Portsmouth Daily Chronicle.

By CHRONICLE & GAZETTE PUBLISHING COMPANY.

PORTSMOUTH, N. H., WEDNESDAY, JANUARY 1, 1879.

$6 PER YEAR, IN ADVANCE. THREE CENTS PER COPY.

THE PORTSMOUTH DAILY CHRONICLE

(Established August 2d, 1862.)

Is Published Every Morning, Sundays excepted, at No. 7 Exchange Building, Pleasant Street, opposite the Post Office, by the

Chronicle and Gazette Publishing Company.

TERMS $6.00 PER YEAR.

The New Hampshire Gazette,

(The Oldest Newspaper in the United States, established Oct. 7, 1756,)

Is published every THURSDAY at the same office. Terms, $1.50 per year; $2.00 per year, if not paid in advance.

ADVERTISEMENTS inserted on reasonable terms, in either or both papers. The GAZETTE, having a large country (in addition to its local) circulation, is an excellent medium of advertising. A liberal reduction made when advertisements appear in both papers.

☞ Correspondence from neighboring towns, containing items of public interest, will be gladly received. All communications should be addressed and all checks made payable to the

CHRONICLE & GAZETTE PUBLISHING CO.,

PORTSMOUTH, N. H.

The Job Printing Business is conducted in the same office by Mr. Charles W. Gardner, who keeps on hand a large and well-selected stock of all materials required in his line.

Transportation.

Eastern & Maine Central Railroad Line.

CARS leave the Station of the Eastern Railroad, between Deer and Elm streets, as follows:

For Boston, at *4:25, 7:15, 8:23, 11:00 A. M.; 5:48 P. M.

For Portland and Stations East, 10:00 A. M.; 3:57, 9:10 P. M.

For Bangor, St. John, Montreal and Quebec, 10:00 A. M.; 9:10 P. M.

For Great Falls and Wolfeborough, 10:00 A. M.; 5:44 P. M.

For North Conway, 10:00 A. M.

For Dover and Way Stations, 10:00 A. M.; 3:00, 7:00 P. M.

Trains leave *For Portsmouth*—

From Boston, 7:30 A. M.; 12:30, 3:15, 4:45, 7:30 P. M.

From Portland, *2:15, 8:45 A. M.; 3:45 P. M.

From North Conway, 7:20 A. M.

From Wolfeborough, 8:21 A. M.; 3:30 P. M.

From Great Falls, 7:24, 10:00 A. M.; 5:08 P. M.

From Dover, 6:45, 10:30 A. M.; 5:25 P. M.

From Newington, 7:01, 10:46 A. M.; 5:31 P. M.

Trains from Boston arrive at Portsmouth at 6:55 A. M.; 2:54, 5:40, 6:58, 9:12 P. M.

Trains from Portsmouth arrive at Boston at *7:30, 9:30, 10:45 A. M.; 1:30, 8:15 P. M.

*Except on Mondays.

Oct. 6, 1878. A. P. ROCKWELL, Pres't.

Concord & Portsmouth Railroad.

PASSENGER TRAINS leave Concord Railroad Station, foot of Bridge Street:

For Newmarket Junction, Manchester, Concord and Upper Railroads, at 7:55 A. M., and 5:10 P. M.

Arrive at Manchester at 9:40 A. M., 7:10 P. M.

Arrive at Concord at 10:35 A. M., and 8:15 P. M.

Leave Concord at 7:30 A. M., and 3:40 P. M.

Leave Manchester at 8:15 A. M., and 4:25 P. M.

Arrive at Portsmouth at 10:10 A. M., and 6:15 P. M.

☞ All trains connect at Newmarket Junction, with trains of the Boston & Maine Railroad for Exeter, Haverhill, Lawrence and Boston; and for Dover, Great Falls and Portland; at Concord with trains to and from all the Upper Railroads.

H. E. CHAMBERLIN, Supt.

HARDWARE, PAINTS, OILS, &C.

SALEM WARRANTED PURE WHITE LEAD.
BOSTON " " "
FOREST RIVER PURE WHITE LEAD.
ENGLISH " "

On hand and for sale at Manufacturers' Prices.

Also, a large and well-selected Stock of

Hardware, Paints, Oils, Glass, &c., &c.,

ETC., ETC., ETC.,

At Lowest Rates.

JOHN H. BAILEY,
RICE BLOCK,
16 Market and 1 Ladd Street

It having been widely advertised under the caption of

"America Ahead in Spool Cotton,"

that the Jury on Cotton textiles, yarns, and threads, at the Paris Exposition, decreed a Gold Medal and Grand Prize to the Willimantic Linen Company for "Spool Cotton especially adapted for use on Sewing Machines," over all the great thread manufacturers of the world, we owe it as a duty to the public and to Messrs. J. & P. Coats to announce that

No Grand Prizes were decreed at Paris for Spool Cotton.

We are advised by cable of the following awards:

J. & P. COATS, GOLD MEDAL.
Willimantic Linen Co., Silver Medal.

And we claim for the winners of the First Prize that as they have established in Rhode Island the largest Spool Cotton Mills in the United States, where their Spool Cotton is manufactured through every process from raw cotton to the finished spool, AMERICA, as represented by Messrs. J. & P. COATS, is still AHEAD IN SPOOL COTTON. tdec29

Andrew S. March & Co.,
Sole Agents in Boston for J. & P. COATS.

25 FASHIONABLE CARDS, no two alike, with name, 10c. 20 Scroll, with name, 10c. post paid. Agents' outfit, 10c. 6tocl78 GEO. I. REED & CO., Nassau, N.Y

HALE'S
HONEY OF HOREHOUND AND TAR
FOR THE CURE OF
Coughs, Colds, Influenza, Hoarseness, Difficult Breathing, and all Affections of the Throat, Bronchial Tubes, and Lungs, leading to Consumption.

This infallible remedy is composed of the HONEY of the plant Horehound, in chemical union with TAR-BALM, extracted from the LIFE PRINCIPLE of the forest tree ABIES BALSAMEA, or Balm of Gilead.

The Honey of Horehound SOOTHES AND SCATTERS all irritations and inflammations, and the Tar-balm CLEANSES AND HEALS the throat and air passages leading to the lungs. FIVE additional ingredients keep the organs cool, moist, and in healthful action. Let no prejudice keep you from trying this great medicine of a famous doctor who has saved thousands of lives by it in his large private practice.

N.B.—The Tar-Balm has no BAD TASTE or smell.

PRICES 50 CENTS AND $1 PER BOTTLE.

Great saving to buy large size.

"Pike's Toothache Drops" Cure in 1 Minute.

Sold by all Druggists.

C. N. CRITTENTON, Prop., N.Y.

SALEM LEAD COMPANY.

WARRANTED PURE WHITE LEAD. — Well-known throughout New England as the WHITEST, FINEST and BEST.

LEAD TAPE, 1 in. wide, on reels for Curtain Sticks.

LEAD RIBBON, from 2½ to 8 inches wide, on reels for Builders.

LEAD PIPE, of any size or thickness.

At lowest market prices for goods of equal quality.

FRANCIS BROWN, Treasurer, Salem, Mass. tmch1579

BOYNTON'S FURNACES.

Cast or Wrought Iron. Suitable for Coal or Wood.

BRICK-SET AND PORTABLE.

Are Powerful Heaters; Remarkably durable; economical in fuel; give universal satisfaction; have no bolted joints; are free from gasses.

Thousands have had constant and severe use for over 15 years, and in good condition to-day, without repairs or expense.

The most durable Furnace, the cheapest to buy. Fitted with clinker-cleaning anti-friction grates; ash-sifting grates and ash-pans; lined feed doors, draft regulator, etc. Have many attractive and practical improvements never before adopted.

Also, RANGES for family or hotel use; Fireplace Heaters, etc.

Send for Circulars, before purchasing others.

RICHARDSON, BOYNTON & CO., Manufacturers, eodtnov10 *234 Water Street, New York.*

Apply direct to the Manufacturerers.

IF YOU WANT A NICE

SILVER-MOUNTED HARNESS

made in the best manner, call on

Tilton, No. 18 Congress St. Portsmouth.

PATENTS!

R. H. EDDY,

No. 76 State St., Opposite Kilby, Boston,

SECURES PATENTS in the United States; also in Great Britain, France and other foreign countries. Copies of the claims of any Patent furnished by remitting one dollar. Assignments recorded at Washington. *No Agency in the United States possesses superior facilities for obtaining Patents or ascertaining the patentability of inventions.*

R. H. EDDY, Solicitor of Patents.

TESTIMONIALS.

I regard Mr. Eddy as one of the *most capable and successful* practitioners with whom I have had official intercourse. CHARLES MASON, Commissioner of Patents.

"Inventors cannot employ a person more trustworthy or more capable of securing for them an early and favorable consideration at the Patent Office." EDMUND BURKE, Late Commissioner of Patents.

BOSTON, October 19, 1870.

R. H. EDDY, Esq.—*Dear Sir:* You procured for me, in 1846, my first patent. Since then you have acted for and advised me in hundreds of cases, and procured many patents, reissues and extensions. I have occasionally employed the best agencies in New York, Philadelphia and Washington, but I still give you almost the whole of my business, in your line, and advise others to employ you. Yours truly, GEORGE DRAPER.

BOSTON, January 1, 1879. 3tawtjan180

WOOD!

Hard and Soft Wood,

Sawed and Split,

KINDLINGS, SHAVINGS, ETC., ETC.

☞ Orders left at the PLANING MILL, GREEN STREET, will be promptly attended to.

DANIEL MASON, Agent.

MORSE & ILSLEY,

FIRE, LIFE AND ACCIDENT

INSURANCE

AGENTS,

Represent the following reliable companies:

THE INSURANCE COMPANY OF NORTH AMERICA, *Of Philadelphia, Penn.*

LIVERPOOL and LONDON and GLOBE, *U. S. Office, New York City.*

SPRINGFIELD, *of Springfield, Mass.*

QUEEN, *of Liverpool and London.*

PHŒNIX, *of Hartford, Conn.*

ORIENT, *of Hartford, Conn.*

TRAVELERS LIFE & ACCIDENT COMPANY, *Of Hartford, Connecticut.*

NEW ENGLAND MUTUAL LIFE *Of Boston, Mass.*

The above companies are well known and reliable, and we solicit the patronage of our friends and the public. All losses adjusted and promptly paid at our office.

MORSE & ILSLEY,

NO. 13 PLEASANT STREET,--UP ONE FLIGHT.

American and Foreign PATENTS.

[ESTABLISHED 1865.]

GILMORE & CO., Successors to CHIPMAN, HODGKIN & CO., Solicitors. Patents procured in all countries. *No fees in advance.* No charge unless the patent is granted. No fees for making preliminary examinations. No additional fees for obtaining and conducting a re-hearing. Special attention given to Interference Cases before the Patent Office, Extensions before Congress, Infringement Suits in different States, and all litigation appertaining to Inventions or Patents. Send stamp to GILMORE & CO. for Pamphlet of sixty pages.

Old Bounty Land Warrants.

The last Report of the Commissioner of the General Land Office shows 5,307,000 acres of Bounty Land Warrants outstanding. These were issued under act of 1855 and prior acts. GILMORE & CO. pay cash for them. Send by registered letter. Where Assignments are imperfect we give instructions to perfect them.

Arrears of Pay and Bounty.

Officers, Soldiers and Sailors of the late war, or their heirs, are in many cases entitled to money from the Government of which they have no knowledge. Write full history of service, and state amount of pay and bounty received. Enclose stamp to GILMORE & CO., and a full reply after examination, will be given you free.

Pensions.

All Officers, Soldiers and Sailors wounded, ruptured or injured in the late war, however slightly, can obtain a pension by addressing GILMORE & COMPANY.

Cases prosecuted by GILMORE & Co. before the Supreme Court of the United States, the Court of Claims and the Southern Claims Commission.

Each department of our business is conducted in a separate bureau, under the charge of the same experienced parties employed by the old firm. Prompt attention to all business entrusted to GILMORE & Co. is thus secured. We desire to win success by deserving it. Address

GILMORE & CO.,

WASHINGTON, D. C.

LIBRARY LAMP.

ASK your dealer for this Lamp. If he will not supply you, write to us for it. It gives the light of twenty candles, or one-third more than any other lamp of similar style (same size burner) in the world; the light being, also, steadier and every way more satisfactory.

— FOR SALE BY —

JOHN P. SWEETSER,

46 Market Street,

PORTSMOUTH.

HORSE BLANKETS

— AND —

CARRIAGE ROBES.

JUST RECEIVED, a Complete Assortment of HORSE BLANKETS, FLY NETS, CARRIAGE ROBES, etc.

ON HAND AT ALL TIMES,

Neats'-Foot, Castor and Sperm Oils.

These Goods are FIRST QUALITY, and at *Lower Prices than ever.*

AT THE NACKER'S,

NO. 18 CONGRESS STREET, PORTSMOUTH.

CIGARS-CIGARS

"THE LAST SENSATION,"

THE BEST CIGAR for the price in the market! Better than most 10 cent Cigars; retailing for FIVE CENTS! 6 for 25 cents. Try them.

FOR SALE BY

Butler & Laighton,

No. 1 MARKET SQ.

GENERAL LIFE AND FIRE

INSURANCE

AGENCY.

Alonzo F. Craig, Agent.

CAPITAL REPRESENTED

$40,000,000.

EQUITABLE LIFE ASSURANCE SOCIETY OF THE UNITED STATES. ASSETS, ... $25,000,000.

N. BRITISH & MERCANTILE INS. CO. LONDON AND EDINBURGH. CAPITAL, GOLD, ... $10,000,000. Invested in the United States, ... $1,047,807.82.

NATIONAL FIRE INSURANCE COMPANY HARTFORD, CONN. ASSETS, ... $831,850,23.

WESTCHESTER FIRE INSURANCE CO. NEW YORK. ASSETS, ... $655,787.24.

ST. PAUL FIRE AND MARINE INS. CO. ST. PAUL, MINN. ASSETS, ... $719,621.78.

FANEUIL HALL INSURANCE COMPANY BOSTON, MASS. ASSETS, ... $250,000.00.

☞ *Insurance effected on all kinds of Property Reasonable Rates.*

☞ Losses at this Agency will be prompt adjusted, and paid at this Office.

ALONZO F. CRAIG,

INSURANCE AGENT,

Office No. 5 Congress Street Portsmouth

S.T-1860-X.

PLANTATION BITTERS

THE WONDERFUL OLD HOME TONIC AND HEALTH RENEWER.

For the Stomach,—Ensuring hearty appetite, good digestion and vigorous health in every fibre of the body.

For the Liver,—Regulating, cleansing, curing malarial taint, and making pure, rich, life-giving blood.

For the Bowels,—Regulating the action.

For the Nerves,—Soothing, tranquilizing, bracing, and imparting vigor.

A Boon to delicate females in a thousand ways not necessary to speak of.

A Perfect Cure for Sick Headache, Liver Complaints, Costiveness, Dyspepsia, and all similar diseases. Use the Plantation Bitters temperately, medicinally, and expect a certain cure. Sold everywhere.

L. S. L.

A SPLENDID OPPORTUNITY TO WIN A FORTUNE.

First Grand Distribution, Class A, at New Orleans, Tuesday, January 14th, 1879—104th Monthly Drawing.

LOUISIANA STATE LOTTERY COMPANY.

This Institution was regularly incorporated by the Legislature of the State for Educational and Charitable puposes, in 1868, with a Capital of $1,000,000, to which it has since added a reserved fund of $350,000. Its grand Single Number Drawings will take place monthly. *It never scales or postpones.* Look at the following Distribution:

CAPITAL PRIZE, $30,000.

100,000 TICKETS AT TWO DOLLARS EACH.
HALF-TICKETS, ONE DOLLAR.

LIST OF PRIZES.

1 CAPITAL PRIZE		$30,000
1 CAPITAL PRIZE		10,000
1 CAPITAL PRIZE		5,000
2 PRIZES of $2,500		5,000
5 do.	1,000	5,000
20 do.	500	10,000
100 do.	100	10,000
200 do.	50	10,000
500 do.	20	10,000
1000 do.	10	10,000

APPROXIMATION PRIZES.

9	Approximation Prizes of $300	2,700
9	do. do. 200	1,800
9	do. do. 100	900

1857 Prizes, amounting to $110,400

Responsible corresponding agents wanted at all prominent points, to whom a liberal compensation will be paid.

Application for rates to clubs should only be made to the home office in New Orleans.

Write, clearly stating full address, for further information or send orders to

M. A. DAUPHIN,
P. O. Box 692, New Orleans, La.

Or to H. L. PLUM, 319 Broadway N. Y.

All our Grand Extraordinary Drawings are under the supervision and management of GEN. ERASTUS G. T. BEAUREGARD and JUBAL A. EARLY. w,s,&6tjan14

Situation Wanted.

BY a Norwegian Girl of middle age to do regular HOUSEWORK or common cooking. Or would be willing to work by the day. Apply to C. BENSON, No. 14 State Street.

Ladies Elegant Initial Box 20CR GRAY 25 c. Breastpin & Earrings, sent post-paid to any reader of this paper for 25 cents. Three sets for 50 cents. Imitation Sleeve Buttons to match 15 cts. per set, or three sets for 50 cents. Elegant Necklaces with Charm, $1.00 each. Currency or P. Office Stamps. Extraordinary Inducements to Agents.

BRIDE & CO.,
Clinton Place, New York.

PORTSMOUTH

INSURANCE

AGENCY.

Established in 1851.

JOHN SISE, - 5 MARKET SQ.,

Is authorized Agent and Attorney for the following responsible Companies:

ÆTNA INSURANCE COMPANY, HARTFORD, CONN. ..... Assets $7,000,000

HARTFORD FIRE INSURANCE CO., HARTFORD, CONN. ..... Assets $3,200,000.

HOME INSURANCE COMPANY, NEW YORK ..... Assets, $6,000,000.

FRANKLIN FIRE INSURANCE CO., PHILADELPHIA ..... Assets $3,300,000.

ROYAL INSURANCE COMPANY, LIVERPOOL, ENG. ... Assets $18,000,000 (gold.)

PENNSYLVANIA FIRE INS. CO. PHILADELPHIA ..... Assets $1,500,000.

Business men and owners of Property desiring every security by Insurance against loss and damages by fire, will find it for their interest to place their risks in the above companies, some of which have been represented in this vicinity for nearly fifty years.

All losses will be promptly adjusted and paid by the undersigned.

JOHN SISE,

INSURANCE AGENT.

OFFICE No. 5 MARKET SQUARE, Portsmouth.

PIANO-FORTE TUNING.

HAVING REMOVED to the new and spacious store No. 6 Pleasant Street, near Post Office, and intending to keep a larger assortment of goods in my line, including Artists' Materials, I have deemed it advisable to give my whole attention to business in the store, and have secured the services of Mr. CHAS. R. SARGENT, a Competent and Reliable Tuner, who has been connected for the last ten years with prominent Music Houses in Boston and other places. I would therefore give notice that all orders for Tuning and Repairing Pianos, left at my store, will be promptly and faithfully attended to on the first of each month by Mr. Sargent, and perfect satisfaction guaranteed.

PIANOS, ORGANS AND MELODEONS TO RENT,

Sheet Music, Musical Goods, Artists' Materials, Pictures, Frames, &c., constantly on hand.

D. H. MONTGOMERY.

FIRST NATIONAL BANK,

GOVERNMENT DEPOSITORY,

Continues to supply either Coupon or Registered

FOUR PER CENT. BONDS.

At subscription rates, furnished direct from the Treasury Department.

U. S. 5-20 Called Bonds,

Cashed, or exchanged for new 4's on favorable terms.

dm&g E. P. KIMBALL, Cashier.

BLUE ARMY BLOUSES.

WE have just received a few more of those BLUE ARMY BLOUSES, which have been in such demand for the last twelve months.

C. E. MYERS & CO.,

No. 3 BOW STREET.

REMOVAL!

I WOULD respectfully inform the people of Portsmouth and vicinity, that I have removed from my old stand to the Store formally occupied by BENJAMIN CHEEVER.

Having a larger store and better accommodations, I trust to receive the same liberal patronage which has been extended to me in the past. I shall endeavor to keep a

Larger Stock Than Ever

— OF —

HATS, CAPS, FURS, UMBRELLAS, TRUNKS AND TRAVELING BAGS,

ALL NEW STYLES OF

HATS AND CAPS

Received as soon as issued. All goods sold at the

Lowest Cash Prices!

FRANK E. DEARBORN

NO. 40 MARKET ST., PORTSMOUTH

PISCATAQUA

SAVINGS BANK.

OFFICE AT FIRST NATIONAL BANK.

WILL receive Deposits in sums from Three Dollars to One Thousand Dollars, on and after the

First Tuesday of April, 1878.

Interest will be paid at the rate of Four per cent. per annum, commencing on the First day the month succeeding the deposit.

Dividends will be declared in January and July of each year, and extra Dividends of surplus earnings, every three years.

ICHABOD GOODWIN, President,
ROBERT C. PEIRCE, Treasurer.

TRUSTEES.

ICHABOD GOODWIN, E. P. KIMBALL, JOHN H. SHOUGHTON, J. ALBERT WALKER, J. H. HUTCHINSON, *Portsmouth.*
WM. L. DWIGHT, ROBERT C. PIERCE, AUGUSTUS LORD, A. F. HOWARD,

E. C. SPINNEY, *Kittery, Me.*, E. B. PHLBRICK, JOHN W. F. HOBBS, *North Hampton.*

Daily Chronicle.

Chronicle Correspondence.

WASHINGTON, D. C., Dec. 28th, 1878.

I have several times alluded to the subject of our diminished and lagging trade in Brazil and the South American countries, and quoted the President and Sec'y Evarts in their recommendations of Congressional aid in promoting American commerce and industrial development. The British monopolists have once more taken the alarm lest Congress should do something for the maintainance of our one solitary line to South America, and are here in force armed with the subsidies with which their government feeds them. Besides, they are renewing their contemptible warfare upon the American line in order to break it down. Let me show you how that warfare is carried on:

Not till Mr. Roach and other Americans began to negotiate with Brazil for a mail contract did these British ship-owners dream of running ships from New York to Brazil direct, but then, in 1877, they put on three inferior steamers, in order to show that they were willing to run a line without a subsidy. They made but four trips, however, during the year. In 1878 Congress was considering the propriety of helping to make the American line permanent, and of establishing another from New Orleans to Brazil, when the British people again ran their steamers, starting from New York as follows: Glensannox January 10th, Glenlogan February 28th, Glensannox April 25th, Casini February 12th, Casini March 25th, Glenlogan June 7th. Then Congress adjourned, and by a remarkable coincidence the British line was withdrawn! Now that Congress has come again they are running again, having made two departures this winter. The American line was begun last May, making departures on the 6th of that month, June, July and August, and the 5th of Sept., Oct., Nov. and Dec., being confined to those dates by contract with the Brazilian government. Of course the little guerilla fleet of the British monopolists has it in its power to time its departures so as to cut into the freight list ruinously, but it only does this to stave off action by Congress. Should the United States give our line a contract to carry the mails as Brazil has done, these little vessels would be withdrawn and the British agents here would find their occupation gone, for the whole campaign is instituted to prevent American competition in South America. It is well understood that if our line is once made permanent by government aid and recognition, our merchants and those of Brazil will go ahead with confidence to make contracts for trade which will tend to promote our prosperity in every branch of business, and draw the profitable trade from Great Britain. Congress has been too long deluded by the tricks of the foreign ship-owners' lobbyists, and all parties are awakening to the fact. Every country in South America stands ready to pay half the expense of regular steam mail service to connect them with our markets, and as the profits will be largely ours, why should we longer submit to have our legitimate trade stolen from us? And why especially should we submit to the destruction of our only South American line of steamers, drifted off without lifting a hand to help it?

Gen. Grant has asked that his son, Fred Grant, be granted a leave of absence and the privilege of making the tour around the world with his father on the U. S. S. Richmond, and it is supposed the request will be granted. If so he will start at once and join his father in the south of Europe.

Resumption is now so well assured that the Treasury officers are promising to pay out gold, if required, in all parts of the country as well as at the sub-Treasury in New York and here. The fact is, as soon as people find that they can have gold for greenbacks they prefer the latter, like the Irishman who joined a run on the savings bank, and when offered his money, in astonishment declared that "the jabbers 'twas only because he couldn't get his money he wanted it, and if he could get it he'd rather they'd keep it." The greenbackers have "crawled into their holes," said a jubilant Administration man, and that appears to be about so far as we can observe. They are not at any rate. KNOX.

RYE, Dec. 30th, 1878.

The fourth week of the revival meeting began with a meeting on the evening of Monday last at the Christian church, a small congregation being present. Rev. Mr. Jones conducted the meeting; services were singing, exhortation and prayer.

On Tuesday evening (Christmas) the Congregational society had a Christmas festival at their church. The building was well filled, and handsomely

orated with evergreen; over the pulpit was a transparency with the motte "God is love," to which was suspended an anchor very handsomely wrought. Three large trees were filled with presents. The exercises were conducted by the pastor, Rev. Mr. Hadley, and consisted of singing and speaking by members of the Sabbath school, and an organ voluntary by Mrs. Cornelius Philbrick; the organ excercises were a failure, owing to the giving out of a small wire somewhere inside of the instrument. After this the presents were distributed, some of them being very handsome. Rev. Ira S. Jones received a very handsome silver cake-basket. A small admission fee was charged, and $25 was taken at the door. It was the most successful Christmas festival ever gotten up in Rye.

Christmas day was very quietly observed, meetings being held in the several churches. In the evening there was a glass ball shoot at George F. Sanborn's, which drew a good-sized crowd, though many were kept away by the bad weather. Herbert F. Philbrick was the champion shot, he making a clean score.

The revival meetings on Thursday and Friday evenings were conducted by Rev. Mr. Jones; they were not so fully attended as the previous ones. SCRIBE.

BEECH RIDGE, YORK, ME., Dec. 27.

Since your correspondent has brought this locality into notice we are considered a part and parcel of the world. The farmers in this vicinity are as a class intelligent and industrious; the farms are in good cultivation, and the homesteads are made attractive both in their outward surroundings and in their interior adornments. Our school-house is a comfortable and neat structure, and has about thirty scholars. The theological sentiment is varied, although not permeated with dogmatism. The church, though small, is well attended; and it is attractive, being finished in modern style without any presumption of display. We have lately been visited by a delegation from the Advent church of your city, and although we are not all in sympathy with their ideas, yet we were entertained with the primitiveness and enthusiasm of their devotion. Some of them, who we judged were late converts, related their experience, and were not uninteresting in their details. We shall always be well pleased to see delegations from any moral organization, and will assure them a hearty welcome. OCCA.

Portsmouth Chronicle

WEDNESDAY, JANUARY 1, 1879.

That "Hindrance to Resumption."

The democratic convention that nominated Tilden and reform for President, and that commenced a dozen different planks of its platform with the statement "reform is necessary," incorporated in that platform the following:

We denounce the financial imbecility and immorality of the party, which, during eleven years of peace, has made no advance toward resumption; that, instead, has obstructed resumption by wasting our resources and exhausting all our surplus income, and, while annually professing to intend a speedy return to specie payments, has annually enacted fresh hindrances thereto. As such a hindrance, we denounce the resumption clause of the act of 1875, and we here demand its repeal.

Tilden and reform, in his letter of acceptance, also demanded that the resumption act "as a hindrance to resumption" should be repealed. To-day, in spite of democratic and greenback opposition, resumption is a legal and actual fact. This, however, will make no difference—the next democratic national convention will probably demand the repeal of the resumption act just the same.

New England Greenback Conference.

A call is issued, signed by Solon Chase of Maine, Charles McLean of Boston, George E. Hodgdon of New Hampshire, R. Forest of Vermont, Alexander Troupe of Connecticut, and J. C. Valett of Rhode Island, for a mass conference of the representatives of the "national greenback-labor party of New England," to be held at Codman hall, Boston, on Thursday, January 2d, at ten o'clock A. M., for the purpose of perfecting plans for a systematic organization of the party in New England, providing means for the circulation of greenback literature, and arranging for thoroughly canvassing New England with speakers to explain the principles of the party, and transacting any other business that may be brought before the conference. General Benjamin Butler will be present, and Wendell Phillips is also expected. With the resumption of specie payments an accomplished fact, in spite of the inflationists' opposition, this greenback conference will be very like a funeral.

Shocking Affair.

On Monday, at Byfield, Mass., about [illegible] miles from Newburyport, John H. Caldwell was instantly killed by his wife, who has been partially insane for some time. Mr. Caldwell was a well-off farmer, his family consisting of his wife and sister. Mr. Caldwell was performing family devotions, and Mr. Caldwell and Mrs. Caldwell's sister knelt, but Mrs. Caldwell did not. During the prayer Mrs. Caldwell rose from her chair, and taking an axe in the room struck Mr. Caldwell a terrible blow on the back of the head, the axe penetrating the skull several inches. Mr. Caldwell fell upon the floor and died instantly. Mrs. Caldwell's sister sprang up, and taking hold of her, led her immediately across the road to a neighbor's house, Mrs. Caldwell saying, "My husband thought to kill me, but I guess I have killed him." There is no doubt of the insanity of the woman. Mr. Caldwell was aged forty. He leaves no children.

Four Per Cent Bonds.

This loan continues in great favor with all classes of investors. The absolute security it offers, its entire exemption from all taxation, the frequency of its interest payments, and the readiness with which these bonds may be converted, are attracting the attention of prudent and careful investors in all parts of the country. The Maverick National Bank of Boston was the first bank to publicly announce their appointment as government agent for the subscription and sale of this loan. This was about a year ago, and since that time their sales have aggregated many millions of dollars. The records of the department at Washington, from the recent report of Secretary Sherman, show that the Maverick National Bank has done the principal business for New England, and that only two banks in the whole country have exceeded it in amount. Upon assuming this agency it established a United States bond department as a branch of their business, affording to banks and individuals every facility for the purchase, sale and exchange of every description of government securities. In this they have been eminently successful, and the immense volume of their business enables them to give every advantage to those having any transactions in government bonds. As this is the season of the year when capitalists, trustees and persons of every class are seeking the best methods of employing funds, and changing present investments, we are glad to call the attention of our readers to the safety and convenience of this very popular loan of the government.

"Gobble" Investigated.

Senator Grover of Oregon, the "Gobble" of the Oregon cipher dispatches, is just at present under a cloud. For about two months a commission appointed by the Legislature of Oregon has been investigating the books and papers connected with the State Department. Their report, now submitted, shows that funds to the amount of $97,000 either have been unaccounted for or paid out without the authority of the law. Among these amounts are the following items: Swamp land fund, unaccounted for, $27,875; illegal fees, paid for conveying convicts and insane persons to places of confinement, $37,382; quartermaster stores in the Modoc war unaccounted for, $13,200; overpaid to Secretary of State Chadwick, $36,000, and to his assistant, T. H. Cann, $1800; school and school land funds, about $9000 deficiency. The report is very severe in its condemnation of Gov. Grover,—now United States Senator from Oregon. It lays on him a large part of the blame for a loose and corrupt administration. The report is particularly severe in relation to the conduct of the Board of the School Lands and School Fund Commissioners, of which Grover was the head. It charges that the State's educational fund has been squandered until it is not worth fifty cents on the dollar, and it is shown by the committee that Grover himself took large sums from the fund on very trifling and inadequate security, and used the money for his own purposes; also that he loaned large sums out of the fund to others in such ways that the money came back to his own pocket, taking for money, in the name of the State, almost worthless security, in consequence of which there is great loss to the fund. Grover, by virtue of his office as governor, had the loaning and management of municipal funds. The committee say that to the sin of obtaining money dishonestly is added that of the violation of an oath-bound trust—that of guarding the fund sacredly.

Life in Louisiana.

Letters and affidavits published in New York on Tuesday give evidence of a shocking condition of affairs at the south. R. F. McConnell reports to United States Marshal Wharton that he has thoroughly investigated the facts of the massacre at Waterproof, La., and found that after the democrats had held their parish convention, they, through the local authorities, forbade the republicans to hold one. The negroes gathered for consultation at the residence of Alfred Fairfax, whereupon the democrats attacked them and killed sixty-five colored men. In Bossier parish the colored people were driven from the polls by about 100 armed white men, and one woman and one child were killed, and voters were driven away by thousands. In Bossier, white men would not let the ballot-boxes be opened, and drove the deputy sheriff back to Bohune with the boxes, and the same was practiced in Webster parish. This was a concerted thing all over the district with the democrats. Henry Adams, colored, writes to Attorney-General Devens that—

I trust God that the United will give us some territory to ourselves, and let us leave these slaveholders to work their own land, for they are killing our race every day and night. Excuse me for speaking so plainly, for it is our dire necessities have driven me to it, and I speak for the race. The white republicans are not allowed any more showing than the poor colored people, and we pray God that the northern people will take this into consideration and do something for our race.

Another correspondent writes that "such is the completeness of the organization at Monroe that anyone suspected of being a Republican cannot send a telegram or letter without the contents thereof being known by others than those for whom the message is intended." U. S. District Attorney Leonard, of Louisiana, summarizes matters thus: "From fifty to seventy-five negroes killed in Caddo parish. In Ouachita parish, the republican voters were generally and effectually intimidated and compelled to join democratic clubs to save their lives. Three prominent local leaders of the republican party were killed by a large company of armed men, and other negroes are reported to have been killed. In this parish the negroes have a large majority. In Tensas parish, fifty negroes were killed." Mr. Leonard concludes by saying that "Throughout Caddo, Natchitoches, Ouachita and Tensas, a reign of terror was inaugurated which is still maintained and which will long continue. It is probable that such is also the case in many other parishes."

News and Notes.

The disturbances in Russia by students have resulted seriously. The students in a meeting decided to protest against closing the university. Two companies of military tried to disperse the students, who resisted, and a collision ensued, in which eighty persons were killed and wounded on both sides. Many of the students were subsequently banished to Siberia.

The semi-monthly issue of Robinson's *Epitome of Literature* for Jan. 15th will be a number of especial interest, containing articles from Dr. S. Austin Allibone, Prof. R. B. Anderson, eminent Shakesperian scholars, the best art critic in Philadelphia, and its usual reviews of new books, etc. It will also have its first instalment of articles in a new, unique department that will be of interest to all readers.

A San Antonio (Texas) special says advices from Mexico confirm the report that Col. Garcia of the Mexican army captured two bands of raiding Indians at San Carlos; ten or fifteen were killed. The surviving Indians are to be removed to the interior. If this proves true the border question is nearly settled.

The steamship City of Washington, of the Alexandre line, running from New York to Havana, made her last trip in three days, seventeen and a half hours, the quickest time ever made from New York to that port.

—The height of Parisian elegance is to look like a Japanese lady. Santal essence, rosy nails, yellow face-powders, and satin-smooth hair, are some of the details necessary to the perfection of style.

—A package in a basket was left on the door-step of a cautious Newport woman, who, having no desire to adopt a foundling, took the basket to the police station and there found that it contained a twenty-pound turkey.

Choice St. Louis Flour!

30 POUNDS FOR $1.00.

HORSFORD'S BREAD PREPARATION, 18 cents.

All other GROCERIES very cheap at

PLAISTED'S ECONOMICAL GROCERY,

125 MARKET STREET.

Copartnership Notice.

THE UNDERSIGNED, having formed a copartnership for the transaction of the Grocery, Provision and Country Produce Business, under the firm name of JOHN H. WELLS & SON, respectfully solicit a continuance of the favors which the senior partner has received in the past, promising that nothing shall be wanting on their part to deserve the same.

JOHN H. WELLS,
CHARLES F. WELLS.

PORTSMOUTH, Jan. 1, 1879.

Notice.

PERSONS desiring Vaults cleansed can have the work done in a more thorough manner, and as cheaply, by the City Farm teams as by any other parties, on leaving names with the City Clerk.

WILLIAM SHANNON,
Superintendent City Farm.

CHANGE IN BUSINESS!

SPECIAL NOTICE!

William B. Hussey,

DEALER IN

BOOTS and SHOES,

— AT —

No. 49 Congress Street,

Announces that for the next THIRTY DAYS he will

SELL AT COST!

As he proposes to make a change in business.

A Rare Chance for Bargains! Call and See!

☞ All persons indebted to Mr. HUSSEY are requested to make payment, and all having claims against him to present them for adjustment.

ROYAL BAKING POWDER

Absolutely Pure.

CONSUMERS should bear in mind that the incomparable "Royal" is now the only Baking Powder in the market made from pure Grape Cream Tartar, imported exclusively for this powder direct from the wine-growing district of France. An old experienced housekeeper writes that, although she has to pay a few pennies more for the "Royal," finds that it goes so much further and works so much better, that it is economy to use it. Another says she uses the powder in puddings, cakes, and all sorts of pastry, without eggs. An old lady writes that it makes the only biscuit her dyspeptic husband can eat. This is because the best and most wholesome materials are used. Approved by the New York Board of Health, and by such eminent chemists as Dr. MOTT, New York; Dr. HAYES, Boston; Prof. GENTH, Philadelphia, etc. Sold in tin cans only. ditsept1679

CALL AND SEE

— THE —

SPLENDID ASSORTMENT

— OF —

HOLIDAY GOODS

— AND —

MARSTON'S,

21 Market Street.

DEAR MADAM: *Did you visit my Opening of Autumn and Winter Styles of American and Parisian Millinery Goods, Hats and Bonnetes? If so, Thanks, for you appreciate my efforts to please, but if you were kept away and could not come, I am yet awaiting the kindness of your call and will be pleased to show you the latest modes and newest fancies in all the varied styles and kinds of*

SATINS, VELVETS, PLUSHES,
RIBBONS, FEATHERS, FLOWERS,
VEILINGS, etc., etc.

I am giving special attention to the wants of

"OUR BABY,"

AND HAVE

Cunning Little Caps!
Charming Little Sacques!
Curious Little Shoes!

With much more worsted work and other necessary articles for the midget of the household. Do come and see them! It will not cost you one cent, and I shall be very glad to welcome you.

THREE THINGS I PROMISE:

Correct Taste,
Best Grades of Goods.
Satisfactory Charges

MISS MYRA F. BICKFORD,

Parlors No. 69 Congress Street,

PORTSMOUTH, N. H.

A COMPLETE STOCK

— OF —

TRUNKS,

AT WALKER'S.

All Trunks and Bags lettered and delivered free of EXTRA CHARGE.

NEW GOODS!

— FOR —

FALL and WINTER

— AT —

J. E. Ham & Company's

27 MARKET STREET,

Having received a Full Assortment of Foreign and Domestic

CLOTHS & CASSIMERES

Including some very fine French and English worsteds *warranted not to gloss in wear*, our Stock of Goods suitable for

SUITINGS

Is equal to any in the city, which we are prepared to make up into garments of the latest style.

Perfect Satisfaction Guaranteed or no Sale

We are selling

Ladies' Cloakings, etc.,

AT VERY LOW PRICES!

GENTLEMEN'S FURNISHING GOODS

Of every description, constantly on hand.

AT GOODRICH'S

MAY BE FOUND

THE CELEBRATED BAZAR PATTERNS.

An assortment of the best always on hand!

Also the Latest Styles in

Window Shades!

Curtains hung with neatness and dispatch.

TO THE LADIES!!

I HAVE MADE

MY UNDERWEAR DEPARTMENT

Which include Ladies', Gents' and Children's,

A Specially this Season, and having a Large Stock, shall give my customers Extra Bargains for thirty days.

☞ Please examine these Goods as they are Lower than ever offered in this city!

A SPLENDID LINE OF FELT SKIRTS.

HOSIERY HOSIERY

Ladies' and Gents'

12 1-2 Cents, upward.

WORSTED JACKETS, NUBIAS,
GENTS' and BOYS' SCARFS,
FLEECED and WOOLEN GLOVES,
MITTENS, etc., etc., etc.

LARGE ASSORTMENT OF

KID GLOVES!

In Two and Three Buttons.

MODES, BLACK, OPERA and ECRU.

Among these are the

Celebrated Lefebure Glove,

Every Pair Warranted!

MORRIS C. FOYE,

23 MARKET STREET.

GRAND BOOK SALE

— AT —

No. 1 Congress Block.

A Very Large and Varied Assortment of

STANDARD POETRY AND PROSE,

Fine Holiday Gift Books for Old and Young People, at

Prices Never Before Heard of Here

STANDARD POETS.
Red Line Edition. Published at $1.50. Selling 90c.

SETTS WAVERLY NOVELS.
Complete in 25 vols.; published this year at $31.50. Offered at $13.

SEVENTY-FIVE BIBLES
Published at $1.50 and $2.00. Retailing at $1.00.

TEACHERS' BIBLES
Published at $7.50, former price $10, selling $5.75.

SHAKSPERE'S COMPLETE WORKS,
Only $1.00.

THE VEST POCKET EDITION
Of Standard Writings. Published at 50 cents; selling at 20 cents.

ONE HUNDRED BOYS' BOOKS,
Published at $1.25 and $1.50, selling at 75c. and $1.

CHILDREN'S BOOKS.
A large assortment offered at one-half price.

☞ All the above bargains conspire to make this by far the best chance to buy books ever offered to the people of this vicinity.

I have also in stock a fine line of *Fancy Goods, Leather Goods, Fine Stationery, Papeteries, Parlor Frames and Easels, Autograph Albums, Portfolios, Photograph Albums, Transparencies and Hand-painted Panels.*

Please call and examine at

WILLIS G. MYERS'.

WINES!! WINES!!

25 CASES CLARET,
5 PIPES DUFF GORDON SHERRY
AND OPORTO PORT WINE,

— FOR SALE BY —

H. F. GERRISH.

FLOUR!

ALL GRADES of ST. LOUIS FLOUR, including the Very Best and Fancy Brands, just received from the Mills and

For Sale at the Very Lowest Market Prices

— BY —

W. A. PLAISTED,

Nos. 121 to 127 Market Street. tjc79

Amusements.

MAYNARD'S GRAND

Spectacular Illuminations!!

New Series, with Descriptive Lecture by the Manager.

FRANKLIN HALL

— ON —

Wednesday, Thursday, Friday, Saturday,

January 1, 2, 3 and 4.

Afternoon and Evening, at 2:30 and 7:45.

The most perfect and complete Scenic Exhibitions in existence. From our immense programme of more than 2000 Transparencies, we present a Magnificent Array of New Attractions with a complete change every night.

Beautiful Dissolving Views, Rich Scenic Effects, Magical Transformations and Artistic Illuminations of Statuary.

Such as never before exhibited in this country.

150 VIEWS AT EACH EXHIBITION,

shown by Double Calcium Light, covering 400 square feet of canvass. Entire New Programme each Night.

TICKETS, 50c. RESERVED SEATS, 15c.

GRAND CONCERT!

Miss Edith Wendell

Has the honor to announce that she will appear

— AT —

MUSIC HALL,

Thursday Evening, January 2d,

On which occasion she will be assisted by the following Boston talent:

Mrs. FLORA E. BARRY, Contralto,
Miss HATTIE B. CARTER, Reader,
WM. H. HUNT, Basso, Humorous Vocalist.

REINEWALD & TAYLOR'S ORCHESTRA.

Mr. E. A. TILTON, Accompanist.

☞ Tickets to all parts of the house 25 cents—for sale at Preston's, Thacher's, Rundlett's and Goodrich's stores. These tickets can be exchanged for Reserved Seat coupons at Preston's on and after Monday, Dec. 30th.

Doors open at 7:30; concert to commence at 8 o'clock.

Real Estate.

Desk Room

TO LET in one of the pleasantest offices in the city. Enquire at CHRONICLE Office.

To Let.

HOUSE No. 1 DENNETT STREET. Inquire at No. 5 Chapel Street.

House Wanted.

AT the West End, containing eight or nine rooms, to hire. Apply at this office.

To Let.

A CONVENIENT TENEMENT in Jackson Street. Apply to

jan1 SAMUEL S. GREEN.

To Let.

WAREHOUSE Nos. 77 & 79 MERCHANTS' ROW, Market Street.

A. W HAVEN.

PRIVATE SCHOOL.

MISS BLUNT having removed her school to commodious rooms No. 70 State St., opposite the Post Office, will commence her new term Wednesday, January 1st, 1879. Terms made satisfactory on application. Pupils received at any time.

NEW STYLES

RATTAN PRESENTS

Every one who has examined them are of the opinion that more attractive, beautiful or serviceable

Christmas Presents!

Cannot be purchased in New England for the same amount of money than the desirable Rattan Goods manufactured right here in our city by Mr. DAVID URCH, and

For Sale by A. Tredick & Co.,

MARKET STREET.

☞ We advise all to call, examine and try them before purchasing their Christmas Presents.

Holiday Bazaar!

C. E. & J. E. DIXON

Announce to the devotees of this Holiday Gift Season that they are receiving

An Elegant Line of Goods!

Consisting in part of

RINGS

In new and Elegant Patterns, at remarkably low prices and in varieties too numerous to mention. In

SILVER WARE,

We have a very rich assortment fresh from the manufactorie.

We also ask an inspection of our

RICH ASSORTMENT OF LINGERIE.

No. 7 Congress Street.

C. E. & J. E. DIXON.

10 BARRELS

FLORIDA ORANGES,

— FOR SALE BY —

Henry F. Gerrish.

Local Matters.

POST-OFFICE RULES.

MAILS CLOSE.

	A. M.	P. M.
Boston, South and West,	8 10:35	5:15 *8:30
Boston Way,	10:35	5:15
Portland,	9:35	4:50 6:30
East (beyond Portland),	9:35	6:30
Biddeford, Saco and Way	9:35	4:50
Great Falls,	9:35	4:50
Great Falls & Conway R. R.	9:35	
Concord and North,	7:40	4:50
Concord Way,		4:50
Boston & Maine R. R.	7:40	4:50
Dover,	7:40 9:35	4:50

*Arrives in Boston next morning.

MAILS ARRIVE.

	A. M.	P. M.
Boston, South and West,	4:30 10:05	5:30
Boston Way,	10:05	5:30
Portland and East,	11:20	5:30
Great Falls & Conway R. R.	11:20	
Concord and North,	10:20	6:30
Dover,	10:20	5:30

Letters for the night mails [and no others] cast or weat may be deposited in the box at the Eastern depot, every day except Sundays.

E. G. PIERCE, JR., P. M.

THE CITY.

A Happy New Year!

There was some trotting on the north mill-pond on Tuesday.

Post-office hours to-day, from 8 to 11 A. M., and from 5 to 7. P. M.

Maynard's Spectacular Illuminations at Franklin hall this afternoon and evening. See advertisement.

A well-known Portsmouth bachelor of the legal persuasion takes unto himself a rib to-day in the City of Churches.

Minute guns were fired at the navy yard on Tuesday, as a mark of respect to the memory of the late Admiral Hoff.

The concert complimentary to Miss Edith Wendell to-morrow evening will be a success in point of attendance, this being assured by the sales of tickets already made; there has never been any room for doubting its success as an entertainment, for one duet by Miss Wendell and the celebrated contralto Mrs. Barry is enough to make a concert go off well, not to mention solos by each of the ladies named, character songs and recitations by Mr. Hunt, and readings by Miss Carter. See advertisement.

In another place will be found a notice of a copartnership formed between Mr. John H. Wells and his son, Charles F. Wells, who will for the future do business under the firm name of John H. Wells & Son. The senior partner has been a dealer in flour, groceries, provisions, country produce and ship stores for over thirty years, having started in business in 1847, and throughout that long period he has maintained the reputation of a "square" dealer in good articles; and the new firm propose to continue giving their patrons good provisions at as fair prices as the times will allow. The old stand, No. 56 Market street, will be the place of business of John H. Wells & Son.

ELECTION OF OFFICERS.

At the regular meeting of Old Oaken Bucket Division, No. 2, S. of T., held Monday evening, the following officers were elected for the ensuing quarter:

W. P., Charles Fernald.
W. A., Fannie Deverson.
R. S., Horace Martin.
A. R. S., Ida Deering.
F. S., Mrs. L. A. White.
T., Mrs. Amanda S. Holbrook.
Chap., James Janvrin.
C., Mary Munroe.
A. C., Horace Hanscom.
I. S., Lizzie Patch.
O. S., George E. Burt.

THE MERRILL WILL CASE.

The noted will case in which an adopted son of Mrs. Caroline A. Merrill, (formerly of this city,) and other persons, contest her bequest of almost her entire estate to the Catholic Bishop of Portland, Me., for the benefit of that church, came up again before Surrogate Calvin in New York city last week. Moses Taylor, president of the National City bank, testified that he made the acquaintance of Mrs. Merrill between 1860 and 1870, bought stocks for her by her direction, and furnished her with bills of credit when she went abroad. He saw her the day her will was drawn, and declined to accede to her request to be one of her executors. He said: "Mrs. Merrill was eccentric; from the beginning of my acquaintance with her I was of the opinion that she ought to have a home and a lady to take care of her." An envelope and inclosure were produced in court, on the envelope being written:

Dear Mr. Taylor: When you hear of my death please open this and post the inclosure. You are my only dependence. You have my confidence in everything. I feel quite sure that you will carry out my wishes. For all you have been to me my heart thanks you more strongly than do my words. From the very depths of my soul I thank you. Yours, with much regard, CAROLINE A. MERRILL.

The inclosure was addressed to "Right Rev. D. D. Bacon, Bishop of Portland, Me.," and read:

Right Rev. and Dear Bishop: I have bequeathed to you by my last will all the residue of my estate, which will place in your hands an important account. I know that the legal effect of my bequest is to vest the same in you personally and absolutely, and such is in fact my intention; nor do I wish to qualify in any respect the provisions of my will. I am satisfied that without any request from me you will apply it for the advancement of religion, especially in your own diocese, and I impose no restriction whatever upon your own discretion and judgment. I have only to add that I have made this disposition of my estate with full deliberation and perfect knowledge of the nature of my act and its consequences to others, and of my own free will and good pleasure, without suggestion from any quarter. Your dutiful child in Christ, CAROLINE A. MERRILL.

New York, Nov. 20, 1871,
Fifth Avenue Hotel.

Right Rev. Bishop: Of course you will complete the education of the young gentlemen you have been so kindly directing for me. C. A. M.

The envelope was inscribed, "The Bishop being dead, not mailed." Further hearing was adjourned.

The members of Osgood Lodge of Odd Fellows will be entertained at half past six o'clock on Friday evening next, in Pythian hall, at a supper given by the ladies, who cordially invite the brethren and their families, and request all contributions of articles for the tables to be sent in to the hall as soon as possible after one o'clock Friday afternoon.

THE VICINITY.

Rev. Messrs. Merrill and LeLacheur of Biddeford, and Blades of Saco, were all too unwell to preach on Sunday last. Epizootic.

O. A. & A. H. Buzzell, stove and tinware dealers of Kennebunk, are in trouble, their store being in charge of the sheriff. Their liabilities are mostly to Boston dealers and stove manufacturers.

Mark Curtis, of Biddeford, has been held by the United States commissioner at Portland for trial before the district court on a charge of being a retail dealer in liquors with paying out the government special tax.

The Baptists of Kennebunkport have secured the services of their former pastor, Rev. Lyman Chase, who has recently been preaching in San Francisco, California. Rev. John E. Dame of Farmington, N. H., has received and accepted a call to the pastorate of the Baptist church in Springvale, Me., and entered upon his labors at the beginning of the year. Mr. Dame was formerly a Free Baptist, but withdrew from the organization two years ago and united with the First Baptist church in Haverhill, Mass.

MARRIED.

PRESCOTT—GILMAN. In Newburyport, Dec. 25, H. G. Prescott, of Hampton Falls, and Miss Martha A. Gilman of Kingston.

TREFETHEN—FORSYTH. In Haverhill, Dec. 24, Mr. Daniel C. Trefethen of Salisbury, and Miss Lizzie E. Forsyth of South Hampton.

LITTLEFIELD—TWOMBLY. In Dover, Dec. 23d, Alphonso E. Littlefield of Berwick, and Ida M. Twombly of Dover.

BROWN—PIERCE. In South Berwick, Dec. 19th, Mr. George P. Brown and Miss Mary E. Pierce, both of South Berwick.

GERRY—HANSCOM. In Great Falls, Dec. 21st, by Rev. M. Howard, Charles E. Gerry of York, and Alsadie E. Hanscom of South Berwick.

CHISHOLM—FOLSOM. In Great Falls, Dec. 18th, Mr. Charles W. Chisholm and Miss Cora B. Folsom, both of Rochester.

HOITT—JACKSON. In Dover, Dec. 15th, Hanson O. Hoitt and Miss Annie B. Jackson, both of Dover.

GLIDDEN—EDGERLY. In Newmarket, Dec. 11, by Rev. D. H. Adams, John N. Glidden and Harriet J. Edgerly, both of Newmarket.

DIED.

HENDERSON. In Rochester, Dec. 20th, Mr. Jonathan H. Henderson, aged 83 years.

PALMER. In Rochester, Dec. 17th, Mr. George F. Palmer, aged 61 years.

SMITH. In Exeter, Dec. 27th, Jacob Smith, aged 71 years and 6 months.

PILLSBURY. In Hampstead, Dec. 22d, Benjamin L. Pillsbury, aged 75 years, 5 months.

SYMONDS. In Londonderry, Dec. 8th, Mrs. Sarah S. Symonds, aged 89 years. She was aunt of Horace Greeley.

MARINE CHRONICLE.

PORT OF PORTSMOUTH.

SAILED, Dec. 31st.

Sch Nulato, Small, Machias.
Sch Charlie and Willie, Carver, Vinalhaven.

Sch Clara E Simpson, Talpey, from Baltimore arr at Boston Dec 30th.
Sch Satellite, Anderson, hence for Boston, arr Gloucester Dec 30th.
Bque Antioch, Hemingway, sld from Sourabaya for Pasaruocang Oct 29th.
Sch W Freeman, Rogers, from Thomaston for New York, arr at Newport Dec 18th and sld 20th.
Sch Free Wind, Prisbee, from New York arr at Jamestown, R. I., Dec 30th.
Sch Searaville, Hart, hence arr at New York Dec 28th.
Sch Cocheco, Seawards, arr at Newcastle, Del, 27th.

Rockingham 10-Cents Savings Bank

SECOND DIVIDEND.

ON and after December 31st, inst., a Dividend of Twenty Per Cent. will be paid on all allowed claims against the Rockingham Ten Cents Savings Bank, to be paid at the First National Bank, Portsmouth.

Deposit Books must be presented by the person owning the deposit, otherwise an order for the dividend duly witnessed must be brought with the book. EDWARD P. KIMBALL, Assignee.

Portsmouth, Dec. 28, 1878.

To facilitate paying out and for the convenience of depositors, those bringing books numbered as follows, will receive special attention on the days indicated, viz.:

Tuesday, Dec. 31	Nos.	1 to 1000
Wednesday, Jan. 1	"	1000 to 2000
Thursday, " 2	"	2000 to 3000
Friday, " 3	"	3000 to 4000
Saturday, " 4	"	4000 to 5000

After those dates, payments will be made in the order of presentation of the books.

Dividend Notice.

THE OWNERS of SHIP GRANDEE will be paid a Dividend January 1st, 1879.
*22 CHARLES H. MENDUM.

Lost.

ON Monday, between Bridge and State streets, a BREAST-PIN made from a French gold coin of the value of twenty francs. Whoever will return the same to the City Marshal's Office will be suitably rewarded.

Judge Billings of New Orleans has granted an injunction restraining and enjoining the payment of warrants for over $13,000, issued to George W. Dupree, State printer of Louisiana, for printing and binding Legislative documents in the session of 1878.

In the contested election case of S. H. Drew, republican candidate for prosecuting attorney for Hamilton county, Ohio, against Lewis W. Irvin, democrat, the case was on Monday decided in favor of Drew. The case will be carried to a higher court.

Hosts of People are Martyrs

To sick headache, that infallible symptom of a disordered stomach, liver and bowels. Many suffer from it as many as three or four times a week. They do so needlessly, for Hostetter's Stomach Bitters, by toning the digestive organs and regulating the bowels and liver, removes the cause, and dispels the painful symptoms. The intimate sympathy between the brain and the abdominal region causes the slightest disorder affecting the latter to be reflected, as it were, in the organ of thought. The reform instituted by the Bitters when the digestive, secretive and evacuative functions are in a state of chaos, has other and more beneficial results, viz., the complete nutrition of the whole physical economy, the restoration of appetite and repose, and an increase in the power of the system to resist diseases of a malarial type.

Consumption Cured.

An old physician, retired from practice, having had placed in his hands by an East India missionary the formula of a simple vegetable remedy, for the speedy and permanent cure for consumption, bronchitis, catarrh, asthma, and all throat and lung affections, also a positive and radical cure for nervous debility and all nervous complaints, after having tested its wonderful curative powers in thousands of cases, has felt it his duty to make it known to his suffering fellows. Actuated by this motive, and a desire to relieve human suffering, I will send, free of charge, to all who desire it, this recipe, with full directions for preparing and using, in German, French, or English. Sent by mail by addressing with stamp, naming this paper, W. W. Sherar, 149 Powers' Block, Rochester, New York. tjan1

A Good Resolution for New Years.

Many, on the entrance of the new year, form new resolutions of good conduct to be observed during the coming year. One of the best determinations is to try all fair means of securing a competency at little cost, and the easiest, best and most attractive method is to send at once to M. A. Dauphin, P. O. Box 692, New Orleans, La., two dollars and secure a chance in the 10th grand monthly drawing of the Louisiana State Lottery, which takes place at New Orleans, La., on Tuesday, January 14, 1879. Here all is honestly conducted, and there is no such thing known as the postponement of the drawing or scaling of the liberal list of prizes offered.

Colds are flying about in the air thicker than flakes in a snow storm—everybody is catching them, yet everybody knows, or ought to know, that *Adamson's Balsam* is warranted to cure colds and coughs and all diseases of the throat and lungs.

Reflect that in every cemetery ½ of the silent tenants are the victims of neglected Coughs and Cold; and if you are thus afflicted, *avoid their fate* by resorting *at once* to *Hale's Honey of Horehound and Tar*, an immediate, agreeable, and certain means of cure. Sold by all Druggists. tfebl

Pike's Toothache Drops cure in 1 minute.

"Nothing Succeeds Like Success,"

says a great writer, and in the history of *Rare Discoveries* for the last half century, nothing has *Leaped into Favor* with the public so universally as

CRISTADORO'S HAIR DYE

No other is recognized in the world of fashion by either sex. Its swift operation, the ease with which it is applied, the remarkable naturalness of the browns and blacks it imparts, its exemption from all unpleasant odor or caustic ingredients, and its general effect on the hair and skin, are the good and sufficient causes of its unprecedented popularity. Manufactured by J. CRISTADORO, No. 93 William St., New York. Sold by all Druggists. Applied by all Hair Dressers. tjan15

A CARD.

To all who are suffering from the errors and indiscretions of youth, nervous weakness, early decay, loss of manhood, &c., I will send a recipe that will cure you, FREE OF CHARGE. This great remedy was discovered by a missionary in South America. Send a self-addressed envelope to the REV. JOSEPH T. INMAN, *Station D, Bible House, New York City.* eod&winov257

WIDE AWAKE for '79.

The Pictorial Magazine for Young Folks.

ELLA FARMAN, Editor.

$2 a Year. Postage Free.

It is conceded on all sides that Messrs. D. Lothrop & Co. have splendidly accomplished what they set their hearts upon a few years ago, viz.: to make a magazine absolutely pure in its influence, unrivalled in its literary merit, beautiful artistically, and then to furnish it at a price so low that people could afford to take it.

3 JOLLY SERIALS.

The Dogberry Bunch.

A Story of Seven Merry Children, who faced the world for themselves, but always hanging in a "bunch." By Mary Hartwell Catherwood. Profusely illustrated by Marion Cole.

Royal Lowrie's Last Year at St. Olave's.

A jolly story of American School Boy Life. By Magnus Merriwesther, author of "A General Misunderstanding." Illustrated by Miss L. B. Humphrey.

Don Quixote, Jr.

The Adventures of Sir Miltiades Peterkin Paul on his steed "Doughnuts." By John Brownjohn. A funny story written expressly for the little boys of America. Illustrated with comic pictures by L. Hopkins.

Our American Artists.

[First Series.] Paper I., William H. Beard. With Portraits, Studio Interiors, and Engravings of Paintings,—By S. G. W. Benjamin.

The most attractive attempt yet made to popularize Art in the family and make children acquainted with our living American artists and what they are doing.

Funny Double-page Illustrated Poems.

1. The Mince Pie Prince. By Kirk Monroe. Illustrated by L. Hopkins.

Some Novel Schools.

Comprising several important experiments in both Europe and America.

1. Lady Betty's Cooking Class: The History of an English Cooking School. By Lucy Cecil White (Mrs. John Lil ie).

II. The Tree Man Institution for the Blind. By Emma E. Brown.

Bright Short Stories and Poems,
Sketches of Travel in Foreign Lands,
Natural History Supplements,
Letters from the Children,
Parlor Amusements,
Puzzles, Music, etc.

All with lots of pictures from the best artists, making WIDE AWAKE for 1879 the best and cheapest magazine in existence.

Only $2.00 a year, free of postage. Send your name and money to

D. Lothrop & Co., Publishers,
BOSTON, MASS.

ISLES OF SHOALS DUN FISH!

15 Quintals for sale by
Chas. E. Laighton & Son.

JAVA COFFEE!

THE VERY BEST

No. 1 Old Gov't Padang Java Coffee

Fresh Roasted and Ground! Try It!

New Sugar-Cured Hams!

FOUR TIERCES

FERRIS & CO.'S HAMS,

Weighing from 7 to 16 lbs. each.

Best and Cheapest Ham in the Market!

POWDERED BORAX!

PURE POWDERED BORAX!

Put up in half-pound and pound packages.

LIQUID LYE!

HOLMAN'S LIQUID LYE.

One lb. bottle of this Lye is equal to 9 lbs. of hard soap, making it the most economical cleaner and cleanser in the world. An excellent article for Printers and Painters.

SOAP SOAP SOAP

40 Boxes Old Dry Hard Soap,

Including a lot of the celebrated E. A. & W. Winchester Extra No. 1 Soap.

— FOR SALE BY —

BUTLER & LAIGHTON,

No. 1 Market Square.

Christmas and New Year's.

ELEGANT GOODS

For the Holidays may be seen

— AT —

W. R. PRESTON'S STORE

Comprising Everything Necessary for the Toilet and Nursery!

Splendid Cases of Celluloid Goods,

Containing Hair Brushes, Combs and Mirrors.

A great many of these have already been disposed of, but a few are left.

RUSSIA LEATHER CASES,

For the Ladies, containing Scissors, Spools, Needles, etc.

Buffalo Hair Brushes and Combs,
Mirrors, Powder Puffs and Boxes,
Lubin's and Atkinson's Perfumes,

— AND A —

CHOICE VARIETY OF PERFUMES

Sold by the Ounce.

Preston's Favorite Cologne!

Put up in every style, in cut glass bottles, making a very desirable present.

Please call and examine at

W. R. PRESTON'S DRUG STORE,

No. 2 CONGRESS BLOCK.

Whole Families Made Happy

BY USING THE

"NEW EMPRESS"

Portable RANGE

IT HAS NO EQUAL!

Sold only by

JOHN P. SWEETSER,

46 Market Street, Portsmouth.

BANK SHARES FOR SALE.

A FEW SHARES in Rockingham National Bank and Five Shares in National Mechanics & Traders' Bank at private sale.

WILLIAM H. HACKETT.

NEW AND EXTENSIVE STOCK

— OF —

FALL and WINTER GOODS

— AT —

WM. P. WALKER'S,

No. 8 Market Square.

HAVING RECEIVED A FULL ASSORTMENT OF FOREIGN AND DOMESTIC

CLOTHS, CASSIMERES, &C., &C.,

I am prepared to make them up into GARMENTS of the latest style, or according to the fancy of the purchaser, and

Perfect Satisfaction Guaranteed!

MY STOCK OF GOODS SUITABLE FOR

SUITINGS

IS UNEQUALLED.

☞ Particular attention paid to the making of

ARMY and NAVY REGULATION UNIFORMS.

A FULL ASSORTMENT OF

Gentlemen's Furnishing Goods!

Constantly on hand, consisting of

Bosoms, Gloves,
Suspenders, Collars,
Linen Goods, Drawers,
Handkerchiefs, Shirts,

Of Every Description!

JUST RECEIVED.

A Few Choice Pieces of

MATELASSE,

And other styles of CLOAKING for Ladies' wear.

A Job Lot of

Boys' Overcoats,

— AND —

Youths' Overcoats.

TO BE SOLD CHEAP!

Call soon and secure a Bargain.

C. E. MYERS & CO.

C. E. MYERS. C. E. SIMPSON.

NO. 3 BOW STREET.

FRESH CELERY.

FRESH DAILY!

OR SALE IN ANY QUANTITY, BY

H. F. Gerrish.

A NEW IDEA!

KENNEDY'S

Cakes and Jumbles

ETC., ETC.

MADE BY MACHINERY!

Having purchased the "HOLMES JUMBLE AND CAKE MACHINE," with the exclusive right of the New England States, I now propose to place in every first-class Grocery a variety of rich Cake Goods in addition to the 144 kinds of Crackers and Biscuit now manufactured by me, at a price that will enable them to be used freely, and which is far below what the same class of goods can be made for by hand as at present. At the same time they will be found much superior, being uniform, and much lighter and more delicate than can possibly be produced by hand.

The following are some of the varieties now produced by the machine:

Confectioner's Jumbles,	*Sugar Plum Drops,*
Cinnamon " "	*Variegated " "*
Marble Top "	*Drop Pound Cake,*
Spice "	*Kisses,*
Fruit "	*Vanilla Cakes,*
Common "	*Spice "*
Almond Maccarons,	*Molasses Drop Cakes,*
Cocoanut "	*Cinnamon Wafers,*
Almond Drops,	*Lady Fingers,*
Fruit "	*Sponge Drop Cakes,*
Cocoanut "	*Half Fingers,*
Chocolate "	*Spice "*

* I propose to place in every Store a Sample Box, and a trial of these will prove all this advertisement calls for. If your Grocer has not already these goods in stock, ask him to order from the Sole Mart in the New England States. tf1

F. A. KENNEDY,
CAMBRIDGEPORT, Mass

FLOUR.

100 bbls. T. HARRISON'S ST. LOUIS FLOUR

— FOR SALE BY —

H. F. GERRISH.

NEW AND BEAUTIFUL HOLIDAY BOOKS,

JUST RECEIVED BY

W. G. MYERS.

"Story of a Cat," by T. Bailey Aldrich.
"Ike Partington, or the Adventures of a Human Boy and His Friends," by B. P. Shillaber.
"Under the Lilacs," by Louisa M. Alcott, author of "Little Women."
"The Bodleys on Wheels," by the author of "Bodley Telling Stories." One of the best Juveniles ever published.
"Mother Goose in White."
"Play Days, a lot of Stories for Children," by Sarah O. Jewett, author of "Deephaven."
"Lake Breezes, or the Cruise of the Sylvania," by Oliver Optic. "The whole story is written in the style so well known to boys all over the country, and will be as popular as any of its predecessors."
"Little Pitchers," by Sophie May. "Haxie Frizzle Stories."
"The Dinner Year Book," by Marian Harland. "A bill of fare is given for every day, with full directions for the preparation of each dish, and the most attractive method of serving."
"The Vision of Echard," and other poems, by John G. Whittier.
"Baby Days." Taken from St. Nicholas, making one of the best books ever published for the children.
"Little Stay-at-Home and her Friends," by L. Clarkson. Issued in small quarto form, thus being easy for little hands to hold, and is beautifully bound; it cannot fail to be popular among the little "Stay-at-Homes."
"The Rag Fair," by L. Clarkson. America's most remarkable book! wonderful in conception; grand in execution.
"Drift Weed," a new collection of Poems by Celia Thaxter.
"The School Boy," by Oliver Wendell Holmes. Beautifully illustrated,
"Uncle Tom's Cabin," by H. B. Stowe. A beautifully illustrated copy. Just the thing for a gift.
"Rock of Ages," finely illustrated. Also in uniform style, "Abide with Me," "Nearer, my God, to Thee," and "Jesus, Lover of my soul."

— AT —

Congress Block Bookstore.

LESSONS IN DANCING!

Mrs. MONROE

RESPECTFULLY announces to the citizens of Portsmouth that she is now ready to give Lessons in Dancing in all of the latest styles; in Classes, or Private Lessons. For particulars and terms apply at Congress Hall Saturday afternoons, or at any time at No. 40 Pleasant Street. A Specialty made of the Glide Waltz and German. tjan1 Mrs. G. F. MONROE.

GREAT INDUCEMENTS!

— AT —

STACKPOLE'S

Popular Dry Goods House,

7 & 9 MARKET ST.,

10 BARRELS

DEVOE'S BRILLIANT OIL!

Just received and for sale at reduced price by

Chas. E. Laighton & Son.

DEVOE'S BRILLIANT OIL

1st. Is absolutely *safe.*
2d. Gives a powerful, brilliant white *light.*
3d. Does *not smoke,* nor *smell,* nor *crust* the wick.
4th. Is the most *economical* oil, because it gives the most *light* in proportion to its *price.*

We give the following letter to show the absolute freedom of Devoe's Brilliant Oil from any inflammable vapor, and as a curious incident:

PATERSON, N. J., April 17, 1877.

DEVOE MANUFACTURING CO.

Gentlemen:—I take great pleasure in sending this unsolicited recommendation of your Kerosene Oil.

At the great fire in this place, which destroyed Norwood's Paint and Oil establishment, and other buildings, on the 13th inst., your Oil stood one of most severe tests that Oil could be put to; for four [4] hours the Oil was in the hottest part of the fire, and such a fire as only Varnish, Turpentine, Oils and Paints can make, and in all that time there was no explosion of your Oil, *and the cans containing the Oil were in very near the same condition after the fire as before.*

I take great pleasure in recommending this Oil, as in my opinion it is the safest Oil for sale in the market. I remain, very respectfully,

JOHN E. REGNER,
Chief of Fire Department.

Devoe's Brilliant Oil

FOR SALE AT

CHARLES E. LAIGHTON & SON'S,

No. 5 EXCHANGE BUILDING,

Nearly opposite Post-Office, - - - - Portsmouth.

TILTON KEEPS FOR SALE

WHIPS, RUBBER WASHERS,

And all articles expected to be found in a first class Harness Shop, at

No. 18 Congress St.

"What are you going to do about it?"

Because the penalties of physiological laws are not executed speedily, some fancy they are void. But when the system breaks down, and almost hopeless complications arise, which the family physician, by reason of his limited experience, fails to relieve, the pertinency of the above inquiry is apparent. Many remedies have been specially prepared for these cases, and many physicians are bidding for their patronage. As before making a purchase of land, a "search" is required, and the title carefully examined, so invalids should carefully investigate the claims of any physician offering to treat chronic diseases. Dr. Pierce's Family Medicines are well known, and have effected many cures where eminent physicians have failed, yet to accommodate surgical and complicated cases, and those desirous of being restored speedily, Dr. Pierce has erected an elegant sanitarium, at a cost of nearly half a million dollars. No institution in the world offers advantages superior to those found in this establishment. Half a score of physicians are in attendance, several of whom have been prominently connected with leading American and European Hospitals. Every improved facility for hastening a cure that a liberal expenditure of money could secure can here be found. Before fully deciding where to go, address Invalids' and Tourists' Hotel for circular.

STATED MEETINGS.

CITY GOVERNMENT.

In City Building, Market Square.

BOARD OF MAYOR AND ALDERMEN—Thursday evenings.

COMMON COUNCIL—Thursday evenings.

BOARD OF OVERSEERS OF POOR—Tuesday evenings.

BOARD OF INSTRUCTION—First Wednesday in each Month.

BOARD OF ENGINEERS—Tuesday next following the first Monday in each Month.

MASONIC.

In Masonic Hall, Congress Block.

ST. JOHN'S LODGE, NO. 1—First Wednesday of each Month.

ST. ANDREW'S LODGE, NO. 56—Second Monday of each Month.

WASHINGTON CHAPTER, NO. 3, R. A. M.—Fourth Tuesday of each Month.

DAVENPORT COUNCIL, NO. 4, R. and S. M.,—Third Thursday of March, June, September and December.

DEWITT CLINTON COMMANDERY, KNIGHTS TEMPLAR—Third Monday of each Month.

INEFFABLE GRAND LODGE OF PERFECTION—Third Wednesday of January, April, July and October, (annual meeting 3d of Hebrew month Adar.)

ROCKINGHAM MASONIC RELIEF ASSOCIATION—Annual Meeting first Friday in January.

I. O. O. F.

At Odd Fellows' Hall, Daniel Street.

LODGES.

PISCATAQUA, NO. 6, meets Monday evenings at 7½ o'clock.
Wm. E. Hadley, N. G.; Wm. W. Cotton, R. S.

UNION REBECCA DEGREE, Lodge No. 3, First and Third Tuesday in each Month, at 7½ o'clock.
Margaret J. Moulton, N. G.; A. S. Holbrook, R.S.

OSGOOD, No. 48, Thursday evenings at 7½ o'clock, at Pythian Hall. Wm. S. Hazel, N. G.; Edward T. Morrison, R. S.; G. Dwight Hanscom, P. S.

NEW HAMPSHIRE, NO. 17, Wednesday evenings at 7½ o'clock, at Pythian hall.
Chas. E. Simpson, N. G.; Thornton Betton, R. S.; Moses H. Tilton, P. S.

ENCAMPMENTS.

STRAWBERRY BANK, NO. 5, Second and Fourth Fridays of each Month.
William H. Lovell, C. P.; James A. Rugg, S.

MOUNT SINAI, NO. 19, First and Third Fridays in each Month.
Charles A. Neal, C. P.; James L. Parker, S.

MUTUAL RELIEF ASSOCIATION

OF ROCKINGHAM COUNTY, Second Tuesday of January and December.
Edmund M. Brown, Pres.; George Annable, Sec.

PORTSMOUTH ODD FELLOWS MUTUAL RELIEF ASSOCIATION—Annual Meeting fourth Tuesday evening of January.
William W. Cotton, Pres.; R. G. Archibald, Sec.

OTHER ORGANIZATIONS.

At Grange Hall, No. 5 Congress Street.

WOMAN'S TEMPERANCE LEAGUE—Each Thursday afternoon from three to four o'clock.

PHILHARMONIC SOCIETY—Tuesday evenings 7:30 o'clock.

OLD OAKEN BUCKET DIVISION, NO. 2, S. OF T.—Each Monday evening at Hall corner of Ladd and Market Streets.

PORTSMOUTH WORKINGMEN'S INSTITUTE AND READING ROOMS, corner of Cornwall and McDonough streets. Organized August 27, 1877. Open week days from 10 A. M. to 10 P. M.; Sundays 9 A. M. to 9 P. M. Regular business meetings third Thursday evening of each month.
C. A. Holbrook, Pres.; James Palmer, S. & T.

ORTNMOUTH MECHANICS ASSOCIATION—Open to membership of all reputable Mechanics and Manufacturers. Rooms in Mechanics' Block, corner Congress and Fleet streets. Reading Room free to members and strangers visiting the city. Quarterly Meetings the first Tuesday evenings in November, February, May and August. Election of officers at November meeting.

ALPHA COUNCIL, NO. 83, ROYAL ARCANUM—Second and Fourth Wednesday evenings of each month, at Hall No. 341 Market Street.
E. H. Perkins, Regent; Jos. S. Pfeiffer, Sec.

STORER ENCAMPMENT, POST NO. ONE, G. A. R., Fourth Wednesday of each Month in Franklin Upper Hall; James E. Morrison, Comdr.

BAND OF HOPE—Every Saturday afternoon at three o'clock, at Faith Home. S. W. Cole, Musical Director.

OAMON LODGE, NO. 9, KNIGHTS OF PYTHIAS, at Pythian Hall, corner Market and Daniel streets, Tuesday evening of each week.

Relief and Cure of

RUPTURE!

— BY —

Dr. Sherman's Treatment

The dangers of rupture and the dreadful injuries from the use of trusses are at once removed, and the patient saved from their eventual horrifying results, some of which are nervous debility, impaired memory, loss of energy, physical incapacity, impotency, and many other affections which make life miserable. During treatment the patient can exercise freely and perform any labor.

TERMS MODERATE.

Dr. Sherman is now in Boston,

where he may be consulted daily for a limited period at his OFFICE 63 MILK STREET, nearly opposite the new Post Office.

To those who doubt the efficiency of this treatment, abundant reference to gentlemen of the highest standing will be furnished. Original photographs of bad cases, before and after treatment and cure, can be seen at the office. Persons from the country can receive treatment and leave for home same day. Books, with photographic likenesses before and after cure, mailed for 10 cents.

Remember Dr. Sherman's Stay in Boston is Necessarily Limited.

PRINCIPAL OFFICE

251 BROADWAY, NEW YORK.

d&wtjan27

Business Cards.

JOHN MALSBENDEN,

MERCHANT TAILOR,

Keeps on hand a good assortment of seasonable goods for Gentlemen's wear, which will be made up in the latest style, or as may be ordered.

Clothes Altered, Cleansed and Repaired

SATISFACTORILY!

Don't Forget the Place!

UNDER FRANKLIN HALL, FLEET STREET.

A. PEARSON,

Is at his Room, No. 5 Congress Street,

To Give Instruction in Music,

From 10 o'clock to 12,

TUESDAYS, THURSDAYS, and SATURDAYS.

GARDNER J. GREENLEAF.

Carriage Manufacturer, Blacksmith,

AND DEALER IN

Carriage Materials and Blacksmith Supplies,

STATE STREET, NEXT POST-OFFICE.

WILLIAM B. LOWD,

Bookseller & Stationer,

No. 22 DANIEL ST.

Blank Books manufactured to order, and Book-Binding promptly attended to.

JAMES M. CARR, Agent,

DEALER IN

BOOTS & SHOES.

No. 34 Market Street,

Formerly HILL & CARR,

Where a Large Stock of Good Boots and Shoes, Leather and Findings may be found *at the Lowest Prices.*

☞ All kinds of Boots or Shoes made to measure, and Repairing done as usual.

J. E. HAM & CO.,

Merchant Tailors

GENTS' FURNISHING GOODS,

Waile & Dodge's Celebrated Shirts, Underwear, Gloves, etc.

☞ CLOTHS and CASSIMERES for sale by the Yard.

27 MARKET STREET, - - - PORTSMOUTH, N. H.

MORSE & ILSLEY,

AUCTIONEERS,

Money, Real Estate and Mortgage Brokers,

INSURANCE AND HOUSE AGENTS,

No. 13 Pleasant Street, Exchange Buildings.

STEPHEN D. SCRIGGINS,

HAS REMOVED HIS

PAINT SHOP

FROM No. 15 FLEET ST., to No. 9 VAUGHAN STREET, opposite the Commercial House, and having larger and better accommodation for

CARRIAGE WORK,

Would solicit a continuance of public patronage.

FLETCHER & TANTON,

UPHOLSTERERS,

Furniture Dealers & General Undertakers.

No. 18 Market Street, Portsmouth, N.H.

Coffins, Robes and Caskets always on hand or made to order. Orders left at 39 Deer Street or 27 State Street, by day or night, will be promptly attended to.

S. S. FLETCHER,
H. G. TANTON.

DENNIS SHEA,

MANUFACTURER OF

CEMENT STONE PIPE

— AT —

26 WATER STREET, - - - - PORTSMOUTH.

The best Pipe made for Sewers, Culverts, Cellar and Sink Drains, Water Closets, etc., etc. Gives perfect satisfaction wherever used. Is proof against frost, acids, and all substances which pass through the Pipe.

For sale at wholesale or retail, or laid in the best manner.

Orders for Pipe and laying left at the factory, or with MARCELLUS BUFFORD, at the City Clerk's office will receive prompt attention.

H. B. BUZZELL & SON,

OPPOSITE POST OFFICE,

ARE SOLE AGENTS FOR THE

BRILLIANT

SPECTACLES and EYE-GLASSES.

☞ Do not spoil your eyes by using an inferior glass, but *try* a pair of these. We know you will be pleased.

HATHAWAY SHIRTS.

A FEW MORE OF THOSE

CELEBRATED HATHAWAY SHIRTS

Cut Low in the Neck, at

William P. Walker's,

1y8 No. 8 Market Square.

THERMOMETERS

ARE SELLING

CHEAP

— AT —

SWEETSER'S.

SPECTACLES

SAVE MONEY!

SAVE YOUR EYES!!

BY USING OUR SPECTACLES.

HUTCHINSON and CONNELL,

PORTSMOUTH.

CONTRACTORS and BUILDERS.

We desire to call the attention of the above to

H. W. CLAPP'S

PATENT

SINK TRAP!

Suitable for Sinks, Wash Bowls, Bath Tubs, &c.

This Trap is warranted not to burst, and is in every way superior to any Trap manufactured. Can be attached to any waste pipe, and prevents all drain odors from coming up into the house.

The price is such that it places it within the reach of all to purchase, and thus assure themselves of pure air to breathe.

We refer to the following persons who are now using them in this city:

Wm. H. Hackett, T. Salter Tredick, Mrs. J. M. Tredick, Charles E. Walker, Thomas E. Call, Frank Jones, John Dame, Alfred Rivers, George A. Perkins, Capt. Stover, Samuel H. Ayers, John S. Perry, Joseph H. Foster, Alfred Stavers, Capt. James G. Moses, Daniel E. Leavitt, Dr. Adams Perry, J. Horace Kent, John H. Hutchinson Daniel Milton, John W. Stott, Joseph Berry, James R. Connell, J. B. Stearns, T. Frank Stackpole, Robert B. Adams, George Stott, Calvin Page, Horace E. Fye and others.

We put them on for trial, and if not satisfactory remove them at our own expense.

LEWIS B. MARDEN, Agent.

☞ For sale only at ISAIAH WILSON'S, 27 Congress street, and JOHN P. SWEETSER'S, 46 Market street.

THE NEW HAMPSHIRE

GAZETTE

Established 1756.

The Gazette is published every Thursday, and sent to Subscribers at the low price of

$1.50 per year, paid in advance, or

$2 at the end of the year.

It contains **full accounts** of all of importance that transpires in Portsmouth and its vicinity, and a condensed summary of **NEWS, foreign and domestic; editorials upon current topics; New Hampshire items; carefully prepared marine news,** containing reports of vessels owned at this port, or officered by men from Portsmouth or its neighborhood; and is just the paper for residents desiring to be posted on all that takes place at home, while to those living in the vicinity of Portsmouth, or to former residents who retain their interest in the "old home by the sea," it is the best means of keeping informed of what transpires in this city.

— THE —

NEW HAMPSHIRE GAZETTE

Contains more original matter

Than any other paper of its size in the State, the editors working more with their pens than with their scissors.

TO ADVERTISERS

THE N. H. GAZETTE

Presents an excellent opportunity for a WEEKLY INVITATION TO CUSTOMERS, at a reasonable rate, and all those who desire to reach patrons in Rockingham and York counties will find it an economical medium. THE GAZETTE is in many instances the only paper taken by families, and it is read to a large extent in localities whence is derived much of the trade of Portsmouth, a fact which our merchants should not fail to bear in mind.

Subscriptions Received

AT THE OFFICE, 7 PLEASANT ST.,

Exchange Buildings, nearly opp. Post Office;

Or by remittance to

CHRONICLE AND GAZETTE PUB. CO.

Transportation.

PENNSYLVANIA

RAILROAD.

GREAT THROUGH LINE

AND

UNITED STATES MAIL ROUTE

The attention of the travelling public is respectfully invited to some of the merits of this great highway, in the confident assertion and belief that no other line can offer equal inducements as a route of through travel. In

Construction AND Equipment

THE

PENNSYLVANIA RAILROAD

stands confessedly at the head of American railways. The track is double the entire length of the line, of steel rails laid on heavy oak ties, which are embedded in a foundation of rock ballast eighteen inches in depth. All bridges are of iron or stone, and built upon the most approved plans. Its passenger cars, while eminently safe and substantial, are at the same time models of comfort and elegance.

The Safety Appliances

in use on this line well illustrates the far-seeing and liberal policy of its management, in accordance with which the utility only of an improvement and not its cost has been the question of consideration. Among many may be noticed

THE BLOCK SYSTEM OF SAFETY SIGNALS,

JANNEY COUPLER, BUFFER AND PLATFORM,

THE WHARTON PATENT SWITCH,

AND THE

WESTINGHOUSE AIR-BRAKE,

forming in conjunction with a perfect double track and road-bed a combination of safeguards against accidents which have rendered them practically impossible.

Pullman Palace Cars

Are run on all Express Trains

From New York, Philadelphia, Baltimore, and Washington,

To Chicago, Cincinnati, Louisville, Indianapolis, and St. Louis,

WITHOUT CHANGE,

and to all principal points in the far West and South with but one change of cars. Connections are made in Union Depots, and are assured to all important points.

The Scenery

OF THE

PENNSYLVANIA ROUTE

is admitted to be unsurpassed in the world for grandeur, beauty and variety. Superior refreshment facilities are provided. Employees are courteous and attentive, and it is an inevitable result that a trip by the Pennsylvania Railroad must form a

A PLEASING AND MEMORABLE EXPERIENCE.

Tickets for sale at the lowest rates at the Ticket Offices of the Company in all important cities and towns.

feb20 79

FRANK THOMSON, L. P. FARMER,
General Manager. *Gen. Passenger Agent.*

C. S. HALDEMAN, New England Agent,
203 and 205 Washington st., Boston, Mass.

NEW YORK & NEW ENGLAND RAILROAD

Limited Tickets

ONE DOLLAR

Boston to New York

VIA ALLYN'S POINT,

Every day in the week (including Sundays). *Special Train* leaves Boston at 6 P. M., connecting at Allyn's Point with steamer "City of Boston" or "City of New York," arriving at Pier 40, North River, at 6 A. M. Tickets for sale only at

205 Washington Street.

Depot, foot of Summer Street, Boston.

CHARLES P. CLARK, A. C. KENDALL,
Gen. Manager. Gen. Pass. Agent.

THE GREAT

FALL RIVER LINE,

BETWEEN

BOSTON and NEW YORK.

THE MAMMOTH STEAMSHIPS

Bristol and Providence,

Of this Line, are the Largest, Handsomest, and Most Costly in the World!

Trains leaving Boston from the OLD COLONY Railroad Station at 4:30 (Accommodation) and 6 (Steamboat Express) P. M., connect with these "Floating Palaces" at Fall River daily (Sundays excepted), arriving in New York at 6 A. M.

No line can offer the accommodations presented by this favorite route

ONLY 49 MILES OF RAIL,

Passing through Narragansett and Mount Hope Bays by daylight—

NO DISAGREEABLE NIGHT CHANGES,

But affording passengers a full night's rest, and having an open water route, *avoids the intricate and perilous river navigation* incident to other routes.

Grand Promenade Concert on each Steamer every evening during the summer.

New and Elegant Drawing-Room Cars on Steamboat Express Train.

BROOKLYN ANNEX STEAMER connects with this Line only, leaving Pier 28, North River, New York, on arrival of steamer from the East. Passengers and baggage for Brooklyn transferred free.

Staterooms and Berths secured at No. 3 Old State House or at the Old Colony Depot.

GEO. L. CONNER, Gen'l Pass. Ag't.
J. R. KENDRICK, Supt.
L. H. PALMER, Agent, 3 Old State House.

25 ELEGANT CARDS, No two alike. With name 10c. Post paid Husted & Co., *Nassau*, N.Y

COAL and WOOD

BEST QUALITY!

And Lowest Prices!

— FOR SALE BY —

C. E. WALKER & CO.,

137 MARKET STREET,

4 WATER STREET.

☞ ORDERS left at N. K. Walker & Son's Hat and Fur Store promptly filled.

SCHOOL NOTICE.

AN EXAMINATION of applicants for vacancies which may occur in our Public Schools will be held at the High School Building on the 29th of December, at ten o'clock A. M.

WILLIAM H. HACKETT,
A. C. HOYT,
For the Com. on Examination of Teachers.
Nov. 25th, 1878.

GOLDEN MEDICAL DISCOVERY

By its great and thorough blood-purifying properties, Dr. Pierce's Golden Medical Discovery cures all Humors, from the scurvy, even down to a common Blotch, Pimple, or Eruption. Mercurial disease, Mineral Poisons, and their effects, are eradicated, and vigorous health and a sound constitution established. Eruptions, Salt-rheum, Fever Sores, Scaly or Rough Skin, in short, all diseases caused by bad blood, are conquered by this powerful, purifying, and invigorating medicine.

Especially has it manifested its potency in curing Tetter, Rose Rash, Baths, Carbuncles, Sore, Eyes, Scrofulous Sores and Swellings, White Swellings, Goitre or Thick Neck, and Enlarged Glands.

If you feel dull, drowsy, debilitated, have sallow color of skin, or yellow blotches upon you face or body, frequent headache or dizziness, bad taste in mouth, internal heat or chills alternated with hot flashes, low spirits, and gloomy forebodings, irregular appetite, and tongue coated, you are suffering from "Torpid Liver, or "Biliousness." In many cases of "Liver Complaint" only part of these symptoms are experienced. As a remedy for all such cases, Dr. Pierce's Golden Medical Discovery has no equal, as it is the most perfect and radical cure.

In the cure of Bronchitis, Severe Coughs, and the early stages of Consumption, it has astonished the medical faculty, and eminent physicians pronounce it the greatest medical discovery of the age. While it cures the severest Coughs, it strengthens the system and purifies the blood. Sold by druggists.

R. V. PIERCE, M. D., Prop'r, World's Dispensary and Invalids' Hotel, Buffalo, N. Y.

Dr. Pierce's Pleasant Purgative Pellets

SIZE OF PELLETS

THE "LITTLE GIANT" CATHARTIC.

No use of taking the large, repulsive, nauseous pills, composed of cheap, crude, and drastic ingredients. These Pellets are scarcely larger than mustard seeds. Being entirely vegetable, no particular care is required while using them. They operate without disturbance to the constitution, diet, or occupation. For Jaundice, Headache, Constipation, Impure Blood, Pain in the Shoulders, Tightness of the Chest, Dizziness, Sour Eructations from the Stomach, Bad Taste in the Mouth, Bilious attacks, Pain in region of Kidneys, Internal Fever, Hot Flashes, Feeling about Stomach, Rush of Blood to Head, take Dr. Pierce's Pleasant Purgative Pellets. In explanation of the remedial power of these Purgative Pellets over so great a variety of diseases, it may be said that their action upon the animal economy is universal, not a gland or tissue escaping their sanative impress. Age does not impair the properties of these Pellets. They are sugar-coated and inclosed in glass bottles, their virtues being thereby preserved unimpaired for any length of time, in any climate, so that they are always fresh and reliable. This is not the case with pills put up in cheap wooden or pasteboard boxes. For all diseases where a Laxative, Alterative, or Purgative is indicated, these little Pellets will give the most perfect satisfaction. Sold by druggists.

R. V. PIERCE, M. D., Prop'r, World's Dispensary and Invalids' Hotel, Buffalo, N. Y.

CATARRH

SYMPTOMS.—Frequent headache, discharges falling into throat, sometimes profuse, watery, thick mucous, purulent, offensive, etc. In others, a dryness, dry, watery, weak, or inflamed eyes, stopping up, or obstruction, of the nasal passages, ringing in ears, deafness, hawking and coughing to clear the throat, mucous accumulations, scabs and ulcers, voice altered, nasal twang, offensive breath, impaired or total deprivation of sense of smell and taste, dizziness, mental depression, loss of appetite, indigestion, enlarged tonsils, tickling cough, etc. Only a few of these symptoms are likely to be present in any case at one time.

DR. SAGE'S CATARRH REMEDY

produces radical cures of the worst cases of Catarrh, no matter of how long standing. The disease may be snuffed, or better applied by the use of Dr. PIERCE'S Douche. This is the only form of instrument yet invented with which fluid medicine can be carried HIGH UP and PERFECTLY APPLIED to all parts of the affected nasal passages and the chambers or cavities communicating therewith, in which germs and ulcers frequently lurk and from which the catarrhal discharge generally proceeds. Its use is pleasant and easily understood, from directions accompanying each instrument. Dr. SAGE'S Catarrh Remedy cures recent attacks of "Cold in the Head" by a few applications. It is mild and pleasant to use, containing no strong or caustic drugs or poisons. Catarrh Remedy and Douche sold by druggists.

R. V. PIERCE, M. D., Prop'r, World's Dispensary and Invalids' Hotel, Buffalo, N. Y.

PAINT!! PAINT!!

— HAVE YOUR —

SIGNS AND CARRIAGES

PAINTED

At DANIEL J. SPINNEY'S

NEW PAINT SHOP,

☞ NO. 13 BOW STREET. ☜

Cheaper than at any other place in the city.

☞ Second-hand Furniture Repainted, and made to look as good as new.

OYSTERS!

20 cts. per Quart, Liquid;

25 cts. per Quart, Solid.

LARGE SELECTED OYSTERS

35 centsper Quart.

Also constantly on hand NEW YORK, PRINCES BAY and other FANCY OYSTERS for sale at retail, or by the hundred.

☞ Dealers and Families supplied on leaving their orders at

FREEMAN'S

Wholesale & Retail Oyster House,

NOS. 24 & 28 CONGRESS ST.

PRATT'S ASTRAL OIL!

Safest and Best!

AT SWEETSER'S.

DR. JOHN TRIPP'S BLOOD PURIFIER

Is a certain cure for *Syphilis, Scrofula, Ovarian Tumors, Diabetes, Bright's Disease,* and all *Blood Poisons.* Cure of *Syphilis* guaranteed in either stage. Send for pamphlet, enclosing stamp and please state disease. Eastern Agency, 306 Columbus ave., Boston. Office hours 8 to 1, 3 to 7. No medicine genuine unless in bottles with my name blown in them and labels bearing my own Trade Mark. DR. JOHN TRIPP. eodtje70

OBSTACLES TO MARRIAGE

Happy Relief to Young Men from the effects of errors and abuses in early life. Manhood restored. Impediments to marriage removed. New method of treatment. New and remarkable remedies. Books and circulars sent free in sealed envelopes. Address

HOWARD ASSOCIATION,
419 N. Ninth Street, Philadelphia, Pa.

An Institution having a high reputation for honorable conduct and professional skill.

Removed!

New Advertisements.

DIPHTHERIA!!

JOHNSON'S ANODYNE LINIMENT will positively prevent this terrible disease, and will positively cure nine cases in ten. Information that will save many lives sent free by mail. Don't delay a moment. Prevention is better than cure.

Sold Everywhere!

I. S. JOHNSON & CO., BANGOR, MAINE.

A NEW EXCITING BOOK

Bristling with the WILD ADVENTURES of

STANLEY IN AFRICA!

The only authentic and copyright cheap edition. By the brilliant descriptive author, Hon. J. T. Headley. Gives a full history of his wonderful discoveries in Africa and marvellous journey down the Congo. More fascinating than romance. Profusely illustrated, and highly endorsed by the clergy and press. Over 15,000 sold. More AGENTS WANTED. ☞ For particulars about the book, success of agents and best terms address

HUBBARD BROS., Pubs., Springfield, Mass.

WANTED—*A Good Man for every State* and Territory in the Union; a fair salary paid. Call or address LaBelle Manfg. Co., 89 Clark St., Chicago.

$10 TO $1000 Invested in Wall Street Stocks makes fortunes every month. Book sent free explaining everything. Address, BAXTER & CO., Bankers, 17 Wall st., New York.

WHY, OH WHY!

Don't you try SOLIDIFIED GLYCERINE for chapped hands or lips, Salt Rheum, Burns, Sore Eyes, Sore Nipples, Dandruff, Chafing, etc. Sent by mail for 25 Cents, by J. R. GREY, Ayer, Mass.

AGENTS, READ THIS.

We will pay Agents a Salary of $100 per month and expenses, or allow a large commission to sell our new and wonderful inventions. *We mean what we say.* Address, without delay,

SHERMAN & CO., Marshall, Michigan.

BENSON'S CAPCINE POROUS PLASTER!

CELEBRATED THE WORLD OVER.

The manufacturers were awarded the highest and only medal given rubber plasters, at both the Centennial and Paris Expositions.

Far Superior to

common porous plasters, liniments; the so called electrical appliances, &c. It is the best remedy for *Lame and Weak Back,* Rheumatism, Female Weakness, Sciatica, Lumbago, Diseased Kidneys, Spinal Complaints and all ills for which porous plasters are used. Ask your Druggist for Benson's Capcine Plaster and see that you get nothing else. Sold by all Druggists.

PRICE 25 CENTS.

Mailed on receipt of price by SEABURY & JOHNSON, 21 Platt Street, New York. 1jan10

BOOK, CARD,

AND GENERAL

Job Printing.

The Subscriber having ample facilities for doing all kinds of General Job Work, solicits orders for the printing of

Wedding and Visiting Cards,
By-Laws for Lodges,
Town Accounts, Programmes,
Handbills, Tickets,
&c., &c., &c.,

And will fill all orders on short notice at the lowest living rates for which good work can be done. Having a large assortment of Display Type, and the

MAMMOTH HAND-PRESS,

The Largest in Portsmouth, he is prepared to execute all orders for

Full-Sheet Posters

AND

DATE SLIPS.

☞ Orders for Printing of every description received by mail, express or at the CHRONICLE OFFICE, Portsmouth, N. H., promptly attended to.

Charles W. Gardner,

REGISTERS—1879.

ORDERS are now rapidly coming in for *Vermont and New Hampshire Registers.* Each will have a very full Business Directory, and either will be very useful to any person who ever wishes to know anything about those States. Don't delay, but buy one before they are all gone. TWENTY-FIVE CENTS in postage stamps or postal currency will secure one, from the publishers. Those who want to sell again should send for prices before ordering.

CLAREMONT MANF'G CO.,
Claremont, N. H.

The True Path of

GOSPEL TEMPERANCE.

Being the only life work and speeches of FRANCIS MURPHY, DR. REYNOLDS, and their co-laborers. Embracing, also, the history of the Women's Temperance Union. The best selling temperance book published, 700 pages, 13 engravings. Price, $2.00. Agents address at once. 6mch79

H. S. GOODSPEED & CO., New York.

Good and Reliable

INSURANCE

COMPANIES.

COMMERCIAL UNION, of London.
FIRE ASSOCIATION, of Phila.
GERMAN AMERICAN, of New York.
GERMANIA, of New York.
SHAWMUT, of Boston.

F. W. DEROCHEMONT & SON,

NO. 9 CONGRESS ST., AGENTS.

By CHRONICLE & GAZETTE PUBLISHING COMPANY.

THURSDAY, JANUARY 2, 1879.

$6 PER YEAR, IN ADVANCE. THREE CENTS PER COPY.

THE PORTSMOUTH DAILY CHRONICLE

(Established August 2d, 1869.)

Is Published Every Morning, Sundays excepted, at No. 7 Exchange Building, Pleasant Street, opposite the Post Office, by the

Chronicle and Gazette Publishing Company.

TERMS $6.00 PER YEAR.

The New Hampshire Gazette,

(The Oldest Newspaper in the United States, established Oct. 7, 1756.)

Is published every THURSDAY at the same office. Terms, $1.50 per year; $2.00 per year, if not paid in advance.

ADVERTISEMENTS inserted on reasonable terms, in either or both papers. The GAZETTE, having a large country (in addition to its local) circulation, is an excellent medium of advertising. A liberal reduction made when advertisements appear in both papers.

☞ Correspondence from neighboring towns, containing items of public interest, will be gladly received. All communications should be addressed and all checks made payable to the

CHRONICLE & GAZETTE PUBLISHING CO., PORTSMOUTH, N. H.

The Job Printing Business is conducted in the same office by Mr. Charles W. Gardner, who keeps on hand a large and well-selected stock of all materials required in his line.

Transportation.

Eastern & Maine Central Railroad Line.

CARS leave the Station of the Eastern Railroad, between Deer and Elm streets, as follows:

For Boston, at †4:25, 7:15, 8:25, 11:30 A. M.; 3:45 P. M.

For Portland and Stations East, 10:00 A. M.; 2:57, 6:15 P. M.

For Bangor, St. John, Montreal and Quebec, 10:00 A. M.; 6:15 P. M.

For Great Falls and Wolfeborough, 10:00 A. M.; 5:44 P. M.

For North Conway, 10:00 A. M.

For Dover and Way Stations, 10:00 A. M.; 5:00, 7:30 P. M.

Trains leave *For Portsmouth*—

From Boston, 7:30 A. M.; 12:30, 3:15, 4:45, 7:00 P. M.

From Portland, *2:15, 8:45 A. M.; 3:45 P. M.

From North Conway, 7:20 A. M.

From Wolfeborough, 8:21 A. M.; 3:20 P. M.

From Great Falls, 7:24, 10:00 A. M.; 5:03 P. M.

From Dover, 6:45, 10:30 A. M.; 5:25 P. M.

From Newington, 7:01, 10:46 A. M.; 5:31 P. M.

Trains from Boston arrive at Portsmouth at 9:35 A. M.; 2:54, 5:40, 6:58, 9:12 P. M.

Trains from Portsmouth arrive at Boston at *7:30, 9:30, 10:45 A. M.; 1:30, 5:15 P. M.

*Except on Mondays.

Oct. 6, 1878. A. P. ROCKWELL, Pres't.

Concord & Portsmouth Railroad.

PASSENGER TRAINS leave Concord Railroad Station, foot of Bridge Street:

For Newmarket Junction, Manchester, Concord and Upper Railroads, at 7:55 A. M., and 5:10 P. M.

Arrive at Manchester at 9:16 A. M., 7:30 P. M.

Arrive at Concord at 10:35 A. M., and 8:15 P. M.

Leave Concord at 7:30 A. M., and 3:40 P. M.

Leave Manchester at 8:15 A. M., and 4:25 P. M.

Arrive at Portsmouth at 10:10 A. M., and 6:15 P. M.

☞ All trains connect at Newmarket Junction, with trains of the Boston & Maine Railroad for Exeter, Haverhill, Lawrence and Boston; and for Dover, Great Falls and Portland; at Concord with trains to and from all the Upper Railroads.

H. E. CHAMBERLIN, Supt.

HARDWARE, PAINTS, OILS, &C.

SALEM WARRANTED PURE WHITE LEAD.
BOSTON " " "
FOREST RIVER PURE WHITE LEAD.
ENGLISH " "

On hand and for sale at Manufacturers' Prices.

Also, a large and well-selected Stock of

Hardware, Paints, Oils, Glass, &c., &c.,

ETC., ETC., ETC.,

At Lowest Rates.

JOHN H. BAILEY,

RICE BLOCK,

16 Market and 1 Ladd Street

It having been widely advertised under the caption of

"America Ahead in Spool Cotton,"

that the Jury on Cotton textiles, yarns, and threads, at the Paris Exposition, decreed a Gold Medal and Grand Prize to the Willimantic Linen Company for "Spool Cotton especially adapted for use on Sewing Machines," over all the great thread manufacturers of the world, we owe it as a duty to the public and to Messrs. J. & P. Coats to announce that

No Grand Prizes were decreed at Paris for Spool Cotton.

We are advised by cable of the following awards:

J. & P. COATS, GOLD MEDAL.
Willimantic Linen Co., Silver Medal.

And we claim for the winners of the First Prize that as they have established in Rhode Island the largest Spool Cotton Mills in the United States, where their Spool Cotton is manufactured through every process from raw cotton to the finished spool, AMERICA, as represented by Messrs. J. & P. COATS, is still AHEAD IN SPOOL COTTON. 16ecow

Andrew S. March & Co.,

Sole Agents in Boston for J. & P. COATS.

25 FASHIONABLE CARDS, no two alike, with name, 10c. 20 Scroll, with name, 10c. post paid. Agents' outfit, 10c. 4focu78 GEO. I. REED & CO., Nassau, N.Y.

HALE'S

HONEY OF HOREHOUND AND TAR

FOR THE CURE OF

Coughs, Colds, Influenza, Hoarseness, Difficult Breathing, and all Affections of the Throat, Bronchial Tubes, and Lungs, leading to Consumption.

This infallible remedy is composed of the HONEY of the plant Horehound, in chemical union with TAR-BALM, extracted from the LIFE PRINCIPLE of the forest tree ABIES BALSAMEA, or Balm of Gilead.

The Honey of Horehound SOOTHES AND SCATTERS all irritations and inflammations, and the Tar-balm CLEANSES AND HEALS the throat and air passages leading to the lungs. FIVE additional ingredients keep the organs cool, moist, and in healthful action. Let no prejudice keep you from trying this great medicine of a famous doctor who has saved thousands of lives by it in his large private practice.

N.B.—The Tar-Balm has no BAD TASTE or smell.

PRICES 50 CENTS AND $1 PER BOTTLE.

Great saving to buy large size.

"Pike's Toothache Drops" Cure in 1 Minute.

Sold by all Druggists.

C. N. CRITTENTON, Prop., N.Y.

SALEM LEAD COMPANY.

WARRANTED PURE WHITE LEAD.—Well-known throughout New England as the WHITEST, FINEST and BEST.

LEAD TAPE, 1 in. wide, on reels for Curtain Sticks.

LEAD RIBBON, from 2½ to 8 inches wide, on reels for Builders.

LEAD PIPE, of any size or thickness.

At lowest market prices for goods of equal quality.

FRANCIS BROWN, Treasurer, Salem, Mass. tmch15 79

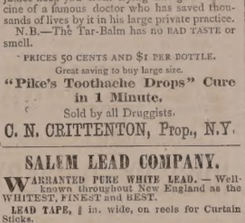

BOYNTON'S FURNACES.

Cast or Wrought Iron. Suitable for Coal or Wood.

BRICK-SET AND PORTABLE.

Are **Powerful Heaters; Remarkably durable; economical in fuel;** give **universal satisfaction;** have no **bolted joints;** are **free from gasses.**

Thousands have had constant and severe use for over **18 years,** and in **good condition** to-day, without **repairs** or **expense.**

The most **durable Furnace,** the **cheapest** to buy. Fitted with **clinker-cleaning** anti-friction **grates; ash-sifting grates** and **ash-pans;** lined feed door, **draft regulator,** etc. Have many **attractive** and **practical improvements** never before adopted.

Also, **RANGES** for **family** or **hotel** use; **Fireplace Heaters,** etc.

Send for Circulars, before purchasing others.

RICHARDSON, BOYNTON & CO., Manufacturers,
eodtnov10 234 *Water Street, New York.*

Apply direct to the Manufacturers.

IF YOU WANT A NICE

SILVER-MOUNTED HARNESS

made in the best manner, call on

Tilton, No. 18 Congress St. Portsmouth.

PATENTS!

R. H. EDDY,

No. 76 State St., Opposite Kilby, Boston.

SECURES PATENTS in the United States; also in Great Britain, France and other foreign countries. Copies of the claims of any Patent furnished by remitting one dollar. Assignments recorded at Washington. *No Agency in the United States possesses superior facilities for obtaining Patents or ascertaining the patentability of inventions.*

R. H. EDDY, Solicitor of Patents.

TESTIMONIALS.

I regard Mr. Eddy as one of the *most capable and successful* practitioners with whom I have had official intercourse. CHARLES MASON, Commissioner of Patents.

"Inventors cannot employ a person more trustworthy or more capable of securing for them an early and favorable consideration at the Patent Office." EDMUND BURKE, Late Commissioner of Patents. BOSTON, October 19, 1876.

R. H. EDDY, Esq.—*Dear Sir:* You procured for me, in 1840, my first patent. Since then you have acted for and advised me in hundreds of cases, and procured many patents, reissues and extensions. I have occasionally employed the best agencies in New York, Philadelphia and Washington, but I still give you almost the whole of my business, in your line, and advise others to employ you. Yours truly, GEORGE DRAPER. BOSTON, January 1, 1878. 3tawJan18c

WOOD!

Hard and Soft Wood,

Sawed and Split,

KINDLINGS, SHAVINGS, ETC., ETC.

☞ Orders left at the PLANING MILL, GREEN STREET, will be promptly attended to.

DANIEL MASON, Agent.

MORSE & ILSLEY,

FIRE, LIFE AND ACCIDENT

INSURANCE

AGENTS,

Represent the following reliable companies:

THE INSURANCE COMPANY OF NORTH AMERICA, *Of Philadelphia, Penn.*

LIVERPOOL and LONDON and GLOBE, *U. S. Office, New York City.*

SPRINGFIELD, *of Springfield, Mass.*

QUEEN, *of Liverpool and London.*

PHŒNIX, *of Hartford, Conn.*

ORIENT, *of Hartford, Conn.*

TRAVELERS LIFE & ACCIDENT COMPANY, *Of Hartford, Connecticut.*

NEW ENGLAND MUTUAL LIFE *Of Boston, Mass.*

The above companies are well known and reliable, and we solicit the patronage of our friends and the public. All losses adjusted and promptly paid at our office.

MORSE & ILSLEY,

NO. 13 PLEASANT STREET,—UP ONE FLIGHT.

American and Foreign PATENTS.

[ESTABLISHED 1865.]

GILMORE & CO., Successors to CHIPMAN, HOSMER & CO., Solicitors. Patents procured in all countries. *No fees in advance.* No charge unless the patent is granted. No fees for making preliminary examinations. No additional fees for obtaining and conducting a re-hearing. Special attention given to Interference Cases before the Patent Office, Extensions before Congress, Infringement Suits in different States, and all litigation appertaining to Inventions or Patents. Send stamp to GILMORE & CO. for Pamphlet of sixty pages.

Old Bounty Land Warrants.

The last Report of the Commissioner of the General Land Office shows 2,397,500 acres of Bounty Land Warrants outstanding. These were issued under act of 1855 and prior acts. GILMORE & CO. pay cash for them. Send by registered letter. Where Assignments are imperfect we give instructions to perfect them.

Arrears of Pay and Bounty.

Officers, Soldiers and Sailors of the late war, or their heirs, are in many cases entitled to money from the Government of which they have no knowledge. Write full history of service, and state amount of pay and bounty received. Enclose stamp to GILMORE & CO., and a full reply after examination, will be given you free.

Pensions.

All Officers, Soldiers and Sailors wounded, ruptured or injured in the late war, however slightly, can obtain a pension by addressing GILMORE & COMPANY.

Cases prosecuted by GILMORE & CO. before the Supreme Court of the United States, the Court of Claims and the Southern Claims Commission.

Each department of our business is conducted in a separate bureau, under the charge of the same experienced parties employed by the old firm. Prompt attention to all business entrusted to GILMORE & CO. is thus secured. We desire to win success by deserving it. Address

GILMORE & CO.,

WASHINGTON, D. C.

LIBRARY LAMP.

HOUSE'S ARGAND BURNER.

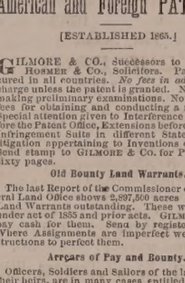

ASK your dealer for this Lamp. If he will not supply you, write to us for it. It gives the light of twenty candles, or one-third more than any other lamp of similar style (same size burner) in the world; the light being, also, steadier and every way more satisfactory.

— FOR SALE BY —

JOHN P. SWEETSER,

46 Market Street,

PORTSMOUTH

HORSE BLANKETS

— AND —

CARRIAGE ROBES.

JUST RECEIVED, a Complete Assortment of HORSE BLANKETS, ROBES, etc.

ON HAND AT ALL TIMES,

Neats'-Foot, Castor and Sperm Oils.

These Goods are FIRST QUALITY, and at

Lower Prices than ever.

AT THE NACKER'S,

NO. 18 CONGRESS STREET, PORTSMOUTH.

CIGARS-CIGARS

"THE LAST SENSATION,"

THE BEST CIGAR for the price in the market! Better than most 10 cent Cigars; retailing for FIVE CENTS! 6 for 25 cents. Try them.

FOR SALE BY

Butler & Laighton,

No. 1 Ladd Sq.

GENERAL LIFE AND FIRE

INSURANCE

AGENCY.

Alonzo F. Craig, Agent.

CAPITAL REPRESENTED

$40,000,000.

EQUITABLE LIFE ASSURANCE SOCIETY OF THE UNITED STATES. ASSETS, ... $25,000,000.

N. BRITISH & MERCANTILE INS. CO. LONDON AND EDINBURGH. CAPITAL, GOLD, ... $10,000,000. Invested in the United States, ... $1,647,807.82.

NATIONAL FIRE INSURANCE COMPANY HARTFORD, CONN. ASSETS, ... $831,850.25.

WESTCHESTER FIRE INSURANCE CO. NEW YORK. ASSETS, ... $655,787.24.

ST. PAUL FIRE AND MARINE INS. CO. ST. PAUL, MINN. ASSETS, ... $719,021.78.

FANEUIL HALL INSURANCE COMPANY BOSTON, MASS. ASSETS, ... $250,000.00.

☞ *Insurance effected on all kinds of Property Reasonable Rates.*

☞ Losses at this Agency will be promptly adjusted, and paid at this Office.

ALONZO F. CRAIG,

INSURANCE AGENT,

Office No. 5 Congress Street Portsmouth

ST-1860-X. PLANTATION BITTERS

THE WONDERFUL OLD HOME TONIC AND HEALTH RENEWER.

For the Stomach.—Ensuring hearty appetite, good digestion and vigorous health in every phase of the body.

For the Liver.—Regulating, cleansing, curing malarial taint, and making pure, rich, life-giving blood.

For the Bowels.—Regulating the action.

For the Nerves.—Soothing, tranquillizing, bracing, and imparting vigor.

A Boon to delicate females in a thousand ways not necessary to speak of.

A Perfect Cure for Sick Headache, Liver Complaints, Costiveness, Dyspepsia, and all similar diseases. Use the Plantation Bitters temperately, medicinally, and expect a certain cure. Sold everywhere.

L. S. L.

A SPLENDID OPPORTUNITY TO WIN A FORTUNE.

First Grand Distribution, Class A, at New Orleans, Tuesday, January 14th, 1879—104th Monthly Drawing.

LOUISIANA STATE LOTTERY COMPANY.

This Institution was regularly incorporated by the Legislature of the State for Educational and Charitable purposes, in 1868, with a Capital of $1,000,000, to which it has since added a reserved fund of $336,000. Its **Grand Single Number Drawings** will take place monthly. *It never scales or postpones.* Look at the following Distribution:

CAPITAL PRIZE, $30,000.

100,000 TICKETS AT TWO DOLLARS EACH.
HALF-TICKETS, ONE DOLLAR.

LIST OF PRIZES.

1	CAPITAL PRIZE		$30,000
1	CAPITAL PRIZE		10,000
1	CAPITAL PRIZE		5,000
2	PRIZES of $2,500		5,000
5	do.	1,000	5,000
20	do.	500	10,000
100	do.	100	10,000
200	do.	50	10,000
500	do.	20	10,000
1000	do.	10	10,000

APPROXIMATION PRIZES.

9	Approximation Prizes of $300		2,700
9	do.	200	1,800
9	do.	100	900

1857 Prizes, amounting to $110,400

Responsible corresponding agents wanted at all prominent points, to whom a liberal compensation will be paid.

Application for rates to clubs should only be made to the home office in New Orleans.

Write, clearly stating full address, for further information or send orders to

M. A. DAUPHIN,
P. O. Box 692, New Orleans, La.

Or to H. L. PLUM, 319 Broadway N. Y.

All our Grand Extraordinary Drawings are under the supervision and management of GENERALS G. T. BEAUREGARD and JUBAL A. EARLY. w,s,&o1jan14

Situation Wanted.

BY a Norwegian Girl of middle age to do regular HOUSEWORK or common cooking. Or would be willing to work by the day. Apply to C. BENSON, No. 14 State Street.

Ladies Elegant Imitation ROSE CORAL Set, Breastpin & Earrings, sent post-paid to any reader of this paper for 25 cents. These sets for 50 cents. Imitation Sleeve Buttons to match 25 cts. per set, or three sets for 50 cents. Elegant Necklaces with Charms, $1.00 each. Currency or P. O. Office Stamps. Extraordinary Inducements to Agents.

BRIDE & CO., Clinton Place, New York.

PORTSMOUTH

INSURANCE

AGENCY.

Established in 1851.

JOHN SISE, - 5 MARKET SQ.,

is authorized Agent and Attorney for the following responsible Companies:

ÆTNA INSURANCE COMPANY, HARTFORD, CONN. ..... Assets $7,000,000

HARTFORD FIRE INSURANCE CO., HARTFORD, CONN. ..... Assets $3,200,000.

HOME INSURANCE COMPANY, NEW YORK ..... Assets, $6,000,000.

FRANKLIN FIRE INSURANCE CO., PHILADELPHIA ..... Assets $3,500,000.

ROYAL INSURANCE COMPANY, LIVERPOOL, ENG. ... Assets $18,000,000 (gold.)

PENNSYLVANIA FIRE INS. CO. PHILADELPHIA ..... Assets $1,500,000.

Business men and owners of Property desiring every security by Insurance against loss and damages by fire, will find it for their interest to place their risks in the above companies, some of which have been represented in this vicinity for nearly fifty years.

All losses will be promptly adjusted and paid by the undersigned.

JOHN SISE,

INSURANCE AGENT.

OFFICE NO. 5 MARKET SQUARE, Portsmouth.

PIANO-FORTE TUNING.

HAVING REMOVED to the new and spacious store No. 6 Pleasant Street, near Post Office, and intending to keep a larger assortment of goods in my line, including Artists' Materials, I have deemed it advisable to give my whole attention to business in the store, and have secured the services of Mr. CHAS. E. SARGENT, a Competent and Reliable Tuner, who has been connected for the last ten years with prominent Music Houses in Boston and other places. I would therefore give notice that all orders for Tuning and Repairing Pianos, left at my store, will be promptly and faithfully attended to on the first of each month by Mr. Sargent, and perfect satisfaction guaranteed.

PIANOS, ORGANS AND MELODEONS TO RENT,

Sheet Music, Musical Goods, Artists' Materials, Pictures, Frames, &c., constantly on hand.

D. H. MONTGOMERY.

FIRST NATIONAL BANK,

GOVERNMENT DEPOSITORY,

Continues to supply either Coupon or Registered

FOUR PER CENT. BONDS

At subscription rates, furnished direct from the Treasury Department.

U. S. 5-20 Called Bonds,

Cashed, or exchanged for new 4's on favorable terms.

dm&g E. P. KIMBALL, Cashier.

BLUE ARMY BLOUSES.

WE have just received a few more of those BLUE ARMY BLOUSES, which have been in such demand for the last few days.

C. E. MYERS & CO.,
No. 3 BOW STREET.

REMOVAL!

I WOULD respectfully inform the people of Portsmouth and vicinity, that I have removed from my old stand to the store formally occupied by BENJAMIN CHEEVER.

Having a larger store and better accommodations, I trust to receive the same liberal patronage which has been extended to me in the past. I shall endeavor to keep a

Larger Stock Than Ever

— OF —

HATS, CAPS, FURS, UMBRELLAS, TRUNKS AND TRAVELING BAGS,

ALL NEW STYLES OF

HATS AND CAPS

Received as soon as issued. All goods sold at the

Lowest Cash Prices!

FRANK E. DEARBORN

NO. 40 MARKET ST., PORTSMOUTH

PISCATAQUA SAVINGS BANK.

OFFICE AT FIRST NATIONAL BANK.

WILL receive Deposits in sums from Three Dollars to One Thousand Dollars, on and after the

First Tuesday of April, 1878.

Interest will be paid at the rate of Four per cent. per annum, commencing on the First day the month succeeding the deposit.

Dividends will be declared in January and July of each year, and extra Dividends of surplus earnings, every three years.

ICHABOD GOODWIN, President,
ROBERT C. PEIRCE, Treasurer.

TRUSTEES.

ICHABOD GOODWIN, E. F. KIMBALL, JOHN H. BROUGHTON, J. ALBERT WALKER, J. H. HUTCHINSON, WM. L. DWIGHT, ROBERT C. PEIRCE, AUGUSTUS LORD, A. F. HOWARD, *Portsmouth.*
E. C. SPINNEY, *Kittery, Me.*, E. B. PHILBRICK, JOHN W. F. HOBBS, *North Hampton.*

Daily Chronicle.

"Justice" in the Mines.

A fellow named Donks was tried at Yuba for entering a miner's tent and stealing a bag of gold dust valued at $84. The testimony showed that he had once been employed there, and knew exactly where the owner kept his dust; that on the specified night he cut a slit in the tent, reached in, took the bag, then ran off. Jim Butler, the principal witness, testified that he saw the cut, saw the man reach in, and saw him run away.

"I rushed after him at once," continued the witness, "but when I catched him I didn't find Bill's bag; but it was found afterward where he had throwed it."

"How far did he get in when he took the dust?" inquired the counsel.

"Well, he was stoopin' over, half way in, I should say," replied the witness.

"May it please your honor," interposed the counsel, "the indictment isn't sustained, and I shall demand an acquittal on direction of the court. The prisoner is on trial for entering a dwelling in the night time with intent to steal. The testimony is clear that he made an opening through which he protruded himself half way, and stretching out his hands committed the theft. But the indictment charges that he actually entered the tent or dwelling. Now, your honor, can a man enter a dwelling when one-half of his body is in, and the other half out?"

"I shall leave the whole matter to the jury. They must judge of the law and the fact as proved," replied the judge.

The jury brought in a verdict of "Guilty as to one-half of his body and not guilty as to the other half."

The judge sentened the guilty part to two years' imprisonment, leaving it to the option of the prisoner whether the innocent part be cut off or he take it along with him.

—When Rev. J. S. Day was pastor of the Methodist church in Weston, he was to exchange one Sabbath with the Waltham minister, and starting Sabbath morning to walk down, about half a mile from home, he found a little boy playing in a mud-puddle, and asked him, "Do you known what day this is?" "Yes, sir," was the prompt reply, "it is Mr. Day, the Methodist minister." The minister walked along.

—Two journalists had been haunting the Belgian frontier since three o'clock in the morning, seeking a sequestered spot where they might settle their affair. It was then nine o'clock, and the police had followed them everywhere. Presently a fine idea struck one of the seconds. He took the party to the boundary line, and then, placing one of the duellists in France and the other in Belgium, he bade them blaze away. There was no duel in France and none in Belgium. Several shots were exchanged in the presence of the gendarmes of both countries, who stood by greatly shocked but absolutely helpless.—*French paper.*

Hosts of People are Martyrs

To sick headache, that infallible symptom of a disordered stomach, liver and bowels. Many suffer from it as many as three or four times a week. They do so needlessly, for Hostetter's Stomach Bitters, by toning the digestive organs and regulating the bowels and liver, removes the cause, and dispels the painful symptom. The intimate sympathy between the brain and the abdominal region causes the slightest disorder affecting the latter to be reflected, as it were, in the organ of thought. The reform instituted by the Bitters when the digestive, secretive and evacuative functions are in a state of chaos, has other and more beneficial results, viz., the complete nutrition of the whole physical economy, the restoration of appetite and repose, and an increase in the power of the system to resist diseases of a malarial type.

Consumption Cured.

An old physician, retired from practice, having had placed in his hands by an East India missionary the formula of a simple vegetable remedy, for the speedy and permanent cure for consumption, bronchitis, catarrh, asthma, and all throat and lung affections, also a positive and radical cure for nervous debility and all nervous complaints, after having tested its wonderful curative powers in thousands of cases, has felt it his duty to make it known to his suffering fellows. Actuated by this motive, and a desire to relieve human suffering, I will send, free of charge, to all who desire it, this recipe, with full directions for preparing and using, in German, French, or English, sent by mail by addressing with stamp, naming this paper, W. W. Sherar, 149 Powers' Block, Rochester, New York. 4jan1

Colds are flying about in the air thicker than flakes in a snow storm—everybody is catching them, yet everybody knows, or ought to know, that *Adamson's Balsam* is warranted to cure colds and coughs and all diseases of the throat and lungs.

Reflect that in every cemetery ½ of the silent tenants are the victims of neglected Coughs and Cold; and if you are thus afflicted, *avoid their fate* by resorting *at once to Hale's Honey of Horehound and Tar*, an immediate, agreeable, and certain means of cure. Sold by all Druggists. 1feb1

Pike's Toothache Drops cure in 1 minute.

"Nothing Succeeds Like Success,"

says a great writer, and in the history of *Rare Discoveries* for the last half century, nothing has *Leaped into Favor* with the public so universally as

CRISTADORO'S HAIR DYE

No other is recognized in the world of fashion by either sex. Its swift operation, the ease with which it is applied, the remarkable naturalness of the browns and blacks it imparts, its exemption from all unpleasant odor or caustic ingredient, and its general effect on the hair and skin, are the good and sufficient causes of its unprecedented popularity. Manufactured by J. CRISTADORO, No. 6 William St., New York. Sold by all Druggists. Applied by all Hair Dressers. 1jan15

A CARD.

To all who are suffering from the errors and indiscretions of youth, nervous weakness, early decay, loss of manhood, &c., I will send a recipe that will cure you, FREE OF CHARGE. This great remedy was discovered by a missionary in South America. Send a self-addressed envelope to the REV. JOSEPH T. INMAN, *Station D., Bible House, New York City.* eod&wtuno

Wednesday, the 1st inst. [illegible] Haynes of Kennebec was chosen president of the Senate, and Samuel W. Lane of Augusta as secretary, they being the republican candidates. The candidates of the democratic-greenback caucus for officers of the House were elected, Mr. P. Frank of Portland being chosen speaker, and B. L. Staples of Houlton clerk.

The Providence Tool Company, which three years ago, after a brief suspension, gave extension notes for $3,200,000, on the last day of December paid the last of these notes.

The Merrimac Manufacturing Company of Lowell, on the evening of Dec. 30th illuminated one of their weave rooms and a portion of the room overhead with Prof. Brush's electric light. Twelve jets in the large weave room brilliantly illuminated it, producing more light than 130 gas burners have done in the same room. The machine is attached to the main shaft in the basement, having an application of fourteen horse power. It is on sixty days' trial.

The widow of Admiral Dahlgren, who has long been a leader in Washington society, is to be married to Mr. Hoffman, librarian of the Supreme Court.

Colonel Walten Dwight's will has been admitted to probate and is remarkable, among other things, for its provision for annual banquets for the city poor, the firemen and the newpaper press of Binghamton, N. Y.

The Providence *Journal* gives a summary of all the savings institutions in Rhode Island. The total amount of deposits is $44,266,882, a decrease in a year of $5,300,000; whole number of depositors, 63,053, a decrease in a year of 6573; excess of assets over liabilities, $1,547,970; amount loaned on mortgages of real estate, $24,400,000.

On the 28th ult., at Sparta, Tenn., two brothers named McPherson attacked Joe Dibrell, son of Congressman Dibrell, when he killed one instantly with a shotgun, and dangerously wounded the other.

The trial at Norwich, Conn., of Kate M. Cobb and Wesley W. Bishop, charged with the double poisoning of Bishop's wife and Mrs. Cobb's husband, began Dec. 31st.

On the body of Henry Schultz, the German who was murdered by unknown parties at Norwalk, Conn., the other day, were found nearly $20,000 in bills which had been overlooked by the robbers, who got only $357 for their foul work.

Luther Colburn has never been thirty-five miles from the locality in Glover, Conn., where he was born, but has nevertheless succeeded in raising a family of nine daughters, all of whom are married, the result of these marriages being twenty-five children.

Albert Chalmers of Newbury, Conn., has been ordered by the Orange county court to pay $841 damages to the father of a girl whom he seduced and who died in childbirth.

Peter Skeitch, a boy thirteen years old, while watching doves near Thom's hotel at Parksville, near New York, on the 31st ult., was seized by a chained bear, his head crunched and the jugular torn out by the jaws of the brute. The boy died instantly. The bear was shot. The same hotel still has another pet bear.

The *Semi-weekly Reporter*, of Lynn, not only pays thorough attention to local matters, but "aims to be a journal of Society, Fashion, Literature, Art, Music and the Drama," and makes out pretty well, too. It is always bright and readable, and is an excellent paper for the family.

We have received from the *Scientific American* a little package of the most recently-discovered of the aniline (or coal tar) group of coloring substances, "uranine," which is said by chemists to be the most highly fluorescent body known to science. Its coloring power is astonishing; a single grain will impart a marked color to nearly five hundred gallons of water. An interesting experiment consists in sprinkling a few atoms of uranine upon the surface of water in a glass tumbler. Each atom immediately sends down through the water what appears to be a bright green rootlet: and the tumbler soon looks as if it were crowded full of beautiful plants. The rootlets now begin to enlarge, spread and combine, until we have a mass of soft green-colored liquid. Viewed by transmitted light, the color changes to a bright golden or amber hue; while a combination of green and gold will be realized, according to the position in which the glass is held.

New Hampshire Items.

The Connecticut River Valley Masonic Union will hold the seventh annual reunion at White's opera house, Concord, on Friday evening, January 10th. The exercises will consist of a grand concert; address by Henry Clark, Grand Secretary of the Grand Lodge of Vermont; and dancing, with a banquet at the Eagle hotel. Arrangements have been made

Recently a crowd at the latter place were favored with several songs by Mr. Linsley on the summit. Mr. Jewell, also on the summit, informed the gathering that the thermometer stood at thirteen degrees below zero, the snow was ten feet deep and the wind blowing at the rate of 100 miles per hour.

—A prima donna is naturally a timid creature, for her art is always in her throat.

—The Theatre Français has among its possessions the very bell which sounded the signal for the massacre of St. Bartholomew.

—Scientific Boston now sings its hymns at prayer meetings not out of hymn books but from hymn screens, whereon they are projected by means of a stereopticon.

—Unmarried men cannot appreciate the feelings of a fellow whose wife sends him to get something out of the pocket of the dress that's hanging up in the closet. —*Lynn Reporter.*

—A very diminutive specimen of a man lately solicited the hand of a fine buxom girl. "Oh, no," said the fair lady; "I can't think of it for a moment. The fact is, John, you are a little too big for a cradle, and a little too small to go to church with."

ROCKINGHAM COURSE, - - - SECOND NIGHT!

MUSIC HALL,

Wednesday Evening, Jan. 8, 1879.

When will be presented Auber's Charming Opera

FRA DIAVOLO!

With the full strength of the

Martinez Opera Co.

The Strongest English Opera Company in the Field. Second to no Lyric Organization in the Country. First-Class Voices. Rich and Elegant Wardrobes.

The following are the Principal Artists:

M'LLE ISIDORA MARTINEZ,

Prima Donna Soprano Dramatica, formerly with the Strakosch and Hess Opera Companies.

MISS MATTIE LANCASTER,

The Handsome and Accomplished Soubrette Prima Donna Soprano.

MRS. FLORA E. BARRY,

Prima Donna Contralto, formerly of the Kellogg and Boston Opera Companies.

Mr. WALTER KENNEDY, the Young American Tenor, recently from Operatic Engagement in Europe.

Mr. CHAS. H. THOMPSON, the Popular English Tenor, recently from London, England.

Mr. DIGBY V. BELL, Baritone, from Operatic Engagement in Europe.

Mr. PERCY J. J. COOPER, Tenor, formerly with the Boston and Carleton Opera Companies.

Mr. JOHN BENITZ, Basso, formerly with the Hess English Opera Company.

Mr. JOHN A. PHILLIPS, Basso, and others in minor parts.

SEASON TICKETS, - - - - - - - - - $1.50.
For balance of course, 4 entertainments.

RESERVED SEATS, 50cts. ADMISSION, 35cts.

Dissolution of Copartnership.

THE COPARTNERSHIP heretofore existing between EDWARD D. COFFIN and MARCUS M. FAIRBORN was dissolved Dec. 1st, 1878. All persons indebted to said firm are requested to make payment to and all having claims to present them to 3t EDWARD D. COFFIN.

Choice St. Louis Flour!

30 POUNDS FOR $1.00.

HORSFORD'S BREAD PREPARATION, 18 cents.

All other GROCERIES very cheap at

PLAISTED'S ECONOMICAL GROCERY,

125 MARKET STREET.

CHANGE IN BUSINESS!

SPECIAL NOTICE!

William B. Hussey,

DEALER IN

BOOTS and SHOES,

— AT —

No. 49 Congress Street,

Announces that for the next THIRTY DAYS he will

SELL AT COST!

As he proposes to make a change in business.

A Rare Chance for Bargains! Call and See!

☞ All persons indebted to Mr. HUSSEY are requested to make payment, and all having claims against him to present them for adjustment.

Copartnership Notice.

THE UNDERSIGNED, having formed a copartnership for the transaction of the Grocery, Provision and Country Produce Business, under the firm name of JOHN H. WELLS & SON, respectfully solicit a continuance of the favors which the senior partner has received in the past, promising that nothing shall be wanting on their part to deserve the same.

JOHN H. WELLS,
CHARLES F. WELLS.

PORTSMOUTH, Jan. 1, 1879.

Notice.

PERSONS desiring Vaults cleansed can have the work done in a more thorough manner, and as cheaply, by the City Farm teams as by any other parties, on leaving names with the City Clerk.

WILLIAM SHANNON,
Superintendent City Farm.

Lost.

ON Monday, between Bridge and State streets, a BREAST-PIN made from a French gold coin of the value of twenty francs. Whoever will return the same to the City Marshal's Office will be suitably rewarded.

JAVA COFFEE!

THE VERY BEST

No. 1 Old Gov't Padang Java Coffee

Fresh Roasted and Ground! Try It!

New Sugar-Cured Hams!

FOUR TIERCES

FERRIS & CO.'S HAMS,

Weighing from 7 to 16 lbs. each.

Best and Cheapest Ham in the Market!

POWDERED BORAX!

PURE POWDERED BORAX!

Put up in half-pound and pound packages.

LIQUID LYE!

HOLMAN'S LIQUID LYE.

One lb. bottle of this Lye is equal to 9 lbs. of hard soap, making it the most economical cleaner and cleanser in the world. An excellent article for Printers and Painters.

SOAP SOAP SOAP

40 Boxes Old Dry Hard Soap,

Including a lot of the celebrated E. A. & W. Winchester Extra No. 1 Soap.

— FOR SALE BY —

BUTLER & LAIGHTON,

No. 1 Market Square.

Christmas and New Year's.

ELEGANT GOODS

For the Holidays may be seen

— AT —

W. R. PRESTON'S STORE

Comprising Everything Necessary for the Toilet and Nursery!

Splendid Cases of Celluloid Goods,

Containing Hair Brushes, Combs and Mirrors.

RUSSIA LEATHER CASES,

For the Ladies, containing Scissors, Spools, Needles, etc.

Buffalo Hair Brushes and Combs,
Mirrors, Powder Puffs and Boxes,
Lubin's and Atkinson's Perfumes,

— AND A —

CHOICE VARIETY OF PERFUMES

Sold by the Ounce.

Preston's Favorite Cologne!

Put up in every style, in cut glass bottles, making a very desirable present.

Please call and examine at

W. R. PRESTON'S DRUG STORE,

No. 2 CONGRESS BLOCK.

☞ Whole Families Made Happy

BY USING THE

"NEW EMPRESS"

Portable RANGE

IT HAS NO EQUAL!

Sold only by

JOHN P. SWEETSER,

46 Market Street, Portsmouth.

sorts of pastry band can eat. New York Boa[illegible] Boston; Prof. G[illegible]

puddings, cakes, and all biscuit her dyspeptic hus[illegible] used. Approved by the New York; Dr. HAYES, [illegible] ditsep1679

GREAT REDUCTION

In the Prices of

DRY GOODS!

For the next 30 Days

— AT —

MARSTON'S,

21 Market Street.

DEAR MADAM: *Did you visit my Opening of Autumn and Winter Styles of American and Parisian Millinery Goods, Hats and Bonnetes? If so, Thanks, for you appreciate my efforts to please, but if you were kept away and could not come, I am yet awaiting the kindness of your call and will be pleased to show you the latest modes and newest fancies in all the varied styles and kinds of*

SATINS, VELVETS, PLUSHES,
RIBBONS, FEATHERS, FLOWERS,
VEILINGS, etc., etc.

I am giving special attention to the wants of

"OUR BABY,"

AND HAVE

Cunning Little Caps!
Charming Little Sacques!
Curious Little Shoes!

With much more worsted work and other necessary articles for the midget of the household. Do come and see them! It will not cost you one cent, and I shall be very glad to welcome you.

THREE THINGS I PROMISE:

Correct Taste,
Best Grades of Goods,
Satisfactory Charges

MISS MYRA F. BICKFORD,

Parlors No. 69 Congress Street,

PORTSMOUTH, N. H.

A COMPLETE STOCK

— OF —

TRUNKS,

AT WALKER'S.

All Trunks and Bags lettered and delivered free of EXTRA CHARGE.

NEW GOODS!

— FOR —

FALL and WINTER

— AT —

J. E. Ham & Company's

27 MARKET STREET,

Having received a Full Assortment of Foreign and Domestic

CLOTHS & CASSIMERES

including some very fine French and English worsteds *warranted not to gloss* in wear, our Stock of Goods suitable for

SUITINGS

Is equal to any in the city, which we are prepared to make up into garments of the latest style.

Perfect Satisfaction Guaranteed or no Sale

We are selling

Ladies' Cloakings, etc.,

AT VERY LOW PRICES!

GENTLEMEN'S FURNISHING GOODS

Of every description, constantly on hand.

AT GOODRICH'S

MAY BE FOUND

THE CELEBRATED BAZAR PATTERNS.

An assortment of the best always on hand!

Also the Latest Styles in

Window Shades!

Curtains hung with neatness and dispatch.

TO THE LADIES!!

I HAVE MADE

MY UNDERWEAR DEPARTMENT

Which include Ladies', Gents' and Children's,

A Specialty this Season, and having a Large Stock, shall give my customers Extra Bargains for thirty days.

☞ Please examine these Goods as they are Lower than ever offered in this city!

A SPLENDID LINE OF FELT SKIRTS.

HOSIERY HOSIERY

Ladies' and Gents'

12 1-2 Cents, upward.

WORSTED JACKETS, NUBIAS,
GENTS' and BOYS' SCARFS,
FLEECED and WOOLEN GLOVES,
MITTENS, etc., etc., etc.

LARGE ASSORTMENT OF

KID GLOVES!

In Two and Three Buttons.

MODES, BLACK, OPERA and ECRU.

Among these are the

Celebrated Trefousse Glove,

Every Pair Warranted!

MORRIS C. FOYE,

23 MARKET STREET.

GRAND BOOK SALE

— AT —

No. 1 Congress Block.

A Very Large and Varied Assortment of

STANDARD POETRY AND PROSE,

Fine Holiday Gift Books for Old and Young People, at

Prices Never Before Heard of Here

STANDARD POETS.
Red Line Edition. Published at $1.50. Selling 90c.

SETTS WAVERLY NOVELS.
Complete in 25 vols.; published this year at $31.50. Offered at $10.

SEVENTY-FIVE BIBLES
Published at $1.50 and $2.00. Retailing at $1.00.

TEACHERS' BIBLES
Published at $7.50, former price $10, selling $5.75.

SHAKSPERE'S COMPLETE WORKS,
Only $1.00.

THE VEST POCKET EDITION
Of Standard Writings. Published at 50 cents; selling at 50 cents.

ONE HUNDRED BOYS' BOOKS,
Published at $1.25 and $1.50, selling at 75c. and $1.

CHILDREN'S BOOKS.
A large assortment offered at one-half price.

☞ All the above bargains conspire to make this by far the best chance to buy books ever offered to the people of this vicinity.

I have also in stock a fine line of *Fancy Goods, Leather Goods, Fine Stationery, Papeteries, Passepartout Frames and Easels, Autograph Albums, Portfolios, Photograph Albums, Transparencies and Hand-painted Panels.*

Please call and examine at

WILLIS G. MYERS'.

WINES!! WINES!!

25 CASES CLARET,
5 PIPES DUFF GORDON SHERRY
AND OPORTO PORT WINE.

— FOR SALE BY —

H. F. GERRISH.

FLOUR!

ALL GRADES of ST. LOUIS FLOUR, including the Very Best and Fancy Brands, just received from the Mills and

For Sale at the Very Lowest Market Prices

— BY —

W. A. PLAISTED,

Nos. 121 to 127 Market Street. tje79

[illegible]ents.

[illegible]NCERT!

[illegible] Wendell

[illegible] that she will appear

— AT —

MUSIC HALL,

Thursday Evening, January 2d,

On which occasion she will be assisted by the following Boston talent:

Mrs. FLORA E. BARRY, Contralto,
Miss HATTIE B. CARTER, Reader,
WM. H. HUNT, Basso, Humorous Vocalist.

REINEWALD & TAYLOR'S ORCHESTRA.

Mr. E. A. TILTON, Accompanist.

☞ Tickets to all parts of the house 35 cents—for sale at Preston's, Thacher's, Rundlett's and Goodrich's stores. These tickets can be exchanged for Reserved Seat coupons at Preston's on and after Monday, Dec. 30th.

Doors open at 7:30; concert to commence at 8 o'clock.

MAYNARD'S GRAND

Spectacular Illuminations!!

New Series, with Descriptive Lecture by the Manager.

FRANKLIN HALL

— ON —

Wednesday, Thursday, Friday, Saturday,

January 1, 2, 3 and 4,

Afternoon and Evening, at 2:30 and 7:45.

The most perfect and complete Scenic Exhibitions in existence. From our immense programme of more than 2000 Transparencies, we present a Magnificent Array of New Attractions with a complete change every night.

Beautiful Dissolving Views, Rich Scenic Effects, Magical Transformations and Artistic Illuminations of Statuary.

Such as never before exhibited in this country.

150 VIEWS AT EACH EXHIBITION,

shown by Double Calcium Light, covering 400 square feet of canvass. Entire New Programme each Night.

TICKETS, 10c. RESERVED SEATS, 15c.

Real Estate.

Desk Room

TO LET in one of the pleasantest offices in the city. Enquire at CHRONICLE Office.

To Let.

HOUSE No. 1 DENNETT STREET. Inquire at No. 5 Chapel Street.

House Wanted.

AT the West End, containing eight or nine rooms, to hire. Apply at this office.

To Let.

A CONVENIENT TENEMENT in Jackson Street. Apply to SAMUEL S. GREEN.
tjan1

To Let.

WAREHOUSE Nos. 77 & 79 MERCHANTS' ROW, Market Street. A. W HAVEN.

PRIVATE SCHOOL.

MISS BLUNT having removed her school to commodious rooms No. 70 State St., opposite the Post Office, will commence her new term Wednesday, January 1st, 1879. Terms made satisfactory on application. Pupils received at any time.

NEW STYLES

RATTAN PRESENTS

Every one who has examined them are of the opinion that more attractive, beautiful or serviceable

Christmas Presents!

Cannot be purchased in New England for the same amount of money than the desirable Rattan Goods manufactured right here in our city by Mr. DAVID URCH, and

For Sale by A. Tredick & Co.,

MARKET STREET.

☞ We advise all to call, examine and try them before purchasing their Christmas Presents.

Holiday Bazaar!

C. E. & J. E. DIXON

Announce to the devotees of this Holiday Gift Season that they are receiving

An Elegant Line of Goods!

Consisting in part of

RINGS

In new and Elegant Patterns, at remarkably low prices and in varieties too numerous to mention. In

SILVER WARE,

We have a very rich assortment fresh from the manufactories.

We also ask an inspection of our

RICH ASSORTMENT OF LINGERIE.

No. 7 Congress Street.

C. E. & J. E. DIXON.

10 BARRELS

FLORIDA ORANGES,

— FOR SALE BY —

Henry F. Gerrish.

Local Matters.

POST-OFFICE RULES.

MAILS CLOSE.

	A. M.	P. M.	
Boston, South and West,	*10:25	5:15	*6:30
Boston Way,	10:25	5:15	
Portland,	9:25	4:50	6:20
East [beyond Portland],	9:25		6:20
Biddeford, Saco and Way	9:25	4:50	
Great Falls,	9:25	4:50	
Great Falls & Conway R. R.	9:25		
Concord and North,	7:40	4:50	
Concord Way,		4:50	
Boston & Maine R. R.	7:40	4:50	
Dover,	7:40	9:25	4:50

*Arrives in Boston next morning.

MAILS ARRIVE.

	A. M.	P. M.
Boston, South and West,	4:30 10:05	5:50
Boston Way,	10:05	5:50
Portland and East,	11:20	5:50
Great Falls & Conway R. R.	11:20	
Concord and North,	10:20	6:30
Dover,	10:20	5:50

Letters for the night mails [and no others] east or west may be deposited in the box at the Eastern depot, every day except Sundays.

E. G. PIERCE, JR., P. M.

THE CITY.

A correspondent wants a place announced where postage stamps can be purchased when the post-office people take a holiday.

"The way to resume is to resume." The dividend on the shares of the Portsmouth & Dover railroad was paid on New Year's day in gold.

New Year's callers found a less number than usual of ladies receiving on Wednesday, many being sufferers from the prevailing epidemic of colds, or whatever it may be.

The total number of arrivals at this port for the year ending Dec. 31st was 1695, as follows: twenty-eight schooners from foreign ports, with a total registered tonnage of 3307; from coastwise ports sixteen steamers, one brig and 650 schooners, with a total registered tonnage of 104,163.

Capt. Edward J. Ford has received orders from Col. Dillon, commanding the 1st Regt. New Hampshire State Militia, to recruit his company (the City Guards) up to its full number. When this is done he will receive notification to have the men measured for the new uniforms, which B. F. Haley of Newmarket, is to make.

Mrs. Eliza B. Ricker, whose death we chronicle in another place, was the widow of Charles Ricker, formerly of Madbury, and who was a soldier in Capt. Andrew Peirce's company in the war of 1812. Mr. Ricker also served in Capt. John D. Hardy's company in that war. Mrs. Ricker drew the first instalment of her pension only a few days ago.

Capt. Hilton has secured for the evening of January 22d, in the Rockingham Course, the eminent orator and elocutionist, Prof. Wm. N. Van DeMark, of California, said to be one of the most eloquent and finished speakers and readers of the day. Season tickets for the remainder of the course, (four entertainments,) $1.50; for sale at Dr. Preston's drug store.

At the close of the Walker grammar school the master, Mr. Charles E. Buzzell, was presented by the pupils of his room with a very beautiful silver spoon-holder. It was lined with gold, finely engraved and appropriately marked. The kind feeling and ever prevailing harmony existing between pupils and teacher in this school is thus very pleasantly expressed.

Those who had a holiday forced upon them, and others who voluntarily made a holiday of New Year's, to the number hundreds visited the north mill-pond in the afternoon to see the horses exercise. There was but little racing, though it was apparent that some of the animals had "go" in them. Some new stock was brought out, and extra sport may be expected during the winter.

The depositors in the Rockingham Ten Cents savings bank are being paid at the rate of from two hundred and fifty to three hundred each day. A police officer admits but a given number at a time. The depositors show a commendable zeal in punctual attendance at the hours for payment. Possibly they are afraid the concern will "bust" again, if they don't get their money out quick.

Notwithstanding the counter attraction of Uncle Tom's Cabin at Music hall on the same night, the stereopticon exhibition by Mr. Maynard at Franklin hall was largely attended on Wednesday evening. This is far the best show of the kind ever given here, the views being well selected and very pleasing, and the lecturer intelligent and entertaining. Exhibitions are to be given each afternoon and evening of this week,—at 2:30 and 7:45 o'clock. Tickets ten cents; reserved seats fifteen cents.

"My dear," said Mrs. Turtledove, returning home from the opening entertainment of the Rockingham Course, "suppose you had been Mr. Dupius, would you have ignored that letter to your wife in the apparently unconcerned manner shown by Dupius?" "Well," replied the sly Turtledove, "at this season of the year, the chances would be that what might seem to a man inexperienced in matrimonial life to be a billet-doux to his wife would prove only an invitation to an opening of a swell millinery, or what would be worse, a bill of particulars for a generous amount from some such establishment, in which I should have not the slightest interest, and I should be just as much inclined to trust my wife as had been the dealers in fine apparel to trust her before." Mrs. Turtledove is still in doubt upon the question.

The following notice of a Portsmouth boy and his doings we take from the Candia correspondence of the Exeter *News-Letter*: "William H. Gardiner, a graduate of Dartmouth College, has given notice that he will open a high school in school district No. 2, on February 3d, to continue twelve weeks. Mr. Gardiner has taught in several places with eminent success, and comes highly recommended as a teacher. He is now teaching in district No. 8, and those who have visited his school speak of it in high terms."

This evening, at Music hall, the concert complimentary to Miss Edith Wendell, the favorite young soprano, will be given. Neither the beneficiary nor Mrs. Barry, the great contralto, need any introduction. Mr. Hunt, the basso, as a humorous vocalist is said to be "immense," and Miss Carter is highly spoken of as a reader. The sale of tickets has been large, and the house will certainly be well filled—and should be crowded, considering the merit of the entertainment, the low price of tickets, and the readiness with which Miss Wendell has responded when asked to appear in aid of local charities. An extraordinary attraction will be offered in the shape of a song by Miss Wendell, written and composed expressly for this occasion by Mr. E. A. Tilton.

THE VICINITY.

The Second Congregational society of Exeter contributed last year over $1100 for the yellow fever sufferers, and for other charitable purposes.

The Exeter *Gazette* reports "Fish trade brisk on the Swamscot; the fishermen are taking bass weighing from three to thirty pounds each, and sending them to the Boston markets."

On Friday morning, 27th ult., Mr. Levi W. Downs took from his herring-net at the Isles of Shoals about one thousand herring, and has got from thirty-five to one hundred each morning since. Nothing of the kind has occurred before for over twenty years.

On Monday evening, the 30th ult., the Kittery band serenaded Capt. David Frisbee, who reciprocated the compliment by furnishing a nice collation. It is understood that the insurance on the hotel which belonged to Mr. Frisbee and was burned some months ago, is to be paid to him soon.

The approximate value of property belonging to the United States at this naval station, according to the estimates submitted to the Secretary of the Navy, is (exclusive of the marine barracks) $6,634,899.01; marine barracks, $104,100. This is exclusive of boilers and engines in shops, ordnance stores and equipment supplies on vessels in commission, hulls of ships, and stores under cognizance of the bureaux of navigation, provisions and clothing, and medicine and surgery.

Mr. Alexander Shapleigh of Eliot, with his wife and daughter was returning from church on Sunday, the 29th ult., when his horse got frightened at a team coming up behind, and ran away. In the endeaver to stop him one of the reins was broken and the horse sheered into the fence of Mr. Benjamin Kennard, throwing the party out and hurting them severely. Mrs. Shapleigh was picked up unconscious, having received injuries on the head and back. Mr. Shapleigh and his daughter were also badly bruised.

The erection of the new bleachery building of the Cocheco Manufacturing Co., of Dover, in place of the one destroyed by fire, has been contracted for by the Messrs. Howe of Lowell, Mass. The contract includes the building only, all complete; the price is not made public. The work will be completed within about a month, probably; a large gang of men are employed in clearing away the rubbish from the old site. A considerable portion of the old brick walls stand, sound and uninjured, and will not be taken down.

The Methodist church at East Eliot had a festival on Christmas night, with a tree which was handsomely decorated and on which the presents were numerous, and many of them valuable. There was also singing, with dialogues and tableaux, and it was considered a very enjoyable affair. This church has lately purchased a new organ, which is presided over by Miss Lizzie Goodwin, who received on this occasion a silver cake-basket from the society, and a silver napkin-ring from her Sunday school class. The pastor received a purse containing a generous sum of money.

The Lewiston *Journal* says: "Capt. Sprague, of the Auburn Light Infantry, has further investigated the charge that the Biddeford company employed unenlisted sharp-shooters to win the first prize for them at the shooting match of company teams last fall. He forwarded a list of seven names of men in the Biddeford team to Adjt.-Gen. Cilley and inquired if the men had been regularly mustered into the company. The Adjutant-General replied that only one of the seven names was on the muster roll. The other six had no right to shoot, and the Biddeford company will not probably receive the prize." The Biddeford *Times* replies by showing that all but one of the men objected to were bona fide members of the company before the order for the shooting match was given, and that the remaining one joined within the prescribed time.

BOARD OF INSTRUCTION.

Regular meeting Wednesday evening, 1st inst. Present, the Mayor, Mrs. Knight, Mrs. Wilson, Messrs. Wendell, Sherburne, Hoyt, Hackett, Gardner and Knight.

Several bills were ordered to be paid.

Application of Miss Shackley for increase of salary was referred to the committee on salaries.

An amendment proposed by Dr. Sherburne relating to the commencement of schools after vacation, providing that the winter term shall begin on the first week-day after January 1st and continue to the third Monday in April, when there shall be a vacation of one week, the spring term commencing on the fourth Monday in April and ending on the Saturday preceding July 1st, was laid on the table until the next meeting.

A committee of three upon the revision of the rules and regulations was appointed, consisting of Messrs. Pender, Hoyt and Wendell.

The subject of drawing in schools was discussed, upon a proposition to authorize the masters to introduce the teaching of drawing in their respective schools; laid over till next meeting.

The question of suspending the rules and confirming a teacher was brought up, and the motion to suspend failed of a passage.

ELECTION OF OFFICERS.

Portsmouth Grange held its annual meeting Dec. 31st, and elected officers as follows:

Master, C. Hiram Hayes;
Overseer, S. Storer Whidden;
Lecturer, Mrs. Susan E. Pearson;
Steward, Geo. A. Murray;
Asst. Steward, James R. Yeaton;
Chaplain, Chas. T. Wiggin;
Treasurer, Amos Pearson;
Secretary, Clarence B. Mason;
Gate Keeper, John A. Cate;
Ceres, Miss E. Ann Philbrook;
Pomona, Mrs. William L. Philbrick;
Flora, Miss Eliza W. Garrett;
Lady Asst. Steward, Mrs. Daniel H. Spinney;
Chorister, Amos Pearson.

The proprietors of the Portsmouth Athenæum held their annual meeting at the library-room on Wednesday afternoon, when the following officers were elected:

William H. Rollins, President;
Albert R. Hatch, James DeNormandie, John S. H. Frink, John S. Pray, Joseph Hiller Foster, Directors;
Geo. Annable, Secretary and Treasury.

At the regular meeting of St. John's Lodge, No. 1, F. and A. M., Wednesday evening, the following named officers were installed by Bro. John R. Holbrook, M. W. P. G. M. of the State of New Hampshire:

Thomas J. Mitchell, W. M.;
William H. Lovell, S. W.;
Howe Call, J. W.;
Isaac Dow, Treasurer;
John H. Cheever, Secretary;
Langdon M. Perkins, S. D.;
John McCombie, J. D.;
Robert King, Chaplain;
Alfred J. Hill, Marshal;
Wm. S. Hazel, S. S.;
John L. Frisbee, J. S.;
Wm. B. Randall, Tyler.

DIVIDENDS.

The following dividends are payable:

Rockingham National bank, three and a half per cent; New Hampshire National, three per cent.

National Granite State bank, Exeter, five per cent, Jan. 6th.

International Telegraph Co., four per cent guaranteed (Portsmouth stockholders paid by William H. Hackett.)

Portsmouth & Dover railroad, three per cent, at Treasurer's office, Market street.

THE FIRST PLANTING OF NEW HAMPSHIRE.

Notes on the first planting of New Hampshire, and on the Piscataqua Patents: by John S. Jenness.

This volume, though already in much request, was privately printed by Mr. Brewster for the author, who is well-known to a large class of readers from his interesting historical sketch of the Isles of Shoals, published five years ago, as well as to persons of historic tastes by his carefully-edited "Transcripts of original documents in the English archives relating to the early history of New Hampshire," a large volume of which he collated and printed at no little expenditure of time, money and labor, in 1874.

Mr. Jenness undertakes these labors, the results of which are of such incalculable value to us to of to-day and to posterity, from a love of history and a desire to see it properly and correctly transmitted. He always requires facts. He takes nothing upon mere tradition, when the narration is not sustained by corroborating circumstances. In short, he brings to bear a mind naturally acute and discriminating, added to the training of a well-read and successful lawyer, and always sustains his points not by evidence alone, but by proofs.

A few years ago, the question as to the precise spot within the limits of our State where the first settlement was made, whether at Little Harbor near the mouth of the Piscataqua river or at what is now known as Dover neck, was much discussed. A charter having been presented to our Legislature to incorporate certain gentlemen as an association for the purpose of erecting a monument at Odiorne's point "in commemoration of the first settlement of the State at this spot," was immediately followed by a charter with a different set of grantees but in nearly the same language, excepting it located the first settlement at Dover point. A distinguished member of the Legislature from this city who had introduced the first bill, found himself suddenly between two fires, the escape from which was only achieved by allowing both bills to be enacted, with slight amendments which deprived each of any historic superiority to the other.

Mr. Jenness shows us that the date of the settlement at Odierne's point is not a matter of dispute. Here the ship Jonathan of Plymouth arrived in the spring of 1623. Mr. David Thompson, who had in the November previous procured a patent for six thousand acres of land, to be by him selected in New England, was at the head of a little band of colonists, he having previously visited this country and found the opportunities which presented themselves for fishing from our shores. Had we space we should like to make liberal extracts from Mr. Jenness' array of facts and collection of data.

The patent of Hilton's point, as Dover neck was originally called, was granted to Edw. Hilton, March 12th, 1629, (1630, according to the present style of reckoning,) about seven years after the settlement at Pannaway,—the name Thompson gave to his plantation. It is hardly probable that Hilton actually founded a colony and began a settlement seven years before he had obtained a right to settle anywhere. Indeed, Mr. Jenness' conclusion seems to have exhausted the subject, and left no other rational supposition than the result stated in his book.

An appendix gives a copy of the Hilton or Swamscot patent, the grant of Piscataway to Sir Fernando Gorges and Captain Mason and others in 1631, and other interesting papers.

Mr. Jenness also sheds light upon the previously befogged history of the Piscataqua patents. All this is written not as a dry or uninteresting recital, but invested with charms in composition that will compel one to go through the book, before he is willing to lay it aside. A sketch map of Piscataway showing the ancient names of the places of settlements is an interesting feature of the volume.

The author has presented to the Athenæum of his native city an elegantly-bound copy of his work, and the service he has done the State in thus giving us the result of his historic researches, cannot be too greatly appreciated.

MARRIED.

SURLES—WHIDDEN. In this city, New Year's eve, Mr. Henry A. Surles of this city and Miss Eldora A. Whidden, daughter of the late Jos. W. Whidden of Newington.

HARADEN—RANDALL. In this city, New Year's eve, by Rev. W. H. Alden, D. D., Mr. Fred. B. Haraden and Miss Jennie L. Randall, daughter of Mr. G. W. Randall, all of this city.

ROLLINS—BALL. In Brooklyn, N. Y., Jan. 1st, Wm. H. Rollins, Esq., of Portsmouth, and Miss Elizabeth B. Ball, daughter of the late John Ball of Salem.

DIED.

RICKER. In this city, Dec. 31st, Mrs. Eliza B. Ricker, aged 80 years, 3 months, 25 days.

☞ Funeral Friday, Jan. 3d, at 2 P. M., from her late residence, No. 46 Daniel street.

BODGE. In this city, Jan. 1st, Mrs. Mary Annie Bodge, aged 42 years and 8 months, widow of Robert N. Bodge, and eldest daughter of Samuel W. Moses.

MARINE CHRONICLE.

Sch Satellite, Adderton, hence arr at Boston Dec 31.

Rockingham 10-Cents Savings Bank

SECOND DIVIDEND.

ON and after December 31st, inst., a Dividend of Twenty Per Cent. will be paid on all allowed claims against the Rockingham Ten Cents Savings Bank, to be paid at the First National Bank, Portsmouth.

Deposit Books must be presented by the person owning the deposit, otherwise an order for the dividend duly witnessed must be brought with the book. EDWARD F. KIMBALL, Assignee.

Portsmouth, Dec. 28, 1878.

To facilitate paying out and for the convenience of depositors, those bringing books numbered as follows, will receive special attention on the days indicated, viz.:

Tuesday, Dec. 31	Nos.	1 to 1000
Wednesday, Jan. 1	"	1000 to 2000
Thursday, " 2	"	2000 to 3000
Friday, " 3	"	3000 to 4000
Saturday, " 4	"	4000 to 5000

After these dates, payments will be made in the order of presentation of the books.

ISLES OF SHOALS DUN FISH!

15 Quintals for sale by

Chas. E. Laighton & Son.

BANK SHARES FOR SALE.

A FEW SHARES in Rockingham National Bank and Five Shares in National Mechanics & Traders' Bank at private sale.

WILLIAM H. HACKETT.

NEW AND EXTENSIVE STOCK

— OF —

FALL and WINTER GOODS

— AT —

WM. P. WALKER'S,

No. 8 Market Square.

HAVING RECEIVED A FULL ASSORTMENT OF

FOREIGN AND DOMESTIC

CLOTHS, CASSIMERES, &C., &C.,

I am prepared to make them up into GARMENTS of the latest style, or according to the fancy of the purchaser, and

Perfect Satisfaction Guaranteed!

MY STOCK OF GOODS SUITABLE FOR

SUITINGS

IS UNEQUALLED.

☞ Particular attention paid to the making of

ARMY and NAVY

REGULATION UNIFORMS.

A FULL ASSORTMENT OF

Gentlemen's Furnishing Goods!

Constantly on hand, consisting of

Bosoms, Gloves, Suspenders, Collars, Linen Goods, Drawers, Handkerchiefs, Shirts,

Of Every Description!

JUST RECEIVED.

A Few Choice Pieces of

MATELASSE,

And other styles of CLOAKING for Ladies' wear.

A Job Lot of

Boys' Overcoats,

— AND —

Youths' Overcoats.

TO BE SOLD CHEAP!

Call soon and secure a Bargain.

C. E. MYERS & CO.

C. E. MYERS. C. E. SIMPSON.

NO. 3 BOW STREET.

FRESH CELERY.

FRESH DAILY!

OR SALE IN ANY QUANTITY, BY

H. F. Gerrish.

A NEW IDEA!

KENNEDY'S Cakes and Jumbles

ETC., ETC.

MADE BY MACHINERY!

Having purchased the "HOLMES JUMBLE AND CAKE MACHINE," with the exclusive right of the New England States, I now propose to place in every first-class Grocery a variety of rich Cake Goods in addition to the 144 kinds of Crackers and Biscuit now manufactured by me, at a price that will enable them to be used freely, and which is far below what the same class of goods can be made for by hand as at present. At the same time they will be found much superior, being uniform, and much lighter and more delicate than can possibly be produced by hand.

The following are some of the varieties now produced by the machine:

Confectioner's Jumbles,	*Sugar Plum Drops,*
Cinnamon " " ,	*Variegated " ,*
Marble Top " ,	*Drop Pound Cake,*
Spice " ,	*Kisses,*
Fruit " ,	*Vanilla Cakes,*
Common " ,	*Spice " ,*
Almond Maccarons,	*Molasses Drop Cakes,*
Cocoanut " ,	*Cinnamon Wafers,*
Almond Drops,	*Lady Fingers,*
Fruit " ,	*Sponge Drop Cakes,*
Cocoanut " ,	*Half Fingers,*
Chocolate " ,	*Spice " ,*

I propose to place in every Store a Sample Box, and a trial of them will prove all this advertisement calls for. If your Grocer has not already these goods in stock, ask him to order from the Sole Mart in the New England States. tf1

F. A. KENNEDY,

CAMBRIDGEPORT, Mass

FLOUR.

100 bbls. T. HARRISON'S ST. LOUIS FLOUR

— FOR SALE BY —

H. F. GERRISH.

NEW AND BEAUTIFUL

HOLIDAY BOOKS,

JUST RECEIVED BY

W. G. MYERS.

"Story of a Cat," by T. Bailey Aldrich.
"Ike Partington, or the Adventures of a Human Boy and His Friends," by B. P. Shillaber.
"Under the Lilacs," by Louisa M. Alcott, author of "Little Women."
"The Hodleys on Wheels," by the author of "Hadley Telling Stories." One of the best Juveniles ever published.
"Mother Goose in White."
"Play Days, a lot of Stories for Children," by Sarah O. Jewett, author of "Deephaven."
"Lake Breezes, or the Cruise of the Sylvania," by Oliver Optic. "The whole story is written in the style so well known to boys all over the country, and will be as popular as any of its predecessors."
"Little Pitchers," by Sophie May. "Haxie Frizzle Stories."
"The Dinner Year Book," by Marian Harland. "A bill of fare is given for every day, with full directions for the preparation of each dish, and the most attractive method of serving."
"The Vision of Echard," and other poems, by John G. Whittier.
"Baby Days." Taken from St. Nicholas, making one of the best books ever published for the children.
"Little Stay-at-Home and her Friends," by L. Clarkson. Issued in small quarto form, thus being easy for little hands to hold, and is beautifully bound; it cannot fail to be popular among the little "Stay-at-Homes."
"The Rag Fair," by L. Clarkson. America's most remarkable book! wonderful in conception; grand in execution.
"Drift Weed," a new collection of Poems by Celia Thaxter.
"The School Boy," by Oliver Wendell Holmes. Beautifully illustrated.
"Uncle Tom's Cabin," by H. B. Stowe. A beautifully illustrated copy. Just the thing for a gift.
"Rock of Ages," finely illustrated. Also in uniform style, "Abide with Me," "Nearer, my God, to Thee," and "Jesus, Lover of my Soul."

— AT —

Congress Block Bookstore.

LESSONS IN DANCING!

Mrs. MONROE

RESPECTFULLY announces to the citizens of Portsmouth that she is now ready to give Lessons in Dancing in all of the latest styles; in Classes or Private Lessons. For particulars and terms apply at Congress Hall Saturday afternoons, or at any time at No. 46 Pleasant Street. A Specialty made of the Glide Waltz and German.

Qan1 Mrs. G. F. MONROE.

GREAT INDUCEMENTS!

— AT —

STACKPOLE'S

Popular Dry Goods House,

7 & 9 MARKET ST.,

10 BARRELS

DEVOE'S BRILLIANT OIL!

Just received and for sale at reduced price by

Chas. E. Laighton & Son.

DEVOE'S BRILLIANT OIL

1st. Is absolutely *safe.*
2d. Gives a powerful, brilliant white *light.*
3d. Does *not smoke,* nor *smell,* nor *crust* the wick.
4th. Is the most *economical* oil, because it gives the most *light* in proportion to its *price.*

We give the following letter to show the absolute freedom of Devoe's Brilliant Oil from any inflammable vapor, and as a curious incident:

PATERSON, N. J., April 17, 1877.

DEVOE MANUFACTURING CO.

Gentlemen:—I take great pleasure in sending this unsolicited recommendation of your Kerosene Oil.

At the great fire in this place, which destroyed Norwood's Paint and Oil establishment, and other buildings, on the 13th inst., your Oil stood one of most severe tests that Oil could be put to; for four [4] hours the Oil was in the hottest part of the fire, and such a fire as only Varnish, Turpentine, Oils and Paints can make, and in all that time there was no explosion of your Oil, *and the cans containing the Oil were in very near the same condition after the fire as before.*

I take great pleasure in recommending this Oil, as in my opinion it is the safest Oil for sale in the market. I remain, very respectfully,

JOHN E. REGNO,
Chief of Fire Department.

Devoe's Brilliant Oil

FOR SALE AT

CHARLES E. LAIGHTON & SON'S,

No. 5 EXCHANGE BUILDING,

Nearly opposite Post-Office, - - - - Portsmouth.

TILTON KEEPS FOR SALE

WHIPS, RUBBER WASHERS,

And all articles expected to be found in a first class Harness Shop, at

No. 18 Congress St.

—Once in a while you will hear some man who couldn't tell a friction primer from a columbiad if the salvation of his soul depended on it, and never saw more than forty millia at one time in his life, speak scornfully of Gen. Grant as "an accident of war."—*Burlington Hawkeye.*

—A Kentucky divine writes to the New York *Observer*: "Your mention of the minister who prayed, 'If thou remember-est,' etc., is more than equaled. It was a Monday morning prayer meeting, and the preacher prayed, 'Thou hast seen by the morning papers how the Sabbath was desecrared yesterday.'"

—At the opening of a recent session of the New Hampshire Supreme Court, the following model petition was offered, it being known that the docket was crowded: "O Lord, bless this court; bless these lawyers, and make them know that life is short and time is precious and not to be wasted in empty declamations; for Christ's sake. Amen."

—A Milford man, stupefied by drink and the cold, was found near the Fair Haven Rolling Mill the other night, and taken in and resuscitated amid too lurid glare of the molten iron and the din of the machinery. As he slowly came to and was asked where he belonged, he looked about him in a frightened manner and replied: "Well, when I was on earth I lived in Milford."

STATED MEETINGS.

CITY GOVERNMENT.

In City Building, Market Square.

BOARD OF MAYOR AND ALDERMEN—Thursday evenings.

COMMON COUNCIL—Thursday evenings.

BOARD OF OVERSEERS OF POOR—Tuesday evenings.

BOARD OF INSTRUCTION—First Wednesday in each Month.

BOARD OF ENGINEERS—Tuesday next following the first Monday in each Month.

MASONIC.

In Masonic Hall, Congress Block.

ST. JOHN'S LODGE, No. 1—First Wednesday of each Month.

ST. ANDREW'S LODGE, No. 36—Second Monday of each Month.

WASHINGTON CHAPTER, No. 2, R. A. M.,—Fourth Tuesday of each Month.

DAVENPORT COUNCIL, No. 5, R. AND S. M.,—Third Thursday of March, June, September and December.

DEWITT CLINTON COMMANDERY, KNIGHTS TEMPLAR—Third Monday of each Month.

INEFFABLE GRAND LODGE OF PERFECTION—Third Wednesday of January, April, July and October, (annual meeting 33 of Hebrew month Adar.)

ROCKINGHAM MASONIC RELIEF ASSOCIATION—Annual Meeting first Friday in January.

I. O. O. F.

At Odd Fellows' Hall, Daniel Street.

LODGES.

PISCATAQUA, No. 6, meets Monday evenings at 7½ o'clock.
Wm. E. Hadley, N. G.; Wm. W. Cotton, R. S.

UNION REBECCA DEGREE, Lodge No. 3, First and Third Tuesday in each Month, at 7½ o'clock.
Margaret J. Mcauton, N. G.; A. S. Holbrook, R.S.

OSGOOD, No. 48, Thursday evenings at 7½ o'clock, at Pythian Hall. Wm. S. Hazel, N. G.; Edward T. Morrison, R. S.; C. Dwight Hanscom, P. S.

NEW HAMPSHIRE, No. 17, Wednesday evenings at 7½ o'clock, at Pythian hall.
Chas. E. Simpson, N. G.; Thornton Betton, R. S.; Moses H. Tilton, P. S.

ENCAMPMENTS.

STRAWBERRY BANK, No. 3, Second and Fourth Friday of each Month.
William K. Lovell, C. P.; James A. Rugg, S.

MOUNT SINAI, No. 19, First and Third Fridays in each Month.
Charles A. Neal, C. P.; James L. Parker, S.

MUTUAL RELIEF ASSOCIATION OF ROCKINGHAM COUNTY, Second Tuesday of January and December.
Edmund M. Brown, Pres.; George Annable, Sec.

PORTSMOUTH ODD FELLOW'S MUTUAL RELIEF ASSOCIATION—Annual Meeting fourth Tuesday evening of January.
William W. Cotton, Pres.; R. G. Archibald, Sec.

OTHER ORGANIZATIONS.

At Grange Hall, No. 5 Congress Street.

WOMAN'S TEMPERANCE LEAGUE—Each Thursday afternoon from three to four o'clock.

PHILHARMONIC SOCIETY—Tuesday evenings 7:30 o'clock.

OLD OAKEN BUCKET DIVISION, NO. 2, S. OF T.—Each Monday evening at Hall corner of Ladd and Market Streets.

PORTSMOUTH WORKINGMEN'S INSTITUTE AND READING ROOMS, corner of Cornwall and McDonough streets. Organized August 23, 1877. Open week days from 10 A. M. to 10 P. M.; Sundays 9 A. M. to 9 P. M. Regular business meetings third Thursday evening of each month.
C. A. Holbrook, Pres.; James Palmer, S. & T.

PORTSMOUTH MECHANICS ASSOCIATION—Open to membership of all reputable Mechanics and Manufacturers. Rooms in Mechanics' Block, corner Congress and Fleet streets. Reading Room free to members and strangers visiting the city. Quarterly Meetings the first Tuesday evenings in November, February, May and August. Election of officers at November meeting.

ALPHA COUNCIL, NO. 23, ROYAL ARCANUM—Second and Fourth Wednesday evenings of each month, at Hall No. 24½ Market Street.
R. H. Perkins, Regent; Jos. S. Pfeiffer, Sec.

STORER ENCAMPMENT, POST NO. 02, G. A. R.—Fourth Wednesday of each Month in Franklin Upper Hall; James R. Morrison, Comdr.

SAND OF HOPE—Every Saturday afternoon at three o'clock, at Faith Home. S. W. Cole, Annual Director.

OAMON LODGE, NO. 9, KNIGHTS OF PYTHIAS, at Pythian Hall, corner Market and Daniel streets, Tuesday evening of each week.

Relief and Cure of

RUPTURE!

— BY —

Dr. Sherman's Treatment

The dangers of rupture and the dreadful injuries from the use of trusses are at once removed, and the patient saved from their eventual horrifying results, some of which are nervous debility, impaired memory, loss of energy, physical incapacity, impotency, and many other affections which make life miserable. During treatment the patient can exercise freely and perform any labor.

TERMS MODERATE.

Dr. Sherman is now in Boston,

where he may be consulted daily for a limited period at his OFFICE 43 MILK STREET, nearly opposite the new Post Office.

To those who doubt the efficiency of this treatment, abundant reference to gentlemen of the highest standing will be furnished. Original photographs of bad cases, before and after treatment and cure, can be seen at his office. Persons from the country can receive treatment and leave for home same day. Books, with photographic likenesses before and after cure, mailed for 10 cents.

Remember Dr. Sherman's Stay in Boston is Necessarily Limited.

PRINCIPAL OFFICE

251 BROADWAY, NEW YORK.

d&wtjan27

Business Cards.

JOHN MALSBENDEN,

MERCHANT TAILOR,

Keeps on hand a good assortment of seasonable goods for Gentlemen's wear, which will be made up in the latest style, or as may be ordered.

Clothes Altered, Cleansed and Repaired

SATISFACTORILY!

Don't Forget the Place!

UNDER FRANKLIN HALL, FLEET STREET.

A. PEARSON,

In at his Room, No. 5 Congress Street,

To Give Instruction in Music,

From 10 o'clock to 12,

TUESDAYS, THURSDAYS, and SATURDAYS.

GARDNER J. GREENLEAF.

Carriage Manufacturer, Blacksmith,

AND DEALER IN

Carriage Materials and Blacksmith Supplies,

STATE STREET, NEXT POST-OFFICE.

WILLIAM B. LOWD,

Bookseller & Stationer,

No. 22 DANIEL ST.

Blank Books manufactured to order, and Book-Binding promptly attended to.

JAMES M. CARR, Agent,

DEALER IN

BOOTS & SHOES.

No. 34 Market Street,

Formerly HILL & CARR,

Where a Large Stock of Good Boots and Shoes, Leather and Findings may be found *at the Lowest Prices.*

☞ All kinds of Boots or Shoes made to measure, and Repairing done as usual.

J. E. HAM & CO.,

Merchant Tailors

GENTS' FURNISHING GOODS,

Waite & Dodge's Celebrated Shirts, Underwear, Gloves, etc.

☞ CLOTHS and CASSIMERES for sale by the Yard.

27 MARKET STREET, - - - PORTSMOUTH, N. H.

MORSE & ILSLEY,

AUCTIONEERS,

Money, Real Estate and Mortgage Brokers,

INSURANCE and HOUSE AGENTS,

No. 15 Pleasant Street, Exchange Buildings.

STEPHEN D. SCRIGGINS,

HAS REMOVED His

PAINT SHOP

FROM No. 15 FLEET ST., to No. 9 VAUGHAN STREET, opposite the Commercial House, and having larger and better accommodation for

CAR RIAGE WORK,

Would solicit a continuance of public patronage.

FLETCHER & TANTON,

UPHOLSTERERS,

Furniture Dealers & General Undertakers.

No. 58 Market Street, Portsmouth, N.H.

Coffins, Robes and Caskets always on hand or made to order. Orders left at 39 Deer Street or 27 State Street, by day or night, will be promptly attended to.

S. S. FLETCHER,
H. G. TANTON.

DENNIS SHEA,

MANUFACTURER OF

CEMENT STONE PIPE

— AT —

26 WATER STREET, - - - - PORTSMOUTH.

The best Pipe made for Sewers, Culverts, Cellar and Sink Drains, Water Closets, etc., etc. Gives perfect satisfaction wherever used. Is proof against frost, acids, and all substances which pass through the Pipe.

For sale at wholesale or retail, or laid in the best manner.

Orders for Pipe and laying left at the factory, or with MARCELLUS BURYORD, at the City Clerk's office will receive prompt attention.

H. B. BUZZELL & SON,

OPPOSITE POST OFFICE,

ARE SOLE AGENTS FOR THE

BRILLIANT

SPECTACLES and EYE-GLASSES.

☞ Do not spoil your eyes by using an inferior glass, but buy a pair of these. We know you will be pleased.

HATHAWAY SHIRTS.

A FEW MORE OF THOSE

CELEBRATED HATHAWAY SHIRTS

Cut Low in the Neck, at

William P. Walker's,

1y3 No. 8 Market Square.

THERMOMETERS

ARE SELLING

CHEAP

— AT —

SWEETSER'S.

SPECTACLES

SAVE MONEY!

SAVE YOUR EYES!!

BY USING OUR SPECTACLES.

HUTCHINSON and CONNELL,

PORTSMOUTH.

CONTRACTORS and BUILDERS.

We desire to call the attention of the above to

H. W. CLAPP'S

PATENT

SINK TRAP!

Suitable for Sinks, Wash Bowls, Bath Tubs, &c.

This Trap is warranted not to burst, and is in every way superior to any Trap manufactured. Can be attached to any waste pipe, and prevents all drain odors from coming up into the house.

The price is such that it places it within the reach of all to purchase, and thus assure themselves of pure air to breathe.

We refer to the following persons who are now using them in this city:

Wm. H. Hackett, T. Salter Tredick, Mrs. J. M. Tredick, Charles E. Walker, Thomas E. Call, Frank Jones, John Dame, Alfred Elwyn, George A. Perkins, Capt. Stover, Samuel H. Ayers, John S. Perry, Joseph H. Foster, Alfred Stavers, Capt. James G. Moses, Daniel E. Leavitt, Dr. Adams Perry, J. Horace Kent, John H. Hutchinson Daniel Milton, John W. Stott, Joseph Berry, James R. Connell, J. B. Stearns, T. Frank Stackpole, Robert B. Adams, George Stott, Calvin Page, Horace E. Frye and others.

We put them on for trial, and if not satisfactory remove them at our own expense.

LEWIS B. MARDEN, Agent.

☞ For sale only at ISAIAH WILSON'S, 37 Congress street, and JOHN P. SWEETSER'S, 46 Market street.

THE NEW HAMPSHIRE

GAZETTE

Established 1756.

The Gazette is published every Thursday, and sent to Subscribers at the low price of $1.50 per year, paid in advance, or $2 at the end of the year.

It contains full accounts of all of importance that transpires in Portsmouth and its vicinity, and a condensed summary of NEWS, foreign and domestic; editorials upon current topics; New Hampshire items; carefully prepared marine news, containing reports of vessels owned at this port, or officered by men from Portsmouth or its neighborhood; and is just the paper for residents desiring to be posted on all that takes place at home, while to those living in the vicinity of Portsmouth, or to former residents who retain their interest in the "old home by the sea," it is the best means of keeping informed of what transpires in this city.

— THE —

NEW HAMPSHIRE GAZETTE

Contains more original matter

Than any other paper of its size in the State, the editors working more with their pens than with their scissors.

TO ADVERTISERS

THE N. H. GAZETTE

Presents an excellent opportunity for a WEEKLY INVITATION TO CUSTOMERS, at a reasonable rate, and all those who desire to reach patrons in Rockingham and York counties will find it an economical medium. THE GAZETTE is in many instances the only paper taken by families, and it is read to a large extent in localities whence is derived much of the trade of Portsmouth, a fact which our merchants should not fail to bear in mind.

Subscriptions Received!

AT THE OFFICE, 7 PLEASANT ST.,

Exchange Buildings, nearly opp. Post Office;

Or by remittance to

CHRONICLE AND GAZETTE PUB. CO.

☞ Specimen numbers sent on application.

Transportation.

PENNSYLVANIA

RAILROAD.

GREAT THROUGH LINE

AND

UNITED STATES MAIL ROUTE

The attention of the travelling public is respectfully invited to some of the merits of this great highway, in the confident assertion and belief that no other line can offer equal inducements as a route of through travel. In

Construction AND Equipment

THE

PENNSYLVANIA RAILROAD

stands confessedly at the head of American railways. The track is double the entire length of the line, of steel rails laid on heavy oak ties, which are embedded in a foundation of rock ballast eighteen inches in depth. All bridges are of iron or stone, and built upon the most approved plans. Its passenger cars, while eminently safe and substantial, are at the same time models of comfort and elegance.

The Safety Appliances

in use on this line well illustrates the far-seeing and liberal policy of its management, in accordance with which the utility only of an improvement and not its cost has been the question of consideration. Among many may be noticed

THE BLOCK SYSTEM OF SAFETY SIGNALS,

JANNEY COUPLER, BUFFER AND PLATFORM,

THE WHARTON PATENT SWITCH,

AND THE

WESTINGHOUSE AIR-BRAKE,

forming in conjunction with a perfect double track and road-bed a combination of safeguards against accidents which have rendered them practically impossible.

Pullman Palace Cars

Are run on all Express Trains

From New York, Philadelphia, Baltimore, and Washington,

To Chicago, Cincinnati, Louisville, Indianapolis, and St. Louis,

WITHOUT CHANGE,

and to all principal points in the far West and South with but one change of cars. Connections are made in Union Depots, and are assured to all important points.

The Scenery

OF THE

PENNSYLVANIA ROUTE

is admitted to be unsurpassed in the world for grandeur, beauty and variety. Superior refreshment facilities are provided. Employees are courteous and attentive, and it is an inevitable result that a trip by the Pennsylvania Railroad must form

A PLEASING AND MEMORABLE EXPERIENCE.

Tickets for sale at the lowest rates at the Ticket Offices of the Company in all important cities and towns. 16feb20 79

FRANK THOMSON, L. P. FARMER,
General Manager. *Gen. Passenger Agent.*

C. S. HALDEMAN, New England Agent,
203 and 205 Washington st., Boston, Mass.

NEW YORK & NEW ENGLAND RAILROAD

Limited Tickets

ONE DOLLAR

Boston to New York

VIA ALLYN'S POINT,

Every day in the week (including Sundays). *Special Trains* leave Boston at 6 P. M., connecting at Allyn's Point with steamer "City of Boston" or "City of New York," arriving at Pier 40, North River, at 6 A. M. Tickets for sale only at

205 Washington Street.

Depot, foot of Summer Street, Boston.

CHARLES P. CLARK, A. C. KENDALL,
Gen. Manager. Gen. Pass. Agent.

THE GREAT

FALL RIVER LINE,

BETWEEN

BOSTON and NEW YORK.

THE MAMMOTH STEAMSHIPS

Bristol and Providence,

Of this Line, are the Largest, Handsomest, and Best Boats in the World!

Trains leaving Boston from the OLD COLONY Railroad Station at 4:30 (Accommodation) and 6 (Steamboat Express) P. M., connect with these "Floating Palaces" at Fall River daily (Sundays excepted), arriving in New York at 6 A. M.

No line can offer the accommodations presented by this favorite route.

ONLY 49 MILES OF RAIL.

Passing through Narragansett and Mount Hope Bays by daylight—

NO DISAGREEABLE NIGHT CHANGES,

But affording passengers a full night's rest, and having an open water route, *avoids the intricate and perilous river navigation* incident to other routes.

Grand Promenade Concert on each Steamer every evening during the summer.

New and Elegant Drawing-Room Cars on Steamboat Express Train.

BROOKLYN ANNEX STEAMER connects with this Line only, leaving Pier 20, North River, New York, on arrival of steamer from the East. Passengers and baggage for Brooklyn transferred free.

Staterooms and Berths secured at No. 3 Old State House or at the Old Colony Depot.

GEO. L. CONNER, Gen'l Pass. Agt.
J. R. KENDRICK, Supt.
L. H. PALMER, Agent, 3 Old State House.

---

25 ELEGANT CARDS, No two alike. With name 10c. Post paid Hunted & Co., *Nassau*, N.Y

COAL and WOOD

BEST QUALITY!

And Lowest Prices!

— FOR SALE BY —

C. E. WALKER & CO.,

137 MARKET STREET,
4 WATER STREET.

☞ ORDERS left at N. K. Walker & Son's Hat and Fur Store promptly filled.

SCHOOL NOTICE.

AN EXAMINATION of applicants for vacancies which may occur in our Public Schools will be held at the High School Building on the 26th of December, at ten o'clock A. M.

WILLIAM H. HACKETT,
A. C. HOYT,
For the Com. on Examination of Teachers.

Nov. 25th, 1878.

GOLDEN MEDICAL DISCOVERY

By its great and thorough blood-purifying properties, Dr. Pierce's Golden Medical Discovery cures all Humors, from the worst Scrofula to a common Blotch, Pimple, or Eruption. Mercurial disease, Mercury in Bones, and their effects, are eradicated, and vigorous health and a sound constitution established. Erysipelas, Salt-Rheum, Fever Sores, Scaly or Rough Skin, in short, all diseases caused by bad blood, are conquered by this powerful, purifying, and invigorating medicine.

Especially but it manifested its potency in curing Tetter, Ringworm, Rash, Boils, Carbuncles, Sore Eyes, Scrofulous Sores and Swellings, White Swellings, Goitre or Thick Neck, and Enlarged Glands.

If you feel dull, drowsy, debilitated, have sallow color of skin, or yellowish-brown spots on face or body, frequent headache or dizziness, bad taste in mouth, internal heat or chills alternated with hot flashes, low spirits, and gloomy forebodings, irregular appetite, and tongue coated, you are suffering from Torpid Liver, or "Biliousness." In many cases of "Liver Complaint" only part of these symptoms are expressed. As a remedy for all such cases, Dr. Pierce's Golden Medical Discovery has no equal, as it effects a perfect and radical cure.

In the cure of Bronchitis, Severe Coughs, and early stages of Consumption, it has established the medical faculty, and eminent physicians pronounce it the greatest medicinal discovery of the age. While it cures the severest Coughs, it strengthens the system and purifies the blood. Sold by druggists.

R. V. PIERCE, M. D., Prop'r, World's Dispensary and Invalids' Hotel, Buffalo, N. Y.

Dr. Pierce's Pleasant Purgative Pellets.

SIZE OF PELLETS.

THE "LITTLE GIANT" CATHARTIC.

No use of taking the large, repulsive, nauseous pills, composed of cheap, crude, and bulky ingredients. These Pellets are scarcely larger than mustard seeds. Being entirely vegetable, no particular care is required while using them. They operate without disturbance to the constitution, diet, or occupation. For Jaundice, Headache, Constipation, Impure Blood, Pain in the Shoulders, Tightness of the Chest, Dizziness, Sour Eructations from the Stomach, Bad Taste in the Mouth, Bilious attacks, Pain in region of Kidneys, Internal Fever, Distended feeling about Stomach, Rush of Blood to Head, take Dr. Pierce's Pleasant Purgative Pellets. In explanation of the remedial power of these Purgative Pellets over so great a variety of diseases, it may be said that their action upon the animal economy is universal, not a gland or tissue escaping their sanative impress. Age does not impair the properties of these Pellets. They are sugar-coated and inclosed in glass bottles, their virtues being thereby preserved unimpaired for any length of time, in any climate, so that they are always fresh and reliable. This is not the case with pills put up in cheap wooden or pasteboard boxes. For all diseases where a Laxative, Alterative, or Purgative, is indicated, these little Pellets will give the most perfect satisfaction. Sold by druggists.

R. V. PIERCE, M. D., Prop'r, World's Dispensary and Invalids' Hotel, Buffalo, N. Y.

CATARRH

SYMPTOMS.—Frequent headache, discharge falling into the throat, sometimes profuse, watery, thick mucous, purulent, offensive, etc. In others, a dryness, dry, watery, weak, or inflamed eyes, stoppage up, or obstruction, of the nasal passing to clear the throat, ulceration, scabs from ulcers, voice altered, nasal twang, offensive breath, impaired or total deprivation of sense of smell and taste, dizziness, mental depression, loss of appetite, indigestion, enlarged tonsils, tickling cough, etc. Only a few of these symptoms are likely to be present in any case at one time.

DR. SAGE'S CATARRH REMEDY

produces radical cures of the worst cases of Catarrh, no matter of how long standing. The liquid remedy may be easily by the other applied by the use of Dr. PIERCE'S Douche. This is the only form of instrument by which and with which fluid medicine can be carried HIGH UP and PERFECTLY APPLIED to all parts of the affected nasal passages, even the worst cases or cavities communicating therewith, in which sores and ulcers frequently exist, and from which the catarrhal discharge generally proceeds. Its use is pleasant and easily understood, from directions accompanying each instrument. Dr. SAGE'S Catarrh Remedy cures recent attacks of "Cold in the Head" by a few applications. It is mild and pleasant to use, containing no strong or caustic drugs or poisons. Catarrh Remedy and Douche sold by druggists. R. V. PIERCE, M. D., Prop'r, World's Dispensary and Invalids' Hotel, Buffalo, N. Y.

PAINT!! PAINT!!

— HAVE YOUR —

SIGNS AND CARRIAGES

PAINTED

At DANIEL J. SPINNEY'S

NEW PAINT SHOP,

☞ NO. 13 BOW STREET. ☜

Cheaper than at any other place in the city.

☞ Second-hand Furniture Repainted, and made to look as good as new.

OYSTERS!

20 cts. per Quart, Liquid;

25 cts. per Quart, Solid.

LARGE SELECTED OYSTERS

35 centsper Quart.

Also constantly on hand NEW YORK, PRINCES BAY and other FANCY OYSTERS for sale at retail, or by the hundred.

☞ Dealers and Families supplied on leaving their orders at

FREEMAN'S

Wholesale & Retail Oyster House,

NOS. 24 & 28 CONGRESS ST.

PRATT'S ASTRAL OIL!

Safest and Best!

AT SWEETSER'S.

DR. JOHN TRIPP'S BLOOD PURIFIER

Is a certain cure for *Syphilis, Scrofula, Ovarian Tumors, Diabetes, Bright's Disease,* and all *Blood Poison.* Cure of *Syphilis* guaranteed in either stage. Send for pamphlet, enclosing stamp and please state disease. Eastern Agency, 305 Columbus ave., Boston. Office hours 8 to 11, 3 to 7. No medicine genuine unless in bottles with my name blown in them and labels bearing my own Trade Mark. DR. JOHN TRIPP. eodtje79

OBSTACLES TO MARRIAGE

Happy Relief to Young Men from the effects of errors and abuses in early life. Manhood restored. Impediments to marriage removed. New method of treatment. New and remarkable remedies. Books and circulars sent free in sealed envelopes. Address HOWARD ASSOCIATION, 419 N. Ninth Street, Philadelphia, Pa. An institution having a high reputation for honorable conduct and professional skill.

Remedy 1

New Advertisements

DIPHTHERIA!!

JOHNSONS ANODYNE LINIMENT will positively prevent this terrible disease, and will positively cure nine cases in ten. Information that will save many lives sent free by mail. Don't delay a moment. Prevention is better than cure.

Sold Everywhere!

I. S. JOHNSON & CO., BANGOR, MAINE.

A NEW EXCITING BOOK

Bristling with the WILD ADVENTURES of

STANLEY IN AFRICA!

The only authentic and copyrighted cheap edition. By the brilliant descriptive author, Hon. J. T. Headley. Gives a full history of his wonderful discoveries in Africa and marvelous journey down the Congo. More fascinating than romance. Profusely illustrated, and highly endorsed by the clergy and press. Over 15,000 sold. More AGENTS WANTED. ☞For particulars about the book, success of agents and best terms address

HUBBARD BROS., Publishers, Springfield, Mass.

WANTED—*A Good Man for every State* and Territory in the Union; a fair salary paid. Call or address LaBelle Manfg. Co., 93 Clark St., Chicago.

$10 TO $1000 Invested in Wall Street Stocks makes fortunes every month. Book sent free explaining everything. Address, BAXTER & CO., Bankers, 17 Wall st., New York.

WHY, OH WHY!

Don't you try SOLIDIFIED GLYCERINE for chapped hands or lips, Salt Rheum, Burns, Sore Eyes, Sore Nipples, Dandruff, Chafing, etc. Sent by mail for 25 Cents, by J. R. GREY, Ayer, Mass.

AGENTS, READ THIS.

We will pay Agents a Salary of $100 per month and expenses, or allow a large commission to sell our new and wonderful inventions. *We mean what we say.* Address, without delay,

SHERMAN & CO., Marshall, Michigan.

BENSON'S CAPCINE POROUS PLASTER!

CELEBRATED THE WORLD OVER.

The manufacturers were awarded the highest and only medal given rubber plasters, at both the Centennial and Paris Expositions.

Far Superior to

common porous plasters, liniments, the so called electrical appliances, &c. It is the best remedy for *Lame and Weak Back,* Rheumatism, Female Weakness, Sciatica, Lumbago, Diseased Kidneys, Spinal Complaints and all ills for which porous plasters are used. Ask your Druggist for Benson's Capcine Plaster and see that you get nothing else. Sold by all Druggists.

PRICE 25 CENTS.

Mailed on receipt of price by SEABURY & JOHNSON, 21 Platt Street, New York. 0aug

---

BOOK, CARD,

AND GENERAL

Job Printing.

The Subscriber having ample facilities for doing all kinds of General Job Work, solicits orders for the printing of

Wedding and Visiting Cards,
By-Laws for Lodges,
Town Accounts, Programmes,
Handbills, Tickets,
&c., &c., &c.,

And will fill all orders on short notice at the lowest living rates for which good work can be done. Having a large assortment of Display Type, and the

MAMMOTH HAND-PRESS.

The Largest in Portsmouth, he is prepared to execute all orders for

Full-Sheet Posters

AND

DATE SLIPS.

☞ Orders for Printing of every description received by mail, express or at the CHRONICLE OFFICE, Portsmouth, N. H., promptly attended to.

Charles W. Gardner,

REGISTERS—1879.

ORDERS are now rapidly coming in for *Vermont and New Hampshire Registers.* Each will have a very full Business Directory, and either will be very useful to any person who ever wishes to know anything about those States. Don't delay, but buy one before they are all gone. TWENTY-FIVE CENTS in postage stamps or postal currency will secure one, from the publishers. Those who want to sell again should send for prices before ordering.

CLAREMONT MANF'G CO.,
d&wtjan1 Claremont, N. H.

The True Path of

GOSPEL TEMPERANCE.

Being the only life work and speeches of FRANCIS MURPHY, DR. REYNOLDS, and their co-laborers. Embracing, also, the history of the Women's Temperance Union. The best selling temperance book published, 700 pages, 13 engravings. Price, $2.00. Agents address at once. dtmch79

H. S. GOODSPEED & CO., New York.

Good and Reliable

INSURANCE

COMPANIES.

COMMERCIAL UNION, of London.
FIRE ASSOCIATION, of Phila.
GERMAN AMERICAN, of New York.
GERMANIA, of New York.
SHAWMUT, of Boston.

F. W. DEROCHEMONT & SON,

No. 9 CONGRESS ST., AGENTS.

Portsmouth Daily Chronicle.

By CHRONICLE & GAZETTE PUBLISHING COMPANY.

PORTSMOUTH, N. H., FRIDAY, JANUARY 3, 1879.

$6 PER YEAR, IN ADVANCE. THREE CENTS PER COPY.

THE PORTSMOUTH DAILY CHRONICLE

(Established August 2d, 1862.)

Is Published Every Morning, Sundays excepted, at No. 7 Exchange Building, Pleasant Street, opposite the Post Office, by the

Chronicle and Gazette Publishing Company.

TERMS $6.00 PER YEAR.

The New Hampshire Gazette,

(The Oldest Newspaper in the United States, established Oct. 7, 1756,)

Is published every THURSDAY at the same office. Terms, $1.50 per year; $2.00 per year, if not paid in advance.

ADVERTISEMENTS inserted on reasonable terms, in either or both papers. The GAZETTE, having a large country (in addition to its local) circulation, is an excellent medium of advertising. A liberal reduction made when advertisements appear in both papers.

☞ Correspondence from neighboring towns, containing items of public interest, will be gladly received. All communications should be addressed and all checks made payable to the

CHRONICLE & GAZETTE PUBLISHING CO., PORTSMOUTH, N. H.

The Job Printing Business is conducted in the same office by Mr. Charles W. Gardner, who keeps on hand a large and well-selected stock of all materials required in his line.

Transportation.

Eastern & Maine Central Railroad Line.

CARS leave the Station of the Eastern Railroad, between Deer and Elm streets, as follows:

For Boston, at *4.25, 7.15, 8.23, 11.00 A. M.; 5.48 P. M.*

For Portland and Stations East, 10.00 A. M.; 2.57, 5.15 P. M.

For Bangor, St. John, Montreal and Quebec, 10.00 A. M.; 5.15 P. M.

For Great Falls and Wolfeborough, 10.00 A. M.; 5.14 P. M.*

For North Conway, 10.00 A. M.

For Dover and Way Stations, 10.00 A. M.; 5.00, 7.00 P. M.

Trains leave *For Portsmouth*—

From Boston, 7.30 A. M.; 12.30, 3.15, 4.45, 7.00 P. M.

From Portland, *2.15, 8.45 A. M.; 3.45 P. M.

From North Conway, 7.20 A. M.

From Wolfeborough, 8.23 A. M.; 3.30 P. M.

From Great Falls, 7.24, 10.30 A. M.; 5.08 P. M.

From Dover, 6.45, 10.30 A. M.; 5.25 P. M.

From Newington, 7.01, 10.46 A. M.; 5.31 P. M.

Trains from Boston arrive at Portsmouth at 9.55 A. M.; 2.34, 5.40, 6.38, 9.12 P. M.

Trains from Portsmouth arrive at Boston at *7.00, 9.30, 10.45 A. M.; 1.30, 8.15 P. M.

*Except on Mondays.

Oct. 6, 1878. A. P. ROCKWELL, Pres't.

Concord & Portsmouth Railroad.

PASSENGER TRAINS leave Concord Railroad Station, foot of Bridge Street:

For Newmarket Junction, Manchester, Concord and Upper Railroads, at 7.35 A. M., and 5.10 P. M.

Arrive at Manchester at 9.46 A. M., 7.10 P. M.

Arrive at Concord at 10.35 A. M., and 8.15 P. M.

Leave Concord at 7.30 A. M., and 3.40 P. M.

Leave Manchester at 8.15 A. M., and 4.25 P. M.

Arrive at Portsmouth at 10.10 A. M., and 6.15 P. M.

☞ All trains connect at Newmarket Junction, with trains of the Boston & Maine Railroad for Exeter, Haverhill, Lawrence and Boston; and for Dover, Great Falls and Portland; at Concord with trains to and from all the Upper Railroads.

H. E. CHAMBERLIN, Supt.

HARDWARE, PAINTS, OILS, &C.

SALEM WARRANTED PURE WHITE LEAD.
BOSTON " " " "
FOREST RIVER PURE WHITE LEAD.
ENGLISH " " " "

On hand and for sale at Manufacturers' Prices.

Also, a large and well-selected Stock of

Hardware, Paints, Oils, Glass, &c., &c.,

ETC., ETC., ETC.,

At Lowest Rates.

JOHN H. BAILEY,
RICE BLOCK,
16 Market and 1 Ladd Street

REMOVAL!

I WOULD respectfully inform the people of Portsmouth and vicinity, that I have removed from my old stand to the Store formally occupied by BENJAMIN CHEEVER.

Having a larger store and better accommodations, I trust to receive the same liberal patronage which has been extended to me in the past. I shall endeavor to keep a

Larger Stock Than Ever

—OF—

HATS, CAPS, FURS, UMBRELLAS, TRUNKS AND TRAVELING BAGS,

ALL NEW STYLES OF

HATS AND CAPS

Received as soon as issued. All goods sold at the

Lowest Cash Prices!

FRANK E. DEARBORN
NO. 40 MARKET ST., PORTSMOUTH

25 FASHIONABLE CARDS, no two alike, with name, 10c. 20 Scroll, with name, 10c. post paid. Agents' outfit, 10c. 6tocl79 GEO. I. REED & CO., Nassau, N.Y

HALE'S
HONEY OF HOREHOUND AND TAR
FOR THE CURE OF
Coughs, Colds, Influenza, Hoarseness, Difficult Breathing, and all Affections of the Throat, Bronchial Tubes, and Lungs, leading to Consumption.

This infallible remedy is composed of the HONEY of the plant Horehound, in chemical union with TAR-BALM, extracted from the LIFE PRINCIPLE of the forest tree ABEIS BALSAMEA, or Balm of Gilead.

The Honey of Horehound SOOTHES AND SCATTERS all irritations and inflammations, and the Tar-balm CLEANSES AND HEALS the throat and air passages leading to the lungs. FIVE additional ingredients keep the organs cool, moist, and in healthful action. Let no prejudice keep you from trying this great medicine of a famous doctor who has saved thousands of lives by it in his large private practice.

N.B.—The Tar-Balm has no BAD TASTE or smell.

PRICES 50 CENTS AND $1 PER BOTTLE.
Great saving to buy large size.

"Pike's Toothache Drops" Cure in 1 Minute.
Sold by all Druggists.

C. N. CRITTENTON, Prop., N.Y.

SALEM LEAD COMPANY.

WARRANTED PURE WHITE LEAD.—Well-known throughout New England as the WHITEST, FINEST and BEST.

LEAD TAPE, ¾ in. wide, on reels for Curtain Sticks.

LEAD RIBBON, from 2½ to 8 inches wide, on reels for Builders.

LEAD PIPE, of any size or thickness.

At lowest market prices for goods of equal quality.

FRANCIS BROWN, Treasurer, Salem, Mass. tmch1579

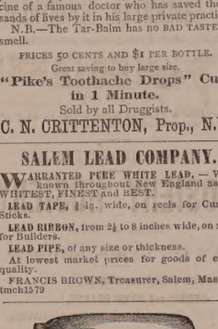

BOYNTON'S FURNACES.
Cast or Wrought Iron. Suitable for Coal or Wood.
BRICK-SET AND PORTABLE.

Are Powerful Heaters; Remarkably durable; economical in fuel; give universal satisfaction; have no bolted joints; are free from gasses.

Thousands have had constant and severe use for over 18 years, and in good condition to-day, without repairs or expense.

The most durable Furnace, the cheapest to buy. Fitted with clinker-cleaning anti-friction grates; ash-sifting grates and ash-pans; lined fire doors, draft regulator, etc. Have many attractive and practical improvements never before adopted.

Also, RANGES for family or hotel use; Fireplace Heaters, etc.

Send for Circulars, before purchasing others.

RICHARDSON, BOYNTON & CO., Manufacturers,
eodtnov10 234 *Water Street, New York.*
Apply direct to the Manufacturers.

IF YOU WANT A NICE
SILVER-MOUNTED HARNESS
made in the best manner, call on
Tilton, No. 18 Congress St. Portsmouth.

PATENTS!

R. H. EDDY,

No. 76 State St., Opposite Kilby, Boston.

SECURES PATENTS in the United States; also in Great Britain, France and other foreign countries. Copies of the claims of any Patent furnished by remitting one dollar. Assignments recorded at Washington. *No Agency in the United States possesses superior facilities for obtaining Patents or ascertaining the patentability of inventions.*

R. H. EDDY, Solicitor of Patents.

TESTIMONIALS.

I regard Mr. Eddy as one of the *most capable and successful* practitioners with whom I have had official intercourse. CHARLES MASON, Commissioner of Patents.

"Inventors cannot employ a person more trustworthy or more capable of securing for them an early and favorable consideration at the Patent Office." EDMUND BURKE, Late Commissioner of Patents.

BOSTON, October 19, 1870.

R. H. EDDY, Esq.—*Dear Sir:* You procured for me, in 1849, my first patent. Since then you have acted for and advised me in hundreds of cases, and procured many patents, reissues and extensions. I have occasionally employed the best agencies in New York, Philadelphia and Washington, but I still give you almost the whole of my business, in your line, and advise others to employ you. Yours truly, GEORGE DRAPER.

BOSTON, January 1, 1879. 3tawtjan180

WOOD!

Hard and Soft Wood,
Sawed and Split,
KINDLINGS, SHAVINGS, ETC., ETC.

☞ Orders left at the PLANING MILL, GREEN STREET, will be promptly attended to.

DANIEL MASON, Agent.

MORSE & ILSLEY,
FIRE, LIFE AND ACCIDENT
INSURANCE
AGENTS,
Represent the following reliable companies:

THE INSURANCE COMPANY OF NORTH AMERICA, *Of Philadelphia, Penn.*
LIVERPOOL and LONDON and GLOBE, *U. S. Office, New York City.*
SPRINGFIELD, *of Springfield, Mass.*
QUEEN, *of Liverpool and London.*
PHŒNIX, *of Hartford, Conn.*
ORIENT, *of Hartford, Conn.*
TRAVELERS LIFE & ACCIDENT COMPANY, *Of Hartford, Connecticut.*
NEW ENGLAND MUTUAL LIFE *Of Boston, Mass.*

The above companies are well known and reliable, and we solicit the patronage of our friends and the public. All losses adjusted and promptly paid at our office.

MORSE & ILSLEY,
NO. 13 PLEASANT STREET,—UP ONE FLIGHT.

American and Foreign PATENTS.

[ESTABLISHED 1865.]

GILMORE & CO., Successors to CHIPMAN, HOSMER & CO., Solicitors. Patents procured in all countries. *No fees in advance.* No charge unless the patent is granted. No fees for making preliminary examinations. No additional fees for obtaining and conducting a re-hearing. Special attention given to Interference Cases before the Patent Office, Extensions before Congress, Infringement Suits in different States, and all litigation appertaining to Inventions or Patents. Send stamp to GILMORE & CO. for Pamphlet of sixty pages.

Old Bounty Land Warrants.

The last Report of the Commissioner of the General Land Office shows 2,897,500 acres of Bounty Land Warrants outstanding. These were issued under act of 1855 and prior acts. GILMORE & CO. pay cash for them. Send by registered letter. Where Assignments are imperfect we give instructions to perfect them.

Arrears of Pay and Bounty.

Officers, Soldiers and Sailors of the late war, or their heirs, are in many cases entitled to money from the Government of which they have no knowledge. Write full history of service, and state amount of pay and bounty received. Enclose stamp to GILMORE & CO., and a full reply after examination, will be given you free.

Pensions.

All Officers, Soldiers and Sailors wounded, ruptured or injured in the late war, however slight, can obtain a pension by addressing GILMORE & COMPANY.

Cases prosecuted by GILMORE & CO. before the Supreme Court of the United States, the Court of Claims and the Southern Claims Commission.

Each department of our business is conducted in a separate bureau, under the charge of the same experienced parties employed by the old firm. Prompt attention to all business entrusted to GILMORE & CO. is thus secured. We desire to win success by deserving it. Address

GILMORE & CO.,
WASHINGTON, D. C.

LIBRARY LAMP.
HOUSE'S ARGAND BURNER,

ASK your dealer for this Lamp. If he will not supply you, write to us for it. It gives the light of twenty candles, or one-third more than any other lamp of similar style (same size burner) in the world; the light being, also, steadier and every way more satisfactory.

—FOR SALE BY—

JOHN P. SWEETSER,
46 Market Street,
PORTSMOUTH

HORSE BLANKETS
—AND—
CARRIAGE ROBES.

JUST RECEIVED, a Complete Assortment of HORSE BLANKETS, TIP ROBES, etc.

ON HAND AT ALL TIMES,

Neats'-Foot, Castor and Sperm Oils.

These Goods are FIRST QUALITY, and at

Lower Prices than ever.

AT THE NACKER'S,
NO. 18 CONGRESS STREET, PORTSMOUTH.

CIGARS-CIGARS
"THE LAST SENSATION,"

THE BEST CIGAR for the price in the market! Better than most 10 cent Cigars; retailing for FIVE CENTS! 6 for 25 cents. Try them.

FOR SALE BY

Butler & Laighton,
No. 1 MARKET SQ.

GENERAL LIFE AND FIRE
INSURANCE
AGENCY.

Alonzo F. Craig, Agent.

CAPITAL REPRESENTED
$40,000,000.

EQUITABLE LIFE ASSURANCE SOCIETY OF THE UNITED STATES. ASSETS,.....$25,000,000.

N. BRITISH & MERCANTILE INS. CO. LONDON AND EDINBURGH. CAPITAL, GOLD,.....$10,000,000. Invested in the United States,.....$1,047,807.82.

NATIONAL FIRE INSURANCE COMPANY HARTFORD, CONN. ASSETS,.....$831,850.25.

WESTCHESTER FIRE INSURANCE CO. NEW YORK. ASSETS,.....$655,787.24.

ST. PAUL FIRE AND MARINE INS. CO. ST. PAUL, MINN. ASSETS,.....$719,621.78.

FANEUIL HALL INSURANCE COMPANY BOSTON, MASS. ASSETS,.....$250,000.00.

☞ *Insurance effected on all kinds of Property Reasonable Rates.*

☞ Losses at this Agency wil be promptly adjusted, and paid at this Office.

ALONZO F. CRAIG,
INSURANCE AGENT,
Office No. 5 Congress Street Portsmouth

S.T-1860-X.
PLANTATION BITTERS
THE WONDERFUL OLD HOME TONIC AND HEALTH RENEWER.

For the Stomach.—Insuring hearty appetite, good digestion and vigorous health in every above filled body.

For the Liver.—Regulating, cleansing, curing malarial taint, and making pure, rich, life giving blood.

For the Bowels.—Regulating the action.

For the Nerves.—Soothing, tranquillizing bracing, and imparting vigor.

A Boon to delicate females in a thousand ways not necessary to speak of.

A Perfect Cure for Sick Headache, Liver Complaints, Costiveness, Dyspepsia, and all similar diseases. Use the Plantation Bitters temperately, medicinally, and expect a certain cure.

Sold everywhere.

L.S.L.
A SPLENDID OPPORTUNITY TO WIN A FORTUNE.

First Grand Distribution, Class A, at New Orleans, Tuesday, January 14th, 1879—164th Monthly Drawing.

LOUISIANA STATE LOTTERY COMPANY.

This Institution was regularly incorporated by the Legislature of the State for Educational and Charitable puposes, in 1868, with a Capital of $1,000,000, to which it has since added a reserved fund of $350,000. Its Grand Single Number Drawings will take place monthly. *It never scales or postpones.* Look at the following Distribution:

CAPITAL PRIZE, $30,000.

100,000 TICKETS AT TWO DOLLARS EACH.
HALF-TICKETS, ONE DOLLAR.

LIST OF PRIZES.

1 CAPITAL PRIZE		$30,000
1 CAPITAL PRIZE		10,000
1 CAPITAL PRIZE		5,000
2 PRIZES of $2,500		5,000
5 do.	1,000	5,000
20 do.	500	10,000
100 do.	100	10,000
200 do.	50	10,000
500 do.	20	10,000
1000 do.	10	10,000

APPROXIMATION PRIZES.

9	Approximation Prizes of $300	2,700
9	do. do. 200	1,800
9	do. do. 100	900

1857 Prizes, amounting to.....$110,400

Responsible corresponding agents wanted at all prominent points, to whom a liberal compensation will be paid.

Application for rates to clubs should only be made to the home office in New Orleans.

Write, clearly stating full address, for further information or send orders to

M. A. DAUPHIN,
P. O. Box 692, New Orleans, La.

Or to H. L. PLUM, 319 Broadway N. Y.

All our Grand Extraordinary Drawings are under the supervision and management of GENERALS G. T. BEAUREGARD and JUBAL A. EARLY. w,s,&oltjan14

25 ELEGANT CARDS, No two alike. With name 10c. Post paid. Husted & Co., *Nassau*, N.Y

Ladies Elegant Initial Rings, 20kt COAL, G.F., Breastpin & Earrings, sent post-paid to any reader of this paper for 25 cents. Three sets for 60 cents. Imitation Sleeve Buttons to match 20 cts. per set, or three sets for 50 cents. Imitation Gold Necklaces with Charms, $1.00 each. Currency or P. O. Office Stamps. Extraordinary Inducements to Agents. BRIDE & CO., Clinton Place, New York.

PORTSMOUTH
INSURANCE
AGENCY.

Established in 1851.

JOHN SISE, - 5 MARKET SQ.

Is authorized Agent and Attorney for the following responsible Companies:

ÆTNA INSURANCE COMPANY, HARTFORD, CONN.,.....Assets $7,000,000

HARTFORD FIRE INSURANCE CO., HARTFORD, CONN.,.....Assets $3,200,000.

HOME INSURANCE COMPANY, NEW YORK.....Assets, $6,000,000.

FRANKLIN FIRE INSURANCE CO., PHILADELPHIA.....Assets $3,300,000.

ROYAL INSURANCE COMPANY, LIVERPOOL, ENG.... ..Assets $18,000,000 (gold.)

PENNSYLVANIA FIRE INS. CO. PHILADELPHIA.....Assets $1,800,000.

Business men and owners of Property desiring every security by Insurance against loss and damages by fire, will find it for their interest to place their risks in the above companies, some of which have been represented in this vicinity for nearly fifty years.

All losses will be promptly adjusted and paid by the undersigned.

JOHN SISE,
INSURANCE AGENT.
OFFICE No. 5 MARKET SQUARE, Portsmouth.

THE SUN FOR 1879.

THE SUN will be printed every day during the year to come. Its purpose and method will be the same as in the past. To present all the news in a readable shape, and to tell the truth though the heavens fall.

THE SUN has been, is, and will continue to be independent of everybody and everything save the Truth and its own convictions of duty. That is the only policy which an honest newspaper need have. That is the policy which has won for this newspaper the confidence and friendship of a wider constituency than was ever enjoyed by any other American Journal.

THE SUN is the newspaper for the people. It is not for the rich man against the poor man, or for the poor man against the rich man, but it seeks to do equal justice to all interests in the community. It is not the organ of any person, class, sect or party. There need be no mystery about its loves and hates. It is for the honest man against the rogues every time. It is for the honest Democrat as against the dishonest Republican, and for the honest Republican as against the dishonest Democrat. It does not take its cue from the utterances of any politician or political organization. It gives its support unreservedly when men or measures are in agreement with the Constitution and with the principles upon which this Republic was founded for the people. Whenever the Constitution and constitutional principles are violated—in the outrageous conspiracy of 1876, by which a man not elected was placed in the President's office, where he still remains—it speaks out for the right. That is THE SUN'S idea of independence. In this respect there will be no change in its programme for 1879.

THE SUN has fairly earned the hearty hatred of rascals, frauds, and humbugs of all sorts and class. It hopes to deserve that hatred not less in the year 1879, than in 1878, 1877, or any year gone by. THE SUN will continue to shine on the wicked with unmitigated rightness.

While the lessons of the past should be constantly kept before the people, THE SUN does not propose to make itself in 1879 a magazine of ancient history. It is printed for the men and women of to-day, whose concern is chiefly with the affairs of to-day. It has large the disposition and the ability to afford its readers the promptest, fullest, and most accurate intelligence of whatever in the wide world is worth attention. To this end the resources belonging to well-established prosperity will be liberally employed.

The present disjointed condition of parties in this country, and the uncertainty of the future, lend an extraordinary significance to the events of the coming year. The discussions of the press, the debates and acts of Congress, and the movements of the leaders in every section of the Republic will have a direct bearing on the Presidential election of 1880—an event which must be regarded with the most anxious interest by every patriotic American, whatever his political ideas or allegiance. To these elements of interest may be added the probability that the Democrats will control both houses of Congress, the increasing feebleness of the fraudulent Administration, and the growth and strengthening everywhere of a healthy abhorrence of fraud in any form. To present with accuracy and clearness the exact situation in each of its varying phases, and to expound, according to its well-known methods, the principles that should guide us through the labyrinth, will be an important part of THE SUN'S work for 1879.

We have the means of making THE SUN, as a political, a literary and a general newspaper, more entertaining and more useful than ever before; and we mean to apply them freely.

Our rates of subscription remain unchanged. For the DAILY SUN, a four page sheet of 28 columns, the price by mail, postpaid, is 55 cents a month, or $6.50 a year; or, including the Sunday paper, an eight-page sheet of fifty-six columns, the price is 65 cents a month, $7.70 a year, postage paid.

The Sunday edition of THE SUN is also furnished separately at $1.20 a year, postage paid.

The price of the WEEKLY SUN, eight pages, fifty-six columns, is $1 a year, postage paid. For clubs of ten sending $10 we will send an extra copy free. Address

I. W. ENGLAND,
Publisher of THE SUN, New York City.

BLUE ARMY BLOUSES.

WE have just received a few more of those BLUE ARMY BLOUSES, which have been in such demand for the last twelve months.

C. E. MYERS & CO.,
No. 3 BOW STREET.

PISCATAQUA
SAVINGS BANK.

OFFICE AT FIRST NATIONAL BANK.

WILL receive Deposits in sums from Three Dollars to One Thousand Dollars, on and after the

First Tuesday of April, 1878.

Interest will be paid at the rate of Four per cent. per annum, commencing on the First day of January and December.

Dividends will be declared in January and July of each year, and extra Dividends of surplus earnings, every three years.

ICHABOD GOODWIN, President.
ROBERT C. PEIRCE, Treasurer.

TRUSTEES.

ICHABOD GOODWIN, WM. L. DWIGHT,
E. P. KIMBALL, ROBERT C. PEIRCE,
JOHN H. BROUGHTON, AUGUSTUS LORD,
J. ALBERT WALKER, A. F. HOWARD,
J. H. HUTCHINSON,

Portsmouth.

E. C. SPINNEY, *Kittery, Me.*, E. B. PHILBRICK, JOHN W. F. HOBBS, *North Hampton.*

Daily Chronicle.

A Preston Mystery.

For some time past the colored people of Preston have been talking about a mystery in a house occupied by a Mr. W. It was said that noises followed a young woman of twenty-one years of age, neice of Mr. W., and that whenever she was around the doors were violently opened, and the latches were frequently pushed up, and the windows opened, and the smoke of the fireplace would not ascend the chimney. Our reporter visited the place to ascertain the truth of these stories. On his arrival at the place the girl was out, but shortly after returned. On her entrance to the kitchen a loud noise was heard overhead like a heavy wind, followed by three or four loud knocks on the ceiling, as if some one was hammering with an axe overhead. The front door and the one leading to the hall were violently pushed open, and a gust of wind entered the room. Just as the young lady got her things off, a noise as if a lot of glass was being broken in the closet. On the door being opened it was found that a quantity of the dishes were upset. Knockings were heard between the wooden partition of the kitchen and bedroom. Groans proceeded from under the stairs, and with much difficulty a portion of the woodwork was torn away but nothing was to be seen. Near the door was a table with a bell on it for the purpose of calling the men in to their meals, which was frequently rung during our reporter's visit, although he had taken the precaution to tie it down two or three times, but the unknown who rung the bell always managed to break the cord. Sometimes he would hear noises overhead as if a gun was fired off, but on examination of the premises no gun could be found. The young woman told him that during the night heavy groans, as if some one was dying was heard through the house, and that they could not sleep at all; one night while she was dozing off, she was thrown clean off the bed, all the chairs were upset, and a bright light appeared in one corner of the room. On Sunday as they were cooking their dinner a quantity of water came down the chimney and immediately extinguished the fire. The inmates of the house are Mr. W. and wife, two grown up sons and a daughter, besides the neice. Mr. W. states that nearly every night for the past fortnight faces appeared at the window, and though he went all over the premises, nothing at all was visible. As our reporter was about leaving, the neice, with Mr. W's daughter came to the door, and about a minute afterwards a large puncheon which was standing at the right hand corner of the house and which was nearly full of water, upset. He can in no way account for the mysteries, although he has made a careful search all over the premises.—*Halifax Reporter.*

"What are you going to do about it?"

Because the penalties of physiological laws are not executed speedily, some fancy they are void. But when the system breaks down, and almost hopeless complications arise, which the family physician, by reason of his limited experience, fails to relieve, the pertinency of the above inquiry is apparent. Many remedies have been specially prepared for these cases, and many physicians are bidding for their patronage. As before making a purchase of land, a "search" is required, and the title carefully examined, so invalids should carefully investigate the claims of any physician offering to treat chronic diseases. Dr. Pierce's Family Medicines are well known, and have effected many cures where eminent physicians have failed, yet to accommodate surgical and complicated cases, and those desirous of being restored speedily, Dr. Pierce has erected an elegant sanitarium, at a cost of nearly half a million dollars. No institution in the world offers advantages superior to those found in this establishment. Half a score of physicians are in attendance, several of whom have been prominently connected with leading American and European Hospitals. Every improved facility for hastening a cure that a liberal expenditure of money could secure can here be found. Before fully deciding where to go, address Invalids' and Tourists' Hotel for circular.

—No matter how good-natured a man may be, he will invariably get mad when he discovers that there is no towel in the room, and is compelled to dry his face on the bed-quilt.

Relief and Cure of
RUPTURE!
—BY—
Dr. Sherman's Treatment

The dangers of rupture and the dreadful injuries from the use of trusses are at once removed, and the patient saved from their eventual horrifying results, some of which are nervous debility, impaired memory, loss of energy, physical incapacity, impotency, and many other affections which make life miserable. During treatment the patient can circulate freely and perform any labor.

TERMS MODERATE.

Dr. Sherman is now in Boston,

where he may be consulted daily for a limited period at his OFFICE 43 MILK STREET, nearly opposite the new Post Office.

To those who doubt the efficiency of this treatment, abundant reference to gentlemen of the highest standing will be furnished. Original photographs of bad cases, before and after treatment and cure, can be seen at the office. Persons from the country can receive treatment and leave for home same day. Books, with photographic likenesses before and after cure, mailed for 10 cents.

Remember Dr. Sherman's Stay is Necessarily Limited.

PRINCIPAL OFFICE
251 BROADWAY, NEW YORK.
d&wtjan27

Portsmouth Chronicle

FRIDAY, JANUARY 3, 1879.

Old Books Wanted.

The New Hampshire State Library does not have a complete set of the printed Journals of the Senate and House. It is not unlikely that the missing volumes may be supplied from private sources. In the hope that some one having an odd volume or two of these Journals will send the same to the State Librarian at Concord, we publish a list as follows of the years that are incomplete:

1785, Feb., Senate; June, both; Oct., both. 1786, Feb., Senate; June, Sept., House; Dec., both. 1787, June, Senate; Sept., Dec., both. 1788, Jan., House; June, both; Nov., Senate. 1789, 1790, '91 and '92, any Journals of either session. 1794, House. 1795, Dec., House; 1804, Nov., House; 1806, June, House; 1818, June, House; 1825, June, House; 1826, June, House.

The Library ought to have a duplicate set of all these Journals, and whoever reads this with an impression that the garret of his house contains some old books of this sort, would do well to institute a search. The journals were not printed regularly before 1785. In this connection we may add that the State Library is already a subject of just pride to every New Hampshire man, and it is to be hoped that our people will show a general interest in everything that promises to extend its usefulness, or add to its resources. Newspapers throughout the State may aid in furthering this design by copying this article.

The Maine Legislature.

The Senate, after organizing, passed the following resolutions under suspension of the rules:

Resolved, That the attainment of coin resumption puts an end to the myriad evils inseparable from an irredeemable, depreciated and fluctuating currency, gives to labor a sure reward, places our commercial exchanges upon the only stable foundation, tenders a hearty and permanent revival of business possible, and best of all, preserves the faith of the nation inviolate.

Resolved, That national honor, public credit and private interest alike demand that specie resumption, now happily achieved, shall be maintained honestly and uninterruptedly at every hazard, and to this end our Senators and Representatives in Congress are requested to use their best endeavors.

Resolved, That a copy of these resolutions be sent to each Senator and Representative from Maine in Congress.

In the House the hard-money resolutions of the Senate were laid on the table by a vote of 80 to 60, the democrats (with the exception of one) voting with the greenbackers.

In the evening a fusion caucus for the nomination of State officers was held, and the following officers selected: For Secretary of State, E. H. Gove of Biddeford; for Attorney-General, William H. McLellan; for Adjutant-General, Samuel D. Leavitt; for Councillors, John B. Foster of Bangor, E. C. Moody of York, Hanson H. Monroe of Thomaston, F. G. Parker of Presque Isle, Charles H. Chase of Portland, Frank M. Fogg of Auburn and Simon S. Brown of Fairfield.

Camp-meeting John Allen was chosen chaplain of the House.

An Indignant Democrat.

The editor of the Peoria (Ill.) *National Democrat*, the leading democratic paper of its section, has evidently read not only the shrieks of "bloody shirt" raised by his northern brethren, but the evidence from the south as well, and he seems to be pretty mad with the southern members of his party and their editorial apologists in the north. This is the way he talks:

We think it high time for democratic papers everywhere, especially in the north, to "dry up" about the "bloody shirt" and "southern outrages." The sneaking, cowardly murder of White and Clark, two colored witnesses on their way to New Orleans, to testify, under subpoena of the United States court, before the United States grand jury, is an "outrage" that cannot be excused, palliated, patched up, nor defended by any honest white man, and the sooner Blaine and his whole committee, and the federal army, too, get after the perpetrators, the better for the peace of the country. If these southern devils think that the northern democracy are going to back them up in all and any sort of diabolism they may perpetrate they are very much mistaken. They have cursed the northern democracy long enough and often enough by their inhuman barbarism; and if they want any further support from northern democrats they must act like civilized white men, and not like demoniac savages. The country has had exactly enough of that sort of conduct, and no more will be tolerated. Let us hear no more about the bloody shirt or of southern outrages in a single northern democratic paper. These southern devils have made their bed; let them lie in it.

News and Notes.

Henry E. Frisbie, a seventeen-year-old son of Captain Frisbie, of New Haven, Conn., and Annie W. French, aged twenty-three and a domestic in the Captain's family, were married in New Haven Dec. 31st. The groom is about four feet six inches high, and weighs about eighty pounds.

Fred Rice of the firm of Jenks & Rice, hotel keepers at Hoosac Tunnel station, Mass., was accidentally shot Wednesday by a double-barrelled gun which fell from its nook in the office, discharging both barrels into his foot, injuring it so that he will lose part of it. The gun was probably hung up by the hammer and slipped off, discharging both barrels at the same time.

Washington Chaplin, Jr., of Naples, Me., was caught in the machinery of his mill Wednesday, tearing his right hand nearly off and crushing his arm and shoulder. He also sustained severe internal injuries. The chances of his recovery are doubtful.

The cotton press and warehouses of the Union Cotton Press Co., at Charleston, S. C., were burned on the morning of the 1st inst., with 10,121 bales of cotton. Loss on buildings and presses, $100,000; insurance $60,000. Loss on cotton, $475,000; insurance, $72,250. The fire was incendiary. A man, seen running from the spot where the fire broke out, was hailed by the watchman who shot at him, but he escaped.

The Connecticut Valley railroad, extending about fifty miles from Hartford to Saybrook Point, Conn., will this month pass into the hands of the holders of the first mortgage bonds, the original stockholders and the holders of the second mortgage bonds losing every cent of their investment. This is the railroad which it is alleged was wrecked by Forber, the Charter Oak Life Ins. Co. man, J. C. Walkeley and other great financiers. It was pretty thoroughly wrecked by somebody, beyond question, the job having been as effectually done as though engineered by Tilden and reform himself.

The annual meeting of the New England Historic-Genealogical Society was held in Boston Jan. 1st. Hon. Marshall P. Wilder was re-elected president.

Texas has 1700 convicts, of whom some 500 are kept in prison, and the rest are hired out to work on railroads and farms. One, undergoing a life sentence, is hired by his wife, and lives comfortably at home.

At the United States sub-treasuries in Washington and New York, Wednesday and Thursday, there was no call for gold worth mentioning. Extra tellers had been sent to New York in anticipation of a slight rush, but they found nothing to do.

Caleb Cushing was reported to be dying at his home in Newburyport on Thursday.

The blowing up a Japanese coasting steamer is reported, with the loss of eighty-three lives.

Miss Mattie Todd, a niece of Mrs. Abraham Lincoln, is an applicant for the post-office at Cynthiana, Ky.

Mr. Jeffrey Richardson of Boston, who is ninety years old, is still a director of the Suffolk bank of that city, and has held the position for more than fifty years.

Mr. C. E. Stowe, a son of Harriet Beecher Stowe, was ordained a minister at Hartford, Conn., this week.

Mr. George Curtis Rand, who died Dec. 30th in Newton Centre, Mass., printed the first edition of "Uncle Tom's Cabin."

W. H. Edson of Granville, Vt., who has a wife and child, has been arrested for outraging two little girls, nine and ten years old.

The crop of metals gathered on the Pacific slope last year is given as follows: Gold, $38,956,231; silver, $30,746,039; lead, $3,452,000; the total being less by $17,267,132 than for 1877.

The silver question is a weighty one, and presents itself in a very bulky form. Some idea of the length, breadth and thickness thereof may be gained from the dimensions of the new vault in the United States sub-Treasury, which has been preparing for the storage of silver dollars. It is forty-eight feet in length, thirty feet in width and twelve feet high. If every available inch should be packed solidly with 412 1-2 grain dollars it would hold not far from $40,000,000. Every one knows that silver is bulky, but few persons are aware how bulky it is. A bag of 1000 412 1-2 grain dollars weighs 59 3-15 pounds avoirdupois. Accordingly 100,000 of these dollars weigh not far from three tons. If a merchant or banker having a payment of $30,000 to make is compelled by circumstances to pay with silver dollars, he would need a vehicle as strong and as large as an ordinary coal cart (made to carry a ton of coal) to transport them, and if this should be heaped up, no more than 32,000 silver dollars could be loaded on it.—*Syracuse Journal.*

New Hampshire Items.

The funeral of Ex-Gov. Onslow Stearns took place in Concord on Thursday, the public services being held at the Unitarian church, prayers having previously been offered at his late residence. The services were conducted by Rev. Mr. Bean of Concord and Rev. Mr. Woodbury of Providence, R. I. The attendance of State, city and railroad officials was very large, the employes of the Concord, Northern and Old Colony railroads acting as escort, and master mechanics Lander and Langmaid of the Northern, Gordon and Flanders of the Concord, and Taylor and Gleason of the Old Colony railroads officiating as carriers.

A distressing accident took place at the Spring Hill mines near Amherst on Saturday. A lad named Hall, aged fourteen, son of the resident manager, went too near the cog gear of the rotary screen. His mitten caught between the cog wheels, and inch by inch his hand, and then his arm, with coat and shirt sleeves, were drawn in and literally chopped to bits. His side and face came in contact with the revolving wheels, and were severely scraped and bruised. His shoulder-bone finally stopped the machinery, and the young sufferer was promptly released from his perilous position. Very slight hopes of recovery are entertained.

The New Hampshire Centennial Home for the Aged in Concord, was formally opened Wednesday afternoon, the dedicatory exercises being participated in by the clergy of the city. The amount credited to the permanent fund of the institution is $8770.73, which has been invested, besides another fund from which an income of $2500 per annum is derived. The association also owns $3000 worth of land.

Mr. D. W. Patrick of Colebrook had a leg broken recently by the kick of an ox, and was otherwise seriously injured. A merciful beast is merciful to its owner.

Prof. Ambrose P. Kelsey, principal of the State normal school at Plymouth, has accepted the Stowe professorship of Natural History in Hamilton college, N. Y., where he graduated. Prof. Kelsey's wife has recently inherited a fortune.

Littleton voted almost unanimously at the November election against the sale of cider and lager beer, it is claimed through a misunderstanding, and at a special town meeting on the 28th ult. reconsidered the vote, and decided, 180 to 155, to have the stuff.

Amos Clark, a prominent citizen of Plymouth, died suddenly on Wednesday, aged seventy-seven years. He had been off with a horse and a sled, and a short time afterward the horse returned, when Mr. Clark was found lying dead upon the sled.

The idea of being married on Christmas eve was probably a very sudden freak on the part of a couple in Raymond, who called a clergyman out of church for that purpose. The lady is but fourteen years of age, and the minister declined to perform the ceremony unless the consent of the parents was first obtained; this they would not give. We think it would not be amiss for the lady to enjoy several more Christmas eves before she assumes the duties of the married state.

Miss Mary Cooke of Hartford, Conn., has attained a high position as a practical printer. Miss Cooke has been a compositor on the Hartford *Courant* for a long time, but last year took her summer vacation upon Mt. Washington and had charge of the printing of Burt's *Among the Clouds.*

—This is a good time for bashful young men and maidens to break the ice.—But they should be careful and not tumble in.

—It is annouced in Paris that dancing is to supersede walking at balls, and that therefore short ball-dresses will be adopted.

—Struggling journals should hold on just a little longer. Paniers are to be worn again, and the increased demand for newspapers will be very great.

—Groveland boasts of a very absent-minded man, who was getting ready to go to Haverhill and actually got into his wagon, pulled the robe around him, and got hold of the reins, when he noticed that the horse was not harnessed in, and upon investigation found the animal quietly standing in the barn.

Christmas and New Year's.

ELEGANT GOODS

For the Holidays may be seen

— AT —

W. R. PRESTON'S STORE

Comprising Everything Necessary for the Toilet and Nursery!

Splendid Cases of Celluloid Goods,

Containing Hair Brushes, Combs and Mirrors.

A great many of these have already been disposed of, but a few are left.

RUSSIA LEATHER CASES,

For the Ladies, containing Scissors, Spools, Needles, etc.

Buffalo Hair Brushes and Combs, Mirrors, Powder Puffs and Boxes, Lubin's and Atkinson's Perfumes,

— AND A —

CHOICE VARIETY OF PERFUMES

Sold by the Ounce.

Preston's Favorite Cologne!

Put up in every style, in cut glass bottles, making a very desirable present.

Please call and examine at

W. R. PRESTON'S DRUG STORE,

No. 2 CONGRESS BLOCK.

ROYAL BAKING POWDER

Absolutely Pure.

CONSUMERS should bear in mind that the incomparable "Royal" is now the only Baking Powder on the market made from pure Grape Cream Tartar, imported exclusively for this powder direct from the wine-growing district of France. An old experienced housekeeper writes that, although she has to pay a few cents more for the "Royal," finds that it goes so much further and works so much better, that it is economy to use it. Another says she uses the powder in puddings, cakes, and all sorts of pastry, without eggs. An old lady writes that it makes the only biscuit her dyspeptic husband can eat. This is because the best and most wholesome materials are used. Approved by the New York Board of Health, and by such eminent chemists as Dr. MOTT, New York; Dr. HAYES, Boston; Prof. GENTH, Philadelphia, etc. Sold in tin cans only. dtsept10 79

GREAT REDUCTION

In the Prices of

DRY GOODS!

For the next 30 Days

— AT —

MARSTON'S,

21 Market Street.

DEAR MADAM: *Did you visit my Opening of Autumn and Winter Styles of American and Parisian Millinery Goods, Hats and Bonnetes? If so, Thanks, for you appreciate my efforts to please, but if you were kept away and could not come, I am yet awaiting the kindness of your call and will be pleased to show you the latest modes and newest fancies in all the varied styles and kinds of*

SATINS, VELVETS, PLUSHES,
RIBBONS, FEATHERS, FLOWERS,
VEILINGS, etc., etc.

I am giving special attention to the wants of

"OUR BABY,"

AND HAVE

Cunning Little Caps!
Charming Little Sacques!
Curious Little Shoes!

With much more worsted work and other necessary articles for the midget of the household. Do come and see them! It will not cost you one cent, and I shall be very glad to welcome you.

THREE THINGS I PROMISE:

Correct Taste,
Best Grades of Goods,
Satisfactory Charges

MISS MYRA F. BICKFORD,

Parlors No. 69 Congress Street,

PORTSMOUTH, N. H.

A COMPLETE STOCK

— OF —

TRUNKS,

AT WALKER'S.

All Trunks and Bags lettered and delivered free of EXTRA CHARGE.

Notice.

PERSONS desiring Vaults cleansed can have the work done in a more thorough manner, and as cheaply, by the City Farm teams as by any other parties, on leaving names with the City Clerk.

WILLIAM SHANNON,
Superintendent City Farm.

Choice St. Louis Flour!

30 POUNDS FOR $1.00.

HORSFORD'S BREAD PREPARATION, 18 cents.

All other GROCERIES very cheap at

PLAISTED'S ECONOMICAL GROCERY,

125 MARKET STREET.

NEW GOODS!

— FOR —

FALL and WINTER

— AT —

J. E. Ham & Company's

27 MARKET STREET,

Having received a Full Assortment of Foreign and Domestic

CLOTHS & CASSIMERES

including some very fine French and English worsteds *warranted not to gloss in wear*, our Stock of Goods suitable for

SUITINGS

Is equal to any in the city, which we are prepared to make up into garments of the latest style.

Perfect Satisfaction Guaranteed or no Sale

We are selling

Ladies' Cloakings, etc.,

AT VERY LOW PRICES!

GENTLEMEN'S FURNISHING GOODS

Of every description, constantly on hand.

TO THE LADIES!!

I HAVE MADE

MY UNDERWEAR DEPARTMENT

Which include Ladies', Gents' and Children's,

A Specialty this Season, and having a Large Stock, shall give my customers Extra Bargains for thirty days.

☞ Please examine these Goods as they are Lower than ever offered in this city!

A SPLENDID LINE OF FELT SKIRTS.

HOSIERY HOSIERY

Ladies' and Gents'

12 1-2 Cents, upward.

WORSTED JACKETS, NUBIAS,
GENTS' and BOYS' SCARFS,
FLEECED and WOOLEN GLOVES,
MITTENS, etc., etc., etc.

LARGE ASSORTMENT OF

KID GLOVES!

In Two and Three Buttons.

MODES, BLACK, OPERA and ECRU.

Among these are the

Celebrated Trefousse Glove,

Every Pair Warranted!

MORRIS C. FOYE,

23 MARKET STREET.

GRAND BOOK SALE

— AT —

No. 1 Congress Block.

A Very Large and Varied Assortment of

STANDARD POETRY AND PROSE,

Fine Holiday Gift Books for Old and Young People, at

Prices Never Before Heard of Here

STANDARD POETS.
Red Line Edition. Published at $1.50. Selling 90c.

SETTS WAVERLY NOVELS.
Complete in 25 vols.; published this year at $31.50. Offered at $19.

SEVENTY-FIVE BIBLES
Published at $1.50 and $2.00. Retailing at $1.00.

TEACHERS' BIBLES
Published at $7.50, former price $10, selling, $5.75.

SHAKSPERE'S COMPLETE WORKS,
Only $1.00.

THE VEST POCKET EDITION
Of Standard Writings. Published at 50 cents; selling at 30 cents.

ONE HUNDRED BOYS' BOOKS,
Published at $1.25 and $1.50, selling at 75c. and $1.

CHILDREN'S BOOKS.
A large assortment offered at one-half price.

☞ All the above bargains conspire to make this by far the best chance to buy books ever offered to the people of this vicinity.

I have also in stock a fine line of *Fancy Goods, Leather Goods, Fine Stationery, Papeteries, Passe-partout Frames and Easels, Autograph Albums, Portfolios, Photograph Albums, Transparencies and Hand-painted Panels.*

Please call and examine at

WILLIS G. MYERS'.

WINES!! WINES!!

25 CASES CLARET,
5 PIPES DUFF GORDON SHERRY
AND, OPORTO PORT WINE,

— FOR SALE BY —

H. F. GERRISH.

FLOUR!

ALL GRADES of ST. LOUIS FLOUR, including the Very Best and Fancy Brands, just received from the Mills and

For Sale at the Very Lowest Market Prices

— BY —

W. A. PLAISTED,

Nos. 121 to 127 Market Street. tjo79

Amusements.

MAYNARD'S GRAND

Spectacular Illuminations!!

New Series, with Descriptive Lecture by the Manager.

FRANKLIN HALL

— ON —

Wednesday, Thursday, Friday, Saturday,

January 1, 2, 3 and 4,

Afternoon and Evening, at 2:30 and 7:45.

The most perfect and complete Scenic Exhibitions in existence. From our immense programme of more than 2000 Transparencies, we present a Magnificent Array of New Attractions with a complete change every night.

Beautiful Dissolving Views, Rich Scenic Effects, Magical Transformations and Artistic Illuminations of Statuary.

Such as never before exhibited in this country.

150 VIEWS AT EACH EXHIBITION,

shown by Double Calcium Light, covering 400 square feet of canvass. Entire New Programme each Night.

TICKETS, 10c. RESERVED SEATS, 15c.

ROCKINGHAM COURSE, - - - SECOND NIGHT!

MUSIC HALL,

Wednesday Evening, Jan. 8, 1879.

When will be presented Auber's Charming Opera

FRA DIAVOLO!

With the full strength of the

Martinez Opera Co.

The Strongest English Opera Company in the Field. Second to no Lyric Organization in the Country. First-Class Voices. Rich and Elegant Wardrobes.

The following are the Principal Artists:

M'LLE ISIDORA MARTINEZ,

Prima Donna Soprano Dramatica, formerly with the Strakosch and Hess Opera Companies.

MISS MATTIE LANCASTER,

The Handsome and Accomplished Soubrette Prima Donna Soprano.

MRS. FLORA E. BARRY,

Prima Donna Contralto, formerly of the Kellogg and Boston Opera Companies.

Mr. WALTER KENNEDY, the Young American Tenor, recently from Operatic Engagement in Europe.

Mr. CHAS. H. THOMPSON, the Popular English Tenor, recently from London, England.

Mr. DIGBY V. BELL, Baritone, from Operatic Engagement in Europe.

Mr. PERCY J. J. COOPER, Tenor, formerly with the Boston and Carleton Opera Companies.

Mr. JOHN BENITZ, Basso, formerly with the Hess English Opera Company.

Mr. JOHN A. PHILLIPS, Basso, and others in minor parts.

SEASON TICKETS, - - - - - - - - $1.50.

For balance of course, 4 entertainments.

RESERVED SEATS, 50cts. ADMISSION, 35cts.

Real Estate.

Desk Room

TO LET in one of the pleasantest offices in the city. Enquire at CHRONICLE Office.

To Let.

HOUSE No. 1 DENNETT STREET.
Inquire at No. 5 Chapel Street.

House Wanted.

AT the West End, containing eight or nine rooms, to hire. Apply at this office.

To Let.

A CONVENIENT TENEMENT in Jackson Street. Apply to
tjan1 SAMUEL S. GREEN.

To Let.

WAREHOUSE Nos. 77 & 79 MERCHANTS' ROW, Market Street.
A. W HAVEN.

Lost.

ON Monday, between Bridge and State streets, a BREAST-PIN made from a French gold coin of the value of twenty francs. Whoever will return the same to the City Marshal's Office will be suitably rewarded.

PRIVATE SCHOOL.

MISS BLUNT having removed her school to commodious rooms No. 70 State St., opposite the Post Office, will commence her new term Wednesday, January 1st, 1879. Terms made satisfactory on application. Pupils received at any time.

Holiday Bazaar!

C. E. & J. E. DIXON

Announce to the devotees of this Holiday Gift Season that they are receiving

An Elegant Line of Goods!

Consisting in part of

RINGS

In new and Elegant Patterns, at remarkably low prices and in varieties too numerous to mention. In

SILVER WARE,

We have a very rich assortment fresh from the manufactories.

We also ask an inspection of our

RICH ASSORTMENT OF LINGERIE.

No. 7 Congress Street.

C. E. & J. E. DIXON.

10 BARRELS

FLORIDA ORANGES,

— FOR SALE BY —

Henry F. Gerrish.

Local Matters.

POST-OFFICE RULES.

MAILS CLOSE.

	A. M.	P. M.
Boston, South and West,	8 10:25	5:15 *6:30
Boston Way,	10:55	5:15
Portland,	9:35	4:50 6:30
East (beyond Portland),	9:35	6:30
Biddeford, Saco and Way	9:35	4:50
Great Falls,	9:25	4:50
Great Falls & Conway R. R.	9:35	
Concord and North,	7:40	4:50
Concord Way,		4:50
Boston & Maine R. R.	7:40	4:50
Dover,	7:40 9:35	4:50

*Arrives in Boston next morning.

MAILS ARRIVE.

	A. M.	P. M.
Boston, South and West,	4:20 10:05	5:50
Boston Way,	10:05	5:50
Portland and East,	11:20	5:50
Great Falls & Conway R. R.	11:20	
Concord and North,	10:20	6:20
Dover,	10:20	5:50

Letters for the night mails (and no others) east or west may be deposited in the box at the Eastern depot, every day except Sundays.

E. G. PIERCE, JR., P. M.

THE CITY.

A shark fifteen feet long was caught on one of the trawls set by one of the Newburyport schooners fishing out of this this port week.

Maynard's Spectacular Illuminations at Franklin hall afford an evening's entertainment of unusual merit. Everybody should avail themselves of the opportunity offered, and see these very beautiful views and transformations. Keep the hall warm.

The Portsmouth members of Osgood Lodge, No. 48, I. O. O. F., and their ladies, have been invited by the members of the lodge resident in Rye to an entertainment in Rye town hall on the evening of Wednesday, 8th inst., if fair; if stormy, the next Friday evening. Those members intending to go will please inform W. S. Hazel, at Goodrich's store, on or before Jan. 7th.

The fishing schooner Mary S. Hontvet, Hontvet master, left this port on Saturday, Dec. 28th, set her trawls the next day, and on Monday carried into Portland 27,000 lbs. of fish. She set again on Tuesday, and carried in 17,000 lbs. more on Thursday morning. Leaving Portland at ten o'clock Thursday forenoon, she made the run up in four hours. Her crew shared $33.01 per man.

On Monday evening of this week some of the custom house officials were notified that several packages of contraband goods were thrown from the cars at or near the Green street crossing, and was taken in charge by the driver of one of thejob wagons. A watch were set for the night around the house where it was supposed the goods would be carried, but nothing was seen to excite suspicon; next morning the house was searched but nothing contraband was found, the proprietor informing the searching officer that he was "three weeks too late."

THE VICINITY.

The Young Men's Christian Association of the State has arranged to hold a series of meetings at Epping, beginning Jan. 14th and continuing three days.

Some fishermen who were out in their dories off Hampton beach, New Year's day, picked up a box containing the body of a child over a year old, which had apparently been dead for a month or more.

The term of office of Deputy Sheriffs Durgin and Grant, who have made things so uncomfortable for the liquor sellers of Saco and Biddeford for several years past, expired on New Year's day, and Sheriff Stevens of York county appointed Horace B. Stuart and James B. Marr, both well-known citizens of Saco, to fill the vacancies.

On Christmas day Mr. Daniel P. Spinney of South Eliot killed a hog which weighed when dressed 740 pounds, the fat from the intestines weighing twenty-five pounds, making a total weight of 765 pounds. Mr. Spinney during the late cider-making season ground up over 6000 bushels of apples in his mill, and made 700 barrels of cider.

Our old friend Edward C. Moody, of York, has got another office; he is one of the executive council of Maine, having been nominated by the greenodemback caucus on the evening of the 1st inst. Ah, Ed. is the chap who knows how to make politics pay! But come to think of it, isn't it in the council where they put politicians when they're done with 'em, and want to kill 'em off? It will not matter, though, if it is, for if the greenodembackery of Maine think they can end Edward's running for office merely by making him a councillor, they don't know their man, that's all.

The new city government of Dover organized on the 1st inst. Samuel H. Hall was chosen president of the common council, John B. Stevens, Jr., city clerk, and Samuel D. Brownell city messenger. The city marshal's report gave the whole number of arrests for the year as being 372, of which 333 were of males and thirty-nine of females. During the year 1878 the number of "transient people" applying at the police station for food and lodgings was 685, a decrease of 266 from 1877; during the first seven months of the year the number was 644; for the five months following August 1st, the date when the "accursed tramp law" went into effect, the number was but forty-one,—a pretty good showing for the tramp law.

The billiard saloon proprietors in Saco and Biddeford are running vigorously in opposition to each other. The Saco house proprietor having offered prizes for the best runs at pool in his rooms during the month of December, drew most of the pool and billiard players from other saloons. Upon this the proprietors of the New Era saloon in Biddeford came out with an advertisement offering more numerous and higher prizes to the players at their saloon during the month of January; whereat the proprietor of the Pioneer saloon advertises free tables for pool and billiard playing, for one month.

A New Year's entertainment was given by the Sabbath school of the Orthodox church at Eliot on New Year's night, and consisted of singing, dialogues and tableaux. Rev. Mr. Smith and Miss Flora Hayes of Kittery, and the Misses Dame of South Eliot, sang several pieces which the audience were highly edified with. The entertainment was one which the amateurs should well be proud of, as many a private company would have to do their best to excel. Two trees were loaded with presents which were distributed among the audience. The pastor, Rev. Mr. Hibbard, was the fortunate recipient of a purse containing $30 from the ladies. V.

Miss May Belle Sherman—the Biddeford *Times* spells the name Mabel Sherman, but it was May Belle Sherman when she tramped around Franklin hall in this city—on New Year's day walked fifty miles inside of eleven hours in the City hall at Biddeford. John Meagher of Biddeford walked the first twenty-five miles with her, trying to beat the time made by the "champion of York county," the latter's acceptance of a challenge from Meagher depending on Meagher's succeeding in the attempt. On the last twenty-five miles Miss Sherman was accompanied by J. N. Driscoll of Portland, previously announced to start January 6th on a walk of 400 miles in 130 hours, at Franklin hall in this city.

ELECTION OF OFFICERS.

The Portsmouth Aqueduct Company has chosen the following officers:

Ichabod Goodwin, John J. Pickering, William A. Peirce, William L. Dwight, Directors;

Oliver Ayers, Treasurer and Proprietors' Clerk.

The following officers were installed in Osgood Lodge, No. 48, I. O. O. F., on Thursday evening:

William C. Robinson, N. G.;
Howard Frisbee, V. G.;
Edward R. Morrison, R. S.;
C. Dwight Hanscom, S.;
Charles N. Neal, T.;

POLICE COURT.

THURSDAY, Jan. 2; *Batchelder, J.*

Horace Tetherly, for malicious mischief at Newington, in breaking in a door and committing other misdemeanors at the house of Mr. Ephraim Downing, was bound over in the sum of $50.

Henry Tetherly, for drunkenness, got off with a fine and costs amounting to $10.14.

THE CONCERT.

Miss Edith Wendell was complimented on Thursday evening by such an attendance at her concert as could hardly have been expected, for nothwithstanding the driving snow-storm and the very difficult walking the audience was a large one, showing that with any decent kind of an evening the hall would have been filled. And all who attended were well repaid for facing the storm and blundering through the snow, for the entertainment was good. Reinewald & Taylor's orchestra performed their selections in a pleasing and artistic manner; Miss Carter showed herself an accomplished reader; Mr. Hunt as a humorous vocalist and reciter was amusing, and Mr. Tilton accompanied carefully and acceptably. But the great attraction, of course, was the singing of Miss Wendell and Mrs. Barry. The audience insisted on Miss Wendell's singing something else after her first song, "Beautiful bird, sing on," and she responded with "Comin' thro' the rye;" Mrs. Barry in response to the determined clapping of hands at the end of her first song—the audience not making much noise with their feet, because they all had rubber boots on—gave "Sleep, baby, sleep," most charmingly; and when the ladies sang a duet the greedy audience refused to be satisfied with one recall, but kept up their clatter until the ladies appeared a third time. The song, "Inconstancy," written and composed by Mr. Tilton, is quite pretty and was nicely sung by Miss Wendell, who in response to an encore gave "Home sweet home," very pleasingly. The three ladies each received beautiful bouquets during the evening, and the audience evidently enjoyed the entire programme.

WORSE THAN PRIZE-FIGHTING.

In view of the epidemic of long-distance-walking-matches which is now raging with such virulence all over the country, and of the fact that Portsmouth is promised a dose of it, the following extract from the *Illustrated London News*, giving the views entertained by sensible people in the native land of the prize-fight and the long-distance-walking-match, may be of interest:

We cannot take leave of the subject without expressing an earnest hope that we have seen the last of these painful struggles against nature. It may be an advantage to know that a man can travel 520 miles in 138 hours, and manage to live through a week with an infinitesimal amount of rest, though we fail to perceive that any one could possibly be placed in a position where his ability in this respect would be of real use to him. Still, assuming the knowledge to be useful, we have now seen five or six different men cover upwards of 500 miles in less than six days; so, what is to be gained by a constant repetition of the feat? As long, however, as prizes are offered, so long will men come forward to compete for them; and we suppose the public will continue to flock to these races until a man dies upon the track. Then there will be a sudden revulsion of feeling, a howl of virtuous indignation, and such exhibitions will be sternly repressed. But why not repress them before anything so serious has occurred? We have no hesitation in stating that prize-fighting is mild and humane, compared with such sport (?) as six-day races; and that the one should be rigidly put down and the other encouraged, in the same country, is a gross and glaring inconsistency.

—The Marquis of Lorne has made himself popular with the boys living about the vice-regal residence at Ottawa, by rebuking officious policemen who undertook to drive a batch of them from the pond where he was going to skate, and joining in their sports.

—The Chicago *Inter-Ocean* finds food for reflection to the extent of three-quarters of a column, in the complex idea that a woman, when abroad in the severest cold weather, never has her ears protected, never slaps them as men do theirs, and yet never apparently gets them frozen.

—The New London *Telegram* has the following: This story is told of a pair of robins which Lieut. J. C. Shepard once owned and which afterward came into the possession of Col P. W. Hudson of South Manchester. In the early part of last spring a friendship was formed between the male bird and a maseless female robin. The latter made frequent visits to her caged friend, who fed her with the choicest of worms. Finally the male robin's affections were so completely alienated from his mate that he killed her, dragged her body into the bath tub in the cage and covered it with the sticks and shreds given him to make a nest of. After her death the free bird was admitted to the cage and the two mated. Later, both were freed and during the summer they built a nest in a neighboring tree and brooded six young ones.

MARRIED.

HUTCHINGS—LOWELL. In South Boston, Jan. 1st, Mr. Henry T. Hutchings of South Boston, and Miss Myra F. Lowell of Kittery, Me.

MARINE CHRONICLE.

Stmr Acapulco, Shackford, for Aspinwall cld New York Dec 31st, and cld same day.

Bque Adolph Engler, Williams, from New York, arrived at Bordeaux Dec. 31st.

Brig Clara J Adams, Meekelden, for Sagua la Grande cld New York Dec 31st.

Sch Fannie A Bailey, Morton, from Portland arr at Matanzas Dec 22d.

Hosts of People are Martyrs

To sick headache, that infallible symptom of a disordered stomach, liver and bowels. Many suffer from it as many as three or four times a week. They do so needlessly, for Hostetter's Stomach Bitters, by toning the digestive organs and regulating the bowels and liver, removes the cause, and dispels the painful symptom. The intimate sympathy between the brain and the abdominal region causes the slightest disorder affecting the latter to be reflected, as it were, in the organ of thought. The reform instituted by the Bitters when the digestive, secretive and excretive functions are in a state of chaos, has other and more beneficial results, viz., the complete nutrition of the whole physical economy, the restoration of appetite and repose, and an increase in the power of the system to resist diseases of a malarial type.

Consumption Cured.

An old physician, retired from practice, having had placed in his hands by an East India missionary the formula of a simple vegetable remedy, for the speedy and permanent cure for consumption, bronchitis, catarrh, asthma, and all throat and lung affections, also a positive and radical cure for nervous debility and all nervous complaints, after having tested its wonderful curative powers in thousands of cases, has felt it his duty to make it known to his suffering fellows. Actuated by this motive, and a desire to relieve human suffering, I will send, free of charge, to all who desire it, this recipe, with full directions for preparing and using, in German, French, or English. Sent by mail by addressing with stamp, naming this paper, W. W. Sherar, 149 Powers' Block, Rochester, New York. tjan1

Colds are flying about in the air thicker than flakes in a snow storm—everybody is catching them, yet everybody knows, or ought to know, that *Adamson's Balsam* is warranted to cure colds and coughs and all diseases of the throat and lungs.

Reflect that in every cemetery ½ of the silent tenants are the victims of neglected Coughs and Cold; and if you are thus afflicted, *avoid their fate* by resorting *at once* to *Hale's Honey of Horehound and Tar*, an immediate, agreeable, and certain means of cure. Sold by all Druggists. (feb1

Pike's Toothache Drops cure in 1 minute.

"Nothing Succeeds Like Success,"

says a great writer, and in the history of *Rare Discoveries* for the last half century, nothing has *Leaped into Favor* with the public so universally as

CRISTADORO'S HAIR DYE

No other is recognised in the world of fashion by either sex. Its swift operation, the ease with which it is applied, the remarkable naturalness of the hues it imparts, and blacks it imparts, its exemption from all unpleasant odor or caustic ingredients, and its general effect on the hair and skin, are the good and sufficient causes of its unprecedented popularity. Manufactured by J. CRISTADORO, No. 93 William St., New York. Sold by all Druggists. Applied by all Hair Dressers. tjan15

A CARD.

To all who are suffering from the errors and indiscretions of youth, nervous weakness, early decay, loss of manhood, &c., I will send a recipe that will cure you, FREE OF CHARGE. This great remedy was discovered by a missionary in South America. Send a self-addressed envelope to the REV. JOSEPH T. INMAN, *Station D., Bible House, New York City.* cod&wtno

Rockingham 10-Cents Savings Bank

SECOND DIVIDEND.

ON and after December 31st, inst., a Dividend of Twenty Per Cent. will be paid on all allowed claims against the Rockingham Ten Cents Savings Bank, to be paid at the First National Bank, Portsmouth.

Deposit Books must be presented by the person owning the deposit, otherwise an order for the dividend duly witnessed must be brought with the book. EDWARD P. KIMBALL, Assignee.

Portsmouth, Dec. 28, 1878.

To facilitate paying out and for the convenience of depositors, those bringing books numbered as follows, will receive special attention on the days indicated, viz.:

Tuesday, Dec. 31	Nos.	1 to 1000
Wednesday, Jan. 1	"	1000 to 2000
Thursday, " 2	"	2000 to 3000
Friday, " 3	"	3000 to 4000
Saturday, " 4	"	4000 to 5000

After these dates, payments will be made in the order of presentation of the books.

JAVA COFFEE!

THE VERY BEST

No. 1 Old Gov't Padang Java Coffee

Fresh Roasted and Ground! Try It!

New Sugar-Cured Hams!

FOUR TIERCES

FERRIS & CO.'S HAMS,

Weighing from 7 to 16 lbs. each.

Best and Cheapest Ham in the Market!

POWDERED BORAX!

PURE POWDERED BORAX!

Put up in half-pound and pound packages.

LIQUID LYE!

HOLMAN'S LIQUID LYE.

One lb. bottle of this Lye is equal to 9 lbs. of hard soap, making it the most economical cleaner and cleanser in the world. An excellent article for Printers and Painters.

SOAP SOAP SOAP

40 Boxes Old Dry Hard Soap,

Including a lot of the celebrated E. A. & W. Winchester Extra No. 1 Soap.

— FOR SALE BY —

BUTLER & LAIGHTON,

No. 1 Market Square.

NEW STYLES

RATTAN PRESENTS

Every one who has examined them are of the opinion that more attractive, beautiful or serviceable

Christmas Presents!

Cannot be purchased in New England for the same amount of money than the desirable Rattan Goods manufactured right here in our city by Mr. DAVID URCH, and

For Sale by A. Tredick & Co.,

MARKET STREET.

☞ We advise all to call, examine and try them before purchasing their Christmas Presents.

☞ Whole Families Made Happy

BY USING THE

"NEW EMPRESS"

Portable RANGE

IT HAS NO EQUAL!

Sold only by

JOHN P. SWEETSER,

46 Market Street, Portsmouth.

Dissolution of Copartnership.

THE COPARTNERSHIP heretofore existing between EDWARD D. COFFIN and MARCUS M. FAIRBROOK was dissolved Dec. 1st, 1878. All persons indebted to said firm are requested to make payment to and all having claims to present them to 3t EDWARD D. COFFIN.

CHANGE IN BUSINESS!

SPECIAL NOTICE!

William B. Hussey,

DEALER IN

BOOTS and SHOES,

— AT —

No. 49 Congress Street,

Announces that for the next THIRTY DAYS he will

SELL AT COST!

As he proposes to make a change in business.

A Rare Chance for Bargains! Call and See!

☞ All persons indebted to Mr. HUSSEY are requested to make payment, and all having claims against him to present them for adjustment.

NEW AND EXTENSIVE STOCK

— OF —

FALL and WINTER GOODS

— AT —

WM. P. WALKER'S,

No. 8 Market Square.

HAVING RECEIVED A FULL ASSORTMENT OF

FOREIGN AND DOMESTIC

CLOTHS, CASSIMERES, &C., &C.,

I am prepared to make them up into GARMENTS of the latest style, or according to the fancy of the purchaser, and

Perfect Satisfaction Guaranteed!

MY STOCK OF GOODS SUITABLE FOR

SUITINGS

IS UNEQUALLED.

☞ Particular attention paid to the making of

ARMY and NAVY

REGULATION UNIFORMS.

A FULL ASSORTMENT OF

Gentlemen's Furnishing Goods!

Constantly on hand, consisting of

Bosoms, Gloves, Suspenders, Collars, Linen Goods, Drawers, Handkerchiefs, Shirts,

Of Every Description!

JUST RECEIVED.

A Few Choice Pieces of

MATELASSE,

And other styles of CLOAKING for Ladies' wear.

A Job Lot of

Boys' Overcoats,

— AND —

Youths' Overcoats.

TO BE SOLD CHEAP!

Call soon and secure a Bargain.

C. E. MYERS & CO.

C. E. MYERS. C. E. SIMPSON.

NO. 3 BOW STREET.

FRESH CELERY.

FRESH DAILY!

OR SALE IN ANY QUANTITY, BY

H. F. Gerrish.

COAL and WOOD

BEST QUALITY!

And Lowest Prices!

— FOR SALE BY —

C. E. WALKER & CO.,

137 MARKET STREET,

4 WATER STREET.

☞ ORDERS left at N. K. Walker & Son's Hat and Fur Store promptly filled.

ISLES OF SHOALS DUN FISH!

15 Quintals for sale by

Chas. E. Laighton & Son.

BANK SHARES FOR SALE.

A FEW SHARES in Rockingham National Bank and Five Shares in National Mechanics & Traders' Bank at private sale.

WILLIAM H. HACKETT.

FLOUR.

100 bbls. T. HARRISON'S ST. LOUIS FLOUR

— FOR SALE BY —

H. F. GERRISH.

NEW AND BEAUTIFUL

HOLIDAY BOOKS,

JUST RECEIVED BY

W. G. MYERS.

"Story of a Cat," by T. Bailey Aldrich.

"Ike Partington, or the Adventures of a Human Boy and His Friends," by B. P. Shillaber.

"Under the Lilacs," by Louisa M. Alcott, author of "Little Women."

"The Boys on Wheels," by the author of "Bodley Telling Stories." One of the best Juveniles ever published.

"Mother Goose in White."

"Play Days, a list of Stories for Children," by Sarah O. Jewett, author of "Deephaven."

"Lake Breezes, or the Cruise of the Sylvania," by Oliver Optic. "The whole story is written in the style so well known to boys all over the country, and will be as popular as any of its predecessors."

"Little Pitchers," by Sophie May. "Haxie Frizzle Stories."

"The Dinner Year Book," by Marian Harland. "A bill of fare is given for every day, with full directions for the preparation of each dish, and the most attractive method of serving."

"The Vision of Echard," and other poems, by John G. Whittier.

"Baby Days." Taken from St. Nicholas, making one of the best books ever published for the children.

"Little Stay-at-Home and her Friends," by L. Clarkson. Issued in small quarto form, thus being easy for little hands to hold, and is beautifully bound; it cannot fail to be popular among the little "Stay-at-Homes."

"The Rag Fair," by L. Clarkson. America's most remarkable book! wonderful in conception; grand in execution.

"Drift Weed," a new collection of Poems by Celia Thaxter.

"The School Boy," by Oliver Wendell Holmes. Beautifully illustrated.

"Uncle Tom's Cabin," by H. B. Stowe. A beautifully illustrated copy. Just the thing for a gift.

"Rock of Ages," finely illustrated. Also in uniform style, "Abide with Me," "Nearer, my God, to Thee," and "Jesus, Lover of my soul."

— AT —

Congress Block Bookstore.

Copartnership Notice.

THE UNDERSIGNED, having formed a copartnership for the transaction of the Grocery, Provision and Country Produce Business, under the firm name of JOHN H. WELLS & SON, respectfully solicit a continuance of the favors which the senior partner has received in the past, promising that nothing shall be wanting on their part to deserve the same.

JOHN H. WELLS,
CHARLES F. WELLS.

PORTSMOUTH, Jan. 1, 1879.

GREAT INDUCEMENTS!

— AT —

STACKPOLE'S

Popular Dry Goods House,

7 & 9 MARKET ST.,

10 BARRELS

DEVOE'S BRILLIANT OIL!

Just received and for sale at reduced price by

Chas. E. Laighton & Son.

DEVOE'S BRILLIANT OIL

1st. Is absolutely *safe*.

2d. Gives a powerful, brilliant white *light*.

3d. Does *not smoke*, nor *smell*, nor *crust* the wick.

4th. Is the most *economical* oil, because it gives the most *light* in proportion to its *price*.

We give the following letter to show the absolute freedom of Devoe's Brilliant Oil from any inflammable vapor, and as a curious incident:

PATERSON, N. J., April 17, 1877.

DEVOE MANUFACTURING CO.

Gentlemen:—I take great pleasure in sending this unsolicited recommendation of your Kerosene Oil.

At the great fire in this place, which destroyed Norwood's Paint and Oil establishment, and other buildings, on the 13th inst., your Oil stood one of most severe tests that Oil could be put to; for four [4] hours the Oil was in the hottest part of the fire, and such a fire as only Varnish, Turpentine, Oils and Paints can make, and in all that time there was no explosion or your Oil, *and the cans containing the Oil were in very near the same condition after the fire as before.*

I take great pleasure in recommending this Oil, as in my opinion it is the safest Oil for sale in the market. I remain, very respectfully,

JOHN E. REGNER,
Chief of Fire Department.

Devoe's Brilliant Oil

FOR SALE AT

CHARLES E. LAIGHTON & SON'S,

No. 5 EXCHANGE BUILDING,

Nearly opposite Post-Office, - - - - Portsmouth.

TILTON KEEPS FOR SALE

WHIPS, RUBBER WASHERS,

And all articles expected to be found in a first class Harness Shop, at

No. 18 Congress St.

The Texas & Pacific Railroad.

Our able correspondent at Washington, D. C., writes:

Congressman Alex. H. Stephens has published a statement in favor of the Texas & Pacific railroad aid bill, and includes in it a severe attack upon the Huntington Southern Pacific ring, who, he asserts, are pretending to be constructing a railroad across the continent for the sole purpose of defeating any and all lines competing with the Central Pacific monopoly, which is really furnishing the money to help Huntington's diversion along. Mr. Stephens charges that the Southern Pacific line will be extended across the continent only so far and for such time as will deceive Congress into refusing aid to any other line, and then turn north to find an outlet somewhere else. The statement sends consternation to the Central Pacific lobby, who are working like beavers to defeat the Texas & Pacific bill now before the Senate. Mr. Stephens is confident that this state of things will arouse the people and Congress to the support of the Texas road, and says that all that is asked is that the government will guarantee the interest on the construction bonds, and in return take back its great land grant, take a mortgage of the whole line and control the affairs of the road for the public interest.

The flag case at Worcester, Mass., which attracted so much attention during the late gubernatorial campaign, has been decided in favor of the Butler colored men, from whom it was replevined just about the time they proposed to raise it in honor of their leader. The court decides that the flag must be returned, and the question of costs is left to be settled hereafter.

STATED MEETINGS.

CITY GOVERNMENT.

In City Building, Market Square.

BOARD OF MAYOR AND ALDERMEN—Thursday evenings.

COMMON COUNCIL—Thursday evenings.

BOARD OF OVERSEERS OF POOR—Tuesday evenings.

BOARD OF INSTRUCTION—First Wednesday in each Month.

BOARD OF ENGINEERS—Tuesday next following the first Monday in each Month.

MASONIC.

In Masonic Hall, Congress Block.

ST. JOHN'S LODGE, NO. 1—First Wednesday of each Month.

ST. ANDREW'S LODGE, NO. 36—Second Monday of each Month.

WASHINGTON CHAPTER, NO. 3, R. A. M.,—Fourth Tuesday of each Month.

DAVENPORT COUNCIL, NO. 3, R. AND S. M.,—Third Thursday of March, June, September and December.

DEWITT CLINTON COMMANDERY, KNIGHTS TEMPLAR—Third Monday of each Month.

INEFFABLE GRAND LODGE OF PERFECTION—Third Wednesday of January, April, July and October. (annual meeting 3d of Hebrew month Adar.)

ROCKINGHAM MASONIC RELIEF ASSOCIATION—Annual Meeting first Friday in January.

I. O. O. F.

At Odd Fellows' Hall, Daniel Street.

LODGES.

PISCATAQUA, NO. 6, meets Monday evenings at 7½ o'clock.
Wm. E. Hadley, N. G.; Wm. W. Cotton, R. S.

UNION REBECCA DEGREE, Lodge No. 3, First and Third Tuesday in each Month, at 7½ o'clock.
Margaret J. Moulton, N. G.; A. S. Holbrook, R.S.

OSGOOD, No. 48, Thursday evenings at 7½ o'clock, at Pythian Hall. Wm S. Hazel, N. G.; Edward T. Morrison, R. S.; C. Dwight Hanscom, P. S.

NEW HAMPSHIRE, NO. 17, Wednesday evenings at 7½ o'clock, at Pythian hall.
Chas. E. Simpson, N. G.; Thornton Betton, R. S.; Moses H. Tilton, P. S.

ENCAMPMENTS.

STRAWBERRY BANK, NO. 5, Second and Fourth Fridays of each Month.
William H. Lovell, C. P.; James A. Rogg, S.

MOUNT SINAI, NO. 19, First and Third Fridays in each Month.
Charles A. Neal, C. P.; James L. Parker, S.

MUTUAL RELIEF ASSOCIATION

OF ROCKINGHAM COUNTY, Second Tuesday of January and December.
Edmund M. Brown, Pres.; George Annable, Sec.

PORTSMOUTH ODD FELLOWS MUTUAL RELIEF ASSOCIATION—Annual Meeting fourth Tuesday evening of January.
William W. Cotton, Pres.; H. G. Archibald, Sec.

OTHER ORGANIZATIONS.

At Grange Hall, No. 5 Congress Street.

WOMAN'S TEMPERANCE LEAGUE—Each Thursday afternoon from three to four o'clock.

PHILHARMONIC SOCIETY—Tuesday evenings 7:30 o'clock.

OLD OAKEN BUCKET DIVISION, NO. 2, S. OF T.—Each Monday evening at Hall corner of Ladd and Market Streets.

PORTSMOUTH WORKINGMEN'S INSTITUTE AND READING ROOMS, corner of Cornwall and McDonough streets. Organized August 21, 1877. Open week days from 10 A. M. to 10 P. M.; Sundays 9 A. M. to 9 P. M. Regular business meetings third Thursday evening of each month.
C. A. Holbrook, Pres.; James Palmer, S. & T.

PORTSMOUTH MECHANICS ASSOCIATION—Open to membership of all reputable Mechanics and Manufacturers. Rooms in Mechanics' Block, corner Congress and Fleet streets. Reading Room free to members and strangers visiting the city. Quarterly Meetings the first Tuesday evenings in November, February, May and August. Election of officers at November meeting.

ALPHA COUNCIL, NO. 63, ROYAL ARCANUM—Second and Fourth Wednesday evenings of each month, at Hall No. 54½ Market Street.
R. H. Perkins, Regent; Jos. S. Pfeiffer, Sec.

STORER ENCAMPMENT, POST NO. ONE, G. A. R.—Fourth Wednesday of each Month in Franklin Upper Hall; James R. Morrison, Comdr.

SAND OF HOPE—Every Saturday afternoon at three o'clock, at Faith Home. S. W. Cole, Musical Director.

OAMON LODGE, NO. 9, KNIGHTS OF PYTHIAS, at Pythian Hall, corner Market and Daniel streets, Tuesday evening of each week.

SAGAMORE LODGE, NO. 258, KNIGHTS OF HONOR, at Hall No. 24½ Market street, Monday evenings.

NEWICHWANNOCK TRIBE, NO. 4, IMPROVED ORDER OF RED MEN—Each Friday evening at Rechabite Hall, No. 36 Market street.

ROCKINGHAM LODGE, NO. 27, I. O. GOOD TEMPLARS—Each Thursday evening at Mercantile Hall.

PORTSMOUTH FIREMEN'S MUTUAL RELIEF ASSOCIATION—Second Wednesday of January, April, July and October.

FIRE COMPANIES—At their respective Engine Houses on the First Monday of each Month

TEMPERANCE MUTUAL RELIEF ASSOCIATION, at Mercantile Hall, Wednesday evening of each week.

Reform Club meeting at Mechanics' Hall at 7 30 P. M. Speaking by members. Praise meeting until eight o'clock.

Business Cards.

JOHN MALSBENDEN,
MERCHANT TAILOR,
Keeps on hand a good assortment of seasonable goods for Gentlemen's wear, which will be made up in the latest style, or as may be ordered.
Clothes Altered, Cleansed and Repaired
SATISFACTORILY!
Don't Forget the Place!
UNDER FRANKLIN HALL, FLEET STREET.

A. PEARSON,
Is at his Room, No. 5 Congress Street,
To Give Instruction in Music,
From 10 o'clock to 12,
TUESDAYS, THURSDAYS, and SATURDAYS.

GARDNER J. GREENLEAF.
Carriage Manufacturer, Blacksmith,
AND DEALER IN
Carriage Materials and Blacksmith Supplies,
STATE STREET, NEXT POST-OFFICE.

WILLIAM B. LOWD,
Bookseller & Stationer,
No. 22 DANIEL ST.
Blank Books manufactured to order, and Book-Binding promptly attended to.

JAMES M. CARR, Agent,
DEALER IN
BOOTS & SHOES.
No. 34 Market Street,
Formerly HILL & CARR,
Where a Large Stock of Good Boots and Shoes, Leather and Findings may be found *at the Lowest Prices.*
☞ All kinds of Boots or Shoes made to measure, and Repairing done as usual.

J. E. HAM & CO.,
Merchant Tailors
GENTS' FURNISHING GOODS,
Waite & Dodge's Celebrated Shirts, Underwear, Gloves, etc.
☞ CLOTHS and CASSIMERES for sale by the Yard.
27 MARKET STREET, - - - PORTSMOUTH, N. H.

MORSE & ILSLEY,
AUCTIONEERS,
Money, Real Estate and Mortgage Brokers,
INSURANCE and HOUSE AGENTS,
No. 13 Pleasant Street, Exchange Buildings.

STEPHEN D. SCRIGGINS,
HAS REMOVED HIS
PAINT SHOP
FROM No. 15 FLEET ST., to No. 9 VAUGHAN STREET, opposite the Commercial House, and having larger and better accommodations for
CAR RIAGE WORK,
Would solicit a continuance of public patronage.

FLETCHER & TANTON,
UPHOLSTERERS,
Furniture Dealers & General Undertakers.
No. 48 Market Street, Portsmouth, N.H.
Coffins, Robes and Caskets always on hand or made to order. Orders left at 39 Deer Street or 27 State Street, by day or night, will be promptly attended to.
S. S. FLETCHER,
H. G. TANTON.

DENNIS SHEA,
MANUFACTURER OF
CEMENT STONE PIPE
— AT —
26 WATER STREET, - - - - PORTSMOUTH.
The best Pipe made for Sewers, Culverts, Cellar and Sink Drains, Water Closets, etc., etc. Gives perfect satisfaction wherever used. Is proof against frost, acids, and all substances which pass through the Pipe.
For sale at wholesale or retail, or laid in the best manner.
Orders for Pipe and laying left at the factory, or with MANCELUS BURPEE, at the City Clerk's office will receive prompt attention.

H. B. BUZZELL & SON,
OPPOSITE POST OFFICE,
ARE SOLE AGENTS FOR THE
BRILLIANT
SPECTACLES and EYE-GLASSES.
☞ Do not spoil your eyes by using an inferior glass, but try a pair of these. We know you will be pleased.

HATHAWAY SHIRTS,
A FEW MORE OF THOSE
CELEBRATED HATHAWAY SHIRTS
Cut Low in the Neck, at
William P. Walker's,
173 No. 6 Market Square.

THERMOMETERS
ARE SELLING
CHEAP
— AT —
SWEETSER'S.

SPECTACLES
SAVE MONEY!
SAVE YOUR EYES!!
BY USING OUR SPECTACLES.
HUTCHINSON and CONNELL,
PORTSMOUTH.

CONTRACTORS and BUILDERS.
We desire to call the attention of the above to
H. W. CLAPP'S
PATENT
SINK TRAP!
Suitable for Sinks, Wash Bowls, Bath Tubs, &c.

This Trap is warranted not to burst, and is in every way superior to any Trap manufactured. Can be attached to any waste pipe, and prevents all drain odors from coming up into the house.
The price is such that it places it within the reach of all to purchase, and thus assure themselves of pure air to breathe.
We refer to the following persons who are now using them in this city:
Wm. H. Hackett, T. Salter Tredick, Mrs. J. M. Tredick, Charles E. Walker, Thomas E. Call, Frank Jones, John Dunne, Alfred Elwyn, George A. Perkins, Capt. Stover, Samuel H. Ayers, John S. Perry, Joseph H. Foster, Alfred Stavers, Capt. James G. Moses, Daniel E. Leavitt, Dr. Adams Perry, J. Horace Kent, John H. Hutchinson Daniel Milton, John W. Stott, Joseph Berry, James R. Connell, J. D. Stearns, T. Frank Stackpole, Robert B. Adams, George Stott, Calvin Page, Horace E. Fye and others.
We put them on for trial, and if not satisfactory remove them at our own expense.
LEWIS B. MARDEN, Agent.
☞ For sale only at ISAIAH WILSON'S, 37 Congress street, and JOHN F. SWEETSER'S, 46 Market street.

THE NEW HAMPSHIRE
GAZETTE
Established 1756.
The Gazette is published every Thursday, and sent to Subscribers at the low price of
$1.50 per year, paid in advance, or
$2 at the end of the year.
It contains full accounts of all of importance that transpires in Portsmouth and its vicinity, and a condensed summary of NEWS, foreign and domestic; editorials upon current topics; New Hampshire items; carefully prepared marine news, containing reports of vessels owned at this port, or officered by men from Portsmouth or its neighborhood; and is just the paper for residents desiring to be posted on all that takes place at home. while to those living in the vicinity of Portsmouth, or to former residents who retain their interest in the "old home by the sea," it is the best means of keeping informed of what transpires in this city.
— THE —
NEW HAMPSHIRE GAZETTE
Contains more original matter
Than any other paper of its size in the State, the editors working more with their pens than with their scissors.

TO ADVERTISERS
THE N. H. GAZETTE
Presents an excellent opportunity for a WEEKLY INVITATION TO CUSTOMERS, at a reasonable rate, and all those who desire to reach patrons in Rockingham and York counties will find it an economical medium. THE GAZETTE is in many instances the only paper taken by families, and it is read to a large extent in localities whence is derived much of the trade of Portsmouth, a fact which our merchants should not fail to bear in mind.

Subscriptions Received
AT THE OFFICE, 7 PLEASANT ST.,
Exchange Buildings, nearly opp. Post Office;
Or by remittance to
CHRONICLE AND GAZETTE PUB. CO.
☞ Specimen numbers sent on application.

Transportation.

PENNSYLVANIA
RAILROAD.
GREAT THROUGH LINE
AND
UNITED STATES MAIL ROUTE
The attention of the travelling public is respectfully invited to some of the merits of this great highway, in the confident assertion and belief that no other line can offer equal inducements as a route of through travel. In
Construction AND Equipment
THE
PENNSYLVANIA RAILROAD
stands confessedly at the head of American railways. The track is double the entire length of the line, of steel rails laid on heavy oak ties, which are embedded in a foundation of rock ballast eighteen inches in depth. All bridges are of iron or stone, and built upon the most approved plans. Its passenger cars, while eminently safe and substantial, are at the same time models of comfort and elegance.
The Safety Appliances
in use on this line well illustrates the far-seeing and liberal policy of its management, in accordance with which the utility only of an improvement and not its cost has been the question of consideration. Among many may be noticed
THE BLOCK SYSTEM OF SAFETY SIGNALS,
JANNEY COUPLER, BUFFER AND PLATFORM,
THE WHARTON PATENT SWITCH,
AND THE
WESTINGHOUSE AIR-BRAKE,
forming in conjunction with a perfect double track and road-bed a combination of safeguards against accidents which have rendered them practically impossible.
Pullman Palace Cars
Are run on all Express Trains
From New York, Philadelphia, Baltimore, and Washington,
To Chicago, Cincinnati, Louisville, Indianapolis, and St. Louis,
WITHOUT CHANGE,
and to all principal points in the far West and South with but one change of cars. Connections are made in Union Depots, and are assured to all important points.
The Scenery
OF THE
PENNSYLVANIA ROUTE
is admitted to be unsurpassed in the world for grandeur, beauty and variety. Superior refreshment facilities are provided. Employees are courteous and attentive, and it is an inevitable result that a trip by the Pennsylvania Railroad must form
A PLEASING AND MEMORABLE EXPERIENCE.
Tickets for sale at the lowest rates at the Ticket Offices of the Company in all important cities and towns.
FRANK THOMSON, L. P. FARMER,
General Manager. *Gen. Passenger Agent.*
C. S. HALDEMAN, New England Agent,
203 and 205 Washington st., Boston, Mass.

THE NEW YORK TIMES
For 1879.
ESTABLISHED 1851.
The position of the foremost republican newspaper in the United States will be sustained by *The New York Times* by the same policy in virtue of which that position has been attained.
The Times will continue to place fidelity in the interests of the Republican party above the pursuit of personal aims or private ambition, and will steadfastly insist that the usefulness of any party must be measured by the extent of its devotion to the honor and welfare of the country. In the future, as in the past, the attitude of *The Times* will be that of independence within the Republican Party. The maintenance of the national credit, the purification of the public service; the advocacy of all sensible projects of fiscal reform; rigid economy in public expenditures; opposition to sumptuary and corporate jobbery in all its forms, and the preservation of equal rights to all citizens, North and South, will be the salient points of the policy of *The Times.*
The Times will continue to be distinguished as an enterprising, accurate, and carefully edited newspaper. The acknowledged excellence and fullness of its correspondence by mail and telegraph, from all parts of the world, will be adequately maintained, and the facilities for collecting domestic and foreign news will be expanded to meet the increasing demands of our time.
In the sphere of literary and artistic criticism, of scientific, social, and general discussion, *The Times* will address itself, as heretofore, to the appreciation of the educated and intelligent classes of the American people. It will be lively without being sensational, aggressive without being coarse; at all times it will strive to be fearless and independent in the championship of the right. No theories subversive of the principles on which the sacredness of family ties, and the existence of society alike repose will be promulgated in its columns.
The Times rejects all advertisements of lotteries, of quacks and medical pretenders, and of all other agencies by which the insidious poison of vice is disseminated throughout society. It will be in the future, as in the past, a newspaper especially adapted for family reading.
The Weekly Times, containing selected editorials on topics of national and general interest from the columns of the daily issue, as well as a concise summary of political, social, and foreign news, both of other countries and at home, commends it to all classes of readers, is a paper admirably fitted to circulate in every portion of the United States. It will be the aim of its conductors to use every means, not only to maintain its well-earned supremacy, but to make its popularity still more decided.
TERMS TO MAIL SUBSCRIBERS.
Postage will be prepaid by the publishers on all Editions of The Times sent to Subscribers in the United States.
The DAILY TIMES, per annum, including the Sunday edition.....$12 00
The DAILY TIMES, per annum, exclusive of the Sunday edition..... 10 00
The Sunday Edition, per annum..... 2 00
THE SEMI-WEEKLY TIMES.
Single Copies, one year..... $2 50
Five Copies, one year..... 12 50
Ten Copies and one free for Club..... 22 50
Subscriptions for six months, $1 50; three months, 75 cents.
THE WEEKLY TIMES.
REDUCTION IN TERMS.
Single Copies, one year..... $1 00
Ten Copies, and one free for Club..... 10 00
Subscriptions for six months, 60 cents; three months, 40 cents.
These prices are invariable. We have no traveling agents. Remit in drafts on New York or Post Office Money Orders, if possible; and, where neither of these can be procured, send the money in a *registered* letter. Address
THE NEW YORK TIMES,
New York City.

AT GOODRICH'S
MAY BE FOUND
THE CELEBRATED BAZAR PATTERNS.
An assortment of the best always on hand!
Also the Latest Styles in
Window Shades!
Curtains hung with neatness and dispatch.

GOLDEN MEDICAL DISCOVERY
By its great and thorough blood-purifying properties, Dr. Pierce's Golden Medical Discovery cures all Humors, from the worst Scrofula to a common Blotch, Pimple, or Eruption. Mercurial disease, Mineral Poisons, and their effects, are eradicated, and vigorous health and a sound constitution established. Erysipelas, Salt-rheum, Fever Sores, Scaly or Rough Skin, in short, all diseases caused by bad blood, are conquered by this powerful, purifying, and invigorating medicine.
Especially has it manifested its potency in curing Tetter, Rose Rash, Boils, Carbuncles, Sore Neck, Scrofulous Sores and Swellings, White Swellings, Goitre or Thick Neck, and Enlarged Glands.
If you feel dull, drowsy, debilitated, have sallow color of skin, or yellowish-brown spots on face or body, frequent headache or dizziness, bad taste in mouth, internal heat or chills alternated with hot flushes, low spirits, and gloomy forebodings, irregular appetite, and tongue coated, you are suffering from Torpid Liver, or "Biliousness." In many cases of "Liver Complaint" only part of these symptoms are experienced. As a remedy for all such cases, Dr. Pierce's Golden Medical Discovery has no equal, as it effects perfect and radical cures.
In the cure of Bronchitis, Severe Coughs, and the early stages of Consumption, it has astonished the medical faculty, and eminent physicians pronounce it the greatest medical discovery of the age. While it cures the severest Coughs, it strengthens the system and purifies the blood. Sold by druggists.
R. V. PIERCE, M. D., Prop'r World's Dispensary and Invalids' Hotel, Buffalo, N. Y.

Dr. Pierce's Pleasant Purgative Pellets
SIZE OF PELLETS.
THE "LITTLE GIANT" CATHARTIC.
No use of taking the large, repulsive, nauseous pills, composed of cheap, crude, and bulky ingredients. These Pellets are scarcely larger than mustard seeds. Being entirely vegetable, no particular care is required while using them. They operate without disturbance to the constitution, diet, or occupation. For Jaundice, Headache, Constipation, Impure Blood, Pain in the Shoulders, Tightness of the Chest, Dizziness, Sour Eructations from the Stomach, Bad Taste in the Mouth, Bilious attacks, Pain in region of Kidneys, Internal Fever, Bloated feeling about Stomach, Rush of Blood to Head, take Dr. Pierce's Pleasant Purgative Pellets. In explanation of the remedial power of these Purgative Pellets over so great a variety of diseases, it may be said that their action upon the animal economy is universal, not a gland or tissue escaping their sanative impress. Age does not impair the properties of these Pellets. They are sugar-coated and inclosed in glass bottles, their virtues being thereby preserved uninjured for any length of time, in any climate, so that they are always fresh and reliable. This is not the case with pills put up in cheap wooden or pasteboard boxes. For all diseases where a Laxative, Alterative, or Purgative, is indicated, these little Pellets will give the most perfect satisfaction. *Sold by druggists.*
R. V. PIERCE, M. D., PROP'R, World's Dispensary and Invalids' Hotel, Buffalo, N. Y.

CATARRH
SYMPTOMS.—Frequent headache, nasal catarrh, pain in throat, sometimes profuse, watery, thick mucous, purulent, offensive, etc. In others, a dryness, dry, watery, weak, or inflamed eyes, stopping up, or obstruction, of the nasal passages, ringing in ears, deafness, hawking and coughing to clear the throat, ulcerations, scabs from ulcers, voice altered, nasal twang, offensive breath, impaired or total deprivation of sense of smell and taste, diseased Kidneys, Spinal Complaints and all ills for which porous plasters are used. Ask your Druggist for Benson's Capcine Plaster and see that you get nothing else. Sold by all Druggists.
PRICE 25 CENTS.
Mailed on receipt of price by SEABURY & JOHNSON, 21 Platt Street, New York. 1jan10

DR. SAGE'S CATARRH REMEDY
produces radical cures of the worst cases of Catarrh, no matter of how long standing. The liquid remedy may be depended upon, and applied by the use of Dr. PIERCE'S Douche. This is the only form of instrument yet invented with which fluid medicine can be carried HIGH UP and PERFECTLY APPLIED to all parts of the nasal passages, as recommended by the physicians or cavities communicating therewith, in which sores and ulcers frequently exist, and from which the catarrhal discharge generally proceeds. Its use is pleasant and easily understood, from directions accompanying each instrument. Dr. SAGE'S Catarrh Remedy cures recent attacks of "Cold in the Head" by a few applications. It is mild and pleasant to use, containing no strong or caustic drugs or poisons. Catarrh Remedy and Douche sold by druggists.
R. V. PIERCE, M. D., Prop'r, World's Dispensary and Invalids' Hotel, Buffalo, N. Y.

PAINT!! PAINT!!
— HAVE YOUR —
SIGNS AND CARRIAGES
PAINTED
At DANIEL J. SPINNEY'S
NEW PAINT SHOP,
☞ NO. 13 BOW STREET. ☜
Cheaper than at any other place in the city.
☞ Second-hand Furniture Repainted, and made to look as good as new.

OYSTERS!
20 cts. per Quart, Liquid;
25 cts. per Quart, Solid.
LARGE SELECTED OYSTERS
35 centsper Quart.
Also constantly on hand NEW YORK, PRINCES BAY and other FANCY OYSTERS for sale at retail, or by the hundred.
☞ Dealers and Families supplied on leaving their orders at
FREEMAN'S
Wholesale & Retail Oyster House,
NOS. 24 & 28 CONGRESS ST.

PRATT'S ASTRAL OIL!
Safest and Best!
AT SWEETSER'S.

DR. JOHN TRIPP'S BLOOD PURIFIER
Is a certain cure for *Syphilis, Scrofula, Ovarian Tumors, Diabetes, Bright's Disease*, and all *Blood Poison.* Cure of *Syphilis* guaranteed in either stage. Send for pamphlet, inclosing stamp and please state disease. Eastern Agency, 386 Columbus ave., Boston. Office hours 8 to 11, 3 to 7. No medicine genuine unless in bottles with our name blown in them and labels bearing my own Trade Mark. DR. JOHN TRIPP. eodly79

OBSTACLES TO MARRIAGE
Happy Relief to Young Men from the effects of errors and abuses in early life. Manhood restored. Impediments to marriage removed. New method of treatment. New and remarkable remedies. Books and circulars sent free in sealed envelopes. Address
HOWARD ASSOCIATION,
419 N. Ninth Street, Philadelphia, Pa.
An institution having a high reputation for honorable conduct and professional skill.
PRIVACY

New Advertisements

DIPHTHERIA!!
JOHNSON'S ANODYNE LINIMENT will positively prevent this terrible disease, and will positively cure nine cases in ten. Information that will save many lives sent free by mail. Don't delay a moment. Prevention is better than cure.
Sold Everywhere!
I. S. JOHNSON & CO., BANGOR, MAINE.

A NEW EXCITING BOOK
Bristling with the WILD ADVENTURES of
STANLEY IN AFRICA!
The only authentic and copyrighted cheap edition. By the brilliant descriptive author, Hon. J. T. Headley. Gives a full history of his wonderful discoveries in Africa, and marvelous journey down the Congo. More fascinating than romance. Profusely illustrated, and highly endorsed by the clergy and press. Over 15,000 sold. More AGENTS WANTED. ☞For particulars about the book, success of agents and best terms a ldress
tf HUBBARD BROS., Pubs., Springfield, Mass.

WANTED—*A Good Man for every State* and Territory in the Union; a fair salary paid. Call or address LaBelle Manfg. Co., 93 Clark St., Chicago.

$10 TO $1000 Invested in Wall Street Stocks makes fortunes every month. Book sent free explaining everything. Address,
BAXTER & CO., Bankers, 17 Wall st., New York.

WHY, OH WHY!
Don't you try SOLIDIFIED GLYCERINE for chapped hands or lips, Salt Rheum, Burns, Sore Eyes, Sore Nipples, Dandruff, Chafing, etc. Sent by mail for 25 Cents, by J. R. GREY, Ayer, Mass.

AGENTS, READ THIS.
We will pay Agents a Salary of $100 per month and expenses, or allow a large commission to sell our new and wonderful inventions. *We mean what we say.* Address, without delay,
SHERMAN & CO., Marshall, Michigan.

BENSON'S CAPCINE
POROUS PLASTER!
CELEBRATED THE WORLD OVER.
The manufacturers were awarded the highest and only medal given rubber plasters, at both the Centennial and Paris Expositions.
Far Superior to
common porous plasters, liniments, the so called electrical appliances, &c. It is the best remedy for *Lame and Weak Back*, Kidney Diseases, Female Weakness, Sciatica, Lumbago, Diseased Kidneys, Spinal Complaints and all ills for which porous plasters are used. Ask your Druggist for Benson's Capcine Plaster and see that you get nothing else. Sold by all Druggists.
PRICE 25 CENTS.
Mailed on receipt of price by SEABURY & JOHNSON, 21 Platt Street, New York. 1jan10

BOOK, CARD,
AND GENERAL
Job Printing.
The Subscriber having ample facilities for doing all kinds of General Job Work, solicits orders for the printing of
Wedding and Visiting Cards,
By-Laws for Lodges,
Town Accounts, Programmes,
Handbills, Tickets,
&c., &c., &c.,
And will fill all orders on short notice at the lowest living rates for which good work can be done. Having a large assortment of Display Type, and the
MAMMOTH HAND-PRESS,
The Largest in Portsmouth, he is prepared to execute all orders for
Full-Sheet Posters
AND
DATE SLIPS.
☞ Orders for Printing of every description received by mail, express or at the CHRONICLE OFFICE, Portsmouth, N. H., promptly attended to.

Charles W. Gardner,

FIRST NATIONAL BANK,
GOVERNMENT DEPOSITORY,
Continues to supply either Coupon or Registered
FOUR PER CENT. BONDS.
At subscription rates, furnished direct from the Treasury Department.
U. S. 5-20 Called Bonds,
Cashed, or exchanged for new 4's on favorable terms.
dm&g E. P. KIMBALL, Cashier.

The True Path of
GOSPEL TEMPERANCE.
Being the only life work and speeches of FRANCIS MURPHY, DR. REYNOLDS, and their co-laborers. Embracive, also, the history of the Women's Temperance Union. The best selling temperance book published, 700 pages, 100 engravings. Price, $2.00. Agents address at once: 6tmch79
H. S. GOODSPEED & CO., New York.

Good and Reliable
INSURANCE
COMPANIES.
COMMERCIAL UNION, of London.
FIRE ASSOCIATION, of Phila.
GERMAN AMERICAN, of New York.
GERMANIA, of New York.
SHAWMUT, of Boston.
F. W. DEROCHEMONT & SON,
NO. 9 CONGRESS ST., AGENTS.

Portsmouth Daily Chronicle.

By CHRONICLE & GAZETTE PUBLISHING COMPANY.

PORTSMOUTH, N. H., SATURDAY, JANUARY 4, 1879.

$6 PER YEAR, IN ADVANCE. THREE CENTS PER COPY.

THE PORTSMOUTH DAILY CHRONICLE

(Established August 2d, 1852.)

Is Published Every Morning, Sundays excepted, at No. 7 Exchange Building, Pleasant Street, opposite the Post Office, by the

Chronicle and Gazette Publishing Company,

TERMS $6.00 PER YEAR.

The New Hampshire Gazette,

(The Oldest Newspaper in the United States, established Oct. 7, 1756,)

Is published every THURSDAY at the same office. TERMS, $1.50 per year; $2.00 per year, if not paid in advance.

ADVERTISEMENTS inserted on reasonable terms, in either or both papers. The GAZETTE, having a large country (in addition to its local) circulation, is an excellent medium of advertising. A liberal reduction made when advertisements appear in both papers.

☞ Correspondence from neighboring towns, containing items of public interest, will be gladly received. All communications should be addressed and all checks made payable to the

CHRONICLE & GAZETTE PUBLISHING CO.,

PORTSMOUTH, N. H.

The Job Printing Business is conducted in the same office by Mr. Charles W. Gardner, who keeps on hand a large and well-selected stock of all materials required in his line.

Transportation.

Eastern & Maine Central Railroad Line.

CARS leave the Station of the Eastern Railroad, between Liver and Elm streets, as follows:

For Boston, at ♣4:25, 7:15, 8:23, 11:00 A. M.; 5:48 P. M.

For Portland and Stations East, 10:00 A. M.; 2:57, 9:15 P. M.

For Bangor, St. John, Montreal and Quebec, 10:00 A. M.; 9:15 P. M.

For Great Falls and Wolfeborough, 10:00 A. M.; 5:44 P. M.

For North Conway, 10:00 A. M.

For Dover and Way Stations, 10:00 A. M.; 3:00, 7:00 P. M.

Trains leave *For Portsmouth*—

From Boston, 7:30 A. M.; 12:30, 3:15, 4:45, 7:00 P. M.

From Portland, *2:15, 8:45 A. M.; 3:45 P. M.

From North Conway, 7:20 A. M.

From Wolfeborough, 8:21 A. M.; 3:20 P. M.

From Great Falls, 7:24, 10:06 A. M.; 5:08 P. M.

From Dover, 6:45, 10:30 A. M.; 5:25 P. M.

From Newington, 7:01, 10:46 A. M.; 5:31 P. M.

Trains from Boston arrive at Portsmouth at 9:55 A. M., ♣2:56, 5:40, 6:38, 9:12 P. M.

Trains from Portsmouth arrive at Boston at *7:00, 9:30, 10:45 A. M.; 1:30, 5:15 P. M.

*Except on Mondays.

Oct. 6, 1878. A. P. ROCKWELL, Pres't.

Concord & Portsmouth Railroad.

PASSENGER TRAINS leave Concord Railroad Station, foot of Bridge Street:

For Newmarket Junction, Manchester, Concord and Upper Railroads, at 7:55 A. M., and 5:10 P. M.

Arrive at Manchester at 9:45 A. M., 7:40 P. M.

Arrive at Concord at 10:35 A. M., and 8:15 P. M.

Leave Concord at 7:30 A. M., and 3:40 P. M.

Leave Manchester at 8:15 A. M., and 4:25 P. M.

Arrive at Portsmouth at 10:10 A. M., and 6:13 P. M.

☞ All trains connect at Newmarket Junction, with trains of the Boston & Maine Railroad for Exeter, Haverhill, Lawrence and Boston; and for Dover, Great Falls and Portland; at Concord with trains to and from all the Upper Railroads.

H. E. CHAMBERLIN, Supt.

HARDWARE, PAINTS, OILS, &C.

SALEM WARRANTED PURE WHITE LEAD.
BOSTON " " "
FOREST RIVER PURE WHITE LEAD.
ENGLISH " "

On hand and for sale at Manufacturers' Prices.

Also, a large and well-selected Stock of

Hardware, Paints, Oils, Glass, &c., &c.,

ETC., ETC., ETC.,

At Lowest Rates.

JOHN H. BAILEY,

RICE BLOCK,

36 Market and 1 Ladd Street

REMOVAL!

I WOULD respectfully inform the people of Portsmouth and vicinity, that I have removed from my old stand to the Store formally occupied by BENJAMIN CHEEVER.

Having a larger store and better accommodations, I trust to receive the same liberal patronage which has been extended to me in the past. I shall endeavor to keep a

Larger Stock Than Ever

OF

HATS, CAPS, FURS, UMBRELLAS, TRUNKS AND TRAVELING BAGS,

ALL NEW STYLES OF

HATS AND CAPS

Received as soon as issued. All goods sold at the

Lowest Cash Prices!

FRANK E. DEARBORN

NO. 40 MARKET ST., PORTSMOUTH

25 FASHIONABLE CARDS, no two alike, with name, 10c. 20 Scroll, with name, 10c. post paid. Agents' outfit, 10c. 4tocf18 GEO. I. REED & CO., Nassau, N.Y.

HALE'S

HONEY OF HOREHOUND AND TAR

FOR THE CURE OF

Coughs, Colds, Influenza, Hoarseness, Difficult Breathing, and all Affections of the Throat, Bronchial Tubes, and Lungs, leading to Consumption.

This infallible remedy is composed of the HONEY of the plant Horehound, in chemical union with TAR-BALM, extracted from the LIFE PRINCIPLE of the forest tree ABEIS BALSAMEA, or Balm of Gilead.

The Honey of Horehound SOOTHES AND SCATTERS all irritations and inflammations, and the Tar-balm CLEANSES AND HEALS the throat and air passages leading to the lungs. Five additional ingredients keep the organs cool, moist, and in healthful action. Let no prejudice keep you from trying this great medicine of a famous doctor who has saved thousands of lives by it in his large private practice.

N.B.—The Tar-Balm has no BAD TASTE or smell.

PRICES 50 CENTS AND $1 PER BOTTLE.

Great saving to buy large size.

"Pike's Toothache Drops" Cure in 1 Minute.

Sold by all Druggists.

C. N. CRITTENTON, Prop., N.Y.

SALEM LEAD COMPANY.

WARRANTED PURE WHITE LEAD.—Well-known throughout New England as the WHITEST, FINEST and BEST.

LEAD TAPE, ⅛ in. wide, on reels for Curtain Sticks.

LEAD RIBBON, from 2½ to 8 inches wide, on reels for Builders.

LEAD PIPE, of any size or thickness.

At lowest market prices for goods of equal quality.

FRANCIS BROWN, Treasurer, Salem, Mass. mch1579

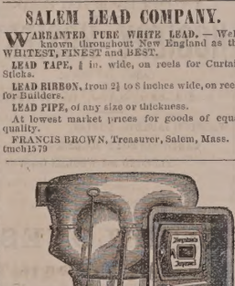

BOYNTON'S FURNACES.

Cast or Wrought Iron. Suitable for Coal or Wood.

BRICK-SET AND PORTABLE.

Are Powerful Heaters; Remarkably durable; economical in fuel; give universal satisfaction; have no bolted joints; are free from gasses.

Thousands have been constant and severe use for over 18 years, and in good condition to-day, without repairs or expense.

The most durable furnace, the cheapest to buy. Fitted with clinker-cleaning anti-friction grates; ash-sifting grates and ash-pans; lined feed doors, draft regulator, etc. Have many effective and practical improvements never before adopted.

Also, RANGES for family or hotel use; Fireplace Heaters, etc.

Send for Circulars, before purchasing others.

RICHARDSON, BOYNTON & CO., Manufacturers, codnov10 294 *Water Street, New York.*

Apply direct to the Manufacturerers.

IF YOU WANT A NICE

SILVER-MOUNTED HARNESS

made in the best manner, call on

Tilton, No. 18 Congress St. Portsmouth.

PATENTS!

R. H. EDDY,

No. 76 State St., Opposite Kilby, Boston,

SECURES PATENTS in the United States; also in Great Britain, France and other foreign countries. Copies of the claims of any Patent furnished by remitting one dollar. Assignments recorded at Washington. *No Agency in the United States possesses superior facilities for obtaining Patents or ascertaining the patentability of inventions.*

R. H. EDDY, Solicitor of Patents.

TESTIMONIALS.

I regard Mr. Eddy as one of the *most capable and successful* practitioners with whom I have had official intercourse. CHARLES MASON, Commissioner of Patents.

"Inventors cannot employ a person more trustworthy or more capable of securing for them an early and favorable consideration at the Patent Office." EDMUND BURKE, Late Commissioner of Patents.

BOSTON, October 19, 1870.

R. H. EDDY, Esq.—*Dear Sir:* You procured for me, in 1840, my first patent. Since then you have acted for and advised me in hundreds of cases, and procured many patents, reissues and extensions. I have occasionally employed the best agencies in New York, Philadelphia and Washington, but I still give you almost the whole of my business, in your line, and advise others to employ you. Yours truly, GEORGE DRAPER.

Boston, January 1, 1879. 3awtjan180

WOOD!

Hard and Soft Wood,

Sawed and Split,

KINDLINGS, SHAVINGS, ETC., ETC.

☞ Orders left at the PLANING MILL, GREEN STREET, will be promptly attended to.

DANIEL MASON, Agent.

MORSE & ILSLEY,

FIRE, LIFE AND ACCIDENT

INSURANCE

AGENTS,

Represent the following reliable companies:

THE INSURANCE COMPANY OF NORTH AMERICA,
Of Philadelphia, Penn.

LIVERPOOL and LONDON and GLOBE,
U. S. Office, New York City.

SPRINGFIELD, *of Springfield, Mass.*

QUEEN, *of Liverpool and London.*

PHŒNIX, *of Hartford, Conn.*

ORIENT, *of Hartford, Conn.*

TRAVELERS LIFE & ACCIDENT COMPANY,
Of Hartford, Connecticut.

NEW ENGLAND MUTUAL LIFE
Of Boston, Mass.

The above companies are well known and reliable, and we solicit the patronage of our friends and the public. All losses adjusted and promptly paid at our office.

MORSE & ILSLEY,

NO. 13 PLEASANT STREET,—UP ONE FLIGHT.

American and Foreign PATENTS.

[ESTABLISHED 1865.]

GILMORE & CO., Successors to CHIPMAN, HORNER & CO., Solicitors. Patents procured in all countries. *No fees in advance.* No charge unless the patent is granted. No fees for making preliminary examinations. No additional fees for obtaining and conducting a re-hearing. Special attention given to Interference Cases before the Patent Office, Extensions before Congress, Infringement Suits in different States, and all litigation appertaining to Inventions or Patents. Send stamp to GILMORE & CO. for Pamphlet of sixty pages.

Old Bounty Land Warrants.

The last Report of the Commissioner of the General Land Office shows 2,207,500 acres of Bounty Land Warrants outstanding. These were issued under act of 1855 and prior acts. GILMORE & CO. pay cash for them. Send by registered letter. Where Assignments are imperfect we give instructions to perfect them.

Arrears of Pay and Bounty.

Officers, Soldiers and Sailors of the late war, or their heirs, are in many cases entitled to money from the Government of which they have no knowledge. Write full history of service, and state amount of pay and bounty received. Enclose stamp to GILMORE & CO., and a full reply after examination, will be given you free.

Pensions.

All Officers, Soldiers and Sailors wounded, ruptured or injured in the late war, however slightly, can obtain a pension by addressing GILMORE & COMPANY.

Cases prosecuted by GILMORE & CO. before the Supreme Court of the United States, the Court of Claims and the Southern Claims Commission.

Each department of our business is conducted in a separate bureau, under the charge of the same experienced parties employed by the old firm. Prompt attention to all business entrusted to GILMORE & CO. is thus secured. We desire to win success by deserving it. Address

GILMORE & CO.,

WASHINGTON, D. C.

LIBRARY LAMP.

HOUSE'S ARGAND BURNER.

Ask your dealer for this Lamp. If he will not supply you, write to us for it. It gives the light of twenty candles, or one-third more than any other lamp of similar style (same size burner) in the world; the light below, also, steadier and every way more satisfactory.

— FOR SALE BY —

JOHN P. SWEETSER,

46 Market Street,

PORTSMOUTH

HORSE BLANKETS

— AND —

CARRIAGE ROBES.

JUST RECEIVED, a Complete Assortment of HORSE BLANKETS, LAP ROBES, etc.

ON HAND AT ALL TIMES,

Neats'-Foot, Castor and Sperm Oils.

These Goods are FIRST QUALITY, and at

Lower Prices than ever.

AT THE NACKER'S,

NO. 18 CONGRESS STREET, PORTSMOUTH.

CIGARS-CIGARS

"THE LAST SENSATION,"

THE BEST CIGAR for the price in the market! Better than most 10 cent Cigars; retailing for FIVE CENTS! 6 for 25 cents. Try them.

FOR SALE BY

Butler & Laighton,

No. 1 MARKET SQ.

GENERAL LIFE AND FIRE

INSURANCE

AGENCY.

Alonzo F. Craig, Agent.

CAPITAL REPRESENTED

$40,000,000.

EQUITABLE LIFE ASSURANCE SOCIETY
OF THE UNITED STATES.
ASSETS,.....$25,0000,000.

N. BRITISH & MERCANTILE INS. CO.
LONDON AND EDINBURGH.
CAPITAL, GOLD,.....$10,000,000.
Invested in the United States,.....$1,647,807.82.

NATIONAL FIRE INSURANCE COMPANY
HARTFORD, CONN.
ASSETS,.....$831,850.25.

WESTCHESTER FIRE INSURANCE CO.
NEW YORK.
ASSETS,.....$655,787.24.

ST. PAUL FIRE AND MARINE INS. CO.
ST. PAUL, MINN.
ASSETS,.....$719,621.78.

FANEUIL HALL INSURANCE COMPANY
BOSTON, MASS.
ASSETS,.....$250,000.00.

☞ *Insurance effected on all kinds of Property Reasonable Rates.*

☞ Losses at this Agency will be promptly adjusted, and paid at this Office.

ALONZO F. CRAIG,

INSURANCE AGENT,

Office No. 5 Congress Street Portsmouth

S.T.-1860-X.

PLANTATION BITTERS

THE WONDERFUL OLD HOME TONIC AND HEALTH RENEWER.

For the Stomach.—Exciting hearty appetite, good digestion and vigorous health in every blood vessel.

For the Liver.—Regulating, cleansing, curing bilious ills, and making pure, rich, life giving blood.

For the Bowels.—Regulating the action.

For the Nerves.—Soothing, tranquilizing, bracing, and imparting vigor.

A Boon to delicate females in a thousand ways not necessary to speak of.

A Perfect Cure for Sick Headache, Liver Complaints, Costiveness, Dyspepsia, and all similar diseases. Use the Plantation Bitters temperately, medicinally, and expect a certain cure.

Sold everywhere.

L.S.L.

A SPLENDID OPPORTUNITY TO WIN A FORTUNE.

First Grand Distribution, Class A, at New Orleans, Tuesday, January 14th, 1879—104th Monthly Drawing.

LOUISIANA STATE LOTTERY COMPANY.

This Institution was regularly incorporated by the Legislature of the State for Educational and Charitable puposes, in 1868, with a Capital of $1,000,000, to which it has since added a reserved fund of $350,000. **Its Grand Single Number Drawings will take place monthly.** *It never scales or postpones.* Look at the following Distribution:

CAPITAL PRIZE, $30,000.

100,000 TICKETS AT TWO DOLLARS EACH.
HALF-TICKETS, ONE DOLLAR.

LIST OF PRIZES.

1 CAPITAL PRIZE			$30,000
1 CAPITAL PRIZE			10,000
1 CAPITAL PRIZE			5,000
2 PRIZES of $2,500			5,000
5 do.	1,000		5,000
20 do.	500		10,000
100 do.	100		10,000
200 do.	50		10,000
500 do.	20		10,000
1000 do.	10		10,000

APPROXIMATION PRIZES.

9	Approximation Prizes of $300		2,700
9	do. do.	200	1,800
9	do. do.	100	900

1857 Prizes, amounting to.....$110,400

Responsible corresponding agents wanted at all prominent points, to whom a liberal compensation will be paid.

Application for rates to clubs should only be made to the home office in New Orleans.

Write, clearly stating full address, for further information or send orders to

M. A. DAUPHIN,
P. O. Box 692, New Orleans, La.

Or to H. L. PLUM, 319 Broadway N. Y.

All our Grand Extraordinary Drawings are under the supervision and management of GENERALS G. T. BEAUREGARD and JUBAL A. EARLY. w,s,&o15jan14

25 ELEGANT CARDS, No two alike. With name 10c. Post paid. Hunted & Co., *Nassau*, N.Y.

Ladies Elegant Imitation RED CORAL Set, Breastpin & Earrings, sent post-paid to any reader of this paper for 25 cents. Three sets for 50 cents. Imitation Sleeve Buttons to match 25 cts. per set, or three sets for 50 cents. Elegant Necklace With Charms $1.00 each. Currency or P. Office Stamps. Extraordinary Inducements to Agents. BRIDE & CO., Clinton Place, New York.

PORTSMOUTH

INSURANCE

AGENCY.

Established in 1851.

JOHN SISE, - 5 MARKET SQ.

Is authorized Agent and Attorney for the following responsible Companies:

ÆTNA INSURANCE COMPANY,
HARTFORD, CONN.,.....Assets $7,000,000

HARTFORD FIRE INSURANCE CO.,
HARTFORD, CONN.,.....Assets $3,200,000.

HOME INSURANCE COMPANY,
NEW YORK.....Assets, $5,000,000.

FRANKLIN FIRE INSURANCE CO.,
PHILADELPHIA.....Assets $3,300,000.

ROYAL INSURANCE COMPANY,
LIVERPOOL, ENG.... ..Assets $18,000,000 (gold.)

PENNSYLVANIA FIRE INS. CO.
PHILADELPHIA.....Assets $1,500,000.

Business men and owners of Property desiring ample security by Insurance against loss and damages by fire, will find it for their interest to place their risks in the above companies, some of which have been represented in this vicinity for nearly fifty years.

All losses will be promptly adjusted and paid by the undersigned.

JOHN SISE,

INSURANCE AGENT.

OFFICE No. 5 MARKET SQUARE, Portsmouth.

THE SUN FOR 1879.

THE SUN will be printed every day during the year to come. Its purpose and method will be the same as in the past. To present all the news in a readable shape, and to tell the truth though the heavens fall.

THE SUN has been, is, and will continue to be independent of everybody and everything save the Truth and its own convictions of duty. That is the only policy which an honest newspaper need have. That is the policy which has won for this newspaper the confidence and friendship of a wider constituency than was ever enjoyed by any other American Journal.

THE SUN is the newspaper for the people. It is not for the rich man against the poor man, or for the poor man against the rich man, but it seeks to do equal justice to all interests in the community. It is not the organ of any person, class, sect or party. There need be no mystery about its loves and hates. It is for the honest man against the rogues every time. It is for the honest Democrat as against the dishonest Republican, and for the honest Republican as against the dishonest Democrat. It does not take its cue from the utterances of any politician or political organization. It gives its support unreservedly when men or measures are in agreement with the Constitution and with the principles upon which this Republic was founded for the people. Whenever the Constitution and constitutional principles are violated—as in the outrageous conspiracy of 1876, by which a man not elected was placed in the President's office, where he still remains—it speaks out for the right. That is the true position of independence. In this respect there will be no change in its programme for 1879.

THE SUN has fairly earned the hearty hatred of rascals, frauds, and humbugs of all sorts and sizes. It hopes to deserve that hatred not less in the year 1879, than in 1878, 1877, or any year gone by. THE SUN will continue to shine on the wicked with unmitigated brightness.

While the lessons of the past should be constantly kept before the people, THE SUN does not propose to make itself in 1879 a magazine of ancient history. It is printed for the men and woman of to-day, whose concern is chiefly with the affairs of to-day. It has both the disposition and the ability to afford its readers the prompt-est, fullest, and most accurate intelligence of whatever is the wide world is worth attention. To this end the resources belonging to well-established prosperity will be liberally employed.

The present disjointed condition of parties in this country, and the uncertainty of the future, lend an extraordinary significance to the events of the coming year. The discussions of the press, the debates and acts of Congress, and the movements of the leaders in every section of the Republic will have a direct bearing on the Presidential election of 1880—an event which must be regarded with the most anxious interest by every patriotic American, whatever his political ideas or allegiance. To these elements of interest may be added the probability that the Democratic will control both houses of Congress, the increasing feebleness of the fraudulent Administration, and the spread of a strengthening sentiment everywhere of a healthy abhorrence of fraud in any form. To present with accuracy and clearness the exact situation in each of its varying phases, and to expound, according to its well-known methods, the principles that should guide us through the labyrinth, will be an important part of THE SUN's work for 1879.

We have the means of making THE SUN, as a political, a literary and a general newspaper, more entertaining and more useful than ever before; and we mean to apply them freely.

Our rates of subscription remain unchanged. For the DAILY SUN, a four page sheet of 28 columns, the price by mail, postpaid, is 55 cents a month, or $6.50 a year; or, including the Sunday paper, a eight-page sheet of fifty-six columns, the price is 65 cents a month, $7.70 a year, postage paid.

The Sunday edition of THE SUN is also furnished separately at $1.20 a year, postage paid.

The price of the WEEKLY SUN, eight pages, fifty-six columns, is $1 a year, postage paid. For clubs of ten sending $10 we will send an extra copy free. Address

I. W. ENGLAND,
Publisher of THE SUN, New York City.

BLUE ARMY BLOUSES.

WE have just received a few more of these BLUE ARMY BLOUSES, which have been in such demand for the last twelve months.

C. E. MYERS & CO.,

No. 3 BOW STREET.

PISCATAQUA

SAVINGS BANK.

OFFICE AT FIRST NATIONAL BANK.

WILL receive Deposits in sums from Three Dollars to One Thousand Dollars, on and after the

First Tuesday of April, 1878.

Interest will be paid at the rate of Four per cent. per annum, commencing on the First day the month succeeding the deposit.

Dividends will be declared in January and July of each year, and extra Dividends of surplus earnings, every three years.

ICHABOD GOODWIN, President,
ROBERT C. PEIRCE, Treasurer.

TRUSTEES.

ICHABOD GOODWIN, WM. L. DWIGHT,
E. P. KIMBALL, ROBERT C. PIERCE,
JOHN H. BROUGHTON, AUGUSTUS LORD,
J. ALBERT WALKER, A. F. HOWARD,
J. H. HUTCHINSON, *Portsmouth.*

E. C. SPINNEY, *Kittery, Me.*, E. B. FIELDRICK,
JOHN W. F. HOBBS, *North Hampton.*

Daily Chronicle.

A Vast Workshop.

Of the great mechanical workshops now in existence there are two which stand pre-eminent, and whose names are familiar throughout the civilized world. We of course refer to the works of Krupp in Prussia and the Creuzot Works of France. We give here a few particulars of the latter concern, the largest in the world. These great works comprise within themselves collieries, blast furnaces, forges, rolling mills, steel works and extensive mechanical workshops, beside an extensive system of railways, connecting the various departments. In addition to the works at Creuzot there are coal and iron mines, bridge and ship-building works, and also ship works at other places owned by the same firm and forming one establishment. Altogether the land occupied at Creuzot and dependencies, amounts to more than a thousand acres besides 1800 acres of agricultural lands owned by Messrs. Schneider & Co., the sole owners of the works. In connection with the concern there are 190 miles of private railway, worked by 27 locomotives and over 1500 wagons. On the 1st of last May the staff included 15,252 persons, as follows: In the collieries 4960; iron mines, 1921; blast furnaces, 734; steel works, 793; forges and rolling mills, 2637; mechanical shops, 2708; railways and miscellaneous, 1449. Total, 15,252.

The products of these works last year amounted to 594,000 tons of coal, 155,000 tons of pig iron, of which 126,000 tons were made into iron and steel, while 25,000 tons of engines and machines were turned out of the mechanical workshops. The raw material used in the same year was of coal, 572,000 tons; coke, 165,000 tons; minerals, 400,000 tons; water, 770,000,000 gallons; gas, 77,680,000 feet. The full capacity of the works is estimated at 700.000 tons of coal, 160,000 tons of wrought iron and steel, and 30,000 tons of engines and machinery.

Is it any cause for surprise to our readers that a work of the above magnitude finds itself requiring a steam hammer that weighs 1282 tons and costing half a million dollars? The anvil of the hammer alone weighs 782 tons. Just contrast the difference between a blow from this hammer and that from the sturdy arm of a village blacksmith. Is it any wonder that such a tool should require a crane capable of handling a weight of 160 tons, or that the workshop in which the hammer works cost a million and a half of dollars? One of the rolling mills at these works covers a space 1247 feet by 328. Add to this the fact that hundreds of powerful steam engines are constantly at work and we have some understanding of the largest concern in the world, and a sample of the magnitude of what the present age can accomplish, for while these works were commenced nearly a century since it is principally within a single generation that they have grown to their present magnitude.

—Theodore Tilton recently sat in the box of an Indianapolis theatre while Bessie Turner acted in "A Celebrated Case."

—A recent writer in the *Cornhill Magazine*, in discussing plagiarism and the like, would thus turn all literature into an Afghanistan: "In the free field of thought the master thief has a right to his booty." We do not know the name of this great teacher of English ethics, but must he not be the Judicious Hooker?—*Saturday Magazine.*

Portsmouth Wholesale Prices

Reported by BUTLER & LAIGHTON, Grocers.

Butter, per ℔ 20 to 30c.
Burning Fluid, per gallon, 15c.
Corn per bushel, Western 55c; Northern 60c.
Coal, Anthr. per ton $5.50, Smiths', per ton $6.50
Eggs per dozen, 25c.
Flour, Fancy, 6 @ 7; Ex. 8.
Fish per ℔ by the qtl. Cod 4 @ 5c; Pollock 2½.
Hay per ton, $12 @ $14.
Kerosene Oil per gallon, 12½
Lard per pound, by the tub, 7½c.
Lard Oil per gallon, by the bbl. 58c.
Molasses per gal., Ht. Cuba 40; N. O. 45 @ 55
Oats per bushels, 33 to 37 cents.
Potatoes per bushel, 60c.
Pork per bll., $10 @ $11.
Plaster per ton, lump $8; ground $10.
Rye, Northern, per bushel, 65c
Soap per ℔, No. 1, 6½ @ 7½ cents.
Sugar per ℔, Xd ♣ 9c; Gr. 9½; Crushed 10½c.
Teaper ℔, Black, 40 @ 70c.; Green, 50c. @ $60.
Wood per cord, Hard $6½ @ $7½; Pine $3½.

Boston Stock Sales.

U. S. Sixes 1881, coupon	106½
United States Ten-Forties coupon	103½
United States Five-Twenties, 1868 coupon	105
Maine State 6s. 1889	112½
N. H. State 6s	112½
Massachusetts State 6s. Gold	113
Portsmouth City 6s, 1893	106½
Eastern R. R. 8½s	71½
Ports. Gt. Falls & Conway 7s	71
Boston & Lowell R. R.	60
Boston & Maine	112
Boston & Providence	101½
Boston & Albany	129
Nashua & Lowell	93
Concord	74½
Eastern	12½
Eastern Railroad in N. H.	60
Fitchburg	115
Manchester & Lawrence	138
Michigan Central	71
Northern N. H.	93
Old Colony & Newport	97
Ports. Great Falls and Conway	60
Portland, Saco & Portsmouth	93

Last Sales of Stocks in Portsmouth.

Portsmouth & Dover R. R.	50
Concord & Portsmouth R. R.	129
First National Bank	146½
National Mechanics' & Traders' Bank	103½
Rockingham National Bank	127½
New Hampshire National Bank	100
City of Portsmouth, 6s	106½
Portsmouth Gas Company	121
Portsmouth Aqueduct Company	61½

Portsmouth Chronicle

SATURDAY, JANUARY 4, 1879.

The Maine Legislature.

On Friday the House voted for two candidates for the Senate to choose a Governor from. The fusionists threw 85 votes for Alonzo Garcelon, democrat, and Joseph L. Smith, repudiationist; the republicans threw 64 votes for Selden Connor and Frederick Robie, both republicans.

The Senate, by a vote of 21 to 10, elected Garcelon, who is the first democrat elected Governor of Maine for twenty years. There is something comical about the election laws of Maine, where the republicans, with a large plurality on the popular vote, a plurality in the House and a majority over all in the Senate, have had to elect the candidate who received the smallest popular vote and who is opposed to them in politics.

Winter Weather.

A cold wave swept over the country from the far west to the Atlantic coast on Thursday. Great interruption to travel was experienced from the cold and snow. In Missouri the thermometer ranged from three to twenty degrees below zero; at Chicago twenty-three below; at Cleveland seven below; at Nashville thirteen below; at Springfield, Ill., twenty below; St. Paul, Minn., thirty below; Detroit, Mich., thirteen below; Yankton, Dakota, twenty-five below. Blockading snowstorms are reported thoroughout the northern States and the British Provinces, and in many places a heavy gale blew at the same time.

Vital Statistics of New York City.

There were 27,005 deaths in New York city last year, as against 26,203 in 1877, phthisis causing the most deaths—4427—and only two resulting from small pox, the smallest number for any year since 1824. Though the number of deaths in '78 was larger than in '77, the list of marriages shows an increase from 7129 in 1877 to 7629 in 1878, and the list of births an increase from 25,569 in 1877 to 25,729 in 1878. One mother bore triplets and 206 gave birth to twins; ten mothers gave birth to their 15th child, four to their 16th and three to their 17th. The death record contains the names of fifteen alleged centenarians, all but three of whom were born in Ireland, and the oldest of whom was Patrick Corrigan, 106.

Our New York Fashion Letter.

NEW YEAR RECEPTIONS.

'Tis common enough to say that "figures don't lie." This certainly, however, cannot apply to New Year's day. Somebody or something in reckoning up the numbers of beaux who called, is responsible for the way in which fives grow into fifties; fifties into five hundreds, and many other kindred performances, and we prefer to think it the fault of the lady's arithmetic, rather than to suppose that she would begin the year by telling fibs. At all events, the New Year's reception is an important affair, the success of which depends much of course on numbers, and therefore such results are not astonishing. Cards are often sent out about ten days in advance. These are in plain script, and do not differ from the visiting card except that in the left hand corner, "January 1st, 1879," is transcribed.

COSTUMES.

But it is with the costume that we have especially to do. Many of these are exceedingly elaborate, but in general, a black or dark colored silk with a soft reching of tulle or lace about the neck is considered sufficiently dressy. Then again, we find New Year's costumes of additional importance from the fact that changes are often made at that time which influence the style of dress during the remainder of the season. This year, however, they are so slight as to amount rather to modifications of what has been seen, rather than to deserve the appellation of novelties. We see the same close corsages, long trains, rounded or square, while on the other hand, some new toilettes show a fullness on the hips, with the panier, which however is more written about than actually worn. Polonaises are not discarded, and in this style, the Renzia has been introduced, while for those who prefer a basque and trimmed skirt, the Varina train may be combined with Marjolaine basque. The Minerva Princess dress is a stylish design recently presented, but as affording variety the Adrienne Princesse costume may be mentioned. For the benefit of ladies who study economy, I may add that a great impetus has of late years been given to the making of dresses at home, by the perfection which has been reached in the devising of patterns, in consequence of which so many difficultities are solved, and the way made plain for professionals. Apropos of this, the Singer sewing machinecompany announce that took taken a gold medal at the recent Paris Exposition, and on other occasions have won the first prize more than two hundred times. Last year its sales were increased by twenty thousand, and this year the advance is estimated at sixty thousand. After the Chicago fire, when the relief committee furnished sewing machines to the needy women of the city, out of three thousand applicants nearly twenty-five hundred chose Singer machines. The strong points are great simplicity, by which it is easily managed, while at the same time it is so strong that it is not readily injured. The wear is even throughout.

RECEPTION TOILETTES.

An elegant reception toilette is of pale blue satin trimmed with white crepe lisse set on inside plaitings, made close corsage, high neck, elbow sleeves, and square train. Satin boots to match the dress, Prevost side buttoned gloves of white kid, ear-rings of carved gold in fan shape with ganteline wrought in similar design, give finish. Another rich toilette was of deep orange green satin combined with pale pink and green brocade. The sleeves reaching to the elbow, were of satin, the basque made Pompadour front, was of the brocade, while the square train made full on the hips was of the brocade. Side buttoned gloves of very pale green, half high shoes of olive green satin, enameled ear-rings, brooch and ganteline gave finish. Mrs. Chas. P. Daly received in a costume of deep green velvet united with pearl colored brocade; Mrs. W. H. Vanderbilt in a seal brown satin combined with Pompadour silk; Mrs. S. L. M. Barlow in a superb garnet velvet, combined with satin of a somewhat lighter shade; Mrs. Lorillard in a toilette of deep blue velvet and pearl grey brocade; Mrs. Roosevelt in a bronze velvet with pale yellow embroidered silk.

COIFFURES.

Chatelaine braids drooping low at the back are very much worn, not only by young ladies, but by matrons, and strange to say, the silliest fashion known—that of "banging" the front hair,—is now also adopted by ladies no longer young. A coil either crimped or braided with short curls attached at the back is often worn high on the head, but remember that long curls are an offence to all beholders, and completely out of vogue. The front hair is twisted, curled, frizzed, waved, and scalloped in so many different ways that I could not begin to tell you the half. In writing of the front hair I decline to state whether it be the lady's by inheritance or purchase. If masculines in their simplicity are deceived, let them remain so. But the sight of a hair dresser's window would incline to the belief that a good many are sold. Who buys them, it would be ill natured in me to say.

HOLIDAY GIFTS.

From a list of prices for holiday gifts, put forth by a holiday house, I quote the following. Garters, $85 and upwards; suspender mountings, $125; a cup and saucer is quoted at $50, and a single decanter (glass) at $300. A pair of vases on exhibition is valued at $10,000.

LUCY CARTER.

NEW YORK, Jan. 2d.

Caleb Cushing.

Hon. Caleb Cushing died at Newburyport on Thursday evening at 11:14 o'clock, at the age of seventy-nine years. He graduated at Harvard at the age of seventeen years, was a tutor in the university for two years after, and then studied law at Newburyport. He was the first mayor of Newburyport, (in 1850,) served many terms in the Massachusetts legislature, and four terms in Congress; was United States Commissioner to China, and negotiated our first treaty with that country; was justice of the supreme court of Massachsetts, U. S. Attorney General under Frank Pierce, and recently Minister to Spain. He was a whig up to the time of John Tyler's defection, when he became a democrat, and acted with that party up to and after the breaking out of the civil war. He is said to have written the platform of the Charleston convention which nominated Breckinbridge. He was in full sympathy with the south for some months after the breaking out of the war between the States, and became so unpopular in Newburyport that he believed he would be mobbed. Finding that he had espoused the wrong side of the question he proposed to raise a regiment in eastern Massachusetts; but his proposal was declined by Lincoln. He had a military experience, having gone to Mexico as colonel of a regiment, raised in Massachusetts largely by his own means. Recently he has been a republican, and much of the time since the war has practised law in Washington, between which city and Newburyport he divided his life. He had wide reputation as a constitutional and international lawyer, and made money in his profession. He has published a number of works, and was always an untiring student.

News and Notes.

John Clifford seriously stabbed a young man named McKnight at a New Year ball in New York, and Clifford was fatally shot while subsequently trying to escape.

Two men were taken to McMinnville, Tenn., Dec. 21st, heavily guarded, and lodged in jail, charged with murder during the war. They belonged to Tinker Davis' command, and killed a man named Baker in Cumberland county. Baker's son was a child when his father was killed, and having attained manhood's estate he intends to see his father's murderers punished.

A 38-ton gun recently burst during practice on the British man-of-war Thunderer. The vessel's turret was destroyed, seven men killed and forty wounded.

On Thursday afternoon ten convicts in the penitentiary at Dubuque, Iowa, broke out of the stone-cutters' shed and made a desperate effort for liberty, the yard being enclosed only by a board stockade. One convict was shot dead by the guard and another was shot through the bowels and will die. The remainder escaped from the yard. Two were shot by guards, both dropping with a broken leg. Five others were soon recaptured, only one gaining his liberty.

A daring robbery was effected in the government printing office at Washington on Thursday, when two men succeeded in getting away with $8200.

Dr. Charles Carroll O'Donnell is a member of the California Constitutional Convention, in which body he strongly advocated the most rigorous measures against newspapers. Charles Carroll O'Donnell is from Baltimore, Md., and claims to be a descendent of Charles Carroll of Carrollton. The San Francisco *Chronicle* accused him of being a criminal of a very deep dye, and of having boasted that he had, while a surgeon in the confederate army, needlessly cut off the legs of captured union soldiers in order to prevent the captives from ever afterward serving in the army. O'Donnell prosecuted the *Chronicle* for libel, and the case has been partly heard. The plaintiff went on the stand, and his own evidence was more than sufficient to establish the authenticity of the accusations. He begged the court, in a pitiable manner, to protect him from being made to tell the truth about himself, but the request was denied. The *Chronicle* proved in court that he had falsely represented himself as a graduate of a medical college, and that he had been three times arrested for malpractice. Charles Carroll O'Donnell will not institute another libel suit in a hurry.

The fastest train in England is the "Flying Dutchman," a Great Western train which makes the 77 miles from London to Swindon in 87 minutes, or at the rate of 53 miles an hour. But the Pennsylvania railroad runs a train that rivals it. It covers 99 miles from Jersey City to Philadelphia in 110 minutes; from New Brunswick to Trenton, 26 miles in 27 minutes; from Millstone Junction to Deans, 5.66 miles in 6 minutes. There is one stretch of three miles that it makes in 163 seconds—less than 2 3-4 minutes.

Reports received at the Navy Department at Washington state that the recent successful trial of the U. S. ship Richmond from Boston to New York showed her capable of a speed of ten knots, one knot more than her previous performance. She now has a screw propeller of four blades, designed by the bureau of steam engineering, this having taken the place of the former two-bladed screw. Ten knots can undoubtedly be exceeded as her machinery becomes better fitted for higher speed.

Christmas and New Year's.

ELEGANT GOODS

For the Holidays may be seen

— AT —

W. R. PRESTON'S STORE

Comprising Everything Necessary for the Toilet and Nursery!

Splendid Cases of Celluloid Goods,

Containing Hair Brushes, Combs and Mirrors.

A great many of these have already been disposed of, but a few are left.

RUSSIA LEATHER CASES,

For the Ladies, containing Scissors, Spools, Needles, etc.

Buffalo Hair Brushes and Combs, Mirrors, Powder Puffs and Boxes, Lubin's and Atkinson's Perfumes,

— AND A —

CHOICE VARIETY OF PERFUMES

Sold by the Ounce.

Preston's Favorite Cologne!

Put up in every style, in cut glass bottles, making a very desirable present.

Please call and examine at

W. R. PRESTON'S DRUG STORE,

No. 2 CONGRESS BLOCK.

BANK SHARES FOR SALE.

A FEW SHARES in Rockingham National Bank and Five Shares in National Mechanics & Traders' Bank at private sale.

WILLIAM H. HACKETT.

ROYAL BAKING POWDER

Absolutely Pure.

CONSUMERS should bear in mind that the incomparable "Royal" is now the only Baking Powder on the market made from pure Grape Cream Tartar, imported exclusively for this powder direct from the wine-growing district of France. An old experienced housekeeper writes us, although she has to pay a few cents less more for the "Royal," finds that it goes so much further and works so much better, that it is economy to use it. Another says she uses the powder in puddings, cakes, and all sorts of pastry, without eggs. An old lady writes that it makes the only biscuit her dyspeptic husband can eat. This is because the best and most wholesome materials are used. Approved by the New York Board of Health, and by such eminent chemists as Dr. MOTT, New York; Dr. HAYES, Boston; Prof. GENTH, Philadelphia, etc. Sold in tin cans only. disep1t79

GREAT REDUCTION

In the Prices of

DRY GOODS!

For the next 30 Days

— AT —

MARSTON'S,

21 Market Street.

DEAR MADAM: *Did you visit my Opening of Autumn and Winter Styles of American and Parisian Millinery Goods, Hats and Bonnets? If so, Thanks, for you appreciate my efforts to please, but if you were kept away and could not come, I am yet awaiting the kindness of your call and will be pleased to show you the latest modes and newest fancies in all the varied styles and kinds of*

SATINS, VELVETS, PLUSHES,
RIBBONS, FEATHERS, FLOWERS,
VEILINGS, etc., etc.

I am giving special attention to the wants of

"OUR BABY,"

AND HAVE

Cunning Little Caps!
Charming Little Sacques!
Curious Little Shoes!

With much more worsted work and other necessary articles for the midget of the household. Do come and see them! It will not cost you one cent, and I shall be very glad to welcome you.

THREE THINGS I PROMISE:

Correct Taste,
Best Grades of Goods,
Satisfactory Charges

MISS MYRA F. BICKFORD,

Parlors No. 69 Congress Street,

PORTSMOUTH, N. H.

A COMPLETE STOCK

— OF —

TRUNKS,

AT WALKER'S.

All Trunks and Bags lettered and delivered free of EXTRA CHARGE.

Notice.

PERSONS desiring Vaults cleansed can have the work done in a more thorough manner, and as cheaply, by the City Farm teams as by any other parties, on leaving names with the City Clerk.

WILLIAM SHANNON,
Superintendent City Farm.

Choice St. Louis Flour!

30 POUNDS FOR $1.00.

HORSFORD'S BREAD PREPARATION, 18 cents.

All other GROCERIES very cheap at

PLAISTED'S ECONOMICAL GROCERY,

125 MARKET STREET.

NEW GOODS!

— FOR —

FALL and WINTER

— AT —

J. E. Ham & Company's

27 MARKET STREET,

Having received a Full Assortment of Foreign and Domestic

CLOTHS & CASSIMERES

including some very fine French and English worsteds *warranted not to gloss in wear*, our Stock of Goods suitable for

SUITINGS

Is equal to any in the city, which we are prepared to make up into garments of the latest style.

Perfect Satisfaction Guaranteed or no Sale

We are selling

Ladies' Cloakings, etc.,

AT VERY LOW PRICES!

GENTLEMEN'S FURNISHING GOODS

Of every description, constantly on hand.

TO THE LADIES!!

I HAVE MADE

MY UNDERWEAR DEPARTMENT

Which include Ladies', Gents' and Children's,

A Specialty this Season, and having a Large Stock, shall give my customers Extra Bargains for thirty days.

☞ Please examine these Goods as they are Lower than ever offered in this city!

A SPLENDID LINE OF FELT SKIRTS.

HOSIERY HOSIERY

Ladies' and Gents'

12 1-2 Cents, upward.

WORSTED JACKETS, NUBIAS,
GENTS' and BOYS' SCARFS,
FLEECED and WOOLEN GLOVES,
MITTENS, etc., etc., etc.

LARGE ASSORTMENT OF

KID GLOVES!

In Two and Three Buttons.

MODES, BLACK, OPERA and ECRU.

Among these are the

Celebrated Trefousse Glove,

Every Pair Warranted!

MORRIS C. FOYE,

23 MARKET STREET.

GRAND BOOK SALE

— AT —

No. 1 Congress Block.

A Very Large and Varied Assortment of

STANDARD POETRY AND PROSE,

Fine Holiday Gift Books for Old and Young People, at

Prices Never Before Heard of Here

STANDARD POETS.
Red Line Edition. Published at $1.50. Selling 90c.

SETTS WAVERLY NOVELS.
Complete in 25 vols.; published this year at $31.50. Offered at $19.

SEVENTY-FIVE BIBLES
Published at $1.50 and $2.00. Retailing at $1.00.

TEACHERS' BIBLES
Published at $7.50, former price $10, selling $5.75.

SHAKSPERE'S COMPLETE WORKS,
Only $1.00.

THE VEST POCKET EDITION
Of Standard Writings. Published at 50 cents; selling at 30 cents.

ONE HUNDRED BOYS' BOOKS,
Published at $1.25 and $1.50, selling at 75c. and $1.

CHILDREN'S BOOKS.
A large assortment offered at one-half price.

☞ All the above bargains conspire to make this by far the best chance to buy books ever offered to the people of this vicinity.

I have also in stock a fine line of *Fancy Goods, Leather Goods, Fine Stationery, Papeteries, Passe-partout Frames and Easels, Autograph Albums, Portfolios, Photograph Albums, Transparencies and Hand-painted Panels.*

Please call and examine at

WILLIS G. MYERS'.

WINES!! WINES!!

25 CASES CLARET,
5 PIPES DUFF GORDON SHERRY
AND, OPORTO PORT WINE.

— FOR SALE BY —

H. F. GERRISH.

FLOUR!

ALL GRADES of ST. LOUIS FLOUR, including the Very Best and Fancy Brands, just received from the Mills and

For Sale at the Very Lowest Market Prices

— BY —

W. A. PLAISTED,

Nos. 121 to 127 Market Street. 0679

Amusements.

MAYNARD'S GRAND

Spectacular Illuminations!!

New Series, with Descriptive Lecture by the Manager.

FRANKLIN HALL

— ON —

Wednesday, Thursday, Friday, Saturday,

January 1, 2, 3 and 4,

Afternoon and Evening, at 2:30 and 7:45.

The most perfect and complete Scenic Exhibitions in existence. From our immense programme of more than 2000 Transparencies, we present a Magnificent Array of New Attractions with a complete change every night.

Beautiful Dissolving Views, Rich Scenic Effects, Magical Transformations and Artistic Illuminations of Statuary.

Such as never before exhibited in this country.

150 VIEWS AT EACH EXHIBITION,

shown by Double Calcium Light, covering 400 square feet of canvas. Entire New Programme each Night.

TICKETS, 10c. RESERVED SEATS, 15c.

ROCKINGMAM COURSE, - - - SECOND NIGHT!

MUSIC HALL,

Wednesday Evening, Jan. 8, 1879.

When will be presented Auber's Charming Opera

FRA DIAVOLO!

With the full strength of the

Martinez Opera Co.

The Strongest English Opera Company in the Field. Second to no Lyric Organization in the Country. First-Class Voices. Rich and Elegant Wardrobes.

The following are the Principal Artists:

M'LLE ISIDORA MARTINEZ,

Prima Donna Soprano Dramatica, formerly with the Strakosch and Hess Opera Companies.

MISS MATTE LANCASTER,

The Handsome and Accomplished Soubrette Prima Donna Soprano.

MRS. FLORA E. BARRY,

Prima Donna Contralto, formerly of the Kellogg and Boston Opera Companies.

Mr. WALTER KENNEDY, the Young American Tenor, recently from Operatic Engagement in Europe.

Mr. CHAS. H. THOMPSON, the Popular English Tenor, recently from London, England.

Mr. DIGBY V. BELL, Baritone, from Operatic Engagement in Europe.

Mr. PERCY J. J. COOPER, Tenor, formerly with the Boston and Carleton Opera Companies.

Mr. JOHN BENITZ, Basso, formerly with the Hess English Opera Company.

Mr. JOHN A. PHILLIPS, Basso, and others in minor parts.

SEASON TICKETS, - - - - - - - - $1.50.
For balance of course, 4 entertainments.

RESERVED SEATS, 50cts. ADMISSION, 35cts.

Real Estate.

Desk Room

TO LET in one of the pleasantest offices in the city. Enquire at CHRONICLE Office.

To Let.

HOUSE No. 1 DENNETT STREET.
Inquire at No. 5 Chapel Street.

House Wanted.

AT the West End, containing eight or nine rooms, to hire. Apply at this office.

To Let.

A CONVENIENT TENEMENT in Jackson Street. Apply to

SAMUEL S. GREEN.

jan1

To Let.

WAREHOUSE Nos. 77 & 79 MERCHANTS' ROW, Market Street.

A. W. HAVEN.

Lost.

ON Monday, between Bridge and State streets, a BREAST-PIN made from a French gold coin of the value of twenty francs. Whoever will return the same to the City Marshal's Office will be suitably rewarded.

PRIVATE SCHOOL.

MISS BLUNT having removed her school to commodious rooms No. 70 State St., opposite the Post Office, will commence her new term Wednesday, January 1st, 1879. Terms made satisfactory on application. Pupils received at any time.

Holiday Bazaar!

C. E. & J. E. DIXON

Announce to the devotees of this Holiday Gift Season that they are receiving

An Elegant Line of Goods!

Consisting in part of

RINGS

In new and Elegant Patterns, at remarkably low prices and in varieties too numerous to mention. In

SILVER WARE,

We have a very rich assortment fresh from the manufactories.

We also ask an inspection of our

RICH ASSORTMENT OF LINGERIE.

No. 7 Congress Street.

C. E. & J. E. DIXON.

10 BARRELS

FLORIDA ORANGES,

— FOR SALE BY —

Henry F. Gerrish.

Local Matters.

POST-OFFICE RULES.

MAILS CLOSE.

	A. M.	P. M.	
Boston, South and West,	8 10:35	5:15	*6:30
Boston Way,	10:35	5:15	
Portland,	9:35	4:50	6:30
East [beyond Portland],	9:35		6:30
Biddeford, Saco and Way	9:35	4:50	
Great Falls,	9:35	4:50	
Great Falls & Conway R. R.	9:35		
Concord and North,	7:40	4:50	
Concord Way,		4:50	
Boston & Maine R. R.	7:40	4:50	
Dover,	7:40 9:35	4:50	

*Arrives in Boston next morning.

MAILS ARRIVE.

	A. M.	P. M.
Boston, South and West,	4:30 10:05	5:20
Boston Way,	10:05	5:20
Portland and East,	11:20	5:50
Great Falls & Conway R. R.	11:20	
Concord and North,	10:20	6:30
Dover,	10:20	5:50

Letters for the night mails [and no others] east or west may be deposited in the box at the Eastern depot, every day except Sundays.

E. G. PIERCE, JR., P. M.

THE CITY.

A number of the workmen's noses, ears and finger-ends were frozen when they were crossing the river to and from the navy yard, Friday morning and evening.

The schooner Free Wind, of this port, Frisbee master, now discharging her last cargo for the season at Jamestown, near Newport, R. I., will lay up for the winter at the latter port.

The Concord railroad will sell tickets from this city to Concord and return at reduced rates, during the session of the State Musical Festival at Concord, from Jan. 28th to the 31st, inclusive.

A petition has been numerously signed by the merchants, ship-owners and business men of our city, urging the necessity of Congress prohibiting a combination of the Pacific railroad companies with the Pacific Mail Co., under which enormous charges are likely to be made for transporting freight to San Francisco.

Chesley J. Willey, who was committed to jail early last month on a charge of unlawfully voting for a candidate for Congress at the November election, being then unable to find sureties, was admitted to bail before U. S. Commissioner Hackett on Friday, Messrs. L. Pitman and Freeman H. Mason of North Conway becoming his sureties.

To-day's exhibition will end the display of Maynard's Spectacular Illuminations in this city, and we advise all who wish to enjoy a really beautiful and instructive show to attend. At the afternoon exhibition the price of admission will be ten cents to all parts of the hall, and the views presented will be of especial interest to pupils in the public schools, and other young people. In the evening Rome and other Italian cities will be illustrated, and the last half hour of the exhibition devoted to statuary and paintings; this will be one of the most interesting of the very interesting series of entertainments. See advertisement.

Boston has left off ringing its nine o'clock P. M. bell; why it has been rung so long no one knews; once it was an established signal for the town to retire, but the city has outgrown that surveillance. We know of no use in keeping up this old custom in Portsmouth. What is more ridiculously annoying than to hear in the most artistic and tender portions of a concert, or in the pathetic part of a play, the ding-dong of the North church bell? Who there is that finds a comfort in this stated ringing we know not, but think a vast majority would be found to advocate the abolition of the custom, which to many persons, sick and well, is a source of annoyance.

ELECTION OF OFFICERS.

The annual meeting of the Rockingham Mutual Relief Association was held in Masonic hall on Friday evening, and the following officers elected:

William P. Walker, President;
John H. Cheever, Vice President;
William H. Sise, Treasurer:
Amos S. Foster, Secretary.
William A. Ashe, John H. Lowd and William F. Batten, Auditing Committee.

From the secretary's report it appears that seventeen persons joined during the year just ended; four members were dropped, and three died, the latter being John Stokell and Charles C. Akerman of this city, and Frederick Hazelwood of Epping. The total number of members in the association at the end of the year was three hundred and thirty-one.

CITY COUNCILS.

In Board of Mayor and Aldermen, Thursday evening, Mayor Sise in the chair:

Communication from Mr. Loyne, volunteer missionary, giving a monthly statement of his doings, was received and accepted.

Application of Rev. J. Pollard for use of south wardroom was referred to committee on city lands and buildings, with power.

Reading of the reports of the chief engineer of the fire department was postponed until next meeting of the Board.

Voted, that the time for making a personal examination of the new highway asked for by Edward J. Clough be left with the mayor.

Committee on schoolrooms reported that the application of Mr. A. C. Hoyt to have a partition erected in one of the rooms of the Bartlett schoolhouse be laid on the table. Report accepted and adopted.

Same committee reported in the matter of the division of the room occupied by Mr. Kidder in the Cabot street schoolhouse, recommending that the Board of Instruction make some arrangements with Mr. Moses, the lessee of the schoolhouse on State street now occupied by Miss Chesley. Report accepted and adopted.

THE COCHECO MILLS FIRE.

The following letter from the secretary of the Manufacturers' Mutual Fire Ins. Co., of Boston, to the editor of the Boston *Advertiser*, under date of Dec. 31st, 1878, explains itself:

Incorrect reports of the recent fire at the Cocheco Manufacturing Company's print works having appeared in several papers, I think it right to state that, in the opinion of the insurers, the company's fire department was well organized and managed, and showed great efficiency, full streams of water having been put upon the fire in from six to ten minutes after the first alarm, and the fire held midway in the building, a large part of which contained much combustible material. Respectfully yours,

WILLIAM B. WHITING, Secretary.

REAL ESTATE CONVEYANCES.

The following are among the transfers of real estate in Rockingham county left for record in the office of the Register of Deeds:

HAMPTON.

Jacob T. Brown, of Hampton, to James P. Williams, of Hampton, real estate, $750.

Jacob T. Brown, of Hampton, to Robert F. Williams, of Hampton, real estate, $750.

NEWMARKET.

William P. Channell, of Newmarket, to William J. Channell, of Durham, land and buildings, $1.

John T. Stackpole, of Hyde Park, to Charles P. and William W. Stackpole, of Newmarket, land and buildings, $150.

George K. Smart, of Newmarket, to John W. Smart, of Newmarket, land and buildings, $300.

EPPING.

Ezra F. Barber, of Epping, to Rufus C. Barber, of Epping, land, $110.

EXETER.

James A. Ellison, of North Andover, Mass., to Edward Lang, of Lowell, Mass., land and buildings on Court and Maple streets, $1.

Robert Thompson, of Epping, to Edward Lang, of Lowell, Mass., land and buildings on Court and Bow streets, $1.

SUNDAY SERVICES.

At the Court street (Christian) church, Rev. John A. Goss, pastor, preaching at 10:30, A. M., and 2:45 P. M.; prayer meeting at 7.30. All are welcome.

At the Congregational church, Rev. James W. Hubbell, pastor, services at 10:30 A. M. and 3:00 P. M.; at chapel at 7:00 P. M.

At the Advent church, services at 10:15 A. M., 2:45 and 7:30 P. M. Elder G. W. Sederquest will preach to-morrow.

At the Freewill Baptist church, on Pearl street; Rev. E. Owen, pastor, preaching at 2:45 P. M., prayer meeting at 7:00. Sabbath school at 10:30 A. M.

At the South Parish, Rev. James DeNormandie, pastor, morning service at 10:30; vespers at 7:30, Sunday school in chapel at 2:45 o'clock P. M.

At St. Mary's (Catholic) church, Rev. E. M. O'Callaghan, pastor, Children's Mass at 8:30, Solemn Mass at 10:30 A. M.; Sunday school at three o'clock, P. M.

At St. John's (Episcopal) church, Rev. Chas. A. Holbrook, rector, services at 10:30 A. M. and 7:30 P. M. every Sunday,—except the first Sunday in each month, when the Children's Choral Service and public cathechising, commencing at four o'clock, is substituted for the usual one at 7:30; seats free at this service.

Mission services; William A. Loyne, Volunteer Missionary. Residence at Faith Home, 16 Deer street. At home daily from 8 to 10 A. M. and 12 to 2 P. M. Services every Sabbath at the Alms House at 10:30; at the County Jail at 12:30. Consecration Meeting every Monday evening at the Home. Services on the afternoon and evening of the 4th Sunday in each month, at Newcastle; one week day in each month, at Brentwood.

At the Middle street (Baptist) church, Rev. W. H. Alden, D. D., pastor, services at 10:30 A. M. and 7:30 P. M.; Sunday school at the church at 2:45 P. M.

At the Methodist church, Rev. C. B. Pitblado, pastor, preaching at 10:15 A. M. and 2:45 P. M. Sunday school after morning service, in the church.

At the Universalist church, Rev. E. M. Grant, pastor, services every Sunday at 10:30 A. M. and 7:30 P. M.; Sunday school at 2:45 P. M. A cordial welcome to all.

There will be a sacred concert at the Methodist church on State street, Sunday evening, by the colored Jubilee Singers, in connection with a lecture by Rev. C. B. Pitblado. Subject of lecture, "Excelsior." Admission fifteen cents. To commence at 6:30 o'clock.

Prizes for York County Farmers' Boys.

Hon. Stillman B. Allen, formerly of Kittery, now a leading lawyer of Boston, having an evident earnest desire to encourage farmers' boys, makes the following offers of prizes to boys in York county, Maine, of sixteen years of age and under:

To the boy who shall raise the most Indian corn on one-eighth of an acre of land in the year 1879, one hundred dollars. To the boy who shall raise the next largest quantity, fifty dollars. And to the five boys who shall raise the next largest quantity, ten dollars each. The awards will be made subject to the following conditions:

1st—Every contestant must have resided in York county at least two years, and be under seventeen years of age on June 1st, 1879.

2d—All entries must be made and communicated to the President of the York County Agricultural Society on or before May 1, 1879.

3d—The land shall be measured by some person appointed for that purpose by the President of said Society, during the summer of 1879. The corn may grow to the edge of line, but in no case beyond it.

4th—The land may be of any shape, but not less than two rods wide.

5th—The contestant must do all the work in raising the corn, except that he may have some one to drive the oxen or horse in plowing and cultivating.

6th—The contestant may use as much and any kind of manure, as he please; and may hoe the corn as many times as, and when he chooses.

7th—The corn is to be measured under the direction of the President of said Society.

8th—At the end of the season, each contestant shall make and sign a full report, giving shape, description and location of land, when plowed, when and how manured, when planed, when and how many times hoed, when stalks were topped if at all, when harvested and how much is raised, and nearly as can be estimated the value of manure and number of days labor spent upon the crop, excluding the husking when he may have all the help he wants from the boys and girls in the neighborhood.

9th—All awards to be made by the President of said Society at the end of the season, and his decision shall be final.

The Saco *Independent* calls the life-saving crew at Biddeford Pool sharply to task. It charges that at two wrecks which have lately occurred all the assistance rendered from the shore was by citizens, and that the life-saving crew were conspicuous only by their absence.

MARRIED.

MOULTON—WOODWARD. In York, Me., Jan. 1st, at the residence of the bride's father, by Elder H Short, Mr. John M. Moulton and Miss Ellen S. Woodward, all of York.

DIED.

LAMPREY. In Hampton, Dec. 28th, Alice M. Lamprey, aged 19 years, 2 months, 29 days.

MARINE CHRONICLE.

PORT OF PORTSMOUTH.

ARRIVED, Jan 2.

Sch Hattie M Mayo, Hickey, Calais.

Sch Free Wind, Frisbee, at Jamestown, R I, 2d, discharging.

Hosts of People are Martyrs

To sick headache, that infallible symptom of a disordered stomach, liver and bowels. Many suffer from it as many as three or four times a week. They do so needlessly, for Hostetter's Stomach Bitters, by toning the digestive organs and regulating the bowels and liver, removes the cause, and dispels the painful symptom. The intimate sympathy between the brain and the abdominal region causes the slightest disorder affecting the latter to be reflected, as it were, in the organ of thought. The reform instituted by the Bitters when the digestive, secretive and evacuative functions are in a state of chaos, has other and more beneficial results, viz., the complete nutrition of the whole physical economy, the restoration of appetite and repose, and an increase in the power of the system to resist diseases of a malarial type.

Consumption Cured.

An old physician, retired from practice, having had placed in his hands by an East India missionary the formula of a simple vegetable remedy, for the speedy and permanent cure for consumption, bronchitis, catarrh, asthma, and all throat and lung affections, also a positive and radical cure for nervous debility and all nervous complaints, after having tested its wonderful curative powers in thousands of cases, has felt it his duty to make it known to his suffering fellows. Actuated by this motive, and a desire to relieve human suffering, I will send, free of charge, to all who desire it, this recipe, with full directions for preparing and using, in German, French, or English. Sent by mail by addressing with stamp, naming this paper, W. W. Sherar, 149 Powers' Block, Rochester, New York. tjanl

Colds are flying about in the air thicker than flakes in a snow storm—everybody is catching them, yet everybody knows, or ought to know, that *Adamson's Balsam* is warranted to cure colds and coughs and all diseases of the throat and lungs.

Reflect that in every cemetery ¼ of the silent tenants are the victims of neglected Coughs and Cold; and if you are thus afflicted, *avoid their fate* by resorting *at once* to *Hale's Honey of Horehound and Tar*, an immediate, agreeable, and certain means of cure. Sold by all Druggists. tfebl

Pike's Toothache Drops cure in 1 minute.

"Nothing Succeeds Like Success,"

says a great writer, and in the history of *Rare Discoveries* for the last half century, nothing has *Leaped into Favor* with the public so universally as

CRISTADORO'S HAIR DYE

No other is recognized in the world of fashion by either sex. Its swift operation, the ease with which it is applied, the remarkable naturalness of the browns and blacks it imparts, its exemption from all unpleasant odor or caustic ingredients, and its general effect on the hair and skin, are the good and sufficient causes of its unprecedented popularity. Manufactured by J. CRISTADORO, No. 33 William St., New York. Sold by all Druggists. Applied by all Hair Dressers. tjan15

A CARD.

To all who are suffering from the errors and indiscretions of youth, nervous weakness, early decay, loss of manhood, &c., I will send a recipe that will cure you, FREE OF CHARGE. This great remedy was discovered by a missionary in South America. Send a self-addressed envelope to the REV. JOSEPH T. INMAN, *Station D., Bible House, New York City.* eod&wlno

Relief and Cure of

RUPTURE!

— BY —

Dr. Sherman's Treatment

The dangers of rupture and the dreadful injuries from the use of trusses are at once removed, and the patient saved from their eventual horrifying results, some of which are nervous debility, impaired memory, loss of energy, physical incapacity, impotency, and many other affections which make life miserable. During treatment the patient can exercise freely and perform any labor.

TERMS MODERATE.

Dr. Sherman is now in Boston,

where he may be consulted daily for a limited period at his OFFICE 43 MILK STREET, nearly opposite the new Post Office.

To those who doubt the efficiency of this treatment, abundant reference to gentlemen of the highest standing will be furnished. Original photographs of bad cases, before and after treatment and cure, can be seen at the office. Persons from the country can receive treatment and leave for home same day. Books, with photographic likenesses before and after cure, mailed for 10 cents.

Remember Dr. Sherman's Stay in Boston is Necessarily Limited.

PRINCIPAL OFFICE

251 BROADWAY, NEW YORK.

d&wtjan27

Dissolution of Copartnership.

THE COPARTNERSHIP heretofore existing between EDWARD D. COFFIN and MARCUS M. FAIRBORN was dissolved Dec. 1st, 1878.

EDWARD D. COFFIN,
MARCUS M. FAIRBORN.

Persons indebted to said firm are requested to make payment to and all having claims to present them to 3t EDWARD D. COFFIN.

Rockingham 10-Cents Savings Bank

SECOND DIVIDEND.

ON and after December 31st, inst., a Dividend of Twenty Per Cent. will be paid on all allowed claims against the Rockingham Ten Cents Savings Bank, to be paid at the First National Bank, Portsmouth.

Deposit Books must be presented by the person owning the deposit, otherwise an order for the dividend duly witnessed must be brought with the book. EDWARD P. KIMBALL, Assignee.

Portsmouth, Dec. 28, 1878.

To facilitate paying out and for the convenience of depositors, those bringing books numbered as follows, will receive special attention on the days indicated, viz.:

Tuesday, Dec. 31	Nos.	1 to 1000
Wednesday, Jan. 1	"	1000 to 2000
Thursday, " 2	"	2000 to 3000
Friday, " 3	"	3000 to 4000
Saturday, " 4	"	4000 to 5000

After these dates, payments will be made in the order of presentation of the books.

JAVA COFFEE!

THE VERY BEST

No. 1 Old Gov't Padang Java Coffee

Fresh Roasted and Ground! Try It!

New Sugar-Cured Hams!

FOUR TIERCES

FERRIS & CO.'S HAMS,

Weighing from 7 to 16 lbs. each.

Best and Cheapest Ham in the Market!

POWDERED BORAX!

PURE POWDERED BORAX!

Put up in half-pound and pound packages.

LIQUID LYE!

HOLMAN'S LIQUID LYE.

One lb. bottle of this Lye is equal to 9 lbs. of hard soap, making it the most economical cleaner and cleanser in the world. An excellent article for Printers and Painters.

SOAP SOAP SOAP

40 Boxes Old Dry Hard Soap,

Including a lot of the celebrated E. A. & W. Winchester Extra No. 1 Soap.

— FOR SALE BY —

BUTLER & LAIGHTON,

No. 1 Market Square.

NEW STYLES

RATTAN PRESENTS

Every one who has examined them are of the opinion that more attractive, beautiful or serviceable

Christmas Presents!

Cannot be purchased in New England for the same amount of money than the desirable Rattan Goods manufactured right here in our city by Mr. DAVID URCH, and

For Sale by A. Tredick & Co.,

MARKET STREET.

☞ We advise all to call, examine and try them before purchasing their Christmas Presents.

☞ Whole Families Made Happy

BY USING THE

"NEW EMPRESS"

Portable RANGE

IT HAS NO EQUAL!

Sold only by

JOHN P. SWEETSER,

46 Market Street, Portsmouth.

ISLES OF SHOALS

DUN FISH!

15 Quintals for sale by

Chas. E. Laighton & Son.

FLOUR.

100 bbls. T. HARRISON'S ST. LOUIS FLOUR

— FOR SALE BY —

H. F. GERRISH.

NEW AND EXTENSIVE STOCK

— OF —

FALL and WINTER GOODS

— AT —

WM. P. WALKER'S,

No. 8 Market Square.

HAVING RECEIVED A FULL ASSORTMENT OF

FOREIGN AND DOMESTIC

CLOTHS, CASSIMERES, &C., &C.,

I am prepared to make them up into GARMENTS of the latest style, or according to the fancy of the purchaser, and

Perfect Satisfaction Guaranteed!

MY STOCK OF GOODS SUITABLE FOR

SUITINGS

IS UNEQUALLED.

☞ Particular attention paid to the making of

ARMY and NAVY

REGULATION UNIFORMS.

A FULL ASSORTMENT OF

Gentlemen's Furnishing Goods!

Constantly on hand, consisting of

Bosoms, Gloves, Suspenders, Collars, Linen Goods, Drawers, Handkerchiefs, Shirts,

Of Every Description!

JUST RECEIVED.

A Few Choice Pieces of

MATELASSE,

And other styles of CLOAKING for Ladies' wear.

A Job Lot of

Boys' Overcoats,

— AND —

Youths' Overcoats.

TO BE SOLD CHEAP!

Call soon and secure a Bargain.

C. E. MYERS & CO.

C. E. MYERS. C. E. SIMPSON.

NO. 3 BOW STREET.

FRESH CELERY.

FRESH DAILY!

OR SALE IN ANY QUANTITY, BY

H. F. Gerrish.

COAL and WOOD

BEST QUALITY!

And Lowest Prices!

— FOR SALE BY —

C. E. WALKER & CO.,

137 MARKET STREET,
4 WATER STREET.

☞ ORDERS left at N. K. Walker & Son's Hat and Fur Store promptly filled.

CHANGE IN BUSINESS!

SPECIAL NOTICE!

William B. Hussey,

DEALER IN

BOOTS and SHOES,

— AT —

No. 49 Congress Street,

Announces that for the next THIRTY DAYS he will

SELL AT COST!

As he proposes to make a change in business.

A Rare Chance for Bargains! Call and See!

☞ All persons indebted to Mr. HUSSEY are requested to make payment, and all having claims against him to present them for adjustment.

NEW AND BEAUTIFUL

HOLIDAY BOOKS,

JUST RECEIVED BY

W. G. MYERS.

"Story of a Cat," by T. Bailey Aldrich.

"Ike Partington, or the Adventures of a Human Boy and His Friends," by B. P. Shillaber.

"Under the Lilacs," by Louisa M. Alcott, author of "Little Women."

"The Bodleys on Wheels," by the author of "Bodley Telling Stories." One of the best Juveniles ever published.

"Mother Goose in White."

"Play Days, a lot of Stories for Children," by Sarah O. Jewett, author of "Deephaven."

"Lake Breezes, or the Cruise of the Sylvania," by Oliver Optic. The whole story is written in the style so well known to boys all over the country, and will be as popular as any of its predecessors."

"Little Pitchers," by Sophie May. "Haxie Frizzle Stories."

"The Dinner Year Book," by Marian Harland. "A bill of fare is given for every day, with full directions for the preparation of each dish, and the most attractive method of serving."

"The Vision of Echard," and other poems, by John G. Whittier.

"Baby Days." Taken from St. Nicholas, making one of the best books ever published for the children.

"Little Stay-at-Home and her Friends," by L. Clarkson. Issued in small quarto form, thus being easy for little hands to hold, and is beautifully bound; it cannot fail to be popular among the little "Stay-at-Homes."

"The Rag Fair," by L. Clarkson. America's most remarkable book! wonderful in conception; grand in execution.

"Drift Weed," a new collection of Poems by Celia Thaxter.

"The School Boy," by Oliver Wendell Holmes. Beautifully illustrated.

"Uncle Tom's Cabin," by H. B. Stowe. A beautifully illustrated copy. Just the thing for a gift.

"Rock of Ages," finely illustrated. Also in uniform style, "Abide with Me," "Nearer, my God, to Thee," and "Jesus, Lover of my Soul."

— AT —

Congress Block Bookstore.

Copartnership Notice.

THE UNDERSIGNED, having formed a copartnership for the transaction of the Grocery, Provision and Country Produce Business, under the firm name of JOHN H. WELLS & SON, respectfully solicit a continuance of the favors which the senior partner has received in the past, promising that nothing shall be wanting on their part to deserve the same.

JOHN H. WELLS,
CHARLES F. WELLS.

PORTSMOUTH, Jan. 1, 1879.

GREAT INDUCEMENTS!

— AT —

STACKPOLE'S

Popular Dry Goods House,

7 & 9 MARKET ST.,

10 BARRELS

DEVOE'S BRILLIANT OIL!

Just received and for sale at reduced price by

Chas. E. Laighton & Son.

DEVOE'S BRILLIANT OIL

1st. Is absolutely *safe*.

2d. Gives a powerful, brilliant white *light*.

3d. Does *not smoke*, nor *smell*, nor *crust* the wick.

4th. Is the most *economical* oil, because it gives the most *light* in proportion to its *price*.

We give the following letter to show the absolute freedom of Devoe's Brilliant Oil from any inflammable vapor, and as a curious incident:

PATERSON, N. J., April 17, 1877.

DEVOE MANUFACTURING CO.

Gentlemen:—I take great pleasure in sending this unsolicited recommendation of your Kerosene Oil.

At the great fire in this place, which destroyed Norwood's Paint and Oil establishment, and other buildings, on the 12th inst., your Oil stood one of most severe tests that Oil could be put to; for four [4] hours the Oil was in the hottest part of the fire, and such a fire as only Varnish, Turpentine, Oils and Paints can make, and in all that time there was no explosion of your Oil, *and the cans containing the Oil were in very near the same condition after the fire as before.*

I take great pleasure in recommending this Oil, as in my opinion it is the safest Oil for sale in the market. I remain, very respectfully,

JOHN E. REGNER,
Chief of Fire Department.

Devoe's Brilliant Oil

FOR SALE AT

CHARLES E. LAIGHTON & SON'S,

No. 5 EXCHANGE BUILDING,

Nearly opposite Post-Office, - - - - Portsmouth.

TULTON KEEPS FOR SALE

WHIPS, RUBBER WASHERS,

And all articles expected to be found in a first class Harness Shop, at

No. 18 Congress St.

RAYMOND.

Many country schools have so few scholars, that they can hardly be made interesting, especially as classes will be too small. It was very gratifying to find in District No. Three in this town a good number, about forty. It was the examination at the close of the term. Miss Alice S. Nichols of Epping was the teacher, and but few that I have seen evinced more capability in the important work. There was readiness not only to ask the right questions, but to illustrate and have everything well understood. Rev. J. Fullonton read the following, prepared for the occasion:

I saw a grand and glorious sight,
'Twas not the sun at noonday bright;
Nor silvery moon that shines from far,
Nor morning bright, nor evening star.

'Twas not a cataract's loud roar,
Nor waves that break on inland shore;
Nor yet sweet flowers in lovely dune,
In beauty's form with rich perfume.

'Twas not an army well arrayed,
With bristling bayonets round each head;
'Twas not a maid in rich attire,
When wedded to her heart's desire.

'Twas not some vast cathedral dome,
In Europe's land, nor church at home;
Nor palace grand where nobles live,
And earth's high honors free receive.

You'll ask me what this sight could be?
'Tis Raymond school in Number Three;
Made up of tender, lovely youth,
Loved children with the brow of truth.

I see here workmanship divine,
A marvelous lady, wondrous mind;
The human mind, who can it scan?
It is the mind that makes the man.

The teacher comes with winning grace,
To lead in Knowledge's path apace;
She says, "see Science's towering hill,
I'll lead you up, I will, I will."

Young friends, seek knowledge more'n gold,
Its real worth cannot be told;
Find wisdom's path the good have trod,
It leads to peace, to heaven and God.

—Com.

New Hampshire Items.

On Thursday Hon. George W. Nesmith of Franklin was chosen temporary president of the Northern railroad, to fill the vacancy caused by the death of Hon. Onslow Stearns.

Miss Jenness of Pembroke, sister of the late Mrs. Betsey Whitehouse, who bequeathed $75,000 to the New Hampshire Bible Society, observed Christmas day by presenting two of her nephews, Mr. Henry Dearborn and Mr. Cilley, $25,000 each.

The democratic New Orleans *Times* calls attention almost daily to savage assaults, shootings and homicides in that city where the perpetrators escape punishment. It asks the democratic officials of the city how much longer these things are to continue.

In Cincinnati a democratic club has been formed to reform city politics. At the first ballot for the election of officers sixty-two democratic reformers cast eighty-seven ballots.

—"Pants for $5!" said a seedy-looking man, reading the sign in the window of a clothing store he was passing—"so do I. I never panted so for $5 in all my life."

—Every one is familiar with that form of lunacy where the patient insists on believing that he is a millionaire or an emperor, a something especially grand and glorious. "How is old Langtime?" said some one, the other day, meeting a country doctor. "Poor fellow, his reason has given way; hopeless, hopeless!" "Indeed!" "Yes, indeed. He's mad on the subject of earthly honors—thinks he's a member of the village council."

—Proof that Abraham Lincoln was, in 1858, a railroad deadhead, exists in the following letter written by him, on file in the Chicago and Alton company's office:—"Says Sam to John, 'Here's your old rotten wheelbarrow. I've broke it usin' on it. I wish you would take it and mend it, case I shall want to borrow it this afternoon.' Acting on this as a precedent, here's your fold 'chalked hat.' I wish you would take it and send me a new one." What Lincoln wanted was a renewal of his annual pass.

—Edison's sister tells a good story of Edison's boyhood. "He tried to set on eggs," she said. "What's that? How? What do you mean?" inquired the listener. "Why he was about six, I should think, and he found out how the goose was setting, and then saw what the surprising result was. One day we missed him, called, sent messengers, couldn't find him anywhere. By and by, don't you think, father found him curled up in a nest he had made in the hay and filled with goose and hen's eggs—actually sitting on the eggs and trying to hatch them!"

STATED MEETINGS.

CITY GOVERNMENT.

In City Building, Market Square.

Board of Mayor and Aldermen—Thursday evenings.

Common Council—Thursday evenings.

Board of Overseers of Poor—Tuesday evenings.

Board of Instruction—First Wednesday in each Month.

Board of Engineers—Tuesday next following the first Monday in each Month.

MASONIC.

In Masonic Hall, Congress Block.

St. John's Lodge, No. 1—First Wednesday of each Month.

St. Andrew's Lodge, No. 56—Second Monday of each Month.

Washington Chapter, No. 3, R. A. M.—Fourth Tuesday of each Month.

Davenport Council, No. 5, R. and S. M.—Third Thursday of March, June, September and December.

DeWitt Clinton Commandery, Knights Templar—Third Monday of each Month.

Ineffable Grand Lodge of Perfection—Third Wednesday of January, April, July and October, (annual meeting 3d of Hebrew month Adar.)

Rockingham Masonic Relief Association—Annual Meeting first Friday in January.

Business Cards.

JOHN MALSBENDEN,
MERCHANT TAILOR,
Keeps on hand a good assortment of seasonable goods for Gentlemen's wear, which will be made up in the latest style, or as may be ordered.
Clothes Altered, Cleansed and Repaired
SATISFACTORILY!
Don't Forget the Place!
UNDER FRANKLIN HALL, FLEET STREET.

A. PEARSON,
Is at his Room, No. 5 Congress Street,
To Give Instruction in Music,
From 10 o'clock to 12,
TUESDAYS, THURSDAYS, and SATURDAYS.

GARDNER J. GREENLEAF.
Carriage Manufacturer, Blacksmith,
AND DEALER IN
Carriage Materials and Blacksmith Supplies,
STATE STREET, NEXT POST-OFFICE.

WILLIAM B. LOWD,
Bookseller & Stationer,
No. 22 DANIEL ST.
Blank Books manufactured to order, and Book-Binding promptly attended to.

JAMES M. CARR, Agent,
DEALER IN
BOOTS & SHOES.
No. 34 Market Street.

J. E. HAM & CO.,
Merchant Tailors
GENTS' FURNISHING GOODS,
Waite & Dodge's Celebrated Shirts, Underwear, Gloves, etc.
☞ CLOTHS and CASSIMERES for sale by the Yard.
27 MARKET STREET, - - - PORTSMOUTH, N. H.

MORSE & ILSLEY,
AUCTIONEERS,
Money, Real Estate and Mortgage Brokers,
INSURANCE and HOUSE AGENTS,
No. 13 Pleasant Street, Exchange Buildings.

STEPHEN D. SCRIGGINS,
HAS REMOVED HIS
PAINT SHOP
FROM No. 15 FLEET ST., to No. 9 VAUGHAN STREET, opposite the Commercial House, and having larger and better accommodation for
CAR RIAGE WORK,
Would solicit a continuance of public patronage.

FLETCHER & TANTON,
UPHOLSTERERS,
Furniture Dealers & General Undertakers.
No. 58 Market Street, Portsmouth, N.H.
Coffins, Robes and Caskets always on hand or made to order. Orders left at 39 Deer Street or 27 State Street, or day or night, will be promptly attended to.
S. S. FLETCHER,
H. G. TANTON.

DENNIS SHEA,
MANUFACTURER OF
CEMENT STONE PIPE
—AT—
26 WATER STREET, - - - - PORTSMOUTH.
The best Pipe made for Sewers, Culverts, Cellar and Sink Drains, Water Closets, etc., etc. Gives perfect satisfaction wherever used. Is proof against frost, acids, and all substances which pass through the Pipe.
For sale at wholesale or retail, or laid in the best manner.
Orders for Pipe and laying left at the factory, or with Marcellus Bufford, at the City Clerk's office will receive prompt attention.

H. B. BUZZELL & SON,
OPPOSITE POST OFFICE,
ARE SOLE AGENTS FOR THE
BRILLIANT
SPECTACLES and EYE-GLASSES.
☞ Do not spoil your eyes by using an inferior glass, but try a pair of these. We know you will be pleased.

HATHAWAY SHIRTS.
A FEW MORE OF THOSE
CELEBRATED HATHAWAY SHIRTS
Cut low in the Neck, at
William P. Walker's,
No. 5 Market Square.

THERMOMETERS
ARE SELLING
CHEAP
—AT—
SWEETSER'S.

SPECTACLES
SAVE MONEY!
SAVE YOUR EYES!!
BY USING OUR SPECTACLES.
HUTCHINSON and CONNELL,
PORTSMOUTH.

CONTRACTORS and BUILDERS.
We desire to call the attention of the above to
H. W. CLAPP'S
PATENT
SINK TRAP!
Suitable for Sinks, Wash Bowls, Bath Tubs, &c.

This Trap is warranted not to burst, and is in every way superior to any Trap manufactured. Can be attached to any waste pipe, and prevents all rank odors from coming up into the house.
The price is such that it places it within the reach of all to purchase, and thus assure themselves of pure air to breathe.

We refer to the following persons who are now using them in this city:
Wm. H. Hackett, T. Salter Tredick, Mrs. J. M. Tredick, Charles E. Walker, Thomas E. Call, Frank Jones, John Dame, Alfred Elwyn, George A. Perkins, Capt. Stover, Samuel H. Ayers, John S. Perry, Joseph H. Foster, Alfred Stavers, Capt. James G. Moses, Daniel E. Leavitt, Dr. Adams Perry, J. Horace Kent, John H. Hutchinson Daniel Milton, John W. Stott, Joseph Berry, James R. Connell, J. B. Stearns, T. Frank Stackpole, Robert B. Adams, George Stott, Calvin Page, Horace E. Frye and others.
We put them on for trial, and if not satisfactory remove them at our own expense.
LEWIS B. MARDEN, Agent.
☞ For sale only at ISAIAH WILSON'S, 37 Congress street, and JOHN P. SWEETSER'S, 40 Market street.

THE NEW HAMPSHIRE
GAZETTE
Established 1756.
The Gazette is published every Thursday, and sent to Subscribers at the low price of
$1.50 per year, paid in advance, or
$2 at the end of the year.
It contains full accounts of all of importance that transpires in Portsmouth and its vicinity, and a condensed summary of NEWS, foreign and domestic; editorials upon current topics; New Hampshire items; carefully prepared marine news, containing reports of vessels owned at this port, or officered by men from Portsmouth or its neighborhood; and is just the paper for residents desiring to be posted on all that takes place at home, while to those living in the vicinity of Portsmouth, or to former residents who retain their interest in the "old home by the sea," it is the best means of keeping informed of what transpires in this city.
—THE—
NEW HAMPSHIRE GAZETTE
Contains more original matter
Than any other paper of its size in the State, the editors working more with their pens than with their scissors.

TO ADVERTISERS
THE N. H. GAZETTE
Presents an excellent opportunity for a WEEKLY INVITATION TO CUSTOMERS, at a reasonable rate, and all those who desire to reach patrons in Rockingham and York counties will find it an economical medium. The Gazette is in many instances the only paper taken by families, and is is read to a large extent in localities whence is derived much of the trade of Portsmouth, a fact which our merchants should not fail to bear in mind.

Subscriptions Received
AT THE OFFICE, 7 PLEASANT ST.,
Exchange Buildings, nearly opp. Post Office;
Or by remittance to
CHRONICLE AND GAZETTE PUB. CO.
☞ Specimen numbers sent on application.

Transportation.

PENNSYLVANIA
RAILROAD.
GREAT THROUGH LINE
AND
UNITED STATES MAIL ROUTE
The attention of the travelling public is respectfully invited to some of the merits of this great highway, in the confident assertion and belief that no other line can offer equal inducements as a route of through travel. In
Construction AND Equipment
THE
PENNSYLVANIA RAILROAD
stands confessedly at the head of American railways. The track is double the entire length of the line, of steel rails laid on heavy oak ties, which are embedded in a foundation of rock ballast eighteen inches in depth. All bridges are of iron or stone, and built upon the most approved plans. Its passenger cars, while eminently safe and substantial, are at the same time models of comfort and elegance.
The Safety Appliances
in use on this line well illustrates the far-seeing and liberal policy of its management, in accordance with which the utility only of an improvement and not its cost has been the question of consideration. Among many may be noticed:
THE BLOCK SYSTEM OF SAFETY SIGNALS,
JANNEY COUPLER, BUFFER AND PLATFORM,
THE WHARTON PATENT SWITCH,
AND THE
WESTINGHOUSE AIR-BRAKE,
forming in conjunction with a perfect double track and unbroken continuous telegraph, a safeguard against accidents which have rendered them practically impossible.
Pullman Palace Cars
Are run on all Express Trains
From New York, Philadelphia, Baltimore, and Washington,
To Chicago, Cincinnati, Louisville, Indianapolis, and St. Louis,
WITHOUT CHANGE,
and to all principal points in the far West and South with but one change of cars. Connections are made in Union Depots, and are assured to all important points.
The Scenery
OF THE
PENNSYLVANIA ROUTE
is admitted to be unsurpassed in the world for grandeur, beauty and variety. Superior refreshment facilities are provided. Employees are courteous and attentive, and it is an invitable rule that a trip by the Pennsylvania Railroad must form
A PLEASING AND MEMORABLE EXPERIENCE.
Tickets for sale at the lowest rates at the Ticket Offices of the Company in all important cities and towns. tfe20 79
FRANK THOMSON, L. P. FARMER,
General Manager. *Gen. Passenger Agent.*
C. S. HALDEMAN, New England Agent,
203 and 205 Washington st., Boston, Mass.

THE NEW YORK TIMES
For 1879.
ESTABLISHED 1851.
The position of the foremost republican newspaper in the United States will be sustained by *The New York Times* by the same policy in virtue of which that position has been attained.
The Times will continue to place fidelity in the interests of the Republican Party above the pursuit of personal aims or private ambition, and will steadfastly insist that the usefulness of any party must be measured by the extent of its devotion to the honor and welfare of the country. In the future, as in the past, the attitude of *The Times* will be that of independence within the Republican Party. The maintenance of the national credit, the purification of the public service; the advocacy of all seasonable projects of fiscal reform; rigid economy in public expenditure; opposition to subsidies and corporate jobbery in all its forms, and the preservation of equal rights to all citizens, North and South, will be the salient points of the policy of *The Times*.
The Times will continue to be distinguished, as an enterprising, accurate, and carefully edited newspaper. The acknowledged excellence and fulness of its correspondence by mail and telegraph, from all parts of the world, will be adequately maintained, and its facilities for collecting domestic and foreign news will be expanded to meet the increasing demands of our time.
In the sphere of literary and artistic criticism, of scientific, social, and general discussion, *The Times* will address itself, as heretofore, to the appreciation of the educated and intelligent classes of the American people. It will be lively without being sensational, aggressive without being coarse; and all times it will strive to be fearless and independent in the championship of the right. No theories subversive of the principles on which the sacredness of family ties and the existence of society alike repose will be promulgated in its columns.
The Times rejects all advertisements of lotteries, of quacks and medical pretenders, and of all other agencies by which the malfeasance of vice is sanctioned throughout society. It will be in the future, as in the past, a newspaper especially adapted for family reading.
The Weekly Times, containing selected editorials on topics of national and general interest from the columns of the daily issue, as well as a concise summary of political, social, and foreign news, besides other features which recommend it to all classes of readers, is a paper admirably fitted to circulate in every portion of the United States. It will be the aim of its conductors to use every means, not only to maintain its well-earned supremacy, but to make its popularity still more decided.
TERMS TO MAIL SUBSCRIBERS.
Postage will be prepaid by the publishers on all Editions of The Times sent to Subscribers in the United States.
The Daily Times, per annum, including the Sunday edition.....$12 00
The Daily Times, per annum, exclusive of the Sunday edition.....10 00
The Sunday Edition, per annum.....2 00
THE SEMI-WEEKLY TIMES.
Single Copies, one year.....$2 50
Five Copies, one year.....12 00
Ten Copies and one free for Club.....22 50
Subscriptions for six months, $1 50; three months, 75 cents.
THE WEEKLY TIMES.
REDUCTION IN TERMS.
Single Copies, one year.....$1 00
Ten Copies, and one free for Club.....10 00
Subscriptions for six months, 60 cents; three months, 40 cents.
These prices are invariable. We have no traveling agents. Remit in drafts on New York or Post Office Money Orders, if possible; and, where neither of these can be procured, send the money in a *registered* letter. Address
THE NEW YORK TIMES,
New York City.

AT GOODRICH'S
MAY BE FOUND
THE CELEBRATED BAZAR PATTERNS.
An assortment of the best always on hand!
Also the Latest Styles in
Window Shades!
Curtains hung with neatness and dispatch.

GOLDEN MEDICAL DISCOVERY
By its great and thorough blood-purifying properties, Dr. Pierce's Golden Medical Discovery cures, all **Humors**, from the worst **Scrofula** to a common Blotch, Pimple, or Eruption. Mercurial disease, Mineral Poisons, and their effects, are eradicated, and vigorous health and a sound constitution established. **Erysipelas, Salt-rheum, Fever Sores, Scaly or Rough Skin**, in short, all diseases caused by bad blood, are conquered by this powerful, purifying, and invigorating medicine.
Especially has it manifested its potency in curing **Tetter, Ross Rash, Boils, Carbuncles, Sore Eyes, Scrofulous Sores and Swellings, White Swellings, Goitre or Thick Neck, and Enlarged Glands.**
If you feel dull, drowsy, debilitated, have sallow color of skin, or yellowish-brown spots on face or body, frequent headache or dizziness, bad taste in mouth, internal heat or chills alternated with hot flashes, low spirits, and gloomy forebodings, irregular appetite and tongue coated, you are suffering from **Torpid Liver, or "Biliousness."** In many cases of **"Liver Complaint"** only part of these symptoms are experienced. As a remedy for all such cases, Dr. Pierce's Golden Medical Discovery has no equal, as it effects perfect and radical cures.
In the cure of **Bronchitis, Severe Coughs,** and the early stages of **Consumption**, it has astonished the medical faculty, and eclipsed physicians generally. It is the greatest medical discovery of the age. While it controls the severest coughs, it strengthens the nervous system and **purifies the blood.** Sold by druggists.
R. V. PIERCE, M. D., Prop'r, World's Dispensary and Invalids' Hotel, Buffalo, N. Y.

Dr. Pierce's Pleasant Purgative Pellets
SIZE OF PELLETS.
THE "LITTLE GIANT" CATHARTIC.
No use of taking the large, repulsive, nauseous pills, composed of chalk, crude, and bulky ingredients. These Pellets contain a larger than mustard seed.
Being entirely vegetable, no particular care is required while using them. They operate without disturbance to the constitution, diet, or occupation. For **Jaundice, Headache, Constipation, Impure Blood, Pain in the Shoulders, Tightness of the Chest, Dizziness, Sour Eructations from the Stomach, Bad Taste in the Mouth, Bilious attacks, Pain in region of Kidneys, Internal Fever, Bloated feeling about Stomach, Rush of Blood to Head,** take **Dr. Pierce's Pleasant Purgative Pellets.** In explanation of the remedial power of these Purgative Pellets over so great a variety of diseases, it may be said that **their action upon the animal economy is universal, not a gland or tissue escaping their sensitive impress.** Age does not impair the properties of these Pellets. They are sugar-coated and inclosed in glass bottles, their virtues being thereby preserved unimpaired for any length of time, in any climate, so that they are always fresh and reliable. This is not the case with pills put up in cheap wooden or pasteboard boxes. For all diseases where a **Laxative, Alterative, or Purgative** is indicated, these little Pellets will give the most perfect satisfaction. **Sold by druggists.**
R. V. PIERCE, M. D., Proprr, World's Dispensary and Invalids' Hotel, Buffalo, N. Y.

CATARRH
SYMPTOMS.—Frequent headache, discharge falling into throat, sometimes profuse, watery, thick mucous, purulent, offensive, etc. In others, a dryness, dry, watery, weak, or inflamed eyes, stopping up, or obstruction, of the nasal passages, ringing in ears, deafness, hawking and spitting to clear the throat, ulcerations, scabs from ulcers, voice altered, nasal twang, offensive breath, impaired hearing, perception of sense of smell and taste, dizziness, mental depression, loss of appetite, indigestion, enlarged tonsils, tickling cough, etc. Only a few of these symptoms are likely to be present in any case at one time.
DR. SAGE'S CATARRH REMEDY
produces radical cures of the worst cases of Catarrh, no matter how long standing. The liquid remedy may be snuffed, or better applied by the use of Dr. Patrick's nasal syringe. This is the only form of instrument yet invented with which liquid medicine can be carried, thick, CLEAR AND PERFECTLY AGAINST to all parts of the affected nasal passages, and the chambers or cavities communicating therewith, in which sores and ulcers frequently exist, and from which the common catarrhal discharge generally proceeds. Its use is pleasant and easily understood, from directions accompanying each instrument. Dr. SAGE'S Catarrh Remedy cures recent attacks of **"Cold in the Head"** by a few applications. It is mild and pleasant to use, containing no strong or caustic drugs or poisons. Catarrh Remedy and Improved Nasal Syringe, $1. Sold by druggists.
R. V. Pierce, M. D., Prop'r, World's Dispensary and Invalids' Hotel, Buffalo, N. Y.

PAINT!! PAINT!!
—HAVE YOUR—
SIGNS AND CARRIAGES
PAINTED
At DANIEL J. SPINNEY'S
NEW PAINT SHOP,
NO. 13 BOW STREET.
Cheaper than at any other place in the city.
☞ Second-hand Furniture Repainted, and made to look as good as new.

OYSTERS!
20 cts. per Quart, Liquid;
25 cts. per Quart, Solid.
LARGE SELECTED OYSTERS
35 cents per Quart.
Also constantly on hand NEW YORK, PRINCES BAY and other FANCY OYSTERS for sale at retail, or by the hundred.
☞ Dealers and Families supplied on leaving their orders at
FREEMAN'S
Wholesale & Retail Oyster House,
NOS. 24 & 28 CONGRESS ST.

PRATT'S ASTRAL OIL!
Safest and Best!
AT SWEETSER'S.

DR. JOHN TRIPP'S BLOOD PURIFIER.
Is a certain cure for *Syphilis, Scrofula, Ovarian Tumors, Diabetes, Bright's Disease*, and all *Blood Poisons*. Cure of *Syphilis* guaranteed in either stage. Send for pamphlet, enclosing stamp and please state disease. Eastern Agency, 398 Columbus ave., Boston. Office hours 8 to 11, 3 to 7. No medicine genuine unless in bottles with my name blown in the glass, labels bearing my own Trade Mark. DR. JOHN TRIPP. eodtfe79

OBSTACLES TO MARRIAGE. Happy Relief to Young Men from the effects of errors and abuses in early life. Manhood restored. Impediments to marriage removed. New method of treatment. New and remarkable remedies. Books and circulars sent free in sealed envelopes. Address
HOWARD ASSOCIATION,
419 N. Ninth Street, Philadelphia, Pa.
An Institution having a high reputation for honorable conduct and professional skill. Removed.

New Advertisements

DIPHTHERIA!!
JOHNSON'S ANODYNE LINIMENT will positively prevent this terrible disease, and will positively cure nine cases in ten. Information that will save many lives sent free by mail. Don't delay a moment. Prevention is better than cure.
Sold Everywhere!
I. S. JOHNSON & CO., BANGOR, MAINE.

A NEW EXCITING BOOK
Bristling with the WILD ADVENTURES of
STANLEY IN AFRICA!
The only authentic and copyrighted cheap edition. By the brilliant descriptive author, Hon. J. T. Headley, gives a full history of his wonderful discoveries in Africa and marvelous journey down the Congo. More fascinating than romance. Profusely illustrated, and highly endorsed by the clergy and press. Over 15,000 sold. More AGENTS WANTED. ☞ For particulars about the book, success of agents and best terms address
tf1 HUBBARD BROS., Pubs., Springfield, Mass.

WANTED—*A Good Man for every State* and Territory in the Union; a fair salary paid. Call or address LaBolle Manfg. Co., 93 Clark St., Chicago.

$10 TO $1000 Invested in Wall Street Stocks makes fortunes every month. Book sent free explaining everything. Address,
BAXTER & CO., Bankers, 17 Wall st., New York.

WHY, OH WHY!
Don't you try SOLIDIFIED GLYCERINE for chapped hands or lips, Salt Rheum, Burns, Sore Eyes, Sore Nipples, Dandruff, Chafing, etc. Sent by mail for 25 Cents, by J. E. Grey, Ayer, Mass.

AGENTS, READ THIS.
We will pay Agents a Salary of $100 per month and expenses, or allow a large commission to sell our new and wonderful inventions. *We mean what we say.* Address, without delay,
SULLIVAN & CO., Marshall, Michigan.

BENSON'S CAPCINE POROUS PLASTER!
CELEBRATED THE WORLD OVER.
The manufacturers were awarded the highest and only medal given rubber plasters, at both the Centennial and Paris Expositions.
Far Superior to
common porous plasters, liniments, the so called electrical appliances, &c. It is the best Remedy for *Lame and Weak Back, Rheumatism, Female Weakness, Sciatica, Lumbago, Diseased Kidneys, Spinal Complaints* and all ills for which porous plasters are used. Ask your Druggist for Benson's Capcine Plaster and see that you get nothing else. Sold by all Druggists. PRICE 25 CENTS.
Mailed on receipt of price by SEABURY & JOHNSON, 21 Platt Street, New York. 1jan10

BOOK, CARD,
AND GENERAL
Job Printing.
The Subscriber having ample facilities for doing all kinds of General Job Work, solicits orders for the printing of
Wedding and Visiting Cards,
By-Laws for Lodges,
Town Accounts, Programmes,
Handbills, Tickets,
&c., &c., &c.,
And will fill all orders on short notice at the lowest living rates for which good work can be done. Having a large assortment of Display Type, and the
MAMMOTH HAND-PRESS,
The Largest in Portsmouth, he is prepared to execute all orders for
Full-Sheet Posters
AND
DATE SLIPS.
☞ Orders for Printing of every description received by mail, express or at the CHRONICLE OFFICE, Portsmouth, N. H., promptly attended to.
Charles W. Gardner,

FIRST NATIONAL BANK,
GOVERNMENT DEPOSITORY,
Continues to supply either Coupon or Registered
FOUR PER CENT. BONDS.
At subscription rates, furnished direct from the Treasury Department.
U. S. 5-20 Called Bonds,
Cashed, or exchanged for new 4's on favorable terms.
dm&g E. P. KIMBALL, Cashier.

The True Path of
GOSPEL TEMPERANCE.
Being the only life work and speeches of Francis Murphy, Dr. Reynolds, and their co-laborers. Embracing, also, the history of the Women's Temperance Union. The best selling temperance book published, 700 pages, 19 engravings. Price, $2.00. Agents address at once. 6mo&79
H. S. GOODSPEED & CO., New York.

Good and Reliable
INSURANCE
COMPANIES.
Commercial Union, of London.
Fire Association, of Phila.
German American, of New York.
Germania, of New York.
Shawmut, of Boston.
F. W. DEROCHEMONT & SON,
No. 9 CONGRESS ST., AGENTS.

Portsmouth Daily Chronicle.

By CHRONICLE & GAZETTE PUBLISHING COMPANY.

PORTSMOUTH, N. H., MONDAY, JANUARY 6, 1879.

$6 PER YEAR, IN ADVANCE. THREE CENTS PER COPY.

THE PORTSMOUTH DAILY CHRONICLE

(Established August 2d, 1852.)

Is Published Every Morning, Sundays excepted, at No. 7 Exchange Building, Pleasant Street, opposite the Post Office, by the

Chronicle and Gazette Publishing Company.

TERMS $6.00 PER YEAR.

The New Hampshire Gazette,

(The Oldest Newspaper in the United States, established Oct. 7, 1756,)

Is published every THURSDAY at the same office. Terms, $1.50 per year; $2.00 per year, if not paid in advance.

ADVERTISEMENTS inserted on reasonable terms; in either or both papers. The GAZETTE, having a large country (in addition to its local) circulation, is an excellent medium of advertising. A liberal reduction made when advertisements appear in both papers.

☞ Correspondence (from neighboring towns, containing items of public interest, will be gladly received. All communications should be addressed and all checks made payable to the

CHRONICLE & GAZETTE PUBLISHING CO.,

PORTSMOUTH, N. H.

The Job Printing Business is conducted in the same office by Mr. Charles W. Gardner, who keeps on hand a large and well-selected stock of all materials required in his line.

Transportation.

Eastern & Maine Central Railroad Line.

CARS leave the Station of the Eastern Railroad, between Deer and Elm streets, as follows:

For Boston, at *4 25, 7 15, 8 23, 11 00 A. M.; 5 48 P. M.*

For Portland and Stations East, 10 00 A. M.; 2 57, 9 15 P. M.

For Bangor, St. John, Montreal and Quebec, 10 00 A. M.; 9 15 P. M.

For Great Falls and Wolfeborough, 10 00 A. M.; 5 44 P. M.

For North Conway, 10 00 A. M.

For Dover and Way Stations, 10 00 A. M.; 3 00, 7 00 P. M.

Trains leave *For Portsmouth*—

From Boston, 7 30 A. M.; 12 30, 3 15, 4 43, 7 00 P. M.

From Portland, *2 15, 8 45 A. M.; 3 45 P. M.

From North Conway, 7 20 A. M.

From Wolfeborough, 8 21 A. M.; 3 30 P. M.

From Great Falls, 7 24, 10 00 A. M.; 5 08 P. M.

From Dover, 8 45, 10 20 A. M.; 5 25 P. M.

From Newington, 7 01, 10 46 A. M.; 5 31 P. M.

Trains from Boston arrive at Portsmouth at 9 55 A. M.; 2 34, 5 40, 6 58, 9 12 P. M.

Trains from Portsmouth arrive at Boston at *7 50, 9 30, 10 45 A. M.; 1 30, 5 15 P. M.

*Except on Mondays.

Oct. 6, 1878. A. P. ROCKWELL, Pres't.

Concord & Portsmouth Railroad.

PASSENGER TRAINS leave Concord Railroad Station, foot of Bridge Street:

For Newmarket Junction, Manchester, Concord and Upper Railroads, at 7 05 A. M., and 5 10 P. M.

Arrive at Manchester at 9 40 A. M., 7 10 P. M.

Arrive at Concord at 10 25 A. M., and 8 15 P. M.

Leave Concord at 7 30 A. M., and 3 40 P. M.

Leave Manchester at 8 15 A. M., and 4 25 P. M.

Arrive at Portsmouth at 10 10 A. M., and 6 15 P. M.

☞ All trains connect at Newmarket Junction, with trains of the Boston & Maine Railroad for Exeter, Haverhill, Lawrence and Boston; and for Dover, Great Falls and Portland; at Concord with trains to and from all the Upper Railroads.

H. E. CHAMBERLIN, Supt.

HARDWARE, PAINTS, OILS, &C.

SALEM WARRANTED PURE WHITE LEAD.
BOSTON " " " "
FOREST RIVER PURE WHITE LEAD.
ENGLISH " " " "

On hand and for sale at Manufacturers' Prices.

Also, a large and well-selected Stock of

Hardware, Paints, Oils, Glass, &c., &c.,

ETC., ETC., ETC.,

At Lowest Rates.

JOHN H. BAILEY,

RICE BLOCK,

16 Market and 1 Ladd Street

REMOVAL!

I WOULD respectfully inform the people of Portsmouth and vicinity, that I have removed from my old stand to the store formally occupied by BENJAMIN CHEEVER.

Having a larger store and better accommodations, I trust to receive the same liberal patronage which has been extended to me in the past. I shall endeavor to keep a

Larger Stock Than Ever

OF

HATS, CAPS, FURS, UMBRELLAS, TRUNKS AND TRAVELING BAGS,

ALL NEW STYLES OF

HATS AND CAPS

Received as soon as issued. All goods sold at the

Lowest Cash Prices!

FRANK E. DEARBORN

NO. 40 MARKET ST., PORTSMOUTH

25 FASHIONABLE CARDS, no two alike, with name, 10c. 20 Scroll, with name, 10c. post paid. Agents' outfit, 10c. GLOVER'S CARDS, REED & CO., Nassau, N.Y.

HALE'S

HONEY OF HOREHOUND AND TAR

FOR THE CURE OF

Coughs, Colds, Influenza, Hoarseness, Difficult Breathing, and all Affections of the Throat, Bronchial Tubes, and Lungs, leading to Consumption.

This infallible remedy is composed of the HONEY of the plant Horehound, in chemical union with TAR-BALM, extracted from the LIFE PRINCIPLE of the forest tree ABIES BALSAMEA, or Balm of Gilead.

The Honey of Horehound SOOTHES AND SCATTERS all irritations and inflammations, and the Tar-balm CLEANSES AND HEALS the throat and air passages leading to the lungs. FIVE additional ingredients keep the organs cool, moist, and in healthful action. Let no prejudice keep you from trying this great medicine of a famous doctor who has saved thousands of lives by it in his large private practice.

N.B.—The Tar-Balm has no BAD TASTE or smell.

PRICES 50 CENTS AND $1 PER BOTTLE.

Great saving to buy large size.

"Pike's Toothache Drops" Cure in 1 Minute.

Sold by all Druggists.

C. N. CRITTENTON, Prop., N.Y.

SALEM LEAD COMPANY.

WARRANTED PURE WHITE LEAD. — Well-known throughout New England as the WHITEST, FINEST and BEST.

LEAD TAPE, ⅞ in. wide, on reels for Curtain Sticks.

LEAD RIBBON, from 2½ to 8 inches wide, on reels for Builders.

LEAD PIPE, of any size or thickness.

At lowest market prices for goods of equal quality.

FRANCIS BROWN, Treasurer, Salem, Mass. tmch1579

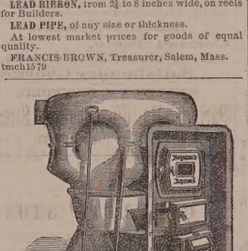

BOYNTON'S FURNACES.

Cast or Wrought Iron. Suitable for Coal or Wood.

BRICK-SET AND PORTABLE.

Are Powerful Heaters; Remarkably durable; economical in fuel; give universal satisfaction; have no bolted joints; are free from gasses.

Thousands have been sold, and severe use for over 18 years, and in good condition to-day, without repairs or expense.

The most durable Furnace, the cheapest to buy. Fitted with clinker-cleaning anti-friction grates; ash-sifting grates and ash-pans; lined feed doors, draft regulator, etc. Have many attractive and practical improvements never before adopted.

Also, RANGES for family or hotel use; Fireplace Heaters, etc.

Send for Circulars, before purchasing others.

RICHARDSON, BOYNTON & CO., Manufacturers, codtnov10 234 *Water Street, New York.*

Apply direct to the Manufacturerers.

IF YOU WANT A NICE

SILVER-MOUNTED HARNESS

made in the best manner, call on

Tilton, No. 18 Congress St. Portsmouth.

PATENTS!

R. H. EDDY,

No. 78 State St., Opposite Kilby, Boston.

SECURES PATENTS in the United States; also in Great Britain, France and other foreign countries. Copies of the claims of any Patent furnished by remitting one dollar. Assignments recorded at Washington. *No Agency in the United States possesses superior facilities for obtaining Patents or ascertaining the patentability of inventions.*

R. H. EDDY, Solicitor of Patents.

TESTIMONIALS.

I regard Mr. Eddy as one of the *most capable and successful* practitioners with whom I have had official intercourse. CHARLES MASON, Commissioner of Patents.

"Inventors cannot employ a person more trustworthy or more capable of securing for them an early and favorable consideration at the Patent Office." EDMUND BURKE, Late Commissioner of Patents.

BOSTON, October 19, 1870.

R. H. EDDY, Esq.,—*Dear Sir:* You procured for me, in 1840, my first patent. Since then you have acted for and advised me in hundreds of cases, and procured many patents, reissues and extensions. I have occasionally employed the best agencies in New York, Philadelphia and Washington, but I still give you almost the whole of my business, in your line, and advise others to employ you. Yours truly, GEORGE DRAPER.

BOSTON, January 1, 1879. 3tawtjan180

WOOD!

Hard and Soft Wood,

Sawed and Split,

KINDLINGS, SHAVINGS, ETC., ETC.

☞ Orders left at the PLANING MILL, GREEN STREET, will be promptly attended to.

DANIEL MASON, Agent.

MORSE & ILSLEY,

FIRE, LIFE AND ACCIDENT

INSURANCE

AGENTS,

Represent the following reliable companies:

THE INSURANCE COMPANY OF NORTH AMERICA, *Of Philadelphia, Penn.*

LIVERPOOL and LONDON and GLOBE, *U. S. Office, New York City.*

SPRINGFIELD, *of Springfield, Mass.*

QUEEN, *of Liverpool and London.*

PHŒNIX, *of Hartford, Conn.*

ORIENT, *of Hartford, Conn.*

TRAVELERS LIFE & ACCIDENT COMPANY, *Of Hartford, Connecticut.*

NEW ENGLAND MUTUAL LIFE *Of Boston, Mass.*

The above companies are well known and reliable, and we solicit the patronage of our friends and the public. All losses adjusted and promptly paid at our office.

MORSE & ILSLEY,

NO. 13 PLEASANT STREET,—UP ONE FLIGHT.

American and Foreign PATENTS.

[ESTABLISHED 1865.]

GILMORE & CO., Successors to CHIPMAN, HOSMER & CO., Solicitors. Patents procured in all countries. *No fee in advance.* No charge unless the patent is granted. No fees for making preliminary examinations. No additional fees for obtaining and conducting a rehearing. Special attention given to Interference Cases before the Patent Office, Extensions before Congress, Infringement Suits in different States, and all litigation appertaining to Inventions or Patents. Send stamp to GILMORE & Co. for Pamphlet of sixty pages.

Old Bounty Land Warrants.

The last Report of the Commissioner of the General Land Office shows 2,897,500 acres of Bounty Land Warrants outstanding. These were issued under act of 1855 and prior acts. GILMORE & CO. pay cash for them. Send by registered letter. Where Assignments are imperfect we give instructions to perfect them.

Arrears of Pay and Bounty.

Officers, Soldiers and Sailors of the late war, or their heirs, are in many cases entitled to money from the Government of which they have no knowledge. Write full history of service, and state amount of pay and bounty received. Enclose stamp to GILMORE & Co., and a full reply after examination, will be given you free.

Pensions.

All Officers, Soldiers and Sailors wounded, ruptured or injured in the late war, however slightly, can obtain a pension by addressing GILMORE & COMPANY.

Cases prosecuted by GILMORE & Co. before the Supreme Court of the United States, the Court of Claims and the Southern Claims Commission.

Each department of our business is conducted in a separate bureau, under the charge of the same experienced parties employed by the old firm. Prompt attention to all business entrusted to GILMORE & Co. is thus secured. We desire to win success by deserving it. Address

GILMORE & CO.,

WASHINGTON, D. C.

LIBRARY LAMP.

HOUSE'S ARGAND BURNER.

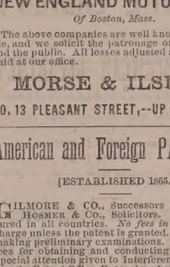

Only absolutely Safe Lamps made.

Perkins & House's Metallic Safety Lamps, All Kinds, Burners, Fountains for Chandelier, Hall, Hall, Station and Factory Lamps also, Lanterns, Etc.

Cleveland Reflectoliers Lamp Co., Cleveland, O., and 42 Barclay Sts., N. Y.

Ask your dealer for this Lamp. If he will not supply you, write to us for it. It gives the light of twenty candles, or one-third more than any other lamp of similar style (same size burner) in the world; the light being, also, steadier and every way more satisfactory.

— FOR SALE BY —

JOHN P. SWEETSER,

46 Market Street,

PORTSMOUTH

HORSE BLANKETS

— AND —

CARRIAGE ROBES.

JUST RECEIVED, a Complete Assortment of HORSE BLANKETS, LAP ROBES, etc.

ON HAND AT ALL TIMES,

Neats'-Foot, Castor and Sperm Oils.

These Goods are FIRST QUALITY, and at

Lower Prices than ever.

AT THE NACKER'S,

NO. 18 CONGRESS STREET, PORTSMOUTH.

CIGARS-CIGARS

"THE LAST SENSATION,"

THE BEST CIGAR for the price in the market! Better than most 10 cent Cigars; retailing for FIVE CENTS! 6 for 25 cents. Try them.

FOR SALE BY

Butler & Laighton,

No. 1 MARKET SQ.

GENERAL LIFE AND FIRE

INSURANCE

AGENCY.

Alonzo F. Craig, Agent.

CAPITAL REPRESENTED

$40,000,000.

EQUITABLE LIFE ASSURANCE SOCIETY OF THE UNITED STATES. ASSETS, ... $25,000,000.

N. BRITISH & MERCANTILE INS. CO. LONDON AND EDINBURGH. CAPITAL, GOLD, ... $10,000,000. Invested in the United States, ... $1,647,807.82.

NATIONAL FIRE INSURANCE COMPANY HARTFORD, CONN. ASSETS, ... $831,890.25.

WESTCHESTER FIRE INSURANCE CO. NEW YORK. ASSETS, ... $655,787.24.

ST. PAUL FIRE AND MARINE INS. CO. ST. PAUL, MINN. ASSETS, ... $719,021.78.

FANEUIL HALL INSURANCE COMPANY BOSTON, MASS. ASSETS, ... $250,000.00.

☞ *Insurance effected on all kinds of Property Reasonable Rates.*

☞ Losses at this Agency will be promptly adjusted, and paid at this Office.

ALONZO F. CRAIG,

INSURANCE AGENT,

Office No. 5 Congress Street Portsmouth

ST-1860-X.

PLANTATION BITTERS

THE WONDERFUL OLD HOME TONIC AND HEALTH RENEWER.

For the Stomach.—Insuring hearty appetite, good digestion and vigorous health in every person of the land.

For the Liver.—Regulating, cleansing, curing malarial taint, and making pure, rich, life giving blood.

For the Bowels.—Regulating the action.

For the Nerves.—Soothing, tranquillizing, bracing, and imparting vigor.

A Boon to delicate females in a thousand ways not necessary to speak of.

A Perfect Cure for Sick Headache, Liver Complaint, Costiveness, Dyspepsia and all similar diseases. Use the Plantation Bitters temperately, medicinally, and as just a certain cure.

Sold everywhere.

L.S.L.

A SPLENDID OPPORTUNITY TO WIN A FORTUNE.

First Grand Distribution, Class A, at New Orleans, Tuesday, January 14th, 1879—164th Monthly Drawing.

LOUISIANA STATE LOTTERY COMPANY.

This Institution was regularly incorporated by the Legislature of the State for Educational and Charitable purposes, in 1868, with a Capital of $1,000,000, to which it has since added a reserved fund of $350,000. Its Grand Single Number Drawings will take place monthly. *It never scales or postpones.* Look at the following Distribution:

CAPITAL PRIZE, $30,000.

100,000 TICKETS AT TWO DOLLARS EACH.

HALF-TICKETS, ONE DOLLAR.

LIST OF PRIZES.

1	CAPITAL PRIZE		$30,000
1	CAPITAL PRIZE		10,000
1	CAPITAL PRIZE		5,000
2	PRIZES of $2,500		5,000
5	do.	1,000	5,000
20	do.	500	10,000
100	do.	100	10,000
200	do.	50	10,000
500	do.	20	10,000
1000	do.	10	10,000

APPROXIMATION PRIZES.

9	Approximation Prizes of $300		2,700
9	do.	do. 200	1,800
9	do.	do. 100	900

1857 Prizes, amounting to $110,400

Responsible corresponding agents wanted at all prominent points, to whom a liberal compensation will be paid.

Application for rates to clubs should only be made to the home office in New Orleans.

Write, clearly stating full address, for further information or send orders to

M. A. DAUPHIN,
P. O. Box 692, New Orleans, La.

Or to H. L. PLUM, 319 Broadway N. Y.

All our Grand Extraordinary Drawings are under the supervision and management of GENERALS G. T. BEAUREGARD and JUBAL A. EARLY. w,s,&tjan14

25 ELEGANT CARDS, No two alike. With name 10c. Post paid Hunted & Co., *Nassau*, N.Y.

Ladies Fleecent Jet, Red ROSE CORAL Ear Rings, Breastpin & Earrings, sent post-paid to any reader of this paper for 25 cents. Three sets for 50 cents. Imitation Sleeve Buttons to match, 25 cts. per set, or three sets for 50 cents. Elegant Necklaces with Charms, $1.00 each. Currency or P. Office Stamps. Extraordinary Inducements to Agents.

BRIDE & CO.,
Clifton Place, New York.

PORTSMOUTH

INSURANCE

AGENCY.

Established in 1851.

JOHN SISE, - 5 MARKET SQ.

Is authorized Agent and Attorney for the following responsible Companies:

ÆTNA INSURANCE COMPANY, HARTFORD, CONN., ... Assets $7,000,000

HARTFORD FIRE INSURANCE CO., HARTFORD, CONN., ... Assets $3,200,000.

HOME INSURANCE COMPANY, NEW YORK ..... Assets, $6,000,000.

FRANKLIN FIRE INSURANCE CO., PHILADELPHIA ..... Assets $3,300,000.

ROYAL INSURANCE COMPANY, LIVERPOOL, ENG. ... Assets $18,000,000 (gold.)

PENNSYLVANIA FIRE INS. CO. PHILADELPHIA ..... Assets $1,300,000.

Business men and owners of Property desiring every security by Insurance against loss and damages by fire, will find it for their interest to place their risks in the above companies, some of which have been represented in this vicinity for nearly fifty years.

All losses will be promptly adjusted and paid by the undersigned.

JOHN SISE,

INSURANCE AGENT.

OFFICE No. 5 MARKET SQUARE, Portsmouth.

THE SUN FOR 1879.

THE SUN will be printed every day during the year to come. Its purpose and method will be the same as in the past. To tell the whole news in a readable shape, and to tell the truth though the heavens fall.

THE SUN has been, is, and will continue to be independent of everybody and everything save the Truth and its own convictions of duty. That is the only policy which an honest newspaper need have. That is the policy which has won for this newspaper the confidence and friendship of a wider constituency than was ever enjoyed by any other American Journal.

THE SUN is the newspaper for the people. It is not for the rich man against the poor man, or for the poor man against the rich man, but it seeks to do equal justice to all interests in the community. It is not the organ of any person, class, sect or party. There need be no mystery about its loves and hates. It is for the honest man against the rogues every time. It is for the honest Democrat as against the dishonest Republican, and for the honest Republican against the dishonest Democrat. It does not take its cue from the utterances of any politician or political organization. It gives its support unreservedly when men or measures are in agreement with the Constitution and with the principles upon which this Republic was founded for the people. Whenever the Constitution and constitutional principles are violated—as in the outrageous conspiracy of 1876, by which a man not elected was placed in the President's office, where he still remains—it speaks out for the right. That is THE SUN'S notion of independence. In this respect there will be no change in its programme for 1879.

THE SUN has fairly earned the hearty hatred of rascals, frauds, and humbugs of all sorts and sizes. It hopes to deserve that hatred not less in the year 1879, than in 1878, 1877, or any year gone by. THE SUN will continue to shine on the wicked with unmitigated brightness.

While the lessons of the past should be constantly kept before the people, THE SUN does not propose to make itself in 1879 a magazine of ancient history. It is printed for the men and women of to-day, whose concern is chiefly with the affairs of to-day. It has both the disposition and the ability to afford its readers the prompt-est, fullest, and most accurate intelligence of whatever in the wide world is worth attention. To this end the resources belonging to well-established prosperity will be liberally employed.

The present disjointed condition of parties in this country, and the uncertainty of the future, lend an extraordinary importance to the events of the coming year. The discussions of the Press, the debates and acts of Congress, and the movements of the leaders in every section of the Republic will have a direct bearing on the Presidential election of 1880—an event which must be regarded with the most anxious interest by every patriotic American, whatever his political ideas or allegiance. To these elements of interest may be added the probability that the Democrats will control both houses of Congress, the increasing feebleness of the fraudulent Administration, and the spread and strengthening everywhere of a healthy abhorrence of fraud in any form. To present with promptness and clearness the exact situation in each of its varying phases, and to expound, according to its well-known methods, the principles that should guide us through the labyrinth, will be an important part of THE SUN'S work for 1879.

We have the means of making THE SUN, as a political, a literary and a general newspaper, more entertaining and more useful than ever before; and we will employ them freely.

Our rates of subscription remain unchanged. For the DAILY SUN, a four page sheet of 28 columns, the price by mail, postpaid, is 55 cents a month, or $6.50 a year; or, including the Sunday paper, an eight pages sheet of fifty-six columns, the price is 65 cents a month, $7.70 a year, postage paid.

The Sunday edition of THE SUN is also furnished separately at $1.20 a year, postage paid.

The price of the WEEKLY SUN, eight pages, fifty-six columns, is $1 a year, postage paid. For clubs of ten sending $10 we will send an extra copy free. Address

I. W. ENGLAND,

Publisher of THE SUN, New York City.

BLUE ARMY BLOUSES.

WE have just received a few more of those BLUE ARMY BLOUSES, which have been in such demand for the last twelve months.

C. E. MYERS & CO.,

NO. 8 BOW STREET.

PISCATAQUA

SAVINGS BANK.

OFFICE AT FIRST NATIONAL BANK.

WILL receive Deposits in sums from Three Dollars to One Thousand Dollars, on and after the

First Tuesday of April, 1878.

Interest will be paid at the rate of Four per cent. per annum, commencing on the First day the month succeeding the deposit.

Dividends will be declared in January and July of each year, and extra Dividends of surplus earnings, every three years.

RICHARD GOODWIN, President,
ROBERT C. PEIRCE, Treasurer.

TRUSTEES.

RICHARD GOODWIN, WM. L. DWIGHT,
E. P. KIMBALL, ROBERT C. PEIRCE,
JOHN H. BRODHEAD, AUGUSTUS LORD,
J. ALBERT WALKER, A. F. HOWARD,
J. H. HUTCHINSON,

Portsmouth.

E. C. SPINNEY, *Kittery, Me.*, E. B. PHILBRICK,
JOHN W. F. HOBBS, *North Hampton.*

Daily Chronicle.

Chronicle Correspondence.

WASHINGTON, D. C., Jan. 2d, 1879.

The Blaine investigating committee has finally decided to send a sub-committee south, and New Orleans is made the first objective point. This committee work was laid out after a contest in committee, the democratic members of which proposed to delay action, first, by objecting to the use of the $20,000 fund upon which the investigation depended; and second, by urging the necessity of attending to other legislative work first. The republican members, however, were for immediate action, and voted to proceed, (to use the language of Senator Kirkwood) as soon as they could pack their shirts. News is received from U. S. Attorney Leonard of Louisiana that he is gathering evidence for the committee as rapidly as possible, but that all sorts of impediments are thrown in his way; and his friends assert that his life is in danger from those who fear the results of this investigation, or criminal prosecution.

A "movement" has been started, by what influence is not to me known, in favor of the United States government erecting habitations or palaces for its cabinet officers similar to the White House; and of each State erecting houses here for its Senators, of a like character. This idea is modelled after European nations, and has a foothold among a certain class who are eternally yearning after systems that are not our own, and calling them "reforms" indiscriminately. It is not likely to be adopted very soon.

Gen. Sheridan has telegraphed here that his response to Sec. Schurz' demand for specifications to sustain his charges of inefficiency, corruption and extravagance in the Indian service is ready and on the way to Washington. A good deal of curiosity is felt to see what the gallant Phil has to say, and it is undeniable that the Indian bureau is not easy in anticipation of the proposed raid of the Lieut. General.

New Year's day was observed very generally, and with more spirit even than in better times. There seems to be no lack of money for holiday purposes, however commercial affairs may be straitened for means. Everybody seemed to be "receiving," and more than everybody must have been calling, from the lively appearance of Washington. KNOX.

—Not only does the Princess Louise walk more than drive around Ottawa, but the other day she actually went into a tin shop and bought a little tin tea-pot. The loyal inhabitants of Ottawa are consequently in a state of blissful exhilaration.

—Mr. Joseph Sabin, the well-known bibliophile of New York, made an estimate of the value of the library of Mr. Irving Browne of Albany, before it was sold by auction in that city. Mr. Sabin made the value $11,170; the books were sold for $11,180.

Portsmouth Wholesale Prices

Reported by BUTLER & LAIGHTON, Grocers.

Butter, per ℔ 20 to 30c.
Burning Fluid, per gallon, 15c.
Corn per bushel, Western 55c; Northern 60c.
Coal, Anthr. per ton $5.50, Smiths', per ton $6.50.
Eggs per dozen, 22c.
Flour, Fancy, 6 @ 7; Ex. 8.
Fish per ℔ by the qtl. Cod 4 @ 5c; Pollock 2¾.
Hay per ton, $12 @ $14.
Kerosene Oil per gallon, 12½
Lard per pound, by the tub, 7½c.
Lard Oil per gallon, by the bbl. 58c.
Molasses per gal., ℔. Cuba 40c; N. O. 45 @ 55
Oats per bushels, 33 to 37 cents.
Potatoes per bushel, $1.02.
Pork per bll., $10 @ $11.
Plaster per ton, lump $6; ground $10.
Rye, Northern, per bushel, 65c
Soap per ℔, No. 1, 6½ @ 7½ cents.
Sugar per ℔, Br. 8½ @ 9c; Gr. 9½; Crushed 10½c.
Tea per ℔, Black, 40 @ 70c.; Green, 50c. @ 60.
Wood per cord, Hard $8½ @ $7½; Fine $3½.

Boston Stock Sales.

U. S. Sixes 1881, coupon	106¼
United States Ten-Forties coupon	108¼
United States Five-Twenties, 1868 coupon	105
Maine State 6s. 1889	112¼
N. H. State 6s	112½
Massachusetts State 5s. Gold	113
Portsmouth City 6s, 1893	106¼
Eastern R. R. 3½s	71½
Ports. Gt. Falls & Conway 7s	71
Boston & Lowell R. R.	60
Boston & Maine	112
Boston & Providence	101½
Boston & Albany	120
Nashua & Lowell	135
Concord	74½
Eastern	12½
Eastern Railroad in N. H.	60
Fitchburg	115
Manchester & Lawrence	135
Michigan Central	74
Northern N. H.	91
Old Colony & Newport	97
Ports. Great Falls and Conway	66
Portland, Saco & Portsmouth	95

Last Sales of Stocks in Portsmouth.

Portsmouth & Dover R. R.	50
Concord & Portsmouth R. R.	120
First National Bank	140½
National Mechanics' & Traders' Bank	103½
Rockingham National Bank	127½
New Hampshire National Bank	130
City of Portsmouth, 6s	106½
Portsmouth Gas Company	121
Portsmouth Aqueduct Company	64

Portsmouth Chronicle

MONDAY, JANUARY 6, 1879.

News and Notes.

Gardner C. Tingley, of North Attleboro, Mass., on Friday night cut his wife's throat with a razor, nearly severing her head from her body. His wife was unwell and he out of work and despondent, having three children to care for besides himself and wife. He brought his mother from Wrentham, where she lives, and in the evening rose up smiling, kissed his mother, wife and children, and told them that he was going to kill them all. His mother ran out for help, taking the children with her, but before help arrived his wife was dead. Tingley then cut his own throat and gashed his arm in three places, but did not sever any important artery. He was probably insane. Neither Tingley nor his wife had reached the age of thirty years.

At Hingham, Mass., Friday night, the public library building, which cost $15,000 about ten years ago and was a present to the town from the late Hon. Albert Fearing, was burned, with the library and mails, the post office being in the lower story. Loss over $30,000; insurance $21,500.

Chicago had a big fire Saturday afternoon, when the Honore block was destroyed. Loss over $600,000.

On Saturday, the Secretary of the Treasury issued the first call of the year for bonds, consols of 1867, to the amount of $10,000,000.

Noah Williams and "Modoc" Gainey, of Green county, Ind., visited Oaktown, forty miles south of Terre Haute, Thursday night, to rob the store of Watts Bond. The citizens of Oaktown, apprised of their coming, awaited them in a liquor saloon near Bond's store, the lights being put out. The burglars went first to the saloon to get liquor, when the citizens opened fire, which was returned by the thieves. Williams was killed and Gainey mortally wounded. One citizen was hurt slightly. A fine set of burglar's tools was captured.

Manila advices state that the gunboat Ashuelot is at Manila to protect the United States vice-consul there, who has taken charge of the steward of the bark Masonic for murdering Capt. Kilman of that vessel. Spanish officials of Manila showed an unfriendly disposition in the matter.

The following particulars of the disaster on board a British ironclad in Turkish waters are given: "One of the thirty-eight-ton guns of the turret ship Thunderer burst on the morning of Jan. 2d, killing Lieuts. Coker and Daniel, two petty officers, four seamen and a marine. The gun burst just in front of the trunnions, the muzzle blowing overboard. The gun had just been fired with a battering charge, but when it burst it was loaded with a full charge and empty shell. A boatswain and thirty-two seamen were wounded, twelve very badly. The turret is disabled, but the ship otherwise uninjured."

An old lady named Neal, seventy-five years of age, was burned to death in her house at Walpole, Mass., Friday.

Five hundred and thirty-six vessels belonging to or bound to or from the United States were lost during the year 1878. The value of the last vessels of every class was $9,462,000.

A tipsy man in Lee, Mass., on his way home on Christmas night, fell from the railroad bridge to the ice below, a distance of about twelve feet, and broke through the ice and disappeared in the river. A companion hurried back to the depot for help, but when the rescuers arrived only his hat could be found. Hooks were procured at the mill and the body grappled after for some time without avail, and a man went to notify the widow of her loss. To his surprise he found the old chap at home drying his clothes by the fire. He had crawled out while his companion was getting help.

A very sad case of affliction is that of the family of Mr. Charles Morse of Plainfield, Vt., seven of his ten children having died of diphtheria within two weeks, their ages ranging from one to thirteen years. They were obliged to bury them without any ceremony, except a prayer at the time the first two were buried. The disease is reported to have been taken from some clothes that were given to the children by a friend who recently lost two children by diphtheria.

The Portland *Argus* says the Sullivan Mining Company, whose headquarters are Boston, has decided to establish a concentrating mill in Portland, to which eight mining companies, five in Maine and three in New Hampshire, will send ore as soon as the machinery is in running order. The mill and machinery are expected to cost from $15,000 to $20,000, and parties are now considering which of three buildings and lots now offered will best serve the purpose of the company.

New Hampshire Items.

An interesting event in Salem recently was the marriage of the twin daughters of Mr. Wm. Colby, Ida D. and Ada D., the first to Mr. Wallace W. Cole, of West Boxford, the latter to Mr. Charles A. Dow, of Windham. Rev. C. W. Dinsmore officiated. The brides were attired exactly alike, and looked so much alike that a brother of one of the gentlemen said he could not tell which was his new sister-in-law. A large gathering of family connections was present, and many valuable tokens of esteem were given to both couples.

The New Hampshire State Musical Festival will hold its sixteenth annual session in Concord Jan. 28th, 29th, 30th and 31st, with Joseph P. Cobb as conductor and Mrs. Martha Dana Shepard as accompanist, and a large array of soloists.

Mr. E. Jones of Barnstead has in his possession an old-fashioned flint-lock musket which has been in the family for seven generations. It was first owned by one Nathan Tibbetts, an English soldier, who, in battle before the Revolution, wrenched it from an enemy. It was used in the Revolution, through the Indian wars previous, and in the war of 1812.

Naval Matters.

The Marion was at Madeira Nov. 30th, on her way home.

The board of education of New York city has decided to appoint Commander Henry Erben to command the State school ship St. Marys.

Lieut. F. Augustus Miller is ordered to the Ticonderoga, and left per steamship Illinois from Philadelphia on the 2d inst.

Gunner Thomas H. Fortune is detached from the Plymouth, and granted sick leave. Acting Gunner P. Lynch is detached from the Franklin and ordered to the Plymouth.

Rear Admiral Leroy is detached from the European station and ordered home. Capt. Davis, commanding the Trenton, is in charge of the station.

Commander John A. Howell has been ordered to report at the Naval Academy as senior member of a board for testing night signals, in place of Commander William T. Sampson, detached.

A bill passed by the House of Representatives Dec. 13th amends the appropriation act of May 18th, 1872, so as to include, in the settlement therein provided for, accounts for services of government laborers, workmen and mechanics, including watchmen and shipkeepers, for deduction in pay on account of the eight hour law.

A bill is now before Congress giving assimilated rank to warrant officers of the navy, namely: "boatswains, gunners, carpenters and sailmakers, shall rank as follows: to rank with, but after ensigns, but with no additional right to other quarters than those now occupied by them; and when retired after good and faithful service, to rank with masters on the retired list. Sec. 2. That this act is not to be construed as to affect the present rate of pay of the above mentioned officers, as they are not in the line of promotion, only as provided in this act."

Insects on House Plants.

The principal insects troubling house plants are the green fly, the mealy bug, the scale and the red spider. The most effectual remedy for the green fly is fumigation with tobacco. Some wooded plants—such as heliotropes, salvias, etc.—will not bear fumigation without injury to the leaves, and for these a weak solution of tobacco is quite as effectual. Steep some tobacco in water and sprinkle the plant with the solution, and afterwards syringe with clean water. Mealy bug is to be searched for and destroyed. Frequent sponging do much to keep down this pest. Scale is to be treated in the same way. Warm soap-suds are peculiarly distasteful to this little creature. A little turpentine diluted with water (one part to sixteen) will destroy the mealy bug. Alcohol, applied with a camel's hair brush, will kill any insect it touches. Plants treated with these remedies must be syringed with clear water immediately thereafter. White hellebore (to be obtained at the drug store) is infallible. It can be put in water and applied through a watering pot, or put in two or three thicknesses of gauze and shake the hellebore under and over the plants while they are wet. Red spider, which is seldom found on house plants, is nourished by a dry, warm atmosphere. It is a very small insect, first appearing on the under side of the leaves; and though difficult to see, its effects are quickly noticeable, by the browned appearance of the leaves. It yields readily to moisture. Water is certain death. Keep the foliage syringed and atmosphere moist and you will have no red spider. To kill white worms in flower-pots, take common lime, dissolve it, and pour the liquid on the soil. It does not injure the plants at all.—*American Cultivator.*

Things Worth Knowing.

It is worth knowing that fish may be scaled much easier by dipping into boiling water about a minute. That salt fish are quickest and best freshened by soaking in sour milk. That salt will curdle new milk; hence, in preparing milk porridge, gravies, etc., the salt should not be added until the dish is prepared. That clear, boiling water will remove tea stains and many fruit stains; pour the water through the stain and thus prevent it spreading over the fabric. That ripe tomatoes will remove ink and other stains from white cloth; also from the hands. That a teaspoonful of turpentine boiled with your white clothes will aid the whitening process. That boiled starch is much improved by the addition of a little sperm, or a little salt, or both, or a little gum arabic dissolved. That beeswax and salt will make your flatirons as smooth and clean as glass; tie a lump of wax in a rag, and keep it for that purpose; when the irons are hot rub them first with the wax rag, then scour with a paper or cloth sprinkled with salt. That kerosene will soften boots or shoes which have been hardened by water, and render them as pliable as new. That kerosene will make tin teakettles as bright as new; saturate a woolen rag and rub them with. It will also remove stains from cleaned varnished furniture.

Hosts of People are Martyrs

To sick headache, that infallible symptom of a disordered stomach, liver and bowels. Many suffer from it as many as three or four times a week. They do so needlessly, for Hostetter's Stomach Bitters, by toning the digestive organs and regulating the bowels and liver, removes the cause, and dispels the painful symptom. The intimate sympathy between the brain and the abdominal region causes the slightest disorder affecting the latter to be reflected, as it were, in the organ of thought. The reform instituted by the Bitters when the digestive, secretive and evacuative functions are in a state of chaos, has other and more beneficial results, viz., the complete nutrition of the whole physical economy, the restoration of appetite and repose, and an increase in the power of the system to resist diseases of a malarial type.

Consumption Cured.

An old physician, retired from practice, having had placed in his hands by an East India missionary the formula of a simple vegetable remedy, for the speedy and permanent cure for consumption, bronchitis, catarrh, asthma, and all throat and lung affections, also a positive and radical cure for nervous debility and all nervous complaints, after having tested its wonderful curative powers in thousands of cases, has felt it his duty to make it known to his suffering fellows. Actuated by this motive, and a desire to relieve human suffering, I will send, free of charge, to all who desire it, this recipe, with full directions for preparing and using, in German, French, or English. Sent by mail by addressing with stamp, naming this paper, W. W. Sherar, 149 Powers' Block, Rochester, New York. tjanl

Colds are flying about in the air thicker than flakes in a snow storm—everybody is catching them, yet everybody knows, or ought to know, that *Adamson's Balsam* is warranted to cure colds and coughs and all diseases of the throat and lungs.

Reflect that in every cemetery ½ of the silent tenants are the victims of neglected Coughs and Cold; and if you are thus afflicted, *avoid their fate* by resorting *at once to Hale's Honey of Horehound and Tar*, an immediate, agreeable, and certain means of cure. Sold by all Druggists. tfebl

Pike's Toothache Drops cure in 1 minute.

"Nothing Succeeds Like Success,"

says a great writer, and in the history of *Rare Discoveries* for the last half century, nothing has *Leaped into Favor* with the public so universally as

CRISTADORO'S HAIR DYE

No other is recognized in the world of fashion by either sex. Its swift operation, the ease with which it is applied, the remarkable naturalness of the browns and blacks it imparts, its exemption from all unpleasant odor or caustic ingredient, and its general effect on the hair and skin, are the good and sufficient causes of its unprecedented popularity. Manufactured by J. CRISTADORO, No. 63 William St., New York. Sold by all Druggists. Applied by all Hair Dressers. tjanl3

A CARD.

To all who are suffering from the errors and indiscretions of youth, nervous weakness, early decay, loss of manhood, &c., I will send a recipe that will cure you, FREE OF CHARGE. This great remedy was discovered by a missionary in South America. Send a self-addressed envelope to the REV. JOSEPH T. INMAN, *Station D., Bible House, New York City.* cod&wtuo

AT MUSIC HALL,

ONE NIGHT ONLY!

Friday Eve'g, Jan. 10th.

The Ever Popular Favorite,

DOLLIE BIDWELL!

Supported by the Splendid New York Company under the management of the veteran J. C. Myers.

On this occasion will be presented the Romantic Play of

ROSE MICHEL!

Low Prices of Admission!

ADMISSION, 25cts. RESERVED SEATS, 35cts.

For sale now at Dr. Preston's Drug Store.

Christmas and New Year's.

ELEGANT GOODS

For the Holidays may be seen

—AT—

W. R. PRESTON'S STORE

Comprising Everything Necessary for the Toilet and Nursery!

Splendid Cases of Celluloid Goods,

Containing Hair Brushes, Combs and Mirrors.

A great many of these have already been disposed of, but a few are left.

RUSSIA LEATHER CASES,

For the Ladies, containing Scissors, Spools, Needles, etc.

Buffalo Hair Brushes and Combs, Mirrors, Powder Puffs and Boxes, Lubin's and Atkinson's Perfumes,

—AND A—

CHOICE VARIETY OF PERFUMES

Sold by the Ounce.

Preston's Favorite Cologne!

Put up in every style, in cut glass bottles, making a very desirable present.

Please call and examine at

W. R. PRESTON'S DRUG STORE,

No. 2 CONGRESS BLOCK.

ROYAL BAKING POWDER

Absolutely Pure.

CONSUMERS should bear in mind that the incomparable "Royal" is now the only Baking Powder tin the market made from pure Grape Cream Tartar, imported exclusively for this powder direct from the wine-growing district of France. An old experienced housekeeper writes thus, although she has to pay a few cents more for the "Royal," finds that it goes so much further and works so much better, that it is economy to use it. Another says she uses the powder in puddings, cakes, and all sorts of pastry, without eggs. An old lady writes that it makes the only biscuit her dyspeptic husband can eat. This is because the best and most wholesome materials are used. Approved by the New York Board of Health, and by such eminent chemists as Dr. MOTT, New York; Dr. HAYES, Boston; Prof. GENTH, Philadelphia, etc. Sold in tin cans only. dtsept10 79

GREAT REDUCTION

In the Prices of

DRY GOODS!

For the next 30 Days

—AT—

MARSTON'S,

21 Market Street.

TO THE LADIES!!

I HAVE MADE

MY UNDERWEAR DEPARTMENT

Which include Ladies', Gents' and Children's,

A Specialty this Season, and having a Large Stock, shall give my customers Extra Bargains for thirty days.

☞ Please examine these Goods as they are Lower than ever offered in this city!

A SPLENDID LINE OF FELT SKIRTS.

HOSIERY HOSIERY

Ladies' and Gents'

12 1-2 Cents, upward.

WORSTED JACKETS, NUBIAS,

GENTS' and BOYS' SCARFS,

FLEECED and WOOLEN GLOVES,

MITTENS, etc., etc., etc.

LARGE ASSORTMENT OF

KID GLOVES!

In Two and Three Buttons.

MODES, BLACK, OPERA and ECRU.

Among these are the

Celebrated Trefousse Glove,

Every Pair Warranted!

MORRIS C. FOYE,

23 MARKET STREET.

GRAND BOOK SALE

—AT—

No. 1 Congress Block.

A Very Large and Varied Assortment of

STANDARD POETRY AND PROSE,

Fine Holiday Gift Books for Old and Young People, at

Prices Never Before Heard of Here

STANDARD POETS.

Red Line Edition. Published at $1.50. Selling 90c.

SETTS WAVERLY NOVELS.

Complete in 25 vols.; published this year at $31.50. Offered at $19.

SEVENTY-FIVE BIBLES

Published at $1.50 and $3.00. Retailing at $1.00.

TEACHERS' BIBLES

Published at $7.50, former price $10, selling, $5.75.

SHAKSPERE'S COMPLETE WORKS,

Only $1.00.

THE VEST POCKET EDITION

Of Standard Writings. Published at 50 cents; selling at 30 cents.

ONE HUNDRED BOYS' BOOKS,

Published at $1.25 and $1.50, selling at 75c. and $1.

CHILDREN'S BOOKS.

A large assortment offered at one-half price.

☞ All the above bargains conspire to make this by far the best chance to buy books ever offered to the people of this vicinity.

I have also in stock a fine line of *Fancy Goods, Leather Goods, Fine Stationery, Papeteries, Passe-partout Frames and Easels, Autograph Albums, Portfolios, Photograph Albums, Transparencies and Hand-painted Panels.*

Please call and examine at

WILLIS G. MYERS'.

WINES!! WINES!!

25 CASES CLARET,

5 PIPES DUFF GORDON SHERRY

AND PORTO PORT WINE

—FOR SALE BY—

H. F. GERRISH.

FLOUR!

ALL GRADES of ST. LOUIS FLOUR, including the Very Best and Fancy Brands, just received from the Mills and

For Sale at the Very Lowest Market Prices

—BY—

W. A. PLAISTED,

Nos. 121 to 127 Market Street. tjc79

DEAR MADAM: *Did you visit my Opening of Autumn and Winter Styles of American and Parisian Millinery Goods, Hats and Bonnetes? If so, Thanks, for you appreciate my efforts to please, but if you were kept away and could not come, I am yet awaiting the kindness of your call and will be pleased to show you the latest modes and newest fancies in all the varied styles and kinds of*

SATINS, VELVETS, PLUSHES,

RIBBONS, FEATHERS, FLOWERS,

VEILINGS, etc., etc.

I am giving special attention to the wants of

"OUR BABY,"

AND HAVE

Cunning Little Caps!

Charming Little Sacques!

Curious Little Shoes!

With much more worsted work and other necessary articles for the midget of the household. Do come and see them! It will not cost you one cent, and I shall be very glad to welcome you.

THREE THINGS I PROMISE:

Correct Taste,

Best Grades of Goods,

Satisfactory Charges

MISS MYRA F. BICKFORD,

Parlors No. 69 Congress Street,

PORTSMOUTH, N. H.

A COMPLETE STOCK

—OF—

TRUNKS,

AT WALKER'S,

All Trunks and Bags lettered and delivered free of EXTRA CHARGE.

Notice.

PERSONS desiring Vaults cleansed can have the work done in a more thorough manner, and as cheaply, by the City Farm teams as by any other parties, on leaving names with the City Clerk.

WILLIAM SHANNON,

Superintendent City Farm.

Choice St. Louis Flour!

30 POUNDS FOR $1.00.

HORSFORD'S BREAD PREPARATION, 18 cents.

All other GROCERIES very cheap at

PLAISTED'S ECONOMICAL GROCERY,

125 MARKET STREET

NEW GOODS!

—FOR—

FALL and WINTER

—AT—

J. E. Ham & Company's

27 MARKET STREET,

Having received a Full Assortment of Foreign and Domestic

CLOTHS & CASSIMERES

including some very fine French and English worsteds *warranted not to gloss in wear*, our Stock of Goods suitable for

SUITINGS

Is equal to any in the city, which we are prepared to make up into garments of the latest style.

Perfect Satisfaction Guaranteed or no Sale

We are selling

Ladies' Cloakings, etc.,

AT VERY LOW PRICES!

GENTLEMEN'S FURNISHING GOODS

Of every description, constantly on hand.

Amusements.

ROCKINGHAM COURSE, - - - SECOND NIGHT!

MUSIC HALL,

Wednesday Evening, Jan. 8, 1879.

When will be presented Auber's Charming Opera

FRA DIAVOLO!

With the full strength of the

Martinez Opera Co.

The Strongest English Opera Company in the Field. Second to no Lyric Organization in the Country. First-Class Voices. Rich and Elegant Wardrobes.

The following are the Principal Artists:

M'LLE ISIDORA MARTINEZ,

Prima Donna Soprano Dramatica, formerly with the Strakosch and Hess Opera Companies.

MISS MATTE LANCASTER,

The Handsome and Accomplished Soubrette Prima Donna Soprano.

MRS. FLORA E. BARRY,

Prima Donna Contralto, formerly of the Kellogg and Boston Opera Companies.

Mr. WALTER KENNEDY, the Young American Tenor, recently from Operatic Engagement in Europe.

Mr. CHAS. H. THOMPSON, the Popular English Tenor, recently from London, England.

Mr. DIGBY V. BELL, Baritone, from Operatic Engagement in Europe.

Mr. PERCY J. J. COOPER, Tenor, formerly with the Boston and Carleton Opera Companies.

Mr. JOHN BENITZ, Basso, formerly with the Hess English Opera Company.

Mr. JOHN A. PHILLIPS, Basso, and others in minor parts.

SEASON TICKETS, - - - - - - - - $1.50.

For balance of course, 4 entertainments.

RESERVED SEATS, 50cts. ADMISSION, 35cts.

Real Estate.

Desk Room

TO LET in one of the pleasantest offices in the city. Enquire at CHRONICLE Office.

To Let.

HOUSE No. 1 DENNETT STREET. Inquire at No. 5 Chapel Street.

House Wanted.

AT the West End, containing eight or nine rooms, to hire. Apply at this office.

To Let.

A CONVENIENT TENEMENT in Jackson Street. Apply to

tjanl SAMUEL S. GREEN.

To Let.

WAREHOUSE Nos. 77 & 79 MERCHANTS' ROW, Market Street.

A. W HAVEN.

Holiday Bazaar!

C. E. & J. E. DIXON

Announce to the devotees of this Holiday Gift Season that they are receiving

An Elegant Line of Goods!

Consisting in part of

RINGS

In new and Elegant Patterns, at remarkably low prices and in varieties too numerous to mention. In

SILVER WARE,

We have a very rich assortment fresh from the manufactories.

We also ask an inspection of our

RICH ASSORTMENT OF LINGERIE.

No. 7 Congress Street.

C. E. & J. E. DIXON.

NEW STYLES

RATTAN PRESENTS

Every one who has examined them are of the opinion that more attractive, beautiful or serviceable

Christmas Presents!

Cannot be purchased in New England for the same amount of money than the desirable Rattan Goods manufactured right here in our city by Mr. DAVID URCH, and

For Sale by A. Tredick & Co.,

MARKET STREET.

☞ We advise all to call, examine and try them before purchasing their Christmas Presents.

☞ Whole Families Made Happy

BY USING THE

"NEW EMPRESS"

Portable RANGE

IT HAS NO EQUAL!

Sold only by

JOHN P. SWEETSER,

46 Market Street, Portsmouth.

PRIVATE SCHOOL.

MISS BLUNT having removed her school to commodious rooms No. 70 State St., opposite the Post Office, will commence her new term Wednesday, January 1st, 1879. Terms made satisfactory on application. Pupils received at any time.

BANK SHARES FOR SALE.

A FEW SHARES in Rockingham National Bank and Five Shares in National Mechanics & Traders' Bank at private sale.

WILLIAM H. HACKETT.

Local Matters.

POST-OFFICE RULES.

MAILS CLOSE.

	A. M.	P. M.
Boston, South and West,	S 10:35	5:15 *6:30
Boston Way,	10:35	5:15
Portland,	9:35	4:50 6:30
East [beyond Portland],	9:35	6:30
Biddeford, Saco and Way	9:35	4:50
Great Falls,	9:35	4:50
Great Falls & Conway R. R.	9:35	
Concord and North,	7:40	4:50
Concord Way,		4:50
Boston & Maine R. R.	7:40	4:50
Dover,	7:40 9:35	4:50

*Arrives in Boston next morning.

MAILS ARRIVE.

	A. M.	P. M.
Boston, South and West,	4:30 10:05	5:50
Boston Way,	10:05	5:50
Portland and East,	11:20	5:50
Great Falls & Conway R. R.	11:20	
Concord and North,	10:20	6:30
Dover,	10:20	5:50

Letters for the night mails [and no others] east or west may be deposited in the box at the Eastern depot, every day except Sundays.

E. G. PIERCE, JR., P. M.

THE CITY.

"The *Times* says: "Mr. Henry L. Harlow, who journeyed to Europe some months ago, has returned and is now in Chicago."

Mr. J. M. Driscoll of Portland will at one o'clock this afternoon start on his attempt to walk 400 miles in 130 hours, at Franklin hall.

The blow of Friday night was the heaviest one of the winter. The barometer shortly after midnight was down to 28.7 inches, the lowest point it has reached here for years.

Mr. H. W. Maynard, the popular advance agent for J. C. Myers' New York Combination, was in this city Saturday making arrangements for the presentation at Music hall next Friday evening of the great play "Rose Michel," with Dollie Bidwell in the title role. The advertisement will be found in another column.

While New York harbor is full of ice, we would call the attention of the navy department to the fact that not a particle of ice is in the Piscataqua river; and that if any ship is needed to be sent home from southern latitudes, if the weather is now cold enough to permit the Kittery authorities to allow the vessel to come to the navy yard there will be no ice to prevent it.

The first sleighing of the season caused the appearance of many fine turnouts in our streets on Saturday. Among the most noticeable were the pair of clipped blacks diven by Capt. F. W. Hilton, a smart stepper by Col. Chas. A. Sinclair, and the establishment of W. F. Putnam of Exeter. The best sleighing was found in town, the roads beyond the thickly settled part of the city being badly drifted.

The roads in many places in this vicinity were badly blocked with snow-drifts, Saturday. A gentleman of this city who started for Rye was compelled to return without reaching his destination, on that account. A gentleman from Greenland reported the traveling very fair between that town and Portsmouth. The roads in York county, Me., were in a very bad condition, and in some places were quite impassable.

It is said that the new inquisitorial tax law, the questions under the authority of which have been issued, has caused a lively demand for government bonds, and a general looking around among capitalists and others to see how it affects them in regard to the interesting statistics of their property they are so soon to submit for the examination of assessors of taxes. The law will not be popular with everybody.

"May Fiske's Blondes" gave an entertainment in Music hall Friday evening, to the smallest audience yet gathered there —about seventy-five persons all told. An indiscreet young gentleman who went, and who informs us that he had the gallery entirely to himself until about ten minutes to eight o'clock, when a dozen or two of fishermen from some of the schooners came in, says the show was "a good one of the kind."

Among the walkists entered for the New England amateur ten-mile championship, the contest for which is to take place Jan. 14th in the Mechanics' Fair building at Boston, is a Portsmouth pedestrian, who is thus described by the Boston *Herald*: "Charles G. Locke, of Portsmouth, N. H., stands six feet two inches in his stockings, and recently accomplished a forty-mile stretch in his native city, making his thirty-eighth mile in eight minutes."

Wednesday evening, at Music hall, the Martinez English Opera Co. will present Auber's beautiful and popular opera "Fra Diavolo," in the Rockingham Course of Entertainments. Mrs. Flora E. Barry and Miss Matte Lancaster are of the company. Tickets for the remainder of the course, (four entertainments, including a concert by the famous Swedish Lady Quartette and other noted musicians,) $1.50; reserved seats for Wednesday evening, 50 cents; admission 35 cents.

The United States steam-tug Leyden, which has been undergoing repairs at the Charlestown, Mass., dry dock, left Boston for this port on Friday, and arrived at the navy yard on Saturday afternoon at two o'clock. Lieut. William A. Morgan, with a crew of seventeen men, brought her around; her officers returned to Boston the same day, but the crew will remain in her, as she is to be attached to this navy yard as a tug, and for wrecking duty if required.

At the annual meeting of the Rockingham Masonic Mutual Relief Association last week, two members from Epping were added to the Board of Directors, and one from Kittery.

The *Journal* says: "The frigate Ticonderoga arrived at Madeira on the 25th from this port via Norfolk. Also at Funchal on the 27th." Where is Funchal now, anyway? It used to be in Madeira.

Capt. McFadden, of the brig Clara J. Adams, denies in a recent letter that the report of a disaster to his vessel was correct. The captain says that he did not have a hogshead of water on deck at any time during the passage. Splitting an old jib was all the damage sustained.

We clip the following from an exchange: "In Washington on New Year's day New Hampshire had its headquarters at the hospitable home of Thomas L. Tullock, where Mrs. Tullock was assisted in receiving by Mrs. Ex-Senator Cragin, Mrs. Henry W. Blair, Mrs. Colonel Kimball and Miss Lida C. Tullock."

THE VICINITY.

S. W. Ricard of Kennebunk has obtained a patent for moulds for boot and shoe stiffeners.

The Universalists of South Berwick netted about $80 from a Fair recently held in that town.

The total loss by the fire in the Cocheco Print Works at Dover on the 24th of December is appraised at $44,500.

Mr. Gilman C. Fisher, formerly principal of the West school in Malden, Mass., has been appointed principal of the Sawyer grammar school at Dover, at a salary of $1000 per annum.

Andrew Bradeen, fireman in Jesse R. Horne's mill, at Berwick, recently dropped his pocket-book into a lot of sawdust, and threw it into the furnace, where it was consumed. It contained his month's wages.

At the meeting of the Dover city government last week the board of aldermen unanimously re-elected John W. Rines city marshal, and on the twenty-eighth ballot elected George H. Caverly assistant marshal.

The Biddeford *Times* of Friday says: "The May Fisk blondes played to about one hundred and fifty persons in City hall last evening. Not a woman was to be seen in the audience. The two b's prevailed—bald-heads and boys."

Mr. David Lamprey of North Hampton has contracted with W. H. Chase & Co., of Lynn, Mass., to fill the new ice-house near the Hampton depot; capacity 1000 tons. Ice cutting has commenced in good earnest, the ice being about ten inches thick.

After Mabel Sherman finished her walk of fifty miles in a few seconds less than ten and a half hours, at Biddeford last week, an attache of the Biddeford *Times* office went on the track and walked a mile in eight minutes and fifty-seven seconds.

Col. B. W. Hoyt, of Epping, is now receiving orders for the spring trade, and intimates that the prospects are favorable for a busy season. His large shoe factory is run regularly in the manufacture of sewed shoes altogether, and gives employment to a large number of men and women.

On Thursday evening, the 2d inst., at Hampton, while Mrs. Ann Cutler was at work over the stove her clothing caught fire and she was shockingly burned. She survived until Friday morning. Mrs. Cutler was formerly of Exeter, and resided with her son, John G. Cutler, at Hampton beach.

At the Biddeford depot of the Boston & Maine railroad, Thursday morning of last week, a brakeman slipped on the rails as he stepped forward to shackle two cars together, and fell in such a manner that his right arm was caught and crushed between the elbow and wrist. The injured man belongs in Salmon Falls.

According to the official canvass of the popular vote for governor in Maine at the late election, the vote of York county was: Seldon Connor, republican, 5761; Joseph L. Smith, greenbacker, 3825; Alonzo Garcelon, democrat, 3079; J. L. Smith, one. In the whole State the vote was: Connor 56,554, Smith 41,371, Garcelon 28,218, scattering 36.

CHAPPED HANDS.

The season for chapped hands and wrists having arrived, many persons will be interested in the following "sure cure," which we take from an exchange. Whether the remedy does any good or not it will certainly do no harm, and it is easily and cheaply procured:

The easiest and simplest remedy is found in every grocery store. Take common starch and grind it with a knife until it is reduced to the smoothest powder. Take a tin box and fill it with starch thus prepared, so as to have it continually at hand for use. Then every time the hands are taken from the suds, or dish-water, rinse them thoroughly in clean water, wipe them, and while they are yet damp, rub a pinch of the pulverized starch thoroughly over them, covering the whole surface. The effect is magical. The rough, smarting skin is cooled, soothed and healed, bringing and insuring the greatest degree of comfort and freedom from this by no means insignificant trial. We know many persons formerly afflicted with hands that would chap until the blood oozed from minute crevices, completely freed from this trouble by the use of this simple remedy.

POLICE COURT.

SATURDAY, Jan. 4; *Batchelder, J.*

Sarah Smith, for indulging in one drunk and getting caught at it, was assessed $9.90, fine and costs. She was sent to jail as a punishment for not having that amount of money.

THE CONTRACTOR'S FRIEND.

The editor of the *American Ship*, a paper recently established in New York apparently to advocate the building of national ships by contract instead of on the navy yards, seems not to like it because we expressed disbelief in the statement that two or three guns put in the waist of a newly-built live-oak ship twenty years ago so twisted her "out of true" that her state-room doors would not open! He says he saw it himself; then he has a perfect right to believe it; but *we didn't see it.*

He stated that the repairs on government vessels in the navy yards often cost more than a new vessel could be built for outside by contract, and he of superior model, strength and speed, and that such repairs often "far exceeded the cost of the same vessel when new." We asked him for the *names* of such ships as have been repaired in the navy yards at sums exceeding or equalling their first cost, in answer to which he says: "We reiterate our charge." The reiteration of an unsupported charge is not proof that it was correct when first made; so we reiterate our request for the names of the ships referred to,—and add the statement that we don't believe our contemporary can give the name of one. Concerning the assertion about the superior cheapness and worth of contract-built ships over navy-yard-built ones, we said we knew something of that, as a vessel called the Enterprise was built here by contract, and if the *American Ship* wished it we could get the figures showing how much it cost the government to make her seaworthy after the contractor called her finished; to which the New York paper replies: "As regards the figures, please excuse us"—it knows all it wants to in that line already. We may give the figures, for all that.

We suspect that our contemporary's prejudices against navy yards are as fervent as his zeal for contract-work, and that he would much rather "make a point" against navy yards than deal justly by them. His idea of fair play is pretty well illustrated by his copying into the *American Ship* of Dec. 14th from another paper (of date Nov. 30th) the statement that "The Ticonderoga, Commo. Schufeldt's ship, which made a safe run from Portsmouth, N. H., to Norfolk, will be docked for a thorough inspection, previous to her leaving for the coast of Africa," and then commenting as follows:

If the ship and the machinery were entirely seaworthy on leaving Portsmouth (N. H.) navy yard, where they have a dry dock, what has made her unseaworthy in steaming these few hundred miles? Why the necessity of going into another dry dock at Norfolk? Is she a fit vessel to send on such an important cruise?

As nearly two weeks had elapsed from the time it was made public that the ship did *not* "make a safe run" from this port to Norfolk (unless hitting a rock when steaming at full speed is "safe") and the date of the *American Ship* criticism, it seems hardly possible that the editor could have been ignorant of the accident. But he could not forbear getting in a fling at Portsmouth navy yard, even though it were based on a misstatement. This style of journalism may be smart, but it does not help a cause any in the long run.

The Portsmouth members of Osgood Lodge, No. 48, I. O. O. F., and their ladies, have been invited by the members of the lodge resident in Rye to an entertainment in Rye town hall on the evening of Wednesday, 8th inst., if fair; if stormy, the next Friday evening. Those members intending to go will please inform W. S. Hazel, at Goodrich's store, on or before Jan. 7th.

MARRIED.

CURRIER—EATON. In Amesbury, Mass., Dec. 26th, Ernest G. W. Currier, of East Kingston, N. H., and Miss Olive J. Eaton, only daughter of Samuel Perley Eaton of South Hampton.

DIED.

KNOWLES. In Hampton, Jan. 3d, Mrs. Miriam Knowles, wife of Deacon Jesse Knowles, aged 79 years.

MARINE CHRONICLE.

PORT OF PORTSMOUTH.

ARRIVED, Jan 4.

U S S Leyden, Morgan, from Boston, to remain at this naval station as a tug.

Sch Volant, Caseldy, arr at Eastport Dec 26th from this port.

Dissolution of Copartnership.

THE COPARTNERSHIP heretofore existing between EDWARD D. COFFIN and MARCUS M. FAIRBORN was dissolved Dec. 1st, 1878.

EDWARD D. COFFIN,
MARCUS M. FAIRBORN.

Persons indebted to said firm are requested to make payment to and all having claims to present them to 3t EDWARD D. COFFIN.

Rockingham 10-Cents Savings Bank

SECOND DIVIDEND.

ON and after December 31st, inst., a Dividend of Twenty Per Cent. will be paid on all allowed claims against the Rockingham Ten Cents Savings Bank, to be paid at the First National Bank, Portsmouth.

Deposit Books must be presented by the person owning the deposit, otherwise an order for the dividend duly witnessed must be brought with the book. EDWARD P. KIMBALL, Assignee.

Portsmouth, Dec. 28, 1878.

JAVA COFFEE!

THE VERY BEST

No. 1 Old Gov't Padang Java Coffee

Fresh Roasted and Ground! Try It!

New Sugar-Cured Hams!

FOUR TIERCES

FERRIS & CO.'S HAMS,

Weighing from 7 to 16 lbs. each.

Best and Cheapest Ham in the Market!

POWDERED BORAX!

PURE POWDERED BORAX!

Put up in half-pound and pound packages.

LIQUID LYE!

HOLMAN'S LIQUID LYE.

One lb. bottle of this Lye is equal to 9 lbs. of hard soap, making it the most economical cleaner and cleanser in the world. An excellent article for Printers and Painters.

SOAP SOAP SOAP

40 Boxes Old Dry Hard Soap,

Including a lot of the celebrated E. A. & W. Winchester Extra No. 1 Soap.

— FOR SALE BY —

BUTLER & LAIGHTON,

No. 1 Market Square.

Relief and Cure of

RUPTURE!

— BY —

Dr. Sherman's Treatment

The dangers of rupture and the dreadful injuries from the use of trusses are at once removed, and the patient saved from their eventual horrifying results, some of which are nervous debility, impaired memory, loss of energy, physical incapacity, impotency, and many other affections which make life miserable. During treatment the patient can exercise freely and perform any labor.

TERMS MODERATE.

Dr. Sherman is now in Boston,

where he may be consulted daily for a limited period at his OFFICE 43 MILK STREET, nearly opposite the new Post Office.

To those who doubt the efficiency of this treatment, abundant reference to gentlemen of the highest standing will be furnished. Original photographs of bad cases, before and after treatment and cure, can be seen at the office. Persons from the country can receive treatment and leave for home same day. Books, with photographic likenesses before and after cure, mailed for 10 cents.

Remember Dr. Sherman's Stay in Boston is Necessarily Limited.

PRINCIPAL OFFICE

251 BROADWAY, NEW YORK.

d&wtjan27

10 BARRELS

FLORIDA ORANGES,

— FOR SALE BY —

Henry F. Gerrish.

ISLES OF SHOALS DUN FISH!

15 Quintals for sale by

Chas. E. Laighton & Son.

FLOUR.

100 bbls. T. HARRISON'S ST. LOUIS FLOUR

— FOR SALE BY —

H. F. GERRISH.

NEW AND EXTENSIVE STOCK

— OF —

FALL and WINTER GOODS

— AT —

WM. P. WALKER'S,

No. 8 Market Square.

HAVING RECEIVED A FULL ASSORTMENT OF

FOREIGN AND DOMESTIC

CLOTHS, CASSIMERES, &C., &C.,

I am prepared to make them up into GARMENTS of the latest style, or according to the fancy of the purchaser, and

Perfect Satisfaction Guaranteed!

MY STOCK OF GOODS SUITABLE FOR

SUITINGS

IS UNEQUALLED.

☞ Particular attention paid to the making of

ARMY and NAVY

REGULATION UNIFORMS.

A FULL ASSORTMENT OF

Gentlemen's Furnishing Goods!

Constantly on hand, consisting of

Bosoms, Gloves, Suspenders, Collars, Linen Goods, Drawers, Handkerchiefs, Shirts,

Of Every Description!

JUST RECEIVED.

A Few Choice Pieces of

MATELASSE,

And other styles of CLOAKING for Ladies' wear.

A Job Lot of

Boys' Overcoats,

— AND —

Youths' Overcoats.

TO BE SOLD CHEAP!

Call soon and secure a Bargain.

C. E. MYERS & CO.

C. E. MYERS. C. E. SIMPSON.

NO. 3 BOW STREET.

FRESH CELERY.

FRESH DAILY!

OR SALE IN ANY QUANTITY, BY

H. F. Gerrish.

COAL and WOOD

BEST QUALITY!

And Lowest Prices!

— FOR SALE BY —

C. E. WALKER & CO.,

137 MARKET STREET,
4 WATER STREET.

☞ ORDERS left at N. K. Walker & Son's Hat and Fur Store promptly filled.

CHANGE IN BUSINESS!

SPECIAL NOTICE!

William B. Hussey,

DEALER IN

BOOTS and SHOES,

— AT —

No. 49 Congress Street,

Announces that for the next THIRTY DAYS he will

SELL AT COST!

As he proposes to make a change in business.

A Rare Chance for Bargains! Call and See!

☞ All persons indebted to Mr. HUSSEY are requested to make payment, and all having claims against him to present them for adjustment.

NEW AND BEAUTIFUL

HOLIDAY BOOKS,

JUST RECEIVED BY

W. G. MYERS.

"Story of a Cat," by T. Bailey Aldrich.

"Ike Partington, or the Adventures of a Human Boy and His Friends," by B. P. Shillaber.

"Under the Lilacs," by Louisa M. Alcott, author of "Little Women."

"The Bodleys on Wheels," by the author of "Bodley Telling Stories." One of the best Juveniles ever published.

"Mother Goose in White."

"Play Days, a lot of Stories for Children," by Sarah O. Jewett, author of "Deephaven."

"Lake Breezes, or the Cruise of the Sylvania," by Oliver Optic. "The whole story is written in the style so well known to boys all over the country, and will be as popular as any of its predecessors."

"Little Pitchers," by Sophie May. "Haxie Frixzie Stories."

"The Dinner Year Book," by Marian Harland. "A bill of fare is given for every day, with full directions for the preparation of each dish, and the most attractive method of serving."

"The Vision of Echard," and other poems, by John G. Whittier.

"Baby Days." Taken from St. Nicholas, making one of the best books ever published for the children.

"Little Stay-at-Home and her Friends," by L. Clarkson. Issued in small quarto form, thus being easy for little hands to hold, and is beautifully bound; it cannot fail to be popular among the little "Stay-at-Homes."

"The Rag Fair," by L. Clarkson. America's most remarkable book! wonderful in conception; grand in execution.

"Drift Weed," a new collection of Poems by Celia Thaxter.

"The School Boy," by Oliver Wendell Holmes. Beautifully illustrated.

"Uncle Tom's Cabin," by H. B. Stowe. A beautifully illustrated copy. Just the thing for a gift.

"Rock of Ages," finely illustrated. Also in uniform style, "Abide with Me," "Nearer, my God, to Thee," and "Jesus, Lover of my Soul."

— AT —

Congress Block Bookstore.

Copartnership Notice.

THE UNDERSIGNED, having formed a copartnership for the transaction of the Grocery, Provision and Country Produce Business, under the firm name of JOHN H. WELLS & SON, respectfully solicit a continuance of the favors which the senior partner has received in the past, promising that nothing shall be wanting on their part to deserve the same.

JOHN H. WELLS,
CHARLES F. WELLS.

PORTSMOUTH, Jan. 1, 1879.

GREAT INDUCEMENTS!

— AT —

STACKPOLE'S

Popular Dry Goods House,

7 & 9 MARKET ST.,

10 BARRELS

DEVOE'S BRILLIANT OIL!

Just received and for sale at reduced price by

Chas. E. Laighton & Son.

DEVOE'S BRILLIANT OIL

1st. Is absolutely *safe.*

2d. Gives a powerful, brilliant white *light.*

3d. Does not *smoke*, nor *smell*, nor *crust* the wick.

4th. Is the most *economical* oil, because it gives the most *light* in proportion to its *price.*

We give the following letter to show the absolute freedom of Devoe's Brilliant Oil from any inflammable vapor, and as a curious incident:

PATERSON, N. J., April 17, 1877.

DEVOE MANUFACTURING CO.

Gentlemen:—I take great pleasure in sending this unsolicited recommendation of your Kerosene Oil.

At the great fire in this place, which destroyed Norwood's Paint and Oil establishment, and other buildings, on the 13th inst., your Oil stood one of most severe tests that Oil could be put to; for four [4] hours the Oil was in the hottest part of the fire, and such a fire as only Varnish, Turpentine, Oils and Paints can make, and in all that time there was no explosion of your Oil, *and the cans containing the Oil were in very near the same condition after the fire as before.*

I take great pleasure in recommending this Oil, as in my opinion it is the safest Oil for sale in the market. I remain, very respectfully,

JOHN E. REGNER,
Chief of Fire Department.

Devoe's Brilliant Oil

FOR SALE AT

CHARLES E. LAIGHTON & SON'S,

No. 5 EXCHANGE BUILDING,

Nearly opposite Post-Office, - - - - Portsmouth.

TILTON KEEPS FOR SALE

WHIPS, RUBBER WASHERS,

And all articles expected to be found in a first class Harness Shop, at

No. 18 Congress St.

—Music of the future — promissory notes.

—Little girl at church—"Nurse, please give me a penny to give to the organ-grinder; he's coming round begging with a dish."

—Mr. J. W. Jameson of Midway, Ky., owns the tomahawk of Tecumseh. The weapon was presented to its present owner by Colonel Johnson, who is said to have killed the great Indian chief.

—Some signs never fail. When a wife who usually addresses her husband as "Smith" or "Smiley" begins to call him "Robert, dear," or "hubby," you can bet your bottom dollar there'll be either a new bonnet or a doctor in that house within a fortnight.—*Puck.*

—"Gentlemen of the jury," said an Irish barrister, "it will be for you to say whether this defendant shall be allowed to come into court with unblushing footsteps, with the cloak of hypocrisy in his mouth, and draw three bullocks out of my client's pocket with impunity."

An unreconciled Mississippi paper of democratic politics and high-toned southern impudence phrases it in this blunt and honest style: "The questions of the war have simply been removed from the battlefield to the ballot-box. The principles of the Southern people must and shall rule this country." But our chivalric contemporary forgets that it takes two to make a bargain. The "must and shall" business is among the things of the past. It is with solid gratification, however, that we reproduce this plain indication of the non-sectional tendencies of our southern Bourbon brethren.—*Washington Republican.*

STATED MEETINGS.

CITY GOVERNMENT.

In City Building, Market Square.

BOARD OF MAYOR AND ALDERMEN—Thursday evenings.

COMMON COUNCIL—Thursday evenings.

BOARD OF OVERSEERS OF POOR—Tuesday evenings.

BOARD OF INSTRUCTION—First Wednesday in each Month.

BOARD OF ENGINEERS—Tuesday next following the first Monday in each Month.

MASONIC.

In Masonic Hall, Congress Block.

ST. JOHN'S LODGE, No. 1—First Wednesday of each Month.

ST. ANDREW'S LODGE, No. 56—Second Monday of each Month.

WASHINGTON CHAPTER, No. 2, R. A. M.—Fourth Tuesday of each Month.

DAVENPORT COUNCIL, No. 5, R. AND S. M.—Third Thursday of March, June, September and December.

DEWITT CLINTON COMMANDERY, KNIGHTS TEMPLAR—Third Monday of each Month.

INEFFABLE GRAND LODGE OF PERFECTION—Third Wednesday of January, April, July and October, (annual meeting 3d of Hebrew month Adar.)

ROCKINGHAM MASONIC RELIEF ASSOCIATION—Annual Meeting first Friday in January.

I. O. O. F.

At Odd Fellows' Hall, Daniel Street.

LODGES.

PISCATAQUA, No. 6, meets Monday evenings at 7½ o'clock.
Wm. E. Hadley, N. G.; Wm. W. Cotton, R. S.

UNION REBECCA DEGREE, Lodge No. 3, First and Third Tuesday in each Month, at 7½ o'clock.
Margaret J. Menlton, N. G.; A. S. Holbrook, R.S.

GOOD, No. 48, Thursday evenings at 7½ o'clock, at Pythian Hall. Wm. S. Hazel, N. G.; Edward T. Morrison, R. S.; C. Dwight Hanscom, P. S.

NEW HAMPSHIRE, No. 17, Wednesday evenings at 7½ o'clock, at Pythian hall.
Chas. E. Simpson, N. G.; Thornton Benton, R. S.; Moses H. Tilton, P. S.

ENCAMPMENTS.

STRAWBERRY BANK, No. 5, Second and Fourth Fridays of each Month.
William H. Lovell, C. P.; James A. Rugg, S.

MOUNT SINAI, No. 19, First and Third Fridays in each Month.
Charles A. Neal, C. P.; James L. Parker, S.

MUTUAL RELIEF ASSOCIATION

OF ROCKINGHAM COUNTY, Second Tuesday of January and December.
Edmund M. Brown, Pres.; George Annable, Sec.

PORTSMOUTH ODD FELLOWS MUTUAL RELIEF ASSOCIATION—Annual Meeting fourth Tuesday evening of January.
William W. Cotton, Pres.; R. G. Archibald, Sec.

OTHER ORGANIZATIONS.

At Grange Hall, No. 5 Congress Street.

WOMAN'S TEMPERANCE LEAGUE—Each Thursday afternoon from three to four o'clock.

PHILHARMONIC SOCIETY—Tuesday evenings 7:30 o'clock.

OLD OAKEN BUCKET DIVISION, NO. 2, S. OF T.—Each Monday evening at Hall corner of Ladd and Market Streets.

PORTSMOUTH WORKINGMEN'S INSTITUTE AND READING ROOMS, corner of Cornwall and McDonough streets. Organized August 25, 1877. Open week days from 10 A. M. to 10 P. M.; Sundays 2 P. M. to 9 P. M. Regular business meetings third Thursday evening of each month.
C. A. Holbrook, Pres.; James Palmer, S. & T.

ODYSNOUTH MECHANICS ASSOCIATION—Open to membership of all reputable Mechanics and Manufacturers. Rooms in Mechanics' Block, corner Congress and Fleet streets. Reading Room free to members and strangers visiting the city. Quarterly Meetings the first Tuesday evenings in November, February, May and August. Election of officers at November meeting.

ALPHA COUNCIL, NO. 83, ROYAL ARCANUM—Second and Fourth Wednesday evenings of each month, at Hall No. 244 Market Street.
E. H. Perkins, Regent; Jos. S. Pfeifer, Sec.

STORER ENCAMPMENT, POST NO. ONE, G. A. R., Fourth Wednesday of each Month in Pythian Hall. James E. Morrison, Comdr.

BAND OF HOPE—Every Saturday afternoon at three o'clock, at Faith Home. S. W. Cole, Musical Director.

OAMON LODGE, NO. 2, KNIGHTS OF PYTHIAS, at Pythian Hall, corner Market and Daniel streets, Tuesday evening of each week.

SAGAMORE LODGE, NO. 258, KNIGHTS OF HONOR, at Hall No. 244 Market street, Monday evenings.

NEWICHEWANNOCK TRIBE, NO. 4, IMPROVED ORDER OF RED MEN—Each Friday evening at Rechabite Hall, No. 38 Market street.

ROCKINGHAM LODGE, NO. 37, I. O. GOOD TEMPLARS—Each Thursday evening at Mercantile Hall.

PORTSMOUTH FIREMEN'S MUTUAL RELIEF ASSOCIATION—Second Wednesday of January, April, July and October.

FIRE COMPANIES—At their respective Engine Houses on the First Monday of each Month.

TEMPERANCE MUTUAL RELIEF ASSOCIATION, at Mercantile Hall, Wednesday evening of each week.

Reform Club meeting at Mechanics' Hall at 7:30 P. M. Speaking by members. Praise meeting until eight o'clock.

Lost.

ON Monday, between Bridge and State streets, a BREAST-PIN made from a French gold coin of the value of twenty francs. Whoever will return the same to the City Marshal's Office will be suitably rewarded.

OPIUM—Morphine Habit Cured in 10 to 20 days. No pay till cured. DR. J. STEPHENS, Lebanon, Ohio.

Business Cards.

JOHN MALSBENDEN,
MERCHANT TAILOR,
Keeps on hand a good assortment of seasonable goods for Gentlemen's wear, which will be made up in the latest style, or as may be ordered.
Clothes Altered, Cleansed and Repaired
SATISFACTORILY!
Don't Forget the Place!
UNDER FRANKLIN HALL, FLEET STREET.

A. PEARSON,
Is at his Room, No. 5 Congress Street,
To Give Instruction in Music,
From 10 o'clock to 12,
TUESDAYS, THURSDAYS, and SATURDAYS.

GARDNER J. GREENLEAF.
Carriage Manufacturer, Blacksmith,
AND DEALER IN
Carriage Materials and Blacksmith Supplies,
STATE STREET, NEXT POST-OFFICE.

WILLIAM B. LOWD,
Bookseller & Stationer,
No. 22 DANIEL ST.
Blank Books manufactured to order, and Book-Binding promptly attended to.

JAMES M. CARR, Agent,
DEALER IN
BOOTS & SHOES.
No. 34 Market Street.
Formerly HILL & CARR.
Where a Large Stock of Good Boots and Shoes, Leather and Findings may be found *at the Lowest Prices.*
☞ All kinds of Boots or Shoes made to measure, and Repairing done as usual.

J. E. HAM & CO.,
Merchant Tailors
GENTS' FURNISHING GOODS.
Waite & Dodge's Celebrated Shirts, Underwear, Gloves, etc.
☞ CLOTHS and CASSIMERES for sale by the Yard.
27 MARKET STREET, - - - PORTSMOUTH, N. H.

MORSE & ILSLEY,
AUCTIONEERS,
Money, Real Estate and Mortgage Brokers,
INSURANCE and HOUSE AGENTS,
No. 15 Pleasant Street, Exchange Buildings.

STEPHEN D. SCRIGGINS,
HAS REMOVED HIS
PAINT SHOP
FROM No. 15 FLEET ST., to No. 9 VAUGHAN STREET, opposite the Commercial House, and having larger and better accommodation for
CARRIAGE WORK,
Would solicit a continuance of public patronage.

FLETCHER & TANTON,
UPHOLSTERERS,
Furniture Dealers & General Undertakers,
No. 58 Market Street, Portsmouth, N.H.
Coffins, Robes and Caskets always on hand or made to order. Orders left at 50 Deer Street or 27 State Street, by day or night, will be promptly attended to.
S. S. FLETCHER,
H. G. TANTON.

DENNIS SHEA,
MANUFACTURER OF
CEMENT STONE PIPE
—AT—
26 WATER STREET, - - - - PORTSMOUTH.
The best Pipe made for Sewers, Culverts, Cellar and Sink Drains, Water Closets, etc., etc. Gives perfect satisfaction wherever used. Is proof against frost, acids, and all substances which pass through the Pipe.
For sale at wholesale or retail, or laid in the best manner.
Orders for Pipe and laying left at the factory, or with MARCELLUS BUFFORD, at the City Clerk's office will receive prompt attention.

H. B. BUZZELL & SON,
OPPOSITE POST OFFICE,
ARE SOLE AGENTS FOR THE
BRILLIANT
SPECTACLES and EYE-GLASSES.
☞ Do not spoil your eyes by using an inferior glass, but *try* a pair of these. We know you will be pleased.

HATHAWAY SHIRTS.
A FEW MORE OF THOSE
CELEBRATED HATHAWAY SHIRTS
Cut Low in the Neck, at
William P. Walker's,
173 No. 5 Market Square.

THERMOMETERS
ARE SELLING
CHEAP
—AT—
SWEETSER'S.

SPECTACLES
SAVE MONEY!
SAVE YOUR EYES!!
BY USING OUR SPECTACLES.
HUTCHINSON and CONNELL,
PORTSMOUTH.

CONTRACTORS and BUILDERS.
We desire to call the attention of the above to
H. W. CLAPP'S
PATENT
SINK TRAP!
Suitable for Sinks, Wash Bowls, Bath Tubs, &c.

This Trap is warranted not to burst, and is in every way superior to any Trap manufactured. Can be attached to any waste pipe, and prevents all drain odors from coming up into the house.
The price is such that it places it within the reach of all to purchase, and thus assure themselves of pure air to breathe.
We refer to the following persons who are now using them in this city:
Wm. H. Hackett, T. Salter Tredick, Mrs. J. M. Tredick, Charles E. Walker, Thomas E. Call, Frank Jones, Joan Dance, Alfred Elwyn, George A. Perkins, Capt. Stover, Samuel H. Ayers, John S. Perry, Joseph H. Foster, Alfred Stavers, Capt. James G. Moses, Daniel E. Leavitt, Dr. Adams Perry, J. Horace Kent, John H. Hutchinson Daniel Milton, John W. Stott, Joseph Berry, James R. Connell, J. B. Stearns, T. Frank Stackpole, Robert B. Adams, George Stott, Calvin Page, Horace E. Frye and others.
We put them on for trial, and if not satisfactory remove them at our own expense.
LEWIS B. MARDEN, Agent.
☞ For sale only at ISAIAH WILSON'S, 37 Congress street, and JOHN P. SWETSER'S, 46 Market street.

THE NEW HAMPSHIRE
GAZETTE
Established 1756.
The Gazette is published every Thursday, and sent to Subscribers at the low price of $1.50 per year, paid in advance, or $2 at the end of the year.
It contains full accounts of all of importance that transpires in Portsmouth and its vicinity, and a condensed summary of NEWS, foreign and domestic; editorials upon current topics; New Hampshire items; carefully prepared marine news, containing reports of vessels owned at this port, or offered by men from Portsmouth or its neighborhood; and is just the paper for residents desiring to be posted on all that takes place at home, while to those living in the vicinity of Portsmouth, or to former residents who retain their interest in the "old home by the sea," it is the best means of keeping informed of what transpires in this city.
—THE—
NEW HAMPSHIRE GAZETTE
Contains more original matter
Than any other paper of its size in the State, the editors working more with their pens than with their scissors.

TO ADVERTISERS
THE N. H. GAZETTE
Presents an excellent opportunity for a WEEKLY INVITATION TO CUSTOMERS, at a reasonable rate, and all those who desire to reach patrons in Rockingham and York counties will find it an economical medium. THE GAZETTE is in many instances the only paper taken by families, and it is read to a large extent in localities whence is derived much of the trade of Portsmouth, a fact which our merchants should not fail to bear in mind.
Subscriptions Received
AT THE OFFICE, 7 PLEASANT ST.,
Exchange Buildings, nearly opp. Post Office;
Or by remittance to
CHRONICLE AND GAZETTE PUB. CO.
☞ Specimen numbers sent on application.

Transportation.

PENNSYLVANIA
RAILROAD.
GREAT THROUGH LINE
AND
UNITED STATES MAIL ROUTE
The attention of the travelling public is respectfully invited to some of the merits of this great highway, in the confident assertion and belief that no other line can offer equal inducements as a route of through travel. In
Construction AND Equipment
THE
PENNSYLVANIA RAILROAD
stands confessedly at the head of American railways. The track is double the entire length of the line, of steel rails laid on heavy oak ties, which are embedded in a foundation of rock ballast eighteen inches in depth. All bridges are of iron or stone, and built upon the most approved plans. Its passenger cars, while eminently safe and substantial, are at the same time models of comfort and elegance.
The Safety Appliances
in use on this line well illustrates the far-seeing and liberal policy of its management, in accordance with which the utility only of an improvement and not its cost has been the question of consideration. Among many may be noticed
THE BLOCK SYSTEM OF SAFETY SIGNALS,
JANNEY COUPLER, BUFFER AND PLATFORM,
THE WHARTON PATENT SWITCH,
AND THE
WESTINGHOUSE AIR-BRAKE,
forming in conjunction with a perfect double track and road-bed a combination of safeguards against accidents which have rendered them practically impossible.
Pullman Palace Cars
Are run on all Express Trains
From New York, Philadelphia, Baltimore, and Washington,
To Chicago, Cincinnati, Louisville, Indianapolis, and St. Louis,
WITHOUT CHANGE,
and to all principal points in the Far West and South with but one change of cars. Connections are made in Union Depots, and are assured to all important points.
The Scenery
OF THE
PENNSYLVANIA ROUTE
is admitted to be unsurpassed in the world for grandeur, beauty and variety. Superior refreshment facilities are provided. Employees are courteous and attentive, and it is an inevitable result that a trip by the Pennsylvania Railroad must form
A PLEASING AND MEMORABLE EXPERIENCE.
Tickets for sale at the lowest rates at the Ticket Offices of the Company in all important cities and towns.
t feb20 79
FRANK THOMSON, L. P. FARMER,
General Manager. *Gen. Passenger Agent.*
C. S. HALDEMAN, New England Agent,
203 and 205 Washington st., Boston, Mass.

THE NEW YORK TIMES
For 1879.
ESTABLISHED 1851.
The position of the foremost republican newspaper in the United States will be sustained by *The New York Times* upon the same policy in virtue of which that position has been attained.
The Times will continue to place fidelity in the interests of the Republican Party above the pursuit of personal aims or private ambition, and will scrupulously insist that the usefulness of any party must be measured by the extent of its devotion to the honor and welfare of the country. In the future, as in the past, the attitude of *The Times* will be that of independence *within* the Republican Party. The maintenance of the national credit, the purification of the public service; the advocacy of all seasonable projects of fiscal reform; rigid economy in public expenditures; opposition to unsoundness and corporate jobbery in all its forms, and the preservation of equal rights to all citizens, North and South, will be the salient points of the policy of *The Times.*
The Times will continue to be distinguished as an enterprising, accurate, and carefully edited newspaper. The acknowledged excellence and fullness of its correspondence by mail and telegraph, from all parts of the world, will be adequately maintained, and its facilities for collecting domestic and foreign news will be expanded to meet the increasing demands of our time.
In the sphere of literary and artistic criticism, of scientific, social, and general discussion, *The Times* will address itself, as heretofore, to the appreciation of the educated and intelligent classes of the American people. It will be lively without being sensational, aggressive without being coarse; at all times it will strive to be fearless and independent in the championship of the right. No decries subversive of the principles on which the sacredness of family ties, and the existence of society alike repose will be promulgated in its columns.
The Times rejects all advertisements of lotteries, of quacks and medical pretenders, and of all other agencies by which the baleful poison of vice is disseminated throughout society. It will be in the future, as it has been in the bygone years, especially adapted for family reading.
The Weekly Times, containing selected editorials on topics of national and general interest from the columns of the daily issue, as well as a concise summary of political, social, and foreign news, besides other features which recommend it to all classes of readers, is a paper admirably filled to circulate in every family and fireside. It will be the aim of its conductors to use every means, not only to maintain its well-earned supremacy, but to make its popularity still more decided.
TERMS TO MAIL SUBSCRIBERS.
Postage will be prepaid by the publishers on all Editions of The Times sent to Subscribers in the United States.
The DAILY TIMES, per annum, including the Sunday edition.....$12 00
The DAILY TIMES, per annum, exclusive of the Sunday edition..... 10 00
The Sunday Edition, per annum..... 2 00
THE SEMI-WEEKLY TIMES.
Single Copies, one year..... $2 50
Five Copies, one year..... 12 00
Ten Copies and one free for Club..... 22 50
Subscriptions for six months, $1 50; three months, 75 cents.
THE WEEKLY TIMES.
REDUCTION IN TERMS.
Single Copies, one year..... $1 00
Ten Copies, and one free for Club..... 10 00
Subscriptions for six months, 60 cents; three months, 40 cents.
These prices are invariable. We have no traveling agents. Remit in drafts on New York or Post Office Money Orders, if possible; and, where neither of these can be procured, send the money in a *registered* letter. Address
THE NEW YORK TIMES,
New York City.

AT GOODRICH'S
MAY BE FOUND
THE CELEBRATED BAZAR PATTERNS.
An assortment of the best always on hand!
Also the Latest Styles in
Window Shades!
Curtains hung with neatness and dispatch.

ANTI-FAT

"ALLAN'S ANTI-FAT is the great remedy for Corpulency. It is purely vegetable not perilously heroic; it acts on the food in the stomach, preventing its conversion into fat. Taken according to directions, it will reduce a fat person from 2 to 6 pounds a week."
In placing this remedy before the public as a positive cure for obesity, we do so knowing its ability to cure, as attested by hundreds of testimonials, of which the following from a lady in Columbus, Ohio, is a sample: "Gentlemen:—Your Anti-Fat was duly received. Using it according to directions and it reduced me five pounds. I was so elated over the result that I immediately sent to ACKMAN'S drug store for the second bottle." Another, a physician, writing for a patient from Providence, R. I., says: "Four bottles have reduced her weight from 195 pounds to 162 pounds, and there is a general improvement in health." A gentleman writing from Boston, says: "Without special change or attention to diet, the bottle of Allan's Anti-Fat reduced me forty and one-quarter pounds." The well-known Wholesale Druggists, SMITH, DOOLITTLE & SMITH, of Boston, Mass., write as follows: "Allan's Anti-Fat has reduced a lady in our city seven pounds in three weeks." A gentleman in St. Louis writes: "Allan's Anti-Fat reduced me twelve pounds in three weeks, and altogether I have lost twenty-five pounds in three months, commencing its use." Messrs. POWELL & FLIMPTON, Wholesale Druggists, of Buffalo, N. Y., write: "To THE PROPRIETORS OF ALLAN'S ANTI-FAT: Gentlemen—The following report is from a lady who used Allan's Anti-Fat. 'It (the Anti-Fat) had the desired effect, reducing the fat from five to five pounds a week until I had lost twenty-five pounds. I hope never to regain what I have lost.' Anti-Fat is an unexcelled blood-purifier. It promotes digestion, cures dyspepsia, and is also a potent remedy for rheumatism. Sold by druggists. Pamphlet on Obesity sent on receipt of stamp.
ROYAL MEDICINE CO., PROP'S, Buffalo, N.Y.

WOMAN
By an immense practice at the World's Dispensary and Invalids' Hotel, having treated nearly thousand cases of those diseases peculiar to woman, I have been enabled to perfect a most potent and positive remedy for these disorders.
To designate this natural specific, I have named it
Dr. Pierce's Favorite Prescription
The term, however, is but a feeble expression of my high appreciation of its value, based upon personal observation. I have, while witnessing its positive results in the special diseases incident to the organism of woman, been fully impressed with the
crowning gem of my medical career. On its merits, as a positive, safe, and effectual remedy for this class of diseases, and one that will, at all times and under all circumstances, act kindly, I am willing to stake my reputation as a physician; and so confident am I that it will not disappoint the most sanguine expectations of a single invalid lady who uses it for any of the ailments for which I recommend it, that I offer and stand it under A POSITIVE GUARANTEE. (For conditions, see pamphlet wrapping bottle.)
The following are among those diseases in which my **Favorite Prescription** has worked cures, as if by magic, and with a certainty never before attained by any medicine: Leucorrhœa, Excessive Flowing, Painful Monthly Periods, Suppressions when from unnatural causes, Irregularities, Weak Back, Prolapsus, or Falling of the Uterus, Anteversion and Retroversion, Bearing-down Sensations, Internal Heat, Nervous Depression, Debility, Despondency, Paralysis, Misnutrition, Chronic Congestion, Inflammation and Ulceration of the Uterus, Impotency, Barrenness, or Sterility, and Female Weakness.
do not extol this medicine as a "cure-all," but it admirably fulfills a **single class of purposes,** being a most perfect specific in all chronic diseases of the sexual system of woman. It will not disappoint, nor will it do harm, in any state or condition.
Those who desire further information on these subjects can obtain it in THE PEOPLE'S COMMON SENSE MEDICAL ADVISER, a book of over 900 pages, sent, post-paid, on receipt of $1.50. It treats minutely of those diseases peculiar to Females, and gives much valuable advice in regard to the management of those affections.
Favorite Prescription sold by Druggists.
R. V. PIERCE, M. D., Prop'r, World's Dispensary and Invalids' Hotel, Buffalo, N. Y.

PAINT!! PAINT!!
—HAVE YOUR—
SIGNS AND CARRIAGES
PAINTED
At DANIEL J. SPINNEY'S
NEW PAINT SHOP,
☞ NO. 13 BOW STREET. ☜
Cheaper than at any other place in the city.
☞ Second-hand Furniture Repainted, and made to look as good as new.

OYSTERS!
20 cts. per Quart, Liquid;
25 cts. per Quart, Solid.
LARGE SELECTED OYSTERS
35 centsper Quart.
Also constantly on hand NEW YORK, PRINCES BAY and other FANCY OYSTERS for sale at retail, or by the hundred.
☞ Dealers and Families supplied on leaving their orders at
FREEMAN'S
Wholesale & Retail Oyster House,
NOS. 24 & 28 CONGRESS ST.

PRATT'S ASTRAL OIL!
Safest and Best!
AT SWEETSER'S.

DR. JOHN TRIPP'S BLOOD PURIFIER.
Is a certain cure for *Syphilis, Scrofula, Cancers, Tumors, Diabetes, Bright's Disease,* and all *Blood Poison.* Cure of *Syphilis* guaranteed in either stage. Send for pamphlet, enclosing stamp and please state disease. Eastern Agency, 256 Columbus ave., Boston. Office hours 8 to 11, 3 to 7. No medicine genuine unless in bottles with my name blown in them and labels bearing my own Trade Mark. DR. JOHN TRIPP. eod(6)79

OBSTACLES TO MARRIAGE.
Happy Relief to Young Men from the effects of errors and abuses in early life. Manhood restored. Impediments to marriage removed. New method of treatment. New and remarkable remedies. Books and circulars sent free in sealed envelopes. Address HOWARD ASSOCIATION, 4 N. Ninth Street, Philadelphia, Pa. An Institution having a high reputation for honorable conduct and professional skill.

Removal.

New Advertisements

DIPHTHERIA!!
JOHNSON'S ANODYNE LINIMENT will positively prevent this terrible disease, and will positively cure nine cases in ten. Information that will save many lives sent free by mail. Don't delay a moment. Prevention is better than cure.
Sold Everywhere!
I. S. JOHNSON & CO., BANGOR, MAINE.

A NEW EXCITING BOOK
Bristling with the WILD ADVENTURES of
STANLEY IN AFRICA!
The only authentic and copyrighted cheap edition. By the brilliant descriptive author, Hon. J. T. Headley. Gives a full history of his wonderful discoveries in Africa and marvelous journey down the Congo. More fascinating than romance. Profusely illustrated, and highly endorsed by the clergy and press. Over 15,000 sold. More AGENTS WANTED. ☞ For particulars address the book, success of agents and best terms address
HUBBARD BROS., Pubs., Springfield, Mass.

WANTED—*A Good Man for every State* and Territory in the Union; a fair salary paid. Call or address LaBelle Manfg. Co., 93 Clark St., Chicago.

$10 TO $1000 invested in Wall Street Stocks makes fortunes every month. Book sent free explaining everything. Address,
BAXTER & CO., Bankers, 17 Wall st., New York.

WHY, OH WHY!
Don't you try SOLIDIFIED GLYCERINE for chapped hands or lips, Salt Rheum, Burns, Sore Eyes, Sore Nipples, Dandruff, Chafing, etc. Sent by mail for 25 Cents, by J. R. GREY, Ayer, Mass.

AGENTS, READ THIS.
We will pay Agents a Salary of $100 per month and expenses, or allow a large commission to sell our new and wonderful Chemical Wonders. *We mean what we say.* Address, without delay,
SHERMAN & CO., Marshall, Michigan.

BENSON'S CAPCINE POROUS PLASTER!
CELEBRATED THE WORLD OVER.
The manufacturers were awarded the highest and only medal given rubber plasters, at both the Centennial and Paris Expositions.
Far Superior to
common porous plasters, liniments, the so-called electrical appliances, &c. It is the best remedy for *Lame and Weak Back,* Rheumatism, Pleuro Weak and Pain in the Side, Lumbago, Diseased Kidneys, Spinal Complaints and all ills for which porous plasters are used. Ask your Druggist for Benson's Capcine Plaster and see that you get nothing else. Sold by all Druggists.
PRICE 25 CENTS.
Mailed on receipt of price by SEABURY & JOHNSON, 27 Platt Street, New York. (janl6

BOOK, CARD,
AND GENERAL
Job Printing,
The Subscriber having ample facilities for doing all kinds of General Job Work, solicits orders for the printing of
Wedding and Visiting Cards,
By-Laws for Lodges,
Town Accounts, Programmes,
Handbills, Tickets,
&c., &c., &c.,
And will fill all orders on short notice at the lowest living rates for which good work can be done. Having a large assortment of Display Type, and the
MAMMOTH HAND-PRESS.
The Largest in Portsmouth, he is prepared to execute all orders for
Full-Sheet Posters
AND
DATE SLIPS.
☞ Orders for Printing of every description received by mail, express or at the CHRONICLE OFFICE, Portsmouth, N. H., promptly attended to.
Charles W. Gardner,

FIRST NATIONAL BANK,
GOVERNMENT DEPOSITORY,
Continues to supply either Coupon or Registered
FOUR PER CENT. BONDS.
At subscription rates, furnished direct from the Treasury Department.
U. S. 5-20 Called Bonds,
Cashed, or exchanged for new 4's on favorable terms.
dm&g E. P. KIMBALL, Cashier.

The True Path of
GOSPEL TEMPERANCE.
Being the only life work and speeches of FRANCIS MURPHY, Dr. REYNOLDS, and their co-laborers. Embracing, also, the history of the Women's Temperance Union. The best selling temperance book published, 700 pages, 13 engravings. Price, $2.00. Agents address at once. 0 3mch79
H. S. GOODSPEED & CO., New York.

Good and Reliable
INSURANCE
COMPANIES.
COMMERCIAL UNION, of London.
FIRE ASSOCIATION, of Phila.
GERMAN AMERICAN, of New York.
GERMANIA, of New York.
SHAWMUT, of Boston.
F. W. DEROCHEMONT & SON,
No. 9 CONGRESS ST., AGENTS.

Portsmouth Daily Chronicle.

By CHRONICLE & GAZETTE PUBLISHING COMPANY.

PORTSMOUTH, N. H., TUESDAY, JANUARY 7, 1879.

$6 PER YEAR, IN ADVANCE. THREE CENTS PER COPY.

THE PORTSMOUTH DAILY CHRONICLE

(Established August 23, 1862.)

Is Published Every Morning, Sundays excepted, at No. 7 Exchange Building, Pleasant Street, opposite the Post Office, by the

Chronicle and Gazette Publishing Company.

TERMS $6.00 PER YEAR.

The New Hampshire Gazette,

(The Oldest Newspaper in the United States, established Oct. 7, 1756,)

is published every THURSDAY at the same office. Terms, $1.50 per year; $2.00 per year, if not paid in advance.

ADVERTISEMENTS inserted on reasonable terms, in either or both papers. The GAZETTE, having a large country (in addition to its local) circulation, is an excellent medium of advertising. A liberal reduction made when advertisements appear in both papers.

☞ Correspondence from neighboring towns, containing items of public interest, will be gladly received. All communications should be addressed and all checks made payable to the

CHRONICLE & GAZETTE PUBLISHING CO., PORTSMOUTH, N. H.

The Job Printing Business is conducted in the same office by Mr. Charles W. Gardner, who keeps on hand a large and well-selected stock of all materials required in his line.

Transportation.

Eastern & Maine Central Railroad Line.

CARS leave the Station of the Eastern Railroad, between Deer and Elm streets, as follows:

For Boston, as *4:25, 7:15, 8:23, 11:00 A. M.; 5:48 P. M.

For Portland and Stations East, 10:00 A. M.; 2:57, 9:15 P. M.

For Bangor, St. John, Montreal and Quebec, 10:00 A. M.; 9:15 P. M.

For Great Falls and Wolfeboro', 10:00 A. M.; 5:44 P. M.

For North Conway, 10:00 A. M.

For Dover and Way Stations, 10:00 A. M.; 3:00, 7:00 P. M.

Trains leave *For Portsmouth*—

From Boston, 7:30 A. M.; 12:30, 3:15, 4:45, 7:00 P. M.

From Portland, *2:15, 8:45 A. M.; 3:45 P. M.

From North Conway, 7:20 A. M.

From Wolfeboro', 8:21 A. M.; 3:30 P. M.

From Great Falls, 7:54, 10:00 A. M.; 5:08 P. M.

From Dover, 6:45, 10:30 A. M.; 5:25 P. M.

From Newington, 7:01, 10:46 A. M.; 5:31 P. M.

Trains from Boston arrive at Portsmouth at 9:55 A. M.; 2:54, 5:40, 6:58, 9:12 P. M.

Trains from Portsmouth arrive at Boston at *7:30, 9:30, 10:45 A. M.; 1:30, 8:15 P. M.

*Except on Mondays.

Oct. 6, 1878. A. P. ROCKWELL, Pres't.

Concord & Portsmouth Railroad.

PASSENGER TRAINS leave Concord Railroad Station, foot of Bridge Street:

For Newmarket Junction, Manchester, Concord and Upper Railroads, at 7:55 A. M., and 5:10 P. M.

Arrive at Manchester at 8:26 A. M., 7:10 P. M.

Arrive at Concord at 10:30 A. M., and 8:15 P. M.

Leave Concord at 7:30 A. M., and 3:40 P. M.

Leave Manchester at 8:15 A. M., and 4:25 P. M.

Arrive at Portsmouth at 10:10 A. M., and 6:15 P. M.

☞ All trains connect at Newmarket Junction, with trains of the Boston & Maine Railroad for Exeter, Haverhill, Lawrence and Boston; and for Dover, Great Falls and Portland; at Concord with trains to and from all the Upper Railroads.

H. E. CHAMBERLIN, Supt.

HARDWARE, PAINTS, OILS, &C.

SALEM WARRANTED PURE WHITE LEAD.
BOSTON " " " "
FOREST RIVER PURE WHITE LEAD.
ENGLISH " " "

On hand and for sale at Manufacturers' Prices.

Also, a large and well-selected Stock of

Hardware, Paints, Oils, Glass, &c., &c.,

ETC., ETC., ETC.,

At Lowest Rates.

JOHN H. BAILEY,
RICE BLOCK,
16 Market and 1 Ladd Street

REMOVAL!

I WOULD respectfully inform the people of Portsmouth and vicinity, that I have removed from my old stand to the Store formally occupied by BENJAMIN CHEEVER.

Having a larger store and better accommodations, I trust to receive the same liberal patronage which has been extended to me in the past. I shall endeavor to keep a

Larger Stock Than Ever

—OF—

HATS, CAPS, FURS, UMBRELLAS, TRUNKS AND TRAVELING BAGS.

ALL NEW STYLES OF

HATS AND CAPS

Received as soon as issued. All goods sold at the

Lowest Cash Prices!

FRANK E. DEARBORN
NO. 40 MARKET ST., PORTSMOUTH

25 FASHIONABLE CARDS, no two alike, with name, 10c. 20 Scroll, with name, 10c. post paid. Agents' outfit, 10c. 4tocl78 GEO. I. REED & CO., Nassau, N.Y

HALE'S
HONEY OF HOREHOUND AND TAR

FOR THE CURE OF,

Coughs, Colds, Influenza, Hoarseness, Difficult Breathing, and all Affections of the Throat, Bronchial Tubes, and Lungs, leading to Consumption.

This infallible remedy is composed of the HONEY of the plant Horehound, in chemical union with TAR-BALM, extracted from the LIFE PRINCIPLE of the forest tree ABIES BALSAMEA, or Balm of Gilead.

The Honey of Horehound SOOTHES AND SCATTERS all irritations and inflammations, and the Tar-balm CLEANSES AND HEALS the throat and air passages leading to the lungs. Five additional ingredients keep the organs cool, moist, and in healthful action. Let no prejudice keep you from trying this great medicine of a famous doctor who has saved thousands of lives by it in his large private practice.

N.B.—The Tar-Balm has no BAD TASTE or smell.

PRICES 50 CENTS AND $1 PER BOTTLE.

Great saving to buy large size.

"Pike's Toothache Drops" Cure in 1 Minute.

Sold by all Druggists.

C. N. CRITTENTON, Prop., N.Y.

SALEM LEAD COMPANY.

WARRANTED PURE WHITE LEAD. — Well-known throughout New England as the WHITEST, FINEST and BEST.

LEAD TAPE, ¼ in. wide, on reels for Curtain Sticks.

LEAD RIBBON, from 2½ to 8 inches wide, on reels for Builders.

LEAD PIPE, of any size or thickness.

At lowest market prices for goods of equal quality.

FRANCIS BROWN, Treasurer, Salem, Mass. tmch15 79

BOYNTON'S FURNACES.

Cast or Wrought Iron. Suitable for Coal or Wood.

BRICK-SET AND PORTABLE.

Are Powerful Heaters; Remarkably durable; economical in fuel; give universal satisfaction; have no bolted joints; are free from gaskets.

Thousands have had constant and severe use for over 18 years, and in good condition to-day, without repairs or expense.

The most durable Furnace, the cheapest to buy. Fitted with clinker-cleaning anti-friction grates; ash-sifting grates and ash-pans; lined feed doors, draft regulator, etc. Have many attractive and practical improvements never before adopted.

Also, RANGES for family or hotel use; Fireplace Heaters, etc.

Send for Circulars, before purchasing others.

RICHARDSON, BOYNTON & CO., Manufacturers, eodtnov10 234 *Water Street, New York.*

Apply direct to the Manufacturerers.

IF YOU WANT A NICE

SILVER-MOUNTED HARNESS

made in the best manner, call on

Tilton, No. 18 Congress St. Portsmouth.

PATENTS!

R. H. EDDY,

No. 76 State St., Opposite Kilby, Boston,

SECURES PATENTS in the United States; also in Great Britain, France and other foreign countries. Copies of the claims of any Patent furnished by remitting one dollar. Assignments recorded at Washington. *No Agency in the United States possesses superior facilities for obtaining Patents or ascertaining the patentability of inventions.*

R. H. EDDY, Solicitor of Patents.

TESTIMONIALS.

I regard Mr. Eddy as one of the *most capable and successful* practitioners with whom I have had official intercourse. CHARLES MASON, Commissioner of Patents.

"Inventors cannot employ a person more trustworthy or more capable of securing for them an early and favorable consideration at the Patent Office." EDMUND BURKE, Late Commissioner of Patents.

BOSTON, October 19, 1870.

R. H. EDDY, Esq.—*Dear Sir:* You procured for me, in 1845, my first patent. Since then you have acted for and advised me in hundreds of cases, and procured many patents, reissues and extensions. I have occasionally employed the best agencies in New York, Philadelphia and Washington, but I still give you almost the whole of my business, in your line, and advise others to employ you. Yours truly, GEORGE DRAPER.

BOSTON, January 1, 1879. 13awtjan180

WOOD!

Hard and Soft Wood,

Sawed and Split,

KINDLINGS, SHAVINGS, ETC., ETC.

☞ Orders left at the PLANING MILL, GREEN STREET, will be promptly attended to.

DANIEL MASON, Agent.

MORSE & ILSLEY.

FIRE, LIFE AND ACCIDENT

INSURANCE

AGENTS,

Represent the following reliable companies:

THE INSURANCE COMPANY OF NORTH AMERICA, *Of Philadelphia, Penn.*

LIVERPOOL and LONDON and GLOBE, *U. S. Office, New York City.*

SPRINGFIELD, *of Springfield, Mass.*

QUEEN, *of Liverpool and London.*

PHŒNIX, *of Hartford, Conn.*

ORIENT, *of Hartford, Conn.*

TRAVELERS LIFE & ACCIDENT COMPANY, *Of Hartford, Connecticut.*

NEW ENGLAND MUTUAL LIFE *Of Boston, Mass.*

The above companies are well known and reliable, and we solicit the patronage of our friends and the public. All losses adjusted and promptly paid at our office.

MORSE & ILSLEY,

NO. 13 PLEASANT STREET,--UP ONE FLIGHT.

American and Foreign PATENTS.

[ESTABLISHED 1865.]

GILMORE & CO., successors to CHIPMAN, HOSMER & CO., Solicitors. Patents procured in all countries. *No fees in advance.* No charge unless the patent is granted. No fees for making preliminary examinations. No additional fees for obtaining and conducting a rehearing. Special attention given to Interference Cases before the Patent Office, Extensions before Congress, Infringement Suits in different States, and all litigation appertaining to Inventions or Patents. Send stamp to GILMORE & CO. for Pamphlet of sixty pages.

Old Bounty Land Warrants,

The last Report of the Commissioner of the General Land Office shows 2,897,500 acres now outstanding. These were issued under act of 1855 and prior acts. GILMORE & CO. pay cash for them. Send by registered letter. Where Assignments are imperfect we give instructions to perfect them.

Arrears of Pay and Bounty.

Officers, Soldiers and Sailors of the late war, or their heirs, are in many cases entitled to money from the Government of which they have no knowledge. Write full history of service, and state amount of pay and bounty received. Enclose stamp to GILMORE & CO., and a full reply after examination, will be given you free.

Pensions.

All Officers, Soldiers and Sailors wounded, ruptured or injured in the late war, however slightly, can obtain a pension by addressing GILMORE & COMPANY.

Cases prosecuted by GILMORE & CO. before the Supreme Court of the United States, the Court of Claims and the Southern Claims Commission.

Each department of our business is conducted in a separate bureau, under the charge of the same experienced parties employed by the old firm. Prompt attention to all business entrusted to GILMORE & CO. is thus secured. We desire to win success by deserving it. Address

GILMORE & CO.,
WASHINGTON, D. C.

LIBRARY LAMP.

HOUSE'S ARGAND BURNER,

Only absolutely Safe Lamps made.

Perkins & House's Metallic Safety Lamps. Adopted by all uses, public or private—for every style of lamp. Manufactured by Chandelier, Hotel, Railroad Station, Lighthouse, Steamboat, Kerosene and Non-Explosive Lamp Co., Cleveland, O., and 42 Murray St., N. Y.

LIBRARY LAMPS.

ASK your dealer for this Lamp. If he will not supply you, write to us for it. It gives the light of twenty candles more than any other lamp of similar style (same size burner) in the world; the light being, also, steadier and every way more satisfactory.

—FOR SALE BY—

JOHN P. SWEETSER,
46 Market Street,
PORTSMOUTH

HORSE BLANKETS

—AND—

CARRIAGE ROBES.

JUST RECEIVED, a Complete Assortment of HORSE BLANKETS, FLY-NAP ROBES, etc.

ON HAND AT ALL TIMES,

Neats'-Foot, Castor and Sperm Oils.

These Goods are FIRST QUALITY, and at

Lower Prices than ever.

AT THE NACKER'S,
NO. 18 CONGRESS STREET, PORTSMOUTH.

CIGARS-CIGARS

"THE LAST SENSATION,"

THE BEST CIGAR for the price in the market! Better than most 10 cent Cigars; retailing for FIVE CENTS! 6 for 25 cents. Try them.

FOR SALE BY

Butler & Laighton,
No. 1 MARKET SQ.

GENERAL LIFE AND FIRE

INSURANCE

AGENCY.

Alonzo F. Craig, Agent.

CAPITAL REPRESENTED

$40,000,000.

EQUITABLE LIFE ASSURANCE SOCIETY OF THE UNITED STATES.
ASSETS, ... $25,000,000.

N. BRITISH & MERCANTILE INS. CO. LONDON AND EDINBURGH.
CAPITAL, GOLD, ... $10,000,000.
Invested in the United States, ... $1,647,807.82.

NATIONAL FIRE INSURANCE COMPANY HARTFORD, CONN.
ASSETS, ... $831,850,25.

WESTCHESTER FIRE INSURANCE CO. NEW YORK.
ASSETS, ... $655,787.24.

ST. PAUL FIRE AND MARINE INS. CO. ST. PAUL, MINN.
ASSETS, ... $719,621.78.

FANEUIL HALL INSURANCE COMPANY BOSTON, MASS.
ASSETS, ... $250,000.00.

☞ *Insurance effected on all kinds of Property Reasonable Rates.*

☞ Losses at this Agency will be promptly adjusted, and paid at this Office.

ALONZO F. CRAIG,
INSURANCE AGENT,
Office No. 5 Congress Street Portsmouth.

S.T.-1860-X.
PLANTATION BITTERS

THE WONDERFUL OLD HOME TONIC AND HEALTH RENEWER.

For the Stomach.—Insuring hearty appetite, good digestion and vigorous health in every fibre of the body.

For the Liver.—Regulating, cleansing, curing natural tonic, and making pure, rich, life-giving blood.

For the Bowels.—Regulating the action.

For the Nerves.—Soothing, tranquilizing, bracing, and imparting vigor.

A Boon to delicate females in a thousand ways not necessary to speak of.

A Perfect Cure for Sick Headache, Liver Complaints, Costiveness, Dyspepsia, and all similar diseases. Use the Plantation Bitters boldly, generously, medicinally, and expect a certain cure. Sold everywhere.

L.S.L.

A SPLENDID OPPORTUNITY TO WIN A FORTUNE.

First Grand Distribution, Class A, at New Orleans, Tuesday, January 14th, 1879—194th Monthly Drawing.

LOUISIANA STATE LOTTERY COMPANY.

This Institution was regularly incorporated by the Legislature of the State for Educational and Charitable purposes, in 1868, with a Capital of $1,000,000, to which it has since added a reserved fund of $350,000. **Its Grand Single Number Drawings** will take place monthly. *It never scales or postpones.* Look at the following Distribution:

CAPITAL PRIZE, $30,000.
100,000 TICKETS AT TWO DOLLARS EACH.
HALF-TICKETS, ONE DOLLAR.

LIST OF PRIZES.

1 CAPITAL PRIZE		$30,000
1 CAPITAL PRIZE		10,000
1 CAPITAL PRIZE		5,000
2 PRIZES of $2,500		5,000
5 do.	1,000	5,000
20 do.	500	10,000
100 do.	100	10,000
200 do.	50	10,000
500 do.	20	10,000
1000 do.	10	10,000

APPROXIMATION PRIZES.

9	Approximation Prizes of $300		2,700
9	do.	do. 200	1,800
9	do.	do. 100	900

1857 Prizes, amounting to $110,400

Responsible corresponding agents wanted at all prominent points, to whom a liberal compensation will be paid.

Application for rates to clubs should only be made to the home office in New Orleans.

Write, clearly stating full address, for further information or send orders to

M. A. DAUPHIN,
P. O. Box 692, New Orleans, La.

Or to H. L. PLUM, 319 Broadway N. Y.

All our Grand Extraordinary Drawings are under the supervision and management of GENERALS G. T. BEAUREGARD and JUBAL A. EARLY. w,s,&eGjan14

25 ELEGANT CARDS, no two alike. With name 10c. Post paid Hunted & Co., *Nassau*, N.Y

Ladies Elegant Imitation RUBY CORAL Bracelets & Earrings, sent post-paid to any reader of this paper for 25 cents. 3 Bracelets for 50 cents. Imitation Sleeve Buttons to match, 25 cts. per set, or three sets for 50 cents. Elegant Necklaces with Charms, $1.00 each. Currency or P. Office Stamps. Extraordinary Inducements to Agents.

BRIDE & CO., Clinton Place, New York.

PORTSMOUTH

INSURANCE

AGENCY.

Established in 1851.

JOHN SISE, - 5 MARKET SQ.,

Is authorized Agent and Attorney for the following responsible Companies:

ÆTNA INSURANCE COMPANY,
HARTFORD, CONN., ... Assets $7,000,000

HARTFORD FIRE INSURANCE CO.,
HARTFORD, CONN., ... Assets $3,200,000.

HOME INSURANCE COMPANY,
NEW YORK. ..... Assets, $6,000,000.

FRANKLIN FIRE INSURANCE CO.,
PHILADELPHIA ..... Assets $3,300,000.

ROYAL INSURANCE COMPANY,
LIVERPOOL, ENG. ..... Assets $18,000,000 (gold.)

PENNSYLVANIA FIRE INS. CO.
PHILADELPHIA ..... Assets $1,800,000.

Business men and owners of Property desiring every security by Insurance against loss and damages by fire, will find it for their interest to place their risks in the above companies, some of which have been represented in this vicinity for nearly fifty years.

All losses will be promptly adjusted and paid by the undersigned.

JOHN SISE,
INSURANCE AGENT,
OFFICE No. 5 MARKET SQUARE, Portsmouth.

Relief and Cure of

RUPTURE!

—BY—

Dr. Sherman's Treatment

The dangers of rupture and the dreadful injuries from the use of trusses are at once removed, and the patient saved from their eventual horrifying results, some of which are nervous debility, impaired memory, loss of energy, physical incapacity, impotency, and many other affections which make life miserable. During treatment the patient can exercise freely and perform any labor.

TERMS MODERATE.

Dr. Sherman is now in Boston,

where he may be consulted daily for a limited period at his OFFICE 43 MILK STREET, nearly opposite the new Post Office.

To those who doubt the efficiency of this treatment, abundant reference to gentlemen of the highest standing will be furnished. Original photographs of bad cases, before and after treatment and cure, can be seen at the office. Persons from the country can receive treatment and leave for home same day. Books, with photographs and testimonials, free.

Remember Dr. Sherman's Stay in Boston is Necessarily Limited.

PRINCIPAL OFFICE

251 BROADWAY, NEW YORK.

d&wtjan27

NEW STYLES

RATTAN PRESENTS

Every one who has examined them are of the opinion that more attractive, beautiful or serviceable

Christmas Presents!

Cannot be purchased in New England for the same amount of money than the desirable Rattan Goods manufactured right here in our city by Mr. DAVID URCH, and

For Sale by A. Tredick & Co.,
MARKET STREET.

☞ We advise all to call, examine and try them before purchasing their Christmas Presents.

ISLES OF SHOALS

DUN FISH!

15 Quintals for sale by

Chas. E. Laighton & Son.

BLUE ARMY BLOUSES.

WE have just received a few more of those BLUE ARMY BLOUSES, which have been in such demand for the last twelve months.

C. E. MYERS & CO.,
No. 3 BOW STREET.

PISCATAQUA

SAVINGS BANK.

OFFICE AT FIRST NATIONAL BANK.

WILL receive Deposits in sums from Three Dollars to One Thousand Dollars, on and after the

First Tuesday of April, 1878.

Interest will be paid at the rate of Four per cent. per annum, commencing on the First day the month succeeding the deposit.

Dividends will be declared in January and July of each year, and extra Dividends of surplus earnings, every three years.

ICHABOD GOODWIN, President,
ROBERT C. PEIRCE, Treasurer.

TRUSTEES.

ICHABOD GOODWIN, WM. L. DWIGHT,
E. F. KIMBALL, ROBERT C. PIERCE,
JOHN H. BROUGHTON, AUGUSTUS LORD,
J. ALBERT WALKER, A. F. HOWARD,
J. H. HUTCHINSON,

Portsmouth.

E. C. SPINNEY, *Kittery, Me.*, R. B. PHILBRICK,
JOHN W. F. HOBBS, *North Hampton.*

Daily Chronicle.

Chewing Gum.

Among the quiet little manufactures of the country is that of chewing gum. Only one factory exists in New York city, and the few others are in New England, New York State, Ohio, Illinois and Tennessee. The gum is sold by druggists, grocers and confectioners in cities, and any country grocery that hasn't it is considered incomplete. Gum from spruce trees was exclusively used until recently, when it found a rival in gum mastic, a white and attractive article made from paraffine, which is sweetened. The consumption of this chewing gum in the United States is about thirty tons yearly; that of spruce gum somewhat less, and that of a gum made in Tennessee from balsam tolu and sold in the Southern States, about twenty tons. Lately a material has been used styled "rubber gum." It is from the sap of the sapoin tree of South and Central America. The sap, like that of the india rubber tree has a milky look. The gum was first imported into the United States with a view of melting it with india rubber, in order to produce a cheaper article than the latter. It was found to be impliable and therefore useless for that purpose. It had long been chewed by South and Central American Indians and found useful in allaying thirst. Experiments were, therefore, made here in purifying it for chewing, and with final success. It is tasteless and has the merit of lasting longer than other gums, which more quickly dissolve and crumble in the mouth. So great is its ductility that a piece half an inch wide, after being heated in the mouth, can be stretched into a thread a hundred feet long. Its consumption is about fifty tons a year. Chewing gum does not, like tobacco, require that the saliva shall be expectorated; it does not, like smoking, excite the nerves; nor, like a superabundance of food or drink, hurtfully overload the stomach.—*N. Y. Sun.*

"What are you going to do about it?"

Because the penalties of physiological laws are not executed speedily, some fancy they are void. But when the system breaks down, and almost hopeless complications arise, which the family physician, by reason of his limited experience, fails to relieve, the pertinency of the above inquiry is apparent. Many remedies have been specially prepared for these cases, and many physicians are building for their patronage. As before making a purchase of land, a "search" is required, and the title carefully examined, so invalids should carefully investigate the claims of any physician offering to treat chronic diseases. Dr. Pierce's Family Medicines are well known, and have effected many cures where eminent physicians have failed, yet to accommodate surgical and complicated cases, and those desirous of being restored speedily, Dr. Pierce has erected an elegant sanitarium, at a cost of nearly half a million dollars. No institution in the world offers advantages superior to those found in this establishment. Half a score of physicians are in attendence, several of whom have been prominently connected with leading American and European Hospitals. Every improved facility for hastening a cure that a liberal expenditure of money could secure can here be found. Before fully deciding where to go, address Invalids' and Tourists' Hotel for circular.

It appears that the burning to death recently of two men in Custer county, Nebraska, was the result of a determination of the cattle men to keep homesteaders out of that country. Custer, the most extreme northwest county in the State, is almost exclusively given up to cattle-ranges. The two men burned to death had taken homesteads and resolved to stay, despite the fearful threats made against them.

The Belfast, Me., *Journal* says: The schools and other advantages now enjoyed by the Oldtown Indians are fast obliterating all traces of their native character. We have seen a letter written by one of the dusky maids of Oldtown to a family in this city, near whom the Indians camp in the summer, the composition and penmanship of which would put to shame many of her white sisters.

Boston Stock Sales.

U. S. Sixes 1881, coupon	106¾
United States Ten-Forties coupon	106¾
United States Five-Twenties, 1868 coupon	106
Maine State 6s, 1889	112½
N. H. State 6s	112½
Massachusetts State 6s, Gold	115
Portsmouth City 8s, 1893	106½
Eastern R. R. 8s	71½
Ports. Gt. Falls & Conway 7s	71
Boston & Lowell R. R.	60
Boston & Maine	119½
Boston & Providence	161½
Boston & Albany	129
Nashua & Lowell	58½
Concord	74½
Eastern	12½
Eastern Railroad in N. H.	57½
Fitchburg	135
Manchester & Lawrence	133
Michigan Central	74½
Northern N. H.	80
Old Colony & Newport	95½
Ports. Great Falls and Conway	66
Portland, Saco & Portsmouth	93

Last Sales of Stocks in Portsmouth.

Portsmouth & Dover R. R.	80
Concord & Portsmouth R. R.	120
First National Bank	146½
National Mechanics' & Traders' Bank	103½
Rockingham National Bank	127½
New Hampshire National Bank	100
City of Portsmouth, 6s	106½
Portsmouth Gas Company	121
Portsmouth Aqueduct Company	61½

Portsmouth Chronicle

TUESDAY, JANUARY 7, 1879.

Governor Garcelon of Maine

Was born in Lewiston (where he still resides) in 1813. He graduated at Bowdoin college in 1836. In 1839, Dr. Garcelon received his diploma from the Ohio Medical college. He was one of the founders of the Maine Medical Association, and was president of that body in 1862; and during the rebellion he was Surgeon-General of Maine. For a number of years, he was president of the Androscoggin railroad. He has also been president of the State Board of Agriculture, and has served in both branches of the legislature, as a republican. In fact, he started in life as an abolitionist. In 1871 he was elected mayor of Lewiston. In 1872, he followed Horace Greeley into the democratic party, and has since been a democratic candidate for Congress against Mr. Frye. He was nominated last summer to lead a forlorn hope, and nobody can be mere surprised at the result than himself, unless it may be the men who put him in nomination without the slightest expectation of electing him. He is an extreme hard-money man, believing in a gold basis and denouncing the depreciated silver dollar as a fraud and a lie. He does not believe in State banks.

The New York Herald,

The leading newspaper of the country, if not of the world, presents itself through our advertising columns. Many persons in New York could not exist a day without reading the *Herald*. It has news from all parts of the globe, and its liberality in obtaining the latest advices from the Old World, and its enterprise in giving its readers full accounts of what is transpiring in the Western Hemisphere, are proverbial.

The *Weekly Herald* is one of the cheapest papers for the contents it gives its readers, in the universe; and for those who have lived in New York, or have seen the *Herald* and know of its almost unlimited amount of news-matter, it need but be said that in point of enterprise, ability and discrimination, it fully maintains, to-day, the high repute it has so long enjoyed among its thousands of readers all over the globe.

The Fishermen and the Treaty.

A meeting of some fifty persons actively interested in fisheries was held in Gloucester, Mass., Saturday evening, to consider the injury resulting to the fishing business from the fishery provisions of the Washington treaty, and to consider what measures of relief should be sought. The meeting was called to order by Capt. Fitz J. Babson, Collector of the port, and organized by the choice of Henry A. Parmenter, as chairman; a number of prominent citizens addressed the meeting, the prevailing sentiment being that the fishery clauses of the treaty have operated disastrously for the New England fishing interest, and that, inasmuch as a protest against said clauses was filed in Washington by Gloucester memorialists at the time of its adoption, it would be consistent and proper to seek the immediate abrogation of the treaty, if they could be guaranteed the same tariff protection that preceded it, or other substantial relief. After a full discussion of the question it was voted that a committee of three be named by the chairman, at his convenience, to prepare a memorial expressing the sentiments of the meeting, and report the same at an adjourned meeting next Saturday evening.

Chinese in Oregon.

An Oregon letter in the *Prairie Farmer*, gives some facts about the Chinese that by no means support the popular clamor on the Pacific coast. Two-thirds of western Oregon are timber or brush land, rich and well watered. The white men would not grub these lands and they laid idle, except for timber. Seven or eight years ago the Chinamen came there to grade railroads and afterwards went to work on the grub lands at such rates that the first crop of wheat paid for clearing and fencing, and since then hundreds of thousands of acres have been brought into cultivation. The Chinamen go from one farm to another, inquiring for jobs of grubbing. If not employed in one place they go to another, making no threats to burn out or kill those who do not give them work. The writer has seen no tramps or bummers among them, and they do not become county paupers. If there is no grubbing to be done they saw wood, pick fruits, gather hops, work in mines, cook, wash and iron. They are peaceable, harmless, industrious men, boarding and lodging themselves, living cheaply and working hard in all weather.

Chronicle Correspondence.

WASHINGTON, D. C., Jan. 3d.

A good deal of astonishment is expressed by politicians here at the news received about the organization and first act of the new legislature in Maine. It will be recollected that the republicans carried the Senate and the democrats and greenbackers together had a majority of the House. It was said that the hard-money democrats would join the republicans in the organization and in any vote upon the financial policy. But this supposition was wrong. The democrats not only surrendered to the greenbackers a good part of the patronage, but a hard-money resolution adopted by the republican Senate was rejected by the House, only two democrats voting for it. The republicans here are in high glee over this "surrender," since it appears to indicate that there will be but two parties to the contest next fall, and the consistent hard-money men will have to vote the republican ticket. It will be remembered that at the late greenback conference in Washington it was agreed that one of the points for that party to observe was the concentration of their full fighting force upon Maine for the initial contest in 1879. The greenbackers having swallowed the democratic party there, the republicans say that they will now have plain sailing, and may anticipate sure victory. The contest will be a very interesting one, at any rate, if the success of resumption doesn't have a too dampening effect upon the greenback voters. Senator Blaine is now in Maine to attend a meeting of the Republican State Committee for the purpose of marking out some vigorous work for the coming campaign, so that it is not likely the greenbackers will steal a march on the republicans as they did last year.

The political gossip from Ohio relative to the coming campaign in that State grows more interesting daily. The democrats still appear to demand Senator Thurman as a sacrifice, although some differences of opinion have been developed which have an ugly appearance. In fact, the Senator has some opposition as a Presidential candidate even among his own constituents. On the republican side all is not altogether harmonious. A few days ago the movement for the nomination of Charles Foster appeared to be too formidable for resistance, but now the aspect is somewhat changed. Our accounts here show that the anti-Hayes republicans in some parts of the State declare open warfare upon Foster, Sherman, Matthews or any other man who has been identified with the policy. Among the names of republicans for the gubernatorial nomination who are not objectionable on account of the policy may be mentioned Judge Taft and Hon A. F. Perry, who, their friends confidently believe, could defeat even Senator Thurman, should he finally consent to run, and it looks now as if he would be forced to do so.

The Senatorial contest in Kansas has aroused some interest here on account of the parties to it, but more particularly on account of a disagreeable development relative to Senator Ingalls, who wants to be re-elected. A letter of Ingalls has been published in which he threatens a Kansas postmaster with removal if he does not pay over a certain monthly stipend to a certain person "according to contract" with him, the Senator. This looks rather bad, and confirms the belief in the minds of many that Ingalls was at the bottom of the "put up job" on Senator Pomeroy, by which a legislator accused the latter of bribery in order to defeat him. The general belief is that Mr. Pomeroy was greatly wronged at that time, and his name is now mentioned for the succession. A shrewd political calculator here made the following estimate of the republican vote for Senator before the Ingalls scandal came out: Ingalls 50, Anthony 30, Philips 20, Simpson 15, and Anderson, Campbell and Pomeroy the balance of the 130 in both Houses. As the democrats have but 35 votes in all they will not have much to say about it. It is said that many of the Ingalls and Anthony men will cast complimentary votes at first and then go over to Mr. Pomeroy, who retains a good deal of popularity as the best representative of Kansas interests ever in Washington.

Reports from banks in all the large business centres coincide substantially with the experience of those here, since resumption. That is, since people know they can get the gold by asking and that its purchasing power and its capacity for discharging debts is no greater than the more convenient promises to pay, the latter are preferred. Although we have indulged in no outward demonstrations of rejoicing over the momentous achievement of the 1st inst., the exchange of congratulations is general among reflecting men. And the fact that resumption has been formally accomplished without the accompaniment of one of the thousand disasters predicted, has increased the satisfaction that pervades business circles all over the country at our safe transfer from an inflation to a sound currency basis. And it surprises not a few people that business has required so little readjustment to harmonize it with the new order of things, they forgetting that the suffering and distress that was inseparable from any method for reaching resumption, have been gradually encountered and to a great extent overcome, in the preliminary steps taken to achieve the consummation so devoutly wished at the date fixed by law.

Political matters seem to be the sole topic at the Capital to-day, and among other reports of interest is the confirmation of Senator Conkling's withdrawal from the Presidential contest, which seems to be final and authentic. He prefers to stay in the Senate. KNOX.

News and Notes.

Captain Tom Lewis, the last survivor of the Lewis and Clark expedition that explored Louisiana territory, was frozen to death in Albemarle county, Virginia, last Friday night.

A train of nine locomotives and a snow plow left the track of the N. Y. Central railroad near Fairport on Friday. One man was killed and nine seriously hurt. Friday night a wrecking train drawn by eight engines left Rochester to clean the track, but was itself wrecked before reaching Fairport. On Sunday fourteen passenger trains were in Syracuse, awaiting a passage west.

The wind Friday night did considerable damage through a part of the Connecticut river valley, unroofing barns, houses, etc. Westfield, Conn., suffered the most damage, perhaps to the amount of $3000.

In the trial of Mrs. Cobb at Norwich, Conn., for the murder of her husband by poison, her paramour, Bishop, testifies strongly against her as being the actual poisoner, tho' he owns up to furnishing it for her at her request. The miserable our deserves hanging for his attempt to throw the blame on the wretched partner of his misdeeds, irrespective of his guilt of the crime of murder.

The Rankin house, thirteen stores, and another block two squares distant, in Columbus, Ga., were burned Saturday. Loss $90,000.

The formidable character of the recent snow blockade between Buffalo and Rochester may be inferred from the fact that the first train through from Buffalo to Rochester consisted of eight locomotives and nineteen coaches, or a locomotive for every two cars. The train was covered with snow and icicles when it entered the station, and presented a fine sight. The next train comprised seven engines and sixteen cars.

A lady made a snowball one day last week on the Blue Ridge, in Virginia, and carried it to New Orleans, still unmelted.

Moncasi, the would-be assassin of the king of Spain, was executed at Madrid on Saturday.

Trains are snowed in and many abandoned in various parts of New York State, and passengers are fed by the farmers, villagers and small hotel keepers, who are taxed to their utmost in several localities. The snow still drifts badly.

Lieut. Thomas S. Wallace of the Third U. S. Infantry perished from cold while on a hunting expedition in the vicinity of Fort Missoula, near Helena, Montana, on Dec. 7th.

The United States sailing ship Supply, with goods from the Paris Exposition, left Havre Saturday for New York.

A Lincoln (Neb.) physician claims that the excessive use of the potato is provocative of diphtheria.

The Washington correspondent of a democratic newspaper on Monday telegraphed: "Hon. Samuel J. Tilden has addressed a letter to Clarkson Potter, asking that he be summoned before the Potter committee so that he may clear up all charges that have been made against him of being an accomplice in the alleged cipher dispatch frauds. This request will of course be granted." He has taken his time about making this request—if indeed he has made it.

New York Weekly Herald.

ONE DOLLAR A YEAR.

The circulation of this popular newspaper has more than trebled during the past year. It contains all the leading news contained in the *Daily Herald*, and is arranged in handy departments. The

Foreign News

embraces special dispatches from all quarters of the globe. Under the head of

American News

are given the Telegraphic Despatches of the week from all parts of the Union. This feature alone makes

The Weekly Herald

the most valuable chronicle in the world, as it is the cheapest. Every week is given a faithful report of

Political News

embracing complete and comprehensive despatches from Washington, including full reports of the speeches of eminent politicians on the questions of the hour.

The Farm Department

of the *Weekly Herald* gives the latest as well as the most practical suggestions and discoveries relating to the duties of the farmer, hints for raising Cattle, Poultry, Grains, Trees, Vegetables, &c., &c., with suggestions for keeping buildings and farming utensils in repair. This is supplemented by a well-edited department, widely copied, under the head of

The Home,

giving recipes for practical dishes, hints for making clothing and for keeping up with the latest fashions at the lowest price. Every item of cooking or economy suggested in this department is practically tested by experts before publication. Letters from our Paris and London correspondents on the very latest fashions. The Home Department of the *Weekly Herald* will save the housewife more than one hundred times the price of the paper. The interests of

Skilled Labor

are looked after, and everything relating to mechanics and labor-saving is carefully recorded. There is a page devoted to all the latest phases of the business markets, Crops, Merchandise, &c., &c. A valuable feature is found in the specially reported prices and conditions of

The Produce Market.

Sporting News at home and abroad, together with a Story every week, a Sermon by some eminent divine, Literary, Musical, Dramatic, Personal and Sea Notes. There is no paper in the world which contains so much news matter every week as the *Weekly Herald*, which is sent, postage free, for One Dollar. You can subscribe at any time.

The New York Herald in a wrapper by form. $1 a year

Address,

NEW YORK HERALD,

Broadway and Ann Street, New York.

ROYAL BAKING POWDER

Absolutely Pure.

CONSUMERS should bear in mind that the incomparable "Royal" is now the only Baking Powder in the market made from pure Grape Cream Tartar, imported exclusively for this powder direct from the wine-growing district of France. An old experienced housekeeper writes that, although she has to pay a few pennies more for the "Royal," finds that it goes so much further and works so much better, that it is economy to use it. Another says she uses the powder in puddings, cakes, and all sorts of pastry, without eggs. An old lady writes that it makes the only biscuit her dyspeptic husband can eat. This is because the best and most wholesome materials are used. Approved by the New York Board of Health, and by such eminent chemists as Dr. MOTT, New York; Dr. HAYES, Boston; Prof. GENTH, Philadelphia, etc. Sold in tin cans only. dtsept10 79

GREAT REDUCTION

In the Prices of

DRY GOODS!

For the next 30 Days

—AT—

MARSTON'S,

21 Market Street.

TO THE LADIES!!

I HAVE MADE

MY UNDERWEAR DEPARTMENT

Which include Ladies', Gents' and Children's,

A Specialty this Season, and having a Large Stock, shall give my customers Extra Bargains for thirty days.

☞ Please examine these Goods as they are Lower than ever offered in this city!

A SPLENDID LINE OF FELT SKIRTS.

HOSIERY HOSIERY

Ladies' and Gents'

12 1-2 Cents, upward.

WORSTED JACKETS, NUBIAS,

GENTS' and BOYS' SCARFS,

FLEECED and WOOLEN GLOVES,

MITTENS, etc., etc., etc.

LARGE ASSORTMENT OF

KID GLOVES!

In Two and Three Buttons.

MODES, BLACK, OPERA and ECRU.

Among these are the

Celebrated Trefousse Glove,

Every Pair Warranted!

MORRIS C. FOYE,

23 MARKET STREET.

GRAND BOOK SALE

—AT—

No. 1 Congress Block.

A Very Large and Varied Assortment of

STANDARD POETRY AND PROSE,

Fine Holiday Gift Books for Old and Young People, at

Prices Never Before Heard of Here

STANDARD POETS.

Red Line Edition. Published at $1.50. Selling 90c.

SETTS WAVERLY NOVELS.

Complete in 25 vols.; published this year at $31.50. Offered at $19.

SEVENTY-FIVE BIBLES

Published at $1.50 and $2.00. Retailing at $1.00.

TEACHERS' BIBLES

Published at $7.50, former price $10, selling $5.75.

SHAKSPERE'S COMPLETE WORKS,

Only $1.00.

THE VEST POCKET EDITION

Of Standard Writings. Published at 50 cents; selling at 30 cents.

ONE HUNDRED BOYS' BOOKS,

Published at $1.25 and $1.50, selling at 75c. and $1.

CHILDREN'S BOOKS.

A large assortment offered at one-half price.

☞ All the above bargains conspire to make this by far the best chance to buy books ever offered to the people of this vicinity.

I have also in stock a fine line of *Fancy Goods, Leather Goods, Fine Stationery, Tapderies, Passe-partout Frames and Easels, Autograph Albums, Portfolios, Photograph Albums, Transparencies and Hand-painted Panels.*

Please call and examine at

WILLIS G. MYERS'.

WINES!! WINES!!

25 CASES CLARET,

5 PIPES DUFF GORDON SHERRY

AND OPORTO PORT WINE

—FOR SALE BY—

H. F. GERRISH.

FLOUR!

ALL GRADES of ST. LOUIS FLOUR, including the Very Best and Fancy Brands, just received from the Mills and

For Sale at the Very Lowest Market Prices

—BY—

W. A. PLAISTED,

No. 121 & 127 Market Street. 1c79

DEAR MADAM: *Did you visit my Opening of Autumn and Winter Styles of American and Parisian Millinery Goods, Hats and Bonnetes? If so, Thanks, for you appreciate my efforts to please, but if you were kept away and could not come, I am yet awaiting the kindness of your call and will be pleased to show you the latest modes and newest fancies in all the varied styles and kinds of*

SATINS, VELVETS, PLUSHES,

RIBBONS, FEATHERS, FLOWERS,

VEILINGS, etc., etc.

I am giving special attention to the wants of

"OUR BABY,"

AND HAVE

Cunning Little Caps!

Charming Little Sacques!

Curious Little Shoes!

With much more worsted work and other necessary articles for the midget of the household. Do come and see them! It will not cost you one cent, and I shall be very glad to welcome you.

THREE THINGS I PROMISE:

Correct Taste,

Best Grades of Goods,

Satisfactory Charges

MISS MYRA F. BICKFORD,

Parlors No. 69 Congress Street,

PORTSMOUTH, N. H.

A COMPLETE STOCK

—OF—

TRUNKS,

AT WALKER'S.

All Trunks and Bags lettered and delivered free of EXTRA CHARGE.

Notice.

PERSONS desiring Vaults cleansed can have the work done in a more thorough manner, and as cheaply, by the City Farm teams as by any other parties, on leaving names with the City Clerk.

WILLIAM SHANNON,

Superintendent City Farm.

Choice St. Louis Flour!

30 POUNDS FOR $1.00.

HORSFORD'S BREAD PREPARATION, 18 cents.

All other GROCERIES very cheap at

PLAISTED'S ECONOMICAL GROCERY,

125 MARKET STREET

NEW GOODS!

—FOR—

FALL and WINTER

—AT—

J. E. Ham & Company's

27 MARKET STREET,

Having received a Full Assortment of Foreign and Domestic

CLOTHS & CASSIMERES

including some very fine French and English worsteds *received not to gloss in wear*, our Stock of Goods suitable for

SUITINGS

Is equal to any in the city, which we are prepared to make up into garments of the latest style.

Perfect Satisfaction Guaranteed or no Sale

We are selling

Ladies' Cloakings, etc.,

AT VERY LOW PRICES!

GENTLEMEN'S FURNISHING GOODS

Of every description, constantly on hand.

Amusements.

ROCKINGHAM COURSE, - - - SECOND NIGHT!

MUSIC HALL,

Wednesday Evening, Jan. 8, 1879.

When will be presented Auber's Charming Opera

FRA DIAVOLO!

With the full strength of the

Martinez Opera Co.

The Strongest English Opera Company in the Field. Second to no Lyric Organization in the Country. First-Class Voices. Rich and Elegant Wardrobes.

The following are the Principal Artists:

M'LLE ISIDORA MARTINEZ,

Prima Donna Soprano Dramatica, formerly with the Strakosch and Hess Opera Companies.

MISS MATTE LANCASTER,

The Handsome and Accomplished Soubrette Prima Donna Soprano.

MRS. FLORA E. BARRY,

Prima Donna Contralto, formerly of the Kellogg and Boston Opera Companies.

Mr. WALTER KENNEDY, the Young American Tenor, recently from Operatic Engagement in Europe.

Mr. CHAS. H. THOMPSON, the Popular English Tenor, recently from London, England.

Mr. DIGBY V. BELL, Baritone, from Operatic Engagement in Europe.

Mr. PERCY J. J. COOPER, Tenor, formerly with the Boston and Carleton Opera Companies.

Mr. JOHN BENITZ, Basso, formerly with the Hess English Opera Company.

Mr. JOHN A. PHILLIPS, Basso, and others in minor parts.

SEASON TICKETS, - - - - - - - - $1.50.

For balance of course, 4 entertainments.

RESERVED SEATS, 50cts. ADMISSION, 35cts.

AT MUSIC HALL,

ONE NIGHT ONLY!

Friday Eve'g, Jan. 10th.

The Ever Popular Favorite,

DOLLIE BIDWELL!

Supported by the Splendid New York Company under the management of the veteran J. C. Myers.

On this occasion will be presented the Romantic Play of

ROSE MICHEL!

Low Prices of Admission!

ADMISSION, 25cts. RESERVED SEATS, 35cts.

For sale now at Dr. Preston's Drug Store.

Real Estate.

Desk Room

TO LET in one of the pleasantest offices in the city. Enquire at CHRONICLE Office.

To Let.

HOUSE No. 1 DENNETT STREET. Inquire at No. 5 Chapel Street.

House Wanted.

AT the West End, containing eight or nine rooms, to hire. Apply at this office.

To Let.

A CONVENIENT TENEMENT in Jackson Street. Apply to

j1an1 SAMUEL S. GREEN.

To Let.

WAREHOUSE Nos. 77 & 79 MERCHANTS' ROW, Market Street.

A. W. HAVEN.

Holiday Bazaar!

C. E. & J. E. DIXON

Announce to the devotees of this Holiday Gift Season that they are receiving

An Elegant Line of Goods!

Consisting in part of

RINGS

In new and Elegant Patterns, at remarkably low prices and in varieties too numerous to mention. In

SILVER WARE,

We have a very rich assortment fresh from the manufactories.

We also ask an inspection of our

RICH ASSORTMENT OF LINGERIE.

No. 7 Congress Street.

C. E. & J. E. DIXON.

☞ Whole Families Made Happy

BY USING THE

"NEW EMPRESS"

Portable RANGE

IT HAS NO EQUAL!

Sold only by

JOHN P. SWEETSER,

46 Market Street, Portsmouth.

PRIVATE SCHOOL.

MISS BLUNT having removed her school to commodious rooms No. 70 State St., opposite Rockingham House, will commence her new term Wednesday, January 1st, 1879. Terms made satisfactory on application. Pupils received at any time.

BANK SHARES FOR SALE.

A FEW SHARES in Rockingham National Bank and Five Shares in National Mechanics & Traders' Bank at private sale.

WILLIAM H. HACKETT.

Local Matters.

POST-OFFICE RULES.

MAILS CLOSE.

	A. M.	P. M.
Boston, South and West,	8 10:25	*5:15 *6:30
Boston Way,	10:35	5:15
Portland,	9:35	4:30 6:30
East [beyond Portland],	9:35	6:30
Biddeford, Saco and Way	9:35	4:50
Great Falls,	9:35	4:50
Great Falls & Conway R. R.	9:35	
Concord and North,	7:40	4:50
Concord Way,		4:50
Boston & Maine R. R.	7:40	4:50
Dover,	7:40 9:35	4:50

*Arrives in Boston next morning.

MAILS ARRIVE.

	A. M.	P. M.
Boston, South and West,	4:30 10:05	5:50
Boston Way,	10:05	5:50
Portland and East,	11:20	5:50
Great Falls & Conway R. R.	11:20	
Concord and North,	10:20	6:20
Dover,	10:20	5:50

Letters for the night mails [and no others] east or west may be deposited in the box at the Eastern depot, every day except Sundays.

E. G. PIERCE, JR., P. M.

THE CITY.

The different bureaux at the navy yard have notified the Navy Department that the Kearsarge will be ready for sea on the 1st. of Febuary.

All the caulkers but two were discharged from the navy yard on Saturday. The amount of funds allowed for the bureau of construction and repair at this station for the ensuing year is $15,000.

The following-named officers have been detached from the navy yard and ordered to the relief steamer Leyden; Lieut. Charles Seymour, as commander, and Mates Hugh Kuhl and John L. Vennard.

Schooners T. J. Trafton, Hoyt master, George M. Brainard, Kenniston master, and another, are loading apples at this port. Two of these vessels are being loaded by C. L. Brown & Co., and the other by Dover parties.

Miss Helene Freeman, who gave an exhibition of walking in Franklin hall some time ago, is matched to walk against John W. Thomas in the city hall at Lawrence, Mass., Jan. 10th, the latter to walk fifty miles to the lady's forty-four.

The schooner Mary E. Caswell, belonging to Laighton Bros. & Co., of the Shoals, parted her moorings in the heavy blow of Friday night and went ashore on Smuttynose island, where she bilged and filled. She lies in a bad position and is badly stove, but efforts will be made to float her.

To-morrow evening, at Music hall, the second entertainment of the Rockingham Course will be given—"Fra Diavolo," Auber's pleasing opera, by the Martinez English Opera Co. Mrs. Flora E. Barry is a member of the company. Season tickets for the remainder of the Course, $1.50; reserved seat tickets for to-morrow evening, 50 cents; admission, 35 cents.

There was some pretty fast driving up and down Congress street Monday afternoon, and several foot-passengers narrowly escaped being knocked over by the flying teams. The police put a stop to the illegal and dangerous sport, complaint having been made at the station-house. A better plan would be for the police to do their plain duty in the premises without waiting for complaint to be made.

J. M. Driscoll, of Portland, on Monday afternoon at twelve minutes past one o'clock commenced to tramp around Franklin hall, hoping to be able to walk four hundred miles between that time and twelve minutes past eleven o'clock Saturday night, a stretch of one hundred and thirty hours. To make one mile he has to make the circuit of the hall twenty-six times. At nine o'clock Monday evening he had made his 36th mile. The number of visitors to the hall was fair, and all pronounced Driscoll a good walker. This evening Miss May Belle Sherman will walk with him.

An Eastport, Me., paper refers as follows to the crew of the schooner Elizabeth Smith, of this port, commanded by Capt. Raymond, who has for part of his crew two of his daughters, who it is said can do the work around the deck as well as two able-bodied men: "An apple vessel from New Hampshire has been the prevailing charm for young America for three weeks past, and still draws a crowd, and since her crew numbers two of the fair sex and they excel in the humble pastimes of sawing wood and grinding out cider, we still look for stirring events." Capt. Raymond took a load of apples from this port to Eastport, and is now on his passage back loaded with frozen herring.

The schooner Caroline Knight, of Rockland, Me., which went ashore at Straw's point, Rye beach, some weeks ago during a heavy gale, was pulled off the beach Monday morning by the steamtug Clara Bateman, and towed into this harbor. She is leaking badly, but considering the rough usage she experienced she got off in a remarkably good condition. A wrecking crew from Rockland, under Mr. Mehan, has been at work on her for some time; they had her all blocked up once, a week or two since, ready to be pulled off when a favorable opportunity came, but a storm came instead and knocked her back into her old position. They again get her ready for launching last week, and this time their efforts were crowned with success.

We are requested to state that the installation of Grange officers will be this (Tuesday) evening, Jan. 7th, instead of Wednesday as usual, on account of the opera.

New Hampshire sent but one delegate to the recent New England Conference of greenbackers. Of the New Hampshire greenbacks "many are *called* but few are chosen."

The Manchester *Union* of one day last week contained the following: "The new firm of Carney, Lynch & Conner, having possession of the brewery in Bakersville, has been fortunate enough to secure the services of Mr. Moat, a veteran brewer who has been in the employ of Hon. Frank Jones for the past fourteen years. Mr. Moat will take charge of the brewery, and commence operations on Monday next. A great deal of difficulty has been encountered by the owners of the brewery in this city to find a competent brewer, but their efforts have at length been crowned with success."

Maynard's Spectacular Illuminations, which exhibited in this city last week, was far the best show of the kind ever in this city. Important improvements have been made in the apparatus since Mr. Maynard was here in the fall of 1876 with the views of the Centennial Exhibition, and the entertainment is correspondingly improved. His collection of views numbers over two thousand, and they are very beautiful. The show is really a good one, instructive as well as entertaining; the views of the Paris Exposition are finer than were those of our Centennial, and a visitor to the Illuminations can get a better idea of the wild beauty and grandeur of the Alps from this exhibition than from a flying visit to Switzerland. The entertainment was not patronized as it deserved, the very unfavorable weather no doubt having much to do with this, as on Saturday and Sunday evenings the audiences were quite large.

In spite of the heavy storm which prevailed, the first lecture in the Methodist course by Rev. C. B. Pitblado of Portsmouth, N. H., came off in Wesley church last evening. The subject of the lecture was "Wanted." The speaker stated that what was wanted was men of courage, fidelity, humanity and religion. He dwelt especially upon the points "where did we come from and whither are we going?" Stating scientific skeptical theories, he believed, he said, their true answers could be found in the old Bible. Many interesting stories were interspersed, one of which was that of the visit by the Irish to the Scotch giant. The wife of the latter told the latter to go to bed. Having done so, the other was admitted, who asking where the husband was, was told he had gone away. Seeing the large form stretched on the bed in an adjoining room he asked who it was. "The baby," replied the wife. "Faith, and if this is a baby, what will the man be when the child grows up?" said the giant. The speaker applied the story to the condition of our country, and wanted to know what would our state become in the future, great as it now is in infancy. About one hundred persons were present, and were thoroughly paid for breasting the storm, by the eloquence and interest of the speaker.—*Portland Press*, Jan. 4th.

RYE LETTER.

RYE, Jan. 4th.

On Saturday evening of last week the revival meetings came to a close, the last one being held at the Christian church. A small congregation was in attendance, and Rev. Mr. Jones carried on the meeting.

On Sunday Rev. Willis E. Hadley, pastor of the Congregational church, preached his farewell sermon to a large congregation, including some persons out of town. In the forenoon Mr. Hadley preached a very eloquent sermon, giving good advice to the young men and to the society, and thanking the latter for their kindness to him since he had been their pastor. He was listened to with the closest attention, and many of the congregation were affected to tears. Mr. Hadley has been pastor of the church a year, during which time he has won many friends; he has been an active worker in the Sabbath school as its superintendent, and gathered one of the largest Sabbath schools we have ever had here. Our sympathies go with him, and we wish him success in the ministry wherever he may be called.

Rev. Charles S. Hurd, for three years pastor of the Advent church, also severed his connection with his society, his farewell sermon being preached to a large congregation. He has been a faithful Christian worker, and has made many friends.

On Sunday evening a Sunday school concert came off at the Congregational church. The exercises, which were very interesting, were conducted by Rev. Mr. Hadley, and consisted of an organ voluntary by Mrs. Cornelius Philbrick, which was followed by a song of greeting by Estella Churchill, aged eight years, and prayer by Mr. Hadley. Then came singing of No. 44 by the school; exercises on 23d Psalm, by Miss Gess' class; song, "The Good News," by Estella Churchill; recitation "The Storm," by Anna Sawyer; song, "Gathering home," by a quartette Mr. Hadley, Mr. Hoyt, Willis Foss and Miss Leona Drake; recitation, "The loom of life," by Miss Eliza Parsons; singing of No. 44 by the school; recitation, "God knows," by Mary Odion; organ voluntary, and singing of "Come, Great Deliverer," by Rev. Mr. Hadley; recitation, "Twilight," by Miss Minnie Page; exercise of Miss Bunker's class; singing, "Are you leaving home to night?" by the quartette; exercise by Mrs. Rand's class, "Passing away;" singing of No. 28 by the school; recitation, "Review," by Clara Parsons; class exercise, "Duty of children," Miss Etta Remick's class; singing, "The sparrows are calling," Estella Churchill and Annie Sawyer; exercises, "Mercy," Miss Brown's class; singing, "Will you meet me at the fountain," by quartette, the solo by Mr. Hadley; select readings by Mrs. Otis Jenness; singing of No. 21 by school; recitation, "An invitation to give;" a volunteer song by Estella Churchill, and closing remarks and benediction by Rev. Mr. Hadley. The concert was the most successful one ever given here.

The meeting at the Christian church, Sunday evening, was conducted by Chas. W. Rand and Sylvanus Foss, and lay exhortations were given.

On Tuesday evening the members of Osgood Lodge of Odd Fellows residing in this town met at C. Jenness' store, and made arrangements for an Odd Fellows' entertainment at the town hall on Wednesday evening next, the 8th inst., when the brethren from Portsmouth and their ladies are expected, and no pains will be spared to make it a good time and pleasant gathering.

The Christian society will hold a festival at the town hall on the 14th and 15th of this month. They held a meeting at the church on Wednesday evening, and appointed a committee of arrangements.

Mr. Thomas H. Philbrick, a very industrious citizen who had a paralytic shock on Christmas day, is now lying very ill at his residence, and fears are entertained that he will not recover.

A town meeting is to be held here Jan. 8th, to take the sense of the voters as to the propriety of appropriating money for the purpose of having a high school at the town hall. SCRIBE.

The Portsmouth members of Osgood Lodge, No. 48, I. O. O. F., and their ladies, have been invited by the members of the lodge resident in Rye to an entertainment in Rye town hall on the evening of Wednesday, 8th inst., if fair; if stormy, the next Friday evening. Those members intending to go will please inform W. S. Hazel, at Goodrich's store, on or before Jan. 7th.

MARRIED.

LAIGHTON—YEATON. In this city, Jan. 6th, by Rev. J. W. Hubbell, Mr. Charles A. Laighton and Miss Alice Maud Yeaton.

VAN CISE—COLBY. In Algona, Iowa, Nov. 28th, Rev. O. F. Van Cise, formerly pastor of the Universalist church in this city, and Miss Minnie Colby of Algona.

TARR—BROWN. In Greenland, Nov. 27th, by Rev. G. W. Ruland, Wm. H. Tarr of Dover and Miss Ada V. Brown of North Hampton.

SARGENT—NEAL. In Greenland, Dec. 8th, by Rev. G. W. Ruland, Mr. Chas. R. Sargent and Miss Florence Neal, both of Hampton.

PAINE—SHANNON. In Biddeford, Me., Dec. 28, Mr. Frank J. Paine of Biddeford, and Miss Nettie I. Shannon of Atkinson, N. H.

DIED.

JANVRIN. In Hampton Falls, Dec. 27th, Mary Janvrin, wife of Jefferson Janvrin, aged 73 years, 11 months, 27 days.

MARINE CHRONICLE.

PORT OF PORTSMOUTH.

ARRIVED, Dec 5.

Sch Daniel Yorke, Crossley, Cheverie, N S.
Sch Addie & Hattie, Davis, Welchpool, N B.

Bque Norah, Hall, from Rio Janeiro at St. Thomas Jan. 20, chartered to load at Inagua for Boston.

Christmas and New Year's.

ELEGANT GOODS

For the Holidays may be seen

— AT —

W. R. PRESTON'S STORE

Comprising Everything Necessary for the Toilet and Nursery!

Splendid Cases of Celluloid Goods,

Containing Hair Brushes, Combs and Mirrors.

A great many of these have already been disposed of, but a few are left.

RUSSIA LEATHER CASES,

For the Ladies, containing Scissors, Spools, Needles, etc.

Buffalo Hair Brushes and Combs,
Mirrors, Powder Puffs and Boxes,
Lubin's and Atkinson's Perfumes,

— AND A —

CHOICE VARIETY OF PERFUMES

Sold by the Ounce.

Preston's Favorite Cologne!

Put up in every style, in cut glass bottles, making a very desirable present.

Please call and examine at

W. R. PRESTON'S DRUG STORE,

No. 2 CONGRESS BLOCK.

—A great many men are of the opinion that a certain quantity of wine is good for a man. It is the uncertain quantity that hurts him.

Colds are flying about in the air thicker than flakes in a snow storm—everybody is catching them, yet everybody knows, or ought to know, that *Adamson's Balsam* is warranted to cure colds and coughs and all diseases of the throat and lungs.

Reflect that in every cemetery ½ of the silent tenants are the victims of neglected Coughs and Cold; and if you are thus afflicted, *avoid their fate* by resorting *at once to Hale's Honey of Horehound and Tar*, an immediate, agreeable, and certain means of cure. Sold by all Druggists. 1feb1

Pike's Toothache Drops cure in 1 minute.

"Nothing Succeeds Like Success,"

says a great writer, and in the history of *Rare Discoveries* for the last half century, nothing has *Leaped into Favor* with the public so universally as

CRISTADORO'S HAIR DYE

No other is recognized in the world of fashion by either sex. Its swift operation, the ease with which it is applied, the remarkable naturalness of the browns and blacks it imparts, its exemption from all unpleasant odor or caustic ingredient, and its general effect on the hair and skin, are the good and sufficient causes of its unprecedented popularity. Manufactured by J. CRISTADORO, No. 53 William St., New York. Sold by all Druggists. Applied by all Hair Dressers. 4jan15

Dissolution of Copartnership.

THE COPARTNERSHIP heretofore existing between EDWARD D. COFFIN and MARCUS M. FAIRBORN was dissolved Dec. 1st, 1878.

EDWARD D. COFFIN,
MARCUS M. FAIRBORN.

Persons indebted to said firm are requested to make payment to and all having claims to present them to 3t EDWARD D. COFFIN.

Rockingham 10-Cents Savings Bank

SECOND DIVIDEND.

ON and after December 31st, inst., a Dividend of Twenty Per Cent. will be paid on all allowed claims against the Rockingham Ten Cents Savings Bank, to be paid at the First National Bank, Portsmouth.

Deposit Books must be presented by the person owning the deposit, otherwise an order for the dividend duly witnessed must be brought with the book. EDWARD P. KIMBALL, Assignee.

Portsmouth, Dec. 28, 1878.

JAVA COFFEE!

THE VERY BEST

No. 1 Old Gov't Padang Java Coffee

Fresh Roasted and Ground! Try It!

New Sugar-Cured Hams!

FOUR TIERCES

FERRIS & CO.'S HAMS,

Weighing from 7 to 16 lbs. each.

Best and Cheapest Ham in the Market!

POWDERED BORAX!

PURE POWDERED BORAX!

Put up in half-pound and pound packages.

LIQUID LYE!

HOLMAN'S LIQUID LYE.

One lb. bottle of this Lye is equal to 9 lbs. of hard soap, making it the most economical cleaner and cleanser in the world. An excellent article for Printers and Painters.

SOAP SOAP SOAP

40 Boxes Old Dry Hard Soap,

Including a lot of the celebrated E. A. & W. Winchester Extra No. 1 Soap.

— FOR SALE BY —

BUTLER & LAIGHTON,

No. 1 Market Square.

10 BARRELS

FLORIDA ORANGES,

FOR SALE BY —

Henry F. Gerrish.

FLOUR.

100 bbls. T. HARRISON'S ST. LOUIS FLOUR

— FOR SALE BY —

H. F. GERRISH.

AT GOODRICH'S

MAY BE FOUND

THE CELEBRATED BAZAR PATTERNS.

An assortment of the best always on hand!

Also the Latest Styles in

Window Shades!

Curtains hung with neatness and dispatch.

NEW AND EXTENSIVE STOCK

— OF —

FALL and WINTER GOODS

— AT —

WM. P. WALKER'S,

No. 8 Market Square.

HAVING RECEIVED A FULL ASSORTMENT OF

FOREIGN AND DOMESTIC

CLOTHS, CASSIMERES, &C., &C.,

I am prepared to make them up into GARMENTS of the latest style, or according to the fancy of the purchaser, and

Perfect Satisfaction Guaranteed!

MY STOCK OF GOODS SUITABLE FOR

SUITINGS

IS UNEQUALLED.

☞ Particular attention paid to the making of

ARMY and NAVY

REGULATION UNIFORMS.

A FULL ASSORTMENT OF

Gentlemen's Furnishing Goods!

Constantly on hand, consisting of

Bosoms, Gloves,
Suspenders, Collars,
Linen Goods, Drawers,
Handkerchiefs, Shirts,

Of Every Description!

JUST RECEIVED.

A Few Choice Pieces of

MATELASSE,

And other styles of CLOAKING for Ladies' wear.

A Job Lot of

Boys' Overcoats,

— AND —

Youths' Overcoats.

TO BE SOLD CHEAP!

Call soon and secure a Bargain.

C. E. MYERS & CO.

C. E. MYERS. C. E. SIMPSON.

NO. 3 BOW STREET.

FRESH CELERY.

FRESH DAILY!

OR SALE IN ANY QUANTITY, BY

H. F. Gerrish.

COAL and WOOD

BEST QUALITY!

And Lowest Prices!

— FOR SALE BY —

C. E. WALKER & CO.,

137 MARKET STREET,
4 WATER STREET.

☞ ORDERS left at N. K. Walker & Son's Hat and Fur Store promptly filled.

CHANGE IN BUSINESS!

SPECIAL NOTICE!

William B. Hussey,

DEALER IN

BOOTS and SHOES,

— AT —

No. 49 Congress Street,

Announces that for the next THIRTY DAYS he will

SELL AT COST!

As he proposes to make a change in business.

A Rare Chance for Bargains! Call and See!

☞ All persons indebted to Mr. HUSSEY are requested to make payment, and all having claims against him to present them for adjustment.

NEW AND BEAUTIFUL

HOLIDAY BOOKS,

JUST RECEIVED BY

W. G. MYERS.

"Story of a Cat," by T. Bailey Aldrich.
"Ike Partington, or the Adventures of a Human Boy and His Friends," by B. P. Shillaber.
"Under the Lilacs," by Louisa M. Alcott, author of "Little Women."
"The Bodleys on Wheels," by the author of "Bodley Telling Stories." One of the best Juveniles ever published.
"Mother Goose in White."
"Play Days, a lot of Stories for Children," by Sarah O. Jewett, author of "Deephaven."
"Lake Breezes, or the Cruise of the Sylvania," by Oliver Optic. "The whole story is written in the style so well known to boys all over the country, and will be as popular as any of its predecessors."
"Little Pitchers," by Sophie May. "Haxie Frizzie Stories."
"The Dinner Year Book," by Marian Harland. "A bill of fare is given for every day, with full directions for the preparation of each dish, and the most attractive method of serving."
"The Vision of Echard," and other poems, by John G. Whittier.
"Baby Days." Taken from St. Nicholas, making one of the best books ever published for the children.
"Little Stay-at-Home and her Friends," by L. Clarkson. Issued in small quarto form, thus being easy for little hands to hold, and is beautifully bound; it cannot fail to be popular among the little "Stay-at-Homes."
"The Rag Fair," by L. Clarkson. America's most remarkable book! wonderful in conception; grand in execution.
"Drift Weed," a new collection of Poems by Celia Thaxter.
"The School Boy," by Oliver Wendell Holmes. Beautifully illustrated.
"Uncle Tom's Cabin," by H. B. Stowe. A beautifully illustrated copy. Just the thing for a gift.
"Rock of Ages," finely illustrated. Also in uniform style, "Abide with Me," "Nearer, my God, to Thee," and "Jesus, Lover of my Soul."

— AT —

Congress Block Bookstore.

Copartnership Notice.

THE UNDERSIGNED, having formed a copartnership for the transaction of the Grocery, Provision and Country Produce Business, under the firm name of JOHN H. WELLS & SON, respectfully solicit a continuance of the favors which the senior partner has received in the past, promising that nothing shall be wanting on their part to deserve the same.

JOHN H. WELLS,
CHARLES F. WELLS.

PORTSMOUTH, Jan. 1, 1879.

GREAT INDUCEMENTS!

— AT —

STACKPOLE'S

Popular Dry Goods House,

7 & 9 MARKET ST.,

10 BARRELS

DEVOE'S BRILLIANT OIL!

Just received and for sale at reduced price by

Chas. E. Laighton & Son.

DEVOE'S BRILLIANT OIL

1st. Is absolutely *safe*.
2d. Gives a powerful, brilliant white *light*.
3d. Does *not smoke*, nor *smell*, nor *crust* the wick.
4th. Is the most *economical* oil, because it gives the *most light* in proportion to its *price*.

We give the following letter to show the absolute freedom of Devoe's Brilliant Oil from any inflammable vapor, and as a curious incident:

PATERSON, N. J., April 17, 1877.

DEVOE MANUFACTURING CO.

Gentlemen:—I take great pleasure in sending this unsolicited recommendation of your Kerosene Oil.

At the great fire in this place, which destroyed Norwood's Paint and Oil establishment, and other buildings, on the 13th inst., your Oil stood one of most severe tests that Oil could be put to; for four [4] hours the Oil was in the hottest part of the fire, and such a fire as only Varnish, Turpentine, Oils and Paints can make, and in all that time there was no explosion of your Oil, *and the cans containing the Oil were in very near the same condition after the fire as before.*

I take great pleasure in recommending this Oil, as in my opinion it is the safest Oil for sale in the market. I remain, very respectfully,

JOHN E. REGNER,
Chief of Fire Department.

Devoe's Brilliant Oil

FOR SALE AT

CHARLES E. LAIGHTON & SON'S,

No. 5 EXCHANGE BUILDING,

Nearly opposite Post-Office, Portsmouth.

TILTON KEEPS FOR SALE

WHIPS, RUBBER WASHERS,

And all articles expected to be found in a first class Harness Shop, at

No. 18 Congress St.

The Perfect Draft Horse.

A good draft horse must possess strong vital organs, which fact is usually indicated by the form and relative size of the trunk. His joints and legs must be strong and perfect, free from curbs and spavins, the skin lying close and firm to hard and elastic cords, with an entire absence of "beef" upon those parts. The feet should be large, neither flat nor mule-shaped, the horn hard and elastic, but not brittle. The bottom of the foot should be examined to see that it possesses the desired concave appearance, and that the frog does its work perfectly, because it is in the feet that our heavy draft horses are most notoriously defective. The principal requisite of a good draft horse, is good size, made up without a superabundance of fat; but to this must be added docility, soundness and endurance. Given all the valuable qualities above described, in perfection, and then the more of action and style he possesses the better. He may be nearly perfect in all respects, and yet be too small to be classed as a first-class draft horse. On the other hand, he may weigh a ton, but if the weight be made up mainly of fat, or if he be ill-tempered, unsound, or lacking in endurance, his value is materially lessened. He may possess all the points above enumerated and yet be so deficient in energy, and so heavy and sluggish in his movements, as to come far short of a perfect draft horse.—*N. E. Homestead.*

Boston women are beginning to follow the Princess Louise's fashion of carrying a small cane.

At a sleighing party in Lafayette, Ind., one sled came into collision with another. Mr. Timberlake was stunned and did not recover consciousness for some hours; Mrs. Timberlake's ear was nearly torn off; Mr. Fullenwider was severely bruised; Mr. Heeness had a leg broken; and "many minor accidents occurred, fingers being broken and teeth knocked out."

An Ohio peddler does business on an extensive scale. He carries five wagon loads of a great variety of goods, and is accompanied by several salesmen. He puts up a large tent with counters and shelves, and show windows in front, like a regular store. His stay in each place is regulated by the business, and when the sales fall off he packs up and moves on.

STATED MEETINGS.

CITY GOVERNMENT.

In City Building, Market Square.

BOARD OF MAYOR AND ALDERMEN—Thursday evenings.

COMMON COUNCIL—Thursday evenings.

BOARD OF OVERSEERS OF POOR—Tuesday evenings.

BOARD OF INSTRUCTION—First Wednesday in each Month.

BOARD OF ENGINEERS—Tuesday next following the first Monday in each Month.

MASONIC.

In Masonic Hall, Congress Block.

ST. JOHN'S LODGE, No. 1—First Wednesday of each Month.

ST. ANDREW'S LODGE, No. 56—Second Monday of each Month.

WASHINGTON CHAPTER, No. 3, R. A. M.—Fourth Tuesday of each Month.

DAVENPORT COUNCIL, No. 5, R. AND S. M.—Third Thursday of March, June, September and December.

DEWITT CLINTON COMMANDERY, KNIGHTS TEMPLAR—Third Monday of each Month.

INEFFABLE GRAND LODGE OF PERFECTION—Third Wednesday of January, April, July and October, (annual meeting 30 of Hebrew month Adar.)

ROCKINGHAM MASONIC RELIEF ASSOCIATION—Annual Meeting first Friday in January.

I. O. O. F.

At Odd Fellows' Hall, Daniel Street.

LODGES.

PISCATAQUA, No. 6, meets Monday evenings at 7½ o'clock.
Wm. E. Hadley, N. G.; Wm. W. Cotton, R. S.

UNION REBECCA DEGREE, Lodge No. 3, First and Third Tuesday in each Month, at 7½ o'clock.
Margaret J. Moulton, N. G.; A. S. Holbrook, R.S.

OSCOOD, No. 45, Thursday evenings at 7½ o'clock, at Pythian Hall. Wm. S. Hazel, N. G.; Edward T. Morrison, R.S.; C. Dwight Hanscom, P. S.

NEW HAMPSHIRE, NO. 17, Wednesday evenings at 7½ o'clock, at Pythian Hall.
Chas. E. Simpson, N. G.; Thornton Betton, R. S.; Moses H. Tilton, P. S.

ENCAMPMENTS.

STRAWBERRY BANK, NO. 5, Second and Fourth Fridays of each Month.
William H. Lovell, C. P.; James A. Rigg, S.

MOUNT SINAI, NO. 19, First and Third Fridays in each Month.
Charles A. Neal, C. P.; James L. Parker, S.

MUTUAL RELIEF ASSOCIATION

OF ROCKINGHAM COUNTY, Second Tuesday of January and December.
Edmund M. Brown, Pres.; George Annable, Sec.

PORTSMOUTH ODD FELLOWS MUTUAL RELIEF ASSOCIATION—Annual Meeting fourth Tuesday evening of January.
William W. Cotton, Pres.; E. G. Archibald, Sec.

OTHER ORGANIZATIONS.

At Grange Hall, No. 5 Congress Street.

WOMAN'S TEMPERANCE LEAGUE—Each Thursday afternoon from three to four o'clock.

PHILHARMONIC SOCIETY—Tuesday evenings 7:30 o'clock.

OLD OAKEN BUCKET DIVISION, NO. 2, S. OF T.—Each Monday evening at Hall corner of Ladd and Market Streets.

PORTSMOUTH WORKINGMEN'S INSTITUTE AND READING ROOMS, corner of Cornwall and McDonough streets. Organized August 22, 1877. Open week days from 10 A. M. to 10 P. M.; Sundays 9 A. M. to 9 P. M. Regular business meetings third Thursday evening of each month.
C. A. Holbrook, Pres.; James Palmer, S. & T.

ORTSMOUTH MECHANICS ASSOCIATION—Open to membership of all reputable Mechanics and Manufacturers. Rooms in Mechanics' Block, corner Congress and Fleet streets. Reading Room free to members and strangers visiting the city. Quarterly Meetings the first Tuesday evenings in November, February, May and August. Election of officers at November meeting.

ALPHA COUNCIL, NO. 23, ROYAL ARCANUM—Second and Fourth Wednesday evenings of each month, at Hall No. 24½ Market Street.
E. H. Parkins, Regent; Jos. S. Fleming, Sec.

STORER ENCAMPMENT, POST NO. ONE, G. A. R.—Fourth Wednesday of each Month in Franklin Upper Hall; James R. Morrison, Comdr.

SAND OF HOPE—Every Saturday afternoon at three o'clock, at Faith Home. S. W. Cole, Musical Director.

OAMON LODGE, NO. 9, KNIGHTS OF PYTHIAS, at Pythian Hall, corner Market and Daniel streets, Tuesday evening of each week.

SAGAMORE LODGE, NO. 256, KNIGHTS OF HONOR, at Hall No. 24½ Market street, Monday evenings.

Business Cards.

JOHN MALSBENDEN,
MERCHANT TAILOR,
Keeps on hand a good assortment of seasonable goods for Gentlemen's wear, which will be made up in the latest style, or as may be ordered.

Clothes Altered, Cleansed and Repaired
SATISFACTORILY!

Don't Forget the Place!
UNDER FRANKLIN HALL, FLEET STREET.

A. PEARSON,
Is at his Room, No. 5 Congress Street,
To Give Instruction in Music,
From 10 o'clock to 12,
TUESDAYS, THURSDAYS, and SATURDAYS.

GARDNER J. GREENLEAF.
Carriage Manufacturer, Blacksmith,
AND DEALER IN
Carriage Materials and Blacksmith Supplies,
STATE STREET, NEXT POST-OFFICE.

WILLIAM B. LOWD,
Bookseller & Stationer,
No. 22 DANIEL ST.
Blank Books manufactured to order, and Book-Binding promptly attended to.

JAMES M. CARR, Agent,
DEALER IN
BOOTS & SHOES.
No. 34 Market Street,
Formerly HILL & CARR,
Where a Large Stock at Good Boots and Shoes, Leather and Findings may be found *at the Lowest Prices.*
☞ All kinds of Boots or Shoes made to measure, and Repairing done as usual.

J. E. HAM & CO.,
Merchant Tailors
GENTS' FURNISHING GOODS.
Waite & Dodge's Celebrated Shirts, Underwear, Gloves, etc.
☞ CLOTHS and CASSIMERES for sale by the Yard.
27 MARKET STREET, - - - PORTSMOUTH, N. H.

MORSE & ILSLEY,
AUCTIONEERS,
Money, Real Estate and Mortgage Brokers,
INSURANCE and HOUSE AGENTS,
No. 13 Pleasant Street, Exchange Buildings.

STEPHEN D. SCRIGGINS,
HAS REMOVED HIS
PAINT SHOP
FROM No. 15 FLEET ST., to No. 9 VAUGHAN STREET, opposite the Commercial House, and having larger and better accommodation for
CARRIAGE WORK,
Would solicit a continuance of public patronage.

FLETCHER & TANTON,
UPHOLSTERERS,
Furniture Dealers & General Undertakers.
No. 38 Market Street, Portsmouth, N.H.
Coffins, Robes and Caskets always on hand or made to order. Orders left at 39 Deer Street or 27 State Street, by day or night, will be promptly attended to.
S. S. FLETCHER.
H. G. TANTON.

DENNIS SHEA,
MANUFACTURER OF
CEMENT STONE PIPE
— AT —
26 WATER STREET, - - - - PORTSMOUTH.
The best Pipe made for Sewers, Culverts, Cellar and Sink Drains, Water Closets, etc., etc. Gives perfect satisfaction wherever used. Is proof against frost, acids, and all substances which pass through the Pipe.
For sale at wholesale or retail, or laid in the best manner.
Orders for Pipe and laying left at the factory, or with MARCELLUS BUFFORD, at the City Clerk's office will receive prompt attention.

H. B. BUZZELL & SON,
OPPOSITE POST OFFICE,
ARE SOLE AGENTS FOR THE
BRILLIANT
SPECTACLES and EYE-GLASSES.
☞ Do not spoil your eyes by using an inferior glass, but buy a pair of these. We know you will be pleased.

HATHAWAY SHIRTS.
A FEW MORE OF THOSE
CELEBRATED HATHAWAY SHIRTS
Cut Low in the Neck, at
William P. Walker's,
1y8 No. 8 Market Square.

THERMOMETERS
ARE SELLING
CHEAP
— AT —
SWEETSER'S.

SPECTACLES
SAVE MONEY!
SAVE YOUR EYES!!
BY USING OUR SPECTACLES.
HUTCHINSON and CONNELL,
PORTSMOUTH.

CONTRACTORS and BUILDERS.
We desire to call the attention of the above to
H. W. CLAPP'S
PATENT
SINK TRAP!
Suitable for Sinks, Wash Bowls, Bath Tubs, &c.

This Trap is warranted not to burst, and is in every way superior to any Trap manufactured. Can be attached to any waste pipe, and prevents all drain odors from coming up into the house.
The price is such that it places it within the reach of all to purchase, and thus assure themselves of pure air to breathe.

We refer to the following persons who are now using them in this city:
Wm. H. Hackett, T. Salter Tredick, Mrs. J. M. Tredick, Charles E. Walker, Thomas E. Call, Frank Jones, John Dame, Alfred Elwyn, George A. Perkins, Capt. Stover, Samuel H. Ayers, John S. Perry, Joseph H. Foster, Alfred Stavers, Capt. James G. Moses, Daniel E. Lowitt, Dr. Adams Perry, J. Horace Kent, John H. Hutchinson Daniel Milton, John W. Stout, Joseph Berry, James R. Connell, J. B. Stearns, T. Frank Stackpole, Robert B. Adams, George Stott, Calvin Page, Horace E. Frye and others.
We put them on for trial, and if not satisfactory remove them at our own expense.
LEWIS B. MARDEN, Agent.
☞ For sale only at ISAIAH WILSON'S, 37 Congress street, and JOHN F. SWEETSER'S, 46 Market street.

THE NEW HAMPSHIRE
GAZETTE
Established 1756.
The Gazette is published every Thursday, and sent to Subscribers at the low price of $1.50 per year, paid in advance, or $2 at the end of the year.
It contains full accounts of all of importance that transpires in Portsmouth and its vicinity, and a condensed summary of NEWS, foreign and domestic; editorials upon current topics; New Hampshire items; carefully prepared marine news, containing reports of vessels owned at this port, or offered by men from Portsmouth or its neighborhood; and is just the paper for residents desiring to be posted on all that takes place at home, while to those living in the vicinity of Portsmouth, or to former residents who retain their interest in the "old home by the sea," it is the best means of keeping informed of what transpires in this city.
— THE —
NEW HAMPSHIRE GAZETTE
Contains more original matter
Than any other paper of its size in the State, the editors working more with their pens than with their scissors.

TO ADVERTISERS
THE N. H. GAZETTE
Presents an excellent opportunity for a WEEKLY INVITATION TO CUSTOMERS, at a reasonable rate, and all those who desire to reach patrons in Rockingham and York counties will find it an economical medium. THE GAZETTE is in many instances the only paper taken by families, and it is read to a large extent in localities whence is derived much of the trade of Portsmouth, a fact which our merchants should not fail to bear in mind.

Subscriptions Received
AT THE OFFICE, 7 PLEASANT ST.,
Exchange Buildings, nearly opp. Post Office;
Or by remittance to
CHRONICLE AND GAZETTE PUB. CO.
☞ Specimen numbers sent on application.

Transportation.

PENNSYLVANIA RAILROAD.
GREAT THROUGH LINE
AND
UNITED STATES MAIL ROUTE
The attention of the travelling public is respectfully invited to some of the merits of this great highway, in the confident assertion and belief that no other line can offer equal inducements as a route of through travel. Its
Construction AND Equipment
THE
PENNSYLVANIA RAILROAD
stands confessedly at the head of American railways. Its tracks are double the entire length of the line, of steel rails laid on heavy oak ties, which are embedded in a foundation of rock ballast eighteen inches in depth. All bridges are of iron or stone, and built upon the most approved plans. Its passenger cars, while eminently safe and substantial, are in the same time models of comfort and elegance.
The Safety Appliances
in use on this line well illustrates the far-seeing and liberal policy of its management, in accordance with which the safety of life of an improvement and not its cost has been the question of consideration. Among many may be noticed
THE BLOCK SYSTEM OF SAFETY SIGNALS,
JANNEY COUPLER, BUFFER AND PLATFORM,
THE WHARTON PATENT SWITCH,
AND THE
WESTINGHOUSE AIR-BRAKE,
forming in conjunction with a perfect double track and road-bed a combination of safeguards against accidents which have rendered them practically impossible.
Pullman Palace Cars
Are run on all Express Trains
From New York, Philadelphia, Baltimore, and Washington,
To Chicago, Cincinnati, Louisville, Indianapolis, and St. Louis,
WITHOUT CHANGE,
and to all principal points in the far West and Southwest with but one change of cars. Connections are made in Union Depots, and are assured to all important points.
The Scenery
OF THE
PENNSYLVANIA ROUTE
is admitted to be unsurpassed in the world for grandeur, beauty and variety. Superior refreshment facilities are provided. Employees are courteous and attentive, and it is an inevitable result that a trip by the Pennsylvania Railroad must form
A PLEASING AND MEMORABLE EXPERIENCE.
Tickets for sale at the lowest rates at the Ticket Offices of the Company in all important cities and towns. 16eb20 7y
FRANK THOMSON, General Manager. L. P. FARMER, Gen. Passenger Agent.
C. S. HALDEMAN, New England Agent,
203 and 205 Washington st., Boston, Mass.

The GREATEST LIVING AUTHORS, such as Prof. Max Muller, Rt. Hon. W. E. Gladstone, Jas. A. Froude, Prof. Huxley, R. A. Proctor, Edw. A. Freeman, Prof. Tyndall, Dr. W. B. Carpenter, Frances Power Cobbe, The Duke of Argyll, Wm. Black, Miss Thackeray, Miss Mulock, Geo. MacDonald, Mrs. Oliphant, Jean Ingelow, Mrs. Alexander, Thomas Hardy, Matthew Arnold, Henry Kingsley, W. W. Story, Turgenieff, Carlyle, Ruskin, Tennyson, Browning, and many others, are represented in the pages of
Littell's Living Age.
In 1879, THE LIVING AGE enters upon its thirty-sixth year, similarly unrivalled and continuously successful. During the year it will furnish to its readers the productions of the most eminent authors, *above-named and many others;* embracing the choicest Serial and Short Stories by the *Leading Foreign Novelists*, and an amount
Unapproached by any other Periodical
in the world, of the most valuable Literary and Scientific matter of the day, from the pens of the *foremost Essayists, Scientists, Critics, Discoverers* and *Editors*, representing every department of Knowledge and Progress.
THE LIVING AGE is a *weekly magazine* giving more than
THREE AND A QUARTER THOUSAND
double-column octavo pages of reading-matter yearly. It presents in an inexpensive form, considering its great amount of matter, with freshness, owing to its weekly issue, and with a *satisfactory completeness* attempted by no other publication, the best Essays, Reviews, Criticisms, Tales, Sketches of Travel and Discovery, Poetry, Scientific, Biographical, Historical and Political Information, from the entire body of Foreign Periodical Literature.
The importance of THE LIVING AGE to every American reader, as the only satisfactorily fresh and COMPLETE compilation of an indispensable material for intellectual culture, is sufficiently indicated by the following
ABLEST LIVING WRITERS,
OPINIONS.
"In it we find the best productions of the best writers upon all subjects ready to our hand."—*Philadelphia Inquirer.*
"It is simply indispensable to any one who desires to keep abreast of the thought of the age in any department of science or literature."—*Boston Journal.*
"The prince among magazines."—*New York Observer.*
"It affords the best, the cheapest and most convenient means of keeping abreast with the progress of thought in all its phases."—*Philadelphia North American.*
"A monthly that is worth a dollar every week."—*The Advance, Chicago.*
"It is incomparable in the richness, variety, and sterling value of its articles."—*The Standard, Chicago.*
"A pure and perpetual reservoir and fountain of entertainment and instruction."—*Hon. Robert C. Winthrop.*
"With it *alone* a reader may fairly keep up with all that is important in the literature, history, politics, and science of the day."—*The Methodist, New York.*
"The ablest essays, the most entertaining stories, the finest poetry of the English language, are here gathered together."—*Illinois State Journal.*
"The choicest literature of the day."—*New York Tribune.*
"It is *indispensable to every one* who desires a thorough command of all that is spirited, fresh and noteworthy in the literary world."—*Boston Post.*
"It has no equal in any country."—*Philadelphia Press.*
"Ought to find a place in every American home."—*New York Times.*
Published *weekly* at $8.00 a year, *free of postage.*
EXTRA OFFER FOR 1879.
To all new subscribers for 1879 will be sent *gratis* the six numbers of 1878, containing, with other valuable matter, the first parts of "SIR GIBBIE," a new serial story of much interest by GEORGE MACDONALD, now appearing in THE LIVING AGE from the author's advance sheets. Other choice new serials by distinguished authors are engaged and will speedily appear.
Club Prices for the best Home and Foreign Literature.
"Possessed of THE LIVING AGE and one or other of our vivacious American monthlies, a subscriber will find himself *in command of the whole situation.*"—*Phila. Evening Bulletin.*
For $10.50 THE LIVING AGE and *either one of* the American $4 Monthlies (or *Harper's Weekly* or *Bazar*) will be sent for a year, *both postpaid;* or for $9.50 THE LIVING AGE and the *St. Nicholas*, or *Appleton's Journal.* Address
LITTELL & GAY, Boston.

ANTI-FAT

ALLAN'S ANTI-FAT is the great remedy for Corpulency. It is purely vegetable and perfectly harmless. It acts on the food in the stomach, preventing its conversion into fat. Taken according to directions, it will reduce a fat person from 3 to 5 pounds a week. In placing this remedy before the public as a positive cure for obesity, we do so knowing its ability to cure, as attested by hundreds of testimonials of which the following from a lady in Columbus, Ohio, is a sample: "GENTLEMEN—The Anti-Fat duly received. I took it according to directions and it reduced me five pounds. I was so elated over the result that I immediately sent to ACKERMAN'S drug-store for the remainder of the bottle." Another, a physician, writing for a patient from Providence, R. I., says, "Four bottles have reduced her weight from 180 pounds to 152 pounds, and there is a general improvement in health." A gentleman writing from Boston, says: "Without special change or attention to diet, two bottles of Allan's Anti-Fat reduced me four and one-quarter pounds." The well-known Wholesale Druggists, SMITH, DOLLITTLE & SMITH, of Boston, Mass., write as follows: "Allan's Anti-Fat has reduced a lady in our city seven pounds in three weeks." A gentleman in St. Louis writes: "Allan's Anti-Fat reduced me twelve pounds in three weeks, and altogether I have lost twenty-five pounds since commencing its use." Messrs. POWELL & PLIMPTON, Wholesale Druggists, of Buffalo, N. Y., write: "TO THE PROPRIETORS OF ALLAN'S ANTI-FAT: Gentlemen—The following report is from the lady who used Allan's Anti-Fat, "At the Anti-Fat had the desired effect, reducing the fat from two to five pounds a week until I had lost twenty-five pounds. I hope never to regain what I have lost." Anti-Fat is an unexcelled blood-purifier. It promotes digestion, curing dyspepsia, and is also a potent remedy for rheumatism. Sold by druggists. Pamphlet on Obesity sent on receipt of stamp.
BOTANIC MEDICINE CO., PROP'RS, Buffalo, N.Y.

WOMAN
By an immense practice at the World's Dispensary and Invalids' Hotel, having treated many thousand cases of those diseases peculiar to women, I have been enabled to perfect a most potent and positive remedy for these diseases.
To designate this natural specific, I have named it
Dr. Pierce's Favorite Prescription
The term, however, is but a feeble expression of my high appreciation of its value, based upon personal observation. I have, while witnessing its positive results in the special diseases incident to the organism of woman, singled it out as **the climax or crowning gem of my medical career.** On its merits, as a positive, safe, and effectual remedy for this class of diseases, and our part will, at all times and under all circumstances, act kindly. I am willing to stake my reputation as a physician; and so confident am I that it will not disappoint the most sanguine expectations of a single invalid by whose use it for any of the ailments for which I recommend it, that I offer and sell it under a **POSITIVE GUARANTEE.** (For conditions, see pamphlet wrapping bottle.)
The following are among those diseases in which my **Favorite Prescription** has worked cures, as if by magic, and with a certainty never before attained by any medicine: Leucorrhœa, Excessive Flowing, Painful Monthly Periods, Suppressions when from unnatural causes, Irregularities, Weak Back, Prolapsus, or Falling of the Uterus, Anteversion and Retroversion, Bearing-down Sensations, Internal Heat, Nervous Depression, Debility, Despondency, Threatened Miscarriage, Chronic Congestion, Inflammation and Ulceration of the Uterus, Impotency, Barrenness, or Sterility, and Female Weakness. I do not extol this medicine as a "cure-all," but it admirably fulfills a **single class of purpose,** being a most perfect specific in all chronic diseases of the sexual system of woman. It will not disappoint, nor will it do harm, in any state or condition.
Those who desire further information on these subjects can obtain it in THE PEOPLE'S COMMON SENSE MEDICAL ADVISER, a book of over 900 pages, sent, post-paid, on receipt of $1.50. It treats minutely of those diseases peculiar to Females, and gives much valuable advice in regard to the management of those affections.
Favorite Prescription sold by Druggists.
R. V. PIERCE, M. D., Prop'r, World's Dispensary and Invalids' Hotel, Buffalo, N. Y.

PAINT!! PAINT!!
— HAVE YOUR —
SIGNS AND CARRIAGES
PAINTED
At DANIEL J. SPINNEY'S
NEW PAINT SHOP,
☞ **NO. 13 BOW STREET.** ☜
Cheaper than at any other place in the city.
☞ Second-hand **Furniture Repainted,** and made to look as good as new.

OYSTERS!
20 cts. per Quart, Liquid;
25 cts. per Quart, Solid.
LARGE SELECTED OYSTERS
35 centsper Quart.
Also constantly on hand NEW YORK, PRINCES BAY and other FANCY OYSTERS for sale at retail, or by the hundred.
☞ Dealers and Families supplied on leaving their orders at
FREEMAN'S
Wholesale & Retail Oyster House,
NOS. 24 & 28 CONGRESS ST.

PRATT'S ASTRAL OIL!
Safest and Best!
AT SWEETSER'S.

DR. JOHN TRIPP'S BLOOD PURIFIER
Is a certain cure for *Syphilis, Scrofula, Ovarian Tumors, Diabetes, Bright's Disease,* and all *Blood Poison.* Cure of *Syphilis* guaranteed in either stage. Send for pamphlet, enclosing stamp and please state disease. Eastern Agency, 306 Columbus ave., Boston. Office hours 8 to 11, 2 to 7. No medicine genuine unless in bottles with my name blown in them and labels bearing my own Trade Mark. DR. JOHN TRIPP. eodfe79

OBSTACLES TO MARRIAGE
Happy Relief to Young Men from the effects of errors and abuses in early life. Manhood restored. Impediments to marriage removed. New method of treatment. New and remarkable remedies. Books and circulars sent free in sealed envelopes. Address
HOWARD ASSOCIATION,
41y N. Ninth Street, Philadelphia, Pa.
An Institution having a high reputation for honorable conduct and professional skill.

New Advertisements

DIPHTHERIA!!
JOHNSON'S ANODYNE LINIMENT will positively prevent this terrible disease, and will positively cure nine cases in ten. Information that will save many lives sent free by mail. Don't delay a moment. Prevention is better than cure.
Sold Everywhere!
I. S. JOHNSON & CO., BANGOR, MAINE.

A NEW EXCITING BOOK
Bristling with the WILD ADVENTURES of
STANLEY IN AFRICA!
The only authentic and copyrighted cheap edition. By the brilliant descriptive author, Hon. J. T. Headley. Gives a full history of his wonderful discoveries in Africa and marvelous journey down the Congo. More fascinating than romance. Profusely illustrated, and highly endorsed by the clergy and press. Over 15,000 sold. More AGENTS WANTED. ☞ For particulars about the book, success of agents and best terms address
ill HUBBARD BROS., Pubs., Springfield, Mass.

WANTED—*A Good Man for every State* and Territory in the Union; a fair salary paid. Call or address LaBelle Manfg. Co., 55 Clark St., Chicago.

$10 TO $1000 invested in Wall Street stocks makes fortunes every month. Book sent free explaining everything. Address,
BAXTER & CO., Bankers, 17 Wall st., New York.

WHY, OH WHY!
Don't you try SOLIDIFIED GLYCERINE for chapped hands or lips, Salt Rheum, Burns, Sore Eyes, Sore Nipples, Dandruff, Chafing, etc. Sent by mail for 25 Cents, by J. E. GREY, Ayer, Mass.

AGENTS, READ THIS.
We will pay Agents a Salary of $100 per month and expenses, or allow a large commission to sell our new and wonderful inventions. *We mean what we say.* Address, without delay,
SHERMAN & CO., Marshall, Michigan.

BENSON'S CAPCINE POROUS PLASTER!
CELEBRATED THE WORLD OVER.
The manufacturers were awarded the highest and only medal given rubber plasters, at both the Centennial and Paris Expositions.
Far Superior to
common porous plasters, liniments, the so-called electrical appliances, &c. It is the best remedy for Lame Back, Rheumatism, Female Weakness, Sciatica, Lumbago, Diseased Kidneys, Spinal Complaints and all ills for which porous plasters are used. Ask your Druggist for Benson's Capcine Plaster and see that you get nothing else. Sold by all Druggists.
PRICE 25 CENTS.
Mailed on receipt of price by SEABURY & JOHNSON, 21 Platt Street, New York. 1jan1c

BOOK, CARD,
AND GENERAL
Job Printing.
The Subscriber having ample facilities for doing all kinds of General Job Work, solicits orders for the printing of
Wedding and Visiting Cards,
By-Laws for Lodges,
Town Accounts, Programmes,
Handbills, Tickets,
&c., &c., &c.,
And will fill all orders on short notice at the lowest living rates for which good work can be done. Having a large assortment of Display Type, and the
MAMMOTH HAND-PRESS.
The Largest in Portsmouth, he is prepared to execute all orders for
Full-Sheet Posters
AND
DATE SLIPS.
☞ Orders for Printing of every description received by mail, express or at the CHRONICLE OFFICE, Portsmouth, N. H., promptly attended to.

Charles W. Gardner,

FIRST NATIONAL BANK,
GOVERNMENT DEPOSITORY,
Continues to supply either Coupon or Registered
FOUR PER CENT. BONDS
At subscription rates, furnished direct from the Treasury Department.
U. S. 5-20 Called Bonds,
Cashed, or exchanged for new 4's on favorable terms.
dm&g E. P. KIMBALL, Cashier.

The True Path of
GOSPEL TEMPERANCE.
Being the only life work and speeches of FRANCIS MURPHY, Dr. REYNOLDS, and their co-laborers. Embracing, also, the history of the Women's Temperance Union. The best selling temperance book published, 700 pages, 13 engravings. Price, $2.00. Agents address at once.
H. S. GOODSPEED & CO., New York.

Good and Reliable
INSURANCE
COMPANIES.
COMMERCIAL UNION, of London.
FIRE ASSOCIATION, of Phila.
GERMAN AMERICAN, of New York.
GERMANIA, of New York.
SHAWMUT, of Boston.
F. W. DEROCHEMONT & SON,
No. 9 CONGRESS ST., AGENTS.

Portsmouth Daily Chronicle.

By CHRONICLE & GAZETTE PUBLISHING COMPANY.

PORTSMOUTH, N. H., WEDNESDAY, JANUARY 8, 1879.

$6 PER YEAR, IN ADVANCE. THREE CENTS PER COPY.

THE PORTSMOUTH DAILY CHRONICLE

(Established August 20, 1877.)

Is Published Every Morning, Sundays excepted, at No. 7 Exchange Building, Pleasant Street, opposite the Post Office, by the

Chronicle and Gazette Publishing Company.

TERMS $6.00 PER YEAR.

The New Hampshire Gazette,

(The Oldest Newspaper in the United States, established Oct. 7, 1756.)

Is published every THURSDAY at the same office. Terms, $1.50 per year; $2.00 per year, if not paid in advance.

ADVERTISEMENTS inserted on reasonable terms, in either or both papers. The GAZETTE, having a large country (in addition to its local) circulation, is an excellent medium of advertising. A liberal reduction made when advertisements appear in both papers.

☞ Correspondence from neighboring towns, containing items of public interest, will be gladly received. All communications should be addressed and all checks made payable to the

CHRONICLE & GAZETTE PUBLISHING CO., PORTSMOUTH, N. H.

The Job Printing Business is conducted in the same office by Mr. Charles W. Gardner, who keeps on hand a large and well-selected stock of all materials required in his line.

Transportation.

Eastern & Maine Central Railroad Line.

CARS leave the Station of the Eastern Railroad, between Deer and Elm streets, as follows:

For Boston, at *4 25, 7 15, 8 28, 11 50 A. M.; 5 48 P. M.*

For Portland and Stations East, 10:00 A. M.; 2:57, 9:15 P. M.

For Bangor, St. John, Montreal and Quebec, 10:00 A. M.; 9:15 P. M.

For Great Falls and Wolfeborough, 10:00 A. M.; 5:48 P. M.

For North Conway, 10:00 A. M.

For Dover and Way Stations, 10:00 A. M.; 5:00, 7:00 P. M.

Trains leave *For Portsmouth*—

From Boston, 7:30 A. M.; 12:30, 3:15, 4:45, 7:00 P. M.

From Portland, *2:15, 8:45 A. M.; 3:45 P. M.

From North Conway, 7:20 A. M.

From Wolfeborough, 8:21 A. M.; 3:30 P. M.

From Great Falls, 7:21, 10:00 A. M.; 5:08 P. M.

From Dover, 6:45, 10:30 A. M.; 5:25 P. M.

From Newington, 7:04, 10:46 A. M.; 5:31 P. M.

Trains from Boston arrive at Portsmouth at 9:55 A. M.; 2:54, 5:40, 6:58, 9:12 P. M.

Trains from Portsmouth arrive at Boston at *7:00, 9:30, 10:45 A. M.; 1:30, 8:15 P. M.

*Except on Mondays.

Oct. 6, 1878. A. P. ROCKWELL, Pres't.

Concord & Portsmouth Railroad.

PASSENGER TRAINS leave Concord Railroad Station, foot of Bridge Street:

For Newmarket Junction, Manchester, Concord and Upper Railroads, at 7:55 A. M., and 5:10 P. M.

Arrive at Manchester at 9:48 A. M., 7:10 P. M.

Arrive at Concord at 10:35 A. M., and 8:15 P. M.

Leave Concord at 7:30 A. M., and 3:40 P. M.

Leave Manchester at 8:15 A. M., and 4:25 P. M.

Arrive at Portsmouth at 10:10 A. M., and 6:15 P. M.

☞ All trains connect at Newmarket Junction, with trains of the Boston & Maine Railroad for Exeter, Haverhill, Lawrence and Boston; and for Dover, Great Falls and Portland; at Concord with trains to and from all the Upper Railroads.

H. E. CHAMBERLIN, Supt.

HARDWARE, PAINTS, OILS, &C.

SALEM WARRANTED PURE WHITE LEAD.
BOSTON " " " "
FOREST RIVER PURE WHITE LEAD.
ENGLISH " " "

On hand and for sale at Manufacturers' Prices.

Also, a large and well-selected Stock of

Hardware, Paints, Oils, Glass, &c., &c.,

ETC., ETC., ETC.,

At Lowest Rates.

JOHN H. BAILEY,
RICE BLOCK,
16 Market and 1 Ladd Street

REMOVAL!

I WOULD respectfully inform the people of Portsmouth and vicinity, that I have removed from my old stand to the Store formally occupied by BENJAMIN CHEEVER.

Having a larger store and better accommodations, I trust to receive the same liberal patronage which has been extended to me in the past. I shall endeavor to keep a

Larger Stock Than Ever

OF

HATS, CAPS, FURS, UMBRELLAS, TRUNKS AND TRAVELING BAGS,

ALL NEW STYLES OF

HATS AND CAPS

Received as soon as issued. All goods sold at the

Lowest Cash Prices!

FRANK E. DEARBORN
NO. 40 MARKET ST., PORTSMOUTH

25 FASHIONABLE CARDS, no two alike, with name, 10c. 20 Scroll, with name, 10c. post paid. Agents' outfit, 10c. CLIMAX CO. I. REED & CO., Nassau, N.Y.

HALE'S
HONEY OF HOREHOUND AND TAR
FOR THE CURE OF

Coughs, Colds, Influenza, Hoarseness, Difficult Breathing, and all Affections of the Throat, Bronchial Tubes, and Lungs, leading to Consumption.

This infallible remedy is composed of the HONEY of the plant Horehound, in chemical union with TAR-BALM, extracted from the LIFE PRINCIPLE of the forest tree ABIES BALSAMEA, or Balm of Gilead.

The Honey of Horehound SOOTHES AND SCATTERS all irritations and inflammations, and the Tar-balm CLEANSES AND HEALS the throat and air passages leading to the lungs. FIVE additional ingredients keep the organs cool, moist, and in healthful action. Let no prejudice keep you from trying this great medicine of a famous doctor who has saved thousands of lives by it in his large private practice.

N.B.—The Tar-Balm has no BAD TASTE or smell.

PRICES 50 CENTS AND $1 PER BOTTLE.

Great saving to buy large size.

"Pike's Toothache Drops" Cure in 1 Minute.

Sold by all Druggists.

C. N. CRITTENTON, Prop., N.Y.

SALEM LEAD COMPANY.

WARRANTED PURE WHITE LEAD.—Well-known throughout New-England as the WHITEST, FINEST and BEST.

LEAD TAPE, ½ in. wide, on reels for Curtain Sticks.

LEAD RIBBON, from 2½ to 8 inches wide, on reels for Builders.

LEAD PIPE, of any size or thickness.

At lowest market prices for goods of equal quality.

FRANCIS BROWN, Treasurer, Salem, Mass. tmch19

BOYNTON'S FURNACES.

Cast or Wrought Iron. Suitable for Coal or Wood.

BRICK-SET AND PORTABLE.

Are Powerful Heaters; Remarkably durable; economical in fuel; give universal satisfaction; have no bolted joints; are free from gasses.

Thousands have had constant and severe use for over 18 years, and in good condition to-day, without repairs or expense.

The most durable Furnace, the cheapest to buy. Fitted with clinker-cleaning and fraction grates; ash-sifting grates and ash-pans; lined feed doors; draft regulator, etc. Have many attractive and practical improvements never before adopted.

Also, RANGES for family or hotel use; Fireplace Heaters, etc.

Send for Circulars, before purchasing others.

RICHARDSON, BOYNTON & CO., Manufacturers, codtnov10 284 *Water Street, New York.*

Apply direct to the Manufacturers.

IF YOU WANT A NICE

SILVER-MOUNTED HARNESS

made in the best manner, call on

Tilton, No. 18 Congress St. Portsmouth.

PATENTS!

R. H. EDDY,

No. 76 State St., Opposite Kilby, Boston,

SECURES PATENTS in the United States; also in Great Britain, France and other foreign countries. Copies of the claims of any Patent furnished by remitting one dollar. Assignments recorded at Washington. *No Agency in the United States possesses superior facilities for obtaining Patents or ascertaining the patentability of inventions.*

R. H. EDDY, Solicitor of Patents.

TESTIMONIALS.

I regard Mr. Eddy as one of the *most capable and successful* practitioners with whom I have had official intercourse. CHARLES MASON, Commissioner of Patents.

"Inventors cannot employ a person more trustworthy or more capable of securing for them an early and favorable consideration at the Patent Office." EDMUND BURKE, Late Commissioner of Patents.

BOSTON, October 19, 1870.

R. H. EDDY, Esq.—*Dear Sir:* You procured for me, in 1849, my first patent. Since then you have acted for and advised me in hundreds of cases, and procured many patents, reissues and extensions. I have occasionally employed the best agencies in New York, Philadelphia and Washington, but I still give you almost the whole of my business, in your line, and advise others to employ you. Yours truly, GEORGE DRAPER.

BOSTON, January 1, 1879. 3tawtjan180

WOOD!

Hard and Soft Wood,

Sawed and Split,

KINDLINGS, SHAVINGS, ETC., ETC.

☞ Orders left at the PLANING MILL, GREEN STREET, will be promptly attended to.

DANIEL MASON, Agent.

MORSE & ILSLEY,

FIRE, LIFE AND ACCIDENT

INSURANCE

AGENTS,

Represent the following reliable companies:

THE INSURANCE COMPANY OF NORTH AMERICA, *Of Philadelphia, Penn.*

LIVERPOOL and LONDON and GLOBE, *U. S. Office, New York City.*

SPRINGFIELD, *of Springfield, Mass.*

QUEEN, *of Liverpool and London.*

PHŒNIX, *of Hartford, Conn.*

ORIENT, *of Hartford, Conn.*

TRAVELERS LIFE & ACCIDENT COMPANY, *Of Hartford, Connecticut.*

NEW ENGLAND MUTUAL LIFE *Of Boston, Mass.*

The above companies are well known and reliable, and we solicit the patronage of our friends and the public. All losses adjusted and promptly paid at our office.

MORSE & ILSLEY,

NO. 13 PLEASANT STREET,—UP ONE FLIGHT.

American and Foreign PATENTS.

[ESTABLISHED 1865.]

GILMORE & CO., Successors to CHIPMAN, HORNER & CO., Solicitors. Patents procured in all countries. *No fees in advance.* No charge unless the patent is granted. No fees for making preliminary examinations. No additional fees for obtaining and conducting a re-hearing. Special attention given to Interference Cases before the Patent Office, Extensions before Congress, Infringement Suits in different States, and all litigation appertaining to Inventions or Patents. Send stamp to GILMORE & Co. for Pamphlet of sixty pages.

Old Bounty Land Warrants.

The last Report of the Commissioner of the General Land Office shows 2,897,600 acres of Bounty Land Warrants outstanding. These were issued under act of 1855 and prior acts. GILMORE & Co. pay cash for them. Send by registered letter. Where Assignments are imperfect we give instructions to perfect them.

Arrears of Pay and Bounty.

Officers, Soldiers and Sailors of the late war, or their heirs, are in many cases entitled to money from the Government of which they have no knowledge. Write full history of service, and state amount of pay and bounty received. Enclose stamp to GILMORE & Co., and a full reply after examination, will be given you free.

Pensions.

All Officers, Soldiers and Sailors wounded, ruptured or injured in the late war, however slightly, can obtain a pension by addressing GILMORE & COMPANY.

Cases prosecuted by GILMORE & Co. before the Supreme Court of the United States, the Court of Claims and the Southern Claims Commission.

Each department of our business is conducted in a separate bureau, under the charge of the same experienced parties employed by the old firm. Prompt attention to all business entrusted to GILMORE & Co. is thus secured. We desire to win success by deserving it. Address

GILMORE & CO.,
WASHINGTON, D. C.

LIBRARY LAMP.

HOUSE'S ARGAND BURNER.

ASK your dealer for this Lamp. If he will not supply you, write to us for it. It gives the light of twenty candles, or one-third more than any other lamp of similar style (same size burner) in the world; the best being, also, steadier and every way more satisfactory.

— FOR SALE BY —

JOHN P. SWEETSER,
46 Market Street,
PORTSMOUTH

HORSE BLANKETS

— AND —

CARRIAGE ROBES.

JUST RECEIVED, a Complete Assortment of HORSE BLANKETS, FLY ROBES, etc.

ON HAND AT ALL TIMES,

Neats'-Foot, Castor and Sperm Oils.

These Goods are FIRST QUALITY, and at

Lower Prices than ever.

AT THE NACKER'S,

NO. 18 CONGRESS STREET, PORTSMOUTH.

CIGARS-CIGARS

"THE LAST SENSATION,"

THE BEST CIGAR for the price in the market! Better than most 10 cent Cigars; retailing for FIVE CENTS! 6 for 25 cents. Try them.

FOR SALE BY

Butler & Laighton,
No. 1 MARKET SQ.

GENERAL LIFE AND FIRE

INSURANCE

AGENCY.

Alonzo F. Craig, Agent.

CAPITAL REPRESENTED

$40,000,000.

EQUITABLE LIFE ASSURANCE SOCIETY OF THE UNITED STATES. ASSETS,.....$25,000,000.

N. BRITISH & MERCANTILE INS. CO. LONDON AND EDINBURGH. CAPITAL, GOLD,.....$10,000,000. Invested in the United States,.....$1,647,807.82.

NATIONAL FIRE INSURANCE COMPANY HARTFORD, CONN. ASSETS,.....$831,850.25.

WESTCHESTER FIRE INSURANCE CO. NEW YORK. ASSETS,.....$655,787.24.

ST. PAUL FIRE AND MARINE INS. CO. ST. PAUL, MINN. ASSETS,.....$719,621.78.

FANEUIL HALL INSURANCE COMPANY BOSTON, MASS. ASSETS,.....$250,000.00.

☞ *Insurance effected on all kinds of Property Reasonable Rates.*

☞ Losses at this Agency will be promptly adjusted, and paid at this Office.

ALONZO F. CRAIG,
INSURANCE AGENT,
Office No. 5 Congress Street Portsmouth

S.T-1860-X.

PLANTATION BITTERS

THE WONDERFUL OLD HOME STOMACH AND HEALTH RENEWER.

For the Stomach.—Insuring hearty appetite, good digestion and vigorous health in every fiber of the body.

For the Liver.—Regulating, cleansing, curing malarial taint, and making pure, rich, life giving blood.

For the Bowels.—Regulating the action.

For the Nerves.—Soothing, tranquilizing, bracing, and imparting vigor.

A Boon to delicate females in a thousand ways not necessary to speak of.

A Perfect Cure for Sick Headache, Liver Complaints, Costiveness, Dyspepsia, and all similar diseases. Use the Plantation Bitters temperately, medicinally, and expect a certain cure.

Sold everywhere.

L.S.L.

A SPLENDID OPPORTUNITY TO WIN A FORTUNE.

First Grand Distribution, Class A, at New Orleans, Tuesday, January 14th, 1879—104th Monthly Drawing.

LOUISIANA STATE LOTTERY COMPANY.

This Institution was regularly incorporated by the Legislature of the State for Educational and Charitable purposes, in 1868, with a Capital of $1,000,000, to which it has since added a reserved fund of $850,000. Its Grand Single Number Drawings will take place monthly. *It never scales or postpones.* Look at the following Distribution:

CAPITAL PRIZE, $30,000.

100,000 TICKETS AT TWO DOLLARS EACH.
HALF-TICKETS, ONE DOLLAR.

LIST OF PRIZES.

1 CAPITAL PRIZE			$30,000
1 CAPITAL PRIZE			10,000
1 CAPITAL PRIZE			5,000
2 PRIZES of $2,500			5,000
5 do.	1,000		5,000
20 do.	500		10,000
100 do.	100		10,000
200 do.	50		10,000
500 do.	20		10,000
1000 do.	10		10,000

APPROXIMATION PRIZES.

9	Approximation Prizes of $300		2,700
9	do. do.	200	1,800
9	do. do.	100	900

1857 Prizes, amounting to.....$110,400

Responsible corresponding agents wanted at all prominent points, to whom a liberal compensation will be paid.

Application for rates to clubs should only be made to the home office in New Orleans.

Write, clearly stating full address, for further information or send orders to

M. A. DAUPHIN,
P. O. Box 692, New Orleans, La.

Or to H. L. PLUM, 319 Broadway N. Y.

All our Grand Extraordinary Drawings are under the supervision and management of GENERALS G. T. BEAUREGARD and JUBAL A. EARLY. w,s,&o,jan14

25 ELEGANT CARDS, No two alike. With name 10c. Post paid Hunted & Co., *Nassau, N.Y.*

Ladies Elegant Jewelry from $022 Gold Lockets, Breastpin & Eardrops, sent post-paid to any reader of this paper for 25 cents. Three sets for 50 cents. Imitation Diamond Buttons to match 25 cts. per set, or three sets for 50 cents. Elegant Necklaces with Charms. $1.00 each. Currency or P.-O. Office Stamps. Extraordinary Inducements to Agents. BRIDE & CO., Clinton Place, New York.

PORTSMOUTH

INSURANCE

AGENCY.

Established in 1851.

JOHN SISE, - 5 MARKET SQ.

Is authorized Agent and Attorney for the following responsible Companies:

ÆTNA INSURANCE COMPANY, HARTFORD, CONN.,.....Assets $7,000,000

HARTFORD FIRE INSURANCE CO., HARTFORD, CONN.,.....Assets $3,200,000.

HOME INSURANCE COMPANY, NEW YORK,.....Assets, $6,000,000.

FRANKLIN FIRE INSURANCE CO., PHILADELPHIA.....Assets $3,300,000.

ROYAL INSURANCE COMPANY, LIVERPOOL, ENG.... ..Assets $18,000,000 (gold.)

PENNSYLVANIA FIRE INS. CO. PHILADELPHIA.....Assets $1,800,000.

Business men and owners of Property desiring every security by Insurance against loss and damages by fire, will find it for their interest to place their risks in the above companies, some of which have been represented in this vicinity for nearly fifty years.

All losses will be promptly adjusted and paid by the undersigned.

JOHN SISE,
INSURANCE AGENT.
OFFICE No. 5 MARKET SQUARE, Portsmouth.

Relief and Cure of

RUPTURE!

— BY —

Dr. Sherman's Treatment

The dangers of rupture and the dreadful injuries from the use of trusses are not once removed, and the patient saved from their eventual horrifying results, some of which are nervous debility, impaired memory, loss of energy, physical incapacity, impotency, and many other affections which make life miserable. During treatment the patient can exercise freely and perform any labor.

TERMS MODERATE.

Dr. Sherman is now in Boston,

where he may be consulted daily for a limited period at his OFFICE 43 MILK STREET, nearly opposite the new Post Office.

To those who doubt the efficiency of this treatment, abundant reference to gentlemen of the highest standing will be furnished. Original photographs of bad cases, before and after treatment and cure, can be seen at the office. Persons from the country can receive treatment and leave for home same day. Books, with photographic likenesses before and after cure, mailed for 10 cents.

Remember Dr. Sherman's Stay in Boston is Necessarily Limited.

PRINCIPAL OFFICE

251 BROADWAY, NEW YORK.

d&wtjan27

NEW STYLES

RATTAN PRESENTS

Every one who has examined them are of the opinion that more attractive, beautiful or serviceable

Christmas Presents!

Cannot be purchased in New England for the same amount of money than the desirable Rattan Goods manufactured right here in our city by Mr. DAVID URCH, and

For Sale by A. Tredick & Co.,
MARKET STREET.

☞ We advise all to call, examine and try them before purchasing their Christmas Presents.

ISLES OF SHOALS

DUN FISH!

15 Quintals for sale by

Chas. E. Laighton & Son.

BLUE ARMY BLOUSES.

WE have just received a few more of those BLUE ARMY BLOUSES, which have been in such demand for the last twelve months.

C. E. MYERS & CO.,
No. 3 BOW STREET.

PISCATAQUA

SAVINGS BANK.

OFFICE AT FIRST NATIONAL BANK.

WILL receive Deposits in sums from Three Dollars to One Thousand Dollars, on and after the

First Tuesday of April, 1878.

Interest will be paid at the rate of Four per cent. per annum, commencing on the First day the month succeeding the deposit.

Dividends will be declared in January and July of each year, and extra Dividends of surplus earnings, every three years.

ICHABOD GOODWIN, President,
ROBERT C. PEIRCE, Treasurer.

TRUSTEES.

ICHABOD GOODWIN, WM. L. DWIGHT,
E. P. KIMBALL, ROBERT C. PIERCE,
JOHN H. BROUGHTON, AUGUSTUS LORD,
J. ALBERT WALKER, A. F. HOWARD,
J. H. HUTCHINSON,
Portsmouth.
E. C. SPINNEY, *Kittery, Me.*, E. B. PHILBRICK, JOHN W. F. HOBBS, *North Hampton.*

Daily Chronicle.

A Glimpse of Some Montana Beavers.

Our road passed down along Hell-Gate river, leaving Deer Lodge City some eight miles to the left. As one goes down the country changes, and occasional pines appear along the banks of the stream, and the landscape becomes much more interesting. At one place, where a tiny tributary flows in, a large community of beavers were building a dam. They were not at all afraid of us, and so we leisurely observed the process, wishing to settle the vexed question as to whether beavers do actually do intelligent mason-work.

They had already sunk a great deal of brush, together with limbs of trees, and were now filling this wicker-work in with earth and rocks which they procured a little distance above on the opposite bank. A beaver would run up, flatten his tail on the mud near the bank, then another beaver would scrape the earth up and upon the tail of the first, and pack it down. After he had his load complete, the carrier-beaver would swim away rapidly, his tail with the load of earth floating on the surface, the swift movement of the animal alone keeping it afloat.

The sagacious creature would invariably swim to the right place and dump the load, and then return for another, the stream presenting a scene of great activity, as several of these curious animal-masons were constantly and swiftly passing and repassing each other with their heavy loads.

Others, the carpenters among them, were at work in the thicket opposite, cutting brush. We saw many large trees which had been cut down by them. The stumps looked as though some boy had chopped them down with a dull axe. It is surprising to reflect upon the pertinacity of these creatures which enables them to gnaw down such immense trees, and the wisdom with which they calculate the direction is which the trees will fall.

It is said here that the beavers cut the limbs off from these trees and then sever them into lengths of about three feet each, and after that float them to the centre of their pond, sink them to the bottom and fasten them there, where they remain and are used as food during the winter when the pond is frozen over. This is thought to be one of the principal uses of the pond—to provide a pantry which will not freeze. The pond furnishes a depth of water that is always still, and never freezes to the bottom.

Although, after witnessing this almost human sagacity, we had many compunctions, we concluded to shoot one fine animal for his skin. We shot one through the head. His companions immediately disappeared; and before we could secure our wounded beaver he also had dived beneath the waters of their pond, and although we waited sometime in the vicinity we failed to discover him again. The inhabitants say it is nearly impossible to kill a beaver with a rifle, and never, on any occasion, does the trapper shoot.—*Wide Awake.*

—Hush-money—the money paid a baby's nurse.

—Charles Lamb defended the custom of New Year's resolutions in this way: "The man who does not at least propose to himself to be better this year than he was last, must be either very good or very bad indeed. And only to propose to do better is something. In fact, to propose to one's self to do well is in some sort to do well positively."

—The fashion which permits or requires gentlemen who attend the opera to go ungloved is having an immense effect upon the applause, making it twice as loud and decisive as ever before. Bare hands are, of course, much more potent than covered as sound producers, and there is no occasion for the enthusiastic owner to be timid about using them, as he might be about a new pair of kids.

—A Chicago girl did not wish to marry her lover, but said yes to his proposal for the fun of being engaged. The young man was very much in earnest, and when she at length informed him that she had only been joking he threatened to kill her if she did not keep her promise. Thus bulldozed she submitted to matrimony. That was a year ago. Lately she appealed to the courts and the superior court has decided that the marriage, having been accomplished by a threat of violence, is void.

Boston Stock Sales.

U. S. Sixes 1881, coupon	106¾
United States Ten-Forties coupon	108¾
United States Five-Twenties, 1868 coupon	108
Maine State 6s, 1889	112½
N. H. State 6s	112½
Massachusetts State 6s, Gold	113
Portsmouth City 6s, 1893	104
Eastern R. R. 5s	71½
Ports. Gt. Falls & Conway 7s	71
Boston & Lowell R. R.	60
Boston & Maine	119½
Boston & Providence	101½
Boston & Albany	129
Nashua & Lowell	88½
Concord	74½
Eastern	12½
Eastern Railroad N. H.	57½
Fitchburg	135
Manchester & Lawrence	133
Michigan Central	74½
Northern N. H.	86
Old Colony & Newport	85½
Ports. Great Falls and Conway	60
Portland, Saco & Portsmouth	93

Last Sales of Stocks in Portsmouth.

Portsmouth & Dover R. R.	50
Concord & Portsmouth R. R.	120
First National Bank	146½
National Mechanics' & Traders' Bank	103½
Rockingham National Bank	127½
New Hampshire National Bank	100
City of Portsmouth, 6s	106½
Portsmouth Gas Company	121
Portsmouth Aqueduct Company	61½

Portsmouth Chronicle

WEDNESDAY, JANUARY 8, 1879.

Louisiana and the Potter Frauds.

Judge Southworth of Louisiana publishes a card in a Washington paper, in which he denies that he has made any statement reflecting upon Marshal Pitkin, or that he ever pronounced the issue of certain warrants as fraudulent, as stated in the democratic papers. The story so extensively published by the democratic press that Judge Southworth was in Washington to testify before the Potter committee about the alleged fraudulent issue by the republicans of six or eight thousand registration papers in Louisiana, is also pure fiction.

The republican members of the Potter committee have evidence of a gentleman named St. Martin, a cousin of Gov. Nicholls of Louisiana, and who served as deputy sergeant-at-arms of Stenger's subcommittee in New Orleans last summer, which will give the democrats a good deal to to think about. St. Martin has made affidavits charging, with much detail, that money was raised and paid to secure those witnesses who came before the committee and denied their former testimony before the returning board. He also declares that Mr. Stenger himself directed him to ascertain whether the witnesses summoned would give testimony of value to the democrats, and if they would not, to return them as not found.

The democratic members of the Potter committee, who have returned from New Orleans, admit that nothing of importance was developed by their trip. The expedition seems to have been undertaken almost wholly upon the belief that Mrs. Jenks' bogus papers were genuine; but when it was shown that that vivacious lady tried to "lose" the said papers *three times* before she finally found some one gullible enough to send them to the Potter committee as a great prize, the finder in each case returning the "lost" documents to the Jenks, who would immediately proceed to "lose" them again—on receiving this evidence the Potter frauds hastened to leave New Orleans, and bought their return tickets in less than twelve hours from the time they arrived there.

Polygamy Deemed.

An important decision was rendered at Washington on Monday, in the United States Supreme Court, in the case of Geo. Reynolds against the United States, taken to Washington by appeal from the supreme court of Utah. This case involves the whole question of polygamy in the territories and the constitutionality of the laws passed by Congress for its suppression. Reynolds was indicted by the grand jury for contracting a bigamous marriage. He was tried in the third judicial court of Utah and found guilty. He appealed to the supreme court of the territory, and finally to this court, which now affirms the judgment of the lower tribunals and decides that Congress has the power to pass laws prohibiting polygamous marriages in Utah, and that such laws are constitutional.

Another Call for Bonds.

The Secretary of the Treasury on Monday issued the seventy-eighth call for the redemption of the 5-20 bonds of 1865 and consols of 1867. The call is for $10,000,000, of which $6,000,000 are coupon and $4,000,000 registered bonds. The principal and interest will be paid at the Treasury on and after the 1st of April next, and interest will cease that day. The following are descriptions of the bonds:—

Coupon bonds, dated July 1, 1867:—

$50,	Nos.	11,001 to	18,000,	inclusive.
$100,	"	11,001 to	18,000,	"
$500,	"	11,001 to	16,000,	"
$1000,	"	13,000 to	20,000,	"

Registered bonds, redeemable at the pleasure of the United States after the 1st day of July, 1872:—

$50,	Nos.	401 to	550,	inclusive.
$100,	"	2,001 to	4,400,	"
$500,	"	2,001 to	3,850,	"
$1000,	"	7,401 to	11,000,	"
$5000,	"	2,601 to	3,550,	"
$10,000,	"	2,001 to	2,800,	"

News and Notes.

Nine of the men who burned Mitchell and Ketchum at the stake in Custer county, Nebraska, a few weeks ago, were arrested on Monday at Plum creek by a deputy sheriff and posse, and lodged in jail at Kearney to await trial for murder. The men who were tortured to death were men who had taken up homesteads in Custer county, and refused to vacate when ordered by the lawless cattle-herders, who in consequence burned them to death to terrify other homesteaders from settling in the county.

The republicans of France obtained a great victory in the Senatorial elections on Sunday. The general result shows the election of sixty-four republicans and fifteen conservatives. The former will have a majority of about fifty-seven.

A squad of fifty revenue men, under Capt. Burnside, have returned from a raid upon moonshiners in the border counties of Kentucky and Tennessee. They report the destruction of over fifty distilleries, and the capture of a large number of distillers. It is thought the business is pretty well broken up in that region.

The county court at Harrisburg, Va., has acquitted J. Snyder of the charge of murder for killing Pete Slaughter, who had been quite intimate with the former's wife.

Four tramps were frozen to death at Glasgow Junction, Ky., Friday night, and one had a log run over at Mitchellville, Tenn., Saturday night.

Jacob Van Heusen, aged sixty-two years, went out Friday night to dig a grave in Greenbush, N. Y., and was found Saturday morning in the cemetery, frozen to death.

J. H. Smith, Secretary of the Memphis Howard Association, has completed his report, which shows the receipts to have been during the late epidemic, $417,536.60; disbursements, $415,790.53.

At an entertainment New Year's night in the city hall in Barnesville, O., called the Feast of Mondamin, upward of one hundred and fifty persons were taken violently ill, some miscreant having mixed croton oil with the food.

Two children named Nolan were found frozen to death in bed near Crawfordsville, Ind., Saturday; their father came home drunk Friday night, and threw the clothes off the children's bed. At Maple Rapids, Mich., Sunday, a party of hunters found a man and his wife frozen to death in a log cabin, lying on the floor before a fire-place and clasped in each other's arms.

The United States Supreme Court has rendered a decision in the case of the United States vs. the Union Pacific railroad and others, commonly known as the Credit Mobilier case. The decision of the lower court sustaining the demurrer to the bill in equity is affirmed, and the government's suit is therefore ordered dismissed.

Niagara river below the falls is spanned by a bridge of ice one mile long and sixty feet wide. The river has been spanned in this way before, but seldom if ever so early as now.

At a fire in Vesey street, New York, Tuesday, one fireman was instantly killed and nine others seriously injured by the fall of a building.

Mrs. General John H. Eaton, who, it will be remembered by many, was the cause of a rupture in President Jackson's cabinet, of which her husband was at that time a member, and which created considerable sensation in Washington society, is still living in that city. Mrs. Eaton, though now in her seventy-eighth year, is in good health, retaining her physical and mental powers to a remarkable degree.

There is residing in Washington city a native and well known business man, who has always resided in that city, who has never been inside of the National Capitol, and has never visited the White House but once, and that during the administration of President Jackson, more than forty years ago.

Among the noted men—some famous and some infamous—who died during the past year are Bryant, the poet; Henry, the scientist; Taylor, the author; B. F. Wade, the patriot politician; Gideon Wells, Lincoln's secretary of the navy; Samuel Bowles, the journalist; and Tweed and Morrissey, the New York politicians.

Mrs. Mary Marters of Boston claims to be the heir of $12,000,000 worth of property in Maryland and Scotland left in 1722 by William Mackey, of whom she is a direct descendant, and she has employed eminent lawyers to look up the case.

Representative Wilson of West Virginia is engaged on the preparation of a report to the committee on foreign affairs, of which he is a member, and which he thinks will be agreed to by the committee, in favor of returning to the Chinese government $400,000 or $500,000.

A Washington correspondent says: "The letters of Admiral Porter, lately published, have attracted much attention among members of Congress. The current opinion is divided in respect to the social scandal imputed to him, but members freely condemn his violation of the neutrality of the United States government during the Franco-Prussian war, which his own letters disclose. They regard it as very discreditable that an officer of the highest rank in the naval service should have endeavored to injure a friendly nation which had aided this country to achieve its independence. In all probability there will be a Congressional investigation of the subject if the President shall fail to notice the facts developed in the letters."

New Hampshire Items.

An agricultural convention was held in Concord Tuesday, and was well attended.

The house and barn of H. J. Brown were destroyed by fire Sunday night. A horse and cow perished in the flames. Loss, $1500; insurance, $700.

Please put it down to the credit of New Hampshire, that, if she was represented at all in the New England greenback convention at Boston, Thursday, the delegate took no part in the proceedings; and the crowd, in making up a committee of one from each Congressional district, could find no one to do duty for this State and had to leave the place vacant. Vermont seems to have been equally honored.—*Mirror.*

Political.

Not a single republican paper that we have seen or heard of has anything but words of commendation for the consistent action of the republicans of the Maine Senate in electing a hard-money democrat governor in preference to a republican greenbacker. We have not noticed in any democratic paper any panegyric of the "devotion to principle" which impelled the democrats who were elected to the Maine Senate as hard-money-men, to vote for a greenback republican for governor in preference to a hard-money democrat!

The legislature of Virginia has passed a resolution authorizing the governor to ask foreign bondholders or their authorized representatives, and all such creditors or their representatives as wish to participate, to meet the general assembly on the 22d inst., for conference about a plan of settlement of the State debt. The cheapest and best plan for Virginia to adopt for the settlement of her State debt is the only honest plan—to pay it; but this is just what the people of the State, or at least a disgracefully large proportion of them, don't want to do. "Re-adjustment,"—another name for repudiation—is a very popular plan there just now.

The text of that indignant letter sent by Tilden and reform to the chairman of the Potter-Tilden-fraud committee, demanding that he (Tilden and reform) be summoned before the pottering frauds to clear himself from all complicity in the "pretended" cipher despatch villainy, is not yet published. Something is no doubt the matter with the mail service—that letter won't get to Washington before Congress adjourns.

The Virginia *Star* being a democratic paper is no doubt a sound confederate logician. It reasons thus in regard to General Longstreet: "The people of the south do not owe him any gratitude for his services during the war, for the reason that he has since given in his allegiance to the government with which the south was at war." Allegiance to the United States is stamped as treason to the south now, and that is no doubt sound confederate logic.

Why, Verily!

Why be an animated tallow-shop when Allan's Anti-Fat is a safe and sure remedy for obesity, or corpulence, and will reduce the most ill-proportioned form to a graceful outline within a few weeks. It contains no ingredients that can possibly prove deleterious to the system. A well-known chemist, after examining its constituents and the method of its preparation, gives it his unqualified endorsement as a remedy that "cannot but act favorably upon the system and is well calculated to attain the object for which it is intended."

BALTIMORE, M. D., July 17th, 1878.
Prop'rs Allan's Anti-Fat, Buffalo, N. Y.:
Dear Sir—I have taken two bottles of Allan's Anti-Fat and it has reduced me eight pounds. Very respectfully,
MRS. I. R. COLES.

—No gentleman of refinement now says, "Cheese it!" but "Please swim out!"

SPECIAL BARGAINS

For One Week!

Prior to taking account of stock the undersigned offers

Especially Low Prices

—IN—

Books, Toys, Holiday Goods,

—AND ALSO IN—

STATIONERY & FANCY ARTICLES,

Preferring the money to the goods.

IN HIS STOCK OF

School Books, Gold Pens, Artists' Materials,

Etc., he offers the advantages of a Full Line and Low Prices!

WILLIS G. MYERS,

No. 1 Congress Block.

Copartnership Notice.

THE UNDERSIGNED, having formed a copartnership for the transaction of the Grocery, Provision and Country Produce Business, under the firm name of JOHN H. WELLS & SON, respectfully solicit a continuance of the favors which the senior partner has received in the past, promising that nothing shall be wanting on their part to deserve the same.

JOHN H. WELLS,
CHARLES F. WELLS.

PORTSMOUTH, Jan. 1, 1879.

FLOUR!

ALL GRADES of ST. LOUIS FLOUR, including the Very Best and Fancy Brands, just received from the Mills and

For Sale at the Very Lowest Market Prices

—BY—

W. A. PLAISTED,

Nos. 121 to 127 Market Street. tj679

ROYAL BAKING POWDER

Absolutely Pure.

CONSUMERS should bear in mind that the incomparable "Royal" is now the only Baking Powder in the market made from pure Grape Cream Tartar, imported exclusively for this powder direct from the wine-growing district of France. An old experienced housekeeper writes that, although she has to pay a few cents more for the "Royal," finds that it goes so much further and works so much better, that it is economy to use it. Another says she uses the powder in puddings, cakes, and all sorts of pastry, without eggs. An old lady writes that it makes the only biscuit her dyspeptic husband can eat. This is because the best and most wholesome materials are used. Approved by the New York Board of Health, and by such eminent chemists as Dr. MOTT, New York; Dr. HAYES, Boston; Prof. GENTH, Philadelphia, etc. Sold in tin cans only. dtsuplt079

GREAT REDUCTION

In the Prices of

DRY GOODS!

For the next 30 Days

—AT—

MARSTON'S,

21 Market Street.

TO THE LADIES!!

I HAVE MADE

MY UNDERWEAR DEPARTMENT

Which include Ladies', Gents' and Children's,

A Specialty this Season, and having a Large Stock, shall give my customers Extra Bargains for thirty days.

☞ Please examine these Goods as they are Lower than ever offered in this city!

A SPLENDID LINE OF FELT SKIRTS.

HOSIERY HOSIERY

Ladies' and Gents'

12 1-2 Cents, upward.

WORSTED JACKETS, NUBIAS,
GENTS' and BOYS' SCARFS,
FLEECED and WOOLEN GLOVES,
MITTENS, etc., etc., etc.

LARGE ASSORTMENT OF

KID GLOVES!

In Two and Three Buttons.

MODES, BLACK, OPERA and ECRU.

Among these are the

Celebrated Trefousse Glove,

Every Pair Warranted!

MORRIS C. FOYE,

23 MARKET STREET.

WINES!! WINES!!

25 CASES CLARET,
5 PIPES DUFF GORDON SHERRY
AND OPORTO PORT WINE

—FOR SALE BY—

H. F. GERRISH.

New York Weekly Herald.

ONE DOLLAR A YEAR.

The circulation of this popular newspaper has more than trebled during the past year. It contains all the leading news contained in the *Daily Herald*, and is arranged in handy departments. The

Foreign News

embraces special dispatches from all quarters of the globe. Under the head of

American News

are given the Telegraphic Despatches of the week from all parts of the Union. This feature alone makes

The Weekly Herald

the most valuable chronicle in the world, as it is the cheapest. Every week is given a faithful report of

Political News

embracing complete and comprehensive despatches from Washington, including full reports of the speeches of eminent politicians on the questions of the hour.

The Farm Department

of the *Weekly Herald* gives the latest as well as the most practical suggestions and discoveries relating to the duties of the farmer, hints for raising Cattle, Poultry, Grains, Trees, Vegetables, &c., &c., with suggestions for keeping buildings and farming utensils in repair. This is supplemented by a well-edited department, widely copied, under the head of

The Home,

giving recipes for practical dishes, hints for making clothing and for keeping up with the latest fashions at the lowest price. Every item of cooking or economy suggested in this department is practically tested by experts before publication. Letters from our Paris and London correspondents on the very latest fashions. The Home Department of the *Weekly Herald* will save the housewife more than one hundred times the price of the paper. The interests of

Skilled Labor

are looked after, and everything relating to mechanics and labor-saving is carefully recorded. There is a page devoted to all the latest phases of the business markets, Crops, Merchandise, &c., &c. A valuable feature is found in the specially reported prices and conditions of

The Produce Market.

Sporting News at home and abroad, together with a Story every week, a Sermon by some eminent divine, Literary, Musical, Dramatic, Personal and Sea Notes. There is no paper in the world which contains so much news matter every week as the *Weekly Herald*, which is sent, postage free, for One Dollar. You can subscribe at any time.

The New York Herald in a weekly form, $1 a year

Address,

NEW YORK HERALD,

Broadway and Ann Street, New York.

DEAR MADAM: *Did you visit my Opening of Autumn and Winter Styles of American and Parisian Millinery Goods, Hats and Bonnetes? If so, Thanks, for you appreciate my efforts to please, but if you were kept away and could not come, I am yet awaiting the kindness of your call and will be pleased to show you the latest modes and newest fancies in all the varied styles and kinds of*

SATINS, VELVETS, PLUSHES,
RIBBONS, FEATHERS, FLOWERS,
VEILINGS, etc., etc.

I am giving special attention to the wants of

"OUR BABY,"

AND HAVE

Cunning Little Caps!
Charming Little Sacques!
Curious Little Shoes!

With much more worsted work and other necessary articles for the midget of the household. Do come and see them! It will not cost you one cent, and I shall be very glad to welcome you.

THREE THINGS I PROMISE:

Correct Taste,
Best Grades of Goods.
Satisfactory Charges

MISS MYRA F. BICKFORD,

Parlors No. 69 Congress Street,

PORTSMOUTH, N. H.

A COMPLETE STOCK

—OF—

TRUNKS,

AT WALKER'S.

All Trunks and Bags lettered and delivered free of EXTRA CHARGE.

Notice.

PERSONS desiring Vaults cleansed can have the work done in a more thorough manner, and as cheaply, by the City Farm teams as by any other parties, on leaving names with the City Clerk.

WILLIAM SHANNON,
Superintendent City Farm.

Choice St. Louis Flour!

30 POUNDS FOR $1.00.

HORSFORD'S BREAD PREPARATION, 18 cents.

All other GROCERIES very cheap at

PLAISTED'S ECONOMICAL GROCERY,

125 MARKET STREET

NEW GOODS!

—FOR—

FALL and WINTER

—AT—

J. E. Ham & Company's

27 MARKET STREET,

Having received a Full Assortment of Foreign and Domestic

CLOTHS & CASSIMERES

including some very fine French and English worsteds *warranted not to gloss in wear*, our Stock of Goods suitable for

SUITINGS

is equal to any in the city, which we are prepared to make up into garments of the latest style.

Perfect Satisfaction Guaranteed or no Sale

We are selling

Ladies' Cloakings, etc.,

AT VERY LOW PRICES!

GENTLEMEN'S FURNISHING GOODS

Of every description, constantly on hand.

Amusements.

ROCKINGHAM COURSE, - - - SECOND NIGHT!

MUSIC HALL,

Wednesday Evening, Jan. 8, 1879.

When will be presented Auber's Charming Opera

FRA DIAVOLO!

With the full strength of the

Martinez Opera Co.

The Strongest English Opera Company in the Field. Second to no Lyric Organization in the Country. First-Class Voices. Rich and Elegant Wardrobes.

The following are the Principal Artists:

M'LLE ISIDORA MARTINEZ,

Prima Donna Soprano Dramatica, formerly with the Strakosch and Hess Opera Companies.

MISS MATTE LANCASTER,

The Handsome and Accomplished Soubrette Prima Donna Soprano.

MRS. FLORA E. BARRY,

Prima Donna Contralto, formerly of the Kellogg and Boston Opera Companies.

Mr. WALTER KENNEDY, the Young American Tenor, recently from Operatic Engagement in Europe.

Mr. CHAS. H. THOMPSON, the Popular English Tenor, recently from London, England.

Mr. DIGBY V. BELL, Baritone, from Operatic Engagement in Europe.

Mr. PERCY J. J. COOPER, Tenor, formerly with the Boston and Carleton Opera Companies.

Mr. JOHN BENITZ, Basso, formerly with the Hess English Opera Company.

Mr. JOHN A. PHILLIPS, Basso, and others in minor parts.

SEASON TICKETS, - - - - - - - - $1.50.
For balance of course, 4 entertainments.

RESERVED SEATS, 50cts. ADMISSION, 35cts.

AT MUSIC HALL,

ONE NIGHT ONLY!

Friday Eve'g, Jan. 10th.

The Ever Popular Favorite,

DOLLIE BIDWELL!

Supported by the Splendid New York Company under the management of the veteran J. C. Myers.

On this occasion will be presented the Romantic Play of

ROSE MICHEL!

Low Prices of Admission!

ADMISSION, 25cts. RESERVED SEATS, 35cts.

For sale now at Dr. Preston's Drug Store.

Real Estate.

Desk Room

TO LET in one of the pleasantest offices in the city. Enquire at CHRONICLE Office.

To Let.

HOUSE No. 1 DENNETT STREET. Inquire at No. 5 Chapel Street.

House Wanted.

AT the West End, containing eight or nine rooms, to hire. Apply at this office.

To Let.

A CONVENIENT TENEMENT in Jackson Street. Apply to
tjan1 SAMUEL S. GREEN.

To Let.

WAREHOUSE Nos. 77 & 79 MERCHANTS' ROW, Market Street.
A. W HAVEN.

Holiday Bazaar!

C. E. & J. E. DIXON

Announce to the devotees of this Holiday Gift Season that they are receiving

An Elegant Line of Goods!

Consisting in part of

RINGS

In new and Elegant Patterns, at remarkably low prices and in varieties too numerous to mention. In

SILVER WARE,

We have a very rich assortment fresh from the manufactories.

We also ask an inspection of our

RICH ASSORTMENT OF LINGERIE.

No. 7 Congress Street.

C. E. & J. E. DIXON.

☞ Whole Families Made Happy

BY USING THE

"NEW EMPRESS"

Portable RANGE

IT HAS NO EQUAL!

Sold only by

JOHN P. SWEETSER,

46 Market Street, Portsmouth.

PRIVATE SCHOOL.

MISS BLUNT having removed her school to commodious rooms No. 70 State St., opposite the Post Office, will commence her new term Wednesday, January 1st, 1879. Terms made satisfactory on application. Pupils received at any time.

BANK SHARES FOR SALE.

A FEW SHARES in Rockingham National Bank and Five Shares in National Mechanics & Traders' Bank at private sale.

WILLIAM H. HACKETT.

Local Matters.

POST-OFFICE RULES.

MAILS CLOSE.

	A. M.	P. M.
Boston, South and West,	8 10:35	5:15 *6:30
Boston Way,	10:35	5:15
Portland,	9:35	4:30 6:30
East (beyond Portland),	9:35	6:30
Biddeford, Saco and Way	9:25	4:30
Great Falls,	9:25	4:30
Great Falls & Conway R. R.	9:25	
Concord and North,	7:40	4:30
Concord Way,		4:30
Boston & Maine R. R.	7:40	4:30
Dover,	7:40 9:25	4:30

*Arrives in Boston next morning.

MAILS ARRIVE.

	A. M.	P. M.
Boston, South and West,	4:30 10:05	5:50
Boston Way,	10:05	5:50
Portland and East,	11:20	5:30
Great Falls & Conway R. R.	11:20	
Concord and North,	10:20	6:30
Dover,	10:20	5:30

Letters for the night mails [and no others] east or west may be deposited in the box at the Eastern depot, every day except Sundays.

E. G. PIERCE, Jr., P. M.

THE CITY.

Hon. Frank Jones commenced cutting ice on his pond at Peverly hill on Monday.

The beautiful and interesting exhibition, Maynard's Spectacular Illuminations, is to return to this city shortly, when it will be duly announced. We have no doubt that it will be well patronized next time, as all who attended it on its recent visit are volunteer advertisers of its merits.

The *Times* says that Mr. John W. Caswell, of the firm of Randall & Caswell, fish dealers, of this city, has just purchased of the trustees of Valentine Doane, Jr., all the estate at Newcastle belonging to Doane, including vessels, seine boats, seines, wharf property and buildings, etc.

"The New Hampshire Register and Business Directory for 1879" is issued by the Claremont Manufacturing Company, and contains all the political and business statistics, and other information, which has rendered previous issues so valuable for reference. Price twenty-five cents; for sale in this city by Willis E. Myers, at the Congress Block bookstore.

The installation of officers of the Piscataqua Lodge took place Monday evening. The officers are Langdon M. Perkins, N. G., Ira W. Brock, V. G., and the remaining officers the same as last year. The vote to indefinitely postpone the subject of the new hall passed at the previous meeting was sustained on Monday evening, although strong efforts were made to have it reconsidered.

On Friday evening, at Music hall, the J. C. Myers combination will present for the first time in this city the great play "Rose Michel," with Dollie Bidwell as the heroine. Reserved seats at only thirty-five cents each can now be procured at Preston's; admission, twenty-five cents. This play has had an extensive run in New York and other cities, and at the low price of tickets will probably draw a large audience.

A ludicrous instance of the would-be "seller" getting badly "sold" occurred in this city last week. Some brilliant genius sent to the *Weekly* a temperance poem—we suppose that is the proper name for it—which was also an acrostic, the initial letters of the several lines forming a silly insult to the editor. But the "poet's" grammar, while about on a par with his wit was far inferior to his petty spite, and in correcting the grammar the editor ruined the acrostic! So as nobody paid any attention to it, the funny fellow had to send to the *Times* a long explanation of what he meant to have got into the *Weekly*, but didn't.

The entertainment at Music hall this evening in the Rockingham Course will be one of the best things—if not indeed *the* best—of the season. The Martinez English Opera Co.,—which includes nine soloists and a strong chorus,—will present one of the most pleasing of the operas, "Fra Diavolo." Mlle. Martinez will be remembered by all who attended the performance of "The Bohemian Girl" at Music hall in October last, as a charming singer and actress, and Mrs. Barry has always been deservedly a favorite here; and the other leading performers are highly spoken of by the press wherever the organization has appeared. For fine voices, personal appearance, and everything necessary for the success of an opera company, this combination is not equalled by any English opera company in America at the present time. Tickets for this evening—reserved seats 50 cents, admission 35 cents.

THE LONG WALK.

Driscoll, who on Monday commenced his attempt to walk 400 miles in 130 consecutive hours, completed his first hundred miles in twenty-six hours, forty-six minutes and thirty seconds from the time of starting, having rested five hours, fifty-eight minutes and thirty seconds. He is a good walker, whether he manages to get through with the job he has undertaken or not. He made his 75th and 78th mile in ten minutes each, and his 99th miles in ten minutes and thirty seconds. Miss May Belle Sherman took the track with Driscoll at seven o'clock Tuesday evening, and walked with him until quarter past ten o'clock, when he left the track to get some sleep, having walked 119 miles. His attendant informs us that he is in good condition, and feels confident of succeeding in his attempt.

REFORM CLUB ELECTIOE.

At the regular meeting of the Portsmouth Reform Club, held Tuesday evening, the following officers were elected for the ensuing term:

President, James W. Marden.

Vice Presidents, George W. Randall, Horace A. Martin, Joseph French, Frank G. Thurston, Sewell W. Webber, Joseph Pettigrew, Samuel Taylor, F. Herbert Peverly, Samuel Stringer.

Secretary, James Treat.

Treasurer, James Janvrin.

Ticket Seller, Augustus Ham.

Ticket Takers, Benjamin Powell, Morris Tobin.

Chaplain, Charles T. Wiggin.

Finance Committee, Stephen W. Clarke, Sylvester Wright, James Sanborn.

Trustees, Albert A. Fernald, John S. Treat.

Standard Bearer, James Janvrin.

THE POSTAGE-STAMP RAGE.

Fewer and fewer come the boys stamping up the stairs of our office, all out of breath, asking for old postage stamps. Less lovelier,—no, lovelier less are the young girls who modestly request the same favor. It is one of the passions of the hour, that seems to have come and gone with the ever changing days. Numerous enquiries have been made by confiding collectors, for the kindly-disposed gentleman who was to pay the handsome sum for a million of stamps. Alas, he has gone into bankruptcy, and his assets amount to nothing!

The whole affair turns out to be a humbug. Stamps have been collected, cleaned, gummed and resold, but the kindly-disposed party who was to encourage the collection by good little boys and persevering girls, who could beg all the stamps from their friends and reach the high figure in the sweet by and bye,—he or she, as the case may be, is *non est inventus*. Curiosity has been excited as to the disposition of these stamps, many of which have been sent in small packages in the mails; and even in England the work of collection has been going on. Some one wrote to the London *Notes and Queries* to ascertain what use could be made of cancelled stamps, and to explain the process by which they were converted into the beautiful papier mache. But the practical editor informs correspondents that the cancelled stamps are not used for such purpose.

In the meantime, perhaps some government official (we believe the economical democracy have substantially done away with the secret service detective system,) will discover how the thing is done, and the demand for pictures of Geo. Washington and his cotemporaneous friend with a black eye, will cease, while the fertile genius of the projector of the enterprise of restoring these little pictures, will find a new field of adventure.

THE VICINITY.

The Portland, Saco & Portsmouth railroad pays a semi-annual dividend of three per cent on the 15th inst., at the office of the Eastern railroad in Boston.

Sheriff Stevens of York county, Me., has appointed as two of his deputies Horace B. Stuart of Biddeford and William E. Towne of Kennebunk. The name of Josiah Paul of Kittery is on Sheriff Stevens' bond, which is for $40,000.

On Sunday last the treasurer of the Free Baptist church in Biddeford announced, just before the morning sermon, that all bills against the society were paid in full. In the afternoon, when the pastor after the sermon lifted the cloth which covered the communion table, to his surprise and that of the congregation a splendid silver service was disclosed, the gift of some unknown friend of the society.

Sheriff J. Horace Kent furnishes the following list of his acting deputies, with their post office addresses: George E. Eaton, Candia; Ezra A. J. Sawyer, Deerfield; Isaiah A. Dustin, Derry; Geo. W. Tilton, Epping; Thornton B. Hoyt, Exeter; Samuel E. Woodman, Kingston; William Clark, Derry; John W. Smart, Newmarket; Joseph A. Trickey, Northwood Narrows; Chas. A. Shepard, Raymond; John N. Brown, Seabrook.

A Lemon Cure for Consumption.

A correspondent of an English medical journal furnishes the following recipe as a new cure for consumption:

Put a dozen lemons in cold water and boil until soft (not too soft), roll and squeeze until the juice is all extracted, sweeten the juice enough to be palatable, and then drink. Should they cause pain or looseness of the bowels, lessen the quantity; use five or six a day until better. By the time you have used five or six dozen you will begin to gain strength and have an appetite. Of course as you get better you need not use so many. Follow these directions and we know that you will never regret it if there is any help for you. Only keep it up faithfully. We know of two cases where both of the patients were given up by the physicians, and were in the last stages of consumption, yet both were cured by using lemons, according to the directions stated by us. One lady in particular was bedridden and very low; had procured everything that money could procure, but all in vain, when, to please a friend, she was finally persuaded to use the lemons. She began to use them in February, and in April she weighed one hundred and forty pounds. She is a well woman today, and likely to live as long as any of us.

Fun at Home.

Don't be afraid of a little fun at home, good people! Don't shut up your houses lest the sun should fade your carpets, and your hearts, lest a hearty laugh should shake down some of the musty old cobwebs there! If you want to ruin your sons, let them think that all mirth and social enjoyment must be left on the threshold when they come home at night. When once a home is regarded as only a place to eat, drink and sleep in the work is begun that ends in gambling houses and reckless degradation.

Young people must have fun and relaxation somewhere. If they do not find it at their own hearthstones, it will be sought in other, and perhaps, less profitable places. Therefore, let the fire burn brightly at night, and make the home ever delightful with all those little arts that parents so perfectly understand. Don't repress the buoyant spirits of your children; half an hour of merriment around the lamp and firelight of home blots out the remembrance of many a care and annoyance during the day, and the best safeguard they can take with them into the world is the unseen influence of a bright little domestic sanctum.

—A bad boy—a burglar's "Jimmy."

—A good lad—a policeman's "Billy."

—A useful boy—a Congressman's "Frank."

—An unpleasant boy—a plumber's "Bill."

—A hairless cow is being exhibited out west, and the Kingston *Freeman* announces that the era of bald-headed butter draweth nigh.

MARRIED.

WOOD—SMITH. In this city, Jan. 7th, by Rev. W. H. Alden, D. D., Charles J. Wood of this city and Miss Lizzie L. Smith of Stratham.

ROLLINS—BALL. In Brooklyn, N. Y., Jan. 2st, Wm. H. Rollins, Esq., of Portsmouth, and Miss Elizabeth B. Ball, daughter of the late John Ball of Salem.

TARLTON—GEDDES. At Lynn, Mass., Dec. 24th, Nathaniel Tarlton of North Hampton and Maggie Geddes of Cambridge, Mass.

SWAIN—FITTS. In South Hampton, Dec. 25th, Mr. Frank B. Swain of Brentwood and Miss J. Bell C. Fitts of South Hampton.

HODGDON—BUZZELL. In Epping, Dec. 29th, Mr. Horace M. Hodgdon and Miss Catherine A. Buzzell of Epping.

FRENCH—MARSTON. In North Hampton, Jan. 1st, at the residence of the bride's father, by Rev. T. V. Haines, Mr. Otis B. French of Stratham, and Miss Mary E. Marston of North Hampton.

BLAKE—HOBBS. In Hampton, Dec. 28th, Mr. Nelson T. Blake and Miss Helen Hobbs, both of Hampton.

DIED.

WHIDDEN. In this city, Dec. 23d, Mrs. Data D. Whidden, wife of Samuel H. Whidden, aged 66 years, 1 month, 10 days.

MARINE CHRONICLE.

Bque Antioch, Hemingway, from Sourabarya arr at Passaroang Nov 1st.

Brig Clara J Adams, McFadden, for Sagua sld from New York 4th.

Sch A T Fitch, Fitch, for this port sld from New Bedford 5th.

Our Tenure of Life

Depends in great measure upon our regard for or neglect of the laws of health. If we violate them we cannot expect to "make old bones." But that the span of existence allotted to a naturally delicate constitution, or one which has been shaken by disease may be materially lengthened, is a fact of which we have daily proof. The vivifying and restorative influence of Hostetter's Stomach Bitters upon a failing physique affords a striking illustration of the power of judicious medication to strengthen the hold on life. Restored digestion, complete assimilation, renewed appetite, sound repose, these are among the benefits conferred upon the debilitated by that supreme renovant. With a circulation enriched, a frame invigorated, and a nervous system tranquilized, the invalid, after a course of the Bitters, feels that his life-tenure is no longer the precarious thing that it was—that he may yet enjoy a "green old age."

Consumption Cured.

An old physician, retired from practice, having had placed in his hands by an East India missionary the formula of a simple vegetable remedy, for the speedy and permanent cure for consumption, bronchitis, catarrh, asthma, and all throat and lung affections, also a positive and radical cure for nervous debility and all nervous complaints, after having tested its wonderful curative powers in thousands of cases, has felt it his duty to make it known to his suffering fellows. Actuated by this motive, and a desire to relieve human suffering, I will send, free of charge, to all who desire it, this recipe, with full directions for preparing and using, in German, French, or English. Sent by mail by addressing with stamp, naming this paper, W. W. Sherar, 149 Powers' Block, Rochester, New York. ljan1

Thousands of living grave-robbed witnesses proclaim the wonderful virtues of *Adamson's Botanic Balsam* as a speedy cure for coughs, colds, asthma and consumption. Sample bottles free. Large bottles, 35 and 75 cts.

Reflect that in every cemetery ½ of the silent tenants are the victims of neglected Coughs and Cold; and if you are thus afflicted, *avoid their fate* by resorting *at once to Hale's Honey of Horehound and Tar*, an immediate, agreeable, and certain means of cure. Sold by all Druggists. tfebl

Pike's Toothache Drops cure in 1 minute.

"Nothing Succeeds Like Success," says a great writer, and in the history of *Rare Discoveries* for the last half century, nothing has *Leaped into Favor* with the public so universally as

CRISTADORO'S HAIR DYE

No other is recognized in the world of fashion by either sex. Its swift operation, the ease with which it is applied, the remarkable naturalness of the browns and blacks it imparts, its exemption from all unpleasant odor or caustic ingredients, and its general effect on the hair and skin, are the good and sufficient causes of its unprecedented popularity. Manufactured by J. CRISTADORO, No. 53 William St., New York. Sold by all Druggists. Applied by all Hair Dressers. ljan15

A CARD.

To all who are suffering from the errors and indiscretions of youth, nervous weakness, early decay, loss of manhood, &c., I will send a recipe that will cure you, FREE OF CHARGE. This great remedy was discovered by a missionary in South America. Send a self-addressed envelope to the REV. JOSEPH T. INMAN, *Station D, Bible House, New York City.* cod4wmo

The True Girl.

The true girl has to be sought for. She does not parade herself as show-goods. She is net fashionable. Generally, she is not rich. But oh! what a heart she has when you find her! so large and pure and womanly. When you see it, you wonder if those showy things outside were women. If you gain her love your two thousands are millions. She'll not ask you for a carriage or a first-class house. She will wear simple dresses and turn them when necessary, with no vulgar magnificat to frown upon her economy. She'll keep everything neat and nice in your sky-parlor, and give you such a welcome when you come home that you'll think your parlor higher than ever. She will entertain friends on a dollar, and astonish you with the new thought how little happiness depends on money. She'll make you love home (if you don't you're a brute) and teach you how to pity while you scorn a poor, fashionable society that thinks itself rich and vainly tries to think itself happy. Now, do not, I pray you, say any more: "I can't afford to marry." Go, find the true woman, burn up that switch-cane, be sensible yourself, and seek your wife in a sensible way.—*Oliver Wendell Holmes.*

Dissolution of Copartnership.

THE COPARTNERSHIP heretofore existing between EDWARD D. COFFIN and MARCUS M. FAIRBORN was dissolved Dec. 1st, 1878.

EDWARD D. COFFIN,
MARCUS M. FAIRBORN,

Persons indebted to said firm are requested to make payment to and all having claims to present them to 31 EDWARD D. COFFIN.

Rockingham 10-Cents Savings Bank

SECOND DIVIDEND.

ON and after December 31st, inst., a Dividend of Twenty Per Cent. will be paid on all allowed claims against the Rockingham Ten Cents Savings Bank, to be paid at the First National Bank, Portsmouth.

Deposit Books must be presented by the person owning the deposit, otherwise an order for the dividend duly witnessed must be brought with the book. EDWARD P. KIMBALL, Assignee.
Portsmouth, Dec. 28, 1878.

JAVA COFFEE!

THE VERY BEST

No. 1 Old Gov't Padang Java Coffee

Fresh Roasted and Ground! Try It!

New Sugar-Cured Hams!

FOUR TIERCES

FERRIS & CO.'S HAMS,

Weighing from 7 to 10 lbs. each.

Best and Cheapest Ham in the Market!

POWDERED BORAX!

PURE POWDERED BORAX!

Put up in half-pound and pound packages.

LIQUID LYE!

HOLMAN'S LIQUID LYE.

One lb. bottle of this Lye is equal to 9 lbs. of hard soap, making it the most economical cleaner and cleanser in the world. An excellent article for Printers and Painters.

SOAP SOAP SOAP

40 Boxes Old Dry Hard Soap,

Including a lot of the celebrated E. A. & W. Winchester Extra No. 1 Soap.

—FOR SALE BY—

BUTLER & LAIGHTON,

No. 1 Market Square.

10 BARRELS

FLORIDA ORANGES,

—FOR SALE BY—

Henry F. Gerrish.

FLOUR.

100 bbls. T. HARRISON'S ST. LOUIS FLOUR

—FOR SALE BY—

H. F. GERRISH.

AT GOODRICH'S

MAY BE FOUND

THE CELEBRATED BAZAR PATTERNS.

An assortment of the best always on hand!

Also the Latest Styles in

Window Shades!

Curtains hung with neatness and dispatch.

NEW AND EXTENSIVE STOCK

—OF—

FALL and WINTER GOODS

—AT—

WM. P. WALKER'S,

No. 8 Market Square.

HAVING RECEIVED A FULL ASSORTMENT OF

FOREIGN AND DOMESTIC

CLOTHS, CASSIMERES, &C., &C.,

I am prepared to make them up into GARMENTS of the latest style, or according to the fancy of the purchaser, and

Perfect Satisfaction Guaranteed!

MY STOCK OF GOODS SUITABLE FOR

SUITINGS

IS UNEQUALLED.

☞ Particular attention paid to the making of

ARMY and NAVY

REGULATION UNIFORMS.

A FULL ASSORTMENT OF

Gentlemen's Furnishing Goods!

Constantly on hand, consisting of

Bosoms, Gloves, Suspenders, Collars, Linen Goods, Drawers, Handkerchiefs, Shirts,

Of Every Description!

JUST RECEIVED.

A Few Choice Pieces of

MATELASSE,

And other styles of CLOAKING for Ladies' wear.

A Job Lot of

Boys' Overcoats,

—AND—

Youths' Overcoats.

TO BE SOLD CHEAP!

Call soon and secure a Bargain.

C. E. MYERS & CO.

C. E. MYERS. C. E. SIMPSON.

NO. 3 BOW STREET.

FRESH CELERY.

FRESH DAILY!

OR SALE IN ANY QUANTITY, BY

H. F. Gerrish.

COAL and WOOD

BEST QUALITY!

And Lowest Prices!

—FOR SALE BY—

C. E. WALKER & CO.,

137 MARKET STREET,
4 WATER STREET.

☞ ORDERS left at N. K. Walker & Son's Hat and Fur Store promptly filled.

CHANGE IN BUSINESS!

SPECIAL NOTICE!

William B. Hussey,

DEALER IN

BOOTS and SHOES,

—AT—

No. 49 Congress Street,

Announces that for the next THIRTY DAYS he will

SELL AT COST!

As he proposes to make a change in business.

A Rare Chance for Bargains! Call and See!

☞ All persons indebted to Mr. HUSSEY are requested to make payment, and all having claims against him to present them for adjustment.

Christmas and New Year's.

ELEGANT GOODS

For the Holidays may be seen

—AT—

W. R. PRESTON'S STORE

Comprising Everything Necessary for the Toilet and Nursery!

Splendid Cases of Celluloid Goods,

Containing Hair Brushes, Combs and Mirrors.

A great many of these have already been disposed of, but a few are left.

RUSSIA LEATHER CASES,

For the Ladies, containing Scissors, Spools, Needles, etc.

Buffalo Hair Brushes and Combs, Mirrors, Powder Puffs and Boxes, Lubin's and Atkinson's Perfumes,

—AND A—

CHOICE VARIETY OF PERFUMES

Sold by the Ounce.

Preston's Favorite Cologne!

Put up in every style, in cut glass bottles, making a very desirable present.

Please call and examine at

W. R. PRESTON'S DRUG STORE,

No. 2 CONGRESS BLOCK.

GREAT INDUCEMENTS!

—AT—

STACKPOLE'S

Popular Dry Goods House,

7 & 9 MARKET ST.

10 BARRELS

DEVOE'S BRILLIANT OIL!

Just received and for sale at reduced price by

Chas. E. Laighton & Son.

DEVOE'S BRILLIANT OIL

1st. Is absolutely *safe*.
2d. Gives a powerful, brilliant white *light*.
3d. Does *not smoke*, nor *smell*, nor *crust* the wick.
4th. Is the most *economical* oil, because it gives the most *light* in proportion to its *price*.

We give the following letter to show the absolute freedom of Devoe's Brilliant Oil from any inflammable vapor, and as a curious incident:

PATERSON, N. J., April 17, 1877.

DEVOE MANUFACTURING CO.

Gentlemen:—I take great pleasure in sending this unsolicited recommendation of your Kerosene Oil.

At the great fire in this place, which destroyed Norwood's Paint and Oil establishment, and other buildings, on the 13th inst., your Oil stood one of most severe tests that Oil could be put to; for four (4) hours the Oil was in the hottest part of the fire, and such a fire as only Varnish, Turpentine, Oils and Paints can make, and in all that time there was no explosion of your Oil, *and the cans containing the Oil were in very near the same condition after the fire as before.*

I take great pleasure in recommending this Oil, as in my opinion it is the safest Oil for sale in the market. I remain, very respectfully,

JOHN E. REGNER,
Chief of Fire Department.

Devoe's Brilliant Oil

FOR SALE AT

CHARLES E. LAIGHTON & SON'S,

No. 5 EXCHANGE BUILDING,

Nearly opposite Post-Office, - - - - Portsmouth.

TILTON KEEPS FOR SALE

WHIPS, RUBBER WASHERS,

And all articles expected to be found in a first class Harness Shop, at

No. 18 Congress St.

—To get an idea of the new panier style look at engravings of ladies of the Marie Antoinette period.

—"Rather than touch another drop of liquor," said a zealous convert at a temperance meeting at Alton, Illinois, the other night, "I would take a razor and blow out my brains."

— A Somerville school teacher, wishing to impart a lesson in natural history, doubtless, called the attention of a miss of five summers to a lobster in a provision dealer's window the other day, with the question: "What is that, Hattie?" "Dat's Santy Claws, I dess," was the reply. The teacher did not probe the matter further.

—A Rockland man gave a vest into his wife's hands to be repaired, and when he came home to dinner she showed him three pencil stubs, a piece of chalk, four watch-keys, nineteen matches, six pants and four coat buttons, a receipe for making milk-punch, a buckle, a blank lottery ticket, a small handful of cloves, part of a roll of lozenges, three seat coupons to a last winter's lecture, a poker chip and a chew of gum that had slipped down into the lining of the vest through a hole in the pocket. It was the most startling disclosure the Rockland man has seen since he read the cipher dispatches.—*Rockland Courier.*

—The other day while Major Robertson of Rock Hill, S. C., was lecturing his 15-years-old son on the careful use of firearms, he took up a gun to illustrate how a gentleman of his acquaintance, with a gun standing before him with its butt on the ground, shot himself fatally by carelessly dropping his upraised foot upon the hammer, thus discharging the weapon in his body. As the Major's foot went down in graphic illustration, bang went the gun, and he received the charge (luckily a small one) in his left jaw, inflicting a severe, but not a dangerous wound. It is thought that the boy was deeply impressed by this object lesson.

STATED MEETINGS.

CITY GOVERNMENT.

In City Building, Market Square.

BOARD OF MAYOR AND ALDERMEN—Thursday evenings.

COMMON COUNCIL—Thursday evenings.

BOARD OF OVERSEERS OF POOR—Tuesday evenings.

BOARD OF INSTRUCTION—First Wednesday in each Month.

BOARD OF ENGINEERS—Tuesday next following the first Monday in each Month.

MASONIC.

In Masonic Hall, Congress Block.

ST. JOHN'S LODGE, No. 1—First Wednesday of each Month.

ST. ANDREW'S LODGE, No. 56—Second Monday of each Month.

WASHINGTON CHAPTER, No. 3, R. A. M.—Fourth Tuesday of each Month.

DAVENPORT COUNCIL, No. 5, R. AND S. M.—Third Thursday of March, June, September and December.

DEWITT CLINTON COMMANDERY, KNIGHTS TEMPLAR—Third Monday of each Month.

INEFFABLE GRAND LODGE OF PERFECTION—Third Wednesday of January, April, July and October, (annual meeting 30 of Hebrew month Ab.)

ROCKINGHAM MONIC RELIEF ASSOCIATION—Annual Meeting first Friday in January.

I. O. O. F.

At Odd Fellows' Hall, Daniel Street.

LODGES.

PISCATAQUA, No. 6, meets Monday evenings at 7½ o'clock.
Wm. E. Hadley, N. G.; Wm. W. Cotton, R. S.

UNION REBECCA DEGREE, Lodge No. 3, First and Third Tuesday in each Month, at 7½ o'clock.
Margaret J. Menlton, N. G.; A. S. Holbrook, R.S.

OSGOOD, No. 48, Thursday evenings at 7½ o'clock, at Pythian Hall. Wm. S. Hazel, N. G.; Edward T. Morrison, R. S.; C. Dwight Hanscom, P. S.

NEW HAMPSHIRE, No. 17, Wednesday evenings at 7½ o'clock, at Pythian Hall.
Chas. E. Simpson, N. G.; Thornton Betton, R. S.; Moses H. Tilton, P. S.

ENCAMPMENTS.

STRAWBERRY BANK, No. 5, Second and Fourth Fridays of each Month.
William H. Lovell, C. P.; James A. Rugg, S.

MOUNT SINAI, No. 19, First and Third Fridays in each Month.
Charles A. Neal, C. P.; James L. Parker, S.

MUTUAL RELIEF ASSOCIATION

OF ROCKINGHAM COUNTY, Second Tuesday of January and December.
Edmund M. Brown, Pres.; George Annable, Sec.

PORTSMOUTH ODD FELLOWS MUTUAL RELIEF ASSOCIATION—Annual Meeting fourth Tuesday evening of January.
William W. Colton, Pres.; E. G. Archibald, Sec.

OTHER ORGANIZATIONS.

At Grange Hall, No. 5 Congress Street.

WOMAN'S TEMPERANCE LEAGUE—Each Thursday afternoon from three to four o'clock.

PHILHARMONIC SOCIETY—Tuesday evenings 7:30 o'clock.

OLD OAKEN BUCKET DIVISION, NO. 2, S. OF T.—Each Monday evening at Hall corner of Ladd and Market Streets.

PORTSMOUTH WORKINGMEN'S INSTITUTE AND READING ROOMS, corner of Cornwall and McDonough streets. Organized August 21, 1872. Open week days from 9 A. M. to 10 P. M.; Sundays 9 A. M. to 9 P. M. Regular business meetings third Thursday evening of each month.
C. A. Holbrook, Pres.; James Palmer, S. & T.

ORTSMOUTH MECHANICS ASSOCIATION—Open to membership of all reputable Mechanics and Manufacturers. Rooms in Mechanics' Block, corner Congress and Pleet streets. Reading Room free to members and strangers visiting the city. Quarterly Meetings the first Tuesday evenings in November, February, May and August. Election of officers at November meeting.

ALPHA COUNCIL, NO. 83, ROYAL ARCANUM—Second and Fourth Wednesday evenings of each month, at Hall No. 24½ Market Street.
R. H. Perkins, Regent; Jos. S. Pfeifer, Sec.

STORER ENCAMPMENT, POST NO. ONE, G. A. R.—Fourth Wednesday of each Month in Franklin Upper Hall; James H. Morrison, Comdr.

SAND OF HOPE—Every Saturday afternoon at three o'clock, at Faith Home. S. W. Cole, Musical Director.

OAMON LODGE, NO. 2, KNIGHTS OF PYTHIAS, at Pythian Hall, corner Market and Daniel streets, Tuesday evening of each week.

SAGAMORE LODGE, NO. 256, KNIGHTS OF HONOR, at Hall No. 24½ Market street, Monday evenings.

NEWICHEWANNOCK TRIBE, NO. 4, IMPROVED ORDER OF RED MEN—Each Friday evening at Rechabite Hall, No. 38 Market street.

ROCKINGHAM LODGE, NO. 37, I. O. GOOD TEMPLARS—Each Thursday evening at Mercantile Hall.

PORTSMOUTH FIREMEN'S MUTUAL RELIEF ASSOCIATION—Second Wednesday of January, April, July and October.

FIRE COMPANIES—At their respective Engine Houses on the First Monday of each Month

TEMPERANCE MUTUAL RELIEF ASSOCIATION, at Mercantile Hall, Wednesday evening of each week.

Reform Club meeting at Mechanics' Hall at 7:30 P. M. Speaking by members. Praise meeting until eight o'clock.

Business Cards.

JOHN MALSHENDEN,
MERCHANT TAILOR,
Keeps on hand a good assortment of seasonable goods for gentlemen's wear, which will be made up in the latest style, or as may be ordered.
Clothes Altered, Cleansed and Repaired
SATISFACTORILY!
Don't Forget the Place!
UNDER FRANKLIN HALL, FLEET STREET.

A. PEARSON,
Is at his Room, No. 5 Congress Street,
To Give Instruction in Music,
From 10 o'clock to 12,
TUESDAYS, THURSDAYS, and SATURDAYS.

GARDNER J. GREENLEAF,
Carriage Manufacturer, Blacksmith,
AND DEALER IN
Carriage Materials and Blacksmiths Supplies,
STATE STREET, NEXT POST-OFFICE.

WILLIAM B. LOWD,
Bookseller & Stationer,
No. 22 DANIEL ST.
Blank Books manufactured to order, and Book-Binding promptly attended to.

JAMES M. CARR, Agent,
DEALER IN
BOOTS & SHOES.
No. 34 Market Street,
Formerly HILL & CARR,
Where a Large Stock of Good Boots and Shoes, Leather and Findings may be found at the *Lowest Prices.*
☞ All kinds of Boots or Shoes made to measure, and Repairing done as usual.

J. E. HAM & CO.,
Merchant Tailors
GENTS' FURNISHING GOODS,
Waite & Dodge's Celebrated Shirts, Underwear, Gloves, etc.
☞ CLOTHS and CASSIMERES for sale by the Yard.
27 MARKET STREET, - - - PORTSMOUTH, N. H.

MORSE & ILSLEY,
AUCTIONEERS,
Money, Real Estate and Mortgage Brokers,
INSURANCE and HOUSE AGENTS,
No. 18 Pleasant Street, Exchange Buildings.

STEPHEN D. SCRIGGINS,
HAS REMOVED HIS
PAINT SHOP
FROM NO. 15 FLEET ST., to No. 9 VAUGHAN STREET, opposite the Commercial House, and having larger and better accommodations for
CARRIAGE WORK,
Would solicit a continuance of public patronage.

FLETCHER & TANTON,
UPHOLSTERERS,
Furniture Dealers & General Undertakers.
No. 58 Market Street, Portsmouth, N.H.
Coffins, Robes and Caskets always on hand or made to order. Orders left at 29 Deer Street or 27 State Street, by day or night, will be promptly attended to. S. S. FLETCHER, H. G. TANTON.

DENNIS SHEA,
MANUFACTURER OF
CEMENT STONE PIPE
—AT—
26 WATER STREET, - - - - PORTSMOUTH.
The best Pipe made for Sewers, Culverts, Cellar and Sink Drains, Water Closets, etc., etc. Gives perfect satisfaction wherever used. Is proof against frost, acids, and all substances which pass through the Pipe.
For sale at wholesale or retail, or laid in the best manner.
Orders for Pipe and laying left at the factory, or with MARCELLUS BURFORD, at the City Clerk's office will receive prompt attention.

H. B. BUZZELL & SON,
OPPOSITE POST OFFICE,
ARE SOLE AGENTS FOR THE
BRILLIANT
SPECTACLES and EYE-GLASSES.
☞ Do not spoil your eyes by using an inferior glass, but try a pair of those. We know you will be pleased.

HATHAWAY SHIRTS.
A FEW MORE OF THOSE
CELEBRATED HATHAWAY SHIRTS
Cut Low in the Neck, at
William P. Walker's,
173 No. 5 Market Square.

THERMOMETERS
ARE SELLING
CHEAP
—AT—
SWEETSER'S.

SPECTACLES
SAVE MONEY!
SAVE YOUR EYES!!
BY USING OUR SPECTACLES.
HUTCHINSON and CONNELL,
PORTSMOUTH.

CONTRACTORS and BUILDERS.
We desire to call the attention of the above to
H. W. CLAPP'S
PATENT
SINK TRAP!
Suitable for Sinks, Wash Bowls, Bath Tubs, &c.

This Trap is warranted not to burst, and is in every way superior to any Trap manufactured. Can be attached to any waste pipe, and prevents all drain odors from coming up into the house.
The price is such that it places it within the reach of all to purchase, and thus assure themselves of pure air to breathe.
We refer to the following persons who are now using them in this city:
Wm. H. Hackett, T. Salter Tredick, Mrs. J. M. Tredick, Charles E. Walker, Thomas E. Call, Frank Jones, John Dame, Alfred Elwyn, George A. Perkins, Capt. Stover, Samuel H. Ayers, John S. Perry, Joseph H. Foster, Alfred Shavers, Capt. James G. Moses, Daniel E. Leavitt, Dr. Adams Perry, J. Horace Kent, John H. Hutchinson Daniel Milton, John W. Stott, Joseph Berry, James R. Connell, J. B. Stearns, T. Frank Stackpole, Robert B. Adams, George Stott, Calvin Page, Horace E. Eyre and others.
We put them on for trial, and if not satisfactory remove them at our own expense.
LEWIS B. MARDEN, Agent.
☞ For sale only at ISAIAH WILSON'S, 37 Congress street, and JOHN P. SWEETSER'S, 40 Market street.

THE NEW HAMPSHIRE
GAZETTE
Established 1756.
The Gazette is published every Thursday, and sent to Subscribers at the low price of $1.50 per year, paid in advance, or $2 at the end of the year.
It contains full accounts of all of importance that transpires in Portsmouth and its vicinity, and a condensed summary of NEWS, foreign and domestic; editorials upon current topics; New Hampshire items; carefully prepared marine news, containing reports of vessels owned at this port, or officered by men from Portsmouth or its neighborhood; and is just the paper for residents desiring to be posted on all that takes place at home, while to those living in the vicinity of Portsmouth, or to former residents who retain their interest in the "old home by the sea," it is the best means of keeping informed of what transpires in this city.
—THE—
NEW HAMPSHIRE GAZETTE
Contains more original matter
Than any other paper of its size in the State, the editors working more with their pens than with their scissors.

TO ADVERTISERS
THE N. H. GAZETTE
Presents an excellent opportunity for a WEEKLY INVITATION TO CUSTOMERS, at a reasonable rate, and all those who desire to reach patrons in Rockingham and York counties will find it an economical medium. THE GAZETTE is in many instances the only paper taken by families, and it is read to a large extent in localities whence is derived much of the trade of Portsmouth, a fact which our merchants should not fail to bear in mind.

Subscriptions Received
AT THE OFFICE, 7 PLEASANT ST.,
Exchange Buildings, nearly opp. Post Office;
Or by remittance to
CHRONICLE AND GAZETTE PUB. CO.
☞ Specimen numbers sent on application.

Transportation.

PENNSYLVANIA
RAILROAD.
GREAT THROUGH LINE
AND
UNITED STATES MAIL ROUTE
The attention of the travelling public is respectfully invited to some of the merits of this great highway, in the confident assertion and belief that no other line can offer equal inducements as a route of through travel. In
Construction AND Equipment
OF THE
PENNSYLVANIA RAILROAD
stands confessedly at the head of American railways. The track is double the entire length of the line, of steel rails laid on heavy oak ties, which are embedded in a foundation of rock ballast eighteen inches in depth. All bridges are of iron or stone, and built upon the most approved plans. Its passenger cars, while eminently safe and substantial, are at the same time models of comfort and elegance.
The Safety Appliances
in use on this line well illustrates the far-seeing and liberal policy of its management, in accordance with which the utility only of an improvement and not its cost has been the question of consideration. Among many may be noticed
THE BLOCK SYSTEM OF SAFETY SIGNALS,
JANNEY COUPLER, BUFFER AND PLATFORM,
THE SHARTON PATENT SWITCH,
AND THE
WESTINGHOUSE AIR-BRAKE,
forming in conjunction with a perfect double track and road-bed a combination of safeguards against accidents which have rendered them practically impossible.
Pullman Palace Cars
Are run on all Express Trains
From New York, Philadelphia, Baltimore, and Washington,
To Chicago, Cincinnati, Louisville, Indianapolis, and St. Louis,
WITHOUT CHANGE,
and to all principal points in the far West and South with but one change of cars. Connections are made in Union Depots, and are assured to all important points.
The Scenery
OF THE
PENNSYLVANIA ROUTE
is admitted to be unsurpassed in the world for grandeur, beauty and variety. Superior refreshment rooms are provided. Employees are courteous and attentive, and it is an inevitable result that a trip by the Pennsylvania Railroad must form
A PLEASING AND MEMORABLE EXPERIENCE.
Tickets for sale at the lowest rates at the Ticket Offices of the Company in all important cities and towns. ltebo 20 79
FRANK THOMSON, J. P. FARMER,
General Manager. *Gen. Passenger Agent.*
C. S. HALDEMAN, New England Agent,
203 and 205 Washington st., Boston, Mass.

The GREATEST LIVING AUTHORS, such as Prof. Max Muller, Rt. Hon. W. E. Gladstone, Jas. A. Froude, Prof. Huxley, R. A. Proctor, Edw. A. Freeman, Prof. Tyndall, Dr. W. B. Carpenter, Frances Power Cobbe, The Duke of Argyll, Wm. Black, Miss Thackeray, Miss Mulock, Geo. MacDonald, Mrs. Oliphant, Jean Ingelow, Mrs Alexander, Thomas Hardy, Matthew Arnold, Henry Kingsley, W. W. Story, Turgenieff, Carlyle, Ruskin, Tennyson, Browning, and many others, are represented in the pages of
Littell's Living Age.
In 1879, THE LIVING AGE enters upon its thirty-sixth year, admittedly unrivalled and continuously successful. During the year it will furnish to its readers the productions of the most eminent authors, *above-named and many others;* embracing the choicest Serial and Short Stories by the *Leading Foreign Novelists*, and an amount
Unapproached by any other Periodical
in the world, of the most valuable Literary and Scientific matter of the day, from the pens of the *foremost Biologists, Scientists, Critics, Discoverers* and *Editors*, representing every department of Knowledge and Progress.
THE LIVING AGE is a *weekly magazine* giving more than
THREE AND A QUARTER THOUSAND
double-column octavo pages of reading matter yearly. It presents, in the most compact form, considering its great amount of matter, with fresheness, owing to its weekly issue, and with a *satisfactory completeness* attempted by no other publication, the best Essays, Reviews, Criticisms, Tales, Sketches of Travel and Discovery, Poetry, Scientific, Biographical, Historical and Political information, from the entire body of Foreign Periodical Literature.
The importance of THE LIVING AGE to every American reader, as the only satisfactorily fresh and COMPLETE selection made for our land,—
ABLEST LIVING WRITERS,
is sufficiently indicated by the following
OPINIONS.
"In it we find the best productions of the best writers on the subjects ready to our hand."—*Philadelphia Inquirer.*
"It is simply indispensable to any one who desires to keep abreast of the thought of the age in any department of science or literature."—*Boston Journal.*
"Far ahead of all other magazines."—*New York Observer.*
"It affords the best, the cheapest and most convenient means of keeping abreast with the progress of thought in all its phases."—*Philadelphia North American.*
"A monthly that comes *every week*."—*The Advance, Chicago.*
"It is incomparable in the richness, variety, and sterling worth of its articles."—*The Standard, Chicago.*
"A prime and perpetual reservoir and fountain of entertainment and instruction."—*Hon. Robert C. Winthrop.*
"With it *alone* a reader may fairly keep up with all that is important in the literature, history, politics, and science of the day."—*The Methodist, New York.*
"The ablest essays, the most entertaining stories, the finest poetry of the English language, are here gathered together."—*Illinois State Journal.*
"The choicest literature of the day."—*New York Tribune.*
"It is *indispensable to every one* who desires a thorough comprehension of all that is admirable and noteworthy in the literary world."—*Boston Post.*
"It has no equal in any country."—*Philadelphia Press.*
"Ought to find a place in every American home."—*New York Times.*
Published *weekly* at $8.00 a year, *free of post age.*
EXTRA OFFER FOR 1879.
To all new subscribers for 1879 will be sent *gratis* the six numbers of 1878, containing, with other valuable matter, the first parts of "SIR GIBBIE," a new serial story of much interest by GEORGE MACDONALD, now appearing in THE LIVING AGE from the author's advance sheets. Other choice new serials by distinguished authors are engaged and will speedily appear.
Club Prices for the best Home and Foreign Literature.
"Possessed of THE LIVING AGE and one or other of our vivacious American monthlies, a subscriber will find himself *in command of the whole situation.*"—*Phila. Evening Bulletin.*
FOR $10.00 THE LIVING AGE and *either one of* the American $4 Monthlies (or *Harper's Weekly* or *Bazar*) will be sent for a year, *both postpaid*, or for $9.50 THE LIVING AGE and the *St. Nicholas*, or *Appleton's Journal*. Address
LITTELL & GAY, Boston.

ANTI-FAT

ALLAN'S ANTI-FAT is the great remedy for Corpulency. It is purely vegetable and perfectly harmless. It acts on the food in the stomach, preventing its conversion into fat. Taken according to directions, it will reduce a fat person from 3 to 5 pounds a week.
In placing this remedy before the public as a positive cure for obesity, we do so knowing its ability to cure, as attested by hundreds of testimonials, of which the following from a lady in Columbus, Ohio, is a sample: "Gentlemen—Your Anti-Fat duly received. I took it according to directions and it reduced me five pounds. I was so elated over the result that I immediately sent to ACKERMAN'S drug-store for the second bottle." Another, a physician, writing for a patient from Providence, R. I., says: "Four bottles have reduced her weight from 189 pounds to 152 pounds, and there is a general improvement in health." A gentleman writing from Boston, says: "Without special change or attention to diet, two bottles of Allan's Anti-Fat reduced me four and one-half pounds." The well-known Wholesale Druggists, SMITH, DOGLITTLE & SMITH, of Boston, Mass., write as follows: "Allan's Anti-Fat has reduced a lady in our city seven pounds in three weeks." A gentleman in St. Louis writes: "Allan's Anti-Fat reduced me twelve pounds in three weeks, and altogether I have lost twenty-five pounds since commencing its use." Messrs. POWERS & WEBSTER, Wholesale Druggists, of Buffalo, N. Y., write: "TO THE PROPRIETORS OF ALLAN'S ANTI-FAT: Gentlemen—The following report is from the lady who used Allan's Anti-Fat. (It is the Anti-Fat) had the desired effect, reducing the fat from two to five pounds a week until I had lost twenty-five pounds. I hope never to regain what I have lost." Anti-Fat is an unprecedented blood-purifier. It promotes digestion, cures dyspepsia, and is also a potent remedy for rheumatism. Sold by druggists. Pamphlet on Obesity sent on receipt of stamp.
BOTANIC MEDICINE CO., PROP'RS, Buffalo, N.Y.

WOMAN
By an immense practice at the World's Dispensary and Invalids' Hotel, having treated many thousand cases of those diseases peculiar to woman, I have been enabled to perfect a most potent and positive remedy for these diseases.
To designate this natural specific, I have named it
Dr. Pierce's Favorite Prescription
The term, however, is but a feeble expression of my high appreciation of its value, based upon pertinent observation. There while witnessed its positive results in the special diseases incident to the organism of woman, singled it out as the climax or crowning gem of my medical career. On its merits, as a positive, safe, and effectual remedy for the class of diseases, and one that will, at all times and under all circumstances, do good and not harm, I stake my reputation as a physician; and so confident am I that it will not disappoint the most sanguine expectations of a single invalid lady who uses it fora fair trial, I hereby GUARANTEE it to perform, and to fulfill under A POSITIVE GUARANTEE. (For conditions, see pamphlet wrapping bottle.)
The following are among those diseases in which my Favorite Prescription has worked cures, as if by magic, and with a certainty never before attained by any medicine: Leucorrhœa, Excessive Flowing, Painful Menstruation, Suppressions when from unnatural causes, Irregularities, Weak Back, Prolapsus, or Falling of the Uterus, Anteversion and Retroversion, Bearing-down Sensations, Internal Heat, Nervous Depression, Debility, Despondency, Threatening Miscarriage, Chronic Congestion, Inflammation and Ulceration of the Uterus, Impotency, Barrenness, or Sterility, and Female Weakness. I do not extol this medicine as a "cure-all," but it admirably fulfills a single end or purpose, being a most perfect specific in all chronic diseases of the sexual system of woman. It will not disappoint, nor will it do harm, in any state or condition.
Those who desire further information on these subjects can obtain it in THE PEOPLE'S COMMON SENSE MEDICAL ADVISER, a work of over 900 pages, sent, post-paid, on receipt of $1.50. It treats minutely of those diseases peculiar to Females, and gives much valuable advice in regard to the management of those affections.
Favorite Prescription sold by Druggists.
R. V. PIERCE, M. D., Proprr. World's Dispensary and Invalids' Hotel, Buffalo, N. Y.

PAINT!! PAINT!!
—HAVE YOUR—
SIGNS AND CARRIAGES
PAINTED
At DANIEL J. SPINNEY'S
NEW PAINT SHOP,
☞ NO. 13 BOW STREET. ☜
Cheaper than at any other place in the city.
☞ Second-hand Furniture Repainted, and made to look as good as new.

OYSTERS!
20 cts. per Quart, Liquid;
25 cts. per Quart, Solid.
LARGE SELECTED OYSTERS
35 centsper Quart.
Also constantly on hand NEW YORK, PRINCES BAY and other FANCY OYSTERS for sale at retail, or by the hundred.
☞ Dealers and Families supplied on leaving their orders at
FREEMAN'S
Wholesale & Retail Oyster House,
NOS. 24 & 28 CONGRESS ST.

PRATT'S ASTRAL OIL!
Safest and Best!
AT SWEETSER'S.

DR. JOHN TRIPP'S BLOOD PURIFIER
Is a certain cure for *Syphilis, Scrofula, Ovarian Tumors, Diabetes, Bright's Disease,* and all *Blood Poison.* Cure of *Syphilis* guaranteed in either stage. Send for pamphlet, enclosing stamp and please state disease. Eastern Agency, 366 Columbus Ave., Boston. Office hours 8 to 11, 3 to 7. No medicine genuine unless in bottles with name blown in them and labels bearing my own Trade Mark. DR. JOHN TRIPP. eodfe79

OBSTACLES TO MARRIAGE
Happy Relief to Young Men from the effects of errors and abuses in early life. Manhood restored. Impediments to marriage removed. New method of treatment. New and remarkable remedies. Books and circulars sent free in sealed envelopes. Address HOWARD ASSOCIATION, 416 N. Ninth Street, Philadelphia, Pa. An Institution having a high reputation for honorable conduct and professional skill. Removed!

New Advertisements

DIPHTHERIA!!
JOHNSON'S ANODYNE LINIMENT will positively prevent this terrible disease, and will positively cure nine cases in ten. Information that will save many lives sent free by mail. Don't delay a moment. Prevention is better than cure.
Sold Everywhere!
I. S. JOHNSON & CO., BANGOR, MAINE.

A NEW EXCITING BOOK
Bristling with the WILD ADVENTURES of
STANLEY IN AFRICA!
The only authentic and copyrighted cheap edition. By the brilliant descriptive author, Hon. J. T. Headley. Gives a full history of his wonderful discoveries in Africa and marvelous journey down the Congo. More fascinating than romance. Profusely illustrated, and highly endorsed by the clergy and press. Over 1,000 sold. More AGENTS WANTED. ☞ For particulars about the book, success of agents and best terms address
HUBBARD BROS., Pubs., Springfield, Mass.

WANTED—*A Good Man for every State* and Territory in the Union; a fair salary paid. Call or address LaBelle Manfg. Co., 95 Clark St., Chicago.

$10 TO $1000 invested in Wall Street stocks makes fortunes every month. Book sent free explaining everything. Address,
BAXTER & CO., Bankers, 17 Wall st., New York.

WHY, OH WHY!
Don't you try SOLIDIFIED GLYCERINE for chapped hands or lips, Sore Throat, Cures, Sore Eyes, Sore Nipples, Dandruff, Chafing, etc. Sent by mail for 25 Cents, by J. R. GREY, Ayer, Mass.

AGENTS, READ THIS.
We will pay Agents a Salary of $100 per month and expenses, or allow a large commission to sell our new and wonderful inventions. *We mean what we say.* Address, without delay,
SHERMAN & CO., Marshall, Michigan.

BENSON'S CAPCINE POROUS PLASTER!
CELEBRATED THE WORLD OVER.
The manufacturers were awarded the highest and only medal given rubber plasters, at both the Centennial and Paris Expositions.
Far Superior to
common porous plasters, liniments, the so called electrical appliances, &c. It is the best remedy for *Lame and Weak Back,* Rheumatism, Female Weakness, Sciatica, Lumbago, Diseased Kidneys, Spinal Complaints and all like for which porous plasters are used. Ask your Druggist for Benson's Capcine Plaster and see that you get nothing else. Sold by all Druggists. PRICE 25 CENTS.
Mailed on receipt of price by SEABURY & JOHNSON, 21 Platt Street, New York. Quality

BOOK, CARD,
AND GENERAL
Job Printing.
The Subscriber having ample facilities for doing all kinds of General Job Work, solicits orders for the printing of
Wedding and Visiting Cards,
By-Laws for Lodges,
Town Accounts, Programmes,
Handbills, Tickets,
&c., &c., &c.,
And will fill all orders on short notice at the lowest living rates for which good work can be done. Having a large assortment of Display Type, and the
MAMMOTH HAND-PRESS,
The Largest in Portsmouth, we is prepared to execute all orders for
Full-Sheet Posters
AND
DATE SLIPS.
☞ Orders for Printing of every description received by mail, express or at the CHRONICLE OFFICE, Portsmouth, N.H., promptly attended to.

Charles W. Gardner,

FIRST NATIONAL BANK,
GOVERNMENT DEPOSITORY,
Continues to supply either Coupon or Registered
FOUR PER CENT. BONDS
At subscription rates, furnished direct from the Treasury Department.
U. S. 5-20 Called Bonds,
Cashed, or exchanged for new 4's on favorable terms.
dm&g E. P. KIMBALL, Cashier.

The True Path of
GOSPEL TEMPERANCE.
Being the only life work and speeches of FRANCIS MURPHY, DR. REYNOLDS, and their co-laborers. Embracing, also, the history of the Women's Temperance Union. The best selling temperance book published, 700 pages, 18 engravings. Price, $2.00. Agents address at once. dtmch19
H. S. GOODSPEED & CO., New York.

Good and Reliable
INSURANCE
COMPANIES.
COMMERCIAL UNION, of London.
FIRE ASSOCIATION, of Phila.
GERMAN AMERICAN, of New York.
GERMANIA, of New York.
SHAWMUT, of Boston.
F. W. DEROCHEMONT & SON,
No. 9 CONGRESS ST., AGENTS.

Portsmouth Daily Chronicle.

By CHRONICLE & GAZETTE PUBLISHING COMPANY.

PORTSMOUTH, N. H., THURSDAY, JANUARY 9, 1879.

$6 PER YEAR, IN ADVANCE. THREE CENTS PER COPY.

THE PORTSMOUTH DAILY CHRONICLE

(Established August 2d, 1875.)

Is Published Every Morning, Sundays excepted, at No. 7 Exchange Building, Pleasant Street, opposite the Post Office, by the

Chronicle and Gazette Publishing Company,

TERMS $6.00 PER YEAR.

The New Hampshire Gazette,

(The Oldest Newspaper in the United States, established Oct. 7, 1756.)

Is published every THURSDAY at the same office. Terms, $1.50 per year; $2.00 per year, if not paid in advance.

ADVERTISEMENTS inserted on reasonable terms, in either or both papers. The GAZETTE, having a large country (in addition to its local) circulation, is an excellent medium of advertising. A liberal reduction made when advertisements appear in both papers.

☞ Correspondence from neighboring towns, containing items of public interest, will be gladly received. All communications should be addressed and all checks made payable to the

CHRONICLE & GAZETTE PUBLISHING CO.,

PORTSMOUTH, N. H.

The Job Printing Business is conducted in the same office by Mr. Charles W. Gardner, who keeps on hand a large and well-selected stock of all materials required in his line.

Transportation.

Eastern & Maine Central Railroad Line.

CARS leave the Station of the Eastern Railroad, between Deer and Elm streets, as follows:

For Boston, at 4 25, 7 35, 8 23, 11 00 A. M.; 5 48 P. M.

For Portland and Stations East, 10 00 A. M.; 2 57, 9 15 P. M.

For Bangor, St. John, Montreal and Quebec, 10 00 A. M.; 9 15 P. M.

For Great Falls and Wolfeborough, 10 00 A. M.; 5 44 P. M.

For North Conway, 10 00 A. M.

For Dover and Way Stations, 10 00 A. M.; 5 00, 7 00 P. M.

Trains leave *For Portsmouth*—

From Boston, 7 30 A. M.; 12 30, 3 15, 4 45, 7 00 P. M.

From Portland, *2 15, 8 45 A. M.; 3 45 P. M.

From North Conway, 7 20 A. M.

From Wolfeborough, 8 21 A. M.; 3 30 P. M.

From Great Falls, 7 34, 10 00 A. M.; 5 08 P. M.

From Dover, 6 45, 10 30 A. M.; 5 25 P. M.

From Newington, 7 01, 10 46 A. M.; 5 31 P. M.

Trains from Boston arrive at Portsmouth at 9 55 A. M.; 2 54, 5 40, 6 58, 9 12 P. M.

Trains from Portsmouth arrive at Boston at *7 00, 9 30, 10 45 A. M.; 1 30, 8 15 P. M.

*Except on Mondays.

Oct. 6, 1878. A. P. ROCKWELL, Pres't.

Concord & Portsmouth Railroad.

PASSENGER TRAINS leave Concord Railroad Station, foot of Bridge Street:

For Newmarket Junction, Manchester, Concord and Upper Railroads, at 7 55 A. M., and 5 10 P. M.

Arrive at Manchester at 9 46 A. M., 7 10 P. M.

Arrive at Concord at 10 35 A. M., and 8 15 P. M.

Leave Concord at 7 30 A. M. and 3 40 P. M.

Leave Manchester at 8 15 A. M., and 4 25 P. M.

Arrive at Portsmouth at 10 10 A. M., and 6 15 P. M.

☞ All trains connect at Newmarket Junction, with trains of the Boston & Maine Railroad for Exeter, Haverhill, Lawrence and Boston; and for Dover, Great Falls and Portland; at Concord with trains to and from all the Upper Railroads.

H. E. CHAMBERLIN, Supt.

HARDWARE, PAINTS, OILS, &C.

SALEM WARRANTED PURE WHITE LEAD.
BOSTON " " "
FOREST RIVER PURE WHITE LEAD.
ENGLISH " "

On hand and for sale at Manufacturers' Prices.

Also, a large and well-selected Stock of

Hardware, Paints, Oils, Glass, &c., &c.,

ETC., ETC., ETC.,

At Lowest Rates.

JOHN H. BAILEY,

RICE BLOCK,

16 Market and 1 Ladd Street

REMOVAL!

I WOULD respectfully inform the people of Portsmouth and vicinity, that I have removed from my old stand to the Store formally occupied by BENJAMIN CHEEVER.

Having a larger store and better accommodations, I trust to receive the same liberal patronage which has been extended to me in the past. I shall endeavor to keep a

Larger Stock Than Ever

—OF—

HATS, CAPS, FURS, UMBRELLAS, TRUNKS AND TRAVELING BAGS,

ALL NEW STYLES OF

HATS AND CAPS

Received as soon as issued. All goods sold at the

Lowest Cash Prices!

FRANK E. DEARBORN

NO. 40 MARKET ST., PORTSMOUTH

25 FASHIONABLE CARDS, no two alike, with name, 10c. 20 Scroll, with name, 10c. post paid. Agents' outfit, 10c. 6tocts78 GEO. I. REED & CO., Nassau, N.Y.

HALE'S

HONEY OF HOREHOUND AND TAR

FOR THE CURE OF

Coughs, Colds, Influenza, Hoarseness, Difficult Breathing, and all Affections of the Throat, Bronchial Tubes, and Lungs, leading to Consumption.

This infallible remedy is composed of the HONEY of the plant Horehound, in chemical union with TAR-BALM, extracted from the LIFE PRINCIPLE of the forest tree ABIES BALSAMEA, or Balm of Gilead.

The Honey of Horehound SOOTHES AND SCATTERS all irritations and inflammations, and the Tar-balm CLEANSES AND HEALS the throat and air passages leading to the lungs. FIVE additional ingredients keep the organs cool, moist, and in healthful action. Let no prejudice keep you from trying this great medicine of a famous doctor who has saved thousands of lives by it in his large private practice.

N.B.—The Tar-Balm has no BAD TASTE or smell.

PRICES 50 CENTS AND $1 PER BOTTLE.

Great saving to buy large size.

"Pike's Toothache Drops" Cure in 1 Minute.

Sold by all Druggists.

C. N. CRITTENTON, Prop., N.Y.

SALEM LEAD COMPANY.

WARRANTED PURE WHITE LEAD.—Well-known throughout New England as the WHITEST, FINEST and BEST.

LEAD TAPE, ¾ in. wide, on reels for Curtain Sticks.

LEAD RIBBON, from 2½ to 8 inches wide, on reels for Builders.

LEAD PIPE, of any size or thickness.

At lowest market prices for goods of equal quality.

FRANCIS BROWN, Treasurer, Salem, Mass. tmch1579

BOYNTON'S FURNACES.

Cast or Wrought Iron. Suitable for Coal or Wood.

BRICK-SET AND PORTABLE.

Are Powerful Heaters; Remarkably durable; economical in fuel; give universal satisfaction; have no hotter joints; are free from gasses.

Thousands have had constant and severe use for over 18 years, and in good condition to-day, without repairs or expense.

The most durable Furnace, the cheapest to buy. Fitted with clinker-cleaning anti-friction grates; ash-sifting grates and ash-pans; feed doors, draft regulator, etc. Have many attractive and practical improvements never before adopted.

Also, RANGES for family or hotel use; Fireplace Heaters, etc.

Send for Circulars, before purchasing others.

RICHARDSON, BOYNTON & CO., Manufacturers, codtnov10 — 234 *Water Street, New York.*

Apply direct to the Manufacturers.

IF YOU WANT A NICE

SILVER-MOUNTED HARNESS

made in the best manner, call on

Tilton, No. 18 Congress St. Portsmouth.

PATENTS!

R. H. EDDY,

No. 76 State St., Opposite Kilby, Boston,

SECURES PATENTS in the United States; also in Great Britain, France and other foreign countries. Advice of the claims of any Patent Furnished by remitting one dollar. Assignments recorded at Washington. *No Agency in the United States possesses superior facilities for obtaining Patents or ascertaining the patentability of inventions.*

R. H. EDDY, Solicitor of Patents.

TESTIMONIALS.

I regard Mr. Eddy as one of the *most capable and successful* practitioners with whom I have had official intercourse. CHARLES MASON, Commissioner of Patents.

"Inventors cannot employ a person more trustworthy or more capable of securing for them an early and favorable consideration at the Patent Office." EDMUND BURKE, Late Commissioner of Patents.

BOSTON, October 19, 1870.

R. H. EDDY, Esq.—*Dear Sir*: You procured for me, in 1840, my first patent. Since then you have acted for and advised me in hundreds of cases, and procured many patents, reissues and extensions. I have occasionally employed the best agencies in New York, Philadelphia and Washington, but I still give you almost the whole of my business, in your line, and advise others to employ you. Yours truly, GEORGE DRAPER.

BOSTON, January 1, 1879. 3tawtjan180

WOOD!

Hard and Soft Wood,

Sawed and Split,

KINDLINGS, SHAVINGS, ETC., ETC.

☞ Orders left at the PLANING MILL, GREEN STREET, will be promptly attended to.

DANIEL MASON, Agent.

MORSE & ILSLEY,

FIRE, LIFE AND ACCIDENT

INSURANCE

AGENTS,

Represent the following reliable companies:

THE INSURANCE COMPANY OF NORTH AMERICA, *Of Philadelphia, Penn.*

LIVERPOOL and LONDON and GLOBE, *U. S. Office, New York City.*

SPRINGFIELD, *of Springfield, Mass.*

QUEEN, *of Liverpool and London.*

PHŒNIX, *of Hartford, Conn.*

ORIENT, *of Hartford, Conn.*

TRAVELERS LIFE & ACCIDENT COMPANY, *Of Hartford, Connecticut.*

NEW ENGLAND MUTUAL LIFE *Of Boston, Mass.*

The above companies are well known and reliable, and we solicit the patronage of our friends and the public. All losses adjusted and promptly paid at our office.

MORSE & ILSLEY,

NO. 13 PLEASANT STREET,—UP ONE FLIGHT.

American and Foreign PATENTS,

(ESTABLISHED 1865.)

GILMORE & CO., Successors to CHIPMAN, HOSMER & CO., Solicitors, Patents procured in all countries. *No fee in advance.* No charge unless the patent is granted. No fees for making preliminary examinations. No additional fees for obtaining and conducting a re-hearing. Special attention given to Interference Cases before the Patent Office, Extensions before Congress, Infringement Suits in different States, and all litigation appertaining to Inventions or Patents. Send stamp to GILMORE & CO. for Pamphlet of sixty pages.

Old Bounty Land Warrants.

The last Report of the Commissioner of the General Land Office shows 2,897,500 acres of Bounty Land Warrants outstanding. These were issued under act of 1855 and prior acts. GILMORE & CO. pay cash for them. Send by registered letter. Where Assignments are imperfect we give instructions to perfect them.

Arrears of Pay and Bounty.

Officers, Soldiers and Sailors of the late war, or their heirs, are in many cases entitled to money from the Government, of which they have no knowledge. Write full history of service, and state amount of pay and bounty received. Enclose stamp to GILMORE & CO., and a full reply after examination, will be given you free.

Pensions.

All Officers, Soldiers and Sailors wounded, ruptured or injured in the late war, however slightly, can obtain a pension by addressing GILMORE & COMPANY.

Cases prosecuted by GILMORE & Co. before the Supreme Court of the United States, the Court of Claims and the Southern Claims Commission.

Each department of our business is conducted in a separate bureau, under the charge of the same experienced parties employed by the old firm. Prompt attention to all business entrusted to GILMORE & Co. is thus secured. We desire to win success by deserving it. Address

GILMORE & CO.,

WASHINGTON, D. C.

LIBRARY LAMP.

HOUSE'S ARGAND BURNER.

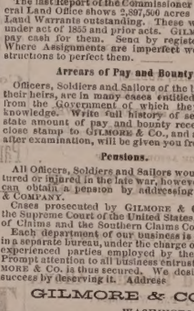

Ask your dealer for this Lamp. If he will not supply you, write to us for it. It gives the light of twenty candles, or more than any other lamp of similar style (same size burner) in the world; the light being, also, steadier and every way more satisfactory.

—FOR SALE BY—

JOHN P. SWEETSER,

46 Market Street,

PORTSMOUTH

HORSE BLANKETS

—AND—

CARRIAGE ROBES.

JUST RECEIVED, a Complete Assortment of HORSE BLANKETS, LAP ROBES, etc.

ON HAND AT ALL TIMES,

Neats'-Foot, Castor and Sperm Oils.

These Goods are FIRST QUALITY, and at

Lower Prices than ever.

AT THE NACKER'S,

NO. 18 CONGRESS STREET, PORTSMOUTH.

CIGARS-CIGARS

"THE LAST SENSATION,"

THE BEST CIGAR for the price in the market! Better than most 10 cent Cigars; retailing for FIVE CENTS! 6 for 25 cents. Try them.

FOR SALE BY

Butler & Laighton,

No. 1 MARKET SQ.

GENERAL LIFE AND FIRE

INSURANCE

AGENCY.

Alonzo F. Craig, Agent.

CAPITAL REPRESENTED

$40,000,000.

EQUITABLE LIFE ASSURANCE SOCIETY OF THE UNITED STATES. ASSETS, ... $25,000,000.

N. BRITISH & MERCANTILE INS. CO. LONDON AND EDINBURGH. CAPITAL, GOLD, ... $10,000,000. Invested in the United States, ... $1,647,807.82.

NATIONAL FIRE INSURANCE COMPANY HARTFORD, CONN. ASSETS, ... $831,859.25.

WESTCHESTER FIRE INSURANCE CO. NEW YORK. ASSETS, ... $655,787.24.

ST. PAUL FIRE AND MARINE INS. CO. ST. PAUL, MINN. ASSETS, ... $719,621.78.

FANEUIL HALL INSURANCE COMPANY BOSTON, MASS. ASSETS, ... $250,000.00.

☞ *Insurance effected on all kinds of Property Reasonable Rates.*

☞ Losses at this Agency will be promptly adjusted, and paid at this Office.

ALONZO F. CRAIG,

INSURANCE AGENT,

Office No. 5 Congress Street Portsmouth

ST-1860-X. PLANTATION BITTERS

"THE WONDERFUL OLD HOME TONIC AND HEALTH RENEWER.

For the Stomach.—Ensuring hearty appetite, good digestion and vigorous health in every step of the way.

For the Liver.—Stimulating, cleansing, curing natural tonic, and making pure, rich, life-giving blood.

For the Bowels.—Regulating the action.

For the Nerves.—Soothing, tranquilizing, invigorating, and imparting vigor.

A Boon to delicate females in a thousand ways not necessary to speak of.

A Perfect Cure for Sick Headache, Liver Complaints, Costiveness, Dyspepsia, and all similar diseases. Use the Plantation Bitters therapeutically, medicinally, and expect a certain cure. Sold everywhere.

L. S. L.

A SPLENDID OPPORTUNITY TO WIN A FORTUNE.

First Grand Distribution, Class A, at New Orleans, Tuesday, January 14th, 1879—104th Monthly Drawing.

LOUISIANA STATE LOTTERY COMPANY.

This Institution was regularly incorporated by the Legislature of the State for Educational and Charitable purposes, in 1868, with a Capital of $1,000,000, to which it has since added a reserved fund of $350,000. **Its Grand Single Number Drawings will take place monthly.** *It never scales or postpones.* Look at the following Distribution:

CAPITAL PRIZE, $30,000.

100,000 TICKETS AT TWO DOLLARS EACH.

HALF-TICKETS, ONE DOLLAR.

LIST OF PRIZES.

1	CAPITAL PRIZE		$30,000
1	CAPITAL PRIZE		10,000
1	CAPITAL PRIZE		5,000
2	PRIZES of $2,500		5,000
5	do.	1,000	5,000
20	do.	500	10,000
100	do.	100	10,000
200	do.	50	10,000
500	do.	20	10,000
1000	do.	10	10,000

APPROXIMATION PRIZES.

9	Approximation Prizes of $300		2,700
9	do.	do. 200	1,800
9	do.	do. 100	900

1857 Prizes, amounting to $110,400

Responsible corresponding agents wanted at all prominent points, to whom a liberal compensation will be paid.

Application for rates to clubs should only be made to the home office in New Orleans.

Write, clearly stating full address, for further information or send orders to

M. A. DAUPHIN,
P. O. Box 692, New Orleans, La.

Or to H. L. PLUM, 319 Broadway N. Y.

All our Grand Extraordinary Drawings are under the supervision and management of GENERALS G. T. BEAUREGARD and JUBAL A. EARLY. w,s,&0tjan14

25 ELEGANT CARDS, No two alike. With name 10c. Post paid Hinsted & Co., Nassau, N.Y.

Ladies Elegant Imitation ROSE CORAL Sets, Breastpin & Earrings, sent post-paid to any reader of this paper for 25 cents. Three sets for 50 cents. Imitation Sleeve Buttons to match 25 cts. per set, or three sets for 50 cents. Elegant Necklace with Charms, $1.00 each. Currency or P. Office Stamps. Extraordinary Inducements to Agents.

BRIDE & CO., Clinton Place, New York.

PORTSMOUTH

INSURANCE

AGENCY.

Established in 1857.

JOHN SISE, - 5 MARKET SQ.,

Is authorized Agent and Attorney for the following responsible Companies:

ÆTNA INSURANCE COMPANY, HARTFORD, CONN. ..... Assets $7,000,000

HARTFORD FIRE INSURANCE CO., HARTFORD, CONN. ..... Assets $3,200,000.

HOME INSURANCE COMPANY, NEW YORK ..... Assets, $6,000,000.

FRANKLIN FIRE INSURANCE CO., PHILADELPHIA ..... Assets $3,300,000.

ROYAL INSURANCE COMPANY, LIVERPOOL, ENG. ..... Assets $18,000,000 (gold.)

PENNSYLVANIA FIRE INS. CO. PHILADELPHIA ..... Assets $1,500,000.

Business men and owners of Property desiring every security by Insurance against loss and damages by fire, will find it for their interest to place their risks in the above companies, some of which have been represented in this vicinity for nearly fifty years.

All losses will be promptly adjusted and paid by the undersigned.

JOHN SISE,

INSURANCE AGENT.

OFFICE No. 5 MARKET SQUARE, Portsmouth.

Relief and Cure of

RUPTURE!

—BY—

Dr. Sherman's Treatment

The dangers of rupture and the dreadful injuries from the use of trusses are at once removed, and the patient saved from their eventual horrifying results, some of which are nervous debility, impaired memory, loss of energy, physical incapacity, impotency, and many other affections which make life miserable. During treatment the patient can exercise freely and perform any labor.

TERMS MODERATE.

Dr. Sherman is now in Boston,

where he may be consulted daily for a limited period at his OFFICE 43 MILK STREET, nearly opposite the new Post-Office.

To those who doubt the efficiency of this treatment, abundant reference to gentlemen of the highest standing will be furnished. Original photographs of bad cases, before and after treatment and cure, can be seen at the office. Persons from the country can receive treatment and leave for home same day. Books, with photographic likenesses before and after cure, mailed for 10 cents.

Remember Dr. Sherman's Stay in Boston is Necessarily Limited.

PRINCIPAL OFFICE

251 BROADWAY, NEW YORK.

d&wtjan27

NEW STYLES

RATTAN PRESENTS

Every one who has examined them are of the opinion that more attractive, beautiful or serviceable

Christmas Presents!

Cannot be purchased in New England for the same amount of money than the desirable Rattan Goods manufactured right here in our city by Mr. DAVID URCH, and

For Sale by A. Tredick & Co.,

MARKET STREET.

☞ We advise all to call, examine and try them before purchasing their Christmas Presents.

ISLES OF SHOALS DUN FISH!

15 Quintals for sale by

Chas. E. Laighton & Son.

BLUE ARMY BLOUSES.

WE have just received a few more of those BLUE ARMY BLOUSES, which have been in such demand for the last twelve months.

C. E. MYERS & CO.,

No. 3 BOW STREET.

PISCATAQUA

SAVINGS BANK.

OFFICE AT FIRST NATIONAL BANK.

WILL receive Deposits in sums from Three Dollars to One Thousand Dollars, on and after the

First Tuesday of April, 1878.

Interest will be paid at the rate of Four per cent. per annum, commencing on the First day of the month succeeding the deposit.

Dividends will be declared in January and July of each year, and extra Dividends of surplus earnings, every three years.

ICHABOD GOODWIN, President,
ROBERT C. PEIRCE, Treasurer.

TRUSTEES.

ICHABOD GOODWIN, WM. L. DWIGHT, E. P. KIMBALL, ROBERT C. PIERCE, JOHN H. BROUGHTON, AUGUSTUS LORD, J. ALBERT WALKER, A. F. HOWARD, J. H. HUTCHINSON.

Portsmouth.

E. C. SPINNEY, *Kittery, Me.*, E. R. PHILBRICK, JOHN W. F. HOBBS, *North Hampton.*

Daily Chronicle.

Chronicle Correspondence.

WASHINGTON, D. C., Jan. 6th.

Senator Thurman does not mean that the Blaine committee shall lack suggestions on the democratic side to justify his amendment to Mr. Blaine's resolutions. He has sent to chairman Teller another batch of information, including affidavits from persons in Florida and Alabama relative to the alleged misconduct of United States marshals at the polls on election day. Uncharitable people assert that this second installment of facts has been hurried in on the heels of the first because of the evident lack of material included in that one, as well as to raise all possible dust to conceal whatever developments may be made against his friends in the south. Some of the democratic papers have handled with particular severity the outrage upon United States witnesses in Louisiana, and the argument of "you're another" must be resorted to in a measure as an offset. However, every honest man hopes that Mr. Thurman will not cease to drive at wrong, whether real or imaginary, for there are many things that should be corrected in the electoral system, and agitation will tend to accomplish the object, whether the agitator means it or not. I should not fail to note in passing that Senator Thurman has reiterated his determination not to run for Governor of Ohio, and that the democrats who have urged him to consent are also more than ever determined in their views. They want him to be in Columbus on "Jackson day," when they hope that judicious wining and dining will "bring him around." But Mr. Thurman is a very shrewd man. He has more head than most of those who think they can use him as they like. His ambition to be President is a commendable one, but his pride as a Senator is equally justifiable, and he does not desire to give up a certainty for an uncertainty in running for the Ohio Governorship, and if it is possible he will refuse to the end to allow the use of his name for that purpose. The republicans are in equal tribulation, and the threats of dissensions against Charles Foster and Secretary Sherman have caused a decline in their stock so far as the Washington market is concerned. Ohio unfortunately threatens to be a "pivotal" State in politics for some years to come, and there is danger that several personal political fortunes may be wrecked upon its shore.

It is an interesting fact in connection with the resumption of specie payments that our balance of exports over imports for the last year has reached the value of about $270,000,000, which is an increase of more than $100,000,000 over the previous year. This has had a remarkable influence upon resumption, of course, and more than that it has aroused new life in many industrial branches and encouraged the very general belief that, with proper legislation, we may still more largely increase this favorable balance. By our lack of facilities for communication with the countries to the south of us we are every day giving away immense opportunities for trade which our industrial people need. While every European country of any consequence has several lines of ocean steamships to South America, supported by government subsidies, we have but one eking out a doubtful existence without any permanent aid, and that must soon be withdrawn unless a more liberal policy be adopted. Should this line be sacrificed to the rapacious monopolists of Europe, then our balance of trade will be materially reduced, for our South American trade would suffer serious loss. And the question is, why not rather enlarge our commercial facilities by liberal legislation than abandon the field we already occupy, by the continuance of a narrow and "penny wise" policy? Had we equal facilities even with the third-rate powers of Europe, our favorable balance of trade with South American nations alone would equal that which now so handsomely represents our trade in general. KNOX.

Why, Verily!

Why be an animated tallow-shop when Allan's Anti-Fat is a safe and sure remedy for obesity, or corpulence, and will reduce the most ill-proportioned form to a graceful outline within a few weeks. It contains no ingredients that can possibly prove deleterious to the system. A well-known chemist, after examining its constituents and the method of its preparation, gives it his unqualified endorsement as a remedy that "cannot but act favorably upon the system and is well calculated to attain the object for which it is intended."

BALTIMORE, M. D., July 17th, 1878.

Prop'rs Allan's Anti-Fat, Buffalo, N. Y.:

Dear Sir—I have taken two bottles of Allan's Anti-Fat and it has reduced me eight pounds. Very respectfully,

MRS. I. R. COLES.

Portsmouth Chronicle

THURSDAY, JANUARY 9, 1879.

Another Prayer for the Lawyers.

Not long ago a paragraph went the rounds of the papers, to the effect that at the opening of a court in Concord the clergyman who opened the proceedings with prayer, so-called, informed the Deity that the lawyers were there in court for the purpose of making the worse appear the better cause, etc. A friend informs us of a somewhat similar instance which occurred at the opening of the Supreme court for Hillsborough county at Manchester on the 7th inst., when the clergyman, after giving the Creator considerable information regarding the duties of a grand jury—a good part of the said information being incorrect, by the way—prayed that the lawyers might have "the unusual ambition to do right rather than to gain causes!"

News and Notes.

Judge Ward Hunt of the United States Supreme Court is completely paralyzed on one side, and will probably never take his seat on the bench again.

President Hayes on the 7th inst. sent to the Senate the name of Thomas L. Nelson to be United States District Judge for the District of Massachusetts.

A vessel recently arrived at New York reports having passed a large steamship, on fire and abandoned, at sea. She was so far burned that no name could be made out; was brig rigged, and painted black.

The Handkerchief shoal lightship went adrift in the northwest gale of the 3d inst., and up to the 8th no tidings had been heard of her. The revenue cutter Samuel Dexter has been sent after her.

Suspicious circumstances have come to light at Norwalk, Conn., in connection with the murder of the eccentric old German, J. H. Schulte, and his servant, Buckholz, a letter written by the latter to Victor Rohe of New York, asking him not to divulge the circumstances of Buckholz' past life and certain money transactions between the two, having been intercepted. A brush similar to one which Buckholz had has also been found in the field near the scene of the murder.

Commissioner of Internal Revenue Raum has rendered a decision in the Hostetter's Bitters case, in which he decides that dealers in these bitters are not obliged to take out a retail liquor dealer's license. He says: "From all the statements and representations thus made in this case, I am satisfied, notwithstanding the fact that these bitters are sometimes sold by the glass by retail liquor dealers, that they have been properly classed as medicinal bitters, and when duly stamped, under the provisions of Schedule A, of the Revised Statutes of the United States, that they may be sold as other medicinal articles, and sold without the vender being required to pay a special tax as liquor dealer."

David R. Stevens of South Britain, Conn., was bitten by a mad dog in October, and has recently died of hydrophobia. Thompson Beardley's son, and several animals, were bitten at the same time.

On Dec. 26th the consort of James Hubbell of Bennington, Vt., presented to him three charming infants, a son and two daughters, weighing together sixteen pounds. Mrs. Hubbell and her children are in a comfortable state of health.

Vick's Floral Guide is before us, and those who send five cents to James Vick, Rochester, N. Y., for it, will be disappointed. Instead of getting a cheap thing, as the price would seem to indicate, they will receive a very handsome work of 100 pages, and perhaps 500 illustrations—not cheap, but elegant illustrations, on the very best of calendered paper, and as a set-off to the whole, an elegant colored plate, that we fancy would cost twice the price of the book.

Among the licenses to marry recently granted in Boston was one to Lee King, a chinaman, who is to marry a young Boston lady.

The full bench of the supreme court of Massachusetts has overruled the exceptions taken in the case of William H. Devlin of Lowell, found guilty of murder in the first degree for killing his wife, and he will be sentenced shortly.

In one cargo of 1310 hogs received by a New Haven pork-packing firm last week from Buffalo, N. Y., 100 were frozen to death.

There is skating in Atlanta, Ga., for the first time in twenty years. Thousands of pounds of ice have been cut and packed there, the first time anything of the kind was ever known.

The law forbids any issue of national bank notes under $5 after the resumption of specie payments. The smaller bills are accordingly retired, as fast as they are worn out, and this makes room for the silver dollar. Now if the issue of silver dollars should be limited, or provision made for their redemption on demand, they would make a good token currency.

A correspondent of the New York *Herald* has seen General Kaufmann, at Tashkenk. The Russian commander says that the Afghans are beaten, but the English column will not advance, on account of the severity of the weather and the difficult and dangerous roads. General Kaufmann says the Afghans are good soldiers but have been wretchedly commanded.

In the municipal court at Providence, R. I., upon a petition for the appointment of an administrator on the estate of Thos. R. Carpenter, the famous horse trainer, claims were set on behalf of three wives. The court decided in favor of Mrs. Irene H. Carpenter, now living in Woodstock, Conn., who had a certificate of marriage at Concord, N. H., in 1866. Another woman, Mary E. Carpenter, who was living with him as his housekeeper, claims to have been married in New York, but says that the clergyman retained the certificate. A claim was set up of a still earlier marriage, the fruit of which was a son, whose residence is unknown. It is not known whether the matter will be further contested.

The new city government of Manchester was inaugurated Tuesday, 7th inst. The net indebtedness of the city Jan. 1st, 1879, is $992,297.70; decrease during the year, $33,660.73; disbursed, $410,844.28; unpaid bills, Jan. 1st, 1878, $24,751; cash on hand Jan. 1st, 1879, $24,971.41. The common council organized by the choice of John Whittle president, and S. B. Putnam clerk. The aldermen met Tuesday afternoon and elected the following officers: city marshal, Horatio W. Long; assistant marshal, William B. Patten; captain of the night watch, David Perkins. In joint convention, N. P. Kidder was elected city clerk, and Col. H. R. Chamberlain, who has already served twenty-eight years, was re-elected city treasurer.

Isolation of Diphtheria.

In a paper read at a late meeting of the American medical association, Dr. Bowditch of Boston took the grounds:

1. That, in case of diphtheria occurring in a pupil attending school, the patient should be wholly separated from other children until two or three weeks after his recovery, that those who had been especially exposed should be allowed to attend only after careful medical examination; that where several were afflicted, the school should be closed, and as many of the scholars as possible removed from the place.

2. That all clothing used by diphtheristic patients should be subjected to intense heat either of dry air or boiling water.

3. That the room should be thoroughly ventilated during the patient's illness, and afterwards disinfected.

4. That where the disease is prevailing as an epidemic, it would be desirable to erect a large hospital tent in an airy position, whither all the patients might at once be transferred, and in winter fit one of the houses or even a barn for the same purpose.

5. That we should treat diphtheria as we do scarlatina and small-pox.

Naval Matters.

Lieut. Andrew J. Iverson is detached from the Powhatan and ordered to the Boston navy yard.

Lieut. Albert S. Snow is detached from the Boston navy yard and ordered to this yard as executive officer.

Political.

At Hartford, Conn., Judge Carpenter of the superior court has decided the contest over the result of the October election of the selectmen in Hartford by throwing out Thomas J. Blake and George W. Fowler, democrats, first and second selectmen, and putting Roswell W. Brown and A. L. Sisson, republicans, into those offices. The decision was given on the ground that numerous "kiss-joke" tissue ballots found in the ballot-boxes were fraudulent.

Henry Watterson is going to do terrible things to New England if she don't let the south alone. He says: "She will be hoisted by her own petard. Maine and New Hampshire will be consolidated into one State. Connecticut, Rhode Island and Massachusetts into a second. Vermont will be attached as a county to New York."

—Aunt Dorothy wants to know if billiard matches are any better for home use than the old-fashioned ones.—*Lynn Reporter.*

—Cedar Rapids, Ia., is justly indignant over a report that diphtheria was very prevalent in that city, and sends aboard a denunciation. "It is a gross exaggeration," says the official card; "there have been but 170 deaths here, all told, since April 1, and only about 100 of those were from diphtheria." "Only about 100" is very good.

—Samuel and Jas. Wilkins, of Groveland, Mich., are a remarkable pair of twin brothers, looking so nearly alike, though born in 1799, that they can hardly be told apart. They married sisters on the same day; have always lived on adjoining farms, and, most singular of all, when one is taken with fever or other prostrating sickness, the other has the same complaint within a few hours.

—Mme. Cornu, the foster sister of the late Emperor Napoleon III, has been giving some interesting particulars concerning the early youth and manhood of the exile of Chislehurst. It appears that the idleness of the Emperor was excessive, he was strangely obstinate, and his sense of right and wrong was of the dullest. In a letter written to Mme. Cornu in 1860 he describes the Tuileries as a prison, second only to Ham, and longs for the pleasures of country life. His leading trait seems to have been generosity, for he never forgot a service rendered. In this at least he differed from several of his predecessors on the throne of France.

—A safety sand-bag has been invented by a man in Illinois. It is made to be attached to the legs of one's pantaloons, and by touching a spring sand is scattered over slippery places, making locomotion safe.

—"The Lord loveth a cheerful giver"—but there's no use chucking a copper cent into the contribution box loud enough to make the folks on the back seat think the communion service has tumbled off the altar.

—A newspaper in the inside coat-pocket saved a New Yorker's life from an assassin's bullet. The time is not far distant when it will be suicidal for a man not to take a paper. Now is the time to subscribe.—*Boston Courier.*

—A good, honest laugh at a good, honest joke or bit of sarcasm rubs out the gathering wrinkles of care; but an ill tempered joke is like a poisonous arrow, which makes a wound and leaves its poison after it has been withdrawn.

Boston Stock Sales.

U. S. Sixes 1881, coupon	106¼
United States Ten-Forties coupon	108¾
United States Five-Twenties, 1868 coupon	105
Maine State 6s, 1889	112½
N. H. State 6s	111½
Massachusetts State 6s, Gold	113
Portsmouth City 6s, 1895	106½
Eastern R. R. 5½	71½
Ports. Gt. Falls & Conway 7s	71
Boston & Lowell R. R.	60
Boston & Maine	119½
Boston & Providence	101½
Boston & Albany	129
Nashua & Lowell	58½
Concord	74½
Eastern	12½
Eastern Railroad in N. H.	57½
Fitchburg	115
Manchester & Lawrence	133
Michigan Central	74½
Northern N. H.	56
Old Colony & Newport	95½
Ports. Great Falls and Conway	66
Portland, Saco & Portsmouth	93

Portsmouth Wholesale Prices

Reported by BUTLER & LAIGHTON, Grocers.

Butter, per ℔ 20 to 30c.
Burning Fluid, per gallon, 15c.
Corn per bushel, Western 55c; Northern 60c.
Coal, Anthr. per ton $5.50, Smiths', per ton $6.50
Eggs per dozen, 25c.
Flour, Fancy, 6 @ 7; Ex. 8.
Fish per ℔ by the qtl. Cod 4 @ 5c; Pollock 2½.
Hay per ton, $13 @ $14.
Kerosene Oil per gallon, 12½
Lard per pound, by the tub, 8c.
Lard Oil per gallon, by the bbl, 62c.
Molasses per gal., fl. Cuba 40c; N. O. 45 @ 55
Oats per bushels, 33 to 37 cents.
Potatoes per bushel, 90c.
Pork per bll., $10.50 @ $11.
Plaster per ton, lump $6; ground $10.
Rye, Northern, per bushel, 65c
Soap per ℔, No. 1, 6½ @ 7½ cents.
Sugar per ℔, Br. 8 @ 8½; Gr. 9½; Crushed 10½c.
Tea per ℔, Black, 40 @ 50c.; Green, 50c. @ $60.
Wood per cord, Hard $6½ @ $7½; Pine $3½.

Portsmouth, Great Falls & Conway RAILROAD.

THE NEW MORTGAGE BONDS of the Portsmouth, Great Falls & Conway Railroad are now ready (Jan. 8th) and will be exchanged for the old Bonds, in accordance with the contract of October 1st, 1878, at the office of the Trustees of the Eastern Railroad Co., 25 Court Street, Boston. The first three coupons on the new Bonds are payable on presentation at the Maverick National Bank, Boston.

N. G. CHAPIN, Treasurer.

Notice.

THE Subscriber gives notice that he has been duly appointed Administrator of the Estate of CHARLES C. ACKERMAN, late of Portsmouth, in the County of Rockingham, deceased. All persons indebted to said Estate are requested to make payment, and all having claims to present them for adjustment.

JOSEPH P. MORSE.

Dated Portsmouth, N. H., Jan. 7th, 1879.
1m 1-9-23

AT GOODRICH'S

MAY BE FOUND

THE CELEBRATED BAZAR PATTERNS.

An assortment of the best always on hand!

Also the Latest Styles in

Window Shades!

Curtains hung with neatness and dispatch.

1879.

ECLECTIC MAGAZINE

OF

Foreign Literature, Science, and Art.

THIRTY-FIFTH YEAR.

The ECLECTIC MAGAZINE reproduces from foreign periodicals all those articles which are valuable to American readers. Its field of selection embraces all the leading Foreign Reviews, Magazines and Journals; and while the tastes of all classes of readers are consulted nothing trivial in character, or of merely transitory interest is admitted to its pages. Its plan includes ESSAYS, REVIEWS, BIOGRAPHICAL SKETCHES, HISTORICAL PAPERS, TRAVELS, POETRY, NOVELS, and SHORT STORIES; and in the case of SCIENCE (to which much space and attention are given) no special prominence is allowed to any particular phase of opinion, but place is given impartially to the most valuable articles on both sides of the great themes of scientific discussion.

The following lists comprise the principal periodicals from which selections are made and the names of some of the leading writers who contribute to them:

PERIODICALS.	AUTHORS.
Quarterly Review.	*Rt. Hon. W. E. Gladstone.*
British Quar. Review.	*Alfred Tennyson.*
Edinburgh Review.	*Professor Huxley.*
Westminster Review.	*Professor Tyndall.*
Contemporary Review.	*Rich. A. Proctor, B. A.*
Fortnightly Review.	*J. Nor. Lockyer, F. R. S.*
The 19th Century.	*Dr. W. B. Carpenter.*
Pop. Science Review.	*E. B. Tylor.*
Blackwood's Mag.	*Prof. Max Muller.*
Cornhill Magazine.	*Professor Owen.*
Macmillan's Mag.	*Matthew Arnold.*
Fraser's Magazine.	*E. A. Freeman, D. C. L.*
New Quar. Magazine.	*Rev. Anthony Froude.*
Temple Bar.	*Thomas Hughes.*
Belgravia.	*Anthony Trollope.*
Good Words.	*William Black.*
London Society.	*Mrs. Oliphant.*
Saturday Review.	*Turgenieff.*
The Spectator, &c. &c.	*Paul Thackeray, &c., &c.*

☞ It is frequently remarked that in England the best literary talent of the time is being diverted from the writing of books to contributing to the periodical press. THE ECLECTIC renders the choicest sheaves from this rich harvest.

STEEL-ENGRAVINGS. Each number contains a *fine Steel Engraving*—usually a portrait—executed in the best manner. These engravings are of permanent value, and add much to the attractiveness of the Magazine.

TERMS:—Single Copies, 45 cents; one copy, one year, $5; five copies, $20. Trial subscription for three months, $1. THE ECLECTIC and any $4 magazine, to one address, $8. *Postage Free to all Subscribers.*

E. R. PELTON, Publisher,
25N Bond Street, ew York.

ROYAL BAKING POWDER

Absolutely Pure.

CONSUMERS should bear in mind that the incomparable "Royal" is now the only Baking Powder in the market made from pure Grape Cream Tartar, imported exclusively for this powder direct from the wine-growing district of France. An old experienced housekeeper writes that, although she has to pay a few pennies more for the "Royal," finds that it goes so much further and works so much better, that it proves cheaper to use it. Another says she uses the powder in puddings, cakes, and all sorts of pastry, without eggs. An old lady writes that it makes the only biscuit her dyspeptic husband can eat. This is because the best and most wholesome materials are used. Approved by the New York Board of Health, and by such eminent chemists as Dr. MOTT, New York; Dr. HAYES, Boston; Prof. GENTH, Philadelphia, etc. Sold in tin cans only. dtsep1079

GREAT REDUCTION

In the Prices of

DRY GOODS!

For the next 30 Days

—AT—

MARSTON'S,

21 Market Street.

TO THE LADIES!!

I HAVE MADE

MY UNDERWEAR DEPARTMENT

Which include Ladies', Gents' and Children's,

A Specialty this Season, and having a Large Stock, shall give my customers Extra Bargains for thirty days.

☞ Please examine these Goods as they are Lower than ever offered in this city!

A SPLENDID LINE OF FELT SKIRTS.

HOSIERY HOSIERY

Ladies' and Gents'

12 1-2 Cents, upward.

WORSTED JACKETS, NUBIAS,
GENTS' and BOYS' SCARFS,
FLEECED and WOOLEN GLOVES,
MITTENS, etc., etc., etc.

LARGE ASSORTMENT OF

KID GLOVES!

In Two and Three Buttons.

MODES, BLACK, OPERA and ECRU.

Among these are the

Celebrated Trefousse Glove,

Every Pair Warranted!

MORRIS C. FOYE,

23 MARKET STREET.

WINES!! WINES!!

25 CASES CLARET,
5 PIPES DUFF GORDON SHERRY
AND OPORTO PORT WINE
—FOR SALE BY—
H. F. GERRISH.

New York Weekly Herald.

ONE DOLLAR A YEAR.

The circulation of this popular newspaper has more than trebled during the past year. It contains all the leading news contained in the *Daily Herald*, and is arranged in handy departments. The

Foreign News

embraces special dispatches from all quarters of the globe. Under the head of

American News

are given the Telegraphic Despatches of the week from all parts of the Union. This feature alone makes

The Weekly Herald

the most valuable chronicle in the world, as it is the cheapest. Every week is given a faithful report of

Political News

embracing complete and comprehensive despatches from Washington, including full reports of the speeches of eminent politicians on the questions of the hour.

The Farm Department

of the *Weekly Herald* gives the latest as well as the most practical suggestions and discoveries relating to the duties of the farmer, hints for raising Cattle, Poultry, Grains, Trees, Vegetables, &c., &c., with suggestions for keeping buildings and farming utensils in repair. This is supplemented by a well-edited department, widely copied, under the head of

The Home,

giving recipes for practical dishes, hints for making clothing and for keeping up with the latest fashions at the lowest price. Every item of economy or economy suggested in this department is practically tested by experts before publication. Letters from our Paris and London correspondents on the very latest fashions. The Home Department of the *Weekly Herald* will save the housewife more than one hundred times the price of the paper. The interests of

Skilled Labor

are looked after, and everything relating to mechanics and labor-saving is carefully recorded. There is a page devoted to all the latest phases of the business markets, Crops, Merchandise, &c., &c. A valuable feature is found in the specially reported prices and conditions of

The Produce Market.

Sporting News at home and abroad, together with a Story every week, a Sermon by some eminent divine, Literary, Musical, Dramatic, Personal and Sea Notes. There is no paper in the world which contains so much news matter every week as the *Weekly Herald*, which is sent, postage free, for One Dollar. You can subscribe at any time.

The New York Herald one week, in weekly form, $1 a year

Address,

NEW YORK HERALD,

Broadway and Ann Street, New York.

DEAR MADAM:

Did you visit my Opening of Autumn and Winter Styles of American and Parisian Millinery Goods, Hats and Bonnetes? If so, Thanks, for you appreciate my efforts to please, but if you were kept away and could not come, I am yet awaiting the kindness of your call and will be pleased to show you the latest modes and newest fancies in all the varied styles and kinds of

SATINS, VELVETS, PLUSHES,
RIBBONS, FEATHERS, FLOWERS,
VEILINGS, etc., etc.

I am giving special attention to the wants of

"OUR BABY,"

AND HAVE

Cunning Little Caps!
Charming Little Sacques!
Curious Little Shoes!

With much more worsted work and other necessary articles for the midget of the household. Do come and see them! It will not cost you one cent, and I shall be very glad to welcome you.

THREE THINGS I PROMISE:

Correct Taste,
Best Grades of Goods.
Satisfactory Charges

MISS MYRA F. BICKFORD,

Parlors No. 69 Congress Street,

PORTSMOUTH, N. H.

A COMPLETE STOCK

—OF—

TRUNKS,

AT WALKER'S.

All Trunks and Bags lettered and delivered free of EXTRA CHARGE.

Notice.

PERSONS desiring Vaults cleansed can have the work done in a more thorough manner, and as cheaply, by the City Farm teams as by any other parties, on leaving names with the City Clerk.

WILLIAM SHANNON,
Superintendent City Farm.

Choice St. Louis Flour!

30 POUNDS FOR $1.00.

HORSFORD'S BREAD PREPARATION, 18 cents.

All other GROCERIES very cheap at

PLAISTED'S ECONOMICAL GROCERY,

125 MARKET STREET

Dissolution of Copartnership.

THE COPARTNERSHIP heretofore existing between EDWARD D. COFFIN and MARCUS M. FAIRBORN was dissolved Dec. 1st, 1878.

EDWARD D. COFFIN,
MARCUS M. FAIRBORN.

Persons indebted to said firm are requested to make payment to and all having claims to present them to 8t EDWARD D. COFFIN.

Rockingham 10-Cents Savings Bank

SECOND DIVIDEND.

ON and after December 31st, inst., a Dividend of Twenty Per Cent. will be paid on all allowed claims against the Rockingham Ten Cents Savings Bank, to be paid at the First National Bank, Portsmouth.

Deposit Books must be presented by the person owning the deposit, otherwise an order for the dividend duly witnessed must be brought with the book.

EDWARD P. KIMBALL, Assignee.

Portsmouth, Dec. 28, 1878.

PRIVATE SCHOOL.

MISS BLUNT having removed her school to commodious rooms No. 70 State St., opposite the Post Office, will commence her new term Wednesday, January 1st, 1879. Terms made satisfactory on application. Pupils received at any time.

Copartnership Notice.

THE UNDERSIGNED, having formed a copartnership for the transaction of the Grocery, Provision and Country Produce Business, under the firm name of JOHN H. WELLS & SON, respectfully solicit a continuance of the favors which the senior partner has received in the past, promising that nothing shall be wanting on their part to deserve the same.

JOHN H. WELLS,
CHARLES F. WELLS.

PORTSMOUTH, Jan. 1, 1879.

Amusements.

AT MUSIC HALL,

ONE NIGHT ONLY!

Friday Eve'g, Jan. 10th.

The Ever Popular Favorite,

DOLLIE BIDWELL!

Supported by the Splendid New York Company under the management of the veteran J. C. Myers.

On this occasion will be presented the Romantic Play of

ROSE MICHEL!

Low Prices of Admission!

ADMISSION, 25cts. RESERVED SEATS, 35cts.

For sale now at Dr. Preston's Drug Store.

Real Estate.

Desk Room.

TO LET in one of the pleasantest offices in the city. Enquire at CHRONICLE Office.

To Let.

HOUSE No. 1 DENNETT STREET. Inquire at No. 5 Chapel Street.

House Wanted.

AT the West End, containing eight or nine rooms, to hire. Apply at this office.

To Let.

A CONVENIENT TENEMENT in Jackson Street. Apply to SAMUEL S. GREEN.
6jan1

To Let.

WAREHOUSE Nos. 77 & 79 MERCHANTS' ROW, Market Street. A. W. HAVEN.

Holiday Bazaar!

C. E. & J. E. DIXON

Announce to the devotees of this Holiday Gift Season that they are receiving

An Elegant Line of Goods!

Consisting in part of

RINGS

In new and Elegant Patterns, at remarkably low prices and in varieties too numerous to mention. In

SILVER WARE,

We have a very rich assortment fresh from the manufactories.

We also ask an inspection of our

RICH ASSORTMENT OF LINGERIE.

No. 7 Congress Street.

C. E. & J. E. DIXON.

SPECIAL BARGAINS

For One Week!

Prior to taking account of stock the undersigned offers

Especially Low Prices

—IN—

Books, Toys, Holiday Goods,

—AND ALSO IN—

STATIONERY & FANCY ARTICLES,

Preferring the money to the goods.

IN HIS STOCK OF

School Books, Gold Pens, Artists' Materials,

Etc., he offers the advantages of a Full Line and Low Prices!

WILLIS G. MYERS,

No. 1 Congress Block.

☞ Whole Families Made Happy

BY USING THE

"NEW EMPRESS"

Portable RANGE

IT HAS NO EQUAL!

Sold only by

JOHN P. SWEETSER,

46 Market Street, Portsmouth.

FLOUR!

ALL GRADES of ST. LOUIS FLOUR, including the Very Best and Fancy Brands, just received from the Mills and

For Sale at the Very Lowest Market Prices

—BY—

W. A. PLAISTED,

Nos. 121 to 127 Market Street. 1079

BANK SHARES FOR SALE.

A FEW SHARES in Rockingham National Bank and Five Shares in National Mechanics & Traders' Bank at private sale.

WILLIAM H. HACKETT.

Local Matters.

POST-OFFICE RULES.

MAILS CLOSE.

	A. M.	P. M.
Boston, South and West,	8 10:35	5:15 *6:30
Boston Way,	10:35	5:15
Portland,	9:35	4:50 6:30
East [beyond Portland],	9:35	6:30
Biddeford, Saco and Way	9:35	4:50
Great Falls,	9:35	4:50
Great Falls & Conway R. R.	9:35	
Concord and North,	7:40	4:50
Concord Way,		4:50
Boston & Maine R. R.	7:40	4:50
Dover,	7:40 9:35	4:50

*Arrives in Boston next morning.

MAILS ARRIVE.

	A. M.	P. M.
Boston, South and West,	4:30 10:05	5:50
Boston Way,	10:05	5:50
Portland and East,	11:20	5:50
Great Falls & Conway R. R.	11:20	
Concord and North,	10:20	6:30
Dover,	10:20	5:50

Letters for the night mails [and no others] east or west may be deposited in the box at the Eastern depot, every day except Sundays.

E. G. PIERCE, JR., P. M.

THE CITY.

Dollie Bidwell in "Rose Michel" or "The Hidden Hand"—the advertisements say the former and the bills the latter—at Music hall to-morrow evening.

Rev. C. B. Pitblado of this city has since the middle of October last up to Jan. 8th, lectured thirty-five times in as many cities and towns in New England.

Miss May Belle Sherman, the pedestrian, is in correspondence with parties relative to a walking tournament to be participated in by ladies only, to be walked in one of the large cities.

The January number of the "New England Historical and Genealogical Register," which is just issued, contains a memoir of the late William H. Y. Hackett, preceded by an excellent likeness on steel. John Ward Dean, A. M., is the editor of the Register.

A very handsome engraving of the late Hon. W. H. Y. Hackett was on Wednesday presented to the high school, of which Mr. Hackett in his early years was principal. The picture, which is a striking likeness of Mr. Hackett, was placed on the wall near the principal's desk.

Prof. George Riddle, Professor of Elocution in Harvard university, is to give a reading from Shakespere on Friday evening at Miss Morgan's school, for the benefit of the Eclectic club. Mr. Riddle is quite a young man, having graduated at Harvard in 1874, and from there gone upon the stage, playing engagements in Providence, at the Theatre Royal, Toronto, and at the Boston Museum; and it is convincing testimony to his abilities that at his age he should be called to fill his present position. His readings at the Hawthorne rooms in Boston have been among the most fashionable and popular entertainments in Boston this year. Tickets will be on sale this morning at Rundlett's drug store. They will be limited in number, so purchasers cannot afford to delay, as this is the only reading Mr. Riddle will give here.

THE VICINITY.

Mr. J. Wesley Young of this city was reported by the Dover *Democrat* of the 7th inst. as being in that city introducing the "Vienna" compressed yeast.

The new bonds of the Portsmouth, Great Falls & Conway railroad are now ready for delivery, and the first three coupons thereon are now payable at the Maverick National bank of Boston.

The Exeter *Gazette* says that "In a will made at Portsmouth, Province of New Hampshire, in 1745, a certain sum is given payable in 'Proclamation Money,'" and the editor wants to know what kind of money that was, and how much a lot of it was worth.

It is reported that the scaling of the Squamscott savings bank of Exeter twenty per cent was necessitated on account of a note of $3000, held by the institution and given by the late Joshua Getchell. The paper was indorsed by men who, at the time of signing, were estimated to be worth $200,000. The Getchell note is the only doubtful paper owned by the bank.

A town meeting at Hampton on the 4th inst. voted to authorize the town to purchase the tide-mill property and remove the same to prevent flowage. There was much feeling about the matter, and the vote was carried by only one majority. An attempt was made to annul the vote passed to remove the buildings of "squatters," without effect. An agent was appointed to see that the vote was executed.

At North Berwick, on the evening of the 4th inst., a Mr. Chase, recently of Gorham, N. H., went into his house and asked his wife, who sat at a sewing machine at work, for a piece of cloth with which to make a bandage for a horse. She arose, procured a piece of cloth and then sat down to the machine again. Chase said the cloth was too wide, at which Mrs. Chase remarked, "there are the shears, you can cut it to suit yourself." Upon this Chase raised a chair and struck his wife a heavy blow with it across the back of the head, knocking her down. She was taken up senseless and medical aid summoned, but lay insensible for about twenty-four hours, and for a time it was thought she would not recover. She is however improving, and will probably get well. He is very ill tempered man and his wife left him for a while last fall but went back to live with him.

THE OPERA.

The second entertainment in the Rockingham Course was given by the Martinez English Opera Company on Wednesday evening, the audience being superior in point of numbers and quality even to the one that greeted the Boston Museum Company. The Martinez Company merits the laudatory notices it has received from the press, and presented "Fra Diavolo" in a manner to delight the audience and seemingly to justify the company's claim to be "the strongest English opera company in the country." M'lle Martinez as Zerlina was pretty and piquant enough to justify the love of Lorenzo, and the peeping of the three rascals in the chamber scene; she is a charming actress as well as singer, and if there was any failure on her part we could not detect it. Mrs. Barry as the flirting young bride, Lady Allcash—well, she *was* the little flirt, and her singing was what is always expected of this favorite vocalist. Mr. Walter Kennedy was heard in this city for the first time, and would be gladly listened to again; he has a rich, powerful and well cultivated voice, and his Fra Diavolo was a good piece of acting. Mr. Percy J. J. Cooper appeared as the jealous, close-fisted Lord Allcash, and pleased us as much as any one we ever saw in the part. Mr. Charles H. Thompson as Lorenzo, Mr. Digby V. Bell as Beppo, Mr. John Benitz as Giacomo, and Mr. John A. Phillips as Matteo were all good—all fine singers and good actors; Messrs. Bell and Benitz meriting special commendation, they having until recently taken only subordinate parts, though well qualified for important ones, as was shown by their making the best robbers that have appeared here.

But it is not only in soloists and leading characters that this company is strong; the chorus is large and well balanced, and attacked the concerted pieces with a firmness and precision most admirable; we are assured that every member of the chorus is qualified to appear creditably in solo, and we do not doubt it; and the orchestra is efficient, well trained and well directed. We have never enjoyed "Fra Diavolo" more than we did on Wednesday evening, and the audience seemed much of our mind, judging from the liberality of the applause and the remarks we heard after the close of the entertainment. Altogether, we do not hesitate to say that we never saw English opera more pleasingly presented in this city, and while we are perfectly willing to see it done better we have little hope that we soon shall. There were several persistent encores, Zerlina, Lorenzo and Beppo each being obliged to give repetitions; and Capt. Hilton can hug to himself the consciousness of having given us the most generally satisfactory entertainment yet.

The Martinez Opera Company are bound on a tour through the British Provinces, and will play in Montreal next Monday night.

Since the last previous performance in Music hall the front row of parquette chairs has been removed, and also the close board fence which surrounded the orchestra, the latter being replaced by an ornamental open-work rail so located as to give the musicians more room; this alteration is not only an improvement in the appearance, but adds very perceptably to the effect of the music.

STOP THAT CLAPPER.

Mr. Editor: In your advocacy of the giving up of the "nine o'clock bell" you but express the feelings of many persons, and the writer is one of them; but a far greater nuisance, and one which should be prohibited by law, is the tolling of bells at funerals. It is a worse than useless custom, for while the doleful sound is merely a disagreeable annoyance to those in health, it often exerts a seriously depressing influence on the sick. Public opinion is ripe for reform in this direction; will our city government merit the gratitude of everybody by abolishing the tolling of bells at funerals? BELL-METAL.

THE LONG WALK.

At one o'clock Wednesday morning Mr. Driscoll took the track once more, (having rested since quarter past ten o'clock the previous evening,) and walked until seven o'clock; he then took a short rest, after which he walked until five minutes before twelve o'clock, when he left the track for dinner.

Mr. Driscoll recommenced his walk against time at two o'clock Wednesday afternoon, and stepped off with apparent freshness. He takes a pretty long stride, three or four measurements on Tuesday evening each giving three feet and five inches. Miss Sherman again accompanied him in the walk, Wednesday afternoon, and there were several little spurts of speed between the two pedestrians, the lady being no mean antagonist in a pacing match. She also walked in the evening.

Driscoll's 155th mile was made in ten minutes, and his 161st in nine and a half minutes. Up to midnight Wednesday he had covered 185 miles, and was reported in good condition when he left the track.

The attendance was fair through the day and evening, more people being present than on either of the previous days.

N. H. S. P. C. A.

At the last meeting of the society the secretary was instructed to correspond with the Massachusetts society to see if united measures cannot be taken to prevent cruelty to cattle in transportation; and the secretary was also instructed to prosecute the Eastern railroad if upon investigation he shall obtain evidence that they have violated the law requiring the unloading of animals once in twenty-eight hours for rest and feeding, or if evidence shall be obtained that the leaving a car-load of cattle exposed on the north side of the depot all night during the last snow storm was due to the fault of the company.

The committee on the distribution of literature were instructed to expend such sum for the distribution of humane publications during the current year as they may see fit.

Rev. E. M. Grant was elected an honorary member of the society.

A picture entitled "Before the Magistrate" was presented as a New Year's gift by Mr. Joseph Hiller Foster. The thanks of the society were voted to Mr. Foster for his gift.

The secretary was directed to inquire concerning the feed of the "Hourly" horses, and the number of miles per day travelled by them.

The president reported that a circular had been received from the American Humane Society, giving an account of the doings at the last annual meeting at Baltimore.

The president was appointed a committee to nominate five of this society as members of the American society, of whom the president should be one.

The president was also appointed to prepare suitable resolutions of respect for Mrs. King, who founded the Georgia Society for the Prevention of Cruelty to Animals, and who has lately deceased.

Attention was called to the recommendation of President Hayes in his annual message for a general cruelty law to prevent cruelty in the transit of cattle. The following preamble and resolutions were then adopted:

Whereas, The remarks of President Hayes in his recent message, in regard to the important subject of the transportation of cattle, cannot fail to be of great assistance in the removal of existing evils,

Be it Resolved, That we, the directors of the New Hampshire Society for the Prevention of Cruelty to Animals, return him our sincere thanks for the influence he has exerted in behalf of the cause in which we are engaged.

Resolved, That a copy of these resolutions be transmitted to the President.

Dress-making in Schools.

The school commissioners of Indianapolis, after a careful investigation of the matter, have voted to introduce a novel feature into the advanced grades of the girls' schools, which is nothing more nor less than the somewhat intricate science of dressmaking. It seems that Mrs. Jackson, a lady of standing in that city, has invented a system of dress cutting and fitting which she believes to be adapted to schools, and has asked the privilege of trying an experiment in that direction—the system being entitled the "Science and geometry of dress." After mature deliberation the school authorities decided to accede to the lady's proposal, have purchased a number of her text books, and have further made twelve lessons of one hour each in dress fitting and cutting a part of the course in two grammar schools for one term. The lady who has invented the system will instruct the classes. The decision of the school officers has created much interest in Indianapolis, and the newspapers contain letters both favoring and denouncing the innovation.

—The Phillips *Phonograph* is not dead yet. It says: "While two persons were enjoying a sleigh ride, last Saturday, a sudden turn threw them both out, when the horse struck a lively gait for home. The gate he struck when entering the yard, was also quite lively for an instant, it being scattered to the four winds."

—Lieut. Williams of Greencastle, Ind., has recovered the speech he lost some years ago, in a singular manner. While standing by his horse in the stall, the animal was frightened and jumped back suddenly, violently squeezing the lieutenant's chest, and loosening his tongue again, to his great surprise and joy. But this sort of treatment could hardly be recommended.

DIED.

COLE—COLBY. In Salem, by Rev. C. M. Dinsmore, Mr. Wallace W. Cole of West Boxford, Mass., and Miss Ida D. Colby of Salem.

DOW—COLBY. In Salem, by Rev. C. M. Dinsmore, Mr. Charles A. Dow of Windham, and Miss Ada D. Colby of Salem.

MARRIED.

STEARNS. In this city, suddenly, of pneumonia, Mrs. Martha Stearns, wife of Col. William Stearns, aged 75 years.

REMICK. In Eliot, Me., Jan. 6th, Mrs. Mary W. Remick, widow of Horace Remick, aged 69 years and 4 months.

AVERY. At Kittery Point, Me., Mr. Thomas C. Avery, aged 27 years.

LORD. At Cape Neddick, Me., Mrs. Clarissa Lord, wife of John Lord, aged 84 years.

KINGSBURY. In South Newmarket, Dec. 7th, Francis Kingsbury, aged 88 years, 7 months.

MARINE CHRONICLE.

Stmr Colon, Griffin, from New York sld from Alpinwall 6th.

Ship Gov Goodwin, Lester, arrat Dublin Dec 23d.

Sch Cocheco, Seawards, in port at Newcastle, Del, Dec 4th.

Sch A T Fitch, Fitch, from New Bedford for this port, arr at Vineyard Haven 6th.

Our Tenure of Life

Depends in great measure upon our regard for or neglect of the laws of health. If we violate them we cannot expect to "make old bones." But that the span of existence allotted to a naturally delicate constitution, or one which has been shaken by disease may be materially lengthened, is a fact of which we have daily proof. The vivifying and restorative influence of Hostetter's Stomach Bitters upon a failing physique affords a striking illustration of the power of judicious medication to strengthen the hold on life. Restored digestion, complete assimilation, renewed appetite, sound repose, these are among the benefits conferred upon the debilitated by that supreme renovant. With a circulation enriched, a frame invigorated, and a nervous system tranquilized, the invalid, after a course of the Bitters, feels that his lifetenure is no longer the precarious thing that it was—that he may yet enjoy a "green old age."

Consumption Cured.

An old physician, retired from practice, having had placed in his hands by an East India missionary the formula of a simple vegetable remedy, for the speedy and permanent cure for consumption, bronchitis, catarrh, asthma, and all throat and lung affections, also a positive and radical cure for nervous debility and all nervous complaints, after having tested its wonderful curative powers in thousands of cases, has felt it his duty to make it known to his suffering fellows. Actuated by this motive, and a desire to relieve human suffering, I will send, free of charge, to all who desire it, this recipe, with full directions for preparing and using, in German, French, or English. Sent by mail by addressing with stamp, naming this paper, W. W. Sherar, 149 Powers' Block, Rochester, New York. tJan1

Thousands of living grave-robbed witnesses proclaim the wonderful virtues of *Adamson's Botanic Balsam* as a speedy cure for coughs, colds, asthma and consumption. Sample bottles free. Large bottles, 35 and 75 cts.

Reflect that in every cemetery ½ of the silent tenants are the victims of neglected Coughs and Cold; and if you are thus afflicted, *avoid their fate* by resorting *at once to Hale's Honey of Horehound and Tar*, an immediate, agreeable, and certain means of cure. Sold by all Druggists. tfeb1

Pike's Toothache Drops cure in 1 minute.

"Nothing Succeeds Like Success,"

says a great writer, and in the history of *Rare Discoveries* for the last half century, nothing has *Leaped into Favor* with the public so universally as

CRISTADORO'S HAIR DYE

No other is recognized in the world of fashion by either sex. Its swift operation, the ease with which it is applied, the remarkable naturalness of the browns and blacks it imparts, its exemption from all unpleasant odor or caustic ingredients, and its general effect on the hair and skin, are the good and sufficient causes of its unprecedented popularity. Manufactured by J. CRISTADORO, No. 23 William St., New York. Sold by all Druggists. Applied by all Hair Dressers. tJan15

A CARD.

To all who are suffering from the errors and indiscretions of youth, nervous weakness, early decay, loss of manhood, &c., I will send a recipe that will cure you, FREE OF CHARGE. This great remedy was discovered by a missionary in South America. Send a self-addressed envelope to the REV. JOSEPH T. INMAN, *Station D., Bible House, New York City.* eod&wtuo

JAVA COFFEE!

THE VERY BEST

No. 1 Old Gov't Padang Java Coffee

Fresh Roasted and Ground! Try It!

New Sugar-Cured Hams!

FOUR TIERCES

FERRIS & CO.'S HAMS,

Weighing from 7 to 16 lbs. each.

Best and Cheapest Ham in the Market!

POWDERED BORAX!

PURE POWDERED BORAX!

Put up in half-pound and pound packages.

LIQUID LYE!

HOLMAN'S LIQUID LYE.

One lb. bottle of this Lye is equal to 9 lbs. of hard soap, making it the most economical cleaner and cleanser in the world. An excellent article for Printers and Painters.

SOAP SOAP SOAP

40 Boxes Old Dry Hard Soap,

Including a lot of the celebrated E. A. & W. Winchester Extra No. 1 Soap.

— FOR SALE BY —

BUTLER & LAIGHTON,

No. 1 Market Square.

10 BARRELS

FLORIDA ORANGES,

— FOR SALE BY —

Henry F. Gerrish.

FLOUR.

100 bbls. T. HARRISON'S ST. LOUIS FLOUR

— FOR SALE BY —

H. F. GERRISH.

NEW AND EXTENSIVE STOCK

— OF —

FALL and WINTER GOODS

— AT —

WM. P. WALKER'S,

No. 8 Market Square.

HAVING RECEIVED A FULL ASSORTMENT OF

FOREIGN AND DOMESTIC

CLOTHS, CASSIMERES, &C., &C.,

I am prepared to make them up into GARMENTS of the latest style, or according to the fancy of the purchaser, and

Perfect Satisfaction Guaranteed!

MY STOCK OF GOODS SUITABLE FOR

SUITINGS

IS UNEQUALLED.

☞ Particular attention paid to the making of

ARMY and NAVY

REGULATION UNIFORMS.

A FULL ASSORTMENT OF

Gentlemen's Furnishing Goods!

Constantly on hand, consisting of

Bosoms, Gloves, Suspenders, Collars, Linen Goods, Drawers, Handkerchiefs, Shirts,

Of Every Description!

JUST RECEIVED.

A Few Choice Pieces of

MATELASSE,

And other styles of CLOAKING for Ladies' wear.

A Job Lot of

Boys' Overcoats,

— AND —

Youths' Overcoats.

TO BE SOLD CHEAP!

Call soon and secure a Bargain.

C. E. MYERS & CO.

C. E. MYERS. C. E. SIMPSON.

NO. 3 BOW STREET.

FRESH CELERY.

FRESH DAILY!

OR SALE IN ANY QUANTITY, BY

H. F. Gerrish.

COAL and WOOD

BEST QUALITY!

And Lowest Prices!

— FOR SALE BY —

C. E. WALKER & CO.,

137 MARKET STREET,

4 WATER STREET.

☞ ORDERS left at N. K. Walker & Son's Hat and Fur Store promptly filled.

CHANGE IN BUSINESS!

SPECIAL NOTICE!

William B. Hussey,

DEALER IN

BOOTS and SHOES,

— AT —

No. 49 Congress Street,

Announces that for the next THIRTY DAYS he will

SELL AT COST!

As he proposes to make a change in business.

A Rare Chance for Bargains! Call and See!

☞ All persons indebted to Mr. HUSSEY are requested to make payment, and all having claims against him to present them for adjustment.

Christmas and New Year's.

ELEGANT GOODS

For the Holidays may be seen

— AT —

W. R. PRESTON'S STORE

Comprising Everything Necessary for the Toilet and Nursery!

Splendid Cases of Celluloid Goods,

Containing Hair Brushes, Combs and Mirrors.

A great many of these have already been disposed of, but a few are left.

RUSSIA LEATHER CASES,

For the Ladies, containing Scissors, Spools, Needles, etc.

Buffalo Hair Brushes and Combs, Mirrors, Powder Puffs and Boxes, Lubin's and Atkinson's Perfumes,

— AND A —

CHOICE VARIETY OF PERFUMES

Sold by the Ounce.

Preston's Favorite Cologne!

Put up in every style, in cut glass bottles, making a very desirable present.

Please call and examine at

W. R. PRESTON'S DRUG STORE,

No. 2 CONGRESS BLOCK.

GREAT INDUCEMENTS!

— AT —

STACKPOLE'S

Popular Dry Goods House,

7 & 9 MARKET ST.,

10 BARRELS

DEVOE'S BRILLIANT OIL!

Just received and for sale at reduced price by

Chas. E. Laighton & Son.

DEVOE'S BRILLIANT OIL

1st. Is absolutely *safe*.

2d. Gives a powerful, brilliant white *light*.

3d. Does *not smoke, nor smell*, nor *crust* the wick.

4th. Is the most *economical* oil, because it gives the most *light* in proportion to its *price*.

We give the following letter to show the absolute freedom of Devoe's Brilliant Oil from any inflammable vapor, and as a curious incident:

PATERSON, N. J., April 17, 1877.

DEVOE MANUFACTURING CO.

Gentlemen:—I take great pleasure in sending this unsolicited recommendation of your Kerosene Oil.

At the great fire in this place, which destroyed Norwood's Paint and Oil establishment, and other buildings, on the 13th inst., your Oil stood one of most severe tests that Oil could be put to; for four [4] hours the Oil was in the hottest part of the fire, and such a fire as only Varnish, Turpentine, Oils and Paints can make, and in all that time there was no explosion of your Oil, *and the cans containing the Oil were in very near the same condition after the fire as before.*

I take great pleasure in recommending this Oil, as in my opinion it is the safest Oil for sale in the market. I remain, very respectfully,

JOHN F. REGNER,
Chief of Fire Department.

Devoe's Brilliant Oil

FOR SALE AT

CHARLES E. LAIGHTON & SONS,

No. 5 EXCHANGE BUILDING.

Nearly opposite Post-Office, - - - - Portsmouth.

TULTON KEEP'S FOR SALE

WHIPS, RUBBER WASHERS,

And all articles expected to be found in a first class Harness Shop, at

No. 18 Congress St.

A Heroic Convict.

In Memphis when the fever's deadly breath first smote the city, a man, a stranger, offered his services as a nurse. They were accepted, and he began his duties in the hospital. He was skillful, unremitting and attentive in his care of the sufferers. It turned out later that this man had but recently been released from prison, where he had served out a sentence of ten years. Some of the physicians on learning this part of his history, regarded him a little suspiciously, and hinted that his attention to the sick was not without questionable motives. They watched him sharply. Finally from the funds sent from the north, he was paid for a month's services. It was enough to have taken him out of the fever stricken country had he chosen to go. He was seen to go out of the hospital on the day he received the money, and a colored policeman followed him. He hurried along the streets until he came to the post office. There was a box in which to deposit contributions to the fever fund. The ex-convict dropped in every dollar he had received for the month, and returned to his post at the hospital. Two or three days later he was missed from his accustomed place, and it was not until the next week that his body was found with that of an old negro, in a miserable shanty. He had gone to nurse this negro who had been left to die alone, and so met his fate, being himself stricken with the fever. There was none to offer as much as a cup of water to him who had tenderly cared for more than a hundred of the fever victims. This man had spent ten years behind prison bars. His crime is not told. Perhaps a thief, perhaps a forger, possibly a murderer. But however black his blotted upon life's page, let it be said that death has wiped them out. If living he had trod only the path of sin, his death was at least divine—he died for others.

STATED MEETINGS.

CITY GOVERNMENT.

In City Building, Market Square.

BOARD OF MAYOR AND ALDERMEN—Thursday evenings.

COMMON COUNCIL—Thursday evenings.

BOARD OF OVERSEERS OF POOR—Tuesday evenings.

BOARD OF INSTRUCTION—First Wednesday in each Month.

BOARD OF ENGINEERS—Tuesday next following the first Monday in each Month.

MASONIC.

In Masonic Hall, Congress Block.

ST. JOHN'S LODGE, NO. 1—First Wednesday of each Month.

ST. ANDREW'S LODGE, NO. 56—Second Monday of each Month.

WASHINGTON CHAPTER, NO. 3, R. A. M.,—Fourth Tuesday of each Month.

DAVENPORT COUNCIL, NO. 5, R. AND S. M.—Third Thursday of March, June, September and December.

DEWITT CLINTON COMMANDERY, KNIGHTS TEMPLAR—Third Monday of each Month.

INEFFABLE GRAND LODGE OF PERFECTION—Third Wednesday of January, April, July and October, (annual meeting 24 of Hebrew month Adar.)

ROCKINGHAM MASONIC RELIEF ASSOCIATION—Annual Meeting first Friday in January.

I. O. O. F.

At Odd Fellows' Hall, Daniel Street.

LODGES.

PISCATAQUA, NO. 6, meets Monday evenings at 7½ o'clock.
Wm. E. Hadley, N. G.; Wm. W. Ostton, R. S.

UNION REBECCA DEGREE, Lodge No. 3, First and Third Tuesday in each Month, at 7½ o'clock.
Margaret J. Moulton, N. G.; A. S. Holbrook, R.S.

OSGOOD, NO. 48, Thursday evenings at 7½ o'clock, at Pythian Hall. Wm. S. Hazel, N. G.; Edward T. Morrison, R. S.; C. Dwight Hanscom, P. S.

NEW HAMPSHIRE, NO. 17, Wednesday evenings at 7½ o'clock, at Pythian hall.
Chas. E. Simpson, N. G.; Thornton Benton, R. S.; Moses H. Tilton, P. S.

ENCAMPMENTS.

STRAWBERRY BANK, NO. 5, Second and Fourth Fridays of each Month.
William H. Lovell, C. P.; James A. Rugg, S.

MOUNT SINAI, NO. 19, First and Third Fridays in each Month.
Charles A. Neal, C. P.; James L. Parker, S.

MUTUAL RELIEF ASSOCIATION

OF ROCKINGHAM COUNTY—Second Tuesday of January and December.
Edmund M. Brown, Pres.; George Annable, Sec.

PORTSMOUTH ODD FELLOWS MUTUAL RELIEF ASSOCIATION—Annual Meeting fourth Tuesday evening of January.
William W. Cotton, Pres.; R. G. Archibald, Sec.

OTHER ORGANIZATIONS.

At Grange Hall, No. 5 Congress Street.

WOMAN'S TEMPERANCE LEAGUE—Each Thursday afternoon from three to four o'clock.

PHILHARMONIC SOCIETY—Tuesday evenings 7.30 o'clock.

OLD OAKEN BUCKET DIVISION, NO. 3, S. OF T.—Each Monday evening at Hall corner of Ladd and Market Streets.

PORTSMOUTH WORKINGMEN'S INSTITUTE AND READING ROOMS, Corner of Cornwell and McDonough streets. Organized August 23, 1877. Open week days from 10 A. M. to 10 P. M.; Sundays 2 A. M. to 6 P. M. Regular business meetings third Thursday evening of each month.
C. A. Holbrook, Pres.; James Palmer, S. & T.

ORTSMOUTH MECHANICS ASSOCIATION—Open to membership of all reputable Mechanics and Manufacturers. Rooms in Mechanics' Block, corner Congress and Fleet streets. Reading Room free to members and strangers visiting the city. Quarterly Meetings the first Tuesday evenings in November, February, May and August. Election of officers at November meeting.

ALPHA COUNCIL, NO. 83, ROYAL ARCANUM—Second and Fourth Wednesday evenings of each month, at Hall No. 34½ Market Street.
R. H. Perkins, Regent; Jos. S. Heffer, Sec.

STORER ENCAMPMENT, POST NO. ONE, G. A. R.—Fourth Wednesday of each Month in Franklin Upper Hall; James R. Morrison, Comdr.

BAND OF HOPE—Every Saturday afternoon at three o'clock, at Faith Home. S. W. Cole, Musical Director.

OAMON LODGE, NO. 9, KNIGHTS OF PYTHIAS, at Pythian Hall, corner Market and Daniel streets, Tuesday evening of each week.

SAGAMORE LODGE, NO. 256, KNIGHTS OF HONOR, at Hall No. 24½ Market street, Monday evenings.

NEWICHWANNOCK TRIBE, NO. 4, IMPROVED ORDER OF RED MEN—Every Friday evening at Rechabite Hall, No. 33 Market street.

ROCKINGHAM LODGE, NO. 37, I. O. GOOD TEMPLARS—Each Thursday evening at Mercantile Hall.

PORTSMOUTH FIREMEN'S MUTUAL RELIEF ASSOCIATION—Second Wednesday of January, April, July and October.

FIRE COMPANIES—At their respective Engine Houses on the First Monday of each Month

TEMPERANCE MUTUAL RELIEF ASSOCIATION, at Mercantile Hall, Wednesday evening of each week.

Reform Club meeting at Mechanics' Hall at 7:30 P. M. Speaking by members. Praise meeting until eight o'clock.

Business Cards.

JOHN MALSBRENDEN,
MERCHANT TAILOR,
Keeps on hand a good assortment of seasonable goods for Gentlemen's wear, which will be made up in the latest style, or as may be ordered.
Clothes Altered, Cleansed and Repaired
SATISFACTORILY!
Don't Forget the Place!
UNDER FRANKLIN HALL, FLEET STREET.

A. PEARSON,
Is at his Room, No. 5 Congress Street,
To Give Instruction in Music,
From 10 o'clock to 12,
TUESDAYS, THURSDAYS, and SATURDAYS.

GARDNER J. GREENLEAF.
Carriage Manufacturer, Blacksmith,
AND DEALER IN
Carriage Materials and Blacksmith Supplies,
STATE STREET, NEXT POST-OFFICE.

WILLIAM B. LOWD,
Bookseller & Stationer,
No. 22 DANIEL ST.
Blank Books manufactured to order, and Book-Binding promptly attended to.

JAMES M. CARR, Agent,
DEALER IN
BOOTS & SHOES.
No. 34 Market Street,
Formerly HILL & CARR,
Where a Large Stock of Good Boots and Shoes, Leather and Findings may be found *at the Lowest Prices.*
☞ All kinds of Boots or Shoes made to measure, and Repairing done as usual.

J. E. HAM & CO.,
Merchant Tailors
GENTS' FURNISHING GOODS,
Waite & Dodge's Celebrated Shirts, Underwear, Gloves, etc.
☞ CLOTHS and CASSIMERES for sale by the Yard.
21 MARKET STREET, - - - PORTSMOUTH, N. H.

MORSE & ILSLEY,
AUCTIONEERS,
Money, Real Estate and Mortgage Brokers,
INSURANCE and HOUSE AGENTS,
No. 13 Pleasant Street, Exchange Buildings.

STEPHEN D. SCRIGGINS,
HAS REMOVED HIS
PAINT SHOP
FROM No. 15 FLEET ST., to No. 9 VAUGHAN STREET, opposite the Commercial House, and having larger and better accommodation for
CARRIAGE WORK,
Would solicit a continuance of public patronage.

FLETCHER & TANTON,
UPHOLSTERERS,
Furniture Dealers & General Undertakers,
No. 58 Market Street, Portsmouth, N.H.
Coffins, Robes and Caskets always on hand or made to order. Orders left at 35 Deer Street or 27 State Street, by day or night, will be promptly attended to.
S. S. FLETCHER,
H. G. TANTON.

DENNIS SHEA,
MANUFACTURER OF
CEMENT STONE PIPE
—AT—
26 WATER STREET, - - - - PORTSMOUTH.
The best Pipe made for Sewers, Culverts, Cellar and Sink Drains, Water Closets, etc., etc. Gives perfect satisfaction wherever used. Is proof against frost, acids, and all substances which pass through the Pipe.
For sale at wholesale or retail, or laid in the best manner.
Orders for Pipe and laying left at the factory, or with MARCELLUS BUFFORD, at the City Clerk's office will receive prompt attention.

H. B. BUZZELL & SON,
OPPOSITE POST OFFICE,
ARE SOLE AGENTS FOR THE
BRILLIANT
SPECTACLES and EYE-GLASSES.
☞ Do not spoil your eyes by using an inferior glass, but try a pair of these. We know you will be pleased.

HATHAWAY SHIRTS.
A FEW MORE OF THOSE
CELEBRATED HATHAWAY SHIRTS
Cut Low in the Neck, at
William P. Walker's,
173 No. 5 Market Square.

THERMOMETERS
ARE SELLING
CHEAP
—AT—
SWEETSER'S.

SPECTACLES
SAVE MONEY!
SAVE YOUR EYES!!
BY USING OUR SPECTACLES.
HUTCHINSON and CONNELL,
PORTSMOUTH.

CONTRACTORS and BUILDERS.
We desire to call the attention of the above to
H. W. CLAPP'S
PATENT
SINK TRAP!
Suitable for Sinks, Wash Bowls, Bath Tubs, &c.

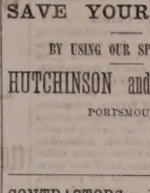

This Trap is warranted not to burst, and is in every way superior to any Trap manufactured. Can be attached to any waste pipe, and prevents all drain odors from coming up into the house.
The price is such that it places it within the reach of all to purchase, and thus assure themselves of pure air to breathe.
We refer to the following persons who are now using them in this city:
Wm. H. Hackett, T. Salter Tredick, Mrs. J. M. Tredick, Charles E. Walker, Thomas E. Call, Frank Jones, John Dame, Alfred Elwyn, George A. Perkins, Capt. Steven, Samuel H. Ayers, John S. Perry, Joseph H. Foster, Alfred Staves, Capt. James G. Moses, Daniel E. Leavitt, Dr. Adams Perry, J. Horace Kent, John H. Hutchinson Daniel Milton, John W. Stott, Joseph Berry, James R. Connell, J. B. Stearns, T. Frank Stackpole, Robert E. Adams, George Stott, Calvin Page, Horace E. Frye and others.
We put them on for trial, and if not satisfactory remove them at our own expense.
LEWIS B. MARDEN, Agent.
☞ For sale only at ISAIAH WILSON'S, 37 Congress street, and JOHN P. SWEETSER'S, 46 Market street.

THE NEW HAMPSHIRE
GAZETTE
Established 1756.
The Gazette is published every Thursday, and sent to Subscribers at the low price of
$1.50 per year, paid in advance, or
$2 at the end of the year.
It contains full accounts of all of importance that transpires in Portsmouth and its vicinity, and a condensed summary of NEWS, foreign and domestic; editorials upon current topics; New Hampshire items; carefully prepared marine news, containing reports of vessels owned at this port, or officered by men from Portsmouth or its neighborhood; and is just the paper for residents desiring to be posted on all that takes place at home, while to those living in the vicinity of Portsmouth, or to former residents who retain their interest in the "old home by the sea," it is the best means of keeping informed of what transpires in this city.
—THE—
NEW HAMPSHIRE GAZETTE
Contains more original matter
Than any other paper of its size in the State, the editors working more with their pens than with their scissors.

TO ADVERTISERS
THE N. H. GAZETTE
Presents an excellent opportunity for a WEEKLY INVITATION TO CUSTOMERS, at a reasonable rate, and all those who desire to reach patrons in Rockingham and York counties will find it an economical medium. THE GAZETTE is in many instances the only paper taken by families, and it is read to a large extent in localities whence is derived much of the trade of Portsmouth, a fact which our merchants should not fail to bear in mind.

Subscriptions Received
AT THE OFFICE, 7 PLEASANT ST.,
Exchange Buildings, nearly opp. Post Office;
Or by remittance to
CHRONICLE AND GAZETTE PUB. CO.
☞ Specimen numbers sent on application.

Transportation.

PENNSYLVANIA
RAILROAD.
GREAT THROUGH LINE
AND
UNITED STATES MAIL ROUTE
The attention of the travelling public is respectfully invited to some of the merits of this great highway, in the confident assertion and belief that no other line can offer equal inducements as a route of through travel. Its
Construction AND Equipment
THE
PENNSYLVANIA RAILROAD
stands confessedly at the head of American railways. The track is double the entire length of the line, of steel rail, laid upon a broad oak tie, which are embedded in a foundation of rock ballast eighteen inches in depth. All bridges are of iron or stone, and built upon the most approved plans. Its passenger cars, while eminently safe and substantial, are at the same time models of comfort and elegance.
The Safety Appliances
in use on this line well illustrates the far-seeing and liberal policy of its management, in accordance with which the utility only of an improvement and not its cost has been the question of consideration. Among many may be noticed
THE BLOCK SYSTEM OF SAFETY SIGNALS,
JANNEY COUPLER, BUFFER AND PLATFORM,
THE WHARTON PATENT SWITCH,
AND THE
WESTINGHOUSE AIR-BRAKE,
forming in conjunction with a perfect double track and road-bed a combination of safeguards against accidents which have rendered them practically impossible.
Pullman Palace Cars
Are run on all Express Trains
From New York, Philadelphia, Baltimore, and Washington,
To Chicago, Cincinnati, Louisville, Indianapolis, and St. Louis,
WITHOUT CHANGE,
and to all principal points in the far West and South with but one change of cars. Connections are made in Union Depots, and are assured to all important points.
The Scenery
OF THE
PENNSYLVANIA ROUTE
is admitted to be unsurpassed in the world for grandeur, beauty and variety. Superior refreshment facilities are provided. Employees are courteous and attentive, and it is an inevitable result that a trip by the Pennsylvania Railroad must form
A PLEASING AND MEMORABLE EXPERIENCE.
Tickets for sale at the lowest rates at the Ticket Offices of the Company in all important cities and towns. tfeb20 79
FRANK THOMSON, General Manager. L. P. FARMER, Gen. Passenger Agent.
C. S. HALDEMAN, New England Agent,
203 and 205 Washington st., Boston, Mass.

The GREATEST LIVING AUTHORS, such as Prof. Max Muller, Rt. Hon. W. E. Gladstone, Jas. A. Froude, Prof. Huxley, R. A. Proctor, Edw. A. Freeman, Prof. Tyndall, Dr. W. B. Carpenter, Frances Power Cobbe, The Duke of Argyll, Wm. Black, Miss Thackeray, Miss Muloch, Geo. MacDonald, Mrs. Oliphant, Jean Ingelow, Mrs Alexander, Thomas Hardy, Matthew Arnold, Henry Kingsley, W. W Story, Turgeneff, Carlyle, Ruskin, Tennyson, Browning, and many others, are represented in the pages of
Littell's Living Age.
In 1879, THE LIVING AGE enters upon its thirty-sixth year, admittedly unrivalled and continuously successful. During the year it will furnish to its readers the productions of the most eminent authors, *above-named and many others;* embracing the choicest Serial and Short Stories by the *Leading Foreign Novelists*, and an amount
Unapproached by any other Periodical
in the world, of the most valuable Literary and Scientific matter of the day, from the pens of the *foremost Essayists, Scientists, Critics, Discoverers and Editors,* representing every department of Knowledge and Progress.
THE LIVING AGE is a *weekly magazine* giving more than
THREE AND A QUARTER THOUSAND
double-column octavo pages of reading-matter yearly. It presents in an inexpensive form, considering its great amount of matter, with fresh ness, owing to its weekly issue, and with a *satisfactory completeness* attempted by no other publication, the best Essays, Reviews, Criticisms, Tales, Sketches of Travel and Discovery, Poetry, Scientific, Biographical, Historical and Political Information, from the entire body of Foreign Periodical Literature.
The importance of THE LIVING AGE to every American reader, as the only satisfactorily fresh and COMPLETE compilation of an indispensable current literature, *—indispensable* because it embraces the productions of the
ABLEST LIVING WRITERS,
is sufficiently indicated by the following
OPINIONS.
"In it we find the best productions of the best writers upon all subjects ready to our hand."—*Philadelphia Inquirer.*
"It is simply indispensable to any one who desires to keep abreast of the thought of the age in any department of science or literature."—*Boston Journal.*
"The prince among magazines."—*New York Observer.*
"It affords the best, the cheapest and most convenient means of keeping abreast with the progress of literature in all its phases."—*Philadelphia North American.*
"A monthly that comes *every week*."—*The Advance, Chicago.*
"It is incomparable in the richness, variety, and sterling worth of its articles."—*The Standard, Chicago.*
"A pure and perpetual reservoir and fountain of entertainment and instruction."—*Hon. Robert C. Winthrop.*
"With it *alone* a reader may fairly keep up with all that is living in literature, science, history, politics, and science of the day."—*The Methodist, New York.*
"The choicest essays, the most entertaining stories, the finest poetry of the English language, are here gathered together."—*Illinois State Journal.*
"The choicest literature of the day."—*New York Tribune.*
"It is *indispensable to every one* who desires a thorough compendium of all that is admirable and noteworthy in the literary world."—*Boston Post.*
"It has no equal in any country."—*Philadelphia Press.*
"Ought to find a place in every American home."—*New York Times.*
"Published *weekly* at $8.00 a year, *free of postage.*
EXTRA OFFER FOR 1879.
To all new subscribers for 1879 will be sent free the six numbers of 1878, containing, with other valuable matter, the first parts of "SIR GIBBIE," a new serial story of much interest by GEORGE MACDONALD, now appearing in THE LIVING AGE from the author's advance sheets. Other choice new serials by distinguished authors are engaged and will speedily appear.
Club Prices for the best Home and Foreign Literature.
"Possessed of THE LIVING AGE and one or other of our vivacious American monthlies, a subscriber will find himself *in command of the whole situation.*"—*Phila. Evening Bulletin.*
For $10.50 THE LIVING AGE and *either one* of the American $4 Monthlies (or *Harper's Weekly* or *Bazar*) will be sent for a year, *both postpaid;* or for $5.50 THE LIVING AGE and the *St. Nicholas, or Appleton's Journal.* Address
LITTELL & GAY, Boston.

ANTI-FAT

ALLAN'S ANTI-FAT is the great remedy for Corpulency. It is purely vegetable and perfectly harmless. It acts on the food in the stomach, preventing its conversion into fat. Taken according to directions, it will reduce a fat person from 4 to 5 pounds a week.
In making this remedy before the public as a positive cure for obesity, we do so knowing its ability to cure, as attested by hundreds of testimonials, of which the following from a lady in Columbus, Ohio, is a sample: "Gentlemen—Your Anti-Fat was duly received. I took it according to directions and it reduced me five pounds. I was so elated over the result that I immediately sent to DEKEMAN'S drug store for the second bottle." Another, a physician, writing for a patient in New York, R. I., says, "Four bottles have reduced her weight from 160 pounds to 132 pounds, and there is general improvement in health." A gentleman writing from Boston, says: "Without special change or alteration in diet, two bottles of Allan's Anti-Fat reduced me four and one-quarter pounds." The well-known Wholesale Druggists, SMITH, DOLLITTER & SMITH, of Boston, Mass. write as follows: "Allan's Anti-Fat has reduced a lady in our city seven pounds in three weeks." A gentleman in St. Louis writes: "Allan's Anti-Fat reduced me twelve pounds in three weeks, and altogether I have lost twenty-five pounds since commencing its use." Messrs. COWELL & FLEMING, Wholesale Druggists, of Buffalo, N.Y., write: "TO THE PROPRIETORS OF ALLAN'S ANTI-FAT: Gentlemen,—For following report is from the lady who used Allan's Anti-Fat. 'It (the Anti-Fat) had the desired effect, reducing the fat from two to five pounds a week until I had lost twenty-five pounds. I have never to regain what I have lost.' Allan's Anti-Fat is an unexcelled blood-purifier. It promotes digestion, cures dyspepsia, and is also a potent remedy for rheumatism. Sold by druggists. Pamphlet on Obesity sent on receipt of stamp.
BOTANIC MEDICINE CO., Prop'rs, Buffalo, N.Y.

WOMAN
By an immense practice at the World's Dispensary and Invalids' Hotel, having treated many thousand cases of those diseases peculiar to woman, I have been enabled to perfect a most potent and positive remedy for these diseases.
To designate this natural specific, I have named it
Dr. Pierce's Favorite Prescription
The term, however, is but a feeble expression of my high appreciation of its value, based upon personal observation. I have, while witnessing its positive results in the special diseases incident to the organism of woman, singled it out as the **climax or crowning gem of my medical career**, in its merits as a positive, safe, and effectual remedy for the class of diseases, and one that will, at all times and under all circumstances, act kindly. I am willing to stake my reputation as a physician, and so confident am I that it will not disappoint the most sanguine expectations of a single invalid lady who uses it for any of the ailments for which I recommend it, that I offer and sell it under **A POSITIVE GUARANTEE.** (For conditions, see pamphlet wrapping bottles.)
The following are among those diseases in which my **Favorite Prescription** has worked cures, as if by magic, and with a certainty never before attained by any medicine: Leucorrhœa, Excessive Flowing, Painful Monthly Periods, Suppressions when from unnatural causes, Irregularities, Weak Back, Prolapsus, or Falling of the Uterus, Anteversion and Retroversion, Bearing-down Sensations, Internal Heat, Nervous Depression, Debility, Despondency, Threatened Miscarriage, Chronic Congestion, Inflammation and Ulceration of the Uterus, Impotency, Barrenness, or Sterility, and Female Weakness. I do not offer this medicine as a "cure-all," but it admirably fulfills a **singleness of purpose**, being a most perfect specific in all chronic diseases of the sexual system of woman. It will not disappoint, nor will it do harm, in any state or condition.
Those who desire further information on these subjects can obtain it in THE PEOPLE'S COMMON SENSE MEDICAL ADVISER, a book of over 300 pages, sent, post-paid, on receipt of $1.50. It treats minutely of those diseases peculiar to Females, and gives much valuable advice in regard to the management of those affections.
Favorite Prescription sold by Druggists.
R. V. PIERCE, M.D., Proprietor, World's Dispensary and Invalids' Hotel, Buffalo, N. Y.

PAINT!! PAINT!!
—HAVE YOUR—
SIGNS AND CARRIAGES
PAINTED
At DANIEL J. SPINNEY'S
NEW PAINT SHOP,
☞ NO. 13 BOW STREET, ☜
Cheaper than at any other place in the city.
☞ Second-hand Furniture Repainted, and made to look as good as new.

OYSTERS!
20 cts. per Quart, Liquid,
25 cts. per Quart, Solid,
LARGE SELECTED OYSTERS
35 centsper Quart.
Also constantly on hand NEW YORK, PRINCES BAY and other FANCY OYSTERS for sale at retail, or by the hundred.
☞ Dealers and Families supplied on leaving their orders at
FREEMAN'S
Wholesale & Retail Oyster House,
NOS. 24 & 28 CONGRESS ST.

PRATT'S ASTRAL OIL!
Safest and Best!
AT SWEETSER'S.

DR. JOHN TRIPP'S BLOOD PURIFIER.
Is a certain cure for *Syphilis, Scrofula, Ovarian Tumors, Diabetes, Bright's Disease,* and all *Blood Poison.* Cure of *Syphilis* guaranteed in either stage. Send for pamphlet, enclosing stamp and please state disease. Eastern Agents, 336 Columbus ave., Boston. Office hours 8 to 11, 2 to 7. No medicine genuine unless in bottles with my name blown in them and labels bearing my own Trade Mark. DR. JOHN TRIPP. eod|e79

OBSTACLES TO MARRIAGE
Happy Relief to Young Men from the effects of errors and abuses in early life. Manhood restored. Impediments to marriage removed. New method of treatment. New and remarkable remedies. Books and circulars sent free in sealed envelopes. Address
HOWARD ASSOCIATION,
119 N. Ninth Street, Philadelphia, Pa.
An Institution having a high reputation for honorable conduct and professional skill.
Removed.

New Advertisements
DIPHTHERIA!!
JOHNSON'S ANODYNE LINIMENT will positively prevent this terrible disease, and will positively cure nine cases in ten. Information that will save many lives sent free by mail. Don't delay a moment. Prevention is better than cure.
Sold Everywhere!
I. S. JOHNSON & CO., BANGOR, MAINE.

A NEW EXCITING BOOK
Bristling with the WILD ADVENTURES of
STANLEY IN AFRICA!
The only authentic and copyrighted cheap edition. By the brilliant descriptive author, Hon. J. T. Headley. Gives a full *history* of his wonderful discoveries in Africa and marvellous journey down the Congo. More fascinating than romance. Profusely illustrated, and highly endorsed by the clergy and press. Over 15,000 sold. More AGENTS WANTED. ☞ For particulars about the book, success of agents and best terms, address
HUBBARD BROS., Pubs., Springfield, Mass.

WANTED—*A Good Man for every State* and Territory in the Union; a fair salary paid. Call or address LaBelle Manfg. Co., 93 Clark St., Chicago.

$10 TO $1000 invested in Wall Street Stocks makes fortunes every month. Book sent free explaining everything. Address,
BAXTER & CO., Bankers, 17 Wall st., New York.

WHY, OH WHY!
Don't you try SOLIDIFIED GLYCERINE for chapped hands or lips, Salt Rheum, Burns, Sore Eyes, Sore Nipples, Dandruff, Chafing, etc. Sent by mail for 25 Cents, by J. R. GREY, Ayer, Mass.

AGENTS, READ THIS.
We will pay Agents a Salary of $100 per month and expenses, or allow a large commission to sell our new and wonderful inventions. *We mean what we say.* Address, without delay,
SAFFORD & CO., Marshall, Michigan.

BENSON'S CAPCINE
POROUS PLASTER!
CELEBRATED THE WORLD OVER.
The manufacturers were awarded the highest and only medal given rubber plasters, at both the Centennial and Paris Expositions.
Far Superior to
common porous plasters, liniments, the so-called electrical appliances, &c. It is the best remedy for *Lame and Weak Back,* Rheumatism, Female Weakness, Sciatica, Lumbago, Diseased Kidneys, Spinal Complaints and all ills for which porous plasters are used. Ask your Druggist for Benson's Capcine Plaster and see that you get nothing else. Sold by all Druggists. PRICE 25 CENTS.
Mailed on receipt of price by SEABURY & JOHNSON, 21 Platt Street, New York. danl5

BOOK, CARD,
AND GENERAL
Job Printing.
The Subscriber having ample facilities for doing all kinds of General Job Work, solicits orders for the printing of
Wedding and Visiting Cards,
By-Laws for Lodges,
Town Accounts, Programmes,
Handbills, Tickets,
&c., &c., &c.,
And will fill all orders on short notice at the lowest living rates for which good work can be done. Having a large assortment of Display Type, and the
MAMMOTH HAND-PRESS.
The Largest in Portsmouth, he is prepared to execute all orders for
Full-Sheet Posters
AND
DATE SLIPS.
☞ Orders for Printing of every description received by mail, express or at the CHRONICLE OFFICE, Portsmouth, N. H., promptly attended to.

Charles W. Gardner,

FIRST NATIONAL BANK,
GOVERNMENT DEPOSITORY,
Continues to supply either Coupon or Registered
FOUR PER CENT. BONDS.
At subscription rates, furnished direct from the Treasury Department.
U. S. 5-20 Called Bonds,
Cashed, or exchanged for new 4's on favorable terms.
dm8g E. P. KIMBALL, Cashier.

The True Path of
GOSPEL TEMPERANCE.
Being the only life work and speeches of FRANCIS MURPHY, Dr. REYNOLDS, and their co-laborers. Embracing, also, the history of the Women's Temperance Union. The best selling temperance book published, 700 pages, 13 engravings. Price, $2.00. Agents address at once. o1mch79
H. S. GOODSPEED & CO., New York.

Good and Reliable
INSURANCE
COMPANIES.
COMMERCIAL UNION, of London.
FIRE ASSOCIATION, of Phila.
GERMAN AMERICAN, of New York.
GERMANIA, of New York.
SHAWMUT, of Boston.
F. W. DEROCHEMONT & SON,
No. 9 CONGRESS ST., AGENTS.

Portsmouth Daily Chronicle.

By CHRONICLE & GAZETTE PUBLISHING COMPANY.

PORTSMOUTH, N. H., FRIDAY, JANUARY 10, 1879.

$6 PER YEAR, IN ADVANCE. THREE CENTS PER COPY.

THE PORTSMOUTH DAILY CHRONICLE

(Established August 2d, 1862.)

Is Published Every Morning, Sundays excepted, at No. 7 Exchange Building, Pleasant Street, opposite the Post Office, by the

Chronicle and Gazette Publishing Company.

TERMS $6.00 PER YEAR.

The New Hampshire Gazette,

(The Oldest Newspaper in the United States, established Oct. 7, 1756,)

Is published every THURSDAY at the same office. Terms, $1.50 per year; $1.00 per year, if not paid in advance.

ADVERTISEMENTS inserted on reasonable terms, in either or both papers. The GAZETTE, having a large country (in addition to its local) circulation, is an excellent medium of advertising. A liberal reduction made when advertisements appear in both papers.

☞ Correspondence from neighboring towns, containing items of public interest, will be gladly received. All communications should be addressed and all checks made payable to the

CHRONICLE & GAZETTE PUBLISHING CO., PORTSMOUTH, N. H.

The Job Printing Business is conducted in the same office by Mr. Charles W. Gardner, who keeps on hand a large and well-selected stock of all materials required in his line.

Transportation.

Eastern & Maine Central Railroad Line.

CARS leave the Station of the Eastern Railroad, between Deer and Elm streets, as follows:

For Boston, at *7.25, 7.15, 8.23, 11.00 A. M.; 5.48 P. M.*

For Portland and Stations East, 10.00 A. M.; 2.57, 9.15 P. M.

For Bangor, St. John, Montreal and Quebec, 10.00 A. M.; 9.15 P. M.

For Great Falls and Wolfeborough, 10.00 A. M.; 5.44 P. M.

For North Conway, 10.00 A. M.

For Dover and Way Stations, 10.00 A. M.; 3.00, 7.00 P. M.

Trains leave *For Portsmouth*—

From Boston, 7.30 A. M.; 12.30, 3.15, 4.45, 7.00 P. M.

From Portland, *2.15, 8.45 A. M.; 3.45 P. M.

From North Conway, 7.30 A. M.

From Wolfeborough, 8.21 A. M.; 3.30 P. M.

From Great Falls, 7.24, 10.00 A. M.; 5.08 P. M.

From Dover, 6.45, 10.30 A. M.; 5.25 P. M.

From Newington, 7.01, 10.46 A. M.; 5.31 P. M.

Trains from Boston arrive at Portsmouth at 9.55 A. M.; 2.54, 5.40, 6.58, 9.12 P. M.

Trains from Portsmouth arrive at Boston at *7.00, 9.30, 10.43 A. M.; 1.20, 8.15 P. M.

*Except on Mondays.

Oct. 6, 1878. A. P. ROCKWELL, Pres't.

Concord & Portsmouth Railroad.

PASSENGER TRAINS leave Concord Railroad Station, foot of Bridge Street:

For Newmarket Junction, Manchester, Concord and Upper Railroads, at 7.55 A. M., and 5.10 P. M.

Arrive at Manchester at 9.40 A. M., 7.10 P. M.

Arrive at Concord at 10.35 A. M., and 8.15 P. M.

Leave Concord at 7.20 A. M., and 3.40 P. M.

Leave Manchester at 8.15 A. M., and 4.25 P. M.

Arrive at Portsmouth at 10.10 A. M., and 6.15 P. M.

☞ All trains connect at Newmarket Junction, with trains of the Boston & Maine Railroad for Exeter, Haverhill, Lawrence and Boston; and for Dover, Great Falls and Portland; at Concord with trains to and from all the Upper Railroads.

H. E. CHAMBERLIN, Supt.

HARDWARE, PAINTS, OILS, &C.

SALEM WARRANTED PURE WHITE LEAD.
BOSTON " " " "
FOREST RIVER PURE WHITE LEAD.
ENGLISH " "

On hand and for sale at Manufacturers' Prices.

Also a large and well-selected Stock of

Hardware, Paints, Oils, Glass, &c., &c.,

ETC., ETC., ETC.,

At Lowest Rates.

JOHN H. BAILEY,
RICE BLOCK,
16 Market and 1 Ladd Street

REMOVAL!

I WOULD respectfully inform the people of Portsmouth and vicinity, that I have removed from my old stand to the Store formally occupied by BENJAMIN CHEEVER.

Having a larger store and better accommodations, I trust to receive the same liberal patronage which has been extended to me in the past. I shall endeavor to keep a

Larger Stock Than Ever

OF

HATS, CAPS, FURS, UMBRELLAS, TRUNKS AND TRAVELING BAGS,

ALL NEW STYLES OF

HATS AND CAPS

Received as soon as issued. All goods sold at the

Lowest Cash Prices!

FRANK E. DEARBORN
NO. 40 MARKET ST., PORTSMOUTH

25 FASHIONABLE CARDS, no two alike, with name, 10c. 20 Scroll, with name, 10c. post paid. Agents' outfit, 10c. 4toct78 GEO. I. REED & CO., Nassau, N.Y.

HALE'S
HONEY OF HOREHOUND AND TAR
FOR THE CURE OF
Coughs, Colds, Influenza, Hoarseness, Difficult Breathing, and all Affections of the Throat, Bronchial Tubes, and Lungs, leading to Consumption.

This infallible remedy is composed of the HONEY of the plant Horehound, in chemical union with TAR-BALM, extracted from the LIFE PRINCIPLE of the forest tree ABIES BALSAMEA, or Balm of Gilead.

The Honey of Horehound SOOTHES AND SCATTERS all irritations and inflammations, and the Tar-Balm CLEANSES AND HEALS the throat and air passages leading to the lungs. Five additional ingredients keep the organs cool, moist, and in healthful action. Let no prejudice keep you from trying this great medicine of a famous doctor who has saved thousands of lives by it in his large private practice.

N.B.—The Tar-Balm has no BAD TASTE or smell.

PRICES 50 CENTS AND $1 PER BOTTLE.
Great saving to buy large size.

"Pike's Toothache Drops" Cure in 1 Minute.
Sold by all Druggists.

C. N. CRITTENTON, Prop., N.Y.

SALEM LEAD COMPANY.

WARRANTED PURE WHITE LEAD. — Well-known throughout New England as the WHITEST, FINEST and BEST.

LEAD TAPE, ⅞ in. wide, on reels for Curtain Sticks.

LEAD RIBBON, from 2½ to 8 inches wide, on reels for Builders.

LEAD PIPE, of any size or thickness.

At lowest market prices for goods of equal quality.

FRANCIS BROWN, Treasurer, Salem, Mass. tmch1579

BOYNTON'S FURNACES.

Cast or Wrought Iron. Suitable for Coal or Wood.

BRICK-SET AND PORTABLE.

Are Powerful Heaters; Remarkably durable; economical in fuel; give universal satisfaction; have no bolted joints; are free from gaskets.

Thousands have had constant and severe use for over 18 years, and in good condition to-day, without repairs or expense.

The most durable Furnace, the cheapest to buy. Fitted with clinker-crushing and-broken grates; ash-sifting grates and ash-pans; lined feed doors, draft regulator, etc. Have many attractive and practical improvements never before adopted.

Also, RANGES for family or hotel use; Fireplace Heaters, etc.

Send for Circulars, before purchasing others.

RICHARDSON, BOYNTON & CO., Manufacturers, codtnov10 234 *Water Street, New York.*

Apply direct to the Manufacturerere.

IF YOU WANT A NICE

SILVER-MOUNTED HARNESS

made in the best manner, call on

Tilton, No. 18 Congress St. Portsmouth.

PATENTS!

R. H. EDDY,

No. 76 State St., Opposite Kilby, Boston,

SECURES PATENTS in the United States; also in Great Britain, France and other foreign countries. Copies of the claims of any Patent furnished by remitting one dollar. Assignments recorded at Washington. *No Agency in the United States possesses superior facilities for obtaining Patents or ascertaining the patentability of inventions.*

R. H. EDDY, Solicitor of Patents.

TESTIMONIALS.

I regard Mr. Eddy as one of the *most capable and successful* practitioners with whom I have had official intercourse. CHARLES MASON, Commissioner of Patents.

"Inventors cannot employ a person more trustworthy or more capable of securing for them an early and favorable consideration at the Patent Office." EDMUND BURKE, Late Commissioner of Patents.

BOSTON, October 19, 1870.

R. H. EDDY, Esq.—*Dear Sir*, You procured for me, in 1840, my first patent. Since then you have acted for and advised me in hundreds of cases, and procured many patents, reissues and extensions. I have occasionally employed the best agencies in New York, Philadelphia and Washington, but I still give you almost the whole of my business, in your line, and advise others to employ you. Yours truly, GEORGE DRAPER.

BOSTON, January 1, 1879. 3tawtjan180

WOOD!

Hard and Soft Wood,

Sawed and Split,

KINDLINGS, SHAVINGS, ETC., ETC.

☞ Orders left at the PLANING MILL, GREEN STREET, will be promptly attended to.

DANIEL MASON, Agent.

MORSE & ILSLEY,

FIRE, LIFE AND ACCIDENT

INSURANCE

AGENTS,

Represent the following reliable companies:

THE INSURANCE COMPANY OF NORTH AMERICA, *Of Philadelphia, Penn.*

LIVERPOOL and LONDON and GLOBE, *U. S. Office, New York City.*

SPRINGFIELD, *of Springfield, Mass.*

QUEEN, *of Liverpool and London.*

PHŒNIX, *of Hartford, Conn.*

ORIENT, *of Hartford, Conn.*

TRAVELERS LIFE & ACCIDENT COMPANY, *Of Hartford, Connecticut.*

NEW ENGLAND MUTUAL LIFE *Of Boston, Mass.*

The above companies are well known and reliable, and we solicit the patronage of our friends and the public. All losses adjusted and promptly paid at our office.

MORSE & ILSLEY,

NO. 13 PLEASANT STREET,--UP ONE FLIGHT.

American and Foreign PATENTS.

[ESTABLISHED 1865.]

GILMORE & CO., successors to CHIPMAN, HOSMER & CO., Solicitors. Patents procured in all countries. *No fees in advance.* No charge unless the patent is granted. No fees for making preliminary examinations. No additional fees for obtaining and conducting a re-hearing. Special attention given to Interference Cases before the Patent Office, Extensions before Congress, Infringement Suits in different States, and all litigation appertaining to inventions or Patents. Send stamp to GILMORE & CO. for Pamphlet of sixty pages.

Old Bounty Land Warrants.

The last Report of the Commissioner of the General Land Office shows 2,897,500 acres of Bounty Land Warrants outstanding. These were issued under act of 1855 and prior acts. GILMORE & CO. pay cash for them. Send by registered letter. Where Assignments are imperfect we give instructions to perfect them.

Arrears of Pay and Bounty.

Officers, Soldiers and Sailors of the late war, or their heirs, are in many cases entitled to money from the Government of which they have no knowledge. Write full history of service, and state amount of pay and bounty received. Enclose stamp to GILMORE & CO., and a full reply after examination, will be given you free.

Pensions.

All Officers, Soldiers and Sailors wounded, ruptured or injured in the late war, however slightly, can obtain a pension by addressing GILMORE & COMPANY.

Cases prosecuted by GILMORE & Co. before the Supreme Court of the United States, the Court of Claims and the Southern Claims Commission.

Each department of our business is conducted in a separate bureau, under the charge of the same experienced parties employed by the old firm. Prompt attention to all business entrusted to GILMORE & CO. is thus secured. We desire to win success by deserving it. Address

GILMORE & CO.,
WASHINGTON, D. C.

LIBRARY LAMP.

HOUSE'S ARGAND BURNER,

Only absolutely Safe Lamp made.

Perkins & House's Metallic Safety Lamps, Adapted to all uses, public or private—for every style of Stand, Bracket, Pendant or Chandelier, Hotels, Halls, Churches, Stores, Factories, Dwellings, Hospitals, etc. LIBRARY LAMPS. Manufactured exclusively by the Cleveland Explosive Lamp Co., Cleveland, O., and 42 Barclay St., N. Y.

Ask your dealer for this Lamp. If he will not supply you, write to us for it. It gives the light of twenty candles, or one-third more than any other lamp of similar size (same size burner) in the world; the light being, also, steadier and every way more satisfactory.

FOR SALE BY

JOHN P. SWEETSER,
46 Market Street,
PORTSMOUTH

HORSE BLANKETS

AND

CARRIAGE ROBES.

JUST RECEIVED, a Complete Assortment of HORSE BLANKETS, FLY ROBES, etc.

ON HAND AT ALL TIMES,

Neats'-Foot, Castor and Sperm Oils.

These Goods are FIRST QUALITY, and at

Lower Prices than ever.

AT THE NACKER'S,

NO. 18 CONGRESS STREET, PORTSMOUTH.

CIGARS-CIGARS

"THE LAST SENSATION,"

THE BEST CIGAR for the price in the market! Better than most 10 cent Cigars; retailing for FIVE CENTS! 6 for 25 cents. Try them.

FOR SALE BY

Butler & Laighton,
No. 1 MARKET SQ.

GENERAL LIFE AND FIRE

INSURANCE

AGENCY.

Alonzo F. Craig, Agent,

CAPITAL REPRESENTED

$40,000,000.

EQUITABLE LIFE ASSURANCE SOCIETY OF THE UNITED STATES.
ASSETS,.....$25,000,000.

N. BRITISH & MERCANTILE INS. CO. LONDON AND EDINBURGH.
CAPITAL, GOLD,.....$10,000,000.
Invested in the United States,.....$1,047,807.82.

NATIONAL FIRE INSURANCE COMPANY HARTFORD, CONN.
ASSETS,.....$831,850.23.

WESTCHESTER FIRE INSURANCE CO. NEW YORK.
ASSETS,.....$653,787.24.

ST. PAUL FIRE AND MARINE INS. CO. ST. PAUL, MINN.
ASSETS,.....$719,621.78.

FANEUIL HALL INSURANCE COMPANY BOSTON, MASS.
ASSETS,.....$250,000.00.

☞ *Insurance effected on all kinds of Property Reasonable Rates.*

☞ Losses at this Agency will be promptly adjusted, and paid at this Office,

ALONZO F. CRAIG,
INSURANCE AGENT,
Office No. 5 Congress Street Portsmouth

ST-1860-X.

PLANTATION BITTERS

THE WONDERFUL OLD HOME TONIC AND HEALTH RENEWER.

For the Stomach.—Ensuring hearty appetite, good digestion, vigorous health in every fibre of the body.

For the Liver.—Regulating, cleansing, curing nervous torpor, and sluggish pulse, sick, life-giving blood.

For the Bowels.—Regulating the action.

For the Nerves.—Soothing, tranquilizing balming, and imparting vigor.

A Boon to delicate females in a thousand ways not necessary to speak of.

A Perfect Cure for Sick Headache, Liver Complaints, Costiveness, Dyspepsia, and all similar diseases. Use the Plantation Bitters temperately, medicinally, and expect a certain cure.

Sold everywhere.

L. A. S. L.

A SPLENDID OPPORTUNITY TO WIN A FORTUNE.

First Grand Distribution, Class A, at New Orleans, Tuesday, January 14th, 1879—104th Monthly Drawing.

LOUISIANA STATE LOTTERY COMPANY.

This Institution was regularly incorporated by the Legislature of the State for Educational and Charitable puposes, in 1868, with a Capital of $1,000,000, to which it has since added a reserved fund of $350,000. Its Grand Single Number Drawings will take place monthly. *It never scales or postpones.* Look at the following Distribution:

CAPITAL PRIZE, $30,000.
100,000 TICKETS AT TWO DOLLARS EACH.
HALF-TICKETS, ONE DOLLAR.

LIST OF PRIZES.

1	CAPITAL PRIZE		$30,000
1	CAPITAL PRIZE		10,000
1	CAPITAL PRIZE		5,000
2	PRIZES of $2,500		5,000
5	do.	1,000	5,000
20	do.	500	10,000
100	do.	100	10,000
200	do.	50	10,000
500	do.	20	10,000
1000	do.	10	10,000

APPROXIMATION PRIZES.

9	Approximation Prizes of $300		2,700
9	do.	do. 200	1,800
9	do.	do. 100	900
1857	Prizes, amounting to		$110,400

Responsible corresponding agents wanted at all prominent points, to whom a liberal compensation will be paid.

Application for rates to clubs should only be made to the home office in New Orleans.

Write, clearly stating full address, for further information or send orders to

M. A. DAUPHIN,
P. O. Box 692, New Orleans, La.

Or to R. L. PLUM, 318 Broadway N. Y.

All our Grand Extraordinary Drawings are under the supervision and management of GENERALS G. T. BEAUREGARD and JUBAL A. EARLY. w.s.&o1jan14

25 ELEGANT CARDS, No two alike. With name 10c. Post paid Hunted & Co., *Nassau*, N.Y

Ladies Elegant Fashion SOLID GOLD Breastpin & Earrings, sent post-paid to any sender of this paper for 25 cents. These sets for 50 cents. Imitation Sleeve Buttons to match 25 cts. per set, or three sets for 50 cents. Elegant Necklices with Charms, $1.00 each. Currency or P. O. Office Stamps. Extraordinary Inducements to Agents.

BRIDE & CO., Clinton Place, New York.

FORTSMOUTH

INSURANCE

AGENCY.

Established in 1851.

JOHN SISE, - 5 MARKET SQ.,

Is authorized Agent and Attorney for the following responsible Companies:

ÆTNA INSURANCE COMPANY, HARTFORD, CONN.....Assets $7,000,000

HARTFORD FIRE INSURANCE CO., HARTFORD, CONN.....Assets $3,200,000.

HOME INSURANCE COMPANY, NEW YORK.....Assets, $6,000,000.

FRANKLIN FIRE INSURANCE CO., PHILADELPHIA.....Assets $3,300,000.

ROYAL INSURANCE COMPANY, LIVERPOOL, ENG.....Assets $18,000,000 (gold.)

PENNSYLVANIA FIRE INS. CO. PHILADELPHIA.....Assets $1,800,000.

Business men and owners of Property desiring every security by Insurance against loss and damages by fire, will find it for their interest to place their risks in the above companies, some of which have been represented in this vicinity for nearly fifty years.

All losses will be promptly adjusted and paid by the undersigned.

JOHN SISE,
INSURANCE AGENT.
OFFICE NO. 5 MARKET SQUARE, Portsmouth.

Relief and Cure of

RUPTURE!

— BY —

Dr. Sherman's Treatment

The dangers of rupture and the dreadful injuries from the use of trusses are at once removed, and the patient saved from their eventual horrifying results, some of which are nervous debility, impaired memory, loss of energy, physical incapacity, impotency, and many other affections which make life miserable. During treatment the patient can exercise freely and perform any labor.

TERMS MODERATE.

Dr. Sherman is now in Boston,

where he may be consulted daily for a limited period at his OFFICE 43 MILK STREET, nearly opposite the new Post Office.

To those who doubt the efficiency of this treatment, abundant reference to gentlemen of the highest standing will be furnished. Original photographs of bad cases, before and after treatment and cure, can be seen at the office. Persons from the country can receive treatment and leave for home same day. Books, with photographic likenesses before and after cure, mailed for 10 cents.

Remember Dr. Sherman's Stay in Boston is Necessarily Limited.

PRINCIPAL OFFICE

251 BROADWAY, NEW YORK.

d.&wtjan27

NEW STYLES

RATTAN PRESENTS

Every one who has examined them are of the opinion that more attractive, beautiful or serviceable

Christmas Presents!

Cannot be purchased in New England for the same amount of money than the desirable Rattan Goods manufactured right here in our city by Mr. DAVID URCH, and

For Sale by A. Tredick & Co.,
MARKET STREET.

☞ We advise all to call, examine and try them before purchasing their Christmas Presents.

ISLES OF SHOALS

DUN FISH!

15 Quintals for sale by

Chas. E. Laighton & Son.

BLUE ARMY BLOUSES.

WE have just received a few more of those BLUE ARMY BLOUSES, which have been in such demand for the last twelve months.

C. E. MYERS & CO.,
No. 3 BOW STREET.

PISCATAQUA

SAVINGS BANK.

OFFICE AT FIRST NATIONAL BANK.

WILL receive Deposits in sums from Three Dollars to One Thousand Dollars, on and after the

First Tuesday of April, 1878.

Interest will be paid at the rate of Four per cent. per annum, commencing on the First day the month succeeding the deposit.

Dividends will be declared in January and July of each year, and extra Dividends of surplus earnings, every three years.

ICHABOD GOODWIN, President,
ROBERT C. PEIRCE, Treasurer.

TRUSTEES.

ICHABOD GOODWIN, E. P. KIMBALL, JOHN H. BROUGHTON, J. ALBERT WALKER, J. H. HUTCHINSON, *Portsmouth.*
WM. L. DWIGHT, ROBERT C. PIERCE, AUGUSTUS LORD, A. F. HOWARD,

E. C. SPINNEY, *Kittery, Me.*, E. B. PHILBRICK, JOHN W. F. HOBBS, *North Hampton.*

Daily Chronicle.

Appetite for Liquor.

A drinking man can supply himself easily with the remedies used at nearly all the inebriate asylums, and be his own physician at his own home without the necessary expense and publicity of visiting the Washington home or any other reformatory institution.

His laboratory need contain only a small quantity of cayenne pepper, a pot of concentrated extract of beef and a few grains of bromide of potassim. When the desire for drink recurs make a tea from the cayenne pepper, as strong as can be taken with any degree of comfort, sweeten it with milk and sugar, and drink. This tea will supply the same place that a glass of liquor would fill, and will leave no injurious effects behind. Repeated daily, or often as the appetite returns, it will be but a few days before the sufferer will have become disgusted with the taste of the pepper, and with the appearance of this disgust disappears the love for liquor. The fact is proven every day. The extract of beef used according to the directions on the pot, in quantities as may be needed for the time being; it furnishes a cheap, easily digestible and healthy nutriment, it being made "to stay on the stomach" when heavier articles of food would be rejected. The bromide of potassium is to be used carefully and only in cases of extreme nervousness, the dose being from fifteen to twenty grains, dissolved in water. This is a public exhibit of the method of treatment adopted at the inebriate asylums.

In addition thereto the drinking man should surround himself with influences which will make him forget the degrading associations of the bar-room, and lift him upward. He should endeavor, so far as his business avocations will permit, to sleep, bathe, and eat regularly, and obey the laws of health. By the adoption of this course energetically and sincerely, no man who has the will to resist can fail to do so. Hundreds and thousands can attest the truth of these statements.

Jerry Black's Story.

Judge Black of Pennsylvania tells a comical story of a trial in which a German doctor appeared for the defense in a case for damages brought against a client of his by the object of his assault. The eminent jurist soon recognized in his witness, who was produced as a medical expert, a laboring man who some years before and in another part of the country had been engaged by him as a builder of post-and-rail fences. With this cue he opened his cross-examination: "You say, doctor," he began with great deference and suavity, "that you operated upon Mr. ——'s head after it was cut by Mr. ——?"

"Oh, yaw," replied the ex-fence builder; "me do dat; yaw, yaw."

"Was the wound a very severe one, doctor?"

"Enough to kill him if I not save his life."

"Well, doctor, what did you do for him?"

"Everything."

"Did you perform the Cæsarian operation?"

"Oh, yaw, yaw; if me not do dat he die."

"Did you decapitate him!"

"Yaw, yaw; me do dat too."

"Did you hold a post-mortem examination?"

"Oh to be sure, Schudge; me always do dat."

"Well, now, doctor," and here the judge bent over in a friendly, familiar way, "tell us whether you submitted your patient to the process known among medical men as post-and-rail-fenciorum?"

The meek doctor drew himself up indignantly. "Scherry Plack," said he, "I always know'd you was a tam jayhawk lawyer, un' now I know you for a tam mean man."

—A waiter uncorked a bottle of wine in a Parisian cafe. "How long did you say this wine had been bottled?" "Fourteen years." "Ah, that is a long time for a fly to live; see, he is swimming round quite lively."

—But presently the clown turned a double-back somersault and the house was wild with excitement. "There, ma," exclaimed Miss Kellogg, laughing, "you'll admit that I couldn't do that?" "No, I won't!" said Mrs. Kellogg, warming up; "you know well enough you could do it, Clara, if you had on your Mignon suit, and nobody was looking."—*St. Louis Times.*

—"Treacherous" opera glasses are so made that every particle of beautifier of whatever kind stands out in bold relief as soon as the glass is levelled at the victim. They come from a new maker, and their power can hardly be guessed until they are placed to the eye. They alter the face of the person examined, enlarging it somewhat and making any outward application appear like a coarse mark.

Why, Verily!

Why be an animated tallow-shop when Allan's Anti-Fat is a safe and sure remedy for obesity, or corpulence, and will reduce the most ill-proportioned form to a graceful outline within a few weeks. It contains no ingredients that can possibly prove deleterious to the system. A well-known chemist, after examining its constituents and the method of its preparation, gives it his unqualified endorsement as a remedy that "cannot but act favorably upon the system and is well calculated to attain the object for which it is intended."

BALTIMORE, M. D., July 17th, 1878.
Prop'rs Allan's Anti-Fat, Buffalo, N. Y.:
Dear Sir—I have taken two bottles of Allan's Anti-Fat and it has reduced me eight pounds. Very respectfully,
MRS. I. R. COLES.

Portsmouth Chronicle

FRIDAY, JANUARY 10, 1879.

He Hasn't Done It.

The glad tidings was recently sent out from Washington by the democratic correspondents that Tilden and reform had written a letter to Potter, chairman of the Tilden fraud committee, asking to be summoned before the committee that he might clear himself from all complicity in the "alleged" cipher despatch frauds. A similar statement was once before made by the democratic papers, but was soon denied; and now we are told that "The report that Mr. Tilden had written to chairman Potter asking to be subpœnaed to testify about the cipher despatches is not true." Tilden hasn't written any such letter, and he won't.

News and Notes.

Benjamin Hunter is to be hung today at Camden, N. J., for the murder of Armstrong. He confesses the murder.

A young man, supposed to be a tramp, was found nearly frozen in R. H. Filley's barn at Windsor Falls, Conn., the other morning, taken to the house and carefully nursed. After he had recovered he was fed, clothed and given a ticket to Springfield, Mass. Now his kind friends have learned that he is an escaped prisoner from the Hartford jail, for whom a reward of $125 is offered.

The Secretary of the Treasury on the 8th inst. issued another call for $10,000,000 in bonds.

A Lowville, N. Y., despatch says a very fatal disease has broken out at Martinsburg, near there. It was thought to be diphtheria or scarlet rash, but is now called black tongue. A few days ago four of Edward Williams' children died. Three more of the same family have since died. A young man named Millard, aged seventeen years, died after a few hours' sickness, and many more are lingering on the point of death. The people of that section are almost panic-stricken.

Hon. Julian Hartridge, representing the First District of Georgia in Congress, who has been ill several days, died in Washington on the 8th inst., of pneumonia. This is the third member of Congress who has died within one month.

Mr. Herbert H. Smith, who is now in Brazil, collecting material for a series of papers on that interesting empire, to appear in *Scribner's Monthly*, writes as follows: "People in the United States know little about this great famine that is raging in the northeastern part of Brazil; I myself had no idea of its importance until very lately. It is enough to state that it affects at least one-fourth of the whole population of the empire; that hundreds are dying of starvation, and thousands of disease incident to exposure and insufficient food. In the city of Ceara, which will be my principal point of study, the normal population of 30,000 has been swelled to 80,000 by fugitives from the drouth-smitten interior country; and among this 80,000, the death-rate has reached the enormous figure of 300 per day. These droughts are periodical, occurring once in twenty or thirty years; it seems to me, therefore, that a study on the spot will be of very great importance; it is entirely another side of Brazil from that which I have before seen and written of."

T. D. Conyngham, a forger, has been captured at Rio Janeiro, and is being sent back to the United States. He is wanted at Wilkesbarre, Pa., where he victimized the Second national bank in 1876 to the amount of $200,00.

The committee appointed by the executive committee of the United States Centennial Commission to investigate the accounts of the centennial board of finance has completed it work. The credit and debit accounts balance at $11,161,155.35.

It is stated that the cattle men of northwestern Nebraska are organizing to rescue Olive (who is one of the wealthiest cattle owners in the west) and his eight fellow herders, who are in jail in Kearney, Neb., for the murder of Mitchell and Ketchum, the two homesteaders who were burned to death by the savage herders. The citizens are arming to hold their own against the herders, who have in previous years captured the town. Serious troubles are apprehended.

A new phase of quickened conscience was lately shown by an erring young granger of Brookfield, Mass., who requested the local justice to compel his marriage to his sweetheart, then in an interesting condition. He said the girl was willing, so was her father, but she was a minor, bound out, and her employer wouldn't even let him see her. So the justice and deputy sheriff served a writ on the girl, the groom paid the costs, and the dominie put a satisfactory ending to this chapter of the story.

Twelve years ago the American debt was nearly two thousand eight hundred millions of dollars, the greater part being six per cent bonds. Now, as we have seen, the capital sum has been diminished by fully one-fourth, and of the remainder only 667 millions pay six per cent, 703 millions five per cent, and 250 millions 4 1-2 per cent, while the four per cent bonds, of which 117 millions have been issued, are rapidly supplanting the higher denominations. If the Americans can accomplish these things in "hard times," we are almost afraid to ask ourselves what they will be able to do in the period of prosperity which, as Mr. Hayes and Mr. Sherman are agreed, is opening before them. It seems difficult to understand how Mr. Sherman's ability to give effect to the resumption act could ever have been seriously questioned.—*London Times.*

Political.

Senator Thurman sent a letter to the democratic gathering at Columbus, Ohio, Jan. 8th, in which he glorified the democratic party, but had not a word to say on the currency question except to imply that a democratic war on the national banking system will be a continuation of Jackson's war against the Bank of the United States.

Gov. Garcelon of Maine was inaugurated on the 8th inst. In his speech he declared himself a friend of specie payments, denounced the legal-tender act as unconstitutional, the national banking system as too costly for the people, and protection as the source of much misery and disaster to the country. Notwithstanding his opinion of the unconstitutionality of the legal-tender act, he would retire the bank currency and substitute treasury notes.

Senator Grover of Oregon says that the charge made against him in certain newspapers of misappropriating the public funds when he was Governor of Oregon, is not true, and that he can show vouchers for every dollar disbursed by him. It will be well for his good name if he can, for the charge of failing to account for the funds is made by a committee of the Oregon legislature and not by the newspapers; and "Gobble's" connection with the attempt of the Tilden coparceners to buy the presidency of the United States is not calculated to give the public a very lofty idea of his honesty.

Even so good a Louisiana democrat as Representative Randall Lee Gibson speaks right out in meeting about Gov. Nicholls and the State finances. He says that Nicholls is "stupidly indifferent," and doesn't care whether the January interest on the State debt is paid or not. Nicholls' indifference to the importance of sustaining the credit of the State is all the more unpleasant to Gibson because the latter induced banker Corcoran of Washington and others to take Louisiana bonds when the Nicholls goverment superseded that of Packard. Gibson appreciates the value of State credit if Nicholls does not, and he is now at New Orleans working like a beaver to get the bankers and private capitalists to loan the State money enough to meet the January interest.

Dr. Garcelon, the new Governor of Maine, and Hon. William P. Frye, republican Congressman from that State, married sisters. The brothers-in-law once ran for Congress on opposing tickets.

The difference between republican and democratic rule in Louisiana, financially speaking, is marked. Under Gov. Kellogg the State debt was reduced by compromise with the creditors from $25,000,000 to $15,000,000, taxation was reduced from 21 1-2 mills to 14 1-2 mills, the interest on the debt was regularly and promptly paid, and when the government was turned over to Nicholls there was $300,000 in the treasury. Now the State treasury is empty, the January interest on the debt is unpaid, there is nothing to pay it with, and a frantic appeal is made to the bankers and capitalists for a loan of $900,000 to meet the January interest, provide for the coming session of the legislature, and pay the current expenses of the State government.

New Hampshire Items.

It is stated that the seats of the two democratic Representatives who were declared elected last November in Newport will be contested, one of them having only one majority, and this it is alleged was obtained by throwing away a vote which was cast for a republican candidate. The second member, it is said, was given a majority by counting for him votes cast for Jerry Elkins and for Jeremiah Elkins, while the correct name of the candidate was Jeremiah S. Elkins.

A subscription has been raised from the merchants of Concord who have been favored with the trade of St. Paul's school for a long term of years, amounting to $1150, towards building a gymnasium for the pupils. There is annually paid the sum $50,000 to the Concord trade by this institution, not taking into account that paid by the boys individually.

The annual meeting of the Knights of Pythias Mutual Relief Association of New Hampshire was held in Dover, Tuesday night. The following officers were elected: President, George W. Varney of Dover; Vice President, W. A. Frye of Newmarket; Secretary, W. K. Chadwick of Dover; Treasurer, Larkin B. Moulton of Rochester. The Society has 275 members. The next meeting will be held at Farmington.

—A European traveller has discovered a new flower of gigantic proportions in the forests of Sumatra. Its average diameter is thirty-three inches, and the discoverer has given it the specific name of "Titanum."

—A match safe—when the minister has tied the knot.

—The United States has suffered from Chinese cheap labor, English sparrows and foreign lecturers. We are now threatened with a revival of the Shanghai rooster.

—It is a Chicago *Tribune* personal advertisement which reads: "A young lady would like to make the acquaintance of a nice young gentleman who will take her sleighing."

—Being in Ireland, Grant very properly did as the Irish do, and so perpetrated this bull: "We have had our day of depression. Yours is just coming on. I hope it is nearly over."

—The custom in Texas of carrying arms was illustrated in San Antonio the other day when a chained Mexican lion in a show seized a little girl, and fourteen revolvers were instantly emptied into the brute.

—A lady in Dumfriesshire, Scotland, went into the kitchen, when the boiler in the range exploded, injuring her seriously. This would be a lesson to mistresses if at the same time the cook hadn't been killed.

—Suspicion dwells innate in every human breast. Even the word of George Washington would be doubted if he attempted to account for a black eye by stating that a stick of kindling wood flew up and hit him.

—"American drinks" known at Paris: Blue Blazes, Fairy's Kiss, Flash of Lightning, Heap of Comfort, Boston Float, Dog's Nose, Rattlesnake, Arctic Region, Corpse Reviver, Colleen Bawn, Maiden's Blush, Morality Punch, Spelling Bee, and Prairie Oyster.

—"Over the hills to the poorhouse" was the title of a new play to be produced in Battle Creek, Mich., by a traveling theatre company. The leading actor got so drunk that he could not perform, creditors seized the baggage, and one of the unpaid employes actually did go over the hills to the poorhouse.

—It was a rich old widow who wondered that the handsome young man had fallen in love with her. "Yes, it is wonderful," said Mr. Sprucebig, "but I love you to distraction. Why, I even love the ground you walk on." "I thought so," observed the widow, "but I am not in want of a landlord at present."

Boston Stock Sales.

U. S. Sixes 1881, coupon	106¾
United States Ten-Forties coupon	108¼
United States Five-Twenties, 1868 coupon	105
Maine State 6s, 1889	112½
N. H. State 6s	112½
Massachusetts State 6s, Gold	113
Portsmouth City 6s, 1893	106½
Eastern R. R. 5s	74½
Ports. Gt. Falls & Conway 7s	71
Boston & Lowell R. R.	60
Boston & Maine	119½
Boston & Providence	101½
Boston & Albany	129
Nashua & Lowell	83½
Concord	74½
Eastern	12½
Eastern Railroad in N. H.	57½
Fitchburg	115
Manchester & Lawrence	133
Michigan Central	7½
Northern N. H.	38
Old Colony & Newport	95½
Ports. Great Falls and Conway	66
Portland, Saco & Portsmouth	93

Portsmouth Wholesale Prices

Reported by BUTLER & LAIGHTON, Grocers.

Butter, per ℔ 20 to 30c.
Burning Fluid, per gallon, 15c.
Corn per bushel, Western 55c; Northern 60c.
Coal, Anthr. per ton $5.50, Smiths', per ton $6.50
Eggs per dozen, 20c.
Flour, Fancy, 6 @ 7; Ex. 8.
Fish per ℔ by the qtl. Cod 4 @ 5c; Pollock 2½.
Hay per ton, $12 @ $14.
Kerosene Oil per gallon, 12½
Lard per pound, by the tub, 8c.
Lard Oil per gallon, by the bbl. 62c.
Molasses per gal., ft. Cuba 44c; N. O. 45 @ 55
Oats per bushels, 33 to 37 cents.
Potatoes per bushel, 50c.
Pork per bll., $10.50 @ $11.
Plaster per ton, lump $6; ground $10.
Rye, Northern, per bushel, 65c
Soap per ℔, No. 1, 6½ @ 7½ cents.
Sugar per ℔, Hr. 8 @ 8½c; Gr. 9½; Crushed 10½c.
Teaper ℔, Black, 40 @ 70c.; Green, 50c. @ $60.
Wood per cord, Hard $6½ @ $7½; Pine $5½.

1879.

ECLECTIC MAGAZINE

OF

Foreign Literature, Science, and Art.

THIRTY-FIFTH YEAR.

The ECLECTIC MAGAZINE reproduces from foreign periodicals all those articles which are valuable to American readers. Its field of selection embraces all the leading Foreign Reviews, Magazines, and Journals; and while the interest of all classes of readers are consulted nothing trivial in character, or of merely transient interest is admitted to its pages. Its plan includes ESSAYS, REVIEWS, BIOGRAPHICAL SKETCHES, HISTORICAL PAPERS, TRAVELS, POETRY, NOVELS, and SHORT STORIES; and in the case of SCIENCE (to which much space and attention are given) no special prominence is allowed to any particular phase of opinion, but place is given impartially to the most valuable articles on both sides of the great questions of scientific discussion.

The following lists comprise the principal periodicals from which selections are made and the names of some of the leading writers who contribute to them:

PERIODICALS.	AUTHORS.
Quarterly Review.	*Rt. Hon. W. E. Gladstone.*
British Quar. Review.	*Alfred Tennyson.*
Edinburgh Review.	*Professor Huxley.*
Westminster Review.	*Professor Tyndall.*
Contemporary Review.	*Rich. A. Proctor, B. A.*
Fortnightly Review.	*J. Nor. Lockyer, F.R.S.*
The 19th Century.	*Dr. W. B. Carpenter.*
Pop. Science Review.	*E. B. Tylor.*
Blackwood's Mag.	*Prof. Max Muller.*
Cornhill Magazine.	*Professor Owen.*
Macmillan's Mag.	*Matthew Arnold.*
Fraser's Magazine.	*E. A. Freeman, D. C. L.*
New Quar. Magazine.	*James Anthony Froude.*
Temple Bar.	*Thomas Hughes.*
Belgravia.	*Anthony Trollope.*
Good Words.	*William Black.*
London Society.	*Mrs. Oliphant.*
Saturday Review.	*Turgenieff.*
The Spectator, &c., &c.	*Miss Thackeray, &c., &c.*

☞ It is frequently remarked that in England the best literary talent of the time is being diverted from the writing of books to contributing to the periodicals. THE ECLECTIC garners the choicest gleanings from this rich harvest.

STEEL-ENGRAVINGS. Each number contains a *Fine Steel-Engraving*—usually a portrait—executed in the best manner. These engravings are of permanent value, and add much to the attractiveness of the Magazine.

TERMS.—Single Copies, 45 cents; one copy, one year, $5; five copies, $23. Trial subscription for three months, $1. THE ECLECTIC and any $4 magazine to one address, $8. *Postage Free to all Subscribers.*

E. R. PELTON, Publisher,
25N Bond Street, ew York.

ROYAL BAKING POWDER

Absolutely Pure.

The Royal Baking Powder is a pure Cream of Tartar powder, made from pure Grape Cream Tartar, imported exclusively for this powder direct from the wine district of France. An old experienced housekeeper writes that, although she has to pay a few pennies more for the "Royal," finds that it goes so much further and works much better than saleratus, soda, or cream of tartar.

☞ Most of the Cream of Tartar of commerce is adulterated with Alum, Terra Alba, etc. Doctors pronounce Alum most dangerous to health; it costs but 2c. a ℔. Cream of Tartar over 30. The Royal Baking Powder is recommended for its wholesomeness by such eminent chemists as Dr. Mott, New York; Dr. S. Dana Hayes, Boston. Sold only in cans. All Grocers.

☞ BAKING POWDER should never be sold in paper packages, as it becomes stale and deteriorates upon exposure to the atmosphere. diseptl0

GREAT REDUCTION

In the Prices of

DRY GOODS!

For the next 30 Days

—AT—

MARSTON'S,

21 Market Street.

THE ORIGINAL COPELAND'S,

No. 4 Tremont Row, Boston.

This Famous Resort has but recently passed into the management of Mr. A. F. COPELAND, who will make a special endeavor to place it again where it once stood—at the head of all restaurants.

The Confectionery and Cake Departments have always been especially noted for their excellence, and it is hoped that now, more than ever, they will merit their well-earned reputation. Orders for Families, Parties, Weddings and Collations especially solicited.

The beautiful fountain, which has always been a great feature at No. 4 has lately been remodelled, and ornamented with rare flowers and plants by Mr. Wm. Doogue, and is in itself well worth a visit to this establishment. tJan17

A. F. COPELAND,

4 Tremont Row,---467 Washington St.,

WHOLESALE DEPARTMENT & OFFICE, 5 JACKSON PLACE, BOSTON.

Rockingham 10-Cents Savings Bank

SECOND DIVIDEND.

ON and after December 31st, inst., a Dividend of Twenty Per Cent. will be paid on all allowed claims against the Rockingham Ten Cents Savings Bank, to be paid at the First National Bank, Portsmouth.

Deposit Books must be presented by the person owning the deposit, otherwise an order for the dividend duly witnessed must be brought with the book. EDWARD F. KIMBALL, Assignee.

Portsmouth, Dec. 28, 1878.

Copartnership Notice.

THE UNDERSIGNED, having formed a copartnership for the transaction of the Grocery, Provision and Country Produce Business, under the firm name of JOHN H. WELLS & SON, respectfully solicit a continuance of the favors which the senior partner has received in the past, promising that nothing shall be wanting on their part to deserve the same.

JOHN H. WELLS,
CHARLES F. WELLS.

PORTSMOUTH, Jan. 1, 1879.

WINES!! WINES!!

25 CASES CLARET,
5 PIPES DUFF GORDON SHERRY
AND OPORTO PORT WINE

—FOR SALE BY—

H. F. GERRISH.

New York Weekly Herald.

ONE DOLLAR A YEAR.

The circulation of this popular newspaper has more than trebled during the past year. It contains all the leading news contained in the *Daily Herald*, and is arranged in handy departments. The

Foreign News

embraces special dispatches from all quarters of the globe. Under the head of

American News'

are given the Telegraphic Despatches of the week from all parts of the Union. This feature alone makes

The Weekly Herald

the most valuable chronicle in the world, as it is the cheapest. Every week is given a faithful report of

Political News

embracing complete and comprehensive despatches from Washington, including full reports of the speeches of eminent politicians on the questions of the hour.

The Farm Department

of the *Weekly Herald* gives the latest as well as the most practical suggestions and discoveries relating to the duties of the farmer, hints for raising Cattle, Poultry, Grains, Trees, Vegetables, &c., &c., with suggestions for keeping buildings and farming utensils in repair. This is supplemented by a well-edited department, widely copied, under the head of

The Home,

giving recipes for practical dishes, hints for making clothing and for keeping up with the latest fashions at the lowest price. Every item of cooking or economy suggested in this department is practically tested by experts before publication. Letters from our Paris and London correspondents on the very latest fashions. The Home Department of the *Weekly Herald* will save the housewife more than one hundred times the price of the paper. The interests of

Skilled Labor

are looked after, and everything relating to mechanics and labor-saving is carefully recorded. There is a page devoted to all the latest phases of the business markets, Crops, Merchandise, &c., &c. A valuable feature is found in the specially reported prices and conditions of

The Produce Market.

Sporting News at home and abroad, together with a Story every week, a Sermon by some eminent divine, Literary, Musical, Dramatic, Personal and Sea Notes. There is no paper in the world which contains so much new matter every week as the *Weekly Herald*, which is sent, postage free, for One Dollar. You can subscribe at any time.

The New York Herald in a weekly form, $1 a year

Address,

NEW YORK HERALD,

Broadway and Ann Street, New York.

A COMPLETE STOCK

—OF—

TRUNKS,

AT WALKER'S.

All Trunks and Bags lettered and delivered free of EXTRA CHARGE.

Dissolution of Copartnership.

THE COPARTNERSHIP heretofore existing between EDWARD D. COFFIN and MARCUS M. FAIRBORN was dissolved Dec. 1st, 1878.

EDWARD D. COFFIN,
MARCUS M. FAIRBORN.

Persons indebted to said firm are requested to make payment to and all having claims to present them to 3t EDWARD D. COFFIN.

Choice St. Louis Flour!

30 POUNDS FOR $1.00.

HORSFORD'S BREAD PREPARATION, 18 cents.

All other GROCERIES very cheap at

PLAISTED'S ECONOMICAL GROCERY,

125 MARKET STREET

TO THE LADIES!!

I HAVE MADE

MY UNDERWEAR DEPARTMENT

Which include Ladies', Gents' and Children's,

A Specialty this Season, and having a Large Stock, shall give my customers Extra Bargains for thirty days.

☞ Please examine these Goods as they are Lower than ever offered in this city!

A SPLENDID LINE OF FELT SKIRTS.

HOSIERY HOSIERY

Ladies' and Gents'

12 1-2 Cents, upward.

WORSTED JACKETS, NUBIAS,
GENTS' and BOYS' SCARFS,
FLEECED and WOOLEN GLOVES,
MITTENS, etc., etc., etc.

LARGE ASSORTMENT OF

KID GLOVES!

In Two and Three Buttons.

MODES, BLACK, OPERA and ECRU.

Among these are the

Celebrated Trefousse Glove,

Every Pair Warranted!

MORRIS C. FOYE,

23 MARKET STREET

Amusements.

AT MUSIC HALL,

ONE NIGHT ONLY!

Friday Eve'g, Jan. 10th.

The Ever Popular Favorite,

DOLLIE BIDWELL!

Supported by the Splendid New York Company under the management of the veteran J. C. Myers.

On this occasion will be presented the Romantic Play of

ROSE MICHEL!

Low Prices of Admission!

ADMISSION, 25cts. RESERVED SEATS, 35cts.

For sale now at Dr. Preston's Drug Store.

Real Estate.

Desk Room.

TO LET in one of the pleasanttest offices in the city. Enquire at CHRONICLE Office.

To Let.

HOUSE No. 1 DENNETT STREET. Inquire at No. 5 Chapel Street.

House Wanted.

AT the West End, containing eight or nine rooms, to hire. Apply at this office.

To Let.

A CONVENIENT TENEMENT in Jackson Street. Apply to SAMUEL S. GREEN. tJan1

To Let.

WAREHOUSE Nos. 77 & 79 MERCHANTS' ROW, Market Street. A. W. HAVEN.

Holiday Bazaar!

C. E. & J. E. DIXON

Announce to the devotees of this Holiday Gift Season that they are receiving

An Elegant Line of Goods!

Consisting in part of

RINGS

In new and Elegant Patterns, at remarkably low prices and in varieties too numerous to mention. In

SILVER WARE,

We have a very rich assortment fresh from the manufactories.

We also ask an inspection of our

RICH ASSORTMENT OF LINGERIE.

No. 7 Congress Street.

C. E. & J. E. DIXON.

SPECIAL BARGAINS

For One Week!

Prior to taking account of stock the undersigned offers

Especially Low Prices

—IN—

Books, Toys, Holiday Goods,

—AND ALSO IN—

STATIONERY & FANCY ARTICLES,

Preferring the money to the goods.

IN HIS STOCK OF

School Books, Gold Pens, Artists' Materials,

Etc., he offers the advantages of a Full Line and Low Prices!

WILLIS G. MYERS,

No. 1 Congress Block.

☞ Whole Families Made Happy

BY USING THE

"NEW EMPRESS"

Portable RANGE

IT HAS NO EQUAL!

Sold only by

JOHN P. SWEETSER,

46 Market Street, Portsmouth.

FLOUR!

ALL GRADES OF ST. LOUIS FLOUR, including the Very Best and Fancy Brands, just received from the Mills and

For Sale at the Very Lowest Market Prices

—BY—

W. A. PLAISTED,

Nos. 121 to 127 Market Street. tf679

BANK SHARES FOR SALE.

A FEW SHARES in Rockingham National Bank and Five Shares in National Mechanics & Traders' Bank at private sale.

WILLIAM H. HACKETT.

Local Matters.

POST-OFFICE RULES.

MAILS CLOSE.

	A. M.	P. M.
Boston, South and West,	8 10:35	5:15 *6:30
Boston Way,	10:35	5:15
Portland,	9:35	4:50 6:30
East [beyond Portland],	9:35	6:30
Biddeford, Saco and Way	9:35	4:50
Great Falls,	9:35	4:50
Great Falls & Conway R. R.	9:35	
Concord and North,	7:40	4:50
Concord Way,		4:50
Boston & Maine R. R.	7:40	4:50
Dover,	7:40 9:35	4:50

*Arrives in Boston next morning.

MAILS ARRIVE.

	A. M.	P. M.
Boston, South and West,	4:30 10:05	5:50
Boston Way,	10:05	5:50
Portland and East,	11:20	5:50
Great Falls & Conway R. R.	11:20	
Concord and North,	10:20	6:30
Dover,	10:20	5:50

Letters for the night mails [and no others] east or west may be deposited in the box at the Eastern depot, every day except Sundays.

E. G. PIERCE, JR., P. M.

THE CITY.

The *Weekly* says Mrs. H. O. Houghton gave a reception for Mrs. Celia Thaxter at her residence in Cambridge on Friday evening, 5th inst.

Dollie Bidwell in "Rose Michel" at Music hall this evening, supported by J. C. Myers' New York Combination. Popular prices; see advertisement.

The Good Templars of Biddeford are building themselves a hall, as many Granges do. In Portsmouth, the Good Templars "hire a hall" of a brewer, and the Sons of Temperance are located directly over a beer shop.—*Weekly.*

The schooner Lizzie M. Stewart, formerly of this port, and some time ago reported as wrecked at Barrington, N. S., was towed into Yarmouth, N. S., Dec. 28th, and sold on the 31st to Nehemiah Nickerson for $785. She was put on the marine railway for repairs.

"Three stars" writes: "I desire to make a slight correction to your article on 'Fra Diavolo.' Mr. Kennedy, who sustained the leading part, *has* sung in this city before. Those few of our citizens who attended Mrs. Rockwood's Easter concert well remember the pleasure his singing gave on that occasion." That accounts for our error—we did not attend Mrs. Rockwood's concert last year. Several of those who occupied front seats at the opera also complain that the prompter had too much to do; this may be—no doubt is—so; but as we, with the modesty universal among newspaper men, occupied a chair at the rear of the hall, we could bid defiance to the prompter and all his works, and enjoy the excellent singing and good acting to our heart's content.

THE VICINITY.

The county commissioners of York county, Me., have organized by the choice of Joseph Bragdon of York as chairman.

The Biddeford *Times* says that Mrs. "Aroostook or Bust" Simpson, late of Biddeford and now of Aroostook county, Me., writes that she and her husband do not want any more shovels, forks, hoes, rakes, wrenches, scythe stones, spoke shaves or cultivators. What they are most in need of is food.

Joseph Chase of North Berwick, the brutal fellow who assaulted his wife with a chair on the 4th inst., as previously reported, was taken to Saco on the 7th inst., and lodged in jail to await trial at the supreme judicial court now in session at Saco, he having been bound over by Justice Haven A. Butler of North Berwick, and been unable to procure bonds.

In the Supreme Court at Saco, Wednesday, the case of Hannah T. Lord vs. the Boston & Maine railroad, for damages for injuries received in alighting from a train at Old Orchard about two years ago, was entered neither party. This case was tried a year ago, and a verdict of $2000 rendered for the plaintiff. Exceptions were filed, and before the full bench the verdict was set aside and a new trial ordered. The case has been abandoned by the plaintiff.

The names of Warrington Paul of Kittery, Samuel Clark of Eliot, David Clark of Wells, and Humphrey C. Weymouth of North Berwich, appear in the list of grand jurors in attendance at the court at Saco. Henry Riley of Kittery, John Nelson of Eliot, Alma H. Merrow and Elijah Blaisdell of York, George Thompson and Sullivan C. Hatch of Wells, William B. Littlefield of North Berwick, William H. Rich of Berwick, and Ivory L. Goodwin of South Berwick, are traverse jurors. Sullivan C. Hatch, of Wells, is foreman of the first traverse jury.

It was in the town hall of the refined and classical Exeter. The manager of the evening had presented him to a lovely young lady of faultless attire, and as the couple waited the signal to begin, the young student from the Modern Athens remarked as he took in the situation, "What a fine assembly. There is something so inspiring, so developing of refined tastes in these select assemblies, that I am always delighted to partake of such æsthetic enjoyments. Do you not consider this a cultured and polished assemblage, a gathering of the gentler and most polite people of this celebrated educational resort?" asked he. "It's the boss," answered the sweet partner, as she shook out the folds of her skirts, preparatory to obeying the call to the first four, while the disciple of Phillips nearly lost his breath before he could get a glass of lemonade.

THE LONG WALK.

Driscoll continued his weary tramp on Thursday, and at quarter past one o'clock P. M., seventy-two hours after starting, had completed his 217th mile. Up to 4:30 o'clock P. M. he had rested twenty-four hours and twenty-two minutes in all, and accomplished 226 miles, the 226th mile being walked in thirteen minutes. At 4:50 he again took the track after a short rest, and at 10:30 had walked 239 miles. A lameness of one ankle, occasioned by his turning it Wednesday evening, troubled him some all day, but was improving on Thursday evening. On Thursday afternoon he was presented with a handsome bouquet and a candy cane; on Wednesday he received two bouquets.

The Fife and Drum Corps have volunteered their services for this evening.

The gallery is reserved for ladies, and during their presence no smoking is allowed in the hall.

CITY COUNCILS.

In Board of Mayor and Aldermen, Thursday evening:

The monthly bills were presented and ordered to be paid.

Voted that the bill for a ventilator to be placed on the School street school house be referred to the Board of Instruction; also the bill of Dr. S. C. Whittier, for services as coroner, be referred to committee on claims.

The annual report of the Chief Engineer was read, accepted and referred to committee on fire department.

C. W. Bailey requested the board to take some action in regard to the slaughter house of Cyrus L. Brown, on Hancock street.

Voted that Mr. Brown be notified and that the board make an examination of the premises at two o'clock Monday afternoon.

Adjourned.

A BAD JOB.

Intelligence was received in this city on Thursday that smoke and steam were issuing from the coal-pocket of the Cocheco Manufacturing Company at Dover, and that serious results were feared, as it was thought the vast mass of coal was on fire in the middle, and flames were expected to break out at any moment. The pocket will hold about 15,000 tons of coal; the amount actually in store, as we learn from E. F. Sise & Co., the Portsmouth agents, being about 13,000 tons. A fire in a large coal-heap is an ugly thing to handle under any circumstances; and when the coal is bituminous, as that in the coal-pocket at Dover is, the difficulty is greatly increased, as the burning coal "cakes" or runs together in such a way that water has little more effect than to cool the outer crust.

POLICE COURT.

THURSDAY, Jan. 9; *Batchelder, J.*

Thomas Collins, for drunkenness, was sent to Brentwood for thirty days, and ordered to pay costs of $6,90.

Mrs. Artie Barney, for the same offence, will stop at Brentwood for four months, and $6.90 worth longer.

John Caton, another drunk, goes to Brentwood for not having $9.90 to pay fine and costs with.

William Robinson, of Newton, an elderly man, was bound over in $200 for his appearance at a higher court to answer to the charge of keeping liquor for sale. Robinson keeps a hotel in Newton, and we are informed keeps a respectable house, and drinks no liquor himself; but a search of his place revealed several bottles of liquor in a cupboard and two or three jugs in the cellar, so he was brought before the court for breaking the law.

U. S. COMMISSIONER'S COURT.

Hackett, Commissioner.

Edward Eastman of Freedom was brought before Commissioner Hackett, on Thursday, by United States Marshal Patterson, charged upon two complaints with being a retail dealer in liquors without payment of the special tax as required by law. Eastman pleaded guilty to one complaint and not guilty to the other, and thirty days time was allowed to give him an opportunity to confer with the Collector of Internal Revenue upon the subject. Eastman recognized in $200 to appear February 19th.

PROPOSED NEW HIGHWAY.

The Dover Board of Trade at its last meeting discussed the proposed new highway and bridge between Dover and Eliot; and the Dover *Democrat*, commenting on the subject, says:

In regard to the new road to Eliot there is no dispute about the advantages sure to accrue to Dover. The road if built is to be a continuation of the Gulf road, so called, to the South Berwick river. Crossing that river involves a new bridge, which it is proposed to construct by a stock company, and make it a toll bridge. The company for its construction has already been chartered by the New Hampshire Legislature, but it requires permission from the Maine Legislature to land it on the Maine side of the river. This will be attended to during the present session of that body at Augusta. When this road and bridge are completed there can be no doubt that about all the trade of Eliot and York and a good portion of South Berwick will come to Dover. It is their nearest and most available market as soon as this road is completed.

A committee of three members of the Board of Trade, was appointed to aid in the prosecution of the scheme by all proper means. There is no doubt that its completion would transfer considerable York county trade from this city to Dover.

LOCAL NEWS, FROM CALIFORNIA.

Two spiritual mediums went from Boston to Portsmouth, N. H., and designated, while professedly controlled by the spirit of Captain Kidd, the spot where a large amount of treasure was buried. As this was in accordance with an old tradition the villagers were greatly excited. Digging was kept up night and day for a week, but nothing was found.—*Oakland (Cal.) Radiator.*

Villagers indeed! Where is the man who wrote that item? Villagers! We'll show him! What makes it all the worse is that the business manager of the *Radiator* is Mr. John O. Hanscom, a Portsmouth boy—and yet the editor of that paper calls the people of this metropolis "villagers." And how true it is that one has to go away from home to get the news of home. The disclosure by spiritual agents of the locality where Kidd buried his gold, the excitement of the "villagers," (we hereby challenge the editor of the Oakland *Radiator* to a duel on Gerrish's island—time, April 1st, 1879—weapons, swords—distance, ten paces—winner to have all the stakes and half the gate-money,) and the digging night and day, are all mythical; is fact, the only true statement in the *Radiator's* item is that "nothing was found."

Probably the item grew out of the treasure-hunting performances in Stratham, where some very large holes have been dug by hunters after Capt. Kidd's buried treasure, acting no doubt under the influence of spirits.

—No matter how hard it is to find a rocking chair during the day, a man is sure to fall over one when he is looking for the match box after dark.

—A preacher in Kentucky, the other Sunday, becoming exasperated, paused in his discourse to say: "Ladies, if you will give me your close attention I will keep a lookout on that door, and if anything worse than a man enters I will warn you in time to make your escape."

MARRIED.

HANSCOM—FERNALD. In this city, Jan 8th, by Rev. W. H. Alden, D. D., Mr. Charles R. Hanscom and Miss Adah L. Fernald, both of Kittery, Me.

DALTON—JENNESS. In Rye, Jan. 5th, by Rev. I. S. Jones, at the residence of Job Jenness, Esq., Mr. George E. Dalton of North Hampton to Miss Emma F. Jenness, daughter of the late Hienzi Jenness of Rye.

MACE—BROWN. In Hampton, Jan. 1st, by Rev. L. L. Harmon, Mr. Jeremiah G. Mace and Miss Georgie Brown, all of Hampton.

WILLIAM B. HUSSEY,
DEALER IN
BOOTS and SHOES,
—AT—
No. 49 Congress Street,
Has for sale a large and well selected assortment of Goods in his line for Men's, Women's Boys' and Girl's wear, which he will sell
AS CHEAP AS GOOD ARTICLES CAN BE SOLD.
CALL AND SEE.

Portsmouth, Great Falls & Conway RAILROAD.
THE NEW MORTGAGE BONDS of the Portsmouth, Great Falls & Conway Railroad are now ready (Jan. 8th) and will be exchanged for the old Bonds, in accordance with the contract of October 1st, 1878, at the office of the Trustees of the Eastern Railroad Co., 23 Court Street, Boston. The first three coupons on the new Bonds are payable on presentation at the Maverick National Bank, Boston.
N. G. CHAPIN, Treasurer.

AT GOODRICH'S
MAY BE FOUND
THE CELEBRATED BAZAR PATTERNS.
An assortment of the best always on hand!
Also the Latest Styles in
Window Shades!
Curtains hung with neatness and dispatch.

COAL and WOOD
BEST QUALITY!
And Lowest Prices!
—FOR SALE BY—
C. E. WALKER & CO.,
137 MARKET STREET,
4 WATER STREET.
☞ ORDERS left at N. K. Walker & Son's Hat and Fur Store promptly filled.

PRIVATE SCHOOL.
MISS BLUNT having removed her school to commodious rooms No. 70 State St., opposite the Post Office, will commence her new term Wednesday, January 1st, 1879. Terms made satisfactory on application. Pupils received at any time.

Our Tenure of Life
Depends in great measure upon our regard for or neglect of the laws of health. If we violate them we cannot expect to "make old bones." But that the span of existence allotted to a naturally delicate constitution, or one which has been shaken by disease may be materially lengthened, is a fact of which we have daily proof. The vivifying and restorative influence of Hostetter's Stomach Bitters upon a failing physique affords a striking illustration of the power of judicious medication to strengthen the hold on life. Restored digestion, complete assimilation, renewed appetite, sound repose, these are among the benefits conferred upon the debilitated by that supreme renovant. With a circulation enriched, a frame invigorated, and a nervous system tranquilized, the invalid, after a course of the Bitters, feels that his life-tenure is no longer the precarious thing that it was—that he may yet enjoy a "green old age."

Consumption Cured.
An old physician, retired from practice, having had placed in his hands by an East India missionary the formula of a simple vegetable remedy, for the speedy and permanent cure for consumption, bronchitis, catarrh, asthma, and all throat and lung affections, also a positive and radical cure for nervous debility and all nervous complaints, after having tested its wonderful curative powers in thousands of cases, has felt it his duty to make it known to his suffering fellows. Actuated by this motive, and a desire to relieve human suffering, I will send, free of charge, to all who desire it, this recipe, with full directions for preparing and using, in German, French, or English. Sent by mail by addressing with stamp, naming this paper, W. W. Sherar, 149 Powers' Block, Rochester, New York. tjan1

Thousands of living grave-robbed witnesses proclaim the wonderful virtues of *Adamson's Botanic Balsam* as a speedy cure for coughs, colds, asthma and consumption. Sample bottles free. Large bottles, 35 and 75 cts.

Reflect that in every cemetery [illegible] of the silent tenants are the victims of neglected Coughs and Cold; and if you are thus afflicted, *avoid their fate* by resorting *at once* to *Hale's Honey of Horehound and Tar*, an immediate, agreeable, and certain means of cure. Sold by all Druggists. d&w1

Pike's Toothache Drops cure in 1 minute.

"Nothing Succeeds Like Success,"
says a great writer, and in the history of *Rare Discoveries* for the last half century, nothing has *Leaped into Favor* with the public so universally as
CRISTADORO'S HAIR DYE
No other is recognized in the world of fashion by either sex. Its swift operation, the ease with which it is applied, the remarkable naturalness of the browns and blacks it imparts, its exemption from all unpleasant odor or caustic ingredients, and its general effect on the hair and skin, are the good and sufficient causes of its unprecedented popularity. Manufactured by J. CRISTADORO, No. 63 William St., New York. Sold by all Druggists. Applied by all Hair Dressers. tjan15

A CARD.
To all who are suffering from the errors and indiscretions of youth, nervous weakness, early decay, loss of manhood, &c., I will send a recipe that will cure you, FREE OF CHARGE. This great remedy was discovered by a missionary in South America. Send a self-addressed envelope to the REV. JOSEPH T. INMAN, *Station D., Bible House, New York City.* cod&wtno

JAVA COFFEE!
THE VERY BEST
No. 1 Old Gov't Padang Java Coffee
Fresh Roasted and Ground! Try It!

New Sugar-Cured Hams!
FOUR TIERCES
FERRIS & CO.'S HAMS,
Weighing from 7 to 16 lbs. each.
Best and Cheapest Ham in the Market!

POWDERED BORAX!
PURE POWDERED BORAX!
Put up in half-pound and pound packages.

LIQUID LYE!
HOLMAN'S LIQUID LYE.
One lb. bottle of this Lye is equal to 9 lbs. of hard soap, making it the most economical cleaner and cleanser in the world. An excellent article for Printers and Painters.

SOAP SOAP SOAP
40 Boxes Old Dry Hard Soap,
Including a lot of the celebrated E. A. & W. Winchester Extra No. 1 Soap.
—FOR SALE BY—
BUTLER & LAIGHTON,
No. 1 Market Square.

10 BARRELS
FLORIDA ORANGES,
—FOR SALE BY—
Henry F. Gerrish.

FLOUR.
100 bbls. T. HARRISON'S ST. LOUIS FLOUR
—FOR SALE BY—
H. F. GERRISH.

NEW AND EXTENSIVE STOCK
—OF—
FALL and WINTER GOODS
—AT—
WM. P. WALKER'S,
No. 8 Market Square.
HAVING RECEIVED A FULL ASSORTMENT OF
FOREIGN AND DOMESTIC
CLOTHS, CASSIMERES, &C., &C.,
I am prepared to make them up into GARMENTS of the latest style, or according to the fancy of the purchaser, and
Perfect Satisfaction Guaranteed!
MY STOCK OF GOODS SUITABLE FOR
SUITINGS
IS UNEQUALLED.
☞ Particular attention paid to the making of
ARMY and NAVY
REGULATION UNIFORMS.
A FULL ASSORTMENT OF
Gentlemen's Furnishing Goods!
Constantly on hand, consisting of
Bosoms, Gloves, Suspenders, Collars, Linen Goods, Drawers, Handkerchiefs, Shirts,
Of Every Description!

JUST RECEIVED.
A Few Choice Pieces of
MATELASSE,
And other styles of CLOAKING for Ladies' wear.
A Job Lot of
Boys' Overcoats,
—AND—
Youths' Overcoats.
TO BE SOLD CHEAP!
Call soon and secure a Bargain.
C. E. MYERS & CO.
C. E. MYERS. C. E. SIMPSON.
NO. 3 BOW STREET.

FRESH CELERY.
FRESH DAILY!
OR SALE IN ANY QUANTITY, BY
H. F. Gerrish.

DEAR MADAM: *Did you visit my Opening of Autumn and Winter Styles of American and Parisian Millinery Goods, Hats and Bonnetes? If so, Thanks, for you appreciate my efforts to please, but if you were kept away and could not come, I am yet awaiting the kindness of your call and will be pleased to show you the latest modes and newest fancies in all the varied styles and kinds of*
SATINS, VELVETS, PLUSHES,
RIBBONS, FEATHERS, FLOWERS,
VEILINGS, etc., etc.
I am giving special attention to the wants of
"OUR BABY,"
AND HAVE
Cunning Little Caps!
Charming Little Sacques!
Curious Little Shoes!
With much more worsted work and other necessary articles for the midget of the household. Do come and see them! It will not cost you one cent, and I shall be very glad to welcome you.
THREE THINGS I PROMISE:
Correct Taste,
Best Grades of Goods.
Satisfactory Charges
MISS MYRA F. BICKFORD,
Parlors No. 69 Congress Street,
PORTSMOUTH, N. H.

Notice.
PERSONS desiring Vaults cleansed can have the work done in a more thorough manner, and as cheaply, by the City Farm teams as by any other parties, on leaving names with the City Clerk.
WILLIAM SHANNON,
Superintendent City Farm.

Christmas and New Year's.
ELEGANT GOODS
For the Holidays may be seen
—AT—
W. R. PRESTON'S STORE
Comprising Everything Necessary for the Toilet and Nursery!
Splendid Cases of Celluloid Goods,
Containing Hair Brushes, Combs and Mirrors.
A great many of these have already been disposed of, but a few are left.
RUSSIA LEATHER CASES,
For the Ladies, containing Scissors, Spools, Needles, etc.
Buffalo Hair Brushes and Combs, Mirrors, Powder Puffs and Boxes, Lubin's and Atkinson's Perfumes,
—AND A—
CHOICE VARIETY OF PERFUMES
Sold by the Ounce.
Preston's Favorite Cologne!
Put up in every style, in cut glass bottles, making a very desirable present.
Please call and examine at
W. R. PRESTON'S DRUG STORE,
No. 2 CONGRESS BLOCK.

GREAT INDUCEMENTS!
—AT—
STACKPOLE'S
Popular Dry Goods House,
7 & 9 MARKET ST.,

- 10 BARRELS
DEVOE'S BRILLIANT OIL!
Just received and for sale at reduced price by
Chas. E. Laighton & Son.
DEVOE'S BRILLIANT OIL
1st. Is absolutely *safe.*
2d. Gives a powerful, brilliant white *light.*
3d. Does *not smoke,* nor *smell,* nor *crust* the wick.
4th. Is the most *economical* oil, because it gives the most *light* in proportion to its *price.*
We give the following letter to show the absolute freedom of Devoe's Brilliant Oil from any inflammable vapor, and as a curious incident:
PATERSON, N. J., April 17, 1877.
DEVOE MANUFACTURING CO.
Gentlemen:—I take great pleasure in sending this unsolicited recommendation of your Kerosene Oil.
At the great fire in this place, which destroyed Norwood's Paint and Oil establishment, and other buildings, on the 13th inst., your Oil stood one of most severe tests that Oil could be put to; for four [4] hours the Oil was in the hottest part of the fire, and such a fire as only Varnish, Turpentine, Oils and Paints can make, and in all that time there was no explosion of your Oil, *and the cans containing the Oil were in very near the same condition after the fire as before.*
I take great pleasure in recommending this Oil, as in my opinion it is the safest Oil for sale in the market. I remain, very respectfully,
JOHN E. REGNER,
Chief of Fire Department.
Devoe's Brilliant Oil
FOR SALE AT
CHARLES E. LAIGHTON & SON'S,
No. 5 EXCHANGE BUILDING,
Nearly opposite Post-Office, - - - - Portsmouth.

TILTON KEEPS FOR SALE
WHIPS, RUBBER WASHERS,
And all articles expected to be found in a first class Harness Shop, at
No. 18 Congress St.

—See the conquering zero comes.

—Cold steal—hooking a lump of ice.

—The man who laughs—the plumber.

—Dried apples are used for desert at all swell parties.

—It is remarkable how easy a sled can push a boy up hill.

—Strange, but they don't reap the ice harvest with icicles.

—A Sacramento woman has a turtle for a pet, and has carved and polished its shell.

—A Boston man proposes to found a school for cookery in the interest of the public health.

—Sherry is the name of a much respected Lynn shoemaker. Probably the original Sherry-cobbler.

—The patterns used in the manufacture of furniture a century ago are those now in vogue among the most fashionable people.

—A man in Vincennes, Ind., who pleaded guilty to the charge of shooting another with intent to kill, was fined one dollar and costs.

—Sara Clark, a widow of Zanesville, O., gave birth to a child on Sunday, and being alone and without fire the child was frozen to death.

—A man advertises for "competent persons to undertake the sale of a new medicine," and adds that "it will be profitable to the undertaker."

—Fall River's city physician ordered two hundred gallons of liquor in nine months and a half for sick paupers, among whom he is very popular.

—On the 21st of next February, Louisville will have the honor of hanging one George Washington, and on the next day celebrate the birthday of another.

—Charles Francis Adams has bought lands to the amount of $40,000 near Kansas City. The grasshopper eggs will never hatch in that atmosphere any more.

STATED MEETINGS.

CITY GOVERNMENT.

In City Building, Market Square.

BOARD OF MAYOR AND ALDERMEN—Thursday evenings.

COMMON COUNCIL—Thursday evenings.

BOARD OF OVERSEERS OF POOR—Tuesday evenings.

BOARD OF INSTRUCTION—First Wednesday in each Month.

BOARD OF ENGINEERS—Tuesday next following the first Monday in each Month.

MASONIC.

In Masonic Hall, Congress Block.

ST. JOHN'S LODGE, No. 1—First Wednesday of each Month.

ST. ANDREW'S LODGE, No. 56—Second Monday of each Month.

WASHINGTON CHAPTER, No. 3, R. A. M.,—Fourth Tuesday of each Month.

PLAVENTORT COUNCIL, No. 3, R. AND S. M.,—Third Thursday of March, June, September and December.

DEWITT CLINTON COMMANDERY, KNIGHTS TEMPLAR—Third Monday of each Month.

INEFFABLE GRAND LODGE OF PERFECTION—Third Wednesday of January, April, July and October, (annual meeting 26 of Hebrew month Adar.)

ROCKINGHAM MASONIC RELIEF ASSOCIATION—Annual Meeting first Friday in January.

I. O. O. F.

At Odd Fellows' Hall, Daniel Street.

LODGES.

PISCATAQUA, No. 6, meets Monday evenings at 7½ o'clock.
Wm. E. Hadley, N. G.; Wm. W. Cotton, R. S.

UNION REBECCA DEGREE, Lodge No. 3, First and Third Tuesday in each Month, at 7½ o'clock.
Margaret J. Moulton, N. G.; A. S. Holbrook, R.S.

OSGOOD, No. 48, Thursday evenings at 7½ o'clock, at Pythian Hall. Wm. S. Hazel, N. G.; Edward T. Morrison, R. S.; C. Dwight Hanscom, P. S.

NEW HAMPSHIRE, NO. 19, Wednesday evenings at 7½ o'clock, at Pythian hall.
Chas. E. Simpson, N. G.; Thornton Benton, R. S.; Moses H. Tilton, P. S.

ENCAMPMENTS.

STRAWBERRY BANK, NO. 5, Second and Fourth Fridays of each Month.
William H. Lovell, C. P.; James A. Rugg, S.

MOUNT SINAI, NO. 19, First and Third Fridays in each Month.
Charles A. Neal, C. P.; James L. Parker, S.

MUTUAL RELIEF ASSOCIATION OF ROCKINGHAM COUNTY, Second Tuesday of January and December.
Edmund M. Brown, Pres.; George Annable, Sec.

PORTSMOUTH ODD FELLOWS MUTUAL RELIEF ASSOCIATION—Annual Meeting fourth Tuesday evening of January.
William W. Cotton, Pres.; R. G. Archibald, Sec.

OTHER ORGANIZATIONS.

At Grange Hall, No. 5 Congress Street.

WOMAN'S TEMPERANCE LEAGUE—Each Thursday afternoon from three to four o'clock.

PHILHARMONIC SOCIETY—Tuesday evenings 7:30 o'clock.

OLD OAKEN BUCKET DIVISION, NO. 2, S. OF T.—Each Monday evening at Hall corner of Ladd and Market Streets.

PORTSMOUTH WORKINGMEN'S INSTITUTE AND READING ROOMS, Rooms in Music Hall, corner Congress and McDonough streets. Organized August 23, 1871. Open week days from 10 A. M. to 10 P. M.; Sundays 9 A. M. to 9 P. M. Regular business meetings third Thursday evening of each month.
C. A. Holbrook, Pres.; James Palmer, S. & T.

PORTSMOUTH MECHANICS ASSOCIATION—Open to membership of all reputable Mechanics and Manufacturers. Rooms in Mechanics' Block, corner Congress and Fleet streets. Reading Room free to members and strangers visiting the city. Quarterly Meetings the first Tuesday evenings in November, February, May and August. Election of officers at November meeting.

ALPHA COUNCIL, NO. 83, ROYAL ARCANUM—Second and Fourth Wednesday evenings of each month, at Hall No. 24½ Market Street.
E. H. Parker, Regent; Jos. S. Pfeiffer, Sec.

STORER ENCAMPMENT, POST NO. ONE, G. A. R., Fourth Wednesday of each Month in Franklin Upper Hall; James R. Morrison, Comdr.

SAND OF HOPE—Every Saturday afternoon at three o'clock, at Faith Home. S. W. Cole, Musical Director.

OAMON LODGE, NO. 8, KNIGHTS OF PYTHIAS, at Pythian Hall, corner Market and Daniel streets, Tuesday evening of each week.

SAGAMORE LODGE, NO. 258, KNIGHTS OF HONOR, at Hall No. 24½ Market street, Monday evenings.

NEWICHEWANNOCK TRIBE, NO. 4, IMPROVED ORDER OF RED MEN—Each Friday evening at Rechabite Hall, No. 38 Market street.

ROCKINGHAM LODGE, NO. 37, I. O. GOOD TEMPLARS—Each Thursday evening at Mercantile Hall.

PORTSMOUTH FIREMEN'S MUTUAL RELIEF ASSOCIATION—Second Wednesday of January, April, July and October.

FIRE COMPANIES—At their respective Engine Houses on the First Monday of each Month

TEMPERANCE MUTUAL RELIEF ASSOCIATION, at Mercantile Hall, Wednesday evening of each week.

Reform Club meeting at Mechanics' Hall at 7:30 P. M. Speaking by members. Praise meeting until eight o'clock.

Business Cards.

JOHN MALSBENDEN,
MERCHANT TAILOR,
Keeps on hand a good assortment of seasonable goods for Gentlemen's wear, which will be made up in the latest style, or as may be ordered.
Clothes Altered, Cleansed and Repaired SATISFACTORILY!
Don't Forget the Place!
UNDER FRANKLIN HALL, FLEET STREET.

A. PEARSON,
Is at his Room, No. 5 Congress Street,
To Give Instruction in Music,
From 10 o'clock to 12,
TUESDAYS, THURSDAYS, and SATURDAYS.

GARDNER J. GREENLEAF.
Carriage Manufacturer, Blacksmith,
AND DEALER IN
Carriage Materials and Blacksmith Supplies,
STATE STREET, NEXT POST-OFFICE.

WILLIAM B. LOWD,
Bookseller & Stationer,
No. 22 DANIEL ST.
Blank Books manufactured to order, and Book-Binding promptly attended to.

JAMES M. CARR, Agent,
DEALER IN
BOOTS & SHOES.
No. 34 Market Street,
Formerly HILL & CARR.
Where a Large Stock of Good Boots and Shoes, Leather and Findings may be found *at the Lowest Prices.*
☞ All kinds of Boots or Shoes made to measure, and Repairing done as usual.

J. E. HAM & CO.,
Merchant Tailors
GENTS' FURNISHING GOODS.
Waite & Dodge's Celebrated Shirts, Underwear, Gloves, etc.
☞ CLOTHS and CASSIMERES for sale by the Yard.
27 MARKET STREET, - - - PORTSMOUTH, N. H.

MORSE & ILSLEY,
AUCTIONEERS,
Money, Real Estate and Mortgage Brokers,
INSURANCE and HOUSE AGENTS,
No. 13 Pleasant Street, Exchange Buildings.

STEPHEN D. SCRIGGINS,
HAS REMOVED HIS
PAINT SHOP
FROM No. 15 FLEET ST., to No. 9 VAUGHAN STREET, opposite the Commercial House, and having larger and better accommodation for
CARRIAGE WORK,
Would solicit a continuance of public patronage.

FLETCHER & TANTON,
UPHOLSTERERS,
Furniture Dealers & General Undertakers.
No. 38 Market Street, Portsmouth, N.H.
Coffins, Robes and Caskets always on hand or made to order. Orders left at 39 Deer Street or 27 State Street, by day or night, will be promptly attended to.
S. S. FLETCHER,
H. G. TANTON.

DENNIS SHEA,
MANUFACTURER OF
CEMENT STONE PIPE
— AT —
26 WATER STREET, - - - - PORTSMOUTH.
The best Pipe made for Sewers, Culverts, Cellar and Sink Drains, Water Closets, etc., etc. Gives perfect satisfaction wherever used. Is proof against frost, acids, and all substances which pass through the Pipe.
For sale at wholesale or retail, or laid in the best manner.
Orders for Pipe and laying left at the factory, or with MARCELLUS BUFFORD, at the City Clerk's office will receive prompt attention.

H. B. BUZZELL & SON,
OPPOSITE POST OFFICE,
ARE SOLE AGENTS FOR THE
BRILLIANT
SPECTACLES and EYE-GLASSES.
☞ Do not spoil your eyes by using an inferior glass, but buy a pair of these. We know you will be pleased.

HATHAWAY SHIRTS,
A FEW MORE OF THOSE
CELEBRATED HATHAWAY SHIRTS
Cut low in the Neck, at
William P. Walker's,
tp3 No. 6 Market Square.

THERMOMETERS
ARE SELLING
CHEAP
— AT —
SWEETSER'S.

SPECTACLES
SAVE MONEY!
SAVE YOUR EYES!!
BY USING OUR SPECTACLES.
HUTCHINSON and CONNELL,
PORTSMOUTH.

CONTRACTORS and BUILDERS.
We desire to call the attention of the above to
H. W. CLAPP'S
PATENT
SINK TRAP!
Suitable for Sinks, Wash Bowls, Bath Tubs, &c.

This Trap is warranted not to burst, and is in every way superior to any Trap manufactured. Can be attached to any waste pipe, and prevents all drain odors from coming up into the house.
The price is such that it places it within the reach of all to purchase, and thus assure themselves of pure air to breathe.
We refer to the following persons who are now using them in this city:
Wm. H. Hackett, T. Salter Tredick, Mrs. J. M. Tredick, Charles E. Walker, Thomas E. Call, Frank Jones, John Damo, Alfred Elwyn, George A. Perkins, Capt. Stoyel, Samuel H. Ayers, John S. Perry, Joseph H. Foster, Alfred Stavers, Capt. James G. Moses, Daniel E. Leavitt, Dr. Adams Perry, J. Horace Kent, John H. Hutchinson Daniel Milton, John W. Stott, Joseph Berry, James R. Connell, J. B. Stearns, T. Frank Stackpole, Robert B. Adams, George Stott, Calvin Page, Horace E. Frye and others.
We put them on for trial, and if not satisfactory remove them at our own expense.
LEWIS B. MARDEN, Agent.
☞ For sale only at ISAIAH WILSON'S, 37 Congress street, and JOHN F. SWETSER'S, 46 Market street.

THE NEW HAMPSHIRE
GAZETTE
Established 1756.
The Gazette is published every Thursday, and sent to Subscribers at the low price of
$1.50 per year, paid in advance, or
$2 at the end of the year.
It contains full accounts of all of importance that transpires in Portsmouth and its vicinity, and a condensed summary of NEWS, foreign and domestic; editorials upon current topics; New Hampshire items; carefully prepared marine news, containing reports of vessels owned at this port, or officered by men from Portsmouth or its neighborhood; and is just the paper for residents desiring to be posted on all that takes place at home, while to those living in the vicinity of Portsmouth, or to former residents who retain their interest in the "old home by the sea," it is the best means of keeping informed of what transpires in this city.
— THE —
NEW HAMPSHIRE GAZETTE
Contains more original matter
Than any other paper of its size in the State, the editors working more with their pens than with their scissors.

TO ADVERTISERS
THE N. H. GAZETTE
Presents an excellent opportunity for a WEEKLY INVITATION TO CUSTOMERS, at a reasonable rate, and all those who desire to reach patrons in Rockingham and York counties will find it an economical medium. THE GAZETTE is in many instances the only paper taken by families, and it is read to a large extent in localities whence is derived much of the trade of Portsmouth, a fact which our merchants should not fail to bear in mind.
Subscriptions Received
AT THE OFFICE, 7 PLEASANT ST.,
Exchange Buildings, nearly opp. Post Office;
Or by remittance to
CHRONICLE AND GAZETTE PUB. CO.
☞ Specimen numbers sent on application.

Transportation.

PENNSYLVANIA
RAILROAD.
GREAT THROUGH LINE
AND
UNITED STATES MAIL ROUTE
The attention of the travelling public is respectfully invited to some of the merits of this great highway, in the confident assertion and belief that no other line can offer equal inducements as a route of through travel. Its
Construction AND Equipment
THE
PENNSYLVANIA RAILROAD
stands confessedly at the head of American railways. The track is double the entire length of the line, of steel rails laid on heavy oak ties, which are embedded in a foundation of rock ballast eighteen inches in depth. All bridges are of iron or stone, and built upon the most approved plans. Its passenger cars, while eminently safe and substantial, are at the same time models of comfort and elegance.
The Safety Appliances
in use on this line well illustrates the far-seeing and liberal policy of its management, in accordance with which the utility only of an improvement and not its cost has been the question of consideration. Among many may be noticed:
THE BLOCK SYSTEM OF SAFETY SIGNALS,
JANNEY COUPLER, BUFFER AND PLATFORM,
THE WHARTON PATENT SWITCH,
AND THE
WESTINGHOUSE AIR-BRAKE,
forming in conjunction with a perfect double track and roadbed a combination of safeguards against accidents which have rendered them practically impossible.
Pullman Palace Cars
Are run on all Express Trains
From New York, Philadelphia, Baltimore, and Washington,
To Chicago, Cincinnati, Louisville, Indianapolis, and St. Louis,
WITHOUT CHANGE,
and to all principal points in the far West and South with but one change of cars. Connections are made in Union Depots, and are assured to all important points.
The Scenery
OF THE
PENNSYLVANIA ROUTE
is admitted to be unsurpassed in the world for grandeur, beauty and variety. Superior refreshment facilities are provided. Employees are courteous and attentive, and it is an inevitable result that a trip by the Pennsylvania Railroad must form
A PLEASING AND MEMORABLE EXPERIENCE.
Tickets for sale at the lowest rates at the Ticket Offices of the Company in all important cities and towns. 1feb20 79
FRANK THOMSON, L. P. FARMER,
General Manager. *Gen. Passenger Agent.*
C. S. HALDEMAN, New England Agent,
203 and 205 Washington st., Boston, Mass.

The GREATEST LIVING AUTHORS, such as Prof. Max Muller, Rt. Hon. W. E. Gladstone, Jos. A. Froude, Prof. Huxley, R. A. Proctor, Edw. A. Freeman, Prof. Tyndall, Dr. W. B. Carpenter, Frances Power Cobbe, The Duke of Argyll, Wm. Black, Miss Thackeray, Miss Mulock, Geo. MacDonald, Mrs. Oliphant, Jean Ingelow, Mrs. Alexander, Thomas Hardy, Matthew Arnold, Henry Kingsley, W. W. Story, Critics, Discoverers and Editors, representing every department of Knowledge and Progress.
THE LIVING AGE is a *weekly magazine* giving more than
THREE AND A QUARTER THOUSAND
double-column octavo pages of reading matter yearly. It presents the reader in compactness and considering its great amount of matter, with fresheness, owing to its weekly issue, and with a *satisfactory completeness* attempted by no other publication, the best Essays, Reviews, Criticisms, Tales, Sketches of Travel and Discovery, Poetry, Scientific, Biographical, Historical and Political Information, from the entire body of Foreign Periodical Literature.
The Importance of THE LIVING AGE to every American reader, as the only satisfactorily fresh and COMPLETE compilation of an indispensable current literature, *—indispensable* because it embraces the productions of the
ABLEST LIVING WRITERS,
is sufficiently indicated by the following
OPINIONS.
"In it we find the best productions of the best writers upon all subjects ready to our hand."—*Philadelphia Inquirer.*
"It is simply indispensable to any one who desires to keep abreast of the thought of the age in any department of science or literature."—*Boston Journal.*
"The prince among magazines."—*New York Observer.*
"It affords the best, the cheapest and most convenient means of keeping abreast with the progress of thought in all its phases."—*Philadelphia North American.*
"A monthly that comes *every week*."—*The Advance, Chicago.*
"It is incomparable in the richness, variety, and sterling worth of its articles."—*The Standard, Chicago.*
"A pure and perpetual reservoir and fountain of entertainment and instruction."—*Hon. Robert C. Winthrop.*
"With it *alone* a reader may fairly keep up with all that is important in the literature, history, politics, and science of the day."—*The Methodist, New York.*
"The ablest essays, the most entertaining stories, the finest poetry of the English language, are here gathered, with choice wit, wisdom."—*Illinois State Journal.*
"The choicest literature of the day."—*New York Tribune.*
"It is *indispensable to every one* who desires a thorough comprehension of all that is admirable and noteworthy in the literary world."—*Boston Post.*
"It has no equal in any country."—*Philadelphia Press.*
"Ought to find a place in every American home."—*New York Times.*
Published *weekly* at $8.00 a year, *free of post age.*
EXTRA OFFER FOR 1879.
To all new subscribers for 1879 will be sent *gratis* the six numbers of 1878, containing, with other valuable matter, the first parts of "SIR GIBBIE," a new serial story of much interest by GEORGE MACDONALD, now appearing in THE LIVING AGE from the author's advance sheets. Other popular new serials by distinguished authors are engaged and will speedily appear.
Club Prices for the best Home and Foreign Literature.
"Possessed of THE LIVING AGE and one or other of our vivacious American monthlies, a subscriber will find himself *in command of the whole situation.*"—*Phila. Evening Bulletin.*
For $10.80 THE LIVING AGE and *either one* of the American $4 Monthlies (or *Harper's Weekly* or *Bazar*) will be sent for a year, *both postpaid;* or for $9.50 THE LIVING AGE and the *St. Nicholas,* or *Appleton's Journal.* Address
LITTELL & GAY, Boston.

ANTI-FAT

ALLAN'S ANTI-FAT is the great remedy for Corpulency. It is purely vegetable and perfectly harmless. It acts on the food in the stomach, preventing its conversion into fat. Taken according to directions, it will reduce a fat person from 3 to 5 pounds a week.
In placing this remedy before the public as a positive cure for obesity, we do so knowing its ability to cure, as attested by hundreds of testimonials, of which the following from a lady in Columbus, Ohio, is a sample: "Gentlemen—Your Anti-Fat was duly received. I took it according to directions, and it reduced me five pounds. I was so elated over the result that I immediately sent to ALLEMAN'S drug-store for the second bottle." Another, a physician, writing for a patient from Providence, R. I., says, "Four bottles have reduced her weight from 199 pounds to 122 pounds, and there is a general improvement in health." A gentleman writing from Boston, says: "Without special change or attention to diet, two bottles of Allan's Anti-Fat reduced me four and one-quarter pounds." The well-known Wholesale Druggists, SMITH, DOBBITTS & SMITH, of Boston, Mass., write as follows: "Allan's Anti-Fat has reduced a lady in our city seven pounds in three weeks." A gentleman in St. Louis writes: "Allan's Anti-Fat reduced me twelve pounds in three weeks, and altogether I have lost twenty-five pounds since commencing its use." Messrs. POWELL & PLIMPTON, Wholesale Druggists, of Buffalo, N. Y., write: "TO THE PROPRIETORS OF ALLAN'S ANTI-FAT: Gentlemen—The following report is from the lady who used Allan's Anti-Fat. 'It (the Anti-Fat) had the desired effect, reducing the fat from five to five pounds a week until I had lost twenty-five pounds. I hope never to regain what I have lost.' Anti-Fat is an unexcelled blood-purifier. It promotes digestion, curing dyspepsia, and is also a potent remedy for rheumatism. Sold by druggists. Pamphlet of Testimonials sent on receipt of stamp.
BOYANIC MEDICINE CO., PROPRS, Buffalo, N.Y.

WOMAN
By an immense practice at the World's Dispensary and Invalids' Hotel, having treated many thousand cases of those diseases peculiar to woman, I have been enabled to perfect a most potent and positive remedy for these diseases.
To designate this natural specific, I have named it
Dr. Pierce's Favorite Prescription
The term, however, is but a feeble expression of my high appreciation of its value, based upon personal observation. I have, while witnessing its positive results in the special diseases incident to the occasion of confinement, alighted it out the **climax or crowning gem of my medical career.** On its merits, as a positive, safe, and efficacious remedy for this class of diseases, and one that will, at all times and under all circumstances, act kindly, I am willing to stake my reputation as a physician, and so confidently am I that it will not disappoint the most sanguine expectations of a single invalid lady who uses it for any of the ailments for which I recommend it, that I offer and sell it under the **A POSITIVE GUARANTEE.** For conditions, see pamphlet wrapping bottle.
The following are among those diseases in which **my Favorite Prescription** has worked cures, as if by magic, and with a certainty never before attained by any medicine: Leucorrhœa, Excessive Flowing, Painful Monthly Periods, Suppressions when from unnatural causes, Irregularities, Weak Back, Prolapsus, or Falling of the Uterus, Anteversion and Retroversion, Bearing-down Sensations, Internal Heat, Nervous Depression, Debility, Despondency, Threatened Miscarriage, Chronic Congestion, Inflammation and Ulceration of the Uterus, Impotency, Barrenness, Sterility, and Female Weakness. I do not extol this medicine as a "cure-all," but it admirably fulfils a **slugginess of purpose** as a most perfect specific in all chronic diseases of the sexual system of woman. It will not disappoint, nor will it do harm, in any state or condition.
Those who desire further information on these subjects can obtain it in THE PEOPLE'S COMMON SENSE MEDICAL ADVISER, a book of over 900 pages, sent, post-paid, on receipt of $1.50. It treats minutely of those diseases peculiar to Females, and gives much valuable advice in regard to the management of those affections.
Favorite Prescription sold by Druggists.
R. V. PIERCE, M. D., Proprr. World's Dispensary and Invalids' Hotel, Buffalo, N. Y.

PAINT!! PAINT!!
— HAVE YOUR —
SIGNS AND CARRIAGES
PAINTED
At DANIEL J. SPINNEY'S
NEW PAINT SHOP,
☞ NO. 13 BOW STREET. ☜
Cheaper than at any other place in the city.
☞ Second-hand **Furniture Repainted,** and made to look as good as new.

OYSTERS!
LARGE SELECTED OYSTERS
35 centsper Quart.
Also constantly on hand NEW YORK, PRINCES BAY and other FANCY OYSTERS for sale at retail, or by the hundred.
☞ Dealers and Families supplied on leaving their orders at
FREEMAN'S
Wholesale & Retail Oyster House,
NOS. 24 & 28 CONGRESS ST.

PRATT'S ASTRAL OIL!
Safest and Best!
AT SWEETSER'S.

DR. JOHN TRIPP'S BLOOD PURIFIER
Is a certain cure for *Syphilis, Scrofula, Ovarian Tumors, Diabetes, Bright's Disease,* and all *Blood Poison.* Cure of *Syphilis* guaranteed in either stage. Send for pamphlet, enclosing stamp and please state disease. Eastern Agency, 306 Columbus ave., Boston. Office hours 9 to 12, 1 to 4, 7 to 9 p.m. Genuine genuine unless in bottles with my name blown in them and labels bearing my own Trade Mark. DR. JOHN TRIPP. edwfy79

OBSTACLES TO MARRIAGE
Happy Relief to Young Men from the effects of errors and abuses in early life. Manhood restored. Impediments to marriage removed. New method of treatment. New and remarkable remedies. Books and circulars sent free in sealed envelopes. Address
HOWARD ASSOCIATION,
119 N. Ninth Street, Philadelphia, Pa.
An institution having a high reputation for honorable conduct and professional skill. 1y

New Advertisements

DIPHTHERIA!!
JOHNSON'S ANODYNE LINIMENT will positively prevent this terrible disease, and will positively cure mine cases in ten. Information that will save many lives sent free by mail. Don't delay a moment. Prevention is better than cure.
Sold Everywhere!
I. S. JOHNSON & CO., BANGOR, MAINE.

A NEW EXCITING BOOK
Bristling with the WILD ADVENTURES of
STANLEY IN AFRICA!
The only authentic and copyrighted cheap edition. By the brilliant descriptive author, Hon. J. T. Headley. Gives a full history of his wonderful discoveries in Africa and marvellous journey down the Congo. More fascinating than romance. Profusely illustrated, and highly endorsed by the clergy and press. Over 15,000 sold. More AGENTS WANTED. ☞ For particulars about the book, success of agents and best terms address
HUBBARD BROS., Publs., Springfield, Mass.

WANTED—*A Good Man for every State* and Territory in the Union; a fair salary paid. Call or address LaBelle Manfg. Co., 93 Clark St., Chicago.

$10 TO $1000 Invested in Wall Street Stocks makes fortunes every month. Book sent free explaining everything. Address,
BAXTER & CO., Bankers, 17 Wall st., New York.

WHY, OH WHY!
Don't you try SOLIDIFIED GLYCERINE for chapped hands or lips, Salt Rheum, Burns, Sore Eyes, Sore Nipples, Dandruff, Chafing, etc. Sent by mail for 25 Cents, by J. R. GREY, Ayer, Mass.

AGENTS, READ THIS.
We will pay Agents a Salary of $100 per month and expenses, or allow a large commission to sell our new and wonderful inventions. *We mean what we say.* Address, without delay,
SHERMAN & CO., Marshall, Michigan.

BENSON'S CAPCINE
POROUS PLASTER!
CELEBRATED THE WORLD OVER.
The manufacturers were awarded the highest and only medal given rubber plasters, at both the Centennial and Paris Expositions.
Far Superior to
common porous plasters, liniments, the so called electrical appliances, &c. It is the best remedy for *Lame and Weak Back,* Rheumatism, Female Weakness, Sciatica, Lumbago, Dislocated Kidneys, Spinal Complaints and all Ills for which porous plasters are used. Ask your Druggist for Benson's Capcine Plaster and see that you get nothing else. Sold by all Druggists.
PRICE 25 CENTS.
Mailed on receipt of price by SEABURY & JOHNSON, 21 Platt Street, New York. 6m10

BOOK, CARD,
AND GENERAL
Job Printing.
The Subscriber having ample facilities for doing all kinds of General Job Work, solicits orders for the printing of
Wedding and Visiting Cards,
By-Laws for Lodges,
Town Accounts, Programmes,
Handbills, Tickets,
&c., &c., &c.,
And will fill all orders on short notice at the lowest living rates for which good work can be done. Having a large assortment of Display Type, and the
MAMMOTH HAND-PRESS.
The Largest in Portsmouth, he is prepared to execute all orders for
Full-Sheet Posters
AND
DATE SLIPS.
☞ Orders for Printing of every description received by mail, express or at the CHRONICLE OFFICE, Portsmouth, N. H., promptly attended to.

Charles W. Gardner,

FIRST NATIONAL BANK,
GOVERNMENT DEPOSITORY,
Continues to supply either Coupon or Registered
FOUR PER CENT. BONDS
At subscription rates, furnished direct from the Treasury Department.
U. S. 5-20 Called Bonds,
Cashed, or exchanged for new 4's on favorable terms.
dm&g E. P. KIMBALL, Cashier.

The True Path of
GOSPEL TEMPERANCE.
Being the only life work and speeches of FRANCIS MURPHY, Dr. REYNOLDS, and their co-laborers. Embracing, also, the history of the Women's Temperance Union. The best selling temperance book published, 700 pages, 13 engravings. Price, $2.00. Agents address at once.
H. S. GOODSPEED & CO., New York.

Good and Reliable
INSURANCE
COMPANIES.
COMMERCIAL UNION, of London.
FIRE ASSOCIATION, of Phila.
GERMAN AMERICAN, of New York.
GERMANIA, of New York.
SHAWMUT, of Boston.
F. W. DEROCHEMONT & SON,
No. 9 CONGRESS ST., AGENTS.

Portsmouth Daily Chronicle.

By CHRONICLE & GAZETTE PUBLISHING COMPANY.

PORTSMOUTH, N. H., SATURDAY, JANUARY 11, 1879.

$6 PER YEAR, IN ADVANCE. THREE CENTS PER COPY.

THE PORTSMOUTH DAILY CHRONICLE

(Established August 2d, 1852.)

Is Published Every Morning, Sundays excepted, at No. 7 Exchange Building, Pleasant Street, opposite the Post Office, by the

Chronicle and Gazette Publishing Company.

TERMS $6.00 PER YEAR.

The New Hampshire Gazette,

(The Oldest Newspaper in the United States, established Oct. 7, 1756,)

is published every THURSDAY at the same office. Terms, $1.50 per year; $2.00 per year, if not paid in advance.

ADVERTISEMENTS inserted on reasonable terms, in either or both papers. The GAZETTE, having a large country (in addition to its local) circulation, is an excellent medium of advertising. A liberal reduction made when advertisements appear in both papers.

☞ Correspondence from neighboring towns, containing items of public interest, will be gladly received. All communications should be addressed and all checks made payable to the

CHRONICLE & GAZETTE PUBLISHING CO., PORTSMOUTH, N. H.

The Job Printing Business is conducted in the same office by Mr. Charles W. Gardner, who keeps on hand a large and well-selected stock of all materials required in his line.

Transportation.

Eastern & Maine Central Railroad Line.

CARS leave the Station of the Eastern Railroad, between Beer and Elm streets, as follows:

For Boston, at *4:25, 7:15, 8:23, 11:00 A. M.; 5:48 P. M.

For Portland and Stations East, 10:00 A. M.; 2:57, 9:15 P. M.

For Bangor, St. John, Montreal and Quebec, 10:00 A. M.; 9:15 P. M.

For Great Falls and Wolfeborough, 10:00 A. M.; 5:48 P. M.

For North Conway, 10:00 A. M.

For Dover and Way Stations, 10:00 A. M.; 3:00, 7:00 P. M.

Trains leave *For Portsmouth*—

From Boston, 7:30 A. M.; 12:30, 3:15, 4:45, 7:00 P. M.

From Portland, *2:15, 8:45 A. M.; 3:45 P. M.

From North Conway, 7:20 A. M.

From Wolfeborough, 8:21 A. M.; 3:30 P. M.

From Great Falls, 7:24, 10:00 A. M.; 5:08 P. M.

From Dover, 6:45, 10:30 A. M.; 5:25 P. M.

From Newington, 7:01, 10:46 A. M.; 5:31 P. M.

Trains from Boston arrive at Portsmouth at 9:55 A. M.; 2:34, 5:40, 6:38, 9:12 P. M.

Trains from Portsmouth arrive at Boston at *7:00, 9:30, 10:45 A. M.; 1:30, 8:15 P. M.

*Except on Mondays.

Oct. 6, 1878. A. P. ROCKWELL, Pres't.

Concord & Portsmouth Railroad.

PASSENGER TRAINS leave Concord Railroad Station, foot of Bridge Street:

For Newmarket Junction, Manchester, Concord and Upper Railroads, at 7:55 A. M., and 5:10 P. M.

Arrive at Manchester at 9:40 A. M., 7:10 P. M.

Arrive at Concord at 10:35 A. M., and 8:15 P. M.

Leave Concord at 7:30 A. M., and 3:40 P. M.

Leave Manchester at 8:15 A. M., and 4:25 P. M.

Arrive at Portsmouth at 10:10 A. M., and 6:15 P. M.

☞ All trains connect at Newmarket Junction, with trains of the Boston & Maine Railroad for Exeter, Haverhill, Lawrence and Boston; and for Dover, Great Falls and Portland; at Concord with trains to and from all the Upper Railroads.

H. E. CHAMBERLIN, Supt.

HARDWARE, PAINTS, OILS, &C.

SALEM WARRANTED PURE WHITE LEAD.
BOSTON " " "
FOREST RIVER PURE WHITE LEAD.
ENGLISH " " "

On hand and for sale at Manufacturers' Prices.

Also, a large and well-selected Stock of

Hardware, Paints, Oils, Glass, &c., &c.,

ETC., ETC., ETC.,

At Lowest Rates.

JOHN H. BAILEY,

RICE BLOCK,

16 Market and 1 Ladd Street

REMOVAL!

I WOULD respectfully inform the people of Portsmouth and vicinity, that I have removed from my old stand to the Store formally occupied by BENJAMIN CHEEVER.

Having a larger store and better accommodations, I trust to receive the same liberal patronage which has been extended to me in the past. I shall endeavor to keep a

Larger Stock Than Ever

OF

HATS, CAPS, FURS, UMBRELLAS, TRUNKS AND TRAVELING BAGS,

ALL NEW STYLES OF

HATS AND CAPS

Received as soon as issued. All goods sold at the

Lowest Cash Prices!

FRANK E. DEARBORN

NO. 40 MARKET ST., PORTSMOUTH

50 FASHIONABLE CARDS, no two alike, with name, 10c. 20 Scroll, with name, 10c. post paid. Agents' outfit, 10c. otoct8 GEO. I. REED & CO., Nassau, N.Y

HALE'S

HONEY OF HOREHOUND AND TAR

FOR THE CURE OF

Coughs, Colds, Influenza, Hoarseness, Difficult Breathing, and all Affections of the Throat, Bronchial Tubes, and Lungs, leading to Consumption.

This infallible remedy is composed of the HONEY of the plant Horehound, in chemical union with TAR-BALM, extracted from the LIFE PRINCIPLE of the forest tree ABIES BALSAMEA, or Balm of Gilead.

The Honey of Horehound SOOTHES AND SCATTERS all irritations and inflammations, and the Tar-balm CLEANSES AND HEALS the throat and air passages leading to the lungs. Five additional ingredients keep the organs cool, moist, and in healthful action. Let no prejudice keep you from trying this great medicine of a famous doctor who has saved thousands of lives by it in his large private practice.

N.B.—The Tar-Balm has no BAD TASTE or smell.

PRICES 50 CENTS AND $1 PER BOTTLE.

Great saving to buy large size.

"Pike's Toothache Drops" Cure in 1 Minute.

Sold by all Druggists.

C. N. CRITTENTON, Prop., N.Y.

SALEM LEAD COMPANY.

WARRANTED PURE WHITE LEAD. — Well-known throughout New England as the WHITEST, FINEST and BEST.

LEAD TAPE, ½ in. wide, on reels for Curtain Sticks.

LEAD RIBBON, from 2½ to 8 inches wide, on reels for Builders.

LEAD PIPE, of any size or thickness.

At lowest market prices for goods of equal quality.

FRANCIS BROWN, Treasurer, Salem, Mass. tmch15 79

BOYNTON'S FURNACES.

Cast or Wrought Iron. Suitable for Coal or Wood.

BRICK-SET AND PORTABLE.

Are Powerful Heaters; Remarkably durable; economical in fuel; give universal satisfaction; have no bolted joints; are free from gasses.

Thousands have been constant and severe use for over 18 years, and in good condition to-day, without repairs or expense.

The most durable Furnace, the cheapest to buy. Fitted with clinker-cleaning anti-friction grates; ash-sifting grates and ash-pans; lined feed doors, draft regulator, etc. Have many attractive and practical improvements never before adopted.

Also, RANGES for family or hotel use; Fireplace Heaters, etc.

Send for Circulars, before purchasing others.

RICHARDSON, BOYNTON & CO., Manufacturers, codtnov10 *234 Water Street, New York.*

Apply direct to the Manufacturerers.

IF YOU WANT A NICE

SILVER-MOUNTED HARNESS

made in the best manner, call on

Tilton, No. 18 Congress St. Portsmouth.

PATENTS!

R. H. EDDY,

No. 76 State St., Opposite Kilby, Boston,

SECURES PATENTS in the United States; also in Great Britain, France and other foreign countries. Copies of the claims of any Patent furnished by remitting one dollar. Assignments recorded at Washington. *No Agency in the United States possesses superior facilities for obtaining Patents or ascertaining the patentability of inventions.*

R. H. EDDY, Solicitor of Patents.

TESTIMONIALS.

I regard Mr. Eddy as one of the *most capable and successful* practitioners with whom I have had official intercourse. CHARLES MASON, Commissioner of Patents.

"Inventors cannot employ a person more trustworthy or more capable of securing for them an early and favorable consideration at the Patent Office." EDMUND BURKE, Late Commissioner of Patents.

BOSTON, October 19, 1870.

R. H. EDDY, Esq.—*Dear Sir:* You procured for me, in 1840, my first patent. Since then you have acted for and advised me in hundreds of cases, and procured many patents, reissues and extensions. I have occasionally employed the best agencies in New York, Philadelphia and Washington, but I still give you almost the whole of my business, in your line, and advise others to employ you. Yours truly, GEORGE DRAPER.

BOSTON, January 1, 1879. 3tawtJan180

WOOD!

Hard and Soft Wood,

Sawed and Split,

KINDLINGS, SHAVINGS, ETC., ETC.

☞ Orders left at the PLANING MILL, GREEN STREET, will be promptly attended to.

DANIEL MASON, Agent.

MORSE & ILSLEY,

FIRE, LIFE AND ACCIDENT

INSURANCE

AGENTS,

Represent the following reliable companies:

THE INSURANCE COMPANY OF NORTH AMERICA, *Of Philadelphia, Penn.*

LIVERPOOL and LONDON and GLOBE, *U. S. Office, New York City.*

SPRINGFIELD, *of Springfield, Mass.*

QUEEN, *of Liverpool and London.*

PHŒNIX, *of Hartford, Conn.*

ORIENT, *of Hartford, Conn.*

TRAVELERS LIFE & ACCIDENT COMPANY, *Of Hartford, Connecticut.*

NEW ENGLAND MUTUAL LIFE *Of Boston, Mass.*

The above companies are well known and reliable, and we solicit the patronage of our friends and the public. All losses adjusted and promptly paid at our office.

MORSE & ILSLEY,

NO. 13 PLEASANT STREET,--UP ONE FLIGHT.

American and Foreign PATENTS.

[ESTABLISHED 1865.]

GILMORE & CO., successors to CHIPMAN, HOSMER & CO., Solicitors. Patents procured in all countries. *No fee in advance.* No charge unless the patent is granted. No fees for making preliminary examinations. No additional fees for obtaining and conducting a re-hearing. Special attention given to Interference Cases before the Patent Office, Extensions before Congress, Infringement Suits in different States, and all litigation appertaining to Inventions or Patents. Send stamp to GILMORE & Co. for Pamphlet of sixty pages.

Old Bounty Land Warrants.

The last Report of the Commissioner of the General Land Office shows 2,897,000 acres of Bounty Land Warrants outstanding. These were issued under act of 1855 and prior acts. GILMORE & CO. pay cash for them. Send by registered letter. Where Assignments are imperfect we give instructions to perfect them.

Arrears of Pay and Bounty.

Officers, Soldiers and Sailors of the late war, or their heirs, are in many cases entitled to money from the Government of which they have no knowledge. Write full history of service, and state amount of pay and bounty received. Enclose stamp to GILMORE & CO., and a full reply after examination, will be given you free.

Pensions.

All Officers, Soldiers and Sailors wounded, ruptured or injured in the late war, however slightly, can obtain a pension by addressing GILMORE & COMPANY.

Cases prosecuted by GILMORE & Co. before the Supreme Court of the United States, the Court of Claims and the Southern Claims Commission.

Each department of our business is conducted in a separate bureau, under the charge of the same experienced parties employed by the old firm. Prompt attention to all business entrusted to GILMORE & Co. is thus secured. We desire, to win success by deserving it. Address

GILMORE & CO.,

WASHINGTON, D. C.

LIBRARY LAMP.

HOUSE'S ARGAND BURNER.

Ask your dealer for this Lamp. If he will not supply you, write to us for it. It gives the light of twenty candles, or one-third more than any other lamp of similar style (same size burner) in the world; the safest, also, steadier and every way more satisfactory.

— FOR SALE BY —

JOHN P. SWEETSER,

46 Market Street,

PORTSMOUTH

HORSE BLANKETS

— AND —

CARRIAGE ROBES.

JUST RECEIVED, a Complete Assortment of HORSE BLANKETS, FLY ROBES, etc.

ON HAND AT ALL TIMES,

Neats'-Foot, Castor and Sperm Oils.

These Goods are FIRST QUALITY, and at

Lower Prices than ever.

AT THE NACKER'S,

NO. 18 CONGRESS STREET, PORTSMOUTH.

CIGARS-CIGARS

"THE LAST SENSATION,"

THE BEST CIGAR for the price in the market! Better than most 10 cent Cigars; retailing for FIVE CENTS! 6 for 25 cents. Try them.

FOR SALE BY

Butler & Laighton,

No. 1 Brazil SQ.

GENERAL LIFE AND FIRE

INSURANCE

AGENCY.

Alonzo F. Craig, Agent.

CAPITAL REPRESENTED

$40,000,000.

EQUITABLE LIFE ASSURANCE SOCIETY OF THE UNITED STATES. ASSETS, ... $25,000,000.

N. BRITISH & MERCANTILE INS. CO. LONDON AND EDINBURGH. CAPITAL, GOLD, ... $10,000,000. Invested in the United States, ... $1,047,807.82.

NATIONAL FIRE INSURANCE COMPANY HARTFORD, CONN. ASSETS, ... $831,850.25.

WESTCHESTER FIRE INSURANCE CO. NEW YORK. ASSETS, ... $655,787.24.

ST. PAUL FIRE AND MARINE INS. CO. ST. PAUL, MINN. ASSETS, ... $719,621.78.

FANEUIL HALL INSURANCE COMPANY BOSTON, MASS. ASSETS, ... $250,000.00.

☞ *Insurance effected on all kinds of Property Reasonable Rates.*

☞ Losses at this Agency will be promptly adjusted, and paid at this Office.

ALONZO F. CRAIG,

INSURANCE AGENT,

Office No. 5 Congress Street Portsmouth.

S.T-1860-X.

PLANTATION

BITTERS

THE WONDERFUL OLD HOME TONIC AND HEALTH RENEWER.

For the Stomach.—Insuring hearty appetite, digestion and vigorous health in every fibre of the body.

For the Liver.—Regulating, cleansing, curing malarial taint, and making pure, rich, life-giving blood.

For the Bowels.—Regulating the action.

For the Nerves.—Soothing, tranquilizing, bracing, and imparting vigor.

A Boon to delicate females in a thousand ways not necessary to speak of.

A Perfect Cure for Sick Headache, Liver Complaints, Costiveness, Dyspepsia, and all similar diseases. Use the Plantation Bitters temperately, medicinally, and expect a certain cure.

Sold everywhere.

L.S.L.

A SPLENDID OPPORTUNITY TO WIN A FORTUNE.

First Grand Distribution, Class A, at New Orleans, Tuesday, January 14th, 1879—104th Monthly Drawing.

LOUISIANA STATE LOTTERY COMPANY.

This Institution was regularly incorporated by the Legislature of the State for Educational and Charitable purposes, in 1868, with a Capital of $1,000,000, to which it has since added a reserved fund of $850,000. Its Grand Single Number Drawings will take place monthly. *It never scales or postpones.* Look at the following Distribution:

CAPITAL PRIZE, $30,000.

100,000 TICKETS AT TWO DOLLARS EACH.

HALF-TICKETS, ONE DOLLAR.

LIST OF PRIZES.

1	CAPITAL PRIZE		$30,000
1	CAPITAL PRIZE		10,000
1	CAPITAL PRIZE		5,000
2	PRIZES of $2,500		5,000
5	do.	1,000	5,000
20	do.	500	10,000
100	do.	100	10,000
200	do.	50	10,000
500	do.	20	10,000
1000	do.	10	10,000

APPROXIMATION PRIZES.

9	Approximation Prizes of $300		2,700
9	do.	do. 200	1,800
9	do.	do. 100	900

1857 Prizes, amounting to $110,400

Responsible corresponding agents wanted at all prominent points, to whom a liberal compensation will be paid.

Application for rates to clubs should only be made to the home office in New Orleans.

Write, clearly stating full address, for further information or send orders to

M. A. DAUPHIN,

P. O. Box 692, New Orleans, La.

Or to H. L. PLUM, 319 Broadway N. Y.

All our Grand Extraordinary Drawings are under the supervision and management of GENERALS G. T. BEAUREGARD and JUBAL A. EARLY. w,s,&6tjan14

25 ELEGANT CARDS, No two alike. With name 10c. Post paid. Husted & Co., *Nassau*, N.Y

Ladies Elegant Imitation CORAL CLASP, Breastpin & Earrings, sent post-paid to any reader of this paper for 25 cents. Three sets for 50 cents. Imitation Sleeve Buttons to match 25 cts. per set, or three sets for 50 cents. Elegant Necklace with Charms, $1.00 each. Currency or P. Office Stamps. Extraordinary Inducements to Agents.

BRIDE & CO., Clinton Place, New York.

PORTSMOUTH

INSURANCE

AGENCY.

Established in 1851.

JOHN SISE, - 5 MARKET SQ.,

Is authorized Agent and Attorney for the following responsible Companies:

ÆTNA INSURANCE COMPANY, HARTFORD, CONN., ... Assets $7,000,000

HARTFORD FIRE INSURANCE CO., HARTFORD, CONN., ... Assets $3,200,000.

HOME INSURANCE COMPANY, NEW YORK. ..... Assets, $6,000,000.

FRANKLIN FIRE INSURANCE CO., PHILADELPHIA ..... Assets $3,300,000.

ROYAL INSURANCE COMPANY, LIVERPOOL, ENG. ... Assets $18,000,000 (gold.)

PENNSYLVANIA FIRE INS. CO. PHILADELPHIA ..... Assets $1,500,000.

Business men and owners of Property desiring every security by Insurance against loss and damages by fire, will find it for their interest to place their risks in the above companies, some of which have been represented in this vicinity for nearly fifty years.

All losses will be promptly adjusted and paid by the undersigned.

JOHN SISE,

INSURANCE AGENT.

OFFICE No. 5 MARKET SQUARE, Portsmouth.

Relief and Cure of

RUPTURE!

— BY —

Dr. Sherman's Treatment

The dangers of rupture and the dreadful injuries from the use of trusses are at once removed, and the patient saved from their eventual horrifying results, some of which are nervous debility, impaired memory, loss of energy, physical incapacity, impotency, and many other affections which make life miserable. During treatment the patient can exercise freely and perform any labor.

TERMS MODERATE.

Dr. Sherman is now in Boston,

where he may be consulted daily for a limited period at his OFFICE 43 MILK STREET, nearly opposite the new Post Office.

To those who doubt the efficiency of this treatment, abundant reference to gentlemen of the highest standing will be furnished. Original photographs of bad cases, before and after treatment and cure, can be seen at the office. Persons from the country can receive treatment and leave for home same day. Books, with photographic likenesses before and after cure, mailed for 10 cents.

Remember Dr. Sherman's Stay in Boston is Necessarily Limited.

PRINCIPAL OFFICE

251 BROADWAY, NEW YORK.

d&wtjan27

NEW STYLES

RATTAN PRESENTS

Every one who has examined them are of the opinion that more attractive, beautiful or serviceable

Christmas Presents!

Cannot be purchased in New England for the same amount of money than the desirable Rattan Goods manufactured right here in our city by Mr. DAVID UHCH, and

For Sale by A. Tredick & Co.,

MARKET STREET.

☞ We advise all to call, examine and try them before purchasing their Christmas Presents.

ISLES OF SHOALS

DUN FISH!

15 Quintals for sale by

Chas. E. Laighton & Son.

BLUE ARMY BLOUSES.

WE have just received a few more of those BLUE ARMY BLOUSES, which have been in such demand for the last twelve months.

C. E. MYERS & CO.,

No. 3 BOW STREET.

PISCATAQUA

SAVINGS BANK.

OFFICE AT FIRST NATIONAL BANK.

WILL receive Deposits in sums from Three Dollars to One Thousand Dollars, on and after the

First Tuesday of April, 1878.

Interest will be paid at the rate of Four per cent. per annum, commencing on the First day the month succeeding the deposit.

Dividends will be declared in January and July of each year, and extra Dividends of surplus earnings, every three years.

ICHABOD GOODWIN, President,
ROBERT C. PEIRCE, Treasurer.

TRUSTEES.

ICHABOD GOODWIN, E. P. KIMBALL, JOHN H. BRODGHTON, J. ALBERT WALKER, J. H. HUTCHINSON, *Portsmouth.* WM. L. DWIGHT, ROBERT C. PIERCE, AUGUSTUS LORD, A. F. HOWARD, *Portsmouth.*

E. C. SPINNEY, *Kittery, Me.*, E. B. PHILBRICK, JOHN W. F. HOBBS, *North Hampton.*

Daily Chronicle.

Chronicle Correspondence.

WASHINGTON, D. C., Jan. 8th.

The holidays are over, and yet with Congress this is only constructively true, since, although it reassembled yesterday, even to-day it is scarcely ready for work, many members not having yet returned. The only noticeable events yesterday were the introduction in the Senate by Senator Edmunds of a resolution declaring the power and duty of Congress to adopt measures for the complete enforcement of the late constitutional amendments for the protection of the rights of citizenship, and instructing the judiciary committee to inquire what action is necessary to that end, and Mr. Acklen's request in the House for a committee to investigate the slanders against him, which the House declined to grant.

The yellow fever commission will return to Washington in a few days, laden with much valuable information relative to the disease and its prevention. One cause of alarm is the report of physicians that the germs of the disease may not be entirely eradicated in the houses that are kept at a high temperature during the winter. This must constitute a very dangerous element if next summer the disease should be imported by incoming vessels, since it would be a groundwork from which death and commercial disaster might spread up the Mississippi and Ohio rivers and so on throughout the entire country perhaps. Some means must be adopted, therefore, to prevent this importation—some means more effectual than our clumsy, expensive and perilous quarantine service. One plan proposed is to apply the "freezing out" process to arriving vessels. Several methods have been discussed, but that of Prof. Gamgee of London is the most favorably received by scientific men. He says it can be applied to this service economically so as to be a thorough protection; and Surgeon General Woodworth of the Marine Hospital service endorses his views. It would be necessary to this work to construct a small steam vessel which should be stationed, say, at the mouth of the Mississippi, or any other threatened point, having all the machinery necessary to the rapid refrigeration of the atmosphere and the manufacture of ice. The vessel would have to be constructed purposely for the work, and in this view, so that no time may be lost, a scientific gentleman connected with the War Department is already at work on plans for such a vessel, so they may be laid before Congress without loss of time. Prof. Gamgee says that the largest vessels may be thoroughly "frozen out" and cleansed in twenty minutes, and no part of the vessel or any of its contents escape fumigation if the process is properly applied. The great danger threatening the country through a repetition of last year's epidemic is sufficient justification for a liberal expenditure in any plan of this sort which science approves, and no doubt prompt action will be had upon this matter. Should the plan be adopted and prove successful, it would finally be applied at every point exposed to infection by any epidemic disease.

The first installment of evidence before the Blaine committee has a decidedly "bloody-shirt" aspect, and the republicans aver that worse is to come even from democratic sources.

Since resumption there is a very gratifying increase in the demand for the four per cent bonds, and from this and other evidences it is hoped that the monthly reduction in the public debt after a short time will be much larger than ever before. The greenback inflationists and repudiationists are dumbfounded at the solid triumph of the hard money policy, as it developes more emphatically day by day.

The woman suffragists will meet tomorrow for their annual convention, and for the twentieth time, more or less, they will demand of Congress equal political rights with men. One of their special objects besides, at this time, is to demand some decided action against polygamy in Utah or anywhere else, and in this they will have the co-operation of many who do not usually agree with them.

KNOX.

—The Pennsylvania couple who were married a few days ago at the age of eighty-six and eighty-seven are considerably outdone by two representatives of the Jewish race in Russian Poland. The bride was a widow precisely 100 years old; the groom was a youth of eighty-eight. Indeed, the bride has a daughter, with whom she has lately lived, whose age is as great within four years as her step-father's, while a great-great-great-grand-daughter is a girl of thirteen. Notwithstanding her advanced age this bride is said to be strong in her faculties. She goes out of the house alone, hears and sees "perfectly well," and retains all her mental powers.

Portsmouth Chronicle

SATURDAY, JANUARY 11, 1879.

A Blow at Polygamy.

The Washington despatches of Thursday say:

Delegate Cannon says that there is a great consternation in Utah over the decision of the United States Supreme Court against polygamy, and that polygamy will cease.

We have already briefly referred to this decision, which settles the question raised in Utah involving the constitutionality of the law of the United States passed July 1st, 1862, which declares that any person having a husband or wife living who marries another, whether married or single, in a territory or other place, over which the United States have exclusive jurisdiction, is guilty of bigamy, and shall be punished by a fine of not more than $500, and by imprisonment for a term of not more than five years. Under this law George Reynolds, a prominent Mormon, was indicted by a grand jury for contracting a bigamous marriage. He was tried in the United States district court and found guilty. He appealed to the Supreme court of the territory, which sustained the lower court, and then he took an appeal to the Supreme Court of the United States. He was represented by able counsel, who took the ground that polygamy was a part of the Mormon religion, and that religious freedom was guaranteed by the Constitution of the United States. Attorney-General Devens appeared for the Government, and his position was that polygamy is a part of no religion, but a practice that is barbarous and destructive of society and government. Chief Justice Waite delivered the opinion of the court, in which he is sustained by the entire bench, and he held that the plea of religious convictions is not a valid defence, and that the polygamous marriages in the Mormon church are not protected by the constitution of the United States. The effect of this very important decision can hardly be less than far-reaching and fatal to the corner-stone of the Mormon delusion. How it will be received remains to be seen. Submission or resistance is the alternative, though some way may be found for a time to evade the law.

An Office Seeking a Man.

The office of Assistant U. S. Treasurer, recently resigned by Franklin Haven, Jr., seeks an incumbent who will give two hundred and fifty thousand dollar bonds, be responsible for the honesty of his subordinates, and be content with a salary of five thousand five hundred dollars a year. In fact, the place with the liabilities offers no inducement, and Mr. Haven, though he has resigned, still is obliged to remain because no successor appears.

Bloody Affair.

The hostile Cheyennes confined at Fort Robinson, Nebraska, on Thursday night attempted to escape, jumping out of the windows of their prison, and firing on the guard with revolvers as they ran. The guard returned the fire, and killed over forty of the Indians, and over 160 cavalry men, mounted and dismounted, started in close pursuit of those who escaped at first.

An Interesting Comparison.

The purchasing power of gold, or the value of commodities now as compared with other years, is thus shown by the editor of the New York *Public*, who has been and is still engaged in an exhaustive comparison of prices of commodities, extending over the past twenty to fifty years. Having examined tables of prices of over eight hundred articles, representing four-fifths in value of all commodities entering into commerce or consumption in the country, he concludes that they establish the approximate correctness of the following ratios, reducing quotations to gold, viz: "$100 in 1860 equals in purchasing power $126 in 1864, and $124 in 1873, and $81.67 on Nov. 1st, 1878. The shrinkage in the average gold value of commodities—exclusive of all stocks or bonds, and of real estate—from January 1st, 1873, to November 1st, 1878, appears to have been about 34.1 per cent."

News and Notes.

Hon. John Lowell of Boston took the oath of office as Circuit Judge on Thursday.

Provincetown, Mass., advertises for sealed proposals to print 700 copies of the town reports.

Portland has had an oyster famine, happily relieved by an arrival of 2700 bushels of oysters from Virginia.

The British steamship Bayard, from New Orleans bound for Rouen, France, foundered at sea Dec. 10th, and all but two of her crew were lost.

Benjamin Hunter was hanged in the jail at Camden, N. J., on Friday, for the murder of John M. Armstrong on the evening of Jan. 23d, 1878, the motive being to get $26,000, Armstrong's life being insured to that amount in Hunter's favor. Hunter confessed his guilt before the execution, but the confession will not be made public until it is used on the trial of Thomas Graham, who was hired by Hunter to murder Armstrong, and who did strike him the first blow with a hatchet.

Capt. Bogardus on Thursday evening concluded his attempt to break 6000 glass balls out of 6200 thrown in the air, at Gilmore's Garden, New York. He broke 5686 balls before missing one; then, after a rest, he missed thirteen in succession, and then finished breaking the 6000 without missing another ball.

A court-martial has been called in the case of the collision of the German ironclads in the English Channel on the 31st of May, 1878, in which nearly 300 lives were lost.

A meeting of those engaged in the fishing interests was held in Portland, Thursday, at which resolutions were adopted urging that the fishery clause of the Washington treaty should be at once annulled, and expressing sympathy with the Gloucester movement.

At Avoca, Wisconsin, Wednesday, an examination was held over the body of Henry Doty, aged eighteen years, who was recently found in Wisconsin river. It appeared that the father of the boy is a hard character, who, when enraged, was in the habit of whipping the boy terribly. The evidence showed that the father struck the boy on the head with some weapon, killing him; then, fearing detection, he shot a pistol ball through his head, and, to give the appearance of suicide, threw the body and pistol into the river. The father and his nephew, Wilson Doty, are in jail.

The marriage in Woburn, Mass., of Thomas Taylor, a colored man, to Sophia Carpenter, an eighteen-years-old white girl, is making a great deal of town talk. Rev. Mr. Pomfret of the Methodist church performed the ceremony.

Out of the 80,288 youth in San Francisco, 38,672 were enrolled last year in the schools. The average daily attendance was 26,932. The average salary paid per month to male teachers was $159.32—to female teachers $81.32. The estimated value of school property is $2,711,000. The principals of the two high schools each receive $4000 a year. The teachers in grammar schools vary from $85 to $70, according to period of service, grade of certificate and rank of classes taught. In the primary schools principals' salaries vary from $150 per month to $100. Teachers' salaries vary from $50 per month for teachers on probation, to $70 for teachers with three years or more experience, holding a first-grade certificate. The total expenses for the School Department for 1878 were $980,258.99, which is 21.2 per cent of the total expenses of the city.

During the eight months of last year in which Providence tried the plan of making lodgers at her station houses pay for their entertainment by work, her tramp visitors decreased to 1568, from 5191 for the same period in 1877.

In West Goshen, Conn., Wednesday night, John Fanning cut the throat of Myron Beach, aged twenty-two years, killing him instantly. Fanning was subsequently shot by a party named Alling, but not fatally.

The legal representative of Thomas Kenna, who, with his wife and daughter, was drowned in the Hamlet trench at Woonsocket, R. I., last year, has presented a claim against the town for $15,000. Other claims for the death of his wife and daughter will be presented.

It is said that the Nova Scotia members of the Dominion government will ask the government to lay a sub-marine cable from Berryhead, N. S., to Sable island, a distance of eighty miles. It is contended that this island lies in the centre of the storm track, and that warning could be sent from there of the advent of storms from the Atlantic.

The Boston & Albany railroad earned one hundred and forty-six thousand dollars less in 1878 than in 1877, but saved more than that in expenditures, so as to return an increased net income,—not a healthy result, as the morals of railroad bookkeeping usually show.

On Thursday night three men, named McFarland, Peterson and Maloney, went to the house of an old man named Neval, near Pecatonia, Ill., brutally beat the old man and tied him to a tree, and then criminally assaulted his wife and daughter. The ruffians were arrested.

The American railroad construction for 1878 amounts to 2,688 miles, the largest for any year since 1873. It has been mostly in the middle and northwestern States. Forty-eight railroads, having about 4,000 miles of track, and nominally representing originally more than $300,000,000 of capital, have been sold under foreclosure during 1878.

The Netherland Trading society, which has a paid-up capital of $14,400,000, and which acts as commercial agent of the Dutch goverment in connection with its colonies, has established a branch at New York.

A new literary magazine. *The Dollar Magazine* of current foreign literature is announced by the American Book Exchange, 55 Beekman street, New York, the first number to appear January 15th. It will be similar in character to the well known *Littell's Living Age* and *Eclectic Magazine*, containing in a year's numbers, about one-third as much matter as the former, and four-fifths as much as the latter. Monthly, 128 pages, $1.00 a year. Specimen number sent for six cents postage.

A Young Lady's Diary.

A young lady shouldn't keep a diary too much in detail, particularly when she is pretty and otherwise attractive and receives a great deal of attention from men. A girl of Snyder county, Pa., has got a whole lot of people into trouble by this sort of business, some one having found her diary and not exercised much care about keeping its contents from the public. The little book is full of human nature, shown up in underscored words and a great many capital letters. "I went riding," she says, on a certain day, "with Mr. Perkins; he kissed me a good deal." Then Mr. Jenkins went home with her from church services and "hugged me for a quarter of an hour at the front gate," and there are an endless number of sensational entries of this kind, until one would suppose the kissing and hugging would have become monotonous to this young woman; and no doubt they would, but the recorded facts are that no man seems to have had a monopoly of either branch of the business. As this young lady was the conceded belle of the village, and dangerously smart and handsome, it was not a very strange sort of thing, so far as the men were concerned, and it probably never would have agitated the community had Mr. Perkins and Mr. Judkins and all the others fellows been single men. But they were not, and a great deal of domestic unhappiness has resulted from the indiscretion of the young woman who couldn't resist the temptation to set down her victories in a book, and then put the book where somebody could get it.

A Laughable Mistake.

It occurred at the Nashua & Lowell passenger station, A Nashuan who had arrived on the train discovered what he supposed to be his dog in possession of a stranger. Said he to the stranger: "I'll take that dog, if you please!" whereupon he slipped the rope from the dog's neck, said "come Dan!" hastened away, leaving the stranger (a well known Greenfield physician) puzzled and dissatisfied with that way of doing business. The doctor would have followed him and obtained satisfaction, but the Greenfield train was ready to move, and he must go home, dog or no dog. The Nashuan, whose dog has been stolen two or three times, felt happy over his good luck, and so on his way home he dropped in to laugh with Joe Ackerman and other friends, and tell them all about it. Imagine his surprise on reaching his residence to find his dog snoozing in the chimney corner, and to realize that he had stolen another man's canine. He hastened to the street, learned the owner's name, telegraphed an apology and promised to send the dog home by the morning express. In the meantime the Greenfield physician had telegraphed the police to arrest the thief that had stolen his dog, and make an example of him at his expense. The police were in ignorance of the facts and had no suspicion that the person named for the larceny was the well known citizen, and consequently a warrant was issued and a search made, whereupon the captain of the night watch discovered the facts and left a memorandum for the marshal, saying: "Mr. —— has the dog; it's a mistake; no arrest; he will make it all right." In the morning the doctor put in an appearance by the first train. He was met at the station by the Nashuan and dog, an explanation made, charges paid, and a good laugh enjoyed by the parties concerned and the crowd. The two dogs were together and it would puzzle a fancier to tell "t'other from which."—*Telegraph.*

To Let.

STORE No. 27 MARKET STREET, now occupied by J. E. HAM & CO. Possession given April 1st. w&stf Apply to J. R. MAY.

Lost.

ON Monday or Tuesday, FIVE BANK BOOKS on the First Cent Savings Bank, belonging to Charitable Institutions. The finder will confer a favor by leaving them at this office.

PRIVATE SCHOOL.

MISS BLUNT having removed her school to commodious rooms No. 70 State St., opposite the Post Office, will commence her new term Wednesday, January 1st, 1879. Terms made satisfactory on application. Pupils received at any time.

1879.

ECLECTIC MAGAZINE

OF

Foreign Literature, Science, and Art.

THIRTY-FIFTH YEAR.

THE ECLECTIC MAGAZINE reproduces from foreign periodicals all those articles which are valuable to American readers. Its field of selection embraces all the leading Foreign Reviews, Magazines, and Journals; and while the tastes of all classes of readers are considered nothing trivial in character, or of merely transient interest is admitted to its pages. Its plan includes ESSAYS, REVIEWS, BIOGRAPHICAL SKETCHES, HISTORICAL PAPERS, TRAVELS, POETRY, NOVELS, and SHORT STORIES; and in the case of SCIENCE (to which much space and attention are given) no special prominence is allowed to any particular phase of opinion, but place is given impartially to the most valuable articles on both sides of the great themes of scientific discussion.

The following lists comprise the principal periodicals from which selections are made and the names of some of the leading writers who contribute to them:

PERIODICALS.	AUTHORS.
Quarterly Review.	*Rt. Hon. W. E. Gladstone.*
British Quar. Review.	*Alfred Tennyson.*
Edinburgh Review.	*Professor Huxley.*
Westminster Review.	*Professor Tyndall.*
Contemporary Review.	*Rich. A. Proctor, B. A.*
Fortnightly Review.	*J. Nor. Lockyer, F. R. S.*
The 19th Century.	*Dr. W. B. Carpenter.*
Pop. Science Review.	*E. B. Tylor.*
Blackwood's Mag.	*Prof Max Muller.*
Cornhill Magazine.	*Professor Owen.*
Macmillan's Mag.	*Matthew Arnold.*
Fraser's Magazine.	*E. A. Freeman, D. C. L.*
New Quar. Magazine.	*James Anthony Froude.*
Temple Bar.	*Thomas Hughes.*
Belgravia.	*Anthony Trollope.*
Good Words.	*William Black.*
London Society.	*Mrs. Oliphant.*
Saturday Review.	*Turgenieff.*
The Spectator, &c. &c.	*Miss Thackeray, &c. &c.*

☞ It is frequently remarked that in England the best talent of the time is constantly diverted from the writing of books to contributing to the periodicals. THE ECLECTIC garners the choicest sheaves from this rich harvest.

STEEL-ENGRAVINGS. Each number contains a *Fine Steel-Engraving*—usually a portrait—executed in the best manner. These engravings are of permanent value, and add much to the attractiveness of the Magazine.

TERMS:—Single Copies, 45 cents; one copy, one year, $5; five copies, $20. Trial subscription for three months, $1. THE ECLECTIC and any $4 magazine to one address, $8. *Postage Free to all Subscribers.*

E. R. PELTON, Publisher,
25N Bond Street, cw York.

ROYAL BAKING POWDER

Absolutely Pure.

The Royal Baking Powder is a pure Cream of Tartar powder, made from pure Grape Cream Tartar, imported exclusively for this powder direct from the wine district of France. An old experienced housekeeper writes that, although she has to pay a few pennies more for the "royal," finds that it goes so much further and works much better than saleratus, soda, or cream of tartar.

☞ Most of the Cream of Tartar of commerce is adulterated with Alum, Terra Alba, etc. Doctors pronounce Alum most dangerous to health; it costs but 5c. a lb., Cream of Tartar over 30. The Royal Baking Powder is recommended for its wholesomeness by such eminent chemists as Dr. Mott, New York; Dr. S. Dana Hayes, Boston. Sold only in cans. All Grocers.

☞ BAKING POWDER should never be sold in paper packages, as it becomes stale and deteriorates upon exposure to the atmosphere. dtsep10

GREAT REDUCTION

In the Prices of

DRY GOODS!

For the next 30 Days

— AT —

MARSTON'S,

21 Market Street.

THE ORIGINAL COPELAND'S,

No. 4 Tremont Row, Boston.

This Famous Resort has but recently passed into the management of Mr. A. F. COPELAND, who will make a special endeavor to place it again where it once stood—at the head of all restaurants.

The Confectionery and Cake Departments have always been especially noted for their excellence, and it is hoped that now, more than ever, they will merit their well-earned reputation. Orders for Families, Parties, Weddings and Collations especially solicited.

The beautiful fountain, which has always been a great feature at No. 4 has lately been remodelled, and ornamented with rare flowers and plants by Mr. Wm. Doogue, and is in itself well worth a visit to this establishment. tjan17

A. F. COPELAND,

4 Tremont Row,---467 Washington St.,

WHOLESALE DEPARTMENT & OFFICE, 5 JACKSON PLACE, BOSTON.

Rockingham 10-Cents Savings Bank

SECOND DIVIDEND.

ON and after December 31st, inst., a Dividend of Twenty Per Cent. will be paid on all allowed claims against the Rockingham Ten Cents Savings Bank, to be paid at the First National Bank, Portsmouth.

Deposit Books must be presented by the person owning the deposit, otherwise an order for the dividend duly witnessed must be brought with the book. EDWARD P. KIMBALL, Assignee.

Portsmouth, Dec. 28, 1878.

Copartnership Notice.

THE UNDERSIGNED, having formed a copartnership for the transaction of the Grocery, Provision and Country Produce Business, under the firm name of JOHN H. WELLS & SON, respectfully solicit a continuance of the favors which the senior partner has received in the past, promising that nothing shall be wanting on their part to deserve the same.

JOHN H. WELLS,
CHARLES F. WELLS.

PORTSMOUTH, Jan. 1, 1879.

WINES!! WINES!!

25 CASES CLARET,
5 PIPES DUFF GORDON SHERRY
AND OPORTO PORT WINE

— FOR SALE BY —

H. F. GERRISH.

New York Weekly Herald.

ONE DOLLAR A YEAR.

The circulation of this popular newspaper has more than trebled during the past year. It contains all the leading news contained in the *Daily Herald*, and is arranged in handy departments. Thus

Foreign News

embraces special dispatches from all quarters of the globe. Under the head of

American News

are given the Telegraphic Despatches of the week from all parts of the Union. This feature alone makes

The Weekly Herald

the most valuable chronicle in the world, as it is the cheapest. Every week is given a faithful report of

Political News

embracing complete and comprehensive despatches from Washington, including full reports of the speeches of eminent politicians on the questions of the hour.

The Farm Department

of the *Weekly Herald* gives the latest as well as the most practical suggestions and discoveries relating to the duties of the farmer, hints for raising Cattle, Poultry, Grains, Trees, Vegetables, &c., &c., with suggestions for keeping buildings and farming utensils in repair. This is supplemented by a well-edited department, widely copied, under the head of

The Home,

giving recipes for practical dishes, hints for making clothing and for keeping up with the latest fashions at the lowest price. Every item of cooking or economy suggested in this department is practically tested by experts before publication. Letters from our Paris and London correspondents on the very latest fashions. The Home Department of the *Weekly Herald* will save the housewife more than one hundred times the price of the paper. The interests of

Skilled Labor

are looked after, and everything relating to mechanics and labor-saving is carefully recorded. There is a page devoted to all the latest phases of the business markets, Crops, Merchandise, &c., &c. A valuable feature is found in the specially reported prices and conditions of

The Produce Market.

Sporting News at home and abroad, together with a Story every week, a Sermon by some eminent divine, Literary, Musical, Dramatic, Personal and Sen Notes. There is no paper in the world which contains so much news matter every week as the *Weekly Herald*, which is sent, postage free, for One Dollar. You can subscribe at any time.

The New York Herald in a weekly form, $1 a year

Address,

NEW YORK HERALD,

Broadway and Ann Street, New York.

A COMPLETE STOCK

— OF —

TRUNKS,

AT WALKER'S,

All Trunks and Bags lettered and delivered free of EXTRA CHARGE.

Dissolution of Copartnership.

THE COPARTNERSHIP heretofore existing between EDWARD D. COFFIN and MARCUS M. FAIRBORN was dissolved Dec. 1st, 1878.

EDWARD D. COFFIN,
MARCUS M. FAIRBORN.

Persons indebted to said firm are requested to make payment to and all having claims to present them to 3t EDWARD D. COFFIN.

Choice St. Louis Flour!

30 POUNDS FOR $1.00.

HORSFORD'S BREAD PREPARATION, 18 cents.

All other GROCERIES very cheap at

PLAISTED'S ECONOMICAL GROCERY,

125 MARKET STREET

TO THE LADIES!!

I HAVE MADE

MY UNDERWEAR DEPARTMENT

Which include Ladies', Gents' and Children's,

A Specialty this Season, and having a Large Stock, shall give my customers Extra Bargains for thirty days.

☞ Please examine these Goods as they are Lower than ever offered in this city!

A SPLENDID LINE OF FELT SKIRTS.

HOSIERY HOSIERY

Ladies' and Gents'

12 1-2 Cents, upward.

WORSTED JACKETS, NUBIAS,
GENTS' and BOYS' SCARFS,
FLEECED and WOOLEN GLOVES,
MITTENS, etc., etc., etc.

LARGE ASSORTMENT OF

KID GLOVES!

In Two and Three Buttons.

MODES, BLACK, OPERA and ECRU.

Among these are the

Celebrated Trefousse Glove,

Every Pair Warranted!

MORRIS C. FOYE,

23 MARKET STREET

Real Estate.

Desk Room

TO LET in one of the pleasantest offices in the city. Enquire at CHRONICLE Office.

To Let.

HOUSE No. 1 DENNETT STREET. Inquire at No. 5 Chapel Street.

House Wanted.

AT the West End, containing eight or nine rooms, to hire. Apply at this office.

To Let.

A CONVENIENT TENEMENT in Jackson Street. Apply to

tjan1 SAMUEL S. GREEN.

To Let.

WAREHOUSE Nos. 77 & 79 MERCHANTS' ROW, Market Street.

A. W HAVEN.

SPECIAL BARGAINS

For One Week!

Prior to taking account of stock the undersigned offers

Especially Low Prices

— IN —

Books, Toys, Holiday Goods,

— AND ALSO IN —

STATIONERY & FANCY ARTICLES,

Preferring the money to the goods.

IN HIS STOCK OF

School Books, Gold Pens, Artists' Materials,

Etc., he offers the advantages of a Full Line and Low Prices!

WILLIS G. MYERS,

No. 1 Congress Block.

☞ Whole Families Made Happy

BY USING THE

"NEW EMPRESS"

Portable RANGE

IT HAS NO EQUAL!

Sold only by

JOHN P. SWEETSER,

46 Market Street, Portsmouth.

WILLIAM B. HUSSEY,

DEALER IN

BOOTS and SHOES,

— AT —

No. 49 Congress Street,

Has for sale a large and well selected assortment of Goods in his line for Men's, Women's Boys' and Girl's wear, which he will sell

AS CHEAP AS GOOD ARTICLES CAN BE SOLD.

CALL AND SEE.

COAL and WOOD

BEST QUALITY!

And Lowest Prices!

— FOR SALE BY —

C. E. WALKER & CO.,

137 MARKET STREET,
4 WATER STREET.

☞ ORDERS left at N. K. Walker & Son's Hat and Fur Store promptly filled.

Portsmouth, Great Falls & Conway RAILROAD.

THE NEW MORTGAGE BONDS of the Portsmouth, Great Falls & Conway Railroad are now ready (Jan. 8th) and will be exchanged for the old Bonds, in accordance with the contract of October 1st, 1878, at the office of the Trustees of the Eastern Railroad Co., 23 Court Street, Boston. The first three coupons on the new Bonds are payable on presentation at the Maverick National Bank, Boston.

N. G. CHAPIN, Treasurer.

AT GOODRICH'S

MAY BE FOUND

THE CELEBRATED BAZAR PATTERNS.

An assortment of the best always on hand!

Also the Latest Styles in

Window Shades!

Curtains hung with neatness and dispatch.

FLOUR!

ALL GRADES of ST. LOUIS FLOUR, including the Very Best and Fancy Brands, just received from the Mills and

For Sale at the Very Lowest Market Prices

— BY —

W. A. PLAISTED,

Nos. 121 to 127 Market Street. tj679

BANK SHARES FOR SALE.

A FEW SHARES in Rockingham National Bank and Five Shares in National Mechanics & Traders' Bank at private sale.

WILLIAM H. HACKETT.

Local Matters.

POST-OFFICE RULES.

MAILS CLOSE.

	A. M.	P. M.
Boston, South and West,	8 10:35	5:15 *6:30
Boston Way,	10:35	5:15
Portland,	9:25	4:50 6:30
East [beyond Portland],	9:35	6:30
Biddeford, Saco and Way	9:25	4:50
Great Falls,	9:25	4:50
Great Falls & Conway R. R.	9:25	
Concord and North,	7:40	4:50
Concord Way,		4:50
Boston & Maine R. R.	7:40	4:50
Dover,	7:40 9:25	4:50

*Arrives in Boston next morning.

MAILS ARRIVE.

	A. M.	P. M.
Boston, South and West,	4:30 10:05	5:50
Boston Way,	10:05	5:50
Portland and East,	11:20	5:50
Great Falls & Conway R. R.	11:20	
Concord and North,	10:20	6:30
Dover,	10:20	5:50

Letters for the night mails [and no others] east or west may be deposited in the box at the Eastern depot, every day except Sundays.

E. G. PIERCE, JR., P. M.

THE CITY.

The reform club holds a *free* meeting in Mechanics' hall, Sunday evening.

Rev. Mr. Hubbell of the North church and Rev. Mr. Owen of the Freewill Baptist church exchange pulpits to-morrow afternoon.

Commodore John Guest, commandant of this navy yard, is seriously ill with gastric fever, combined with an affection of the heart. Drs. Wentworth, Cleborne and Burbank are attending him.

The *Times* and the CHRONICLE locate Doane's wharf and buildings at Newcastle. They are really in Portsmouth, being on Marvin's island, which is a part of this city. The wide-awake editor of the CHRONICLE is well posted on the location of Funchal, but he is not so well acquainted with the geography of his native town. —*Journal.*

THE VICINITY.

The Exeter paper mills are doing a full business, running night and day, entirely on Manila paper.

Newington has 414 inhabitants, and during 1878 only four deaths occurred there. There were five marriages and seven births.

The Dover cornet band at their annual meeting, Jan. 6th, re-elected Ralph L. Reinewald leader and W. D. Taylor second leader.

The Boston & Maine railroad has petitioned the Maine Legislature for permission to discontinue the South Berwick branch railroad.

Rev. R. D. Sawyer of South Newmarket has been called to the pastorate of the Universalist church at Milford, Mass., at a salary of $1200.

The schooner Mary E. Caswell, before reported ashore on Smuttynose island, was get off the rocks on Thursday and towed over to Appledore island.

Mr. Orrin Foye of Rye is having his spacious ice house packed with ice of a superior quality and thickness. Mr. John L. Downs of this city has the contract.

Felix Courtois, a French boy of twelve years, was sliding down Main street, Great Falls, on a sled, Thursday, when he ran into a post and was probably fatally injured.

Mr. E. C. Moody, of York, having been elected a member of the governor's council of Maine, declines the appointment of deputy sheriff for the towns of York, Kittery, Eliot and Wells, tendered him by High Sheriff Stevens of York county.

Hope Division, Sons of Temperance, of Newcastle, has elected the following officers: W. P., Silas H. Harding; W. A., Mrs. Marian White; Chaplain, N. B. Yeaton; Rec. Scribe, Rufus A. Preble, Jr.; Asst. R. S., Benjamin F. Curtis; Fin. Scribe, John Kinnear; Treasurer, Mrs. Octavia Amazeen.

The agent of the Cocheco Print Works desires us to state that the capacity of their coal shed is about 7000 tons, and the amount now in store not above 6000 tons. That steam was discovered arising from the coal, causing some uneasiness, but it having been promptly attended to the damage will be but trifling.

The docket for the term of the supreme court to commence at Exeter on Tuesday, 21st inst., has 370 civil, sixty-four equity, thirty State and five sessions cases for attention. Judge Foster will preside. On the State docket, the indictments against George Roberts of Salem for arson, and Mrs. Matilda Perry of Deerfield for cruelty to a child, will probably be tried.

Sheriff Chick and officer Davis of Great Falls on the 8th inst. went to Milton and captured Patrick Kerrigan, a sneak-thief whose plan of operations is to snatch goods from store-doors in the evening. Kerrigan made a hard fight, but was overpowered and taken to Great Falls, where he was arraigned on Thursday in the police court on three charges, and fined $10 and costs on each charge, making a total of $70.

On Wednesday the voters of Rye met in town meeting at the town hall, to take action on the establishment of a high school. But little interest was taken in the matter, only about fifty persons being present. Joseph W. Garland was chosen moderator. Hon. Emmons B. Philbrick made remarks in favor of the proposal to establish a high school, but it was defeated by a vote of eighteen nays to eleven ayes. The law requires that two-thirds of the legal voters of the town shall take part to make affirmative action legal. Rye will have no high school just yet.

A strange affair occurred in Biddeford on Thursday. Charles W. Ross, administrator of the estate of Alonzo L. Berry, brought suit to recover a balance of $292, claimed to be due Berry for services in Day's store, and the case was taken up on Thursday. The case has been before a jury twice before; at the January term of 1876, Berry, the plaintiff, died soon after leaving the witness stand, and the case was withdrawn from the jury; the case was tried again at the May term, last year, the jury disagreeing. On Thursday the jury returned a verdict of $292 for the plaintiff. The defendant, Mr. Day, left the court room immediately after the verdict, drove home, and at half-past four o'clock was discoverd hanging from a beam in his stable. He had driven in, taken the reins from the harness and hanged himself with them from the beam, and when discovered was dead. Mr. Day was an old citizen of Biddeford, and the owner of considerable real estate; he was probably rendered temporarily insane by the trial.

THE LONG WALK.

On Friday Driscoll continued to make his miles, and moved around the track like clockwork, the lameness of his ankle having greatly decreased; he was in good spirits, and expressed his confidence of being able to accomplish his 400 miles on time. His stride was measured several times during the day, and was exactly the same as when he commenced walking—three feet and five inches. Driscoll on Friday received an offer for a match with "Unknown" of North Attleboro', Mass.

At midnight Thursday he had walked 241 miles; on Friday at 11 o'clock P. M., when he left the track for a rest, he had made 316 miles, and was in fair condition, and confident. The last five miles previous to this rest he walked in sixty-six minutes.

The Metcalf Flute and Drum Corps, composed of young lads, gave some good music during the evening, and were frequently applauded by the audience, which was quite large. The Drum Corps will be present this afternoon and evening.

Miss May Belle Sherman, who has been here through the week to encourage Driscoll on his weary tramp, and has kept on the track with him a large portion of the time, is a very graceful walker, and apparently has the endurance to succeed in a long walk should she attempt it. She informed our reporter on Friday afternoon that she had slept but four hours since Monday night. She has been asked on what terms she will perform a fifty-mile walk in New Bedford.

THE CITY GUARD.

The members of the Portsmouth City Guard, Capt. J. E. Ford commanding, turned out in good numbers on Thursday evening for measurement for their new uniforms, which are not inferior in appearance to the dress of the other companies in this city. The style is somewhat after that of the Rockingham Guards of years ago; a coat of dark blue, with buff trimmings bordered with red on the skirt sleeves and collar, with three rows of buttons in front, ten buttons on the skirt three on each sleeve, and two each side of the collar; buff epaulettes, with fringe of the same color, with red headings. The cross-belts are white. The pants are a medium shade of blue, with inch and a quarter buff stripes on the sides, bordered with red. The hat is of black plush, glazed top, with a white plume tipped with red. This company has recruited to the full number, and when in possession of their new outfit, which will probably be within a month, they are invited to the residence of one of our public-spirited citizens to partake of a collation, etc.

CHIEF ENGINEER'S REPORT.

Chief Engineer Fletcher of the fire department, in his annual report to the city government, submitted Friday evening, makes a number of recommendations and suggestions for improving the efficiency of the department, and lays before the city fathers the condition of the apparatus, a list of the reservoirs, hydrants, etc., and other items of interest.

The department numbers one hundred and thirty-two men all told. The apparatus consists of four steam fire engines, (one of which is held in reserve,) two fire extinguishers, one hook and ladder truck, one supply wagon, and one hose carriage for extra hose. There are 7400 feet of leathern hose, 4000 feet being in good condition and the rest poor; 1000 feet of linen hose is absolutely worthless.

He recommends the purchase of 1000 feet of leathern hose; the erection of a suitable building for the hook and ladder truck; that a larger supply pipe be attached to the Market square reservoir, and that the reservoir on the south side of Puddle Dock be put in such condition that an engine can be placed there when required; also that there be a hydrant placed at the corner of Pleasant and State streets, suitable for a steamer to draw from, as the water from the south pond at low tides would not allow the department to use the reservoir at the Universalist church, consequently that part of the city at low tide would be without water. He also recommends that a reservoir be constructed in the vicinity of the distillery on Dennett street at Christian Shore.

There were twelve alarms of fire from Jan. 1st to Dec. 31st, 1878. The total value of the property destroyed by fire is given at $5950, which was covered by insurance. There was one false alarm, three incendiary fires, two from defects in chimneys, two from benzine-igniting, two from causes unknown, one from burning out of a chimney, and one from newspapers taking fire.

The amount expended under direction of the board of engineers was $7860.69 of which $5600 was for salaries and $2260.69 for contingent.

SUNDAY SERVICES.

At the Court street (Christian) church, Rev. John A. Goss, pastor, preaching at 10:30, A. M. and 2:45 P. M.; prayer meeting at 7:30. All are welcome.

At the Congregational church, Rev. James W. Hubbell, pastor, services at 10:30 A. M. and 3:00 P. M.; at chapel at 7:00 P. M.

At the Advent church, services at 10:15 A. M.; 2:45 and 7:30 P. M. Elder G. W. Sederquest will preach to-morrow.

At the Freewill Baptist church, on Pearl street; Rev. E. Owen, pastor, preaching at 2:45 P. M., prayer meeting at 7:00. Sabbath school at 10:30 A. M.

At the South Parish, Rev. James DeNormandie, pastor, morning service at 10:30; vespers at 7:30, Sunday school in chapel at 2:45 o'clock P. M.

At St. Mary's (Catholic) church, Rev. E. M. O'Callaghan, pastor, Children's Mass at 8:30, Solemn Mass at 10:30 A. M.; Sunday school at three o'clock, P. M.

At St. John's (Episcopal) church, Rev. Chas. A. Holbrook, rector, services at 10:30 A. M. and 7:30 P. M. every Sunday,—except the first Sunday in each month, when the Children's Choral Service and public catechising, commencing at four o'clock, is substituted for the usual one at 7:30; seats free at this service.

Mission services; William A. Loyne, Volunteer Missionary. Residence at Faith Home, 16 Deer street. At home daily from 8 to 10 A. M. and 12 to 2 P. M. Services every Sabbath at the Alms House at 10:30; at the County Jail at 12:30. Consecration Meeting every Monday evening at the Home. Services on the afternoon and evening of the 4th Sunday in each month, at Newcastle; one week day in each month, at Brentwood.

At the Middle street (Baptist) church, Rev. W. H. Alden, D. D., pastor, services at 10:30 A. M. and 7:30 P. M.; Sunday school at the church at 2:15 P. M.

At the Methodist church, Rev. C. B. Pitblado, pastor, preaching at 10:15 A. M. and 2:45 P. M. Sunday school after morning service, in the church.

At the Universalist church, Rev. E. M. Grant, pastor, services every Sunday at 10:30 A. M. and 7:30 P. M.; Sunday school at 2:45 P. M. A cordial welcome to all.

New Hampshire Items.

The residence of Curtis Gates at Littleton was burned Thursday morning. Loss $6000; insured $3500. Most of the furniture was saved.

Towne's new block in Manchester was damaged to the amount of $2000 by fire and water, Thursday morning. The fire broke out in a closet in Arion hall, where a dance had been held the previous evening.

Rev. L. P. Cushman of Fisherville, who has been selected as presiding elder of the Houston district in Texas, and who has taken his departure for his new field of labor, is a native of Vermont, fifty years of age, and was a member of the first class that graduated from the Biblical Institute in Concord. Mr. Cushman has been in the ministry in Vermont and New Hampshire nearly thirty years, and his assignment to Texas is no ordinary loss to his denomination in this section. He will make it his home at Houston. Mr. Cushman's eldest child, a daughter, sailed for China as a missionary a few months ago.

The Yankee characters in "Joshua Whitcomb" were drawn from living persons in Swansey, and when the play was on the stage in Boston a large excursion party went from Swansey to see it.

Naval Matters.

Rear Admiral John C. Howell on the 7th inst. hauled down his pennant on the Powhatan, and took passage on the cars from Norfolk for New York next morning. The U. S. S. Plymouth, now undergoing some slight repairs at the Boston navy yard, will proceed to Europe when they are completed, and Rear Adm. Howell, who is ordered to take charge of the Mediterranean squadron, will take passage in her.

The U. S. S. Quinnebaug, Comdr. Norman H. Farquhar, sailed for Europe from Norfolk on the 9th inst., via Madeira, to join the squadron in the Mediterranean.

Lieut. Albert S. Snow is detached from the Boston navy yard and ordered to the U. S. S. Portsmouth as executive officer.

MARRIED.

MAYERS—ROSE. In this city, Jan. 1st, by Rev. Charles A. Holbrook, Mr. Charles W. Mayers of Charlestown, Mass., and Miss Harriet J. Rose of this city.

GILBERT—GALES. December 22d, on board steamship Grenada, in the harbor of Mozatlan, Mexico, by Rev. Ezra Haskell, Lyman Gilbert, of Mozatlan, formerly of Enosburg, Vt., and Millie A. Gales of Enosburg.

HOITT—SMART. In Durham, Jan. 6th, by Rev. H. L. Talbot, Gen. Alfred Hoitt and Mrs. Mary A. Smart.

MARINE CHRONICLE.

Ship Favorita, Peters, for Bremen old New York 8th.

Sch Geo L Treadwell, Terhune, from Baltimore arr at Kingston, Ja, 24th ult, and sld for Morant Cay and Baltimore 1st inst.

Sch Grecian, Duncan, hence arr at Portland 8th, to load for Winterport.

Sch W Freeman, Rogers, from Thomaston for New York, passed through Hell Gate 8th.

Our Tenure of Life

Depends in great measure upon our regard for or neglect of the laws of health. If we violate them we cannot expect to "make old bones." But that the span of existence allotted to a naturally delicate constitution, or one which has been shaken by disease may be materially lengthened, is a fact of which we have daily proof. The vivifying and restorative influence of Hostetter's Stomach Bitters upon a failing physique affords a striking illustration of the power of judicious medication to strengthen the hold on life. Restored digestion, complete assimilation, renewed appetite, sound repose, these are among the benefits conferred upon the debilitated by that supreme renovant. With a circulation enriched, a frame invigorated, and a nervous system tranquilized, the invalid, after a course of the Bitters, feels that his life-tenure is no longer the precarious thing that it was—that he may yet enjoy a "green old age."

Consumption Cured.

An old physician, retired from practice, having had placed in his hands by an East India missionary the formula of a simple vegetable remedy, for the speedy and permanent cure for consumption, bronchitis, catarrh, asthma, and all throat and lung affections, also a positive and radical cure for nervous debility and all nervous complaints, after having tested its wonderful curative powers in thousands of cases, has felt it his duty to make it known to his suffering fellows. Actuated by this motive, and a desire to relieve human suffering, I will send, free of charge, to all who desire it, this recipe, with full directions for preparing and using, in German, French, or English. Sent by mail by addressing with stamp, naming this paper, W. W. Sherar, 149 Powers' Block, Rochester, New York. tjan1

Thousands of living grave-robbed witnesses proclaim the wonderful virtues of *Adamson's Botanic Balsam* as a speedy cure for coughs, colds, asthma and consumption. Sample bottles free. Large bottles, 35 and 75 cts.

Reflect that in every cemetery ½ of the silent tenants are the victims of neglected Coughs and Cold; and if you are thus afflicted, *avoid their fate* by resorting *at once* to *Hale's Honey of Horehound and Tar*, an immediate, agreeable, and certain means of cure. Sold by all Druggists. tfeb1

Pike's Toothache Drops cure in 1 minute.

"Nothing Succeeds Like Success,"

says a great writer, and in the history of *Rare Discoveries* for the last half century, nothing has *Leaped into Favor* with the public so universally as

CRISTADORO'S HAIR DYE

No other is recognized in the world of fashion by either sex. Its swift operation, the ease with which it is applied, the remarkable naturalness of the brown and blacks it imparts, its exemption from all unpleasant odor or caustic ingredients, and its general effect on the hair and skin, are the good and sufficient causes of its unprecedented popularity. Manufactured by J. CRISTADORO, No. 03 William St., New York. Sold by all Druggists. Applied by all Hair Dressers. tjan5

A CARD.

To all who are suffering from the errors and indiscretions of youth, nervous weakness, early decay, loss of manhood, &c., I will send a recipe that will cure you, FREE OF CHARGE. This great remedy was discovered by a missionary in South America. Send a self-addressed envelope to the REV. JOSEPH T. INMAN, *Station D, Bible House, New York City.* cod&wtuo

JAVA COFFEE!

THE VERY BEST

No. 1 Old Gov't Padang Java Coffee

Fresh Roasted and Ground! Try It!

New Sugar-Cured Hams!

FOUR TIERCES

FERRIS & CO.'S HAMS,

Weighing from 7 to 16 lbs. each.

Best and Cheapest Ham in the Market!

POWDERED BORAX!

PURE POWDERED BORAX!

Put up in half-pound and pound packages.

LIQUID LYE!

HOLMAN'S LIQUID LYE.

One lb. bottle of this Lye is equal to 9 lbs. of hard soap, making it the most economical cleaner and cleanser in the world. An excellent article for Printers and Painters.

SOAP SOAP SOAP

40 Boxes Old Dry Hard Soap,

Including a lot of the celebrated E. A. & W. Winchester Extra No. 1 Soap.

— FOR SALE BY —

BUTLER & LAIGHTON,

No. 1 Market Square.

10 BARRELS

FLORIDA ORANGES,

— FOR SALE BY —

Henry F. Gerrish.

FLOUR.

100 bbls. T. HARRISON'S ST. LOUIS FLOUR

— FOR SALE BY —

H. F. GERRISH.

NEW AND EXTENSIVE STOCK

— OF —

FALL and WINTER GOODS

— AT —

WM. P. WALKER'S,

No. 8 Market Square.

HAVING RECEIVED A FULL ASSORTMENT OF

FOREIGN AND DOMESTIC

CLOTHS, CASSIMERES, &C., &C.,

I am prepared to make them up into GARMENTS of the latest style, or according to the fancy of the purchaser, and

Perfect Satisfaction Guaranteed!

MY STOCK OF GOODS SUITABLE FOR

SUITINGS

IS UNEQUALLED.

☞ Particular attention paid to the making of

ARMY and NAVY

REGULATION UNIFORMS.

A FULL ASSORTMENT OF

Gentlemen's Furnishing Goods!

Constantly on hand, consisting of

Bosoms, Gloves, Suspenders, Collars, Linen Goods, Drawers, Handkerchiefs, Shirts,

Of Every Description!

JUST RECEIVED.

A Few Choice Pieces of

MATELASSE,

And other styles of CLOAKING for Ladies' wear.

A Job Lot of

Boys' Overcoats,

— AND —

Youths' Overcoats.

TO BE SOLD CHEAP!

Call soon and secure a Bargain.

C. E. MYERS & CO.

C. E. MYERS. C. E. SIMPSON.

NO. 3 BOW STREET.

FRESH CELERY.

FRESH DAILY!

OR SALE IN ANY QUANTITY, BY

H. F. Gerrish.

DEAR MADAM: *Did you visit my Opening of Autumn and Winter Styles of American and Parisian Millinery Goods, Hats and Bonnetes? If so, Thanks, for you appreciate my efforts to please, but if you were kept away and could not come, I am yet unwilling the kindness of your call and will be pleased to show you the latest modes and newest fancies in all the varied styles and kinds of*

SATINS, VELVETS, PLUSHES, RIBBONS, FEATHERS, FLOWERS, VEILINGS, etc., etc.

I am giving special attention to the wants of

"OUR BABY,"

AND HAVE

Cunning Little Caps!
Charming Little Sacques!
Curious Little Shoes!

With much more worsted work and other necessary articles for the midget of the household. Do come and see them! It will not cost you one cent, and I shall be very glad to welcome you.

THREE THINGS I PROMISE:

Correct Taste,
Best Grades of Goods.
Satisfactory Charges

MISS MYRA F. BICKFORD,

Parlors No. 69 Congress Street,

PORTSMOUTH, N. H.

Notice.

PERSONS desiring Vaults cleansed can have the work done in a more thorough manner, and as cheaply, by the City Farm teams as by any other parties, on leaving names with the City Clerk.

WILLIAM SHANNON,
Superintendent City Farm.

Christmas and New Year's.

ELEGANT GOODS

For the Holidays may be seen

— AT —

W. R. PRESTON'S STORE

Comprising Everything Necessary for the Toilet and Nursery!

Splendid Cases of Celluloid Goods,

Containing Hair Brushes, Combs and Mirrors.

A great many of these have already been disposed of, but a few are left.

RUSSIA LEATHER CASES,

For the Ladies, containing Scissors, Spools, Needles, etc.

Buffalo Hair Brushes and Combs, Mirrors, Powder Puffs and Boxes, Lubin's and Atkinson's Perfumes,

— AND A —

CHOICE VARIETY OF PERFUMES

Sold by the Ounce.

Preston's Favorite Cologne!

Put up in every style, in cut glass bottles, making a very desirable present.

Please call and examine at

W. R. PRESTON'S DRUG STORE,

No. 2 CONGRESS BLOCK.

GREAT INDUCEMENTS!

— AT —

STACKPOLE'S

Popular Dry Goods House,

7 & 9 MARKET ST.,

10 BARRELS

DEVOE'S BRILLIANT OIL!

Just received and for sale at reduced price by

Chas. E. Laighton & Son.

DEVOE'S BRILLIANT OIL

1st. Is absolutely *safe.*
2d. Gives a powerful, brilliant white *light.*
3d. Does *not smoke,* nor *smell,* nor *crust* the wick.
4th. Is the most *economical* oil, because it gives the most *light* in proportion to its *price.*

We give the following letter to show the absolute freedom of Devoe's Brilliant Oil from any inflammable vapor, and as a curious incident:

PATERSON, N. J., April 17, 1877.

DEVOE MANUFACTURING CO.

Gentlemen:—I take great pleasure in sending this unsolicited recommendation of your Kerosene Oil.

At the great fire in this place, which destroyed Norwood's Paint and Oil establishment, and other buildings, on the 13th inst., your Oil stood one of most severe tests that Oil could be put to; for four [4] hours the Oil was in the hottest part of the fire, and such a fire as only Varnish, Turpentine, Oils and Paints can make, and in all that time there was no explosion of your Oil, *and the cans containing the Oil were in very near the same condition after the fire as before.*

I take great pleasure in recommending this Oil, as in my opinion it is the safest Oil for sale in the market. I remain, very respectfully,

JOHN E. REGNER,
Chief of Fire Department.

Devoe's Brilliant Oil

FOR SALE AT

CHARLES E. LAIGHTON & SON'S,

No. 5 EXCHANGE BUILDING,

Nearly opposite Post-Office, - - - - Portsmouth.

TILTON KEEPS FOR SALE

WHIPS, RUBBER WASHERS,

And all articles expected to be found in a first class Harness Shop, at

No. 18 Congress St.

Political.

The republicans of the Colorado legislature have nominated Prof. N. P. Hill as United States Senator. This is equivalent to an election.

A San Francisco despatch says Senator Jones will be re-elected by the Nevada legislature.

An Indianapolis despatch of Thursday says: "Leading democrats of the Indiana Legislature yesterday endorsed Tilden as their choice for the Presidential nomination in 1880, and pronounced the financial question a dead issue."

The New York Gold Room has been closed and will not be opened again until the democratic party plunges the country into another scrape.—*Burlington Hawkeye.*

The action of the republican Senators of Maine deserves the highest praise. They have a right to claim that they elevated a democrat solely for his faithfulness to the cause of honest money.—*Buffalo Courier, dem.*

Why, Verily!

Why be an animated tallow-shop when Allan's Anti-Fat is a safe and sure remedy for obesity, or corpulence, and will reduce the most ill-proportioned form to a graceful outline within a few weeks. It contains no ingredients that can possibly prove deleterious to the system. A well-known chemist, after examining its constituents and the method of its preparation, gives it his unqualified endorsement as a remedy that "cannot but act favorably upon the system and is well calculated to attain the object for which it is intended."

BALTIMORE, M. D., July 17th, 1878.
Prop'rs Allan's Anti-Fat, Buffalo, N. Y.:
Dear Sir—I have taken two bottles of Allan's Anti-Fat and it has reduced me eight pounds. Very respectfully.
MRS. I. R. COLES.

STATED MEETINGS.

CITY GOVERNMENT.

In City Building, Market Square.

BOARD OF MAYOR AND ALDERMEN—Thursday evenings.

COMMON COUNCIL—Thursday evenings.

BOARD OF OVERSEERS OF POOR—Tuesday evenings.

BOARD OF INSTRUCTION—First Wednesday in each Month.

BOARD OF ENGINEERS—Tuesday next following the first Monday in each Month.

MASONIC.

In Masonic Hall, Congress Block.

ST. JOHN'S LODGE, No. 1—First Wednesday of each Month.

ST. ANDREW'S LODGE, No. 56—Second Monday of each Month.

WASHINGTON CHAPTER, No. 3, R. A. M.,—Fourth Tuesday of each Month.

DAVENPORT COUNCIL, No. 5, R. AND S. M.,—Third Thursday of March, June, September and December.

DEWITT CLINTON COMMANDERY, KNIGHTS TEMPLAR—Third Monday of each Month.

INKERMAN GRAND LODGE OF PERFECTION—Third Wednesday of January, April, July and October, (annual meeting 3d of Hebrew month Ad—.)

ROCKINGHAM MASONIC RELIEF ASSOCIATION—Annual Meeting first Friday in January.

I. O. O. F.

At Odd Fellows' Hall, Daniel Street.

LODGES.

PISCATAQUA, No. 6, meets Monday evenings at 7½ o'clock.
Wm. E. Hadley, N. G.; Wm. W. Cotton, R. S.

UNION REBECCA DEGREE, Lodge No. 3, First and Third Tuesday in each Month, at 7½ o'clock.
Margaret J. Moulton, N. G.; A. S. Holbrook, R.S.

OSGOOD, No. 48, Thursday evenings at 7½ o'clock, at Pythian Hall. Wm. S. Hazel, N. G.; Edward T. Morrison, R. S.; C. Dwight Hanscom, P. S.

NEW HAMPSHIRE, No. 17, Wednesday evenings at 7½ o'clock, at Pythian hall.
Chas. K. Simpson, N. G.; Thornton Betton, R. S.; Moses H. Tilton, P. S.

ENCAMPMENTS.

STRAWBERRY BANK, No. 5, Second and Fourth Fridays of each Month.
William H. Lovell, C. P.; James A. Rugg, S.

MOUNT SINAI, No. 19, First and Third Fridays in each Month.
Charles A. Neal, C. P.; James L. Parker, S.

MUTUAL RELIEF ASSOCIATION

OF ROCKINGHAM COUNTY, Second Tuesday of January and December.
Edmund M. Brown, Pres.; George Annable, Sec.

PORTSMOUTH ODD FELLOWS MUTUAL RELIEF ASSOCIATION—Annual Meeting fourth Tuesday evening of January.
William W. Cotton, Pres.; R. G. Archibald, Sec.

OTHER ORGANIZATIONS.

At Grange Hall, No. 5 Congress Street.

WOMAN'S TEMPERANCE LEAGUE—Each Thursday afternoon from three to four o'clock.

PHILHARMONIC SOCIETY—Tuesday evenings 7:30 o'clock.

OLD OAKEN BUCKET DIVISION, NO. 2, S. OF T.—Each Monday evening at Hall corner of Ladd and Market Streets.

PORTSMOUTH WORKINGMEN'S INSTITUTE AND READING ROOMS, corner of Cornwall and McDonough streets. Organized August 22, 1877. Open week days from 10 A. M. to 10 P. M.; Sundays 2 A. M. to 9 P. M. Regular business meetings third Thursday evening of each month.
C. A. Holbrook, Pres.; James Palmer, S. & T.

ORTSMOUTH MECHANICS ASSOCIATION—Open to membership of all reputable Mechanics and Manufacturers. Rooms in Mechanics' Block, corner Congress and Fleet streets. Reading Room free to members and strangers visiting the city. Quarterly Meetings the first Tuesday evenings in November, February, May and August. Election of officers at November meeting.

ALPHA COUNCIL, NO. 83, ROYAL ARCANUM—Second and Fourth Wednesday evenings of each month, at Hall No. 341 Market Street.
R. H. Perkins, Regent; Jos. S. Pfeifer, Sec.

STORER ENCAMPMENT, POST NO. ONE, G. A. R., Fourth Wednesday of each Month in Franklin Upper Hall; James R. Morrison, Commander.

SAND OF HOPE—Every Saturday afternoon at three o'clock, at Faith Home. S. W. Cole, Musical Director.

DAMON LODGE, NO. 9, KNIGHTS OF PYTHIAS, at Pythian Hall, corner Market and Daniel streets, Tuesday evening of each week.

SAGAMORE LODGE, NO. 258, KNIGHTS OF HONOR, at Hall No. 244 Market street, Monday evenings.

NEWICHEWANNOCK TRIBE, NO. 4, IMPROVED ORDER OF RED MEN—Each Friday evening at Rechabite Hall, No. 38 Market street.

ROCKINGHAM LODGE, NO. 37, I. O. GOOD TEMPLARS—Each Thursday evening at Mercantile Hall.

PORTSMOUTH FIREMEN'S MUTUAL RELIEF ASSOCIATION—Second Wednesday of January, April, July and October.

FIRE COMPANIES—At their respective Engine Houses on the First Monday of each Month

TEMPERANCE MUTUAL RELIEF ASSOCIATION, at Mercantile Hall, Wednesday evening of each week.

Reform Club meeting at Mechanics' Hall at 7:30 P. M. Speaking by members. Praise meeting until eight o'clock.

Business Cards.

JOHN MALSBENDEN,
MERCHANT TAILOR,
Keeps on hand a good assortment of seasonable goods for Gentlemen's wear, which will be made up in the latest style, or as may be ordered.
Clothes Altered, Cleansed and Repaired
SATISFACTORILY!
Don't Forget the Place!
UNDER FRANKLIN HALL, FLEET STREET.

A. PEARSON,
Is at his Room, No. 5 Congress Street,
To Give Instruction in Music,
From 10 o'clock to 12,
TUESDAYS, THURSDAYS, and SATURDAYS.

GARDNER J. GREENLEAF.
Carriage Manufacturer, Blacksmith,
AND DEALER IN
Carriage Materials and Blacksmith Supplies,
STATE STREET, NEXT POST-OFFICE.

WILLIAM B. LOWD,
Bookseller & Stationer,
No. 22 DANIEL ST.
Blank Books manufactured to order, and Book-Binding promptly attended to.

JAMES M. CARR, Agent,
DEALER IN
BOOTS & SHOES.
No. 34 Market Street,
Formerly HILL & CARR.
Where a Large Stock of Good Boots and Shoes, Leather and Findings may be found *at the Lowest Prices.*
☞ All kinds of Boots or Shoes made to measure, and Repairing done as usual.

J. E. HAM & CO.,
Merchant Tailors
GENTS' FURNISHING GOODS,
Waite & Dodge's Celebrated Shirts, Underwear, Gloves, etc.
☞ CLOTHS and CASSIMERES for sale by the Yard.
27 MARKET STREET, - - - PORTSMOUTH, N. H.

MORSE & ILSLEY,
AUCTIONEERS,
Money, Real Estate and Mortgage Brokers,
INSURANCE and HOUSE AGENTS,
No. 13 Pleasant Street, Exchange Buildings.

STEPHEN D. SCRIGGINS,
HAS REMOVED HIS
PAINT SHOP
FROM No. 15 FLEET ST., to No. 9 VAUGHAN STREET, opposite the Commercial House, and having larger and better accommodation for
CARRIAGE WORK,
Would solicit a continuance of public patronage.

FLETCHER & TANTON,
UPHOLSTERERS,
Furniture Dealers & General Undertakers.
No. 38 Market Street, Portsmouth, N.H.
Coffins, Robes and Caskets always on hand or made to order. Orders left at 39 Deer Street or 27 State Street, by day or night, will be promptly attended to. S. S. FLETCHER, H. G. TANTON.

DENNIS SHEA,
MANUFACTURER OF
CEMENT STONE PIPE
— AT —
20 WATER STREET, - - - - PORTSMOUTH.
The best Pipe made for Sewers, Culverts, Cellar and Sink Drains, Water Closets, etc., etc. Gives perfect satisfaction wherever used. Is proof against frost, acids, and all substances which pass through the Pipe.
For sale at wholesale or retail, or laid in the best manner.
Orders for Pipe and laying left at the factory, or with MARCELLUS BUFFORD, at the City Clerk's office will receive prompt attention.

H. B. BUZZELL & SON,
OPPOSITE POST OFFICE,
ARE SOLE AGENTS FOR THE
BRILLIANT
SPECTACLES and EYE-GLASSES.
☞ Do not spoil your eyes by using an inferior glass, but try a pair of these. We know you will be pleased.

HATHAWAY SHIRTS.
A FEW MORE OF THOSE
CELEBRATED HATHAWAY SHIRTS
Cut Low in the Neck, at
William P. Walker's,
No. 5 Market Square.
jy3

THERMOMETERS
ARE SELLING
CHEAP
— AT —
SWEETSER'S.

SPECTACLES
SAVE MONEY!
SAVE YOUR EYES!!
BY USING OUR SPECTACLES.
HUTCHINSON and CONNELL,
PORTSMOUTH.

CONTRACTORS and BUILDERS.
We desire to call the attention of the above to
H. W. CLAPP'S
PATENT
SINK TRAP!
Suitable for Sinks, Wash Bowls, Bath Tubs, &c.

This Trap is warranted not to burst, and is in every way superior to any Trap manufactured. Can be attached to any waste pipe, and prevents all drain odors from coming up into the house.
The price is such that it places it within the reach of all to purchase, and thus assure themselves of pure air to breathe.
We refer to the following persons who are now using them in this city:
Wm. H. Hackett, T. Salter Tredick, Mrs. J. M. Tredick, Charles E. Walker, Thomas E. Call, Frank Jones, John Dame, Alfred Elwyn, George A. Perkins, Capt. Steven, Samuel H. Ayers, John S. Perry, Joseph H. Foster, Alfred Stavers, Capt. James G. Moses, Daniel E. Leavitt, Dr. Adams Perry, J. Horace Kent, John H. Hutchinson Daniel Milton, John W. Stott, Joseph Berry, James K. Connell, J. B. Stearns, T. Frank Stackpole, Robert B. Adams, George Stott, Calvin Page, Horace E. Frye and others.
We put them on for trial, and if not satisfactory remove them at our own expense.
LEWIS B. MARDEN, Agent.
☞ For sale only at ISAIAH WILSON'S, 37 Congress street, and JOHN P. SWEETSER'S, 46 Market street.

THE NEW HAMPSHIRE
GAZETTE
Established 1756.
The Gazette is published every Thursday, and sent to Subscribers at the low price of $1.50 per year, paid in advance, or $2 at the end of the year.
It contains full accounts of all of importance that transpires in Portsmouth and its vicinity, and a condensed summary of NEWS, foreign and domestic, editorials upon current topics; New Hampshire items; carefully prepared marine news, containing reports of vessels owned at this port, or officered by men from Portsmouth or its neighborhood; and is just the paper for residents desiring to be posted on all that takes place at home, while to those living in the vicinity of Portsmouth, or to former residents who retain their interest in the "old home by the sea," it is the best means of keeping informed of what transpires in this city.
— THE —
NEW HAMPSHIRE GAZETTE
Contains more original matter
Than any other paper of its size in the State, the editors working more with their pens than with their scissors.

TO ADVERTISERS
THE N. H. GAZETTE
Presents an excellent opportunity for a WEEKLY INVITATION TO CUSTOMERS, at a reasonable rate, and all those who desire to reach patrons in Rockingham and York counties will find it an economical medium. THE GAZETTE is in many instances the only paper taken by families, and it is read to a large extent in localities whence is derived much of the trade of Portsmouth, a fact which our merchants should not fail to bear in mind.

Subscriptions Received
AT THE OFFICE, 7 PLEASANT ST.,
Exchange Buildings, nearly opp. Post Office;
Or by remittance to
CHRONICLE AND GAZETTE PUB. CO.
☞ Specimen numbers sent on application.

Transportation.

PENNSYLVANIA RAILROAD.
GREAT THROUGH LINE
AND
UNITED STATES MAIL ROUTE
The attention of the travelling public is respectfully invited to some of the merits of this great highway, in the confident assertion and belief that no other line can offer equal inducements as a route of through travel. In
Construction AND Equipment
THE
PENNSYLVANIA RAILROAD
stands confessedly at the head of American railways. The track is double the entire length of the line, of steel rails laid on heavy oak ties, which are embedded in a foundation of rock ballast eighteen inches in depth. All bridges are of iron or stone, and built upon the most approved plans. Its passenger cars, while eminently safe and substantial, are at the same time models of comfort and elegance.
The Safety Appliances
in use on this line well illustrates the far-seeing and liberal policy of its management, in accordance with which the utility only of an improvement and not its cost has been the question of consideration. Among many may be noticed
THE BLOCK SYSTEM OF SAFETY SIGNALS,
JANNEY COUPLER, BUFFER AND PLATFORM,
THE WHARTON PATENT SWITCH,
AND THE
WESTINGHOUSE AIR-BRAKE,
forming in conjunction with a perfect double track and road-bed a combination of safeguards against accidents which have rendered them practically impossible.
Pullman Palace Cars
Are run on all Express Trains
From New York, Philadelphia, Baltimore, and Washington,
To Chicago, Cincinnati, Louisville, Indianapolis, and St. Louis,
WITHOUT CHANGE,
and to all principal points in the far West and South with but one change of cars. Connections are made in Union Depots, and are assured to all important points.
The Scenery
OF THE
PENNSYLVANIA ROUTE
is admitted to be unsurpassed in the world for grandeur, beauty and variety. Superior refreshment rooms are provided. Employees are courteous and attentive, and it is an inevitable result that a trip by the Pennsylvania Railroad must form
A PLEASING AND MEMORABLE EXPERIENCE.
Tickets for sale at the lowest rates at the Ticket Offices of the Company in all important cities and towns. 16feb79
FRANK THOMSON, General Manager. L. P. FARMER, Gen. Passenger Agent.
C. S. HALDEMAN, New England Agent, 203 and 205 Washington st., Boston, Mass.

The GREATEST LIVING AUTHORS, such as Prof. Max Muller, Rt. Hon. W. E. Gladstone, Jas. A. Froude, Prof. Huxley, R. A. Proctor, Edw. A. Freeman, Prof. Tyndall, Dr. W. B. Carpenter, Frances Power Cobbe, The Duke of Argyll, Wm. Black, Miss Thackeray, Miss Mulock, Geo. MacDonald, Mrs. Oliphant, Jean Ingelow, Mrs Alexander, Thomas Hardy, Matthew Arnold, Henry Kingsley, W. W. Story, Turgenieff, Carlyle, Ruskin, Tennyson, Browning, and many others, are represented in the pages of
Littell's Living Age.
In 1879, THE LIVING AGE enters upon its thirty-sixth year, admittedly unrivalled and continuously successful. During the year it will furnish to its readers the productions of the most eminent authors, *above-mentioned and many others;* embracing the choicest Serial and Short Stories by the *Leading Foreign Novelists,* and an amount
Unapproached by any other Periodical
in the world, of the most valuable Literary and Scientific matter of the day, from the pens of the *foremost Essayists, Scientists, Critics, Discoverers and Editors, representing* every department of Knowledge and Progress.
THE LIVING AGE is a *weekly magazine* giving more than
THREE AND A QUARTER THOUSAND
double-column octavo pages of reading-matter yearly. It presents in an inexpensive form, considering its great amount of matter, with freshness, owing to its weekly issue, and with a *satisfactory completeness* attempted by no other publication, the best Essays, Reviews, Criticisms, Tales, Sketches of Travel and Discovery, Poetry, Scientific, Biographical, Historical and Political Information, from the entire body of Foreign Periodical Literature.
The importance of THE LIVING AGE to every American reader, as the only satisfactorily fresh and COMPLETE compilation of an indispensable current literature—*indispensable* because it embraces the productions of the
ABLEST LIVING WRITERS,
is sufficiently indicated by the following
OPINIONS.
"In it we find the best productions of the best writers upon all subjects ready to our hand."—*Philadelphia reporter.*
"It is simply indispensable to any one who desires to keep abreast of the thought of the age in any department of science or literature."—*Boston Journal.*
"The prince among magazines."—*New York Observer.*
"It affords the best, the cheapest and most convenient means of keeping abreast with the progress of thought in all its phases."—*Philadelphia North American.*
"A monthly that comes *every week.*"—*The Advance, Chicago.*
"It is incomparable in the richness, variety, and sterling worth of its articles."—*The Standard, Chicago.*
"A pure and perpetual reservoir and fountain of entertainment and information."—*Rev. Robert C. Winthrop.*
"With it *alone* a reader may fairly keep up with all that is important in the literature, history, politics, and science of the day."—*The Methodist, New York.*
"The ablest essays, the most entertaining stories, the finest poetry of the English language, are here gathered together."—*Illinois State Journal.*
"The choicest literature of the day."—*New York Tribune.*
"It is *indispensable to every one* who desires a thorough compendium of all that is admirable and noteworthy in the literary world."—*Boston Post.*
"It has no equal in any country."—*Philadelphia Press.*
"Ought to find a place in every American home."—*New York Times.*
Published *weekly* at $8.00 a year, *free of post age.*
EXTRA OFFER FOR 1879.
To all new subscribers for 1879 will be sent *gratis* the six numbers of 1878, containing, with other valuable matter, the parts of "SIR GIBBIE," a new serial story of much interest by GEORGE MACDONALD, now appearing in THE LIVING AGE from the author's advance sheets. Other choice serials by distinguished authors are engaged and will speedily appear.
Club Prices for the best Home and Foreign Literature.
"Possessed of THE LIVING AGE and one or other of our vivacious American monthlies, a subscriber will find himself *in command of the whole situation.*"—*Phila. Evening Bulletin.*
For $10.50 THE LIVING AGE and *either one* of the American $4 Monthlies (or *Harper's Weekly* or *Bazar*) will be sent for a year, *both postpaid;* or for $9.50 THE LIVING AGE and the *St. Nicholas,* or *Appleton's Journal.* Address
LITTELL & GAY, Boston.

ANTI-FAT

ALLAN'S ANTI-FAT is the great remedy for Corpulency. It is purely vegetable and perfectly harmless. It acts on the food in the stomach, preventing its conversion into fat. Taken according to directions, it will reduce a fat person from 3 to 5 pounds a week. In placing this remedy before the public as a positive cure for obesity, we do so knowing its ability to cure, as attested by hundreds of testimonials, of which the following from a lady in Columbus, Ohio, is a sample: "Gentlemen—Your Anti-Fat was duly received. I took it according to directions and it reduced me five pounds. I was so delighted over the result that I immediately sent to ACKERMAN'S drug-store for the second bottle." Another, a physician, writing for a patient from Providence, R. I., says, "Your bottles have reduced her weight from 189 pounds to 152 pounds, and there is a general improvement in health." A gentleman writing from Boston, says: "Without special change or alteration in diet, two bottles of Allan's Anti-Fat reduced me four and one-quarter pounds." The well-known Wholesale Druggists, SMITH, DOLLITTLE & SMITH, of Boston, Mass., write as follows: "Allan's Anti-Fat has reduced a lady in our city seven pounds in three weeks." A gentleman in St. Louis writes: "Allan's Anti-Fat reduced me twelve pounds in three weeks, and altogether I have lost twenty-five pounds since commencing its use." Messrs. POWELL & PLIMPTON, Wholesale Druggists, of Buffalo, N. Y., write: "TO THE PROPRIETORS OF ALLAN'S ANTI-FAT: Gentlemen.—The following report is from the lady who used Allan's Anti-Fat. 'If the Anti-Fat had the desired effect, reducing the fat from two to five pounds a week until I had lost twenty-five pounds, I hope never to regain what I have lost.'" Anti-Fat is an unexcelled blood-purifier. It promotes digestion, curing dyspepsia, and is also a potent remedy for rheumatism. Sold by druggists. Pamphlet on Obesity sent on receipt of stamp.
BOTANIC MEDICINE CO., PROPRS, Buffalo, N.Y.

WOMAN
By an immense practice at the World's Dispensary and Invalids' Hotel, having treated many thousand cases of those diseases peculiar to woman, I have been enabled to perfect a most potent and positive remedy for those diseases.
To designate this natural specific, I have named it
Dr. Pierce's Favorite Prescription
The term, however, is but a feeble expression of my high appreciation of its value, based upon personal observation. I have, while witnessing its positive results in the special disease incident to the organism of woman, singled it out as **the climax or crowning gem of my medical career.** On its merits, as a positive, safe, and effectual remedy for this class of diseases, and one that will, at all times and under all circumstances, act kindly, I am willing to stake my reputation as a physician; and so confident am I that it will not disappoint the most sanguine expectations of a single invalid lady who uses it for any of the diseases for which I recommend it, that I offer and sell it under **A POSITIVE GUARANTEE.** (For conditions, see pamphlet wrapping bottle.)
The following are among those diseases in which my **Favorite Prescription** has worked cures, as if by magic, and with a certainty never before attained by any medicine: Leucorrhœa, Excessive Flowing, Painful Monthly Periods, Suppressions when from unnatural causes, Irregularities, Weak Back, Prolapsus, or Falling of the Uterus, Anteversion and Retroversion, Bearing-down Sensations, Internal Heat, Nervous Depression, Debility, Despondency, Threatened Miscarriage, Chronic Congestion, Inflammation and Ulceration of the Uterus, Impotency, Barrenness, or Sterility, and Female Weakness. I do not extol this medicine as a "cure-all," but it admirably fulfills a **singleness of purpose,** being a most potent specific for the diseases peculiar to the sexual system of woman. It will not disappoint, nor will it do harm, in any state or condition.
Those who desire further information on these subjects can obtain it in THE PEOPLE'S COMMON SENSE MEDICAL ADVISER, a book of over 900 pages, sent, post-paid, on receipt of $1.50. It treats minutely of those diseases peculiar to Females, and gives much valuable advice in regard to the management of those affections.
Favorite Prescription sold by Druggists.
R. V. PIERCE, M. D., Propr, World's Dispensary and Invalids' Hotel, Buffalo, N. Y.

PAINT!! PAINT!!
— HAVE YOUR —
SIGNS AND CARRIAGES
PAINTED
At DANIEL J. SPINNEY'S
NEW PAINT SHOP,
☞ **NO. 13 BOW STREET.** ☜
Cheaper than at any other place in the city.
☞ Second-hand **Furniture Repainted,** and made to look as good as new.

OYSTERS!
20 cts. per Quart, Liquid;
25 cts. per Quart, Solid.
LARGE SELECTED OYSTERS
35 centsper Quart.
Also constantly on hand NEW YORK, PRINCES BAY and other FANCY OYSTERS for sale at retail, or by the hundred.
☞ Dealers and Families supplied on leaving their orders at
FREEMAN'S
Wholesale & Retail Oyster House,
NOS. 24 & 28 CONGRESS ST.

PRATT'S ASTRAL OIL!
Safest and Best!
AT SWEETSER'S.

Is a certain cure for *Syphilis, Scrofula, Ovarian Tumors, Diabetes, Bright's Disease,* and all *Blood Poison.* Cure of *Syphilis* guaranteed in either stage. Send for pamphlet, enclosing stamp and please state disease. Eastern Agency, 206 Columbus ave., Boston. Office hours 8 to 11, 2 to 7. No medicine genuine unless in bottles with my name blown in them and labels bearing my own trade Mark. DR. JOHN TRIPP. oudfe79

OBSTACLES TO MARRIAGE
Happy Relief to Young Men from the effects of errors and abuses in early life. Manhood restored. Impediments to marriage removed. New method of treatment. New and remarkable remedies. Books and circulars sent free in sealed envelopes. Address
HOWARD ASSOCIATION,
119 N. Ninth Street, Philadelphia, Pa.
An Institution having a high reputation for honorable conduct and professional skill.
Removed!

New Advertisements

DIPHTHERIA!!
JOHNSON'S ANODYNE LINIMENT will positively prevent this terrible disease, and will positively cure nine cases in ten. Information that will save many lives sent free by mail. Don't delay a moment. Prevention is better than cure.
Sold Everywhere!
I. S. JOHNSON & CO., BANGOR, MAINE.

A NEW EXCITING BOOK
Bristling with the WILD ADVENTURES of
STANLEY IN AFRICA!
The only authentic and copyrighted cheap edition. By the brilliant descriptive author, Hon. J. T. Headley. Gives a full history of his wonderful discoveries in Africa and marvellous journey down the Congo. More fascinating than romance. Profusely illustrated, and highly endorsed by the clergy and press. Over 15,000 sold. More AGENTS WANTED. ☞ For particulars about the book, success of agents and best terms address
tfl HUBBARD BROS., Pubs., Springfield, Mass.

WANTED—*A Good Man for every State* and Territory in the Union; a fair salary paid. Call or address LaBelle Manfg. Co., 93 Clark St., Chicago.

$10 TO $1000 invested in Wall Street Stocks makes fortunes every month. Book sent free explaining everything. Address,
BAXTER & CO., Bankers, 17 Wall st., New York.

WHY, OH WHY!
Don't you try SOLIDIFIED GLYCERINE for chapped hands or lips, Salt Rheum, Burns, Sore Eyes, Sore Nipples, Dandruff, Chafing, etc. Sent by mail for 25 Cents, by J. R. GREY, Ayer, Mass.

AGENTS, READ THIS.
We will pay Agents a Salary of $100 per month and expenses, or allow a large commission to sell our new and wonderful inventions. *We mean what we say.* Address
SHERMAN & CO., Marshall, Michigan.

BENSON'S CAPCINE POROUS PLASTER!
CELEBRATED THE WORLD OVER.
The manufacturers were awarded the highest and only medal given rubber plasters, at both the Centennial and Paris Expositions.
Far Superior to
common porous plasters, liniments; the so called electrical appliances, &c. It is the best remedy for *Lame and Weak Back,* Rheumatism, Female Weakness, Sciatica, Lumbago, Diseased Kidneys, Spinal Complaints and all ills for which porous plasters are used. Ask your Druggist for Benson's Capcine Plaster and see that you get nothing else. Sold by all Druggists.
PRICE 25 CENTS.
Mailed on receipt of price by SEABURY & JOHNSON, 21 Platt Street, New York. Ojan10

BOOK, CARD,
AND GENERAL
Job Printing.
The Subscriber having ample facilities for doing all kinds of General Job Work, solicits orders for the printing of
Wedding and Visiting Cards,
By-Laws for Lodges,
Town Accounts, Programmes,
Handbills, Tickets,
&c., &c., &c.,
And will fill all orders on short notice at the lowest living rates for which good work can be done. Having a large assortment of Display Type, and the
MAMMOTH HAND-PRESS.
The Largest in Portsmouth, he is prepared to execute all orders for
Full-Sheet Posters
AND
DATE SLIPS.
☞ Orders for Printing of every description received by mail, express or at the CHRONICLE OFFICE, Portsmouth, N. H., promptly attended to.

Charles W. Gardner,
FIRST NATIONAL BANK,
GOVERNMENT DEPOSITORY,
Continues to supply either Coupon or Registered
FOUR PER CENT. BONDS,
At subscription rates, furnished direct from the Treasury Department.
U. S. 5-20 Called Bonds,
Cashed, or exchanged for new 4's on favorable terms.
dm&g E. P. KIMBALL, Cashier.

The True Path of
GOSPEL TEMPERANCE.
Being the only life work and speeches of FRANCIS MURPHY, DR. REYNOLDS, and their co-laborers. Embracing, also, the history of the Women's Temperance Union. The best selling temperance book published, 700 pages, 13 engravings. Price, $2.00. Agents address at once. dmch79
H. S. GOODSPEED & CO., New York.

Good and Reliable
INSURANCE
COMPANIES.
COMMERCIAL UNION, of London.
FIRE ASSOCIATION, of Phila.
GERMAN AMERICAN, of New York.
GERMANIA, of New York.
SHAWMUT, of Boston.
F. W. DEROCHEMONT & SON,
No. 9 CONGRESS ST., AGENTS.

Portsmouth Daily Chronicle.

By CHRONICLE & GAZETTE PUBLISHING COMPANY.

PORTSMOUTH, N. H., MONDAY, JANUARY 13, 1879.

$6 PER YEAR, IN ADVANCE. THREE CENTS PER COPY.

THE PORTSMOUTH DAILY CHRONICLE

(Established August 2d, 1862.)

Is Published Every Morning, Sundays excepted, at No. 7 Exchange Building, Pleasant Street, opposite the Post Office, by the

Chronicle and Gazette Publishing Company.

TERMS $6.00 PER YEAR.

The New Hampshire Gazette,

(The Oldest Newspaper in the United States, established Oct. 7, 1756.)

Is published every THURSDAY at the same office. Terms, $1.50 per year; $2.00 per year, if not paid in advance.

ADVERTISEMENTS inserted on reasonable terms, in either or both papers. The GAZETTE, having a large country (in addition to its local) circulation, is an excellent medium of advertising. A liberal reduction made when advertisements appear in both papers.

☞ Correspondence from neighboring towns, containing items of public interest, will be gladly received. All communications should be addressed and all checks made payable to the

CHRONICLE & GAZETTE PUBLISHING CO.,

PORTSMOUTH, N. H.

The Job Printing Business is conducted in the same office by Mr. Charles W. Gardner, who keeps on hand a large and well-selected stock of all materials required in his line.

Transportation.

Eastern & Maine Central Railroad Line.

CARS leave the Station of the Eastern Railroad, between Deer and Elm streets, as follows:

For Boston, at *4.25, 7.15, 8.23, 11.00 A. M.; 5.48 P. M.

For Portland and Stations East, 10.00 A. M.; 2.57, 5.15 P. M.

For Bangor, St. John, Montreal and Quebec, 10.00 A. M.; 5.15 P. M.

For Great Falls and Wolfeborough, 10.00 A. M.; 5.44 P. M.

For North Conway, 10.00 A. M.

For Dover and Way-Stations, 10.00 A. M.; 5.00, 7.00 P. M.

Trains leave *For Portsmouth*—

From Boston, *5.30 A. M.; 12.30, 3.15, 4.45, 7.00 P. M.

From Portland, *2.15, 8.45 A. M.; 3.45 P. M.

From North Conway, 7.20 A. M.

From Wolfeborough, 8.21 A. M.; 3.30 P. M.

From Great Falls, 7.34, 10.30 A. M.; 5.38 P. M.

From Dover, 6.15, 10.30 A. M.; 2.22 P. M.

From Newington, 7.01, 10.46 A. M.; 5.31 P. M.

Trains from Boston arrive at Portsmouth at 9.55 A. M.; 2.34, 5.40, 6.58, 9.12 P. M.

Trains from Portsmouth arrive at Boston at *7.00, 9.30, 10.45 A. M.; 1.30, 3.15 P. M.

*Except on Mondays.

Oct. 6, 1878. A. P. ROCKWELL, Pres't.

Concord & Portsmouth Railroad.

PASSENGER TRAINS leave Concord Railroad Station, foot of Bridge Street:

For Newmarket Junction, Manchester, Concord and Upper Railroads, at 7.55 A. M., and 5.10 P. M.

Arrive at Manchester at 9.16 A. M.; 7.10 P. M.

Arrive at Concord at 10.35 A. M., and 8.35 P. M.

Leave Concord at 7.30 A. M., and 5.40 P. M.

Leave Manchester at 8.15 A. M., and 4.25 P. M.

Arrive at Portsmouth at 10.10 A. M., and 6.15 P. M.

☞ All trains connect at Newmarket Junction, with trains of the Boston & Maine Railroad for Exeter, Haverhill, Lawrence and Boston; and for Dover, Great Falls and Portland. At Concord with trains to and from all the Upper Railroads.

H. E. CHAMBERLIN, Supt.

HARDWARE, PAINTS, OILS, &c.

SALEM WARRANTED PURE WHITE LEAD.
BOSTON " " "
FOREST RIVER PURE WHITE LEAD.
ENGLISH " "

On hand and for sale at Manufacturers' Prices.

Also, a large and well-selected Stock of

Hardware, Paints, Oils, Glass, &c., &c.,

ETC., ETC., ETC.,

At Lowest Rates.

JOHN H. BAILEY,

RICE BLOCK,

16 Market and 1 Ladd Street

REMOVAL!

I WOULD respectfully inform the people of Portsmouth and vicinity, that I have removed from my old stand to the Store formally occupied by BENJAMIN CHEEVER.

Having a larger store and better accommodations, I trust to receive the same liberal patronage which has been extended to me in the past. I shall endeavor to keep a

Larger Stock Than Ever

—OF—

HATS, CAPS, FURS, UMBRELLAS, TRUNKS AND TRAVELING BAGS,

ALL NEW STYLES OF

HATS AND CAPS

Received as soon as issued. All goods sold at the

Lowest Cash Prices!

FRANK E. DEARBORN

NO. 40 MARKET ST., PORTSMOUTH

25 FASHIONABLE CARDS, no two alike, with name, 10c. 20 Scroll, with name, 10c. post paid. Agents' outfit, 10c. 6toct18 GEO. I. REED & CO., Nassau, N.Y.

HALE'S

HONEY OF HOREHOUND AND TAR

FOR THE CURE OF

Coughs, Colds, Influenza, Hoarseness, Difficult Breathing, and all Affections of the Throat, Bronchial Tubes, and Lungs, leading to Consumption.

This infallible remedy is composed of the HONEY of the plant Horehound, in chemical union with TAR-BALM, extracted from the LIFE PRINCIPLE of the forest tree ABIES BALSAMEA, or Balm of Gilead.

The Honey of Horehound SOOTHES AND SCATTERS all irritations and inflammations, and the Tar-balm CLEANSES AND HEALS the throat and air passages leading to the lungs. FIVE additional ingredients keep the organs cool, moist, and in healthful action. Let no prejudice keep you from trying this great medicine of a famous doctor who has saved thousands of lives by it in his large private practice.

N.B.—The Tar-Balm has no BAD TASTE or SMELL.

PRICES 50 CENTS AND $1 PER BOTTLE.

Great saving to buy large size.

"Pike's Toothache Drops" Cure in 1 Minute.

Sold by all Druggists.

C. N. CRITTENTON, Prop., N.Y.

SALEM LEAD COMPANY.

WARRANTED PURE WHITE LEAD.—Well-known throughout New England as the WHITEST, FINEST AND BEST.

LEAD TAPE, ¼ in. wide, on reels for Curtain Sticks.

LEAD RIBBON, from 2½ to 8 inches wide, on reels for Builders.

LEAD PIPE, of any size or thickness.

At lowest market prices for goods of equal quality.

FRANCIS BROWN, Treasurer, Salem, Mass. tmch1579

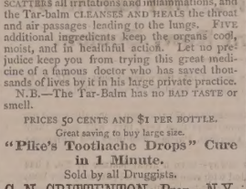

BOYNTON'S FURNACES.

Cast or Wrought Iron. Suitable for Coal or Wood.

BRICK-SET AND PORTABLE.

Are Powerful Heaters; Remarkably durable; economical in fuel; give universal satisfaction; have no bolted joints; are free from gasses.

Thousands have had constant and severe use for over 15 years, and in good condition to-day, without repairs or expense.

The most durable Furnace, the cheapest to buy. Fitted with clinker-cleaning and cinder-sifting grates; ash-sifting grates and ash-pans; lined feed doors; draft regulator, etc. Have many attractive and practical improvements never before adopted.

Also, RANGES for family or hotel use; Fireplace Heaters, etc.

Send for Circulars, before purchasing others.

RICHARDSON, BOYNTON & CO., Manufacturers, codtnov10 234 *Water Street, New York.*

Apply direct to the Manufacturerers.

IF YOU WANT A NICE

SILVER-MOUNTED HARNESS

made in the best manner, call on

Tilton, No. 18 Congress St. Portsmouth.

PATENTS!

R. H. EDDY,

No. 76 State St., Opposite Kilby, Boston,

SECURES PATENTS in the United States; also in Great Britain, France and other foreign countries. Copies of the claims of any Patent furnished by remitting one dollar. Assignments recorded at Washington. *No Agency in the United States possesses superior facilities for obtaining Patents or ascertaining the patentability of inventions.*

R. H. EDDY, Solicitor of Patents.

TESTIMONIALS.

I regard Mr. Eddy as one of the *most capable and successful* practitioners with whom I have had official intercourse. CHARLES MASON, Commissioner of Patents.

"Inventors cannot employ a person more trustworthy or more capable of securing for them an early and favorable consideration at the Patent Office." EDMUND BURKE, Late Commissioner of Patents.

BOSTON, October 19, 1870.

R. H. EDDY, Esq.—*Dear Sir:* You procured for me, in 1840, my first patent. Since then you have acted for and advised me in hundreds of cases, and procured many patents, reissues and extensions. I have occasionally employed the best agencies in New York, Philadelphia and Washington, but I still give you almost the whole of my business, in your line, and advise others to employ you. Yours truly, GEORGE DRAPER.

BOSTON, January 1, 1870. 3tawjan180

WOOD!

Hard and Soft Wood,

Sawed and Split,

KINDLINGS, SHAVINGS, ETC., ETC.

☞ Orders left at the PLANING MILL, GREEN STREET, will be promptly attended to.

DANIEL MASON, Agent.

MORSE & ILSLEY,

FIRE, LIFE AND ACCIDENT

INSURANCE

AGENTS,

Represent the following reliable companies:

THE INSURANCE COMPANY OF NORTH AMERICA, *Of Philadelphia, Penn.*

LIVERPOOL and LONDON and GLOBE, *U. S. Office, New York City.*

SPRINGFIELD, *of Springfield, Mass.*

QUEEN, *of Liverpool and London.*

PHŒNIX, *of Hartford, Conn.*

ORIENT, *of Hartford, Conn.*

TRAVELERS LIFE & ACCIDENT COMPANY, *Of Hartford, Connecticut.*

NEW ENGLAND MUTUAL LIFE *Of Boston, Mass.*

The above companies are well known and reliable, and we solicit the patronage of our friends and the public. All losses adjusted and promptly paid at our office.

MORSE & ILSLEY,

NO. 13 PLEASANT STREET,—UP ONE FLIGHT.

American and Foreign PATENTS.

[ESTABLISHED 1865.]

GILMORE & CO., Successors to CHIPMAN, HOSMER & CO., Solicitors. Patents procured in all countries. *No fees in advance.* No charge unless the patent is granted. No fees for making preliminary examinations. No additional fees for obtaining and conducting a re-hearing. Special attention given to Interference Cases before the Patent Office. Extensions before Congress. Infringement Suits in different States, and all litigation appertaining to Inventions or Patents. Send stamp to GILMORE & CO. for Pamphlet of sixty pages.

Old Bounty Land Warrants.

The last Report of the Commissioner of the General Land Office shows 2,207,500 acres of Bounty Land Warrants outstanding. These were issued under act of 1855 and prior acts. GILMORE & CO. pay cash for them. Send by registered letter. Where Assignments are imperfect we give instructions to perfect them.

Arrears of Pay and Bounty.

Officers, Soldiers and Sailors of the late war, or their heirs, are in many cases entitled to money from the Government of which they have no knowledge. Write full history of service, and state amount of pay and bounty received. Enclose stamp to GILMORE & CO., and a full reply after examination, will be given you free.

Pensions.

All Officers, Soldiers and Sailors wounded, ruptured or injured in the late war, however slightly, can obtain a pension by addressing GILMORE & COMPANY.

Cases prosecuted by GILMORE & Co. before the Supreme Court of the United States, the Court of Claims and the Southern Claims Commission.

Each department of our business is conducted in a separate bureau, under the charge of the same experienced partner employed by the old firm. Prompt attention to all business entrusted to GILMORE & Co. is thus secured. We desire to win success by deserving it. Address

GILMORE & CO.,

WASHINGTON, D. C.

LIBRARY LAMP.

Ask your dealer for this Lamp. If he will not supply you, write to us for it. It gives the light of twenty candles, or more than any other lamp of similar style and cost (some claim more) in the world; the light being, also, steadier and every way more satisfactory.

—FOR SALE BY—

JOHN P. SWEETSER,

46 Market Street,

PORTSMOUTH

HORSE BLANKETS

—AND—

CARRIAGE ROBES.

JUST RECEIVED, a Complete Assortment of HORSE BLANKETS, FUR ROBES, etc.

ON HAND AT ALL TIMES,

Neats'-Foot, Castor and Sperm Oils.

These Goods are FIRST QUALITY, and at

Lower Prices than ever.

AT THE NACKER'S,

NO. 18 CONGRESS STREET, PORTSMOUTH.

CIGARS-CIGARS

"THE LAST SENSATION."

THE BEST CIGAR for the price in the market! Better than most 10 cent Cigars; retailing for FIVE CENTS! 6 for 25 cents. Try them.

FOR SALE BY

Butler & Laighton,

No. 1 MARKET SQ.

GENERAL LIFE AND FIRE

INSURANCE

AGENCY.

Alonzo F. Craig, Agent.

CAPITAL REPRESENTED

$40,000,000.

EQUITABLE LIFE ASSURANCE SOCIETY OF THE UNITED STATES. ASSETS, ... $25,0000,000.

N. BRITISH & MERCANTILE INS. CO. LONDON AND EDINBURGH. CAPITAL, GOLD, ... $10,000,000. Invested in the United States, ... $1,047,807.82.

NATIONAL FIRE INSURANCE COMPANY HARTFORD, CONN. ASSETS, ... $831,850.25.

WESTCHESTER FIRE INSURANCE CO. NEW YORK. ASSETS, ... $655,787.24.

ST. PAUL FIRE AND MARINE INS. CO. ST. PAUL, MINN. ASSETS, ... $719,621.78.

FANEUIL HALL INSURANCE COMPANY BOSTON, MASS. ASSETS, ... $259,000.00.

☞ *Insurance effected on all kinds of Property Reasonable Rates.*

☞ Losses at this Agency will be promptly adjusted, and paid at this Office.

ALONZO F. CRAIG,

INSURANCE AGENT,

Office No. 5 Congress Street Portsmouth

S.T-1860-X.

PLANTATION BITTERS

THE WONDERFUL OLD HOME TONIC AND HEALTH RENEWER.

For the Appetite.—Insuring hearty appetite, good digestion and vigorous health in every case of the body.

For the Liver.—Regulating, cleansing, curing natural taint, and making pure, rich, life-giving blood.

For the Bowels.—Regulating the action.

For the Nerves.—Soothing, tranquilizing, braeing, and imparting vigor.

A Boon to delicate females in a thousand ways not necessary to speak of.

A Perfect Cure for Sick Headache, Liver Complaints, Costiveness, Dyspepsia, and all similar diseases. Use the Plantation Bitters temperately, medicinally, and expect a certain cure.

Sold everywhere.

L.S.L.

A SPLENDID OPPORTUNITY TO WIN A FORTUNE.

First Grand Distribution, Class A, at New Orleans, Tuesday, January 14th, 1879—194th Monthly Drawing.

LOUISIANA STATE LOTTERY COMPANY.

This institution was regularly incorporated by the Legislature of the State for Educational and Charitable puposes, in 1868, with a Capital of $1,000,000, to which it has since added a reserved fund of $350,000. **Its Grand Single Number Drawings** will take place monthly. *It never scales or postpones.* Look at the following Distribution:

CAPITAL PRIZE, $30,000.

100,000 TICKETS AT TWO DOLLARS EACH. HALF TICKETS ONE DOLLAR.

LIST OF PRIZES.

1	CAPITAL PRIZE		$30,000
1	CAPITAL PRIZE		10,000
1	CAPITAL PRIZE		5,000
2	PRIZES of $2,500		5,000
5	do.	1,000	5,000
20	do.	500	10,000
100	do.	100	10,000
200	do.	50	10,000
500	do.	20	10,000
1000	do.	10	10,000

APPROXIMATION PRIZES.

9	Approximation Prizes of $300		2,700
9	do.	do. 200	1,800
9	do.	do. 100	900

1857 Prizes, amounting to $110,400

Responsible corresponding agents wanted at all prominent points, to whom a liberal compensation will be paid.

Application for rates to Clubs should only be made to the home office in New Orleans.

Write, clearly stating full address, for further information or send orders to

M. A. DAUPHIN,
P. O. Box 692, New Orleans, La.

Or to H. L. PLUM, 319 Broadway N. Y.

All our Grand Extraordinary Drawings are under the supervision and management of GENERALS G. T. BEAUREGARD and JUBAL A. EARLY.

w,s,&6tjan14

25 ELEGANT CARDS, No two alike. With name 10c. Post paid Hunted & Co., *Nassau*, N.Y.

Ladies Elegant Initial 20KT GOLD Ear, Breastpin & Eardrops, sent post-paid to any reader of this paper for 50 cents. Three sets for 50 cents. Initial Sleeve Buttons to match 25 cts. per set, or three sets for 50 cents. Elegant Necklaces with Charms, $1.00 each. Currency or P. Office Stamps. Extraordinary Inducements to Agents.

BRIDE & CO.,
Clinton Place, New York.

PORTSMOUTH

INSURANCE

AGENCY.

Established in 1851.

JOHN SISE, - 5 MARKET SQ.

Is authorized Agent and Attorney for the following responsible Companies:

ÆTNA INSURANCE COMPANY, HARTFORD, CONN. ..... Assets $7,000,000

HARTFORD FIRE INSURANCE CO., HARTFORD, CONN. ..... Assets $3,200,000.

HOME INSURANCE COMPANY, NEW YORK ..... Assets. $6,000,000.

FRANKLIN FIRE INSURANCE CO., PHILADELPHIA ..... Assets $3,300,000.

ROYAL INSURANCE COMPANY, LIVERPOOL, ENG. ... Assets $18,000,000 (gold.)

PENNSYLVANIA FIRE INS. CO. PHILADELPHIA ..... Assets $1,500,000.

Business men and owners of Property desiring every security by Insurance against loss and damages by fire, will find it for their interest to place their risks in the above companies, some of which have been represented in this vicinity for nearly sixty years.

All losses will be promptly adjusted and paid by the undersigned.

JOHN SISE,

INSURANCE AGENT.

OFFICE No. 5 MARKET SQUARE, Portsmouth.

Relief and Cure of

RUPTURE!

—BY—

Dr. Sherman's Treatment

The dangers of rupture and the dreadful injuries from the use of trusses are at once removed, and the patient saved from their eventual horrifying results, some of which are nervous debility, impaired memory, loss of energy, physical incapacity, impotency, and many other affections which make life miserable. During treatment the patient can exercise freely and perform any labor.

TERMS MODERATE.

Dr. Sherman is now in Boston,

where he may be consulted daily for a limited period at his OFFICE 48 MILK STREET, nearly opposite the new Post Office.

To those who doubt the efficiency of this treatment, abundant reference to gentlemen of the highest standing will be furnished. Original photographs of bad cases, before and after treatment and cure, can be seen at the office. Persons from the country can receive treatment and leave for home same day. Books, with photographic likenesses before and after cure, mailed for 10 cents.

Remember Dr. Sherman's Stay in Boston is Necessarily Limited.

PRINCIPAL OFFICE

251 BROADWAY, NEW YORK.

d&wtjan27

NEW STYLES

RATTAN PRESENTS

Every one who has examined them are of the opinion that more attractive, beautiful or serviceable

Christmas Presents!

Cannot be purchased in New England for the same amount of money than the desirable Rattan Goods manufactured right here in our city by Mr. DAVID URCH, and

For Sale by A. Tredick & Co.,

MARKET STREET.

☞ We advise all to call, examine and try them before purchasing their Christmas Presents.

ISLES OF SHOALS

DUN FISH!

15 Quintals for sale by

Chas. E. Laighton & Son.

BLUE ARMY BLOUSES.

WE have just received a few more of those BLUE ARMY BLOUSES, which have been in such demand for the last twelve months.

C. E. MYERS & CO.,

No. 3 BOW STREET.

PISCATAQUA

SAVINGS BANK.

OFFICE AT FIRST NATIONAL BANK.

WILL receive Deposits in sums from Three Dollars to One Thousand Dollars, on and after the

First Tuesday of April, 1878.

Interest will be paid at the rate of Four per cent. per annum, commencing on the First day of the month succeeding the deposit.

Dividends will be declared in January and July of each year, and extra Dividends of surplus earnings, every three years.

ICHABOD GOODWIN, President,
ROBERT C. PEIRCE, Treasurer.

TRUSTEES.

ICHABOD GOODWIN, WM. L. DWIGHT,
E. F. KIMBALL, ROBERT C. PIERCE.
JOHN H. BROUGHTON, AUGUSTUS LORD,
J. ALBERT WALKER, A. F. HOWARD,
J. H. HUTCHINSON,

Portsmouth.

E. C. SPINNEY, *Kittery, Me.*, K. B. PHILBRICK,
JOHN W. F. HOBBS, *North Hampton.*

Daily Chronicle.

Captain Boyton's Adventures.

Captain Paul Boyton, the well known swimmer, has sailed for New York from Queenstown. The captain has lately been sequestered in Belgium, having crossed the French frontier in consequence of the threatenings of the law which followed a challenge to a duel. He had been engaged in a lawsuit, brought by the guardians of a little girl whom he had accidentally wounded during one of his torpedo experiments. A verdict of 550 francs fine and 1,000 francs costs had been returned, and some difficulty ensuing with one of the opposing counsel, the captain promptly challenged him to "coffee and pistols for two." The authorities getting wind of the matter, the intrepid swimmer was constrained to depart for Belgium, whence he now returns to his native land, covered with medals, one of which was presented him by the late Queen Mercedes.

Treatment of Diphtheria.

I wish to suggest to physicians in treating diphtheria to use internally a very weak solution of carbolic acid, and for throat or fauces a solution of hydrochloric acid, about the strength of strong cider vinegar. I have treated every case successfully so far with the above named remedies. Croup is relieved instantly with the acid solution. As far as my experience goes, the last named remedy stops all morbid development in the throat as surely as a hoe will stop pigweeds on a hot sunny dry. Apply it to the throat with a brush or sponge, or use as a gargle.—*Journal of Chemistry.*

To Remove Ink.

The following methods are said to be infallible: "To extract ink from cotton, silk and woolen goods, saturate the spots with spirits of turpentine, and let it remain several hours; then rub it between the hands. It will crumble away without injury to the color or the texture of the article. To extract ink from linen, dip the stained part in hot tallow; when cool, wash the garment in soap suds and the ink will disappear."

Boston Stock Sales.

U. S. Sixes 1881, coupon	106¾
United States Ten-Forties coupon	107¾
United States Five-Twenties, 1867 coupon	108¾
Maine State 6s, 1889	112½
N. H. State 6s	112½
Massachusetts State 6s, Gold	113
Copheco Manufacturing Co	595
Portsmouth City 6s, 1893	106½
Eastern R. R. 5s	71½
Boston & Lowell R. R.	60
Boston & Maine	109
Boston & Providence	193½
Boston & Albany	120½
Nashua & Lowell	88½
Concord	74½
Eastern	12½
Eastern Railroad in N. H.	57½
Fitchburg	115
Manchester & Lawrence	133
Michigan Central	78
Northern N. H.	85½
Old Colony & Newport	97
Ports. Great Falls and Conway	6
Portland, Saco & Portsmouth	93

Last Sales of Stocks in Portsmouth.

Portsmouth & Dover R. R.	50
Concord & Portsmouth R. R.	120
First National Bank	146½
National Mechanics' & Traders' Bank	108½
Rockingham National Bank	127½
New Hampshire National Bank	100
City of Portsmouth, 6s	106½
Portsmouth Gas Company	121
Portsmouth Aqueduct Company	64

1879.

ECLECTIC MAGAZINE

OF

Foreign Literature, Science, and Art.

THIRTY-FIFTH YEAR.

The ECLECTIC MAGAZINE reproduces from foreign periodicals all those articles which are valuable to a American reader. Its field of selection embraces all the leading Foreign Reviews, Magazines, and Journals; and while the tastes of all classes of readers are consulted nothing trivial in character, or of merely transient interest is admitted to its pages. Its plan includes ESSAYS, REVIEWS, BIOGRAPHICAL SKETCHES, HISTORICAL PAPERS, TRAVELS, POETRY, NOVELS, and SHORT STORIES; and in the case of SCIENCE (to which much space and attention are given) no special prominence is allowed to any particular phase of opinion, but place is given impartially to the most valuable articles on both sides of the great themes of scientific discussion.

The following lists comprise the principal periodicals from which selections are made and the names of some of the leading writers who contribute to them:

PERIODICALS.	AUTHORS.
Quarterly Review.	*Rt. Hon. W. E. Gladstone.*
British Quar. Review.	*Alfred Tennyson.*
Edinburgh Review.	*Professor Huxley.*
Westminster Review.	*Professor Tyndall.*
Contemporary Review.	*Rich. A. Proctor, B. A.*
Fortnightly Review.	*J. Nor. Lockyer, F. R. S.*
The 19th Century.	*Dr. W. B. Carpenter.*
Pop. Science Review.	*E. B. Tylor.*
Blackwood's Mag.	*Prof. Max Muller.*
Cornhill Magazine.	*Professor Owen.*
Macmillan's Mag.	*Matthew Arnold.*
Fraser's Magazine.	*E. A. Freeman, D. C. L.*
New Quar. Magazine.	*James Anthony Froude.*
Temple Bar.	*Thomas Hughes.*
Belgravia.	*Anthony Trollope.*
Good Words.	*William Black.*
London Society.	*Mrs. Oliphant.*
Saturday Review.	*The Queen.*
The Spectator, &c., &c.	*Miss Thackeray, &c., &c.*

☞ It is frequently remarked that in England the best literary talent of the time is being diverted from the writing of books to contributing to the periodicals. THE ECLECTIC garners the choicest sheaves from this rich harvest.

STEEL ENGRAVINGS. Each number contains a *Fine Steel-Engraving*—usually a portrait—executed in the best manner. These engravings are of permanent value, and add much to the attractiveness of the Magazine.

TERMS:—Single Copies, 45 cents; one copy, one year, $5; five copies, $20. Trial subscription for three months, $1. THE ECLECTIC and any $4 magazine to one address, $8. *Postage Free to all Subscribers.*

E. R. PELTON, Publisher,
28N Bond Street, ew York.

Portsmouth Chronicle

MONDAY, JANUARY 13, 1879.

The Wages of Labor.

An interesting communication from a manufacturer at Laconia, in this State, published in a leading Boston newspaper, upon the subject of wages and labor, suggested by Joseph Cook's lecture of Monday last, contains the following statement:

One great cause of inadaquate wages is our system of encouraging immigration; foreigners of every nationality have poured in upon us, and while it is true that many have brought money with them and valuables to add to the wealth of the country, it is also true that they have brought the necessity of gaining a livelihood by employment, and the *capacity to reproduce their kind* in a most prolific manner—thus further adding to the numbers crowding upon our industries for employment. The standard of living, too, that they acknowledge as sufficient is not what the native American demands, and as a result they are willing to accept the low rate of wages (and to live upon them) that the native American will not accept. Consequently they are supplanting the native American everywhere, and one only needs to go through the manufacturing establishments in our large cities to verify this, and to some it may perhaps be a surprise to find more than half of all employes foreigners. This is an *unnatural* growth of our country.

The writer asks:

Why do the native Americans allow themselves to be crowded out? The answer is, that they demand a better, higher standard of living; they want better food, better clothes, books, papers, luxuries of many kinds, and to form a higher grade in the social scale; they want wages that will afford all this; the foreigner steps in and offers his labor for much less than will support "style" of this kind, and the native American steps out. Meantime the customers, the consumers, are engaged in moving from store to store *beating down* the price of every article offered for sale, until in desperation the manufacturer is appealed to for something cheaper again; he sees his trade vanishing at the old prices, his property is threatened with unproductive idleness; he, himself, as is too often the case, *must* run his shop or fail; he savagely cuts again here and again there, and so the sickening process goes on, and "still they come" from Canada, England, Germany, everywhere to "the land of the free and the home of the brave," to work for still lower wages. As the manufacturer finds his profits dwindling, his pride in his mills and his boarding-houses, which has stimulated him to keep them up in nice healthy condition, begins to go from him; discouragement takes its place, and he finds himself unwillingly taking what to him may for a time seem part of his profits out of his mills, machinery and boarding-houses, which grow poorer and poorer, and less fit for his business and less healthy for his laborers, and this goes on until the first-rate shop may become what Mr. Cook calls fourth-rate, and the owner's pride is new seldom touched by appearances.

The manufacturer hints at other causes which depress manufactures in our country. The labor question he seems to understand. As long as the native young man prefers the store and the office to the workshop and the farm, the foreign born, or their sons, will do the work; and while the native prefers to "speculate," even if he does not succeed, he will be crowded out. One trouble is, too many propose to get on in the world by dodging the process which the Almighty suggested to the outgoing tenant of the garden of Eden was the one by which a living was thereafter to be obtained, in this world,—"by the sweat of the brow."

At Last.

The democratic members of the Potter fraud committee have at last voted to investigate the cipher despatches. The following preamble and resolution were passed on Friday, solely by democratic votes, the republican members maintaining that it was a matter of purely democratic concern:

Whereas, Alleged dispatches in cipher have been published indicating that attempts were made after the Presidential election of 1876 to influence, by money or other fraudulent methods, the votes of electors or the action of returning officers in the States of Louisiana, Florida, South Carolina and Oregon; therefore, be it

Resolved, That the chairman of the committee be directed to apply to the House for authority to investigate the same, and any other matter connected with the said election in said States, and for the means of conducting the inquiry.

There are two theories as to the reasons which induced the democrats to decide to enter upon an investigation of the cipher dispatches. One is that Mr. Tilden really desired it; the other is that democratic enemies of Tilden forced the investigation in order to destroy any possible chance he might have of being renominated as a Presidential candidate.

News and Notes.

Congressman Schleicher, of Texas, died in Washington Friday night.

The Handkerchief shoals light-ship, which was blown off shore from her moorings in the great gale of the 3d inst., was spoken on the 7th by a pilot boat, with all well on board, and trying to get back to her proper position.

The Secretary of the Treasury still calls the 1867 bonds, and intends as fast as the sales of four per cents accrue to call in the six per cents. The four per cents are bought heavily by capitalists, and are today the most generally purchased security in the financial world.

Two of the crew of schooner Hattie V. Reed, of Gloucester, while fishing on Jeffrey's in seventy-five fathoms of water, hauled up a broken pitcher, partially covered with mussels, and containing a sea-clam. The pitcher is of a very ancient pattern, with a band around the centre handsomely inlaid with cubes and circles, and is a curiosity in ceramics. It has been forwarded to Prof. Baird for the National Museum at Washington.

Robin Brown of Bethel, Me., committed suicide by hanging, Thursday morning. On the same day John Temple, who married Brown's sister, was killed in the woods by a tree falling upon him.

Superintendent Cheney of Boston has reinstated C. W. Searle, mail agent from Newport to St. Albans, Vt., who was suspended a few days since, and he resumed his duties Friday. Searle was suspended on account of a charge of criminal intimacy with a married woman being brought against him by the woman's husband, the woman confessing her guilt; but it was claimed at the time by Searle and his friends to be merely a blackmailing attempt, and has since been thrown out of the courts.

The bill for the relief of William and Mary college in Virginia was defeated in the United States House of Representatives on Friday, by a vote of 127 nays to 87 yeas. Conger of Michigan made this action final for this session, by moving to reconsider the vote, and to lay the motion to reconsider on the table. All the New Hampshire Congressmen voted against the bill. The country is not yet quite ready to give much money to that nest of sessession and treason, William and Mary college, the entire faculty of which went into the rebel army on the breaking out of the rebellion.

New Hampshire Items.

Mrs. Sarah M. Russell, of Bow, seventy-four years old, was so severely burned about the body on the night of Dec. 31st that she died on the 9th inst. Her husband, who is about sixty years old, says she got out of bed in the night to dress a sore on her foot; he heard a fall, arose, and found her insensible on the floor and the bandage on her foot on fire; he put out the fire, laid her on the bed, and next morning called in the neighbors, but the extent of her injuries was not known until late in the day, when it was found that her body badly burned; a physician was called, and at once said the woman could not recover. She regained her senses before she died, but could not or would not tell how the accident happened.

The grand jury at Manchester reported 134 indictments Friday, after a four days' session, eighty being liquor cases, mostly from Manchester and Nashua.

A Nebraska Wolf Hunt.

From numerous persons complaints of wolves have been heard during the winter, but the boldest action yet heard of was an attack by one on the calves of James Stackhouse while feeding in the cornfield a few days since. The calves running pellmell to the house attracted the attention of the family, and as his wolfship followed clear into the yard, Mr. Stackhouse concluded to return the compliment, which he did by seizing an old musket and mounting a fleet horse, following the untoward visitor very much after the fashion of John Gilpin. Jim says it was fine sport, and kind o' excitin' like. But after putting a charge of shot into the fellow with no perceptible result, with a determination to take him in, it became "raal animatin'." The animal had become very much fatigued, but as no ammunition had been taken along it was resolved into a rough and tumble tilt or no tilt at all. Jim was bent on a square tussle, and spurring up his steed a dash was made and a blow aimed that would have knocked the cheek off of a stall-fed politician; but, alas for human hope and expectation, the horse jumped to avoid the stroke, planting Jim's cocoanut in the rich prairie soil, and standing up his manly frame for all the world like a big forked tree, while the old musket punched the ground with a determination that left only the barrel, the wolf meantime leaving as fast as his weary legs could carry him off. Jim recovered a perpendicular, with his dander very much elevated, and, after viewing the situation for a moment, started in pursuit of the enemy, harboring a burning rancor within that boded extermination. The result soon proved the conclusion of the boy who was licked with the ramrod: that a gun was a dangerous thing without lock or stock, for Jim marched home triumphantly with a scalp hanging from his belt.—*Hebron (Neb.) Sentinel.*

Female Gamblers.

A lady of rank in Paris died three weeks ago, in the fashionable quarter of the Arc de Triomphe of whom an interesting story is told. She was a famous card-player, and was credited with knowing every game there was to know. When travelling in a foreign land she met, one day, in a hotel, a Russian lady with that passion for gambling said to be inherent in the Russian nation. Anxious to play with the lady from Paris, she wrote requesting a few games. Her request was granted, and the ladies played all night, the Russian losing at every hand, until her opponent had won from her more money than the mines in the Ural had produced for her revenues in twenty-five years. At last the Russian lady made a desparing effort to regain her fortune, but without avail. Rising from the table, she told the French lady how she had lost more than she possessed, but that in her desire to pay a debt of honor she would instruct her steward to convey to her the title deeds of all the mines and estates she owned. At this the victorious antagonist smiled and requested that she might have her own way in the matter, since she had won. A priest and a lawyer were sent for. When they arrived, the Russian lady was asked to bind herself by a solemn oath never again to touch a card or risk money at any game of chance. She did so, and then signed an engagement to pay her antagonist the annual sum of $2000. The vow never to play cards for money again she faithfully kept, and the $2000 was punctually paid every year, the French lady giving it the name of the "Queen of Spades Bounty," and invariably giving it to the poor of Paris.

Our Tenure of Life

Depends in great measure upon our regard for or neglect of the laws of health. If we violate them we cannot expect to "make old bones." But that the span of existence allotted to a naturally delicate constitution, or one which has been shaken by disease may be materially lengthened, is a fact of which we have daily proof. The vivifying and restorative influence of Hostetter's Stomach Bitters upon a failing physique affords a striking illustration of the power of judicious medication to strengthen the hold on life. Restored digestion, complete assimilation, renewed appetite, sound repose, these are among the benefits conferred upon the debilitated by that supreme renovant. With a circulation enriched, a frame invigorated, and a nervous system tranquilized, the invalid, after a course of the Bitters, feels that his life-tenure is no longer the precarious thing that it was—that he may yet enjoy a "green old age."

Thousands of living grave-robbed witnesses proclaim the wonderful virtues of *Adamson's Botanic Balsam* as a speedy cure for coughs, colds, asthma and consumption. Sample bottles free. Large bottles, 35 and 75 cts.

Reflect that in every cemetery ½ of the silent tenants are the victims of neglected Coughs and Cold; and if you are thus afflicted, *avoid their fate* by resorting *at once* to *Hale's Honey of Horehound and Tar*, an immediate, agreeable, and certain means of cure. Sold by all Druggists. tfeb1

Pike's Toothache Drops cure in 1 minute.

"Nothing Succeeds Like Success,"

says a great writer, and in the history of *Rare Discoveries* for the last half century, nothing has *Leaped into Favor* with the public so universally as

CRISTADORO'S HAIR DYE

No other is recognized in the world of fashion by either sex. Its swift operation, the ease with which it is applied, the remarkable naturalness of the browns and blacks it imparts, its exemption from all unpleasant odor or caustic ingredients, and its general effect on the hair and skin, are the good and sufficient causes of its unprecedented popularity. Manufactured by J. CRISTADORO, No. 23 William St., New York. Sold by all Druggists. Applied by all Hair Dressers. ijan18

A CARD.

To all who are suffering from the errors and indiscretions of youth, nervous weakness, early decay, loss of manhood, &c., I will send a recipe that will cure you, FREE OF CHARGE. This great remedy was discovered by a missionary in South America. Send a self-addressed envelope to the REV. JOSEPH T. INMAN, *Station D., Bible House, New York City.* eod&wino

JAVA COFFEE!

THE VERY BEST

No. 1 Old Gov't Padang Java Coffee

Fresh Roasted and Ground! Try It!

New Sugar-Cured Hams!

FOUR TIERCES

FERRIS & CO.'S HAMS,

Weighing from 7 to 16 lbs. each.

Best and Cheapest Ham in the Market!

POWDERED BORAX!

PURE POWDERED BORAX!

Put up in half-pound and pound packages.

LIQUID LYE!

HOLMAN'S LIQUID LYE.

One lb. bottle of this Lye is equal to 9 lbs. of hard soap, making it the most economical cleaner and cleanser in the world. An excellent article for Printers and Painters.

SOAP SOAP SOAP

40 Boxes Old Dry Hard Soap,

Including a lot of the celebrated E. A. & W. Winchester Extra No. 1 Soap.

— FOR SALE BY —

BUTLER & LAIGHTON,

No. 1 Market Square.

Lost.

ON Monday or Tuesday, FIVE BANK BOOKS on the Ten Cent Savings Bank, belonging to Charitable Institutions. The finder will confer a favor by leaving them at this office.

PRIVATE SCHOOL.

MISS BLUNT having removed her school to commodious rooms No. 70 State St., opposite the Post Office, will commence her new term Wednesday, January 1st, 1879. Terms made satisfactory on application. Pupils received at any time.

FLOUR.

100 bbls. T. HARRISON'S ST. LOUIS FLOUR

— FOR SALE BY —

H. F. GERRISH.

ROYAL BAKING POWDER

Absolutely Pure.

The Royal Baking Powder is a pure Cream of Tartar powder, made from pure Grape Cream Tartar, imported exclusively for this powder direct from the wine district of France. An old experienced housekeeper writes that, although she has to pay a few pennies more for the "Royal," finds that it goes so much further and works much better than saleratus, soda, or cream of tartar.

☞ Most of the Cream of Tartar of commerce is adulterated with Alum, Terra Alba, etc. Doctors pronounce Alum most dangerous to health; it costs but 2c. a lb., Cream of Tartar over 30. The Royal Baking Powder is recommended for its wholesomeness by such eminent chemists as Dr. Mott, New York; Dr. S. Dana Hayes, Boston. Sold only in cans. All Grocers.

☞ BAKING POWDER should never be sold in paper packages, as it becomes stale and deteriorates upon exposure to the atmosphere. discp1tf

GREAT REDUCTION

In the Prices of

DRY GOODS!

For the next 30 Days

— AT —

MARSTON'S,

21 Market Street.

THE ORIGINAL COPELAND'S,

No. 4 Tremont Row, Boston.

This Famous Resort has but recently passed into the management of Mr. A. F. COPELAND, who will make a special endeavor to place it again where it once stood—at the head of all restaurants.

The Confectionery and Cake Departments have always been especially noted for their excellence, and it is hoped that now, more than ever, they will merit their well-earned reputation. Orders for Families, Parties, Weddings and Collations especially solicited.

The beautiful fountain, which has always been a great feature at No. 4 has lately been remodelled, and ornamented with rare flowers and plants by Mr. Wm. Doogue, and is in itself well worth a visit to this establishment. ijan17

A. F. COPELAND,

4 Tremont Row,---467 Washington St.,

WHOLESALE DEPARTMENT & OFFICE, 5 JACKSON PLACE, BOSTON.

A COMPLETE STOCK

— OF —

TRUNKS,

AT WALKER'S.

All Trunks and Bags lettered and delivered free of EXTRA CHARGE.

Dissolution of Copartnership.

THE COPARTNERSHIP heretofore existing between EDWARD D. COFFIN and MARCUS M. FAIRBORN was dissolved Dec. 1st, 1878.

EDWARD D. COFFIN,
MARCUS M. FAIRBORN.

Persons indebted to said firm are requested to make payment to and all having claims to present them to 3t EDWARD D. COFFIN.

Choice St. Louis Flour!

80 POUNDS FOR $1.00.

HORSFORD'S BREAD PREPARATION, 18 cents.

All other GROCERIES very cheap at

PLAISTED'S ECONOMICAL GROCERY,

125 MARKET STREET

TO THE LADIES!!

I HAVE MADE

MY UNDERWEAR DEPARTMENT

Which include Ladies', Gents' and Children's,

A Specialty this Season, and having a Large Stock, shall give my customers Extra Bargains for thirty days.

☞ Please examine these Goods as they are Lower than ever offered in this city!

A SPLENDID LINE OF FELT SKIRTS.

HOSIERY HOSIERY

Ladies' and Gents'

12 1-2 Cents, upward.

WORSTED JACKETS, NUBIAS,
GENTS' and BOYS' SCARFS,
FLEECED and WOOLEN GLOVES,
MITTENS, etc., etc., etc.

LARGE ASSORTMENT OF

KID GLOVES!

In Two and Three Buttons.

MODES, BLACK, OPERA and ECRU.

Among these are the

Celebrated Trefousse Glove,

Every Pair Warranted!

MORRIS C. FOYE,

23 MARKET STREET.

Rockingham 10-Cents Savings Bank

SECOND DIVIDEND.

ON and after December 31st, inst., a Dividend of Twenty Per Cent. will be paid on all allowed claims against the Rockingham Ten Cents Savings Bank, to be paid at the First National Bank, Portsmouth.

Deposit Books must be presented by the person owning the deposit, otherwise an order for the dividend duly witnessed must be brought with the book. EDWARD P. KIMBALL, Assignee.

Portsmouth, Dec. 28, 1878.

Copartnership Notice.

THE UNDERSIGNED, having formed a copartnership for the transaction of the Grocery, Provision and Country Produce Business, under the firm name of JOHN H. WELLS & SON, respectfully solicit a continuance of the favors which the senior partner has received in the past, promising that nothing shall be wanting on their part to deserve the same.

JOHN H. WELLS,
CHARLES F. WELLS.

PORTSMOUTH, Jan. 1, 1879.

WINES!! WINES!!

25 CASES CLARET,
5 PIPES DUFF GORDON SHERRY
AND OPORTO PORT WINE

— FOR SALE BY —

H. F. GERRISH.

New York Weekly Herald.

ONE DOLLAR A YEAR.

The circulation of this popular newspaper has more than trebled during the past year. It contains all the leading news contained in the *Daily Herald*, and is arranged in handy departments. The

Foreign News

embraces special dispatches from all quarters of the globe. Under the head of

American News

are given the Telegraphic Despatches of the week from all parts of the Union. This feature alone makes

The Weekly Herald

the most valuable chronicle in the world, as it is the cheapest. Every week is given a faithful report of

Political News

embracing complete and comprehensive despatches from Washington, including full reports of the speeches of eminent politicians on the questions of the hour.

The Farm Department

of the *Weekly Herald* gives the latest as well as the most practical suggestions and discoveries relating to the duties of the farmer, hints for raising Cattle, Poultry, Grains, Trees, Vegetables, &c., &c., with suggestions for keeping buildings and farming utensils in repair. This is supplemented by a well-edited department, widely copied, under the head of

The Home,

giving recipes for practical dishes, hints for making clothing and for keeping up with the latest fashions at the lowest price. Every item of cooking or economy suggested in this department is practically tested by experts before publication. Letters from our Paris and London correspondents on the very latest fashions. The Home Department of the *Weekly Herald* will save the housewife more than one hundred times the price of the paper. The interests of

Skilled Labor

are looked after, and everything relating to mechanics and labor-saving is carefully recorded. There is a page devoted to all the latest phases of the business markets, Crops, Merchandise, &c., &c. A valuable feature is found in the specially reported prices and conditions of

The Produce Market.

Sporting News at home and abroad, together with a Story every week, a Sermon by some eminent divine, Literary, Musical, Dramatic, Personal and Sea Notes. There is no paper in the world which contains so much news matter every week as the *Weekly Herald*, which is sent, postage free, for One Dollar. You can subscribe at any time.

The New York Herald in a weekly form, $1 a year

Address,

NEW YORK HERALD,

Broadway and Ann Street, New York.

Real Estate.

Desk Room

TO LET in one of the pleasantest offices in the city. Enquire at CHRONICLE Office.

To Let.

HOUSE No. 1 DENNETT STREET. Inquire at No. 5 Chapel Street.

House Wanted.

AT the West End, containing eight or nine rooms, to hire. Apply at this office.

To Let.

A CONVENIENT TENEMENT in Jackson Street. Apply to

ijan1 SAMUEL S. GREEN.

To Let.

WAREHOUSE Nos. 17 & 79 MERCHANTS' ROW, Market Street.

A. W HAVEN.

SPECIAL BARGAINS

For One Week!

Prior to taking account of stock the undersigned offers

Especially Low Prices

— IN —

Books, Toys, Holiday Goods,

— AND ALSO IN —

STATIONERY & FANCY ARTICLES,

Preferring the money to the goods.

IN HIS STOCK OF

School Books, Gold Pens, Artists' Materials,

Etc., he offers the advantages of a Full Line and Low Prices!

WILLIS G. MYERS,

No. 1 Congress Block.

☞ Whole Families Made Happy

BY USING THE

"NEW EMPRESS"

Portable RANGE

IT HAS NO EQUAL!

Sold only by

JOHN P. SWEETSER,

46 Market Street, Portsmouth.

WILLIAM B. HUSSEY,

DEALER IN

BOOTS and SHOES,

— AT —

No. 49 Congress Street,

Has for sale a large and well selected assortment of Goods in his line for Men's, Women's Boys' and Girl's wear, which he will sell

AS CHEAP AS GOOD ARTICLES CAN BE SOLD.

CALL AND SEE.

COAL and WOOD

BEST QUALITY!

And Lowest Prices!

— FOR SALE BY —

C. E. WALKER & CO.,

137 MARKET STREET,
4 WATER STREET.

☞ ORDERS left at N. K. Walker & Son's Hat and Fur Store promptly filled.

Portsmouth, Great Falls & Conway RAILROAD.

THE NEW MORTGAGE BONDS of the Portsmouth, Great Falls & Conway Railroad are now ready (Jan. 8th) and will be exchanged for the old Bonds, in accordance with the contract of October 1st, 1878, at the office of the Trustees of the Eastern Railroad Co., 32 Court Street, Boston. The first three coupons on the new Bonds are payable on presentation at the Maverick National Bank, Boston.

N. G. CHAPIN, Treasurer.

AT GOODRICH'S

MAY BE FOUND

THE CELEBRATED BAZAR PATTERNS.

An assortment of the best always on hand!

Also the Latest Styles in

Window Shades!

Curtains hung with neatness and dispatch.

FLOUR!

ALL GRADES of ST. LOUIS FLOUR, including the Very Best and Fancy Brands, just received from the Mills and

For Sale at the Very Lowest Market Prices

— BY —

W. A. PLAISTED,

Nos. 121 to 127 Market Street. tjc79

BANK SHARES FOR SALE.

A FEW SHARES in Rockingham National Bank and Five Shares in National Mechanics & Traders' Bank at private sale.

WILLIAM H. HACKETT.

Local Matters.

POST-OFFICE RULES.

MAILS CLOSE.

	A. M.	P. M.
Boston, South and West,	8 10:35	5:15 *6:30
Boston Way,	10:35	5:15
Portland,	9:35	4:50 6:30
East [beyond Portland],	9:35	6:30
Biddeford, Saco and Way	9:35	4:50
Great Falls,	9:35	4:50
Great Falls & Conway R. R.	9:35	
Concord and North,	7:40	4:50
Concord Way,		4:50
Boston & Maine R. R.	7:40	4:50
Dover,	7:40 9:35	4:50

*Arrives in Boston next morning.

MAILS ARRIVE.

	A. M.	P. M.
Boston, South and West,	4:30 10:05	5:50
Boston Way,	10:05	5:50
Portland and East,	11:20	5:50
Great Falls & Conway R. R.	11:20	
Concord and North,	10:20	6:30
Dover,	10:20	5:50

Letters for the night mails must be deposited in the box at the Eastern depot, every day except Sundays.

E. G. PIERCE, JR., P. M.

THE CITY.

Gov. Prescott was in town Saturday.

It is stated that Miss Boynton has resigned her position in the choir of the Unitarian church.

The Eldredge Brewing Company received seven hundred bushels of malt one day last week, coming via the Hoosac Tunnel line.

Rev. E. M. Grant, pastor of the Universalist church in this city, is announced to deliver a lecture on "Success, and how to attain it," in the town hall at Kingston on Friday evening of this week.

Hon. Frank Jones had stored five hundred tons of excellent ice, twelve inches thick, up to Friday afternoon of last week. About two hundred tons more will be put in—all from Mr. Jones' pond at Peverly hill.

The *Times* says: "The first suit of Thomas Quinn against this city for damages for injuries received about two years agofrom an alleged defective highway, has been settled, by an order on the city treasury for $800."

Senator Rollins on Thursday presented the petitition of Chas. H. Garrett, and others, merchants and shipowners of this city, praying for the passage of the bill to regulate inter-State commerce and to prohibit unjust discrimination by common carriers.

A special despatch to the Boston *Journal* informs us that Sheriff Kent and Collector Howard are at Washington on a visit. Notwithstanding the efforts of the former to keep this important intelligence from getting into the newspapers, "Perley" seems to have regarded the movements of these functionaries of so much public consequence that he gives it to the world.

Certainly the lovers of Shakespere and of good reading have never had a greater treat than was presented to them Friday evening in Mr. George Riddle's reading of "The Tempest." Every character was perfectly individualized, and every scene was painted in words as well and as clearly as it is usually on the stage. Particularly praiseworthy were the personations of Caliban, Stephono, Ariel and Miranda. In response to many urgent requests Mr. Riddle will give a course of six readings here, as follows, if sufficient encouragement is given: Jan. 31st, "Romeo and Juliet;" Feb. 1st, "As You Like It;" Feb. 7th, "Midsummer Night's Dream;" Feb. 8th, "Macbeth;" Feb. 14th, "Antony and Cleopatra;" Feb. 15th, "Hamlet." Tickets for the course will be only three dollars, and subscription lists for a limited number have been placed at Rundlett's and Myers' stores.

It seems that Andrew Stevenson, the second lieutenant of marines who some months ago disgraced the service and himself by acting the part of a brawling bully on the public streets of this city, and who was fined in the police court for so acting, did not resign after all, as was currently reported. He was recently ordered to report at Mare island, Cal., navy yard, for duty in the marine barracks there. The private marine who, not long after Stevenson's exhibition, got drunk and made another display of ruffianism, was not "granted leave of absence" until the affair blew over; not at all; he was promptly court-martialled, and the last we heard of him he was sent to Charlestown in custody of a guard, and delivered to the commandant of the navy yard there—possibly to be hung or imprisoned for life. It evidently makes a great difference whether a drunken rowdy is "an officer and a gentleman," or only an enlisted man.

THE VICINITY.

W. H. Brackett and others are building a large ice-house opposite the post-office in Greenland.

The proposed festival of the Christian church at Rye, in the town hall at that place, has been postponed to Jan. 29th and 30th.

The largest bass taken this winter in the Squamscott river was captured by Mr. Isaac S. Wiggin of Stratham, and weighed twenty-six pounds. The bass-fishermen have done better this season than for some years past; one fisherman is reported as having taken six hundred pounds at one tide, and others from two hundred to three hundred pounds. The catch is very light now.

Owing to the prevalence of colds there were but seven scholars present at the South school in Rye on Wednesday of last week, and the school was suspended until Monday.

Representative Staples of Eliot has presented two petitions in the lower house of the Maine legislature, for an act of incorporation, with power to erect and maintain a toll-bridge over the tide waters of Salmon Falls river in York county.

There is a rod in pickle for some fellow in Exeter who is amusing himself by stealing whips and robes from sleighs, if the victims can only catch him. The thief was seen to take a whip from a sleigh Friday evening, and was chased by the owner, but got clear. Deputy Sheriff Odlin had his whip stolen a few evenings previous.

Mr. Elijah E. Roberts, master mechanic in the Cocheco mills at Dover, met with a bad accident Friday forenoon, being knocked from a staging on which he was standing superintending the adjusting of a shaft, and falling about eight feet, striking his knee on the flange joint of an iron pipe, badly fracturing the lower part of the thigh bone, the fracture extending through the knee. It is feared that a permanently-stiff knee will result.

About noon on Wednesday of last week the barn of Mr. William Raitt, of Eliot, took fire and was totally destroyed, with most of the contents, which included some fifteen tons of hay and a lot of farming tools. The carriages and live stock were got out and saved. The house was cleared of its furniture, but some of it took fire and burned after it was taken out of the the house. The house itself was not injured. The barn was insured $400; the hay and tools $150.

In 1874 or '75, a young lady graduating at the Biddeford high school read an essay entitled, "After graduation, what?" Some time after this a wealthy Dhican, travelling westward, picked up a piece of a newspaper in the car, which contained an extract from the young lady's essay. A correspondence followed, then a courtship, and finally a wedding. The parties to the happy affair were Andrew J. Packard, a prominent citizen of Youngstown, Ohio, and a member of the democratic State central committee, and Miss Eldena Elden, a young and handsome graduate of the Biddeford high school. In the Youngstown *Daily News* of January 6th appears the following, which adds another chapter to this interesting affair: "Another democratic victory! It is a boy, and is registered at the residence of Mr. A. J. Packard on Wood street." The question, "After graduation, what?" is no longer asked.—*Boston Post.*

COMMODORE JOHN GUEST.

Commodore John Guest, U. S. N., commandant of the navy yard here, died at his residence at the yard on Sunday morning at 9:30 o'clock, of a complication of diseases. His last hours were tranquil. On Saturday he was formally received into the Roman Catholic church by Rev. Eugene M. O'Callahan, pastor of St. Mary's church in this city. Funeral services will be held at the navy yard on Tuesday, and the remains will then be taken to Philadelphia for interment.

He was born in Missouri, and entered the service from Arkansas on the 16th of December, 1837; was commissioned lieutenant Dec. 28th, 1850, commander July 16th, 1862, captain July 25th, 1866, and commodore Dec. 12th, 1872; at the time of his death he was third on the list of commodores.

He was second in command of the ship Plymouth in 1854, in the fight with the Chinese at Shanghai; was in command of the steam frigate Niagara in 1861, and with her boats cut out the schooner Aid from under the guns of Fort Morgan in Mobile bay, in August of that year; commanded the steamer Owasco at New Orleans, and was detailed by Commander Porter to demand the surrender of Forts Jackson and St. Phillip; was in the battles on the Mississippi, up to and including Vicksburg, and was mentioned most favorably by Porter in his report to the Secretary of the Navy; commanded the Owasco at the capture of the forts at Galveston; commanded the steamer Iosco of the North Atlantic blockading squadron in 1864—65, and took part in both attacks on Fort Fisher. His entire war record was excellent.

He was twice stationed at this navy yard, the first time in 1867—69, when with the rank of captain he held the position of executive officer of the yard. In 1867 he was appointed commandant.

He leaves a widow and four sons, one of whom is a lieutenant in the 8th U. S. Cavalry, stationed at Fort Clark, Texas, and another at school in Ottawa, Canada; and one daughter, the wife of Lieut. Charles Seymour, U. S. N., in command of the Leyden at this station.

Commodore Guest was very easily approached; he was kind and courteous, and though a strict disciplinarian was popular with his men. He had the universal respect and good will of civilians here, and was regarded by his brother officers as one of the first and best officers in the service. In his death the navy has sustained a great loss.

When Admiral Farragut's body was transferred from this city to New York, the Brooklyn, then under Capt. Guest's command, was one of the vessels that accompanied the Guerriere, which had the body on board; and when the latter ship was run upon Nantucket shoals the Brooklyn took the body and conveyed it to New York.

THE LONG WALK.

Mr. James M. Driscoll accomplished his feat on Saturday evening, Jan. 11th, of walking his four hundred miles in one hundred and thirty hours. He finished at 10:34, having thirty-eight minutes to spare. On the last mile, which he made in thirteen minutes, he was presented with an American flag, which he waved on his walk. He was greeted with cheers as he made his laps, and on the finish was taken to the stage where he was honored with rounds of applause. There was no sign of a blister on his feet, and he was in good spirits and did not complain of anything but lameness in his right ankle. His shortest mile was the 137th, which he made in 9 minutes and 30 seconds, the longest in 20 minutes, which was the 340th. His actual walking time was 82 hours 25 minutes; rests 42 hours 35 minutes. Miss May Belle Sherman, who has coached him during his long tramp, has been on the track with him during a large portion of the time, and it is conceded by all who have seen her that she is the squarest-walking pedestrian on the track, Driscoll's stride did not vary an inch during his walk. He was allowed to sleep only at intervals during Saturday night. On Sunday he walked twenty-five miles.

DANCING SCHOOL.

The last half of Prof S. S. Smith's school will commence on Tuesday night at Mechanics' hall; a social assembly will be given after nine o'clock each Tuesday evening until the close of the term.

INTERESTING LAW CASE.

A case involving an important question of law is now before the Supreme Court. It seems that some years ago the Boston & Maine railroad directors thought to make Dover a station for changing engines on trains between Portland and Boston, and the Cocheco Aqueduct association of Dover attempted to make and contend that they did make, a contract by which they were to furnish the railroad at their round house in Dover sufficient water for their use, not exceeding sixty thousand gallons per day for a certain price, depending upon the height at which the water should be delivered for a term of years to begin when the round house should be completed.

The railroad corporation denied that such contract was ever made. The aqueduct association proved a conversation between Col. J. E. Bickford, then a director of the railroad, and the officers of the water company in the fall of 1872, resulting in a proposition from the company being communicated by Mr. Bickford to President White to furnish thirty thousand gallons daily, as Mr. Bickford understood it, for five or ten years. No answer was returned to this proposition and it was contended that Mr. Bickford had not requisite authority to make a contract, and it does not appear that the subject matter was brought before the committee from the railway directors, appointed to consider the feasibility of erecting a round house at Dover. The case was sent to a referee who reported in favor of the aqueduct company which had in the meantime gone to no little expense to be prepared to introduce water in the expectation that the railway would consume the quantity indicated. The case then was afterward tried by a jury. The Boston & Maine directors always have great faith in trial by jury, doubtless from the respectable sums juries so often find against them. The jury in this case, though no water had been taken or had been offered, managed to figure up $1850 as damages, as it could not have been for water furnished or not furnished.

The case then went to the full bench. Here the railroad managers thought they had the cold water brigade fast, as this was a contract within the Statute of Frauds, which enacts that no contract for sale of goods, wares or merchandise for the price of thirty-three dollars or more is valid, unless the buyer accepts and actually receives part of the property sold, or gives something in part payment, or in earnest to bind the bargain, or unless some note or memorandum thereof is in writing, and signed by the party to be charged therewith, or by some person by him thereto authorized, and that no action shall be brought to charge a person upon an agreement that is not to be performed within one year unless in writing, etc.

But by some process the Court was able to get around the statute, and gave judgment on the verdict of the jury. Now the railroad company has asked for a rehearing of the case, and again insists on its rights under the Statute of Frauds. They say that the water association, though laying a line of pipe from their fountain toward the railroad's proposed round house, did not enter upon the railroad land, so that no water could have been delivered, nor was any water received before the suit was commenced. The water company claimed to recover the sums they had expended in preparing to bring water to the proposed round house, and for this the verdict was given. The decision of this case is looked forward to with much interest. If the verdict was for damages for not making a contract perhaps it can be made to stand, but if the strict construction is given to the statute the aqueduct company will find themselves under the disagreeable necessity of refunding to the railroad company the large sum paid in "liquidating" the damages, with costs, interest, etc., while they have been put to no little expense both before and since the suit on account of the change of the plans of the railroad.

DEATHS IN STRATHAM, 1878.

Date		Yrs.	Mos.
Jan. 14,	Cushman Prior,	76	10
17,	Mrs. Lydia Batchelder,	56	
30,	George D. Harvey,	16	5
31,	Nellie G. Chapman,		9
Feb. 16,	Richard S. Scammon,	68	4
28,	Mabel R. Wiggin,		5
Mar. 2,	Nelson Beal,	2	1
Apr. 19,	Lizzie Keefe,	15	11
May 21,	Mary Smith,	2	2
June 15,	Joseph H. Jones,	24	
July 19,	Ida Whitcomb,	4	8
26,	Lilla M. Furnald,	1	7

DEATHS IN HAMPTON, 1878.

Date		Yrs.	Mos.
Jan. 2,	Mrs. Mary W. Gardner,	80	
6,	Mrs. Jane Shaw,	71	7
12,	Mrs. Lavina O. Meserve,	69	2
16,	Mr. John Johnson,	77	10
Feb. 10,	Child of Thomas Philbrick,	1	1
Apr. 17,	Mrs. Jeremiah Lamprey,	3	
27,	Miss Emily Lamprey,	71	
June 19,	Randolph C. Robinson,	50	
23,	Amos J. Towle,	10	
30,	George Hobbs,	16	
July 3,	Alger B. Towle,	24	
24,	Edmund B. Whittier,	19	10
Aug. 8,	Miss Alma Sanborn,	21	
22,	Mrs. Abigail Lamprey,	83	6
31,	Child of Thomas Nudd,		1
Sept. 7,	Mrs. Elizabeth Folsom,	73	
20,	Mrs. Chloe H. Mace,	21	
26,	Miss Melinda S. Brown,	76	
Oct. 19,	Child of Charles Mace,		1½
28,	Oliver Page,	19	
Dec. 1,	David Philbrick,	76	
1,	Mrs. Frank Mace,	47	
25,	Miss Alice M. Lamprey,	19	4

REAL ESTATE CONVEYANCES.

The following are among the transfers of real estate in Rockingham county left for record in the office of the Register of Deeds:

PORTSMOUTH

James M. Jarvis of Portsmouth, to Alexander Robinson and David J. Norton, of Portsmouth, land, $100.

DERRY.

John L. Bradford, Administrator of the estate of Thomas L. Bradford, late of Derry, to Franklin P. Bradford, of Derry, land, $897.20.

Edward G. Shute, of Derry, to Ernst H. Watjen, of Danvers, Mass., farm, $1400.

Mary E. Davis of Derry, to Andrew D. Chadbourne of Derry, land and buildings, $2000.

FREMONT.

Henry Lyford, of Fremont, to John F. Lyford, of Freement, land, $79.55.

LONDONDERRY.

Almira J. A. Haynes, of Londonderry, to Stephen A. Estey, of Londonderry, land, $20.

Moses Wells, of Londonderry, to Geo. Baker, of Londonderry, land, $100.

PLAISTOW.

James N. George et als., of Plaistow, to Isaac B. George, of South Berwick, Me., land, $250.

James N. George et als., of Plaistow, to Edgar W. George of Plaistow, land and buildings, $1000.

Naval Matters.

Capt. Clark H. Wells is detailed as a member of the court martial to try Lieut. Comdr. DeWitt C. Kells. The court will sit at New Orleans.

The orders of Acting Gunner Patrick Lynch to the Plymouth are revoked, and he is granted sick leave.

Gunner George Dunn is detached from the Washington navy yard, and ordered to the Plymouth.

Lieut. Albert Ross is detached from command of the Wyandotte, and ordered to the Portsmouth.

Lieut. Comdr. Charles M. Anthony, commanding the Manhattan, is granted leave of absence for two weeks.

Sec. Lieut. Andrew Stevenson, U. S. M. C., is ordered to the marine barracks at Mare island, Cal.

Orders have been received at this navy yard to put the Leyden (relief steamer) in commission.

MARRIED.

PERKINS—RILEY. At Kittery Point, Jan. 1st, by Rev. Mr. Boynton, Mr. Frank M. Perkins, of Hampton, and Miss Josephine M. Riley, of Kittery Point.

DIED.

GUEST. At the navy yard, Jan. 12th, Commodore John Guest, U. S. N., aged 58 years.

FOGG. In Hampton Falls, Jan. 4th, Miss Hattie Fogg, aged 38 years, 5 months.

FOGG. In Seabrook, Jan. 3d, Enoch Fogg, aged 32 years.

MARBLE. In Exeter, Jan. 9th, Mrs. Nancy Marble, formerly of Hampton, aged 79 years.

MARINE CHRONICLE.

PORT OF PORTSMOUTH.

SAILED, Jan. 10.

Sch Daniel Yorke, Crossley, Cheverie, N S.

Ship Prima Donna, Lunt, in port at Yokohama Dec. 12th.

Bque Quickstep, Barnabee, for Shanghai sld from Newcastle, N S W, Dec 1st.

Brig Alice Tarlton, Lothrop, for Cape de Verdes cld at Boston, 10th inst.

10 BARRELS

FLORIDA ORANGES,

— FOR SALE BY —

Henry F. Gerrish.

NEW AND EXTENSIVE STOCK

— OF —

FALL and WINTER GOODS

— AT —

WM. P. WALKER'S,

No. 8 Market Square.

HAVING RECEIVED A FULL ASSORTMENT OF

FOREIGN AND DOMESTIC

CLOTHS, CASSIMERES, &C., &C.,

I am prepared to make them up into GARMENTS of the latest style, or according to the fancy of the purchaser, and

Perfect Satisfaction Guaranteed!

MY STOCK OF GOODS SUITABLE FOR

SUITINGS

IS UNEQUALLED.

☞ Particular attention paid to the making of

ARMY and NAVY

REGULATION UNIFORMS.

A FULL ASSORTMENT OF

Gentlemen's Furnishing Goods!

Constantly on hand, consisting of

Bosoms, Gloves, Suspenders, Collars, Linen Goods, Drawers, Handkerchiefs, Shirts,

Of Every Description!

JUST RECEIVED.

A Few Choice Pieces of

MATELASSE,

And other styles of CLOAKING for Ladies' wear.

A Job Lot of

Boys' Overcoats,

— AND —

Youths' Overcoats,

TO BE SOLD CHEAP!

Call soon and secure a Bargain.

C. E. MYERS & CO.

C. E. MYERS. C. E. SIMPSON.

NO. 3 BOW STREET.

FRESH CELERY.

FRESH DAILY!

OR SALE IN ANY QUANTITY, BY

H. F. Gerrish.

DEAR MADAM: *Did you visit my Opening of Autumn and Winter Styles of American and Parisian Millinery Goods, Hats and Bonnetes? If so, Thanks, for you appreciate my efforts to please, but if you were kept away and could not come, I am yet awaiting the kindness of your call and will be pleased to show you the latest modes and newest fancies in all the varied styles and kinds of*

SATINS, VELVETS, PLUSHES,

RIBBONS, FEATHERS, FLOWERS,

VEILINGS, etc., etc.

I am giving special attention to the wants of

"OUR BABY,"

AND HAVE

Cunning Little Caps!

Charming Little Sacques!

Curious Little Shoes!

With much more worsted work and other necessary articles for the midget of the household. Do come and see them! It will not cost you one cent, and I shall be very glad to welcome you.

THREE THINGS I PROMISE:

Correct Taste,

Best Grades of Goods.

Satisfactory Charges

MISS MYRA F. BICKFORD,

Parlors No. 69 Congress Street,

PORTSMOUTH, N. H.

Notice.

PERSONS desiring Vaults cleansed can have the work done in a more thorough manner, and as cheaply, by the City Farm teams as by any other parties, on leaving names with the City Clerk.

WILLIAM SHANNON,
Superintendent City Farm.

Christmas and New Year's.

ELEGANT GOODS

For the Holidays may be seen

— AT —

W. R. PRESTON'S STORE

Comprising Everything Necessary for the Toilet and Nursery!

Splendid Cases of Celluloid Goods,

Containing Hair Brushes, Combs and Mirrors.

A great many of these have already been disposed of, but a few are left.

RUSSIA LEATHER CASES,

For the Ladies, containing Scissors, Spools, Needles, etc.

Buffalo Hair Brushes and Combs, Mirrors, Powder Puffs and Boxes, Lubin's and Atkinson's Perfumes,

— AND A —

CHOICE VARIETY OF PERFUMES

Sold by the Ounce.

Preston's Favorite Cologne!

Put up in every style, in cut glass bottles, making a very desirable present.

Please call and examine at

W. R. PRESTON'S DRUG STORE,

No. 2 CONGRESS BLOCK.

GREAT INDUCEMENTS!

— AT —

STACKPOLE'S

Popular Dry Goods House,

7 & 9 MARKET ST.,

10 BARRELS

DEVOE'S BRILLIANT OIL!

Just received and for sale at reduced price by

Chas. E. Laighton & Son.

DEVOE'S BRILLIANT OIL

1st. Is absolutely *safe*.
2d. Gives a powerful, brilliant white *light*.
3d. Does *not smoke*, nor *smell*, nor *crust* the wick.
4th. Is the most *economical* oil, because it gives the most *light* in proportion to its *price*.

We give the following letter to show the absolute freedom of Devoe's Brilliant Oil from any inflammable vapor, and as a curious incident:

PATERSON, N. J., April 17, 1877.

DEVOE MANUFACTURING CO.

Gentlemen:—I take great pleasure in sending this unsolicited recommendation of your Kerosene Oil.

At the great fire in this place, which destroyed Norwood's Paint and Oil establishment, and other buildings, on the 13th inst., your Oil stood one of most severe tests that Oil could be put to; for four [4] hours the Oil was in the hottest part of the fire, and such a fire as only Varnish, Turpentine, Oils and Paints can make, and in all that time there was no explosion of your Oil, *and the cans containing the Oil were in very near the same condition after the fire as before.*

I take great pleasure in recommending this Oil, as in my opinion it is the safest Oil for sale in the market. I remain, very respectfully,

JOHN E. REGNER,
Chief of Fire Department.

Devoe's Brilliant Oil

FOR SALE AT

CHARLES E. LAIGHTON & SONS,

No. 5 EXCHANGE BUILDING,

Nearly opposite Post-Office, - - - - Portsmouth.

TILTON KEEPS FOR SALE

WHIPS, RUBBER WASHERS,

And all articles expected to be found in a first class Harness Shop, at

No. 18 Congress St.

—"Yes," observed a friend, "she certainly is cultivated. She is very stylish, plays well, talks well, dances well, and rides well, and succeeds admirably in private theatricals. In fact," he added, "she's just the kind of a girl you'd like one of your friends to marry."

—Not long since, says the Newburyport *Herald*, a gentleman failed, owing parties in that vicinity. He had been borrowing largely, and was known to have received $4000 only two days before his failure. Some of the creditors asked him what he had done this money, and he very coolly replied, "I have put it in my pocket to live on."

—A resident of Plymouth, England, got married on a Saturday, quarrelled with his wife and thrashed her during the second hour of the honeymoon, thrashed her again at night after clubbing the wedding guests out of the house, spent Monday at the tavern, selling all his clothes except his trousers for drink, and on Tuesday was sent to jail for a month.

—The Raleigh (N. C.) *Observer* insists that the children must have more schooling, and as one way to obtain it without spending more money, wants women employed as teachers more generally, because they can be got for so much less. But, Mr. *Observer*, we would just here like to observe that they shouldn't be got for less. A good woman is worth as much as a good man any day, if not more, and should receive as much, and would if justice ruled in our dealings.—*Exchange.*

—Two learned judges and a lawyer in a London court—the senior having passed his university with high honors, practiced a long time at the bar and adorned the bench for 30 years—were recently sadly stumped to tell where Labrador was. The case was one concerning a marine disaster at Tub Harbor in that favored country. "But where is Labrador?" asked the learned judge. "Labrador, my luds," said the counsel, hesitating; "Labrador," he went on, brightening up—"Labrador is the place where Tub Harbor is"—and that was the nearest they could get to it without an atlas.

STATED MEETINGS.

CITY GOVERNMENT.

In City Building, Market Square.

BOARD OF MAYOR AND ALDERMEN—Thursday evenings.

COMMON COUNCIL—Thursday evenings.

BOARD OF OVERSEERS OF POOR—Tuesday evenings.

BOARD OF INSTRUCTION—First Wednesday in each Month.

BOARD OF ENGINEERS—Tuesday next following the first Monday in each Month.

MASONIC.

In Masonic Hall, Congress Block.

ST. JOHN'S LODGE, No. 1—First Wednesday of each Month.

ST. ANDREW'S LODGE, No. 56—Second Monday of each Month.

WASHINGTON CHAPTER, No. 3, R. A. M.,—Fourth Tuesday of each Month.

DAVENPORT COUNCIL, No. 5, R. and S. M.,—Third Thursday of March, June, September and December.

DEWITT CLINTON COMMANDERY, KNIGHTS TEMPLAR—Third Monday of each Month.

INEFFABLE GRAND LODGE OF PERFECTION—Third Wednesday of January, April, July and October. (Annual meeting 30 of Hebrew month Adar.)

ROCKINGHAM MASONIC RELIEF ASSOCIATION—Annual Meeting first Friday in January.

I. O. O. F.

At Odd Fellows' Hall, Daniel Street.

LODGES.

PISCATAQUA, No. 6, meets Monday evenings at 7½ o'clock. Wm. E. Hadley, N. G.; Wm. W. Cotton, R. S.

UNION REBECCA DEGREE, Lodge No. 3, First and Third Tuesday in each Month, at 7½ o'clock. Margaret J. McoIlvoe, N. G.; A. S. Holbrook, R.S.

OSGOOD, No. 48, Thursday evenings at 7½ o'clock, at Pythian Hall. Wm. S. Rand, N. G.; Edward T. Morrison, R. S.; C. Dwight Hanscom, P. S.

NEW HAMPSHIRE, No. 17, Wednesday evenings at 7½ o'clock, at Pythian hall. Chas. E. Simpson, N. G.; Thornton Beston, R. S.; Moses H. Tilton, P. S.

ENCAMPMENTS.

STRAWBERRY BANK, No. 5, Second and Fourth Friday of each Month. William H. Lovell, C. P.; James A. Rogg, S.

MOUNT SINAI, NO. 13, First and Third Fridays in each Month. Job Woodman, C. P.; James L. Parker, S.

MUTUAL RELIEF ASSOCIATION

OF ROCKINGHAM COUNTY, Second Tuesday of January and December. Edmund M. Brown, Pres.; George Annable, Sec.

PORTSMOUTH ODD FELLOWS MUTUAL RELIEF ASSOCIATION—Annual Meeting fourth Tuesday evening of January. William W. Cotton, Pres.; R. G. Archibald, Sec.

OTHER ORGANIZATIONS.

At Grange Hall, No. 5 Congress Street.

WOMAN'S TEMPERANCE LEAGUE—Each Thursday afternoon from three to four o'clock.

PHILHARMONIC SOCIETY—Tuesday evenings 7:30 o'clock.

OLD OAKEN BUCKET DIVISION, No. 2, S. OF T.—Each Monday evening at Hall corner of Ladd and Market Streets.

PORTSMOUTH WORKINGMEN'S INSTITUTE AND READING ROOMS, corner of Cornwall and McDonough streets. Organized August 22, 1877. Open week days from 10 A. M. to 10 P. M.; Sundays 9 A. M. to 9 P. M. Regular business meetings third Thursday evening of each month. C. A. Holbrook, Pres.; James Palmer, S. & T.

PORTSMOUTH MECHANICS ASSOCIATION—Open to membership of all reputable Mechanics and Manufacturers. Rooms in Mechanics' Block, corner Congress and Fleet streets. Reading Room free to members and strangers visiting the city. Quarterly Meetings the first Tuesday evenings in November, February, May and August. Election of officers at November meeting.

ALPHA COUNCIL, NO. 82, ROYAL ARCANUM—Second and Fourth Wednesday evenings of each month, at Hall No. 34½ Market Street. R. H. Perkins, Regent; Jos. S. Pfeifer, Sec.

STORER ENCAMPMENT, POST NO. ONE, G. A. R., Fourth Wednesday of each Month in Franklin Upper Hall; Joseph J. James, Commdr.

BAND OF HOPE.—Every Saturday afternoon at three o'clock, at Faith Home. S. W. Cole, Musical Director.

OAMON LODGE, NO. 9, KNIGHTS OF PYTHIAS, at Pythian Hall, corner Market and Daniel streets, Tuesday evening of each week.

SAGAMORE LODGE, NO. 258, KNIGHTS OF HONOR, at Hall No. 34½ Market street, Monday evenings.

NEWICHEWANNOCK TRIBE, NO. 4, IMPROVED ORDER OF RED MEN—Each Friday evening at Rechabite Hall, No. 38 Market street.

ROCKINGHAM LODGE, NO. 37, I. O. GOOD TEMPLARS—Each Thursday evening at Mercantile Hall.

PORTSMOUTH FIREMEN'S MUTUAL RELIEF ASSOCIATION—Second Wednesday of January, April, July and October.

FIRE COMPANIES—At their respective Engine Houses on the First Monday of each Month

TEMPERANCE MUTUAL RELIEF ASSOCIATION, at Mercantile Hall, Wednesday evening of each week.

Business Cards.

JOHN MALSBENDEN,

MERCHANT TAILOR,

Keeps on hand a good assortment of seasonable goods for Gentlemen's wear, which will be made up in the latest style, or as may be ordered.

Clothes Altered, Cleansed and Repaired

SATISFACTORILY!

Don't Forget the Place!

UNDER FRANKLIN HALL, FLEET STREET.

A. PEARSON,

In at his Room, No. 5 Congress Street,

To Give Instruction in Music,

From 10 o'clock to 12,

TUESDAYS, THURSDAYS, and SATURDAYS.

GARDNER J. GREENLEAF.

Carriage Manufacturer, Blacksmith,

AND DEALER IN

Carriage Materials and Blacksmith Supplies,

STATE STREET, NEXT POST-OFFICE.

WILLIAM B. LOWD,

Bookseller & Stationer,

No. 22 DANIEL ST.

Blank Books manufactured to order, and Book-binding promptly attended to.

JAMES M. CARR, Agent,

DEALER IN

BOOTS & SHOES.

No. 34 Market Street,

Formerly HILL & CARR,

Where a Large Stock of Good Boots and Shoes, Leather and Findings may be found *at the Lowest Prices.*

All kinds of Boots or Shoes made to measure, and Repairing done as usual.

J. E. HAM & CO.,

Merchant Tailors

GENTS' FURNISHING GOODS.

Waite & Dodge's Celebrated Shirts, Underwear, Gloves, etc.

CLOTHS and CASSIMERES for sale by the Yard.

97 MARKET STREET, - - - PORTSMOUTH, N. H.

MORSE & ILSLEY,

AUCTIONEERS,

Money, Real Estate and Mortgage Brokers,

INSURANCE and HOUSE AGENTS,

No. 13 Pleasant Street, Exchange Buildings.

STEPHEN D. SCRIGGINS,

HAS REMOVED HIS

PAINT SHOP

FROM No. 15 FLEET ST., to No. 9 VAUGHAN STREET, opposite the Commercial House, and having larger and better accommodation for

CARRIAGE WORK,

Would solicit a continuance of public patronage.

FLETCHER & TANTON,

UPHOLSTERERS,

Furniture Dealers & General Undertakers.

No. 55 Market Street, Portsmouth, N.H.

Coffins, Robes and Caskets always on hand or made to order. Orders left at 29 Deer Street or 27 State Street, by day or night, will be promptly attended to.

S. S. FLETCHER,
H. G. TANTON.

DENNIS SHEA,

MANUFACTURER OF

CEMENT STONE PIPE

—AT—

26 WATER STREET, - - - - PORTSMOUTH.

The best Pipe made for Sewers, Culverts, Cellar and Sink Drains, Water Closets, etc., etc. Gives perfect satisfaction wherever used. Is proof against frost, acids, and all substances which pass through the Pipe.

For sale at wholesale or retail, or laid in the best manner.

Orders for Pipe and laying left at the factory, or with MARCELLUS BUFFORD, at the City Clerk's office will receive prompt attention.

H. B. BUZZELL & SON,

OPPOSITE POST OFFICE,

ARE SOLE AGENTS FOR THE

BRILLIANT

SPECTACLES and EYE-GLASSES.

Do not spoil your eyes by using an inferior glass, but *try* a pair of these. We know you will be pleased.

HATHAWAY SHIRTS,

A FEW MORE OF THOSE

CELEBRATED HATHAWAY SHIRTS

Cut Low in the Neck, at

William P. Walker's,

1y3 No. 8 Market Square.

THERMOMETERS

ARE SELLING

CHEAP

—AT—

SWEETSER'S.

SPECTACLES

SAVE MONEY!

SAVE YOUR EYES!!

BY USING OUR SPECTACLES.

HUTCHINSON and CONNELL,

PORTSMOUTH.

CONTRACTORS and BUILDERS.

We desire to call the attention of the above to

H. W. CLAPP'S

PATENT

SINK TRAP!

Suitable for Sinks, Wash Bowls, Bath Tubs, &c.

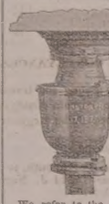

This Trap is warranted not to burst, and is in every way superior to any Trap manufactured. Can be attached to any waste pipe, and prevents all drain odors from coming up into the house.

The price is such that it places it within the reach of all to purchase, and thus assure themselves of pure air to breathe.

We refer to the following persons who are now using them in this city:

Wm. H. Hackett, T. Salter Tredick, Mrs. J. M. Tredick, Charles E. Walker, Thomas E. Call, Frank Jones, John Dame, Alfred Elwyn, George A. Perkins, Capt. Stover, Samuel H. Ayers, John S. Ferry, Joseph H. Foster, Alfred Slavers, Capt. James G. Moses, Daniel E. Leavitt, Dr. Adams Perry, J. Horace Kent, John H. Hutchinson Daniel Milton, John W. Stott, Joseph Berry, James R. Connell, J. B. Stearns, T. Frank Sinclair, Robert B. Adams, George Stott, Calvin Page, Horace E. Frye and others.

We put them on for trial, and if not satisfactory remove them at our own expense.

LEWIS B. MARDEN, Agent.

For sale only at ISAIAH WILSON'S, 37 Congress street, and JOHN P. SWEETSER'S, 40 Market street.

THE NEW HAMPSHIRE

GAZETTE

Established 1756.

The Gazette is published every Thursday, and sent to Subscribers at the low price of $1.50 per year, paid in advance, or $2 at the end of the year.

It contains full accounts of all of importance that transpires in Portsmouth and its vicinity, and a condensed summary of NEWS, foreign and domestic; editorials upon current topics; New Hampshire items; carefully prepared marine news, containing reports of vessels owned at this port, or officered by men from Portsmouth or its neighborhood; and is just the paper for residents desiring to be posted on all that takes place at home, while to those living in the vicinity of Portsmouth, or to former residents who retain their interest in the "old home by the sea," it is the best means of keeping informed of what transpires in this city.

—THE—

NEW HAMPSHIRE GAZETTE

Contains more original matter

Than any other paper of its size in the State, the editors working more with their pens than with their scissors.

TO ADVERTISERS

THE N. H. GAZETTE

Presents an excellent opportunity for a WEEKLY INVITATION TO CUSTOMERS, at a reasonable rate, and all those who desire to reach patrons in Rockingham and York counties will find it an economical medium. THE GAZETTE is in many instances the only paper taken by families, and it is read to a large extent in localities whence is derived much of the trade of Portsmouth, a fact which our merchants should not fail to bear in mind.

Subscriptions Received

AT THE OFFICE, 7 PLEASANT ST.,

Exchange Buildings, nearly opp. Post Office;

Or by remittance to

CHRONICLE AND GAZETTE PUB. CO.

Specimen numbers sent on application.

Transportation.

PENNSYLVANIA

RAILROAD.

GREAT THROUGH LINE

AND

UNITED STATES MAIL ROUTE

The attention of the travelling public is respectfully invited to some of the merits of this great highway, in the confident assertion and belief that no other line can offer equal inducements as a route of through travel. Its

Construction AND Equipment

THE

PENNSYLVANIA RAILROAD

stands confessedly at the head of American railways. The track is double the entire length of the line, of steel rails laid on heavy oak ties, which are embedded in a foundation of rock ballast eighteen inches in depth. All bridges are of iron or stone, and built upon the most approved plans. Its passenger cars, while eminently safe and substantial, are at the same time models of comfort and elegance.

The Safety Appliances

in use on this line well illustrates the far-seeing and liberal policy of its management, in accordance with which the utility only of an improvement and not its cost has been the question of consideration. Among many may be noticed

THE BLOCK SYSTEM OF SAFETY SIGNALS,

JANNEY COUPLER, BUFFER AND PLATFORM,

THE WHARTON PATENT SWITCH,

AND THE

WESTINGHOUSE AIR-BRAKE,

forming in conjunction with a perfect double track and road-bed a combination of safeguards against accidents which have rendered them practically impossible.

Pullman Palace Cars

Are run on all Express Trains

From New York, Philadelphia, Baltimore, and Washington,

To Chicago, Cincinnati, Louisville, Indianapolis, and St. Louis,

WITHOUT CHANGE,

and to all principal points in the far West and South with but one change of cars. Connections are made in Union Depots, and are assured to all important points.

The Scenery

OF THE

PENNSYLVANIA ROUTE

is admitted to be unsurpassed in the world for grandeur, beauty and variety. Superior refreshment rooms are provided. Employees are courteous and attentive, and it is an inevitable result that a trip by the Pennsylvania Railroad must form

A PLEASING AND MEMORABLE EXPERIENCE.

Tickets for sale at the lowest rates at the Ticket Offices of the Company in all important cities and towns.

Ueto79

FRANK THOMSON, General Manager. L. P. FARMER, Gen. Passenger Agent.

C. S. HALDEMAN, New England Agent,

203 and 205 Washington st., Boston, Mass.

The GREATEST LIVING AUTHORS, such as Prof. Max Muller, Rt. Hon. W. E. Gladstone, Jas. A. Froude, Prof. Huxley, R. A. Proctor, Edw. A. Freeman, Prof. Tyndall, Dr. W. B. Carpenter, Frances Power Cobbe, The Duke of Argyll, Wm. Black, Miss Thackeray, Miss Mulock, Geo. MacDonald, Mrs. Oliphant, Jean Ingelow, Mrs. Alexander, Thomas Hardy, Matthew Arnold, Henry Kingsley, W. W. Story, Turgenieff, Carlyle, Ruskin, Tennyson, Browning, and many others, are represented in the pages of

Littell's Living Age.

In 1879, THE LIVING AGE enters upon its thirty-sixth year, admirably unrivalled and continuously successful. During the year it will furnish to its readers the productions of the most eminent authors, *above-named and many others;* embracing the choicest Serial and Short Stories by the *Leading Foreign Novelists,* and an amount

Unapproached by any other Periodical

in the world, of the most valuable Literary and Scientific matter of the day, from the pens of the *foremost Essayists, Scientists, Critics, Discoverers* and *Editors,* representing every department of Knowledge and Progress.

THE LIVING AGE is a *weekly magazine* giving more than

THREE AND A QUARTER THOUSAND

double-column octavo pages of reading-matter yearly. It presents in an inexpensive form, considering its great amount of matter, with fresh ness, owing to its weekly issue, and with a *satisfactory completeness* attempted by no other publication, the best Essays, Reviews, Criticisms, Tales, Sketches of Travel and Discovery, Poetry, Scientific, Biographical, Historical and Political Information, from the entire body of Foreign Periodical Literature.

The importance of THE LIVING AGE to every American reader, as the only satisfactorily fresh and COMPLETE compilation of the indispensable current literature,—*indispensable* because it embraces the productions of the

ABLEST LIVING WRITERS,

is sufficiently indicated by the following

OPINIONS.

"In it we find the best productions of the best writers upon all subjects ready to our hand."—*Philadelphia Inquirer.*

"It is simply indispensable to any one who desires to keep abreast of the thought of the age in any department of science or literature."—*Boston Journal.*

"The prince among magazines."—*New York Observer.*

"It affords the best, the cheapest and most convenient means of keeping abreast with the progress of thought in all its phases."—*Philadelphia North American.*

"A monthly that comes *every week.*"—*The Advance, Chicago.*

"It is incomparable in the richness, variety, and sterling worth of its articles."—*The Standard, Chicago.*

"A pure and perpetual reservoir and fountain of entertainment and instruction."—*Hon. Robert C. Winthrop.*

"With it alone a reader may fairly keep up with all that is important in the literature, history, politics, and science of the day."—*The Methodist, New York.*

"The ablest essays, the most entertaining stories, the finest poetry of the English language, are here gathered together."—*Illinois State Journal.*

"The choicest literature of the day."—*New York Tribune.*

"It is *indispensable to every one* who desires a thorough comprehension of all that is admirable and noteworthy in the literary world."—*Boston Post.*

"It has no equal in any country."—*Philadelphia Press.*

"Ought to find a place in every American home."—*New York Times.*

Published *weekly* at $8.00 a year, *free of postage.*

EXTRA OFFER FOR 1879.

To all new subscribers for 1879 will be sent *gratis* the six numbers of 1878, containing, with other valuable matter, the first parts of "DIXIE GUIDE," a new serial story of much interest by GEORGE MACDONALD, now appearing in THE LIVING AGE from the author's advance sheets. Other choice new serials by distinguished authors are engaged and will speedily appear.

Club Prices for the best Home and Foreign Literature.

"Possessed of THE LIVING AGE and one or other of our vivacious American monthlies, a subscriber will find himself *in command of the whole situation.*"—*Phila. Evening Bulletin.*

FOR $10.50 THE LIVING AGE and *either one* of the American $4 Monthlies (or *Harper's Weekly* or *Bazar*) will be sent for a year, *both postpaid;* or for $9.50 THE LIVING AGE and the *St. Nicholas, or Appleton's Journal.* Address

LITTELL & GAY, Boston.

GOLDEN MEDICAL DISCOVERY

By its great and through blood-purifying properties, Dr. Pierce's Golden Medical Discovery cures all humors, from the worst scrofula to a common Blotch, Pimple, or Eruption, Mercurial disease, Mineral Poisons, and their effects, are eradicated, and vigorous health and a sound constitution established. Erysipelas, Salt-rheum, Fever Sores, Scaly or Rough Skin, in short, all diseases caused by bad blood, are conquered by this powerful, purifying, and invigorating medicine.

Especially has it manifested its potency in curing Tetter, Ring Bone, Boils, Carbuncles, Sore Eyes, Scrofulous Sores and Swellings, White Swellings, Goiter or Thick Neck, and Enlarged Glands.

If you feel dull, drowsy, debilitated, have sallow color of skin, or yellowish-brown spots on face or body, frequent headache or dizziness, bad taste in mouth, internal heat or chills alternated with hot flashes, low spirits, sick stomach, flatulency, irregular appetite, and tongue coated, you are suffering from "Torpid Liver, or "Biliousness." In many cases of "Liver Complaint" only part of these symptoms are experienced. As a remedy for all such cases, Dr. Pierce's Golden Medical Discovery has no equal, as it directs perfect and radical cure.

In the cure of Bronchitis, Severe Coughs, and the early stages of Consumption it has established the medical fact, that eminent physicians recognize it the greatest medicinal discovery of the age. While it cures the severest Coughs, it strengthens the system and purifies the blood. Sold by druggists.

R. V. PIERCE, M. D., Prop'r, World's Dispensary and Invalids' Hotel, Buffalo, N. Y.

Dr. Pierce's Pleasant Purgative Pellets

SIZE OF PELLETS.

THE "LITTLE GIANT" CATHARTIC.

No use of taking the large, repulsive, nauseous pills, composed of cheap drugs, and pulpy insertions. These Pellets are much larger than mustard seeds. Being entirely vegetable, no particular care is required while using them. They operate without disturbance to the constitution, diet, or occupation. For Jaundice, Headache, Constipation, Torpid Liver, Pain in the Shoulders, Tightness of the Chest, Dizziness, Sour Eructations from the Stomach, Bad Taste in the Mouth, Bilious attacks, Pain in region of Kidneys, Internal Fever, Bloated feeling about Stomach, Rush of Blood to Head, take Dr. Pierce's Pleasant Purgative Pellets. In explanation of the remedial power of these Purgative Pellets over so great a variety of diseases, it may be said that their action, upon the natural economy is universal, not a gland or tissue escaping their sanative impress. And does not insure the utmost benefit from these Pellets. They are sugar-coated and inclosed in glass bottles, their virtues being thereby preserved uninjured for any length of time, in any climate, so that they are always fresh and reliable. This is not the case with pills put up in cheap wooden or pasteboard boxes. For all diseases where a Laxative, Alterative, or Purgative, is indicated, these little Pellets will give the most satisfactory results. Sold by druggists.

R. V. PIERCE, M. D., Prop'r, World's Dispensary and Invalids' Hotel, Buffalo, N. Y.

CATARRH

SYMPTOMS.—Frequent headache, discharge falling into the throat, sometimes profuse, watery, thick mucous, purulent, offensive, etc. In others, a dryness, dry, watery, weak, or inflamed eyes, stopping up, or obstruction, of the nasal passages, sitting in care, deafness, hawking and snuffing to clear the throat, ulcerations, scabs from ulcers, voice altered, nasal twang, offensive breath, impaired or total deprivation of sense of smell and taste, dizziness, mental depression, loss of appetite, indigestion, enlarged tonsils, ticking cough, etc. Only a few of these symptoms are likely to be present in any case at one time.

DR. SAGE'S CATARRH REMEDY

produces radical cures of the worst cases of Catarrh, no matter of how long standing. The liquid remedy may be applied by the nasal syringe, and by use of Dr. PIERCE'S Douche. This is the only form of instrument yet invented with which fluid medicine can be carried HIGH UP and PERFECTLY APPLIED to all parts of the affected nasal passages. It is mild and pleasant, free from irritation, and can be used by persons. Catarrh Remedy and Douche sold by druggists.

R. V. PIERCE, M. D., Prop'r, World's Dispensary and Invalids' Hotel, Buffalo, N. Y.

PAINT!! PAINT!!

— HAVE YOUR —

SIGNS AND CARRIAGES

PAINTED

At DANIEL J. SPINNEY'S

NEW PAINT SHOP,

NO. 13 BOW STREET.

Cheaper than at any other place in the city.

Second-hand Furniture Repainted, and made to look as good as new.

OYSTERS!

20 cts. per Quart, Liquid;

25 cts. per Quart, Solid.

LARGE SELECTED OYSTERS

35 centsper Quart.

Also constantly on hand NEW YORK, PRINCES BAY and other FANCY OYSTERS for sale at retail, or by the hundred.

Dealers and Families supplied on leaving their orders at

FREEMAN'S

Wholesale & Retail Oyster House,

NOS. 24 & 28 CONGRESS ST.

PRATT'S ASTRAL OIL!

Safest and Best!

AT SWEETSER'S.

DR. JOHN TRIPP'S BLOOD PURIFIER

Is a certain cure for *Syphilis, Scrofula, Ovarian Tumors, Diabetes, Bright's Disease,* and all *Blood Poison.* Cure of *Syphilis* guaranteed in either stage. Send for pamphlet, enclosing stamps and please state disease. Eastern Agency, 506 Columbus ave., Boston. Office hours 8 to 11, 3 to 7. No medicine genuine unless in bottles with my name blown in them and labels bearing my own Trade Mark. DR. JOHN TRIPP. codt579

OBSTACLES TO MARRIAGE

Happy Relief to Young Men from the ill effects of errors and indiscretions in early life. Manhood restored. Impediments to marriage removed. New method of treatment. New and remarkable remedies. Books and circulars sent free in sealed envelopes. Address HOWARD ASSOCIATION, 119 N. Ninth Street, Philadelphia, Pa. An Institution having a high reputation for honorable conduct and professional skill.

Remedy!

New Advertisements

DIPHTHERIA!!

JOHNSON'S ANODYNE LINIMENT will positively prevent this terrible disease, and will positively cure nine cases in ten. Information that will save many lives sent free by mail. Don't delay a moment. Prevention is better than cure.

Sold Everywhere!

I. S. JOHNSON & CO., BANGOR, MAINE.

A NEW EXCITING BOOK

Bristling with the WILD ADVENTURES of

STANLEY IN AFRICA!

The only authentic and copyrighted cheap edition. By the brilliant descriptive author, Hon. J. T. Headley. Gives a full history of his wonderful discoveries in Africa and marvellous journey across the Congo. More fascinating than romance. Profusely illustrated, and highly endorsed by the clergy and press. Over 15,000 sold. More AGENTS WANTED. For particulars address this book, success of agents and best terms address

HUBBARD BROS., Pubs., Springfield, Mass.

WANTED—*A Good Man for every State* and Territory in the Union; a fair salary paid. Call or address LaBelle Manfg. Co., 93 Clark St., Chicago.

$10 TO $1000 Invested in Wall Street Stocks makes fortunes every month. Book sent free explaining everything. Address, BAXTER & CO., Bankers, 17 Wall st., New York.

WHY, OH WHY!

Don't you try SOLIDIFIED GLYCERINE for chapped hands or lips, Salt Rheum, Burns, Sore Eyes, Sore Nipples, Dandruff, Chafing, etc. Sent by mail for 25 Cents, by J. R. GREY, Ayer, Mass.

AGENTS, READ THIS.

We will pay Agents a Salary of $100 per month and expenses, or allow a large commission to sell our new and wonderful inventions. *We mean what we say.* Address, without delay,

SHERMAN & CO., Marshall, Michigan.

BENSON'S CAPCINE POROUS PLASTER!

CELEBRATED THE WORLD OVER.

The manufacturers were awarded the highest and only medal given rubber plasters, at both the Centennial and Paris Expositions.

Far Superior to

common porous plasters, liniments, the so called electrical appliances, &c. It is the best remedy for Lame Back, Rheumatism, Female Weakness, Sciatica, Lumbago, Diseased Kidneys, Spinal Complaints and all ills for which porous plasters are used. Ask your Druggist for Benson's Capcine Plaster and see that you get nothing else. Sold by all Druggists.

PRICE 25 CENTS.

Mailed on receipt of price by SEABURY & JOHNSON, 21 Platt Street, New York. 4jan19

BOOK, CARD,

AND GENERAL

Job Printing.

The Subscriber having ample facilities for doing all kinds of General Job Work, solicits orders for the printing of

Wedding and Visiting Cards,
By-Laws for Lodges,
Town Accounts, Programmes,
Handbills, Tickets,
&c., &c., &c.,

And will fill all orders on short notice at the lowest living rates for which good work can be done. Having a large assortment of Display Type, and the

MAMMOTH HAND-PRESS.

The Largest in Portsmouth, we is prepared to execute all orders for

Full-Sheet Posters

AND

DATE SLIPS.

Orders for Printing of every description received by mail, express or at the CHRONICLE OFFICE, Portsmouth, N. H., promptly attended to.

Charles W. Gardner,

FIRST NATIONAL BANK,

GOVERNMENT DEPOSITORY,

Continues to supply either Coupon or Registered

FOUR PER CENT. BONDS.

At subscription rates, furnished direct from the Treasury Department.

U. S. 5-20 Called Bonds,

Cashed, or exchanged for new 4's on favorable terms.

dm4g E. P. KIMBALL, Cashier.

The True Path of

GOSPEL TEMPERANCE.

Being the only life work and speeches of FRANCIS MURPHY, Dr. REYNOLDS, and their co-laborers. Embracing, also, the history of the Women's Temperance Union. The best selling temperance book published, 700 pages, 13 engravings. Price, $2.00. Agents address at once. 03mch79

H. S. GOODSPEED & CO., New York.

Good and Reliable

INSURANCE

COMPANIES.

COMMERCIAL UNION, of London.

FIRE ASSOCIATION, of Phila.

SHAWMUT, of Boston

F. W. DEROCHEMONT & SON,

No. 9 CONGRESS ST., AGENTS.

Portsmouth Daily Chronicle.

By CHRONICLE & GAZETTE PUBLISHING COMPANY.

PORTSMOUTH, N. H., TUESDAY, JANUARY 14, 1879.

$6 PER YEAR, IN ADVANCE. THREE CENTS PER COPY.

THE PORTSMOUTH DAILY CHRONICLE

(Established August 2d, 1852.)

Is Published Every Morning, Sundays excepted, at No. 7 Exchange Building, Pleasant Street, opposite the Post Office, by the

Chronicle and Gazette Publishing Company.

TERMS $6.00 PER YEAR.

The New Hampshire Gazette,

(The Oldest Newspaper in the United States, established Oct. 7, 1756,)

is published every THURSDAY at the same office. Terms, $1.50 per year; $2.00 per year, if not paid in advance.

ADVERTISEMENTS inserted on reasonable terms, in either or both papers. The GAZETTE, having a large country (in addition to its local) circulation, is an excellent medium of advertising. A liberal reduction made when advertisements appear in both papers.

☞ Correspondence from neighboring towns, containing items of public interest, will be gladly received. All communications should be addressed and all checks made payable to the

CHRONICLE & GAZETTE PUBLISHING CO., PORTSMOUTH, N. H.

The Job Printing Business is conducted in the same office by Mr. Charles W. Gardner, who keeps on hand a large and well-selected stock of all materials required in his line.

Transportation.

Eastern & Maine Central Railroad Line.

CARS leave the Station of the Eastern Railroad, between Deer and Elm streets, as follows:

For Boston, at 4.25, 7.15, 8.25, 11.00 A. M.; 5.48 P. M.

For Portland and Stations East, 10.00 A. M.; 2.57, 5.15 P. M.

For Bangor, St. John, Montreal and Quebec, 10.00 A. M.; 2.15 P. M.

For Great Falls and Wolfeborough, 10.00 A. M.; 5.48 P. M.

For North Conway, 10.00 A. M.

For Dover and Way Stations, 10.00 A. M.; 3.00, 7.00 P. M.

Trains leave *For Portsmouth*—

From Boston, 7.30 A. M.; 12.30, 3.15, 4.45, 7.00 P. M.

From Portland, 2.15, 8.45 A. M.; 3.45 P. M.

From North Conway, 7.20 A. M.

From Wolfeborough, 8.21 A. M.; 3.30 P. M.

From Great Falls, 7.34, 10.00 A. M.; 3.08 P. M.

From Dover, 6.15, 10.30 A. M.; 6.25 P. M.

From Newington, 7.01, 10.46 A. M.; 5.31 P. M.

Trains from Boston arrive at Portsmouth at 9.55 A. M.; 2.34, 5.40, 6.58, 9.12 P. M.

Trains from Portsmouth arrive at Boston at *7.00, 9.30, 10.45 A. M.; 1.30, 3.15 P. M.

*Except on Mondays.

Oct. 6, 1878. A. P. ROCKWELL, Pres't.

Concord & Portsmouth Railroad.

PASSENGER TRAINS leave Concord Railroad Station, foot of Bridge Street:

For Newmarket Junction, Manchester, Concord and Upper Railroads, at 7.55 A. M., and 5.10 P. M.

Arrive at Manchester at 9.46 A. M., 7.10 P. M.

Arrive at Concord at 10.35 A. M., and 8.15 P. M.

Leave Concord at 7.30 A. M., and 1.40 P. M.

Leave Manchester at 8.15 A. M., and 4.25 P. M.

Arrive at Portsmouth at 10.10 A. M., and 6.15 P. M.

☞ All trains connect at Newmarket Junction, with trains of the Boston & Maine Railroad for Exeter, Haverhill, Lawrence and Boston; and for Dover, Great Falls and Portland; at Concord with trains to and from all the Upper Railroads.

H. E. CHAMBERLIN, Supt.

HARDWARE, PAINTS, OILS, &C.

SALEM WARRANTED PURE WHITE LEAD.
BOSTON " " "
FOREST RIVER PURE WHITE LEAD.
ENGLISH " "

On hand and for sale at Manufacturers' Prices.

Also, a large and well-selected Stock of

Hardware, Paints, Oils, Glass, &c., &c.,

ETC., ETC., ETC.,

At Lowest Rates.

JOHN H. BAILEY,

RICE BLOCK,

16 Market and 1 Ladd Street

REMOVAL!

I WOULD respectfully inform the people of Portsmouth and vicinity, that I have removed from my old stand to the Store formally occupied by BENJAMIN CHEEVER.

Having a larger store and better accommodations, I trust to receive the same liberal patronage which has been extended to me in the past. I shall endeavor to keep a

Larger Stock Than Ever

OF

HATS, CAPS, FURS, UMBRELLAS, TRUNKS AND TRAVELING BAGS,

ALL NEW STYLES OF

HATS AND CAPS

Received as soon as issued. All goods sold at the

Lowest Cash Prices!

FRANK E. DEARBORN

NO. 40 MARKET ST., PORTSMOUTH

25 FASHIONABLE CARDS, no two alike, with name, 10c. 20 Scroll, with name, 10c. post paid. Agents' outfit, 10c. 4tocf78 GEO. I. REED & CO., Nassau, N.Y

HALE'S HONEY OF HOREHOUND AND TAR

FOR THE CURE OF

Coughs, Colds, Influenza, Hoarseness, Difficult Breathing, and all Affections of the Throat, Bronchial Tubes, and Lungs, leading to Consumption.

This infallible remedy is composed of the HONEY of the plant Horehound, in chemical union with TAR-BALM, extracted from the LIFE PRINCIPLE of the forest tree ABEIS BALSAMEA, or Balm of Gilead.

The Honey of Horehound SOOTHES AND SCATTERS all irritations and inflammations, and the Tar-balm CLEANSES AND HEALS the throat and air passages leading to the lungs. Five additional ingredients keep the organs cool, moist, and in healthful action. Let no prejudice keep you from trying this great medicine of a famous doctor who has saved thousands of lives by it in his large private practice.

N.B.—The Tar-Balm has no BAD TASTE or smell.

PRICES 50 CENTS AND $1 PER BOTTLE.

Great saving to buy large size.

"Pike's Toothache Drops" Cure in 1 Minute.

Sold by all Druggists.

C. N. CRITTENTON, Prop., N.Y.

SALEM LEAD COMPANY.

WARRANTED PURE WHITE LEAD.—Well-known throughout New England as the WHITEST, FINEST and BEST.

LEAD TAPE, ⅜ in. wide, on reels for Curtain Sticks.

LEAD RIBBON, from 2½ to 8 inches wide, on reels for Builders.

LEAD PIPE, of any size or thickness.

At lowest market prices for goods of equal quality.

FRANCIS BROWN, Treasurer, Salem, Mass. tmch1579

BOYNTON'S FURNACES.

Cast or Wrought Iron. Suitable for Coal or Wood.

BRICK-SET AND PORTABLE.

Are **Powerful Heaters; Remarkably durable; economical in fuel;** give **universal satisfaction;** have no **bolted joints;** are **free from gaskets.**

Thousands have had constant and severe use for over **15 years,** and in **good condition** to-day, without **repairs** or **expense.**

The most **durable Furnace,** the **cheapest** to buy. Fitted with **clinker-cleaning** anti-friction **grates; ash-sifting grates** and **ash-pans; lined** feed doors, **draft regulator,** etc. Have many **attractive** and **practical improvements** never before adopted.

Also, **RANGES** for **family** or **hotel** use; **Fireplace Heaters,** etc.

Send for Circulars, before purchasing others.

RICHARDSON, BOYNTON & CO., Manufacturers, eodnov10 234 *Water Street, New York.*

Apply direct to the Manufacturers.

IF YOU WANT A NICE

SILVER-MOUNTED HARNESS

made in the best manner, call on

Tilton, No. 18 Congress St. Portsmouth.

PATENTS!

R. H. EDDY,

No. 76 State St., Opposite Kilby, Boston.

SECURES PATENTS in the United States; also in Great Britain, France and other foreign countries. Copies of the claims of any Patent furnished by remitting one dollar. Assignments recorded at Washington. *No Agency in the United States possesses superior facilities for obtaining Patents or ascertaining the patentability of inventions.*

R. H. EDDY, Solicitor of Patents.

TESTIMONIALS.

I regard Mr. Eddy as one of the *most capable and successful* practitioners with whom I have had official intercourse. CHARLES MASON, Commissioner of Patents.

"Inventors cannot employ a person more trustworthy or more capable of securing for them an early and favorable consideration at the Patent Office." EDMUND BURKE, Late Commissioner of Patents.

BOSTON, October 19, 1870.

R. H. EDDY, Esq.—*Dear Sir:* You procured for me, in 1840, my first patent. Since then you have acted for and advised me in hundreds of cases, and procured many patents, reissues and extensions. I have occasionally employed the best agencies in New York, Philadelphia and Washington, but I still give you almost the whole of my business, in your line, and advise others to employ you. Yours truly, GEORGE DRAPER.

BOSTON, January 1, 1879. 3tawtjan180

WOOD!

Hard and Soft Wood,

Sawed and Split,

KINDLINGS, SHAVINGS, ETC., ETC.

☞ Orders left at the PLANING MILL, GREEN STREET, will be promptly attended to.

DANIEL MASON, Agent.

MORSE & ILSLEY,

FIRE, LIFE AND ACCIDENT

INSURANCE

AGENTS,

Represent the following reliable companies:

THE INSURANCE COMPANY OF NORTH AMERICA, *Of Philadelphia, Penn.*

LIVERPOOL and LONDON and GLOBE, *U. S. Office, New York City.*

SPRINGFIELD, *of Springfield, Mass.*

QUEEN, *of Liverpool and London.*

PHŒNIX, *of Hartford, Conn.*

ORIENT, *of Hartford, Conn.*

TRAVELERS LIFE & ACCIDENT COMPANY, *Of Hartford, Connecticut.*

NEW ENGLAND MUTUAL LIFE *Of Boston, Mass.*

The above companies are well known and reliable, and we solicit the patronage of our friends and the public. All losses adjusted and promptly paid at our office.

MORSE & ILSLEY,

NO. 13 PLEASANT STREET,—UP ONE FLIGHT.

American and Foreign PATENTS.

[ESTABLISHED 1865.]

GILMORE & CO., Successors to CHIPMAN, HOSMER & CO., Solicitors. Patents procured in all countries. *No fees in advance.* No charge unless the patent is granted. No fees for making preliminary examinations. No additional fees for obtaining and conducting a re-hearing. Special attention given to Interference Cases before the Patent Office, Extensions before Congress, Infringement Suits in different States, and all litigation appertaining to Inventions or Patents. Send stamp to GILMORE & Co. for Pamphlet of sixty pages.

Old Bounty Land Warrants.

The last Report of the Commissioner of the General Land Office shows 2,807,560 acres of Bounty Land Warrants outstanding. These were issued under act of 1855 and prior acts. GILMORE & CO. pay cash for them. Send by registered letter. Where Assignments are imperfect we give instructions to perfect them.

Arrears of Pay and Bounty.

Officers, Soldiers and Sailors of the late war, or their heirs, are in many cases entitled to money from the Government of which they have no knowledge. Write full history of service, and state amount of pay and bounty received. Enclose stamp to GILMORE & CO., and a full reply after examination, will be given you free.

Pensions.

All Officers, Soldiers and Sailors wounded, ruptured or injured in the late war, however slightly, can obtain a pension by addressing GILMORE & COMPANY.

Cases prosecuted by GILMORE & Co. before the Supreme Court of the United States, the Court of Claims and the Southern Claims Commission.

Each department of our business is conducted in a separate bureau, under the charge of the same experienced parties employed by the old firm. Prompt attention to all business entrusted to GILMORE & Co. is thus secured. We desire to win success by deserving it. Address

GILMORE & CO.,

WASHINGTON, D. C.

LIBRARY LAMP.

HOUSE'S ARGAND BURNER,

Only absolutely Safe Lamp made.

Perkins & House's Metallic Safety Lamps, Adopted by all users, public or private—for every style of Lamp, Gas Fixture, Chandelier, Reflector, Dining Hall, Station and Factory Lamps; also, LIBRARY LAMPS. Manufactured by Cleveland Non-Explosive Lamp Co., Cleveland, O., and 43 Barclay St., N. Y.

ASK your dealer for this Lamp. If he will not supply you, write to us for it. It gives the light of twenty candles, or one-third more than any other lamp of similar style (same size burner) in the world; the light being, also, steadier and every way more satisfactory.

— FOR SALE BY —

JOHN P. SWEETSER,

46 Market Street,

PORTSMOUTH

HORSE BLANKETS

— AND —

CARRIAGE ROBES.

JUST RECEIVED, a Complete Assortment of HORSE BLANKETS, TURF ROBES, etc.

ON HAND AT ALL TIMES,

Neats'-Foot, Castor and Sperm Oils.

These Goods are FIRST QUALITY, and at

Lower Prices than ever.

AT THE NACKER'S,

NO. 18 CONGRESS STREET, PORTSMOUTH.

CIGARS-CIGARS

"THE LAST SENSATION,"

THE BEST CIGAR for the price in the market! Better than most 10 cent Cigars; retailing for FIVE CENTS! 6 for 25 cents. Try them.

FOR SALE BY

Butler & Laighton,

No. 1 MARKET SQ.

GENERAL LIFE AND FIRE

INSURANCE

AGENCY.

Alonzo F. Craig, Agent,

CAPITAL REPRESENTED

$40,000,000.

EQUITABLE LIFE ASSURANCE SOCIETY OF THE UNITED STATES. ASSETS, ... $25,000,000.

N. BRITISH & MERCANTILE INS. CO. LONDON AND EDINBURGH. CAPITAL, GOLD, ... $10,000,000. Invested in the United States, ... $1,647,897.82.

NATIONAL FIRE INSURANCE COMPANY HARTFORD, CONN. ASSETS, ... $831,850.25.

WESTCHESTER FIRE INSURANCE CO. NEW YORK. ASSETS, ... $555,787.24.

ST. PAUL FIRE AND MARINE INS. CO. ST. PAUL, MINN. ASSETS, ... $719,621.78.

FANEUIL HALL INSURANCE COMPANY BOSTON, MASS. ASSETS, ... $250,000.00.

☞ *Insurance effected on all kinds of Property Reasonable Rates.*

☞ Losses at this Agency wil be prompt! adjusted, and paid at this Office.

ALONZO F. CRAIG,

INSURANCE AGENT,

Office No. 5 Congress Street Portsmouth.

ST-1860-X. PLANTATION BITTERS

THE WONDERFUL OLD HOME TONIC AND HEALTH RENEWER.

For the Stomach.—Ensuring hearty appetite, giving nutrition and vigorous health in every fibre of the body.

For the Liver.—Regulating, cleansing, curing natural torpor, and making pure, rich, life-giving blood.

For the Bowels.—Regulating the action.

For the Nerves.—Soothing, tranquilizing, bracing, and imparting vigor.

A Boon to delicate females in a thousand ways not necessary to speak of.

A Perfect Cure for Sick Headache, Liver Complaints, Costiveness, Dyspepsia, and all similar diseases. Use the Plantation Bitters temperately, medicinally, and expect a certain cure.

Sold everywhere.

L.S.L.

A SPLENDID OPPORTUNITY TO WIN A FORTUNE.

Second Grand Distribution, Class B, at New Orleans, Tuesday, February 11th, 1879—163th Monthly Drawing.

LOUISIANA STATE LOTTERY COMPANY.

This Institution was regularly incorporated by the Legislature of the State for Educational and Charitable purposes, in 1868, with a Capital of $1,000,000, to which it has since added a reserved fund of $350,000. ITS GRAND SINGLE NUMBER DISTRIBUTION will take place monthly. *It never scales or postpones.* Look at the following Distribution:

CAPITAL PRIZE, $30,000.

100,000 TICKETS AT TWO DOLLARS EACH.

HALF-TICKETS, ONE DOLLAR.

LIST OF PRIZES.

1 CAPITAL PRIZE		$30,000
1 CAPITAL PRIZE		10,000
1 CAPITAL PRIZE		5,000
2 PRIZES of $2,500		5,000
5 do.	1,000	5,000
29 do.	500	10,600
100 do.	100	10,000
200 do.	50	10,000
500 do.	20	10,000
1000 do.	10	10,000

APPROXIMATION PRIZES.

9	Approximation Prizes of $300		2,700
9	do.	200	1,800
9	do.	100	900

1857 Prizes, amounting to $110,400

Responsible corresponding agents wanted at all prominent points, to whom a liberal compensation will be paid.

Application for rates to clubs should only be made to the home office in New Orleans.

Write, clearly stating full address, for further information or send orders to

M. A. DAUPHIN,
P. O. Box 692, New Orleans, La.

Or to H. L. PLUM, 319 Broadway N. Y.

All our Grand Extraordinary Drawings are under the supervision and management of GENERALS G. T. BEAUREGARD and JUBAL A. EARLY.

w,s,&dtfeb10

25 ELEGANT CARDS, No two alike. With name 10c. Post paid Hunted & Co., *Nassau*, N.Y

Ladies Elegant Imitation CORAL DROP Breastpin & Eardrops, sent post-paid to any reader of this paper for 50 cents. Three sets for 50 cents. Imitation Sleeve Buttons to match 25 cts. per set, or three sets for 50 cents. Elegant Necklaces with Charms, $1.00 each. Currency or P. Office Stamps. Extraordinary Inducements to Agents.

BRIDE & CO., Clinton Place, New York.

PORTSMOUTH

INSURANCE

AGENCY.

Established in 1851.

JOHN SISE, - 5 MARKET SQ.

Is authorized Agent and Attorney for the following responsible Companies:

ÆTNA INSURANCE COMPANY, HARTFORD, CONN., ... Assets $7,000,000

HARTFORD FIRE INSURANCE CO., HARTFORD, CONN., ... Assets $3,200,000.

HOME INSURANCE COMPANY, NEW YORK ..... Assets, $6,000,000.

FRANKLIN FIRE INSURANCE CO., PHILADELPHIA ..... Assets $3,300,000.

ROYAL INSURANCE COMPANY, LIVERPOOL, ENG. ... Assets $18,000,000 (gold.)

PENNSYLVANIA FIRE INS. CO. PHILADELPHIA ..... Assets $1,800,000.

Business men and owners of Property desiring every security by Insurance against loss and damages by fire, will find it for their interest to place their risks in the above companies, some of which have been represented in this vicinity for nearly fifty years.

All losses will be promptly adjusted and paid by the undersigned.

JOHN SISE,

INSURANCE AGENT.

OFFICE No. 5 MARKET SQUARE, Portsmouth.

Relief and Cure of

RUPTURE!

— BY —

Dr. Sherman's Treatment

The dangers of rupture and the dreadful injuries from the use of trusses are at once removed, and the patient saved from their eventual horrifying results, some of which are nervous debility, impaired memory, loss of energy, physical incapacity, impotency, and many other affections which make life miserable. During treatment the patient can exercise freely and perform any labor.

TERMS MODERATE.

Dr. Sherman is now in Boston,

where he may be consulted daily for a limited period at his OFFICE 43 MILK STREET, nearly opposite the new Post Office.

To those who doubt the efficiency of this treatment, abundant reference to gentlemen of the highest standing will be furnished. Original photographs of bad cases, before and after treatment and cure, can be seen at the office. Persons from the country can receive treatment and leave for home same day. Books, with photographic likenesses before and after cure, mailed for 10 cents.

Remember Dr. Sherman's Stay in Boston is Necessarily Limited.

PRINCIPAL OFFICE

251 BROADWAY, NEW YORK.

d&wtjan27

NEW STYLES

RATTAN PRESENTS

Every one who has examined them are of the opinion that more attractive, beautiful or serviceable

Christmas Presents!

Cannot be purchased in New England for the same amount of money than the desirable Rattan Goods manufactured right here in our city by Mr. DAVID URCH, and

For Sale by A. Tredick & Co.,

MARKET STREET.

☞ We advise all to call, examine and try them before purchasing their Christmas Presents.

ISLES OF SHOALS DUN FISH!

15 Quintals for sale by

Chas. E. Laighton & Son.

BLUE ARMY BLOUSES.

WE have just received a few more of those BLUE ARMY BLOUSES, which have been in such demand for the last twelve months.

C. E. MYERS & CO.,

No. 3 BOW STREET.

PISCATAQUA SAVINGS BANK.

OFFICE AT FIRST NATIONAL BANK.

WILL receive Deposits in sums from Three Dollars to One Thousand Dollars, on and after the

First Tuesday of April, 1878.

Interest will be paid at the rate of Four per cent. per annum, commencing on the First day the month succeeding the deposit.

Dividends will be declared in January and July of each year, and extra Dividends of surplus earnings, every three years.

ICHABOD GOODWIN, President,
ROBERT C. PEIRCE, Treasurer.

TRUSTEES.

ICHABOD GOODWIN, E. P. KIMBALL, JOHN H. BROUGHTON, J. ALBERT WALKER, J. H. HUTCHINSON, WM. L. DWIGHT, ROBERT C. PEIRCE, AUGUSTUS LORD, A. F. HOWARD,

Portsmouth.

E. C. SPINNEY, *Kittery, Me.*, M. B. PHILBRICK, JOHN W. F. HOBBS, *North Hampton.*

Daily Chronicle.

A New Postage Stamp.

The post-office department has ordered a new postage stamp to be used on letters not prepaid. Heretofore, a letter being posted, and wanting a stamp, has been held in the office at which it was mailed. Then, after a prescribed time it was forwarded to the post-office department, which notified the sender. The new stamp under the regulation is put on the letter not prepaid, and sent to the postmaster at the office of its destination, who is charged with the amount due, and to collect the same from the person addressed on the delivery. Where there is a carrier's delivery, another new stamp is to be added by which the carrier is made responsible for collection of the postage or a return of the letter. The whole plan seems to us not very good, and is rather a half-way return to the old unpaid letter system. If every letter dropped into the post-office without a stamp was sent by first mail to the department it would work less delay and loss to the people or the department than any other plan yet tried. In villages and small places the post-master usually knows the handwriting of most of the people, and with very little trouble can right many little oversights without delay.

—A tight fit—the delirium tremens.

—The Boston police are about to adopt the plan of making tramps pay for their lodgings at the station houses by work.

—Adam had one consolation when he fell; fifteen or twenty acquaintances didn't stand on the opposite corner and laugh at his mishap.

—An Illinois girl of nineteen daily attends sixty steel traps, which are set for mink and muskrat, and the first week of cold weather netted her twenty-six dollars.

Boston Stock Sales.

U. S. Sixes 1881, coupon	106⅝
United States Ten-Forties coupon	107¾
United States Five-Twenties, 1868 coupon	104¾
Maine State 6s, 1889	112½
N. H. State 6s	112½
Massachusetts State 6s, Gold	112
Portsmouth City 6s, 1893	104½
Eastern R. R. 3½s	71½
Cocheco Manufacturing Co	525
Salmon Falls Manufacturing Co	232½
Boston & Lowell R.R.	69
Boston & Maine	109
Boston & Providence	103½
Boston & Albany	109
Nashua & Lowell	98½
Concord	74½
Eastern	12½
Eastern Railroad in N. H.	57½
Fitchburg	115
Manchester & Lawrence	125
Michigan Central	78
Northern N. H.	89½
Old Colony & Newport	97
Ports. Great Falls and Conway	6
Portland, Saco & Portsmouth	93

Last Sales of Stocks in Portsmouth.

Portsmouth & Dover R. R.	50
Concord & Portsmouth R. R.	120
First National Bank	140½
National Mechanics' & Traders' Bank	103½
Rockingham National Bank	127½
New Hampshire National Bank	100
City of Portsmouth, 6s	106½
Portsmouth Gas Company	121
Portsmouth Aqueduct Company	614

1879. ECLECTIC MAGAZINE

OF

Foreign Literature, Science, and Art.

THIRTY-FIFTH YEAR.

The ECLECTIC MAGAZINE reproduces from foreign periodicals all those articles which are valuable to American readers. Its field of selection embraces all the leading Foreign Reviews, Magazines, and Journals; and while the tastes of all classes of readers are consulted nothing of a trivial in character, or of merely transient interest is admitted to its pages. Its plan includes ESSAYS, REVIEWS, BIOGRAPHICAL SKETCHES, HISTORICAL PAPERS, TRAVELS, POETRY, NOVELS, and SHORT STORIES; and in the case of SCIENCE (to which much space and attention are given) the special prominence is allowed to any particular phase of opinion, but place is given impartially to the most valuable articles on both sides of the great themes of scientific discussion.

The following lists comprise the principal periodicals from which selections are made and the names of some of the leading writers who contribute to them:

PERIODICALS.	AUTHORS.
Quarterly Review.	*Rt. Hon. W. E. Gladstone.*
British Quar. Review.	*Alfred Tennyson.*
Edinburgh Review.	*Professor Huxley.*
Westminster Review.	*Professor Tyndall.*
Contemporary Review.	*Rich. A. Proctor, B. A.*
Fortnightly Review.	*J. Nor. Lockyer, F. R. S.*
The 19th Century.	*Dr. W. B. Carpenter.*
Pop. Science Review.	*E. B. Tylor.*
Blackwood's Mag.	*Prof. Max Muller.*
Cornhill Magazine.	*Professor Owen.*
Macmillan's Mag.	*Matthew Arnold.*
Fraser's Magazine.	*E. A. Freeman, D. C. L.*
New Quar. Magazine.	*James Anthony Froude.*
Temple Bar.	*Thomas Hughes.*
Belgravia.	*Anthony Trollope.*
Good Words.	*William Black.*
London Society.	*Mrs. Oliphant.*
Saturday Review.	*Turgenieff.*
The Spectator, &c., &c.	*Miss Thackeray, &c., &c.*

☞ It is frequently remarked that in England the best literary talent of the time is being diverted from the writing of books to contributing to the periodicals. THE ECLECTIC garners the choicest sheaves from this rich harvest.

STEEL-ENGRAVINGS. Each number contains a *Fine Steel-Engraving*—usually a portrait—executed in the best manner. These engravings are of permanent value, and add much to the attractiveness of the Magazine.

TERMS:—Single Copies, 45 cents; one copy, one year, $5; five copies, $20. Trial subscription for three months, $1. THE ECLECTIC and any $4 magazine to one address, $8. *Postage Free to all Subscribers.*

E. R. PELTON, Publisher,
28N Bond Street, ew York.

Portsmouth Chronicle

TUESDAY, JANUARY 14, 1879.

Does Temperance Pay?

In the following significant facts, lately submitted by the clerk of the circuit court of Edwards county, Illinois, the economy of temperance is strikingly illustrated: "There has not been a licensed saloon in this county for over twenty-five years. During that time our jail has not averaged an occupant. This county never sent but one person to the penitentiary, and that man was sent up for killing his wife while drunk, on whiskey obtained from a licensed saloon in an adjoining county. We have but very few paupers in our poor-house, sometimes only three or four. Our taxes are thirty-two per cent lower than they are in adjoining counties where saloons are licensed. Our people are prosperous, peaceable and sober, there being but very little drinking, except near Grayville, a licensed town of White county, near our border. The different terms of our circuit court occupy three or four days each year, and then the dockets are cleared. Our people are so well satisfied with the present state of things that a very large majority of them would bitterly oppose any effort made in favor of license under any circumstances."

More Bar'ls Wanted.

A despatch from Cincinnati, the latter part of last week, says the re-election of Voorhees as Senator from Indiana is assured, and adds:

The action of the democratic caucus on Tuesday in declaring for Tilden caused general surprise. Thirty prominent democrats attended. It was freely admitted that Tilden was better prepared to bear the financial burdens of the campaign than Hendricks. The latter has met with heavy losses recently.

Hendricks has met with heavy losses recently, and cannot roll out so many "bar'ls of money" as Tilden, to aid the causes of reform, so Tilden must be struck to; that is what the Indiana democrats say. Possibly they may have consided that if Tilden and reform has determined to nominate himself again, as he did before, he will do it just as he did before, and they might as well make a virtue of necessity. But Tilden's bar'ls are no doubt the strongest argument in his favor, in democratic estimation, as the Indiana democrats so openly allege. Tilden is reported to have made vast sums recently by speculations in the elevated railroads of New York, so Moses and Nephew Pelton will be able to bid much higher the next time they try to buy an electoral vote.

News and Notes.

In New Orleans, Sunday, John Zappi shot and killed P. Belsom. Both were barkeepers.

A remarkable cavern has been discovered near Columbia, Tuolumne county, Cal. It has been explored over a mile. Some of the chambers are described as of remarkable beauty and grandeur.

Miss Hewins, the Hartford librarian, says many children of the city read too much, one boy devouring 102 story-books and a girl 112 novels in six months. Some of them have queer tastes, too; a boy recently asking for Jack Harkaway's stories, another for bound volumes of the *Police News*, and a third for "The Murderer and the Fortune Teller," "The Sisters and the Avenger," and "The Model Town and the Detective," while among the girls there is a great demand for the New York *Weekly* novels.

The tenement and beer saloon of John Odendorfer, in the Jamaica Plain district, R. I., was burned Saturday night. Odendorfer's wife and ten-year-old boy perished in the flames. The loss on property was $3500.

Chas. S. Leavitt, of Hingham, Mass., has been arrested and held for trial in the superior court, charged with defacing the statue of Governor Andrew in that town.

The government has brought suit against the Central Pacific railroad company, to recover ten thousand dollars for a refusal to render a statement of its business to the auditor of railroad accounts.

A steamer which arrived in Boston last week from Messina, Palermo and Valencia, brought over seventeen thousand boxes of oranges and lemons.

The base ball bas been before the courts. This was as might be expected. A patentee claimed that a double cover to a ball, each of which covers was composed of two pieces of leather and applied to the ball independently of the other, was an infringement upon his patents for covering base balls. Judge Lowell dismissed the bill, on the ground that it was not a patentable invention, this having a double cover for balls.

The Commissioner of Patents decides that there is nothing in the law or in public policy opposed to the registration of Masonic or other society symbols, as trade marks, and the fraternity does not have by law a monopoly of the symbols used by them so as to prevent their being used as a trade mark. This overules a decision of one of the examiners, who declined to register as a trade mark "the figure of a shield of gold with the device of the lion's paw holding the tobacco leaves resting on the wreath and overarched by the rainbow," on the ground that it is opposed to public policy.

Troy Dyer, formerly public administrator of Sacramento county, Cal., has been found guilty of murder in the first degree for procuring the killing of A. M. Tullis so that he could get his fees for administering on the estate.

The New York *Times* says that Capt. Thomas Blair of the fifteenth United States infantry, who recently married the widow of Gen. Gordon Granger, is a military prisoner at Governor's island, on a charge of forging official signatures to a paper purporting to be his discharge from service. Blair is also charged with being a bigamist, in having married Mrs. Granger while he has a wife and children living in Scotland.

At Toledo, Ohio, W. A. Duryea shot his wife and then killed himself, Friday, on account of jealousy.

A Frankfort, Ky., despatch says fourteen men have been indicted for the murder of Judge Burnett and four for the murder of Freeman, in Breathitt county.

A gale on the coasts of Galicia and Portugal has caused great destruction of small craft. Seventy fishermen and others are reported drowned. Advices from England report continued gales on the coasts of England, Ireland and Scotland, and a very low temperature. The Thames and upper Mersey are filled with floating ice. Loch Lomond is frozen over. All vessels arriving at British ports report terrible weather in the Atlantic and the Channel.

The people of Provincetown, Mass., who are interested in the fisheries, held a meeting Saturday evening to discuss the Washington treaty. A strong protest against the fishery clause was adopted by the meeting.

Barque Gunhilda, of New Glasgow, N. S., bound from Baltimore for Bordeaux with grain, has been totally lost with all hands on Bordeaux bar.

Francis Bennett, for three years city treasurer of Gloucester, Mass., is a defaulter to the amount of $8200, which has been taken at various times since Jan. 1st, 1876, when the sum of $300 was appropriated and a check of Bennett & Marr's for a similar sum put in its place. Treasurer Bennett is senior partner in this firm, the other being Chester Marr, Jr., and both have been considered leading citizens.

Workingmen in Gunston, Va., have circumvented the hard times in a novel and successful way. A co-operative association furnishes its members with constant employment at fair wages, and they board in one large family house, and thereby reduce the cost of living about one-half. They have a large farm and garden, and are employed raising food, making clothing, erecting buildings, making roads and fences, cutting fuel and in housekeeping for themselves, producing with their own labor nearly all that is required to supply their wants and make them comfortable, with a considerable surplus, which they sell. Each member is required to save a considerable part of his wages. None of them have been idle a day during the past nine months.

A Boston firm advertises for "a finished calfskin salesman."

The policy holders of the Mutual Life Insurance Co. of New York have organized and appointed an executive committee, and promise to resist the payment of any policy issued under the new plan recently started by the company.

John P. Phair's friends have hunted up at Albany, N. Y., Aurelia Brooks, a courtesan who was intimate with him and his victim, Mrs. Frieze, at the time of the latter's murder in Rutland, Vt., and think they have discovered evidence in his favor.

Dr. B. Joy Jeffries has recently examined 8000 of the pupils in the high and grammar schools in Boston. He found that about five per cent of the boys and one per cent of the girls were colorblind.

The railroad commissioners of Massachusetts have ordered the management of the Nashua, Acton & Boston railroad to put another passenger train on between Nashua and Concord Junction, Mass., on or before January 15th.

The officers of the Massachusetts society for the prevention of cruelty to children have just unearthed a case of extreme wretchedness in Rockport, in the family of one John Dorrity, consisting of seven young children. It is said that the family has lived in a hovel, with short allowance of food and fuel, for several years, in an utterly filthy condition. Dorrity is said to be in comfortable circumstances. The children have been cared for.

Mr. Thomas Lord, the New York millionaire whose marriage with Mrs. Hicks about a year ago caused such a sensation, is reported as being at the point of death. He has taken no solid food for two weeks past, and his stomach will not retain fluids. His constitution has broken up greatly of late. He is about eighty-five years of age.

The U. S. sloop-of-war Richmond sailed from New York Saturday, for a two years' cruise. She will touch first at Gibraltar, and then, after taking Gen. Grant aboard at a port in the Mediterranean, proceed through the Suez canal onward.

A large amount of property was destroyed by a fire at Birmingham, Conn., Saturday night.

New Hampshire Items.

Senator Wadleigh, in the committee of the whole in the Senate last week, the bill for revision of the patent laws being under consideration, explained some of the important amendments to the bill.

At an auction sale in New York last week $12,000 of Manchester & Keene railroad first mortgage six per cent bonds, as they were described, $10,000 having coupons of July 1879 attached, and $2000 coupons of January 1877 attached, (hypothecated,) were sold at 13 1-2.

Hon. Moses Humphrey, of Concord, has been granted a patent for a corn-planter, which is a plow, provided with two vertical channels at its rear, the channel for phosphate being round, and that for corn square. The latter is arranged out of line with the former, so the phosphate may not drop on the corn and burn it.

Geo. P. Morrell, of Canterbury, has been granted a patent for an axe-handle attachment which is more complicated than the old-fashioned process of putting the handle through the eye of the axe and wedging it, as has been the fashion in the Shaker region.

Jona. A. Rowell, of Hill, has obtained a patent for a spectacle lens having an annular beveled and polished edge in addition to the usual beveled securing edge, and so arranged as to produce two separate focuses.

The character of Uncle Josh in "Joshua Whitcomb," now being played by Mr. Den Thompson at the Gaiety theatre, Boston, was taken from Mr. Joshua Holbrook of Swanzey, and the latter had made arrangements to go to Boston, and witness the drama with a company of friends and neighbors, but a few days since he went to his barn and suddenly died. The letter announcing his death concludes as follows: "He died as honestly and quietly as he had lived, with no bustle, fuss or confusion. He had carried a bag of meal into his barn, and having placed it on the floor, laid quietly down by its side and died."

Old Time Chronicles, No. 176.

BY UNCLE JOSEPH.

The founder and first minister of the Baptist church in Brentwood, was Dr. Samuel Shepard. He was a native of Salisbury, Mass., was educated a physician, and established himself in practice in Stratham. The second pastor of the Congregational church there was Rev. Dr. Joseph Adams, in office at that time, and Dr. Shepard was a member of that church. About the year 1770 there was a great spread of Baptist sentiments in this section of the State. Dr. Shepard embraced them, began to preach, and in 1770 was ordained in Stratham by Drs. Smith of Haverhill, Stillman of Boston, and Manning of Providence. The next year he moved to Brentwood, and in May a Baptist church was organized, of which he took charge. Rev. Nathaniel Trask, the first pastor of the Congregational church was in office, but the seat of the operations was two miles easterly. The population was 1100, which was larger than it has been since, and there was room for both churches.

Dr. Shepard labored in other towns about, in which he formed branches of the Brentwood church. In all there were about 700 members. He continued in his work, preaching, and in the practice of his profession, till Nov. 4th, 1815, when he died. He had been in charge in town forty-four years. He was seventy-six years of age at the time of his departure. Dr. Shepard has been dead sixty-three years.

Being in that town lately I was greatly interested in being shown a few articles he used to possess. His saddle-bags are in existence, but not in the neighborhood where he used to live. I saw the last hat he wore, a rough felt one; it is very large. He was a man of good size, altho' not very tall, and wore a large wig. Next were his glasses with steel bows. There is a joint in the bows, so the extension could fall over the ears. One or two chairs of his dwelling, tow and linen curtains for windows, very plain of course, although there was some embroidery on them. Small silver spoons, a very small table fork, tea cup, pepper box, etc. All are interesting relics of a former age and of a distinguished man that possessed them.

JOSIAH F. ADAMS,
FURNISHING
UNDERTAKER.
WAREROOMS, No. 42 MARKET STREET.
Residence, No. 27 Washington Street, Portsmouth.

FLOUR.
100 bbls. T. HARRISON'S ST. LOUIS FLOUR
— FOR SALE BY —
H. F. GERRISH.

ROYAL BAKING POWDER
Absolutely Pure.
The Royal Baking Powder is a pure Cream of Tartar powder, made from pure Grape Cream Tartar, imported exclusively for this powder direct from the wine district of France. An old experienced housekeeper writes that, although she has to pay a few pennies more for the "Royal," finds that it goes so much further and works much better than saleratus, soda, or cream of tartar.
☞ Most of the Cream of Tartar of commerce is adulterated with Alum, Terra Alba, etc. Doctors pronounce Alum most dangerous to health; it costs but 2c. a lb., Cream of Tartar over 30. The Royal Baking Powder is recommended for its wholesomeness by such eminent chemists as Dr. Mott, New York; Dr. S. Dana Hayes, Boston. Sold only in cans. All Grocers.
☞ BAKING POWDER should never be sold in paper packages, as it becomes stale and deteriorates upon exposure to the atmosphere. dtscp10

GREAT REDUCTION
In the Prices of
DRY GOODS!
For the next 30 Days
— AT —
MARSTON'S,
21 Market Street.

THE ORIGINAL COPELAND'S,
No. 4 Tremont Row, Boston.
This Famous Resort has but recently passed into the management of Mr. A. F. COPELAND, who will make a special endeavor to place it again where it once stood—at the head of all restaurants.
The Confectionery and Cake Departments have always been especially noted for their excellence, and it is hoped that now, more than ever, they will merit their well-earned reputation. Orders for Families, Parties, Weddings and Collations especially solicited.
The beautiful fountain, which has always been a great feature at No. 4 has lately been remodelled, and ornamented with rare flowers and plants by Mr. Wm. Doogue, and is in itself well worth a visit to this establishment. tjan17
A. F. COPELAND,
4 Tremont Row,---467 Washington St.,
WHOLESALE DEPARTMENT & OFFICE, 5 JACKSON PLACE, BOSTON.

A COMPLETE STOCK
— OF —
TRUNKS,
AT WALKER'S.
All Trunks and Bags lettered and delivered free of EXTRA CHARGE.

Dissolution of Copartnership.
THE COPARTNERSHIP heretofore existing between EDWARD D. COFFIN and MARCUS M. FAIRBORN was dissolved Dec. 1st, 1878.
EDWARD D. COFFIN,
MARCUS M. FAIRBORN.
Persons indebted to said firm are requested to make payment to and all having claims to present them to EDWARD D. COFFIN.

Choice St. Louis Flour!
30 POUNDS FOR $1.00.
HORSFORD'S BREAD PREPARATION, 18 cents.
All other GROCERIES very cheap at
PLAISTED'S ECONOMICAL GROCERY,
125 MARKET STREET

TO THE LADIES!!
I HAVE MADE
MY UNDERWEAR DEPARTMENT
Which include Ladies', Gents' and Children's,
A Specialty this Season, and having a Large Stock, shall give my customers Extra Bargains for thirty days.
☞ Please examine these Goods as they are Lower than ever offered in this city!
A SPLENDID LINE OF FELT SKIRTS.
HOSIERY HOSIERY
Ladies' and Gents'
12 1-2 Cents, upward.
WORSTED JACKETS, NUBIAS,
GENTS' and BOYS' SCARFS,
FLEECED and WOOLEN GLOVES,
MITTENS, etc., etc., etc.
LARGE ASSORTMENT OF
KID GLOVES!
In Two and Three Buttons.
MODES, BLACK, OPERA and ECRU.
Among these are the
Celebrated Trefousse Glove,
Every Pair Warranted!
MORRIS C. FOYE,
23 MARKET STREET.

Rockingham 10-Cents Savings Bank
SECOND DIVIDEND.
ON and after December 31st, inst., a Dividend of Twenty Per Cent. will be paid on all allowed claims against the Rockingham Ten Cents Savings Bank, to be paid at the First National Bank, Portsmouth.
Deposit Books must be presented by the person owning the deposit, otherwise the amount for the dividend duly witnessed must be brought with the book. EDWARD P. KIMBALL, Assignee.
Portsmouth, Dec. 28, 1878.

Copartnership Notice.
THE UNDERSIGNED, having formed a copartnership for the transaction of the Grocery, Provision and Country Produce Business, under the firm name of JOHN H. WELLS & SON, respectfully solicit a continuance of the favors which the senior partner has received in the past, promising that nothing shall be wanting on their part to deserve the same.
JOHN H. WELLS,
CHARLES F. WELLS.
PORTSMOUTH, Jan. 1, 1879.

WINES!! WINES!!
25 CASES CLARET,
5 PIPES DUFF GORDON SHERRY
AND, OPORTO PORT WINE
— FOR SALE BY —
H. F. GERRISH.

New York Weekly Herald.
ONE DOLLAR A YEAR.
The circulation of this popular newspaper has more than trebled during the past year. It contains all the leading news contained in the *Daily Herald*, and is arranged in handy departments. The
Foreign News
embraces special dispatches from all quarters of the globe. Under the head of
American News
are given the Telegraphic Despatches of the week from all parts of the Union. This feature alone makes
The Weekly Herald
the most valuable chronicle in the world, as it is the cheapest. Every week is given a faithful report of
Political News
embracing complete and comprehensive despatches from Washington, including full reports of the speeches of eminent politicians on the questions of the hour.
The Farm Department
of the *Weekly Herald* gives the latest its well as the most practical suggestions and discoveries relating to the duties of the farmer, hints for raising Cattle, Poultry, Grains, Trees, Vegetables, &c., &c., with suggestions for keeping buildings and farming utensils in repair. This is supplemented by a well-edited department, widely copied, under the head of
The Home,
giving recipes for practical dishes, hints for making clothing and for keeping up with the latest fashions at the lowest price. Every item of cooking or economy suggested in this department is practically tested by experts before publication. Letters from our Paris and London correspondents on the very latest fashions. The Home Department of the *Weekly Herald* will save the housewife more than one hundred times the price of the paper. The Interests of
Skilled Labor
are looked after, and everything relating to mechanics and labor-saving is carefully recorded. There is a page devoted to all the latest phases of the business markets, Crops, Merchandise, &c., &c. A valuable feature is found in the specially reported prices and conditions of
The Produce Market.
Sporting News at home and abroad, together with a Story every week, a Sermon by some eminent divine, Literary, Musical, Dramatic, Personal and Sea Notes. There is no paper in the world which contains so much news matter every week as the *Weekly Herald*, which is sent, postage free, for One Dollar. You can subscribe at any time.
The New York Herald in a weekly form, $1 a year
Address,
NEW YORK HERALD,
Broadway and Ann Street, New York.

Real Estate.

Desk Room
TO LET in one of the pleasantest offices in the city. Enquire at CHRONICLE Office.

To Let.
HOUSE No. 1 DENNETT STREET.
Inquire at No. 5 Chapel Street.

House Wanted.
A T the West End, containing eight or nine rooms, to hire. Apply at this office.

To Let.
A CONVENIENT TENEMENT in Jackson Street. Apply to
tjan1 SAMUEL S. GREEN.

To Let.
WAREHOUSE Nos. 77 & 79 MERCHANTS' ROW, Market Street.
A. W HAVEN.

SPECIAL BARGAINS
For One Week!
Prior to taking account of stock the undersigned offers
Especially Low Prices
— IN —
Books, Toys, Holiday Goods,
— AND ALSO IN —
STATIONERY & FANCY ARTICLES,
Preferring the money to the goods.
IN HIS STOCK OF
School Books, Gold Pens, Artists' Materials,
Etc., he offers the advantages of a Full Line and Low Prices!
WILLIS G. MYERS,
No. 1 Congress Block.

☞ Whole Families Made Happy
BY USING THE
"NEW EMPRESS"
Portable RANGE
IT HAS NO EQUAL!
Sold only by
JOHN P. SWEETSER,
46 Market Street, Portsmouth.

WILLIAM B. HUSSEY,
DEALER IN
BOOTS and SHOES,
— AT —
No. 49 Congress Street,
Has for sale a large and well selected assortment of Goods in his line for Men's, Women's Boys' and Girl's wear, which he will sell
AS CHEAP AS GOOD ARTICLES CAN BE SOLD.
CALL AND SEE.

COAL and WOOD
BEST QUALITY!
And Lowest Prices!
— FOR SALE BY —
C. E. WALKER & CO.,
137 MARKET STREET,
4 WATER STREET.
☞ ORDERS left at N. K. Walker & Son's Hat and Fur Store promptly filled.

Portsmouth, Great Falls & Conway
RAILROAD.
THE NEW MORTGAGE BONDS of the Portsmouth, Great Falls & Conway Railroad are now ready (Jan. 8th) and will be exchanged for the old Bonds, in accordance with the contract of October 1st, 1878, at the office of the Trustees of the Eastern Railroad, 2 & 3 Court Street, Boston. The first three coupons on the new Bonds are payable on presentation at the Maverick National Bank, Boston.
N. G. CHAPIN, Treasurer.

AT GOODRICH'S
MAY BE FOUND
THE CELEBRATED BAZAR PATTERNS.
An assortment of the best always on hand!
Also the Latest Styles in
Window Shades!
Curtains hung with neatness and dispatch.

FLOUR!
ALL GRADES of ST. LOUIS FLOUR, including the Very Best and Fancy Brands, just received from the Mills and
For Sale at the Very Lowest Market Prices
— BY —
W. A. PLAISTED,
Nos. 121 to 127 Market Street. 9679

BANK SHARES FOR SALE.
A FEW SHARES in Rockingham National Bank and Five Shares in National Mechanics & Traders' Bank at private sale.
WILLIAM H. HACKETT.

Local Matters.

POST-OFFICE RULES.

MAILS CLOSE.

	A. M.	P. M.
Boston, South and West,	8 10:25	5:15 *6:30
Boston Way,	10:25	5:15
Portland,	9:25	4:50 6:30
East [beyond Portland],	9:25	5:30
Biddeford, Saco and Way	9:25	4:50
Great Falls,	9:25	4:50
Great Falls & Conway R. R.	9:25	
Concord and North,	7:40	4:50
Concord Way,		4:50
Boston & Maine R. R.	7:40	4:50
Dover,	7:40 9:25	4:50

*Arrives in Boston next morning.

MAILS ARRIVE.

	A. M.	P. M.
Boston, South and West,	4:30 10:05	5:50
Boston Way,	10:05	5:50
Portland and East,	11:30	5:50
Great Falls & Conway R. R.	11:30	
Concord and North,	10:20	6:30
Dover,	10:20	5:50

Letters for the night mails [and no others] east or west may be deposited in the box at the Eastern depot, every day except Sundays.

E. G. PIERCE, JR., P. M.

THE CITY.

It is rumored that H. M. S. Pinafore may be ere long expected to come to Portsmouth.

The Portsmouth Temperance Mutual Relief Association will hold a social gathering at Franklin hall on Wednesday evening.

Mr. N. K. Raynes will open a school for young men in the former police court room at the court house, on Monday of next week.

The mayor and aldermen on Monday visited the premises of Cyrus L. Brown & Co., on Puddle dock; we are informed that they found nothing objectionable.

The Washington correspondent of the Boston *Herald* says: "Colonel J. Horace Kent of Portsmouth, N. H., has been offered a $2500 position in the secret service department of the treasury. He will decline the appointment."

Dr. J. T. Gilman Pike, a prominent and esteemed physician of Boston, died at the Pavilion in that city on Friday of last week. His age was sixty-five years. He leaves a son, and Mrs. Chas. C. Jones of this city is his daughter.

The *Times* says that the visit of Gov. Prescott to this city on Saturday was "for the purpose of notifying this municipality that the arsenal property here which the city has for many years claimed as its own—charging, it is said, the State $25 per annum for rent of same,—belongs to the State of New Hampshire. A deed of the same was found on Friday by Gov. Prescott among the archives of the State, which is dated November 5th, 1827, and signed by Robert Neal, Edward Cutts and Alexander Ladd as agents, John Haven and Joshua W. Peirce as witnesses, and acknowledged before Hon. William Claggett, all of this city, every one of whom are now dead."

There is a painful rumor that comes from the interior and hints that many of the favored class of lawyers, judges, sheriffs, political wire-pullers and men of note in the State, who had for years enjoyed a free pass over a certain leading railroad, have since New Year's been existing without their annual piece of pasteboard. Whether this proceeds from the fact that statistics show that this "courtesy," as it is denominated, does not pay, and the railroad in question determines to replenish its treasury, or whether the supply of passes has become exhausted, or from whatever unaccountable cause, the horrible fact presents itself to the soldier of fortune that the railroad does not find that "influence" goes a great way toward earning a dividend, and like John Randolph when he arose in the House of Delegates of Virginia and announced that he had discovered the philosopher's stone, they will say to the former army of dead-heads, "Pay as you go."

THE VICINITY.

Work was suspended on the navy yard Monday, out of respect to the late Commodore Guest.

Five shares in the Cocheco Manfacturing Co. sold at auction in Boston last Saturday, at 3525; and two of Salmon Falls Manufacturing Co. sold at $252.50.

Mr. George Kent, recently of Kennebunk, now an engineer on the Elevated railroad in New York city, has removed his family to the latter place. He was an engineer on the Boston & Maine railroad until the time of the abortive strike.

Several persons in Seabrook are cutting ice from the pond of Mr. Wm. H. Noyes' mill; the ice is fourteen inches thick, and very clear and hard. The proprietor of the pond, Mr. Noyes, also rejoices in the possession of thirty-four swarms of bees.

A match game of billiards for $250 was played Saturday at the billiard rooms of Nutter & French, in Farmington, between John O'Brien of Great Falls and Charles Miller of Farmington. The game was 300 points, discount in favor of Miller, and Miller won. The playing was only ordinary.

The Seabrook fishermen complain that the unregenerate come from the Joppa district at Newburyport, underrun the Seabrookers' trawls and steal all the fish, cut the trawls, and otherwise behave in an objectionable manner. A naval battle between the Seabrook and Joppa fishermen is among the probabilities of the near future.

The Lake Boot and Shoe Manufacturing Company, of Wolfeboro', giving employment to upwards of 200 hands, failed on Saturday. Liabilities nearly $100,000; assets, probably $40,000. Thirty-five hundred dollars was due to workmen. It is reported that they will be paid in full. The Cocheco national bank of Dover was the first to serve an atachment for a debt of $10,000. The sales-room of the factory is in Boston.

The schooner Frank W. Emery, of Saco, 306 tons register, Falker master, bound from Savannah La Mar for New York, took the great gale of the 3d inst. near Noman's-land, and at three o'clock that afternoon, while running before the wind and the vessel icing up badly, was boarded by two heavy seas which carried away the fore and main gaff, split sails, swept deck of all movables, carried away rudder and wheel, and stove quarter deck and cabin. By letting go both anchors and paying out chain to thirty fathoms the schooner was kept head to the sea, and by constant pumping the wreck was kept afloat until daylight of Jan. 5th, when the barque Edmund Phinney took off the crew and carried them into New York, where they arrived on Sunday. The barque also brought in the captain and eight men belonging to the schooner Ralph Carleton, of Camden, Me., 339 tons register, having taken them off their sinking vessel on the 8th inst.

OLD-TIME FINANCES.

There has been some enquiry as to what kind of money was meant by the "proclamation money" in which a legacy mentioned in a will executed in this city in 1745 was payable. We do not know, and have not tried to find out—neither shall we try; but if anybody else does, and finds out, and makes his knowledge public, and we notice the item, we will reprint it. We suppose it was some kind of "fiat" money, for which our ancestors seem to have had a penchant that lasted up to the time the continental currency became utterly worthless; after that a change came o'er the spirit of their dream, and when they adopted the Constitution they gave Congress power only "to *coin* money" and not make it by fiat. An interesting reminder of the fiat money period is now before us, in the shape of a receipt given to an ancestor of Portsmouth's present police magistrate, as follows:

NEWBURYPORT June 13 1780
then receved of James Bachellor
the sum of forty-five Hundred
Dollars in full for ten quentls
of fish. D PUTNAM

Forty-five hundred dollars for a thousand pounds of fish—four dollars and a half a pound! What glorious times those must have been, during that era of "cheap money"—money so cheap that a pound of cod-fish would buy four dollars and a half of it. And how much better the times must have been when that same "fiat" money became so "cheap" that one pound of cod-fish would buy four and a half pounds of the money. Ten thousand dollars wasn't much of a day's work for a fisherman then.

Another interesting document is what appears to be the original of "An Act for Raysing 650£," passed in 1697, and apportioning that amount among the various towns of the province as follows:

	£.	s.	d.
Portsmouth	140	1	6
Hampton	187	3	4½
Dover	137	9	7½
Exeter	115	11	0
Newcastle	70	12	6
	£650	00	00

In the act it was stated at what rate merchantable pine boards, red-oak and white-oak hogshead staves, cod-fish and "seal-fish" would be received in lieu of money. No other articles being mentioned as receivable in commutation of taxes, it is probable that at that time no other merchantable articles were produced in the province. It is evident that in 1697 Hampton was the important town of the province in point of wealth, paying a much larger part of the tax than Portsmouth.

PORTSMOUTH, GREAT FALLS AND CONWAY RAILROAD.

The new bonds of this corporation may be well called long bonds, as they have sixty years to run, and have one hundred and twenty coupons attached. The interest is payable on the first days of June and December at the Eastern railroad office in Boston. On each bond appears the certificate of Messrs. Geo. E. B. Jackson, Frank Jones and Edward W. Hooper that the bond is secured by mortgage bearing date Oct. 1st, 1878, delivered to the above-named gentlemen as trustees, and duly recorded. The interest thereon is further secured by pledge of rent amounting to fifty-five thousand dollars annually, and accruing under a lease made to the Eastern railroad company and approved by the trustees under the mortgage to secure certificates of indebtedness of said Eastern railroad company. The interest is at the rate of four and a half per cent. The bonds being secured by mortgage and pledge of earnings, ought to be considered a good investment for any one satisfied with a regular interest at a reasonable rate, or half per cent a year more than the United States government intend to pay. In fact, this is a bond where the rate promised can be afforded, and ere long it will be in demand by our investors who realize that the day for high rates of interest on wholesome securities has passed.

A KNOWING YOUTH.

The CHRONICLE of this morning says: "Orders have been received at this navy yard to put the Leyden (relief steamer,) in commission." Contrary to this, the correspondent of the Boston *Globe* (the same reporter, evidently,) says: "orders have been received at the navy yard to put the United States steamer Leyden out of commission." The Leyden was ordered into commission at Boston, is now in service here, commanded by Lieut. Charles Seymour, and no orders have been or are likely to be received to put her out of service so soon.—*Times*, Jan. 13th.

That's a pretty good item, but the man who got it up isn't half so knowing a chap as he thinks himself to be. The item did appear in the CHRONICLE as stated, "in commission" having been substituted for "out of commission" which we wrote—and which was the way it was given us by "the same reporter, evidently," at whom the *Times* writer endeavors to get in a fling—and the error having passed in proof without correction.

If the knowing youth had only stopped at the end of the extract from the *Globe* he would have done pretty well; but he couldn't forbear showing off the superior knowledge he possesses over us and our reporter, in naval matters especially, by adding that "no orders have been or are likely to be received to put" the Leyden "out of service so soon." The difference between what he knows and what he thinks he knows is very great. We repeat for his information that "orders have been received to put her out of service so soon," and add that such orders were received last week; and that the stores would have been turned into the yard storehouses on Monday had the yard been in operation. Further, that her crew received their money on Monday, and that she will go out of commission to-day.

Our critic further shows his superior knowledge in another item, as follows:

We understand that the United States steamer Plymouth, now at the Boston yard from this station, will probably be immediately repaired and put in commission again.

The Plymouth is already in commission, and has been for many months.

DEATHS IN RYE, 1878.

Date		Yrs.	Mos.
Jan. 1,	Robinson Foss,	90	
Feb. 21,	Miss Zerlina Clough,	35	2
Mar. 11,	Widow Charlotte M. Seavey,	54	4
May 16,	Daughter of George Remick,		1
20,	Widow Sarah E. Caswell,	50	
July 19,	Henry Turner,	69	
Aug. 27,	Widow Betsy B. Remick,	82	6
31,	David Wedgewood,	86	
Sept. 3,	Samuel P. Garland,	57	7
29,	Widow Abby Lewis,	56	4
Oct. 10,	Miss Mary Ann Bunker,	59	6
14,	Miss Mary A. Seavey,	50	8½
15,	Miss Izette E. Bunker,	19	6
Nov. 3,	Samuel E. Mosher,	81	
15,	Simon Garland,	85	9

Population of Rye about 1100.

An Odd Number.

A very curious number is 142,857. Multiplied by 1, 2, 3, 4, 5 or 6 it gives the same figures in the same order, beginning at a different point, but if multiplied by 7 it gives all nines:

142,857 x 1=142,857
142,857 x 2=285,714
142,857 x 3=428,571
142,857 x 4=571,428
142,857 x 5=714,285
142,857 x 6=857,142
142,857 x 7=999,999

A Great Curiosity.

In Iowa, 150 miles west of Dubuque, lies what is known as the "Walled Lake," a body of water covering 2800 acres, and whose surface is between two and three feet higher than the ground about it. In some places the water is twenty-six feet deep; it is clear and cold, and has no apparent inlet or outlet. It is confined by a wall of stone, in some places ten feet high and fifteen feet thick at the base. The stones used in building it vary in size, from about 100 pounds to three tons. In the country around the lake there are no other stones within a circuit of five or ten miles, but a belt of wood-land composed of oak makes the entire circumference of it. It is thought that the trees were planted there at the time the wall was built, and for that reason the wall cannot be of great antiquity. The Dubuque *Herald* says, however, that no one can form an idea as to the means employed to bring the stones, or who constructed the wall. In the spring of 1866, during a heavy storm, the ice on the lake broke down the wall in several places, and the farmers in the neighborhood were obliged to repair the damage, to prevent an inundation.

DIED.

GARDNER. In this city, Jan. 12th, Sarah E. Gardner, wife of Capt. Samuel G. Gardner and daughter of the late Capt. Samuel Tuckerman.

PIKE. In Boston, Jan. 10th, Dr. J. T. Gilman Pike, formerly of this city, aged 65 years.

BRIARD. In Charlestown, Mass., 7th inst., Henrietta E. Briard, daughter of the late Capt. John H. and Louisa M. Briard, formerly of Kittery.

THOMAS. In Biddeford, Me., Jan. 10th, Samuel Thomas, Esq., aged 76 years, 6 months, father of Mrs. J. G. Harvey of this city.

PHILLIPS. At Kittery Point, Jan. 13th, Joanna D. Phillips, aged 74 years, 4 months, 23 days.

MARINE CHRONICLE.

Arr at Boston Jan 13th U S ship-of-war Vandalia, Capt. Henry B Robeson, Villa Franca via Gibraltar Nov 16 and St Thomas Dec 29; all well.

Stmr Acapulco, Shackford, from New York arr at Aspinwall 8th inst.

Brig Alice Turlton, Lethrop, sld from Boston for Cape Verde Islands 12th inst.

Lost.

ON Monday or Tuesday, FIVE BANK BOOKS on the Ten Cent Saving's Bank, belonging to Charitable Institutions. The finder will confer a favor by leaving them at this office.

Our Tenure of Life

Depends in great measure upon our regard for or neglect of the laws of health. If we violate them we cannot expect to "make old bones." But that the span of existence allotted to a naturally delicate constitution, or one which has been shaken by disease may be materially lengthened, is a fact of which we have daily proof. The vivifying and restorative influence of Hostetter's Stomach Bitters upon a failing physique affords a striking illustration of the power of judicious medication to strengthen the hold on life. Restored digestion, complete assimilation, renewed appetite, sound repose, these are among the benefits conferred upon the debilitated by the supreme renovant. With a circulation enriched, a frame invigorated, and a nervous system tranquilized, the invalid, after a course of the Bitters, feels that his life-tenure is no longer the precarious thing that it was—that he may yet enjoy a "green old age."

Thousands of living grave-robbed witnesses proclaim the wonderful virtues of *Adamson's Botanic Balsam* as a speedy cure for coughs, colds, asthma and consumption. Sample bottles free. Large bottles, 35 and 75 cts.

Reflect that in every cemetery ⅓ of the silent tenants are the victims of neglected Coughs and Cold; and if you are thus afflicted, *avoid their fate* by resorting *at once* to *Hale's Honey of Horehound and Tar*, an immediate, agreeable, and certain means of cure. Sold by all Druggists. 1feb1

Pike's Toothache Drops cure in 1 minute.

"Nothing Succeeds Like Success,"

says a great writer, and in the history of *Rare Discoveries* for the last half century, nothing has *Leaped into Favor* with the public so universally as

CRISTADORO'S HAIR DYE

No other is recognized in the world of fashion by either sex. Its swift operation, the ease with which it is applied, the remarkable naturalness of the browns and blacks it imparts, its exemption from all unpleasant odor or caustic ingredients, and its general effect on the hair and skin, are the good and sufficient causes of its unprecedented popularity. Manufactured by J. CRISTADORO, No. 83 William St., New York. Sold by all Druggists. Applied by all Hair Dressers. 1jan15

A CARD.

To all who are suffering from the errors and indiscretions of youth, nervous weakness, early decay, loss of manhood, &c., I will send a recipe that will cure you, FREE OF CHARGE. This great remedy was discovered by a missionary in South America. Send a self-addressed envelope to the REV. JOSEPH T. INMAN, *Station D., Bible House, New York City.* cod&wino

AN ORDINANCE

Authorizing a temporary loan for the support of the Public Schools for the remainder of the year ending December 31st, 1878.

Be it ordained by the City Councils of the City of Portsmouth as follows:

That the Mayor is hereby authorized to negotiate a loan on the credit of the city for a sum not exceeding fifteen hundred dollars, for a term not exceeding one year, at a rate of interest not exceeding six per cent, to be appropriated for the support of the public schools of the city during the remainder of the present year.

Passed Dec. 26th, 1878.

ARTHUR F. PFEIFFER,
President of the Common Council.

WILLIAM H. SISE, Mayor.

A true copy. Attest
D. J. VAUGHAN, City Clerk.

JAVA COFFEE!

THE VERY BEST

No. 1 Old Gov't Padang Java Coffee

Fresh Roasted and Ground! Try It!

New Sugar-Cured Hams!

FOUR TIERCES

FERRIS & CO.'S HAMS,

Weighing from 7 to 16 lbs. each.

Best and Cheapest Ham in the Market!

POWDERED BORAX!

PURE POWDERED BORAX!

Put up in half-pound and pound packages.

LIQUID LYE!

HOLMAN'S LIQUID LYE.

One lb. bottle of this Lye is equal to 9 lbs. of hard soap, making it the most economical cleaner and cleanser in the world. An excellent article for Printers and Painters.

SOAP SOAP SOAP

40 Boxes Old Dry Hard Soap.

Including a lot of the celebrated E. A. & W. Winchester Extra No. 1 Soap.

— FOR SALE BY —

BUTLER & LAIGHTON,

No. 1 Market Square.

PRIVATE SCHOOL.

MISS BLUNT having removed her school to commodious rooms on Pleasant St., opposite the Post Office, will commence her new term Wednesday, January 1st, 1879. Terms made satisfactory on application. Pupils received at any time.

10 BARRELS

FLORIDA ORANGES,

— FOR SALE BY —

Henry F. Gerrish.

NEW AND EXTENSIVE STOCK

— OF —

FALL and WINTER GOODS

— AT —

WM. P. WALKER'S,

No. 8 Market Square.

HAVING RECEIVED A FULL ASSORTMENT OF

FOREIGN AND DOMESTIC

CLOTHS, CASSIMERES, &C., &C.,

I am prepared to make them up into GARMENTS of the latest style, or according to the fancy of the purchaser, and

Perfect Satisfaction Guaranteed!

MY STOCK OF GOODS SUITABLE FOR

SUITINGS

IS UNEQUALLED.

☞ Particular attention paid to the making of

ARMY and NAVY

REGULATION UNIFORMS.

A FULL ASSORTMENT OF

Gentlemen's Furnishing Goods!

Constantly on hand, consisting of

Bosoms, Gloves, Suspenders, Collars, Linen Goods, Drawers, Handkerchiefs, Shirts,

Of Every Description!

JUST RECEIVED.

A Few Choice Pieces of

MATELASSE,

And other styles of CLOAKING for Ladies' wear.

A Job Lot of

Boys' Overcoats,

— AND —

Youths' Overcoats.

TO BE SOLD CHEAP!

Call soon and secure a Bargain.

C. E. MYERS & CO.

C. E. MYERS. C. E. SIMPSON.

NO. 3 BOW STREET.

FRESH CELERY.

FRESH DAILY!

OR SALE IN ANY QUANTITY, BY

H. F. Gerrish.

DEAR MADAM: *Did you visit my Opening of Autumn and Winter Styles of American and Parisian Millinery Goods, Hats and Bonnetes? If so, Thanks, for you appreciate my efforts to please, but if you were kept away and could not come, I am yet awaiting the kindness of your call and will be pleased to show you the latest modes and newest fancies in all the varied styles and kinds of*

SATINS, VELVETS, PLUSHES,
RIBBONS, FEATHERS, FLOWERS,
VEILINGS, etc., etc.

I am giving special attention to the wants of

"OUR BABY,"

AND HAVE

Cunning Little Caps!
Charming Little Sacques!
Curious Little Shoes!

With much more worsted work and other necessary articles for the midget of the household. Do come and see them! It will not cost you one cent, and I shall be very glad to welcome you.

THREE THINGS I PROMISE:

Correct Taste,
Best Grades of Goods,
Satisfactory Charges

MISS MYRA F. BICKFORD,

Parlors No. 69 Congress Street,

PORTSMOUTH, N. H.

Notice.

PERSONS desiring Vaults cleansed can have the work done in a more thorough manner, and as cheaply, by the City Farm teams as by any other parties, on leaving names with the City Clerk.

WILLIAM SHANNON,
Superintendent City Farm.

Christmas and New Year's.

ELEGANT GOODS

For the Holidays may be seen

— AT —

W. R. PRESTON'S STORE

Comprising Everything Necessary for the Toilet and Nursery!

Splendid Cases of Celluloid Goods,

Containing Hair Brushes, Combs and Mirrors.

A great many of these have already been disposed of, but a few are left.

RUSSIA LEATHER CASES,

For the Ladies, containing Scissors, Spools, Needles, etc.

Buffalo Hair Brushes and Combs, Mirrors, Powder Puffs and Boxes, Lubin's and Atkinson's Perfumes,

— AND A —

CHOICE VARIETY OF PERFUMES

Sold by the Ounce.

Preston's Favorite Cologne!

Put up in every style, in cut glass bottles, making a very desirable present.

Please call and examine at

W. R. PRESTON'S DRUG STORE,

No. 2 CONGRESS BLOCK.

GREAT INDUCEMENTS!

— AT —

STACKPOLE'S

Popular Dry Goods House,

7 & 9 MARKET ST.,

10 BARRELS

DEVOE'S BRILLIANT OIL!

Just received and for sale at reduced price by

Chas. E. Laighton & Son.

DEVOE'S BRILLIANT OIL

1st. Is absolutely *safe*.
2d. Gives a powerful, brilliant white *light*.
3d. Does *not smoke*, nor *smell*, nor *crust* the wick.
4th. Is the most *economical* oil, because it gives the most *light* in proportion to its *price*.

We give the following letter to show the absolute freedom of Devoe's Brilliant Oil from any inflammable vapor, and as a curious incident:

PATERSON, N. J., April 17, 1877.

DEVOE MANUFACTURING CO.

Gentlemen:—I take great pleasure in sending this unsolicited recommendation of your Kerosene Oil.

At the great fire in this place, which destroyed Norwood's Paint and Oil establishment, and other buildings, on the 13th inst., your Oil stood one of most severe tests that Oil could be put to; for four [4] hours the Oil was in the hottest part of the fire, and such a fire as only Varnish, Turpentine, Oils and Paints can make, and in all that time there was no explosion of your Oil, *and the cans containing the Oil were in very near the same condition after the fire as before.*

I take great pleasure in recommending this Oil, as in my opinion it is the safest Oil for sale in the market. I remain, very respectfully,

JOHN E. REGNER,
Chief of Fire Department.

Devoe's Brilliant Oil

FOR SALE AT

CHARLES E. LAIGHTON & SON'S,

No. 5 EXCHANGE BUILDING,

Nearly opposite Post-Office, - - - - Portsmouth.

TULTON KEEPS FOR SALE

WHIPS, RUBBER WASHERS,

And all articles expected to be found in a first class Harness Shop, at

No. 18 Congress St.

—Eve is the only woman who ever felt positively certain that her husband was not corresponding with some other young woman.

—Dr. John Hall says that in England people are divided into churchmen and dissenters, but that in America they might properly be divided into churchmen and absenters.

—Holmes, remarking on the wonderful provisions of nature, says: "There is not even left a narrow crevice under a flat rock, without a thin black bug prepared by Providence to fill it."

—Briggs, who for ten consecutive New Years has made a vow to smoke no more and broke it as often as made, says he decided this year to continue smoking and quit lying instead.—*Boston Transcript.*

—A compassionate farmer at Oldtown, Mass., offered to find work for a tramp for the rest of the winter, but the tramp insisted on meat and warm bread thrice a day, and the farmer could not comply with his terms.

—Dan Rice's horse "Excelsior" has died. This year he died about a month earlier than he has for twenty years past. These annual winter calamities to circus men are what make the profession successful in the summer.—*Milwaukee Sun.*

—An extraordinary accident lately occurred at Orton, near Lancaster, England. While the children of a school were singing a hymn, preparatory to being dismissed, because the heating apparatus would not work, that apparatus worked with a vengeance, for it suddenly "went off," destroying one side of the building, though, strange to say, no person was injured.

—A Robbinston, Me., boy who had a passion for gunning, hid away his powder last summer in a stove in the attic. The other day, while his parents were taking their morning meal they heard a tremendous explosion in an adjoining room, and on investigation found the stove scattered in pieces about the room. The awful boy was able to furnish the explanation of the catastrophe.

STATED MEETINGS.

CITY GOVERNMENT.

In City Building, Market Square.

BOARD OF MAYOR AND ALDERMEN—Thursday evenings.

COMMON COUNCIL—Thursday evenings.

BOARD OF OVERSEERS OF POOR—Tuesday evenings.

BOARD OF INSTRUCTION—First Wednesday in each Month.

BOARD OF ENGINEERS—Tuesday next following the first Monday in each Month.

MASONIC.

In Masonic Hall, Congress Block.

ST. JOHN'S LODGE, NO. 1—First Wednesday of each Month.

ST. ANDREW'S LODGE, NO. 56—Second Monday of each Month.

WASHINGTON CHAPTER, NO. 2, R. A. M.—Fourth Tuesday of each Month.

DAVENPORT COUNCIL, NO. 5, R. AND S. M.—Third Thursday of March, June, September and December.

DEWITT CLINTON COMMANDERY, KNIGHTS TEMPLAR—Third Monday of each Month.

INEFFABLE GRAND LODGE OF PERFECTION—Third Wednesday of January, April, July and October, (annual meeting 3d of Hebrew month Adar.)

ROCKINGHAM MASONIC RELIEF ASSOCIATION—Annual Meeting first Friday in January.

I. O. O. F.

At Odd Fellows' Hall, Daniel Street.

LODGES.

PISCATAQUA, NO. 6, meets Monday evenings at 7½ o'clock.
Wm. E. Hadley, N. G.; Wm. W. Cotton, R. S.

UNION REBECCA DEGREE, Lodge No. 3, First and Third Tuesday in each Month, at 7½ o'clock.
Margaret J. McClton, N. G.; A. S. Holbrook, R.S.

ORGOOD, NO. 48, Thursday evenings at 7½ o'clock, at Pythian Hall. Wm. S. Hasell, N. G.; Edward T. Morrison, R. S.; C. Dwight Hanscom, P. S.

NEW HAMPSHIRE, NO. 17, Wednesday evenings at 7½ o'clock, at Pythian hall.
Chas. E. Simpson, N. G.; Thornton Benton, R. S.; Moses H. Tilton, P. S.

ENCAMPMENTS.

STRAWBERRY BANK, NO. 5, Second and Fourth Fridays of each Month.
William H. Lovell, C. P.; James A. Rugg, S.

MOUNT SINAI, NO. 19, First and Third Fridays in each Month.
Job Woodaup, C. P.; James L. Parker, S.

MUTUAL RELIEF ASSOCIATION

OF ROCKINGHAM COUNTY, Second Tuesday of January and December.
Edmund M. Brown, Pres.; George Annable, Sec.

PORTSMOUTH ODD FELLOWS MUTUAL RELIEF ASSOCIATION—Annual Meeting fourth Tuesday evening of January.
William W. Cotton, Pres.; R. G. Archibald, Sec.

OTHER ORGANIZATIONS.

At Grange Hall, No. 5 Congress Street.

WOMAN'S TEMPERANCE LEAGUE—Each Thursday afternoon from three to four o'clock.

PHILHARMONIC SOCIETY—Tuesday evenings 7:30 o'clock.

OLD OAKEN BUCKET DIVISION, NO. 2, S. OF T.—Each Monday evening at Hall corner of Ladd and Market Streets.

PORTSMOUTH WORKINGMEN'S INSTITUTE AND READING ROOMS, corner of Cornwall and McDonough streets. Organized August 23, 1877. Open week days from 10 A. M. to 10 P. M.; Sundays 9 A. M. to 9 P. M. Regular business meetings third Thursday evening of each month.
C. A. Holbrook, Pres.; James Palmer, S. & T.

ORTSMOUTH MECHANICS ASSOCIATION—Open to membership of all reputable Mechanics and Manufacturers. Rooms in Mechanics' Block, corner Congress and Fleet streets. Reading Room free to members and strangers visiting the city. Quarterly Meetings the first Tuesday evenings in November, February, May and August. Election of officers at November meeting.

ALPHA COUNCIL, NO. 83, ROYAL ARCANUM—Second and Fourth Wednesday evenings of each month, at Hall No. 34½ Market Street.
R. H. Perkins, Regent; Jos. S. Pfeiffer, Sec.

STORER ENCAMPMENT, POST NO. ONE, G. A. R., Fourth Wednesday of each Month in Franklin Upper Hall; James E. Morrison, Comdr.

BAND OF HOPE—Every Saturday afternoon at three o'clock, at Faith Home. S. W. Cole, Musical Director.

OAMON LODGE, NO. 5, KNIGHTS OF PYTHIAS, at Pythian Hall, corner Market and Daniel streets, Tuesday evening of each week.

SAGAMORE LODGE, NO. 258, KNIGHTS OF HONOR, at Hall No. 24½ Market street, Monday evenings.

NEWICHEWANNOCK TRIBE, NO. 4, IMPROVED ORDER OF RED MEN—Each Friday evening at Rechabite Hall, No. 36 Market street.

ROCKINGHAM LODGE, NO. 37, I. O. GOOD TEMPLARS—Each Thursday evening at Mercantile Hall.

PORTSMOUTH FIREMEN'S MUTUAL RELIEF ASSOCIATION—Second Wednesday of January, April, July and October.

FIRE COMPANIES—At their respective Engine Houses on the First Monday of each Month

TEMPERANCE MUTUAL RELIEF ASSOCIATION, at Mercantile Hall, Wednesday evening of each week.

Business Cards.

JOHN MALSBENDEN,
MERCHANT TAILOR,
Keeps on hand a good assortment of seasonable goods for Gentlemen's wear, which will be made up in the latest style, or as may be ordered.

Clothes Altered, Cleansed and Repaired
SATISFACTORILY!

Don't Forget the Place!
UNDER FRANKLIN HALL, FLEET STREET.

A. PEARSON,
In at his Room, No. 5 Congress Street,
To Give Instruction in Music,
From 10 o'clock to 12,
TUESDAYS, THURSDAYS, and SATURDAYS.

GARDNER J. GREENLEAF.
Carriage Manufacturer, Blacksmith,
AND DEALER IN
Carriage Materials and Blacksmiths Supplies,
STATE STREET, NEXT POST-OFFICE.

WILLIAM B. LOWD,
Bookseller & Stationer,
No. 22 DANIEL ST.
Blank Books manufactured to order, and Book-Binding promptly attended to.

JAMES M. CARR, Agent,
DEALER IN
BOOTS & SHOES.
No. 34 Market Street,
Formerly BILL & CARR.
Where a Large Stock of Good Boots and Shoes, Leather and Findings may be found *at the Lowest Prices.*
☞ All kinds of Boots or Shoes made to measure, and Repairing done as usual.

J. E. HAM & CO.,
Merchant Tailors
GENTS' FURNISHING GOODS,
Waite & Dodge's Celebrated Shirts, Underwear, Gloves, etc.
☞ CLOTHS and CASSIMERES for sale by the Yard.
27 MARKET STREET, - - - PORTSMOUTH, N. H.

MORSE & ILSLEY,
AUCTIONEERS,
Money, Real Estate and Mortgage Brokers,
INSURANCE and HOUSE AGENTS,
No. 13 Pleasant Street, Exchange Buildings.

STEPHEN D. SCRIGGINS,
HAS REMOVED HIS
PAINT SHOP
FROM No. 15 FLEET ST., to No. 9 VAUGHAN STREET, opposite the Commercial House, and having larger and better accommodation for
CARRIAGE WORK,
Would solicit a continuance of public patronage.

FLETCHER & TANTON,
UPHOLSTERERS,
Furniture Dealers & General Undertakers.
No. 58 Market Street, Portsmouth, N.H.
Coffins, Robes and Caskets always on hand or made to order. Orders left at 39 Deer Street or 17 State Street, by day or night, will be promptly attended to. S. S. FLETCHER, H. G. TANTON.

DENNIS SHEA,
MANUFACTURER OF
CEMENT STONE PIPE
—AT—
26 WATER STREET, - - - - PORTSMOUTH.
The best Pipe made for Sewers, Culverts, Cellar and Sink Drains, Water Closets, etc., etc. Gives perfect satisfaction wherever used. Is proof against frost, acids, and all substances which pass through the Pipe.
For sale at wholesale or retail, or laid in the best manner.
Orders for Pipe and laying left at the factory, or with MARCELLUS BUFFORD, at the City Clerk's office will receive prompt attention.

H. B. BUZZELL & SON,
OPPOSITE POST OFFICE,
ARE SOLE AGENTS FOR THE
BRILLIANT
SPECTACLES and EYE-GLASSES.
☞ Do not spoil your eyes by using an inferior glass, but *try* a pair of these. We know you will be pleased.

HATHAWAY SHIRTS.
A FEW MORE OF THOSE
CELEBRATED HATHAWAY SHIRTS
Cut Low in the Neck, at
William P. Walker's,
1y8 No. 6 Market Square.

THERMOMETERS
ARE SELLING
CHEAP
—AT—
SWEETSER'S.

SPECTACLES
SAVE MONEY!

SAVE YOUR EYES!!
BY USING OUR SPECTACLES.
HUTCHINSON and CONNELL,
PORTSMOUTH.

CONTRACTORS and BUILDERS.
We desire to call the attention of the above to
H. W. CLAPP'S
PATENT
SINK TRAP!
Suitable for Sinks, Wash Bowls, Bath Tubs, &c.

This Trap is warranted not to burst, and is in every way superior to any Trap manufactured. Can be attached to any waste pipe, and prevents all drain odors from coming up into the house.
The price is such that it places it within the reach of all to purchase, and thus assure themselves of pure air to breathe.

We refer to the following persons who are now using them in this city:
Wm. H. Hackett, T. Salter Tredick, Mrs. J. M. Tredick, Charles E. Walker, Thomas E. Call, Frank Jones, John Dame, Alfred Elwyn, George A. Perkins, Capt. Stowers, Samuel H. Ayers, John S. Perry, Joseph H. Foster, Alfred Stavers, Capt. James G. Moses, Daniel E. Leavitt, Dr. Adams Perry, J. Horace Kent, John H. Hutchinson Daniel Milton, John W. Stott, Joseph Berry, James R. Connell, J. B. Stearns, T. Frank Stackpole, Robert B. Adams, George Stott, Calvin Page, Horace E. Frye and others.
We put them on for trial, and if not satisfactory remove them at our own expense.
LEWIS B. MARDEN, Agent.
☞ For sale only at ISAIAH WILSON'S, 37 Congress street, and JOHN P. SWEETSER'S, 46 Market street.

THE NEW HAMPSHIRE
GAZETTE
Established 1756.
The Gazette is published every Thursday, and sent to Subscribers at the low price of $1.50 per year, paid in advance, or $2 at the end of the year.
It contains full accounts of all of importance that transpires in Portsmouth and its vicinity, and a condensed summary of NEWS, foreign and domestic; editorials upon current topics; New Hampshire items; carefully prepared marine news, containing reports of vessels owned at this port, or officered by men from Portsmouth or its neighborhood; and is just the paper for residents desiring to be posted on all that takes place at home. While to those living in the vicinity of Portsmouth, or to former residents who retain their interest in the "old home by the sea," it is the best means of keeping informed of what transpires in this city.
—THE—
NEW HAMPSHIRE GAZETTE
Contains more original matter
Than any other paper of its size in the State, the editors working more with their pens than with their scissors.

TO ADVERTISERS
THE N. H. GAZETTE
Presents an excellent opportunity for a WEEKLY INVITATION TO CUSTOMERS, at a reasonable rate, and all those who desire to reach patrons in Rockingham and York counties will find it an economical medium. THE GAZETTE is in many instances the only paper taken by families, and it is read to a large extent in localities whence is derived much of the trade of Portsmouth, a fact which our merchants should not fail to bear in mind.

Subscriptions Received
AT THE OFFICE, 7 PLEASANT ST.,
Exchange Buildings, nearly opp. Post Office;
Or by remittance to
CHRONICLE AND GAZETTE PUB. CO.
☞ Specimen numbers sent on application.

Transportation.

PENNSYLVANIA RAILROAD.
GREAT THROUGH LINE
AND
UNITED STATES MAIL ROUTE

The attention of the travelling public is respectfully invited to some of the merits of the great highway, in the confident assertion and belief that no other line can offer equal inducements as a route of through travel. In
Construction AND Equipment
THE
PENNSYLVANIA RAILROAD
stands confessedly at the head of American railways. The track is double the entire length of the line, of steel rails laid on heavy oak ties, which are embedded in a foundation of rock ballast eighteen inches in depth. All bridges are of iron or stone, and built upon the most approved plans. Its passenger cars, while eminently safe and substantial, are at the same time models of comfort and elegance.

The Safety Appliances
in use on this line well illustrates the far-seeing and liberal policy of its management, in accordance with which the utility only of an improved mode and not its cost has been the question of consideration. Among many may be noticed:

THE BLOCK SYSTEM OF SAFETY SIGNALS,
JANNEY COUPLER, BUFFER AND PLATFORM,
THE WHARTON PATENT SWITCH,
AND THE
WESTINGHOUSE AIR-BRAKE,
forming in conjunction with a perfect double track and road-bed a combination of safeguards against accidents which have rendered them practically impossible.

Pullman Palace Cars
Are run on all Express Trains
From New York, Philadelphia, Baltimore, and Washington,
To Chicago, Cincinnati, Louisville, Indianapolis, and St. Louis,
WITHOUT CHANGE,
and to all principal points in the far West and South with but one change of cars. Connections are made in Union Depots, and are assured to all important points.

The Scenery
OF THE
PENNSYLVANIA ROUTE
is admitted to be unsurpassed in the world for grandeur, beauty and variety. Superior refreshment facilities are provided. Employees are courteous and attentive, and it is an invariable result that a trip by the Pennsylvania Railroad must form
A PLEASING AND MEMORABLE EXPERIENCE.
Tickets for sale at the lowest rates at the Ticket Offices of the Company in all important cities and towns. 1feb20 79

FRANK THOMSON, General Manager. L. P. FARMER, Gen. Passenger Agent.
C. S. HALDEMAN, New England Agent, 203 and 205 Washington st., Boston, Mass.

The GREATEST LIVING AUTHORS, such as Prof. Max Muller, Rt. Hon. W. E. Gladstone, Jas. A. Froude, Prof. Huxley, E. A. Freeman, Prof. Tyndall, Dr. W. B. Carpenter, Frances Power Cobbe, The Duke of Argyll, Wm. Black, Miss Thackeray, Miss Mulock, Geo. MacDonald, Mrs. Oliphant, Jean Ingelow, Mrs. Alexander, Thomas Hardy, Matthew Arnold, Henry Kingsley, W. W. Story, Turguenief, Carlyle, Ruskin, Tennyson, Browning, and many others, are represented in the pages of
Littell's Living Age.
In 1879, THE LIVING AGE enters upon its thirty-sixth year, admittedly unrivalled and continuously successful. During the year it will furnish to its readers the productions of the most eminent authors, *above-named and many others;* embracing the choicest Serial and Short Stories by the *Leading Foreign Novelists,* and an amount
Unapproached by any other Periodical
in the world, of the most valuable Literary and Scientific matter of the day, from the pens of the *foremost Essayists, Scientists, Critics, Discoverers and Editors,* representing every department of Knowledge and Progress.
THE LIVING AGE *is a weekly magazine* giving more than
THREE AND A QUARTER THOUSAND
double-column octavo pages of reading matter yearly. It presents in an inexpensive form, considering its great amount of matter, with fresh ness, owing to its weekly issue, and with a *satisfactory completeness* attempted by no other publication, the best Essays, Reviews, Criticisms, Tales, Sketches of Travel and Discovery, Poetry, Scientific, Biographical, Historical and Political Information, from the entire body of Foreign Periodical Literature.
The importance of THE LIVING AGE to every American reader, as the only satisfactorily fresh and COMPLETE compilation of an indispensable current literature,—*indispensable* because it contains the productions of the
ABLEST LIVING WRITERS,
is sufficiently indicated by the following
OPINIONS.
"In it we find the best productions of the best writers upon all subjects ready to our hand."—*Philadelphia Inquirer.*
"It is simply indispensable to any one who desires to keep abreast of the thought of the age in any department of science or literature."—*Boston Journal.*
"The prince among magazines."—*New York Observer.*
"It affords the best, the cheapest and most convenient means of keeping abreast with the progress of thought in all its phases."—*Philadelphia North American.*
"A monthly that comes *every week.*"—*The Advance, Chicago.*
"It is incomparable in the richness, variety, and sterling worth of its articles."—*The Standard, Chicago.*
"A pure and perpetual reservoir and fountain of entertainment and instruction."—*Hon. Robert C. Winthrop.*
"With it *alone* a reader may fairly keep up with all that is important in the literature, history, politics, and science of the day."—*The Methodist, New York.*
"The ablest essays, the most entertaining stories, the finest poetry of the English language, are here gathered together."—*Illinois State Journal.*
"The choicest literature of the day."—*New York Tribune.*
"It is *indispensable to every one* who desires a thorough compendium of all that is admirable and noteworthy in the literary world."—*Boston Post.*
"It has no equal in any country."—*Philadelphia Press.*
"Ought to find a place in every American home."—*New York Times.*
Published *weekly* at $8.00 a year, *free of postage.*
EXTRA OFFER FOR 1879.
To all new subscribers for 1879 will be sent *gratis* the six numbers of 1878, containing, with other valuable matter, the first parts of "SIR GIBBIE," a new serial story of much interest by GEORGE MACDONALD, now appearing in THE LIVING AGE, the exclusive advance sheets. Other choice new serials by distinguished authors are engaged and will speedily appear.
Club Prices for the best Home and Foreign Literature.
"Possessed of THE LIVING AGE and one or other of our vivacious American monthlies, a subscriber will find himself *in command of the whole situation.*"—*Phila. Evening Bulletin.*
For $10.00 THE LIVING AGE and *either one* of the American $4 Monthlies (or *Harper's Weekly* or *Bazar*) will be sent for a year, *both postpaid;* or for $9.50 THE LIVING AGE and the *St. Nicholas, or Appleton's Journal.* Address
LITTELL & GAY, Boston.

GOLDEN MEDICAL DISCOVERY
By its great and thorough blood-purifying properties, Pierce's Golden Medical Discovery cures all **Humors,** from the worst **Scrofula** to a common **Blotch, Pimple,** or **Eruption.** Mercurial disease, Mineral Poisons, and their effects, are eradicated, and vigorous health and a sound constitution established. **Erysipelas, Salt-rheum, Fever Sores, Scaly or Rough Skin,** in short, all diseases caused by bad blood, are conquered by this powerful, purifying, and invigorating medicine.
Especially has it manifested its potency in curing **Tetter, Rose Rash, Boils, Carbuncles, Sore Eyes, Scrofulous Sores and Swellings, White Swellings, Goitre or Thick Neck,** and **Enlarged Glands.**
If you feel dull, drowsy, debilitated, have sallow color of skin, or yellowish-brown spots on face or body, frequent headache or dizziness, bad taste in mouth, internal heat or chills alternated with hot flashes, low spirits, and gloomy forebodings, irregular appetite, and tongue coated, you are suffering from **"Torpid Liver, or "Biliousness."** In many cases of **"Liver Complaint"** only part of these symptoms are experienced. As a remedy for all such cases, Dr. Pierce's Golden Medical Discovery **has no equal,** as it effects perfect and radical cures.
In the cure of **Bronchitis, Severe Coughs,** and the early stages of **Consumption,** it has astonished the medical faculty, and eminent physicians pronounce it the greatest medical discovery of the age. While it cures the severest Coughs, it strengthens the system and **purifies the blood.** Sold by druggists.
R. V. PIERCE, M. D., Prop'r, World's Dispensary and Invalids' Hotel, Buffalo, N. Y.

Pierce's Pleasant Purgative Pellets
SIZE OF PELLETS.
"THE LITTLE GIANT" CATHARTIC.
No use of taking the large, repulsive, nauseous pills, composed of chalk, crude, and bulky ingredients. These Pellets are **scarcely larger than mustard seeds.** Being entirely vegetable, no particular care is required while using them. They operate without disturbance to the constitution, diet, or occupation. For **Jaundice, Headache, Constipation, Impure Blood, Pain in the Shoulders, Tightness of the Chest, Dizziness, Sour Eructations from the Stomach, Bad Taste in the Mouth, Bilious attacks, Pain in region of Kidneys, Internal Fever, Bloated feeling about Stomach, Rush of Blood to Head,** take **Dr. Pierce's Pleasant Purgative Pellets.** In explanation of the remedial power of these Purgative Pellets over so great a variety of diseases, it may be said that **their action upon the animal economy is universal,** not a **gland or tissue escaping their sanative impress.** Age does not impair the properties of these Pellets. They are sugar-coated and inclosed in glass bottles, their virtues being thereby preserved unimpaired for any length of time, in any climate, so that they are always fresh and reliable. This is not the case with pills put up in cheap wooden or pasteboard boxes. For all diseases where a **Laxative, Alterative, or Purgative,** is indicated, these little Pellets will give the most perfect satisfaction. **Sold by druggists.**
R. V. PIERCE, M. D., Prop'r, World's Dispensary and Invalids' Hotel, Buffalo, N. Y.

CATARRH
SYMPTOMS.—Frequent headache, discharge falling into throat, sometimes profuse, watery, thick mucous, purulent, offensive, etc. In others, a dryness, dry, watery, weak, or inflamed eyes, coloplike up, or obstruction, of the nasal passages, ringing in ears, deafness, hawking and coughing to clear the throat, ulcerations, scabs from nostrils, voice altered, nasal twang, offensive breath, impaired or total deprivation of sense of smell and taste, dizziness, mental depression, loss of appetite, indigestion and nervous irritable, tickling cough, etc. Only a few of these symptoms are likely to be present in any case at one time.
DR. SAGE'S CATARRH REMEDY
produces radical cures of the worst cases of Catarrh, no matter of how long standing. The worst of foul nasal ulcers may be snuffed, or better applied by the use of Dr. PIERCE'S Douche. This is the only form of instrument yet invented with which fluid medicine can be carried high up and PERFECTLY APPLIED to all parts of the affected nasal passages, and the chambers or cavities communicating therewith, in which sores and ulcers frequently exist, and from which the catarrhal discharge generally proceeds. Its use is pleasant and easily understood, from **directions** accompanying each instrument. Dr. SAGE'S Catarrh Remedy cures recent attacks of **"Cold in the Head"** by a few applications. It is mild and pleasant to use, containing no strong or caustic drugs or poisons. Catarrh Remedy and Douche **sold by druggists.**
R. V. PIERCE, M. D., Prop'r, World's Dispensary and Invalids' Hotel, Buffalo, N. Y.

PAINT!! PAINT!!
—HAVE YOUR—
SIGNS AND CARRIAGES
PAINTED
At DANIEL J. SPINNEY'S
NEW PAINT SHOP,
☞ **NO. 13 BOW STREET.** ☜
Cheaper than at any other place in the city.
☞ Second-hand **Furniture Repainted,** and made to look as good as new.

OYSTERS!
20 cts. per Quart, Liquid;
25 cts. per Quart, Solid.
LARGE SELECTED OYSTERS
35 centsper Quart.
Also constantly on hand NEW YORK, PRINCES BAY and other FANCY OYSTERS for sale at retail, or by the hundred.
☞ Dealers and Families supplied on leaving their orders at
FREEMAN'S
Wholesale & Retail Oyster House,
NOS. 24 & 28 CONGRESS ST.

PRATT'S ASTRAL OIL!
Safest and Best!
AT SWEETSER'S.

DR. JOHN TRIPP'S BOOK PUBLISHER.
Is a certain cure for *Syphilis, Scrofula, Ovarian Tumors, Diabetes, Bright's Disease,* and all *Blood Poison.* Cure of *Syphilis* guaranteed in either stage. Send for pamphlet, inclosing stamp and please state disease. Eastern Agency, 360 Columbus ave., Boston. Office hours 8 to 11, 3 to 7. No medicine genuine unless in bottles with my name blown in them and labels bearing my own Trade Mark. DR. JOHN TRIPP. eodfe79

OBSTACLES TO MARRIAGE REMOVED.
Happy Relief to Young Men from the effects of errors and abuses in early life. Manhood restored. Impediments to marriage removed. New method of treatment. New and remarkable remedies. Books and circulars sent free in sealed envelopes. Address HOWARD ASSOCIATION, 419 N. Ninth Street, Philadelphia, Pa. An Institution having a high reputation for honorable conduct and professional skill.

New Advertisements

AN ELEGANT LITTLE BOX
of GRAY'S SOLIDIFIED GLYCERINE will be sent FREE to any person troubled with Chapped Hands or Lips, Saltrheum, Chilblains, Sore eyelids, Sore Nipples, Dandruff, Chafing or tender and rough skin after shaving. Enclose stamp to J. R. GRAY, inventor, Ayer, Mass. FOR SALE BY DRUGGISTS.

The Great Skin Cure is warranted to cure Salt-Rheum, Scald Head, Dandruff, Pimples and Comedones, Sold everywhere. Sent on receipt of price. Small boxes 50c., large $1. Prepared by Weeks & Potter, Boston. Send to Box 3506 for circular and testimonials.

BENSON'S CAPCINE POROUS PLASTER!
FOR WOMEN AND CHILDREN.
Females suffering from pain and weakness will derive great comfort and strength from the use of Benson's Capcine Porous Plaster. Where children are affected with whooping cough, ordinary coughs or cold or weak lungs, it is the one and only treatment they should receive. This article contains new medicinal elements such as is found in no other remedy in the same form. It is far superior to common porous plasters, liniments, electrical appliances and other external remedies. It relieves pain at once, strengthens and cures where other plasters will not even relieve. For Lame and Weak Back, Rheumatism, Kidney disease and all local aches and pains it is also the best known remedy. Ask for Benson's Capcine Plaster and take no other. Sold by all Druggists. Price 25 Cents.

DIPHTHERIA!!
JOHNSON'S ANODYNE LINIMENT will positively prevent this terrible disease, and will positively cure nine cases in ten. Information that will save many lives sent free by mail. Don't delay a moment. Prevention is better than cure.
Sold Everywhere!
I. S. JOHNSON & CO., BANGOR, MAINE.

A NEW EXCITING BOOK
Bristling with the WILD ADVENTURES of
STANLEY IN AFRICA!
The only authentic and copyrighted cheap edition. By the brilliant descriptive author, Hon. J. T. Headley. Gives a full history of his wonderful discoveries in Africa and marvelous journey down the Congo. More fascinating than romance. Profusely illustrated, and highly endorsed by the clergy and press. Over 15,000 sold. More AGENTS WANTED. ☞ For particulars about the book, success of agents and best terms address
HUBBARD BROS., Pubs., Springfield, Mass.

BOOK, CARD,
AND GENERAL
Job Printing,
The Subscriber having ample facilities for doing all kinds of General Job Work, solicits orders for the printing of
Wedding and Visiting Cards,
By-Laws for Lodges,
Town Accounts, Programmes,
Handbills, Tickets,
&c., &c., &c.,
And will fill all orders on short notice at the lowest living rates for which good work can be done. Having a large assortment of Display Type, and the
MAMMOTH HAND-PRESS.
The Largest in Portsmouth, he is prepared to execute all orders for
Full-Sheet Posters
AND
DATE SLIPS.
☞ Orders for Printing of every description received by mail, express or at the CHRONICLE OFFICE, Portsmouth, N. H., promptly attended to.

Charles W. Gardner,

FIRST NATIONAL BANK,
GOVERNMENT DEPOSITORY,
Continues to supply either Coupon or Registered
FOUR PER CENT. BONDS.
At subscription rates, furnished direct from the Treasury Department.
U. S. 5-20 Called Bonds,
Cashed, or exchanged for new 4's on favorable terms.
dm&g E. P. KIMBALL, Cashier.

The True Path of GOSPEL TEMPERANCE.
Being the only life work and speeches of FRANCIS MURPHY, Dr. REYNOLDS, and their co-laborers. Embracing, also, the history of the Women's Temperance Union. The best selling temperance book published, 700 pages, 13 engravings. Price, $2.00. Agents address at once. 6tmch79
H. S. GOODSPEED & CO., New York.

Good and Reliable
INSURANCE COMPANIES.
COMMERCIAL UNION, of London.
FIRE ASSOCIATION, of Phila.
SHAWMUT, of Boston.
F. W. DEROCHEMONT & SON,
No. 9 CONGRESS ST., AGENTS.

Portsmouth Daily Chronicle.

By CHRONICLE & GAZETTE PUBLISHING COMPANY.

PORTSMOUTH, N. H., WEDNESDAY, JANUARY 15, 1879.

$6 PER YEAR, IN ADVANCE. THREE CENTS PER COPY.

THE PORTSMOUTH DAILY CHRONICLE

(Established August 2d, 1852.)

Is Published Every Morning, Sundays excepted, at No. 7 Exchange Building, Pleasant Street, opposite the Post Office, by the

Chronicle and Gazette Publishing Company.

TERMS $6.00 PER YEAR.

The New Hampshire Gazette,

(The Oldest Newspaper in the United States, established Oct. 7, 1756.)

is published every THURSDAY at the same office. Terms, $1.50 per year; $2.00 per year, if not paid in advance.

ADVERTISEMENTS inserted on reasonable terms, in either or both papers. The GAZETTE, having a large country (in addition to its local) circulation, is an excellent medium of advertising. A liberal reduction made when advertisements appear in both papers.

☞ Correspondence from neighboring towns, containing items of public interest, will be gladly received. All communications should be addressed and all checks made payable to the

CHRONICLE & GAZETTE PUBLISHING CO.,

PORTSMOUTH, N. H.

The Job Printing Business is conducted in the same office by Mr. Charles W. Gardner, who keeps on hand a large and well-selected stock of all materials required in his line.

Transportation.

Eastern & Maine Central Railroad Line.

CARS leave the Station of the Eastern Railroad, between Deer and Elm streets, as follows:

For Boston, at *4.25, 7.15, 8.23, 11.00 A. M.; 5.48 P. M.

For Portland and Stations East, 10.00 A. M.; 2.57, 9.15 P. M.

For Bangor, St. John, Montreal and Quebec, 10.00 A. M.; 9.15 P. M.

For Great Falls and Wolfeborough, 10.00 A. M.; 5.48 P. M.

For North Conway, 10.00 A. M.

For Dover and Way Stations, 10.00 A. M.; 3.00, 7.30 P. M.

Trains leave *For Portsmouth*—

From Boston, 7.30 A. M.; 12.30, 3.15, 4.45, 7.00 P. M.

From Portland, *2.15, 8.45 A. M.; 3.45 P. M.

From North Conway, 7.20 A. M.

From Wolfeborough, 8.21 A. M.; 3.30 P. M.

From Great Falls, 7.24, 10.00 A. M.; 5.03 P. M.

From Dover, 6.45, 10.30 A. M.; 5.25 P. M.

From Newington, 7.01, 10.46 A. M.; 5.31 P. M.

Trains from Boston arrive at Portsmouth at 9.55 A. M.; 2.54, 5.40, 6.55, 9.12 P. M.

Trains from Portsmouth arrive at Boston at *7.00, 9.30, 10.45 A. M.; 1.30, 3.15 P. M.

*Except on Mondays.

Oct. 6, 1878. A. P. ROCKWELL, Pres't.

Concord & Portsmouth Railroad.

PASSENGER TRAINS leave Concord Railroad Station, foot of Bridge Street:

For Newmarket Junction, Manchester, Concord and Upper Railroads, at 7.35 A. M., and 3.30 P. M.

Arrive at Manchester at 9.46 A. M.; 7.10 P. M.

Arrive at Concord at 10.35 A. M., and 8.15 P. M.

Leave Concord at 7.30 A. M., and 3.40 P. M.

Leave Manchester at 8.15 A. M., and 4.25 P. M.

Arrive at Portsmouth at 10.10 A. M., and 6.15 P. M.

☞ All trains connect at Newmarket Junction, with trains of the Boston & Maine Railroad for Exeter, Haverhill, Lawrence and Boston; and for Dover, Great Falls and Portland; at Concord with trains to and from all the Upper Railroads.

H. E. CHAMBERLIN, Supt.

HARDWARE, PAINTS, OILS, &c.

SALEM WARRANTED PURE WHITE LEAD.
BOSTON " " "
FOREST RIVER PURE WHITE LEAD.
ENGLISH " "

On hand and for sale at Manufacturers' Prices.

Also, a large and well-selected Stock of

Hardware, Paints, Oils, Glass, &c., &c.,

ETC., ETC., ETC.,

At Lowest Rates.

JOHN H. BAILEY,

RICE BLOCK,

16 Market and 1 Ladd Street

REMOVAL!

I WOULD respectfully inform the people of Portsmouth and vicinity, that I have removed from my old stand to the Store formally occupied by BENJAMIN CHEVER.

Having a larger store and better accommodations, I trust to receive the same liberal patronage which has been extended to me in the past. I shall endeavor to keep a

Larger Stock Than Ever

OF

HATS, CAPS, FURS, UMBRELLAS, TRUNKS AND TRAVELING BAGS,

ALL NEW STYLES OF

HATS AND CAPS

Received as soon as issued. All goods sold at the

Lowest Cash Prices!

FRANK E. DEARBORN

NO. 40 MARKET ST., PORTSMOUTH

25 FASHIONABLE CARDS, no two alike, with name, 10c. 20 Scroll, with name, 10c. post paid. Agents' outfit, 10c. 6tow78 GEO. I. REED & CO., Nassau, N.Y

HALE'S

HONEY OF HOREHOUND AND TAR

FOR THE CURE OF

Coughs, Colds, Influenza, Hoarseness, Difficult Breathing, and all Affections of the Throat, Bronchial Tubes, and Lungs, leading to Consumption.

This infallible remedy is composed of the HONEY of the plant Horehound, in chemical union with TAR-BALM, extracted from the LIFE PRINCIPLE of the forest tree ABIES BALSAMEA, or Balm of Gilead.

The Honey of Horehound SOOTHES AND SCATTERS all irritations and inflammations, and the Tar-balm CLEANSES AND HEALS the throat and air passages leading to the lungs. FIVE additional ingredients keep the organs cool, moist, and in healthful action. Let no prejudice keep you from trying this great medicine of a famous doctor who has saved thousands of lives by it in his large private practice.

N.B.—The Tar-Balm has no BAD TASTE or smell.

PRICES 50 CENTS AND $1 PER BOTTLE.

Great saving to buy large size.

"Pike's Toothache Drops" Cure in 1 Minute.

Sold by all Druggists.

C. N. CRITTENTON, Prop., N.Y.

SALEM LEAD COMPANY.

WARRANTED PURE WHITE LEAD, — Well-known throughout New England as the WHITEST, FINEST and BEST.

LEAD TAPE, ⅞ in. wide, on reels for Curtain Sticks.

LEAD RIBBON, from 2½ to 8 inches wide, on reels for Builders.

LEAD PIPE, of any size or thickness.

At lowest market prices for goods of equal quality.

FRANCIS BROWN, Treasurer, Salem, Mass. mch1579

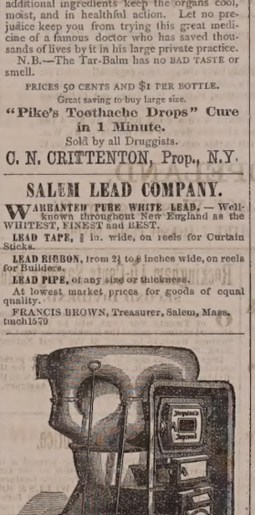

BOYNTON'S FURNACES.

Cast or Wrought Iron. Suitable for Coal or Wood.

BRICK-SET AND PORTABLE.

Are **Powerful Heaters; Remarkably durable; economical in fuel; give universal satisfaction; have no bolted joints; are free from gasses.**

Thousands have had constant and severe use for over **18 years**, and in **good condition** to-day, without **repairs** or **expense.**

The most **durable Furnace**, the **cheapest** to buy. Fitted with **clinker-cleaning** anti-friction **grates; ash-sifting grates** and **ash-pans; lined** feed doors, **draft regulators**, etc. Have many **attractive** and **practical improvements** never before adopted.

Also, **RANGES** for **family** or **hotel** use; **Fireplace Heaters**, etc.

Send for Circulars, before purchasing others.

RICHARDSON, BOYNTON & CO., Manufacturers,
eodtnov10 *234 Water Street, New York.*
Apply direct to the Manufacturerers.

IF YOU WANT A NICE

SILVER-MOUNTED HARNESS

made in the best manner, call on

Tilton, No. 18 Congress St. Portsmouth.

PATENTS!

R. H. EDDY,

Sol. 76 State St., Opposite Kilby, Boston,

SECURES PATENTS in the United States; also in Great Britain, France and other foreign countries. Copies of the claims of any Patent furnished by remitting one dollar. Assignments recorded at Washington. *No Agency in the United States possesses superior facilities for obtaining Patents or ascertaining the patentability of inventions.*

R. H. EDDY, Solicitor of Patents.

TESTIMONIALS.

I regard Mr. Eddy as one of the *most capable and successful* practitioners with whom I have had official intercourse. CHARLES MASON, Commissioner of Patents.

"Inventors cannot employ a person more trustworthy or more capable of securing for them an early and favorable consideration at the Patent Office." EDMUND BURKE, Late Commissioner of Patents.

BOSTON, October 12, 1870.

R. H. EDDY, Esq.—*Dear Sir:* You procured for me, in 1840, my first patent. Since then you have acted for and advised me in hundreds of cases, and procured many patents, reissues and extensions. I have occasionally employed the best agencies in New York, Philadelphia and Washington, but I still give you almost the whole of my business, in your line, and advise others to employ you. Yours truly, GEORGE DRAPER.

BOSTON, January 1, 1879. 3tawtjan180

WOOD!

Hard and Soft Wood,

Sawed and Split,

KINDLINGS, SHAVINGS, ETC., ETC.

☞ Orders left at the PLANING MILL, GREEN STREET, will be promptly attended to.

DANIEL MASON, Agent.

MORSE & ILSLEY,

FIRE, LIFE AND ACCIDENT

INSURANCE

AGENTS,

Represent the following reliable companies:

THE INSURANCE COMPANY OF NORTH AMERICA, *Of Philadelphia, Penn.*

LIVERPOOL and LONDON and GLOBE, *U. S. Office, New York City.*

SPRINGFIELD, *of Springfield, Mass.*

QUEEN, *of Liverpool and London.*

PHŒNIX, *of Hartford, Conn.*

ORIENT, *of Hartford, Conn.*

TRAVELERS LIFE & ACCIDENT COMPANY, *Of Hartford, Connecticut.*

NEW ENGLAND MUTUAL LIFE *Of Boston, Mass.*

The above companies are well known and reliable, and we solicit the patronage of our friends and the public. All losses adjusted and promptly paid at our office.

MORSE & ILSLEY,

NO. 13 PLEASANT STREET,—UP ONE FLIGHT.

American and Foreign PATENTS.

[ESTABLISHED 1865.]

GILMORE & CO., successors to CHIPMAN, HOSMER & CO., Solicitors. Patents procured in all countries. *No fee is advance.* No charge unless the patent is granted. No fees for making preliminary examinations. No additional fees for obtaining and conducting a re-hearing. Special attention given to Interference Cases before the Patent Office, Extensions before Congress, Infringement Suits in different States, and all litigation appertaining to Inventions or Patents. Send stamp to GILMORE & Co. for Pamphlet of sixty pages.

Old Bounty Land Warrants.

The last Report of the Commissioner of the General Land Office shows 2,897,500 acres of Bounty Land Warrants outstanding. These were issued under act of 1855 and prior acts. GILMORE & CO. pay cash for them. Send by registered letter. Where Assignments are imperfect we give instructions to perfect them.

Arrears of Pay and Bounty.

Officers, Soldiers and Sailors of the late war, or their heirs, are in many cases entitled to money from the Government of which they have no knowledge. Write full history of service, and state amount of pay and bounty received. Enclose stamp to GILMORE & CO., and a full reply after examination, will be given you free.

Pensions.

All Officers, Soldiers and Sailors wounded, ruptured or injured in the late war, however slightly, can obtain a pension, by addressing GILMORE & COMPANY.

Cases prosecuted by GILMORE & Co. before the Supreme Court of the United States, the Court of Claims and the Southern Claims Commission.

Each department of our business is conducted in a separate bureau, under the charge of the same experienced parties employed by the old firm. Prompt attention to all business entrusted to GILMORE & Co. is thus secured. We desire to win success by deserving it. Address

GILMORE & CO.,

WASHINGTON, D. C.

LIBRARY LAMP.

HOUSE'S ARGAND BURNER.

Only absolutely Safe Lamps made.

Perkins & House's Metallic Safety Lamps. Adapted to all kinds of Burners, including of Stand, Bracket, Pendant or Chandelier, including Hall, Station and Factory Lamps; also, Z A X E S.

Manufactured exclusively by the Cleveland Non-Explosive Lamp Co. Northford, Ct., and 53 Barclay St., N. Y.

Ask your dealer for this Lamp. If he will not supply you, write to us for it. It gives the light of twenty candles, or one-third more than any other lamp of similar style (same size burner) in the world; the light being, also, steadier and every way more satisfactory.

— FOR SALE BY —

JOHN P. SWEETSER,

46 Market Street,

PORTSMOUTH

HORSE BLANKETS

— AND —

CARRIAGE ROBES.

JUST RECEIVED, a Complete Assortment of HORSE BLANKETS, FLY ROBES, etc.

ON HAND AT ALL TIMES,

Neats'-Foot, Castor and Sperm Oils.

These Goods are FIRST QUALITY, and at

Lower Prices than ever.

AT THE NACKER'S,

NO. 18 CONGRESS STREET, PORTSMOUTH.

CIGARS-CIGARS

"THE LAST SENSATION,"

THE BEST CIGAR for the price in the market! Better than most 10 cent Cigars; retailing for FIVE CENTS! 6 for 25 cents. Try them.

FOR SALE BY

Butler & Laighton,

No. 1 MARKET SQ.

GENERAL LIFE AND FIRE

INSURANCE

AGENCY.

Alonzo F. Craig, Agent,

CAPITAL REPRESENTED

$40,000,000.

EQUITABLE LIFE ASSURANCE SOCIETY OF THE UNITED STATES.
ASSETS, ... $25,000,000.

N. BRITISH & MERCANTILE INS. CO. LONDON AND EDINBURGH.
CAPITAL, GOLD, ... $10,000,000.
Invested in the United States, ... $1,647,807.32.

NATIONAL FIRE INSURANCE COMPANY HARTFORD, CONN.
ASSETS, ... $681,850.25.

WESTCHESTER FIRE INSURANCE CO. NEW YORK.
ASSETS, ... $655,787.24.

ST. PAUL FIRE AND MARINE INS. CO. ST. PAUL, MINN.
ASSETS, ... $719,021.78.

FANEUIL HALL INSURANCE COMPANY BOSTON, MASS.
ASSETS, ... $250,000.00.

☞ *Insurance effected on all kinds of Property Reasonable Rates.*

☞ Losses at this Agency will be promptly adjusted, and paid at this Office.

ALONZO F. CRAIG,

INSURANCE AGENT,

Office No. 5 Congress Street Portsmouth

S.T.-1860-X.

PLANTATION BITTERS

THE WONDERFUL OLD HOME TONIC AND HEALTH RENEWER.

For the Stomach.—Exciting hearty appetite, good digestion and vigorous health in every fibre of the body.

For the Liver.—Invigorating, cleansing, curing malarial taint, and making pure, rich, life-giving blood.

For the Bowels.—Regulating the action.

For the Nerves.—Soothing, tranquilizing, bracing, and imparting vigor.

A Boon to delicate females in a thousand ways not necessary to speak of.

A Perfect Cure for Sick Headache, Liver Complaints, Dyspepsia, and all similar diseases. Use the Plantation Bitters temperately, medicinally, and expect a certain cure.

Sold everywhere.

L.S.L.

A SPLENDID OPPORTUNITY TO WIN A FORTUNE.

Second Grand Distribution, Class B, at New Orleans, Tuesday, February 11th, 1879—105th Monthly Drawing.

LOUISIANA STATE LOTTERY COMPANY.

This Institution was regularly incorporated by the Legislature of the State for Educational and Charitable purposes, in 1868, with a Capital of $1,000,000, to which it has since added a reserved fund of $350,000. ITS GRAND SINGLE NUMBER DISTRIBUTION will take place monthly. *It never scales or postpones.* Look at the following Distribution:

CAPITAL PRIZE, $30,000.
100,000 TICKETS AT TWO DOLLARS EACH.
HALF-TICKETS, ONE DOLLAR.

LIST OF PRIZES.

1 CAPITAL PRIZE		$30,000
1 CAPITAL PRIZE		10,000
1 CAPITAL PRIZE		5,000
2 PRIZES of $2,500		5,000
5 do.	1,000	5,000
20 do.	500	10,000
100 do.	100	10,000
200 do.	50	10,000
500 do.	20	10,000
1000 do.	10	10,000
APPROXIMATION PRIZES.		
9 Approximation Prizes of $300		2,700
9 do. do.	200	1,800
9 do. do.	100	900
1857 Prizes, amounting to		$110,400

Responsible corresponding agents wanted at all prominent points, to whom a liberal compensation will be paid.

Application for rates to clubs should only be made to the home office in New Orleans.

Write, clearly stating full address, for further information or send orders to

M. A. DAUPHIN,
P. O. Box 692, New Orleans, La.

Or to H. L. PLUM, 319 Broadway N. Y.

All our Grand Extraordinary Drawings are under the supervision and management of GENERALS G. T. BEAUREGARD and JUBAL A. EARLY. w,s,&eod10

25 ELEGANT CARDS, No two alike. With name 10c. Post paid. Husted & Co., NASSAU, N.Y

Ladies Elegant Imitation ROSE COLLS Set 2, Breastpin & Earrings, sent post-paid to any reader of this paper for 25 cents. Three sets for 50 cents. Imitation Sleeve Buttons to match 25 cts. per set, or three sets for 50 cents. Elegant Necklace with Charm, $1.00 each. Currency or P. Office Stamps. Extraordinary Inducements to Agents.

BRIDE & CO., Clinton Place, New York.

PORTSMOUTH

INSURANCE

AGENCY.

Established in 1835.

JOHN SISE, - 5 MARKET SQ.,

Is authorized Agent and Attorney for the following responsible Companies;

ÆTNA INSURANCE COMPANY, HARTFORD, CONN. ..... Assets $7,000,000

HARTFORD FIRE INSURANCE CO., HARTFORD, CONN. ..... Assets $3,200,000.

HOME INSURANCE COMPANY, NEW YORK ..... Assets. $6,000,000.

FRANKLIN FIRE INSURANCE CO., PHILADELPHIA ..... Assets $3,300,000.

ROYAL INSURANCE COMPANY, LIVERPOOL, ENG. ... Assets $18,000,000 (gold.)

PENNSYLVANIA FIRE INS. CO. PHILADELPHIA ..... Assets $1,800,000.

Business men and owners of Property desiring every security by insurance against loss and damages by fire, will find it for their interest to place their risks in the above companies, some of which have been represented in this vicinity for nearly thirty years.

All losses will be promptly adjusted and paid by the undersigned.

JOHN SISE,

INSURANCE AGENT,

OFFICE No. 5 MARKET SQUARE, Portsmouth.

Relief and Cure of

RUPTURE!

— BY —

Dr. Sherman's Treatment

The dangers of rupture and the dreadful injuries from the use of trusses are at once removed, and the patient saved from their constant horrifying results, some of which are nervous debility, impaired memory, loss of energy, physical incapacity, impotency, and many other affections which make life miserable. During treatment the patient can exercise freely and perform any labor.

TERMS MODERATE.

Dr. Sherman is now in Boston,

where he may be consulted daily for a limited period at his OFFICE & MILK STREET, nearly opposite the new Post Office.

To those who doubt the efficiency of this treatment, abundant reference to gentlemen of the highest standing will be furnished. Original photographs of bad cases, before and after treatment and cure, can be seen at the office. Persons from the country can receive treatment and be ready for home same day. Books, with photographic likenesses before and after cure, mailed for 10 cents.

Remember Dr. Sherman's Stay in Boston is Necessarily Limited.

PRINCIPAL OFFICE

251 BROADWAY, NEW YORK.

d&wtjan27

NEW STYLES

RATTAN PRESENTS

Every one who has examined them are of the opinion that more attractive, beautiful or serviceable

Christmas Presents!

Cannot be purchased in New England for the same amount of money than the desirable Rattan Goods manufactured right here in our city by Mr. DAVID URCH, and

For Sale by A. Tredick & Co.,

MARKET STREET.

☞ We advise all to call, examine and try them before purchasing their Christmas Presents.

ISLES OF SHOALS

DUN FISH!

15 Quintals for sale by

Chas. E. Laighton & Son.

BLUE ARMY BLOUSES.

WE have just received a few more of those BLUE ARMY BLOUSES, which have been in such demand for the last twelve months.

C. E. MYERS & CO.,

No. 3 BOW STREET.

PISCATAQUA

SAVINGS BANK.

OFFICE AT FIRST NATIONAL BANK.

WILL receive Deposits in sums from Three Dollars to One Thousand Dollars, on and after the

First Tuesday of April, 1878.

Interest will be paid at the rate of Four per cent. per annum, commencing on the First day the month succeeding the deposit.

Dividends will be declared in January and July of each year, and extra Dividends of surplus earnings, every three years.

ICHABOD GOODWIN, President,
ROBERT C. PEIRCE, Treasurer.

TRUSTEES.

ICHABOD GOODWIN, E. P. KIMBALL, JOHN H. BROUGHTON, J. ALBERT WALKER, J. H. HUTCHINSON, *Portsmouth.*
WM. L. DWIGHT, ROBERT C. PEIRCE, AUGUSTUS LORD, A. F. HOWARD,

E. C. SPINNEY, *Kittery, Me.*, E. B. PHILBRICK, JOHN W. F. HOBBS, *North Hampton.*

Daily Chronicle.

Bad for the Potter Investigators.

On Saturday last the Potter Committee took a still further step in self-stultification. S. H. St. Martin, who was appointed sergeant-at-arms of the Potter Committee when it began its inquisitorial labors, comes forward in a sworn statement accusing Representative Stenger, one of its democratic members, with having bribed him to perjure himself and secure false testimony from other witnesses. He gives the details of how three men, named Duncan, Armstead and Steward, were paid certain specific sums for so much specific perjury. He also relates how Stenger instructed him not to serve subpœnas on persons to appear before the committee, until he assured himself that they would give evidence favorable to the democracy. He caps the climax by narrating, with particularity of circumstance, how a witness named Dula was bribed, with a five hundred dollar douceur, to go on the stand and testify to certain facts; how Dula took the money and then told the truth instead of the falsehoods he was bribed to swear to, and went on to tell of the whole corrupt bargain, including the fact that he (St. Martin) was present when the bargain was made; and how he (St. Martin) thereupon, at Representative Stenger's instigation, took the stand and perjured himself, by denying Dula's "o'er true tale." Naturally enough, the Potter Committee held a meeting to consider what it should do about this awkward affidavit of its late sergeant-at-arms, and, after a deliberation which we can well believe was a very solemn affair, they voted to take no notice of it whatever. They would not even receive it and place it on record, but simply returned it, as they got it, to Secretary Sherman, by whom it was transmitted. It will be unnoticed and unanswered. So will the ciphers. The members of the Potter Committee are thus convicted before the country not only of utter incompetence but of utter unfairness as investigators. They have failed even to justify the ancient adage that commends the policy of setting one set of frauds to catch another. It is high time, indeed, that these precious investigators were themselves investigated.—*Traveller.*

Advanced Physicians.

Many of the more advanced physicians, having found Dr. Pierce's Family Medicines prompt and sure, prescribe them regularly in their practice.

TWINSBURG, Tenn., May 28th, 1877.

Dr. R. V. Pierce, Buffalo, N. Y.:

Dear Sir—For a long time I suffered with catarrh. I finally called in Dr. Zachary of this place. He furnished me with your Nasal Douche, Sage's Catarrh Remedy, and your Golden Medical Discovery. These remedies speedily effected an entire cure. Yours truly,

JOHN S. CHAMLESS.

1879.

THE FOUR REVIEWS

AND

BLACKWOOD.

AUTHORIZED REPRINTS

OF

THE EDINBURGH REVIEW (*Whig*),
THE WESTMINSTER REVIEW (*Liberal.*)
THE LONDON QUARTERLY REVIEW (*Conservative*),
THE BRITISH QUARTERLY REVIEW (*Evangelical*),

AND

BLACKWOOD'S EDINBURGH MAGAZINE

☞ These Reprints are not selections; they give the originals in full, and at about one-third the price of the English Editions.

No publications can compare with the leading British Periodicals above-named, reprinted by the Leonard Scott Publishing Company. In respect to fidelity of research, accuracy of statement, and purity of style, they are without any equal. They keep pace with modern thought, discovery, experiment, and achievement, whether in religion, science, literature, or art. The ablest writers fill their pages with most interesting reviews of history, and with an intelligent narration of the great events of the day.

TERMS FOR 1879, INCLUDING POSTAGE.

Payable Strictly in Advance.

For any one Review	$4 00	per annum.
For any two Reviews	7 00	"
For any three Reviews	10 00	"
For all four Reviews	12 00	"
For Blackwood's Magazine	4 00	"
For Blackwood and one Review	7 00	"
" " " two Reviews	10 00	"
" " " three "	13 00	"
" " " four "	15 00	"

POSTAGE.

This item of expense, now borne by the publishers, is equivalent to a reduction of 20 per cent on the cost to subscribers in former years.

CLUBS.

A discount of twenty per cent will be allowed to clubs of four or more persons. Thus: four copies of Blackwood or of one Review will be sent, to *one address*, for $12 80, four copies of the four Reviews and Blackwood for $48, and so on.

PREMIUMS.

New subscribers (applying early) for the year 1879 may have, without charge, the numbers for the last quarter of 1878 of such periodicals as they may subscribe for.

Or, instead, new subscribers to any two, three, or four of the above periodicals, may have one of the "Four Reviews" for 1878; subscribers to all five may have two of the "Four Reviews," or one set of Blackwood's Magazine for 1878.

Neither premiums to subscribers nor discount to clubs can be allowed, unless the money is remitted *direct to the publishers.* No premiums given to Clubs.

To secure premiums it will be necessary to make *early application*, as the stock available for that purpose is limited.

REPRINTED BY

The Leonard Scott Publishing Company,

41 BARCLAY ST., NEW YORK.

10 BARRELS

FLORIDA ORANGES,

— FOR SALE BY —

Henry F. Gerrish.

Portsmouth Chronicle

WEDNESDAY, JANUARY 15, 1879.

News and Notes.

A letter from Georgia to the New York *Times* gives Col. Alston of that State as authority for the statement that his official investigation has developed a horrible condition of the prisoners who under law are leased to various parties in the State for their labor. They are formed in camps, men and women are chained together and the results are beastiality and rapid mortality. The death rate in the camps varies from ten to forty per cent. There are 1100 criminals leased out in Georgia now, and the State receives $25-000 per year for them. The lessees include ex-Gov. Joe Brown, B. G. Lockett, Senator Gordon and John W. Murphy. Senator Gordon, however, has written his partners to free him from a contract under which such a state of things exists. Col. Alston's investigations were by order of the legislature, of which he is a member.

On Monday about a thousand men at Albany, N. Y., being dissatisfied with the wages paid them as ice-cutters, knocked off work and compelled those men who wished to keep on to knock off too. Three of the ringleaders were arrested.

Sharpe and McDonald were hung at Mauch Chunk, Pa., Tuesday, the drop falling one minute before the arrival of a telegraphic reprieve.

By an explosion in the Dinas colliery in Wales, Tuesday, sixty miners were killed.

At Chester, Pa., four large steamers, four colliers and a city ice-boat were all stuck in the ice on the 11th inst. At Baltimore the ice was reported eight inches thick. At Wilmington, N. C., buoys had been carried away by the heavy ice. In Hell Gate the drift ice was so heavy that vessels needed a tug to get through it. Norfolk, Va., was embargoed by the ice. Portsmouth harbor was as usual clear of anything that could impede navigation.

Three brothers of William Cullen Bryant, good sturdy farmers, live at Princeton, Ill., the old home of Owen Lovejoy. One of the three is a poet, and lives in a handsome house, which was a gift from his distinguished brother.

The difficulty between the Washington Monument Commission and the engineer in charge, Col. Casey, has become so great that the commission has asked the President to remove Col. Casey from charge of the work on the monument.

Fifteen of the ladies connected with the present diplomatic corps at Washington are Americans, who have married distinguished foreigners. Among the number are the wives of the French, Italian, Guatemalian and Turkish ministers, and many others of lesser rank, including Mrs. Yung Wing, of the Chinese legation, who was a Miss Bartlett of Connecticut.

Since Sunday night the three principal rivers in east Tennessee have been gorged with floating ice, and nearly all the low lands of east Tennessee are overflown, causing great damage to property. The recent rains have caused a flood in the Ohio and its tributaries, and the breaking up of the ice has caused much damage to steamboats and other property, many coal barges having been sunk or carried away.

A severe shock of earthquake was felt in Jacksonville, St Augustine, and all along the coast of Florida, Monday night. The shock lasted about thirty seconds, and appeared to move from southeast to northwest. Nothing of the kind was ever experienced there before.

Mrs. Anderson on Monday night concluded her self-imposed task of walking 2700 quarter-miles in same number of quarter-hours, in New York city.

Geo. P. Rowell & Co's American Newspaper Directory, for January, 1879, has made its apearance. The total number of periodical publications in the United States is 8,703 against 8,340 one year ago. There are 13 more daily and 307 more weekly newspapers then were reported in the edition for January 1878. The total increase in the United States of all sorts is 363. The Centennial year, 1876, has been the only one within the period covered by the eleven annual issues of the Directory in which the number of publications has not increased.

The Greenwich (Conn.,) *Observer* says a few nights ago Billy Denton, son of Benjamin Denton, went home intoxicated and put his feet into the oven to warm them. He soon fell asleep, and when he woke up in the morning he found that his feet were literally roasted, so much so that one of them will have to be amputated.

The mystery enveloping the Schulte murder near Norwalk, Conn., begins to disappear. It now seems that the murdered man, according to his own memoranda, was twice fired at upon his own farm in Germany, and only three days before his departure for America. Conspiracy, incited either by cupidity or hatred, will probably be found to have been the incentive to the murder.

New Hampshire Items.

Representative Blair has introduced in Congress the petition of Sarah H. Thompson and other citizens of Stark, for such legislation as will make effective the anti-polygamy law of 1862.

The action at law of Moran against the Manchester base ball club has been referred to Judge Stanley, as umpire. Of three hundred newly entered actions in the Hillsborough county docket, half of them have been sent to referees. The State pays the judges a moderate salary, and they make it up by serving as referees and fixing their own fees.

A dwelling-house, owned and occupied by Martin L. Palmer in New Hampton, was destroyed by fire Saturday evening. Loss $800; partly insured.

Twenty-two prisoners were arraigned Monday in the Supreme court at Manchester, a few of whom pleaded guilty and received sentences. John O'Brien, a confirmed tramp, was sentenced to the State prison for fifteen months.

Hon. Daniel Clark has been appointed agent *pro tem.* of the Amoskeag Co., vice E. A. Straw, resigned. Gov. Straw will receive $4000 a year during life, for his past services.

The New Hampshire Missionary society invests $60,000 of its $75,000 received from the compromise settlement of the litigated Betsy Whitehouse will in U. S. four per cents. The society paid $5000 for litigation; the Jenness relatives get $180-000, which the society otherwise would have got as residuary legatees. The terms of the will hold the society to use the bequest for the support of feeble churches in New Hampshire. The New Hampshire Bible society gets $5000. The whole estate is $300,000.

Mrs. Michael Conner of Manchester, who was injured from the bursting of a kerosene lamp Saturday morning, died Monday.

Miss Huldah Smith, the oldest resident native of Hanover, died Sunday, aged ninety-two years. She had been well until a few days ago.

An old settler and pensioner of the war of 1812, named George Libbey, died Sunday night in Warren, aged eighty-six years.

Political.

The evidence taken by the Teller committee at New Orleans fully bears out all the stories previously related regarding ruffianism and wholesale murder about election time, by the democrats.

The Potter committee disgusted even some of its own party friends on Saturday by refusing to consider sworn charges against one of its own members, and officers, when the principal witness was present, and then turning to the stale subject of irregularities in the electoral returns from the State of Louisiana. The publication of the St. Martin affidavit, in spite of the attempts of democrats to prevent it, will now compel Stenger to take notice of the matter, and cause an examination of St. Martin.

It is announced from Washington that during the present week the republicans in the Senate will offer a resolution designed to force the democrats to a vote upon an expression of hard-money views. The resolution will be of a character to either split the democratic vote, or place the party in a very uncomfortable situation for eastern democrats to occupy. Senator Eaton, a few days since, after listening to Voorhees' greenback speech, said that in his opinion the democrats had reached the forks of the road, and if the Voorhees way was democracy, he for one would take the other road.

Coasting.

The boys were coasting down Sycamore street hill last evening, when John Sanscript and his wife came along. They had been up on Baltimore street, visiting, and were on their way home.

"Just see them boys, now," said John, as he braced up at the intersection of Mulberry street. "It really reminds me of the days when I was a lad. Do you know, Jane, that I used to coast down hill on a sled that way?"

"Did you John?"

"Why yes; but that's fifty years ago."

Sanscript scratched his head contemplatively, and then muttered, sotto voce, "Durn my granddady's buttons, if I don't try it!"

"Try what, dear?" anxiously asked Mrs. Sanscript.

"I'm going to coast just once, to revive recollections of fifty years ago."

"Now, John, if I were you—"

"But you are not me, so don't interfere. Here, sonny, (to a lad just puffed up the hill with his sled;) here, sonny, I'll give you a quarter to let me slide down on your sled once."

The bargain was eagerly nailed and clinched.

"Be keerful, old man," urged the boy, as Sanscript squatted rather awkwardly on the sled; "be keerful, I say, and don't let her flunk one way or t'other till she brings up, or you'll git mashed."

"Never mind, younker," assured John; "I've been here afore—some years afore, but—"

But what will never be known, for just then the sled, of its own accord, started down hill, and even John himself has not since been able to recall what he was about to observe. The surprise at the sled's unexpected movement was general.

"Look out," yelled the boy.

"Oh, John!" screamed Mrs. Sanscript.

"Whoa, there!" yelled John.

But the sled wouldn't whoa. It seemed to have set off down that hill to beat its best time. John had time only to clutch hold of both sides and hold his breath for fear the wind would blow off the top of his head. The only thought he had time to foster was that the boy must have greased the sled's runners as a practical joke. And if this was coasting, he had never coasted, if his recollection served him right.

Two-thirds the way down the hill the sled struck an ice hummock, and immediately his course was changed to a parabolic curve.

Whack! bang! crash! clink!

The bring-up was awful sudden and uncertain. Sanscript and the sled disappeared as abruptly as a shooting star. The latter lay shivered to atoms against a lamp post, and Sanscript lay shivering in the grocery just opposite. When the off-runner of the sled collided with the lamp post and stopped the vehicle, Sanscript rose like a circus leaper and went right on turning twenty summersaults to the second. He went through the grocery window as a circus leaper goes through a paper hoop. All the gingerbread horses and candy, apples and other Christmas luxuries were disarranged, of course. Sanscript's body struck a Western Reserve cheese on the counter, scattering the skippers in consternation.

The old coaster bounded five feet at an obtuse angle, touching again for a second at the top step of the cellar stairs in the rear of the store, and then, continuing like a diver into the Plutonic depth below, he went feet foremost through the head of a hogshead filled with something soft. At first he was uncertain whether the contents were Orleans molasses or melted glucose. Before he had time to investigate, the grocer and two policemen came down. The unhappy old boy was lifted out of his sweet pickle and hauled off to the station house on a charge of malicious destruction of property. The grocer appeared soon after, and compromised, upon John paying the following bill:

Window sash,	$10.00
Crushed cheese,	12.00
Hogshead molasses,	48.20
Christmas goods,	1.16
Total,	$71.36

Then the boy came in with a bill of $5 for his sled, to say nothing of the loss of a suit of clothes, a surgeon's bill for plastering sundry skinned surfaces, and the bill of a hackman who conveyed the frinting wife home. In the cooler moments of afterthought Sanscript reckoned it up and discovered that it had cost him $109.78 to recall recollections of fifty years ago, and it required but one minute and five seconds, of old Father Time in which to do the recollecting.—*Cincinnati Enquirer.*

MARRIED.

NUTE—ROWE. In this city, Jan. 11th, by Rev. Charles A. Holbrook, at the residence of the bride's parents, Mr. J. Kittredge Nute and Miss Grace Rowe, daughter of Mr. Samuel Rowe.

DIED.

AMES. At Kittery Point, Jan. 5th, Mr. Thomas C. Ames, aged 27 years.

MARINE CHRONICLE.

PORT OF PORTSMOUTH.

ARRIVED, Jan 14.

Sch A L Fitch, Fitch, Perth Amboy.

SAILED, Jan 14.

Sch George M Braiserd, Kenniston, Baltimore.

In lower harbor 13th, schs Hattie M Mayo, Hickey, for Portland; Rival, Dunton, Boston for Bath.

Ship Calcutta, ——, at Cape Town Dec 3d, repog.

Bqne Norob, Hall, from Rio Janeiro arr at St Thomas 1st inst, and sld 4th for Inagua.

Sch A L Fitch, Fitch, for this port sld from Edgartown 11th inst.

REMOVAL!

I HAVE PURCHASED OF H. W. MASON,

The Nick-Nack Store,

5 MARKET ST.,

And have removed from my old location.

☞ All my old customers and the public generally are invited to my new place of business.

LEWIS E. STAPLES,

NICK-NACK STORE,

No. 5 Market Street,

PORTSMOUTH.

Notice.

I, JOSEPH S. PFEIFFER, senior member of the firm of PFEIFFER & CO., retire this day from the firm. Thanking my friends and the public generally for their kind patronage in the past, I solicit a continuance of the same for the firm.

JOSEPH S. PFEIFFER.

Portsmouth, N. H., Jan. 14, 1879.

SPECIAL OFFER!!

IN ORDER TO

REDUCE OUR STOCK,

And to realize on the same, we offer our goods at a

Great Reduction from Former Prices

IN EXCHANGE FOR CASH!

☞ Open Evenings.

PFEIFFER & CO.,

73 Congress Street.....Portsmouth.

To Let.

STORE No. 27 MARKET STREET, now occupied by J. E. HAM & CO. Possession given April 1st. w&sif Apply to J. E. MAY.

JOSIAH F. ADAMS,

FURNISHING

UNDERTAKER.

WAREROOMS, No. 42 MARKET STREET.

Residence, No. 27 Washington Street, Portsmouth.

FLOUR.

100 bbls. T. HARRISON'S ST. LOUIS FLOUR

—FOR SALE BY—

H. F. GERRISH.

ROYAL BAKING POWDER

Absolutely Pure.

The Royal Baking Powder is a pure Cream of Tartar powder, made from pure Grape Cream Tartar, imported exclusively for this powder direct from the wine district of France. An old experienced housekeeper writes that, although she has to pay a few pennies more for the "Royal," finds that it goes so much further and works much better than saleratus, soda, or cream of tartar.

☞ Most of the Cream of Tartar of commerce is adulterated with Alum, Terra Alba, etc. Doctors pronounce Alum most dangerous to health; it costs but 5c. a lb. Cream of Tartar over 30. The Royal Baking Powder is recommended for its wholesomeness by such eminent chemists as Dr. Mott, New York; Dr. S. Dana Hayes, Boston. Sold only in cans. All Grocers.

☞ BAKING POWDER should never be sold in paper packages, as it becomes stale and deteriorates upon exposure to the atmosphere. dtsep10

GREAT REDUCTION

In the Prices of

DRY GOODS!

For the next 30 Days

—AT—

MARSTON'S,

21 Market Street.

THE ORIGINAL COPELAND'S,

No. 4 Tremont Row, Boston.

This Famous Resort has but recently passed into the management of Mr. A. F. COPELAND, who will make a special endeavor to place it again where it once stood—at the head of all restaurants.

The Confectionery and Cake Departments have always been especially noted for their excellence, and it is hoped that now, more than ever, they will merit their well-earned reputation. Orders for Families, Parties, Weddings and Collations especially solicited.

The beautiful fountain, which has always been a great feature at No. 4 has lately been remodelled, and ornamented with rare flowers and plants by Mr. Wm. Doogue, and is in itself well worth a visit to this establishment. tjan17

A. F. COPELAND,

4 Tremont Row,---467 Washington St.,

WHOLESALE DEPARTMENT & OFFICE, 5 JACKSON PLACE, BOSTON.

A COMPLETE STOCK

—OF—

TRUNKS,

AT WALKER'S.

All Trunks and Bags lettered and delivered free of EXTRA CHARGE.

Dissolution of Copartnership.

THE COPARTNERSHIP heretofore existing between EDWARD D. COFFIN and MARCUS M. FAIRBORN was dissolved Dec. 1st, 1878.

EDWARD D. COFFIN,
MARCUS M. FAIRBORN.

Persons indebted to said firm are requested to make payment to and all having claims to present them to 2t EDWARD D. COFFIN.

Choice St. Louis Flour!

30 POUNDS FOR $1.00.

HORNSFORD'S BREAD PREPARATION, 18 cents.

All other GROCERIES very cheap at

PLAISTED'S ECONOMICAL GROCERY,

125 MARKET STREET

TO THE LADIES!!

I HAVE MADE

MY UNDERWEAR DEPARTMENT

Which include Ladies', Gents' and Children's,

A Specialty this Season, and having a Large Stock, shall give my customers Extra Bargains for thirty days.

☞ Please examine these Goods as they are Lower than ever offered in this city!

A SPLENDID LINE OF FELT SKIRTS.

HOSIERY HOSIERY

Ladies' and Gents'

12 1-2 Cents, upward.

WORSTED JACKETS, NUBIAS,

GENTS' and BOYS' SCARFS,

FLEECED and WOOLEN GLOVES,

MITTENS, etc., etc., etc.

LARGE ASSORTMENT OF

KID GLOVES!

In Two and Three Buttons.

MODES, BLACK, OPERA and ECRU.

Among these are the

Celebrated Trefousse Glove,

Every Pair Warranted!

MORRIS C. FOYE,

23 MARKET STREET.

Rockingham 10-Cents Savings Bank

SECOND DIVIDEND.

ON and after December 31st, inst., a Dividend of Twenty Per Cent. will be paid on all allowed claims against the Rockingham Ten Cents Savings Bank, to be paid at the First National Bank, Portsmouth.

Deposit Books must be presented by the person owning the deposit, otherwise an order for the dividend duly witnessed must be brought with the book. EDWARD P. KIMBALL, Assignee.

Portsmouth, Dec. 28, 1878.

Copartnership Notice.

THE UNDERSIGNED, having formed a copartnership for the transaction of the Grocery, Provision and Country Produce Business, under the firm name of JOHN H. WELLS & SON, respectfully solicit a continuance of the favors which the senior partner has received in the past, promising that nothing shall be wanting on their part to deserve the same.

JOHN H. WELLS,
CHARLES F. WELLS.

PORTSMOUTH, Jan. 1, 1879.

WINES!! WINES!!

25 CASES CLARET,

5 PIPES DUFF GORDON SHERRY

AND OPORTO PORT WINE

—FOR SALE BY—

H. F. GERRISH.

New York Weekly Herald.

ONE DOLLAR A YEAR.

The circulation of this popular newspaper has more than trebled during the past year. It contains all the leading news contained in the *Daily Herald*, and is arranged in handy departments. The

Foreign News

embraces special dispatches from all quarters of the globe. Under the head of

American News

are given the Telegraphic Despatches of the week from all parts of the Union. This feature alone makes

The Weekly Herald

the most valuable chronicle in the world, as it is the cheapest. Every week is given a faithful report of

Political News

embracing complete and comprehensive despatches from Washington, including full reports of the speeches of eminent politicians on the questions of the hour.

The Farm Department

of the *Weekly Herald* gives the latest as well as the most practical suggestions and discoveries relating to the duties of the farmer, hints for raising Cattle, Poultry, Grains, Trees, Vegetables, &c., &c., with suggestions for keeping buildings and farming utensils in repair. This is supplemented by a well-edited department, widely copied, under the head of

The Home,

giving recipes for practical dishes, hints for making clothing and for keeping up with the latest fashions at the lowest price. Every item of cooking or economy suggested in this department is practically tested by experts before publication. Letters from our Paris and London correspondents on the very latest fashions. The Home Department of the *Weekly Herald* will save the housewife more than one hundred times the price of the paper. The interests of

Skilled Labor

are looked after, and everything relating to mechanics and labor-saving is carefully recorded. There is a page devoted to all the latest phases of the business markets, Crops, Merchandise, &c., &c. A valuable feature is found in the specially reported prices and conditions of

The Produce Market.

Sporting News at home and abroad, together with a Story every week, a Sermon by some eminent divine, Literary, Musical, Dramatic, Personal and Sea Notes. There is no paper in the world which contains so much news matter every week as the *Weekly Herald*, which is sent postage free, for One Dollar. You can subscribe at any time.

The New York Herald in a weekly form, $1 a year

Address,

NEW YORK HERALD,

Broadway and Ann Street, New York.

Real Estate.

Desk Room

TO LET in one of the pleasantest offices in the city. Enquire at CHRONICLE Office.

To Let.

HOUSE No. 1 DENNETT STREET. Inquire at No. 5 Chapel Street.

House Wanted.

AT the West End, containing eight or nine rooms, to hire. Apply at this office.

To Let.

A CONVENIENT TENEMENT in Jackson Street. Apply to SAMUEL S. GREEN. tjan1

To Let.

WAREHOUSE Nos. 77 & 79 MERCHANTS' ROW, Market Street. A. W. HAVEN.

SPECIAL BARGAINS

For One Week!

Prior to taking account of stock the undersigned offers

Especially Low Prices

—IN—

Books, Toys, Holiday Goods,

—AND ALSO IN—

STATIONERY & FANCY ARTICLES,

Preferring the money to the goods.

IN HIS STOCK OF

School Books, Gold Pens, Artists' Materials,

Etc., he offers the advantages of a Full Line and Low Prices!

WILLIS G. MYERS,

No. 1 Congress Block.

Whole Families Made Happy

BY USING THE

"NEW EMPRESS"

Portable RANGE

IT HAS NO EQUAL!

Sold only by

JOHN P. SWEETSER,

46 Market Street, Portsmouth.

WILLIAM B. HUSSEY,

DEALER IN

BOOTS and SHOES,

—AT—

No. 49 Congress Street,

Has for sale a large and well selected assortment of Goods in his line for Men's, Women's Boys' and Girl's wear, which he will sell

AS CHEAP AS GOOD ARTICLES CAN BE SOLD.

CALL AND SEE.

COAL and WOOD

BEST QUALITY!

And Lowest Prices!

—FOR SALE BY—

C. E. WALKER & CO.,

137 MARKET STREET,

4 WATER STREET.

☞ ORDERS left at N. K. Walker & Son's Hat and Fur Store promptly filled.

Portsmouth, Great Falls & Conway RAILROAD.

THE NEW MORTGAGE BONDS of the Portsmouth, Great Falls & Conway Railroad are now ready (Jan. 8th) and will be exchanged for the old Bonds, in accordance with the contract of October 1st, 1878, at the office of the Trustees of the Eastern Railroad Co., 23 Court Street, Boston. The first three coupons on the new Bonds are payable on presentation at the Maverick National Bank, Boston.

N. G. CHAPIN, Treasurer.

AT GOODRICH'S

MAY BE FOUND

THE CELEBRATED BAZAR PATTERNS.

An assortment of the best always on hand!

Also the Latest Styles in

Window Shades!

Curtains hung with neatness and dispatch.

FLOUR!

ALL GRADES of ST. LOUIS FLOUR, including the Very Best and Fancy Brands, just received from the Mills and

For Sale at the Very Lowest Market Prices

—BY—

W. A. PLAISTED,

Nos. 121 to 127 Market Street. tjo9

BANK SHARES FOR SALE.

A FEW SHARES in Rockingham National Bank and Five Shares in National Mechanics & Traders' Bank at private sale.

WILLIAM H. HACKETT.

Local Matters.

POST-OFFICE RULES.

MAILS CLOSE.

	A. M.	P. M.
Boston, South and West,	8 10:25	3:15 *6:30
Boston Way,	10:25	3:15
Portland,	9:35	4:30 6:30
East (beyond Portland),	9:35	6:30
Biddeford, Saco and Way	9:35	4:30
Great Falls,	9:35	4:30
Great Falls & Conway R. R.	9:35	
Concord and North,	7:40	4:30
Concord Way,		4:30
Boston & Maine R. R.	7:40	4:30
Dover,	7:40 9:35	4:30

*Arrives in Boston next morning.

MAILS ARRIVE.

	A. M.	P. M.
Boston, South and West,	4:30 10:05	5:50
Boston Way,	10:05	5:50
Portland and East,	11:30	5:50
Great Falls & Conway R. R.	11:30	
Concord and North,	10:20	6:30
Dover,	10:20	5:50

Letters for the night mails [and no others] cast or west may be deposited in the box at the Eastern depot, every day except Sundays.

E. G. PIERCE, JR., P. M.

THE CITY.

Congress street above the academy was very lively on Tuesday afternoon, with the display of fast turnouts.

The lighthouse tender Iris, with the inspector of the first lighthouse district on board, was at the navy yard on Tuesday.

The officers of the relief steamer Leyden were detached and ordered to the navy yard, and the vessel put out of commission, Tuesday forenoon.

The longest freight train over the Eastern railroad for more than a year went over the line on Sunday; it consisted of sixty-three cars and two engines.

The CHRONICLE is politely informed that the item in reference to the U. S. S. Plymouth was received at this office from an officer attached to the Charlestown yard who evidently gave the same to the Boston *Journal*, as we note that it was published verbatim in one of its editions of yesterday.—*Times.*

We had nothing at all to say as to where the item came from; we simply asserted that the Plymouth is in commission, and she is.

At the regular meeting of Sagamore Lodge, No. 258, Knights of Honor, Monday evening, the following officers were installed by District Deputy Grand Dictator Clarence B. Mason; Past Dictator, S. W. Clarke; Dictator, Charles H. Marston; Vice Dictator, O. M. Knight; Assistant Dictator, A. M. Lang; Treasurer, George E. Hodgdon; Financial Reporter W. O. Sides; Reporter, C. B. Mason; Chaplain, D. L. Randall; Guide, H. D. Marston; Guardian, C. H. Shaw; Sentinel, T. E. O. Marvin.

Advices from Cape Town, C. G. H., dated Dec. 3d, say that very little of the cargo of rice of the ship Calcutta, of this port, previously reported towed in there with loss of rudder and otherwise disabled, was found unfit for reshipment, only one hundred and thirty-three bags having to be sold; these brought eleven shillings per bag, duty paid. It was expected the ship would be ready to continue her voyage about Dec. 7th. Her expenses, including the salvage award, amounted to about $25,000. The vessel that towed her into port claimed $50,000 salvage.

THE VICINITY.

The new Methodist Episcopal church in Saco has eighty-eight pews, appraised at $11,520. Forty-four of them have been sold for $8220, besides $475.75 of choice money.

While the pupils in the grammar school at Rochester were at recess, Monday afternoon, the chimney of the school house fell over among the children, one brick striking Nettie Jones, the nine-years-old daughter of Mrs. J. Henry Jones, on the head, crushing her skull so that she died in a few minutes.

The Biddeford house, at Biddeford, took fire in one of the rooms from an overheated stove, about two o'clock Tuesday morning, and was damaged by fire and water to the amount of $1200. The boot and shoe stock of T. M. Gove, in the basement of the building, was badly damaged by water.

The schooner Frank W. Emery, Capt. Falker, before reported abandoned in a sinking condition at sea, was a fine vessel, built at Saco in 1874 at a cost of over $50-000, and was owned by her captain and a number of other persons. The captain's share, and one other owner's, were insured, but the insurance amounted to but a small part of the value of the vessel.

James Leavitt, a nineteen-years-old tramp belonging in Lewiston, with several companions was lodged in the Saco police station Saturday night. Sunday morning the bummers were all turned out, and just when the people were going to church Leavitt appeared on the street from some rum-hole, fighting drunk and noisy. He was locked up, and on Monday went to jail for thirty days—just what he wanted, probably.

On Sunday evening the annual sermon before the Saco Provident Association was preached in the Congregational church in that city, the audience being very large. The treasurer's report was as follows: Cash on hand Jan. 14th, 1878, $206.22; collected at annual meeting, Jan. 14th, 1878, $64.15; receipts from Choral Union concert, March 15th, 1878, $105.10; received from visitors during year, $174.60; interest, $9.31; total, $559.28. Paid out, $276.29, leaving on hand $282.99. Collected at close of meeting, Jan. 12th, 1879, $55.53; total on hand at date, $338.52.

The Portland *Press* says that "O. W. Dow, of Biddeford, lately failed, and it is a question of the creditors what has become of his goods. Dow stopped two weeks ago, owing $14,784, and his stock was valued at $3000. The larger portion of the liabilities is for goods purchased in December, and the creditors want to know what has become of the goods. No books were kept; sales were noted on pieces of wrapping paper, used in turn to wrap up goods. Dow had a partner named Staples, who withdrew without notifying those doing business with the firm, and he has put up an attachment on Dow's stock, and so have Locke, Twitchell & Co., of Portland. The Boston creditors have appointed a committee to proceed to Biddeford and investigate."

COMMO. GUEST'S FUNERAL.

The funeral services of the late Commodore Guest will take place this forenoon, with as little display as is consistent with naval etiquette. Prayer will be offered at the commodore's house on the navy yard by Rev. Father O'Callaghan of St. Mary's church, after which the body will be escorted to the ferry steamer by the officers of the yard and the marine guard. All work on the yard will be suspended from the time the services commence until the cortege leaves the yard. During the passage of the steamer across the river to this city, minute guns will be fired from the saluting battery at the yard, to the number prescribed in the regulations. The body will be accompanied across the city to the Eastern depot by the escort, and will leave on the eleven o'clock train for Boston. The following-named officers will act as pallbearers:

Chief Engineer Thom Williamson, Commander Charles C. Carpenter, Commander Henry L. Johnson, Naval Constructor Theodore D. Wilson, Surgeon Charles H. Burbank, Paymaster Henry T. Wright.

The steamer Emerald will make extra trips to-day, as follows:

Will leave Yard.	*Will leave City.*
8:00	8:15
8:30	8:50
9:00	9:15
9:30	9:45
10:00	11:20
11:45	12:15

On the arrival of the remains in Boston they will be received by the officers and a guard of honor from the Charlestown navy yard, who will be in charge of the body until it leaves for Philadelphia, where the final services will be held on Thursday forenoon, in St. Mary's church.

The body will be accompanied to Philadelphia by Lieut. Charles Seymour, Commodore Guest's son-in-law.

An invitation was extended to the workmen on the yard, Tuesday afternoon, to view the remains, and nearly all of them availed themselves of the opportunity to take a last look at the late commandant.

PROBATE COURT.

TUESDAY, Jan. 14; *Leavitt, J.*

Luther Fitz; petition to recommit report of committee to set off homestead and dower; continued.

Frank F. Boyce, guardian; petition for license to sell real estate; continued.

Enoch F. Wiggin, North Hampton; admr's petition for license to sell real estate; continued nisi.

Lucy Seaward; admr's account settled.

M. V. Stoddard, minor; guardian appointed.

Charles E. Dixon; will presented.

Charles J. Dixon, minor; James E. Dixon, guardian.

Sarah Wiggin; account of J. W. Odell, admr., settled.

Mary Barrett, administration; Bridget Barrett, administratrix.

Lydia Frost, North Hampton; inventory returned, $3007 real, $1373.68 personal.

Charles W. Fowler, Seabrook; inventory returned by Robert Collins, admr.; real $250, personal $13.50.

Eben Eaton, Seabrook; will proved; Moses Eaton, executor.

Lucy M. Smith, Greenland, administration; Jos. W. Odell, admr.; bond $500.

Eliza M. Simes, minor; Mary F. Simes, guardian.

PROCLAMATION MONEY.

A correspondent of the Boston *Journal* gives the following explanation of what was meant by "Proclamation money" in years long gone by:

The early coinage of England was principally silver, but during the reign of the Plantagenets gold began to be coined bearing a certain ratio to silver. This ratio soon began to change, owing to the fluctuations in value of the metals, and it became necessary to fix it from time to time by royal proclamation. In this way it was regulated from 1257 to 1664. From the latter date till 1717 this custom was suspended, and the two metals fluctuated so much that at one time a gold guinea was worth thirty shillings in silver. In 1717, Isaac Newton, then master of the mint, in his famous report, recommended a renewal of the practice of fixing the value by proclamation and that twenty-one shillings silver to the guinea be the ratio. This suggestion was adopted, and this ratio has ever since held. The coinage thus regulated was for a long time called "proclamation money," and means that the debtor can pay in gold or silver at the above rate.

HE KNOWS MORE NOW.

The knowing youth of the *Times* on Monday evening informed the world in general and the CHRONICLE in particular, that

The Leyden was ordered into commission at Boston, is now in service here, commanded by Lieut. Charles Seymour, and no orders have been or are likely to be received to put her out of service so soon.

The same brilliant and reliable reporter on Tuesday evening said:

The United States tug Leyden went out of commission to-day, though we were informed on Sunday and again yesterday that there was no truth in the report that she was so ordered.

And in the same issue in which he thus confesses that he knew nothing whatever about the matter on which he was so generously willing to instruct those who did know, he undertakes to crush us with a "stickful" of drivel commencing "O gas!" Samuel, my boy, it was not necessary for you to thus label your effusion, for everybody would have recognized what it was at first sight.

THE NATIONAL BANKS.

At the annual meetings of the National Banks of this city on Tuesday, elections were had as follows:

FIRST NATIONAL: Ichabod Goodwin, (President,) John Stavers, William L. Dwight, William H. Hackett, Edward P. Kimball, Ezra H. Winchester, Directors.

NATIONAL MECHANICS' & TRADERS': John Sise, (President,) Wm. H. Rollins, Chas. H. Mendum, Chas. Robinson, John S. Pray, Directors.

ROCKINGHAM NATIONAL: John J. Pickering, (President,) Geo. W. Haven, Wm. Simes, John S. H. Frink, Titus S. Tredick, Wm. Augustus Peirce, Directors.

NEW HAMPSHIRE NATIONAL: Jas. P. Bartlett, (President,) Daniel Marcy, True M. Ball, Wm. R. Preston, John H. Bailey, Henry F. Wendell, Edwin A. Peterson, Directors.

PORTS. TRUST & GUARANTEE CO.: Jeremiah F. Hall, (President,) Frank Jones, Daniel Marcy, Ezra H. Winchester, John Sise, Wm. H. Hackett, Thos. H. Odion, Edwin A. Peterson, Thos. J. Parsons, Wm. D. Fernald, Directors.

NATIONAL GRANITE STATE BANK at Exeter: Jeremiah L. Morrill, (President,) Wm. W. Stickney, Edmund Elliot, Joseph Morrill, Benj. L. Merrill, G. A. Wentworth, Wm. G. Perry, Directors; Warren F. Putnam, Cashier.

There are seventy-one national banks in New Hampshire, having deposits of $28,309,624, and on their capital and deposits they for the year ending May 31st last paid to the United States government a tax of $4423. Maine has sixty-nine banks with deposits of $28,957,428, and they paid a tax only of $1442.19.

DRISCOLL'S WALK.

The *Times* having announced that the miles walked by James M. Driscoll in Franklin hall last week "were all short, and all of a length—about 5100 feet," a correspondent signing himself "Spectator" writes us that "while people who witnessed the walk may doubt that he accomplished the distance advertised, all were much better satisfied with the exhibition than with anything of the kind given here before," and adds a query, "But if Mr. Driscoll did not walk a mile in twenty-six laps, how about the Locke-Morrison match?" in which he says "the *Times* man doubtless had a finger." We have no personal knowledge how far either of the walkists actually travelled, nor are we particularly interested to find out: neither do we know whether the "*Times* man" did or did not "have a finger" in the Locke-Morrison match or any other, nor see what particular bearing on the case it has, anyway. All we know about the matter is that a number of persons who watched Driscoll's walk pretty closely, all agreed in reporting to us that he was a "square walker," and that they believed the whole affair was fairly conducted. Whether the "miles" walked by him or the others mentioned *were* miles we cannot say.

The above was in type Tuesday afternoon; and Tuesday evening we were informed that the three carpenters who on Tuesday took up the track in Franklin hall, measured the path in which Driscoll walked, and found that the distance he walked for a mile was actually a mile and a trifle more.

The friends of Mr. Driscoll in this city have had made for him a handsome gold medal, which will be presented to him on Saturday at Portland by a delegation from this city. The medal will be on exhibition in the window of C. E. Dixon & Co., on Friday evening.

Naval Matters.

Lieut. Murray S. Day, of the U. S. S. Vandalia, died at St. Thomas Dec. 27th.

The U. S. S. Enterprise, Commander Selfridge, arrived at Gibraltar Dec. 21st from New York, after a passage of thirty-five days.

Suffering for a Life Time.

Persons affected with rheumatism often suffer for a life time, their tortures being almost without remission. The joints and muscles of such unfortunates are in most cases shockingly contorted and drawn out of shape. To afford them even temporary relief, the ordinary remedies often prove utterly useless. Hostetter's Stomach Bitters, on the other hand, is avouched by persons who have used it to be a genuine source of relief. It keeps the blood cool by promoting a regular habit of body, and removes from it impurities which, in the opinion of all rational pathologists, originate this agonizing complaint and its kindred malady, the gout. Besides this the Bitters remedy disorders of the stomach, liver and nerves, prevent and eradicate intermittent and remittent fevers, promote appetite and sleep, and are highly recommended by physicians as a desirable medicinal stimulant and tonic.

A Brooklyn Ex-Judge is Suddenly Enriched.

A well known ex-Judge of Brooklyn bought a ticket in the recent drawing of the Louisiana State Lottery, and read the result as certified at

NEW ORLEANS, Dec. 21, 1878.

The undersigned certifies that he held for collection for account of Zachariah Voorhies, attorney and counsellor at law, 89 Broadway, Brooklyn, E. D., and 63 Bedford Ave., Brooklyn, E. D., whole ticket No. 75,301, Class M, in the Louisiana State Lottery, which drew the second capital prize of $50,000, on Tuesday, Dec. 10, 1878; said ticket having cost the sum of ten dollars at the office of H. L. Plum, 219 Broadway, New York, and that the amount was promptly paid in full on presentation of the ticket at the office of the Company.

T. M. WESCOAT,
Agent Southern Express Co., N. O., La.

Any further information given by M. A. Dauphin, P. O. Box 692, New Orleans.

Free of charge—*Sample* bottle of *Adamson's Cough Balsam* at all drug stores. Owing to its perfect harmony in combination it is the very best mixture for the speedy cure and relief of croup, colds, throat or lung diseases. Large bottles 35 cents.

Reflect that in every cemetery ⅓ of the silent tenants are the victims of neglected Coughs and Cold; and if you are thus afflicted, *avoid their fate* by resorting *at once* to *Hale's Honey of Horehound and Tar*, an immediate, agreeable, and certain means of cure. Sold by all Druggists. tfebl

Pike's Toothache Drops cure in 1 minute.

Revolution in the Dressing Room!
By the almost unanimous action of the parties interested,

CRISTADORO'S HAIR DYE

has replaced the old worn-out inventions for coloring the hair, which the bitter experience of years had proved to be ineffective and deleterious. Unlike the compounds that

MAKE WAR

upon the health of the hair, and dry up and consume the juices which sustain it, this mild, genial and perfect dye is found to be a vitalizing as well as a coloring agent.

Cristadoro's Hair Preservative,

A valuable adjunct to the Dye in dressing and promoting the growth and perfect health of the hair, and of itself, when used alone—a safeguard that protects the fibres from decay under all circumstances and under all climes. Manufactured by L. CRISTADORO, No. 60 William St., New York. Sold by all Druggists. Applied by all Hair Dressers. tfeb15

A CARD.

To all who are suffering from the errors and indiscretions of youth, nervous weakness, early decay, loss of manhood, &c., I will send a recipe that will cure you, FREE OF CHARGE. This great remedy was discovered by a missionary in South America. Send a self-addressed envelope to the REV. JOSEPH T. INMAN, *Station D., Bible House, New York City.* eod&wtno

JAVA COFFEE!

THE VERY BEST

No. 1 Old Gov't Padang Java Coffee

Fresh Roasted and Ground! Try It!

New Sugar-Cured Hams!

FOUR TIERCES

FERRIS & CO.'S HAMS,

Weighing from 7 to 16 lbs. each.

Best and Cheapest Ham in the Market!

POWDERED BORAX!

PURE POWDERED BORAX!

Put up in half-pound and pound packages.

LIQUID LYE!

HOLMAN'S LIQUID LYE.

One lb. bottle of this Lye is equal to 9 lbs. of hard soap, making it the most economical cleaner and cleanser in the world. An excellent article for Printers and Painters.

SOAP SOAP SOAP

40 Boxes Old Dry Hard Soap,

Including a lot of the celebrated E. A. & W. Winchester Extra No. 1 Soap.

— FOR SALE BY —

BUTLER & LAIGHTON,

No. 1 Market Square.

PRIVATE SCHOOL.

MISS BLUNT having removed her school to commodious rooms No. 70 State St., opposite the Post Office, will commence her new term Wednesday, January 1st, 1879. Terms made satisfactory on application. Pupils received at any time.

NEW AND EXTENSIVE STOCK

— OF —

FALL and WINTER GOODS

— AT —

WM. P. WALKER'S,

No. 8 Market Square.

HAVING RECEIVED A FULL ASSORTMENT OF

FOREIGN AND DOMESTIC

CLOTHS, CASSIMERES, &C., &C.,

I am prepared to make them up into GARMENTS of the latest style, or according to the fancy of the purchaser, and

Perfect Satisfaction Guaranteed!

MY STOCK OF GOODS SUITABLE FOR

SUITINGS

IS UNEQUALLED.

☞ Particular attention paid to the making of

ARMY and NAVY

REGULATION UNIFORMS.

A FULL ASSORTMENT OF

Gentlemen's Furnishing Goods!

Constantly on hand, consisting of

Bosoms, Gloves, Suspenders, Collars, Linen Goods, Drawers, Handkerchiefs, Shirts,

Of Every Description!

JUST RECEIVED.

A Few Choice Pieces of

MATELASSE,

And other styles of CLOAKING for Ladies' wear.

A Job Lot of

Boys' Overcoats,

— AND —

Youths' Overcoats.

TO BE SOLD CHEAP!

Call soon and secure a Bargain.

C. E. MYERS & CO.

C. E. MYERS. C. E. SIMPSON.

NO. 3 BOW STREET.

FRESH CELERY.

FRESH DAILY!

OR SALE IN ANY QUANTITY, BY

H. F. Gerrish.

DEAR MADAM: *Did you visit my Opening of Autumn and Winter Styles of American and Parisian Millinery Goods, Hats and Bonnetes? If so, Thanks, for you appreciate my efforts to please, but if you were kept away and could not come, I am yet awaiting the kindness of your call and will be pleased to show you the latest modes and newest fancies in all the varied styles and kinds of*

SATINS, VELVETS, PLUSHES,
RIBBONS, FEATHERS, FLOWERS,
VEILINGS, etc., etc.

I am giving special attention to the wants of

"OUR BABY,"

AND HAVE

Cunning Little Caps!
Charming Little Sacques!
Curious Little Shoes!

With much more worsted work and other necessary articles for the midget of the household. Do come and see them! It will not cost you one cent, and I shall be very glad to welcome you.

THREE THINGS I PROMISE:

Correct Taste,
Best Grades of Goods,
Satisfactory Charges

MISS MYRA F. BICKFORD,

Parlors No. 69 Congress Street,

PORTSMOUTH, N. H.

Notice.

PERSONS desiring Vaults cleansed can have the work done in a more thorough manner, and as cheaply, by the City Farm teams as by any other parties, on leaving names with the City Clerk.

WILLIAM SHANNON,
Superintendent City Farm.

Christmas and New Year's.

ELEGANT GOODS

For the Holidays may be seen

— AT —

W. R. PRESTON'S STORE

Comprising Everything Necessary for the Toilet and Nursery!

Splendid Cases of Celluloid Goods,

Containing Hair Brushes, Combs and Mirrors.

A great many of these have already been disposed of, but a few are left.

RUSSIA LEATHER CASES,

For the Ladies, containing Scissors, Spools, Needles, etc.

Buffalo Hair Brushes and Combs,
Mirrors, Powder Puffs and Boxes,
Lubin's and Atkinson's Perfumes,

— AND A —

CHOICE VARIETY OF PERFUMES

Sold by the Ounce.

Preston's Favorite Cologne!

Put up in every style, in cut glass bottles, making a very desirable present.

Please call and examine at

W. R. PRESTON'S DRUG STORE,

No. 2 CONGRESS BLOCK.

GREAT INDUCEMENTS!

— AT —

STACKPOLE'S

Popular Dry Goods House,

7 & 9 MARKET ST.,

10 BARRELS

DEVOE'S BRILLIANT OIL!

Just received and for sale at reduced price by

Chas. E. Laighton & Son.

DEVOE'S BRILLIANT OIL

1st. Is absolutely *safe.*
2d. Gives a powerful, brilliant white *light.*
3d. Does *not smoke,* nor *smell,* nor *crust* the wick.
4th. Is the most *economical* oil, because it gives the most *light* in proportion to its *price.*

We give the following letter to show the absolute freedom of Devoe's Brilliant Oil from any inflammable vapor, and as a curious incident:

PATERSON, N. J., April 17, 1877.

DEVOE MANUFACTURING CO.
Gentlemen:—I take great pleasure in sending this unsolicited recommendation of your Kerosene Oil.

At the great fire in this place, which destroyed Norwood's Paint and Oil establishment, and other buildings, on the 13th inst., your Oil stood one of most severe tests that Oil could be put to; for four [4] hours the Oil was in the hottest part of the fire, and such a fire as only Varnish, Turpentine, Oils and Paints can make, and in all that time there was no explosion of your Oil, *and the cans containing the Oil were in very near the same condition after the fire as before.*

I take great pleasure in recommending this Oil, as in my opinion it is the safest Oil for sale in the market. I remain, very respectfully,

JOHN E. REGNER,
Chief of Fire Department.

Devoe's Brilliant Oil

FOR SALE AT

CHARLES E. LAIGHTON & SON'S,

No. 5 EXCHANGE BUILDING,

Nearly opposite Post-Office, - - - - Portsmouth.

TILTON KEEPS FOR SALE

WHIPS, RUBBER WASHERS,

And all articles expected to be found in a first class Harness Shop, at

No. 18 Congress St.

Why, Verily!

Why be an animated tallow-shop when Allan's Anti-Fat is a safe and sure remedy for obesity or corpulence, and will reduce the most ill-proportioned form to a graceful outline within a few weeks. It contains no ingredients that can possibly prove deleterious to the system. A well-known chemist, after examining its constituents and the method of its preparation, gives it his unqualified endorsement as a remedy that "cannot but act favorably upon the system, and is well calculated to attain the object for which it is intended."

BALTIMORE, M. D., July 17th, 1878.
Prop'rs Allan's Anti-Fat, Buffalo N. Y.,
Dear Sir—I have taken two bottles of Allan's Anti-Fat and it has reduced me eight pounds. Very respectfully,
MRS. I. R. COLES.

Diseased Pork.

The following, from an Iowa paper, is not pleasant reading for those who use western pork and lard:

The health commissioner of Chicago has obtained the opinions of vice president Atwood of the State microscopical society, and Dr. W. T. Belfield, demonstrator of physiology at Rush medical college, upon the subject of trichinæ. Nearly two thousand pieces of pork from one hundred hogs were carefully examined. The result is astonishing, and especially some of the conclusions reached by those gentlemen in their report. It would appear from their report that a great deal of pork on the market is affected by trichinæ: that hogs thus infested very frequently have every indication of good health; that trichinæ pork cannot be reliably detected without the aid of the microscope; that the parasite is not destroyed by salting and smoking, but the meat must be thoroughly cooked to make it safe to eat; that the percentage of infected hogs has rapidly increased within the past eight years; that the disease is more prevalent in America than in Germany, and that it is probably in consequence of the close resemblance of trichinosis to symptoms induced by other causes, as notably typhoid fever, that it may sometimes have been taken for other complaints. The inquiry is an important one, and it is to be hoped that continued research will throw much more light upon a subject heretofore involved in considerable mystery.

STATED MEETINGS.

CITY GOVERNMENT.

In City Building, Market Square.

BOARD OF MAYOR AND ALDERMEN—Thursday evenings.

COMMON COUNCIL—Thursday evenings.

BOARD OF OVERSEERS OF POOR—Tuesday evenings.

BOARD OF INSTRUCTION—First Wednesday in each Month.

BOARD OF ENGINEERS—Tuesday next following the first Monday in each Month.

MASONIC.

In Masonic Hall, Congress Block.

ST. JOHN'S LODGE, No. 1—First Wednesday of each Month.

ST. ANDREW'S LODGE, No. 56—Second Monday of each Month.

WASHINGTON CHAPTER, No. 3, R. A. M.—Fourth Tuesday of each Month.

PRAVENFORT COUNCIL, No. 4, R. AND S. M.—Third Thursday of March, June, September and December.

DEWITT CLINTON COMMANDERY, KNIGHTS TEMPLAR—Third Monday of each Month.

INEFFABLE GRAND LODGE OF PERFECTION—Third Wednesday of January, April, July and October, (annual meeting 3d of Hebrew month Adar.)

ROCKINGHAM MASONIC RELIEF ASSOCIATION—Annual Meeting first Friday in January.

I. O. O. F.

At Odd Fellows' Hall, Daniel Street.

LODGES.

PISCATAQUA, No. 6, meets Monday evenings at 7½ o'clock.
Wm. E. Hadley, N. G.; Wm. W. Cotton, R. S.

UNION REBECCA DEGREE, Lodge No. 3, First and Third Tuesday in each Month, at 7½ o'clock.
Margaret J. Moulton, N. G.; A. S. Holbrook, R.S.

OSGOOD, No. 48, Thursday evenings at 7½ o'clock, at Pythian Hall. Wm. S. Hazel, N. G.; Edward T. Morrison, R.S.; C. Dwight Hanscom, P. S.

NEW HAMPSHIRE, No. 17, Wednesday evenings at 7½ o'clock, at Pythian hall.
Chas. E. Simpson, N. G.; Thornton Betton, R. S.; Moses H. Tilton, P. S.

ENCAMPMENTS.

STRAWBERRY BANK, No. 5, Second and Fourth Fridays of each Month.
William H. Lovell, C. P.; James A. Rugg, S.

MOUNT SINAI, No. 19, First and Third Fridays in each Month.
Job Woodman, C. P.; James L. Parker, S.

MUTUAL RELIEF ASSOCIATION

OF ROCKINGHAM COUNTY, Second Tuesday of January and December.
Edmund M. Brown, Pres.; George Annable, Sec.

PORTSMOUTH ODD FELLOWS MUTUAL RELIEF ASSOCIATION—Annual Meeting fourth Tuesday evening of January.
William W. Cotton, Pres.; R. G. Archibald, Sec.

OTHER ORGANIZATIONS.

At Grange Hall, No. 5 Congress Street.

WOMAN'S TEMPERANCE LEAGUE—Each Thursday afternoon from three to four o'clock.

PHILHARMONIC SOCIETY—Tuesday evenings 7:30 o'clock.

OLD OAKEN BUCKET DIVISION, NO. 2, S. OF T.—Each Monday evening at Hall corner of Ladd and Marilla streets.

PORTSMOUTH WORKINGMEN'S INSTITUTE AND READING ROOMS, corner of Cornwall and McDonough streets. Organized August 22, 1877. Open week days from 10 A. M. to 10 P. M.; Sundays 2 P. M. to 9 P. M. Regular business meetings third Thursday evening of each month.
C. A. Holbrook, Pres.; James Palmer, S. & T.

PORTSMOUTH MECHANICS ASSOCIATION—Open to membership of all reputable Mechanics and Manufacturers. Rooms in Mechanics' Block, corner Congress and Fleet streets. Reading Room free to members and strangers visiting the city. Quarterly Meetings the first Tuesday evenings in November, February, May and August. Election of officers at November meeting.

ALPHA COUNCIL, NO. 43, ROYAL ARCANUM—First and Third Tuesday evenings of each month, at Hall No. 34½ Market Street.
O. M. Knight, Regent; Jos. S. Heifeller, Sec.

STORER ENCAMPMENT, POST NO. ONE, G. A. R.—Fourth Wednesday of each Month in Franklin Upper Hall; James E. Morrison, Comdr.

BAND OF HOPE—Every Saturday afternoon at three o'clock, at Faith House. S. W. Cole, Musical Director.

OAMON LODGE, NO. 9, KNIGHTS OF PYTHIAS, at Pythian Hall, corner Market and Daniel streets, Tuesday evening of each week.

SAGAMORE LODGE, NO. 256, KNIGHTS OF HONOR, at Hall No. 24½ Market street, Second and Fourth Monday evenings of the Month.
C. H. Marston, Dictator; C. B. Mason, Rep.

NEWICHEWANNOCK TRIBE, NO. 4, IMPROVED ORDER OF RED MEN—Each Friday evening at Rechabite Hall, No. 36 Market street.

ROCKINGHAM LODGE, NO. 37, I. O. GOOD TEMPLARS—Each Thursday evening at Mercantile Hall.

Business Cards.

JOHN MALSBENDEN,
MERCHANT TAILOR,
Keeps on hand a good assortment of season-able goods for Gentlemen's wear, which will be made up in the latest style, or as may be ordered.

Clothes Altered, Cleansed and Repaired
SATISFACTORILY!

Don't Forget the Place!
UNDER FRANKLIN HALL, FLEET STREET.

A. PEARSON,
Is at his Room, No. 5 Congress Street,
To Give Instruction in Music,
From 10 o'clock to 12,
TUESDAYS, THURSDAYS, and SATURDAYS.

GARDNER J. GREENLEAF.
Carriage Manufacturer, Blacksmith,
AND DEALER IN
Carriage Materials and Blacksmith Supplies,
STATE STREET, NEXT POST-OFFICE.

WILLIAM B. LOWD,
Bookseller & Stationer,
No. 22 DANIEL ST.
Blank Books manufactured to order, and Book-Binding promptly attended to.

JAMES M. CARR, Agent,
DEALER IN
BOOTS & SHOES.
No. 34 Market Street,
Formerly HILL & CARR,
Where a Large Stock of Good Boots and Shoes, Leather and Findings may be found *at the Lowest Prices.*
☞ All kinds of Boots or Shoes made to measure, and Repairing done as usual.

J. E. HAM & CO.,
Merchant Tailors
GENTS' FURNISHING GOODS,
Waite & Dodge's Celebrated Shirts, Underwear, Gloves, etc.
☞ CLOTHS and CASSIMERES for sale by the Yard.
27 MARKET STREET, - - - PORTSMOUTH, N. H.

MORSE & ILSLEY,
AUCTIONEERS,
Money, Real Estate and Mortgage Brokers,
INSURANCE and HOUSE AGENTS,
No. 13 Pleasant Street, Exchange Buildings.

STEPHEN D. SCRIGGINS,
HAS REMOVED HIS
PAINT SHOP
FROM No. 15 FLEET ST., to No. 9 VAUGHAN STREET, opposite the Commercial House, and having larger and better accommodation for
CARRIAGE WORK,
Would solicit a continuance of public patronage.

FLETCHER & TANTON,
UPHOLSTERERS,
Furniture Dealers & General Undertakers.
No. 38 Market Street, Portsmouth, N.H.
Coffins, Robes and Caskets always on hand or made to order. Orders left at 39 Deer Street or 37 State Street, by day or night, will be promptly attended to. S. S. FLETCHER, H. G. TANTON.

DENNIS SHEA,
MANUFACTURER OF
CEMENT STONE PIPE
— AT —
26 WATER STREET, - - - - PORTSMOUTH.
The best Pipe made for Sewers, Culverts, Cellar and Sink Drains, Water Closets, etc., etc. Gives perfect satisfaction wherever used. Is proof against frost, acids, and all substances which pass through the Pipe.
For sale at wholesale or retail, or laid in the best manner.
Orders for Pipe and laying left at the factory, or with MARCELLUS BUFFORD, at the City Clerk's office will receive prompt attention.

H. B. BUZZELL & SON,
OPPOSITE POST OFFICE,
ARE SOLE AGENTS FOR THE
BRILLIANT
SPECTACLES and EYE-GLASSES.
☞ Do not spoil your eyes by using an inferior glass, but *try* a pair of these. We know you will be pleased.

HATHAWAY SHIRTS,
A FEW MORE OF THOSE
CELEBRATED HATHAWAY SHIRTS
Cut Low in the Neck, at
William P. Walker's,
1y3 No. 8 Market Square.

THERMOMETERS
ARE SELLING
CHEAP
— AT —
SWEETSER'S.

SPECTACLES
SAVE MONEY!
SAVE YOUR EYES!!
BY USING OUR SPECTACLES.
HUTCHINSON and CONNELL,
PORTSMOUTH.

CONTRACTORS and BUILDERS.
We desire to call the attention of the above to
H. W. CLAPP'S
PATENT
SINK TRAP!
Suitable for Sinks, Wash Bowls, Bath Tubs, &c.

This Trap is warranted not to burst, and is in every way superior to any Trap manufactured. Can be attached to any waste pipe, and prevents all drain odors from coming up into the house.
The price is such that it places it within the reach of all to purchase, and thus insure themselves of pure air to breathe.

We refer to the following persons who are now using them in this city:
Wm. H. Hackett, T. Slater Tredick, Mrs. J. M. Tredick, Charles E. Walker, Thomas E. Call, Frank Jones, John Dame, Alfred Elwyn, George A. Perkins, Capt. Stover, Samuel H. Ayers, John S. Perry, Joseph H. Foster, Alfred Stavers, Capt. James G. Moses, Daniel K. Leavitt, Dr. Adams Perry, J. Horace Kent, John H. Hutchinson Daniel Milton, John W. Stott, Joseph Berry, James R. Connell, J. B. Stearns, T. Frank Stackpole, Robert B. Adams, George Stott, Calvin Page, Horace E. Frye and others.
We put them on for trial, and if not satisfactory remove them at our own expense.
LEWIS B. MARDEN, Agent.
☞ For sale only at IsAIAH WILSON'S, 37 Congress street, and JOHN F. SWEETSER'S, 46 Market street.

THE NEW HAMPSHIRE
GAZETTE
Established 1756.
The Gazette is published every Thursday, and sent to Subscribers at the low price of
$1.50 per year, paid in advance, or
$2 at the end of the year.
It contains full accounts of all of importance that transpires in Portsmouth and its vicinity, and a condensed summary of NEWS, foreign and domestic; editorials upon current topics; New Hampshire items; carefully prepared marine news, containing reports of vessels owned at this port, or officered by men from Portsmouth or its neighborhood; and is just the paper for residents desiring to be posted on all that takes place at home, while to those living in the vicinity of Portsmouth, or to former residents who retain their interest in the "old home by the sea," it is the best means of keeping informed of what transpires in this city.
— THE —
NEW HAMPSHIRE GAZETTE
Contains more original matter
Than any other paper of its size in the State, the editors working more with their pens than with their scissors.

TO ADVERTISERS
THE N. H. GAZETTE
Presents an excellent opportunity for a WEEKLY INVITATION TO CUSTOMERS, at a reasonable rate, and all those who desire to reach patrons in Rockingham and York counties will find it an economical medium. THE GAZETTE is in many instances the only paper taken by families, and it is read to a large extent in localities whence is derived much of the trade of Portsmouth, a fact which our merchants should not fail to bear in mind.

Subscriptions Received
AT THE OFFICE, 7 PLEASANT ST.,
Exchange Buildings, nearly opp. Post Office;
Or by remittance to
CHRONICLE AND GAZETTE PUB. CO.
☞ Specimen numbers sent on application.

Transportation.

PENNSYLVANIA RAILROAD.
GREAT THROUGH LINE
AND
UNITED STATES MAIL ROUTE
The attention of the travelling public is respectfully invited to the advantages of this great highway, in the confident assertion and belief that no other line can offer equal inducements as a route of through travel. In
Construction AND Equipment
OF THE
PENNSYLVANIA RAILROAD
stands confessedly at the head of American railways. The track is double the entire length of the line, of steel rails laid on heavy oak ties, which are embedded in a foundation of rock ballast eighteen inches in depth. All bridges are of iron or stone, and built upon the most approved plans. Its passenger cars, while eminently safe and substantial, are at the same time models of comfort and elegance.
The Safety Appliances
in use on this line well illustrates the far-seeing and liberal policy of its management, in accordance with which the utility only of an improved nature and not its cost has been the question of consideration. Among many may be noticed
THE BLOCK SYSTEM OF SAFETY SIGNALS,
JANNEY COUPLER, BUFFER AND PLATFORM,
THE WHARTON PATENT SWITCH,
AND THE
WESTINGHOUSE AIR-BRAKE,
forming in conjunction with a perfect double track and road-bed a combination of safeguards against accidents which have rendered them practically impossible.
Pullman Palace Cars
Are run on all Express Trains
From New York, Philadelphia, Baltimore, and Washington,
To Chicago, Cincinnati, Louisville, Indianapolis, and St. Louis,
WITHOUT CHANGE,
and to all principal points in the far West and South with but one change of cars. Connections are made in Union Depots, and are assured to all important points.
The Scenery
OF THE
PENNSYLVANIA ROUTE
is admitted to be unsurpassed in the world for grandeur, beauty and variety. Superior refreshment facilities are provided. Employees are courteous and attentive, and it is an incredible result that a trip by the Pennsylvania Railroad must form
A PLEASING AND MEMORABLE EXPERIENCE.
Tickets for sale at the lowest rates at the Ticket Offices of the Company in all important cities and towns. (feb20 79
FRANK THOMSON, General Manager. L. P. FARMER, Gen. Passenger Agent.
C. S. HALDEMAN, New England Agent, 203 and 205 Washington st., Boston, Mass.

The GREATEST LIVING AUTHORS, such as Prof. Max Müller, Rt. Hon. W. E. Gladstone, Jas. A. Froude, Prof. Huxley, R. A. Proctor, Edw. A. Freeman, Prof. Tyndall, Dr. W. B. Carpenter, Francis Power Cobbe, The Duke of Argyll, Wm. Black, Miss Thackeray, Miss Muloch, Geo. MacDonald, Mrs. Oliphant, Jean Ingelow, Mrs. Alexander, Thomas Hardy, Matthew Arnold, Henry Kingsley, W. W. Story, Turguenieff, Carlyle, Ruskin, Tennyson, Browning, and many others, are represented in the pages of
Littell's Living Age.
In 1879, THE LIVING AGE enters upon its thirty-sixth year, admittedly unrivalled and continuously successful. During the year it will furnish to its readers the productions of the most eminent authors, *above-named and many others*; embracing the choicest Serial and Short Stories by the *Leading Foreign Novelists*, and an amount
Unapproached by any other Periodical
in the world, of the most valuable Literary and Scientific matter of the day, from the pens of the *foremost Essayists, Scientists, Critics, Discoverers and Editors*, representing every department of Knowledge and Progress.
THE LIVING AGE is a *weekly magazine* giving more than
THREE AND A QUARTER THOUSAND
double-column octavo pages of reading-matter yearly. It presents in an compact form, considering its great amount of matter, with freshness, owing to its weekly issue, and with a *satisfactory completeness* attempted by no other publication, the best Essays, Reviews, Criticisms, Tales, Sketches of Travel and Discovery, Poetry, Scientific, Biographical, Historical and Political information, from the entire body of Foreign Periodical Literature.
The importance of THE LIVING AGE to every American reader, as the only satisfactorily fresh and COMPLETE compilation of an indispensable current literature,—*indispensable* because it embraces the productions of the
ABLEST LIVING WRITERS,
is sufficiently indicated by the following
OPINIONS.
"In it we find the best productions of the best writers among the subjects ready to our hand."—*Philadelphia Inquirer.*
"It is simply indispensable to any one who desires to keep abreast of the thought of the age in any department of science or literature."—*Boston Journal.*
"The prime among magazines."—*New York Observer.*
"It affords the best, the cheapest and most convenient means of keeping abreast with the progress of thought in all its phases."—*Philadelphia North American.*
"A monthly that comes *every week*."—*The Advance, Chicago.*
"It is incomparable in the richness, variety, and sterling worth of its articles."—*The Standard, Chicago.*
"A pure and perpetual reservoir and fountain of entertainment and instruction."—*Hon. Robert C. Winthrop.*
"With it *alone* a reader may fairly keep up with all that is important in the literature, history, politics, and science of the day."—*The Methodist, New York.*
"The ablest essays, the most entertaining stories, the finest poetry of the English language, are here gathered together."—*Illinois State Journal.*
"The choicest literature of the day."—*New York Tribune.*
"It is *indispensable to every one* who desires a thorough compendium of all that is admirable and noteworthy in the literary world."—*Boston Post.*
"It has no equal in any country."—*Philadelphia Press.*
"Ought to find a place in every American home."—*New York Times.*
Published *weekly* at $8.00 a year, *free of post age.*
EXTRA OFFER FOR 1879.
To all new subscribers for 1879 will be sent *gratis* the six numbers of 1878, containing, with other valuable matter, the first parts of "SIR GEORGE MACDONALD, now appearing in THE LIVING AGE from the author's advance sheets. Other choice new serials by distinguished authors are engaged and will speedily appear.
Club Prices for the best Home and Foreign Literature.
"Possessed of THE LIVING AGE and one or other of our vivacious American monthlies, a subscriber will find himself *in command of the whole situation.*"—*Phila. Evening Bulletin.*
FOR $10.60 THE LIVING AGE and *either one of* the American $4 Monthlies (or *Harper's Weekly* or *Bazar*) will be sent for a year, *both postpaid*, or for $9.50 THE LIVING AGE and the *St. Nicholas*, or *Appleton's Journal.* Address
LITTELL & GAY, Boston.

GOLDEN MEDICAL DISCOVERY
By its great and thorough blood-purifying properties, Dr. Pierce's Golden Medical Discovery cures all **Humors**, from the worst **Scrofula** to a common **Pimple**, **Pimple**, or **Eruption**. Mercurial disease, Mineral Poisons, and their effects, are eradicated, and vigorous health and a sound constitution established. **Erysipelas, Salt-rheum, Fever Sores, Scaly or Rough Skin**, in short, all diseases caused by bad blood, are conquered by this powerful, purifying, and invigorating medicine.
Especially has it manifested its potency in curing **Tetter, Rose Rash, Boils, Carbuncles, Sore Eyes, Scrofulous Sores and Swellings, White Swellings, Goitre or Thick Neck, and Enlarged Glands.**
If you feel dull, drowsy, debilitated, have sallow color of skin, or yellowish-brown spots on face or body, frequent headache or dizziness, bad taste in mouth, internal heat or chills alternated with hot flashes, low spirits, and gloomy forebodings, irregular appetite and tongue coated, you are suffering from **Torpid Liver, or "Biliousness."** In many cases of **"Liver Complaint"** only part of these symptoms are experienced. As a remedy for all such cases, Dr. Pierce's Golden Medical Discovery has no equal, as it effects perfect and radical cures.
In the cure of **Bronchitis, Severe Coughs**, and the early stages of **Consumption**, it has astonished the medical faculty, and eminent physicians pronounce it the greatest medical discovery of the age. While it cures the severest coughs, it strengthens the system and **purifies the blood.** Sold by druggists.
R. V. PIERCE, M. D., Proprr. World's Dispensary and Invalids' Hotel, Buffalo, N. Y.

Dr. Pierce's Pleasant Purgative Pellets
SIZE OF PELLETS.
THE "LITTLE GIANT" CATHARTIC.
No use of taking the large, repulsive, nauseous pills, composed of chaff, crude, and bulky ingredients. These Pellets are **scarcely larger than mustard seeds.** Being entirely vegetable, no particular care is required while using them. They operate without disturbance to the constitution, diet, or occupation. For **Jaundice, Headache, Constipation, Impure Blood, Pain in the Shoulders, Tightness of the Chest, Dizziness, Sour Eructations from the Stomach, Bad Taste in the Mouth, Bilious attacks, Pain in region of Kidneys, Internal Fever, Bloated feeling about Stomach, Rush of Blood to Head**, take **Dr. Pierce's Pleasant Purgative Pellets.** In explanation of the remedial power of these Purgative Pellets over so great a variety of diseases, it may be said that **their action upon the animal economy is universal, not a gland or tissue escaping their sanative impress.** Age does not impair the properties of these Pellets. They are sugar-coated and inclosed in glass bottles their virtues being thereby preserved unimpaired for any length of time, in any climate, and they are always fresh and reliable. This is not the case with pills put up in cheap wooden or pasteboard boxes. For all diseases where a **Laxative, Alterative, or Purgative**, is indicated, these little Pellets will give the most perfect satisfaction. **Sold by druggists.**
R. V. PIERCE, M. D., Proprr. World's Dispensary and Invalids' Hotel, Buffalo, N. Y.

CATARRH
SYMPTOMS.—Frequent headache, discharge falling into throat, sometimes purulent, watery, thick, mucous, purulent, offensive, etc. In others, a dryness, dry, watery, weak, or inflamed eyes, stopping up or obstruction, of the nasal passages, ringing in ears, deafness, hawking and coughing to clear the throat, ulcerations, scabs from ulcers, voice altered, nasal twang, offensive breath, impaired or total deprivation of sense of smell and taste, dizziness, mental depression, loss of appetite, indigestion, enlarged glands, tickling, cough, etc. Only a few of these symptoms are likely to be present in any case at one time.
DR. SAGE'S CATARRH REMEDY
produces radical cures of the worst cases of Catarrh, however of long standing. A single package, thoroughly may be snuffed, or better applied by the use of Dr. PIERCE'S Douche. This is the only form of instrument yet invented with which fluid medicine can be carried HIGH UP and PERFECTLY APPLIED to all parts of the affected nasal passages, and the chambers or cavities communicating therewith, in which sores and ulcers frequently exist, and from which the catarrhal discharge generally proceeds. Its use is pleasant and easily understood, from **directions** accompanying each instrument. Dr. SAGE'S Catarrh Remedy cures recent attacks of **"Cold in the Head"** by a few applications. It is mild and pleasant to use, containing no strong or caustic drugs or poisons. Catarrh Remedy and Douche sold by druggists.
R. V. PIERCE, M. D., Proprr. World's Dispensary and Invalids' Hotel, Buffalo, N. Y.

PAINT!! PAINT!!
— HAVE YOUR —
SIGNS AND CARRIAGES
PAINTED
At DANIEL J. SPINNEY'S
NEW PAINT SHOP,
☞ **NO. 13 BOW STREET.** ☜
Cheaper than at any other place in the city.
☞ Second-hand Furniture Repainted, and made to look as good as new.

OYSTERS!
20 cts. per Quart, Liquid;
25 cts. per Quart, Solid.
LARGE SELECTED OYSTERS
35 centsper Quart.
Also constantly on hand NEW YORK, PRINCES BAY and other FANCY OYSTERS for sale at retail, or by the hundred.
☞ Dealers and Families supplied on leaving their orders at
FREEMAN'S
Wholesale & Retail Oyster House,
NOS. 24 & 28 CONGRESS ST.

PRATT'S ASTRAL OIL!
Safest and Best!
AT SWEETSER'S.

DR. JOHN TRIPP'S BLOOD PURIFIER.
Is a certain cure for *Syphilis, Scrofula, Ovarian Tumors, Diabetes, Bright's Disease*, and all *Blood Poisons.* Cure of *Syphilis* guaranteed in either stage. Send for pamphlet, enclosing stamp and please state disease. Eastern Agency, 306 Columbus ave., Boston. Office hours 8 to 11, 1 to 7. No medicine genuine unless in bottles with my name blown in them and labels bearing my own Trade Mark. DR. JOHN TRIPP. eodfy79

OBSTACLES TO MARRIAGE Removed.
Happy Relief to Young Men from the effects of errors and abuses in early life. Manhood restored. Impediments to marriage removed. New method of treatment. New and remarkable remedies. Books and circulars sent free in sealed envelopes. Address HOWARD ASSOCIATION, 419 N. Ninth Street, Philadelphia, Pa. An Institution having a high reputation for honorable conduct and professional skill.

New Advertisements

AN ELEGANT LITTLE BOX
of GRAY'S SOLIDIFIED GLYCERINE will be sent FREE to any person troubled with Chapped Hands or Lips, Saltrheum, Chilblains, Sore eyes, Ills, Sore Nipples, Dandruff, Chafing or tender and rough skin after shaving. Enclose stamp to J. H. GRAY, inventor, Ayer, Mass. FOR SALE BY DRUGGISTS.

Cuticura
The Great Skin Cure is warranted to cure Salt Rheum, Scald Head, Dandruff, Pimples and Comedones. Sold everywhere. Sent on receipt of price. Small boxes 50c., large $1. Prepared by Weeks & Potter, Boston. Send to Box 3306 for circular and testimonials.

BENSON'S CAPCINE POROUS PLASTER!
FOR WOMEN AND CHILDREN.
Females suffering from pain and weakness will derive great comfort and strength from the use of Benson's Capcine Porous Plaster. Where children are affected with whooping cough, ordinary coughs or cold or weak lungs, it is the one and only treatment they should receive. This article contains new medicinal elements such as is found in no other remedy in the the same form. It is far superior to common porous plasters, liniments, electrical appliances and other external remedies. It relieves pain at once, strengthens and cures where other plasters will not even relieve. For Lame and Weak Back, Rheumatism, Kidney disease and all local aches and pains it is also the best known remedy. Ask for Benson's Capcine Plaster and take no other. Sold by all Druggists. Price 25 Cents.

DIPHTHERIA!!
JOHNSON'S ANODYNE LINIMENT will positively prevent this terrible disease, and will positively cure nine cases in ten. Information that will save many lives sent free by mail. Don't delay a moment. Prevention is better than cure.
Sold Everywhere!
I. S. JOHNSON & CO., BANGOR, MAINE.

A NEW EXCITING BOOK
Brisling with the WILD ADVENTURES of
STANLEY IN AFRICA!
The only authentic and copyrighted cheap edition. By the brilliant descriptive author, Hon. J. T. Headley. Gives a full history of his wonderful discoveries in Africa and marvellous journey down the Congo. More fascinating than romance. Profusely illustrated, and highly endorsed by the clergy and press. Over 15,000 sold. More AGENTS WANTED. ☞ For particulars about the book, success of agents and best terms address
HUBBARD BROS., Pubs., Springfield, Mass.

BOOK, CARD,
AND GENERAL
Job Printing.
The Subscriber having ample facilities for doing all kinds of General Job Work, solicits orders for the printing of
Wedding and Visiting Cards,
By-Laws for Lodges,
Town Accounts, Programmes,
Handbills, Tickets,
&c., &c., &c.,
And will fill all orders on short notice at the lowest living rates for which good work can be done. Having a large assortment of Display Type, and the
MAMMOTH HAND-PRESS,
The Largest in Portsmouth, he is prepared to execute all orders for
Full-Sheet Posters
AND
DATE SLIPS.
☞ Orders for Printing of every description received by mail, express or at the CHRONICLE OFFICE, Portsmouth, N. H., promptly attended to.

Charles W. Gardner,

FIRST NATIONAL BANK,
GOVERNMENT DEPOSITORY,
Continues to supply either Coupon or Registered
FOUR PER CENT. BONDS,
At subscription rates, furnished direct from the Treasury Department.
U. S. 5-20 Called Bonds,
Cashed, or exchanged for new 4's on favorable terms.
dm&g E. P. KIMBALL, Cashier.

The True Path of
GOSPEL TEMPERANCE.
Being the only life work and speeches of FRANCIS MURPHY, Dr. REYNOLDS, and other co-laborers. Embracing, also, the history of the Women's Temperance Union. The best selling temperance book published. 700 pages, 13 engravings. Price, $2.00. Agents address at once. dmch79
H. S. GOODSPEED & CO., New York.

Good and Reliable
INSURANCE
COMPANIES.
COMMERCIAL UNION, of London.
FIRE ASSOCIATION, of Phila.
SHAWMUT, of Boston.
F. W. DEROCHEMONT & SON,
No. 9 CONGRESS ST., AGENTS.

Portsmouth Daily Chronicle.

By CHRONICLE & GAZETTE PUBLISHING COMPANY.

PORTSMOUTH, N. H., THURSDAY, JANUARY 16, 1879.

$6 PER YEAR, IN ADVANCE. THREE CENTS PER COPY.

THE PORTSMOUTH DAILY CHRONICLE

(Established August 2d, 1869.)

Is Published Every Morning, Sundays excepted, at No. 7 Exchange Building, Pleasant Street, opposite the Post Office, by the

Chronicle and Gazette Publishing Company.

TERMS $6.00 PER YEAR.

The New Hampshire Gazette,

(The Oldest Newspaper in the United States, established Oct. 7, 1756,)

is published every THURSDAY at the same office. Terms, $1.50 per year; $2.00 per year, if not paid in advance.

ADVERTISEMENTS inserted on reasonable terms, in either or both papers. The GAZETTE, having a large country (in addition to its local) circulation, is an excellent medium of advertising. A liberal reduction made when advertisements appear in both papers.

☞ Correspondence from neighboring towns, containing items of public interest, will be gladly received. All communications should be addressed and all checks made payable to the

CHRONICLE & GAZETTE PUBLISHING CO., PORTSMOUTH, N. H.

The Job Printing Business is conducted in the same office by Mr. Charles W. Gardner, who keeps on hand a large and well-selected stock of all materials required in his line.

Transportation.

Eastern & Maine Central Railroad Line.

CARS leave the Station of the Eastern Railroad, between Deer and Elm streets, as follows:

For Boston, at *7:25, 7:15, 8:23, 11:00 A. M.; 5:48 P. M.*

For Portland and Stations East, 10:00 A. M.; 2:57, 9:15 P. M.

For Bangor, St. John, Montreal and Quebec, 10:00 A. M.; 9:15 P. M.

For Great Falls and Wolfeborough, 10:00 A. M.; 5:44 P. M.

For North Conway, 10:00 A. M.

For Dover and Way Stations, 10:00 A. M.; 3:00, 7:00 P. M.

Trains leave *For Portsmouth*—

From Boston, 7:30 A. M.; 12:30, 3:15, 4:45, 7:00 P. M.

From Portland, *2:15, 8:45 A. M.; 3:45 P. M.

From North Conway, 7:20 A. M.

From Wolfeborough, 8:21 A. M.; 3:30 P. M.

From Great Falls, 7:24, 10:00 A. M.; 5:08 P. M.

From Dover, 6:45, 10:30 A. M.; 5:25 P. M.

From Newington, 7:01, 10:46 A. M.; 5:31 P. M.

Trains from Boston arrive at Portsmouth at 9:55 A. M.; 2:54, 5:40, 8:05, 9:12 P. M.

Trains from Portsmouth arrive at Boston at *7:00, 9:30, 10:45 A. M.; 1:30, 8:15 P. M.

*Except on Mondays.

A. P. ROCKWELL, Pres't.

Oct. 6, 1878.

Concord & Portsmouth Railroad.

PASSENGER TRAINS leave Concord Railroad Station, foot of Bridge Street:

For Newmarket Junction, Manchester, Concord and Upper Railroads, at 7:55 A. M., and 5:10 P. M.

Arrive at Manchester at 9:40 A. M., 7:10 P. M.

Arrive at Concord at 10:35 A. M., and 8:15 P. M.

Leave Concord at 7:00 A. M. and 3:40 P. M.

Leave Manchester at 8:15 A. M., and 4:25 P. M.

Arrive at Portsmouth at 10:10 A. M., and 6:15 P. M.

☞ All trains connect at Newmarket Junction, with trains of the Boston & Maine Railroad for Exeter, Haverhill, Lawrence and Boston; and for Dover, Great Falls and Portland; at Concord with trains to and from all the Upper Railroads.

H. E. CHAMBERLIN, Supt.

HARDWARE, PAINTS, OILS, &C.

SALEM WARRANTED PURE WHITE LEAD.
BOSTON " " " "
FOREST RIVER PURE WHITE LEAD.
ENGLISH " " "

On hand and for sale at Manufacturers' Prices.

Also, a large and well-selected Stock of

Hardware, Paints, Oils, Glass, &c., &c.,

ETC., ETC., ETC.,

At Lowest Rates.

JOHN H. BAILEY,

RICE BLOCK,

16 Market and 1 Ladd Street

REMOVAL!

I WOULD respectfully inform the people of Portsmouth and vicinity, that I have removed from my old stand to the store formally occupied by BENJAMIN CHEEVER.

Having a larger store and better accommodations, I trust to receive the same liberal patronage which has been extended to me in the past. I shall endeavor to keep a

Larger Stock Than Ever

OF

HATS, CAPS, FURS, UMBRELLAS, TRUNKS AND TRAVELING BAGS,

ALL NEW STYLES OF

HATS AND CAPS

Received as soon as issued. All goods sold at the

Lowest Cash Prices!

FRANK E. DEARBORN

NO. 40 MARKET ST., PORTSMOUTH

2 FASHIONABLE CARDS, no two alike, with name, 10c. 20 Scroll, with name, 10c. post paid. Agents' outfit, 10c. 6tock78 GEO. I. REED & CO., Nassau, N.Y.

HALE'S

HONEY OF HOREHOUND AND TAR

FOR THE CURE OF

Coughs, Colds, Influenza, Hoarseness, Difficult Breathing, and all Affections of the Throat, Bronchial Tubes, and Lungs, leading to Consumption.

This infallible remedy is composed of the HONEY of the plant Horehound, in chemical union with TAR-BALM, extracted from the LIFE PRINCIPLE of the forest tree ABIES BALSAMEA, or Balm of Gilead.

The Honey of Horehound SOOTHES AND SCATTERS all irritations and inflammations, and the Tar-balm CLEANSES AND HEALS the throat and air passages leading to the lungs. FIVE additional ingredients keep the organs cool, moist, and in healthful action. Let no prejudice keep you from trying this great medicine of a famous doctor who has saved thousands of lives by it in his large private practice.

N.B.—The Tar-Balm has NO BAD TASTE or smell.

PRICES 50 CENTS AND $1 PER BOTTLE.

Great saving to buy large size.

"Pike's Toothache Drops" Cure in 1 Minute.

Sold by all Druggists.

C. N. CRITTENTON, Prop., N.Y.

SALEM LEAD COMPANY.

WARRANTED PURE WHITE LEAD, — Well-known throughout New England as the WHITEST, FINEST, and BEST.

LEAD TAPE, ½ in. wide, on reels for Curtain Sticks.

LEAD RIBBON, from 2½ to 8 inches wide, on reels for Builders.

LEAD PIPE, of any size or thickness.

At lowest market prices for goods of equal quality.

FRANCIS BROWN, Treasurer, Salem, Mass. tmch1579

BOYNTON'S FURNACES,

Cast or Wrought Iron. Suitable for Coal or Wood.

BRICK-SET AND PORTABLE.

Are Powerful Heaters; Remarkably durable; economical in fuel; give universal satisfaction; have no bolted joints; are free from gasses.

Thousands have had constant and severe use for over 18 years, and in good condition to-day, without repairs or expense.

The most durable Furnace, the cheapest to buy. Fitted with clinker-cleaning anti-friction grates; ash-sifting grates and ash-pans; lined feed doors, draft regulator, etc. Have many attractive and practical improvements never before adopted.

Also, RANGES for family or hotel use; Fireplace Heaters, etc.

Send for Circulars, before purchasing others.

RICHARDSON, BOYNTON & CO., Manufacturers, eodtnov10 *234 Water Street, New York.*

Apply direct to the Manufacturers.

Relief and Cure of

RUPTURE!

— BY —

Dr. Sherman's Treatment

The dangers of rupture and the dreadful injuries from the use of trusses are at once removed, and the patient saved from their eventual horrifying results, some of which are nervous debility, impaired memory, loss of energy, physical incapacity, impotency, and many other affections which make life miserable. During treatment the patient can exercise freely and perform any labor.

TERMS MODERATE.

Dr. Sherman is now in Boston,

where he may be consulted daily for a limited period at his OFFICE, 42 MILK STREET, nearly opposite the new Post Office.

To those who doubt the efficiency of this treatment, abundant reference to gentlemen of the highest standing will be furnished. Original photographs of bad cases, before and after treatment and cure, can be seen at the office. Persons from the country can receive treatment and leave for home same day. Books, with photographic likenesses before and after cure, mailed for 10 cents.

Remember Dr. Sherman's Stay in Boston is Necessarily Limited.

PRINCIPAL OFFICE

251 BROADWAY, NEW YORK.

d&wtjan27

WOOD!

Hard and Soft Wood,

Sawed and Split,

KINDLINGS, SHAVINGS, ETC., ETC.

☞ Orders left at the PLANING MILL, GREEN STREET, will be promptly attended to.

DANIEL MASON, Agent.

MORSE & ILSLEY,

FIRE, LIFE AND ACCIDENT

INSURANCE

AGENTS,

Represent the following reliable companies:

THE INSURANCE COMPANY OF NORTH AMERICA, *Of Philadelphia, Penn.*

LIVERPOOL and LONDON and GLOBE, *U. S. Office, New York City.*

SPRINGFIELD, *of Springfield, Mass.*

QUEEN, *of Liverpool and London.*

PHŒNIX, *of Hartford, Conn.*

ORIENT, *of Hartford, Conn.*

TRAVELERS LIFE & ACCIDENT COMPANY, *Of Hartford, Connecticut.*

NEW ENGLAND MUTUAL LIFE *Of Boston, Mass.*

The above companies are well known and reliable, and we solicit the patronage of our friends and the public. All losses adjusted and promptly paid at our office.

MORSE & ILSLEY,

NO. 13 PLEASANT STREET,--UP ONE FLIGHT.

ANTI-FAT

ALLAN'S ANTI-FAT is the great remedy for Corpulency. It is purely vegetable and perfectly harmless. It acts on the food in the stomach, prevents its conversion into fat. Taken according to directions, it will reduce a fat person from 3 to 5 pounds a week.

In placing this remedy before the public as a positive cure for obesity, we do so knowing its ability to cure, as attested by hundreds of testimonials, of which the following recent one from a lady in Columbus, Ohio, is a sample: "Gentlemen:—Your Anti-Fat was duly received. I took it according to directions and it reduced me five pounds. I was so elated over the result that I immediately sent to ACKERMAN'S drug-store for the second bottle." Another, a physician, writing for a patient from Providence, R. I., says: "Four bottles have reduced her weight from 199 pounds to 122 pounds, and there is a general improvement in health." A gentleman writing from Boston, says: "Without special change or attention to diet, two bottles of Allan's Anti-Fat reduced me four and one-quarter pounds." The well-known Wholesale Druggists, SMITH, DOUGITTE & SMITH, of Boston, Mass., write as follows: "Allan's Anti-Fat has reduced a lady in our city seven pounds in three weeks." A gentleman in St. Louis writes: "Allan's Anti-Fat reduced me twelve pounds in three weeks, and altogether I have lost twenty-five pounds since commencing its use." Messrs. POWELL & PLUMPTON, Wholesale Druggists, of Buffalo, N. Y., write: "TO THE PROPRIETORS OF ALLAN'S ANTI-FAT: Gentlemen,—The following report is from the lady who used Allan's Anti-Fat. 'It (the Anti-Fat) had the desired effect, reducing the fat from two to five pounds a week until I had lost twenty-five pounds. I hope never to regain what I have lost.' Anti-Fat is an unexcelled blood-purifier. It promotes digestion, curing dyspepsia, and is also a potent remedy for rheumatism. Sold by druggists. Pamphlets on Obesity sent on receipt of stamp.

BOTANIC MEDICINE CO., PROP'RS, Buffalo, N.Y.

WOMAN

By an immense practice at the World's Dispensary and Invalids' Hotel, having treated many thousand cases of those diseases peculiar to woman, I have been enabled to perfect a most potent and positive remedy for these diseases.

To designate this natural specific, I have named it

Dr. Pierce's Favorite Prescription

The term, however, is but a feeble expression of my high appreciation of its value, based upon personal observation. I feel confident in claiming its positive results in the special diseases incident to the organism of woman, and place it out as the climax or crowning gem of my medical career. On its merits, as a positive, safe, and certain remedy for the class of diseases, and one that will, at all times and under all circumstances, act kindly, I am willing to stake my reputation as a physician. I feel so confident that I feel it will not disappoint the most sanguine expectations of a single invalid lady who uses it for any of the ailments for which I recommend it, that I offer and sell it under a POSITIVE GUARANTEE (for conditions, see pamphlet wrapping bottle.)

The following are some of those diseases in which my Favorite Prescription has worked cures, as if by magic, and with a positiveness never before dreamed by any medicine: Leucorrhœa, Excessive Flowing, Painful Monthly Periods, Suppression from any unnatural causes, Irregularities, Weak Back, Prolapsus, or Falling of the Uterus, Anteversion and Retroversion, Bearing-down Sensations, Internal Heat, Nervous Depression, Debility, Despondency, Threatened Miscarriage, Chronic Congestion and Inflammation and Ulceration of the Uterus, Impotency, Barrenness, or Sterility in Female Women. I do not extol this medicine as a "cure-all," but it admirably fulfills a specific indication, and is a most perfect specific in all chronic diseases of the sexual system of woman. It will not disappoint, nor will it do harm, in any state or condition.

Those who desire further information on these subjects can obtain it in THE PEOPLE'S COMMON SENSE MEDICAL ADVISER, a book of over 300 pages, sent post-paid, for the price of $1.50. It treats fully of those diseases peculiar to Females, and gives much valuable advice in regard to the management of those affections.

Favorite Prescription sold by Druggists.

R. V. PIERCE, M. D., Prop'r, World's Dispensary and Invalids' Hotel, Buffalo, N. Y.

25 ELEGANT CARDS, No two alike. With name 10c. Post paid. Husted & Co., *Nassau, N.Y.*

DR. JOHN TRIPP'S BLOOD PURIFIER.

Is a certain cure for *Syphilis, Scrofula, Ovarian Tumors, Diabetes, Bright's Disease*, and all *Blood Poison*. Cure of *Syphilis* guaranteed in either stage. Send for pamphlet, enclosing stamps and please state your disease. Eastern Agency, 302 Columbus ave., Boston. Office hours 8 to 11, 3 to 7. No medicine genuine unless in bottles with my name blown in them and labels bearing my own Trade Mark. DR. JOHN TRIPP. eodtjc79

OBSTACLES TO MARRIAGE

Happy Relief to Young Men from the effects of youthful indiscretion, causing loss of manhood, impediments to marriage removed. New method of treatment. New and remarkable remedies. Books and circulars sent free in sealed envelopes. Address HOWARD ASSOCIATION, 419 N. Ninth Street, Philadelphia, Pa. An institution having a high reputation for honorable conduct and professional skill.

GENERAL LIFE AND FIRE

INSURANCE

AGENCY.

Alonzo F. Craig, Agent,

CAPITAL REPRESENTED

$40,000,000.

EQUITABLE LIFE ASSURANCE SOCIETY OF THE UNITED STATES. ASSETS, ... $25,000,000.

N. BRITISH & MERCANTILE INS. CO. LONDON AND EDINBURGH. CAPITAL, GOLD, ... $10,000,000. Invested in the United States, ... $1,647,807.82.

NATIONAL FIRE INSURANCE COMPANY HARTFORD, CONN. ASSETS, ... $831,850.25.

WESTCHESTER FIRE INSURANCE CO. NEW YORK. ASSETS, ... $655,787.24.

ST. PAUL FIRE AND MARINE INS. CO. ST. PAUL, MINN. ASSETS, ... $719,621.73.

FANEUIL HALL INSURANCE COMPANY BOSTON, MASS. ASSETS, ... $256,000.00.

☞ *Insurance effected on all kinds of Property Reasonable Rates.*

☞ Losses at this Agency will be prompt adjusted, and paid at this Office.

ALONZO F. CRAIG,

INSURANCE AGENT,

Office No. 5 Congress Street Portsmouth

S.T.-1860-X.

PLANTATION BITTERS

THE WONDERFUL OLD HOME TONIC AND HEALTH RENEWER.

For the Stomach.—Ensuring hearty appetite, good digestion and vigorous health in every fibre of the body.

For the Liver.—Regulating, cleansing, curing sallow, bilious complexions, purifying the blood.

For the Bowels.—Regulating the action.

For the Nerves.—Soothing, tranquilizing, bracing, and imparting vigor.

A Boon to delicate females in a thousand ways not necessary to speak of.

100 A Perfect Cure for Sick Headache, Liver Complaints, Costiveness, Dyspepsia, and all similar diseases. Use the Plantation Bitters temperately, medicinally, and expect a certain cure.

Sold everywhere.

L.S.L.

A SPLENDID OPPORTUNITY TO WIN A FORTUNE.

Second Grand Distribution, Class B, at New Orleans, Tuesday, February 11th, 1879—105th Monthly Drawing.

LOUISIANA STATE LOTTERY COMPANY.

This institution was regularly incorporated by the Legislature of the State for Educational and Charitable purposes, in 1868, with a Capital of $1,000,000, to which it has since added a reserved fund of $350,000. ITS GRAND SINGLE NUMBER DISTRIBUTION will take place monthly. *It never scales or postpones.* Look at the following Distribution:

CAPITAL PRIZE, $20,000.

100,000 TICKETS AT TWO DOLLARS EACH.

HALF-TICKETS, ONE DOLLAR.

LIST OF PRIZES.

1	CAPITAL PRIZE		$20,000
1	CAPITAL PRIZE		10,000
1	CAPITAL PRIZE		5,000
2	PRIZES of $2,500		5,000
5	do.	1,000	5,000
20	do.	500	10,000
100	do.	100	10,000
200	do.	50	10,000
500	do.	20	10,000
1000	do.	10	10,000

APPROXIMATION PRIZES.

9	Approximation Prizes of $300		2,700
9	do.	do. $200	1,800
9	do.	do. 100	900

1657 Prizes, amounting to $110,400

Responsible corresponding agents wanted at all prominent points, to whom a liberal compensation will be paid.

Application for rates to clubs should only be made to the home office in New Orleans.

Write, clearly stating full address, for further information or send orders to

M. A. DAUPHIN, P. O. Box 692, New Orleans, La.

Or to H. L. PLUM, 319 Broadway N. Y.

All our Grand Extraordinary Drawings are under the supervision and management of GENERALS G. T. BEAUREGARD and JUBAL A. EARLY. w,s,&eotfeb10

10 BARRELS FLORIDA ORANGES,

— FOR SALE BY —

Henry F. Gerrish.

BLUE ARMY BLOUSES.

WE have just received a few more of those BLUE ARMY BLOUSES, which have been in such demand for the last twelve months.

C. E. MYERS & CO.,

No. 3 BOW STREET.

PORTSMOUTH

INSURANCE

AGENCY.

Established in 1851.

JOHN SISE, - 5 MARKET SQ.

Is authorized Agent and Attorney for the following responsible Companies:

ÆTNA INSURANCE COMPANY, HARTFORD, CONN., ... Assets $7,000,000

HARTFORD FIRE INSURANCE CO., HARTFORD, CONN., ... Assets $3,200,000.

HOME INSURANCE COMPANY, NEW YORK ..... Assets, $6,000,000.

FRANKLIN FIRE INSURANCE CO., PHILADELPHIA ..... Assets $3,300,000.

ROYAL INSURANCE COMPANY, LIVERPOOL, ENG. ... Assets $18,000,000 (gold.)

PENNSYLVANIA FIRE INS. CO. PHILADELPHIA ..... Assets $1,500,000.

Business men and owners of Property desiring every security by Insurance against loss and damages by fire, will find it for their interest to place their risks in the above companies, some of which have been represented in this vicinity for nearly fifty years.

All losses will be promptly adjusted and paid by the undersigned.

JOHN SISE,

INSURANCE AGENT.

OFFICE No. 5 MARKET SQUARE, Portsmouth.

Ladies' Pleasant Imitation ROSE CORAL for Breastpin & Earrings, sent post-paid to any reader of this paper for 25 cents. Three sets for 50 cents. Imitation Sleeve Buttons to match 25 cts. per set, or three sets for 50 cents. Elegant Necklices with Charms, $1.00 each. Currency or P. Office Stamps. Extraordinary Inducements to Agents.

BRIDE & CO., Clinton Place, New York.

PRATT'S ASTRAL OIL!

Safest and Best!

AT SWEETSER'S.

NEW STYLES

RATTAN PRESENTS

Every one who has examined them are of the opinion that more attractive, beautiful or serviceable

Christmas Presents!

Cannot be purchased in New England for the same amount of money than the desirable Rattan Goods manufactured right here in our city by Mr. DAVID UTLEY, and

For Sale by A. Tredick & Co.,

MARKET STREET.

☞ We advise all to call, examine and try them before purchasing their Christmas Presents.

LIBRARY LAMP.

HOUSE'S ARGAND BURNER,

Only absolutely Safe Lamps made.

Perkins & House's Metallic Safety Lamps, Adapted to Burning Kerosene Oil, Fitted with Patent Extinguisher, Stand, Bracket, Pendant or Chandelier Style. Clag Light Station and Factory Lamps also.

Manufactured by PERKINS & HOUSE, 21 & 23 M. ST. Cleveland Non-Explosive Lamp Co. Cleveland, O., and 42 Barclay St., N. Y.

Ask your dealer for this Lamp. If he will not supply you, write to us for it. It gives the light of twenty candles, or one-third more than any other lamp of similar style (same size burner) in the world; the light being, also, steadier and every way more satisfactory.

— FOR SALE BY —

JOHN P. SWEETSER,

46 Market Street,

PORTSMOUTH

PISCATAQUA SAVINGS BANK.

OFFICE AT FIRST NATIONAL BANK.

WILL receive Deposits in sums from Three Dollars to One Thousand Dollars, on and after the

First Tuesday of April, 1878.

Interest will be paid at the rate of Four per cent. per annum, commencing on the First day the month succeeding the deposit.

Dividends will be declared in January and July of each year, and extra Dividends of surplus earnings, every three years.

ICHABOD GOODWIN, President, ROBERT C. PEIRCE, Treasurer.

TRUSTEES.

ICHABOD GOODWIN, E. F. KIMBALL, JOHN H. BROUGHTON, J. ALBERT WALKER, J. H. HUTCHINSON, WM. L. DWIGHT, ROBERT C. PIERCE, AUGUSTUS LORD, A. F. HOWARD, *Portsmouth.* E. C. SPINNEY, *Kittery, Me.*, E. B. PHILBRICK, JOHN W. F. HOBBS, *North Hampton.*

Daily Chronicle.

A Young Girl's Obtuseness.

A young man and his favorite companion sat near the front at Burdett's lecture the other evening. When the *Hawkeye* man had just finished convulsing his hearers with an account of a youth's first shaving encounter with a barber, the young man leaned over and whispered:

"That's true to life, I can tell you."

"How can you tell me?" inquired his girl.

"How?" he replied in a whisper; "why, that's just the way I felt when I first got shaved."

"When was that?" she asked.

"Oh, before I raised my moustache," he returned.

"What moustache?" she queried, a little surprised.

"What moustache do you suppose?" he retorted, turning red.

"Why, Charley," whispered the girl, "I never saw any moustache. Do you mean—"

"Never mind what I mean," hissed the young man between his clenched teeth. And he stared very hard at the lecturer all the rest of the evening, but somehow couldn't see anything to laugh at. Sunday night he went to see a new girl.—*Rockland Courier.*

Advanced Physicians.

Many of the more advanced physicians, having found Dr. Pierce's Family Medicines prompt and sure, prescribe them regularly in their practice.

TWINVILLE, Tenn., May 28th, 1877.

Dr. R. V. Pierce, Buffalo, N. Y.:

Dear Sir—For a long time I suffered with catarrh. I finally called in Dr. Zachary of this place. He furnished me with your Nasal Douche, Sage's Catarrh Remedy, and your Golden Medical Discovery. These remedies speedily effected an entire cure. Yours truly,

JOHN S. CHAMLESS.

—After all the slanders perpetrated against the oyster, that interesting bivalve has always stewed by the church and liquidated the inevitable "debt."

—"Sympathetic pipes" are a recent novelty. The bowl of a meerschaum may be colored in five minutes, by first tinting it with a solution of nitrate of silver in ether and alcohol, to which essence of roses and camphor are added. Figures of any pattern are produced by the heat of the tobacco, and when produced are permanent.

—A young man was recently sent by his employer to collect a bill of a family residing in a certain part of Lewiston, Me. He reported on his return that he found the old woman drunk, the old man very tipsy, three daughters just beginning to get excited, and some company who were waxing gay upon the hospitality of their host and hostess. The young man presented his bill, and was invited to find satisfaction in a rum bottle. Temperance evangelists would seem to find a good field for their zeal in Lewiston.

—A correspondent of the Mt. Sterling (Ky.) *Democrat*, states that in 1866, Ed. and Cale Brown, brothers, entered into an agreement to buy fifteen good Cotswold ewes, continue the partnership ten years, retain the ewe lambs, sell the wool and male sheep each year. The fifteen original ewes cost them $158 cash. July 15th, two years ago, (76), they had sold $4800 worth of wool and sheep. Last year they sold $1560 worth, this year $900 worth, and now have on hand 190 head of sheep that $2850 cannot buy. The neat sum of $10,110 realized by fifteen ewes and their produce, is equivalent to loaning money at nearly the astonishing sum of 630 per cent per annum.

1879.

ECLECTIC MAGAZINE

OF

Foreign Literature, Science, and Art.

THIRTY-FIFTH YEAR.

The ECLECTIC MAGAZINE reproduces from foreign periodicals all those articles which are most like to American readers. Its field of selection embraces all the leading Foreign Reviews, Magazines, and Journals; and while the tastes of all classes of readers are consulted nothing trivial in character, or of merely transient interest is admitted to its pages. Its plan includes ESSAYS, REVIEWS, BIOGRAPHICAL SKETCHES, HISTORICAL PAPERS, TRAVELS, POETRY, NOVELS, and SHORT STORIES; and in the case of ESSAYS (to which much space and attention are given) no special prominence is allowed to any particular phase of opinion, but place is given impartially to the most valuable articles on both sides of the great subjects of scientific discussion.

The following list comprises the principal periodicals from which selections are made and the names of some of the leading writers who contribute to them:

PERIODICALS.	AUTHORS.
Quarterly Review.	*Rt. Hon. W. E. Gladstone,*
British Quar. Review.	*Alfred Tennyson.*
Edinburgh Review.	*Professor Huxley.*
Westminster Review.	*Professor Tyndall.*
Contemporary Review.	*Rich. A. Proctor, B. A.*
Fortnightly Review.	*J. Nor. Lockyer, F. R. S.*
The 19th Century.	*Dr. W. B. Carpenter.*
Pop. Science Review.	*E. B. Tylor.*
Blackwood's Mag.	*Prof. Max Muller.*
Cornhill Magazine.	*Professor Owen.*
Macmillan's Mag.	*Matthew Arnold.*
Fraser's Magazine.	*E. A. Freeman, D. C. L.*
New Quar. Magazine.	*James Anthony Froude.*
Temple Bar.	*Thomas Hughes.*
Belgravia.	*Anthony Trollope.*
Good Words.	*William Black.*
London Society.	*Mrs. Oliphant.*
Saturday Review.	*Turgenieff.*
The Spectator, &c., &c.	*Miss Thackeray, &c., &c.*

☞ It is frequently remarked that in England the best literary talent of the time is being diverted from the writing of books to contributing to the periodicals. THE ECLECTIC garners the choicest sheaves from this rich harvest.

STEEL-ENGRAVINGS. Each number contains a *Fine Steel-Engraving*—usually a portrait—executed in the best manner. These engravings are of permanent value, and add much to the attractiveness of the Magazine.

TERMS:—Single Copies, 45 cents; one copy, one year, $5; five copies, $20. First subscription for three months, $1. THE ECLECTIC and any $4 magazine to one address, $8. *Postage Free to all Subscribers.*

E. R. PELTON, Publisher, 25N Bond Street, cow York.

Portsmouth Chronicle

THURSDAY, JANUARY 16, 1879.

News and Notes.

The Handkerchief shoals light-ship arrived at Vineyard Haven, Tuesday afternoon, under sail and unaided. All well. She has been within eighty miles of Nantucket ever since she was blown off on the 3d inst.

Ship Thomas M. Reed, of Bath, Me., was totally wrecked on the coast of Wales, Monday, and three men were lost. She was from San Francisco for Liverpool, with canned fish and meats, and grain. She was built in 1877, and registered 1507 tons.

Vermont has 250 grist mills valued at $1,250,000. The annual yield of wheat in the State is estimated at 455,700 bushels, and of corn 1,700,000 bushels.

Benjamin Dinsmore of Georgia Plain, Vt., publishes an advertisement notifying the rumsellers of St. Albans that he has signed the temperance pledge, asking them not to sell him any more intoxicating drinks, and warning them that if they do he will infocm against them.

By a coasting accident in New Bedford on the evening of the 13th inst., Matthew Hall, son of W. H. Hall, had his right leg broken, and Edward Drew, son of John T. Drew, and William J. Place, a hack driver, were quite severely hurt.

An alleged horse thief named Smith was killed on the 13th inst., near Clarksville, Ark., by a sheriff's posse. A confederate escaped.

Miss Mitchel and Miss Eder, aged sixteen years each, were drowned by breaking through the ice on a canal at New Brunswick, N. J., on the 13th inst.

Peter Rice, a soldier, was found drowned near Fort Adams wharf, at Newport, R. I., on the 14th inst. He had been twenty-eight years in the service; had not missed roll-call for ten years, and was the only surviving private who was with Major Anderson in Fort Sumter. During the war he was offered $10,000 by his father-in-law, a rebel, to spike the guns at Fort Adams, but he refused. He was respected by everybody. A coroner's inquest returned a verdict of accidental drowning.

In the Ohio Senate a bill has been introduced to punish grave robbery by imprisonment from three to fifteen years.

The execution of the two Mollie Maguire murderers at Mauch Chunk, Pa., on the 14th inst., strikingly illustrated the value of a minute in time, for scarcely had the drop fallen when a messenger arrived at the jail with a telegraphic message from the governer granting a reprieve until the 20th. Thirty seconds of time, it appears, might have served to delay the execution. But proceedings pending in court, which were the basis of the reprieve, have terminated adversely to the condemned, and the execution would have taken place on the 20th had the reprieve been effectual. It would have been a harrowing case had even possible innocence been the ground of reprieve.

On Monday afternoon, the 13th inst., the steam colliers Panther and Achilles arrived at the coal pocket in Newburyport, after a passage of thirteen days from Philadelphia. The Panther left on the 1st and the Achilles on the 2d, the Delaware being filled with floating ice and freezing. They were first detained at Marcus Hook, about twenty miles below Port Richmond, but the ice boats being put at work they got clear, and proceeded as far as Newcastle, Del., where they found they could make no further headway. At this point the ice would pour down with the swift ebbing tide in such quantities as to ground in three fathoms of water and pile up in masses out of water eight and ten feet high. The Panther was not in want of company, for about her were thirty-five sail of vessels, frozen up, including fourteen steamers.

Mr. Cannon, the Mormon delegate in Congress from Utah, who is himself the happy possessor of three or four wives, is very busy explaining to the authorities the effect of the late opinion of the Supreme Court. The decision subjects all who have lived in polygamy since July, 1862, to fine and imprisonment, and renders all children illegitimate. Mr. Cannon wants a relief act passed, that will give amnesty for past offences under this law, which the government itself has allowed to remain a dead letter, with provisions that in future all shall be held strictly to account by the government, under the criminal sections of the law. He says this will gradually but effectually break up polygamy. It is said that his arguments and representations are having a good deal of effect, and that there are a good many in the two houses who think such a law would be wise.

Edgar Freeman, the negro who some time ago at Ansonia, Conn., outraged a little girl named Jennie McCrindle, has been condemned to State prison for life.

Captain Harvey Treat, of Milford, Conn., aged 102 years, was probably fatally injured by a recent fall on the ice.

At Norwich, Conn., on the evening of the 11th inst., George Penny undertook to guide his "double-ripper" down hill with a load of seventeen persons. Penny's foot got caught in steering while the sled was going at forty miles an hour; he was thrown off and his right leg broken in two places, and the whole load tumbled into a ditch, every person being more or less hurt. Penny will probably lose his leg.

New York had a disastrous fire on Tuesday night, 14th inst. A five-story building extending from Crosby street to Broadway, on Grand street, 200x100 feet, was consumed, the losers being as follows: Waumburger, Kraus, Souer & Co., manufacturers of clothing, occupying three floors; their stock, reported worth fully $1,500,000, was a total loss; very heavily insured, but amount unknown. Howard, Sanger & Co., fancy goods and notion dealers, occupying the lower two floors, stock reputed to be worth half a million, insured at least $300,000. Edward Bates & Co., stock worth $260,000, insured about $235,000. The building, the property of Messrs. Brooks, clothiers, was worth several hundred thousand dollars, and fully insured. One fireman was killed by the falling walls, and three others were reported missing and it was supposed they too had been buried.

Steamer Alpha arrived at Halifax, N. S., 13th inst., from St. Thomas and Bermuda, bringing fifty-six ship-wrecked seamen. These men were from the British steamships Kate and Sartington, both wrecked at Bermuda, and the brig Herbert H. Raymond and schooner Welcome Home, both abandoned at sea.

The Italian barque Luigi Olivari has been wrecked on the coast of England, and all hands lost.

The annual report of the New York elevated railroad shows that the company has in bank and trust companies $768,000, and no floating debt. Thirty-six miles of track are completed. The passenger traffic for the last quarter of 1878 was 6,088,104.

James H. Prentice, owner of the two large hat factories in Brooklyn, has failed for $200,000 and made an assignment to his creditors. His creditors number seventeen, the largest being his brother John, for $56,000. The factories are closed, and 700 employes discharged.

The giant powder works of Bandmann, Neilson & Co., near San Francisco, blew up on the 14th inst. The works were completely destroyed, and many buildings in the neighborhood, occupied by employes, including the superintendent's residence, were wrecked. The explosion occurred in the nitro-glycerine house. Oscar Carlson, a Swede, Edward Monez and Samuel Thayer, Americans, and one Chinaman were killed. One Chinaman was badly injured and a number of whites and Chinese were more or less hurt. The damage to the property will amount to about $50,000.

The reign of murder which has disgraced Indianapolis for over a year past, and has been largely due to the lax enforcement of law, is likely to be brought to an end at last, for on the 29th three of its brutal murderers swing at once—William Merrick, John Achey and Lewis Guetig.

Charles H. Moulton, of Alfred, Me., the defaulting broker, who has been in jail for some time, was admitted to bail at Washington, D. C., Monday evening, by Judge Wylie, in $3000.

At the annual meeting of the stockholders of the Traders' national bank of Bangor, Me., it was voted to close business.

A new hotel is to be built on the shore of Mooschead lake, about two miles and a half northwest of Greenville village, Me.

New Hampshire Items.

Mr. Whitaker of Hancock, who lost a son by a bite of a mad dog belonging to John Warren of Harrisville, some two years ago, has brought a suit claiming $10,000 damage, holding that a man is liable for the damage his dog does, under the laws of New Hampshire.

Charles Chase of Milton Mills was fatally injured on Tuesday, 7th inst. He was kicked by a horse in the throat, and died in a few minutes.

George Clark of Enfield boasts of a couple of turkeys which, after a month's confinement in a hay mow, without food or drink, came out in good condition.

Political.

A contributor to the New York *Tribune* thinks it is time to stop talking about the financial unsoundness of the west. The Secretary who foresaw all our troubles thirteen years ago and showed us how to avoid them, was Hugh McCulloch, of Indiana. The President who vetoed the inflation bill passed by a crazy Congress, was Ulysses S. Grant, of Illinois. The Senator who secured the passage of the resumption act, was John Sherman, of Ohio. The Representative whose defence of common sense and common honesty has been most constant and efficient, is James A. Garfield, of Ohio.

The New Orleans *Times* (dem.) cries out that the intense Bourbonism of the controlling element in State politics ignores the necessities of the people and the demands of business.

Gen. Butler is reported to have notified another member of the Potter committee that had he been present at the meeting of the committee the resolution calling for the investigation of the cipher despatches would not have been adopted. He is understood to place his opposition upon the ground that the seizure of telegrams is a violation of civil rights and gross outrage upon individual liberty. Gen. Butler has served notice upon Potter that he desires an hour to debate the question.

Dakota, with something over 5,000 voters, would like the privilege of becoming the thirty-ninth State in the Union. In view of the necessity of having somebody left over to do the voting, after the offices have been filled, Dakota may be obliged to wait and grow up with the country.—*N. Y. Tribune.*

A Loud "Call."

The Secretary of the Treasury has issued the eighty-first call for the redemption of five-twenty bonds of 1865, consols of 1865. The call is for twenty million dollars, of which twelve millions are coupon and eight millions are registered bonds, the principal and interest to be paid at the Treasury on and after the 14th of April, interest to cease on that day. The following are the descriptions of the bonds:

Coupon bonds, dated July 1, 1865:

$50,	Nos. 27,001 to 37,000,	both inclusive.
$100,	" 21,001 " 47,000,	" "
$500,	" 27,001 " 37,000,	" "
$1000,	" 34,001 " 48,000,	" "

Total coupons, $12,000,000.

$50,	Nos. 1,151 to 1,350,	both inclusive.
$100,	" 8,201 " 11,400,	" "
$500,	" 4,851 " 6,250,	" "
$1000,	" 17,651 " 22,750,	" "
$5000,	" 3,351 " 7,100,	" "
$10,000	" 4,801 " 9,950,	" "

Total registered, $8,000,000.

Aggregate, $20,000,000.

—Col. Foster and Miss Cummings, of Virginia, were engaged to be married in their youth, but the knot was not tied because the lady demanded a settlement of $30,000. A few days ago they were married, a compromise having been effected. The colonel is seventy-two years of age, and his bride is sixty-nine.

—Caleb Cushing, it is said, could read sixteen hours a day for a month and never forget an important fact obtained in that time. While Attorney General he would have his meals brought to him and laid on his writing desk. His custom often was to eat the entire meal without looking at it or resting from his work.

—When Donn Piatt was in New York he was enticed into the opera house, when her majesty's troupe was performing. The good man was evidently shocked, for he wrote home: "I saw enough nakedness to make the loose-jointed Talmage howl with anguish. Women appeared in a style of dress—or undress—that would have made our grandmothers blush to use as a night-gown."

PEACH AND QUINCE

FRUIT BUTTER!

Put up in 5lb. Pails.

Orange Marmalade & Currant Jelly

Packed in 5lb. Pails.

PRESERVED QUINCE,

In 1lb. Tumblers.

The above goods are of last season's packing and are of superior quality.

ECG MACCARONI,

In 12lb. Boxes, and

Small Maccaroni,

In 5lb. Boxes.

Dried Peaches, Stuffed Olives,

Newly Imported.

AND A VERY FINE LOT OF

Crosse & Blackwell's English Pickles,

Lea & Perrins' Worcestershire Sauce,

Fresh Bottled Queen Olives,

With a large and well-selected stock of

STAPLE AND FANCY GROCERIES,

— FOR SALE BY —

BUTLER & LAIGHTON,

No. 1 Market Square.

Commissioner's Notice.

THE SUBSCRIBER, having been appointed by the Judge of Probate for the County of Rockingham, Commissioner to examine and allow the claims of the creditors to the estate of JOHN S. HARVEY, late of Portsmouth in said County, deceased, represented insolvent, and six months from the fourteenth day of January, A. D. 1879, being allowed for that purpose, hereby gives notice that he will attend to the duties assigned him, at his office in Portsmouth in said County, on Saturdays, Feb. 1st, May 10th and July 12th, from two to five o'clock in the afternoon of each of said days.

January 15th, 1879. d16-23-30

WILLIAM H. HACKETT, Commissioner.

BOSTON SAUSAGES

THESE Sausages are made by parties who make it an exclusive business, and use nothing but the best materials. They have gained the reputation of being the BEST wherever sold!

Retailing for 10 Cents per Pound, by

BUTLER & LAIGHTON

No. 1 MARKET SQUARE.

ROYAL BAKING POWDER

Absolutely Pure.

The Royal Baking Powder is a pure Cream of Tartar powder, made from pure Grape Cream Tartar, imported exclusively for this powder direct from the wine district of France. An old experienced housekeeper writes that, although she has to pay a few pennies more for the "Royal," finds that it goes so much further and works much better than saleratus, soda, or cream of tartar.

☞ Most of the Cream of Tartar of commerce is adulterated with Alum, Terra Alba, etc. Doctors pronounce Alum most dangerous to health; it costs but 2c. a lb., Cream of Tartar over 30. The Royal Baking Powder is recommended for its wholesomeness by such eminent chemists as Dr. Mott, New York; Dr. S. Dana Hayes, Boston. Sold only in cans. All Grocers.

☞ BAKING POWDER should never be sold in paper packages, as it becomes stale and deteriorates upon exposure to the atmosphere. dtscp10

GREAT REDUCTION

In the Prices of

DRY GOODS!

For the next 30 Days

— AT —

MARSTON'S,

21 Market Street.

THE ORIGINAL COPELAND'S,

No. 4 Tremont Row, Boston.

This Famous Resort has but recently passed into the management of Mr. A. F. COPELAND, who will make a special endeavor to place it again where it once stood—at the head of all restaurants.

The Confectionery and Cake Departments have always been especially noted for their excellence, and it is hoped that now, more than ever, they will merit their well-earned reputation. Orders for Families, Parties, Weddings and Collations especially solicited.

The beautiful fountain, which has always been a great feature at No. 4 has lately been remodelled, and ornamented with rare flowers and plants by Mr. Wm. Doogue, and is in itself well worth a visit to this establishment. tjan17

A. F. COPELAND,

4 Tremont Row,---467 Washington St.,

WHOLESALE DEPARTMENT & OFFICE, 5 JACKSON PLACE, BOSTON.

A COMPLETE STOCK

— OF —

TRUNKS,

AT WALKER'S,

All Trunks and Bags lettered and delivered free of EXTRA CHARGE.

JOSIAH F. ADAMS,

FURNISHING

UNDERTAKER.

WAREROOMS, No. 42 MARKET STREET.

Residence, No. 27 Washington Street, Portsmouth.

Choice St. Louis Flour!

30 POUNDS FOR $1.00.

HORSFORD'S BREAD PREPARATION, 18 cents.

All other GROCERIES very cheap at

PLAISTED'S ECONOMICAL GROCERY,

125 MARKET STREET

TO THE LADIES!!

I HAVE MADE

MY UNDERWEAR DEPARTMENT

Which include Ladies', Gents' and Children's,

A Specially this Season, and having a Large Stock, shall give my customers Extra Bargains for thirty days.

☞ Please examine these Goods as they are Lower than ever offered in this city!

A SPLENDID LINE OF FELT SKIRTS.

HOSIERY HOSIERY

Ladies' and Gents'

12 1-2 Cents, upward.

WORSTED JACKETS, NUBIAS,

GENTS' and BOYS' SCARFS,

FLEECED and WOOLEN GLOVES,

MITTENS, etc., etc., etc.

LARGE ASSORTMENT OF

KID GLOVES!

In Two and Three Buttons.

MODES, BLACK, OPERA and ECRU.

Among these are the

Celebrated Trefousse Glove,

Every Pair Warranted!

MORRIS C. FOYE,

23 MARKET STREET

Rockingham 10-Cents Savings Bank

SECOND DIVIDEND.

ON and after December 31st, inst., a Dividend of Twenty Per Cent. will be paid on all allowed claims against the Rockingham Ten Cents Savings Bank, to be paid at the First National Bank, Portsmouth.

Deposit Books must be presented by the person owning the deposit, otherwise an order for the dividend duly witnessed must be brought with the book. EDWARD F. KIMBALL, Assignee.

Portsmouth, Dec. 28, 1878.

Copartnership Notice.

THE UNDERSIGNED, having formed a copartnership for the transaction of the Grocery, Provision and Country Produce Business, under the firm name of JOHN H. WELLS & SON, respectfully solicit a continuance of the favors which the senior partner has received in the past, promising that nothing shall be wanting on their part to deserve the same.

JOHN H. WELLS,
CHARLES F. WELLS.

PORTSMOUTH, Jan. 1, 1879.

WINES!! WINES!!

25 CASES CLARET,

5 PIPES DUFF GORDON SHERRY

AND OPORTO PORT WINE

— FOR SALE BY —

H. F. GERRISH.

New York Weekly Herald.

ONE DOLLAR A YEAR.

The circulation of this popular newspaper has more than trebled during the past year. It contains all the leading news contained in the *Daily Herald*, and is arranged in handy departments. The

Foreign News

embraces special dispatches from all quarters of the globe. Under the head of

American News

are given the Telegraphic Despatches of the week from all parts of the Union. This feature alone makes

The Weekly Herald

the most valuable chronicle in the world, as it is the cheapest. Every week is given a faithful report of

Political News

embracing complete and comprehensive despatches from Washington, including full reports of the speeches of eminent politicians on the questions of the hour.

The Farm Department

of the *Weekly Herald* gives the latest as well as the most practical suggestions and discoveries relating to the duties of the farmer, hints for raising Cattle, Poultry, Grains, Trees, Vegetables, &c., &c., with suggestions for keeping buildings and farming utensils in repair. This is supplemented by a well-edited department, widely copied, under the head of

The Home,

giving recipes for practical dishes, hints for making clothing and for keeping up with the latest fashions at the lowest price. Every item of cooking or economy suggested in this department is practically tested by experts before publication. Letters from our Paris and London correspondents on the very latest fashions. The Home Department of the *Weekly Herald* will save the housewife more than one hundred times the price of the paper. The interests of

Skilled Labor

are looked after, and everything relating to mechanics and labor-saving is carefully recorded. There is a page devoted to all the latest phases of the business markets, Crops, Merchandise, &c., &c. A valuable feature is found in the specially reported prices and conditions of

The Produce Market.

Sporting News at home and abroad, together with a Story every week, a Sermon by some eminent divine, Literary, Musical, Dramatic, Personal and Sea Notes. There is no paper in the world which contains so much news matter every week as the *Weekly Herald*, which is sent, postage free, for One Dollar. You can subscribe at any time.

The New York Herald in a weekly form, $1 a year

Address,

NEW YORK HERALD,

Broadway and Ann Street, New York.

Real Estate.

Desk Room

TO LET in one of the pleasantest offices in the city. Enquire at CHRONICLE Office.

To Let.

HOUSE No. 1 DENNETT STREET. Inquire at No. 5 Chapel Street.

House Wanted.

AT the West End, containing eight or nine rooms, to hire. Apply at this office.

To Let.

A CONVENIENT TENEMENT in Jackson Street. Apply to

SAMUEL S. GREEN.

tjan1

To Let.

STORE No. 27 MARKET STREET, now occupied by J. E. HAM & Co. Possession given April 1st. w&stf Apply to J. R. MAY.

REMOVAL!

I HAVE PURCHASED OF H. W. MASON,

The Nick-Nack Store,

5 MARKET ST.,

And have removed from my old location.

☞ All my old customers and the public generally are invited to my new place of business.

LEWIS E. STAPLES,

NICK-NACK STORE,

No. 5 Market Street,

PORTSMOUTH.

Notice.

I, JOSEPH S. PFEIFFER, senior member of the firm of PFEIFFER & CO., retire this day from the firm. Thanking my friends and the public generally for their kind patronage in the past, I solicit a continuance of the same for the firm.

JOSEPH S. PFEIFFER.

Portsmouth, N. H., Jan. 14, 1879.

SPECIAL OFFER!!

IN ORDER TO

REDUCE OUR STOCK,

And to realize on the same, we offer our goods at a

Great Reduction from Former Prices

IN EXCHANGE FOR CASH!

☞ Open Evenings.

PFEIFFER & CO.,

73 Congress Street.....Portsmouth

SPECIAL BARGAINS

For One Week!

Prior to taking account of stock the undersigned offers

Especially Low Prices

— IN —

Books, Toys, Holiday Goods,

— AND ALSO IN —

STATIONERY & FANCY ARTICLES,

Preferring the money to the goods.

IN HIS STOCK OF

School Books, Gold Pens, Artists' Materials,

Etc., he offers the advantages of a Full Line and Low Prices!

WILLIS G. MYERS,

No. 1 Congress Block.

☞ Whole Families Made Happy

BY USING THE

"NEW EMPRESS"

Portable RANGE

IT HAS NO EQUAL!

Sold only by

JOHN P. SWEETSER,

46 Market Street, Portsmouth.

WILLIAM B. HUSSEY,

DEALER IN

BOOTS and SHOES,

— AT —

No. 49 Congress Street,

Has for sale a large and well selected assortment of Goods in his line for Men's, Women's Boys' and Girls' wear, which he will sell

AS CHEAP AS GOOD ARTICLES CAN BE SOLD.

CALL AND SEE.

AT GOODRICH'S

MAY BE FOUND

THE CELEBRATED BAZAR PATTERNS.

An assortment of the best always on hand!

Also the Latest Styles in

Window Shades!

Curtains hung with neatness and dispatch.

Local Matters.

POST-OFFICE RULES.

MAILS CLOSE.

	A. M.	P. M.
Boston, South and West,	8 10:25	5:15 *2:30
Boston Way,	10:25	5:15
Portland,	9:35	4:50 6:30
East (beyond Portland),	9:35	6:30
Biddeford, Saco and Way	9:35	4:50
Great Falls,	9:35	4:50
Great Falls & Conway R. R.	9:35	
Concord and North,	7:40	4:50
Concord Way,		4:50
Boston & Maine R. R.	7:40	4:50
Dover,	7:40 9:35	4:50

*Arrives in Boston next morning.

MAILS ARRIVE.

	A. M.	P. M.
Boston, South and West,	4:30 10:05	5:50
Boston Way,	10:05	5:50
Portland and East,	11:20	5:50
Great Falls & Conway R. R.	11:20	
Concord and North,	10:20	6:30
Dover,	10:20	5:50

Letters for the night mails [and no others] east or west may be deposited in the box at the Eastern depot, every day except Sundays.

E. G. PIERCE, JR., P. M.

THE CITY.

The sixth lecture of the course at Miss Morgan's seminary will be given by Mr. Albee on Friday evening.

Wednesday night was the coldest one yet, we believe; the mercury was nearly down to zero at seven o'clock Wednesday evening.

Mr. Oliver S. Loomis of this city has been appointed a writer in the bureau of construction and repair at the navy yard, in place of Mr. Frost of Eliot, Me., removed.

The funeral rites over the remains of Commodore Guest took place as previously announced, Rev. Father O'Callaghan offering prayer and making appropriate and impressive remarks.

Mr. Lewis E. Staples, recently located on Daniel street, having purchased the Nick-Nack store on Market street of Hartley W. Mason, invites all his old customers and the public generally to his new place of business.

From the wisdom (!) of the CHRONICLE, good Lord, deliver us.—SAMUEL, *of the Times.*

Samuel, my boy, you were effectually "delivered" by nature from wisdom of that kind or any other, from the start.

Mr. Charles Mitchel, who lives on Bridge street, while at work in the Kearsarge mill Wednesday forenoon ran into his foot a hard pine splinter which penetrated through so as to appear on the top. Dr. Potter was called and removed the splinter.

A very pretty sight of a dark night can be had by standing on the Vaughan street crossing of the Eastern railroad and looking westward through the depot, along the line of lights, white, red and green; when a head-light comes along, with an engine attached, the spectator will move on—or off.

Mr. A. S. Palmer, who conducted a series of gospel temperance meetings in this city, and afterward in Rye, Kittery and other towns, opened a series of meetings in Manchester on Sunday, the 12th inst., meeting with remarkable success. It is said that in two evenings about four hundred persons signed the total abstinence pledge.

A horse belonging to Mr. David Philbrook of Rye made things lively around Market square and its vicinity on Wednesday forenoon, running away and taking the sidewalks for his route, to the discomfort of pedestrians. He was finally caught in front of Butler & Laighton's store, after having made a wreck of the sleigh to which he was attached.

B. F. Patrick, formerly general ticket agent of the Eastern railroad, has been arrested on a charge of embezzlement, preferred against him by the officers of the company. The amount is $1800, and the transactions extend back several months. Mr. Patrick, who was formerly connected with railroad interests in Chicago and the west, was employed by the Eastern road about two years ago, and until quite recently performed the duties of his office satisfactorily to the company. About two months ago his resignation was requested; an investigation of his accounts followed, and the discrepancy discovered. Mr. Patrick acknowledges that his accounts are short, and expresses contrition.

THE VICINITY.

The stockholders of the First national bank in Genic, voted Tuesday afternoon, 14th inst., that the bank go into liquidation, and that the officers of the bank close it up as soon as possible.

The State Fish Commissioners on the 13th inst. visited the fishermen on the river at Exeter who have been catching quantities of bass, and ordered them to desist from fishing with nets. Hundreds have been caught this season weighing twenty-five pounds or more each.

A despatch to the Boston *Post* from Dover says: "Stephen Stiles, carpenter and builder, who came here from Cambridge, Mass., about eighteen months ago, has left town, leaving numerous creditors. He was building three new houses, which he left unfinished. He owes a month's wages to his men, and also owes for lumber, hardware, etc. He left Friday, the 10th inst., telling his men that he would be back in a few days, but as he took his trunk and all his tools with him, it is not probable he will return."

Dr. J. W. Colcord, residing on the Walton road, Seabrook, attended thirty-four cases of scarlet fever and scarletina in 1878, and lost but two patients out of the lot. Though a young man, Dr. Colcord has won the confidence of the people in his section, and has secured quite an extended practice.

A grandchild of Mr. George Souther of Seabrook, three years old, recently got a two-cent piece into its throat, and was so nearly strangled to death as to be black in the face, and senseless. Mr. Souther as a last resort pushed the piece as far down the child's throat as he could reach with his finger, when the child soon revived, and commencing to vomit, threw up the coin.

The Cocheco national bank, at Dover, has elected officers as follows: James E. Lothrop, (President,) George W. Tash, Frank Freeman, Charles W. Thurston, George A. Thompson, Owen J. Lewis, Leonard S. Rand, Rufus Haley, Ralph Hugh, Directors. A semi-annual dividend of four per cent was declared. The Dover national bank elected the following: Oliver Wyatt, (President,) Eli V. Brewster, George W. Bean, Joshua G. Hall, Thaddeus P. Cressey, B. Frank Neally, Directors. A semi-annual dividend of three per cent was declared.

The graded school at South Seabrook, which has been taught during the past term by Moses Yeaton, Jr., and Miss Ella A. Newton, both graduates of Portsmouth high school, closed Jan. 1st. The examination (which *was* an examination, and not a mere "exhibition" of memory on the part of the pupils in the recital of lessons specially-studied for the occasion) showed excellent discipline in the school and good progress on the part of the scholars; the Superintending School Committee, Henry C. Chase, Esq., complimented the teachers and their methods very highly. Mr. Yeaton, who taught the upper school, received two presents from his scholars at the close of the school, one of the gifts being a handsome book of poems.

"DRIFT FROM YORK HARBOR, MAINE."

By Geo. Houghton; pp.48. A. Williams & Co., Boston, publishers. The ancient city of Gorgeanna, quiet, peaceful, attractive, natural, with its waving elms, its hills, its sea flavor, its cool breezes and its dreamy remove from the bustle of the haunts of men, is here set out by the poet, who seems to have abode long enough among the attractions of York to have imbibed a measure of comfort, and enjoyed with zest its choice and rare atmosphere of summer days.

The charm one finds in York is the absence of anything that causes exertion; even the telegraph comes no further than "the Corner," and the once projected seaside railroad route from Portsmouth to Kennebunkport and so on, happily never proceeded further than a preliminary survey. The respectable and ancient guest seems here less invaded upon than in any other town upon the coast. Here, it would seem, if one could by any effort shake off the *vis inertia* of the soothing surroundings, would be the field for poetry, though our poet has transplanted his scenes to his study at home, and wielded his pen in the New and not in the Old York. However, there is much of the inspiration of the famous spot in the book, and there are passages that show a keen appreciation of the locality only to be experienced by the sojourners for a season. The book can be had at the book store of Mr. Myers at thirty-five cents, and we expect every visitor next season to the sands near where "a small blue river pours into the sea," will be ready with quotations from the "Drift."

THE GEOGRAPHY CLASS.

The *Journal* says: "The frigate Ticonderoga arrived at Madeira on the 25th from this port via Norfolk. Also at Funchal on the 27th." Where is Funchal now, anyway? It used to be in Madeira. —*Chronicle.*

The *Times* says that Mr. John W. Caswell, of the firm of Randall & Caswell, fish dealers, of this city, has just purchased of the trustees of Valentine Doane, Jr. all the estate at Newcastle belonging to Doane, including vessels, seine boats, seines, wharf property and buildings, etc.—*Chronicle.*

The *Times* and the CHRONICLE locate Doane's wharf and buildings at Newcastle. They are really in Portsmouth, being on Marvin's island, which is a part of this city. The wide-awake editor of the CHRONICLE is well posted on the location of Funchal, but he is not so well acquainted with the geography of his native town. —*Journal.*

The CHRONICLE published this morning, the above extract from the *Journal.* We do not claim Newcastle as our native town, but we do know that Mr. Doane occupied Governor's Island and used it and six buildings and two wharves thereon in carrying on the fishing business. The island is within the territorial limits of Newcastle, and has been ever since the incorporation of the town. Mr. Doane occupied a wharf and other buildings within the limits of this city, but the greater part of his business premises was in Newcastle.—*Times.*

Say, brethren, let's settle this thing up some way before we leave it. If three newspapers, when they get squarely down to business, can't arrange the geography of Mr. Doane's fishing business satisfactorily, it's a hard case.

The *Times* said (and we copied the statement, giving due credit) that Mr. Caswell had purchased "all the estate at Newcastle belonging to Doane." Then the *Journal* said that we "located Doane's wharf and buildings in Newcastle"—which we didn't, as we merely copied the *Times* item, which stated that "all the estate at Newcastle belonging to Doane" had been sold, but did not state that all the Doane estate was situated at Newcastle. The *Journal* further said that "Doane's wharf and buildings" are "really in Portsmouth, being on Marvin's island, which is a part of this city." Then the *Times* comes up and says that "Doane occupied Governor's island" and "six buildings and two wharves thereon in carrying on the fishing business," that this island "is within the territorial limits of Newcastle," and that "Doane occupied a wharf and other buildings within the limits of this city, but the greater part of his business premises were in Newcastle."

As the *Times* and *Journal* have each located Doane's wharf and buildings where they pleased, we don't see why we should not do the same; so we say they are on Shapleigh's island, (sometimes called Marvin's island,) which is and we believe always has been in Portsmouth; the island bears that name in the city tax books and on the government charts, and we have before us a record showing that in 1816 Wm. Hanscom built there the brig Diamede, of 217 tons, for Reuben Shapleigh, and that Mr. Shapleigh in the same year built at his own yard on the island the schooner Cossack, of 56 tons, and that the island was then called Shapleigh's. Doane did have some property in Newcastle; but the wharf known as Doane's wharf, where nearly all his schooners discharged their fares, and his principal storehouses, counting-room, etc., are in Portsmouth. At any rate, they pay taxes here. Where "Governor's island" is we do not know.

Suffering for a Life Time.

Persons affected with rheumatism often suffer for a life time, their tortures being almost without remission. The joints and muscles of such unfortunates are in most cases shockingly contorted and drawn out of shape. To afford them even temporary relief, the ordinary remedies often prove utterly useless. Hostetter's Stomach Bitters, on the other hand, is avouched by persons who have used it to be a genuine source of relief. It keeps the blood cool by promoting a regular habit of body, and removes from it impurities which, in the opinion of all rational pathologists, originate this agonizing complaint and its kindred malady, the gout. Besides this the Bitters remedy disorders of the stomach, liver and nerves, prevent and eradicate intermittent and remittent fevers, promote appetite and sleep, and are highly recommended by physicians as a desirable medicinal stimulant and tonic.

A Brooklyn Ex-Judge is Suddenly Enriched.

A well known ex-Judge of Brooklyn bought a ticket in the recent drawing of the Louisiana State Lottery, and read the result as certified at NEW ORLEANS, Dec. 21, 1878.

The undersigned certifies that he held for collection for account of Zachariah Voorhies, attorney and counsellor at law, 89 Broadway, Brooklyn, E. D., and 63 Bedford Ave., Brooklyn, E. D., whole ticket No. 75,201, Class M, in the Louisiana State Lottery, which drew the second capital prize of $50,000, on Tuesday, Dec. 10, 1878; said ticket having cost the sum of ten dollars at the office of H. L. Plum, 319 Broadway, New York, and that the amount was promptly paid in full on presentation of the ticket at the office of the Company. T. M. WESCOATT,

Agent Southern Express Co., N. O., La.

Any further information given by M. A. Dauphin, P. O. Box 692, New Orleans.

Free of charge—*Sample* bottle of *Adamson's Cough Balsam* at all drug stores. Owing to its perfect harmony in combination it is the very best mixture for the speedy cure and relief of coughs, colds, throat or lung diseases. Large bottles 25 cents.

Reflect that in every cemetery ½ of the silent tenants are the victims of neglected Coughs and Cold; and if you are thus afflicted, *avoid their fate* by resorting *at once* to *Hale's Honey of Horehound and Tar*, an immediate, agreeable, and certain means of cure. Sold by all Druggists. tfebl

Fike's Toothache Drops cure in 1 minute.

Revolution in the Dressing Room!

By the almost unanimous action of the parties interested,

CRISTADORO'S HAIR DYE

has replaced the old worn-out inventions for coloring the hair, which the bitter experience of years had proved to be ineffective and deleterious. Unlike the compounds that

MAKE WAR

upon the health of the hair, and dry up and consume the juices which sustain it, this mild, genial and perfect dye is found to be a vitalizing as well as a coloring agent.

Cristadoro's Hair Preservative,

A valuable adjunct to the Dye in dressing and promoting the growth and perfect health of the hair, and of itself, when used alone—a safeguard that protects the fibres from decay under all circumstances and under all climes. Manufactured by J. CRISTADORO, No. 32 William St., New York. Sold by all Druggists. Applied by all Hair Dressers. tfeb15

A CARD.

To all who are suffering from the errors and indiscretions of youth, nervous weakness, early decay, loss of manhood, &c., I will send a recipe that will cure you, FREE OF CHARGE. This great remedy was discovered by a missionary in South America. Send a self-addressed envelope to the REV. JOSEPH T. INMAN, *Station D., Bible House, New York City.* eod&wtuo

PRIVATE SCHOOL.

MISS BLUNT having removed her school to commodious rooms No. 70 State St., opposite the Post Office, will commence her new term Wednesday, January 1st, 1879. Terms made satisfactory on application. Pupils received at any time.

Why Young Men Remain Single.

It is said that the extravagance of girls is the chief reason why so many young men remain single, rather than marry girls that they could not support as wives in their ante-marriage style. There never was a more absurd charge made than this. The average young man is more extravagant than the average young woman, and the young man who is afraid to marry because girls are extravagant, is usually the most extravagant of his class, and does not desire to marry, because in order to support a wife and children he would have to cut off his extravagances. In the majority of cases the wife is the cause of actual saving to the husband. Before marriage he lived up to his income—saved nothing, and owned nothing. After marriage he saves money because he is compelled to, and usually owns the house he lives in. Before marriage he was not obliged to economize, because he did not look beyond the present with its enjoyments. After marriage he is required to economize, because he has to regard the future, with its responsibilities. In regard to the question of expenses, this writer well says: "Girls' expenses are confined almost wholly to their dress; young mens' expenses are confined—no, they are not confined to anything, they run wild. A young man of the class alluded to will frequently spend as much in one night among his companions as would support a wife for a week. Franklin said that 'one vice will bring up two children.' Then two vices should certainly support one wife, and most of the young men of the day could easily give up two and still have a large variety on hand."—*Sunday Chronicle.*

—An exchange says: "We heard a man complain about the weight of a baby the other day, and to our certan knowledge that man used to hold the mother of that baby in his arms cheerfully, hour after hour, after the parents of the said girl had gone to their virtuous couch."

—A novel race will soon come off near Boston, a gentleman who owns a fast trotter having made a wager that his son, who has never ridden a bicycle, cannot cover 100 miles, with any practice he may receive beforehand, as quickly as the horse will do it. The boy has been taken in hand by an expert bicyclist. The wager is $100.

MARRIED.

LANG—JOHNSON. In this city, Jan. 15th, by Rev. E. Owen, Mr. Thomas M. Lang and Mrs. Lydia M. Johnson, both of this city.

HUFF—HILL. In this city, Jan. 15th, by Rev. Dr. Alden, Mr. Benjamin E. Huff, of Lyman, Me., and Miss Carrie L. Hill of Biddeford, Me.

GROGAN—JOY. In this city, Jan. 1st, by Rev. Dr. Alden, Mr. Frank W. Grogan and Miss Nellie T. Joy, eldest daughter of Mr. Wm. Gardiner Joy.

BUDD—CUTTS. In Brattleborough, Vt., Mr. Underhill A. Budd of New York, and Miss Harriet Louise Cutts, daughter of the late Hampden Cutts, formerly of this city.

DIED.

RIDGE. In this city, Jan. 9th, Mr. Charles Ridge, aged 70 years.

AKERMAN. In this city, Jan. 11th, an infant son of Mr. Joseph W. Akerman.

PHILBRICK. In Hampton, Jan. 11th, Mr. Samuel J. Philbrick, aged 40 years and 2 months.

KITTRIDGE. In Chicago, Jan. 5th, Mrs. Adaline T. Kittridge, aged 73 years, widow of Thomas W. Kittridge of Dover and daughter of the late Henry Tredick of this city.

MARINE CHRONICLE.

PORT OF PORTSMOUTH.

SAILED, Jan 14.

Sch Addie and Hattie, Davis, Eastport.

Ship Coldstream, Marcy, at Hiago 10th ult, unc.

Boston Stock Sales.

U. S. Sixes 1881, coupon	106¾
United States Ten-Forties coupon	107
United States Five-Twenties, 1868 coupon	104
Maine State 6s, 1889	112¼
N. H. State 6s	112¼
Massachusetts State 6s, Gold	113
Portsmouth City 6s, 1893	106¼
Eastern R. R. 8½s	71½
U. S. new 4½s, coupon	105¾
U. S. new 4s, coupon	99½
Cocheco Manufacturing Co	525
Salmon Falls Manufacturing Co	252½
Boston & Lowell R. R.	60
Boston & Maine	108½
Boston & Providence	173
Boston & Albany	129½
Nashua & Lowell	58½
Concord	74½
Eastern	12½
Eastern Railroad in N. H.	57½
Fitchburg	135
Manchester & Lawrence	133
Michigan Central	78
Northern N. H.	85½
Old Colony & Newport	97
Ports. Great Falls and Conway	6
Portland, Saco & Portsmouth	93
Vermont & Massachusetts R. R.	112½

Last Sales of Stocks in Portsmouth.

Portsmouth & Dover R. R.	50
Concord & Portsmouth R. R.	120
First National Bank	146½
National Mechanics' & Traders' Bank	103½
Rockingham National Bank	127½
New Hampshire National Bank	100
City of Portsmouth, 6s	106½
Portsmouth Gas Company	121
Portsmouth Aqueduct Company	614

Portsmouth Wholesale Prices

Reported by BUTLER & LAIGHTON, Grocers.

Butter, per ℔ 20 to 30c.
Burning Fluid, per gallon, 15c.
Corn per bushel, Western 55c; Northern 60c.
Coal, Anthr. per ton $5.50, Smiths', per ton $6.50
Eggs per dozen, 25c.
Flour, Fancy, 6 @ 7; Ex. 9.
Fish per ℔ by the qtl. Cod 4 @ 5c; Pollock 3¾.
Hay per ton, $12 @ $14.
Kerosene Oil per gallon, 12½
Lard per pound, by the tub, 8c.
Lard Oil per gallon, by the bbl. 65c.
Molasses per gal., Cuba 40c; N. O. 45 @ 50
Oats per bushels, 33 to 37 cents.
Potatoes per bushel, 50c.
Pork per bbl., $16.50 @ $17 00.
Plaster per ton, lump $8; ground $10.
Rye, Northern, per bushel, 65c
Soap per ℔, No. 1, 6½ @ 7½ cents.
Sugar per ℔, Br. 8 @ 8½; Gr. 9¾; Crushed 10¼c.
Teaper ℔, Black, 40 @ 70c.; Green, 50c. @ 60c.
Wood per cord, Hard $6½ @ $7½; Pine $3½.

NEW AND EXTENSIVE STOCK

—OF—

FALL and WINTER GOODS

—AT—

WM. P. WALKER'S,

No. 8 Market Square.

HAVING RECEIVED A FULL ASSORTMENT OF

FOREIGN AND DOMESTIC

CLOTHS, CASSIMERES, &C., &C.,

I am prepared to make them up into GARMENTS of the latest style, or according to the fancy of the purchaser, and

Perfect Satisfaction Guaranteed!

MY STOCK OF GOODS SUITABLE FOR

SUITINGS

IS UNEQUALLED.

☞ Particular attention paid to the making of

ARMY and NAVY

REGULATION UNIFORMS.

A FULL ASSORTMENT OF

Gentlemen's Furnishing Goods!

Constantly on hand, consisting of

Bosoms, Gloves, Suspenders, Collars, Linen Goods, Drawers, Handkerchiefs, Shirts,

Of Every Description!

JUST RECEIVED.

A Few Choice Pieces of

MATELASSE,

And other styles of CLOAKING for Ladies' wear.

A Job Lot of

Boys' Overcoats,

—AND—

Youths' Overcoats.

TO BE SOLD CHEAP!

Call soon and secure a Bargain.

C. E. MYERS & CO.

C. E. MYERS. C. E. SIMPSON.

NO. 3 BOW STREET.

FRESH CELERY.

FRESH DAILY!

OR SALE IN ANY QUANTITY, BY

H. F. Gerrish.

DEAR MADAM: *Did you visit my Opening of Autumn and Winter Styles of American and Parisian Millinery Goods, Hats and Bonnetes? If so, Thanks, for you appreciate my efforts to please, but if you were kept away and could not come, I am yet awaiting the kindness of your call and will be pleased to show you the latest modes and newest fancies in all the varied styles and kinds of*

SATINS, VELVETS, PLUSHES,

RIBBONS, FEATHERS, FLOWERS,

VEILINGS, etc., etc.

I am giving special attention to the wants of

"OUR BABY,"

AND HAVE

Cunning Little Caps!
Charming Little Sacques!
Curious Little Shoes!

With much more worsted work and other necessary articles for the midget of the household. Do come and see them! It will not cost you one cent, and I shall be very glad to welcome you.

THREE THINGS I PROMISE:

Correct Taste,
Best Grades of Goods,
Satisfactory Charges

MISS MYRA F. BICKFORD,

Parlors No. 69 Congress Street,

PORTSMOUTH, N. H.

Notice.

PERSONS desiring Vaults cleansed can have the work done in a more thorough manner, and as cheaply, by the City Farm teams as by any other parties, on leaving names with the City Clerk.

WILLIAM SHANNON,
Superintendent City Farm.

GREAT INDUCEMENTS!

—AT—

STACKPOLE'S

Popular Dry Goods House,

7 & 9 MARKET ST.

10 BARRELS

DEVOE'S BRILLIANT OIL!

Just received and for sale at reduced price by

Chas. E. Laighton & Son.

DEVOE'S BRILLIANT OIL

1st. Is absolutely *safe.*
2d. Gives a powerful, brilliant white *light.*
3d. Does *not smoke,* nor *smell,* nor *crust* the wick.
4th. Is the most *economical* oil, because it gives the most *light* in proportion to its *price.*

We give the following letter to show the absolute freedom of Devoe's Brilliant Oil from any inflammable vapor, and as a curious incident:

PATERSON, N. J., April 17, 1877.

DEVOE MANUFACTURING CO.

Gentlemen:—I take great pleasure in sending this unsolicited recommendation of your Kerosene Oil.

At the great fire in this place, which destroyed Norwood's Paint and Oil establishment, and other buildings, on the 15th inst., your Oil stood one of most severe tests that Oil could be put to; for four [4] hours the Oil was in the hottest part of the fire, and such a fire as only Varnish, Turpentine, Oils and Paints can make, and in all that time there was no explosion of your Oil, *and the cans containing the Oil were in very near the same condition after the fire as before.*

I take great pleasure in recommending this Oil, as in my opinion it is the safest Oil for sale in the market. I remain, very respectfully,

JOHN E. REGNER,
Chief of Fire Department.

Devoe's Brilliant Oil

FOR SALE AT

CHARLES E. LAIGHTON & SON'S,

No. 5 EXCHANGE BUILDING,

Nearly opposite Post-Office, - - - - Portsmouth.

PATENTS!

R. H. EDDY,

No. 76 State St., Opposite Kilby, Boston,

SECURES PATENTS in the United States; also in Great Britain, France and other foreign countries. Copies of the claims of any Patent furnished by remitting one dollar. Assignments recorded at Washington. *No Agency in the United States possesses superior facilities for obtaining Patents or ascertaining the patentability of inventions.*

R. H. EDDY, Solicitor of Patents.

TESTIMONIALS.

I regard Mr. Eddy as one of the *most capable and successful* practitioners with whom I have had official intercourse. CHARLES MASON,
Commissioner of Patents.

"Inventors cannot employ a person more trustworthy or more capable of securing for them an early and favorable consideration at the Patent Office." EDMUND BURKE,
Late Commissioner of Patents.

BOSTON, October 19, 1870.

R. H. EDDY, Esq.—*Dear Sir:* You procured for me, in 1840, my first patent. Since then you have acted for and advised me in hundreds of cases, and procured many patents, reissues and extensions. I have occasionally employed the best agencies in New York, Philadelphia and Washington, but I still give you almost the whole of my business, in your line, and advise others to employ you. Yours truly, GEORGE DRAPER.

BOSTON, January 1, 1879. 8tawtjan160

Notice.

THE Subscriber gives notice that he has been duly appointed Administrator of the Estate of CHARLES C. AKERMAN, late of Portsmouth, in the County of Rockingham, deceased. All persons indebted to said Estate are requested to make payment, and all having claims to present them for adjustment. JOSEPH P. MORSE.

Dated Portsmouth, N. H., Jan. 7th, 1879. d3t 9-16-23

COAL and WOOD

BEST QUALITY!

And Lowest Prices!

—FOR SALE BY—

C. E. WALKER & CO.,

137 MARKET STREET,
4 WATER STREET.

☞ ORDERS left at N. K. Walker & Son's Hat and Fur Store promptly filled.

BANK SHARES FOR SALE.

A FEW SHARES in Rockingham National Bank and Five Shares in National Mechanics & Traders' Bank at private sale.

WILLIAM H. HACKETT.

—Buffalo Bill has made $135,000, and retired to a Kansas cattle ranche.

—It is one of the embarrassments of the coal business that when the miners strike they stop striking.

—The newest white ties have peacocks embroided on the ends, the plumage being artfully copied in fine flosses.

—An aristocrat, whose family had rather run down, boasting to a prosperous tradesman of his ancestors, the latter said: "You are proud of your descent. I am on the opposite tack, and feel proud of my ascent."

—The poor, benighted Britishers who glared with astonishment and admiration at the $60,000 diamond Lord Beaconsfield wore at the Lord Mayor's banquet the other day, could never have seen an American hotel clerk.

—The case in St. Louis where a lady sued a reporter for $15,000 damages, for breach of promise, has been thrown out of the court. It was discovered that a saloon slate on which the reporter was charged three beers had absorbed his entire fortune.

—A professor in Cornell, lecturing on the effect of the wind in some western forests remarked: "In travelling along the road I even sometimes found the logs bound and twisted together to such an extent that a mule could'nt climb over them, so I went round."

—A temporary assistant—probably a stranger in those parts—in a Lexington (Ky.) grocery went to the whiskey barrel when a customer called for a quart of vinegar, and there was quite a run on that clerk for vinegar till the storekeeper suspected that something was wrong.

—A resident of Plymouth, England, got married on a Saturday, quarrelled with his wife and thrashed her during the second hour of the honeymoon, thrashed her again at night after clubbing the wedding guests out of the house, spent Monday at the tavern, selling all his clothes except his trousers for drink, and on Tuesday was sent to jail for a month.

STATED MEETINGS.

CITY GOVERNMENT.

In City Building, Market Square.

BOARD OF MAYOR AND ALDERMEN—Thursday evenings.

COMMON COUNCIL—Thursday evenings.

BOARD OF OVERSEERS OF POOR—Tuesday evenings.

BOARD OF INSTRUCTION—First Wednesday in each Month.

BOARD OF ENGINEERS—Tuesday next following the first Monday in each Month.

MASONIC.

In Masonic Hall, Congress Block.

ST. JOHN'S LODGE, No. 1—First Wednesday of each Month.

ST. ANDREW'S LODGE, No. 56—Second Monday of each Month.

WASHINGTON CHAPTER, No. 3, R. A. M.,—Fourth Tuesday of each Month.

DAVENPORT COUNCIL, No. 5, R. and S. M.,—Third Thursday of March, June, September and December.

DEWITT CLINTON COMMANDERY, KNIGHTS TEMPLAR—Third Monday of each Month.

INEFFABLE GRAND LODGE OF PERFECTION—Third Wednesday of January, April, July and October, (annual meeting 3d of Hebrew month Adar.)

ROCKINGHAM MASONIC RELIEF ASSOCIATION—Annual Meeting first Friday in January.

I. O. O. F.

At Odd Fellows' Hall, Daniel Street.

LODGES.

PISCATAQUA, No. 6, meets Monday evenings at 7½ o'clock.
Wm. E. Hadley, N. G.; Wm. W. Cotton, R. S.

UNION REBECCA DEGREE, Lodge No. 2, First and Third Tuesday in each Month, at 7½ o'clock.
Margaret J. Moulton, N. G.; A. S. Holbrook, R.S.

OSGOOD, No. 45, Thursday evenings at 7½ o'clock, at Pythian Hall. Wm. S. Hazel, N. G.; Edward T. Morrison, R. S.; C. Dwight Hanscom, P. S.

NEW HAMPSHIRE, No. 17, Wednesday evenings at 7½ o'clock, at Pythian Hall.
Chas. E. Simpson, N. G.; Thornton Benton, R. S.; Moses H. Tilton, P. S.

ENCAMPMENTS.

STRAWBERRY BANK, No. 5, Second and Fourth Fridays of each Month.
William H. Lovell, C. P.; James A. Rugg, S.

MOUNT SINAI, No. 19, First and Third Fridays in each Month.
Job Woodsum, C. P.; James L. Parker, S.

MUTUAL RELIEF ASSOCIATION

OF ROCKINGHAM COUNTY, Second Tuesday of January and December.
Edmund M. Brown, Pres.; George Annable, Sec.

PORTSMOUTH ODD FELLOWS MUTUAL RELIEF ASSOCIATION—Annual Meeting fourth Tuesday evening of January.
William W. Cotton, Pres.; R. G. Archibald, Sec.

OTHER ORGANIZATIONS.

At Grange Hall, No. 5 Congress Street.

WOMAN'S TEMPERANCE LEAGUE—Each Thursday afternoon from three to four o'clock.

PHILHARMONIC SOCIETY—Tuesday evenings 7:30 o'clock.

OLD OAKEN BUCKET DIVISION, NO. 2, S. OF T.—Each Monday evening at Hall corner of Ladd and Market Streets.

PORTSMOUTH WORKINGMEN'S INSTITUTE AND READING ROOMS, corner of Cornwall and McDonough streets. Organized August 23, 1877. Open week days from 9 a. m. to 10 P. M.; Sundays 2 P. M. to 9 P. M. Regular business meetings third Thursday evening of each month.
C. A. Holbrook, Pres.; James Palmer, S. & T.

PORTSMOUTH MECHANICS ASSOCIATION—Open to membership of all reputable Mechanics and Manufacturers. Rooms in Mechanics' Block, corner Congress and Fleet streets. Reading Room free to members and strangers visiting the city. Quarterly Meetings the first Tuesday evenings in November, February, May and August. Election of officers at November meeting.

ALPHA COUNCIL, NO. 83, ROYAL ARCANUM—First and Third Tuesday evenings of each month, at Hall No. 24½ Market Street.
O. M. Knight, Regent; Jos. S. Pfeiffer, Sec.

STORER ENCAMPMENT, POST NO. ONE, G. A. R.—Fourth Wednesday of each Month in Franklin Upper Hall; James R. Morrison, Comdr.

SAND OF HOPE.—Every Saturday afternoon at three o'clock, at Faith Home. S. W. Cole, Musical Director.

OAMON LODGE, NO. 9, KNIGHTS OF PYTHIAS, at Pythian Hall, corner Market and Daniel streets, Tuesday evening of each week.

SAGAMORE LODGE, NO. 258, KNIGHTS OF HONOR, at Hall No. 24½ Market street, Second and Fourth Monday evenings of the Month.
C. H. Marston, Dictator; C. B. Mason, Rep.

NEWICHEWANNOCK TRIBE, NO. 4, IMPROVED ORDER OF RED MEN—Each Friday evening at Rechabite Hall, No. 30 Market street.

ROCKINGHAM LODGE, NO. 37, I. O. GOOD TEMPLARS—Each Thursday evening at Mercantile Hall.

PORTSMOUTH FIREMEN'S MUTUAL RELIEF ASSOCIATION—Second Wednesday of January, April, July and October.

FIRE COMPANIES—At their respective Engine Houses on the First Monday of each Month

TEMPERANCE MUTUAL RELIEF ASSOCIATION, at Mercantile Hall, Wednesday evening of each week.

Business Cards.

JOHN MALSBENDEN,
MERCHANT TAILOR,
Keeps on hand a good assortment of seasonable goods for Gentlemen's wear, which will be made up in the latest style, or as may be ordered.
Clothes Altered, Cleansed and Repaired
SATISFACTORILY!
Don't Forget the Place!
UNDER FRANKLIN HALL, FLEET STREET.

A. PEARSON,
Is at his Room, No. 5 Congress Street,
To Give Instruction in Music,
From 10 o'clock to 12,
TUESDAYS, THURSDAYS, and SATURDAYS.

GARDNER J. GREENLEAF.
Carriage Manufacturer, Blacksmith,
AND DEALER IN
Carriage Materials and Blacksmith Supplies,
STATE STREET, NEXT POST-OFFICE.

WILLIAM B. LOWD,
Bookseller & Stationer,
No. 22 DANIEL ST.
Blank Books manufactured to order, and Book-Binding promptly attended to.

JAMES M. CARR, Agent,
DEALER IN
BOOTS & SHOES.
No. 34 Market Street,
Formerly HILL & CARR,
Where a Large Stock of Good Boots and Shoes, Leather and Findings may be found *at the Lowest Prices.*
☞ All kinds of Boots or Shoes made to measure, and Repairing done as usual.

J. E. HAM & CO.,
Merchant Tailors
GENTS' FURNISHING GOODS,
Waite & Dodge's Celebrated Shirts, Underwear, Gloves, etc.
☞ CLOTHS and CASSIMERES for sale by the Yard.
27 MARKET STREET, - - - PORTSMOUTH, N. H.

MORSE & ILSLEY,
AUCTIONEERS,
Money, Real Estate and Mortgage Brokers,
INSURANCE and HOUSE AGENTS,
No. 13 Pleasant Street, Exchange Buildings.

STEPHEN D. SCRIGGINS,
HAS REMOVED HIS
PAINT SHOP
FROM No. 15 FLEET ST., to No. 9 VAUGHAN STREET, opposite the Commercial House, and having larger and better accommodation for
CARRIAGE WORK,
Would solicit a continuance of public patronage.

FLETCHER & TANTON,
UPHOLSTERERS,
Furniture Dealers & General Undertakers.
No. 58 Market Street, Portsmouth, N.H.
Coffins, Robes and Caskets always on hand or made to order. Orders left at 33 Deer Street or 27 State Street, by day or night, will be promptly attended to.
S. H. FLETCHER,
H. G. TANTON.

DENNIS SHEA,
MANUFACTURER OF
CEMENT STONE PIPE
—AT—
26 WATER STREET, - - - - PORTSMOUTH.
The best Pipe made for Sewers, Culverts, Cellar and Sink Drains, Water Closets, etc., etc. Gives perfect satisfaction wherever used. Is proof against frost, acids, and all substances which pass through the Pipe.
For sale at wholesale or retail, or laid in the best manner.
Orders for Pipe and laying left at the factory, or with MACHELLES BEYFORD, at the City Clerk's office will receive prompt attention.

H. B. BUZZELL & SON,
OPPOSITE POST OFFICE,
ARE SOLE AGENTS FOR THE
BRILLIANT
SPECTACLES and EYE-GLASSES.
☞ Do not spoil your eyes by using an inferior glass, but *try* a pair of these. We know you will be pleased.

HATHAWAY SHIRTS.
A FEW MORE OF THOSE
CELEBRATED HATHAWAY SHIRTS
Cut Low in the Neck, at
William P. Walker's,
1y2 No. 8 Market Square.

THERMOMETERS
ARE SELLING
CHEAP
—AT—
SWEETSER'S.

ISLES OF SHOALS
DUN FISH!
15 Quintals for sale by
Chas. E. Laighton & Son.

1879.
THE FOUR REVIEWS
AND
BLACKWOOD.
AUTHORIZED REPRINTS
OF
THE EDINBURGH REVIEW (*Whig*),
THE WESTMINSTER REVIEW (*Liberal.*)
THE LONDON QUARTERLY REVIEW (*Conservative*),
THE BRITISH QUARTERLY REVIEW (*Evangelical*),
AND
BLACKWOOD'S EDINBURGH MAGAZINE
☞ These Reprints are not selections; they give the originals in full, and at about one-third the price of the English Editions.
No publications can compare with the leading British Periodicals above-named, reprinted by the Leonard Scott Publishing Company. In respect to fidelity of research, accuracy of statement, and purity of style, they are without any equal. They keep pace with mo ern thought, discov ry, experiment, and achievement, whether in religion, science, literature, or art. The ablest writers fill their pages with most interesting reviews of history, and with an intelligent narration of the great events of the day.

TERMS FOR 1879, INCLUDING POSTAGE.
Payable Strictly in Advance.

For any one Review	$4 00	per annum.
For any two Reviews	7 00	" "
r or any three Reviews	10 00	" "
For all four Reviews	12 00	" "
For blackwood's Magazine	4 00	" "
For Blackwood and one Review	7 00	" "
" " " two Reviews	10 00	" "
" " " three "	13 00	" "
" " " four "	15 00	" "

POSTAGE.
This item of expense, now borne by the publishers, is equivalent to a reduction of 20 per cent on the cost to subscribers in former years.

CLUBS.
A discount of twenty per cent will be allowed to clubs of four or more persons. Thus: four copies of Blackwood or of one Review will be sent, to *one address*, for $12.80, four copies of the four Reviews and Blackwood for $48, and so on.

PREMIUMS.
New subscribers (applying early) for the year 1879 may have, without charge, the numbers for the last quarter of 1878 of such periodicals as they may subscribe for.
Or, instead, new subscribers to any two, three, or four of the above periodicals, may have one of the "Four Reviews" for 1878; subscribers to all five may have two of the "Four Reviews," or one set of Blackwood's Magazine for 1878.
Neither premiums to subscribers nor discount to clubs can be allowed, unless the money is remitted *direct to the publishers.* No premiums given to Clubs.
To secure premiums it will be necessary to make *early application*, as the stock available for that purpose is limited.
REPRINTED BY
The Leonard Scott Publishing Company,
41 BARCLAY ST., NEW YORK.

THE NEW HAMPSHIRE
GAZETTE
Established 1756.
The Gazette is published every Thursday, and sent to Subscribers at the low price of
$1.50 per year, paid in advance, or
$2 at the end of the year.
It contains full accounts of all of importance that transpires in Portsmouth and its vicinity, and a condensed summary of NEWS, foreign and domestic; editorials upon current topics; New Hampshire items; carefully prepared marine news, containing reports of vessels owned at this port, or officered by men from Portsmouth or its neighborhood; and is just the paper for residents desiring to be posted on all that takes place at home, while to those living in the vicinity of Portsmouth, or to former residents who retain their interest in the "old home by the sea," it is the best means of keeping informed of what transpires in this city.
—THE—
NEW HAMPSHIRE GAZETTE
Contains more original matter
Than any other paper of its size in the State, the editors working more with their pens than with their scissors.

TO ADVERTISERS
THE N. H. GAZETTE
Presents an excellent opportunity for a WEEKLY INVITATION TO CUSTOMERS, at a reasonable rate, and all those who desire to reach patrons in Rockingham and York counties will find it an economical medium. THE GAZETTE is in many instances the only paper taken by families, and it is read to a large extent in localities whence is derived much of the trade of Portsmouth, a fact which our merchants should not fail to bear in mind.

Subscriptions Received
AT THE OFFICE, 7 PLEASANT ST.,
Exchange Buildings, nearly opp. Post Office;
Or by remittance to
CHRONICLE AND GAZETTE PUB. CO.
☞ Specimen numbers sent on application.

Transportation.

PENNSYLVANIA
RAILROAD.
GREAT THROUGH LINE
AND
UNITED STATES MAIL ROUTE
The attention of the travelling public is respectfully called to some of the features of this great highway, in the confident assertion and belief that no other line can offer equal inducements as a route of through travel. In
Construction AND Equipment
THE
PENNSYLVANIA RAILROAD
stands confessedly at the head of American railways. The track is double the entire length of the line, of steel rails laid on heavy oak ties, which are embedded in a foundation of rock ballast eighteen inches in depth. All bridges are of iron or stone, and built upon the most approved plans. Its passenger cars, while eminently safe and substantial, are at the same time models of comfort and elegance.
The Safety Appliances
in use on this line well illustrates the far-seeing and liberal policy of its management, in deference with which the utility only of an improvement and not its cost has been the question of consideration. Among many may be noticed
THE BLOCK SYSTEM OF SAFETY SIGNALS,
JANNEY COUPLER, BUFFER AND PLATFORM,
THE WHARTON PATENT SWITCH,
AND THE
WESTINGHOUSE AIR-BRAKE,
forming in conjunction with a perfect double track and roadbed a combination of safeguards against accidents which have rendered them practically impossible.
Pullman Palace Cars
Are run on all Express Trains
From New York, Philadelphia, Baltimore, and Washington
To Chicago, Cincinnati, Louisville, Indianapolis, and St. Louis,
WITHOUT CHANGE,
and to all principal points in the far West and South with but one change of cars. Connections are made in Union Depots, and are assured to all important points.
The Scenery
OF THE
PENNSYLVANIA ROUTE
is admitted to be unsurpassed in the world for grandeur, beauty and variety. Superior refreshment facilities are provided. Employees are courteous and attentive, and it is an inevitable result that a trip by the Pennsylvania Railroad must prove
A PLEASING AND MEMORABLE EXPERIENCE.
Tickets for sale at the lowest rates at the Ticket Offices of the Company in all important cities and towns. ttep20 79
FRANK THOMSON, L. P. FARMER,
General Manager. *Gen. Passenger Agent.*
C. S. HALDEMAN, New England Agent,
203 and 205 Washington st., Boston, Mass.

The GREATEST LIVING AUTHORS, such as Prof. Max Muller, Rt. Hon. W. E. Gladstone, Jas. A. Froude, Prof. Huxley, R. A. Proctor, Edw. A. Freeman, Prof. Tyndall, Dr. W. B. Carpenter, Frances Power Cobbe, The Duke of Argyll, Wm. Black, Miss Thackeray, Miss Muloch, Geo. MacDonald, Mrs. Oliphant, Jean Ingelow, Mrs Alexander, Thomas Hardy, Matthew Arnold, Henry Kingsley, W. W Story, Turgeneiff, Carlyle, Ruskin, Tennyson, Browning, and many others, are represented in the pages of
Littell's Living Age.
In 1879, THE LIVING AGE enters upon its thirty-sixth year, admitedly unrivalled and continuously successful. During the year it will furnish to its readers the productions of the most eminent authors, *above-named and many others;* embracing the choicest Serial and Short Stories by the *Leading Foreign Novelists*, and an amount
Unapproached by any other Periodical
in the world, of the most valuable Literary and Scientific matter of the day, from the pens of the *foremost Essayists, Scientists, Critics, Discoverers* and *Editors*, representing every department of Knowledge and Progress.
THE LIVING AGE is a *weekly magazine* giving more than
THREE AND A QUARTER THOUSAND
double-column octavo pages of reading-matter yearly. It presents in an inexpensive form, considering its great amount of matter, with fresh ness, owing to its weekly issue, and with a *satisfactory completeness* attempted by no other publication, the best ESSAYS, Reviews, Critisms, Tales, Sketches of Travel and Discovery, Poetry, Scientific, Biographical, Historical and Political Information, from the entire body of Foreign Periodical Literature.
The importance of THE LIVING AGE to every American reader, as the only satisfactorily fresh and COMPLETE compilation of an indispensable current literature,—*indispensable* because it embraces the productions of the
ABLEST LIVING WRITERS,
is sufficiently indicated by the following
OPINIONS.
"In it we find the best productions of the best living writers. Subjects ready to our hand."—*Philadelphia inquirer.*
"It is simply indispensable to any one who desires to keep abreast of the thought of the age in any department of science or literature."—*Boston Journal.*
"The prince among magazines."—*New York Observer.*
"It affords the best, the cheapest and most convenient means of keeping abreast with the progress of thought in all its phases."—*Philadelphia North American.*
"A monthly that comes *every week*."—*The Advance, Chicago.*
"It is incomparable in the richness, variety, and sterling worth of its articles."—*The Standard, Chicago.*
"A large and perpetual reservoir and fountain of entertainment and instruction."—*Hon. Robert C. Winthrop.*
"With it *alone* a reader may fairly keep up with all that is important in the literature, history, politics, and science of the day."—*The Methodist, New York.*
"The ablest essays, the most entertaining stories, the finest poetry of the English language, are here gathered together."—*Illinois State Journal.*
"The choicest literature of the day."—*New York Tribune.*
"It is *indispensable to every one* who desires a thorough comprehension of all that is admirable and noteworthy in the literary world."—*Boston Post.*
"It has no equal in any country."—*Philadelphia Press.*
"Ought to find a place in every American home."—*New York Times.*
Published *weekly* at $8.00 a year, *free of post age.*
EXTRA OFFER FOR 1879.
To all new subscribers for 1879 will be sent *gratis* the six numbers of 1878, containing, with other valuable matter, the first parts of "SIR GIBBIE," a new serial story of much interest by GEORGE MACDONALD, now appearing in THE LIVING AGE from the Author's advance sheets. Other choice new serials by distinguished authors are engaged and will speedily appear.
Club Prices for the best Home and Foreign Literature.
"Possessed of THE LIVING AGE and one or other of our vivacious American monthlies, a subscriber will find himself *in command of the whole situation.*"—*Phila. Evening Bulletin.*
For $10.50 THE LIVING AGE and *either one* of the American $4 Monthlies (or *Harper's Weekly* or *Bazar*) will be sent for a year, *both postpaid;* or for $9.50 THE LIVING AGE and the *St. Nicholas*, or *Appleton's Journal.* Address
LITTELL & GAY, Boston.

GOLDEN MEDICAL DISCOVERY
By its great and thorough blood-purifying properties, Dr. Pierce's Golden Medical Discovery cures all Humors, from the worst Scrofula to a common Pimple, Pimple, or Eruption. Mercurial disease, Mineral Poisons, and their effects, are eradicated, and vigorous health and a sound constitution established. Erysipelas, Salt-rheum, Fever Sores, Scaly or Rough Skin, in short, all diseases caused by bad blood, are conquered by this powerful, purifying, and invigorating medicine.
Especially has it manifested its potency in curing Tetter, Rose Rash, Boils, Carbuncles, Sore Eyes, Scrofulous Sores and Swellings, White Swellings, Goitre or Thick Neck, and Enlarged Glands.
If you feel dull, drowsy, debilitated, have sallow color of skin, or yellowish-brown spots on face or body, frequent headache or dizziness, bad taste in mouth, internal heat or chills alternated with hot flashes, low spirits, and gloomy forebodings, irregular appetite, and tongue coated, you are suffering from "Torpid Liver, or "Biliousness." In many cases of "Liver Complaint" only part of these symptoms are experienced. As a remedy for all such cases, Dr. Pierce's Golden Medical Discovery is no equal, as it effects perfect and radical cures.
In the cure of Scrofula, Severe Coughs, and the early stages of Consumption, it has astonished the medical faculty, and eminent physicians pronounce it the greatest medical discovery of the age. While it cures the severest Coughs, it strengthens the system and purifies the blood. Sold by druggists.
R. V. PIERCE, M. D., Proprr. World's Dispensary and Invalids' Hotel, Buffalo, N. Y.

Pierce's Pleasant Purgative Pellets
SIZE OF PELLETS.
THE "LITTLE GIANT" CATHARTIC.
No use of taking the large, repulsive, nauseous pills, composed of cheap, crude, and bulky ingredients. These Pellets are *actually larger than mustard seeds.* Being entirely vegetable, no particular care is required while using them. They operate without disturbance to the constitution, diet, or occupation. For Jaundice, Headache, Constipation, Costiveness, Dyspepsia, Biliousness, Pleurisy, Inflammation of the Chest, Bilious, Sour Eructations from the Stomach, Bad Taste in the Mouth, Bilious attacks, Pain in the region of Kidneys, Internal Fever, Bloated feeling about Stomach, Rush of Blood to Head, take Dr. Pierce's Pleasant Purgative Pellets. In explanation of the remedial power of these purgative Pellets over so great a variety of diseases, it may be said that their action upon the animal economy is universal, not a gland or tissue escaping their sanative impress. Age does not impair the properties of these Pellets. They are sugar-coated and inclosed in glass bottles, their virtues being thereby preserved unimpaired for any length of time, in any climate, so that they are always fresh and reliable. This is not the case with pills put up in cheap wooden or pasteboard boxes. For all diseases where a Laxative, Alterative, or Purgative, is indicated, these little Pellets will give the most perfect satisfaction. Sold by druggists.
R. V. PIERCE, M. D., Proprr. World's Dispensary and Invalids' Hotel, Buffalo, N. Y.

CATARRH
SYMPTOMS.—Frequent headache, discharge falling into throat, sometimes profuse, watery, thick mucous, purulent, offensive, etc. In others, a dryness, dry, watery, weak, or inflamed eyes, stopping up, or obstruction, of the nasal passages, ringing in ears, deafness, hawking and coughing to clear the throat, ulcerations, scabs from ulcers, voice altered, nasal twang, offensive breath, impaired or total deprivation of sense of smell and taste, dizziness, mental depression, loss of appetite, indigestion, constipation, bowels, irritating cough, etc. Only a few of these symptoms are likely to be present in any case at one time.
DR. SAGE'S CATARRH REMEDY
produces radical cures of the worst cases of Catarrh, no matter how long standing. The Remedy may be snuffed, or better applied by the use of Dr. PIERCE'S Douche. This is the only form of Instrument yet invented with which fluid medicine can be carried HIGH UP and PERFECTLY APPLIED to all parts of the affected nasal passages, and the chambers or cavities communicating therewith, in which sores and ulcers frequently exist, and from which the catarrhal discharge generally proceeds. Its use is pleasant, easily understood, from directions accompanying each Instrument. Dr. SAGE'S Catarrh Remedy cures recent attacks of "Cold in the Head" by a few applications. It is mild and pleasant, containing no strong or caustic drugs or poisons. Catarrh Remedy and Douche sold by druggists.
R. V. PIERCE, M. D., Proprr. World's Dispensary and Invalids' Hotel, Buffalo, N. Y.

PAINT!! PAINT!!
— HAVE YOUR —
SIGNS AND CARRIAGES
PAINTED
At DANIEL J. SPINNEY'S
NEW PAINT SHOP,
☞ NO. 13 BOW STREET. ☜
Cheaper than at any other place in the city.
☞ Second-hand Furniture Repainted, and made to look as good as new.

American and Foreign PATENTS.
[ESTABLISHED 1865.]
GILMORE & CO., successors to CHIPMAN, HOSMER & CO., Solicitors. Patents procured in all countries. *No fees in advance.* No charge unless the patent is granted. No fees for making preliminary examinations. No additional fees for obtaining and conducting a re-hearing. Special attention given to Interference Cases before the Patent Office, Extensions before Congress, Infringement Suits in different States, and all litigation appertaining to Inventions or Patents. Send stamp to GILMORE & Co. for Pamphlet of sixty pages.
Old County Land Warrants.
The last Report of the Commissioner of the General Land Office shows 2,897,500 acres of County Land Warrants outstanding. These were issued under act of 1855 and prior acts. GILMORE & CO. pay cash for them. Send by registered letter. Full assignments are imperfect we give instructions to perfect them.
Arrears of Pay and Bounty.
Officers, Soldiers and Sailors of the late war, or their heirs, are in many cases entitled to money from the Government of which they have no knowledge. Write full history of service, and state amount of pay and bounty received. Enclose stamp for reply by addressing GILMORE & CO., Washington, D. C., and full reply after examination, will be given you free.
Pensions.
All Officers, Soldiers and Sailors wounded, rupitured or injured in the late war, however slightly, can obtain a pension by addressing GILMORE & CO., Washington, D. C.
Cases prosecuted by GILMORE & Co. before the Supreme Court of the United States, the Court of Claims and the Southern Claims Commission.
Each department of our business is conducted in a separate bureau, under the charge of the same experienced parties employed by the old firm. Prompt attention to all business entrusted to GILMORE & Co. is thus secured. We desire to win success by deserving it. Address
GILMORE & CO.,
WASHINGTON, D. C.

FLOUR.
100 bbls. T. HARRISON'S ST. LOUIS FLOUR
— FOR SALE BY —
H. F. GERRISH.

CIGARS-CIGARS
"THE LAST SENSATION,"
THE BEST CIGAR for the price in the market! Better than most 10 cent Cigars; retailing for FIVE CENTS! 6 for 25 cents. Try them.
FOR SALE BY
Butler & Laighton,
No. 1 MARKET SQ.

New Advertisements

AN ELEGANT LITTLE BOX
of GRAY'S SOLIDIFIED GLYCERINE will be sent FREE to any person troubled with Chapped Hands or Lips, Saltrheum, Chilblains, Sore eyelids, Sore Nipples, Dandruff, Dandruff, Chafing or tender skin rough skin after shaving. Enclose stamp to J. E. Gray, inventor, Ayer, Mass. FOR SALE BY DRUGGISTS.

Cuticura
The Great Skin Cure is warranted to cure Salt-Rheum, Scald Head, Dandruff, Pimples and Comedones. Sold everywhere. Sent on receipt of price. Small boxes 50c., large $1. Prepared by Weeks & Potter, Boston. Send to Box 3506 for circular and testimonials.

BENSON'S CAPCINE
POROUS PLASTER!
FOR WOMEN AND CHILDREN.
Females suffering from pain and weakness will derive great comfort and strength from the use of Benson's Capcine Porous Plaster. Where children are affected with whooping cough, ordinary coughs or cold or weak lungs, it is the one and only treatment they should receive. This article contains new medicinal elements such as is found in no other remedy on the same form. It is far superior to common porous plasters, liniments, electrical appliances and other external remedies. It relieves pain at once, strengthens and cures where other plasters will not even relieve. For Lame and Weak Back, Rheumatism, Kidney disease and all local aches and pains it is also the best known remedy. Ask for Benson's Capcine Plaster and take no other. Sold by all Druggists. Price 25 Cents.

DIPHTHERIA!!
JOHNSON'S ANODYNE LINIMENT will positively prevent this terrible disease, and will positively cure nine cases in ten. Information that will save many lives sent free by mail. Don't delay a moment. Prevention is better than cure.
Sold Everywhere!
I. S. JOHNSON & CO., BANGOR, MAINE.

A NEW EXCITING BOOK
Bristling with the WILD ADVENTURES of
STANLEY IN AFRICA!
The only authentic and copyrighted cheap edition. By the brilliant descriptive author, Hon. J. T. Headley. Gives a full history of his wonderful discoveries in Africa and marvellous journey down the Congo. More fascinating than romance. Profusely illustrated, and highly endorsed by the clergy and press. Over 15,000 sold. More AGENTS WANTED. ☞ For particulars about the book, success of agents and best terms address
HUBBARD BROS., Pubs., Springfield, Mass.

BOOK, CARD,
AND GENERAL
Job Printing,
The Subscriber having ample facilities for doing all kinds of General Job Work, solicits orders for the printing of
Wedding and Visiting Cards,
By-Laws for Lodges,
Town Accounts, Programmes,
Handbills. Tickets,
&c., &c., &c.,
And will fill all orders on short notice at the lowest living rates for which good work can be done. Having a large assortment of Display Type, and the
MAMMOTH HAND-PRESS,
The Largest in Portsmouth, he is prepared to execute all orders for
Full-Sheet Posters
AND
DATE SLIPS.
☞ Orders for Printing of every description received by mail, express or at the CHRONICLE OFFICE, Portsmouth, N. H., promptly attended to.
Charles W. Gardner,

FIRST NATIONAL BANK,
GOVERNMENT DEPOSITORY,
Continues to supply either Coupon or Registered
FOUR PER CENT. BONDS,
At subscription rates, furnished direct from the Treasury Department.
U. S. 5-20 Called Bonds,
Cashed, or exchanged for new 4's on favorable terms.
dm&g E. P. KIMBALL, Cashier.

The True Path of
GOSPEL TEMPERANCE.
Being the only life work and speeches of FRANCIS MURPHY, Dr. REYNOLDS, and their co-laborers. Embracing, also, the history of the Women's Temperance Union. The best selling temperance book published, 700 pages, 13 engravings. Price, $2.00. Agents address at once. Gtuch79
H. S. GOODSPEED & CO., New York.

Good and Reliable
INSURANCE
COMPANIES.
COMMERCIAL UNION, of London.
FIRE ASSOCIATION, of Phila.
SHAWMUT, of Boston.
F. W. DEROCHEMONT & SON,
No. 9 CONGRESS ST., AGENTS.

Portsmouth Daily Chronicle.

By CHRONICLE & GAZETTE PUBLISHING COMPANY.

PORTSMOUTH, N. H., FRIDAY, JANUARY 17, 1879.

$6 PER YEAR, IN ADVANCE. THREE CENTS PER COPY.

THE PORTSMOUTH DAILY CHRONICLE

(Established August 2d, 1852.)

Is Published Every Morning, Sundays excepted, at No. 7 Exchange Building, Pleasant Street, opposite the Post Office, by the

Chronicle and Gazette Publishing Company.

TERMS $6.00 PER YEAR.

The New Hampshire Gazette,

(The Oldest Newspaper in the United States, established Oct. 7, 1756.)

Is published every THURSDAY at the same office. Terms, $1.50 per year; $2.00 per year, if not paid in advance.

ADVERTISEMENTS inserted on reasonable terms, in either or both papers. The GAZETTE, having a large country (in addition to its local) circulation, is an excellent medium of advertising. A liberal reduction made when advertisements appear in both papers.

☞ Correspondence from neighboring towns, containing items of public interest, will be gladly received. All communications should be addressed and all checks made payable to the

CHRONICLE & GAZETTE PUBLISHING CO., PORTSMOUTH, N. H.

The Job Printing Business is conducted in the same office by Mr. Charles W. Gardner, who keeps on hand a large and well-selected stock of all materials required in his line.

Transportation.

Eastern & Maine Central Railroad Line.

CARS leave the Station of the Eastern Railroad, between Deer and Elm streets, as follows:

For Boston, at *4 25, 7 15, 8 23, 11 00 A. M.; 5 48 P. M.

For Portland and Stations East, 10 00 A. M.; 2 57, 5 15 P. M.

For Bangor, St. John, Montreal and Quebec, 10 00 A. M.; 5 15 P. M.

For Great Falls and Wolfeborough, 10 00 A. M.; 5 44 P. M.

For North Conway, 10 00 A. M.

For Dover and Way Stations, 10 00 A. M.; 5 00, 7 00 P. M.

Trains leave *For Portsmouth*—

From Boston, 7 30 A. M.; 12 30, 3 15, 4 45, 7 00 P. M.

From Portland, *2 15, 8 45 A. M.; 3 45 P. M.

From North Conway, 7 20 A. M.

From Wolfeborough, 8 21 A. M.; 3 30 P. M.

From Great Falls, 7 54, 10 00 A. M.; 5 06 P. M.

From Dover, 6 45, 10 30 A. M.; 4 23 P. M.

From Newington, 7 01, 10 46 A. M.; 5 31 P. M.

Trains from Boston arrive at Portsmouth at 9 55 A. M., 2 24, 5 40, 6 58, 9 12 P. M.

Trains from Portsmouth arrive at Boston at *7 00, 9 30, 10 45 A. M.; 1 30, 8 15 P. M.

*Except on Mondays.

Oct. 6, 1878. A. P. ROCKWELL, Pres't.

Concord & Portsmouth Railroad.

PASSENGER TRAINS leave Concord Railroad Station, foot of Bridge Street:

For Newmarket Junction, Manchester, Concord and Upper Railroads, at 7 55 A. M., and 5 10 P. M.

Arrive at Manchester at 9 45 A. M., 7 10 P. M.

Arrive at Concord at 10 35 A. M., and 8 15 P. M.

Leave Concord at 7 20 A. M. and 3 40 P. M.

Leave Manchester at 8 15 A. M., and 4 25 P. M.

Arrive at Portsmouth at 10 10 A. M., and 6 45 P. M.

☞ All trains connect at Newmarket Junction, with trains of the Boston & Maine Railroad for Exeter, Haverhill, Lawrence and Boston; and for Dover, Great Falls and Portland; at Concord with trains to and from all the Upper Railroads.

H. E. CHAMBERLIN, Supt.

HARDWARE, PAINTS, OILS, &C.

SALEM WARRANTED PURE WHITE LEAD.
BOSTON " " "
FOREST RIVER PURE WHITE LEAD.
ENGLISH " "

On hand and for sale at Manufacturers' Prices.

Also, a large and well-selected Stock of

Hardware, Paints, Oils, Glass, &c., &c.,

ETC., ETC., ETC.,

At Lowest Rates.

JOHN H. BAILEY,
RICE BLOCK,
16 Market and 1 Ladd Street

REMOVAL!

I WOULD respectfully inform the people of Portsmouth and vicinity, that I have removed from my old stand to the Store formerly occupied by BENJAMIN CHEEVER.

Having a larger store and better accommodations, I trust to receive the same liberal patronage which has been extended to me in the past. I shall endeavor to keep a

Larger Stock Than Ever

— OF —

HATS, CAPS, FURS, UMBRELLAS, TRUNKS AND TRAVELING BAGS,

ALL NEW STYLES OF

HATS AND CAPS

Received as soon as issued. All goods sold at the

Lowest Cash Prices!

FRANK E. DEARBORN

NO. 40 MARKET ST., PORTSMOUTH

25 FASHIONABLE CARDS, no two alike, with name, 10c. 20 Scroll, with name, 10c. post paid. Agents' outfit, 10c. 6toc478 GEO. I. REED & CO., Nassau, N.Y

HALE'S

HONEY OF HOREHOUND AND TAR

FOR THE CURE OF

Coughs, Colds, Influenza, Hoarseness, Difficult Breathing, and all Affections of the Throat, Bronchial Tubes, and Lungs, leading to Consumption.

This infallible remedy is composed of the HONEY of the plant Horehound, in chemical union with TAR-BALM, extracted from the LIFE PRINCIPLE of the forest tree ABIES BALSAMEA, or Balm of Gilead.

The Honey of Horehound SOOTHES AND SCATTERS all irritations and inflammations, and the Tar-balm CLEANSES AND HEALS the throat and air passages leading to the lungs. Five additional ingredients keep the organs cool, moist, and in healthful action. Let no prejudice keep you from trying this great medicine of a famous doctor who has saved thousands of lives by it in his large private practice.

N.B.—The Tar-Balm has no BAD TASTE or smell.

PRICES 50 CENTS AND $1 PER BOTTLE.

Great saving to buy large size.

"Pike's Toothache Drops" Cure in 1 Minute.

Sold by all Druggists.

C. N. CRITTENTON, Prop., N.Y.

SALEM LEAD COMPANY,

WARRANTED PURE WHITE LEAD. — Well-known throughout New England as the WHITEST, FINEST and BEST.

LEAD TAPE, 1 in. wide, on reels for Curtain Sticks.

LEAD RIBBON, from 2½ to 8 inches wide, on reels for Builders.

LEAD PIPE, of any size or thickness.

At lowest market prices for goods of equal quality.

FRANCIS BROWN, Treasurer, Salem, Mass. tmch1579

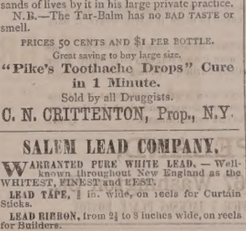

BOYNTON'S FURNACES.

Cast or Wrought Iron. Suitable for Coal or Wood.

BRICK-SET AND PORTABLE.

Are Powerful Heaters; Remarkably durable; economical in fuel; give universal satisfaction; have no bolted joints; are free from gases.

Thousands have had constant and severe use for over 18 years, and in good condition to-day, without repairs or expense.

The most durable Furnace, the cheapest to buy. Fitted with clinker-cleaning anti-friction grates; ash-sifting grates and ash-pans; lined feed doors, draft regulator, etc. Have many attractive and practical improvements never before adopted.

Also, RANGES for family or hotel use; Fireplace Heaters, etc.

Send for Circulars, before purchasing others.

RICHARDSON, BOYNTON & CO., Manufacturers, codnov10 *234 Water Street, New York.*

Apply direct to the Manufacturerers.

Relief and Cure of

RUPTURE!

— BY —

Dr. Sherman's Treatment

The dangers of rupture and the dreadful injuries from the use of trusses are at once removed, and the patient saved from their eventual horrifying results, some of which are nervous debility, impaired memory, loss of energy, physical incapacity, impotency, and many other affections which make life miserable. During treatment the patient can exercise freely and perform any labor.

TERMS MODERATE.

Dr. Sherman is now in Boston,

where he may be consulted daily for a limited period at his OFFICE 43 MILK STREET, nearly opposite the new Post Office.

To those who doubt the efficiency of this treatment, abundant reference to gentlemen of the highest standing will be furnished. Original photographs of bad cases, before and after treatment and cure, can be seen at the office. Persons from the country can receive treatment and leave for home same day. Books, with photographic likenesses before and after cure, mailed for 10 cents.

Remember Dr. Sherman's Stay in Boston is Necessarily Limited.

PRINCIPAL OFFICE

251 BROADWAY, NEW YORK.

d&wtjan27

WOOD!

Hard and Soft Wood,

Sawed and Split,

KINDLINGS, SHAVINGS, ETC., ETC.

☞ Orders left at the PLANING MILL, GREEN STREET, will be promptly attended to.

DANIEL MASON, Agent.

MORSE & ILSLEY,

FIRE, LIFE AND ACCIDENT

INSURANCE

AGENTS,

Represent the following reliable companies:

THE INSURANCE COMPANY OF NORTH AMERICA, *Of Philadelphia, Penn.*

LIVERPOOL and LONDON and GLOBE, *U. S. Office, New York City.*

SPRINGFIELD, *of Springfield, Mass.*

QUEEN, *of Liverpool and London.*

PHŒNIX, *of Hartford, Conn.*

ORIENT, *of Hartford, Conn.*

TRAVELERS LIFE & ACCIDENT COMPANY, *Of Hartford, Connecticut.*

NEW ENGLAND MUTUAL LIFE *Of Boston, Mass.*

The above companies are well known and reliable, and we solicit the patronage of our friends and the public. All losses adjusted and promptly paid at our office.

MORSE & ILSLEY,

NO. 13 PLEASANT STREET,--UP ONE FLIGHT.

ANTI-FAT

ALLAN'S ANTI-FAT is the great remedy for Corpulency. It is purely vegetable and perfectly harmless. It acts on the food in the stomach, preventing its conversion into fat. Taken according to directions, it will reduce a fat person from 3 to 5 pounds a week.

In placing this remedy before the public as a positive cure for obesity, we do so knowing its ability to cure, as attested by hundreds of testimonials, of which the following from a lady in Columbus, Ohio, is a sample: "Gentlemen—Your Anti-Fat was duly received. I took it according to directions and it reduced me five pounds. I was so elated over the result that I immediately sent to ACKERMAN'S druggistore for the second bottle." Another, a physician writing for a patient from Providence, R. I., says: "Four bottles have reduced her weight from 199 pounds to 132 pounds, and there is a general improvement in health." A gentleman writing from Boston, says: "Without special change or attention to diet, one bottle of Allan's Anti-Fat reduced me four and one-quarter pounds." The well-known Wholesale Druggists, SMITH, DOUGLASS & SMITH, of Boston, Mass., write as follows: "Allan's Anti-Fat has reduced a lady in our city seven pounds in three weeks." A gentleman in St. Louis writes: "Allan's Anti-Fat reduced me twelve pounds in three weeks, and altogether I have lost twenty-five pounds since commencing its use." Messrs. FOWLE & PEMBROKE, Wholesale Druggists, of Buffalo, N. Y., write: "To THE PROPRIETORS OF ALLAN'S ANTI-FAT: Gentlemen—Inclosed find money for the last dozen of Allan's Anti-Fat. "It (the Anti-Fat) had the desired effect, reducing the fat from two to five pounds a week until I had lost twenty-one pounds." I hope never to regain what I have lost. Anti-Fat is an unerring medicine. It promotes digestion, curing dyspepsia, and is also a potent remedy for rheumatism. Send one dozen by express." Sold at $1 per bottle, or six bottles for $5, by express on receipt of money.

BOTANIC MEDICINE CO., PROP'RS, Buffalo, N.Y.

WOMAN

By an immense practice at the World's Dispensary and Invalids' Hotel, we have cured many thousand cases of those diseases peculiar to woman. I have been enabled to perfect a most potent and positive remedy for these diseases.

To designate this natural specific, I have named it

Dr. Pierce's Favorite Prescription

The term, however, is but a feeble expression of my high appreciation of its value, based upon personal observation. I have, while witnessing its positive results in the special diseases incident to the organism of woman, studied it out as the climax or crowning gem of my medical science. On its merits, as a positive, safe, and effectual remedy for this class of diseases, and as a tonic, I do now, in all times and under all circumstances, act kindly, I am willing to stake my reputation as a physician, and am confident on I that it will not disappoint the most sanguine expectations of a single patient. I may also state that any of the ailments for which I recommend it, that I offer and sell it under a POSITIVE GUARANTEE. Other conditions, see pamphlet wrapping bottle.

Among the many distinct female diseases in which my Favorite Prescription has worked cures, as if by magic, and with a certainty never before attained by any medicine, I enumerate, Excessive Flowing, Painful Monthly Periods, Suppressions when from unnatural causes, Leucorrhœa, Ulceration, Prolapsus, or Falling of the Uterus, Anteversion and Retroversion, Bearing-down Sensations and Weakness, Nervous Depression, Debility, Despondency, Threatened Miscarriage, Chronic Congestion, Inflammation and Ulceration of the Uterus, Impotency, Barrenness, or Sterility, and Leucorrhœa. It does not cure this medicine as a "cure-all," but it admirably fulfills a single class of purposes, being a most perfect specific in all chronic diseases of the sexual system of woman. It will not disappoint, nor will it do harm, in any state or condition.

Those who desire further information on these subjects can obtain it in THE PEOPLE'S COMMON SENSE MEDICAL ADVISER, a book of over 900 pages, sent, post-paid, on receipt of $1.50. It treats fully of those diseases peculiar to females, and gives much valuable advice in regard to the management of those affections.

Favorite Prescription sold by Druggists.

R. V. PIERCE, M. D., Prop'r, World's Dispensary and Invalids' Hotel, Buffalo, N. Y.

25 ELEGANT CARDS, No two alike. With name 10c. Post paid Husted & Co., Nassau, N.Y

DR. JOHN TRIPP'S BLOOD PURIFIER

As a certain cure for *Syphilis, Scrofula, Ovarian Tumors, Diabetes, Bright's Disease,* and all *Blood Poison.* Cure of *Syphilis* guaranteed in either stage. Send for pamphlet, enclosing stamps and please state disease. Eastern Agency, 366 Columbus Ave., Boston. Office hours 8 to 11, 3 to 7. No medicine genuine unless in bottles with my name blown in them and labels bearing my own trade Mark, DR. JOHN TRIPP. codfe79

OBSTACLES TO MARRIAGE

Happy Relief to Young Men from the effects of errors and abuses in early life. Manhood restored. Impediments to marriage removed. New method of treatment. New and remarkable remedies. Books and circulars sent free in sealed envelopes. Address

HOWARD ASSOCIATION,
4 ln N. Ninth Street, Philadelphia, Pa.

An Institution having a high reputation for honorable conduct and professional skill.

GENERAL LIFE AND FIRE

INSURANCE

AGENCY.

Alonzo F. Craig, Agent,

CAPITAL REPRESENTED

$40,000,000.

EQUITABLE LIFE ASSURANCE SOCIETY OF THE UNITED STATES.
ASSETS, ... $25,000,000.

N. BRITISH & MERCANTILE INS. CO. LONDON AND EDINBURGH.
CAPITAL, GOLD, ... $10,000,000.
Invested in the United States, ... $1,647,807.82.

NATIONAL FIRE INSURANCE COMPANY HARTFORD, CONN.
ASSETS, ... $831,850.25.

WESTCHESTER FIRE INSURANCE CO. NEW YORK.
ASSETS, ... $655,787.24.

ST. PAUL FIRE AND MARINE INS. CO. ST. PAUL, MINN.
ASSETS, ... $719,621.78.

FANEUIL HALL INSURANCE COMPANY BOSTON, MASS.
ASSETS, ... $250,000.00.

☞ *Insurance effected on all kinds of Property Reasonable Rates.*

☞ Losses at this Agency will be prompt adjusted, and paid at this Office.

ALONZO F. CRAIG,
INSURANCE AGENT,
Office No. 5 Congress Street Portsmouth

S.T-1860-X.

PLANTATION BITTERS

THE WONDERFUL OLD HOME TONIC AND HEALTH RENEWER.

For the Stomach.—Restoring heavy appetite, regulating the sluggish and thorough health in every sphere of the body.

For the Liver.—Regulating, cleansing, curing natural taint, and making pure, rich, life-giving blood.

For the Bowels.—Regulating the action.

For the Nerves.—Soothing, tranquilizing, invigorating and imparting vigor.

A Boon to delicate females in a thousand ways not necessary to speak of.

A Perfect Cure for Sick Headache, Liver Complaints, Costiveness, Dyspepsia, and all similar diseases. Use the Plantation Bitters temperately, medicinally, and expect a certain cure. Sold everywhere.

L.S.L.

A SPLENDID OPPORTUNITY TO WIN A FORTUNE.

Second Grand Distribution, Class B, at New Orleans, Tuesday, February 11th, 1879—186th Monthly Drawing.

LOUISIANA STATE LOTTERY COMPANY.

This Institution was regularly incorporated by the Legislature of the State for Educational and Charitable purposes, in 1868, with a Capital of $1,000,000, of which it has since added a reserved fund of $350,000. ITS GRAND SINGLE NUMBER DISTRIBUTION will take place monthly. *It never scales or postpones.* Look at the following Distribution:

CAPITAL PRIZE, $30,000.

100,000 TICKETS AT TWO DOLLARS EACH.
HALF-TICKETS, ONE DOLLAR.

LIST OF PRIZES.

1	CAPITAL PRIZE		$30,000
1	CAPITAL PRIZE		10,000
1	CAPITAL PRIZE		5,000
2	PRIZES of $2,500		5,000
5	do.	1,000	5,000
20	do.	500	10,000
100	do.	100	10,000
200	do.	50	10,000
500	do.	20	10,000
1000	do.	10	10,000

APPROXIMATION PRIZES.

9	Approximation Prizes of	$300	2,700
9	do. do.	200	1,800
9	do. do.	100	900

1877 Prizes, amounting to $119,400

Responsible corresponding agents wanted at all prominent points, to whom a liberal compensation will be paid.

Application for rates to clubs should only be made to the home office in New Orleans.

Write, clearly stating full address, for further information or send orders to

M. A. DAUPHIN,
P. O. Box 692, New Orleans, La.

Or to H. L. PLUM, 319 Broadway N. Y.

All our Grand Extraordinary Drawings are under the supervision and management of GENERALS G. T. BEAUREGARD and JUBAL A. EARLY. w,s,&tfeb10

10 BARRELS

FLORIDA ORANGES,

— FOR SALE BY —

Henry E. Gerrish.

BLUE ARMY BLOUSES.

WE have just received a few more of those BLUE ARMY BLOUSES, which have been in such demand for the last twelve months.

C. E. MYERS & CO.,
No. 3 BOW STREET.

PORTSMOUTH

INSURANCE

AGENCY.

Established in 1851.

JOHN SISE, - 5 MARKET SQ.,

Is authorized Agent and Attorney for the following responsible Companies:

ÆTNA INSURANCE COMPANY,
HARTFORD, CONN. ..... Assets $7,000,000

HARTFORD FIRE INSURANCE CO.,
HARTFORD, CONN. ..... Assets $3,200,000.

HOME INSURANCE COMPANY,
NEW YORK ..... Assets. $6,000,000.

FRANKLIN FIRE INSURANCE CO.,
PHILADELPHIA ..... Assets $3,300,000.

ROYAL INSURANCE COMPANY,
LIVERPOOL, ENG. ... Assets $18,000,000 (gold.)

PENNSYLVANIA FIRE INS. CO.
PHILADELPHIA ..... Assets $1,800,000.

Business men and owners of Property desiring every security by Insurance against loss and damages by fire, will find it for their interest to place their risks in the above companies, some of which have been represented in this vicinity for nearly fifty years.

All losses will be promptly adjusted and paid by the undersigned.

JOHN SISE,
INSURANCE AGENT,
OFFICE NO. 5 MARKET SQUARE, Portsmouth.

Ladies' Vests, in then $2.24 Combs. Breastpin & Earrings sent post-paid to any order of this paper for 25 cents. Three sets for 50 cents. Imitation Sleeve Buttons in sets 20cts. per set, or three sets for 50 cents. Elegant Necklaces with charms, $1.00 each. Currency or P.-Office Stamps. Extraordinary Inducements to Agents. BRIDGE & CO., Clinton Place, New York.

PRATT'S ASTRAL OIL!

Safest and Best!

AT SWEETSER'S.

NEW STYLES

RATTAN PRESENTS

Every one who has examined them are of the opinion that more attractive, beautiful or serviceable

Christmas Presents!

Cannot be purchased in New England for the same amount of money as the desirable Rattan Goods manufactured right here in our city by Mr. DAVID URCH, and

For Sale by A. Tredick & Co.,

MARKET STREET.

☞ We advise all to call, examine and try them before purchasing their Christmas Presents.

LIBRARY LAMP.

HOUSE'S ARGAND BURNER,

Ask your dealer for this Lamp. If he will not supply you, write to us for it. It gives the light of twenty candles, or one-third more than any other lamp of similar style (same size burner) in the world; the light being, also, steadier and every way more satisfactory.

— FOR SALE BY —

JOHN P. SWEETSER,

46 Market Street,

PORTSMOUTH

PISCATAQUA

SAVINGS BANK.

OFFICE AT FIRST NATIONAL BANK,

WILL receive Deposits in sums from Three Dollars to One Thousand Dollars, on and after the

First Tuesday of April, 1878.

Interest will be paid at the rate of Four per cent. per annum, commencing on the First day the month succeeding the deposit.

Dividends will be declared in January and July of each year, and extra Dividends of surplus earnings, every three years.

ICHABOD GOODWIN, President,
ROBERT C. PEIRCE, Treasurer.

TRUSTEES.

ICHABOD GOODWIN, WM. L. DWIGHT,
E. P. KIMBALL, ROBERT C. PEIRCE,
JOHN H. BROUGHTON, AUGUSTUS LORD,
J. ALBERT WALKER, A. F. HOWARD,
J. H. HUTCHINSON,

Portsmouth.

E. C. SPINNEY, *Kittery, Me.*, E. B. PHILBRICK, JOHN W. F. HOBBS, *North Hampton.*

Daily Chronicle.

Advanced Physicians.

Many of the more advanced physicians, having found Dr. Pierce's Family Medicines prompt and sure, prescribe them regularly in their practice.

TWINVILLE, Tenn., May 28th, 1877.

Dr. R. V. Pierce, Buffalo, N. Y.:

Dear Sir—For a long time I suffered with catarrh. I finally called in Dr. Zachary of this place. He furnished me with your Nasal Douche, Sage's Catarrh Remedy, and your Golden Medical Discovery. These remedies speedily effected an entire cure. Yours truly,

JOHN S. CHAMLESS.

—Lace mittens are worn only at parties where there is no dancing.

—A classical man out in Venice, Illinois, has christened his cat "Othello, the Mewer of Venice."

—It is a great shock to a man's nervous system to have a suspender button fly off just when he is making a profound bow to a lady on the street.

—An unsuccessful inamorata was asked by what mischance he lost his divinity? "Alas!" said he, "I flattered her until she grew too proud to speak to me."

Boston Stock Sales.

U. S. Sixes 1881, coupon	106½
United States Ten-Forties coupon	107
United States Five-Twenties, 1863 coupon	104
Maine State 6s, 1889	112½
N. H. State 6s	112½
Massachusetts State 6s. Gold	113
Portsmouth City 6s, 1893	106½
Eastern R. R. 8s	71½
U. S. new 4½s, coupon	105½
U. S. new 4s, coupon	99½
Cocheco Manufacturing Co	525
Salmon Falls Manufacturing Co	222½
Boston & Lowell R. R.	90
Boston & Maine	108½
Boston & Providence	163
Boston & Albany	129½
Nashua & Lowell	58
Concord	74½
Eastern Railroad pr N. H.	57½
Fitchburg	115
Manchester & Lawrence	133
Michigan Central	78
Northern N. H.	85½
Old Colony & Newport	97
Ports. Great Falls and Conway	6
Portland, Saco & Portsmouth	93
Vermont & Massachusetts R. R.	112½

Portsmouth Wholesale Prices

Reported by BUTLER & LAIGHTON, Grocers.

Butter, per ℔ 20 to 30c.
Burning Fluid, per gallon, 15c.
Corn per bushel, Western 55c; Northern 60c.
Coal, Anthr. per ton $5.50, Smiths', per ton $6.50
Eggs per dozen, 25c.
Flour, Fancy, $ @7; Ex. $.
Fish per ℔ by the qtl. Cod 4 @ 5c; Pollock 2½.
Hay per ton, $12 @ $14.
Kerosene Oil per gallon, 12½
Lard per pound, by the tub, 8c.
Lard Oil per gallon, by the bbl. 62c.
Molasses per gal., Cuba 40c; N. O. 45 @ 50
Oats per bushels, 32 to 37 cents.
Potatoes per bushel, 90c.
Pork per bbl., $10.50 @ $11 50.
Plaster per ton, lump $6; ground $10.
Rye, Northern, per bushel, 65c
Soap per ℔, No. 1, 6½ @ 7½ cents.
Sugar per ℔, Br. 8 @ 8½c; Gr. 9½; Crushed 10½c.
Teas per ℔, Black, 40 @ 70c; Green, 30c. @ 60.
Wood per cord, Hard $6½ @ $7½; Pine $4½.

1879.

ECLECTIC MAGAZINE

OF

Foreign Literature, Science, and Art.

THIRTY-FIFTH YEAR.

The ECLECTIC MAGAZINE reproduces from foreign periodicals all those articles which are valuable to American readers. Its field of selection embraces all the leading Foreign Reviews, Magazines, and Journals; and while the tastes of all classes of readers are consulted nothing trivial in character, or of merely transient interest is admitted to its pages. Its plan includes ESSAYS, REVIEWS, BIOGRAPHICAL SKETCHES, HISTORICAL PAPERS, TRAVELS, POETRY, NOVELETS, and SHORT STORIES; and in the case of SCIENCE (to which much space and attention are given) no special prominence is given to any particular phase of opinion, but place is given impartially to the most valuable articles on both sides of the great themes of scientific discussion.

The following lists comprise the principal periodicals from which selections are made and the names of some of the leading writers who contribute to them:

PERIODICALS.	AUTHORS.
Quarterly Review.	*Rt. Hon. W. E. Gladstone.*
British Quar. Review.	*Alfred Tennyson.*
Edinburgh Review.	*Prof. Huxley.*
Westminster Review.	*Professor Tyndall.*
Contemporary Review.	*Rich. A. Proctor, B. A.*
Fortnightly Review.	*J. Nor. Lockyer, F. R. S.*
The 19th Century.	*Dr. W. E. Carpenter.*
Pop. Science Review.	*E. B. Tylor.*
Blackwood's Mag.	*Prof. Max Müller.*
Cornhill Magazine.	*Professor Owen.*
Macmillan's Mag.	*Matthew Arnold.*
Fraser's Magazine.	*E. A. Freeman, D. C. L.*
New Quar. Magazine.	*James Anthony Froude.*
Temple Bar.	*Thomas Hughes.*
Belgravia.	*Anthony Trollope.*
Good Words.	*William Black.*
London Society.	*Mrs. Oliphant.*
Saturday Review.	*Turgenieff.*
The Spectator, &c., &c.	*Miss Thackeray, &c., &c.*

☞ It is frequently remarked that in England the best literary talent of the time is being diverted from the writing of books to contributing to the periodicals. THE ECLECTIC garners the choicest sheaves from this rich harvest.

STEEL-ENGRAVINGS. Each number contains a *Fine Steel-Engraving*—usually a portrait—executed in the best manner. These engravings are of permanent value, and add much to the attractiveness of the Magazine.

TERMS:—Single Copies, 45 cents; one copy, one year, $5; five copies, $20. Trial subscription for three months, $1. THE ECLECTIC and any $4 magazine to one address, $8. *Postage Free to all Subscribers.*

E. R. PELTON, Publisher,
25N Bond Street, ew York.

PRIVATE SCHOOL.

MISS BLUNT having removed her school to commodious rooms No. 70 State St., opposite the Post Office, will commence her new term Wednesday, January 1st, 1879. Terms made satisfactory on application. Pupils received at any time.

Portsmouth Chronicle

FRIDAY, JANUARY 17, 1879.

A Favorable Sympton.

A despatch from Charlotte, N. C., under date of Jan. 15th, says:

In response to a call issued some weeks since, the northern men who have settled in the south since the war assembled here to-day from five States and held a convention, unanimously passing resolutions setting forth the advantages of the south to persons seeking homes, declaring that in this section the laws are equally enforced, that northern settlers are not ostracised, but welcome, and that in no section of the country do all classes enjoy a larger measure of liberty.

We venture the assertion that not one of the members of that convention votes the republican ticket.

In face of the open advocacy, by prominent southern papers, of the ostracism in social life and business matters of all republicans, and the boasts of such papers that this course is often effectual in the elections; and in face of the innumerable cases in which reputable northern men who settled in the south have been fairly "frozen out" of the country because they would persist in voting and speaking as they wished, the "resolution" of a convention that "northern settlers are not ostracised" will have about as much weight as would a resolution from Tammany Hall that there has never been any ballot-box stuffing in New York city. As to the equal enforcement of the laws in the south, the people of the north will probably look to the crime-records of the press for information on that point rather than to the Charlotte convention.

And yet, though the convention did "resolve" a flat-footed lie, the fact that the south has felt it necessary to call such a convention is a cheering symptom. It shows that the bull-dozers, whether they carry their points by the shot-gun, tissue-ballots, social and business ostracism, or the prostitution of the law to partisan ends, are yet not above (or beneath) public opinion; that they recognize the damaging effects to their section, of the belief which has been forced on the people of the north that in many parts of the south no northern man can live comfortably unless he votes the democratic ticket; and that however willing a portion of the southern people may be to make their section "solid" for democracy by the most infamous means, they are very anxious not to have it known outside the "solid" district.

That the south is beginning to get ashamed of the action that has tended so powerfully to drive away northern immigration, is a favorable sympton.

How Southern Republicans Vote.

A letter about Caddo parish, La., to the New York *Tribune*, says the police jury changed the wards in Caddo, and made one thirty miles long, extending from the Red river to the Arkansas line, and separated into two distinct sections by swamps and lakes. They established the polling place at Willis' School House, on the extreme north end of the ward, and accessible from the other end in times of ordinary high water only by a steamboat journey of sixty miles. As the black population of the ward lived on large plantations on the Red river, this action was evidently intended to cut them off from voting. There were 280 colored voters in Rev. Lafayette Harper's neighborhood, most of them belonging to his congregation. They determined to vote if possible, but none of them knew where Willis's School House was. About a week before the election Harper set out to find the polling-place. He disguised himself as a common field-hand, took another name, and started off on foot across the swamps and bayous. After three days' travel he found the place he was in search of, made his way back to Red river, and on Saturday before election mustered his flock and started on the long journey. They were two days following the trail. They opened a poll themselves, according to law, but after they had voted a body of about twenty-five mounted white men rode up, all heavily armed, and forcibly took away the ballot-box and the poll-books.

A "Conservative" Witness.

The better class of the New Orleans democrats, being tired of the rule of the back slums, at the last election ran a separate ticket, called the "citizens';" every candidate on this ticket was a democrat, but they were all opposed to the corrupt ring, composed of the worst elements of the democratic party, which was ruining the city. There is no shadow of doubt that the citizens carried the city, but the democratic New Orleans ring, like the Tammany one, knows that the count is mightier than the ballot, and all the ring candidates got certificates of election.

Before the Teller committee, on the 15th inst., Clement L. Walker, Esq., City Attorney of New Orleans, a democrat and one of the active promoters of the citizens' movement, testified concerning the election that he believes the returns promulgated were not indicative of the true results, the votes polled for the conservatives being counted for the democrats. He charged generally that there were irregularities and frauds in the conduct of the election, and said: "I have sworn statements of parties who witnessed the frauds. The citizens' party was denied representation at the polls, on the ground that it was not a party but a faction. To judge from the class of men appointed commissioners by the democratic party, a fair return of the vote was not expected. The counting of the vote at the polls was in most instances made in secret or by men determined to elect the democratic ticket, and I am satisfied the statements of the vote at many polls made up for any deficit in the vote for the democratic party; aside from the falsity of the made-up returns illegal votes were cast, there being a great deal of repeating. The conservative party was organized for the purpose of putting respectable men in office."

News and Notes.

At Bell's bend of the Cumberland river, twelve miles from Nashville, Tenn., a horrible double murder was committed on the night of the 14th inst., John Whittemeyer and his wife being beaten to death in bed with billets of wood. When the bodies were found an infant and a child two years old were between them, crowing and playing, unconscious of their horrible surroundings. A negro named Knox Martin is suspected of the murder.

The particulars of the recent trouble at Fort Robinson, Neb., shows that three privates were killed and two mortally wounded; fourteen other privates were wounded more or less seriously. Twenty-two Cheyenne warriors were killed, with eight squaws and one child; six were wounded, and twenty-eight are missing.

A New Hampshire company is about to erect four new starch factories on the St. John river in Maine, one at Fort Kent, one at Fishervilie and one at Grant's isle, at an expense of $10,000 each, or $40,000 for the four. The head of the enterprise is a Mr. Gathercoal, aged about forty years.

The judiciary committee of the Senate has reported adversely on the famous McGarraban claim. The Supreme Court of the United States having some time ago decided the claim in the same way, the controversy is now probably ended.

A young man was recently married in Middlefield, Mass., whose mother is but thirty-three years-old, and he is the second of seven children, all of whom are living.

A railway train in Turkey went through a bridge into a river, near Philippopolis, on the 11th inst., and a Russian general and two hundred soldiers were drowned.

At Brecon Mills, Ontario, a Miss Walker suddenly dropped dead on the 14th inst. Her betrothed lover, Edward Cresins, on hearing of her death cut his throat; and Miss Walker's mother, on seeing her daughter's corpse, also dropped dead.

Willard Carpenter of Evansville, Ind., who for forty years has been considered one of the wealthiest men in that region, his estate being estimated at between one and two millions, has failed, and last week testified that he is not worth $300. He owned an enormous amount of real estate in Indiana, and two years ago applied $500,000 to the establishment of a free museum, library and park in Evansville. His failure was occasioned by losses in building an air-line railroad from Evansville to Indianapolis.

"The American Journal of the Medical Sciences" for January is issued, and contains the usual large amount of matter of interest and value to the medical profession. Published by Henry C. Lea, 706 & 708 Sansom street, Philadelphia; $5 a year, postage free.

Political.

Gen. James Shields, who has already served terms in the United States Senate from Illinois and Minnesota, is to be Senator from Missouri, the democratic caucus having nominated him on the 15th inst.

N. P. Hill, republican, was elected Senator from Colorado on the 15th inst.

Vance of North Carolina will represent that State in the Senate. He is a regular old Bourbon.

New Hampshire Items.

The dwelling-house of Thomas Carey, at Claremont, was burned on the night of the 15th; cause, defective flue. Loss $1000; insured $500.

We have received from the publisher, John B. Clarke, the "Manchester Almanac and Directory for 1879." It contains a map of Manchester, calender, almanac, and other useful matter, besides a full directory of the city. It is of course handsomely printed.

In the celebrated Francestown church case, Hon. W. S. Ladd, referee, has decided that the communion service belongs to the old church organization and not to the minority of the church, who seceded and co-operated with the society in resisting the dismissal of the minister, taking with them the communion service and other church property. There is another suit pending between the parties, involving the title of the chapel.

—"My dear, do you wish to make a fool of me?" "No," replied his wife, "nature has saved me the trouble."

—"Madam," said a doctor one day to the mother of a sweet, healthy babe, "I wish to inquire what you do to have such a lovely, happy, uniformly good child?" The mother mused for a moment over the strangeness of the question, and then replied simply and beautifully: "Why, God has given me a healthy child, and I let it alone."

—In the Marlborough street police court, London, a few days ago, a Mr. Christy was charged with walking up to an inoffensive gentleman named Gibbons, whom he had never seen before, and hitting him in the eye. These facts were admitted. The defence, from a psychological point of view, was novel and interesting. The defendant's lawyer admitted that it was a painful case, but said that "he was instructed that at the time the assault was committed the prisoner was under the impression that he was suffering from some kind of injury to his feelings."

For Sale.

THE STOCK of W. I. Goods and Groceries, at the old stand of the late LEONARD AKERMAN & SON, corner of State and Penhallow streets, Portsmouth, N. H. Has been occupied for a grocery store over forty years. Will be sold at appraisal. Apply until the end of this month, to 2taw3w JOSEPH F. MORSE, Administrator.

ROCKINGHAM COURSE!

THIRD ENTERTAINMENT.

Wednesday Evening, January 22d.

A LECTURE

— BY —

Prof. Wm. N. Van De Mark

SUBJECT:

EUREKA,

A MECCA FOR THE MILLIONS!

Reserved Seats.....50 cents.
Gallery.....35 cents.

☞ Tickets for sale at Dr. Preston's.
Doors open at 7:30; Begins at 8 o'clock.
Carriages may be ordered at 9:30.

PEACH AND QUINCE

FRUIT BUTTER!

Put up in 5lb. Pails.

Orange Marmalade & Currant Jelly

Packed in 5lb. Pails.

PRESERVED QUINCE,

In 1lb. Tumblers.

The above goods are of last season's packing and are of superior quality.

EGG MACCARONI,

In 12lb. Boxes, and

Small Maccaroni,

In 5lb. Boxes.

Dried Peaches, Stuffed Olives,

Newly Imported.

AND A VERY FINE LOT OF

Crosse & Blackwell's English Pickles,
Lea & Perrins' Worcestershire Sauce,
Fresh Bottled Queen Olives,

With a large and well-selected stock of

STAPLE AND FANCY GROCERIES,

— FOR SALE BY —

BUTLER & LAIGHTON,

No. 1 Market Square.

Commissioner's Notice.

THE SUBSCRIBER, having been appointed by the Judge of Probate for the County of Rockingham, Commissioner to examine and allow the claims of the creditors to the estate of JOHN S. HARVEY, late of Portsmouth in said County, deceased, represented insolvent, and six months from the fourteenth day of January, A. D. 1879, being allowed for that purpose, hereby gives notice that he will attend to the duties assigned him, at his office in Portsmouth in said County, on Saturdays, Feb. 1st, May 10th and July 12th, from two to five o'clock, in the afternoon of each of said days.

January 15th, 1879. 4t6-23-30
WILLIAM H. HACKETT, Commissioner.

BOSTON SAUSAGES

THESE Sausages are made by parties who make it an exclusive business, and use nothing but the best materials. They have gained the reputation of being the BEST wherever sold!

Retailing for 10 Cents per Pound, by

BUTLER & LAIGHTON

No. 1 MARKET SQUARE.

ROYAL BAKING POWDER

Absolutely Pure.

The Royal Baking Powder is a pure Cream of Tartar powder, made from pure Grape Cream Tartar, imported exclusively for this powder direct from the wine district of France. An old experienced housekeeper writes that, although she has to pay a few pennies more for the "Royal," finds that it goes so much further and works much better than saleratus, soda, or cream of tartar.

☞ Most of the Cream of Tartar of commerce is adulterated with Alum, Terra Alba, etc. Doctors pronounce Alum most dangerous to health; it costs but 2c. a lb., Cream of Tartar over 30. The Royal Baking Powder is recommended for its wholesomeness by such eminent chemists as Dr. Mott, New York; Dr. S. Dana Hayes, Boston. Sold only in cans. All Grocers.

☞ BAKING POWDER should never be sold in paper packages, as it becomes stale and deteriorates upon exposure to the atmosphere. disep10

GREAT REDUCTION

In the Prices of

DRY GOODS!

For the next 30 Days

— AT —

MARSTON'S,

21 Market Street.

THE ORIGINAL COPELAND'S,

No. 4 Tremont Row, Boston.

This Famous Resort has but recently passed into the management of Mr. A. F. COPELAND, who will make a special endeavor to place it again where it once stood—at the head of all restaurants.

The Confectionery and Cake Departments have always been especially noted for their excellence, and it is hoped that now, more than ever, they will merit their well-earned reputation. Orders for Families, Parties, Weddings and Collations especially solicited.

The beautiful fountain, which has always been a great feature at No. 4 has lately been remodelled, and ornamented with rare flowers and plants by Mr. Wm. Doogue, and is in itself well worth a visit to this establishment. 1jan17

A. F. COPELAND,

4 Tremont Row,---467 Washington St.,

WHOLESALE DEPARTMENT & OFFICE, 5 JACKSON PLACE, BOSTON.

A COMPLETE STOCK

— OF —

TRUNKS,

AT WALKER'S.

All Trunks and Bags lettered and delivered free of EXTRA CHARGE.

JOSIAH F. ADAMS,

FURNISHING

UNDERTAKER.

WAREROOMS, No. 42 MARKET STREET.

Residence, No. 27 Washington Street, Portsmouth.

Choice St. Louis Flour!

30 POUNDS FOR $1.00.

HORSFORD'S BREAD PREPARATION, 18 cents.

All other GROCERIES very cheap at

PLAISTED'S ECONOMICAL GROCERY,

125 MARKET STREET

TO THE LADIES!!

I HAVE MADE

MY UNDERWEAR DEPARTMENT

Which include Ladies', Gents' and Children's,

A Specialty this Season, and having a Large Stock, shall give my customers Extra Bargains for thirty days.

☞ Please examine these Goods as they are Lower than ever offered in this city!

A SPLENDID LINE OF FELT SKIRTS.

HOSIERY HOSIERY

Ladies' and Gents'

12 1-2 Cents, upward.

WORSTED JACKETS, NUBIAS,
GENTS' and BOYS' SCARFS,
FLEECED and WOOLEN GLOVES,
MITTENS, etc., etc., etc.

LARGE ASSORTMENT OF

KID GLOVES!

In Two and Three Buttons.

MODES, BLACK, OPERA and ECRU.

Among these are the

Celebrated Trefousse Glove,

Every Pair Warranted!

MORRIS C. FOYE,

23 MARKET STREET.

Rockingham 10-Cents Savings Bank

SECOND DIVIDEND.

ON and after December 31st, inst., a Dividend of Twenty Per Cent. will be paid on all allowed claims against the Rockingham Ten Cents Savings Bank, to be paid at the First National Bank, Portsmouth.

Deposit Books must be presented by the person owning the deposit, otherwise an order for the dividend duly witnessed by a notary must be brought with the book. EDWARD P. KIMBALL, Assignee.

Portsmouth, Dec. 28, 1878.

Copartnership Notice.

THE UNDERSIGNED, having formed a copartnership for the transaction of the Grocery, Provision and Country Produce Business, under the firm name of JOHN H. WELLS & SON, respectfully solicit a continuance of the favors which the senior partner has received in the past, promising that nothing shall be wanting on their part to deserve the same.

JOHN H. WELLS,
CHARLES F. WELLS.

PORTSMOUTH, Jan. 1, 1879.

WINES!! WINES!!

25 CASES CLARET,
5 PIPES DUFF GORDON SHERRY
AND OPORTO PORT WINE

— FOR SALE BY —

H. F. GERRISH.

New York Weekly Herald.

ONE DOLLAR A YEAR.

The circulation of this popular newspaper has more than trebled during the past year. It contains all the leading news contained in the *Daily Herald*, and is arranged in handy departments. The

Foreign News

embraces special dispatches from all quarters of the globe. Under the head of

American News

are given the Telegraphic Despatches of the week from all parts of the Union. This feature alone makes

The Weekly Herald

the most valuable chronicle in the world, as it is the cheapest. Every week is given a faithful report of

Political News

embracing complete and comprehensive despatches from Washington, including full reports of the speeches of eminent politicians on the questions of the hour.

The Farm Department

of the *Weekly Herald* gives the latest as well as the most practical suggestions and discoveries relating to the duties of the farmer, hints for raising Cattle, Poultry, Grains, Trees, Vegetables, &c., &c., with suggestions for keeping buildings and farming utensils in repair. This is supplemented by a well-edited department, widely copied, under the head of

The Home,

giving recipes for practical dishes, hints for making clothing and for keeping up with the latest fashions at the lowest price. Every item of cooking or economy suggested in this department is practically tested by experts before publication. Letters from our Paris and London correspondents on the very latest fashions. The Home Department of the *Weekly Herald* will save the housewife more than one hundred times the price of the paper. The interests of

Skilled Labor

are looked after, and everything relating to mechanics and labor-saving is carefully recorded. There is a page devoted to all the latest phases of the business markets, Crops, Merchandise, &c., &c. A valuable feature is found in the specially reported prices and conditions of

The Produce Market.

Sporting News at home and abroad, together with a Story every week, a Sermon by some eminent divine, Literary, Musical, Dramatic, Personal and Sea Notes. There is no paper in the world which contains so much news matter every week as the *Weekly Herald*, which is sent, postage free, for One Dollar. You can subscribe at any time.

The New York Herald in a weekly form, $1 a year

Address,

NEW YORK HERALD,

Broadway and Ann Street, New York.

Real Estate.

Desk Room

TO LET in one of the pleasantest offices in the city. Enquire at CHRONICLE Office.

To Let.

HOUSE No. 1 DENNETT STREET. Inquire at No. 5 Chapel Street.

House Wanted.

AT the West End, containing eight or nine rooms, to hire. Apply at this office.

To Let.

A CONVENIENT TENEMENT in Jackson Street. Apply to 1jan1 SAMUEL S. GREEN.

To Let.

STORE No. 27 MARKET STREET, now occupied by J. E. HAM & Co. Possession given April 1st. w4stf Apply to J. R. MAY.

REMOVAL!

I HAVE PURCHASED OF H. W. MASON,

The Nick-Nack Store,

5 MARKET ST.,

And have removed from my old location.

☞ All my old customers and the public generally are invited to my new place of business.

LEWIS E. STAPLES,

NICK-NACK STORE,

No. 5 Market Street,

PORTSMOUTH.

Notice.

I, JOSEPH S. PFEIFFER, senior member of firm of PFEIFFER & CO., retire this day from the firm. Thanking my friends and the public generally for their kind patronage in the past, I solicit a continuance of the same for the firm.

JOSEPH S. PFEIFFER.

Portsmouth, N. H., Jan. 14, 1879.

SPECIAL OFFER!!

IN ORDER TO

REDUCE OUR STOCK,

And to realize on the same, we offer our goods at a

Great Reduction from Former Prices

IN EXCHANGE FOR CASH!

☞ Open Evenings.

PFEIFFER & CO.,

73 Congress Street.....Portsmouth

SPECIAL BARGAINS

For One Week!

Prior to taking account of stock the undersigned offers

Especially Low Prices

— IN —

Books, Toys, Holiday Goods,

— AND ALSO IN —

STATIONERY & FANCY ARTICLES,

Preferring the money to the goods.

IN HIS STOCK OF

School Books, Gold Pens, Artists' Materials,

Etc., he offers the advantages of a Full Line and Low Prices!

WILLIS G. MYERS,

No. 1 Congress Block.

☞ Whole Families Made Happy

BY USING THE

"NEW EMPRESS"

Portable RANGE

IT HAS NO EQUAL!

Sold only by

JOHN P. SWEETSER,

46 Market Street, Portsmouth.

WILLIAM B. HUSSEY,

DEALER IN

BOOTS and SHOES,

— AT —

No. 49 Congress Street,

Has for sale a large and well selected assortment of Goods in his line for Men's, Women's Boys' and Girl's wear, which he will sell

AS CHEAP AS GOOD ARTICLES CAN BE SOLD.

CALL AND SEE.

AT GOODRICH'S

MAY BE FOUND

THE CELEBRATED BAZAR PATTERNS.

An assortment of the best always on hand!

Also the Latest Styles in

Window Shades!

Curtains hung with neatness and dispatch.

Local Matters.

POST-OFFICE RULES.

MAILS CLOSE.

	A. M.	P. M.
Boston, South and West,	8 10:35	5:15 *2:30
Boston Way,	10:35	5:15
Portland,	9:35	4:50 6:30
East [beyond Portland],	9:35	6:30
Biddeford, Saco and Way	9:35	4:50
Great Falls,	9:35	4:50
Great Falls & Conway R. R.	9:35	
Concord and North,	7:40	4:50
Concord Way,		4:50
Boston & Maine R. R.	7:40	4:50
Dover,	7:40 9:35	[4:50

*Arrives in Boston next morning.

MAILS ARRIVE.

	A. M.	P. M.
Boston, South and West,	4:20 10:05	5:50
Boston Way,	10:05	5:50
Portland and East,	11:20	5:20
Great Falls & Conway R. R.	11:20	
Concord and North,	10:20	6:30
Dover,	10:20	5:20

Letters for the night mails [and no others] east or west may be deposited in the box at the Eastern depot, every day except Sundays.

E. G. PIERCE, JR., P. M.

THE CITY.

The train on the Concord road due here at a little past six on Thursday evening did not arrive until nine o'clock on account of delays occasioned on the upper roads above White river junction.

Messrs. Charles A. Neal, Daniel L. Randall, Lowell Jenness and James H. Hurd have been drawn to serve as jurors from ward two at the term of the supreme court which commences at Exeter next week.

Driscoll lost four pounds of flesh during his recent 400-miles tramp in Franklin hall. He is to walk one hundred miles in New Bedford shortly, and will give an exhibition walk of fifty miles in this city on the night of Feb. 22d.

Mr. Joseph S. Pfeiffer has retired from the firm of Pfeiffer & Co., but the business which has been so long and so satisfactorily carried on under that style and title will be continued at the same place and under the same name. The new firm of Pfeiffer & Co., wishing to reduce stock, offer their goods at a large reduction from former prices. See advertisment.

We hope our citizens will not neglect the opportunity to hear Mr. Riddle's readings. The lists can remain open but a few days longer, as Mr. Riddle's engagements elsewhere demand all the dates he can give. The New York *Tribune* says of his readings, "They are beautifully scholarlike and accurate. He has dramatic talent, real, true, sound and valuable;" and certainly those who heard his reading of the Tempest will concur with that verdict.

THE VICINITY.

The *Enquirer* reports the Dover Five Cents Savings bank in a flourishing condition, and taking a larger number of deposits than at any time for the past four years.

The Dover Gas Light Co. on the 13th inst. elected Amos Paul, T. B. Garland, Eli V. Brewster, Calvin Hale and Chas. H. Sawyer directors; Eli V. Brewster was chosen president, and T. B. Garland treasurer. It was voted to pay a dividend of three per cent on the capital stock, free of taxes.

It is said that N. W. Day, the man who hanged himself in Biddeford on the 9th inst., had in his pocket the afternoon of his death a pocket-book containing $100, but upon subsequent search no money was found. It must have been taken after he hanged himself, but who took it no one knows.

The York national bank, of Saco, has chosen R. F. C. Hartley, Joseph G. Deering, Cornelius Sweetsir, Hampden Fairfield and John C. Bradbury as directors; the first-named is president, and the last-named cashier. The Saco national bank, of Saco, chose Rishworth Jordan, John A. Berry, Luther Bryant, Abram Cutter, Edward Eastman and William F. Pike as directors; Rishworth Jordan is president, and T. Scamman cashier.

STORER ENCAMPMENT.

At the regular meeting of Storer Encampment, Post No. 1, Grand Army of the Republic, held at their Armory on Wednesday evening, the 15th inst., the following officers were installed by Major D. J. Vaughan for the ensuing term:

Post Commander, James R. Morrison;
Senior Vice Commander, George E. Hodgdon;
Junior Vice Commander, William H. Smith;
Post Adjutant, James E. Ford;
Officer of the Day, John Moore;
Officer of the Guard, John Tibbetts;
Quartermaster, John H. Locke;
Surgeon, John W. Parsons;
Chaplain, Albert L. Lang.

The Post is fast growing in point of numbers; several new members were initiated at this meeting, and a number of proposals for membership were submitted. Arrangements are being perfected for holding one of the camp fires so popular in other cities. A large amount of interest is being taken by the members to bring the Encampment up to a standard which will compare favorably with any in the State.

T. M. R. A. SOCIABLE.

One of the most successful social gatherings of the season was held at Franklin hall on Wednesday evening of this week, under the auspices of the Temperance Mutual Relief Association. The literary and musical exercises were under the charge of Col. T. E. O. Marvin, and were worthy of any occasion, including singing by a quartette of male voices, and remarks by Rev. Mr. Hubbell, Rev. Dr. Alden and Rev. Mr. De-Normandie, which remarks were all just suited to the occasion and added much to the enjoyment of those present. A prominent and pleasing feature of these exercises was the rendering of select readings by Miss Nellie Chesley and Miss Laura E. Giddings; both read finely, and received many well deserved compliments.

The literary exercises were followed by a bountiful banquet, after which the President of the Association, Mr. Stephen W. Clarke, called up several of the invited guests and brethren of the order, all of whom responded most happily. These post-prandial speeches kept the large company in the best of humor for nearly an hour, after which there were various amusements in the lower hall under the charge of Mr. F. Philbrick.

The marked success of the occasion was largely due to the ladies and the efficient committee, of whom Mr. Frank G. Thurston was chairman.

The association now numbers more than seventy-five members, and is in a most flourishing condition. Several of the invited guests indicated their wish to join at an early date.

CITY COUNCILS.

In Board of Mayor and Aldermen on Thursday evening:

The annual and quarterly reports of the city marshal were submitted to the board, and were accepted and referred to the committee on police.

Bill of S. P. Treadwell for commission on collecting taxes for the years 1875 and 1876, and other expenses were ordered paid.

The mayor notified the board that Gov. Prescott had placed in his hands a copy of a deed in which it was shown that in the year 1827 the town of Portsmouth had conveyed to the State of New Hampshire the land and building known as the arsenal or gunhouse. This original deed has never been recorded. The whole matter was referred to the committee on city land and buildings to report.

Report of the city solicitor was received and accepted.

Voted that bill of Kendall and Roberts as corrected be paid.

Voted that a hearing be had on the complaint of Charles W. Bailey regarding the slaughter house on Hancock street on Thursday, Jan. 30th.

Adjourned.

POLICE COURT.

THURSDAY, Jan. 16; *Batchelder, J.*

The colored troops fought nobly, as was shown by the appearance in the police court, Thursday forenoon, of John W. Sewell and his wife Mary Sewell, who was severally complained of by Marshal Entwistle for violating the law by being common brawlers and railers. A number of witnesses, mostly neighbors of the accused persons, testified that it was a common occurance for this couple to give matinees, the neighbors not at all enjoying the vigorous if not choice language used by the pair on these occasions. The accused were granted permission to tell their own story, which they did, and during the heart-rending recital tears were brought to the eyes of no one but the fair Mary, who by the aid of an onion in a bandanna handkerchief managed to moisten her cheeks a little, but got more onion in one eye than in the other, and so wept a little one-sided. The masculine portion of this happy family, if his story can be credited, has suffered everything except drowning in a washtub. The court after due deliberation sentenced John to confinement in the county house at Brentwood for ninety days, and to pay costs; Mary goes to the same place for sixty days, and also pays costs. Each one was delighted with the other's sentence. The man's share of the costs is $7.64, and the woman's $8.41.

The Society for the Prevention of Cruelty to Children instigated the complaint against Sewell and his wife, for the two-fold purpose of suppressing the disturbers and relieving their little children (three in number) of the suffering and neglect that naturally falls to them from such quarrelsome parents. The county will provide them a home for the present.

Asa Beckman, of Seabrook, was adjudged guilty on a charge of using profane language, and fined $1, costs being taxed at $5.76.

A second charge against Beckman, for disturbing a religious meeting, was continued to Saturday.

U. S. CIRCUIT COURT.

THURSDAY, Jan. 16th; *Clark, J.*

Case Henry vs. Francestown Soapstone Co. Equity suit relative to a patent on soapstone stoves. Case was decided by Shepley, J., who gave a decision in favor of the complainant and the case was sent to a Master, whose report was filed. Subsequently the report was recommitted; a supplementary report was filed, and exceptions filed to the latter. The question upon these exceptions had been argued before Judge Shepley, but not decided at the time of his death.

Now the defendants file a petition for a rehearing of the case on the merits, upon the ground of newly discovered evidence. The complainant's counsel interposed a motion that the case should be heard before the Circuit Judge. The defendants claimed that their motion was for a rehearing, when if case is reopened, they expect to show that the patent under which Mr. Henry claims is not valid. The Court overruled the motion of the complainant's attorney and decided to hear the application for the re-opening. Heard and decision reserved.

T. L. Livermore for complainant; J. S. Holmes, H. S. Clark for deft.

A SET OF SLY JOKERS.

Mr. Editor: That grave and reverend body, the Board of Mayor and Aldermen, must surely have chuckled to themselves when on the evening of Jan. 9th, in response to a request that the board "take some action in regard to the slaughter house of Cyrus L. Brown, on Hancock street," they solemnly

Voted, That Mr. Brown be notified and that the board make an examination of the premises at two o'clock on Monday afternoon!

This astute dodge of the city fathers was duly reported in the CHRONICLE of the next morning; so of course, when the CHRONICLE on the following Tuesday announced that "the mayor and aldermen on Monday visited the premises of Cyrus L. Brown & Co. on Puddle dock," it also said "they found nothing objectionable." I do not mean to imply that they would have found anything objectionable had their visit been unannounced; but under the circumstances it was an absolute certainty that they would find everything in the best possible condition. If an officer of the law were to notify a suspected rogue that on a certain date he should search the rogue's house, it is not likely that many stolen goods would be brought to light by the search; but the officer would stand exactly the same chance to find something wrong that the mayor and aldermen did when they went on a lark down to Puddle dock- A set of sly jokers are our aldermen, surely.

BOOTS.

CITY MARSHAL'S REPORT.

Fram the annual report of City Marshal Entwistle for the year ending Dec. 31st, 1878, submitted to the Board of Mayor and Aldermen at the meeting on Thursday evening, we extract the following items of public interest:

The force consists of the City Marshal, two Assistant Marshals, six patrolmen and twelve supernumeraries. The Marshal and one Assistant Marshal are on duty during the day; the other Assistant Marshal acts as captain of the night watch, which consists of the six patrolmen, who go on duty at seven o'clock P. M., four going off duty at four o'clock A. M., the other two remaining on until six o'clock.

During the year, 1308 persons applied at the police station for food and lodgings, nearly every nation being represented; average age of such persons, about thirty years.

Whole number of arrests during the year, 934, an increase of 83 over the year 1877. Arrests were made for the following offences:

Assault	68
Aggravated assault	1
Assault with intent to kill	4
Attempt to commit suicide	4
Assault with intent to commit rape	2
Bastardy	3
Breaking glass	3
Brawl and tumult	14
Breaking and entering	16
Cruelty to animals	2
Contempt of court	3
Common drunkards	6
Claiming protection	3
Common vagrants	21
Delirium tremens	2
Disturbing religious gathering	3
Disturbing public gathering	1
Disorderly house	1
Disturbing the peace	3
Deserters	18
Disorderly conduct	1
Drunk	529
Escaped convict	1
Fast driving	1
Fornication	2
House of ill-fame	2
Horse stealing	3
Indecent assault	2
Insult	11
Larceny	65
Malicious mischief	12
Murder	3
Obstructing sidewalk	3
Obtaining goods by false pretences	1
Profane language	4
Rude conduct	4
Rescued from drowning	1
Receiving stolen goods	2
Robbing United States mail	3
Runaway children	4
Suspicion	20
Sabbath breaking	24
Selling liquor	28
Threatening life	1
Trespass	3
Truants	8
Violating Sunday ordinance	18
Total	934

There were brought before the police court for trial 403 cases, which were disposed of as follows:

Committed to House of Correction	182
Paid fines and costs	97
Committed to Jail	8
Discharged by Court	47
Bound over to Supreme Court	35
Let off on probation	28
Appealed	5
Sent to Reform School	1
Total	403

Leaving a balance of 531, which were disposed of in the following manner:

Delivered to officers of other cities	7
Do. others returned to their respective places	18
Delivered to United States Marshal	6
Lost children returned to their friends	4
Returned to U. S. S. Powhatan	1
Insane delivered to their friends	6
Arrested on suspicion, and discharged	20
Truants returned to school	8
Discharged without trial	461
Total	531

The amount of fines and costs collected was $1025.42; amount disbursed, $103.53; amount paid to City Treasurer, $921.89.

The number of stores found open, and secured by the officers, was three.

Though the total number—1308—of tramps lodged during the year was but 91 less than for 1877, when 1399 were lodged and fed, the decrease since the tramp law went into effect is very marked; during the six months ending Dec. 31st, 1878, only 192 persons lodged here, against 859 for the corresponding portion of 1877—a decrease of 667.

The property reported to the Marshal as stolen from September, 1877, to Dec. 31st, 1878, amounted in value to $3,983.99; of which was recovered and returned to the owners, $8,358.99 in value. Though the silver ware, jewelry and money stolen from Dr. Woodbury Langdon, Mrs. William P. Jones and Mr. James F. Jenness, amounting in value to $525, was not recovered, everything in the power of the department to do was done to regain it.

The report concludes as follows:

The discipline of the force has been most excellent. It is the first duty of a policeman to obey the orders of his superior officer, as upon this, in a great degree, depends the efficiency of the force; no branch of the public service is more depended upon than the police force of a city, and discipline is the power which enables a small number of men to withstand a mob. In this particular the police force of our city will compare favorably with the forces of much larger cities. It has been my endeavor to render the administration of this department as harmonious as possible, and to do away with the jealousies which too often exist among officers and destroy their efficiency as an organization.

To the Assistant Marshals and all the officers under my command I desire to express my sincere thanks; my connection with them has been of a pleasing nature, and I close the year 1878 with the firm conviction that we have labored faithfully together for the welfare of the city and the citizens in general.

And in conclusion I desire to record my thanks to His Honor the Mayor for the many words of cheer and encouragement he has given me, and for wise suggestions and practical advice; to the honorable Board of Aldermen, and particularly to the Committee on Police, for their unfaltering confidence in the rectitude of my intentions, and for friendly counsel and advice; to Wm. Russell Foster, Esq., City Solicitor, for his prompt attention to all duties in connection with this department; and to Hon. Charles E. Batchelder, Justice of the Police Court, for his uniform courtesy, and for patience with me whenever I have sought to mitigate the severity of the law.

Resp'y submitted:
THOMAS ENTWISTLE, *City Marshal.*

DIED.

HALL. In Boston, Jan. 8th, Mr. William A. Hall, aged 68 years, formerly of this city.

MARINE CHRONICLE.

Ship Calcutta, Siemers, [late Hanser,] from Rangoon for Falmouth, Eng, sld from Table Bay 9th ult [put in for repairs.]

Bque C O Whitmore, Shillaber, for Calcutta cld New York 14th inst.

Sch Cocheco, Seawards, in harbor at Newcastle, Del, 14th.

Suffering for a Life Time,

Persons affected with rheumatism often suffer for a life time, their tortures being almost without remission. The joints and muscles of such unfortunates are in most cases shockingly contorted and drawn out of shape. To afford them even temporary relief, the ordinary remedies often prove utterly useless. Hostetter's Stomach Bitters, on the other hand, is avouched by persons who have used it to be a genuine source of relief. It keeps the blood cool by promoting a regular habit of body, and removes from it impurities which, in the opinion of all rational pathologists, originate this agonizing complaint and its kindred malady, the gout. Besides this the Bitters remedy disorders of the stomach, liver and nerves, prevent and eradicate intermittent and remittent fevers, promote appetite and sleep, and are highly recommended by physicians as a desirable medicinal stimulant and tonic.

A Brooklyn Ex-Judge is Suddenly Enriched.

A well known ex-Judge of Brooklyn bought a ticket in the recent drawing of the Louisiana State Lottery, and read the result as certified at

NEW ORLEANS, Dec. 21, 1878.

The undersigned certifies that he held for collection for account of Zachariah Voorhies, attorney and counsellor at law, 89 Broadway, Brooklyn, E. D., and 63 Bedford Ave., Brooklyn, E. D., whole ticket No. 75,291, Class M, in the Louisiana State Lottery, which drew the second capital prize of $50,000, on Tuesday, Dec. 10, 1878; said ticket having cost the sum of ten dollars at the office of H. L. Plum, 319 Broadway, New York, and that the amount was promptly paid in full on presentation of the ticket at the office of the Company.

T. M. WESCOAT,
Agent Southern Express Co., N. O., La.

Any further information given by M. A. Dauphin, P. O. Box 692, New Orleans.

Free of charge—*Sample* bottle of *Adamson's Cough Balsam* at all drug stores. Owing to its perfect harmony in combination it is the very best mixture for the speedy cure and relief of croup, colds, throat or lung diseases. Large bottles 25 cents.

Reflect that in every cemetery ½ of the silent tenants are the victims of neglected Coughs and Cold; and if you are thus afflicted, *avoid their fate* by resorting *at once* to *Hale's Honey of Horehound and Tar*, an immediate, agreeable, and certain means of cure. Sold by all Druggists. 16eh1

Fike's Toothache Drops cure in 1 minute.

Revolution in the Dressing Room!

By the almost unanimous action of the parties interested,

CRISTADORO'S HAIR DYE

has replaced the old worn-out inventions for coloring the hair, which the bitter experience of years had proved to be ineffective and deleterious. Unlike the compounds that

MAKE WAR

upon the health of the hair, and dry up and consume the juices which sustain it, this mild, genial and perfect dye is found to be a vitalizing as well as a coloring agent.

Cristadoro's Hair Preservative,

A valuable adjunct to the Dye in dressing and promoting the growth and perfect health of the hair, and of itself, when used alone—a safeguard that protects the fibres from decay under all circumstances and under all climes. Manufactured by I. CRISTADORO, No. 63 William St., New York. Sold by all Druggists. Applied by all Hair Dressers. 16ph15

NEW AND EXTENSIVE STOCK

—OF—

FALL and WINTER GOODS

—AT—

WM. P. WALKER'S,

No. 8 Market Square.

HAVING RECEIVED A FULL ASSORTMENT OF

FOREIGN AND DOMESTIC

CLOTHS, CASSIMERES, &C., &C.,

I am prepared to make them up into GARMENTS of the latest style, or according to the fancy of the purchaser, and

Perfect Satisfaction Guaranteed!

MY STOCK OF GOODS SUITABLE FOR

SUITINGS

IS UNEQUALLED.

☞ Particular attention paid to the making of

ARMY and NAVY

REGULATION UNIFORMS.

A FULL ASSORTMENT OF

Gentlemen's Furnishing Goods!

Constantly on hand, consisting of

Bosoms, Gloves, Suspenders, Collars, Linen Goods, Drawers, Handkerchiefs, Shirts,

Of Every Description!

JUST RECEIVED.

A Few Choice Pieces of

MATELASSE,

And other styles of CLOAKING for Ladies' wear.

A Job Lot of

Boys' Overcoats,

—AND—

Youths' Overcoats.

TO BE SOLD CHEAP!

Call soon and secure a Bargain.

C. E. MYERS & CO.

C. E. MYERS. C. E. SIMPSON.

NO. 3 BOW STREET.

FRESH CELERY.

FRESH DAILY!

OR SALE IN ANY QUANTITY, BY

H. F. Gerrish.

DEAR MADAM: *Did you visit my Opening of Autumn and Winter Styles of American and Parisian Millinery Goods, Hats and Bonnetes? If so, Thanks, for you appreciate my efforts to please, but if you were kept away and could not come, I am yet awaiting the kindness of your call and will be pleased to show you the latest modes and newest fancies in all the varied styles and kinds of*

SATINS, VELVETS, PLUSHES,
RIBBONS, FEATHERS, FLOWERS,
VEILINGS, etc., etc.

I am giving special attention to the wants of

"OUR BABY,"

AND HAVE

Cunning Little Caps!
Charming Little Sacques!
Curious Little Shoes!

With much more worsted work and other necessary articles for the midget of the household. Do come and see them! It will not cost you one cent, and I shall be very glad to welcome you.

THREE THINGS I PROMISE:

Correct Taste,
Best Grades of Goods,
Satisfactory Charges

MISS MYRA F. BICKFORD,

Parlors No. 69 Congress Street,

PORTSMOUTH, N. H.

Notice.

PERSONS desiring Vaults cleansed can have the work done in a more thorough manner, and as cheaply, by the City Farm teams as by any other parties, on leaving names with the City Clerk.

WILLIAM SHANNON,
Superintendent City Farm.

GREAT INDUCEMENTS!

—AT—

STACKPOLE'S

Popular Dry Goods House,

7 & 9 MARKET ST.

10 BARRELS

DEVOE'S BRILLIANT OIL!

Just received and for sale at reduced price by

Chas. E. Laighton & Son.

DEVOE'S BRILLIANT OIL

1st. Is absolutely *safe*.
2d. Gives a powerful, brilliant white *light*.
3d. Does *not smoke*, nor *smell*, nor *crust* the wick.
4th. Is the most *economical* oil, because it gives the most *light* in proportion to its *price*.

We give the following letter to show the absolute freedom of Devoe's Brilliant Oil from any inflammable vapor, and as a curious incident:

PATERSON, N. J., April 17, 1877.

DEVOE MANUFACTURING CO.

Gentlemen:—I take great pleasure in sending this unsolicited recommendation of your Kerosene Oil.

At the great fire in this place, which destroyed Norwood's Paint and Oil establishment, and other buildings, on the 13th inst., your Oil stood one of most severe tests that Oil could be put to; for four [4] hours the Oil was in the hottest part of the fire, and such a fire as only Varnish, Turpentine, Oils and Paints can make, and in all that time there was no explosion of your Oil, *and the cans containing the Oil were in very near the same condition after the fire, as before.*

I take great pleasure in recommending this Oil, as in my opinion it is the safest Oil for sale in the market. I remain, very respectfully,

JOHN E. REGNER,
Chief of Fire Department.

Devoe's Brilliant Oil

FOR SALE AT

CHARLES E. LAIGHTON & SON'S,

No. 5 EXCHANGE BUILDING,

Nearly opposite Post-Office, - - - - Portsmouth.

PATENTS!

R. H. EDDY,

No. 76 State St., Opposite Kilby, Boston.

SECURES PATENTS in the United States; also in Great Britain, France and other foreign countries. Copies of the claims of any Patent furnished by remitting one dollar. Assignments recorded at Washington. *No Agency in the United States possesses superior facilities for obtaining Patents or ascertaining the patentability of inventions.*

R. H. EDDY, Solicitor of Patents.

TESTIMONIALS.

I regard Mr. Eddy as one of the *most capable and successful* practitioners with whom I have had official intercourse. CHARLES MASON,
Commissioner of Patents.

"Inventors cannot employ a person more trustworthy or more capable of securing for them an early and favorable consideration at the Patent Office." EDMUND BURKE,
Late Commissioner of Patents.

BOSTON, October 19, 1870.

R. H. EDDY, Esq.—*Dear Sir:* You procured for me, in 1840, my first patent. Since then you have acted for and advised me in hundreds of cases, and procured many patents, reissues and extensions. I have occasionally employed the best agencies in New York, Philadelphia and Washington, but I still give you almost the whole of my business, in your line, and advise others to employ you. Yours truly, GEORGE DRAPER.

BOSTON, January 1, 1879. 3awtjan18c

Notice.

THE Subscriber gives notice that he has been duly appointed Administrator of the Estate of CHARLES U. AKERMAN, late of Portsmouth, in the County of Rockingham, deceased. All persons indebted to said Estate are requested to make payment, and all having claims to present them for adjustment. JOSEPH F. MORSE.

Dated Portsmouth, N. H., Jan. 7th, 1879.
d3t 9-16-23

COAL and WOOD

BEST QUALITY!

And Lowest Prices!

—FOR SALE BY—

C. E. WALKER & CO.,

137 MARKET STREET,
4 WATER STREET.

☞ ORDERS left at N. K. Walker & Son's Hat and Fur Store promptly filled.

BANK SHARES FOR SALE.

A FEW SHARES in Rockingham National Bank and Five Shares in National Mechanics & Traders' Bank at private sale.

WILLIAM H. HACKETT.

—The pressure of business is exemplified in making cheese.

—A gentleman, late one evening, met his servant. "Hallo! where are you going at this time of night? for no good, I'll warrant." "I was coming for you, sir."

—Mr. Heep said to a drunken fellow: "If I were in your place I would go out to the woods and hang myself." The answer was "If you'r in my plaish you couldn't get there."

—Lady (severely):—"I presume you understand about kerosene to kindle the fire with?" Applicant (confidentially):—"Indade I do, ma'am. Show me where ye kane yer ile can, an it'll niver cost ye a cint for kindlin'!"

—Two little girls were talking to each other one morning since the holidays, and one said with the greatest naivete: "We have a new school ma'am, and she don't know nothing—(a pause) she don't know how to whip a scholar."

—A St. Louis beau and belle visiting at Bellville, Ill., went out for a ride last Sunday on a child's sleigh three feet long drawn by a bay horse sixteen-hands high. Their turn-out made a sensation, increased finally by the scholars of a Sunday school that was dismissed as they passed, snowballing them severely.

—A man can fasten skates on his sister in much less than half the time he can fix a pair on some other fellow's sister. Why is this? Figure it out and send us the answer on ice.—*Brunswick News.*—That's easy enough. It's because he would let his sister slide before the other girl.—*Tulare (Cal.) Times.*

—There was Joel and Jeanne d' Arc and Madame Roland, but when a modern woman is rummaging through her china closet and puts her hand right into a nest of young mice, she never stops an instant to think of the noble examples set by these nervy ladies, but just tries to climb up to the clock-bracket and screams half the first Monday in the kitchen meeting.

STATED MEETINGS.

CITY GOVERNMENT.

In City Building, Market Square.

BOARD OF MAYOR AND ALDERMEN—Thursday evenings.

COMMON COUNCIL—Thursday evenings.

BOARD OF OVERSEERS OF POOR—Tuesday evenings.

BOARD OF INSTRUCTION—First Wednesday in each Month.

BOARD OF ENGINEERS—Tuesday next following the first Monday in each Month.

MASONIC.

In Masonic Hall, Congress Block.

ST. JOHN'S LODGE, No. 1—First Wednesday of each Month.

ST. ANDREW'S LODGE, No. 36—Second Monday of each Month.

WASHINGTON CHAPTER, No. 2, R. A. M.—Fourth Tuesday of each Month.

DAVENPORT COUNCIL, No. 5, R. AND S. M.—Third Thursday of March, June, September and December.

DEWITT CLINTON COMMANDERY, KNIGHTS TEMPLAR—Third Monday of each Month.

INEFFABLE GRAND LODGE OF PERFECTION—Third Wednesday of January, April, July and October, (annual meeting 3d of Hebrew month Adar.)

ROCKINGHAM MASONIC RELIEF ASSOCIATION—Annual Meeting first Friday in January.

I. O. O. F.

At Odd Fellows' Hall, Daniel Street.

LODGES.

PISCATAQUA, No. 6, meets Monday evenings at 7½ o'clock.
Wm. E. Hadley, N. G.; Wm. W. Cotton, R. S.

UNION REBECCA DEGREE, Lodge No. 2, First and Third Tuesday in each Month, at 7½ o'clock.
Margaret J. Moulton, N. G.; A. S. Holbrook, R.S.

OSGOOD, No. 48, Thursday evenings at 7½ o'clock, at Pythian Hall. Wm. S. Hazel, N. G.; Edward T. Morrison, R.S.; E. Dwight Hanscom, F. S.

NEW HAMPSHIRE, No. 17, Wednesday evenings at 7½ o'clock, at Pythian hall.
Chas. E. Simpson, N. G.; Thornton Betton, R. S.; Moses H. Tilton, F. S.

ENCAMPMENTS.

STRAWBERRY BANK, No. 5, Second and Fourth Fridays of each Month.
William H. Lovell, C. P.; James A. Rugg, S.

MOUNT SINAI, No. 19, First and Third Fridays in each Month.
Job Woodsum, C. P.; James L. Parker, S.

MUTUAL RELIEF ASSOCIATION

OF ROCKINGHAM COUNTY, Second Tuesday of January and December.
Edmund M. Brown, Pres.; George Annable, Sec.

PORTSMOUTH ODD FELLOWS MUTUAL RELIEF ASSOCIATION—Annual Meeting fourth Tuesday evening of January.
William W. Cotton, Pres.; R. G. Archibald, Sec.

TEMPERANCE MUTUAL RELIEF ASSOCIATION, at Mercantile Hall, First and Third Wednesday evenings of each month.
S. W. Clarke, Pres.; Otis F. Philbrick, Sec.

OTHER ORGANIZATIONS.

At Grange Hall, No. 5 Congress Street.

WOMAN'S TEMPERANCE LEAGUE—Each Thursday afternoon from three to four o'clock.

PHILHARMONIC SOCIETY—Tuesday evenings 7½ o'clock.

OLD OAKEN BUCKET DIVISION, No. 2, S. OF T.—Each Monday evening at Hall corner of Ladd and Market Streets.

PORTSMOUTH WORKINGMEN'S INSTITUTE AND READING ROOMS, corner of Cornwall and McDonough streets. Organized August 22, 1871. Open week days from 10 A. M. to 10 P. M.; Sundays 4 P. M. to 9 P. M. Regular business meetings third Thursday evening of each month.
C. A. Holbrook, Pres.; James Palmer, S. & T.

PORTSMOUTH MECHANICS ASSOCIATION—Open to membership of all reputable Mechanics and Manufacturers. Rooms in Mechanics' Block, corner Congress and Fleet streets. Reading Room free to members and strangers visiting the city. Quarterly Meetings the first Tuesday evenings in November, February, May and August. Election of officers at November meeting.

ALPHA COUNCIL, No. 68, ROYAL ARCANUM—First and Third Tuesday evenings of each month, at Hall No. 24½ Market Street.
C. M. Knight, Regent; Jos. S. Pfeifer, Sec.

STORER ENCAMPMENT, POST NO. ONE, G. A. R., Fourth Wednesday of each Month in Franklin Upper Hall; James R. Morrison, Comdr.

BAND OF HOPE—Every Saturday afternoon at three o'clock, at Faith Home. S. W. Cole, Musical Director.

OAMOS LODGE, NO. 9, KNIGHTS OF PYTHIAS, at Pythian Hall, corner Market and Daniel streets, Tuesday evening of each week.

SAGAMORE LODGE, NO. 252, KNIGHTS OF HONOR, at Hall No. 24½ Market street, Second and Fourth Monday evenings of the Month.
C. H. Marston, Dictator; C. B. Mason, Rep.

NEWICHEWANNOCK TRIBE, NO. 4, IMPROVED ORDER OF RED MEN—Each Friday evening at Rechabite Hall, No. 35 Market street.

ROCKINGHAM LODGE, NO. 27, I. O. GOOD TEMPLARS—Each Thursday evening at Mercantile Hall.

PORTSMOUTH FIREMEN'S MUTUAL RELIEF ASSOCIATION—Second Wednesday of January, April, July and October.

FIRE COMPANIES—At their respective Engine Houses on the First Monday of each Month

Business Cards.

JOHN MALSBENDEN,
MERCHANT TAILOR,
Keeps on hand a good assortment of seasonable goods for Gentlemen's wear, which will be made up in the latest style, or as may be ordered.
Clothes Altered, Cleansed and Repaired
SATISFACTORILY!
Don't Forget the Place!
UNDER FRANKLIN HALL, FLEET STREET.

A. PEARSON,
Is at his Room, No. 5 Congress Street,
To Give Instruction in Music,
From 10 o'clock to 12,
TUESDAYS, THURSDAYS, and SATURDAYS.

GARDNER J. GREENLEAF.
Carriage Manufacturer, Blacksmith,
AND DEALER IN
Carriage Materials and Blacksmith Supplies,
STATE STREET, NEXT POST-OFFICE.

WILLIAM B. LOWD,
Bookseller & Stationer,
No. 22 DANIEL ST.
Blank Books manufactured to order, and Book-Binding promptly attended to.

JAMES M. CARR, Agent,
DEALER IN
BOOTS & SHOES.
No. 34 Market Street,
Formerly HILL & CARR,
Where a Large Stock of Good Boots and Shoes, Leather and Findings may be found *at the Lowest Prices.*
☞ All kinds of Boots or Shoes made to measure, and Repairing done as usual.

J. E. HAM & CO.,
Merchant Tailors
GENTS' FURNISHING GOODS.
Waite & Dodge's Celebrated Shirts, Underwear, Gloves, etc.
☞ CLOTHS and CASSIMERES for sale by the Yard.
27 MARKET STREET, - - - PORTSMOUTH, N. H.

MORSE & ILSLEY,
AUCTIONEERS,
Money, Real Estate and Mortgage Brokers,
INSURANCE and HOUSE AGENTS,
No. 13 Pleasant Street, Exchange Buildings.

STEPHEN D. SCRIGGINS,
HAS REMOVED HIS
PAINT SHOP
FROM No. 15 FLEET ST., to No. 9 VAUGHAN STREET, opposite the Commercial House, and having larger and better accommodation for
CARRIAGE WORK,
Would solicit a continuance of public patronage.

FLETCHER & TANTON,
UPHOLSTERERS,
Furniture Dealers & General Undertakers.
No. 58 Market Street, Portsmouth, N.H.
Coffins, Robes and Caskets always on hand or made to order. Orders left at 39 Deer Street or 27 State Street, by day or night, will be promptly attended to.
S. S. FLETCHER,
H. G. TANTON.

DENNIS SHEA,
MANUFACTURER OF
CEMENT STONE PIPE
— AT —
26 WATER STREET, - - - - PORTSMOUTH.
The best Pipe made for Sewers, Culverts, Cellar and Sink Drains, Water Closets, etc., etc. Gives perfect satisfaction wherever used. Is proof against frost, acids, and all substances which pass through the Pipe.
For sale at wholesale or retail, or laid in the best manner.
Orders for Pipe and laying left at the factory, or with MARCELLUS BUFFORD, at the City Clerk's office will receive prompt attention.

H. B. BUZZELL & SON,
OPPOSITE POST OFFICE,
ARE SOLE AGENTS FOR THE
BRILLIANT
SPECTACLES and EYE-GLASSES.
☞ Do not spoil your eyes by using an inferior glass, but *try* a pair of these. We know you will be pleased.

HATHAWAY SHIRTS.
A FEW MORE OF THOSE
CELEBRATED HATHAWAY SHIRTS
Cut Low in the Neck, at
William P. Walker's,
jy3 No. 5 Market Square.

THERMOMETERS
ARE SELLING
CHEAP
— AT —
SWEETSER'S.

ISLES OF SHOALS
DUN FISH!
15 Quintals for sale by
Chas. E. Laighton & Son.

1879.
THE FOUR REVIEWS
AND
BLACKWOOD.
AUTHORIZED REPRINTS
OF
THE EDINBURGH REVIEW (*Whig*).
THE WESTMINSTER REVIEW (*Liberal.*)
THE LONDON QUARTERLY REVIEW (*Conservative*),
THE BRITISH QUARTERLY REVIEW (*Evangelical*),
AND
BLACKWOOD'S EDINBURGH MAGAZINE
☞ These Reprints are not selections; they give the originals in full, and at about one-third the price of the English Editions.
No publications can compare with the leading British Periodicals above-named, reprinted by the Leonard Scott Publication Company. In respect to fidelity of research, accuracy of statement, and purity of style, they are without any equal. They keep pace with the march of thought, discovery, enterprise, and achievement, whether in religion, science, literature, or art. The ablest writers fill their pages with most interesting reviews of history, and with an intelligent narration of the great events of the day.
TERMS FOR 1879, INCLUDING POSTAGE.
Payable Strictly in Advance.

For any one Review	$4 00	per annum.
For any two Reviews	7 00	" "
For any three Reviews	10 00	" "
For any four Reviews	12 00	" "
For Blackwood's Magazine	4 00	" "
For Blackwood and one Review	7 00	" "
" " " two Reviews	10 00	" "
" " " three "	13 00	" "
" " " four "	15 00	" "

POSTAGE.
This item of expense, now borne by the publishers, is equivalent to a reduction of 20 per cent on the cost to subscribers in former years.
CLUBS.
A discount of twenty per cent will be allowed to clubs of four or more persons. Thus: four copies of Blackwood or of one Review will be sent, to *one address*, for $12.80, four copies of the four Reviews and Blackwood for $48, and so on.
PREMIUMS.
New subscribers (applying early) for the year 1879 may have, without charge, the numbers for the last quarter of 1878 of such periodicals as they may subscribe for.
Or, instead, new subscribers to any two, three, or four of the above periodicals, may have one of the "Four Reviews" for 1878; subscribers to all five may have two of the "Four Reviews," or one set of Blackwood's Magazine for 1878.
Neither premiums to subscribers nor discount to clubs can be allowed, unless the money is remitted *direct to the publishers.* No premiums given to Clubs.
To secure premiums it will be necessary to make *early application*, as the stock available for that purpose is limited.
REPRINTED BY
The Leonard Scott Publishing Company,
41 BARCLAY ST., NEW YORK.

THE NEW HAMPSHIRE
GAZETTE
Established 1756.
The Gazette is published every Thursday, and sent to Subscribers at the low price of
$1.50 per year, paid in advance, or
$2 at the end of the year.
It contains full accounts of all of importance that transpires in Portsmouth and its vicinity, and a condensed summary of NEWS, foreign and domestic; editorials upon current topics; New Hampshire items; carefully prepared marine news, containing reports of vessels owned at this port, or officered by men from Portsmouth or its neighborhood; and is just the paper for residents desiring to be posted on all that takes place at home, while to those living in the vicinity of Portsmouth, or to former residents who retain their interest in the "old home by the sea," it is the best means of keeping informed of what transpires in this city.
— THE —
NEW HAMPSHIRE GAZETTE
Contains more original matter
Than any other paper of its size in the State, the editors working more with their pens than with their scissors.

TO ADVERTISERS
THE N. H. GAZETTE
Presents an excellent opportunity for a WEEKLY INVITATION TO CUSTOMERS, at a reasonable rate, and all those who desire to reach patrons in Rockingham and York counties will find it an economical medium. THE GAZETTE is in many instances the only paper taken by families, and it is read to a large extent in localities whence is derived much of the trade of Portsmouth, a fact which our merchants should not fail to bear in mind.
Subscriptions Received
AT THE OFFICE, 7 PLEASANT ST.,
Exchange Buildings, nearly opp. Post Office;
Or by remittance to
CHRONICLE AND GAZETTE PUB. CO.
☞ Specimen numbers sent on application.

Transportation.

PENNSYLVANIA
RAILROAD.
GREAT THROUGH LINE
AND
UNITED STATES MAIL ROUTE
The attention of the travelling public is respectfully invited to some of the merits of this great highway, in unquestioned assertion that unrivalled that no other line can offer equal inducements as a route of through travel. In
Construction AND Equipment
THE
PENNSYLVANIA RAILROAD
stands confessedly at the head of American railways. The track is double the entire length of the line, of steel rails laid on heavy oak ties, which are embedded in a foundation of rock ballast eighteen inches in depth. All bridges are of iron or stone, and built upon the most approved plans. Its passenger cars, while eminently safe and substantial, are at the same time models of comfort and elegance.
The Safety Appliances
in use on this line well illustrates the far-seeing and liberal policy of its management, in accordance with which the utility only of an improvement and not its cost has been the question of consideration. Among many may be noticed
THE BLOCK SYSTEM OF SAFETY SIGNALS,
JANNEY COUPLER, BUFFER AND PLATFORM,
THE WHARTON PATENT SWITCH,
AND THE
WESTINGHOUSE AIR-BRAKE,
forming in conjunction with a perfect double track and road-bed, a combination of safeguards against accidents which have rendered them practically impossible.
Pullman Palace Cars
Are run on all Express Trains
From New York, Philadelphia, Baltimore, and Washington,
To Chicago, Cincinnati, Louisville, Indianapolis, and St. Louis,
WITHOUT CHANGE,
and to all principal points in the far West and South with but one change of cars. Connections are made in Union Depots, and are assured to all important points.
The Scenery
OF THE
PENNSYLVANIA ROUTE
is admitted to be unsurpassed in the world for grandeur, beauty and variety. Superior refreshment facilities are provided. Employees are courteous and attentive, and it is an inevitable result that a trip by the Pennsylvania Railroad must form
A PLEASING AND MEMORABLE EXPERIENCE.
Tickets for sale at the lowest rates at the Ticket Offices of the Company in all important cities and towns. tfeb20 79
FRANK THOMSON, L. P. FARMER,
General Manager. *Gen. Passenger Agent.*
C. S. HALDEMAN, New England Agent,
203 and 205 Washington st., Boston, Mass.

The GREATEST LIVING AUTHORS, such as Prof. Max Muller, Rt. Hon. W. E. Gladstone, Jas. A. Froude, Prof. Huxley, R. A. Proctor, Edw. A. Freeman, Prof. Tyndall, Dr. W. B. Carpenter, Frances Power Cobbe, The Duke of Argyll, Wm. Black, Miss Thackeray, Miss Mulock, Geo. MacDonald, Mrs. Oliphant, Jean Ingelow, Mrs Alexander, Thomas Hardy, Matthew Arnold, Henry Kingsley, W. W. Story, Turgenieff, Carlyle, Ruskin, Tennyson, Browning, and many others, are represented in the pages of
Littell's Living Age.
In 1879, THE LIVING AGE enters upon its thirty-sixth year, admittedly unrivalled and continuously successful. During the year it will furnish to its readers the productions of the most eminent authors, *above-named and many others;* embracing the choicest Serial and Short Stories by the *Leading Foreign Novelists*, and an amount
Unapproached by any other Periodical
in the world, of the most valuable Literary and Scientific matter of the day, from the pens of the *foremost Essayists, Scientists, Critics, Discoverers* and *Editors*, representing every department of Knowledge and Progress.
THE LIVING AGE is a *weekly magazine* giving more than
THREE AND A QUARTER THOUSAND
double-column octavo pages of reading matter yearly. It presents in unsurpassed form, considering its great amount of matter, with fresh ness, owing to its weekly issue, and with a *satisfactory completeness* attempted by no other publication, the best Essays, Reviews, Criticisms, Tales, Sketches of Travel and Discovery, Poetry, Scientific, Biographical, Historical and Political Information, from the entire body of Foreign Periodical Literature.
The importance of THE LIVING AGE to every American reader, as the only satisfactorily fresh and COMPLETE compilation of an indispensable current literature,—*indispensable* because it embraces the productions of the
ABLEST LIVING WRITERS,
is sufficiently indicated by the following
OPINIONS.
"In it we find the best productions of the best writers upon all subjects ready to our hand."—*Philadelphia Inquirer.*
"It is simply indispensable to any one who desires to keep abreast of the thought of the age in any department of science or literature."—*Boston Journal.*
"The prince among magazines."—*New York Observer.*
"It affords the best, the cheapest and most convenient means of keeping abreast with the progress of thought in all its phases."—*Philadelphia North American.*
"A monthly volume *comes every week.*"—*The Advance, Chicago.*
"Incomparable in the richness, variety, and sterling worth of its articles."—*The Standard, Chicago.*
"A pure and perpetual reservoir and fountain of entertainment and instruction."—*Hon. Robert C. Winthrop.*
"With it *alone* a reader may fairly keep up with all that is important in the literature, history, politics, and science of the day."—*The Methodist, New York.*
"The ablest essays, the most entertaining stories, the finest poetry of the English language, are here gathered together."—*Hitchcock's Hour Journal.*
"The choicest literature of the day."—*New York Tribune.*
"It is *indispensable to every one* who desires a thorough comprehension of all that is noteworthy and noteworthy in the literary world."—*Boston Post.*
"It has no equal in any country."—*Philadelphia Press.*
"Ought to find a place in every American home."—*New York Times.*
Published *weekly* at $8.00 a year, *free of postage.*
EXTRA OFFER FOR 1879.
To all new subscribers for 1879 will be sent *gratis* the six numbers of 1878, containing, with other valuable matter, the first parts of "SIR GIBBIE," a new serial story of much interest by GEORGE MACDONALD, now appearing in THE LIVING AGE from the author's advance sheets. Other attractive serials by distinguished authors are engaged and will speedily appear.
Club Prices for the best Home and Foreign Literature.
"Possessed of THE LIVING AGE and one or other of our vivacious American monthlies, a subscriber will find himself *in command of the whole situation.*"—*Phila. Evening Bulletin.*
For $10.60 THE LIVING AGE and *either one of* the American $4 Monthlies (or *Harper's Weekly* or *Bazar*) will be sent for a year, *both postpaid*, or for $9.50 THE LIVING AGE and the *St. Nicholas*, or *Appleton's Journal.* Address
LITTELL & GAY, Boston.

GOLDEN MEDICAL DISCOVERY
By its great and thorough blood-purifying properties, Dr. Pierce's Golden Medical Discovery cures all Humors, from the worst Scrofula to a common Blotch, Pimple, or Eruption. Mercurial disease, Mercurial Pains, and their effects, Old Sores, Ulcers, and vigorous health and a sound constitution established. Erysipelas, Salt-rheum, Fever Sores, Scaly or Rough Skin, in short, all diseases caused by bad blood, are conquered by this powerful, purifying, and invigorating medicine.
It especially has it manifested its efficiency in curing Tetter, Rose Rash, Boils, Carbuncles, Tumors, Scrofulous Sores and Swellings, White Swellings, Goitre or Thick Neck, and Enlarged Glands.
If you feel dull, drowsy, debilitated, have sallow color of skin, or yellowish-brown spots on face or body, frequent headache or dizziness, bad taste in mouth, internal heat or chills alternated with hot flashes, low spirits, and gloomy forebodings, irregular appetite, and tongue coated, you are suffering from Torpid Liver, or "Biliousness." In many cases of "Liver Complaint" only part of these symptoms are experienced. As a remedy for all such cases, Dr. Pierce's Golden Medical Discovery has no equal, as it expels peccant and radical cure.
In the cure of Bronchitis, Severe Coughs, and the early stages of Consumption, it has established the medical faculty, and eminent physicians pronounce it the greatest medical discovery of the age. While it cures the severest Coughs, it strengthens the system and purifies the blood. Spitting of Blood, Night Sweats, Tortoid Liver, or "Biliousness." In many cases of "Liver Complaint" only part of these symptoms are experienced. As a remedy for all such cases, Dr. Pierce's Golden Medical Discovery has no equal, as it expels peccant and radical cure.
In the cure of Bronchitis, Severe Coughs, and the early stages of Consumption, it has established the medical faculty, and eminent physicians pronounce it the greatest medical discovery of the age. While it cures the severest Coughs, it strengthens the system and purifies the blood. Spitting of Blood, Night Sweats, Tortoid Liver, or "Biliousness."
R. V. PIERCE, M. D., Prop'r, World's Dispensary and Invalids' Hotel, Buffalo, N. Y.

Dr. Pierce's Pleasant Purgative Pellets
SIZE OF PELLETS.
THE "LITTLE GIANT" CATHARTIC.
No use of taking the large, repulsive, nauseous pills, composed of aloes, rhubarb, jalap, and cheap cathartics. These Pellets are scarcely larger than mustard seeds. Being entirely vegetable, no particular care is required while using them. They operate without disturbance to the constitution, diet, or occupation. For Jaundice, Headache, Constipation, Impure Blood, Pain in the Shoulders, Tightness of the Chest, Dizziness, Sour Eructations from the Stomach, Bad Taste in the Mouth, Bilious attacks, Pain in region of Kidneys, Internal Fever, Blood Feeling about Stomach, Rush of Blood to Head, take Dr. Pierce's Pleasant Purgative Pellets. In explanation of the remedial power of these Purgative Pellets over so great a variety of diseases, it may be said that their action upon the animal economy is universal, not a gland or tissue escaping their sensitive impress. Age and climate impair the properties of these Pellets. They are sugar-coated and inclosed in glass bottles, their virtues being thereby preserved unimpaired for any length of time, in any climate, so that they are always fresh and reliable. This is not the case with pills put up in cheap wooden or pasteboard boxes, for all diseases where a Laxative, Alterative, or Purgative, is indicated, these little Pellets will give the most satisfactory results. Sold by druggists.
R. V. PIERCE, M. D., Prop'r, World's Dispensary and Invalids' Hotel, Buffalo, N. Y.

CATARRH
SYMPTOMS.—Frequent headache, discharges falling into the throat, sometimes profuse, watery, thick mucous, purulent, offensive, etc. In others, a dryness, dry, watery, weak, or inflamed eyes, stopping up, or obstruction of the nasal passages, ringing in ears, deafness, hawking and coughing to clear the throat, ulcerations, scabs from ulcers, voice altered, nasal twang, offensive breath, impaired or total deprivation of sense of smell and taste, diminished vitality and appetite, loss of appetite, indigestion, enlarged tonsils, tickling cough, etc. Only a few of these symptoms are likely to be present in any case at one time.
DR. SAGE'S CATARRH REMEDY
produces radical cures of the worst cases of Catarrh, no matter of how long standing. The liquid remedy may be purchased of druggists, and the use of DR. PIERCE'S Douche. This is the only form of instrument yet invented with which fluid medicine can be carried HIGH UP and PERFECTLY APPLIED to all parts of the nasal passages, and to the chambers or cavities communicating therewith, in which sores and ulcers frequently exist, and from which the catarrhal discharge generally proceeds. Its use is pleasant and easily understood, from directions accompanying each instrument. Dr. SAGE'S Catarrh Remedy cures recent attacks of "Cold in the Head" by a few applications. It is mild and pleasant to use, containing no strong or caustic drugs or poisons. Catarrh Remedy and Douche sold by druggists. R. V. PIERCE, M. D., Prop'r, World's Dispensary and Invalids' Hotel, Buffalo, N. Y.

PAINT!! PAINT!!
— HAVE YOUR —
SIGNS AND CARRIAGES
PAINTED
At DANIEL J. SPINNEY'S
NEW PAINT SHOP,
☞ NO. 13 BOW STREET, ☜
Cheaper than at any other place in the city.
☞ Second-hand Furniture Repainted, and made to look as good as new.

American and Foreign PATENTS.
[ESTABLISHED 1865.]
GILMORE & CO., Successors to CHIPMAN, HOSMER & CO., Solicitors. Patents procured in all countries. *No fees in advance.* No charge unless the patent is granted. No fee for making preliminary examinations. No additional fees for obtaining and conducting a re-hearing. Special attention given to Interference Cases before the Patent Office, Extensions before Congress, Infringement Suits in different States, and all litigation appertaining to Inventions or Patents. Send stamp to GILMORE & CO. for Pamphlet of sixty pages.
Old Bounty Land Warrants.
The last Report of the Commissioner of the General Land Office shows 2,897,500 acres of Bounty Land Warrants outstanding. These were issued under act of 1855 and prior acts. Warrants will be paid cash for them. Send by registered letter. Where Assignments are imperfect we give instructions to perfect them.
Arrears of Pay and Bounty.
Officers, Soldiers and Sailors of the late war, or their heirs, are in many cases entitled to money from the Government of which they have no knowledge. Write full history of service, and state amount of pay and bounty received. Enclose stamp to GILMORE & CO., and a full reply after examination, will be given you free.
Pensions.
All Officers, Soldiers and Sailors wounded, ruptured or injured in the late war, however slightly, can obtain a pension by addressing GILMORE & COMPANY.
Cases prosecuted by GILMORE & CO. before the Supreme Court of the United States, the Court of Claims and the Southern Claims Commission.
Each department of our business is conducted in a separate bureau, under the charge of the most experienced parties employed by the old firm. Prompt attention to all business entrusted to GILMORE & CO. is thus secured. We desire to win success by deserving it. Address
GILMORE & CO.,
WASHINGTON, D. C.

FLOUR.
100 bbls. T. HARRISON'S ST. LOUIS FLOUR
— FOR SALE BY —
H. F. GERRISH.

CIGARS-CIGARS
"THE LAST SENSATION,"
THE BEST CIGAR for the price in the market! Better than most 10 cent Cigars; retailing for FIVE CENTS 3 for 25 cents. Try them.
FOR SALE BY
Butler & Laighton,
No. 1 MARKET SQ.

New Advertisements

AN ELEGANT LITTLE BOX
of GRAY'S SOLIDIFIED GLYCERINE will be sent FREE to any person troubled with Chapped Hands or Lips, Saltrheum, Chilblains, Sore eyelids, Sore Nipples, Dandruff, Chafing or tender and rough skin after shaving. Enclose stamp to J. R. GRAY, Inventor, Ayer, Mass. FOR SALE BY DRUGGISTS.

Cuticura
The Great Skin Cure is warranted to cure Salt-Rheum, Scald Head, Dandruff, Pimples and Comedones. Sold everywhere. Sent on receipt of price. Small boxes 50c., large $1. Prepared by Weeks & Potter, Boston. Send to Box 2366 for circular and testimonials.

BENSON'S CAPCINE
POROUS PLASTER!
FOR WOMEN AND CHILDREN.
Females suffering from pain and weakness will derive great comfort and strength from the use of Benson's Capcine Porous Plaster. Where children are affected with whooping cough, ordinary coughs or cold or weak lungs, it is the one and only treatment they should receive. This article contains new medicinal elements such as is found in no other remedy in the same form. It is far superior to common porous plasters, liniments, electrical appliances and other external remedies. It relieves pain at once, strengthens and cures where other means fail. It will not even relieve For Lame and Weak Back, Rheumatism, Kidney disease and all local aches and pains it is alike the best known remedy. Ask for Benson's Capcine Plaster and take no other. Sold by all Druggists. Price 25 Cents.

DIPHTHERIA!!
JOHNSON'S ANODYNE LINIMENT will positively prevent this terrible disease, and will positively cure nine cases in ten. Information that will save many lives sent free by mail. Don't delay a moment. Prevention is better than cure.
Sold Everywhere!
I. S. JOHNSON & CO., BANGOR, MAINE.

A NEW EXCITING BOOK
Bristling with the WILD ADVENTURES of
STANLEY IN AFRICA!
The only authentic and copyrighted cheap edition. By the brilliant descriptive author, Hon. J. T. Headley. Gives a full history of his wonderful discoveries in Africa and marvelous journey down the Congo. More fascinating than romance. Profusely illustrated, and highly endorsed by the clergy and press. Over 15,000 sold. More AGENTS WANTED. ☞ For particulars about the book, success of agents and best terms address
HUBBARD BROS., Pubs., Springfield, Mass.

BOOK, CARD,
AND GENERAL
Job Printing.
The Subscriber having ample facilities for doing all kinds of General Job Work, solicits orders for the printing of
Wedding and Visiting Cards,
By-Laws for Lodges,
Town Accounts, Programmes,
Handbills, Tickets,
&c., &c., &c.,
And will fill all orders on short notice at the lowest living rates for which good work can be done. Having a large assortment of Display Type, and the
MAMMOTH HAND-PRESS,
The Largest in Portsmouth, he is prepared to execute all orders for
Full-Sheet Posters
AND
DATE SLIPS.
☞ Orders for Printing of every description received by mail, express or at the CHRONICLE OFFICE, Portsmouth, N. H., promptly attended to.
Charles W. Gardner,

FIRST NATIONAL BANK,
GOVERNMENT DEPOSITORY,
Continues to supply either Coupon or Registered
FOUR PER CENT. BONDS,
At subscription rates, furnished direct from the Treasury Department.
U. S. 5-20 Called Bonds,
Cashed, or exchanged for new 4's on favorable terms.
dm&g E. P. KIMBALL, Cashier.

The True Path of
GOSPEL TEMPERANCE.
Being the only life work and speeches of FRANCIS MURPHY, DR. REYNOLDS, and their co-laborers. Embracing, also, the history of the Women's Temperance Union. The best selling temperance book published, 700 pages, 15 engravings. Price, $2.00. Agents address at once. 6tmch79
H. S. GOODSPEED & CO., New York.

Good and Reliable
INSURANCE
COMPANIES.
COMMERCIAL UNION, of London.
FIRE ASSOCIATION, of Phila.
SHAWMUT, of Boston.
F. W. DEROCHEMONT & SON,
No. 9 CONGRESS ST., AGENTS.

Portsmouth Daily Chronicle.

By CHRONICLE & GAZETTE PUBLISHING COMPANY.

PORTSMOUTH, N. H., SATURDAY, JANUARY 18, 1879.

$6 PER YEAR, IN ADVANCE. THREE CENTS PER COPY.

THE PORTSMOUTH DAILY CHRONICLE

(Established August 2d, 1892.)

is Published Every Morning, Sundays excepted, at No. 7 Exchange Building, Pleasant Street, opposite the Post Office, by the

Chronicle and Gazette Publishing Company.

TERMS $6.00 PER YEAR.

The New Hampshire Gazette,

(The Oldest Newspaper in the United States, established Oct. 7, 1756.)

is Published every THURSDAY at the same office. Terms, $1.50 per year; $2.00 per year, if not paid in advance.

ADVERTISEMENTS inserted on reasonable terms, in either or both papers. The GAZETTE, having a large country (in addition to its local) circulation, is an excellent medium of advertising. A liberal reduction made when advertisements appear in both papers.

☞ Correspondence from neighboring towns, containing items of public interest, will be gladly received. All communications should be addressed and all checks made payable to the

CHRONICLE & GAZETTE PUBLISHING CO., PORTSMOUTH, N. H.

The Job Printing Business is conducted in the same office by Mr. Charles W. Gardner, who keeps on hand a large and well-selected stock of all materials required in his line.

Transportation.

Eastern & Maine Central Railroad Line.

CARS leave the Station of the Eastern Railroad, between Deer and Elm streets, as follows:

For Boston, at 8:25, 7:15, 8:25, 11:00 A. M.; 2:48 P. M.

For Portland and Stations East, 10:00 A. M.; 2:57, 9:15 P. M.

For Bangor, St. John, Montreal and Quebec, 10:00 A. M.; 9:15 P. M.

For Great Falls and Wolfeborough, 10:00 A. M.; 5:44 P. M.

For North Conway, 10:00 A. M.

For Dover and Way Stations, 10:00 A. M.; 3:30, 7:00 P. M.

Trains leave *For Portsmouth*—

From Boston, 7:30 A. M.; 12:30, 3:15, 4:45, 7:00 P. M.

From Portland, *2:15, 8:45 A. M.; 3:45 P. M.

From North Conway, 7:20 A. M.

From Wolfeborough, 8:21 A. M.; 3:30 P. M.

From Great Falls, 7:34, 10:00 A. M.; 5:08 P. M.

From Dover, 6:15, 10:30 A. M.; 5:25 P. M.

From Newington, 7:01, 10:46 A. M.; 5:31 P. M.

Trains from Boston arrive at Portsmouth at 9:55 A. M.; 2:34, 5:40, 9:58, 9:12 P. M.

Trains from Portsmouth arrive at Boston at *7:30, 9:30, 10:45 A. M.; 1:30, 3:15 P. M.

*Except on Mondays.

Oct. 6, 1878. A. P. ROCKWELL, Pres't.

Concord & Portsmouth Railroad.

PASSENGER TRAINS leave Concord Railroad Station, foot of Bridge Street:

For Newmarket Junction, Manchester, Concord and Upper Railroads, at 7:55 A. M., and 5:20 P. M.

Arrive at Manchester at 9:40 A. M., 7:10 P. M.

Arrive at Concord at 10:35 A. M., and 8:15 P. M.

Leave Concord at 7:30 A. M. and 3:40 P. M.

Leave Manchester at 8:15 A. M., and 4:25 P. M.

Arrive at Portsmouth at 10:10 A. M., and 6:15 P. M.

☞ All trains connect at Newmarket Junction, with trains of the Boston & Maine Railroad for Exeter, Haverhill, Lawrence and Boston; and for Dover, Great Falls and Portland; at Concord with trains to and from all the Upper Railroads.

H. E. CHAMBERLIN, Supt.

HARDWARE, PAINTS, OILS, &C.

SALEM WARRANTED PURE WHITE LEAD.
BOSTON " " "
FOREST RIVER PURE WHITE LEAD.
ENGLISH " " "

On hand and for sale at Manufacturers' Prices.

Also, a large and well-selected Stock of

Hardware, Paints, Oils, Glass, &c., &c.,

ETC., ETC., ETC.,

At Lowest Rates.

JOHN H. BAILEY,
RICE BLOCK,
16 Market and 1 Ladd Street

REMOVAL!

I WOULD respectfully inform the people of Portsmouth and vicinity, that I have removed from my old stand to the Store formally occupied by BENJAMIN CHEEVER.

Having a larger store and better accommodations, I trust to receive the same liberal patronage which has been extended to me in the past. I shall endeavor to keep a

Larger Stock Than Ever

—OF—

HATS, CAPS, FURS, UMBRELLAS, TRUNKS AND TRAVELING BAGS.

ALL NEW STYLES OF

HATS AND CAPS

Received as soon as issued. All goods sold at the

Lowest Cash Prices!

FRANK E. DEARBORN
NO. 40 MARKET ST., PORTSMOUTH

25 FASHIONABLE CARDS, no two alike, with name, 10c. 20 Scroll, with name, 10c. post paid. Agents' outfit, 10c. 4tocl78 GEO. I. REED & CO., Nassau, N.Y

HALE'S
HONEY OF HOREHOUND AND TAR
FOR THE CURE OF
Coughs, Colds, Influenza, Hoarseness, Difficult Breathing, and all Affections of the Throat, Bronchial Tubes, and Lungs, leading to Consumption.

This infallible remedy is composed of the HONEY of the plant Horehound, in chemical union with TAR-BALM, extracted from the LIFE PRINCIPLE of the forest tree ABIES BALSAMEA, or Balm of Gilead.

The Honey of Horehound SOOTHES AND SCATTERS all irritations and inflammations, and the Tar-balm CLEANSES AND HEALS the throat and air passages leading to the lungs. FIVE additional ingredients keep the organs cool, moist, and in healthful action. Let no prejudice keep you from trying this great medicine of a famous doctor who has saved thousands of lives by it in his large private practice.

N.B.—The Tar-Balm has no BAD TASTE or smell.

PRICES 50 CENTS AND $1 PER BOTTLE.
Great saving to buy large size.

"Pike's Toothache Drops" Cure in 1 Minute.
Sold by all Druggists.
C. N. CRITTENTON, Prop., N.Y.

SALEM LEAD COMPANY.

WARRANTED PURE WHITE LEAD, — Well-known throughout New England as the WHITEST, FINEST and BEST.

LEAD TAPE, ⅜ in. wide, on reels for Curtain Sticks.

LEAD RIBBON, from 2½ to 8 inches wide, on reels for Builders.

LEAD PIPE, of any size or thickness.

At lowest market prices for goods of equal quality.

FRANCIS BROWN, Treasurer, Salem, Mass. tmch15 79

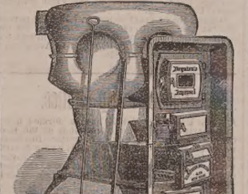

BOYNTON'S FURNACES.
Cast or Wrought Iron. Suitable for Coal or Wood.
BRICK-SET AND PORTABLE.

Are Powerful Heaters; Remarkably durable; economical in fuel; give universal satisfaction; have no boiled joints; are Free from gasses.

Thousands have had constant and severe use for over 15 years, and in good condition to-day, without repairs or expense.

The most durable Furnace, the cheapest to buy. Fitted with clinker-grating anti-friction grates; ash-sifting grates and ash-pans; lined feed doors, draft regulator, etc. Have many attractive and practical improvements never before adopted.

Also, RANGES for family or hotel use; Fireplace Heaters, etc.

Send for Circulars, before purchasing others.

RICHARDSON, BOYNTON & CO., Manufacturers, eodtnov19 234 *Water Street, New York.*

Apply direct to the Manufactererers.

Relief and Cure of

RUPTURE!

—BY—

Dr. Sherman's Treatment

The dangers of rupture and the dreadful injuries from the use of trusses are at once removed, and the patient saved from their eventual terrifying results, some of which are nervous debility, impaired memory, loss of energy, physical incapacity, impotency, and many other affections which make life miserable. During treatment the patient can exercise freely and perform any labor.

TERMS MODERATE.

Dr. Sherman is now in Boston,

where he may be consulted daily for a limited period at his OFFICE 43 MILK STREET, nearly opposite the new Post Office.

To those who doubt the efficiency of this treatment, abundant reference to gentlemen of the highest standing will be furnished. Original photographs of bad cases, before and after treatment and cure, can be seen at the office. Persons from the country can receive treatment and leave for home same day. Books, with photographic likenesses before and after cure, mailed for 10 cents.

Remember Dr. Sherman's Stay in Boston is Necessarily Limited.

PRINCIPAL OFFICE
251 BROADWAY, NEW YORK.
d&wtjan27

WOOD!

Hard and Soft Wood,

Sawed and Split,

KINDLINGS, SHAVINGS, ETC., ETC.

☞ Orders left at the PLANING MILL, GREEN STREET, will be promptly attended to.

DANIEL MASON, Agent.

MORSE & ILSLEY,
FIRE, LIFE AND ACCIDENT
INSURANCE
AGENTS,
Represent the following reliable companies:

THE INSURANCE COMPANY OF NORTH AMERICA, *Of Philadelphia, Penn.*
LIVERPOOL and LONDON and GLOBE, *U. S. Office, New York City.*
SPRINGFIELD, *of Springfield, Mass.*
QUEEN, *of Liverpool and London.*
PHŒNIX, *of Hartford, Conn.*
ORIENT, *of Hartford, Conn.*
TRAVELERS LIFE & ACCIDENT COMPANY, *Of Hartford, Connecticut.*
NEW ENGLAND MUTUAL LIFE *Of Boston, Mass.*

The above companies are well known and reliable, and we solicit the patronage of our friends and the public. All losses adjusted and promptly paid at our office.

MORSE & ILSLEY,
NO. 13 PLEASANT STREET,--UP ONE FLIGHT.

ANTI-FAT

ALLAN'S ANTI-FAT is the great remedy for Corpulency. It is purely vegetable and perfectly harmless. It acts on the food in the stomach, preventing its conversion into fat. Taken according to directions, it will reduce a fat person from 2 to 5 pounds a week.

In placing this remedy before the public as a positive cure for obesity, we do so knowing its ability to cure, as attested by hundreds of testimonials, of which the following from a lady in Columbus, Ohio, is a sample: "Gentlemen—Your Anti-Fat was duly received. I took it according to directions and it reduced me five pounds. I was so elated over the result that I immediately sent to ACKERMAN'S drug-store for the second bottle." Another, a physician, writing for a patient from Providence, R. I., says: "Four bottles have reduced her weight from 189 pounds to 122 pounds, and there is a general improvement in health." A gentleman writing from Boston, says: "Without special change or attention to diet, two bottles of Allan's Anti-Fat reduced me four and one-quarter pounds." The well-known Wholesale Druggists, SARTRI, BOWDITCH & SARGENT, of Boston, Mass., write as follows: "Allan's Anti-Fat has reduced a lady in our city seven pounds in three weeks." A gentleman in St. Louis writes: "Allan's Anti-Fat reduced me twelve pounds in three weeks, and altogether I have lost thirty-five pounds since commencing its use." Messrs. POWELL & PLIMPTON, Wholesale Druggists, Buffalo, N. Y., write: "TO THE PROPRIETORS OF ALLAN'S ANTI-FAT: Gentlemen—The following report from the lady who used Allan's Anti-Fat. '41 (the Anti-Fat) had the desired effect, reducing the fat from 5 to five pounds a week until I had lost twenty-five pounds. I hope never to regain what I have lost.'" Anti-Fat is an unprecedled blood purifier, promotes digestion, curing dyspepsia, and is also a potent remedy for rheumatism. Sold by druggists. Pamphlets of Obesity sent on receipt of stamp.

BOTANIC MEDICINE CO., PROP'RS, Buffalo, N.Y.

WOMAN

By an immense practice at the World's Dispensary and Invalids' Hotel, having treated many thousand cases of those diseases peculiar to woman, I have been enabled to perfect a safe, speedy and positive remedy for these diseases.

To designate this natural specific, I have named it

Dr. Pierce's Favorite Prescription

The term, however, is but a feeble expression of my high appreciation of its value, based upon personal observation, and the wonderful curative and positive results in the special diseases incident to the organism of woman, which it has since added a reserved fund of $250,000, ITS GRAND SINGLE NUMBER DISTRIBUTION will take place monthly. *It never scatters or postpones.* Next week at the following Distribution:

CAPITAL PRIZE, $20,000.
100,000 TICKETS AT TWO DOLLARS EACH.
HALF-TICKETS, ONE DOLLAR.
LIST OF PRIZES.

1 CAPITAL PRIZE		$20,000
1 CAPITAL PRIZE		10,000
1 CAPITAL PRIZE		5,000
2 PRIZES of $2,500		5,000
5 do.	1,000	5,000
20 do.	500	10,000
100 do.	100	10,000
200 do.	50	10,000
500 do.	20	10,000
1000 do.	10	10,000

APPROXIMATION PRIZES.

9	Approximation Prizes of $300		2,700
9	do.	do. 200	1,800
9	do.	do. 100	900

1857 Prizes, amounting to $110,400

Responsible corresponding agents wanted at all prominent points, to whom a liberal compensation will be paid.

Application for rates to clubs should only be made to the home office in New Orleans.

Write, clearly stating full address, for further information or send orders to

M. A. DAUPHIN,
P. O. Box 692, New Orleans, La.

Or to H. L. PLUM, 319 Broadway N. Y.

All our Grand Extraordinary Drawings are under the supervision and management of GENERALS G. T. BEAUREGARD and JUBAL A. EARLY. w,s,&cotfebtd

25 ELEGANT CARDS, no two alike. With name 10c. Post paid Hinted & Co., *Nassau*, N.Y

Is a certain cure for *Syphilis, Scrofula, Ovarian Tumors, Diabetes, Dropsy, Liver Disease*, and all *Blood Poison*. Cure of *Syphilis* guaranteed in either stage. Send for pamphlet, enclosing stamp and please state disease. Eastern Agency, 206 Columbus ave., Boston. Office hours 8 to 11, 3 to 7. No medicine genuine unless bottle with my name blown in them and labels bearing my own Trade Mark. DR. JOHN TRIPP. eodtjn79

OBSTACLES TO MARRIAGE

Happy Relief to Young Men from the effects of errors and abuses in early life. Manhood restored. Impediments to marriage removed. New method of treatment. New and remarkable remedies. Books and circulars sent free in sealed envelopes. Address

HOWARD ASSOCIATION,
419 N. Ninth Street, Philadelphia, Pa.

An Institution having a high reputation for honorable conduct and professional skill.

HOMOPATHY

GENERAL LIFE AND FIRE
INSURANCE
AGENCY.

Alonzo F. Craig, Agent,

CAPITAL REPRESENTED
$40,000,000.

EQUITABLE LIFE ASSURANCE SOCIETY OF THE UNITED STATES. ASSETS, ... $25,000,000.

N. BRITISH & MERCANTILE INS. CO. LONDON AND EDINBURGH. CAPITAL, GOLD, ... $10,000,000. Invested in the United States, ... $1,647,807.82.

NATIONAL FIRE INSURANCE COMPANY HARTFORD, CONN. ASSETS, ... $831,850,25.

WESTCHESTER FIRE INSURANCE CO. NEW YORK. ASSETS, ... $655,787.24.

ST. PAUL FIRE AND MARINE INS. CO. ST. PAUL, MINN. ASSETS, ... $719,621.78.

FANEUIL HALL INSURANCE COMPANY BOSTON, MASS. ASSETS, ... $250,000.00.

☞ *Insurance effected on all kinds of Property Reasonable Rates.*

☞ Losses at this Agency will be prompt adjusted, and paid at this Office.

ALONZO F. CRAIG,
INSURANCE AGENT,
Office No. 5 Congress Street Portsmouth

ST-1860-X.
PLANTATION BITTERS
THE WONDERFUL OLD HOME TONIC AND HEALTH RENEWER.

For the Stomach.—Ensuring hearty appetite, giving vigorous health in every fiber of the body.

For the Liver.—Regulating, cleansing, curing sluggish ness, and making pure, rich, life giving blood.

For the Bowels.—Regulating the action.

For the Nerves.—Soothing, tranquilizing, bracing, and imparting vigor.

A Boon to delicate females in a thousand ways not necessary to speak of.

A Perfect Cure for Sick Headache, Liver Complaints, Costiveness, Dyspepsia, and all similar diseases. Use the Plantation Bitters temperately, medicinally, and expect a certain cure. Sold everywhere.

L.S.L.

A SPLENDID OPPORTUNITY TO WIN A FORTUNE.

Second Grand Distribution, Class B, at New Orleans, Tuesday, February 11th, 1879—165th Monthly Drawing.

LOUISIANA STATE LOTTERY COMPANY.

This Institution was regularly incorporated by the Legislature of the State for Educational and Charitable purposes, in 1868, with a Capital of $1,000,000, to which it has since added a reserved fund of $350,000. ITS GRAND SINGLE NUMBER DISTRIBUTION will take place monthly. *It never scatters or postpones.* Next week at the following Distribution:

CAPITAL PRIZE, $20,000.
100,000 TICKETS AT TWO DOLLARS EACH.
HALF-TICKETS, ONE DOLLAR.
LIST OF PRIZES.

1 CAPITAL PRIZE		$20,000
1 CAPITAL PRIZE		10,000
1 CAPITAL PRIZE		5,000
2 PRIZES of $2,500		5,000
5 do.	1,000	5,000
20 do.	500	10,000
100 do.	100	10,000
200 do.	50	10,000
500 do.	20	10,000
1000 do.	10	10,000

APPROXIMATION PRIZES.

9	Approximation Prizes of $300		2,700
9	do.	do. 200	1,800
9	do.	do. 100	900

1857 Prizes, amounting to $110,400

Responsible corresponding agents wanted at all prominent points, to whom a liberal compensation will be paid.

Application for rates to clubs should only be made to the home office in New Orleans.

Write, clearly stating full address, for further information or send orders to

M. A. DAUPHIN,
P. O. Box 692, New Orleans, La.

Or to H. L. PLUM, 319 Broadway N. Y.

All our Grand Extraordinary Drawings are under the supervision and management of GENERALS G. T. BEAUREGARD and JUBAL A. EARLY. w,s,&cotfebtd

10 BARRELS
FLORIDA ORANGES,
—FOR SALE BY—
Henry F. Gerrish.

BLUE ARMY BLOUSES.

WE have just received a few more of those BLUE ARMY BLOUSES, which have been in such demand for the last twelve months.

C. E. MYERS & CO.,
NO. 3 BOW STREET.

PORTSMOUTH
INSURANCE
AGENCY.

Established in 1851.

JOHN SISE, - 5 MARKET SQ.,

Is authorized Agent and Attorney for the following responsible Companies:

ÆTNA INSURANCE COMPANY, HARTFORD, CONN. ..... Assets $7,000,000

HARTFORD FIRE INSURANCE CO., HARTFORD, CONN. ..... Assets $3,200,000.

HOME INSURANCE COMPANY, NEW YORK ..... Assets, $6,000,000.

FRANKLIN FIRE INSURANCE CO., PHILADELPHIA ..... Assets $3,200,000.

ROYAL INSURANCE COMPANY, LIVERPOOL, ENG. ..... Assets $18,000,000 (gold.)

PENNSYLVANIA FIRE INS. CO. PHILADELPHIA ..... Assets $1,800,000.

Business men and owners of Property desiring every security by Insurance against loss and damages by fire, will find it for their interest to place their risks in the above companies, some of which have been represented in this vicinity for nearly fifty years.

All losses will be promptly adjusted and paid by the undersigned.

JOHN SISE,
INSURANCE AGENT,
OFFICE No. 5 MARKET SQUARE, Portsmouth.

Ladies Elegant Jet Sets, Gold Lockets, Breastpins & Earrings, sent post-paid to any reader of this paper for 25 cents. Three sets for 50 cents. Imitation Sleeve Buttons to match 20 cts. per set, or three sets for 50 cents. Elegant Necklaces with Charms, $1.00 each. Currency or U. S. Office Stamps. Extraordinary Inducements to Agents. BRIDE & CO., Clinton Place, New York.

PRATT'S ASTRAL OIL!

Safest and Best!

AT SWEETSER'S.

NEW STYLES
RATTAN PRESENTS

Every one who has examined them are of the opinion that more attractive, beautiful or serviceable

Christmas Presents!

Cannot be purchased in New England for the same amount of money than the desirable Rattan Goods manufactured right here in our city by Mr. DAVID URCH, and

For Sale by A. Tredick & Co.,
MARKET STREET.

☞ We advise all to call, examine and try them before purchasing their Christmas Presents.

LIBRARY LAMP.

Ask your dealer for this Lamp. If he will not supply you, write to us for it. It gives the light of twenty candles, or one-third more than any other lamp of similar style (same size burner) in the world; the light being, also, steadier and every way more satisfactory.

—FOR SALE BY—

JOHN P. SWEETSER,
46 Market Street,
PORTSMOUTH

PISCATAQUA
SAVINGS BANK.

OFFICE AT FIRST NATIONAL BANK.

WILL receive Deposits in sums from Three Dollars to One Thousand Dollars, on and after the

First Tuesday of April, 1878.

Interest will be paid at the rate of Four per cent. per annum, commencing on the First day the month succeeding the deposit.

Dividends will be declared in January and July of each year, and extra Dividends of surplus earnings, every three years.

ICHABOD GOODWIN, President,
ROBERT C. PEIRCE, Treasurer.

TRUSTEES.

ICHABOD GOODWIN, E. P. KIMBALL, JOHN H. BROUGHTON, J. ALBERT WALKER, J. H. HUTCHINSON, WM. L. DWIGHT, ROBERT C. PEIRCE, AUGUSTUS LORD, A. F. HOWARD, *Portsmouth.*
E. C. SPINNEY, *Kittery, Me.*, E. B. PHILBRICK, JOHN W. F. HOBBS, *North Hampton.*

Daily Chronicle.

Paragrapher Burdette Suprised.

While I was at Elkhorn, under the protecting wings of Mr. Henry Tubbs and Mr. Stratton, a man from Michigan, who was selling a three-horse clevis to the farmers, said to me:

"May I ask you a question, and will you answer it?"

I said he might and I would. I always answered questions. I might not always tell the truth, but I would answer. Then the man said: "Did you know a merchant in Burlington named Cyrus J. Stapleton?"

"Oh, yes," I said, "yes indeed, I knew Stapleton ever so well." I had never heard of such a man, but what is the use of going around disappointing people when they ask after their friends. "Yes, I known all about Stapleton."

"I visited at his house once," the man said; "I used to have some business dealings with him."

"I think I have heard him speak of you."

"Is his daughter married?"

"Yes," said I, wishing the man would talk about the president's policy, "Oh, yes, she's married. Nettie was a very pretty girl."

I kind of thought Nettie Stapleton would sound about right, and how I did try to think who under the sun Stapleton was. The man said, "Yes, she was a very pretty girl," though he never knew what her first name was. He said, "Stapleton had a very beautiful home."

"Yes," I said, "he had." Then my evil genius prompted me to make a fool of myself and go into details, and I went on, "It had such a beautiful view of the river."

"Yes," the man said, "of the lake, you mean?"

"No," I said, "river. It's big enough for a lake, but it's the river."

"Why, no," he exclaimed, with a look of surprise, "certainly it's the lake."

"No," I persisted, "we have no lakes about Burlington. The only water there is the Mississippi river."

"Mississippi river," the man yelled "Good land! Burlington ain't within a thousand miles of the Mississippi river."

"Man alive," I exclaimed, "what are you dreaming of? It's right on the Mississippi river!"

The man gave a sneer of contempt and amazement that nearly lifted the top of his head off. "Why," he shouted, "it's right on Lake Champlain!"

I began to feel ill and, in a feeble sort of a way, said I guessed he must be talking of Burlington, Vermont.

The man said, rather gruffly, "What Burlington was you thinking of?"

I said, "Burlington, Iowa."

The man looked incredulous and regarded me in silence for moment.

"Hub!" he exclaimed, "I never heard of such a place."

I passed.—*Burlington Hawkeye.*

Advanced Physicians.

Many of the more advanced physicians, having found Dr. Pierce's Family Medicines prompt and sure, prescribe them regularly in their practice.

TWNYVILLE, Tenn., May 28th, 1877.

Dr. R. V. Pierce, Buffalo, N. Y.:

Dear Sir—For a long time I suffered with catarrh. I finally called in Dr. Zachary of this place. He furnished me with your Nasal Douche, Sage's Catarrh Remedy, and your Golden Medical Discovery. These remedies speedily effected an entire cure. Yours truly,

JOHN S. CHAMLESS.

1879.

ECLECTIC MAGAZINE

OF

Foreign Literature, Science, and Art.

THIRTY-FIFTH YEAR.

The ECLECTIC MAGAZINE reproduces from foreign periodicals all those articles which are valuable to American readers, the field of selection embraces all the leading Foreign Reviews, Magazines, and Journals; and while the choice of all classes of readers is secured nothing trivial in character, or of merely transient interest, will find its pages. Its plan includes ESSAYS, REVIEWS, BIOGRAPHICAL SKETCHES, HISTORICAL PAPERS, TRAVELS, POETRY, NOVELS, and SHORT STORIES; and in the case of SCIENCE (to which much space and attention are given) no special branch of science is devoted to any particular phase of opinion, but place is given impartially to the most valuable articles on both sides of the great questions of the discussion.

The following lists comprise the principal periodicals from which selections are made and the names of some of the leading writers who contribute to them:

PERIODICALS.	AUTHORS.
Quarterly Review.	*Rt. Hon. W.E. Gladstone.*
British Quar. Review.	*Alfred Tennyson.*
Edinburgh Review.	*Professor Huxley.*
Westminster Review.	*Professor Tyndall.*
Contemporary Review.	*Rich. A. Proctor, B. A.*
Fortnightly Review.	*J. Nor. Lockyer, F. R. S.*
The 19th Century.	*Dr. W. B. Carpenter.*
Pop. Science Review.	*E. B. Tylor.*
Blackwood's Mag.	*Prof Max Muller.*
Cornhill Magazine.	*Professor Owen.*
Macmillan's Mag.	*Matthew Arnold.*
Fraser's Magazine.	*E. A. Freeman, D. C. L.*
New Quar. Magazine.	*James Anthony Froude.*
Temple Bar.	*Thomas Hughes.*
Belgravia.	*Anthony Trollope.*
Good Words.	*William Black.*
London Society.	*Mrs. Oliphant.*
Saturday Review.	*Turgenieff.*
The Spectator, &c., &c.	*Miss Thackeray, &c., &c.*

☞ It is frequently remarked that in England the best literary talent of the time is being diverted from the writing of books to contributing to the periodicals. THE ECLECTIC garners the choicest sheaves from this rich harvest.

STEEL-ENGRAVINGS. Each number contains a *Fine Steel-Engraving*—usually a portrait—executed in the best manner. These engravings are of permanent value, and add much to the attractiveness of the Magazine.

TERMS:—Single Copies, 45 cents; one copy, one year, $5; five copies, $20. Trial subscription for three months, $1. THE ECLECTIC and any $4 magazine to one address, $6. *Postage Free to all Subscribers.*

E. R. PELTON, Publisher,
23N Bond Street, ew York.

PRIVATE SCHOOL.

MISS BLUNT having removed her school to commodious rooms No. 70 State St., opposite the Post Office, will commence her new term Wednesday, January 1st, 1879. Terms made satisfactory on application. ☞ Pupils received at any time.

Portsmouth Chronicle

SATURDAY, JANUARY 18, 1879.

The Louisiana Outrages.

Before the Teller committee at New Orleans, Thursday, A. J. Bryant, colored senator of Tensas, testified that no republican ticket was nominated because of the threats of the whites, who said they would consider such action a declaration of war; "the night before election a party of whites, including Buckner and Handsboro, came to my house, took me out in my night-clothes, carried me a quarter of a mile and threatened me, saying I had sold out to the Bland party; they let me go after promising to come to the polls next day and vote the regular democratic ticket; I complied with my promise; the party had a rope with them, and said if they were satisfied that I had sold out to the Bland party they would 'put me through.'"

A. Bell, a prominent merchant and democrat of New Orleans, testified concerning the citizens' movement in the late election, corroborating the testimony of C. L. Walker.

Chronicle Correspondence.

WASHINGTON, D. C., Jan. 15th.

People outside of Washington who read the newspapers have been made familiar with the game of battledore and shuttlecock that has been played with District interests, by Congress on the one hand and rings of self-seeking men on the other. Claiming exclusive jurisdiction, Congress after Congress made the little area of the District the experimental grounds for teaching the efficacy of the most diverse forms of government ever suggested by the eccentricities and whimsicalities of the human mind. At one time the door to the elective franchise was opened so wide that every freedman of the vast number that flocked here as contrabands during the war, and of the thousands that came later, was invested with the right to vote, if willing to declare himself of age and to comply with the few other formalities prescribed. Under this generous construction of the rights of citizenship it was very easy for the jobbers infesting the District to marshal those living outside of its lines and march them in to vote on election days; it is charged that this was frequently done. The result was that the little ring that Congress invested with autocratic powers over our persons and property managed to secure the public endorsement of their schemes for enriching themselves and pals, and before it saw fit to interpose they had saddled the District with a debt amounting to nearly $30,000,000. Startled by the thefts and peculations it had made easy, Congress made a bound to the other extreme, absolutely and completely abolishing the right to vote, or the small privilege even of indicating our preference in the choice of the men who were selected to rule over us and to dispose of our substance according to the caprices of their own sweet will. It is capable of demonstration that District offices are more than half filled by aliens, the adjoining Virginia Congressional District contributing generously in this respect at the instance of its eminent representative in Congress, whose fame chiefly rests on the duel that he didn't fight with another famous man, one Columbus Alexander. Some of the devices resorted to by District officials to raise a little of the needful outside of the law, are unique. Cox is Water Register. Some time since a citizen who held the receipt of that official for payment in full ($5) for that service up to the end of the year (June 30th, present year) was notified that another dollar was due, and unless paid within a stipulated time, water would be cut off. On calling at his office and in the face of his receipt, this citizen was assured that the Register had the right to revise and increase the rates, and that the threat would be made good in case payment was neglected. It was refused, however, and the water continues to run. But this instance shows the system of petty extortions to which citizens are subjected under a system of government where ultimate responsibility is so remote that none save those of large influence are able to bring it to bear to protect them from the tyranny of pompous little officials. It is presumed that Mr. Cox replenished his exchequer to the extent of several hundred dollars by playing on the fears of his victims. I hope I have not incurred the title of chronic grumbler by the frequency of my criticisms on the mismanagement by Congress of the District affairs; and I am positive the outside world would grant citizens considerable latitude of criticism if it clearly apprehended the depreciation of District real estate that has resulted from the apathy and indifference of past Congresses. I am glad to be able to say that later ones have shown a different spirit, and the District committees of both Houses have generally seemed disposed to do the fair thing by us. We note with gratitude the appropriation of $250,000 by the House for a National Museum, both because the construction of the building will furnish employment to many worthy men who would gladly work if they could find it, and because there is pressing need that government make provision for the protection of a large amount of material from every part of the world, already on hand, and which will from the nucleus for a valuable museum, to benefit, more or less directly, every citizen of the country.

KNOX.

News and Notes.

Martin Bergin was hanged at Pottsville, Pa., Thursday, for the murder of Patrick Burns in 1870. Bergin is the nineteenth member hung of the murderous Molly Maguire gang, and two others are under sentence of death.

Captain Kane, of the fishing schooner Flirt, of Gloucester, Mass., says that while ice-bound in Placentia bay, southeast of Newfoundland, on the 5th inst., he discovered the hull of the French brig Adelaide Falanet imbedded solidly in the ice. After cutting away the ice the bodies of four men and a woman were found frozen solid. The vessel left St. Pierre on November 16th, with a load of fish for France.

Mrs. Kate M. Cobb, of Norwich, Conn., has been found guilty of murder in the second degree for poisoning her husband.

A party of soldiers, on the 14th inst., found the bodies of two unknown men near the Fort Laramie and Fort McKinney road in Washington Territory. One was hanging to a tree and the other lying on ground. It is supposed that they were horse or cattle thieves, and hanged by ranchmen, who, being short of rope, hanged one, and when he was dead cut him down and hanged the other.

Mr. C. F. Bicknell, a native of Bath, Me., who went to Nevada fifteen years ago, has been re-elected clerk of the supreme court for four years. He is a son of the late Bela T. Bicknell, and a brother of Rev. George W. Bicknell.

The Harwich, Mass., *Independent* says a postal card mailed to the editor from Barnstead on March 31st, 1876, arrived at its destination on the 10th inst. The speed attained was at the rate of a mile in three months.

At Peabody, Mass., during the year 1878, there were but 437 tramps, against 1170 in 1877 and 1600 in 1876. The establishing of a stone yard, with stone to break for macadamizing, was no doubt the cause of the falling off, as all able-bodied men who applied were obliged to swing a hammer for two hours or more to pay for their lodging and breakfast.

Mrs. Lurandus Beach, of Lawrence, Mass., wife of the former senior member of the firm of L. Beach & Co., soap makers, and one of the wealthiest citizens of Lawrence, has instituted proceedings for divorce.

At Middletown, Conn., Wednesday afternoon, the 15th inst., a "double-ripper" sled with a load of young men ran off a bridge, striking on the ice twelve feet below. A young man named Pritchard had his back broken, and George Hickley had a leg broken in two places.

On the night of the 3d inst. the house of Mr. Robert Davis, on Monhegan island, about seventeen miles off the eastern coast of Maine, was burned. Mr. Davis, an old gentleman eighty-four years of age, was burned to death, and his wife, eighty-three years old, was suffocated.

By a collision on the Warsaw railway, thirty miles from St. Petersburg, Russia, on the 10th inst., twenty persons were killed and twenty-one dangerously wounded.

Mrs. Kate M. Cobb was on Friday sentenced to State prison for life.

A despatch from London, Friday, says: "The frigate Constitution was on her way from Havre to New York and went ashore early this morning at Ballarst's Point, half way between Swanage and St. Albans Head, in the county of Dorset, England. The steam tug Commodore was sent to her assistance from Weymouth. The frigate Warrior will be sent to try to get her off, as the Commodore proves not powerful enough."

New Hampshire Items.

Larrabee's brick block in Charlestown was burned Thursday morning; loss $5000; insured. Of the occupants of the building, L. H. Boyce, dry goods dealer, lost $9000; insured $7000. D. S. Hamlin, printer, $1500; no insurance. F. Cunha, barber shop and billiard hall, $500; no insurance. Other parties, $2000; no insurance. W. B. Clark's furniture store, near by, was damaged $1500; insured.

A case was tried this week at Manchester, being an action to recover the cost of building a house in Keene. The jury went to Keene to view the building, going by way of Ayer Junction — out of the State — crossed to Keene, and were obliged to be absent part of two days. This part of the trial probably cost somebody a hundred dollars.

A. W. Chase of Hanover, while handling a revolver on Wednesday, wounded his hand by an accidental discharge.

Jeff. Brown of Wentworth was run over Thursday by a four-ox team loaded with logs, and received fatal injuries.

We clip the following from an exchange: A large number of West Hartford, Vt., people have been duped by subscribing for a "greenback" paper published at Manchester, N. H., which said that to all sending ten cents they would send the paper three months. An agent got a handsome list there, the subscribers paying in advance, but as yet nothing has been heard from money or paper.

At Littleton, on the night of the 15th, the thermometer was down to twenty-two below zero.

The city of Nashua, says the *Telegraph*, has received notice of some "frightful" claims for damages. Nearly every person who falls on a slippery sidewalk and receives injuries sues for $10,000. One or two have claims in for $20,000, one sets his damages, we are told, at $30,000, and another modestly writes the Mayor an epistle in crude English requesting him to call and settle. If these claimants succeed there is danger that the city will be bankrupted.

For Sale.

THE STOCK of W. I. Goods and Groceries, at the old stand of the late LEONARD AKERMAN & SON, corner of State and Penhallow streets, Portsmouth, N. H. Has been occupied for a grocery store over forty years. Will be sold at appraisal. Apply until the end of this month, to 2iaw3w JOSEPH P. MORSE, Administrator.

ROCKINGHAM COURSE!

THIRD ENTERTAINMENT.

Wednesday Evening, January 22d.

A LECTURE

— BY —

Prof. Wm. N. Van De Mark

SUBJECT:

EUREKA,

A MECCA FOR THE MILLIONS!

Reserved Seats.....50 cents.
Gallery.....35 cents.

☞ Tickets for sale at Dr. Preston's.
Doors open at 7:30; Begins at 8 o'clock.
Carriages may be ordered at 9:30.

PEACH AND QUINCE

FRUIT BUTTER!

Put up in 5lb. Pails.

Orange Marmalade & Currant Jelly

Packed in 5lb. Pails.

PRESERVED QUINCE,

In 1lb. Tumblers.

The above goods are of last season's packing and are of superior quality.

ECG MACCARONI,

In 12lb. Boxes, and

Small Maccaroni,

In 5lb. Boxes.

Dried Peaches, Stuffed Olives,

Newly Imported.

AND A VERY FINE LOT OF

Crosse & Blackwell's English Pickles,
Lea & Perrins' Worcestershire Sauce,
Fresh Bottled Queen Olives,

With a large and well-selected stock of

STAPLE AND FANCY GROCERIES,

— FOR SALE BY —

BUTLER & LAIGHTON,

No. 1 Market Square.

Commissioner's Notice.

THE SUBSCRIBER, having been appointed by the Judge of Probate for the County of Rockingham, Commissioner to examine and allow the claims of the creditors to the estate of JOHN S. HARVEY, late of Portsmouth in said County, deceased, represented insolvent, and six months from the fourteenth day of January, A. D. 1879, being allowed for that purpose, hereby gives notice that he will attend to the duties assigned him, at his office in Portsmouth in said County, on Saturdays, Feb. 1st, May 10th and July 12th, from two to five o'clock in the afternoon of each of said days.

January 15th, 1879. d16-23-30
WILLIAM H. HACKETT, Commissioner.

BOSTON SAUSAGES

THESE Sausages are made by parties who make it an exclusive business, and are nothing but the best materials. They have gained the reputation of being the BEST wherever sold!

Retailing for 10 Cents per Pound, by

BUTLER & LAIGHTON

No. 1 MARKET SQUARE.

ROYAL BAKING POWDER

Absolutely Pure.

The Royal Baking Powder is a pure Cream of Tartar powder, made from pure Grape Cream Tartar, imported exclusively for this powder direct from the wine district of France. An old experienced housekeeper writes that, although she has to pay a few pennies more for the "Royal," finds that it goes so much further and works much better than saleratus, soda, or cream of tartar.

☞ Most of the Cream of Tartar of commerce is adulterated with Alum, Terra Alba, etc. Doctors pronounce Alum most dangerous to health; it costs but 2c. a lb., Cream of Tartar over 30. The Royal Baking Powder is recommended for its wholesomeness by such eminent chemists as Dr. Mott, New York; Dr. S. Dana Hayes, Boston. Sold only in cans. All Grocers.

☞ BAKING POWDER should never be sold in paper packages, as it becomes stale and deteriorates upon exposure to the atmosphere. dsept10

GREAT REDUCTION

In the Prices of

DRY GOODS!

For the next 30 Days

— AT —

MARSTON'S,

21 Market Street.

THE ORIGINAL COPELAND'S,

No. 4 Tremont Row, Boston.

This Famous Resort has but recently passed into the management of Mr. A. F. COPELAND, who will make a special endeavor to place it again where it once stood—at the head of all restaurants.

The Confectionery and Cake Departments have always been especially noted for their excellence, and it is hoped that now, more than ever, they will merit their well-earned reputation. Orders for Families, Parties, Weddings and Collations especially solicited.

The beautiful fountain, which has always been a great feature at No. 4 has lately been remodelled, and ornamented with rare flowers and plants by Mr. Wm. Doogue, and is in itself well worth a visit to this establishment. tjan17

A. F. COPELAND,

4 Tremont Row,---467 Washington St.,

WHOLESALE DEPARTMENT & OFFICE, 5 JACKSON PLACE, BOSTON.

A COMPLETE STOCK

— OF —

TRUNKS,

AT WALKER'S,

All Trunks and Bags lettered and delivered free of EXTRA CHARGE.

JOSIAH F. ADAMS,

FURNISHING

UNDERTAKER.

WAREROOMS, No. 42 MARKET STREET.
Residence, No. 27 Washington Street, Portsmouth.

Choice St. Louis Flour!

30 POUNDS FOR $1.00.

HORSFORD'S BREAD PREPARATION, 18 cents.

All other GROCERIES very cheap at

PLAISTED'S ECONOMICAL GROCERY,
125 MARKET STREET

TO THE LADIES!!

I HAVE MADE

MY UNDERWEAR DEPARTMENT

Which include Ladies', Gents' and Children's,

A Specially this Season, and having a Large Stock, shall give my customers Extra Bargains for thirty days.

☞ Please examine these Goods as they are Lower than ever offered in this city!

A SPLENDID LINE OF FELT SKIRTS.

HOSIERY HOSIERY

Ladies' and Gents'

12 1-2 Cents, upward.

WORSTED JACKETS, NUBIAS,
GENTS' and BOYS' SCARFS,
FLEECED and WOOLEN GLOVES,
MITTENS, etc., etc., etc.

LARGE ASSORTMENT OF

KID GLOVES!

In Two and Three Buttons.

MODES, BLACK, OPERA and ECRU.

Among these are the

Celebrated Trefousse Glove,

Every Pair Warranted!

MORRIS C. FOYE,

23 MARKET STREET.

Rockingham 10-Cents Savings Bank

SECOND DIVIDEND.

ON and after December 31st, inst., a Dividend of Twenty Per Cent. will be paid on all allowed claims against the Rockingham Ten Cents Savings Bank, to be paid at the First National Bank, Portsmouth.

Deposit Books must be presented by the person owning the deposit, otherwise an order for the dividend duly witnessed must be brought with the book. EDWARD P. KIMBALL, Assignee.

Portsmouth, Dec. 28, 1878.

Copartnership Notice.

THE UNDERSIGNED, having formed a copartnership for the transaction of the Grocery, Provision and Country Produce Business, under the firm name of JOHN H. WELLS & SON, respectfully solicit a continuance of the favors which the senior partner has received in the past, promising that nothing shall be wanting on their part to deserve the same.

JOHN H. WELLS,
CHARLES F. WELLS.

PORTSMOUTH, Jan. 1, 1879.

WINES!! WINES!!

25 CASES CLARET,
5 PIPES DUFF GORDON SHERRY
AND OPORTO PORT WINE

— FOR SALE BY —

H. F. GERRISH.

New York Weekly Herald.

ONE DOLLAR A YEAR.

The circulation of this popular newspaper has more than trebled during the past year. It contains all the leading news contained in the *Daily Herald*, and is arranged in handy departments. The

Foreign News

embraces special dispatches from all quarters of the globe. Under the head of

American News

are given the Telegraphic Despatches of the week from all parts of the Union. This feature alone makes

The Weekly Herald

the most valuable chronicle in the world, as it is the cheapest. Every week is given a faithful report of

Political News

embracing complete and comprehensive despatches from Washington, including full reports of the speeches of eminent politicians on the questions of the hour.

The Farm Department

of the *Weekly Herald* gives the latest as well as the most practical suggestions and discoveries relating to the duties of the farmer, hints for raising Cattle, Poultry, Grains, Trees, Vegetables, &c., &c., with suggestions for keeping buildings and farming utensils in repair. This is supplemented by a well-edited department, widely copied, under the head of

The Home,

giving recipes for practical dishes, hints for making clothing and for keeping up with the latest fashions at the lowest price. Every item of cooking or economy suggested in this department is practically tested by experts before publication. Letters from our Paris and London correspondents on the very latest fashions. The Home Department of the *Weekly Herald* will save the housewife more than one hundred times the price of the paper. The interests of

Skilled Labor

are looked after, and everything relating to mechanics and labor-saving is carefully recorded. There is a page devoted to all the latest phases of the business markets, Crops, Merchandise, &c., &c. A valuable feature is found in the specially reported prices and conditions of

The Produce Market.

Sporting News at home and abroad, together with a Story every week, a Sermon by some eminent divine, Literary, Musical, Dramatic, Personal and Sea Notes. There is no paper in the world which contains so much news matter every week as the *Weekly Herald*, which is sent, postage free, for One Dollar. You can subscribe at any time.

The New York Herald in a weekly form, $1 a year

Address,

NEW YORK HERALD,

Broadway and Ann Street, New York.

Real Estate.

Desk Room

TO LET in one of the pleasantest offices in the city. Enquire at CHRONICLE Office.

To Let.

HOUSE No. 1 DENNETT STREET.
Inquire at No. 5 Chapel Street.

House Wanted.

AT the West End, containing eight or nine rooms, to hire. Apply at this office.

To Let.

A CONVENIENT TENEMENT in Jackson Street. Apply to
tjan1 SAMUEL S. GREEN.

To Let.

STORE No. 27 MARKET STREET, now occupied by J. E. HAM & Co. Possession given April 1st. w&sw Apply to J. E. MAY.

REMOVAL!

I HAVE PURCHASED OF H. W. MASON,

The Nick-Nack Store,

5 MARKET ST.,

And have removed from my old location.

☞ All my old customers and the public generally are invited to my new place of business.

LEWIS E. STAPLES,

NICK-NACK STORE,

No. 5 Market Street,

PORTSMOUTH.

Notice.

I, JOSEPH S. PFEIFFER, senior member of firm of PFEIFFER & CO., retire this day from the firm. Thanking my friends and the public generally for their kind patronage in the past, I solicit a continuance of the same for the firm.

JOSEPH S. PFEIFFER.

Portsmouth, N. H., Jan. 14, 1879.

SPECIAL OFFER!!

IN ORDER TO

REDUCE OUR STOCK,

And to realize on the same, we offer our goods at a

Great Reduction from Former Prices

IN EXCHANGE FOR CASH!

☞ Open Evenings.

PFEIFFER & CO.,

73 Congress Street.....Portsmouth

SPECIAL BARGAINS

For One Week!

Prior to taking account of stock the undersigned offers

Especially Low Prices

— IN —

Books, Toys, Holiday Goods,

— AND ALSO IN —

STATIONERY & FANCY ARTICLES,

Preferring the money to the goods.

IN HIS STOCK OF

School Books, Gold Pens, Artists' Materials,

Etc., he offers the advantages of a Full Line and Low Prices!

WILLIS G. MYERS,

No. 1 Congress Block.

☞ Whole Families Made Happy

BY USING THE

"NEW EMPRESS"

Portable RANGE

IT HAS NO EQUAL!

Sold only by

JOHN P. SWEETSER,

46 Market Street, Portsmouth.

WILLIAM B. HUSSEY,

DEALER IN

BOOTS and SHOES,

— AT —

No. 49 Congress Street,

Has for sale a large and well selected assortment of Goods in his line for Men's, Women's Boys' and Girl's wear, which he will sell

AS CHEAP AS GOOD ARTICLES CAN BE SOLD.

CALL AND SEE.

AT GOODRICH'S

MAY BE FOUND

THE CELEBRATED BAZAR PATTERNS.

An assortment of the best always on hand!

Also the Latest Styles in

Window Shades!

Curtains hung with neatness and dispatch.

Local Matters.

POST-OFFICE RULES.

MAILS CLOSE.

	A. M.	P. M.
Boston, South and West,	8 10:35	5:15 *6:30
Boston Way,	10:35	5:15
Portland,	9:35	4:50 6:30
East [beyond Portland],	9:35	6:30
Biddeford, Saco and Way	9:35	4:50
Great Falls,	9:35	4:50
Great Falls & Conway R. R.	9:35	
Concord and North,	7:40	4:50
Concord Way,		4:50
Boston & Maine R. R.	7:40	4:50
Dover,	7:40 9:35	4:50

*Arrives in Boston next morning.

MAILS ARRIVE.

	A. M.	P. M.
Boston, South and West,	4:30 10:05	5:50
Boston Way,	10:05	5:50
Portland and East,	11:20	5:50
Great Falls & Conway R. R.	11:20	
Concord and North,	10:20	6:30
Dover,	10:20	5:50

Letters for the night mails [and no others] east or west may be deposited in the box at the Eastern depot, every day except Sundays.

E. G. PIERCE, JR., P. M.

THE CITY.

Capt. Frank W Hilton has purchased the Hadley horse to go in the span with his handsomed black. They will make a fine fair.

The Washington correspondent of the *Statesman* says: "Frank Jones lost a valuable horse the other day by pneumonia. If Frank loses a horse it is a real horse, for no man here shows such fine horseflesh as the member from the First District." Correct, undoubtedly.

The total catch of mackerel by vessels out of this port during the year 1878 was about 4000 barrels, of which 1000 barrels were northbay and 3000 barrels shore mackerel. The amount of fish cured at the Long wharf establishment of Mr. C. Morris Tredick during the year 1878 was about 11,000 quintals, mostly shore cod.

The removal of a tried and honest functionary like Geo. Russell, and putting in his place such a man as B. F. Patrick as General Ticket Agent, seems to have been a mistake on the part of the Eastern railroad managers. Mr. Patrick's unfortunate habits have been known to all railroad men since he left the west, and the only inference is that the Eastern managers hoped to effect a reform. It proved, however, a bad move.

The impression which is abroad that the city has been paid money by the State for the use of the arsenal or gun-house at the south end, and which will have to be refunded, is incorrect. The facts in the case we are informed are that the Light Artillery are allowed $150 for rent of an armory by the State, $125 of which is paid for the armory on Daniel street and $25 for the arsenal. This is the only money paid by the State for the use of that building.

The schooner Forest Maid, Capt Post, of Newburyport, got caught out in the gale of Thursday, and ran for this harbor. Suddenly, through the driving snowstorm, her crew saw White island ledge at the Shoals, not more than two lengths distant; clearing that all right, the skipper soon picked up Square rock and then ran under the lee of Appledore island, where the schooner was brought to an anchor and all laid night. Friday morning she hauled her trawls, and brought into this port in the afternoon 10,000 lbs. of fish.

Maynard's Spectacular Illuminations of Nature and Art opened at Franklin hall on Friday evening. Fortunately the elements permitted a goodly number of interested beholders to appear. Any one who fears seasickness, or cannot afford the time or expense of crossing the Atlantic, can at this show view perfect copies of many of the finest sights to be seen abroad. There will be a matinee this afternoon. On Sunday evening, commencing at 7:45, Mr. Maynard will deliver a lecture on "Art in Religion," illustrated by more than a hundred reproductions of the most distinguished ancient and modern sculptors and painters, ending with the allegorical tableau of "The Rock of Ages."

J. Thomas Vose, Esq., of Boston, well known in this State from his long association as co-partner and confidential friend of the late John E. Lyon, has been chosen president of the Concord railroad, as the successor of the late Ex-Governor Stearns in that office. Mr. Vose is president of the Boston, Concord & Montreal railroad, and a gentleman of thorough business training united with financial tastes, and with a high reputation for integrity coupled with ability, one of the necessary combinations in a railroad man. Mr. Benjamin A. Kimball, a well-known resident of Concord, goes into the board of directors to fill the vacancy caused by the death of Gov. Stearns. Mr. Kimball has been familiar with the Concord railroad for over twenty years, and ought to make a good director.

The *Journal* offers the following sensible advice: "Take your home paper. Do the metropolitan papers say anything in regard to your own city and county? Nothing. Do they contain notices of home improvements, schools, churches, meetings and other local matters of interest which your home paper publishes without pay? Not an item. Do they say a word calculated to drawn attention to your city or county in its progress or enterprise? Not a line. And yet there are men who take such contracted views of this matter that unless they are getting as many square inches of reading in their own as they do in a city paper, think they are not getting the worth of their money. It reminds us of the man who took the largest pairs of boots in the store because the price was the same as the pair much smaller that fitted him."

A recent number of the New York *Daily Graphic* had one page devoted to the likenesses of twenty-five members of the bench and bar of Michigan. Among them appeared Senator Christiancy and Mitchell J. Smiley, Esq., of Grand Rapids. The latter married a daughter of Portsmouth, one of our high school girls, who after graduation became a successful teacher, resigning the position to enter wedded life. Mr. Smiley came to the bar in 1862, and, as is stated in the *Graphic*, "though a young member, has distinguished himself as a trial lawyer. He is a hard student, prepares his cases thoroughly, and manages with great skill and wisdom." He is of the law firm of Hughes, O'Brien & Smiley, who are leading practitioners in Grand Rapids.

The snow-storm Thursday badly delayed railroad travel throughout New England and the middle States. The train due in this city from Boston at 5:40 o'clock Thursday evening did not arrive until about nine o'clock. The papers which left New York Thursday morning, which should have arrived in this city at 5:50 o'clock the same evening, did not get through in time for distribution with the forenoon mail on Friday.

Among the men who come to the front in the new administration of Gov. Garcelon of Maine is Brig.-Gen. Samuel D. Leavitt of Eastport, Adjutant General and Quartermaster. Sam is from Rockingham county stock, his father formerly residing in Kensington. One of the aides-de-camp is Elbridge Gerry, Jr., of Portland. Lieut.-Col. Gerry is a grandson of the late Richard Jenness of this city.

The Portsmouth Brewing Company this week received seven hundred bushels of malt via Boston & Albany route.

The Eldredge Brewing Co. have commenced putting ice in their new ice-vault.

THE VICINITY.

The schooner Delhi, owned in Saco and vicinity, and commanded by Capt. Samuel Emerson of Biddeford, has arrived at New York from Jamaica after a rough passage. In one gale she sprang a leak, had her decks swept and cabin filled with water, and was blown three hundred miles off the coast. The Delhi sailed from Jamaica three days before the Frank W. Emery, Capt. Falker, of Saco, before reported abandoned at sea, and serious fears of some disaster to her had been entertained.

The Biddeford *Times* says "the mercury ran sixteen degrees below zero at L. H. Rumery's on the Hollis road," Wednesday morning of this week. It adds: "The change in temperature in the city was very rapid. At three o'clock Wednesday morning the mercury marked eight above while a few hours later it was from five to eleven below! The air was very sharp all day Wednesday, and between five and six o'clock in the evening the mercury was at five below."

CITY SOLICITOR'S REPORT.

To the City Councils of the City of Portsmouth:

Gentlemen: In compliance with the ordinance I have the honor of submitting the following, as the report of my office:

From the 25th of August, 1878, when I entered upon my duties, to the 1st of January, 1879, I have issued 132 warrants on complaints by the police officers, or by private individuals endorsed by the City Marshal. Of these I have attended in person to the prosecution of 124, as I was especially requested to do by the police justice, he objecting to fill the two offices of prosecuting officer and presiding magistrate any longer, as he had been obliged to do in a great majority of cases heretofore.

A great many complaints are brought to me by private individuals, of which many will not justify prosecution at all, and in all of which, unless directly sanctioned by the City Marshal, I have insisted that all costs of service and prosecution be advanced by the complainant and repaid if recovered, in order that the gratification of private malice or any similar motive may not involve the city in any expense.

My thanks and commendation are due to the City Marshal and all members of the police force for courtesy, vigilance and promptness in bringing offenders to justice.

In the civil department of the Police Court there have been but few cases in which the city has been interested, and none in which there has been any serious controversy.

I found a large number of cases on the docket of the Supreme Court, and none of them in an at all advanced state toward disposition. Of these the case of Sides vs. City was tried by the jury at the last term, a verdict of $449.16 rendered for the plaintiff, and the case transferred to the full bench on exceptions. Claim of Howe Call against the city for services to police force had been referred to John Hatch, Esq., and on his finding of the facts, the counsel for plaintiff and myself drew up an agreed case case on which it was submitted to Hon. Isaac W. Smith for final determination of all questions of law and fact involved. His decision has not yet been rendered. The petition of A. O. Larkin for an abatement of taxes was tried and argued, and a decision rendered in favor of the city, but Mr. Larkin's counsel have transferred the case to the full bench. The two old cases of Smith and Corson against F. W. Rogers, in which the city was summoned as trustee, were disposed of last term, and the Court ruled that of the money disclosed as being in the city's hands $113.49, less trustee's costs, be paid to the two plaintiffs. This ends two very trouble some suits in which I labored under this disadvantage—that they had been in court so long that everybody had forgotten all that was ever known about them.

The claim Pierce and others for land damages in the widening of Richards avenue had been heard at the law term and decided against the city before I came into office. It has now been sent to the County Commissioners to assess the damages.

In regard to the eight cases Clark and others—ex-police officers—I was told on taking office that they were all but finished, having been heard by the referee, who would report at the last term. Later I found, to my amazement, that the hearing had been only very partial, and not one on which the referee could make a report satisfactory to either party. They will be reported on at the approaching term.

The claim of Thomas Quinn for injuries on Hanover street has been settled, but too late to go off the docket until after this term. His more recent claim, as well as the second claim of C. H. Sides, has not yet been sued, so no report can be made.

This covers all the business in my department. I had hoped, as I formerly stated to the Boarp of Aldermen, to have effected a still greater reduction in the docket. But in the condition in which I found the cases it was impossible. I regret this extremely but am confident that the January term will greatly reduce the number of cases.

All of which is most respectfully submitted. WILLIAM RUSSELL FOSTER,

Solicitor.

PATRONIZE THE OMNIBUS.

It is an undeniable fact that the street car, running from the Parade to the West End, is a very great convenience and accomodation, but at the same time poorly patronized. The driver and owner, Mr. Pryor, is a very worthy young man, with poor health, and works hard in this manner to obtain a living; yet the meagre patronage is barely sufficient to support his horses.

The small sum charged each trip, only five cents, should be an inducement for those who pass over this route to fill it every passage. It is said that he has no regular hours and cannot be depended upon, but this would be at once regulated if the public would show a disposition to give him encouragement; it is really disheartening to drive over the route four or five times a day without a single passenger; all he needs to make him prompt and to establish regular trips, is to convince him that his efforts are appreciated.

Mr. Pryor is now confined to the house, unwell, and his brother is driving for him; he will be found ever ready to accomodate in every way, and will be happy to convey individuals to and from any evening entertainment, upon application.

All who are disposed to assist him in his efforts will find a subscription paper at the store of Wm. R. Preston, and any contributions, however small, will be thankfully received and tendered him for the better care and comfort of himself and horses. X.

There were only ten deaths in Raymond during the past year—a less number than in any year since 1840.

JOSEPH W. MERRILL.

Our neighboring town of Exeter met with a great loss last week, in the decease of one of her respected and far-sighted citizens, Mr. Joseph W. Merrill, senior, who died en Wednesday afternoon, at half-past four o'clock.

Mr. Merrill has been in declining health for a number of years, but with a strong will he has combatted disease and struggled for continued existence. About a month since he became decidedly prostrated, and his life has been prolonged since that period, it would seem, only by the mort assiduous care and tender nursing.

He died peacefully, passing away without a struggle, with clear intelligence and unclouded mind, recognizing to the last his family and friends, and expiring as if going into a slumber, with a parting word and kindly smile for all.

Mr. Merrill was one of the few persons who have caused Exeter to be known in the country as the residence of able business men. He was in business with his father, the late Abner Merrill, under the firm of Abner Merrill & Sons, a house whose reputation for integrity, sagacity and successful business career, is second to none in New England. This is one of those concerns where it is pleasing to see a family, from grandparent to grandson, continuing in prosperous business from age to age, because the wisdom and sound principles of the founder seem to be inherited by and developed in the sons, and transmitted in turn to their descendants.

Mr. Merrill possessed positive traits of character. Always firm in his convictions, well balanced in his own ideas, with conclusions formed from well considered premises, he was yet noted for his calm and cool judgment, and even disposition. If he had passions, it is to his credit that he even kept them under control. He had a good knowledge of human nature, and was an adept in the study of men. As a wool merchant he was extensively known all over New England, and he was one of the men whose word was as good as his bond, and whose bond was as good as the bank of England. Integrity and honesty were normal traits of his character, from which there never was the thought even of a departure.

He was at the time of his death a director in the National Granite State bank at Exeter, to which position he had been re-elected the day before he closed his earthly career, he having been first chosen director to fill the vacancy caused by the death of his father a few years ago. He leaves a widow, and one son, a young man still under age.

POLICE COURT.

FRIDAY, Jan. 17; *Batchelder, J.*

August Brimaun, Thomas Davis, and William Riley, three "simple drunks," were each assessed $9.90, fines and costs. Davis and Riley paid up; Brimaun goes up, instead.

SUNDAY SERVICES.

At the Court street (Christian) church, Rev. John A. Goss, pastor, preaching at 10:30, A. M., and 2:45 P. M.; prayer meeting at 7.30. All are welcome.

At the Congregational church, Rev. James W. Hubbell, pastor, services at 10:30 A. M. and 3:00 P. M.; at chapel at 7:00 P. M.

At the Advent church, services at 10:15 A. M., 2:45 and 7:30 P. M. Elder Wm. H. Hammond will preach to-morrow.

At the Freewill Baptist church, on Pearl street; Rev. E. Owen, pastor, preaching at 2:45 P. M.; prayer meeting at 7:45. Sabbath school at 10:30 A. M.

At the South Parish, Rev. James DeNormandie, pastor, morning service at 10:30; vespers at 7:30, Sunday school in chapel at 2:45 o'clock P. M.

At St. Mary's (Catholic) church, Rev. E. M. O'Callaghan, pastor, Children's Mass at 8:30, Solemn Mass at 10:30 A. M.; Sunday school at three o'clock, P. M.

At St. John's (Episcopal) church, Rev. Chas. A. Holbrook, rector, services at 10:30 A. M. and 7:30 P. M. every Sunday,—except the first Sunday in each month, when the Children's Choral Service and public cathechising, commencing at four o'clock, is substituted for the usual one at 7:30; seats free at this service.

Mission services; William A. Loyne, Volunteer Missionary. Residence at Faith Home, 16 Deer street. At home daily from 8 to 10 A. M. and 12 to 2 P. M. Services every Sabbath at the Alms House at 10:30; at the County Jail at 12:30. Consecration Meeting every Monday evening at the Home. Services on the afternoon and evening of the 4th Sunday in each month, at Newcastle; one week day in each month, at Brentwood.

At the Middle street (Baptist) church, Rev. W. H. Alden, D. D., pastor, services at 10:30 A. M. and 7:30 P. M.; Sunday school at the church at 2:45 P. M.

At the Methodist church, Rev. C. B. Pitblado, pastor, preaching at 10:30 A. M. and 2:45 P. M. Sunday school after morning service, in the church.

At the Universalist church, Rev. E. M. Grant, pastor, services every Sunday at 10:30 A. M. and 7:30 P. M.; Sunday school at 2:45 P. M. A cordial welcome to all.

Reform Club meeting at Mechanics' Hall at 7:30 P. M. Speaking by members. Praise meeting until eight o'clock.

Preaching at the Congregational church to-morrow forenoon by the pastor; in the afternoon by Rev. W. S. Hadley.

The Temperance Reform Club will hold a free meeting at Mechanics' hall Sunday evening. Speaking by the members.

MARRIED.

PIPER—MITCHELL. In Rochester, Mr. Edwin L. Piper of Farmington, and Abbie E. Mitchel of Union.

BROOKS—DAVIS. In Farmington, Jan. 7th, Joseph P. Brooks of New Durham, and Florence M. Davis of Alton.

DIED.

MERRILL. In. Exeter, jan 15th. Mr. Joseph W. Merrill, aged 38 years.

Free of charge—*Sample* bottle of *Adamson's Cough Balsam* at all drug stores. Owing to its perfect harmony in combination it is the very best mixture for the speedy cure and relief of croup, colds, throat or lung diseases. Large bottles 35 cents.

Reflect that in every cemetery ½ of the silent tenants are the victims of neglected Coughs and Cold; and if you are thus afflicted, *avoid their fate* by resorting *at once* to *Hale's Honey of Horehound and Tar*, an immediate, agreeable, and certain means of cure. Sold by all Druggists. tfebl

Pike's Toothache Drops cure in 1 minute.

Revolution in the Dressing Room!

By the almost unanimous action of the patrons interested,

CRISTADORO'S HAIR DYE

has replaced the old worn-out inventions for coloring the hair, which the bitter experience of years had proved to be ineffective and deleterious. Unlike the compounds that

MAKE WAR

upon the health of the hair, and dry up and consume the juices which sustain it, this mild, genial and perfect dye is found to be a vitalizing as well as a coloring agent.

Cristadoro's Hair Preservative,

A valuable adjunct to the Dye in dressing and promoting the growth and perfect health of the hair, and of itself, when used alone—an unfocured that protects the fibres from decay under all circumstances and under all climes. Manufactured by J. CRISTADORO, No. 87 William St., New York. Sold by all Druggists. Applied by all Hair Dressers. tfeb15

A CARD.

To all who are suffering from the errors and indiscretions of youth, nervous weakness, early decay, loss of manhood, &c., I will send a recipe that will cure you, FREE OF CHARGE. This great remedy was discovered by a missionary in South America. Send a self-addressed envelope to the REV. JOSEPH T. INMAN, *Station D., Bible House, New York City.* cod&wlmo

NEW AND EXTENSIVE STOCK

—OF—

FALL and WINTER GOODS

—AT—

WM. P. WALKER'S,

No. 8 Market Square.

HAVING RECEIVED A FULL ASSORTMENT OF

FOREIGN AND DOMESTIC

CLOTHS, CASSIMERES, &C., &C.,

I am prepared to make them up into GARMENTS of the latest style, or according to the fancy of the purchaser, and

Perfect Satisfaction Guaranteed!

MY STOCK OF GOODS SUITABLE FOR

SUITINGS

IS UNEQUALLED.

☞ Particular attention paid to the making of

ARMY and NAVY

REGULATION UNIFORMS.

A FULL ASSORTMENT OF

Gentlemen's Furnishing Goods!

Constantly on hand, consisting of

Bosoms, Gloves, Suspenders, Collars, Linen Goods, Drawers, Handkerchiefs, Shirts,

Of Every Description!

JUST RECEIVED.

A Few Choice Pieces of

MATELASSE,

And other styles of CLOAKING for Ladies' wear.

A Job Lot of

Boys' Overcoats,

—AND—

Youths' Overcoats.

TO BE SOLD CHEAP!

Call soon and secure a Bargain.

C. E. MYERS & CO.

C. E. MYERS. C. E. SIMPSON.

NO. 3 BOW STREET.

FRESH CELERY.

FRESH DAILY!

OR SALE IN ANY QUANTITY, BY

H. F. Gerrish.

DEAR MADAM: *Did you visit my Opening of Autumn and Winter Styles of American and Parisian Millinery Goods, Hats and Bonnetes? If so, Thanks, for you appreciate my efforts to please, but if you were kept away and could not come, I am yet awaiting the kindness of your call and will be pleased to show you the latest modes and newest fancies in all the varied styles and kinds of*

SATINS, VELVETS, PLUSHES, RIBBONS, FEATHERS, FLOWERS, VEILINGS, etc., etc.

I am giving special attention to the wants of

"OUR BABY,"

AND HAVE

Cunning Little Caps!
Charming Little Sacques!
Curious Little Shoes!

With much more worsted work and other necessary articles for the midget of the household. Do come and see them! It will not cost you one cent, and I shall be very glad to welcome you.

THREE THINGS I PROMISE:

Correct Taste,
Best Grades of Goods.
Satisfactory Charges

MISS MYRA F. BICKFORD,

Parlors No. 69 Congress Street,

PORTSMOUTH, N. H.

Notice.

PERSONS desiring Vaults cleansed can have the work done in a more thorough manner, and as cheaply, by the City Farm teams as by any other parties, on leaving names with the City Clerk.

WILLIAM SHANNON,
Superintendent City Farm.

GREAT INDUCEMENTS!

—AT—

STACKPOLE'S

Popular Dry Goods House,

7 & 9 MARKET ST.,

10 BARRELS

DEVOE'S BRILLIANT OIL!

Just received and for sale at reduced price by

Chas. E. Laighton & Son.

DEVOE'S BRILLIANT OIL

1st. Is absolutely *safe*.
2d. Gives a powerful, brilliant white *light*.
3d. Does *not smoke*, nor *smell*, nor *crust* the wick.
4th. Is the most *economical* oil, because it gives the most *light* in proportion to its *price*.

We give the following letter to show the absolute freedom of Devoe's Brilliant Oil from any inflammable vapor, and as a curious incident:

PATERSON, N. J., April 17, 1877.

DEVOE MANUFACTURING CO.

Gentlemen:—I take great pleasure in sending this unsolicited recommendation of your Kerosene Oil.

At the great fire in this place, which destroyed Norwood's Paint and Oil establishment, and other buildings, on the 13th inst., your Oil stood one of most severe tests that Oil could be put to; for four [4] hours the Oil was in the hottest part of the fire, and such a fire as only Varnish, Turpentine, Oils and Paints can make, and in all that time there was no explosion of your Oil, *and the cans containing the Oil were in very near the same condition after the fire as before.*

I take great pleasure in recommending this Oil, as in my opinion it is the safest Oil for sale in the market. I remain, very respectfully,

JOHN E. REGNER,
Chief of Fire Department.

Devoe's Brilliant Oil

FOR SALE AT

CHARLES E. LAIGHTON & SON'S,

No. 5 EXCHANGE BUILDING,

Nearly opposite Post-Office, - - - - Portsmouth.

PATENTS!

R. H. EDDY,

No. 76 State St., Opposite Kilby, Boston,

SECURES PATENTS in the United States; also in Great Britain, France and other foreign countries. Copies of the claims of any Patent furnished by remitting one dollar. Assignments recorded at Washington. *No Agency in the United States possesses superior facilities for obtaining Patents or ascertaining the patentability of inventions.*

R. H. EDDY, Solicitor of Patents.

TESTIMONIALS.

I regard Mr. Eddy as one of the *most capable and successful* practitioners with whom I have had official intercourse. CHARLES MASON, Commissioner of Patents.

"Inventors cannot employ a person more trustworthy or more capable of securing for them an early and favorable consideration at the Patent Office." EDMUND BURKE, Late Commissioner of Patents.

BOSTON, October 19, 1876.

R. H. EDDY, Esq.—*Dear Sir:* You procured for me, in 1840, my first patent. Since then you have acted for and advised me in hundreds of cases, and procured many patents, reissues and extensions. I have occasionally employed the best agencies in New York, Philadelphia and Washington, but I still give you almost the whole of my business, in your line, and advise others to employ you. Yours truly, GEORGE DRAPER.

BOSTON, January 1, 1879. 3tawljan180

Notice.

THE Subscriber gives notice that he has been duly appointed Administrator of the Estate of CHARLES C. AKERMAN, late of Portsmouth, in the County of Rockingham, deceased. All persons indebted to said Estate are requested to make payment, and all having claims to present them for adjustment. JOSEPH P. MORSE.

Dated Portsmouth, N. H., Jan. 7th, 1879. (3t) 9-16-23

COAL and WOOD

BEST QUALITY!

And Lowest Prices!

—FOR SALE BY—

C. E. WALKER & CO.,

137 MARKET STREET,
4 WATER STREET.

☞ ORDERS left at N. K. Walker & Son's Hat and Fur Store promptly filled.

BANK SHARES FOR SALE.

A FEW SHARES in Rockingham National Bank and Five Shares in National Mechanics & Traders' Bank at private sale.

WILLIAM H. HACKETT.

Hawaiian Flower Girl.

The Hawaiians are passionately fond of flowers. Bevies of happy, rollicking, native girls climb the sides of the mountains or explore the picturesque gorges in search of the choicest specimens, and, having gathered enough to supply the market for the day, they dash down to Honolulu, riding horseback, man fashion, at a terrific gait. They are sure to bedeck themselves first with "leis" or wreaths of flowers, which encircle their foreheads and hang suspended from their necks like so many necklaces glittering in the golden sunlight. Suspended from the neck, also, and flowing down their backs are great streamers of "maile" wreaths, plucked from a deliciously fragrant and perpetually green exotic, without the aid of which no Hawaiian girl is robed in the height of fashion. Arrived in Honolulu, the flower girls select some shaded nook or corner along the public streets, and sitting by the half-dozen or more, dexterously assort the various flowers and string them together until the leis are completed. As soon as the girls get fairly under way they make the leis with surprising rapidity, and spread them out fantastically so as to attract the greatest attention and invite the Hawaiian public to patronize them, and their lovechants are usually successful in drawing custom. At the time that the famous Count Communist, Henri Rochefort, went through the Hawaiian capital, he was, while walking along, literally covered with leis and maile wreaths by a charming native beauty.—*Hawaiian Letter.*

—Did the prophet Isaiah ever eat at a railroad station? It certainly looks so, for how could he have described it so literally if he had not? "And he shall snatch on the right hand and he hungry; and he shall eat on the left hand and not be satisfied."

—"What did you do then?" asked Col. George, after badgering a witness in the Lowell railroad case, at Salem. "I went to the rescue, like a lawyer for a much poorer book," replied the witness, and the retort was enjoyed all around.—*Boston Post.*

STATED MEETINGS.

CITY GOVERNMENT.

In City Building, Market Square.

BOARD OF MAYOR AND ALDERMEN—Thursday evenings.

COMMON COUNCIL—Thursday evenings.

BOARD OF OVERSEERS OF POOR—Tuesday evenings.

BOARD OF INSTRUCTION—First Wednesday in each Month.

BOARD OF ENGINEERS—Tuesday next following the first Monday in each Month.

MASONIC.

In Masonic Hall, Congress Block.

ST. JOHN'S LODGE, No. 1—First Wednesday of each Month.

ST. ANDREW'S LODGE, No. 56—Second Monday of each Month.

WASHINGTON CHAPTER, No. 3, R. A. M.,—Fourth Tuesday of each Month.

DAVENPORT COUNCIL, No. 5, R. AND S. M.,—Third Thursday of March, June, September and December.

DEWITT CLINTON COMMANDERY, KNIGHTS TEMPLAR—Third Monday of each Month.

INEFFABLE GRAND LODGE OF PERFECTION—Third Wednesday of January, April, July and October. (annual meeting 3d of Hebrew month Adar.)

ROCKINGHAM MASONIC RELIEF ASSOCIATION—Annual Meeting first Friday in January.

I. O. O. F.

At Odd Fellows' Hall, Daniel Street.

LODGES.

PISCATAQUA, No. 6, meets Monday evenings at 7½ o'clock.
Wm. E. Hadley, N. G.; Wm. W. Cotton, R. S.

UNION REBECCA DEGREE, Lodge No. 3, First and Third Tuesday in each Month, at 7½ o'clock.
Margaret J. Moulton, N. G.; A. S. Holbrook, R.S.

OSGOOD, No. 48, Thursday evenings at 7½ o'clock, at Pythian Hall. Wm S. Hazel, N. G.; Edward T. Merrifield, R. S.; C. Dwight Hanscom, P. S.

NEW HAMPSHIRE, No. 17, Wednesday evenings at 7½ o'clock, at Pythian hall.
Chas. E. Simpson, N. G.; Thornton Betton, R. S.; Moses H. Tilton, P. S.

ENCAMPMENTS.

STRAWBERRY BANK, No. 5, Second and Fourth Fridays of each Month.
William H. Lord, C. P.; James A. Rugg, S.

MOUNT SINAI, No. 19, First and Third Fridays in each Month.
Job Woodsum, C. P.; James L. Parker, S.

MUTUAL RELIEF ASSOCIATION

OF ROCKINGHAM COUNTY, Second Tuesday of January and December.
Edmund M. Brown, Pres.; George Annable, Sec.

PORTSMOUTH ODD FELLOWS MUTUAL RELIEF ASSOCIATION—Annual Meeting fourth Tuesday evening of January.
William W. Cotton, Pres.; R. G. Archibald, Sec.

TEMPERANCE MUTUAL RELIEF ASSOCIATION, at Mercantile Hall, First and Third Wednesday evenings of each month.
S. W. Clarke, Pres.; Otis F. Philbrick, Sec.

OTHER ORGANIZATIONS.

At Grange Hall, No. 5 Congress Street.

WOMAN'S TEMPERANCE LEAGUE—Each Thursday afternoon from three to four o'clock.

PHILHARMONIC SOCIETY—Tuesday evenings 7:30 o'clock.

OLD OAKEN BUCKET DIVISION, No. 2, S. OF T.—Each Monday evening at Hall corner of Ladd and Market Streets.

PORTSMOUTH WORKINGMEN'S INSTITUTE AND READING ROOMS, corner of Cornwall and McDonough streets. Organized April 4, 1877. Open week days from 10 A. M. to 10 P. M.; Sundays 9 A. M. to 9 P. M. Regular business meetings third Thursday evening of each month.
C. A. Holbrook, Pres.; James Palmer, S. & T.

PORTSMOUTH MECHANICS ASSOCIATION—Open to membership of all reputable Mechanics and Manufacturers. Rooms in Mechanics' Block, corner Congress and Fleet streets. Reading Room free to members and strangers visiting thecity. Quarterly Meetings the first Tuesday evenings in November, February, May and August. Election of officers at November meeting.

ALPHA COUNCIL, No. 83, ROYAL ARCANUM—First and Third Tuesday evenings of each month, at Hall No. 24½ Market Street.
O. M. Knight, Regent; Jos. S. Pfeifer, Sec.

STORER ENCAMPMENT, POST NO. ONE, G. A. R., Fourth Wednesday of each Month in Franklin Upper Hall; James R. Morrison, Comdr.

SAND OF HOPE—Every Saturday afternoon at three o'clock, at Faith Home. S. W. Cole, Musical Director.

OAMON LODGE, No. 3, KNIGHTS OF PYTHIAS, at Pythian Hall, corner Market and Daniel streets, Tuesday evening of each week.

SAGAMORE LODGE, No. 256, KNIGHTS OF HONOR, at Hall No. 24½ Market street, Second and Fourth Monday evenings of the Month.
C. H. Marston, Dictator; C. B. Mason, Rep.

NEWICHEWANNOCK TRIBE, NO. 4, IMPROVED ORDER OF RED MEN—Each Friday evening at Rechabite Hall, No. 38 Market street.

ROCKINGHAM LODGE, NO. 37, I. O. GOOD TEMPLARS—Each Thursday evening at Mercantile Hall.

PORTSMOUTH FIREMEN'S MUTUAL RELIEF ASSOCIATION—Second Wednesday of January, April, July and October.

FIRE COMPANIES—At their respective Engine Houses on the First Monday of each Month

Business Cards.

JOHN MALSBENDEN,
MERCHANT TAILOR,
Keeps on hand a good assortment of seasonable goods for Gentlemen's wear, which will be made up in the latest style, or as may be ordered.
Clothes Altered, Cleansed and Repaired
SATISFACTORILY!
Don't Forget the Place!
UNDER FRANKLIN HALL, FLEET STREET.

A. PEARSON,
Is at his Room, No. 5 Congress Street,
To Give Instruction in Music,
From 10 o'clock to 12,
TUESDAYS, THURSDAYS, and SATURDAYS.

GARDNER J. GREENLEAF.
Carriage Manufacturer, Blacksmith,
AND DEALER IN
Carriage Materials and Blacksmith Supplies,
STATE STREET, NEXT POST-OFFICE.

WILLIAM B. LOWD,
Bookseller & Stationer,
No. 22 DANIEL ST.
Blank Books manufactured to order, and Book-Binding promptly attended to.

JAMES M. CARR, Agent,
DEALER IN
BOOTS & SHOES.
No. 34 Market Street,
Formerly HILL & CARR,
Where a Large Stock of Good Boots and Shoes, Leather and Findings may be found at *the Lowest Prices.*
☞ All kinds of Boots or Shoes made to measure, and Repairing done as usual.

J. E. HAM & CO.,
Merchant Tailors
GENTS' FURNISHING GOODS,
Waite & Dodge's Celebrated Shirts, Underwear, Gloves, etc.
☞ CLOTHS and CASSIMERES for sale by the Yard.
27 MARKET STREET, - - - PORTSMOUTH, N. H.

MORSE & ILSLEY,
AUCTIONEERS,
Money, Real Estate and Mortgage Brokers,
INSURANCE and HOUSE AGENTS,
No. 13 Pleasant Street, Exchange Buildings.

STEPHEN D. SCRIGGINS,
HAS REMOVED HIS
PAINT SHOP
FROM No. 15 FLEET ST., to No. 9 VAUGHAN STREET, opposite the Commercial House, and having larger and better accommodation for
CARRIAGE WORK,
Would solicit a continuance of public patronage.

FLETCHER & TANTON,
UPHOLSTERERS,
Furniture Dealers & General Undertakers.
No. 38 Market Street, Portsmouth, N.H.
Coffins, Robes and Caskets always on hand or made to order. Orders left at 38 Deer Street or 27 State Street, by day or night, will be promptly attended to.
S. S. FLETCHER,
H. G. TANTON.

DENNIS SHEA,
MANUFACTURER OF
CEMENT STONE PIPE
—AT—
26 WATER STREET, - - - - PORTSMOUTH.
The best Pipe made for Sewers, Culverts, Cellar and Sink Drains, Water Closets, etc., etc. Gives perfect satisfaction wherever used. Is proof against frost, acids, and all substances which pass through the Pipe.
Orders for Pipe and laying left at the factory, or with MARCELLUS BUFFORD, at the City Clerk's office will receive prompt attention.

H. B. BUZZELL & SON,
OPPOSITE POST OFFICE,
ARE SOLE AGENTS FOR THE
BRILLIANT
SPECTACLES and EYE-GLASSES.
☞ Do not spoil your eyes by using an inferior glass, but *try* a pair of these. We know you will be pleased.

HATHAWAY SHIRTS.
A FEW MORE OF THOSE
CELEBRATED HATHAWAY SHIRTS
Cut Low in the Neck, at
William P. Walker's,
jy2 No. 8 Market Square.

THERMOMETERS
ARE SELLING
CHEAP
—AT—
SWEETSER'S.

ISLES of SHOALS
DUN FISH!
15 Quintals for sale by
Chas. E. Laighton & Son.
1879.

THE FOUR REVIEWS
AND
BLACKWOOD.
AUTHORIZED REPRINTS
OF
THE EDINBURGH REVIEW (*Whig*).
THE WESTMINSTER REVIEW (*Liberal.*)
THE LONDON QUARTERLY REVIEW
(*Conservative*),
THE BRITISH QUARTERLY REVIEW
(*Evangelical*),
AND
BLACKWOOD'S EDINBURGH MAGAZINE
☞ These Reprints are not selections; they give the originals in full, and at about one-third the price of the English Editions.
No publications can compare with the leading British Periodicals above-named, reprinted by the Leonard Scott Publishing Company. In respect to fidelity of research, accuracy of statement, and purity of style, they are without any equal. They keep pace with modern thought, discovery, experiment, and achievement, whether in religion, science, literature, or art. The ablest writers fill their pages with most interesting reviews of history, and with an intelligent narration of the great events of the day.

TERMS FOR 1879, INCLUDING POSTAGE.
Payable Strictly in Advance.

For any one Review	$4 00	per annum.
For any two Reviews	7 00	" "
or any three Reviews	10 00	" "
For all four Reviews	12 00	" "
For Blackwood's Magazine	4 00	" "
For Blackwood and one Review	7 00	" "
" " " two Reviews	10 00	" "
" " " three "	13 00	" "
" " " four "	15 00	" "

POSTAGE.
This item of expense, now borne by the publishers, is equivalent to a reduction of 20 per cent on the cost to subscribers in former years.

CLUBS.
A discount of twenty per cent will be allowed to clubs of four or more persons. Thus: four copies of Blackwood or one Review will be sent for *one address*, for $12.80, four copies of the four Reviews and Blackwood for $48, and so on.

PREMIUMS.
New subscribers (applying early) for the year 1879 may have, without charge, the numbers for the last quarter of 1878 of such periodicals as they may subscribe for.
Or, instead, new subscribers to any two, three, or four of the above periodicals, may have one of the "Four Reviews" for 1878; subscribers to all five may have two of the "Four Reviews," or one set of Blackwood's Magazine for 1878.
Neither premiums to subscribers nor discount to clubs can be allowed, unless the money is remitted *direct to the publishers.* No premiums given to Clubs.
To secure premiums it will be necessary to make *early application*, as the stock available for that purpose is limited.
REPRINTED BY
The Leonard Scott Publishing Company,
41 BARCLAY ST., NEW YORK.

THE NEW HAMPSHIRE
GAZETTE
Established 1756.
The Gazette is published every Thursday, and sent to Subscribers at the low price of
$1.50 per year, paid in advance, or
$2 at the end of the year.
It contains full accounts of all of importance that transpires in Portsmouth and its vicinity, and a condensed summary of NEWS, foreign and domestic; editorials upon current topics; New Hampshire items; carefully prepared marine news, containing reports of vessels owned at this port, or officered by men from Portsmouth or its neighborhood; and is just the paper for residents desiring to be posted on all that takes place at home, while to those living in the vicinity of Portsmouth, or for former residents who retain their interest in the "old home by the sea," it is the best means of keeping informed of what transpires in this city.
—THE—
NEW HAMPSHIRE GAZETTE
Contains more original matter
Than any other paper of its size in the State, the editors working more with their pens than with their scissors.

TO ADVERTISERS
THE N. H. GAZETTE
Presents an excellent opportunity for a WEEKLY INVITATION TO CUSTOMERS, at a reasonable rate, and all those who desire to reach patrons in Rockingham and York counties will find it an economical medium. THE GAZETTE is in many instances the only paper taken by families, and it is read to a large extent in localities whence is derived much of the trade of Portsmouth, a fact which our merchants should not fail to bear in mind.

Subscriptions Received
AT THE OFFICE, 7 PLEASANT ST.,
Exchange Buildings, nearly opp. Post Office;
Or by remittance to
CHRONICLE AND GAZETTE PUB. CO.
☞ Specimen numbers sent on application.

Transportation.

PENNSYLVANIA
RAILROAD.
GREAT THROUGH LINE
AND
UNITED STATES MAIL ROUTE
The attention of the travelling public is respectfully invited to some of the merits of this great highway, in the confident assertion and belief that no other line can offer equal inducements as a route of through travel. In
Construction AND Equipment
OF THE
PENNSYLVANIA RAILROAD
stands confessedly at the head of American railways. Its track is double the entire length of the line, of steel rails laid on heavy oak ties, which are embedded in a foundation of rock ballast eighteen inches in depth. All bridges are of iron or stone, and built upon the most approved plans. Its passenger cars, while eminently safe and substantial, are at the same time models of comfort and elegance.
The Safety Appliances
in use on this line well illustrates the far-seeing and liberal policy of its management, in accordance with which the utility only of an improvement and not its cost has been the question of consideration. Among many may be noticed
THE BLOCK SYSTEM OF SAFETY SIGNALS,
JANNEY COUPLER, BUFFER AND PLATFORM,
THE WHARTON PATENT SWITCH,
AND THE
WESTINGHOUSE AIR-BRAKE,
forming in conjunction with a perfect double track and road-bed a combination of safeguards against accidents which have rendered them practically impossible.
Pullman Palace Cars
Are run on all Express Trains
From New York, Philadelphia, Baltimore, and Washington,
To Chicago, Cincinnati, Louisville, Indianapolis, and St. Louis,
WITHOUT CHANGE,
and to all principal points in the far West and South-West via but one change of cars. Connections are made in Union Depots, and are assured to all important points.
The Scenery
OF THE
PENNSYLVANIA ROUTE
is admitted to be unsurpassed in the world for grandeur, beauty and variety. Superior refreshment facilities are provided. Employees are courteous and attentive, and it is an invitable result that a trip by the Pennsylvania Railroad must form
A PLEASING AND MEMORABLE EXPERIENCE.
Tickets for sale at the lowest rates at the Ticket Offices of the Company in all important cities and towns. 16ts20 79
FRANK THOMSON, L. P. FARMER,
General Manager. *Gen. Passenger Agent.*
C. S. HALDEMAN, New England Agent,
203 and 205 Washington st., Boston, Mass.

The GREATEST LIVING AUTHORS, such as Prof. Max Muller, Rt. Hon. W. E. Gladstone, Jas. A. Froude, Prof. Huxley, R. A. Proctor, Edw. A. Freeman, Prof. Tyndall, Dr. W. B. Carpenter, Frances Power Cobbe, The Duke of Argyll, Wm. Black, Miss Thackeray, Miss Mulock, Geo. MacDonald, Mrs. Oliphant, Jean Ingelow, Mrs Alexander, Thomas Hardy, Matthew Arnold, Henry Kingsley, W. W. Story, Turgenieff, Carlyle, Ruskin, Tennyson, Browning, and many others, are represented in the pages of
Littell's Living Age.
In 1879, THE LIVING AGE enters upon its thirty-sixth year, admirably unrivalled and continuously successful. During the year it will furnish to its readers the productions of the ablest and most attractive, *whether in prose or verse, of the foremost living writers, whose name and fame are a household word throughout the English speaking world.*
Unapproached by any other Periodical
in the world, of the most valuable Literary and Scientific matter of the day, from the pens of the *foremost Essayists, Scientists, Critics, Discoverers and Editors,* and presenting every department of Knowledge and Progress.
THE LIVING AGE is a *weekly magazine* giving more than
THREE AND A QUARTER THOUSAND
double-column octavo pages of reading-matter yearly. It presents in an inexpensive form, considering its great amount of matter, with fresh ness, owing to its weekly issue, and with a *satisfactory completeness* attempted by no other publication, the best Essays, Reviews, Criticisms, Tales, Sketches of Travel and Discovery, Poetry, Scientific, Biographical, Historical and Political Information, from the entire body of Foreign Periodical Literature.
The importance of THE LIVING AGE to every American reader, as the only satisfactorily fresh and COMPLETE compilation of an indispensable contemporary literature, *indispensable* because it embraces the productions of the
ABLEST LIVING WRITERS,
is sufficiently indicated by the following
OPINIONS.
"In it we find the best productions of the best writers upon all subjects ready to our hand."—*Philadelphia Inquirer.*
"It is simply indispensable to any one who desires to keep abreast of the thought of the age in any department of science or literature."—*Boston Journal.*
"The prince among magazines."—*New York Observer.*
"It affords the best, the cheapest and most convenient means of keeping abreast with the progress of literature in all its phases."—*Philadelphia North American.*
"A monthly that comes *every week*."—*The Advance, Chicago.*
"It is incomparable in the richness, variety, and large worth of its articles."—*The Standard, Chicago.*
"A pure and perpetual reservoir and fountain of entertainment and instruction."—*Hon. Robert C. Winthrop.*
"With it *alone* a reader may fairly keep up with all that is important in the literature, history, politics, and science of the day."—*The Methodist, New York.*
"The ablest essays, the most entertaining stories, the finest poetry of the English language, are here gathered together."—*Illinois State Journal.*
"The choicest literature of the day."—*New York Tribune.*
"It is *indispensable to every one* who desires a thorough compendium of all that is admirable and noteworthy in the literary world."—*Boston Post.*
"It has no equal in any country."—*Philadelphia Press.*
"Ought to find a place in every American home."—*New York Times.*
Published *weekly* at $8.00 a year, *free of post age.*
EXTRA OFFER FOR 1879.
To all new subscribers for 1879 will be sent *gratis* the six numbers of 1878, containing, with other valuable matter, the first parts of "SIR GIBBIE," a new serial story of much interest by GEORGE MACDONALD; now appearing in THE LIVING AGE from the author's advance sheets. Other choice new serials by distinguished authors are engaged and will speedily appear.
Club Prices for the best Home and Foreign Literature.
"Possessed of THE LIVING AGE and one or other of our vivacious American monthlies, a subscriber will find himself *in command of the whole situation.*"—*Phila. Evening Bulletin.*
For $10.50 THE LIVING AGE and *either one* of the American $4 Monthlies (or *Harper's Weekly* or *Bazar*) will be sent for a year, *both postpaid;* or for $9.50 THE LIVING AGE and the *St. Nicholas*, or *Appleton's Journal.* Address
LITTELL & GAY, Boston.

GOLDEN MEDICAL DISCOVERY
By its great and thorough blood-purifying properties, Dr. Pierce's Golden Medical Discovery cures all Humors from the worst Scrofula to common Blotch, Pimple, or Eruption. Mercurial disease, Mercurial Poison, and their effects, are eradicated, and vigorous health and a sound constitution established. **Erysipelas, Salt-rheum, Scaly or Rough Skin,** in short, all diseases caused by bad blood, are conquered by this powerful, purifying, and invigorating medicine.
Especially has it manifested its power in curing **Tetter, Ringworm, Ulcers, Boils, Carbuncles, Sore Eyes, Scrofulous Sores and Swellings, White Swellings, Goitre or Thick Neck, and Scrofulous Glands.**
If you feel dull, drowsy, debilitated, have sallow color of skin, or yellowish-brown spots on face or body, frequent headache or dizziness, bad taste in mouth, internal heat or chills alternated with hot flushes, low spirits, and gloomy forebodings, irregular appetite, and tongue coated, you are suffering from **"Liver Complaint"** only part of these symptoms are generally felt. As a remedy for all such cases, Dr. Pierce's Golden Medical Discovery has no equal, as it effects perfect and radical cures.
In the cure of **Bronchitis, Severe Coughs,** and the early stages of **Consumption,** it has established the reputation of a specific, and eminent physicians pronounce it the greatest medical discovery of the age. While it cures Diseased Lungs, it strengthens the digestive and **purifies the blood.** Sold by druggists.
R. V. PIERCE, M. D., Prop'r, World's Dispensary and Invalids' Hotel, Buffalo, N. Y.

Dr. Pierce's Pleasant Purgative Pellets
SIZE OF PELLETS.
THE "LITTLE GIANT" CATHARTIC.
No use of taking the large, repulsive, nauseous pills, composed of cheap, crude, and bulky ingredients. These Pellets are scarcely larger than mustard seeds. **Being entirely vegetable,** no particular care is required while using them. They operate without disturbance to the constitution, diet, or occupation. For **Jaundice, Headache, Constipation, Impure Blood, Pain in the Shoulders, Tightness of the Chest, Dizziness, Sour Eructations from the Stomach, Bad Taste in the Mouth, Bilious attacks, Pain in region of Kidneys, Internal Fever, Heated feeling about Stomach, Rush of Blood to Head,** take **Dr. Pierce's Pleasant Purgative Pellets.** In explanation of the remedial power of these Purgative Pellets over so great a variety of diseases, it may be said that **their action upon the animal economy is unlike that of a grind or disease escaping their sanative impress.** They does not impair the properties of these Pellets. They are sugar-coated and inclosed in glass bottles, their virtues being thereby preserved uninjured for any length of time, in any climate, so that they are always fresh and reliable. This is not the case with pills put up in cheap wooden or pasteboard boxes. For all diseases where a **Laxative, Alterative,** or **Purgative,** is indicated, these little Pellets will give the most perfect satisfaction. **Sold by druggists.**
R. V. PIERCE, M. D., Prop'r, World's Dispensary and Invalids' Hotel, Buffalo, N. Y.

CATARRH
SYMPTOMS.—Frequent headache, discharges falling into throat, sometimes mucous, watery, thick mucous, purulent, offensive, etc. In others, a dryness, dry, watery, weak, or inflamed eyes, stopping up, or obstruction, of the nasal passages, sneezing, dizziness, hawking and coughing to clear the throat, ulcerations, scabs from ulcers, voice altered, nasal tones, offensive breath, impaired or total deprivation of sense of smell and taste, dizziness, neuralgic expression, loss of appetite, indigestion, enlarged tonsils, tickling cough, etc. Only a few of these symptoms are likely to be present in any case at one time.
DR. SAGE'S CATARRH REMEDY
produces radical cures of the worst cases of Catarrh, no matter of how long standing. The liquid remedy may be snuffed, or better applied by the use of Dr. Patten's Nasal Syringe. This is the only form of treatment yet invented with which fluid medicine can be carried front to and PERMANENTLY applied to all parts of the affected nasal passages, and the chambers or cavities communicating therewith, in which sores and ulcers frequently exist, and from which the catarrhal discharge generally proceeds. Its use is pleasant and easily understood, from directions accompanying each instrument. Dr. Sage's Catarrh Remedy cures recent attacks of **"Cold in the Head"** by a few applications. It is safe and pleasant to use, containing no strong or caustic drugs or poisons. Catarrh Remedy and Douche **sold by druggists.**
R. V. PIERCE, M. D., Prop'r, World's Dispensary and Invalids' Hotel, Buffalo, N. Y.

PAINT!! PAINT!!
—HAVE YOUR—
SIGNS AND CARRIAGES
PAINTED
At DANIEL J. SPINNEY'S
NEW PAINT SHOP,
☞ NO. 13 BOW STREET. ☜
Cheaper than at any other place in the city.
☞ Second-hand Furniture Repainted, and made to look as good as new.

American and Foreign PATENTS.
[ESTABLISHED 1865.]
GILMORE & CO., successors to CHIPMAN, H. HOSMER & CO., Solicitors, Patents procured in all countries. *No fees in advance.* No charge unless the patent is granted. No fees for making preliminary examinations. No additional fees for obtaining and conducting a re-hearing. Special attention given to Interference Cases before the Patent Office, Extensions before Congress, Infringement Suits in different States, and all litigation appertaining to Inventions or Patents. Send stamp to GILMORE & CO. for Pamphlet of sixty pages.
Old Bounty Land Warrants.
The last Report of the Commissioner of the General Land Office shows 2,807,946 acres of Bounty Land Warrants outstanding. These were issued under act of 1855 and prior acts. GILMORE & CO. pay cash for them. Send by registered letter. Where Assignments are imperfect we give instructions to perfect them.
Arrears of Pay and Bounty.
Officers, Soldiers and Sailors of the late war, or their heirs, are in many instances entitled to money from the Government of which they have no knowledge. Write full history of service, and state amount of pay and bounty received. Enclose stamp to GILMORE & CO., and a full reply after examination, will be given you free.
Pensions.
All Officers, Soldiers and Sailors wounded, ruptured or injured in the late war, however slightly, can obtain a pension by addressing GILMORE & COMPANY.
Cases prosecuted by GILMORE & CO. before the Supreme Court of the United States, the Court of Claims and the Southern Claims Commission.
Each department of our business is conducted in a separate bureau, under the charge of the same experienced parties employed by the old firm. Prompt attention to all business entrusted to GILMORE & CO. is thus secured. We desire to win success by deserving it. Address
GILMORE & CO.,
WASHINGTON, D. C.

FLOUR.
100 bbls. T. HARRISON'S ST. LOUIS FLOUR
—FOR SALE BY—
H. F. GERRISH.

CIGARS-CIGARS
"THE LAST SENSATION,"
THE BEST CIGAR for the price in the market! Better than most 10 cent Cigars; retailing for FIVE CENTS 6 for 25 cents. Try them.
FOR SALE BY
Butler & Laighton,
No. 1 MARKET SQ.

New Advertisements

AN ELEGANT LITTLE BOX
of GRAY'S SOLIDIFIED GLYCERINE will be sent Free to any person troubled with Chapped Hands or Lips, Saltrheum, Chilblains, Sore eyelids, Sore Nipples, Dandruff, Chafing or tender or rough skin after shaving. Enclose stamp to J. S. GRAY, inventor, Ayer, Mass. FOR SALE BY DRUGGISTS.

Cuticura
The Great Skin Cure is warranted to cure Salt-Rheum, Scald Head, Dandruff, Pimples and Comedones. Sold everywhere. Sent on receipt of price. Small boxes 50c., large $1. Prepared by Weeks & Potter, Boston. Send to Box 2836 for circular and testimonials.

BENSON'S CAPCINE POROUS PLASTER!
FOR WOMEN AND CHILDREN.
Females suffering from pain and weakness will derive great comfort and strength from the use of Benson's Capcine Porous Plaster. Where children are affected with whooping cough, croup, coughs or colds of any kind, it is the one and only treatment they should receive. This article contains new medicinal elements such as is found in no other remedy in the same form. It is far superior to common porous plasters, liniments, electrical appliances and other external remedies. It relieves pain at once, strengthens and cures where other plasters will not even relieve. For Lame and Weak Back, Rheumatism, Kidney disease and all local aches and pains it is also the best known remedy. Ask for Benson's Capcine Plaster and take no other. Sold by all Druggists. Price 25 Cents.

DIPHTHERIA!!
JOHNSON'S ANODYNE LINIMENT will positively prevent this terrible disease, and will positively cure nine cases in ten. Information that will save many lives sent free by mail. Don't delay a moment. Prevention is better than cure.
Sold Everywhere!
I. S. JOHNSON & CO., BANGOR, MAINE.

A NEW EXCITING BOOK
Bristling with the WILD ADVENTURES of
STANLEY IN AFRICA!
The only authentic and copyrighted cheap edition. By the brilliant descriptive author, Hon. J. T. Headley. Gives a full history of his wonderful discoveries in Africa and marvellous journey down the Congo. More fascinating than romance. Profusely illustrated, and highly endorsed by the clergy and press. Over 15,000 sold. More AGENTS WANTED. ☞ For particulars about the book, success of agents and best terms address
HUBBARD BROS., Pubs., Springfield, Mass.

BOOK, CARD,
AND GENERAL
Job Printing.
The Subscriber having ample facilities for doing all kinds of General Job Work, solicits orders for the printing of
Wedding and Visiting Cards,
By-Laws for Lodges,
Town Accounts, Programmes,
Handbills, Tickets,
&c., &c., &c.,
And will fill all orders on short notice at the lowest living rates for which good work can be done. Having a large assortment of Display Type, and the
MAMMOTH HAND-PRESS.
The Largest in Portsmouth, he is prepared to execute all orders for
Full-Sheet Posters
AND
DATE SLIPS.
☞ Orders for Printing of every description received by mail, express or at the CHRONICLE OFFICE, Portsmouth, N. H., promptly attended to.

Charles W. Gardner,

FIRST NATIONAL BANK,
GOVERNMENT DEPOSITORY,
Continues to supply either Coupon or Registered
FOUR PER CENT. BONDS.
At subscription rates, furnished direct from the Treasury Department.
U. S. 5-20 Called Bonds,
Cashed, or exchanged for new 4's on favorable terms.
dm&g E. P. KIMBALL, Cashier.

The True Path of
GOSPEL TEMPERANCE.
Being the only life work and speeches of FRANCIS MURPHY, Dr. REYNOLDS, and their co-laborers. Embracing, also, the history of the Women's Temperance Union. The best selling temperance book published, 700 pages, 15 engravings. Price, $2.00. Agents address at once. dtmch79
H. S. GOODSPEED & CO., New York.

Good and Reliable
INSURANCE
COMPANIES.
COMMERCIAL UNION, of London.
FIRE ASSOCIATION, of Phila.
SHAWMUT, of Boston.
F. W. DEROCHEMONT & SON,
No. 9 CONGRESS ST., AGENTS.

Portsmouth Daily Chronicle.

By CHRONICLE & GAZETTE PUBLISHING COMPANY. | PORTSMOUTH, N. H., MONDAY, JANUARY 20, 1879. | $6 PER YEAR, IN ADVANCE. THREE CENTS PER COPY.

THE PORTSMOUTH DAILY CHRONICLE

(Established August 24, 1877.)

Is Published Every Morning, Sundays excepted, at No. 7 Exchange Building, Pleasant Street, opposite the Post Office, by the

Chronicle and Gazette Publishing Company.

TERMS $6.00 PER YEAR.

The New Hampshire Gazette,

(The Oldest Newspaper in the United States, established Oct. 7, 1756,)

is published every THURSDAY at the same office. Terms, $1.50 per year; $2.00 per year, if not paid in advance.

ADVERTISEMENTS inserted on reasonable terms, in either or both papers. The GAZETTE, having a large country (in addition to its local) circulation, is an excellent medium of advertising. A liberal reduction made when advertisements appear in both papers.

☞ Correspondence from neighboring towns, containing items of public interest, will be gladly received. All communications should be addressed and all checks made payable to the

CHRONICLE & GAZETTE PUBLISHING CO., PORTSMOUTH, N. H.

The Job Printing Business is conducted in the same office by Mr. Charles W. Gardner, who keeps on hand a large and well-selected stock of all materials required in his line.

Transportation.

Eastern & Maine Central Railroad Line.

CARS leave the Station of the Eastern Railroad, between Deer and Elm streets, as follows:

For Boston, at *4 25, 7:15, 8:23, 11:00 A. M.; 5:48 P. M.

For Portland and Stations East, 10:00 A. M.; 2:57, 5:15 P. M.

For Bangor, St. John, Montreal and Quebec, 10:00 A. M.; 9:15 P. M.

For Great Falls and Wolfeborough, 10:00 A. M.; 5:44 P. M.

For North Conway, 10:00 A. M.

For Dover and Way Stations, 10:00 A. M.; 5:00, 7:00 P. M.

Trains leave *For Portsmouth*—

From Boston, 7:30 A. M.; 12:30, 3:15, 4:45, 7:00 P. M.

From Portland, *2:15, 8:45 A. M.; 3:45 P. M.

From North Conway, 7:20 A. M.

From Wolfeborough, 8:21 A. M.; 3:30 P. M.

From Great Falls, 7:54, 10:00 A. M.; 5:08 P. M.

From Dover, 6:45, 10:30 A. M.; 3:25 P. M.

From Kittery, 7:01, 10:46 A. M.; 5:31 P. M.

Trains from Boston arrive at Portsmouth at 9:35 A. M.; 2:24, 5:40, 8:35, 9:12 P. M.

Trains from Portsmouth arrive at Boston at *7:00, 9:30, 10:45 A. M.; 1:30, 8:15 P. M.

*Except on Mondays.

Oct. 6, 1878. A. P. ROCKWELL, Pres't.

Concord & Portsmouth Railroad.

PASSENGER TRAINS leave Concord Railroad Station, foot of Bridge Street:

For Newmarket Junction, Manchester, Concord and Upper Railroads, at 7:55 A. M., and 5:10 P. M.

Arrive at Manchester at 9:46 A. M., 7:10 P. M.

Arrive at Concord at 10:35 A. M., and 8:15 P. M.

Leave Concord at 7:30 A. M., and 3:40 P. M.

Leave Manchester at 8:15 A. M., and 4:25 P. M.

Arrive at Portsmouth at 10:10 A. M., and 6:15 P. M.

☞ All trains connect at Newmarket Junction, with trains of the Boston & Maine Railroad for Exeter, Haverhill, Lawrence and Boston; and for Dover, Great Falls and Portland; at Concord with trains to and from all the Upper Railroads.

H. E. CHAMBERLIN, Supt.

HARDWARE, PAINTS, OILS, &C.

SALEM WARRANTED PURE WHITE LEAD.
BOSTON " " "
FOREST RIVER PURE WHITE LEAD.
ENGLISH " " "

On hand and for sale at Manufacturers' Prices.

Also, a large and well-selected Stock of

Hardware, Paints, Oils, Glass, &c., &c.,

ETC., ETC., ETC.,

At Lowest Rates.

JOHN H. BAILEY,

RICE BLOCK,

16 Market and 1 Ladd Street

REMOVAL!

I WOULD respectfully inform the people of Portsmouth and vicinity, that I have removed from my old stand to the Store formally occupied by BENJAMIN CHEEVER.

Having a larger store and better accommodations, I trust to receive the same liberal patronage which has been extended to me in the past. I shall endeavor to keep a

Larger Stock Than Ever

—OF—

HATS, CAPS, FURS, UMBRELLAS, TRUNKS AND TRAVELING BAGS,

ALL NEW STYLES OF

HATS AND CAPS

Received as soon as issued. All goods sold at the

Lowest Cash Prices!

FRANK E. DEARBORN

NO. 40 MARKET ST., PORTSMOUTH

25 FASHIONABLE CARDS, no two alike, with name, 10c. 20 Scrap, with name, 10c. post paid. Agents' outfit, 10c. 6tocf78 GEO. I. REED & CO., Nassau, N.Y

HALE'S

HONEY OF HOREHOUND AND TAR

FOR THE CURE OF

Coughs, Colds, Influenza, Hoarseness, Difficult Breathing, and all Affections of the Throat, Bronchial Tubes, and Lungs, leading to Consumption.

This infallible remedy is composed of the HONEY of the plant Horehound, in chemical union with TAR-BALM, extracted from the LIFE PRINCIPLE of the forest tree ABIES BALSAMEA, or Balm of Gilead.

The Honey of Horehound SOOTHES AND SCATTERS all irritations and inflammations, and the Tar-balm CLEANSES AND HEALS the throat and air passages leading to the lungs. FIVE additional ingredients keep the organs cool, moist, and in healthful action. Let no prejudice keep you from trying this great medicine of a famous doctor who has saved thousands of lives by it in his large private practice.

N.B.—The Tar-Balm has no BAD TASTE or smell.

PRICES 50 CENTS AND $1 PER BOTTLE.

Great saving to buy large size.

"Pike's Toothache Drops" Cure in 1 Minute.

Sold by all Druggists.

C. N. CRITTENTON, Prop., N.Y.

SALEM LEAD COMPANY.

WARRANTED PURE WHITE LEAD.—Well-known throughout New England as the WHITEST, FINEST and BEST.

LEAD TAPE, 1 in. wide, on reels for Curtain Sticks.

LEAD RIBBON, from 2½ to 8 inches wide, on reels for Builders.

LEAD PIPE, of any size or thickness.

At lowest market prices for goods of equal quality.

FRANCIS BROWN, Treasurer, Salem, Mass.

tmch1579

BOYNTON'S FURNACES.

Cast or Wrought Iron. Suitable for Coal or Wood.

BRICK-SET AND PORTABLE.

Are Powerful Heaters; Remarkably durable; economical in fuel; give universal satisfaction; have no bolted joints; are free from gasses.

Thousands have had constant and severe use for over 18 years, and in good condition to-day, without repairs or expense.

The most durable Furnace, the cheapest to buy. Fitted with clinker-cleaning anti-friction grates; ash-sifting grates and ash-pans; lined feed doors; draft regulator, etc. Have many attractive and practical improvements never before adopted.

Also, RANGES for family or hotel use; Fireplace Heaters, etc.

Send for Circulars, before purchasing others.

RICHARDSON, BOYNTON & CO., Manufacturers,
eodnov10 234 *Water Street, New York.*

Apply direct to the Manufacturers.

Relief and Cure of

RUPTURE!

—BY—

Dr. Sherman's Treatment

The dangers of rupture and the dreadful injuries from the use of trusses are at once removed, and the patient saved from their eventual horrifying results, some of which are nervous debility, impaired memory, loss of energy, physical incapacity, impotency, and many other affections which make life miserable. During treatment the patient can exercise freely and perform any labor.

TERMS MODERATE.

Dr. Sherman is now in Boston,

where he may be consulted daily for a limited period at his OFFICE 45 MILK STREET, nearly opposite the new Post Office.

To those who doubt the efficiency of this treatment, abundant reference to gentlemen of the highest standing will be furnished. Original photographs of bad cases, before and after treatment and cure, can be seen at the office. Persons from the country can receive treatment and leave for home same day. Books, with photographic likenesses before and after cure, mailed for 10 cents.

Remember Dr. Sherman's Stay in Boston is Necessarily Limited.

PRINCIPAL OFFICE

251 BROADWAY, NEW YORK.

d&wtjan27

WOOD!

Hard and Soft Wood,

Sawed and Split,

KINDLINGS, SHAVINGS, ETC., ETC.

☞ Orders left at the PLANING MILL, GREEN STREET, will be promptly attended to.

DANIEL MASON, Agent.

MORSE & ILSLEY,

FIRE, LIFE AND ACCIDENT

INSURANCE

AGENTS,

Represent the following reliable companies:

THE INSURANCE COMPANY OF NORTH AMERICA, *Of Philadelphia, Penn.*

LIVERPOOL and LONDON and GLOBE, *U. S. Office, New York City.*

SPRINGFIELD, *of Springfield, Mass.*

QUEEN, *of Liverpool and London.*

PHŒNIX, *of Hartford, Conn.*

ORIENT, *of Hartford, Conn.*

TRAVELERS LIFE & ACCIDENT COMPANY, *Of Hartford, Connecticut.*

NEW ENGLAND MUTUAL LIFE *Of Boston, Mass.*

The above companies are well known and reliable, and we solicit the patronage of our friends and the public. All losses adjusted and promptly paid at our office.

MORSE & ILSLEY,

NO. 13 PLEASANT STREET,—UP ONE FLIGHT.

ANTI-FAT

ALLAN'S ANTI-FAT is the great remedy for Corpulency. It is purely vegetable and perfectly harmless. It acts on the food in the stomach, preventing its conversion into fat. Taken according to directions, it will reduce a fat person from 2 to 5 pounds a week.

In placing this remedy before the public as a positive cure for obesity, we do so knowing its ability to cure, as attested by hundreds of testimonials, of which the following from a lady in Columbus, Ohio, is a sample: "Gentlemen—Your Anti-Fat was duly received. I took it according to directions and it reduced me five pounds. I was so elated over the result that I immediately sent to ACKERMAN'S drug-store for the second bottle." Another, a physician, writing for a patent from Providence, R. I., says: "Your bottles have reduced her weight from 199 pounds to 152 pounds, and there is a general improvement in health." A gentleman writing from Boston, says: "Without special change or attention to diet, two bottles of Allan's Anti-Fat reduced me four and-a-quarter pounds." The well-known Wholesale Druggists, SMITH, DOLLITTLE & SMITH, of Boston, Mass., write as follows: "Allan's Anti-Fat has reduced a lady in our city seven pounds in three weeks." A gentleman in St. Louis writes: "Allan's Anti-Fat reduced me twelve pounds in three weeks, and altogether I have lost twenty-five pounds since commencing its use." Mason TOWNSLEY, of Lockport, Wholesale Druggists, of Buffalo, N. Y., writes: "TO THE PROPRIETORS OF ALLAN'S ANTI-FAT: Gentlemen,—The following report is from the lady who used Allan's Anti-Fat: 'Mr. Allan, I believe that the desired effect, reducing the fat from two to five pounds a week until I had lost twenty-five pounds, and I never to regain what I have lost.'" Anti-Fat is an unscented blood-purifier. It promotes digestion, curing dyspepsia, and is also a potent remedy for rheumatism. Sold by all druggists. Pamphlet on Obesity sent on receipt of stamp.

BOTANIC MEDICINE CO., PROP'RS, Buffalo, N.Y.

WOMAN

By an immense practice at the World's Dispensary and Invalids' Hotel, having treated many thousand cases of those diseases peculiar to woman, I have been enabled to perfect a most potent and positive remedy for these diseases.

To designate this natural specific, I have named it

Dr. Pierce's Favorite Prescription

The term, however, is but a feeble expression of my high appreciation of its value, based upon personal observation. I have, while witnessing its positive results in the special diseases incident to the organism of woman, singled it out as the climax or crowning gem of my medical knowledge. On its merits, as a positive, safe, and effectual remedy for this class of diseases, and one that I can, in all honesty and in all circumstances, act kindly, I am willing to stake my reputation as a physician, and so confident am I that it will not disappoint the most sanguine expectations of any lady who uses it for any of the ailments for which I recommend it, that I offer and sell it under A POSITIVE GUARANTEE. (For conditions, see pamphlet wrapper.)

The following are among those diseases in which my Favorite Prescription has proved curative, as if by magic, and with a certainty never before attained by any medicine: Leucorrhœa, Excessive Flowing, Painful Monthly Periods, Suppressions when from unnatural causes, Inflammation, Ulceration, Prolapsus, or Falling of the Uterus, Anteversion and Retroversion, Bearing-down Sensations, Internal Heat, Nervous Depression, Debility, Despondency, Threatened Miscarriage, Chronic Congestion, Inflammation and Ulceration of the Uterus, Impotency, Barrenness, or Sterility, and Female Weakness.

I do not claim this medicine as a "cure-all," but it admirably fulfills a singleness of purpose, being a most perfect specific in all chronic diseases of the sexual system of woman. It will not disappoint, nor will it do harm, in any state or condition.

Those who desire further information on these subjects can obtain it in THE PEOPLE'S COMMON SENSE MEDICAL ADVISER, a book of over 900 pages, sent, post-paid, on receipt of $1.50. It treats minutely of those diseases peculiar to Females, and gives much valuable advice in regard to the management of these affections.

Favorite Prescription sold by Druggists.

R. V. PIERCE, M. D., Prop'r, World's Dispensary and Invalids' Hotel, Buffalo, N. Y.

25 ELEGANT CARDS, No two alike. With name 10c. Post paid Husted & Co., *Nassau*, N.Y

DR. JOHN TRIPP BLOOD PURIFIER

Is a certain cure for *Syphilis, Scrofula, Ovarian Tumors, Diabetes, Bright's Disease,* and all *Blood Poisons.* Cure of *Syphilis* guaranteed in either stage. Send for pamphlet, enclosing stamp and please state disease. Eastern Agency, 308 Columbus ave., Boston. Office hours 8 to 11, 2 to 7. No medicine genuine unless in bottles with my name blown in the glass and bears my own Trade Mark. DR. JOHN TRIPP. eodfe79

OBSTACLES TO MARRIAGE

Happy Relief to Young Men from the effects of errors and abuses in early life. Manhood restored. Impediments to marriage removed. New method of treatment. New and remarkable remedies. Books and circulars sent free in sealed envelopes. Address HOWARD ASSOCIATION, 419 N. Ninth Street, Philadelphia, Pa. An institution having a high reputation for honorable conduct and professional skill.

GENERAL LIFE AND FIRE

INSURANCE

AGENCY.

Alonzo F. Craig, Agent.

CAPITAL REPRESENTED

$40,000,000.

EQUITABLE LIFE ASSURANCE SOCIETY OF THE UNITED STATES. ASSETS, ... $25,000,000.

N. BRITISH & MERCANTILE INS. CO. LONDON AND EDINBURGH. CAPITAL, GOLD, ... $10,000,000. Invested in the United States, ... $1,647,807.82.

NATIONAL FIRE INSURANCE COMPANY HARTFORD, CONN. ASSETS, ... $631,850.23.

WESTCHESTER FIRE INSURANCE CO. NEW YORK. ASSETS, ... $655,787.24.

ST. PAUL FIRE AND MARINE INS. CO. ST. PAUL, MINN. ASSETS, ... $719,021.78.

FANEUIL HALL INSURANCE COMPANY BOSTON, MASS. ASSETS, ... $250,000.00.

☞ *Insurance effected on all kinds of Property Reasonable Rates.*

☞ Losses at this Agency will be prompt adjusted, and paid at this *Office.*

ALONZO F. CRAIG,

INSURANCE AGENT,

Office No. 5 Congress Street Portsmouth

S.T.-1860-X.

PLANTATION BITTERS

THE WONDERFUL OLD HOME TONIC AND HEALTH RENEWER.

For the Stomach.—Ensuring hearty appetite, good digestion and vigorous health in every phase of the body.

For the Liver.—Regulating, cleansing, energizing medicinal talent, and making pure, rich, life-giving blood.

For the Bowels.—Regulating the action.

For the Nerves.—Soothing, tranquilizing bracing, and imparting vigor.

A Boon to delicate females in a thousand ways not necessary to speak of.

A Perfect Cure for Sick Headache, Liver Complaint, Costiveness, Dyspepsia, and all similar diseases. Use the Plantation Bitters temperately, medicinally, and expect a certain cure.

Sold everywhere.

L. S. L.

A SPLENDID OPPORTUNITY TO WIN A FORTUNE.

Second Grand Distribution, Class B, at New Orleans, Tuesday, February 11th, 1879—105th Monthly Drawing.

LOUISIANA STATE LOTTERY COMPANY.

This Institution was regularly incorporated by the Legislature of the State for Educational and Charitable purposes, in 1868, with a Capital of $1,000,000, to which it has since added a reserved fund of $350,000. ITS GRAND SINGLE NUMBER DISTRIBUTION will take place monthly. *It never scales or postpones.* Look at the following Distribution:

CAPITAL PRIZE, $30,000.

100,000 TICKETS AT TWO DOLLARS EACH. HALF-TICKETS, ONE DOLLAR.

LIST OF PRIZES.

1 CAPITAL PRIZE			$30,000
1 CAPITAL PRIZE			10,000
1 CAPITAL PRIZE			5,000
2 PRIZES of $2,500			5,000
5 do.	1,000		5,000
20 do.	500		10,000
100 do.	100		10,000
200 do.	50		10,000
500 do.	20		10,000
1000 do.	10		10,000
APPROXIMATION PRIZES.			
9	Approximation Prizes of $200		2,700
9	do.	do. 250	1,800
9	do.	do. 100	900
1857 Prizes, amounting to			$110,400

Responsible corresponding agents wanted at all prominent points, to whom a liberal compensation will be paid.

Application for rates to clubs should only be made to the home office in New Orleans.

Write, clearly stating full address, for further information or send orders to

M. A. DAUPHIN,
P. O. Box 692, New Orleans, La.

Or to H. L. PLUM, 319 Broadway N. Y.

All our Grand Extraordinary Drawings are under the supervision and management of GENERALS G. T. BEAUREGARD and JUBAL A. EARLY. w,s,&otfeb10

10 BARRELS

FLORIDA ORANGES,

—FOR SALE BY—

Henry F. Gerrish.

BLUE ARMY BLOUSES.

WE have just received a few more of those BLUE ARMY BLOUSES, which have been in such demand for the last twelve months.

C. E. MYERS & CO.,
No. 3 BOW STREET.

PORTSMOUTH

INSURANCE

AGENCY.

Established in 1851.

JOHN SISE, - 5 MARKET SQ.,

Is authorized Agent and Attorney for the following responsible Companies:

ÆTNA INSURANCE COMPANY, HARTFORD, CONN. ..... Assets $7,000,000

HARTFORD FIRE INSURANCE CO., HARTFORD, CONN. ..... Assets $3,200,000.

HOME INSURANCE COMPANY, NEW YORK. ..... Assets. $6,000,000.

FRANKLIN FIRE INSURANCE CO., PHILADELPHIA ..... Assets $3,300,000.

ROYAL INSURANCE COMPANY, LIVERPOOL, ENG. ... Assets $18,000,000 (gold.)

PENNSYLVANIA FIRE INS. CO. PHILADELPHIA ..... Assets $1,800,000.

Business men and owners of Property desiring every security by Insurance against loss and damages by fire, will find it for their interest to place their risks in the above companies, some of which have been represented in this vicinity for nearly fifty years.

All losses will be promptly adjusted and paid by the undersigned.

JOHN SISE,

INSURANCE AGENT.

OFFICE NO. 5 MARKET SQUARE, Portsmouth.

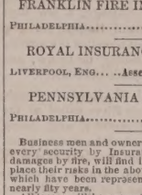

Ladies I heart! Introduce 1062 Gold Chromo Hexagon & Lattice cent post-paid to any reader of this paper for 20 cents. Three sets for 50 cents. Imitation Stone Rubies to match 25 cts. per set, or three sets for 50 cents. Elegant Feathers with Charms, $1.00 each. Currency or P. Office Stamps. Extraordinary Inducements to Agents.

BRIDE & CO., Clinton Place, New York.

PRATT'S ASTRAL OIL!

Safest and Best!

AT SWEETSER'S.

NEW STYLES

RATTAN PRESENTS

Every one who has examined them are of the opinion that more attractive, beautiful or serviceable

Christmas Presents!

Cannot be purchased in New England for the same amount of money than the desirable Rattan Goods manufactured right here in our city by Mr. DAVID URCH, and

For Sale by A. Tredick & Co.,

MARKET STREET.

☞ We advise all to call, examine and try them before purchasing their Christmas Presents.

LIBRARY LAMP.

Ask your dealer for this Lamp. If he will not supply you, write to us for it. It gives the light of twenty candles, or one-third more than any other lamp of similar style (some size burner) in the world; the light being, also, steadier and every way more satisfactory.

—FOR SALE BY—

JOHN P. SWEETSER,

46 Market Street,

PORTSMOUTH

PISCATAQUA

SAVINGS BANK.

OFFICE AT FIRST NATIONAL BANK.

WILL receive Deposits in sums from Three Dollars to One Thousand Dollars, on and after the

First Tuesday of April, 1878.

Interest will be paid at the rate of Four per cent. per annum, commencing on the First day the month succeeding the deposit.

Dividends will be declared in January and July of each year, and extra Dividends of surplus earnings, every three years.

TRUSTEES.

ICHABOD GOODWIN, President.
ROBERT C. PEIRCE, Treasurer.

ICHABOD GOODWIN, E. F. KIMBALL, JOHN H. BROUGHTON, J. ALBERT WALKER, J. H. HUTCHINSON, WM. L. DWIGHT, ROBERT C. PEIRCE, AUGUSTUS LORD, A. F. HOWARD, *Portsmouth.*

E. C. SPINNEY, *Kittery, Me.*, E. B. PHILBRICK, JOHN W. F. HOBBS, *North Hampton.*

Daily Chronicle.

A Ready Tongue.

Marshal Suvaroff, when receiving a dispatch from the hands of a Russian sergeant who had greatly distinguished himself on the Danube, attempted to confuse the messenger by a series of whimsical questions, but found him fully equal to the occasion.

"How many fish are there in the sea?" asked Suvaroff.

"All that are not caught," was the answer.

"How far is it to the moon?"

"Two of your excellency's forced marches."

"What would you do if you saw your men giving way in battle?"

"I'd tell them that there was a wagon-load of refreshments just behind the enemy's line."

Baffled at all points, the marshal ended with:

"What's the difference between your colonel and myself?"

"My colonel cannot make me a lieutenant, but your excellency has only to say the word."

"I say it now, then," answered Suvaroff, "and a right good officer you'll be."

—Waterbury, Conn., is indulging in unique contests. A boy recently won a twenty-pound turkey by eating half a blackberry pie with his hands tied behind him in the shortest space of time, and at the next show ten pairs of shoes belonging to different persons are to be placed in a barrel, and the one who finds and puts on his shoes first will receive a prize.

—Not long since a young man of Springfield, Mass., who, it is said, commands a salary of $3 a week, became acquainted with a school-girl, and after a short but ardent courtship they went one day to New Haven, where these two souls, aged respectively eighteen and seventeen, were made one. The parents were for a time kept ignorant of the wedding, and the lovers were happy. But last Sunday Romeo called at his bride's house, and was met by his unconscious mother-in-law with the statement that her daughter was not at home. Romeo forced his way in to see for himself, when the mother-in-law called in a neighbor to put him out. Just at the critical moment the bride rushed to the front and threw herself into the arms of her husband, who brandished aloft a copy of the *Boys of New York*, and shouted: "Behold me lawful wedded wife." The combined forces of the household and the neighbors tumbled the young man into the street, and now he sees his inamorata no more.

Boston Stock Sales.

U. S. Sixes 1881, coupon	106¾
United States Ten-Forties coupon	107
United States Five-Twenties, 1868 coupon	109½
U. S. new 4½, coupon	100
U. S. new 4s, coupon	99¾
Maine State 6s, 1889	113¾
N. H. State 6s	112½
Massachusetts State 6s, Gold	113
Portsmouth City 6s, 1895	104½
Eastern R. R. 5s	104
Cocheco Manufacturing Co	125
Salmon Falls Manufacturing Co	252½
Boston & Lowell R. R.	50
Boston & Maine	168½
Boston & Providence	1 34
Boston & Albany	129½
Nashua & Lowell	1 91
Concord	144
Eastern	124
Eastern Railroad in N. H.	57½
Fitchburg	119½
Manchester & Lawrence	133
Michigan Central	78
Northern N. H.	85½
Old Colony & Newport	96½
Pets. Great Falls and Conway	6
Portland, Saco & Portsmouth	90
Vermont & Massachusetts R. R.	113

1879.

ECLECTIC MAGAZINE

OF

Foreign Literature, Science, and Art.

THIRTY-FIFTH YEAR.

The ECLECTIC MAGAZINE reproduces from foreign periodicals all those articles which are valuable to American readers. Its field of selection embraces all the leading Foreign Reviews, Magazines, and Journals; and while the classes of all classes of readers are consulted nothing trivial in character, or of merely transient interest is admitted to its pages. Its plan includes ESSAYS, REVIEWS, BIOGRAPHICAL SKETCHES, HISTORICAL PAPERS, TRAVELS, POETRY, NOVELS, and SHORT STORIES; and in the case of SCIENCE (to which much space and attention are given) no special prominence is allowed to any particular phase of opinion, but place is given impartially to the most valuable articles on both sides of the great themes of scientific discussion.

The following lists comprise the principal periodicals from which selections are made and the names of some of the leading writers who contribute to them:

PERIODICALS.	AUTHORS.
Quarterly Review.	*Rt. Hon. W. E. Gladstone.*
British Quar. Review.	*Alfred Tennyson.*
Edinburgh Review.	*Professor Huxley.*
Westminster Review.	*Professor Tyndall.*
Contemporary Review.	*Rich. A. Proctor, B. A.*
Fortnightly Review.	*J. Nor. Lockyer, F. R. S.*
The 19th Century.	*Dr. W. B. Carpenter.*
Pop. Science Review.	*E. B. Tylor.*
Blackwood's Mag.	*Prof. Max Muller.*
Cornhill Magazine.	*Professor Owen.*
Macmillan's Mag.	*Matthew Arnold.*
Fraser's Magazine.	*E. A. Freeman, D. C. L.*
New Quar. Magazine.	*James Anthony Froude.*
Temple Bar.	*Thomas Hughes.*
Belgravia.	*Anthony Trollope.*
Good Words.	*William Black.*
London Society.	*Mrs. Oliphant.*
Saturday Review.	*Turgenief.*
The Spectator, &c., &c.	*Miss Thackeray, &c., &c.*

☞ It is frequently remarked that in England the best literary talent of the time is being diverted from the writing of books to contributing to the periodicals. THE ECLECTIC garners the choicest sheaves from this rich harvest.

STEEL-ENGRAVINGS. Each number contains a *Fine Steel Engraving*—usually a portrait—executed in the best manner. These engravings are of permanent value, and add much to the attractiveness of the Magazine.

TERMS:—Single Copies, 45 cents; one copy, one year, $5; five copies, $20. Trial subscription for three months, $1. THE ECLECTIC and any $4 magazine to one address, $6. *Postage Free to all Subscribers.*

E. R. PELTON, Publisher,
25N Bond Street, ew York.

Portsmouth Chronicle

MONDAY, JANUARY 20, 1879.

Starved to Death.

Rev. W. E. Checkley, assistant minister of St. Paul's Episcopal church, Toronto, really starved to death two weeks ago. Some years since he was engaged at $800 a year, but the congregation could only pay $400, and on that Mr. Checkley had to keep alive himself and his five or six children, including an adult son who had both his hands amputated, two children of a dead brother, and an invalid sister. Nothing was known of the extreme poverty of the family until Mr. Checkley's death, when it was ascertained that the household had lived on bread, and bread alone, for two years, forgetting the taste of meat. Sometimes not even the bread was to be had. Mr. Checkley was so enfeebled by hunger that he sank at once under a slight attack of typhoid. As soon as the real state of things became known the neighbors and congregation offered assistance lavishly, the matter was alluded to from the pulpits of some of the churches, and it is likely that an ample fund will be raised and settled upon the widow and her family.

"Criminal Law as Administered in Massachusetts."

By Francis J. Lippitt, of the United States Department of Justice; in one volume, 8vo., 468pp.

This work contains, under appropriate heads, a brief statement of every decision relating to Criminal Law, Pleading, Evidence, and Procedure, recorded in the first hundred and twenty-three volumes of the Massachusetts Reports. In every instance, the doctrine stated has been drawn directly from the opinion of the Court without reference to the reporter's notes.

The matter of the work has undergone the utmost possible compression consistent with entire perspicuity. So far as practicable, every proposition in the text is supported by a reference to all the cases in which the point was decided. The author's own comments upon the doctrines laid down are distinguished from the authoritative portion of the text by being included within parentheses.

For the purpose of any particular case, all that need be ascertained by the practitioner is, what is the law in Massachusetts on the point in question. In this work he will instantly find it, with a reference to the cases in which it has been adjudicated. In those comparatively rare instances only in which the point has never been decided in Massachusetts, will he need to consult other treatises and digests.

The practitioner who finds himself new in the discharge of his duties as prosecuting officer, or the attorney who is called upon to undertake the defence in criminal proceedure, will find that in Massachusetts able lawyers have contested at every possible stage of a case, the positions of the prosecution. The work gives succinct statements of decisions on trials from the drawing of the indictment, the conduct of trial, the evidence, the nature of offences ancient and modern, down to the verdict. The offences under the liquor laws, the pleading, evidence and proceedings on such cases, which are so numerous upon the dockets of many counties, have occupied no little of the attention of the law Judges in the Bay State. Indeed one can find here a report of the decision of nearly every case likely to arise in ordinary criminal practice.

The compiler presents the decisions so relatively arranged that his work reads like an interesting text book rather than a compilation of decisions, and the commendable feature is brevity without omission of material statement.

The legal profession in other States, many of whose enactments in criminal law are similar to the statutes of Massachusetts, will accomplish by the consultation of this work an abridgment of their labors, when time saved is of the greatest possible consequence, and its use by those whose practice requires them to keep abreast with the decisions in criminal matters will be by no means confined to the lawyers of the time-honored Commonwealth, but it will be of acknowledged utility to the practitioner all over the United States.

The book is published by Houghton, Osgood & Co. of Boston, who will send it on receipt of the price, $5.00. This firm are publishing the new volumes of the Massachusetts Reports, and have in press for early publication several other works of interest to the legal profession.

News and Notes.

New York had another great fire Friday night, when between $3,000,000 and $4,000,000 worth of property on Worth street was burned. The insurance is heavy, and it is feared some companies will go under.

Two three-card monte players who were recently arrested for defrauding a passenger on the Boston and Albany railroad and who were bailed out of the Pittsfield, Mass., jail, are in the gang of ruffians arrested in Nebraska for the murder of Ketchum and Mitchell. The fellows gave their names in Pittsfield as A. T. Mitchell and J. E. Olive, and the present grand jury will probably find an indictment against them on the defrauding count.

Five of the eight Carmelite nuns at Hochelaga, a suburb of Montreal, are prostrated with illness; one is in an advanced stage of consumption, another suffers from neuralgia, a third is laid up with chronic dyspepsia, and two are said to be suffering from exhaustion brought on by the austerities of their life. A Montreal paper says that the prieure, a woman of sixty-two, has not tasted meat for forty-two years; vegetables alone form their food, of which, for half the year, they only partake once a day. They wear sandals, with a piece of serge wrapped round the ankle instead of hose, and sleep on wooden benches with billets of wood for pillows, and without any covering but their ordinary clothing. They wear thick cloth veils, and are forbidden to sing during religious services, but may hum in monotone, being careful never to vary from one key.

Mrs. Emily G. Nathan of New York, the widow of the rich banker who was murdered in 1870, and whose murderers were never apprehended, died Friday. She belonged to one of the oldest Jewish families in New York, and was much esteemed for her charities.

Dr. McBride, who called himself "king of pain," died in Chicago, a few days ago, of consumption. He was an educated physician, but travelled in a gaudily painted wagon, selling medicines, and was known throughout the country.

Some of Rev. H. H. Hayden's female admirers from Deep River called at the New Haven jail recently, and, being shown to the cell which he was supposed to occupy, whispered words of sympathy through the bars and gave him a beautiful bouquet. They are quite indignant now, however, to learn that their condolence was wasted on a horse thief, Hayden having previously been removed to another part of the prison, at his request, to avoid the gaze of visiters.

The large building known as Machinery hall, on the Centennial grounds, at Philadelphia, will be sold at auction Feb. 8th. A large number of exhibits are still in the building, and unless removed will also be sold. The original cost of the building, exclusive of the boiler houses, etc., was $634,867.

A Fairfield, Me., woman, aged forty years, is the mother of seventeen children. Inside of a year she gave birth to two at different times, married off two, and lost three by death. One of the two married sons lost his wife and was remarried within the same year.

Three livestock dealers of Maine, (N. V. Rackliff of Unity, I. C. Libby of Burnham and C. O. Howe of Dixmont) are reported to have been sued for $20,000 by the government for cheating custom house officials on the value of stock purchased in Canada, and they will be tried at Portland in February.

We have received the February number of the "Folio," containing a portrait of Mlle. Minnie Hauk, the American prima donna. The musical contents alone of this number, if bought separately, would cost as much as eighteen months' subscription of the "Folio," the price of a single number being only fifteen cents. Published by White, Smith & Co., No. 516 Washington street, Boston.

New Hampshire Items.

Hon. Frank Jones has presented to the House of Representatives the petition of Mrs. B. A. Sherwood and thirty-two other women of Milton Mills, for such legislation as will make effective the anti-polygamy law of 1862.

The annual levee of the Concord Fire Department was held Friday night. It consisted of a concert and ball, and was very largely attended, many firemen from other places being present.

Naval Matters.

The Tallapoosa was ice-bound at Norfolk navy yard on the 16th. The ice in the Potomac was twelve inches thick.

Rear Admiral Robert H. Wyman hoisted his flag as admiral of the North Atlantic squadron on board the Powhatan, Saturday.

An exchange says: "The steamtug Pilgrim, rebuilt under the supervision of Naval Constructor Philip Hichborn at League island, is believed to be the handsomest one of those useful little vessels in the navy."

Official despatches received by the department from Commodore Shufeldt, from Funchal, Madeira, say the Ticonderoga arrived there Dec. 24th, sixteen days from Norfolk. She had heavy gales for five days, and showed herself entirely seaworthy.

Surgeon Thomas Hiland is ordered to the Lackawanna.

Lieut. F. H. Paine is detached from the Powhatan, and ordered to duty on the European station.

The U. S. S. Constitution was hauled off the sands of the Dorsetshire coast at four o'clock Friday afternoon, and taken to Portsmouth for examination. She is apparently unharmed. The Constitution went ashore at one o'clock in the morning and continued firing minute guns till three o'clock. The first attempt to tow her off was made at one o'clock in the afternoon, but was unsuccessful. Success was finally attained by the combined efforts of six tugs. A rope from one of the tugs was fastened to the mainmast head of the Constitution so as to give her a list. A quantity of the vessel's cargo had been previously discharged into lighters.

Political.

The Connecticut republicans nominated for U. S. Senator, on Friday morning, O. H. Platt, Esq., of Meriden, now State's attorney for New Haven county.

The republicans of the Illinois legislature have renominated Hon. John A. Logan for the United States Senate. The democrats don't approve of Senator Logan at all, which proves him the right man in the right place.

Kindness Rewarded.

A good deacon in Davenport, Iowa, saw a drunken man, whom he knew, driving aimlessly about the streets one dark night. The deacon kindly got into the sleigh and took the reins, intending to take the drunkard to his home, which was two miles away; but disliking the idea of walking back, he stopped at a tavern to find somebody who could more conveniently do the job. While he was in the tavern the drunkard drove off by himself, and a young fellow arrived with his girl in a sleigh. The young fellow entered the tavern, leaving his girl, muffled in a blanket, to wait while he got a drink. The deacon found a volunteer to take his place as a guide to the drunkard; but the volunteer, on going to the sleigh that then stood in front of the tavern, discovered that the occupant was not the drunkard, and said to the deacon, "It's a girl out there." "No, 'taint," replied the deacon, who thought she was the drunkard. He put one arm around her and roughly pulled away the blanket. She screamed for help. Her lover ran out and gave the deacon a severe whipping. They then took the good deacon into the tavern, washed the blood from his face, the girl kissed him, and all was forgiven.

—It is told of Madame Sontag, the singer who visited this country some fifteen or twenty years ago, that she sent for a tuner, gave him a tuning fork, which had a lower pitch than her piano, and told him to tune the piano down to that. The man bethought himself of a labor-saving device. He raised the pitch of the fork by filling it off a little at the ends, and when he presented it again to Madame Sontag she found the piano in perfect accord with it, and was exceedlingly delighted.

ROCKINGHAM COURSE!

THIRD ENTERTAINMENT.

AT MUSIC HALL,

Wednesday Evening, January 22d.

A LECTURE

— BY —

Prof. Wm. N. Van De Mark

OF CALIFORNIA.

SUBJECT:

EUREKA,

A MECCA FOR THE MILLIONS!

PROF. GOLDBERGE

OF LONDON,

THE GREAT ILLUSIONIST

—IN HIS—

MARVELLOUS

DRAWING ROOM SEANCE
DRAWING ROOM SEANCE

—INTRODUCING—

MAGICAL WONDERS,
STARTLING EFFECTS,
MIND READING,
SECOND SIGHT,
SKILLFUL MANIPULATIONS, etc.,

Forming a Unique Entertainment replete with WONDERS, MIRTH and MYSTERY.

MR. F. J. EUSTIS OF BOSTON, PIANIST.

Reserved Seats.....50 cents.
Gallery.....35 cents.

☞ Tickets for sale at Dr. Preston's.

Doors open at 7:30; Begins at 8 o'clock.

Carriages may be ordered at 10:20.

New York Shopping.

Having formed a connection with the Lamar Purchasing Agency, I will give personal supervision to the answering of LETTERS OF INQUIRY and forwarding of Samples. Purchases made with taste and discretion. LUCY CARTER.

LAMAR PURCHASING AGENCY. Established. Reliable. Send for Circular. Address MRS. ELLEN LAMAR, 877 Broadway [first floor], New York City.

PRIVATE SCHOOL.

MISS BLUNT having removed her school to commodious rooms No. 70 State St., opposite the Post Office, will commence her new term Wednesday, January 1st, 1879. Terms made satisfactory on application. Pupils received at any time.

ROYAL BAKING POWDER

Absolutely Pure.

The Royal Baking Powder is a pure Cream of Tartar powder, made from pure Grape Cream Tartar imported exclusively for this powder direct from the wine district of France. An old experienced housekeeper writes that, although she has to pay a few pennies more for the "Royal," finds that it goes so much further and works much better than saleratus, soda, or cream of tartar.

☞ Most of the Cream of Tartar of commerce is adulterated with Alum, Terra Alba, etc. Doctors pronounce Alum most dangerous to health; it costs but 2c. a lb., Cream of Tartar over 30. The Royal Baking Powder is recommended for its wholesomeness by such eminent chemists as Dr. Mott, New York; Dr. S. Dana Hayes, Boston. Sold only in cans. All Grocers.

☞ BAKING POWDER should never be sold in paper packages, as it becomes stale and deteriorates upon exposure to the atmosphere. dsep10

GREAT REDUCTION

In the Prices of

DRY GOODS!

For the next 30 Days

— AT —

MARSTON'S,

21 Market Street.

THE ORIGINAL COPELAND'S,

No. 4 Tremont Row, Boston.

This Famous Resort has but recently passed into the management of Mr. A. F. COPELAND, who will make a special endeavor to place it again where it once stood—at the head of all restaurants.

The Confectionery and Cake Departments have always been especially noted for their excellence, and it is hoped that now, more than ever, they will merit their well-earned reputation. Orders for Families, Parties, Weddings and Collations especially solicited.

The beautiful fountain, which has always been a great feature at No. 4 has lately been remodelled, and ornamented with rare flowers and plants by Mr. Wm. Doogue, and is in itself well worth a visit to this establishment. tJan17

A. F. COPELAND,

4 Tremont Row,---467 Washington St.,

WHOLESALE DEPARTMENT & OFFICE, 5 JACKSON PLACE, BOSTON.

Rockingham 10-Cents Savings Bank

SECOND DIVIDEND.

ON and after December 31st, inst., a Dividend of Twenty Per Cent. will be paid on all allowed claims against the Rockingham Ten Cents Savings Bank, to be paid at the First National Bank, Portsmouth.

Deposit Books must be presented by the person owning the deposit, otherwise an order for the dividend duly witnessed must be brought with the book. EDWARD F. KIMBALL, Assignee.

Portsmouth, Dec. 28, 1878.

Copartnership Notice.

THE UNDERSIGNED, having formed a copartnership for the transaction of the Grocery, Provision and Country Produce Business, under the firm name of JOHN H. WELLS & SON, respectfully solicit a continuance of the favors which the senior partner has received in the past, promising that nothing shall be wanting on their part to deserve the same.

JOHN H. WELLS,
CHARLES F. WELLS.

PORTSMOUTH, Jan. 1, 1879.

WINES!! WINES!!

25 CASES CLARET,
5 PIPES DUFF GORDON SHERRY
AND OPORTO PORT WINE

— FOR SALE BY —

H. F. GERRISH.

New York Weekly Herald.

ONE DOLLAR A YEAR.

The circulation of this popular newspaper has more than trebled during the past year. It contains all the leading news contained in the *Daily Herald*, and is arranged in handy departments. The

Foreign News

embraces special dispatches from all quarters of the globe. Under the head of

American News

are given the Telegraphic Despatches of the week from all parts of the Union. This feature alone makes

The Weekly Herald

the most valuable chronicle in the world, as it is the cheapest. Every week is given a faithful report of

Political News

embracing complete and comprehensive despatches from Washington, including full reports of the speeches of eminent politicians on the questions of the hour.

The Farm Department

of the *Weekly Herald* gives the latest as well as the most practical suggestions and discoveries relating to the duties of the farmer, hints for raising Cattle, Poultry, Grains, Trees, Vegetables, &c., &c., with suggestions for keeping buildings and farming utensils in repair. This is supplemented by a well-edited department, widely copied, under the head of

The Home,

giving recipes for practical dishes, hints for making clothing and for keeping up with the latest fashions at the lowest price. Every item of cooking or economy suggested in this department is practically tested by experts before publication. Letters from our Paris and London correspondents on the very latest fashions. The Home Department of the *Weekly Herald* will save the housewife more than one hundred times the price of the paper. The interests of

Skilled Labor

are looked after, and everything relating to mechanics and labor-saving is carefully recorded. There is a page devoted to all the latest phases of the business markets, Crops, Merchandise, &c., &c. A valuable feature is found in the specially reported prices and conditions of

The Produce Market.

Sporting News at home and abroad, together with a Story every week, a Sermon by some eminent divine, Literary, Musical, Dramatic, Personal and Sea Notes. There is no paper in the world which contains so much news matter every week as the *Weekly Herald*, which is sent, postage free, for One Dollar. You can subscribe at any time.

The New York Herald in a weekly form, $1 a year

Address,

NEW YORK HERALD,

Broadway and Ann Street, New York.

A COMPLETE STOCK

— OF —

TRUNKS,

AT WALKER'S.

All Trunks and Bags lettered and delivered free of EXTRA CHARGE.

JOSIAH F. ADAMS,

FURNISHING

UNDERTAKER.

WAREROOMS, No. 42 MARKET STREET.

Residence, No. 27 Washington Street, Portsmouth.

Choice St. Louis Flour!

30 POUNDS FOR $1.00.

HORSFORD'S BREAD PREPARATION, 18 cents.

All other GROCERIES very cheap at

PLAISTED'S ECONOMICAL GROCERY,

125 MARKET STREET

TO THE LADIES!!

I HAVE MADE

MY UNDERWEAR DEPARTMENT

Which include Ladies', Gents' and Children's,

A Specialty this Season, and having a Large Stock, shall give my customers Extra Bargains for thirty days.

☞ Please examine these Goods as they are Lower than ever offered in this city!

A SPLENDID LINE OF FELT SKIRTS.

HOSIERY HOSIERY

Ladies' and Gents'

12 1-2 Cents, upward.

WORSTED JACKETS, NUBIAS,
GENTS' and BOYS' SCARFS,
FLEECED and WOOLEN GLOVES,
MITTENS, etc., etc., etc.

LARGE ASSORTMENT OF

KID GLOVES!

In Two and Three Buttons.

MODES, BLACK, OPERA and ECRU.

Among these are the

Celebrated Trefousse Glove,

Every Pair Warranted!

MORRIS C. FOYE,

23 MARKET STREET.

Real Estate.

Desk Room

TO LET in one of the pleasantest offices in the city. Enquire at CHRONICLE Office.

To Let.

HOUSE No. 1 DENNETT STREET. Inquire at No. 5 Chapel Street.

House Wanted.

AT the West End, containing eight or nine rooms, to hire. Apply at this office.

To Let.

A CONVENIENT TENEMENT in Jackson Street. Apply to SAMUEL S. GREEN. tJan1

To Let.

STORE No. 27 MARKET STREET, now occupied by J. E. HAM & Co. Possession given April 1st. w&su Apply to J. E. MAY.

REMOVAL!

I HAVE PURCHASED OF H. W. MASON,

The Nick-Nack Store,

5 MARKET ST.,

And have removed from my old location.

☞ All my old customers and the public generally are invited to my new place of business.

LEWIS E. STAPLES,

NICK-NACK STORE,

No. 5 Market Street,

PORTSMOUTH.

Notice.

I, JOSEPH S. PFEIFFER, senior member of firm of PFEIFFER & CO., retire this day from the firm. Thanking my friends and the public generally for their kind patronage in the past, I solicit a continuance of the same for the firm.

JOSEPH S. PFEIFFER.

Portsmouth, N. H., Jan. 14, 1879.

SPECIAL OFFER!!

IN ORDER TO

REDUCE OUR STOCK,

And to realize on the same, we offer our goods at a

Great Reduction from Former Prices

IN EXCHANGE FOR CASH!

☞ Open Evenings.

PFEIFFER & CO.,

73 Congress Street.....Portsmouth

SPECIAL BARGAINS

For One Week!

Prior to taking account of stock the undersigned offers

Especially Low Prices

— IN —

Books, Toys, Holiday Goods,

— AND ALSO IN —

STATIONERY & FANCY ARTICLES,

Preferring the money to the goods.

IN HIS STOCK OF

School Books, Gold Pens, Artists' Materials,

Etc., he offers the advantages of a Full Line and Low Prices!

WILLIS G. MYERS,

No. 1 Congress Block.

☞ Whole Families Made Happy

BY USING THE

"NEW EMPRESS"

Portable RANGE

IT HAS NO EQUAL!

Sold only by

JOHN P. SWEETSER,

46 Market Street, Portsmouth.

WILLIAM B. HUSSEY,

DEALER IN

BOOTS and SHOES,

— AT —

No. 49 Congress Street,

Has for sale a large and well selected assortment of Goods in his line for Men's, Women's Boys' and Girl's wear, which he will sell

AS CHEAP AS GOOD ARTICLES CAN BE SOLD.

CALL AND SEE.

AT GOODRICH'S

MAY BE FOUND

THE CELEBRATED BAZAR PATTERNS.

An assortment of the best always on hand!

Also the Latest Styles in

Window Shades!

Curtains hung with neatness and dispatch.

Local Matters.

POST-OFFICE RULES.

MAILS CLOSE.

	A. M.	P. M.	
Boston, South and West,	8 10:35	3:15	*6:30
Boston Way,	10:35	3:15	
Portland,	9:35	4:50	6:30
East [beyond Portland],	9:35		6:30
Biddeford, Saco and Way	9:35	4:50	
Great Falls,	9:35	4:50	
Great Falls & Conway R. R.	9:35		
Concord and North,	7:40	4:50	
Concord Way,		4:50	
Boston & Maine R. R.	7:40	4:50	
Dover,	7:40 9:35	4:50	

*Arrives in Boston next morning.

MAILS ARRIVE.

	A. M.	P. M.
Boston, South and West,	4:30 10:05	5:50
Boston Way,	10:05	5:50
Portland and East,	11:20	5:50
Great Falls & Conway R. R.	11:20	
Concord and North,	10:20	6:30
Dover,	10:20	5:50

Letters for the night mails [and no others] east or west may be deposited in the box at the Eastern depot, every day except Sundays.

E. G. PIERCE, JR., P. M.

THE CITY.

Mr. N. K. Raynes opens his school for young men in the former police court room at the court house, this evening at seven o'clock.

Fourteen hundred cases of kerosene oil, damaged by fire, being part of the cargo of ship Coldstream, were sold by auction at Hiogo, Japan, Nov. 21st, at $1.45 per case; and from 7000 to 8000 cases landed from the same vessel when she stranded, were to be delivered to consignees' agent at Hiogo instead of being reshipped to Yokohama.

The little steamer James Sampson, of Dover, is to make regular trips from Eliot to this city and thence to the navy yard, every morning, and retrace that course at night, to convey the workmen to and from the yard. It should be a paying business for her, and pretty certainly would be if there was any work of any magnitude going on at the yard.

The annual meeting of the New Hampshire Press Association was held in Concord on Friday. Frank W. Miller of this city was elected president, P. B. Cogswell of Concord recording secretary, James D. P. Wingate of Exeter corresponding secretary, and T. W. Lane treasurer. At the close of the meeting the members present were invited to dinner at the Phœnix hotel by Messrs. Edson C. Eastman and John M. Hill of Concord. The Association voted to have a summer excursion, and a committee was appointed to make arrangements for the same. The Association will make an effort to have a fair schedule of prices for printing and advertising, and to have it adopted by every printer and publisher in the State.

The *Times* has been overhauling the city records for last year, and reports the result of its researches in one direction as follows: "The hymeneal record for 1878 in this city shows that there were 87 intentions recorded by the city clerk, against 123 for 1877. Of first marriages there were 54; second, 29; third, four. The oldest bridegroom was 67 years old; the youngest, 20. The eldest bride was 66; the youngest, 17. The oldest groom (67) married a lady of 65; one groom of 64 took unto himself a bride of 66 years; one chap of 60 united his fate with a damsel of 35 summers, and yet another groom of 59 years married a miss of 33 seasons. In nationalities, 75 were Americans, four were Irish, four were English, two were Nova Scotians, one was Scotch and one German."

In the shipping-disaster columns of the press we find a statement going the rounds to the effect that the ship Faderneslandet, Nielson master, of 1085 tons register, which sailed from Pensacola Nov. 13th for Greenock, Scotland, and was abandoned at sea, "was built at Portsmouth, N. H., in 1848, and hailed from Christiansund." There was but one ship built on the Piscataqua at or about the date mentioned of which we can find any record, that would nearly answer the description of the ship above named, and that was the "John Haven," of 1035 tons register, built by Fernald & Pettigrew in 1848 and launched and registered in 1849, and originally owned by J. M. Tredick and three others. The John Haven, after making a number of successful voyages, was sold to go under the British flag, and thereafter for several years hailed from London, as the "King of the Seas." The vessel of course must have been again sold and had her name and flag once more changed, before she became the "Faderneslandet," of Christiansand, Norway,—that is, if the latter and the "John Haven" were identical.

The third entertainment of the Rockingham Course will be on Wednesday evening, when we are to have a lecture by Prof. William N. Van DeMark, who unites the accomplishments of a thorough elocutionist with the powers of an interesting lecturer. While we have had frequent readings of late, very many will be glad to listen to an able lecture. Prof. Van DeMark has given a course of lectures in New Haven the past month, and the *Palladium* of that city says: "He is capable of entertaining the most cultured audience, and at the same time his earnestness and manner of treating his subject give his lecture a decidedly popular character." In addition to this interesting lecture, we are to have on the same evening Prof. Goldberge in his wonderful drawing-room seance, which of itself forms a unique entertainment of combined wonders, mirth and mystery, as well as a refined and instructive novelty. For this occasion the manager also has secured the services of F. J. Eustis, a pianist of repute from Boston, who will render solos and accompany Prof. Goldberge in his entertainment. This will furnish a rare combination, and one deserving the generous patronage of all who enjoy a winter's evening pastime.

Several of the fishing schooners left this port for the fishing grounds Friday night, but after getting a short distance outside the harbor found the sea so rough and the wind so high that they were compelled to run back.

The schooner Una, formerly a sloop-rigged yacht but recently fitted with two mast and employed as a fisherman, has hauled off from winter fishing, and will be new topped at the marine railway in Kittery.

Mr. Langdon M. Perkins has bought the pond near the town house in Rye, and is cutting ice from it. He intends to resume the ice business in the coming summer.

The fishing fleet had to lay idle in port the greater part of last week.

THE VICINITY.

Rev. Willis G. Hadley, late pastor of the Congregational church at Rye, has received a unanimous call from the church at Milton Mills.

The Grand Army Post at Exeter has engaged Mr. J. Q. Maynard to give three exhibitions of his Spectacular Illuminations, on the evenings of Feb. 3d, 4th and 5th.

James Dana Janvrin, of Hampton Falls, while at work on the marsh in that town on Wednesday of last week froze his nose badly, and has suffered severely from the mishap since.

Ivory Hutchings and Asa L. Moulton, of York, each lost a valuable horse last week, one of the animals dropping dead in the road, and the other dying shortly after being stabled.

Henry Cutler, of Saco, a young man employed in the blacksmith shop of the Saco Water Power Co., had his right hand caught in a bolt-cutter on Thursday afternoon, and all four fingers cut off and the thumb injured.

William F. Nason, of Kennebunk, was last week admitted to the York county bar. He read law for a time with A. E. Haley of Kennebunk, but for a year past has been studying with Paul C. Carter, Esq., of Carroll county, N. H.

Gov. Garcelon has made his appointment of Councillor committees. E. C. Moody of York is to serve on the committees on State prison and pardons, on reform school, on military affairs, on election returns, on library and on pay roll.

Alonzo Andrews, a wholesale liquor dealer of Great Falls, had a barrel of gin stolen from his premises on Monday night of last week. Another barrel of liquor was rolled into the street and found there in the morning, the thieves having probably been frightened away.

Rufus Duran, a married man, and Mrs. Martha A. Noble, wife of Mr. Clement Noble, have eloped from Kennebunk, where all the parties belong. Duran's wife left him some months ago on account of his intimacy with the Noble woman. Mrs. Noble leaves one child with her husband.

Rev. G. D. Garland, of Epsom, has accepted a call to the Baptist church in North Hampton. The Young Men's Christian Association of New Hampshire held meetings each day and evening the past week, in North Hampton, which have been largely attended and much interest manifested.

Faank Hanlon of Dover is a bad man. He took his children's shoes and some flour which his wife had bought, sold them for rum, got drunk, assaulted John Follen, and was sent to jail until he pays a fine of $10, and the costs of prosecution. Hanlon is a worthless wretch, evidently; but he is an angel of light compared with the contemptible thing that sold him the rum.

The city debt of Biddeford amounts to $176,673; the average yearly interest paid by the city is about $11,000, which makes an increase in the taxes of about ten per cent. The Saco Water Power Co. paid $700, the Laconia paid $1930, the Pepperell $2747, interest upon the city debt the past year. Within the next three years over $110,000 of the debt must be refunded or paid.

Prof. Churchill, of Andover (Mass.) Theological Seminary, gave a reading in the academy at Greenland on the evening of the 4th inst., which was greatly enjoyed by a large audience, a number of ladies and gentlemen from this city being present. Another one of those entertainments of which the previous ones have been so popular, will be given on the evening of Feb. 15th by Miss Merrill's school, and will consist of singing, tableaux, recitations and other interesting features.

At one o'clock on the morning of Sunday, the 12th inst., two Seabrookers whose names we have so far been unable to learn got into a quarrel, both being fighting drunk. One of them hit the other over the head with a junk bottle, knocking him down and rendering him senseless for a few moments; but the assaulted man soon recovered his senses—or at least so much of his senses as the stuff he had been guzzling had left him—and running into his house he got a gun and blazed away at the bottle-wielder, the shot just grazing the latter as he jumped around the corner of the house.

Dover had another fire Friday afternoon, in a three-story brick block on Central square, owned by the John L. Laskey estate. The fire caught in the third story, which is occupied by the Ancient Order of Hibernians, the Emmet Associates and the Fenian Brotherhood, and was soon extinguished, the damage to the building not being much over $1000. The second story was occupied by J. Manson, Esq., as a law office; his library and furniture were got out unharmed. On the lower floor was the dry goods and carpet store of Mr. Charles S. Robinson, whose wares were badly damaged by water. All these parties were insured.

POLICE COURT.

SATURDAY, Jan. 18th; *Batchelder, J.*

Asa Beckman, of Seabrook, was brought up on a charge of disturbing a religious meeting in that town on the previous Sunday evening, the case having been continued from Thursday. The evidence offered led the magistrate to impose a penalty of five dollars and costs, the whole amounting to $46.67; Beckman was also ordered to give bonds in the sum of $50 to keep the peace for one year. He gave notice of an appeal, and was ordered to recognize in the sum of $100 for his appearance at the January term of the supreme court at Exeter.

A SURPRISE PARTY.

The fishing schooner Mary S. Hontvet was on Saturday last hauled well up to the head of her dock, and allowed to take the ground with the falling tide so as to afford an opportunity of cleaning her bottom, a tackle being led from her mast-heads to the shore to keep her in an upright position when the water should leave her. While her crew were at dinner the tackle parted and the schooner fell over on her beam ends, tumbling men, table, dishes, tinware, food and everything else moveable, all into a heap on one side. The astonished seamen, after making brief and appropriate remarks, disentangled themselves from among the table legs, coffee pots, spare oilskins, etc., and found that beyond the parting of a rope, the breaking of some of the crockery ware and the loss of their dinner, no harm had been done.

DAVID MURRAY.

David Murray of Newmarket, who died on Thursday at the age of eighty-three years, was for more than an average life-time a leading and honored citizen of that town. He was a selectman for eleven years, four years postmaster, register of deeds for the county three years, represented the town in the legislature, was treasurer of the Newmarket savings bank seventeen years, justice of the peace fifty-two years, and largely connected with the insurance businesss. He was the people's trusted agent in collecting pensions and other claims against the government, in settling numerous estates, and in other important public and private business. He was constantly in public life and employ for about sixty years, and leaves a record of honest fidelity. For many years he was the Newmarket correspondent for the Boston *Journal*. He was the oldest of twelve children, and father of twelve, and closed a life of tireless activity with the love of his numerous descendants, and the respect of the people. He was an honored member of the Masonic fraternity.

SHOCKING AFFAIR.

Andrew Bennett, a resident of York, who during the last summer worked at Sea Cottage, was sent to the almshouse a short time since, having shown signs of insanity. Recently he jumped from a second-story window of the almshouse, and walked a long distance in the snow with bare feet, but was found and returned to his former quarters before any serious injury had resulted to him from the cold and exposure. On Thursday of last week he procured a hatchet and literally cut off his arm, making two blows, the first cut severing his fingers above the second joints, and the second dividing his arm between the elbow and wrist. Drs. Hazen and Stewart attended the unfortunate man.

For Sale.

THE STOCK of W. I. Goods and Groceries, at the old stand of the late LEONARD AKERMAN & SON, corner of State and Penhallow streets, Portsmouth, N. H. Has been occupied for a grocery store over forty years. Will be sold at appraisal. Apply *until the end of this month*, to 3tw3w JOSEPH P. MORSE, Administrator.

MARRIED.

SHEA—HENNESSEY. In this city, Jan. 16th, by Rev. E. M. O'Callaghan, Mr. John T. Shea and Miss Kate Hennessey.

DIED.

MUNSEY. In this city, Jan. 12th, Mr. David Munsey, aged 65 years and 6 months.

MURRAY. In Newmarket, Jan 16th, David Murray, Esq., aged 83 years.

KENNARD. In Eliot, Me., Mrs. Mary Elizabeth Kennard, wife of Wm. L. Kennard, and daughter of Joseph Frost, Esq., aged 64 years.

MARINE CHRONICLE.

PORT OF PORTSMOUTH.

SAILED, Jan 18.

Sch A L Fitch, Fitch, Bristol, Me.

In lower harbor, 17th, schooners Rival, Fletcher, and Belle, Harrington, Boston for Westport; Planet, Currier, Provincetown for Rockland; Yankee, Brown, Machias for Boston; Lyndon, Simpson, Calais for Boston; Hattie M Mayo, Hickey, for Portland.

Suffering for a Life Time.

Persons affected with rheumatism often suffer for a life time, their tortures being almost without remission. The joints and muscles of such unfortunates are in most cases shockingly contorted and drawn out of shape. To afford them even temporary relief, the ordinary remedies often prove utterly useless. Hostetter's Stomach Bitters, on the other hand, is avouched by persons who have used it to be a genuine source of relief. It keeps the blood cool by promoting a regular habit of body, and removes from it impurities which, in the opinion of all rational pathologists, originate this agonizing complaint and its kindred malady, the gout. Besides this the Bitters remedy disorders of the stomach, liver and nerves, prevent and eradicate intermittent and remittent fevers, promote appetite and sleep, and are highly recommended by physicians as a desirable medicinal stimulant and tonic.

Free of charge—*Sample* bottle of *Adamson's Cough Balsam* at all drug stores. Owing to its perfect harmony in combination it is the very best mixture for the speedy cure and relief of croup, colds, throat or lung diseases. Large bottles 35 cents.

Reflect that in every cemetery ½ of the silent tenants are the victims of neglected Coughs and Cold; and if you are thus afflicted, *avoid their fate* by resorting *at once to Hale's Honey of Horehound and Tar*, an immediate, agreeable, and certain means of cure. Sold by all Druggists. tfeb1

Pike's Toothache Drops cure in 1 minute.

Revolution in the Dressing Room!

By the almost unanimous action of the parties interested,

CRISTADORO'S HAIR DYE

has replaced the old worn-out inventions for coloring the hair, which the bitter experience of years had proved to be ineffective and deleterious. Unlike the compounds that

MAKE WAR

upon the health of the hair, and dry up and consume the juices which sustain it, this mild, genial and perfect dye is found to be a vitalizing as well as a coloring agent.

Cristadoro's Hair Preservative,

A valuable adjunct to the Dye in dressing and promoting the growth and perfect health of the hair, and of itself, when used alone—a safeguard that protects the fibres from decay under all circumstances and under all climes. Manufactured by J. CRISTADORO, No. 93 William St., New York. Sold by all Druggists. Applied by all Hair Dressers. tfeb15

A CARD.

To all who are suffering from the errors and indiscretions of youth, nervous weakness, early decay, loss of manhood, &c., I will send a recipe that will cure you, FREE OF CHARGE. This great remedy was discovered by a missionary in South America. Send a self-addressed envelope to the REV. JOSEPH T. INMAN, *Station D., Bible House, New York City.* eod&wtuo

PEACH AND QUINCE

FRUIT BUTTER!

Put up in 5lb. Pails.

Orange Marmalade & Currant Jelly

Packed in 5lb. Pails.

PRESERVED QUINCE,

In 1lb. Tumblers.

The above goods are of last season's packing and are of superior quality.

ECG MACCARONI,

In 12lb. Boxes, and

Small Maccaroni,

In 5lb. Boxes.

Dried Peaches, Stuffed Olives,

Newly Imported,

AND A VERY FINE LOT OF

Crosse & Blackwell's English Pickles,

Lea & Perrins' Worcestershire Sauce,

Fresh Bottled Queen Olives,

With a large and well-selected stock of

STAPLE AND FANCY GROCERIES,

— FOR SALE BY —

BUTLER & LAIGHTON,

No. 1 Market Square.

BOSTON SAUSAGES

THESE Sausages are made by parties who make it an exclusive business, and use nothing but the best materials. They have gained the reputation of being the BEST wherever sold!

Retailing for 10 Cents per Pound, by

BUTLER & LAIGHTON

No. 1 MARKET SQUARE.

NEW AND EXTENSIVE STOCK

— OF —

FALL and WINTER GOODS

— AT —

WM. P. WALKER'S,

No. 8 Market Square.

HAVING RECEIVED A FULL ASSORTMENT OF

FOREIGN AND DOMESTIC

CLOTHS, CASSIMERES, &C., &C.,

I am prepared to make them up into GARMENTS of the latest style, or according to the fancy of the purchaser, and

Perfect Satisfaction Guaranteed!

MY STOCK OF GOODS SUITABLE FOR

SUITINGS

IS UNEQUALLED.

☞ Particular attention paid to the making of

ARMY and NAVY

REGULATION UNIFORMS.

A FULL ASSORTMENT OF

Gentlemen's Furnishing Goods!

Constantly on hand, consisting of

Bosoms, Gloves, Suspenders, Collars, Linen Goods, Drawers, Handkerchiefs, Shirts,

Of Every Description!

JUST RECEIVED.

A Few Choice Pieces of

MATELASSE,

And other styles of CLOAKING for Ladies' wear.

A Job Lot of

Boys' Overcoats,

— AND —

Youths' Overcoats.

TO BE SOLD CHEAP!

Call soon and secure a Bargain.

C. E. MYERS & CO.

C. E. MYERS. C. E. SIMPSON.

NO. 3 BOW STREET.

FRESH CELERY.

FRESH DAILY!

FOR SALE IN ANY QUANTITY, BY

H. F. Gerrish.

DEAR MADAM: *Did you visit my Opening of Autumn and Winter Styles of American and Parisian Millinery Goods, Hats and Bonnetes? If so, Thanks, for you appreciate my efforts to please, but if you were kept away and could not come, I am yet awaiting the kindness of your call and will be pleased to show you the latest modes and newest fancies in all the varied styles and kinds of*

SATINS, VELVETS, PLUSHES, RIBBONS, FEATHERS, FLOWERS, VEILINGS, etc., etc.

I am giving special attention to the wants of

"OUR BABY,"

AND HAVE

Cunning Little Caps!
Charming Little Sacques!
Curious Little Shoes!

With much more worsted work and other necessary articles for the midget of the household. Do come and see them! It will not cost you one cent, and I shall be very glad to welcome you.

THREE THINGS I PROMISE:

Correct Taste,
Best Grades of Goods,
Satisfactory Charges

MISS MYRA F. BICKFORD,

Parlors No. 69 Congress Street,

PORTSMOUTH, N. H.

Notice.

PERSONS desiring Vaults cleansed can have the work done in a more thorough manner, and as cheaply, by the City Farm teams as by any other parties, on leaving names with the City Clerk.

WILLIAM SHANNON,
Superintendent City Farm.

GREAT INDUCEMENTS!

— AT —

STACKPOLE'S

Popular Dry Goods House,

7 & 9 MARKET ST.,

10 BARRELS

DEVOE'S BRILLIANT OIL!

Just received and for sale at reduced price by

Chas. E. Laighton & Son.

DEVOE'S BRILLIANT OIL

1st. Is absolutely *safe*.
2d. Gives a powerful, brilliant white *light*.
3d. Does *not smoke*, nor *smell*, nor *crust* the wick.
4th. Is the most *economical* oil, because it gives the most *light* in proportion to its *price*.

We give the following letter to show the absolute freedom of Devoe's Brilliant Oil from any inflammable vapor, and as a curious incident:

PATERSON, N. J., April 17, 1877.

DEVOE MANUFACTURING CO.

Gentlemen:—I take great pleasure in sending this unsolicited recommendation of your Kerosene Oil.

At the great fire in this place, which destroyed Norwood's Paint and Oil establishment, and other buildings, on the 13th inst., your Oil stood one of most severe tests that Oil could be put to; for four [4] hours the Oil was in the hottest part of the fire, and such a fire as only Varnish, Turpentine, Oils and Paints can make, and in all that time there was no explosion of your Oil, *and the cans containing the Oil were in very near the same condition after the fire as before.*

I take great pleasure in recommending this Oil, as in my opinion it is the safest Oil for sale in the market. I remain, very respectfully,

JOHN E. REGNER,
Chief of Fire Department.

Devoe's Brilliant Oil

FOR SALE AT

CHARLES E. LAIGHTON & SON'S,

No. 5 EXCHANGE BUILDING,

Nearly opposite Post-Office, - - - - Portsmouth.

PATENTS!

R. H. EDDY,

No. 76 State St., Opposite Kilby, Boston.

SECURES PATENTS in the United States; also in Great Britain, France and other foreign countries. Copies of the claims of any Patent furnished by remitting one dollar. Assignments recorded at Washington. *No Agency in the United States possesses superior facilities for obtaining Patents or ascertaining the patentability o inventions.*

R. H. EDDY, Solicitor of Patents.

TESTIMONIALS.

I regard Mr. Eddy as one of the *most capable and successful* practitioners with whom I have had official intercourse. CHARLES MASON, Commissioner of Patents.

"Inventors cannot employ a person more trustworthy or more capable of securing for them an early and favorable consideration at the Patent Office." EDMUND BURKE, Late Commissioner of Patents.

BOSTON, October 19, 1870.

R. H. EDDY, Esq.—*Dear Sir:* You procured for me, in 1840, my first patent. Since then you have acted for and advised me in hundreds of cases, and procured many patents, reissues and extensions. I have occasionally employed the best agencies in New York, Philadelphia and Washington, but I still give you almost the whole of my business, in your line, and advise others to employ you. Yours truly, GEORGE DRAPER.

BOSTON, January 1, 1879. 3taw4jan180

Notice.

THE Subscriber gives notice that he has been duly appointed Administrator of the Estate of CHARLES C. AKERMAN, late of Portsmouth, in the County of Rockingham, deceased. All persons indebted to said Estate are requested to make payment, and all having claims to present them for adjustment. JOSEPH P. MORSE.

Dated Portsmouth, N. H., Jan. 7th, 1879. 4tw 9-16-23

COAL and WOOD

BEST QUALITY!

And Lowest Prices!

— FOR SALE BY —

C. E. WALKER & CO.,

137 MARKET STREET,
4 WATER STREET.

☞ ORDERS left at N. K. Walker & Son's Hat and Fur Store promptly filled.

BANK SHARES FOR SALE.

A FEW SHARES in Rockingham National Bank and Five Shares in National Mechanics & Traders' Bank at private sale.

WILLIAM H. HACKETT.

A Fatal Current.

The Macon, Ga. *Messenger*, in a recent issue, says: "The extraordinary phenomenon displayed on the Florida coast, by which not only the coast waters, but as far as 150 miles out in the gulf, have been rendered so poisonous as to kill the fish and create a pestilential stench in bays and harbors, where the floating carcasses collect, should receive a thorough investigation. We have seen no other explanation of the poisoning than that it comes from island waters—the everglades prominently—and penetrates the gulf in strata of dark reddish water which kills all surface fish as soon as it reaches them, and even far beyond any apparent contact. This poisonous outflow is stated to have been nearly fatal to the fish trade between Florida and Havana, the smacks finding it almost impossible to select a route in which the fish in their wells are not destroyed by the poison." The Key West *Key* says: "The smack Geo. Storrs, Captain Zeb. Allen, attempted to run to the westward in hopes of escaping the deadly waters, and when fifty miles west of Tortugas, in twenty-five fathoms of water, lost his whole fare of fish in a very short time. He described the poisonous waters to be south and west of him as far as he could see. The largest fish, such as sharks, jewfish and turtle, were floating around his vessel. He pointed his vessel eastward and entered our port on Tuesday last almost disgusted. Fifty miles west of Tortugas would make the locality indicated 150 miles west of Cape Florida, and not very far from midgulf—a reach of shore poisoning unexampled and almost incredible. The evil is probably beyond human remedy; but the cause of it should be scientifically investigated, and inquiries made into any possible danger to the public health of coast cities, should the evil continue till next summer."

—He who knows himself best esteems himself least.

—The sublime—The fashions of this season.

—The ridiculous—The fashions of last season.

STATED MEETINGS.

CITY GOVERNMENT.

In City Building, Market Square.

BOARD OF MAYOR AND ALDERMEN—Thursday evenings.

COMMON COUNCIL—Thursday evenings.

BOARD OF OVERSEERS OF POOR—Tuesday evenings.

BOARD OF INSTRUCTION—First Wednesday in each Month.

BOARD OF ENGINEERS—Tuesday next following the first Monday in each Month.

MASONIC.

In Masonic Hall, Congress Block.

ST. JOHN'S LODGE, No. 1—First Wednesday of each Month.

ST. ANDREW'S LODGE, No. 56—Second Monday of each Month.

WASHINGTON CHAPTER, No. 3, R. A. M.,—Fourth Tuesday of each Month.

DAVENPORT COUNCIL, No. 5, R. AND S. M.,—Third Thursday of March, June, September and December.

DEWITT CLINTON COMMANDERY, KNIGHTS TEMPLAR—Third Monday of each Month.

INEFFABLE GRAND LODGE OF PERFECTION—Third Wednesday of January, April, July and October. (Annual meeting 24 of Hebrew month Adar.)

ROCKINGHAM MASONIC RELIEF ASSOCIATION—Annual Meeting first Friday in January.

I. O. O. F.

At Odd Fellows' Hall, Daniel Street.

LODGES.

PISCATAQUA, No. 6, meets Monday evenings at 7½ o'clock.
Wm. E. Hadley, N. G.; Wm. W. Cotton, R. S.

UNION REBEKCA DEGREE, Lodge No. 2, First and Third Tuesday in each Month, at 7½ o'clock.
Margaret J. Mcclinn, N. G.; A. S. Holbrook, R.S.

OSGOOD, No. 48, Thursday evenings at 7½ o'clock, at Pythian Hall. Wm S. Hazel, N. G.; Edward T. Morrison, R.S.; C. Dwight Hanscom, P. S.

NEW HAMPSHIRE, No. 17, Wednesday evenings at 7½ o'clock, at Pythian hall.
Chas. E. Simpson, N. G.; Thornton Beton, R.S.; Moses H. Tilton, P. S.

ENCAMPMENTS.

STRAWBERRY BANK, No. 5, Second and Fourth Fridays of each Month.
William H. Lovell, C. P.; James A. Rogg, S.

MOUNT SINAI, No. 13, First and Third Fridays in each Month.
Job Woodsum, C. P.; James L. Parker, S.

MUTUAL RELIEF ASSOCIATION

OF ROCKINGHAM COUNTY, Second Tuesday of January and December.
Edmund M. Brown, Pres.; George Annable, Sec.

PORTSMOUTH ODD FELLOWS MUTUAL RELIEF ASSOCIATION—Annual Meeting fourth Tuesday evening of January.
William W. Cotton, Pres.; R. G. Archibald, Sec.

TEMPERANCE MUTUAL RELIEF ASSOCIATION, at Mercantile Hall, First and Third Wednesday evenings of each month.
S. W. Clarke, Pres.; Otis F. Philbrick, Sec.

OTHER ORGANIZATIONS.

At Grange Hall, No. 5 Congress Street.

WOMAN'S TEMPERANCE LEAGUE—Each Thursday afternoon from three to five o'clock.

PHILHARMONIC SOCIETY—Tuesday evenings 7:30 o'clock.

OLD OAKEN BUCKET DIVISION, No. 2, S. OF T.—Each Monday evening at Hall corner of Ladd and Market Streets.

PORTSMOUTH WORKINGMEN'S INSTITUTE AND READING ROOMS, corner of Congress and McDonough streets. Organized August 23, 1871. Open week days from 10 A. M. to 10 P. M.; Sundays 2 P. M. to 6 P. M. Regular business meetings third Thursday evening of each month.
C. A. Holbrook, Pres.; James Palmer, S. & T.

PORTSMOUTH MECHANICS ASSOCIATION—Open to membership of all reputable Mechanics and Manufacturers. Rooms in Mechanics' Block, corner Congress and Fleet streets. Reading Room free to members and strangers visiting the city. Quarterly Meetings the first Tuesday evenings in November, February, May and August. Election of officers at November meeting.

ALPHA COUNCIL, No. 88, ROYAL ARCANUM—First and Third Tuesday evenings of each month, at Hall No. 24½ Market Street.
O. H. Knight, Regent; Geo. S. Pfeifer, Sec.

STORER ENCAMPMENT, POST NO. ONE, G. A. R.—Fourth Wednesday of each Month in Franklin Upper Hall; James R. Morrison, Comdr.

SAND OF HOPE—Every Saturday afternoon at three o'clock, at Faith Home. S. W. Cole, Musical Director.

OAMON LODGE, NO. 9, KNIGHTS OF PYTHIAS, at Pythian Hall, corner Market and Daniel streets, Tuesday evenings of each week.

SAGAMORE LODGE, No. 256, KNIGHTS OF HONOR, at Hall No. 24½ Market street, Second and Fourth Monday evenings of the Month.
C. H. Marston, Dictator; C. B. Mason, Rep.

NEWICHEWANNOCK TRIBE, NO. 4, IMPROVED ORDER OF RED MEN—Each Friday evening at Rechabite Hall, No. 38 Market street.

ROCKINGHAM LODGE, NO. 37, I. O. GOOD TEMPLARS—Each Thursday evening at Mercantile Hall.

PORTSMOUTH FIREMEN'S MUTUAL RELIEF ASSOCIATION—Second Wednesday of January, April, July and October.

FIRE COMPANIES—At their respective Engine Houses on the First Monday of each Month

Business Cards.

JOHN MALSBENDEN,
MERCHANT TAILOR,
Keeps on hand a good assortment of seasonable goods for Gentlemen's wear, which will be made up in the latest style, or as may be ordered.
Clothes Altered, Cleansed and Repaired
SATISFACTORILY!
Don't Forget the Place!
UNDER FRANKLIN HALL, FLEET STREET.

A. PEARSON,
Is at his Room, No. 5 Congress Street,
To Give Instruction in Music,
From 10 o'clock to 12,
TUESDAYS, THURSDAYS, and SATURDAYS.

GARDNER J. GREENLEAF.
Carriage Manufacturer, Blacksmith,
AND DEALER IN
Carriage Materials and Blacksmiths Supplies,
STATE STREET, NEXT POST-OFFICE.

WILLIAM B. LOWD,
Bookseller & Stationer,
No. 22 DANIEL ST.
Blank Books manufactured to order, and Book-Binding promptly attended to.

JAMES M. CARR, Agent,
DEALER IN
BOOTS & SHOES.
No. 34 Market Street,
Formerly HILL & CARR,
Where a Large Stock of Good Boots and Shoes, Leather and Findings may be found *at the Lowest Prices.*
☞ All kinds of Boots or Shoes made to measure, and Repairing done as usual.

J. E. HAM & CO.,
Merchant Tailors
GENTS' FURNISHING GOODS,
Waite & Dodge's Celebrated Shirts, Underwear, Gloves, etc.
☞ CLOTHS and CASSIMERES for sale by the Yard.
27 MARKET STREET, - - - PORTSMOUTH, N. H.

MORSE & ILSLEY,
AUCTIONEERS,
Money, Real Estate and Mortgage Brokers,
INSURANCE and HOUSE AGENTS,
No. 13 Pleasant Street, Exchange Buildings.

STEPHEN D. SCRIGGINS,
HAS REMOVED HIS
PAINT SHOP
FROM No. 15 FLEET ST., to No. 9 VAUGHAN STREET, opposite the Commercial House, and having larger and better accommodation for
CARRIAGE WORK,
Would solicit a continuance of public patronage.

FLETCHER & TANTON,
UPHOLSTERERS,
Furniture Dealers & General Undertakers.
No. 55 Market Street, Portsmouth, N.H.
Coffins, Robes and Caskets always on hand or made to order. Orders left at 20 Deer Street or 27 state Street, by day or night, will be promptly attended to. S. S. FLETCHER, H. G. TANTON.

DENNIS SHEA,
MANUFACTURER OF
CEMENT STONE PIPE
— AT —
26 WATER STREET, - - - - PORTSMOUTH.
The best Pipe made for Sewers, Culverts, Cellar and Sink Drains, Water Closets, etc., etc. Gives perfect satisfaction wherever used. Is proof against frost, acids, and all substances which pass through the Pipe.
For sale at wholesale or retail, or laid in the best manner.
Orders for Pipe and laying left at the factory, or with MARCELLUS BUFFORD, at the City Clerk's office will receive prompt attention.

H. B. BUZZELL & SON,
OPPOSITE POST OFFICE,
ARE SOLE AGENTS FOR THE
BRILLIANT
SPECTACLES and EYE-GLASSES.
☞ Do not spoil your eyes by using an inferior glass, but try a pair of those. We know you will be pleased.

HATHAWAY SHIRTS.
A FEW MORE OF THOSE
CELEBRATED HATHAWAY SHIRTS
Cut Low in the Neck, at
William P. Walker's,
1y8 No. 8 Market Square.

THERMOMETERS
ARE SELLING
CHEAP
— AT —
SWEETSER'S.

ISLES OF SHOALS
DUN FISH!
15 Quintals for sale by
Chas. E. Laighton & Son.
1879.

THE FOUR REVIEWS
AND
BLACKWOOD.
AUTHORIZED REPRINTS
OF
THE EDINBURGH REVIEW (*Whig*),
THE WESTMINSTER REVIEW (*Liberal.*)
THE LONDON QUARTERLY REVIEW (*Conservative*),
THE BRITISH QUARTERLY REVIEW (*Evangelical*),
AND
BLACKWOOD'S EDINBURGH MAGAZINE
☞ These Reprints are not selections; they give the originals in full, and at about one-third the price of the English Editions.
No publications can compare with the leading British Periodicals as above-named, reprinted by the Leonard Scott Publishing Company. In respect to fidelity of research, accuracy of statement, and purity of style, they are without any equal. They keep pace with modern thought, discovery, experiment, and achievement, whether in religion, science, literature, or art. The ablest writers fill their pages with most interesting reviews of history, and with an intelligent narration of the great events of the day.
TERMS FOR 1879, INCLUDING POSTAGE.
Payable Strictly in Advance.

For any one Review	$4 00	per annum.
For any two Reviews	7 00	" "
For any three Reviews	10 00	" "
For all four Reviews	12 00	" "
For Blackwood's Magazine	4 00	" "
For Blackwood and one Review	7 00	" "
" " " two Reviews	10 00	" "
" " " three "	13 00	" "
" " " four "	15 00	" "

POSTAGE.
This item of expense, now borne by the publishers, is equivalent to a reduction of 20 per cent on the cost to subscribers in former years.
CLUBS.
A discount of twenty per cent will be allowed to clubs of four or more persons. Thus: four copies of Blackwood or of one Review will be sent, to *one address*, for $12.80, four copies of the four Reviews and Blackwood for $48, and so on.
PREMIUMS.
New subscribers (applying early) for the year 1879 may have, without charge, the numbers for the last quarter of 1878 of such periodicals as they may subscribe for.
We, therefore, invite subscribers to any two, three, or four of the above periodicals, may have one of the "Four Reviews" for 1878; subscribers to all five may have two of the "Four Reviews," or one set of Blackwood's Magazine for 1878.
Neither premiums to subscribers nor discount to clubs can be allowed, unless the money is remitted *direct to the publishers*. No premiums given to Clubs.
To secure premiums it will be necessary to make *early application*, as the stock available for that purpose is limited.
REPRINTED BY
The Leonard Scott Publishing Company,
41 BARCLAY ST., NEW YORK.

THE NEW HAMPSHIRE
GAZETTE
Established 1756.
The Gazette is published every Thursday, and sent to Subscribers at the low price of $1.50 per year, paid in advance, or $2 at the end of the year.
It contains full accounts of all of importance that transpires in Portsmouth and its vicinity, and a condensed summary of NEWS, foreign and domestic; editorials upon current topics; New Hampshire items; carefully prepared marine news, containing reports of vessels owned at this port, or officered by men from Portsmouth or its neighborhood; and is just the paper for residents desiring to be posted on all that takes place at home, while to those living in the vicinity of Portsmouth, or former residents who retain their interest in the "old home by the sea," it is the best means of keeping informed of what transpires in this city.
— THE —
NEW HAMPSHIRE GAZETTE
Contains more original matter
Than any other paper of its size in the State, the editors working more with their pens than with their scissors.

TO ADVERTISERS
THE N. H. GAZETTE
Presents an excellent opportunity for a WEEKLY INVITATION TO CUSTOMERS, at a reasonable rate, and all those who desire to reach patrons in Rockingham and York counties will find it an economical medium. THE GAZETTE is in many instances the only paper taken by families, and it is read to a large extent in localities whence is derived much of the trade of Portsmouth, a fact which our merchants should not fail to bear in mind.
Subscriptions Received
AT THE OFFICE, 7 PLEASANT ST.,
Exchange Buildings, nearly opp. Post Office;
Or by remittance to
CHRONICLE AND GAZETTE PUB. CO.
☞ Specimen numbers sent on application.

Transportation.

PENNSYLVANIA
RAILROAD.
GREAT THROUGH LINE
AND
UNITED STATES MAIL ROUTE
The attention of the travelling public is respectfully invited to some of the merits of this great highway, in the confident assertion and belief that no other line can offer equal inducements as a route of through travel. In
Construction AND Equipment
OF THE
PENNSYLVANIA RAILROAD
stands confessedly at the head of American railways. The track is double the entire length of the line, of steel rails laid on heavy oak ties, which are embedded in a foundation of rock ballast eighteen inches in depth. All bridges are of iron or stone, and built upon the most approved plans. Its passenger equipment, while eminently safe and substantial, are at the same time models of comfort and elegance.
The Safety Appliances
in use on this line well illustrates the far-seeing and liberal policy of its management, in accordance with which the utility only of an improvement and not its cost has been the question of consideration. Among many may be noticed
THE BLOCK SYSTEM OF SAFETY SIGNALS,
JANNEY COUPLER, BUFFER AND PLATFORM,
THE WHARTON PATENT SWITCH,
AND THE
WESTINGHOUSE AIR-BRAKE,
forming in conjunction with a perfect double track and roadbed a combination of safeguards against accidents which have rendered them practically impossible.
Pullman Palace Cars
Are run on all Express Trains
From New York, Philadelphia, Baltimore, and Washington,
To Chicago, Cincinnati, Louisville, Indianapolis, and St. Louis,
WITHOUT CHANGE,
and to all principal points in the far West and South with but one change of cars. Connections are made in Union Depots, and are assured to all important points.
The Scenery
OF THE
PENNSYLVANIA ROUTE
is admitted to be unsurpassed in the world for grandeur, beauty and variety. Superior accommodation facilities are provided. Employees are courteous and attentive, and it is an inevitable result that a trip by the Pennsylvania Railroad must form
A PLEASING AND MEMORABLE EXPERIENCE.
Tickets for sale at the lowest rates at the Ticket Offices of the Company in all important cities and towns. 1febw79
FRANK THOMSON, L. P. FARMER,
General Manager. *Gen. Passenger Agent.*
C. S. HALDEMAN, New England Agent,
203 and 205 Washington st., Boston, Mass.

The GREATEST LIVING AUTHORS, such as Prof. Max Muller, Rt. Hon. W. E. Gladstone, Jas. A. Froude, Prof. Huxley, R. A. Proctor, Edw. A. Freeman, Prof. Tyndall, Dr. W. B. Carpenter, Frances Power Cobbe, The Duke of Argyll, Wm. Black, Miss Thackeray, Miss Muloch, Geo. MacDonald, Mrs. Oliphant, Jean Ingelow, Mrs. Alexander, Thomas Hardy, Matthew Arnold, Henry Kingsley, W. W. Story, Turgenieff, Carlyle, Ruskin, Tennyson, Browning, and many others, are represented in the pages of
Littell's Living Age.
In 1879, THE LIVING AGE enters upon its thirty-sixth year, admittedly unrivalled and continuously successful. During the year it will furnish to its readers the productions of the most eminent authors, *above-named and many others*, contributed to the choicest Serial and Short Stories by the *Leading Foreign Novelists*, and an amount
Unapproached by any other Periodical
in the world, of the most valuable Literary and Scientific matter of the day, from the pens of the *foremost Essayists, Scientists, Critics, Discoverers and Editors*, representing every department of knowledge and Progress.
THE LIVING AGE is a *weekly magazine* giving more than
THREE AND A QUARTER THOUSAND
double-column octavo pages of reading-matter yearly. It presents in an inexpensive form, considering its great amount of matter, with fresh ness, owing to its weekly issue, and with a *satisfactory completeness* attempted by no other publication, the best Essays, Reviews, Criticisms, Tales, Sketches of Travel and Discovery, Poetry, Scientific, Biographical, Historical and Political Information, from the entire body of Foreign Periodical Literature.
The importance of THE LIVING AGE to every American reader can be only satisfactorily fresh and COMPLETE compilation of an indispensable current literature,—*indispensable* because it embraces the productions of the
ABLEST LIVING WRITERS,
in sufficiently indicated by the following
OPINIONS.
"In it we find the best productions of the best writers upon all subjects ready to our hand."—*Philadelphia Inquirer.*
"It is simply indispensable to any one who desires to keep abreast of the thought of the age in any department of science or literature."—*Boston Journal.*
"The prince among magazines."—*New York Observer.*
"It affords the best, the cheapest and most convenient means of keeping abreast with the progress of thought in all its phases."—*Philadelphia North American.*
"A monthly that comes *every week*."—*The Advance, Chicago.*
"It is incomparable in the richness, variety, and sterling worth of its articles."—*The Standard, Chicago.*
"A pure and perpetual reservoir and fountain of entertainment and instruction."—*Hon. Robert C. Winthrop.*
"With it *alone* a reader may fairly keep up with all that is important in literature, history, politics, and science of the day."—*The Methodist, New York.*
"The ablest essays, the most entertaining stories, the finest poetry of the English language, are here gathered together."—*Illinois State Journal.*
"The choicest literature of the day."—*New York Tribune.*
"It is *indispensable to every one* who desires a thorough compendium of all that is admirable and noteworthy in the literary world."—*Boston Post.*
"It has no equal in any country."—*Philadelphia Press.*
"Ought to find a place in every American home."—*New York Times.*
Published weekly at $8.00 a year, *free of post age.*
EXTRA OFFER FOR 1879.
To all new subscribers for 1879 will be sent *gratis* the six numbers of 1878, containing, with other valuable matter, the first parts of "SIR GIBBIE," a new serial story of much interest by GEORGE MACDONALD, now appearing in THE LIVING AGE from the author's advance sheets. Other choice new serials by distinguished authors are engaged and will specially appear.
Club Prices for the best Home and Foreign Literature.
"Possessed of THE LIVING AGE and one or other of our vivacious American monthlies, a subscriber will find himself *in command of the whole situation.*"—*Phila. Evening Bulletin.*
For $10.50 THE LIVING AGE and *either* one of the American $4 Monthlies (or *Harper's Weekly* or *Bazar*) will be sent for a year, *both postpaid*, or for $9.50 THE LIVING AGE and the *St. N'cholas*, or *Appleton's Journal.* Address
LITTELL & GAY, Boston.

GOLDEN MEDICAL DISCOVERY
By its great and thorough blood-purifying properties, Dr. Pierce's Golden Medical Discovery cures all Humors, from the worst Scrofula to a common Blotch, Pimple, or Eruption. Mercurial disease, mercurial rheumatism, and their effects, are eradicated, and vigorous health and a sound constitution established. Erysipelas, Salt-rheum, Fever Sores, Scaly or Rough Skin, in short, all diseases caused by bad blood, are conquered by this powerful, purifying, and invigorating medicine.
Especially has it manifested its power in curing Tetter, Rose Rash, Boils, Carbuncles, Sore Eyes, Scrofulous Sores and Swellings, White Swellings, Goitre or Bronchocele, Neck, and Enlarged Glands.
If you feel dull, drowsy, debilitated, have sallow complexion, or yellowish spots or pimples on the body, frequent headache or dizziness, bad taste in mouth, internal heat or chills alternated with hot flashes, low spirits, and gloomy forebodings, irregular appetite, and tongue coated, you are suffering from Torpid Liver, or "Biliousness." In many cases of "Liver Complaint" only part of these symptoms are experienced. As a remedy for all such cases, Dr. Pierce's Golden Medical Discovery has no equal, as it effects perfect and radical cures.
In the cure of Bronchitis, Severe Coughs, and the early stages of Consumption, it has established its medical faculty, and eminent physicians pronounce it the greatest medical discovery of the age. While it cures the severest coughs, it strengthens the system and purifies the blood. Sold by druggists.
R. V. PIERCE, M. D., Prop'r, World's Dispensary and Invalids' Hotel, Buffalo, N. Y.

Dr. Pierce's Pleasant Purgative Pellets
SIZE OF PELLETS.
THE "LITTLE GIANT" CATHARTIC.
No use of taking the large, repulsive, nauseous pills, composed of drugs, calomel, and bitter vegetables. These Pellets are scarcely larger than mustard seeds. Being entirely vegetable, no inconvenience is required while using them. They operate without disturbance in the constitution, diet, or occupation. For Jaundice, Headache, Constipation, Impure Blood, Pain in the Shoulders, Turbid Urine, Costiveness, Dizziness, Sour Eructations from the Stomach, Bad Taste in the Mouth, Bilious attacks, Pain in region of Kidneys, Internal Fever, Bloated feeling about Stomach, Rush of Blood to Head, take Dr. Pierce's Pleasant Purgative Pellets. In explanation of the remedial power of these Purgative Pellets over so great a variety of diseases, it may be said that their action upon the animal economy is universal, not a gland or tissue escaping their sanative influence. Are does not impair the properties of these Pellets. They are sugar-coated and individually in glass bottles, their virtues being thereby preserved unimpaired for any length of time, in any climate, so that they are always fresh and reliable. This is not the case with pills put up in cheap wooden or pasteboard boxes. For all diseases where a Laxative, Alterative, or Purgative, is indicated, these little Pellets will give the most perfect satisfaction. Sold by druggists.
R. V. PIERCE, M. D., Prop'r, World's Dispensary and Invalids' Hotel, Buffalo, N. Y.

CATARRH
SYMPTOMS.—Frequent headache, discharge falling into throat, sometimes profuse, watery, thick mucous, purulent, offensive, etc. In others, a dryness, dry, watery, weak, or inflamed eyes, stopping up or obstruction of the nasal passages, ringing in ears, deafness, hawking and coughing to clear the throat, which child mother can scarcely utter a word, nasal twang, offensive breath, impaired or total deprivation of sense of smell and taste, dizziness, mental depression, loss of appetite, indigestion, enlarged tonsils, tickling cough, etc. Only a few of these symptoms are likely to be present in any case at one time.
DR. SAGE'S CATARRH REMEDY
produces radical cures of the worst cases of Catarrh, no matter of how long standing. The liquid remedy may be relied, or the other applied by the use of Dr. PIERCE'S Douche. This is the only form of instrument yet invented in which fluid medicine can be carried HIGH UP and PERFECTLY APPLIED to all parts of the affected nasal passages, and the chambers or cavities communicating therewith, in which sores are also frequently exist, and from which the catarrhal discharge generally proceeds. Its use is pleasant and easily understood, from directions accompanying each instrument. Dr. SAGE'S Catarrh Remedy cures recent attacks of "Cold in the Head" by a few applications. It is mild and pleasant to use, containing no strong or caustic drugs or poisons. Catarrh Remedy, 50 cts; Douche, $1. Sold by druggists. R. V. PIERCE, M. D., Prop'r, World's Dispensary and Invalids' Hotel, Buffalo, N. Y.

PAINT!! PAINT!!
— HAVE YOUR —
SIGNS AND CARRIAGES
PAINTED
At DANIEL J. SPINNEY'S
NEW PAINT SHOP,
☞ NO. 13 BOW STREET. ☜
Cheaper than at any other place in the city.
☞ Second-hand Furniture Repainted, and made to look as good as new.

American and Foreign PATENTS.
[ESTABLISHED 1865.]
GILMORE & CO., successors to CHIPMAN, HOSMER & CO., Solicitors. Patents procured in all countries. *No fee is exacted.* No charge unless the patent is granted. No fees for making preliminary examinations. No additional fees for obtaining and conducting a re-hearing. Special attention given to Interference Cases before the Patent Office, Extensions before Congress, Infringement Suits in different States, and all litigation appertaining to Inventions or Patents. Send stamp to GILMORE & Co. for Pamphlet of sixty pages.
Old Bounty Land Warrants.
The last Report of the Commissioner of the General Land Office shows 2,897,500 acres of Bounty Land Warrants outstanding. These warrants are under act of 1855 and prior acts. GILMORE & CO. pay cash for them. Send by registered letter. Where Assignments are imperfect we give instructions to perfect them.
Arrears of Pay and Bounty.
Officers, Soldiers and Sailors of the late war, or their heirs, are in many cases entitled to money from the Government of which they have no knowledge. Write full history of service, and state whether Pay and Bounty received. Enclose stamp to GILMORE & CO., and a full reply after examination, will be given you free.
Pensions.
All Officers, Soldiers and Sailors wounded, ruptured or injured in the late war, however slightly, can obtain a pension by addressing GILMORE & COMPANY.
Cases prosecuted by GILMORE & CO. before the Supreme Court of the United States, the Court of Claims and the Southern Claims Commission.
Each department of our business is conducted in a separate bureau, under the charge of the same experienced parties employed by the old firm. Prompt attention to all business entrusted to GILMORE & CO. is thus secured. We desire to win success by deserving it. Address
GILMORE & CO.,
WASHINGTON, D. C.

FLOUR.
100 bbls. T. HARRISON'S ST. LOUIS FLOUR
— FOR SALE BY —
H. F. GERRISH.

CIGARS-CIGARS
"THE LAST SENSATION,"
THE BEST CIGAR for the price in the market! Better than most 10 cent Cigars; retailing for FIVE CENTS! 6 for 25 cents. Try them.
FOR SALE BY
Butler & Laighton,
No. 1 MARKET SQ.

New Advertisements

AN ELEGANT LITTLE BOX
of GRAY'S SOLIDIFIED GLYCERINE will be sent FREE to any person troubled with Chapped Hands or Lips, Saltrheum, Chilblains, Sore eyelids, Sore Nipples, Dandruff, Chafing or tender skin or rough skin after shaving. Enclose stamp to J. R. GRAY, inventor, Ayer, Mass. FOR SALE BY DRUGGISTS.

Cuticura
The Great Skin Cure is warranted to cure Salt-Rheum, Scald Head, Dandruff, Pimples and Comedones. Sold everywhere. Sent on receipt of price. Small boxes 50c., large $1. Prepared by Weeks & Potter, Boston. Send 4c. Box 5506 for circular and testimonials.

BENSON'S CAPCINE
POROUS PLASTER!
FOR WOMEN AND CHILDREN.
Females suffering from pain and weakness will derive great comfort and strength from the use of Benson's Capcine Porous Plaster. Where children are affected with whooping cough, ordinary coughs or cold or weak lungs, it is the one and only treatment they should receive. This article contains new medicinal elements such as is found in no other remedy in the the same form. It is far superior to common porous plasters, liniments, electrical appliances and other external remedies. It relieves pain at once, strengthens and cures where other plasters will not even relieve. For Lame and Weak Back, Rheumatism, Kidney disease and all local aches and pains it is also the best known remedy. Ask for Benson's Capcine Plaster and take no other. Sold by all Druggists. Price 25 Cents.

DIPHTHERIA!!
JOHNSON'S ANODYNE LINIMENT will positively prevent this terrible disease, and will positively cure some cases in ten. Information that will save many lives sent free by mail. Don't delay a moment. Prevention is better than cure.
Sold Everywhere!
I. S. JOHNSON & CO., BANGOR, MAINE.

A NEW EXCITING BOOK
Thrilling with the WILD ADVENTURES of
STANLEY IN AFRICA!
The only authentic and copyrighted cheap edition. By the brilliant descriptive author, Hon. J. R. Headley. Gives a full history of his wonderful discoveries in Africa and marvelous journey down the Congo. More fascinating than romance. Profusely illustrated, and highly endorsed by the clergy and press. Over 15,000 sold. More AGENTS WANTED. ☞ For particulars about the book, success of agents and best terms address
tf HUBBARD BROS., Pubs., Springfield, Mass.

BOOK, CARD,
AND GENERAL
Job Printing.
The Subscriber having ample facilities for doing all kinds of General Job Work, solicits orders for the printing of
Wedding and Visiting Cards,
By-Laws for Lodges,
Town Accounts, Programmes,
Handbills, Tickets,
&c., &c., &c.,
And will fill all orders on short notice at the lowest living rates for which good work can be done. Having a large assortment of Display Type, and the
MAMMOTH HAND-PRESS.
The Largest in Portsmouth, he is prepared to execute all orders for
Full-Sheet Posters
AND
DATE SLIPS.
☞ Orders for Printing of every description received by mail, express or at the CHRONICLE OFFICE, Portsmouth, N. H., promptly attended to.
Charles W. Gardner,

FIRST NATIONAL BANK,
GOVERNMENT DEPOSITORY,
Continues to supply either Coupon or Registered
FOUR PER CENT. BONDS,
At subscription rates, furnished direct from the Treasury Department.
U. S. 5-20 Called Bonds,
Cashed, or exchanged for new 4's on favorable terms.
dm&g E. P. KIMBALL, Cashier.

The True Path of
GOSPEL TEMPERANCE.
Being the only life work and speeches of FRANCIS MURPHY, Dr. REYNOLDS, and their co-laborers. Embracing, also, the history of the Women's Temperance Union. The best selling temperance book published, 700 pages, 13 engravings. Price, $2.00. Agents address at once. 6imch79
H. S. GOODSPEED & CO., New York.

Good and Reliable
INSURANCE
COMPANIES.
COMMERCIAL UNION, of London.
FIRE ASSOCIATION, of Phila.
SHAWMUT, of Boston.
F. W. DEROCHEMONT & SON,
No. 9 CONGRESS ST., AGENTS.

Portsmouth Daily Chronicle.

By CHRONICLE & GAZETTE PUBLISHING COMPANY.

PORTSMOUTH, N. H., TUESDAY, JANUARY 21, 1879.

$6 PER YEAR, IN ADVANCE. THREE CENTS PER COPY.

THE PORTSMOUTH DAILY CHRONICLE

(Established August 2d, 1852.)

Is Published Every Morning, Sundays excepted, at No. 7 Exchange Building, Pleasant Street, opposite the Post Office, by the

Chronicle and Gazette Publishing Company.

TERMS $6.00 PER YEAR.

The New Hampshire Gazette,

(The Oldest Newspaper in the United States, established Oct. 7, 1756.)

is published every THURSDAY at the same office. Terms, $1.50 per year; $2.00 per year, if not paid in advance.

ADVERTISEMENTS inserted on reasonable terms, in either or both papers. The GAZETTE, having a large country (in addition to its local) circulation, is an excellent medium of advertising. A liberal reduction made when advertisements appear in both papers.

☞ Correspondence from neighboring towns, containing items of public interest, will be gladly received. All communications should be addressed and all checks made payable to the

CHRONICLE & GAZETTE PUBLISHING CO., PORTSMOUTH, N. H.

The Job Printing Business is conducted in the same office by Mr. Charles W. Gardner, who keeps on hand a large and well-selected stock of all materials required in his line.

Transportation.

Eastern & Maine Central Railroad Line.

CARS leave the Station of the Eastern Railroad, between Deer and Elm streets, as follows:

For Boston, at 4:25, 7:15, 8:23, 11:00 A. M.; 5:48 P. M.

For Portland and Stations East, 10:00 A. M.; 2:57, 5:15 P. M.

For Bangor, St. John, Montreal and Quebec, 10:00 A. M.; 5:15 P. M.

For Great Falls and Wolfeborough, 10:00 A. M.; 5:44 P. M.

For North Conway, 10:00 A. M.

For Dover and Way Stations, 10:00 A. M.; 2:00, 7:00 P. M.

Trains leave *For Portsmouth*—

From Boston, 7:30 A. M.; 12:30, 3:15, 4:45, 7:00 P. M.

From Portland, 8:15, 8:45 A. M.; 3:45 P. M.

From North Conway, 7:20 A. M.

From Wolfeborough, 8:21 A. M.; 3:30 P. M.

From Great Falls, 7:24, 10:00 A. M.; 5:08 P. M.

From Dover, 6:45, 10:30 A. M.; 5:25 P. M.

From Newington, 7:01, 10:46 A. M.; 5:31 P. M.

Trains from Boston arrive at Portsmouth at 9:55 A. M.; 2:24, 5:40, 9:25, 9:12 P. M.

Trains from Portsmouth arrive at Boston at 7:50, 9:20, 10:45 A. M.; 1:30, 8:15 P. M.

☞ Except on Mondays.

Oct. 6, 1878. A. P. ROCKWELL, Pres't.

Concord & Portsmouth Railroad.

PASSENGER TRAINS leave Concord Railroad Station, foot of Bridge street:

For Newmarket Junction, Manchester, Concord and Upper Railroads; at 7:35 A. M., and 5:10 P. M.

Arrive at Manchester at 9:46 A. M., 7:10 P. M.

Arrive at Concord at 10:35 A. M., and 8:15 P. M.

Leave Concord at 7:30 A. M., and 3:40 P. M.

Leave Manchester at 8:45 A. M., and 4:25 P. M.

Arrive at Portsmouth at 10:10 A. M., and 6:15 P. M.

☞ All trains connect at Newmarket Junction, with trains of the Boston & Maine Railroad for Exeter, Haverhill, Lawrence and Boston; and for Dover, Great Falls and Portland; at Concord with trains to and from all the Upper Railroads.

E. E. CHAMBERLIN, Supt.

HARDWARE, PAINTS, OILS, &C.

SALEM WARRANTED PURE WHITE LEAD.
BOSTON " " " "
FOREST RIVER PURE WHITE LEAD.
ENGLISH " " "

On hand and for sale at Manufacturers' Prices.

Also, a large and well-selected Stock of

Hardware, Paints, Oils, Glass, &c., &c.,

ETC., ETC., ETC.,

At Lowest Rates.

JOHN H. BAILEY,
RICE BLOCK,
16 Market and 1 Ladd Street

REMOVAL!

I WOULD respectfully inform the people of Portsmouth and vicinity, that I have removed from my old stand to the Store formally occupied by BENJAMIN CHEEVER.

Having a larger store and better accommodations, I trust to receive the same liberal patronage which has been extended to me in the past. I shall endeavor to keep a

Larger Stock Than Ever

—OF—

HATS, CAPS, FURS, UMBRELLAS, TRUNKS AND TRAVELING BAGS.

ALL NEW STYLES OF

HATS AND CAPS

Received as soon as issued. All goods sold at the

Lowest Cash Prices!

FRANK E. DEARBORN,
NO. 40 MARKET ST., PORTSMOUTH

3 FASHIONABLE CARDS, no two alike, with name, 10c. 20 Scroll, with name, 10c. post paid. Agents' outfit, 10c. 6tocf78 GEO. I. REED & CO., Nassau, N.Y

HALE'S HONEY OF HOREHOUND AND TAR FOR THE CURE OF

Coughs, Colds, Influenza, Hoarseness, Difficult Breathing, and all Affections of the Throat, Bronchial Tubes, and Lungs, leading to Consumption.

This infallible remedy is composed of the HONEY of the plant Horehound, in chemical union with TAR-BALM, extracted from the LIFE PRINCIPLE of the forest tree ABIES BALSAMEA, or Balm of Gilead.

The Honey of Horehound SOOTHES AND SCATTERS all irritations and inflammations, and the Tar-balm CLEANSES AND HEALS the throat and air passages leading to the lungs. Five additional ingredients keep the organs cool, moist, and in healthful action. Let no prejudice keep you from trying this great medicine of a famous doctor who has saved thousands of lives by it in his large private practice.

N.B.—The Tar-Balm has no BAD TASTE or smell.

PRICES 50 CENTS AND $1 PER BOTTLE.

Great saving to buy large size.

"Pike's Toothache Drops" Cure in 1 Minute.

Sold by all Druggists.

C. N. CRITTENTON, Prop., N.Y.

SALEM LEAD COMPANY.

WARRANTED PURE WHITE LEAD. — Well-known throughout New England as the WHITEST, FINEST and BEST.

LEAD TAPE, 1 in. wide, on reels for Curtain Sticks.

LEAD RIBBON, from 2½ to 8 inches wide, on reels for Builders.

LEAD PIPE, of any size or thickness.

At lowest market prices for goods of equal quality.

FRANCIS BROWN, Treasurer, Salem, Mass. tmch15 ly

BOYNTON'S FURNACES.

Cast or Wrought Iron. Suitable for Coal or Wood.

BRICK-SET AND PORTABLE.

Are Powerful Heaters; Remarkably durable; economical in fuel; give universal satisfaction; have no bolted joints; are free from gasses.

Thousands have had constant and severe use for over 15 years, and in good condition to-day, without repairs or expense.

The most Economical Furnace, the cheapest to buy. Fitted with climber-cleaning anti-friction grates; ash-sifting grates and ash-pans; lined feed doors, draft regulator, etc. Have many attractive and practical improvements never before adopted.

Also, RANGES for family or hotel use; Fireplace Heaters, etc.

Send for Circulars, before purchasing others.

RICHARDSON, BOYNTON & CO., Manufacturers, codtnov16 234 *Water Street, New York.*

Apply direct to the Manufacturerers.

Relief and Cure of

RUPTURE!

—BY—

Dr. Sherman's Treatment

The dangers of rupture and the dreadful injuries from the use of trusses are at once removed, and the patient saved from their eventual horrifying results, some of which are nervous debility, impaired memory, loss of energy, physical inactivity, impotency, and many other affections which make life miserable. During treatment the patient can exercise freely and perform any labor.

TERMS MODERATE.

Dr. Sherman is now in Boston,

where he may be consulted daily for a limited period at his OFFICE 43 MILK STREET, nearly opposite the new Post Office.

To those who doubt the efficiency of this treatment, abundant reference to gentlemen of the highest standing will be furnished. Original photographs of bad cases, before and after treatment and cure, can be seen at the office. Persons from the country can receive treatment and leave for home same day. Books, with photographic likenesses before and after cure, mailed for 10 cents.

Remember Dr. Sherman's Stay in Boston is Necessarily Limited.

PRINCIPAL OFFICE

251 BROADWAY, NEW YORK.

d&wtjan27

WOOD!

Hard and Soft Wood,

Sawed and Split,

KINDLINGS, SHAVINGS, ETC., ETC.

☞ Orders left at the PLANING MILL, GREEN STREET, will be promptly attended to.

DANIEL MASON, Agent.

MORSE & ILSLEY,

FIRE, LIFE AND ACCIDENT

INSURANCE

AGENTS,

Represent the following reliable companies:

THE INSURANCE COMPANY OF NORTH AMERICA, *of Philadelphia, Penn.*

LIVERPOOL and LONDON and GLOBE, *U. S. Office, New York City.*

SPRINGFIELD, *of Springfield, Mass.*

QUEEN, *of Liverpool and London.*

PHŒNIX, *of Hartford, Conn.*

ORIENT, *of Hartford, Conn.*

TRAVELERS LIFE & ACCIDENT COMPANY, *of Hartford, Connecticut.*

NEW ENGLAND MUTUAL LIFE *Of Boston, Mass.*

The above companies are well known and reliable, and we solicit the patronage of our friends and the public. All losses adjusted and promptly paid at our office.

MORSE & ILSLEY,

NO. 13 PLEASANT STREET,—UP ONE FLIGHT.

ANTI-FAT

ALLAN'S ANTI-FAT is the great remedy for Corpulency. It is purely vegetable and perfectly harmless. It acts on the food in the stomach, preventing its conversion into fat. Taken according to directions, it will reduce a fat person from 3 to 5 pounds a week.

In making this remedy before this public as a positive cure for obesity, we do so knowing its ability to cure, as attested by hundreds of testimonials, of which the following from a lady in Columbus, Ohio, is a sample: "Gentlemen,—Your Anti-Fat was duly received. I took it according to directions and it reduced me five pounds. I was counseled against but I immediately sent to ACKERMAN'S drug-store for the second bottle." Another, a physician, writing for a patient from Providence, R. I., says: "Four bottles have reduced her weight from 191 pounds to 132 pounds, and there is a general improvement in health." A gentleman writing from Boston, says: "Without special change or attention to diet, two bottles of Allan's Anti-Fat reduced me four and one-quarter pounds." The well-known Wholesale Druggists, SMITH, DOGGETT & SMITH, of Boston, Mass., write as follows: "Allan's Anti-Fat has reduced a lady in our city seven pounds in three weeks." A gentleman in St. Louis writes: "Allan's Anti-Fat reduced my twelve pounds in three weeks, and attributes I have lost twenty-five pounds since commencing its use." Messrs. HODGSON & STUMPP, Wholesale Druggists, of Buffalo, N. Y., write: "To the Proprietors of Allan's Anti-Fat: Gentlemen.—The following report is from the lady who used Allan's Anti-Fat. This Allan's Anti-Fat had the desired effect, reducing the fat from two to five pounds a week until I had lost twenty-five pounds. I hope never to regain what I have lost." Anti-Fat is an unexcelled blood-purifier. It promotes digestion, curing dyspepsia, and is also a potent remedy for rheumatism. Sold by druggists. Pamphlet on Obesity sent on application.

BOTANIC MEDICINE CO., PROP'S, Buffalo, N.Y.

WOMAN

By an immense practice at the World's Dispensary and Invalids' Hotel, having treated many thousand cases of those diseases peculiar to women, I have been enabled to perfect a most potent and positive remedy for these diseases.

To designate this natural specific, I have named it

Dr. Pierce's Favorite Prescription

The term, however, is but a feeble expression of my high appreciation of its value, based upon personal observation. I have, while witnessing its positive results in the cure of the diseases incident to the organism of woman, singled it out as **the climax or crowning grace of my professional life**, and have put it as a positive, safe, and effectual remedy for this class of diseases, and one that will, at all times and under all circumstances, act kindly. I am willing to make my reputation as a physician and so confident am I that it will not disappoint the most sanguine expectations of a single invalid lady who uses it for any of the diseases it purports to remove, that I offer and sell it under a **POSITIVE GUARANTEE**. (For conditions, see printed wrapper bottle.)

The following are among those diseases in which my **Favorite Prescription** works wonderful cures, as if by magic, and with a certainty never before attained by any medicine: Prolapsus, or Falling of the Uterus, Leucorrhœa, Painful Monthly Periods, Suppressions when from unnatural causes, Irregularities, Weak Back, Prolapsus, or Falling of the Womb, Anteversion and Retroversion, Bearing-down Sensations, Internal Heat, Nervous Debility, Depression of Spirits, Threatened Miscarriage, Chronic Congestion, Inflammation and Ulceration of the Uterus, Impotency, Barrenness, or Sterility, and Female Weakness. I do not extol this medicine as a "cure-all," but it admirably fulfills a **singleness of purpose**, being a most perfect specific in all chronic diseases of the sexual system of woman. It will not disappoint, nor will it do harm, in any state or condition.

Those who desire further information on these subjects can obtain it in THE PEOPLE'S COMMON SENSE MEDICAL ADVISER, a book of over 300 pages, sent, post-paid, on receipt of $1.50. It treats intimately of those diseases peculiar to females, and gives much valuable advice in regard to the management of those affections.

Favorite Prescription sold by Druggists.

R. V. PIERCE, M. D., Proprietor of World's Dispensary and Invalids' Hotel, Buffalo, N. Y.

25 ELEGANT CARDS, No two alike. With name 10c. Post paid Husted & Co., *Nassau*, N.Y

DR. JOHN TRIPP'S BLOOD PURIFIER

Is a certain cure for *Syphilis, Scrofula, Ovarian Tumors, Diabetes, Bright's Disease*, and all *Blood Poison*. Cure of *Syphilis* guaranteed in either stage. Send for pamphlet, enclosing stamp and please state disease. Eastern Agency, 303 Columbus ave., Boston. Office hours 9 to 11, 3 to 7. No medicine genuine unless in bottles with my name blown in them and labels bearing my own Trade Mark. DR. JOHN TRIPP. codtjy79

OBSTACLES TO MARRIAGE Removed!

Happy Relief to Young Men from the effects of errors and abuses in early life. Manhood restored. Impediments to marriage removed. New method of treatment. New and remarkable remedies. Books and circulars sent free in sealed envelopes. Address HOWARD ASSOCIATION, 419 N. Ninth Street, Philadelphia, Pa. An Institution having a high reputation for honorable conduct and professional skill.

GENERAL LIFE AND FIRE INSURANCE AGENCY.

Alonzo F. Craig, Agent.

CAPITAL REPRESENTED

$40,000,000.

EQUITABLE LIFE ASSURANCE SOCIETY OF THE UNITED STATES: ASSETS, ... $25,000,000.

N. BRITISH & MERCANTILE INS. CO. LONDON AND EDINBURGH. CAPITAL, GOLD, ... $10,000,000. Invested in the United States, ... $1,047,897.82.

NATIONAL FIRE INSURANCE COMPANY HARTFORD, CONN. ASSETS, ... $881,850.25.

WESTCHESTER FIRE INSURANCE CO. NEW YORK. ASSETS, ... $655,787.24.

ST. PAUL FIRE AND MARINE INS. CO. ST. PAUL, MINN. ASSETS, ... $710,621.78.

FANEUIL HALL INSURANCE COMPANY BOSTON, MASS. ASSETS, ... $250,000.00.

☞ *Insurance effected on all kinds of Property Reasonable Rates.*

☞ Losses at this Agency will be promptly adjusted, and paid at this Office.

ALONZO F. CRAIG, INSURANCE AGENT, Office No. 5 Congress Street Portsmouth

S.T.-1860-X. PLANTATION BITTERS

THE WONDERFUL OLD HOME TONIC AND HEALTH RENEWER.

For the Stomach.—Promoting hearty appetite, good digestion and quick health in every household.

For the Liver.—Invigorating, cleansing, energizing natural tone, and making pure, rich, life-giving blood.

For the Bowels.—Regulating the action.

For the Nerves.—Feeding, tranquilizing, bracing, and imparting vigor.

A Boon to delicate females in a thousand ways not necessary to speak of.

A Perfect Cure for Sick Headache, Liver Complaints, Costiveness, Dyspepsia, and all similar diseases. Use the Plantation Bitters temperately, medicinally, and expect a certain cure.

Sold everywhere.

L.S.L.

A SPLENDID OPPORTUNITY TO WIN A FORTUNE.

Second Grand Distribution, Class B, at New Orleans, Tuesday, February 11th, 1879—105th Monthly Drawing.

LOUISIANA STATE LOTTERY COMPANY.

This Institution was regularly incorporated by the Legislature of the State for Educational and Charitable purposes, in 1868, with a capital of $1,000,000, to which it has since added a reserved fund of $350,000. ITS GRAND SINGLE NUMBER DISTRIBUTION will take place monthly. *It never scales or postpones.* Look at the following Distribution:

CAPITAL PRIZE, $30,000.

100,000 TICKETS AT TWO DOLLARS EACH. HALF-TICKETS, ONE DOLLAR.

LIST OF PRIZES.

1	CAPITAL PRIZE	$30,000
1	CAPITAL PRIZE	10,000
1	CAPITAL PRIZE	5,000
2	PRIZES of $2,500	5,000
5	do. 1,000	5,000
20	do. 500	10,000
100	do. 100	10,000
200	do. 50	10,000
500	do. 20	10,000
1000	do. 10	10,000

APPROXIMATION PRIZES.

9	Approximation Prizes of $300		2,700
9	do.	do. 250	1,350
9	do.	do. 100	900

1857 Prizes, amounting to $110,400

Responsible corresponding agents wanted at all prominent points, to whom a liberal compensation will be paid.

Application for rates to clubs should only be made to the home office in New Orleans.

Write, clearly stating full address, for further information or send orders to

M. A. DAUPHIN, P. O. Box 692, New Orleans, La.

Or to H. L. PLUM, 319 Broadway N. Y.

All our Grand Extraordinary Drawings are under the supervision and management of GENERALS G. T. BEAUREGARD and JUBAL A. EARLY. w.s,&eGfeb10

10 BARRELS FLORIDA ORANGES,

—FOR SALE BY—

Henry F. Gerrish.

BLUE ARMY BLOUSES.

WE have just received a few more of those BLUE ARMY BLOUSES, which have been in such demand for the last twelve months.

C. E. MYERS & CO.,
No. 3 BOW STREET.

PORTSMOUTH INSURANCE AGENCY.

Established in 1831.

JOHN SISE, - 5 MARKET SQ.,

Is authorized Agent and Attorney for the following responsible Companies:

ÆTNA INSURANCE COMPANY, HARTFORD, CONN. ..... Assets $7,000,000

HARTFORD FIRE INSURANCE CO., HARTFORD, CONN. ..... Assets $3,200,000.

HOME INSURANCE COMPANY, NEW YORK ..... Assets, $6,000,000.

FRANKLIN FIRE INSURANCE CO., PHILADELPHIA ..... Assets $3,300,000.

ROYAL INSURANCE COMPANY, LIVERPOOL, ENG. ... Assets $18,000,000 (gold.)

PENNSYLVANIA FIRE INS. CO. PHILADELPHIA ..... Assets $1,800,000.

Business men and owners of Property desiring every security by Insurance against loss and damages by fire, will find it for their interest to place their risks in the above companies, some of which have been represented in this vicinity for nearly fifty years.

All losses will be promptly adjusted and paid by the undersigned.

JOHN SISE, INSURANCE AGENT. OFFICE No. 5 MARKET SQUARE, Portsmouth.

Ladies' Tie-off Button Kid Gloves, Brilliantine & Hardware Post-paid to Readers of Newspapers 25 cents. Three sets for 50 cents. Imitation Sperm Spittoons to match 20 cts. per set, or three sets for 50 cents. Elegant Gilt Frames with Chromos, $1.00 each. Burnett's Flavoring Extracts. Extraordinary Inducements to Agents. ORIDE & CO., Clinton Place, New York.

PRATT'S ASTRAL OIL!

Safest and Best!

AT SWEETSER'S.

NEW STYLES

RATTAN PRESENTS

Every one who has examined them are of the opinion that more attractive, beautiful or serviceable

Christmas Presents!

Cannot be purchased in New England for the same amount of money than the desirable Rattan Goods manufactured right here in our city by Mr. DAVID URCH, and

For Sale by A. Tredick & Co.,

MARKET STREET.

☞ We advise all to call, examine and try them before purchasing their Christmas Presents.

LIBRARY LAMP.

HOUSE'S ARGAND BURNER.

Only absolutely Safe Lamps made.

Perkins & House's Metallic Safety Lamps. Adapted for Parlor or Chandelier, Table, Hall, Stable and Factory Lamps; also, Hand Lanterns, Tubular Lanterns, Chloroform Lamps, Explosive Lamp Oil. Circulars, Prices, and 48 Market St., N. Y.

Ask your dealer for this Lamp. If he will not supply you, write to us for it. It gives the light of twenty candles, or one-third more than any other lamp of similar style (some size burners in the world); the light being also, steadier and every way more satisfactory.

—FOR SALE BY—

JOHN P. SWEETSER,

46 Market Street,

PORTSMOUTH

PISCATAQUA SAVINGS BANK.

OFFICE AT FIRST NATIONAL BANK.

WILL receive Deposits in sums from Three Dollars to One Thousand Dollars, on and after the

First Tuesday of April, 1878.

Interest will be paid at the rate of Four per cent. per annum, commencing on the First day the month succeeding the deposit.

Dividends will be declared in January and July of each year, and extra Dividends of surplus earnings, every three years.

RICHARD GOODWIN, President.
ROBERT C. PEIRCE, Treasurer.

TRUSTEES.

RICHARD GOODWIN, E. P. KIMBALL, JOHN H. BROUGHTON, J. ALBERT WALKER, J. H. HUTCHINSON, WM. L. DWIGHT, ROBERT C. PIERCE, AUGUSTUS LORD, A. F. HOWARD, *Portsmouth.* E. C. SPINNEY, *Kittery, Me.*, K. B. PHILBRICK, JOHN W. F. HOBBS, *North Hampton.*

Daily Chronicle.

Political.

The Boston *Post* says: "The leaders of the republican party are making a desperate effort to prevent an investigation of the cipher despatches." This is amazing bosh. All the republicans need do to prevent the cipher despatches being investigated, is to abstain from forcing the alleged investigating committee presided over by the Hon. Potter to do it. The democrats do not dare to investigate them, and will not do it unless forced by the republicans.

John F. Arnold, the Butler-greenback candidate for Lieut. Governor of Massachusetts at the late election, has been indicted by the grand jury at Pittsfield for obtaining money under false pretenses.

The St. Louis *Globe-Democrat* remarks that the republican State treasurer of Illinois turned over to his successor $2,125,000 in money, while the democratic State treasurer of Missouri turned over something less than that sum to a State bank which is worthless.

Wallace, the democratic sheriff of Cincinnati, who was convicted in the United States court for procuring illegal votes and sentenced to pay a fine of $500 therefor, turns out a defaulter to the tune of $23,000.

Noble A. Hull, Lieut. Governor of Florida, and democratic Congressman-elect from the sixth district of that State, has been indicted by the United States grand jury for conspiring with others to obtain false returns from Brevard county—which false returns gave him his certificate of election.

—A lecturer, addressing a mechanics' institute, contended that "Art could not improve Nature," when one of the audience set the whole assembly in a roar by exclaiming, "How would you look without a wig!"

—The young man who shovels a broad and generous path in front of the house will be spared the mortification of going "Indian file" with his best girl when next he promenades that way.

—Line from a contributed poem: "The wintry skies are softly spitting snow."

Boston Stock Sales.

U. S. Sixes 1881, coupon	106¾
United States Ten-Forties coupon	107
United States Five-Twenties, 1868 coupon	102¼
U. S. new 4½, coupon	106
U. S. new 4s, coupon	99¾
Maine State 6s, 1889	113¾
N. H. State 6s	112¾
Massachusetts State 6s, Gold	113
Portsmouth City 6s, 1895	106¼
Eastern R. R. 8s	70¾
Cochecco Manufacturing Co	525
Salmon Falls Manufacturing Co	252¼
Boston & Lowell R. R.	59
Boston & Maine	108¾
Boston & Providence	163¾
Boston to Albany	129¾
Nashua & Lowell	91
Concord	74¼
Eastern	12¼
Eastern Railroad in N. H.	57¼
Fitchburg	110¾
Manchester & Lawrence	133
Michigan Central	78
Northern N. H.	84
Old Colony & Newport	96¼
Ports. Great Falls and Conway	6
Portland, Saco & Portsmouth	90
Vermont & Massachusetts R. R.	113

1879.

ECLECTIC MAGAZINE

OF

Foreign Literature, Science, and Art.

THIRTY-FIFTH YEAR.

The ECLECTIC MAGAZINE reproduces from foreign periodicals all those articles which are valuable to American readers. Its field of selection embraces all the leading Foreign Reviews, Magazines, and Journals; and while the tastes of all classes of readers are consulted nothing trivial in character, or merely transient interest is admitted to its pages. Its plan includes LITERARY ESSAYS, BIOGRAPHICAL SKETCHES, HISTORICAL PAPERS, TRAVELS, POETRY, NOVELS, and SHORT STORIES, and in the case of SCIENCE (to which much space and attention are given) no special prominence is allowed to any particular phase of opinion, but a place is given impartially to the most valuable articles on both sides of the great themes of scientific discussion.

The following lists comprise the principal periodicals from which selections are made and the names of some of the leading writers who contribute to them:

PERIODICALS.	AUTHORS.
Quarterly Review.	*Rt. Hon. W. E. Gladstone.*
British Quar. Review.	*Alfred Tennyson.*
Edinburgh Review.	*Professor Huxley.*
Westminster Review.	*Professor Tyndall.*
Contemporary Review.	*Rich. A. Proctor, B. A.*
Fortnightly Review.	*J. Nw. Lockyer, F. R. S.*
The 19th Century.	*Dr. W. B. Carpenter.*
Pop. Science Review.	*E. B. Tylor.*
Macmillan's Mag.	*Prof. Max Muller.*
Cornhill Magazine.	*Professor Owen.*
Macmillan's Mag.	*Matthew Arnold.*
Fraser's Magazine.	*E. A. Freeman, D. C. L.*
New Quar. Magazine.	*James Anthony Froude.*
Temple Bar.	*Thomas Hughes.*
Belgravia.	*Anthony Trollope.*
Good Words.	*William Black.*
London Society.	*Mrs. Oliphant.*
Saturday Review.	*Turgenieff.*
The Spectator, &c., &c.	*Miss Thackeray, &c., &c.*

☞ It is frequently remarked that in England the best literary talent of the time is being diverted from the writing of books to contributing to the periodicals. THE ECLECTIC garners the choicest sheaves from this rich harvest.

STEEL ENGRAVINGS. Each number contains a *Fine Steel-Engraving*—usually a portrait—executed in the best manner. These engravings are of permanent value, and add much to the attractiveness of the Magazine.

TERMS:—Single Copies, 45 cents; one copy, one year, $5; five copies, $20. Trial subscription for three months, $1. THE ECLECTIC and any $4 magazine to one address, $8. *Postage Free to all Subscribers.*

E. R. PELTON, Publisher, 23N Bond Street, ew York.

Portsmouth Chronicle

TUESDAY, JANUARY 21, 1879.

Protection for Working-Women.

The Women's Educational and Industrial Union of Boston has taken measures for conducting a non-sectarian work in that city similar to that of the Working Women's Protective Union in New York, which aims to promote the interests of working women by providing them with legal protection from the frauds and impositions of dishonest employers and others, without charge.

The New York institution has in the fifteen years of its existence adjusted over six thousand cases, and collected by legal process and paid to working women, in sums varying from a few cents to twenty dollars or more, upwards of twenty-one thousand dollars.

The Union has secured the services of Hon. S. E. Sewell as consulting counsel, and of Benjamin R. Curtis as prosecuting attorney. Complaints will be received by the chairman of the protective committee at the rooms of the Union, No. 4 Park street, Boston, on Wednesdays and Saturdays, between the hours of three and five. The Union is also looking into the condition and treatment of saleswomen, witnesses and others. All women of *whatever place* who go to Boston to work in any capacity are considered as under the protection of the society, and entitled to share in its advantages free of charge. The protective committee and advisory board include the names of some of the most public spirited and prominent ladies of Boston. Pecuniary and other aid is solicited for any branch of the Union work. Mrs. B. F. Redfern is chairman of the protective committe.

State Sovereignty Redivivus.

The Virginia legislature has adopted a resolution declaring the civil rights bill and enforcement act passed by Congress Unconstitutional, and void so far as Virginia is concerned. The State courts in Alabama have commenced quarrelling with the United States courts, the State judges seeking to raise disputed points with the Federal authorities, and then committing the Federal officials to jail for contempt of court. These straws, with the action of the State courts in the Carolinas, and the steady retirement to private life of moderate democrats and the advancement of fire-eating Bourbon secessionists like Vance, Hampton and Massacre C. Butler, are significantly indicative of the way the political current is setting in the "solid south," and of what will occur if that section can but just once more gain its former supreme control in the national government.

Twenty Millions More.

The Secretary of the Treasury has issued the eighty-second call for the redemption of five-twenty bonds, consols of 1867. The call is for twenty million dollars, of which ten millions are coupon and ten millions are registered bonds, the principal and interest to be paid at the Treasury on and after the 18th of April, interest to cease on that day. The following are the descriptions of the bonds:

Coupon bonds, dated July 1, 1867:

$50,	Nos. 37,081	to	46,000,	both inclusive.
$100,	" 47,001	"	60,000,	" "
$500,	" 27,001	"	46,000,	" "
$1000,	" 48,001	"	60,000,	" "

Total coupons, $10,000,000.

Registered bonds, redeemable at the pleasure of the United States after the 1st day of July, 1872, as follows:

$50,	Nos. 1,351	to	1,925,	both inclusive.
$100,	" 11,401	"	12,850,	" "
$500,	" 6,251	"	7,250,	" "
$1000,	" 22,751	"	27,750,	" "
$5000,	" 7,101	"	8,150,	" "
$10,000	" 9,951	"	13,250,	" "

Total registered, $10,000,000.

Aggregate, $20,000,000.

Savage Cruelty to a Horse.

In the district court at Concord, Mass., one day last week, Isaac Medill of Lexington was charged with having beaten his horse to death on the 13th inst. The evidence showed that Medill had coaxed the animal something over an hour, after which he stripped him of his harness, strapped up one of his fore legs, and, with a stick and a heavy iron bar, beat him unmercifully, thrusting the point of the bar into his flank, and finally killing him by crushing in his skull. The snow in the vicinity gave evidence of the conflict that had ensued, being thrown up by both man and horse, and sprinkled for some distance with blood. Mr. Currier, of the Society for the Prevention of Cruelty to Animals, stated that in an experience of ten years he had never prosecuted a more barbarous case of abuse. Medill was fined $150 and costs, and sentenced to ninety days' imprisonment in jail.

News and Notes.

At noon on Friday eight prisoners attempted to escape jail at Owenton, Ky., by knocking down the jailor's brother, Robert Moore, who had charge; but Moore, regaining his feet, drew a revolver and fired, killing William Sawders, a burglar, as he was jumping out of a window.

Charles Ulrich and Henry Cole, counterfeiters, have been arrested at Fanwood, N. J., under circumstances insuring their conviction. Ulrich is said to be the most expert engraver in the world, and the author of all the successful counterfeits of national bank notes put in circulation within three years or more past. Cole, who lives in Philadelphia, has been a forger and counterfeiter from boyhood, and has amassed a large fortune by his infamous practices.

The lower branch of the Louisiana legislature on Saturday passed a bill repealing the charter of the Louisiana State Lottery, by a vote of sixty-three to twenty.

An explosion of gas at Weeks & Potter's wholesale drug store in Boston, Monday morning, was followed by a slight fire; damage by fire and water, $25,000. Monday afternoon the Immanuel church (Congregational) at Boston Highlands was burned; loss $50.000.

The St. Louis *Globe-Democrat* describes what it terms a striking spectacle in religious worship in that city. The Shaare Emeth Jewish congregation invited the Second Baptist church to hold services at their synagogue. The invitation was accepted, and the services were held in the afternoon and evening, and for the first time in the history of the world, it is stated, the Lord's Supper was celebrated in a synagogue. Mr. Boyd, pastor of the Second church, occupied the pulpit, and both Jews and Christians attended both services.

The freight steamship Hemer, with a valuable cargo, sailed from Boston for Liverpool on the 16th of December, and has not since been heard from. The Spanish steamer Yrurac Bat, from Baltimore via Liverpool, has arrived at Corunna, Spain, in a damaged condition. She reports was in collision with the Lancashire Witch, which sank with all on board. The steamer's bows are broken.

The treasurer of the Massachusetts Home Missionary Society has resigned, having been requested to do so by the executive committee. He has been selling the securities of the society and investing the proceeds in western real estate, without having any authority to do so.

John P. Phair, who was condemned to death and came very near being executed for the murder of Mrs. Ann E. Frieze at Rutland, Vt., has been granted a new trial, important new evidence having been discovered. The new evidence tends to fasten the murder on a woman named Aurelia Brooks, one of Mrs. Frieze's abandoned associates.

Thomas W. Rooker & Co., of Glamorgaushire, Wales, have failed. They owe one bank $3,000,000.

Miss Epperson, a young lady who was shot in the knee in a "family fight" in Hancock county, Tenn., has just died. Her father and mother were killed in the melee in question and her sister and two brothers seriously wounded.

Another statement is made that the remains of A. T. Stewart are in possession of the family, and have been since Nov. 14th. This is probably nothing more than an ingenious surmise, but there seems to be a growing impression that, for some reason or other, the hunt is over.

The break in the direct Atlantic cable, which occurred Saturday, Jan. 4, has been located in water from twenty to twenty-five fathoms deep, about six miles from Torbay. Arrangements are now in progress to repair the same.

An old suit for $3000, brought in 1869 by the town of East Haven, Conn., against the town of Derby, for the support of a pauper family, and continued from court to court at an annual expense of about $50, has finally been settled for $50.

Since its foundation the National Life Boat Institution of Great Britain has contributed to the saving of 26,051 shipwrecked persons, for which services it has granted 980 gold and silver medals, and pecuniary awards to the amount of £56,850. Last year its life-boats saved 471 lives and put seventeen vessels out of danger, and rewards were paid for the saving of 145 persons by fishers and watermen. Though 12,000 men put out in the society's 269 life-boats last year, not a life was lost.

Judge Garretson, of New York, orders that Peter Welsh, a wealthy contractor, pay $500 and be imprisoned for two months for libelling John McAndrews in pasting up a circular stating that he treated his mother brutally. Welsh submitted affidavits to show that the allegations were true, but the judge told him that truth was no justification for the libel. Judge Garretson is one consummate ass.

Bishop Fabre, of Montreal, has issued a circular forbidding that any ladies should belong to church choirs after the first day of June next, and many of the Roman Catholic churches have anticipated the order by dismissing the lady singers. The choir of the Jesuits' church is said to have disbanded, and St. Patrick's church, it is said, intends complying with the order after St. Patrick's day.

The *Eclectic* for February contains a very pleasing and carefully-executed steel-engraved portrait of the Marquis of Lorne, the new Governor-General of Canada. It forms a desirable complement to the similar portrait of the Earl of Dufferin, which appeared in the same magazine a year or two ago.

Naval Matters.

Telegrams from London, Monday, report the Constitution making about three inches of water an hour. A large quantity of chain cable had to be jettisoned before she could be towed off the beach. One despatch says: "Capt. Badger of the United States frigate Constitution says that, in regard to the grounding of the ship, judging from the time he had sailed he supposed he was twenty-two miles from the English coast when she struck. He believes that he must have been carried out of his reckoning by the current. After getting afloat the ship had a narrow escape, as the tow-rope broke when passing the Needles. One of the Constitution's boats capsized off Cowes and two of the occupants were rescued with difficulty."

The U. S. S. Marion, Capt. Bradford, arrived at New York on Saturday from the Mediterranean.

The Plymouth will be docked at Boston in a few days for slight repairs to her hull, and her engines will be overhauled.

Congressman Jones on Monday introduced in the House a bill restoring the name of Robert Boyd to the place formerly occupied by it in the Navy Register.

Congress.

The "arrears of pensions" bill passed by Congress last week, and sent to the President for his signature, will it is said take $50,000,000 from the United States treasury. Most of this vast sum is expected to go into the hands of claim agents.

The committee on coinage of the House has authorized the preparation of a bill providing for the redemption of the trade dollars at par. This is a steal, pure and simple, in the sole interest of the speculators who have bought up the trade dollars at discount. The vote of the "democratic reform House" on this proposal to give a portion of the people's money to the silver speculators will be watched with interest.

The House on Saturday decided, on its part, the long-contested question of how to dispose of the ten millions or more remaining of the Geneva award. The bill reported by the majority of the judiciary committee, limiting the further distribution of the award to the insurance companies, was defeated, and the report and bill of the minitority, shutting out the insurance companies and admitting the war risks and the claims arising from damages by the "exculpated" cruisers, was adopted by a vote of 113 to 93. It is doubtful if the bill can pass the Senate.

Chronicle Correspondence.

WASHINGTON, D. C., Jan. 17th.

The late unauthorized exodus of the Cheyenne captives from Camp Robinson, its disastrous results to the captives and their pursuers, and the probable effect the bloody episode may have on the future of the Indian, all continue leading topics in the intelligent circles of the national capital. The immediate causes that led these miserable prisoners to prefer the chances offered by the naked and frozen prairie to those they could count on from the representatives of the Christian government which has shown such an indifference to their fete, have been only partially evolved from the many contradictory explanations of the outbreak heard here. Some—quite a large proportion of the men—were, it appears, on their way to be handed over to the tender mercies of the civil authorities of Kansas and Nebraska for the crimes committed during the raid through those States last season. The others were on their way to a detested southern reservation that had been selected for their future occupancy, many days march from the homes and graves of their departed ancestors and from all the cherished associations of their previous lives. The prospect held out was the certain and final separation of many of the males and females, the sundering of the family ties that had bound them together for years, and a life imprisonment or early death of many of the fathers, sons and brothers, so soon as they reached the theatre of their late marauding expedition. To these are to be added the provocatives to rebellion of their half-starved and frozen condition, and the not-over-considerate treatment, probably, of their custodians. Under similarly desperate and exasperating circumstances and a reversal of their relations as captives and captors, rebellion would likely be commended as an imperative duty, demanded by every consideration of the love of kindred, the attachment to home and to each other, and the preservation of life. Indeed, without being very sentimental, the forlorn and hopeless condition of those poor creatures, driven from their possessions to a far country by the remorseless invasion of their traditional enemies, has so far appealed to the hearts of those who appreciate something of the wrongs heaped on them as to have induced a very modified feeling of resentment toward them for their temerity in daring to strike a blow for life. An abandonment by government of a policy that furnishes its savage wards with numberless precedents for any violation of good faith with which they can be honestly charged; that furnishes constant provocations to marauding expeditions; that turns them over to the despoiling and licentious grip of unscrupulous agents and soldiers; that divides the responsibility for the Christian and humane administration of their affairs between two arms of the service so implacably hostile that they are far more anxious to invent methods for the extermination of each other than for the well-being and preservation of their joint charge,—an abandonment of such a policy could never, probably, have been brought about by a smaller sacrifice of human life than has already happened and will have resulted from the outbreak before the survivors are again all securely corralled.

The extraordinary course which President Hayes and Secretary Sherman have seen fit to adopt to forward the confirmation of the *ad interim* New York Custom House appointments, has fanned the smouldering fires of republican dislike of the President into a bright flame once more, and the democrats seem nothing loth to increase the gap that separates Mr. Hayes from the vast majority of their opponents. In view of the several tenders of important foreign missions by the President to Collector Arthur since he was displaced by Gen. Merritt; the endorsement of his administration by both the President and Secretary, and their almost indignant denial that Arthur's displacement was intended as a reflection on him, the charge of stultification made against them seems deserved. And the general verdict is that if the pitiably contemptible charges made against Arthur by Secretary Sherman embody all that his official record yields after the rigid scrutiny to which it has been subjected by the detectives and experts to find a justification for his removal, the good of the service as well as "civil service reform" demanded his retention and promotion. On the whole the President seems to have invited a humiliating defeat by holding the Senate up to a confirmation that implies the censure of an exceptionally efficient and faithful official.

After all we learned by our contact with yellow fever last year, and the expense of the commission sent to make an exhaustive investigation, it will reflect very little credit on the wisdom of Congress if it can devise nothing better as a protection against the danger menacing us from a general invasion of the whole country next season by the plague, than the old and obsolete quarantine system.

KNOX.

—A Washington journal excites comment by printing the list of marriage licenses under the head of market reports.

ROCKINGHAM COURSE!

THIRD ENTERTAINMENT.

AT MUSIC HALL,

Wednesday Evening, January 22d.

A LECTURE

— BY —

Prof. Wm. N. Van De Mark

OF CALIFORNIA.

SUBJECT:

EUREKA,

A MECCA FOR THE MILLIONS!

PROF. GOLDBERGE

OF LONDON,

THE GREAT ILLUSIONIST

—IN HIS—

MARVELLOUS DRAWING ROOM SEANCE

—INTRODUCING—

MAGICAL WONDERS,
STARTLING EFFECTS,
MIND READING,
SECOND SIGHT,
SKILLFUL MANIPULATIONS, etc.,

Forming a Unique Entertainment replete with WONDERS, MIRTH and MYSTERY.

MR. F. J. EUSTIS OF BOSTON, PIANIST.

Reserved Seats.....50 cents.
Gallery.....35 cents.

☞ Tickets for sale at Dr. Preston's.

Doors open at 7:30; Begins at 8 o'clock.

Carriages may be ordered at 10:20.

New York Shopping.

Having formed a connection with the Lamar Purchasing Agency, I will give personal supervision to the answering of LETTERS OF INQUIRY and forwarding of Samples. Purchases made with taste and discretion. LUCY CARTER.

LAMAR PURCHASING AGENCY. Established. Reliable. Send for Circular. Address MRS. ELLEN LAMAR, 877 Broadway [first floor], New York City.

PRIVATE SCHOOL.

MISS BLUNT having removed her school to commodious rooms No. 70 State St., opposite the Post Office, will commence her new term Wednesday, January 1st, 1879. Terms made satisfactory on application. Pupils received at any time

ROYAL BAKING POWDER

Absolutely Pure.

The Royal Baking Powder is a pure Cream of Tartar powder, made from pure Grape Cream Tartar imported exclusively for this powder direct from the wine district of France. An old experienced housekeeper writes that, although she has to pay a few pennies more for the "Royal," finds that it goes so much further and works much better than saleratus, soda, or cream of tartar.

☞ Most of the Cream of Tartar of commerce is adulterated with Alum, Terra Alba, etc. Doctors pronounce Alum most dangerous to health; it costs but 2c. a lb., Cream of Tartar over 30. The Royal Baking Powder is recommended for its wholesomeness by such eminent chemists as Dr. Mott, New York; Dr. S. Dana Hayes, Boston. Sold only in Cans. All Grocers.

☞ BAKING POWDER should never be sold in paper packages, as it becomes stale and deteriorates upon exposure to the atmosphere. disep10

GREAT REDUCTION

In the Prices of

DRY GOODS!

For the next 30 Days

— AT —

MARSTON'S,

21 Market Street.

THE ORIGINAL COPELAND'S,

No. 4 Tremont Row, Boston.

This Famous Resort has but recently passed into the management of Mr. A. F. COPELAND, who will make a special endeavor to place it again where it once stood—at the head of all restaurants.

The Confectionery and Cake Departments have always been especially noted for their excellence, and it is hoped that now, more than ever, they will merit their well-earned reputation. Orders for Families, Parties, Weddings and Collations especially solicited.

The beautiful fountain, which has always been a great feature at No. 4 has lately been remodelled, and ornamented with rare flowers and plants by Mr. Wm. Dougue, and is in itself well worth a visit to this establishment. tjan17

A. F. COPELAND,

4 Tremont Row,---467 Washington St.,

WHOLESALE DEPARTMENT & OFFICE, 5 JACKSON PLACE, BOSTON.

Rockingham 10-Cents Savings Bank

SECOND DIVIDEND.

ON and after December 31st, inst., a Dividend of Twenty Per Cent. will be paid on all allowed claims against the Rockingham Ten Cents Savings Bank, to be paid at the First National Bank, Portsmouth.

Deposit Books must be presented by the person owning the deposit, otherwise an order for the dividend duly witnessed must be brought with the book. EDWARD F. KIMBALL, Assignee.

Portsmouth, Dec. 28, 1878.

Copartnership Notice.

THE UNDERSIGNED, having formed a copartnership for the transaction of the Grocery, Provision and Country Produce Business, under the firm name of JOHN H. WELLS & SON, respectfully solicit a continuance of the favors which the senior partner has received in the past, promising that nothing shall be wanting on their part to deserve the same.

JOHN H. WELLS,
CHARLES F. WELLS.

PORTSMOUTH, Jan. 1, 1879.

WINES!! WINES!!

25 CASES CLARET,
5 PIPES DUFF GORDON SHERRY
AND OPORTO PORT WINE

— FOR SALE BY —

H. F. GERRISH.

New York Weekly Herald.

ONE DOLLAR A YEAR.

The circulation of this popular newspaper has more than trebled during the past year. It contains all the leading news contained in the *Daily Herald*, and is arranged in handy departments. The

Foreign News

embraces special dispatches from all quarters of the globe. Under the head of

American News

are given the Telegraphic Despatches of the week from all parts of the Union. This feature alone makes

The Weekly Herald

the most valuable chronicle in the world, as it is the cheapest. Every week is given a faithful report of

Political News

embracing complete and comprehensive despatches from Washington, including full reports of the speeches of eminent politicians on the questions of the hour.

The Farm Department

of the *Weekly Herald* gives the latest as well as the most practical suggestions and discoveries relating to the duties of the farmer, hints for raising Cattle, Poultry, Grains, Trees, Vegetables, &c., &c., with suggestions for keeping buildings and farming utensils in repair. This is supplemented by a well-edited department, widely copied, under the head of

The Home,

giving recipes for practical dishes, hints for making clothing and for keeping up with the latest fashions at the lowest price. Every item of cooking or economy suggested in this department is practically tested by experts before publication. Letters from our Paris and London correspondents on the very latest fashions. The Home Department of the *Weekly Herald* will save the housewife more than one hundred times the price of the paper. The interests of

Skilled Labor

are looked after, and everything relating to mechanics and labor-saving is carefully recorded. There is a page devoted to all the latest phases of the business markets, Crops, Merchandise, &c., &c. A valuable feature is found in the specially reported prices and conditions of

The Produce Market.

Sporting News at home and abroad, together with a Story every week, a Sermon by some eminent divine, Literary, Musical, Dramatic, Personal and Sea Notes. There is no paper in the world which contains so much news matter every week as the *Weekly Herald*, which is sent, postage free, for One Dollar. You can subscribe at any time.

The New York Herald in a weekly form, $1 a year

Address,

NEW YORK HERALD,

Broadway and Ann Street, New York.

A COMPLETE STOCK

— OF —

TRUNKS,

AT WALKER'S.

All Trunks and Bags lettered and delivered free of EXTRA CHARGE.

JOSIAH F. ADAMS,

FURNISHING

UNDERTAKER.

WAREROOMS, No. 42 MARKET STREET.

Residence, No. 27 Washington Street, Portsmouth.

Choice St. Louis Flour!

30 POUNDS FOR $1.00.

HORSFORD'S BREAD PREPARATION, 18 cents.

All other GROCERIES very cheap at

PLAISTED'S ECONOMICAL GROCERY,

125 MARKET STREET

TO THE LADIES!!

I HAVE MADE

MY UNDERWEAR DEPARTMENT

Which include Ladies', Gents' and Children's,

A Specialty this Season, and having a Large Stock, shall give my customers Extra Bargains for thirty days.

☞ Please examine these Goods as they are Lower than ever offered in this city!

A SPLENDID LINE OF FELT SKIRTS.

HOSIERY HOSIERY

Ladies' and Gents'

12 1-2 Cents, upward.

WORSTED JACKETS, NUBIAS,
GENTS' and BOYS' SCARFS,
FLEECED and WOOLEN GLOVES,
MITTENS, etc., etc., etc.

LARGE ASSORTMENT OF

KID GLOVES!

In Two and Three Buttons.

MODES, BLACK, OPERA and ECRU.

Among these are the

Celebrated Trefousse Glove,

Every Pair Warranted!

MORRIS C. FOYE,

23 MARKET STREET.

Local Matters.

POST-OFFICE RULES.

MAILS CLOSE.

	A. M.	P. M.
Boston, South and West,	8 10:35	5:15 *6:30
Boston Way,	10:35	5:15
Portland;	9:35	4:50 6:30
East [beyond Portland],	9:35	6:30
Biddeford, Saco and Way	9:35	4:50
Great Falls,	9:35	4:50
Great Falls & Conway R. R.	9:35	
Concord and North,	7:40	4:50
Concord Way,		4:50
Boston & Maine R. R.	7:40	4:50
Dover,	7:40 9:35	4:50

*Arrives in Boston next morning.

MAILS ARRIVE.

	A. M.	P. M.
Boston, South and West,	4:30 10:05	5:30
Boston Way,	10:05	5:30
Portland and East,	11:20	5:30
Great Falls & Conway R. R.	11:20	
Concord and North,	10:20	5:30
Dover,	10:20	5:30

Letters for the night mails [and no others] east or west may be deposited in the box at the Eastern depot, every day except Sundays.

E. G. PIERCE, JR., P. M.

THE CITY.

Mr. Nathan Jones has fitted up the former quarters of the Rockingham Ten Cents savings bank for a store, and it is reported will himself open a grocery store there.

There were received on Monday about thirty thousand pounds of fish—rather small fares for the number of vessels. Randall & Caswell received twelve thousand pounds.

Prof. Goldberge, the illusionist who is to appear Wednesday evening in the Rockingham Course of Entertainments, is spoken of by the press as being superior to either Heller or Herman. The Boston *Gazette* and *Post*, New York *World* and *Herald*, and other leading papers, give him almost extravagant praise. See advertisement.

The Portland *Press* of Monday morning says: "Miss May Belle Sherman gave a supper Saturday night at her rooms to a number of invited guests on the occasion of the presentation of the gold medal, sent by Portsmouth friends to Mr. Driscoll, the pedestrian, through Mr. Dennis Leary." It also says "Miss Sherman will walk one hundred miles against C. G. Locke of Portsmouth, if he consents."

The officers of DeWitt Clinton Commandry of Knights Templar were installed on Monday evening, as follows: Wm. P. Walker, Eminent Commander; Chas. W. Gardner, Generalissmo; John H. Cheever, Capt. General; John Christie, Prelate; Chas. W. Norton, Senior Warden; Calvin Page, Junior Warden; W. N. Ilsley, Treasurer; James L. Parker, Recorder; Daniel G. Raitt, Standard Bearer; T. E. O. Marvin, Sword Bearer; Benj. F. Webster, Warden; George F. Thompson, H. H. Ham, H. G. Tanton, Captains of Guard; John Nutter, Sentinel.

Among the firms whose places of business were more or less injured by the recent fire on Worth street, New York, we notice the name of Wendell, Hutchinson & Co., commission merchants. This concern is a successsor of the well-known, long-established house of J. C. Howe & Co., of Boston and New York. Mr. Jacob Wendell, the senior partner of this house, formerly af the firm of J. C. Howe & Co., and one of the most successful and in mercantile life most honored sons of Portsmouth, began his education for business pursuits in the counting-room of Ex-Gov. Goodwin in this city, about thirty-five years ago.

The *Times* is in error in stating that the ship John Haven "was the only ship built at this port in 1848," for ship-building was brisk at that time. The John Haven was the only ship built here in '48 or '49 that nearly answers to the description of the abandoned Norwegian ship Faderneslandet; she was registered in 1849. The Empire State, also registered in 1849 and built by the same constructors, would answer as to size, but is known to have been totally lost. Besides these two vessels, the ships James Browne and North Atlantic, built by George Raynes, and the Mary Hale, built by Samuel Badger, were all registered in 1849. The ships Danube, Hibernia, Jersey and Peter Marcy, all registered in 1848, were none of them nearly so large as the Faderneslandet.

A despatch from Bath, Me., Monday, says: "Captain George Prince, a resident of this city for the last twenty years, and who commanded Company K, First Maine Cavalry, during the rebellion, was arrested this morning by Col. J. Herace Kent, Special Agent of the Treasury Department, charged with obtaining a large amount of money from the pension office on fictitious names. This is charged to have been going on for years, and the government detectives have been on the case for years past. He will be taken before Commissioner Clifford at Portland to-day." This Capt. Prince did but little "commanding" of Co. K during the war, his record as prepared for publication in the regimental history being as follows: "George Prince, 44, married; born in Thomaston; residence, Bath; merchant; enlisted Sept. 25, 1861; mustered Capt. Nov. 2, 1861, at Augusta, by Lt. Col. Eastman, 1st Inf'y U. S. A. Left, sick, in Augusta, March 24, 1862, when the reg't took the field. Rejoined his company, April, 1862. Absent, sick from August 5, 1862. Resigned Oct. 31, 1862, and discharged same day." The real captain of the company was John D. Myrick, of Augusta, whose war record was most brilliant, and who for his gallantry and ability was commissioned 1st Lieut. (brevet captain) in the regular army at the close of the war, resigning in 1872.

The annual meeting of the Society for the Prevention of Cruelty to Children, for the choice of officers and other business, will be held at the office of Dr. J. R. May this (Tuesday) evening at half past seven o'clock.

THE VICINITY.

B. Taft was last week appointed postmaster at Greenland depot.

It is stated that through the efforts of the Newcastle reform club there is now no place in that town where liquor can be procured.

The seventh annual meeting of the Grand Lodge, Knights of Pythias, of Maine, will convene at the hall of Mavoshen Lodge, No. 1, of Biddeford, on Tuesday, Feb. 4th.

AN UNPROMISING PROSPECT.

When the assets of J. C. Carr were transfered from his assignee in this State and placed in the hands of the assignee of Davis, Moulton & Co., at Utica, N. Y., the creditors began to have doubts as to their receiving much of a dividend. If such doubts were not then justifiable, the recent order of District Court of the United States for the Northern District of New York would seem to solve the question, and the creditors now must view with alarm the probable cost of the register's fees for filing their claims, etc., which in all likelihood they will be called upon to pay.

Charles S. Symonds, assignee of Davis, Moulton & Co., in a petition to the court sets forth that Davis and Carr gave Moulton their bond in writing to indemnify and save Moulton from any and all loss he might sustain by reason of becoming a partner in the firm of Davis, Moulton & Co.; that Moulton lost all his property by reason of becoming such partner; that Davis has no individual estate, and that the individual estate of Carr is not sufficient to pay in full his individual debts, exclusive of his liability on the bond of indemnity to Moulton; and that a claim is made on behalf of Moulton's individual estate against Carr's, and asking that said claim and the liabilities of the parties to the indemnity bond be fixed and settled, and that the individual estate of Carr pay Moulton's individual estate such sum as may be equitable in the premises.

On this showing and petition the court has ordered Register Comstock, of Utica, N. Y., to take proof as to the matter alleged in the petition, both on behalf of the petitioner and of the separate creditors of Carr, and to report to the court as to the rights and interests of the several parties; and unless exceptions are filed to the report within ten days of the time it is itself filed, it will stand as the decision of the court.

Under this order Register Comstock has appointed the 19th day of February for a hearing of all parties concerned, at his office in Utica.

SUPREME COURT.

The Supreme Court comes in this morning at Exeter before Hon. Wm. L. Foster.

The cases on the equity docket will be heard this week. On the continued docket are 370 actions.

Among the cases for trial is that of Rev. Geo. W. Ruland against the town of South Newmarket, for injuries received some time since upon the highway near the Boston & Maine railroad track. Messrs. Frink and Page are counsel for Mr. Ruland, and Gen. Marston appears for the town.

Curious Epitaphs.

A lady, the wife of an officer in the navy, while in Great Britain copied several old epitaphs, some of which, shown to us, we give below. The eminently practical turn which, in a great degree, shows how grief was consoled in some cases, is interesting to witness:

In Greyfriars churchyard, Edinborough, may be found the following epitaph:

Here snug in grave my wife doth lie,
Now she's at rest and so am I.

On an old miser:

Here lieth Father Sparges
Who died to save charges.

In a country churchyard in England is the following:

Here lies a certain Ann Mann
Who lived an old Maid and died an old Man.

On the wall of a chapel in Edinborough which is built over an old wine and spirit vault are carved these lines, which rise almost to the dignity of an epitaph:

There is spirit above and spirit below,
The one is of joy, the other of woe:
The spirit above is the spirit divine,
The spirit below is the spirit of wine.

At Upton, on Severn, is the following:

Beneath this stone in hopes of Zion
Doth lie the Landlord of the Lion;
His son keeps on the business still,
Resigned unto the Heavenly Will.

Also, in the same place:

Oh do not weep, my husband dear,
I am not dead but sleeping here,
So mend your ways; prepare to die
For you are soon to come to I.

Then comes the reply:

I do not weep, my dearest life,
For I have got another wife;
Therefore I cannot come to thee
For I must go to cherish she.

In the cemetery of Pere la Chaise is the following epitaph, after stating name and age of deceased:

His inconsolable widow continues his business at 342 Rue St. Honore.

Epitaph on a watchmaker in Abercromby church:

Here lies in a horizontal position the outside case of ——, Watchmaker, whose abilities in that line were an honor to his profession. Integrity was the mainspring and prudence the regulator of his actions. He had the art of disposing of his time so well, his hours glided away in one continual round of delight, till an unlucky minute put a period to his existence. He departed this life in hopes of being taken in hand by his maker and of being thoroughly repaired, cleaned, and set agoing.

DIED.

HUSO. In Exeter, Jan. 12th, Mrs. Sally Huso, aged 94 years, 13 days.

CURRIER. In Newton, Jan. 10th, Irene Currier, aged 77 years, 11 months.

Suffering for a Life Time.

Persons affected with rheumatism often suffer for a life time, their tortures being almost without remission. The joints and muscles of such unfortunates are in most cases shockingly contorted and drawn out of shape. To afford them even temporary relief, the ordinary remedies often prove utterly useless. Hostetter's Stomach Bitters, on the other hand, is avouched by persons who have used it to be a genuine source of relief. It keeps the blood cool by promoting a regular habit of body, and removes from it impurities which, in the opinion of all rational pathologists, originate this agonizing complaint and its kindred malady, the gout. Besides this the Bitters remedy disorders of the stomach, liver and nerves, prevent and eradicate intermittent and remittent fevers, promote appetite and sleep, and are highly recommended by physicians as a desirable medicinal stimulant and tonic.

Free of charge—*Sample* bottle of *Adamson's Cough Balsam* at all drug stores. Owing to its perfect harmony in combination it is the very best mixture for the speedy cure and relief of croup, colds, throat or lung diseases. Large bottles 35 cents.

Reflect that in every cemetery lie the silent tenants are the victims of neglected Coughs and Cold; and if you are thus afflicted, *avoid their fate* by resorting at once to *Hale's Honey of Horehound and Tar*, an immediate, agreeable, and certain means of cure. Sold by all Druggists. tfebl

Pike's Toothache Drops cure in 1 minute.

Revolution in the Dressing Room!

By the almost unanimous action of the parties interested,

CRISTADORO'S HAIR DYE

has replaced the old worn-out inventions for coloring the hair, which the bitter experience of years had proved to be ineffective and deleterious. Unlike the compounds that

MAKE WAR

upon the health of the hair, and dry up and consume the juices which sustain it, this mild, genial and perfect dye is found to be a vitalizing as well as a coloring agent.

Cristadoro's Hair Preservative,

A valuable adjunct to the Dye in dressing and promoting the growth and perfect health of the hair, and of itself, when used alone—a safeguard that protects the fibres from decay under all circumstances and under all climes. Manufactured by J. CRISTADORO, No. 16 William St., New York. Sold by all Druggists. Applied by all Hair Dressers. tfeb15

PEACH AND QUINCE

FRUIT BUTTER!

Put up in 5lb. Pails.

Orange Marmalade & Currant Jelly

Packed in 5lb. Pails.

PRESERVED QUINCE,

In 1lb. Tumblers.

The above goods are of last season's packing and are of superior quality.

ECC MACCARONI,

In 12lb. Boxes, and

Small Maccaroni,

In 5lb. Boxes.

Dried Peaches, Stuffed Olives,

Newly Imported,

AND A VERY FINE LOT OF

Crosse & Blackwell's English Pickles,

Lea & Perrins' Worcestershire Sauce,

Fresh Bottled Queen Olives,

With a large and well-selected stock of

STAPLE AND FANCY GROCERIES,

— FOR SALE BY —

BUTLER & LAIGHTON,

No. 1 Market Square.

BOSTON SAUSAGES

THESE Sausages are made by parties who make it an exclusive business, and use nothing but the best materials. They have gained the reputation of being the BEST wherever sold!

Retailing for 10 Cents per Pound, by

BUTLER & LAIGHTON

No. 1 MARKET SQUARE.

For Sale.

THE STOCK of W. I. Goods and Groceries, at the old stand of the late LEONARD AKERMAN & SON, corner of State and Penhallow streets, Portsmouth, N. H. Has been occupied for a grocery store over forty years. Will be sold at appraisal. Apply *until the end of this month*, to 2taw3w JOSEPH P. MORSE, Administrator.

Real Estate.

Desk Room

TO LET in one of the pleasantest offices in the city. Enquire at CHRONICLE Office.

To Let.

HOUSE No. 1 DENNETT STREET. Inquire at No. 5 Chapel Street.

House Wanted.

AT the West End, containing eight or nine rooms, to hire. Apply at this office.

To Let.

A CONVENIENT TENEMENT in Jackson Street. Apply to SAMUEL S. GREEN. jan1

To Let.

STORE No. 27 MARKET STREET, now occupied by J. E. HAM & CO. Possession given April 1st. w&sttf Apply to J. R. MAY.

REMOVAL!

I HAVE PURCHASED OF H. W. MASON,

The Nick-Nack Store,

5 MARKET ST.,

And have removed from my old location.

All my old customers and the public generally are invited to my new place of business.

LEWIS E. STAPLES,

NICK-NACK STORE,

No. 5 Market Street,

PORTSMOUTH.

Notice.

I, JOSEPH S. PFEIFFER, senior member of the firm of PFEIFFER & CO., retire this day from the firm. Thanking my friends and the public generally for their kind patronage in the past, I solicit a continuance of the same for the firm.

JOSEPH S. PFEIFFER.

Portsmouth, N. H., Jan. 14, 1879.

SPECIAL OFFER!!

IN ORDER TO

REDUCE OUR STOCK,

And to realize on the same, we offer our goods at a

Great Reduction from Former Prices

IN EXCHANGE FOR CASH!

Open Evenings.

PFEIFFER & CO.,

73 Congress Street.....Portsmouth

SPECIAL BARGAINS

For One Week!

Prior to taking account of stock the undersigned offers

Especially Low Prices

— IN —

Books, Toys, Holiday Goods,

— AND ALSO IN —

STATIONERY & FANCY ARTICLES,

Preferring the money to the goods.

IN HIS STOCK OF

School Books, Gold Pens, Artists' Materials,

Etc., he offers the advantages of a Full Line and Low Prices!

WILLIS G. MYERS,

No. 1 Congress Block.

Whole Families Made Happy

BY USING THE

"NEW EMPRESS"

Portable RANGE

IT HAS NO EQUAL!

Sold only by

JOHN P. SWEETSER,

46 Market Street, Portsmouth.

WILLIAM B. HUSSEY,

DEALER IN

BOOTS and SHOES,

— AT —

No. 49 Congress Street,

Has for sale a large and well selected assortment of Goods in his line for Men's, Women's Boys' and Girl's wear, which he will sell

AS CHEAP AS GOOD ARTICLES CAN BE SOLD.

CALL AND SEE.

AT GOODRICH'S

MAY BE FOUND

THE CELEBRATED BAZAR PATTERNS.

An assortment of the best always on hand!

Also the Latest Styles in

Window Shades!

Curtains hung with neatness and dispatch.

NEW AND EXTENSIVE STOCK

— OF —

FALL and WINTER GOODS

— AT —

WM. P. WALKER'S,

No. 8 Market Square.

HAVING RECEIVED A FULL ASSORTMENT OF

FOREIGN AND DOMESTIC

CLOTHS, CASSIMERES, &C., &C.,

I am prepared to make them up into GARMENTS of the latest style, or according to the fancy of the purchaser, and

Perfect Satisfaction Guaranteed!

MY STOCK OF GOODS SUITABLE FOR

SUITINGS

IS UNEQUALLED.

Particular attention paid to the making of

ARMY and NAVY

REGULATION UNIFORMS.

A FULL ASSORTMENT OF

Gentlemen's Furnishing Goods!

Constantly on hand, consisting of

Bosoms, Gloves, Suspenders, Collars, Linen Goods, Drawers, Handkerchiefs, Shirts,

Of Every Description!

JUST RECEIVED.

A Few Choice Pieces of

MATELASSE,

And other styles of CLOAKING for Ladies' wear.

A Job Lot of

Boys' Overcoats,

— AND —

Youths' Overcoats.

TO BE SOLD CHEAP!

Call soon and secure a Bargain.

C. E. MYERS & CO.

C. E. MYERS. C. E. SIMPSON.

NO. 3 BOW STREET.

FRESH CELERY.

FRESH DAILY!

OR SALE IN ANY QUANTITY, BY

H. F. Gerrish.

DEAR MADAM: *Did you visit my Opening of Autumn and Winter Styles of American and Parisian Millinery Goods, Hats and Bonnetes? If so, Thanks, for you appreciate my efforts to please, but if you were kept away and could not come, I am yet awaiting the kindness of your call and will be pleased to show you the latest modes and newest fancies in all the varied styles and kinds of*

SATINS, VELVETS, PLUSHES,
RIBBONS, FEATHERS, FLOWERS,
VEILINGS, etc., etc.

I am giving special attention to the wants of

"OUR BABY,"

AND HAVE

Cunning Little Caps!
Charming Little Sacques!
Curious Little Shoes!

With much more worsted work and other necessary articles for the midget of the household. Do come and see them! It will not cost you one cent, and I shall be very glad to welcome you.

THREE THINGS I PROMISE:

Correct Taste,
Best Grades of Goods,
Satisfactory Charges

MISS MYRA F. BICKFORD,

Parlors No. 69 Congress Street,

PORTSMOUTH, N. H.

Notice.

PERSONS desiring Vaults cleaned can have the work done in a more thorough manner, and as cheaply, by the City Farm teams as by any other parties, on leaving names with the City Clerk.

WILLIAM SHANNON,
Superintendent City Farm.

GREAT INDUCEMENTS!

— AT —

STACKPOLE'S

Popular Dry Goods House,

7 & 9 MARKET ST.,

10 BARRELS

DEVOE'S BRILLIANT OIL!

Just received and for sale at reduced price by

Chas. E. Laighton & Son.

DEVOE'S BRILLIANT OIL

1st. Is absolutely *safe*.
2d. Gives a powerful, brilliant white *light*.
3d. Does *not smoke*, nor *smell*, nor *crust* the wick.
4th. Is the most *economical* oil, because it gives the most *light* in proportion to its *price*.

We give the following letter to show the absolute freedom of Devoe's Brilliant Oil from any inflammable vapor, and as a curious incident:

PATERSON, N. J., April 17, 1877.

DEVOE MANUFACTURING CO.

Gentlemen:—I take great pleasure in sending this unsolicited recommendation of your Kerosene Oil.

At the great fire in this place, which destroyed Norwood's Paint and Oil establishment, and other buildings, on the 13th inst., your Oil stood one of most severe tests that Oil could be put to; for four [4] hours the Oil was in the hottest part of the fire, and such a fire as only Varnish, Turpentine, Oils and Paints can make, and in all that time there was no explosion of your Oil, *and the cans containing the Oil were is very near the same condition after the fire as before.*

I take great pleasure in recommending this Oil, as in my opinion it is the safest Oil for sale in the market. I remain, very respectfully,

JOHN E. REGNER,
Chief of Fire Department.

Devoe's Brilliant Oil

FOR SALE AT

CHARLES E. LAIGHTON & SON'S,

No. 5 EXCHANGE BUILDING,

Nearly opposite Post-Office, - - - - Portsmouth.

PATENTS!

R. H. EDDY,

No. 76 State St., Opposite Kilby, Boston,

SECURES PATENTS in the United States; also in Great Britain, France and other foreign countries. Copies of the claims of any Patent furnished by remitting one dollar. Assignments recorded at Washington. *No Agency in the United States possesses superior facilities for obtaining Patents or ascertaining the patentability o inventions.*

R. H. EDDY, Solicitor of Patents.

TESTIMONIALS.

I regard Mr. Eddy as one of the *most capable and successful* practitioners with whom I have had official intercourse. CHARLES MASON, Commissioner of Patents.

"Inventors cannot employ a person more trustworthy or more capable of securing for them an early and favorable consideration at the Patent Office." EDMUND BURKE, Late Commissioner of Patents.

BOSTON, October 19, 1870.

R. H. EDDY, Esq.—*Dear Sir:* You procured for me, in 1865, my first patent. Since then you have acted for and advised me in hundreds of cases, and procured many patents, reissues and extensions. I have occasionally employed the best agencies in New York, Philadelphia and Washington, but I still give you almost the whole of my business, in your line, and advise others to employ you. Yours truly, GEORGE DRAPER.

BOSTON, January 1, 1879. 3tawtjan180

Notice.

THE Subscriber gives notice that he has been duly appointed Administrator of the Estate of CHARLES C. ACKERMAN, late of Portsmouth, in the County of Rockingham, deceased. All persons indebted to said Estate are requested to make payment, and all having claims to present them for adjustment. JOSEPH P. MORSE.

Dated Portsmouth, N. H., Jan. 7th, 1879. d3t 9-10-23

COAL and WOOD

BEST QUALITY!

And Lowest Prices!

— FOR SALE BY —

C. E. WALKER & CO.,

137 MARKET STREET,
4 WATER STREET.

ORDERS left at N. K. Walker & Son's Hat and Fur Store promptly filled.

BANK SHARES FOR SALE.

A FEW SHARES in Rockingham National Bank and Five Shares in National Mechanics & Traders' Bank at private sale.

WILLIAM H. HACKETT.

New Hampshire Items.

The case of John Carlton of Bedford against John Simonds of Kenne, in which the plaintiff claimed to recover for building defendant's house and barn in Keene, was concluded Friday at Manchester after nearly three days' trial. The jury were out several hours and returned a verdict for $1648.86, being $48.86 more than the plaintiff claimed, and nearly $400 more then was awarded at a former trial.

Sylvanus Corning of Londonderry was bound over before the police court at Manchester on Friday in $300 for cruelty in leaving his horses standing out all night.

The Exeter *Gazette* says: "We regret the necessity for the retirement of Levi L. Aldrich from the Manchester *Times*, resulting from an unhealed wound received at Antietam in 1862, and a subsequent imprisonment at Andersonville. He has been for some months entirely unfit for work, and now his physicians order his entire abstinence from care or business. Mr. A. G. Everett takes his place in the *Times*, and the firm is now Everett Brothers. The paper has been a great success and will close its first year with 3000 subscribers." The Manchester *Times* is an excellent paper, and fully deserves the success it is credited with attaining.

Advanced Physicians.

Many of the more advanced physicians, having found Dr. Pierce's Family Medicines prompt and sure, prescribe them regularly in their practice.

TWINVILLE, Penn., May 28th, 1877.

Dr. R. V. Pierce, Buffalo, N. Y.:

Dear Sir—For a long time I suffered with catarrh. I finally called in Dr. Zachary of this place. He furnished me with your Nasal Douche, Sage's Catarrh Remedy, and your Golden Medical Discovery. These remedies speedily effected an entire cure. Yours truly,

JOHN S. CHAMLESS.

STATED MEETINGS.

CITY GOVERNMENT.

In City Building, Market Square.

BOARD OF MAYOR AND ALDERMEN—Thursday evenings.

COMMON COUNCIL—Thursday evenings.

BOARD OF OVERSEERS OF POOR—Tuesday evenings.

BOARD OF INSTRUCTION—First Wednesday in each Month.

BOARD OF ENGINEERS—Tuesday next following the first Monday in each Month.

MASONIC.

Masonic Hall, Congress Block.

ST. JOHN'S LODGE, No. 1—First Wednesday of each Month.

ST. ANDREW'S LODGE, No. 86—Second Monday of each Month.

WASHINGTON CHAPTER, No. 3, R. A. M.—Fourth Tuesday of each Month.

DAVENPORT COUNCIL, No. 5, R. and S. M.—Third Thursday of March, June, September and December.

DEWITT CLINTON COMMANDERY, KNIGHTS TEMPLAR—Third Monday of each Month.

ISLEVIABLE GRAND LODGE OF PERFECTION—Third Wednesday of January, April, July and October, (annual meeting 3d of Hebrew month Adar.)

ROCKINGHAM MASONIC RELIEF ASSOCIATION—Annual Meeting first Friday in January.

I. O. O. F.

At Odd Fellows' Hall, Daniel Street.

LODGES.

PISCATAQUA, No. 8, meets Monday evenings at 7½ o'clock.
Wm. E. Hadley, N. G.; Wm. W. Cotton, R. S.

UNION REBECCA DEGREE, Lodge No. 2, First and Third Tuesday in each Month, at 7½ o'clock.
Margaret J. Monlton, N. G.; A. S. Holbrook, R. S.

ODOCOD, No. 48, Thursday evenings at 7½ o'clock, at Pythian Hall. Wm. S. Hazel, N. G.; Edward T. Morrison, R. S.; C. Dwight Hanscom, P. S.

NEW HAMPSHIRE, No. 17, Wednesday evenings at 7½ o'clock, at Pythian hall.
Chas. E. Simpson, N. G.; Thornton Benton, R. S.; Moses H. Tilton, P. S.

ENCAMPMENTS.

STRAWBERRY BANK, No. 5, Second and Fourth Friday of each Month.
William H. Lovell, C. P.; James A. Rugg, S.

MOUNT SINAI, No. 19, First and Third Fridays in each Month.
Job Woodman, C. P.; James L. Parker, S.

MUTUAL RELIEF ASSOCIATION

OF ROCKINGHAM COUNTY, Second Tuesday of January and December.
Edmund M. Brown, Pres.; George Annable, Sec.

PORTSMOUTH ODD FELLOWS MUTUAL RELIEF ASSOCIATION—Annual Meeting fourth Tuesday evening of January.
William W. Cotton, Pres.; R. G. Archibald, Sec.

TEMPERANCE MUTUAL RELIEF ASSOCIATION, at Mercantile Hall, First and Third Wednesday evenings of each month.
S. W. Clarke, Pres.; Otis F. Philbrick, Sec.

OTHER ORGANIZATIONS.

At Grange Hall, No. 5 Congress Street.

WOMAN'S TEMPERANCE LEAGUE—Each Thursday afternoon from three to five o'clock.

PHILHARMONIC SOCIETY—Tuesday evenings 7:30 o'clock.

OLD OAKEN BUCKET DIVISION, No. 2, S. of T.—Each Monday evening at Hall corner of Ladd and Market Streets.

PORTSMOUTH WORKINGMEN'S INSTITUTE AND READING ROOMS, corner of Cornwall and McDonough streets. Organized August 22, 1877. Open week days from 10 A. M. to 10 P. M.; Sundays 2 P. M. to 9 P. M. Regular business meetings third Thursday evening of each month.
C. A. Holbrook, Pres.; James Palmer, S. & T.

PORTSMOUTH MECHANICS ASSOCIATION—Open to membership of all reputable Mechanics and Manufacturers. Rooms in Mechanics' Block, corner Congress and Fleet streets. Reading Room free to members and strangers visiting the city. Quarterly Meetings the first Tuesday evenings in November, February, May and August. Election of officers at November meeting.

ALPHA COUNCIL, No. 82, ROYAL ARCANUM—First and Third Tuesday evenings of each month, at Hall No. 24½ Market Street.
O. M. Knight, Regent; Jos. S. Pfeiffer, Sec.

STORER ENCAMPMENT, POST NO. ONE, G. A. R., Fourth Wednesday of each Month in Franklin Upper Hall; James R. Morrison, Comdr.

BAND OF HOPE—Every Saturday afternoon at three o'clock, at Faith Home. S. W. Cole, Musical Director.

DAMON LODGE, NO. 3, KNIGHTS OF PYTHIAS, at Pythian Hall, corner Market and Daniel streets, Tuesday evening of each week.

SAGAMORE LODGE, NO. 22, KNIGHTS OF HONOR, at Hall No. 24½ Market street, Second and Fourth Monday evenings of the Month.
C. H. Marston, Dictator; C. H. Mason, Dep.

NEWICHEWANNOCK TRIBE, NO. 4, IMPROVED ORDER OF RED MEN—Each Friday evening at Rechabite Hall, No. 38 Market street.

ROCKINGHAM LODGE, NO. 27, I. O. GOOD TEMPLARS—Each Thursday evening at Mercantile Hall.

Business Cards.

JOHN MALSBENDEN,

MERCHANT TAILOR,

Keeps on hand a good assortment of seasonable goods for Gentlemen's wear, which will be made up in the latest style, or as may be ordered.

Clothes Altered, Cleansed and Repaired SATISFACTORILY!

Don't Forget the Place!

UNDER FRANKLIN HALL, FLEET STREET.

A. PEARSON,

Is at his Room, No. 5 Congress Street,

To Give Instruction in Music,

From 10 o'clock to 12,

TUESDAYS, THURSDAYS, and SATURDAYS.

GARDNER J. GREENLEAF,

Carriage Manufacturer, Blacksmith,

AND DEALER IN

Carriage Materials and Blacksmiths Supplies,

STATE STREET, NEXT POST-OFFICE.

WILLIAM B. LOWD,

Bookseller & Stationer,

No. 22 DANIEL ST.

Blank Books manufactured to order, and Book-Binding promptly attended to.

JAMES M. CARR, Agent,

DEALER IN

BOOTS & SHOES.

No. 34 Market Street,

Formerly HILL & CARR,

Where a Large Stock of Good Boots and Shoes, Leather and Findings may be found *at the Lowest Prices.*

☞ All kinds of Boots or Shoes made to measure, and repairing done as usual.

J. E. HAM & CO.,

Merchant Tailors

GENTS' FURNISHING GOODS,

Waile & Dodge's Celebrated Shirts, Underwear, Gloves, etc.

☞ CLOTHS and CASSIMERES for sale by the Yard.

27 MARKET STREET, - - - PORTSMOUTH, N. H.

MORSE & ILSLEY,

AUCTIONEERS,

Money, Real Estate and Mortgage Brokers,

INSURANCE and HOUSE AGENTS,

No. 13 Pleasant Street, Exchange Buildings.

STEPHEN D. SCRIGGINS,

HAS REMOVED HIS

PAINT SHOP

FROM No. 13 FLEET ST., to No. 3 VAUGHAN STREET, opposite the Commercial House, and having larger and better accommodation for

CARRIAGE WORK,

Would solicit a continuance of public patronage.

FLETCHER & TANTON,

UPHOLSTERERS,

Furniture Dealers & General Undertakers.

No. 55 Market Street, Portsmouth, N.H.

Coffins, Robes and Caskets always on hand or made to order. Orders left at 30 Deer Street or 22 State Street, by day or night, will be promptly attended to.

S. S. FLETCHER,
H. G. TANTON.

DENNIS SHEA,

MANUFACTURER OF

CEMENT STONE PIPE

— AT —

26 WATER STREET, - - - - PORTSMOUTH.

The best Pipe made for Sewers, Culverts, Cellar and Sink Drains, Water Closets, etc., etc. Gives perfect satisfaction wherever used. Is proof against frost, acids, and all substances which pass through the Pipe.

For sale at wholesale or retail, or laid in the best manner.

Orders for Pipe and laying left at the factory, or with MARCELLUS BUFFORD, at the City Clerk's office will receive prompt attention.

H. B. BUZZELL & SON,

OPPOSITE POST OFFICE,

ARE SOLE AGENTS FOR THE

BRILLIANT

SPECTACLES and EYE-GLASSES.

☞ Do not spoil your eyes by using an inferior glass, but try a pair of these. We know you will be pleased.

HATHAWAY SHIRTS.

A FEW MORE OF THOSE

CELEBRATED HATHAWAY SHIRTS

Cut Low in the Neck, at

William P. Walker's,

173 No. 6 Market Square.

THERMOMETERS

ARE SELLING

CHEAP

— AT —

SWEETSER'S.

ISLES OF SHOALS

DUN FISH!

15 Quintals for sale by

Chas. E. Laighton & Son.

1879.

THE FOUR REVIEWS

AND

BLACKWOOD.

AUTHORIZED REPRINTS

OF

THE EDINBURGH REVIEW (*Whig*),
THE WESTMINSTER REVIEW (*Liberal*),
THE LONDON QUARTERLY REVIEW (*Conservative*),
THE BRITISH QUARTERLY REVIEW (*Strangeloot*),

AND

BLACKWOOD'S EDINBURGH MAGAZINE

☞ These Reprints are not selections; they give the originals in full, and at about one-third the price of the English Editions.

No publications can compare with the leading British Periodicals above named, reprinted by the Leonard Scott Publishing Company. In respect to fidelity of research, accuracy of statement, and purity of style, they are without any equal. They keep pace with modern thought, discovery, experiment, and achievement, whether in religion, science, literature, or art. The ablest writers fill their pages with most interesting reviews of history, and with an intelligent narration of the great events of the day.

TERMS FOR 1879, INCLUDING POSTAGE.

Payable Strictly in Advance.

For any one Review	$4 50	per annum.
For any two Reviews	7 00	" "
For any three Reviews	10 00	" "
For all four Reviews	12 00	" "
For Blackwood's Magazine	4 00	" "
For Blackwood and one Review	7 00	" "
" " two Reviews	10 00	" "
" " three "	13 00	" "
" " four "	15 00	" "

POSTAGE.

This item of expense, now borne by the publishers, is equivalent to a reduction of 20 per cent on the cost to subscribers in former years.

CLUBS.

A discount of twenty per cent will be allowed to clubs of four or more persons. Thus: four copies of Blackwood or of one Review will be sent, to *one address*, for $12.80, four copies of the four Reviews and Blackwood for $48, and so on.

PREMIUMS.

New subscribers (applying early) for the year 1879 may have, without charge, the numbers for the last quarter of 1878 of such periodicals as they may describe for.

Or, instead, new subscribers to any two, three, or four of the above periodicals, may have one of the "Four Reviews" for 1878; subscribers to all five may have two of the "Four Reviews," or one set of Blackwood's Magazine for 1878.

Neither premiums to subscribers nor discount to clubs can be allowed, unless the money is remitted *direct to the publishers*. No premiums given to Clubs.

To secure premiums it will be necessary to make *early application*, as the stock available for that purpose is limited.

REPRINTED BY

The Leonard Scott Publishing Company,

41 BARCLAY ST., NEW YORK.

THE NEW HAMPSHIRE

GAZETTE

Established 1756.

The Gazette is published every Thursday, and sent to Subscribers at the low price of

$1.50 per year, paid in advance, or

$2 at the end of the year.

It contains full accounts of all of importance that transpires in Portsmouth and its vicinity, and a condensed summary of NEWS, foreign and domestic; editorials upon current topics; New Hampshire items; carefully prepared marine news, containing reports of vessels owned at this port, or officered by men from Portsmouth or its neighborhood; and in just the paper for residents desiring to be posted on all that takes place at home, while to those living in the vicinity of Portsmouth, or to former residents who retain their interest in the "old home by the sea," it is the best means of keeping informed of what transpires in this city.

— THE —

NEW HAMPSHIRE GAZETTE

Contains more original matter

Than any other paper of its size in the State, the editors working more with their pens than with their scissors.

TO ADVERTISERS

THE N. H. GAZETTE

Presents an excellent opportunity for a WEEKLY INVITATION TO CUSTOMERS, at a reasonable rate, and all those who desire to reach patrons in Rockingham and York counties will find it an economical medium. THE GAZETTE is in many instances the only paper taken by families, and it is read to a large extent in localities whence is derived much of the trade of Portsmouth, a fact which our merchants should not fail to bear in mind.

Subscriptions Received

AT THE OFFICE, 7 PLEASANT ST.,

Exchange Buildings, nearly opp. Post Office;

Or by remittance to

CHRONICLE AND GAZETTE PUB. CO.

☞ Specimen numbers sent on application.

Transportation.

PENNSYLVANIA

RAILROAD.

GREAT THROUGH LINE

AND

UNITED STATES MAIL ROUTE

The attention of the travelling public is respectfully invited to some of the merits of this great highway, its roadbed is acknowledged to be the best; no other line can offer equal inducements as a route of through travel. It

Construction AND Equipment

OF THE

PENNSYLVANIA RAILROAD

stands confessedly at the head of American railways. The track is double the entire length of the line, of steel rails laid on heavy oak ties, which are embedded in a foundation of rock ballast eighteen inches in depth. All bridges are of iron or stone, and built upon the most approved plans. Its passenger cars, while eminently safe and substantial, are at the same time models of comfort and elegance.

The Safety Appliances

in use on this line well illustrates the far-seeing and liberal policy of its management, in accordance with which the utility only of an improvement and not its cost has been the question of consideration. Among many may be noticed

THE BLOCK SYSTEM OF SAFETY SIGNALS,

JANNEY COUPLER, BUFFER AND PLATFORM,

THE WHARTON PATENT SWITCH,

AND THE

WESTINGHOUSE AIR-BRAKE,

forming in conjunction with a perfect double track and road-bed a combination of safeguards against accidents which have rendered them practically impossible.

Pullman Palace Cars

Are run on all Express Trains

From New York, Philadelphia, Baltimore, and Washington,

To Chicago, Cincinnati, Louisville, Indianapolis, and St. Louis,

WITHOUT CHANGE,

and to all principal points in the far West and South with but one change of cars. Connections are made in Union Depots, and are assured to all important points.

The Scenery

OF THE

PENNSYLVANIA ROUTE

is admitted to be unsurpassed in the world for grandeur, beauty and variety. Superior refreshment facilities are provided. Employees are courteous and attentive, and it is an inevitable result that travel by the Pennsylvania Railroad must commend it

A PLEASING AND MEMORABLE EXPERIENCE.

Tickets for sale at the lowest rates at the Ticket Offices of the Company in all important cities and towns. 1feb20 79

FRANK THOMSON, *General Manager.* L. P. FARMER, *Gen. Passenger Agent.*

C. S. HALDEMAN, New England Agent,
203 and 205 Washington st., Boston, Mass.

The GREATEST LIVING AUTHORS, such as Prof. Max Muller, Rt. Hon. W. E. Gladstone, Jas. A. Froude, Prof. Huxley, R. A. Proctor, Edw. A. Freeman, Prof. Tyndall, Dr. W. B. Carpenter, Frances Power Cobbe, The Duke of Argyll, Rev. Black, Miss Thackeray, Miss Mulock, Geo. MacDonald, Mrs. Oliphant, Jean Ingelow, Mrs. Alexander, Thomas Hardy, Matthew Arnold, Henry Kingsley, W. Black, J. Storry, Turgenieff, Carlyle, Ruskin, Tennyson, Browning, and many others, are represented in the pages of

Littell's Living Age.

In 1879, THE LIVING AGE enters upon its thirty-sixth year, admirably unrivalled and continuously successful. During the year it will furnish to its readers the productions of the most eminent authors, *above-named and many others;* embracing the choicest Serial and Short Stories by the *Leading Foreign Novelists*, and an amount

Unapproached by any other Periodical

in the world, of the most valuable Literary and Scientific matter of the day, from the pens of the *foremost Essayists, Scientists, Critics, Discoverers* and *Editors*, representing every department of Knowledge and Progress.

THE LIVING AGE is *a weekly magazine* giving more than

THREE AND A QUARTER THOUSAND

double-column octavo pages of reading-matter yearly. It presents in an inexpensive form, considering its great amount of matter, with freshness, owing to its weekly issue, and with a *satisfactory completeness* attempted by no other publication, the best Essays, Reviews, Criticisms, Tales, Sketches of Travel and Discovery, Poetry, Scientific, Biographical, Historical and Political information, from the entire body of Foreign Periodical Literature.

The importance of THE LIVING AGE to every American reader, as the only satisfactorily fresh and COMPLETE compilation of an indispensable current literature,—*indispensable* because it embraces the productions of the

ABLEST LIVING WRITERS,

is sufficiently indicated by the following

OPINIONS.

"In it we find the best productions of the best writers upon all subjects ready to our hand."—*Philadelphia inquirer.*

"It is simply indispensable to any one who desires to keep abreast of the thought of the time in any department of science or literature."—*Boston Journal.*

"The prince among magazines."—*New York Observer.*

"It affords the best, the cheapest and most convenient means of keeping abreast with the progress of thought in all its phases."—*Philadelphia North American.*

"A monthly that comes *every week*."—*The Advance, Chicago.*

"Is incomparable in the richness, variety, and sterling worth of its articles."—*The Standard, Chicago.*

"A pure and perpetual reservoir and fountain of entertainment and instruction."—*Hon. Robert C. Winthrop.*

"With it, *alone* a reader may fairly keep up with all that is important in the literature, history, politics, and science of the day."—*The Methodist, New York.*

"The ablest essays, the most entertaining stories, the finest poetry of the English language, are here gathered together."—*Illinois State Journal.*

"The choicest literature of the day."—*New York Tribune.*

"It is *indispensable to every* one who desires a thorough compendium of all that is admirable and noteworthy in the literary world."—*Boston Post.*

"It has no equal in any country."—*Philadelphia Press.*

"Ought to find a place in every American home."—*New York Times.*

Published *weekly* at $8.00 a year, *free of post age.*

EXTRA OFFER FOR 1879.

To all new subscribers for 1879 will be sent *gratis* the six numbers of 1878, containing, with other valuable matter, the first parts of "ISRAEL MOLONY," a new serial story of much interest by GEORGE MACDONALD, now appearing in THE LIVING AGE from the author's advance sheets. Other choice new serials by distinguished authors are engaged and will speedily appear.

Club Prices for the best Home and Foreign Literature.

"Possessed of THE LIVING AGE and one or other of our vivacious American monthlies, a subscriber will find himself *in command of the whole situation.*"—*Phila. Evening Bulletin.*

FOR $10.50 THE LIVING AGE and *either one* of the American $4 Monthlies (or *Harper's Weekly* or *Bazar*) will be sent for a year, *both postpaid*, or for $9.50 THE LIVING AGE and the *St. Nicholas*, or *Appleton's Journal*. Address

LITTELL & GAY, Boston.

GOLDEN MEDICAL DISCOVERY

By its great and thorough blood-purifying properties, Dr. Pierce's Golden Medical Discovery cures all Humors, from the worst *Scrofula* to a common *Blotch, Pimple, or Eruption.* Mercurial disease, Mineral Poison, and their effects, quickly eradicated, and vigorous health and a sound constitution established. *Erysipelas, Salt-rheum, Fever Sores, Scaly or Rough Skin*, in short, all diseases caused by bad blood, are conquered by this powerful, purifying, and invigorating medicine.

Especially has it manifested its potency in curing *Tetter, Ring Worm, Boils, Carbuncles, Sore Eyes, Scrofulous Sores and Swellings, White Swellings, Goitre or Thick Neck, and Enlarged Glands.*

If you feel dull, drowsy, debilitated, have sallow color of skin, or yellow blotches, spots on face or body, frequent headache or dizziness, bad taste in mouth, bitter breath or coated tongue, attended with hot flushes, low spirits, and gloomy forebodings, irregular appetite and tongue coated, you are suffering from *Torpid Liver*, or "*Biliousness*." In most cases of "*Liver Complaint*" only part of these symptoms are experienced. As a remedy for all such cases, Dr. Pierce's Golden Medical Discovery has no equal, as it effects direct and radical cures.

In the cure of *Bronchitis, Severe Coughs*, and the early stages of *Consumption*, it has established the medical faculty, and eminent physicians pronounce it the greatest medical discovery of the age. When it cures the severest Coughs, it strengthens the system and purifies the blood. Sold by druggists.

R. V. PIERCE, M. D., Proprietor, World's Dispensary and Invalids' Hotel, Buffalo, N. Y.

Dr. Pierce's Pleasant Purgative Pellets.

SIZE OF PELLETS.

"LITTLE GIANT" CATHARTIC.

No use of taking the large, repulsive, nauseous pills, composed of cheap, crude, and bulky ingredients. These Pellets are the smallest, mildest, and most perfect ever made.

Being entirely vegetable, no particular care is required while using them. They operate without disturbance to the constitution, diet, or occupation. For *Jaundice, Headache, Constipation, Impure Blood, Pain in the Shoulders, Tightness of the Chest, Dizziness, Sour Eructations, Sick Headache, Bad Taste in the Mouth, Bilious attacks, Pain in region of Kidneys, Internal Fever, Bloated feeling about Stomach, Rush of Blood to Head*, take the *Pleasant Purgative Pellets*. In explanation of the remedial power of these Purgative Pellets over so great a variety of diseases, it may be said that their action upon the animal economy is universal, not a gland or tissue escaping their sanative impress. Age does not impair the properties of these Pellets. They are sugar-coated and inclosed in glass bottles, their virtues being thereby preserved unimpaired for any length of time, in any climate, so that they are always fresh and reliable. This is not the case with pills put up in cheap wooden boxes, and pasteboard boxes. For all diseases where a Laxative, Alterative, or Purgative is indicated, these Pellets are the most perfect satisfaction. Sold by druggists.

R. V. PIERCE, M. D., Proprietor, World's Dispensary and Invalids' Hotel, Buffalo, N. Y.

CATARRH

SYMPTOMS.—Frequent headache, discharge falling into the throat; sometimes profuse, watery, thick mucous, purulent, offensive, etc. In others, a dryness, dry, watery, weak, or inflamed eyes, stopping up, or obstruction, of the nasal passages, ringing in ears, deafness, hawking and coughing to clear the throat, alterations of the voice, altered, nasal twang, offensive breath, impaired or total deprivation of sense of smell and taste, dizziness, mental depression, loss of appetite, indigestion, enlarged tonsils, tickling coughs, etc. Only a few of these symptoms are likely to be present in any case at one time.

DR. SAGE'S CATARRH REMEDY

produces radical cures of the worst cases of Catarrh, no matter of how long standing. The liquid remedy may be used by a few applications, or by use of Dr. PIERCE'S Douche. This is the only form of instrument yet invented with which fluid medicine can be carried high up and PERFECTLY APPLIED to all parts of the affected nasal passages, and the chambers or cavities communicating therewith, in which seeds and ulcers frequently exist, and from which the catarrhal discharge generally proceeds. Its use is pleasant and easily understood, from directions accompanying each instrument. The DR. SAGE'S Catarrh Remedy cures recent attacks of "Cold in the Head" by a few applications. It is mild and pleasant to use, containing no strong or caustic drugs or poisons. Catarrh Remedy and Douche sold by druggists.

R. V. PIERCE, M. D., Prop'r, World's Dispensary and Invalids' Hotel, Buffalo, N. Y.

PAINT!! PAINT!!

— HAVE YOUR

SIGNS AND CARRIAGES

PAINTED

At DANIEL J. SPINNEY'S

NEW PAINT SHOP,

☞ NO. 13 BOW STREET. ☜

Cheaper than at any other place in the city.

☞ Second-hand Furniture Repainted, and made to look as good as new.

American and Foreign PATENTS,

[ESTABLISHED 1865.]

GILMORE & CO., Successors to CHPMAN, HOSMER & CO., Solicitors. Patents procured in all countries. *No fees in advance.* No charge unless patent is granted. No fee for making preliminary examinations. No additional fees for obtaining and conducting a re-hearing. Special attention given to Interferences. Cases before the Patent Office, Extensions before Congress, Infringement Suits in different States, and all litigation appertaining to Inventions or Patents. Send stamp to GILMORE & CO. for Pamphlet of sixty pages.

Old Bounty Land Warrants.

The last Report of the Commissioner of the General Land Office shows 2,897,500 acres of Bounty Land Warrants outstanding. These were issued under act of 1855 and prior acts. We prosecute and pay cash for them. Send by registered letter. Where Assignments are imperfect we give instructions to perfect them.

Arrears of Pay and Bounty.

Officers, Soldiers and Sailors of the late war, or their heirs, are in many cases entitled to money from the Government of which they have no knowledge. Write full history of service, and state amount of pay and bounty received. Enclose stamp to GILMORE & CO., and a full reply after examination, will be given you free.

Pensions.

All Officers, Soldiers and Sailors wounded, ruptured or injured in the late war, however slightly, can obtain a pension by addressing GILMORE & COMPANY.

Cases prosecuted by GILMORE & CO. before the Supreme Court of the United States, the Court of Claims and the Southern Claims Commission.

Each department of our business is conducted in a separate bureau, under the charge of the same experienced parties employed by the old firm. Prompt attention to all business entrusted to GILMORE & CO. is thus secured. We desire to win success by deserving it. Address

GILMORE & CO.,
WASHINGTON, D. C.

FLOUR.

100 bbls. T. HARRISON'S ST. LOUIS FLOUR

— FOR SALE BY —

H. F. GERRISH.

CIGARS-CIGARS

"THE LAST SENSATION,"

THE BEST CIGAR for the price in the market! Better than most 40 cent Cigars, retailing for FIVE CENTS! 8 for 25 cents. Try them.

FOR SALE BY

Butler & Laighton,

No. 1 MARKET SQ.

New Advertisements

AN ELEGANT LITTLE BOX

of GRAY'S SOLIDIFIED GLYCERINE will be sent FREE to any person troubled with Chapped Hands or Lips, Saltrheum, Chilblains, Sore eyes, Sore Nipples, Dandruff, Chafing or tender rough skin after shaving. Enclose stamp to J. R. GRAY, inventor, Ayer, Mass. FOR SALE BY DRUGGISTS.

Cuticura

The Great Skin Cure is warranted to cure Salt-Rheum, Scald Head, Dandruff, Pimples and Comedones. Sold everywhere. Sent on receipt of price. Small boxes 50c., large $1. Prepared by Weeks & Potter, Boston. Send to Box 2306 for circular and testimonials.

BENSON'S CAPCINE POROUS PLASTER!

FOR WOMEN AND CHILDREN.

Females suffering from pain and weakness will derive great comfort and strength from the use of Benson's Capcine Porous Plaster. Where children are affected with whooping cough, ordinary coughs or cold or weak lungs it is the one and only treatment they should receive. This article contains new medicinal elements such as is found in no other plaster in the the same form. It is far superior to common porous plasters, liniments, electrical appliances and other external remedies. It relieves pain at once, strengthens and cures where other plasters will not even relieve. For Lame Back and Weak Back, Rheumatism, Kidney disease and all local aches and pains it is also the best known remedy. Ask for Benson's Capcine Porous Plaster and take no other. Sold by all Druggists. Price 25 Cents.

DIPHTHERIA!!

JOHNSON'S ANODYNE LINIMENT will positively prevent this terrible disease, and will positively cure nine cases in ten. Information that will save many lives sent free by mail. Don't delay a moment. Prevention is better than cure.

Sold Everywhere!

I. S. JOHNSON & CO., BANGOR, MAINE.

A NEW EXCITING BOOK

Bristling with the WILD ADVENTURES of

STANLEY IN AFRICA!

The only authentic and copyrighted cheap edition. By the brilliant descriptive author, Hon. J. T. Headley. Gives a full history of his wonderful discoveries in Africa and marvelous journey down the Congo. More fascinating than romance. Profusely illustrated, and highly endorsed by the clergy and press. Over 15,000 sold. More AGENTS WANTED. ☞ For particulars about the book, success of agents and best terms address

HUBBARD BROS., Pubs., Springfield, Mass.

BOOK, CARD,

AND GENERAL

Job Printing.

The Subscriber having ample facilities for doing all kinds of General Job Work, solicits orders for the printing of

Wedding and Visiting Cards,
By-Laws for Lodges,
Town Accounts, Programmes,
Handbills, Tickets,
&c., &c., &c.,

And will fill all orders on short notice at the lowest living rates for which good work can be done. Having a large assortment of Display Type, and the

MAMMOTH HAND-PRESS,

The Largest in Portsmouth, he is prepared to execute all orders for

Full-Sheet Posters

AND

DATE SLIPS.

☞ Orders for Printing of every description received by mail, express or at the CHRONICLE OFFICE, Portsmouth, N. H., promptly attended to.

Charles W. Gardner,

FIRST NATIONAL BANK,

GOVERNMENT DEPOSITORY,

Continues to supply either Coupon or Registered

FOUR PER CENT. BONDS.

At subscription rates, furnished direct from the Treasury Department.

U. S. 5-20 Called Bonds,

Cashed, or exchanged for new 4's on favorable terms.

du&g E. P. KIMBALL, Cashier.

The True Path of

GOSPEL TEMPERANCE.

Being the only life work and speeches of FRANCIS MURPHY, DR. REYNOLDS, and their co-laborers. Embracing, also, the history of the Women's Temperance Union. The best selling temperance book published. 700 pages, 12 engravings. Price, $2.00. Agents address at once. otmch79

H. S. GOODSPEED & CO., New York.

Good and Reliable

INSURANCE

COMPANIES.

COMMERCIAL UNION, of London.
FIRE ASSOCIATION, of Phila.
SHAWMUT, of Boston.

F. W. DEROCHEMONT & SON,

No. 9 CONGRESS ST., AGENTS.

Portsmouth Daily Chronicle.

By CHRONICLE & GAZETTE PUBLISHING COMPANY.

PORTSMOUTH, N. H., WEDNESDAY, JANUARY 22, 1879.

$6 PER YEAR, IN ADVANCE. THREE CENTS PER COPY.

THE PORTSMOUTH DAILY CHRONICLE

(Established August 2d, 1852.)

Is Published Every Morning, Sundays excepted, at No. 7 Exchange Building, Pleasant Street, opposite the Post Office, by the

Chronicle and Gazette Publishing Company.

TERMS $6.00 PER YEAR.

The New Hampshire Gazette,

(The Oldest Newspaper in the United States, established Oct. 7, 1756.)

is published every THURSDAY at the same office. Terms, $1.50 per year; $2.00 per year, if not paid in advance.

ADVERTISEMENTS inserted on reasonable terms, in either or both papers. The GAZETTE, having a large country (in addition to its local) circulation, is an excellent medium of advertising. A liberal reduction made when advertisements appear in both papers.

☞ Correspondence from neighboring towns, containing items of public interest, will be gladly received. All communications should be addressed, and all checks made payable to the

CHRONICLE & GAZETTE PUBLISHING CO.,

PORTSMOUTH, N. H.

The Job Printing Business is conducted in the same office by Mr. Charles W. Gardner, who keeps on hand a large and well-selected stock of all materials required in his line.

Transportation.

Eastern & Maine Central Railroad Line.

CARS leave the Station of the Eastern Railroad, between Deer and Elm streets, as follows:

For Boston, at *4:25, 7:15, 8:23, 11:00 A. M.; 3:43 P. M.*

For Portland and Stations East, 10:00 A. M.; 2:57, 9:15 P. M.

For Bangor, St. John, Montreal and Quebec, 10:00 A. M.; 9:15 P. M.

For Great Falls and Wolfeborough, 10:00 A. M.; 5:44 P. M.

For North Conway, 10:00 A. M.

For Dover and Way Stations, 10:00 A. M.; 3:00, 7:30 P. M.

Trains leave *For Portsmouth*—

From Boston, 7:30 A. M.; 12:30, 3:15, 4:45, 7:00 P. M.

From Portland, *2:15, 8:45 A. M.; 3:45 P. M.

From North Conway, 7:20 A. M.

From Wolfeborough, 8:21 A. M.; 3:30 P. M.

From Great Falls, 7:24, 10:00 A. M.; 5:08 P. M.

From Dover, 6:45, 10:30 A. M.; 5:25 P. M.

From Newington, 7:01, 10:46 A. M.; 5:31 P. M.

Trains from Boston arrive at Portsmouth at 9:55 A. M.; 2:54, 5:40, 6:58, 9:12 P. M.

Trains from Portsmouth arrive at Boston at *7:00, 9:30, 10:45 A. M.; 1:30, 5:15 P. M.

*Except on Mondays.

Oct. 6, 1878. A. P. ROCKWELL, Pres't.

Concord & Portsmouth Railroad.

PASSENGER TRAINS leave Concord Railroad Station, foot of Bridge Street:

For Newmarket Junction, Manchester, Concord and Upper Railroads, at 7:55 A. M., and 5:10 P. M.

Arrive at Manchester at 9:46 A. M.; 7:10 P. M.

Arrive at Concord at 10:30 A. M., and 8:10 P. M.

Leave Concord at 7:30 A. M., and 3:40 P. M.

Leave Manchester at 8:15 A. M., and 4:25 P. M.

Arrive at Portsmouth at 10:10 A. M., and 6:15 P. M.

☞ All trains connect at Newmarket Junction, with trains of the Boston & Maine Railroad for Exeter, Haverhill, Lawrence and Boston; and for Dover, Great Falls and Portland; at Concord with trains to and from all the Upper Railroads.

H. E. CHAMBERLIN, Supt.

HARDWARE, PAINTS, OILS, &C.

SALEM WARRANTED PURE WHITE LEAD.
BOSTON " " "
FOREST RIVER PURE WHITE LEAD.
ENGLISH " "

On hand and for sale at Manufacturers' Prices.

Also, a large and well-selected Stock of

Hardware, Paints, Oils, Glass, &c., &c.,

ETC., ETC., ETC.,

At Lowest Rates.

JOHN H. BAILEY,

RICE BLOCK,

16 Market and 1 Ladd Street

REMOVAL!

I WOULD respectfully inform the people of Portsmouth and vicinity, that I have removed from my old stand to the Store formally occupied by BENJAMIN CHEEVER.

Having a larger store and better accommodations, I trust to receive the same liberal patronage which has been extended to me in the past. I shall endeavor to keep a

Larger Stock Than Ever

—OF—

HATS, CAPS, FURS, UMBRELLAS, TRUNKS AND TRAVELING BAGS.

ALL NEW STYLES OF

HATS AND CAPS

Received as soon as issued. All goods sold at the

Lowest Cash Prices!

FRANK E. DEARBORN

NO. 40 MARKET ST., PORTSMOUTH

25 FASHIONABLE CARDS, no two alike, with name,10c. 20 Scrolls, with name, 10c. post paid. Agents' outfit, 10c. 6tocf18 GEO. I. REED & CO., Nassau, N.Y.

HALE'S

HONEY OF HOREHOUND AND TAR

FOR THE CURE OF

Coughs, Colds, Influenza, Hoarseness, Difficult Breathing, and all Affections of the Throat, Bronchial Tubes, and Lungs, leading to Consumption.

This infallible remedy is composed of the HONEY of the plant Horehound, in chemical union with TAR-BALM, extracted from the LIFE PRINCIPLE of the forest tree ABIES BALSAMEA, or Balm of Gilead.

The Honey of Horehound SOOTHES AND SCATTERS all irritations and inflammations, and the Tar-balm CLEANSES AND HEALS the throat and air passages leading to the lungs. FIVE additional ingredients keep the organs cool, moist, and in healthful action. Let no prejudice keep you from trying this great medicine of a famous doctor who has saved thousands of lives by it in his large private practice.

N.B.—The Tar-Balm has no BAD TASTE or smell.

PRICES 50 CENTS AND $1 PER BOTTLE.

Great saving to buy large size.

"Pike's Toothache Drops" Cure in 1 Minute.

Sold by all Druggists.

C. N. CRITTENTON, Prop., N.Y.

SALEM LEAD COMPANY.

WARRANTED PURE WHITE LEAD.—Well-known throughout New England as the WHITEST, FINEST and BEST.

LEAD TAPE, ⅛ in. wide, on reels for Curtain Sticks.

LEAD RIBBON, from ¼ to 8 inches wide, on reels for Builders.

LEAD PIPE, of any size or thickness.

At lowest market prices for goods of equal quality.

FRANCIS BROWN, Treasurer, Salem, Mass. tmch13'79

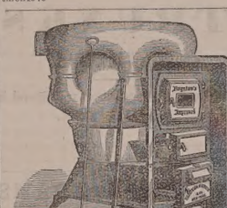

BOYNTON'S FURNACES.

Cast or Wrought Iron. Suitable for Coal or Wood.

BRICK-SET AND PORTABLE.

Are Powerful Heaters; Remarkably durable; economical in fuel; give universal satisfaction; have no bolted joints; are free from gasses.

Thousands have had constant and severe use for over 18 years, and in good condition to-day, without repairs or expense.

The most durable Furnace, the cheapest to buy. Fitted with clinker-cleaning anti-friction grates; ash-sifting grates and ash-pans; lined feed doors, draft regulator, etc. Have many attractive and practical improvements never before adopted.

Also, RANGES for family or hotel use; Fireplace Heaters, etc.

Send for Circulars, before purchasing others.

RICHARDSON, BOYNTON & CO., Manufacturers,

codtnov10 124 *Water Street, New York.*

Apply direct to the Manufacturerers.

Relief and Cure of

RUPTURE!

—BY—

Dr. Sherman's Treatment

The dangers of rupture and the dreadful injuries from the use of trusses are at once removed, and the worst cases cured from their eventual horrifying results, some of which are nervous debility, impaired memory, loss of energy, physical incapacity, impotency, and many other affections which make life miserable. During treatment the patient can exercise freely and perform any labor.

TERMS MODERATE.

Dr. Sherman is now in Boston,

where he may be consulted daily for a limited period at his OFFICE 43 MILK STREET, nearly opposite the new Post Office.

To those who doubt the efficiency of this treatment, I submit reference to gentlemen of the highest standing will be furnished. Original photographs of bad cases, before and after treatment and cure, can be seen at the office. Persons from the country can receive treatment and leave for home same day. Books, with photographic likenesses before and after cure, mailed for 10 cents.

Remember Dr. Sherman's Stay in Boston is Necessarily Limited.

PRINCIPAL OFFICE

251 BROADWAY, NEW YORK.

d&wtjan27

WOOD!

Hard and Soft Wood,

Sawed and Split,

KINDLINGS, SHAVINGS, ETC., ETC.

☞ Orders left at the PLANING MILL, GREEN STREET, will be promptly attended to.

DANIEL MASON, Agent.

MORSE & ILSLEY,

FIRE, LIFE AND ACCIDENT

INSURANCE

AGENTS,

Represent the following reliable companies:

THE INSURANCE COMPANY OF NORTH AMERICA, *Of Philadelphia, Penn.*

LIVERPOOL and LONDON and GLOBE, *U. S. Office, New York City.*

SPRINGFIELD, *of Springfield, Mass.*

QUEEN, *of Liverpool and London.*

PHŒNIX, *of Hartford, Conn.*

ORIENT, *of Hartford, Conn.*

TRAVELERS LIFE & ACCIDENT COMPANY, *Of Hartford, Connecticut.*

NEW ENGLAND MUTUAL LIFE *of Boston, Mass.*

The above companies are well known and reliable, and we solicit the patronage of our friends and the public. All losses adjusted and promptly paid at our office.

MORSE & ILSLEY,

NO. 13 PLEASANT STREET,—UP ONE FLIGHT.

ANTI-FAT

ALLAN'S ANTI-FAT is the great remedy for Corpulency. It is purely vegetable and perfectly harmless. It acts on the food in the stomach, preventing its conversion into fat. Taken according to directions, it will reduce a fat person from 2 to 5 pounds a week.

In placing this remedy before the public as a positive cure for obesity, we do so knowing its ability to cure, as attested by hundreds of testimonials, of which the following from a lady in Columbus, Ohio, is a sample: "Gentlemen—Your Anti-Fat was duly received. I took it according to directions and it reduced me five pounds. I was so elated over the result that I immediately sent to ACKERMAN'S drug store for the second bottle." Another, a physician, writing for a patent from Providence, R. I., says: "Four bottles" taken have reduced her weight from 189 pounds to 162 pounds, and there is a general improvement in health." A gentleman writing from Boston, says: "Without special change or attention to diet, two bottles of Allan's Anti-Fat reduced me four and one-quarter pounds." The well-known Druggists, Druggists, Saville, Dorrance & Saville, of Boston, Mass., write as follows: "Allan's Anti-Fat has reduced a lady in our city seven pounds in three weeks." A gentleman in St. Louis writes: "Allan's Anti-Fat reduced me twelve pounds in three weeks, and altogether I have lost twenty-five pounds since commencing its use." Messrs. Poland & Flanders, Wholesale Druggists, of Buffalo, N. Y., write: "To THE PROPRIETORS OF ALLAN'S ANTI-FAT: Gentlemen.—The following report is from the lady who used Allan's Anti-Fat. 'It (the Anti-Fat) had the desired effect, reducing the fat from ten to five pounds a week until I had lost twenty-five pounds. I hope never to regain what I have lost.' Allan's Anti-Fat is an unexcelled blood-purifier. It promotes digestion, cures dyspepsia, and is also a potent remedy for rheumatism. Sold by druggists. Pamphlet on Obesity sent on receipt of stamp.

BOTANIC MEDICINE CO., PROP'S, Buffalo, N.Y.

WOMAN

By an immense practice at the World's Dispensary and Invalids' Hotel, having treated many thousand cases of these diseases peculiar to woman, I have been enabled to perfect a most potent and positive remedy for these diseases.

To designate this natural specific, I have named it

Dr. Pierce's Favorite Prescription

The term, however, is but a feeble expression of my high appreciation of its value, based upon personal observation, I have yet to witness the positive results in the special diseases incident to the organism of woman, single it out as the *one* or *crowning gem of my medical career*. On its merits, as a positive, safe, and speedy remedy for the diseases of debility, and one that will, at all times and under all circumstances, act kindly, I am willing to stake my reputation as a physician; and so confident am I that it will not disappoint, that I invite the most sanguine expectations of a single invalid lady who uses it for any of the ailments for which it is recommended, that I offer and sell it under a POSITIVE GUARANTEE. (For conditions, see pamphlet wrapping bottle.)

The following are some of the diseases in which my Favorite Prescription has worked cures, as if by magic, and with a certainty never before attained by any medicine: Leucorrhœa, Excessive Flowing, Painful Menstruation, Irregularity, Suppression from unnatural causes, Irregularities, Weak Back, Prolapsus, or Falling of the Womb, Anteversion and Retroversion, Bearing-down Sensations, Internal Heat, Nervous Depression, Debility, Despondency, Threatened Miscarriage, Chronic Congestion, Inflammation and Ulceration of the Uterus, Impotency, Barrenness, Sexual Debility, Impotency. I do not extol this medicine as a "cure-all," but it admirably fulfils a *singleness of purpose*, being a most perfect specific in all chronic diseases of the sexual system of woman. It will not disappoint, nor will it do harm, in any state or condition.

Those who desire further information on these subjects can obtain it in THE PEOPLE'S COMMON SENSE MEDICAL ADVISER, a book of over 300 pages, sent post-paid, on receipt of $1.00. It treats minutely of those diseases peculiar to Females, and gives much valuable advice in regard to the management of those affections.

Favorite Prescription sold by Druggists.

R. V. PIERCE, M. D., Proprietor, World's Dispensary and Invalids' Hotel, Buffalo, N. Y.

25 ELEGANT CARDS, No two alike. With name 10c. Post paid. Husted & Co., *Nassau*, N.Y.

DR. JOHN TRIPP'S BLOOD PURIFIER

Is a certain cure for *Syphilis, Scrofula, Ovarian Tumors, Diabetes, Bright's Disease*, and all *Blood Poison*. Cure of *Syphilis* guaranteed in either stage. Send for pamphlet, enclosing stamp and please state your case. Eastern Agency, 366 Columbus ave., Boston. Office hours 8 to 11, 3 to 7. No medicine sent unless in bottles with the name blown in them and labels bearing my own Trade Mark. DR. JOHN TRIPP. codfje9

OBSTACLES TO MARRIAGE

Happy Relief to Young Men from the effects of errors and abuses in early life. Manhood restored. Impediments to marriage removed. New method of treatment. New and remarkable remedies. Books and circulars sent free in sealed envelopes. Address HOWARD ASSOCIATION, 419 N. Ninth Street, Philadelphia, Pa. An Institution having a high reputation for honorable conduct and professional skill.

MEDICAL

GENERAL LIFE AND FIRE

INSURANCE

AGENCY.

Alonzo F. Craig, Agent.

CAPITAL REPRESENTED

$40,000,000.

EQUITABLE LIFE ASSURANCE SOCIETY OF THE UNITED STATES.
ASSETS,.....$25,000,000.

N. BRITISH & MERCANTILE INS. CO.
LONDON AND EDINBURGH.
CAPITAL, GOLD,.....$10,000,000.
Invested in the United States,.....$1,047,807.82.

NATIONAL FIRE INSURANCE COMPANY
HARTFORD, CONN.
ASSETS,.....$831,850,25.

WESTCHESTER FIRE INSURANCE CO.
NEW YORK.
ASSETS,.....$655,787.24.

ST. PAUL FIRE AND MARINE INS. CO.
ST. PAUL, MINN.
ASSETS,.....$719,621.78.

FANEUIL HALL INSURANCE COMPANY
BOSTON, MASS.
ASSETS,.....$250,000.00.

☞ *Insurance effected on all kinds of Property Reasonable Rates.*

☞ Losses at this Agency will be promptly adjusted, and paid at this Office.

ALONZO F. CRAIG,

INSURANCE AGENT,

Office No. 5 Congress Street Portsmouth

S.T.-1860-X.

PLANTATION BITTERS

THE WONDERFUL OLD HOME TONIC AND HEALTH RENEWER.

For the Stomach.—Imparting healthy appetite, good digestion and vigorous health in every case of the best.

For the Liver.—Regulating, cleansing, curing malarial fever, and making pure, rich, life giving blood.

For the Bowels.—Regulating the action.

For the Nerves.—Soothing, tranquilizing, invigorating and imparting vigor.

A Boon to delicate females in a thousand ways not necessary to speak of.

A Perfect Cure for Sick Headache, Liver Complaints, Costiveness, Dyspepsia, and all similar diseases. See the Plantation Bitters temperately, medicinally, and expect a certain cure.

Sold everywhere.

L.S.L.

A SPLENDID OPPORTUNITY TO WIN A FORTUNE.

Second Grand Distribution, Class B, at New Orleans, Tuesday, February 11th, 1879—105th Monthly Drawing.

LOUISIANA STATE LOTTERY COMPANY.

This Institution was regularly incorporated by the Legislature of the State for Educational and Charitable purposes, in 1868, with a Capital of $1,000,000, to which it has since added a reserved fund of $350,000. ITS GRAND SINGLE NUMBER DISTRIBUTIONS are the only ones monthly. *Never scales or postpones.* Look at the following Distribution:

CAPITAL PRIZE, $30,000.
100,000 TICKETS AT TWO DOLLARS EACH.
HALF-TICKETS, ONE DOLLAR.

LIST OF PRIZES.

1 CAPITAL PRIZE	$30,000	$30,000
1 CAPITAL PRIZE	10,000	10,000
2 CAPITAL PRIZES	5,000	10,000
2 PRIZES of $2,500	5,000	5,000
5 do.	1,000	5,000
20 do.	500	10,000
100 do.	100	10,000
200 do.	50	10,000
500 do.	20	10,000
1000 do.	10	10,000

APPROXIMATION PRIZES.

9	Approximation Prizes of $300		2,700
9	do.	do. 200	1,800
9	do.	do. 100	900

1857 Prizes, amounting to.....$110,400

Responsible corresponding agents wanted at all prominent points, to whom a liberal compensation will be paid.

Application for rates to clubs should only be made to the home office in New Orleans.

Write, clearly stating full address, for further information or send orders to

M. A. DAUPHIN,
P. O. Box 692, New Orleans, La.

Or to H. L. PLUM, 518 Broadway N. Y.

All our Grand Extraordinary Drawings are under the supervision and management of GEN. BEALS. G. T. BEAUREGARD and JUBAL A. EARLY. w,s,&tifeb10

10 BARRELS

FLORIDA ORANGES,

—FOR SALE BY—

Henry F. Gerrish.

BLUE ARMY BLOUSES.

WE have just received a few more of those BLUE ARMY BLOUSES, which have been in such demand for the last twelve months.

C. E. MYERS & CO.,

NO. 3 BOW STREET.

PORTSMOUTH

INSURANCE

AGENCY.

Established in 1851.

JOHN SISE, - 5 MARKET SQ.,

Is authorized Agent and Attorney for the following responsible Companies:

ÆTNA INSURANCE COMPANY,
HARTFORD, CONN.,.....Assets $7,000,000

HARTFORD FIRE INSURANCE CO.,
HARTFORD, CONN.,.....Assets $3,200,000.

HOME INSURANCE COMPANY,
NEW YORK.....Assets, $6,000,000.

FRANKLIN FIRE INSURANCE CO.,
PHILADELPHIA.....Assets $3,300,000.

ROYAL INSURANCE COMPANY,
LIVERPOOL, ENG.... ..Assets $18,000,000 (gold.)

PENNSYLVANIA FIRE INS. CO.
PHILADELPHIA.....Assets $1,800,000.

Business men and owners of Property desiring every security by Insurance against loss and damages by fire, will find it for their interest to place their risks in the above companies, some of which have been represented in this vicinity for nearly fifty years.

All losses will be promptly adjusted and paid by the undersigned.

JOHN SISE,

INSURANCE AGENT.

OFFICE No. 5 MARKET SQUARE, Portsmouth.

Ladies Pleasant Jewelry. 100 Page Catalogue, Description & Illustrations, sent post-paid to any lady for 10 cents. Pearl Pins 25 cents. Three sets for 50 cents. Imitation Sleeve Buttons to match 25 cts. per set, or three sets for 50 cents. Elegant Necklace with Charms, $1.00 each. Currency or P. O. Order. Sample Sets, Extraordinary Inducements to Agents.

BRIDE & CO., Clinton Place, New York.

PRATT'S ASTRAL OIL!

Safest and Best!

AT SWEETSER'S.

NEW STYLES

RATTAN PRESENTS

Every one who has examined them are of the opinion that more attractive, beautiful or serviceable

Christmas Presents!

Cannot be purchased in New England for the same amount of money than the desirable Rattan Goods manufactured right here in our city by Mr. DAVID URCH, and

For Sale by A. Tredick & Co.,

MARKET STREET.

☞ We advise all to call, examine and try them before purchasing anti-Christmas Presents.

LIBRARY LAMP.

HOUSE'S ARGAND BURNER.

Ask your dealer for this Lamp. If he will not supply you, write to us for it. It gives the light of twenty candles, or one-third more than any other lamp of similar style (same size burner) in the world; the light being, also, steadier and every way more satisfactory.

—FOR SALE BY—

JOHN P. SWEETSER,

46 Market Street,

PORTSMOUTH

PISCATAQUA

SAVINGS BANK.

OFFICE AT FIRST NATIONAL BANK.

WILL receive Deposits in sums from Three Dollars to One Thousand Dollars, on and after the

First Tuesday of April, 1878.

Interest will be paid at the rate of Four per cent. per annum, commencing on the First day the month succeeding the deposit.

Dividends will be declared in January and July of each year, and extra Dividends of surplus earnings, every three years.

TRUSTEES.

ICHABOD GOODWIN, President,
ROBERT C. PEIRCE, Treasurer.

ICHABOD GOODWIN, E. P. KIMBALL, JOHN H. BROUGHTON, J. ALBERT WALKER, J. H. HUTCHINSON, WM. L. DWIGHT, ROBERT C. PIERCE, AUGUSTUS LORD, A. F. HOWARD, *Portsmouth.*

E. C. SPINNEY, *Kittery, Me.*, E. B. PHILBRICK, JOHN W. F. HOBBS, *North Hampton.*

Daily Chronicle.

Chronicle Correspondence.

WASHINGTON, D. C., Jan. 18th.

The pension bill which went from the House to, and was passed by the Senate Thursday with only four dissenting votes, now only lacks the President's signature to become a law. It is generally believed he will sign, or at least will not veto it, so that Congress has now to provide the from fifteen to fifty million dollars which it is variously estimated will be required to satisfy its provisions. The bill provides that all pensions which have been or may hereafter be granted under the general laws relative thereto (*i. e.*, not under private bills enacted to meet special cases) in consequence of death from disease contracted in the service during the rebellion or in consequence of disease or disability similarly contracted, the allowance of pension shall begin from the date of death or discharge, or from the termination of the right of the party having prior right to the pension, the rate to be the same per month for which the pension was originally granted. This supplementary law removes the bar interposed by section 4717 Revised Statutes to granting pensions to a large class of claimants who were unable to prosecute their claims to a successful issue within five years from the time of filing, because unable to produce such evidence as would induce the War Department to so amend its records as to show that the cause of death or the disability of the soldier in whose behalf the claim is made was contracted in the service and line of duty.

The report of the committee in favor of unseating Massacre Butler and giving the place to Corbin is the prelude to another party contest in the Senate. There is probably not a democrat in Congress, certainly not a republican, that don't feel convinced in their heart of hearts that Corbin was legally elected, and that the only right Butler has to it is such as was conferred by Hampton's rifle clubs acting in open defiance of law.

Prof. Gamgee's yellow fever prevention steamer is attracting great attention among the scientific men in Washington. It is to be a steel ship constructed for downright hard work, and not for any playful experiment. Every part of the machinery except the propeller and boilers is entirely of novel design, so as to give a maximum effect in the shortest possible time. Any of the ships usually entering the Gulf of Mexico can be brought to an Arctic temperature in their interior in a couple of hours. Mathematical accuracy is aimed at, so that the results in the hands of Surgeon General Woodsworth and his conjutors may be precise, and since all declare that no disinfectant equals cold, they can chill even bales of cotton to their centres if needed. Congress is expected to take this matter up with vigor, and the opinion is unanimous that it reconciles the requirements of trade and disease prevention.

KNOX.

—Michigan also proposes to imprison her tramps.

1879.

ECLECTIC MAGAZINE

OF

Foreign Literature, Science, and Art.

THIRTY-FIFTH YEAR.

The ECLECTIC MAGAZINE reproduces from foreign periodicals all those articles which are valuable to American readers. Its field of selection embraces all the leading Foreign Reviews, Magazines, and Journals; and while the tastes of all classes of readers are consulted nothing trivial in character, or of merely transient interest is admitted to its pages. Its plan includes REVIEWS, ESSAYS, BIOGRAPHICAL SKETCHES, HISTORICAL PAPERS, TRAVELS, POETRY, NOVELS, and SHORT STORIES; and in the case of SCIENCE (to which much space and attention are given) no special prominence is allowed to any particular phase of opinion, but place is given impartially to the most valuable articles on both sides of the great themes of scientific discussion.

The following lists comprise the principal periodicals from which selections are made and the names of some of the leading writers who contribute to them:

PERIODICALS.	AUTHORS.
Quarterly Review.	*Rt. Hon. W. E. Gladstone.*
British Quar. Review.	*Alfred Tennyson.*
Edinburgh Review.	*Professor Huxley.*
Westminster Review.	*Professor Tyndall.*
Contemporary Review.	*Rich. A. Proctor, B. A.*
Fortnightly Review.	*J. Nor. Lockyer, F. R. S.*
The 19th Century.	*Dr. W. B. Carpenter.*
Pop. Science Review.	*E. B. Tylor.*
Blackwood's Mag.	*Prof. Max Muller.*
Cornhill Magazine.	*Professor Owen.*
Macmillan's Mag.	*Matthew Arnold.*
Fraser's Magazine.	*E. A. Freeman, D. C. L.*
New Quar. Magazine.	*James Anthony Froude.*
Temple Bar.	*Thomas Hughes.*
Belgravia.	*Anthony Trollope.*
Good Words.	*William Black.*
London Society.	*Mrs. Oliphant.*
Saturday Review.	*Turgenieff, &c.*
The Spectator, &c.&c.	*Miss Thackeray, &c.*

☞ It is frequently remarked that in England the best literary talent of the time is being diverted from the writing of books to contributing to the periodicals. The ECLECTIC garners the choicest sheaves from this rich harvest.

STEEL-ENGRAVINGS. Each number contains a *Fine Steel Engraving*—usually a portrait—executed in the best manner. These engravings are of permanent value, and add much to the attractiveness of the Magazine.

TERMS:—Single Copies, 45 cents; one copy one year, $5; five copies, $20. Trial subscription for three months, $1. THE ECLECTIC and any $4 magazine to one address, $8. *Postage Free to all Subscribers.*

E. R. PELTON, Publisher,

25N Bond Street, ew York.

Portsmouth Chronicle

WEDNESDAY, JANUARY 22, 1879.

The International Review.

This review, previously appearing as a bi-monthly, is hereafter to appear monthly. The March number will be issued under the editorship of John T. Morse and Henry Cabot Lodge—the latter formerly editor of the North American Review—Mr. H. B. Barnes, the present editor and publisher, retaining his connection as business editor and manager.

The new regime promises us a leading review and one equal to the best of the English periodicals. In fact, with editorial labors from New England men we may expect to see the International to a great degree supply the place of the North American. Writers from both sides of the Atlantic will have articles in the magazine. The price will be five dollars per year. The single numbers will contain 112 pages, and be sold at fifty cents each.

The January number contains a poem by Edgar Fawcett; Suffrage a Birthright, by Hon. George W. Julian; The Political Future of France, by Alfred Talandier, Deputy of the Seine, France; The American Export Trade, by F. H. Morse, late U. S. Consul-General at London; Morality in France, by Edmond de Pressensse, of Paris; Recollections of Mazzini, (I,) by Karl Blind, London; In Conflict with Science, a review of Mr. Tyndall, by an American mechanic; The Literary Movement in America; and Recent English Books, by George Barnett Smith, London.

The International is published by A. S. Barnes & Co., of New York, and its clear type and faultless execution, and the unexceptional strength of its contributions make it one of the most valuable of the monthly reviews.

[Communicated.]

The Buying and Selling of Men.

Years ago paupers were sold to the lowest bidder in these New England States, and it is said that the bodies even of deceased debtors were held by their creditors for redemption by their families. To-day women are bought and sold in Turkey. Until the close of the late civil war colored men, women and children, fat and sleek, all dressed in nice new suits, were set up for sale in shops at the South, awaiting purchasers, like other merchandise. Long strings of them, manacled and tied together, reminding one of traces of colored corn, could be seen in transit from New Orleans to Texas; and they were of course put up for sale at public vendue, unlike the New England pauper to be "knocked down" to the highest bidder, instead of to the lowest. The last scene of this kind which I witnessed, was at the city of Galveston, where some months after the close of the war, when "Othello's occupation was gone," the signs on the auction stores, "Negroes Bought and Sold," could still be seen.

As but comparatively few of the readers of this paper ever attended an auction sale of negroes, and none of them are likely ever to attend one again, let us concisely describe it. The sale having been duly advertised, the day and hour arrived, and the auctioneer's bell sounded; the salesman, placing upon a box on the sidewalk before the store the chattel, who was a fine but rather sickly appearing young negro man, proceeded in this wise:

"Gentlemen, I offer for sale this boy, Tom. He is a very fine boy. He is offered for sale for no faults of his, but he has been at work in the gas works at New Orleans where he contracted the consumption; and his master, thinking he might recover in Texas, has sent him here for sale. How much am I offered; Gentlemen, give us a bid." A doctor stepped up and said: "Tom, open your mouth, and let me look at your gums." After the investigation the slave was "knocked down" to the doctor for the low sum of about two hundred and fifty dollars, upon the payment of which the latter said: "Come on, Tom, I will take you up into the mountains, and get you well." If Tom recovered the doctor made a good speculation on him, as he was worth a thousand dollars when well.

But there is another sale to which I wish to allude, which is a blur upon the escutcheon of New Hampshire,—the buying and selling of the elective franchise, a right obtained by the blood and treasure of ages. It is suggestive of the corruptions prevalent in the last years of the Roman Empire, when it was put up for sale by the victorious legions. What a mockery of law, when the moderator of every town election previously to opening the polls proceeds to read the statute denouncing heavy pains and penalties for its violation, the voters standing listlessly by, all eager to rush to the purchase and sale in the nefarious traffic! The writer well recollects the time when it was considered a disgrace for an elector to offer his franchise for sale, and the purchaser made his bargain in private; but now-a-days the seller comes unblushingly forward and openly demands the price of his shame. So much has the evil increased that men demand to be paid even for voting for their own principles. We have been hearing of late years of constant corruptions and peculations in high places, yet it is not at all wonderful, when we consider the expenses attendant upon an election of a successful candidate, for which he wishes remuneration in some form other than the mere honor of holding his office, and he immediately looks around to ascertain how he can best effect his object; so that in the end the expenses are taken from the pockets of the people.

There was a time when a poor man could aspire to high elective positions, but he rarely dares to indulge in such aspirations at the present. Indeed, one of the first questions asked at the caucus is "has he any money to put out?" Now the apologist is often heard to say, "Every man has his price, and such things have always been." So have all crimes always existed, and it is only when they become glaring like this that they are generally checked. Here is another view of the case. Vast numbers of young men are annually coming to maturity and claiming the right of suffrage. It is hardly to be expected that they can form very favorable ideas of principle, when such transactions are brought before their immediate visions.

Gentlemen, candidates of all political parties, it may be that it would be better for your country that your election should be defeated, than that you should resort to such injurious practices. VIATOR.

[Communicated.]

Capital Punishment.

The hasty execution of the Molly Maguires in Pennsylvania last week, while a temporary reprieve was at the prison gate, has called forth bitter comments from the press all over the country. Among those who favor punishment by hanging it seems to have been more severely denounced than by those inclined to a different method of dealing with criminals. The fact is, capital punishment is growing every day more repulsive to the thinking people of our country, and the question of the moral right of the State to put an end to human existence must soon be squarely met, and the scaffold—disgraceful relic of barbarism—be torn down forever. Even if the fear of the gallows actually lessened the number of murders in our midst, the question might be raised if there were not other means by which the crime might be abated. If it is admitted that the safety of peaceable citizens, and not revenge, is the object of the death penalty, then we can well afford to cast about for a less sickening method of ridding society of the murderer—a plan that may not induce more demoralization than it seeks to remove.

The arguments for and against the abolition of capital punishment are too familiar to be traversed here. Many States have yielded to the reformer, and their citizens are as exempt from harm as those wherein the hangman's institution exists. It is a mistaken notion that we get rid of the murderer by hanging him. We might as well hope to rid ourselves of the small-pox by burning the pest-house. Evil is as contaminating as an infectious disease. It matters not whether the State or the private individual commits it. Just as every good deed raises society a bit, so does an evil one lower it. There is nothing elevating or purifying about the scaffold and its mission. It matters not whether we witness an execution or not, its bad influence is felt in every community that is cognizant of the judicial murder.

We would not make the punishment of the offender less. We would increase it by keeping him here to face his wickedness, letting every day's rising sun be a glaring reminder of his wretchedness, sending him down into the valley of despair to reflect upon his deed, from which he one day might come forth with his murderous nature subdued and crushed. This would consume a life time, and oftentimes perhaps the criminal thus dealt with might seem as incorrigible as ever, but the murderer would be without the State for an accomplice in crime, and certainly with proper prison discipline, the wretch could not be made any worse by his long confinement. XXX.

News and Notes.

The captain of the fishing schooner Nettie G. Rowe, of Tiverton, R. I., being averse to fishing on Sunday, would not go out; but two of her crew, Jacob P. Kemp and Frank Smith, took the vessel without leave, went out and caught 1400 pounds of fish, and started to run in, but got the vessel on Brenton's reef in a snow-squall, and she was lost, fish and all. Now the two enterprising men are under arrest on a charge of stealing the schooner.

William Linskey shot John Eagan in Methuen, Mass., Monday, at the house of John Skerritt. Linskey was drunk. Eagan is dangerously wounded, and the shooter is locked up.

Two negro men and a boy have been arrested in New Kent county, Virginia, for the murder of John S. Lacy, a white man, whom they waylaid, killed and robbed. They confessed the crime, and will probably be lynched.

The anti-polygamy society of Salt Lake City on Monday resolved that, "as the determination to adhere to polygamy is almost universally expressed by the Mormons, and that if, under the existing circumstances, Congress grant an amnesty to polygamists or adjourn without action, it would be regarded by the Mormons as a triumph of the saints over their enemies, instead of granting amnesty for the past on the mere promise of obedience in the future, we ask Congress to enforce the existing prohibition of polygamy in the future. Let Congress provide that polygamists be excluded from jury lists, and the courts could at once place polygamy in the process of ultimate extinction, which is all we ask."

George Stranahan of Waterbury, Vt., the young man who shot Miss Demmon last spring for refusing to marry him, and then shot himself, neither shot proving fatal, was held for trial at the March term and let out on bail, he working in his father's tailor shop in Waterbury. His bondsmen have just learned that father and son have started for the west, leaving not more than $150 worth of goods in the store, which usually carried a stock worth $2500. The bail bond is $1500.

Political.

The democrats of the Indiana legislature on Monday night nominated Dan. W. Voorhees for United States Senator.

The republican members of the New York legislature on Monday night unanimously renominated Senator Conkling.

Lead Poisoning from Tin Dishes.

Attention has recently been called to a new risk of chronic poisoning by the old enemy, lead. What we call "tin" vessels—that is, sheet iron coated with tin—are in daily use in every household in the land. They are cheap, durable and convenient, and have been considered perfectly safe for the thousand culinary purposes to which they are devoted.

They are safe if the tin plate is honestly made; but unfortunately this is not always to be counted upon. Tin is comparatively cheap, but lead is cheaper; and an alloy of the two metals may be used in the place of the dearer one, with profit to the manufacturer, though with serious detriment to the user. The alloy is readily acted upon by acids, and salts of lead are thus introduced into food.

The Michigan State Board of Health has lately been investigating this subject, having been led to do so by a letter from a physician who found that certain cases of what had been taken for chorea were really paralysis agitans, which could be traced to this kind of lead poisoning. Other cases were brought to light in which children had died of meningitis, fits and paralytic affections, caused by milk kept in such vessels, the acid in the fluid having dissolved the lead. Malic, citric, and other fruit acids are of course quicker and more energetic in their action upon the pernicious alloy.

The danger is the greater, because the lead salts are cumulative poison. The effect of one or two small doses may not be perceptible, but infinitesimal doses, constantly repeated, will in the end prove injurious, if not fatal. Analysis of a large number of specimens of tin plate used in culinary articles showed the presence of an alloy, with lead in almost every instance, and often in large quantities. It is safe to assert that a large proportion of the tinned wares in the market are unfit for use on this account.

That we may not be accused of exciting fears which may be groundless, we will inform our readers how they can settle the question for themselves by a simple and easy test. Put a drop of strong nitric acid on the suspected "tin," and rub it over a space as large as a dime. Warm it very gently till it is dry, and then let fall two drops of a solution of iodide of potassium on the spot. If lead is present it will be shown by a bright yellow color, due to the formation of iodide of lead.

It is stated by Dr. Kedzie that a peculiar kind of tin plate, the coating of which is largely made up of lead, is coming into general use for roofing eaves, troughs and conductors; and it is suggested that much of this lead will eventually be dissolved and find its way into household cisterns. Susceptible persons may be poisoned by washing in the lead-charged water, and all who drink it, even after it is filtered, are in danger of chronic lead poisoning. There is also risk in the use of glazed earthen vessels, if, as is often the case, the glazing contains oxide of lead.—*Boston Journal of Chemistry.*

H. Baldwin, of Monroe City, Indiana, writes under date of Dec. 3d, 1877, that his wife used Dr. Pierce's Favorite Prescription with wonderful results. It effected her entire cure, after several physicians had failed. The many similar letters positively affirming that the Favorite Prescription had cured the diseases and weaknesses peculiar to women, induced Dr. Pierce to sell it under a guarantee. Ladies need no longer submit to useless and painful local treatment, as the Favorite Prescription is a safe, sure, and speedy cure. Hundreds who had been bed-ridden for years have been restored to perfect health by its use.

BOSTON SAUSAGES

THESE Sausages are made by parties who make it an exclusive business, and use nothing but the best materials. They have gained the reputation of being the BEST wherever sold!

Retailing for 10 Cents per Pound, by

BUTLER & LAIGHTON

No. 1 MARKET SQUARE.

For Sale.

THE STOCK of W. J. Goods and Groceries, at the old stand of the late J. LEONARD AKERMAN & SON, corner of State and Penhallow streets, Portsmouth, N. H. Has been occupied for a grocery store over forty years. Will be sold at appraisal. Apply until the end of this month, to Stow 5w JOSEPH P. MORSE, Administrator.

PRIVATE SCHOOL.

MISS BLUNT having removed her school to commodious rooms No. 10 State St., opposite the Post Office, will commence her new term Wednesday, January 1st, 1879. Terms made satisfactory on application. Pupils received at any time

ROYAL BAKING POWDER

Absolutely Pure.

The Royal Baking Powder is a pure Cream of Tartar powder, made from pure Grape Cream Tartar imported exclusively for this powder direct from the wine district of France. An old experienced housekeeper writes that, although she has to pay a few pennies more for the "Royal," finds that it goes so much further and works much better than saleratus, soda, or cream of tartar.

☞ Most doctors pronounce Alum most dangerous to health; it costs but 2c. a lb., Cream of Tartar over 30. The Royal Baking Powder is recommended for its wholesomeness by such eminent chemists as Dr. Mott, New York; Dr. S. Dana Hayes, Boston. Sold only in cans. All Grocers.

☞ BAKING POWDER should never be sold in paper packages, as it becomes stale and deteriorates upon exposure to the atmosphere. dtsept19

GREAT REDUCTION

In the Prices of

DRY GOODS!

For the next 30 Days

—AT—

MARSTON'S,

21 Market Street.

THE ORIGINAL COPELAND'S,

No. 4 Tremont Row, Boston.

This Famous Resort has but recently passed into the management of Mr. A. F. COPELAND, who will make a special endeavor to place it again where it once stood—at the head of all restaurants.

The Confectionery and Cake Departments have always been especially noted for their excellence, and it is hoped that now, more than ever, they will merit their well-earned reputation. Orders for Families, Parties, Weddings and Collations especially solicited.

The beautiful fountain, which has always been a great feature at No. 4 has lately been remodelled, and ornamented with rare flowers and plants by Mr. Wm. Deogue, and is in itself well worth a visit to this establishment. tjan17

A. F. COPELAND,

4 Tremont Row,---467 Washington St.,

WHOLESALE DEPARTMENT & OFFICE, 5 JACKSON PLACE, BOSTON.

Rockingham 10-Cents Savings Bank

SECOND DIVIDEND.

ON and after December 31st, inst., a Dividend of Twenty Per Cent. will be paid on all allowed claims against the Rockingham Ten Cents Savings Bank, to be paid at the First National Bank, Portsmouth.

Deposit Books must be presented by the person owning the deposit, otherwise an order for the dividend duly witnessed must be brought with the book. EDWARD P. KIMBALL, Assignee.

Portsmouth, Dec. 28, 1878.

Copartnership Notice.

THE UNDERSIGNED, having formed a copartnership for the transaction of the Grocery, Provision and Country Produce Business, under the firm name of JOHN H. WELLS & SON, respectfully solicit a continuance of the favors which the senior partner has received in the past, promising that nothing shall be wanting on their part to deserve the same.

JOHN H. WELLS,
CHARLES F. WELLS.

PORTSMOUTH, Jan. 1, 1879.

WINES!! WINES!!

25 CASES CLARET,
5 PIPES DUFF GORDON SHERRY
AND 1 OPORTO PORT WINE

—FOR SALE BY—

H. F. GERRISH.

New York Weekly Herald.

ONE DOLLAR A YEAR.

The circulation of this popular newspaper has more than trebled during the past year. It contains all the leading news contained in the *Daily Herald*, and is arranged in handy departments. The

Foreign News

embraces special dispatches from all quarters of the globe. Under the head of

American News

are given the Telegraphic Despatches of the week from all parts of the Union. This feature alone makes

The Weekly Herald

the most valuable chronicle in the world, as it is the cheapest. Every week is given a faithful report of

Political News

embracing complete and comprehensive despatches from Washington, including full reports of the speeches of eminent politicians on the questions of the hour.

The Farm Department

of the *Weekly Herald* gives the latest as well as the most practical suggestions and discoveries relating to the duties of the farmer, hints for raising Cattle, Poultry, Grains, Trees, Vegetables, &c., &c., with suggestions for keeping buildings and farming utensils in repair. This is supplemented by a well-edited department, widely copied, under the head of

The Home,

giving recipes for practical dishes, hints for making clothing and for keeping up with the latest fashions at the lowest price. Every item of cooking or economy suggested in this department is practically tested by experts before publication. Letters from our Paris and London correspondents on the very latest fashions. The Home Department of the *Weekly Herald* will save the housewife more than one hundred times the price of the paper. The interests of

Skilled Labor

are looked after, and everything relating to mechanics and labor-saving is carefully recorded. There is a page devoted to all the latest phases of the business markets, Crops, Merchandise, &c., &c. A valuable feature is found in the specially reported prices and conditions of

The Produce Market.

Sporting News at home and abroad, together with a Story every week, a Sermon by some eminent divine, Literary, Musical, Dramatic, Personal and Sea Notes. There is no paper in the world which contains so much news matter every week as the *Weekly Herald*, which is sent, postage free, for One Dollar. You can subscribe at any time.

The New York Herald in a weekly form, **$1 a year**

Address,

NEW YORK HERALD,

Broadway and Ann Street, New York.

A COMPLETE STOCK

—OF—

TRUNKS,

AT WALKER'S.

All Trunks and Bags lettered and delivered free of EXTRA CHARGE.

JOSIAH F. ADAMS,

FURNISHING

UNDERTAKER.

WAREROOMS, No. 42 MARKET STREET.

Residence, No. 27 Washington Street, Portsmouth.

Choice St. Louis Flour!

30 POUNDS FOR $1.00.

HORSFORD'S BREAD PREPARATION, 18 cents.

All other GROCERIES very cheap at

PLAISTED'S ECONOMICAL GROCERY,

125 MARKET STREET

TO THE LADIES!!

I HAVE MADE

MY UNDERWEAR DEPARTMENT

Which include Ladies', Gents' and Children's,

A Specialty this Season, and having a Large Stock, shall give my customers Extra Bargains for thirty days.

☞ Please examine these Goods as they are Lower than ever offered in this city!

A SPLENDID LINE OF FELT SKIRTS.

HOSIERY HOSIERY

Ladies' and Gents'

12 1-2 Cents, upward.

WORSTED JACKETS, NUBIAS,
GENTS' and BOYS' SCARFS,
FLEECED and WOOLEN GLOVES,
MITTENS, etc., etc., etc.

LARGE ASSORTMENT OF

KID GLOVES!

In Two and Three Buttons.

MODES, BLACK, OPERA and ECRU.

Among these are the

Celebrated Trefousse Glove,

Every Pair Warranted!

MORRIS C. FOYE,

23 MARKET STREET.

Real Estate.

Desk Room

TO LET in one of the pleasantest offices in the city. Enquire at CHRONICLE Office.

To Let.

HOUSE No. 1 DENNETT STREET. Inquire at No. 5 Chapel Street.

House Wanted.

A TO the West End, containing eight or nine rooms, to hire. Apply at this office.

To Let.

A CONVENIENT TENEMENT in Jackson Street. Apply to

SAMUEL S. GREEN.

tjan1

To Let.

STORE No. 27 MARKET STREET, now occupied by J. E. HAM & Co. Possession given April 1st. w&s tf Apply to J. E. MAY.

REMOVAL!

I HAVE PURCHASED OF H. W. MASON,

The Nick-Nack Store,

5 MARKET ST.,

And have removed from my old location.

☞ All my old customers and the public generally are invited to my new place of business.

LEWIS E. STAPLES,

NICK-NACK STORE,

No. 5 Market Street,

PORTSMOUTH.

Notice.

I, JOSEPH S. PFEIFFER, senior member of the firm of PFEIFFER & CO., retire this day from the firm. Thanking my friends and the public generally for their kind patronage in the past, I solicit a continuance of the same for the firm.

JOSEPH S. PFEIFFER.

Portsmouth, N. H., Jan. 14, 1879.

SPECIAL OFFER!!

IN ORDER TO

REDUCE OUR STOCK,

And to realize on the same, we offer our goods at a

Great Reduction from Former Prices

IN EXCHANGE FOR CASH!

☞ Open Evenings.

PFEIFFER & CO.,

73 Congress Street.....Portsmouth

SPECIAL BARGAINS

For One Week!

Prior to taking account of stock the undersigned offers

Especially Low Prices

—IN—

Books, Toys, Holiday Goods,

—AND ALSO IN—

STATIONERY & FANCY ARTICLES,

Preferring the money to the goods.

IN HIS STOCK OF

School Books, Gold Pens, Artists' Materials,

Etc., he offers the advantages of a Full Line and Low Prices!

WILLIS G. MYERS,

No. 1 Congress Block.

☞ **Whole Families Made Happy**

BY USING THE

"NEW EMPRESS"

Portable RANGE

IT HAS NO EQUAL!

Sold only by

JOHN P. SWEETSER,

46 Market Street, Portsmouth.

WILLIAM B. HUSSEY,

DEALER IN

BOOTS and SHOES,

—AT—

No. 49 Congress Street,

Has for sale a large and well selected assortment of Goods in his line for Men's, Women's Boys' and Girl's wear, which he will sell

AS CHEAP AS GOOD ARTICLES CAN BE SOLD.

CALL AND SEE.

AT GOODRICH'S

MAY BE FOUND

THE CELEBRATED BAZAR PATTERNS.

An assortment of the best always on hand!

Also the Latest Styles in

Window Shades!

Curtains hung with neatness and dispatch.

Local Matters.

POST-OFFICE RULES.

MAILS CLOSE.

	A. M.	P. M.
Boston, South and West,	8 10:35	5:15 *6:30
Boston Way,	10:35	5:15
Portland,	9:35	4:50 6:30
East (beyond Portland),	9:35	6:30
Biddeford, Saco and Way	9:35	4:50
Great Falls,	9:35	4:50
Great Falls & Conway R. R.	9:35	
Concord and North,	7:40	4:50
Concord Way,		4:50
Boston & Maine R. R.	7:40	4:50
Dover,	7:40 9:35	*4:50

*Arrives in Boston next morning.

MAILS ARRIVE.

	A. M.	P. M.
Boston, South and West,	4:30 10:05	5:50
Boston Way,	10:05	5:50
Portland and East,	11:20	5:50
Great Falls & Conway R. R.	11:20	
Concord and North,	10:20	6:30
Dover,	10:20	5:50

Letters for the night mails [and no others] east or west may be deposited in the box at the Eastern depot, every day except Sundays.

E. G. PIERCE, JR., P. M.

THE CITY.

New Hampshire Lodge, No. 17, I. O. O. F., will celebrate its 33d anniversary in Congress hall on the evening of Tuesday, Feb. 11th.

On Monday evening Rev. John A. Goss was visited at his home by a large party of his parishioners, who presented him with a generous sum of money, a fine dress coat and other articles.

There was a runaway on Pleasant street shortly after noon on Tuesday, a horse belonging to a Mr. Batchelder of North Hampton making light of the vehicle to which he was harnessed, and transporting the same very rapidly up street as far as the North church, where he was stopped. One shaft of the cart, and the whiffletree, were broken, which was about all the harm done.

The subscription lists to Mr. Riddle's readings can only remain open during this week. Do not neglect the opportunity. Arrangements have been made by which those who cannot attend the morning readings can purchase tickets for the *three evenings* for $2 each. Mr. Riddle positively will not come unless an adequate number of tickets are subscribed for beforehand. The readings will be given at Miss Morgan's school.

The third entertainment in the Rockingham Course comes off this evening, when Prof. Van DeMark will deliver his lecture, "Eureka! A Mecca for the millions;" following which Prof. Goldberg, the great illusionist, of London, will appear in his marvellous drawing-room seance, which includes magic, mind reading, second sight, new and interesting tricks, etc. Mr. Eustis, of Boston, will give some choice piano music. Reserved seat tickets, 50 cts.; admission 35 cts.

On Tuesday forenoon Mr. Augustus Lord died at his residence on Middle street, after an illness of some weeks. He was one of our best known business men; was in early life for some time a clerk with Goodwin & Coues, later with John N. Frost, and afterwards engaged in the corn and flour trade, continuing in the latter business until 1861, when he entered the Piscataqua Exchange bank. In 1863, on the organization of the First National bank, he became its teller, which position he held at the time of his death.

The first week of Mr. Palmer's temperance labors in Manchester ended on Saturday night last, when a meeting was held at which Judge Lew. W. Clarke spoke, and sixty persons signed the pledge. At the Sunday meetings 335 persons took a stand for sobriety, making 925 persons in Manchester who had donned the blue ribbon up to that time. It is evident that Manchester has many more drinkers than Portsmouth, or else that the Manchester drinkers are much the more easily persuaded of the two.

Harper's Magazine for February is a fine number of this popular and always improving periodical. The first article, "The treasures of the deep," is exquisitely illustrated and very interesting to read. "Rambles in the south of France," with twenty illustrations; "At the mouths of the Amazon," fifteen illustrations; "Winter sports in Canada," nine illustrations; a spirited biographical sketch of the late Rear. Admiral Paulding; "Moonshiners," a story; "Our travelled parson," a poem by Will Carleton; letters of Mendelssohn to Madame Moscheles, with the words and music of a hitherto unpublished song by the great composer, and other articles, make up a number of unusual interest and value. Now ready for delivery at the book stores of W. G. Myers and Moses Brothers.

No change is to be made in the quartette of the Unitarian church, the resignation of Miss Boynton, soprano, having been withdrawn, by request.—*Times.*

THE VICINITY.

The total collections of the First Parish church, of Saco, for 1878, amounted to $3540, enough to cover all expenses and leave a balance in the treasury.

The dwelling of Mr. Charles Eaton, of York, with its contents, was burned Saturday night. Loss about $800; insured in the Kittery and Eliot Mutual company—$400 on the house and $100 on the furniture.

An engine, tender and three passenger cars left the track of the Boston & Maine railroad at Exeter, Monday morning, through the misplacing of a switch. No harm was done other the delaying of the train for an hour, though the passengers were "jounced" some.

The Christian society of Rye will hold a festival in the town hall on the evening of the 29th and 30th insts., the entertainment to consist of music, readings, dialogues, tableaux, and the other features customary at such gatherings. These church sociables at Rye are always enjoyable, and the managers of the coming one are sparing no pains to make it at least the equal of any that have preceded it. The Episcopal choir of this city, including Miss Edith Wendell, with Mr. E. A. Tilton as organist, will be present to aid in making the festival a success.

Last week, at Saco, a case was tried between a widow and a brother of her deceased husband. Mr. Lunt, counsel for the widow, endeavored to show that defendant and his brothers had done all in their power to wrong and defraud her. One of the brothers, in reply to the question what he went to her house for at a certain time, said "to help the widow and orphan." Mr. Lunt then approached the witness and asked him if he did not present a bill of $20 against the estate, for washing the corpse. The witness was disposed to be evasive, but upon being pressed admitted that such was the fact. That was an odd way to "help the widow and orphan," certainly.

SUPREME COURT.

TUESDAY, Jan. 21; *Foster, J.*

No grand jury is summoned at this term. The forenoon was occupied in the call of the docket. There are but few cases on the equity docket for hearing.

Divorce case Sanborn vs. Sanborn was heard in the afternoon.

The county solicitor gave notice that he would be ready to try cases on the State docket on Monday of next week.

HOW HE SPENT CHRISTMAS.

A letter from Mr. George B. Mudge, a son of Portsmouth now settled in Texas as a stock raiser, to a friend in this city, gives a lively idea of one phase of life in Texas. Mr. Mudge was located in Beoerne until recently, when he removed to the neighborhood of San Antonio. In his letter, which is dated at "Gravelly Ridge, Roy Bean's Range," he says:

"We were on the move with a thousand head of sheep from the upper mountain country to the lower prairies south of San Antonio, and we were camped five miles north of that city on the night of Dec. 24th. It was bright and starlight, with a warm south wind, so pitching our tent on the north side of the pen to catch all sounds made in the pen, we turned in early, with a limited supply of clothing and blankets covering us. All went well until two o'clock A. M., when with a sudden rush a fierce norther came up and the temperature took a hasty tumble. One of our party of three turned out, started up the fire, and stood watch for about half an hour; but the sheep slept on, not making any show of changing with the weather, so we were soon all buried under our blankets and also in sound sleep. At three and four o'clock a look was given to the sheep, but all was quiet, and sun-up was the next time we awoke, when the discovery was made that the sheep had *lit out*. Immediately one of us was on the trail, horse-back, but an hour's search gave no reward, as the trail was lost among some old signs. On my partner's return I sprang to his place in the saddle, and in a short time was on a high hill overlooking the chaparral country below that stretched far to the southward, but little was gained by so doing. So taking a circle swing I struck the trail four miles below our camp, a short half hour after the herd had passed, and soon came up with fifteen blown head. It was raining hard, and soon the trail disappeared as the sheep went down a dry branch, but it was struck again a few miles down. But time was lost in the hunt, and I was two hours late at this place, and with a horse that soon broke down; but I obtained a fresh one at a ranch near at hand, and was off again and soon struck a man going home from town, who informed me that back on the road half a mile a herd was driven across just in front of his team by two Mexican horsemen, and that two broke down after crossing. Going back with his directions I found the sheep stuffed into a dense thicket, and as they had my ear mark I knew then that the sheep were being driven by thieves, and not breaking away by themselves as they will sometimes do in a sudden change of weather. I now pressed on with extra haste, so much so as to run off the trail, and in the mist and rain got lost as far as being able to strike it again, for the prairies here are not open but covered with a dense growth of musquite shrubs, eighteen to twenty feet high. While looking for signs I ran across a native Mexican brushwood gatherer, and on my offering him ten dollars to put me in sight of my sheep he quickly started off bareback, and was on the trail and up with the sheep in two hours, and I had busy work to keep up in sight of him. On our approach the thieves made off in a hurry, and it was then I would willingly have given a hundred sheep for a fresh horse and a 'Winchester,' and one of the prairie pirates would have met his Merry Christmas in another climate than that of Bexar. To drive back the herd and pick up estrays was the next move, but night soon closed in and it only remained for me to round up the sheep and start fires to keep off wolves, and wait for day; it kept getting colder and colder, and soon every rain drop turned to ice; and if from five P. M. to seven A. M. on the 25th were not fourteen as long and wet and cold hours as ever came on Christmas eve to a person standing contented with ice in a prairie with no shelter but an overcoat, then I truly sympathize with a worse case. But night did end, and next morning I was only too glad to meet my partner and herder coming over the trail, and in face of their report of sixty-seven head frozen stiff in the previous night that had broken down by being forced in the stampede, I never felt more merry on a Christmas on account of my luck in the recovery of the main bunch. All young men of Portsmouth aspiring to become sheepmen should prepare fully for the sheepman's Christmas, which is bound to visit all newcomers sooner or later."

"MISSING."

This saddest of all words known to the sailor is now written in the underwriters' books opposite the good ship "Jean Ingelow" of Portsmouth. She sailed from Cardiff, Wales, May 23d, 1878, for Singapore, a voyage which, under ordinary circumstances, should have taken from 90 to 120 days. The ship was spoken June 18th in lat. 38 59 north, lon. 13 56 west, and since that time nothing has been heard of her. As it is now almost eight months since she left port all hope of the ship and crew has been abandoned, except the vague, indefinite, sickening hope which so long remains in the minds of the nearest friends of those whose fate is shrouded in so sad a mystery.

The Jean Ingelow was owned, principally, by Capt. J. G. Moses of Portsmouth, has always been employed in the East Indian trade, and was considered a fine ship. She was commanded by Capt. George Tanton, a native of Prince Edward's island, but since his boyhood a resident of Portsmouth. Capt. Tanton made his first sea voyage in 1858, then being a shipmate of the writer. He had been some five or six years in command when he sailed on his ill-fated voyage. He married a daughter of Washington Leavitt of York, Me., and by this marriage had a son, now about six years of age. The child's mother died three or four years ago, and Capt. Tanton married again in Liverpool, just previous to sailing on his last voyage, his wife going with him. The captain has two brothers in Portsmouth; the mate was also a Portsmouth man, and the uncertain fate of the ship and her crew casts a gloom upon a large circle in the city where so many interested parties reside.—*Manchester Union.*

—The blue-glass "cure" is raging in Germany now.

—A New Haven woman has petitioned for a divorce from her husband because he has no style about him. It is to be hoped for his sake that she will get it.

ROCKINGHAM COURSE!

THIRD ENTERTAINMENT.

AT MUSIC HALL,

Wednesday Evening, January 22d.

A LECTURE

— BY —

Prof. Wm. N. Van De Mark

OF CALIFORNIA.

SUBJECT:

EUREKA.

A MECCA FOR THE MILLIONS!

PROF. GOLDBERGE

OF LONDON,

THE GREAT ILLUSIONIST

—IN HIS—

MARVELLOUS DRAWING ROOM SEANCE
MARVELLOUS DRAWING ROOM SEANCE

—INTRODUCING—

MAGICAL WONDERS,
STARTLING EFFECTS,
MIND READING,
SECOND SIGHT,
SKILLFUL MANIPULATIONS, etc.,

Forming a Unique Entertainment replete with WONDERS, MIRTH and MYSTERY.

MR. F. J. EUSTIS OF BOSTON, PIANIST.

Reserved Seats.....50 cents.
Gallery.....35 cents.

☞ Tickets for sale at Dr. Preston's.
Doors open at 7:30; Begins at 8 o'clock.
Carriages may be ordered at 10:29.

DIED.

LORD. In this city, Jan. 21st, Augustus Lord, Esq.

MALOON. In Newcastle, Jan. 15th, Lavina T. Maloon, aged 48 years, 3 months, 13 days, wife of Mr. Abram C. Maloon.

CHAPMAN. In Salmon Falls, at the residence of her brother, Gen. John S. Meserve, Mrs. Deborah Chapman, aged 77 years, 11 mos. Mrs. Chapman was a resident of Newmarket for 45 years.

MARINE CHRONICLE.

Bqne John E Chase, Barstow, for New York sld from Leghorn 12th inst.

Sch John Bracewell, Chatfield, from New London arr at Norfolk 16th inst.

A Dangerous Torpor.

Torpor or inactivity of the kidneys is seriously dangerous to those organs, since it is the precedent of diseases which destroy their substance and endanger life. This sluggishness may be overcome by stimulating them, not excessively, but moderately, an effect produced by Hostetter's Stomach Bitters, a general invigorant and alterative, possessing diuretic properties of no common order. The impetus which this admirable medicine gives to their evacuative function counteracts any tendency to congestion which may exist in their tissues. Both they and their associate organ, the bladder, are invigorated as well as gently stimulated by Bitters, which exerts a kindred influence upon the stomach, liver and bowels, and by strengthening the system, enables it to withstand malarial epidemics, to which when exposed it might otherwise succumb.

Fortune Again Favors a Brave Man.

The how, where and when is pithily told thus:

NEW ORLEANS, Dec. 16, 1878.

The undersigned certifies that he held for collection for account of Wm. T. Doty, New Number Drawing Extraordinary, Class M, in the Louisiana State Lottery, which drew the *first* capital prize of $100,000, on Tuesday, Dec. 10, 1878: said ticket having cost the sum of one dollar at the office of H. L. Plum, 319 Broadway, New York, and that the amount was promptly paid on presentation of the ticket at the office of the Company.

T. M. WESCOAT,
Agent Southern Express Co., N. O., La.

Any further information given by addressing M. A. Dauphin, P. O. Box 692, New Orleans.

New York Shopping.

Having formed a connection with the Lamar Purchasing Agency, I will give personal supervision to the answering of LETTERS OF INQUIRY and forwarding of Samples. Purchases made with taste and discretion. LUCY CARTER.

LAMAR PURCHASING AGENCY. Established. Reliable. Send for Circular. Address MRS. ELLEN LAMAR, 877 Broadway (first floor), New York City.

Free of charge—*Sample* bottle of *Adamson's Cough Balsam* at all drug stores. Owing to its perfect harmony in combination it is the very best mixture for the speedy cure and relief of croup, colds, throat or lung diseases. Large bottles 25 cents.

Reflect that in every cemetery ⅓ of the silent tenants are the victims of neglected Coughs and Cold; and if you are thus afflicted, *avoid their fate* by resorting *at once to Hale's Honey of Horehound and Tar*, an immediate, agreeable, and certain means of cure. Sold by all Druggists. tfeb1

Pike's Toothache Drops cure in 1 minute.

Revolution in the Dressing Room!

By the almost unanimous action of the parties interested,

CRISTADORO'S HAIR DYE

has replaced the old worn-out inventions for coloring the hair, which the bitter experience of years had proved to be ineffective and deleterious. Unlike the compounds that

MAKE WAR

upon the health of the hair, and dry up and consume the juices which sustain it, this mild, genial and perfect dye is found to be a vitalizing as well as a coloring agent.

Cristadoro's Hair Preservative,

A valuable adjunct to the Dye in dressing and promoting the growth and perfect health of the hair, and of itself, when used alone—a safeguard that protects the fibres from decay under all circumstances and under all climes. Manufactured by J. CRISTADORO, No. 93 William St., New York. Sold by all Druggists. Applied by all Hair Dressers. tfeb15

A CARD.

To all who are suffering from the errors and indiscretions of youth, nervous weakness, early decay, loss of manhood, &c., I will send a recipe that will cure you, FREE OF CHARGE. This great remedy was discovered by a missionary in South America. Send a self-addressed envelope to the REV. JOSEPH T. INMAN, *Station D, Bible House, New York City.* eod&wtuo

PEACH AND QUINCE

FRUIT BUTTER!

Put up in 5lb. Pails.

Orange Marmalade & Currant Jelly

Packed in 5lb. Pails.

PRESERVED QUINCE,

In 1lb. Tumblers.

The above goods are of last season's packing and are of superior quality.

ECC MACCARONI,

In 12lb. Boxes, and

Small Maccaroni,

In 5lb. Boxes.

Dried Peaches, Stuffed Olives,

Newly Imported.

AND A VERY FINE LOT OF

Crosse & Blackwell's English Pickles,

Lea & Perrins' Worcestershire Sauce,

Fresh Bottled Queen Olives,

With a large and well-selected stock of

STAPLE AND FANCY GROCERIES,

— FOR SALE BY —

BUTLER & LAIGHTON,

No. 1 Market Square.

NEW AND EXTENSIVE STOCK

— OF —

FALL and WINTER GOODS

— AT —

WM. P. WALKER'S,

No. 8 Market Square.

HAVING RECEIVED A FULL ASSORTMENT OF FOREIGN AND DOMESTIC

CLOTHS, CASSIMERES, &C., &C.,

I am prepared to make them up into GARMENTS of the latest style, or according to the fancy of the purchaser, and

Perfect Satisfaction Guaranteed!

MY STOCK OF GOODS SUITABLE FOR

SUITINGS

IS UNEQUALLED.

☞ Particular attention paid to the making of

ARMY and NAVY

REGULATION UNIFORMS.

A FULL ASSORTMENT OF

Gentlemen's Furnishing Goods!

Constantly on hand, consisting of

Bosoms, Gloves, Suspenders, Collars, Linen Goods, Drawers, Handkerchiefs, Shirts,

Of Every Description!

JUST RECEIVED.

A Few Choice Pieces of

MATELASSE,

And other styles of CLOAKING for Ladies' wear.

A Job Lot of

Boys' Overcoats,

— AND —

Youths' Overcoats.

TO BE SOLD CHEAP!

Call soon and secure a Bargain.

C. E. MYERS & CO.

C. E. MYERS. C. E. SIMPSON.

NO. 3 BOW STREET.

FRESH CELERY.

FRESH DAILY!

OR SALE IN ANY QUANTITY, BY

H. F. Gerrish.

DEAR MADAM: *Did you visit my Opening of Autumn and Winter Styles of American and Parisian Millinery Goods, Hats and Bonnetes? If so, thanks, for you appreciate my efforts to please, but if you were kept away and could not come, I am yet awaiting the kindness of your call and will be pleased to show you the latest modes and newest fancies in all the varied styles and kinds of*

SATINS, VELVETS, PLUSHES,
RIBBONS, FEATHERS, FLOWERS,
VEILINGS, etc., etc.

I am giving special attention to the wants of

"OUR BABY,"

AND HAVE

Cunning Little Caps!
Charming Little Sacques!
Curious Little Shoes!

With much more worsted work and other necessary articles for the midget of the household. Do come and see them! It will not cost you one cent, and I shall be very glad to welcome you.

THREE THINGS I PROMISE:

Correct Taste,
Best Grades of Goods,
Satisfactory Charges

MISS MYRA F. BICKFORD,

Parlors No. 69 Congress Street,

PORTSMOUTH, N. H.

Notice.

PERSONS desiring Vaults cleansed can have the work done in a more thorough manner, and as cheaply, by the City Farm teams as by any other parties, on leaving names with the City Clerk.

WILLIAM SHANNON,
Superintendent City Farm.

GREAT INDUCEMENTS!

— AT —

STACKPOLE'S

Popular Dry Goods House,

7 & 9 MARKET ST.,

10 BARRELS

DEVOE'S BRILLIANT OIL!

Just received and for sale at reduced price by

Chas. E. Laighton & Son.

DEVOE'S BRILLIANT OIL

1st. It is absolutely *safe.*
2d. Gives a powerful, brilliant white *light.*
3d. Does *not smoke,* nor *smell,* nor *crust* the wick.
4th. Is the most *economical* oil, because it gives the most *light* in proportion to its *price.*

We give the following letter to show the absolute freedom of Devoe's Brilliant Oil from any inflammable vapor, and as a curious incident:

PATERSON, N. J., April 17, 1877.

DEVOE MANUFACTURING CO.

Gentlemen:—I take great pleasure in sending this unsolicited recommendation of your Kerosene Oil.

At the great fire in this place, which destroyed Norwood's Paint and Oil establishment, and other buildings, on the 13th inst., your Oil stood one of most severe tests that Oil could be put to; for four [4] hours the Oil was in the hottest part of the fire, and such a fire as only Varnish, Turpentine, Oils and Paints can make, and in all that time there was no explosion of your Oil, *and the cans containing the Oil were in very near the same condition after the fire as before.*

I take great pleasure in recommending this Oil, as in my opinion it is the safest Oil for sale in the market. I remain, very respectfully,

JOHN E. REGNER,
Chief of Fire Department.

Devoe's Brilliant Oil

FOR SALE AT

CHARLES E. LAIGHTON & SONS,

No. 5 EXCHANGE BUILDING,

Nearly opposite Post-Office, - - - - Portsmouth.

PATENTS!

R. H. EDDY,

No. 76 State St., Opposite Kilby, Boston,

SECURES PATENTS in the United States; also in Great Britain, France and other foreign countries. Copies of the claims of any Patent furnished by remitting one dollar. Assignments recorded at Washington. *No Agency in the United States possesses superior facilities for obtaining Patents or ascertaining the patentability of inventions.*

R. H. EDDY, Solicitor of Patents.

TESTIMONIALS.

I regard Mr. Eddy as one of the *most capable and successful* practitioners with whom I have had official intercourse. CHARLES MASON, Commissioner of Patents.

"Inventors cannot employ a person more trustworthy or more capable of securing for them an early and favorable consideration at the Patent Office." EDMUND BURKE, Late Commissioner of Patents.

BOSTON, October 18, 1876.

R. H. EDDY, Esq.—*Dear Sir:* You procured for me, in 1840, my first patent. Since then you have acted for and advised me in hundreds of cases, and procured many patents, reissues and extensions. I have occasionally employed the best agencies in New York, Philadelphia and Washington, but I still give you almost the whole of my business, in your line, and advise others to employ you. Yours truly, GEORGE DRAPER.

BOSTON, January 1, 1879. 3tawtjan180

Notice.

THE Subscriber gives notice that he has been duly appointed Administrator of the Estate of CHARLES C. ACKERMAN, late of Portsmouth, in the County of Rockingham, deceased. All persons indebted to said Estate are requested to make payment, and all having claims to present them for adjustment. JOSEPH P. MORSE.

Dated Portsmouth, N. H., Jan. 7th, 1879. d3t 9-16-23

COAL and WOOD

BEST QUALITY!

And Lowest Prices!

— FOR SALE BY —

C. E. WALKER & CO.,

137 MARKET STREET,
4 WATER STREET.

☞ ORDERS left at N. K. Walker & Son's Hat and Fur Store promptly filled.

BANK SHARES FOR SALE.

A FEW SHARES in Rockingham National Bank and Five Shares in National Mechanics & Traders' Bank at private sale.

WILLIAM H. HACKETT.

—Better is it to sit on a barrel at the corner grocery with contentment than to repose in the most luxurious easy chair adorned with tidy in the house of the order-loving woman.

—The young man who will turn up his nose at cabbage in connection with corned beef at a cheap restaurant will consume it with effusion in the guise of pure Havana cigars—"three for ten cents."

—If there is any distinction between "a while" and "a time," it is often lost sight of. For instance, when a young man leaves off work and says he is going off "for a while," no one can feel sure until his return that he has not gone off for "a time,"—with all that the word implies.

—While modern science is doing so much for man's comfort,—providing elevated railroads, electric lights, and proofs that his ancestors were monkeys and clams—it has made no effort to discover a means of fastening the straps on his boots so that they will not come off at a critical moment.

—A young blood of Evansville, Ind., made an insulting proposal to a lady one evening recently. Repressing her indignation, she suggested going to a friend's house, opened a door leading into a dark closet and bade him step in and wait for her, locked it on the outside and went home. He remained in his prison till, for fear of suffocation, he had to raise the house; then he had to explain now he got into the cupboard, being a stranger to the residents, and then they kicked him out.

—Alvin Harrison, a cousin of ex-President Harrison, who died recently near Oswego, Kansas, at the age of seventy-three years, was once a promising young lawyer of Ohio. He became engaged to a girl who, before the appointed wedding day, eloped with a stage driver. Harrison then built him a cabin in the Neosho bottoms, where, alone and neighborless, sleeping on a bed of straw and subsisting on spoilt bacon, he lived the life of a morose hermit till the day of his death.

STATED MEETINGS.

CITY GOVERNMENT.

In City Building, Market Square.

BOARD OF MAYOR AND ALDERMEN—Thursday evenings.

COMMON COUNCIL—Thursday evenings.

BOARD OF OVERSEERS OF POOR—Tuesday evenings.

BOARD OF INSTRUCTION—First Wednesday in each Month.

BOARD OF ENGINEERS—Tuesday next following the first Monday in each Month.

MASONIC.

In Masonic Hall, Congress Block.

ST. JOHN'S LODGE, No. 1—First Wednesday of each Month.

ST. ANDREW'S LODGE, No. 56—Second Monday of each Month.

WASHINGTON CHAPTER, No. 3, R. A. M.—Fourth Tuesday of each Month.

DAVENPORT COUNCIL, No. 3, R. and S. M.—Third Thursday of March, June, September and December.

DEWITT CLINTON COMMANDERY, KNIGHTS TEMPLAR—Third Monday of each Month.

INEFFABLE UNITED LODGE OF PERFECTION—Third Wednesday of January, April, July and October, (annual meeting 3d of Hebrew month Ab).

ROCKINGHAM MONIC RELIEF ASSOCIATION—Annual Meeting first Friday in January.

I. O. O. F.

At Odd Fellows' Hall, Daniel Street.

LODGES.

PISCATAQUA, No. 6, meets Monday evenings at 7½ o'clock.
Wm. E. Hadley, N. G.; Wm. W. Cotton, R. S.

UNION REBECCA DEGREE, Lodge No. 4, First and Third Tuesday in each Month, at 7½ o'clock.
Margaret J. Menlton, N. G.; A. S. Holbrook, R.S.

OSGOOD, No. 48, Thursday evenings at 7½ o'clock, at Pythian Hall. Wm. S. Hazel, N. G.; Edward T. Morrison, R. S.; C. Dwight Hanscom, P. S.

NEW HAMPSHIRE, No. 17, Wednesday evenings at 7½ o'clock, at Pythian hall.
Chas. E. Simpson, N. G.; Thornton Beston, R. S.; Moses H. Tilton, P. S.

ENCAMPMENTS.

STRAWBERRY BANK, No. 5, Second and Fourth Fridays of each Month.
William H. Lovell, C. P.; James A. Rogg, S.

MOUNT SINAI, No. 19, First and Third Fridays in each Month.
Job Woodsum, C. P.; James L. Parker, S.

MUTUAL RELIEF ASSOCIATION

OF ROCKINGHAM COUNTY, Second Tuesday of January and December.
Edmund M. Brown, Pres.; George Annable, Sec.

PORTSMOUTH ODD FELLOWS MUTUAL RELIEF ASSOCIATION—Annual Meeting fourth Tuesday evening of January.
William W. Cotton, Pres.; R. G. Archibald, Sec.

TEMPERANCE MUTUAL RELIEF ASSOCIATION, at Mercantile Hall, First and Third Wednesday evenings of each month.
S. W. Clarke, Pres.; Otis F. Philbrick, Sec.

OTHER ORGANIZATIONS.

At Grange Hall, No. 5 Congress Street.

WOMAN'S TEMPERANCE LEAGUE—Each Thursday afternoon from three to four o'clock.

PHILHARMONIC SOCIETY—Tuesday evenings 7 30 o'clock.

OLD OAKEN BUCKET DIVISION, No. 2, S. OF T.—Each Monday evening at Hall corner of Ladd and Market Streets.

PORTSMOUTH WORKINGMEN'S INSTITUTE AND READING ROOMS, corner of Cornwall and Melbourne streets. Organized August 23, 1877. Open week days from 10 A. M. to 10 P. M.; Sundays 9 A. M. to 9 P. M. Regular business meetings third Thursday evening of each month.
C. A. Holbrook, Pres.; James Palmer, S. & T.

PORTSMOUTH MECHANICS ASSOCIATION—Open to membership of all reputable Mechanics and Manufacturers. Rooms in Mechanics' Block, corner Congress and Fleet streets. Reading Room free to members and strangers visiting the city. Quarterly Meetings the first Tuesday evenings in November, February, May and August. Election of officers at November meeting.

ALPHA COUNCIL, NO. 82, ROYAL ARCANUM—First and Third Tuesday evenings of each month, at Hall No. 24½ Market Street.
O. M. Knight, Regent; Jos. S. Pfeiffer, Sec.

STORER ENCAMPMENT, P. OF N. ONE, G. A. R., Fourth Wednesday of each Month in Franklin Upper Hall; James R. Morrison, Comdr.

SAND OF HOPE—Every Saturday afternoon at three o'clock, at Faith Home. S. W. Cole, Musical Director.

OAMON LODGE, NO. 9, KNIGHTS OF PYTHIAS, at Pythian Hall, corner Market and Daniel streets, Tuesday evening of each week.

SAGAMORE LODGE, NO. 259, KNIGHTS OF HONOR, at Hall No. 24½ Market street, Second and Fourth Monday evenings of the Month.
C. H. Marston, Dictator; C. B. Mason, Rep.

NEWICHEWANNOCK TRIBE, NO. 4, IMPROVED ORDER OF RED MEN—Every Friday evening at Rechabite Hall, No. 28 Market street.

ROCKINGHAM LODGE, NO. 37, I. O. GOOD TEMPLARS—Each Thursday evening at Mercantile Hall.

PORTSMOUTH FIREMEN'S MUTUAL RELIEF ASSOCIATION—Second Wednesday of January, April, July and October.

FIRE COMPANIES—At their respective Engine Houses on the First Monday of each Month

Business Cards.

JOHN MALSBENDEN,
MERCHANT TAILOR,
Keeps on hand a good assort of seasonable goods for Gentlemen's wear, which will be made up in the latest style, or as may be ordered.
Clothes Altered, Cleansed and Repaired
SATISFACTORILY!
Don't Forget the Place!
UNDER FRANKLIN HALL, FLEET STREET.

A. PEARSON,
Is at his Room, No. 5 Congress Street,
To Give Instruction in Music,
From 10 o'clock to 12,
TUESDAYS, THURSDAYS, and SATURDAYS.

GARDNER J. GREENLEAF.
Carriage Manufacturer, Blacksmith,
AND DEALER IN
Carriage Materials and Blacksmiths Supplies,
STATE STREET, NEXT POST-OFFICE.

WILLIAM B. LOWD,
Bookseller & Stationer,
No. 22 DANIEL ST.
Blank Books manufactured to order, and Book-Binding promptly attended to.

JAMES M. CARR, Agent,
DEALER IN
BOOTS & SHOES.
No. 34 Market Street,
Formerly HILL & CARR,
Where a Large Stock of Good Boots and Shoes, Leather and Findings may be found *at the Lowest Prices.*
☞ All kinds of Boots or Shoes made to measure, and Repairing done as usual.

J. E. HAM & CO.,
Merchant Tailors
GENTS' FURNISHING GOODS.
Waite & Dodge's Celebrated Shirts, Underwear, Gloves, etc.
☞ CLOTHS and CASSIMERES for sale by the Yard.
27 MARKET STREET, - - - PORTSMOUTH, N. H.

MORSE & ILSLEY,
AUCTIONEERS,
Money, Real Estate and Mortgage Brokers,
INSURANCE and HOUSE AGENTS,
No. 13 Pleasant Street, Exchange Buildings.

STEPHEN D. SCRIGGINS,
HAS REMOVED HIS
PAINT SHOP
FROM No. 15 FLEET ST., to No. 9 VAUGHAN STREET, opposite the Commercial House, and having larger and better accommodation for
CARRIAGE WORK,
Would solicit a continuance of public patronage.

FLETCHER & TANTON,
UPHOLSTERERS,
Furniture Dealers & General Undertakers.
No. 58 Market Street, Portsmouth, N.H.
Coffins, Robes and Caskets always on hand or made to order. Orders left at 29 Deer Street or 27 State Street, by day or night, will be promptly attended to.
S. S. FLETCHER,
H. G. TANTON.

DENNIS SHEA,
MANUFACTURER OF
CEMENT STONE PIPE
— AT —
26 WATER STREET, - - - - PORTSMOUTH.
The best Pipe made for Sewers, Culverts, Cellar and Sink Drains, Water Closets, etc., etc. Gives perfect satisfaction wherever used. Is proof against frost, acids, and all substances which pass through the Pipe.
For sale at wholesale or retail, or laid in the best manner.
Orders for Pipe and laying left at the factory, or with MARCELLUS BUFFORD, at the City Clerk's office will receive prompt attention.

H. B. BUZZELL & SON,
OPPOSITE POST OFFICE,
ARE SOLE AGENTS FOR THE
BRILLIANT
SPECTACLES and EYE-GLASSES.
☞ Do not spoil your eyes by using an inferior glass, but try a pair of these. We know you will be pleased.

HATHAWAY SHIRTS,
A FEW MORE OF THOSE
CELEBRATED HATHAWAY SHIRTS
Cut Low in the Neck, at
William P. Walker's,
1y3 No. 8 Market Square.

THERMOMETERS
ARE SELLING
CHEAP
— AT —
SWEETSER'S.

ISLES OF SHOALS
DUN FISH!
15 Quintals for sale by
Chas. E. Laighton & Son.

1879.
THE FOUR REVIEWS
AND
BLACKWOOD.
AUTHORIZED REPRINTS
OF
THE EDINBURGH REVIEW (*Whig*).
THE WESTMINSTER REVIEW (*Liberal.*)
THE LONDON QUARTERLY REVIEW (*Conservative*),
THE BRITISH QUARTERLY REVIEW (*Evangelical*),
AND
BLACKWOOD'S EDINBURGH MAGAZINE
☞ These Reprints are not selections; they give the originals in full, and at about one-third the price of the English Editions.
No publications can compare with the leading British Periodicals above-named, reprinted by the Leonard Scott Publishing Company. In respect to fidelity of research, accuracy of statement, and purity of style, they are without any equal. They keep pace with modern thought, discovery, experiment, and achievement, whether in religion, science, literature, or art. The ablest writers fill their pages with most interesting reviews of history, and with an intelligent narration of the great events of the day.
TERMS FOR 1879, INCLUDING POSTAGE.
Payable Strictly in Advance.

For any one Review	$4 00	per annum.
For any two Reviews	7 00	" "
For any three Reviews	10 00	" "
For all four Reviews	12 00	" "
For Blackwood and one Review	4 00	" "
For Blackwood and one Review	7 00	" "
" " " two Reviews	10 00	" "
" " " three "	13 00	" "
" " " four "	15 00	" "

POSTAGE.
This item of expense, now borne by the publishers, is equivalent to a reduction of 50 per cent on the cost to subscribers in former years.
CLUBS.
A discount of twenty per cent will be allowed to clubs of four or more persons. Thus: four copies of Blackwood or of one Review will be sent *to one address*, for $12 80, four copies of the four Reviews and Blackwood for $48, and so on.
PREMIUMS.
New subscribers (applying early) for the year 1879 may have, without charge, the numbers for the last quarter of 1878 of such periodicals as they may subscribe for.
Or, instead, new subscribers to any two, three, or four of the above periodicals, may have one of the "Four Reviews" for 1878; subscribers to all five may have two of the "Four Reviews," or one set of Blackwood's Magazine, for 1878.
Neither premiums to subscribers nor discount to clubs can be allowed, unless the money is remitted *direct to the publishers.* No premiums given to Clubs.
To secure premiums it will be necessary to make *early applications*, as the stock available for that purpose is limited.
REPRINTED BY
The Leonard Scott Publishing Company,
41 BARCLAY ST., NEW YORK.

THE NEW HAMPSHIRE
GAZETTE
Established 1756.
The Gazette is published every Thursday, and sent to Subscribers at the low price of
$1.50 per year, paid in advance, or
$2 at the end of the year.
It contains full accounts of all of importance that transpires in Portsmouth and its vicinity, and a condensed summary of NEWS, foreign and domestic; editorials upon current topics; New Hampshire items; carefully prepared marine news, containing reports of vessels owned at this port, or officered by men from Portsmouth or its neighborhood; and is just the paper for residents desiring to be posted on all that takes place at home, while to those living in the vicinity of Portsmouth, or to former residents who retain their interest in the "old home by the sea," it is the best means of keeping informed of what transpires in this city.
— THE —
NEW HAMPSHIRE GAZETTE
Contains more original matter
Than any other paper of its size in the State, the editors working more with their pens than with their scissors.

TO ADVERTISERS
THE N. H. GAZETTE
Presents an excellent opportunity for a WEEKLY INVITATION TO CUSTOMERS, at a reasonable rate, and all those who desire to reach patrons in Rockingham and York counties will find it an economical medium. THE GAZETTE is in many instances the only paper taken by families, and it is read to a large extent in localities whence is derived much of the trade of Portsmouth, a fact which our merchants should not fail to bear in mind.

Subscriptions Received
AT THE OFFICE, 7 PLEASANT ST.,
Exchange Buildings, nearly opp. Post Office;
Or by remittance to
CHRONICLE AND GAZETTE PUB. CO.
☞ Specimen numbers sent on application.

Transportation.

PENNSYLVANIA
RAILROAD.
GREAT THROUGH LINE
AND
UNITED STATES MAIL ROUTE
The attention of the travelling public is respectfully invited to some of the merits of this great highway, in the confident assertion and belief that no other line can offer equal inducements as a route of through travel. In
Construction AND Equipment
THE
PENNSYLVANIA RAILROAD
stands confessedly at the head of American railways. The track is double the entire length of the line, of steel rails laid on heavy oak ties, which are embedded in a foundation of rock ballast eighteen inches in depth. All bridges are of iron or stone, and built upon the most approved plans. Its passenger cars, while eminently safe and substantial, are at the same time models of comfort and elegance.
The Safety Appliances
in use on this line well illustrates the far-seeing and liberal policy of its management, in accordance with which the utility only of an improvement and not its cost has been the question of consideration. Among many may be noticed
THE BLOCK SYSTEM OF SAFETY SIGNALS,
JANNEY COUPLER, BUFFER AND PLATFORM,
THE WHARTON PATENT SWITCH,
AND THE
WESTINGHOUSE AIR-BRAKE,
forming in conjunction with a perfect double track and road-bed a combination of safeguards against accidents which have rendered them practically impossible.
Pullman Palace Cars
Are run on all Express Trains
From New York, Philadelphia, Baltimore, and Washington,
To Chicago, Cincinnati, Louisville, Indianapolis, and St. Louis,
WITHOUT CHANGE,
and to all principal points in the far West and South with but one change of cars. Connections are made in Union Depots, and are assured to all important points.
The Scenery
OF THE
PENNSYLVANIA ROUTE
is admitted to be unsurpassed in the world for grandeur, beauty and variety. Superior refreshment facilities are provided. Employees are courteous and attentive, and it is an inevitable result that a trip by the Pennsylvania Railroad must form a
A PLEASING AND MEMORABLE EXPERIENCE.
Tickets for sale at the lowest rates at the Ticket Offices of the Company in all important cities and towns. ie20 79
FRANK THOMSON, L. P. FARMER,
General Manager. *Gen. Passenger Agent.*
C. S. HALDEMAN, New England Agent,
203 and 205 Washington st., Boston, Mass.

The GREATEST LIVING AUTHORS, such as Prof. Max Muller, Rt. Hon. W. E. Gladstone, Jas. A. Froude, Prof. Huxley, R. A. Proctor, Edw. A. Freeman, Prof. Tyndall, Dr. W. B. Carpenter, Frances Power Cobbe, The Duke of Argyll, Wm. Black, Miss Thackeray, Miss Mulock, Geo. MacDonald, Mrs. Oliphant, Jean Ingelow, Mrs Alexander, Thomas Hardy, Matthew Arnold, Henry Kingsley, W. W. Story, Turgenieff, Carlyle, Ruskin, Tennyson, Browning, and many others, are represented in the pages of
Littell's Living Age.
In 1879, THE LIVING AGE enters upon its thirty-sixth year, admittedly unrivalled and continuously successful. During the year it will furnish to its readers the productions of the most eminent living writers—more eminent and many *others;* embracing the choicest Serial and Short Stories by the *Leading Foreign Novelists*, and an amount
Unapproached by any other Periodical
in the world, of the most valuable Literary and Scientific matter of the day, from the pens of the *foremost Essayists, Scientists, Critics, Discoverers and Editors*, embracing every department of Knowledge and Progress.
THE LIVING AGE is a *weekly magazine* giving more than
THREE AND A QUARTER THOUSAND
double-column octavo pages of reading-matter yearly. It presents in an inexpensive form, considering its great amount of matter, with freshness, owing to its weekly issue, and with a *satisfactory completeness* attempted by no other publication, the best ESSAYS, Reviews, Criticisms, Tales, Sketches of Travel and Discovery, Poetry, Scientific, Biographical, Historical and Political Information, from the entire body of Foreign Periodical Literature.
The importance of THE LIVING AGE to every American reader, as the only satisfactorily fresh and COMPLETE compilation of an indispensable current literature,—*indispensable* because it embraces the productions of the
ABLEST LIVING WRITERS,
is sufficiently indicated by the following
OPINIONS.
"In it we find the best productions of the best writers upon all subjects ready to our hand."—*Philadelphia Inquirer.*
"It is simply indispensable to any one who desires to keep abreast of the thought of the age in any department of science or literature."—*Boston Journal.*
"The prince among magazines."—*New York Observer.*
"It affords the best, the cheapest and most convenient means of keeping abreast with the progress of literature in all its phases."—*Philadelphia North American.*
"A monthly that comes *every week*."—*The Advance, Chicago.*
"It is incomparable in the richness, variety, and sterling worth of its articles."—*The Standard, Chicago.*
"A pure and perpetual reservoir and fountain of entertainment and instruction."—*Hon. Robert C. Winthrop.*
"With it *alone* a reader may fairly keep up with all that is important in the literature, history, politics, and science of the day."—*The Methodist, New York.*
"The ablest essays, the most entertaining stories, the finest poetry of the English language, are here gathered together."—*Illinois State Journal.*
"The choicest literature of the day."—*New York Tribune.*
"It is *indispensable to every one* who desires a thorough compendium of all that is admirable and noteworthy in the literary world."—*Boston Post.*
"It has no equal in any country."—*Philadelphia Press.*
"Ought to find a place in every American home."—*New York Times.*
Published *weekly* at $8.00 a year, *free of postage.*
EXTRA OFFER FOR 1879.
To all new subscribers for 1879 will be sent *gratis* the six numbers of 1878, containing, with other valuable matter, the first parts of "SIR GIBBIE," a new serial story of much interest by GEORGE MACDONALD, now appearing in THE LIVING AGE from the author's advance sheets. Other choice new serials by distinguished authors are engaged and will speedily appear.
Club Prices for the best Home and Foreign Literature.
"Possessed of THE LIVING AGE and one or other of our vivacious American monthlies, a subscriber will find himself *in command of the whole situation.*"—*Phila. Evening Bulletin.*
For $10.50 THE LIVING AGE and *either one* of the American $4 Monthlies (*or Harper's Weekly or Bazar*) will be sent for a year, *both postpaid;* or for $9.50 THE LIVING AGE and the *St. Nicholas, or Appleton's Journal.* Address
LITTELL & GAY, Boston.

GOLDEN MEDICAL DISCOVERY
Dr. Pierce's great and thorough Blood-purifying properties, Dr. Pierce's Golden Medical Discovery cures all Humors, from the worst Scrofula to a common Blotch, Pimple, or Eruption. Mercurial disease, Mineral Poisons, and their effects, are completely and vigorously health and a sound constitution established. Erysipelas, Salt-rheum, Fever Sores, Scaly or Rough Skin, in short, all diseases caused by bad blood, are conquered by this powerful, purifying, and invigorating medicine.
Especially has it manifested its potency in curing Tetter, Rose Rash, Boils, Carbuncles, Sore Eyes, Scrofulous Sores and Swellings, White Swellings, Goitre or Thick Neck, and Enlarged Glands.
If you feel dull, drowsy, debilitated, have sallow color of skin, or yellowish-brown spots on face or body, frequent headache or dizziness, bad taste in mouth, internal heat or chills alternated with hot flashes, low spirits, and gloomy forebodings, irregular appetite, and tongue coated, you are suffering from Torpid Liver, or "Biliousness." In many cases of "Liver Complaint" only part of these symptoms are experienced. As a remedy for all such cases, Dr. Pierce's Golden Medical Discovery has no equal, as it gets perfect and radical cures.
In the cure of Bronchitis, Severe Coughs, and the early stages of Consumption, it has astonished the medical faculty, and eminent physicians pronounce it the greatest medical discovery of the age. While it cures the severest Coughs, it strengthens the system and purifies the blood. Sold by druggists.
R. V. PIERCE, M. D., Proprietor, World's Dispensary and Invalids' Hotel, Buffalo, N. Y.

Dr. Pierce's Pleasant Purgative Pellets
SIZE OF PELLETS.
THE "LITTLE GIANT" CATHARTIC.
No use of taking the large, repulsive, nauseous pills, compounded of drugs and poisons, when these are cheaper. These Pellets are scarcely larger than mustard seeds.
Being entirely vegetable, no particular care is required while using them. They operate without disturbance to the constitution, diet, or occupation. If you are suffering from Constipation, Impure Blood, Pain in the Shoulders, Tightness of the Chest, Dizziness, Sour Eructations from the Stomach, Bad Taste in the Mouth, Bilious attacks, Pain in region of Kidneys, Internal Fever, Heated feeling about Stomach, Rush of Blood to Head, take Dr. Pierce's Pleasant Purgative Pellets. In explanation of the remedial power of these Purgative Pellets over so great a variety of diseases, it may be said that their action upon the animal economy is universal, not a gland or tissue escaping their sanative impress. Any dose not impair the properties of these Pellets. They are sugar-coated and inclosed in glass bottles, their virtues being thereby preserved, fit for any climate for any length of time, in any climate, so that they are always ready for use. This is not the case with pills put up in cheap wooden or pasteboard boxes. For all diseases where a Laxative, Alterative, or Purgative, is indicated, these little Pellets will give universal satisfaction. Sold by druggists.
R. V. PIERCE, M. D., Proprietor, World's Dispensary and Invalids' Hotel, Buffalo, N. Y.

CATARRH
SYMPTOMS.—Frequent headache, discharges falling into throat, sometimes profuse, watery, thick mucous, purulent, offensive, etc. In others, a dryness, dry, watery, weak, or inflamed eyes, stopping up, or obstruction, of the nasal passages, ringing in ears, deafness, hawking and coughing to clear the throat, ulcerations, scabs from ulcers, voice altered, nasal twang, offensive breath, impaired or total deprivation of sense of smell and taste, dizziness, mental depression, loss of appetite, indigestion, enlarged tonsils, tickling cough, etc. Only a few of these symptoms are likely to be present in any case at one time.
DR. SAGE'S CATARRH REMEDY
produces radical cures of the worst cases of Catarrh, no matter of how long standing. The liquid remedy may be snuffed, or by syringe applied to the nasal passages, if desired. This is the only form of instrument yet invented with which liquid medicine can be carried into all the nasal cavities. This is not the case with pills put up in cheap wooden or pasteboard boxes. For all diseases where a Laxative, Alterative, or Purgative, is indicated, these little Pellets will give universal satisfaction. Sold by druggists.
R. V. PIERCE, M. D., Proprietor, World's Dispensary and Invalids' Hotel, Buffalo, N. Y.

PAINT!! PAINT!!
— HAVE YOUR
SIGNS AND CARRIAGES
PAINTED
At DANIEL J. SPINNEY'S
NEW PAINT SHOP,
☞ NO. 13 BOW STREET. ☜
Cheaper than at any other place in the city.
☞ Second-hand Furniture Repainted, and made to look as good as new.

American and Foreign PATENTS.
[ESTABLISHED 1865.]
GILMORE & CO., successors to CHIPMAN, GILMORE & CO., Solicitors, Patents procured in all countries. *No fees in advance.* No charge unless the patent is granted. No fees for making preliminary examinations. No additional fees for obtaining and conducting a re-hearing. Special attention given to Interference Cases before the Patent Office. Extensions before Congress. Infringement Suits in different States, and all litigation appertaining to Inventions or Patents. Send stamp to GILMORE & CO. for Pamphlet of sixty pages.
Old Bounty Land Warrants.
The last Report of the Commissioner of the General Land Office shows 2,897,500 acres of Bounty Land Warrants outstanding. These were issued under act of 1855 and prior acts. GILMORE & CO. pay cash for them. Send by registered letter. Where Assignments are imperfect we give instructions to perfect them.
Arrears of Pay and Bounty.
Officers, Soldiers and Sailors of the late war, or their heirs, are in many cases entitled to money from the Government of which they have no knowledge. Write full history of service, and state amount of Bounty received. Enclose stamp. Enclose stamp to GILMORE & CO., and a full reply after examination, will be given you free.
Pensions.
All Officers, Soldiers and Sailors wounded, ruptured or injured in the late war, however slightly, can obtain a pension by addressing GILMORE & COMPANY.
Cases prosecuted by GILMORE & CO. before the Supreme Court of the United States, the Court of Claims and the Southern Claims Commission.
Each department of our business is conducted in a separate bureau, under the charge of the same experienced parties employed by the old firm. Prompt attention to all business entrusted to GILMORE & CO. is thus secured. We desire to win success by deserving it. Address
GILMORE & CO.,
WASHINGTON, D. C.

FLOUR.
100 bbls. T. HARRISON'S ST. LOUIS FLOUR
— FOR SALE BY —
H. F. GERRISH.

CIGARS-CIGARS
"THE LAST SENSATION,"
THE BEST CIGAR for the price in the market! Better than most 10 cent Cigars; retailing for FIVE CENTS! 6 for 25 cents. Try them.
FOR SALE BY
Butler & Laighton,
No. 1 MARKET SQ.

New Advertisements

AN ELEGANT LITTLE BOX
of GRAY'S SOLIDIFIED GLYCERINE will be sent FREE to any person troubled with Chapped Hands or Lips, Salt-rheum, Chilblains, Sore eyelids, Sore Nipples, Dandruff, Chafing or tender and rough skin after shaving. Enclose stamp to J. R. GRAY, Inventor, Ayer, Mass. FOR SALE BY DRUGGISTS.

Cuticura
The Great Skin Cure is warranted to cure Salt-Rheum, Scald Head, Dandruff, Pimples and Comedones. Sold everywhere. Sent on receipt of price. Small boxes 50c., large $1. Prepared by Weeks & Potter, Boston. Send to Box 2300 for circular and testimonials.

BENSON'S CAPCINE POROUS PLASTER!
FOR WOMEN AND CHILDREN.
Females suffering from pain and weakness will derive great comfort and strength from the use of Benson's Capcine Porous Plaster. Where children are affected with whooping cough, ordinary coughs or cold or weak lungs, it is the one and only treatment they should receive. This article contains new medicinal elements such as is found in no other remedy in the the same form. It is far superior to common porous plasters, liniments, electrical appliances and other external remedies. It relieves pain at once, strengthens and cures where other plasters will not even relieve. For Lame and Weak Back, Rheumatism, Kidney disease and all local aches and pains it is also the best known remedy. Ask for Benson's Capcine Plaster and take no other. Sold by all Druggists. Price 25 Cents.

DIPHTHERIA!!
JOHNSON'S ANODYNE LINIMENT will positively prevent this terrible disease, and will positively cure mild cases in ten. Information that will save many lives sent free by mail. Don't delay a moment. Prevention is better than cure.
Sold Everywhere!
I. S. JOHNSON & CO., BANGOR, MAINE.

A NEW EXCITING BOOK
Bristling with the WILD ADVENTURES of
STANLEY IN AFRICA!
The only authentic and copyrighted cheap edition. By the brilliant descriptive author, Hon. J. T. Headley, gives a full history of the wonderful discoveries in Africa and marvellous journey down the Congo. More fascinating than romance. Profusely illustrated, and highly endorsed by the clergy and press. Over 15,000 sold. More AGENTS WANTED. ☞ For particulars about the book, success of agents and best terms address
HUBBARD BROS., Pubs., Springfield, Mass.

BOOK, CARD,
AND GENERAL
Job Printing.
The Subscriber having ample facilities for doing all kinds of General Job Work, solicits orders for the printing of
Wedding and Visiting Cards,
By-Laws for Lodges,
Town Accounts, Programmes,
Handbills, Tickets,
&c., &c., &c.,
And will fill all orders on short notice at the lowest living rates for which good work can be done. Having a large assortment of Display Type, and the
MAMMOTH HAND-PRESS,
The Largest in Portsmouth, we are prepared to execute all orders for
Full-Sheet Posters
AND
DATE SLIPS.
☞ Orders for Printing of every description received by mail, express or at the CHRONICLE OFFICE, Portsmouth, N. H., promptly attended to.

Charles W. Gardner,
FIRST NATIONAL BANK,
GOVERNMENT DEPOSITORY,
Continues to supply either Coupon or Registered
FOUR PER CENT. BONDS
At subscription rates, furnished direct from the Treasury Department.
U. S. 5-20 Called Bonds,
Cashed, or exchanged for new 4's on favorable terms.
dm&g E. P. KIMBALL, Cashier.

The True Path of
GOSPEL TEMPERANCE.
Being the only life work and speeches of FRANCIS MURPHY, DR. REYNOLDS, and their co-laborers. Embracing, also, the history of the Women's Temperance Union. The best-selling temperance book published, 700 pages, 13 engravings. Price, $2.00. Agents address at once. dmch79
H. S. GOODSPEED & CO., New York.

Good and Reliable
INSURANCE
COMPANIES.
COMMERCIAL UNION, of London.
FIRE ASSOCIATION, of Phila.
SHAWMUT, of Boston.
F. W. DEROCHEMONT & SON,
No. 9 CONGRESS ST., AGENTS.

Portsmouth Daily Chronicle.

By CHRONICLE & GAZETTE PUBLISHING COMPANY.

PORTSMOUTH, N. H., THURSDAY, JANUARY 23, 1879.

$6 PER YEAR, IN ADVANCE. THREE CENTS PER COPY.

THE PORTSMOUTH DAILY CHRONICLE

(Established August 2d, 1852.)

Is Published Every Morning, Sundays excepted, at No. 7 Exchange Building, Pleasant Street, opposite the Post Office, by the

Chronicle and Gazette Publishing Company.

TERMS $6.00 PER YEAR.

The New Hampshire Gazette,

(The Oldest Newspaper in the United States, established Oct. 7, 1756,)

is published every THURSDAY, at the same office. Terms, $1.50 per year; $2.00 per year, if not paid in advance.

ADVERTISEMENTS inserted on reasonable terms, in either or both papers. The GAZETTE, having a large country (in addition to its local) circulation, is an excellent medium of advertising. A liberal reduction made when advertisements appear in both papers.

☞ Correspondence from neighboring towns, containing items of public interest, will be gladly received. All communications should be addressed and all checks made payable to the

CHRONICLE & GAZETTE PUBLISHING CO., PORTSMOUTH, N. H.

The Job Printing Business is conducted in the same office by Mr. Charles W. Gardner, who keeps on hand a large and well-selected stock of all materials required in his line.

Transportation.

Eastern & Maine Central Railroad Line.

CARS leave the Station of the Eastern Railroad, between Deer and Elm streets, as follows:

For Boston, at *4:25, 7:15, 8:23, 11:00 A. M.; 5:48 P. M.

For Portland and Stations East, 10:00 A. M.; 2:57, 9:15 P. M.

For Bangor, St. John, Montreal and Quebec, 10:00 A. M.; 9:15 P. M.

For Great Falls and Wolfeborough, 10:00 A. M.; 5:48 P. M.

For North Conway, 10:00 A. M.

For Dover and Way Stations, 10:00 A. M.; 5:00, 7:00 P. M.

Trains leave *For Portsmouth*—

From Boston, 7:30 A. M.; 12:30, 3:15, 4:45, 7:30 P. M.

From Portland, *2:15, 8:45 A. M.; 3:45 P. M.

From North Conway, 7:20 A. M.

From Wolfeborough, 8:21 A. M.; 5:30 P. M.

From Great Falls, 7:24, 10:20 A. M.; 5:08 P. M.

From Dover, 8:45, 10:30 A. M.; 5:25 P. M.

From Newington, 7:01, 10:46 A. M.; 5:31 P. M.

Trains from Boston arrive at Portsmouth at 9:55 A. M.; 2:34, 5:40, 8:38, 9:12 P. M.

Trains from Portsmouth arrive at Boston at *7:00, 9:30, 10:45 A. M.; 1:50, 8:15 P. M.

*Except on Mondays.

Oct. 6, 1878. A. P. ROCKWELL, Pres't.

Concord & Portsmouth Railroad.

PASSENGER TRAINS leave Concord Railroad Station, foot of Bridge Street:

For Newmarket Junction, Manchester, Concord and Upper Railroads, at 7:55 A. M., and 5:19 P. M.

Arrive at Manchester at 9:40 A. M., 7:10 P. M.

Arrive at Concord at 10:35 A. M., and 8:15 P. M.

Leave Concord at 7:30 A. M. and 3:40 P. M.

Leave Manchester at 8:15 A. M., and 4:25 P. M.

Arrive at Portsmouth at 10:10 A. M., and 6:15 P. M.

☞ All trains connect at Newmarket Junction, with trains of the Boston & Maine Railroad for Exeter, Haverhill, Lawrence and Boston; and for Dover, Great Falls and Portland; at Concord with trains to and from all the Upper Railroads.

H. E. CHAMBERLIN, Supt.

HARDWARE, PAINTS, OILS, &C.

SALEM WARRANTED PURE WHITE LEAD.
BOSTON " " "
FOREST RIVER PURE WHITE LEAD.
ENGLISH " "

On hand and for sale at Manufacturers' Prices.

Also, a large and well-selected Stock of

Hardware, Paints, Oils, Glass, &c., &c.,

ETC., ETC., ETC.,

At Lowest Rates.

JOHN H. BAILEY,
RICE BLOCK,
16 Market and 1 Ladd Street

REMOVAL!

I WOULD respectfully inform the people of Portsmouth and vicinity, that I have removed from my old stand to the Store formally occupied by BENJAMIN CHEEVER.

Having a larger store and better accommodations, I trust to receive the same liberal patronage which has been extended to me in the past. I shall endeavor to keep a

Larger Stock Than Ever

OF

HATS, CAPS, FURS, UMBRELLAS, TRUNKS AND TRAVELING BAGS,

ALL NEW STYLES OF

HATS AND CAPS

Received as soon as issued. All goods sold at the

Lowest Cash Prices!

FRANK E. DEARBORN,
NO. 40 MARKET ST., PORTSMOUTH

25 FASHIONABLE CARDS, no two alike, with name, 10c. 20 Scroll, with name, 10c. post paid. Agents' outfit, 10c. 6tocl78 GEO. I. REED & CO., Nassau, N.Y.

HALE'S
HONEY OF HOREHOUND AND TAR
FOR THE CURE OF
Coughs, Colds, Influenza, Hoarseness, Difficult Breathing, and all Affections of the Throat, Bronchial Tubes, and Lungs, leading to Consumption.

This infallible remedy is composed of the HONEY of the plant Horehound, in chemical union with TAR-BALM, extracted from the LIFE PRINCIPLE of the forest tree ABIES BALSAMEA, or Balm of Gilead.

The Honey of Horehound SOOTHES AND SCATTERS all irritations and inflammations, and the Tar-balm CLEANSES AND HEALS the throat and air passages leading to the lungs. FIVE additional ingredients keep the organs cool, moist, and in healthful action. Let no prejudice keep you from trying this great medicine of a famous doctor who has saved thousands of lives by it in his large private practice.

N.B.—The Tar-Balm has no BAD TASTE or smell.

PRICES 50 CENTS AND $1 PER BOTTLE.
Great saving to buy large size.

"Pike's Toothache Drops" Cure in 1 Minute.
Sold by all Druggists.
C. N. CRITTENTON, Prop., N.Y.

SALEM LEAD COMPANY.

WARRANTED PURE WHITE LEAD. — Well-known throughout New England as the WHITEST, FINEST and BEST.

LEAD TAPE, ½ in. wide, on reels for Curtain Sticks.

LEAD RIBBON, from 2½ to 8 inches wide, on reels for Builders.

LEAD PIPE, of any size or thickness.

At lowest market prices for goods of equal quality.

FRANCIS BROWN, Treasurer, Salem, Mass. tmch15 79

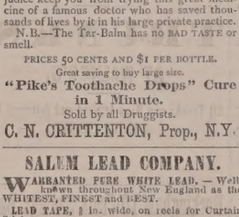

BOYNTON'S FURNACES.
Cast or Wrought Iron. Suitable for Coal or Wood.
BRICK-SET AND PORTABLE.

Are Powerful Heaters; Remarkably durable; economical in fuel; give universal satisfaction; have no bolted joints; are free from gasses.

Thousands have had constant and severe use for over 15 years, and in good condition to-day, without repairs or expense.

The most durable Furnace, the cheapest to buy. Fitted with clinker-cleaning anti-traction grates; ash-sifting grates and ash-pans; lined feed doors; draft regulator, etc. Have many attractive and practical improvements never before adopted.

Also, RANGES for family or hotel use; Fireplace Heaters, etc.

Send for Circulars, before purchasing others.

RICHARDSON, BOYNTON & CO., Manufacturers, codtnov10 *224 Water Street, New York.*

Apply direct to the Manufacturerers.

Relief and Cure of

RUPTURE!

— BY —

Dr. Sherman's Treatment

The dangers of rupture and the dreadful injuries from the use of trusses are at once removed, and the patient saved from the constant, horrifying results, some of which are nervous debility, impaired memory, loss of energy, physical incapacity, impotency, and many other affections which make life miserable. During treatment the patient can exercise freely and perform any labor.

TERMS MODERATE.

Dr. Sherman is now in Boston,

where he may be consulted daily for a limited period at his OFFICE 43 MILK STREET, nearly opposite the new Post Office.

To those who doubt the efficiency of this treatment, abundant reference to gentlemen of the highest standing will be furnished. Original photographs of bad cases, before and after treatment and cure, can be seen at the office. Persons from the country can receive treatment and leave for home same day. Books, with photographic likenesses before and after cure, mailed for 10 cents.

Remember Dr. Sherman's Stay in Boston is Necessarily Limited.

PRINCIPAL OFFICE
251 BROADWAY, NEW YORK.
d&wtjan27

WOOD!

Hard and Soft Wood,
Sawed and Split,
KINDLINGS, SHAVINGS, ETC., ETC.

☞ Orders left at the PLANING MILL, GREEN STREET, will be promptly attended to.

DANIEL MEACH, Agent.

MORSE & ILSLEY,
FIRE, LIFE AND ACCIDENT
INSURANCE
AGENTS,
Represent the following reliable companies:

THE INSURANCE COMPANY OF NORTH AMERICA, *Of Philadelphia, Penn.*
LIVERPOOL and LONDON and GLOBE, *U. S. Office, New York City.*
SPRINGFIELD, *of Springfield, Mass.*
QUEEN, *of Liverpool and London.*
PHŒNIX, *of Hartford, Conn.*
ORIENT, *of Hartford, Conn.*
TRAVELERS LIFE & ACCIDENT COMPANY, *Of Hartford, Connecticut.*
NEW ENGLAND MUTUAL LIFE *Of Boston, Mass.*

The above companies are well known and reliable, and we solicit the patronage of our friends and the public. All losses adjusted and promptly paid at our office.

MORSE & ILSLEY,
NO. 13 PLEASANT STREET,--UP ONE FLIGHT.

ANTI-FAT

ALLAN'S ANTI-FAT is the great remedy for Corpulency. It is purely vegetable and perfectly harmless. It acts on the food in the stomach, preventing its conversion into fat. Taken according to directions, it will reduce a fat person from 2 to 5 pounds a week.

In placing this remedy before the public as a positive cure for obesity, we do so knowing its ability to cure, as attested by hundreds of testimonials, of which the following from a lady in Columbus, Ohio, is a sample: "Gentlemen:—Your Anti-Fat was duly received. I took it according to directions and it reduced me five pounds. I was so elated over the result that I immediately sent to ACKERMAN'S drug-store for the second bottle." Another, a physician, writing for a patient from Providence, R. I., says, "Your bottle have reduced her weight from 199 pounds to 122 pounds, and there is a general improvement in health." Another, a gentleman writing from Boston, says: "Without special change or attention to diet, two bottles of Allan's Anti-Fat reduced me four and one-quarter pounds." The well-known Wholesale Druggists, SARTRI, DOWNER & SARTRI of Boston, Mass., write as follows: "Allan's Anti-Fat has reduced a lady in our city seven pounds in three weeks." A gentleman in St. Louis writes: "Allan's Anti-Fat reduced me twelve pounds in three weeks, and altogether I have lost twenty-five pounds since commencing its use." Messrs. POWELL & PLUMPTON, Wholesale Druggists, of Buffalo, N. Y., write: "TO THE PROPRIETORS OF ALLAN'S ANTI-FAT: Gentlemen,—The following report is from the lady who used Allan's Anti-Fat. 'It (the Anti-Fat) had the desired effect, reducing the fat from two to five pounds a week until I had lost twenty-five pounds. I hope never to regain what I have lost.'" Anti-Fat is an unexcelled BODY-SCRIBER. It promotes digestion, curing dyspepsia, and is also a potent remedy for rheumatism. Sold by druggists. Pamphlet (20 pp.) free by send on receipt of stamp.

BOTANIC MEDICINE CO., PROP'RS, Buffalo, N.Y.

WOMAN

By an immense practice at the World's Dispensary and Invalids' Hotel, have cured thousands of those diseases peculiar to woman. I have been enabled to perfect a most potent and positive remedy for these diseases.

To designate this natural specific, I have named it

Dr. Pierce's Favorite Prescription

The term, however, is but a feeble expression of my high appreciation of its value, based upon personal observation. I have confidence in recommending its positive results in the special diseases incident to the organism of woman, and put it out as the climax or crowning gem of my medical career. On its merits, as a positive, safe, and speedy remedy for this class of diseases, and one that will, at all times and under all circumstances, act kindly, I am willing to stake my reputation as a physician, and to confident am I that it will not disappoint the most sanguine expectation of a single lady that may use it. For any of the ailments for which I recommend it, that I offer and sell it under a POSITIVE GUARANTEE (for conditions, see pamphlet wrapping bottle.)

The following are some of those diseases in which my Favorite Prescription has worked cures, as if by magic, and thus a positive guarantee is obtained by any medicine: Leucorrhœa, Excessive Flowing, Painful Monthly Periods, Suppressions when from unnatural causes, Irregularities, Weak Back, Prolapsus, or Falling of the Uterus, Anteversion and Retroversion, Bearing-down Sensations, Internal Heat, Nervous Depression, Debility, Despondency, Hesitation, Mental Aberration, Chronic Congestion, Inflammation and Ulceration of the Uterus, Impotency, Barrenness, or Sterility, and Female Weakness. I do not exist this medicine as a "cure-all," but it admirably fulfils a single purpose, and is the most perfect specific in all chronic diseases of the sexual system of woman. It will not disappoint, nor will it do harm, in any state or condition.

Those who desire further information on these subjects can obtain it in THE PEOPLE'S COMMON SENSE MEDICAL ADVISER, a book of over 900 pages, sent, post-paid, on receipt of $1.50. It treats minutely of those diseases peculiar to Females, and gives much valuable advice in regard to the management of those affections.

Favorite Prescription sold by Druggists.

R. V. PIERCE, M. D., Prop'r, World's Dispensary and Invalids' Hotel, Buffalo, N. Y.

25 ELEGANT CARDS, No two alike. With name 10c. Post paid Hunted & Co., *Nassau*, N.Y

DR. JOHN TRIPP'S BLOOD PURIFIER. Is a certain cure for *Syphilis, Scrofula, Ovarian Tumors, Diabetes, Bright's Disease*, and all *Blood Poison*. Cure of *Syphilis* guaranteed in either stage. Send for pamphlet, enclosing stamp and please state disease. Eastern Agency, 306 Columbus ave., Boston. Office hours 8 to 11, 3 to 7. No medicine genuine unless in bottles with my name blown in them and labels bearing my own Trade Mark. DR. JOHN TRIPP. eodfy79

OBSTACLES TO MARRIAGE. Happy Relief to Young Men from the effects of errors and abuses in early life. Manhood restored. Impediments to marriage removed. New method of treatment. New and remarkable remedies. Books and circulars sent free in sealed envelopes. Address HOWARD ASSOCIATION, 4th N. Ninth Street, Philadelphia, Pa. An Institution having a high reputation for honorable conduct and professional skill. 1 eo

GENERAL LIFE AND FIRE
INSURANCE
AGENCY.

Alonzo F. Craig, Agent.

CAPITAL REPRESENTED
$40,000,000.

EQUITABLE LIFE ASSURANCE SOCIETY OF THE UNITED STATES.
ASSETS, ... $25,000,000.

N. BRITISH & MERCANTILE INS. CO.
LONDON AND EDINBURGH.
CAPITAL, GOLD, ... $10,000,000.
Invested in the United States, ... $1,647,807.82.

NATIONAL FIRE INSURANCE COMPANY
HARTFORD, CONN.
ASSETS, ... $831,850.25.

WESTCHESTER FIRE INSURANCE CO.
NEW YORK.
ASSETS, ... $685,787.24.

ST. PAUL FIRE AND MARINE INS. CO.
ST. PAUL, MINN.
ASSETS, ... $719,621.78.

FANEUIL HALL INSURANCE COMPANY
BOSTON, MASS.
ASSETS, ... $250,000.00.

☞ *Insurance effected on all kinds of Property Reasonable Rates.*

☞ Losses at this Agency will be promptly adjusted, and paid at this Office.

ALONZO F. CRAIG,
INSURANCE AGENT,
Office No. 5 Congress Street Portsmouth

ST-1860-X.
PLANTATION BITTERS
THE WONDERFUL OLD HOME TONIC AND HEALTH RENEWER.

For the Stomach.—Imparting hearty appetite, good digestion and vigorous health in every glass of the bad.

For the Liver.—Regulating, cleansing, curing natural tabid, and making pure, rich, life giving blood.

For the Bowels.—Regulating the action.

For the Nerves.—Soothing, tranquilizing bracing, and imparting vigor.

A Boon to debilitated females in a thousand ways not necessary to speak of.

A Perfect Cure for Sick Headache, Liver Complaints, Costiveness, Dyspepsia, and all similar diseases. Use the Plantation Bitters temperately, medicinally, and expect a certain cure.

Sold everywhere.

L.S.L.

A SPLENDID OPPORTUNITY TO WIN A FORTUNE.

Second Grand Distribution, Class B, at New Orleans, Tuesday, February 11th, 1879—185th Monthly Drawing.

LOUISIANA STATE LOTTERY COMPANY.

This Institution was regularly incorporated by the Legislature of the State for Educational and Charitable purposes, in 1868, with a Capital of $1,000,000, to which it has since added a reserved fund of $350,000. ITS GRAND SINGLE NUMBER DISTRIBUTION will take place monthly. *It never scales or postpones. Look at the following Distribution:*

CAPITAL PRIZE, $30,000.
100,000 TICKETS AT TWO DOLLARS EACH.
HALF-TICKETS, ONE DOLLAR.

LIST OF PRIZES.

1	CAPITAL PRIZE		$30,000
1	CAPITAL PRIZE		10,000
1	CAPITAL PRIZE		5,000
2	PRIZES of $2,500		5,000
5	do.	1,000	5,000
20	do.	500	10,000
100	do.	100	10,000
200	do.	50	10,000
500	do.	20	10,000
1000	do.	10	10,000

APPROXIMATION PRIZES.

9	Approximation Prizes of	$300	2,700
9	do.	do. 200	1,800
9	do.	do. 100	900
1857 Prizes, amounting to			$110,400

Responsible corresponding agents wanted at all prominent points, to whom a liberal compensation will be paid.

Application for rates to clubs should only be made to the home office in New Orleans.

Write, clearly stating full address, for further information or send orders to

M. A. DAUPHIN,
P. O. Box 692, New Orleans, La.

Or to H. L. PLUM, 319 Broadway N. Y.

All our Grand Extraordinary Drawings are under the supervision and management of GENERALS G. T. BEAUREGARD and JUBAL A. EARLY. w,s,&Gtfeb10

10 BARRELS
FLORIDA ORANGES,
— FOR SALE BY —
Henry F. Gerrish.

BLUE ARMY BLOUSES.

WE have just received a few more of those BLUE ARMY BLOUSES, which have been in such demand for the last twelve months.

C. E. MYERS & CO.,
No. 3 BOW STREET.

PORTSMOUTH
INSURANCE
AGENCY.

Established in 1851.

JOHN SISE, - 5 MARKET SQ.

Is authorized Agent and Attorney for the following responsible Companies:

ÆTNA INSURANCE COMPANY,
HARTFORD, CONN., ... Assets $7,000,000

HARTFORD FIRE INSURANCE CO.,
HARTFORD, CONN., ... Assets $3,200,000.

HOME INSURANCE COMPANY,
NEW YORK ..... Assets, $6,000,000.

FRANKLIN FIRE INSURANCE CO.,
PHILADELPHIA ..... Assets $3,300,000.

ROYAL INSURANCE COMPANY,
LIVERPOOL, ENG. ... Assets $18,000,000 (gold.)

PENNSYLVANIA FIRE INS. CO.
PHILADELPHIA ..... Assets $1,500,000.

Business men and owners of Property desiring every security by Insurance against loss and damages by fire, will find it for their interest to place their risks in the above companies, some of which have been represented in this vicinity for nearly fifty years.

All losses will be promptly adjusted and paid by the undersigned.

JOHN SISE,
INSURANCE AGENT.
OFFICE No. 5 MARKET SQUARE, Portsmouth.

Ladies Elegant Tuition BOOK CARDS, Breakfast & Dinner, sent post-paid to any reader of this paper for 20 cents. Three sets for 50 cents. Imitation Stern Buttons to match 25 cts. per set, or three sets for 50 cents. Elegant Necklace with Charms, $1.00 each. Currency or P. Office Stamps. Extraordinary Inducements to Agents.
BRIDE & CO., Clinton Place, New York.

PRATT'S ASTRAL OIL!
Safest and Best!
AT SWEETSER'S.

NEW STYLES
RATTAN PRESENTS

Every one who has examined them are of the opinion that more attractive, beautiful or serviceable

Christmas Presents!

Cannot be purchased in New England for the same amount of money than the desirable Rattan Goods manufactured right here in our city by Mr. DAVID URCH, and

For Sale by A. Tredick & Co.,
MARKET STREET.

☞ We advise all to call, examine and try them before purchasing their Christmas Presents.

LIBRARY LAMP.
HOUSE'S ARGAND BURNER.

ASK your dealer for this Lamp. If he will not supply you, write to us for it. It gives the light of twenty candles, or one-third more than any other lamp of similar style (same size burner) in the world; the light being, also, steadier and every way more satisfactory.

— FOR SALE BY —

JOHN P. SWEETSER,
46 Market Street,
PORTSMOUTH

PISCATAQUA
SAVINGS BANK.

OFFICE AT FIRST NATIONAL BANK.

WILL receive Deposits in sums from Three Dollars to One Thousand Dollars, on and after the

First Tuesday of April, 1878.

Interest will be paid at the rate of Four per cent. per annum, commencing on the First day of the month succeeding the deposit.

Dividends will be declared in January and July of each year, and extra Dividends of surplus earnings, every three years.

ICHABOD GOODWIN, President,
ROBERT C. PEIRCE, Treasurer.

TRUSTEES.

ICHABOD GOODWIN, E. P. KIMBALL, JOHN H. BROUGHTON, J. ALBERT WALKER, J. H. HUTCHINSON, WM. L. DWIGHT, ROBERT C. PEIRCE, AUGUSTUS LORD, A. F. HOWARD,
Portsmouth.
E. C. SPINNEY, *Kittery, Me.*, E. B. PHILBRICK, JOHN W. F. HOBBS, *North Hampton.*

Daily Chronicle.

—Des Moines has four brass bands, and in some parts of the city the cats have left.

—"The child was suffocated, but there is no evidence to show whether the suffocation took place before or after death," is a verdict just rendered by an English coroner's jury.

—A short man became attached to a tall woman, and somebody said that he had fallen in love with her. "Do you call it falling in love?" said an old bachelor; "it is more like climbing up to it."

—A teacher who, in a fit of vexation, called her pupils a set of young adders, on being reproved for her language, apologized by saying that she was speaking to those just commencing their arithmetic.

—New parlormaid—"Here's a letter, ma'am, if you please!" New mistress—"Pray, Mary, are you not accustomed to see letters handed on a tray?" New parlormaid—"Yes ma'am; but I didn't know you was!"

—Russian ladies are often inveterate smokers of cigarettes, and, at railway stations and other points of transit, scratch their matches on walls or posts, like men. They frequently ask men for a light from their cigars, and are asked in return.

—The audience at a San Francisco theatre were thrown into uproarious merriment the other night, when the head of the "property" baby fell from its body and rolled upon the stage while an actress was embracing it in a fine frenzy of maternal love.

—A Georgia man changed his residence eight times in eleven months, and the last time his wife said that she didn't even care to go to heaven, for about the time she got fixed up and learned where the water was and everything, her husband would want to move.

—"Marion," he asked, in that style which a big brother assumes when patronizing a little sister. "Marion, do you know that the earth turns round?" "Of tos I does," answered Marion, resenting the imputation of ignorance; "that's the reason I tumbles out of bed."—*Youth's Companion.*

—The latest tramp dodge is to call at a house and ask for a postage stamp to forward a letter. He has a varied assortment of interesting lies to tell about the letter at the different places where he repeats his petition, and in the majority of the cases succeeds in getting what he asks for.

—A farmer at Arnold, England, being enraged at the presence of skaters on his pond, conceived the brilliant idea of breaking up the ice by harnessing a horse to a heavy iron roller and driving over it. The experiment was eminently successful, and but for the assistance of the skaters, he and the horse would have remained at the bottom along with the roller.

—Two ladies, both of them a little dull in the hearing, were in church one day when the minister had for his text, "Except you repent, ye shall all likewise perish." They listened patiently enough, but when they got out, the one said to the other, "Janet, wasna yon an awfu text the minister had the day?—'Except we pay our rent, we're a' to be putten out o' the parish.'"

—Jennie June prophesies that black street suits will soon be left entirely to business women, and that dark rich colors will be worn by ladies of leisure. Three-quarters of the business women who read that announcement will begin to think about buying the latter kind of dress, and in a year or two the useless women will be compelled to wear black again in self defence.

1879.

ECLECTIC MAGAZINE
OF
Foreign Literature, Science, and Art.
THIRTY-FIFTH YEAR.

The ECLECTIC MAGAZINE reproduces from foreign periodicals all the articles which are valuable to American readers. Its field of selection embraces all the leading Foreign Reviews, Magazines, and Journals; and while the tastes of all classes of readers are consulted nothing trivial in character, or of merely transient interest is admitted to its pages. Its plan includes ESSAYS, REVIEWS, BIOGRAPHICAL SKETCHES, HISTORICAL PAPERS, TRAVELS, POETRY, NOVELS, and SHORT STORIES; and in the case of SCIENCE (to which much more space and attention are given) no special prominence is allowed to any particular phase of opinion, but place is given impartially to the most valuable articles on both sides of the great themes of scientific discussion.

The following lists comprise the principal periodicals from which selections are made and the names of some of the leading writers who contribute to them:

PERIODICALS.	AUTHORS.
Quarterly Review.	*Rt. Hon. W. E. Gladstone.*
British Quar. Review.	*Alfred Tennyson.*
Edinburgh Review.	*Professor Huxley.*
Westminster Review.	*Professor Tyndall.*
Contemporary Review.	*Rich. A. Proctor, B. A.*
Fortnightly Review.	*J. Norr. Lockyer, F. R. S.*
The 19th Century.	*Dr. W. B. Carpenter.*
Pop. Science Review.	*E. B. Tylor.*
Blackwood's Mag.	*Prof. Max Muller.*
Cornhill Magazine.	*Professor Owen.*
Macmillan's Mag.	*Matthew Arnold.*
Fraser's Magazine.	*E. A. Freeman, D. C. L.*
New Quar. Magazine.	*James Anthony Froude.*
Temple Bar.	*Thomas Hughes.*
Belgravia.	*Anthony Trollope.*
Good Words.	*William Black.*
London Society.	*Mrs. Oliphant.*
Saturday Review.	*Turgenieff.*
The Spectator, &c., &c.	*Miss Thackeray, &c., &c.*

☞ It is frequently remarked that in England the best literary talent of the time is being diverted from the writing of books to contributing to the periodicals. THE ECLECTIC garners the choicest sheaves from this rich harvest.

STEEL-ENGRAVINGS. Each number contains a *Fine Steel-Engraving*—usually a portrait—executed in the best manner. These engravings are of permanent value, and add much to the attractiveness of the Magazine.

TERMS:—Single Copies, 45 cents; one copy, one year, $5; five copies, $20. Trial subscription for three months, $1. THE ECLECTIC and any $4 magazine to one address, $8. *Postage Free to all Subscribers.*

E. R. PELTON, Publisher,
25R Bond Street, cw York.

Portsmouth Chronicle

THURSDAY, JANUARY 23, 1879.

News and Notes.

Michael Casey's house in Southampton, Mass., was burned on the morning of the 18th inst., and his eight-years-old son burned to death. Casey's married sister was badly burned, and her daughter's shoulder broken by being thrown from a window. No neighbors lived near Casey, and the injured woman and child, and Casey's wife and baby, suffered terribly before assistance arrived.

At Westfield, Mass., recently, a young woman called upon a lawyer, whom she desired to enter a petition for a divorce from her newly-married husband because he had thick lips. The lawyer told her she had his deepest sympathy, but he feared the courts would hardly consider that valid ground for granting her desire, and declined to take the case. The young couple in question were married one day and separated the next, and the only reason the girl gives for it is the one she gave the lawyer. The husband was so mortified over the separation that, though never a drinking man, and connected with one of the churches, he got very drunk, and has since left town, where he had lived respected from his boyhood.

An ox belonging to Mr. Charles French of Farmingdale, Me., died on the 20th inst., with all the symptoms of hydrophobia.

Dennis O'Neil, an Irishman sixty years old, got lost in the snow on the night of the 19th inst., while trying to reach his house, two miles out of Northampton, Mass. He wandered about till exhausted, laid down, and died a quarter of a mile from home. He was found Monday night. He had $200 in his pocket when leaving home, but when his body was found the money was gone. He was drunk when he started for his home.

Edward Bessey of Newburyport, who was released from the house of correction at Lawrence, Mass., on the morning of the 21st inst., after serving a sentence of thirty days for drunkenness, was found in the afternoon lying intoxicated in a shed. He was thoroughly chilled, and but for his timely discovery would probably have frozen to death.

Jason Clark of Westhampton, Mass., aged sixty, was killed last fall by a practical joke of boys, who got him on a rack wagon and drove so fast as to shake him off and kill him. The boy's parents have settled with the relatives of the deceased for $800.

Ashburton Webster, son of Fletcher Webster and last surviving male descendant of Daniel Webster, died in New York Wednesday morning.

The February number of *Demorest's Monthly* has been received. This magazine is a combination of the entertaining and useful, comprising as it does literature and fine art illustrations, including oil pictures, music, floriculture, architecture, household matters, reliable fashions and full-size patterns, with other rare and beautiful novelties calculated to improve the taste, and make home attractive and happy.

More Bonds Called In.

The Secretary of the Treasury has issued the eighty-third call for the redemption of 5-20 bonds of 1865, consols of 1867. The call is for twenty million dollars, of which ten millions are coupon and ten millions are registered bonds, the principal and interest to be paid at the Treasury on and after the 21st of April, interest to cease on that day. The following are the descriptions of the bonds:

Coupon bonds, dated July 1, 1867:

$50,	Nos. 46,001 to 55,000,	both inclusive.		
$100,	" 66,001 " 70,000,	"	"	
$500,	" 46,001 " 55,000,	"	"	
$1000,	" 66,001 " 75,000,	"	"	

Total coupons, $10,000,000.

Registered bonds, redeemable at the pleasure of the United States after the 1st day of July, 1872, as follows:

$50,	Nos. 1,926 to 2,275,	both inclusive.		
$100,	" 12,251 " 16,450,	"	"	
$500,	" 7,251 " 9,200,	"	"	
$1000,	" 27,751 " 31,200,	"	"	
$5000,	" 5,151 " 5,200,	"	"	
$10,000	" 15,251 " 15,400,	"	"	

Total registered, $10,000,000.

Aggregate, $20,000,000.

Navy Re-organization.

In the United States Senate, on the 21st inst., the naval appropriation bill being under consideration, Mr. Blaine gave notice that next day he should offer the following as an amendment: "That a board of three naval officers from either the active or retired list be appointed by the President, whose duty it shall be to consider and report to the next session of Congress the number of officers, line, staff and warrant, needed for the navy with 7500 men; and that, until hereafter directed by law, promotion in the navy above the grade of ensign shall cease; and, further, that the same board of officers shall consider and report whether any of the present navy yards may be dispensed with, and whether, in any other way, the expenses of the naval establishment may be decreased without impairing its efficiency. Also, that from and after July 1st, 1883, only such number of graduates of the United States naval academy in any one year be entitled to appointment as midshipmen in the navy as are required to fill vacancies, to be determined by the academy board on a basis of their standing in the graduating class; and if the number of midshipmen shall not have been previously fixed and limited by law, it shall be the dutyof the Secretary to so fix and limit it, on or before July 1st, 1883."

New Hampshire Items.

The grocery store of L. N. Kempton, at Claremont, caught fire on the night of the 20th inst., but the flames were soon extinguished. The goods were all removed from the building, but were badly damaged in moving. Insured $1200.

Fish Commissioner A. H. Powers has put 100,000 young California salmon in the Pemigewasset river at Plymouth, and 275,000 more in the hatching-house at Livermore Falls are soon to be distributed in the streams of the State.

Political.

Congress has passed Potter's resolution for the investigation of the cipher despatches. Now we shall see what we shall see.

Wilkinson Call, late of the confederate army, was on the 21st inst. elected United States Senator from Florida. On the same day Zeb. Vance, an irreconcilable Bourbon, was elected to the Senate from North Carolina, and Dan. Voorhees, a blatant demagogue, was elected Senator from Indiana. Gen. James Shields, a brave soldier of the Union, has been elected Senator for the short term, and Col. Vest, a fire-eating secessionist and ex-rebel, Senator for the long term, by the democrats of Missouri. Senator Conkling has been re-elected from New York, and Senator Cameron from Pennsylvania, by the republicans. Orville D. Platt, republican, has been elected Senator from Connecticut, in place of Seven-more-mules Barnum.

Hon. Matt. Carpenter was on the 22d inst. nominated for the United States Senate by the republicans of the Wisconsin legislature.

Official Data of National Habits.

Some of the facts contained in the annual report of the Commissioner of Internal Revenue supply the data upon which interesting deductions as to the habits and characteristics of the American people might be made.

There were received in 1877 about fifty-seven and a half million dollars in taxes upon spirits, which revenue is reduced nearly eight millions in the receipts for the present year. It is not argued that the consumption of liquors has diminished to this extent in a single year, owing to Murphyism, red-ribbonism or any other cause, but that pending the agitation of the reduction of taxation on spirits and tobacco in Congress the manufacturers fell off largely. In like measure the attempt to tinker the tariff resulted in about twelve millions loss in the receipts from customs. The diminution of revenue to the extent of about twenty million dollars in a single year, shows how susceptible the American people are to political movements which disturb trade and manufactures.

Illinois and Ohio are the States in which are made the most distilled spirits, and manufacturers there paid nearly one-half the taxes on this class of manufactures, Illinois alone paying about one-third the total amount.

According to the Commissioner's figures, the American people are drinking less whiskey and more beer than formerly. There was manufactured in the fiscal year of 1878 about 6,500,000 gallons less whisky than during the previous year, and 1,500,000 gallons more beer.

The number of gallons of fermented liquors consumed in the United States last year was 317,465,601. Estimating the population at 45,000,000, a calculation will show that every man, woman and child in the United States drank over seven gallons of beer, etc., last year, if each got his or her proportion. If one-half of the people drank none, then the other half must have consumed fifteen gallons per head.

By a similar calculation it can be made to appear that each one of our 45,000,000 neighbors drank over a gallon and a quarter of distilled spirits; but as large quantities of spirits are exported (which is not the case with beer,) the analogy would not be correct. But the Commissioner estimates that $596,000,000 is annually expended for liquor in the United States, an expenditure which, if applied on the public debt, would pay it in three years. Every American citizen, it will be seen, therefore, pays over $13.25 per year into the hands of liquor sellers.

The number of cigars consumed in this country last year was 1,905,063,743, being an average of over forty-two cigars to every man, woman and child. Assuming that one-fourth of the population—a very large estimate—are smokers, each smoker would have 168 cigars for the year.

The amount of tobacco other than cigars and cigarettes, consumed, was 25,212,933 pounds, which is equal to more than half a pound to every inhabitant.

These statements show to what an extent our people indulge in luxuries, and interesting comparisons might be instituted as to the cost of liquors and tobacco with that of bread, leading articles of clothing, and the maintenance of religious and charitable objects. Recently, the visiting committee of that excellent benevolent association, the Employment Society, in making their rounds, kept account of the places they visited where employment was applied for, and in which the women were industriously engaged in smoking, and in some instances were redolent of whisky, and where, although these "luxuries" were obtainable, the use of soap and towels, scrub-brushes and cleaning-pails was entirely disregarded. The means to buy tobacco and whisky were somehow got, but were not at command for the absolute necessaries of civilized life. This fact fitly supplements the large figures of taxes paid upon "luxuries," which are inconsiderable as compared with the immense sums annually wasted for the "luxuries" themselves.—*Traveller.*

—A hunted fox at Burke, Me., recently climbed thirty feet up a cedar tree and concealed itself among the boughs, but his pursuers found him.

Boston Stock Sales.

U. S. 5-20s 1881, coupon	106¼
United States Ten-Forties coupon	107
United States Five-Twenties, 1868 coupon	102¼
U. S. new 4½, coupon	100
U. S. new 4s, coupon	99¾
Maine State 6s, 1889	113½
N. H. State 6s	112½
Massachusetts State 6s, Gold	118
Portsmouth City 6s, 1893	106½
Eastern R. R. 3½s	71
Cochecco Manufacturing Co	325
Salmon Falls Manufacturing Co	320½
Boston & Lowell R. R.	50
Boston & Maine	110
Boston & Providence	160½
Boston & Albany	120½
Nashua & Lowell	91
Concord	74½
Eastern	12
Eastern Railroad in N. H.	57½
Fitchburg	119½
Manchester & Lawrence	133
Michigan Central	78
Northern N. H.	83½
Old Colony & Newport	98
Ports. Great Falls and Conway	6
Portland, Saco & Portsmouth	90
Vermont & Massachusetts R. R.	113

A Dangerous Torpor.

Torpor or inactivity of the kidneys is seriously dangerous to those organs, since it is the precedent of diseases which destroy their substance and endanger life. This sluggishness may be overcome by stimulating them, not excessively, but moderately, an effect produced by Hostetter's Stomach Bitters, a general invigorant and alterative, possessing diuretic properties of no common order. The impetus which this admirable medicine gives to their evacuative function counteracts any tendency to congestion which may exist in their tissues. Both they and their associate organ, the bladder, are invigorated as well as gently stimulated by Bitters, which exerts a kindred influence upon the stomach, liver and bowels, and by strengthening the system, enables it to withstand malarial epidemics, to which when exposed it might otherwise succumb.

New York Shopping.

Having formed a connection with the Lamar Purchasing Agency, I will give personal supervision to the answering of LETTERS OF INQUIRY and forwarding of Samples. Purchases made with taste and discretion. LUCY CARTER.

LAMAR PURCHASING AGENCY. Established. Reliable. Send for Circular. Address MRS. ELLEN LAMAR, 877 Broadway [first floor], New York City.

Free of charge—*Sample* bottle of *Adamson's Cough Balsam* at all drug stores. Owing to its perfect harmony in combination it is the very best mixture for the speedy cure and relief of croup, colds, throat or lung diseases. Large bottles 35 cents.

Reflect that in every cemetery ⅓ of the silent tenants are the victims of neglected Coughs and Colds; and if you are thus afflicted, *avoid their fate* by resorting *at once* to *Hale's Honey of Horehound and Tar*, an immediate, agreeable, and certain means of cure. Sold by all Druggists. tfebl

Pike's Toothache Drops cure in 1 minute.

Revolution in the Dressing Room!

By the almost unanimous action of the parties interested,

CRISTADORO'S HAIR DYE

has replaced the old worn-out inventions for coloring the hair, which the bitter experience of years had proved to be ineffective and deleterious. Unlike the compounds that

MAKE WAR

upon the health of the hair, and dry up and consume the juices which sustain it, this mild, genial and perfect dye is found to be a vitalizing as well as a coloring agent.

Cristadoro's Hair Preservative,

A valuable adjunct to the Dye in dressing and promoting the growth and perfect health of the hair, and of itself, when used alone—a safeguard that protects the fibres from decay under all circumstances and under all climes. Manufactured by J. CRISTADORO, No. 83 William St., New York. Sold by all Druggists. Applied by all Hair Dressers. tfeb15

A CARD.

To all who are suffering from the errors and indiscretions of youth, nervous weakness, early decay, loss of manhood, &c., I will send a recipe that will cure you, FREE OF CHARGE. This great remedy was discovered by a missionary in South America. Send a self-addressed envelope to the REV. JOSEPH T. INMAN, *Station D., Bible House, New York City.* cod4wtuo

5000 YARDS

HAMBURG EDGINGS!

One Cent per Yard and Upwards.

These Goods are of the latest importations and splendid value. We invite every lady in the city and vicinity to examine these goods as the prices are astonishingly low.

☞ Samples sent by mail.

50 DOZ. HANDKERCHIEFS, 3C.

ALL SILK HANDKERCHIEFS, 10c.

DOUBLE BUSK CORSET

50 Cents.

☞ A Great Bargain!

THREE-BUTTON KID GLOVES,

50 Cents.

MORRIS C. FOYE,

23 MARKET STREET

ROYAL BAKING POWDER

Absolutely Pure.

The Royal Baking Powder is a pure Cream of Tartar powder, made from pure Grape Cream Tartar imported exclusively for this powder direct from the wine district of France. An old experienced housekeeper writes that, although she has to pay a few pennies more for the "Royal," finds that it goes so much further and works much better than saleratus, soda, or cream of tartar.

☞ Most doctors pronounce Alum most dangerous to health; it costs but 2c. a lb., Cream of Tartar over 30. The Royal Baking Powder is recommended for its wholesomeness by such eminent chemists as Dr. Mott, New York; Dr. S. Dana Hayes, Boston. Sold only in cans. All Grocers.

☞ BAKING POWDER should never be sold in paper packages, as it becomes stale and deteriorates upon exposure to the atmosphere. discp10

GREAT REDUCTION

In the Prices of

DRY GOODS!

For the next 30 Days

—AT—

MARSTON'S,

21 Market Street.

JOSIAH F. ADAMS,

FURNISHING

UNDERTAKER.

WAREROOMS, No. 42 MARKET STREET.

Residence, No. 27 Washington Street, Portsmouth.

Copartnership Notice.

THE UNDERSIGNED, having formed a copartnership for the transaction of the Grocery, Provision and Country Produce Business, under the firm name of JOHN H. WELLS & SON, respectfully solicit a continuance of the favors which the senior partner has received in the past, promising that nothing shall be wanting on their part to deserve the same.

JOHN H. WELLS,
CHARLES F. WELLS.

PORTSMOUTH, Jan. 1, 1879.

WINES!! WINES!!

25 CASES CLARET,
5 PIPES DUFF GORDON SHERRY
AND OPORTO PORT WINE

— FOR SALE BY —

H. F. GERRISH.

BOSTON SAUSAGES

THESE Sausages are made by parties who make it an exclusive business, and use nothing but the best materials. They have gained the reputation of being the BEST wherever sold!

Retailing for 10 Cents per Pound, by

BUTLER & LAIGHTON

No. 1 MARKET SQUARE.

Commissioner's Notice.

THE SUBSCRIBER, having been appointed by the Judge of Probate for the County of Rockingham, Commissioner to examine and allow the claims of the creditors to the estate of JOHN S. HARVEY, late of Portsmouth in said County, deceased, represented insolvent, and six months from the fourteenth day of January, A. D. 1879, being allowed for said purpose, hereby gives notice that he will attend to the duties assigned him, at his office in Portsmouth in said County, on Saturdays, Feb. 1st, May 10th and July 12th, from two to five o'clock in the afternoon of each of said days.

January 15th, 1879. d16-23-30

WILLIAM H. HACKETT, Commissioner.

New York Weekly Herald.

ONE DOLLAR A YEAR.

The circulation of this popular newspaper has more than trebled during the past year. It contains all the leading news contained in the *Daily Herald*, and is arranged in handy departments. The

Foreign News

embraces special dispatches from all quarters of the globe. Under the head of

American News

are given the Telegraphic Despatches of the week from all parts of the Union. This feature alone makes

The Weekly Herald

the most valuable chronicle in the world, as it is the cheapest. Every week is given a faithful report of

Political News

embracing complete and comprehensive despatches from Washington, including full reports of the speeches of eminent politicians on the questions of the hour.

The Farm Department

of the *Weekly Herald* gives the latest as well as the most practical suggestions and discoveries relating to the duties of the farmer, hints for raising Cattle, Poultry, Grains, Trees, Vegetables, &c., &c., with suggestions for keeping buildings and farming utensils in repair. This is supplemented by a well-edited department, widely copied, under the head of

The Home,

giving recipes for practical dishes, hints for making clothing and for keeping up with the latest fashions at the lowest price. Every item of cooking or economy suggested in this department is practically tested by experts before publication. Letters from our Paris and London correspondents on the very latest fashions. The Home Department of the *Weekly Herald* will save the housewife more than one hundred times the price of the paper. The interests of

Skilled Labor

are looked after, and everything relating to mechanics and labor-saving is carefully recorded. There is a page devoted to all the latest phases of the business markets, Crops, Merchandise, &c., &c. A valuable feature is found in the specially reported prices and conditions of

The Produce Market.

Sporting News at home and abroad, together with a Story every week, a Sermon by some eminent divine, Literary, Musical, Dramatic, Personal and Sen Notes. There is no paper in the world which contains so much news matter every week as the *Weekly Herald*, which is sent, postage free, for One Dollar. You can subscribe at any time.

The New York Herald in a weekly form, $1 a year

Address,

NEW YORK HERALD,

Broadway and Ann Street, New York.

A COMPLETE STOCK

—OF—

TRUNKS,

AT WALKER'S.

All Trunks and Bags lettered and delivered free of EXTRA CHARGE.

Rockingham 10-Cents Savings Bank

SECOND DIVIDEND.

ON and after December 31st, inst., a Dividend of Twenty Per Cent. will be paid on all allowed claims against the Rockingham Ten Cents Savings Bank, to be paid at the First National Bank, Portsmouth.

Deposit Books must be presented by the person owning the deposit, otherwise an order for the dividend duly witnessed must be brought with the book. EDWARD P. KIMBALL, Assignee.

Portsmouth, Dec. 28, 1878.

Choice St. Louis Flour!

30 POUNDS FOR $1.00.

HORSFORD'S BREAD PREPARATION, 18 cents.

All other GROCERIES very cheap at

PLAISTED'S ECONOMICAL GROCERY,

125 MARKET STREET

PEACH AND QUINCE

FRUIT BUTTER!

Put up in 5lb. Pails.

Orange Marmalade & Currant Jelly

Packed in 5lb. Pails.

PRESERVED QUINCE,

In 1lb. Tumblers.

The above goods are of last season's packing and are of superior quality.

ECG MACCARONI,

In 12lb. Boxes, and

Small Maccaroni,

In 5lb. Boxes.

Dried Peaches, Stuffed Olives,

Newly Imported,

AND A VERY FINE LOT OF

Crosse & Blackwell's English Pickles,

Lea & Perrins' Worcestershire Sauce,

Fresh Bottled Queen Olives,

With a large and well-selected stock of

STAPLE AND FANCY GROCERIES,

— FOR SALE BY —

BUTLER & LAIGHTON,

No. 1 Market Square.

For Sale.

THE STOCK of W. I. Goods and Groceries, at the old stand of the late LEONARD AKERMAN & SON, corner of State and Penhallow streets, Portsmouth, N. H. Has been occupied for a grocery store over forty years. Will be sold at appraisal. Apply *until the end of this month*, to stuwlw JOSEPH P. MORSE, Administrator.

PRIVATE SCHOOL.

MISS BLUNT having removed her school to commodious rooms No. 70 State St., opposite the Post Office, will commence her new term Wednesday, January 1st, 1879. Terms made satisfactory on application. Pupils received at any time.

Real Estate.

Desk Room

TO LET in one of the pleasantest offices in the city. Enquire at CHRONICLE Office.

To Let.

HOUSE No. 1 DENNETT STREET. Inquire at No. 5 Chapel Street.

House Wanted.

AT the West End, containing eight or nine rooms, to hire. Apply at this office.

To Let.

A CONVENIENT TENEMENT in Jackson Street. Apply to SAMUEL S. GREEN. jan1

To Let.

STORE No. 27 MARKET STREET, now occupied by J. E. HAM & Co. Possession given April 1st. w&sif Apply to J. R. MAY.

REMOVAL!

I HAVE PURCHASED OF H. W. MASON,

The Nick-Nack Store,

5 MARKET ST.,

And have removed from my old location.

☞ All my old customers and the public generally are invited to my new place of business.

LEWIS E. STAPLES,

NICK-NACK STORE,

No. 5 Market Street,

PORTSMOUTH.

Notice.

I, JOSEPH S. PFEIFFER, senior member of firm of PFEIFFER & CO., retire this day from the firm. Thanking my friends and the public generally for their kind patronage in the past, I solicit a continuance of the same for the firm.

JOSEPH S. PFEIFFER.

Portsmouth, N. H., Jan. 14, 1879.

SPECIAL OFFER!!

IN ORDER TO

REDUCE OUR STOCK,

And to realize on the same, we offer our goods at a

Great Reduction from Former Prices

IN EXCHANGE FOR CASH!

☞ Open Evenings.

PFEIFFER & CO.,

73 Congress Street.....Portsmouth

SPECIAL BARGAINS

For One Week!

Prior to taking account of stock the undersigned offers

Especially Low Prices

—IN—

Books, Toys, Holiday Goods,

—AND ALSO IN—

STATIONERY & FANCY ARTICLES,

Preferring the money to the goods.

IN HIS STOCK OF

School Books, Gold Pens, Artists' Materials,

Etc., he offers the advantages of a Full Line and Low Prices!

WILLIS G. MYERS,

No. 1 Congress Block.

☞ Whole Families Made Happy

BY USING THE

"NEW EMPRESS"

Portable RANGE

IT HAS NO EQUAL!

Sold only by

JOHN P. SWEETSER,

46 Market Street, Portsmouth.

WILLIAM B. HUSSEY,

DEALER IN

BOOTS and SHOES,

—AT—

No. 49 Congress Street,

Has for sale a large and well selected assortment of Goods in his line for Men's, Women's Boys' and Girl's wear, which he will sell

AS CHEAP AS GOOD ARTICLES CAN BE SOLD.

CALL AND SEE.

AT GOODRICH'S

MAY BE FOUND

THE CELEBRATED BAZAR PATTERNS.

An assortment of the best always on hand!

Also the Latest Styles in

Window Shades!

Curtains hung with neatness and dispatch.

Local Matters.

POST-OFFICE RULES.

MAILS CLOSE.

	A. M.		P. M.	
Boston, South and West,	8 10:35		5:15	*6:30
Boston Way,		10:25	5:15	
Portland,		9:37	4:50	6:30
East [beyond Portland],		9:23		6:30
Biddeford, Saco and Way		9:35	4:50	
Great Falls,		9:35	4:50	
Great Falls & Conway R. R.		9:35		
Concord and North,		7:40	4:50	
Concord Way,			4:50	
Boston & Maine R. R.		7:40	4:50	
Dover,	7:40	9:35	4:50	

*Arrives in Boston next morning.

MAILS ARRIVE.

	A. M.	P. M.
Boston, South and West,	4:30 10:05	5:50
Boston Way,	10:25	5:50
Portland and East,	11:20	5:50
Great Falls & Conway R. R.	11:20	
Concord and North,	10:20	6:40
Dover,	10:20	5:50

Letters for the night mails [and no others] east or west may be deposited in the box at the Eastern depot, every day except Sundays.

E. G. PIERCE, JR., P. M.

THE CITY.

Morris C. Foye, No. 23 Market street, has an advertisement of special bargains offering at his store which may interest the ladies.

The "Growlers," a club comprising several young men of the city, had a social dance at their rooms on the evening of Tuesday, the 21st inst., and the verdict of all present was a merry time.

On Wednesday afternoon City Marshal Entwistle arrested a number of parties on Islington street for fast driving, and notified them to appear at the police court Thursday at ten o'clock to answer to the charge.

The schooner West Dennis, from Boston, in tow of tug William Woolley, arrived at this port about noon on Wednesday, the 22d inst., having started from Boston on the previous Monday morning, to load with 3000 barrels of apples for Henry A. Yeaton and Charles H. Hayes; over twenty towns in three States will contribute to her cargo. Messrs. Yeaton and Hayes have shipped from this port this season over 8000 barrels of apples, and have also sent some large lots from Concord to Boston by rail, and thence by steamer to Philadelphia.

THE VICINITY.

The New Hampshire State Board of Agriculture propose holding a meeting at Greenland some time early in February.

Three cars of a freight train on the Eastern railroad jumped the track at Great Falls on the evening of the 21st inst., but no great harm was done.

The Cocheco Print Works at Dover started up full force on Wednesday morning of this week, after a suspension of a little over three weeks, caused by the burning of the bleachery on the 28th of December. The work of rebuilding has been done with remarkable rapidity, what was expected to occupy at least two months having been accomplished inside of one.

Much indignation is expressed by the temperance people of Saco and Biddeford over the abandonment by the new county authorities of the "legal suasion" measures against rumselling which proved so effective under the administration of ex-deputy sheriffs Durgin and Grant. The new deputies, it is said, have been ordered by their superiors not to make any charge on the rumsellers, and on Sunday last a red-hot indignation meeting of the temperance people of the two cities was held in Saco city hall.

The Dover firemen having got into a dispute among themselves as to which company got the first stream on the fire which occurred in that city on the 17th inst., the question made so much fuss and contention amongst the brethren that they agreed to leave it out to a disinterested committee to decide who did get the first stream on; and the *Democrat* of the 22d inst. says that "After hearing all sides they reported this morning that it was the hook and ladder company! Guess something made that committee see the holes through the ladder."

THE TENT OF THE WICKED.

On Monday of this week City Marshal Entwistle went to Lewiston, Me., in search of a man named William A. McIntosh, who was wanted here to answer to certain complaints made against him by parties in this city. He was found and brought here, and on Wednesday was tried on two charges, the first being for larceny of a tent covering, the property of Thomas S. Gay. The facts in the case, as brought out by the evidence, are that some time during during the month of August last McIntosh made a bargain with Gay for the latter to make him a tent, the price to be forty dollars, and McIntosh to pay for it by installments, the tent to remain the property of Gay until paid for. At some time since, McIntosh mortgaged the tent to E. P. Pierce, of Boston, to secure a debt of forty dollars. Mr. Gay has not received payment from him. Some other transactions which were brought to light with the above facts, proved to the satisfaction of the judge that McIntosh was guilty and he was ordered to recognize in the sum of $300 for his appearance at the April term of the supreme court to be holden in Exeter. Foster for prosecution; Hodgdon for defence.

The second charge was for obtaining goods under false pretences. Some time in the month of December the tent was forwarded from Manchester to Boston via Portsmouth & Concord railroad, and the bill to Mr. E. P. Pierce, who is doing business in that city. On its arrival at this city McIntosh called at the office of the railroad and asked if such goods were there, and being answered in the affirmative, informed the station agent he would take them, which he did and receipted for them, signing Pierce's name and his own to the receipt. Instead of sending the tent to Boston he took it to Lewiston with him, and it was found in an auction store in that place, where he had put it as security for some furniture which he had bought to fit out an eating saloon. Mr. Pierce not receiving the tent on time, informed the authorities of the Concord & Portsmouth railroad that he should hold them responsible for it, and Mr. Horace Waldron, the station agent, ferreted out the abiding place of McIntosh and had him arrested. On this charge he was found guilty and put under $400 bonds to appear at the same time and place as in the previous case. He was given twenty-four hours by the judge to procure bail. Hackett for the road; Hodgdon for the defence.

THE THIRD ENTERTAINMENT

In the Rockingham Course, Thursday evening, was attended by the usual large and select audience. The first part of the evening was taken up by Prof. Van De Mark's lecture entitled "Eureka! A Mecca for the Million!" This gentleman is a very pleasing speaker indeed, but the subject of his lecture is not the best calculated to entertain a lyceum audience in the far east; in short, the lecture was seemingly an advertisement of the advantages of California as a place for immigrants; much of the information given could be gleaned from the papers of the day, and though presented in as attractive a manner as possible, still it was not of absorbing interest.

At nine o'clock Prof. Goldberg, the illusionist, gave his Marvellous Drawing Room Seance, and for an hour and a half mystified and amused the audience in a manner perfectly satisfactory to all; we trust we shall have an opportunity to see him again before a Portsmouth audience, and can assure him a hearty welcome. After having shown a number of startling magical illusions peculiar to himself, he introduced an ordinary pack of cards, with which he performed many things which were simply astonishing, and which no other performer has yet attempted. We never before witnessed any such clever and baffling sleight-of-hand. A feature of the evening was the "second sight mystery," in which Mr. Chas. D'Albert exhibited his wonderful faculty.

S. P. C. C. MEETING.

The annual meeting of the Society for the Prevention of Cruelty to Children was held at the office of Dr. James R. May, on Tuesday evening, 21st inst., when and where the following Board of Directors was chosen for 1879:

Mrs. Alfred W. Haven, Mrs. John J. Pickering, Miss Elizabeth H. Pearson, Miss Carrie A. Morison, Miss Mary R. Lyman, Miss Annie F. Jenness, Miss Mary A. Foster, Messrs. T. E. O. Marvin and Charles W. Gardner, and Dr. James R. May. The reports of the President, Treasurer and Secretary for the past year were read, and the meeting dissolved. At a subsequent meeting of the Directors the following officers were chosen:

President, Charles W. Gardner;

Vice Presidents, Mrs. Stanton Parker, Miss Eliza W. Haven, Hon. Ichabod Goodwin and Rev. Eugene M. Grant;

Secretary, Miss Mary A. Foster;

Treasurer, Dr. James R. May.

We give below the report of the President, showing what the Society is doing and the character of its work:

To the Officers and members of the Society for the Prevention of Cruelty to Children:

In making this annual Report we may congratulate ourselves upon two important facts—that we have had but comparatively little to do during the past year, and that what has been done has been accomplished quietly and with good results.

The first case that came to our notice this year was that of the promised advent of a circus in our city that had included in its list of performers two little boys, aged eight and eleven years, acrobats and trapeze performers. Upon the arrival of the show the proprietor was waited upon, his attention respectfully called to the New Hampshire statutes concerning trapeze performances, etc., and reminded that they conflicted with the proposed exhibition of the children accompanying him. He replied that while he had intended to exhibit them here, being unaware of the existence of any law against it, he had no disposition to violate any statute, and promised that the children should not appear, and they didn't.

The next case was that of a lad of nine years who was found in the cell of the Police Station, having been placed there by his father, who desired him sent to the Reform School. He (the boy) was represented to be completely unmanageable, and generally bad. The charge of the Society inquired into the case, and the evidence tended to show that the management of the child had been not only faulty but cruel. The father, a well-to-do and temperate mechanic, was waited upon by the Society and reasoned with concerning the case. He was advised to try a little kindness and such other means as would tend to draw to the surface the better nature of the boy. To these remonstrances and recommendations the father seemed as incorrigible as he had represented his child to be, but it resulted in the lad's return to the paternal roof, and it is said that he is doing much better.

There have been several cases of neglect, among which was that of a family of five children on South street—the father in jail and the mother absent from home all day leaving a girl of fourteen to care for four brothers and sisters, aged twelve, ten, eight and five years respectively. A committee was appointed and the matter investigated. The children were properly clothed and those who were eligible to the public schools were sent there; and they still continue to attend, while the family is under the cognizance of this Society. Another, a family near the Sagamore Creek, was reported to be neglecting their children, (two boys of eight and ten years) allowing them to wander about the highways from day to day, not attending any school and being in a dirty and ragged condition. Upon investigation it was found to be true. The parents were remonstrated with by the Society and it resulted in the speedy rehabilitating of the lads and their being sent to school; and we will add that the parents seem to have caught a little of the spirit of thrift, and appear more tidy than formerly.

The last case that has claimed our attention is that of a colored family in Hunking street at the South end, consisting of father, mother, and three children, the eldest a girl of twelve years, a boy apparently about six years old, and a male infant of a year or perhaps a year and a half. The parents quarreled almost every day, and in consequence of this inharmony the children were shamefully neglected and oftimes grossly illtreated. The noisy disputes of the father and mother at length gave the officers of this Society the coveted opportunity of reaching them. They were arrested as railers and disturbers of the peace, tried, found guilty, and the mother and children were sent to Brentwood until the middle of May, while the father was placed on his good behavior, punishment being suspended meantime. The present relief that has been thus provided for these children is but temporary, however, and the Society must, by some means, find a home for them, at the expiration of the mother's sentence, as a reunion of the family would be but an occasion for the repetition of the same abuses and neglect that were formerly practiced.

There have been several complaints, which, upon learning the facts concerning them, were not regarded as cases sufficiently flagrant to demand our active interference, and yet, as the parties in question had dealt improperly with their children, they received from us a word or two of counsel or cautionary reprimand as the occasion seemed to suggest.

We have cause for congratulation in the fact that we have, during the year just closed, made quite a number of unprotected and neglected little children comfortable and happy, that had hitherto experienced nothing but misery; found homes for those who had never known the meaning of the word "home," and temporarily provided for others whose wants were of a less aggravated character.

You will join with me in the testimony that the mission that we have thus undertaken is peculiarly difficult and delicate. For a Society, or its representative, to seem to usurp the privileges of the parent, or to assume the still more arduous task of supplying the lack occasioned by ignorance or other causes, or to give counsel to those whose inefficiency might cause a brute to blush, calls for a wisdom that is rarely accorded to human kind. Here is the work, however, staring us in the face, and imploring our assistance. And if at any time the self-side of our natures tempts us to turn away from it, we hear its pleadings, and in language so piteous that we are forced to go forward and do the best we are able. And thus let us resolve so to do as long as there is a recreant parent or an unprotected child among us.

Respectfully Submitted:

CHAS. W. GARDNER, Pres.

THE WALKISTS.

The Biddeford *Times* says that Miss May Belle Sherman of Portland has received a challenge from Charles G. Locke of this city to walk a fifty mile match with him, and that she will accept the challenge provided Locke will extend the distance to one hundred miles, the stakes to be placed in responsible hands.

James M. Driscoll, who did the recent long walk in Franklin Hall, was in this city on Wednesday, the 22d inst., to make a match with Mr. Locke, to walk fifty miles for a stake of $100 or $200; no arrangement was effected, but Driscoll says the match can be made at any time Locke chooses to make a deposit at Dennis Lynch's store on Market street.

Mr. Orlando L. Durgin, a young man about twenty-one years old, belonging to Kittery, will attempt to walk one hundred miles in twenty-five hours in Trefethen's hall, Kittery Foreside, commencing on Tuesday, the 28th inst., at 10 o'clock P. M. The Kittery Brass Band have offered their services for Wednesday evening.

RYE LETTER.

RYE, Jan. 21st.

Was it an earthquake? It is not the writer's intention to say positively that it was; a recollection of a meteor in broad daylight about a year ago, which made "Harry" of the *Times* poke fun and insinuate improper indulgences in things prohibited by law and denounced by moral reform clubs, restrains any very decided opinion as to the cause of a noise heard very distinctly about two o'clock P. M. this day, Tuesday, Jan. 21st. While sitting quietly indoors, writing at that time, a noise like the fall of some heavy body in the room directly above startled both the writer and another person who was with him, so much that both exclaimed, "what's that?" and immediately rushed up stairs to see what had tumbed down to create such a shaking up. Everything was in its proper place up there, and then it occurred that perhaps it was an earthquake; and inquiries made of different persons immediately after elicited the information that the noise had been heard by several, and opinions as to its cause were varied, but none were certain that their theory was correct. But whatever it was no damage was done, as far as could be seen.

Somebody seems determined to keep Rev. Mr. Hadley's name before the public. The last false report in regard to him is that which apparently originated in the Exeter *News-Letter*, and which appeared in the Boston papers Tuesday, to the effect that he had received a call from the Congregational church in Milton Mills. It is safe to say, from excellent authority, that he has not received a call from that church. Why it should be deemed of so much importance to the public to telegraph to the Boston papers such erroneous reports about Mr. Hadley is a puzzle to people here, who know all the facts in the case. It seems as though a little care might be exercised by writers and press agents and no great loss in the way of news be experienced.

The CHRONICLE locates a pond near the "town house," and says somebody is cutting ice there. The only "house" in town, belonging to the town, is the "town hall," and if there is any pond near that, excepting Mr. Jenness Marden's, which is half a mile away, it must have located itself there very recently and since been covered up with snow. Certainly no pond is visible now. Perhaps Mr. Perkins is cutting ice from a pond near the house that was on the "town farm," but which was sold several years ago to Mr. Grover.

The Congregational church has been supplied since the 1st of January by students (not professors) from Andover Theological Seminary, with the exception of last Sunday. 'Twas a good day, last Sunday, for the "appearing out" (isn't that the correct way of putting it?) of brides. It is said there were five who improved the bright, sunny day and good sleighing to show themselves and their surroundings. It was good to see them. It made everything look bright and inviting; and the services in the church, from the voluntary to the benediction, were seemingly much enhanced by the presence of such an array of everything so lovely. What is there so much worth looking at as a bran-new, gushing bride, all fixed up, happy as can be made, at church with her beloved for the first time?

NAT.

—Good advice is like brown bread. It is very nourishing, but not always the most welcome kind of food.

—Sixty thousand persons petitioned the Swiss government for the restoration of the penalty of capital punishment.

MARRIED.

WALKER—MARDEN. In this city, Jan. 15th, by Rev. James W. Hubbell, Mr. Charles A. Walker and Miss Clara O. Marden, both of Rye.

WITHAM—MACKENZIE. In this city, Jan. 19th, by J. E. Rider, Esq., Mr. Charles Witham and Miss Carrie A. Mackenzie, both of Bangor, Me.

BOWDEN—JENNESS. In this city, Jan. 21st, by Rev. W. H. Alden, D. D., Mr. George Bowden, of York, Me., and Mrs. Elizabeth J. Jenness of Great Falls.

PERLEY—MEADER. In Haverhill, Mass., Jan. 15th, Gilman Perley, Esq., of Georgetown, Mass., and Mrs. Susan S. Meader of Epping.

DIED.

WILSON. In Kittery, Me., Jan. 9th, Mary Wilson, wife of Mr. William E. Wilson, aged 66 years and 9 months.

SCRIGGINS. In Kittery, Me., Jan. 19th, Mr. John Scriggins, aged 67 years.

JENNESS. In Rye, Jan. 19th, Mrs. Heziah Jenness, wife of Job Jenness, aged 64 years.

MARINE CHRONICLE.

PORT OF PORTSMOUTH.

ARRIVED, Jan. 22.

Sch West Dennis, ——, from Boston in tow of tug Wm. Woolley.

Stmr Colon, Griffin, for Aspinwall sld from New York 20th inst.

Bque Atalanta, Gatter, from San Francisco arr at Port Gamble 12th.

Portsmouth Wholesale Prices

Reported by BUTLER & LAIGHTON, Grocers.

Butter, per ℔ 20 @ 30c.
Burning Fluid, per gallon, 15c.
Corn per bushel, Western 55c; Northern 60c.
Coal, Anthr. per ton $6.50, Smiths', per ton $6.50
Eggs per dozen, 35c.
Flour, Fancy, $ 7; Ex. 8.
Fish per ℔ by the qtl. Cod 4 @ 5c; Pollock 2½.
Hay per ton, $13 @ $14.
Kerosene Oil per gallon, 13
Lard per pound, by the tub, 8c.
Lard Oil per gallon, by the bbl. 62c.
Molasses per gal., R. Cuba 40c; N. O. 45 @ 55
Oats per bushels, 33 to 37 cents.
Potatoes per bushel, 90c.
Pork per bll., $10.50 @ $11 00.
Plaster per ton, lump $6; ground $10.
Rye, Northern, per bushel, 65c
Soap per ℔, No. 1, 6½ @ 7½ cents.
Sugar per ℔, Br. 5 @ 5½; Gr. 9; Crushed 10½c.
Teaper ℔, Black, 40 @ 70c.; Green, 50c. @ $60.
Wood per cord, Hard $6½ @ $7½; Pine $3½.

Last Sales of Stocks in Portsmouth.

Portsmouth & Dover R. R.	50
Concord & Portsmouth R. R.	120
First National Bank	146½
National Mechanics' & Traders' Bank	103½
Rockingham National Bank	127½
New Hampshire National Bank	100
City of Portsmouth, 6s	106½
Portsmouth Gas Company	121
Portsmouth Aqueduct Company	61½

NEW AND EXTENSIVE STOCK

—OF—

FALL and WINTER GOODS

—AT—

WM. P. WALKER'S,

No. 8 Market Square.

HAVING RECEIVED A FULL ASSORTMENT OF FOREIGN AND DOMESTIC

CLOTHS, CASSIMERES, &C., &C.,

I am prepared to make them up into GARMENTS of the latest style, or according to the fancy of the purchaser, and

Perfect Satisfaction Guaranteed!

MY STOCK OF GOODS SUITABLE FOR

SUITINGS

IS UNEQUALLED.

☞ Particular attention paid to the making of

ARMY and NAVY REGULATION UNIFORMS.

A FULL ASSORTMENT OF

Gentlemen's Furnishing Goods!

Constantly on hand, consisting of

Bosoms, Gloves, Suspenders, Collars, Linen Goods, Drawers, Handkerchiefs, Shirts,

Of Every Description!

JUST RECEIVED.

A Few Choice Pieces of

MATELASSE,

And other styles of CLOAKING for Ladies' wear.

A Job Lot of

Boys' Overcoats,

—AND—

Youths' Overcoats.

TO BE SOLD CHEAP!

Call soon and secure a Bargain.

C. E. MYERS & CO.

C. E. MYERS. C. E. SIMPSON.

NO. 3 BOW STREET.

FRESH CELERY.

FRESH DAILY!

OR SALE IN ANY QUANTITY, BY

H. F. Gerrish.

DEAR MADAM: *Did you visit my Opening of Autumn and Winter Styles of American and Parisian Millinery Goods, Hats and Bonnetes? If so, Thanks, for you appreciate my efforts to please, but if you were kept away and could not come, I am yet awaiting the kindness of your call and will be pleased to show you the latest modes and newest fancies in all the varied styles and kinds of*

SATINS, VELVETS, PLUSHES, RIBBONS, FEATHERS, FLOWERS, VEILINGS, etc., etc.

am giving special attention to the wants of

"OUR BABY,"

AND HAVE

Cunning Little Caps!
Charming Little Sacques!
Curious Little Shoes!

With much more worsted work and other necessary articles for the midget of the household. Do come and see them! It will not cost you one cent, and I shall be very glad to welcome you.

THREE THINGS I PROMISE:

Correct Taste,
Best Grades of Goods,
Satisfactory Charges

MISS MYRA F. BICKFORD,

Parlors No. 69 Congress Street,

PORTSMOUTH, N. H.

Notice.

PERSONS desiring Vaults cleansed can have the work done in a more thorough manner, and as cheaply, by the City Farm teams as by any other parties, on leaving names with the City Clerk.

WILLIAM SHANNON,
Superintendent City Farm.

GREAT INDUCEMENTS!

—AT—

STACKPOLE'S

Popular Dry Goods House,

7 & 9 MARKET ST.

10 BARRELS

DEVOE'S BRILLIANT OIL!

Just received and for sale at reduced price by

Chas. E. Laighton & Son.

DEVOE'S BRILLIANT OIL

1st. Is absolutely *safe*.
2d. Gives a powerful, brilliant white *light*.
3d. Does not *smoke*, nor *smell*, nor *crust* the wick.
4th. Is the most *economical* oil, because it gives the most *light* in proportion to its *price*.

We give the following letter to show the absolute freedom of Devoe's Brilliant Oil from any inflammable vapor, and as a curious incident:

PATERSON, N. J., April 17, 1877.

DEVOE MANUFACTURING CO.

Gentlemen:—I take great pleasure in sending this unsolicited recommendation of your Kerosene Oil.

At the great fire in this place, which destroyed Norwood's Paint and Oil establishment, and other buildings, on the 13th inst., your Oil stood one of most severe tests that Oil could be put to; for four [4] hours the Oil was in the hottest part of the fire, and such a fire as only Varnish, Turpentine, Oils and Paints can make, and in all that time there was no explosion of your Oil, *and the cans containing the Oil were in very near the same condition after the fire as before.*

I take great pleasure in recommending this Oil, as in my opinion it is the safest Oil for sale in the market. I remain, very respectfully,

JOHN E. REGNER,
Chief of Fire Department.

Devoe's Brilliant Oil

FOR SALE AT

CHARLES E. LAIGHTON & SON'S,

No. 5 EXCHANGE BUILDING,

Nearly opposite Post-Office, - - - - Portsmouth.

PATENTS!

R. H. EDDY,

No. 76 State St., Opposite Kilby, Boston,

SECURES PATENTS in the United States; also in Great Britain, France and other foreign countries. Copies of the claims of any Patent furnished by remitting one dollar. Assignments recorded at Washington. *No Agency in the United States possesses superior facilities for obtaining Patents or ascertaining the patentability o inventions.*

R. H. EDDY, Solicitor of Patents.

TESTIMONIALS.

I regard Mr. Eddy as one of the *most capable and successful* practitioners with whom I have had official intercourse. CHARLES MASON, Commissioner of Patents.

"Inventors cannot employ a person more trustworthy or more capable of securing for them an early and favorable consideration at the Patent Office." EDMUND BURKE, Late Commissioner of Patents.

BOSTON, October 19, 1876.

R. H. EDDY, Esq.—*Dear Sir:* You procured for me, in 1840, my first patent. Since then you have acted for and advised me in hundreds of cases, and procured many patents, reissues and extensions. I have occasionally employed the best agencies in New York, Philadelphia and Washington, but I still give you almost the whole of my business, in your line, and advise others to employ you. Yours truly, GEORGE DRAPER.

BOSTON, January 1, 1879. 3taw1jan80

Notice.

THE Subscriber gives notice that he has been duly appointed Administrator of the Estate of CHARLES C. AKERMAN, late of Portsmouth, in the County of Rockingham, deceased. All persons indebted to said Estate are requested to make payment, and all having claims to present them for adjustment. JOSEPH P. MORSE.

Dated Portsmouth, N. H., Jan. 7th, 1879. d3t 1-16-23

COAL and WOOD

BEST QUALITY!

And Lowest Prices!

—FOR SALE BY—

C. E. WALKER & CO.,

137 MARKET STREET,
4 WATER STREET.

☞ ORDERS left at N. K. Walker & Son's Hat and Fur Store promptly filled.

BANK SHARES FOR SALE.

A FEW SHARES in Rockingham National Bank and five Shares in National Mechanics & Traders' Bank at private sale.

WILLIAM H. HACKETT.

H. Baldwin, of Monroe City, Indiana, writes under date of Dec. 3d, 1877, that his wife used Dr. Pierce's Favorite Prescription with wonderful results. It effected her entire cure, after several physicians had failed. The many similar letters positively affirming that the Favorite Prescription had cured the diseases and weaknesses peculiar to women, induced Dr. Pierce to sell it under a guarantee. Ladies need no longer submit to useless and painful local treatment, as the Favorite Prescription is a safe, sure, and speedy cure. Hundreds who had been bed-ridden for years have been restored to perfect health by its use.

—Four hundred and forty-two women in New York, over fifty years old, gave birth to children last year. The total births in the city were 25,729.

—The Terrible—"Ma, is ladies ducks?" Ma—"Why no, Willy, what in the world put that idea into your head?" Pa (at the window)—"Whoopee! Willy, come 'ere quick and see these dogs a fightin'. Jus' look at 'em, though!"

—A young merchant at Waverly, Ia., when packing eggs about a year ago for shipment to the east, wrote his name and address on one, with a request that the person to whom it finally came would write him and advise him of the fact. In due course came the letter from a young lady in New York; it was acknowledged; a correspondence sprang up; photographs were exchanged, and the merchant is going there in a few days to take home the young lady as wife.

—A widow intending to succeed her husband in the management of an hotel, advertised that "the hotel will be kept by the former landlord, Mr. Brown, who died last summer on a new and improved plan." A coroner's verdict reads thus: "The deceased came to his death by excessive drinking, producing apoplexy in the minds of the jury." A country paper says: "A child was run over by a wagon three years old, and cross-eyed, with pamphlets on."

STATED MEETINGS.

CITY GOVERNMENT.

In City Building, Market Square.

Board of Mayor and Aldermen—Thursday evenings.

Common Council—Thursday evenings.

Board of Overseers of Poor—Tuesday evenings.

Board of Instruction—First Wednesday in each Month.

Board of Engineers—Tuesday next following the first Monday in each Month.

MASONIC.

In Masonic Hall, Congress Block.

St. John's Lodge, No. 1—First Wednesday of each Month.

St. Andrew's Lodge, No. 56—Second Monday of each Month.

Washington Chapter, No. 3, R. A. M.—Fourth Tuesday of each Month.

Davenport Council, No. 1, R. and S. M.—Third Thursday of March, June, September and December.

DeWitt Clinton Commandery, Knights Templar—Third Monday of each Month.

Ineffable Grand Lodge of Perfection—Third Wednesday of January, April, July and October, (annual meeting 3d of Hebrew month Ad r.)

Rockingham Masonic Relief Association—Annual Meeting first Friday in January.

I. O. O. F.

At Odd Fellows' Hall, Daniel Street.

LODGES.

Piscataqua, No. 6, meets Monday evenings at 7½ o'clock.
Wm. E. Hadley, N. G.; Wm. W. Cotton, R. S.

Union Rebecca Degree, Lodge No. 3, First and Third Tuesday in each Month, at 7½o'clock.
Margaret J. Moulton, N. G.; A. S. Holbrook, R.S.

Oregon, No. 48, Thursday evenings at 7½ o'clock, at Pythian Hall. Wm. S. Hazel, N. G.; Edward T. Morrison, R. S.; C. Dwight Hanscom, P. S.

New Hampshire, No. 17, Wednesday evenings at 7½ o'clock, at Pythian Hall.
Chas. E. Simpson, N. G.; Thornton Beston, R. S.; Moses H. Tilton, P. S.

ENCAMPMENTS.

Strawberry Bank, No. 5, Second and Fourth Fridays of each Month.
William H. Lovell, C. P.; James A. Rugg, S.

Mount Sinai, No. 19, First and Third Fridays in each Month.
Job Woodsum, C. P.; James L. Parker, S.

MUTUAL RELIEF ASSOCIATION

Of Rockingham County, Second Tuesday of January and December.
Edmund M. Brown, Pres.; George Annable, Sec.

Portsmouth Odd Fellows Mutual Relief Association—Annual meeting fourth Tuesday evening of January.
William W. Cotton, Pres.; R. G. Archibald, Sec.

Temperance Mutual Relief Association, at Mercantile Hall, First and Third Wednesday evenings of each month.
S. W. Clarke, Pres.; Otis F. Philbrick, Sec.

OTHER ORGANIZATIONS.

At Orange Hall, No. 5 Congress Street.

Woman's Temperance League—Each Thursday afternoon from three to four o'clock.

Philharmonic Society—Tuesday evenings 7 30 o'clock.

Old Oakes Bucket Division, No. 2, S. of T.—Each Monday evening at Hall corner of Ladd and Market Streets.

Portsmouth Workingmen's Institute and Reading Rooms, corner of Cornwall and McDonough streets. Organized August 28, 1877. Open week days from 10 a. m. to 10 p. m.; Sundays 2 p. m. to 9 p. m. Regular business meetings will be held on first Monday of each month.
C. A. Holbrook, Pres.; James Palmer, S. & T.

Portsmouth Mechanic Association—Open to membership of all regulate Mechanics and Manufacturers. Rooms in Mechanics' Block, corner Congress and Fleet streets. Reading Room free to members and strangers visiting the city. Quarterly Meetings the first Tuesday evenings in November, February, May and August. Election of officers at November meeting.

Alpha Council, No. 83, Royal Arcanum—First and Third Tuesday evenings of each month, at Hall No. 341 Market Street.
O. M. Knight, Regent; Jos. S. Pfeiffer, Sec.

Stoker Encampment, Post No. One, G. A. R., Fourth Wednesday of each Month in Franklin Upper Hall; James E. Morrison, Comdr.

Band of Hope—Every Saturday afternoon at three o'clock, at Faith Home. S. W. Cole, Musical Director.

Oamon Lodge, No. 9, Knights of Pythias, at Pythian Hall, corner Market and Daniel streets, Tuesday evening of each week.

Sagamore Lodge, No. 256, Knights of Honor, at Hall No. 341 Market street, Second and Fourth Monday evenings of the Month.
C. H. Marston, Dictator; C. B. Mason, Rep.

Newichewannock Tribe, No. 4, Improved Order of Red Men—Each Friday evening at Rechabite Hall, No. 38 Market street.

Rockingham Lodge, No. 37, I. O. Good Templars—Each Thursday evening at Mercantile Hall.

Portsmouth Firemen's Mutual Relief Association—Second Wednesday of January, April, July and October.

Fire Companies—At their respective Engine Houses on the First Monday of each Month

Business Cards.

JOHN MALSBENDEN,
MERCHANT TAILOR,
Keeps on hand a good assortment of seasonable goods for Gentlemen's wear, which will be made up in the latest style, or as may be ordered.
Clothes Altered, Cleansed and Repaired
SATISFACTORILY!

Don't Forget the Place!
UNDER FRANKLIN HALL, FLEET STREET.

A. PEARSON,
In at his Room, No. 5 Congress Street
To Give Instruction in Music,
From 10 o'clock to 12,
TUESDAYS, THURSDAYS, and SATURDAYS.

GARDNER J. GREENLEAF.
Carriage Manufacturer, Blacksmith,
AND DEALER IN
Carriage Materials and Blacksmiths Supplies
STATE STREET, NEXT POST-OFFICE.

WILLIAM B. LOWD,
Bookseller & Stationer.
No. 22 DANIEL ST.
Blank Books manufactured to order, and Book-Binding promptly attended to.

JAMES M. CARR, Agent,
DEALER IN
BOOTS & SHOES.
No. 34 Market Street,
Formerly Hill & Carr.
Where a Large Stock of Good Boots and Shoes, Leather and Findings may be found *at the Lowest Prices.*
☞ All kinds of Boots or Shoes made to measure, and Repairing done as usual.

J. E. HAM & CO.,
Merchant Tailors
GENTS' FURNISHING GOODS,
Waite & Dodge's Celebrated Shirts, Underwear, Gloves, etc.
☞ CLOTHS and CASSIMERES for sale by the Yard.
27 MARKET STREET, - - - PORTSMOUTH, N. H.

MORSE & ILSLEY,
AUCTIONEERS,
Money, Real Estate and Mortgage Brokers,
INSURANCE and HOUSE AGENTS,
No. 13 Pleasant Street, Exchange Buildings.

STEPHEN D. SCRIGGINS,
HAS REMOVED HIS
PAINT SHOP
FROM No. 15 FLEET ST., to No. 9 VAUGHAN STREET, opposite the Commercial House, and having larger and better accommodation for
CARRIAGE WORK,
Would solicit a continuance of public patronage.

FLETCHER & TANTON,
UPHOLSTERERS,
Furniture Dealers & General Undertakers.
No. 38 Market Street, Portsmouth, N.H.
Coffins, Robes and Caskets always on hand or made to order. Orders left at 39 Deer Street or 27 State Street, by day or night, will be promptly attended to.
S. S. FLETCHER,
H. G. TANTON.

DENNIS SHEA,
MANUFACTURER OF
CEMENT STONE PIPE
—AT—
26 WATER STREET, - - - - PORTSMOUTH.
The best Pipe made for Sewers, Culverts, Cellar and Sink Drains, Water Closets, etc., etc. Gives perfect satisfaction wherever used. Is proof against frost, acids, and all substances which pass through the Pipe.
For sale at wholesale or retail, or laid in the best manner.
Orders for Pipe and laying left at the factory, or with Marcellus Bufford, at the City Clerk's office will receive prompt attention.

H. B. BUZZELL & SON,
OPPOSITE POST OFFICE,
ARE SOLE AGENTS FOR THE
BRILLIANT
SPECTACLES and EYE-GLASSES.
☞ Do not spoil your eyes by using an inferior glass, but *try* a pair of these. We know you will be pleased.

HATHAWAY SHIRTS.
A FEW MORE OF THOSE
CELEBRATED HATHAWAY SHIRTS
Cut Low in the Neck, at
William P. Walker's,
1y3 No. 3 Market Square.

THERMOMETERS
ARE SELLING
CHEAP
—AT—
SWEETSER'S.

ISLES OF SHOALS
DUN FISH!
15 Quintals for sale by
Chas. E. Laighton & Son.

1879.
THE FOUR REVIEWS
AND
BLACKWOOD.
AUTHORIZED REPRINTS
OF
THE EDINBURGH REVIEW (*Whig*),
THE WESTMINSTER REVIEW (*Liberal.*)
THE LONDON QUARTERLY REVIEW
(*Conservative*),
THE BRITISH QUARTERLY REVIEW
(*Evangelical*),
AND
BLACKWOOD'S EDINBURGH MAGAZINE
☞ These Reprints are not selections; they give the originals in full, and at about one-third the price of the English Editions.
No publications can compare with the leading British Periodicals above named, reprinted by the Leonard Scott Publishing Company. In respect to fidelity of research, accuracy of statement, and purity of style, they are without any equal. They keep pace with and embrace thought, discovery, experiment, and achievement, whether in religion, science, literature, or art. The ablest writers fill their pages with most interesting reviews of history, and with an intelligent narration of the great events of the day.

TERMS FOR 1879, INCLUDING POSTAGE.
Payable Strictly in Advance.

For any one Review	$4 00	per annum.	
For any two Reviews	7 00	"	"
For any three Reviews	10 00	"	"
For all four Reviews	12 00	"	"
For Blackwood's Magazine	4 00	"	"
For Blackwood and one Review	7 00	"	"
" " " two Reviews	10 00	"	"
" " " three "	12 00	"	"
" " " four "	15 00	"	"

POSTAGE.
This item of expense, now borne by the publishers, is equivalent to a reduction of 20 per cent on the cost to subscribers in former years.

CLUBS.
A discount of twenty per cent will be allowed to clubs of four or more persons. Thus: four copies of Blackwood or of one Review will be sent, to *one address*, for $12.80, four copies of the four Reviews and Blackwood for $48, and so on.

PREMIUMS.
New subscribers (applying early) for the year 1879 may have, without charge, the numbers for the last quarter of 1878 of such periodicals as they may subscribe for.
Or, instead, new subscribers to any two, three, or four of the above periodicals, may have one of the "Four Reviews" for 1878; subscribers to all five may have two of the "Four Reviews," or one set of Blackwood's Magazine for 1878.
Neither premiums to subscribers nor discount to clubs can be allowed, unless the money is remitted *direct to the publishers.* No premiums given to Clubs.
To secure premiums it will be necessary to make *early application*, as the stock available for that purpose is limited.
REPRINTED BY
The Leonard Scott Publishing Company,
41 BARCLAY ST., NEW YORK.

THE NEW HAMPSHIRE
GAZETTE
Established 1756.
The Gazette is published every Thursday, and sent to Subscribers at the low price of
$1.50 per year, paid in advance, or
$2 at the end of the year.
It contains full accounts of all of importance that transpires in Portsmouth and its vicinity, and a condensed summary of NEWS, foreign and domestic; editorials upon current topics; New Hampshire items; carefully prepared marine news, containing reports of vessels owned at this port, or officered by men from Portsmouth or its neighborhood; and is just the paper for residents desiring to be posted on all that takes place at home, while to those living in the vicinity of Portsmouth, or to former residents who retain their interest in the "old home by the sea," it is the means of keeping informed of what transpires in this city.
—THE—
NEW HAMPSHIRE GAZETTE
Contains more original matter
Than any other paper of its size in the State, the editors working more with their pens than with their scissors.

TO ADVERTISERS
THE N. H. GAZETTE
Presents an excellent opportunity for a WEEKLY INVITATION TO CUSTOMERS, at a reasonable rate, and all those who desire to reach patrons in Rockingham and York Counties will find it an economical medium. The Gazette is in many instances the only paper taken by families, and it is read to a large extent in localities whence is derived much of the trade of Portsmouth, a fact which our merchants should not fail to bear in mind.

Subscriptions Received
AT THE OFFICE, 7 PLEASANT ST.,
Exchange Buildings, nearly opp. Post Office;
Or by remittance to
CHRONICLE AND GAZETTE PUB. CO.
☞ Specimen numbers sent on application.

Transportation.

PENNSYLVANIA
RAILROAD.
GREAT THROUGH LINE
AND
UNITED STATES MAIL ROUTE
The attention of the travelling public is respectfully invited to some of the merits of this great highway, in the confident assertion and belief that no other line can offer equal inducements as a route of through travel. In
Construction AND Equipment
THE
PENNSYLVANIA RAILROAD
stands confessedly at the head of American railways. The track is double the entire length of the line, of steel rails laid on heavy oak ties, which are embedded in a foundation of rock ballast eighteen inches in depth. All bridges are of iron or stone, and built upon the most approved plans. Its passenger cars, while eminently safe and substantial, are at the same time models of comfort and elegance.
The Safety Appliances
in use on this line well illustrates the far-seeing and liberal policy of its management, in accordance with which the utility only of an improve ment and not its cost, becomes the question of consideration. Among many may be noticed:
THE BLOCK SYSTEM OF SAFETY SIGNALS,
JANNEY COUPLER, BUFFER AND PLATFORM,
THE WHARTON PATENT SWITCH,
AND THE
WESTINGHOUSE AIR-BRAKE,
forming in conjunction with a perfect double track and road-bed a combination of safeguards against accidents which have rendered them practically impossible.
Pullman Palace Cars
Are run on all Express Trains
From New York, Philadelphia, Baltimore, and Washington,
To Chicago, Cincinnati, Louisville, Indianapolis, and St. Louis,
WITHOUT CHANGE,
and to all principal points in the far West and South with but one change of cars. Connections are made in Union Depots, and are assured to all important points.
The Scenery
OF THE
PENNSYLVANIA ROUTE
is admitted to be unsurpassed in the world for grandeur, beauty and variety. Superior refreshment facilities are provided. Employees are courteous and attentive, and it is the universal testimony that to trip by the Pennsylvania Railroad must form the
A PLEASING AND MEMORABLE EXPERIENCE.
Tickets for sale at the lowest rates at the Ticket Offices of the Company in all important cities and towns. 16ob20 79
FRANK THOMSON, L. P. FARMER,
General Manager. *Gen. Passenger Agent.*
C. S. HALDEMAN, New England Agent,
203 and 205 Washington st., Boston, Mass.

The GREATEST LIVING AUTHORS, such as Prof. Max Müller, Rt. Hon. W. E. Gladstone, Jas. A. Froude, Prof. Huxley, R. A. Proctor, Edw. A. Freeman, Prof. Tyndall, Dr. W. B. Carpenter, Francis Power Cobbe The Duke of Argyll, Wm. Black, Miss Thackeray, Miss Muloch, Geo MacDonald, Mrs. Oliphant, Jean Ingelow, Mrs Alexander, Thomas Hardy, Matthew Arnold, Henry Kingsley, W. W Story, Turgenieff, Carlyle, Ruskin, Tennyson, Browning, and many others, are represented in the pages of
Littell's Living Age.
In 1879, THE LIVING AGE enters upon its thirty-sixth year, admittedly unrivalled and continuously successful. During the year it will furnish to its readers the productions of the most eminent authors, *above-named and many others*, contributing the choicest Serial and Short Stories by the *Leading Foreign Novelists*, and an amount
Unapproached by any other Periodical
in the world, of the most valuable Literary and Scientific matter of the day, from the pens of the *foremost Essayists, Scientists, Critics, Discoverers and Editors*, representing every department of Knowledge and Progress.
THE LIVING AGE is *a weekly magazine* giving more than
THREE AND A QUARTER THOUSAND
double-column octavo pages of reading-matter yearly. It presents in an inexpensive form, considering its great amount of matter, with fresh news, owing to its weekly issue, and with a *satisfactory completeness* attempted by no other publication, the best Essays, Reviews, Criticisms, Tales, Sketches of Travel and Discovery, Poetry, Scientific, Biographical, Historical and Political information, from the entire body of Foreign Periodical Literature.
The importance of THE LIVING AGE to every American reader, as the only satisfactorily fresh and COMPLETE compilation of indispensable current literature,—*indispensable* because it embraces the productions of the
ABLEST LIVING WRITERS,
is sufficiently indicated by the following
OPINIONS.
"In it we find the best productions of the best writers upon all subjects ready to our hand."—*Philadelphia Inquirer.*
"It is simply indispensable to any one who desires to keep abreast of the thought of the age in any department of science or literature."—*Boston Journal.*
"The prince among magazines."—*New York Observer.*
"It offers the best, the cheapest and most convenient means of keeping abreast with the progress of thought in all its phases."—*Philadelphia North American.*
"A monthly that comes *every week*."—*The Standard, Chicago.*
"It is incomparable in the richness, variety, and sterling worth of its articles."—*The Standard, Chicago.*
"A pure and perpetual reservoir and fountain of entertainment and instruction."—*Hon. Robert C. Winthrop.*
"With it *alone* a reader may fairly keep up with all that is important in the literature, history, politics, and science of the day."—*The Methodist, New York.*
"The ablest essays, the most entertaining stories, the finest poetry of the English language, are here gathered together."—*Illinois State Journal.*
"The choicest literature of the day."—*New York Tribune.*
"It is *indispensable to every one* who desires a thorough compendium of all that is admirable and noteworthy in the literary world."—*Boston Post.*
"It has no equal in any country."—*Philadelphia Press.*
"Ought to find a place in every American home."—*New York Times.*
Published *weekly* at $8.00 a year, *free of post age.*
EXTRA OFFER FOR 1879.
To all new subscribers for 1879 will be sent *gratis* the six numbers of 1878, containing, with other valuable matter, the first parts of "SIR GIBBIE," a new serial story of much interest by GEORGE MACDONALD, now appearing in THE LIVING AGE from the advance sheets. Other choice new serials by distinguished authors are engaged and will speedily appear.
Club Prices for the best Home and Foreign Literature.
"Possessed of THE LIVING AGE and one or other of our vivacious American monthlies, a subscriber will find himself *in command of the whole situation.*"—*Phila. Evening Bulletin.*
For $10.80 THE LIVING AGE and *either one of* the American $4 Monthlies *for Harper's Weekly or Bazar*) will be sent for a year, *both postpaid;* or for $9.50 THE LIVING AGE and the *St. Nicholas, or Appleton's Journal.* Address
LITTELL & GAY, Boston.

GOLDEN MEDICAL DISCOVERY.
By its great and thorough blood-purifying properties, Dr. Pierce's Golden Medical Discovery cures all Humors, from the worst Scrofula to a common Blotch, Pimple, or Eruption. Mercurial Disease, Mineral Poisons, and their effects, are eradicated, and health and a sound constitution established. Erysipelas, Salt-rheum, Fever Sores, Scaly or Rough Skin, in short, all diseases caused by bad blood, are conquered by this powerful, purifying, and invigorating medicine.
Especially has it manifested its potency in curing Tetter, Eczema, Rash, Boils, Carbuncles, Sore Eyes, Scrofulous Sores and Swellings, White Swellings, Hip-joint Disease, Tumors, Tubercles, Scrofulous Consumption, and Enlarged Glands.
If you feel dull, drowsy, debilitated, have sallow color of skin, or yellowish-brown spots on face or body, frequent headache or dizziness, bad taste in mouth, internal heat or chills alternated with hot flashes, low spirits, and gloomy forebodings, irregular appetite and tongue coated, you are suffering from Torpid Liver, or "Biliousness." In many cases of "Liver Complaint" only part of these symptoms are experienced. As a remedy for all such cases, Dr. Pierce's Golden Medical Discovery has no equal, as it effects perfect and radical cures.
In the cure of Bronchitis, Severe Coughs, and the early stages of Consumption, it has astonished the medical faculty, and eminent physicians pronounce it the greatest medical discovery of the age. While it cures the severest Coughs, it strengthens the system and purifies the blood. Sold by druggists.
R. V. PIERCE, M.D., Proprietor, World's Dispensary and Invalids' Hotel, Buffalo, N. Y.

Dr. Pierce's Pleasant Purgative Pellets
SIZE OF PELLETS.
"THE LITTLE GIANT" CATHARTIC.
No use of taking the large, repulsive, nauseous pills, composed of cheap, crude, and bulky ingredients. These Pellets are sweetened, laxative, and purgative. Being entirely vegetable, no particular care is required while using them. They operate without disturbance to the constitution, diet, or occupation. For *Sick Headache, Headache, Constipation, Impure Blood, Pain in the Shoulders, Tightness of the Chest, Dizziness, Sour Eructations from the Stomach, Bad Taste in the Mouth, Bilious Attacks, Pain in region of Kidneys, Internal Fever, Disturbed feeling about Stomach, Dark of Blood to Head,* take Dr. Pierce's Pleasant Purgative Pellets. In explanation of the remedial powers of these Purgative Pellets over so great a variety of diseases, it may be said that their action upon the animal economy is universal, not a gland or tissue escaping their sanative impress. Age does not impair the properties of these Pellets. They are unsweetened and inclosed in glass bottles, their virtues being thereby preserved unimpaired for any length of time, in any climate, so that they are always fresh and reliable. This is not the case with pills put up in cheap wooden or pasteboard boxes. For all diseases where a Laxative, Alterative, or Purgative, is indicated, these little Pellets will give the most perfect satisfaction. Sold by druggists.
R. V. PIERCE, M.D., Proprietor, World's Dispensary and Invalids' Hotel, Buffalo, N. Y.

CATARRH
SYMPTOMS.—Frequent headache, discharge falling into throat, sometimes profuse, watery, thick, mucous, purulent, offensive, etc. In others, a dryness, dry, watery, weak, or inflamed eyes, stopping up, or obstruction, of the nasal passages, ringing in ears, deafness, hawking and coughing to clear the throat, ulcerations, scabs from ulcers, voice altered, nasal twang, offensive breath, impaired or total destruction of sense of smell and taste, dizziness, mental depression, loss of appetite, indigestion, enlarged glands, debility, etc. In many only a few of these symptoms are likely to be present in any case at one time.
DR. SAGE'S CATARRH REMEDY
produces radical cures of the worst cases of Catarrh, no matter of how long standing. The Proprietors may be audited, or better applied by the use of Dr. Pierce's Nasal Douche. This is the only form of treatment yet invented with which nasal medicine can be carried, much to and PERMANENTLY APPLIED to all parts of the affected nasal passages, and the discharges or cavities communicating therewith, in which germs and ulcers frequently exist, and from which the catarrhal discharge generally proceeds. Its use is pleasant and easily understood, from directions accompanying each instrument. Dr. SAGE'S Catarrh Remedy cures most attacks of "Cold in the Head" by a few applications. It is mild and pleasant to use, containing no strong or caustic drugs or poisons. Catarrh Remedy and Douche sold by druggists.
R. V. PIERCE, M.D., Proprietor, World's Dispensary and Invalids' Hotel, Buffalo, N. Y.

PAINT!! PAINT!!
—HAVE YOUR
SIGNS AND CARRIAGES
PAINTED
At DANIEL J. SPINNEY'S
NEW PAINT SHOP,
☞ NO. 13 BOW STREET. ☜
Cheaper than at any other place in the city.
☞ Second-hand Furniture Repainted, and made to look as good as new.

American and Foreign PATENTS.
[ESTABLISHED 1865.]
GILMORE & CO., successors to CHIPMAN, HOSMER & CO., Solicitors. Patents procured in all countries. *No fee in advance.* No charge unless the patent is granted. No fees for making preliminary examinations. No additional fee on obtaining the patent granted on examination. Special attention given to Interference Cases before the Patent Office, Extensions before Congress, Infringement Suits in different States, and all litigation appertaining to Inventions or Patents. Send stamp to GILMORE & CO. for Pamphlet of sixty pages.
Old Bounty Land Warrants.
The last Report of the Commissioner of the General Land Office shows 2,897,500 acres of Bounty Land Warrants outstanding, which may be located under act of 1855 and prior acts. GILMORE & CO. pay cash for them. Send by registered letter. Where Assignments are imperfect we give instructions to perfect them.
Arrears of Pay and Bounty.
Officers, Soldiers and Sailors of the late war, or their heirs, are in many cases entitled to money from the Government of which they have no knowledge. Write full history of service, and state amount of pay and bounty received. Enclose stamp to GILMORE & CO., and full reply after examination, will be given you free.
Pensions.
All Officers, Soldiers and Sailors wounded, ruptured or injured in the late war, however slightly, can obtain a pension by addressing GILMORE & COMPANY.
Cases prosecuted by GILMORE & Co. before the Supreme Court of the United States, the Court of Claims and the Southern Claims Commission.
Each department of our business is conducted in a separate bureau, under the charge of the same experienced parties employed by the old firm. Prompt attention to all business entrusted to GILMORE & CO. is thus secured. We desire to win success by deserving it. Address
GILMORE & CO.,
WASHINGTON, D. C.

FLOUR.
100 bbls. T. HARRISON'S ST. LOUIS FLOUR
—FOR SALE BY—
H. F. GERRISH.

CIGARS-CIGARS
"THE LAST SENSATION,"
THE BEST CIGAR for the price in the market! Better than most 10 cent Cigars; retailing for FIVE CENTS 6 for 25 cents. Try them.
FOR SALE BY
Butler & Laighton,
No. 1 MARKET SQ.

New Advertisements

AN ELEGANT LITTLE BOX
of GRAY'S SOLIDIFIED GLYCERINE will be sent FREE to any person troubled with Chapped Hands or Lips, Sallowness, Chilblains, Sore eyelids, Sore Nipples, Dandruff, Chafing or tender an rough skin after shaving. Enclose stamp to J. R. Gray, inventor, Ayer, Mass. FOR SALE BY DRUGGISTS.

Cuticura
The Great Skin Cure is warranted to cure Salt-Rheum, Scald Head, Dandruff, Pimples and Comedones. Sold everywhere. Sent on receipt of price. Small boxes 50c., large $1. Prepared by Weeks & Potter, Boston. Send to Box 3509 for circular and testimonials.

BENSON'S CAPCINE POROUS PLASTER!
FOR WOMEN AND CHILDREN.
Females suffering from pain and weakness will derive great comfort and strength from the use of Benson's Capcine Porous Plaster. Where children are affected with whooping cough, ordinary coughs or cold or weak lungs, it is the one and only treatment they should receive. This article contains new medicinal elements such as is found in no other remedy in the same form. It is far superior to common porous plasters, liniments, electrical appliances and other external remedies. It relieves pain at once, strengthens and cures where other plasters will not even relieve. For Lame and Weak Back, Rheumatism, Kidney disease and all local aches and pains it is also the best known remedy. Ask for Benson's Capcine Plaster and take no other. Sold by all Druggists. Price 25 Cents.

DIPHTHERIA!!
JOHNSON'S ANODYNE LINIMENT will positively prevent this terrible disease, and will positively cure nine cases in ten. Information that will save many lives sent free by mail. Don't delay a moment. Prevention is better than cure.
Sold Everywhere!
I. S. JOHNSON & CO., BANGOR, MAINE.

A NEW EXCITING BOOK
Bristling with the WILD ADVENTURES of
STANLEY IN AFRICA!
The only authentic and copyrighted cheap edition. By the brilliant descriptive author, Hon. J. Headley. Gives a full history of his wonderful discoveries in Africa and marvelous journey down the Congo. More fascinating than romance. Profusely illustrated, and highly endorsed by the clergy and press. Over 10,000 sold. More AGENTS WANTED. ☞ For particulars about the book, success of agents and best terms address
HUBBARD BROS., Pubs., Springfield, Mass.

BOOK, CARD,
AND GENERAL
Job Printing.
The Subscriber having ample facilities for doing all kinds of General Job Work, solicits orders for the printing of
Wedding and Visiting Cards,
By-Laws for Lodges,
Town Accounts, Programmes,
Handbills, Tickets,
&c., &c., &c.,
And will fill all orders on short notice at the lowest living rates for which good work can be done. Having a large assortment of Display Type, and the
MAMMOTH HAND-PRESS,
The Largest in Portsmouth, no is prepared to execute all orders for
Full-Sheet Posters
AND
DATE SLIPS.
☞ Orders for Printing of every description received by mail, express or at the Chronicle Office, Portsmouth, N. H., promptly attended to.

Charles W. Gardner,

FIRST NATIONAL BANK,
GOVERNMENT DEPOSITORY,
Continues to supply either Coupon or Registered
FOUR PER CENT. BONDS,
At subscription rates, furnished direct from the Treasury Department.
U. S. 5-20 Called Bonds,
Cashed, or exchanged for new 4's on favorable terms.
dun&y E. P. KIMBALL, Cashier.

The True Path of
GOSPEL TEMPERANCE.
Being the only life work and speeches of Francis Murphy, Dr. Reynolds, and their co-laborers. Embracing, also, the history of the Women's Temperance Union. The best selling temperance book published. 500 pages, 18 engravings. Price, $2.50. Agents address at once. 6imch7y
H. S. GOODSPEED & CO., New York.

Good and Reliable
INSURANCE
COMPANIES.
Commercial Union, of London.
Fire Association, of Phila.
Shawmut, of Boston.
F. W. DEROCHEMONT & SON,
No. 9 Congress St., Agents.

Portsmouth Daily Chronicle.

By CHRONICLE & GAZETTE PUBLISHING COMPANY.

PORTSMOUTH, N. H., FRIDAY, JANUARY 24, 1879.

$6 PER YEAR, IN ADVANCE. THREE CENTS PER COPY.

THE PORTSMOUTH DAILY CHRONICLE

(Established August 2d, 1892.)

Is Published Every Morning, Sundays excepted, at No. 7 Exchange Building, Pleasant Street, opposite the Post Office, by the

Chronicle and Gazette Publishing Company.

TERMS $6.00 PER YEAR.

The New Hampshire Gazette,

(The Oldest Newspaper in the United States, established Oct. 7, 1756,)

is published every THURSDAY at the same office. Terms, $1.50 per year; $2.00 per year, if not paid in advance.

ADVERTISEMENTS inserted on reasonable terms, in either or both papers. The GAZETTE, having a large country (in addition to its local) circulation, is an excellent medium of advertising. A liberal reduction made when advertisements appear in both papers.

☞ Correspondence from neighboring towns, containing items of public interest, will be gladly received. All communications should be addressed and all checks made payable to the

CHRONICLE & GAZETTE PUBLISHING CO., PORTSMOUTH, N. H.

The Job Printing Business is conducted in the same office by Mr. Charles W. Gardner, who keeps on hand a large and well-selected stock of all materials required in his line.

Transportation.

Eastern & Maine Central Railroad Line.

CARS leave the Station of the Eastern Railroad, between Deer and Elm streets, as follows:

For Boston, at *4:25, 7:15, 8:23, 11:00 A. M.; 5:48 P. M.*

For Portland and Stations East, 10:00 A. M.; 2:57, 9:15 P. M.

For Bangor, St. John, Montreal and Quebec, 10:00 A. M.; 9:15 P. M.

For Great Falls and Wolfeborough, 10:00 A. M.; 5:14 P. M.

For North Conway, 10:00 A. M.

For Dover and Way Stations, 10:00 A. M.; 2:00, 7:00 P. M.

Trains leave *For Portsmouth*—

From Boston, 7:30 A. M.; 12:30, 3:15, 4:45, 7:00 P. M.

From Portland, *2:15, 8:45 A. M.; 3:45 P. M.

From North Conway, 7:20 A. M.

From Wolfeborough, 8:21 A. M.; 3:20 P. M.

From Great Falls, 7:24, 10:20 A. M.; 5:08 P. M.

From Dover, 6:45, 10:50 A. M.; 5:25 P. M.

From Newington, 7:31, 10:46 A. M.; 5:31 P. M.

Trains from Boston arrive at Portsmouth at 9:55 A. M.; 2:54, 5:40, 6:58, 9:12 P. M.

Trains from Portsmouth arrive at Boston at *7:00, 9:30, 10:43 A. M.; 1:30, 8:15 P. M.

*Except on Mondays.

Oct. 6, 1878. A. P. ROCKWELL, Pres't.

Concord & Portsmouth Railroad.

PASSENGER TRAINS leave Concord Railroad Station, foot of Bridge Street:

For Newmarket Junction, Manchester, Concord and Upper Railroads, at 7:55 A. M., and 5:10 P. M.

Arrive at Manchester at 9:46 A. M., 7:10 P. M.

Arrive at Concord at 10:30 A. M., and 8:15 P. M.

Leave Concord at 7:30 A. M. and 3:40 P. M.

Leave Manchester at 8:15 A. M., and 4:25 P. M.

Arrive at Portsmouth at 10:10 A. M., and 6:15 P. M.

☞ All trains connect at Newmarket Junction, with trains of the Boston & Maine Railroad for Exeter, Haverhill, Lawrence and Boston; and for Dover, Great Falls and Portland; at Concord with trains to and from all the Upper Railroads.

H. E. CHAMBERLIN, Supt.

HARDWARE, PAINTS, OILS, &C.

SALEM WARRANTED PURE WHITE LEAD.
BOSTON " " " "
FOREST RIVER PURE WHITE LEAD.
ENGLISH " "

On hand and for sale at Manufacturers' Prices.

Also, a large and well-selected Stock of

Hardware, Paints, Oils, Glass, &c., &c.,

ETC., ETC., ETC.,

At Lowest Rates.

JOHN H. BAILEY,
RICE BLOCK,
16 Market and 1 Ladd Street

REMOVAL!

I WOULD respectfully inform the people of Portsmouth and vicinity, that I have removed from my old stand to the Store formally occupied by BENJAMIN CHEEVER.

Having a larger store and better accommodations, I trust to receive the same liberal patronage which has been extended to me in the past. I shall endeavor to keep a

Larger Stock Than Ever

—OF—

HATS, CAPS, FURS, UMBRELLAS, TRUNKS AND TRAVELING BAGS,

ALL NEW STYLES OF

HATS AND CAPS

Received as soon as issued. All goods sold at the

Lowest Cash Prices!

FRANK E. DEARBORN,
NO. 40 MARKET ST., PORTSMOUTH

3 FASHIONABLE CARDS, no two alike, with name, 10c. 20 Scroll, with name, 10c. post paid. Agents' outfit, 10c. otoct78 GEO. I. REED & CO., Nassau, N.Y

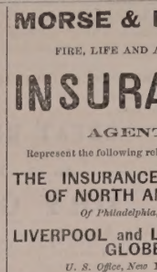

HALE'S
HONEY OF HOREHOUND AND TAR
FOR THE CURE OF
Coughs, Colds, Influenza, Hoarseness, Difficult Breathing, and all Affections of the Throat, Bronchial Tubes, and Lungs, leading to Consumption.

This infallible remedy is composed of the HONEY of the plant Horehound, in chemical union with TAR-BALM, extracted from the LIFE PRINCIPLE of the forest tree ABIES BALSAMEA, or Balm of Gilead.

The Honey of Horehound SOOTHES AND SCATTERS all irritations and inflammations, and the Tar-balm CLEANSES AND HEALS the throat and air passages leading to the lungs. FIVE additional ingredients keep the organs cool, moist, and in healthful action. Let no prejudice keep you from trying this great medicine of a famous doctor who has saved thousands of lives by it in his large private practice.

N.B.—The Tar-Balm has no BAD TASTE or smell.

PRICES 50 CENTS AND $1 PER BOTTLE.
Great saving to buy large size.

"Pike's Toothache Drops" Cure in 1 Minute.
Sold by all Druggists.
C. N. CRITTENTON, Prop., N.Y.

SALEM LEAD COMPANY.

WARRANTED PURE WHITE LEAD. — Well known throughout New England as the WHITEST, FINEST and BEST.

LEAD TAPE, ¾ in. wide, on reels for Curtain Sticks.

LEAD RIBBON, from 2½ to 8 inches wide, on reels for Builders.

LEAD PIPE, of any size or thickness.

At lowest market prices for goods of equal quality.

FRANCIS BROWN, Treasurer, Salem, Mass. tmch1579

BOYNTON'S FURNACES.
Cast or Wrought Iron. Suitable for Coal or Wood.
BRICK-SET AND PORTABLE.

Are Powerful Heaters; Remarkably durable; economical in fuel; give universal satisfaction; have no bolted joints; are free from gasses.

Thousands have had constant and severe use for over 15 years, and in good condition to-day, without repairs or expense.

The most durable Furnace, the cheapest to buy. Fitted with clinker-cleaning anti-friction grates; ash-sifting grates and ash-pans; lined feed doors, draft regulators, etc. Have many attractive and practical improvements never before adopted.

Also, RANGES for family or hotel use; Fireplace Heaters, etc.

Send for Circulars, before purchasing others.

RICHARDSON, BOYNTON & CO., Manufacturers,
eodtnov10 234 *Water Street, New York.*
Apply direct to the Manufacturerers.

Relief and Cure of

RUPTURE!

—BY—

Dr. Sherman's Treatment

The dangers of rupture and the dreadful injuries from trusses, are almost unknown to those of the patient cured from their eventual horrifying results, some of which are nervous debility, impaired memory, loss of energy, physical incapacity, impotency, and many other affections which make life miserable. During treatment the patient can exercise freely and perform any labor.

TERMS MODERATE.

Dr. Sherman is now in Boston,

where he may be consulted daily for a limited period at his OFFICE 43 MILK STREET, nearly opposite the new Post Office.

To those who doubt the efficiency of this treatment, abundant reference to gentlemen of the highest standing will be furnished. Original photographs of bad cases, before and after treatment and cure, can be seen at the office. Persons from the country can receive treatment and leave for home same day. Books, with photographic likenesses before and after cure, mailed for 10 cents.

Remember Dr. Sherman's Stay in Boston is Necessarily Limited.

PRINCIPAL OFFICE
251 BROADWAY, NEW YORK.
d&wtjan27

WOOD!

Hard and Soft Wood,
Sawed and Split,
KINDLINGS, SHAVINGS, ETC., ETC.

☞ Orders left at the PLANING MILL, GREEN STREET, will be promptly attended to.

DANIEL MASON, Agent.

MORSE & ILSLEY,
FIRE, LIFE AND ACCIDENT
INSURANCE
AGENTS,
Represent the following reliable companies:

THE INSURANCE COMPANY OF NORTH AMERICA,
Of Philadelphia, Penn.
LIVERPOOL and LONDON and GLOBE,
U. S. Office, New York City.
SPRINGFIELD, *of Springfield, Mass.*
QUEEN, *of Liverpool and London.*
PHŒNIX, *of Hartford, Conn.*
ORIENT, *of Hartford, Conn.*
TRAVELERS LIFE & ACCIDENT COMPANY,
Of Hartford, Connecticut.
NEW ENGLAND MUTUAL LIFE
Of Boston, Mass.

The above companies are well known and reliable, and we solicit the patronage of our friends and the public. All losses adjusted and promptly paid at our office.

MORSE & ILSLEY,
NO. 13 PLEASANT STREET,--UP ONE FLIGHT.

ANTI-FAT

ALLAN'S ANTI-FAT is the great remedy for Corpulency. It is purely vegetable and perfectly harmless. It acts on the food in the stomach, preventing its conversion into fat. Taken according to directions, it will reduce a fat person from 2 to 5 pounds a week.

In placing this remedy before the public as a positive cure for obesity, we do so knowing its ability to cure, as attested by hundreds of testimonials, of which the following from a lady in Columbus, Ohio, is a sample: "Gentlemen:—Your Anti-Fat was duly received. I took it according to directions and it reduced me five pounds. I was so elated over the result that I immediately sent to ACKERMAN'S drug store for the second bottle." Another, a physician, writing for a patient from Providence, R. I., says: "Four bottles have reduced her weight from 199 pounds to 152 pounds, and there is a general improvement in health." A gentleman writing from Boston, says: "Without special change or attention to diet, two bottles of Allan's Anti-Fat reduced me four and one-quarter pounds." The wholesale Druggists, SHEPPARD, DOGGETT, & SMITH, of Boston, Mass., write as follows: "Allan's Anti-Fat has reduced a lady in our city seven pounds in three weeks." A gentleman in St. Louis writes: "Allan's Anti-Fat reduced my twelve pounds in three weeks, and altogether I have lost twenty-five pounds since commencing its use." Messrs. POWELL & FLETCHER, Wholesale Druggists, of Buffalo, N. Y., write: "TO THE PROPRIETORS OF ALLAN'S ANTI-FAT: Gentlemen.—The following report is from the lady who used Allan's Anti-Fat. It has done Anti-Fat and the desired effect, reducing the fat from two to five pounds a week until I had lost twenty-five pounds. I hope never to regain what I have lost." Anti-Fat is an unexcelled blood-purifier. It promotes digestion, curing dyspepsia, and is also a potent remedy for rheumatism. Sold by druggists. Pamphlet on Obesity sent on receipt of stamp.

BOTANIC MEDICINE CO., PROP'RS, Buffalo, N.Y.

WOMAN

By an immense practice at the World's Dispensary and Invalids' Hotel, having treated many thousand cases of those diseases peculiar to woman, I have been enabled to perfect a most potent and positive remedy for those cases.

To designate this natural specific, I have named it

Dr. Pierce's Favorite Prescription

The term, however, is but a feeble expression of my high appreciation of its value, based upon personal observation. I have, while witnessing its positive results in the alleviation of disease incident to the organism of woman, singled it out as **the climax or crowning grace of my medical practice**. In its merits, as a positive, safe, and effectual remedy for this class of diseases, and consequently, of all those suffering under all circumstances, act kindly, I am willing to stake my reputation as a physician; and so confident am I that it will not disappoint the most sanguine expectations of a single invalid lady who uses it for any of the ailments for which it is recommended, if fairly and fell it under **A POSITIVE GUARANTEE**. (For conditions, see printed wrapper.)

The following are among those diseases in which my **Favorite Prescription** has worked cures, as if by magic, and with a certainty never before attained by any medicine: Leucorrhœa, Excessive Flowing, Painful Monthly Periods, Suppressions when from unnatural causes, Irregularities, Weak Back, Prolapsus, or Falling of Womb, Uterus, Anteversion and Retroversion, Bearing-down Sensations, Internal Heat, Nervous Depression, Debility, Dyspepsia, Threatened Miscarriage, Chronic Congestion, Inflammation and Ulceration of the Uterus, Leucorrhœa, Barrenness, or Sterility, and Female Weakness. I do not claim all this merit for my "Favorite Prescription" unless it fulfills a **sciglence of purpose**, being a most perfect specific in all female diseases of the sexual system of woman. It will not disappoint, nor will it do harm, in any state or condition.

Those who desire further information on these subjects can obtain it in The People's COMMON SENSE MEDICAL ADVISER, a book of over 900 pages, sent, post-paid, on receipt of $1.50. It treats minutely of those diseases peculiar to females, and gives much valuable advice in regard to the management of these affections.

Favorite Prescription sold by Druggists.

R. V. PIERCE, M.D., Prop'r, World's Dispensary and Invalids' Hotel, Buffalo, N. Y.

25 ELEGANT CARDS, No two alike. With name 10c. Post paid Husted & Co., *Nassau*, N.Y

DR. JOHN TRIPP'S BLOOD PURIFIER

Is a certain cure for *Syphilis, Scrofula, Ovarian Tumors, Diabetes, Bright's Disease*, and all *Blood Poison*. Cure of *Syphilis* guaranteed in either stage. Send for pamphlet, enclosing stamp and please state disease. Eastern Agency, 356 Columbus ave., Boston. Office hours 8 to 11, 3 to 7. No medicine genuine unless in bottles with my name blown in them and a label bearing my own facsimile Mark. DR. JOHN TRIPP. eodtjo79

OBSTACLES TO MARRIAGE

Happy Relief to Young Men from the effects of errors and abuses in early life. Manhood restored. Impediments to marriage removed. New method of treatment. New and remarkable remedies. Books and circulars sent free in sealed envelopes. Address HOWARD ASSOCIATION, 418 N. Ninth Street, Philadelphia, Pa. An Institution having a high reputation for honorable conduct and professional skill.

Removed!

GENERAL LIFE AND FIRE
INSURANCE
AGENCY.

Alonzo F. Craig, Agent.

CAPITAL REPRESENTED
$40,000,000.

EQUITABLE LIFE ASSURANCE SOCIETY
OF THE UNITED STATES.
ASSETS,.....$25,000,000.

N. BRITISH & MERCANTILE INS. CO.
LONDON AND EDINBURGH.
CAPITAL, GOLD,.....$10,000,000.
Invested in the United States,.....$1,647,807,82.

NATIONAL FIRE INSURANCE COMPANY
HARTFORD, CONN.
ASSETS,.....$831,850,25.

WESTCHESTER FIRE INSURANCE CO.
NEW YORK.
ASSETS,.....$655,787.24.

ST. PAUL FIRE AND MARINE INS. CO.
ST. PAUL, MINN.
ASSETS,.....$719,621.78.

FANEUIL HALL INSURANCE COMPANY
BOSTON, MASS.
ASSETS,.....$250,000.00.

☞ *Insurance effected on all kinds of Property Reasonable Rates.*

☞ Losses at this Agency will be promptly adjusted, and paid at this Office.

ALONZO F. CRAIG,
INSURANCE AGENT,
Office No. 5 Congress Street Portsmouth

S.T.-1860-X.
PLANTATION
BITTERS
THE WONDERFUL OLD HOME
STOMACH AND BLOOD RENEWER

For all stomach disorders, Dizziness, Loss of appetite, poor blood, weakness, Nervous Debility, Costiveness, Sleeplessness, Sallow Complexion, Chills and Fever, Fever and Ague, Dyspepsia, Liver Complaint, Nervous Headache, Neuralgia, Rheumatism, Kidney Complaint, Female Weakness, Broken Down Constitutions, Loss of Vitality, Impotency, Sexual Debility, Premature Decay, Wasting Away, Mental Anxiety, Sleeplessness, Depression, Irritability, Fretfulness, Nervousness, Sick Headache, Jaundice, Dyspepsia, Liver Complaint, Dizziness, Costiveness, Blotches, Spots, Pimples, Boils, Tetter, Tumors, Tumor, Salt Rheum, Scurvy, Humors, Diseases of the Skin, Blood Diseases, Diseases of the Urinary Organs, Diseases of the Kidneys, Diseases of the Bladder, Diseases of the Liver, Diseases of the Lungs, Diseases of the Heart, Diseases of the Stomach, Diseases of the Bowels, Diseases of the Nerves, Diseases of the Blood, Diseases of the Brain, Diseases of the Spine, Diseases of the Bones, Diseases of the Joints, Diseases of the Muscles, Diseases of the Eyes, Diseases of the Ears, Diseases of the Nose, Diseases of the Mouth, Diseases of the Throat, Diseases of the Skin, Diseases of the Hair, Diseases of the Nails, Diseases of the Teeth, Diseases of the Gums, Diseases of the Tongue

brilliancy, stock, or other properties of the two products could not be discovered, and samples of each, in similar vessels removed from the view of several experts, who, upon their return were absolutely unable to tell which was Jones', or which was that of Carney, Lynch & Co. This is the result of the first two brewings, as matters of experiment, and as Mr. Most regards the Massabesic waters far better adapted to the manufacture of beer than any he has ever used for the purpose, he fully expects to make even better ale than he has yet done. A grand success has been achieved, the product has been placed upon the market, and the consumers are now judging its excellent merits,—the only true test for any product.

In this connection a word about the firm will not be out of place. It comprises the Messrs. Carney of Lawrence, Patrick Lynch of Lowell, and Daniel Connors of Manchester, all gentlemen of wealth and long experience in the business. These three firms make the largest sales of ale in New England. The Carneys' annual sale amounts to 12,000 barrels, and each of the other members of the firm sell 10,000 barrels per year. With their financial means, their long experience, and their immense trade and with unsurpassed facilities for manufacture in their new brewery, no one can doubt they will achieve a grand success in this business. —*Lawrence American.*

Portsmouth Chronicle

FRIDAY, JANUARY 24, 1879.

Cheap Economy.

The democracy in Maine desire to be thought economical, and propose a grand reduction in salaries. To cut down the salary of such a judge as John A. Peters, who is worth to the State five times the amount of salary paid him, is perhaps of no consequence; but to reduce the salary of the Adjutant General to $900 is simply ridiculous. As if any democrat could suppose that Gen. Leavitt, on a salary of nine hundred a year, can afford to treat every thirsty democrat that visits the capital!

The officers have been elected and have entered upon their duties, with the salaries therefor provided by law; and of course no one expects that the act reducing the salaries from January first can be passed, or if enacted would be of any legal force. But the democrats will talk it.

Southern "Loyalty."

During the discussion of the war claim bill in the House, Wednesday afternoon, Mr. Bragg of Wisconsin, a democrat, made a severe speech arraigning southern democrats for their raid upon the treasury for alleged loyal claims in the south, and warning them that it must be stopped or the democratic party in the north would be endangered. The speech gave great offence to the numerous ex-confederates in the House, and several sprang to their feet in great passion.

Mr. Ellis of Louisiana was recognized, and he attacked Mr. Bragg in a rough manner. He said that the southern claims were just, and that many of them were claims for the cotton tax which had been wrested from southern people by the hands of robbers. There were a few people south, during the war, loyal to the Union, but less than one per cent. The people were *loyal to the south* and its interests, not to the Union as it was. "It was," said Mr. Ellis, in "obedience to the teachings of the democratic party that we went to war, and it ill becomes the member from Wisconsin to talk about loyalty." Mr. Ellis spoke with much freedom, and his expression of sentiments of secession and devotion to the south above the Union was warmly applauded by the southern democrats.

Interesting Law Case.

A case which is attracting considerable attention, particularly among mothers and the legal fraternity, came up in Washington on the 18th inst. for a hearing before Justice Wylie of the District of Columbia Supreme Court. Charles H. O'Brien was convicted of murder in that District in 1872. His wife Mary assumed the care and support of their only child, (Mary Rose O'Brien, now aged seven years) on the father's conviction and sentence to be hanged. The sentence was subsequently commuted to life imprisonment. One year ago the wife applied for a divorce, but the bill was dismissed. Acting on legal advice she remarried, becoming Mrs. Hazle, and retaining custody of the child, it being held that O'Brien was legally dead. Last November he was pardoned, and released from prison. At his solicitation the child was permitted to visit him occasionally, at his mother's house. On a recent visit the father and his mother, it is charged, forcibly detained the child from returning to its mother. Through *habeas corpus* the mother now seeks to regain possession of the child, making O'Brien and his mother respondents. The grandmother, in her return to the writ, states that the father has legally transferred the child to her (the grandmother's) care and custody, by indenture. At the hearing on the 18th Judge Wylie instructed opposing counsel to make up the issue, and he would set a time to hear the case in chambers, remanding the child to its mother's care pending the hearing, without requiring bonds. It seems the father immediately left the District after indenturing the child to the grandmother. In response to the prayer of counsel that custody of the child be given the grandmother till a decision was reached, Judge Wylie put himself in accord with public sympathy by declaring he would not thus violate the better promptings of the heart at the behest of a runaway father, just out of prison with the odor of the highest crime known to our laws hanging about him. Another point of interest in the matter is the legal status of the mother. If O'Brien's conviction of a capital offense was equivalent to a divorce or his death, Mrs. Hazle has committed no crime in remarrying. Otherwise she is guilty of bigamy.

News and Notes.

In the case of Barley Hascall against the Illinois and St. Louis Bridge Company, to recover the amount of notes given to the Keystone Bridge Company of Pittsburg for construction, the jury rendered a verdict for the plaintiff for $265,412.

When Captain E. B. Ward, the Detroit millionaire, died, an inventory of his property was taken and its value placed at $5,377,454.36, the debts of the estate being scheduled at $1,440,473. During the three years that have since elapsed the management of the estate has been in the hands of men of character and ability, but the process of bringing down to hard-pan has so affected the assets that they only amount to $350,014.40 as against liabilities of $640,984.56. Instead of leaving $4,000,000, Captain Ward was $290,000 behind. Iron and mining stocks to the amount of $700,000 are scheduled as fit only for the junk-dealer.

The prediction of Mr. Edward Atkinson and others that emigration from England to this country would presently set in powerfully, seems likely to be soon verified. The North Wales Slate Quarrymen's Union has offered premiums of £7 each to members who will emigrate to America. They offer £14, it is true, to those who will go to Australia, but the double premium shows the natural preference given this country.

The Bangor *Commercial* announces the decease of the Bangor *Tribune*, a greenback sheet which has been published there for several months. It says that the business manager left town several days ago and has not been there since.

Two unknown men accosted George N. Avery, a blacksmith, of Portland, Wednesday evening, and asked him if he served on the jury that tried one Prescott, who was convicted of murder some moths ago. On replying that he did they knocked him down and beat him very severely.

Mrs. Samuel Martin was found dead in bed at St. Petersburg, Va. She is said to have been frightened to death by the burning of a chimney.

While defending a literary society from roughs at Deerfield, O., a man named Fairchild was fatally wounded. The gang fled.

Within a fortnight five children have been killed in Pittsburg and Allegheny, Pa., by accidents from coasting, and six maimed for life. An effort is being made to stop the sport.

Wesley Bishop of Norwich, Conn., is to be tried first for the murder of Charles H. Cobb, Jr., and then, if acquitted, for poisoning his wife, his confession and testimony in Mrs. Cobb's trial being used against him. State Attorney Waller is certain he can convict Bishop for murder in the first degree in either case, and he may give him the option of hanging for killing his wife or Cobb.

Solomon Johnson, a young schoolteacher, was brutally murdered near Robinson's Creek in Pike county, Ky., Wednesday, by James Bently, who, failing to incite him into a quarrel, smashed his skull with a heavy club. Bently escaped.

The escaped Cheyennes from Fort Robinson were attacked in their entrenched camp on Wednesday by the cavalry under Capt. Wessells; 23 of the Indians were killed, nine wounded ones taken prisoners, and 27 are missing. Three soldiers were killed, and Capt. Wessells slightly wounded.

The Chinese Official Almanac.

The Chinese official almanac is issued annually in December, and is carefully prepared by the board of astronomy, an important body, imperially appointed, presided over by a prince of the royal blood, and equal in dignity to any other government body in the empire. The almanac is bestowed as a special act of grace by the Emperor on the Coreans, Loochoosans, Annamites and other tributary States. As this publication is so highly respected by the Chinese, it may fairly be considered as the representative of the highest state of astronomical science reached by them. A large part of the astrological portion of the almanac is intended for a "practical guide in the common affairs of life." A translation is given of the admonitions for the first days of the current year, as follows:

The first day is favorable for sacrifice and for entering school; at noon it is allowable to bathe. It is unfavorable for starting on a journey or changing residence.

The second day is favorable for sacrifice and bathing. It is unfavorable for starting on a journey, removing or practicing acupuncture.

The third day there are no indications.

The fourth day may receive or make visits and cut out clothes; at seven A. M., may draw up contracts, barter and make presents. May not go on a journey nor break ground.

The fifth day may visit, bathe, shave, and clean up. May not plant and sow.

The sixth day is favorable for sacrifice, conjugal union, visiting, taking on a new servant, starting on a journey, removing, marrying, repairing, building, breaking ground; at three A. M., may draw up contracts, open shop, barter, send presents, seal, test the soil and bury.

The seventh day may level roads, but must not start on a journey.

The eighth may sacrifice, memorialize, enter office, assume ceremonial clothes; at five A. M. may sit toward the southeast; also favorable for conjugal union, visits, weddings, taking on a new servant, starting on a journey, erecting uprights and putting on crossbeams, building, removing soil and burying.

The writer gives a few more items, and comments as follows:

And so it goes on for nearly every day in the year. Enough has been translated to show the excessive childishness and absurdity of this, the principal part of the imperial almanac. On the 17th one may be treated for illness and open caches of provisions. On the 22d it is allowable to pull down old houses and walls, but drains must not be opened or wells dug until the 27th. Arrests should be made on the 25th; this is the only favorable day in the month—a very satisfactory arrangement for criminals. There are four days in thirty on which one may cut out clothes, and the same number on which one may sweep and clean up. It is advised to shave on the 5th, 23d and 29th, and to bathe seven times in the month. Unfortunately the intervals between the bath days are unequal, and the believer in the almanac must wait from the 5th to the 13th and from the 14th to the 23d. Besides, on the 1st, bathing is favorable at an inconvenient hour, viz.: noon; the hour on the 29th (five o'clock) is much better.

These indications seem too silly to affect sensible men, yet while the Chinaman is not only sensible, but actually shrewd and keen, he guides most of his more important affairs by the almanac. The poorer classes watch the almanac carefully, and marry, bury and do other things only when it advises, and it is to be feared that the better educated do not start on a journey nor enter office except on favorable days, though it is to be hoped they bathe, shave and clean much oftener.—*American Journal of Science.*

—A very interesting series of walking and running matches took place last evening at the Hebrew Fair, between message boys of the Western Union and District telegraph companies. A large audience was present, attracted doubtless by the sight of a telegraph boy hurrying himself. —*Boston Post.*

Boston Stock Sales.

U. S. Sixes 1881, coupon	106¾
United States Ten-Forties coupon	107
United States Five-Twenties, 1868 coupon	102¼
U. S. new 4s, coupon	106
U. S. new 4s, coupon	99¾
Maine State 6s, 1889	113¾
N. H. State 6s	112¼
Massachusetts State 6s, Gold	113
Portsmouth City 6s, 1895	106¼
Eastern R. R. 5s	71
Cocheco Manufacturing Co	525
Salmon Falls Manufacturing Co	320¼
Boston & Lowell R. R.	59
Boston & Maine	110
Boston & Providence	160¾
Boston & Albany	120¼
Nashua & Lowell	91
Concord	74¼
Eastern	12
Eastern Railroad in N. H.	57¼
Fitchburg	119¾
Manchester & Lawrence	155
Michigan Central	78
Northern N. H.	85¼
Old Colony & Newport	58
Ports. Great Falls and Conway	6
Portland, Saco & Portsmouth	90
Vermont & Massachusetts R. R.	113

Last Sales of Stocks in Portsmouth.

Portsmouth & Dover R. R.	50
Concord & Portsmouth R. R.	120
First National Bank	140¼
National Mechanics' & Traders' Bank	103¼
Rockingham National Bank	127½
New Hampshire National Bank	100
City of Portsmouth, 6s	106¼
Portsmouth Gas Company	121
Portsmouth Aqueduct Company	614

1879.

ECLECTIC MAGAZINE

OF

Foreign Literature, Science, and Art.

THIRTY-FIFTH YEAR.

The ECLECTIC MAGAZINE reproduces from foreign periodicals all those articles which are valuable to American readers. Its field of selection embraces all the leading Foreign Reviews, Magazines, and Journals; and while the tastes of all classes of readers are consulted nothing trivial in character, or of merely transient interest is admitted to its pages. Its plan includes ESSAYS, REVIEWS, BIOGRAPHICAL SKETCHES, HISTORICAL PAPERS, TRAVELS, POETRY, NOVELS, and SHORT STORIES; and in the case of SCIENCE (to which much space and attention are given) no special prominence is allowed to any particular phase of opinion, but place is given impartially to the most valuable articles on both sides of the great themes of scientific discussion.

The following lists comprise the principal periodicals from which selections are made and the names of some of the leading writers who contribute to them:

PERIODICALS.	AUTHORS.
Quarterly Review.	*Rt. Hon. W. E. Gladstone.*
British Quarterly Review.	*Alfred Tennyson.*
Edinburgh Review.	*Professor Huxley.*
Westminster Review.	*Professor Tyndall.*
Contemporary Review.	*Rich. A. Proctor, B. A.*
Fortnightly Review.	*J. Norr. Lockyer, F. R. S.*
The 19th Century.	*Dr. W. B. Carpenter.*
Pop. Science Review.	*E. B. Tylor.*
Blackwood's Mag.	*Prof. Max Muller.*
Cornhill Magazine.	*Professor Owen.*
Macmillan's Mag.	*Matthew Arnold.*
Fraser's Magazine.	*E. A. Freeman, D. C. L.*
New Quarterly Magazine.	*James Anthony Froude.*
Temple Bar.	*Thomas Hughes.*
Belgravia.	*Anthony Trollope.*
Good Words.	*William Black.*
London Society.	*Mrs. Oliphant.*
Saturday Review.	*Turgenief.*
The Spectator, &c. &c.	*Miss Thackeray, &c., &c.*

☞ It is frequently remarked that in England the best literary talent of the time is being diverted from the writing of books to contributing to the periodicals. THE ECLECTIC GATHERS the choicest sheaves from this rich harvest.

STEEL-ENGRAVINGS. Each number contains a *Steel-Engraving*—usually a portrait—executed in the best manner. These engravings are of permanent value, and add much to the attractiveness of the Magazine.

TERMS:—Single Copies, 45 cents; one copy, one year, $5; five copies, $20. Trial subscription for three months, $1. THE ECLECTIC and any $4 magazine to one address, $8. *Postage Free to all Subscribers.*

E. R. PELTON, Publisher,
25 N Bond Street, ew York.

ROYAL BAKING POWDER

Absolutely Pure.

The Royal Baking Powder is a pure Cream of Tartar powder, made from pure Grape Cream Tartar imported exclusively for this powder direct from the wine district of France. An old experienced housekeeper writes that, although she has to pay a few pennies more for the "Royal," finds that it goes so much further and works much better than saleratus, soda, or cream of tartar.

☞ Beware of low test powders sold with the Cream of Tartar of commerce is adulterated with Alum, Terra Alba, etc. Decomposition of the Alum must take place in the food, and is dangerous to health; it costs but 2c. a lb., Cream of Tartar over 30. The Royal Baking Powder is recommended for its wholesomeness by such eminent chemists as Dr. Mott, New York; Dr. S. Dana Hayes, Boston. Sold only in cans. All Grocers.

☞ BAKING POWDER should never be sold in paper packages, as it becomes stale and deteriorates upon exposure to the atmosphere. dtecp10

GREAT REDUCTION

In the Prices of

DRY GOODS!

For the next 30 Days

—AT—

MARSTON'S,

21 Market Street.

JOSIAH F. ADAMS,

FURNISHING

UNDERTAKER.

WAREROOMS, No. 42 MARKET STREET.

Residence, No. 27 Washington Street, Portsmouth.

Copartnership Notice.

THE UNDERSIGNED, having formed a copartnership for the transaction of the Grocery, Provision and Country Produce Business, under the firm name of JOHN H. WELLS & SON, respectfully solicit a continuance of the favors which the senior partner has received in the past, promising that nothing shall be wanting on their part to deserve the same.

JOHN H. WELLS.
CHARLES F. WELLS.

PORTSMOUTH, Jan. 1, 1879.

WINES!! WINES!!

25 CASES CLARET,
5 PIPES DUFF GORDON SHERRY
AND OPORTO PORT WINE

—FOR SALE BY—

H. F. GERRISH.

BOSTON SAUSAGES

THESE Sausages are made by parties who make it an exclusive business, and use nothing but the best materials. They have gained the reputation of being the BEST wherever sold!

Retailing for 10 Cents per Pound, by

BUTLER & LAIGHTON

No. 1 MARKET SQUARE.

Commissioner's Notice.

THE SUBSCRIBER, having been appointed by the Judge of Probate for the County of Rockingham, Commissioner to examine and allow the claims of the creditors to the estate of JOHN S. HARVEY, late of Portsmouth, in said County, deceased, represented insolvent, and six months from the fourteenth day of January, A. D. 1879, being allowed for said purpose, hereby gives notice that he will attend to the duties assigned him, at his office in Portsmouth in said County, on Saturdays, Feb. 1st, May 10th and July 12th, from two to five o'clock in the afternoon of each of said days.

January 15th, 1879. d16-22-30

WILLIAM H. HACKETT, Commissioner.

New York Weekly Herald.

ONE DOLLAR A YEAR.

The circulation of this popular newspaper has more than trebled during the past year. It contains all the leading news contained in the *Daily Herald*, and is arranged in handy departments. The

Foreign News

embraces special dispatches from all quarters of the globe. Under the head of

American News

are given the Telegraphic Despatches of the week from all parts of the Union. This feature alone makes

The Weekly Herald

the most valuable chronicle in the world, as it is the cheapest. Every week is given a faithful report of

Political News

embracing complete and comprehensive despatches from Washington, including full reports of the speeches of eminent politicians on the questions of the hour.

The Farm Department

of the *Weekly Herald* gives the latest as well as the most practical suggestions and discoveries relating to the duties of the farmer, hints for raising Cattle, Poultry, Grains, Trees, Vegetables, &c., &c., with suggestions for keeping buildings and farming utensils in repair. This is supplemented by a well-edited department, widely copied, under the head of

The Home,

giving recipes for practical dishes, hints for making clothing and for keeping up with the latest fashions at the lowest price. Every item of cooking or economy suggested in this department is practically tested by experts before publication. Letters from our Paris and London correspondents on the very latest fashions. The Home Department of the *Weekly Herald* will save the housewife more than one hundred times the price of the paper. The interests of

Skilled Labor

are looked after, and everything relating to mechanics and labor-saving is carefully recorded. There is a page devoted to all the latest phases of the business markets, Crops, Merchandise, &c., &c. A valuable feature is found in the specially reported prices and conditions of

The Produce Market.

Sporting News at home and abroad, together with a Story every week, a Sermon by some eminent divine, Literary, Musical, Dramatic, Personal and Sea Notes. These go to make up the world which contains so much news matter every week as the *Weekly Herald*, which is sent, postage free, for One Dollar. You can subscribe at any time.

The New York Herald in a weekly form, $1 a year

Address,

NEW YORK HERALD,

Broadway and Ann Street, New York.

A COMPLETE STOCK

—OF—

TRUNKS,

AT WALKER'S,

All Trunks and Bags lettered and delivered free of EXTRA CHARGE.

Rockingham 10-Cents Savings Bank

SECOND DIVIDEND.

ON and after December 31st, inst., a Dividend of Twenty Per Cent. will be paid on all allowed claims against the Rockingham Ten Cents Savings Bank, to be paid at the First National Bank, Portsmouth.

Deposit Books must be presented by the person owning the deposit, otherwise an order for the dividend duly witnessed must be brought with the book. EDWARD P. KIMBALL, Assignee.

Portsmouth, Dec. 28, 1878.

Choice St. Louis Flour!

30 POUNDS FOR $1.00.

HORSFORD'S BREAD PREPARATION, 18 cents.

All other GROCERIES very cheap at

PLAISTED'S ECONOMICAL GROCERY,

125 MARKET STREET

PEACH AND QUINCE

FRUIT BUTTER!

Put up in 5lb. Pails.

Orange Marmalade & Currant Jelly

Packed in 5lb. Pails.

PRESERVED QUINCE,

In 1lb. Tumblers.

The above goods are of last season's packing and are of superior quality.

EGG MACCARONI,

In 12lb. Boxes, and

Small Maccaroni,

In 5lb. Boxes.

Dried Peaches, Stuffed Olives,

Newly Imported,

AND A VERY FINE LOT OF

Crosse & Blackwell's English Pickles,

Lea & Perrins' Worcestershire Sauce,

Fresh Bottled Queen Olives,

With a large and well-selected stock of

STAPLE AND FANCY GROCERIES,

—FOR SALE BY—

BUTLER & LAIGHTON,

No. 1 Market Square.

For Sale.

THE STOCK of W. I. Goods and Groceries, at the old stand of the late LEONARD AKERMAN & SON, corner of State and Penhallow streets, Portsmouth, N. H. Has been occupied for a grocery store over forty years. Will be sold at appraisal. Apply *until the end of this month*, to

2taw3w JOSEPH F. MORSE, Administrator.

PRIVATE SCHOOL.

MISS BLUNT having removed her school to commodious rooms No. 70 State St., opposite the Post Office, will commence her new term Wednesday, January 1st, 1879. Terms made satisfactory on application. Pupils received at any time.

Real Estate.

Desk Room

TO LET in one of the pleasantest offices in the city. Enquire at CHRONICLE Office.

To Let.

HOUSE No. 1 DENNETT STREET. Inquire at No. 5 Chapel Street.

House Wanted.

AT the West End, containing eight or nine rooms, to hire. Apply at this office.

To Let.

A CONVENIENT TENEMENT in Jackson Street. Apply to

(jan1 SAMUEL S. GREEN.

To Let.

STORE No. 27 MARKET STREET, now occupied by J. E. HAM & Co. Possession given April 1st. w&stf Apply to J. R. MAY.

REMOVAL!

I HAVE PURCHASED OF H. W. MASON,

The Nick-Nack Store,

5 MARKET ST.,

And have removed from my old location.

☞ All my old customers and the public generally are invited to my new place of business.

LEWIS E. STAPLES,

NICK-NACK STORE,

No. 5 Market Street,

PORTSMOUTH.

Notice.

I, JOSEPH S. PFEIFFER, senior member of the firm of PFEIFFER & CO., retire this day from the firm. Thanking my friends and the public generally for their kind patronage in the past, I solicit a continuance of the same for the firm.

JOSEPH S. PFEIFFER.

Portsmouth, N. H., Jan. 14, 1879.

SPECIAL OFFER!!

IN ORDER TO

REDUCE OUR STOCK,

And to realize on the same, we offer our goods at a

Great Reduction from Former Prices

IN EXCHANGE FOR CASH!

☞ Open Evenings.

PFEIFFER & CO.,

73 Congress Street.....Portsmouth

SPECIAL BARGAINS

For One Week!

Prior to taking account of stock the undersigned offers

Especially Low Prices

—IN—

Books, Toys, Holiday Goods,

—AND ALSO IN—

STATIONERY & FANCY ARTICLES,

Preferring the money to the goods.

IN HIS STOCK OF

School Books, Gold Pens, Artists' Materials,

Etc., he offers the advantages of a Full Line and Low Prices!

WILLIS G. MYERS,

No. 1 Congress Block.

☞ Whole Families Made Happy

BY USING THE

"NEW EMPRESS"

Portable RANGE

IT HAS NO EQUAL!

Sold only by

JOHN P. SWEETSER,

46 Market Street, Portsmouth.

WILLIAM B. HUSSEY,

DEALER IN

BOOTS and SHOES,

—AT—

No. 49 Congress Street,

Has for sale a large and well selected assortment of Goods in his line for Men's, Women's Boys' and Girl's wear, which he will sell

AS CHEAP AS GOOD ARTICLES CAN BE SOLD.

CALL AND SEE.

AT GOODRICH'S

MAY BE FOUND

THE CELEBRATED BAZAR PATTERNS.

An assortment of the best always on hand!

Also the Latest Styles in

Window Shades!

Curtains hung with neatness and dispatch.

Local Matters.

POST-OFFICE RULES.

MAILS CLOSE.

	A. M.	P. M.
Boston, South and West,	8 10:25	5:15 *6:30
Boston Way,	10:25	3:35
Portland,	9:35	4:50 6:30
East [beyond Portland],	9:35	6:30
Biddeford, Saco and Way	9:35	4:50
Great Falls,	9:35	4:50
Great Falls & Conway R. R.	9:35	
Concord and North,	7:40	4:50
Concord Way,		4:50
Boston & Maine R. R.	7:40	4:50
Dover,	7:40 9:35	4:50

*Arrives in Boston next morning.

MAILS ARRIVE.

	A. M.	P. M.
Boston, South and West,	4:30 10:05	5:50
Boston Way,	10:05	5:50
Portland and East,	11:20	5:50
Great Falls & Conway R. R.	11:20	
Concord and North,	10:20	6:30
Dover,	10:20	5:50

Letters for the night mails [and no others] east or west may be deposited in the box at the Eastern depot, every day except Sundays.

E. G. PIERCE, Jr., P. M.

THE CITY.

Atwood J. Adams has been drawn as a petit juror from ward three.

Prof. Goldberg, the magician, will give another entertainment in Music hall on Wednesday evening next.

The Manager presided with becoming dignity on Wednesday evening, and the little introductory speech was a success.

A number of the fishing vessels arrived on Thursday, with good fares, averaging from six thousand to twelve thousand pounds each.

Hon. C. V. Dearborn, of Nashua, Examiner of National Banks for the State of New Hampshire, is in town, making his usual examination of the condition of those banks.

Hon. Frank Jones has presented in the House of Representatives at Washington the petition of Mrs. Harriet Flagg for a pension in the right of her husband, who served in the United States navy.

Mr. Haven's second lecture at Miss Morgan's school will be given this evening. The closing lecture of the course, by Rev. Mr. DeNormandie, will be delivered in two or three weeks, due notice being given of the date.

Several parties about the city having been using Missionary Loyne's name to procure money, clothing and other articles, he desires us to say that he has never given them any authority to act thus, and will be glad to find out any of such imposters.

Col. Charles A. Sinclair is one of our busiest citizens, going to Boston daily to look after the extensive business of F. Jones & Co. The colonel remained in town on Thursday morning to kiss his third baby, a beautiful girl, which arrived at the Rockingham house bright and early, to the great joy of the happy father.

Mr. John K. A. Hanson is circulating for signatures the following petition to the City Councils: "We respectfully urge that you pass an ordinance permitting Puddle Dock to be used as a dump ground for coal ashes and other refuse not of a filthy or offensive nature, in order that said dock may be gradually made better, less offensive to the nostrils and less promotive of disease."

A very interesting planetary exhibition took place Thursday evening, being the conjunction of Jupiter, Venus and the moon; that is, the said conjunction was previously advertised to come off, but though we vigorously looked westward at the time appointed for the show to commence, all we saw was a miserably small allowance of moon, Venus and Jupiter having apparently failed to keep the appointment. The show was a swindle.

We have received the January number of *The Original Chatterbox*, a reprint of this celebrated English magazine for children. The publishers in this country (American News Co., of New York,) promise that this shall be an exact reprint of the original and genuine work. The volume when completed will contain over two hundred fine woodcuts and over two hundred pages of interesting stories, sketches and poems for children, printed on heavy tinted paper. Subscriptions received by Willis G. Myers, at his bookstore on Congress street. Price ten cents a number.

Capt. Thomas Sheafe Coffin, who died at his residence at Little Harbor this week, was the son of Charles Coffin, a former ship owner in Portsmouth. The senior Coffin, in connection with the late Samuel Sheafe and Horatio Coffin, all now deceased, (the latter a brother of Capt. T. Sheafe Coffin,) had built for them forty years ago by the late Geo. Raynes the fine ship Charles, of 486 tons, which was commanded by Capt. T. S. Coffin, and was always while owned at this port a trim and favorite ship. Capt. Coffin retired from the sea many years ago, married Miss Ann Cushing, daughter of the late Chas. Cushing of Little Harbor, and built the fine cottage on the banks of the river at Little Harbor where he spent his latter years.

THE VICINITY.

Mrs. Caroline Yeaton, an elderly lady of Newcastle, broke her right leg just above the ankle, Thursday, by falling on the ice.

The average attendance of pupils at Phillips academy, Exeter, in 1858, was 100; in 1868, 120; and now, 200.

The committee on railroads of the Maine legislature have voted to report a bill allowing the Boston & Maine railroad to discontinue two and a half miles of track in South Berwick.

The Dover *Democrat* announces an attempt by Miss Sherman to walk one hundred miles in twenty-seven hours, in American hall at Dover, commencing Wednesday evening, 29th inst.

On Wednesday morning of this week Mr. Thomas Rand of Newcastle found one of his cows dead, and another very sick with some strange disease. The animals were apparently all right when the barn was closed on Tuesday evening.

The *Times* of Thursday evening says: "On Tuesday Mr. James Jones, a man past middle age and sojourning in Rye, took a razor and deliberatly and badly maimed himself. He bled profusely, and speedily fainted from loss of blood. Dr. Parsons of Rye attended him, and later Dr. Hall of this city was also in attendance."

The stockholders of the Strafford national bank, at Dover, held their annual meeting last week, and elected the following directors: William S. Stevens, Charles Woodman, Timri S. Wallingford, John McDuffee, Jeremiah Horne, George Frank Hobbs, Charles H. Sawyer. As all the board elected were not present their organization was deferred. The bank paid two semi-annual dividends of five per cent each during the year 1878.

A meeting of the Boston creditors of O. M. Dow, dry goods, Biddeford, was held Monday. The committee of investigation chosen to go to Biddeford to look into affairs reported that they found that Mr. Dow had left the place "on account of his health," but they reported that Mr. Staples, a former partner of Dow, and a creditor to the amount of $2500, made the offer of fifty cents on the dollar, one-third to be in cash, one-third in notes at three months, and the balance in notes at six months, the notes to be satisfactorily endorsed. The committee, however, were empowered to investigate further, and to demand seventy-five cents on $1, and, in case of not getting it, to put the firm into insolvency. The committee say that in December last Dow bought $9400 worth of goods, against $5000 worth in the same month the year before, and they say the facts developed by the committee substantiate the suspicions entertained by creditors from the first.—*Post.*

POLICE COURT.

THURSDAY, Jan. 23; *Bufford, J.*

In the absence of Judge Batchelder at Exeter, Judge Bufford occupied the bench on Thursday.

The parties arrested on the previous day for fast driving in the compact part of the city were called up, Hon. Albert A. Fernald being the first; the evidence was deemed by the judge sufficient to sustain the charge, and Mr. Fernald was fined $1, costs being taxed at $5.76. Paid.

Dr. Samuel J. Donaldson, Mr. James R. Connell and Mr. Henry R. Stoddard were all adjudged guilty of the same offence, and each sentenced to pay a fine of $1, costs $8.04. Dr. Donaldson and Mr. Connell paid; Mr. Stoddard appealed, and was ordered to recognize in the sum of $100 for his appearance at the April term of the supreme court in Exeter.

McIntosh, who speculated unlawfully in a tent, was unable to procure $700 bonds, and was committed to jail to await trial before the supreme court.

A DISCREPANCY.

James M. Driscoll, the Portland pedestrian, went to Dover yesterday to make arrangements for Miss Sherman to appear in that city in a hundred mile walk. He stopped here for a few hours, but made no attempt to make a match with Mr. C. G. Locke, all reports and the CHRONICLE item to the contrary notwithstanding.—*Times*, 23d inst.

There is a discrepancy somewhere. Driscoll told us that he saw Locke, having called him out of an Odd Fellows' lodge, and offered to walk him either fifty or a hundred miles for $100 or more a side, but that Locke declined to make a match; Driscoll further said that Miss Sherman was ready to walk a fifty-mile match or a hundred-mile one with Locke, and that if the latter was in earnest in wanting to make a square match with Driscoll he could do so at any time by calling at Dennis Lynch's store. We are not particularly concerned in the matter, as we have never had any pecuniary interest, direct or indirect, in any pedestrian or match, and we do not see of what public benefit it can possibly be for a man to walk around a room until he is almost dead; but it is evident that either Driscoll or Locke lies like a trooper.

THE TAX LAW'S WORKINGS.

Two of the wealthiest gentlemen of Exeter have discovered that the air of that quiet town does not agree with them, and have notified the selectmen that they are residents elsewhere. One of these gentlemen has filled high political stations, and the other is noted for his liberal charities. But they do not feel like stating in detail the amount of their property, where it is situated and how invested, and giving all the information required by the new tax law.

Many people in the county are buying United States bonds to carry over the first of April. For this purpose called bonds are just as good as any, and there is a lively demand for these at the banks. If everybody would but hand in for what they should be taxed, as in the days of C. Augustus, and not dodge, probably the State tax would be quite small; perhaps there would be a little something coming back to some of us.

PORTSMOUTH STILL AHEAD.

We have received from the author, J. D. Hylton, of Palmyra, N. J., "The Bride of Gettysburg: an episode of 1863;" a poem in three parts, written in heroic—not to say foolhardy—measure, and making a book of 172 pages, neatly printed and bound.

The author in his preface says: "This book is only written for the perusal of true admirers of genuine poetry—those who can appreciate lofty imagination, grand conception and combination of ideas—graceful, fluent, flowing numbers * * * for such persons of exquisite taste and feeling of heart this poem is written. So, from those of an opposite bias of mind, the author hears praise without being elated, and ribaldry without being in the least degree depressed." This intimation that a failure to admire The Bride of Gettysburg will be regarded as a proof that the reader is not a person of exquisite taste and feeling of heart, will make the would-be critics very cautious as to what they say about the poem. But the pith of the preface is where the author says:

He is not so arrogant as to declare this the finest poetical production of the century, but if it has its equal in beauty of thought and expression, he will thank any one who will be so kind as to show it to him.

We have room for but one extract from this great poem, so we take the description (page 141) of the style in which the Union forces didn't do anything while they waited for the rebel attack:

'Sdeath! will they stand idle all day in their brilliant array,
As though they fear with their insulting foe to start the dread fray?
Like a vast crowd of school children who, on some beautiful day,
Rise to fight with an opposite crowd that chance to pass by their way,
But when they see how eager the challenged ones turn for a fight,
They suddenly become mute and weak in their knees at the sight;
And if not for this fact would instantly decamp in wild flight;
"If you hit me, I'll hit you;" they shout, with faces fearfully white.

There are many other passages in the book as beautiful as the one we give, and yet we cannot yield assent to the author's claim that this poem is superior in "beauty of thought and expression" to any other poetical production of the century. For Portsmouth, dear old Portsmouth, has a poet whom we consider at least the equal of the bard of Palmyra, though we do not know that he (or she) ever wrote more than one poem, and that was sent us for publication on the 16th of January, 1877. We did not publish it then, however, preferring to keep it for our private enjoyment; but the time has now arrived when we must give it to the world, and we fearlessly challenge a comparison between it and the Bride of Gettysburg. It is entitled

MOONSHINE LOVE.

Moonshine is the sun's reflection,
It shines in a brilliant scintillation,
It gives the heart a new creation,
It makes it live in future contemplation.

A lover's heart is by moonshine melted,
It only needs to be cemented,
For when the sun is in its blaze,
The lover finds himself deluded by its haze.

The love which moonshine does discover,
Comes and goes again at pleasure,
It never lasts until the daylight's dawn,
Unless it is from sunlight born.

Memory lingers around the light of the moon,
A lover felt it when the sun was setting,
It was of life's most sacred token
To remind of love that's made and broken.

The secondary of Nature's teachings,
Are but the salutary lessons of life's meanings,
That all things are in positive power created,
Everlasting essences never to be annihilated.

Naval Matters.

The Powhatan, the flagship of Rear Adm. Wyman, commanding the North Atlantic squadron, has taken in coal and provisions for a three months' cruise to the West Indies and the Gulf to look after American interests in New Grenada, which are menaced by the revolution.

Commander Richard Meade is ordered to take command of the Vandalia, lately returned from the European squadron, and now at the Boston navy yard; Lieut. Comdr. George F. Wilde is detached from the Boston yard, and ordered to the same ship as executive officer. Paymaster John McMahon is also ordered to the Vandalia.

Corporal William Stewart and Private John Morgan, gun sentries on board the Wabash, have been sentenced to thirty days' imprisonment, with bread and water, for allowing the side tackles of four guns to be cut and thrown overboard.

—Sleighing parties composed of several hundred sleighs are not unusual in the northern part of Pennsylvania. Fayette county is famous for such huge demonstrations.

—Woman's sphere—A mouse is woman's fear.

DIED.

LORD. In this city, Jan. 21st, Augustus Lord, Esq.

☞ Funeral services at his late residence this afternoon at half-past three o'clock.

COFFIN. In this city, Jan. 21st, Capt. T. Sheafe Coffin, aged 73 years and 3 months.

STACEY. In Greenland, Jan. 21st, Mrs. Lucy T. Stacey, widow of Major Samuel S. Stacey, aged 84 years, 3 mos. and 24 days.

☞ Funeral this (Friday) afternoon at two o'clock, from the Congregational church, Greenland. Friends and relatives are invited without further notice.

NORRIS. In Epping, Jan. 19th, Lillian G. Norris, child of Francis F. and Addie M. Norris, aged 7 months, 17 days.

Portsmouth Wholesale Prices

Reported by BUTLER & LAIGHTON, Grocers.

Butter, per ℔ 20 to 30c.
Burning Fluid, per gallon, 15c.
Corn per bushel, Western 55c; Northern 60c.
Coal, Anthr. per ton $5.50, Smiths', per ton $6.50
Eggs per dozen, 25c.
Flour, Fancy, 6 @ 7; Ex. 9.
Fish per ℔ by the qtl. Cod 4 @ 5c; Pollock 2½.
Hay per ton, $12 @ $14.
Kerosene Oil per gallon, 13
Lard per pound, by the tub, 8c.
Lard Oil per gallon, by the bbl. 62c.
Molasses per gal., H. Cuba 40c; N. O. 45 @ 55
Oats per bushels, 33 to 37 cents.
Potatoes per bushel, 90c.
Pork per bbl., $16.50 @ $17.00.
Plaster per ton, lump $8; ground $10.
Rye, Northern, per bushel, 65c
Soap per ℔, No. 1, 6½ @ 7½ cents.
Sugar per ℔, Dr. 8 @ 8½; Gr. 9½; Crushed 10½c.
Teaper ℔, Black, 40 @ 70c.; Green, 50c. @ 60c.
Wood per cord. Hard $6½ @ $7½; Pine $8½.

A Dangerous Torpor.

Torpor or inactivity of the kidneys is seriously dangerous to those organs, since it is the precedent of diseases which destroy their substance and endanger life. This sluggishness may be overcome by stimulating them, not excessively, but moderately, an effect produced by Hostetter's Stomach Bitters, a general invigorant and alterative, possessing diuretic properties of no common order. The impetus which this admirable medicine gives to their evacuative function counteracts any tendency to congestion which may exist in their tissues. Both they and their associate organ, the bladder, are invigorated as well as gently stimulated by Bitters, which exerts a kindred influence upon the stomach, liver and bowels, and by strengthening the system, enables it to withstand malarial epidemics, to which when exposed it might otherwise succumb.

New York Shopping.

Having formed a connection with the Lamar Purchasing Agency, I will give personal supervision to the answering of LETTERS OF INQUIRY and forwarding of Samples. Purchases made with taste and discretion. LUCY CARTER.

LAMAR PURCHASING AGENCY. Established. Reliable. Send for Circular. Address MRS. ELLEN LAMAR, 877 Broadway [first floor], New York City.

Free of charge—*Sample* bottle of *Adamson's Cough Balsam* at all drug stores. Owing to its perfect harmony in combination it is the very best mixture for the speedy cure and relief of croup, colds, throat or lung diseases. Large bottles 35 cents.

Reflect that in every cemetery ⅓ of the silent tenants are the victims of neglected Coughs and Cold; and if you are thus afflicted, *avoid their fate* by resorting *at once to Hale's Honey of Horehound and Tar*, an immediate, agreeable, and certain means of cure. Sold by all Druggists. tfeb1

Pike's Toothache Drops cure in 1 minute.

Revolution in the Dressing Room!

By the almost unanimous action of the parties interested,

CRISTADORO'S HAIR DYE

has replaced the old worn-out inventions for coloring the hair, which the bitter experience of years had proved to be ineffective and deleterious. Unlike the compounds that

MAKE WAR

upon the health of the hair, and dry up and consume the juices which sustain it, this mild, genial and perfect dye is found to be a vitalizing as well as a coloring agent.

Cristadoro's Hair Preservative,

A valuable adjunct to the Dye in dressing and promoting the growth and perfect health of the hair, and of itself, when used alone—a safeguard that protects the fibres from decay under all circumstances and under all climes. Manufactured by J. CRISTADORO, No. 33 William St., New York. Sold by all Druggists. Applied by all Hair Dressers. tfeb15

A CARD.

To all who are suffering from the errors and indiscretions of youth, nervous weakness, early decay, loss of manhood, &c., I will send a receipt that will cure you, FREE OF CHARGE. This great remedy was discovered by a missionary in South America. Send a self-addressed envelope to the REV. JOSEPH T. INMAN, *Station D., Bible House, New York City.* eod&wlno

5000 YARDS

HAMBURG EDGINGS!

One Cent per Yard and Upwards.

These Goods are of the latest importations and splendid value. We invite every lady in the city and vicinity to examine these goods as the prices are astonishingly low.

☞ Samples sent by mail.

50 DOZ. HANDKERCHIEFS, 3C.

ALL SILK HANDKERCHIEFS, 10c.

DOUBLE BUSK CORSET

50 Cents.

☞ A Great Bargain!

THREE-BUTTON KID GLOVES,

50 Cents.

MORRIS C. FOYE,

23 MARKET STREET.

NEW AND EXTENSIVE STOCK

—OF—

FALL and WINTER GOODS

—AT—

WM. P. WALKER'S,

No. 8 Market Square.

HAVING RECEIVED A FULL ASSORTMENT OF

FOREIGN AND DOMESTIC

CLOTHS, CASSIMERES, &C., &C.,

I am prepared to make them up into GARMENTS of the latest style, or according to the fancy of the purchaser, and

Perfect Satisfaction Guaranteed!

MY STOCK OF GOODS SUITABLE FOR

SUITINGS

IS UNEQUALLED.

☞ Particular attention paid to the making of

ARMY and NAVY

REGULATION UNIFORMS.

A FULL ASSORTMENT OF

Gentlemen's Furnishing Goods!

Constantly on hand, consisting of

Bosoms, Gloves,
Suspenders, Collars,
Linen Goods, Drawers,
Handkerchiefs, Shirts,

Of Every Description!

JUST RECEIVED.

A Few Choice Pieces of

MATELASSE,

And other styles of CLOAKING for Ladies' wear.

A Job Lot of

Boys' Overcoats,

—AND—

Youths' Overcoats.

TO BE SOLD CHEAP!

Call soon and secure a Bargain.

C. E. MYERS & CO.

C. E. MYERS. C. E. SIMPSON.

NO. 3 BOW STREET.

DEAR MADAM: *Did you visit my Opening of Autumn and Winter Styles of American and Parisian Millinery Goods, Hats and Bonnetes? If so, Thanks, for you appreciate my efforts to please, but if you were kept away and could not come, I am yet awaiting the kindness of your call and will be pleased to show you the latest modes and newest fancies in all the varied styles and kinds of*

SATINS, VELVETS, PLUSHES,
RIBBONS, FEATHERS, FLOWERS,
VEILINGS, etc., etc.

am giving special attention to the wants of

"OUR BABY,"

AND HAVE

Cunning Little Caps!
Charming Little Sacques!
Curious Little Shoes!

With much more worsted work and other necessary articles for the midget of the household. Do come and see them! It will not cost you one cent, and I shall be very glad to welcome you.

THREE THINGS I PROMISE:

Correct Taste,
Best Grades of Goods,
Satisfactory Charges

MISS MYRA F. BICKFORD,

Parlors No. 69 Congress Street,

PORTSMOUTH, N. H.

Notice.

PERSONS desiring Vaults cleansed can have the work done in a more thorough manner, and as cheaply, by the City Farm teams as by any other parties, on leaving names with the City Clerk.

WILLIAM SHANNON,
Superintendent City Farm.

GREAT INDUCEMENTS!

—AT—

STACKPOLE'S

Popular Dry Goods House,

7 & 9 MARKET ST.,

10 BARRELS

DEVOE'S BRILLIANT OIL!

Just received and for sale at reduced price by

Chas. E. Laighton & Son.

DEVOE'S BRILLIANT OIL

1st. Is absolutely *safe.*
2d. Gives a powerful, brilliant white *light.*
3d. Does *not smoke,* nor *smell,* nor *crust* the wick.
4th. Is the most *economical* oil, because it gives the most *light* in proportion to its *price.*

We give the following letter to show the absolute freedom of Devoe's Brilliant Oil from any inflammable vapor, and as a curious incident:

PATERSON, N. J., April 17, 1877.

DEVOE MANUFACTURING CO.

Gentlemen:—I take great pleasure in sending this unsolicited recommendation of your Kerosene Oil.

At the great fire in this place, which destroyed Norwood's Paint and Oil establishment, and other buildings, on the 13th inst., your Oil stood one of most severe tests that Oil could be put to; for four [4] hours the Oil was in the hottest part of the fire, and such a fire as only Varnish, Turpentine, Oils and Paints can make, and in all that time there was no explosion of your Oil, *and the cans containing the Oil were in very near the same condition after the fire as before.*

I take great pleasure in recommending this Oil, as in my opinion it is the safest Oil for sale in the market. I remain, very respectfully,

JOHN E. REGNER,
Chief of Fire Department.

Devoe's Brilliant Oil

FOR SALE AT

CHARLES E. LAIGHTON & SON'S,

No. 5 EXCHANGE BUILDING,

Nearly opposite Post-Office, - - - - Portsmouth.

PATENTS!

R. H. EDDY,

No. 76 State St., Opposite Kilby, Boston,

SECURES PATENTS in the United States; also in Great Britain, France and other foreign countries. Copies of the claims of any Patent furnished by remitting one dollar. Assignments recorded at Washington. *No Agency in the United States possesses superior facilities for obtaining Patents or ascertaining the patentability of inventions.*

R. H. EDDY, Solicitor of Patents.

TESTIMONIALS.

I regard Mr. Eddy as one of the *most capable and successful* practitioners with whom I have had official intercourse. CHARLES MASON, Commissioner of Patents.

"Inventors cannot employ a person more trustworthy or more capable of securing for them an early and favorable consideration at the Patent Office." EDMUND BURKE, Late Commissioner of Patents.

BOSTON, October 19, 1870.

R. H. EDDY, Esq.—*Dear Sir:* You procured for me, in 1869, my first patent. Since then you have acted for and advised me in hundreds of cases, and procured many patents, reissues and extensions. I have occasionally employed the best agencies in New York, Philadelphia and Washington, but I still give you almost the whole of my business, in your line, and advise others to employ you. Yours truly, GEORGE DRAPER.

BOSTON, January 1, 1879. 3tawtjan180

FRESH CELERY.

FRESH DAILY!

OR SALE IN ANY QUANTITY, BY

H. F. Gerrish.

COAL and WOOD

BEST QUALITY!

And Lowest Prices!

—FOR SALE BY—

C. E. WALKER & CO.,

137 MARKET STREET,
4 WATER STREET.

☞ ORDERS left at N. K. Walker & Son's Hat and Fur Store promptly filled.

BANK SHARES FOR SALE.

A FEW SHARES in Rockingham National Bank and Five Shares in National Mechanics & Traders' Bank at private sale.

WILLIAM H. HACKETT.

Political.

The Teller committee is now investigating the democratic frauds in South Carolina at the late election. On the 22d inst. the Palmetto engine house performance in Charleston was looked into, and notwithstanding the sworn statements of some of the democratic managers to the contrary, the stories previously published of the stuffing of the ballot boxes at that engine house with thousands of democratic "kiss-joke" ballots were proved to be true.

The trial of the case against John F. Arnold, late greenback candidate for lieutenant governor of Massachusetts, for obtaining money by false pretences, came to a sudden end at Pittsfield, Mass., by the court ordering a verdict of not guilty, the government attorney consenting. Only one witness was examined, and that one was the principal witness for the prosecution. The only reason the bottom did not tumble out of the case was that it had no bottom.

H. Baldwin, of Monroe City, Indiana, writes under date of Dec. 3d, 1877, that his wife used Dr. Pierce's Favorite Prescription with wonderful results. It effected her entire cure, after several physicians had failed. The many similar letters positively affirming that the Favorite Prescription had cured the diseases and weaknesses peculiar to women, induced Dr. Pierce to sell it under a guarantee. Ladies need no longer submit to useless and painful local treatment, as the Favorite Prescription is a safe, sure, and speedy cure. Hundreds who had been bed-ridden for years have been restored to perfect health by its use.

—The man who is always as "cool as a cucumber," is generally as green.

STATED MEETINGS.

CITY GOVERNMENT.

In City Building, Market Square.

BOARD OF MAYOR AND ALDERMEN—Thursday evenings.

COMMON COUNCIL—Thursday evenings.

BOARD OF OVERSEERS OF POOR—Tuesday evenings.

BOARD OF INSTRUCTION—First Wednesday in each Month.

BOARD OF ENGINEERS—Tuesday next following the first Monday in each Month.

MASONIC.

In Masonic Hall, Congress Block.

ST. JOHN'S LODGE, No. 1—First Wednesday of each Month.

ST. ANDREW'S LODGE, No. 56—Second Monday of each Month.

WASHINGTON CHAPTER, No. 3, R. A. M.—Fourth Tuesday of each Month.

DAVENPORT COUNCIL, No. 5, R. AND S. M.—Third Thursday of March, June, September and December.

DEWITT CLINTON COMMANDERY, KNIGHTS TEMPLAR—Third Monday of each Month.

INEFFABLE GRAND LODGE OF PERFECTION—Third Wednesday of January, April, July and October, (annual meeting 3d of Hebrew month Adar.)

ROCKINGHAM MASONIC RELIEF ASSOCIATION—Annual Meeting first Friday in January.

I. O. O. F.

At Odd Fellows' Hall, Daniel Street.

LODGES.

PISCATAQUA, No. 6, meets Monday evenings at 7½ o'clock.
Wm. E. Hadley, N. G.; Wm. W. Cotton, R. S.

UNION REBECCA DEGREE, Lodge No. 3, First and Third Tuesday in each Month, at 7½ o'clock.
Margaret J. Moulton, N. G.; A. S. Holbrook, R.S.

OSGOOD, No. 48, Thursday evenings at 7½ o'clock, at Pythian Hall. Wm S. Hazel, N. G.; Edward T. Morrison, R. S.; C. Dwight Hanscom, P. S.

NEW HAMPSHIRE, No. 17, Wednesday evenings at 7½ o'clock, at Pythian Hall.
Chas. E. Simpson, N. G.; Thornton Betton, R. S.; Moses H. Tilton, P. S.

ENCAMPMENTS.

STRAWBERRY BANK, No. 5, Second and Fourth Fridays of each Month.
William H. Lovell, C. P.; James A. Rugg, S.

MOUNT SINAI, No. 19, First and Third Fridays in each Month.
Job Woodsum, C. P.; James L. Parker, S.

MUTUAL RELIEF ASSOCIATION

OF ROCKINGHAM COUNTY, Second Tuesday of January and December.
Edmund M. Brown, Pres.; George Annable, Sec.

PORTSMOUTH ODD FELLOWS MUTUAL RELIEF ASSOCIATION—Annual Meeting fourth Tuesday evening of January.
William W. Cotton, Pres.; R. G. Archibald, Sec.

TEMPERANCE MUTUAL RELIEF ASSOCIATION, at Mercantile Hall, First and Third Wednesday evenings of each month.
S. W. Clarke, Pres.; Otis F. Philbrick, Sec.

OTHER ORGANIZATIONS.

At Grange Hall, No. 5 Congress Street.

WOMAN'S TEMPERANCE LEAGUE—Each Thursday afternoon from three to four o'clock.

PHILHARMONIC SOCIETY—Tuesday evenings 7:30 o'clock.

OLD OAKEN BUCKET DIVISION, No. 2, S. OF T.—Each Monday evening at Hall corner of Ladd and Market Streets.

PORTSMOUTH WORKINGMEN'S INSTITUTE AND READING ROOMS, corner of Cornwall and McDonough streets. Organized August 27, 1877. Open week days from 10 A. M. to 10 P. M.; Sundays 2 P. M. to 5 P. M. Regular business meetings third Thursday evening of each month.
C. A. Holbrook, Pres.; James Palmer, S. & T.

PORTSMOUTH MECHANICS ASSOCIATION.—Open to membership of all reputable Mechanics and Manufacturers. Rooms in Mechanics' Block, corner Congress and Fleet streets. Reading Room free to members and strangers visiting the City. Quarterly Meetings the first Tuesday evenings in November, February, May and August. Election of officers at November meeting.

ALPHA COUNCIL, No. 83, ROYAL ARCANUM—First and Third Tuesday evenings of each month, at Hall No. 24½ Market Street.
O. M. Knight, Regent; Jos. S. Pfeiffer, Sec.

STORER ENCAMPMENT, POST NO. ONE, G. A. R., Fourth Wednesday of each Month in Franklin Upper Hall; James R. Morrison, Comdr.

SAND OF HOPE—Every Saturday afternoon at three o'clock, at Faith Home. S. W. Cole, Musical Director.

GAMON LODGE, NO. 2, KNIGHTS OF PYTHIAS, at Pythian Hall, corner Market and Daniel streets, Tuesday evening of each week.

SAGAMORE LODGE, NO. 258, KNIGHTS OF HONOR, at Hall No. 24½ Market street, Second and Fourth Monday evenings of the Month.
C. H. Marston, Dictator; C. B. Mason, Rep.

KENWICHEWANNOCK TRIBE, NO. 4, IMPROVED ORDER OF RED MEN—Each Friday evening at Rechabite Hall, No. 38 Market street.

ROCKINGHAM LODGE, NO. 37, I. O. GOOD TEMPLARS—Each Thursday evening at Mercantile Hall.

PORTSMOUTH FIREMEN'S MUTUAL RELIEF ASSOCIATION—Second Wednesday of January, April, July and October.

FIRE COMPANIES—At their respective Engine Houses on the First Monday of each Month

Business Cards.

JOHN MALSBENDEN,
MERCHANT TAILOR,
Keeps on hand a good assortment of seasonable goods for Gentlemen's wear, which will be made up in the latest style, or as may be ordered.
Clothes Altered, Cleansed and Repaired
SATISFACTORILY!
Don't Forget the Place!
UNDER FRANKLIN HALL, FLEET STREET.

A. PEARSON,
Is at his Room, No. 5 Congress Street,
To Give Instruction in Music,
From 10 o'clock to 12,
TUESDAYS, THURSDAYS, and SATURDAYS.

GARDNER J. GREENLEAF.
Carriage Manufacturer, Blacksmith,
AND DEALER IN
Carriage Materials and Blacksmith Supplies
STATE STREET, NEXT POST-OFFICE.

WILLIAM B. LOWD,
Bookseller & Stationer,
No. 22 DANIEL ST.
Blank Books manufactured to order, and Book-Binding promptly attended to.

JAMES M. CARR, Agent,
DEALER IN
BOOTS & SHOES.
No. 34 Market Street,
Formerly HILL & CARR,
Where a Large Stock of Good Boots and Shoes, Leather and Findings may be found *at the Lowest Prices.*
☞ All kinds of Boots or Shoes made to measure, and Repairing done as usual.

J. E. HAM & CO.,
Merchant Tailors
GENTS' FURNISHING GOODS,
Waite & Dodge's Celebrated Shirts, Underwear, Gloves, etc.
☞ CLOTHS and CASSIMERES for sale by the Yard.
27 MARKET STREET, - - - PORTSMOUTH, N. H.

MORSE & ILSLEY,
AUCTIONEERS,
Money, Real Estate and Mortgage Brokers,
INSURANCE and HOUSE AGENTS,
No. 13 Pleasant Street, Exchange Buildings.

STEPHEN D. SCRIGGINS,
HAS REMOVED HIS
PAINT SHOP
FROM No. 15 FLEET ST., to No. 9 VAUGHAN STREET, opposite the Commercial House, and having larger and better accommodation for
CARRIAGE WORK,
Would solicit a continuance of public patronage.

FLETCHER & TANTON,
UPHOLSTERERS,
Furniture Dealers & General Undertakers.
No. 38 Market Street, Portsmouth, N. H.
Coffins, Robes and Caskets always on hand or make to order. Orders left at 39 Deer Street or 27 State Street, or day or night, will be promptly attended to.
S. S. FLETCHER,
H. G. TANTON.

DENNIS SHEA,
MANUFACTURER OF
CEMENT STONE PIPE
— AT —
26 WATER STREET, - - - - PORTSMOUTH.
The best Pipe made for Sewers, Culverts, Cellar and Sink Drains, Water Closets, etc., etc. Gives perfect satisfaction wherever used. Is proof against frost, acids, and all substances which pass through the Pipe.
For sale at wholesale or retail, or laid in the best manner.
Orders for Pipe and laying left at the factory, or with MARCELLUS BUFFORD, at the City Clerk's office will receive prompt attention.

H. B. BUZZELL & SON,
OPPOSITE POST OFFICE,
ARE SOLE AGENTS FOR THE
BRILLIANT
SPECTACLES and EYE-GLASSES.
☞ Do not spoil your eyes by using an inferior glass, but *try* a pair of these. We know you will be pleased.

HATHAWAY SHIRTS.
A FEW MORE OF THOSE
CELEBRATED HATHAWAY SHIRTS
Cut Low in the Neck, at
William P. Walker's,
1y8 No. 5 Market Square.

THERMOMETERS
ARE SELLING
CHEAP
— AT —
SWEETSER'S.

ISLES OF SHOALS
DUN FISH!
15 Quintals for sale by
Chas. E. Leighton & Son.

1879.
THE FOUR REVIEWS
AND
BLACKWOOD.
AUTHORIZED REPRINTS
OF
THE EDINBURGH REVIEW (*Whig*).
THE WESTMINSTER REVIEW (*Liberal.*)
THE LONDON QUARTERLY REVIEW (*Conservative*).
THE BRITISH QUARTERLY REVIEW (*Evangelical*),
AND
BLACKWOOD'S EDINBURGH MAGAZINE
☞ These Reprints are not selections; they give the originals in full, and at about one-third the price of the English Editions.
No publications can compare with the leading British Periodicals above named, reprinted by the Leonard Scott Publishing Company. In respect to fidelity of research, accuracy of statement, and purity of style, they are without any equal. They keep pace with the most interesting events of the time, and achievement, whether in religion, science, literature, or art. The ablest writers fill their pages with most interesting reviews of history, and with an intelligent narration of the great events of the day.

TERMS FOR 1879, INCLUDING POSTAGE.
Payable Strictly in Advance.

For any one Review	$4 00	per annum.
For any two Reviews	7 00	" "
For any three Reviews	10 00	" "
For all four Reviews	12 00	" "
For Blackwood and one Review	4 00	" "
For Blackwood and one Review	7 00	" "
" " " two Reviews	10 00	" "
" " " three "	13 00	" "
" " " four "	15 00	" "

POSTAGE.
This item of expense, now borne by the publishers, is equivalent to a reduction of 20 per cent on the cost to subscribers in former years.

CLUBS.
A discount of twenty per cent will be allowed to clubs of four or more persons. Thus: four copies of Blackwood or of one Review will be sent, to *one address*, for $12 80, four copies of the four Reviews and Blackwood for $45, and so on.

PREMIUMS.
New subscribers (applying early) for the year 1879 may have, without charge, the numbers for the last quarter of 1878 of such periodicals as they may subscribe for.
Or, instead, new subscribers to any two, three, or four of the above publications, may have one of the "Four Reviews" for 1878; subscribers to all five may have two of the "Four Reviews," or one set of Blackwood's Magazine for 1878.
Neither premiums to subscribers nor discount to clubs can be allowed, unless the money is remitted *direct to the publishers*. No premiums given to Clubs.
To secure premiums it will be necessary to make *early application*, as the stock available for that purpose is limited.
REPRINTED BY
The Leonard Scott Publishing Company,
41 BARCLAY ST., NEW YORK.

THE NEW HAMPSHIRE
GAZETTE
Established 1756.
The Gazette is published every Thursday, and sent to Subscribers at the low price of
$1.50 per year, paid in advance, or
$2 at the end of the year.
It contains full accounts of all of importance that transpires in Portsmouth and its vicinity, and a condensed summary of NEWS, foreign and domestic; editorials upon current topics; New Hampshire items; carefully prepared marine news, containing reports of vessels owned at this port, or officered by men from Portsmouth or its neighborhood; and is just the paper for residents desiring to be posted on all that takes place at home, while to those living in the vicinity of Portsmouth, or to former residents who retain their interest in the "old home by the sea," it is the best means of keeping informed of what transpires in this city.
— THE —
NEW HAMPSHIRE GAZETTE
Contains more original matter
Than any other paper of its size in the State, the editors working more with their pens than with their scissors.

TO ADVERTISERS
THE N. H. GAZETTE
Presents an excellent opportunity for a WEEKLY INVITATION TO CUSTOMERS, at a reasonable rate, and all those who desire to reach patrons in Rockingham and York counties will find it an economical medium. THE GAZETTE is in many instances the only paper taken by families, and it is read to a large extent in localities whence is derived much of the trade of Portsmouth, a fact which our merchants should not fail to bear in mind.

Subscriptions Received
AT THE OFFICE, 7 PLEASANT ST.,
Exchange Buildings, nearly opp. Post Office;
Or by remittance to
CHRONICLE AND GAZETTE PUB. CO.
☞ Specimen numbers sent on application.

Transportation.

PENNSYLVANIA
RAILROAD.
GREAT THROUGH LINE
AND
UNITED STATES MAIL ROUTE
The attention of the travelling public is respectfully invited to some of the merits of this great highway, in the confident assertion and belief that no other line can offer equal inducements as a route of through travel. In
Construction AND Equipment
THE
PENNSYLVANIA RAILROAD
stands confessedly at the head of American railways. The track is the entire length of the line, of steel rails laid on heavy oak ties, which are embedded in a foundation of rock ballast eighteen inches in depth. All bridges are of iron or stone, and built upon the most approved plans. Its passenger cars, while eminently safe and substantial, are at the same time models of comfort and elegance.
The Safety Appliances
in use on this line well illustrate the far-seeing and liberal policy of its management, in accordance with which they of no small expenditure and not its cost has been the question of consideration. Among many may be noticed
THE BLOCK SYSTEM OF SAFETY SIGNALS,
JANNEY COUPLER, BUFFER AND PLATFORM,
THE WHARTON PATENT SWITCH,
AND THE
WESTINGHOUSE AIR-BRAKE,
forming in conjunction with a perfect double track and road-bed a combination of safeguards against accidents which have rendered them practically impossible.
Pullman Palace Cars
Are run on all Express Trains
From New York, Philadelphia, Baltimore, and Washington,
To Chicago, Cincinnati, Louisville, Indianapolis, and St. Louis,
WITHOUT CHANGE,
and to all principal points in the far West and Southwest without change of cars. Connections are made in Union Depots, and are assured to all important points.
The Scenery
OF THE
PENNSYLVANIA ROUTE
is admitted to be unsurpassed in the world for grandeur, beauty and variety. Superior refreshment facilities are provided. Employees are courteous and attentive, and it is an inevitable result that a trip by the Pennsylvania Railroad must form
A PLEASING AND MEMORABLE EXPERIENCE.
Tickets for sale at the lowest rates at the Ticket Offices of the Company in all important cities and towns.
FRANK THOMSON, L. P. FARMER,
General Manager. *Gen. Passenger Agent.*
C. S. HALDEMAN, New England Agent,
203 and 205 Washington st., Boston, Mass.

The GREATEST LIVING AUTHORS, such as Prof. Max Muller, Rt. Hon. W. E. Gladstone, Jas. A. Froude, Prof. Huxley, R. A. Proctor, Edw. A. Freeman, Prof. Tyndall, Dr. W. B. Carpenter, Frances Power Cobbe, The Duke of Argyll, Wm. Black, Mrs. Thackeray, Miss Mulock, Geo. Macdonald, Mrs. Oliphant, Jean Ingelow, Mrs. Alexander, Thomas Hardy, Matthew Arnold, Henry Kingsley, W. W. Story, Turgenieff, Carlyle, Ruskin, Tennyson, Browning, and many others, are represented in the pages of
Littell's Living Age.
In 1879, THE LIVING AGE enters upon its thirty-sixth year, admirably unrivalled and continuously successful. During the year it will furnish to its readers the productions of the most eminent living writers, foreign and *many others;* embracing the choicest Serial and Short Stories by the *Leading Foreign Novelists*, and an amount
Unapproached by any other Periodical
in the world, of the most valuable Literary and Scientific matter of the day, from the pens of the *foremost Essayists, Novelists, Critics, Discoverers* and *Editors*, representing every department of Knowledge and Progress.
THE LIVING AGE is a *weekly magazine* giving more than
THREE AND A QUARTER THOUSAND
double-column octavo pages of reading-matter yearly. It presents in an inexpensive form, considering its great amount of matter, with freshness, owing to its weekly issue, and with a *satisfactory completeness* attempted by no other publication, the best Essays, Reviews, Criticisms, Tales, Sketches of Travel and Discovery, Poetry, Scientific, Biographical, Historical and Political Information, from the entire body of Foreign Periodical Literature.
The importance of THE LIVING AGE to every American reader, as the only satisfactorily fresh and COMPLETE compilation of an indispensable current literature, *indefinitely* because it embraces the productions of the
ABLEST LIVING WRITERS,
is sufficiently indicated by the following
OPINIONS.
"In it we find the best productions of the best writers upon all subjects ready to our hand."—*Philadelphia Inquirer.*
"It is simply indispensable to any one who desires a knowledge of the thought of the age in any department of science or literature."—*Boston Journal.*
"The prince among magazines."—*New York Observer.*
"It affords the best, the cheapest and most convenient means of keeping abreast with the progress of thought in all its phases."—*Philadelphia North American.*
"A monthly that comes *every week!*"—*The Advance, Chicago.*
"It is incomparable in the richness, variety, and sterling worth of its articles."—*The Standard, Chicago.*
"A pure and perpetual reservoir and fountain of entertainment and instruction."—*Hon. Robert C. Winthrop.*
"With it *alone* a reader may fairly keep up with all that is important in the literature, history, politics, and science of the day."—*The Methodist, New York.*
"The ablest essays, the most entertaining stories, the finest poetry of the English language, are here gathered together."—*Illinois State Journal.*
"The choicest literature of the day."—*New York Tribune.*
"It is *indispensable to every one* who desires a thorough comprehension of all that is admirable and noteworthy in the literary world."—*Boston Post.*
"It has no equal in any country."—*Philadelphia Press.*
"Ought to find a place in every American home."—*New York Times.*
Published *weekly* at $8.00 a year, *free of postage.*
EXTRA OFFER FOR 1879.
To all new subscribers for 1879 will be sent *gratis* the six numbers of 1878, containing, with other valuable matter, the first parts of "SIR GIBBIE," a new serial story of much interest by GEORGE MACDONALD, now appearing in THE LIVING AGE from the author's advance sheets. Other choice new serials by distinguished authors are engaged and will speedily appear.
Club Prices for the best Home and Foreign Literature.
"Possessed of THE LIVING AGE and one or other of our vivacious American monthlies, a subscriber will find himself *in command of the whole situation.*"—*Phila. Evening Bulletin.*
For $10.50 THE LIVING AGE and *either one* of the American $4 Monthlies (or *Harper's Weekly* or *Bazar*) will be sent for a year, *both postpaid;* or for $9.50 THE LIVING AGE and the *St. Nicholas*, or *Appleton's Journal.* Address
LITTELL & GAY, Boston.

GOLDEN MEDICAL DISCOVERY
By its great and thorough blood-purifying properties, Dr. Pierce's Golden Medical Discovery cures all Humors, from the worst scrofula to a common Blotch, Pimple, or Eruption. Mercurial disease, Fever-sores, and their effects, are eradicated, and vigorous health and a sound constitution established. Erysipelas, Salt-rheum, Fever-Sores, Scaly or Rough Skin, in short, all diseases caused by bad blood, are conquered by this powerful, purifying, and invigorating medicine.
Especially has it manifested its potency in curing Tetter, Rose Rash, Boils, Carbuncles, Sore Eyes, Scrofulous Sores and Swellings, White Swellings, Goitre or Thick Neck, and Enlarged Glands.
If you feel dull, drowsy, debilitated, have sallow color of skin, or yellowish-brown spots on face or body, frequent headache or dizziness, bad taste in mouth, internal heat or chills alternated with hot flashes, low spirits, and gloomy forebodings, irregular appetite, and tongue coated, you are suffering from Torpid Liver, or "Biliousness." In many cases of "Liver Complaint" only part of these symptoms are experienced. As a remedy for all such cases, Dr. Pierce's Golden Medical Discovery has no equal, as it gets perfect and radical cures.
In the cure of Bronchitis, Severe Coughs, and the early stages of Consumption, it has accomplished the medical faculty, and eminent physicians pronounce it the greatest medical discovery of the age. While it cures the severest Coughs, it strengthens the system and purifies the blood. Sold by druggists.
R. V. PIERCE, M. D., Prop'r, World's Dispensary and Invalids' Hotel, Buffalo, N. Y.

Dr. Pierce's Pleasant Purgative Pellets
SIZE OF PELLETS.
THE "LITTLE GIANT" CATHARTIC.
No use of taking the large, repulsive, nauseous pills, composed of cheap, crude, and highly injurious drugs. These Pellets are scarcely larger than mustard seeds.
Being entirely vegetable, no particular care is required while using them. They operate without disturbance to the constitution, diet, or occupation. For Sick Headache, Dyspepsia, Constipation, Impure Blood, Pain in the Shoulders, Tightness of the Chest, Dizziness, Sour Eructations, Sudden Flushes, Bad Taste in the Mouth, Bilious attacks, Pain in region of Kidneys, Internal Fever, Blotches, Feeling about Stomach, Rush of Blood to Head, take Dr. Pierce's Pleasant Purgative Pellets. In explanation of the remedial power of these Purgative Pellets over so great a variety of diseases, it may be said that their action upon the animal economy is universal, not a gland or tissue escaping their sanative impress. Age does not impair the properties of these Pellets. They are sugar-coated and inclosed in glass bottles, thereby their being thereby preserved unimpaired for any length of time, in any climate, so that they are always fresh and reliable. This is not the case with pills put up in cheap wooden or pasteboard boxes. For all diseases where a Laxative, Alterative, or Purgative, is indicated, these little Pellets will give the most perfect satisfaction. Sold by druggists.
R. V. PIERCE, M. D., Prop'r, World's Dispensary and Invalids' Hotel, Buffalo, N. Y.

CATARRH
SYMPTOMS.—Frequent headache, discharging into throat, sometimes profuse, watery, thick mucous, purulent, offensive, etc. In others, a dryness, dry, watery, weak, or inflamed eyes, stopping up, or obstruction, of the nasal passages, ringing in ears, deafness, hawking and coughing to clear the throat, ulcerations, scabs from ulcers, voice altered, nasal twang, offensive breath, impaired or total deprivation of sense of smell and taste, dizziness, mental depression, loss of appetite, indigestion, enlarged tonsils, tickling cough, etc. Only a few of these symptoms are likely to be present in any case at one time.
DR. SAGE'S CATARRH REMEDY
produces radical cures of the worst cases of Catarrh, no matter of how long standing. The liquid remedy may be used with the nasal douche, or use one of Dr. PIERCE'S Douche. This is the only form of instrument yet invented with which fluid medicine can be carried UP and PERFECTLY APPLIED to all parts of the affected nasal passages, and the chambers or cavities communicating therewith, in which sores and ulcers frequently exist, and from which the catarrhal discharge generally proceeds. Its use is pleasant and easily understood, from directions accompanying each instrument. Dr. SAGE'S Catarrh Remedy cures recent attacks of "Cold in the Head" by a few applications. It is mild and pleasant to use, containing no strong or caustic drugs or poisons. Catarrh Remedy and Douche sold by druggists.
R. V. PIERCE, M. D., Prop'r, World's Dispensary and Invalids' Hotel, Buffalo, N. Y.

PAINT!! PAINT!!
— HAVE YOUR
SIGNS AND CARRIAGES
PAINTED
At DANIEL J. SPINNEY'S
NEW PAINT SHOP,
☞ **NO. 13 BOW STREET.** ☜
Cheaper than at any other place in the city.
☞ Second-hand Furniture Repainted, and made to look as good as new.

American and Foreign PATENTS.
[ESTABLISHED 1865.]
GILMORE & CO., successors to CHIPMAN, HOSMER & CO., Solicitors, Patents procured in all countries. *No fees in advance.* No charge unless patent is granted. No charge for making preliminary examinations. No additional fees for obtaining and conducting a re-hearing. Special attention given to Interference Cases before the Patent Office, Extensions before Congress, Infringement Suits in different States, and all litigation appertaining to Inventions or Patents. Send stamp to GILMORE & Co. for Pamphlet of sixty pages.
Old Bounty Land Warrants.
The last Report of the Commissioner of the General Land Office shows 2,897,960 acres of Bounty Land Warrants outstanding. These were issued under act of 1855 and prior acts. GILMORE & CO. pay cash for them. Send by registered letter. Where Assignments are imperfect we give instructions to perfect them.
Arrears of Pay and Bounty.
Officers, Soldiers and Sailors of the late war, or their heirs, are in many cases entitled to money from the Government of which they have no knowledge. Write full history of service, and state amount of pay and bounty received. Enclose stamp to GILMORE & CO., and a full reply after examination, will be given you.
Pensions.
All Officers, Soldiers and Sailors wounded, ruptured or injured in the late war, however slightly, can obtain a pension by addressing GILMORE & COMPANY.
Cases prosecuted by GILMORE & Co. before the Supreme Court of the United States, the Court of Claims and the Southern Claims Commission.
Each department of our business is conducted in a separate bureau, under the charge of the same experienced parties employed by the old firm. Prompt attention to all business entrusted to GILMORE & Co. is thus secured. We desire to win success by deserving it. Address
GILMORE & CO.,
WASHINGTON, D. C.

FLOUR.
100 bbls. T. HARRISON'S ST. LOUIS FLOUR
— FOR SALE BY —
H. F. GERRISH.

CIGARS-CIGARS
"THE LAST SENSATION,"
THE BEST CIGAR for the price in the market! Better than most 10 cent Cigars; retailing for FIVE CENTS 10 for 25 cents. Try them.
FOR SALE BY
Butler & Laighton,
No. 1 MARKET SQ.

New Advertisements

AN ELEGANT LITTLE BOX
of GRAY'S SOLIDIFIED GLYCERINE will be sent FREE to any person troubled with Chapped Hands or Lips, Saltrheum, Chilblains, Sore eyes, Sore Nipples, Dandruff, Chafing or tender sun rough skin after shaving. Enclose stamp to J. R. GRAY, inventor, Ayer, Mass. FOR SALE BY DRUGGISTS.

Cuticura
The Great Skin Cure is warranted to cure Salt-Rheum, Scald Head, Dandruff, Pimples and Comedones. Sold everywhere. Sent on receipt of price. Small boxes 50c., large $1. Prepared by Weeks & Potter, Boston. Sent by Box 3.00 for circular and testimonials.

BENSON'S CAPCINE
POROUS PLASTER!
FOR WOMEN AND CHILDREN.
Females suffering from pain and weakness will derive great comfort and strength from the use of Benson's Capcine Porous Plaster. Where children are affected with whooping cough, croup, coughs or cold or weak lungs, it is the one and only treatment they should receive. This article contains new medicinal elements such as is found in no other receipt in the the same form. It is far superior to common porous plasters, liniments, electrical appliances and other external remedies. It relieves pain at once, strengthens and cures where other plasters will not even relieve. For Lame and Weak Back, Rheumatism, Kidney disease and all local aches and pains it is also the best known remedy. Ask for Benson's Capcine Plaster and take no other. Sold by all Druggists. Price 2 Cents.

DIPHTHERIA!!
JOHNSON'S ANODYNE LINIMENT will positively prevent this terrible disease, and will positively cure mine cases in ten. Information that will save many lives sent free by mail. Don't delay a moment. Prevention is better than cure.
Sold Everywhere!
I. S. JOHNSON & CO., BANGOR, MAINE.

A NEW EXCITING BOOK
Bristling with the WILD ADVENTURES of
STANLEY IN AFRICA!
The only authentic and copyrighted cheap edition. By the brilliant descriptive author, Hon. J. T. Headley, D. D. Full details of his wonderful discoveries, in Africa and marvelous journey down the Congo. More fascinating than romance. Profusely illustrated, and highly endorsed by the clergy and press. Over 15,000 sold. More AGENTS WANTED. ☞ For particulars about the book, success of agents and best terms address
121 HUBBARD BROS., Pubs., Springfield, Mass.

BOOK, CARD,
AND GENERAL
Job Printing.
The Subscriber having ample facilities for doing all kinds of General Job Work, solicits orders for the printing of
Wedding and Visiting Cards,
By-Laws for Lodges,
Town Accounts, Programmes,
Handbills, Tickets,
&c., &c., &c.,
And will fill all orders on short notice at the lowest living rates for which good work can be done. Having a large assortment of Display Type, and the
MAMMOTH HAND-PRESS.
The Largest in Portsmouth, he is prepared to execute all orders for
Full-Sheet Posters
AND
DATE SLIPS.
☞ Orders for Printing of every description received by mail, express or at the CHRONICLE OFFICE, Portsmouth, N. H., promptly attended to.

Charles W. Gardner,
FIRST NATIONAL BANK,
GOVERNMENT DEPOSITORY,
Continues to supply either Coupon or Registered
FOUR PER CENT. BONDS.
At subscription rates, furnished direct from the Treasury Department.
U. S. 5-20 Called Bonds,
Cashed, or exchanged for new 4's on favorable terms.
dm&g E. P. KIMBALL, Cashier.

The True Path of
GOSPEL TEMPERANCE.
Being the only life work and speeches of FRANCES MURPHY, Dr. REYNOLDS, and their colaborers. Embracing, also, the history of the Women's Temperance Union. The best selling temperance book published, 700 pages, 15 engravings. Price, $2.00. Agents address at once. 4mch79
H. S. GOODSPEED & CO., New York.

Good and Reliable
INSURANCE
COMPANIES.
COMMERCIAL UNION, of London.
FIRE ASSOCIATION, of Phila.
SHAWMUT, of Boston.
F. W. DEROCHEMONT & SON,
No. 9 CONGRESS ST., AGENTS.

Portsmouth Daily Chronicle.

By CHRONICLE & GAZETTE PUBLISHING COMPANY.

PORTSMOUTH, N. H., SATURDAY, JANUARY 25, 1879.

$6 PER YEAR, IN ADVANCE. THREE CENTS PER COPY.

THE PORTSMOUTH DAILY CHRONICLE

(Established August 2d, 1852.)

Is Published Every Morning, Sundays excepted, at No. 7 Exchange Building, Pleasant Street, opposite the Post Office, by the

Chronicle and Gazette Publishing Company.

TERMS $6.00 PER YEAR.

The New Hampshire Gazette,

(The Oldest Newspaper in the United States, established Oct. 7, 1756.)

Is published every THURSDAY at the same office. Terms, $1.50 per year; $2.00 per year, if not paid in advance.

ADVERTISEMENTS inserted on reasonable terms, in either or both papers. The GAZETTE, having a large country (in addition to its local) circulation, is an excellent medium of advertising. A liberal reduction made when advertisements appear in both papers.

☞ Correspondence from neighboring towns, containing items of public interest, will be gladly received. All communications should be addressed and all checks made payable to the

CHRONICLE & GAZETTE PUBLISHING CO., PORTSMOUTH, N. H.

The Job Printing Business is conducted in the same office by Mr. Charles W. Gardner, who keeps on hand a large and well-selected stock of all materials required in his line.

Transportation.

Eastern & Maine Central Railroad Line.

CARS leave the Station of the Eastern Railroad, between Deer and Elm streets, as follows:

For Boston, at 4 25, 7 15, 8 28, 11 50 A. M.; 5 48 P. M.

For Portland and Stations East, 10 00 A. M.; 2 57, 5 15 P. M.

For Bangor, St. John, Montreal and Quebec, 10 00 A. M.; 5 15 P. M.

For Great Falls and Wolfeborough, 10 00 A. M.; 5 44 P. M.

For North Conway, 10 00 A. M.

For Dover and Way Stations, 10 00 A. M.; 3 00, 7 00 P. M.

Trains leave *For Portsmouth*—

From Boston, 7 30 A. M.; 12 30, 3 15, 4 45, 7 00 P. M.

From Portland, *2 15, 8 45 A. M.; 3 45 P. M.

From North Conway, 7 20 A. M.

From Wolfeborough, 8 21 A. M.; 3 39 P. M.

From Great Falls, 7 34, 10 00 A. M.; 5 08 P. M.

From Dover, 6 45, 10 39 A. M.; 3 25 P. M.

From Newington, 7 01, 10 46 A. M.; 5 21 P. M.

Trains from Boston arrive at Portsmouth at 9 55 A. M.; 2 24, 5 40, 9 38; 9 12 P. M.

Trains from Portsmouth arrive at Boston at *7 00, 9 30, 10 45 A. M.; 1 30, 8 15 P. M.

*Except on Mondays.

Oct. 6, 1878. A. P. ROCKWELL, Pres't.

Concord & Portsmouth Railroad.

PASSENGER TRAINS leave Concord Railroad Station, foot of Bridge Street:

For Newmarket Junction, Manchester, Concord and Upper Railroads, at 7 55 A. M., and 5 10 P. M.

Arrive at Manchester at 9 46 A. M., 7 10 P. M.

Arrive at Concord at 10 35 A. M., and 8 15 P. M.

Leave Concord at 7 30 A. M., and 3 40 P. M.

Leave Manchester at 8 15 A. M., and 4 25 P. M.

Arrive at Portsmouth at 10 10 A. M., and 6 25 P. M.

☞ All trains connect at Newmarket Junction, with trains of the Boston & Maine Railroad for Exeter, Haverhill, Lawrence and Boston; and for Dover, Great Falls and Portland; at Concord with trains to and from all the Upper Railroads.

H. E. CHAMBERLIN, Supt.

HARDWARE, PAINTS, OILS, &C.

SALEM WARRANTED PURE WHITE LEAD.
BOSTON " " " "
FOREST RIVER PURE WHITE LEAD.
ENGLISH " " "

On hand and for sale at Manufacturers' Prices.

Also, a large and well-selected Stock of

Hardware, Paints, Oils, Glass, &c., &c.,

ETC., ETC., ETC.,

At Lowest Rates.

JOHN H. BAILEY,
RICE BLOCK,
16 Market and 1 Ladd Street

REMOVAL!

I WOULD respectfully inform the people of Portsmouth and vicinity, that I have removed from my old stand to the Store formally occupied by BENJAMIN CHEEVER.

Having a larger store and better accommodations, I trust to receive the same liberal patronage which has been extended to me in the past. I shall endeavor to keep a

Larger Stock Than Ever

—OF—

HATS, CAPS, FURS, UMBRELLAS, TRUNKS AND TRAVELING BAGS.

ALL NEW STYLES OF

HATS AND CAPS

Received as soon as issued. All goods sold at the

Lowest Cash Prices!

FRANK E. DEARBORN,
NO. 40 MARKET ST., PORTSMOUTH

25 FASHIONABLE CARDS, no two alike, with name, 10c. 20 Scroll, with name, 10c. post paid. Agents' outfit, 10c. otoc78 GEO. I. REED & CO., Nassau, N.Y

HALE'S
HONEY OF HOREHOUND AND TAR
FOR THE CURE OF
Coughs, Colds, Influenza, Hoarseness, Difficult Breathing, and all Affections of the Throat, Bronchial Tubes, and Lungs, leading to Consumption.

This infallible remedy is composed of the HONEY of the plant Horehound, in chemical union with TAR-BALM, extracted from the LIFE PRINCIPLE of the forest tree ABIES BALSAMEA, or Balm of Gilead.

The Honey of Horehound SOOTHES AND SCATTERS all irritations and inflammations, and the Tar-balm CLEANSES AND HEALS the throat and air passages leading to the lungs. Five additional ingredients keep the organs cool, moist, and in healthful action. Let no prejudice keep you from trying this great medicine of a famous doctor who has saved thousands of lives by it in his large private practice.

N.B.—The Tar-Balm has no BAD TASTE or smell.

PRICES 50 CENTS AND $1 PER BOTTLE.

Great saving to buy large size.

"Pike's Toothache Drops" Cure in 1 Minute.

Sold by all Druggists.

C. N. CRITTENTON, Prop., N.Y.

SALEM LEAD COMPANY.

WARRANTED PURE WHITE LEAD.—Well-known throughout New England as the WHITEST, FINEST and BEST.

LEAD TAPE, ⅞ to. wide, on reels for Curtain Sticks.

LEAD RIBBON, from 2½ to 8 inches wide, on reels for Builders.

LEAD PIPE, of any size or thickness.

At lowest market prices for goods of equal quality.

FRANCIS BROWN, Treasurer, Salem, Mass. tmch1579

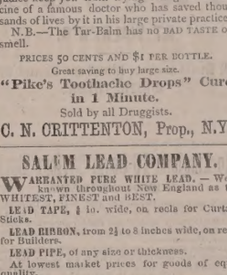

BOYNTON'S FURNACES,
Cast or Wrought Iron. Suitable for Coal or Wood.
BRICK-SET AND PORTABLE.

Are Powerful Heaters; Remarkably durable; economical in fuel; give universal satisfaction; have no bolted joints; are free from gaskets.

Thousands have had constant and severe use for over 18 years, and in good condition to-day, without repairs or expense.

The most durable Furnace, the cheapest to buy. Fitted with clinker-cleaning anti-friction grates; ash-sifting grates and ash-pans; lined feed doors, draft regulator, etc. Have many attractive and practical improvements never before adopted.

Also, RANGES for family or hotel use; Fireplace Heaters, etc.

Send for Circulars, before purchasing others.

RICHARDSON, BOYNTON & CO., Manufacturers, codmoy6 *234 Water Street, New York.*

Apply direct to the Manufacturerers.

Relief and Cure of

RUPTURE!

—BY—

Dr. Sherman's Treatment

The dangers of rupture and the dreadful injuries from the use of trusses are at once removed, and the patient saved from their eventual horrifying results, some of which are nervous debility, impaired memory, loss of energy, physical incapacity, impotency, and many other affections which make life miserable. During treatment the patient can exercise freely and perform any labor.

TERMS MODERATE.

Dr. Sherman is now in Boston,

where he may be consulted daily for a limited period at his OFFICE, 49 MILK STREET, nearly opposite the new Post Office.

To those who doubt the efficiency of this treatment, abundant reference to gentlemen of the highest standing will be furnished. Original photographs of bad cases, before and after treatment and cure, can be seen at the office. Persons from the country can receive treatment and leave for home same day. Books, with photographic likenesses before and after cure, mailed for 10 cents.

Remember Dr. Sherman's Stay in Boston is Necessarily Limited.

PRINCIPAL OFFICE
251 BROADWAY, NEW YORK.
d&wtjan27

WOOD!

Hard and Soft Wood,
Sawed and Split,
KINDLINGS, SHAVINGS, ETC., ETC.

☞ Orders left at the PLANING MILL, GREEN STREET, will be promptly attended to.

DANIEL MASON, Agent.

MORSE & ILSLEY,
FIRE, LIFE AND ACCIDENT
INSURANCE
AGENTS,
Represent the following reliable companies:

THE INSURANCE COMPANY OF NORTH AMERICA, *Of Philadelphia, Penn.*
LIVERPOOL and LONDON and GLOBE, *U. S. Office, New York City.*
SPRINGFIELD, *of Springfield, Mass.*
QUEEN, *of Liverpool and London.*
PHŒNIX, *of Hartford, Conn.*
ORIENT, *of Hartford, Conn.*
TRAVELERS LIFE & ACCIDENT COMPANY, *Of Hartford, Connecticut.*
NEW ENGLAND MUTUAL LIFE *Of Boston, Mass.*

The above companies are well known and reliable, and we solicit the patronage of our friends and the public. All losses adjusted and promptly paid at our office.

MORSE & ILSLEY,
NO. 13 PLEASANT STREET,—UP ONE FLIGHT.

ANTI-FAT

ALLAN'S ANTI-FAT is the great remedy for Corpulency. It is purely vegetable and perfectly harmless. It acts on the food in the stomach, prevents its conversion into fat. Taken according to directions, it will reduce a fat person from 2 to 5 pounds a week.

In placing this remedy before the public as a positive cure for obesity, we do so knowing its ability to cure, as attested by hundreds of testimonials, of which the following from a lady in Columbus, Ohio, is a sample: "Gentlemen—Your Anti-Fat was duly received. I took it according to directions and it reduced me five pounds. I was so elated over the result that I immediately sent to ACKERMAN'S drug-store for the second bottle." Abraham A. Physician, writing for a patient from Providence, R. I., says, "Your bottle have reduced her weight from 193 pounds to 172 pounds, and there is a general improvement in health." A gentleman writing from Boston, says: "Without special change or attention to diet, two bottles of Allan's Anti-Fat reduced me four and one-quarter pounds." The well-known Wholesale Druggists, SMITH, DOGLITTLE & SMITH of Boston, Mass., write as follows: "Allan's Anti-Fat has reduced a lady in our city seven pounds in three weeks." A gentleman in St. Louis writes: "Your Anti-Fat reduced me twelve pounds in three weeks, and altogether I have lost twenty-five pounds since commencing its use." Messrs. POWELL & PLUMPTON, Wholesale Druggists, of Buffalo, N. Y., write: "TO THE PROPRIETORS OF ALLAN'S ANTI-FAT: Gentlemen.—The following report we receive from lady who used Allan's Anti-Fat. 'I (the Anti-Fat) had the desired effect, reducing the fat from 190 to 170 pounds a week until I had lost twenty-five pounds. I hope never to regain what I have lost.'" Anti-Fat is an entirely vegetable preparation, it promotes health, curing dyspepsia, and is also a potent remedy for rheumatism. Sold by druggists. Pamphlet on Obesity sent on receipt of stamp.

BOTANIC MEDICINE CO., PROP'RS, Buffalo, N.Y.

WOMAN

By an immense practice at the World's Dispensary and Invalids' Hotel, having treated many thousand cases of those diseases peculiar to woman, I have been enabled to produce most potent and positive remedy for these diseases.

To designate this natural specific, I have named it

Dr. Pierce's Favorite Prescription

The term, however, is but a feeble expression of my high appreciation of its value, based upon personal observation. I feel warranted in claiming its positive results in the special diseases incident to the organism of woman, for which it is set forth as the crowning gem of my medical career. On its merits, as a positive, safe, and speedy remedy for the class of diseases, and one that will, at all times and under all circumstances, act kindly, I am willing to stake my reputation as a physician, and so confident am I that it will not disappoint the most sanguine expectations of a single invalid lady who makes USE of one of the ailments for which I recommend it, that I offer and sell it under a POSITIVE GUARANTEE (for conditions, see pamphlet wrapping bottle.)

The following are some of the diseases in which my Favorite Prescription has worked cures, as if by magic, and with a certainty never before attained: Leucorrhœa, Leucorrhœa, Excessive Flowing, Painful Monthly Periods, Suppressions when from unnatural causes, Irregularities, Weak Back, Prolapsus, or Falling of the Uterus, Anteversion and Retroversion, Bearing-Down Sensations, Internal Heat, Nervous Depression, Debility, Despondency, Threatened Miscarriage, Chronic Congestion, Inflammation and Ulceration of the Uterus, Impotency, Barrenness, or Sterility, and Female Weakness. I do not extol this medicine as a "cure-all," but it admirably fulfills a single purpose, being the most perfect specific in all chronic diseases of the sexual system of woman, and I do not disappoint, nor will it do harm, in any state or condition.

Those who desire further information on these subjects can obtain it in THE PEOPLE'S COMMON SENSE MEDICAL ADVISER, a book of over 500 pages, sent, post-paid, on receipt of $1.50. It treats intimately of those diseases peculiar to Females, and gives much valuable advice in regard to the management of those affections.

Favorite Prescription sold by Druggists.

R. V. PIERCE, M. D., Proprr, World's Dispensary and Invalids' Hotel, Buffalo, N. Y.

25 ELEGANT CARDS, No two alike. With name 10c. Post paid Husted & Co., *Nassau*, N.Y

DR. JOHN TRIPP'S BLOOD PURIFIER. Is a certain cure for *Syphilis, Scrofula, Ovarian Tumors, Diabetes, Bright's Disease*, and all *Blood Poison*. Cure of *Syphilis* guaranteed in either stages. Send for pamphlet, enclosing stamps and please state disease. Eastern Agency, 506 Columbus ave., Boston. Office hours 8 to 11, 3 to 7. No medicine given unless in bottles with my name blown in them and labels bearing my own Trade Mark. DR. JOHN TRIPP. eod|o79

OBSTACLES TO MARRIAGE: Happy Relief to Young Men from the effects of errors and abuses in early life. Manhood restored. Impediments to marriage removed. New method of treatment. New and remarkable remedies. Books and circulars sent free in sealed envelopes. Address HOWARD ASSOCIATION, 416 N. Ninth Street, Philadelphia, Pa. An institution having a high reputation for honorable conduct and professional skill. Honorably.

GENERAL LIFE AND FIRE
INSURANCE
AGENCY.

Alonzo F. Craig, Agent.

CAPITAL REPRESENTED
$40,000,000.

EQUITABLE LIFE ASSURANCE SOCIETY OF THE UNITED STATES. ASSETS, ... $25,000,000.

N. BRITISH & MERCANTILE INS. CO. LONDON AND EDINBURGH. CAPITAL, GOLD, ... $10,000,000. Invested in the United States, ... $1,647,307.82.

NATIONAL FIRE INSURANCE COMPANY HARTFORD, CONN. ASSETS, ... $831,859.25.

WESTCHESTER FIRE INSURANCE CO. NEW YORK. ASSETS, ... $655,787.24.

ST. PAUL FIRE AND MARINE INS. CO. ST. PAUL, MINN. ASSETS, ... $719,621.78.

FANEUIL HALL INSURANCE COMPANY BOSTON, MASS. ASSETS, ... $250,000.00.

☞ *Insurance effected on all kinds of Property Reasonable Rates.*

☞ Losses at this Agency will be promptly adjusted, and paid at this Office.

ALONZO F. CRAIG,
INSURANCE AGENT,
Office No. 5 Congress Street Portsmouth

ST. 1860-X. PLANTATION BITTERS

THE WONDERFUL OLD HOME TONIC AND HEALTH RESTORER.

For the Stomach.—Exciting healthy appetite, producing sound and vigorous health in every instance that it is used.

For the Liver.—Regulating, cleansing, curing bilious ills, and making pure, rich, life giving blood.

For the Bowels.—Regulating the action.

For the Nerves.—Soothing, tranquilizing, invigorating, and imparting vigor.

A Boon to delicate females in a thousand ways not necessary to speak of.

A Perfect Cure for Sick Headache, Liver Complaints, Costiveness, Dyspepsia, and all similar diseases. Use the Plantation Bitters temperately, medicinally, and expect a certain cure. Sold everywhere.

L.S.L.

A SPLENDID OPPORTUNITY TO WIN A FORTUNE.

Second Grand Distribution, Class B, at New Orleans, Tuesday, February 11th, 1879—195th Monthly Drawing.

LOUISIANA STATE LOTTERY COMPANY.

This Institution was regularly incorporated by the Legislature of the State for Educational and Charitable purposes, in 1868, with a Capital of $1,000,000, to which it has since added a reserved fund of $350,000. ITS GRAND SINGLE NUMBER DISTRIBUTION will take place monthly. *It never scales or postpones.* Look at the following Distribution:

CAPITAL PRIZE, $30,000.
100,000 TICKETS AT TWO DOLLARS EACH.
HALF-TICKETS, ONE DOLLAR.

LIST OF PRIZES.

1 CAPITAL PRIZE	$30,000	$30,000
1 CAPITAL PRIZE	10,000	10,000
1 CAPITAL PRIZE	5,000	5,000
2 PRIZES of $2,500	5,000	10,000
5 do.	1,000	5,000
20 do.	500	10,000
100 do.	100	10,000
200 do.	50	10,000
500 do.	20	10,000
1000 do.	10	10,000
APPROXIMATION PRIZES.		
9 Approximation Prizes of	$300	2,700
9 do. do.	200	1,800
9 do. do.	100	900
1857 Prizes, amounting to		$310,400

Responsible corresponding agents wanted at all prominent points, to whom a liberal compensation will be paid.

Application for rates to clubs should only be made to the home office in New Orleans.

Write, clearly stating full address, for further information or send orders to

M. A. DAUPHIN,
P. O. Box 692, New Orleans, La.

Or to H. L. PLUM, 319 Broadway N. Y.

All our Grand Extraordinary Drawings are under the supervision and management of GENERALS G. T. BEAUREGARD and JUBAL A. EARLY. w,s,&eod6to10

10 BARRELS
FLORIDA ORANGES,
—FOR SALE BY—
Henry F. Gerrish.

BLUE ARMY BLOUSES.

WE have just received a few more of those BLUE ARMY BLOUSES, which have been in such demand for the last twelve months.

C. E. MYERS & CO.,
No. 3 BOW STREET.

PORTSMOUTH
INSURANCE
AGENCY.

Established in 1851.

JOHN SISE, - 5 MARKET SQ.

Is authorized Agent and Attorney for the following responsible Companies:

ÆTNA INSURANCE COMPANY, HARTFORD, CONN. ..... Assets $7,000,000

HARTFORD FIRE INSURANCE CO., HARTFORD, CONN. ..... Assets $3,200,000.

HOME INSURANCE COMPANY, NEW YORK. ..... Assets, $6,000,000.

FRANKLIN FIRE INSURANCE CO., PHILADELPHIA ..... Assets $3,300,000.

ROYAL INSURANCE COMPANY, LIVERPOOL, ENG. ... Assets $18,000,000 (gold.)

PENNSYLVANIA FIRE INS. CO. PHILADELPHIA ..... Assets $1,800,000.

Business men and owners of Property desiring every security by Insurance against loss and damages by fire, will find it for their interest to place their risks in the above companies, some of which have been represented in this vicinity for nearly fifty years.

All losses will be promptly adjusted and paid by the undersigned.

JOHN SISE,
INSURANCE AGENT,
OFFICE NO. 5 MARKET SQUARE, Portsmouth.

"Ladies Thread Lace from 2000 Patterns, Breastpin & Earrings, sent post-paid to any reader of this paper for 25 cents. Three sets for 53 cents. Imitation Sleeve Buttons to match 25 cts. per set, or three sets for 50 cents. Elegant Necklace with Charm, $1.00 each. Currency or P. O. Office Stamps. Extraordinary Inducements to Agents."

BRIDE & CO., Clinton Place, New York

PRATT'S ASTRAL OIL!

Safest and Best!

AT SWEETSER'S.

NEW STYLES
RATTAN PRESENTS

Every one who has examined them are of the opinion that more attractive, beautiful or serviceable

Christmas Presents!

Cannot be purchased in New England for the same amount of money than the desirable Rattan Goods manufactured right here in our city by Mr. DAVID URCH, and

For Sale by A. Tredick & Co.,
MARKET STREET.

☞ We advise all to call, examine and try them before purchasing their Christmas Presents.

LIBRARY LAMP.

Ask your dealer for this Lamp. If he will not supply you, write to us for it. It gives the light of twenty candles, or one-third more than any other lamp of similar style (same size burner) in the world; the light being, also, steadier and every way more satisfactory.

—FOR SALE BY—

JOHN P. SWEETSER,
46 Market Street,
PORTSMOUTH

PISCATAQUA
SAVINGS BANK.

OFFICE AT FIRST NATIONAL BANK.

WILL receive Deposits in sums from Three Dollars to One Thousand Dollars, on and after the

First Tuesday of April, 1878.

Interest will be paid at the rate of Four per cent. per annum, commencing on the First day the month succeeding the deposit.

Dividends will be declared in January and July of each year, and extra Dividends of surplus earnings, every three years.

ICHABOD GOODWIN, President,
ROBERT C. PEIRCE, Treasurer.

TRUSTEES.

ICHABOD GOODWIN, E. P. KIMBALL, JOHN H. BROUGHTON, J. ALBERT WALKER, J. H. HUTCHINSON, *Portsmouth.* WM. L. DWIGHT, ROBERT C. PEIRCE, AUGUSTUS LORD, A. F. HOWARD,

E. C. SPINNEY, *Kittery, Me.*, E. B. PHELBRICK, JOHN W. F. HOBBS, *North Hampton.*

Daily Chronicle.

An Odd Fish.

An officer of the U. S. S. Pensacola thus describes a sea monster that was recently killed and beached in a harbor on the western coast of Mexico, by some of the crew of that vessel: "It required the united exertions of nearly forty men to accomplish this undertaking. A more formidable-looking monster than this devil-fish could hardly be imagined. It closely resembled an immense bat, measuring 15 1-2 feet in width by eleven feet in length; it was twenty-nine inches thick and weighed probably 2000 pounds. It had but one fin, unless the wing-shaped extremities by which it propelled itself can be considered such, or that at the base of a long thin tail, similar in appearance to a riding-whip, and which is preserved as a memento of the adventure. Its eyes were placed in flexible projections which seem to have been used to grasp and convey food to its mouth. The mouth, large enough to engulf a man whole, was destitute of teeth, but furnished with solid bone that, in the dying agonies of the fish, ground large pieces of coral as a stone-crusher would stone. The skin of the flesh was rough as a coarse file, and of a dark grayish hue on the back, with white patches toward the head, and pure white on the under side. Several Mexicans present viewed the capture with great satisfaction, as they affirm this creature is one of the most dreaded enemies of the pearl diver. The capture of a devil-fish seems to be an event of rare occurence. One was caught by the officers of the Narragansett several years ago in this very harbor, but, with that exception, none of the old salts on board had ever before seen one captured."

He Wouldn't Endorse It.

A Vallejo butcher was over in the mountain wilds of Contra Costa the other day, buying meat on the hoof. He found an old Missourian with a thousand cattle on a hill, living in all the beautiful simplicity of primitive life as it is generally discovered a thousand miles from the outposts of civilization. In appearance he looked something like the pictures one sees of Robinson Crusoe in the books, after the latter had worn out all his good clothes. But his cattle were fat and the Vallejoan bought what he wanted. When it came to settling for them he handed the Contra Costa Crusoe some greenbacks as part of the payment. The man did not seem to know what to make of such a kind of circulating medium, and it was found necessary to explain to him that they were government notes for the sums indicated. "Wall," said he, after much hesitation, "ef you'll agree to *endorse* them ar, I'll take 'em." But the Vallejo man not being in the business of endorsing Uncle Sam's paper, refused, and so had to pay him gold. And that man will have a chance to vote on the currency question and national banks next year!—*Vallejo (Cal.) Chronicle.*

A Droll Blunder.

A doctor who had one day allowed himself to drink too much, was sent for to see a fashionable lady who was ailing. He sat down by the bedside, took out his watch, and began to count her pulse as well as his obfuscated condition would permit. He counted: "One, two, three," then he get confused, and began again; "One, two, three, four." Still confused, he began again: "One, two." No, he could not do it. Thoroughly ashamed of himself, he shut up his watch, muttering: "Tipsy, I declare—tipsy!" Staggering to his feet, he told the lady to keep her bed and take some hot lemonade, to throw her in a profound perspiration, and he would see her the next day. In the morning he received the following note from the lady, marked "private:"

"Dear Doctor: You were right. I dare not deny it. But I am thoroughly ashamed of myself, and will be more careful in the future. Please accept the enclosed fee for your visit (a ten pound note), and do not, I entreat of you, breathe a word about the state in which you found me."

The lady, in fact, had been drinking too much, and catching the doctor's murmured words, thought they referred to her. He was too far gone to see what was the matter with his patient, and she too far to see that the doctor was in the same condition!

Boston Stock Sales.

U. S. Sixes 1881, coupon	106¾
United States Ten-Forties coupon	104¾
United States Five-Twenties, 1868 coupon	102
U. S. new 4½s, coupon	106¼
U. S. new 4s, coupon	100
Maine State 6s, 1889	113¾
N. H. State 6s	112¾
Massachusetts State 6s, Gold	113
Portsmouth City 6s, 1893	106¾
Eastern R. R. 3½s	79¾
Cocheco Manufacturing Co	325
Salmon Falls Manufacturing Co	202½
Boston & Lowell R. R.	50
Boston & Maine	110
Boston & Providence	103¾
Boston & Albany	130¾
Nashua & Lowell	81
Concord	74½
Eastern	12
Eastern Railroad in N. H.	57½
Fitchburg	119¾
Manchester & Lawrence	138
Michigan Central	81½
Northern N. H.	83½
Old Colony & Newport	100
Ports, Great Falls and Conway	6
Portland, Saco & Portsmouth	90
Vermont & Massachusetts R. R.	113

Last Sales of Stocks in Portsmouth.

Portsmouth & Dover R. R.	50
Concord & Portsmouth R. R.	120
First National Bank	146½
National Mechanics' & Traders' Bank	103½
Rockingham National Bank	127½
New Hampshire National Bank	100
City of Portsmouth, 6s	106½
Portsmouth Gas Company	121
Portsmouth Aqueduct Company	61¾

Portsmouth Chronicle

SATURDAY, JANUARY 25, 1879.

Another Federal Outrage.

In the United States Circuit Court at Jacksonville, Fla., on Thursday, Judge Settle presiding, the canvassing board of Brevard county, previously convicted of making false election returns, were sentenced, as follows: Lee, the county clerk, (and at present the State senator from Brevard county,) to three years in the Albany penitentiary; Wright, the sheriff, and Johns, a justice, to one year each in same prison. This is a most outrageous instance of radical persecution and federal outrage; it was only by the proper fixing of the Brevard county election returns that the republican candidate for Congress, who was elected by the people, was kept out of Congress and a democrat given a certificate in his place; so this action of the canvassing board was a democratic necessity—as it not only saved a Congressman to that party, but secured Florida's vote on the electoral question if the next election of President should be thrown in the House. And yet these patriots, after this magnificent service, and in consequence of it, are to be made State prison birds of by a tyrannical federal power! How long, oh, how long will the people stand such infringements on their liberties as this?

The Alabama Rebellion.

The more the recent insolent assumption of State Supremacy in Alabama is ventilated, the worse it appears. The facts are that certain democratic election frauds were on trial before the United States courts; in order to get the evidence against these democrats from before that court, a case was trumped up in a State court, and certain federal officials were ordered to produce in the State court the documents and ballot boxes already before the United States court, and then being used in evidence in a case actually on trial. The federal officials made return to the State court in due form, setting forth the facts and that the documents, etc., demanded had passed out of their control; on which the State judge instantly sent them to jail for contempt of court in not obeying his orders.

The point of special importance in this case is not that the State court of Alabama is prostituted to the protection of ballot-box stuffers, but that the State court of Alabama claims to be not merely the equal of but superior to the United States court—a claim which if once allowed would enable any one-horse municipal court to nullify the entire authority of the United States. The doctrine of the supremacy of any single State over the whole nation was never more openly insisted upon; and the fact that no democratic paper in the North dares utter even a word of remonstrance, shows that the northern wing of the democratic party is as subservient to the southern nullifiers now as it was to the southern disunionists in 1860—65.

Bibulous Statistics.

The trade in wines and liquors in 1878 is reported to have been bad. Only in the last quarter of the year was any activity in the business shown. We have exported vast quantities of alcohol, which has relieved our distillers of their surplus and largely increased the profits of the commission and exporting houses. The increase in clearances of alcohol is really startling. In 1876 not over 6000 barrels were exported. Last year the amount reached 99,936 barrels; and while two years ago most of the shipments were for South America, during the past year Europe has received over seven times as much as has been sent south.

During the year 1878 imports of still wines were 21,061 casks and 3,969 cases less than were received the year before. The importation of champagnes, however, increased 3556 cases over 1877. Last year there was a falling off of 222 packages of gin and 1314 cases. Foreign ales and beers foot up 32,558 packages, against 36,405 the previous year.

Our wine producers have learned to confine their productions to such kinds as the soil cultivated permits to grow properly. The increase of product of California wine is immense. 1,243,241 gallons came east to the Atlantic coast in addition to the quantity consumed in the west.

Instead of increasing our importation of foreign ale and beer, we are sending these abroad. John Bull, despite the celebrity of Barclay & Perkins, and like well-known brewers at home, shows the American ales, while in Germany the gambrinian brews of the United States are the favorites in the beer gardens. The awards of several medals at the French exposition to brewers in the United States shows that we are improving in this product, and the surplus quantity of ale and beer made in this country will be likely to find a market abroad. The hard times have tended to decrease the retail trade in liquors and wines in the United States, and very many who once, under the pressure of flush times, demanded spirits, now are satisfied with the more quiet drink of lager.

News and Notes.

A queer despatch came over the cable from London, Thursday, being the startling story received from the captain of a ship just arrived at London. Off the coast of Ireland he saw a ship on fire and guarded by a formidable looking steamer. The officers on the steamer warned him to keep on his course, or his ship too would be burned. A few hours later he was overhauled by the steamer and warned not to report what he had seen. This sounds very much like a story of a cock and a bull.

Advices from Frenchburg, Ky., report trouble brewing between friends of one Barnes, who is imprisoned for the murder of a man named Stevens, and a sheriff's posse. In event his release is attempted a fight will occur. The governor has been appealed to.

At Newark, N. J., Wednesday evening, Mr. Coleman, aged forty-six, struck his son Martin, aged twenty, on the head with a boot for disobedience. The son, being hot-tempered, stabbed his father in the arm with a penknife, severing two principal arteries. The father died, leaving eight children. The son escaped.

A special from Van Buren, Ark., says a party of Scott county ruffians are making things lively at the town of Salem. One was arrested, and appeared before the magistrate Wednesday for trial, accompanied by ten others of the gang. All were heavily armed; during the trial one of them assaulted a town official. An attempt was made to arrest them. A general fight ensued, and one of the Scott county men was killed and two others wounded. The party mounted and fled, followed by citizens. At Dayton two of the wounded were captured.

A Virginia newspaper, the Richmond *State*, objects to having the rivers stocked with fish on the novel ground that it will encourage idleness among the people, who, being furnished with free food, will neglect agriculture. And this is the same city which a few years ago refused to grant a manufacturing company a right to erect mills on the James river, because manufactories would bring mechanics there, and the Richmond people did not care to be further mixed up with the working class. The world moves.

In the State of New York there are about six thousand canal boats, and in addition to the adults that float in them in summer and live on board all the year round, there are from six to ten thousand children, who attend no school except for a portion of the time in the winter season. England has 100,000 people living in this way on board of canal boats, and in an unhealthful condition.

Compana, alias "Sport," the Bridgeport, Conn., pedestrian who took part with Leary in the bogus walking match in New York, has settled down in Waterbury, Conn. He put some of his profits of the New York match into furniture, and now has as well furnished a house as can be found in Waterbury. There are Brussels carpets on every floor—kitchen included.

What next? Here's an account of the swindling of a book agent! Next thing somebody will come along and swindle a lightning-rod man. A Connecticut newspaper says: "A smooth-talking and genial fraud, calling himself Richard Connell of California, has been imposing on Norwich people. He pretended to have $50,000 which he wished to invest in some paying business in the city, and began to fix up a grocery store in an extravagant manner. Now he has disappeared with $215, borrowed from a book agent, and smaller sums which others loaned him, while goods and fittings ordered for his store are unpaid for."

An aged negro, of local celebrity at Northampton, Mass., died curiously Thursday, being found in his own house, leaning back against the wall in a chair. He put the chair too far from the wall, fell back, and was unable to recover himself, and suffocated with his head bent to his chest.

New Hampshire Items.

Solomon Caverly has given a new bell, costing $500, and Jeremiah Kenniston a chandelier, valued at $65, to the Freewill Baptist society at Loudon.

Mrs. C. L. Aiken, of Franklin, who was made insane by the accidental killing of her sister, Mrs. Elizabeth Walker, at Lowell, was sent to the asylum at Concord, and died on Monday.

Edward McNab of Manchester was on Friday sent to State prison for twenty-five years, for criminally assaulting his stepdaughter, nine years old.

The attorneys who have investigated the new city charter of Manchester hold that the officials elected by the people hold their offices two years, and those elected by the city government but one year.

William P. Buell, of Nashua, committed suicide Thursday evening by shooting himself in the head with a revolver. A note was left on the dressing table addressed to his wife, who is in Lowell, saying: "Good-by, dear wife and son. God forgive me; all are forgiven; send for Fred." Deceased was widely known among the higher orders of Odd Fellows and the Masonic fraternity and cotton manufacturing interests. Many years he was overseer on the Nashua corporation. He went to Lowell a few years since in the same capacity. By a change in the administration he was dropped from his position and returned to Nashua. A few weeks after he purchased a butcher's establishment. The loss of his position and change of business, which proved not so remunerative as was expected, caused depression of mind, resulting as above. He had been Past Grand Master of Odd Fellows, and Grand Representative of Royal Arch Masons.

The property left by the late Gov. Onslow Stearns amounts to about $300,000. It is a very solid and reliable estate, including a large amount of very choice stocks and good mortgage claims. The deceased did not leave a will, and his handsome fortune will go to his widow and five children.

The insurance people have at last come to it, and settled the claims for insurance on the Lancaster house at Lancaster, "adjusting" $2373.46 on the furniture and $8626.54 on the building — or in round numbers, paying eleven thousand dollars for the loss.

Gen. Mike Donahue was surprised on Thursday morning by receiving a ticket of leave as station agent of the Boston & Lowell railroad in Boston, and no questions answered. Mike was a gallant officer in the late unpleasantness, being colonel of the 10th N. H. Vols.; is a democrat of the first water, and a devout Catholic. For eight years he has presided over the rotunda of the B. & L. R. R. station, a position now filled by E. P. Thayer, an ex-conductor and a gentleman of good points; he formerly represented the town of Wilton in the legislature, and is a democrat of the most approved stamp. Mike will not be out of a job long, as he is smart and irrepressible.

—A lady eighty years old was out coasting with her grand-daughters in Burlington, Iowa, one evening last week.

—A gentleman connected with one of the banking institutions in Scranton, Pa., offered a young miss a $5 gold coin as a present. The young lady examined the unfamiliar piece furtively, and finally declined receiving it, remarking that she was not to be fooled "with a brass twenty-five cent piece."

AT MUSIC HALL,

ONE NIGHT ONLY!

WEDNESDAY EVE'G, JAN. 29.

By Special Request of Many Citizens

Who attended the last entertainment given in the Rockingham Course,

PROFESSOR GOLDBERG

OF LONDON,

The Great Necromancer

Will give his complete

Magical Exhibition

On which occasion there will be an

ENTIRE CHANGE OF PROGRAMME,

Consisting in part of

MAGICAL WONDERS,
MENTAL EXPERIMENTS,
And SECOND SIGHT.

Concluding with the amusing scene of

APPLE SNATCHING!

Reserved Seats 50 and 33 cents. Gallery 25 cts. Tickets on sale at Wm. H. Preston's drug store on Monday morning.
Doors open at 7:30. Wonders commence at 8.

1879.

ECLECTIC MAGAZINE

OF

Foreign Literature, Science, and Art.

THIRTY-FIFTH YEAR.

The ECLECTIC MAGAZINE reproduces from foreign periodicals all those articles which are valuable to American readers. Its field of selection embraces all the leading Foreign Reviews, Magazines, and Journals; and while the tastes of all classes of readers are consulted nothing trivial in character, or of merely transient interest is admitted to its pages. Its plan includes ESSAYS, REVIEWS, BIOGRAPHICAL SKETCHES, HISTORICAL PAPERS, TRAVELS, POETRY, NOVELS, and SHORT STORIES; and in the case of SCIENCE (to which much space and attention are given) no special prominence is allowed to any particular phase of opinion, but place is given impartially to the most valuable articles on both sides of the great themes of scientific discussion.

The following lists comprise the principal periodicals from which selections are made and the names of some of the leading writers who contribute to them:

PERIODICALS.	AUTHORS.
Quarterly Review.	*Rt. Hon. W. E. Gladstone.*
British Quar. Review.	*Alfred Tennyson.*
Edinburgh Review.	*Professor Huxley.*
Westminster Review.	*Professor Tyndall.*
Contemporary Review.	*Rich. A. Proctor, B. A.*
Fortnightly Review.	*J. Nor. Lockyer, F. R. S.*
The 19th Century.	*Dr. W. B. Carpenter.*
Pop. Science Review.	*E. B. Tylor.*
Blackwood's Mag.	*Prof. Max Muller.*
Cornhill Magazine.	*Professor Owen.*
Macmillan's Mag.	*Matthew Arnold.*
Fraser's Magazine.	*E. A. Freeman, D. C. L.*
New Quar. Magazine.	*James Anthony Froude.*
Temple Bar.	*Thomas Hughes.*
Belgravia.	*Anthony Trollope.*
Good Words.	*William Black.*
London Society.	*Mrs. Oliphant.*
Saturday Review.	*Turgenief.*
The Spectator, &c., &c.	*Miss Thackeray, &c., &c.*

☞ It is frequently remarked that in England the best literary talent of the time is being diverted from the writing of books to contributing to the periodicals. The ECLECTIC gathers the choicest sheaves from this rich harvest.

STEEL-ENGRAVINGS. Each number contains a *Fine Steel-Engraving*—usually a portrait—executed in the best manner. These engravings are of permanent value, and add much to the attractiveness of the Magazine.

TERMS:—Single Copies, 45 cents; one copy, one year, $5; five copies, $20. Trial subscription for three months, $1. THE ECLECTIC and any $4 magazine to one address, $8. *Postage Free to all Subscribers.*

E. R. PELTON, Publisher,
25N Bond Street, cw York.

ROYAL BAKING POWDER

Absolutely Pure.

The Royal Baking Powder is a pure Cream of Tartar powder, made from pure Gra pe Cream Tartar imported exclusively for this powder direct from the wine district of France. An old experienced housekeeper writes that, although she has to pay a few pennies more for the "Royal," finds that it goes so far further and works much better than saleratus, soda, or cream of tartar.

☞ Beware of the Cream of Tartar of commerce is adulterated with Alum, Terra Alba, etc. Doctors pronounce Alum most dangerous to health; it costs but 2c. a lb., Cream of Tartar over 30. The Royal Baking Powder is recommended for its wholesomeness by such eminent chemists as Dr. Mott, New York; Dr. S. Dana Hayes, Boston. Sold only in cans. All Grocers.

☞ BAKING POWDER should never be sold in paper packages, as it becomes stale and deteriorates upon exposure to the atmosphere.

dtsept10

GREAT REDUCTION

In the Prices of

DRY GOODS!

For the next 30 Days

— AT —

MARSTON'S,

21 Market Street.

JOSIAH F. ADAMS,

FURNISHING

UNDERTAKER.

WAREROOMS, No. 42 MARKET STREET.

Residence, No. 27 Washington Street, Portsmouth.

Copartnership Notice.

THE UNDERSIGNED, having formed a copartnership for the transaction of the Grocery, Provision and Country Produce Business, under the firm name of JOHN H. WELLS & SON, respectfully solicit a continuance of the favors which the senior partner has received in the past, promising that nothing shall be wanting on their part to deserve the same.

JOHN H. WELLS,
CHARLES F. WELLS.

PORTSMOUTH, Jan. 1, 1879.

WINES!! WINES!!

25 CASES CLARET,
5 PIPES DUFF GORDON SHERRY
AND OPORTO PORT WINE

— FOR SALE BY —

H. F. GERRISH.

BOSTON SAUSAGES

THESE Sausages are made by parties who make it an exclusive business, and use nothing but the best materials. They have gained the reputation of being the BEST wherever sold!

Retailing for 10 Cents per Pound, by

BUTLER & LAIGHTON

No. 1 MARKET SQUARE.

Commissioner's Notice.

THE SUBSCRIBER, having been appointed by the Judge of Probate for the County of Rockingham, Commissioner to examine and allow the claims of the creditors to the estate of JOHN S. HARVEY, late of Portsmouth in said County, deceased, represented insolvent, and six months from the fourteenth day of January, A. D. 1879, being allowed for the purpose, hereby gives notice that he will attend to the duties assigned him, at his office in Portsmouth in said County, on Saturdays, Feb. 1st, May 10th and July 12th, from two to five o'clock in the afternoon of each of said days.

January 15th, 1879. d16-23-30

WILLIAM H. HACKETT, Commissioner.

New York Weekly Herald.

ONE DOLLAR A YEAR.

The circulation of this popular newspaper has more than trebled during the past year. It contains all the leading news contained in the *Daily Herald*, and is arranged in handy departments. The

Foreign News

embraces special dispatches from all quarters of the globe. Under the head of

American News

are given the Telegraphic Despatches of the week from all parts of the Union. This feature alone makes

The Weekly Herald

the most valuable chronicle in the world, as it is the cheapest. Every week is given a faithful report of

Political News

embracing complete and comprehensive despatches from Washington, including full reports of the speeches of eminent politicians on the questions of the hour.

The Farm Department

of the *Weekly Herald* gives the latest as well as the most practical suggestions and discoveries relating to the duties of the farmer, hints for raising Cattle, Poultry, Grains, Trees, Vegetables, &c., &c., with suggestions for keeping buildings and farming utensils in repair. This is supplemented by a well-edited department, which is conducted under the head of

The Home,

giving recipes for practical dishes, hints for making clothing and for keeping up with the latest fashions at the lowest price. Every item of cooking or economy suggested in this department is practically tested by experts before publication. Letters from our Paris and London correspondents on the very latest fashions. The Home Department of the *Weekly Herald* will save the housewife more than one hundred times the price of the paper. The interests of

Skilled Labor

are looked after, and everything relating to mechanics and labor-saving is carefully recorded. There is a page devoted to all the latest phases of the business markets, Crops, Merchandise, &c., &c. A valuable feature is found in the specially reported prices and conditions of

The Produce Market.

Sporting News at home and abroad, together with a Story every week, a Sermon by some eminent divine, Literary, Musical, Dramatic, Personal and Sea Notes. There is no paper in the world which contains so much news matter every week as the *Weekly Herald*, which is sent, postage free, for One Dollar. You can subscribe at any time.

The New York Herald in a weekly form, $1 a year

Address,

NEW YORK HERALD,

Broadway and Ann Street, New York.

A COMPLETE STOCK

— OF —

TRUNKS,

AT WALKER'S.

All Trunks and Bags lettered and delivered free of EXTRA CHARGE.

Rockingham 10-Cents Savings Bank

SECOND DIVIDEND.

ON and after December 31st, inst., a Dividend of Twenty Per Cent. will be paid on all allowed claims against the Rockingham Ten Cents Savings Bank, to be paid at the First National Bank, Portsmouth.

Deposit Books must be presented by the person owning the deposit, otherwise an order for the dividend duly witnessed must be brought with the book.

EDWARD F. KIMBALL, Assignee.

Portsmouth, Dec. 28, 1878.

Choice St. Louis Flour!

30 POUNDS FOR $1.00.

HORSFORD'S BREAD PREPARATION, 18 cents.

All other GROCERIES very cheap at

PLAISTED'S ECONOMICAL GROCERY,

125 MARKET STREET

PEACH AND QUINCE

FRUIT BUTTER!

Put up in 5lb. Pails.

Orange Marmalade & Currant Jelly

Packed in 5lb. Pails.

PRESERVED QUINCE,

In 1lb. Tumblers.

The above goods are of last season's packing and are of superior quality.

ECC MACCARONI,

In 12lb. Boxes, and

Small Maccaroni,

In 5lb. Boxes.

Dried Peaches, Stuffed Olives,

Newly Imported,

AND A VERY FINE LOT OF

Crosse & Blackwell's English Pickles,

Lea & Perrins' Worcestershire Sauce,

Fresh Bottled Queen Olives,

With a large and well-selected stock of

STAPLE AND FANCY GROCERIES,

— FOR SALE BY —

BUTLER & LAIGHTON,

No. 1 Market Square.

For Sale.

THE STOCK of W. I. Goods and Groceries, at the old stand of the late LEONARD AKERMAN & SON, corner of State and Penhallow streets, Portsmouth, N. H. Has been occupied for a grocery store over forty years. Will be sold at appraisal. Apply *until the end of this month*, to

JOSEPH P. MORSE, Administrator.

dtaw3w

PRIVATE SCHOOL.

MISS BLUNT having removed her school to commodious rooms No. 70 State St., opposite the Post Office, will commence her new term Wednesday, January 1st, 1879. Terms made satisfactory on application. Pupils received at any time.

Real Estate.

Desk Room

TO LET in one of the pleasantest offices in the city. Enquire at CHRONICLE Office.

To Let.

HOUSE No. 1 DENNETT STREET. Inquire at No. 5 Chapel Street.

House Wanted.

A TO the West End, containing eight or nine rooms, to hire. Apply at this office.

To Let.

A CONVENIENT TENEMENT in Jackson Street. Apply to

tjan1 SAMUEL S. GREEN.

To Let.

STORE No. 27 MARKET STREET, now occupied by J. E. HAM & CO. Possession given April 1st. w&sat Apply to J. R. MAY.

REMOVAL!

I HAVE PURCHASED OF H. W. MASON,

The Nick-Nack Store,

5 MARKET ST.,

And have removed from my old location.

☞ All my old customers and the public generally are invited to my new place of business.

LEWIS E. STAPLES,

NICK-NACK STORE,

No. 5 Market Street,

PORTSMOUTH.

Notice.

I, JOSEPH S. PFEIFFER, senior member of the firm of PFEIFFER & CO., retire this day from the firm. Thanking my friends and the public generally for their kind patronage in the past, I solicit a continuance of the same for the firm.

JOSEPH S. PFEIFFER.

Portsmouth, N. H., Jan. 14, 1879.

SPECIAL OFFER!!

IN ORDER TO

REDUCE OUR STOCK,

And to realize on the same, we offer our goods at a

Great Reduction from Former Prices

IN EXCHANGE FOR CASH!

☞ Open Evenings.

PFEIFFER & CO.,

73 Congress Street.....Portsmouth

SPECIAL BARGAINS

For One Week!

Prior to taking account of stock the undersigned offers

Especially Low Prices

— IN —

Books, Toys, Holiday Goods,

— AND ALSO IN —

STATIONERY & FANCY ARTICLES,

Preferring the money to the goods.

IN HIS STOCK OF

School Books, Gold Pens, Artists' Materials,

Etc., he offers the advantages of a Full Line and Low Prices!

WILLIS G. MYERS,

No. 1 Congress Block.

☞ Whole Families Made Happy

BY USING THE

"NEW EMPRESS"

Portable RANGE

IT HAS NO EQUAL!

Sold only by

JOHN P. SWEETSER,

46 Market Street, Portsmouth.

WILLIAM B. HUSSEY,

DEALER IN

BOOTS and SHOES,

— AT —

No. 49 Congress Street,

Has for sale a large and well selected assortment of Goods in this line for Men's, Women's Boys' and Girl's wear, which he will sell

AS CHEAP AS GOOD ARTICLES CAN BE SOLD.

CALL AND SEE.

AT COODRICH'S

MAY BE FOUND

THE CELEBRATED BAZAR PATTERNS.

An assortment of the best always on hand!

Also the Latest Styles in

Window Shades!

Curtains hung with neatness and dispatch.

Local Matters.

POST-OFFICE RULES.

MAILS CLOSE.

	A. M.	P. M.
Boston, South and West,	8 10:35	5:15 *6:30
Boston Way,	10:35	5:15
Portland,	9:35	4:50 6:30
East (beyond Portland),	9:35	6:30
Biddeford, Saco and Way	9:35	4:50
Great Falls,	9:35	4:50
Great Falls & Conway R. R.	9:35	
Concord and North,	7:40	4:30
Concord Way,		4:50
Boston & Maine R. R.	7:40	4:30
Dover,	7:40 9:35	4:30

*Arrives in Boston next morning.

MAILS ARRIVE.

	A. M.	P. M.
Boston, South and West,	4:30 10:05	5:30
Boston Way,	10:05	5:30
Portland and East,	11:20	5:30
Great Falls & Conway R. R.	11:20	
Concord and North,	10:20	6:30
Dover,	10:20	5:30

Letters for the night mails [and no others] east or west may be deposited in the box at the Eastern depot, every day except Sundays.

E. G. PIERCE, JR., P. M.

THE CITY.

Several vessels of the fishing fleet arrived Friday evening with good fares, and reported a strong breeze at sea.

Steamer James Sampson will start from the navy landing at the foot of Daniel street, on Sunday at about one o'clock, to convey to Kittery the Masonic brethren, to attend the funeral of the late Charles W. Parker.

Locke and Driscoll have settled the preliminaries for a fifty-mile walking match, and forfeit money was on Friday evening deposited in the hands of a disinterested party in this city. The final arrangements will be made next Friday.

The fishing schooner Franklin Schenk, of Rockport, Mass., while making a berth on Friday ran her bowsprit upon the end of Pier wharf, and hung there for some time, the tide being on the ebb. By coming up with the head gear she was cleared without serious damage.

The schooner Caroline Knight, which made a stop of several weeks at Rye beach on her way to this port with a cargo of coal, and was afterward gotten off and towed into this harbor, on Friday forenoon left for Rockland, Me., in tow of steamtug Hercules. The schooner was leaking freely when she left, but will be thoroughly repaired when she arrives at Rockland.

The *Times* says that a large company of Celestials are expected at Rye beach early in the spring. We infer that they are to come not as guests at this popular watering place, but as "help." According to the California lecturer at Music hall on the evening of the 22d inst., a large influx of Mongolians is an evil to be dreaded; but as long as the American girl does not incline to go out at service, and the Irish girls insists upon as high wages as when gold was at its greatest premium, while the compensation of everyone else has been reduced, it may be that some one will hazard the experiment of trying the heathen in our locality.

Brig. Gen. Thom, the officer of United States engineers who some time ago examined the obstructions in our harbor, has reported, recommending the removal of Gangway rock, between Beacon ledge and the navy yard, at an estimated cost of $85,200, and of Badger's island ledge, at a cost of $35,700; he also recommends the closing of the tide-way at the lower Newcastle bridge, at a cost of $12,600, but no attempt to clear away or smooth off the point of Beacon ledge is suggested. The removal of the obstructions as recommended will be a great improvement to the harbor, but of what advantage it will be to build a breakwater across the tide-way at Newcastle bridge we cannot see, as the only effect it can have will be to increase the velocity of the tide between that point and the narrows, where it already runs about as fast as is necessary.

The noticeable article in the *Atlantic Monthly* for February is the one on Limited Sovereignty in the United States, wherein some politico-literary fellow" announces as a discovery that voters are in Massachusetts controlled in the exercise of their franchises by employers. This may be new in Massachusetts, but in whatever State in which the writer may reside, he certainly has not been much acquainted with politics, which years ago by indirection caused mill operatives to vote for the tariff party, and today guarantees to the democracy a certain number of voters whose employers are engaged in the manufacture of various fluids for the protection of which one party more than another is relied upon. The article is interesting, but it furnishes only new examples of an old evil. The French duel by Mark Twain is a good story for a newspaper, but for a magazine issued right midst the culture of Boston, is perhaps somewhat *infra dig.* A poem by Albert Laighton is to be found in this number of the *Atlantic*.

THE VICINITY.

The schooner Creed, belonging to Laighton Bros. & Co., of the Shoals, has been thoroughly overhauled and put in good condition at the marine railway in Kittery.

George J. Abbott, United States commercial agent at Goderich, Canada, a native of Hampton Falls, where he was born July 14th, 1812, died at Goderich a few days ago.

The house, barn and outbuildings of David Blaisdell, at South Berwick, with the entire contents of the barn, including hay, farming tools, etc., were burned Thursday night. Loss $2000; insured.

Frank R. Fields of Saco, "champion walker of York county," on Wednesday evening, 22d inst., in Mousam hall, Kennebunk, walked twenty-five miles in four hours, twenty minutes and six seconds.

The York County Agricultural Society is $200 ahead on its last year's work. The society has elected Hon. John Hall of North Berwick president, Moses S. Milliken of Biddeford treasurer, and C. E. Sawyer of Saco secretary.

The citizens of Dover have in contemplation the building of two bridges, the first to cross Freshwater creek about a mile from the city, and the other to cross about half a mile above the mouth of the Newichewannick. This will connect Dover with Eliot, and give a shorter route to the York seashore for Strafford and Suffolk counties. South Berwick will fight against the scheme, as it would take a good part of South Berwick's trade to Dover.

On the evening of Jan. 17th, on board the schooner Annie H. Mason of York, being at the wharf in that town, two brothers, William and Albert Langfell, sleeping in the cabin, closed up the coal stove tight, causing the gas to fill the cabin. One of the crew came on board during the night, and by stamping the snow from his boots, providentially aroused Albert, who had strength enough to crawl to the cabin door, and with the assistance of the man outside managed to open it. They found William on the floor on his face, nearly suffocated. Alarming the crew forward, they bore him on deck, and succeeded by persistent efforts in resuscitating him.—*Journal.*

Mr. Henry Kimball, of Kittery Point, has recently been engaged in working for Mr. G. R. Mitchell, of Bra'-boat-harbor, and on Tuesday evening, the 21st inst., left work at the usual hour and started for home, where he never arrived alive. He called at Mr. Daniel Beadle's after leaving Mitchell's, but of his subsequent movements nothing is known. Not arriving at his home search was made for him, and on Thursday he was found lying face downward in a swamp opposite his father's house, dead, and frozen stiff. He was about thirty years of age, and leaves a widow and several children.

Sheriff R. M. Stevens, of York county, writes to the Biddeford *Times* that his position on the temperance question has been grossly misrepresented, and that the story that he has ordered his deputies not to seize ale or lager is a falsehood. He says: "In regard to orders, I wish it to be distinctly understood, that while the office of sheriff is held by me, *no* deputy shall be permitted to enforce *any* law for the sole object of making money. It is also my wish that any and all my deputies take hold of this matter, assisted by those who have the good of the temperance cause at heart, and ferret out those who sell the accursed stuff in violation of law, and bring the offenders to justice; and all evidence I wish to have reported to me, that proceedings may be taken according to law against the owners of buildings let for that purpose, or used for the illegal sale of intoxicating liquors by the knowledge or consent of the owners."

SUPREME COURT.

Jan. Term; *Foster, J.*

The equity suit, Woodbury vs. Swan and als., occupied the court on Wednesday.

Additional divorces have been decreed as follows:

Olive Burnham, of Newmarket, from Samuel D. Burnham; Mellows for libellant.

Susan L. Stone, of South Hampton, from Lewis G. Stone; Stickney for libellant.

Eliza A. Lee, of Epping, from Edward H. Lee; Leavitt for libellant.

The libel for divorce, Ambrose Card, of Newcastle, vs. Mary A. Card, was heard Thursday. Harriman for libellant, Hatch for libellee. Decision reserved.

ACCIDENTS.

Mr. Cornelius Sullivan, of the firm of C. Sullivan & Co., was severely injured on Friday by being kicked by his colt. Mr. Sullivan left home early in the morning to feed his horses, after doing which he commenced to harness the colt, and had nearly finished when the animal ran into the carriage house; and when Mr. Sullivan attempted to catch him he let fly his heels, one hoof striking Mr. Sullivan in the face and cutting and bruising it very badly, the other hoof striking his arm near the shoulder, fortunately without breaking the limb. Mr. Sullivan was knocked senseless and remained so for some time; on coming to he made his way to the nearest house, and was assisted by the inmates to the best of their ability. Dr. Potter was called and dressed the wounds.

Richard Williams of Brooklyn, N. Y., a seaman on board the schooner West Dennis, of Boston, Perry master, now loading apples at this port, on Friday fell from the foreboom to the tier of barrels in the hold, a distance of about eighteen feet; at first it was feared that he was fatally injured, but though his forehead was badly cut and his body somewhat bruised, no permanent injury will probably result. Dr. Jones attended the injured man.

SUNDAY SERVICES.

At the Court street (Christian) church, Rev. John A. Goss, pastor, preaching at 10:30, A. M.; and 2:45 P. M.; prayer meeting at 7:30. All are welcome.

At the Congregational church, Rev. James W. Hubbell, pastor, services at 10:30 A. M. and 3:00 P. M.; at chapel at 7:00 P. M.

At the Advent church, services at 10:15 A. M., 2:45 and 7:30 P. M. Elder A. A. Robinson will preach to-morrow.

At the Freewill Baptist church, on Pearl street; Rev. E. Owen, pastor, preaching at 2:45 P. M.; prayer meeting at 7:00. Sabbath school at 10:30 A. M.

At the South Parish, Rev. James DeNormandie, pastor, morning service at 10:30; vespers at 7:30. Sunday school in chapel at 2:45 o'clock P. M.

At St. Mary's (Catholic) church, Rev. E. M. O'Callaghan, pastor, Children's Mass at 8:30, Solemn Mass at 10:30 A. M.; Sunday school at three o'clock, P. M.

At St. John's (Episcopal) church, Rev. Chas. A. Holbrook, rector, services at 10:30 A. M. and 7:30 P. M. every Sunday,—except the first Sunday in each month, when the Children's Choral Service and public catechising, commencing at four o'clock, is substituted for the usual one at 7:30; seats free at this service.

Mission services; William A. Loyne, Volunteer Missionary. Residence at Faith Home, 10 Deer street. At home daily from 8 to 10 A. M. and 12 to 2 P. M. Services every Sabbath at the Alms House at 10:30; at the County Jail at 12:30. Consecration Meeting every Monday evening at the Home. Services on the afternoon and evening of the 4th Sunday in each month, at Newcastle; one week day in each month, at Brentwood.

At the Middle street (Baptist) church, Rev. W. H. Alden, D. D., pastor, services at 10:30 A. M. and 7:30 P. M.; Sunday school at the church at 2:45 P. M.

At the Methodist church, Rev. C. B. Pitblado, pastor, preaching at 10:15 A. M. and 2:45 P. M. Sunday school after morning service, in the church.

At the Universalist church, Rev. E. M. Grant, pastor, services every Sunday at 10:30 A. M. and 7:30 P. M.; Sunday school at 2:45 P. M. A cordial welcome to all.

Reform Club meeting at Mechanics' Hall at 7:30 P. M. Speaking by members. Praise meeting until eight o'clock.

Rev. J. N. Chase of Exeter will preach in the Middle street church to-morrow.

At the Congregational church the afternoon service will be omitted to-morrow; lecture at 7:30 P. M. in the church, by Mr. Hubbell, on "The Golden Rule applied to Home Interest."

Free meeting in Mechanics' hall Sunday evening, under the auspices of the Reform Club.

—A candidate for the Lieutenant-Governorship of Kentucky is urged as "the man who put 136 bills through the Senate in one night, and let the boys out before the bar-rooms closed."

MARRIED.

LUCAS—WORMWOOD. In Kennebunk, Jan. 12th, at the residence of the bride's father, by Rev. John M. Woodbury, Mr. Charles H. Lucas of York, to Miss Ida Wormwood, daughter of Mr. A. F. Wormwood, of Kennebunk.

DIED.

PARKER. In Kittery, Jan. 23d, Mr. Charles W. Parker, aged 61 years.

☞ Funeral on Sunday afternoon at two o'clock.

CASWELL. In Kittery, Jan. 18th, Miss Etta Caswell, daughter of Mr. Timothy Caswell, aged 18 years.

MOULTON. In York, Jan. 18th, at the residence of her son, Mr. Henry Moulton, Mrs. Dorcas Moulton, relict of the late Mr. Abel Moulton of York, aged 86 years.

MENDUM. In York, Jan. 18th, Mrs. Mary Mendum, relict of the late Mr. William Mendum of York, aged 91 years. One of the original members of the Christian church organized in 1814.

MARINE CHRONICLE.

PORT OF PORTSMOUTH.

SAILED, Jan 24.

Sch Caroline Knight, ——, in tow of stmr Hercules, for Rockland.

In the lower harbor, 23d inst: Schs Hattie M Mayo, Hickey, for Portland; Terrapin, Wooster, Boston for Calais; Sarah E Babson, Mitchell, Grand Menan for Boston; Arcade, Kent, Camden for Boston; H S Boynton, Ford, and A G Brooks, Smallage, Eastport for Boston; Antelope, Jordan, Boston for Boothbay; Deborah B Webb, Gross, Belfast for Baltimore; Black Bird, Harrington, and Sunbeam, Sprague, Boston for St John, N B; Lynden, Simpson, Calais for Boston; Yankee, Brown, Machias for Boston; Lucy Jane, Hopkins, Salem for Rockland.

Ship Grandee, Jacobs, for New York sld from Manila Jan 18th.

Sch Cocheco, Seawards, in port at Newcastle, Dec, 20th inst.

Schs W Freeman, Rogers, from New York for Providence, and Nellie Doe, Hatch, from Amboy for this port passed through Hell Gate 22d.

A Dangerous Torpor.

Torpor or inactivity of the kidneys is seriously dangerous to those organs, since it is the precedent of diseases which destroy their substance and endanger life. This sluggishness may be overcome by stimulating them, not excessively, but moderately, an effect produced by Hostetter's Stomach Bitters, a general invigorant and alterative, possessing diuretic properties of no common order. The impetus which this admirable medicine gives to their evacuative function counteracts any tendency to congestion which may exist in their tissues. Both they and their associate organ, the bladder, are invigorated as well as gently stimulated by Bitters, which exerts a kindred influence upon the stomach, liver and bowels, and by strengthening the system, enables it to withstand malarial epidemics, to which when exposed it might otherwise succumb.

New York Shopping.

Having formed a connection with the Lamar Purchasing Agency, I will give personal supervision to the answering of LETTERS OR INQUIRY and forwarding of Samples. Purchases made with taste and discretion. LUCY CARTER.

LAMAR PURCHASING AGENCY. Established. Reliable. Send for Circular. Address MRS. ELLEN LAMAR, 877 Broadway [first floor], New York City.

Free of charge—*Sample* bottle of *Adamson's Cough Balsam* at all drug stores. Owing to its perfect harmony in combination it is the very best mixture for the speedy cure and relief of croup, colds, throat or lung diseases. Large bottles 25 cents.

Reflect that in every cemetery 1 of the silent tenants are the victims of neglected Coughs and Cold; and if you are thus afflicted, *avoid their fate* by resorting *at once to Hale's Honey of Horehound and Tar*, an immediate, agreeable, and certain means of cure. Sold by all Druggists. 16b1

Piko's Toothache Drops cure in 1 minute.

The New Stock Speculations.

The new combination method of operating in stocks which Messrs. Lawrence & Co., Bankers, N. Y., have inaugurated, is attracting unusual attention in financial circles, by reason of its remarkable success. B. F. Comstock, of Providence, invested nine times, and made over $5,000 in three months, by using from $50 to $500 capital. By this system, orders from thousands of customers, in various sums, are pooled into one immense capital, and operated as a mighty whole, thus giving to each shareholder all the advantages of vast capital and shrewdest skill. Profits are divided every 30 days. Any amount from $10 to $75,000 can be used in Messrs. Lawrence & Co.'s combinations with equal proportionate success. $15 will make $75 profit in the month. $290 will return $1,600, or 8 per cent. on the stock, and so on as the market varies. The new circular gives "two unerring rules for success," and shows how any one can operate profitably. Mailed free. Stocks and bonds wanted. Government bonds supplied. Apply to Lawrence & Co., Bankers, 57 Exchange Place, N. Y.

—A little boy's first pair of trousers always fit if the pockets are deep enough.

—The jury before whom Mrs. Kate Cobb, the Norwich poisoner, was tried, is said to have been the first in the State of Connecticut to be held till after midnight.

—In many of the larger towns of England it has been decided not to extend charity to any one who keeps dogs. This course has been found necessary because the animals were fed from the tables of the poor.

—A boisterous, ill-bred fellow, in a dispute, called his adversary "no gentleman." "I suppose you think yourself one?" was the reply. "Certainly I do," answered the bully. "Then," said the other, "I am not offended that you don't think me one."

—The Sub-Treasury in New York is to be fortified, as was suggested at the time of the railroad strike two years ago. Steel gratings, iron window bars, and wrought iron doors, with loop-holes, are to be put in, and three steel turrets are to be placed on the roof, to enable marksmen to sweep the roofs and the streets below in case of attack by an armed mob.

Portsmouth Wholesale Prices

Reported by BUTLER & LAIGHTON, Grocers.

Butter, per ℔ 20 to 30c.
Burning Fluid, per gallon, 15c.
Corn per bushel, Western 55c; Northern 60c.
Coal, Anthr. per ton $5.50, Smiths', per ton $6.50
Eggs per dozen, 25c.
Flour, Fancy, 6 @ 7; Ex. 9.
Fish per ℔ by the qtl. Cod 4 @ 5c; Pollock 2¼.
Hay per ton, $12 @ $14.
Kerosene Oil per gallon, 13
Lard per pound, by the tub, 8c.
Lard Oil per gallon, by the bbl. 62c.
Molasses per gal., ft. Cuba 40c; N. O. 45 @ 55
Oats per bushels, 33 to 37 cents.
Potatoes per bushel, 90c.
Pork per bbl., $10.50 @ $11 50.
Plaster per ton, lump $6; ground $10.
Rye, Northern, per bushel, 65c
Soap per ℔, No. 1, 6¼ @ 7½ cents.
Sugar per ℔, fr. 8 @ 8½; Gr. 9¾; Crushed 10½c.
Teaper ℔, Black, 40 @ 70c.; Green, 50c. @ $60.
Wood per cord. Hard 6½ @ 8¾; Pine 4¾.

Revolution in the Dressing Room!

By the almost unanimous action of the parties interested,

CRISTADORO'S HAIR DYE

has replaced the old worn-out inventions for coloring the hair, which the bitter experience of years had proved to be ineffective and deleterious. Unlike the compounds that

MAKE WAR

upon the health of the hair, and dry up and consume the juices which sustain it, this mild, genial and perfect dye is found to be a vitalizing as well as a coloring agent.

Cristadoro's Hair Preservative,

A valuable adjunct to the Dye in dressing and promoting the growth and perfect health of the hair, and of itself, when used alone—a safeguard that protects the fibres from either under all circumstances and under all climes. Manufactured by I. CRISTADORO, No. 93 William St., New York. Sold by all Druggists. Applied by all Hair Dressers. ifeb15

A CARD.

To all who are suffering from the errors and indiscretions of youth, nervous weakness, early decay, loss of manhood, &c., I will send a recipe that will cure you, FREE OF CHARGE. This great remedy was discovered by a missionary in South America. Send a self-addressed envelope to the REV. JOSEPH T. INMAN, *Station D., Bible House, New York City.* cod&wino

5000 YARDS

HAMBURG EDGINGS!

One Cent per Yard and Upwards.

These Goods are of the latest importations and splendid value. We invite every lady in the city and vicinity to examine these goods as the prices are astonishingly low.

☞ Samples sent by mail.

50 DOZ. HANDKERCHIEFS, 3C.

ALL SILK HANDKERCHIEFS, 10c.

DOUBLE BUSK CORSET

50 Cents.

☞ A Great Bargain!

THREE-BUTTON KID GLOVES,

50 Cents.

MORRIS C. FOYE,

23 MARKET STREET.

NEW AND EXTENSIVE STOCK

—OF—

FALL and WINTER GOODS

—AT—

WM. P. WALKER'S,

No. 8 Market Square.

HAVING RECEIVED A FULL ASSORTMENT OF

FOREIGN AND DOMESTIC

CLOTHS, CASSIMERES, &C., &C.,

I am prepared to make them up into GARMENTS of the latest style, or according to the fancy of the purchaser, and

Perfect Satisfaction Guaranteed!

MY STOCK OF GOODS SUITABLE FOR

SUITINGS

IS UNEQUALLED.

☞ Particular attention paid to the making of

ARMY and NAVY

REGULATION UNIFORMS.

A FULL ASSORTMENT OF

Gentlemen's Furnishing Goods!

Constantly on hand, consisting of

Bosoms, Gloves, Suspenders, Collars, Linen Goods, Drawers, Handkerchiefs, Shirts,

Of Every Description!

JUST RECEIVED.

A Few Choice Pieces of

MATELASSE,

And other styles of CLOAKING for Ladies' wear.

A Job Lot of

Boys' Overcoats,

—AND—

Youths' Overcoats.

TO BE SOLD CHEAP!

Call soon and secure a Bargain.

C. E. MYERS & CO.

C. E. MYERS. C. E. SIMPSON.

NO. 3 BOW STREET.

DEAR MADAM:

Did you visit my Opening of Autumn and Winter Styles of American and Parisian Millinery Goods, Hats and Bonnetes? If so, Thanks, for you appreciate my efforts to please, but if you were kept away and could not come, I am yet awaiting the kindness of your call and will be pleased to show you the latest modes and newest fancies in all the varied styles and kinds of

SATINS, VELVETS, PLUSHES, RIBBONS, FEATHERS, FLOWERS, VEILINGS, etc., etc.

am giving special attention to the wants of

"OUR BABY,"

AND HAVE

Cunning Little Caps!
Charming Little Sacques!
Curious Little Shoes!

With much more worsted work and other necessary articles for the midget of the household. Do come and see them! It will not cost you one cent, and I shall be very glad to welcome you.

THREE THINGS I PROMISE:

Correct Taste,
Best Grades of Goods.
Satisfactory Charges

MISS MYRA F. BICKFORD,

Parlors No. 69 Congress Street,

PORTSMOUTH, N. H.

Notice.

PERSONS desiring Vaults cleansed can have the work done in a more thorough manner, and as cheaply, by the City Farm teams as by any other parties, on leaving names with the City Clerk.

WILLIAM SHANNON,
Superintendent City Farm.

GREAT INDUCEMENTS!

—AT—

STACKPOLE'S

Popular Dry Goods House,

7 & 9 MARKET ST.,

10 BARRELS

DEVOE'S BRILLIANT OIL!

Just received and for sale at reduced price by

Chas. E. Laighton & Son.

DEVOE'S BRILLIANT OIL

1st. Is absolutely *safe.*
2d. Gives a powerful, brilliant white *light.*
3d. Does *not smoke,* nor *smell,* nor *crust* the wick.
4th. Is the most *economical* oil, because it gives the most *light* in proportion to its *price.*

We give the following letter to show the absolute freedom of Devoe's Brilliant Oil from any inflammable vapor, and as a curious incident:

PATERSON, N. J., April 17, 1877.

DEVOE MANUFACTURING CO.

Gentlemen:—I take great pleasure in sending this unsolicited recommendation of your Kerosene Oil.

At the great fire in this place, which destroyed Norwood's Paint and Oil establishment, and other buildings, on the 13th inst., your Oil stood one of most severe tests that Oil could be put to; for four [4] hours the Oil was in the hottest part of the fire, and such a fire as only Varnish, Turpentine, Oils and Paints can make, and in all that time there was no explosion of your Oil, *and the cans containing the Oil were in very near the same condition after the fire as before.*

I take great pleasure in recommending this Oil, as in my opinion it is the safest Oil for sale in the market. I remain, very respectfully,

JOHN E. REGNER,
Chief of Fire Department.

Devoe's Brilliant Oil

FOR SALE AT

CHARLES E. LAIGHTON & SONS,

No. 5 EXCHANGE BUILDING,

Nearly opposite Post-Office, - - - - Portsmouth.

PATENTS!

R. H. EDDY,

No. 76 State St., Opposite Kilby, Boston.

SECURES PATENTS in the United States; also in Great Britain, France and other foreign countries. Copies of the claims of any Patent furnished by remitting one dollar. Assignments recorded at Washington. *No Agency in the United States possesses superior facilities for obtaining Patents or ascertaining the patentability o Inventions.*

R. H. EDDY, Solicitor of Patents.

TESTIMONIALS.

I regard Mr. Eddy as one of the *most capable and successful* practitioners with whom I have had official intercourse. CHARLES MASON, Commissioner of Patents.

"Inventors cannot employ a person more trustworthy or more capable of securing for them an early and favorable consideration at the Patent Office." EDMUND BURKE, Late Commissioner of Patents.

BOSTON, October 19, 1870.

R. H. EDDY, Esq.—*Dear Sir:* You procured for me, in 1840, my first patent. Since then you have acted for and advised me in hundreds of cases, and procured many patents, reissues and extensions. I have occasionally employed the best agencies in New York, Philadelphia and Washington, but I still give you almost the whole of my business, in your line, and advise others to employ you. Yours truly, GEORGE DRAPER.

BOSTON, January 1, 1879. 3NwtjanI80

FRESH CELERY.

FRESH DAILY!

OR SALE IN ANY QUANTITY, BY

H. F. Gerrish.

COAL and WOOD

BEST QUALITY!

And Lowest Prices!

—FOR SALE BY—

C. E. WALKER & CO.,

137 MARKET STREET,
4 WATER STREET.

☞ ORDERS left at N. K. Walker & Son's Hat and Fur Store promptly filled.

BANK SHARES FOR SALE.

A FEW SHARES in Rockingham National Bank and Five Shares in National [Mechanics & Traders' Bank at private sale.

WILLIAM H. HACKETT.

Children of the Commune.

On the suppression of the Commune of Paris, among the prisoners taken were 500 boys of ages averaging from nine to fifteen. Of the many atrocities committed during the time the communists held Paris, the most mischievous were those perpetrated by these lads. While the murders and incendiarisms were perpetrated by men during an attack of political fury, the assassinations committed by these boys were done solely out of a spirit of cruelty and mischief. The government, not liking to treat these lads as political criminals, sent them to the reformatory at Rouen, and shortly afterward two eminent physicians were requested to visit them, and report upon their mental and physical condition. They found out of the 500 youths, 337 were of delicate physical form and stunted growth. They were among the most mischievous of the whole, and all were children of drunken mothers.—*Good Words.*

H. Baldwin, of Monroe City, Indiana, writes under date of Dec. 3d, 1877, that his wife used Dr. Pierce's Favorite Prescription with wonderful results. It effected her entire cure, after several physicians had failed. The many similar letters positively affirming that the Favorite Prescription had cured the diseases and weaknesses peculiar to women, induced Dr. Pierce to sell it under a guarantee. Ladies need no longer submit to useless and painful local treatment, as the Favorite Prescription is a safe, sure, and speedy cure. Hundreds who had been bed-ridden for years have been restored to perfect health by its use.

—"One touch of Nature," observed the inebriate, as the ground rose and struck him.

—Quails are so cheap in Indiana now that the best people will not eat them on toast—in fact they are cheaper than the toast.

—New handkerchiefs have centres of white linen, borders of pink, blue or scarlet, and an embroidered figure in one corner.

STATED MEETINGS.

CITY GOVERNMENT.

In City Building, Market Square.

BOARD OF MAYOR AND ALDERMEN—Thursday evenings.

COMMON COUNCIL—Thursday evenings.

BOARD OF OVERSEERS OF POOR—Tuesday evenings.

BOARD OF INSTRUCTION—First Wednesday in each Month.

BOARD OF ENGINEERS—Tuesday next following the first Monday in each Month.

MASONIC.

In Masonic Hall, Congress Block.

ST. JOHN'S LODGE, No. 1—First Wednesday of each Month.

ST. ANDREW'S LODGE, No. 56—Second Monday of each Month.

WASHINGTON CHAPTER, No. 3, R. A. M.—Fourth Tuesday of each Month.

DAVENPORT COUNCIL, No. 5, R. and S. M.—Third Thursday of March, June, September and December.

DEWITT CLINTON COMMANDERY, KNIGHTS TEMPLAR—Third Monday of each Month.

INEFFABLE GRAND LODGE OF PERFECTION—Third Wednesday of January, April, July and October, (annual meeting 50 of Hebrew month Adar.)

ROCKINGHAM MASONIC RELIEF ASSOCIATION—Annual Meeting first Friday in January.

I. O. O. F.

At Odd Fellows' Hall, Daniel Street.

LODGES.

PISCATAQUA, No. 6, meets Monday evenings at 7½ o'clock. Wm. E. Hadley, N. G.; Wm. W. Cotton, R. S.

UNION REBECCA DEGREE, Lodge No. 3, First and Third Tuesday in each Month, at 7½ o'clock. Margaret J. Moulton, N. G.; A. S. Holbrook, R.S.

OSGOOD, No. 48, Thursday evenings at 7½ o'clock, at Pythian Hall. Wm. S. Hasel, N. G.; Edward T. Morrison, R. S.; C. Dwight Hanscom, P. S.

NEW HAMPSHIRE, No. 17, Wednesday evenings at 7½ o'clock, at Pythian hall. Chas. E. Simpson, N. G.; Thornton Betton, R. S.; Moses H. Tilton, P. S.

ENCAMPMENTS.

STRAWBERRY BANK, No. 5, Second and Fourth Fridays of each Month. William H. Lovell, C. P.; James A. Rugg, S.

MOUNT SINAI, No. 19, First and Third Fridays in each Month. Job Woodsum, C. P.; James L. Parker, S.

MUTUAL RELIEF ASSOCIATION

OF ROCKINGHAM COUNTY, Second Tuesday of January and December. Edmund M. Brown, Pres.; George Annable, Sec.

PORTSMOUTH ODD FELLOWS MUTUAL RELIEF ASSOCIATION—Annual Meeting fourth Tuesday evening of January. William W. Cotton, Pres.; E. G. Archibald, Sec.

TEMPERANCE MUTUAL RELIEF ASSOCIATION, at Mercantile Hall, First and Third Wednesday evenings of each month. S. W. Clarke, Pres.; Otis F. Philbrick, Sec.

OTHER ORGANIZATIONS.

At Grange Hall, No. 5 Congress Street.

WOMAN'S TEMPERANCE LEAGUE—Each Thursday afternoon from three to four o'clock.

PHILHARMONIC SOCIETY—Tuesday evenings 7:30 o'clock.

OLD OAKES BUCKET DIVISION, No. 2, S. of T.—Each Monday evening, at Hall corner of Ladd and Market Streets.

PORTSMOUTH WORKINGMEN'S INSTITUTE AND READING ROOMS, corner of Cornwall and McDonough streets. Organized August 23, 1877. Open week days from 10 A. M. to 10 P. M.; Sundays 2 A. M. to 2 P. M. Regular business meetings third Thursday evening of each month. C. A. Holbrook, Pres.; James Palmer, S. & T.

PORTSMOUTH MECHANICS ASSOCIATION—Open to membership of all reputable Mechanics and Manufacturers. Rooms in Mechanics' Block, corner Congress and Fleet streets. Reading Room free to members and strangers visiting the city. Quarterly Meetings the first Tuesday evenings in November, February, May and August. Election of officers at November meeting.

ALPHA COUNCIL, No. 68, ROYAL ARCANUM—First and Third Tuesday evenings of each month, at Hall No. 24½ Market Street. O. M. Knight, Regent; Jos. S. Pfeiffer, Sec.

STORER ENCAMPMENT, POST NO. ONE, G. A. R., Fourth Wednesday of each Month in Franklin Upper Hall; Frank E. Morrison, Commdr.

BAND OF HOPE—Every Saturday afternoon at three o'clock, at Faith House. S. W. Cole, Musical Director.

OAMOU LODGE, NO. 9, KNIGHTS OF PYTHIAS, at Pythian Hall, corner Congress and Daniel streets, Tuesday evening of each week.

SAGAMORE LODGE, NO. 226, KNIGHTS OF HONOR, at Hall No. 24½ Market street, Second and Fourth Monday evenings of the Month. C. H. Marston, Dictator; C. B. Mason, Rep.

NEWICHEWANNOCK TRIBE, NO. 4, IMPROVED ORDER OF RED MEN—Each Friday evening at Rechabite Hall, Congress St. Morrison, Comdr.

ROCKINGHAM LODGE, NO. 37, I. O. GOOD TEMPLARS—Each Thursday evening at Mercantile Hall.

PORTSMOUTH FIREMEN'S MUTUAL RELIEF ASSOCIATION—Second Wednesday in January, April, July and October

Business Cards.

JOHN MALSBENDEN,

MERCHANT TAILOR,

Keeps on hand a good assortment of seasonable goods for Gentlemen's wear, which will be made up in the latest style, or as may be ordered.

Clothes Altered, Cleansed and Repaired SATISFACTORILY!

Don't Forget the Place!

UNDER FRANKLIN HALL, FLEET STREET.

A. PEARSON,

In at his Room, **No. 5 Congress Street,**

To Give Instruction in Music,

From 10 o'clock to 12, TUESDAYS, THURSDAYS, and SATURDAYS.

GARDNER J. GREENLEAF.

Carriage Manufacturer, Blacksmith,

AND DEALER IN

Carriage Materials and Blacksmiths Supplies

STATE STREET, NEXT POST-OFFICE.

WILLIAM B. LOWD,

Bookseller & Stationer,

No. 22 DANIEL ST.

Blank Books manufactured to order, and Book-Binding promptly attended to.

JAMES M. CARR, Agent,

DEALER IN

BOOTS & SHOES.

No. 34 Market Street,

Formerly HILL & CARR,

Where a Large Stock of Good Boots and Shoes, Leather and Findings may be found *at the Lowest Prices.*

☞ All kinds of Boots or Shoes made to measure, and Repairing done as usual.

J. E. HAM & CO.,

Merchant Tailors

GENTS' FURNISHING GOODS,

Waite & Dodge's Celebrated Shirts, Underwear, Gloves, etc.

☞ CLOTHS and CASSIMERES for sale by the Yard.

27 MARKET STREET, - - - PORTSMOUTH, N. H.

MORSE & ILSLEY,

AUCTIONEERS,

Money, Real Estate and Mortgage Brokers,

INSURANCE and HOUSE AGENTS,

No. 13 Pleasant Street, Exchange Buildings.

STEPHEN D. SCRIGGINS,

HAS REMOVED HIS

PAINT SHOP

FROM No. 15 FLEET ST., to No. 9 VAUGHAN STREET, opposite the Commercial House, and having larger and better accommodation for

CARRIAGE WORK,

Would solicit a continuance of public patronage.

FLETCHER & TANTON,

UPHOLSTERERS,

Furniture Dealers & General Undertakers.

No. 38 Market Street, Portsmouth, N.H.

Coffins, Robes and Caskets always on hand or made to order. Orders left at 39 Deer Street or 27 State Street, by day or night, will be promptly attended to. S. S. FLETCHER, H. G. TANTON.

DENNIS SHEA,

MANUFACTURER OF

CEMENT STONE PIPE

—AT—

26 WATER STREET, - - - - PORTSMOUTH.

The best Pipe made for Sewers, Culverts, Cellar and Sink Drains, Water Closets, etc., etc. Gives perfect satisfaction wherever used. Is proof against frost, acids, and all substances which pass through the Pipe.

For sale at wholesale or retail, or laid in the best manner.

Orders for Pipe and laying left at the factory, or with MARCELLUS BUFFORD, at the City Clerk's office will receive prompt attention.

H. B. BUZZELL & SON,

OPPOSITE POST OFFICE,

ARE SOLE AGENTS FOR THE

BRILLIANT

SPECTACLES and EYE-GLASSES.

☞ Do not spoil your eyes by using an inferior glass, but buy a pair of those. We know you will be pleased.

HATHAWAY SHIRTS.

A FEW MORE OF THOSE

CELEBRATED HATHAWAY SHIRTS

Cut Low in the Neck, at

William P. Walker's,

1y3 No. 8 Market Square.

THERMOMETERS

ARE SELLING

CHEAP

—AT—

SWEETSER'S.

ISLES OF SHOALS

DUN FISH!

15 Quintals for sale by

Chas. E. Laighton & Son.

1879.

THE FOUR REVIEWS

AND

BLACKWOOD.

AUTHORIZED REPRINTS

OF

THE EDINBURGH REVIEW (*Whig*),
THE WESTMINSTER REVIEW (*Liberal.*)
THE LONDON QUARTERLY REVIEW (*Conservative*),
THE BRITISH QUARTERLY REVIEW (*Evangelical*),

AND

BLACKWOOD'S EDINBURGH MAGAZINE

☞ These Reprints are not selections; they give the originals in full, and at about one-third the price of the English Editions.

No publications can compare with the leading British Periodicals above named, reprinted by the Leonard Scott Publishing Company. In respect to fidelity of research, accuracy of statement, and purity of style, they are without any equal. They keep pace with our ever thought, discovery, experiment, and achievement, whether in religion, science, literature, or art. The ablest writers fill their pages with most interesting reviews of history, and with an intelligent narration of the great events of the day.

TERMS FOR 1879, INCLUDING POSTAGE.

Payable Strictly in Advance.

For any one Review	$4 00	per annum.
For any two Reviews	7 00	" "
For any three Reviews	10 00	" "
For all four Reviews	12 00	" "
For Blackwood's Magazine	4 00	" "
For Blackwood and one Review	7 00	" "
" " " two Reviews	10 00	" "
" " " three "	13 00	" "
" " " four "	15 00	" "

POSTAGE.

This item of expense, now borne by the publishers, is equivalent to a reduction of 20 per cent on the cost to subscribers in former years.

CLUBS.

A discount of twenty per cent will be allowed to clubs of four or more persons. Thus: four copies of Blackwood or of one Review will be sent, to *one address*, for $12 80, four copies of the four Reviews and Blackwood for $48, and so on.

PREMIUMS.

New subscribers (applying early) for the year 1879 may have, without charge, the numbers for the last quarter of 1878 of such periodicals as they may subscribe for.

Or, instead, new subscribers to any two, three, or four of the above periodicals, may have one of the "Four Reviews" for 1878; subscribers to all five may have two of the "Four Reviews," or one set of Blackwood's Magazine for 1878.

Neither premiums to subscribers nor discount to clubs can be allowed, unless the money is remitted *direct to the publishers.* No premiums given to Clubs.

To secure premiums it will be necessary to make *early application*, as the stock available for that purpose is limited.

REPRINTED BY

The Leonard Scott Publishing Company,

41 BARCLAY ST., NEW YORK.

THE NEW HAMPSHIRE

GAZETTE

Established 1756.

The Gazette is published every Thursday, and sent to Subscribers at the low price of $1.50 per year, paid in advance, or $2 at the end of the year.

It contains **full accounts** of all of importance that transpires in Portsmouth and its vicinity, and a condensed summary of **NEWS, foreign and domestic; editorials upon current topics; New Hampshire items; carefully prepared marine news**, containing reports of vessels owned at this port, or officered by men from Portsmouth or its neighborhood; and is just the paper for residents desiring to be posted on all that takes place at home, while to those living in the vicinity of Portsmouth, or to those residing elsewhere who have interests in the "old home by the sea," it is the best means of keeping informed of what transpires in this city.

—THE—

NEW HAMPSHIRE GAZETTE

Contains more original matter

Than any other paper of its size in the State, the editors working more with their pens than with their scissors.

TO ADVERTISERS

THE N. H. GAZETTE

Presents an excellent opportunity for a **WEEKLY INVITATION TO CUSTOMERS**, at a reasonable rate, and all those who desire to reach patrons in Rockingham and York counties will find it an economical medium. THE GAZETTE is in many instances the only paper taken by families, and it is read to a large extent in localities whence is derived much of the trade of Portsmouth, a fact which our merchants should not fail to bear in mind.

Subscriptions Received

AT THE OFFICE, 7 PLEASANT ST.,

Exchange Buildings, nearly opp. Post Office;

Or by remittance to

CHRONICLE AND GAZETTE PUB. CO.

☞ Specimen numbers sent on application.

Transportation.

PENNSYLVANIA

RAILROAD.

GREAT THROUGH LINE

AND

UNITED STATES MAIL ROUTE

The attention of the travelling public is respectfully invited to some of the merits of this great highway, in the confident assertion and belief that no other line can offer equal inducements as a route of through travel. In

Construction AND Equipment

THE

PENNSYLVANIA RAILROAD

stands confessedly at the head of American railways. The track is double the entire length of the line, of steel rails laid on heavy oak ties, which are embedded in a foundation of rock ballast eighteen inches in depth. All bridges are of iron or stone, and built upon the most approved plans. Its passenger cars, while eminently safe and substantial, are at the same time models of comfort and elegance.

The Safety Appliances

in use on this line well illustrates the far-seeing and liberal policy of its management, in accordance with which the utility only of an improvement and not its cost has been the question of consideration. Among many may be noticed

THE BLOCK SYSTEM OF SAFETY SIGNALS,

JANNEY COUPLER, BUFFER AND PLATFORM,

THE WHARTON PATENT SWITCH,

AND THE

WESTINGHOUSE AIR-BRAKE,

forming in conjunction with a perfect double track and road-bed a combination of safeguards against accidents which have rendered them practically impossible.

Pullman Palace Cars

Are run on all Express Trains

From New York, Philadelphia, Baltimore, and Washington,

To Chicago, Cincinnati, Louisville, Indianapolis, and St. Louis,

WITHOUT CHANGE,

and to all principal points in the far West and South with no change of cars. Connections are made in Union Depots, and are assured to all important points.

The Scenery

OF THE

PENNSYLVANIA ROUTE

is admitted to be unsurpassed in the world for grandeur, beauty and variety. Superior refreshment facilities are provided. Employees are courteous and attentive, and it is an inevitable result that to try the Pennsylvania Railroad must form

A PLEASING AND MEMORABLE EXPERIENCE.

Tickets for sale at the lowest rates at the Ticket Offices of the Company in all important cities and towns. stcb20 79

FRANK THOMSON, L. P. FARMER,
General Manager. *Gen. Passenger Agent.*

C. S. HALDEMAN, New England Agent,
203 and 205 Washington st., Boston, Mass.

The GREATEST LIVING AUTHORS, such as Prof. Max Muller, Rt. Hon. W. E. Gladstone, Jas. A. Froude, Prof. Huxley, R. A. Proctor, Edw. A. Freeman, Prof. Tyndall, Dr. W. B. Carpenter, Frances Power Cobbe, The Duke of Argyll, Wm. Black, Miss Thackeray, Miss Mulock, Geo. MacDonald, Mrs. Oliphant, Jean Ingelow, Mrs Alexander, Thomas Hardy, Matthew Arnold, Henry Kingsley, W. W. Story, Turgenieff, Carlyle, Ruskin, Tennyson, Browning, and many others, are represented in the pages of

Littell's Living Age.

In 1879, THE LIVING AGE enters upon its thirty-sixth year, admirably unrivalled and continuously successful. During the year it will furnish to its readers the productions of the most eminent authors, *above and among others;* embracing the choicest Serial and Short Stories by the *Leading Foreign Novelists*, and an amount

Unapproached by any other Periodical

in the world, of the most valuable Literary and Scientific matter of the day, from the pens of the *foremost Essayists, Scientists, Critics, Discoverers and Editors*, representing every department of Knowledge and Progress.

THE LIVING AGE is *a weekly magazine* giving more than

THREE AND A QUARTER THOUSAND

double-column octavo pages of reading-matter yearly. It presents in an inexpensive form, considering its great amount of matter, with freshness, owing to its weekly issue, and with a *satisfactory completeness* attempted by no other publications, the best Serials, Stories, Reviews, Critisms, Tales, Sketches of Travel and Discovery, Poetry, Scientific, Biographical, Historical and Political Information, from the entire body of Foreign Periodical Literature.

The importance of THE LIVING AGE to every American reader, has the only satisfactorily fresh and COMPLETE compilation of an indispensable current literature, *unobtainable* because it embraces the productions of the

ABLEST LIVING WRITERS,

is sufficiently indicated by the following

OPINIONS.

"In it we find the best productions of the best writers upon all subjects ready to our hand."—*Philadelphia Inquirer.*

"It is simply indispensable to any one who desires to keep abreast of the thought of the age in the department of science or literature."—*Boston Journal.*

"The prince among magazines."—*New York Observer.*

"It affords the best, the cheapest and most convenient means of keeping abreast with the progress of thought and its phases."—*Philadelphia North American.*

"A monthly that comes *every week*."—*The Advance, Chicago.*

"It is incomparable in the richness, variety, and satisfying worth of its articles."—*The Standard, Chicago.*

"A pure and perpetual reservoir and fountain of entertainment and instruction."—*Hon. Robert C. Winthrop.*

"With it *alone* a reader may fairly keep up with all that is important in the literature, history, politics, and science of the day."—*The Methodist, New York.*

"The ablest essays, the most entertaining stories, the finest poetry of the English language, are here gathered together."—*Illinois State Journal.*

"The choicest literature of the day."—*New York Tribune.*

"It is *indispensable to every one* who desires a thorough compendium of all that is admirable and noteworthy in the literary world."—*Boston Post.*

"It has no equal in any country."—*Philadelphia Press.*

"Ought to find a place in every American home."—*New York Times.*

Published *weekly* at $8.00 a year, *free of post age.*

EXTRA OFFER FOR 1879.

To all new subscribers for 1879 will be sent *gratis* the six numbers of 1878, containing, with other valuable matter, the first parts of "SIR GIBBIE," a new serial story of much interest by GEORGE MACDONALD, now appearing in THE LIVING AGE from the author's advance sheets. Other choice new serials by distinguished authors are engaged and will speedily appear.

Club Prices for the best Home and Foreign Literature.

"Possessed of THE LIVING AGE and one or other of our vivacious American monthlies, a subscriber will find himself *in command of the whole situation.*"—*Phila. Evening Bulletin.*

For $10.50 THE LIVING AGE and *either one* of the American $4 Monthlies (or *Harper's Weekly* or *Bazar*) will be sent for a year, *both postpaid;* or for $9.50 THE LIVING AGE and the *St. Nicholas*, or *Appleton's Journal.* Address

LITTELL & GAY, Boston.

GOLDEN MEDICAL DISCOVERY

By its great and thorough blood-purifying properties, Dr. Pierce's Golden Medical Discovery cures all Humors, from the worst Scrofula to a common Pimple, Blotch, or Eruption. Mercurial disease, Mental Taints, and their effects, are eradicated, and vigorous health and a sound constitution established. **Erysipelas, Salt-rheum, Fever Sores, Scaly or Rough Skin**, in short, all diseases caused by bad blood, are conquered by this powerful, purifying, and invigorating medicine.

Especially has it manifested its potency in curing **Tetter, Tone Rash, Boils, Carbuncles, Sore Eyes, Scrofulous Sores and Swellings, White Swellings, Gates or Fitch Neck, and Fever Sores.**

If you feel dull, drowsy, debilitated, have sallow color of skin, or yellowish-brown spots on face or body, frequent headache or dizziness, bad taste in mouth, bitterness of the stomach, coated tongue, loss of appetite, and tongue coated, you are suffering from torpid liver, or "**Biliousness**." In many cases of "**Liver Complaint**" only part of these symptoms are expressed. As a remedy for all such cases, Dr. Pierce's Golden Medical Discovery has no equal, as it effects perfect and radical cures.

In the cure of **Bronchitis, Severe Coughs,** and the early stages of **Consumption**, it has established the medical faculty, and eminent physicians pronounce it the greatest medical discovery of the age. While it cures the severest Coughs, it strengthens the system and purifies the blood. Sold by druggists.

R. V. PIERCE, M. D., Proprietor, World's Dispensary and Invalids' Hotel, Buffalo, N. Y.

Pierce's Pleasant Purgative Pellets

SIZE OF PELLETS.

THE "LITTLE GIANT" CATHARTIC.

No use of taking the large, repulsive, nauseous pills, composed of drastic, crude, and bulky ingredients, since Pellets are **scarcely larger than mustard seeds.** Being **entirely vegetable,** no particular care is required while using them. They operate without disturbance to the constitution, diet, or occupation. For **Jaundice, Headache, Constipation, Impure Blood, Pain in the Shoulders, Tightness of the Chest, Dizziness, Sour Eructations from the Stomach, Bad Taste in the Mouth, Bilious attacks, Pain in region of kidneys, Internal Fever, Blinding feelings about Stomach, Rush of Blood to Head,** take **Dr. Pierce's Pleasant Purgative Pellets.** In explanation of the remedial power of these Purgative Pellets over so great a variety of diseases, it may be said that **their action upon the animal economy is universal, not a gland or tissue escaping their sensitive impress.** Age does not impair the properties of these Pellets. They are sugar-coated and inclosed in glass bottles, their virtues being thereby preserved uninjured for any length of time, in any climate, so that they are always fresh and reliable. This is not the case with pills put up in cheap wooden or pasteboard boxes. For all diseases where a **Laxative, Alterative, or Purgative,** is indicated, these little Pellets will give the most perfect satisfaction. **Sold by druggists.**

R. V. PIERCE, M. D., Proprietor, World's Dispensary and Invalids' Hotel, Buffalo, N. Y.

CATARRH

SYMPTOMS.—Frequent headache, discharge falling into the throat, sometimes profuse, watery, thick mucous, purulent, offensive, excoriating; in others, a dryness, dry, watery, weak, or inflamed eyes, stopping up, or obstruction, of the nasal passages, rattling in throat, deafness, hawking and coughing to clear the throat, ulcerations, scabs from ulcers, voice altered, nasal twang, offensive breath, impaired or total deprivation of sense of smell and taste, dizziness, mental depression, loss of appetite, indigestion, enlarged tonsils, tickling cough, etc. Only a few of these symptoms are likely to be present in any case at one time.

DR. SAGE'S CATARRH REMEDY

produces radical cures of the worst cases of Catarrh, no matter of how long standing. The liquid remedy may be snuffed, or better applied by the use of Dr. PIERCE'S Douche, which is the only form of instrument yet invented with which fluid medicine can be carried into the nasal passages. It can be used by all parts of the affected nasal passages, and the chambers or cavities communicating therewith, in which sores and ulcers frequently exist, and from which the catarrhal discharge generally proceeds. Its use is pleasant and easily understood, from directions accompanying each instrument. Dr. Sage's Catarrh Remedy cures recent attacks of "**Cold in the Head**" by a few applications. It is mild and pleasant to use, containing no strong or caustic drugs or poisons. Catarrh Remedy and Douche **sold by druggists.**

R. V. PIERCE, M. D., Prop'r, World's Dispensary and Invalids' Hotel, Buffalo, N. Y.

PAINT!! PAINT!!

— HAVE YOUR

SIGNS AND CARRIAGES

PAINTED

At DANIEL J. SPINNEY'S

NEW PAINT SHOP,

☞ **NO. 13 BOW STREET.** ☜

Cheaper than at any other place in the city.

☞ Second-hand **Furniture Repainted,** and made to look as good as new.

American and Foreign PATENTS.

[ESTABLISHED 1865.]

GILMORE & CO., successors to CHIPMAN, HOEMER & CO., Solicitors. Patents procured in all countries. *No fees in advance.* No charge unless the patent is granted. No fees for making preliminary examinations. No additional fees for obtaining and conducting a re-hearing. Special attention given to Interferences. Cases before the Patent Office, Extensions before Congress, Infringement Suits in different States, and all litigation appertaining to inventions or patents. Send stamp to GILMORE & CO. for Pamphlet of sixty pages.

Old Bounty Land Warrants.

The last Report of the Commissioner of the General Land Office shows 2,897,500 acres Bounty Land Warrants outstanding. These were issued under act of 1855 and prior acts. GILMORE & CO. may claim for them. Send by registered letter. Where Assignments are imperfect we give instructions to perfect them.

Arrears of Pay and Bounty.

Officers, Soldiers and Sailors of the late war, or their heirs, are in many cases entitled to money from the Government of which they have no knowledge. Write full history of service, and state amount of pay and bounty received. Enclose stamp to GILMORE & CO., and a full reply after examination, will be given you free.

Pensions.

All Officers, Soldiers and Sailors wounded, ruptured or injured in the late war, however slightly, can obtain a pension by addressing GILMORE & COMPANY.

Cases prosecuted by GILMORE & Co. before the Supreme Court of the United States, the Court of Claims and the Southern Claims Commission.

Each department of our business is conducted in a separate bureau, under the charge of the same experienced parties employed by the old firm. Prompt attention to all business entrusted to GILMORE & Co. is thus secured. We desire to win success by deserving it. Address

GILMORE & CO.,

WASHINGTON, D. C.

FLOUR.

100 bbls. T. HARRISON'S ST. LOUIS FLOUR

— FOR SALE BY —

H. F. GERRISH.

CIGARS-CIGARS

"THE LAST SENSATION,"

THE BEST CIGAR for the price in the market! Better than most 10 cent Cigars; retailing for FIVE CENTS! 6 for 25 cents. Try them.

FOR SALE BY

Butler & Laighton,

No. 1 MARKET SQ.

New Advertisements

AN ELEGANT LITTLE BOX

of GRAY'S SOLIDIFIED GLYCERINE will be sent FREE to any person troubled with Chapped Hands or Lips, Saltrheum, Chilblains, Sore eyes, Sore Nipples, Dandruff, Chafing or tender or rough skin after shaving. Enclose stamp to J. R. GRAY, inventor, Ayer, Mass. FOR SALE BY DRUGGISTS.

Cuticura

The Great Skin Cure is warranted to cure Saltrheum, Scald Head, Dandruff, Pimples and Comedones. Sold everywhere. Sent on receipt of price. Small boxes 50c., large $1. Prepared by Weeks & Potter, Boston. Send to Box 3,000 for circular and testimonials.

BENSON'S CAPCINE POROUS PLASTER!

FOR WOMEN AND CHILDREN.

Females suffering from pain and weakness will derive great comfort and strength from the use of Benson's Capcine Porous Plaster. Where children are affected with whooping cough, ordinary coughs or cold or weak lungs, it is the one a it only treatment they should receive. This article contains new medicinal elements such as is found in no other remedy in the same form. It is far superior to common porous plasters, liniments, electrical appliances and other external remedies. It relieves pain at once, strengthens and cures where other plasters will not even relieve. For Lame and Weak Back, Rheumatism, Kidney disease and all local aches and pains it is also the best known remedy. Ask for Benson's Capcine Plaster and take no other. Sold by all Druggists. Price 2 Cents.

DIPHTHERIA!!

JOHNSON'S ANODYNE LINIMENT will positively prevent this terrible disease, and will positively cure nine cases in ten. Information that will save many lives sent free by mail. Don't delay a moment. Prevention is better than cure.

Sold Everywhere!

I. S. JOHNSON & CO., BANGOR, MAINE.

A NEW EXCITING BOOK

Brietling with the WILD ADVENTURES of

STANLEY IN AFRICA!

The only authentic and copyrighted cheap edition. By the brilliant descriptive author, Hon. T. P. Headley. Gives a full history of his wonderful discoveries in Africa and marvelous journey down the Congo. More fascinating than romance. Profusely illustrated, and highly endorsed by the clergy and press. Over 15,000 sold. More AGENTS WANTED. ☞ For particulars about the book, success of agents and best terms address

HUBBARD BROS., Pubs., Springfield, Mass.

BOOK, CARD,

AND GENERAL

Job Printing.

The Subscriber having ample facilities for doing all kinds of General Job Work, solicits orders for the printing of

Wedding and Visiting Cards,
By-Laws for Lodges,
Town Accounts, Programmes,
Handbills, Tickets,
&c., &c., &c.,

And will fill all orders on short notice at the lowest living rates for which good work can be done. Having a large assortment of Display Type, and the

MAMMOTH HAND-PRESS.

The Largest in Portsmouth, he is prepared to execute all orders for

Full-Sheet Posters

AND

DATE SLIPS.

☞ Orders for Printing of every description received by mail, express or at the CHRONICLE OFFICE, Portsmouth, N. H., promptly attended to.

Charles W. Gardner,

FIRST NATIONAL BANK,

GOVERNMENT DEPOSITORY,

Continues to supply either Coupon or Registered

FOUR PER CENT. BONDS,

At subscription rates, furnished direct from the Treasury Department.

U. S. 5-20 Called Bonds,

Cashed, or exchanged for new 4's on favorable terms.

dm&g E. P. KIMBALL, Cashier.

The True Path of

GOSPEL TEMPERANCE.

Being the only life work and speeches of FRANCIS MURPHY, Dr. REYNOLDS, and their coadjutors. Embracing, also, the history of the Women's Temperance Union. The best selling temperance book published. 700 pages, 13 engravings. *Price* $2.00. Agents address at once. dtmch79

H. S. GOODSPEED & CO., New York.

Good and Reliable

INSURANCE

COMPANIES.

COMMERCIAL UNION, of London.

FIRE ASSOCIATION, of Phila.

SHAWMUT, of Boston.

F. W. DEROCHEMONT & SON,

No. 9 CONGRESS ST., AGENTS.

Portsmouth Daily Chronicle.

By CHRONICLE & GAZETTE PUBLISHING COMPANY.

PORTSMOUTH, N. H., MONDAY, JANUARY 27, 1879.

$6 PER YEAR, IN ADVANCE. THREE CENTS PER COPY.

THE PORTSMOUTH DAILY CHRONICLE

(Established August 2d, 1862.)

Is Published Every Morning, Sundays excepted, at No. 7 Exchange Building, Pleasant Street, opposite the Post Office, by the

Chronicle and Gazette Publishing Company.

TERMS $6.00 PER YEAR.

The New Hampshire Gazette,

(The Oldest Newspaper in the United States, established Oct. 7, 1756,)

is published every THURSDAY at the same office. Terms, $1.50 per year; $2.00 per year, if not paid in advance.

ADVERTISEMENTS inserted on reasonable terms, in either or both papers. The GAZETTE, having a large country (in addition to its local) circulation, is an excellent medium of advertising. A liberal reduction made when advertisements appear in both papers.

☞ Correspondence from neighboring towns, containing items of public interest, will be gladly received. All communications should be addressed and all checks made payable to the

CHRONICLE & GAZETTE PUBLISHING CO.,

PORTSMOUTH, N. H.

The Job Printing Business is conducted in the same office by Mr. Charles W. Gardner, who keeps on hand a large and well-selected stock of all materials required in his line.

Transportation.

Eastern & Maine Central Railroad Line.

CARS leave the Station of the Eastern Railroad, between Deer and Elm streets, as follows:

For Boston, at †4.25, 7.15, 8.23, 11.30 A. M.; 5.48 P. M.

For Portland and Stations East, 10.00 A. M.; 2.57, 9.15 P. M.

For Bangor, St. John, Montreal and Quebec, 10.00 A. M.; 9.15 P. M.

For Great Falls and Wolfeborough, 10.00 A. M.; 6.44 P. M.

For North Conway, 10.00 A. M.

For Dover and Way Stations, 10.00 A. M.; 3.00, 5.00 P. M.

Trains leave *For Portsmouth*—

From Boston, 7.30 A. M.; 12.30, 3.15, 4.45, 7.00 P. M.

From Portland, *2.15, 8.45 A. M.; 3.45 P. M.

From North Conway, 7.20 A. M.

From Wolfeborough, 8.21 A. M.; 3.30 P. M.

From Great Falls, 7.24, 10.50 A. M.; 5.08 P. M.

From Dover, 6.45, 10.20 A. M.; 3.25 P. M.

From Newington, 7.01, 10.16 A. M.; 5.31 P. M.

Trains from Boston arrive at Portsmouth at 9.55 A. M.; 2.54, 5.40, 6.58, 9.12 P. M.

Trains from Portsmouth arrive at Boston at *7.05, 9.30, 10.45 A. M.; 1.30, 8.15 P. M.

*Except on Mondays.

Oct. 6, 1878. A. P. ROCKWELL, Pres't.

Concord & Portsmouth Railroad.

PASSENGER TRAINS leave Concord Railroad Station, foot of Bridge Street:

For Newmarket Junction, Manchester, Concord and Upper Railroads, at 7.55 A. M., and 5.10 P. M.

Arrive at Manchester at 9.05 A. M., 7.10 P. M.

Arrive at Concord at 10.25 A. M., and 8.35 P. M.

Leave Concord at 7.30 A. M. and 3.40 P. M.

Leave Manchester at 8.45 A. M., and 4.25 P. M.

Arrive at Portsmouth at 10.10 A. M., and 6.15 P. M.

☞ All trains connect at Newmarket Junction, with trains of the Boston & Maine Railroad for Exeter, Haverhill, Lawrence and Boston; and for Dover, Great Falls and Portland; at Concord with trains to and from all the Upper Railroads.

R. E. CHAMBERLIN, Supt.

HARDWARE, PAINTS, OILS, &C.

SALEM WARRANTED PURE WHITE LEAD.
BOSTON " " "
FOREST RIVER PURE WHITE LEAD.
ENGLISH " "

On hand and for sale at Manufacturers' Prices.

Also, a large and well-selected Stock of

Hardware, Paints, Oils, Glass, &c., &c.,

ETC., ETC., ETC.,

At Lowest Rates.

JOHN H. BAILEY,

RICE BLOCK,

16 Market and 1 Ladd Street

REMOVAL!

I WOULD respectfully inform the people of Portsmouth and vicinity, that I have removed from my old stand to the Store formally occupied by BENJAMIN CHEEVER.

Having a larger store and better accommodations, I trust to receive the same liberal patronage which has been extended to me in the past. I shall endeavor to keep a

Larger Stock Than Ever

OF

HATS, CAPS, FURS, UMBRELLAS, TRUNKS AND TRAVELING BAGS,

ALL NEW STYLES OF

HATS AND CAPS

Received as soon as issued. All goods sold at the

Lowest Cash Prices!

FRANK E. DEARBORN,

NO. 40 MARKET ST., PORTSMOUTH

50 FASHIONABLE CARDS, no two alike, with name, 10c. 20 Scroll, with name, 10c. post paid. Agents' outfit, 10c. ctoc18 GEO. I. REED & CO., Nassau, N.Y.

HALE'S

HONEY OF HOREHOUND AND TAR

FOR THE CURE OF

Coughs, Colds, Influenza, Hoarseness, Difficult Breathing, and all Affections of the Throat, Bronchial Tubes, and Lungs, leading to Consumption.

This infallible remedy is composed of the HONEY of the plant Horehound, in chemical union with TAR-BALM, extracted from the LIFE PRINCIPLE of the forest tree ABIES BALSAMEA, or Balm of Gilead.

The Honey of Horehound SOOTHES AND SCATTERS all irritations and inflammations, and the Tar-balm CLEANSES AND HEALS the throat and air passages leading to the lungs. FIVE additional ingredients keep the organs cool, moist, and in healthful action. Let no prejudice keep you from trying this great medicine of a famous doctor who has saved thousands of lives by it in his large private practice.

N.B.—The Tar-Balm has no BAD TASTE or smell.

PRICES 50 CENTS AND $1 PER BOTTLE.

Great saving to buy large size.

"Pike's Toothache Drops" Cure in 1 Minute.

Sold by all Druggists.

C. N. CRITTENTON, Prop., N.Y

SALEM LEAD COMPANY.

WARRANTED PURE WHITE LEAD.—Well-known throughout New England as the WHITEST, FINEST and BEST.

LEAD TAPE, ⅝ in. wide, on reels for Curtain Sticks.

LEAD RIBBON, from 2½ to 8 inches wide, on reels for Builders.

LEAD PIPE, of any size or thickness.

At lowest market prices for goods of equal quality.

FRANCIS BROWN, Treasurer, Salem, Mass. tmch1579

BOYNTON'S FURNACES.

Cast or Wrought Iron. Suitable for Coal or Wood.

BRICK-SET AND PORTABLE.

Are Powerful Heaters; Remarkably durable; economical in fuel; give universal satisfaction; have no bolted joints; are free from gussets.

Thousands have had constant and severe use for over 13 years, and in good condition to-day, without repairs or expense.

The most durable Furnace, the cheapest to buy. Fitted with disinfecting ash-pit; cast-iron grates; ash-sifting grates and ash-pans; hard wood doors, draft regulators, etc. Have many attractive and practical improvements never before adopted.

Also, RANGES for family or hotel use; Fireplace Heaters, etc.

Send for Circulars, before purchasing others.

RICHARDSON, BOYNTON & CO., Manufacturers, codtnov10 *234 Water Street, New York.*

Apply direct to the Manufacturers.

Relief and Cure of

RUPTURE!

—BY—

Dr. Sherman's Treatment

The dangers of rupture and the dreadful injuries from the use of truss-es are at once removed, and the patient restored to health and freedom from all worrying results, some of which are nervous debility, impaired memory, loss of energy, physical incapacity, impotency, and many other affections which make life miserable. During treatment the patient can exercise freely and perform any labor.

TERMS MODERATE.

Dr. Sherman is now in Boston,

where he may be consulted daily for a limited period at his OFFICE 13 MILK STREET, nearly opposite the new Post Office.

To those who doubt the efficiency of this treatment, abundant testimony to gentlemen of the highest standing will be furnished. Original photographs of bad cases, before and after treatment and cure, can be seen at the office. Persons from the country can receive treatment and leave for home same day. Books, with photographic likenesses before and after cure, mailed for 10 cents.

Remember Dr. Sherman's Stay in Boston is Necessarily Limited.

PRINCIPAL OFFICE

251 BROADWAY, NEW YORK.

d&wtjan27

WOOD!

Hard and Soft Wood,

Sawed and Split,

KINDLINGS, SHAVINGS, ETC., ETC.

☞ Orders left at the PLANING MILL, GREEN STREET, will be promptly attended to.

DANIEL MASON, Agent.

MORSE & ILSLEY,

FIRE, LIFE AND ACCIDENT

INSURANCE

AGENTS,

Represent the following reliable companies:

THE INSURANCE COMPANY OF NORTH AMERICA, *Of Philadelphia, Penn.*

LIVERPOOL and LONDON and GLOBE, *U. S. Office, New York City.*

SPRINGFIELD, *of Springfield, Mass.*

QUEEN, *of Liverpool and London.*

PHŒNIX, *of Hartford, Conn.*

ORIENT, *of Hartford, Conn.*

TRAVELERS LIFE & ACCIDENT COMPANY, *Of Hartford, Connecticut.*

NEW ENGLAND MUTUAL LIFE *Of Boston, Mass.*

The above companies are well known and reliable, and we solicit the patronage of our friends and the public. All losses adjusted and promptly paid at our office.

MORSE & ILSLEY,

NO. 13 PLEASANT STREET,—UP ONE FLIGHT.

By its great and thorough blood-purifying properties, Dr. Pierce's Golden Medical Discovery cures all Humors, from the worst Scrofula to a common Blotch, Pimple, or Eruption, including Mercurial disease, Mercurial Rheumatism, and their effects, are eradicated, and vigorous health and a sound constitution established. Erysipelas, Salt-Rheum, Fever-Sores, Scaly or Rough Skin in short, all diseases caused by bad blood, are conquered by this powerful, purifying, and invigorating medicine.

Unequaled by all preparations as an alterative, it permanently cures Tetter, Rose Rash, Boils, Carbuncles, Sore Eyes, Scrofulous Sores and Swellings, White Swellings, Goiter or Thick Neck, and Enlarged Glands.

If you feel dull, drowsy, debilitated, have sallow color of skin, or yellowish-brown spots on face or body, frequent headache or dizziness, bad taste in mouth, internal heat, chills alternated with hot flushes, low spirits, and gloomy forebodings, irregular appetite, and tongue coated, you are suffering from Torpid Liver, or "Biliousness." In many cases of "Liver Complaint" only one of these symptoms are experienced. As a remedy for all such cases, Dr. Pierce's Golden Medical Discovery has no equal, as it effects perfect and radical cures.

In the care of Lingering Severe Coughs, and the early stages of Consumption, it has astonished the medical faculty, and eminent physicians pronounce it the greatest medical discovery of the age. While it cures the severest Coughs, it strengthens the system and purifies the blood. Sold by druggists.

R. V. PIERCE, M. D., Proprr. World's Dispensary and Invalids' Hotel, Buffalo, N. Y.

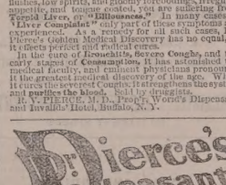

No use of taking the larger, repulsive, nauseous pills, composed of chaff, crude, and bulky ingredients. These Pellets are scarcely larger than mustard seeds. Being entirely vegetable, no particular care is required while using them. They operate without disturbance to the general health or occupation. For Jaundice, Headache, Constipation, Impure Blood, Pain in the Shoulder, Fullness after Eating, Dizziness, Sour Eructations from the Stomach, Bad Taste in the Mouth, Bilious Attacks, Pain in region of Kidneys, Internal Fever, Bloated feeling about Stomach, Rush of Blood to the Head, etc., Dr. Pierce's Pleasant Purgative Pellets. In explanation of the remedial power of these Purgative Pellets over so great a variety of diseases, it may be said that their action upon the animal economy is universal, as a gland or tissue exists upon which their active impress. Age does not impair the properties of these Pellets. They are sugar-coated and enclosed in glass bottles, their virtues being thereby preserved unimpaired for any length of time, in any climate, so that they are always fresh and reliable. This is not the case with pills put up in common wooden or pasteboard boxes. For all diseases where a Laxative, Alterative, or Purgative, is indicated, these little Pellets will give the most perfect satisfaction. Sold by druggists.

R. V. PIERCE, M. D., Proprr. World's Dispensary and Invalids' Hotel, Buffalo, N. Y.

SYMPTOMS.—Frequent headache, discharge falling into throat, sometimes profuse, watery, thick, mucous, purulent, offensive, etc. In others, a dryness, dry, watery, weak, or inflamed eyes, stopping of the nasal passages, ringing in ears, deafness, hawking and coughing to clear throat, expectorations, offensive breath, voice altered, nasal twang, offensive breath, impaired or total deprivation of hearing, dullness, dizziness, mental depression, loss of appetite, indigestion, costiveness, hacking cough, etc. Only a few of these symptoms are likely to be present in any case at one time.

DR. SAGE'S CATARRH REMEDY

produces radical cures of the worst cases of Catarrh, no matter how severe. The loathed nasal discharge may be eradicated, or better applied by the use of Dr. Hartz's Douche. Sold by the only Proprs. Dr. Sage's Catarrh Remedy and Douche sold by druggists. R. V. Pierce, M. D., Prop'r World's Dispensary and Invalids' Hotel, Buffalo, N. Y.

25 ELEGANT CARDS, No two alike. With name 10c. Post paid. Hunted & Co., *Nassau*, N.Y.

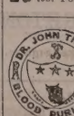

Is a certain cure for *Syphilis, Scrofula, Ovarian Tumors, Diabetes, Bright's Disease*, and all *Blood Poison*. Cure of *Syphilis* guaranteed in either stages. Send for pamphlet, enclosing stamp and please state disease. Eastern Agency, 366 Columbus ave., Boston. Office hours 8 to 11, 1 to 7. No medicine genuine unless in bottles with my name blown in them and labels bearing my own Trade Mark. DR. JOHN TRIPP. codtjeb

OBSTACLES TO MARRIAGE.

Happy Relief to Young Men from the effects of abuses in early life. Manhood restored. Impediments to marriage removed. New method of treatment. New and remarkable remedies. Books and circulars sent free in sealed envelopes. Address

HOWARD ASSOCIATION,

419 N. Ninth Street, Philadelphia, Pa.

An Institution having a high reputation for honorable conduct and professional skill.

GENERAL LIFE AND FIRE

INSURANCE

AGENCY.

Alonzo F. Craig, Agent.

CAPITAL REPRESENTED

$40,000,000.

EQUITABLE LIFE ASSURANCE SOCIETY OF THE UNITED STATES.
ASSETS, ... $25,000,000.

N. BRITISH & MERCANTILE INS. CO.
LONDON AND EDINBURGH.
CAPITAL, GOLD, ... $10,000,000.
Invested in the United States, ... $1,647,807.82.

NATIONAL FIRE INSURANCE COMPANY
HARTFORD, CONN.
ASSETS, ... $831,859.25.

WESTCHESTER FIRE INSURANCE CO.
NEW YORK.
ASSETS, ... $635,787.21.

ST. PAUL FIRE AND MARINE INS. CO.
ST. PAUL, MINN.
ASSETS, ... $719,621.76.

FANEUIL HALL INSURANCE COMPANY
BOSTON, MASS.
ASSETS, ... $250,000.00.

☞ *Insurance effected on all kinds of Property Reasonable Rates.*

☞ Losses at this Agency will be promptly adjusted, and paid at this Office.

ALONZO F. CRAIG,

INSURANCE AGENT,

Office No. 5 Congress Street Portsmouth

PROPRIETY OLD HOME HEALTH RENEWER

For the Liver.—By cleansing, cleansing, and regulating, and making pure, rich, life giving blood.

For the Bowels.—Regulating the action.

For the Nerves.—Soothing, tranquilizing, bracing, and imparting vigor.

A Boon to debilitated females in a thousand ways not necessary to speak of.

A Perfect Cure for Sick Headache, Liver Complaints, Costiveness, Dyspepsia, and all similar diseases. Use the Plantation Bitters temperately, medicinally, and expect a certain cure.

Sold everywhere.

LSL

A SPLENDID OPPORTUNITY TO WIN A FORTUNE.

Second Grand Distribution, Class B, at New Orleans, Tuesday, February 11th, 1879—163th Monthly Drawing.

LOUISIANA STATE LOTTERY COMPANY.

This institution was regularly incorporated by the Legislature of the State for Educational and Charitable purposes, in 1868, with a Capital of $1,000,000, to which it has since added a reserved fund of $350,000. ITS GRAND SINGLE NUMBER DISTRIBUTION will take place monthly. *It never scales or postpones.* Look at the following Distribution:

CAPITAL PRIZE, $30,000.

100,000 TICKETS AT TWO DOLLARS EACH.
HALF-TICKETS, ONE DOLLAR.

LIST OF PRIZES.

1	CAPITAL PRIZE		$30,000
1	CAPITAL PRIZE		10,000
1	CAPITAL PRIZE		5,000
2	PRIZES of $2,500		5,000
5	do.	1,000	5,000
20	do.	500	10,000
100	do.	100	10,000
200	do.	50	10,000
500	do.	20	10,000
1000	do.	10	10,000

APPROXIMATION PRIZES.

9	Approximation Prizes of $300		2,700
9	do.	do. 200	1,800
9	do.	do. 100	900

1857 Prizes, amounting to $110,400

Responsible corresponding agents wanted at all prominent points, to whom a liberal compensation will be paid.

Application for rates to clubs should only be made to the home office in New Orleans.

Write, clearly stating full address, for further information or send orders to

M. A. DAUPHIN,
P. O. Box 692, New Orleans, La.

Or to H. L. PLUM, 319 Broadway N. Y.

All our Grand Extraordinary Drawings are under the supervision and management of GENERALS G. T. BEAUREGARD and JUBAL A. EARLY. w,s,&cfeb10

10 BARRELS

FLORIDA ORANGES,

—FOR SALE BY—

Henry F. Gerrish.

BLUE ARMY BLOUSES.

WE have just received a few more of those BLUE ARMY BLOUSES, which have been in such demand for the last twelve months.

C. E. MYERS & CO.,

NO. 3 BOW STREET.

PORTSMOUTH

INSURANCE

AGENCY.

Established in 1851.

JOHN SISE, - 5 MARKET SQ.,

is authorized Agent and Attorney for the following responsible Companies:

ÆTNA INSURANCE COMPANY,
HARTFORD, CONN. ..... Assets $7,000,000

HARTFORD FIRE INSURANCE CO.,
HARTFORD, CONN. ..... Assets $3,200,000.

HOME INSURANCE COMPANY,
NEW YORK. ..... Assets, $6,000,000.

FRANKLIN FIRE INSURANCE CO.,
PHILADELPHIA. ..... Assets $3,300,000.

ROYAL INSURANCE COMPANY,
LIVERPOOL, ENG. ..... Assets $18,000,000 (gold.)

PENNSYLVANIA FIRE INS. CO.
PHILADELPHIA. ..... Assets $1,800,000.

Business men and owners of Property desiring every security by Insurance against loss and damages by fire, will find it for their interest to place their risks in the above companies, some of which have been represented in this vicinity for nearly fifty years.

All losses will be promptly adjusted and paid by the undersigned.

JOHN SISE,

INSURANCE AGENT.

OFFICE NO. 5 MARKET SQUARE, Portsmouth.

Ladies Dress Trimmings & Fancy Goods at reduced prices! Ladies' Linen Initial Handkerchiefs, sent post-paid to any address for 25 cents. Gent's Initial Handkerchiefs, sent post-paid for 25 cents. Linen Cuffs for 25 cents. Initial Steel Letters to match 25 cts. per set, or Linen Cuffs for 50 cents. Elegant Necktie with Clasp, $1.00 each. Currency or P. O. Stamps. Remunerative Inducements to Agents.

BRIDE & CO., Clinton Place, New York.

PRATT'S ASTRAL OIL!

Safest and Best!

AT SWEETSER'S.

NEW STYLES

RATTAN PRESENTS!

Every one who has examined them are of the opinion that more attractive, beautiful or serviceable

Christmas Presents!

Cannot be purchased in New England for the same amount of money than the desirable Rattan Goods manufactured right here in our city by Mr. DAVID DECH, and

For Sale by A. Tredick & Co.,

MARKET STREET.

☞ We advise all to call, examine and try them before purchasing their Christmas Presents.

LIBRARY LAMP.

HOUSE'S ARGAND BURNER.

Ask your dealer for this Lamp. If he will not supply you, write to us for it. It gives the light of twenty candles, or one-third more than any other lamp of similar style (same size burner) in the world; the light being also steadier and every way more satisfactory.

—FOR SALE BY—

JOHN P. SWEETSER,

46 Market Street,

PORTSMOUTH

PISCATAQUA

SAVINGS BANK.

OFFICE AT FIRST NATIONAL BANK.

WILL receive Deposits in sums from Three Dollars to One Thousand Dollars, on and after the

First Tuesday of April, 1878.

Interest will be paid at the rate of Four percent. per annum, commencing on the First day the month succeeding the deposit.

Dividends will be declared in January and July of each year, and extra Dividends of surplus earnings, every three years.

ICHABOD GOODWIN, President,
ROBERT C. PERCE, Treasurer.

TRUSTEES.

ICHABOD GOODWIN, E. P. KIMBALL, JOHN H. BROUGHTON, JAMES WALKER, J. H. HUTCHINSON, WM. L. DWIGHT, ROBERT C. PIERCE, AUGUSTUS LORD, A. F. HOWARD, *Portsmouth.*

E. C. SPINNEY, *Kittery, Me.*, E. B. PHILBRICK, JOHN W. F. HOBBS, *North Hampton.*

Daily Chronicle.

Getting at the Logs.

The Truckee, Nev., *Republican* says: A chute is laid before the river's brink up the steep mountain to the railroad, and, while we are telling it, the monster logs are rushing, thundering, flying, leaping down the declivity. They come with the speed of a thunderbolt, and somewhat of its roar. A track of fire and smoke follows them—fire struck by their friction with the chute logs. They descend the 1700 feet of the chute in fourteen seconds. In doing so they drop 70C feet perpendicularly. They strike the deep water of the pond with a report that can be heard a mile distant. Logs fired from a cannon could scarcely have greater velocity than they have at the foot of the chute. Their average velocity is over 100 feet in a second throughout the entire distance, and at the moment they leap from the mouth their speed must be fully 200 feet per second. A sugar-pine log sometimes weighs ten tons. What a missile! How the water is dashed into the air! Like a great plume of diamonds and rainbows, the feathery spray is hurled to the height of a hundred feet. It forms the grandest fountain ever beheld. How the waters of the pond foam, seeth and lash against the shore. One log, having spent its force by its mad plunge into the deep waters, has floated so as to be at right angles with the path of the descending monsters. The mouth of the chute is, perhaps, fifteen feet above the surface of the water. A huge log hurled from the chute cleaves the air and alights on the floating log. You know how a bullet glances, but can you imagine a saw-log glancing? The end strikes with a heavy shock, but glides quickly past for a short distance, then a crash like the reverberation of artillery, the falling log springs 150 feet vertically into the air, and with a curve like a rocket, falls into the water seventy yards from the log it struck.

—Somebody ought to put the office of the Buffalo *Express* under a glass shade to preserve its remarkable purity. The editor wants to know who Tom-and-Jerry are, and why their names are connected by hyphens.

Boston Stock Sales.

U. S. Sixes 1881, coupon	100¾
United States Ten-Forties coupon	104¼
United States Five-Twenties, 1868 coupon	102
U. S. new 4½, coupon	105
U. S. new 4s, coupon	100
Maine State 6s, 1889	112½
N. H. State 6s	112½
Massachusetts State 6s, Gold	113
Portsmouth City 6s, 1895	104
Eastern R. R. 4½	76½
Ports., Gt. Falls & Conway 4½	72½
Cocheco Manufacturing Co	90
Salmon Falls Manufacturing Co	250
York Manf'g Co	1100
Boston & Lowell R. R.	58¼
Boston & Maine	110
Boston & Providence	124
Boston & Albany	126½
Boston & Lowell	91
Concord	74½
Concord Railroad N. H.	57½
Eastern	119
Portsmouth & Lawrence	133
Portland Gas Co	81½
Nort. Gt. Falls & Conway	81
Old Colony & Newport	101
Ports. Great Falls and Conway	6
Portland, Saco & Portsmouth	90
Vermont & Massachusetts R. R.	114

A Dangerous Torpor.

Torpor or inactivity of the kidneys is seriously dangerous to those organs, since it is the precedent of diseases which destroy their substance and endanger life. This sluggishness may be overcome by stimulating them, not excessively, but moderately, an effect produced by Hostetter's Stomach Bitters, a genuine invigorant and alterative, possessing diuretic properties of no common order. The impetus which this admirable medicine gives to their evacuative function counteracts any tendency to congestion which may exist in their tissues. Both they and their associate organ, the bladder, are invigorated as well as gently stimulated by Bitters, which exerts a kindred influence upon the stomach, liver and bowels, and by strengthening the system, enables it to withstand malarial epidemics, to which when exposed it might otherwise succumb.

New York Shopping.

Having formed a connection with the Lamar Purchasing Agency, I will give personal supervision to the answering of LETTERS OF INQUIRY and forwarding of samples. Purchases made with taste and discretion. LUCY CARTER.

LAMAR PURCHASING AGENCY. Established. Reliable. Send for Circular. Address MRS. ELLEN LAMAR, 877 Broadway [first floor], New York City.

Free of charge—*Sample* bottle of *Adamson's Cough Balsam* at all drug stores. Owing to its perfect harmony in combination it is the very best mixture for the speedy cure and relief of croup, colds, throat or lung diseases. Large bottles 25 cents.

Reflect that in every cemetery 1 of the silent tenants are the victims of neglected coughs and Colds; and if you are thus afflicted, *avoid their fate* by resorting *at once* to *Hale's Honey of Horehound and Tar*, an immediate, agreeable, and certain means of cure. Sold by all Druggists. tfebl

Pike's Toothache Drops cure in 1 minute.

Revolution in the Dressing Room!

By the almost unanimous action of the parties interested,

CRISTADORO'S HAIR DYE

has replaced the old worn-out inventions for coloring the hair, which the bitter experience of years had proved to be ineffective and deleterious. Unlike the compounds that

MAKE WAR

upon the health of the hair, and dry up and consume the juices which sustain it, this mild, genial and perfect dye is found to be a vitalizing as well as a coloring agent.

Cristadoro's Hair Preservative,

A valuable adjunct to the Dye in dressing and promoting the growth and perfect health of the hair, and of itself, when used alone—a safeguard that protects the tissues from decay under all circumstances and under all climes. Manufactured by J. CRISTADORO, No. 93 William St., New York. Sold by all Druggists. Applied by all Hair Dressers. tfeb12

Portsmouth Chronicle

MONDAY, JANUARY 27, 1879.

Bainbridge Wadleigh.

Harper's Weekly says that Senator Wadleigh has been alluded to as "a weak Senator," which is not true. The *Weekly* says "he is rather indolent, but on the whole likes to be Senator, though he has not cared enough about it to exert himself to build up a high reputation in the Senate. He is of good repute among lawyers, being one of the best in New Hampshire. He is a man of great reserved mental force, and his attainments are far above the ordinary Congressional standard. He reads and writes in several languages, and possesses the finest private library in New Hampshire."

Senator Wadleigh is by no means an indolent man. He has done a vast deal of work in the committees on elections and on patents, and has during his term kept up his law practice and reading. He appears to be a lever of case, because he has not that apparent nervousness of some men who are always in a hurry. He is not industrious about his re-election,—perhaps not sufficiently so to satisfy his friends; but he is an honest, able, industrious and valuable Senator. In the shaping of bills before the Senate, and in his other legal capacities, he is in constant demand among his fellow Senators. He has no pet grievances or private aims that conflict with the discharge of his Senatorial duties. He is more of a statesman than politician, and will be apt to rely upon the good sense of the coming legislature to re-elect him rather than upon any efforts to that end exerted in his own behalf. He stands far better with his fellow Senators than with the newspaper men or the contractors.

It has been rumored that an effort will be put forth in certain quarters to re-elect a distinguished Ex-Senator who has filled the chair of the Senate, and done honor to the State at Washington, though it is not at all certain that he would incline to leave a present comfortable position for the honors of the Senate. In case such a result should be brought about, Senator Wadleigh might find the office of District Judge seeking him, as he did the Senatorship. Five months hence, however, the question will be solved. In point of labor in the Senate we think our New Hampshire Senator has a record second to none of his peers in that body.

Congressman-Elect Hull.

When the canvassing board of Brevard county, Fla., were at work making up the returns of the late election, the democratic candidate for Congress from that district, one Hull, telegraphed to them that one hundred and two voters were required from Brevard county to defeat the republican candidate, Bisbee, and asking if the canvassers could furnish them. The canvassing board could, and did; and Mr. Hull, in consequence of the fraud of the board, is now Congressman-elect Hull and also Lieut. Gov. Hull, but one of his tools, the chairman of the canvassing board, is under sentence of three years in the penitentiary, and two others for one year each. Now the canvassing board and two election inspectors of Alachua county have been arrested on a charge of violating the election laws they were sworn to carry out, and the evidence is very strong against them. But all this won't prevent the reform democrat, Hull, who is very bitter in his denunciation of all radical corruption and fraud, from taking the seat to which the people of the district elected another man.

A Boss-Bulldozer Testifies.

On Friday, before the representatives of the Tilden committee at New Orleans, M. J. Cunningham, a democratic member of the State legislature, testified as to the troubles in his parish, which is Natchitoches. He said there was no truth in the stories of democratic bull-dozing in his parish; all was peaceful, except what trouble the republicans, who were very bloodthirsty, made. The witness acknowledged that Blunt and the Bredas were hunted from the parish, but it was not on account of politics at all, but because they were bad men. This testimony should be taken as conclusive, for Mr. Cunningham was the "acting chief of police"—so he called himself—who led the gang of bulldozers that drove Blunt and the Bredas away, and terrified the colored men by murderous demonstrations the night before election.

Backed Down.

The Alabama nullifiers have backed down. The United States district attorney and marshal who were held for trial by the State court on the ground that they were guilty of contempt in not producing certain ballot-boxes which were already in evidence before a United States court, were released on Friday. The State attorney having been served with a notice of writs of *habeas corpus* by the federal court, hastened to release the imprisoned officials, thus avoiding a trial of the case. The southern nullifiers recognize the fact that democratic supremacy in national affairs is not yet so positively assured as to make it absolutely safe for an individual State to defy the legal authority of the nation, even for the purpose of covering up democratic frauds.

A Strange Experience.

At Charleston, S. C., Friday, the Teller committee encountered a strange experience, for one white democrat, C. H. Moise, called to rebut republican evidence of violence and fraud, said he was disgusted with the violence offered by the Democrats to Sam Lee, of Sumter parish, and frankly admitted that the Sumter ballot-box was stuffed with fraudulent tissue-ballots by the democrats.

S. J. Hanna, a republican supervisor, testified to his being assaulted and driven from his post at Kingstree, and Deputy Marshal Pendergrass related how a party of white democrats first assaulted him, and then filled the ballot-box with the dodgers by the handful. Three republican supervisors in Columbia parish gave testimony as to precisely similar frauds there.

More Bonds Called In.

The Secretary of the Treasury has issued the eighty-fourth call for the redemption of 5-20 bonds of 1865, consols of 1867. The call is for twenty million dollars, the principal and interest to be paid at the Treasury on and after the 24th of April, interest to cease on that day. The following are the descriptions of the bonds:

Coupon bonds, dated July 1, 1867:

$50,	Nos. 53,601 to 64,000,	both	inclusive.
$100,	" 73,001 " 85,000,	"	"
$500,	" 55,001 " 62,000,	"	"
$1000,	" 73,001 " 88,000,	"	"

Registered bonds, redeemable at the pleasure of the United States after the 1st day of January, 1879, as follows:

$50,	Nos. 2,271 to 2,550,	both	inclusive.
$100,	" 16,401 " 18,500,	"	"
$500,	" 9,201 " 9,250,	"	"
$1000,	" 31,001 " 35,500,	"	"
$5000,	" 8,501 " 10,150,	"	"
$10,000	" 15,101 " 17,000,	"	"

News and Notes.

We have received No. 1, Vol. 1, of the *Field Glass*, a monthly publication "devoted to the interests of the army, navy, national guard, societies, and bands." The contents of the first number include articles on "Russian torpedoes in the late war with Turkey," by Gen. H. L. Abbott, U. S. A.; "American military music and bands," by P. S. Gilmore; "Elements of our military strength," by Gen. T. F. Rodenbough, U. S. A.; "Freemasonry," by J. W. Simonds, P. G. M.; and a number of other articles, Published by Schuyler, Hartley & Graham, No. 17 Maiden lane, New York city; $1 a year; single number ten cents.

President Hayes has signed the bill to present pension claim agents with $150,000,000 or thereabouts. He ought to be ashamed of himself.

The jury in the case of Ellison S. Keitt of Newberry Court House, S. C., against the New York *Times*, for $50,000 damages for alleged libel, Friday evening rendered a verdict for plaintiff of six cents.

Abagail Morris last week brought a suit at Freehold, N. J., against Capt. Leonard Seeley of Redbank, for damages for six breaches of promise of marriage, from 1870 to 1878, during which time three children were born of her and two suits for damages settled, and the jury on Friday awarded the plaintiff $1100.

Tuesday night of last week a newly married couple from North Brookfield, Mass., stopped in a hotel in Worcester. The next morning the groom left the bride for an hour, as he said, to attend to some business. He failed to return, and the bride of less than twenty-four hours sent to North Brookfield for her brother, who came down in the afternoon and took her home in anything but a pleasant frame of mind.

During the brief period between the close of the rebellion and the return of the confederates to power in Arkansas, the portraits of Lincoln and Grant were hung in the Senate chamber of the Statehouse. On Thursday of last week a resolution was introduced to remove the obnoxious portraits, and substitute for them the pictures of the rebel generals Lee and Jackson; but the motion was defeated by a vote of eighteen to nine, only one-third of the Arkansas senators being willing to go on the record as being in favor of exalting the two notorious traitors above the two great patriots.

A cat story comes from West Farmington, Me., and runs in this wise: Mr. Wade had a daughter married a few years ago, who moved to Weld village. She being very partial to a house cat of her father, he boxed up the cat and carried it to Weld, twenty miles from West Farmington, and let it out of the box; puss had not been seen by either party for three years until last Friday, when she appeared at the door of her old home, and seemed highly gratified to see her old friends.

—Marriage is no uneven game. It is a tie.

—A retired fireman might call himself an ex-spurt.

—The venerable wife of a celebrated physician, one day casting her eyes out of the window, observed her husband in the funeral procession of one of his patients, at which she exclaimed: "I do wish my husband would keep away from such processions. It appears so much like a tailor carrying home his work!"

Naval Matters.

Capt. John Irwin is detached from command of the Pensacola, and ordered to the command of the receiving ship Independence, at Mare island navy yard.

Master Wm. H. Scheutze is detached from the Michigan and ordered to the Powhatan.

The leave of Lieut. Comdr. C. M. Anthony has been extended two weeks.

The U. S. S. Constitution, having completed her repairs, was taken out of dry dock at Portsmouth, England, on the 24th inst., preparatory to starting for home.

REMOVAL!

I HAVE PURCHASED OF H. W. MASON,

The Nick-Nack Store,

5 MARKET ST.,

And have removed from my old location.

☞ All my old customers and the public generally are invited to my new place of business.

LEWIS E. STAPLES,

NICK-NACK STORE,

No. 5 Market Street,

PORTSMOUTH.

WILLIAM B. HUSSEY,

DEALER IN

BOOTS and SHOES,

— AT —

No. 49 Congress Street,

Has for sale a large and well selected assortment of Goods in his line for Men's, Women's Boys' and Girl's wear, which he will sell

AS CHEAP AS GOOD ARTICLES CAN BE SOLD.

CALL AND SEE.

5000 YARDS

HAMBURG EDGINGS!

One Cent per Yard and Upwards.

These Goods are of the latest importations and selling at half value. We invite every body in the city and vicinity to examine these goods as the prices are astonishingly low.

☞ Samples sent by mail.

50 DOZ. HANDKERCHIEFS, 3C.

ALL SILK HANDKERCHIEFS, 10c.

DOUBLE BUSK CORSET

50 Cents.

☞ A Great Bargain!

THREE-BUTTON KID GLOVES,

50 Cents.

MORRIS C. FOYE,

23 MARKET STREET.

1879.

ECLECTIC MAGAZINE

OF

Foreign Literature, Science, and Art.

THIRTY-FIFTH YEAR.

The ECLECTIC MAGAZINE reproduces from foreign periodicals all those articles which are valuable to American readers. Its field of selection embraces all the leading Foreign Reviews, Magazines, and Journals; and while the tastes of all classes of readers are consulted nothing trivial in character, or of merely transient interest is admitted to its pages. Its plan includes ESSAYS, REVIEWS, BIOGRAPHICAL SKETCHES, HISTORICAL PAPERS, TRAVELS, POETRY, NOVELS, and SHORT STORIES; and in the case of SCIENCE (to which much space and attention are given) no special prominence is allowed to any particular phase of opinion, but place is given impartially to the most valuable articles on both sides of the great themes of scientific discussion.

The following lists comprise the principal periodicals from which selections are made and the names of some of the leading writers who contribute to them:

PERIODICALS.	AUTHORS.
Quarterly Review.	*Rt. Hon. W. E. Gladstone.*
British Quar. Review.	*Alfred Tennyson.*
Edinburgh Review.	*Professor Huxley.*
Westminster Review.	*Professor Tyndall.*
Contemporary Review.	*Rich. A. Proctor, B. A.*
Fortnightly Review.	*J. Nor. Lockyer, F. R. S.*
The 19th Century.	*Dr. W. B. Carpenter.*
Pop. Science Review.	*E. B. Tylor.*
Blackwood's Mag.	*Prof Max Muller.*
Cornhill Magazine.	*Professor Owen.*
Macmillan's Mag.	*Matthew Arnold.*
Fraser's Magazine.	*E. A. Freeman, D. C. L.*
New Quar. Magazine.	*James Anthony Froude.*
Temple Bar.	*Thomas Hughes.*
Belgravia.	*Anthony Trollope.*
Good Words.	*William Black.*
London Society.	*Mrs. Oliphant.*
Saturday Review.	*Turgenieff.*
The Spectator, &c. &c.	*Miss Thackeray, &c., &c.*

☞ It is frequently remarked that in England the best literary talent of the time is being diverted from the writing of books to contributing to the periodicals. THE ECLECTIC garners the choicest sheaves from this rich harvest.

STEEL-ENGRAVINGS. Each number contains a *Fine Steel-Engraving*—usually a portrait—executed in the best manner. These engravings are of permanent value, and add much to the attractiveness of the Magazine.

TERMS:—Single Copies, 45 cents; one copy, one year, $5; five copies, $20. Trial subscription for three months, $1. THE ECLECTIC and any $4 magazine to one address, $6. *Postage Free to all Subscribers.*

E. R. PELTON, Publisher,

25X Bond Street, ew York.

ROYAL BAKING POWDER

Absolutely Pure.

The Royal Baking Powder is a pure Cream of Tartar powder, made from pure Grape Cream Tartar imported exclusively for this powder direct from the wine district of France. An old experienced housekeeper writes that, although she has to pay a few pennies more for the "Royal," finds that goes so much further and works much better than alternative, soda, or cream of tartar.

☞ Most of the Cream of Tartar of commerce is adulterated with Alum, Terra Alba, etc. Doctors pronounce Alum most dangerous to health; it costs but 2c. a lb., Cream of Tartar over 30. The Royal Baking Powder is recommended for its wholesomeness by such eminent chemists as Dr. Mott, New York; Dr. S. Dana Hayes, Boston. Sold only in cans. All Grocers.

☞ BAKING POWDER should never be sold in paper packages, as it becomes stale and deteriorates upon exposure to the atmosphere. dtsep10

GREAT REDUCTION

In the Prices of

DRY GOODS!

For the next 30 Days

— AT —

MARSTON'S,

21 Market Street.

A COMPLETE STOCK

— OF —

TRUNKS,

AT WALKER'S.

All Trunks and Bags lettered and delivered free of EXTRA CHARGE.

Rockingham 10-Cents Savings Bank

SECOND DIVIDEND.

ON and after December 31st, inst., a Dividend of Twenty Per Cent. will be paid on all allowed claims against the Rockingham Ten Cents Savings Bank, to be paid at the First National Bank, Portsmouth.

Deposit Books must be presented by the person owning the deposit, otherwise an order for the dividend duly witnessed must be brought with the book. EDWARD F. KIMBALL, Assignee.

Portsmouth, Dec. 23, 1878.

Choice St. Louis Flour!

30 POUNDS FOR $1.00.

HORSFORD'S BREAD PREPARATION, 18 cents.

All other GROCERIES very cheap at

PLAISTED'S ECONOMICAL GROCERY,

125 MARKET STREET

PEACH AND QUINCE

FRUIT BUTTER!

Put up in 5lb. Pails.

Orange Marmalade & Currant Jelly

Packed in 5lb. Pails.

PRESERVED QUINCE,

In 1lb. Tumblers.

The above goods are of last season's packing and are of superior quality.

ECC MACCARONI,

In 12lb. Boxes, and

Small Maccaroni,

In 5lb. Boxes.

Dried Peaches, Stuffed Olives,

Newly Imported,

AND A VERY FINE LOT OF

Crosse & Blackwell's English Pickles,

Lea & Perrins' Worcestershire Sauce,

Fresh Bottled Queen Olives,

With a large and well-selected stock of

STAPLE AND FANCY GROCERIES,

— FOR SALE BY —

BUTLER & LAIGHTON,

No. 1 Market Square.

For Sale.

THE STOCK of W. I. Goods and Groceries, at the old stand of the late LEONARD AKERMAN & SON, corner of State and Penhallow streets, Portsmouth, N. H. Has been occupied for a grocery store over forty years. Will be sold at appraisal, *January 1st, 1879, until the end of this month*, to 2taw3w JOSEPH P. MORSE, Administrator.

PRIVATE SCHOOL.

MISS BLUNT having removed her school to commodious rooms No. 70 State St., opposite the Post Office, will commence her new term Wednesday, January 1st, 1879. Terms made satisfactory on application. Pupils received at any time.

JOSIAH F. ADAMS,

FURNISHING

UNDERTAKER.

WAREROOMS, No. 42 MARKET STREET.

Residence, No. 27 Washington Street, Portsmouth.

Copartnership Notice.

THE UNDERSIGNED, having formed a copartnership for the transaction of the Grocery, Provision and Country Produce Business, under the firm name of JOHN H. WELLS & SON, respectfully solicit a continuance of the favors which the senior partner has received in the past, promising that nothing shall be wanting on their part to deserve the same.

JOHN H. WELLS,
CHARLES F. WELLS.

PORTSMOUTH, Jan. 1, 1879.

WINES!! WINES!!

25 CASES CLARET,

5 PIPES DUFF GORDON SHERRY

AND OPORTO PORT WINE

— FOR SALE BY —

H. F. GERRISH.

BOSTON SAUSAGES

THESE Sausages are made by parties who make it an exclusive business, and use nothing but the best materials. They have gained the reputation of being the BEST wherever sold!

Retailing for 10 Cents per Pound, by

BUTLER & LAIGHTON

No. 1 MARKET SQUARE.

Commissioner's Notice.

THE SUBSCRIBER, having been appointed by the Judge of Probate for the County of Rockingham, Commissioner to examine and allow the claims of the creditors to the estate of JOHN S. HARVEY, late of Portsmouth in said County, deceased, represented insolvent, and six months from the fourteenth day of January, A. D. 1879, being allowed for that purpose, hereby gives notice that he will attend to the duties assigned him, at his office in Portsmouth in said County, on Saturdays, Feb. 1st, May 10th and July 12th, from two to five o'clock in the afternoon of each of said days.

January 15th, 1879. (16-23-30

WILLIAM H. HACKETT, Commissioner.

New York Weekly Herald.

ONE DOLLAR A YEAR.

The circulation of this popular newspaper has more than trebled during the past year. It contains all the leading news contained in the *Daily Herald*, and is arranged in handy departments. The

Foreign News

embraces special dispatches from all quarters of the globe. Under the head of

American News

are given the Telegraphic Despatches of the week from all parts of the Union. This feature alone makes

The Weekly Herald

the most valuable chronicle in the world, as it is the cheapest. Every week is given a faithful report of

Political News

embracing complete and comprehensive despatches from Washington, including full reports of the speeches of eminent politicians on the questions of the hour.

The Farm Department

of the *Weekly Herald* gives the latest as well as the most practical suggestions and discoveries relating to the duties of the farmer, hints for raising Cattle, Poultry, Grains, Trees, Vegetables, &c., &c., with suggestions for keeping buildings and farming utensils in repair. This is supplemented by a well-edited department, widely copied, under the head of

The Home,

giving recipes for practical dishes, hints for making clothing and for keeping up with the latest fashions at the lowest price. Every item of cooking or economy suggested in this department is practically tested by experts before publication. Letters from our Paris and London correspondents on the very latest fashions. The Home Department of the *Weekly Herald* will save the housewife more than one hundred times the price of the paper. The interests of

Skilled Labor

are looked after, and everything relating to mechanics and labor-saving is carefully recorded. There is a page devoted to all the latest phases of the business markets, Crops, Merchandise, &c., &c. A valuable feature is found in the specially reported prices and conditions of

The Produce Market.

Sporting News at home and abroad, together with a Story every week, a Sermon by some eminent divine, Literary, Musical, Dramatic, Personal and Sch Notes. There is no paper in the world which contains so much news matter every week as the *Weekly Herald*, which is sent, postage free, for One Dollar. You can subscribe at any time.

The New York Herald in a weekly form, $1 a year

Address,

NEW YORK HERALD,

Broadway and Ann Street, New York.

Amusements.

AT MUSIC HALL.

ONE NIGHT ONLY!

WEDNESDAY EVE'G, JAN. 29.

By Special Request of Many Citizens

Who attended the last entertainment given in the Rockingham Course,

PROFESSOR GOLDBERG

OF LONDON,

The Great Necromancer

Will give his complete

Magical Exhibition

On which occasion there will be an

ENTIRE CHANGE OF PROGRAMME,

Consisting in part of

MAGICAL WONDERS,
MENTAL EXPERIMENTS,
And SECOND SIGHT.

Concluding with the amusing scene of

APPLE SNATCHING!

Reserved Seats 50 and 35 cents. Gallery 25 cts. Tickets on sale at Wm. R. Preston's drug store on Monday morning.

Doors open at 7:30. Wonders commence at 8.

Real Estate.

Desk Room

TO LET in one of the pleasantest offices in the city. Enquire at CHRONICLE Office.

To Let.

HOUSE No. 1 DENNETT STREET.
Inquire at No. 5 Chapel Street.

House Wanted.

A TWO or three Room House, containing eight or nine rooms, to hire. Apply at this office.

To Let.

A CONVENIENT TENEMENT in Jackson Street. Apply to

SAMUEL S. GREEN.

To Let.

STORE No. 27 MARKET STREET, now occupied by J. E. HAM & Co. Possession given April 1st. Apply to J. R. MAY.

Notice.

I, JOSEPH S. PFEIFFER, senior member of the firm of PFEIFFER & CO., retire this day from the firm. Thanking my friends and the public generally for their kind patronage in the past, I solicit a continuance of the same for the firm.

JOSEPH S. PFEIFFER.

Portsmouth, N. H., Jan. 14, 1879.

SPECIAL OFFER!!

IN ORDER TO

REDUCE OUR STOCK,

And to realize on the same, we offer our goods at a

Great Reduction from Former Prices

IN EXCHANGE FOR CASH!

☞ Open Evenings.

PFEIFFER & CO.,

73 Congress Street.....Portsmouth

SPECIAL BARGAINS

For One Week!

Prior to taking account of stock the undersigned offers

Especially Low Prices

— IN —

Books, Toys, Holiday Goods,

— AND ALSO IN —

STATIONERY & FANCY ARTICLES,

Preferring the money to the goods.

IN HIS STOCK OF

School Books, Gold Pens, Artists' Materials,

Etc., he offers the advantages of a Full Line and Low Prices!

WILLIS G. MYERS,

No. 1 Congress Block.

☞ Whole Families Made Happy

BY USING THE

"NEW EMPRESS"

Portable RANGE

IT HAS NO EQUAL!

Sold only by

JOHN P. SWEETSER,

46 Market Street, Portsmouth.

AT GOODRICH'S

MAY BE FOUND

THE CELEBRATED BAZAR PATTERNS.

An assortment of the best always on hand!

Also the Latest Styles in

Window Shades!

Curtains hung with neatness and dispatch.

Local Matters.

EXPORTS OFFICE RULES.

MAILS CLOSE.

	A. M.	P. M.
Boston, South and West,	8 10:35	5:15 *6:30
Boston Way,	10:35	5:15
Portland,	9:35	4:30 6:30
East [beyond Portland],	9:35	6:30
Biddeford, Saco and Way	9:35	4:30
Great Falls,	9:35	4:30
Great Falls & Conway R. R.	9:35	
Concord and North,	7:40	4:30
Concord Way,		4:30
Boston & Maine R. R.	7:40	4:30
Dover,	7:40 9:35	4:30

*Arrives in Boston next morning.

MAILS ARRIVE.

	A. M.	P. M.
Boston, South and West,	4:30 10:05	5:50
Boston Way,	10:05	5:50
Portland and East,	11:20	5:50
Great Falls & Conway R. R.	11:20	
Concord and North,	10:20	6:30
Dover,	10:20	5:50

Letters for the night mails [and no others] east or west may be deposited in the box at the Eastern depot, every day except Sundays.

E. G. PIERCE, JR., P. M.

"THERE'S SKATING ON THE RINK."

"There's skating on the Rink!"
Amid our many foes,
Storms and frequent snows,
What power words like these
Have the young hearts to please—
"There's skating on the Rink!"

"There's skating on the Rink!"
The pretty girls are there
With flowing hair,
And what a joy they feel
As they buckle on their steel—
"There's skating on the Rink!"

"There's skating on the Rink!"
It makes the young heart bound—
Leap like a hound;
Not the chocolate they drink
Can give them cheeks so pink
As "skating on the Rink!"

"There's skating on the Rink!"
Then lay aside your books
With happy looks;
'Tis the safest thing, I think;
If you break, you cannot sink
When "skating on the Rink!"

—ONE OF 'EM.

THE CITY.

We are indebted to Senator Rollins for valuable pub. docs.

Five thousand dollars of Portsmouth, Gt. Falls & Conway new 4 1-2s were sold at auction in Boston on Saturday at 72 3-8.

The schooner Cocheco, Seawards master, of this port, is frozen in at Newcastle, Delaware, having been caught when the ice first made there.

Cornelius Sullivan, who was on Friday severely injured by a kick of his colt, we learn is insured by Morse & Lisley, in the Travellers Accident Insurance Company, and his weekly indemnity will be ten dollars.

On Wednesday afternoon Mr. Wm. A. Loyne went to Agamenticus to enquire into the actual condition of the community there, reported to be very destitute and actually suffering for lack of food and clothing. He will give a report on his return this afternoon.

The schooner E. R. Emerson, from this port with apples, arrived at Baltimore Jan. 22d; she was loaded by Cyrus L. Brown & Co. The schooner T. J. Trafton, Hoyt master, with 2360 barrels of apples shipped by the same firm, sailed from this port on Saturday, also for Baltimore.

George Prince, the man who didn't command a company in the 8th Maine cavalry to any alarming extent during the war, but who has run a private pension agency since the war on his own account, drawing all the pensions himself, and was arrested for that same by Sheriff Kent a few days ago, had a box at the post office in this city, as well as in other places.

"Lucy Carter," whose fashion letters from New York to this paper for a year or more past have been so well received by the ladies, has formed a buisness connection with the Lamar Purchasing Agency in New York, and gives personal supervision to answering letters of enquiry and the forwarding of samples. Her card will be found in another place.

On Saturday night the fishing schooner Rover's Bride, of this port, Shields master, while running into Pier dock at the foot of State street struck the end of the building on the wharf, and had her bulworks carried away from the knightheads to abaft the fore rigging. It was very dark and blowing a gale at the time, and under the circumstances the vessel was lucky to escape so easily.

Prof. Goldberg, in his entertainment on Wednesday evening, will give an entirely new programme, including magical wonders, mental experiments, second sight, etc. As an illusionist he is remarkably successful in puzzling everybody, and he does many things which no other conjurer has ever attempted. There will be plenty of fun as well as food for wonderment, at Music hall Wednesday evening. See advertisement.

In Saturday morning's CHRONICLE we gave an account of the fishing schooner Franklin Schenk running her bowsprit on top of Pier wharf while making a landing on the previous day, subsequently getting off unharmed by coming up with her head gear. On Saturday another fishing schooner, the Hattie M. Reed, of Gloucester, tried the same game, running her bowsprit on the wharf exactly in the mark made by the other vessel's; but the Hattie M. Reed did not escape so luckily as the Franklin Schenk, as her bowsprit was carried away.

THE VICINITY.

Joseph Langton of Kittery has been appointed a deputy sheriff for York county.

Nine hundred and eight postal money orders were issued at the Exeter post office in 1878; the whole number issued up to Jan. 1st, 1879, was 8800.

Jeremiah Marston, brother of Gen. Gilman Marston of Exeter, died at Clarendon, Arkansas, a few days ago, at the age of fifty-one years. He was born at Orford, N. H., and graduated at Dartmouth. Subsequently he studied law in the office of James K. Polk in Tennessee, and afterward edited a paper for several years in Alabama. When the war of the rebellion commenced he was a resident of Hannibal, Mo., owning a plantation with seventy-five slaves.

Almost without exception those former engineers of the Boston & Maine railroad who lost their positions through taking part in the ill-advised strike, have until within a brief period been unable to get other situations; but since the elevated railroad in New York commenced running trains, many of them have secured engineers' billets there. Six more of them obtained such situations last week, among them David Smith of Exeter.

The Young Men's Christian Association commenced a series of meetings in the Methodist church at Epping, on Friday afternoon. Allen Folger of Concord has charge, assisted C. J. Jackson of Danville and O. E. Brown of Sanbornton. Meetings are held at ten o'clock A. M., and two and seven o'clock P. M., each day. The meetings have commenced under favorable auspices, with a good attendance, and the interest is increasing with each meeting.

The railroad commissioners of Maine in their report say the Boston and Maine railroad is maintained up to the highest point of efficiency. The Portland, Saco & Portsmouth railroad, operated by the Eastern company, shows a real businesslike improvement; a general air of thrift and thoughtful management is observed the whole length of the line. The Lewiston *Journal* says that there "is a movement to take the management of the Maine Central out of the hands of the Eastern road and place it under the control of Maine men, where it properly belongs, by securing the passage of a bill prohibiting the representation at meetings of stock owned by any 'foreign railroad company.' There is to be a committee hearing at Augusta on this question."

The Biddeford and Saco Game and Fish Protecting Society organized on Thursday evening last, with George F. Calef as president, Ferguson Haynes as vice president, Dr. Thomas Haley as secretary, and C. F. S. Blake as treasurer. The object of the society is to enforce the laws of Maine as they now exist, they being considered sufficient to effect their end if fully carried out; if found insufficient, then the legislature will be asked to act further. The chairman in his remarks said that at one time the Saco river teemed with salmon, and black and striped bass. So abundant were salmon that by the by-laws of Pepperellboro' masters were forbidden giving salmon oftener than stated times during the week. Formerly from Goose Fair brook could be taken salmon weighing four pounds, and there is no good reason why these at present expensive fishes should not be in the markets in abundance, at a moderate cost.

SIR THOMAS MORE.

The lecture on Friday evening at Miss Morgan's school was given by George W. Haven, Esq., who selected for his subject a sketch of this celebrated Lord Chancellor of England, who was beheaded in the Tower of London in 1535. The orator of the evening was listened to with great attention by his audience, while he gave many illustrations of the character of his subject, showing his unswerving integrity as a judge, his loyalty as a subject, his noble life and heroic death. The lecturer confined himself to a description of Sir Thomas as a lawyer, a citizen, a jurist and a subject of the king, without touching upon his literary fame, as the hour he so pleasantly spent would not permit a recital even of the varied accomplishments of this celebrated scholar, lawyer and wit. The lecture was admirably written and happily delivered, the audience evincing their appreciation by liberal applause.

The closing lecture will be given three weeks from Friday evening, by Rev. James DeNormandie, upon "Thomas Jefferson."

A ROUGH EXPERIENCE.

The crew of the schooner Berlin, of Kennebunk, had a hard time of it when they lost their vessel some two weeks ago. When the Berlin was about twelve miles from Chester river, Chesapeake bay, she was struck by floating ice, which injured her to such an extent that she shortly after sunk in twenty fathoms of water. The crew, seven in number, took to the boat and pulled eight miles through the ice, or until they were frozen in. The ice was too thick to allow any movement of the boat, and too thin to bear up the men, so they had to remain in the boat until the ice had frozen sufficiently thick to hold their weight. It was some twelve hours before they dared to venture on the ice. They then crawled over half a mile on their hand and knees, in single file, before the ice was thick enough to allow them to walk the remaining seven or eight miles to terra firma. Luckily a house was near at hand, where they found shelter and food, but their condition was such that at the end of four hours they concluded to start for Baltimore. The man of the house kindly carried them to the nearest depot, three miles distant, where they took the cars. After reaching the city they were taken to the hospital, from which several of the party will never depart alive, on account of being so severely frozen. The mate, who gives this account, froze both his ears and hands, besides being entirely prostrated from over-exertion. He remained in the hospital seven days and then started for home.

SUPREME COURT.

Jan. Term; *Foster, J.*

In case Ambrose Card vs. Mary A. Card, a divorce was decreed on Thursday afternoon. Court then adjourned to 2:30 P. M. on Monday, when the State docket will be taken up.

Trials are set down as follows:

Monday: State vs. Roberts, arson. State vs. Edward, Moses and Joshua Bean, breaking and entering.

Tuesday: State vs. Matilda Perry, cruelty to a child living with her.

Wednesday: State vs. Frank Leonard, carrying tools into jail to aid a prisoner in escaping. State vs. William McIntosh, charged with keeping a saloon within the prohibited limits of the Hedding camp-meeting grounds.

SKETCHED FROM LIFE.

The subjects of the following sketch (which we clip from the Biddeford *Times*) will be instantly recognized by many of our friends just across the river:

One day while the 27th Maine was stationed in Virginia, a little boy of perhaps ten years, impish and ebony as possible, was brought into camp. An officer, who was also a physician of the first rank, took charge of the little waif, and when the regiment returned brought him with him to his delightful home not many rods from the Piscataqua. He went to the same school with the officer's little daughter, and took as kindly to the restrictions of the school-room as could be expected from one who had known no more restraint than the wood-thrush. When the officer joined another regiment, (32d Maine,) the little fellow, wishing much to do so, returned with him and remained until his good friend was wounded and obliged to return. By and by when old enough he learned the blacksmith trade at the navy yard near, but at his seniority, business being dull, or having no taste for this vocation, he sought other employment, understanding the while, that he would always find a welcome in the home of his childhood, or at least the first real home he had ever known. Now may be seen a gentlemanly, efficient porter on the night Pullman from Boston to Bangor—the once little boy of our sketch.

[Written for this paper.]

A MEMORY OF CHILDHOOD.

The writer has always had a most happy recollection of visiting a then pleasant old home at the south part of the city, at a period so early in his history as to make the event seem in later time quite as much like the impression of a dream as reality. It was the residence of three sisters, a fourth, in marriage, having her own elsewhere. Visitors for an afternoon and evening did not then wait until the afternoon was over before reaching the home of their friends, but were expected to make their appearance as early as three o'clock, so that some hours of chat could be had before the hour for tea arrived. When the much-enjoyed meal was over, of which old hyson, good and strong, dip-toast both white and brown, warm mince pie, and cake in abundance and variety, formed the ingredients, all adjourned to a spacious room in the rear of the dwelling, where a bright fire was burning upon a hearth wide enough for the wood to be used at full length as it came from the forest or the wharf, and in front was a high-back settle, with a bracket in the centre to support a light when desired, and of dimensions sufficient to admit half a score of sitters. Several good singers were of the party, and among the songs with which they enlivened the time were Moore's melodies, then in the hey-day of their popularity, but most of which are now as nearly forgotten as if they had never existed. Of the topics of chat was "The Children of the Abbey," though far from being a new book, that all had read if not their mothers before them. Each young lady wished herself an Amanda Fitzallen, and that she had as an admirer a Lord Mortimer; "Camilla," too, was discussed, in which the heroine of the same name, and Edgar Mandelbert, her lover, were exalted to the seventh heaven of admiration. A reminiscence of the former volume was related, where one of the handsomest of the young gentlemen had given to the most popular of young ladies of Portsmouth, in taking his departure for India, the familiar lines associated with it, commencing thus:

"Adieu, sweet girl, a last adieu,
We part to meet no more;
Adieu to peace, to hope, to you,
And to my native shore.

I go to India's sultry clime,
Ah, never to return,
Where, 'neath some low, embowering shade,
Shall be thine Edmund's urn."

There's sentiment, pure and simple, such as we don't get now-a-days; nor do we have the Amanda Fitzallens or the Edgar Mandelberts, over whose tribulations, from the shafts of Cupid, so many sympathetic tears were shed, and for whom fond mothers were wont to name their children. While others of the young gentlemen who received such ambitious names may have become all their ma'mas hoped for them, a "Howard Mortimer" is known to have reached the eminence of "Bones" in a New York minstrel corps, as well as a position of permanence in the Sing Sing prison for taking a money-letter from the post office that did not belong to him; and an "Edgar Mandelbert" arrived at the no less lofty post of Peter Funk, or by-bidder, in a Broadway mock-auction shop; as appeared by the police reports when the party were arrested. The young gentleman referred to above *did* "return" from "India's sultry clime," and gave his name to another C. than the young lady to whom he gave the lines; who in turn bestowed her hand most happily upon another swain. Older members of the social gathering served to keep the happy occasion in the memory of him who recalls it, or it might have taken its place, like them, with the past.

The sisters survived for many a year, and then but one remained in the cheerful home of the elder and widowed sister, —one of those of her sex who have the happy secret of growing old gracefully, spreading meanwhile sunshine to others in their pathway until they cease to be seen, but still are held in affectionate remembrance. The fourth and last of them all remained to see the seasons come and go of more than four score years, and though the friends of her youth had all departed, enjoying to the last the kind attentions of those of later years, loving and being loved as she was alike by the young, the old and the middle-aged. Now that she has gone, but two, the youngest of all at the time, survive of the little gathering of long ago, and her early home, where she first saw the light and lived for many a year, is a sad wreck, neglected as it has been and abandoned for much of the time in later days. The snug barn that once afforded shelter for the horse and vehicle of out-of-town friends has gone; the fences have fallen to the ground; and ruthless destroyers, to whom a seasoning at Brentwood or in the cells of the old bastile, with its stone walls and iron bars, in Islington street, might prove a public benefit, have broken the windows and inflicted other damage upon what was once, dilapidated though it is, a bright and cheerful dwelling, the scene of many a happy time. Through the broken windows in the rear, on either side, a view is presented of the room that forms mainly the scene of this sketch; the wide fireplace, upon the hearthstone of which burnt the bright wood-fire, and before which stood the settle with its gay circle of visitors, and where many a cheerful hour was spent on winter nights, still remains, though hid by a fireboard from sight. Wretched and dilapidated as it is, it seems as if the very rats would desert so cheerless a shelter, and that if not disposed of soon, little will remain are long for such a purpose but the foundation, and the ground on which it stands. The benevolent ladies who removed to a comfortable home its latest occupant, can seldom have performed, among many others to which they are accustomed, a kinder act; as it seems scarcely possible she could otherwise have survived such a winter as we are having, with its almost daily storms of snow. Like things have been done before by Portsmouth ladies; once in providing homes in town for two aged women, whose little place of shelter on a south-end cross-road, though remembered as once bright and cheerful on summer days, would soon have fallen about their heads from age and decay. Such quiet deeds of charity, though the world may hear little of them, confer moral worth upon any community, as well as giving pleasure to those who perform them.

J. H. B.

—All sorts of yachting, coasting, lawn tennis, croquet, and other sporting devices appear in lace pin broches.

—There is a "Book of Heiresses" in circulation among the young men of London. The compiler has devoted much time and trouble to his work, and has appended notes relating to the ages, tempers, good looks and social position of the various entries. Twelve hundred pounds a year or its equivalent in ready money is the lowest qualification for admittance to the work.

DIED.

EMERY. In East Boston, Jan. 25th, Mrs. Lizzie Emery, widow of James H. Emery of this city. The remains will be brought to this city for interment this forenoon.

ADAMS. In Durham, Jan. 17th, Mrs. Sarah Adams, aged 82 years.

FRENCH. In Newmarket, Mr. George W. French, aged about 60 years.

MARINE CHRONICLE.

PORT OF PORTSMOUTH.

ARRIVED, Jan. 25.

Sch Allston, Fitzgerald, Weehawken.

SAILED, Jan. 25.

Sch T J Trafton, Hoyt, Baltimore.

Sch Geo L Treadwell arr at Port Antonio Jan 7th to load for Baltimore.

NEW AND EXTENSIVE STOCK

—OF—

FALL and WINTER GOODS

—AT—

WM. P. WALKER'S,

No. 8 Market Square.

HAVING RECEIVED A FULL ASSORTMENT OF FOREIGN AND DOMESTIC

CLOTHS, CASSIMERES, &C., &C.,

I am prepared to make them up into GARMENTS of the latest style, or according to the fancy of the purchaser, and

Perfect Satisfaction Guaranteed!

MY STOCK OF GOODS SUITABLE FOR

SUITINGS

IS UNEQUALLED.

☞ Particular attention paid to the making of

ARMY and NAVY REGULATION UNIFORMS.

A FULL ASSORTMENT OF

Gentlemen's Furnishing Goods!

Constantly on hand, consisting of

Bosoms, Gloves, Suspenders, Collars, Linen Goods, Drawers, Handkerchiefs, Shirts,

Of Every Description!

JUST RECEIVED.

A Few Choice Pieces of

MATELASSE,

And other styles of CLOAKING for Ladies' wear.

A Job Lot of

Boys' Overcoats,

—AND—

Youths' Overcoats.

TO BE SOLD CHEAP!

Call soon and secure a Bargain.

C. E. MYERS & CO.

C. E. MYERS. C. E. SIMPSON.

NO. 3 BOW STREET.

DEAR MADAM: *Did you visit my Opening of Autumn and Winter Styles of American and Parisian Millinery Goods, Hats and Bonnetes? If so, Thanks, for you appreciate my efforts to please, but if you were kept away and could not come, I am yet awaiting the kindness of your call and will be pleased to show you the latest modes and newest fancies in all the varied styles and kinds of*

SATINS, VELVETS, PLUSHES,
RIBBONS, FEATHERS, FLOWERS,
VEILINGS, etc., etc.

am giving special attention to the wants of

"OUR BABY,"

AND HAVE

Cunning Little Caps!
Charming Little Sacques!
Curious Little Shoes!

With much more worsted work and other necessary articles for the midget of the household. Do come and see them! It will not cost you one cent, and I shall be very glad to welcome you.

THREE THINGS I PROMISE:

Correct Taste,
Best Grades of Goods,
Satisfactory Charges

MISS MYRA F. BICKFORD,

Parlors No. 69 Congress Street,

PORTSMOUTH, N. H.

Notice.

PERSONS desiring Vaults cleansed can have the work done in a more thorough manner, and as cheaply, by the City Farm teams as by any other parties, on leaving names with the City Clerk.

WILLIAM SHANNON,
Superintendent City Farm.

GREAT INDUCEMENTS!

—AT—

STACKPOLE'S

Popular Dry Goods House,

7 & 9 MARKET ST.

10 BARRELS

DEVOE'S BRILLIANT OIL!

Just received and for sale at reduced price by

Chas. E. Laighton & Son.

DEVOE'S BRILLIANT OIL

1st. Is absolutely *safe*.
2d. Gives a powerful, brilliant white *light*.
3d. Does *not smoke*, nor *smell*, nor *crust* the wick.
4th. Is the most *economical* oil, because it gives the most *light* in proportion to its *price*.

We give the following letter to show the absolute freedom of Devoe's Brilliant Oil from any inflammable vapor, and as a curious incident:

PATERSON, N. J., April 17, 1877.

DEVOE MANUFACTURING CO.

Gentlemen:—I take great pleasure in sending this unsolicited recommendation of your Kerosene Oil.

At the great fire in this place, which destroyed Norwood's Paint and Oil establishment, and other buildings, on the 13th inst., your Oil stood one of most severe tests that Oil could be put to; for four [4] hours the Oil was in the hottest part of the fire, and such a fire as only Varnish, Turpentine, Oils and Paints can make, and in all that time there was no explosion of your Oil, *and the cans containing the Oil were in very near the same condition after the fire as before.*

I take great pleasure in recommending this Oil, as in my opinion it is the safest Oil for sale in the market. I remain, very respectfully,

JOHN E. REGNER,
Chief of Fire Department.

Devoe's Brilliant Oil

FOR SALE AT

CHARLES E. LAIGHTON & SON'S,

No. 5 EXCHANGE BUILDING,

Nearly opposite Post-Office, - - - - Portsmouth.

PATENTS!

R. H. EDDY,

No. 76 State St., Opposite Kilby, Boston,

SECURES PATENTS in the United States; also in Great Britain, France and other foreign countries. Copies of the claims of any Patent furnished by remitting one dollar. Assignments recorded at Washington. *No Agency in the United States possesses superior facilities for obtaining Patents or ascertaining the patentability o inventions.*

R. H. EDDY, Solicitor of Patents.

TESTIMONIALS.

I regard Mr. Eddy as one of the *most capable and successful* practitioners with whom I have had official intercourse. CHARLES MASON,
Commissioner of Patents.

"Inventors cannot employ a person more trustworthy or more capable of securing for them an early and favorable consideration at the Patent Office." EDMUND BURKE,
Late Commissioner of Patents.

BOSTON, October 19, 1878.

R. H. EDDY, Esq.—*Dear Sir:* You procured for me, in 1866, my first patent. Since then you have acted for and advised me in hundreds of cases, and procured many patents, reissues and extensions. I have occasionally employed the best agencies in New York, Philadelphia and Washington, but I still give you almost the whole of my business, in your line, and advise others to employ you. Yours truly, GEORGE DRAPER.

BOSTON, January 1, 1879. 3tawJan18

FRESH CELERY.

FRESH DAILY!

OR SALE IN ANY QUANTITY, BY

H. F. Gerrish.

COAL & WOOD

BEST QUALITY!

And Lowest Prices!

—FOR SALE BY—

C. E. WALKER & CO.

137 MARKET STREET,
4 WATER STREET.

☞ ORDERS left at N. E. Walker & Son's Hat and Fur Store promptly filled.

BANK SHARES FOR SALE.

A FEW Shares in Rockingham National Bank and Five Shares in National Mechanics & Traders' Bank at private sale.

WILLIAM H. HACKETT.

REAL ESTATE CONVEYANCES.

The following are among the transfers of real estate in Rockingham county left for record in the office of the Register of Deeds:

HAMPTON FALLS.

John A. Brown, of Hampton Falls, to John P. Dow, of Seabrook, land, $50.

NEWINGTON.

James Hoyt, of Newington, administrator of the estate of Samuel Hart, to Granville W. Knox, of Newington, land, $432.

James Hoyt, of Newington, administrator of the estate of Samuel M. Hart, to Benjamin S. Hoyt, of Newington, land, $700.

NEWTON.

John A. Gale, of Haverhill, Mass., to Dearborn Ellis and Daniel D. Pierce, of said Haverhill, land, $750.

William W. Wilder, of Newton, to Michael Foley, of Newton, land and buildings, $600.

RAYMOND.

Loring D. Ladd, of Deerfield, to Elbridge G. Brown, of Raymond, land and buildings, $700.

H. Baldwin, of Monroe City, Indiana, writes under date of Dec. 3d, 1877, that his wife used Dr. Pierce's Favorite Prescription with wonderful results. It effected her entire cure, after several physicians had failed. The many similar letters positively affirming that the Favorite Prescription had cured the diseases and weaknesses peculiar to women, induced Dr. Pierce to sell it under a guarantee. Ladies need no longer submit to useless and painful local treatment, as the Favorite Prescription is a safe, sure, and speedy cure. Hundreds who had been bed-ridden for years have been restored to perfect health by its use.

—Dr. LeMoyne's cremation furnace in Pennsylvania is paying so poorly that there is talk of turning it into a pop-corn factory.

STATED MEETINGS.

CITY GOVERNMENT.

In City Building, Market Square.

BOARD OF MAYOR AND ALDERMEN—Thursday evenings.

COMMON COUNCIL—Thursday evenings.

BOARD OF OVERSEERS OF POOR—Tuesday evenings.

BOARD OF INSTRUCTION—First Wednesday in each Month.

BOARD OF ENGINEERS—Tuesday next following the first Monday in each Month.

MASONIC.

in Masonic Hall, Congress Block.

ST. JOHN'S LODGE, No. 1—First Wednesday of each Month.

ST. ANDREW'S LODGE, No. 56—Second Monday of each Month.

WASHINGTON CHAPTER, No. 3, R. A. M.—Fourth Tuesday of each Month.

DAVENPORT COUNCIL, No. 4, R. AND S. M.—Third Thursday of March, June, September and December.

DEWITT CLINTON COMMANDERY, KNIGHTS TEMPLAR—Third Monday of each Month.

INFFABLE GRAND LODGE OF PERFECTION—Third Wednesday of January, April, July and October, (annual meeting 3d of Hebrew month Adar.)

ROCKINGHAM MASONIC RELIEF ASSOCIATION—Annual Meeting first Friday in January.

I. O. O. F.

At Odd Fellows' Hall, Daniel Street.

LODGES.

PISCATAQUA, No. 6, meets Monday evenings at 7½ o'clock. Wm. E. Hadley, N. G.; Wm. W. Cotton, R. S.

UNION REBECCA DEGREE, Lodge No. 3, First and Third Tuesday in each Month, at 7½ o'clock. Margaret J. Moulton, N. G.; A. S. Holbrook, R.S.

OSGOOD, No. 48, Thursday evenings at 7½ o'clock, at Pythian Hall. Wm. S. Hazel, N. G.; Edward T. Morrison, R.S.; C. Dwight Hanscom, P. S.

NEW HAMPSHIRE, No. 17, Wednesday evenings at 7½ o'clock, at Pythian Hall. Chas. E. Simpson, N. G.; Thornton Beston, R. S.; Moses H. Tilton, P. S.

ENCAMPMENTS.

STRAWBERRY BANK, No. 3, Second and Fourth Fridays of each Month. William H. Lovell, C. P.; James A. Rugg, S.

MOUNT SINAI, No. 19, First and Third Fridays in each Month. John Woodman, C. P.; James L. Parker, S.

MUTUAL RELIEF ASSOCIATION

OF ROCKINGHAM COUNTY, Second Tuesday of January and December. Edmund M. Brown, Pres.; George Annable, Sec.

PORTSMOUTH ODD FELLOWS MUTUAL RELIEF ASSOCIATION—Annual Meeting fourth Tuesday evening of January. William W. Cotton, Pres.; R. G. Archibald, Sec.

TEMPERANCE MUTUAL RELIEF ASSOCIATION, at Mercantile Hall, First and Third Wednesday evenings of each month. S. W. Clarke, Pres.; Otis F. Philbrick, Sec.

OTHER ORGANIZATIONS.

At Grange Hall, No. 5 Congress Street.

WOMAN'S TEMPERANCE LEAGUE—Each Thursday afternoon from three to four o'clock.

PHILHARMONIC SOCIETY—Tuesday evenings 7:30 o'clock.

OLD OAKEN BUCKET DIVISION, NO. 2, S. OF T.—Each Monday evening at Hall corner of Ladd and Market Streets.

PORTSMOUTH WORKINGMEN'S INSTITUTE AND READING ROOMS, corner of Cornwall and Melbourne streets. Organized March 21, 1877. Open week days from 10 A. M. to 10 P. M.; Sundays 2 to 6 P. M. Regular business meetings third Thursday evening of each month. C. A. Holbrook, Pres.; James Palmer, S. & T.

PORTSMOUTH MECHANICS ASSOCIATION—Open to membership of all reputable Mechanics and Manufacturers. Rooms in Mechanics' Block, corner Congress and Pleet streets. Reading Room free to members and strangers visiting the city. Quarterly Meetings the first Tuesday evenings in November, February, May and August. Election of officers in November meeting.

ALPHA COUNCIL, NO. 88, ROYAL ARCANUM—First and Third Tuesday evenings of each month, at Hall No. 244 Market Street. O. M. Knight, Regent; Jon. S. Pfeiffer, Sec.

STORER ENCAMPMENT, POST NO. ONE, G. A. R., Fourth Wednesday of each Month in Franklin Upper Hall; James R. Morrison, Comdr.

BAND OF HOPE—Every Saturday afternoon at three o'clock, at Faith Home. S. W. Cole, Musical Director.

OAMON LODGE, NO. 8, KNIGHTS OF PYTHIAS, at Pythian Hall, corner Market and Daniel streets, Tuesday evening of each week.

SAGAMORE LODGE, NO. 76, KNIGHTS OF HONOR, at Hall No. 244 Market street, Second and Fourth Monday evenings of the Month. C. H. Marston, Dictator; C. B. Mason, Rep.

NEWICHEWANNOCK TRIBE, NO. 4, IMPROVED ORDER OF RED MEN—Each Friday evening at Rechabite Hall, No. 38 Market street.

ROCKINGHAM LODGE, NO. 57, I. O. GOOD TEMPLARS—Each Thursday evening at Mercantile Hall.

PORTSMOUTH FIREMEN'S MUTUAL RELIEF ASSOCIATION—Second Wednesday of January, April, July and October

Business Cards.

JOHN MALSBENDEN,

MERCHANT TAILOR,

Keeps on hand a good assortment of seasonable goods for Gentlemen's wear, which will be made up in the latest style, or as may be ordered.

Clothes Altered, Cleansed and Repaired

SATISFACTORILY!

Don't Forget the Place!

UNDER FRANKLIN HALL, FLEET STREET.

A. PEARSON,

Is at his Room, No. 5 Congress Street, To Give Instruction in Music, From 10 o'clock to 12, TUESDAYS, THURSDAYS, and SATURDAYS.

GARDNER J. GREENLEAF.

Carriage Manufacturer, Blacksmith,

AND DEALER IN

Carriage Materials and Blacksmith Supplies

STATE STREET, NEXT POST-OFFICE.

WILLIAM B. LOWD,

Bookseller & Stationer,

No. 22 DANIEL ST.

Blank Books manufactured to order, and Book-Binding promptly attended to.

JAMES M. CARR, Agent,

DEALER IN

BOOTS & SHOES.

No. 34 Market Street,

Formerly BILL & CARR,

Where a Large Stock of Good Boots and Shoes, Leather and Findings may be found *at the Lowest Prices.*

☞ All kinds of Boots or Shoes made to measure, and Repairing done as usual.

J. E. HAM & CO.,

Merchant Tailors

GENTS' FURNISHING GOODS,

Waite & Dodge's Celebrated Shirts, Underwear, Gloves, etc.

☞ CLOTHS and CASSIMERES for sale by the Yard.

27 MARKET STREET, - - - PORTSMOUTH, N. H.

MORSE & ILSLEY,

AUCTIONEERS,

Money, Real Estate and Mortgage Brokers,

INSURANCE and HOUSE AGENTS,

No. 13 Pleasant Street, Exchange Buildings.

STEPHEN D. SCRIGGINS,

HAS REMOVED HIS

PAINT SHOP

FROM No. 15 FLEET ST., to No. 9 VAUGHAN STREET, opposite the Commercial House, and having larger and better accommodation for

CARRIAGE WORK.

Would solicit a continuance of public patronage.

FLETCHER & TANTON,

UPHOLSTERERS,

Furniture Dealers & General Undertakers.

No. 55 Market Street, Portsmouth, N.H.

Coffins, Robes and Caskets always on hand or made to order. Orders left at 39 Deer Street or 27 State Street, by day or night, will be promptly attended to. S. S. FLETCHER, H. G. TANTON.

DENNIS SHEA,

MANUFACTURER OF

CEMENT STONE PIPE

—AT—

26 WATER STREET, - - - - PORTSMOUTH.

The best Pipe made for Sewers, Culverts, Cellar and Sink Drains, Water Closets, etc., etc. Gives perfect satisfaction wherever used. Is proof against frost, acids, and all substances which pass through the Pipe.

For sale at wholesale or retail, or laid in the best manner.

Orders for Pipe and laying left at the factory, or with MARCELLUS BUFFORD, at the City Clerk's office will receive prompt attention.

H. B. BUZZELL & SON,

OPPOSITE POST OFFICE,

ARE SOLE AGENTS FOR THE

BRILLIANT

SPECTACLES and EYE-GLASSES.

☞ Do not spoil your eyes by using an inferior glass, but try a pair of these. We know you will be pleased.

HATHAWAY SHIRTS,

A FEW MORE OF THOSE

CELEBRATED HATHAWAY SHIRTS

Cut Low in the Neck, at

William P. Walker's,

173 No. 8 Market Square.

THERMOMETERS

ARE SELLING

CHEAP

—AT—

SWEETSER'S.

ISLES OF SHOALS

DUN FISH!

15 Quintals for sale by

Chas. E. Laighton & Son.

1879.

THE FOUR REVIEWS

AND

BLACKWOOD.

AUTHORIZED REPRINTS

OF

THE EDINBURGH REVIEW (*Whig*),

THE WESTMINSTER REVIEW (*Liberal.*)

THE LONDON QUARTERLY REVIEW (*Conservative*),

THE BRITISH QUARTERLY REVIEW (*Evangelical*),

AND

BLACKWOOD'S EDINBURGH MAGAZINE

☞ These Reprints are not selections; they give the originals in full, and at about one-third the price of the English Editions.

No publications can compare with the leading British Periodicals above named, reprinted by the Leonard Scott Publishing Company. In respect to fidelity of research, accuracy of statement, and purity of style, they are without any equal. They keep pace with modern thought, discovery, experiment, and achievement, whether in religion, science, literature, or art. The ablest writers fill their pages with most interesting reviews of history, and with an intelligent narration of the great events of the day.

TERMS FOR 1879, INCLUDING POSTAGE.

Payable Strictly in Advance.

For any one Review	$4 00	per annum.
For any two Reviews	7 00	" "
For any three Reviews	10 00	" "
For all four Reviews	12 00	" "
For blackwood's Magazine	4 00	" "
For Blackwood and one Review	7 00	" "
" " " two Reviews	10 00	" "
" " " three "	13 00	" "
" " " four "	15 00	" "

POSTAGE.

This item of expense, now borne by the publishers, is equivalent to a reduction of 20 per cent on the cost to subscribers in former years.

CLUBS.

A discount of twenty per cent will be allowed to clubs of four or more persons. Thus: four copies of Blackwood or of one Review will be sent, to *one address*, for $12 80, four copies of the four Reviews and Blackwood for $48, and so on.

PREMIUMS.

New subscribers (applying early) for the year 1879 may have, without charge, the numbers for the last quarter of 1878 of such periodicals as they may subscribe for.

Or, instead, new subscribers to any two, three, or four of the above periodicals, may have one of the "Four Reviews" for 1878; subscriber to all five may have two of the "Four Reviews" or one set of Blackwood's Magazine for 1878.

Neither premiums to subscribers nor discount to clubs can be allowed, unless the money is remitted *direct to the publishers.* No premiums given to Clubs.

To secure premiums it will be necessary to make *early application*, as the stock available for that purpose is limited.

REPRINTED BY

The Leonard Scott Publishing Company,

41 BARCLAY ST., NEW YORK.

THE NEW HAMPSHIRE

GAZETTE

Established 1756.

The Gazette is published every Thursday, and sent to Subscribers at the low price of

$1.50 per year, paid in advance, or

$2 at the end of the year.

It contains full accounts of all of importance that transpires in Portsmouth and its vicinity, and a condensed summary of NEWS, foreign and domestic; editorials upon current topics; New Hampshire items; carefully prepared marine news, containing reports of vessels owned at this port, or officered by men from Portsmouth or its neighborhood; and is just the paper for residents desiring to be posted on all that takes place at home, while to those living in the vicinity of Portsmouth, or to former residents who retain their interest in the "old home by the sea," it is the best means of keeping informed of what transpires in this city.

—THE—

NEW HAMPSHIRE GAZETTE

Contains more original matter

Than any other paper of its size in the State, the editors working more with their pens than with their scissors.

TO ADVERTISERS

THE N. H. GAZETTE

Presents an excellent opportunity for a WEEKLY INVITATION TO CUSTOMERS, at a reasonable rate, and all those who desire to reach patrons in Rockingham and York counties will find it an economical medium. THE GAZETTE is in many instances the only paper taken by families, and it is read to a large extent in localities vicinous to derived much of the trade of Portsmouth, a fact which our merchants should not fail to bear in mind.

Subscriptions Received

AT THE OFFICE, 7 PLEASANT ST.,

Exchange Buildings, nearly opp. Post Office;

Or by remittance to

CHRONICLE AND GAZETTE PUB. CO.

☞ Specimen numbers sent on application.

Transportation.

PENNSYLVANIA

RAILROAD.

GREAT THROUGH LINE

AND

UNITED STATES MAIL ROUTE

The attention of the travelling public is respectfully invited to the merits of the world-renowned highway, in the confident assertion and belief that no other line can offer equal inducements as a route of through travel. In

Construction AND Equipment

THE

PENNSYLVANIA RAILROAD

stands confessedly at the head of American railways. The track is double the entire length of the line, of steel rails on heavy oak ties, which are embedded in a foundation of rock ballast eighteen inches in depth. All bridges are of iron or stone, and built upon the most approved plans. Its passenger cars, while eminently safe and substantial, are at the same time models of comfort and elegance.

The Safety Appliances

in use on this line well illustrates the far-seeing and liberal policy of its management, in accordance with which the utility only of an improvement and not its cost has been the question of consideration. Among many may be noticed

THE BLOCK SYSTEM OF SAFETY SIGNALS,

JANNEY COUPLER, BUFFER AND PLATFORM,

THE WHARTON PATENT SWITCH,

AND THE

WESTINGHOUSE AIR-BRAKE,

forming in conjunction with a perfect double track and road-bed a combination of safeguards against accidents which have rendered them practically impossible.

Pullman Palace Cars

Are run on all Express Trains

From New York, Philadelphia, Baltimore, and Washington,

To Chicago, Cincinnati, Louisville, Indianapolis, and St. Louis,

WITHOUT CHANGE,

and to all principal points in the far West and South with but one change of cars. Connections are made in Union Depots, and are assured to all important points.

The Scenery

OF THE

PENNSYLVANIA ROUTE

is admitted to be unsurpassed in the world for grandeur, beauty and variety. Superior refreshment facilities are provided. Employees are courteous and civil as a rule, and it is an incontrovertible fact that trip by the Pennsylvania Railroad must form

A PLEASING AND MEMORABLE EXPERIENCE.

Tickets for sale at the lowest rates at the Ticket Offices of the Company in all important cities and towns. 14eb20 79

FRANK THOMSON, L. P. FARMER,

General Manager. *Gen. Passenger Agent.*

C. S. HALDEMAN, New England Agent,

203 and 205 Washington st., Boston, Mass.

The GREATEST LIVING AUTHORS, such as Prof. Max Muller, Rt. Hon. W. E. Gladstone, Jas. A. Froude, Prof. Huxley, R. A. Proctor, Edw. A. Freeman, Prof. Tyndall, Dr. W. B. Carpenter, Francis Power Cobbe, The Duke of Argyll, Wm. Black, Miss Thackeray, Miss Mulock, Geo. MacDonald, Mrs. Oliphant, Jean Ingelow, Mrs Alexander, Thomas Hardy, Matthew Arnold, Henry Kingsley, W. W. Story, Turguenieff, Carlyle, Ruskin, Tennyson, Browning, and many others, are represented in the pages of

Littell's Living Age.

In 1879, THE LIVING AGE enters upon its thirty-sixth year, admittedly unrivalled and continuously successful. During the year it will furnish to its readers the productions of the most eminent authors, *above-named and many others*, embracing the choicest Serial and Short Stories by the *Leading Foreign Novelists*, and an amount

Unapproached by any other Periodical

in the world, of the most valuable Literary and Scientific matter of the day, from the pens of the *foremost Essayists, Scientists, Critics, Discoverers* and *Editors*, representing every department of Knowledge and Progress.

THE LIVING AGE is *a weekly magazine* giving more than

THREE AND A QUARTER THOUSAND

double-column octavo pages of reading-matter yearly. It presents in an inexpensive form, considering its great amount of matter, with freshness, owing to its weekly issue, and with a *satisfactory completeness* attempted by no other publication, the best Essays, Reviews, Criticisms, Tales, Sketches of Travel and Discovery, Poetry, Scientific, Biographical, Historical and Political Information, from the entire body of Foreign Periodical Literature.

The importance of THE LIVING AGE to every American reader, as the only satisfactorily fresh and COMPLETE compilation of an indispensable current literature,—*indispensable* because it embraces the productions of the

ABLEST LIVING WRITERS,

is sufficiently indicated by the following

OPINIONS.

"In it we find the best productions of the best writers on all subjects ready to our hand."—*Philadelphia Inquirer.*

"It is simply indispensable to any one who desires a keen interest of the thought of the age in any department of science or literature."—*Boston Journal.*

"The prince among magazines."—*New York Observer.*

"It affords the best, the cheapest and most convenient means of keeping abreast with the progress of events in all its phases."—*Philadelphia North American.*

"A monthly that comes *every week*."—*The Advance, Chicago.*

"It is incomparable in the richness, variety, and sterling worth of its articles."—*The Standard, Chicago.*

"A pure and perpetual reservoir and fountain of entertainment and instruction."—*Hon. Robert C. Winthrop.*

"With it, *alone* a reader may fairly keep up with all that is important in the literature, history, politics, and science of the day."—*The Methodist, New York.*

"Of late years, the most entertaining stories, the finest poetry of the English language, are here gathered together."—*Illinois State Journal.*

"The choicest literature of the day."—*New York Tribune.*

"It is *indispensable to every one* who desires a thorough compendium of all that is admirable and noteworthy in the literary world."—*Boston Post.*

"It has no equal in any country."—*Philadelphia Press.*

"Ought to find a place in every American home."—*New York Times.*

Published *weekly* at $8.00 a year, *free of postage.*

EXTRA OFFER FOR 1879.

To all new subscribers for 1879 will be sent *gratis* the six numbers of 1878, containing, with other valuable matter, the first parts of "SIR GIBBIE," a new serial story of much interest by GEORGE MACDONALD, now appearing in THE LIVING AGE from the author's advance sheets. Other choice new serials by distinguished authors are engaged and will specially appear.

Club Prices for the best Home and Foreign Literature.

"Possessed of THE LIVING AGE and one or other of our vivacious American monthlies, a subscriber will find himself *in command of the whole situation.*"—*Phila. Evening Bulletin.*

For $10.00 THE LIVING AGE and *either one* of the American $4 Monthlies (or *Harper's Weekly* or *Bazar*) will be sent for a year, *both postpaid*; or for $9.50 THE LIVING AGE and the *St. Nicholas*, or *Appleton's Journal*. Address

LITTELL & GAY, Boston.

ANTI-FAT

ALLAN'S ANTI-FAT is the great remedy for Corpulency. It is purely vegetable and perfectly harmless. It acts on the food in the stomach, preventing its conversion into fat. Taken according to directions, it will reduce a fat person from 3 to 5 pounds a week. Its phenomenal success has induced the public to a positive cure for obesity, we do so knowing its ability to do so, as attested by hundreds of testimonials, of which the following from a lady in Columbus, Ohio, is a sample: "Gentlemen—Your Anti-Fat was duly received. I took it according to directions and it reduced me five pounds. I was so elated over the result that I immediately sent to Cincinnati for a dozen more for the second bottle." Another, a physician, writes: "I received from Providence, R. I., eight "Fat bottles" have reduced her weight from 199 pounds to 148 pounds, and there has been a great improvement in health." A gentleman writing from Boston, says: "Without special change or attention to diet, two bottles of Allan's Anti-Fat reduced me four and one-quarter pounds." The well-known Wholesale Druggists, SMITH, DOUGITTE & SMITH, of Boston, Mass., write as follows: "Allan's Anti-Fat has reduced a lady in our city seven pounds in three weeks." A gentleman in St. Louis writes: "Allan's Anti-Fat reduced me twelve pounds in three weeks, and altogether I have lost twenty-five pounds since commencing its use." Messrs. FOWLE & FERRETT, Wholesale Druggists, of Buffalo, N. Y., write: "TO THE PROPRIETORS OF ALLAN'S ANTI-FAT: Gentlemen.—The following report is from the lady who used Allan's Anti-Fat. 'If the Anti-Fat had the desired effect, reducing the fat from two to five pounds a week until I had lost twenty-five pounds. I hope never to regain what I have lost.' Anti-Fat is an unexcelled blood-purifier. It promotes digestion, cures dyspepsia, and is also a specific remedy for rheumatism." Sold by druggists. Pamphlet on Obesity mailed on receipt of stamp.

BOTANIC MEDICINE CO., PROPRS, Buffalo, N.Y.

WOMAN

By an immense practice at the World's Dispensary and Invalids' Hotel, having treated many thousand cases of those diseases peculiar to women, I have been enabled to perfect a most potent and positive remedy for all these diseases.

To designate this natural specific, I have named it

Dr. Pierce's Favorite Prescription

The term, however, is but a feeble expression of my appreciation of its value, based upon personal observation. I have, while witnessing its positive results in the special diseases peculiar to the organism of woman, thought it not as the clinic or crowning gem of my medical career. On its merits, as a positive, safe, and efficient remedy for this class of diseases, and one that will, at all times and under all circumstances, act kindly, I am willing to stake my reputation as a physician; and so confident am I that it will not disappoint the most sanguine expectations of a single invalid lady who uses it for any of the purposes for which I recommend it, that I offer and sell it under A POSITIVE GUARANTEE. (For conditions, see pamphlet wrapping bottle.)

The following are among those diseases in which my Favorite Prescription has worked cures, as if by magic, and with a certainty never before attained by any medicine: Leucorrhœa, Excessive Flowing, Painful Menstruation, Suppressions when from unnatural causes, Irregularities, Weak Back, Prolapsus, or Falling of the Uterus, Anteversion and Retroversion, Bearing-down Sensations, Internal Heat, Nervous Depression, Debility, Nervous Irritability, Threatened Miscarriage, Chronic Congestion, Inflammation and Ulceration of the Uterus, Inability to Bear Healthy Children, Sterility, and Female Weakness. I do not exhibit this medicine as a "cure-all," but it admirably fulfills a single one of purpose, being a most perfect specific in all chronic diseases of the sexual system of woman. It will not disappoint, nor will it do harm, in any state or condition.

Those who desire further information on these subjects can obtain it in THE PEOPLE'S COMMON SENSE MEDICAL ADVISER, a book of over 300 pages, sent, post-paid, on receipt of $1.50. It treats intimately of those diseases peculiar to females, and gives much valuable advice in regard to the management of their affections.

Favorite Prescription sold by Druggists.

Address, World's Dispensary and Invalids' Hotel, Buffalo, N. Y.

PAINT!! PAINT!!

—HAVE YOUR

SIGNS AND CARRIAGES

PAINTED

At DANIEL J. SWINNEY'S

NEW PAINT SHOP,

☞ NO. 13 BOW STREET. ☜

Cheaper than at any other place in the city.

☞ Second-hand Furniture Repainted, and made to look as good as new.

American and Foreign PATENTS.

[ESTABLISHED 1865.]

GILMORE & CO., Successors to CHIPMAN, GROSBER & CO., Solicitors. Patents procured in all countries. *No fee in advance.* No charge unless the patent is granted. No fees for making preliminary examinations. No additional fee for obtaining and forwarding the Patent. Special attention given to Interference Cases before the Patent Office, Extensions before Congress, Infringement Suits in different States, and all litigation appertaining to Inventions or Patents. Send stamp to GILMORE & CO. for Pamphlet of sixty pages.

Old Bounty Land Warrants.

The last Report of the Commissioner of the General Land Office shows 2,687,500 acres of Bounty Land Warrants outstanding. These were issued under act of 1855 and prior acts. GILMORE & CO. pay cash for them. Send by registered letter. Where Assignments are imperfect we give instructions to perfect them.

Arrears of Pay and Bounty.

Officers, Soldiers and Sailors of the late war, or their heirs, are in many cases entitled to money from the Government of which they have no knowledge. Write full history of service, and state amount of pay and bounty received. Enclose stamp to GILMORE & CO., and we will reply after examination, will be given you free.

Pensions.

All Officers, Soldiers and Sailors wounded, ruptured or injured in the late war, however slightly, can obtain a pension by addressing GILMORE & COMPANY.

Cases prosecuted by GILMORE & Co. before the Supreme Court of the United States, the Court of Claims and the Southern Claims Commission.

Each department of our business is conducted in a separate bureau, under the charge of the same experienced parties employed by the old firm. Prompt attention to all business entrusted to GILMORE & CO. is thus secured. We desire to win success by deserving it. Address

GILMORE & CO.,

WASHINGTON, D. C.

FLOUR.

100 bbls. T. HARRISON'S ST. LOUIS FLOUR

—FOR SALE BY—

H. F. GERRISH.

CIGARS-CIGARS

"THE LAST SENSATION,"

THE BEST CIGAR for the price in the market! Better than most 10 cent Cigars; retailing for FIVE CENTS 10 for 25 cents. Try them.

FOR SALE BY

Butler & Laighton,

No. 1 MARKET SQ.

New Advertisements

AN ELEGANT LITTLE BOX of GRAY'S SOLIDIFIED GLYCERINE will be sent FREE to any person troubled with Chapped Hands or Lips, Saltrheum, Chilblains, Sore eyelids, Sore Nipples, Dandruff, Chafing or tender and rough skin after shaving. Enclose stamp to J. R. GRAY, Inventor, Ayer, Mass. FOR SALE BY DRUGGISTS.

Cuticura

The Great Skin Cure is warranted to cure Salt-Rheum, Scald Head, Dandruff, Pimples and Comedones. Sold everywhere. Sent on receipt of price. Small boxes 50c., large $1. Prepared by Weeks & Potter, Boston. Send to Box 3506 for circular and testimonials.

BENSON'S CAPCINE POROUS PLASTER!

FOR WOMEN AND CHILDREN.

Females suffering from pain and weakness will derive great comfort and strength from the use of Benson's Capcine Porous Plaster. Where children are affected with whooping cough, ordinary coughs or cold or weak lungs, it is the only or only treatment they should receive. This article contains new medicinal elements such as is found in no other remedy in the same form. It is far superior to common porous plasters, liniments, electrical appliances and other external remedies. It relieves pain at once, strengthens and cures where other plasters will not even relieve. For Lame and Weak Back, Rheumatism, Kidney disease and all local aches and pains it is also the best known remedy. Ask for Benson's Capcine Plaster and take no other. Sold by all Druggists. Price 25 Cents.

DIPHTHERIA!!

JOHNSON'S ANODYNE LINIMENT will positively prevent this terrible disease, and will positively cure nine cases in ten. Information that will save many lives sent free by mail. Don't delay a moment. Prevention is better than cure.

Sold Everywhere!

I. S. JOHNSON & CO., BANGOR, MAINE.

A NEW EXCITING BOOK

Bristling with the WILD ADVENTURES of

STANLEY IN AFRICA!

The only authentic and copyrighted cheap edition. By the brilliant descriptive author, Hon. J. T. Headley, gives a full history of his wonderful discoveries in Africa and marvellous journey down the Congo. More fascinating than romance. Profusely illustrated, and highly endorsed by the clergy and press. Over 15,000 so d. MORE AGTS WANTED. ☞ For particulars about the book, success of agents and best terms address

HUBBARD BROS., Pubs., Springfield, Mass.

BOOK, CARD,

AND GENERAL

Job Printing.

The Subscriber having ample facilities for doing all kinds of General Job Work, solicits orders for the printing of

Wedding and Visiting Cards,

By-Laws for Lodges,

Town Accounts, Programmes,

Handbills, Tickets,

&c., &c., &c.,

And will fill all orders on short notice at the lowest living rates for which good work can be done. Having a large assortment of Display Type, and the

MAMMOTH HAND-PRESS.

The Largest in Portsmouth, he is prepared to execute all orders for

Full-Sheet Posters

AND

DATE SLIPS.

☞ Orders for Printing of every description received by mail, express or at the CHRONICLE OFFICE, Portsmouth, N. H., promptly attended to.

Charles W. Gardner,

FIRST NATIONAL BANK,

GOVERNMENT DEPOSITORY,

Continues to supply either Coupon or Registered

FOUR PER CENT. BONDS

At subscription rates, furnished direct from the Treasury Department.

U. S. 5-20 Called Bonds,

Cashed, or exchanged for new 4's on favorable terms.

dm&g E. P. KIMBALL, Cashier.

The True Path of

GOSPEL TEMPERANCE.

Being the only life work and speeches of FRANCIS MURPHY, DR. REYNOLDS, and their co-laborers. Embracing, also, the history of the Women's Temperance Union. The best selling temperance book published, 700 pages, 13 engravings. Price, $2.00. Agents address at once. 6tu&w7

H. S. GOODSPEED & CO., New York.

Good and Reliable

INSURANCE

COMPANIES.

COMMERCIAL UNION, of London.

FIRE ASSOCIATION, of Phila.

SHAWMUT, of Boston.

F. W. DEROCHEMONT & SON,

No. 9 CONGRESS ST., AGENTS.

Portsmouth Daily Chronicle.

By CHRONICLE & GAZETTE Publishing Company.

PORTSMOUTH, N. H., TUESDAY, JANUARY 28, 1879.

$6 PER YEAR, IN ADVANCE. THREE CENTS PER COPY.

THE PORTSMOUTH DAILY CHRONICLE

(Established August 2d, 1862.)

Is Published Every Morning, Sundays excepted, at No. 7 Exchange Building, Pleasant Street, opposite the Post Office, by the

Chronicle and Gazette Publishing Company.

TERMS $6.00 PER YEAR.

The New Hampshire Gazette,

(The Oldest Newspaper in the United States, established Oct. 7, 1756,)

is published every THURSDAY at the same office. Terms, $1.50 per year; $2.00 per year, if not paid in advance.

ADVERTISEMENTS inserted on reasonable terms, in either or both papers. The GAZETTE, having a large country (in addition to its local) circulation, is an excellent medium of advertising. A liberal reduction made when advertisements appear in both papers.

☞ Correspondence from neighboring towns, containing items of public interest, will be gladly received. All communications should be addressed and all checks made payable to the

CHRONICLE & GAZETTE PUBLISHING CO., PORTSMOUTH, N. H.

The Job Printing Business is conducted in the same office by Mr. Charles W. Gardner, who keeps on hand a large and well-selected stock of all materials required in his line.

Transportation.

Eastern & Maine Central Railroad Line.

CARS leave the Station of the Eastern Railroad, between Deer and Elm streets, as follows:

For Boston, at *4:25, 7:15, 8:23, 11:00 A. M.; 5:48 P. M.

For Portland and Stations East, 10:00 A. M.; 2:57, 9:15 P. M.

For Bangor, St. John, Montreal and Quebec, 10:00 A. M.; 9:15 P. M.

For Great Falls and Wolfeborough, 10:00 A. M.; 5:48 P. M.

For North Conway, 10:00 A. M.

For Dover and Way Stations, 10:00 A. M.; 3:00, 7:00 P. M.

Trains leave *For Portsmouth*—

From Boston, 7:30 A. M.; 12:30, 3:15, 4:45, 7:00 P. M.

From Portland, *2:15, 8:45 A. M.; 3:45 P. M.

From North Conway, 7:20 A. M.

From Wolfeborough, 8:21 A. M.; 3:30 P. M.

From Great Falls, 7:24, 10:00 A. M.; 5:08 P. M.

From Dover, 6:45, 10:30 A. M.; 5:25 P. M.

From Newington, 7:01, 10:46 A. M.; 5:31 P. M.

Trains from Boston arrive at Portsmouth at 9:35 A. M.; 2:34, 5:40, 6:38, 9:12 P. M.

Trains from Portsmouth arrive at Boston at *7:00, 9:30, 10:45 A. M.; 1:30, 8:15 P. M.

*Except on Mondays.

Oct. 6, 1878. A. P. ROCKWELL, Pres't.

Concord & Portsmouth Railroad.

PASSENGER TRAINS leave Concord Railroad Station, foot of Bridge Street:

For Newmarket Junction, Manchester, Concord and Upper Railroads, at 7:55 A. M., and 5:10 P. M.

Arrive at Manchester at 9:46 A. M., 7:10 P. M.

Arrive at Concord at 10:35 A. M., and 8:15 P. M.

Leave Concord at 7:30 A. M. and 3:40 P. M.

Leave Manchester at 8:15 A. M., and 4:25 P. M.

Arrive at Portsmouth at 10:10 A. M., and 6:15 P. M.

☞ All trains connect at Newmarket Junction, with trains of the Boston & Maine Railroad for Exeter, Haverhill, Lawrence and Boston; and for Dover, Great Falls and Portland; at Concord with trains to and from all the Upper Railroads.

M. E. CHAMBERLIN, Supt.

HARDWARE, PAINTS, OILS, &C.

SALEM WARRANTED PURE WHITE LEAD.
BOSTON " " "
FOREST RIVER PURE WHITE LEAD.
ENGLISH " " "

On hand and for sale at Manufacturers' Prices.

Also, a large and well-selected Stock of

Hardware, Paints, Oils, Glass, &c., &c.,

ETC., ETC., ETC.,

At Lowest Rates.

JOHN H. BAILEY,

RICE BLOCK,

16 Market and 1 Ladd Street

REMOVAL!

I WOULD respectfully inform the people of Portsmouth and vicinity, that I have removed from my old stand to the Store formally occupied by BENJAMIN CHEEVER.

Having a larger store and better accommodations, I trust to receive the same liberal patronage which has been extended to me in the past. I shall endeavor to keep a

Larger Stock Than Ever

OF

HATS, CAPS, FURS, UMBRELLAS, TRUNKS AND TRAVELING BAGS,

ALL NEW STYLES OF

HATS AND CAPS

Received as soon as issued. All goods sold at the

Lowest Cash Prices!

FRANK E. DEARBORN,

NO. 40 MARKET ST., PORTSMOUTH.

25 FASHIONABLE CARDS, no two alike, with name, 10c. 20 Scroll, with name, 10c. post paid. Agents' outfit, 10c. otoct8 GEO. I. REED & CO., Nassau, N.Y.

HALE'S

HONEY OF HOREHOUND AND TAR

FOR THE CURE OF

Coughs, Colds, Influenza, Hoarseness, Difficult Breathing, and all Affections of the Throat, Bronchial Tubes, and Lungs, leading to Consumption.

This infallible remedy is composed of the HONEY of the plant Horehound, in chemical union with TAR-BALM, extracted from the LIFE PRINCIPLE of the forest tree ABIES BALSAMEA, or Balm of Gilead.

The Honey of Horehound SOOTHES AND SCATTERS all irritations and inflammations, and the Tar-balm CLEANSES AND HEALS the throat and air passages leading to the lungs. FIVE additional ingredients keep the organs cool, moist, and in healthful action. Let no prejudice keep you from trying this great medicine of a famous doctor who has saved thousands of lives by it in his large private practice.

N.B.—The Tar-Balm has no BAD TASTE or smell.

PRICES 50 CENTS AND $1 PER BOTTLE.

Great saving to buy large size.

"Pike's Toothache Drops" Cure in 1 Minute.

Sold by all Druggists.

C. N. CRITTENTON, Prop., N.Y.

SALEM LEAD COMPANY.

WARRANTED PURE WHITE LEAD. — Well-known throughout New England as the WHITEST, FINEST and BEST.

LEAD TAPE, ¾ in. wide, on reels for Curtain Sticks.

LEAD RIBBON, from ¾ to 8 inches wide, on reels for Builders.

LEAD PIPE, of any size or thickness.

At lowest market prices for goods of equal quality.

FRANCIS BROWN, Treasurer, Salem, Mass. tmch15 79

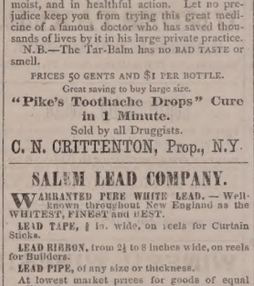

BOYNTON'S FURNACES.

Cast or Wrought Iron. Suitable for Coal or Wood.

BRICK-SET AND PORTABLE.

Are Powerful Heaters; Remarkably durable; economical in fuel; give universal satisfaction; have no bolted joints; are free from gasses.

Thousands have laid constant and severe use for over 18 years, and in good condition to-day, without repairs or expense.

The most durable Furnace, the cheapest to buy. Fitted with clinker-cleaning anti-friction grates; ash-sifting grates and ash-pans; lined feed doors, draft regulator, etc. Have many attractive and practical improvements never before adopted.

Also, RANGES for family or hotel use; Fireplace Heaters, etc.

Send for Circulars, before purchasing others.

RICHARDSON, BOYNTON & CO., Manufacturers, 234 *Water Street, New York.*

codtnov10 Apply direct to the Manufacturers.

Relief and Cure of

RUPTURE!

— BY —

Dr. Sherman's Treatment

The dangers of rupture and the dreadful injuries from the use of trusses are at once removed, and the patient saved from their eventual horrifying results, some of which are nervous debility, impaired memory, loss of energy, physical incapacity, impotency, and many other affections which make life miserable. During treatment the patient can exercise freely and perform any labor.

TERMS MODERATE.

Dr. Sherman is now in Boston,

where he may be consulted daily for a limited period at his OFFICE 43 MILLE STREET, nearly opposite the new Post Office.

To those who doubt the efficiency of this treatment, abundant reference to gentlemen of the highest standing will be furnished. Original photographs of bad cases, before and after treatment and cure, can be seen at the office. Persons from the country can receive treatment and leave for home same day. Books, with photographic likenesses before and after cure, mailed for 10 cents.

Remember Dr. Sherman's Stay in Boston is Necessarily Limited.

PRINCIPAL OFFICE

251 BROADWAY, NEW YORK.

d&wtjan27

WOOD!

Hard and Soft Wood,

Sawed and Split,

KINDLINGS, SHAVINGS, ETC., ETC.

☞ Orders left at the PLANING MILL, GREEN STREET, will be promptly attended to.

DANIEL MASON, Agent.

MORSE & ILSLEY,

FIRE, LIFE AND ACCIDENT

INSURANCE

AGENTS,

Represent the following reliable companies:

THE INSURANCE COMPANY OF NORTH AMERICA, *Of Philadelphia, Penn.*

LIVERPOOL and LONDON and GLOBE, *U. S. Office, New York City.*

SPRINGFIELD, *of Springfield, Mass.*

QUEEN, *of Liverpool and London.*

PHŒNIX, *of Hartford, Conn.*

ORIENT, *of Hartford, Conn.*

TRAVELERS LIFE & ACCIDENT COMPANY, *Of Hartford, Connecticut.*

NEW ENGLAND MUTUAL LIFE *Of Boston, Mass.*

The above companies are well known and reliable, and we solicit the advantage of your friends and the public. All losses adjusted and promptly paid at our office.

MORSE & ILSLEY,

NO. 13 PLEASANT STREET,--UP ONE FLIGHT.

GOLDEN MEDICAL DISCOVERY

By its great and thorough Blood-purifying properties, Dr. Pierce's Golden Medical Discovery cures all Humors, from the worst Scrofula to a common Pimple, or Eruption, including Mercurial disease, Mineral Poisons, and their effects, are eradicated, and vigorous health and a complete renovation established. Erysipelas, Salt-rheum, Fever Sores, Scaly or Rough Skin, in short, all diseases caused by bad blood, are conquered by this powerful, purifying, and invigorating medicine.

Especially has it manifested its potency in curing Tetter, Blotches, Boils, Carbuncles, Sore Eyes, Scrofulous Sores and Swellings, White Swellings, Goitre or Thick Neck, and Enlarged Glands.

If you feel dull, drowsy, debilitated, have sallow color of skin, or yellowish-brown spots on face or body, frequent headache or dizziness, bad taste in mouth, internal heat or chills alternated with hot flashes, low spirits, and gloomy foreboding, irregular appetite, and tongue coated, you are suffering from Torpid Liver, or "Biliousness." In many cases of "Liver Complaint" only part of these symptoms are experienced, but as a remedy for all such cases, Dr. Pierce's Golden Medical Discovery has no equal, as it clears perfect and radical cures.

In the cure of Bronchitis, Severe Coughs, and the early stages of Consumption, it has astonished the medical faculty, and eminent physicians prophesize it the greatest medical discovery of the age. While it cures the severest Coughs, it strengthens the system and purifies the blood. Sold by druggists.

R. V. PIERCE, M. D., Proprr. World's Dispensary and Invalids' Hotel, Buffalo, N. Y.

Dr. Pierce's Pleasant Purgative Pellets

SIZE OF PELLETS.

THE "LITTLE GIANT" CATHARTIC.

No use of taking the large, repulsive, nauseous pills, composed of cheap, crude, and bulky ingredients. These Pellets are scarcely larger than mustard seeds.

Being entirely vegetable, no particular care is required while using them. They operate without disturbance to the constitution, diet, or occupation. For Jaundice, and other diseases caused by Bad Blood, Pain in the Shoulders, Tightness of the Chest, Dizziness, Sour Eructations from the Stomach, Bad Taste in the Mouth, Bilious attacks, Pain in region of Kidneys, Internal Fever, Dullness of the Head, Stomach, Flesh of Blood to Blood, take Dr. Pierce's Pleasant Purgative Pellets. In explanation of the remedial power of these Purgative Pellets over so great a variety of diseases, it may be said that their action upon the animal economy is universal, not a gland or tissue escaping their sanative impress. Are often not larger than pepper corns. Price of the Pellets. They are sugar-coated and inclosed in glass bottles, their virtues being thereby preserved unimpaired for any length of time, in any climate, so that they are always fresh and reliable. This is not the case with pills put up in cheap wooden or pasteboard boxes. For all diseases where a Laxative, Alterative, or Purgative, is indicated, these little Pellets will give the most perfect satisfaction. Sold by druggists.

R. V. PIERCE, M. D., Proprr. World's Dispensary and Invalids' Hotel, Buffalo, N. Y.

CATARRH

SYMPTOMS.—Frequent headache, discharge falling into throat, sometimes acrid, at others thick, mucous, purulent, offensive, etc. In others, a dryness, irritation, slightly, weak, or inflamed eyes, stopping up, or obstruction, of the nasal passages, sneezing, coughing, clearing throat, hawking and coughing to clear the throat, ulcerations, scabs from ulcers, voice altered, nasal twang, dropping down the throat, or total deprivation of sense of smell and taste, dizziness, mental depression, loss of appetite, indigestion, enlarged tonsils, tickling cough, etc. Only a few of these symptoms are likely to be present in any case at one time.

DR. SAGE'S CATARRH REMEDY

produces radical cures of the worst cases of Catarrh, no matter of how long standing. The liquid remedy may be snuffed, or better applied by the use of Dr. Pierce's Douche. This is the only form of treatment yet invented with which fluid medicine can be carried HIGH UP and FAR BACK, to reach all parts of the affected nasal passages, and the chambers or cavities communicating therewith, in which sores and ulcers frequently exist, and from which the catarrhal discharge proceeds. Its use is pleasant and easily understood, from directions accompanying each instrument. Dr. SAGE'S Catarrh Remedy cures recent attacks of "Cold in the Head" by a few applications. It is mild and pleasant to use, containing no strong or caustic drugs or poisons. Catarrh Remedy and Douche sold by druggists. R. V. PIERCE, M. D., Proprr. World's Dispensary and Invalids' Hotel, Buffalo, N. Y.

25 ELEGANT CARDS, No two alike. With name 10c. Post paid Husted & Co., *Nassau*, N.Y

DR. JOHN TRIPP'S BLOOD PURIFIER

Is a certain cure for *Syphilis, Scrofula, Ovarian Tumors, Diabetes, Bright's Disease*, and all *Blood Poison*. Cure of *Syphilis* guaranteed in either stage. Send for pamphlet, enclosing stamp and please state disease. Eastern Agency, 396 Columbus ave., Boston. Office hours 8 to 11, 3 to 7. No medicine genuine unless in bottles with my name blown in them and labels bearing my own Trade Mark. DR. JOHN TRIPP. codtje79

OBSTACLES TO MARRIAGE

Happy Relief to Young Men from the effects of errors and abuses in early life. Manhood restored. Impediments to marriage removed. New method of treatment. New and remarkable remedies. Books and circulars sent free in sealed envelopes. Address HOWARD ASSOCIATION, 4 N. Ninth Street, Philadelphia, Pa. An Institution having a high reputation for honorable conduct and professional skill. 1 PAGE 1879

GENERAL LIFE AND FIRE

INSURANCE

AGENCY.

Alonzo F. Craig, Agent.

CAPITAL REPRESENTED

$40,000,000.

EQUITABLE LIFE ASSURANCE SOCIETY OF THE UNITED STATES.
ASSETS, ... $25,000,000.

N. BRITISH & MERCANTILE INS. CO. LONDON AND EDINBURGH.
CAPITAL, GOLD, ... $10,000,000.
Invested in the United States, ... $1,647,897.82.

NATIONAL FIRE INSURANCE COMPANY HARTFORD, CONN.
ASSETS, ... $831,850.25.

WESTCHESTER FIRE INSURANCE CO. NEW YORK.
ASSETS, ... $655,787.21.

ST. PAUL FIRE AND MARINE INS. CO. ST. PAUL, MINN.
ASSETS, ... $719,621.78.

FANEUIL HALL INSURANCE COMPANY BOSTON, MASS.
ASSETS, ... $259,000.00.

☞ *Insurance effected on all kinds of Property Reasonable Rates.*

☞ Losses at this Agency will be promptly adjusted, and paid at this Office.

ALONZO F. CRAIG, INSURANCE AGENT,

Office No. 5 Congress Street Portsmouth

ST. 1860-X. PLANTATION BITTERS

OLD HOME BRAND

For the Stomach.—Bracing nearly every disease arising from dyspepsia, such as costiveness, nausea, etc.

For the Liver.—Regulating, cleansing, purifying and invigorating the system, giving blood.

For the Bowels.—Regulating the action.

For the Nerves.—Soothing, tranquilizing, bracing, and imparting vigor.

A Boon to delicate females in a thousand ways not necessary to speak of.

A Perfect Cure for Sick Headache, Liver Complaints, Costiveness, Dyspepsia, and all similar diseases. Use the Plantation Bitters temperately, medicinally, and expect a certain cure.

Sold everywhere.

L. S. L.

A SPLENDID OPPORTUNITY TO WIN A FORTUNE.

Second Grand Distribution, Class B, at New Orleans, Tuesday, February 11th, 1879—195th Monthly Drawing.

LOUISIANA STATE LOTTERY COMPANY.

This Institution was regularly incorporated by the Legislature of the State for Educational and Charitable purposes, in 1868, with a Capital of $1,000,000, to which it has since added a reserved fund of $350,000. ITS GRAND SINGLE NUMBER DISTRIBUTION will take place monthly. *It never scalts or postpones.* Look at the following Distribution:

CAPITAL PRIZE, $30,000.

100,000 TICKETS AT TWO DOLLARS EACH.
HALF-TICKETS, ONE DOLLAR.

LIST OF PRIZES.

1	CAPITAL PRIZE	$30,000
1	CAPITAL PRIZE	10,000
1	CAPITAL PRIZE	5,000
2	PRIZES of $2,500	5,000
5	do. 1,000	5,000
20	do. 500	10,000
100	do. 100	10,000
200	do. 50	10,000
500	do. 20	10,000
1000	do. 10	10,000
	APPROXIMATION PRIZES.	
9	Approximation Prizes of $300	2,700
9	do. do. 200	1,800
9	do. do. 100	900
1857	Prizes, amounting to	$110,400

Responsible corresponding agents wanted at all prominent points, to whom a liberal compensation will be paid.

Application for rates to clubs should only be made to the home office in New Orleans.

Write, clearly stating full address, for further information or send orders to

M. A. DAUPHIN,
P. O. Box 692, New Orleans, La.

Or to H. L. PLUM, 319 Broadway N. Y.

All our Grand Extraordinary Drawings are under the supervision and management of GENERALS G. T. BEAUREGARD and JUBAL A. EARLY. w,s,&tuf6b16

10 BARRELS

FLORIDA ORANGES,

— FOR SALE BY —

Henry F. Gerrish.

BLUE ARMY BLOUSES.

WE have just received a few more of those BLUE ARMY BLOUSES, which have been in such demand for the last twelve months.

C. E. MYERS & CO.,
No. 3 BOW STREET.

PORTSMOUTH

INSURANCE

AGENCY.

Established in 1851.

JOHN SISE, - 5 MARKET SQ.,

Is authorized Agent and Attorney for the following responsible Companies:

ÆTNA INSURANCE COMPANY,
HARTFORD, CONN. ..... Assets $7,000,000

HARTFORD FIRE INSURANCE CO.,
HARTFORD, CONN. ..... Assets $3,200,000.

HOME INSURANCE COMPANY,
NEW YORK. ..... Assets, $6,000,000.

FRANKLIN FIRE INSURANCE CO.,
PHILADELPHIA ..... Assets $3,300,000.

ROYAL INSURANCE COMPANY,
LIVERPOOL, ENG. ..... Assets $18,000,000 (gold.)

PENNSYLVANIA FIRE INS. CO.
PHILADELPHIA ..... Assets $1,800,000.

Business men and owners of Property desiring every security by Insurance against loss and damages by fire, will find it for their interest to place their risks in the above companies, some of which have been represented in this vicinity for nearly *fifty years.*

All losses will be promptly adjusted and paid by the undersigned.

JOHN SISE,

INSURANCE AGENT,

OFFICE No. 5 MARKET SQUARE, Portsmouth.

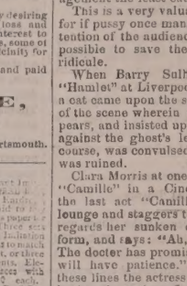

Ladies Flesher Imitation Kid Gloves, Foxalpin & Kandine perfumed to the number of this paper, 12 cents. Three sets for 50 cents. Imitation Sleeve Buttons to match 20 cts. per set, or three sets for 50 cents. Elegant Necklices with Charms, $1.00 each. Currency or P. Office Stamps. Extraordinary Inducements to Agents.

BRIDE & CO., Clinton Place, New York.

PRATT'S ASTRAL OIL!

Safest and Best!

AT SWEETSER'S.

NEW STYLES

RATTAN PRESENTS

Every one who has examined them are of the opinion that more attractive, beautiful or serviceable

Christmas Presents!

Cannot be purchased in New England for the same amount of money than the desirable Rattan Goods manufactured right here in our city by Mr. DAVID URCH, and

For Sale by A. Tredick & Co.,

MARKET STREET.

☞ We advise all to call, examine and try them before purchasing their Christmas Presents.

LIBRARY LAMP.

HOUSE'S ARGAND BURNER.

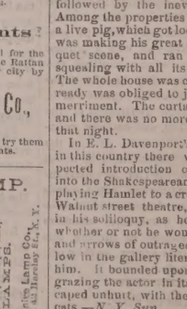

Only absolutely Safe Lamps made.

Perkins & House's Metallic Safety Lamps, Adapted for private use, for every style of Stand, Bracket, Pendant or Table Lamp, also, Hall Stations and Factory Lamps also.

Manufactured by PERKINS & HOUSE, 224 & 226 Mercer St., N. Y.

Ask your dealer for this Lamp. If he will not supply you, write to us for it. It gives a light of twenty candles, or one-third more than any other lamp of similar style (some size burners in the world; the light being, also, steadier and every way more satisfactory.

— FOR SALE BY —

JOHN P. SWEETSER,

46 Market Street,

PORTSMOUTH

PISCATAQUA

SAVINGS BANK.

OFFICE AT FIRST NATIONAL BANK.

WILL receive Deposits in sums from Three Dollars to One Thousand Dollars, on and after the

First Tuesday of April, 1878.

Interest will be paid at the rate of Four per cent. per annum, commencing on the First day the month succeeding the deposit.

Dividends will be declared in January and July of each year, and extra Dividends of surplus earnings, every three years.

ICHABOD GOODWIN, President,
ROBERT C. PEIRCE, Treasurer.

TRUSTEES.

ICHABOD GOODWIN, Portsmouth.
E. P. KIMBALL, Portsmouth.
JOHN H. BROUGHTON, Portsmouth.
J. ALBERT WALKER, Portsmouth.
J. H. HUTCHINSON, Portsmouth.
WM. L. DWIGHT, Portsmouth.
ROBERT C. PEIRCE, Portsmouth.
AUGUSTUS LORD, Portsmouth.
A. F. HOWARD, Portsmouth.
E. C. SPINNEY, *Kittery, Me.*, E. B. PHILBRICK, *Kittery, Me.*
JOHN W. F. HOBBS, *North Hampton.*

Daily Chronicle.

Feline Interruptions at Theatres.

In the Academy of Music one evening last week, during the performance of "Robert le Diable," just as Mdlle. Lido began singing the aria, "Robert, toi que j'aime," the attention of the audience was attracted by the appearance of a cat on the stage. Pussy looked at the prima donna, calmly surveyed the house and then, walking down to the footlights, after blinking at Signor Arditi, began the tour of the orchestra hall. An usher, who had been watching pussy's progress, stood at the foot of the left aisle, and amid the titter of the house, waited to receive her. As she reached the end of her journey, he caught her in his arms and triumphantly carried her out of the house.

The wonder is that cats do not intrude upon the stage more frequently than they do, as there is no theatre without them. In most theatres several are kept as a protection against the ravages of rats that infest the buildings. The best behaved theatre cat in New York is Reddy, at Wallack's. As soon as the curtain falls he makes his tour of the stage, but when the bell rings for it to rise, he needs no reminder of the fact that his presence is not needed. He understands his business thoroughly, and has never given the management the least cause for uneasiness.

This is a very valuable trait in a cat; for if pussy once manages to catch the attention of the audience, it is almost impossible to save the performance from ridicule.

When Barry Sullivan was playing "Hamlet" at Liverpool a few years ago, a cat came upon the stage in the middle of the scene wherein the ghost first appears, and insisted upon rubbing herself against the ghost's legs. The house of course, was convulsed, and the entire act was ruined.

Clara Morris at one time was playing "Camille" in a Cincinnati theatre. In the last act "Camille" rises from her lounge and staggers to the mirror. She regards her sunken cheeks and wasted form, and says: "Ah, how changed I am. The doctor has promised to cure me. I will have patience." While speaking these lines the actress was horrified to see in the mirror the reflection of a cat purring but a few feet behind her. She realized that something must be done before the audience should take in the situation, or the entire effect of the scene would be lost. She turned quietly around, so as not to frighten the cat, and took her in her arms. She stroked her gently, and, with tears in her eyes, exclaimed: "Poor pussy! how soft and warm is your beautiful fur! It is many weeks, is it not since, I held you like this in my arms? Some one else may soon take my place. And pussy, you will not have your mistress long." With these words she walked toward the wing and set the cat free. The audience supposed that she was only speaking the lines of the play, and the scene passed off without any accident.

Macready was playing Macbeth in Dublin, Christmas, and the tragedy was to be followed by the inevitable pantomime. Among the properties for the latter was a live pig, which got loose while Macready was making his great speech in the banquet scene, and ran across the stage squealing with all its might and main. The whole house was convulsed, and Macready was obliged to join in the general merriment. The curtain was rung down, and there was no more peace for Macbeth that night.

In E. L. Davenport's first engagement in this country there was a most unexpected introduction of the cat element into the Shakespearean drama. He was playing Hamlet to a crowded house at the Walnut street theatre, Philadelphia, and in his soliloquy, as he was deliberating whether or not he would bear "the slings and arrows of outrageous fortune," a fellow in the gallery literally slung a cat at him. It bounded upon the stage, slightly grazing the actor in its descent, and escaped unhurt, with the traditional luck of cats.—*N. Y. Sun.*

—Civil service—Picking up a man who has fallen on the slippery pavement.

—There are now about 600 hoodla (plural of hoodlum) in San Francisco, where the order has been established since 1862. Most of them are full-grown boys, and, as a rule, their leaders are criminals.

FIRST NATIONAL BANK,

GOVERNMENT DEPOSITORY,

Continues to supply either Coupon or Registered

FOUR PER CENT. BONDS.

At subscription rates, furnished direct from the Treasury Department.

U. S. 5-20 Called Bonds,

Cashed, or exchanged for new 4's on favorable terms.

dm&g E. P. KIMBALL, Cashier.

The True Path of

GOSPEL TEMPERANCE.

Being the only life work and speeches of FRANCIS MURPHY, DR. REYNOLDS, and their co-laborers. Embracing, also, the history of the Women's Temperance Union. The best selling temperance book published, 700 pages, 13 engravings. Price, $2.00. Agents address at once. dtmch7 H. S. GOODSPEED & CO., New York.

Good and Reliable

INSURANCE

COMPANIES.

COMMERCIAL UNION, of London.

FIRE ASSOCIATION, of Phila.

SHAWMUT, of Boston.

F. W. DEROCHEMONT & SON,

NO. 9 CONGRESS ST., AGENTS.

Portsmouth Chronicle

TUESDAY, JANUARY 28, 1879.

Good Democratic Testimony.

The Potter committee, at Washington, on Friday had the committee's former deputy sergeant-at-arms, Mr. St. Martin of Louisina, on the stand as a witness. He told how the Louisiana sub-committee crammed the witnesses before-hand, and specified the amounts paid them for swearing as required. St. Martin and Weber found out how much witnesses could be bought for, and then Mr. Maddox, one of the investigators, was told, and the money was forthcoming. He was told by Maddox that it was Tilden's money. He referred the Potter committee to Gov. Nichols, to the attorney-general of Louisiana and to the sheriff of New Orleans, as to his social standing in Louisiana. In further examination he stated that Weber told him that there was no such thing in existence as the Sherman letter; also that Weber stated that he would swear to the destruction of the Sherman letter if he could make more on that side, and tried to persuade St. Martin to swear to witnessing the destruction of the Sherman letter. The thousand dollars paid Weber, the latter told St. Martin, was from Carter and Maddox. Witness said that every witness who testified before the Potter subcommittee in Louisiana was previously posted by Weber and himself and watched by them all through.

Shocking Tragedy.

At Montville, Me., Saturday evening, John McFarland, a respectable farmer, his wife and granddaughter, were murdered by one Rowell, an insane man. Mrs. McFarland was shot with a gun and the others were killed by having their brains beaten out. The murderer was afterwards shot and killed by a neighbor whom he attacked.

Farce and Tragedy.

When the democrats in the House were endeavoring to establish the Potter-Tilden-fraud committee, Alexander H. Stephens warned them that their scheme would result either in a terrible tragedy or a ridiculous farce. Had he told them it would turn out both he would have just hit the mark, for up to this time the "investigation" of the potterers has been the most ludicrous farce on record, the efforts of the frauds one day being directed solely to proving their pet witness of the previous day a stupendous liar—in which efforts they have always succeeded. Red-headed Anderson, Weber, Mrs. Jenks, and now St. Martin! A beautiful set, indeed. The democrats now say the latter is even a worse liar than the night editor with the auburn locks; but no one will credit this assertion, as nobody could lie more powerfully than Anderson. St. Martin is, however, according to his own showing, a liar of the first class, utterly unworthy of credence, and beneath contempt; but at the time he was a trusted official agent of the Potter committee, and swearing away—or trying to—the reputation of republicans of the highest worth, he was a "southern gentleman of the highest respectability, and entirely reliable." The ridiculous farce part of the fraud committee's performance is about played out; the tragedy (for the coparceners,) is about to commence, in the examination of the cipher despatch business—that is, unless the democratic members of the committee suceed in turning this examination also into a farce, as they will undoubtedly try to do.

No Rest for the Weary.

The State of Maryland has just built a work-house for tramps near Baltimore, at a cost of $324,000, upon a plot of ground 260 feet long and 300 feet wide, surrounded by a high wall. The interior is made up of workshops and cells. The statute for commitment reads: "It shall be the duty of every justice of the peace of the State to cause to be arrested and, on due proof, to commit any vagrant or habitually disorderly person, not insane, to this institution for a period of not less than two nor more than six months." It is expected that this will very soon rid the State of Maryland of the tramp nuisance.

News and Notes.

Edward Donovan, of South Boston, who killed his brother-in-law with a knife some time ago, has arrived at the Concord, Mass., State prison, where he is sentenced to spend ten years.

Benjamin West, a colored man, formerly a slave of Ex-Gov. Bowie of Maryland, died in Baltimore on Jan. 25th. He was supposed to be 109 years old.

"Sport" Campana, the Bridgeport, Conn., pedestrian, just married, has been fined $100 for choking his bride. "Sport" charges her with stealing money from a bureau drawer—$100 or more.

The Locust Gap coal mines, between Mount Carmel and Shamokin, Pa., were on Friday night discovered to be on fire at a depth of 300 feet, and on Saturday the fire was gaining, rendering it probable that only flooding the mine would save it. The 250 men and boys employed in the mine all came out during Friday night. If the mine is filled with water, it will require six months to pump it out, and seven months before work can be resumed.

B. B. Cooley, a milk peddler, of Whitinsville, Mass., has eloped with a Miss Cortis, his wife's niece, who was living in his family. Cooley is thirty-five years old and his companion nineteen.

Clarence Monell, alias Harry Palmer, a young man of dramatic aspirations, absconded from New Bedford last week with the receipts of the Theatre Comique, three gold watches and a gold chain, a nice overcoat, and Miss Nellie M. Harding, none of the goods taken belonging to him.

Gus Phillips, known in theatrical circles as "Oofty Goofi," was probably fatally shot at his home in New York, Friday, by his mistress, "Minnie Hooper," who was formerly the wife of Henry Potter of Boston, and after Potter obtained a divorce from her was married by Wm. E. Hooper, who left her on account of her bad habits. About a year ago she created quite a sensation in Brooklyn by stealing jewelry, etc., from a Mrs. Delaney, with whom she was stopping, for which she was sentenced to imprisonment, but escaped through some legal quibble; and immediately after this she went to live with Phillips, whom she has now shot. She is a highly educated, accomplished woman, very beautiful, and formerly of high social position; but she is a drunkard. After she shot her paramour he beat and kicked her so that she is likely to die. Both were drunk at the time of the fight.

There was a fatal shooting affray Friday in Wayne county, Miss. There was a misunderstanding between three negro men, Riley, Thomas and Dennis Alexander, and three white men, Presley, Thomas and Walter Gamblin, brothers, about the possession of land. A personal collision was imminent, and both parties, prepared with weapons, met Saturday noon near Red Bluff, on the Mobile & Ohio railroad. The Gamblin brothers were ambuscaded by the negroes and fired upon, wounding Presley Gamblin and fatally injuring John Gamblin, who died. The Gamblins returned the fire, killing Riley and Tom Alexander on the spot. Dennis escaped.

Fishermen will be interested to know that a lighthouse has been erected on the highest point of Isle au Haut, Bay of Fundy. The light is an intermittent white one, showing forty seconds in each minute; it is elevated 365 feet above high water level, and in clear weather should be seen twenty miles. The lighthouse, which is almost hidden by trees, is a wooden one, painted white, and consists of a square tower, fifty-three feet high from base of building to vane on lantern, with a keeper's dwelling attached.

Nine of the nineteen leaders of the noted Clarke county, Ohio, Ku-Klux, against whom indictments were found by the last grand jury, were arrested on Saturday on the charge of murder and kidnapping. The other ten have fled to parts unknown. Three of the parties, who were arrested a month ago, have been sentenced to the penitentiary, and the remaining five will probably plead guilty of kidnapping.

The Missouri State Lunatic Asylum, near St. Joseph, was destroyed by fire Saturday morning. The patients, about 250 in number, were safely removed. The building cost $190,000 and was not insured.

Lillie Reed and Annie Maxwell, two very pretty girls about seventeen years old, were arrested in New York last week for stealing money and clothing in Southbridge, Mass., where they belong. They arrived in Boston on Saturday, in custody of an officer.

New Hampshire Items.

Angie L. Eastman and sixty-five other ladies of Oxford, N. H., as the Congressional Record has it, want polygamy suppressed. Mr. Blair has presented their petitions. The fair petitioners probably live in Orford, as there is no Oxford in this State.

Of 7587 persons in business in New Hampshire in 1878, 111 failed, with liabilities amounting to $854,739.

Jerry B. Martin of Haverhill claims to have invented a motor of incredible power. He says he has successfully applied it to gang ploughs and road wagons, which move with wonderful rapidity under its influence. It can be applied to any kind of machinery, and the cost of running it is insignificant.

Mrs. Pearson, wife of Hon. John H. Pearson of Concord, died instantly Saturday afternoon. She was preparing to ride out, and, while sitting in a chair arranging her wraps, she without warning passed away. Mrs. Pearson had been in delicate health for several years.

Late Rulings of the Post Office Department.

To alter a figure in a price list will subject such a list to letter postage.

Currency cannot be sent in sealed transparent envelopes, unless at letter rates.

Wrappers of packages containing old manuscript matter will subject the package to letter rates of postage.

Only first-class matter may be sent in the mails to its destination when deposited in a post office with only one full letter rate prepaid thereon.

Prepaid letters must be forwarded from one office to another at the request of the person addressed without additional charge of postage.

The forwarding of letters without the additional payment of postage is confined strictly to letters which have not left the custody of the postal officials.

A mail carrier has no right to carry an unsealed communication outside the mail. All written communications so carried must be in sealed government stamped envelopes.

A letter or a postal card, which has been transmitted in the mail in accordance with the address, may at the request of the party addressed, be forwarded to another post office, without the payment of additional postage, provided the same has not left the custody of the postal officials.

Samples, having tags affixed with the price stamped thereon with a hand stamp, can only be sent in the mails at letter rates of postage.

The words "please forward" on the address side of a postal card, or any other writing except the address, renders it unmailable except at letter rates of postage.

Anything whatever pasted, gummed or attached to a postal card, renders it unmailable; it only can be transmitted at letter rates.

The following named articles are unmailable, viz: Cement, confectionery in any form, eye-glasses or spectacles, glass, jewelry having pins attached, salve, sewing machine needles, soap, steel pens, stove polish, sugar, tin dishes, tooth powder.

Postmasters are exempt from militia duty.

Married women are eligible to the office of postmaster.

A duly commissioned postmaster is authorized to administer the required oath to mail carriers.

Postmasters are strictly forbidden to sell postage stamps less than their face value.

Private individuals cannot send any communication in the mails free of postage, no matter to whom it may be addressed.

Political.

The Washington *Post*, the national democratic organ, says: "Gen. Bragg, of Wisconsin, cracks his whip too often and too loud. If the democratic party has to choose between the one hundred and thirty-eight votes of the Solid South and the three occasionally obtained from Wisconsin, *Wisconsin will have to go.*" The *Post* rebukes Gen. Bragg in this manner because of his speech in the House against the payment of the southern war claims; but Gen. Bragg was one of the patriotic democrats who fought against the confederacy in the field, and couldn't help it.

Philadelphia, according to a popular democratic phrase, is a "very sink of republican corruption"—has been called that at every election for twenty years, by nearly every democratic paper in the country. And yet, in spite of this, the credit of the city is much better now than it was when the democrats ruled it. In 1855—good old democratic days—Philadelphia's city bonds were worth eighty-three cents on the dollar. In 1873—panic year—they sold for 100 cents on the dollar; and now, with resumption assured, they are worth 116 cents on the dollar, and in demand at that. These are the prices for six per cent. bonds. How very, very sad are these results of radical rule.

1879.

ECLECTIC MAGAZINE

OF

Foreign Literature, Science, and Art.

THIRTY-FIFTH YEAR.

The ECLECTIC MAGAZINE reproduces from foreign periodicals all those articles which are valuable to American readers. Its field of selection embraces all the leading Foreign Reviews, Magazines, and Journals; and while the tastes of all classes of readers are consulted nothing trivial in character, or of merely transient interest is admitted to its pages. Its plan includes ESSAYS, REVIEWS, BIOGRAPHICAL SKETCHES, HISTORICAL PAPERS, TRAVELS, POETRY, NOVELS, and SHORT STORIES; and in the case of SCIENCE (to which much space and attention are given) no special prominence is allowed to any particular phase of opinion, but place is given impartially to the most valuable articles on both sides of the great themes of scientific discussion.

The following lists comprise the principal periodicals from which selections are made and the names of some of the leading writers who contribute to them:

PERIODICALS.	AUTHORS.
Quarterly Review.	*Rt. Hon. W.E.Gladstone.*
British Quar. Review.	*Alfred Tennyson.*
Edinburgh Review.	*Professor Huxley.*
Westminster Review.	*Professor Tyndall.*
Contemporary Review.	*Rich. A. Proctor, B. A.*
Fortnightly Review.	*J. Nor. Lockyer, F. R. S.*
The 19th Century.	*Dr. W. B. Carpenter.*
Pop. Science Review.	*E. B. Tylor.*
Blackwood's Mag.	*Prof. Max Muller.*
Cornhill Magazine.	*Professor Owen.*
Macmillan's Mag.	*Matthew Arnold.*
Fraser's Magazine.	*E. A. Freeman, D. C. L.*
New Quar. Magazine.	*James Anthony Froude.*
Temple Bar.	*Thomas Hughes.*
Argosy.	*Anthony Trollope.*
Good Words.	*William Black.*
London Society.	*Mrs. Oliphant.*
Saturday Review.	*Turgenief.*
The Spectator, &c. &c.	*Miss Thackeray, &c. &c.*

☞ It is frequently remarked that in England the best literary talent of the time is being diverted from the writing of books to contributing to the periodicals. THE ECLECTIC garners the choicest sheaves from this rich harvest.

STEEL-ENGRAVINGS. Each number contains a *Fine Steel-Engraving*—usually a portrait—executed in the best manner. These engravings are of permanent value, and add much to the attractiveness of the Magazine.

TERMS.—Single Copies, 45 cents; one copy, one year, $5; five copies, $20. Trial subscription for three months, $1. THE ECLECTIC and any $4 magazine to one address, $8. *Postage Free to all Subscribers.*

E. R. PELTON, Publisher,

25N Bond Street, ew York.

ROYAL BAKING POWDER

Absolutely Pure.

The Royal Baking Powder is a pure Cream of Tartar powder, made from pure Grape Cream Tartar imported exclusively for this powder direct from the wine district of France. An old experienced housekeeper writes that, although she has to pay a few pennies more for the "Royal," finds that goes so much farther and works much better than saleratus, soda, or cream of tartar.

☞ Most of the Cream of Tartar of commerce is adulterated with Alum, Terra Alba, etc. Doctors pronounce Alum most dangerous to health; it costs but 2c. a lb., Cream of Tartar over 30. Mott, New York; Dr. S. Dana Hayes, Boston. Sold only in cans. All Grocers.

☞ BAKING POWDER should never be sold in paper packages, as it becomes stale and deteriorates upon exposure to the atmosphere. dieop10

GREAT REDUCTION

In the Prices of

DRY GOODS!

For the next 30 Days

— AT —

MARSTON'S,

21 Market Street.

A COMPLETE STOCK

— OF —

TRUNKS,

AT WALKER'S.

All Trunks and Bags lettered and delivered free of EXTRA CHARGE.

WILLIAM B. HUSSEY,

DEALER IN

BOOTS and SHOES,

— AT —

No. 49 Congress Street,

Has for sale a large and well selected assortment of Goods in his line for Men's, Women's Boys' and Girl's wear, which he will sell

AS CHEAP AS GOOD ARTICLES CAN BE SOLD.

CALL AND SEE.

Choice St. Louis Flour!

80 POUNDS FOR $1.00.

HORSFORD'S BREAD PREPARATION, 18 cents.

All other GROCERIES very cheap at

PLAISTED'S ECONOMICAL GROCERY,

125 MARKET STREET

PEACH AND QUINCE

FRUIT BUTTER!

Put up in 5lb. Pails.

Orange Marmalade & Currant Jelly

Packed in 5lb. Pails.

PRESERVED QUINCE,

In 1lb. Tumblers.

The above goods are of last season's packing and are of superior quality.

EGG MACCARONI,

In 12lb. Boxes, and

Small Maccaroni,

In 5lb. Boxes.

Dried Peaches, Stuffed Olives,

Newly Imported.

AND A VERY FINE LOT OF

Crosse & Blackwell's English Pickles,

Lea & Perrins' Worcestershire Sauce,

Fresh Bottled Queen Olives,

With a large and well-selected stock of

STAPLE AND FANCY GROCERIES,

— FOR SALE BY —

BUTLER & LAIGHTON,

No. 1 Market Square.

PRIVATE SCHOOL.

MISS BLUNT having removed her school to commodious rooms No. 70 State St., opposite the Post Office, will commence her new term Wednesday, January 1st, 1879. Terms made satisfactory on application. Pupils received at any time.

JOSIAH F. ADAMS,

FURNISHING

UNDERTAKER.

WAREROOMS, No. 42 MARKET STREET.

Residence, No. 27 Washington Street, Portsmouth.

Copartnership Notice.

THE UNDERSIGNED, having formed a copartnership for the transaction of the Grocery, Provision and Country Produce Business, under the firm name of JOHN H. WELLS & SON, respectfully solicit a continuance of the favors which the senior partner has received in the past, promising that nothing shall be wanting on their part to deserve the same.

JOHN H. WELLS,
CHARLES F. WELLS.

PORTSMOUTH, Jan. 1, 1879.

WINES!! WINES!!

25 CASES CLARET,

5 PIPES DUFF GORDON SHERRY

AND OPORTO PORT WINE

— FOR SALE BY —

H. F. GERRISH.

BOSTON SAUSAGES

THESE Sausages are made by parties who make it an exclusive business, and use nothing but the best materials. They have gained the reputation of being the BEST wherever sold!

Retailing for 10 Cents per Pound, by

BUTLER & LAIGHTON

No. 1 MARKET SQUARE.

Rockingham 10-Cents Savings Bank

SECOND DIVIDEND.

ON and after December 31st, inst., a Dividend of Twenty Per Cent. will be paid on all allowed claims against the Rockingham Ten Cents Savings Bank, to be paid at the First National Bank, Portsmouth.

Deposit Books must be presented by the person owning the deposit, otherwise an order for the dividend duly witnessed must be brought with the book. EDWARD P. KIMBALL, Assignee.

Portsmouth, Dec. 28, 1878.

New York Weekly Herald.

ONE DOLLAR A YEAR.

The circulation of this popular newspaper has more than trebled during the past year. It contains all the leading news contained in the *Daily Herald*, and is arranged in handy departments. The

Foreign News

embraces special dispatches from all quarters of the globe. Under the head of

American News

are given the Telegraphic Despatches of the week from all parts of the Union. This feature alone makes

The Weekly Herald

the most valuable chronicle in the world, as it is the cheapest. Every week is given a faithful report of

Political News

embracing complete and comprehensive despatches from Washington, including full reports of the speeches of eminent politicians on the questions of the hour.

The Farm Department

of the *Weekly Herald* gives the latest as well as the most practical suggestions and discoveries relating to the duties of the farmer, hints for raising Cattle, Poultry, Grains, Trees, Vegetables, &c., &c., with suggestions for keeping buildings and farming utensils in repair. This is supplemented by a well-edited department, widely copied, under the head of

The Home,

giving recipes for practical dishes, hints for making clothing and for keeping up with the latest fashions at the lowest price. Every item of cooking or economy suggested in this department is practically tested by experts before publication. Letters from our Paris and London correspondents on the very latest fashions. The Home Department of the *Weekly Herald* will save the housewife more than one hundred times the price of the paper. The interests of

Skilled Labor

are looked after, and everything relating to mechanics and labor-saving is carefully recorded. There is a page devoted to all the latest phases of the business markets, Crops, Merchandise, &c., &c. A valuable feature is found in the specially reported prices and conditions of

The Produce Market.

Sporting News at home and abroad, together with a Story every week, a Sermon by some eminent divine, Literary, Musical, Dramatic, Personal and Sea Notes. There is no paper in the world which contains so much news matter every week as the *Weekly Herald*, which is sent, postage free, for One Dollar. You can subscribe at any time.

The New York Herald in a weekly form, $1 a year

Address,

NEW YORK HERALD,

Broadway and Ann Street, New York.

Amusements.

AT MUSIC HALL,

ONE NIGHT ONLY!

WEDNESDAY EVE'G, JAN. 29.

By Special Request of Many Citizens

Who attended the last entertainment given in the Rockingham Course,

PROFESSOR GOLDBERG

OF LONDON,

The Great Necromancer

Will give his complete

Magical Exhibition

On which occasion there will be an

ENTIRE CHANGE OF PROGRAMME,

Consisting in part of

MAGICAL WONDERS,
MENTAL EXPERIMENTS,
And SECOND SIGHT.

Concluding with the amusing scene of

APPLE SNATCHING!

Reserved Seats 50 and 35 cents. Gallery 25 cts. Tickets on sale at Wm. R. Preston's drug store on Monday morning.

Doors open at 7:30. Wonders commence at 8.

Real Estate.

Desk Room

TO LET in one of the pleasantest offices in the city. Enquire at CHRONICLE Office.

To Let.

HOUSE No. 1 DENNETT STREET. Inquire at No. 5 Chapel Street.

House Wanted.

AT the West End, containing eight or nine rooms, to hire. Apply at this office.

To Let.

A CONVENIENT TENEMENT in Jackson Street. Apply to SAMUEL S. GREEN.

djan1

To Let.

STORE No. 27 MARKET STREET, now occupied by J. E. HAM & Co. Possession given April 1st. Apply to J. R. MAY.

Notice.

I, JOSEPH S. PFEIFFER, senior member of firm of PFEIFFER & CO., retire this day from the firm. Thanking my friends and the public generally for their kind patronage in the past, I solicit a continuance of the same for the firm.

JOSEPH S. PFEIFFER.

Portsmouth, N. H., Jan. 14, 1879.

SPECIAL OFFER!!

IN ORDER TO

REDUCE OUR STOCK,

And to realize on the same, we offer our goods at a

Great Reduction from Former Prices

IN EXCHANGE FOR CASH!

☞ Open Evenings.

PFEIFFER & CO.,

73 Congress Street.....Portsmouth

SPECIAL BARGAINS

For One Week!

Prior to taking account of stock the undersigned offers

Especially Low Prices

— IN —

Books, Toys, Holiday Goods,

— AND ALSO IN —

STATIONERY & FANCY ARTICLES,

Preferring the money to the goods.

IN HIS STOCK OF

School Books, Gold Pens, Artists' Materials,

Etc., he offers the advantages of a Full Line and Low Prices!

WILLIS G. MYERS,

No. 1 Congress Block.

☞ Whole Families Made Happy

BY USING THE

"NEW EMPRESS"

Portable RANGE

IT HAS NO EQUAL!

Sold only by

JOHN P. SWEETSER,

46 Market Street, Portsmouth.

AT GOODRICH'S

MAY BE FOUND

THE CELEBRATED BAZAR PATTERNS.

An assortment of the best always on hand!

Also the Latest Styles in

Window Shades!

Curtains hung with neatness and dispatch.

Local Matters.

POST-OFFICE RULES.

MAILS CLOSE.

	A. M.	P. M.
Boston, South and West,	8 10:25	5:15 *6:30
Boston Way,	10:25	5:15
Portland,	9:35	4:50 6:30
East [beyond Portland],	9:35	6:30
Biddeford, Saco and Way	9:35	4:50
Great Falls,	9:35	4:50
Great Falls & Conway R. R.	9:35	
Concord and North,	7:40	4:50
Concord Way,		4:50
Boston & Maine R. R.	7:40	4:50
Dover,	7:40 9:35	4:50

*Arrives in Boston next morning.

MAILS ARRIVE.

	A. M.	P. M.
Boston, South and West,	4:30 10:05	5:50
Boston Way,	10:05	5:50
Portland and East,	11:20	5:50
Great Falls & Conway R. R.	11:20	
Concord and North,	10:20	6:30
Dover,	10:20	5:50

Letters for the night mails [and no others] east or west may be deposited in the box at the Eastern depot, every day except Sundays.

E. G. PIERCE, JR., P. M.

THE CITY.

Lieut. Wm. I. Moore is ordered to report at New York, Feb. 5th, for duty on board the U. S. S. Marion, now at that port.

The flagstaff on "Rundlett's Mountain" was overthrown by the gale of Saturday night, being broken off some four or five feet above the ground.

The choir of St. John's church in this city will sing at the festival of the Christian church of Rye in the town hall of the latter place, on Wednesday evening, if the weather is favorable.

Miss Parlea, the celebrated instructor in cooking, is engaged in giving before the young women of Lasall seminary at Auburndale, Mass., a course of "object lessons in cookery," somewhat similiar to those given by her at Miss Morgan's school in this city last year. The young women at Lasall seminary also have opportunity to learn dressmaking and millinery,—these branches, as well as the study of cookery, being optional.

THE VICINITY.

Willis T. Emmons of Saco was on Saturday admitted to practice at the York county bar.

Mr. Horace McIntire, of York, whose fox hunting exploits in previous winters have furnished us numerous items, isn't doing any fox hunting this winter. He got married not many weeks ago.

The national House of Representatives has passed a resolution directing its committee of ways and means to report a bill abolishing or suspending all ports of entry that are not self-sustaining, which include York and Saco.

Hampton had another town meeting on Saturday, at which it was voted to prohibit the sale of ale, lager beer and cider in that town. It was also unanimously voted to continue the lawsuits against squatters on the beach.

A young couple at Kittery Point who got married several months ago, have lived on opposite sides of the road with their respective parents ever since the ceremony was performed, and have not spoken to each other since that time.

It is reported that the Cape Neddick house has been sold to a relative of the "Ma'am Freeman" who kept it for so many years and made it such a popular place of resort, and that the old house is to be removed and a large hotel in modern style erected on its site.

The Great bay smelters not meeting with very good success in day fishing, are trying the novel method of fishing at night, using lanterns and torches. The light attracts the fish, and several good catches have been made. On Friday night of last week there were some twenty fisherman experimenting in this mode of catching smelts.

George Jacob Abbott, the native of Hampton Falls whose death at Goderich, Canada, where he was commercial agent for the United States, has already been noticed in these columns, was private secretary to Daniel Webster at the time of the decease of the great statesman at Marshfield, Mass., Oct. 23d, 1852. Mr. Abbott wrote the brief but well expressed dispatch announcing Webster's death, which was carried from Marshfield to Boston by horse express and published in the *Sunday Morning Gazette*, upon the reception of which news minute guns were fired upon Boston Common.

A correspondent sends us the following: "Fox skins are in great demand for overcoats and linings for ladies' circulars, and Capt. Ellery Garland, of Boston, is stopping at Newington for the purpose of shooting them. He has with him several English fox-hounds and several valuable guns; one from the well-known maker, Hammond of Winchester, is valued at $350, and its superior we have never seen. He has already shot five foxes, and recently killed fifteen partridges, seventeen rabbits and eight gray squirrels, in one day. We understand that he is to shoot a match with Mr. Charles Card of Eliot, fifteen birds each, for $50 a side." Unless our correspondent has himself been doing some big shooting with the long bow, Capt. Garland must be a capital sportsman; we didn't suppose there were half so many partridges and rabbits in Newington altogether as our correspondent says were killed in one day.

PROF. GOLDBERG,

The illusionist, will appear at Music hall to-morrow evening, when we are promised that an entertainment will be given compared to which that of last Wednesday evening, which was so well received by the audience, was but a mere priming. The Boston *Gazette* says of one of his performances: "We can unreservedly state that we have never witnessed any such clever and baffling sleight-of-hand performances from even the best masters of the art who have ever visited us. The tricks of this artist are entirely original, and are done with most extraordinary skill and neatness." The Boston *Post* a few days later said: "The programme was a varied one, and produced the Davenport mystery, candle illusion, a series of astonishing card tricks, and the wonderful second sight." The programme to-morrow evening will include a number of the Professor's choicest and most pleasing feats, ending with "apple-snatching," which has occasioned uproarious merriment wherever performed. Tickets at Preston's. See adv't.

SUPREME COURT.

Second Week; *Foster, J.*

The Court came in at half-past two o'clock P. M., Monday, when case State vs. George Roberts, charged with burning a building called a shoe factory and store situate on Salem turnpike, February 16th, 1878, between one and two o'clock in the morning, was commenced.

The case was opened on behalf of the State by Mr. Page, and one witness, the divorced wife of the respondent, Mary E. Roberts, was examined.

The trial is to be resumed this morning, and will probably consume the day.

Page and Harriman for the State; G. C. Bartlett and Hatch for respondent.

A VERY PRETTY QUARREL.

Mr. R. M. Stevens, the sheriff of York county, Me., apparently does not find official life altogether a rose-water affair. Soon after he assumed office it was said the liquor dealers would not be disturbed, as the sheriff had ordered his deputies not to seize ale and lager, and not to put themselves out much to detect dealers in stronger beverages. Then the temperance people of Saco and Biddeford had a sort of an indignation meeting, and roundly denounced the sheriff. Then the sheriff's friends "went for" the temperance people several times, intimating that only the radical prohibitionists who blindly follow the lead of Neal Dow are opposed to his course, and that "the real consistent temperance people have confidence in Sheriff Stevens, and believe he is doing right."

The sheriff himself then demanded to be counted in as a party to the fight, and wrote a letter to a Biddeford paper in which he bade the "true friends of temperance" to "take courage," denied that he ordered any of his deputies not to seize lager or ale, and said that if any deputy reported that he did give such order he would be at once removed, for two reasons, viz.: "Because it is a falsehood," and "because it must be detrimental to the cause of temperance."

Then comes "S. C. H.," and in the Biddeford *Times* says that since the sheriff wrote his letter one of the deputies assured him (the *Times* correspondent) that Stevens *did* give the order as stated—which gives cause for a suspicion that there is a discrepancy somewhere. The correspondent also calls the sheriff's attention to a statement that "there are twenty-five licensed rum-shops in Biddeford to-day, all of which have got their licenses and commenced to sell since he was made sheriff."

The quarrel is a very pretty quarrel as it stands; whether the parties will "only spoil it by trying to explain it" remains to be seen. One thing is certain, however, and that is that the seizures of liquor and beer in Biddeford and Saco, which were reported almost daily while Grant and Durgin were deputy sheriffs, have entirely ceased since they went out of office, whether the new sheriff is enforcing the liquor law or not.

A BAD JOB.

Mr. James M. Haynes, ex-collector of taxes in Dover, is said to be indebted to the city in a large amount, estimated at $6000 by Mr. Haynes himself, who says that neither the city nor his bondsmen shall lose a cent by him, as he can and will square up to the last penny, after the accounts are thoroughly overhauled. It seems that the tax-collector of Dover is not required to settle his accounts at the end of each year, and Mr. Haynes, who was several times re-elected, never settled at all. The *Democrat* says:

He collected the money diligently and successfully and turned it promptly into the treasury, as he thought, or says he thought, and as nobody had reason to doubt. It was understood that he collected and turned over to the city as much in proportion to the whole as any collector ever did. Everybody had the utmost confidence in his honesty and integrity, and not a doubt in this respect was ever raised by any body so far as we know or ever heard. Still the unsettled accounts were allowed to run on from year to year, meanwhile Mr. Haynes doing what he could to bring the delinquents on his several lists, to time, and realize what he could from that sort of assets. So things went until a few days since, when the present mayor in looking into the city books and examining the accounts, discovered the unsettled condition of Mr. Haynes' tax-lists, and caused notice to be given him that settlement must be made. It was then that Mr. Haynes, as he says, first discovered that he was in arrears. He admits that such is the fact from his own examination of his tax-lists. The amount, he says, is about $6000 which he cannot account for. He says he has kept no cash accounts whatever, either in his own private business or his public business with the city. He knows he has spent no money foolishly or dishonestly, but has endeavored to be square in all his transactions, and honestly intended to account for every dollar, and thought he had accounted for it, until an examination showed this deficit. Yesterday he seemed to have settled in his own mind that he was about $6,000 short, but some of his personal friends advised that all his affairs be critically examined by some competent and cool-headed accountant, not only the tax books, in his own hands, but all the records in the city clerk's office in any way connected with his business as tax-collector for a series of years, with the view to ascertain the exact truth. It is possible that the apparent deficit may be an error in some computations, or in making out his tax lists before they came into his hands, or that he has himself made blunders in his footings of columns. All of us, who have long and favorably known Mr. Haynes, certainly hope so, while at the same time we cannot approve the evident loose way of doing business which he admits to have been his practice, without intending the least dishonesty in the world. Consequently, in pursuance of this advice a competent gentleman is now engaged in a thorough audit of all matters since Mr. Haynes' first election as collector. It may require a few days to do it. Meanwhile the public had better suspend judgment, or at any rate not too hastily condemn a man, than whom no one ever stood better in this community.

—"This is a hard year," as the fellow said who felt up and found his ear frozen stiff.

—A man at Vandalia, Ill,. has taken out a writ to replevin his arm, which is in the possession of the doctor who amputated it. He desires to introduce it in evidence in an action to recover damages for alleged malpractice. It's pretty tough to cut off a man's arm, and then keep it to conceal malpractice.

—Louis Phillippe was paying a visit to a rural burg where his affable manners so enchanted the mayor that that worthy magistrate exclaimed in rapture: "Ah, Sire! after all, one thing is lacking; why, O why, didn't you fetch your wife along?" "Well, you see," blandly replied the citizen-king, "some one had to stay at home and look after the house."

DIED.

McCAFFERY. At the Navy Yard, on Sunday, the 26th inst., Mrs. Sarah J. McCaffery, aged 34 years, wife of Boatswain John McCaffery, U. S. N. During her brief residence here Mrs. McCaffery won the esteem and respect of all who knew her, and she leaves many friends who mourn her loss, and deeply sympathize with her bereaved family. [Brooklyn, N. Y., papers please copy.]

PARSONS. In Drytown, Amador county, California, Jan. 11th, Mrs. Mary A. Parsons, wife of Nathaniel Parsons, aged 74 years.

MARINE CHRONICLE.

PORT OF PORTSMOUTH.

ARRIVED, Jan 26.

Sch John E Sanford, Perry, Amboy.

ARRIVED, Jan 27.

Sch Elizabeth M Smith, Raymond, Calais.

Sldg Acapulco, Shackford, from Aspinwall arr at New York 25th.

Bque Enoch Talbot, Penhallow, cld from Seattle for San Francisco 17th.

Sch Hattie V Mayo, Hickey, hence arr at Portland 24th, to load for Calais.

Schs Nellie Doe, for this port, and W Freeman, Rogers, New York for Boston, at anchor in Hart Island roads 24th.

Boston Stock Sales.

U. S. Sixes 1881, coupon	106¼
United States Ten-Forties coupon	104¼
United States Five-Twenties, 1868 coupon	102
U. S. new 4½, coupon	106
U. S. new 4s, coupon	100
Maine State 6s. 1889	113¾
N. H. State 6s	112¼
Massachusetts State 6s. Gold	113
Portsmouth City 6s, 1893	106½
Eastern R. R. 8½s	70¼
Ports., Gt. Falls & Conway 4½	72¾
Cocheco Manufacturing Co	500
Salmon Falls Manufacturing Co	250
York Man'g Co	1100
Boston & Lowell R. R.	58¼
Boston & Maine	110
Boston & Providence	164
Boston & Albany	130¾
Nashua & Lowell	91
Concord	74¼
Eastern	12
Eastern Railroad in N. H.	57¼
Fitchburg	119¼
Manchester & Lawrence	133
Michigan Central	81¼
Northern N. H.	57
Old Colony & Newport	101
Ports. Great Falls and Conway	5
Portland, Saco & Portsmouth	90
Vermont & Massachusetts R. R.	114

Portsmouth Wholesale Prices

Reported by BUTLER & LAIGHTON, Grocers.

Butter, per ℔ 20 to 30c.
Burning Fluid, per gallon, 15c.
Corn per bushel, Western 55c; Northern 60c.
Coal, Anthr. per ton $5.50, Smiths', per ton $6.50
Eggs per dozen, 25c.
Flour, Fancy, 6 @ 7; Ex. 6.
Fish per ℔ by the qtl. Cod 4 @ 5c; Pollock 3¼.
Hay per ton, $13 @ $14.
Kerosene Oil per gallon, 13
Lard per pound, by the tub, 8c.
Lard Oil per gallon, by the bbl. 62c.
Molasses per gal., Ft. Cuba 40c; N. O. 45 @ 55.
Oats per bushels, 33 to 37 cents.
Potatoes per bushel, 60c.
Pork per bll., $10.50 @ $11 50.
Plaster per ton, lump $6; ground $19.
Rye, Northern, per bushel, 65c
Soap per ℔, No. 1, 6¼ @ 7¼ cents.
Sugar per ℔, Br. ¾ @ 8½c; Gr. 9¼; Crushed 10½c.
Teas per ℔, Black, 40 @ 70c.; Green, 50c. @ $60.
Wood per cord, Hard $6¼ @ $7½; Pine $3½.

A Dangerous Torpor.

Torpor or inactivity of the kidneys is seriously dangerous to those organs, since it is the precedent of diseases which destroy their substance and endanger life. This sluggishness may be overcome by stimulating them, not excessively, but moderately, an effect produced by Hostetter's Stomach Bitters, a general invigorant and alterative, possessing diuretic properties of no common order. The impetus which this admirable medicine gives to their evacuative function counteracts any tendency to congestion which may exist in their tissues. Both they and their associate organ, the bladder, are invigorated as well as gently stimulated by Bitters, which exerts a kindred influence upon the stomach, liver and bowels, and by strengthening the system, enables it to withstand malarial epidemics, to which when exposed it might otherwise succumb.

New York Shopping.

Having formed a connection with the Lamar Purchasing Agency, I will give personal supervision to the answering of LETTERS OF INQUIRY and forwarding of Samples. Purchases made with taste and discretion. LUCY CARTER.

LAMAR PURCHASING AGENCY. Established. Reliable. Send for Circular. Address MRS. ELLEN LAMAR, 877 Broadway [first floor], New York City.

Consumption Cured.

An old physician, retired from practice, having had placed in his hands by an East India missionary the formula of a simple vegetable remedy, for the speedy and permanent cure of consumption, bronchitis, catarrh, asthma, and all throat and lung affections, also a positive and radical cure for nervous debility and all nervous complaints, after having tested its wonderful curative powers in thousands of cases, has felt it his duty to make it known to his suffering fellows. Actuated by this motive, and a desire to relieve human suffering, I will send, free of charge, to all who desire it, this recipe, with full directions for preparing and using, in German, French, or English. Sent by mail by addressing with stamp, naming this paper, W. W. Sherar, 149 Powers' Block, Rochester, New York. tfeb25

Free of charge—*Sample* bottle of *Adamson's Cough Balsam* at all drug stores. Owing to its perfect harmony in combination it is the very best mixture for the speedy cure and relief of croup, colds, throat or lung diseases. Large bottles 35 cents.

Reflect that in every cemetery ½ of the silent tenants are the victims of neglected Coughs and Cold; and if you are thus afflicted, *avoid their fate* by resorting *at once* to *Hale's Honey of Horehound and Tar*, an immediate, agreeable, and certain means of cure. Sold by all Druggists. tfeb1

Pike's Toothache Drops cure in 1 minute.

Revolution in the Dressing Room!

By the almost unanimous action of the parties interested,

CRISTADORO'S HAIR DYE

has replaced the old worn-out inventions for coloring the hair, which the bitter experience of years had proved to be ineffective and deleterious. Unlike the compounds that

MAKE WAR

upon the health of the hair, and dry up and consume the juices which sustain it, this mild, genial and perfect dye is found to be a vitalizing as well as a coloring agent.

Cristadoro's Hair Preservative,

A valuable adjunct to the Dye in dressing and promoting the growth and perfect health of the hair, and of itself, when used alone—a safeguard that protects the fibres from decay under all circumstances and under all climes. Manufactured by I. CRISTADORO, No. 63 William St., New York. Sold by all Druggists. Applied by all Hair Dressers. tfeb15

A CARD.

To all who are suffering from the errors and indiscretions of youth, nervous weakness, early decay, loss of manhood, &c., I will send a recipe that will cure you, FREE OF CHARGE. This great remedy was discovered by a missionary in South America. Send a self-addressed envelope to the REV. JOSEPH T. INMAN, *Station D., Bible House, New York City.* cod&wino

REMOVAL!

I HAVE PURCHASED OF H. W. MASON,

The Nick-Nack Store,

5 MARKET ST.,

And have removed from my old location.

All my old customers and the public generally are invited to my new place of business.

LEWIS E. STAPLES,

NICK-NACK STORE,

No. 5 Market Street,

PORTSMOUTH.

5000 YARDS

HAMBURG EDGINGS!

One Cent per Yard and Upwards.

These Goods are of the latest importations and splendid value. We invite every lady in the city and vicinity to examine these goods as the prices are astonishingly low.

Samples sent by mail.

50 DOZ. HANDKERCHIEFS, 3C.

ALL SILK HANDKERCHIEFS, 10c.

DOUBLE BUSK CORSET

50 Cents.

A Great Bargain!

THREE-BUTTON KID GLOVES,

50 Cents.

MORRIS C. FOYE,

23 MARKET STREET.

NEW AND EXTENSIVE STOCK

OF

FALL and WINTER GOODS

AT

WM. P. WALKER'S,

No. 8 Market Square.

HAVING RECEIVED A FULL ASSORTMENT OF

FOREIGN AND DOMESTIC

CLOTHS, CASSIMERES, &C., &C.,

I am prepared to make them up into GARMENTS of the latest style, or according to the fancy of the purchaser, and

Perfect Satisfaction Guaranteed!

MY STOCK OF GOODS SUITABLE FOR

SUITINGS

IS UNEQUALLED.

Particular attention paid to the making of

ARMY and NAVY

REGULATION UNIFORMS.

A FULL ASSORTMENT OF

Gentlemen's Furnishing Goods!

Constantly on hand, consisting of

Bosoms, Gloves, Suspenders, Collars, Linen Goods, Drawers, Handkerchiefs, Shirts,

Of Every Description!

JUST RECEIVED.

A Few Choice Pieces of

MATELASSE,

And other styles of CLOAKING for Ladies' wear.

A Job Lot of

Boys' Overcoats,

AND

Youths' Overcoats.

TO BE SOLD CHEAP!

Call soon and secure a Bargain.

C. E. MYERS & CO.

C. E. MYERS. C. E. SIMPSON.

NO. 3 BOW STREET.

DEAR MADAM: *Did you visit my Opening of Autumn and Winter Styles of American and Parisian Millinery Goods, Hats and Bonnets? If so, Thanks, for you appreciate my efforts to please, but if you were kept away and could not come, I am yet awaiting the kindness of your call and will be pleased to show you the latest modes and newest fancies in all the varied styles and kinds of*

SATINS, VELVETS, PLUSHES, RIBBONS, FEATHERS, FLOWERS, VEILINGS, etc., etc.

am giving special attention to the wants of

"OUR BABY,"

AND HAVE

Cunning Little Caps!
Charming Little Sacques!
Curious Little Shoes!

With much more worsted work and other necessary articles for the nursery of the household. Do come and see them! It will not cost you one cent, and I shall be very glad to welcome you.

THREE THINGS I PROMISE:

Correct Taste,
Best Grades of Goods,
Satisfactory Charges

MISS MYRA F. BICKFORD,

Parlors No. 69 Congress Street,

PORTSMOUTH, N. H.

Notice.

PERSONS desiring Vaults cleansed can have the work done in a more thorough manner, and as cheaply, by the City Farm teams as by any other parties, on leaving names with the City Clerk.

WILLIAM SHANNON,
Superintendent City Farm.

GREAT INDUCEMENTS!

AT

STACKPOLE'S

Popular Dry Goods House,

7 & 9 MARKET ST.

10 BARRELS

DEVOE'S BRILLIANT OIL!

Just received and for sale at reduced price by

Chas. E. Laighton & Son.

DEVOE'S BRILLIANT OIL

1st. Is absolutely *safe*.
2d. Gives a powerful, brilliant white *light*.
3d. Does *not smoke*, nor *smell*, nor *crust* the wick.
4th. Is the most *economical* oil, because it gives the most *light* in proportion to its *price*.

We give the following letter to show the absolute freedom of Devoe's Brilliant Oil from any inflammable vapor, and as a curious incident:

PATERSON, N. J., April 17, 1877.

DEVOE MANUFACTURING CO.

Gentlemen:—I take great pleasure in sending this unsolicited recommendation of your Kerosene Oil.

At the great fire in this place, which destroyed Norwood's Paint and Oil establishment, and other buildings, on the 13th inst., your Oil stood one of most severe tests that Oil could be put to; for four [4] hours the Oil was in the hottest part of the fire, and such a fire as only Varnish, Turpentine, Oils and Paints can make, and in all that time there was no explosion of your Oil, *and the cans containing the Oil were in very near the same condition after the fire as before.*

I take great pleasure in recommending this Oil, as in my opinion it is the safest Oil for sale in the market. I remain, very respectfully,

JOHN E. REGNER,
Chief of Fire Department.

Devoe's Brilliant Oil

FOR SALE AT

CHARLES E. LAIGHTON & SON'S,

No. 5 EXCHANGE BUILDING,

Nearly opposite Post-Office, - - - - Portsmouth.

PATENTS!

R. H. EDDY,

No. 76 State St., Opposite Kilby, Boston,

SECURES PATENTS in the United States; also in Great Britain, France and other foreign countries. Copies of the claims of any Patent furnished by remitting one dollar. Assignments recorded at Washington. *No Agency in the United States possesses superior facilities for obtaining Patents or ascertaining the patentability o inventions.*

R. H. EDDY, Solicitor of Patents.

TESTIMONIALS.

I regard Mr. Eddy as one of the *most capable and successful* practitioners with whom I have had official intercourse. CHARLES MASON, Commissioner of Patents.

"Inventors cannot employ a person more trustworthy or more capable of securing for them an early and favorable consideration at the Patent Office." EDMUND BURKE, Late Commissioner of Patents.

BOSTON, October 19, 1870.

R. H. EDDY, Esq.—*Dear Sir:* You procured for me, in 1840, my first patent. Since then you have acted for and advised me in hundreds of cases, and procured many patents, reissues and extensions. I have occasionally employed the best agencies in New York, Philadelphia and Washington, but I still give you almost the whole of my business, in your line, and advise others to employ you. Yours truly, GEORGE DRAPER.

BOSTON, January 1, 1879. 3tawjan18

FRESH CELERY.

FRESH DAILY!

OR SALE IN ANY QUANTITY, BY

H. F. Gerrish.

COAL and WOOD

BEST QUALITY!

And Lowest Prices!

FOR SALE BY

C. E. WALKER & CO.,

137 MARKET STREET,
4 WATER STREET.

ORDERS left at N. K. Walker & Son's Hat and Fur Store promptly filled.

BANK SHARES FOR SALE.

A FEW SHARES in Rockingham National Bank and Five Shares in National Mechanics & Traders' Bank at private sale.

WILLIAM H. HACKETT.

The Rich California Banker.

When it became known that one of the richest California bankers had left the Pacific Coast and transferred his base of operations to the New York Stock Exchange, all the shrewd financiers watched his course with keen interest to see how he would succeed. The result has emphatically proved the wealthy banker's sagacity. Besides having a much wider and more promising field to operate in, he is known to have been in several stock combinations that paid immense profits. By the combination method of operating in stocks Messrs. Lawrence & Co., Bankers, N. Y., unite orders of thousands of customers, in different sums, into one vast capital, and operate them as a mighty whole, dividing profits *pro rata* among shareholders every 30 days. Capital in any amount from $10 to $100,000 can be used with great success in these pools. $25 would pay $100 profit. $500 would make $5,000 or 10 per cent. on the stock during the past month. Messrs. Lawrence & Co.'s new circular (mailed free) gives "two unerring rules for success," and full particulars, so that any one can operate in stocks, and make money. Stocks and bonds wanted. Government bonds supplied. Apply to Lawrence & Co., Bankers, 57 Exchange Place, New York.

H. Baldwin, of Monroe City, Indiana, writes under date of Dec. 3d, 1877, that his wife used Dr. Pierce's Favorite Prescription with wonderful results. It effected her entire cure, after several physicians had failed. The many similar letters positively affirming that the Favorite Prescription had cured the diseases and weaknesses peculiar to women, induced Dr. Pierce to sell it under a guarantee. Ladies need no longer submit to useless and painful local treatment, as the Favorite Prescription is a safe, sure, and speedy cure. Hundreds who had been bed-ridden for years have been restored to perfect health by its use.

—A confident New Jersey onion enter challenges any man in the State to eat raw onions for $1000 a side.

STATED MEETINGS.

CITY GOVERNMENT.

In City Building, Market Square.

BOARD OF MAYOR AND ALDERMEN—Thursday evenings.

COMMON COUNCIL—Thursday evenings.

BOARD OF OVERSEERS OF POOR—Tuesday evenings.

BOARD OF INSTRUCTION—First Wednesday in each Month.

BOARD OF ENGINEERS—Tuesday next following the first Monday in each Month.

MASONIC.

In Masonic Hall, Congress Block.

ST. JOHN'S LODGE, No. 1—First Wednesday of each Month.

ST. ANDREW'S LODGE, No. 56—Second Monday of each Month.

WASHINGTON CHAPTER, No. 3, R. A. M.,—Fourth Tuesday of each Month.

DAVENPORT COUNCIL, No. 4, R. and S. M.,—Third Thursday of March, June, September and December.

DEWITT CLINTON COMMANDERY, KNIGHTS TEMPLAR—Third Monday of each Month.

INEFFABLE GR ND LODGE OF PERFECTION—Third Wednesday of January, April, July and October. (annual meeting 24 of Hebrew month Adar.)

ROCKINGHAM MASONIC RELIEF ASSOCIATION—Annual Meeting first Friday in January.

I. O. O. F.

At Odd Fellows' Hall, Daniel Street.

LODGES.

PISCATAQUA, No. 6, meets Monday evenings at 7½ o'clock.
Wm. E. Hadley, N. G.; Wm. W. Cotton, R. S.

UNION REBECCA DEGREE, Lodge No. 2, First and Third Tuesday in each Month, at 7½ o'clock.
Margaret J. Moulton, N. G.; A. S. Holbrook, R.S.

OSGOOD, No. 48, Thursday evenings at 7½ o'clock, at Pythian Hall. Wm. S. Hazel, N. G.; Edward T. Morrison, R. S.; C. Dwight Hanscom, P. S.

NEW HAMPSHIRE, No. 17, Wednesday evenings at 7½ o'clock, at Pythian hall.
Chas. E. Simpson, N. G.; Thornton Belton, R. S.; Moses H. Tilton, P. S.

ENCAMPMENTS.

STRAWBERRY BANK, No. 3, Second and Fourth Friday of each Month.
William H. Lovell, C. P.; James A. Rogg, S.

MOUNT SINAI, No. 19, First and Third Fridays in each Month.
Job Woodsum, C. P.; James L. Parker, S.

MUTUAL RELIEF ASSOCIATION

OF ROCKINGHAM COUNTY, Second Tuesday of January and December.
Edmund M. Brown, Pres.; George Annable, Sec.

PORTSMOUTH ODD FELLOWS MUTUAL RELIEF ASSOCIATION—Annual Meeting fourth Tuesday evening of January.
William W. Cotton, Pres.; R. G. Archibald, Sec.

TEMPERANCE MUTUAL RELIEF ASSOCIATION, at Mechanic Hall, First and Third Wednesday evenings of each month.
S. W. Clarke, Pres.; Otis F. Philbrick, Sec.

OTHER ORGANIZATIONS.

At Grange Hall, No. 5 Congress Street.

WOMAN'S TEMPERANCE LEAGUE—Each Thursday afternoon from three to four o'clock.

PHILHARMONIC SOCIETY—Tuesday evenings 7:30 o'clock.

OLD OAKEN BUCKET DIVISION, No. 2, S. OF T.—Each Monday evening at Hall corner of Ladd and Market Streets.

PORTSMOUTH WORKINGMEN'S INSTITUTE AND READING ROOM—Corner of Cornwall and McDonough streets. Organized August 23, 1877. Open week day evenings from 10 A. M. to 10 P. M.; Sundays 2 A. M. to 2 P. M. Regular business meetings third Thursday evening of each month.
C. A. Holbrook, Pres.; James Palmer, S. & T.

PORTSMOUTH MECHANICS ASSOCIATION—Open to membership of all reputable Mechanics and Manufacturers. Rooms in Mechanics' Block, corner Congress and Fleet streets. Reading Room free to members and strangers visiting the city. Quarterly Meetings the first Tuesday evenings in November, February, May and August. Election of officers at November meeting.

ALPHA COUNCIL, No. 83, ROYAL ARCANUM—First and Third Tuesday evenings of each month, at Hall No. 24½ Market Street.
O. M. Knight, Regent; Joe. S. Pfeiffer, Sec.

STORER ENCAMPMENT, POST NO. ONE, G. A. R., Fourth Wednesday of each Month in Franklin Upper Hall; James R. Morrison, Comdr.

BAND OF HOPE—Every Saturday afternoon at three o'clock, at Faith Home. S. W. Cole, Musical Director.

DAMON LODGE, NO. 2, KNIGHTS OF PYTHIAS, at Pythian Hall, corner Market and Daniel streets, Tuesday evening of each week.

SAGAMORE LODGE, NO. 256, KNIGHTS OF HONOR, at Hall No. 24½ Market street, Second and Fourth Monday evenings of the Month.
C. H. Marston, Dictator; C. B. Mason, Rep.

NEWICHEWANNOCK TRIBE, NO. 4, IMPROVED ORDER OF RED MEN—Each Friday evening at Rechabite Hall, No. 28 Market street.

ROCKINGHAM LODGE, NO. 37, I. O. GOOD TEMPLARS—Each Thursday evening at Mechanic Hall.

PORTSMOUTH FIREMEN'S MUTUAL RELIEF ASSOCIATION—Second Wednesday in January, April, July and October

Business Cards.

JOHN MALSBENDEN,
MERCHANT TAILOR,
Keeps on hand a good assortment of seasonable goods for Gentlemen's wear, which will be made up in the latest style, or as may be ordered.
Clothes Altered, Cleansed and Repaired
SATISFACTORILY!
Don't Forget the Place!
UNDER FRANKLIN HALL, FLEET STREET.

A. PEARSON,
To Give Instruction in Music,
In his Room, No. 5 Congress Street, From 10 o'clock to 12, TUESDAYS, THURSDAYS, and SATURDAYS.

GARDNER J. GREENLEAF.
Carriage Manufacturer, Blacksmith,
AND DEALER IN
Carriage Materials and Blacksmith Supplies
STATE STREET, NEXT POST-OFFICE.

WILLIAM B. LOWD,
Bookseller & Stationer,
No. 22 DANIEL ST.
Blank Books manufactured to order, and Book-Binding promptly attended to.

JAMES M. CARR, Agent,
DEALER IN
BOOTS & SHOES.
No. 34 Market Street,
Formerly HILL & CARR,
Where a Large Stock of Good Boots and Shoes, Leather and Findings may be found *at the Lowest Prices.*
☞ All kinds of Boots or Shoes made to measure, and Repairing done as usual.

J. E. HAM & CO.,
Merchant Tailors
GENTS' FURNISHING GOODS,
Waite & Dodge's Celebrated Shirts, Underwear, Gloves, etc.
☞ CLOTHS and CASSIMERES for sale by the Yard.
27 MARKET STREET, - - - PORTSMOUTH, N. H.

MORSE & ILSLEY,
AUCTIONEERS,
Money, Real Estate and Mortgage Brokers,
INSURANCE and HOUSE AGENTS,
No. 13 Pleasant Street, Exchange Buildings.

STEPHEN D. SCRIGGINS,
HAS REMOVED HIS
PAINT SHOP
FROM No. 15 FLEET ST., to No. 2 VAUGHAN STREET, opposite the Commercial House, and having larger and better accommodation for
CARRIAGE WORK,
Would solicit a continuance of public patronage.

FLETCHER & TANTON,
UPHOLSTERERS,
Furniture Dealers & General Undertakers.
No. 58 Market Street, Portsmouth, N.H.
Coffins, Robes and Caskets always on hand or made to order. Orders left at 59 Deer Street or 77 State Street, by day or night, will be promptly attended to. A. S. FLETCHER. H. G. TANTON.

DENNIS SHEA,
MANUFACTURER OF
CEMENT STONE PIPE
— AT —
26 WATER STREET, - - - - PORTSMOUTH.
The best Pipe made for Sewers, Culverts, Cellar and Sink Drains, Water Closets, etc., etc. Gives perfect satisfaction wherever used. Is proof against frost, acids, and all substances which pass through the Pipe.
For sale at wholesale or retail, or laid in the best manner.
Orders for Pipe and laying left at the factory, or with MACHELLE BUFFORD, at the City Clerk's office will receive prompt attention.

H. B. BUZZELL & SON,
OPPOSITE POST OFFICE,
ARE SOLE AGENTS FOR THE
BRILLIANT
SPECTACLES and EYE-GLASSES.
☞ Do not spoil your eyes by using an inferior glass, but try a pair of these. We know you will be pleased.

HATHAWAY SHIRTS.
A FEW MORE OF THOSE
CELEBRATED HATHAWAY SHIRTS
Cut low in the Neck, at
William P. Walker's,
1y3 No. 3 Market Square.

THERMOMETERS
ARE SELLING
CHEAP
— AT —
SWEETSER'S.

ISLES OF SHOALS
DUN FISH!
15 Quintals for sale by
Chas. E. Laighton & Son.

1879.
THE FOUR REVIEWS
AND
BLACKWOOD.
AUTHORIZED REPRINTS
OF
THE EDINBURGH REVIEW (*Whig*),
THE WESTMINSTER REVIEW (*Liberal.*)
THE LONDON QUARTERLY REVIEW (*Conservative*),
THE BRITISH QUARTERLY REVIEW (*Evangelical*),
AND
BLACKWOOD'S EDINBURGH MAGAZINE
☞ These Reprints are not selections; they give the originals in full, and at about one-third the price of the English Editions.
No publications can compare with the leading British Periodicals above-named, reprinted by the Leonard Scott Publishing Company. In respect to fidelity of research, accuracy of statement, and purity of style, they are without any equal. They keep pace with, and embody, discovery, experiment, and achievement, whether in religion, science, literature, or art. The ablest writers fill their pages with most interesting reviews of history, and with an intelligent narration of the great events of the day.

TERMS FOR 1879, INCLUDING POSTAGE.
Payable Strictly in Advance.

For any one Review	$4 00	per annum.
For any two Reviews	7 00	" "
For any three Reviews	10 00	" "
For all four Reviews	12 00	" "
For Blackwood's Magazine	4 00	" "
For Blackwood and one Review	7 00	" "
" " " two Reviews	10 00	" "
" " " three "	13 00	" "
" " " four "	15 00	" "

POSTAGE.
This item of expense, now borne by the publishers, is equivalent to a reduction of 20 per cent on the cost to subscribers in former years.

CLUBS.
A discount of twenty per cent will be allowed to clubs of four or more persons. Thus: four copies of Blackwood or of one Review will be sent, to *one address*, for $12.80, four copies of the four Reviews and Blackwood for $48, and so on.

PREMIUMS.
New subscribers (applying early) for the year 1879 may have, without charge, the numbers for the last quarter of 1878 of such periodicals as they may subscribe for.
Or, instead, new subscribers to any two, three, or four of the above periodicals, may have one of the "Four Reviews" for 1878; subscribers to all five may have two of the "Four Reviews," or one set of Blackwood's Magazine for 1878.
Neither premiums to subscribers nor discount to clubs can be allowed, unless the money is remitted *direct to the publishers.* No premiums given to Clubs.
To secure premiums it will be necessary to make early application, as the stock available for that purpose is limited.
REPRINTED BY
The Leonard Scott Publishing Company,
41 BARCLAY ST., NEW YORK.

THE NEW HAMPSHIRE
GAZETTE
Established 1756.
The Gazette is published every Thursday, and sent to Subscribers at the low price of
$1.50 per year, paid in advance, or
$2 at the end of the year.
It contains full accounts of all of importance that transpires in Portsmouth and its vicinity, and a condensed summary of **NEWS, foreign and domestic; editorials upon current topics; New Hampshire items; carefully prepared marine news**, containing reports of vessels owned at this port, or officered by men from Portsmouth or its neighborhood; and is just the paper for residents desiring to be posted on all that takes place at home, while to those living in the vicinity of Portsmouth, or to former residents who retain their interest in the "old home by the sea," it is the best means of keeping informed of what transpires in this city.
— THE —
NEW HAMPSHIRE GAZETTE
Contains more original matter
Than any other paper of its size in the State, the editors working more with their pens than with their scissors.

TO ADVERTISERS
THE N. H. GAZETTE
Presents an excellent opportunity for a **WEEKLY INVITATION TO CUSTOMERS**, at a reasonable rate, and all those who desire to reach patrons in Rockingham and York counties will find it an economical medium. THE GAZETTE is in many instances the only paper taken by families, and it is read to a large extent in localities whence is derived much of the trade of Portsmouth, a fact which our merchants should not fail to bear in mind.

Subscriptions Received
AT THE OFFICE, 7 PLEASANT ST.,
Exchange Buildings, nearly opp. Post Office;
Or by remittance to
CHRONICLE AND GAZETTE PUB. CO.
☞ Specimen numbers sent on application.

Transportation.

PENNSYLVANIA
RAILROAD.
GREAT THROUGH LINE
AND
UNITED STATES MAIL ROUTE
The attention of the travelling public is respectfully invited to some of the merits of this great highway, in the confident assertion and belief that no other line can offer equal inducements as a route of through travel. Its
Construction AND Equipment
THE
PENNSYLVANIA RAILROAD
stands confessedly at the head of American railways. Its track is double the entire length of the line, of steel rails laid on heavy oak ties, which are embedded in a foundation of rock ballast eighteen inches in depth. All bridges are of iron or stone, and built upon the most approved plans. Its passenger cars, while eminently safe and substantial, are in the same time models of comfort and elegance.
The Safety Appliances
in use on this line well illustrates the far-seeing and liberal policy of its management, in accordance with which the utility only of an improve ment and not its cost has been the question of consideration. Among many may be noticed
THE BLOCK SYSTEM OF SAFETY SIGNALS,
JANNEY COUPLER, BUFFER AND PLATFORM,
THE WHARTON PATENT SWITCH,
AND THE
WESTINGHOUSE AIR-BRAKE,
forming in conjunction with a perfect double track and road-bed, a combination of safeguards against accidents which have rendered them practically impossible.
Pullman Palace Cars
Are run on all Express Trains
From New York, Philadelphia, Baltimore, and Washington,
To Chicago, Cincinnati, Louisville, Indianapolis, and St. Louis,
WITHOUT CHANGE,
and to all principal points in the far West and South with but one change of cars. Connections are made in Union Depots, and are assured to all important points.
The Scenery
OF THE
PENNSYLVANIA ROUTE
is admitted to be unsurpassed in the world for grandeur, beauty and variety. Superior refreshment facilities are provided. Employees are courteous and attentive, and it is an inevitable result that a trip by the Pennsylvania Railroad must form
A PLEASING AND MEMORABLE EXPERIENCE.
Tickets for sale at the lowest rates at the Ticket Offices of the Company in all important cities and towns. tie20 79
FRANK THOMSON, L. P. FARMER,
General Manager. *Gen. Passenger Agent.*
C. S. HALDEMAN, New England Agent,
203 and 205 Washington st., Boston, Mass.

The GREATEST LIVING AUTHORS, such as Prof. Max Muller, Rt. Hon. W. E. Gladstone, Jas. A. Froude, Prof. Huxley, R. A. Proctor, Edw. A. Freeman, Prof. Tyndall, Dr. W. B. Carpenter, Frances Power Cobbe, The Duke of Argyll, Wm. Black, Miss Thackeray, Miss Mulock, Geo. MacDonald, Mrs. Oliphant, Jean Ingelow, Mrs. Alexander, Thomas Hardy, Matthew Arnold, Henry Kingsley, W. W. Story, Turgenieff, Carlyle, Darwin, Tennyson, Browning, and many others, are represented in the pages of
Littell's Living Age.
In 1879, THE LIVING AGE enters upon its thirty-sixth year, admittedly unrivalled and continuously successful. During the year it will furnish to its readers the productions of the most eminent living men, now-named and sung *others;* embracing the choicest Serial and Short Stories by the *Leading Foreign Novelists*, and an amount
Unapproached by any other Periodical
in the world, of the most valuable Literary and Scientific matter of the day, from the pens of the *foremost Essayists, Scientists, Critics, Discoverers* and *Editors*, representing every department of Knowledge and Progress.
THE LIVING AGE *is a weekly magazine* giving more than
THREE AND A QUARTER THOUSAND
double-column octavo pages of reading-matter yearly. It presents in an inexpensive form, considering its great amount of matter, with fresheness, owing to its weekly issue, and with a *satisfactory completeness* attempted by no other publication, the best Serials, Reviews, Criticisms, Tales, Sketches of Travel and Discovery, Poetry, Scientific, Biographical, Historical and Political information, from the entire body of Foreign Periodical Literature.
The importance of THE LIVING AGE to every American reader, as the only satisfactorily fresh and COMPLETE compilation of an indispensable current literature—*indispensable* because it embraces the productions of the
ABLEST LIVING WRITERS,
is sufficiently indicated by the following
OPINIONS.
"In it we find the best productions of the best wri ers upon all subjects ready to our hand."—*Philadelphia Inquirer.*
"It is simply indispensable to any one who desires to keep abreast of the thought of the age in any department of science or literature."—*Boston Journal.*
"The prince among magazines."—*New York Observer.*
"It affords the best, the cheapest and most convenient means of keeping abreast with the progress of thought in all branches."—*Episcopalian.*
"A monthly that comes *every week*."—*The Advance, Chicago.*
"It is incomparable in the richness, variety, and sterling worth of its articles."—*The Standard, Chicago.*
"A pure and perpetual reservoir and fountain of entertainment and instruction."—*Hon. Robert C. Winthrop.*
"With it *alone* a reader may fairly keep up with all the world is producing in literature, history, politics, and science of the day."—*The Methodist, New York.*
"The ablest essays, the most entertaining stories, the finest poetry of the English language, are here gathered together."—*Illinois State Journal.*
"The choicest literature of the day."—*New York Tribune.*
"It is *indispensable to every one* who desires a thorough compendium of all that is admirable and noteworthy in the literary world."—*Boston Post.*
"It has no equal in any country."—*Philadelphia Press.*
"Ought to find a place in every American home."—*New York Times.*
Published *weekly* at $8.00 a year, *free of postage.*
EXTRA OFFER FOR 1879.
To all new subscribers for 1879 will be sent *gratis* the six numbers of 1878, containing, with other valuable matter, the first parts of "SIR GIBBIE," a new serial story of romantic interest by GEORGE MACDONALD, now appearing in THE LIVING AGE from the author's advance sheets. Other choice new serials by distinguished authors are engaged and will speedily appear.
Club Prices for the best Home and Foreign Literature.
"Possessed of THE LIVING AGE and one or other of our vivacious American monthlies, a subscriber will find himself *in command of the whole situation.*"—*Phila. Evening Bulletin.*
For $10.50 THE LIVING AGE and *either one* of the American $4 Monthlies (or *Harper's Weekly* or *Bazar*) will be sent for a year, *both postpaid;* or for $9.50 THE LIVING AGE and the *St. Nicholas*, or *Appleton's Journal.* Address
LITTELL & GAY, Boston.

ANTI-FAT

ALLAN'S ANTI-FAT is the great remedy for Corpulency. It is purely vegetable and perfectly harmless. It acts on the food in the stomach, preventing its conversion into fat. Taken according to directions, it will **reduce a fat person from 3 to 5 pounds a week.** In placing this remedy before the public as a positive cure for obesity, we do so knowing its ability to cure, as attested by hundreds of testimonials, of which the following from a lady in Columbus, Ohio, is a sample: "Gentlemen—Your Anti-Fat was duly received. I took it according to directions and it reduced me five pounds. I was so elated over the result that I immediately sent to ACKERMAN'S drug-store for the second bottle." Another, a physician, writing for a patient from Providence, R. I., says: "Your bottles have reduced her weight from 199 pounds to 160 pounds, and there is a general improvement in health." A gentleman writing from Boston, says: "Without special change of diet or exercise, two bottles of Allan's Anti-Fat reduced me four pounds and not a pound has been lost since." Wholesale Druggists, SMITH, DOLLITTLE & SMITH, of Boston, Mass., write as follows: "Allan's Anti-Fat has reduced a lady in our city seven pounds in three weeks." A gentleman in St. Louis writes: "Allan's Anti-Fat reduced me twelve pounds in three weeks, and altogether I have lost twenty-five pounds since commencing its use." Messrs. HOWARD & FITZHUGH, Wholesale Druggists, of Buffalo, N. Y., write: "To THE PROPRIETORS OF ALLAN'S ANTI-FAT: Gentlemen.—The following report is from the lady who used Allan's Anti-Fat: 'I (the Anti-Fat) had the desired effect, reducing the fat from two to five pounds a week until I had lost twenty-five pounds. I hope never to regain what I have lost.'" Anti-Fat is an unrivalled blood-purifier. It promotes digestion, curing dyspepsia, and is also a potent remedy for rheumatism. Sold by druggists. Pamphlet on Obesity sent on receipt of stamp.
BOTANIC MEDICINE CO., PROPRS, Buffalo, N.Y.

WOMAN
By an immense practice at the World's Dispensary and Invalids' Hotel, having treated many thousand cases of those diseases peculiar to woman, I have been enabled to perfect a most potent and positive remedy for those diseases.
To designate this natural specific, I have named it
Dr. Pierce's Favorite Prescription
The term, however, is but a feeble expression of my high appreciation of its value, based upon personal observation. I have, while witnessing its positive results in the special diseases peculiar to the organism of woman, singled it out as the **climax or crowning gem of my medical career.** On its merits, as a positive, safe, and effectual remedy for this class of diseases, and one that will, at all times and under all circumstances, act kindly, I am willing to stake my reputation as a physician, and so confident am I that it will not disappoint the most sanguine expectations of a single invalid lady who uses it for any of the ailments for which I recommend it, that I offer and sell it under **A POSITIVE GUARANTEE.** (For conditions, see pamphlet wrapping bottle.)
The following are among those diseases in which my **Favorite Prescription** has worked cures, as if by magic, and with a certainty never before attained by any medicine: Leucorrhœa, Excessive Flowing, Painful Monthly Periods, Suppressions when from unnatural causes, Irregularities, Weak Back, Prolapsus, or Falling of the Uterus, Anteversion and Retroversion, Bearing-down Sensations, Internal Heat, Nervous Depression, Debility, Indigestion, Threatened Miscarriage, Chronic Congestion, Inflammation and Ulceration of the Uterus, Leucorrhœa, Barrenness, or Sterility, and Female Weakness. I do not extol this medicine as a "cure-all," but it admirably fulfills a **singleness of purpose,** being a most perfect specific in all chronic diseases of the sexual system of woman. It will not disappoint, nor will it do harm, in any state or condition.
Those who desire further information on these subjects can obtain it in THE PEOPLE'S COMMON SENSE MEDICAL ADVISER, a book of over 900 pages, sent, post-paid, on receipt of $1.50. It treats minutely of these diseases peculiar to females, and is a most valuable advice in regard to the management of those affections.
Favorite Prescription sold by Druggists.
DR. PIERCE'S PLEASANT PURGATIVE PELLETS, or Anti-Bilious Pills, 25 cents a vial.
Address, World's Dispensary and Invalids' Hotel, Buffalo, N. Y.

PAINT!! PAINT!!
— HAVE YOUR
SIGNS AND CARRIAGES
PAINTED
At DANIEL J. SWINNEY'S
NEW PAINT SHOP,
☞ **NO. 13 BOW STREET.** ☜
Cheaper than at any other place in the city.
☞ Second-hand **Furniture Repainted,** and made to look as good as new.

American and Foreign PATENTS.
[ESTABLISHED 1865.]
GILMORE & CO., successors to CHIPMAN, HOSMER & CO., Solicitors, Patents procured in all countries. *No fee is advance.* No charge unless the patent is granted. No fees for making preliminary examinations. No additional fees for obtaining and conducting a rehearing. Special attention given to Interference Cases before the Patent Office. Extensions before Congress, Infringement Suits in different States, and all litigation appertaining to Inventions or Patents. Send stamp to GILMORE & Co. for Pamphlet of sixty pages.
Old Bounty Land Warrants.
The last Report of the Commissioner of the General Land Office shows 2,897,50 0 acres of Bounty Land Warrants outstanding. These were issued under act of 1855 and prior acts. GILMORE & CO. pay cash for them. Send by registered letter. Where Assignments are imperfect we give instructions to perfect them.
Arrears of Pay and Bounty.
Officers, Soldiers and Sailors of the late war, or their heirs, are in many cases entitled to money from the Government of which they have no knowledge. Write full history of service, and state amount of pay and bounty received. Enclose stamp to GILMORE & CO., and a full reply after examination, will be given you free.
Pensions.
All Officers, Soldiers and Sailors wounded, ruptured or injured in the late war, however slightly, can obtain a pension by addressing GILMORE & COMPANY.
Cases prosecuted by GILMORE & Co. before the Supreme Court of the United States, the Court of Claims and the Southern Claims Commission.
Each department of our business is conducted in a separate bureau, under the charge of the same experienced parties employed by the old firm. Prompt attention to all business entrusted to GILMORE & CO. is this secured. We desire to win success by deserving it. Address
GILMORE & CO.,
WASHINGTON, D. C.

FLOUR.
100 bbls. T. HARRISON'S ST. LOUIS FLOUR
— FOR SALE BY —
H. F. GERRISH.

CIGARS-CIGARS
"THE LAST SENSATION,"
THE BEST CIGAR for the price in the market! Better than most 10 cent Cigars; retailing for FIVE CENTS! 6 for 25 cents. Try them.
FOR SALE BY
Butler & Laighton,
No. 1 MARKET SQ.

New Advertisements

TEACHERS WANTED $50 to $100 or $200 PER MONTH, during the Spring and Summer. For full particulars address J. C. McCurdy & Co., Philada, Pa.

DIPHTHERIA!!
JOHNSON'S ANODYNE LINIMENT will positively prevent this terrible disease, and will positively cure nine cases in ten. Information that will save many lives sent free by mail. Don't delay a moment. Prevention is better than cure.
Sold Everywhere!
I. S. JOHNSON & CO., BANGOR, MAINE.

CONSUMPTION
AND ALL DISORDERS OF THE
Throat and Lungs
PERMANENTLY CURED!
DR. T. A. SLOCUM'S GREAT REMEDY,
"PSYCHINE,"
taken in conjunction with his
COMPOUND EMULSION OF
PURE COD LIVER OIL
and hypophosphites of
LIME and SODA.
A FREE BOTTLE of each preparation for each suffering applicant sending their name, P. O. and Express address to Dr. T. A. Slocum, 181 Pearl St., N. Y. tie12

AN ELEGANT LITTLE BOX
of GRAY'S SOLIDIFIED GLYCERINE will be sent FREE to any person troubled with Chapped Hands or Lips, Saltrheum, Chilblains, Sore eyelids, Sore Nipples, Dandruff, Chafing or tender and rough skin after shaving. Enclose stamp to J. R. GRAY, Inventor, Ayer, Mass. FOR SALE BY DRUGGISTS.

Cuticura
The Great Skin Cure is warranted to cure Salt-Rheum, Scald Head, Dandruff, Pimples and Comedones. Sold everywhere. Sent on receipt of price. Small boxes 50c., large $1. Prepared by Weeks & Potter, Boston. Send to Box 3targe for circular and testimonials.

BENSON'S CAPCINE POROUS PLASTER!
FOR WOMEN AND CHILDREN.
Females suffering from pain and weakness will derive great comfort and strength from the use of Benson's Capcine Porous Plaster. Where children are affected with whooping cough, ordinary coughs or cold or weak lungs, it is the only and safe treatment they should receive. This article contains new medicinal elements such as is found in no other remedy in the treatment of pain. It is far superior to common porous plasters, liniments, electrical appliances and other external remedies. It relieves pain at once, strengthens and cures where other plasters will not even relieve. For Lame and Weak Back, Rheumatism, Kidney disease and all local aches and pains it is also the best known remedy. Ask for Benson's Capcine Plaster and take no other. Sold by all Druggists. Price 25 Cents.

A NEW EXCITING BOOK
Bristling with the WILD ADVENTURES of
STANLEY IN AFRICA!
The only authentic and copyrighted cheap edition. By the brilliant descriptive author, Hon. J. E. Headley. Gives a full history of his wonderful discoveries in Africa and marvelous journey down the Congo. More fascinating than romance. Profusely illustrated, and highly endorsed by the clergy and press. Over 15,000 sold. More AGENTS WANTED. ☞ For particulars about the book, success of agents and best terms address
HUBBARD BROS., Pubs., Springfield, Mass.

BOOK, CARD,
AND GENERAL
Job Printing.
The Subscriber having ample facilities for doing all kinds of General Job Work, solicits orders for the printing of
Wedding and Visiting Cards,
By-Laws for Lodges,
Town Accounts, Programmes,
Handbills. Tickets,
&c., &c., &c.,
And will fill all orders on short notice at the lowest living rates for which good work can be done. Having a large assortment of Display Type, and the
MAMMOTH HAND-PRESS.
The Largest in Portsmouth, he is prepared to execute all orders for
Full-Sheet Posters
AND
DATE SLIPS.
☞ Orders for Printing of every description received by mail, express or at the CHRONICLE OFFICE, Portsmouth, N. H., promptly attended to.
Charles W. Gardner,

Portsmouth Daily Chronicle.

By CHRONICLE & GAZETTE PUBLISHING COMPANY.

PORTSMOUTH, N. H., WEDNESDAY, JANUARY 29, 1879.

$6 PER YEAR, IN ADVANCE. THREE CENTS PER COPY.

THE PORTSMOUTH DAILY CHRONICLE

(Established August 2d, 1862.)

Is Published Every Morning, Sundays excepted, at No. 7 Exchange Building, Pleasant Street, opposite the Post Office, by the

Chronicle and Gazette Publishing Company.

TERMS $6.00 PER YEAR.

The New Hampshire Gazette,

(The Oldest Newspaper in the United States, established Oct. 7, 1756,)

is published every THURSDAY at the same office. Terms, $1.50 per year; $2.00 per year, if not paid in advance.

ADVERTISEMENTS inserted on reasonable terms, in either or both papers. The GAZETTE, having a large country (in addition to its local) circulation, is an excellent medium of advertising. A liberal reduction made when advertisements appear in both papers.

☞ Correspondence from neighboring towns, containing items of public interest, will be gladly received. All communications should be addressed and all checks made payable to the

CHRONICLE & GAZETTE PUBLISHING CO.,

PORTSMOUTH, N. H.

The Job Printing Business is conducted in the same office by Mr. Charles W. Gardner, who keeps on hand a large and well-selected stock of all materials required in his line.

Transportation.

Eastern & Maine Central Railroad Line.

CARS leave the Station of the Eastern Railroad, between Deer and Elm streets, as follows:

For Boston, at *4 25, 7 15, 8 23, 11 00 A. M.; 5 48 P. M.

For Portland and Stations East, 10:00 A. M.; 2 57, 9:15 P. M.

For Bangor, St. John, Montreal and Quebec, 10:00 A. M.; 9 15 P. M.

For Great Falls and Wolfeborough, 10:00 A. M.; 5:44 P. M.

For North Conway, 10:00 A. M.

For Dover and Way Stations, 10:00 A. M.; 3:00, 7:00 P. M.

Trains leave *For Portsmouth*—

From Boston, 7:30 A. M.; 12:30, 3:15, 4:45, 7:00 P. M.

From Portland, *2:15, 8:45 A. M.; 3:45 P. M.

From North Conway, 7:20 A. M.

From Wolfeborough, 8:21 A. M.; 3:30 P. M.

From Great Falls, 7:34, 10:00 A. M.; 5:08 P. M.

From Dover, 6:45, 10:30 A. M.; 5:25 P. M.

From Newington, 7:01, 10:46 A. M.; 5:31 P. M.

Trains from Boston arrive at Portsmouth at 9:55 A. M.; 2:54, 5:40, 6:58, 9:12 P. M.

Trains from Portsmouth arrive at Boston at *7:00, 9:30, 10:45 A. M.; 1:30, 5:15 P. M.

*Except on Mondays.

Oct. 6, 1878. A. P. ROCKWELL, Pres't.

Concord & Portsmouth Railroad.

PASSENGER TRAINS leave Concord Railroad Station, foot of Bridge Street:

For Newmarket Junction, Manchester, Concord and Upper Railroads, at 7:55 A. M., and 5:10 P. M.

Arrive at Manchester at 9:40 A. M.; 7:10 P. M.

Arrive at Concord at 10:35 A. M., and 8:15 P. M.

Leave Concord at 7:30 A. M. and 3:40 P. M.

Leave Manchester at 8:15 A. M., and 4:25 P. M.

Arrive at Portsmouth at 10:10 A. M., and 6:15 P. M.

☞ All trains connect at Newmarket Junction, with trains of the Boston & Maine Railroad for Exeter, Haverhill, Lawrence and Boston; and for Dover, Great Falls and Portland; at Concord with trains to and from all the Upper Railroads.

H. E. CHAMBERLIN, Supt.

HARDWARE, PAINTS, OILS, &C.

SALEM WARRANTED PURE WHITE LEAD.
BOSTON " " "
FOREST RIVER PURE WHITE LEAD.
ENGLISH " "

On hand and for sale at Manufacturers' Prices.

Also, a large and well-selected Stock of

Hardware, Paints, Oils, Glass, &c., &c.,

ETC., ETC., ETC.,

At Lowest Rates.

JOHN H. BAILEY,

RICE BLOCK,

16 Market and 1 Ladd Street

REMOVAL!

I WOULD respectfully inform the people of Portsmouth and vicinity, that I have removed from my old stand to the Store formally occupied by BENJAMIN CHEEVER.

Having a larger store and better accommodations, I trust to receive the same liberal patronage which has been extended to me in the past. I shall endeavor to keep a

Larger Stock Than Ever

OF

HATS, CAPS, FURS, UMBRELLAS, TRUNKS AND TRAVELING BAGS,

ALL NEW STYLES OF

HATS AND CAPS

Received as soon as issued. All goods sold at the

Lowest Cash Prices!

FRANK E. DEARBORN,

NO. 40 MARKET ST., PORTSMOUTH

20 FASHIONABLE CARDS, no two alike, with name, 10c. 20 Scroll, with name, 10c. post paid. Agents' outfit, 10c. 6tocf78 GEO. I. REED & CO., Nassau, N.Y

HALE'S HONEY OF HOREHOUND AND TAR

FOR THE CURE OF

Coughs, Colds, Influenza, Hoarseness, Difficult Breathing, and all Affections of the Throat, Bronchial Tubes, and Lungs, leading to Consumption.

This infallible remedy is composed of the HONEY of the plant Horehound, in chemical union with TAR-BALM, extracted from the LIFE PRINCIPLE of the forest tree ABIES BALSAMEA, or Balm of Gilead.

The Honey of Horehound SOOTHES AND SCATTERS all irritations and inflammations, and the Tar-balm CLEANSES AND HEALS the throat and air passages leading to the lungs. FIVE additional ingredients keep the organs cool, moist, and in healthful action. Let no prejudice keep you from trying this great medicine of a famous doctor who has saved thousands of lives by it in his large private practice.

N.B.—The Tar-Balm has no BAD TASTE or smell.

PRICES 50 CENTS AND $1 PER BOTTLE.

Great saving to buy large size.

"Pike's Toothache Drops" Cure in 1 Minute.

Sold by all Druggists.

C. N. CRITTENTON, Prop., N.Y.

SALEM LEAD COMPANY.

WARRANTED PURE WHITE LEAD.—Well-known throughout New England as the WHITEST, FINEST and BEST.

LEAD TAPE, ⅞ in. wide, on reels for Curtain Sticks.

LEAD RIBBON, from 2½ to 8 inches wide, on reels for Builders.

LEAD PIPE, of any size or thickness.

At lowest market prices for goods of equal quality.

FRANCIS BROWN, Treasurer, Salem, Mass. tmch1579

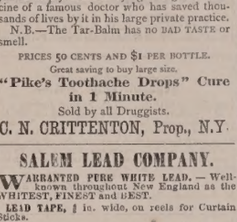

BOYNTON'S FURNACES.

Cast or Wrought Iron. Suitable for Coal or Wood.

BRICK-SET AND PORTABLE.

Are Powerful Heaters; Remarkably durable; economical in fuel; give universal satisfaction; have no bolted joints; are free from gasses.

Thousands have had constant and severe use for over 18 years, and in good condition to-day, without repairs or expense.

The most durable Furnace, the cheapest to buy. Fitted with clinker-cleaning and open-iron grates; ash-sifting grates and ash-pans; lined feed doors, draft regulator, etc. Have many attractive and practical improvements never before adopted.

Also, RANGES for family or hotel use; Fireplace Heaters, etc.

Send for Circulars, before purchasing others.

RICHARDSON, BOYNTON & CO., Manufacturers,
codtnov10 *234 Water Street, New York.*

Apply direct to the Manufacturerers.

Relief and Cure of

RUPTURE!

— BY —

Dr. Sherman's Treatment

The dangers of rupture and the dreadful injuries from the use of trusses are at once removed, and the patient saved from their eventual horrifying results, some of which are nervous debility, impaired memory, loss of energy, physical incapacity, impotency, and many other affections which make life miserable. During treatment the patient can exercise freely and perform any labor.

TERMS MODERATE.

Dr. Sherman is now in Boston,

where he may be consulted daily for a limited period at his OFFICE 49 MILK STREET, nearly opposite the new Post Office.

To those who doubt the efficiency of this treatment, abundant reference to gentlemen of the highest standing will be furnished. Original photographs of bad cases, before and after treatment and cure, can be seen at the office. Persons from the country can receive treatment and leave for home same day. Books, with photographic likenesses before and after cure, mailed for 10 cents.

Remember Dr. Sherman's Stay in Boston is Necessarily Limited.

PRINCIPAL OFFICE

251 BROADWAY, NEW YORK.

d&wtjan27

WOOD!

Hard and Soft Wood,

Sawed and Split,

KINDLINGS, SHAVINGS, ETC., ETC.

☞ Orders left at the PLANING MILL, GREEN STREET, will be promptly attended to.

DANIEL MASON, Agent.

MORSE & ILSLEY,

FIRE, LIFE AND ACCIDENT

INSURANCE

AGENTS,

Represent the following reliable companies:

THE INSURANCE COMPANY OF NORTH AMERICA, *Of Philadelphia, Penn.*

LIVERPOOL and LONDON and GLOBE, *U. S. Office, New York City.*

SPRINGFIELD, *of Springfield, Mass.*

QUEEN, *of Liverpool and London.*

PHŒNIX, *of Hartford, Conn.*

ORIENT, *of Hartford, Conn.*

TRAVELERS LIFE & ACCIDENT COMPANY, *Of Hartford, Connecticut.*

NEW ENGLAND MUTUAL LIFE *Of Boston, Mass.*

The above companies are well known and reliable, and we solicit the patronage of our friends and the public. All losses adjusted and promptly paid at our office.

MORSE & ILSLEY,

NO. 13 PLEASANT STREET,--UP ONE FLIGHT.

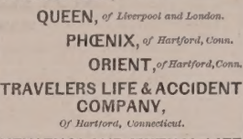

By its great and thorough blood-purifying properties, Dr. Pierce's Golden Medical Discovery cures all Humors, from the worst Scrofula to a common Blotch, Pimple, or Eruption. Mercurial disease, Mineral Poisons, and their effects, are eradicated, and vigorous health and a sound constitution established. Erysipelas, Salt-Rheum, Fever Sores, Scaly or Rough Skin, in short, all diseases caused by bad blood, are conquered by this powerful, purifying, invigorating medicine.

Especially has it manifested its potency in curing Tetter, Ringworm, Boils, Carbuncles, Sore Eyes, Scrofulous Sores and Swellings, White Swellings, Goitre or Thick Neck, and Enlarged Glands.

If you feel dull, drowsy, debilitated, have sallow color of skin, or yellowish-brown spots on face or body, frequent headache or dizziness, bad taste in mouth, internal heat or chills alternate, loss of appetite, low spirits, and gloomy forebodings, irregular appetite, and tongue coated, you are suffering from Torpid Liver, or "Biliousness." In many cases of "Liver Complaint" only part of these symptoms are experienced. As a remedy for all such cases, Dr. Pierce's Golden Medical Discovery has no equal, as it effects perfect and radical cures.

In the cure of Scrofula, Severe Coughs, and the early stages of Consumption, it has astonished the medical faculty, and eminent physicians pronounce it the greatest medical discovery of the age. While it cures the severest Coughs, it strengthens the system and purifies the blood. Sold by druggists.

R. V. PIERCE, M. D., Prop'r, World's Dispensary and Invalids' Hotel, Buffalo, N. Y.

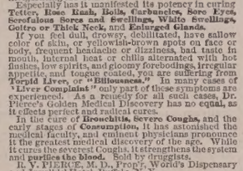

No use of taking the large, repulsive, nauseous pills, compound of chalos, crude and bulky ingredients. These Pellets are scarcely larger than mustard seeds. Being entirely vegetable, no particular care is required while using them. They operate without disturbance to the system, diet, or occupation. For Jaundice, Headache, Constipation, Impure Blood, Pain in the Shoulders, Fullness after Eating, Dizziness, Sour Eructations from the Stomach, Bad Taste in the Mouth, Bilious Attacks, Pain in the Region of Kidneys, Internal Fever, Bloated feeling about Stomach, Rush of Blood to Head, take Dr. Pierce's Pleasant Purgative Pellets. In explanation of the remedial power of these Purgative Pellets over so great a variety of diseases, it may be said that their action upon the animal economy is universal, not a gland or tissue escaping their sensitive impress. Active doses not impair the properties of these Pellets. They are sugar-coated and inclosed in glass bottles, their virtues being thereby preserved unimpaired for any length of time, in any climate, so that they are always fresh and reliable. This is not the case with pills put up in cheap wooden or pasteboard boxes. For all diseases where a Purgative, Alterative, or Purgative, is indicated, these little Pellets will give the most perfect satisfaction. Sold by druggists.

R. V. PIERCE, M. D., Prop'r, World's Dispensary and Invalids' Hotel, Buffalo, N. Y.

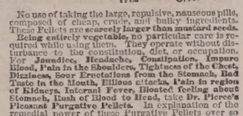

SYMPTOMS.—Frequent headache, dizziness, falling into throat, sometimes profuse, watery, thick mucus, purulent, offensive, etc. In others, a dryness, dry, watery, weak, or inflamed eyes, stopping up, or obstruction of the nasal passages, ringing in ears, deafness, hawking and coughing to clear the throat, expectoration, scaling, voice altered, nasal twang, offensive breath, impaired or total deprivation of sense of smell and taste, phlegmatic, nervous, depressed, want of appetite, indigestion, enlarged tonsils, tickling cough, etc. Only a few of these symptoms are likely to be present in any case at one time.

DR. SAGE'S CATARRH REMEDY

produces radical cures of the worst cases of Catarrh, no matter of how long standing. The liquid remedy may be snuffed, or it is used by the aid of Dr. PIERCE'S Douche. This is the only form of instrument yet invented with which liquid medicine can be carried HIGH UP and PERFECTLY APPLIED to all parts of the affected nasal passages, and the chambers or cavities communicating therewith, in which germs and ulcers frequently exist, and from which the catarrhal discharge generally proceeds. Its use is pleasant and easily understood, from directions accompanying each instrument. Dr. SAGE'S Catarrh Remedy cures recent attacks of "Cold in the Head" by a few applications. It is mild and pleasant to use, containing no strong or caustic drugs or poisons. Catarrh Remedy and Douche sold by druggists. R. V. PIERCE, M. D., Prop'r, World's Dispensary and Invalids' Hotel, Buffalo, N. Y.

25 ELEGANT CARDS. No two alike. With name 10c. Post paid Husted & Co., *Nassau*, N.Y

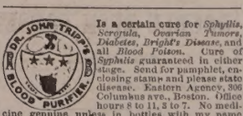

Is a certain cure for *Syphilis, Scrofula, Ovarian Tumors, Diabetes, Bright's Disease*, and all *Blood Poison*. Cure of *Syphilis* guaranteed in either stage. Send for pamphlet, enclosing stamp and please state disease. Eastern Agency, 305 Columbus ave., Boston. Office hours 8 to 11, 3 to 7. No medicine genuine unless in bottles with my name blown in them and labels bearing my own Trade Mark. DR. JOHN TRIPP. codjy79

OBSTACLES TO MARRIAGE. Happy Relief to Young Men from the effects of errors and abuses in early life. Manhood restored. Impediments to marriage removed. New method of treatment. New and remarkable remedies. Books and circulars sent free in sealed envelopes. Address HOWARD ASSOCIATION, 4 N. Ninth Street, Philadelphia, Pa. An institution having a high reputation for honorable conduct and professional skill. HOWARD

GENERAL LIFE AND FIRE

INSURANCE

AGENCY.

Alonzo F. Craig, Agent,

CAPITAL REPRESENTED

$40,000,000.

EQUITABLE LIFE ASSURANCE SOCIETY OF THE UNITED STATES. ASSETS, ... $25,000,000.

N. BRITISH & MERCANTILE INS. CO. LONDON AND EDINBURGH. CAPITAL, GOLD, ... $10,000,000. Invested in the United States, ... $1,047,807.82.

NATIONAL FIRE INSURANCE COMPANY HARTFORD, CONN. ASSETS, ... $831,850.25.

WESTCHESTER FIRE INSURANCE CO. NEW YORK. ASSETS, ... $655,787.24.

ST. PAUL FIRE AND MARINE INS. CO. ST. PAUL, MINN. ASSETS, ... $719,621.78.

FANEUIL HALL INSURANCE COMPANY BOSTON, MASS. ASSETS, ... $250,000.00.

☞ *Insurance effected on all kinds of Property Reasonable Rates.*

☞ Losses at this Agency will be promptly adjusted, and paid at this Office.

ALONZO F. CRAIG,

INSURANCE AGENT,

Office No. 5 Congress Street Portsmouth

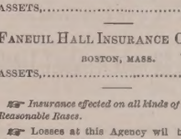

For the Stomach.—Restoring hearty appetite, good digestion and vigorous health in every nerve of the body.

For the Liver.—Invigorating, cleansing, curing malarial taint, and making pure, rich, life giving blood.

For the Bowels.—Regulating the action.

For the Nerves.—Soothing, tranquilizing bracing, and imparting vigor.

A Boon to delicate females in a thousand ways not necessary to speak of.

A Perfect Cure for Sick Headache, Liver Complaints, Costiveness, Dyspepsia, and all similar Diseases. Use the Plantation Bitters temperately, medicinally, and expect a certain cure.

Sold everywhere.

L.S.L.

A SPLENDID OPPORTUNITY

Second Grand Distribution, Class B, at New Orleans, Tuesday, February 11th, 1879—105th Monthly Drawing.

LOUISIANA STATE LOTTERY COMPANY.

This Institution was regularly incorporated by the Legislature of the State for Educational and Charitable purposes, in 1868, with a Capital of $1,000,000, to which it has since added a reserved fund of $850,000. ITS GRAND SINGLE NUMBER DISTRIBUTION will take place monthly. *It never scales or postpones.* Look at the following Distribution:

CAPITAL PRIZE, $30,000.

100,000 TICKETS AT TWO DOLLARS EACH.
HALF-TICKETS, ONE DOLLAR.

LIST OF PRIZES.

1 CAPITAL PRIZE		$30,000
1 CAPITAL PRIZE		10,000
1 CAPITAL PRIZE		5,000
2 PRIZES of $2,500		5,000
5 do.	1,000	5,000
20 do.	500	10,000
100 do.	100	10,000
200 do.	50	10,000
500 do.	20	10,000
1000 do.	10	10,000

APPROXIMATION PRIZES.

9	Approximation Prizes of $300		2,700
9	do.	200	1,800
9	do.	100	900

1857 Prizes, amounting to $110,400

Responsible corresponding agents wanted at all prominent points, to whom a liberal compensation will be paid.

Application for rates to clubs should only be made to the home office in New Orleans.

Write, clearly stating full address, for further information or send orders to

M. A. DAUPHIN,
P. O. Box 692, New Orleans, La.

Or to H. L. PLUM, 319 Broadway N. Y.

All our Grand Extraordinary Drawings are under the supervision and management of GENERALS G. T. BEAUREGARD and JUBAL A. EARLY. w,s,&td6o10

10 BARRELS FLORIDA ORANGES,

— FOR SALE BY —

Henry F. Gerrish.

BLUE ARMY BLOUSES,

WE have just received a few more of those BLUE ARMY BLOUSES, which have been in such demand for the last twelve months.

C. E. MYERS & CO.,
NO. 3 BOW STREET.

PORTSMOUTH

INSURANCE

AGENCY.

Established in 1851.

JOHN SISE, - 5 MARKET SQ.,

Is authorized Agent and Attorney for the following responsible Companies:

ÆTNA INSURANCE COMPANY, HARTFORD, CONN. ..... Assets $7,000,000

HARTFORD FIRE INSURANCE CO., HARTFORD, CONN. ..... Assets $3,200,000.

HOME INSURANCE COMPANY, NEW YORK ..... Assets, $6,000,000.

FRANKLIN FIRE INSURANCE CO., PHILADELPHIA ..... Assets $3,300,000.

ROYAL INSURANCE COMPANY, LIVERPOOL, ENG. ..... Assets $18,000,000 (gold.)

PENNSYLVANIA FIRE INS. CO. PHILADELPHIA ..... Assets $1,800,000.

Business men and owners of Property desiring every security by Insurance against loss and damages by fire, will find it for their interest to place their risks in the above companies, some of which have been represented in this vicinity for nearly fifty years.

All losses will be promptly adjusted and paid by the undersigned.

JOHN SISE,

INSURANCE AGENT,

OFFICE No. 5 MARKET SQUARE, Portsmouth.

Ladies Flexible Linen Bosom Shirt Bosoms, Breastpin & Earrings, sent postpaid to any reader of this paper, for 25 cents. Three sets for 50 cents. Indelible Sleeve Buttons to match, 25 cts. per set, or three sets for 50 cents. Elegant Necklaces with charms, $1.00 each. Currency or P. Office Stamps. Extraordinary Inducements to Agents. BRIDE & CO., Clinton Place, New York.

PRATT'S ASTRAL OIL!

Safest and Best!

AT SWEETSER'S.

NEW STYLES

RATTAN PRESENTS

Every one who has examined them are of the opinion that more attractive, beautiful or serviceable

Christmas Presents!

Cannot be purchased in New England for the same amount of money than the desirable Rattan Goods manufactured right here in our city by Mr. DAVID URCH, and

For Sale by A. Tredick & Co.,

MARKET STREET.

☞ We advise all to call, examine and try them before purchasing their Christmas Presents.

LIBRARY LAMP.

Ask your dealer for this Lamp. If he will not supply you, write to us for it. It gives the light of twenty candles, or one-third more than any other lamp of similar style (same size burner) in the world; the light being, also, steadier and every way more satisfactory.

— FOR SALE BY —

JOHN P. SWEETSER,

46 Market Street,

PORTSMOUTH

PISCATAQUA

SAVINGS BANK.

OFFICE AT FIRST NATIONAL BANK.

WILL receive Deposits in sums from Three Dollars to One Thousand Dollars, on and after the

First Tuesday of April, 1878.

Interest will be paid at the rate of Four per cent. per annum, commencing on the First day the month succeeding the deposit.

Dividends will be declared in January and July of each year, and extra Dividends of surplus earnings, every three years.

ICHABOD GOODWIN, President,
ROBERT C. PEIRCE, Treasurer.

TRUSTEES.

ICHABOD GOODWIN, E. P. KIMBALL, JOHN H. BROUGHTON, J. ALBERT WALKER, J. H. HUTCHINSON, WM. L. DWIGHT, ROBERT C. PEIRCE, AUGUSTUS LORD, A. F. HOWARD,

Portsmouth.

E. C. SPINNEY, *Kittery, Me.*, E. B. PHILBRICK, JOHN W. F. HOBBS, *North Hampton.*

Daily Chronicle.

ANNA CAROLLA.

A group of girls stood at the stage door of the Grand opera-house, in Vienna, talking or exchanging words with the employes who passed in, keeping the while a sharp lookout for the manager. One of these chorus singers, a young and beautiful Italian girl, standing just within the extreme entrance, with her mantle wrapped close about her throat, suddenly remarked:

"We must sing our best to-night, for the emperor is coming."

"Is he? how do you know? who told you so, Anna Carolla?"

"One of the band," answered Anna Carolla, quietly. "Carl Rosenfeldt. There he comes with his violin."

With some others of the opera band there approached a tall, handsome young Hungarian, who paused to answer the girls' eager inquiry, "Had he said the emperor was coming?"

"Yes; the imperial guards have just passed by to take up their place at the grand entrance. The house will be crowded."

Then passing inside, he stopped to whisper a word Anna Carolla, with a smile in his deep blue eyes. "Anna, I lead the violins to-night—Stendgal is ill."

She put her hand in his, with the sweet, perfect trust of one who knows she is loved.

"I am sorry for him; but for you, Carl, my heart must be glad."

"Here they come, together!" cried the girl outside. "The manager and chef d' orchestre. Away."

The new leader of the band hurried away as the chorus trooped in, and Anna Carolla followed them into their dressing room. There she soon donned her stage dress, and slipped away to watch the house filling, and, above all, to hear every note of the exquisite overture to "Oberon."

How fast every place was filling from floor to gallery. The auditorium was one blaze of splendor; and as she gazed, the poor, friendless chorus-singer—whose dramatic talent and splendid voice ought, if she had only the fortune to get the first lift, to place her high in the lyric stage—wondered sadly if such chance would ever come to her; if not, Carl's father would never consent to their marriage. And now the whole house rose as the emperor entered his box, splendidly dressed, glittering with jewels of rarest value, which flashed a thousand rays as he bowed right and left with his usual courteous grace. Then the band struck up the overture, and with the last bar the curtain drew up.

Flitting here and there during the performance, with eyes and ears for everything, the manager noticed the imperial visitor indicating to a gentleman beside him some one in the chorus. It was Anna Carolla, whose beauty had attracted his eye, whose rich voice his ear had caught above and through all the others.

The first act went splendidly, and the second act soon commenced; but the fate had decreed that it should never be played out that night. Half way through, as the manager, pleased and complacent, was quietly standing in one of the wings, he suddenly felt his arm grasped, and turned sharply to see Anna Carolla's lovely face, so full of determination and character, at his side.

"Hush!" she said, very low and quietly; "make no exclamations, but go and see before it gains or is discovered. The theatre is on fire somewhere back of the green-room. The company can leave by the stage door. Go!"

"But, child, if there is the least hint of alarm, look at that house! They will be crushed to death in their terror and crowding to get out."

"Listen," said the Italian, in the same calm, self-contained manner. "Send the call-boy to tell the door-keeper to order each one as they pass out to depart quickly. I will clear the house quietly."

"You will do that?"

"Yes. Here is the boy; send him and clear out the company; I will do my part."

The manager blindly obeyed the strong will and steady purpose of the master mind; as people in emergency generally do, whatever their relative positions in the world.

Anna Carolla passed on to the stage, and, advancing at once to the footlights, stood for one moment, her tall commanding form and beautiful head drawn erect, unflinchingly facing that crowd, meeting full even the astonished gaze of the emperor himself, and the wondering look of her lover in the orchestra below her.

Then she said, in a voice not loud, but clear as a bell, with cool, steady authority, in every measured accent:

"I am here by the manager's orders. His imperial majesty has been robbed of a rare diamond, and the thief is in the house. Every one," and the speaker's dark eyes swept the audience from gallery to pit, "is at once to withdraw quietly, and any one attempting to remain will be arrested. The band will also retire at once." Even as she spoke, her ear, painfully strung for the sound, could hear the warm hum of the flames from the back; but unmoved she stepped back, swept a deep obeisance to the audience and the emperor, and the curtain fell.

The emperor instantly left his box, whispering to the gentleman to whom he had before pointed out Anna Carolla, "There is something behind all this. I am not robbed. Send Col. Bergmann round to summon the manager to our carriage door."

Meanwhile the vast crowd filtered rapidly, in quiet order and in safety out, only learning at the door, as they were hurried away, the awful death by fire or crushing from which the brave and quick-witted girl saved them. The last few to leave the auditorium smelt the fire and heard the crackling of flames, and hurried out,

spreading the alarm. But the terrified "fire" came too late to do mischief, and once outside, the police and soldiery, under the cool directions of the emperor himself, kept order. And though the flames mounted at first, Anna's timely discovery, and the energetic measures taken, forced the fire under. In less than an hour and a half it was completely drenched out, and the mutilated opera house left in charge of the police.

Then, and not till then, did the emperor dismount from the horse he had used and return to the carriage. As he did so, he paused suddenly.

"Bergmann, see! There goes that Italian girl herself, leaning on the arm of the young fellow who led the band so splendidly to-night. Go see who and what they are." Colonel Bergmann departed to obey the order, and the emperor drove off.

The next day the whole story was in the government organ, with an intimation, "inspired" of course from that source, that his imperial majesty had graciously caused inquiries to be made about the young chorus-singer.

A few days later, old Herr Rosenfeldt received an official intimation that his gifted son Carl, and his *fiancee*, Anna Carolla, were both under imperial protection, and their marriage was desired to take place as immediately as possible, the emperor dowering the bride. The manager also received an intimation through Colonel Bergmann, that his late chorus-singer was to be brought forward and advertised for the reopening of the opera as Madam Carolla-Rosenfeldt.

Once more the elite of gay Vienna crowded the opera house to witness the debut of the new singer, as Agatha, in "Der Freischutz." The moment she came on she was received with a furor which might well make Carl Rosenfeldt proud of his beautiful young wife; and if for royalty was her grateful glance and sweeping salute, for him was the smile in the soft dark eyes that met his for one second.

When the curtain fell, the new star was called for and showered with bouquets from many a distinguished hand; but from the imperial box was flung one in which nestled a costly bracelet, in the centre of which blazed a diamond of rare value and beauty.

"That fire has made our fortune, Carl," his young wife said, smiling, as they drove home.

"Nay, Anna, your own courage and quickness," answered Carl Rosenfeldt. "That was a diamond rarer than the imperial gift."

And he was right.—*London Argosy.*

Portsmouth Chronicle

WEDNESDAY, JANUARY 29, 1879.

Benj. H. Hill, Patriot.

Senator Hill of Georgia made a notable speech in the Senate on Monday, on war claims, and took high ground against all of them. He called attention to the fact that most of the pretended loyal claimants are not the real sufferers of the south; he urged the democratic party to oppose war claims of all sorts, and claimed that he has the support of nearly the whole south in taking this ground.

This is all very nice, and very patriotic; but so long as the confederate brigadiers in the House continue to vote *en masse* in favor of everything in the shape of southern war claims, and get into such a fearful rage when a northern democrat like Gen. Bragg of Wisconsin denounces such claims, the people of the north will not place implicit faith in Hill's assertion that nearly the whole south is opposed to the payment of the southern claims!

The secret of Ben. Hill's new-born patriotism undoubtedly is that he and some others of the southern leaders are beginning to realize the great damage which the Solid South has done to the democratic prospects for 1880, by its premature "bounce" and open laying of plans for a southern democratic raid on the national treasury.

Senator Hill would probably be more successful in convincing an incredulous north, if he were to announce that almost the entire south was opposed to the theory that a State is superior to the Union, as only three States, viz.: Virginia, South Carolina and Alabama, have recently declared to the contrary through their legislatures or courts.

Persecution of Democratic "Reformers."

At Belvidere, N. J., on Saturday, Chief Justice Beasley of the State court imposed the following sentences on the previously convicted democratic county officials: Ex-Clerk Mattison, four years in State prison; Ex-Director Strader, two years; Ex-County Collector Cummins, two years; Ex-County Collector Teel, two years; Ex-Freeholder Bulgin, eighteen months; Freeholder Cox, eighteen months; Freeholder King, one year; Ex-Attorney Givens, eighteen months; Councilman McDermott, one year. All at hard labor. Contractor Sliker, six months in county jail and five hundred dollars fine.

In the United States Circuit Court at Baltimore the jury on Monday gave a verdict of guilty against J. J. Gude and Walter Tucker, judges of the late Congressional election in the fourteenth ward of Baltimore. They were found guilty of hindering the United States supervisor in the discharge of his duties by refusing to admit a special deputy United States marshal to the polling room, and with stuffing the ballot-box. They were remanded for sentence.

The United States Constitution Attacked.

In the Admiralty division of the High Court of Justice at London, on Monday, an action was brought by the owners of the steam tug Admiral against the United States ship Constitution, to recover £1500 sterling for salvage. Two hundred pounds had been tendered to the owners of the tug, but rejected. The plaintiffs asked leave to serve a notice of the motion upon the captain of the Constitution and the United States consul at Portsmouth. The application was granted; but the judge stated that he could not allow any order to issue upon the captain. He would be prepared to hear the argument on the question Wednesday next; meantime he would communicate with the government.

News and Notes.

Marshall S. Pritchard, town collector of Cherry Valley, was mysteriously murdered at Rockford, Ill., Sunday. His body was found in the outskirts with pockets rifled, a ball in the head from a revolver which lay beside him, and a deep gash in the temple. Several parties are under suspicion.

W. J. Frank, of St. Louis, a clerk in his father's store, stole $10,000 from his sire, spent it in riotous living and was ejected from the paternal mansion. He subsequently secured access thereto through a fond mother's connivance, and while his father, who was brought home with a broken leg, was being repaired, the young scamp took $2,000 from the old gentleman's coat and decamped. That was the last straw, and the father told the police.

Another illustration of the folly of accumulation. E. B. Ward, of Detroit, left $10,000,000 behind him when he died. His will was contested, and with so much success that the estate is now declared insolvent. His family is poor, while half the lawyers in Michigan are revelling in affluence.

Benjamin Crumpelman and Jack Crowley, aged respectively thirteen and fourteen years, were drowned at Covington, Ky., Sunday, by the upsetting of a skiff.

William Reot of Springfield, Mass., a ball player, was arrested for drunkenness Monday night and hanged himself with his shirt in a cell in the police station. He was a member of the Springfield base ball club early last season, and later of the Hudsons.

A man, found badly frozen at Lowell, Mass., on Sunday morning, died Monday. He proves to be Michael Morris of Chelmsford, and has a wife at Lawrence. With several companions he had been to Lowell on Saturday night on a spree, and was too intoxicated to care for himself, and so lay in a shed all night.

Caleb Cushing's will was probated on Monday. It is dated Madrid, March 2d, 1876, and gives all his property to the children of his two brothers, John N. and William. It is not known how large an estate he has left. He returned $80,000 as taxable in Newburyport last spring, and in addition he was interested largely in lands south and west. There are eight heirs to the property.

A tornado struck the town of Lockport, Texas, Sunday evening, demolishing forty buildings.

Dave Anderson (negro) fatally cut J. Moore (white) in a dispute over a tenent piece at Louisville, Sunday, while gambling. No matter.

Ida Lewis has been made keeper of the Lime Rock light, her mother's old position, at a salary of $750, Secretary Sherman conferring the appointment "as a mark of my appreciation of your noble and heroic efforts in saving human lives."

After Mrs. Kate Cobb has been convicted and sentenced for poisoning her husband, sworn evidence appears that her husband was in the habit of using arsenic. This agrees with her own statement and accounts for the finding of poison in his system. The law is hardly honored in the life imprisonment of Mrs. Cobb on the evidence of the self-confessed wife-poisoner and adulterer, Bishop, whose only hope of avoiding the gallows was in throwing the crime upon his alleged accomplice, Kate Cobb. A new trial is in order.

Naval Matters.

Lieut. Comdr. Charles Cook is detached from the Plymouth, and ordered to Annapolis.

Lieut. E. A. Field is detatched from the Wabash, and placed on waiting orders.

Capt. K. R. Breese is ordered to the command of the Pensacola.

First Lieutenant E. E. Robinson, U. S. M. C., is ordered to the command of the marine guard on the Vandalia.

The British barque Diadem has been sunk by collision with the American storeship Supply. The crew were saved and landed at Funchal, Madeira.

The flagship Trenton and the steamers Gettysburg and Enterprise of the European squadron were at Villa Franche Jan. 6th. The Alliance was at Smyrna.

New Hampshire Items.

Dr. Ezra Carter, one of the most prominent citizens of Concord, died very suddenly Tuesday afternoon in his stable, probably of heart disease.

Burglars made a very nice haul in Milton, Sunday night. Mr. Station Agent Corkery at Three Ponds is a dealer in corn and flour, and is allowed by the managers of the Great Falls & Conway railroad to use one of their buildings for a store house. In the still hours of Sunday night, the mercury ten below zero, somebody went to the stable of a neighbor, stole a team, drove over to that store house and cleaned it all out, took every barrel of flour and all the grain, and left for parts unknown. They evidently loaded too heavy, because Monday morning five barrels of flour were found dumped in the snow several rods from the store house, to lighten the load probably. Who did this thing our informant had not learned, but it will be strange if he is not soon caught. The stolen property is of a kind that cannot be easily hidden away.—*Dover Democrat.*

—First friends—young men sowing their wild oats.

—"Oils and pomade are no longer used on the hair." This is a sensible edict of fashion. Hereafter a young man can help a young lady to say nothing in particular on Sunday evening without having his vest soiled.—*Norristown Herald.*

First Arrival of Oysters since the Ice Blockade in Chesapeake Bay!

JUST RECEIVED!

AND FOR SALE AT

FREEMAN'S

WHOLESALE AND RETAIL

OYSTER HOUSE,

NOS. 24 & 28 CONGRESS ST.

Oysters, 20 cents per Quart, Liquid.

25 CENTS PER QT., SOLID.

☞ Large Selected Oysters, 35 cents per Quart.

Also, constantly on hand *New York, Prince's Bay* and other *Fancy Oysters* for sale at retail, or by the hundred.

PRESERVES!

Strawberries, Raspberries, Blackberries, Peaches, Damsons and Pears,

Put up in Jars holding about 5 lbs. each, and warranted to be equal to the best home-made Preserves.

Fresh Shaker Apple Sauce,

OF EXTRA QUALITY!

ENGLISH PICKLES!

20 Dozen Bottles Crosse & Blackwell's Pickles,

Quarts 60cts. each; Pints 35cts. each; (except Onions.)

BONELESS SARDINES!

100 ½-Boxes Boneless Sardines, 37c. each.

Steamed Oat Meal!

"A B C" Steamed Oat Meal,
"A B C" Steamed Cracked Wheat,

Put up in 2 lb. Packages; 20cts. per package.

BLACKING!

Day & Martin's

Imported Bottle Blacking. Largest size 37 cents.

— FOR SALE BY —

BUTLER & LAIGHTON,

No. 1 Market Square.

BARGAIN NOTICE!!

Previous to taking account of stock we are offering

EXTRA INDUCEMENTS

to customers in the line of

Beavers, Cloakings,

Overcoats and Ulsters.

☞ This is a rare chance to secure a bargain.

Call and Save Money!

C. E. MYERS & CO.

C. E. MYERS. C. E. SIMPSON.

NO. 3 BOW STREET.

ROYAL BAKING POWDER

Absolutely Pure.

The Royal Baking Powder is a pure Cream of Tartar powder, made from pure Grape Cream Tartar—imported exclusively for this powder direct from the wine district of France. An old experienced housekeeper writes that, although she has to pay a few pennies more for the "Royal," finds that goes so much farther and works much better than saleratus, soda, or cream of tartar.

☞ Most of the Cream of Tartar of commerce is adulterated with Alum, Terra Alba, etc. Doctors pronounce Alum most dangerous to health; it costs but 20. a lb., Cream of Tartar over 30. The Royal Baking Powder is recommended for its wholesomeness by such eminent chemists as Dr. Mott, New York; Dr. S. Dana Hayes, Boston. Sold only in cans. All Grocers.

☞ BAKING POWDER should never be sold in paper packages, as it becomes stale and deteriorates upon exposure to the atmosphere. dtsep10

GREAT REDUCTION

In the Prices of

DRY GOODS!

For the next 30 Days

— AT —

MARSTON'S,

21 Market Street.

For Sale.

THE STOCK of W. I. Goods and Groceries, at the old stand of the late LEONARD AKERMAN & SON, corner of State and Penhallow streets, Portsmouth, N. H. Has been occupied for a grocery store over forty years. Will be sold at appraisal. Apply *until the end of this month*, to 2tuw3w JOSEPH F. MORSE, Administrator.

Commissioner's Notice.

THE SUBSCRIBER, having been appointed by the Judge of Probate for the County of Rockingham, Commissioner to examine and allow the claims of the creditors to the estate of JOHN S. HARVEY, late of Portsmouth in said County, deceased, represented insolvent, and six months from the fourteenth day of January, A. D. 1879, being allowed for that purpose, hereby gives notice that he will attend to the duties assigned him, at his office in Portsmouth in said County, on Saturdays, Feb. 1st, May 10th and July 12th, from two to five o'clock in the afternoon of each of said days.

January 15th, 1879. d16-22-30
WILLIAM H. HACKETT, Commissioner.

PRIVATE SCHOOL.

MISS BLUNT having removed her school to commodious rooms No. 70 State St., opposite the Post Office, will commence her new term Wednesday, January 1st, 1879. Terms made satisfactory on application. Pupils received at any time.

FIRST NATIONAL BANK,

GOVERNMENT DEPOSITORY,

Continues to supply either Coupon or Registered

FOUR PER CENT. BONDS.

At subscription rates, furnished direct from the Treasury Department.

U. S. 5-20 Called Bonds,

Cashed, or exchanged for new 4's on favorable terms.

dm&g E. P. KIMBALL, Cashier.

The True Path of

GOSPEL TEMPERANCE.

Being the only life work and speeches of FRANCIS MURPHY, Dr. REYNOLDS, and their co-laborers. Embracing, also, the history of the Women's Temperance Union. The bestselling temperance book published. 700 pages, 18 engravings. Price, $2.00. Agents address at once. 6tmch79
H. S. GOODSPEED & CO., New York.

Good and Reliable

INSURANCE COMPANIES.

COMMERCIAL UNION, of London.
FIRE ASSOCIATION, of Phila.
SHAWMUT, of Boston.

F. W. DEROCHEMONT & SON,

No. 9 CONGRESS ST., AGENTS.

5000 YARDS

HAMBURG EDGINGS!

One Cent per Yard and Upwards.

These Goods are of the latest importations and splendid value. We invite every lady in the city and vicinity to examine these goods as the prices are astonishingly low.

☞ Samples sent by mail.

50 DOZ. HANDKERCHIEFS, 3C,

ALL SILK HANDKERCHIEFS, 10c.

DOUBLE BUSK CORSET

50 Cents.

☞ A Great Bargain!

THREE-BUTTON KID GLOVES,

50 Cents.

MORRIS C. FOYE,

23 MARKET STREET.

JOSIAH F. ADAMS,

FURNISHING

UNDERTAKER.

WAREROOMS, No. 42 MARKET STREET.

Residence, No. 27 Washington Street, Portsmouth.

Copartnership Notice.

THE UNDERSIGNED, having formed a copartnership for the transaction of the Grocery, Provision and Country Produce Business, under the firm name of JOHN H. WELLS & SON, respectfully solicit a continuance of the favors which the senior partner has received in the past, promising that nothing shall be wanting on their part to deserve the same.

JOHN H. WELLS,
CHARLES F. WELLS.

PORTSMOUTH, Jan. 1, 1879.

WINES!! WINES!!

25 CASES CLARET,
5 PIPES DUFF GORDON SHERRY
AND OPORTO PORT WINE

— FOR SALE BY —

H. F. GERRISH.

BOSTON SAUSAGES

THESE Sausages are made by parties who make it an exclusive business, and use nothing but the best materials. They have gained the reputation of being the BEST wherever sold!

Retailing for 10 Cents per Pound, by

BUTLER & LAIGHTON

No. 1 MARKET SQUARE.

Rockingham 10-Cents Savings Bank

SECOND DIVIDEND.

ON and after December 31st, inst., a Dividend of Twenty Per Cent. will be paid on all allowed claims against the Rockingham Ten Cents Savings Bank, to be paid at the First National Bank, Portsmouth.

Deposit Books must be presented by the person owning the deposit, otherwise an order for the dividend duly witnessed must be brought with the book. EDWARD P. KIMBALL, Assignee.

Portsmouth, Dec. 28, 1878.

New York Weekly Herald.

ONE DOLLAR A YEAR.

The circulation of this popular newspaper has more than trebled during the past year. It contains all the leading news contained in the *Daily Herald*, and is arranged in handy departments. The

Foreign News

embraces special dispatches from all quarters of the globe. Under the head of

American News

are given the Telegraphic Despatches of the week from all parts of the Union. This feature alone makes

The Weekly Herald

the most valuable chronicle in the world, as it is the cheapest. Every week is given a faithful report of

Political News

embracing complete and comprehensive despatches from Washington, including full reports of the speeches of eminent politicians on the questions of the hour.

The Farm Department

of the *Weekly Herald* gives the latest as well as the most practical suggestions and discoveries relating to the duties of the farmer, hints for raising Cattle, Poultry, Grains, Trees, Vegetables, &c., &c., with suggestions for keeping buildings and farming utensils in repair. This is supplemented by a well-edited department, widely copied, under the head of

The Home,

giving recipes for practical dishes, hints for making clothing and for keeping up with the latest fashions at the lowest price. Every item of cooking or economy suggested in this department is practically tested by experts before publication. Letters from our Paris and London correspondents on the very latest fashions. The Home Department of the *Weekly Herald* will save the housewife more than one hundred times the price of the paper. The interests of

Skilled Labor

are looked after, and everything relating to mechanics and labor-saving is carefully recorded. There is a page devoted to all the latest phases of the business markets, Crops, Merchandise, &c., &c. A valuable feature is found in the specially reported prices and conditions of

The Produce Market.

Sporting News at home and abroad, together with a Story every week, a Sermon by some eminent divine, Literary, Musical, Dramatic, Personal and Sea Notes. There is no paper in the world which contains so much news matter every week as the *Weekly Herald*, which is sent, postage free, for One Dollar. You can subscribe at any time.

The New York Herald in a weekly form, $1 a year

Address,

NEW YORK HERALD,

Broadway and Ann Street, New York.

Amusements.

AT MUSIC HALL,

ONE NIGHT ONLY!

WEDNESDAY EVE'G, JAN. 29.

By Special Request of Many Citizens

Who attended the last entertainment given in the Rockingham Course,

PROFESSOR GOLDBERG

OF LONDON,

The Great Necromancer

Will give his complete

Magical Exhibition

On which occasion there will be an

ENTIRE CHANGE OF PROGRAMME,

Consisting in part of

MAGICAL WONDERS,
MENTAL EXPERIMENTS,
And SECOND SIGHT.

Concluding with the amusing scene of

APPLE SNATCHING!

Reserved Seats 50 and 35 cents. Gallery 25 cts. Tickets on sale at Wm. R. Preston's drug store on Monday morning.
Doors open at 7:30. Wonders commence at 8.

Real Estate.

Desk Room

TO LET in one of the pleasantest offices in the city. Enquire at CHRONICLE Office.

To Let.

HOUSE No. 1 DENNETT STREET. Inquire at No. 5 Chapel Street.

House Wanted.

AT the West End, containing eight or nine rooms, to hire. Apply at this office.

To Let.

A CONVENIENT TENEMENT in Jackson Street. Apply to
j2m1 SAMUEL S. GREEN.

To Let.

STORE No. 27 MARKET STREET, now occupied by J. E. HAM & CO. Possession given April 1st. w&s4f Apply to J. E. HAM.

Notice.

I, JOSEPH S. PFEIFFER, senior member of the firm of PFEIFFER & CO., retire this day from the firm. Thanking my friends and the public generally for their kind patronage in the past, I solicit a continuance of the same for the firm.

JOSEPH S. PFEIFFER.

Portsmouth, N. H., Jan. 14, 1879.

SPECIAL OFFER!!

IN ORDER TO

REDUCE OUR STOCK,

And to realize on the same, we offer our goods at a

Great Reduction from Former Prices

IN EXCHANGE FOR CASH!

☞ Open Evenings.

PFEIFFER & CO.,

73 Congress Street.....Portsmouth

SPECIAL BARGAINS

For One Week!

Prior to taking account of stock the undersigned offers

Especially Low Prices

— IN —

Books, Toys, Holiday Goods,

— AND ALSO IN —

STATIONERY & FANCY ARTICLES,

Preferring the money to the goods.

IN HIS STOCK OF

School Books, Gold Pens, Artists' Materials,

Etc., he offers the advantages of a Full Line and Low Prices!

WILLIS G. MYERS,

No. 1 Congress Block.

☞ **Whole Families Made Happy**

BY USING THE

"NEW EMPRESS"

Portable RANGE

IT HAS NO EQUAL!

Sold only by

JOHN P. SWEETSER,

46 Market Street, Portsmouth.

AT GOODRICH'S

MAY BE FOUND

THE CELEBRATED BAZAR PATTERNS.

An assortment of the best always on hand!

Also the Latest Styles in

Window Shades!

Curtains hung with neatness and dispatch.

Local Matters.

POST-OFFICE RULES.

MAILS CLOSE.

	A. M.	P. M.
Boston, South and West,	8 10 9 35	5 15 *6 30
Boston Way,	10 35	5 15
Portland,	9 35	4 50 6 30
East (beyond Portland),	9 35	6 30
Biddeford, Saco and Way	9 35	4 50
Great Falls,	9 35	4 50
Great Falls & Conway R. R.	9 35	
Concord and North,	7 40	4 50
Concord Way,		4 50
Boston & Maine R. R.	7 40	4 50
Dover,	7 40 9 35	4 50

*Arrives in Boston next morning.

MAILS ARRIVE.

	A. M.	P. M.
Boston, South and West,	4 30 10 05	5 50
Boston Way,	10 05	5 50
Portland and East,	11 20	5 50
Great Falls & Conway R. R.	11 20	
Concord and North,	10 20	6 30
Dover,	10 20	5 50

Letters for the night mails [and no others] east or west may be deposited in the box at the Eastern depot, every day except Sundays.

E. G. PIERCE, JR., P. M.

THE CITY.

By an advertisement in another column it will be seen that oysters have been reduced to the old prices, at Freeman's.

Prof. Goldberg gives his drawing-room seance of magic, etc., at Music hall this evening. Programme entirely different from last Wednesday evening, and much enlarged. See advertisement.

The mail train from Boston was about an hour late in arriving at this city Tuesday evening, owing to an accident to the engine at Rowley, Mass. The eccentric rod got adrift and knocked a hole through the boiler, disabling the machine entirely.

Mrs. Kent, wife of Col. J Horace Kent, met with a painful accident Tuesday afternoon, by falling on the ice while walking from the door of her residence to the front gate. She fortunately escaped without breaking her arm, but is suffering from a severe sprain.

It is reported on what we regard as reliable authority that Hon. Frank Jones has nominated a son of Mr. William H. Dennett, who lives on Newington road at the north part of this city, for a cadetship at West Point, and that the examination for admission will be made in June.

Schooner T. J. Trafton, Hoyt master, of and from this port for Baltimore with a cargo of apples, was ashore about a mile and a half north of Billingsgate light, near the entrance to Wellfleet, Mass., harbor, on Monday. She was lying in about eight feet of water at high tide, and was expected to come off without much damage.

THE VICINITY.

A picture of the Isles of Shoals, by M. F. H. DeHaas, was sold in New York on Monday for $110.

At the recent session of the Supreme Judicial Court of Maine at Saco the case of George Bowden vs. School District No. 15 of York was defaulted for $200 and interest from date of writ, and legal costs.

Since the organization of the Odd Fellows' Mutual Relief Association of Strafford county, Nov. 14th, 1870, sixty-seven deaths had occurred up to Jan. 1st, 1879. The number of members Jan. 1st was 1249, including between 200 and 300 members belonging in this city.

The schooner B. F. Lowell, Pinkham master, of Saco, at New York 10th inst., from Havana, reports that during the voyage the captain had his ears frozen, the mate his nose, and two of the sailors their hands and feet. In a gale on the 5th inst. the schooner lost her stern boat and davits.

The annual "New England supper" of the 1st Christian society of York will be given at Sea Cottage, York beach, on Tuesday evening, Feb. 4th, under the charge of mine host Grant and wife. A good time is warranted, as the many patrons of these suppers in the past will not need to be assured.

The Supreme Judicial Court of Maine adjourned at Saco on Monday, after a twenty-one days' session. This has been the shortest term since 1858. There were cleared from the docket 169 actions, leaving the docket larger by forty-three cases than at the opening of the court. Eleven divorces were decreed. There were nine jury trials and no disagreements.

Deputy sheriffs Stuart and Marr, of Saco, on Monday took out several search warrants; they captured from Charles Day considerable ale and lager, from James Essenter two quarts of whiskey, and from Frank Clough a quart of whiskey. All the parties were notified to appear at court next day. These were the first seizures in that city since Sheriff Stevens assumed office.

At the annual meeting of the Epping savings bank the following officers were elected for 1879: President, Joseph C. Burley; Vice President, Joseph Stearns; and the following board of trustees: James. L. Rundlett, Wintrop N. Dow, William R. Bunker, David Stickney, John H. Pike, Joseph N. Silley, James H. Bartlett, Alfred T. Rundlett, Benjamin W. Hoyt, Dudley D. Harvey, Hosea B. Burnham, John Leddey. George S. Rundlett was chosen secretary and treasurer by the board of trustees. This bank was incorporated in 1875, and since that time has met with no losses whatever.

Sheriff Stevens of York county, Me., requests the Biddeford *Times* to say that he does not know where there are twenty-two rum shops in Biddeford, and if "S. C. H." does, it is his duty as a temperance man to inform the proper officers. Sheriff Stevens also says that he will give "S. C. H." an opportunity to testify before the grand jury at the next term of court. "S. C. H." is the correspondent who in a letter to the *Times* gave Sheriff Stevens the lie direct concerning the latter's order to his deputies regarding the seizure of ale and lager.

VISIT TO AGAMENTICUS.

Mr. Wm. A. Loyne, the volunteer city missionary, gives the following report of his visit to Agamenticus to investigate the condition of the people in its neighborhood:

"Saturday afternoon, in company with Mr. G. W. Putnam, I started for the mountain; at five o'clock P. M. we arrived at York, where the evening was spent at the Putnam homestead. At eight o'clock A. M., Sunday, with the mercury at one above zero, started for the mountain, arrivring at Mr. John Frank Plaisted's at 9:50. During the day we conducted three services in the little "Red school-house;" at the evening service we had sixty-five persons present, respectable and well behaved.

It was agreed during the day that we should climb the mountain on Monday, and accordingly at eight o'clock in the morning we started, though most of the farmers thought it impossible to make the ascent on account of the deep snow with no crust on it. We found the track broken part way, after which almost every step was a plunge of thirty inches in the snow, and in some places three feet by actual measurement. At nine o'clock we reached the summit, and as might be expected the sight was one of the grandest. Boon island light, Ipswich bay and other noted places could be plainly seen by the naked eye. We found the mercury to indicate six above zero. The descent was even more difficult than the ascent.

At the base of the mountain, and scattered all about in the woods, may be found the families so often represented as very needy. We visited nearly all these families during the early part of the day. Many of them we found to be destitute of the common blessings of life, and a number of them struggling against poverty with a courage worthy of praise. The neighbors appear to be doing what they can to help the needy, yet there are many things still that might be done to better their condition. Friends desiring to know more about these people will gladly be informed at the Mission Rooms, No. 64 State street, where any articles of use may be left, and will be given those most needy. WILLIAM A. LOYNE,

Volunter City Missionary

SUPREME COURT.

TUESDAY, Jan. 28; *Foster, J.*

In case State vs. Roberts the evidence for the prosecution was concluded at the adjournment Tuesday evening. Trial to be resumed Wednesday morning.

State vs. Perry is to be tried this week. Several witnesses from Deerfield are in attendance.

DON'T SIGN, FARMERS.

Gangs of sharpers, claiming to represent a firm in Syracuse, N. Y., are canvassing in Maine, making so-called commission contracts with responsible farmers for the sale of "Eureka scythe grinders," to be paid for when sold; but the document they ask the farmer to sign is so nicely worded that the moment he puts his name to it he becomes responsible to them or some one else for about $200. This document will come back for collection through a bank, and if the farmer does not *have* to pay it, it will at least cost him a good deal money for defence. These sharpers have been, and possibly are now, canvassing York county. One would naturally suppose that after the experience the Maine farmers had with Mr. "C. B. Mahan, agent of the Granite Agricultural Works at Lebanon, N. H.," they would light very shy of anything in the shape of a travelling agent of newfangled patent agricultural machines, spring beds, lightning rods, etc., but the sharpers must continue to find dupes, or their business wouldn't pay. These travelling "agents" are excellent persons for farmers to have nothing to do with; but if the farmer will play with fire by talking to them, he should resolutely refuse to sign his name to anything whatever, even though he should be asked merely to put down his address. He who signs is in for a lawsuit, if not for a dead-sure swindle.

A Parrot's Piety.

Capt. James Etenberger vouches for the following bird story. Several years ago, when in Honduras, in command of the bark Eldorado, his wife, then accompanying him, was presented with a parrot, a sprightly bird and a fluent discourser in the Spanish language. The bird was brought to this city, where, after being domiciled in the household of the captain's family, it soon acquired a knowledge of the English tongue. The next-door neighbor of the captain was a garrulous woman—an incessant scold—forever quarreling with some one or something. Polly being allowed full liberty, was pleased to take an airing on the yard fence, and in a short time had learned to mimic the scolding neighbor to perfection, and finally became aggressive. Polly not infrequently rued her impertinence by being knocked off the fence with a broomstick. This brought forth a torrent of abuse from her injured feelings upon the head of her assailant. Finally the bird's language became so abusive that the captain was obliged to send it away, and Polly was transferred to a good Christian family in the country, where in course of time she reformed, and became to some extent a bird of edifying piety.

Some time ago, while she was sunning herself in the garden, a large hawk swooped down and bore the distressful parrot off as a prize. Her recent religious training came to her assistance, as at the top of her voice she shrieked, "O Lord, save me! O Lord, save me!"

The hawk became so terrified at the unexpected cry, that he dropped his intended dinner and soared away as fast as his wings would carry him. Polly still survives, and is a tolerably pious bird in her old age.—*Baltimore Sun.*

Theological students reason that if there be counterfeit money, there must be genuine; so, if there be infidels, there must also be Christians. If this be true of money and religion, will not the same rule apply to "put up" medicines? Do not the cheap and worthless nostrums prove that there are genuine and meritorious "put up" medicines? The great popularity of Dr. Pierce's Golden Medical Discovery has resulted in the manufacture of many shoddy alterative and tonic remedies, but one after another these have disappeared, the proprietors having found that, no matter how loud they advertise, success depends upon merit. In South America, as well as in this country, the Discovery is the standard remedy for all scrofulous and eruptive diseases. It acts promptly on the stomach, liver, and blood, toning up, regulating, and purifying the system. It speedily allays all bronchial irritation, and cures the most stubborn cough or cold in half the time required by any other remedy.

—The meanest man this season lives in Cincinnati. His wife hung up her stocking and he filled it with Old Farmers' Almanacs.

—"Can you tell me where wicked boys go who fish on Sunday?" asked a sober-looking gentleman of a little chap who had worms and rod. "Yes, some of 'em goes to the river, and them as is very wicked go to the lake. I'll show you the best place at the lake."

—The following atrocious paragraph appears in an exchange: "Dorothy Williams, of Wyoming, started to walk three miles to church the other Sunday and they found her torn into about fifty pieces, the result of meeting a bear whose moral character was at a low state."

MARRIED.

LITTLEFIELD—BROWN. In Biddeford, Jan. 25, by Rev. D. W. LeLachcur, Mr. George K. Littlefield of Sanford, and Miss Rose A. Brown of Biddeford.

MILLIKEN—SMALL. In Saco, Dec. 25th, by Rev. J. T. G. Nichols, Mr. George B. Milliken of Saco, and Miss Minnie Small, daughter of Charles S. Small, Esq., of Biddeford. No cards, no cake.

DIED.

TURNER. In this city, Jan. 27th, of diphtheria. Maud Turner, eldest daughter of John and Sarah Turner, aged 7 years, 5 months.

FLANDERS. In Newburyport, Mrs. Naomi T. Flanders, former name White, a native of Epping, aged 71 years, 6 months.

GOTHAM. In Epping, Jan. 20th, George Gotham, aged 67 years.

MARINE CHRONICLE.

PORT OF PORTSMOUTH.

Sch Wm Thomas, Littlejohn, Weehawken for this port, passed through Hell Gate 25th.

Sch G M Brainerd, Kenniston, hence arr at Baltimore 26th.

Boston Stock Sales.

U. S. Sixes 1881, coupon	106⅞
United States Ten-Forties coupon	104⅞
United States Five-Twenties, issue coupon	104
U. S. new 4½s, coupon	106
U. S. new 4s, coupon	100
Maine State 6s, 1889	113½
N. H. State 6s	112½
Massachusetts State 6s, Gold	113
Portsmouth City 6s, 1893	106½
Eastern R. R. 5½s	72
Ports., Gt. Falls & Conway 4½s	72½
Cocheco Manufacturing Co	590
Salmon Falls Manufacturing Co	250
York Mann'g Co	1100
Boston & Lowell R. R.	58½
Boston & Maine	110
Boston & Providence	174
Boston & Albany	136½
Nashua & Lowell	91
Concord	74½
Eastern	12
Eastern Railroad in N. H.	57½
Fitchburg	119½
Manchester & Lawrence	133
Michigan Central	81½
Northern N. H.	87
Old Colony & Newport	101
Ports. Great Falls and Conway	5
Portland, Saco & Portsmouth	90
Vermont & Massachusetts R. R.	114

Portsmouth Wholesale Prices

Reported by BUTLER & LAIGHTON, Grocers.

Butter, per ℔ 20 to 30c.
Burning Fluid, per gallon, 15c.
Corn per bushel, Western 55c; Northern 60c.
Coal, Anthr. per ton $5.50, Smiths', per ton $6.50
Eggs per dozen, 25c.
Flour, Fancy, 6 @ 7; Ex. 9.
Fish per ℔ by the qtl. Cod 4 @ 5c; Pollock 2½.
Hay per ton, $12 @ $14.
Kerosene Oil per gallon, 13
Lard per pound, by the tub, 8c.
Lard Oil per gallon, by the bbl. 62c.
Molasses per gal., ℔. Cuba 40c; N. O. 45 @ 55
Oats per bushels, 33 to 37 cents.
Potatoes per bushel, 90c.
Pork per bbl., $10.50 @ $11 50.
Plaster per ton, lump $6; ground $10.
Rye, Northern, per bushel, 65c
Soap per ℔, No. 1, 6½ @ 7½ cents.
Sugar per ℔, Br. 8 @ 8½c; Gr. 9½; Crushed 10½c.
Teaper ℔, Black, 40 @ 70c.; Green, 50c. @ 60c.
Wood per cord, Hard $6½ @ $7½; Pine $3½.

—When a young tobacco chewer, who boasted that his father used the weed up to the day of his death, was asked if he didn't think it shortened his days, replied: "Not at all. Each one of his days was twenty-four hours long, just the same as if he hadn't used tobacco."

—A Rutland lawyer, in referring to some prisoners, addressed the jury as follows: "I tell you their knees shook as shook the knees of Beltheezer, when Paul said unto him: 'Thou art the man.'" And a Biddeford advocate, blushing at the conduct of his opponent's client, shouted in open court, "Tell it not in Gath, publish it not in the streets of Jerusalem!"

The National Complaint.

Dyspepsia is the national complaint. Almost every other man or woman you meet has it, and the result is that the number of pseudo-remedies for it is as numerous as Pharaoh's hoe. There is, however, a searching eradicant of this distressing and obdurate malady, one whose genuine merits long since raised it to a foremost place among the staple medicines of America. Hostetter's Stomach Bitters extirpates dyspepsia with greater certainty and promptitude than any known remedy, and is a most genial invigorant, appetizer and aid to secretion. These are not empty assertions, as thousands of our country men and women who have experienced its effects are aware, but are backed up by irrefragable proofs repeatedly laid before the public. The Bitters also promote a regular habit of body and give a healthful stimulus to the urinary organs.

A Merchant Up Town went without his overcoat, took a hard cold and was cross, most sick, when one of his clerks prevailed upon him to try a little of Dr. A. J. Flagg's Cough and Lung Syrup. Three doses cured him.

New York Shopping.

Having formed a connection with the Lamar Purchasing Agency, I will give personal supervision to the answering of LETTERS OF INQUIRY and forwarding of Samples. Purchases made with taste and discretion. LUCY CARTER.

LAMAR PURCHASING AGENCY. Established. Reliable. Send for Circular. Address MRS. ELLEN LAMAR, 877 Broadway [first floor], New York City.

Chronic Catarrh is easily cured if you will use Dr. A. J. Flagg's Cough and Lung Syrup.

Consumption Cured.

An old physician, retired from practice, having had placed in his hands by an East India missionary the formula of a simple vegetable remedy, for the speedy and permanent cure of consumption, bronchitis, catarrh, asthma, and all throat and lung affections, also a positive and radical cure for nervous debility and all nervous complaints, after having tested its wonderful curative powers in thousands of cases, has felt it his duty to make it known to his suffering fellows. Actuated by this motive, and a desire to relieve human suffering, I will send, free of charge, to all who desire it, this recipe, with full directions for preparing and using, in German, French, or English. Sent by mail by addressing with stamp, naming this paper, W. W. Sherar, 149 Powers' Block, Rochester, New York. tfeb25

Ulcerated Sore Throat yields readily to Dr. A. J. Flagg's Cough and Lung Syrup.

Free of charge—*Sample* bottle of *Adamson's Cough Balsam* at all drug stores. Owing to its perfect harmony in combination it is the very best mixture for the speedy cure and relief of croup, colds, throat or lung diseases. Large bottles 35 cents.

You may not think it now, but a cough is a forerunner of lasting disease. Check it at once by using Dr. A. J. Flagg's Cough and Lung Syrup.

Reflect that in every cemetery ⅓ of the silent tenants are the victims of neglected Coughs and Cold; and if you are thus afflicted, *avoid their fate* by resorting *at once to Hale's Honey of Horehound and Tar*, an immediate, agreeable, and certain means of cure. Sold by all Druggists. tfebl

Pike's Toothache Drops cure in 1 minute.

The success which so frequently attends the investment of a couple of dollars in the Louisiana State Lottery is becoming the subject of general comment, and everywhere the laudable ambition of people to add to their wealth stimulates a trial of luck which can be accomplished by no evil result, and oftentimes has a very happy termination. Some one must win, and the reader should see to it if he is not the happy man. For information address M. A. Dauphin, P. O. Box 692, New Orleans, La.

Revolution in the Dressing Room!

By the almost unanimous action of the parties interested,

CRISTADORO'S HAIR DYE

has replaced the old worn-out inventions for coloring the hair, which the bitter experience of years had proved to be ineffective and deleterious. Unlike the compounds that

MAKE WAR

upon the health of the hair, and dry up and consume the juices which sustain it, this mild, genial and perfect dye is found to be a vitalizing as well as a coloring agent.

Cristadoro's Hair Preservative,

A valuable adjunct to the Dye in dressing and promoting the growth and perfect health of the hair, and of itself, when used alone—a safeguard that protects the fibres from decay under all circumstances and under all climes. Manufactured by I. CRISTADORO, No. 83 William St., New York. Sold by all Druggists. Applied by all Hair Dressers. tfeb15

A CARD.

To all who are suffering from the errors and indiscretions of youth, nervous weakness, early decay, loss of manhood, &c., I will send a recipe that will cure you, FREE OF CHARGE. This great remedy was discovered by a missionary in South America. Send a self-addressed envelope to the REV. JOSEPH T. INMAN, *Station D., Bible House, New York City.* eod&wlmo

REMOVAL!

I HAVE PURCHASED OF H. W. MASON,

The Nick-Nack Store,

5 MARKET ST.,

And have removed from my old location.

☞ All my old customers and the public generally are invited to my new place of business.

LEWIS E. STAPLES,

NICK-NACK STORE,

No. 5 Market Street,

PORTSMOUTH.

Notice.

PERSONS desiring Vaults cleansed can have the work done in a more thorough manner, and as cheaply, by the City Farm teams as by any other parties, on leaving names with the City Clerk.

WILLIAM SHANNON,
Superintendent City Farm.

NEW AND EXTENSIVE STOCK

— OF —

FALL and WINTER GOODS

— AT —

WM. P. WALKER'S,

No. 8 Market Square.

HAVING RECEIVED A FULL ASSORTMENT OF

FOREIGN AND DOMESTIC

CLOTHS, CASSIMERES, &C., &C.,

I am prepared to make them up into GARMENTS of the latest style, or according to the fancy of the purchaser, and

Perfect Satisfaction Guaranteed!

MY STOCK OF GOODS SUITABLE FOR

SUITINGS

IS UNEQUALLED.

☞ Particular attention paid to the making of

ARMY and NAVY REGULATION UNIFORMS.

A FULL ASSORTMENT OF

Gentlemen's Furnishing Goods!

Constantly on hand, consisting of

Bosoms, Gloves, Suspenders, Collars, Linen Goods, Drawers, Handkerchiefs, Shirts,

Of Every Description!

A COMPLETE STOCK

— OF —

TRUNKS,

AT WALKER'S.

All Trunks and Bags lettered and delivered free of EXTRA CHARGE.

WILLIAM B. HUSSEY,

DEALER IN

BOOTS and SHOES,

— AT —

No. 49 Congress Street,

Has for sale a large and well selected assortment of Goods in his line for Men's, Women's Boys' and Girl's wear, which he will sell

AS CHEAP AS GOOD ARTICLES CAN BE SOLD.

CALL AND SEE.

DEAR MADAM: *Did you visit my Opening of Autumn and Winter Styles of American and Parisian Millinery Goods, Hats and Bonnetes? If so, Thanks, for you appreciate my efforts to please, but if you were kept away and could not come, I am yet awaiting the kindness of your call and will be pleased to show you the latest modes and newest fancies in all the varied styles and kinds of*

SATINS, VELVETS, PLUSHES, RIBBONS, FEATHERS, FLOWERS, VEILINGS, etc., etc.

am giving special attention to the wants of

"OUR BABY,"

AND HAVE

Cunning Little Caps!
Charming Little Sacques!
Curious Little Shoes!

With much more worsted work and other necessary articles for the midget of the household. Do come and see them! It will not cost you one cent, and I shall be very glad to welcome you.

THREE THINGS I PROMISE:

Correct Taste,
Best Grades of Goods,
Satisfactory Charges

MISS MYRA F. BICKFORD,

Parlors No. 69 Congress Street,

PORTSMOUTH, N. H.

Choice St. Louis Flour!

30 POUNDS FOR $1.00.

HORSFORD'S BREAD PREPARATION, 18 cents.

All other GROCERIES very cheap at

PLAISTED'S ECONOMICAL GROCERY,

125 MARKET STREET

GREAT INDUCEMENTS!

— AT —

STACKPOLE'S

Popular Dry Goods House,

7 & 9 MARKET ST.

10 BARRELS

DEVOE'S BRILLIANT OIL!

Just received and for sale at reduced price by

Chas. E. Laighton & Son.

DEVOE'S BRILLIANT OIL

1st. Is absolutely *safe*.
2d. Gives a powerful, brilliant white *light*.
3d. Does *not smoke*, nor *smell*, nor *crust* the wick.
4th. Is the most *economical* oil, because it gives the most *light* in proportion to its *price*.

We give the following letter to show the absolute freedom of Devoe's Brilliant Oil from any inflammable vapor, and as a curious incident:

PATERSON, N. J., April 17, 1877.

DEVOE MANUFACTURING CO.

Gentlemen:—I take great pleasure in sending this unsolicited recommendation of your Kerosene Oil.

At the great fire in this place, which destroyed Norwood's Paint and Oil establishment, and other buildings, on the 13th inst., your Oil stood one of most severe tests that Oil could be put to; for four [4] hours the Oil was in the hottest part of the fire, and such a fire as only Varnish, Turpentine, Oils and Paints can make, and in all that time there was no explosion of your Oil, *and the cans containing the Oil were in very near the same condition after the fire as before.*

I take great pleasure in recommending this Oil, as in my opinion it is the safest Oil for sale in the market. I remain, very respectfully,

JOHN E. REGNER,
Chief of Fire Department.

Devoe's Brilliant Oil

FOR SALE AT

CHARLES E. LAIGHTON & SON'S,

No. 5 EXCHANGE BUILDING,

Nearly opposite Post-Office, - - - - Portsmouth.

PATENTS!

R. H. EDDY,

No. 76 State St., Opposite Kilby, Boston,

SECURES PATENTS in the United States; also in Great Britain, France and other foreign countries. Copies of the claims of any Patent furnished by remitting one dollar. Assignments recorded at Washington. *No Agency in the United States possesses superior facilities for obtaining Patents or ascertaining the patentability o inventions.*

R. H. EDDY, Solicitor of Patents.

TESTIMONIALS.

I regard Mr. Eddy as one of the *most capable and successful* practitioners with whom I have had official intercourse. CHARLES MASON, Commissioner of Patents.

"Inventors cannot employ a person more trustworthy or more capable of securing for them an early and favorable consideration at the Patent Office." EDMUND BURKE, Late Commissioner of Patents.

BOSTON, October 13, 1876.

R. H. EDDY, Esq.—*Dear Sir;* You procured for me, in 1840, my first patent. Since then you have acted for and advised me in hundreds of cases, and procured many patents, reissues and extensions. I have occasionally employed the best agencies in New York, Philadelphia and Washington, but I still give you almost the whole of my business, in your line, and advise others to employ you. Yours truly, GEORGE DRAPER.

BOSTON, January 1, 1879. 3tawtjan18

FRESH CELERY.

FRESH DAILY!

OR SALE IN ANY QUANTITY, BY

H. F. Gerrish.

COAL and WOOD

BEST QUALITY!

And Lowest Prices!

— FOR SALE BY —

C. E. WALKER & CO.,

137 MARKET STREET,
4 WATER STREET.

☞ ORDERS left at N. E. Walker & Son's Hat and Fur Store promptly filled.

BANK SHARES FOR SALE.

A FEW SHARES in Rockingham National Bank and Five Shares in National Mechanics & Traders' Bank at private sale.

WILLIAM H. HACKETT.

Political.

St. Martin, the Louisiana witness who last week was engaged in making the Potter-Tilden fraud committee so uncomfortable, is a precious scoundrel on his own evidence; but then he was good enough to be appointed to a responsible position under the pottering frauds, and his influence in the party of true reform was great enough to secure him the place.

Southern Congressmen say that the tobacco tax must be reduced, and that if the "arears of the pension" bill makes it necessary to have more revenue the income tax can be revived.

That the cipher despatch investigation is not expected to result satisfactorily for the democrats is evident from the fact that at the close of the first day's enquiry the announcement was sent by them all over the country from Washington that while there is no doubt the republicans sent as many cipher despatches as the democrats, or even more, "Of course all despatches injurious to republicans have been destroyed, and nothing certain is to be gained in that direction."

The Virginia legislature has passed a resolution declaring the whole system of tobacco taxation oppressive and unjust. Of course; anything is oppressive and unjust that makes the south bear a part of the expenses of the government.

—Moscow has just acquired another monster bell. It has been consecrated in the church of the Redeemer in that city, and weighs about thirty tons.

—According to the Elmira *Gazette*, "a woman takes her nightcap, looks in the glass, and jumps into bed; the old man looks in the glass, takes his 'nightcap' and —generally stays up all night." A distinction with a decided difference.

STATED MEETINGS.

CITY GOVERNMENT.

In City Building, Market Square.

BOARD OF MAYOR AND ALDERMEN—Thursday evenings.

COMMON COUNCIL—Thursday evenings.

BOARD OF OVERSEERS OF POOR—Tuesday evenings.

BOARD OF INSTRUCTION—First Wednesday in each Month.

BOARD OF ENGINEERS—Tuesday next following the first Monday in each Month.

MASONIC.

In Masonic Hall, Congress Block.

ST. JOHN'S LODGE, No. 1—First Wednesday of each Month.

ST. ANDREW'S LODGE, No. 58—Second Monday of each Month.

WASHINGTON CHAPTER, No. 3, R. A. M.,—Fourth Tuesday of each Month.

DAVENPORT COUNCIL, No. 5, R. AND S. M.,—Third Thursday of March, June, September and December.

DEWITT CLINTON COMMANDERY, KNIGHTS TEMPLAR—Third Monday of each Month.

INEFFABLE GRAND LODGE OF PERFECTION—Third Wednesday of January, April, July and October, (annual meeting 3d of Hebrew month Adar.)

ROCKINGHAM MASONIC RELIEF ASSOCIATION—Annual Meeting first Friday in January.

I. O. O. F.

At Odd Fellows' Hall, Daniel Street.

LODGES.

PISCATAQUA, No. 6, meets Monday evenings at 7½ o'clock.
Wm. E. Hadley, N. G.; Wm. W. Cotton, R. S.

UNION REBECKA DEGREE, Lodge No. 3, Special and Third Tuesday in each Month, at 7½ o'clock.
Margaret J. Moulton, N. G.; A. S. Holbrook, R.S.

ONGOOD, No. 48, Thursday evenings at 7½ o'clock, at Pythian Hall. Wm. A. Hazel, N. G.; Edward T. Morrison, R. S.; C. Dwight Hanscom, P. S.

NEW HAMPSHIRE, No. 17, Wednesday evenings at 7½ o'clock, at Pythian hall.
Chas. E. Simpson, N. G.; Thornton Beton, R. S.; Moses H. Tilton, P. S.

ENCAMPMENTS.

STRAWBERRY BANK, No. 3, Second and Fourth Fridays of each Month.
William H. Lovell, C. P.; James A. Rugg, S.

MOUNT SINAI, No. 13, First and Third Fridays in each Month.
Job Woodman, C. P.; James L. Parker, S.

MUTUAL RELIEF ASSOCIATION

OF ROCKINGHAM COUNTY, Second Tuesday of January and December.
Edmund M. Brown, Treas.; George Annable, Sec.

PORTSMOUTH ODD FELLOWS MUTUAL RELIEF ASSOCIATION—Annual Meeting fourth Tuesday evening of January.
William W. Cotton, Pres.; E. G. Archibald, Sec.

TEMPERANCE MUTUAL RELIEF ASSOCIATION, at Mercantile Hall, First and Third Wednesday evenings of each month.
S. W. Clarke, Pres.; Otis F. Philbrick, Sec.

OTHER ORGANIZATIONS.

At Grange Hall, No. 5 Congress Street.

WOMAN'S TEMPERANCE LEAGUE—Each Thursday afternoon from three to four o'clock.

PHILHARMONIC SOCIETY—Tuesday evenings 7:30 o'clock.

OLD OAKEN BUCKET DIVISION, No. 2, S. of T.—Each Monday evening at Hall corner of Ladd and Market Streets.

PORTSMOUTH WORKINGMEN'S INSTITUTE AND READING ROOMS, corner of Cornwall and McDonough streets. Organized August 21, 1877. Open week days from 10 A. M. to 10 P. M.; Sundays 2 A. M. to 2 P. M. Regular business meetings third Thursday evening of each month.
C. A. Holbrook, Pres.; James Palmer, S. & T.

PORTSMOUTH MECHANICS ASSOCIATION—Open to membership of all reputable Mechanics and Manufacturers. Rooms in Mechanics' Block, corner Congress and Fleet streets. Reading Room free to members and strangers visiting the city. Quarterly Meetings the first Tuesday evenings in November, February, May and August. Election of officers at November meeting.

ALPHA COUNCIL, No. 83, ROYAL ARCANUM—First and Third Tuesday evenings of each month, at Hall No. 244 Market Street.
O. M. Knight, Regent; Jos. S. Pfeiffer, Sec.

STORER ENCAMPMENT, POST NO. ONE, G. A. R., Fourth Wednesday of each Month in Franklin Upper Hall; James R. Morrison, Comdr.

SAND OF HOPE—Every Saturday afternoon at three o'clock, at Faith Home. S. W. Cole, Musical Director.

OAMON LODGE, NO. 9, KNIGHTS OF PYTHIAS, at Pythian Hall, corner Market and Daniel streets, Tuesday evening of each week.

SAGAMORE LODGE, NO. 256, KNIGHTS OF HONOR, at Hall No. 244 Market street, Second and Fourth Monday evenings of the Month.
C. H. Marston, Dictator; C. R. Mason, Rep.

NEWICHEWANNOCK TRIBE, NO. 4, IMPROVED ORDER OF RED MEN—Each Friday evening at Rechabite Hall, No. 38 Market street.

ROCKINGHAM LODGE, NO. 37, I. O. GOOD TEMPLARS—Each Thursday evening at Mercantile Hall.

PORTSMOUTH FIREMEN'S MUTUAL RELIEF ASSOCIATION—Second Wednesday in January, April, July and October

Business Cards.

JOHN MALSBENDEN,
MERCHANT TAILOR,
Keeps on hand a good assortment of seasonable goods for Gentlemen's wear, which will be made up in the latest style, or as may be ordered.
Clothes Altered, Cleansed and Repaired
SATISFACTORILY!
Don't Forget the Place!
UNDER FRANKLIN HALL, FLEET STREET.

A. PEARSON,
Is at his Room, No. 5 Congress Street,
To Give Instruction in Music,
From 10 o'clock to 12,
TUESDAYS, THURSDAYS, and SATURDAYS.

GARDNER J. GREENLEAF.
Carriage Manufacturer, Blacksmith,
AND DEALER IN
Carriage Materials and Blacksmiths Supplies
STATE STREET, NEXT POST-OFFICE.

WILLIAM B. LOWD,
Bookseller & Stationer,
No. 22 DANIEL ST.
Blank Books manufactured to order, and Book-Binding promptly attended to.

JAMES M. CARR, Agent,
DEALER IN
BOOTS & SHOES.
No. 34 Market Street,
Formerly HILL & CARR,
Where a Large Stock of Good Boots and Shoes, Leather and Findings may be found *at the Lowest Prices.*
☞ All kinds of Boots or Shoes made to measure, and Repairing done as usual.

J. E. HAM & CO.,
Merchant Tailors
GENTS' FURNISHING GOODS.
Waile & Dodge's Celebrated Shirts, Underwear, Gloves, etc.
☞ CLOTHS and CASSIMERES for sale by the Yard.
27 MARKET STREET, - - - PORTSMOUTH, N. H.

MORSE & ILSLEY,
AUCTIONEERS,
Money, Real Estate and Mortgage Brokers,
INSURANCE and HOUSE AGENTS,
No. 13 Pleasant Street, Exchange Buildings.

STEPHEN D. SCRIGGINS,
HAS REMOVED His
PAINT SHOP
FROM No. 15 FLEET ST., to No. 9 VAUGHAN STREET, opposite the Commercial House, and having larger and better accommodation for
CARRIAGE WORK,
Would solicit a continuance of public patronage.

FLETCHER & TANTON,
UPHOLSTERERS,
Furniture Dealers & General Undertakers.
No. 58 Market Street, Portsmouth, N.H.
Coffins, Robes and Caskets always on hand or made to order. Orders left at 39 Deer Street or 27 State Street, by day or night, will be promptly attended to. S. S. FLETCHER, H. G. TANTON.

DENNIS SHEA,
MANUFACTURER OF
CEMENT STONE PIPE
— AT —
26 WATER STREET, - - - - PORTSMOUTH.
The best Pipe made for Sewers, Culverts, Cellar and Sink Drains, Water Closets, etc., etc. Gives perfect satisfaction wherever used. Is proof against frost, acids, and all substances which pass through the Pipe.
For sale at wholesale or retail, or laid in the best manner.
Orders for Pipe and laying left at the factory, or with MARCELLUS BEFFORD, at the City Clerk's office will receive prompt attention.

H. B. BUZZELL & SON,
OPPOSITE POST OFFICE,
ARE SOLE AGENTS FOR THE
BRILLIANT
SPECTACLES and EYE-GLASSES.
☞ Do not spoil your eyes by using an inferior glass, but *try* a pair of these. We know you will be pleased.

HATHAWAY SHIRTS.
A FEW MORE OF THOSE
CELEBRATED HATHAWAY SHIRTS
Cut Low in the Neck, at
William P. Walker's,
jy3 No. 6 Market Square.

THERMOMETERS
ARE SELLING
CHEAP
— AT —
SWEETSER'S.

ISLES OF SHOALS
DUN FISH!
15 Quintals for sale by
Chas. E. Laighton & Son.

1879.
THE FOUR REVIEWS
AND
BLACKWOOD.
AUTHORIZED REPRINTS
OF
THE EDINBURGH REVIEW (*Whig*),
THE WESTMINSTER REVIEW (*Liberal.*)
THE LONDON QUARTERLY REVIEW (*Conservative*),
THE BRITISH QUARTERLY REVIEW (*Evangelical*),
AND
BLACKWOOD'S EDINBURGH MAGAZINE
☞ These Reprints are not selections; they give the originals in full, and at about one-third the price of the English Editions.
No publications can compare with the leading British Periodicals now issued, reprinted by the Leonard Scott Publishing Company. In respect to fidelity of research, accuracy of statement, and purity of style, they are without any equal. They keep pace with modern thought, discovery, experiment, and achievement, whether in religion, science, literature, or art. The ablest writers fill their pages with most interesting reviews of history, and with an intelligent narration of the great events of the day.

TERMS FOR 1879, INCLUDING POSTAGE.
Payable Strictly in Advance.

For any one Review	$4 00	per annum.
For any two Reviews	7 00	" "
For any three Reviews	10 00	" "
For all four Reviews	12 00	" "
For Blackwood's Magazine	4 00	" "
For Blackwood and one Review	7 00	" "
" " " two Reviews	10 00	" "
" " " three "	12 00	" "
" " " four "	15 00	" "

POSTAGE.
This item of expense, now borne by the publishers, is equivalent to a reduction of 20 per cent on the cost to subscribers in former years.

CLUBS.
A discount of twenty per cent will be allowed to clubs of four or more persons. Thus: four copies of Blackwood or of one Review will be sent, to *one address*, for $12.80, four copies of the four Reviews and Blackwood for $48, and so on.

PREMIUMS.
New subscribers (applying early) for the year 1879 may have, without charge, the numbers for the last quarter of 1878 of such periodicals as they may subscribe for.
Or, instead, new subscribers to any two, three, or four of the above periodicals, may have one of the "Four Reviews" for 1878; subscribers to all five may have two of the "Four Reviews," or one set of Blackwood's Magazine for 1878.
Neither premiums to subscribers nor discount to clubs can be allowed, unless the money is remitted *direct to the publishers*. No premiums given to Clubs.
To secure premiums it will be necessary to make *early application*, as the stock available for that purpose is limited.
REPRINTED BY
The Leonard Scott Publishing Company,
41 BARCLAY ST., NEW YORK.

THE NEW HAMPSHIRE
GAZETTE
Established 1756.
The Gazette is published every Thursday, and sent to Subscribers at the low price of
$1.50 per year, paid in advance, or
$2 at the end of the year.
It contains full accounts of all of importance that transpires in Portsmouth and its vicinity, and a condensed summary of **NEWS, foreign and domestic; editorials upon current topics; New Hampshire items; carefully prepared marine news**, containing reports of vessels owned at this port, or officered by men from Portsmouth or its neighborhood; and is just the paper for residents desiring to be posted on all that takes place at home, while those living in the vicinity of Portsmouth, or to former residents who retain their interest in the "old home by the sea," it is the best means of keeping informed of what transpires in this city.
— THE —
NEW HAMPSHIRE GAZETTE
Contains more original matter
Than any other paper of its size in the State, the editors working more with their pens than with their scissors.

TO ADVERTISERS
THE N. H. GAZETTE
Presents an excellent opportunity for a WEEKLY INVITATION TO CUSTOMERS, at a reasonable rate, and all those who desire to reach patrons in Rockingham and York counties will find it an economical medium. THE GAZETTE is in many instances the only paper taken by families, and it is read to a large extent in localities whence is derived much of the trade of Portsmouth, a fact which our merchants should not fail to bear in mind.

Subscriptions Received
AT THE OFFICE, 7 PLEASANT ST.,
Exchange Buildings, nearly opp. Post Office;
Or by remittance to
CHRONICLE AND GAZETTE PUB. CO.
☞ Specimen numbers sent on application.

Transportation.

PENNSYLVANIA
RAILROAD.
GREAT THROUGH LINE
AND
UNITED STATES MAIL ROUTE
The attention of the travelling public is respectfully invited to some of the merits of this great highway, in the confident assertion and belief that no other line can offer equal inducements as a route of through travel. In
Construction AND Equipment
THE
PENNSYLVANIA RAILROAD
stands confessedly at the head of American railways. The track is double the entire length of the line, of steel rails laid on heavy oak ties, which are embedded in a foundation of rock ballast eighteen inches in depth. All bridges are of iron or stone, and built upon the most approved plans. Its passenger cars, while eminently safe and substantial, are at the same time models of comfort and elegance.
The Safety Appliances
in use on this line well illustrates the far-seeing and liberal policy of its management, in accordance with which the utility only of an improvement and not its cost has been the question of consideration. Among many may be noticed
THE BLOCK SYSTEM OF SAFETY SIGNALS,
JANNEY COUPLER, BUFFER AND PLATFORM,
THE WHARTON PATENT SWITCH,
AND THE
WESTINGHOUSE AIR-BRAKE,
forming in conjunction with a perfect double track and road-bed a combination of safeguards against accidents which have rendered them practically impossible.
Pullman Palace Cars
Are run on all Express Trains
From New York, Philadelphia, Baltimore, and Washington,
To Chicago, Cincinnati, Louisville, Indianapolis, and St. Louis,
WITHOUT CHANGE,
and to all principal points in the far West and South with but one change of cars. Connections are made in Union Depots, and are assured to all important points.
The Scenery
OF THE
PENNSYLVANIA ROUTE
is admitted to be unsurpassed in the world for grandeur, beauty and variety. Superior refreshment facilities are provided. Employees are courteous and attentive, and it is an inevitable result that a trip by the Pennsylvania Railroad must form
A PLEASING AND MEMORABLE EXPERIENCE.
Tickets for sale at the lowest rates at the Ticket Offices of the Company in all important cities and towns.
FRANK THOMSON, L. P. FARMER,
General Manager. *Gen. Passenger Agent.*
C. S. HALDEMAN, New England Agent,
203 and 205 Washington st., Boston, Mass.

The GREATEST LIVING AUTHORS, such as Prof. Max Muller, Rt. Hon. W. E. Gladstone, Jas. A. Froude, Prof. Huxley, R. A. Proctor, Edw. A. Freeman, Prof. Tyndall, Dr. W. B. Carpenter, Frances Power Cobbe, The Duke of Argyll, Wm. Black, Miss Thackeray, Miss Mulock, Geo. MacDonald, Mrs. Oliphant, Jean Ingelow, Mrs. Alexander, Thomas Hardy, Matthew Arnold, Henry Kingsley, W. W. Story, Turgenieff, Carlyle, Ruskin, Tennyson, Browning, and many others, are represented in the pages of
Littell's Living Age.
In 1879, THE LIVING AGE enters upon its thirty-sixth year, admittedly unrivalled and continuously successful. During the year it will furnish to its readers the productions of the most eminent authors, *above-named and many others;* embracing the choicest Serial and Short Stories by the *Leading Foreign Novelists*, and an amount
Unapproached by any other Periodical
in the world, of the most valuable Literary and Scientific matter of the day, from the pens of the *foremost Essayists, Scientists, Critics, Discoverers* and *Editors*, representing every department of Knowledge and Progress.
THE LIVING AGE is a *weekly magazine* giving more than
THREE AND A QUARTER THOUSAND
double-column octavo pages of reading-matter yearly. It presents in an inexpensive form, considering the amount of matter, with fresh ness, owing to its weekly issue, and with a *satisfactory completeness* attempted by no other publication, the best Essays, Reviews, Criticisms, Tales, Sketches of Travel and Discovery, Poetry, Scientific, Biographical, Historical and Political Information, from the entire body of Foreign Periodical Literature.
The importance of THE LIVING AGE to every American reader, as the only satisfactorily fresh and COMPLETE compilation of an indispensable department of literature,—*indispensable* because it embraces the productions of the
ABLEST LIVING WRITERS,
is sufficiently indicated by the following
OPINIONS.
"In it we find the best productions of the best writers upon all subjects ready to our hand."—*Philadelphia Inquirer.*
"It is simply indispensable to any one who desires to keep abreast of the thought of the age in any department of science or literature."—*Boston Journal.*
"The prince among magazines."—*New York Observer.*
"It affords the best, the cheapest and most convenient means of keeping abreast with the progress of thought in all its phases."—*Philadelphia North American.*
"A monthly that comes *every week*."—*The Advance, Chicago.*
"It is incomparable in the richness, variety, and sterling worth of its articles."—*The Standard, Chicago.*
"A pure and perpetual reservoir and fountain of entertainment and instruction."—*Hon. Robert C. Winthrop.*
"With it *alone* a reader may fairly keep up with all that is worthy in literature, science, history, politics, and science of the day."—*The Methodist, New York.*
"The ablest essays, the most entertaining stories, the finest poetry of the English language, are here gathered together."—*Illinois State Journal.*
"The choicest literature of the day."—*New York Tribune.*
"It is *indispensable to every one* who desires a thorough compendium of all that is admirable and noteworthy in the literary world."—*Boston Post.*
"It has no equal in any country."—*Philadelphia Press.*
"Ought to find a place in every American home."—*New York Times.*
Published *weekly* at $8.00 a year, *free of postage.*
EXTRA OFFER FOR 1879.
To all new subscribers for 1879 will be sent *gratis* the six numbers of 1878, containing, with other valuable matter, the first parts of "SIR GIBBIE," a new serial story of much interest by GEORGE MACDONALD, now appearing in THE LIVING AGE from the author's advance sheets. Other choice new serials by distinguished authors are engaged and will speedily appear.
Club Prices for the best Home and Foreign Literature.
"Possessed of THE LIVING AGE and one or other of our virulent American monthlies, a subscriber will find himself *in command of the whole situation.*"—*Phila. Evening Bulletin.*
For $10.50 THE LIVING AGE and *either one* of the American $4 Monthlies (or *Harper's Weekly* or *Bazar*) will be sent for a year, *both postpaid;* or for $9.50 THE LIVING AGE and *St. Nicholas*, or *Appleton's Journal.* Address
LITTELL & GAY, Boston.

ANTI-FAT

ALLAN'S ANTI-FAT is the great remedy for Corpulency. It is purely vegetable and perfectly harmless. It acts on the food in the stomach, preventing its conversion into fat. Taken according to directions, it will reduce a fat person from 8 to 5 pounds a week.
In placing this remedy before the public as a positive cure for obesity, we do so knowing its ability to cure, as attested by hundreds of testimonials, of which the following from a lady in Columbus, Ohio, is a sample: "Gentlemen—I my anti-Fat was duly received. I took it according to directions and it reduced me five pounds. I was so encouraged by the result that I immediately sent to ACKERMAN'S druggistore for the second bottle." Another, a physician, writing for a patient from Providence, R. I., says, "Four bottles have reduced her weight from 189 pounds to 152 pounds, and there is a general improvement in health." A gentleman writes from Boston, says: "Without special change or attention to diet, two bottles of Allan's Anti-Fat reduced me four and one-quarter pounds." The well-known Wholesale Druggists, SMITH, DOLITTLE & SMITH, of Hoston, Mass., write as follows: "Allan's Anti-Fat has reduced a lady in our city seven pounds in three weeks." A gentleman in St. Louis writes: "Allan's Anti-Fat reduced me twelve pounds in three weeks, and altogether I have lost twenty-five pounds since commencing its use." Messrs. POWELL & PLIMPTON, Wholesale Druggists, of Buffalo, N. Y., write: "To THE PROPRIETORS OF ALLAN'S ANTI-FAT: Gentlemen—The following report is from the lady who used Allan's Anti-Fat. "It (the Anti-Fat) had the desired effect, reducing the fat from two to five pounds a week until I had lost twenty-five pounds. I hope never to regain what I have lost." Anti-Fat is an unexcelled blood-purifier. It promotes digestion, curing dyspepsia, and is also a potent remedy for constipation. Sold by druggists. Pamphlet and Obesity sent on receipt of stamp.
BOTANIC MEDICINE CO., Prop'rs, Buffalo, N.Y.

WOMAN
By an immense practice at the World's Dispensary and Invalids' Hotel, having treated many thousand cases of these diseases peculiar to woman, I have been enabled to perfect a most potent and positive remedy for these diseases.
To designate this natural specific, I have named it
Dr. Pierce's Favorite Prescription
The term, however, is but a feeble expression of my high appreciation of its value, based upon personal observation. I have, while witnessing its positive results in the special diseases incident to the organism of woman, singled it out as **the climax or crowning gem of my medical career.** On its merits as a positive, safe, and effectual remedy for this class of diseases, and as one that will, at all times and under all circumstances, act kindly, I am willing to stake my reputation as a physician; and so confident am I that it will not disappoint the most sanguine expectations of any female (shall lady who uses it for any of the ailments for which I recommend it, that I offer and sell it under A **POSITIVE GUARANTEE.** (For conditions, see pamphlet wrapping bottle.)
The following are among those diseases in which my **Favorite Prescription** has worked cures, as if by magic, and with a certainty never before attained by any medicine: Leucorrhœa, Excessive Flowing, Painful Monthly Periods, Suppressions when from unnatural causes, Irregularities, Weak Back, Prolapsus, or Falling of the Uterus, Anteversion and Retroversion, Bearing-down Sensations, Internal Heat, Nervous Depression, Debility, Despondency, Threatened Miscarriage, Chronic Congestion, Inflammation and Ulceration of the Uterus, Impotency, Barrenness, or Sterility, and Female Weakness. I do not recommend this medicine as a "cure-all," but it admirably fulfills a **singleness of purpose,** being a most perfect specific in all chronic diseases of the sexual system of woman. It will not disappoint, nor will it do harm, in any state or condition.
Those who desire further information on these subjects can obtain it in THE PEOPLE'S COMMON SENSE MEDICAL ADVISER, a book of over 900 pages, sent, postpaid, for $1.50. It treats plainly of those diseases peculiar to Females, and gives much valuable advice in regard to the management of those affections.
Favorite Prescription sold by Druggists.
R. V. PIERCE, M. D., Prop'r, World's Dispensary and Invalids' Hotel, Buffalo, N. Y.

PAINT!! PAINT!!
— HAVE YOUR —
SIGNS AND CARRIAGES
PAINTED
At DANIEL J. SPINNEY'S
NEW PAINT SHOP,
☞ NO. 13 BOW STREET. ☜
Cheaper than at any other place in the city.
☞ Second-hand **Furniture Repainted,** and made to look as good as new.

American and Foreign PATENTS.
[ESTABLISHED 1865.]
GILMORE & CO., Successors to CHIPMAN, HOSMER & CO., Solicitors. Patents procured in all countries. *No fee to Advance.* No charge unless the patent is granted. No fees for making preliminary examinations. No additional fees for obtaining and conducting a re-hearing. Special attention given to Interference Cases before the Patent Office. Extensions before Congress, Infringement Suits in different States, and all litigation appertaining to Inventions or Patents. Send stamp to GILMORE & Co. for Pamphlet of sixty pages.
Old Bounty Land Warrants.
The last Report of the Commissioner of the General Land Office shows 2,897,500 acres of Bounty Land Warrants outstanding. These were issued under act of 1855 and prior acts. GILMORE & CO. pay cash for them. Send by registered letter. Where Assignments are imperfect we give instructions to perfect them.
Arrears of Pay and Bounty.
Officers, Soldiers and Sailors of the late war, or their heirs, are in many cases entitled to money from the Government of which they have no knowledge. Write full history of service, and state amount of pay and bounty received. Enclose stamp to GILMORE & CO., and full reply after examination, will be given you free.
Pensions.
All Officers, Soldiers and Sailors wounded, ruptured or injured in the late war, however slightly, are entitled to a pension by addressing GILMORE & COMPANY.
Cases prosecuted by GILMORE & Co. before the Supreme Court of the United States, the Court of Claims and the Southern Claims Commission.
Each department of our business is conducted in a separate bureau, under the charge of the same experienced parties employed by the old firm. Prompt attention to all business entrusted to GILMORE & Co. is thus secured. We desire to win success by deserving it. Address
GILMORE & CO.,
WASHINGTON, D. C.

FLOUR.
100 bbls. T. HARRISON'S ST. LOUIS FLOUR
— FOR SALE BY —
H. F. GERRISH.

CIGARS-CIGARS
"THE LAST SENSATION,"
THE BEST CIGAR for the price in the market! Better than most 10 cent Cigars; retailing for FIVE CENTS! 6 for 25 cents. Try them.
FOR SALE BY
Butler & Laighton,
No. 1 MARKET SQ.

New Advertisements

TEACHERS WANTED $50 to $100 or $200 PER MONTH, during the Spring and Summer. For full particulars address J. C. McCurdy & Co., Philada, Pa.

DIPHTHERIA!!
JOHNSON'S ANODYNE LINIMENT will positively prevent this terrible disease, and will positively cure nine cases in ten. Information that will save many lives sent free by mail. Don't delay a moment. Prevention is better than cure.
Sold Everywhere!
I. S. JOHNSON & CO., BANGOR, MAINE.

CONSUMPTION
AND ALL DISORDERS OF THE
Throat and Lungs
PERMANENTLY CURED!
DR. T. A. SLOCUM'S GREAT REMEDY,
"PSYCHINE,"
taken in conjunction with his
COMPOUND EMULSION OF
PURE COD LIVER OIL
and hypophosphites of
LIME and SODA.
A FREE BOTTLE of each preparation sent by express to each suffering applicant sending their name, P. O. and Express address to Dr. T. A. Slocum, 181 Pearl St., N. Y. tieb20

AN ELEGANT LITTLE BOX
of GRAY'S SOLIDIFIED GLYCERINE will be sent FREE to any person troubled with Chapped Hands or Lips, Saltrheum, Chilblains, Sore eyes, Boils, Sore Nipples, Dandruff, Chafing or tender and rough skin after shaving. Enclose stamp to J. R. GRAY, inventor, Ayer, Mass. FOR SALE BY DRUGGISTS.

Cuticura
The Great Skin Cure is warranted to cure Salt-Rheum, Scald Head, Dandruff, Pimples and Blemishes. Sold everywhere. Sent on receipt of price. Small boxes 50c., large $1. Prepared by Weeks & Potter, Boston. Send to Box 3206 for circular and testimonials.

BENSON'S CAPCINE
POROUS PLASTER!
FOR WOMEN AND CHILDREN.
Females suffering from pain and weakness will derive great comfort and strength from the use of Benson's Capcine Porous Plaster. Where children are affected with whooping cough, ordinary coughs or cold or weak lungs, it is the one and only treatment they should receive. This article contains new medicinal elements such as is found in no other remedy in the same form. It is far superior to common porous plasters, liniments, electrical appliances and other external remedies. It relieves pain at once, strengthens and cures where other plasters will not even relieve. For Lame and Weak Back, Rheumatism, Kidney disease and all local aches and pains it is also the best known remedy. Ask for Benson's Capcine Plaster and take no other. Sold by all Druggists. Price 25 Cents.

A NEW EXCITING BOOK
Bristling with the WILD ADVENTURES of
STANLEY IN AFRICA!
The only authentic and copyrighted cheap edition. By the brilliant descriptive author, Hon. J. T. Headley. Gives a full history of his wonderful discoveries in Africa and marvellous journey down the Congo. More fascinating than romance. Profusely illustrated, and highly endorsed by the clergy and press. Over 15,000 sold. More AGENTS WANTED. ☞ For particulars about the book, success of agents and best terms address at once HUBBARD BROS., Pubs., Springfield, Mass.

BOOK, CARD,
AND GENERAL
Job Printing.
The Subscriber having ample facilities for doing all kinds of General Job Work, solicits orders for the printing of
Wedding and Visiting Cards,
By-Laws for Lodges,
Town Accounts, Programmes,
Handbills, Tickets,
&c., &c., &c.,
And will fill all orders on short notice at the lowest living rates for which good work can be done. Having a large assortment of Display Type, and the
MAMMOTH HAND-PRESS,
The Largest in Portsmouth, we is prepared to execute all orders for
Full-Sheet Posters
AND
DATE SLIPS.
☞ Orders for Printing of every description received by mail, address or at the CHRONICLE OFFICE, Portsmouth, N. H., promptly attended to.
Charles W. Gardner,

Portsmouth Daily Chronicle.

By CHRONICLE & GAZETTE PUBLISHING COMPANY.

PORTSMOUTH, N. H., THURSDAY, JANUARY 30, 1879.

$6 PER YEAR, IN ADVANCE. THREE CENTS PER COPY.

THE PORTSMOUTH DAILY CHRONICLE

(Established August 2d, 1862.)

Is Published Every Morning, Sundays excepted, at No. 7 Exchange Building, Pleasant Street, opposite the Post Office, by the

Chronicle and Gazette Publishing Company.

TERMS $6.00 PER YEAR.

The New Hampshire Gazette,

(The Oldest Newspaper in the United States, established Oct. 7, 1756,)

Is published every THURSDAY at the same office. Terms, $1.50 per year; $2.00 per year, if not paid in advance.

ADVERTISEMENTS inserted on reasonable terms, in either or both papers. The GAZETTE, having a large country (in addition to its local) circulation, is an excellent medium of advertising. A liberal reduction made when advertisements appear in both papers.

☞ Correspondence from neighboring towns, containing items of public interest, will be gladly received. All communications should be addressed and all checks made payable to the

CHRONICLE & GAZETTE PUBLISHING CO., PORTSMOUTH, N. H.

The Job Printing Business is conducted in the same office by Mr. Charles W. Gardner, who keeps on hand a large and well-selected stock of all materials required in his line.

Transportation.

Eastern & Maine Central Railroad Line.

CARS leave the Station of the Eastern Railroad, between Deer and Kilby streets, as follows:

For Boston, at *4.25, 7.15, 8.23, 11.00 A. M.; 2.57, 5.48 P. M.

For Portland and Stations East, 10.00 A. M.; 2.57, 9.15 P. M.

For Bangor, St. John, Montreal and Quebec, 10.00 A. M.; 9.15 P. M.

For Great Falls and Wolfeborough, 10.00 A. M.; 5.44 P. M.

For North Conway, 10.00 A. M.

For Dover and Way Stations, 10.00 A. M.; 5.00, 7.00 P. M.

Trains leave *For Portsmouth*—

From Boston, 7.30 A. M.; 12.30, 3.15, 4.45, 7.00 P. M.

From Portland, *2.15, 8.45 A. M.; 3.45 P. M.

From North Conway, 7.20 A. M.

From Wolfeborough, 8.20 A. M.; 3.30 P. M.

From Great Falls, 7.24, 10.00 A. M.; 5.08 P. M.

From Dover, 6.45, 10.30 A. M.; 5.25 P. M.

From Newington, 7.01, 10.46 A. M.; 5.31 P. M.

Trains from Boston arrive at Portsmouth at 8.55 A. M.; 2.54, 5.40, 6.58, 9.12 P. M.

Trains from Portsmouth arrive at Boston at *7.00, 9.30, 10.45 A. M.; 1.30, 3.15 P. M.

*Except on Mondays.

Oct. 6, 1878. A. P. ROCKWELL, Pres't.

Concord & Portsmouth Railroad.

PASSENGER TRAINS leave Concord Railroad Station, foot of Bridge Street:

For Newmarket Junction, Manchester, Concord and Upper Railroads, at 7.55 A. M., and 5.10 P. M.

Arrive at Manchester at 9.46 A. M., 7.10 P. M.

Arrive at Concord at 10.35 A. M., and 8.15 P. M.

Leave Concord at 7.30 A. M., and 3.40 P. M.

Leave Manchester at 8.15 A. M., and 4.25 P. M.

Arrive at Portsmouth at 10.10 A. M., and 6.15 P. M.

☞ All trains connect at Newmarket Junction, with trains of the Boston & Maine Railroad for Exeter, Haverhill, Lawrence and Boston; and for Dover, Great Falls and Portland; at Concord with trains to and from all the Upper Railroads.

M. E. CHAMBERLIN, Supt.

HARDWARE, PAINTS, OILS, &C.

SALEM WARRANTED PURE WHITE LEAD.
BOSTON " " "
FOREST RIVER PURE WHITE LEAD.
ENGLISH " " "

On hand and for sale at Manufacturers' Prices.

Also, a large and well-selected Stock of

Hardware, Paints, Oils, Glass, &c., &c.,

ETC., ETC., ETC.,

At Lowest Rates.

JOHN H. BAILEY,

RICE BLOCK,

16 Market and 1 Ladd Street

REMOVAL!

I WOULD respectfully inform the people of Portsmouth and vicinity, that I have removed from my old stand to the Store formally occupied by BENJAMIN CHEEVER.

Having a larger store and better accommodations, I trust to receive the same liberal patronage which has been extended to me in the past. I shall endeavor to keep a

Larger Stock Than Ever

OF

HATS, CAPS, FURS, UMBRELLAS, TRUNKS AND TRAVELING BAGS,

ALL NEW STYLES OF

HATS AND CAPS

Received as soon as issued. All goods sold at the

Lowest Cash Prices!

FRANK E. DEARBORN,

NO. 40 MARKET ST., PORTSMOUTH.

25 FASHIONABLE CARDS, no two alike, with name, 10c. 20 Scroll, with name, 10c. post paid. Agents' outfit, 10c. 6foot78 GEO. I. REED & CO., Nassau, N.Y

HALE'S HONEY OF HOREHOUND AND TAR

FOR THE CURE OF

Coughs, Colds, Influenza, Hoarseness, Difficult Breathing, and all Affections of the Throat, Bronchial Tubes, and Lungs, leading to Consumption.

This infallible remedy is composed of the HONEY of the plant Horehound, in chemical union with TAR-BALM, extracted from the LIFE PRINCIPLE of the forest tree ABIES BALSAMEA, or Balm of Gilead.

The Honey of Horehound SOOTHES AND SCATTERS all irritations and inflammations, and the Tar-balm CLEANSES AND HEALS the throat and air passages leading to the lungs. FIVE additional ingredients keep the organs cool, moist, and in healthful action. Let no prejudice keep you from trying this great medicine of a famous doctor who has saved thousands of lives by it in his large private practice.

N.B.—The Tar-Balm has no BAD TASTE or smell.

PRICES 50 CENTS AND $1 PER BOTTLE.

Great saving to buy large size.

"Pike's Toothache Drops" Cure in 1 Minute.

Sold by all Druggists.

C. N. CRITTENTON, Prop., N.Y.

SALEM LEAD COMPANY.

WARRANTED PURE WHITE LEAD. — Well-known throughout New England as the WHITEST, FINEST and BEST.

LEAD TAPE, ¾ in. wide, on reels for Curtain Sticks.

LEAD RIBBON, from 2½ to 8 inches wide, on reels for Builders.

LEAD PIPE, of any size or thickness.

At lowest market prices for goods of equal quality.

FRANCIS BROWN, Treasurer, Salem, Mass. tmch15 79

BOYNTON'S FURNACES.

Cast or Wrought Iron. Suitable for Coal or Wood.

BRICK-SET AND PORTABLE.

Are **Powerful Heaters; Remarkably durable; economical in fuel; give universal satisfaction;** have no **bolted joints;** are **free from gasses.**

Thousands have had constant and severe use for over **15 years,** and in **good condition** to-day, without **repairs or expense.**

The cost **durable Furnace,** the **cheapest** to buy. Fitted with **clinker-cleaning** anti-friction **grates; ash-sifting grates** and **ash-pans; lined** feed doors, **draft regulator,** etc. Have many **attractive** and **practical improvements** never before adopted.

Also, **RANGES** for **family** or **hotel** use; **Fireplace Heaters,** etc.

Send for Circulars, before purchasing others.

RICHARDSON, BOYNTON & CO., Manufacturers, eodtnov10 234 *Water Street, New York.*

Apply direct to the Manufacturerers.

Relief and Cure of

RUPTURE!

— BY —

Dr. Sherman's Treatment

The dangers of rupture and the dreadful injuries from the use of trusses are at once removed, and the patient saved from the constant eventual horrifying results, some of which are nervous debility, impaired memory, loss of energy, physical incapacity, impotency, and many other affections which make life miserable. During treatment the patient can exercise freely and perform any labor.

TERMS MODERATE.

Dr. Sherman is now in Boston,

where he may be consulted daily for a limited period at his OFFICE 45 MILK STREET, nearly opposite the new Post Office.

To those who doubt the efficiency of this treatment, abundant reference to gentlemen of the highest standing will be furnished. Original photographs of bad cases, before and after treatment and cure, can be seen at the office. Persons from the country can receive treatment and leave for home same day. Books, with photographic likenesses before and after cure, mailed for 10 cents.

Remember Dr. Sherman's Stay in Boston is Necessarily Limited.

PRINCIPAL OFFICE

251 BROADWAY, NEW YORK.

d&wtjan27

WOOD!

Hard and Soft Wood,

Sawed and Split,

KINDLINGS, SHAVINGS, ETC., ETC.

☞ Orders left at the PLANING MILL, GREEN STREET, will be promptly attended to.

DANIEL MASON, Agent.

MORSE & ILSLEY,

FIRE, LIFE AND ACCIDENT

INSURANCE

AGENTS,

Represent the following reliable companies:

THE INSURANCE COMPANY OF NORTH AMERICA, *Of Philadelphia, Penn.*

LIVERPOOL and LONDON and GLOBE, *U. S. Office, New York City.*

SPRINGFIELD, *of Springfield, Mass.*

QUEEN, *of Liverpool and London.*

PHŒNIX, *of Hartford, Conn.*

ORIENT, *of Hartford, Conn.*

TRAVELERS LIFE & ACCIDENT COMPANY, *Of Hartford, Connecticut.*

NEW ENGLAND MUTUAL LIFE *Of Boston, Mass.*

The above companies are well known and reliable, and we solicit the usage of our friends and the public. All losses adjusted and promptly paid at our office.

MORSE & ILSLEY,

NO. 13 PLEASANT STREET,--UP ONE FLIGHT.

By its great and thorough blood-purifying properties, Dr. Pierce's Golden Medical Discovery cures all **Humors,** from the worst **Scrofula** to a common **Blotch, Pimple,** or **Eruption.** Mercurial disease, Mineral Poisons, and their effects, are eradicated, and vigorous health and a sound constitution established. **Erysipelas, Salt-rheum, Fever Sores, Scaly or Rough Skin,** in short, all diseases caused by bad blood, are conquered by this powerful, purifying, and invigorating medicine.

Especially has it manifested its potency in curing **Tetter, Rose Rash, Boils, Carbuncles, Swelling, Scrofulous Sores and Swellings, White Swellings, Goitre or Thick Neck,** and **Enlarged Glands.**

If you feel dull, drowsy, debilitated, have a sallow color of skin, or yellowish-brown spots on face or body, frequent headache or dizziness, bad taste in mouth, internal heat or chills alternated with hot flashes, low spirits, and gloomy forebodings, irregular appetite, and tongue coated, you are suffering from *Torpid Liver,* or "**Liver Complaint**" in many cases of "**Liver Complaint**" only part of these symptoms are experienced. As a remedy for all such cases, Dr. Pierce's Golden Medical Discovery has no equal, as it effects perfect and radical cures.

In the cure of **Bronchitis, Severe Coughs,** and the early stages of **Consumption,** it has astonished the medical faculty, and eminent physicians announce it the greatest medical discovery of the age. While it cures the severest Coughs, it invigorates the system and **purifies the blood.** Sold by druggists.

By V. PIERCE, M. D., Prop'r, World's Dispensary and Invalids' Hotel, Buffalo, N. Y.

No use of taking the large, repulsive, nauseous pills, composed of cheap, crude, and bulky ingredients. These Pellets are **scarcely larger than mustard seeds.**

Being entirely vegetable, no particular care is required while using them. They operate without disturbance to the constitution, diet, or occupation. For **Jaundice, Indigestion, Constipation, Dizziness, Sour Eructations from the Stomach, Bad Blood, Pain in the Shoulders, Tightness of the Chest, Dizziness, Sour Eructations from the Stomach, Bad Taste in the Mouth, Bilious attacks, Pain in region of Kidneys, Internal Fever, Blotched feeling about Stomach, Rush of Blood to the Head,** take Dr. Pierce's **Pleasant Purgative Pellets.** In explanation of the remedial power of these Purgative Pellets over so great a variety of diseases, it may be said that **their action upon the entmal economy is universal, not a gland or tissue escaping their sanative impress.** Age does not impair the properties of these Pellets. They are sugar-coated and inclosed in glass bottles, their virtues being thereby preserved unimpaired for any length of time, in any climate, so that they are always fresh and reliable. This is not the case with pills put up in cheap wooden or pasteboard boxes. For all diseases where a **Laxative, Alterative,** or **Purgative,** is indicated, these little Pellets will give the most perfect satisfaction. **Sold by druggists.**

By V. PIERCE, M. D., Prop'r, World's Dispensary and Invalids' Hotel, Buffalo, N. Y.

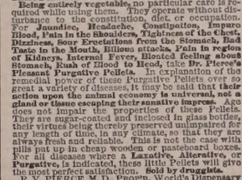

SYMPTOMS.—Frequent headache, discharge falling into throat, sometimes profuse, watery, thick mucous, purulent, offensive, etc. In others, a dryness, raw, watery, weak, or inflamed eyes, stopping up, or obstruction, of the nasal passages, ringing in ears, deafness, hawking and coughing to clear the throat, incrustations, scabs from ulcers, voice altered, nasal twang, offensive breath, impaired or total destruction of sense of smell and taste, dizziness, mental depression, loss of appetite, indigestion, enlarged glands, hacking cough, etc. Only a few of these symptoms are likely to be present in any case at one time.

DR. SAGE'S CATARRH REMEDY

produces radical cures of the worst cases of Catarrh, no matter how long standing. The last powder may be snuffed, or better applied by the use of DR. PIERCE'S Douche. It is the only form of treatment yet invented with which fluid medicine can be carried into all the nasal passages, and the chambers or cavities communicating therewith, in which pores and sores are located, and from which the catarrhal discharge generally proceeds. Its use is pleasant and easily understood, from directions accompanying each instrument. Dr. SAGE'S Catarrh Remedy cures recent attacks of "**Cold in the Head**" by a few applications. It is mild and pleasant to use, containing no strong or caustic drugs or poisons. Catarrh Remedy and Douche **sold by druggists.**

By V. PIERCE, M. D., Prop'r, World's Dispensary and Invalids' Hotel, Buffalo, N. Y.

25 ELEGANT CARDS, No two alike. With name 10c. Post paid Husted & Co., *Nassau*, N.Y

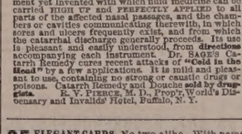

Is a certain cure for *Syphilis, Scrofula, Ovarian Tumors, Diabetes, Bright's Disease,* and all *Blood Poisons.* Cures of *Syphilis* guaranteed in either stage. Send for pamphlet, inclosing stamp and please state disease. Eastern Agency, 306 Columbus Ave., Boston. Office hours 9 to 11, 2 to 7. No medicine genuine unless in bottles with my name blown in them and labels bearing my own Trade Mark. DR. JOHN TRIPP. eodtjy79

OBSTACLES TO MARRIAGE. Happy Relief to Young Men from the effects of errors and abuses in early life. Manhood restored. Impediments to marriage removed. New method of treatment. New and remarkable remedies. Books and circulars sent free in sealed envelopes. Address HOWARD ASSOCIATION, 4 19 N. Ninth Street, Philadelphia, Pa. An Institution having a high reputation for honorable conduct and professional skill. 1 2 2 1 1 1

much as on that morning.

From Land's End to the Thames, which is 330 miles, is a constantly changing and interesting picture viewed from the deck of a passing steamer. Cornwall, the great mining district, with its cliffs over 200 feet high, presents a grand front to the coast. The veins of copper, tin and chalk, with the sun shining on them, reminded me of Sinbad the sailor of Arabian Night's stories; all that was wanting was the powerful genl in his misty cloak hovering near. We passed in plain sight of the Isle of Wight, Portsmouth, and Brighton, the great place of summer resort for Londoners, which reminded me of Rye Beach with the exception of the reddish cast in the sand. We arrived off Dover just before dusk. It is said to be the greatest fortification in England; it certainly looked impregnable. All along the coast for two or three miles are chalk cliffs over 600 feet high, perfectly perpendicular. The government keeps ten thousand men stationed there. Across the strait the French coast is plainly visible. About dark we arrived at the mouth of the Thames and anchored for the night. Bright and early next morning we were steaming up the river. We stopped at Thames Haven, the great cattle station, to put off the cattle. They expressed in every way but in words their pleasure at once more being on "terra firma." They showed weakness in the knees as they were driven ashore, some of them falling to the earth. Standing for fifteen days in the same place, without a chance for exercise, must be very trying. It seems to me that Mr. Bergh and the S. P. C. A. might find a field for labor in that direction. On our steamer, twenty or more of the cattle were penned up on deck where every big wave that dashed over the steamer swashed through their pens, as they were only railings, and not made to keep out either wind or water. In very cold weather of course they must suffer. Now, Mr. Bergh, and ladies and gents of the society with the big name, here's a chance. Investigate the matter and see if the steamship companies cannot be made to provide steamers that are so arranged as to give all the comfort possible to the thousands of dumb animals that are taken across the ocean every year.

Thames Haven is between twenty and thirty miles from London. After leaving there I began to be aware that I was approaching the great city. Steamers and sailing crafts of all sizes and shapes almost covered the river. I thought New York harbor and docks presented a lively and busy scene, but it is not equal to the Thames near London. Twenty miles from London I should have thought by the general appearance of the country that I was in New England. The traveller is soon made aware however of his vicinity to London by the bane of the great city, smoke and fog. After stopping in London nearly two months it seems to me that an appropriate sign to erect on the Thames about five miles below the city would be, "He who enters here must leave hope behind."

[To be continued.]

Portsmouth Chronicle

THURSDAY, JANUARY 30, 1879.

The South and Its War Claims.

Hon. Clarkson N. Potter, democratic Congressman from New York, having openly announced that he should vote against the payment of any and all war claims, occasioned a feeling of gravity in the southern democratic ranks. Then Gen. Bragg of Wisconsin, a fighting war democrat on the Union side during the rebellion and now a member of Congress, talked still more plainly than Potter in opposition to the war claims. And then Gen. Ben. Hill, a fighting war democrat on the confederate side during the rebellion and now a United States Senator, announced himself also as opposed to the payment of any war claims whatever, and said the great body of the southern people were with him on that point.

On the other side, the democratic journals of the south, of all stripes, from the most rabid to the most conservative, are after Gen. Bragg with very sharp pens for daring to oppose the payment of the southern war claims. The New Orleans *Times* says he "fills a want long felt"—that of "an artistic standard by which to measure idiots." The Charleston *News* calls him an ass. And the Augusta *Chronicle*, in an article headed "Bragg and Bluster," says if the northern democrats think they can get along without the Solid South, they had better try the experiment. The northern democrats, however, don't think any such thing; the Washington *Post*, the national organ of the democracy, snubs Gen. Bragg in good style for his indiscretion, and notifies him that Wisconsin is a small consideration with the democratic party when compared with the Solid South; and not one northern democratic paper that we have seen or heard of has had the hardihood to commend Gen. Bragg, or even defend him, for his bold utterances. It will take more than the everywhere-contradicted assertion of one southern Senator to convince the north that the south is opposed to the payment of the enormous war claims made by residents of the south.

The Pension Arrears Law.

One point in the pension arrears bill will probably be referred by the Interior Department for construction to the Department of Justice. The new law says the arrearages of pensions shall be paid at the rate at which the soldier was originally pensioned. As Congress has changed the rate several times and the latest applicants have originally received the largest pensions, the man who gets pensioned now gets a heavy sum in coin arrearages. The totally disabled man originally got $8 per month; now he gets $72. The question then, in the case of a totally disabled new pensioner, is whether he should be paid arrearages at the rate of $72 or $8 per month. The Commissioner of Pensions will ask Congress at once for an appropriation to carry out the law, and that it be made immediately available. The additional evidence needed in the cases of those now to receive pensions will be very slight. The commissioner will ask a small increase of clerks, and that the present pension agencies be re-districted without an increase of force.

Congress.

The Senate on the 28th inst. refused to allow the Warren Mitchell claim bill to have a third reading, by a vote of thirty to seventeen. The republicans generally refrained from voting.

The House passed a bill restricting to fifteen the number of Chinese that may be imported into this country by any one vessel, the vote being 155 to 72.

A bill providing that all soldiers who had become totally blind in the service of their country should receive a pension of $72 a month, was introduced in the House.

The Cipher Investigation.

In the cipher despatch examination, on the 28th inst., Wm. E. Chandler testified that it was he who put the cipher telegrams in Gen. Butler's room when Butler was not there. Assistant Postmaster Brady testified that he gave Chandler the despatches which the latter gave Butler, and that he sent another lot of the messages to Whitelaw Reid, of the New York *Tribune*. The first two days of the investigation were directed solely to the finding out of how the despatches became public.

News and Notes.

Dr. Henry R. Linderman, director of the mint, died on Monday.

Runners from Sitting Bull arriving at Standing Rock agency, Dacota Territory, say the warrior wants to return to Standing Rock, as his tribe, the Uncapapas, stop on that reservation. The Bismark *Tribune* publishes this message from Sitting Bull to the Uncapapas: "Once I was strong and brave and my people had hearts of iron, but now I am a coward and will fight no more forever. My people are cold and hungry. My women are sick and my children are freezing. I will do as the Great Father wishes. I will give my guns and my ponies into his hands. My arrows are broken, and my war paint thrown to the winds."

Dr. E. M. Baldwin of Springfield, Mass., has been arrested at the instance of Mrs. Thomas H. Smith, for procuring an abortion upon her. She charges her husband with commanding and assisting in the operation. He too has been arrested. Baldwin is said to have had great practice in that line. He boldly distributed cards about the city himself, handing them to women and soliciting their attention.

Opium eating and laudanum drinking are increasing at New Haven, physicians of that city say, and alcoholic liquor drinking is going out of fashion; the regular opiate purchasers average from five to ten for each of the thirty or more drug stores in the place.

The trial of Rev. Mr. Hayden, for the murder of Mary Stannard of Madison, Conn., assigned for Feb. 10th, has gone over to the April term of the superior court, as State Attorney Platt, elected United States Senator, will resign his former position March 4th, and would not be able to finish the case.

It is announced that a clue has been obtained to the murderer of J. Wilson Barron, late treasurer of the Dexter, Me., savings bank. Two detectives and the county attorney are in consultation, and startling revelations are expected in a few days. The suspected murderer moves in the highest circles of Dexter. The clue was obtained by a called bond sent to Washington, the former property of Mr. Barron, and which has been traced back to the suspected party.

New Hampshire Items.

The ninth annual meeting of the New Hampshire Fire Insurance Company was held at Manchester on Tuesday of this week. Ex-Gov. Straw was re-elected president; Ex-Gov. Weston, vice president; John C. French, secretary; George B. Chandler, treasurer. The cash assets are $507,616.90; net surplus, $127,697.39. The receipts exceed the disbursements $27,413. There have been 253 losses paid during the year, amounting to $101,000.

The Keene brass band has been appointed by Col. D. M. White the regimental band of the New Hampshire Second Regiment. The band has had an active organization for twenty-three years.

Denman Thompson, with his company playing "Joshua Whitcomb," visited Swanzey, the scene where the play was laid, on the 28th inst. They were met by a large party of sleigh-riders and escorted to the Cheshire house, where the party dined.

In May, 1877, Francis Chase of Wilmot sued W. F. Mastin of Sutton to recover a claim of $15 for pasturing cattle, to which claim defendant filed an offset for certain alleged damages. The case has been repeatedly postponed on account of law questions arising, until Monday, Jan. 27th, when it came to trial, and Judge Dana of Concord gave plaintiff a verdict of ninety-eight cents and costs, taxed at $60. Defendant appealed to a higher court.

BOSTON MARINE INSURANCE CO.

Cash Capital, $500,000.

Account Current

FOR THE YEAR 1878.

Amount Insured	$38,113,650 00
Premiums Received	718,148 32

INCOME.

Premiums earned and terminated	$781,122 32
Interest	26,941 74
Increase in value of securities	5,383 10
	$813,447 16

EXPENDITURES.

Losses paid, and all known and supposed losses	$499,380 37
Rebates, return premiums, re-insurance, taxes, and all other expenditures	261,399 66
Net gain for the year	52,667 13
	$813,447 16

STATISTICS.

Amount insured since organization	$163,480,392 00
Premiums received " "	3,643,290 58
Losses incurred " "	1,960,962 53
Average annual earnings on capital	14 93-100%
Assets to amount at risk Dec. 31, 1878	18 27-100%

A larger percentage of assets to amount at risk than that of any Company in New England.

ASSETS.

Cash in bank and bankers' hands	$218,699 70
$100,000 U. S. bonds	105,500 00
75,000 City of Boston bonds	86,625 00
27,000 City of Cambridge bonds	30,915 00
20,000 Boston & Albany R. R. bonds	25,700 00
15,000 Merchandise National Bank	12,375 00
10,000 City of Bangor bonds	10,800 00
5,000 A. T. & S. F. R. R. bonds	5,350 00
Loans secured by first mortgages	108,200 00
Loans on call secured by collaterals	46,526 79
Premium notes	319,163 13
Balance in New York Branch Office	39,199 74
Due on account, accrued interest, and other items	85,006 25
	$1,092,860 61

LIABILITIES.

Losses due and unpaid	None.
All known reported and supposed losses	$109,533 67
Premiums on all risks not terminated, at 100%	539,221 06
Capital stock paid in	500,000 00
Net divisible surplus	144,500 88
	$1,092,860 61

Marine Risks Only.

Certificates issued, payable in Sterling at Counting-house of

MESSRS. BARING BROS. & CO., London, England.

DIRECTORS.

S. G. BLANCHARD, THOMAS DANA, JOSEPH NICKERSON, H. J. BOARDMAN, B. MONRAR, F. H. ODIORNE, FRANK N. THAYER, FRANK R. DOLE, ALANSON LONG, THOMAS H. LORD, W. H. KINSMAN, JAMES LITTLEFIELD, R. B. FULLER, GEORGE HINMAN, M. F. PICKERING.

BOSTON OFFICE,

17 State Street.

R. B. FULLER, President.
THOS. H. LORD, Secretary.

NEW YORK OFFICE,

67 Wall Street.

HERBERT FULLER.....Manager.
WARD WILLIAMS.....Asst. Sec.

Notice.

PERSONS desiring Vaults cleansed can have the work done in a thorough manner by the City Farm teams, without charge, on leaving names with the City Clerk.

WILLIAM SHANNON,
Superintendent City Farm.

PRESERVES!

Strawberries, Raspberries, Blackberries, Peaches, Damsons and Pears,

Put up in Jars holding about 5 lbs. each, and warranted to be equal to the best home-made Preserves.

Fresh Shaker Apple Sauce,

OF EXTRA QUALITY!

ENGLISH PICKLES!

20 Dozen Bottles Crosse & Blackwell's Pickles,

Quarts 60cts. each; Pints 35cts. each; (except Onions.)

BONELESS SARDINES!

100 ¼-Boxes Boneless Sardines, 37c. each.

Steamed Oat Meal!

"A B C" Steamed Oat Meal,
"A B C" Steamed Cracked Wheat,

Put up in 2-lb. Packages; 20cts. per package.

BLACKING!

Day & Martin's

Imported Bottle Blacking. Largest size 37 cents.

— FOR SALE BY —

BUTLER & LAIGHTON,

No. 1 Market Square.

ROYAL BAKING POWDER

Absolutely Pure.

The Royal Baking Powder is a pure Cream of Tartar powder, made from pure Grape Cream Tartar imported exclusively for this powder direct from the wine district of France. An old experienced housekeeper writes that, although she has to pay a few pennies more for the "Royal," finds that goes so much further and works much better than saleratus, soda, or cream of tartar.

☞ Mott's is the Cream of Tartar of commerce is adulterated with Alum, Terra Alba, etc. Doctors pronounce Alum most dangerous to health; it costs but 3c. a lb., Cream of Tartar over 30. The Royal Baking Powder is recommended for its wholesomeness by such eminent chemists as Dr. Mott, New York; Dr. S. Dana Hayes, Boston. Sold only in cans. All Grocers.

☞ BAKING POWDER should never be sold in paper packages, as it becomes stale and deteriorates upon exposure to the atmosphere. dsep19

GREAT REDUCTION

In the Prices of

DRY GOODS!

For the next 30 Days

— AT —

MARSTON'S,

21 Market Street.

For Sale.

THE STOCK of W. I. Goods and Groceries, at the old stand of the late LEONARD AKERMAN & SON, corner of State and Penhallow streets, Portsmouth, N. H. Has been occupied for a grocery store over forty years. Will be sold at appraisal. Apply *until the end of this month*, to 2taw3w JOSEPH P. MORSE, Administrator.

Commissioner's Notice.

THE SUBSCRIBER, having been appointed by the Judge of Probate for the County of Rockingham, Commissioner to examine and allow the claims of the creditors to the estate of JOHN S. HARVEY, late of Portsmouth in said County, deceased, represented insolvent, and six months from the fourteenth day of January, A. D. 1879, being allowed for that purpose, hereby gives notice that he will attend to the duties assigned him, at his office in Portsmouth in said County, on Saturdays, Feb. 1st, May 10th and July 12th, from ten to five o'clock in the afternoon of each of said days.

January 15th, 1879. d16-22-30
WILLIAM H. HACKETT, Commissioner.

PRIVATE SCHOOL.

MISS BLUNT having removed her school to a commodious rooms No. 70 State St., opposite the Post Office, will commence her new term Wednesday, January 1st, 1879. Terms made satisfactory on application. Pupils received at any time.

FIRST NATIONAL BANK,

GOVERNMENT DEPOSITORY,

Continues to supply either Coupon or Registered

FOUR PER CENT. BONDS

At subscription rates, furnished direct from the Treasury Department.

U. S. 5-20 Called Bonds,

Cashed, or exchanged for new 4's on favorable terms.

dm&g E. P. KIMBALL, Cashier.

The True Path of

GOSPEL TEMPERANCE.

Being the only life work and speeches of FRANCIS MURPHY, Dr. REYNOLDS, and their co-laborers. Embracing, also, the history of the Women's Temperance Union. The best selling temperance book published, 700 pages, 15 engravings. Price, $2.00. Agents address at once. 6imch79
H. S. GOODSPEED & CO., New York.

Good and Reliable

INSURANCE COMPANIES.

COMMERCIAL UNION, of London.
FIRE ASSOCIATION, of Phila.
SHAWMUT, of Boston.

F. W. DEROCHEMONT & SON,

No. 9 CONGRESS ST., AGENTS.

5000 YARDS

HAMBURG EDGINGS!

One Cent per Yard and Upwards.

These Goods are of the latest importations and splendid value. We invite every lady in the city and vicinity to examine these goods as the prices are astonishingly low.

☞ Samples sent by mail.

50 DOZ. HANDKERCHIEFS, 3C.

ALL SILK HANDKERCHIEFS, 10c.

DOUBLE BUSK CORSET

50 Cents.

☞ A Great Bargain!

THREE-BUTTON KID GLOVES,

50 Cents.

MORRIS C. FOYE,

23 MARKET STREET.

JOSIAH F. ADAMS,

FURNISHING

UNDERTAKER.

WAREROOMS, No. 42 MARKET STREET.

Residence, No. 27 Washington Street, Portsmouth.

Copartnership Notice.

THE UNDERSIGNED, having formed a copartnership for the transaction of the Grocery, Provision and Country Produce Business, under the firm name of JOHN H. WELLS & SON, respectfully solicit a continuance of the favors which the senior partner has received in the past, promising that nothing shall be wanting on their part to deserve the same.

JOHN H. WELLS,
CHARLES F. WELLS.

PORTSMOUTH, Jan. 1, 1879.

WINES!! WINES!!

25 CASES CLARET,
5 PIPES DUFF GORDON SHERRY
AND OPORTO PORT WINE

— FOR SALE BY —

H. F. GERRISH.

BOSTON SAUSAGES

THESE Sausages are made by parties who make it an exclusive business, and use nothing but the best materials. They have gained the reputation of being the BEST wherever sold!

Retailing for 10 Cents per Pound, by

BUTLER & LAIGHTON

No. 1 MARKET SQUARE.

Rockingham 10-Cents Savings Bank

SECOND DIVIDEND.

ON and after December 31st, inst., a Dividend of Twenty Per Cent. will be paid on all allowed claims against the Rockingham Ten Cents Savings Bank, to be paid at the First National Bank, Portsmouth.

Deposit Books must be presented by the person owning the deposit, otherwise an order for the dividend duly witnessed must be brought with the book. EDWARD P. KIMBALL, Assignee.

Portsmouth, Dec. 28, 1878.

New York Weekly Herald.

ONE DOLLAR A YEAR.

The circulation of this popular newspaper has more than trebled during the past year. It contains all the leading news contained in the *Daily Herald*, and is arranged in handy departments. The

Foreign News

embraces special dispatches from all quarters of the globe. Under the head of

American News

are given the Telegraphic Despatches of the week from all parts of the Union. This feature alone makes

The Weekly Herald

the most valuable chronicle in the world, as it is the cheapest. Every week is given a faithful report of

Political News

embracing complete and comprehensive despatches from Washington, including full reports of the speeches of eminent politicians on the questions of the hour.

The Farm Department

of the *Weekly Herald* gives the latest as well as the most practical suggestions and discoveries relating to the duties of the farmer, hints for raising Cattle, Poultry, Grains, Trees, Vegetables, &c., &c., with suggestions for keeping buildings and farming utensils in repair. This is supplemented by a well-edited department, widely copied, under the head of

The Home,

giving recipes for practical dishes, hints for making clothing and for keeping up with the latest fashions at the lowest price. Every item of cooking or economy suggested in this department is practically tested by experts before publication. Letters from our Paris and London correspondents on the very latest fashions. The Home Department of the *Weekly Herald* will save the housewife more than one hundred times the price of the paper. The interests of

Skilled Labor

are looked after, and everything relating to mechanics and labor-saving is carefully recorded. There is a page devoted to all the latest phases of the business markets, Crops, Merchandise, &c., &c. A valuable feature is found in the specially reported prices and conditions of

The Produce Market.

Sporting News at home and abroad, together with a Story every week, a Sermon by some eminent divine, Literary, Musical, Dramatic, Personal and Sea Notes. There is no paper in the world which contains so much news matter every week as the *Weekly Herald*, which is sent, postage free, for One Dollar. You can subscribe at any time.

The New York Herald in a weekly form, $1 a year

Address,

NEW YORK HERALD,

Broadway and Ann Street, New York.

Real Estate.

Desk Room

TO LET in one of the pleasantest offices in the city. Enquire at CHRONICLE Office.

To Let.

HOUSE No. 1 DENNETT STREET. Inquire at No. 5 Chapel Street.

House Wanted.

AT the West End, containing eight or nine rooms, to hire. Apply at this office.

To Let.

A CONVENIENT TENEMENT in Jackson Street. Apply to
j3m1 SAMUEL S. GREEN.

To Let.

STORE No. 27 MARKET STREET, now occupied by J. E. HAM & CO. Possession given April 1st. w&s4tf Apply to J. E. HAY.

Notice.

I, JOSEPH S. PFEIFFER, senior member of firm of PFEIFFER & CO., retire this day from the firm. Thanking my friends and the public generally for their kind patronage in the past, I solicit a continuance of the same for the firm.

JOSEPH S. PFEIFFER.

Portsmouth, N. H., Jan. 14, 1879.

First Arrival of Oysters since the Ice Blockade in Chesapeake Bay!

JUST RECEIVED!

AND FOR SALE AT

FREEMAN'S

WHOLESALE AND RETAIL

OYSTER HOUSE,

NOS. 24 & 28 CONGRESS ST.

Oysters, 20 cents per Quart, Liquid.

25 CENTS PER QT., SOLID.

☞ Large Selected Oysters, 35 cents per Quart.

Also, constantly on hand *New York, Prince's Bay* and other *fancy Oysters* for sale at retail, or by the hundred.

SPECIAL OFFER!!

IN ORDER TO

REDUCE OUR STOCK,

And to realize on the same, we offer our goods at a

Great Reduction from Former Prices

IN EXCHANGE FOR CASH!

☞ Open Evenings.

PFEIFFER & CO.,

73 Congress Street.....Portsmouth

BARGAIN NOTICE!!

Previous to taking account of stock we are offering

EXTRA INDUCEMENTS

to customers in the line of

Beavers, Cloakings,

Overcoats and Ulsters.

☞ This is a rare chance to secure a bargain.

Call and Save Money!

C. E. MYERS & CO.

C. E. MYERS. C. E. SIMPSON.

NO. 3 BOW STREET.

SPECIAL BARGAINS

For One Week!

Prior to taking account of stock the undersigned offers

Especially Low Prices

— IN —

Books, Toys, Holiday Goods,

— AND ALSO IN —

STATIONERY & FANCY ARTICLES,

Preferring the money to the goods.

IN HIS STOCK OF

School Books, Gold Pens, Artists' Materials,

Etc., he offers the advantages of a Full Line and Low Prices!

WILLIS G. MYERS,

No. 1 Congress Block.

Local Matters.

POST-OFFICE RULES.

MAILS CLOSE.

	A. M.	P. M.
Boston, South and West,	8 10:35	5:15 *6:30
Boston Way,	10:35	5:15
Portland,	9:35	4:50 6:30
East (beyond Portland),	9:35	6:30
Biddeford, Saco and Way	9:35	4:50
Great Falls,	9:35	4:50
Great Falls & Conway R. R.	9:35	
Concord and North,	7:40	4:50
Concord Way,		4:50
Boston & Maine R. R.	7:40	4:50
Dover,	7:40 9:35	4:50

*Arrives in Boston next morning.

MAILS ARRIVE.

	A. M.	P. M.
Boston, South and West,	4:30 10:05	5:50
Boston Way,	10:05	5:50
Portland and East,	11:20	5:50
Great Falls & Conway R. R.	11:20	
Concord and North,	10:20	6:30
Dover,	10:20	5:50

Letters for the night mails [and no others] east or west may be deposited in the box at the Eastern depot, every day except Sundays.

E. G. PIERCE, JR., P. M.

THE CITY.

Rev. Samuel Hoyt, of Newington, is to preach at the Vestry of the Pearl street church this evening at 7:30; the public are invited.

A despatch was received in this city on Wednesday from Wellfleet, Mass., stating that the schooner T. J. Trafton was still ashore near that place.

Mr. Robert Varrell, of Rye, was driving along State street on the 29th inst., when his sleigh was broken and himself and two ladies thrown out, by the sleigh going into a "cradle-hole," the horse afterward running away. No person was injured. Mr. Varrel made a claim on the city for damage done to the sleigh.

The case of Howe Call, Esq., against the city of Portsmouth, which has been in the courts for some years, has been settled by Judge Smith, the referee, awarding Mr. Call $10.50 damages and $30 costs, his claim being for $63 and costs. The claim was for the making out of warrants and other legal services rendered during Mayor Goodrich's administration. The city's defence was that George E. Hodgdon, Esq., then city solicitor, and Israel Marden, then city marshal, were personally responsible to Mr. Call; and this view was admitted by Judge Smith except in those cases where money was received by the city as costs.

"Spiritual Songs, with Music for Church and Choir," is the title of a new hymn and tune book selected and arranged by Charles S. Robinson, D. D., to furnish a service of song in which Christians of every name can heartily unite. This volume, although containing some of the choicest verses of nearly three hundred different authors, is not at all bulky, but of convenient size and very attractive in appearance, being printed on fine linen paper and having a binding of gros grain silk with gilt edges. This edition is strictly undenominational, but separate editions are soon to be issued adapted to the different denominations of Christian churches; one of these, for use in Baptist churches and entitled "The Calvary Selection of Spiritual Songs," is now ready. Published by Scribner & Co., 743 Broadway, New York; price, from $1.50 to $2.50 according to binding.

THE VICINITY.

Mr. Stephen E. Grant, who owns and "runs" the Cape Neddick house in York, says the rumor that he has sold his place is not true.

Mrs. J. P. Bartlett will on Tuesday evening next, Feb. 4th, deliver a lecture on "Mrs. Scott-Siddons, the queen of tragedy," in the town hall at Greenland.

Durgin, the Kittery pedestrian, completed a walk of one hundred miles in twenty-five hours on Wednesday night, with four minutes to spare. The walk was done in Trefethen's hall.

Joseph H. Locke, a prominent citizen of Terre Haute, Indiana, who died recently of apoplexy, was born in South Newmarket, and was a son of Simeon Locke. For several years he was engaged in the shipping business in Boston, and after going West was successively located in Chicago, Cincinnati and Terre Haute. He was a thorough business man and successful in mercantile affairs. The deceased left a widow and children at Terre Haute, and a brother and two sisters at South Newmarket.

The burglars who robbed the grain and flour store of Mr. Corkery, at Milton, on the night of Jan. 26th, stealing every barrel of flour in it, have been caught by Sheriff Chick of Great Falls, and most of the stolen property recovered. The enterprising thieves were two in number, and their names are George Whitehouse and Richard Pine, both of Great Falls. They took a pung with them and stored their plunder therein, but the concern broke down under the heavy load when but a short distance from the store. They then stole a sleigh from a barn near by, but it would not hold all the load and the thieves had to leave five barrels of flour in the road, where they were found next morning. Messrs. Whitehouse and Pine have secured a good long job for themselves this time.

SUPREME COURT.

Jan. Term; *Foster, J.*

The following is a list of petit jurors for the second and third weeks of the term: Asa S. Dutton, Thomas A. Palmer, Candia; Benjamin E. Sanborn, Oscar J. Chase, Deerfield; George I. Choate, Harvey P. Hood, Derry; Jonathan P. Sanborn, David E. Folsom, Epping; Geo. W. E. Mitchell, Jewett Swasey, Exeter; Charles R. Frost, Jonathan W. Peabody, Londonderry; Freeman Sanborn, Geo. F. Savage, Newmarket; J. H. Hurd, Lowell Jenness, D. L. Randall, C. A. Neal, (ward two,) Albert Leach, Edward Smith, (Ward four,) Portsmouth; Amos N. Webster, David Duston, Salem; William Beckman, Francis Beckman, Seabrook; John Furber, Benjamin S. Hoyt, Newington; Levi M. D. Clough, George S. Durgin, Newton; Nathan Knowles, Simon H. Leavitt, North Hampton.

Divorces have been decreed as follows: Olive Burnham of South Newmarket from Samuel D. Burnham; Susan L. Stone of South Hampton from Lewis G. Stone; Eliza A. Lee of Epping from Edward H. Lee; Ambrose Card of Newcastle from Mary A. Card; Bryon L. Hill of Hampton Falls from Persis P. Hill.

CORRECTIONS.

Our amiable and reliable neighbor, the *Times*, on Wednesday evening got in a covert dig at the non-reliability of the CHRONICLE, as follows:

Mr. Stephen E. Grant, the present owner of the well-known Cape Neddick house ("Marm Freeman's") at Cape Neddick, is indignant at the unfounded report published by the CHRONICLE of Tuesday, that it is to be removed and a large hotel erected on its site.

We are smitten with grief over our giving publicity to the report, which though unfounded was nevertheless current in Kittery, and a part at least of York; we also bow in meek humility to the implied reproof of our infallible mentor.

In the same issue (Wednesday) the *Times* says that a lady of this city only sprained her wrist by a fall, instead of fracturing it as reported in that paper the previous day. Also, that "Commander F. M. Bruce is ordered to take command of the Marion," and that "Lieut. W. J. Moore, Paymaster M. B. Cushing and Past. Assistant Surgeon J. H. Hall are detached from that vessel on February 5th." There are no such officers as Commander F. M. Bruce and Lieut. W. J. Moore in the United States navy; and Lieut. W. I. Moore, Paymaster Cushing and Passed Asst. Surgeon Hall are ordered to join the Marion Feb. 5th. We do not know if the three latter-named officers are "indignant" at being detached before they have had a chance to join their vessel, or whether Commander F. M. Bunce and Lieut. W. I. Moore are indignant at the unasked alteration of their names.

POLICE COURT.

WEDNESDAY, Jan. 29; *Batchelder, J.*

Edward Goodwin, better known as "Eppy Doodar," was before the court on a charge of assaulting Michael H. Gregg. The evidence was all one-sided, even the defendant admitting the assault, and Goodwin was fined $5, costs $8.04.

Naval Matters.

Commander Robert F. Bradford is detached from command of the Marion Feb. 5th, and ordered to duty as inspector of ordnance at this navy yard Feb. 10th.

Commander Frederick M. Bunce is ordered to command the Marion, Feb. 5th. Paymaster Milton B. Cushing and Passed Asst. Surgeon John H. Hall, are ordered to the Marion same date. Lieut. Edward A. Field, detached from the Wabash, is also ordered to the Marion.

Lieut. William F. Low and Surgeon J. R. Tryon are ordered to the Vandalia Feb. 5th.

Commander Mortimer L. Johnson is ordered to hold himself in readiness to take command of the Ashuelot, on the Asiatic station.

Assistant Engineer John D. Sloan is ordered to the Plymouth.

In the Admiralty court at London, Jan. 29th, the motion to arrest the U. S. frigate Constitution and cargo on a claim for salvage was argued. Counsel for the ship claimed that she and her cargo were not under the jurisdiction of a British court. The counsel for the Crown also opposed the motion, and said that the granting of the application might even result in a war. The motion was dismissed.

A bill was introduced in the Senate by Mr. Rollins, Jan. 29th, to reduce the number and fix the relative rank of civil engineers; referred to the committee on naval affairs.

The bill for promoting the efficiency of chaplains in the navy was passed by the Senate, Jan. 29th. It provides that no person less than twenty-five years or more than thirty-five years of age shall be appointed as chaplain in the navy, and fixes their relative rank as follows: four to rank as captain, eight as commander, and all others as lieutenant commander. It also provides that the whole number shall not exceed twenty.

—The experiment has been tried often enough to prove that a button-hook is not a night-key.

Alaska.

Major William Gouverneur Morris, special agent of the Treasury Department, says the resources of Alaska are beginning to be appreciated on the Pacific coast, and that there will be a large emigration there next spring, attracted by the promise of rich discoveries of gold. Just before Major Morris left San Francisco he saw at the mint 800 ounces of placer gold, which had been recently received from that country, one nugget of which was worth about $250. He says a quartz mill has been built at Sitka, but the enterprise has not proved a success so far on account of bad management of the mine, though some of the ore yields $25 a ton. The water-power at that point is sufficient to drive 400 stamps. The chief industry developed thus far on the mainland and in Alaska, he says, is the canning of salmon, there being now two establishments employing 150 men each. About 536,000 pounds of canned salmon were shipped to San Francisco the past season.

The Boston Marine Insurance Co.

This company is one of the most successful because best managed corporations of its kind. It has made eight semi-annual five per cent dividends out of its average annual earnings of 14 93-100 per cent on its capital. Its assets to each 100 of risk are $18.27,—a larger percentage than that of any other New England company,—while its marine premiums receipts for the past year exceed those of all other stock companies in Massachusetts combined. The present assets of the Boston Marine are $1,092,081.61; and the net surplus over all liabilities, including re-insurance fund of 100 per cent on all undetermined risks, is $144,500.88. Since it began business in 1874, the aggregate of losses incurred has been $1,909,982, or about 55 per cent of the amount of premiums. This company writes marine risks only. Its form of policy is very liberal, and the company is always ready to discount adjusted losses before their maturity.—"*New York Journal of Commerce,*" *January* 23, 1879.

—A new brand of cigars is called "The lottery ticket," because only one in a thousand draws.

—When Grant visited Trinity college, Dublin, a lot of precious, old manuscripts were displayed before him on a table. The general's interest in them is thus described by one the fellows of the college: "He paid no more attention to them than he would to a row of old boots in a pantry."

—During a dense fog a Mississippi steamboat took landing. A passenger anxious to go ahead, came to the unperturbed manager of the wheel and asked why they stopped. "Too much fog; can't see the river." "But you can see the stars overhead." "Yes," replied the urbane pilot, "but until the biler busts we ain't going that way." The passenger went to bed.

MARRIED.

BEACHAM—STODDARD. In this city, Wednesday morning, Jan. 29th, Richard H. Beacham, Esq., and Miss Nettie E. Stoddard, both of this city.

HOLMES—HILTON. In this city, Jan. 24, by T. J. Parsons, Esq., Mr. Fred E. Holmes, of this city, and Miss Abbie J. Hilton of Wells, Maine.

DIED.

FERGUSON. In Eliot, Jan. 24th, Mr. Owen W. Ferguson, aged 38 years and 3 months.

MARINE CHRONICLE.

PORT OF PORTSMOUTH.

SAILED Jan. 29.

Sch West Dennis, Perry, Baltimore.
Sch Allston, Fitzgerald, Gouldsboro.

Sch Nellie Doe, Trask, South Amboy for this port, arr at Vineyard Haven Jan 27th.

Sch John Bracewell, Chatfield, from Providence arr at Baltimore Jan 27th.

Portsmouth Wholesale Prices

Reported by BUTLER & LAIGHTON, Grocers.

Butter, per ℔ 20 to 30c.
Burning Fluid, per gallon, 15c.
Corn per bushel, Western 55c; Northern 60c.
Coal, Anthr. per ton $5.50, Smiths', per ton $6.50
Eggs per dozen, 25c.
Flour, Fancy, 6 @ 7; Ex. 9.
Fish per ℔ by the qll. Cod 4 @ 5c; Pollock 2½.
Hay per ton, $12 @ $14.
Kerosene Oil per gallon, 13
Lard per pound, by the tub, 8c.
Lard Oil per gallon, by the bbl. 62c.
Molasses per gal., Ft. Cuba 40c; N. O. 45 @ 55.
Oats per bushels, 33 to 37 cents.
Potatoes per bushel, 60c.
Pork per bll., $10.50 @ $11 50.
Plaster per ton, lump $6; ground $10.
Rye, Northern, per bushel, 65c
Soap per ℔, No. 1, 6½ @ 7½ cents.
Sugar per ℔, Br. 8 @ 8½; Gr. 9½; Crushed 10½c.
Teaper ℔, Black, 40 @ 70c.; Green, 50c. @ $60.
Wood per cord. Hard $6½ @ $7½; Pine $3½.

Boston Stock Sales.

U. S. Sixes 1881, coupon	106½
United States Ten-Forties coupon	104½
United States Five-Twenties, 1868 coupon	102
U. S. new 4½s, coupon	106
U. S. new 4s, coupon	100
Maine State 6s, 1889	113½
N. H. State 6s	112½
Massachusetts State 6s, Gold	113
Portsmouth City 6s, 1895	105½
Eastern R. R. 8½s	70½
Ports., Gt. Falls & Conway 4½s	72½
Cocheco Manufacturing Co	590
Salmon Falls Manufacturing Co	250
York Man'g Co	1100
Boston & Lowell R. R.	58½
Boston & Maine	110
Boston & Providence	194
Boston & Albany	132
Nashua & Lowell	91
Concord	74½
Eastern	12
Eastern Railroad in N. H.	57½
Fitchburg	119½
Manchester & Lawrence	133
Michigan Central	87
Northern N. H.	87
Old Colony & Newport	100
Ports. Great Falls and Conway	5
Portland, Saco & Portsmouth	90
Vermont & Massachusetts R. R.	114

—John C. O'Sullivan, an East Newark, N. J., alderman, has been found guilty of being a common barrator, in having stirred up strife and instigated lawsuits between his neighbors. The penalty is two years imprisonment or $500 fine, or both.

The National Complaint.

Dyspepsia is the national complaint. Almost every other man or woman you meet has it, and the result is that the number of pseudo-remedies for it is as numerous as Pharaoh's host. There is, however, a searching eradicant of this distressing and obdurate malady, one whose genuine merits long since raised it to a foremost place among the staple medicines of America. Hostetter's Stomach Bitters extirpates dyspepsia with greater certainty and promptitude than any known remedy, and is a most genial invigorant, appetizer and aid to secretion. These are not empty assertions, as thousands of our country men and women who have experienced its effects are aware, but are backed up by irrefragable proofs repeatedly laid before the public. The Bitters also promote a regular habit of body and give a healthful stimulus to the urinary organs.

A Merchant Up Town went without his overcoat, took a hard cold and was cross, most sick, when one of his clerks prevailed upon him to try a little of Dr. A. J. Flagg's Cough and Lung Syrup. Three doses cured him.

New York Shopping.

Having formed a connection with the Lamar Purchasing Agency, I will give personal supervision to the answering of LETTERS OF INQUIRY and forwarding of Samples. Purchases made with taste and discretion. LUCY CARTER.

LAMAR PURCHASING AGENCY. Established. Reliable. Send for Circular. Address MRS. ELLEN LAMAR, 877 Broadway [first floor], New York City.

Chronic Catarrh is easily cured if you will use Dr. A. J. Flagg's Cough and Lung Syrup.

Consumption Cured.

An old physician, retired from practice, having had placed in his hands by an East India missionary the formula of a simple vegetable remedy, for the speedy and permanent cure of consumption, bronchitis, catarrh, asthma, and all throat and lung affections, also a positive and radical cure for nervous debility and all nervous complaints, after having tested its wonderful curative powers in thousands of cases, has felt it his duty to make it known to his suffering fellows. Actuated by this motive, and a desire to relieve human suffering, I will send, free of charge, to all who desire it, this recipe, with full directions for preparing and using, in German, French, or English. Sent by mail by addressing with stamp, naming this paper, W. W. Sherar, 149 Powers' Block, Rochester, New York. tfeb25

Ulcerated Sore Throat yields readily to Dr. A. J. Flagg's Cough and Lung Syrup.

Free of charge—*Sample* bottle of *Adamson's Cough Balsam* at all drug stores. Owing to its perfect harmony in combination it is the very best mixture for the speedy cure and relief of croup, colds, throat or lung diseases. Large bottles 25 cents.

You may not think it now, but a cough is a forerunner of lasting disease. Check it at once by using Dr. A. J. Flagg's Cough and Lung Syrup.

Reflect that in every cemetery ¼ of the silent tenants are the victims of neglected Coughs and Cold; and if you are thus afflicted, *avoid their fate* by resorting *at once* to *Hale's Honey of Horehound and Tar,* an immediate, agreeable, and certain means of cure. Sold by all Druggists. tfeb1

Pike's Toothache Drops cure in 1 minute.

Revolution in the Dressing Room!

By the almost unanimous action of the parties interested,

CRISTADORO'S HAIR DYE

has replaced the old worn-out inventions for coloring the hair, which the bitter experience of years had proved to be ineffective and deleterious. Unlike the compounds that

MAKE WAR

upon the health of the hair, and dry up and consume the juices which sustain it, this mild, genial and perfect dye is found to be a vitalizing as well as a coloring agent.

Cristadoro's Hair Preservative,

A valuable adjunct to the Dye in dressing and promoting the growth and perfect health of the hair, and of itself, when used alone—a safeguard that protects the fibres from decay under all circumstances and under all climes. Manufactured by L. CRISTADORO, No. 35 William St., New York. Sold by all Druggists. *Applied by all Hair Dressers.* tfeb15

A CARD.

To all who are suffering from the errors and indiscretions of youth, nervous weakness, early decay, loss of manhood, &c., I will send a recipe that will cure you, FREE OF CHARGE. This great remedy was discovered by a missionary in South America. Send a self-addressed envelope to the REV. JOSEPH T. INMAN, *Station D., Bible House, New York City.* eod&wtuo

REMOVAL!

I HAVE PURCHASED OF H. W. MASON,

The Nick-Nack Store,

5 MARKET ST.,

And have removed from my old location.

☞ All my old customers and the public generally are invited to my new place of business.

LEWIS E. STAPLES,

NICK-NACK STORE,

No. 5 Market Street,

PORTSMOUTH.

☞ Whole Families Made Happy

BY USING THE

"NEW EMPRESS"

Portable RANGE

IT HAS NO EQUAL!

Sold only by

JOHN P. SWEETSER,

46 Market Street, Portsmouth.

AT GOODRICH'S

MAY BE FOUND

THE CELEBRATED BAZAR PATTERNS,

An assortment of the best always on hand!

Also the Latest Styles in

Window Shades!

Curtains hung with neatness and dispatch.

GREAT INDUCEMENTS!

— AT —

STACKPOLE'S

Popular Dry Goods House,

7 & 9 MARKET ST.,

10 BARRELS

DEVOE'S BRILLIANT OIL!

Just received and for sale at reduced price by

Chas. E. Laighton & Son.

DEVOE'S BRILLIANT OIL

1st. Is absolutely *safe.*
2d. Gives a powerful, brilliant white *light.*
3d. Does not *smoke,* nor *smell,* nor *crust* the wick.
4th. Is the most *economical* oil, because it gives the most *light* in proportion to its *price.*

We give the following letter to show the absolute freedom of Devoe's Brilliant Oil from any inflammable vapor, and as a curious incident:

PATERSON, N. J., April 17, 1877.
DEVOE MANUFACTURING CO.
Gentlemen:—I take great pleasure in sending this unsolicited recommendation of your Kerosene Oil.

At the great fire in this place, which destroyed Norwood's Paint and Oil establishment, and other buildings, on the 13th inst., your Oil stood one of most severe tests that Oil could be put to; for four [4] hours the Oil was in the hottest part of the fire, and such a fire as only Varnish, Turpentine, Oils and Paints can make, and in all that time there was no explosion of your Oil, *and the cans containing the Oil were in very near the same condition after the fire as before.*

I take great pleasure in recommending this Oil, as in my opinion it is the safest Oil for sale in the market. I remain, very respectfully,

JOHN E. REGNER,
Chief of Fire Department.

Devoe's Brilliant Oil

FOR SALE AT

CHARLES E. LAIGHTON & SON'S,

No. 5 EXCHANGE BUILDING,

Nearly opposite Post-Office, - - - - Portsmouth.

PATENTS!

R. H. EDDY,

No. 76 State St., Opposite Kilby, Boston,

SECURES PATENTS in the United States; also in Great Britain, France and other foreign countries. Copies of the claims of any Patent furnished by remitting one dollar. Assignments recorded at Washington. *No Agency in the United States possesses superior facilities for obtaining Patents or ascertaining the patentability o inventions.*

R. H. EDDY, Solicitor of Patents.

TESTIMONIALS.

I regard Mr. Eddy as one of the *most capable and successful* practitioners with whom I have had official intercourse. CHARLES MASON, Commissioner of Patents.

"Inventors cannot employ a person more trustworthy or more capable of securing for them an early and favorable consideration at the Patent Office." EDMUND BURKE, Late Commissioner of Patents.

BOSTON, October 19, 1870.

R. H. EDDY, Esq.—*Dear Sir:* You procured for me, in 1840, my first patent. Since then you have acted for and advised me in hundreds of cases, and procured many patents, reissues and extensions. I have occasionally employed the best agencies in New York, Philadelphia and Washington, but I still give you almost the whole of my business, in your line, and advise others to employ you. Yours truly, GEORGE DRAPER.

BOSTON, January 1, 1879. 3tawtjan18

FRESH CELERY.

FRESH DAILY!

OR SALE IN ANY QUANTITY, BY

H. F. Gerrish.

COAL and WOOD

BEST QUALITY!

And Lowest Prices!

— FOR SALE BY —

C. E. WALKER & CO.,

137 MARKET STREET,

4 WATER STREET.

☞ ORDERS left at N. K. Walker & Son's Hat and Fur Store promptly filled.

BANK SHARES FOR SALE.

A FEW SHARES in Rockingham National Bank and Five Shares in National Mechanics & Traders' Bank at private sale.

WILLIAM H. HACKETT.

NEW AND EXTENSIVE STOCK

— OF —

FALL and WINTER GOODS

— AT —

WM. P. WALKER'S,

No. 8 Market Square.

HAVING RECEIVED A FULL ASSORTMENT OF

FOREIGN AND DOMESTIC

CLOTHS, CASSIMERES, &C., &C.,

I am prepared to make them up into GARMENTS of the latest style, or according to the fancy of the purchaser, and

Perfect Satisfaction Guaranteed!

MY STOCK OF GOODS SUITABLE FOR

SUITINGS

IS UNEQUALLED.

☞ Particular attention paid to the making of

ARMY and NAVY

REGULATION UNIFORMS.

A FULL ASSORTMENT OF

Gentlemen's Furnishing Goods!

Constantly on hand, consisting of

Bosoms, Gloves, Suspenders, Collars, Linen Goods, Drawers, Handkerchiefs, Shirts,

Of Every Description!

A COMPLETE STOCK

— OF —

TRUNKS,

AT WALKER'S.

All Trunks and Bags lettered and delivered free of EXTRA CHARGE.

WILLIAM B. HUSSEY,

DEALER IN

BOOTS and SHOES,

— AT —

No. 49 Congress Street,

Has for sale a large and well selected assortment of Goods in his line for Men's, Women's Boys' and Girl's wear, which he will sell

AS CHEAP AS GOOD ARTICLES CAN BE SOLD.

CALL AND SEE.

DEAR MADAM: *Did you visit my Opening of Autumn and Winter Styles of American and Parisian Millinery Goods, Hats and Bonnetes? If so, Thanks, for you appreciate my efforts to please, but if you were kept away and could not come, I am yet awaiting the kindness of your call and will be pleased to show you the latest modes and newest fancies in all the varied styles and kinds of*

SATINS, VELVETS, PLUSHES,
RIBBONS, FEATHERS, FLOWERS,
VEILINGS, etc., etc.

am giving special attention to the wants of

"OUR BABY,"

AND HAVE

Cunning Little Caps!
Charming Little Sacques!
Curious Little Shoes!

With much more worsted work and other necessary articles for the midget of the household. Do come and see them! It will not cost you one cent, and I shall be very glad to welcome you.

THREE THINGS I PROMISE:

Correct Taste,
Best Grades of Goods,
Satisfactory Charges

MISS MYRA F. BICKFORD,

Parlors No. 69 Congress Street,

PORTSMOUTH, N. H.

Choice St. Louis Flour!

30 POUNDS FOR $1.00.

HORSFORD'S BREAD PREPARATION, 18 cents.

All other GROCERIES very cheap at

PLAISTED'S ECONOMICAL GROCERY,

195 MARKET STREET

Lively Stock Operations.

The current of recent events has given great impetus to business in Wall street, and many successful turns are reported where immense profits are made in short periods. The most successful way that we have heard of yet for operating in stocks is by the Combination Method of Messrs. Lawrence & Co., Bankers, New York. By this system thousands of orders in various sums are pooled into one vast capital and operated under the most experienced and skillful management, thus securing to each shareholder superior advantages and profits, not possible in any other way. Profits are paid at end of 30 days. J. Jones, of Boston, made $747.30 on an investment of $100. Many others are doing as well or better. Capital in any amount from $10 to $100,000 can be used with equal proportionate success by this Combination or *Co-opera tive* Method. $15 would make $75, or 5 per cent on the stock; $100 would return $900, or 9 per cent during the month, and so on, according to the market. The new circular contains "two unerring rules for success" and full information, so that any one can operate with profit. Stocks and bonds wanted. Deposits received. Government bonds supplied. Apply to Lawrence & Co., Bankers, 57 Exchange Place, N. Y. city.

—A young man with his first goatee may be said to have a tuft time of it.

—In 1875 a Georgia man took out a license to marry, but was sent to the penitentiary before the event came off. Having served his term out, the released convict produced the well worn license and was married a few days ago.

—A newly-married couple in Springfield, Mass., spent the first night of their honeymoon dancing until four in the morning, and the husband was in the shop at his work next day as usual.

—The ladies who bang their hair have encouragement from an unexpected quarter. Chief Joseph, of the Nez Perces, wears his coal black hair banged on his forehead and braided behind. Joseph is a fine specimen of the savage.

STATED MEETINGS.

CITY GOVERNMENT.

In City Building, Market Square.

BOARD OF MAYOR AND ALDERMEN—Thursday evenings.

COMMON COUNCIL—Thursday evenings.

BOARD OF OVERSEERS OF POOR—Tuesday evenings.

BOARD OF INSTRUCTION—First Wednesday in each Month.

BOARD OF ENGINEERS—Tuesday next following the first Monday in each Month.

MASONIC.

In Masonic Hall, Congress Block.

ST. JOHN'S LODGE, No. 1—First Wednesday of each Month.

ST. ANDREW'S LODGE, No. 56—Second Monday of each Month.

WASHINGTON CHAPTER, No. 3, R. A. M.—Fourth Tuesday of each Month.

DAVENPORT COUNCIL, No. 5, R. AND S. M.—Third Thursday of March, June, September and December.

DEWITT CLINTON COMMANDERY, KNIGHTS TEMPLAR—Third Monday of each Month.

INEFFABLE GRAND LODGE OF PERFECTION—Third Wednesday of January, April, July and October, (annual meeting 3d of Hebrew month Adar.)

ROCKINGHAM MASONIC RELIEF ASSOCIATION—Annual Meeting first Friday in January.

I. O. O. F.

At Odd Fellows' Hall, Daniel Street.

LODGES.

PISCATAQUA, No. 8, meets Monday evenings at 7½ o'clock.
Wm. E. Hadley, N. G.; Wm. W. Cotton, R. S.

UNION REBECCA DEGREE, Lodge No. 3, First and Third Tuesday in each Month, at 7½ o'clock.
Margaret J. Moulton, N. G.; A. S. Holbrook, R.S.

OSGOOD, No. 45, Thursday evenings at 7½ o'clock, at Pythian Hall. Wm. S. Hazel, N. G.; Edward T. Morrison, R.S.; C. Dwight Hanscom, P. S.

NEW HAMPSHIRE, No. 17, Wednesday evenings at 7½ o'clock, at Pythian hall.
Chas. E. Simpson, N. G.; Thornton Betton, R. S.; Moses H. Tilton, P. S.

ENCAMPMENTS.

STRAWBERRY BANK, No. 5, Second and Fourth Fridays of each Month.
William H. Lovell, C. P.; James A. Rugg, S.

MOUNT SINAI, No. 19, First and Third Fridays in each Month.
Job Woodsum, C. P.; James L. Parker, S.

MUTUAL RELIEF ASSOCIATION

OF ROCKINGHAM COUNTY, Second Tuesday of January and December.
Edmund M. Brown, Pres.; George Annable, Sec.

PORTSMOUTH ODD FELLOWS MUTUAL RELIEF ASSOCIATION—Annual Meeting fourth Tuesday evening of January.
William W. Cotton, Pres.; R. G. Archibald, Sec.

TEMPERANCE MUTUAL RELIEF ASSOCIATION, at Mercantile Hall, First and Third Wednesday evenings of each month.
S. W. Clarke, Pres.; Otis F. Philbrick, Sec.

OTHER ORGANIZATIONS.

At Grange Hall, No. 5 Congress Street.

WOMAN'S TEMPERANCE LEAGUE—Each Thursday afternoon from three to four o'clock.

PHILHARMONIC SOCIETY—Tuesday evenings 7:30 o'clock.

OLD OAKEN BUCKET DIVISION, NO. 2, S. OF T.—Each Monday evening at Hall corner of Ladd and Market Streets.

PORTSMOUTH WORKINGMEN'S INSTITUTE AND READING ROOMS, corner of Cornwall and McDonough streets. Organized August 22, 1877. Open week days from 10 A. M. to 10 P. M.; Sundays 2 A. M. to 9 P. M. Regular business meetings third Thursday evening of each month.
C. A. Holbrook, Pres.; James Palmer, S. & T.

PORTSMOUTH MECHANICS ASSOCIATION—Open to membership of all reputable Mechanics and Manufacturers. Rooms in Mechanics' Block, corner Congress and Fleet streets. Reading Room free to members and strangers visiting the city. Quarterly Meetings the first Tuesday evenings in November, February, May and August. Election of officers at November meeting.

ALPHA COUNCIL, NO. 83, ROYAL ARCANUM—First and Third Tuesday evenings of each month, at Hall No. 341 Market Street.
O. M. Knight, Regent; Jos. S. Pfeiffer, Sec.

STORER ENCAMPMENT, POST NO. ONE, G. A. R., Fourth Wednesday of each Month in Franklin Upper Hall; James E. Morrison, Comdr.

SAND OF HOPE—Every Saturday afternoon at three o'clock, at Faith Home. S. W. Cole, Musical Director.

OAMON LODGE, NO. 9, KNIGHTS OF PYTHIAS, at Pythian Hall, corner Market and Daniel streets, Tuesday evening of each week.

BAGAMORE LODGE, NO. 258, KNIGHTS OF HONOR, at Hall No. 241 Market street, Second and Fourth Monday evenings of the Month.
C. H. Marston, Dictator; C. B. Mason, Rep.

NEWICHEWANNOCK TRIBE, NO. 4, IMPROVED ORDER OF RED MEN—Each Friday evening at Rechabite Hall, No. 36 Market street.

ROCKINGHAM LODGE, NO. 37, I. O. GOOD TEMPLARS—Each Thursday evening at Mercantile Hall.

PORTSMOUTH FIREMEN'S MUTUAL RELIF ASSOCIATION—Second Wednesday of January, April, July and October

Business Cards.

JOHN MALSBENDEN,
MERCHANT TAILOR,
Keeps on hand a good assortment of seasonable goods for Gentlemen's wear, which will be made up in the latest style, or as may be ordered.
Clothes Altered, Cleansed and Repaired SATISFACTORILY!
Don't Forget the Place!
UNDER FRANKLIN HALL, FLEET STREET.

A. PEARSON,
Is at his Room, No. 5 Congress Street,
To Give Instruction in Music,
From 10 o'clock to 12,
TUESDAYS, THURSDAYS, and SATURDAYS.

GARDNER J. GREENLEAF.
Carriage Manufacturer, Blacksmith,
AND DEALER IN
Carriage Materials and Blacksmith Supplies
STATE STREET, NEXT POST-OFFICE.

WILLIAM B. LOWD,
Bookseller & Stationer,
No. 22 DANIEL ST.
Blank Books manufactured to order, and Book-Binding promptly attended to.

JAMES M. CARR, Agent,
DEALER IN
BOOTS & SHOES.
No. 34 Market Street,
Formerly HILL & CARR,
Where a Large Stock of Good Boots and Shoes, Leather and Findings may be found *at the Lowest Prices.*
☞ All kinds of Boots or Shoes made to measure, and Repairing done as usual.

J. E. HAM & CO.,
Merchant Tailors
GENTS' FURNISHING GOODS,
Waite & Dodge's Celebrated Shirts, Underwear, Gloves, etc.
☞ CLOTHS and CASSIMERES for sale by the Yard.
27 MARKET STREET, - - - PORTSMOUTH, N. H.

MORSE & ILSLEY,
AUCTIONEERS,
Money, Real Estate and Mortgage Brokers,
INSURANCE AND HOUSE AGENTS,
No. 13 Pleasant Street, Exchange Buildings.

STEPHEN D. SCRIGGINS,
HAS REMOVED HIS
PAINT SHOP
FROM No. 15 FLEET ST., to No. 9 VAUGHAN STREET, opposite the Commercial House, and having larger and better accommodation for
CARRIAGE WORK,
Would solicit a continuance of public patronage.

FLETCHER & TANTON,
UPHOLSTERERS,
Furniture Dealers & General Undertakers.
No. 58 Market Street, Portsmouth, N.H.
Coffins, Robes and Caskets always on hand or made to order. Orders left at 39 Deer Street or 27 State Street, by day or night, will be promptly attended to.
S. S. FLETCHER,
H. G. TANTON.

DENNIS SHEA,
MANUFACTURER OF
CEMENT STONE PIPE
— AT —
26 WATER STREET, - - - - PORTSMOUTH.
The best Pipe made for Sewers, Culverts, Cellar and Sink Drains, Water Closets, etc., etc. Gives perfect satisfaction wherever used. Is proof against frost, acids, and all substances which pass through the Pipe.
For sale at wholesale or retail, or laid in the best manner.
Orders for Pipe and laying left at the factory, or with MARCELLUS BUFFORD, at the City Clerk's office will receive prompt attention.

H. B. BUZZELL & SON,
OPPOSITE POST OFFICE,
ARE SOLE AGENTS FOR THE
BRILLIANT
SPECTACLES and EYE-GLASSES.
☞ Do not spoil your eyes by using an inferior glass, but try a pair of these. We know you will be pleased.

HATHAWAY SHIRTS.
A FEW MORE OF THOSE
CELEBRATED HATHAWAY SHIRTS
Cut Low in the Neck, at
William P. Walker's,
1y3 No. 3 Market Square.

THERMOMETERS
ARE SELLING
CHEAP
— AT —
SWEETSER'S.

ISLES OF SHOALS
DUN FISH!
15 Quintals for sale by
Chas. E. Laighton & Son.

1879.
THE FOUR REVIEWS
AND
BLACKWOOD.
AUTHORIZED REPRINTS
OF
THE EDINBURGH REVIEW (*Whig*).
THE WESTMINSTER REVIEW (*Liberal.*)
THE LONDON QUARTERLY REVIEW (*Conservative*),
THE BRITISH QUARTERLY REVIEW (*Evangelical*),
AND
BLACKWOOD'S EDINBURGH MAGAZINE

☞ These Reprints are not selections; they give the originals in full, and at about one-third the price of the English Editions.

No publications can compare with the leading British Periodicals above-named, reprinted by the Leonard Scott Publishing Company. In respect to fidelity of research, accuracy of statement, and purity of style, they are without any equal. They keep pace with modern thought, discovery, expirement, and achievement, whether in religion, science, literature, or art. The ablest writers fill their pages with most interesting reviews of history, and with an intelligent narration of the great events of the day.

TERMS FOR 1879, INCLUDING POSTAGE.
Payable Strictly in Advance.

For any one Review	$4 00	per annum.
For any two Reviews	7 00	" "
For any three Reviews	10 00	" "
For all four Reviews	12 00	" "
For Blackwood's Magazine	4 00	" "
For Blackwood and one Review	7 00	" "
" " " two Reviews	10 00	" "
" " " three "	13 00	" "
" " " four "	15 00	" "

POSTAGE.
This item of expense, now borne by the publishers, is equivalent to a reduction of 20 per cent on the cost to subscribers in former years.

CLUBS.
A discount of twenty per cent will be allowed to clubs of four or more persons. Thus: four copies of Blackwood or of one Review will be sent, to *one address*, for $12.80, four copies of the four Reviews and Blackwood for $48, and so on.

PREMIUMS.
New subscribers (applying early) for the year 1879 may have, without charge, the numbers for the last quarter of 1878 of such periodicals as they may subscribe for.

Or, instead, new subscribers to any two, three, or four of the above periodicals, may have one of the "Four Reviews" for 1878; subscribers to all five may have two of the "Four Reviews," or one set of Blackwood's Magazine for 1878.

Neither premiums to subscribers nor discount to clubs can be allowed, unless the money is remitted *direct to the publishers.* No premiums given to Clubs.

To secure premiums it will be necessary to make *early application*, as the stock available for that purpose is limited.

REPRINTED BY
The Leonard Scott Publishing Company,
41 BARCLAY ST., NEW YORK.

THE NEW HAMPSHIRE
GAZETTE
Established 1756.
The Gazette is published every Thursday, and sent to Subscribers at the low price of
$1.50 per year, paid in advance, or
$2 at the end of the year.

It contains **full accounts** of all of importance that transpires in Portsmouth and its vicinity, and a condensed summary of **NEWS, foreign and domestic; editorials upon current topics; New Hampshire items; carefully prepared marine news,** containing reports of vessels owned at this port, or officered by men from Portsmouth or its neighborhood; and is just the paper for residents desiring to be posted on all that takes place at home, while to those living in the vicinity of Portsmouth, or to former residents who retain their interest in the "old home by the sea," it is the best means of keeping informed of what transpires in this city.

— THE —
NEW HAMPSHIRE GAZETTE
Contains more original matter
Than any other paper of its size in the State, the editors working more with their pens than with their scissors.

TO ADVERTISERS
THE N. H. GAZETTE
Presents an excellent opportunity for a **WEEKLY INVITATION TO CUSTOMERS,** at a reasonable rate, and all those who desire to reach patrons in Rockingham and York counties will find it an economical medium. THE GAZETTE is in many instances the only paper taken by families, and it is read to a large extent in localities whence is derived much of the trade of Portsmouth, a fact which our merchants should not fail to bear in mind.

Subscriptions Received
AT THE OFFICE, 7 PLEASANT ST.,
Exchange Buildings, nearly opp. Post Office;
Or by remittance to
CHRONICLE AND GAZETTE PUB. CO.
☞ Specimen numbers sent on application.

Transportation.

PENNSYLVANIA
RAILROAD.
GREAT THROUGH LINE
AND
UNITED STATES MAIL ROUTE

The attention of the travelling public is respectfully invited to some of the merits of this great highway, in the confident assertion and belief that no other line can offer equal inducements as a route of through travel. In

Construction AND Equipment
THE
PENNSYLVANIA RAILROAD
stands confessedly at the head of American railways. The track is double the entire length of the line, of steel rails laid on heavy oak ties, which are embedded in a foundation of rock ballast eighteen inches in depth. All bridges are of iron or stone, and built upon the most approved plans. Its passenger cars, while eminently safe and substantial, are at the same time models of comfort and elegance.

The Safety Appliances
in use on this line well illustrates the far-seeing and liberal policy of its management, in accordance with which the safety of an improvement and not its cost has been the question of consideration. Among many may be noticed

THE BLOCK SYSTEM OF SAFETY SIGNALS,
JANNEY COUPLER, BUFFER AND PLATFORM,
THE WHARTON PATENT SWITCH,
AND THE
WESTINGHOUSE AIR-BRAKE,
forming in conjunction with a perfect double track and road-bed a combination of safeguards against accidents which have rendered them practically impossible.

Pullman Palace Cars
Are run on all Express Trains
From New York, Philadelphia, Baltimore, and Washington,
To Chicago, Cincinnati, Louisville, Indianapolis, and St. Louis,
WITHOUT CHANGE,
and to all principal points in the far West and South with but one change of cars. Connections are made in Union Depots, and are assured to all important points.

The Scenery
OF THE
PENNSYLVANIA ROUTE
s admitted to be unsurpassed in the world for grandeur, beauty and variety. Superior refreshment facilities are provided. Employees are courteous and attentive, and it is an inevitable result that a trip by the Pennsylvania Railroad must form
A PLEASING AND MEMORABLE EXPERIENCE.
Tickets for sale at the lowest rates at the Ticket Offices of the Company in all important cities and towns. 1feb20 79

FRANK THOMSON, L. P. FARMER,
General Manager. *Gen. Passenger Agent.*
C. S. HALDEMAN, New England Agent,
203 and 205 Washington st., Boston, Mass.

The GREATEST LIVING AUTHORS, such as Prof. Max Müller, Rt. Hon. W. E. Gladstone, Jas. A. Froude, Prof. Huxley, R. A. Proctor, Edw. A. Freeman, Prof. Tyndall, Dr. W. B. Carpenter, Francis Power Cobbe, The Duke of Argyll, Wm. Black, Miss Thackeray, Miss Muloch, Geo. MacDonald, Mrs. Oliphant, Jean Ingelow, Mrs. Alexander, Thomas Hardy, Matthew Arnold, Henry Kingsley, W. W. Story, Turguenief, Carlyle, Ruskin, Tennyson, Browning, and many others, are represented in the pages of

Littell's Living Age.

In 1879, THE LIVING AGE enters upon its thirty-sixth year, admittedly unrivalled and continuously successful. During the year it will furnish to its readers the productions of the most eminent authors, *above-named and many others*, embracing the choicest Serial and Short Stories by the *Leading Foreign Novelists*, and an amount
Unapproached by any other Periodical
in the world, of the most valuable Literary and Scientific matter of a day, from the pens of the *foremost Essayists, Scientists, Critics, Discoverers* and *Editors*, representing every department of Knowledge and Progress.

THE LIVING AGE is *a weekly magazine* giving more than
THREE AND A QUARTER THOUSAND
double-column octavo pages of reading-matter yearly. It presents in an inexpensive form, considering its great amount of matter, with fresh ness, owing to its weekly issue, and with a *satisfactory completeness* attempted by no other publication, the best Essays, Reviews, Criticisms, Tales, Sketches of Travel and Discovery, Poetry, Scientific, Biographical, Historical and Political information, from the entire body of Foreign Periodical Literature.

The importance of THE LIVING AGE to every American reader, as the only satisfactorily fresh and COMPLETE compilation of an indispensable current literature, *—indispensable* because it embraces the productions of the
ABLEST LIVING WRITERS,
is sufficiently indicated by the following
OPINIONS.

"In it we find the best productions of the best writers upon subjects ready to our hand."—*Philadelphia Inquirer.*

"It is simply indispensable to any one who desires to keep abreast of the thought of the age in any department of science or literature."—*Boston Journal.*

"The prince among magazines."—*New York Observer.*

"It affords the best, the cheapest and most convenient means of keeping abreast with the progress of thought in all its phases."—*Philadelphia North American.*

"A monthly that comes *every week*."—*The Advance, Chicago.*

"It is incomparable in the richness, variety, and sterling worth of its articles."—*The Standard, Chicago.*

"A pure and perpetual reservoir and fountain of entertainment and instruction."—*Hon. Robert C. Winthrop.*

"With it *alone* a reader may fairly keep up with all that is important in the literature, history, politics, and science of the day."—*The Methodist, New York.*

"The ablest essays, the most entertaining stories, the finest poetry of the English language, are here gathered together."—*Illinois State Journal.*

"The choicest literature of the day."—*New York Tribune.*

"It is *indispensable to every one* who desires a thorough compendium of all that is admirable and noteworthy in the literary world."—*Boston Post.*

"It has no equal in any country."—*Philadelphia Press.*

"Ought to find a place in every American home."—*New York Times.*

Published *weekly* at $8.00 a year, *free of postage.*

EXTRA OFFER FOR 1879.

To all new subscribers for 1879 will be sent *gratis* the six numbers of 1878, containing, with other valuable matter, the first parts of "SIR GIBBIE," a new serial story of much interest by GEORGE MACDONALD, now appearing in THE LIVING AGE from the author's advance sheets. Other choice new serials by distinguished authors are engaged and will speedily appear.

Club Prices for the best Home and Foreign Literature.

"Possessed of THE LIVING AGE and one or other of our vivacious American monthlies, a subscriber will find himself *in command of the whole situation.*"—*Phila. Evening Bulletin.*

For $10.60 THE LIVING AGE and *either one* of the American $4 Monthlies (or *Harper's Weekly* or *Bazar*) will be sent for a year, *both postpaid*, or for $9.50 THE LIVING AGE and the *St. Nicholas*, or *Appleton's Journal.* Address

LITTELL & GAY, Boston.

ANTI-FAT

ALLAN'S ANTI-FAT is the great remedy for Corpulency. It is purely vegetable and perfectly harmless. Acts on the food in the stomach, preventing its conversion into fat. Taken according to directions, it will **reduce a fat person from 3 to 5 pounds a week.**

In placing this remedy before the public as a positive cure for obesity, we do so knowing its ability to cure, as attested by hundreds of testimonials, of which the following from a lady in Columbus, Ohio, is a sample: "Gentlemen—Your Anti-Fat was duly received. I took it according to directions and it reduced me five pounds. I was so elated over the result that I immediately sent to ACKERMAN'S drug-store for the second bottle." Another, a physician, writing for a patient from Providence, R. I., says, "Four bottles have reduced her weight from 199 pounds to 149 pounds, and there is a general improvement in health." A gentleman writing from Boston, says: "About special change of attention to diet, two bottles of Allan's Anti-Fat reduced me four and one-quarter pounds." The well-known Wholesale Druggists, SMITH, DOGGETTE & SMITH, of Boston, Mass., write as follows: "Allan's Anti-Fat has reduced a lady in our city seven pounds in three weeks." A gentleman in St. Louis writes: "Allan's Anti-Fat reduced me twelve pounds in three weeks, and altogether I have lost twenty-five pounds since commencing its use." Messrs. FOWLE & PLIMPTON, Wholesale Druggists, of Buffalo, N. Y., write: "TO THE PROPRIETORS OF ALLAN'S ANTI-FAT: Gentlemen.—The following report is from the lady who used Allan's Anti-Fat. "It (the Anti-Fat) had the desired effect, reducing the fat from two to five pounds a week until I had lost twenty-five pounds. I hope never to regain what I have lost." Anti-Fat is an unsurpassed laxative, it promotes digestion, curing dyspepsia, and is also a potent remedy for accumulation. Sold by druggists. Pamphlet on Obesity sent on receipt of stamp.
BOTANIC MEDICINE CO., PROP'RS, Buffalo, N.Y.

WOMAN
By an immense practice at the World's Dispensary and Invalids' Hotel, having treated many thousand cases of those diseases peculiar to woman, I have been enabled to perfect a most potent and positive remedy for those diseases.

To designate this natural specific, I have named it
Dr. Pierce's Favorite Prescription
The term, however, is but a feeble expression of the high appreciation of its value, based upon personal observation. I have, while witnessing its positive results in the special diseases incident to the organism of woman, singled it out as **the climax or crowning gem of my medical character.** On its merits, as a positive, safe, and effectual remedy for this class of diseases, and one that will, at all times and under all circumstances, act kindly, I am willing to stake my reputation as a physician; and so confident am I that it will not disappoint the most sanguine expectations of a single invalid lady who uses it for any of the ailments for which I recommend it, that I offer and sell it under **A POSITIVE GUARANTEE.** (For conditions, see pamphlet wrapping bottle.)

The following are among those diseases in which my **Favorite Prescription** has worked cures, as if by magic, and with a certainty never before attained by any medicine: Leucorrhœa, Excessive Flowing, Painful Monthly Periods, Suppression when from unnatural causes, Irregularities, Weak Back, Prolapsus or Falling of the Uterus, Anteversion, Retroversion, Bearing-down Sensations, Internal Heat, Nervous Depression, Debility, Sleeplessness, Threatened Miscarriage, Chronic Congestion, Inflammation and Ulceration of the Uterus, Impotency, Barrenness, or Sterility, and Female Weakness. I do not advertise this medicine as a "cure-all," but it is admirably fulfills a **singleness of purpose,** being a most perfect specific in all chronic diseases of the sexual system of woman. It will not disappoint, nor will it do harm, in any state or condition.

Those seeking further information on these subjects can obtain it in THE PEOPLE'S COMMON SENSE MEDICAL ADVISER, a book of over 900 pages, sent, post-paid, on receipt of $1.50. It treats minutely of those diseases peculiar to females, and gives much valuable advice in regard to the management of those affections.

Favorite Prescription sold by the Druggists.
R. V. PIERCE, M. D., Prop'r, World's Dispensary and Invalids' Hotel, Buffalo, N. Y.

PAINT!! PAINT!!
— HAVE YOUR —
SIGNS AND CARRIAGES
PAINTED
At DANIEL J. SPINNEY'S
NEW PAINT SHOP,
☞ **NO. 13 BOW STREET,** ☜
Cheaper than at any other place in the city.
☞ Second-hand **Furniture Repainted,** and made to look as good as new.

American and Foreign PATENTS.
[ESTABLISHED 1865.]
GILMORE & CO., Successors to CHIPMAN, HOSMER & CO., Solicitors, Patents procured in all countries. *No fees in advance.* No charge unless the patent is granted. No fees for making preliminary examinations. No additional fees for obtaining and conducting a re-hearing. Special attention given to Interference Cases before the Patent Office, Extensions before Congress, Infringement Suits in different States, and all litigation appertaining to Inventions or Patents. Send stamp to GILMORE & CO. for Pamphlet of sixty pages.

Old Bounty Land Warrants.
The last Report of the Commissioner of the General Land Office shows 2,207,050 acres of Bounty Land Warrants outstanding. These were issued under act of 1855 and prior acts. GILMORE & CO. pay cash for them. Send by registered letter. Where Assignments are imperfect we give instructions to perfect them.

Arrears of Pay and Bounty.
Officers, Soldiers and Sailors of the late war, or their heirs, are in many cases entitled to money from the Government of which they have no knowledge. Write full history of service, and state amount of pay and bounty received. Enclose stamp to GILMORE & CO., and a full reply after examination, will be given you free.

Pensions.
All Officers, Soldiers and Sailors wounded, ruptured or injured in the late war, however slightly, can obtain a pension by addressing GILMORE & COMPANY.

Cases prosecuted by GILMORE & Co. before the Supreme Court of the United States, the Court of Claims and the Southern Claims Commission.

Each department of our business is conducted in a separate bureau, under the charge of the same experienced parties employed by the old firm. Prompt attention to all business entrusted to GILMORE & Co. is thus secured. We desire to win success by deserving it. Address
GILMORE & CO.,
WASHINGTON, D. C.

FLOUR.
100 bbls. T. HARRISON'S ST. LOUIS FLOUR
— FOR SALE BY —
H. F. GERRISH.

CIGARS-CIGARS
"THE LAST SENSATION,"
THE BEST CIGAR for the price in the market! Better than most 10 cent Cigars; retailing for FIVE CENTS 16 for 25 cents. Try them.
FOR SALE BY
Butler & Laighton,
No. 1 MARKET SQ.

New Advertisements

TEACHERS WANTED $50 to $100 or $300 PER MONTH, during the Spring and Summer. For full particulars address J. C. McCurdy & Co., Philada, Pa.

DIPHTHERIA!!
JOHNSON'S ANODYNE LINIMENT will positively prevent this terrible disease, and will positively cure nine cases in ten. Information that will save many lives sent free by mail. Don't delay a moment. Prevention is better than cure.
Sold Everywhere!
I. S. JOHNSON & CO., BANGOR, MAINE.

CONSUMPTION
AND ALL DISORDERS OF THE
Throat and Lungs
PERMANENTLY CURED!
DR. T. A. SLOCUM'S GREAT REMEDY,
"PSYCHINE,"
taken in conjunction with his
COMPOUND EMULSION OF
PURE COD LIVER OIL
and hypophosphites of
LIME and SODA.
A FREE BOTTLE of each preparation sent by express to each suffering applicant sending their name, P. O. and Express address to Dr. T. A. Slocum, 181 Pearl St., N. Y. 1feb2

AN ELEGANT LITTLE BOX
of GRAY'S SOLIDIFIED GLYCERINE will be sent FREE to any person troubled with Chapped Hands or Lips, Saltrheum, Chilblains, Sore eyelids, Sore Nipples, Dandruff, Chafing or tender and rough skin after shaving. Enclose stamp to J. R. GRAY, Inventor, Ayer, Mass. FOR SALE BY DRUGGISTS.

Cuticura
The Great Skin Cure is warranted to cure Salt-Rheum, Scald Head, Dandruff, Pimples and Comedones. Sold everywhere. Sent on receipt of price. Small boxes 50c., large $1. Prepared by Weeks & Potter, Boston. Send to Box 3506 for circular and testimonials.

BENSON'S CAPCINE POROUS PLASTER!
FOR WOMEN AND CHILDREN.
Females suffering from pain and weakness will derive great comfort and strength from the use of Benson's Capcine Porous Plaster. Where children are affected with whooping-cough, ordinary coughs or cold or weak lungs, it is the one all only treatment they should receive. This article contains new medicinal elements such as is found in no other remedy in the same form. It is far superior to common porous plasters, liniments, electrical appliances and other external remedies. It relieves pain at once, strengthens and cures, where other plasters will not even relieve. For Lame and Weak Back, Rheumatism, Kidney disease and all local aches and pains it is also the best known remedy. Ask for Benson's Capcine Plaster and take no other. Sold by all Druggists. Price 25 Cents.

A NEW EXCITING BOOK
Bristling with the WILD ADVENTURES of
STANLEY IN AFRICA!
The only authentic and copyrighted cheap edition. By the brilliant descriptive author, Hon. J. T. Headley. Gives a full history of his wonderful discoveries in Africa and marvellous journey down the Congo. More fascinating than romance. Profusely illustrated, and highly endorsed by the clergy and press. Over 15,000 sold. More AGENTS WANTED. ☞ For particulars about the book, success of agents and best terms address
HUBBARD BROS., Pubs., Springfield, Mass.

BOOK, CARD,
AND GENERAL
Job Printing.
The Subscriber having ample facilities for doing all kinds of General Job Work, solicits orders for the printing of
Wedding and Visiting Cards,
By-Laws for Lodges,
Town Accounts, Programmes,
Handbills, Tickets,
&c., &c., &c.,
And will fill all orders on short notice at the lowest living rates for which good work can be done. Having a large assortment of Display Type, and the
MAMMOTH HAND-PRESS,
The Largest in Portsmouth, he is prepared to execute all orders for
Full-Sheet Posters
AND
DATE SLIPS.
☞ Orders for Printing of every description received by mail, express or at the CHRONICLE OFFICE, Portsmouth, N. H., promptly attended to.
Charles W. Gardner,

Portsmouth Daily Chronicle.

By CHRONICLE & GAZETTE PUBLISHING COMPANY.

PORTSMOUTH, N. H., FRIDAY, JANUARY 31, 1879.

$6 PER YEAR, IN ADVANCE. THREE CENTS PER COPY.

THE PORTSMOUTH DAILY CHRONICLE

(Established August 2d, 1862.)

Is Published Every Morning, Sundays excepted, at No. 7 Exchange Building, Pleasant Street, opposite the Post Office, by the

Chronicle and Gazette Publishing Company.

TERMS $6.00 PER YEAR.

The New Hampshire Gazette,

(The Oldest Newspaper in the United States, established Oct. 7, 1756,)

Is published every THURSDAY at the same office. Terms, $1.50 per year; $2.00 per year, if not paid in advance.

ADVERTISEMENTS inserted on reasonable terms, in either or both papers. The GAZETTE, having a large country (in addition to its local) circulation, is an excellent medium of advertising. A liberal reduction made when advertisements appear in both papers.

☞ Correspondence from neighboring towns, containing items of public interest, will be gladly received. All communications should be addressed and all checks made payable to the

CHRONICLE & GAZETTE PUBLISHING CO., PORTSMOUTH, N. H.

The Job Printing Business is conducted in the same office by Mr. Charles W. Gardner, who keeps on hand a large and well-selected stock of all materials required in his line.

Transportation.

Eastern & Maine Central Railroad Line.

CARS leave the Station of the Eastern Railroad, between Deer and Elm streets, as follows:

For Boston, at *4:25, 7:15, 8:23, 11:00 A. M.; 5:48 P. M.

For Portland and Stations East, 10:00 A. M.; *2:57, 9:15 P. M.

For Bangor, St. John, Montreal and Quebec, 10:00 A. M.; 9:15 P. M.

For Great Falls and Wolfeborough, 10:00 A. M.; 5:44 P. M.

For North Conway, 10:00 A. M.

For Dover and Way Stations, 10:00 A. M.; 3:00, 7:30 P. M.

Trains leave *For Portsmouth*—

From Boston, 7:20 A. M.; 12:30, 3:15, 4:45, 7:00 P. M.

From Portland, *2:15, 8:45 A. M.; 3:45 P. M.

From North Conway, 7:20 A. M.

From Wolfeborough, 8:21 A. M.; 3:30 P. M.

From Great Falls, 7:34, 10:00 A. M.; 5:03 P. M.

From Dover, 6:45, 10:30 A. M.; 5:25 P. M.

From Newington, 7:01, 10:46 A. M.; 5:21 P. M.

Trains from Boston arrive at Portsmouth at 9:55 A. M.; 2:34, 5:40, 6:38, 9:12 P. M.

Trains from Portsmouth arrive at Boston at *7:00, 9:20, 10:45 A. M.; 1:00, 8:15 P. M.

*Except on Mondays.

Oct. 6, 1878. A. P. ROCKWELL, Pres't.

Concord & Portsmouth Railroad.

PASSENGER TRAINS leave Concord Railroad Station, foot of Bridge Street:

For Newmarket Junction, Manchester, Concord and Upper Railroads, at 7:55 A. M., and 5:10 P. M.

Arrive at Manchester at 9:40 A. M., 7:10 P. M.

Arrive at Concord at 10:35 A. M., and 8:15 P. M.

Leave Concord at 7:30 A. M., and 3:40 P. M.

Leave Manchester at 8:15 A. M., and 4:25 P. M.

Arrive at Portsmouth at 10:10 A. M., and 6:15 P. M.

☞ All trains connect at Newmarket Junction, with trains of the Boston & Maine Railroad for Exeter, Haverhill, Lawrence and Boston; and for Dover, Great Falls and Portland; at Concord with trains to and from all the Upper Railroads.

H. E. CHAMBERLIN, Supt.

HARDWARE, PAINTS, OILS, &C.

SALEM WARRANTED PURE WHITE LEAD.
BOSTON " " "
FOREST RIVER PURE WHITE LEAD.
ENGLISH " " "

On hand and for sale at Manufacturers' Prices.

Also, a large and well-selected Stock of

Hardware, Paints, Oils, Glass, &c., &c.,

ETC., ETC., ETC.,

At Lowest Rates.

JOHN H. BAILEY,
RICE BLOCK,
16 Market and 1 Ladd Street

REMOVAL!

I WOULD respectfully inform the people of Portsmouth and vicinity, that I have removed from my old stand to the Store formally occupied by BENJAMIN CHEEVER.

Having a larger store and better accommodations, I trust to receive the same liberal patronage which has been extended to me in the past. I shal. endeavor to keep a

Larger Stock Than Ever

—OF—

HATS, CAPS, FURS, UMBRELLAS, TRUNKS AND TRAVELING BAGS,

ALL NEW STYLES OF

HATS AND CAPS

Received as soon as issued. All goods sold at the

Lowest Cash Prices!

FRANK E. DEARBORN,
NO. 40 MARKET ST., PORTSMOUTH.

25 FASHIONABLE CARDS, no two alike, with name, 10c. 30 Scroll, with name, 10c. post paid. Agents' outfit, 10c. 6foct78 GEO. I. REED & CO., Nassau, N.Y

HALE'S
HONEY OF HOREHOUND AND TAR
FOR THE CURE OF

Coughs, Colds, Influenza, Hoarseness, Difficult Breathing, and all Affections of the Throat, Bronchial Tubes, and Lungs, leading to Consumption.

This infallible remedy is composed of the HONEY of the plant Horehound, in chemical union with TAR-BALM, extracted from the LIFE PRINCIPLE of the forest tree ABIES BALSAMEA, or Balm of Gilead.

The Honey of Horehound SOOTHES AND SCATTERS all irritations and inflammations, and the Tar-balm CLEANSES AND HEALS the throat and air passages leading to the lungs. Five additional ingredients keep the organs cool, moist, and in healthful action. Let no prejudice keep you from trying this great medicine of a famous doctor who has saved thousands of lives by it in his large private practice.

N.B.—The Tar-Balm has no BAD TASTE or smell.

PRICES 50 CENTS AND $1 PER BOTTLE.

Great saving to buy large size.

"Pike's Toothache Drops" Cure in 1 Minute.

Sold by all Druggists.

C. N. CRITTENTON, Prop., N.Y.

SALEM LEAD COMPANY.

WARRANTED PURE WHITE LEAD. — Well-known throughout New England as the WHITEST, FINEST and BEST.

LEAD TAPE, ⅞ in. wide, on reels for Curtain Sticks.

LEAD RIBBON, from 2½ to 8 inches wide, on reels for Builders.

LEAD PIPE, of any size or thickness.

At lowest market prices for goods of equal quality.

FRANCIS BROWN, Treasurer, Salem, Mass. tmch1579

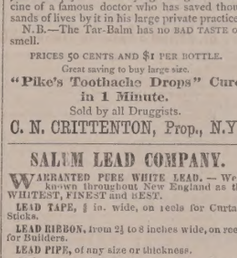

BOYNTON'S FURNACES.

Cast or Wrought Iron. Suitable for Coal or Wood.

BRICK-SET AND PORTABLE.

Are Powerful Heaters; Remarkably durable; economical in fuel; give universal satisfaction; have no bolted joints; are free from gasses.

Thousands have had constant and severe use for over 18 years, and in good condition to-day, without repairs or expense.

The most durable Furnace, the cheapest to buy. Fitted with clinker-cleaning anti-friction grates; ash-sifting grates and ash-pans; lined feed doors, draft regulator, etc. Have many attractive and practical improvements never before adopted.

Also, RANGES for family or hotel use; Fireplace Heaters, etc.

Send for Circulars, before purchasing others.

RICHARDSON, BOYNTON & CO., Manufacturers, eodtuw16 234 *Water Street, New York.*

Apply direct to the Manufacturerers.

Relief and Cure of

RUPTURE!

—BY—

Dr. Sherman's Treatment

The dangers of rupture and the dreadful injuries from the use of trusses are all done away and removed, and the patient saved from their eventual horrifying results, some of which are nervous debility, impaired memory, loss of energy, physical incapacity, impotency, and many other affections which make life miserable. During treatment the patient can exercise freely and perform any labor.

TERMS MODERATE.

Dr. Sherman is now in Boston,

where he may be consulted daily for a limited period at his OFFICE 43 MILK STREET, nearly opposite the new Post Office.

To those who doubt the efficiency of this treatment, abundant reference to gentlemen of the highest standing will be furnished. Original photographs of bad cases, before and after treatment and cure, can be seen at the office. Persons from the country can receive treatment and leave for home same day. Books, with photographic likenesses before and after cure, mailed for 10 cents.

Remember Dr. Sherman's Stay in Boston is Necessarily Limited.

PRINCIPAL OFFICE

251 BROADWAY, NEW YORK.

d&wtjan27

WOOD!

Hard and Soft Wood,

Sawed and Split,

KINDLINGS, SHAVINGS, ETC., ETC.

☞ Orders left at the PLANING MILL, GREEN STREET, will be promptly attended to.

DANIEL MASON, Agent.

MORSE & ILSLEY,

FIRE, LIFE AND ACCIDENT

INSURANCE

AGENTS,

Represent the following reliable companies:

THE INSURANCE COMPANY OF NORTH AMERICA, *Of Philadelphia, Penn.*

LIVERPOOL and LONDON and GLOBE, *U. S. Office, New York City.*

SPRINGFIELD, *of Springfield, Mass.*

QUEEN, *of Liverpool and London.*

PHŒNIX, *of Hartford, Conn.*

ORIENT, *of Hartford, Conn.*

TRAVELERS LIFE & ACCIDENT COMPANY, *Of Hartford, Connecticut.*

NEW ENGLAND MUTUAL LIFE *Of Boston, Mass.*

The above companies are well known and reliable, and we solicit the patronage of our friends and the public. All losses adjusted and promptly paid at our office.

MORSE & ILSLEY,

NO. 13 PLEASANT STREET,—UP ONE FLIGHT.

GOLDEN MEDICAL DISCOVERY

By its great and thorough blood-purifying properties, Dr. Pierce's Golden Medical Discovery cures all Humors, from the worst Scrofula to a common Blotch, Pimple, or Eruption. Mercurial disease, Mineral Poisons, and their effects, are eradicated, and vigorous health and a sound constitution established. Erysipelas, Salt-rheum, Fever Sores, Scaly or Rough Skin, in short, all diseases arising from bad blood, are conquered by this powerful, purifying, and invigorating medicine.

Especially has it manifested its potency in curing Tetter, Rose Rash, Boils, Carbuncles, Sore Eyes, Scrofulous Sores and Swellings, White Swellings, Goitre or Thick Neck, and Enlarged Glands.

If you feel dull, drowsy, debilitated, have sallow color of skin, or yellowish-brown spots on face or body, frequent headache or dizziness, bad taste in mouth, internal heat or chills alternated with hot flashes, low spirits, and gloomy forebodings, irregular appetite, and tongue coated, you are suffering from Torpid Liver, or "Biliousness." In many cases of "Liver Complaint" only part of these symptoms are experienced. As a remedy for all such cases, Dr. Pierce's Golden Medical Discovery has no equal, as it effects perfect and radical cures.

In the cure of Bronchitis, Severe Coughs, and the early stages of Consumption, it has astonished the medical faculty, and eminent physicians pronounce it the greatest medical discovery of the age. While it cures the severest Coughs, it strengthens the system and purifies the blood. Sold by druggists.

R. V. PIERCE, M. D., Proprietor, World's Dispensary and Invalids' Hotel, Buffalo, N. Y.

Dr. Pierce's Pleasant Purgative Pellets

SIZE OF PELLETS.

THE "LITTLE GIANT" CATHARTIC.

No use of taking the large, repulsive, nauseous pills, composed of cheap, crude, and bulky ingredients. These Pellets are scarcely larger than mustard seeds.

Being entirely vegetable, no particular care is required while using them. They operate without derangement to the constitution, diet, or occupation. For Sick Headache, Bilious Headache, Constipation, Impure Blood, Pain in the Shoulders, Tightness of the Chest, Dizziness, Sour Stomach, Dyspepsia, Bad Taste in the Mouth, Bilious attacks, Pain in region of Kidneys, Internal Fever, Bloated feeling about Stomach, Rush of Blood to the Head, take Dr. Pierce's Pleasant Purgative Pellets. In explanation of the remedial power of these Purgative Pellets over so great a variety of diseases, it may be said that their action upon the animal economy is universal, not a gland or tissue escaping their sanative impress. Age does not impair the properties of these Pellets. They are sugar-coated and inclosed in glass bottles, their virtues being therefore preserved unimpaired for any length of time, in any climate, so that they are always fresh and reliable. This is not the case with pills put up in cheap wooden or pasteboard boxes. For all diseases where a Laxative, Alterative, or Purgative, is indicated, these little Pellets will give the most perfect satisfaction. Sold by druggists.

R. V. PIERCE, M. D., Proprietor, World's Dispensary and Invalids' Hotel, Buffalo, N. Y.

CATARRH

SYMPTOMS.—Frequent headache, discharge falling into throat, sometimes watery, thick, tenacious, mucous, purulent, offensive, etc. In others, a dryness, dry, watery, acrid, or infected eyes, stopping up, or obstruction, of the nasal passages, ringing in ears, deafness, hawking and coughing to clear the throat, ulcerations, scabs from ulcers, voice altered, nasal twang, offensive breath, impaired or total derangement of sense of smell and taste, dizziness, mental depression, loss of appetite, indigestion, enlarged tonsils, tickling cough, etc. Only a few of these symptoms are likely to be present in any case at one time.

DR. SAGE'S CATARRH REMEDY

produces radical cures of the worst cases of Catarrh, no matter of how long standing. The liquid medicine may be snuffed, or better applied by the use of Dr. PIERCE'S Douche. This is the only form of instrument yet invented with which fluid medicine can be carried HIGH UP and THOROUGHLY SPRAYED to all parts of the affected nasal passages, and the chambers or cavities communicating therewith, in which sores and ulcers frequently exist, and from which the catarrhal discharge generally proceeds. Its use is pleasant and easily understood, from directions accompanying each instrument. Dr. SAGE'S Catarrh Remedy cures recent attacks of "Cold in the Head" by a few applications. It is mild and pleasant to use, containing no strong or caustic drugs or poisons. Catarrh Remedy and Douche sold by druggists.

R. V. PIERCE, M. D., Prop'r, World's Dispensary and Invalids' Hotel, Buffalo, N. Y.

25 ELEGANT CARDS. No two alike. With name 10c. Post paid Hunted & Co., *Nassau*, N.Y

DR. JOHN TRIPP'S BLOOD PURIFIER

Is a certain cure for *Syphilis, Scrofula, Ocean Tumors, Diabetes, Bright's Disease*, and *All Blood Poison*. Cure of *Syphilis* guaranteed in either stage. Send for pamphlet, enclosing stamps and please state disease. Eastern Agency, 300 Columbus ave., Boston. Office hours 8 to 11, 1 to 7. No medicine genuine unless in bottles with my name blown in them and labels bearing my own Trade Mark. DR. JOHN TRIPP. eodfe79

OBSTACLES TO MARRIAGE

Happy Relief to Young Men from the effects of error and abuse in early life. Manhood restored. Impediments to marriage removed. New method of treatment. New and remarkable remedies. Books and circulars sent free in sealed envelopes. Address HOWARD ASSOCIATION, 128 N. Ninth Street, Philadelphia, Pa. An Institution having a high reputation for honorable conduct and professional skill.

MARRIAGE GUIDE

GENERAL LIFE AND FIRE

INSURANCE

AGENCY.

Alonzo F. Craig, Agent,

CAPITAL REPRESENTED

$40,000,000.

EQUITABLE LIFE ASSURANCE SOCIETY OF THE UNITED STATES. ASSETS, ... $25,0000,000.

N. BRITISH & MERCANTILE INS. CO. LONDON AND EDINBURGH. CAPITAL, GOLD, ... $10,000,000. Invested in the United States, ... $1,647,807.82.

NATIONAL FIRE INSURANCE COMPANY HARTFORD, CONN. ASSETS, ... $831,850.25.

WESTCHESTER FIRE INSURANCE CO. NEW YORK. ASSETS, ... $655,787.24.

ST. PAUL FIRE AND MARINE INS. CO. ST. PAUL, MINN. ASSETS, ... $719,621.78.

FANEUIL HALL INSURANCE COMPANY BOSTON, MASS. ASSETS, ... $250,000.00.

☞ *Insurance effected on all kinds of Property Reasonable Rates.*

☞ Losses at this Agency wil be promptly adjusted, and paid at this Office.

ALONZO F. CRAIG,
INSURANCE AGENT,
Office No. 5 Congress Street Portsmouth

S.T.-1860-X.

PLANTATION BITTERS

THE WONDERFUL OLD HOME TONIC AND HEALTH RENEWER.

For the Stomach.—Insuring hearty appetite, good digestion and vigorous health in every fiber of the body.

For the Liver.—Regulating, cleansing, curing malarial taint, and making pure, rich, life giving blood.

For the Bowels.—Regulating the action.

For the Nerves.—Soothing, tranquilizing, bracing, and imparting vigor.

A Boon to delicate females in a thousand ways not necessary to speak of.

A Perfect Cure for Sick Headache, Liver Complaints, Costiveness, Dyspepsia, and all similar diseases. Use the Plantation Bitters temperately, medicinally, and expect a certain cure.

Sold everywhere.

L.S.L.

A SPLENDID OPPORTUNITY TO WIN A FORTUNE.

Second Grand Distribution, Class B, at New Orleans, Tuesday, February 11th, 1879—105th Monthly Drawing.

LOUISIANA STATE LOTTERY COMPANY.

This Institution was regularly incorporated by the Legislature of the State for Educational and Charitable purposes, in 1868, with a Capital of $1,000,000, to which it has since added a reserved fund of $350,000. ITS GRAND SINGLE NUMBER DISTRIBUTION will take place monthly. *It never scales or postpones.* Look at the following Distribution:

CAPITAL PRIZE, $30,000.

100,000 TICKETS AT TWO DOLLARS EACH. HALF-TICKETS, ONE DOLLAR.

LIST OF PRIZES.

1 CAPITAL PRIZE		$30,000
1 CAPITAL PRIZE		10,000
1 CAPITAL PRIZE		5,000
2 PRIZES of $2,500		5,000
5 do.	1,000	5,000
20 do.	500	10,000
100 do.	100	10,000
200 do.	50	10,000
500 do.	20	10,000
1000 do.	10	10,000

APPROXIMATION PRIZES.

9	Approximation Prizes of $300		2,700
9	do.	do. 200	1,800
9	do.	do. 100	900

1857 Prizes, amounting to $110,400

Responsible corresponding agents wanted at all prominent points, to whom a liberal compensation will be paid.

Application for rates to clubs should only be made to the home office in New Orleans.

Write, clearly stating full address, for further information or send orders to

M. A. DAUPHIN,
P. O. Box 692, New Orleans, La.
Or to H. L. PLUM, 319 Broadway N. Y.

All our Grand Extraordinary Drawings are under the supervision and management of GEN. ERALS G. T. BEAUREGARD and JUBAL A. EARLY. w,s,&otfeb10

10 BARRELS FLORIDA ORANGES,

—FOR SALE BY—

Henry F. Gerrish.

BLUE ARMY BLOUSES.

WE have just received a few more of those BLUE ARMY BLOUSES, which have been in such demand for the last twelve months.

C. E. MYERS & CO.,
No. 3 BOW STREET.

PORTSMOUTH

INSURANCE

AGENCY.

Established in 1851.

JOHN SISE, - 5 MARKET SQ.

Is authorized Agent and Attorney for the following responsible Companies:

ÆTNA INSURANCE COMPANY, HARTFORD, CONN. ..... Assets $7,000,000

HARTFORD FIRE INSURANCE CO., HARTFORD, CONN. ..... Assets $3,200,000.

HOME INSURANCE COMPANY, NEW YORK. ..... Assets. $6,000,000.

FRANKLIN FIRE INSURANCE CO., PHILADELPHIA. ..... Assets $3,300,000.

ROYAL INSURANCE COMPANY, LIVERPOOL, ENG. ... Assets $18,000,000 (gold.)

PENNSYLVANIA FIRE INS. CO. PHILADELPHIA. ..... Assets $1,500,000.

Business men and owners of Property desiring every security by Insurance against loss and damages by fire, will find it for their interest to place their risks in the above companies, some of which have been represented in this vicinity for nearly 25 years.

All losses will be promptly adjusted and paid by the undersigned.

JOHN SISE,
INSURANCE AGENT.
OFFICE No. 5 MARKET SQUARE, Portsmouth.

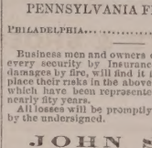

Ladies' Flexible Protection Shoulders, Corsets, Brassiers & Laundress, sent post-paid to any reader of this paper for 50 cents. Three sets for 50 cents. Imitation Electro Buttons to match 25 cts. per set, or three sets for 50 cents. Elegant Necklace with Clasp, $1.00 each. Currency or P. O. Office Stamps. Extraordinary Inducements to Agents.

BRIDE & CO., Clinton Place, New York.

PRATT'S ASTRAL OIL!

Safest and Best!

AT SWEETSER'S.

NEW STYLES

RATTAN PRESENTS

Every one who has examined them are of the opinion that more attractive, beautiful or serviceable

Christmas Presents!

Cannot be purchased in New England for the same amount of money than the desirable Rattan Goods manufactured right here in our city by Mr. DAVID URCH, and

For Sale by A. Tredick & Co.,

MARKET STREET.

☞ We advise all to call, examine and try them before purchasing their Christmas Presents.

LIBRARY LAMP.

HOUSE'S ARGAND BURNER.

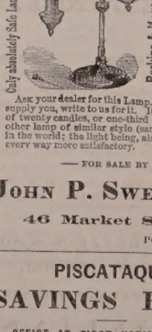

Only absolutely Safe Lamp made.

Perkins & House's Metallic Safety Lamps. Adapted to all uses, public or private—for every style of Stand, Bracket, Pendant or Chandelier, including the LIBRARY LAMP. Sold by Leading Dealers throughout the United States. Manufactured by the Cleveland Stamping & Manufacturing Co., Cleveland, Ohio, and 413 Broadway, N. Y.

Ask your dealer for this Lamp. If he will not supply you, write to us for it. It gives the light of twenty candles, or one-third more than any other lamp of similar style (same size burner) in the world; the light being, also, steadier and every way more satisfactory.

—FOR SALE BY—

JOHN P. SWEETSER,
46 Market Street,
PORTSMOUTH

PISCATAQUA SAVINGS BANK.

OFFICE AT FIRST NATIONAL BANK.

WILL receive Deposits in sums from Three Dollars to One Thousand Dollars, on and after the

First Tuesday of April, 1878.

Interest will be paid at the rate of Four per cent. per annum, commencing on the First day the month succeeding the deposit.

Dividends will be declared in January and July of each year, and extra Dividends of surplus earnings, every three years.

ICHABOD GOODWIN, President,
ROBERT C. PEIRCE, Treasurer.

TRUSTEES.

ICHABOD GOODWIN, E. P. KIMBALL, JOHN H. BROUGHTON, J. ALBERT WALKER, J. H. HUTCHINSON, WM. L. DWIGHT, ROBERT C. PEIRCE, AUGUSTUS LORD, A. F. HOWARD, *Portsmouth.*

E. C. SPINNEY, *Kittery, Me.*, N. B. PHILBRICK, JOHN W. F. HOBBS, *North Hampton.*

Daily Chronicle.

[Continued from last issue.]

ACROSS THE ATLANTIC.

BY H. L. H.

About four o'clock and high tide we were at the gates of Victoria Dock, one of London's great shipping depots. It extends into the land four miles. The gates are only open at high tide for the admittance of steamers and ships, which keeps the water in the dock always at the same depth and greatly facilitates the loading and unloading of freight. Such a forest of masts I never saw before. After an overhauling by the custom house officials we were allowed to go ashore. Like the cattle, we were all very much pleased to leave our fifteen days' home, and take up our abode where things were level. I found that it took quite a number of days and nights to satisfy myself that the hotel I was in was not rocking, as I frequently awoke in the night under the impression that the house was about to ship a big wave, and if I did not hold on to the bed I might leave it unceremoniously.

The Victoria docks are surrounded by a high board fence, and before we were allowed to pass through the gates we were taxed fifteen cents per package for all our luggage. Even a shawl rolled up with a strap round it was taxed. From the time I arrived in England until I left, it seemed to me I was paying a tax or fee for something unreasonable. At times my Yankee blood would get to working so that if I could have been accommodated with a small-sized Englishman who was an advocate of the system I could have (as the boys say) warmed him with a great deal of satisfaction. A prolonged stop in London would make a bad man of me, I fear. My first experience in a restaurant opened my eyes as to the abominable feeing custom of the country. I ordered a meal from the bill of fare, and after finishing paid the waiter the price marked on the bill, and was leaving when he informed me that he was the person who had attended to my wants. I thought this information a little singular, as my eyesight was good and I was was perfectly aware of the fact; but taking into consideration that the fellow had been attentive, I informed him that I appreciated his good qualities, and would call again. I did not understand why it was necessary for him to stand with his mouth open in astonishment, until I was out on the sidewalk, and informed by the friend with me (after he could control his laughter,) that it was the custom to fee the waiter at every meal; and that instead of receiving pay of the proprietor, he was obliged to pay for the privilege of the position and get his wages out of the customers in fees! I immediately bought a "guide-book to London," for I began to be alarmed, and feared if I inquired the way I should have to fee, until there would be danger of my funds getting so low that I should have to send to my friends to get money to leave the benighted city.

As I rode from the docks on the train up into the city I was struck with the compactness of the buildings, and the fact that every inch appeared to be in use. It seemed as if the railroad had been built from the docks across the city with the idea of introducing the traveler to London, as we would first be running along on a level with the streets, and then dive underground for a time and out again as if by magic, to find that we were among the chimneys and roofs. A smallsized book might be written upon London roofs and chimneys. To an American, the tiles of which the roofs are constructed look odd enough, but the chimneys take the premium. If I had not been a temperance man I should have thought myself under the influence of liquor, there were so many crowded together, and such odd-looking affairs. I do not wonder that the city is troubled with smoke, for if all the chimneys that I saw smoked at once it is not surprising that the sun has no chance to look into the streets for days at a time. The soft coal which is almost universally used is the cause of the immense clouds of smoke which are held down by the fog, and at times has the appearance of pea soup in the air. The buildings are covered with soot from foundation to roof. The white marble buildings, of which there are a great many, have been so blackened by the smoke that were it not for their bases and sometimes a portion of their cornices being white, they might be supposed to be of black marble. The columns in front of St. Paul's Cathedral are densely black, and so is most of the vast structure. If a pot of black paint was poured over the dome it would scarcely be noticed, so black has it become. When one takes into consideration that London covers an area of 122 square miles, it is easy to understand that even in taking a flying trip across in the steam cars much can be seen that is interesting.

I stopped at a hotel situated on the northern bank of the Thames. Bright and early in the morning I was up, and commenced the no small task of seeing London. The Thames divides the city into two unequal parts. The northern part contains the Houses of Parliament, the palaces, parks, principal docks and public and private buildings. The southern part consists principally of manufactories, warehouses, shops and private dwelling. The river is from 800 to 1000 feet wide, and is one of the dirtiest streams I ever saw. As I looked at it my mind went back to the bright and sparkling Piscataqua, and if by any "hocus-pocus" I could have turned that irrepressible stream into the Thames I should have enjoyed watching the cleansing which is so sadly needed. The banks of the river on either side are lined with wharves and docks. On the northern side for about three miles is an embankment of masonry, which if ever completed on both sides will make of its shores

two of the finest promenades in the world. So far there has been over twelve million dollars expended in its construction. Like the bridges over it, the Thames embankment is made in a very thorough manner. I was told that an American engineer remarked that the bridges over the Thames were worth a voyage to Europe to examine. The Black Friar's bridge is one of the finest. It has five grand arches of masonry, the middle one of 152 feet span; there are many large pillars of red Scotch granite, highly polished, used in its construction. The London bridge is also a noble structure of granite, fifty-six feet wide. Some idea of the traffic over it may be realized from the fact that not fewer than 8000 foot passengers and 900 vehicles pass over each hour of the day. That reads rather large, I will allow, but I think if any doubting person could stand for one hour where they could get a good view of the bridge, their doubts would be removed as mine were. Perhaps a few facts that I gleaned from different sources as to the population would settle any doubt as to there being enough people in London to spare that number every hour. In the first place there are over four million people in the city; over 7000 musicians, 5100 surgeons and physicians, 2409 Protestant ministers, 286 Catholic priests and 1104 preachers, 1872 barristers, 3364 attorneys, 874 dentists, 3760 apothecaries, 2625 actors, 20,556 schoolmasters, 8893 hotel keepers, 11,338 sailors, 20,054 printers, 4906 watchmakers, 23,516 tailors, 30,691 shoemakers, 73,240 dressmakers, 13,044 bakers, and 12,250 butchers. A curious calculation has been given in the *Journal of the Statistical Society*, which, adjusted to the present population, would be as follows: On the hypothesis that the metropolis was surrounded by a wall, having four gates, each of which was of sufficient width to allow a column of persons to pass out freely four abreast, and a presumptive necessity requiring the immediate evacuation of the city, it is calculated that this could not be accomplished under about thirty-one hours, by the expiration of which time the head of each of the four columns would have advanced about ninety-five miles from their respective gates, all the people being in close file, four deep. One of the London papers is responsible for the statement that on a single day, between eight o'clock in the morning and noon, 3415 vehicles and 18,775 pedestrians passed the Mansion House on the average every hour.

The Mansion House is the official residence of the Lord Mayor, and is situated in the heart of the city, near the Bank of England. In this part of the city, where two streets cross each other there are policemen stationed whose duty it is to stop the carriages on one street and allow them to cross from the other, and vice versa, through the day. A person should be an eye-witness in order to appreciate the magnitude of the traffic through the business centre of London, for no pen could begin to picture it. In watching the trucks, express wagons, private carriages, and the odd, cumbersome-looking omnibuses with three horses side by side, which are said to travel in the year more than fifteen millions of miles, and carry more than fifty millions of passengers; also the London hansom cab, with the driver perched up behind, I noticed that they all turned to the left in passing each other. Now why is not that the best thing to do, as the driver sits on the right and can see how near he is running to the vehicle going in the opposite direction, and thus avoid a great many collisions which it seemed to me must happen in such a crowded thoroughfare? In talking with one of the omnibus drivers he expressed his surprise that the Americans should drive to the right. What is the matter with us? Are we behind the times in this direction? Americans do not like to confess it, but I am afraid we shall be obliged to in this case. To change the custom of "keep to the right as the law directs" would be a difficult thing, no doubt; but we could sit on the left, which would mend the matter as far as as keeping an eye on the side most likely to collide is concerned.

[To be continued.]

Portsmouth Chronicle

FRIDAY, JANUARY 31, 1879.

News and Notes.

Marshal MacMahon, not being able to run things just as he would like, has resigned the presidency of the French republic.

The store of M. Wittikine at Leary, Ga., was burned Jan. 29th. The body of Wittikine, burned to a crisp and with the skulled crushed, was found in the ruins. A pistol was found near by.

The pilots report that part of the wreck of a vessel lies embedded in the sand on Newburyport bar, projecting some four or five feet from the bottom. It lies directly in the track of vessels going out or coming in with the lights in range, and is a dangerous obstruction which should be removed at once.

Considerable excitement exists in Winchester, Ind., over a fight between J. M. Carver, a teacher in the public school, and several male scholars. Carver was whipping a small boy when several large boys assaulted him with clubs, some of them drawing knives. The boys were expelled by Superintendent Butler, but were immediately reinstated by the school board, whereupon Butler and Carver tendered their resignations.

An indictment has been found by a New York grand jury against Richard K. Fox, proprietor of the *Police Gazette*, for libel in publishing an illustration and describing a scene at the death-bed of Ebenezer T. Smith, a Boston millionnaire. The accused is held for trial.

Mrs. L. Avery of Montgomery, Mass., was arrested Jan. 29th on a charge of knocking down and dragging on the floor Mrs. Betsey Wright, a town pauper, aged eighty, whom she had taken to board, from the effects of which she died. It is claimed that Avery found the old woman more trouble than she expected when she took the contract.

A delegation from Gloucester, Mass., representing the fishery interest, were in Washington Jan. 29th, and urged, in a conference with Secretary Evarts, the abrogation of so much of the treaty of Washington as relates to the fisheries.

A despatch from Ottawa, Ont., says the agent sent to investigate the alleged existence of rinderpest among cattle in the United States reports that within a circle of ten miles around Washington pleuro-pneumenia exists in its worst form.

The City island station of the New York Maritime Association has been made a government station for the display of the storm signals. City island is to the eastward of Hell Gate, and the display of the signals there will be a great advantage to coastwise vessels bound eastward through Long island sound. Large fleets are frequently anchored at City island roads, and their captains have heretofore had to depend upon their own judgement to forecast the weather.

On the 25th of October Joseph R. Moore of Andover, Mass., was committed to the house of correction. He left a good home, and a family consisting of a wife and four most lovely children. On the 29th of January he left his prison life and returned home; but it is not the home he left three months ago. Week before last malignant diphtheria entered that already unhappy household, and in one week's time all four children had died and left the hearth desolate.

Three boys, named Daniel Carry, Richard Gibbons and Thomas Burns, had a narrow escape from drowning in the Merrimack river, at Lawrence, Mass., on the afternoon of Jan. 29th. They were on a floating cake of of ice, and did not notice where they were going until nearly in the middle of the stream. Burns jumped, and succeeded in reaching the shore. The others were borne down the river a quarter of a mile, when the cake struck a mass of floating ice and disappeared. The lads by jumping on another cake, at times sinking to their armpits, succeeded in reaching the shore, thoroughly chilled and frightened. A large crowd gathered on the banks of the river, and for a time the excitement was intense.

The papers of thirty-three applicants for pensions were sworn before the clerk of the central district court at Worcester, Mass., Jan. 28th, nearly all of them coming under the new law.

A letter from Geneva, Switzerland, says: "American coals are beginning to sell. They are slightly cheaper than French and German coals, and much superior to them. An American locomotive, burning anthracite coal, is running at Geneva. An amateur regatta with special races for university oarsmen of all countries is contemplated to be held here, probably in August. A committee has been appointed to sound English, American and continental boating clubs. Some Austrian and German clubs have already consented to enter."

Saortly before the arrival of the mail train from Harrisburg at York, Penn., on the 28th of January, a pile of stones and break blocks was discovered on the track a short distance above the station, which had been placed there by a party of tramps, thirty of whom were arrested.

New Hampshire Items.

The case of Stella M. Woodman of Manchester against E. K. Rowell and Mrs. E. H. Hobbs, for injury occasioned from a snow slide from a building owned by these parties, has been settled by the payment of $750 to the complainant.

The Lake Village *Times* says: "Mr. Batchelder, living over in Gilford, was engaged in 'doing his chores' about the barn-yard, several days ago, when his attention was attracted by the appearance from under the barn of one of the strangest looking animals Mr. Batchelder's lot had ever thrown him into company with. Such a vicious looking nose, and *such* a tail. Well, he headed off the stranger, cornered him, and rapped him on the nose until he gave up the ghost. Later he brought the strange animal down to the village, where he was promptly recognized as a genuine old Virginia 'possum. Doubtless he had, sometime and somewhere, escaped from some individual who brought him north as a pet or curiosity."

Active gold mining at Lisbon continues. Whitman Howard of Milford, Mass., has just obtained control of the large gold mill in Lisbon village of John B. Paddock of St. Johnsbury, Vt. It has the best mill and water power in that section. Howard immediately developed the Lisbon gold mine, which assays $17 a ton: he recently produced an $85 bar of gold from a ton and a half selected ore from this mine. The quarrel over the Dodge mine has been settled.

The Water-Spider.

The insects that frequent the water require predaceous animals to keep them within due limits as well as those that inhabit the earth; and the water-spider is one of the most remarkable upon whom that office is devolved. To this end her instinct instructs her to fabricate a kind of diving-bell in the bosom of that element. She usually selects still waters for this purpose. Her house is an oval cocoon, filled with air and lined with silk, from which the threads issue in every direction, and are fastened to the surrounding plants. In this cocoon, which is open below, she watches for her prey, and even appears to pass the winter, when she closes the opening. It is most commonly, yet not always, under water; but it inhabitants has filled it for her respiration, which enables her to live in it. She conveys the air to it in the following manner: she usually swims on her back, when her abdomen is enveloped in a bubble of air, and appears like a globe of quicksilver. With this she enters her cocoon, and displacing an equal mass of water, again ascends for a second lading, till she has sufficiently filled her house with it, so as to expel all water. How these little animals can envelop their abdomen with an air bubble, and retain it till they enter their cells, is still one of nature's mysteries that has not been explained. It is a wonderful provision which enables an animal that breathes the atmospheric air to fill her house with it under water; and by some secret art to clothe her body with air, as with a garment, which she can put off when it answers her purpose. This is a kind of attraction and repulsion that mocks all inquiries.

—Sleighing item—A fashionable tailor has a cutter that costs him fifteen hundred dollars a year.

—The inhabitants of Madagascar are dying to get hold of an American ship captain who has sold them ten thousand quart cans of tomatoes as a new kind of gunpowder.

—There was an exhibition of tableaux in Fond du lac, Wis., and the small boy was present. A scene was presented—"The Execution of Mary, Queen of Scots,"—Mary kneeling, her head on the block, the executioner standing with uplifted axe, poised for the death-blow amid breathless silence. Suddenly, in a loud whisper, the small boy exclaimed: "Pa, why don't he chop?"

MUSIC HALL.

ROCKINGHAM COURSE!

FOURTH ENTERTAINMENT.

Wednesday Evening, February 5th.

GRAND CONCERT!!

BY THE ORIGINAL

Swedish Lady Vocal Quartet

— ASSISTED BY —

Mr. A. R. CARRINGTON

The Champion Drum Soloist of the World,

— WITH —

MR. F. J. EUSTIS OF BOSTON, PIANIST.

Sale of Tickets begins at Dr. Preston's Drug Store at 9 o'clock A. M., Monday, Feb. 3d.

Reserved Seats.....50 cents.
Gallery.....35 cents.

Doors open at 7:30; Begins at 8, prompt.

Carriages may be ordered at 10.

Notice.

PERSONS desiring Vaults cleansed can have the work done in a thorough manner by the City Farm teams, without charge, on leaving names with the City Clerk.

WILLIAM SHANNON,
Superintendent City Farm.

PRESERVES!

Strawberries, Raspberries,
Blackberries, Peaches,
Damsons and Pears,

Put up in Jars holding about 5 lbs. each, and warranted to be equal to the best home-made Preserves.

Fresh Shaker Apple Sauce,

OF EXTRA QUALITY!

ENGLISH PICKLES!

20 Dozen Bottles Crosse & Blackwell's Pickles,

Quarts 60cts. each; Pints 35cts. each; (except Onions.)

BONELESS SARDINES!

100 ¼-Boxes Boneless Sardines, 37c. each.

Steamed Oat Meal!

"A B C" Steamed Oat Meal,
"A B C" Steamed Cracked Wheat,

Put up in 2-lb. Packages; 20cts. per package.

BLACKING!

Day & Martin's

Imported Bottle Blacking. Largest size 37 cents.

— FOR SALE BY —

BUTLER & LAIGHTON,

No. 1 Market Square.

ROYAL BAKING POWDER

Absolutely Pure.

The Royal Baking Powder is a pure Cream of Tartar powder, made from pure Grape Cream Tartar imported exclusively for this powder direct from the wine district of France. An old experienced housekeeper writes that, although she has to pay a few pennies more for the "Royal," finds that goes so much further and works much better than saleratus, soda, or cream of tartar.

☞ Most of the Cream of Tartar of commerce is adulterated with Alum, Terra Alba, etc. Doctors pronounce Alum most dangerous to health; it costs but 2c. a lb., Cream of Tartar over 30. The Royal Baking Powder is recommended for its wholesomeness by such eminent chemists as Dr. Mott, New York; Dr. S. Dana Hayes, Boston. Sold only in cans. All Grocers.

☞ BAKING POWDER should never be sold in paper packages, as it becomes stale and deteriorates upon exposure to the atmosphere. dtsept19

GREAT REDUCTION

In the Prices of

DRY GOODS!

For the next 30 Days

— AT —

MARSTON'S,

21 Market Street.

For Sale.

THE STOCK of W. I. Goods and Groceries, at the old stand of the late LEONARD AKERMAN & SON, corner of State and Penhallow streets, Portsmouth, N. H. Has been occupied for a grocery store over forty years. Will be sold at appraisal. Apply *until the end of this month*, to
6taw3w JOSEPH P. MORSE, Administrator.

Commissioner's Notice.

THE SUBSCRIBER, having been appointed by the Judge of Probate for the County of Rockingham, Commissioner to examine and allow the claims of the creditors to the estate of JOHN S. HARVEY, late of Portsmouth in said County, deceased, represented insolvent, and six months from the fourteenth day of January, A. D. 1879, being allowed for tax purposes, hereby gives notice that he will attend to the duties assigned him, at his office in Portsmouth in said County, on Saturdays, Feb. 1st, May 10th and July 12th, from two to five o'clock in the afternoon of each of said days.

January 15th, 1879. d16-23-30
WILLIAM H. HACKETT, Commissioner.

PRIVATE SCHOOL.

MISS BLUNT having removed her school to commodious rooms No. 70 State St., opposite the Post Office, will commence her new term Wednesday, January 1st, 1879. Terms made satisfactory on application. Pupils received at any time.

FIRST NATIONAL BANK,

GOVERNMENT DEPOSITORY,

Continues to supply either Coupon or Registered

FOUR PER CENT. BONDS

At subscription rates, furnished direct from the Treasury Department.

U. S. 5-20 Called Bonds,

Cashed, or exchanged for new 4's on favorable terms.

dm&g E. P. KIMBALL, Cashier.

The True Path of

GOSPEL TEMPERANCE.

Being the only life work and speeches of FRANCIS MURPHY, Dr. REYNOLDS, and their co-laborers. Embracing, also, the history of the Women's Temperance Union. The bestselling temperance book published, 700 pages, 13 engravings. Price, $2.00. Agents address at once. dtmch7
H. S. GOODSPEED & CO., New York.

Good and Reliable

INSURANCE

COMPANIES.

COMMERCIAL UNION, of London.
FIRE ASSOCIATION, of Phila.
SHAWMUT, of Boston.

F. W. DEROCHEMONT & SON,

No. 9 CONGRESS ST., AGENTS.

5000 YARDS

HAMBURG EDGINGS!

One Cent per Yard and Upwards.

These Goods are of the latest importations and splendid value. We invite every lady in the city and vicinity to examine these goods as the prices are astonishingly low.

☞ Samples sent by mail.

50 DOZ. HANDKERCHIEFS, 3C.

ALL SILK HANDKERCHIEFS, 10c.

DOUBLE BUSK CORSET

50 Cents.

☞ A Great Bargain!

THREE-BUTTON KID GLOVES,

50 Cents.

MORRIS C. FOYE,

23 MARKET STREET.

JOSIAH F. ADAMS,

FURNISHING

UNDERTAKER.

WAREROOMS, No. 42 MARKET STREET.

Residence, No. 27 Washington Street, Portsmouth.

Copartnership Notice.

THE UNDERSIGNED, having formed a copartnership for the transaction of the Grocery, Provision and Country Produce Business, under the firm name of JOHN H. WELLS & SON, respectfully solicit a continuance of the favors which the senior partner has received in the past, promising that nothing shall be wanting on their part to deserve the same.

JOHN H. WELLS,
CHARLES F. WELLS.

PORTSMOUTH, Jan. 1, 1879.

WINES!! WINES!!

25 CASES CLARET,
5 PIPES DUFF GORDON SHERRY
AND OPORTO PORT WINE

— FOR SALE BY —

H. F. GERRISH.

BOSTON SAUSAGES

THESE Sausages are made by parties who make it an exclusive business, and use nothing but the best materials. They have gained the reputation of being the BEST wherever sold!

Retailing for 10 Cents per Pound, by

BUTLER & LAIGHTON

No. 1 MARKET SQUARE.

Rockingham 10-Cents Savings Bank

SECOND DIVIDEND.

ON and after December 31st, 1878, a Dividend of Twenty Per Cent. will be paid on all allowed claims against the Rockingham Ten Cents Savings Bank, to be paid at the First National Bank, Portsmouth.

Deposit Books must be presented by the person owning the deposit, otherwise an order for the dividend duly witnessed must be brought with the book. EDWARD F. KIMBALL, Assignee.

Portsmouth, Dec. 23, 1878.

New York Weekly Herald.

ONE DOLLAR A YEAR.

The circulation of this popular newspaper has more than trebled during the past year. It contains all the leading news contained in the *Daily Herald*, and is arranged in handy departments. The

Foreign News

embraces special dispatches from all quarters of the globe. Under the head of

American News

are given the Telegraphic Despatches of the week from all parts of the Union. This feature alone makes

The Weekly Herald

the most valuable chronicle in the world, as it is the cheapest. Every week is given a faithful report of

Political News

embracing complete and comprehensive despatches from Washington, including full reports of the speeches of eminent politicians on the questions of the hour.

The Farm Department

of the *Weekly Herald* gives the latest as well as the most practical suggestions and discoveries relating to the duties of the farmer, hints for raising Cattle, Poultry, Grain, Trees, Vegetables, &c., &c., with suggestions for keeping buildings and farming utensils in repair. This is supplemented by a well-edited department, widely copied, under the head of

The Home,

giving recipes for practical dishes, hints for making clothing and for keeping up with the latest fashions at the lowest price. Every item of cooking or economy suggested in this department is practically tested by experts before publication. Letters from our Paris and London correspondents on the very latest fashions. The Home Department of the *Weekly Herald* will save the housewife more than one hundred times the price of the paper. The interests of

Skilled Labor

are looked after, and everything relating to mechanics and labor-saving is carefully recorded. There is a page devoted to all the latest phases of the business markets, Crops, Merchandise, &c., &c. A valuable feature is found in the specially reported prices and conditions of

The Produce Market.

Sporting News at home and abroad, together with a Story every week, a Sermon by some eminent divine, Literary, Musical, Dramatic, Personal and Sea Notes. There is no paper in the world which contains so much news matter every week as the *Weekly Herald*, which is sent, postage free, for One Dollar. You can subscribe at any time.

The New York Herald in a weekly form, $1 a year

Address,

NEW YORK HERALD,

Broadway and Ann Street, New York.

Real Estate.

Desk Room

TO LET in one of the pleasantest offices in the city. Enquire at CHRONICLE Office.

To Let.

HOUSE No. 1 DENNETT STREET.
Inquire at No. 3 Chapel Street.

House Wanted.

AT the West End, containing eight or nine rooms, to hire. Apply at this office.

To Let.

A CONVENIENT TENEMENT in Jackson Street. Apply to
tjan1 SAMUEL S. GREEN.

To Let.

STORE No. 27 MARKET STREET, now occupied by J. E. HAM & Co. Possession given April 1st. w8tf Apply to J. E. HAM.

Notice.

I, JOSEPH S. PFEIFFER, senior member of firm of PFEIFFER & CO., retire this day from the firm. Thanking my friends and the public generally for their kind patronage in the past, I solicit a continuance of the same for the firm.

JOSEPH S. PFEIFFER.

Portsmouth, N. H., Jan. 14, 1879.

First Arrival of Oysters since the Ice Blockade in Chesapeake Bay!

JUST RECEIVED!

AND FOR SALE AT

FREEMAN'S

WHOLESALE AND RETAIL

OYSTER HOUSE,

NOS. 24 & 28 CONGRESS ST.

Oysters, 20 cents per Quart, Liquid.

25 CENTS PER QT., SOLID.

☞ Large Selected Oysters, 35 cents per Quart.

Also, constantly on hand *New York, Prince's Bay* and other *Fancy Oysters* for sale at retail, or by the hundred.

SPECIAL OFFER!!

IN ORDER TO

REDUCE OUR STOCK,

And to realize on the same, we offer our goods at a

Great Reduction from Former Prices

IN EXCHANGE FOR CASH!

☞ Open Evenings.

PFEIFFER & CO.,

73 Congress Street.....Portsmouth

BARGAIN NOTICE!!

Previous to taking account of stock we are offering

EXTRA INDUCEMENTS

to customers in the line of

Beavers, Cloakings,

Overcoats and Ulsters.

☞ This is a rare chance to secure a bargain.

Call and Save Money!

C. E. MYERS & CO.

C. E. MYERS. C. E. SIMPSON.

NO. 3 BOW STREET.

SPECIAL BARGAINS

For One Week!

Prior to taking account of stock the undersigned offers

Especially Low Prices

— IN —

Books, Toys, Holiday Goods,

— AND ALSO IN —

STATIONERY & FANCY ARTICLES,

Preferring the money to the goods.

IN HIS STOCK OF

School Books, Gold Pens, Artists' Materials,

Etc., he offers the advantages of a Full Line and Low Prices!

WILLIS G. MYERS,

No. 1 Congress Block.

Local Matters.

POST-OFFICE RULES.

MAILS CLOSE.

	A. M.	P. M.
Boston, South and West,	8 10:35	5:15 *6:30
Boston Way,	10:35	5:15
Portland,	9:35	4:30 6:30
East [beyond Portland],	9:35	6:30
Biddeford, Saco and Way	9:35	4:30
Great Falls,	9:35	4:30
Great Falls & Conway R. R.	9:35	
Concord and North,	7:40	4:30
Concord Way,		4:30
Boston & Maine R. R.	7:40	4:30
Dover,	7:40 9:35	4:30

*Arrives in Boston next morning.

MAILS ARRIVE.

	A. M.	P. M.
Boston, South and West,	4:30 10:05	5:50
Boston Way,	10:05	5:50
Portland and East,	11:20	5:50
Great Falls & Conway R. R.	11:20	
Concord and North,	10:20	6:30
Dover,	10:20	5:50

Letters for the night mails [and no others] east or west may be deposited in the box at the Eastern depot, every day except Sundays.

E. G. PIERCE, JR., P. M.

THE CITY.

There was some lively racing on Richards avenue, Thursday afternoon. Fast teams were numerous, and spectators also.

Mr. George David, who was so terribly injured by a gas explosion on Star island, Isles of Shoals, some time ago, died on Thursday.

An exciting race was trotted from the Plains to the Creek, Thursday, between a horse belonging to Woodbury Locke and one owned by Stoddard Brothers, the latter coming in ahead. The race was for $10.

The following named persons were on Thursday evening drawn from ward one to serve as jurers at the present term of the supreme court, now in session at Exeter; Samuel D. Foye, William H. Allen, Frank Horrocks.

The trustees of the permanent fund of the New Hampshire Society for the Prevention of Cruelty to Animals acknowledge the receipt of three hundred dollars from Rear Admiral Parrott, to be added to the permanent fund of the Society.

The first of Mr. Riddle's course of Shakespere readings occurs this (Friday) evening at Miss Morgan's school. To hear Romeo and Juliet as thoroughly well read as it is sure to be by Mr. Riddle, will be indeed a rare treat. Single tickets can be procured at Myers' and Rundlett's.

The ship William H. Marcy, of this port, Marcy master, which has been lying in San Francisco harbor for some months waiting a charter, was taken up on Monday, Jan. 13th, for a wheat cargo to the United Kingdom or the continent, at £1 12s. 6d. per ton to Liverpool or Havre, or £1 15s. to Cork.

A number of workmen in the bureau of construction and repair at the navy yard were discharged on Thursday. Work will be suspended in that department during the last two days of the present week. On Monday the men who were suspended Dec. 1st will take the places of the discharged men. The larger portion of the workmen will resume work on the Lancaster.

Mrs. Bartlett requests us to say that she has no lecture on Mrs. Scott-Siddons—a lady more noted for beauty than for histrionic power, and who is a descendant of the great Siddons born in 1755, the most distinguished tragic actress the world has produced, and the subject of Mrs. Bartlett's lecture on Tuesday evening next in Greenland town hall.

As the fishing schooner Ev Nichols was picking up her boats in the bay, Thursday afternoon, as she neared two of the dories that were close together she was hailed by the men in them, one shouting for the schooner to go one way, and the other the opposite. Owing to this division of counsels the vessel ran down one of the dories, manned by Mr. Isaac Pridham of Newcastle, and sank her with her load of fish and all her gear. Mr. Pridham caught the schooner's head gear, and climbed on board unhurt.

The Dover *Democrat* having copied from this paper an item on "How the tax-law works," with comments thereon, "Ex-assessor" writes to that paper as follows: "The city of Dover for three years past has demanded a statement under oath from all its tax-payers of all their personal property, and more personal property has been taxed in Dover for the past three years in proportion to the amount liable to be taxed in the State than in any other town or city in the State. In fact, so convinced was the State Apportionment Board of 1876 of the honesty and integrity of the tax-payers and assessors of Dover, that they *reduced* the valuation of Dover $1,200,000, and *added* $1,000,000 to the valuation of Portsmouth because they did not tax the personal property of its citizens; and to-day Dover is paying but $14,000 State tax for its honesty, while Portsmouth is paying $20,000 State tax for its sharpness in non-assessment."

THE VICINITY.

A new greenback club was formed in Saco this week, with John S. Furber as president.

E. B. Blood of Great Falls owns and rides in a high-backed sleigh which once belonged to the unfortunate Willey family of the White Mountains.

About one hundred and fifty volumes of books selected from the library of the late Daniel Austin have been added, by purchase, to the Public Library at Kittery.

George Bowden of York, and Abner Oakes of South Berwick, have been appointed trial justices by Gov. Garcelon of Maine. Willis T. Emmons of Saco, and H. H. Hobbs of South Berwick, have been appointed justices of the peace.

A Saco man who had ordered a bar just before the new daty sheriffs made their first raid on liquor dealers, which was done on Monday, Jan. 27th, on Tuesday morning countermanded the order, evidently satisfied that there was not to be any "free rum" in Saco after all.

In default of $2000 bail each, George Whitehouse and Richard Pine, of Great Falls, have been committed to jail to await trial before the supreme court for stealing a sleigh, harness and robes from George H. Jones, and a quantity of flour and grain from Daniel Corkery, at Milton.

The first jury in attendance upon the recent court in Saco was a remarkable one. On one case the jury was out until five o'clock in the morning, and the truly wonderful fact came out that not one of the twelve men, drawn at random from different sections of York county, either smoked or chewed tobacco or used intoxicating liquor. We never heard of such a jury as that before, and never expect to again.

Mr. J. Stark Hayes, a former collector of the city of Dover, writes to the *Democrat* that he is "informed that there is a report in circulation that he is owing the city of Dover several thousand dollars for taxes committed to him to collect," and says that "if the gentlemen who started that story" will call on him he will "give him a good dinner, and convince him by documents from the city clerk and city treasurer, that his accounts with the city as collector of taxes were all adjusted years ago."

At the annual meeting of the members of the Union Five Cents savings bank at Exeter, held at the bank on Jan. 27th, the following board of officers was elected: President, William B. Morrill; Vice-Presidents, Charles Burley, John A. Blake; Treasurer and Secretary, Geo. E. Lane; Trustees, William B. Morrill, Charles G. Conner, Winthrop N. Dow, John G. Gilman, Frank P. Cram, Thomas Conner, Charles Burley, George E. Lane, John A. Blake, J. W. Sanborn, John F. Thompson.

The Portland *Argus* says: "It is a pretty conclusively established fact that Rev. Mr. Webber of Saco was indicted for abultery by the grand jury of Androscoggin county at their recent session, and subpœnas have been served on witnesses in Saco and Biddeford to appear in court the 3d of February. Rev. Mr. Webber left Saco on the first train west Monday morning, and has not yet returned, and it is intimated that his bondsmen were fully cognizant of the fact that he was to depart. His bonds are only $500."

The Biddeford *Times* of Jan. 29th says: "A man named Manuel, of Saco, received a sound horse whipping yesterday. He was riding on a street in Saco when a man came up with whom he was acquainted. Manuel stopped and the two had some conversation, when the man in the street took the whip from Manuel's sleigh and beat it (the whip) up about Manuel. After this he went before the judge, entered complaint against himself and paid his fine. Those who are acquainted with the circumstances believe Manuel did not get any more than he deserved."

A young man of Dover sent to one of the many swindling concerns in New York, in answer to a "confidential" circular, for some undetectable "counterfeit money" which he was to pay $12 or $13 for when it was delivered by the express. The box came, he paid, he opened the box, and he then saw the swindle and a little wooden image packed in sawdust. He then got out a writ and attached the money in the hands of the express company, which was a sensible proceeding; one would hardly have expected such an exhibition of prompt shrewdness, from a person idiotic enough to be taken in by one of the transparent frauds which are constantly entrapping those who do not read the papers.

POLICE COURT.

THURSDAY, Jan. 30; *Batchelder, J.*

William Howard, for drunkenness, was assessed $9.90, fine and costs. Brentwood in default.

Edward Goodwin, convicted on Wednesday of an assault on Michael H. Gregg, and ordered to pay $13.04 for his fun, was sent to jail on Thursday in default of payment.

FATAL ACCIDENT.

On Thursday afternoon two men in the employ of Charles Hayes & Son, named Frank Kimball and Francis Hurley, were driving out of town with a loaded sled, both riding and both somewhat intoxicated. When near the powder-house, Kimball, who was driving, jumped off, and was walking some little distance ahead of the team when some person called to him that a man (Hurley) was was under the the runner of the sled. Kimball stopped the team, and the sled was drawn back off the man by the oxen, but he was dead before he could be extricated.

A later statement is that Hurley was not intoxicated, and that he was dragged beneath the sled for a considerable distance.

CITY COUNCILS.

In Board of Mayor and Aldermen, Thursday evening:

The hearing on the alleged nuisance on Hancock street was had.

Communication was received from Samuel P. Treadwell, requesting the board to increase his salary.

Bills of Jas. Moses for collecting taxes, and other matters relating to the same, were referred to committee on accounts.

City marshal's and chief engineer's reports were announced correct and placed on file.

Mayor reported to the board that B. F. Webster had declined to take the amount of land damages awarded to him by the former board and was ready to receive any other proposals from the city. Referred to a special committee, consisting of Ald. Hodgdon, Barri and Mugridge.

Voted that Dr. Whittier be allowed to withdraw his bill for services as coroner.

Voted that the part of the city solicitor's report relating to the account of F. W. Rogers be referred to committee on claims.

Voted that Mr. N. K. Raynes be allowed the use of gas free so long as he continues his school in the court house.

Voted that the inspector of petroleum notify all persons who refuse to have their kerosene inspected by him to report the same to the city marshal, who will inform the parties of the penalty, and in case of their not complying to proceed to prosecute them according to the law.

Voted to allow John J. Pickering the sum of $110.50, for sidewalk expenses instead of $100, as previously voted.

An ordinance was offered by Ald. Laighton for the better protection of traders doing business in the city and to license all peddlers and transient persons. Passed its first reading and referred to the committee on bills on second reading.

Committee on city land and buildings asked for further time to investigate the matter relating to the arsenal on South street.

Adjourned.

SUPREME COURT.

THURSDAY, Jan. 30; *Foster, J.*

Case State vs. Roberts was given to the jury in the afternoon.

The trial of State vs. Joshua Bean, Moses Bean and Edward Bean, which was tried at Portsmouth at the October term, when the jury disagreed, was begun. Harriman for State; Mellows and Hatch for respondents.

Jury came in at six o'clock on Roberts case; reported him not guilty.

—A book that always has a Mark in it—The Good Book.

—A notable wedding—A wedding where there is no table, of course.

—The newest engagement ring is of gold, and consists of two bands meeting and clasping over a small gold heart, which occupies the top of the interior circlet.

—A promident feature in Henry Varley's new Tabernacle in Melbourne, Australia, will be a large coffee-house, where eatable will be furnished at a little over cost price. The whole edifice will cost about $100,000. It will be nearly as large as Talmage's Brooklyn Tabernacle. A "Working Man's Club" will find shelter under its roof, with reading rooms and other ample conveniences.

DIED.

LOWD. In this city, Jan. 30th, very suddenly of paralysis, Mr. William B. Lowd.

MARINE CHRONICLE.

PORT OF PORTSMOUTH.

Ship Wm H Marcy, Marcy, at San Francisco chtd Jan 13 to load with wheat for the United Kingdom or the continent.

Bque Norah, Hall, for Boston in port at Inagua Jan 14th.

Sch Celia, Sawyer, New York for this port, arr at Vineyard Haven Jan 28th.

Boston Stock Sales.

U. S. Sixes 1881, coupon	104½
United States Ten-Forties coupon	104½
United States Five-Twenties, 1868 coupon	112
U. S. new 4½s, coupon	108
U. S. new 4s, coupon	100
Maine State 6s, 1889	113½
N. H. State 6s	112½
Massachusetts State 6s, Gold	118
Portsmouth City 6s, 1893	106½
Eastern R. R. 5½s	70½
Ports., G'l. Falls & Conway 4½s	72½
Cocheco Manufacturing Co	100
Salmon Falls Manufacturing Co	230
York Man'g Co	1100
Boston & Lowell R. R.	58½
Boston & Maine	110
Boston & Providence	104
Boston & Albany	122
Nashua & Lowell	91
Concord	74½
Eastern	12
Eastern Railroad in N. H.	57½
Fitchburg	119½
Manchester & Lawrence	133
Michigan Central	87
Northern, N. H.	57
Old Colony & Newport	100
Ports, Great Falls and Conway	5
Portland, Saco & Portsmouth	90
Vermont & Massachusetts R. R.	114

—A prison cell—when convicts escape.

—Sixty-seven thousand acres were devoted to cultivation of castor oil in Madras, last year. Those who have had any fear of scarcity of this exhilarating beverage may now take comfort.

The National Complaint.

Dyspepsia is the national complaint. Almost every other man or woman you meet has it, and the result is that the number of pseudo-remedies for it is as numerous as Pharaoh's hosts. There is, however, a searching eradicant of this distressing and obdurate malady, one whose genuine merits long since raised it to a foremost place among the staple medicines of America. Hostetter's Stomach Bitters extirpates dyspepsia with greater certainty and promptitude than any known remedy, and is a most genial invigorant, appetizer and aid to secretion. These are not empty asserttons, as thousands of our country men and women who have experienced its effects are aware, but are backed up by irrefragable proofs repeatedly laid before the public. The Bitters also promote a regular habit of body and give a healthful stimulus to the urinary organs.

A Merchant Up Town went without his overcoat, took a hard cold and was cross, most sick, when one of his clerks prevailed upon him to try a little of Dr. A. J. Flagg's Cough and Lung Syrup. Three doses cured him.

New York Shopping.

Having formed a connection with the Lamar Purchasing Agency, I will give personal supervision to the answering of LETTERS OF INQUIRY and forwarding of Samples. Purchases made with taste and discretion. LUCY CARTER.

LAMAR PURCHASING AGENCY. Established. Reliable. Send for Circular. Address MRS. ELLEN LAMAR, 877 Broadway [first floor], New York City.

Chronic Catarrh is easily cured if you will use Dr. A. J. Flagg's Cough and Lung Syrup.

Consumption Cured.

An old physician, retired from practice, having had placed in his hands by an East India missionary the formula of a simple vegetable remedy, for the speedy and permanent cure of consumption, bronchitis, catarrh, asthma, and all throat and lung affections, also a positive and radical cure for nervous debility and all nervous complaints, after having tested its wonderful curative powers in thousands of cases, has felt it his duty to make it known to his suffering fellows. Actuated by this motive, and a desire to relieve human suffering, I will send, free of charge, to all who desire it, this recipe, with full directions for preparing and using, in German, French, or English. Sent by mail by addressing with stamp, naming this paper, W. W. Sherar, 149 Powers' Block, Rochester, New York. tich25

Ulcerated Sore Throat yields readily to Dr. A. J. Flagg's Cough and Lung Syrup.

Free of charge—*Sample* bottle of *Adamson's Cough Balsam* at all drug stores. Owing to its perfect harmony in combination it is the very best mixture for the speedy cure and relief of croup, colds, throat or lung diseases. Large bottles 25 cents.

You may not think it now, but a cough is a forerunner of lasting disease. Check it at once by using Dr. A. J. Flagg's Cough and Lung Syrup.

Reflect that in every cemetery ⅓ of the silent tenants are the victims of neglected Coughs and Colds; and if you are thus afflicted, *avoid their fate* by resorting *at once* to *Hale's Honey of Horehound and Tar*, an immediate, agreeable, and certain means of cure. Sold by all Druggists. tieb1

Pike's Toothache Drops cure in 1 minute.

Revolution in the Dressing Room!

By the almost unanimous action of the parties interested,

CRISTADORO'S HAIR DYE

has replaced the old worn-out inventions for coloring the hair, which the bitter experience of years had proved to be ineffective and deleterious. Unlike the compounds that

MAKE WAR

upon the health of the hair, and dry up and consume the juices which sustain it, this mild, genial and perfect dye is found to be a vitalizing as well as a coloring agent.

Cristadoro's Hair Preservative,

A valuable adjunct to the Dye in dressing and promoting the growth and perfect health of the hair, and of itself, when used alone—a safeguard that protects the fibres from decay under all circumstances and under all climes. Manufactured by J. CRISTADORO, No. 53 William St., New York. Sold by all Druggists. Applied by all Hair Dressers. tfebl3

A CARD.

To all who are suffering from the errors and indiscretions of youth, nervous weakness, early decay, loss of manhood, &c., I will send a recipe that will cure you, FREE OF CHARGE. This great remedy was discovered by a missionary in South America. Send a self-addressed envelope to the REV. JOSEPH T. INMAN, *Station D., Bible House, New York City.* eod&wino

REMOVAL!

I HAVE PURCHASED OF H. W. MASON,

The Nick-Nack Store,

5 MARKET ST.,

And have removed from my old location.

☞ All my old customers and the public generally are invited to my new place of business.

LEWIS E. STAPLES,

NICK-NACK STORE,

No. 5 Market Street,

PORTSMOUTH.

☞ Whole Families Made Happy

BY USING THE

"NEW EMPRESS"

Portable RANGE

IT HAS NO EQUAL!

Sold only by

JOHN P. SWEETSER,

46 Market Street, Portsmouth.

AT GOODRICH'S

MAY BE FOUND

THE CELEBRATED BAZAR PATTERNS.

An assortment of the best always on hand!

Also the Latest Styles in

Window Shades!

Curtains hung with neatness and dispatch.

GREAT INDUCEMENTS!

— AT —

STACKPOLE'S

Popular Dry Goods House,

7 & 9 MARKET ST.,

10 BARRELS

DEVOE'S BRILLIANT OIL!

Just received and for sale at reduced price by

Chas. E. Laighton & Son.

DEVOE'S BRILLIANT OIL

1st. Is absolutely *safe*.
2d. Gives a powerful, brilliant white *light*.
3d. Does *not smoke*, nor *smell*, nor *crust* the wick.
4th. Is the most *economical* oil, because it gives the most *light* in proportion to its *price*.

We give the following letter to show the absolute freedom of Devoe's Brilliant Oil from any inflammable vapor, and as a curious incident:

PATERSON, N. J., April 17, 1877.

DEVOE MANUFACTURING CO.

Gentlemen:—I take great pleasure in sending this unsolicited recommendation of your Kerosene Oil.

At the great fire in this place, which destroyed Norwood's Paint and Oil establishment, and other buildings, on the 13th inst., your Oil stood one of most severe tests that Oil could be put to; for four [4] hours the Oil was in the hottest part of the fire, and such a fire as only Varnish, Turpentine, Oils and Paints can make, and in all that time there was no explosion of your Oil, *and the cans containing the Oil were in very near the same condition after the fire as before.*

I take great pleasure in recommending this Oil, as in my opinion it is the safest Oil for sale in the market. I remain, very respectfully,

JOHN E. REGNER,
Chief of Fire Department.

Devoe's Brilliant Oil

FOR SALE AT

CHARLES E. LAIGHTON & SON'S,

No. 5 EXCHANGE BUILDING,

Nearly opposite Post-Office, - - - - Portsmouth.

PATENTS!

R. H. EDDY,

No. 76 State St., Opposite Kilby, Boston,

SECURES PATENTS in the United States; also in Great Britain, France and other foreign countries. Copies of the claims of any Patent furnished by remitting one dollar. Assignments recorded at Washington. *No Agency in the United States possesses superior facilities for obtaining Patents or ascertaining the patentability o inventions.*

R. H. EDDY, Solicitor of Patents.

TESTIMONIALS.

I regard Mr. Eddy as one of the *most capable and successful* practitioners with whom I have had official intercourse. CHARLES MASON, Commissioner of Patents.

"Inventors cannot employ a person more trustworthy or more capable of securing for them an early and favorable consideration at the Patent Office." EDMUND BURKE, Late Commissioner of Patents.

BOSTON, October 19, 1870.

R. H. EDDY, Esq.—*Dear Sir:* You procured for me, in 1846, my first patent. Since then you have acted for and advised me in hundreds of cases, and procured many patents, reissues and extensions. I have occasionally employed the best agencies in New York, Philadelphia and Washington, but I still give you almost the whole of my business, in your line, and advise others to employ you. Yours truly, GEORGE DRAPER.

BOSTON, January 1, 1879. 3tawljan180

FRESH CELERY.

FRESH DAILY!

OR SALE IN ANY QUANTITY, BY

H. F. Gerrish.

COAL and WOOD

BEST QUALITY!

And Lowest Prices!

— FOR SALE BY —

C. E. WALKER & CO.,

137 MARKET STREET,
4 WATER STREET.

☞ ORDERS left at N. K. Walker & Son's Hat and Fur Store promptly filled.

BANK SHARES FOR SALE.

A FEW SHARES in Rockingham National Bank and Five Shares in National Mechanics & Traders' Bank at private sale.

WILLIAM H. HACKETT.

NEW AND EXTENSIVE STOCK

— OF —

FALL and WINTER GOODS

— AT —

WM. P. WALKER'S,

No. 8 Market Square.

HAVING RECEIVED A FULL ASSORTMENT OF

FOREIGN AND DOMESTIC

CLOTHS, CASSIMERES, &C., &C.,

I am prepared to make them up into GARMENTS of the latest style, or according to the fancy of the purchaser, and

Perfect Satisfaction Guaranteed!

MY STOCK OF GOODS SUITABLE FOR

SUITINGS

IS UNEQUALLED.

☞ Particular attention paid to the making of

ARMY and NAVY

REGULATION UNIFORMS.

A FULL ASSORTMENT OF

Gentlemen's Furnishing Goods!

Constantly on hand, consisting of

Bosoms, Gloves, Suspenders, Collars, Linen Goods, Drawers, Handkerchiefs, Shirts,

Of Every Description!

A COMPLETE STOCK

— OF —

TRUNKS,

AT WALKER'S.

All Trunks and Bags lettered and delivered free of EXTRA CHARGE.

WILLIAM B. HUSSEY,

DEALER IN

BOOTS and SHOES,

— AT —

No. 49 Congress Street,

Has for sale a large and well selected assortment of Goods in his line for Men's, Women's Boys' and Girl's wear, which he will sell

AS CHEAP AS GOOD ARTICLES CAN BE SOLD.

CALL AND SEE.

DEAR MADAM: *Did you visit my Opening of Autumn and Winter Styles of American and Parisian Millinery Goods, Hats and Bonnetes? If so, Thanks, for you appreciate my efforts to please, but if you were kept away and could not come, I am yet awaiting the kindness of your call and will be pleased to show you the latest modes and newest fancies in all the varied styles and kinds of*

SATINS, VELVETS, PLUSHES,
RIBBONS, FEATHERS, FLOWERS,
VEILINGS, etc., etc.

am giving special attention to the wants of

"OUR BABY,"

AND HAVE

Cunning Little Caps!
Charming Little Sacques!
Curious Little Shoes!

With much more worsted work and other necessary articles for the midget of the household. Do come and see them! It will not cost you one cent, and I shall be very glad to welcome you.

THREE THINGS I PROMISE:

Correct Taste,
Best Grades of Goods,
Satisfactory Charges

MISS MYRA F. BICKFORD,

Parlors No. 69 Congress Street,

PORTSMOUTH, N. H.

Choice St. Louis Flour!

30 POUNDS FOR $1.00.

HORSFORD'S BREAD PREPARATION, 18 cents.

All other GROCERIES very cheap at

PLAISTED'S ECONOMICAL GROCERY,

125 MARKET STREET

Sulphur for Diphtheria.

Mr. John S. Wiles, a surgeon of Thorecombe, England, writes to the London *Times* that after two cases of malignant diphtheria out of some eight or ten he had been called to attend had proved fatal, the mother of a sick child showed him an extract from an American paper concerning a practitioner who used sulphur to cure the disease. Accordingly he used milk of sulphur for infants and flowers of sulphur for older children and adults, brought to a creamy consistency with glycerine; dose—a teaspoonful or more, according to age, three or four times a day, swallowed slowly, and application of the same to the nostrils with a sponge. Result: he did not lose a case there or elsewhere, and he succeeded in saving life when the affection had almost blocked the throat.

Theological students reason that if there be counterfeit money, there must be genuine; so, if there be infidels, there must also be Christians. If this be true of money and religion, will not the same rule apply to "put up" medicines? Do not the cheap and worthless nostrums prove that there are genuine and meritorious "put up" medicines? The great popularity of Dr. Pierce's Golden Medical Discovery has resulted in the manufacture of many shoddy alterative and tonic remedies, but one after another these have disappeared, the promises having found that, no matter how loud they advertise, success depends upon merit. In South America, as well as in this country, the Discovery is the standard remedy for all scrofulous and eruptive diseases. It acts promptly on the stomach, liver, and blood, toning up, regulating, and purifying the system. It speedily allays all bronchial irritation, and cures the most stubborn cough or cold in half the time required by any other remedy.

—Miss Josie Baker, daughter of Professor O. H. Baker, of Indianola, Ind., has recently been appointed a tutor of the Greek language at Simpson college. She is only sixteen years old, but reads and writes Greek fluently.

STATED MEETINGS.

CITY GOVERNMENT.

In City Building, Market Square.

BOARD OF MAYOR AND ALDERMEN—Thursday evenings.

COMMON COUNCIL—Thursday evenings.

BOARD OF OVERSEERS OF POOR—Tuesday evenings.

BOARD OF INSTRUCTION—First Wednesday in each Month.

BOARD OF ENGINEERS—Tuesday next following the first Monday in each Month.

MASONIC.

In Masonic Hall, Congress Block.

ST. JOHN'S LODGE, No. 1—First Wednesday of each Month.

ST. ANDREW'S LODGE, No. 56—Second Monday of each Month.

WASHINGTON CHAPTER, No. 3, R. A. M.,—Fourth Tuesday of each Month.

DAVENPORT COUNCIL, No. 5, R. and S. M.,—Third Thursday of March, June, September and December.

DEWITT CLINTON COMMANDERY, KNIGHTS TEMPLAR—Third Monday of each Month.

INEFFABLE GRAND LODGE OF PERFECTION—Third Wednesday of January, April, July and October, (annual meeting 3d of Hebrew month Adar.)

ROCKINGHAM MASONIC RELIEF ASSOCIATION—Annual Meeting first Friday in January.

I. O. O. F.

At Odd Fellows' Hall, Daniel Street.

LODGES.

PISCATAQUA, No. 6, meets Monday evenings at 7½ o'clock.
Wm. E. Hadley, N. G.; Wm. W. Cotton, R. S.

UNION REBECCA DEGREE, Lodge No. 3, First and Third Tuesday in each Month, at 7½ o'clock.
Margaret J. Monlton, N. G.; A. S. Holbrook, R. S.

OSGOOD, No. 48, Thursday evenings at 7½ o'clock, at Pythian Hall. Wm. S. Hazel, N. G.; Edward T. Morrison, R. S.; C. Dwight Hanscom, P. S.

NEW HAMPSHIRE, No. 17, Wednesday evenings at 7½ o'clock, at Pythian hall.
Chas. E. Simpson, N. G.; Thornton Betton, R. S.; Moses H. Tilton, P. S.

ENCAMPMENTS.

STRAWBERRY BANK, No. 5, Second and Fourth Fridays of each Month.
William H. Lowell, C. P.; James A. Rugg, S.

MOUNT SINAI, No. 19, First and Third Fridays in each Month.
Job Woodsum, C. P.; James L. Parker, S.

MUTUAL RELIEF ASSOCIATION

OF ROCKINGHAM COUNTY, Second Tuesday of January and December.
Edmund M. Brown, Pres.; George Annable, Sec.

PORTSMOUTH ODD FELLOWS MUTUAL RELIEF ASSOCIATION—Annual Meeting fourth Tuesday evening of January.
William W. Cotton, Pres.; R. G. Archibald, Sec.

TEMPERANCE MUTUAL RELIEF ASSOCIATION, at Mercantile Hall, First and Third Wednesday evenings of each month.
S. W. Clarke, Pres.; Otis F. Philbrick, Sec.

OTHER ORGANIZATIONS.

At Grange Hall, No. 5 Congress Street.

WOMAN'S TEMPERANCE LEAGUE—Each Thursday afternoon from three to four o'clock.

PHILHARMONIC SOCIETY—Tuesday evenings 7:30 o'clock.

OLD OAKEN BUCKET DIVISION, NO. 2, S. OF T.—Each Monday evening at Hall corner of Ladd and Market Streets.

PORTSMOUTH WORKINGMEN'S INSTITUTE AND READING ROOMS, corner of Cornwall and McDonough streets. Organized August 25, 1877. Open week days from 10 A. M. to 10 P. M.; Sundays 9 A. M. to 9 P. M. Regular business meetings third Tuesday evening of each month.
C. A. Holbrook, Pres.; James Palmer, S. & T.

PORTSMOUTH MECHANICS ASSOCIATION—Open to membership of all reputable Mechanics and Manufacturers. Rooms in Mechanics' Block, corner Congress and Fleet streets. Reading Room free to members and strangers visiting the city. Quarterly Meetings the first Tuesday evenings in November, February, May and August. Election of officers at November meeting.

ALPHA COUNCIL, NO. 83, ROYAL ARCANUM—First and Third Tuesday evenings of each month, at Hall No. 24½ Market Street.
O. M. Knight, Regent; Jos. S. Pfeiffer, Sec.

STORER ENCAMPMENT, POST NO. ONE, G. A. R., Fourth Wednesday of each Month in Franklin Upper Hall; James R. Morrison, Commdr.

SAND OF HOPE—Every Saturday afternoon at three o'clock, at Faith Home. S. W. Cole, Musical Director.

OAMON LODGE, NO. 5, KNIGHTS OF PYTHIAS, at Pythian Hall, corner Market and Daniel streets, Tuesday evening of each week.

SAGAMORE LODGE, NO. 258, KNIGHTS OF HONOR, at Hall No. 24½ Market street, Second and Fourth Monday evenings of the Month.
C. H. Marston, Dictator; C. B. Mason, Rep.

NEWICHEWANNOCK TRIBE, NO. 4, IMPROVED ORDER OF RED MEN—Each Friday evening at Rechabite Hall, No. 28 Market street.

ROCKINGHAM LODGE, NO. 37, I. O. GOOD TEMPLARS—Each Thursday evening at Mercantile Hall.

PORTSMOUTH FIREMEN'S MUTUAL RELIE ASSOCIATION—Second Wednesday in January, April, July and October

Business Cards.

JOHN MALSBENDEN,
MERCHANT TAILOR,
Keeps on hand a good assortment of seasonable goods for Gentlemen's wear, which will be made up in the latest style, or as may be ordered.

Clothes Altered, Cleansed and Repaired
SATISFACTORILY!

Don't Forget the Place!
UNDER FRANKLIN HALL, FLEET STREET.

A. PEARSON,
Is at his Room, No. 5 Congress Street, To Give Instruction in Music,
From 10 o'clock to 12,
TUESDAYS, THURSDAYS, and SATURDAYS.

GARDNER J. GREENLEAF.
Carriage Manufacturer, Blacksmith,
AND DEALER IN
Carriage Materials and Blacksmiths Supplies
STATE STREET, NEXT POST-OFFICE.

WILLIAM B. LOWD,
Bookseller & Stationer,
No. 22 DANIEL ST.
Blank Books manufactured to order, and Book-Binding promptly attended to.

JAMES M. CARR, Agent,
DEALER IN
BOOTS & SHOES.
No. 34 Market Street,
Formerly HILL & CARR,
Where a Large Stock of Good Boots and Shoes, Leather and Findings may be found *at the Lowest Prices.*
☞ All kinds of Boots or Shoes made to measure, and Repairing done as usual.

J. E. HAM & CO.,
Merchant Tailors
GENTS' FURNISHING GOODS.
Waite & Dodge's Celebrated Shirts, Underwear, Gloves, etc.
☞ CLOTHS and CASSIMERES for sale by the Yard.
27 MARKET STREET, - - - PORTSMOUTH, N. H.

MORSE & ILSLEY,
AUCTIONEERS,
Money, Real Estate and Mortgage Brokers,
INSURANCE and HOUSE AGENTS,
No. 13 Pleasant Street, Exchange Buildings.

STEPHEN D. SCRIGGINS,
HAS REMOVED HIS
PAINT SHOP
FROM No. 15 FLEET ST., to No. 9 VAUGHAN STREET, opposite the Commercial House, and having larger and better accommodations for
CARRIAGE WORK,
Would solicit a continuance of public patronage.

FLETCHER & TANTON,
UPHOLSTERERS,
Furniture Dealers & General Undertakers.
No. 58 Market Street, Portsmouth, N.H.
Coffins, Robes and Caskets always on hand or made to order. Orders left at 29 Deer Street or 27 State Street, by day or night, will be promptly attended to.
S. S. FLETCHER,
H. G. TANTON.

DENNIS SHEA,
MANUFACTURER OF
CEMENT STONE PIPE
—AT—
26 WATER STREET, - - - - PORTSMOUTH.
The best Pipe made for Sewers, Culverts, Cellar and Sink Drains, Water Closets, etc., etc. Gives perfect satisfaction wherever used. Is proof against frost, acids, and all substances which pass through the Pipe.
For sale at wholesale or retail, or laid in the best manner.
Orders for Pipe and laying left at the factory, or with MARCELLUS BUFFORD, at the City Clerk's office will receive prompt attention.

H. B. BUZZELL & SON,
OPPOSITE POST OFFICE,
ARE SOLE AGENTS FOR THE
BRILLIANT
SPECTACLES and EYE-GLASSES.
☞ Do not spoil your eyes by using an inferior glass, but *try* a pair of these. We know you will be pleased.

HATHAWAY SHIRTS.
A FEW MORE OF THOSE
CELEBRATED HATHAWAY SHIRTS
Cut Low in the Neck, at
William P. Walker's,
1y8 No. 8 Market Square.

THERMOMETERS
ARE SELLING
CHEAP
—AT—
SWEETSER'S.

ISLES OF SHOALS
DUN FISH!
15 Quintals for sale by
Chas. E. Laighton & Son.

1879.

THE FOUR REVIEWS

AND

BLACKWOOD.

AUTHORIZED REPRINTS
OF
THE EDINBURGH REVIEW (*Whig*),
THE WESTMINSTER REVIEW (*Liberal*),
THE LONDON QUARTERLY REVIEW (*Conservative*),
THE BRITISH QUARTERLY REVIEW (*Evangelical*),
AND

BLACKWOOD'S EDINBURGH MAGAZINE

☞ These Reprints are not selections; they give the originals in full, and at about one-third the price of the English Editions.

No publications can compare with the leading British Periodicals above-named, reprinted by the Leonard Scott Publishing Company. In respect to fidelity of research, accuracy of statement, and purity of style, they are without any equal. They keep pace with modern thought, discovery, experiment, and achievement, whether in religion, science, literature, or art. The ablest writers fill their pages with most interesting reviews of history, and with an intelligent narration of the great events of the day.

TERMS FOR 1879, INCLUDING POSTAGE.

Payable Strictly in Advance.

For any one Review	$4 00	per annum.
For any two Reviews	7 00	" "
For any three Reviews	10 00	" "
For all four Reviews	12 00	" "
For Blackwood's Magazine	4 00	" "
" " and one Review	7 00	" "
" " " two Reviews	10 00	" "
" " " three "	13 00	" "
" " " four "	15 00	" "

POSTAGE.

This item of expense, now borne by the publishers, is equivalent to a reduction of 20 per cent on the cost to subscribers in former years.

CLUBS.

A discount of twenty per cent will be allowed to clubs of four or more persons. Thus: four copies of Blackwood or of one review will be sent, to one address, for $12 80, four copies of the four Reviews and Blackwood for $48, and so on.

PREMIUMS.

New subscribers (applying early) for the year 1879 may have, without charge, the numbers for the last quarter of 1878 of such periodicals as they may subscribe for.

To Clubs, or former subscribers to any two, three, or four of the above periodicals, may have one of the "Four Reviews" for 1878; subscribers to all five may have two of the "Four Reviews," or one set of Blackwood's Magazine for 1878.

Neither premiums to subscribers nor discount to clubs can be allowed, unless the money is remitted *direct to the publishers.* No premiums given to Clubs.

To secure premiums it will be necessary to make *early application*, as the stock available for that purpose is limited.

REPRINTED BY
The Leonard Scott Publishing Company,
41 BARCLAY ST., NEW YORK.

THE NEW HAMPSHIRE

GAZETTE

Established 1756.

The Gazette is published every Thursday, and sent to Subscribers at the low price of
$1.50 per year, paid in advance, or
$2 at the end of the year.

It contains full accounts of all of importance that transpires in Portsmouth and its vicinity, and a condensed summary of NEWS, foreign and domestic; editorials upon current topics; New Hampshire items; carefully prepared marine news, containing reports of vessels owned at this port, or officered by men from Portsmouth or its neighborhood; and is just the paper for residents desiring to be posted on all that takes place at home, while to those living in the vicinity of Portsmouth, or to former residents who retain their interest in the "old home by the sea," it is the best means of keeping informed of what transpires in this city.

—THE—

NEW HAMPSHIRE GAZETTE

Contains more original matter

Than any other paper of its size in the State, the editors working more with their pens than with their scissors.

TO ADVERTISERS

THE N. H. GAZETTE

Presents an excellent opportunity for a WEEKLY INVITATION TO CUSTOMERS, at a reasonable rate, and all those who desire to reach patrons in Rockingham and York counties will find it an economical medium. THE GAZETTE is in many instances the only paper taken by families, and it is read to a large extent in localities whence is derived much of the trade of Portsmouth, a fact which our merchants should not fail to bear in mind.

Subscriptions Received

AT THE OFFICE, 7 PLEASANT ST.,

Exchange Buildings, nearly opp. Post Office;

Or by remittance to

CHRONICLE AND GAZETTE PUB. CO.

☞ Specimen numbers sent on application.

Transportation.

PENNSYLVANIA
RAILROAD.
GREAT THROUGH LINE
AND
UNITED STATES MAIL ROUTE

The attention of the travelling public is respectfully invited to some of the merits of this great highway, in the confident assertion and belief that no other line can offer equal inducements as a route of through travel. In

Construction AND Equipment
THE
PENNSYLVANIA RAILROAD

stands confessedly at the head of American railways. The track is double the entire length of the line, of steel rails laid on heavy oak ties, which are embedded in a foundation of rock ballast eighteen inches in depth. All bridges are of iron or stone, and built upon the most approved plans. Its passenger cars, while eminently safe and substantial, are at the same time models of comfort and elegance.

The Safety Appliances

in use on this line well illustrates the far-seeing and liberal policy of its management, in accordance with which the utility only of an improvement and not its cost has been the question of consideration. Among many may be noticed

THE BLOCK SYSTEM OF SAFETY SIGNALS,
JANNEY COUPLER, BUFFER AND PLATFORM,
THE WHARTON PATENT SWITCH,
AND THE
WESTINGHOUSE AIR-BRAKE,

forming in conjunction with a perfect double track and road-bed a combination of safeguards against accidents which have rendered them practically impossible.

Pullman Palace Cars
Are run on all Express Trains
From New York, Philadelphia, Baltimore, and Washington,
To Chicago, Cincinnati, Louisville, Indianapolis, and St. Louis,
WITHOUT CHANGE,
and to all principal points in the far West and South with but one change of cars. Connections are made in Union Depots, and are assured to all important points.

The Scenery
OF THE
PENNSYLVANIA ROUTE

is admitted to be unsurpassed in the world for grandeur, beauty and variety. Superior refreshment facilities are provided. Employees are courteous and attentive; it is an invariable rule that a trip by the Pennsylvania Railroad must form

A PLEASING AND MEMORABLE EXPERIENCE.

Tickets for sale at the lowest rates at the Ticket Offices of the Company in all important cities and towns. Ubz20 79

FRANK THOMSON, L. P. FARMER,
General Manager. *Gen. Passenger Agent.*
C. S. HALDEMAN, New England Agent,
265 and 265 Washington st., Boston, Mass.

The GREATEST LIVING AUTHORS, such as Prof. Max Muller, Rt. Hon. W. E. Gladstone, Jas. A. Froude, Prof. Huxley, R. A. Proctor, Edw. A. Freeman, Prof. Tyndall, Dr. W. B. Carpenter, Frances Power Cobbe, The Duke of Argyll, Wm. Black, Miss Thackeray, Miss Muloch, Geo. MacDonald, Mrs. Oliphant, Jean Ingelow, Mrs. Alexander, Thomas Hardy, Matthew Arnold, Henry Kingsley, W. W. Story, Turguenief, Carlyle, Ruskin, Tennyson, Browning, and many others, are represented in the pages of

Littell's Living Age.

In 1879, THE LIVING AGE enters upon its thirty-sixth year, admittedly unrivalled and continuously successful. During the year it will furnish to its readers the productions of the most eminent authors, *above-named and many others*, embracing the choicest Serial and Short Stories by the *Leading Foreign Novelists*, and an amount

Unapproached by any other Periodical

in the world, of the most valuable Literary and Scientific matter of the day, from the pens of the *foremost Essayists, Scientists, Critics, Discoverers* and *Editors*, representing every department of Knowledge and Progress.

THE LIVING AGE is *a weekly magazine* giving more than

THREE AND A QUARTER THOUSAND

double-column octavo pages of reading matter yearly. It presents in an inexpensive form, considering its great amount of matter, with fresh ness, owing to its weekly issue, and with a *satisfactory completeness* attempted by no other publication, the best Essays, Reviews, Criticisms, Tales, Sketches of Travel and Discovery, Poetry, Scientific, Biographical, Historical and Political information, from the entire body of Foreign Periodical Literature.

The importance of THE LIVING AGE to every American reader, as the only satisfactorily fresh and COMPLETE compilation of an indispensable current literature,—*indispensable* because it embraces the productions of the

ABLEST LIVING WRITERS,

is sufficiently indicated by the following

OPINIONS.

"In it we find the best productions of the best writers upon all subjects ready to our hand."—*Philadelphia Inquirer.*

"It is simply indispensable to any one who desires to keep abreast of the thought of the age in any department of science or literature."—*Boston Journal.*

"The prince among magazines."—*New York Observer.*

"It gives us the best, the cheapest and most convenient means of keeping abreast with the progress of thought in all its phases."—*Philadelphia North American.*

"A monthly that comes every week."—*The Advance, Chicago.*

"It is incomparable in the richness, variety, and sterling worth of its articles."—*The Standard, Chicago.*

"A pure and perpetual reservoir and fountain of entertainment and instruction."—*Hon. Robert C. Winthrop.*

"While it *alone* a reader may fairly keep up with all that is important in the literature, history, politics, and science of the day."—*The Methodist, New York.*

"The ablest essays, the most entertaining stories, the finest poetry of the English language, are here gathered together."—*Illinois State Journal.*

"Much the choicest literature of the day."—*New York Tribune.*

"It is *indispensable to every one* who desires a thorough compendium of all that is admirable and noteworthy in the literary world."—*Boston Post.*

"It has no equal in any country."—*Philadelphia Press.*

"Ought to find a place in every American home."—*New York Times.*

Published *weekly* at $8.00 a year, *free of post age.*

EXTRA OFFER FOR 1879.

To all new subscribers for 1879 will be sent *gratis* the six numbers of *1878*, containing, with other valuable matter, the first parts of "SIR GIBBIE," a new serial story of much interest by GEORGE MACDONALD, now appearing in THE LIVING AGE from the author's advance sheets. Other choice new serials by distinguished authors are engaged and will speedily appear.

Club Prices for the best Home and Foreign Literature.

"Possessed of THE LIVING AGE and one or other of our vivacious American monthlies, a subscriber will find himself *in command of the whole situation.*"—*Phila. Evening Bulletin.*

FOR $10.50 THE LIVING AGE and *either one of* the American $4 Monthlies (or *Harper's Weekly* or *Bazar*) will be sent for a year, *both postpaid*; or for $9.50 THE LIVING AGE and the *St. Nicholas*, or *Appleton's Journal*. Address

LITTELL & GAY, Boston.

ANTI-FAT

ALLAN'S ANTI-FAT is the great remedy for Corpulency. It is perfectly vegetable and perfectly harmless. It acts on the food in the stomach, preventing its conversion into fat. Taken according to directions, it will reduce a fat person from 3 to 5 pounds a week.

In placing this remedy before the public as a positive cure for obesity, we do so knowing the ability to cure, as attested by hundreds of testimonials, of which the following from a lady in Columbus, Ohio, is a sample: "Gentlemen:—Your Anti-Fat was duly received. I took it according to directions, and it reduced me five pounds. I was so elated over the result that I immediately sent to ACKERMAN'S drug store for the second bottle." Another, a physician, writing for a patient from Providence, R. I., says: "Four bottles have reduced her weight from 190 pounds to 160 pounds, and there is a general improvement in health. Another, a resident of Boston, says: "Without special change or attention to diet, two bottles of Allan's Anti-Fat have reduced me four and one-quarter pounds." The well-known Wholesale Druggists, SMITH, DOCKITTLE & SMITH, of Boston, Mass., write as follows: "Allan's Anti-Fat has reduced a lady in our city seven pounds in three weeks." A gentleman in St. Louis writes: "Allan's Anti-Fat reduced me twelve pounds in three weeks, and altogether I have lost twenty-five pounds since commencing its use." Messrs. HOWELL & PLUMPTON, Wholesale Druggists, of Buffalo, N. Y., write: "TO THE PROPRIETORS OF ALLAN'S ANTI-FAT: Gentlemen,—The following report is from the lady who used Allan's Anti-Fat. "If (the Anti-Fat) had the desired effect, reducing the fat from my face, I gave five pounds a week until I had lost twenty-five pounds. I hope never to regain what I have lost." Anti-Fat is an unexcelled blood-purifier. It promotes digestion, cutting off dyspepsia, and is also a potent remedy for rheumatism. Sold by druggists. Pamphlet on Obesity sent on receipt of stamp. ALLAN'S ANTI-FAT BOTANIC MEDICINE CO., PROP'RS, Buffalo, N.Y.

WOMAN

By an immense practice at the World's Dispensary and Invalids' Hotel, I have treated many thousand cases of those diseases peculiar to women. I have been enabled to perfect a most grateful and positive remedy for these diseases.

To designate this natural specific, I have named it

Dr. Pierce's Favorite Prescription

The term, however, is but a feeble expression of my high appreciation of its value, based upon personal experience. I have, while without a rival for positive results in the special diseases incident to the organism of woman, singled it out as the chosen ex **ponent of my medical career.** On its merits, as a positive, safe, and efficacious remedy for this class of diseases, and one that will, at all times and under all circumstances, act kindly, I am willing to stake my reputation as a physician; and so confident am I that it will not disappoint the most sanguine expectations of a single invalid lady who uses it for any of the ailments for which I recommend it, that I offer and sell it under A POSITIVE GUARANTEE. (For conditions, see pamphlet wrapping bottle.)

The following are among those diseases in which my **Favorite Prescription** has worked cures, as if by magic, and with a certainty never before attained by any medicine: Leucorrhœa, Excessive Flowing, Painful Menstruation, Suppressions when from unnatural causes, Irregularities, Weak Back, Prolapsus, or Falling of the Uterus, Anteversion and Retroversion, Bearing-down Sensations, Internal Heat, Nervous Depression, Debility, Despondency, Threatening Miscarriage, Chronic Congestion, Inflammation and Ulceration of the Uterus, Impotency, Barrenness, or Sterility, and Prostration. We do not extol this medicine as a "cure-all," but it admirably fulfils a single specific purpose, being a most perfect specific in all chronic diseases of the sexual system of woman. It will not disappoint, nor will it do harm, in any state or condition.

Those who desire further information on these subjects can obtain it in THE PEOPLE'S COMMON SENSE MEDICAL ADVISER, a book of over 900 pages, sent, post-paid, on receipt of $1.50. It treats upon all of those diseases peculiar to Females, and gives much valuable advice in regard to the management of those affections.

Favorite Prescription sold by Druggists.

R. V. PIERCE, M. D., Prop'r, World's Dispensary and Invalids' Hotel, Buffalo, N. Y.

PAINT!! PAINT!!
— HAVE YOUR —
SIGNS AND CARRIAGES
PAINTED
At DANIEL J. SWINEY'S
NEW PAINT SHOP,
☞ NO. 13 BOW STREET. ☜
Cheaper than at any other place in the city.
☞ Second-hand Furniture Repainted, and made to look as good as new.

American and Foreign PATENTS.
[ESTABLISHED 1865.]

GILMORE & CO., successors to CHIPMAN, HOSMER & CO., Solicitors, Patents procured in all countries. *No fees in advance.* No charge unless the patent is granted. No fees for making preliminary examinations. No additional fees for obtaining and conducting a re-hearing. Special attention given to Interference Cases before the Patent Office, Extensions before Congress, Infringement Suits in different States, and all litigation appertaining to Inventions or Patents. Send stamp to GILMORE & CO. for Pamphlet of sixty pages.

Old Bounty Land Warrants.

The last Report of the Commissioner of the General Land Office shows 2,267,560 acres of Bounty Land Warrants outstanding. These were issued under act of 1855 and prior acts. GILMORE & CO. pay cash for them. Sent by registered letter. Where Assignments are imperfect we give instructions to perfect them.

Arrears of Pay and Bounty.

Officers, Soldiers and Sailors of the late war, or their heirs, are in many cases entitled to money from the Government of which they have no knowledge. Write full history of service, and state amount of pay and bounty received. Enclose stamp to GILMORE & CO., and a full reply after examination, will be given you free.

Pensions.

All Officers, Soldiers and Sailors wounded, ruptured or injured in the late war, however slightly, can obtain a pension by addressing GILMORE & COMPANY.

Cases prosecuted by GILMORE & Co. before the Supreme Court of the United States, the Court of Claims and the Southern Claims Commission.

Each department of our business is conducted in a separate bureau, under the charge of the same experienced parties employed by the old firm. Prompt attention to all business entrusted to GILMORE & Co. is thus secured. We desire to win success by deserving it. Address

GILMORE & CO.,
WASHINGTON, D. C.

FLOUR.
100 bbls. T. HARRISON'S ST. LOUIS FLOUR
— FOR SALE BY —
H. F. GERRISH.

CIGARS-CIGARS
"THE LAST SENSATION,"
THE BEST CIGAR for the price in the market! Better than most 10 cent Cigars; retailing for FIVE CENTS! 8 for 35 cents. Try them.
FOR SALE BY
Butler & Laighton,
No. 1 MARKET SQ.

New Advertisements

TEACHERS WANTED $50 to $300 PER MONTH, during the Spring and Summer. For full particulars address J. C. McCurdy & Co., Philada, Pa.

DIPHTHERIA!!
JOHNSON'S ANODYNE LINIMENT will positively prevent this terrible disease, and will positively cure nine cases in ten. Information that will save many lives sent free by mail. Don't delay a moment. Prevention is better than cure.
Sold Everywhere!
I. S. JOHNSON & CO., BANGOR, MAINE.

CONSUMPTION
AND ALL DISORDERS OF THE
Throat and Lungs
PERMANENTLY CURED!
DR. T. A. SLOCUM'S GREAT REMEDY,
"PSYCHINE,"
taken in conjunction with his
COMPOUND EMULSION OF
PURE COD LIVER OIL
and hypophosphites of
LIME and SODA.
A FREE BOTTLE of each preparation sent by express to each suffering applicant sending their name, P. O. and Express address to Dr. T. A. Slocum 181 Pearl St., N. Y. 1ub2

AN ELEGANT LITTLE BOX
of GRAY'S SOLIDIFIED GLYCERINE will be sent FREE to any person troubled with Chapped Hands or Lips, Sallowness, Chilblains, Sore eyelids, Sore Nipples, Dandruff, Chafing or tender and rough skin after shaving. Enclose stamp to J. R. GRAY, Inventor, Ayer, Mass. FOR SALE BY DRUGGISTS.

Cuticura
The Great Skin Cure is warranted to cure Salt-Rheum, Scald Head, Dandruff, Pimples and Comedones. Sold everywhere. Sent on receipt of price. Small boxes 50c., large $1. Prepared by Weeks & Potter, Boston. Send to Box 3306 for circular and testimonials.

BENSON'S CAPCINE
POROUS PLASTER!
FOR WOMEN AND CHILDREN.
Females suffering from pain and weakness will derive great comfort and strength from the use of Benson's Capcine Porous Plaster. Where children are affected with whooping cough, ordinary coughs or cold or weak lungs, it is the one and only treatment they should receive. This article contains new medicinal elements such as is found in no other article in the the same form. It is far superior to common porous plasters, liniments, electrical appliances and other external remedies. It relieves pain at once, strengthens and cures where other phases will not even relieve. For Lame and Weak Back, Rheumatism, Kidney disease and all local aches and pains it is also the best known remedy. Ask for Benson's Capcine Plaster and take no other. Sold by all Druggists. Price 25 Cents.

A NEW EXCITING BOOK
Bristling with WILD ADVENTURES of
STANLEY IN AFRICA!
The only authentic and copyrighted cheap edition. By the brilliant descriptive author, Hon. J. T. Headley. Gives a full history of his wonderful discoveries in Africa and marvellous journey down the Congo. More fascinating than romance. Profusely illustrated, and highly endorsed by the clergy and press. Over 15,000 sold. More AGE'S WANTED. ☞For particulars about the book, success of agents and best terms address
HUBBARD BROS., Pubs., Springfield, Mass.

BOOK, CARD,
AND GENERAL
Job Printing.
The Subscriber having ample facilities for doing all kinds of General Job Work, solicits orders for the printing of
Wedding and Visiting Cards,
By-Laws for Lodges,
Town Accounts, Programmes
Handbills, Tickets,
&c., &c., &c.
And will fill all orders on short notice at the lowest living rates for which good work can be done. Having a large assortment of Display Type, and the
MAMMOTH HAND-PRESS.
The Largest in Portsmouth, he is prepared to execute all orders for
Full-Sheet Posters
AND
DATE SLIPS.
☞ Orders for Printing of every description received by mail, express or at the CHRONICLE OFFICE, Portsmouth, N. H., promptly attended to.
Charles W. Gardner,

Portsmouth Daily Chronicle.

By CHRONICLE & GAZETTE PUBLISHING COMPANY.

PORTSMOUTH, N. H., SATURDAY, FEBRUARY 1, 1879.

$6 PER YEAR, IN ADVANCE. THREE CENTS PER COPY.

THE PORTSMOUTH DAILY CHRONICLE

(Established August 2d, 1852.)

Is Published Every Morning, Sundays excepted, at No. 7 Exchange Building, Pleasant Street, opposite the Post Office, by the

Chronicle and Gazette Publishing Company.

TERMS $6.00 PER YEAR.

The New Hampshire Gazette,

(The Oldest Newspaper in the United States, established Oct. 7, 1756,)

is published every THURSDAY at the same office. Terms, $1.50 per year; $2.00 per year, if not paid in advance.

ADVERTISEMENTS inserted on reasonable terms, in either or both papers. The GAZETTE, having a large country (in addition to its local) circulation, is an excellent medium of advertising. A liberal reduction made when advertisements appear in both papers.

☞ Correspondence from neighboring towns, containing items of public interest, will be gladly received. All communications should be addressed and all checks made payable to the

CHRONICLE & GAZETTE PUBLISHING CO., PORTSMOUTH, N. H.

The Job Printing Business is conducted in the same office by Mr. Charles W. Gardner, who keeps on hand a large and well-selected stock of all materials required in his line.

Transportation.

Eastern & Maine Central Railroad Line.

CARS leave the Station of the Eastern Railroad, between Deer and Elm streets, as follows:

For Boston, at *4 25, 7:15, 8:23, 11:00 A. M.; 5:48 P. M.

For Portland and Stations East, 10:00 A. M.; 2:57, 9:15 P. M.

For Bangor, St. John, Montreal and Quebec, 10:00 A. M.; 9:15 P. M.

For Great Falls and Wolfeborough, 10:00 A. M.; 5:44 P. M.

For North Conway, 10:00 A. M.

For Dover and Way Stations, 10:00 A. M.; 3:00, 7:00 P. M.

Trains leave *For Portsmouth*—

From Boston, 7:30 A. M.; 12:30, 3:15, 4:45, 7:00 P. M.

From Portland, *2:15, 8:45 A. M.; 3:45 P. M.

From North Conway, 7:20 A. M.

From Wolfeborough, 8:21 A. M.; 3:30 P. M.

From Great Falls, 7:54, 10:30 A. M.; 5:08 P. M.

From Dover, 6:45, 10:30 A. M.; 5:25 P. M.

From Newington, 7:01, 10:46 A. M.; 5:31 P. M.

Trains from Boston arrive at Portsmouth at 9:55 A. M.; 2:54, 5:40, 6:38, 9:12 P. M.

Trains from Portsmouth arrive at Boston at *7:00, 9:30, 10:45 A. M.; 1:30, 6:15 P. M.

*Except on Mondays.

Oct. 6, 1878. A. P. ROCKWELL, Pres't.

Concord & Portsmouth Railroad.

PASSENGER TRAINS leave Concord Railroad Station, foot of Bridge Street:

For Newmarket Junction, Manchester, Concord and Upper Railroads, at 7:35 A. M., and 5:10 P. M.

Arrive at Manchester at 9:40 A. M., 7:10 P. M.

Arrive at Concord at 10:35 A. M., and 8:15 P. M.

Leave Concord at 7:30 A. M., and 3:40 P. M.

Leave Manchester at 8:15 A. M., and 4:25 P. M.

Arrive at Portsmouth at 10:10 A. M., and 6:15 P. M.

☞ All trains connect at Newmarket Junction, with trains of the Boston & Maine Railroad for Exeter, Haverhill, Lawrence and Boston; and for Dover, Great Falls and Portland; at Concord with trains to and from all the Upper Railroads.

H. E. CHAMBERLIN, Supt.

HARDWARE, PAINTS, OILS, &C.

SALEM WARRANTED PURE WHITE LEAD.
BOSTON " " "
FOREST RIVER PURE WHITE LEAD.
ENGLISH " " "

On hand and for sale at Manufacturers' Prices.

Also, a large and well-selected Stock of

Hardware,
Paints, Oils,
Glass, &c., &c.,

ETC., ETC., ETC.,

At Lowest Rates.

JOHN H. BAILEY,
RICE BLOCK,
16 Market and 1 Ladd Street

REMOVAL!

I WOULD respectfully inform the people of Portsmouth and vicinity, that I have removed from my old stand to the Store formally occupied by BENJAMIN CHEEVER.

Having a larger store and better accommodations, I trust to receive the same liberal patronage which has been extended to me in the past. I shall endeavor to keep a

Larger Stock Than Ever

—OF—

HATS, CAPS, FURS,
UMBRELLAS, TRUNKS
AND TRAVELING BAGS,

ALL NEW STYLES OF

HATS AND CAPS

Received as soon as issued. All goods sold at the

Lowest Cash Prices!

FRANK E. DEARBORN,
NO. 40 MARKET ST., PORTSMOUTH.

25 FASHIONABLE CARDS, no two alike, with name, 10c. 20 Scroll, with name, 10c. post paid. Agents' outfit, 10c. 4tocf78 GEO. I. REED & CO., Nassau, N.Y.

HALE'S
HONEY OF HOREHOUND AND TAR
FOR THE CURE OF
Coughs, Colds, Influenza, Hoarseness, Difficult Breathing, and all Affections of the Throat, Bronchial Tubes, and Lungs, leading to Consumption.

This infallible remedy is composed of the HONEY of the plant Horehound, in chemical union with TAR-BALM, extracted from the LIFE PRINCIPLE of the forest tree ABIES BALSAMEA, or Balm of Gilead.

The Honey of Horehound SOOTHES AND SCATTERS all irritations and inflammations, and the Tar-balm CLEANSES AND HEALS the throat and air passages leading to the lungs. FIVE additional ingredients keep the organs cool, moist, and in healthful action. Let no prejudice keep you from trying this great medicine of a famous doctor who has saved thousands of lives by it in his large private practice.

N.B.—The Tar-Balm has no BAD TASTE or smell.

PRICES 50 CENTS AND $1 PER BOTTLE.
Great saving to buy large size.

"Pike's Toothache Drops" Cure in 1 Minute.
Sold by all Druggists.

C. N. CRITTENTON, Prop., N.Y.

SALEM LEAD COMPANY.

WARRANTED PURE WHITE LEAD, — Well-known throughout New England as the WHITEST, FINEST and BEST.

LEAD TAPE, ⅛ in. wide, on reels for Curtain Sticks.

LEAD RIBBON, from 2½ to 8 inches wide, on reels for Builders.

LEAD PIPE, of any size or thickness.

At lowest market prices for goods of equal quality.

FRANCIS BROWN, Treasurer, Salem, Mass. tmch15 79

BOYNTON'S FURNACES.
Cast or Wrought Iron. Suitable for Coal or Wood.
BRICK-SET AND PORTABLE.

Are Powerful Heaters; Remarkably durable; economical in fuel; give universal satisfaction; have no bolted joints; are free from gasses.

Thousands have had confidence, and severe use for over 18 years, and in good condition to-day, without repairs or expense.

The most durable Furnace, the cheapest to buy. Fitted with clinker-cleaning anti-friction grates; ash-sifting grates and ash-pans; lined feed doors, draft regulator, etc. Have many attractive and practical improvements never before adopted.

Also, RANGES for family or hotel use; Fireplace Heaters, etc.

Send for Circulars, before purchasing others.

RICHARDSON, BOYNTON & CO., Manufacturers, codtnov10 *234 Water Street, New York.*

Apply direct to the Manufacturerers.

Relief and Cure of

RUPTURE!

—BY—

Dr. Sherman's Treatment

The dangers of rupture and the dreadful injuries from the use of trusses are at once removed, and the patient saved from their eventual horrifying results, some of which are nervous debility, impaired memory, loss of energy, physical incapacity, impotency, and many other affections which make life miserable. During treatment the patient can exercise freely and perform any labor.

TERMS MODERATE.

Dr. Sherman is now in Boston,

where he may be consulted daily for a limited period at his OFFICE 43 MILK STREET, nearly opposite the new Post Office.

To those who doubt the efficiency of this treatment, abundant reference to gentlemen of the highest standing will be furnished. Original photographs of bad cases, before and after treatment and cure, can be seen at the office. Persons from the country can receive treatment and leave for home same day. Books, with photographic likenesses before and after cure, mailed for 10 cents.

Remember Dr. Sherman's Stay in Boston is Necessarily Limited.

PRINCIPAL OFFICE
251 BROADWAY, NEW YORK.
d&wtjan27

WOOD!

Hard and Soft Wood,
Sawed and Split,
KINDLINGS, SHAVINGS, ETC., ETC.

☞ Orders left at the PLANING MILL, GREEN STREET, will be promptly attended to.

DANIEL MASON, Agent.

MORSE & ILSLEY,
FIRE, LIFE AND ACCIDENT
INSURANCE
AGENTS,
Represent the following reliable companies:

THE INSURANCE COMPANY OF NORTH AMERICA, *Of Philadelphia, Penn.*
LIVERPOOL and LONDON and GLOBE, *U. S. Office, New York City.*
SPRINGFIELD, *of Springfield, Mass.*
QUEEN, *of Liverpool and London.*
PHŒNIX, *of Hartford, Conn.*
ORIENT, *of Hartford, Conn.*
TRAVELERS LIFE & ACCIDENT COMPANY, *Of Hartford, Connecticut.*
NEW ENGLAND MUTUAL LIFE *Of Boston, Mass.*

The above companies are well known and reliable, and we solicit the patronage of our friends and the public. All losses adjusted and promptly paid at our office.

MORSE & ILSLEY,
NO. 13 PLEASANT STREET,--UP ONE FLIGHT.

GOLDEN MEDICAL DISCOVERY

By its great and thorough blood-purifying properties, Dr. Pierce's Golden Medical Discovery cures all Humors, from the worst Scrofula to a common Blotch, Pimple, or Eruption. Mercurial disease, Mineral Poisons, and other effects, are effectually and vigorous health and a sound constitution established. Consumption, Wasting Scrofula, Tever Sores or Rough Skin, in short, all diseases caused by bad blood, are conquered by this powerful, purifying, and invigorating medicine.

Especially has it manifested its potency in curing Tetter, Rose Rash, Salt Rheum, Carbuncles, Eryse, Scrofulous Sores and Swellings, White Swellings, Goitre or Thick Neck, and Enlarged Glands.

If you feel dull, drowsy, debilitated, have sallow color of skin, or yellowish-brown spots on face or body, frequent headache or dizziness, bad taste in mouth, internal heat or chills alternated with hot flushes, low spirits, and gloomy forebodings, irregular appetite, and tongue coated, you are suffering from Torpid Liver, or "Biliousness." In many cases of "Liver Complaint" only part of these symptoms are experienced. As a remedy for all such cases, Dr. Pierce's Golden Medical Discovery has no equal, as it effects perfect and radical cures.

In the cure of Bronchitis, Severe Coughs, and the early stages of Consumption, it has astonished the medical faculty, and eminent physicians pronounce it the greatest medical discovery of the age. While it cures the severest Coughs, it strengthens the system and purifies the blood. Sold by druggists.

R. V. PIERCE, M. D., Proprr. World's Dispensary and Invalids' Hotel, Buffalo, N. Y.

Dr. Pierce's Pleasant Purgative Pellets

SIZE OF PELLETS.

THE "LITTLE GIANT" CATHARTIC.

No use of taking the large, repulsive, nauseous pills, composed of calomel, croton, and bulky ingredients. These Pellets are scarcely larger than mustard seeds.

Being entirely vegetable, no particular care is required while using them, as they operate without disturbance to the constitution, diet, or occupation. For Sick Headache, Dyspepsia, Bilious Headache, Costiveness, Pain in the Shoulders, Tightness of the Chest, Dizziness, Sour Eructations, Sudden Flushes, Bad Taste in the Mouth, Bilious attacks, Pain in region of Kidneys, Internal Piles, Fluttering of the Heart, Nervous Headache, Rush of Blood to Head, take Dr. Pierce's Pleasant Purgative Pellets. In explanation of the remedial power of these Purgative Pellets over so great a variety of diseases, it may be said that their action upon the animal economy is universal, not a gland or tissue escaping their sanative impress. Age does not impair the properties of these Pellets. They are sugar-coated and inclosed in glass bottles, their virtues being thereby preserved unimpaired for any length of time, in any climate, so that they are always fresh and reliable. This is not the case with pills put up in cheap wooden or pasteboard boxes. For all diseases where a Laxative, Alterative, or Purgative, is indicated, these little Pellets will give the most perfect satisfaction. Sold by druggists.

R. V. PIERCE, M. D., Proprr. World's Dispensary and Invalids' Hotel, Buffalo, N. Y.

CATARRH

SYMPTOMS.—Frequent headache, discharge falling into throat, sometimes plugging the nose, watery, thick, mucous, purulent, offensive, etc. In others, a dryness, dry, watery, weak, or inflamed eyes, stopping up, or obstruction, of the nasal passages, ringing in the ears, deafness, hawking and coughing to clear the throat, ulcerations, scabs from ulcers, voice nasal, impaired sense of smell, taste, dizziness, mental depression, loss of appetite, indigestion, enlarged tonsils, tickling cough, etc. Only a few of these symptoms are likely to be present in any case at one time.

DR. SAGE'S CATARRH REMEDY

produces radical cures of the worst cases of Catarrh, no matter of how long standing. A single bottle may be snuffed, or better applied by the use of Dr. Sage's Douche. This is the only form of instrument yet invented with which fluid medicine can be carried HIGH UP and PERSONALLY APPLIED to all parts of the affected nasal passages, and the chambers or cavities communicating therewith, in which sores and ulcers frequently exist, and from which the catarrhal discharge generally proceeds. Its use is pleasant and easily understood, from directions accompanying each instrument. Dr. SAGE'S Catarrh Remedy cures recent attacks of "Cold in the Head" by a few applications. It is mild and pleasant to use, containing no strong or caustic drugs or poisons. Catarrh Remedy and Douche sold by druggists. R. V. PIERCE, M. D., Proprr. World's Dispensary and Invalids' Hotel, Buffalo, N. Y.

25 ELEGANT CARDS, No two alike. With name 10c. Post paid Husted & Co., *Nassau*, N.Y

DR. JOHN TRIPP'S BLOOD PURIFIER

Is a certain cure for *Syphilis, Scrofula, Ovarian Tumors, Diabetes, Bright's Disease*, and all *Blood Poisons*. Cure of *Syphilis* guaranteed in either stage. Send for pamphlet, enclosing stamp and please state disease. Eastern Agency, 306 Columbus ave., Boston. Office hours 8 to 1, 3 to 7. No medicine genuine unless in bottles with my name blown in them and labels bearing my own Trade Mark. DR. JOHN TRIPP. codtjc79

OBSTACLES TO MARRIAGE

Happy Relief to Young Men from the effects of errors and abuses in early life. Manhood restored. Impediments to marriage removed. New method of treatment. New and remarkable remedies. Books and circulars sent free in sealed envelopes. Address HOWARD ASSOCIATION, 4 N. Ninth Street, Philadelphia, Pa.

An Institution having a high reputation for honorable conduct and professional skill.

GENERAL LIFE AND FIRE
INSURANCE
AGENCY.

Alonzo F. Craig, Agent.

CAPITAL REPRESENTED
$40,000,000.

EQUITABLE LIFE ASSURANCE SOCIETY OF THE UNITED STATES. ASSETS,.....$25,000,000.

N. BRITISH & MERCANTILE INS. CO. LONDON AND EDINBURGH. CAPITAL, GOLD,.....$10,000,000. Invested in the United States,.....$1,647,507.82.

NATIONAL FIRE INSURANCE COMPANY HARTFORD, CONN. ASSETS,.....$831,850.25.

WESTCHESTER FIRE INSURANCE CO. NEW YORK. ASSETS,.....$655,787.24.

ST. PAUL FIRE AND MARINE INS. CO. ST. PAUL, MINN. ASSETS,.....$719,621.78.

FANEUIL HALL INSURANCE COMPANY BOSTON, MASS. ASSETS,.....$250,000.00.

☞ *Insurance effected on all kinds of Property Reasonable Rates.*

☞ Losses at this Agency will be prompt adjusted, and paid at this Office.

ALONZO F. CRAIG,
INSURANCE AGENT,
Office No. 5 Congress Street Portsmouth

S.T-1860-X.
PLANTATION BITTERS
THE WONDERFUL OLD HOME TONIC AND HEALTH RENEWER.

For the Stomach.—Insuring hearty appetite, good digestion and vigorous health in every fibre of the body.

For the Liver.—Regulating, cleansing, curing natural taint, and making pure, rich, life-giving blood.

For the Bowels.—Regulating the action.

For the Nerves.—Soothing, tranquilizing, invigorating, and imparting vigor.

A Boon to delicate females in a thousand ways not necessary to speak of.

A Perfect Cure for Sick Headache, Liver Complaint, Costiveness, Dyspepsia, and all similar diseases. Use the Plantation Bitters temperately, medicinally, and expect a certain cure.

Sold everywhere.

L. S. L.

A SPLENDID OPPORTUNITY TO WIN A FORTUNE.

Second Grand Distribution, Class B, at New Orleans, Tuesday, February 11th, 1879—165th Monthly Drawing.

LOUISIANA STATE LOTTERY COMPANY.

This Institution was regularly incorporated by the Legislature of the State for Educational and Charitable purposes, in 1868, with a Capital of $1,000,000, to which it has since added a reserved fund of $850,000. ITS GRAND SINGLE NUMBER DISTRIBUTION will take place monthly. *It never scales or postpones.* Look at the following Distribution:

CAPITAL PRIZE, $30,000.
100,000 TICKETS AT TWO DOLLARS EACH.
HALF-TICKETS, ONE DOLLAR.

LIST OF PRIZES.

1	CAPITAL PRIZE	$30,000
1	CAPITAL PRIZE	10,000
1	CAPITAL PRIZE	5,000
2	PRIZES of $2,500	5,000
5	do. 1,000	5,000
20	do. 500	10,000
100	do. 100	10,000
200	do. 50	10,000
500	do. 20	10,000
1000	do. 10	10,000

APPROXIMATION PRIZES.

9	Approximation Prizes of $300		2,700
9	do. do.	200	1,800
9	do. do.	100	900

1857 Prizes, amounting to.....$110,400

Responsible corresponding agents wanted at all prominent points, to whom a liberal compensation will be paid.

Application for rates to clubs should only be made to the home office in New Orleans.

Write, clearly stating full address, for further information or send orders to

M. A. DAUPHIN,
P. O. Box 692, New Orleans, La.
Or to H. L. PLUM, 319 Broadway N. Y.

All our Grand Extraordinary Drawings are under the supervision and management of GENERALS G. T. BEAUREGARD and JUBAL A. EARLY. w,s,&otfeb10

10 BARRELS
FLORIDA ORANGES,
—FOR SALE BY—
Henry F. Gerrish.

BLUE ARMY BLOUSES.

WE have just received a few more of those BLUE ARMY BLOUSES, which have been in such demand for the last twelve months.

C. E. MYERS & CO.,
No. 3 BOW STREET.

PORTSMOUTH
INSURANCE
AGENCY.
Established in 1851.

JOHN SISE, - 5 MARKET SQ.,
is authorized Agent and Attorney for the following responsible Companies:

ÆTNA INSURANCE COMPANY, HARTFORD, CONN.,.....Assets $7,000,000
HARTFORD FIRE INSURANCE CO., HARTFORD, CONN.,.....Assets $3,200,000.
HOME INSURANCE COMPANY, NEW YORK.....Assets, $6,000,000.
FRANKLIN FIRE INSURANCE CO., PHILADELPHIA.....Assets $3,300,000.
ROYAL INSURANCE COMPANY, LIVERPOOL, ENG.... Assets $18,000,000 (gold.)
PENNSYLVANIA FIRE INS. CO. PHILADELPHIA.....Assets $1,800,000.

Business men and owners of Property desiring every security by Insurance against loss and damages by fire, will find it for their interest to place their risks in the above companies, some of which have been represented in this vicinity for nearly fifty years.

All losses will be promptly adjusted and paid by the undersigned.

JOHN SISE,
INSURANCE AGENT,
OFFICE No. 5 MARKET SQUARE, Portsmouth.

Ladies' Elegant Imitation GOLD WATCHES, Breastpin & Earrings, sent post-paid to any reader of this paper for 25 cents. Three sets for 50 cents. Imitation Sleeve Buttons much 25 cts. per set, or three sets for 50 cents. Elegant Necklets with Charms, $1.00 each. Currency or P. Office Stamps. Extraordinary Inducements to Agents.
BRIDE & CO., Clinton Place, New York.

PRATT'S ASTRAL OIL!
Safest and Best!
AT SWEETSER'S.

NEW STYLES
RATTAN PRESENTS
Every one who has examined them are of the opinion that more attractive, beautiful or serviceable

Christmas Presents!

Cannot be purchased in New England for the same amount of money than the desirable Rattan Goods manufactured right here in our city by Mr. DAVID URCH, and

For Sale by A. Tredick & Co.,
MARKET STREET.

☞ We advise all to call, examine and try them before purchasing their Christmas Presents.

LIBRARY LAMP.
HOUSE'S ARGAND BURNER,

Perkins & House's Metallic Safety Lamps.
Adapted to all uses, public or private—for every style of Stand, Hanging Fixture or Chandelier, including the Celebrated Patent LIBRARY LAMP.
Manufactured exclusively by the Bloomfield Manufacturing & Lamp Co., Cortlandt St. & 42 Barclay St., New York.
Only Available Safe Lamps made.

Ask your dealer for this Lamp. If he will not supply you, write to us for it. It gives the light of twenty candles, or one-third more than any other lamp of similar style (same size burner) in the world; the best being, also, steadier and every way more satisfactory.

—FOR SALE BY—

JOHN P. SWEETSER,
46 Market Street,
PORTSMOUTH

PISCATAQUA
SAVINGS BANK.
OFFICE AT FIRST NATIONAL BANK.

WILL receive Deposits in sums from Three Dollars to One Thousand Dollars, on and after the

First Tuesday of April, 1878.

Interest will be paid at the rate of Four per cent. per annum, commencing on the First day the month succeeding the deposit.

Dividends will be declared in January and July of each year, and extra Dividends of surplus earnings, every three years.

ICHABOD GOODWIN, President,
ROBERT C. PEIRCE, Treasurer.

TRUSTEES.

ICHABOD GOODWIN, E. P. KIMBALL, JOHN H. BRODRICK, J. ALBERT WALKER, J. H. HUTCHINSON, *Portsmouth.*
WM. L. DWIGHT, ROBERT C. PIERCE, AUGUSTUS LORD, A. F. HOWARD, *Portsmouth.*
E. C. SPINNEY, *Kittery, Me.*, E. B. PHILBRICK, JOHN W. F. HOBBS, *North Hampton.*

Daily Chronicle.

[Continued from last issue.]

ACROSS THE ATLANTIC.

BY H. L. H.

But to return to the Thames. A person to get a good view of the river and its bridges should take one of the little steamers that run from London bridge every few minutes up the river as far as Chelsea, stopping at intermediate stations. Near the Waterloo bridge I noticed the famed Cleopatra's Needle, the observed of all observers, which was one of six gigantic granite obelisks which more than 3,000 years ago stood in pairs before the entrance of the grand Temple of the Sun at the city of On in ancient Egypt. The undermining operations of the sea through ages caused, it is believed, the obelisk which the people of London are now admiring to fall prostrate several centuries ago, leaving only one standing to mark the spot where so much vastness, magnificence and grandeur once existed. The following interesting account I took from a London paper:

In 1798 Egypt was invaded and conquered by a French army, under the first Napoleon, who made prizes of war the fallen obelisk and other interesting Egyptian antiquities. In 1801 the English forces, led by the brave Sir Ralph Abercrombie, conquered in turn the French, compelled them to relinquish their plunder, and every man in the British army and navy subscribed several days' pay to a fund for raising the fallen Needle and conveying it to England. But on attempting to move it, it defeated their efforts. After the soldiers and sailors, aided by a great number of hired Arabs, had expended a week of heavy labour, they only moved it the marvellous distance of six inches, and gave up the work in despair. In the course of years it became buried in the sand of the sea-shore, and the immense turtle, of bronze metal, inscribed with hieroglyphics, recording, it is supposed, particulars of the persons who erected it and its consorts, and the period of their foundation, which once supported and ornamented its base when in an upright position, through some inscrutable cause, disappeared; probably stolen by a tribe of wandering Arabs for the value and utility of the heavy mass of brass, whereof it was composed. In 1820 the most famous of Egypt's modern rulers, Mehemet Ali, again brought the prostrate obelisk under public notice by offering it to the British government as a token of his friendship towards our nation; but the estimated expenses and difficulties of its removal and conveyance to this country prevented the attempt, and doomed it to be longer buried in its sandy bed, till other more propitious times, and other more enterprising and clever men should arrive to accomplish its removal. The year 1877 beheld the presentation of Cleopatra's long looked for Needle, renewed at the request of Her Majesty's Ministers by Ismail Pacha, Egypt's present enlightened Khedive, and accepted on behalf of Professor Erasmus Wilson, and John Dixon, Esq., who zealously and liberally offered to defray the costs and take all the trouble upon themselves. When Mr. Dixon's friend, Mr. Wilson, offered to subscribe £10,000 toward its removal from Egypt and erection in the British metropolis, he joyfully assumed the risk and responsibility of getting it to the spot where we now behold it, probably on its last resting place, towering in all its majestic proportions and giant strength; a mighty monument of man's handiwork and skill in ancient and modern times; telling of the grandeur and civilization of past far distant ages, and looking down upon all the present and future stupendous creations of human genius, until the advent of the yet unborn, but surely approaching time, when it and the land whereon it stands, and the ancient, life-teeming, wealth-laden Thames shall sink out of sight, and the British Empire be no more. Mr. Dixon's engagement to supplement Professor Wilson's handsome offer with any further sum which might be required, and his energetic and skilful efforts have been crowned at last with the most glorious success. To convey the needle to England the Thames Iron Ship Building Company were instructed to prepare a wrought iron cylindrical pontoon vessel, divided by bulkheads into eight water-tight compartments, ninety-two feet long, by fifteen feet in diameter, one of the ends being fitted with a rudder, while the opposite end tapered gradually into the vessel's bow. Resting on a wooden frame connected with these bulkheads, the Needle was designed to pass through them with some proportion of elastic movement. This strange vessel when completed was named the Cleopatra, and in pieces was conveyed to Alexandria, and then built up underneath, and all round the obelisk as it lay in its bed of sand. The various iron plates, in closely-fitting, air-and-water-tight segments, were riveted around it as the sand was dug away, till its enclosure was securely completed. Four inches beneath the centre the Needle was firmly placed; concrete, completely solidified, to prevent the vessel capsizing, was used to fill up the fore and aft compartments above the centre line of the vessel. A channel was then cut to the sea, and the water let into it, which floated the vessel, of about 700 tons, with its heavy freight of granite stone in one piece 180 tons weight, and safely rolled the entire mass without any mishap into the sea. The whole construction of this novel craft was ingeniously contrived, and its buoyancy and sailing qualities for encountering the severest of ocean storms, by the trials it has undergone have been proved to be of the highest order. Fitted with a deck-house, a mast and every requisite convenience for a long sea voyage,

a crew of eight Maltese seamen under Captain Carter were engaged, and the Olga tug steamer, commanded by Captain Booth, bound for Falmouth, was employed to tow her. On the morning of September 21st, 1877, the two vessels, at the speed of seven knots an hour set sail, and the voyage promised to be a prosperous one, till the evening of Sunday, October 4th, when a storm came, turning to a terrible tempest, against which the Cleopatra's crew battled for many hours, till she was hove by a heavy sea on her beam ends, and a large number of iron rails taken on board as ballast rendered futile all efforts to right her, by their breaking loose after repeated attempts to secure them. In reply to the signal from the helpless Cleopatra at one o'clock the next morning, "we are foundering," the captain of the Olga sent a boat to take the crew off, which, after many vain attempts to throw a rope on board, they succeded in doing, while six of the brave sailors in the darkness drifted away in a boat, and were thought to be lost, after many hours steaming about in search, and finding no trace of them. Suppesing, therefore, that they were drowned, and that the Cleopatra had gone down, the "Olga," sailed for Falmouth, where she arrived with the mournful tidings, which rapidly spread through the country and excited the sorrow and compassion of many thousands for the missing sailors, and for the supposed loss of the anxiously expected Needle. Mr. Dixon, notwithstanding, had a firm faith in the seaworthiness of the singularly constructed vessel, and that she was yet afloat in the Bay of Biscay. His confidence proved to be well-founded. Intelligence soon arrived that she was picked up the English steamer "Fitzmaurice" after tossing about the Bay some sixty hours, near the spot where the "Olga" left her, and was towed into Ferrol, on the coast of Spain, where a lien on her was placed for salvage by the captain of the "Fitzmaurice." After many weeks detention her salvage was settled for, and she was taken "out of pawn" by the "Anglia," sent from England, and was safely towed without any further mishap from Ferrol Bay to the Thames, and finally moored in the East India Docks in the first month of 1878. The Needle's last venture on the water before her erection on the ground chosen for her in her new home took place at an early hour on the morning of Saturday, Feb. 2d, when two tugs, preceded by a launch having on board Admiral Ommaney, gaily dressed with flags and amid the firing of cannon and the cheering of the crowds, took the Cleopatra from the dock and towed her to a point in the Thames opposite the Houses of Parliament. The Needle and its former five companions were hewn in the famous quarries of Syene, on the northern border of Egypt. Its height is nearly sixty-eight feet and a half; its width at the base from seven feet, ten inches, to seven feet, five inches; and it gradually tapers upward to a width of between four and five feet; and then terminates in a summit called the Pyramidion, from its being formed like a small pyramid, seven feet, six inches high. It is supposed the obelisk was chiselled into shape and polished before taken from the quarry. Each of the four sides show three columns of hieroglyphic inscriptions. The middle column tells us of King Thothmes III., by whom it was erected, while the side columns speak of King Rameses II. During long ages the key to the reading of them was lost, and so they remained an inscrutable mystery to all who gazed on them, till the labors of Champollion, Dr. Young and others at the beginning of this century, helped to decipher them. The strange characters were discovered not to be expressive of objects as had been supposed, but were really alphabetic letters of the ancient Egyptian language. The hieroglyphics proclaim little besides the titles of the monarchs and the praises of their gods. The following is a specimen interpretation by Dr. Birch of the British Museum. "The Horns, the powerful bull, beloved of the Sun; the King of the south and north, Menkheper-ra; his father Tum has set his name up to him, in the palace attached to Heliopolis, giving him the seat of Sab, the dignity of Kheepera, the Son of the Sun, Thothmes III., true ruler, beloved of the Benu of An, ever living." Besides Dr. Birch's quotation above, which appears in the middle column of one side of the obelisk, the sides and lateral columns show an appeal to the Sun by Thothmes III., the third Pharaoh, with his offer of gifts. In his hand he holds the symbol of eternal life; the fan and dog-headed sceptre of dominion; the hawk, and the king's standard with the sacred bull below, and an arm with a weapon. The hawk symbolizes the sun, and its double crown upper and lower Egypt, and the bull denotes power. The bee, an emblem of royalty, is also seen, and an oval with the royal seal. The circular hollow in the oval beneath the emblems of majesty represents the disc of the sun preceding a turreted bar and beetle. Underneath is a second oval with two figures, preceded by an Ibis for the family name of King Thothmes. King Rameses II. is referred to in the side columns. The hieroglyphics of two other sides also mention him in similar ovals, which makes three sides that have been deciphered; but the fourth side has not yet been interpreted. The city of On and its temple of the sun was near Palestine, where Jacob's sons were settled under Joseph. Abraham may have seen this temple when he "went down into Egypt." Joseph, who married the daughter of Potisphera, priest of On, probably saw the erection of the very obelisk we now behold in London. Jeremiah, who at a later period was carried a captive into Egypt and lifted his prophetic voice against the temple of the sun, had also probably been a visitor there. The idolatrous monarchs of that country claimed to be descended from the sun, and the people worshipped it as their principal god. Moses lived among them about the same time, prophesied against the powerful Egyptian monarchy, and led the exodus of the Israelites when they were dwelling under it as a horde of slaves. Ezekiel, Isaiah, and Jeremiah uttered similar predictions of its downfall, which have been fulfilled. The glory of its greatness has departed forever.

Since the above was written the Needle has been removed from the pontoon Cleopatra and placed on the Thames embankment, a little below and on the same side with the Houses of Parliament. Every time I passed the Needle during my stay in London there was a crowd examining it and the strange characters cut in the stone.

[To be continued.]

Portsmouth Chronicle

SATURDAY, FEBRUARY 1, 1879.

Two Precious Thieves.

Daniel Robinson was president and D. Thomas Vail was vice-president of the Merchants & Mechanics bank, of Troy, N. Y., recently closed by orders of the Attorney-General; they were also president and treasurer of the Troy & Boston railroad, and managers of a woolen mill near Troy. It turns out that they stole the bank and railroad, and both concerns are utterly ruined. The railroad borrowed $700,000 from the bank on notes signed by employes of the company. It has been shown, in the examination of the affairs of the defunct bank that Robinson, or his co-workers, deposited in the bank, in exchange for good money, notes drawn in round sums of $40,000, signed by the telegraph operators, the station masters, train despatchers, and even the switchmen and other employes, few of whom had a second suit of clothes to their back. These notes were endorsed by Robinson or Vail, and discounted as good business paper, but all such notes Robinson abstracted from the bank vault and mutilated, just before the concern was closed up and its effects turned over to the United States officials. Vail, who claims that he was but a tool for the boss thief, Robinson, has been indicted by the grand jury, and is under arrest; Robinson is yet at large.

An Idol Overthrown.

It is now stated that the detectives who have been working up the case of the supposed murder of Cashier Barron of the Dexter, Me., bank, have come to the conclusion that he committed suicide by taking morphine, instead of being murdered, as the theory was, by burglars to whom he refused the combination of the lock, after having closed the door of the safe. The detectives declare that the position in which Mr. Barron was found in the vault, hand-cuffed and gagged, with the double doors of the vault locked upon him, could have been caused by himself. This has been demonstrated by actual trial, the whole being accomplished in less than five minutes time by one of the detectives. The cause would naturally be supposed to be a deficiency in his accounts, or a misapplication of the funds of the bank. Whether this is the case or not the bank officials decline to say.

That Cipher Investigation.

The Potter committee, at the end of a week's "investigation" of the cipher despatches," arrived at a knowledge of how the *Tribune* got hold of the ones it translated and published. Instead of the Potter frauds endeavoring to find out the bottom facts about the matter, and calling Tilden, Nephew Pelton, Smith Weed, Woolley, Coyle, Moses Manton Match Marble Mobble, and the other coparceners, to explain the telegrams they sent and why they sent them, not a man of the whole tribe was called. On the other hand, Whitelaw Reid and various republican officials were put on trial for aiding in giving publicity to the cipher despatches, or for not preventing such publicity. It looks as though the majority of the committee propose to keep pottering along without doing anything until the present Congress ends, when the committee's powers will end.

The New President of France.

On Thursday evening, at a joint session of the French Senate and Deputies, Jules Grevy was elected President of France for seven years, by a vote of 536 to 99.

News and Notes.

A tornado at Iuka, Miss., blew down four houses and a church, killed a colored woman and five children, and wounded eight other persons, one of whom has since died.

The lower house of the Louisiana legislature has passed the Senate bill repealing the charter of the Louisiana State Lottery, to take effect March 31st. The Lottery Co. will appeal to the courts.

The British goverment has absolutely prohibited the importation of cattle from the United States, on account of the rinderpest.

A party of Mexican bandits recently robbed three women and two men on the Mexican side of the Rio Grade, then bound them to trees and left them to starve. When found buzzards were hovering around them. Three of the bandits were captured.

Geo. Wilbur killed M. Kildorf while gunning during a slight quarrel near Lyons, Mich., on Wednesday. Both were about seventeen years of age.

Michael Sullivant, the largest cultivator of lands ever known, died suddenly in the cabin of the steamer Guthrie, en route from Nashville to Louisville.

Mrs. Louisa Avery of Montgomery, Mass., was adjudged guilty of manslaughter at Westfield, Thursday, and held in $1000 for killing Mrs. Betsey Wright, aged eighty years, on the previous Sunday. Old Betsey was a town pauper and was boarded out to Avery. She was feeble, havings fits, in which she would roll out of bed. Avery brutally lashed her every time, finally killing her.

A post-mortem examination at Scranton, Pa., reveals that John Q. Adams, a mine-cracker boss of Moosic, Pa., supposed to have been frozen to death, was murder.

In New York, Wednesday, the Lackawanna Company sold 100,000 tons of coal at prices from 2 1-2 to 30 cents per ton lower than last month. Seven thousand tons of steamboat sold at $2.10 to $2.35; 26,000 tons of grade, $2.15; 1100 tons, $2.40; 9500 tons at $2.35, and the balance at $2.30. Twenty thousand tons of egg were offered, and 1000 sold at $2.40, 4300 at $2.35, 8200 at $2.30, and the balance at $2.32 1-4. Forty thousand tons of stove were offered and started at $2.30; all brought $2.75.

New Hampshire Items.

The Manchester Cadets have voted to disband.

The executive committee of the New Hampshire State Temperance Camp-meeting Association has agreed to hold a camp-meeting next summer, either in August or September, the time and place to be left to a committee, which in the meantime is to confer with several camp-meeting-ground managers to get the best terms.

Stephen C. Pattee, of Warner, recently fell through a scuttle in his barn floor, ten feet. His condition is very critical, and he is supposed to have suffered internal injuries.

The other day a farmer from Salem, in this State, who had taken in a load of wood to sell, left his team standing in front of a saloon on Common street, Lawrence, Mass., while he went in to "take suthin." When he returned he found his team still there, but the wood was missing; some person having driven the loaded team off, and returned the team after unloading the wood. To say that the country gentleman was astonished is putting it mild.

—A "spare" room—the bowling alley.

—Quite common in court—The wait of evidence.

COPARTNERSHIP NOTICE.

MR. JOHN F. LEAVITT, for the past twelve years with Messrs. C. ROBINSON & SON, is admitted a member of our firm from this date.

J. BROOKS & CO.

On account of the above change it is desirable that all unsettled accounts with us be adjusted at once.

J. BROOKS & CO.

Portsmouth, Feb. 1st, 1879.

Portsmouth Gas Light Co.

THE ANNUAL MEETING of the Stockholders of the Portsmouth Gas Light Company will be held in the office of the Superintendent, over 38 Market Street, on TUESDAY, February 11th, 1879, at 3 o'clock P. M., for the choice of officers and for any other business that may legally come before them.

DAVID KIMBALL, Clerk.

January 31st, 1879.

AT GOODRICH'S

MAY BE FOUND

THE CELEBRATED BAZAR PATTERNS.

An assortment of the best always on hand!

Also the Latest Styles in

Window Shades!

Curtains hung with neatness and dispatch.

PRESERVES!

Strawberries, Raspberries, Blackberries, Peaches, Damsons and Pears,

Put up in Jars holding about 5 lbs. each, and warranted to be equal to the best home-made Preserves.

Fresh Shaker Apple Sauce,

OF EXTRA QUALITY!

ENGLISH PICKLES!

20 Dozen Bottles Crosse & Blackwell's Pickles,

Quarts 60cts. each; Pints 35cts. each; (except Onions.)

BONELESS SARDINES!

100 ½-Boxes Boneless Sardines, 37c. each.

Steamed Oat Meal!

"A B C" Steamed Oat Meal,

"A B C" Steamed Cracked Wheat,

Put up in 2-lb. Packages; 20cts. per package.

BLACKING!

Day & Martin's

Imported Bottle Blacking. Largest size 37 cents.

— FOR SALE BY —

BUTLER & LAIGHTON,

No. 1 Market Square.

ROYAL BAKING POWDER

Absolutely Pure.

The Royal Baking Powder is a pure Cream of Tartar powder, made from pure Grape Cream Tartar imported exclusively for this powder direct from the wine district of France. An old, experienced housekeeper writes that, although she has to pay a few pennies more for the "Royal," finds that goes so far and works much better than saleratus, soda, or cream of tartar.

☞ Mother tors recommend Alum most dangerous to health; it costs but 3c. a lb., Cream of Tartar over 30. The Royal Baking Powder is recommended for its wholesomeness by such eminent chemists as Dr. Mott, New York; Dr. S. Dana Hayes, Boston. Sold only in cans. All Grocers.

☞ BAKING POWDER should never be sold in paper packages, as it becomes stale and deteriorates upon exposure to the atmosphere. dtsep10

GREAT REDUCTION

In the Prices of

DRY GOODS!

For the next 30 Days

— AT —

MARSTON'S,

21 Market Street.

For Sale.

THE STOCK of W. I. Goods and Groceries, at the old stand of the late LEONARD AKERMAN & SON, corner of State and Penhallow streets, Portsmouth, N. H. Has been occupied for a grocery store over forty years. Will be sold at appraisal. Apply *until the end of this month*, to 23w3w JOSEPH P. MORSE, Administrator.

Commissioner's Notice.

THE SUBSCRIBER, having been appointed by the Judge of Probate for the County of Rockingham, Commissioner to examine and allow the claims of the creditors to the estate of JOHN S. HARVEY, late of Portsmouth in said County, deceased, represented insolvent, and six months from the fourteenth day of January, A. D. 1879, being allowed for the purpose, hereby gives notice that he will attend to the duties assigned him, at his office in Portsmouth in said County, on Saturdays, Feb. 1st, May 10th and July 12th, from two to five o'clock in the afternoon of each of said days.

January 15th, 1879. d16-23-30

WILLIAM H. HACKETT, Commissioner.

PRIVATE SCHOOL.

MISS BLUNT having removed her school to the commodious rooms No. 27 State St., opposite the Post Office, will commence her new term Wednesday, January 1st, 1879. Terms made satisfactory on application. Pupils received at any time.

FIRST NTIONAL BANK,

GOVERNMENT DEPOSITORY,

Continues to supply either Coupon or Registered

FOUR PER CENT. BONDS

At subscription rates, furnished direct from the Treasury Department.

U. S. 5-20 Called Bonds,

Cashed, or exchanged for new 4's on favorable terms.

dm&g E. P. KIMBALL, Cashier.

The True Path of

GOSPEL TEMPERANCE.

Being the only life work and speeches of FRANCIS MURPHY, Dr. REYNOLDS, and their co-laborers. Embracing, also, the history of the Women's Temperance Union. The best selling temperance book published, 700 pages, 13 engravings. Price, $2.00. Agents address at once. d1mch7

H. S. GOODSPEED & CO., New York.

Good and Reliable

INSURANCE

COMPANIES.

COMMERCIAL UNION, of London.

FIRE ASSOCIATION, of Phila.

SHAWMUT, of Boston.

F. W. DEROCHEMONT & SON,

NO. 9 CONGRESS ST., AGENTS.

5000 YARDS

HAMBURG EDGINGS!

One Cent per Yard and Upwards.

These Goods are of the latest importations and splendid value. We invite every lady in the city and vicinity to examine these goods as the prices are astonishingly low.

☞ Samples sent by mail.

50 DOZ. HANDKERCHIEFS, 3C.

ALL SILK HANDKERCHIEFS, 10c.

DOUBLE BUSK CORSET

50 Cents.

☞ A Great Bargain!

THREE-BUTTON KID GLOVES,

50 Cents.

MORRIS C. FOYE,

23 MARKET STREET.

JOSIAH F. ADAMS,

FURNISHING

UNDERTAKER.

WAREROOMS, No. 42 MARKET STREET.

Residence, No. 27 Washington Street, Portsmouth.

Copartnership Notice.

THE UNDERSIGNED, having formed a copartnership for the transaction of the Grocery, Provision and Country Produce Business, under the firm name of JOHN H. WELLS & SON, respectfully solicit a continuance of the favors which the senior partner has received in the past, promising that nothing shall be wanting on their part to deserve the same.

JOHN H. WELLS,
CHARLES F. WELLS.

PORTSMOUTH, Jan. 1, 1879.

WINES!! WINES!!

25 CASES CLARET,

5 PIPES DUFF GORDON SHERRY

AND OPORTO PORT WINE

— FOR SALE BY —

H. F. GERRISH.

BOSTON SAUSAGES

THESE Sausages are made by parties who make it an exclusive business, and use nothing but the best materials. They have gained the reputation of being the BEST wherever sold!

Retailing for 10 Cents per Pound, by

BUTLER & LAIGHTON

No. 1 MARKET SQUARE.

Rockingham 10-Cents Savings Bank

SECOND DIVIDEND.

ON and after December 31st, inst., a Dividend of Twenty Per Cent. will be paid on all allowed claims against the Rockingham Ten Cents Savings Bank, to be paid at the First National Bank, Portsmouth.

Deposit Books must be presented by the person owning the deposit, otherwise an order for the dividend duly witnessed must be brought with the book. EDWARD P. KIMBALL, Assignee.

Portsmouth, Dec. 28, 1878.

New York Weekly Herald.

ONE DOLLAR A YEAR.

The circulation of this popular newspaper has more than trebled during the past year. It contains all the leading news contained in the *Daily Herald*, and is arranged in handy departments. The

Foreign News

embraces special dispatches from all quarters of the globe. Under the head of

American News

are given the Telegraphic Despatches of the week from all parts of the Union. This feature alone makes

The Weekly Herald

the most valuable chronicle in the world, as it is the cheapest. Every week is given a faithful report of

Political News

embracing complete and comprehensive despatches from Washington, including full reports of the speeches of eminent politicians on the questions of the hour.

The Farm Department

of the *Weekly Herald* gives the latest as well as the most practical suggestions and discoveries relating to the duties of the farmer, hints for raising Cattle, Poultry, Grains, Trees, Vegetables, &c., &c., with suggestions for keeping buildings and farming utensils in repair. This is supplemented by a well-edited department, widely copied, under the head of

The Home,

giving recipes for practical dishes, hints for making clothing and for keeping up with the latest fashions at the lowest price. Every item of cooking or economy suggested in this department is practically tested by experts before publication. Letters from our Paris and London correspondents on the very latest fashions. The Home Department of the *Weekly Herald* will save the housewife more than one hundred times the price of the paper. The interests of

Skilled Labor

are looked after, and everything relating to mechanics and labor-saving is carefully recorded. There is a page devoted to all the latest phases of the business markets, Crops, Merchandise, &c., &c. A valuable feature is found in the specially reported prices and conditions of

The Produce Market.

Sporting News at home and abroad, together with a Story every week, a Sermon by some eminent divine, Literary, Musical, Dramatic, Personal and Sea Notes. There is no paper in the world which contains so much news matter every week as the *Weekly Herald*, which is sent, postage free, for One Dollar. You can subscribe at any time.

The New York Herald in a weekly form, $1 a year

Address,

NEW YORK HERALD,

Broadway and Ann Street, New York.

Real Estate.

Desk Room

TO LET in one of the pleasantest offices in the city. Enquire at CHRONICLE Office.

To Let.

HOUSE No. 1 DENNETT STREET. Inquire at No. 5 Chapel Street.

House Wanted.

AT the West End, containing eight or nine rooms, to hire. Apply at this office.

To Let.

A CONVENIENT TENEMENT in Jackson Street. Apply to

ljan1 SAMUEL S. GREEN.

To Let.

STORE No. 27 MARKET STREET, now occupied by J. E. HAM & Co. Possession given April 1st. w&sf Apply to J. R. MAY.

Notice.

I, JOSEPH S. PFEIFFER, senior member of firm of PFEIFFER & CO., retire this day from the firm. Thanking my friends and the public generally for their kind patronage in the past, I solicit a continuance of the same for the firm.

JOSEPH S. PFEIFFER.

Portsmouth, N. H., Jan. 14, 1879.

First Arrival of Oysters since the Ice Blockade in Chesapeake Bay!

JUST RECEIVED!

AND FOR SALE AT

FREEMAN'S

WHOLESALE AND RETAIL

OYSTER HOUSE,

NOS. 24 & 28 CONGRESS ST.

Oysters, 20 cents per Quart, Liquid.

25 CENTS PER QT., SOLID.

☞ Large Selected Oysters, 35 cents per Quart.

Also, constantly on hand *New York, Prince's Bay* and other *Fancy Oysters* for sale at retail, or by the hundred.

SPECIAL OFFER!!

IN ORDER TO

REDUCE OUR STOCK,

And to realize on the same, we offer our goods at a

Great Reduction from Former Prices

IN EXCHANGE FOR CASH!

☞ Open Evenings.

PFEIFFER & CO.,

73 Congress Street.....Portsmouth

BARGAIN NOTICE!!

Previous to taking account of stock we are offering

EXTRA INDUCEMENTS

to customers in the line of

Beavers, Cloakings,

Overcoats and Ulsters.

☞ This is a rare chance to secure a bargain.

Call and Save Money!

C. E. MYERS & CO.

C. E. MYERS. C. E. SIMPSON.

NO. 3 BOW STREET.

SPECIAL BARGAINS

For One Week!

Prior to taking account of stock the undersigned offers

Especially Low Prices

— IN —

Books, Toys, Holiday Goods,

— AND ALSO IN —

STATIONERY & FANCY ARTICLES,

Preferring the money to the goods.

IN HIS STOCK OF

School Books, Gold Pens, Artists' Materials,

Etc., he offers the advantages of a Full Line and Low Prices!

WILLIS G. MYERS,

No. 1 Congress Block.

Local Matters.

POST-OFFICE RULES.

MAILS CLOSE.

	A. M.	P. M.
Boston, South and West,	8 10:35	5:15 *6:20
Boston Way,	10:35	5:15
Portland,	9:35	4:50 6:20
East [beyond Portland],	9:35	6:20
Biddeford, Saco and Way	9:35	4:50
Great Falls,	9:35	4:50
Great Falls & Conway R. R.	9:35	
Concord and North,	7:40	4:50
Concord Way,		4:50
Boston & Maine R. R.	7:40	4:50
Dover,	7:40 9:35	4:50

*Arrives in Boston next morning.

MAILS ARRIVE.

	A. M.	P. M.
Boston, South and West,	4:30 10:05	5:50
Boston Way,	10:05	5:50
Portland and East,	11:20	5:30
Great Falls & Conway R. R.	11:20	
Concord and North,	10:20	6:30
Dover,	10:20	5:50

Letters for the night mails [and no others] east or west may be deposited in the box at the Eastern depot, every day except Sundays.

E. G. PIERCE, JR., P. M.

THE CITY.

Schooner Caroline Knight, which left this port some days ago in tow of steam tug Hercules, arrived at her destination, Rockland, Me., Jan. 29th.

Mr. Tobias D. Foss, formerly a schoolteacher in this city and vicinity, is keeping a hotel at Tilton. He says it pays better to feed the bodies than the minds of people.—*Weekly.*

During the last fiscal year the customs receipts at this port footed up $14,324; collection expenses, $5,387; leaving a balance to the United States treasury of of $8,937.

Mr. J. S. Lowell, telegraph operator at the Eastern depot in Newburyport, formerly occupying a like position at the depot in this city, has left for Denver, Colorado, to become superintendent of a new telegraph line.

The sum of $40,000 is realized by the United States as taxes on the rum manufactured at Ward's distillery in this city. This, together with the amount realized from the breweries and for special taxes, will foot up a total of nearly $200,000 collected in this city.—*Journal.*

Mayor Sise has had a large hole dug in the south mill-pond, near the bridge, to serve as a reservoir for use by the engines in case of fire in that vicinity, thus furnishing an additional protection to that neighborhood at a cost not worthy of mention when compared to its possible value in an hour of need.

The 23d Regiment of Infantry, U. S. A., to which First Lieutenant Fred L. Dodge of this city is attached, has been ordered from Fort Leavenworth, Kansas, to take post at some point in the Indian Territory to be hereafter named. Three companies with the major and band left by rail on the 21st of January for Fort Dodge, Kansas, and will thence march to Fort Supply in the Indian Territory.

The cases of Ozro J. Hobbs and several other of the police officers under Mayor Goodrich's administration, against the city, to recover witness fees which they claimed to be due them, have been heard before William H. Rollins, Esq., as referee, who has rendered his decision to the supreme court. His decision gives the officers pay in all cases in which the city recovered money as witness fees; in cases in which the city did not recover money as witness fees the claimants cannot recover from the city.

On Friday a horse attached to a pung loaded with empty barrels took fright on Spring hill at ice and snow falling off a roof, and ran down Ceres street as far as the alley opposite Mr. Ladd's house, up which he turned, capsizing the pung and clearing himself from it, throwing out and bruising Samuel J. Horton, the driver, and scattering the empty barrels all along the street. The horse then ran home to his stable. No great harm was done, judging from the fact that the team was on the street again with the same driver in an hour or two. The turn-out belongs to C. L. Brown.

THE VICINITY.

Ice eighteen inches thick is being housed for the Pepperell Manu. Co. of Saco.

A revival at the Advent church at South Eliot is in progress, the meetings being in charge of Rev. George Brown.

Hon. Joseph Titcomb of Kennebunk has been appointed bank examiner by Gov. Garcelon, in place of W. W. Bolster, removed.

Miss Fannie Garland of North Berwick, an employe in the woollen mill, had her left hand badly injured Thursday, rendering amputation necessary.

The schooner Oliver Dyer, Walker master, arrived in the lower harbor on Thursday and reported the loss of head sails and one anchor during a gale. She is owned in Saco.

Portsmouth Grange, and Patrons of Husbandry generally are invited to attend a social gathering of Hampton Falls Grange at the town hall, Thursday evening, Feb. 6th.

The Exeter *Gazette* says: "Few smarter old ladies can be found than Mrs. Dollie Leavitt of North Hampton, who, at the advanced age of ninety-three years, is able to attend to house-hold duties."

In the supreme court at Lewiston, Me., in the case of H. C. Young vs. the Boston & Maine railroad, being an action for damages for putting the plaintiff off of a car and injuring his knee at Old Orchard, the jury gave a verdict for $200.

The St. James hotel in Boston, under the management of Doyle & Mead, is having a successful season. Mr. Mead will be remembered by many of our citizens as the successful caterer at the Oceanic, at the Shoals, since its start.

From March 1st, 1877, to August 10th, 1878, (when the tramp law went into effect,) between five and six hundred tramps were fed and lodged at the Greenland town farm. Since the last named date only three vagrants have been cared for, one woman and two men.

Mr. J. F. Patch, of Kittery, has about completed on Barney's point, near Fort McClary, a tasty cottage for Dr. J. W. Barney of Concord, who will occupy it next summer. Gen. J. N. Patterson, also of Concord, who owns an adjoining lot, will probably build before another season opens.

The Boston & North Hampton and the Lynn & Hampton milk companies have completed arrangements with the Eastern railroad company to transport their milk by passenger train, commencing February 1st. Two fine new cars are now being built for this purpose. The railroad company is to receive $7000 a year for transporting the two cars.

The people of Biddeford and Saco, instead of sympathizing with William Manuel, who received a severe horse-whipping on the public street a few days since, say he was served just right. He has cleared out, and will hardly be induced to return by the generous promise made of a suit of tar underclothing and feather outside garments in case he comes back. What Mr. Manuel has done to merit the displeasure of the people is not stated.

The Newmarket *Advertiser* says: "Fanny Tattersall, formerly of Newmarket, died recently in England. She had returned to her native country only a few years before her decease, having lived in this country for a long time previous. She was well known in Newmarket, and her death will be deeply mourned by many. Her voice was often heard in prayer or exhortation in the meetings at the Baptist vestry, and she was a constant attendant at church."

BODY FOUND.

The body of Reuben Frisbee of Kittery Point, who has been missing since the night of December 9th, when he started from this city in a boat at a late hour for his home, was found on Friday forenoon floating in the water under Adams & Co's lumber wharf, by a Mr. Staples of Eliot. The remains were taken to the police station, and Frisbee's friends and the authorities of Kittery were notified of the recovery of the body.

The Kittery selectmen declining to do anything toward disposing of the remains, Mayor Sise ordered a decent interment on this side of the river, and after prayers by Rev. E. M. Grant, the body, which had previously been decently prepared, was laid in the tomb. But while the services were in progress Mrs. John Safford of Kittery point, by whom the deceased has at times been employed, arrived, and informed the mayor that the unfortunate man's body would at the earliest opportunity be removed to the Point and laid in the cemetery there, and the city reimbursed for any expenses already incurred.

THE ICE HARVEST.

Mr. Cyrus L. Brown has contracted with Messrs. Laighton Bros. & Co. to supply the hotels at the Isles of Shoals with three hundred tons of ice, which will be cut from Marston's pond, North Hampton, near S. L. & W. Chesley's store. The ice will be hauled to North Hampton station and brought by the Eastern railroad to their wharf at Noble's island in this city, and there put on board a Gloucester steamer for transportation to the Shoals. The ice is said to be of superior quality.

SCHOOL CHANGES.

The school taught by Miss Nellie Chesley, at the upper part of State street, will be suspended until some arrangement can be made to accommodate the pupils attending it. The building, which was leased by the city for five years at an annual rental of $125, has been found unsuitable for the purpose, for the reasons that it is situated on low, wet ground, and though raised some distance above it, has no cellar, so that there is no protection either from dampness or from the cold winds which blow under the building. It is said that many parents would have withdrawn their children from the school rather than longer risk their health in this building.

On Thursday evening Alderman Hadley called the attention of the Board to the matter, and two plans were suggested in remedy, one to partition off the room occupied by Mr. Kidder, and the other to make room for Miss Chesley's pupils in the State and Cabot street schoolhouses, and transfer the scholars with reference to their nearness to either school. The subject was referred to the committee on schoolhouses, to report to the Board.

WILLIAM B. LOWD.

Mr. William B. Lowd, whose sudden death on Thursday night has been announced, was for many years the only book-binder in Portsmouth, and was noted for the faithful and skillful manner in which he performed all work entrusted to him. He was at work but a little more than twenty-four hours before his death. He was a pleasant, unassuming companion, strictly honest in his dealings, industrious at his business, a devoted husband and father, and a good citizen.

U. S. COMMISSIONER'S COURT.

FRIDAY, Jan. 31; *Hackett, Com.*

Charles Jones, of Wakefield, was brought before Commissioner Hackett upon two complaints, one for illegally selling malt liquors without a special tax, and the other for selling cigars without such payment. The district attorney said that this was a case of a notorious violation of the law, and he had had his attention called to it by several citizens of Wakefield. Jones admitted selling a little, but claimed that his was a new establishment and that he gave away more than he sold. The commissioner held him to answer at the May term of the circuit court, and in default of bail he was committed to jail by Marshal Patterson on Friday evening. Friday was evidently an unlucky day for Charles.

SUPREME COURT.

Jan. Term; *Foster, J.*

The case of Chas. W. Martin, of Haverhill, Mass., vs. L. G. Towle, of Exeter, an action to recover damages for injuries received on account of the overturning of a barge at Hampton beach in the summer of 1877, will come up for trial during this session of court. The case was tried one year ago, the jury disagreeing, standing ten for the plaintiff and two for the defendant.

SUNDAY SERVICES.

At the Court street (Christian) church, Rev. John A. Goss, pastor, preaching at 10:30, A. M., and 2:45 P. M.; prayer meeting at 7:30. All are welcome.

At the Congregational church, Rev. James W. Hubbell, pastor, services at 10:30 A. M. and 3:00 P. M.; at chapel at 7:00 P. M.

At the Advent church, services at 10:15 A. M., 2:45 and 7:30 P. M. Elder E. B. Wells will preach to-morrow.

At the Freewill Baptist church, on Pearl street; Rev. E. Owen, pastor, preaching at 2:45 P. M.; prayer meeting at 7:00. Sabbath school at 10:30 A. M.

At the South Parish, Rev. James DeNormandie, pastor, morning service at 10:30; vespers at 7:30, Sunday school in chapel at 2:45 o'clock P. M.

At St. Mary's (Catholic) church, Rev. E. M. O'Callaghan, pastor, Children's Mass at 8:30, Solemn Mass at 10:30 A. M.; Sunday school at three o'clock, P. M.

At St. John's (Episcopal) church, Rev. Chas. A. Holbrook, rector, services at 10:30 A. M. and 7:30 P. M. every Sunday,—except the first Sunday in each month, when the Children's Choral Service and public catechising, commencing at four o'clock, is substituted for the usual one at 7:30; seats free at this service.

Mission services; William A. Loyne, Volunteer Missionary. Residence at Faith Home, 16 Deer street. At home daily from 8 to 10 A. M. and 12 to 2 P. M. Services every Sabbath at the Alms House at 10:30; at the County Jail at 12:30. Consecration Meeting every Monday evening at the Home. Services on the afternoon and evening of the 4th Sunday in each month, at Newcastle; one week day in each month, at Brentwood.

At the Middle street (Baptist) church, Rev. W. H. Alden, D. D., pastor, services at 10:30 A. M. and 7:30 P. M.; Sunday school at the church at 2:45 P. M.

At the Methodist church, Rev. C. B. Pitblado, pastor, preaching at 10:15 A. M. and 2:45 P. M. Sunday school after morning service, in the church.

At the Universalist church, Rev. E. M. Grant, pastor, services every Sunday at 10:30 A. M. and 7:30 P. M.; Sunday school at 2:45 P. M. A cordial welcome to all.

Reform Club meeting at Mechanics' Hall at 7:30 P. M. Speaking by members.

Rev. Mr. Pitblado will lecture in the Methodist church on "Anti-theism," Sunday evening, commencing at 6:30 o'clock on account of the temperance meeting in Mechanics' hall at 7:30 o'clock.

Naval Matters.

Gunner E. J. Waugh is under arrest on frigate Colorado at Brooklyn navy yard on the charge of appropriating material belonging to the government.

The frigate Constitution sailed from Portsmouth, Eng., for New York, on Thursday.

MARRIED.

PANCOAST—MARSHALL. In Philadelphia, Jan. 14, by Friends' ceremony, and also by Rev. M. Hallon, Dr. S. Pancoast and Miss Carrie A., only daughter of Mr. N. Marshall Fernald, (a native of Portsmouth) and niece of the officiating clergyman.

DIED.

DAVID. In this city, Jan. 30th, Mr. George David, aged 42 years, 2 months and 14 days.

LOWD. In this city, Jan. 30th, very suddenly of paralysis, Mr. William B. Lowd.

☞ Funeral on Monday at 11 o'clock A. M., at St. John's church. Relatives and friends are invited without further notice.

MARINE CHRONICLE.

PORT OF PORTSMOUTH.

SAILED, Jan 31.

Sch John E Sanford, Berry, for Portland to load for Baltimore.

Bque Norah, Hall, from Inagua for Boston, was at Nassau, N P, Jan 28th, discharging her cargo of salt, having put in leaky.

Sch Satellite, Adderton, hence arr at Boston Jan 31st.

Sch Nellie Doe, Trask, New York for this port sld from Vineyard Haven Jan 29th and arr at Edgartown same day.

Sch Caroline Knight, Dyer, hence arr at Rockland Jan 29th.

The National Complaint.

Dyspepsia is the national complaint. Almost every other man or woman you meet has it, and the result is that the number of pseudo-remedies for it is as numerous as Pharaoh's host. There is, however, a searching eradicant of this distressing and obdurate malady, one whose genuine merits long since raised it to a foremost place among the staple medicines of America. Hostetter's Stomach Bitters extirpates dyspepsia with greater certainty and promptitude than any known remedy, and is a most genial invigorant, appetizer and aid to secretion. These are not empty assertions, as thousands of our country men and women who have experienced its effects are aware, but are backed up by irrefragable proofs repeatedly laid before the public. The Bitters also promotes a regular habit of body and give a healthful stimulus to the urinary organs.

A Merchant Up Town went without his overcoat, took a hard cold and was cross, most sick, when one of his clerks prevailed upon him to try a little of Dr. A. J. Flagg's Cough and Lung Syrup. Three doses cured him.

New York Shopping.

Having formed a connection with the Lamar Purchasing Agency, I will give personal supervision to the answering of LETTERS OF INQUIRY and forwarding of Samples. Purchases made with taste and discretion. LUCY CARTER.

LAMAR PURCHASING AGENCY. Established. Reliable. Send for Circular. Address MRS. ELLEN LAMAR, 877 Broadway [first floor], New York City.

Chronic Catarrh is easily cured if you will use Dr. A. J. Flagg's Cough and Lung Syrup.

Consumption Cured.

An old physician, retired from practice, having had placed in his hands by an East India missionary the formula of a simple vegetable remedy, for the speedy and permanent cure of consumption, bronchitis, catarrh, asthma, and all throat and lung affections, also a positive and radical cure for nervous debility and all nervous complaints, after having tested its wonderful curative powers in thousands of cases, has felt it his duty to make it known to his suffering fellows. Actuated by this motive, and a desire to relieve human suffering, I will send, free of charge, to all who desire it, this recipe, with full directions for preparing and using, in German, French, or English. Sent by mail by addressing with stamp, naming this paper, W. W. Sherar, 149 Powers' Block, Rochester, New York. tfeb25

Ulcerated Sore Throat yields readily to Dr. A. J. Flagg's Cough and Lung Syrup.

Free of charge—*Sample* bottle of *Adamson's Cough Balsam* at all drug stores. Owing to its perfect harmony in combination it is the very best mixture for the speedy cure and relief of croup, colds, throat or lung diseases. Large bottles 35 cents.

You may not think it now, but a cough is a forerunner of lasting disease. Check it at once by using Dr. A. J. Flagg's Cough and Lung Syrup.

Reflect that in every cemetery ½ of the silent tenants are the victims of neglected Coughs and Cold; and if you are thus afflicted, *avoid their fate* by resorting *at once to Hale's Honey of Horehound and Tar*, an immediate, agreeable, and certain means of cure. Sold by all Druggists. tfebl

Pike's Toothache Drops cure in 1 minute.

Revolution in the Dressing Room!

By the almost unanimous action of the parties interested,

CRISTADORO'S HAIR DYE

has replaced the old worn-out inventions for coloring the hair, which the bitter experience of years had proved to be ineffective and deleterious. Unlike the compounds that

MAKE WAR

upon the health of the hair, and dry up and consume the juices which sustain it, this mild, genial and perfect dye is found to be a vitalizing as well as a coloring agent.

Cristadoro's Hair Preservative,

A valuable adjunct to the Dye in dressing and promoting the growth and perfect health of the hair, and of itself, when used alone—a refreshment that protects the fibres from decay under all circumstances and under all climes. Manufactured by J. CRISTADORO, No. 93 William St., New York. Sold by all Druggists. Applied by all Hair Dressers. tfeb15

MUSIC HALL.

ROCKINGHAM COURSE!

FOURTH ENTERTAINMENT.

Wednesday Evening, February 5th.

GRAND CONCERT!!

BY THE ORIGINAL

Swedish Lady Vocal Quartet

—ASSISTED BY—

Mr. A. R. CARRINGTON

The Champion Drum Soloist of the World,

—WITH—

MR. F. J. EUSTIS OF BOSTON, PIANIST.

Sale of Tickets begins at Dr. Preston's Drug Store at 9 o'clock A. M., Monday, Feb. 3d.

Reserved Seats.....50 cents.
Gallery.....35 cents.

Doors open at 7:30; Begins at 8, prompt.

Carriages may be ordered at 10.

☞ Whole Families Made Happy

BY USING THE

"NEW EMPRESS"

Portable RANGE

IT HAS NO EQUAL!

Sold only by

JOHN P. SWEETSER,

46 Market Street, Portsmouth.

Notice.

PERSONS desiring Vaults cleansed can have the work done in a thorough manner by the City Farm teams, without charge, on leaving names with the City Clerk.

WILLIAM SHANNON,
Superintendent City Farm.

GREAT INDUCEMENTS!

—AT—

STACKPOLE'S

Popular Dry Goods House,

7 & 9 MARKET ST.,

10 BARRELS

DEVOE'S BRILLIANT OIL!

Just received and for sale at reduced price by

Chas. E. Laighton & Son.

DEVOE'S BRILLIANT OIL

1st. Is absolutely *safe*.
2d. Gives a powerful, brilliant white *light*.
3d. Does *not smoke*, nor *smell*, nor *crust* the wick.
4th. Is the most *economical* oil, because it gives the most *light* in proportion to its *price*.

We give the following letter to show the absolute freedom of Devoe's Brilliant Oil from any inflammable vapor, and as a curious incident:

PATERSON, N. J., April 17, 1877.

DEVOE MANUFACTURING CO.

Gentlemen:—I take great pleasure in sending this unsolicited recommendation of your Kerosene Oil.

At the great fire in this place, which destroyed Norwood's Paint and Oil establishment, and other buildings, on the 13th inst., your Oil stood one of most severe tests that Oil could be put to; for four [4] hours the Oil was in the hottest part of the fire, and such a fire as only Varnish, Turpentine, Oils and Paints can make, and in all that time there was no explosion of your Oil, *and the cans containing the Oil were in very near the same condition after the fire as before.*

I take great pleasure in recommending this Oil, as in my opinion it is the safest Oil for sale in the market. I remain, very respectfully,

JOHN E. REGNER,
Chief of Fire Department.

Devoe's Brilliant Oil

FOR SALE AT

CHARLES E. LAIGHTON & SON'S,

No. 5 EXCHANGE BUILDING,

Nearly opposite Post-Office, - - - - Portsmouth.

PATENTS!

R. H. EDDY,

No. 76 State St., Opposite Kilby, Boston,

SECURES PATENTS in the United States; also in Great Britain, France and other foreign countries. Copies of the claims of any Patent furnished by remitting one dollar. Assignments recorded at Washington. *No Agency in the United States possesses superior facilities for obtaining Patents or ascertaining the patentability o inventions.*

R. H. EDDY, Solicitor of Patents.

TESTIMONIALS.

I regard Mr. Eddy as one of the *most capable and successful* practitioners with whom I have had official intercourse. CHARLES MASON,
Commissioner of Patents.

"Inventors cannot employ a person more trustworthy or more capable of securing for them an early and favorable consideration at the Patent Office." EDMUND BURKE,
Late Commissioner of Patents.

BOSTON, October 16, 1870.

R. H. EDDY, Esq.—*Dear Sir;* You procured for me, in 1865, my first patent. Since then you have acted for and advised me in hundreds of cases, and procured many patents, reissues and extensions. I have occasionally employed the best agencies in New York, Philadelphia and Washington, but I still give you almost the whole of my business, in your line, and advise others to employ you. Yours truly, GEORGE DRAPER.

BOSTON, January 1, 1879. 3taw(Jan)80

FRESH CELERY.

FRESH DAILY!

OR SALE IN ANY QUANTITY, BY

H. F. Gerrish.

COAL and WOOD

BEST QUALITY!

And Lowest Prices!

—FOR SALE BY—

C. E. WALKER & CO.,

137 MARKET STREET,
4 WATER STREET.

☞ ORDERS left at N. K. Walker & Son's Hat and Fur Store promptly filled.

BANK SHARES FOR SALE.

A FEW SHARES in Rockingham National Bank and Five Shares in National Mechanics & Traders' Bank at private sale.

WILLIAM H. HACKETT.

NEW AND EXTENSIVE STOCK

—OF—

FALL and WINTER GOODS

—AT—

WM. P. WALKER'S,

No. 8 Market Square.

HAVING RECEIVED A FULL ASSORTMENT OF

FOREIGN AND DOMESTIC

CLOTHS, CASSIMERES, &C., &C.,

I am prepared to make them up into GARMENTS of the latest style, or according to the fancy of the purchaser, and

Perfect Satisfaction Guaranteed!

MY STOCK OF GOODS SUITABLE FOR

SUITINGS

IS UNEQUALLED.

☞ Particular attention paid to the making of

ARMY and NAVY

REGULATION UNIFORMS.

A FULL ASSORTMENT OF

Gentlemen's Furnishing Goods!

Constantly on hand, consisting of

Bosoms, Gloves, Suspenders, Collars, Linen Goods, Drawers, Handkerchiefs, Shirts,

Of Every Description!

A COMPLETE STOCK

—OF—

TRUNKS,

AT WALKER'S,

All Trunks and Bags lettered and delivered free of EXTRA CHARGE.

WILLIAM B. HUSSEY,

DEALER IN

BOOTS and SHOES,

—AT—

No. 49 Congress Street,

Has for sale a large and well selected assortment of Goods in his line for Men's, Women's Boys' and Girl's wear, which he will sell

AS CHEAP AS GOOD ARTICLES CAN BE SOLD.

CALL AND SEE.

DEAR MADAM: *Did you visit my Opening of Autumn and Winter Styles of American and Parisian Millinery Goods, Hats and Bonnetes? If so, Thanks, for you appreciate my efforts to please, but if you were kept away and could not come, I am yet awaiting the kindness of your call and will be pleased to show you the latest modes and newest fancies in all the varied styles and kinds of*

SATINS, VELVETS, PLUSHES,
RIBBONS, FEATHERS, FLOWERS,
VEILINGS, etc., etc.

am giving special attention to the wants of

"OUR BABY,"

AND HAVE

Cunning Little Caps!
Charming Little Sacques!
Curious Little Shoes!

With much more worsted work and other necessary articles for the midget of the household. Do come and see them! It will not cost you one cent, and I shall be very glad to welcome you.

THREE THINGS I PROMISE:

Correct Taste,
Best Grades of Goods,
Satisfactory Charges

MISS MYRA F. BICKFORD,

Parlors No. 69 Congress Street,

PORTSMOUTH, N. H.

Choice St. Louis Flour!

30 POUNDS FOR $1.00.

HORSFORD'S BREAD PREPARATION, 18 cents.

All other GROCERIES very cheap at

PLAISTED'S ECONOMICAL GROCERY,

125 MARKET STREET

A Fatal Fishery Excursion.

The Concord correspondent of the Boston *Journal* says that on Friday, Jan. 24th, three men of Laconia—G. Rowe, Lieut. Harrison Swain and Odel Sanborn—started up Winnisquam bay fishing. They went about a mile and a half to a fish house, where they unloaded their provisions, which consisted mainly of rum, to the amount of two gallons and a pint. They set their lines near by but immediately neglected them and gave their whole attention to the rum and a pack of cards. As near as Rowe and Swain can remember it was about the middle of the afternoon on Saturday when they tried to rouse Sanborn up to take another drink, and discovered that he was dead. Rowe at once started for home, and Swain, who was so intoxicated as scarcely to be able to realize that one of his companions was dead, sunk into a stupor, and some time during Saturday night awoke to find himself alone with the corpse. Badly frightened at the situation in which he found himself, he started for home Sunday morning without hat or coat, and on the way his feet and ears were badly frozen. Sanborn's body was carried to his mother's house on Sunday, and the funeral occurred on Monday. Swain was a lieutenant in a New Hampshire regiment during the rebellion war, and was a faithful and efficient officer. He is now suffering greatly from his frozen limbs, and it is feared that he will lose one of his feet.

—An Ithica girl has painted fifty black buttons, to ornament a dress for herself, with a pretty design, either a bit of wheat, a bee, or a dainty flower, while around the cuffs and down the front of the dress from throat to hem run interlaced clusters of lilies of the valley, with here and there a humming bird, in color and form as natural as life. A necklace made in the same manner is also worn. The painting is all on groundwork of black satin, and is delicately and deftly done.

BOSTON MARINE INSURANCE CO.

Cash Capital, $500,000.

Account Current

FOR THE YEAR 1878.

Amount Insured	$38,113,650 00
Premiums Received	719,148 52

INCOME.

Premiums earned and terminated	$781,122 33
Interest	26,941 74
Increase in value of securities	5,383 10
	$813,447 16

EXPENDITURES.

Losses paid, and all known and supposed losses	$490,380 37
Rebates, return premiums, re-insurance, taxes, and all other expenditures	261,389 66
Net gain for the year	52,667 13
	$813,447 16

STATISTICS.

Amount insured since organization	$173,480,502 00
Premiums received " "	3,641,240 58
Losses incurred " "	1,969,982 53
Average annual earnings on capital	14.93-100ᵖᶜ
Assets to amount at risk Dec. 31, 1878	18 27-100ᵖᶜ

A larger percentage of assets to amount at risk than that of any Company in New England.

ASSETS.

Cash in bank and bankers' hands	$218,699 70
$160,000 U. S. bonds	160,500 00
20,000 City of Boston bonds	16,625 00
27,000 City of Cambridge bonds	20,915 00
2,000 Boston & Albany R. R. bonds	2,700 00
15,000 Merchandise National Bank	12,375 00
10,000 City of Bangor bonds	10,800 00
5,000 A. T. & S. F. R. R. bonds	3,350 00
Loans secured by first mortgages	108,200 00
Loans on call secured by collaterals	46,526 79
Premium notes	319,162 12
Balance in New York Branch Office	29,159 74
Due on account, accrued interest, and other items	68,606 25
	$1,022,060 61

LIABILITIES.

Losses due and unpaid	None.
All known reported and supposed losses	$109,226 67
Premiums on all risks not terminated, at 100ᵖᶜ	330,321 06
Capital stock paid in	500,000 00
Net divisible surplus	144,500 88
	$1,022,060 61

Marine Risks Only.

Certificates issued, payable in Sterling at Counting-house of

MESSRS. BARING BROS. & CO., London, England.

DIRECTORS.

S. C. BLANCHARD, JOSEPH NICKERSON, R. McNEAR, FRANK N. THAYER, ALANSON LONG, W. H. KINSMAN, R. B. FULLER, THOMAS DANA, H. J. BOARDMAN, F. H. ODIORNE, FRANK R. DOLE, THOMAS H. LORD, JAMES LITTLEFIELD, GEORGE HINMAN, M. F. PICKERING.

BOSTON OFFICE,

17 State Street.

R. B. FULLER, President.
THOS. H. LORD, Secretary.

NEW YORK OFFICE,

67 Wall Street.

HERBERT FULLER.....Manager.
WARD WILLIAMS.....Asst. Sec.

REMOVAL!

I HAVE PURCHASED OF H. W. MASON,

The Nick-Nack Store,

5 MARKET ST.,

And have removed from my old location.

☞ All my old customers and the public generally are invited to my new place of business.

LEWIS E. STAPLES,

NICK-NACK STORE,

No. 5 Market Street,

PORTSMOUTH.

Business Cards.

JOHN MALSBENDEN,

MERCHANT TAILOR,

Keeps on hand a good assortment of seasonable goods for Gentlemen's wear, which will be made up in the latest style, or as may be ordered.

Clothes Altered, Cleansed and Repaired

SATISFACTORILY!

Don't Forget the Place!

UNDER FRANKLIN HALL, FLEET STREET.

A. PEARSON,

Is at his Room, **No. 5 Congress Street,**

To Give Instruction in Music,

From 10 o'clock to 12, TUESDAYS, THURSDAYS, and SATURDAYS.

GARDNER J. GREENLEAF.

Carriage Manufacturer, Blacksmith,

AND DEALER IN

Carriage Materials and Blacksmiths Supplies

STATE STREET, NEXT POST-OFFICE.

WILLIAM B. LOWD,

Bookseller & Stationer,

No. 22 DANIEL ST.

Blank Books manufactured to order, and Book-Binding promptly attended to.

JAMES M. CARR, Agent,

DEALER IN

BOOTS & SHOES.

No. 34 Market Street,

Formerly HILL & CARR.

Where a Large Stock of Good Boots and Shoes, Leather and Findings may be found *at the Lowest Prices.*

☞ All kinds of Boots or Shoes made to measure, and Repairing done as usual.

J. E. HAM & CO.,

Merchant Tailors

GENTS' FURNISHING GOODS,

Waite & Dodge's Celebrated Shirts, Underwear, Gloves, etc.

☞ CLOTHS and CASSIMERES for sale by the Yard.

27 MARKET STREET, - - - PORTSMOUTH, N. H.

MORSE & ILSLEY,

AUCTIONEERS,

Money, Real Estate and Mortgage Brokers,

INSURANCE and HOUSE AGENTS,

No. 13 Pleasant Street, Exchange Buildings.

STEPHEN D. SCRIGGINS,

HAS REMOVED HIS

PAINT SHOP

FROM No. 15 FLEET ST., to No. 9 VAUGHAN STREET, opposite the Commercial House, and having larger and better accommodation for

CARRIAGE WORK,

Would solicit a continuance of public patronage.

FLETCHER & TANTON,

UPHOLSTERERS,

Furniture Dealers & General Undertakers.

No. 38 Market Street, Portsmouth, N.H.

Coffins, Robes and Caskets always on hand or made to order. Orders left at 30 Deer Street or 27 State Street, by day or night, will be promptly attended to.

S. S. FLETCHER,
H. G. TANTON.

DENNIS SHEA,

MANUFACTURER OF

CEMENT STONE PIPE

— AT —

26 WATER STREET, - - - - PORTSMOUTH.

The best Pipe made for Sewers, Culverts, Cellar and Sink Drains, Water Closets, etc., etc. Gives perfect satisfaction wherever used. Is proof against frost, acids, and all substances which pass through the Pipe.

For sale at wholesale or retail, or laid in the best manner.

Orders for Pipe and laying left at the factory, or with MARCELLUS BUFFORD, at the City Clerk's office will receive prompt attention.

H. B. BUZZELL & SON,

OPPOSITE POST OFFICE,

ARE SOLE AGENTS FOR THE

BRILLIANT

SPECTACLES and EYE-GLASSES.

☞ Do not spoil your eyes by using an inferior glass, but try a pair of these. We know you will be pleased.

HATHAWAY SHIRTS.

A FEW MORE OF THOSE

CELEBRATED HATHAWAY SHIRTS

Cut Low in the Neck, at

William P. Walker's,

1y8 No. 3 Market Square.

THERMOMETERS

ARE SELLING

CHEAP

— AT —

SWEETSER'S.

ISLES OF SHOALS

DUN FISH!

15 Quintals for sale by

Chas. E. Laighton & Son.

1879.

THE FOUR REVIEWS

AND

BLACKWOOD.

AUTHORIZED REPRINTS

OF

THE EDINBURGH REVIEW (*Whig*),
THE WESTMINSTER REVIEW (*Liberal.*)
THE LONDON QUARTERLY REVIEW (*Conservative*),
THE BRITISH QUARTERLY REVIEW (*Evangelical*),

AND

BLACKWOOD'S EDINBURGH MAGAZINE

☞ These Reprints are not selections; they give the originals in full, and at about one-third the price of the English Editions.

No publications can compare with the leading British Periodicals above-named, reprinted by the Leonard Scott Publishing Company. In respect to fidelity of research, accuracy of statement, and purity of style, they are without any equal. They keep pace with modern thought, discovery, experiment, and achievement, whether in religion, science, literature, or art. The ablest writers fill their pages with most interesting reviews of history, and with an intelligent narration of the great events of the day.

TERMS FOR 1879, INCLUDING POSTAGE.

Payable Strictly in Advance.

For any one Review	$4 00	per annum.
For any two Reviews	7 00	" "
For any three Reviews	10 00	" "
For all four Reviews	12 00	" "
For Blackwood's Magazine	4 00	" "
For Blackwood and one Review	7 00	" "
" " " two Reviews	10 00	" "
" " " three "	13 00	" "
" " " four "	15 00	" "

POSTAGE.

This item of expense, now borne by the publishers, is equivalent to a reduction of 20 per cent on the cost to subscribers in former years.

CLUBS.

A discount of twenty per cent will be allowed to clubs of four or more persons. Thus: four copies of Blackwood or of one Review will be sent, to *one address*, for $12 80, four copies of the four Reviews and Blackwood for $48, and so on.

PREMIUMS.

New subscribers (applying early) for the year 1879 will have, without charge, the numbers for the last quarter of 1878 of such periodicals as they may subscribe for.

Or, instead, new subscribers to any two, three, or four of the above periodicals, may have one of the "Four Reviews" for 1878; subscribers to all five may have two of the "Four Reviews," or one set of Blackwood's Magazine for 1878.

Neither premiums to subscribers nor discount to clubs can be allowed, unless the money is remitted *direct to the publishers.* No premiums given to Clubs.

To secure premiums it will be necessary to make *early application*, as the stock available for that purpose is limited.

REPRINTED BY

The Leonard Scott Publishing Company,

41 BARCLAY ST., NEW YORK.

THE NEW HAMPSHIRE

GAZETTE

Established 1756.

The Gazette is published every Thursday, and sent to Subscribers at the low price of $1.50 per year, paid in advance, or $2 at the end of the year.

It contains **full accounts** of all of importance that transpires in Portsmouth and its vicinity, and a condensed summary of **NEWS, foreign and domestic; editorials upon current topics; New Hampshire items; carefully prepared marine news,** containing reports of vessels owned at this port, or offered by men from Portsmouth or its neighborhood; and is just the paper for residents desiring to be posted on all that takes place at home, while to those living in the vicinity of Portsmouth, or to former residents who retain their interest in the "old home by the sea," it is the best means of keeping informed of what transpires in this city.

— THE —

NEW HAMPSHIRE GAZETTE

Contains more original matter

Than any other paper of its size in the State, the editors working more with their pens than with their scissors.

TO ADVERTISERS

THE N. H. GAZETTE

Presents an excellent opportunity for a **WEEKLY INVITATION TO CUSTOMERS,** at a reasonable rate, and all those who desire to reach patrons in Rockingham and York counties will find it an economical medium. THE GAZETTE is in many instances the only paper taken by families, and it is read to a large extent in localities whence is derived much of the trade of Portsmouth, a fact which our merchants should not fail to bear in mind.

Subscriptions Received

AT THE OFFICE, 7 PLEASANT ST.,

Exchange Buildings, nearly opp. Post Office;

Or by remittance to

CHRONICLE AND GAZETTE PUB. CO.

☞ Specimen numbers sent on application.

Transportation.

PENNSYLVANIA

RAILROAD.

GREAT THROUGH LINE

AND

UNITED STATES MAIL ROUTE

The attention of the travelling public is respectfully invited to some of the merits of this great highway, in the confident assertion and belief that no other line can offer equal inducements as a route of through travel. In

Construction AND Equipment

OF THE

PENNSYLVANIA RAILROAD

stands confessedly at the head of American railways. The track is double the entire length of the line, of steel rails laid on heavy oak ties, which are embedded in a foundation of rock ballast eighteen inches in depth. All bridges are of iron or stone, and built upon the most approved plans. Its passenger cars, while eminently safe and substantial, are at the same time models of comfort and elegance.

The Safety Appliances

in use on this line well illustrates the far-seeing and liberal policy of its management, in accordance with which the utility only of an improvement and not its cost has been the question of consideration. Among many may be noticed

THE BLOCK SYSTEM OF SAFETY SIGNALS,

JANNEY COUPLER, BUFFER AND PLATFORM,

THE WHARTON PATENT SWITCH,

AND THE

WESTINGHOUSE AIR-BRAKE,

forming in conjunction with a perfect double track and road-bed a combination of safeguards against accidents which have rendered them practically impossible.

Pullman Palace Cars

Are run on all Express Trains

From New York, Philadelphia, Baltimore, and Washington,

To Chicago, Cincinnati, Louisville, Indianapolis, and St. Louis,

WITHOUT CHANGE,

and to all principal points in the far West and South with but one change of cars. Connections are made in Union Depots, and are assured to all important points.

The Scenery

OF THE

PENNSYLVANIA ROUTE

is admitted to be unsurpassed in the world for grandeur, beauty and variety. Superior refreshment facilities are provided. Employees are courteous and attentive, and it is an unusual result that a trip by the Pennsylvania Railroad must form

A PLEASING AND MEMORABLE EXPERIENCE.

Tickets for sale at the lowest rates at the Ticket Offices of the Company in all important cities and towns. tieb20 79

FRANK THOMSON, *General Manager.*
L. P. FARMER, *Gen. Passenger Agent.*

C. S. HALDEMAN, New England Agent,
203 and 205 Washington st., Boston, Mass.

The GREATEST LIVING AUTHORS, such as Prof. Max Muller, Rt. Hon. W. E. Gladstone, Jas. A. Froude, Prof. Huxley, R. A. Proctor, Edw. A. Freeman, Prof. Tyndall, Dr. W. B. Carpenter, Frances Power Cobbe, The Duke of Argyll, Wm. Black, Miss Thackeray, Miss Muloch, Geo. MacDonald, Mrs. Oliphant, Jean Ingelow, Mrs Alexander, Thomas Hardy, Matthew Arnold, Henry Kingsley, W. W Story, Turgenieff, Carlyle, Ruskin, Tennyson, Browning, and many others, are represented in the pages of

Littell's Living Age.

In 1879, THE LIVING AGE enters upon its thirty-sixth year, admittedly unrivalled and continuously successful. During the year it will furnish to its readers the productions of the most eminent authors, *above-named and many others;* embracing the choicest Serial and Short Stories by the *Leading Foreign Novelists,* and an amount

Unapproached by any other Periodical

in the world, of the most valuable Literary and Scientific matter of the day, from the pens of the *foremost Essayists, Scientists, Critics, Discoverers* and *Editors,* representing every department of Knowledge and Progress.

THE LIVING AGE is a *weekly magazine* giving more than

THREE AND A QUARTER THOUSAND

double-column octavo pages of reading-matter yearly. It presents an impartial selection, considering its great amount of matter, with fresh ness, owing to its weekly issue, and with a *satisfactory completeness* attempted by no other publication, the best Essays, Reviews, Criticisms, Tales, Sketches of Travel and Discovery, Poetry, Scientific, Biographical, Historical and Political information, from the entire body of Foreign Periodical Literature.

The importance of THE LIVING AGE to every American reader, as the only satisfactorily fresh and COMPLETE compilation of an indispensable current literature,—*indispensable* because it embraces the productions of the

ABLEST LIVING WRITERS,

is sufficiently indicated by the following

OPINIONS.

"In it we find the best productions of the best writers around all subjects ready to our hand."—*Philadelphia Inquirer.*

"It is simply indispensable to any one who desires to keep abreast of the thought of the age in any department of science or literature." *Boston Journal.*

"The prince among magazines."—*New York Observer.*

"It affords the best, the cheapest and most convenient means of keeping abreast with the progress of thought in all its phases."—*Philadelphia North American.*

"A monthly that comes *every week.*"—*The Standard, Chicago.*

"It is incomparable in the richness, variety, and sterling worth of its articles."—*The Standard, Chicago.*

"A good and perpetual reservoir and fountain of entertainment and instruction."—*Hon. Robert C. Winthrop.*

"With it alone a reader may fairly keep up with all that is important in the literature, history, politics, and science of the day."—*The Methodist, New York.*

"The ablest essays, the most entertaining stories, the finest poetry of the English language, are here gathered together."—*Illinois State Journal.*

"The choicest literature of the day."—*New York Tribune.*

"It is *indispensable to every one* who desires a thorough compendium of all that is admirable and noteworthy in the literary world."—*Boston Post.*

"It has no equal in any country."—*Philadelphia Press.*

"Ought to find a place in every American home."—*New York Times.*

Published *weekly* at $8.00 a year, *free of post age.*

EXTRA OFFER FOR 1879.

To all new subscribers for 1879 will be sent *gratis* the six numbers of 1878, containing, with other valuable matter, the first parts of "SIR GIBBIE," a new serial story of much interest by GEORGE MACDONALD, now appearing in THE LIVING AGE from the author's advance sheets. Other choice new serials by distinguished authors are engaged and will speedily appear.

Club Prices for the best Home and Foreign Literature.

"Possessed of THE LIVING AGE and one or other of our vivacious American monthlies, A subscriber will find himself *in command of the whole situation.*"—*Phila. Evening Bulletin.*

FOR $10.50 THE LIVING AGE and *either one* of the American $4 Monthlies (or *Harper's Weekly* or *Bazar*) will be sent for a year, *both postpaid;* or for $9.50 THE LIVING AGE and the *St. Nicholas,* or *Appleton's Journal.* Address

LITTELL & GAY, Boston.

ANTI-FAT

ALLAN'S ANTI-FAT is the great remedy for Corpulency. It is purely vegetable and perfectly harmless. It acts on the food in the stomach, preventing its conversion into fat. Taken according to directions, it **will reduce a fat person from 2 to 5 pounds a week.**

In placing this remedy before the public as a **positive** cure for obesity, we do so knowing its ability to cure, as attested by hundreds of testimonials, of which the following from a lady in Columbus, Ohio, is a sample: "Gentlemen—Your Anti-Fat was duly received. I took it according to directions and it reduced me five pounds. I was so elated over the result that I immediately sent to ACKERMAN'S drug-store for the second bottle." Another, a physician, writing for a patient from Providence, R. I., says, "Four bottles have reduced her weight from 199 pounds to 152 pounds, and there is a general improvement in health." A gentleman writing from Boston, says: "Without special change or alteration in diet, two bottles of Allan's Anti-Fat reduced me four and one-quarter pounds." The well-known Wholesale Druggists, SHUMAN, COOLTTER & SMITH, of Boston, Mass., write as follows: "Allan's Anti-Fat has reduced a lady in our city seven pounds in three weeks." A gentleman in St. Louis writes: "Allan's Anti-Fat reduced me twelve pounds in three weeks, and altogether I have lost twenty-five pounds since commencing its use." Messrs. FOWKLE & FLEMING, Wholesale Druggists, of Buffalo, N. Y., write: "TO THE PROPRIETORS OF ALLAN'S ANTI-FAT: Gentlemen.—The following report is from the lady who used Allan's Anti-Fat: "It (the Anti-Fat) had the desired effect, reducing the fat from two to five pounds a week until I had lost twenty-five pounds. I hope never to regain what I have lost." Anti-Fat is an unexcelled blood-purifier. It promotes digestion, curing dyspepsia, and is also a potent remedy for rheumatism. Sold by druggists. Pamphlet on Obesity sent on receipt of stamp.

BOTANIC MEDICINE CO., PROP'RS, Buffalo, N.Y.

WOMAN

By an immense practice at the World's Dispensary and Invalids' Hotel, having treated many thousand cases of those diseases peculiar to women, I have been enabled to perfect a most special and positive remedy for these diseases.

To designate this remedy a special specific, I have named it

WITHOUT CHANGE,

Dr. Pierce's Favorite Prescription

The term, however, is but a feeble expression of my high appreciation of its value, based upon personal observation. I have, while treating the positive results in the special diseases incident to the organism of woman, thought it not in the climax or **crowning gem of my medical career.** On its merits, as a positive, safe, and efficient remedy for this class of diseases, and one that will, at all times and under all circumstances, act kindly, I am willing to stake my reputation as a physician; and so confident am I that it will not disappoint the most sanguine expectations of a single invalid lady who uses it for any of the ailments for which I recommend it, I offer and sell it under A WRITTEN GUARANTEE (For conditions, see pamphlet wrapping bottle.)

The following are among those diseases in which my **Favorite Prescription** has worked cures, as if by magic, and with a certainty never before attained by any medicine: Leucorrhœa, Excessive Flowing, Painful Monthly Periods, Suppression when from unnatural causes, Irregularities, Weak Back, Prolapsus or Falling of the Uterus, Anteversion and Retroversion, Bearing-down Sensations, Internal Heat, Nervous Depression, Debility, Despondency, Threatened Miscarriage, Chronic Congestion, Inflammation and Ulceration of the Uterus, Impotency, Barrenness, or Sterility, and Female Weakness. I do not exist this medicine as a "cure-all," but it admirably fulfills a single class of purposes, being a most perfect specific in all chronic diseases of the sexual system of woman. It will not disappoint, nor will it do harm, in any state or condition.

Those who desire further information on these subjects can obtain it in THE PEOPLE'S COMMON SENSE MEDICAL ADVISER, a book of over 900 pages, sent, post-paid, on receipt of $1.25. It treats intimately on those diseases peculiar to Females, and gives much valuable advice in regard to the management of those affections.

Favorite Prescription sold by Druggists.

R. V. PIERCE, M. D., Prop'r, World's Dispensary and Invalids' Hotel, Buffalo, N. Y.

PAINT!! PAINT!!

— HAVE YOUR

SIGNS AND CARRIAGES

PAINTED

At DANIEL J. SPINNEY'S

NEW PAINT SHOP,

☞ **NO. 13 BOW STREET.** ☜

Cheaper than at any other place in the city.

☞ Second-hand **Furniture Repainted,** and made to look as good as new.

American and Foreign PATENTS.

[ESTABLISHED 1865.]

GILMORE & CO., Successors to CHIPMAN, HORMER & CO., Solicitors. Patents procured in all countries. *No fees in advance.* No charge unless the patent is granted. No fees for making preliminary examinations. No additional fees for obtaining and conducting a re-hearing. Special attention given to Interference Cases before the Patent Office. Extensions before Congress. Infringement Suits in different States, and all litigation appertaining to Inventions or Patents. Send stamp to GILMORE & CO. for Pamphlet of sixty pages.

Old Bounty Land Warrants.

The last Report of the Commissioner of the General Land Office shows 2,587,500 acres of Bounty Land Warrants outstanding. These were issued under act of 1855 and prior acts. GILMORE & CO. pay cash for them. Send by registered letter. Where Assignments are imperfect we give instructions to perfect them.

Arrears of Pay and Bounty.

Officers, Soldiers and Sailors of the late war, or their heirs, are in many cases entitled to money from the Government of which they have no knowledge. Write full history of service, and state amount of pay and bounty received. Enclose stamp to GILMORE & CO., and a full reply after examination, will be given you free.

Pensions.

All Officers, Soldiers and Sailors wounded, ruptured or injured in the late war, however slightly, can obtain a pension by addressing GILMORE & COMPANY.

Cases prosecuted by GILMORE & Co. before the Supreme Court of the United States, the Court of Claims and the Southern Claims Commission.

Each department of our business is conducted in a separate bureau, under the charge of the same experienced parties employed by the old firm. Prompt attention to all business entrusted to GILMORE & CO. is thus secured. We desire to win success by deserving it. Address

GILMORE & CO.,
WASHINGTON, D. C.

FLOUR.

100 bbls. T. HARRISON'S ST. LOUIS FLOUR

— FOR SALE BY —

H. F. GERRISH.

CIGARS-CIGARS

"THE LAST SENSATION,"

THE BEST CIGAR for the price in the market! Better than most 10 cent Cigars; retailing for FIVE CENTS (6 for 25 cents. Try them.

FOR SALE BY

Butler & Laighton,

No. 1 MARKET SQ.

New Advertisements

TEACHERS WANTED $50 to $100 or $200 PER MONTH, during the Spring and Summer. For full particulars address J. C. McCurdy & Co., Philada, Pa.

DIPHTHERIA!!

JOHNSON'S ANODYNE LINIMENT will positively prevent this terrible disease, and will positively cure nine cases in ten. Information that will save many lives sent free by mail. Don't delay a moment. Prevention is better than cure.

Sold Everywhere!

I. S. JOHNSON & CO., BANGOR, MAINE.

CONSUMPTION

AND ALL DISORDERS OF THE

Throat and Lungs

PERMANENTLY CURED!

DR. T. A. SLOCUM'S GREAT REMEDY,

"PSYCHINE,"

taken in conjunction with his

COMPOUND EMULSION OF

PURE COD LIVER OIL

and hypophosphites of

LIME and SODA.

A FREE BOTTLE of each preparation to each suffering applicant sending their name, P. O. and Express address to Dr. T. A. Slocum 181 Pearl St., N. Y. feb2

AN ELEGANT LITTLE BOX

of GRAY'S SOLIDIFIED GLYCERINE will be sent FREE to any person troubled with Chapped Hands or Lips, Saltrheum, Chilblains, Sore eyelids, Sore Nipples, Dandruff, Chafing or tender and rough skin after shaving. Enclose stamp to J. R. GRAY, Inventor, Ayer, Mass. FOR SALE BY DRUGGISTS.

Cuticura

The Great Skin Cure is warranted to cure Salt-Rheum, Scald Head, Dandruff, Pimples and Comedones. Sold everywhere. Sent on receipt of price. Small boxes 50c., large $1. Prepared by Weeks & Potter, Boston. Send to Box 3.06 for circular and testimonials.

BENSON'S CAPCINE POROUS PLASTER!

FOR WOMEN AND CHILDREN.

Females suffering from pain and weakness will derive great comfort and strength from the use of Benson's Capcine Porous Plaster. Where children are affected with whooping cough, ordinary coughs or cold or weak lungs, it is the one and only treatment they should receive. This article contains new medicinal elements such as is found in no other remedy in the the same form. It is far superior to common porous plasters, liniments, electrical appliances and other external remedies. It relieves pain at once, strengthens and cures where other plaster will not even relieve. For Lame and Weak Back, Rheumatism, Kidney disease and all local aches and pains it is the best known remedy. Ask for Benson's Capcine Plaster and take no other. Sold by all Druggists. Price 25 Cents.

A NEW EXCITING BOOK

Bristling with WILD ADVENTURES of

STANLEY IN AFRICA!

The only authentic and copyrighted cheap edition. By the brilliant descriptive author, Hon. J. T. Headley. Gives a full history of his wonderful discoveries in Africa and marvellous journey down the Congo. More fascinating than romance. Profusely illustrated, and highly endorsed by the clergy and press. Over 15,000 sold. More AGENTS WANTED. ☞ For particulars about the book, success of agents and best terms address

HUBBARD BROS., Pubs., Springfield, Mass.

BOOK, CARD,

AND GENERAL

Job Printing.

The Subscriber having ample facilities for doing all kinds of General Job Work, solicits orders for the printing of

Wedding and Visiting Cards,
By-Laws for Lodges,
Town Accounts, Programmes
Handbills, Tickets,
&c., &c., &c.

And will fill all orders on short notice at the lowest living rates for which good work can be done. Having a large assortment of Display Type, and the

MAMMOTH HAND-PRESS,

The Largest in Portsmouth, he is prepared to execute all orders for

Full-Sheet Posters

AND

DATE SLIPS.

☞ Orders for Printing of every description received by mail, express or at the CHRONICLE OFFICE, Portsmouth, N. H., promptly attended to.

Charles W. Gardner,

Portsmouth Daily Chronicle.

By CHRONICLE & GAZETTE PUBLISHING COMPANY.

PORTSMOUTH, N. H., MONDAY, FEBRUARY 3, 1879.

$6 PER YEAR, IN ADVANCE. THREE CENTS PER COPY.

THE PORTSMOUTH DAILY CHRONICLE

(Established August 2d, 1852.)

Is Published Every Morning, Sundays excepted, at No. 7 Exchange Building, Pleasant Street, opposite the Post Office, by the

Chronicle and Gazette Publishing Company.

TERMS $6.00 PER YEAR.

The New Hampshire Gazette,

(The Oldest Newspaper in the United States, established Oct. 7, 1756,)

is published every THURSDAY at the same office. Terms, $1.50 per year; $2.00 per year, if not paid in advance.

ADVERTISEMENTS inserted on reasonable terms, in either or both papers. The GAZETTE, having a large country (in addition to its local) circulation, is an excellent medium of advertising. A liberal reduction made when advertisements appear in both papers.

☞ Correspondence from neighboring towns, containing items of public interest, will be gladly received. All communications should be addressed and all checks made payable to the

CHRONICLE & GAZETTE PUBLISHING CO., PORTSMOUTH, N. H.

The Job Printing Business is conducted in the same office by Mr. Charles W. Gardner, who keeps on hand a large and well-selected stock of all materials required in his line.

Transportation.

Eastern & Maine Central Railroad Line.

CARS leave the Station of the Eastern Railroad, between Deer and Elm streets, as follows:

For Boston, at *4 25, 7:15, 8:23, 11:00 A. M.; 5:48 P. M.*

For Portland and Stations East, 10:00 A. M.; 2:57, 9:15 P. M.

For Bangor, St. John, Montreal and Quebec, 10:00 A. M.; 9:15 P. M.

For Great Falls and Wolfeborough, 10:00 A. M.; 5:44 P. M.

For North Conway, 10:00 A. M.

For Dover and Way Stations, 10:00 A. M.; 5:00, 7:00 P. M.

Trains leave *For Portsmouth*—

From Boston, 7:30 A. M.; 12:30, 3:15, 4:45, 7:00 P. M.

From Portland, *2:15, 8:45 A. M.; 3:45 P. M.

From North Conway, 7:20 A. M.

From Wolfeborough, 8:21 A. M.; 3:30 P. M.

From Great Falls, 7:24, 10:50 A. M.; 5:08 P. M.

From Dover, 6:45, 10:30 A. M.; 5:25 P. M.

From Newington, 7:01, 10:46 A. M.; 5:31 P. M.

Trains from Boston arrive at Portsmouth at 9:55 A. M.; 2:54, 5:40, 6:36, 9:12 P. M.

Trains from Portsmouth arrive at Boston at *7:00, 9:30, 10:43 A. M.; 1:30, 8:15 P. M.

*Except on Mondays.

Oct. 8, 1878. A. P. ROCKWELL, Pres't.

Concord & Portsmouth Railroad.

PASSENGER TRAINS leave Concord Railroad Station, foot of Bridge Street:

For Newmarket Junction, Manchester, Concord and Upper Railroads, at 7:55 A. M., and 5:10 P. M.

Arrive at Manchester at 9:40 A. M., 7:10 P. M.

Arrive at Concord at 10:25 A. M., and 8:15 P. M.

Leave Concord at 7:30 A. M. and 3:40 P. M.

Leave Manchester at 8:15 A. M., and 4:25 P. M.

Arrive at Portsmouth at 10:10 A. M., and 6:15 P. M.

☞ All trains connect at Newmarket Junction, with trains of the Boston & Maine Railroad for Exeter, Haverhill, Lawrence and Boston; and for Dover, Great Falls and Portland; at Concord with trains to and from all the Upper Railroads.

H. E. CHAMBERLIN, Supt.

WILLIAM B. HUSSEY,

DEALER IN

BOOTS and SHOES,

—AT—

No. 49 Congress Street,

Has for sale a large and well selected assortment of Goods in his line for Men's, Women's & Boys' and Girl's wear, which he will sell

AS CHEAP AS GOOD ARTICLES CAN BE SOLD.

CALL AND SEE.

Good and Reliable

INSURANCE

COMPANIES.

COMMERCIAL UNION, of London.

FIRE ASSOCIATION, of Phila.

SHAWMUT, of Boston.

F. W. DEROCHEMONT & SON,

No. 9 CONGRESS ST., AGENTS.

REMOVAL!

I WOULD respectfully inform the people of Portsmouth and vicinity, that I have removed from my old stand to the Store formally occupied by BENJAMIN CHEEVER.

Having a larger store and better accommodations, I trust to receive the same liberal patronage which has been extended to me in the past. I shal endeavor to keep a

Larger Stock Than Ever

—OF—

HATS, CAPS, FURS, UMBRELLAS, TRUNKS AND TRAVELING BAGS.

ALL NEW STYLES OF

HATS AND CAPS

Received as soon as issued. All goods sold at the

Lowest Cash Prices!

FRANK E. DEARBORN,

NO. 40 MARKET ST., PORTSMOUTH.

PATENTS!

R. H. EDDY,

No. 76 State St., Opposite Kilby, Boston,

SECURES PATENTS in the United States; also in Great Britain, France and other foreign countries. Copies of the claims of any Patent furnished by remitting one dollar. Assignments recorded at Washington. *No Agency in the United States possesses superior facilities for obtaining Patents or ascertaining the patentability o inventions.*

R. H. EDDY, Solicitor of Patents.

TESTIMONIALS.

I regard Mr. Eddy as one of the *most capable and successful* practitioners with whom I have had official intercourse. CHARLES MASON, Commissioner of Patents.

"Inventors cannot employ a person more trustworthy or more capable of securing for them an early and favorable consideration at the Patent Office." EDMUND BURKE, Late Commissioner of Patents.

BOSTON, October 19, 1870.

R. H. EDDY, Esq.—*Dear Sir:* You procured for me, in 1849, my first patent. Since then you have acted for and advised me in hundreds of cases, and procured many patents, reissues and extensions. I have occasionally employed the best agencies in New York, Philadelphia and Washington, but I still give you almost the whole of my business, in your line, and advise others to employ you. Yours truly, GEORGE DRAPER.

BOSTON, January 1, 1879. 3tawtjan18©

The True Path of

GOSPEL TEMPERANCE.

Being the only life work and speeches of FRANCIS MURPHY, DR. REYNOLDS, and their co-laborers. Embracing, also, the history of the Women's Temperance Union. The best selling temperance book published, 700 pages, 13 engravings. Price, $2.00. Agents address at once, 6tmch7

H. S. GOODSPEED & CO., New York.

WINES!! WINES!!

25 CASES CLARET,

5 PIPES DUFF GORDON SHERRY

AND OPORTO PORT WINE

—FOR SALE BY—

H. F. GERRISH.

SAL M LEAD COMPANY.

WARRANTED PURE WHITE LEAD. — Well known throughout New England as the WHITEST, FINEST and BEST.

LEAD TAPE, 1 in. wide, on reels for Curtain Sticks.

LEAD RIBBON, from 2½ to 8 inches wide, on reels for Builders.

LEAD PIPE, of any size or thickness.

At lowest market prices for goods of equal quality.

FRANCIS BROWN, Treasurer, Salem, Mass. tmch15 79

BOYNTON'S FURNACES.

Cast or Wrought Iron. Suitable for Coal or Wood.

BRICK-SET AND PORTABLE.

Are Powerful Heaters; Remarkably durable; economical in fuel; give universal satisfaction; have no bolted joints; are free from gasses.

Thousands have had constant and severe use for over 15 years, and in good condition to-day, without repairs or expense.

The most durable Furnace, the cheapest to buy. Fitted with a clinker-cleaning and reversible grate; ash-sifting grates and ash-pans; lined feed doors, draft regulator, etc. Have many attractive and practical improvements never before adopted.

Also, RANGES for family or hotel use; Fireplace Heaters, etc.

Send for Circulars, before purchasing others.

RICHARDSON, BOYNTON & CO., Manufacturers, eodtnov10 234 *Water Street, New York.*

Apply direct to the Manufacturerers.

Relief and Cure of

RUPTURE!

—BY—

Dr. Sherman's Treatment

The dangers of rupture and the dreadful injuries from the use of trusses are at once removed, and the patient saved from their eventual horrifying results, some of which are nervous debility, impaired memory, loss of energy, physical incapacity, impotency, and many other affections which make life miserable. During treatment the patient can exercise freely and perform any labor.

TERMS MODERATE.

Dr. Sherman is now in Boston,

where he may be consulted daily for a limited period at his OFFICE 49 MILK STREET, nearly opposite the new Post Office.

To those who doubt the efficiency of this treatment, abundant reference to gentlemen of the highest standing will be furnished. Original photographs of bad cases, before and after treatment and cure, can be seen at the office. Persons from the country can receive treatment and leave for home same day. Books, with photographic likenesses before and after cure, mailed for 10 cents.

Remember Dr. Sherman's Stay in Boston is Necessarily Limited.

PRINCIPAL OFFICE

251 BROADWAY, NEW YORK.

d&wtjan27

WOOD!

Hard and Soft Wood,

Sawed and Split,

KINDLINGS, SHAVINGS, ETC., ETC.

☞ Orders left at the PLANING MILL, GREEN STREET, will be promptly attended to.

DANIEL MASON, Agent.

MORSE & ILSLEY,

FIRE, LIFE AND ACCIDENT

INSURANCE

AGENTS,

Represent the following reliable companies:

THE INSURANCE COMPANY OF NORTH AMERICA, *Of Philadelphia, Penn.*

LIVERPOOL and LONDON and GLOBE, *U. S. Office, New York City.*

SPRINGFIELD, *of Springfield, Mass.*

QUEEN, *of Liverpool and London.*

PHŒNIX, *of Hartford, Conn.*

ORIENT, *of Hartford, Conn.*

TRAVELERS LIFE & ACCIDENT COMPANY, *Of Hartford, Connecticut.*

NEW ENGLAND MUTUAL LIFE *Of Boston, Mass.*

The above companies are well known and reliable, and we solicit a share of the patronage of the public and the public. All losses adjusted and promptly paid at our office.

MORSE & ILSLEY,

NO. 13 PLEASANT STREET,--UP ONE FLIGHT.

GOLDEN MEDICAL DISCOVERY

By its great and thorough blood-purifying properties, Dr. Pierce's Golden Medical Discovery cures all Humors, from the worst Scrofula to a common Blotch, Pimple, or Eruption. Mercurial Disease, Mineral Poisons, and their effects, are eradicated, and vigorous health restored to a system formerly ridiculed. Erysipelas, Salt-rheum, Fever Sores, Scaly or Rough Skin, in short, all those numerous and painful diseases which are conquered by this powerful, purifying, and invigorating medicine.

Especially has it manifested its potency in curing Tetter, Rose Rash, Boils, Carbuncles, Sore Eyes, Scrofulous Sores and Swellings, White Swellings, Goitre or Thick Neck, and Enlarged Glands.

If you feel dull, drowsy, debilitated, have sallow color of skin, or yellowish-brown spots on face or body, frequent headache or dizziness, bad taste in mouth, internal heat or chills alternated with hot flashes, low spirits, and gloomy foodings, irregular appetite, and tongue coated, you are suffering from Torpid Liver, or "Biliousness." In many cases of "Liver Complaint" only part of these symptoms are experienced. As a remedy for all such cases, Dr. Pierce's Golden Medical Discovery has no equal, as it effects perfect and radical cures.

In the cure of Lung Diseases, Severe Coughs, and the early stages of Consumption, it has astonished the medical faculty, and eminent physicians prounounce it the greatest medical discovery of the age. While it cures the severest Coughs, it strengthens the system and purifies the blood. Sold by druggists.

R. V. PIERCE, M. D., Proprr. World's Dispensary and Invalids' Hotel, Buffalo, N. Y.

Dr. Pierce's Pleasant Purgative Pellets

SIZE OF PELLETS.

THE "LITTLE GIANT" CATHARTIC.

No use of taking the large, repulsive, nauseous pills, composed of cheap, crude, and bulky ingredients. These Pellets are scarcely larger than mustard seeds. Being entirely vegetable, no particular care is required while using them. They operate without disturbance to the constitution, diet, or occupation. For Jaundice, Headache, Constipation, Impure Blood, Pain in the Shoulders, Tightness of the Chest, Dizziness, Sour Stomach, Bitter Taste in the Mouth, Bilious attacks, Pain in the Side and Kidneys, Internal Fever, Bloated feeling about Stomach, Rush of Blood to Head, take Dr. Pierce's Pleasant Purgative Pellets. In explanation of the remedial power of these Purgative Pellets over so great a variety of diseases, it may be said that their action upon the animal economy is universal, not a gland or tissue escaping their sensitive improve. Are nice not impair the properties of these Pellets. They are sugar-coated and inclosed in glass bottles, their virtues being thereby preserved unimpaired for any length of time, in any climate, so that they are always fresh and reliable. This is not the case with pills put up in clumsy wooden or pasteboard boxes. In all diseases where a Laxative, Alterative, or Purgative, is indicated, these little Pellets will give the most perfect satisfaction. Sold by druggists.

R. V. PIERCE, M. D., Proprr. World's Dispensary and Invalids' Hotel, Buffalo, N. Y.

CATARRH

SYMPTOMS.—Frequent headache, dullness, hawking and hissing in the throat, sometimes profuse, watery, thick, tenacious, purulent, offensive, etc. In others, a dryness, dry, watery, weak, or inflamed eyes, stopped up, or discharging, of the nasal passages, ringing in ears, deafness, hawking and coughing to relieve the throat, nasal obstruction, scabs from the nose, nasal twang, offensive breath, impaired or total deprivation of sense of smell and taste, coughs, mental depression, loss of appetite, indigestion, enlarged tonsils, tickling cough, etc. Only a few of these symptoms are likely to be present in any case at one time.

DR. SAGE'S CATARRH REMEDY

produces radical cures of the worst cases of Catarrh, no matter of how long standing. The liquid remedy may be snuffed, or injected by the use of Dr. PIERCE'S Douche. This is the only form of treatment yet invented which will hold medicine can be carried HIGH UP and PERFECTLY APPLIED to all parts of the affected nasal passages, and the chambers or cavities, communicating therewith, in which sores and ulcers frequently exist, and from which the catarrhal discharge generally proceeds. Its use is pleasant and easily understood, from directions accompanying each instrument. Dr. SAGE'S Catarrh Remedy cures recent attacks of "Cold in the Head" by a few applications. It is mild and pleasant to use, containing no strong or caustic drugs or poisons. Catarrh Remedy and Douche sold by druggists. R. V. PIERCE, M. D., Proprr. World's Dispensary and Invalids' Hotel, Buffalo, N. Y.

25 ELEGANT CARDS, No two alike. With name 10c. Post paid Husted & Co., *Nassau*, N.Y

DR. JOHN TRIPP'S BLOOD PURIFIER

Is a certain cure for *Syphilis, Scrofula, Ovarian Tumors, Diabetes, Bright's Disease,* and all *Blood Poison.* Cure of *Syphilis* guaranteed in either stage. Send for pamphlet, enclosing stamp and please state disease. Eastern Agency, 346 Columbus ave., Boston. Office hours 8 to 11, 2 to 7. No medicine genuine unless in bottles with my name blown in them and labels bearing my own Trade Mark. DR. JOHN TRIPP. eodtje79

OBSTACLES TO MARRIAGE

Happy Relief to Young Men from the effects of errors and abuses in early life. Manhood restored. Impediments to marriage removed. New method of treatment. New and remarkable remedies. Books and circulars sent free in sealed envelopes. Address HOWARD ASSOCIATION, 119 N. Ninth Street, Philadelphia, Pa. An institution having a high reputation for honorable conduct and professional skill.

GENERAL LIFE AND FIRE

INSURANCE

AGENCY.

Alonzo F. Craig, Agent,

CAPITAL REPRESENTED

$40,000,000.

EQUITABLE LIFE ASSURANCE SOCIETY OF THE UNITED STATES. ASSETS, ... $25,0000,000.

N. BRITISH & MERCANTILE INS. CO. LONDON AND EDINBURGH. CAPITAL, GOLD, ... $10,000,000. Invested in the United States, ... $1,647,807.82.

NATIONAL FIRE INSURANCE COMPANY HARTFORD, CONN. ASSETS, ... $831,850,25.

WESTCHESTER FIRE INSURANCE CO. NEW YORK. ASSETS, ... $655,787.34.

ST. PAUL FIRE AND MARINE INS. CO. ST. PAUL, MINN. ASSETS, ... $719,621.78.

FANEUIL HALL INSURANCE COMPANY BOSTON, MASS. ASSETS, ... $259,000.00.

☞ *Insurance effected on all kinds of Property Reasonable Rates.*

☞ Losses at this Agency will be promptly adjusted, and paid at this Office.

ALONZO F. CRAIG,

INSURANCE AGENT,

Office No. 5 Congress Street Portsmouth

S.T-1860-X.

PLANTATION BITTERS

THE WONDERFUL OLD HOME TONIC AND HEALTH RENEWER.

For the Stomach.—Ensuring hearty appetite, good digestion and vigorous health in every nerve of the body.

For the Liver.—Regulating, cleansing, curing malarial taint, and making pure, rich, life giving blood.

For the Bowels.—Regulating the action.

For the Nerves.—Soothing, tranquilizing, bracing, and imparting vigor.

A Boon to delicate females in a thousand ways not necessary to speak of.

A Perfect Cure for Sick Headache, Liver Complaints, Costiveness, Dyspepsia, and all similar diseases. Use the Plantation Bitters temperately, medicinally, and expect a certain cure.

Sold everywhere.

L. S. L.

A SPLENDID OPPORTUNITY TO WIN A FORTUNE.

Second Grand Distribution, Class B, at New Orleans, Tuesday, February 11th, 1879—105th Monthly Drawing.

LOUISIANA STATE LOTTERY COMPANY.

This Institution was regularly incorporated by the Legislature of the State for Educational and Charitable purposes, in 1868, with a Capital of $1,000,000, to which it has since added a reserved fund of $350,000. ITS GRAND SINGLE NUMBER DISTRIBUTION will take place monthly. *It never scales or postpones.* Look at the following Distribution:

CAPITAL PRIZE, $30,000.

100,000 TICKETS AT TWO DOLLARS EACH. HALF-TICKETS, ONE DOLLAR.

LIST OF PRIZES.

1	CAPITAL PRIZE		$30,000
1	CAPITAL PRIZE		10,000
1	CAPITAL PRIZE		5,000
2	PRIZES of $2,500		5,000
5	do.	1,000	5,000
20	do.	500	10,000
100	do.	100	10,000
200	do.	50	10,000
500	do.	20	10,000
1000	do.	10	10,000

APPROXIMATION PRIZES.

9	Approximation Prizes of $300		2,700
9	do.	do. 200	1,800
9	do.	do. 100	900

1857 Prizes, amounting to $110,400

Responsible corresponding agents wanted at all prominent points, to whom a liberal compensation will be paid.

Application for rates to clubs should only be made to the home office in New Orleans.

Write, clearly stating full address, for further information or send orders to

M. A. DAUPHIN, P. O. Box 692, New Orleans, La.

Or to H. L. PLUM, 319 Broadway N. Y.

All our Grand Extraordinary Drawings are under the supervision and management of GENERALS G. T. BEAUREGARD and JUBAL A. EARLY. w,s,&eotfeb10

10 BARRELS

FLORIDA ORANGES,

—FOR SALE BY—

Henry F. Gerrish.

FLOUR.

100 bbls. T. HARRISON'S ST. LOUIS FLOUR

—FOR SALE BY—

H. F. GERRISH.

PORTSMOUTH

INSURANCE

AGENCY.

Established in 1851.

JOHN SISE, - 5 MARKET SQ.,

Is authorized Agent and Attorney for the following responsible Companies:

ÆTNA INSURANCE COMPANY, HARTFORD, CONN., ... Assets $7,000,000

HARTFORD FIRE INSURANCE CO., HARTFORD, CONN., ... Assets $3,200,000.

HOME INSURANCE COMPANY, NEW YORK ..... Assets, $6,000,000.

FRANKLIN FIRE INSURANCE CO., PHILADELPHIA ..... Assets $3,300,000.

ROYAL INSURANCE COMPANY, LIVERPOOL, ENG. ... Assets $18,000,000 (gold.)

PENNSYLVANIA FIRE INS. CO. PHILADELPHIA ..... Assets $1,800,000.

Business men and owners of Property desiring every security by Insurance against loss and damages by fire, will find it for their interest to place their risks in the above companies, some of which have been represented in this vicinity for nearly fifty years.

All losses will be promptly adjusted and paid by the undersigned.

JOHN SISE,

INSURANCE AGENT,

OFFICE No. 5 MARKET SQUARE, Portsmouth.

Ladies Elegant Imitation RODE CORAL Sets, Breastpin & Earrings, sent post-paid to any reader of this paper for 50 cents. Three sets for 50 cents. Imitation Pearls Buttons to match 25 cts. per set, or three sets for 50 cents. Elegant Necklaces with Cameo, $1.00 each. Currency or P. Office Stamps. Extraordinary Inducements to Agents. BRIDE & CO., Clinton Place, New York

PRATT'S ASTRAL OIL!

Safest and Best!

AT SWEETSER'S.

NEW STYLES

RATTAN PRESENTS

Every one who has examined them are of the opinion that more attractive, beautiful or serviceable

Christmas Presents!

Cannot be purchased in New England for the same amount of money than the desirable Rattan Goods manufactured right here in our city by Mr. DAVID URCH, and

For Sale by A. Tredick & Co.,

MARKET STREET.

☞ We advise all to call, examine and try them before purchasing their Christmas Presents.

LIBRARY LAMP.

HOUSE'S ARGAND BURNER,

Ask your dealer for this Lamp. If he will not supply you, write to us for it. It gives the light of twenty candles, or one-third more than any other lamp of similar style (same size burner) in the world; the light being, also, steadier and every way more satisfactory.

—FOR SALE BY—

JOHN P. SWEETSER,

46 Market Street,

PORTSMOUTH

PISCATAQUA

SAVINGS BANK.

OFFICE AT FIRST NATIONAL BANK.

WILL receive Deposits in sums from Three Dollars to One Thousand Dollars, on and after the

First Tuesday of April, 1878.

Interest will be paid at the rate of Four per cent. per annum, commencing on the First day the month succeeding the deposit.

Dividends will be declared in January and July of each year, and extra Dividends of surplus earnings, every three years.

ICHABOD GOODWIN, President,
ROBERT C. PEIRCE, Treasurer.

TRUSTEES.

ICHABOD GOODWIN, E. F. KIMBALL, JOHN H. BROUGHTON, J. ALBERT WALKER, J. H. HUTCHINSON, WM. L. DWIGHT, ROBERT C. PEIRCE, AUGUSTUS LORD, A. F. HOWARD, *Portsmouth.*

E. C. SPINNEY, *Kittery, Me.*, E. B. PHILBRICK, JOHN W. F. HOBBS, *North Hampton.*

Daily Chronicle.

[Continued from last issue.]

ACROSS THE ATLANTIC.

BY H. L. H.

The Houses of Parliament, or the New Palace of Westminster, is situated on the northern bank of the Thames and covers eight acres of ground. It is said to be the largest and finest gothic edifice in the world, and cost above ten millions of dollars. I had a view from the middle of Westminister bridge. It is constructed of Yorkshire magnesian limestone, which is beautiful and close grained. The first stone was laid the 27th of April, 1840. I noticed on a close inspection that the stone showed signs of deterioration, and the thought passed through my mind that perhaps London had a ring as well as our great city of New York. I understand that several ingenious means for its preservation have been tried with varying success. It will hardly stand and hold its own as long as the noble Cleopatra's Needle. The river frontage of the Palace is 900 feet in length, raised upon a fine terrace of Aberdeen granite and is adorned with statues, heraldic shields, etc., carved in stone. The carcasses of the entire building including the roof are fire-proof, no timber having been used in its construction. The interior is perfectly magnificent, with its lofty apartments, finely proportioned windows, massive beams, and sculptured ornaments. The House of Peers is a lofty-seven feet by forty-five, and forty-five feet high, richly gilded and ornamented. The House of Commons is sixty-two feet by forty-five, and forty-five feet high, but not so elaborately finished. Besides great numbers of corridors, lobbies, courts, and halls there are the Clock-Tower, the Victoria Tower, the Royal Staircase, the Guard Room, the Queen's Robing Room, the Royal Gallery and the Court, the Princes' Chamber, the Speaker's Residence, various libraries, and innumerable committee rooms. The Victoria Tower is a magnificent structure seventy-five feet square and 340 feet high, at the base of which is the Queen's State entrance, a noble arch. The Clock Tower is forty feet square and 320 feet high, in which is "big Ben," an immense bell of thirteen and one half tons weight, upon which is struck the hour. The grandest musical tone I ever listened to it seemed to me came from that bell and Tower. It can be heard in most every part of London on a clear day. The clock has four dials twenty-two and one half feet in diameter. The minute hand is eleven feet long. The weights hang in a shaft 175 feet deep and are wound by steam power. The pendulum weighs 700 lbs. and the shaft is fifteen feet long. The clock reports its own time to Greenwich twice a day, and has varied less than a second in eighty consecutive days. The whole building stands on a bed of concrete twelve feet thick. The materials used include hundreds of thousands of tons of stone, twenty-four millions of bricks, and several thousand tons of iron. Closely connected with the Houses of Parliament is Westminister Hall, said to have been founded by William Rufus in 1097; but it was rebuilt in its present form by Richard II., who in 1399 kept his Christmas here with great magnificence, the number of his guests amounting to 10,000 each day. It is said to be the largest apartment in Europe unsupported by pillars. Its length is 270 feet, its breadth seventy-four feet, and its height about ninety feet. The roof, which principally consists of chestnut wood, is very curiously constructed, and adorned with angels supporting shields, charged with the arms of Richard II. and his patron saint, Edward the Confessor. The coronation feasts have been held in this Hall for ages. Courts of justice were held here in very early times in which the sovereign himself was accustomed to preside, and the ancient stone bench, whereon the monarch sat, is said to be yet in existence beneath the pavement in the upper end. The last coronation dinner held there was that of George IV. Opposite the Hall is Westminister Abbey. For me to even attempt a description of that ancient and grand building seems like presumption. The feeling is the same that came over me when I found myself inside the walls. A sort of awe which compelled me to take off my hat and move very softly from place to place. The thought of being in a church founded way back in 616, and said by the monkish legends to be miraculously consecrated by St. Peter himself, its patron saint, and also the last resting place of so many kings, queens, statesmen, poets, and distinguished men and women, seems to me should be able to lift a man's hat and make him walk softly, if anything in the world could. Strange as it may seem, the relic hunter has been at his mean work even here, for all through the venerable building I noticed that bits of marble and stone have been chipped off from pillars and monuments by persons who should be confined in the crypt beneath the floors with the remains of those whose tombs they have desecrated until their minds (if they have any) were brought to a realizing sense of the wrongs they had committed. To a person whose church-going, like mine, has been mostly in comparatively small wooden buildings, the service is indeed grand, or rather the surroundings, for I must I apologize to the rector, as I do not remember a word he said; and the only part of the service that recalled me from the building with its wonderful arches, pillars, and windows, besides the recumbent effigies of kings and queens, was the choir of fifty or more of men and boys, who did the chanting in a most beautiful and effective manner. No need of any minister. If I had the arranging of services in the Abbey I should not allow a word to be spoken, but would have the choir and surroundings for a sermon of about one hour's duration. The Abbey

was once a Benedictine monastery, and is situated on a spot originally surrounded by the waters of the Thames, and called Thorney Island, now included under the name of Westminster. It is in the form of a Latin cross in the pointed style of architecture. The length is 416 feet, breadth of transept 203 feet, height of towers 225 feet. To its eastern extremity is attached the chapel of Henry VII., who founded it as a royal burying place for himself and succeeding sovereigns and princes. The view of the interior from the west entrance is uncommonly grand, and many other points might be mentioned where the various divisions and ornaments of the buildings range in very beautiful perspectives. The west window is enriched with full length paintings on glass of Moses and Aaron, the Patriarchs, etc. The large and elegant rose window in the north transept is embellished with similar paintings of Christ and the Apostles. The marigold window, in the south transept, was erected in 1814, and is still more elaborate in design than the one just mentioned. The choir is winscoted and neatly fitted up with stalls, seats, etc., and a fine organ. Immediately behind the choir is the very interesting chapel of Edward the Confessor, in the midst of which stands the shrine in which the ashes of that sovereign lie entombed. Here also are the coronation chairs, in the framework of the most ancient of which is the famous stone which Edward I. brought from Scotland, traditionally said to have been the very pillow on which Jacob reposed when he had his beatific vision in the Holy Land. Round the chapel are the tombs of Henry III., Edward I. and Queen Eleanor, Edward III. and Queen Philippa, Richard II. and Anne his first Queen, and Henry V. The south transept is generally called "Poets' Corner," in which are the monuments of Chaucer, Spencer, Shakespeare, Camden, Ben Jonson, Milton, Sir William D. Avenant, Dryden, Butler, Gay, Thompson, Rowe, Gray, Addison, Handel, Garrick, Goldsmith, Sheridan, Campbel, Macaulay, and other distinguished dead. I think I could have passed at least one week profitably in the Abbey, but as my time was limited I was obliged to deny myself.

I found after being in London a little over a week that if I stopped at a hotel my expenses would necessitate a shorter visit than I wished, so I began to look about me for a more economical manner of living, and found that one can live well in London for a very small sum per week. It was my intention to stop in London one year and pursue the study of music if I found better teachers and facilities than in America. I joined the Royal Academy of Music, which is the best institution of the kind in London, for one half-term, and satisfied myself that only in one particular was it better than those at home, and that was the large orchestra connected with the Academy, in which all the students that wished to make orchestra players had every advantage that could be obtained. Taking into consideration the terrible depression I felt most of the time from the everlasting smoke and fog, I did not think it worth while stopping. In the month of October for thirteen days the sun was not seen in London, although the weather was reported fine outside. I found it necessary to light my lamp in order to read in the middle of the day. Now that would never do for a person brought up in New England. I am almost a fire-worshipper, I think so much of that grand orb, the sun, and do not wish to lose its pleasant rays half of the year. Rather would I saw wood the rest of my days, with the sun shining on me, than be at the head of the Bank of England and confined in London the year round. While it is the most interesting city of the world, at the same time to me it is the most disagreeable. I shall never be sorry that I was allowed the privilege of looking at its wonderful buildings and ancient relics. I would advise every young man who can get the money together to take a trip across the Atlantic and do likewise. It will do two things for him, broaden his ideas of life and the world, and he will make a better citizen on his return. I am inclined to think that it would almost pay Uncle Sam to run a steamer to London and take over free of charge all those who are dissatisfied with their country, and leave them a month or so. They would return better citizens and would shout for the Union and "Star-spangled banner" with a better appreciation of the benefits such a country as ours gives. For the benefit of those who, like myself, are not overburdened with funds, and would like to see London, I will open my cash book and reveal its secrets. I was greatly indebted to a student in the Academy who came from New Zealand, for a great deal of information. He had been in the city over three years. He introduced me to his landlady, who let me a room for a dollar and a half per week. It was up three flights and of course was not adorned with costly furniture, but was a clean and comfortable apartment. A great many such places can be found in the best part of London. The papers are always full of advertisements of rooms to let, and if a person will take the trouble he will find that he could hardly go a half-mile past dwelling houses in any part of London without seeing in the windows and over the doors of more than a dozen places a card with "Apartments to let" printed upon it. I took my meals at a Welsh restaurant near by. It was understood that feeing was not a custom of the establishment. The food was plain and wholesome. They had a regular custom of about 500 per day. It cost me $10.79 for my meals for four weeks, and I do not think I denied myself. I wish it was the good fortune of all the world to have as much. My washing was done at a laundry and would average about thirty cents per week; shirts done up in good shape for six cents, and other things in proportion. My whole bill for four weeks amounted to $17.19. It would not average twenty dollars a month the year round.

[To be continued.]

—A New Haven man who wanted to shuffle off this mortal coil had hard luck recently. He attempted to hang himself, but the rope broke. He lay down on the railroad track, but the train stopped just before it rescued him. He then determined to try strychnine, but the druggist wouldn't sell it to him. He has changed his mind now and intends to live, whether or no.

—Mrs. Peter Bouck, wife of a Boston and Albany railroad engineer, gave birth to a son on Wednesday night weighing twenty-two pounds.

Portsmouth Chronicle

MONDAY, FEBRUARY 3, 1879.

News and Notes.

The oyster schooner Adamantine, bound from Potomac river to Baltimore, was found on Friday sunk in the bay. The captain's dead body was found lashed to the topmast, and the bodies of nine men composing the crew were found lashed to the deck, which was several feet under water.

Mrs. Rebecca Baker, aged eighty-four years, who lived with her son, D. W. Baker, in Liberty, Me., was burned to death January 22d. The old lady was helpless on account of paralysis, and was sitting in a chair near the fire. The son's wife went into a neighbor's on an errand, leaving the old lady alone, and on returning found her clothing in a blaze, and she was burned to a crisp before the flames could be put out.

Unusual excitement was occasioned in the thickly settled portion of Manchester, on Friday, by a hot chase after a young desperado named James Mahon, by J. C. Ray, superintendent of the State reform school. Two years ago Mahon escaped from Ray at the depot, in that city, while en route to the Concord State prison, under a sentence of five years. During his absence he served a short sentence in the Connecticut State prison, and recently returned. Ray saw him on Friday, and gave chase and captured him, after firing four shots from a revolver, each of which took effect. Mahon is a desperate character and an inveterate burglar. Ray took him to the State prison in the afternoon.

Naval Matters.

Ensign William Winder is detached from the receiving ship Wabash, and ordered to the Vandalia.

Boatswain Francis Butland and Carpenter Henry R. Philbrick are detached from the Marion, and placed on waiting orders.

The orders of Surgeon Thomas Hiland to the Lackawanna are revoked and he is placed on waiting orders.

Capt. John Irwin, late in command of the Pensacola, is returning home on account of family affliction.

The *Army and Navy Journal* says: "The recent inspection of the Vandalia, commanded by Commander H. B. Robeson, and Marion, commanded by Commander R. F. Bradford, show those vessels to be in an efficient and clean condition. The extremely cold weather was unfavorable for many of the exercises and drills, but such as could be gone through with indicated that the discipline of the vessels had been fully maintained.

Congress has before it a resolution authorizing the President to appoint Surgeon J. Rufus Tryon a medical inspector in the navy, for distinguished services during the yellow fever epidemic at Pensacola in 1874, when he left a northern station for temporary service at Pensacola after the surgeon and passed assistant surgeon on duty there had died of the disease.

The total of salvage claims made against the Constitution on account of her recent grounding, principally by the tugs that pulled her off, was £4,200, of which $1,330 was paid. The remuneration offered was accepted in every case save one, and that was the case of the tug Admiral, which demanded £1500 and was offered £200.

The Ticonderoga arrived at St. Vincent, Cape de Verdes, Jan. 5th, and sailed Jan. 8th for the coast of Africa.

The Senate has before it a bill appropriating $150,000 to pay bounty to officers and men of Flag Officer Farragut's fleet at New Orleans.

—Many years ago a certain New Hampshire judge was travelling in company with his nephew, a young aspirant for legal fame. They occupied a room together at a country inn one night, and in the morning, as soon as he was awake, the young man asked the judge what time it was. "Seven o'clock," responded the judge, without consulting his watch. "How do you know?" asked his nephew. "I assume it," answered his uncle; "if I say it is seven o'clock I may be right; if I say it is anything else I may be wrong." Logic is logic.

Revolution in the Dressing Room!

By the almost unanimous action of the parties interested,

CRISTADORO'S HAIR DYE

has replaced the old worn-out inventions for coloring the hair, which the bitter experience of years had proved to be ineffective and deleterious. Unlike the compounds that

MAKE WAR

upon the health of the hair, and dry up and consume the juices which sustain it, this mild, genial and perfect dye is found to be a vitalizing as well as a coloring agent.

Cristadoro's Hair Preservative,

A valuable adjunct to the dye in dressing and promoting the growth and perfect health of the hair, and of itself, when used alone—a safe nurse that protects the fibres from decay under all circumstances and under all climes. Manufactured by J. CRISTADORO, No. 53 William St., New York. Sold by all Druggists. Applied by all Hair Dressers. 16eb15

A CARD.

To all who are suffering from the errors and indiscretions of youth, nervous weakness, early decay, loss of manhood, &c., I will send a recipe that will cure you, FREE OF CHARGE. This great remedy was discovered by a missionary in South America. Send a self-addressed envelope to the REV. JOSEPH T. INMAN, *Station D, Bible House, New York City.* cod&wlm6

Theological students reason that if there be counterfeit money, there must be genuine; so, if there be infidels, there must also be Christians. If this be true of money and religion, will not the same rule apply to "put up" medicines? Do not the cheap and worthless nostrums prove that there are genuine and meritorious "put up" medicines? The great popularity of Dr. Pierce's Golden Medical Discovery has resulted in the manufacture of many shoddy alterative and tonic remedies, but one after another these have disappeared, the proprietors having found that, no matter how loud they advertise, success depends upon merit. In South America, as well as in this country, the Discovery is the standard remedy for all scrofulous and eruptive diseases. It acts promptly on the stomach, liver, and blood, toning up, regulating, and purifying the system. It speedily allays all bronchial irritation, and cures the most stubborn cough or cold in half the time required by any other remedy.

SENTIMENTAL & COMIC

VALENTINES.

Marcus Ward's a Speciality.

— AT —

GOODRICH'S BOOKSTORE.

MUSIC HALL.

ROCKINGHAM COURSE!

FOURTH ENTERTAINMENT.

Wednesday Evening, February 5th.

GRAND CONCERT!!

BY THE ORIGINAL

Swedish Lady Vocal Quartet

— ASSISTED BY —

Mr. A. R. CARRINGTON

The Champion Drum Soloist of the World.

— WITH —

MR. F. J. EUSTIS OF BOSTON, PIANIST.

Sale of Tickets begins at Dr. Preston's Drug Store at 9 o'clock A. M., Monday, Feb. 3d.

Reserved Seats.....50 cents.
Gallery.....35 cents.

Doors open at 7:30; Begins at 8, prompt.

Carriages may be ordered at 10.

Portsmouth Gas Light Co.

THE ANNUAL MEETING of the Stockholders of the Portsmouth Gas Light Company will be held in the office of the Superintendent, over 88 Market Street, on TUESDAY, February 11th, 1879, at 3 o'clock P. M., for the choice of officers and for any other business that may legally come before them.

DAVID KIMBALL, Clerk.

January 31st, 1879.

For Sale.

THE STOCK of W. I. Goods and Groceries, at the old stand of the late LEONARD AKERMAN & SON, corner of State and Penhallow streets, Portsmouth, N. H. Has been occupied for a grocery store over forty years. Will be sold at appraisal. Apply *until the end of this month*, to

SAMUEL JOSEPH P. MOBS, Administrator.

PRESERVES!

Strawberries, Raspberries,
Blackberries, Peaches,
Damsons and Pears,

Put up in Jars holding about 5 lbs. each, and warranted to be equal to the best home-made Preserves.

Fresh Shaker Apple Sauce,

OF EXTRA QUALITY!

ENGLISH PICKLES!

20 Dozen Bottles Crosse & Blackwell's Pickles,

Quarts 60cts. each; Pints 35cts. each; (except Onions.)

BONELESS SARDINES!

100 ¼-Boxes Boneless Sardines, 37c. each.

Steamed Oat Meal!

"A B C" Steamed Oat Meal,

"A B C" Steamed Cracked Wheat,

Put up in 2-lb. Packages; 20cts. per package.

BLACKING!

Day & Martin's

Imported Bottle Blacking. Largest size 37 cents.

— FOR SALE BY —

BUTLER & LAIGHTON,

No. 1 Market Square.

ROYAL BAKING POWDER

Absolutely Pure.

The Royal Baking Powder is a pure Cream of Tartar powder, made from pure Grape Cream Tarta Imported exclusively for this powder direct from the wine district of France. An old experienced housekeeper writes that, although she has to pay a few pennies more for the "Royal," finds that it goes so much further and works much better than saleratus, soda, or cream of tartar.

☞ Not all the Cream of Tartar of commerce is adulterated with Alum, Terra Alba, etc. Doctors pronounce Alum most dangerous to health; it costs but 2c. a lb., Cream of Tartar over 30. The Royal Baking Powder is recommended for its wholesomeness by such eminent chemists as Dr. Mott, New York; Dr. S. Dana Hayes, Boston. Sold only in cans. All Grocers.

☞ BAKING POWDER should never be sold in paper packages, as it becomes stale and deteriorates upon exposure to the atmosphere. dtscp10

GREAT REDUCTION

In the Prices of

DRY GOODS!

For the next 30 Days

— AT —

MARSTON'S,

21 Market Street.

10 BARRELS

DEVOE'S BRILLIANT OIL!

Just received and for sale at reduced price by

Chas. E. Laighton & Son.

DEVOE'S BRILLIANT OIL

1st. Is absolutely *safe*.
2d. Gives a powerful, brilliant white *light*.
3d. Does *not smoke*, nor *smell*, nor *crust* the wick.
4th. Is the most *economical* oil, because it gives the most *light* in proportion to its *price*.

We give the following letter to show the absolute freedom of Devoe's Brilliant Oil from any inflammable vapor, and as a curious incident:

PATERSON, N. J., April 17, 1877.

DEVOE MANUFACTURING CO.

Gentlemen—I take great pleasure in sending this unsolicited recommendation of your Kerosene Oil.

At the great fire in this place, which destroyed Norwood's Paint and Oil establishment, and other buildings, on the 13th inst., your Oil stood one of most severe tests that Oil could be put to; for four [4] hours the Oil was in the hottest part of the fire, and such a fire as only Varnish, Turpentine, Oils and Paints can make, and in all that time there was no explosion of your Oil, *and the cans containing the Oil were in very near the same condition after the fire as before.*

I take great pleasure in recommending this Oil, as in my opinion it is the safest Oil for sale in the market. I remain, very respectfully,

JOHN E. REGNER,
Chief of Fire Department.

Devoe's Brilliant Oil

FOR SALE AT

CHARLES E. LAIGHTON & SON'S,

No. 5 EXCHANGE BUILDING,

Nearly opposite Post-Office, - - - - Portsmouth.

BANK SHARES FOR SALE.

A FEW SHARES in Rockingham National Bank and Five Shares in National Mechanics & Traders' Bank at private sale.

WILLIAM H. HACKETT.

Notice.

PERSONS desiring Vaults cleansed can have the work done in a thorough manner by the City Farm teams, without charge, on leaving names with the City Clerk.

WILLIAM SHANNON,
Superintendent City Farm.

5000 YARDS

HAMBURG EDGINGS!

One Cent per Yard and Upwards.

These Goods are of the latest importations and splendid value. We invite every lady in the city and vicinity to examine these goods as the prices are astonishingly low.

☞ Samples sent by mail.

50 DOZ. HANDKERCHIEFS, 3C.

ALL SILK HANDKERCHIEFS, 10c.

DOUBLE BUSK CORSET

50 Cents.

☞ A Great Bargain!

THREE-BUTTON KID GLOVES,

50 Cents.

MORRIS C. FOYE

23 MARKET STREET.

JOSIAH F. ADAMS,

FURNISHING

UNDERTAKER.

WAREROOMS, No. 42 MARKET STREET.

Residence, No. 27 Washington Street, Portsmouth.

COAL and WOOD

BEST QUALITY!

And Lowest Prices!

— FOR SALE BY —

C. E. WALKER & CO.,

137 MARKET STREET,
4 WATER STREET.

☞ ORDERS left at N. K. Walker & Son's Hat and Fur Store promptly filled.

COPARTNERSHIP NOTICE.

MR. JOHN F. LEAVITT, for the past twelve years with Messrs. C. ROBINSON & Co., is admitted a member of our firm from this date.

J. BROOKS & CO.

On account of the above charge it is desirable that all unsettled accounts with us be adjusted at once.

J. BROOKS & CO.

Portsmouth, Feb. 1st, 1879.

A COMPLETE STOCK

— OF —

TRUNKS,

AT WALKER'S.

All Trunks and Bags lettered and delivered free of EXTRA CHARGE.

New York Weekly Herald.

ONE DOLLAR A YEAR.

The circulation of this popular newspaper has more than trebled during the past year. It contains all the leading news contained in the *Daily Herald*, and is arranged in handy departments. The

Foreign News

embraces special dispatches from all quarters of the globe. Under the head of

American News

are given the Telegraphic Despatches of the week from all parts of the Union. This feature alone makes

The Weekly Herald

the most valuable chronicle in the world, as it is the cheapest. Every week is given a faithful report of

Political News

embracing complete and comprehensive despatches from Washington, including full reports of the speeches of eminent politicians on the questions of the hour.

The Farm Department

of the *Weekly Herald* gives the latest as well as the most practical suggestions and discoveries relating to the duties of the farmer, hints for raising Cattle, Poultry, Grains, Trees, Vegetables, &c., &c., with suggestions for keeping buildings and farming utensils in repair. This is supplemented by a well-edited department, widely copied, under the head of

The Home,

giving recipes for practical dishes, hints for making clothing and for keeping up with the latest fashions at the lowest price. Every item of cooking or economy suggested in this department is practically tested by experts before publication. Letters from our Paris and London correspondents on the very latest fashions. The Home Department of the *Weekly Herald* will save the housewife more than one hundred times the price of the paper. The interests of

Skilled Labor

are looked after, and everything relating to mechanics and labor-saving is carefully recorded. There is a page devoted to all the latest phases of the business markets, Crops, Merchandise, &c., &c. A valuable feature is found in the specially reported prices and conditions of

The Produce Market.

Sporting News at home and abroad, together with a Story every week, a Sermon by some eminent divine, Literary, Musical, Dramatic, Personal and Sun Notes. There is no paper in the world which contains so much news matter every week as the *Weekly Herald*, which is sent, postage free, for One Dollar. You can subscribe at any time.

The New York Herald in a weekly form, $1 a year

Address,

NEW YORK HERALD,

Broadway and Ann Street, New York.

Real Estate.

Desk Room

TO LET in one of the pleasantest offices in the city. Enquire at CHRONICLE Office.

To Let.

HOUSE No. 1 DENNETT STREET. Inquire at No. 5 Chapel Street.

House Wanted.

AT the West End, containing eight or nine rooms, to hire. Apply at this office.

To Let.

STORE No. 27 MARKET STREET, now occupied by J. E. HAM & CO. Possession given April 1st. w&sif Apply to J. R. MAY.

AT GOODRICH'S

MAY BE FOUND

THE CELEBRATED BAZAR PATTERNS.

An assortment of the best always on hand!

Also the Latest Styles in

Window Shades!

Curtains hung with neatness and dispatch.

First Arrival of Oysters since the Ice Blockade in Chesapeake Bay!

JUST RECEIVED!

AND FOR SALE AT

FREEMAN'S

WHOLESALE AND RETAIL

OYSTER HOUSE,

NOS. 24 & 28 CONGRESS ST.

Oysters, 20 cents per Quart, Liquid.

25 CENTS PER QT., SOLID.

☞ Large Selected Oysters, 35 cents per Quart.

Also, constantly on hand *New York, Prince's Bay* and other *Fancy Oysters* for sale at retail, or by the hundred.

SPECIAL OFFER!!

IN ORDER TO

REDUCE OUR STOCK,

And to realize on the same, we offer our goods at a

Great Reduction from Former Prices

IN EXCHANGE FOR CASH!

☞ Open Evenings.

PFEIFFER & CO.,

73 Congress Street.....Portsmouth

BARGAIN NOTICE!!

Previous to taking account of stock we are offering

EXTRA INDUCEMENTS

to customers in the line of

Beavers, Cloakings,

Overcoats and Ulsters.

☞ This is a rare chance to secure a bargain.

Call and Save Money!

C. E. MYERS & CO.

C. E. MYERS. C. E. SILLIPSON.

NO. 3 BOW STREET.

SPECIAL BARGAINS

For One Week!

Prior to taking account of stock the undersigned offers

Especially Low Prices

— IN —

Books, Toys, Holiday Goods,

— AND ALSO IN —

STATIONERY & FANCY ARTICLES,

Preferring the money to the goods.

IN HIS STOCK OF

School Books, Gold Pens, Artists' Materials,

Etc., he offers the advantages of a Full Line and Low Prices!

WILLIS G. MYERS,

No. 1 Congress Block.

Local Matters.

POST-OFFICE RULES.

MAILS CLOSE.

	A. M.	P. M.
Boston, South and West,	8 10:35	5:15 *6:30
Boston Way,	10:35	5:15
Portland,	9:35	4:30 6:30
East (beyond Portland),	9:35	6:30
Biddeford, Saco and Way	9:35	4:30
Great Falls,	9:35	4:30
Great Falls & Conway R. R.	9:35	
Concord and North,	7:40	4:30
Concord Way,		4:30
Boston & Maine R. R.	7:40	4:30
Dover,	7:40 9:35	4:30

*Arrives in Boston next morning.

MAILS ARRIVE.

	A. M.	P. M.
Boston, South and West,	4:30 10:05	5:50
Boston Way,	10:05	5:50
Portland and East,	11:20	5:50
Great Falls & Conway R. R.	11:20	
Concord and North,	10:20	6:30
Dover,	10:20	5:50

Letters for the night mails [and no others] east or west may be deposited in the box at the Eastern depot, every day except Sundays.

E. G. PIERCE, JR., P. M.

THE CITY.

Miss Mary E. Joy fell on the ice on Washington street, Thursday evening, and received painful injuries to one of her arms.

The cantata of "Belshazzar's Feast, or the fall of Babylon," is in rehersal, and will probably be produced some time in March.

Among the charters reported last week is that of a schooner to take three thousand barrels of apples from this city to Philadelphia, at fifteen cents a barrel.

The schooner Satellite, Adderton master, on her last trip from this port to Boston, which was made last week, carried a cargo of hay taken on board at Eliot.

On Thursday of last week the steamer James Sampson, Stevenson master, was chartered by Mr. Leavitt, keeper of Boon island light, to take him out to the island, and made the trip out and back in four hours and fifty-five minutes, including the time taken up in landing two boat-loads of provisions and stores.

The price of gas in Portsmouth is $3.25 per thousand feet. The price in Manchester has been reduced from $2.50 per thousand feet to $2, though the coal from which the gas is made has to be transported from this city. In Concord the price has been reduced to $3, from $3 20, with a discount of ten per cent if paid in ten days, and five per cent if paid in thirty days from maturity.

When Israel Marden, late city marshal of Portsmouth, was elected to that office, the salary was $800 a year, which after he was sworn in was reduced to $700. Mr. Marden brought suit against the city for the other $100, claiming that such reduction was illegal, and the case has recently been decided by a referee, whose decision is that Mr. Marden is entitled to the amount claimed, with interest.

Damon Lodge, Knights of Pythias, celebrated the eighth anniversary of its organization by a banquet held in the hall of the lodge on Friday evening. A large number of persons were present, including many invited guests; and speech-making, singing, etc., occupied the time up to a late hour, to the satisfaction of all whose good fortune it was to be present. The lodge since its institution has been steadily increasing in numbers, and has now a membership of one hundred and twenty-five, with a large permanent fund well invested.

THE VICINITY.

The Kennebunk *Eastern Star* says it is George W. Bowdoin of York, and not George Bowden, who has been appointed a justice of the peace for York county by Gov. Garcelon of Maine.

Ex-Collector Haynes of Dover last week paid over to the city treasurer about $4000, which was deposited in one of the banks to the credit of the city. How much the total deficiency in Mr. Haynes' accounts was has not been made public

The Great Falls *Journal* says: "Mrs. C. E. Bartlett has a chair over two hundred years old, brought from Scotland by Robert Maclin, who settled at Portsmouth, N. H., and was baker there for many years. He afterwards removed to Wakefield, in this State, and died there, as Belknap says in his History of New Hampshire, at the ripe old age of one hundred and fifteen years. He claimed to be one hundred and twenty-five. The late Daniel Ham told this anecdote of him: He wanted a smart wife, and gave notice if two women would come out and *fight*, he would marry the winner. The challenge was accepted; he kept his promise."

MR. RIDDLE'S READINGS.

Mr. Riddle's course of Shakespeare readings opens on Friday evening with "Romeo and Juliet." The best commentary we can make on it was given by a lady in the audience, who exclaimed, "There! it seems as if I had never heard Shakespeare read before." The *dramatis personæ* spoke for themselves so plainly that it was unnecessary to mention the name of the supposed speaker, and the play was far more vividly presented than is often seen and heard upon the stage. The rendering of "As You Like It" on Saturday morning, though the piece affords much less opportunity for display, was equally artistic. Mr. Riddle certainly is an artist in the best sense of the word. On Friday next he gives the beautiful "Midsummer Night's Dream," which the Boston *Transcript* pronounces the best presentation offered in Boston since Fanny Kemble's readings; and at the Saturday matinee, "Macbeth."

SUNDAY MISHAPS.

Capt. Edward Jamieson, of the schooner E. V. Fichols, was thrown out of a sleigh Sunday afternoon, and had one leg broken below the knee.

Mr. Frank Muchmore stepped out of a sleigh in which he had been riding, Sunday afternoon, when the horse took fright and ran up Daniel, Congress and Vaughan streets to Cochrane's stable, where he belonged. The sleigh was badly broken, and the horse received several severe cuts on the legs.

Two other sleighs were capsized on Water street, but without serious damage.

GOVERNOR'S ISLAND.

We have seen two deeds, both in the handwriting of the late Hon. William H. Y. Hackett, and each dated April 28th, 1827. One is from Andrew W. Bell, and recites that it conveys "a certain island with all the buildings thereon standing, commonly called and known by the name of Governor's island, lying and being situate in Piscataqua river near the pool, so-called," which island Ephraim Amazeen conveyed to Mr. Bell in 1818. The description in the other deed is the same, save that Amazeen (who married Mr. Bell's sister) says the island was conveyed to him by Reuben Shapley, March 13th, 1818. The latter deeds were to the late Capt. Thos. E. Oliver, whose heirs now own the island. Newcastle bridge was incorporated in 1821, and the right of way across the island was stated in said deeds not to be considered as an incumbrance. These deeds locate the island as in the river "near the pool," but do not give the town.

This seems to prove that the island which was bought by Mr. Amazeen, and cleared of its bushes and made a fish yard; which has on its northeast corner the famous Pull-and-be-something point; which the United States coast survey twenty-five years ago put down on the charts as "Goat island," and which for a still longer period has been indifferently called Goat island or Amazeen's island, was half a century and more ago "commonly called Governor's island"—a name to be preserved.

The pool (which is nearly surrounded by Shapleigh's, Governor's, Pest, Leach's and Salter's islands,) was visited by a fleet of seven English ships in the year 1665, for the purpose of loading with pine timber to be used as masts and deck plank for the ships of the English navy. The lumbermen made annual voyages across the ocean for many years, often under the convoy of a man-of-war to protect them from the cruisers of other nations with which England was constantly at war. One cold morning in January, 1744, the "Astrea," a twenty-gun ship, was burned at her anchors while lying here, and her charred remains found a resting place at the bottom of the pool. The water in a portion of the pool near the second bridge is about four fathoms deep, shoaling abrubtly on all sides except toward the bridge; and it makes an excellent winter harbor for small vessels, four or five of which are at the present time lying at anchor there. Though the neighboring islands have changed names about as often as they have owners, the pool is still "the pool."

THE ENTERTAINMENT.

From the notices of the press of the leading cities of the Union we are led to believe that the entertainment of the Rockingham Course for Wednesday evening will surpass in excellence any preceding night. The *Press* of Philadelphia says:

The original Swedish Lady Quartette surpassed all expectations. Such marvelous blending of human tones has seldom before been heard, and never before have such exquisitely sweet planissimo strains been wafted to American ears. At times their music seemed more like the sighing melody of autumn winds among the distant pines than the public singers, and then in the fortissimo changes the volume of sound would fill the vast hall like a swelling sea.

Mr. Carrington, in drum solos, has everywhere delighted the audiences assembled to witness him. In more than sixty of the principal cities of the United States he has never failed in receiving enthusiastic encores. The novelty of this specialty, its wonderful execution as well as its originality, arouse an enthusiasm of admiration wherever he goes. The manager certainly has given us a varied entertainment, and we feel assured that the verdict upon the coming programme will be one of generous approval.

DARK DEEDS.

On Saturday two colored persons appeared before Judge Batchelder, one of them being Jefferson Buchanan, who was charged with assaulting Mary Mitchell and with using lewd and profane language; the other was Mary Mitchell, charged with assaulting Mr. Buchanan. The evidence shew that Buchanan dunned Mary for payment of a debt, which Mary declared she wouldn't pay; then there was a lively war of words, in which the disputants called each other all the hard names they could remember, and invented a large assortment of new ones; and then, as Jefferson was going out of the door, Mary threw at him a pretty kettle of fish which had been standing on the stove for a hour or so, hitting him on the back with the salt fish and hot water, but missing him with the kettle. Jefferson then procured an axe with which to burst into the house and bang Mary, and when the axe was taken from him went away for a few minutes and came back with a brickbat in one hand and a big stone in the other, probably with intent to break Mary's shin; but the missiles also were taken from him before he could carry out his fatal design. After a little more skirmishing the battle ended, to be renewed on Saturday in the police court. The magistrate, after patiently listening to the details, adjudged both parties guilty of all the offences charged against them, but suspended sentence during good behavior.

AN OCEAN NONDESCRIPV.

The strange sea-monster mentioned recently in this paper as having been killed by some of the crew of the U. S. S. Pensacola on the coast of Mexico, recalls to memory one that was captured in former years, outside of Boston harbor, by some fishermen, and which was long on exhibition at Greenwood's New England Museum in so well-preserved a state as to give a perfect idea of the creature as he appeared when living. Like the later animal mentioned, though much smaller, it was bat-shaped in form, and for want of a better name was called "the *vampyre of the ocean." At each side of its huge mouth were projections a couple of feet in length, having eyes at their extremities as big as saucers, and which, in its preserved form, being supplied with those of glass, gave the creature a hideous aspect. No one had ever heard before of the capture of such an animal, nor could any record be found of its existence among the tenants of the sea. If it be the same as the dreaded enemy of the pearl-divers told of by the Mexicans who saw the one recently captured, it must be about as fearful to encounter in the ocean's depths as the hideous "hundred-limbed creature," the polypus of the ancients, referred to so fearfully as seen by the youthful diver "beneath the howling Charybdis," in Schiller's thrilling poem of "The Golden Cup," who, tempted by the offer of the King of the hand of his daughter in marriage as well as the cup, lost his life in attempting to recover it for the second time

"From the endless and pitiless world of the deep,
Roaring up to the cliff, roaring back as before,
Whence no wave ever brought the lost youth to the shore."

With the evidence of the present existence of such monsters of the deep as the one referred to above, we shall begin to believe in that of the krakin, of which such wonder-exciting tales were related by the old-time navigators, and that they sometimes mistook for a floating island; especially as we are aware, from their bones, that there were animals not less marvellous upon the land in some far-off time; such as the vertebræ, in the attic of our Athenæum, of a delicate creature, who would have had no difficulty in eating a brace of elephants for his breakfast, and drinking up a brook, at least, at a draught. J. H. B.

[*This "vampyre of the ocean," or devil-fish, is familiar enough to whalemen who have cruised in the central and southern Pacific, under the name of "diamond-fish" or "big skate." It is very similar to the common skate in appearance, but is broader in proportion to its length, and very dark in color; it swims—or flies, for the movements of its enormous, bat-like wings are exactly similar to the motions of a bird's wings—near the surface, and on sunny mornings often "breaches" from ten to twenty feet clear out of water, causing the whaler's masthead lookout to excitedly report "there's blackskin!" or "there she breaches!" and the ship to be headed for the hoped-for sperm whales, only to induce a grumbling chorus of disparaging remarks when the lookout shortly after reports to the captain, "It's only some —— diamond fish, sir!" The fish grows to a very large size, often apparently from twenty to twenty-five feet "from tip to tip;" but the whalemen never attempt to take it, as it is worthless, and the whalemen's tradition is that the diamond-fish, if harpooned, will breach into the boat and flatten out boat and crew together—though what ground there is for the tradition other than the monster's habit of breaching in sport, we cannot say.

†A correspondent of the *Traveller*, writing from St. John's, Newfoundland, under date of Jan. 17th, gives an account of the capture of two gigantic "devil-fish," or "big squids," as the Newfoundlanders call them, similar to but much larger than the huge octopus that was in this city last summer. The body of the "Equi-curricium" monster was ten feet long from the beak to the end of the tail, whereas one of the recently taken ones measured fifteen feet and the other twenty feet in length; the tentacles of the former were thirty feet in length, but one of the latter had tentacles forty-eight feet long, the tentacles of the other being thirty-five feet long. Both these monsters were thrown ashore within a few miles of each other, one at Southern Arm, Green Bay, and the other at Thimble Tickle.—*The Ed.*]

THE DISTRICT ATTORNEYSHIP.

The prospect of having the office of District Attorney for New Hampshire one of remunerative consequence, with a respectable salary attached, has recently aroused several lawyers to the fact that it is a position of great respectability. The present salary is two hundred dollars, with the fees for attendance at court and for trial of causes. The new bill provides for a salary of two thousand dollars,—hardly likely to become a law at present, however.

The office has, it is said, also attracted the attention of several lawyers to the fact that although Mr. Wheeler of Dover has a fine set of autographs on file in the Department of Justice at Washington, yet it appears that Dover has already furnished its quota of incumbents for federal offices. That city has had the district attorneyship for five years, and the collectorship of internal revenue for as many more; the Boston naval officer comes from Dover, as do clerks in the Boston custom house,—and Dover a city, too, where Mr. W. E. Chandler controls the politicians. No, no! the "administration" don't see it in that light, and at present inclines to the patriotic fire that "Burns" on the banks of the Souhegan rather than to the accumulated responsibilities of the politicians on the Cocheco.

SUPREME COURT.

Case State vs. the Beans was given to the jury Saturday forenoon, and a verdict of not guilty was returned in the evening. The elder Bean was not tried.

Judge Foster will commence the third week to-day. On the coming in of the court this afternoon the new docket will be called.

The trial of case State vs. Matilda Perry of Deerfield will commence Tuesday. County Solicitor Harriman appears for the State; Frink for the deft.

—In the high-toned London restaurants the waiters will not permit even a husband and wife to have dinner or lunch sent to them in a private room. Indeed, a party must consist of uneven numbers, threes or fives or sevens, before that party can be waited on.

DIED.

TAYLOR. In Shirley, Mass., Jan. 24th, Mr. William Taylor, aged 86 years.

AYERS. In this city, Jan. 31st, Carrie L. Ayers, daughter of Stephen and Ellen Ayers, aged 22 years and 8 months.

☞ The funeral of the late William B. Lowd will take place at St. John's church, this (Monday) forenoon at eleven o'clock.

MARINE CHRONICLE.

PORT OF PORTSMOUTH.

SAILED. Feb. 1.

Sch Henry Adelbert, Meady, Phila.

Stmr. Acapulco, Shackford, for Aspinwall sld from New York Jan. 31st.

Sch Wm Dennis, Berry, hence for Baltimore, arr at Vineyard Haven Jan. 30th.

Sch Geo L. Trendwell, Terhune, from Port Antonio, Ja, arr at Baltimore Jan 31st.

Sch W Freeman, Rogers, from New York arr at Providence Jan 30th.

The National Complaint.

Dyspepsia is the national complaint. Almost every other man or woman you meet has it, and the result is that the number of pseudo remedies for it is as numerous as Pharaoh's hosts. There is, however, a searching eradicant of this distressing and obdurate malady, one whose genuine merits long since raised it to a foremost place among the staple medicines of America. Hostetter's Stomach Bitters extirpates dyspepsia with greater certainty and promptitude than any known remedy, and is a most genial invigorant, appetizer and aid to secretion. These are not empty assertions, as thousands of our country men and women who have experienced its effects are aware, but are backed up by irrefragable proofs repeatedly laid before the public. The Bitters also promote a regular habit of body and give a healthful stimulus to the urinary organs.

A Merchant Up Town went without his overcoat, took a hard cold and was crook, most sick, when one of his clerks prevailed upon him to try a little of Dr. A. J. Flagg's Cough and Lung Syrup. Three doses cured him.

New York Shopping.

Having formed a connection with the Lamar Purchasing Agency, I will give personal supervision to the answering of LETTERS OF INQUIRY and forwarding of Samples. Purchases made with taste and discretion. LUCY CARTER.

LAMAR PURCHASING AGENCY. Established. Reliable. Send for Circular. Address MRS. ELLEN LAMAR, 877 Broadway [first floor], New York City.

Chronic Catarrh is easily cured if you will use Dr. A. J. Flagg's Cough and Lung Syrup.

Consumption Cured.

An old physician, retired from practice, having had placed in his hands by an East India missionary the formula of a simple vegetable remedy, for the speedy and permanent cure of consumption, bronchitis, catarrh, asthma, and all throat and lung affections, also a positive and radical cure for nervous debility and all nervous complaints, after having tested its wonderful curative powers in thousands of cases, has felt it his duty to make it known to his suffering fellows. Actuated by this motive, and a desire to relieve human suffering, I will send, free of charge, to all who desire it, this recipe, with full directions for preparing and using, in German, French, or English. Sent by mail by addressing with stamp, naming this paper, W. W. Sherar, 149 Powers' Block, Rochester, New York. 4eb25

Ulcerated Sore Throat yields readily to Dr. A. J. Flagg's Cough and Lung Syrup.

Free of charge—*Sample* bottle of *Adamson's Cough Balsam* at all drug stores. Owing to its perfect harmony in combination it is the very best mixture for the speedy cure and relief of croup, colds, throat or lung diseases. Large bottles 35 cents.

You may not think it now, but a cough is a forerunner of lasting disease. Check it at once by using Dr. A. J. Flagg's Cough and Lung Syrup.

GREAT INDUCEMENTS!

— AT —

STACKPOLE'S

Popular Dry Goods House,

7 & 9 MARKET ST.

PRIVATE SCHOOL.

MISS BLUNT having removed her school to commodious rooms No. 70 State St., opposite the Post Office, will commence her new term Wednesday, January 1st, 1879. Terms made satisfactory on application. Pupils received at any time.

BOSTON MARINE INSURANCE CO.

Cash Capital, $500,000.

Account Current

FOR THE YEAR 1878.

Amount Insured	$38,113,650 00
Premiums Received	718,148 52

INCOME.

Premiums earned and terminated	$781,122 32
Interest	26,941 84
Increase in value of securities	5,383 10
	$813,447 16

EXPENDITURES.

Losses paid, and all known and supposed losses	$409,380 37
Rebates, return premiums, re-insurance, taxes, and all other expenditures	261,389 66
Net gain for the year	52,657 13
	$813,447 16

STATISTICS.

Amount insured since organization	$163,480,292 00
Premiums received " "	3 64 /2 0 58
Losses incurred " "	1,969,982 53
Average annual earnings on capital	14 92-100ths
Assets to amount at risk Dec. 31, 1878	18 27-100th

A larger percentage of assets to amount at risk than that of any Company in New England.

ASSETS.

Cash in bank and bankers' hands	$218,099 76
$100,000 U. S. bonds	105,500 00
75,000 City of Boston bonds	86,625 00
27,000 City of Cambridge bonds	30,915 00
2,000 Boston & Albany R. R. bonds	2,700 00
15,000 Merchandise National Bank	12,375 00
10,000 City of Bangor bonds	10,800 00
5,000 A. T. & S. F. R. R. bonds	5,350 00
Loans secured by first mortgages	108,200 00
Loans on call secured by [illegible]	46,526 79
Premium notes	319 16 13
Balance in New York Branch Office	39,199 74
Due on account, accrued interest, and other items	85,006 25
	$1,092,080 61

LIABILITIES.

Losses due and unpaid	None.
All known reported and supposed losses	$109,238 87
Premiums on all risks not terminated, at 100ths	338,321 06
Capital stock paid in	500,000 00
Net divisible surplus	144,500 88
	$1,092,080 61

Marine Risks Only.

Certificates issued, payable in Sterling at Counting-house of

MESSRS. BARING BROS. & CO., London, England.

DIRECTORS.

S. C. BLANCHARD, THOMAS DANA, JOSEPH NICKERSON, H. J. BOARDMAN, E. MCNEAR, F. H. ODIORNE, FRANK N. THAYER, FR. NK R. DOLE, ALANSON LONG, THOMAS G. LORD, W. H. KINSMAN, JAMES LITTLEFIELD, E. B. FULLER, GEORGE HINMAN, M. F. PIONEERING.

BOSTON OFFICE,

17 State Street.

E. B. FULLER, President.

THOS. H. LORD, Secretary.

NEW YORK OFFICE,

67 Wall Street.

HERBERT FULLER.....Manager.
WARD WILLIAMS.....Asst. Sec.

FRESH CELERY.

FRESH DAILY!

OR SALE IN ANY QUANTITY, BY

H. F. Gerrish.

REMOVAL!

I HAVE PURCHASED OF H. W. MASON,

The Nick-Nack Store,

5 MARKET ST.,

And have removed from my old location.

☞ All my old customers and the public generally are invited to my new place of business.

LEWIS E. STAPLES,

NICK-NACK STORE,

No. 5 Market Street,

PORTSMOUTH.

NEW AND EXTENSIVE STOCK

— OF —

FALL and WINTER GOODS

— AT —

WM. P. WALKER'S,

No. 8 Market Square.

HAVING RECEIVED A FULL ASSORTMENT OF

FOREIGN AND DOMESTIC

CLOTHS, CASSIMERES, &C., &C.,

I am prepared to make them up into GARMENTS of the latest style, or according to the fancy of the purchaser, and

Perfect Satisfaction Guaranteed!

MY STOCK OF GOODS SUITABLE FOR

SUITINGS

IS UNEQUALLED.

☞ Particular attention paid to the making of

ARMY and NAVY

REGULATION UNIFORMS.

A FULL ASSORTMENT OF

Gentlemen's Furnishing Goods!

Constantly on hand, consisting of

Bosoms, Gloves, Suspenders, Collars, Linen Goods, Drawers, Handkerchiefs, Shirts,

Of Every Description!

PAINT!! PAINT!!

— HAVE YOUR —

SIGNS AND CARRIAGES

PAINTED

At DANIEL J. SPINNEY'S

NEW PAINT SHOP,

☞ NO. 13 BOW STREET. ☜

Cheaper than at any other place in the city.

☞ Second-hand Furniture Repainted, and made to look as good as new.

☞ Whole Families Made Happy

BY USING THE

"NEW EMPRESS"

Portable RANGE

IT HAS NO EQUAL!

Sold only by

JOHN P. SWEETSER,

46 Market Street, Portsmouth.

DEAR MADAM: *Did you visit my Opening of Autumn and Winter Styles of American and Parisian Millinery Goods, Hats and Bonnetes? If so, Thanks, for you appreciate my efforts to please, but if you were kept away and could not come, I am yet awaiting the kindness of your call and will be pleased to show you the latest modes and newest fancies in all the varied styles and kinds of*

SATINS, VELVETS, PLUSHES,
RIBBONS, FEATHERS, FLOWERS,
VEILINGS, etc., etc.

am giving special attention to the wants of

"OUR BABY,"

AND HAVE

Cunning Little Caps!
Charming Little Sacques!
Curious Little Shoes!

With much more worsted work and other necessary articles for the midget of the household. Do come and see them! It will not cost you one cent, and I shall be very glad to welcome you.

THREE THINGS I PROMISE:

Correct Taste,
Best Grades of Goods,
Satisfactory Charges

MISS MYRA F. BICKFORD,

Parlors No. 69 Congress Street,

PORTSMOUTH, N. H.

Choice St. Louis Flour!

30 POUNDS FOR $1.00.

HORSFORD'S BREAD PREPARATION, 18 cents.

All other GROCERIES very cheap at

PLAISTED'S ECONOMICAL GROCERY

125 MARKET STREET

—Good for a cold—about zero.

—A shrewd resident of Springfield rather overdid one of his tricks before the snow storm. He had a wagon stolen from his barn one night, and to save his carriage from going subsequently, he adopted a modification of the idea of locking the door after the horse was stolen, by turning the nut off from one axle, so that when the anticipated thief started off in it the wheel would run off and upset him. No thief appeared, but the citizen having occasion to ride himself a day or two later, rolled out his carriage in good shape, hitched up and started off. The result to his person and feelings may be imagined.

Boston Stock Sales.

U. S. Sixes 1881, coupon	106½
United States Ten-Forties coupon	104½
United States Five-Twenties, 1868 coupon	112
U. S. new 4½s, coupon	106
U. S. new 4s, coupon	106
Maine State 6s, 1889	113½
N. H. State 6s	112
Massachusetts State 6s, Gold	113
Portsmouth City 6s, 1895	106½
Eastern R. R. 8½	76½
Ports., Gt. Falls & Conway 4½	73½
Cocheco Manufacturing Co	500
Salmon Falls Manufacturing Co	250
York Man'g Co	1100
Boston & Lowell R. R.	36½
Boston & Maine	110
Boston & Providence	124
Boston & Albany	132
Nashua & Lowell	91
Concord	74½
Eastern	12
Eastern Railroad in N. H.	87½
Fitchburg	130
Manchester & Lawrence	135
Michigan Central	87
Northern N. H.	87
Old Colony & Newport	100
Ports. Great Falls and Conway	5
Portland, Saco & Portsmouth	90
Vermont & Massachusetts R. R.	114

STATED MEETINGS.

CITY GOVERNMENT.

In City Building, Market Square.

BOARD OF MAYOR AND ALDERMEN—Thursday evenings.

COMMON COUNCIL—Thursday evenings.

BOARD OF OVERSEERS OF POOR—Tuesday evenings.

BOARD OF INSTRUCTION—First Wednesday in each Month.

BOARD OF ENGINEERS—Tuesday next following the first Monday in each Month.

MASONIC.

In Masonic Hall, Congress Block.

ST. JOHN'S LODGE, No. 1—First Wednesday of each Month.

ST. ANDREW'S LODGE, No. 56—Second Monday of each Month.

WASHINGTON CHAPTER, No. 3, R. A. M.,—Fourth Tuesday of each Month.

DAVENPORT COUNCIL, No. 5, R. AND S. M.,—Third Thursday of March, June, September and December.

DEWITT CLINTON COMMANDERY, KNIGHTS TEMPLAR—Third Monday of each Month.

INEFFABLE GRAND LODGE OF PERFECTION—Third Wednesday of January, April, July and October, (annual meeting 3d of Hebrew month Adar.)

ROCKINGHAM MASONIC RELIEF ASSOCIATION—Annual Meeting first Friday in January.

I. O. O. F.

At Odd Fellows' Hall, Daniel Street.

LODGES.

PISCATAQUA, No. 6, meets Monday evenings at 7½ o'clock.
Wm. E. Hadley, N. G.; Wm. W. Cotton, R. S.

UNION REBECCA DEGREE, Lodge No. 3, First and Third Tuesday in each Month, at 7½ o'clock.
Ann L. Watts, N. G.; A. S. Holbrook, R.S.

OSGOOD, No. 46, Thursday evenings at 7½ o'clock, at Pythian Hall. Wm S. Hazel, N. G.; Edward T. Morrison, R. S.; C. Dwight Hanscom, P. S.

NEW HAMPSHIRE, No. 17, Wednesday evenings at 7½ o'clock, at Pythian hall.
Charles Locke, N. G.; Thornton Beaton, R. S.; Moses H. Tilton, P. S.

ENCAMPMENTS.

STRAWBERRY BANK, No. 5, Second and Fourth Fridays of each Month.
William H. Lovell, C. P.; James A. Rugg, S.

MOUNT SINAI, No. 19, First and Third Fridays in each Month.
Job Woodman, C. P.; James L. Parker, S.

MUTUAL RELIEF ASSOCIATION

OF ROCKINGHAM COUNTY, Second Tuesday of January and December.
Edmund M. Brown, Pres.; W. W. Cotton, Sec.

PORTSMOUTH ODD FELLOWS MUTUAL RELIEF ASSOCIATION—Annual Meeting fourth Tuesday evening of January.
William W. Cotton, Pres.; R. G. Archibald, Sec.

TEMPERANCE MUTUAL RELIEF ASSOCIATION, at Mercantile Hall, First and Third Wednesday evenings of each month.
S. W. Clarke, Pres.; Otis F. Philbrick, Sec.

OTHER ORGANIZATIONS.

At Grange Hall, No. 5 Congress Street.

WOMAN'S TEMPERANCE LEAGUE—Each Thursday afternoon from three to four o'clock.

PHILHARMONIC SOCIETY—Tuesday evenings 7:30 o'clock.

OLD OAKEN BUCKET DIVISION, No. 2, S. OF T.—Each Monday evening at Hall corner of Ladd and Market Streets.

PORTSMOUTH WORKINGMEN'S INSTITUTE AND READING ROOMS, corner of Cornwall and McDonough streets. Organized August 23, 1877. Open week days from 10 A. M. to 10 P. M.; Sundays 9 A. M. to 9 P. M. Regular business meetings third Thursday evening of each month.
C. A. Holbrook, Pres.; James Palmer, S. & T.

PORTSMOUTH MECHANICS ASSOCIATION—Open to membership of all reputable Mechanics and Manufacturers. Rooms in Mechanics' Block, corner Congress and Fleet streets. Reading Room free to members and strangers visiting the city. Quarterly Meetings the first Tuesday evenings in November, February, May and August. Election of officers at November meeting.

ALPHA COUNCIL, NO. 88, ROYAL ARCANUM—First and Third Tuesday evenings of each month, at Hall No. 244 Market Street.
O. M. Knight, Regent; Jos. S. Pfeifer, Sec.

STORER ENCAMPMENT, POST NO. ONE, G. A. R., Fourth Wednesday of each Month in Franklin Upper Hall; James R. Morrison, Comdr.

SAND OF HOPE—Every Saturday afternoon at three o'clock, at Faith Home. S. W. Cole, Musical Director.

OAMON LODGE, NO. 9, KNIGHTS OF PYTHIAS, at Pythian Hall, corner Market and Daniel streets, Tuesday evening of each week.

SAGAMORE LODGE, NO. 258, KNIGHTS OF HONOR, at Hall No. 244 Market street, Second and Fourth Monday evenings of the Month.
C. H. Marston, Dictator; G. B. Mason, Rep.

NEWICHEWANNOCK TRIBE, NO. 4, IMPROVED ORDER OF RED MEN—Each Friday evening at Rechabite Hall, No. 35 Market street.

ROCKINGHAM LODGE, NO. 37, I. O. GOOD TEMPLARS—Each Thursday evening at Mercantile Hall.

PORTSMOUTH FIREMEN'S MUTUAL RELIEF ASSOCIATION—Second Wednesday in January, April, July and October.

FIRE COMPANIES—At their respective Engine Houses on the First Monday of each Month

Business Cards.

JOHN MALSBENDEN,
MERCHANT TAILOR,
Keeps on hand a good assortment of seasonable goods for Gentlemen's wear, which will be made up in the latest style, or as may be ordered.
Clothes Altered, Cleansed and Repaired
SATISFACTORILY!
Don't Forget the Place!
UNDER FRANKLIN HALL, FLEET STREET.

A. PEARSON,
is at his Room, No. 5 Congress Street,
To Give Instruction in Music,
From 10 o'clock to 12,
TUESDAYS, THURSDAYS, and SATURDAYS.

GARDNER J. GREENLEAF.
Carriage Manufacturer, Blacksmith,
AND DEALER IN
Carriage Materials and Blacksmith Supplies
STATE STREET, NEXT POST-OFFICE.

WILLIAM B. LOWD,
Bookseller & Stationer,
No. 22 DANIEL ST.
Blank Books manufactured to order, and Book-Binding promptly attended to.

JAMES M. CARR, Agent,
DEALER IN
BOOTS & SHOES.
No. 34 Market Street,
Formerly HILL & CARR,
Where a Large Stock of Good Boots and Shoes, Leather and Findings may be found *at the Lowest Prices.*
☞ All kinds of Boots or Shoes made to measure, and Repairing done as usual.

J. E. HAM & CO.,
Merchant Tailors
GENTS' FURNISHING GOODS,
Waite & Dodge's Celebrated Shirts, Underwear, Gloves, etc.
☞ CLOTHS and CASSIMERES for sale by the Yard.
31 MARKET STREET, - - - PORTSMOUTH, N. H.

MORSE & ILSLEY,
AUCTIONEERS,
Money, Real Estate and Mortgage Brokers,
INSURANCE AND HOUSE AGENTS,
No. 13 Pleasant Street, Exchange Buildings.

STEPHEN D. SCRIGGINS,
HAS REMOVED HIS
PAINT SHOP
FROM No. 15 FLEET ST., to No. 9 VAUGHAN STREET, opposite the Commercial House, and having larger and better accommodation for
CARRIAGE WORK.
Would solicit a continuance of public patronage.

FLETCHER & TANTON,
UPHOLSTERERS,
Furniture Dealers & General Undertakers.
No. 58 Market Street, Portsmouth, N.H.
Coffins, Robes and Caskets always on hand or made to order. Orders left at 39 Deer Street or 17 State Street, by day or night, will be promptly attended to. E. S. FLETCHER,
H. G. TANTON.

DENNIS SHEA,
MANUFACTURER OF
CEMENT STONE PIPE
— AT —
26 WATER STREET, - - - - PORTSMOUTH.
The best Pipe made for Sewers, Culverts, Cellar and Sink Drains, Water Closets, etc., etc. Gives perfect satisfaction wherever used. Is proof against frost, acids, and all substances which pass through the Pipe.
For sale at wholesale or retail, or laid in the best manner.
Orders for Pipe and laying left at the factory, or with MARCELLUS BUFFORD, at the City Clerk's office will receive prompt attention.

H. B. BUZZELL & SON,
OPPOSITE POST OFFICE,
ARE SOLE AGENTS FOR THE
BRILLIANT
SPECTACLES and EYE-GLASSES.
☞ Do not spoil your eyes by using an inferior glass, but *try* a pair of these. We know you will be pleased.

HATHAWAY SHIRTS,
A FEW MORE OF THOSE
CELEBRATED HATHAWAY SHIRTS
Cut Low in the Neck, at
William P. Walker's,
1y2 No. 9 Market Square.

THERMOMETERS
ARE SELLING
CHEAP
— AT —
SWEETSER'S.

ISLES OF SHOALS
DUN FISH!
15 Quintals for sale by
Chas. E. Laighton & Son.

1879.
THE FOUR REVIEWS
AND
BLACKWOOD.
AUTHORIZED REPRINTS
OF
THE EDINBURGH REVIEW (*Whig*),
THE WESTMINSTER REVIEW (*Liberal.*)
THE LONDON QUARTERLY REVIEW
(Conservative),
THE BRITISH QUARTERLY REVIEW
(*Evangelical*),
AND
BLACKWOOD'S EDINBURGH MAGAZINE

☞ These Reprints are not selections; they give the originals in full, and at about one-third the price of the English Editions.

No publications can compare with the leading British Periodicals here named, reprinted by the Leonard Scott Publishing Company. In respect to fidelity of research, accuracy of statement, and purity of style, they are without any equal. They keep pace with the ern thought, discovery, experiment, and achievement, whether in religion, science, literature, or art. The ablest writers all their pages with most interesting reviews of history, and with an intelligent narration of the great events of the day.

TERMS FOR 1879, INCLUDING POSTAGE,
Payable Strictly in Advance.

For any one Review	$4 00	per annum.
For any two Reviews	7 00	" "
For any three Reviews	10 00	" "
For all four Reviews	12 00	" "
For Blackwood's Magazine	4 00	" "
For Blackwood and one Review	7 00	" "
" " " two Reviews	10 00	" "
" " " three "	13 00	" "
" " " four "	15 00	" "

POSTAGE.

This item of expense, now borne by the publishers, is equivalent to a reduction of 20 per cent on the cost to subscribers in former years.

CLUBS.

A discount of twenty per cent will be allowed to clubs of four or more persons. Thus: four copies of Blackwood or of one Review will be sent, to *one address*, for $12 80, four copies of the four Reviews and Blackwood for $48, and so on.

PREMIUMS.

New subscribers (applying early) for the year 1879 may have, without charge, the numbers for the last quarter of 1878 of such periodicals as they may subscribe for.

Or, instead, new subscribers to any two, three, or four of the above periodicals, may have one of the "Four Reviews" for 1878; subscribers to all five may have two of the "Four Reviews," or one set of Blackwood's Magazine for 1878.

Neither premiums to subscribers nor discount to clubs can be allowed, unless the money is remitted *direct to the publishers.* No premiums given to Clubs.

To secure premiums it will be necessary to make *early application*, as the stock available for that purpose is limited.

REPRINTED BY
The Leonard Scott Publishing Company,
41 BARCLAY ST., NEW YORK.

THE NEW HAMPSHIRE
GAZETTE
Established 1756.

The Gazette is published every Thursday, and sent to Subscribers at the low price of $1.50 per year, paid in advance, or $2 at the end of the year.

It contains full accounts of all of importance that transpires in Portsmouth and its vicinity, and a condensed summary of NEWS, foreign and domestic; editorials upon current topics; New Hampshire items; carefully prepared marine news, containing reports of vessels owned at this port, or officered by men from Portsmouth or its neighborhood; and is just the paper for residents desiring to be posted on all that takes place at home, while to those living in the vicinity of Portsmouth, or to former residents who retain their interest in the "old home by the sea," it is the best means of keeping informed of what transpires in this city.

— THE —
NEW HAMPSHIRE GAZETTE
Contains more original matter
Than any other paper of its size in the State, the editors working more with their pens than with their scissors.

TO ADVERTISERS
THE N. H. GAZETTE
Presents an excellent opportunity for a WEEKLY INVITATION TO CUSTOMERS, at a reasonable rate, and all those who desire to reach patrons in Rockingham and York counties will find it an economical medium. THE GAZETTE is in many instances the only paper taken by families, and it is read to a large extent in localities whence is derived much of the trade of Portsmouth, a fact which our merchants should not fail to bear in mind.

Subscriptions Received
AT THE OFFICE, 7 PLEASANT ST.,
Exchange Buildings, nearly opp. Post Office;
Or by remittance to
CHRONICLE AND GAZETTE PUB. CO.
☞ Specimen numbers sent on application.

Transportation.

PENNSYLVANIA
RAILROAD.
GREAT THROUGH LINE
AND
UNITED STATES MAIL ROUTE

The attention of the travelling public is respectfully invited to some of the merits of this great highway, in the confident assertion and belief that no other line can offer equal inducements as a route of through travel. In

Construction AND Equipment
THE
PENNSYLVANIA RAILROAD
stands confessedly at the head of American railways. The track is double the entire length of the line, of steel rail of the heaviest section, which are embedded in a foundation of rock ballast eighteen inches in depth. All bridges are of iron or stone, and built upon the most approved plans. Its passenger cars, while eminently safe and substantial, are at the same time models of comfort and elegance.

The Safety Appliances
in use on this line well illustrates the far-seeing and liberal policy of its management, in accordance with which the utility only of an improvement and not its cost has been the question of consideration. Among many may be noticed

THE BLOCK SYSTEM OF SAFETY SIGNALS,
JANNEY COUPLER, BUFFER AND PLATFORM,
THE WHARTON PATENT SWITCH,
AND THE
WESTINGHOUSE AIR-BRAKE,
forming in conjunction with a perfect double track and road-bed a combination of safeguards against accidents which have rendered them practically impossible.

Pullman Palace Cars
Are run on all Express Trains
From New York, Philadelphia, Baltimore, and Washington,
To Chicago, Cincinnati, Louisville, Indianapolis, and St. Louis,
WITHOUT CHANGE,
and to all principal points in the far West and South with but one change of cars. Connections are made in Union Depots, and are assured to all important points.

The Scenery
OF THE
PENNSYLVANIA ROUTE
is admitted to be unsurpassed in the world for grandeur, beauty and variety. Superior refreshment facilities are provided. Employees are courteous and attentive, and it is an inevitable result that a trip by the Pennsylvania Railroad must form

A PLEASING AND MEMORABLE EXPERIENCE.

Tickets for sale at the lowest rates at the Ticket Offices of the Company in all important cities and towns. Mch20 79

FRANK THOMSON, L. P. FARMER,
General Manager. *Gen. Passenger Agent.*
C. S. HALDEMAN, New England Agent,
203 and 205 Washington st., Boston, Mass.

The GREATEST LIVING AUTHORS, such as Prof. Max Müller, Rt. Hon. W. E. Gladstone, Jas. A. Froude, Prof. Huxley, R. A. Proctor, Edw. A. Freeman, Prof. Tyndall, Dr. W. B. Carpenter, Frances Power Cobbe The Duke of Argyll, Wm. Black Miss Thackeray, Miss Mulock, Geo MacDonald, Mrs Oliphant, Jean Ingelow, Mrs Alexander, Thomas Hardy, Matthew Arnold, Henry Kingsley, W. W. Story, Turguenief, Carlyle, Ruskin, Tennyson, Browning, and many others, are represented in the pages of

Littell's Living Age.

In 1879, THE LIVING AGE enters upon its thirty-sixth year, admirably unrivalled and continuously successful. During the year it will furnish to its readers the productions of the most eminent authors, *above named and many others*; embracing the choicest Serial and Short Stories by the *Leading Foreign Novelists*, and an amount

Unapproached by any other Periodical

in the world, of the most valuable Literary and Scientific matter of the day, from the pens of the *foremost Essayists, Scientists, Critics, Discoverers* and *Editors*, representing every department of Knowledge and Progress.

THE LIVING AGE *is a weekly magazine* giving more than

THREE AND A QUARTER THOUSAND

double-column octavo pages of reading matter yearly. It presents in an inexpensive form, considering its great amount of matter, with fresh news, owing to its weekly issue, and with a *satisfactory completeness* attempted by no other publication, the best Essays, Reviews, Criticisms, Tales, Sketches of Travel and Discovery, Poetry, Scientific, Biographical, Historical and Political Information, from the entire body of Foreign Periodical Literature.

The Importance of THE LIVING AGE to every American reader, as the only satisfactorily fresh and COMPLETE compilation of an indispensable current literature,—*indispensable* because it embraces the productions of the

ABLEST LIVING WRITERS,

is sufficiently indicated by the following

OPINIONS.

"In it we find the best productions of the best writers upon all subjects ready to our hand."—*Philadelphia Inquirer.*

"It is simply indispensable to any one who desires to keep abreast of the thought of the age in any department of science or literature."—*Boston Journal.*

"The prince among magazines."—*New York Observer.*

"It affords the best, the cheapest and most convenient means of keeping abreast with the progress of thought in all its phases."—*Philadelphia North American.*

"A monthly that comes *every week*."—*The Advance, Chicago.*

"It is incomparable in the richness, variety, and sterling worth of its articles."—*The Standard, Chicago.*

"A pure and perpetual reservoir and fountain of entertainment and instruction."—*Hon. Robert C. Winthrop.*

"With it *alone* a reader may fairly keep up with all that is important in the literature, history, politics, and science of the day."—*The Methodist, New York.*

"The ablest essays, the most entertaining stories, the finest poetry of the English language, are here gathered together."—*Illinois State Journal.*

"The choicest literature of the day."—*New York Tribune.*

"It is *indispensable to every one* who desires a thorough compendium of all that is admirable and noteworthy in the literary world."—*Boston Post.*

"It has no equal in any country."—*Philadelphia Press.*

"Ought to find a place in every American home."—*New York Times.*

Published *weekly* at $8.00 a year, *free of post age.*

EXTRA OFFER FOR 1879.

To all new subscribers for 1879 will be sent *gratis* the six numbers of 1878, containing, with other valuable matter, the first parts of "SIR GIBBIE," a new serial story of much interest by GEORGE MACDONALD, now appearing in THE LIVING AGE from the author's advance sheets. Other choice new serials by distinguished authors are engaged and will speedily appear.

Club Prices for the best Home and Foreign Literature.

"Possessed of THE LIVING AGE and one or other of our vivacious American monthlies, a subscriber will find himself *in command of the whole situation.*"—*Phila. Evening Bulletin.*

For $10.50 THE LIVING AGE and *either one* of the American $4 Monthlies (*or Harper's Weekly or Bazar*) will be sent for a year, *both postpaid;* or for $9.50 THE LIVING AGE and the *St. Nicholas, or Appleton's Journal.* Address,

LITTELL & GAY, Boston.

ANTI-FAT

ALLAN'S ANTI-FAT is the great remedy for Corpulency. It is purely vegetable and perfectly harmless. It acts on the food in the stomach, preventing its conversion into fat. Take according to directions, it will reduce a fat person from 2 to 5 pounds a week. In placing this remedy before the public as a positive cure for obesity, we do so knowing its ability to do this, as attested by hundreds of testimonials, of which the following from a lady in Columbus, Ohio, is a sample: "Gentlemen—Your Anti-Fat was duly received. I took it according to directions and it reduced me five pounds. I was so elated over the result that I immediately sent to ACKERMAN'S drug store for the second bottle." Another, a physician, writes from a patient from Providence, R. I., says: "Four bottles have reduced her weight from 199 pounds to 159 pounds, and there is a perceptible improvement in health." A gentleman writing from Boston, says: "Without special change or attention to diet, two bottles of Allan's Anti-Fat reduced me four and one-quarter pounds." The well-known Wholesale Druggists, SMITH, DOLLITTLE & SMITH, of Boston, Mass., write as follows: "Allan's Anti-Fat has reduced a lady in our city seven pounds in three weeks." A gentleman in St. Louis writes: "Allan's Anti-Fat reduced me twelve pounds in three weeks, and altogether I have lost twenty-five pounds since commencing its use." Messrs. POTTER & PLUMPTON, Wholesale Druggists, of Buffalo, N. Y., write: "To THE PROPRIETORS OF ALLAN'S ANTI-FAT: Gentlemen,—The following report is from the lady who used Allan's Anti-Fat. 'At the Anti-Fat had the desired effect, reducing the fat from two to five pounds a week until I had lost twenty-five pounds. I hope never to regain what I have lost.' Anti-Fat is an unexcelled blood-purifier. It promotes digestion, cures dyspepsia, and is also a potent remedy for rheumatism. Sold by druggists. Pamphlet on Obesity on receipt of stamp.
BOTANIC MEDICINE CO., PROP'RS, Buffalo, N.Y.

WOMAN

By an immense practice at the World's Dispensary and invalids' Hotel, having treated many thousand cases of those diseases peculiar to woman, I have been enabled to perfect a most potent and positive remedy for these diseases.

To designate this natural specific, I have named it

Dr. Pierce's Favorite Prescription

The term, however, is but a feeble expression of my high appreciation of its value, based upon a personal observation. I have, while witnessing its positive results in the special diseases peculiar to woman, I have been enabled to perfect a most potent and positive remedy for these diseases.

To designate this natural specific, I have named it

Dr. Pierce's Favorite Prescription

The term, however, is but a feeble expression of my high appreciation of its value, based upon a personal observation. I have, while witnessing its positive results in the special diseases peculiar to the organism of woman, sought it out as the **climax or crowning gem of my medical career.** On its merits, as a positive, safe, and efficient remedy for the class of diseases, and one that will, at all times and under all circumstances, act kindly, I am willing to stake my reputation as a physician; and so confident am I that it will not disappoint the most sanguine expectations of a single invalid lady who uses it for any of the ailments for which I recommend it, that I offer and sell it under **A POSITIVE GUARANTEE.** (For conditions, see pamphlet wrapping bottle.)

The following are among those diseases in which my **Favorite Prescription** has perfect cures, as if by magic, and with a certainty never before attained by any medicine: Leucorrhœa, Excessive Flowing, Painful Monthly Periods, Suppression when from unnatural causes, Irregularities, Weak Back, Prolapsus, or Falling of the Uterus, Anteversion and Retroversion, Bearing-down Sensations, Internal Heat, Nervous Depression, Debility, Despondency, Threatened Miscarriage, Chronic Congestion, Inflammation and Ulceration of the Uterus, Leucorrhœa, Barrenness, or Sterility, and Female Weakness. I do not cite this medicine as a "cure-all," but it admirably fulfills a **singleness of purpose,** being a most perfect specific in all chronic diseases of the sexual system of woman. It will not disappoint, nor will it do harm, in any state or condition.

Those who desire further information on these subjects can obtain it in THE PEOPLE'S COMMON SENSE MEDICAL ADVISER, a book of over 300 pages, post-paid, on receipt of $1.50. It treats intimately of those diseases peculiar to females, and gives much valuable advice in regard to the management of those delicate cases.

Favorite Prescription sold by Druggists.
R. V. PIERCE, M. D., Proph. World's Dispensary and Invalids' Hotel, Buffalo, N. Y.

HARDWARE, PAINTS, OILS, &C.

SALEM WARRANTED PURE WHITE LEAD.
BOSTON " " "
FOREST RIVER PURE WHITE LEAD.
ENGLISH " "
On hand and for sale at Manufacturers' Prices.

Also, a large and well-selected Stock of
Hardware,
Paints, Oils,
Glass, &c., &c.,
ETC., ETC., ETC.,
At Lowest Rates.

JOHN H. BAILEY,
RICE BLOCK,
16 Market and 1 Ladd Street

American and Foreign PATENTS.

[ESTABLISHED 1865.]

GILMORE & CO., successors to CHIPMAN, GILMORE & CO., Solicitors, Patents procured in all countries. *No fees in advance.* No charge unless the patent is granted. No fees for making preliminary examinations. No additional fees for obtaining and conducting a re-hearing. Special attention given to Interference Cases before the Patent Office. Extensions before Congress. Infringement Suits in different States, and all litigation appertaining to Inventions or Patents. Send stamp to GILMORE & Co. for Pamphlet of sixty pages.

Old Bounty Land Warrants.

The last Report of the Commissioner of the General Land Office shows 2,207,500 acres of Bounty Land Warrants outstanding. These were issued under act of 1855 and prior acts. GILMORE & CO. may claim for these parties, by registered letter. Where Assignments are imperfect we give instructions to perfect them.

Arrears of Pay and Bounty.

Officers, Soldiers and Sailors of the late war, or their heirs, are in many cases entitled to money from the Government of which they have no knowledge. Write full history of service, and state amount of pay and bounty received. Enclose stamp to GILMORE & CO., and a full reply after examination, will be given you free.

Pensions.

All Officers, Soldiers and Sailors wounded, ruptured or injured in the late war, however slightly, can obtain a pension by addressing GILMORE & COMPANY.

Cases prosecuted by GILMORE & Co. before the Supreme Court of the United States, the Court of Claims and the Southern Claims Commission.

Each department of our business is conducted in a separate bureau, under the charge of the same experienced parties employed by the old firm. Prompt attention to all business entrusted to GILMORE & Co. is thus secured. We desire to win success by deserving it. Address

GILMORE & CO.,
WASHINGTON, D. C.

FIRST NATIONAL BANK
GOVERNMENT DEPOSITORY,
Continues to supply either Coupon or Registered
FOUR PER CENT. BONDS
At subscription rates, furnished direct from the Treasury Department.
U. S. 5-20 Called Bonds,
Cashed, or exchanged for new 4's on favorable terms.
dm&g E. P. KIMBALL, Cashier.

New Advertisements

TEACHERS WANTED $50 to $100, or $200 PER MONTH, during the Spring and Summer. For full particulars address J. C. McCurdy & Co., Philadelphia, Pa.

DIPHTHERIA!!
JOHNSON'S ANODYNE LINIMENT will positively prevent this terrible disease, and will positively cure nine cases in ten. Information that will save many lives sent free by mail. Don't delay a moment. Prevention is better than cure.
Sold Everywhere!
I. S. JOHNSON & CO., BANGOR, MAINE.

CONSUMPTION
AND ALL DISORDERS OF THE
Throat and Lungs
PERMANENTLY CURED!
DR. T. A. SLOCUM'S GREAT REMEDY,
"PYSCHINE,"
taken in conjunction with his
COMPOUND EMULSION OF
PURE COD LIVER OIL
and hypophosphites of
LIME and SODA.
A FREE BOTTLE of each preparation sent by express to each suffering applicant sending their name, P. O. and Express address to Dr. T. A. Slocum 181 Pearl St., N. Y. tfeb1

AN ELEGANT LITTLE BOX of GRAY'S SOLIDIFIED GLYCERINE will be sent FREE to any person troubled with Chapped Hands or Lips, Saltrheum, Chilblains, Sore eyelids, Sore Nipples, Dandruff, Chafing or tender or rough skin after shaving. Enclose stamp to J. R. GRAY, inventor, Ayer, Mass. FOR SALE BY DRUGGISTS.

Cuticura
The Great Skin Cure is warranted to cure Salt-Rheum, Scald Head, Dandruff, Pimples and Comedones. Sold everywhere. Sent on receipt of price, Small boxes 50c., large $1. Prepared by Weeks & Potter, Boston. Send to Box 3.06 for circular and testimonials.

BENSON'S CAPCINE POROUS PLASTER!
FOR WOMEN AND CHILDREN.
Females suffering from pain and weakness will derive great comfort and strength from the use of Benson's Capcine Porous Plaster. Where children are affected with whooping cough, ordinary coughs or cold or weak lungs, it is the one aid only treatment they should receive. This article contains new medicinal elements such as is found in no other remedy in the the same form. It is far superior to common porous plasters, liniments, electrical appliances and other external remedies. It relieves pain at once, strengthens and cures where other plasters will not even relieve. For Lame and Weak Back, rheumatism, Kidney disease and all local aches and pains it is also the best known remedy. Ask for Benson's Capcine Plaster and take no other. Sold by all Druggists. Price 25 Cents.

BOOK, CARD,
AND GENERAL
Job Printing.

The Subscriber having ample facilities for doing all kinds of General Job Work, solicits orders for the printing of

Wedding and Visiting Cards,
By-Laws for Lodges,
Town Accounts, Programmes,
Handbills, Tickets,
&c., &c., &c.

And will fill all orders on short notice at the lowest living rates for which good work can be done. Having a large assortment of Display Type, and the

MAMMOTH HAND-PRESS,

The Largest in Portsmouth, we is prepared to execute all orders for

Full-Sheet Posters
AND
DATE SLIPS.

☞ Orders for Printing of every description received by mail, express or at the CHRONICLE OFFICE, Portsmouth, N. H., promptly attended to.

Charles W. Gardner,

Portsmouth Daily Chronicle.

By CHRONICLE & GAZETTE PUBLISHING COMPANY.

PORTSMOUTH, N. H., TUESDAY, FEBRUARY 4, 1879.

$6 PER YEAR, IN ADVANCE. THREE CENTS PER COPY.

THE PORTSMOUTH DAILY CHRONICLE

(Established August 2d, 1862.)

Is Published Every Morning, Sundays excepted, at No. 7 Exchange Building, Pleasant Street, opposite the Post Office, by the

Chronicle and Gazette Publishing Company.

TERMS $6.00 PER YEAR.

The New Hampshire Gazette,

(The Oldest Newspaper in the United States, established Oct. 7, 1756,)

is published every THURSDAY at the same office. Terms, $1.50 per year; $2.00 per year, if not paid in advance.

ADVERTISEMENTS inserted on reasonable terms, in either or both papers. The GAZETTE, having a large country (in addition to its local) circulation, is an excellent medium of advertising. A liberal reduction made when advertisements appear in both papers.

☞ Correspondence from neighboring towns, containing items of public interest, will be gladly received. All communications should be addressed and all checks made payable to the

CHRONICLE & GAZETTE PUBLISHING CO., PORTSMOUTH, N. H.

The Job Printing Business is conducted in the same office by Mr. Charles W. Gardner, who keeps on hand a large and well-selected stock of all materials required in his line.

Transportation.

Eastern & Maine Central Railroad Line.

CARS leave the Station of the Eastern Railroad, between Deer and Elm streets, as follows:

For Boston, at †4:25, 7:15, 8:23, 11:00 A. M.; 5:48 P. M.

For Portland and Stations East, 10:00 A. M.; 2:57, 5:15 P. M.

For Bangor, St. John, Montreal and Quebec, 10:00 A. M.; 9:15 P. M.

For Great Falls and Wolfeborough, 10:00 A. M.; 5:14 P. M.

For North Conway, 10:00 A. M.

For Dover and Way Stations, 10:00 A. M.; 3:00, 7:00 P. M.

Trains leave *For Portsmouth*—

From Boston, 7:30 A. M.; 12:30, 3:15, 4:45, †6:00 P. M.

From Portland, *2:15, 8:45 A. M.; 3:45 P. M.

From North Conway, 7:20 A. M.

From Wolfeborough, 8:21 A. M.; 3:30 P. M.

From Great Falls, 7:24, 10:30 A. M.; 5:08 P. M.

From Dover, 6:45, 10:30 A. M.; 5:25 P. M.

From Newington, 7:01, 10:46 A. M.; 5:31 P. M.

Trains from Boston arrive at Portsmouth at 9:55 A. M.; 2:54, 5:40, 6:58, 9:12 P. M.

Trains from Portsmouth arrive at Boston at *7:30, 9:30, 10:45 A. M.; 1:30, 8:15 P. M.

*Except on Mondays.

Oct. 6, 1878. A. P. ROCKWELL, Pres't.

Concord & Portsmouth Railroad.

PASSENGER TRAINS leave Concord Railroad Station, foot of Bridge Street:

For Newmarket Junction, Manchester, Concord and Upper Railroads, at 7:55 A. M., and 5:10 P. M.

Arrive at Manchester at 9:40 A. M., 7:10 P. M.

Arrive at Concord at 10:35 A. M., and 8:15 P. M.

Leave Concord at 7:30 A. M. and 3:40 P. M.

Leave Manchester at 8:15 A. M., and 4:25 P. M.

Arrive at Portsmouth at 10:10 A. M., and 6:15 P. M.

☞ All trains connect at Newmarket Junction, with trains of the Boston & Maine Railroad for Exeter, Haverhill, Lawrence and Boston; and for Dover, Great Falls and Portland; at Concord with trains to and from all the Upper Railroads.

H. E. CHAMBERLIN, Supt.

WILLIAM B. HUSSEY,

DEALER IN

BOOTS and SHOES,

AT—

No. 49 Congress Street,

Has for sale a large and well selected assortment of Goods in his line for Men's, Women's Boys' and Girl's wear, which he will sell

AS CHEAP AS GOOD ARTICLES CAN BE SOLD.

CALL AND SEE.

Good and Reliable

INSURANCE

COMPANIES.

COMMERCIAL UNION, of London.

FIRE ASSOCIATION, of Phila.

SHAWMUT, of Boston.

F. W. DEROCHEMONT & SON,

No. 9 CONGRESS ST., AGENTS.

REMOVAL!

I WOULD respectfully inform the people of Portsmouth and vicinity, that I have removed from my old stand to the Store formally occupied by BENJAMIN CHEEVER.

Having a larger store and better accommodations, I trust to receive the same liberal patronage which has been extended to me in the past. I shal endeavor to keep a

Larger Stock Than Ever

—OF—

HATS, CAPS, FURS, UMBRELLAS, TRUNKS AND TRAVELING BAGS,

ALL NEW STYLES OF

HATS AND CAPS

Received as soon as issued. All goods sold at the

Lowest Cash Prices!

FRANK E. DEARBORN,

NO. 40 MARKET ST., PORTSMOUTH.

PATENTS!

R. H. EDDY,

No. 76 State St., Opposite Kilby, Boston,

SECURES PATENTS in the United States; also in Great Britain, France and other foreign countries. Copies of the claims of any Patent furnished by remitting one dollar. Assignments recorded at Washington. *No Agency in the United States possesses superior facilities for obtaining Patents or ascertaining the patentability o inventions.*

R. H. EDDY, Solicitor of Patents.

TESTIMONIALS.

I regard Mr. Eddy as one of the *most capable and successful* practitioners with whom I have had official intercourse. CHARLES MASON, Commissioner of Patents.

"Inventors cannot employ a person more trustworthy or more capable of securing for them an early and favorable consideration at the Patent Office." EDMUND BURKE, Late Commissioner of Patents.

BOSTON, October 19, 1870.

R. H. EDDY, Esq.—*Dear Sir:* You procured for me, in 1849, my first patent. Since then you have acted for and advised me in hundreds of cases, and procured many patents, reissues and extensions. I have occasionally employed the best agencies in New York, Philadelphia and Washington, but I still give you almost the whole of my business, in your line, and advise others to employ you. Yours truly, GEORGE DRAPER.

BOSTON, January 1, 1879. 3tawtjan180

The True Path of

GOSPEL TEMPERANCE.

Being the only life work and speeches of FRANCIS MURPHY, Dr. REYNOLDS, and their co-laborers. Embracing, also, the history of the Women's Temperance Union. The bestselling temperance book published, 700 pages, 15 engravings. Price, $2.00. Agents address at once, H. S. GOODSPEED & CO., New York.

WINES!! WINES!!

25 CASES CLARET,

5 PIPES DUFF GORDON SHERRY

AND OPORTO PORT WINE

—FOR SALE BY—

H. F. GERRISH.

SALEM LEAD COMPANY.

WARRANTED PURE WHITE LEAD. — Well-known throughout New England as the WHITEST, FINEST and BEST.

LEAD TAPE, ⅝ in. wide, on reels for Curtain Sticks.

LEAD RIBBON, from 2½ to 8 inches wide, on reels for Builders.

LEAD PIPE, of any size or thickness.

At lowest market prices for goods of equal quality.

FRANCIS BROWN, Treasurer, Salem, Mass. tmch1579

BOYNTON'S FURNACES.

Cast or Wrought Iron. Suitable for Coal or Wood.

BRICK-SET AND PORTABLE.

Are Powerful Heaters; Remarkably durable; economical in fuel; give universal satisfaction; have no boiled joints; are free from gasses.

Thousands have had constant and severe use for over 18 years, and in good condition to-day, without repairs or expense.

The most durable Furnace, the cheapest to buy. Fitted with clinker-cleaning anti-friction grates; ash-sifting grates and ash-pans; lined feed doors, draft regulator, etc. Have many attractive and practical improvements never before adopted.

Also, RANGES for family or hotel use; Fireplace Heaters, etc.

Send for Circulars, before purchasing others.

RICHARDSON, BOYNTON & CO., Manufacturers, eodtnov19 *234 Water Street, New York.*

Apply direct to the Manufacturers.

Relief and Cure of

RUPTURE!

—BY—

Dr. Sherman's Treatment

The dangers of rupture and the dreadful injuries from the use of trusses are at once removed, and the patient saved from their eventual horrifying results, some of which are nervous debility, impaired memory, loss of energy, physical incapacity, impotency, and many other affections which make life miserable. During treatment the patient can exercise freely and perform any labor.

TERMS MODERATE.

Dr. Sherman is now in Boston,

where he may be consulted daily for a limited period at his OFFICE 43 MILK STREET, nearly opposite the new Post Office.

To those who doubt the efficiency of this treatment, abundant reference to gentlemen of the highest standing will be furnished. Original photographs of bad cases, before and after treatment and cure, can be seen at the office. Persons from the country can receive treatment and leave for home same day. Books, with photographic likenesses before and after cure, mailed for 10 cents.

Remember Dr. Sherman's Stay in Boston is Necessarily Limited.

PRINCIPAL OFFICE

251 BROADWAY, NEW YORK.

d&wtjan27

WOOD!

Hard and Soft Wood,

Sawed and Split,

KINDLINGS, SHAVINGS, ETC., ETC.

☞ Orders left at the PLANING MILL, GREEN STREET, will be promptly attended to.

DANIEL MASON, Agent.

MORSE & ILSLEY,

FIRE, LIFE AND ACCIDENT

INSURANCE

AGENTS,

Represent the following reliable companies:

THE INSURANCE COMPANY OF NORTH AMERICA, *Of Philadelphia, Penn.*

LIVERPOOL and LONDON and GLOBE, *U. S. Office, New York City.*

SPRINGFIELD, *of Springfield, Mass.*

QUEEN, *of Liverpool and London.*

PHŒNIX, *of Hartford, Conn.*

ORIENT, *of Hartford, Conn.*

TRAVELERS LIFE & ACCIDENT COMPANY, *Of Hartford, Connecticut.*

NEW ENGLAND MUTUAL LIFE *Of Boston, Mass.*

The above companies are well known and reliable, and we solicit the patronage of our friends and the public. All losses adjusted and promptly paid at our office.

MORSE & ILSLEY,

NO. 13 PLEASANT STREET,—UP ONE FLIGHT.

GOLDEN MEDICAL DISCOVERY

By its great and thorough blood-purifying properties, Dr. Pierce's Golden Medical Discovery cures all Humors, from the worst Scrofula to a common Blotch, Pimple, or Eruption. Mercurial disease, Mineral Poisons, and the effects of Abuse, are eradicated, and vigorous health and a sound constitution established. Erysipelas, Salt-rheum, Fever Sores, Scaly or Rough Skin, in short, all diseases caused by bad blood, are conquered by this powerful, purifying, and invigorating medicine.

Especially has it manifested its potency in curing Tetter, Ross Rash, Rash, Eruptions, Tumors, Scrofulous Sores and Swellings, White Swellings, Goitre or Thick Neck, and Enlarged Glands.

If you feel dull, drowsy, debilitated, have sallow color of skin, or yellowish-brown spots on face or body, frequent headache or dizziness, bad breath in mouth, internal heat or chills alternated with hot flashes, low spirits, and gloomy forebodings, irregular appetite, and tongue coated, you are suffering from "Torpid Liver, or "Biliousness." In many cases of "Liver Complaint" only part of these symptoms are experienced. As a remedy for all such cases, Dr. Pierce's Golden Medical Discovery has no equal, as it effects perfect and radical cures.

In the cure of Bronchitis, Severe Coughs, and the early stages of Consumption, it has astonished the medical faculty, and eminent physicians announce it the greatest medical discovery of the age. While it cures the severest coughs, it strengthens the system and purifies the blood. Sold by druggists.

R. V. PIERCE, M.D., Proprr. World's Dispensary and Invalids' Hotel, Buffalo, N. Y.

Dr. Pierce's Pleasant Purgative Pellets

SIZE OF PELLETS.

THE "LITTLE GIANT" CATHARTIC.

No use of taking the large, repulsive, nauseous pills, composed of cheap, crude, and bulky materials. These Pellets are scarcely larger than mustard seed. Being entirely vegetable, no particular care is required while using them. They operate without disturbance to the constitution, diet, or occupation. For Jaundice, Biliousness, Dyspepsia, Impure Blood, Pain in the Shoulders, Tightness of the Chest, Dizziness, Sour Eructations, Sick Headache, Foul Taste in the Mouth, Bilious attacks, Pain in region of Kidneys, Internal Fever, Bloated feeling about Stomach, Rush of Blood to Head, Pimples, Dr. Pierce's Pleasant Purgative Pellets. In explanation of the remedial power of these Purgative Pellets over so great a variety of diseases, it may be said that their action upon the animal economy is universal, and a gland or tissue escaping their sanative impress. Age does not impair the properties of these Pellets. They are sugar-coated and inclosed in glass bottles, their virtues being thereby preserved unimpaired for any length of time, in any climate, so that they are always fresh and reliable. This is not the case with pills put up in cheap wooden or pasteboard boxes. For all diseases where a Laxative, Alterative, or Purgative, is indicated, these little Pellets will prove the most perfect satisfaction. Sold by druggists.

R. V. PIERCE, M.D., Proprr. World's Dispensary and Invalids' Hotel, Buffalo, N. Y.

CATARRH

SYMPTOMS.—Frequent headache, discharge falling into throat, sometimes profuse, watery, thick mucous, purulent, offensive, etc. In others, a dryness, dullness, weak, or inflamed eyes, stopping up, or obstruction, of the nasal passages, ringing noises in the head, hawking and coughing to clear the throat, ulcerations, scabs, and ulcers, voice altered, nasal twang, offensive breath, impaired or total deprivation of taste and smell, deafness, mental depression, loss of appetite, indigestion, enlarged tonsils, etc., etc. In severe cases a few of these symptoms are likely to be present in any case at one time.

DR. SAGE'S CATARRH REMEDY

produces radical cures of the worst cases of Catarrh, no matter of how long standing. The liquid remedy may be snuffed, or better applied by the use of Dr. PARKER'S Douche. This is the only form of instrument yet invented with which fluid medicine can be carried HIGH UP and THOROUGHLY CLEANSE to all parts of the affected nasal passages, and the chambers or cavities communicating therewith, in which sores and ulcers frequently exist, and from which the catarrhal discharge generally proceeds. Its use is pleasant and easily understood, from directions accompanying each instrument. Dr. SAGE'S Catarrh Remedy cures recent attacks of "Cold in the Head" by a few applications. It is mild and pleasant to use, containing no stupefying or caustic drugs or poisons. Catarrh Remedy and Douche sold by druggists. R. V. PIERCE, M.D., Proprr. World's Dispensary and Invalids' Hotel, Buffalo, N. Y.

25 ELEGANT CARDS, No two alike. With name 10c. Post paid Hunted & Co., *Nassau*, N. Y.

DR. JOHN TRIPP'S BLOOD PURIFIER

Is a certain cure for *Syphilis, Scrofula, Ovarian Tumors, Diabetes, Bright's Disease*, and all *Blood Poison*. Cure of *Syphilis* guaranteed in either stage. Send for pamphlet, enclosing stamp and please state disease. Eastern Agency, 366 Columbus ave., Boston. Office hours 9 to 11, 3 to 7. No medicine genuine unless in bottles with my name blown in them and labels bearing my own Trade Mark. DR. JOHN TRIPP. eodfje79

OBSTACLES TO MARRIAGE

Happy Relief to Young Men from the effects of errors and abuses in early life. Manhood restored. Impediments to marriage removed. New method of treatment. New and remarkable remedies. Books and circulars sent free in sealed envelopes. Address HOWARD ASSOCIATION, 4ly N. Ninth Street, Philadelphia, Pa. An Institution having a high reputation for honorable conduct and professional skill.

MONOPOLY

GENERAL LIFE AND FIRE

INSURANCE

AGENCY.

Alonzo F. Craig, Agent.

CAPITAL REPRESENTED

$40,000,000.

EQUITABLE LIFE ASSURANCE SOCIETY OF THE UNITED STATES. ASSETS,.....$25,000,000.

N. BRITISH & MERCANTILE INS. CO. LONDON AND EDINBURGH. CAPITAL, GOLD,.....$10,000,000. Invested in the United States,.....$1,647,807.82.

NATIONAL FIRE INSURANCE COMPANY HARTFORD, CONN. ASSETS,.....$831,850,25.

WESTCHESTER FIRE INSURANCE CO. NEW YORK. ASSETS,.....$655,787.24.

ST. PAUL FIRE AND MARINE INS. CO. ST. PAUL, MINN. ASSETS,.....$719,621.78.

FANEUIL HALL INSURANCE COMPANY BOSTON, MASS. ASSETS,.....$250,000.00.

☞ *Insurance effected on all kinds of Property Reasonable Rates.*

☞ Losses at this Agency wil be promptl adjusted, and paid at this Office.

ALONZO F. CRAIG,

INSURANCE AGENT,

Office No. 5 Congress Street Portsmouth

S.T-1860-X.

PLANTATION BITTERS

THE WONDERFUL OLD HOME TONIC AND HEALTH RENEWER.

For the Stomach.—Insuring hearty appetite, good digestion and vigorous health in every fibre of the body.

For the Liver.—Regulating, cleansing, curing malarial taint, and making pure, rich, life giving blood.

For the Bowels.—Regulating the action.

For the Nerves.—Soothing, tranquilizing, bracing, and imparting vigor.

A Boon to delicate females in a thousand ways not necessary to speak of.

A Perfect Cure for Sick Headache, Liver Complaints, Costiveness, Dyspepsia, and all similar diseases. Use the Plantation Bitters temperately, medicinally, and expect a certain cure.

Sold everywhere.

L.S.L.

A SPLENDID OPPORTUNITY TO WIN A FORTUNE.

Second Grand Distribution, Class B, at New Orleans, Tuesday, February 11th, 1879—105th Monthly Drawing.

LOUISIANA STATE LOTTERY COMPANY.

This Institution was regularly incorporated by the Legislature of the State for Educational and Charitable purposes, in 1868, with a Capital of $1,000,000, to which it has since added a reserved fund of $250,000. ITS GRAND SINGLE NUMBER DISTRIBUTIONS will take place monthly. *It never scales or postpones.* Look at the following Distribution:

CAPITAL PRIZE, $30,000.

100,000 TICKETS AT TWO DOLLARS EACH. HALF-TICKETS, ONE DOLLAR.

LIST OF PRIZES.

1	CAPITAL PRIZE		$30,000
1	CAPITAL PRIZE		10,000
1	CAPITAL PRIZE		5,000
2	PRIZES of $2,500		5,000
5	do.	1,000	5,000
20	do.	500	10,000
100	do.	100	10,000
200	do.	50	10,000
500	do.	20	10,000
1000	do.	10	10,000

APPROXIMATION PRIZES.

9	Approximation Prizes of $300		2,700
9	do.	do. 200	1,800
9	do.	do. 100	900
1857	Prizes, amounting to		$110,400

Responsible corresponding agents wanted at all prominent points, to whom a liberal compensation will be paid.

Application for rates to clubs should only be made to the home office in New Orleans.

Write, clearly stating full address, for further information or send orders to

M. A. DAUPHIN, P. O. Box 692, New Orleans, La.

Or to H. L. PLUM, 319 Broadway N. Y.

All our Grand Extraordinary Drawings are under the supervision and management of GENERALS G. T. BEAUREGARD and JUBAL A. EARLY. w,s,&tcfeb10

10 BARRELS

FLORIDA ORANGES,

—FOR SALE BY—

Henry F. Gerrish.

FLOUR.

100 bbls. T. HARRISON'S ST. LOUIS FLOUR

—FOR SALE BY—

H. F. GERRISH.

PORTSMOUTH

INSURANCE

AGENCY.

Established in 1851.

JOHN SISE, - 5 MARKET SQ.,

Is authorized Agent and Attorney for the following responsible Companies:

ÆTNA INSURANCE COMPANY, HARTFORD, CONN.,.....Assets $7,000,000

HARTFORD FIRE INSURANCE CO., HARTFORD, CONN.,.....Assets $3,200,000.

HOME INSURANCE COMPANY, NEW YORK.....Assets, $6,000,000.

FRANKLIN FIRE INSURANCE CO., PHILADELPHIA.....Assets $3,300,000.

ROYAL INSURANCE COMPANY, LIVERPOOL, ENG.... ..Assets $18,000,000 (gold.)

PENNSYLVANIA FIRE INS. CO. PHILADELPHIA.....Assets $1,800,000.

Business men and owners of Property desiring every security by Insurance against loss and damages by fire, will find it for their interest to place their risks in the above companies, some of which have been represented in this vicinity for nearly fifty years.

All losses will be promptly adjusted and paid by the undersigned.

JOHN SISE,

INSURANCE AGENT.

OFFICE No. 5 MARKET SQUARE, Portsmouth.

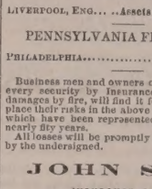

Ladies Thread Tooth Pick and Gold Bodkin, Dressing & Hairpin, sent post-paid to any reader of this paper for 25 cents. Three sets for 50 cents. Imitation Sleeve Buttons to match 25 cts. per set, or three sets for 50 cents. Elegant Necklaces with Charms, $1.00 each. Currency or P. Office Stamps. Extraordinary Inducements to Agents.

BRIDE & CO., Clinton Place, New York.

PRATT'S ASTRAL OIL!

Safest and Best!

AT SWEETSER'S.

NEW STYLES

RATTAN PRESENTS

Every one who has examined them are of the opinion that more attractive, beautiful or serviceable

Christmas Presents!

Cannot be purchased in New England for the same amount of money than the desirable Rattan Goods manufactured right here in our city by Mr. DAVID URCH, and

For Sale by A. Tredick & Co.,

MARKET STREET.

☞ We advise all to call, examine and try them before purchasing their Christmas Presents.

LIBRARY LAMP.

HOUSE'S ARGAND BURNER.

Ask your dealer for this Lamp. If he will not supply you, write to us for it. It gives the light of twenty candles, or one-third more than any other lamp of similar style (same size burner) in the world; the light being, also, steadier and every way more satisfactory.

—FOR SALE BY—

JOHN P. SWEETSER,

46 Market Street,

PORTSMOUTH

PISCATAQUA

SAVINGS BANK.

OFFICE AT FIRST NATIONAL BANK.

WILL receive Deposits in sums from Three Dollars to One Thousand Dollars, on and after the

First Tuesday of April, 1878.

Interest will be paid at the rate of Four per cent. per annum, commencing on the First day of the month succeeding the deposit.

Dividends will be declared in January and July of each year, and extra Dividends of surplus earnings, every three years.

ICHABOD GOODWIN, President,
ROBERT C. PEIRCE, Treasurer.

TRUSTEES.

ICHABOD GOODWIN, E. F. KIMBALL, JOHN H. BROUGHTON, J. ALBERT WALKER, J. H. HUTCHINSON, WM. L. DWIGHT, ROBERT C. PIERCE, AUGUSTUS LORD, A. F. HOWARD, *Portsmouth.*

E. C. SPINNEY, *Kittery, Me.*, E. B. PHILBRICK, JOHN W. F. HOBBS, *North Hampton.*

Daily Chronicle.

[Continued from last issue.]

ACROSS THE ATLANTIC.

BY H. L. H.

I lodged near Hyde Park, which is rightly called one of the lungs of London, as it affords an opportunity of breathing good air. Great pains have been taken and a vast deal of money laid out to beautify and ornament the grounds for the public good. The park covers a space of about 400 acres. In it is a large sheet of water of about fifty acres, called the Serpentine on account of its shape. Early in the morning in the summer months it is much frequented by bathers, upwards of 12,000 of whom have been known to indulge in the luxury of a bath in one day. Opposite the Piccadilly entrance is the grand statue of Achilles, inscribed by the women of England to Arthur, Duke of Wellington, and his brave companions in arms. It was cast by Westmacott from ordnance taken from the enemy during the Peninsular war, and the cost of its erection was entirely defrayed by subscriptions raised by women, which amounted it is said to fifty thousand dollars. In the park is the famous Rotten Row, where thousands of the nobility and gentry are to be seen on a fine afternoon, driving, or riding on horseback. On the south side of the park is the Albert Memorial, erected in memory of the late Prince Consort. It cost over six hundred thousand dollars, and is said to be the finest memorial erected to any one person in the world. It was designed by Sir Gilbert Scott. The following is extracted from the description of his design which Mr. Scott prepared for the information of Her Majesty the Queen and the executive committee:

"The idea which I have worked out may be described as a colossal statue of the Prince placed beneath a vast and magnificent shrine or tabernacle, and surrounded by works of sculpture illustrating those arts and sciences which he fostered, and the great undertakings which he originated. I have in the first place, elevated the monument upon a lofty and wide-spreading pyramid of steps. From the upper platform rises a podium or continuous pedestal surrounded by sculptures in alto-relievo, representing historical groups or series of the most eminent artists of all ages of the world; the four sides being devoted severally to painting, sculpture, architecture, and poetry and music. The figures are about six feet high. This forms, as it were, the foundation of the monument, and upon it is placed the shrine or tabernacle already mentioned. This is supported at each of its angles by groups of four pillars of polished granite, bearing the four main arches of the shrine. Each side is terminated by a gable, the tympanum of which contains a large picture in mosaic; and its mouldings are decorated with carving, and inlaid with mosaic work, enamel, and polished gem-like stones, thus carrying out the characteristics of a shrine. The intersecting roofs are covered with scales of metal richly enamelled and gilded, and their crestings are of gilt beaten metal in rich leaf-work. The whole structure is crowned by a lofty spire of rich tabernacle work in partially gilt and enamelled metal, terminated in a cross which reaches to a height of 180 feet above the surrounding ground. Beneath this vast canopy, and raised upon a lofty pedestal, is placed the statue of the Prince, sitting. Besides the sculpture already described as surrounding the podium, there are on pedestals projecting from each of its angles groups illustrating the industrial arts of agriculture, manufactures, commerce and engineering. Above these, against the pillars, and also in the angles of the gables, are statues which represent the greater sciences, and in the tabernacle-work of the spire are figures of angels and of the Christian virtues. At the angles of the pyramid of steps from which the monumement rises are four large pedestals, bearing groups allegorically relating to the four quarters of the globe and their productions; thus referring indirectly to the International exhibition of 1851." * * * The statue is cast in gun metal granted by the government from the stores at Woolwich, and it is gilt with gold of triple thickness. It seemed to me that I should never tire looking at this memorial. Most every time that I walked in the morning I would stroll across the park and look it over, always finding something new and interesting. Although a great deal of credit is due to the men whose minds were capable of originating and carrying out such a grand and beautiful piece of work I could not help thinking what a vast deal of suffering such a large sum of money could prevent in England, where so many lack even the comforts of life.

Hyde Park is said to have been successively used as a race course, a duelling-field, a private park, a place of resort for the fashionable, and better than all, a place of meeting for all nations in the great exhibition of 1851. I was very much interested in the beautiful landscape gardening. It was in the month of September, and the walks on either hand were adorned with wonderful figures made of fall plants of different colors. They looked like Turkish rugs and velvet carpets of every conceivable pattern. One could spend an afternoon in looking them over, there were so many different designs. I shall always remember Hyde Park as London's bright spot, and one of the redeeming features of the dark city.

While in London I visited that wonderful building, St. Paul's Cathedral, a number of times. Like Westminster Abbey it impresses one with its venerableness, although the present building is not as old. It stands on the ashes of many churches. First there was a Christian church here, belonging to the very earliest times of the Christian religion. It

was destroyed during the persecutions of Diocletian. The second was raised by way of restoration, in the reign of the great Constantine, the Roman Emperor. The early Saxon heathen destroyed this. The third structure dates as far back as 610, in which year Sebert, the sub-king of Ethelbert, sovereign of Kent, and the first Saxon monarch who was a Christian, rebuilt a church on the old site. This church was destroyed by fire with a large part of the metropolis in 1083. Immediately after this, Bishop Mauritius set about the fourth and still finer cathedral, commonly called "Old St. Paul's," the vast fane which was destroyed in the great fire of 1666. The present or fifth church took thirty-five years in the building. The first stone was laid in 1675. The cost, which amounted to $8,738,770, wat defrayed by a small tax on coal; one architect (Sir Christopher Wren) and one mason (Mr. Thomas Strong) only being employed in its construction. On the first Sunday that I visited the cathedral I was fortunate in getting a seat directly under the vast dome. It seemed like gazing into the sky to look up. The service is the same as at Westminster Abbey. I did my best to listen to the sermon, but it was hard work. The text was one of the many that have been hammered and mauled the world over by ministers since the day the Bible first made its appearance, - "Ye cannot serve two masters, God and Mammon." There evidently was something the matter, as it seemed to me a very feeble discourse. Perhaps the building and surroundings affected me the same as the Abbey, and for that reason I expected too much and was not a competent judge. The choir of men and boys was very fine. During the service the big bell in the tower struck eleven; the solemn tones were in keeping with the building, although not quite equal to "Big Ben" in the clock tower of the Houses of Parliament. The cathedral bell is only tolled on the death of one of the royal family, the Archbishop of Canterbury, or the Bishop of London. In the body of the building are many monuments of illustrious persons; and in the crypt beneath lie many bodies of famous Englishmen, including those of Lord Nelson and the Duke of Wellington. The curiosities are the geometrical staircase, which hangs without any visible support; the model-room, containing Wren's original and favorite model of St. Paul's, and a model of St. Peter's at Rome; the whispering gallery, in which the slightest whisper at one end is heard as if close to the ear, at the other end 150 feet away, and in which the clapping of a door sounds like a discharge of artillery or a roll of thunder. In front of the western entrance is the statue of Queen Anne, which the smut from the smoke has given anything but a royal look. The thoroughfare around the cathedral is known as St. Paul's Churchyard. The longer side is called the Bow, and the shorter one, which is open only for foot passengers, the String, — the two avenues taking somewhat the form of a bended bow with the string rather loose.

[To be continued.]

Portsmouth Chronicle

TUESDAY, FEBRUARY 4, 1879.

Our New York Fashion Letter.

COOKING CLUBS.

If you want to be fashionable, you must forthwith learn how to cook. In other words you must join a cooking club. Such notable society consists of from four to six young ladies, usually, but not always, unmarried. They meet at each other's houses every week or fortnight, where the young lady hostess is expected to have in readiness a supper prepared by herself. Sometimes the supper may be cold, again it is warm, and as may be imagined a demi-toilette is considered quite dressy enough. Now comes in a chance, too, for the wearing of enchantingly pretty little aprons, and 'tis an opportunity which is not neglected. The bill of fare is arranged in this wise. Each member writes out one on a menu card, and deposits the same in a box, from whence it is afterwards drawn out at random, and the supper is prepared according to the card drawn. Every lady has, furthermore, the privilege of inviting a gentleman, and altogether these little affairs are as interesting and as profitable as may be imagined.

WALKING CLUBS.

Again we find it quite as fashionable to walk as to cook. The club being formed of both ladies and gentlemen, on certain days they meet at an appointed rendezvous and set out on a tour of so many miles. Morning is the usual time for these walking matches, and a stout luncheon ordered in advance is prepared at some country hotel or farm house. Those who are unable to return by foot, have carriages in waiting. Perhaps the comfortable and decidedly strong-minded-looking ulsters of gray or brown which are now so fashionable have had something to do with the present fancy for walking; perhaps 'tis the fancy for walking which brings about the demand for ulsters; at any rate, they are greatly patronized, and as a practical garment I can hardly say too much in praise of them. They seem just the things in which to do battle with the slush and snow, and besides this they are economical, for one can wear a dress whose best days have departed, and who is to know anything about it, for the ulster covers it all up? So do the circular wraps of thick woolen cloth, but then a wrap deprives one of the use of one's arms, and is a bulky garment for all slender figures. Still a wrap is so easily thrown off or on, that it must therefore be regarded as very convenient. Writing of street costumes reminds me of a tasteful outfit recently worn by Miss W—— of Madison avenue. The design was the Carita princess dress with Athelinе jacket, made up in dark green plaid trimmed with black velvet. Her younger sister, a pretty school girl still in short dresses, wore a dress of figured wool combined with brown velvet made with Elfin overskirt and Barbara jacket. A walking costume worn by Mrs. A——, of Thirty-third street, deserves mention. The skirt of course was short, with plaited flounce of garnet satin, and with this was worn the Lucinde polonaise made in combination style of garnet satin and brocade. The bonnet was a garnet felt trimmed with satin ribbon and ostrich tips.

NO FLOWERS.

One may walk a long distance on Broadway or Fifth avenue, or may survey an entire assemblage at a theatre or concert, and see not a flower upon bonnet or hat; yet one large rose, or a bunch of roses or violets at the throat, gives an exceedingly womanlike finish not only to an indoor toilette, but to the masculine ulsters just mentioned. The adoption of tulle strings, brought under the chin and tied in the most becoming of bows, is another way in which we show that inclination for delicacy of finish which grows spontaneously in the female heart. There is a rage for them, and they are attached to bonnets of all kinds—even dark colored felts or velvets. Veils of white tulle are also quite fashionable, and sometimes the two ideas are united by bringing the veil over the face, crossing it at the back and tying the ends in a bow under the chin. Breton lace of fine quality is also used on bonnets, giving a softened finish to the severity of a winter costume.

EXTRAVAGANCIES.

In a mention of some extravagancies, I said nothing of ribbon at $30 the yard. Yet such an article is shown by a leading house. Furthermore, I have been shown a pair of garters marked $100, and am told that a pair has been made to order and sold for $1500! Whence such costliness? it may be asked. Solely in the gold wrought or jeweled clasp, for the remainder is but plain elastic, albeit of the finest quality. But as any one may see, if jewels are once brought in, there is really no limit to the possible cost. Should any of my readers desire further information on topics mentioned here, or any other subject indeed, I will be happy to reply to letters of inquiry. Address can be furnished by your editor.

LUCY CARTER.

NEW YORK, Feb. 1st.

News and Notes.

In the Ebenezer Smith will case, which has been heard before the probate court of Suffolk county, Mass., wherein was sought to be set aside the proof of a will admitted to probate in November, 1864, the judge has decided against the petitioners and dismissed the petition. From this decision an appeal is taken to the supreme judicial court. The arguments of A. D. Chandler, Esq., the counsel for the petitioners, have been printed, making a pamphlet of fifty-six pages. The petitioners contend that the alleged will was not executed according to law, and is not a will but a forgery, and that the petitioners having made out a *prima facie* case the respondents should prove the will anew, which it is claimed by the petitioners cannot be done. The estate which was settled under the will is quite large.

The detectives who were first employed in investigating the Barron homicide (or suicide) at Dexter, Me., and a Boston gentleman who was formerly associated with Mr. Barron in the bank at Dexter, join with the dead cashier's friends in scouting the theory that he committed suicide. Many of the statements of the last set of detectives are pronounced incorrect, and others to be merely guesses.

Albert Grant of London has filed a petition in bankruptcy, with liabilities of £681,993.

Three brothers named Hemrich were drowned in the river near Louisville, Ky., on Sunday, by the overturning of a skiff.

Annie Cox, of Clarence Hollow, near Buffalo, N. Y., became enamored of a man named Taft, and poisoned Taft's wife and three children with arsenic. Mrs. Taft and one child have recovered, but the other two children will die. Miss Cox is under arrest.

Mr. Hayes, as Roscoe delights in designating him, sent a brief but telling message to the Senate on Friday, in which he gave his views upon the policy of having the New York custom house managed for political purposes, and controlled by a single Senator, when the business of the entire country had an interest in its good management. The effect was to induce several Senators, republicans as well as democrats, to consider their responsibility in the present exigency, and as far as the subsequent votes indicated, the result was to make Mr. Conkling the under dog in the fight.

The Woodsville Lumber Company's steam mill was burned on Sunday morning. Loss $5000: insured. Cause of fire, incendiary.

Law and Order in Kentucky.

At Frenchburg, Kyi, about a year ago, Thomas Stephens, a farmer, had some trouble with a noted desperado named Barnes, in which the latter came off second best. A few days later Barnes went to Stephens' farm, where the latter was at work, and without a word of warning shot him dead. He was arrested and jailed at Mt. Sterling, and his adherents on two occasions set fire to the town, hoping to secure his release. Barnes was finally removed to Lexington for safe keeping, and afterwards taken to Frenchburg for trial, and the jury on Friday found him guilty and fixed his punishment at confinement in the penitentiary for ninety-nine years. Threats of a rescue are freely made by Barnes' friends, who declare that they will kill all engaged in the prosecution. The sheriff has fifteen men guarding the jail, and a reserve of thirty-five men in readiness.

CHARLES ROBINSON & SON,

Would inform their friends and the public that they still continue the

Flour and Grain Business

AT THEIR OLD STAND,

NO. 16 BOW STREET,

PORTSMOUTH, N. H.

Deerfoot Farm Sausage!

GENUINE.

Received direct from the farm, and for sale by

BUTLER & LAIGHTON.

T. F. STACKPOLE

IS EVER ON HAND

— WITH —

GREAT BARGAINS!

— AT —

THE POPULAR STORE.

Just drop in and look at his Five Cent Counter, and you will be astonished to see what can be purchased for half a dime.

PRESERVES!

Strawberries, Raspberries, Blackberries, Peaches, Damsons and Pears,

Put up in Jars holding about 5 lbs. each, and warranted to be equal to the best home-made Preserves.

Fresh Shaker Apple Sauce,

OF EXTRA QUALITY!

ENGLISH PICKLES!

20 Dozen Bottles Crosse & Blackwell's Pickles,

Quarts 60cts. each; Pints 35cts. each; (except Onions.)

BONELESS SARDINES!

100 ½-Boxes Boneless Sardines, 37c. each.

Steamed Oat Meal!

"A B C" Steamed Oat Meal,

"A B C" Steamed Cracked Wheat,

Put up in 2-lb. Packages; 20cts. per package.

BLACKING!

Day & Martin's

Imported Bottle Blacking. Largest size 37 cents.

— FOR SALE BY —

BUTLER & LAIGHTON,

No. 1 Market Square.

For Sale.

THE STOCK of W. I. Goods and Groceries, at the old stand of the late LEONARD AKERMAN & SON, corner of State and Penhallow streets, Portsmouth, N. H. Has been occupied for a grocery store over forty years. Will be sold at appraisal. Apply *until the end of this month*, to 2taw1w JOSEPH P. MORSE, Administrator.

ROYAL BAKING POWDER

Absolutely Pure.

The Royal Baking Powder is a pure Cream of Tartar powder, made from pure Grape Cream Tarta imported exclusively for this powder direct from the wine district of France. An old experienced housekeeper writes that, although she has to pay a few pennies more for the "Royal," finds that it goes so much further and works much better than saleratus, soda, or cream of tartar.

☞ Most of the Cream of Tartar of commerce is adulterated with Alum, Terra Alba, etc. Doctors pronounce Alum most dangerous to health; it costs but 2c. a lb., Cream of Tartar over 30. The Royal Baking Powder is recommended for its wholesomeness by such eminent chemists as Dr. Mott, New York; Dr. S. Dana Hayes, Boston. Sold only in cans. All Grocers.

☞ BAKING POWDER should never be sold in paper packages, as it becomes stale and deteriorates upon exposure to the atmosphere. dtsept10

GREAT REDUCTION

In the Prices of

DRY GOODS!

For the next 30 Days

— AT —

MARSTON'S,

21 Market Street.

10 BARRELS

DEVOE'S BRILLIANT OIL!

Just received and for sale at reduced price by

Chas. E. Laighton & Son.

DEVOE'S BRILLIANT OIL

1st. Is absolutely *safe*.
2d. Gives a powerful, brilliant white *light*.
3d. Does *not smoke*, nor *smell*, nor *crust* the wick.
4th. Is the most *economical* oil, because it gives the most *light* in proportion to its *price*.

We give the following letter to show the absolute freedom of Devoe's Brilliant Oil from any inflammable vapor, and as a curious incident:

PATERSON, N. J., April 17, 1877.

DEVOE MANUFACTURING CO.

Gentlemen:—I take great pleasure in sending this unsolicited recommendation of your Kerosene Oil.

At the great fire in this place, which destroyed Norwood's Paint and Oil establishment, and other buildings, on the 13th inst., your Oil stood one of most severe tests that Oil could be put to; for four [4] hours the Oil was in the hottest part of the fire, and such a fire as only Varnish, Turpentine, Oils and Paints can make, and in all that time there was no explosion of your Oil, *and the cans containing the Oil were in very near the same condition after the fire as before.*

I take great pleasure in recommending this Oil, as in my opinion it is the safest Oil for sale in the market. I remain, very respectfully,

JOHN E. REGNER,
Chief of Fire Department.

Devoe's Brilliant Oil

FOR SALE AT

CHARLES E. LAIGHTON & SON'S,

No. 5 EXCHANGE BUILDING,

Nearly opposite Post-Office, - - - - Portsmouth.

BANK SHARES FOR SALE.

A FEW SHARES in Rockingham National Bank and Five Shares in National Mechanics & Traders' Bank at private sale.

WILLIAM H. HACKETT.

Notice.

PERSONS desiring Vaults cleansed can have the work done in a thorough manner by the City Farm teams, without charge, on leaving names with the City Clerk.

WILLIAM SHANNON,
Superintendent City Farm.

5000 YARDS

HAMBURG EDGINGS!

One Cent per Yard and Upwards.

These Goods are of the latest importations and splendid value. We invite every lady in the city and vicinity to examine these goods as the prices are astonishingly low.

☞ Samples sent by mail.

50 DOZ. HANDKERCHIEFS, 3C.

ALL SILK HANDKERCHIEFS, 10c.

DOUBLE BUSK CORSET

50 Cents.

☞ A Great Bargain!

THREE-BUTTON KID GLOVES,

50 Cents.

MORRIS C. FOYE

23 MARKET STREET.

JOSIAH F. ADAMS,

FURNISHING

UNDERTAKER.

WAREROOMS, No. 42 MARKET STREET.

Residence, No. 27 Washington Street, Portsmouth.

COAL and WOOD

BEST QUALITY!

And Lowest Prices!

— FOR SALE BY —

C. E. WALKER & CO.,

137 MARKET STREET,
4 WATER STREET.

☞ ORDERS left at N. K. Walker & Son's Hat and Fur Store promptly filled.

COPARTNERSHIP NOTICE.

MR. JOHN F. LEAVITT, for the past twelve years with Messrs. C. ROBINSON & SON, is admitted a member of our firm from this date.

J. BROOKS & CO.

On account of the above charge it is desirable that all unsettled accounts with us be adjusted at once. J. BROOKS & CO.

Portsmouth, Feb. 1st, 1879.

A COMPLETE STOCK

— OF —

TRUNKS,

AT WALKER'S.

All Trunks and Bags lettered and delivered free of EXTRA CHARGE.

New York Weekly Herald.

ONE DOLLAR A YEAR.

The circulation of this popular newspaper has more than trebled during the past year. It contains all the leading news contained in the *Daily Herald*, and is arranged in handy departments. The

Foreign News

embraces special dispatches from all quarters of the globe. Under the head of

American News

are given the Telegraphic Despatches of the week from all parts of the Union. This feature alone makes

The Weekly Herald

the most valuable chronicle in the world, as it is the cheapest. Every week is given a faithful report of

Political News

embracing complete and comprehensive despatches from Washington, including full reports of the speeches of eminent politicians on the questions of the hour.

The Farm Department

of the *Weekly Herald* gives the latest as well as the most practical suggestions and discoveries relating to the duties of the farmer, hints for raising Cattle, Poultry, Grains, Trees, Vegetables, &c., &c., with suggestions for keeping buildings and farming utensils in repair. This is supplemented by a well-edited department, widely copied, under the head of

The Home,

giving recipes for practical dishes, hints for making clothing and for keeping up with the latest fashions at the lowest price. Every item of cooking or economy suggested in this department is practically tested by experts before publication. Letters from our Paris and London correspondents on the very latest fashions. The Home Department of the *Weekly Herald* will save the housewife more than one hundred times the price of the paper. The interests of

Skilled Labor

are looked after, and everything relating to mechanics and labor-saving is carefully recorded. There is a page devoted to all the latest phases of the business markets, Crops, Merchandise, &c., &c. A valuable feature is found in the specially reported prices and conditions of

The Produce Market.

Sporting News at home and abroad, together with a Story every week, a Sermon by some eminent divine, Literary, Musical, Dramatic, Personal and Sea Notes. There is no paper in the world which contains so much news matter every week as the *Weekly Herald*, which is sent, postage free, for One Dollar. You can subscribe at any time.

The New York Herald in a weekly form, $1 a year

Address,

NEW YORK HERALD,

Broadway and Ann Street, New York.

Real Estate.

Desk Room

TO LET in one of the pleasantest offices in the city. Enquire at CHRONICLE Office.

To Let.

HOUSE No. 1 DENNETT STREET. Inquire at No. 5 Chapel Street.

House Wanted.

AT the West End, containing eight or nine rooms, to hire. Apply at this office.

To Let.

STORE No. 27 MARKET STREET, now occupied by J. E. HAM & Co. Possession given April 1st. w&stf Apply to J. R. MAY.

AT COODRICH'S

MAY BE FOUND

THE CELEBRATED BAZAR PATTERNS.

An assortment of the best always on hand!

Also the Latest Styles in

Window Shades!

Curtains hung with neatness and dispatch.

First Arrival of Oysters since the Ice Blockade in Chesapeake Bay!

JUST RECEIVED!

AND FOR SALE AT

FREEMAN'S

WHOLESALE AND RETAIL

OYSTER HOUSE,

NOS. 24 & 28 CONGRESS ST.

Oysters, 20 cents per Quart, Liquid.

25 CENTS PER QT., SOLID.

☞ Large Selected Oysters, 35 cents per Quart.

Also, constantly on hand *New York, Prince's Bay* and other *Fancy Oysters* for sale at retail, or by the hundred.

SPECIAL OFFER!!

IN ORDER TO

REDUCE OUR STOCK,

And to realize on the same, we offer our goods at a

Great Reduction from Former Prices

IN EXCHANGE FOR CASH!

☞ Open Evenings.

PFEIFFER & CO.,

73 Congress Street.....Portsmouth

BARGAIN NOTICE!!

Previous to taking account of stock we are offering

EXTRA INDUCEMENTS

to customers in the line of

Beavers, Cloakings,

Overcoats and Ulsters.

☞ This is a rare chance to secure a bargain.

Call and Save Money!

C. E. MYERS & CO.

C. E. MYERS. C. E. SIMPSON.

NO. 3 BOW STREET.

SPECIAL BARGAINS

For One Week!

Prior to taking account of stock the undersigned offers

Especially Low Prices

— IN —

Books, Toys, Holiday Goods,

— AND ALSO IN —

STATIONERY & FANCY ARTICLES,

Preferring the money to the goods.

IN HIS STOCK OF

School Books, Gold Pens, Artists' Materials,

Etc., he offers the advantages of a Full Line and Low Prices!

WILLIS G. MYERS,

No. 1 Congress Block.

Local Matters.

POST-OFFICE RULES.

MAILS CLOSE.

	A. M.	P. M.
Boston, South and West,	8 10:35	5:15 *6:30
Boston Way,	10:35	5:15
Portland,	9:35	4:50 6:30
East (beyond Portland),	9:35	6:30
Biddeford, Saco and Way	9:35	4:50
Great Falls,	9:35	4:50
Great Falls & Conway R. R.	9:35	
Concord and North,	7:40	4:50
Concord Way,		4:50
Boston & Maine R. R.	7:40	4:50
Dover,	7:40 9:35	4:50

*Arrives in Boston next morning.

MAILS ARRIVE.

	A. M.	P. M.
Boston, South and West,	4:30 10:05	5:50
Boston Way,	10:05	5:50
Portland and East,	11:20	5:50
Great Falls & Conway R. R.	11:20	
Concord and North,	10:20	6:30
Dover,	10:20	5:50

Letters for the night mails [and no others] east or west may be deposited in the box at the Eastern depot, every day except Sundays.

E. G. PIERCE, JR., P. M.

THE CITY.

Concord has exactly the same number of street gas-lights as Portsmouth; but as soon as the ground thaws out Concord is to leave this city in the rear, by putting up two new ones.

Driscoll of Portland and Locke of this city at one o'clock to-day commence a walk of fifty miles, for $50 a side, in Franklin hall. They will walk on separate tracks, and Mr. John S. Treat will act as referee. Several professional walkists will be here.

Speaking of the Oakland (Cal.) *Radiator*, of which Mr. John O. Hanscom, formerly of this city, is business managre, the San Francisco *Golden Era* says: "When the *Radiator* first appeared, the other Oakland papers, the *Times* and *Tribune*, agreed to ignore its existence, and so its name did not appear in the columns of either. This is all right, but it so happens that the *Radiator* is more quoted from than both its local contemporaries."

A correspondent of the Boston *Globe*, writing from Augusta, Me., says: "Considerable interest is manifested in the appointment of a man from this place to a position in the Kittery navy yard. New Hampshire having got the lion's share of the offices, a movement has been started among some of the machinists here to have Senator Blaine, who is on the committee on naval affairs, see to it that the position of foreman iron-plater in the construction department, which rightfully belongs to this section, is restored by the appointment of some Maine man to the position."

A vessel lately built at Kennebunk, Me., by Messrs. Thompson & Titcomb, was purchased on Saturday last by parties in this city, Boston, Eliot and Kittery. Those interested in Portsmouth are Captain John G. Moses, Captain Henry Libby, Mr. Thomas E. Call, Hon. Daniel Marcy, Hon. John H. Bailey and others, the first named three being the largest owners. She is barque rigged, is of about eleven hundred tons, and rates A 1 for thirteen years. She is expected to be in New York on the 22d of this month, having been chartered to take an assorted cargo to Melbourne, Australia. Captain John G. Moses is her agent, and Captain Henry Libby her commander.

THE VICINITY.

Hon. Edward C. Moody, of York, was one of the speakers at a grand powow of the Augusta, Me., greenbackers, one evening last week.

On Thursday of last week Mrs. Robert Threlfall of Kennebunkport fell down the cellar stairs of her residence, and had an arm broken in several places, besides receiving other injuries which it was feared would prove fatal.

The Biddeford *Times* says: "The lobster business is quite lively at Cape Porpoise, and some of the fishermen are making from twenty to thirty dollars a day. This is fortunate, as fish are hard to get, and bring only a trifle in the market when caught."

The proprietors of Sawyer's Woollen Mills at Dover, where clothing is manufactured from the raw material, the wool being made into cloth and the cloth then made up into suits, have found such a demand for their productions that they are compelled to work extra time, and the mills are now run until ten o'clock every night.

Early last week a boy named John Roach, son of Mr. Dennis Roach of Dover and about thirteen years old, started to go to school one morning and up to Saturday afternoon had not been heard of. The only reason given for his clearing out—that is if he has run away—is that his school teacher on the day before he left sharply corrected him for chewing tobacco in school. When a child of thirteen years has reached the tobacco-chewing stage of "manliness" it dosn't much matter where he goes.

THE CONCERT.

Concerning the singing of the Swedish Ladies' Quartette, the Boston *Traveller* says: "Nothing better can be asked for than their performances." The *Journal*: "Their voices are fresh, pure, and very sweet, and are blended with perfect art even in the most delicate passages. Their unity is perhaps the wonderful feature of all, and the precision and evenness of tone maintained through every variety of shading down to the softest pianissimos, constitute an inexpressible charm." The *Herald* speaks of "their incomparable singing," and the *Globe* says that "their voices seem to blend together in all their songs with a perfection of harmony that has seldom if ever been surpassed upon our concert stage." The papers of other cities are equally complimentary, and there is no doubt that all who attend the concert to-morrow evening will enjoy a musical feast.

Mr. Carrington, the drum soloist, is spoken of by the press of places where he has performed as a wonderful drummer, who brings far more out of a common snare drum than it would seem could be in it, or than anybody else has ever managed to do. He knows what the points of war are, having served as a drummer all through the civil war, enlisting at the age of eleven years.

Tickets for the evening—reserved seats, 50 cents; gallery 35 cents. See advertisement.

RYE LETTER.

RYE, Feb. 3d.

Wednesday and Thursday evenings of last week were favorable for the festival of the Christian society, and the bright moonlight and good sleighing combined to bring thereto a large crowd on both evenings. The hall was tastefully decorated with bunting and evergreens, and appropriate mottoes were displayed. The entertainment part of the festival consisted of tableaux, singing, recitations, etc., in addition to which the St. John's choir from Portsmouth were present and sang one quartette, and Mr. Newell and Miss Edith Wendell sang solos, which were received by the crowded audience very enthusiastically. Miss Wendell was made the recipient, subsequently, of an elegant jewel case. A table well filled with fancy and useful articles occupied one side of the room, while on the other was another table filled with confectionary, cakes, pies, and other things to tempt the appetite. Down stairs, refreshments were served up hot, and business was good in that department.

It seems as though it was a settled thing that errors should appear in about all the papers, in regard to matters in this town. Among the latest is the item going the rounds about Mr. Joseph Philbrick, which claims for him (in years ninety-two) an ability to do a day's work right along, and strength to enjoy a walk of one and a half miles to church every Sunday. That he is ninety-two years old is correct, and that until very recently he has been able to keep about and do more or less work, is also true; but that he has ever been in the habit of walking to church unless perhaps occasionally to the Advent, which is about half a mile away, is not correct. He has been a member and almost constant attendant of the Christian church at the Centre, for many years; and as he has a farm, and has always kept a horse, there never was any earthly need of his walking the three miles which are between his house and that church, and probably he never did.

And in the *Statesman* of last week, among the list of "centenarians and nonagenarians" who died in New Hampshire in 1878, are the names of Jonathan Foss, aged ninety years and four months, and Robinson Frye, aged ninety years, set down as having died in Rye. Nobody here ever knew of any such individuals. Mr. Robinson Foss, aged ninety years, died here last year; but no other person of that age was known to have departed this life in this town.

Then again, the papers have got the Chinese question going the rounds. Better not get scared. The "horny-handed sons of toil" in this vicinity are in no danger, at present, of being overrun with the "degraded creatures," even if the legislature don't meet in extra session to pass a law to prevent them from landing on Rye beach. If they should, even a whole colony of them, be imported by the hotel keepers, to do the work hitherto done by Sambo, Patrick, Bridget & Co., how in the name of common sense is that going to interfere with or in any way injure the inhabitants of this or the neighboring towns, whose means of support do not depend upon the employment that is given by hotel keepers during the few weeks in July and August each year? Let them come if they want too; they can't be any worse than the other foreigners that have been employed for years past at the beach.

Rev. Mr. Holbrook of St. John's church, Portsmouth, conducted an Episcopal service at the Christian church on Sunday evening, Feb. 2d. The church was crowded, and the service was undoubtedly new to most of those present.

Mr. E. J. Riggs, of the senior class of Andover Theological Seminary, preached at the Congregational church the same day.

Concerning the great tornado of last August—a visit to the "south end" tells the story in vast piles of cord-wood on the sides of the road and in the woods, and hundreds of logs at the saw mill. David Jenness, Esq., alone has 240 cords of pine wood, besides considerable hard and apple tree.

A turn over and a runaway horse, near Mr. Oren Drake's, early Friday morning after the close of the festival, may result in a bill of damages against the town. The roads in some places are in rather a bad state, but then there is a big pile of snow, and it is badly drifted in some places.

NAT.

YORK LETTER.

YORK, ME., Feb. 3d.

Mr. Editor: There is not a great quantity of news to write you. I notice you are advised of the mortality of our vicinity by some one else; for that favor I am thankful, as it is unpleasant for me to attend to that branch of reporting.

Your readers are well aware of the numerous fires in this town within the year last past, footing up, it is said, over $20,000. At this rate of "disaster" it seems that insurance is a fraud and a myth, and why? The companies—or by their agents—are ready and willing to place any sum upon any building so long as they get their per centum. Such things are a gross outrage upon the class who pay honorably and conscientiously, and suppose *they* are insured.

If a man's property is over-insured and accidentally (?) burns, the first thing to be done is to say, "it was not insured for a dollar." How true. I can cite the companies to several cases of over-insurance now standing in this town. I know of a fire not long since, where there was an insurance of $1000 upon the house; the whole farm, house and all would not have sold for $600. Four houses better than that could be built for $1000.

I don't intend to insinuate that any persons burn their buildings; but it is *strange* that those that are burned are, as a rule, heavily insured, and those lightly insured or uninsured stand the test of wind, water and fire!

The Baptist society have held a series of meetings for nearly three weeks, day and evening, but from some cause the spirit don't move to any extent. There is somebody from the east—who has been living on the fat of our land for the past three weeks, and a part of the time on some poorly able to feed him and who can hardly get their own living, and can't pay their bills at that. He tells awful stories about himself—therefore he can't be accused of egotism—but it looks to the writer that however bad a man may have been, it is quite unnecessary for him to go into a strange place and tell it before an audience. If a man has really experienced religion and is desirious for the salvation of his fellow-beings, is it not enough for him to tell those two facts to his audience, without frightening the young class of people with fearful stories of gutter-drunkenness, of stabbing affrays and all the attendant consequences of such a fearful career, embracing every crime in the vocabulary of crimes, save murder? Your correspondent fails to see how such talk can create any interest before an intelligent audience. One of the pillars of the church told me that this man came here, and on the first evening told the audience that he came "with the whip," but it seems he did not find a heathenish people, and therefore the whip was "no goot!"

As the old lady said, "Troubles never come alone;" in addition to tramps (of various kinds) we have had much sickness, and very many deaths (mostly of aged people) in the town during the winter. Business remains very quiet. The day of resumption we heedeth not.

I notice that Messrs. Moulton Bros., at the Corner, are filling their ice house with the handsomest ice that has been cut in York this season. Hope they will remember the writer with a piece on a lemon next summer.

P.

Executions in Spain.

Since the restoration of 1875 nearly fifty persons have been executed in Spain. The public executioner is a bull-fighter named Hernandez, and the instrument of death is the garote vil. Forty-eight hours before the sentence is to be carried out the condemned man is placed in the prison chapel, with the clergy, who without intermission exhort him to repentance, and read to him the masses for the repose of his soul, so that when the time arrives for him to march to the patibulo he has already had a foretaste of death. The execution is in public, the condemned being seated in a chair with the clamps of the garrote about his throat; at the signal the executioner whirls round the heavy handle that turns the screw, and the man's throat is instantly compressed, while an iron projection at the back is squeezed with resistless force into the nape of the neck. The body remains in view for some hours, surrounded by praying monks in penitential garb. The last public execution in Madrid revolted popular feeling, and the press unanimously protested against the scandal of these public exhibitions.—*N. Y. World.*

—In a case before the recorder at Montreal, the other day, a witness for the defence, in giving his evidence, observed: "The whole affair, your honor, did not amount to a row of pins." Counsel for the prosecution: "What is the value of a row of pins?" Witness: "That all depends upon the extent of the row." Counsel: "I have no more questions to ask this witness."

DIED.

CLARK. In this city, Feb. 2d, Mrs. Dorothy O. Clark, widow of Samuel Clark of Dover, and daughter of the late Thomas Currier of this city.

MARINE CHRONICLE.

Arr at Shanghai previous to Jan 31st, bque Quickstep, Barnaby, from Sydney, N S W.

Sch Hyue, Otis, South Amboy for this port. sld from Vineyard Haven for this port Jan 31st.

Sch John E Sanford, Berry, hence arr at Portland Jan 31st.

The National Complaint.

Dyspepsia is the national complaint. Almost every other man or woman you meet has it, and the result is that the number of pseudo-remedies for it is as numerous as Pharaoh's host. There is, however, a searching eradicant of this distressing and obdurate malady, one whose genuine merits long since raised it to a foremost place among the staple medicines of America. Hostetter's Stomach Bitters extirpates dyspepsia with greater certainty and promptitude than any known remedy, and is a most genial invigorant, appetizer and aid to secretion. These are not empty assertions, as thousands of our country men and women who have experienced its effects are aware, but are backed up by irrefragable proofs repeatedly laid before the public. The Bitters also promote a regular habit of body and give a healthful stimulus to the urinary organs.

A Merchant Up Town went without his overcoat, took a hard cold and was cross, most sick, when one of his clerks prevailed upon him to try a little of Dr. A. J. Flagg's Cough and Lung Syrup. Three doses cured him.

New York Shopping.

Having formed a connection with the Lamar Purchasing Agency, I will give personal supervision to the answering of LETTERS OF INQUIRY and forwarding of Samples. Purchases made with taste and discretion. LUCY CARTER.

LAMAR PURCHASING AGENCY. Established. Reliable. Send for Circular. Address MRS. ELLEN LAMAR, 877 Broadway [first floor], New York City.

Chronic Catarrh is easily cured if you will use Dr. A. J. Flagg's Cough and Lung Syrup.

Consumption Cured.

An old physician, retired from practice, having had placed in his hands by an East India missionary the formula of a simple vegetable remedy, for the speedy and permanent cure of consumption, bronchitis, catarrh, asthma, and all throat and lung affections, also a positive and radical cure for nervous debility and all nervous complaints, after having tested its wonderful curative powers in thousands of cases, has felt it his duty to make it known to his suffering fellows. Actuated by this motive, and a desire to relieve human suffering, I will send, free of charge, to all who desire it, this recipe, with full directions for preparing and using, in German, French, or English. Sent by mail by addressing with stamp, naming this paper, W. W. Sherar, 149 Powers' Block, Rochester, New York. feb25

Ulcerated Sore Throat yields readily to Dr. A. J. Flagg's Cough and Lung Syrup.

Free of charge—*Sample* bottle of *Adamson's Cough Balsam* at all drug stores. Owing to its perfect harmony in combination it is the very best mixture for the speedy cure and relief of croup, colds, throat or lung diseases. Large bottles 35 cents.

You may not think it now, but a cough is a forerunner of lasting disease. Check it at once by using Dr. A. J. Flagg's Cough and Lung Syrup.

Revolution in the Dressing Room!

By the almost unanimous action of the parties interested,

CRISTADORO'S HAIR DYE

has replaced the old worn-out inventions for coloring the hair, which the bitter experience of time had proved to be ineffective and deleterious. Unlike the compounds that

MAKE WAR

upon the health of the hair, and dry up and consume the juices which sustain it, this mild, genial and perfect dye is found to be a vitalizing as well as a coloring agent.

Cristadoro's Hair Preservative,

A valuable adjunct to the Dye in dressing and promoting the growth and perfect health of the hair, and of itself, when used alone—a safeguard that protects the fibres from decay under all circumstances and under all climes. Manufactured by J. CRISTADORO, No. 93 William St., New York. Sold by all Druggists. Applied by all Hair Dressers. tfeb15

A CARD.

To all who are suffering from the errors and indiscretions of youth, nervous weakness, early decay, loss of manhood, &c., I will send a recipe that will cure you, FREE OF CHARGE. This great remedy was discovered by a missionary in South America. Send a self-addressed envelope to the REV. JOSEPH T. INMAN, *Station D., Bible House, New York City.* eod&wtno

MUSIC HALL.

ROCKINGHAM COURSE!

FOURTH ENTERTAINMENT.

Wednesday Evening, February 5th.

GRAND CONCERT!!

BY THE ORIGINAL

Swedish Lady Vocal Quartet

— ASSISTED BY —

Mr. A. R. CARRINGTON

The Champion Drum Soloist of the World,

— WITH —

MR. F. J. EUSTIS OF BOSTON, PIANIST.

Sale of Tickets begins at Dr. Preston's Drug Store at 9 o'clock A. M., Monday, Feb. 3d.

Reserved Seats.....50 cents.
Gallery.....35 cents.

Doors open at 7:30; Begins at 8, prompt.

Carriages may be ordered at 10.

SENTIMENTAL & COMIC

VALENTINES.

Marcus Ward's a Speciality.

— AT —

GOODRICH'S BOOKSTORE.

Portsmouth Gas Light Co.

THE ANNUAL MEETING of the Stockholders of the Portsmouth Gas Light Company will be held in the office of the Superintendent, over 38 Market Street, on TUESDAY, February 11th, 1879, at 3 o'clock P. M., for the choice of Officers and for any other business that may legally come before them.

DAVID KIMBALL, Clerk.

January 31st, 1879.

GREAT INDUCEMENTS!

— AT —

STACKPOLE'S

Popular Dry Goods House,

7 & 9 MARKET ST.,

PRIVATE SCHOOL.

MISS BLUNT having removed her school to commodious rooms No. 70 State St., opposite the Post Office, will commence her new term Wednesday, January 1st, 1879. Terms made satisfactory on application. Pupils received at any time.

BOSTON

MARINE INSURANCE CO.

Cash Capital, $500,000.

Account Current

FOR THE YEAR 1878.

Amount Insured	$38,113,650 00
Premiums Received	718,145 52

INCOME.

Premiums earned and terminated	$781,122 32
Interest	26,941 74
Increase in value of securities	5,383 10
	$813,447 16

EXPENDITURES.

Losses paid, and all known and supposed losses	$499,380 37
Rebates, return premiums, re-insurance, taxes, and all other expenditures	261,399 66
Net gain for the year	52,667 13
	$813,447 16

STATISTICS.

Amount insured since organization	$173,480,202 00
Premiums received " "	3,643,290 58
Losses incurred " "	1,969,982 53
Average annual earnings on capital	14 32-100#
Assets to amount at risk Dec. 31, 1878	18 27-100#

A larger percentage of assets to amount at risk than that of any Company in New England.

ASSETS.

Cash in bank and bankers' hands	$218,599 70
$100,000 U. S. bonds	105,500 00
75,000 City of Boston bonds	86,625 00
27,000 City of Cambridge bonds	30,915 00
25,000 Boston & Albany R. R. bonds	25,700 00
15,000 Merchandise National Bank	12,375 00
10,000 City of Bangor bonds	10,800 00
5,000 A. T. & S. F. R. R. bonds	5,350 00
Loans secured by first mortgages	108,200 00
Loans on call secured by collaterals	46,528 79
Premium notes	319,163 15
Balance in New York Branch Office	39,199 74
Due on account, accrued interest, and other items	85,000 25
	$1,092,060 61

LIABILITIES.

Losses due and unpaid	None.
All known reported and supposed losses	$109,233 67
Premiums on all risks not terminated, at 100#	838,321 06
Capital stock paid in	500,000 00
Net divisible surplus	144,506 88
	$1,092,060 61

Marine Risks Only.

Certificates issued, payable in Sterling at Counting-house of

MESSRS. BARING BROS. & CO., London, England.

DIRECTORS.

S. C. BLANCHARD. THOMAS DANA.
JOSEPH NICKERSON. H. J. BOARDMAN.
R. MCMURAR. F. H. OGIORNE.
FRANK N. THAYER. FRANK R. DOLE.
ALANSON LONG. THOMAS H. LORD.
W. H. KINSMAN. JAMES LITTLEFIELD.
R. B. FULLER. GEORGE HINMAN.
M. F. PICKERING.

BOSTON OFFICE,

17 State Street.

R. B. FULLER, President.
THOS. H. LORD, Secretary.

NEW YORK OFFICE,

67 Wall Street.

HERBERT FULLER.....Manager.
WARD WILLIAMS.....Asst. Sec.

FRESH CELERY.

FRESH DAILY!

FOR SALE IN ANY QUANTITY, BY

H. F. Gerrish.

REMOVAL!

I HAVE PURCHASED OF H. W. MASON,

The Nick-Nack Store,

5 MARKET ST.,

And have removed from my old location.

All my old customers and the public generally are invited to my new place of business.

LEWIS E. STAPLES,

NICK-NACK STORE,

No. 5 Market Street,

PORTSMOUTH.

NEW AND EXTENSIVE STOCK

— OF —

FALL and WINTER GOODS

— AT —

WM. P. WALKER'S,

No. 8 Market Square.

HAVING RECEIVED A FULL ASSORTMENT OF

FOREIGN AND DOMESTIC

CLOTHS, CASSIMERES, &C., &C.,

I am prepared to make them up into GARMENTS of the latest style, or according to the fancy of the purchaser, and

Perfect Satisfaction Guaranteed!

MY STOCK OF GOODS SUITABLE FOR

SUITINGS

IS UNEQUALLED.

Particular attention paid to the making of

ARMY and NAVY

REGULATION UNIFORMS.

A FULL ASSORTMENT OF

Gentlemen's Furnishing Goods!

Constantly on hand, consisting of

Bosoms, Gloves, Suspenders, Collars, Linen Goods, Drawers, Handkerchiefs, Shirts,

Of Every Description!

PAINT!! PAINT!!

— HAVE YOUR

SIGNS AND CARRIAGES

PAINTED

At DANIEL J. SPINNEY'S

NEW PAINT SHOP,

NO. 13 BOW STREET.

Cheaper than at any other place in the city.

Second-hand Furniture Repainted, and made to look as good as new.

Whole Families Made Happy

BY USING THE

"NEW EMPRESS"

Portable RANGE

IT HAS NO EQUAL!

Sold only by

JOHN P. SWEETSER,

46 Market Street, Portsmouth.

DEAR MADAM: *Did you visit my Opening of Autumn and Winter Styles of American and Parisian Millinery Goods, Hats and Bonnetes? If so, Thanks, for you appreciate my efforts to please, but if you were kept away and could not come, I am yet awaiting the kindness of your call and will be pleased to show you the latest modes and newest fancies in all the varied styles and kinds of*

SATINS, VELVETS, PLUSHES,
RIBBONS, FEATHERS, FLOWERS,
VEILINGS, etc., etc.

am giving special attention to the wants of

"OUR BABY,"

AND HAVE

Cunning Little Caps!
Charming Little Sacques!
Curious Little Shoes!

With much more worsted work and other necessary articles for the midget of the household. Do come and see them! It will not cost you one cent, and I shall be very glad to welcome you.

THREE THINGS I PROMISE:

Correct Taste,
Best Grades of Goods,
Satisfactory Charges

MISS MYRA F. BICKFORD,

Parlors No. 69 Congress Street,

PORTSMOUTH, N. H.

Choice St. Louis Flour!

30 POUNDS FOR $1.00.

HORSFORD'S BREAD PREPARATION, 18 cents.

All other GROCERIES very cheap at

PLAISTED'S ECONOMICAL GROCERY

105 MARKET STREET

The Way Vanderbilt Succeeded.

When Commodore Vanderbilt was running steamboats, he beat all rivals by crowding on steam to the utmost, and even running down his enemy if necessary, to accomplish a triumph. When he went into railroading, he adopted a much shrewder and more successful way by uniting vast lines and their tributaries under his own management, thus capturing all rivals, by snaring with them the immense pool of profits that were made by his skillful manipulation. Messrs. Lawrence & Co., Bankers, N. Y., accomplish a much greater success in stock operations by their new Combination Method of dealing. By this system the orders of thousands of customers are pooled into one vast sum and co-operated under the most experienced management, thus giving to each shareholder all the benefits of large capital and best skill. Profits divided monthly. Any amount from $5 to $25,000 can be used with great success; $15 will make $75 profits; $80 would return $720 or 9 per cent. on the stock during the month, according to the market. The new circular (mailed free) has "two unerring rules for success" and full explanations, so that any one can operate profitably. Stocks and bonds wanted. Government bonds supplied. Apply to Lawrence & Co., Bankers, 57 Exchange Place, N. Y. City.

—A Dubuque, Iowa, man advertised in a Massachusetts paper for a lady correspondent. Among those who answered the request was a young lady of Springfield, "just for the fun of the thing," as she expressed it. She represented herself as a rich young widow; in fact, she was never married, and was a proper needle girl. They corresponded some time, exchanged photographs; the Dubuque man came to Springfield, and was so shabbily dressed and looked so antiquated that his further addresses were refused. Afterwards the girl repented (having learned from clergymen and various persons in Dubuque of the good character of her former lover) and wrote him. The correspondence was resumed and they are now man and wife. It turns out that the Iowa man was disguised when he came to Springfield and is really a fine-looking man, one of the leading and wealthy citizens of Dubuque.

STATED MEETINGS.

CITY GOVERNMENT.

In City Building, Market Square.

BOARD OF MAYOR AND ALDERMEN—Thursday evenings.

COMMON COUNCIL—Thursday evenings.

BOARD OF OVERSEERS OF POOR—Tuesday evenings.

BOARD OF INSTRUCTION—First Wednesday in each Month.

BOARD OF ENGINEERS—Tuesday next following the first Monday in each Month.

MASONIC.

In Masonic Hall, Congress Block.

ST. JOHN'S LODGE, No. 1—First Wednesday of each Month.

ST. ANDREW'S LODGE, No. 56—Second Monday of each Month.

WASHINGTON CHAPTER, No. 3, R. A. M.—Fourth Tuesday of each Month.

DAVENPORT COUNCIL, No. 5, R. and S. M.—Third Thursday of March, June, September and December.

DEWITT CLINTON COMMANDERY, KNIGHTS TEMPLAR—Third Monday of each Month.

INEFFABLE GRAND LODGE OF PERFECTION—Third Wednesday of January, April, July and October, (annual meeting 5d of Hebrew month Adar.)

ROCKINGHAM MASONIC RELIEF ASSOCIATION—Annual Meeting first Friday in January.

I. O. O. F.

At Odd Fellows' Hall, Daniel Street.

LODGES.

PISCATAQUA, No. 6, meets Monday evenings at 7½ o'clock.
Wm. E. Hadley, N. G.; Wm. W. Cotton, R. S.

UNION REBECCA DEGREE, Lodge No. 3, First and Third Tuesday in each Month, at 7½ o'clock.
Ana L. White, N. G.; A. S. Holbrook, R.S.

ODGOOD, No. 48, Thursday evenings at 7½ o'clock, at Pythian Hall. Wm. S. Hazel, N. G.; Edward T. Morrison, R. S.; C. Dwight Hanscom, P. S.

NEW HAMPSHIRE, No. 17, Wednesday evenings at 7½ o'clock, at Pythian hall.
Charles Locke, N. G.; Thornton Betton, R. S.; Moses H. Tilton, P. S.

ENCAMPMENTS.

STRAWBERRY BANK, No. 5, Second and Fourth Fridays of each Month.
William H. Lovell, C. F.; James A. Rugg, S.

MOUNT SINAI, No. 19, First and Third Fridays in each Month.
Job Woodman, C. P.; James L. Parker, S.

MUTUAL RELIEF ASSOCIATION

OF ROCKINGHAM COUNTY, Second Tuesday of January and December.
Edmund M. Brown, Pres.; W. W. Cotton, Sec.

PORTSMOUTH ODD FELLOWS MUTUAL RELIEF ASSOCIATION—Annual Meeting fourth Tuesday evening of January.
William W. Cotton, Pres.; R. G. Archibald, Sec.

TEMPERANCE MUTUAL RELIEF ASSOCIATION, at Mechanics' Hall, First and Third Wednesday evenings of each month.
S. W. Clarke, Pres.; Otis F. Philbrick, Sec.

OTHER ORGANIZATIONS.

At Grange Hall, No. 5 Congress Street.

WOMAN'S TEMPERANCE LEAGUE—Each Thursday afternoon from three to four o'clock.

PHILHARMONIC SOCIETY—Tuesday evenings 7:30 o'clock.

OLD OAKEN BUCKET DIVISION, NO. 2, S. OF T.—Each Monday evening at Hall corner of Ladd and Market Streets.

PORTSMOUTH WORKINGMEN'S INSTITUTE AND READING ROOMS, corner of Cornwall and McDonough streets. Organized August 23, 1877. Open week days from 10 A. M. to 10 P. M.; Sundays 2 A. M. to 9 P. M. Regular business meetings third Thursday evening of each month.
C. A. Holbrook, Pres.; James Palmer, S. & T.

PORTSMOUTH MECHANICS ASSOCIATION—Open to membership of all reputable Mechanics and Manufacturers. Rooms in Mechanics' Block, corner Congress and Fleet streets. Reading Room free to members and strangers visiting the city. Quarterly Meetings the first Tuesday evenings in November, February, May and August. Election of officers at November meeting.

ALPHA COUNCIL, NO. 43, ROYAL ARCANUM—First and Third Tuesday evenings of each month, at Hall No. 34½ Market street.
O. M. Knight, Regent; Jos. S. Pfeifer, Sec.

STORER ENCAMPMENT, POST NO. ONE, G. A. R., Fourth Wednesday of each Month in Franklin Upper Hall; James H. Morrison, Comdr.

SAND OF HOPE.—Every Saturday afternoon at three o'clock, at Faith Home. S. W. Cole, Musical Director.

OAMON LODGE, NO. 9, KNIGHTS OF PYTHIAS, at Pythian Hall, corner Market and Daniel streets, Tuesday evening of each week.

SAGAMORE LODGE, NO. 258, KNIGHTS OF HONOR, at Hall No. 34½ Market street, Second and Fourth Monday evenings of the Month.
C. H. Marston, Dictator; C. B. Mason, Rep.

SEWICHEWANNOCK TRIBE, NO. 4, IMPROVED ORDER OF RED MEN—Each Friday evening at Rechabite Hall, No. 38 Market street.

Business Cards.

JOHN MALSBENDEN,
MERCHANT TAILOR,
Keeps on hand a good assortment of seasonable goods for Gentlemen's wear, which will be made up in the latest style, or as may be ordered.
Clothes Altered, Cleansed and Repaired
SATISFACTORILY!
Don't Forget the Place!
UNDER FRANKLIN HALL, FLEET STREET.

A. PEARSON,
Is at his Room, No. 5 Congress Street,
To Give Instruction in Music,
From 10 o'clock to 12,
TUESDAYS, THURSDAYS, and SATURDAYS.

GARDNER J. GREENLEAF.
Carriage Manufacturer, Blacksmith,
AND DEALER IN
Carriage Materials and Blacksmiths Supplies
STATE STREET, NEXT POST-OFFICE.

WILLIAM B. LOWD,
Bookseller & Stationer,
No. 22 DANIEL ST.
Blank Books manufactured to order, and Book-Binding promptly attended to.

JAMES M. CARR, Agent,
DEALER IN
BOOTS & SHOES.
No. 34 Market Street,
Formerly HILL & CARR.
Where a Large Stock of Good Boots and Shoes, Leather and Findings may be found *at the Lowest Prices.*
☞ All kinds of Boots or Shoes made to measure, and Repairing done as usual.

J. E. HAM & CO.,
Merchant Tailors
GENTS' FURNISHING GOODS,
Waite & Dodge's Celebrated Shirts, Underwear, Gloves, etc.
☞ CLOTHS and CASSIMERES for sale by the Yard.
27 MARKET STREET, - - - PORTSMOUTH, N. H.

MORSE & ILSLEY,
AUCTIONEERS,
Money, Real Estate and Mortgage Brokers,
INSURANCE and HOUSE AGENTS,
No. 13 Pleasant Street, Exchange Buildings.

STEPHEN D. SCRIGGINS,
HAS REMOVED HIS
PAINT SHOP
FROM No. 15 FLEET ST., to No. 9 VAUGHAN STREET, opposite the Commercial House, and having larger and better accommodation for
CARRIAGE WORK,
Would solicit a continuance of public patronage.

FLETCHER & TANTON,
UPHOLSTERERS,
Furniture Dealers & General Undertakers.
No. 58 Market Street, Portsmouth, N.H.
Coffins, Robes and Caskets always on hand or made to order. Orders left at 39 Deer Street or 37 State Street, by day or night, will be promptly attended to.
S. S. FLETCHER,
H. G. TANTON.

DENNIS SHEA,
MANUFACTURER OF
CEMENT STONE PIPE
— AT —
26 WATER STREET, - - - - PORTSMOUTH.
The best Pipe made for Sewers, Culverts, Cellar and Sink Drains, Water Closets, etc., etc. Gives perfect satisfaction wherever used. Is proof against frost, acids, and all substances which pass through the Pipe.
For sale at wholesale or retail, or laid in the best manner.
Orders for Pipe and laying left at the factory, or with MARCELLUS BUFFORD, at the City Clerk's office will receive prompt attention.

H. B. BUZZELL & SON,
OPPOSITE POST OFFICE,
ARE SOLE AGENTS FOR THE
BRILLIANT
SPECTACLES and EYE-GLASSES.
☞ Do not spoil your eyes by using an inferior glass, but try a pair of these. We know you will be pleased.

HATHAWAY SHIRTS,
A FEW MORE OF THOSE
CELEBRATED HATHAWAY SHIRTS
Cut Low in the Neck, at
William P. Walker's,
173 No. 3 Market Square.

THERMOMETERS
ARE SELLING
CHEAP
— AT —
SWEETSER'S.

ISLES OF SHOALS
DUN FISH!
15 Quintals for sale by
Chas. E. Laighton & Son.

1879.
THE FOUR REVIEWS
AND
BLACKWOOD.
AUTHORIZED REPRINTS
OF
THE EDINBURGH REVIEW (*Whig*),
THE WESTMINSTER REVIEW (*Liberal.*)
THE LONDON QUARTERLY REVIEW
(*Conservative*),
THE BRITISH QUARTERLY REVIEW
(*Evangelical*),
AND
BLACKWOOD'S EDINBURGH MAGAZINE
☞ These Reprints are not selections; they give the originals in full, and at about one-third the price of the English Editions.
No publications can compare with the leading British Periodicals above-named, reprinted by the Leonard Scott Publishing Company. In respect to fidelity of research, accuracy of statement, and purity of style, they are without any equal. They keep pace with no one thought, discovery, experiment, and achievement, whether in religion, science, literature, or art. The ablest writers fill their pages with most interesting reviews of history, and with an intelligent narration of the great events of the day.

TERMS FOR 1879, INCLUDING POSTAGE.
Payable Strictly in Advance.

For any one Review	$4 00	per annum.
For any two Reviews	7 00	" "
For any three Reviews	10 00	" "
For all four Reviews	12 00	" "
For Blackwood's Magazine	4 00	" "
For Blackwood and one Review	7 00	" "
" " " two Reviews	10 00	" "
" " " three "	13 00	" "
" " " four "	15 00	" "

POSTAGE.
This item of expense, now borne by the publishers, is equivalent to a reduction of 20 per cent on the cost to subscribers in former years.

CLUBS.
A discount of twenty per cent will be allowed to clubs of four or more persons. Thus: four copies of Blackwood or of one Review will be sent, to *one address*, for $12.80, four copies of the four Reviews and Blackwood for $48, and so on.

PREMIUMS.
New subscribers (applying early) for the year 1879 may have, without charge, the numbers for the last quarter of 1878 of such periodicals as they may subscribe for.
Or, instead, new subscribers to any two, three, or four of the above periodicals, may have one of the "Four Reviews" for 1878; subscribers to all five may have two of the "Four Reviews," or one set of Blackwood's Magazine for 1878.
Neither premiums to subscribers nor discount to clubs can be allowed, unless the money is remitted *direct to the publishers.* No premiums given to Clubs.
To secure premiums it will be necessary to make *early applications*, as the stock available for that purpose is limited.
REPRINTED BY
The Leonard Scott Publishing Company,
41 BARCLAY ST., NEW YORK.

THE NEW HAMPSHIRE
GAZETTE
Established 1756.
The Gazette is published every Thursday, and sent to Subscribers at the low price of
$1.50 per year, paid in advance, or
$2 at the end of the year.
It contains full accounts of all of importance that transpires in Portsmouth and its vicinity, and a condensed summary of NEWS, foreign and domestic; editorials upon current topics; New Hampshire items; carefully prepared marine news, containing reports of vessels owned at this port, or officered by men from Portsmouth or its neighborhood; and is just the paper for residents desiring to be posted on all that takes place at home, while to those living in the vicinity of Portsmouth, or to former residents who retain their interest in the "old home by the sea," it is the best means of keeping informed of what transpires in this city.
— THE —
NEW HAMPSHIRE GAZETTE
Contains more original matter
Than any other paper of its size in the State, the editors working more with their pens than with their scissors.

TO ADVERTISERS
THE N. H. GAZETTE
Presents an excellent opportunity for a WEEKLY INVITATION TO CUSTOMERS, at a reasonable rate, and all those who desire to reach patrons in Rockingham and York counties will find it an economical medium. THE GAZETTE is in many instances the only paper taken by families, and it is read to a large extent in localities whence is derived much of the trade of Portsmouth, a fact which our merchants should not fail to bear in mind.

Subscriptions Received
AT THE OFFICE, 7 PLEASANT ST.,
Exchange Buildings, nearly opp. Post Office;
Or by remittance to
CHRONICLE AND GAZETTE PUB. CO.
☞ Specimen numbers sent on application.

Transportation.

PENNSYLVANIA
RAILROAD.
GREAT THROUGH LINE
AND
UNITED STATES MAIL ROUTE
The attention of the travelling public is respectfully invited to some of the merits of this great highway, in the confident assertion and belief that no other line can offer equal inducements as a route of through travel. In
Construction AND Equipment
THE
PENNSYLVANIA RAILROAD
stands confessedly at the head of American railways. The track is double the entire length of the line, of steel rail, laid on heavy oak ties, which are embedded in a foundation of rock ballast eighteen inches in depth. All bridges are of iron or stone, and built upon the most approved plans. Its passenger cars, while eminently safe and substantial, are at the same time models of comfort and elegance.
The Safety Appliances
in use on this line well illustrates the far-seeing and liberal policy of its management, in accordance with which the utility only of an improvement and not its cost has been the question of consideration. Among many may be noticed
THE BLOCK SYSTEM OF SAFETY SIGNALS,
JANNEY COUPLER, BUFFER AND PLATFORM,
THE WHARTON PATENT SWITCH,
AND THE
WESTINGHOUSE AIR-BRAKE,
forming in conjunction with a perfect double track and road-bed a combination of safeguards against accidents which have rendered them practically impossible.
Pullman Palace Cars
Are run on all Express Trains
From New York, Philadelphia, Baltimore, and Washington,
To Chicago, Cincinnati, Louisville, Indianapolis, and St. Louis,
WITHOUT CHANGE,
and to all principal points in the far West and South with but one change of cars. Connections are made in Union Depots, and are assured to all important points.
The Scenery
OF THE
PENNSYLVANIA ROUTE
is admitted to be unsurpassed in the world for grandeur, beauty and variety. Superior refreshment facilities are provided. Employees are courteous and attentive, and it is an invariable rule that a trip by the Pennsylvania Railroad must form
A PLEASING AND MEMORABLE EXPERIENCE.
Tickets for sale at the lowest rates at the Ticket Offices of the Company in all important cities and towns.
1feb20 79
FRANK THOMSON, L. P. FARMER,
General Manager. *Gen. Passenger Agent.*
C. S. HALDEMAN, New England Agent,
203 and 205 Washington st., Boston, Mass.

The GREATEST LIVING AUTHORS, such as Prof. Huxley, Rev. Dr. Hanna, Hon. W. E. Gladstone, Jas. A. Froude, Prof. Huxley, R. A. Proctor, Edw. A. Freeman, Prof. Tyndall, Dr. W. B. Carpenter, Francis Power Cobbe, The Duke of Argyll, Wm. Black, Miss Thackeray, Miss Muloch, Geo. MacDonald, Mrs. Oliphant, Jean Ingelow, Mrs Alexander, Thomas Hardy, Matthew Arnold, Henry Kingsley, W. W. Story, Turguenief, Carlyle, Ruskin, Tennyson, Browning, and many others, are represented in the pages of

Littell's Living Age.

In 1879, THE LIVING AGE enters upon its thirty-sixth year, admittedly unrivalled and continuously successful. During the year it will furnish to its readers the productions of the most eminent authors, *above-named and many others;* embracing the choicest Serial and Short Stories by the *leading Foreign Novelists*, and an amount
Unapproached by any other Periodical
in the world, of the most valuable Literary and Scientific matter of the day, from the pens of the *foremost Essayists, Scientists, Critics, Discoverers* and *Editors*, representing every department of Knowledge and Progress.
THE LIVING AGE is a *weekly magazine* giving more than
THREE AND A QUARTER THOUSAND
double-column octavo pages of reading-matter yearly. It presents in an unexpensive form, considering its great amount of matter, with fresh ness, owing to its weekly issue, and with a *satisfactory completeness* attempted by no other publication, the best Essays, Reviews, Criticisms, Tales, Sketches of Travel and Discovery, Poetry, Scientific, Biographical, Historical and Political Information, from the entire body of Foreign Periodical Literature.
The importance of THE LIVING AGE to every American reader, as the only satisfactorily fresh and COMPLETE condensation of an indispensable current literature,—*indispensable* because it embraces the productions of the
ABLEST LIVING WRITERS,
is sufficiently indicated by the following
OPINIONS.
"In it we find the best productions of the best writers upon all subjects of interest."—*Philadelphia Inquirer.*
"This is simply indispensable to any one who desires to keep abreast of the thought of the age in any department of science or literature."—*Boston Journal.*
"The prince among magazines."—*New York Observer.*
"It affords the best, the cheapest and most convenient means of keeping abreast with the progress of thought in all its phases."—*Philadelphia North American.*
"A monthly that comes *every week*."—*The Advance, Chicago.*
"It is incomparable in the richness, variety, and sterling worth of its articles."—*The Standard, Chicago.*
"A pure and perpetual reservoir and fountain of entertainment and instruction."—*Hon. Robert C. Winthrop.*
"With it *alone* a reader may fairly keep up with all that is important in the literature, history, politics, and science of the day."—*The Methodist, New York.*
"The ablest essays, the most entertaining stories, the finest poetry of the English language, are here gathered together."—*Illinois State Journal.*
"The choicest literature of the day."—*New York Tribune.*
"It is *indispensable to every one* who desires a thorough compendium of all that is admirable and noteworthy in the literary world."—*Boston Post.*
"It has no equal in any country."—*Philadelphia Press.*
"Ought to find a place in every American home."—*New York Times.*
Published *weekly* at $8.00 a year, *free of post age.*
EXTRA OFFER FOR 1879.
To all new subscribers for 1879 will be sent *gratis* the six numbers of 1878, containing, with other valuable matter, the first parts of "GIBBIE," a new serial story of much interest by GEORGE MACDONALD, now appearing in THE LIVING AGE from the author's advance sheets. Other choice new serials by distinguished authors are engaged and will speedily appear.
Club Prices for the best Home and Foreign Literature.
"Possessed of THE LIVING AGE and one or other of our vivacious American monthlies, a subscriber will find himself *in command of the whole situation.*"—*Phila. Evening Bulletin.*
For $10.50 THE LIVING AGE and *either one of* the American $4 Monthlies (or *Harper's Weekly* or *Bazar*) will be sent for a year, *both postpaid;* or for $9.50 THE LIVING AGE and the *St. Nicholas*, or *Appleton's Journal.* Address
LITTELL & GAY, Boston.

ANTI-FAT

ALLAN'S ANTI-FAT is the great remedy for Corpulency. It is purely vegetable and perfectly harmless. It acts on the food in the stomach, preventing its conversion into fat. Taken according to directions, it will reduce a fat person from 3 to 5 pounds a week.
In placing this remedy before the public as a positive cure for obesity, we do so knowing its ability to cure, as attested by hundreds of testimonials, of which the following from a lady in Columbus, Ohio, is a sample: "Gentlemen—Your Anti-Fat was duly received. I took it according to directions and it reduced me five pounds. I was so elated over the result that I immediately sent to ACKERMAN'S drug-store for the second bottle." Another, a physician, writing for a patient from Providence, R. I., says: "Your Anti-Fat reduced her weight from 199 pounds to 192 pounds, and there is a general improvement in her health." A gentleman of Boston, says: "Without special change or attention to diet, I was induced by a friend to try Allan's Anti-Fat, reduced my four and one-quarter pounds." The well-known Wholesale Druggists, SMITH, DOUGLITTLE & SMITH, of Boston, Mass., write as follows: "Allan's Anti-Fat has reduced a lady in our city seven pounds in three weeks." A gentleman in St. Louis writes: "Allan's Anti-Fat reduced me twelve pounds in three weeks, and altogether I have lost twenty-five pounds since commencing its use." Messrs. POWELL & PLIMPTON, Wholesale Druggists, of Buffalo, N. Y., write: "TO THE PROPRIETORS OF ALLAN'S ANTI-FAT: Gentlemen,—The bottle of Anti-Fat you gave me has reduced Allan's Anti-Fat. "It (the Anti-Fat) had the desired effect, reducing the fat from two to five pounds a week until I had lost twenty-five pounds, and feel no need to repeat what I have had." Anti-Fat is an unexcelled blood-purifier. It promotes digestion, strengthens and is also a potent remedy for rheumatism. Sold by druggists. Prepaid on Office receipt of stamp.
BOTANIC MEDICINE CO., PROP'RS, Buffalo, N.Y.

WOMAN
By an immense practice at the World's Dispensary and Invalids' Hotel, having treated many thousands cases of those diseases peculiar to woman, I have been enabled to perfect a most potent and positive remedy for these diseases.
To designate this natural specific, I have named it
Dr. Pierce's Favorite Prescription
The term, however, is but a feeble expression of my high appreciation of its value, based upon personal observation. I have, while witnessing its positive results in the special diseases incident to the organism of woman, singled it out as the **chiefest or crowning gem of my medical career.** On its merits, as a positive, safe, and effectual remedy for this class of diseases, and one that will, at all times and under all circumstances, act kindly, I am willing to stake my reputation as a physician, and so confident am I that it will not disappoint the most sanguine expectations of a single invalid lady who uses it for any of the ailments for which I recommend it, that I offer and will fulfill a **POSITIVE GUARANTEE** (For conditions, see pamphlet wrapping bottle.)
The following are among those diseases in which my **Favorite Prescription** has worked cures, as if by magic, and with a certainty and rapidity never attained by any medicine: Leucorrhœa, Excessive Flowings, Painful Monthly Periods, Suppressions when from unnatural causes, Irregularities, Weak Back, Prolapsus, or Falling of the Uterus, Anteversion and Retroversion, Leading-down Sensations, Internal Heat, Nervous Depression, Debility, Despondency, Threatened Miscarriage, Chronic Congestion, Inflammation and Ulceration of the Uterus, Impotency, Barrenness, or Sterility, and Female Weakness. I do not exist this medicine as a "cure-all," but it admirably fulfills a **diagnosis of purpose,** being a most perfect specific in all chronic diseases of the sexual system of woman. It will not disappoint, nor will it do harm, in any state or condition.
Those who desire further information on these subjects can obtain it in THE PEOPLE'S COMMON SENSE MEDICAL ADVISER, a book of over 900 pages, sent, post-paid, on receipt of $1.50. It treats minutely of those diseases peculiar to Females, and gives much valuable advice in regard to the management of those affections.
Favorite Prescription sold by Druggists.
R. V. PIERCE, M. D., Proprr. World's Dispensary and Invalids' Hotel, Buffalo, N. Y.

HARDWARE, PAINTS, OILS, &C.
SALEM WARRANTED PURE WHITE LEAD.
BOSTON " " "
FOREST RIVER PURE WHITE LEAD.
ENGLISH " "
On hand and for sale at Manufacturers' Prices.
Also, a large and well-selected Stock of
Hardware,
Paints, Oils,
Glass, &c., &c.,
ETC., ETC., ETC.,
At Lowest Rates.
JOHN H. BAILEY,
RICE BLOCK,
16 Market and 1 Ladd Street

American and Foreign PATENTS.
[ESTABLISHED 1865.]
GILMORE & CO., Successors to CHIPMAN, HOSMER & CO., Solicitors. Patents procured in all countries. *No fee is advance.* No charge unless the patent is granted. No fee for making preliminary examinations. No additional fees for obtaining and conducting a rehearing. Special attention given to Interference Cases before the Patent Office. Extensions before Congress, Infringement Suits in different States, and all litigation appertaining to Inventions or Patents. Send stamp to GILMORE & CO. for Pamphlet of sixty pages.
Old County Land Warrants.
The last Report of the Commissioner of the General Land Office shows 2,897,540 acres of County Land Warrants outstanding. These were issued under act of 1855 and prior acts. GILMORE & CO. pay cash for them. Send by registered letter. Where Assignments are imperfect we give instructions to perfect them.
Arrears of Pay and Bounty.
Officers, Soldiers and Sailors of the late war, or their heirs, are in many cases entitled to money from the Government of which they have no knowledge. Write full history of service, and state amount of pay and bounty received. Enclose stamp to GILMORE & CO., and a full reply after examination, will be given you free.
Pensions.
All Officers, Soldiers and Sailors wounded, ruptured or injured in the late war, however slightly, can obtain a pension by addressing GILMORE & COMPANY.
Cases prosecuted by GILMORE & CO. before the Supreme Court of the United States, the Court of Claims and the Southern Claims Commission.
Each department of our business is conducted in a separate bureau, under the charge of the same experienced parties employed by the old firm. Prompt attention to all business entrusted to GILMORE & CO. is thus secured. We desire to win success by deserving it. Address
GILMORE & CO.,
WASHINGTON, D. C.

FIRST NATIONAL BANK
GOVERNMENT DEPOSITORY,
Continues to supply either Coupon or Registered
FOUR PER CENT. BONDS
At subscription rates, furnished direct from the Treasury Department.
U. S. 5-20 Called Bonds,
Cashed, or exchanged for new 4's on favorable terms.
dm&g E. P. KIMBALL, Cashier.

New Advertisements

TEACHERS WANTED $50 to $100 or $200 PER MONTH, during the Spring and Summer. For full particulars address J. C. McCurdy & Co., Philada, Pa.

DIPHTHERIA!!
JOHNSON'S ANODYNE LINIMENT will positively prevent this terrible disease, and will positively cure none cases in ten. Information that will save many lives sent free by mail. Don't delay a moment. Prevention is better than cure.
Sold Everywhere!
I. S. JOHNSON & CO., BANGOR, MAINE.

CONSUMPTION
AND ALL DISORDERS OF THE
Throat and Lungs
PERMANENTLY CURED
DR. T. A. SLOCUM'S GREAT REMEDY,
"PSYCHINE,"
taken in conjunction with his
COMPOUND EMULSION OF
PURE COD LIVER OIL
and hypophosphites of
LIME and SODA.
A FREE BOTTLE sent by express of each preparation each suffering applicant sending their name, P. O. and Express address to Dr. T. A. Slocum, 181 Pearl St., N. Y. 1feb2

AN ELEGANT LITTLE BOX
of GRAY'S SOLIDIFIED GLYCERINE will be sent FREE to any person troubled with Chapped Hands or Lips, Saltrheum, Chilblains, Sore eyelids, Sore Nipples, Dandruff, Chafing or tender or rough skin after shaving. Enclose stamp to J. R. GRAY, inventor, Ayer, Mass. FOR SALE BY DRUGGISTS.

Cuticura
The Great Skin Cure is warranted to cure Salt-Rheum, Scald Head, Dandruff, Pimples and Comedones. Sold everywhere. Sent on receipt of price. Small boxes 50c., large $1. Prepared by Weeks & Potter, Boston. Send to Box 3406 for circular and testimonials.

BENSON'S CAPCINE POROUS PLASTER!
FOR WOMEN AND CHILDREN.
Females suffering from pain and weakness will derive great comfort and strength from the use of Benson's Capcine Porous Plaster. Where children are affected with whooping cough, ordinary coughs or cold or weak lungs, it is the one and only treatment they should receive. This article contains new medicinal elements such as is found in no other remedy in the the same form. It is far superior to common porous plasters, liniments, electrical appliances and other external remedies. It relieves pain at once, strengthens and cures where other plasters will not even relieve. For Lame and Weak Back, Rheumatism, Kidney disease and all local aches and pains it is also the best known remedy. Ask for Benson's Capcine Plaster and take no other. Sold by all Druggists. Price 25 Cents.

BOOK, CARD,
AND GENERAL
Job Printing.
The Subscriber having ample facilities for doing all kinds of General Job Work, solicits orders for the printing of
Wedding and Visiting Cards,
By-Laws for Lodges,
Town Accounts, Programmes
Handbills, Tickets,
&c., &c., &c.
And will fill all orders on short notice at the lowest living rates for which good work can be done. Having a large assortment of Display Type, and the
MAMMOTH HAND-PRESS,
The Largest in Portsmouth, he is prepared to execute all orders for
Full-Sheet Posters
AND
DATE SLIPS.
☞ Orders for Printing of every description received by mail, express or at the CHRONICLE OFFICE, Portsmouth, N. H., promptly attended to.
Charles W. Gardner,

Portsmouth Daily Chronicle.

By CHRONICLE & GAZETTE PUBLISHING COMPANY.

PORTSMOUTH, N. H., WEDNESDAY, FEBRUARY 5, 1879.

$6 PER YEAR, IN ADVANCE. THREE CENTS PER COPY.

THE PORTSMOUTH DAILY CHRONICLE

(Established August 24, 1863.)

is Published Every Morning, Sundays excepted, at No. 7 Exchange Building, Pleasant Street, opposite the Post Office, by the

Chronicle and Gazette Publishing Company.

TERMS $6.00 PER YEAR.

The New Hampshire Gazette,

(The Oldest Newspaper in the United States, established Oct. 7, 1756,)

is published every THURSDAY at the same office. Terms, $1.50 per year; $5.00 per year, if not paid in advance.

ADVERTISEMENTS inserted on reasonable terms, in either or both papers. The GAZETTE, having a large country (in addition to its local) circulation, is an excellent medium of advertising. A liberal reduction made when advertisements appear in both papers.

☞ Correspondence from neighboring towns, containing items of public interest, will be gladly received. All communications should be addressed and all checks made payable to the

CHRONICLE & GAZETTE PUBLISHING CO., PORTSMOUTH, N. H.

The Job Printing Business is conducted in the same office by Mr. Charles W. Gardner, who keeps on hand a large and well-selected stock of all materials required in his line.

Transportation.

Eastern & Maine Central Railroad Line.

CARS leave the Station of the Eastern Railroad, between Deer and Elm streets, as follows:

For Boston, at *5 25, 7:15, 8:23, 11:00 A. M.; 5:48 P. M.

For Portland and Stations East, 10:00 A. M.; 2:57, 5:15 P. M.

For Bangor, St. John, Montreal and Quebec, 10:00 A. M.; 9:15 P. M.

For Great Falls and Wolfeborough, 10:00 A. M.; 5:44 P. M.

For North Conway, 10:00 A. M.

For Dover and Way Stations, 10:00 A. M.; 3:00, 7:00 P. M.

Trains leave *For Portsmouth*—

From Boston, 7:30 A. M.; 12:30, 3:15, *4:45, 7:00 P. M.

From Portland, *2:15, 8:45 A. M.; 3:45 P. M.

From North Conway, 7:20 A. M.

From Wolfeborough, 8:21 A. M.; 3:30 P. M.

From Great Falls, 7:34, 10:20 A. M.; 5:08 P. M.

From Dover, 6:45, 10:30 A. M.; 5:25 P. M.

From Kennington, 7:01, 10:46 A. M.; 5:31 P. M.

Trains from Boston arrive at Portsmouth at 9:55 A. M., 2:34, 5:40, 6:58, 9:12 P. M.

Trains from Portsmouth arrive at Boston at *7:00, 9:30, 10:45 A. M.; 1:30, 8:15 P. M.

*Except on Mondays.

Oct. 6, 1878. A. P. ROCKWELL, Pres't.

Concord & Portsmouth Railroad.

PASSENGER TRAINS leave Concord Railroad Station, foot of Bridge Street:

For Newmarket Junction, Manchester, Concord and Upper Railroads, at 7:55 A. M., and 5:30 P. M.

Arrive at Manchester at 8:46 A. M., 7:10 P. M.

Arrive at Concord at 10:35 A. M., and 8:15 P. M.

Leave Concord at 7:30 A. M. and 3:40 P. M.

Leave Manchester at 8:15 A. M., and 4:25 P. M.

Arrive at Portsmouth at 10:10 A. M., and 6:15 P. M.

☞ All trains connect at Newmarket Junction, with trains of the Boston & Maine Railroad for Exeter, Haverhill, Lawrence and Boston; and for Dover, Great Falls and Portland; at Concord with trains to and from all the Upper Railroads.

H. E. CHAMBERLIN, Supt.

WILLIAM B. HUSSEY,

DEALER IN

BOOTS and SHOES,

AT

No. 49 Congress Street,

Has for sale a large and well selected assortment of Goods in his line for Men's, Women's Boys' and Girls' wear, which he will sell AS CHEAP AS GOOD ARTICLES CAN BE SOLD.

CALL AND SEE.

Good and Reliable

INSURANCE COMPANIES.

COMMERCIAL UNION, of London.

FIRE ASSOCIATION, of Phila.

SHAWMUT, of Boston.

F. W. DEROCHEMONT & SON,

No. 9 CONGRESS ST., AGENTS.

REMOVAL!

I WOULD respectfully inform the people of Portsmouth and vicinity, that I have removed from my old stand to the Store formally occupied by BENJAMIN CHEEVER.

Having a larger store and better accommodations, I trust to receive the same liberal patronage which has been extended to me in the past. I shall endeavor to keep a

Larger Stock Than Ever

—OF—

HATS, CAPS, FURS, UMBRELLAS, TRUNKS AND TRAVELING BAGS,

ALL NEW STYLES OF

HATS AND CAPS

Received as soon as issued. All goods sold at the

Lowest Cash Prices!

FRANK E. DEARBORN,

NO. 40 MARKET ST., PORTSMOUTH.

PATENTS!

R. H. EDDY,

No. 76 State St., Opposite Kilby, Boston,

SECURES PATENTS in the United States; also in Great Britain, France and other foreign countries. Copies of the claims of any Patent furnished by remitting one dollar. Assignments recorded at Washington. *No Agency in the United States possesses superior facilities for obtaining Patents or ascertaining the patentability of inventions.*

R. H. EDDY, Solicitor of Patents.

TESTIMONIALS.

I regard Mr. Eddy as one of the *most capable and successful* practitioners with whom I have had official intercourse. CHARLES MASON, Commissioner of Patents.

"Inventors cannot employ a person more trustworthy or more capable of securing for them an early and favorable consideration of the Patent Office." EDMUND BURKE, Late Commissioner of Patents.

BOSTON, October 18, 1870.

R. H. EDDY, Esq.—*Dear Sir:* You procured for me, in 1840, my first patent. Since then you have acted for and advised me in hundreds of cases, and procured many patents, reissues and extensions. I have occasionally employed the best agencies in New York, Philadelphia and Washington, but I still give you almost the whole of my business, in your line, and advise others to employ you. Yours truly, GEORGE DRAPER.

BOSTON, January 1, 1879. 3tawtjan180

The True Path of GOSPEL TEMPERANCE.

Being the only life work and speeches of FRANCIS MURPHY, Dr. REYNOLDS, and their co-laborers. Embracing, also, the history of the Women's Temperance Union. The best selling temperance book published; 700 pages, 13 engravings. Price, $2.00. Agents address at once. 03mch7

H. S. GOODSPEED & CO., New York.

WINES!! WINES!!

25 CASES CLARET,

5 PIPES DUFF GORDON SHERRY

AND OPORTO PORT WINE,

—FOR SALE BY—

H. F. GERRISH.

SALEM LEAD COMPANY.

WARRANTED PURE WHITE LEAD. — Well-known throughout New England as the WHITEST, FINEST and BEST.

LEAD TAPE, ⅛ in. wide, on reels for Curtain Sticks.

LEAD RIBBON, from 2½ to 8 inches wide, on reels for Builders.

LEAD PIPE, of any size or thickness.

At lowest market prices for goods of equal quality.

FRANCIS BROWN, Treasurer, Salem, Mass. tmch1379

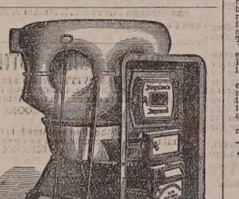

BOYNTON'S FURNACES,

Cast or Wrought Iron. Suitable for Coal or Wood.

BRICK-SET AND PORTABLE.

Are Powerful Heaters; Remarkably durable; economical in fuel, give universal satisfaction; have no bolted joints; are free from gasses.

Thousands have had constant and severe use for over 20 years, and in good condition to-day, without repairs or expense.

The most durable Furnace, the cheapest to buy. Fitted with dinner-cleaning and cinder grates; ash-sifting grates and ash-pans; lined feed doors, draft regulator, etc. Have many attractive and practical improvements never before adopted.

Also, RANGES for family or hotel use; Fireplace Heaters, etc.

Send for Circulars, before purchasing others.

RICHARDSON, BOYNTON & CO., Manufacturers, 105 to 110 Water Street, New York.

Apply direct to the Manufacturerers.

Relief and Cure of RUPTURE!

—BY—

Dr. Sherman's Treatment

The dangers of rupture and the dreadful injuries from the use of trusses are at once removed, and the patient freed from their cruelty. Horrible results, some of which are nervous debility, impaired memory, loss of energy, physical incapacity, impotency, and many other affections which make life miserable. During treatment the patient can exercise freely and perform any labor.

TERMS MODERATE.

Dr. Sherman is now in Boston,

where he may be consulted daily for a limited period at his OFFICE 43 MILK STREET, nearly opposite the new Post Office.

To those who doubt the efficiency of this treatment, abundant reference to gentlemen of the highest standing will be furnished. Original photographs of bad cases, before and after treatment and cure, can be seen at the office. Persons from the country will receive treatment and leave for home same day. Books, with photographic likenesses before and after cure, mailed for 10 cents.

Remember Dr. Sherman's Stay in Boston is Necessarily Limited.

PRINCIPAL OFFICE

251 BROADWAY, NEW YORK.

d&wtjan27

WOOD!

Hard and Soft Wood,

Sawed and Split,

KINDLINGS, SHAVINGS, ETC., ETC.

☞ Orders left at the PLANING MILL, GREEN STREET, will be promptly attended to.

DANIEL MASON, Agent.

MORSE & ILSLEY,

FIRE, LIFE AND ACCIDENT

INSURANCE

AGENTS,

Represent the following reliable companies:

THE INSURANCE COMPANY OF NORTH AMERICA, *Of Philadelphia, Penn.*

LIVERPOOL and LONDON and GLOBE, *U. S. Office, New York City.*

SPRINGFIELD, *of Springfield, Mass.*

QUEEN, *of Liverpool and London.*

PHŒNIX, *of Hartford, Conn.*

ORIENT, *of Hartford, Conn.*

TRAVELERS LIFE & ACCIDENT COMPANY, *Of Hartford, Connecticut.*

NEW ENGLAND MUTUAL LIFE *Of Boston, Mass.*

The above companies are well known and reliable, and we solicit the patronage of our friends and the public. All losses adjusted and promptly paid at our office.

MORSE & ILSLEY,

NO. 13 PLEASANT STREET,--UP ONE FLIGHT.

GOLDEN MEDICAL DISCOVERY

By its great and through blood-purifying properties, Dr. Pierce's Golden Medical Discovery cures all Humors, from the worst Scrofula to a common Blotch, Pimple, or Eruption. Mercurial disease, Mineral Poisons, and their effects, are eradicated, and vigorous health and a good constitution established. Erysipelas, Salt-rheum, Fever Sores, Scaly or Rough Skin, in short, all diseases caused by bad blood, are conquered by this powerful, purifying and invigorating medicine.

Especially has it manifested its potency in curing Tetter, Rose Rash, Boils, Carbuncles, Sore Eyes, Scrofulous Sores and Swellings, White Swellings, Goiter or Thick Neck, and Enlarged Glands.

If you feel dull, drowsy, debilitated, have sallow color of skin, or yellowish-brown spots on face or body, frequent headache or dizziness, but have no active, internal heat or chills alternated with hot flashes, low spirits, and gloomy forebodings, irregular appetite, and tongue coated, you are suffering from Torpid Liver, or "Biliousness." In many cases of "Liver Complaint" only part of these symptoms are experienced. As a remedy for all such cases, Dr. Pierce's Golden Medical Discovery has no equal, as it effects perfect and radical cures.

In the cure of Scrofulous, Severe Coughs, and the early stages of Consumption, it has astonished the medical faculty, and eminent physicians announce it the greatest medical discovery of the age. While it cures the severest coughs, it strengthens the system and purifies the blood. Sold by druggists.

R. V. PIERCE, M. D., Prop'r, World's Dispensary and Invalids' Hotel, Buffalo, N. Y.

Dr. Pierce's Pleasant Purgative Pellets

SIZE OF PELLETS.

THE "LITTLE GIANT" CATHARTIC.

No use of taking the large, repulsive, nauseous pills, compposed of cheap, crude, and bulky ingredients. These Pellets are scarcely larger than mustard seeds. Being entirely vegetable, no particular care is required while using them. They operate without disturbance to the constitution, diet, or occupation. For Jaundice, Headache, Constipation, Impure Blood, Pain in the Shoulders, Side, Back and Limbs, Dizziness, Sour Eructations from the Stomach, Bad Taste in the Mouth, Bilious Attacks, Palpitation of the Heart, Pain in the Region of the Kidneys, Internal Fever, Disturbed feeling about the Stomach, Rush of Blood to the Head, take Dr. Pierce's Pleasant Purgative Pellets. In explanation of the remedial power of these Purgative Pellets over so great a variety of diseases, it may be said that their action upon the animal economy is universal, not a gland or tissue escaping the sanative influence. Age does not impair the properties of these Pellets. They are sugar-coated and inclosed in glass bottles, their virtues being thereby preserved unimpaired for any length of time, in any climate, so that they are always fresh and reliable. This is not the case with pills put up in cheap wooden or pasteboard boxes. For all diseases where a Laxative, Alterative, or Purgative, is indicated, these little Pellets will give the most perfect satisfaction. Sold by druggists.

R. V. PIERCE, M. D., Prop'r, World's Dispensary and Invalids' Hotel, Buffalo, N. Y.

CATARRH

SYMPTOMS.—Frequent headache, discharge falling into throat, sometimes profuse, watery, thick mucous, purulent, offensive. Air passages, nasal passages, obstructed, more in the morning on rising, with difficulty of breathing; voice altered, nasal twang, offensive breath, impaired or total loss of smell and taste, hearing, dullness, weakness, mental depression, loss of appetite, indigestion, disturbed sleep, and many other symptoms. Few of these symptoms are likely to be present in any case at one time.

DR. SAGE'S CATARRH REMEDY

produces radical cures of the worst cases of Catarrh, no matter of how long standing. The liquid remedy may be emulsed, or be applied by the use of Dr. PIERCE'S Douche. This is the only form of instrument yet invented with which fluid medicine can be carried HIGH UP and PERFECTLY APPLIED to all parts of the affected nasal passages and the chambers or cavities communicating therewith, in which sores and ulcers frequently exist, and from which the catarrhal discharge generally proceeds. Its use is pleasant and easy. Druggists, with the instruments accompanying each instrument, Dr. SAGE'S Catarrh Remedy cures recent attacks of "Cold in the Head" by a few applications. It is mild and pleasant to use, containing no strong or caustic drugs or poisons. Catarrh Remedy and Douche sold by druggists. R. V. PIERCE, M. D., Prop'r, World's Dispensary and Invalids' Hotel, Buffalo, N. Y.

25 ELEGANT CARDS, No two alike. With name 10c; Post paid. Hunted & Co., *Nassau*, N.Y.

DR. JOHN TRIPP'S BLOOD PURIFIER.

Is a certain cure for *Syphilis, Scrofula, Cancer, Tumors, Diabetes, Bright's Disease*, and all *Blood Poisons*. Cure of *Syphilis* guaranteed in either stage. Send for pamphlet, enclosing stamp and please state nature of disease. Eastern Agency, 306 Columbus ave., Boston. Office hours 8 to 11, 2 to 7. No medicine genuine unless in bottles with my name blown in them and labels bearing my own Trade Mark. DR. JOHN TRIPP. eod1ep79

OBSTACLES TO MARRIAGE

Happy Relief to Young Men from the effects of errors and abuses in early life. Manhood restored. Impediments to marriage removed. New method of treatment. New and remarkable remedies. Books and circulars sent free in sealed envelopes. Address HOWARD ASSOCIATION, 419 N. Ninth Street, Philadelphia, Pa. An Institution having a high reputation for honorable conduct and professional skill.

GENERAL LIFE AND FIRE

INSURANCE

AGENCY.

Alonzo F. Craig, Agent.

CAPITAL REPRESENTED

$40,000,000.

EQUITABLE LIFE ASSURANCE SOCIETY OF THE UNITED STATES. ASSETS, ... $25,000,000.

N. BRITISH & MERCANTILE INS. CO. LONDON AND EDINBURGH. CAPITAL, GOLD, ... $10,000,000. Invested in the United States, ... $1,647,807.82.

NATIONAL FIRE INSURANCE COMPANY HARTFORD, CONN. ASSETS, ... $831,860.23.

WESTCHESTER FIRE INSURANCE CO. NEW YORK. ASSETS, ... $655,787.24.

ST. PAUL FIRE AND MARINE INS. CO. ST. PAUL, MINN. ASSETS, ... $719,021.78.

FANEUIL HALL INSURANCE COMPANY BOSTON, MASS. ASSETS, ... $250,000.00.

☞ *Insurance effected on all kinds of Property Reasonable Rates.*

☞ Losses at this Agency will be promptly adjusted, and paid at this Office.

ALONZO F. CRAIG,

INSURANCE AGENT,

Office No. 5 Congress Street Portsmouth

ST-1860-X. PLANTATION BITTERS

THE WONDERFUL OLD HOME TONIC AND HEALTH RENEWER.

For the Stomach.—Insuring hearty appetite, vigorous digestion and vigorous health in every fibre of the body.

For the Liver.—Invigorating, cleansing, curing nervous bile, and making pure, rich, life-giving blood.

For the Bowels.—Regulating the action.

For the Nerves.—Soothing, tranquilizing, invigorating and imparting vigor.

A Boon to delicate females in a thousand ways not necessary to speak of.

A Perfect Cure for Sick Headache, Liver Complaints, Costiveness, Dyspepsia, and all similar diseases. Use the Plantation Bitters temperately, medicinally, and expect a certain cure.

Sold everywhere.

L. S. L.

A SPLENDID OPPORTUNITY TO WIN A FORTUNE.

Second Grand Distribution, Class B, at New Orleans, Tuesday, February 11th, 1879—106th Monthly Drawing.

LOUISIANA STATE LOTTERY COMPANY.

This Institution was regularly incorporated by the Legislature of the State for Educational and Charitable purposes, in 1868, with a Capital of $1,000,000, to which it has since added a reserve fund of $350,000. ITS GRAND SINGLE NUMBER DISTRIBUTION will take place monthly. *It never scales or postpones.* Look at the following Distribution:

CAPITAL PRIZE, $30,000.

100,000 TICKETS AT TWO DOLLARS EACH.

HALF TICKETS, ONE DOLLAR.

LIST OF PRIZES.

1 CAPITAL PRIZE	$30,000	
1 CAPITAL PRIZE	10,000	
1 CAPITAL PRIZE	5,000	
2 PRIZES of $2,500	5,000	
5 do.	1,000	5,000
20 do.	500	10,000
100 do.	100	10,000
200 do.	50	10,000
500 do.	20	10,000
1000 do.	10	10,000

APPROXIMATION PRIZES.

9	Approximation Prizes of $300		2,700
9	do.	do. 200	1,800
9	do.	do. 100	900

1857 Prizes, amounting to $110,400

Responsible corresponding agents wanted at all prominent points, to whom a liberal compensation will be paid.

Application for rates to clubs should only be made to the home office in New Orleans.

Write, clearly stating full address, for further information or send orders to

M. A. DAUPHIN,
P.O. Box 692, New Orleans, La.
Or to H. L. PLUM, 319 Broadway N. Y.

All our Grand Extraordinary Drawings are under the supervision and management of GEN. G. T. BEAUREGARD and JUBAL A. EARLY. w.s.&eod8ib10

10 BARRELS FLORIDA ORANGES,

—FOR SALE BY—

Henry F. Gerrish.

FLOUR.

100 bbls. T. HARRISON'S ST. LOUIS FLOUR

—FOR SALE BY—

H. F. GERRISH.

PORTSMOUTH

INSURANCE

AGENCY.

Established in 1857.

JOHN SISE, - 5 MARKET SQ.

Is authorized Agent and Attorney for the following responsible Companies:

ÆTNA INSURANCE COMPANY, HARTFORD, CONN. ..... Assets $7,000,000.

HARTFORD FIRE INSURANCE CO., HARTFORD, CONN. ..... Assets $3,200,000.

HOME INSURANCE COMPANY, NEW YORK. ..... Assets, $6,000,000.

FRANKLIN FIRE INSURANCE CO., PHILADELPHIA ..... Assets $3,300,000.

ROYAL INSURANCE COMPANY, LIVERPOOL, ENG. ..... Assets $18,000,000 (gold.)

PENNSYLVANIA FIRE INS. CO. PHILADELPHIA ..... Assets $1,500,000.

Business men and owners of Property desiring every security by Insurance against loss and damages by fire, will find it for their interest to place their risks in the above companies, some of which have been represented in this vicinity for nearly fifty years.

All losses will be promptly adjusted and paid by the undersigned.

JOHN SISE,

INSURANCE AGENT.

OFFICE No. 5 MARKET SQUARE, Portsmouth.

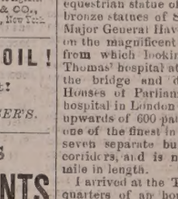

Ladies Fleecy Lined Kid Gloves, Gauntlets, Dressing & Lacing, sent post-paid to any address of this paper for 25 cents. Three sets for 50 cents. Imitation Silver Buttons to match, 25 cts. per set, or three sets for 50 cents. Elegant Bracelet with Charms, $1.00 each. Currency or P. O. Office Stamps. Extraordinary Inducements to Agents.

BRIDE & CO., Clinton Place, New York.

PRATT'S ASTRAL OIL!

Safest and Best!

AT SWEETSER'S.

NEW STYLES

RATTAN PRESENTS

Every one who has examined them are of the opinion that more attractive, beautiful or serviceable

Christmas Presents!

Cannot be purchased in New England for the same amount of money than the desirable Rattan Goods manufactured right here in our city by Mr. DAVID URCH, and

For Sale by A. Tredick & Co.,

MARKET STREET.

☞ We advise all to call, examine and try them before purchasing their Christmas Presents.

LIBRARY LAMP.

HOUSE'S ARGAND BURNER.

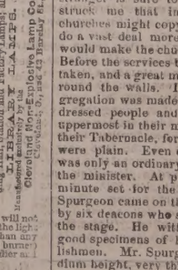

Ask your dealer for the Lamp. If he will not supply you, write to us for it. It gives the light of twenty candles, or one-third more than any other lamp of similar style (same size burner) in the world; the light being, also, steadier and every way more satisfactory.

—FOR SALE BY—

JOHN P. SWEETSER,

46 Market Street,

PORTSMOUTH

PISCATAQUA SAVINGS BANK.

OFFICE AT FIRST NATIONAL BANK.

WILL receive Deposits in sums from Three Dollars to One Thousand Dollars, on and after the

First Tuesday of April, 1878.

Interest will be paid at the rate of Four per cent. per annum, commencing on the First day the month succeeding the deposit.

Dividends will be declared in January and July of each year, and extra Dividends of surplus earnings, every three years.

ICHABOD GOODWIN, President.
ROBERT C. PEIRCE, Treasurer.

TRUSTEES.

ICHABOD GOODWIN, WM. L. DWIGHT, E. P. KIMBALL, ROBERT C. PEIRCE, JOHN H. BROUGHTON, AUGUSTUS LORD, J. ALBERT WALKER, A. F. HOWARD, J. H. HUTCHINSON.

Portsmouth.

E. C. SPINNEY, *Kittery, Me.*, E. P. PHILBRICK, JOHN W. F. HOBBS, *North Hampton.*

Daily Chronicle.

Concluded.

ACROSS THE ATLANTIC.

BY H. L. H.

A visit to London would hardly be complete without seeing and hearing the great preacher Spurgeon. The Metropolitan Tabernacle is in Newington, on the southern side of the Thames, and was built for Rev. C. H. Spurgeon and opened in 1862. Early one Sunday morning I climbed to the top of one of the London 'buses at Hyde Park which was marked, "Over Westminster Bridge to Newington." It is a little over three miles from the park to the Tabernacle, and on a clear day is a pleasant ride. One of the best ways to view London is from the top of a 'bus, where you can gain a good idea of the streets and buildings and their general aspect. I found the drivers always very civil and communicative and I am indebted to them for a great deal of information. They all seemed to be very much interested in America and Americans, and as it is pleasant to give an equivalent I would exchange information with them. From the Park we went through Oxford street to Regents Circus, which is the junction of Oxford and Regent streets. We turned down Regent street, which is the Broadway of London. Here on a fine afternoon may be seen the fashionable young ladies shopping, as most of the establishments that are devoted to silks, drapery, millinery, and all things relating to feminine attire of the latest fashion are situated on this street. Here also the young men can get in the fashionable tailor's establishment the "Regent street cut" which is said to be "A 1" as to price and fit. Lines of stylish carriages are continually in waiting before the doors of the leading stores, where the attendant footman stands sunning his calves. The next place of any importance is Charing Cross. The name is said to be derived from the village of Cimaring, though tradition has it that the place was so called after Eleanor, the queen of Edward I. At any rate, it was here that he set up the handsomest of the nine crosses erected to her memory. Near by is Trafalgar square, where the Nelson column stands. Near the pillar is the equestrian statue of George IV.; also the bronze statues of Sir Charles Napier and Major General Havelock. We were soon on the magnificent Westminster bridge, from which looking south is seen St. Thomas' hospital at the southern end of the bridge and directly opposite the Houses of Parliament. It is the largest hospital in London and will accommodate upwards of 600 patients. It is said to be one of the finest in Europe, consisting of seven separate buildings connected by corridors, and is nearly a quarter of a mile in length.

I arrived at the Tabernacle full three-quarters of an hour before the services commenced, but none too soon to get a good seat. The building looked to me more like an immense court-house than a church. It was built by subscriptions obtained by Mr. Spurgeon, by preaching in Surrey music hall. The Tabernacle has two deep galleries around the interior, which is somewhat in the style of a concert room with a raised platform instead of a pulpit. It is well adapted for hearing. It will seat 5000 people, or 6500 sitting and standing. On entering the gates I was presented with a small envelope on which was printed an invitation to put something inside, and deposit the same in a box near the door for the benefit of the church. I went up into the first gallery on the right near the platform, and was invited into a pew by an old lady who was very attentive in handing me the hymn book, bible, etc. Every stranger is sure to be noticed, and it struck me that in that respect other churches might copy to their credit, and do a great deal more good. It certainly would make the churches more attractive. Before the services began every seat was taken, and a great many persons standing round the walls. I noticed that the congregation was made up mostly of plainly dressed people and that show was not uppermost in their minds when they built their Tabernacle, for all the surroundings were plain. Even on the platform there was only an ordinary table and chair for the minister. At precisely the hour and minute set for the service to begin Mr. Spurgeon came on the platform, followed by six deacons who sat at the rear end of the stage. He with the deacons were good specimens of hale and hearty Englishmen. Mr. Spurgeon is a man of medium height, very thick-set and powerful-looking, with a very large head set on broad shoulders. He wears full whiskers, and small mustaches. Should think he weighed nearly if not quite 200 pounds. He is in the neighborhood of fifty years of age. His voice is rich and powerful. From the time he begins to talk until he finishes he seems to have the audience under a magnetic control, for the 6000 people hardly moved during the sermon. He never rants or tears his sentences, and although he uses no notes, does not lack for words in which to convey his ideas in the most forcible manner. I believe him to be a sincere and good man. They have no organ in the church, nor choir. The singing is led by a precentor whose voice is equal to the no small task of leading the congregation. I did not intend singing when they commenced, but soon found myself impelled to join with the rest by the irresistible influence of so many voices around me. Such congregational singing I never heard before; it was inspiring. Mr. Spurgeon would first read a verse, and then the congregation would sing it, and so on through the hymn. It seemed to me the most impressive way of singing a hymn that I ever listened to. I do not blame them for preferring congregational singing. I was told that the church is always full on Sunday unless the weather is very unfavor-

able. Before leaving the church after the service I was asked my opinion of the sermon by the old lady and very cordially invited to come again, which I certainly should have done if my stop in London had been longer. On my way back I questioned the driver of the 'bus as to his opinion of Spurgeon, and his answer was that the Rev. gentleman and his society were more charitable and relieved more suffering than all the rest of the churches put together. It was a strong statement, but from what I learned from other sources I have every reason to believe that there was a great deal of truth in it. "Why," said the driver, "Spurgeon can have all the money he has a mind to ask for. Only a little while since he asked for a collection to fix up the chapel; about $300 were wanting, and the congregation put $1700 in the boxes. He told them that the extra amount should be laid out for the benefit of the poor and suffering. That's what I call a first-class society and minister." I agreed with him.

To me the sight-seeing in London seemed to have no end, and I have no doubt that one could spend all of one year profitably and have a constant change each day. I would give descriptions of other important places that I saw if it were not for the reason that I was obliged to hurry over them, and therefore could not do them justice. On the first of November I left London for Glasgow on the train called "the flying Scotchman" at nine o'clock in the evening and arrived there at seven o'clock the next morning. About 400 miles in 10 hours. Glasgow, although not quite so disagreeable as London, is very smoky. I visited the famous Glasgow Bank that failed for nearly 50 millions of dollars. The government clerks were overhauling the accounts and trying to get at the exact condition of the concern. The air of the place seemed freighted with gloom, as if some awful crime had been committed and the bank was a hall of justice and the scratching of the pens were signing the death warrants of hundreds. Indeed I suppose it will hurry a great many out of the world. Human nature seems to be about the same the world over after all, and apparently solid institutions in the "Old Country" fall as on our side of the water. In the afternoon I took the train for Greenock, which is about 30 miles from Glasgow, on the river Clyde. The passengers were taken off in a tag to the steamship Devonia, which was anchored in the stream. At ten o'clock we started on our return voyage. The moon was shining bright and everything looked propitious for our journey. There were 26 cabin passengers and about the same number steerage. The Devonia is a first-class steamer in every respect. She is 420 feet long and 40 feet wide; 4,000 tons register, with an engine of 1,059 horse power. It takes sixty-five tons of coal per day to run her. She seldom is over ten days in crossing. Early next morning we put into Moville bay, Ireland, and took aboard a few more steerage passengers. The scenery along the northern coast of Ireland is very fine. We passed a number of old castles and could see the snow on the mountains quite plainly. It is a very wild looking coast, and I do not wonder sea captains dread being near during a storm. About noon we passed Tory island, which was the last land we saw until we arrived off New York harbor. We had on the steamer two ministers, and as both Sundays we were on the ocean were pleasant, services were held in the saloon, and the steerage passengers invited to join. The doctor of the ship played the organ, and I had the honor of leading the singing. The last four days of our voyage the wind blew a gale and the Devonia although she was 420 feet long and immense to look at from the dock was tossed about like a match upon the waves. Fortunately I was not sick once on my return voyage and was at my place at the table every meal. When the blow came I could hold my soup plate and not spill a drop, with the best of them. About 400 miles from New York the captain called all the passengers on deck, that were not sick, to see a pilot who was a mile off signaling his intentions of boarding us. The waves were running very high and it did seem almost an impossibility, but he was equal to it. It was rather risky, however, for when he got into his small boat with only two men to row, they were tossed about in a fearful manner. They would first be on top of an immense wave, and then disappear entirely, but at last he was on board and all right. It seems that "first come first served" is the rule in the piloting business, and that accounted for his being so far out. I asked him if he did not consider it rather rough and windy. He smiled and said fairly so, but he had been on a steamer as large as the Devonia that went back 25 miles a day for several days with full head of steam on! Now *that*, young man, you may call a blow. I had nothing more to say, but thought I should rather be in a comfortable house on the land near a warm stove and read about it than to participate. We arrived in New York harbor on Sunday night, Nov. 10th. It was a beautiful moonlight evening. The passengers all came on deck and we joined in singing "America," and, "Home, Sweet Home." This ended a journey long to be remembered.

Portsmouth Chronicle

WEDNESDAY, FEBRUARY 5, 1879.

The Custom House Fight Ended.

The fight between Senator Conkling and the national administration over the New York custom house appointments was ended on Monday, when the Hayes-Sherman appointees were confirmed by a vote of thirty-three to twenty-four. Twenty-seven democrats and thirteen republicans voted yea; twenty-three republicans and seven democrats voted no. Both Massachusetts Senators voted for the administration; Rollins of this State voted no, and Wadleigh did not vote though he was present and not paired.

Senator Bayard of Delaware marshalled the democrats in opposition to Conkling. Conkling conducted his own fight, and in answer to the charges of President Hayes and Secretary Sherman that the custom house was run as a political machine for the benefit of personal and political friends, read letters from Sherman to Collector Arthur asking the appointment of the personal or political friends of himself and President Hayes. At the end of the struggle Mr. Conkling moved to make all the proceedings of the executive session public, but the proposition was finally voted down. This looks as though Conkling was notso much afraid of "the bright sun light of publicity" in this matter as the supporters of the administration are. Silly service reform is a great thing.

News and Notes.

A fire in Lee, Mass., Monday, destroyed almost the entire business part of the village, causing a loss of nearly $100,000. Waunakee, Wis., and Kikeny Station, Minn., both small villages, were nearly destroyed by fire on the same day.

Mrs. Barron, widow of the Dexter bank cashier, asks a suspension of public judgment while desiring a most thorough investigation.

The Maine legislature has refused to pass the bill putting cider, ale, etc., outside the prohibitory law; the bill for the protection of lobsters, and the proposition for secret ballot.

A hearing was commenced at Rutland, Vt., Monday, on the petition for a new trial for John P. Phair, who was convicted at the September term of the Rutland county court in 1874 of the murder of Mrs. Anna Frieze on the night of June 9th of that year, and sentenced to be hanged. A mass of testimony was taken, which apparently proves that much of the evidence upon which Phair was convicted was false, and that some of the witnesses who testified against him were hired purjurers.

The ravages of the plague in Russia are increasing, in spite of the most radical measures being taken to confine it to the localities where it has already appeared.

Mrs. Anna Markle, a widow, was found dead in the cellar of her residence at Schenectady, N. Y., Saturday evening. Her head was badly crushed by an axe, which was found under the body. There is no doubt that she was murdered.

Ex-County Engineer Samuel P. Bowles of Cincinnati has been arrested for forging and raising Hamilton county bonds for the construction of avenues and bridges to the amount of $22,000.

The city of Elizabeth, N. J., is bankrupt. The interest on the city's bonds was defaulted Saturday, and the school-teachers, policemen and other employes are not paid. Millions of dollars have been squandered in extravagant schemes of public improvement. The total debt, Jan. 1st, was $5,820,865, with nominal assets, mainly in the shape of unpaid taxes, of $2,819,771.

The number of vessels belonging to or bound to or from ports in the United States, reported totally lost and missing during January was 63, of which 28 were wrecked, 18 abandoned, 2 burned, 1 sunk by collision, 7 foundered, and 7 are missing. The list comprises 5 steamers, 9 ships, 18 barks, 11 brigs and 23 schooners, and their total value, exclusive of cargoes, is estimated at $1,749,000.

In the number of *Littell's Living Age* for the week ending Feb. 1st is an address on "The Historical Aspect of the United States," by Dean Stanley, given at Birmingham, England, onthe 16th of December. This is followed by "The Logic of Toleration," by W. H. Mallock, author of "Positivism on an Island;" an article on "George Henry Lewes," first editor of the *Fortnightly Review*, by Anthony Trollope; an instalment of "Sir Gibbie" by George MacDonald, and of "A Doubting Heart" by Miss Keary; Insectivorous Plants; Dreams; Heather; and several choice poems, and miscellany. For fifty-two such numbers of sixty-four large pages each (or more than 3,000 pages a year,) the subscription price ($8) is low; while for $10.50 the publishers offer to send any one of the American $4 monthlies or weeklies with *The Living Age* for a year, both postpaid. Littell & Gay, Boston, publishers.

New Hampshire Items.

The Boston *Herald* says that Hon. John G. Sinclair of New Hampshire is soon to remove to Florida, to which place he will take out machinery to establish a factory for the production of starch from the cassava root.

Richmond C. Angell, a farmer, of Sunapee, died Monday morning from the effects of a blow on the head, struck by Henry Hayes, a neighbor, who went to Angell's house early that morning, when a quarrel ensued, Hayes striking Angell with a stick of wood, as he says in self-defence. Hayes gave himself up to the authorities.

Political.

The House of Representatives had two propositions before it on Monday to raise the money called for to pay arrears of pensions, one introduced by Mr. Cutler of New Jersey appropriating $100,000,000, the other, by Mr. Burchard of Illinois, to issue $40,000,000 of four per cent bonds. The latter was voted down, and the appropriation bill is likely to meet the same fate.

South Carolina's Governor and Senator-elect, and one of her present Senators, are one-legged men. Governor Nicholls of Louisiana has lost an arm and a leg, Governor Marks and Treasurer Polk of Tennessee are one legged, and the Comptroller, Colonel Gaines, has lost an arm. None of these limbs were lost in defending the Union.

Naval Matters.

A board of naval constructors, of which Naval Constructor Philip Hichborn is the senior member, has been ordered by the navy department to meet at Chester, Pa., immediately, make examinations and report on the work of the United States iron-clad Miantonomoh, nearly completed at the works of Messrs. Roach & Son.

It is understood that the naval court martial recently in session at New Orleans to try Lieut. Comdr. Kells, recommends his dismissal from the service.

The flagship Powhatan of the North Atlantic squadron, bearing the flag of Rear Admiral Wyman, sailed from Norfolk, Va., Feb. 1st, for San Juan, Porto Rico, St. Thomas, Santa Cruz, Santiago de Cuba, Havanna, Key West and Port Royal. She will return to Norfolk about the first of April.

Business Failures.

Lack of judgement causes fully fifty per cent. of all business men to fail, earlier or later. Do not an equal proportion of physicians fail to cure from the same cause? At the Grand Invalids' and Tourists' Hotel, Buffalo, N. Y., Dr. Pierce, through the skill attained by his several specialists, each having devoted years to a special department of medical science, is able to cure a large per cent. of cases hitherto considered incurable. Many physicians, in view of the superior advantages of this model sanitarium, bring there stubborn, obscure, complicated, and surgical cases for examinations, operation, and treatment. Full particulars given in the People's Common Sense Medical Adviser, an illustrated work of over 900 pages. Price, post-paid, $1.50. Address the author, R. V. Pierce, M. D., Buffalo, N. Y.

T. F. STACKPOLE

IS EVER ON HAND

— WITH —

GREAT BARGAINS!

— AT —

THE POPULAR STORE.

Just drop in and look at his Five Cent Counter, and you will be astonished to see what can be purchased for half a dime.

PRESERVES!

Strawberries, Raspberries, Blackberries, Peaches, Damsons and Pears,

Put up in Jars holding about 5 lbs. each, and warranted to be equal to the best home-made Preserves.

Fresh Shaker Apple Sauce,

OF EXTRA QUALITY!

ENGLISH PICKLES!

20 Dozen Bottles Crosse & Blackwell's Pickles,

Quarts 60cts. each; Pints 35cts. each; (except Onions.)

BONELESS SARDINES!

100 ½-Boxes Boneless Sardines, 37c. each.

Steamed Oat Meal!

"A B C" Steamed Oat Meal,

"A B C" Steamed Cracked Wheat,

Put up in 2-lb. Packages; 20cts. per package.

BLACKING!

Day & Martin's

Imported Bottle Blacking. Largest size 37 cents.

— FOR SALE BY —

BUTLER & LAIGHTON,

No. 1 Market Square.

ROYAL BAKING POWDER

Absolutely Pure.

The Royal Baking Powder is a pure Cream of Tartar powder, made from pure Grape Cream Tartar imported exclusively for this powder direct from the wine district of France. An old experienced housekeeper writes that, although she has to pay a few pennies more for the "Royal," finds that it goes so much further and works much better than saleratus, soda, or cream of tartar.

☞ The Cream of Tartar of commerce is adulterated with Alum, Terra Alba, etc. Doctors pronounce Alum most dangerous to health; it costs but 2c. a lb., Cream of Tartar over 30. The Royal Baking Powder is recommended for its wholesomeness by such eminent chemists as Dr. Mott, New York; Dr. S. Dana Hayes, Boston. Sold only in cans. All Grocers.

☞ BAKING POWDER should never be sold in paper packages, as it becomes stale and deteriorates upon exposure to the atmosphere. eptl0

GREAT REDUCTION

In the Prices of

DRY GOODS!

For the next 30 Days

— AT —

MARSTON'S,

21 Market Street.

10 BARRELS

DEVOE'S BRILLIANT OIL!

Just received and for sale at reduced price by

Chas. E. Laighton & Son.

DEVOE'S BRILLIANT OIL

1st. Is absolutely *safe*.
2d. Gives a powerful, brilliant white *light*.
3d. Does *not smoke*, nor *smell*, nor *crust* the wick.
4th. Is the most *economical* oil, because it gives the most *light* in proportion to its *price*.

We give the following letter to show the absolute freedom of Devoe's Brilliant Oil from any inflammable vapor, and as a curious incident:

PATERSON, N. J., April 17, 1877.

DEVOE MANUFACTURING CO.

Gentlemen:—I take great pleasure in sending this unsolicited recommendation of your Kerosene Oil.

At the great fire in this place, which destroyed Norwood's Paint and Oil establishment, and other buildings, on the 13th inst., your Oil stood one of most severe tests that Oil could be put to; for four [4] hours the Oil was in the hottest part of the fire, and such a fire as only Varnish, Turpentine, Oils and Paints can make, and in all that time there was no explosion of your Oil, *and the cans containing the Oil were in very near the same condition after the fire as before.*

I take great pleasure in recommending this Oil, as in my opinion it is the safest Oil for sale in the market. I remain, very respectfully,

JOHN E. REGNER,
Chief of Fire Department.

Devoe's Brilliant Oil

FOR SALE AT

CHARLES E. LAIGHTON & SON'S,

No. 5 EXCHANGE BUILDING,

Nearly opposite Post-Office, - - - - Portsmouth.

BANK SHARES FOR SALE.

A FEW SHARES in Rockingham National Bank and Five Shares in National Mechanics & Traders' Bank at private sale.

WILLIAM H. HACKETT.

Notice.

PERSONS desiring Vaults cleansed can have the work done in a thorough manner by the City Farm teams, without charge, on leaving names with the City Clerk.

WILLIAM SHANNON,
Superintendent City Farm.

5000 YARDS

HAMBURG EDGINGS!

One Cent per Yard and Upwards.

These Goods are of the latest importations and splendid value. We invite every lady in the city and vicinity to examine these goods as the prices are astonishingly low.

☞ Samples sent by mail.

50 DOZ. HANDKERCHIEFS, 3C.

ALL SILK HANDKERCHIEFS, 10c.

DOUBLE BUSK CORSET

50 Cents.

☞ A Great Bargain!

THREE-BUTTON KID GLOVES,

50 Cents.

MORRIS C. FOYE

23 MARKET STREET.

JOSIAH F. ADAMS,

FURNISHING

UNDERTAKER.

WAREROOMS, No. 42 MARKET STREET.

Residence, No. 27 Washington Street, Portsmouth.

COAL and WOOD

BEST QUALITY!

And Lowest Prices!

— FOR SALE BY —

C. E. WALKER & CO.,

137 MARKET STREET,
4 WATER STREET.

☞ ORDERS left at N. K. Walker & Son's Hat and Fur Store promptly filled.

COPARTNERSHIP NOTICE.

MR. JOHN F. LEAVITT, for the past twelve years with Messrs. C. ROBINSON & SON, is admitted a member of our firm from this date.

J. BROOKS & CO.

On account of the above charge it is desirable that all unsettled accounts with us be adjusted at once.

J. BROOKS & CO.

Portsmouth, Feb. 1st, 1879.

A COMPLETE STOCK

— OF —

TRUNKS,

AT WALKER'S.

All Trunks and Bags lettered and delivered free of EXTRA CHARGE.

New York Weekly Herald.

ONE DOLLAR A YEAR.

The circulation of this popular newspaper has more than trebled during the past year. It contains all the leading news contained in the *Daily Herald*, and is arranged in handy departments. The

Foreign News

embraces special dispatches from all quarters of the globe. Under the head of

American News

are given the Telegraphic Despatches of the week from all parts of the Union. This feature alone makes

The Weekly Herald

the most valuable chronicle in the world, as it is the cheapest. Every week is given a faithful report of

Political News

embracing complete and comprehensive despatches from Washington, including full reports of the speeches of eminent politicians on the questions of the hour.

The Farm Department

of the *Weekly Herald* gives the latest as well as the most practical suggestions and discoveries relating to the duties of the farmer, hints for raising Cattle, Poultry, Grains, Trees, Vegetables, &c., &c., with suggestions for keeping buildings and farming utensils in repair. This is supplemented by a well-edited department, widely copied, under the head of

The Home,

giving recipes for practical dishes, hints for making clothing and for keeping up with the latest fashions at the lowest price. Every item of cooking or economy suggested in this department is practically tested by experts before publication. Letters from our Paris and London correspondents on the very latest fashions. The Home Department of the *Weekly Herald* will save the housewife more than one hundred times the price of the paper. The interests of

Skilled Labor

are looked after, and everything relating to mechanics and labor-saving is carefully recorded. There is a page devoted to all the latest phases of the business markets, Crops, Merchandise, &c., &c. A valuable feature is found in the specially reported prices and conditions of

The Produce Market.

Sporting News at home and abroad, together with a Story every week, a Sermon by some eminent divine, Literary, Musical, Dramatic, Personal and Sea Notes. There is no paper in the world which contains so much news matter every week as the *Weekly Herald*, which is sent, postage free, for One Dollar. You can subscribe at any time.

The New York Herald for a whole year, $1 a year

Address,

NEW YORK HERALD,

Broadway and Ann Street, New York.

Real Estate.

Desk Room

TO LET in one of the pleasantest offices in the city. Enquire at CHRONICLE Office.

To Let.

HOUSE No. 1 DENNETT STREET. Inquire at No. 5 Chapel Street.

House Wanted.

AT the West End, containing eight or nine rooms, to hire. Apply at this office.

To Let.

STORE No. 27 MARKET STREET, now occupied by J. E. HAM & Co. Possession given April 1st. w&sif Apply to J. R. MAY.

AT GOODRICH'S

MAY BE FOUND

TH CELEBRATED BAZAR PATTERNS.

An assortment of the best always on hand!

Also the Latest Styles in

Window Shades!

Curtains hung with neatness and dispatch.

First Arrival of Oysters since the Ice Blockade in Chesapeake Bay!

JUST RECEIVED!

AND FOR SALE AT

FREEMAN'S

WHOLESALE AND RETAIL

OYSTER HOUSE,

NOS. 24 & 28 CONGRESS ST.

Oysters, 20 cents per Quart, Liquid.

25 CENTS PER QT., SOLID.

☞ Large Selected Oysters, 35 cents per Quart.

Also, constantly on hand *New York, Prince's Bay* and other *Fancy Oysters* for sale at retail, or by the hundred.

SPECIAL OFFER!!

IN ORDER TO

REDUCE OUR STOCK,

And to realize on the same, we offer our goods at a

Great Reduction from Former Prices

IN EXCHANGE FOR CASH!

☞ Open Evenings.

PFEIFFER & CO.,

73 Congress Street.....Portsmouth

BARGAIN NOTICE!!

Previous to taking account of stock we are offering

EXTRA INDUCEMENTS

to customers in the line of

Beavers, Cloakings,

Overcoats and Ulsters.

☞ This is a rare chance to secure a bargain.

Call and Save Money!

C. E. MYERS & CO.

C. E. MYERS. C. E. SIMPSON.

NO. 3 BOW STREET.

SPECIAL BARGAINS

For One Week!

Prior to taking account of stock the undersigned offers

Especially Low Prices

— IN —

Books, Toys, Holiday Goods,

— AND ALSO IN —

STATIONERY & FANCY ARTICLES,

Preferring the money to the goods.

IN HIS STOCK OF

School Books, Gold Pens, Artists' Materials,

Etc., he offers the advantages of a Full Line and Low Prices!

WILLIS G. MYERS,

No. 1 Congress Block.

Local Matters.

POST-OFFICE RULES.

MAILS CLOSE.

	A. M.	P. M.
Boston, South and West,	8 10:35	3:15 *6:30
Boston Way,	10:35	3:15
Portland,	9:35	4:50 6:30
East (beyond Portland),	9:35	6:30
Biddeford, Saco and Way	9:35	4:50
Great Falls,	9:35	4:50
Great Falls & Conway R. R.	9:35	
Concord and North,	7:40	4:50
Concord Way,		4:50
Boston & Maine R. R.	7:40	4:50
Dover,	7:40 9:35	4:50

*Arrives in Boston next morning.

MAILS ARRIVE.

	A. M.	P. M.
Boston, South and West,	4:30 10:05	5:50
Boston Way,	10:05	5:50
Portland and East,	11:20	5:50
Great Falls & Conway R. R.	11:20	
Concord and North,	10:20	6:20
Dover,	10:20	5:50

Letters for the night mails [and no others] east or west may be deposited in the box at the Eastern depot, every day except Sundays.

E. G. PIERCE, JR., P. M.

THE CITY.

The Swedish Ladies' Quartette and the champion drummer Carrington at Music hall to-night, in the Rockingham Course. See advertisement.

The regular quarterly meeting of the "Associated Mechanics and Manufacturers of the State of New Hampshire" was held at the reading room on Tuesday evening, but no business of importance came up.

Mr. Wm. A. Fernald of Kittery has been reduced from the position of leader of shipwrights in the bureau of construction and repair at the navy yard, and Mr. Moses Plumer of this city appointed to the place.

We are informed that there is not the slightest foundation of truth in the despatch from Augusta, Me., to the Boston *Globe*, relative to a movement in favor of the removal of the present foreman ironplater in the bureau of construction and repair at the navy yard, and his substitution by a Maine man.

Driscoll of Portland and Locke of this city started on a fifty mile walk at one o'clock Tuesday afternoon, and walked until about quarter past nine o'clock, at which time Driscoll left the track, he being then on his 34th mile, and Locke on his 35th. Driscoll says he will walk Locke in Portland next week.

The Portland *Press* says: "Architect Fassett examined the Normal school building [at Gorham, Me.,] on Saturday for the last time. The building was found to be satisfactory, and the contractors found their long and tedious undertaking, at last, finished. The contractors were Messrs. Giddings Bros., of Portsmouth, N. H. Hundreds of persons have visited the building during its construction and since it was finished, and the elegance of the building, both inside and out, elicited nothing but praise, and reflected credit upon the builders."

THE VICINITY.

A cigar factory is among the talked of enterprises of our Greenland neighbors.

The town treasurer of Kennebunkport receives but $25 a year salary, and yet has to furnish bonds in the sum of $12,000.

The greenbackers of Saco are having a little family squabble among themselves as to who shall be the "recognized leaders" of the new party.

There are large quantities of barrelled apples in the county waiting a market. Moderate sales are being made at $1 to $1.10 per barrel for choice baldwins. A market to save any profit for the growers must come quickly.

John Huckins, who escaped from Exeter jail a short time ago, reached his home at Newmarket on Saturday night, and was promptly carried back to jail quarters by his father. He is now taking lessons on bread and water.

Rev. Thomas Tyrie, for three years or more pastor of the Free Baptist church of Saco, resigned his pastorate on Sunday last, to take effect April 13th. Mr. Tyrie's resignation was a surprise to his parishioners, with whom he is very popular, but he feels the parish work too heavy for him to longer continue.

FIREMEN'S RELIEF ASS'N.

At the annual meeting of the Portsmouth Firemen's Mutual Relief Association, held in the Common Council room on Monday evening, the following officers were elected for the ensuing year:

President, George A. Jackson;
Vice President, Herman Manson;
Treasurer, Samuel S. Fletcher;
Secretary, William S. Hazel.

The fund of the association amounts to $1572.85, which is well invested.

N. H. S. P. C. A.

A monthly meeting of the directors of the S. P. C. A. was held on Monday. The report of work accomplished during the past month showed the following cases attended to during that time:

Overdriving and beating, three; abandoned animals, one; neglected, eight; using old and worn out horse, one; insufficient feeding, three; acts of cruelty to dogs, two; old and worthless horses killed in a humane manner, in different parts of the State, five.

The thanks of the society were voted Mr. Harriman for his services in behalf of the society.

Mrs. Pickering reported the receipt of three hundred dollars from Adm. Parrott; and it was voted that the thanks of the Society be tendered Admiral E. G. Parrott for his donation to the permanent fund.

SUPREME COURT.

At the opening of the court, Tuesday morning, it was announced that Judge Foster was sick, and the court was adjourned to Wednesday morning at ten o'clock, when if Judge Foster is able to attends the case State vs. Matilda C. Perry, for cruelty to a child, will commence.

SHE WILL MAKE HER MARK.

The Boston *Traveller* gives the following complimentary "send-off" to a young lecturer who is a native of this city:

Miss Annie Jenness delivered her lecture on "Conventionalism," in Wesleyan hall, last evening, to a large and intelligent audience. This was the lady's first appearance in Boston, although she has lectured in other places. Her appearance is very much in her favor. She is hardly over twenty-two years of age; is gifted with a remarkably fine presence, a clear, round, full voice, sufficiently strong to fill the largest hall, and in the language of the day, she made a "hit." With a less rapid delivery, there would have been nothing to which one could have taken exception. She was dressed in black velvet, and had the good sense to avoid all unnecessary show. Her lecture was aimed at the social follies of the day, and nobly did she defend the good and the virtuous of both sexes. She claimed for woman the same educational advantages with men, the same opportunities for general information, and said that in this way only she could be a real *companion* for her husband. She used very strong language in favor of the home influence of the wife and mother, and believed in constant progress for woman, if she would hold her place in society. Miss Jenness was very frequently applauded, and held her audience closely to the end. It is evident that she is to make her mark in the world.

Petersons' Counterfeit Detector.

After an existence of twenty-one years *Petersons' Counterfeit Detector* has become indispensable to the financial and commercial communities of the United States and the Dominion of Canada. For the ensuing year it has increased its facilities for placing before its readers the earliest intelligence concerning counterfeit U. S. and national bank notes and coins. The resumption of specie payments has already given an impetus to the nefarious work of making bogus silver and gold coins. All the worthless imitations of specie that have thus far appeared have been promptly noticed. In this renewed department of its usefulness to the business community, the *Detector* receives additional and diligent co-operation in all the monetary centres of the country.

All its miscellaneous well-established and approved features will be maintained at a high standard of excellence. The lists of banks and bank officers, the semi-monthly reviews of the money market, and stock tables, will be furnished with the old-time care, punctuality, and impartiality. Now is the time to subscribe. Terms of subscription to "Petersons' Counterfeit Detector and Bank Note List:" Monthly, per annum, $1.50; Semi-monthly, per annum, $3. Subscriptions may commence with any number, and payable in advance. Canvassers wanted in every county; good wages can be made. Address, T. B. Peterson & Brothers, No. 306 Chestnut Street, Philadelphia, Pa.

Ships Racing from San Francisco.

The remarkably short and regular voyages between New York and San Francisco made by the ships Three Brothers (formerly the steamship Vanderbilt) and the David Crockett render it difficult to decide which is the better of the two vessels, consequently great rivalry exists between the captains and the owners. The Three Brothers left San Francisco on October 11th, and the David Crockett sailed eleven days afterward. The Crockett arrived in New York day about three hours ahead of the Three Brothers on Thursday, thus beating the latter about eleven days.

The Crockett has made twenty-four round voyages between New York and San Francisco, the shortest of the outward passages being 103 days, and the longest, 136 days. The shortest homeward passage was made in ninety-four days, and the longest in 115 days. The last trip took 100 days, which is considered good time at this season. Her best sailing has been 316 miles in twenty-four hours, and 620 miles in forty-eight hours. The Crockett has never cost the underwriters one dollar.

The Three Brothers is said to be the largest sailing vessel in the world, her length being 331 feet, depth of hold 29 feet, beam 48 feet 8 inches; 2,972 tons burthen; and drawing, when loaded, 24 feet 8 inches of water. She was built in 1855 as the steamship Vanderbilt, and during the rebellion was the flag-ship of Admiral Wilkes, when in command of the West Gulf squadron. In 1873 she was rebuilt and sparred as a sailing ship, and named by the three Howe brothers, her owners, the "Three Brothers." Her first trip was from San Francisco to Havre in 110 days, then to New York, and from New York to San Francisco in 132 days. Her later voyages have not varied much from this. Her area is 27,008 square yards, and she is full ship-rigged up to royals. The top of her foremast is 208 feet above the load line, main-mast 211 feet above, and mizzen-mast 177 feet above the load line.

A Different Jones.

Congressman Frank Jones of New Hampshire lives at the Riggs house. At the same house lives another Frank Jones, but not a Congressman. A few days ago a friend of the latter Jones wrote him a letter, making an appointment to visit some ladies. By a strange mishap, too frequent in this vale of tears, the letter was sent to the room of Congressman Frank Jones. He not being in, his wife, under the apprehension that the letter might be on a matter of business needing prompt attention, opened it. The business it disclosed rather astonished her for a while, but like a sensible woman she finally settled down to the conclusion that it couldn't be intended for her Frank Jones, and returned the letter to the clerk's office to be delivered to the other Jones. The moral of this is—but let every one deduce his own moral.—*Washington Star.*

How the Senators Look.

Leaving Conkling out of the question, a glance at the Senate will show many good-looking men, dignified, well-dressed, high "dome of thought," well-filled stomach, but very few with pretensions to beauty.

You often see Burnside's form and face in the fashion-plates in tailor stores, alongside of the Marquis of Lorne, and he is a man of fine appearance. He is the best-dressed man in the Senate, as Clarkson Potter is the best-dressed man in the House, only Potter looks like a swell—a cockney—and Burnside looks like an emperor. No man in the Senate looks wiser than Burnside. No man was ever so wise as he looks; but appearances are often deceptive.

Ferry, Allison, Booth, Dorsey, Jones of Nevada, Eustis, Don Cameron, Spencer, Windom,—the young men of the Senate—are good-looking, that is, they are up to the standard of manly beauty, such as you will see among the business men in New York or Chicago.

Bayard, Morrill, of Vermont, Stanley Matthews, Whyte of Maryland, Cameron of Wisconsin, and some other of the older looking Senators have the appearance of ability and profundity, and may be said to look impressive.

Ingalls looks like a college professor.

Gordon looks like a soldier, with a great sabre-scar on his cheek.

Lamar looks like a man with a great remorse. His head is bent down, his hair uncut, and his hand trembles.

Christiancy's appearance suggests the same idea. He growing old very fast, and his habit of pacing the floor behind the Senator's chairs, with his hands clasped under his coat tails, is more noticeable. "They say" there is trouble on the old man's mind.

Blaine's appearance is familiar, only he hasn't a black hair left.

Hamlin looks like an old New England parson, and Kirkwood like an old-fashioned country doctor.

Edmunds' likeness to the picture of St. Jerome is well known.

Morrill looks like Charles Sumner, except his frame is not so massive, nor his bearing so noble.

McCreery, of Kentucky, looks like Mr. Pickwick.

Eaton, of Connecticut, like Uncle Pumblechook, in "Great Expectations." I never see Eaton talking to a page without thinking of Pumblechook and Pip, and expecting to hear him turning to Thurman, who is his seatmate, and saying, "Now, mum, with respections to this boy."

Garland, of Arkansas, looks like one of the priests in Vibert's pictures.

Ben Hill looks like Joseph Medill.

Rollins, of New Hampshire, is the smallest man in the Senate; Davis, of Illinois, the largest. Ferry has the most hair on his head, and Cameron, of Wisconsin, the least. Grover and Jones, of Florida, are the tallest men, Hamlin and Merrimon habitually wear swallow-tail coats, and McDonald wears an old-fashioned cloak, like the toga of a Roman Senator.—*Chicago Inter-Ocean.*

DIED.

CLARK. In this city, Feb. 2d, Mrs. Dorothy O. Clark, widow of Samuel Clark of Dover, and daughter of the late Thomas Currier of this city.

☞ Funeral this afternoon at three o'clock, from her late residence, corner Washington and Court streets.

LEVEEN. In this city, Feb. 1st, Louis Leveen, youngest son of Mr. Henry Leveen, aged 6 years and 3 months.

GERRY. In Kittery, Jan. 24th, Alberta Gerry, aged 11 years, daughter of Jotham H. and Abbie A. Gerry.

MARINE CHRONICLE.

Sch Addie & Hattie, Davis, hence arr at Eastport Jan 30th.

Schs Waiter, Thomas, and A E Smyrk, Marlins, for this port, old Baltimore Feb 1st.

Sch Kate, Harrison, for this port old Baltimore Feb 3d.

CHARLES ROBINSON & SON,

Would inform their friends and the public that they still continue the

Flour and Grain Business

AT THEIR OLD STAND,

NO. 16 BOW STREET,

PORTSMOUTH, N. H.

Deerfoot Farm Sausage!

GENUINE.

Received direct from the farm, and for sale by

BUTLER & LAIGHTON.

Quicken the Circulation.

Don't let the blood stagnate in your veins. You can prevent its doing so by increasing its volume and purity, by stimulating the digestive organs, and encouraging assimilation, with that matchless vitalizing agent, Hostetter's Stomach Bitters. People not afflicted with any organic or incurable disease, grow wan and haggard simply because their blood is thin, watery, deficient in nourishing properties and so meager in quantity that the extremities are very imperfectly supplied with it, and the superficial circulation extremely feeble. Hence the bloodless appearance of the countenance. But when the Bitters are used to enrich and quicken the blood, the rosy hue of health returns to the cheek, the frame acquires substance as well as vigor, the appetite improves, and no digestive qualms interfere either with its gratification or the subsequent tranquility of the stomach.

Your Voice is gone and it is because you let that cough run when you might have cured it by using D. A. J. Flagg's Cough and Lung Syrup.

New York Shopping.

Having formed a connection with the Lamar Purchasing Agency, I will give personal supervision to the answering of LETTERS OF INQUIRY and forwarding of Samples. Purchases made with taste and discretion. LUCY CARTER.

LAMAR PURCHASING AGENCY. Established. Reliable. Send for Circular. Address MRS. ELLEN LAMAR, 877 Broadway (first floor), New York City.

She was threatened with lung-fever, so the doctors said, but a half of a bottle of Dr. A. J. Flagg's Cough and Lung Syrup relieved her immediately and in less than a week she was all right.

Consumption Cured.

An old physician, retired from practice, having had placed in his hands by an East India missionary the formula of a simple vegetable remedy, for the speedy and permanent cure of consumption, bronchitis, catarrh, asthma, and all throat and lung affections, also a positive and radical cure for nervous debility and all nervous complaints, after having tested its wonderful curative powers in thousands of cases, has felt it his duty to make it known to his suffering fellows. Actuated by this motive, and a desire to relieve human suffering, I will send, free of charge, to all who desire it, this recipe, with full directions for preparing and using, in German, French, or English. Sent by mail by addressing with stamp, naming this paper, W. W. Sherar, 149 Powers' Block, Rochester, New York. tfeb25

The East winds are trying to the throat. Keep Dr. A. J. Flagg's Cough and Lung Syrup at hand to ward off trouble.

Free of charge—*Sample* bottle of *Adamson's Cough Balsam* at all drug stores. Owing to its perfect harmony in combination it is the very best mixture for the speedy cure and relief of croup, colds, throat or lung diseases. Large bottles 25 cents.

My wife had a terrible cough and cured it by using Dr. A. J. Flagg's Cough and Lung Syrup.

Revolution in the Dressing Room!

By the almost unanimous action of the parties interested,

CRISTADORO'S HAIR DYE

has replaced the old worn-out inventions for coloring the hair, which the bitter experience of years had proved to be ineffective and deleterious. Unlike the compounds that

MAKE WAR

upon the health of the hair, and dry up and consume the juices which sustain it, this mild, genial and perfect dye is found to be a vitalizing as well as a coloring agent.

Cristadoro's Hair Preservative,

A valuable adjunct to the Dye in dressing and promoting the growth and perfect health of the hair, and of itself, when used alone—a safeguard that protects the fibres from decay under all circumstances and under all climes. Manufactured by J. CRISTADORO, No. 53 William St., New York. Sold by all Druggists. Applied by all Hair Dressers. tfeb15

A CARD.

To all who are suffering from the errors and indiscretions of youth, nervous weakness, early decay, loss of manhood, &c., I will send a recipe that will cure you, FREE OF CHARGE. This great remedy was discovered by a missionary in South America. Send a self-addressed envelope to the REV. JOSEPH T. INMAN, *Station D., Bible House, New York City.* eod&wlno

MUSIC HALL.

ROCKINGHAM COURSE!

FOURTH ENTERTAINMENT.

Wednesday Evening, February 5th.

GRAND CONCERT!!

BY THE ORIGINAL

Swedish Lady Vocal Quartet

— ASSISTED BY —

Mr. A. R. CARRINGTON

The Champion Drum Soloist of the World,

— WITH —

MR. F. J. EUSTIS OF BOSTON, PIANIST.

Sale of Tickets begins at Dr. Preston's Drug Store at 9 o'clock A. M., Monday, Feb. 3d.

Reserved Seats.....50 cents.
Gallery.....35 cents.

Doors open at 7:30; Begins at 8, prompt.

Carriages may be ordered at 10.

SENTIMENTAL & COMIC

VALENTINES.

Marcus Ward's a Specialty.

— AT —

GOODRICH'S BOOKSTORE.

Portsmouth Gas Light Co.

THE ANNUAL MEETING of the Stockholders of the Portsmouth Gas Light Company will be held in the office of the Superintendent, over 33 Market Street, on TUESDAY, February 11th, 1879, at 3 o'clock P. M., for the choice of officers and for any other business that may legally come before them.

DAVID KIMBALL, Clerk.

January 31st, 1879.

GREAT INDUCEMENTS!

— AT —

STACKPOLE'S

Popular Dry Goods House,

7 & 9 MARKET ST.,

PRIVATE SCHOOL.

MISS BLUNT having removed her school to commodious rooms No. 70 State St., opposite the Post Office, will commence her new term Wednesday, January 1st, 1879. Terms made satisfactory on application. Pupils received at any time.

BOSTON MARINE INSURANCE CO.

Cash Capital, $500,000.

Account Current

FOR THE YEAR 1878.

Amount Insured	$38,113,650 00
Premiums Received	718,148 82

INCOME.

Premiums earned and terminated	$781,122 32
Interest	26,941 74
Increase in value of securities	5,383 10
	$813,447 16

EXPENDITURES.

Losses paid, and all known and supposed losses	$469,380 37
Rebates, return premiums, re-insurance, taxes, and all other expenditures	291,399 66
Net gain for the year	52,667 13
	$813,447 16

STATISTICS.

Amount insured since organization	$162,480,302 00
Premiums received " "	3,649,280 58
Losses incurred " "	1,969,982 53
Average annual earnings on capital	14 92-100%
Assets to amount at risk Dec. 31, 1878	18 27-100%

A larger percentage of assets to amount at risk than that of any Company in New England.

ASSETS.

Cash in bank and bankers' hands	$218,099 70
$100,000 U. S. bonds	105,500 00
75,000 City of Boston bonds	86,625 00
27,000 City of Cambridge bonds	30,915 00
2,000 Boston & Albany R. R. bonds	25,700 00
15,000 Merchandise National Bank	12,375 00
10,000 City of Bangor bonds	10,800 00
5,000 A. T. & S. F. R. R. bonds	3,250 00
Loans secured by first mortgages	108,200 00
Loans on call secured by collaterals	46,326 79
Premium notes	319,163 13
Balance in New York Branch Office	39,199 74
Due on account, accrued interest, and other items	85,006 25
	$1,092,960 61

LIABILITIES.

Losses due and unpaid	None.
All known reported and supposed losses	$150,338 87
Premiums on all risks not terminated, at 100%	358,321 66
Capital stock paid in	500,000 00
Net divisible surplus	144,500 88
	$1,092,960 61

Marine Risks Only.

Certificates issued, payable in Sterling at Counting-house of

MESSRS. BARING BROS. & CO., London, England.

DIRECTORS.

S. C. BLANCHARD. THOMAS DANA.
JOSEPH NICKERSON. H. J. BOARDMAN.
E. MCNEAR. F. H. ODIORNE.
FRANK N. THAYER. FRANK R. DOLE.
ALANSON LONG. THOMAS H. LORD.
W. H. KINSMAN. JAMES LITTLEFIELD.
R. B. FULLER. GEORGE HINMAN.
M. F. PICKERING.

BOSTON OFFICE,

17 State Street.

R. B. FULLER, President.
THOS. H. LORD, Secretary.

NEW YORK OFFICE,

67 Wall Street.

HERBERT FULLER.....Manager.
WARD WILLIAMS.....Asst. Sec.

FRESH CELERY.

FRESH DAILY!

OR SALE IN ANY QUANTITY, BY

H. F. Gerrish.

REMOVAL!

I HAVE PURCHASED OF H. W. MASON,

The Nick-Nack Store,

5 MARKET ST.,

And have removed from my old location.

☞ All my old customers and the public generally are invited to my new place of business.

LEWIS E. STAPLES,

NICK-NACK STORE,

No. 5 Market Street,

PORTSMOUTH.

NEW AND EXTENSIVE STOCK

— OF —

FALL and WINTER GOODS

— AT —

WM. P. WALKER'S,

No. 8 Market Square.

HAVING RECEIVED A FULL ASSORTMENT OF

FOREIGN AND DOMESTIC

CLOTHS, CASSIMERES, &C., &C.,

I am prepared to make them up into GARMENTS of the latest style, or according to the fancy of the purchaser, and

Perfect Satisfaction Guaranteed!

MY STOCK OF GOODS SUITABLE FOR

SUITINGS

IS UNEQUALLED.

☞ Particular attention paid to the making of

ARMY and NAVY

REGULATION UNIFORMS.

A FULL ASSORTMENT OF

Gentlemen's Furnishing Goods!

Constantly on hand, consisting of

Bosoms, Gloves, Suspenders, Collars, Linen Goods, Drawers, Handkerchiefs, Shirts,

Of Every Description!

PAINT!! PAINT!

— HAVE YOUR —

SIGNS AND CARRIAGES

PAINTED

At DANIEL J. SPINNEY'S

NEW PAINT SHOP,

☞ NO. 13 BOW STREET, ☜

Cheaper than at any other place in the city.

☞ Second-hand Furniture Repainted, and made to look as good as new.

☞ **Whole Families Made Happy**

BY USING THE

"NEW EMPRESS"

Portable RANGE

IT HAS NO EQUAL!

Sold only by

JOHN P. SWEETSER,

46 Market Street, Portsmouth.

DEAR MADAM: *Did you visit my Opening of Autumn and Winter Styles of American and Parisian Millinery Goods, Hats and Bonnets? If so, Thanks, for you appreciate my efforts to please, but if you were kept away and could not come, I am yet awaiting the kindness of your call and will be pleased to show you the latest modes and newest fancies in all the varied styles and kinds of*

SATINS, VELVETS, PLUSHES, RIBBONS, FEATHERS, FLOWERS, VEILINGS, etc., etc.

am giving special attention to the wants of

"OUR BABY,"

AND HAVE

Cunning Little Caps!
Charming Little Sacques!
Curious Little Shoes!

With much more worsted work and other necessary articles for the midget of the household. Do come and see them! It will not cost you one cent, and I shall be very glad to welcome you.

THREE THINGS I PROMISE:

Correct Taste,
Best Grades of Goods,
Satisfactory Charges

MISS MYRA F. BICKFORD,

Parlors No. 69 Congress Street,

PORTSMOUTH, N. H.

Choice St. Louis Flour!

30 POUNDS FOR $1.00.

HORSFORD'S BREAD PREPARATION, 18 cents.

All other GROCERIES very cheap at

PLAISTED'S ECONOMICAL GROCERY

105 MARKET STREET

DOUBLE ACROSTIC.

Join the millions as they carol,
Our joyous rounds!A'
High upon the banner enroll!D
Names in blue are here displayed

Shout it until echo answers
Through each hall and in the streeT
Onward, as we swell in numbeR
Never doubt success completeX
Enjoying each a gala fetE
'Social, joyous, kindly meet'

[illegible] N. J. COFFIN.

The Unknown Passenger.

It was on board a good ship in mid ocean. Suddenly there arose the dreadful cry of "A leak! a leak!" At once all was terror and confusion. "To the pumps!" roared the captain. Bravely did the ship's company work, but over there arose the despairing cry of the carpenter, "The water gains upon us!" The captain's face was knotted with the agony of emotion. "Oh, for an extra pump!" he groaned.

"An extra pump, do you say?" eagerly enquired one of the frightened passengers.

"For three more pumps I would give my fortune," moaned the captain.

"Then, courage!" exclaimed the passenger, "below deck I have a dozen of the best pattern; let them be used."

With insane eagerness the blessed pumps were brought upon deck, and by their aid the hitherto doomed ship was kept floating as buoyantly as a duck, until her destination was reached. Then the overjoyed passengers crowded around their deliverer, and overwhelmed him with thanks.

"Who are you?" at length enquired the captain, pressing his hand; "We have never known you. Why had you so many pumps with your baggage?"

"Gentlemen," responded the unknown passenger, uncovering his head and making a profound bow, "I am a Massachusetts milkman, en route to the Sandwich islands to establish myself in the same business."

And while the astonished passengers were gasping for breath, he disappeared over the side and was rowed ashore.—*Rockland Courier.*

STATED MEETINGS.

CITY GOVERNMENT.

In City Building, Market Square.

BOARD OF MAYOR AND ALDERMEN—Thursday evenings.

COMMON COUNCIL—Thursday evenings.

BOARD OF OVERSEERS OF POOR—Tuesday evenings.

BOARD OF INSTRUCTION—First Wednesday in each Month.

BOARD OF ENGINEERS—Tuesday next following the first Monday in each Month.

MASONIC.

In Masonic Hall, Congress Block.

ST. JOHN'S LODGE, No. 1—First Wednesday of each Month.

ST. ANDREW'S LODGE, No. 56—Second Monday of each Month.

WASHINGTON CHAPTER, No. 3, R. A. M.—Fourth Tuesday of each Month.

DAVENPORT COUNCIL, No. 5, R. and S. M.—Third Thursday of March, June, September and December.

DEWITT CLINTON COMMANDERY, KNIGHTS TEMPLAR—Third Monday of each Month.

INFFABLE GRAND LODGE OF PERFECTION—Third Wednesday of January, April, July and October. (annual meeting 3d of Hebrew month Adar.)

ROCKINGHAM MASONIC RELIEF ASSOCIATION—Annual Meeting first Friday in January.

I. O. O. F.

At Odd Fellows' Hall, Daniel Street.

LODGES.

PISCATAQUA, No. 6, meets Monday evenings at 7½ o'clock.
Wm. E. Hadley, N. G.; Wm. W. Cotton, R. S.

UNION REBECCA DEGREE, Lodge No. 3, First and Third Tuesday in each Month, at 7½ o'clock.
Ann L. White, N. G.; A. S. Holbrook, R.S.

OSGOOD, No. 42, meets Thursday evenings at 7½ o'clock, at Pythian Hall. Wm. S. Hazel, N. G.; Edward T. Morrison, R. S.; C. Dwight Hanscom, P. S.

NEW HAMPSHIRE, No. 17, Wednesday evenings at 7½ o'clock, at Pythian hall.
Charles Locke, N. G.; Thornton Belton, R. S.; Moses H. Tilton, P. S.

ENCAMPMENTS.

STRAWBERRY BANK, No. 3, Second and Fourth Friday of each Month.
William H. Lovell, C. P.; James A. Rugg, S.

MOUNT SINAI, No. 13, First and Third Fridays in each Month.
Job Woodman, C. P.; James L. Parker, S.

MUTUAL RELIEF ASSOCIATION

OF ROCKINGHAM COUNTY, Second Tuesday of January and December.
Edmund M. Brown, Pres.; W. W. Cotton, Sec.

PORTSMOUTH ODD FELLOWS MUTUAL RELIEF ASSOCIATION—Annual Meeting fourth Tuesday evening of January.
William W. Cotton, Pres.; E. G. Archibald, Sec.

TEMPERANCE MUTUAL RELIEF ASSOCIATION, at Mechanics' Hall, Second and Third Wednesday evenings of each month.
S. W. Clarke, Pres.; Otis F. Philbrick, Sec.

OTHER ORGANIZATIONS.

At Grange Hall, No. 5 Congress Street.

WOMAN'S TEMPERANCE LEAGUE—Each Thursday afternoon at half-past two o'clock.

PHILHARMONIC SOCIETY—Tuesday evenings 7:30 o'clock.

OLD OAKEN BUCKET DIVISION, No. 2, S. of T.—Each Monday evening at Hall corner of Ladd and Market Streets.

PORTSMOUTH WORKINGMEN'S INSTITUTE AND READING ROOMS, corner of Cornwall and McDonough streets. Organized August 21, 1877. Open week days from 10 A. M. to 10 P. M.; Sundays 2 A. M. to 5 P. M. Regular business meetings third Thursday evening of each month.
C. A. Holbrook, Pres.; James Palmer, S. & T.

PORTSMOUTH MECHANICS ASSOCIATION—Open to membership of all reputable Mechanics and Manufacturers. Rooms in Mechanics' Block, corner Congress and Fleet streets. Reading Room free to members and strangers visiting the city. Quarterly Meetings the first Tuesday evenings in November, February, May and August. Election of officers at November meeting.

ALPHA COUNCIL, NO. 88, ROYAL ARCANUM—First and Third Tuesday evenings of each month, at Hall No. 24½ Market Street.
O. M. Knight, Regent; Jos. J. Pfeiffer, Sec.

STORER ENCAMPMENT, POST NO. ONE, G. A. R., Fourth Wednesday of each Month in Pythian Hall; *James* E. Morrison, Comdr.

BAND OF HOPE—Every Saturday afternoon at Temple of Honor, at Faith Home. S. W. Cole, Musical Director.

OAMON LODGE, NO. 2, KNIGHTS OF PYTHIAS, at Pythian Hall, corner Market and Daniel streets, Tuesday evening of each week.

SAGAMORE LODGE, NO. 256, KNIGHTS OF HONOR, at Hall No. 24½ Market street, Second and Fourth Monday evenings of the Month.
C. H. Marston, Dictator; C. B. Mason, Rep.

NEWICHEWANNOCK TRIBE, NO. 4, IMPROVED ORDER OF RED MEN—Each Friday evening at Rechabite Hall, No. 28 Market street.

ROCKINGHAM LODGE, NO. 27, I. O. GOOD TEMPLARS—Each Thursday evening at Mercantile Hall.

Business Cards.

JOHN MALSBENDEN,
MERCHANT TAILOR,
Keeps on hand a good assortment of seasonable goods for Gentlemen's wear, which will be made up in the latest style, or as may be ordered.
Clothes Altered, Cleansed and Repaired SATISFACTORILY!
Don't Forget the Place!
UNDER FRANKLIN HALL, FLEET STREET.

A. PEARSON,
Is at his Room, No. 5 Congress Street,
To Give Instruction in Music,
From 10 o'clock to 12,
TUESDAYS, THURSDAYS, and SATURDAYS.

GARDNER J. GREENLEAF.
Carriage Manufacturer, Blacksmith,
AND DEALER IN
Carriage Materials and Blacksmiths Supplies
STATE STREET, NEXT POST-OFFICE.

WILLIAM B. LOWD,
Bookseller & Stationer,
No. 22 DANIEL ST.
Blank Books manufactured to order, and Book Binding promptly attended to.

JAMES M. CARR, Agent,
DEALER IN
BOOTS & SHOES.
No. 34 Market Street,
Formerly HILL & CARR.
Where a Large Stock of Good Boots and Shoes, Leather and Findings may be found *at the Lowest Prices.*
☞ All kinds of Boots or Shoes made to measure, and Repairing done as usual.

J. E. HAM & CO.,
Merchant Tailors
GENTS' FURNISHING GOODS,
Waile & Dodge's Celebrated Shirts, Underwear, Gloves, etc.
☞ CLOTHS and CASSIMERES for sale by the Yard.
27 MARKET STREET, - - - PORTSMOUTH, N. H.

MORSE & ILSLEY,
AUCTIONEERS,
Money, Real Estate and Mortgage Brokers,
INSURANCE and HOUSE AGENTS,
No. 13 Pleasant Street, Exchange Buildings.

STEPHEN D. SCRIGGINS,
HAS REMOVED HIS
PAINT SHOP
FROM No. 15 FLEET ST., to No. 9 VAUGHAN STREET, opposite the Commercial House, and having larger and better accommodation for
CARRIAGE WORK.
Would solicit a continuance of public patronage.

FLETCHER & TANTON,
UPHOLSTERERS,
Furniture Dealers & General Undertakers.
No. 38 Market Street, Portsmouth, N.H.
Coffins, Robes and Caskets always on hand or made to order. Orders left at 29 Deer Street or 27 state Street, by day or night, will be promptly attended to. S. S. FLETCHER,
H. G. TANTON.

DENNIS SHEA,
MANUFACTURER OF
CEMENT STONE PIPE
— AT —
26 WATER STREET, - - - PORTSMOUTH.
The best Pipe made for Sewers, Culverts, Cellar and Sink Drains, Water Closets, etc., etc. Gives perfect satisfaction wherever used. Is proof against frost, acids, and all substances which pass through the Pipe.
For sale at wholesale or retail, or laid in the best manner.
Orders for Pipe and laying left at the factory, or with MARCELLUS BUFFORD, at the City Clerk's office will receive prompt attention.

H. B. BUZZELL & SON,
OPPOSITE POST OFFICE,
ARE SOLE AGENTS FOR THE
BRILLIANT
SPECTACLES and EYE-GLASSES.
☞ Do not spoil your eyes by using an inferior glass, but try a pair of these. We know you will be pleased.

HATHAWAY SHIRTS.
A FEW MORE OF THOSE
CELEBRATED HATHAWAY SHIRTS
Cut Low in the Neck, at
William P. Walker's,
No. 6 Market Square.

THERMOMETERS
ARE SELLING
CHEAP
— AT —
SWEETSER'S.

ISLES OF SHOALS
DUN FISH!
15 Quintals for sale by
Chas. E. Laighton & Son.

1879.
THE FOUR REVIEWS
AND
BLACKWOOD.
AUTHORIZED REPRINTS
OF
THE EDINBURGH REVIEW (*Whig*),
THE WESTMINSTER REVIEW (*Liberal.*)
THE LONDON QUARTERLY REVIEW (*Conservative*),
THE BRITISH QUARTERLY REVIEW (*Evangelical*),
AND
BLACKWOOD'S EDINBURGH MAGAZINE
☞ These Reprints are not selections; they give the originals in full, and at about one-third the price of the English Editions.
No publications can compare with the leading British Periodicals now-named, reprinted by the Leonard Scott Publishing Company. In respect to fidelity of research, accuracy of statement, and purity of style, they are without any equal. They keep pace with no *em* thought, discovery, experiment, and achievement, whether in religion, science, literature, or art. The ablest writers fill their pages with most interesting reviews of history, and with an intelligent narration of the great events of the day.

TERMS FOR 1879, INCLUDING POSTAGE.
Payable Strictly in Advance.

For any one Review	$4 00	per annum.
For any two Reviews	7 00	" "
" any three Reviews	10 00	" "
For all four Reviews	12 00	" "
For Blackwood's Magazine	4 00	" "
For Blackwood and one Review	7 00	" "
" " " two Reviews	10 00	" "
" " " three "	13 00	" "
" " " four "	15 00	" "

POSTAGE.
This item of expense, now borne by the publishers, is equivalent to a reduction of 20 per cent on the cost to subscribers in former years.

CLUBS.
A discount of twenty per cent will be allowed to clubs of one or more persons. Thus: four copies of Blackwood or of one Review will be sent, to *one address*, for $12 80, four copies of the four Reviews and Blackwood for $48, and so on.

PREMIUMS.
New subscribers (applying early) for the year 1879 may have, without charge, the numbers for the last quarter of 1878 of such periodicals as they may subscribe for.
Or, instead, new subscribers to any two, three, or four of the periodicals, may have one of the "Four Reviews" for 1878; subscribers to all five may have two of the "Four Reviews," or one set of Blackwood's Magazine for 1878.
Neither premiums to subscribers nor discount to clubs can be allowed, unless the money is remitted *direct to the publishers.* No premiums given to Clubs.
To secure premiums it will be necessary to make *early application*, as the stock available for that purpose is limited.
REPRINTED BY
The Leonard Scott Publishing Company,
41 BARCLAY ST., NEW YORK.

THE NEW HAMPSHIRE
GAZETTE
Established 1756.
The Gazette is published every Thursday, and sent to Subscribers at the low price of
$1.50 per year, paid in advance, or
$2 at the end of the year.
It contains full accounts of all of importance that transpires in Portsmouth and its vicinity, and a condensed summary of NEWS, foreign and domestic; editorials upon current topics; New Hampshire items; carefully prepared marine news, containing reports of vessels owned at this port, or officered by men from Portsmouth or its neighborhood; and is just the paper for residents desiring to be posted on all that takes place at home, while to those living in the vicinity of Portsmouth, or to former residents who retain their interest in the "old home by the sea," it is the best means of keeping informed of what transpires in this city.
— THE —
NEW HAMPSHIRE GAZETTE
Contains more original matter
Than any other paper of its size in the State, the editors working more with their pens than with their scissors.

TO ADVERTISERS
THE N. H. GAZETTE
Presents an excellent opportunity for a WEEKLY INVITATION TO CUSTOMERS, at a reasonable rate, and all those who desire to reach patrons in Rockingham and York counties will find it an acceptable medium. THE GAZETTE is in many instances the only paper taken by families, and it is read to a large extent in localities whence is derived much of the trade of Portsmouth, a fact which our merchants should not fail to bear in mind.

Subscriptions Received
AT THE OFFICE, 7 PLEASANT ST.,
Exchange Buildings, nearly opp. Post Office;
Or by remittance to
CHRONICLE AND GAZETTE PUB. CO.
☞ Specimen numbers sent on application.

Transportation.

PENNSYLVANIA
RAILROAD.
GREAT THROUGH LINE
AND
UNITED STATES MAIL ROUTE
The attention of the travelling public is respectfully invited to some of the merits of this great highway, in the confident assertion and belief that no other line can offer equal inducements as a route of through travel. In
Construction AND Equipment
THE
PENNSYLVANIA RAILROAD
stands confessedly at the head of American railways. The track is double the entire length of the line, of steel rails laid on cross sleepers, which are embedded in a foundation of rock ballast eighteen inches in depth. All bridges are of iron or stone, and built upon the most approved plans. Its passenger cars, while eminently safe and substantial, are at the same time models of comfort and elegance.
The Safety Appliances
in use on this line well illustrates the far-seeing and liberal policy of its management, in accordance with which the utility only of an improvement and not its cost has been the question of consideration. Among many may be noticed:
THE BLOCK SYSTEM OF SAFETY SIGNALS,
JANNEY COUPLER, BUFFER AND PLATFORM,
THE WHARTON PATENT SWITCH,
AND THE
WESTINGHOUSE AIR-BRAKE,
forming in conjunction with a perfect double track and road-bed a combination of safeguards against accidents which have rendered them practically impossible.

Pullman Palace Cars
Are run on all Express Trains
From New York, Philadelphia, Baltimore, and Washington,
To Chicago, Cincinnati, Louisville, Indianapolis, and St. Louis,
WITHOUT CHANGE,
and to all principal points in the far West and South with but one change of cars. Connections are made in Union Depots, and are assured to all important points.
The Scenery
OF THE
PENNSYLVANIA ROUTE
is admitted to be unsurpassed in the world for grandeur, beauty and variety. Superior refreshment facilities are provided. Employees are courteous and attentive, and it is an inevitable result that a trip by the Pennsylvania Railroad must form a
A PLEASING AND MEMORABLE EXPERIENCE.
Tickets for sale at the lowest rates at the Ticket Offices of the Company in all important cities and towns. Ucb20 79
FRANK THOMSON, L. P. FARMER,
General Manager. *Gen. Passenger Agent.*
C. S. HALDEMAN, New England Agent,
203 and 205 Washington st., Boston, Mass.

The GREATEST LIVING AUTHORS, such as Prof. Max Muller, Rt. Hon. W. E. Gladstone, Rev. A. Penrhyn Stanley, Mrs. Oliphant, Mrs. Oliphant, Edw. A. Freeman, Prof. Tyndall, Dr. W. B. Carpenter, Frances Power Cobbe, The Duke of Argyll, Wm. Black, Miss Thackeray, Miss Muloch, Geo. MacDonald, Mrs. Oliphant, Jean Ingelow, Mrs Alexander, Thomas Hardy, Matthew Arnold, Henry Kingsley, R. D. Blackmore, W. Stirling, Turgenieff, Carlyle, Ruskin, Tennyson, Browning, and many others, are represented in the pages of

Littell's Living Age.

In 1879, THE LIVING AGE enters upon its thirty-sixth year, entirely unrivalled and continuously successful. During the year it will furnish to its readers the productions of the most eminent authors, *of re-named and many others;* embracing the choicest Serial and Short Stories by the *Leading Foreign Novelists*, and an amount

Unapproached by any other Periodical

in the world, of the most valuable Literary and Scientific matter of the day, from the pens of the *foremost Essayists, Scientists, Critics, Discoverers* and *Editors*, representing every department of Knowledge and Progress.
THE LIVING AGE is a *weekly magazine* giving more than
THREE AND A QUARTER THOUSAND
double-column octavo pages of reading matter yearly. It presents in an inexpensive form, considering its great amount of matter, with freshness, owing to its weekly issue, and with a *satisfactory completeness* attempted by no other publication, the best Essays, Reviews, Criticisms, Tales, Sketches of Travel and Discovery, Poetry, Scientific, Biographical, Historical and Political Information, from the entire body of Foreign Periodical Literature.
The importance of THE LIVING AGE to every American reader, as the only satisfactorily fresh and COMPLETE compilation of an indispensable current literature,—*indispensable* because it embraces the productions of the
ABLEST LIVING WRITERS,
is sufficiently indicated by the following
OPINIONS.
"In it we find the best productions of the best writers upon all subjects ready to our hand."—*Philadelphia Ledger.*
"It is simply indispensable to any one who desires to keep abreast of the thought of the age in any department of science or literature."—*Boston Journal.*
"The prince among magazines."—*New York Observer.*
"It affords the best, the cheapest and most convenient means of keeping abreast with the progress of literature in all its phases."—*Philadelphia North American.*
"A monthly job that comes *every week.*"—*The Standard, Chicago.*
"It is incomparable in the richness, variety, and sterling worth of its articles."—*The Standard, Chicago.*
"A pure and perpetual reservoir and fountain of entertainment and instruction."—*Rev. Robert C. Winthrop.*
"Wish it *alone* a reader may fairly keep up with all the best literature of the literary, historic, political, and science of the day."—*The Methodist, New York.*
"The ablest essays, the most entertaining stories, the finest poetry of the English language, are here gathered together."—*Illinois State Journal.*
"The choicest literature of the day."—*New York Tribune.*
"It is *indispensable to every one* who desires a thorough compendium of all that is admirable and noteworthy in the literary world."—*Boston Post.*
"It has no equal in any country."—*Philadelphia Press.*
"Ought to find a place in every American home."—*New York Times.*
Published *weekly* at $8.00 a year, *free of postage.*
EXTRA OFFER FOR 1879.
To all new subscribers for 1879 will be sent *gratis* the six numbers of 1878, containing, with other valuable matter, the first parts of "SIR GIBBIE," a new serial story of much interest by GEORGE MACDONALD, now appearing in THE LIVING AGE from the authors advance sheets. Other choice new serials by distinguished authors are engaged and will speedily appear.
Club Prices for the best Home and Foreign Literature.
"Possessed of THE LIVING AGE and one or other of our vivacious American monthlies, a subscriber will find himself *in command of the whole situation.*"—*Phila. Evening Bulletin.*
For $10.50 THE LIVING AGE and *either one* of the American $4 Monthlies (*or Harper's Weekly* or *Bazar*) will be sent for a year, *both postpaid;* or for $9.50 THE LIVING AGE and the *St. Nicholas*, or *Appleton's Journal.* Address
LITTELL & GAY, Boston.

ANTI-FAT
ALLAN'S ANTI-FAT is the great remedy for Corpulency. It is purely vegetable and perfectly harmless. It acts on the food in the stomach, preventing its conversion into fat. It can be taken according to directions, **it will reduce a fat person from 2 to 5 pounds a week.** In placing this remedy before the public as a **positive** cure for obesity, we do so knowing its ability to cure, as attested by hundreds of testimonials, of which the following from a lady in Columbus, Ohio, is a sample: "Gentlemen—Your Anti-Fat was duly received. I took it according to directions, and it reduced me five pounds. I was so elated over the result that I immediately sent to ACKERMAN'S drug store for the second bottle." Another, a physician, writes from Providence, R. I., as follows: "Four bottles have reduced her weight from 199 pounds to 160 pounds, and there is a general improvement in health." A gentleman writing from Boston, says: "Without special change or attention to diet, two bottles of Allan's Anti-Fat reduced my fat and one-quarter pounds. The well-known Wholesale Druggists, SMITH, DOUGLITTLE & SMITH, of Boston, Mass., write as follows: "Allan's Anti-Fat has reduced a lady in our city seven pounds in three weeks." A gentleman in St. Louis writes: "Allan's Anti-Fat reduced me twelve pounds in three weeks, and altogether I have lost twenty-five pounds since commencing its use." Messrs. FOWLE & FLEMING, Wholesale Druggists, of Buffalo, N. Y., write: "THE PROPRIETORS OF ALLAN'S ANTI-FAT: Gentlemen—The following report from a lady has been sold Allan's Anti-Fat. 'It (the Anti-Fat) had the desired effect, reducing the fat from two to five pounds a week until I had lost twenty-five pounds. I hope never to regain what I have lost.'" Anti-Fat is an unexcelled blood-purifier. It promotes digestion, curing dyspepsia, and is also a prime remedy for rheumatism. Sold by druggists. Pamphlet on Obesity mailed free by stamp.
BOTANIC MEDICINE CO., PROP'RS, Buffalo, N.Y.

WOMAN
By an immense practice at the World's Dispensary and Invalids' Hotel, having treated many thousand cases of those diseases peculiar to woman, I have been enabled to perfect a medical system of positive remedy for those diseases.
To designate this natural specific, I have named it
Dr. Pierce's Favorite Prescription
The term, however, is but a feeble expression of my high appreciation of its value, based upon personal observation. I have witnessed marvellous results in the special diseases incident to the organism of woman, singled it out as the **chief or crowning gem of my medical career.** On its merits, as a positive, safe, and effectual remedy for this class of diseases, and one that will, at all times and under all circumstances, act kindly, I am willing to stake my reputation as a physician; and so confident am I that it will not disappoint the most sanguine expectations of a single invalid lady who uses it in any of the ailments for which I recommend it, that I offer and sell it under **A POSITIVE GUARANTEE.** (For conditions, see pamphlet wrapping bottle.)
The following are among those diseases in which my **Favorite Prescription** has worked cures, as if by magic, and with a certainty never before attained by any medicine: Leucorrhœa, Excessive Flowing, Painful Monthly Periods, Suppressions from natural causes, Irregularities, Weak Back, Prolapsus, or Falling of the Uterus, Anteversion and Retroversion, Bearing-down Sensations, Internal Heat, Nervous Depression, Debility, Despondency, Threatened Miscarriage, Chronic Congestion, Inflammation and Ulceration of the Uterus, Impotency, Barrenness, Sterility, and Female Weakness. It does not exist this medicine as a "cure-all," but it admirably fulfils a **single class** of peculiarly the most perfect specific in all chronic diseases of the sexual system of woman. It will not disappoint, nor will it do harm, in any state or condition.
Those who desire further information on these subjects can obtain it in THE PEOPLE'S COMMON SENSE MEDICAL ADVISER, a book of over 900 pages, sent, post-paid, on receipt of $1.50. It treats minutely of those diseases peculiar to Females, and gives much valuable advice in regard to the management of those affections.
Favorite Prescription sold by Druggists.
R. V. PIERCE, M. D., Prop'r, World's Dispensary and Invalids' Hotel, Buffalo, N. Y.

HARDWARE, PAINTS, OILS, &C.
SALEM WARRANTED PURE WHITE LEAD.
BOSTON " " " "
FOREST RIVER PURE WHITE LEAD.
ENGLISH " "
On hand and for sale at Manufacturers' Prices.
Also, a large and well-selected Stock of
Hardware,
Paints, Oils,
Glass, &c., &c.,
ETC., ETC., ETC.,
At Lowest Rates.
JOHN H. BAILEY,
RICE BLOCK,
46 Market and 4 Ladd Street

American and Foreign PATENTS.
[ESTABLISHED 1865.]
GILMORE & CO., Successors to CHIPMAN, HOSMER & CO., Solicitors. Patents procured in all countries. *No fees in advance.* No charge unless the patent is granted. No charge for making preliminary examinations. No additional fees for obtaining and conducting a re-hearing. Special attention given to Interference Cases before the Patent Office. Extensions before Congress, Infringement Suits in different States, and all litigation appertaining to Inventions or Patents. Send stamp to GILMORE & Co. for Pamphlet of sixty pages.
Old Bounty Land Warrants.
The last Report of the Commissioner of the General Land Office shows 2,807,560 acres of Bounty Land Warrants outstanding. These were issued under act of 1855 and prior acts. GILMORE & CO. pay cash for them. Send by registered letter. Where Assignments are imperfect we give instructions to perfect them.
Arrears of Pay and Bounty.
Officers, Soldiers and Sailors of the late war, or their heirs, are in many cases entitled to money from the Government of which they have no knowledge. Write full history of service, and state amount of pay and bounty received. Enclose stamp to GILMORE & CO., and a full reply after examination, will be given you free.
Pensions.
All Officers, Soldiers and Sailors wounded, ruptured or injured in the late war, however slightly, can obtain a pension by addressing GILMORE & COMPANY.
Cases prosecuted by GILMORE & Co. before the Supreme Court of the United States, the Court of Claims and the Secretary of the Interior.
Each department of our business is conducted in a separate bureau, under the charge of the same experienced parties employed by the old firm. Prompt attention to all business entrusted to GILMORE & Co. is thus secured. We desire to win success by deserving it. Address
GILMORE & CO.,
WASHINGTON, D. C.

FIRST NATIONAL BANK
GOVERNMENT DEPOSITORY,
Continues to supply either Coupon or Registered
FOUR PER CENT. BONDS
At subscription rates, furnished direct from the Treasury Department.
U. S. 5-20 Called Bonds,
Cashed, or exchanged for new 4's on favorable terms.
dn4g E. P. KIMBALL, Cashier.

New Advertisements

TEACHERS WANTED $50 to $100 or $200 PER MONTH, during the Spring and Summer. For full particulars address J. C. McCurdy & Co., Philada, Pa.

DIPHTHERIA!!
JOHNSON'S ANODYNE LINIMENT will positively prevent this terrible disease, and will positively cure nine cases in ten. Information that will save many lives sent free by mail. Don't delay a moment. Prevention is better than cure.
Sold Everywhere!
I. S. JOHNSON & CO., BANGOR, MAINE.

CONSUMPTION
AND ALL DISORDERS OF THE
Throat and Lungs
PERMANENTLY CURED!
DR. T. A. SLOCUM'S GREAT REMEDY,
"PSYCHINE,"
taken in conjunction with his
COMPOUND EMULSION OF
PURE COD LIVER OIL
and hypophosphites of
LIME and SODA.
A FREE BOTTLE of each preparation to each suffering applicant sending their name, P. O. and Express address to Dr. T. A. Slocum 181 Pearl St., N. Y. feb2

AN ELEGANT LITTLE BOX of GRAY'S SOLIDIFIED GLYCERINE will be sent FREE for 7 years to troubled with Chapped Hands or Lips, Salt-rheum, Chilblains, Sore eyelids, Sore Nipples, Dandruff, Chafing or tender or rough skin after shaving. Enclose stamp to J. R. GRAY, Inventor, Ayer, Mass. FOR SALE BY DRUGGISTS.

Cuticura
The Great Skin Cure is warranted to cure Salt-Rheum, Scald Head, Dandruff, Pimples and Comedones. Sold everywhere. Sent on receipt of price. Small boxes 50c., large $1. Prepared by Weeks & Potter, Boston. Send by Box 5.00 for circular and testimonials.

BENSON'S CAPCINE POROUS PLASTER!
FOR WOMEN AND CHILDREN.
Females suffering from pain and weakness will derive great comfort and strength from the use of Benson's Capcine Porous Plaster. Where children are affected with whooping cough, ordinary coughs or cold or weak lungs, it is the one and only treatment they should receive. This article contains new medicinal elements such as is found in no other remedy in the the same form. It is far superior to common porous plasters, liniments, electrical appliances and other external remedies. It relieves pain at once, strengthens and cures where other plasters will not even relieve. For Lame and Weak Back, Rheumatism, Kidney disease and all local aches and pains it is also the best known remedy. Ask for Benson's Capcine Plaster and take no other. Sold by all Druggists. Price 2 Cents.

BOOK, CARD,
AND GENERAL
Job Printing.
The Subscriber having ample facilities for doing all kinds of General Job Work, solicits orders for the printing of
Wedding and Visiting Cards,
By-Laws for Lodges,
Town Accounts, Programmes,
Handbills, Tickets,
&c., &c., &c.
And will fill all orders on short notice at the lowest living rates for which good work can be done. Having a large assortment of Display Type, and the
MAMMOTH HAND-PRESS,
The Largest in Portsmouth, he is prepared to execute all orders for
Full-Sheet Posters
AND
DATE SLIPS.
☞ Orders for Printing of every description received by mail, express or at the CHRONICLE OFFICE, Portsmouth, N. H., promptly attended to.
Charles W. Gardner,

Portsmouth Daily Chronicle.

By CHRONICLE & GAZETTE PUBLISHING COMPANY.

PORTSMOUTH, N. H., THURSDAY, FEBRUARY 6, 1879.

$6 PER YEAR, IN ADVANCE. THREE CENTS PER COPY.

THE PORTSMOUTH DAILY CHRONICLE

(Established August 2d, 1862.)

Is Published Every Morning, Sundays excepted, at No. 7 Exchange Building, Pleasant Street, opposite the Post Office, by the

Chronicle and Gazette Publishing Company.

TERMS $6.00 PER YEAR.

The New Hampshire Gazette,

(The Oldest Newspaper in the United States, established Oct. 7, 1756,)

is published every THURSDAY at the same office. Terms, $1.50 per year; $2.00 per year, if not paid in advance.

ADVERTISEMENTS inserted on reasonable terms, in either or both papers. The GAZETTE, having a large country (in addition to its local) circulation, is an excellent medium of advertising. A liberal reduction made when advertisements appear in both papers.

☞ Correspondence from neighboring towns, containing items of public interest, will be gladly received. All communications should be addressed and all checks made payable to the

CHRONICLE & GAZETTE PUBLISHING CO., PORTSMOUTH, N. H.

The Job Printing Business is conducted in the same office by Mr. Charles W. Gardner, who keeps on hand a large and well-selected stock of all materials required in his line.

Transportation.

Eastern & Maine Central Railroad Line.

CARS leave the Station of the Eastern Railroad, between Deer and Elm streets, as follows:

For Boston, at *4:25, 7:35, 8:23, 11:00 A. M.; 3:48 P. M.

For Portland and Stations East, 10:00 A. M.; 2:57, 6:15 P. M.

For Bangor, St. John, Montreal and Quebec, 10:00 A. M.; 6:15 P. M.

For Great Falls and Wolfeborough, 10:00 A. M.; 5:44 P. M.

For North Conway, 10:00 A. M.

For Dover and Way Stations, 10:00 A. M.; 3:00, 7:00 P. M.

Trains leave *For Portsmouth*—

From Boston, 7:30 A. M.; 12:30, 3:15, 4:45, 7:00 P. M.

From Portland, *2:15, 8:45 A. M.; 3:45 P. M.

From North Conway, 7:20 A. M.

From Wolfeborough, 8:21 A. M.; 3:30 P. M.

From Great Falls, 7:24, 10:00 A. M.; 5:08 P. M.

From Dover, 6:45, 10:30 A. M.; 5:25 P. M.

From Newington, 7:01, 10:46 A. M.; 5:31 P. M.

Trains from Boston arrive at Portsmouth at 9:55 A. M.; 2:54, 5:40, 6:58, 9:12 P. M.

Trains from Portsmouth arrive at Boston at *7:00, 9:30, 10:45 A. M.; 1:30, 3:15 P. M.

*Except on Mondays.

Oct. 6, 1878. A. P. ROCKWELL, Pres't.

Concord & Portsmouth Railroad.

PASSENGER TRAINS leave Concord Railroad Station, foot of Bridge Street:

For Newmarket Junction, Manchester, Concord and Upper Railroads, at 7:55 A. M., and 5:10 P. M.

Arrive at Manchester at 9:46 A. M., 7:10 P. M.

Arrive at Concord at 10:35 A. M., and 8:16 P. M.

Leave Concord at 7:30 A. M. and 3:40 P. M.

Leave Manchester at 8:15 A. M., and 4:25 P. M.

Arrive at Portsmouth at 10:10 A. M., and 6:15 P. M.

☞ All trains connect at Newmarket Junction, with trains of the Boston & Maine Railroad for Exeter, Haverhill, Lawrence and Boston; and for Dover, Great Falls and Portland; at Concord with trains to and from all the Upper Railroads.

M. E. CHAMBERLIN, Supt.

WILLIAM B. HUSSEY,

DEALER IN

BOOTS and SHOES,

— AT —

No. 49 Congress Street,

Has for sale a large and well selected assortment of Goods in his line for Men's, Women's Boys' and Girl's wear, which he will sell AS CHEAP AS GOOD ARTICLES CAN BE SOLD.

CALL AND SEE.

Good and Reliable

INSURANCE

COMPANIES.

COMMERCIAL UNION, of London.

FIRE ASSOCIATION, of Phila.

SHAWMUT, of Boston.

F. W. DEROCHEMONT & SON,

NO. 9 CONGRESS ST., AGENTS.

REMOVAL!

I WOULD respectfully inform the people of Portsmouth and vicinity, that I have removed from my old stand to the Store formally occupied by BENJAMIN CHEEVER.

Having a larger store and better accommodations, I trust to receive the same liberal patronage which has been extended to me in the past. I shal endeavor to keep a

Larger Stock Than Ever

— OF —

HATS, CAPS, FURS, UMBRELLAS, TRUNKS AND TRAVELING BAGS,

ALL NEW STYLES OF

HATS AND CAPS

Received as soon as issued. All goods sold at the

Lowest Cash Prices!

FRANK E. DEARBORN,

NO. 40 MARKET ST., PORTSMOUTH.

PATENTS!

R. H. EDDY,

No. 76 State St., Opposite Kilby, Boston,

SECURES PATENTS in the United States; also in Great Britain, France and other foreign countries. Copies of the claims of any Patent furnished by remitting one dollar. Assignments recorded at Washington. *No Agency in the United States possesses superior facilities for obtaining Patents or ascertaining the patentability o' inventions.*

R. H. EDDY, Solicitor of Patents.

TESTIMONIALS.

I regard Mr. Eddy as one of the *most capable and successful* practitioners with whom I have had official intercourse. CHARLES MASON, Commissioner of Patents.

"Inventors cannot employ a person more trustworthy or more capable of securing for them an early and favorable consideration at the Patent Office." EDMUND BURKE, Late Commissioner of Patents, BOSTON, October 19, 1870.

R. H. EDDY, Esq.—*Dear Sir:* You procured for me, in 1860, my first patent. Since then you have acted for and advised me in hundreds of cases, and procured many patents, reissues and extensions. I have occasionally employed the best agencies in New York, Philadelphia and Washington, but I still give you almost the whole of my business, in your line, and advise others to employ you. Yours truly, GEORGE DRAPER.

BOSTON, January 1, 1879. 3tawtjan180

The True Path of

GOSPEL TEMPERANCE.

Being the only life work and speeches of FRANCIS MURPHY, Dr. REYNOLDS, and their co-laborers. Embracing, also, the history of the Women's Temperance Union. The best selling temperance book published, 700 pages, 15 engravings. Price, $3.00. Agents address at once. 6tmch7

H. S. GOODSPEED & CO., New York.

WINES!! WINES!!

25 CASES CLARET,
5 PIPES DUFF GORDON SHERRY
AND OPORTO PORT WINE

— FOR SALE BY —

H. F. GERRISH.

SALAM LEAD COMPANY.

WARRANTED PURE WHITE LEAD.—Well-known throughout New England as the WHITEST, FINEST and BEST.

LEAD RIBBON, ½ to inch. wide, on reels for Curtain Sticks.

LEAD RIBBON, from 2½ to 8 inches wide, on reels for Builders.

LEAD PIPE, of any size or thickness.

At lowest market prices for goods of equal quality.

FRANCIS BROWN, Treasurer, Salem, Mass. tmch1579

BOYNTON'S FURNACES.

Cast or Wrought Iron. Suitable for Coal or Wood.

BRICK-SET AND PORTABLE.

Are Powerful Heaters; Remarkably durable; economical in fuel; give universal satisfaction; have no bolted joints; are free from gasses.

Thousands in use and constant and severe use for over 18 years, and in good condition to-day, without repairs or expense.

The most durable furnace, the cheapest to buy. Fitted with clinker-cleaning anti-friction grates; ash-sifting grates and ash-pans; lined feed doors, draft regulator, etc. Have many attractive and practical improvements never before adopted.

Also, RANGES for family or hotel use; Fireplace Heaters, etc.

Send for Circulars, before purchasing others.

RICHARDSON, BOYNTON & CO., Manufacturers, codtnov10 234 *Water Street, New York.*

Apply direct to the Manufacturerers.

Relief and Cure of

RUPTURE!

— BY —

Dr. Sherman's Treatment

The dangers of rupture and the dreadful injuries from the use of trusses are at one removed, and the patient saved from their eventual horrifying results, some of which are nervous debility, impaired memory, loss of energy, physical incapacity, impotency, and many other affections which make life miserable. During treatment the patient can exercise freely and perform any labor.

TERMS MODERATE.

Dr. Sherman is now in Boston,

where he may be consulted daily for a limited period at his OFFICE 43 MILK STREET, nearly opposite the new Post Office.

To those who doubt the efficiency of this treatment, abundant reference to gentlemen of the highest standing will be furnished. Original photographs of bad cases, before and after treatment and cure, can be seen at the office. Persons from the country can receive treatment and leave for home same day. Books, with photographic likenesses before and after cure, mailed for 10 cents.

Remember Dr. Sherman's Stay in Boston is Necessarily Limited.

PRINCIPAL OFFICE

251 BROADWAY, NEW YORK.

d&wtjan27

WOOD!

Hard and Soft Wood,

Sawed and Split,

KINDLINGS, SHAVINGS, ETC., ETC.

☞ Orders left at the PLANING MILL, GREEN STREET, will be promptly attended to.

DANIEL MASON, Agent.

MORSE & ILSLEY,

FIRE, LIFE AND ACCIDENT

INSURANCE

AGENTS,

Represent the following reliable companies:

THE INSURANCE COMPANY OF NORTH AMERICA, *Of Philadelphia, Penn.*

LIVERPOOL and LONDON and GLOBE, *U. S. Office, New York City.*

SPRINGFIELD, *of Springfield, Mass.*

QUEEN, *of Liverpool and London.*

PHŒNIX, *of Hartford, Conn.*

ORIENT, *of Hartford, Conn.*

TRAVELERS LIFE & ACCIDENT COMPANY, *Of Hartford, Connecticut.*

NEW ENGLAND MUTUAL LIFE *Of Boston, Mass.*

The above companies are well known and reliable, and we solicit the patronage of our friends not the public. All losses adjusted and promptly paid at our office.

MORSE & ILSLEY,

NO. 13 PLEASANT STREET,—UP ONE FLIGHT.

By its great and thorough blood-purifying properties, Dr. Pierce's Golden Medical Discovery clears all Humors, from the worst Scrofula to a common Blotch, Pimple, or Eruption. Mercurial disease, Mineral Poisons, and their effects, are eradicated, and a vigorous constitution and healthy complexion established. Erysipelas, Salt-rheum, Fever Sores, Scaly or Rough Skin, in short, all diseases caused by bad blood, are conquered by this powerful purifying and invigorating medicine.

Especially has it manifested its potency in curing Tetter, Rose Rash, Boils, Carbuncles, Sore Eyes, Scrofulous Sores and Swellings, White Swellings, Goitre or Thick Neck, and Enlarged Glands.

If you feel dull, drowsy, debilitated, have a sallow color of skin, or yellowish-brown spots on face or body, frequent headache or dizziness, bad taste in mouth, internal heat or chills alternated with hot flushes, low spirits, and gloomy forebodings, irregular appetite, and tongue coated with a dirty white or yellow, Torpid Liver, or "Biliousness." In many cases of "Liver Complaint" only part of these symptoms are experienced. As a remedy for all such cases, Dr. Pierce's Golden Medical Discovery has no equal, as it effects perfect and radical cures.

In the cure of Bronchitis, Severe Coughs, and the early stages of Consumption, it has astonished the medical faculty, and eminent physicians pronounce it the greatest medical discovery of the age. While it cures the severest Coughs, it strengthens the system and purifies the blood. Sold by druggists.

R. V. PIERCE, M. D., Prop'r, World's Dispensary and Invalids' Hotel, Buffalo, N. Y.

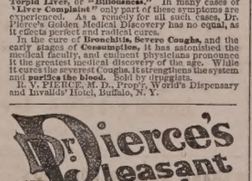

No use of taking the large, repulsive, nauseous pills, composed of cheap, crude, and bulky ingredients. These Pellets are scarcely larger than mustard seeds. Being entirely vegetable, no particular care is required while using them. They operate without disturbance to the constitution, diet, or occupation. For Jaundice, Sick Headache, Constipation, Costiveness, Blood, Pain in the Shoulders, Tightness of the Chest, Dizziness, Sour Eructations from the Stomach, Bad taste in the Mouth, Bilious Attacks, Palpitation of the Heart, Inflammation of the Lungs, Pain in the Side, Kidneys, Internal Fever, Bloated feeling about Stomach, Rush of Blood to Head, Dr. Pierce's Pleasant Purgative Pellets. In explanation of the remedial power of these purgative Pellets over so great a variety of diseases, it may be said that their action upon the animal economy is universal, not a gland or tissue escaping their sanative impress. Age does not impair the properties of these Pellets. They are sugar-coated and inclosed in glass bottles, their virtues being thereby preserved unimpaired for any length of time, in any climate, so that they are always fresh and reliable. This is not the case with pills put up in cheap wooden or pasteboard boxes. For all diseases where a Laxative, Alterative, or Purgative is indicated, these Pellets will give the most perfect satisfaction. Sold by druggists.

R. V. PIERCE, M. D., Prop'r, World's Dispensary and Invalids' Hotel, Buffalo, N. Y.

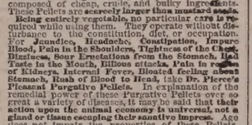

SYMPTOMS.—Frequent headache, discharge falling into throat, sometimes profuse, watery, thick mucous, purulent, offensive, etc. In others, a dryness, irritation, heat, weak, or inflamed eyes, stopping up, or obstruction, of the nasal passages, frequent sneezing, snuffing, hawking and coughing to clear the throat, ulcerations, scabs from ulcers, voice altered, nasal twang, offensive breath, impaired or total deprivation of smell and taste, wakefulness, mental depression, loss of appetite, indigestion, debility, dizziness, sickening sensations, etc. A few of these symptoms are likely to be present in any case at one time.

DR. SAGE'S CATARRH REMEDY

produces radical cures of the worst cases of Catarrh, no matter of how long standing. This is the remedy that may be snuffed, or better applied by the use of Dr. Pierce's Douche. This is the only form of instrument yet invented with which fluid medicine can be carried upward, and FREELY APPLIED to all parts of the affected nasal passages, and the chambers or cavities communicating therewith, in which sores and ulcers frequently exist, and from which the catarrhal discharge generally proceeds. Its use is pleasant and easily understood, from directions accompanying each instrument. Dr. SAGE'S Catarrh Remedy cured recent attacks of "Cold in the Head" by a few applications. It is mild and pleasant to use, containing no strong or caustic drugs or poisons. Catarrh Remedy and Douche sold by druggists. R. V. PIERCE, M. D., Prop'r, World's Dispensary and Invalids' Hotel, Buffalo, N. Y.

25 ELEGANT CARDS, No two alike. With name 10c. Post paid Husted & Co., *Nassau*, N. Y

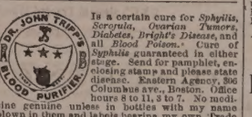

Is a certain cure for *Syphilis, Scrofula, Ovarian Tumors, Diabetes, Bright's Disease*, and all *Blood Poisons*. Cure of *Syphilis* guaranteed in either stage. Send for pamphlet, enclosing stamp and please state disease. Eastern Agency, 366 Columbus ave., Boston. Office hours 8 to 11, 2 to 7. No medicine genuine unless in bottles with my name blown in them and fac-simile bearing my own Trade Mark. DR. JOHN TRIPP. codtje70

OBSTACLES TO MARRIAGE

Happy Relief to Young Men from the effects of errors and abuses in early life. Manhood restored. Impediments to marriage removed. New method of treatment. New and remarkable remedies. Books and circulars sent free in sealed envelopes. Address HOWARD ASSOCIATION, 418 N. Ninth Street, Philadelphia, Pa. An Institution having a high reputation for honorable conduct and professional skill.

GENERAL LIFE AND FIRE

INSURANCE

AGENCY.

Alonzo F. Craig, Agent,

CAPITAL REPRESENTED

$40,000,000.

EQUITABLE LIFE ASSURANCE SOCIETY OF THE UNITED STATES. ASSETS, ... $25,000,000.

N. BRITISH & MERCANTILE INS. CO. LONDON AND EDINBURGH. CAPITAL, GOLD, ... $10,000,000. Invested in the United States, ... $1,647,807.82.

NATIONAL FIRE INSURANCE COMPANY HARTFORD, CONN. ASSETS, ... $881,850.25.

WESTCHESTER FIRE INSURANCE CO. NEW YORK. ASSETS, ... $655,757.24.

ST. PAUL FIRE AND MARINE INS. CO. ST. PAUL, MINN. ASSETS, ... $719,621.78.

FANEUIL HALL INSURANCE COMPANY BOSTON, MASS. ASSETS, ... $250,000.00.

☞ *Insurance effected on all kinds of Property Reasonable Rates.*

☞ Losses at this Agency will be promptly adjusted, and paid at this Office.

ALONZO F. CRAIG,

INSURANCE AGENT,

Office No. 5 Congress Street Portsmouth

S.T.-1860-X.

PLANTATION BITTERS

THE WONDERFUL OLD HOME TONIC AND HEALTH RENEWER.

For the Stomach.—Ensuring hearty appetite, good digestion and vigorous health in every fibre of the body.

For the Liver.—Regulating, cleansing, curing malarial taint, and making pure, rich, life giving blood.

For the Bowels.—Regulating the action.

For the Nerves.—Soothing, tranquilizing, bracing, and imparting vigor.

A Boon to delicate females in a thousand ways not necessary to speak of.

A Perfect Cure for Sick Headache, Liver Complaints, Costiveness, Dyspepsia, and all similar diseases. Use the Plantation Bitters temperately, medicinally, and expect a certain cure.

Sold everywhere.

L. S. L.

A SPLENDID OPPORTUNITY TO WIN A FORTUNE.

Second Grand Distribution, Class B, at New Orleans, Tuesday, February 11th, 1879—165th Monthly Drawing.

LOUISIANA STATE LOTTERY COMPANY.

This Institution was regularly incorporated by the Legislature of the State for Educational and Charitable purposes, in 1868, with a Capital of $1,000,000, to which it has since added a reserved fund of $850,000. ITS GRAND SINGLE NUMBER DISTRIBUTION will take place monthly. *It never scales or postpones.* Look at the following Distribution:

CAPITAL PRIZE, $30,000.

100,000 TICKETS AT TWO DOLLARS EACH.

HALF-TICKETS, ONE DOLLAR.

LIST OF PRIZES.

1	CAPITAL PRIZE		$30,000
1	CAPITAL PRIZE		10,000
1	CAPITAL PRIZE		5,000
2	PRIZES of $2,500		5,000
5	do.	1,000	5,000
20	do.	500	10,000
100	do.	100	10,000
200	do.	50	10,000
500	do.	20	10,000
1000	do.	10	10,000

APPROXIMATION PRIZES.

9	Approximation Prizes of $300		2,700
9	do.	do. 200	1,800
9	do.	do. 100	900

1857 Prizes, amounting to $110,400

Responsible corresponding agents wanted at all prominent points, to whom a liberal compensation will be paid.

Application for rates to clubs should only be made to the home office in New Orleans.

Write, clearly stating full address, for further information or send orders to

M. A. DAUPHIN, P. O. Box 692, New Orleans, La.

Or to H. L. PLUM, 319 Broadway N. Y.

All our Grand Extraordinary Drawings are under the supervision and management of GENERALS G. T. BEAUREGARD and JUBAL A. EARLY. w,s,&o1feb10

10 BARRELS

FLORIDA ORANGES,

— FOR SALE BY —

Henry F. Gerrish.

FLOUR.

100 bbls. T. HARRISON'S ST. LOUIS FLOUR

— FOR SALE BY —

H. F. GERRISH.

PORTSMOUTH

INSURANCE

AGENCY.

Established in 1851.

JOHN SISE, - 5 MARKET SQ.,

Is authorized Agent and Attorney for the following responsible Companies:

ÆTNA INSURANCE COMPANY, HARTFORD, CONN. ..... Assets $7,000,000

HARTFORD FIRE INSURANCE CO., HARTFORD, CONN. ..... Assets $3,200,000.

HOME INSURANCE COMPANY, NEW YORK ..... Assets, $6,000,000.

FRANKLIN FIRE INSURANCE CO., PHILADELPHIA ..... Assets $3,300,000.

ROYAL INSURANCE COMPANY, LIVERPOOL, ENG. ... Assets $18,000,000 (gold.)

PENNSYLVANIA FIRE INS. CO. PHILADELPHIA ..... Assets $1,800,000.

Business men and owners of Property desiring every security by Insurance against loss and damages by fire, will find it for their interest to place their risks in the above companies, some of which have been represented in this vicinity for nearly fifty years.

All losses will be promptly adjusted and paid by the undersigned.

JOHN SISE,

INSURANCE AGENT,

OFFICE NO. 5 MARKET SQUARE, Portsmouth.

Ladies Elegant Jewelry, 50¢ Gold Lockets, Breastpin & Earrings, sent post-paid to any quarter of this paper for 25 cents. Three sets for 50 cents. Imitation Pearl Buttons to match 25 cts. per set, or three sets for 50 cents. Elegant Necklaces with Charms, $1.00 each. Currency or P. Office Stamps. Extraordinary Inducements to Agents.

BRIDE & CO., Clinton Place, New York.

PRATT'S ASTRAL OIL!

Safest and Best!

AT SWEETSER'S.

NEW STYLES

RATTAN PRESENTS

Every one who has examined them are of the opinion that more attractive, beautiful or serviceable

Christmas Presents!

Cannot be purchased in New England for the same amount of money than the desirable Rattan Goods manufactured right here in our city by Mr. DAVID URCH, and

For Sale by A. Tredick & Co.,

MARKET STREET.

☞ We advise all to call, examine and try them before purchasing their Christmas Presents.

LIBRARY LAMP.

Ask your dealer for this Lamp. If he will not supply you, write to us for it. It gives the light of twenty candles, or one-third more than any other lamp of similar style (same size burner) in the world; the light being, also, steadier and every way more satisfactory.

— FOR SALE BY —

JOHN P. SWEETSER,

46 Market Street,

PORTSMOUTH

PISCATAQUA

SAVINGS BANK.

OFFICE AT FIRST NATIONAL BANK.

WILL receive Deposits in sums from Three Dollars to One Thousand Dollars, on and after the

First Tuesday of April, 1878.

Interest will be paid at the rate of Four per cent. per annum, commencing on the First day the month succeeding the deposit.

Dividends will be declared in January and July of each year, and extra Dividends of surplus earnings, every three years.

ICHABOD GOODWIN, President,
ROBERT C. PEIRCE, Treasurer.

TRUSTEES.

ICHABOD GOODWIN, E. P. KIMBALL, JOHN H. BROUGHTON, J. ALBERT WALKER, J. H. HUTCHINSON, *Portsmouth.*
WM. L. DWIGHT, ROBERT C. PEIRCE, AUGUSTUS LORD, A. F. HOWARD,

E. C. SPINNEY, *Kittery, Me.*, E. B. PHILBRICK, JOHN W. F. HOBBS, *North Hampton.*

Daily Chronicle.

The Sermon.

The *Watchman* tells this sermon stealing story of a young man who stood before a Presbytery in Scotland asking ordination. Principal Robinson was moderator. The young man was rigidly examined, and asked to preach. The examination and sermon were both satisfactory. The candidate retired and the moderator said: "I feel compelled to say that the sermon which the young man has just been preaching is not his own. It is taken out of an old volume long out of print. Where he found it I do not know. I supposed the only copy of the volume to be found was in my library, and the candidate has no access to that." The young man was called in and asked if the sermon he had preached was his own? "No," he frankly said; "I was pressed for time, and could not make a sermon in time. The sermon I preached was one I heard Principal Robinson preach some time ago. I took notes of it, and liked it so well that I wrote it out from memory and have preached it to-day." Nothing was said; there was nothing to be said.

The Silent Stranger.

A stranger sat in the corner of the car, in easy attitude, his feet upon a large black trunk. The gentlemanly conductor, going his rounds, at the first station politely informed the stranger that the trunk must be put in the baggage car; to which the stranger said nothing. At the second station the displeased conductor, more decidedly, told the stranger that he must put the trunk in the baggage car; to which the stranger nothing replied. At the third station the vexed conductor more imperatively told the stranger that he must put the trunk in the baggage car, or it would be put off the train. To which the stranger nothing replied. At the fourth station the conductor had the trunk put off and left. At the fifth station the mollified conductor, addressing the stranger, begged him to remember that he had done what his duty required, and that he had only done it after repeated warnings, and that it was solely the stranger's fault. To which the stranger laconically replied: "Don't care; 'taint my trunk."

—Two balls were recently given at Atlanta, Ga., in honor of Gen. Sherman. He was down there some years ago, and an unlimited number of balls were prepared for him.

—Professor Wise, the veteran balloonist, says balloons may be built of boiler iron, if built large enough. When the surface is doubled the cube is quadrupled, and a balloon 400 feet in diameter, of copper plate, would lift up a man-of-war vessel and sail away with it.

—When a young tobacco chewer, who boasted that his father used the weed up to the day of his death, was asked if he didn't think it shortened his days he said; "Not at all. Each one of his days was twenty-four hours long, just the same as if he hadn't used tobacco."

—A railroad engineer at Harrisburg, having been discharged, applied to be reinstated. "You were dismissed," said the superintendent, austerely, "for letting your train come twice into collision." "The very reason," said the other party, interrupting him, "why I asked to be restored." "How so?" "Why, sir, if I had any doubt before as to whether two trains can pass each other on the same track, I am now entirely satisfied; I have tried it twice, sir, and it can't be done, and I am not likely to try it again."

Boston Stock Sales.

U. S. Sixes 1881, coupon	104¼
United States Ten-Forties coupon	105
United States Five-Twenties, 1868 coupon	102
U. S. new 4½s, coupon	106¼
U. S. new 4s, coupon	100
Maine State 6s, 1889	112½
N. H. State 6s	112½
Massachusetts State 6s, Gold	118
Portsmouth City 6s, 1893	106½
Eastern R. R. 5s	70
Ports., Gt. Falls & Conway 4½s	72½
Cocheco Manufacturing Co	250
Salmon Falls Manufacturing Co	250
York Man'g Co	1150
Boston & Lowell R. R.	58½
Boston & Maine	116½
Boston & Providence	104½
Boston & Albany	132½
Nashua & Lowell	97
Concord	74½
Eastern	16½
Eastern Railroad Pr N. H.	57½
Fitchburg	117½
Manchester & Lawrence	133
Michigan Central	87
Northern N. H.	87½
Old Colony & Newport	100½
Ports. Great Falls and Conway	5
Portland, Saco & Portsmouth	90
Vermont & Massachusetts R. R.	114

Portsmouth Wholesale Prices

Reported by BUTLER & LAIGHTON, Grocers.

Butter, per ℔	20 to 30c.
Burning Fluid, per gallon	15c.
Corn per bushel, Western	55c; Northern 60c.
Coal, Anthr. per ton	$5.50, Smiths', per ton, $6.50
Eggs per dozen	28c.
Flour, Fancy	6 @ 7; Ex. R.
Fish per ℔ by the qtl.	Cod 4 @ 5c; Pollock 2½.
Hay per ton	$12 @ $14.
Kerosene Oil per gallon	13
Lard per pound, by the tub	8c.
Lard Oil per gallon, by the bbl.	62c.
Molasses per gal., lt. Cuba	40c; N. O. 45 @ 55
Oats per bushels	33 to 37 cents.
Potatoes per bushel	90c.
Pork per bbl.	$10.50 @ $11 50.
Plaster per ton, lump	$6; ground $10.
Rye, Northern, per bushel	65c
Soap per ℔, No. 1	6½ @ 7½ cents.
Sugar per ℔, Br.	8 @ 8½; Gr. 9½; Crushed 10½c.
Tea per ℔, Black	40 @ 70c.; Green, 50c. @ $60.
Wood per cord, Hard	$6½ @ $7½; Pine $5½.

Portsmouth Chronicle

THURSDAY, FEBRUARY 6, 1879.

A Mystery in Nashua.

Much interest has been caused in Nashua by the death of a young woman in childbed, and the heartless conduct of the man who passed as her husband. The man went by the name of George M. Straw, and his conduct and that of the woman has been strange throughout; both concealed their identity, for it is shown that the accounts they gave of themselves were false all through. After the woman's death the husband had her body put in a tomb without any services, and left town, as he said to make arrangements for her burial at Haverhill; but he took away all her jewelry, papers, etc., leaving nothing by which she could be identified, and has not since been heard of. The woman died on Monday night, the 3d inst.

The "Black Death."

The plague, or "black death," which is now ravaging Russia and terrifying all Europe, is said to be the oldest-known as well as the most fatal of all diseases. In the year 1017 B. C. it carried away 70,000 persons in Palestine; 452 B. C. swept off half the the population of Rome. One hundred years later 10,000 died daily in the seven-hilled city; 126 B. C. 800,000 perished by it in Numidia, and 200,000 in Carthage. From 265 to 250 B. C. it spread all over the world, and in A. D. 1005, historians estimated that it carried off one-half the entire population of the then inhabited world. In 1347 and '48 it ravaged Italy, France, Spain and England. In Florence 60,000 died; in Venice, 100,000; in Marseilles, in one month, 16,000; in Siena, 70,000; in Paris, 50,000; at St. Denis, 14,000; in Avignon, 60,000; in London, 100,000. In 1665 the "plague in London" written of by Defoe, occurred. The season had been unusually rainy. From Christmas until midsummer the storms were incessant. Inundations followed and large bodies of stagnant water were standing all over the surface of the country. In June the deaths were 590; in July, 4129; in August, 20,046; in September, 26,230; in October, 14,373; in in November, 3449, and in December the mortality was less than 1000, showing that the cold weather acts as a check on the disease; yet the plague is unknown tropical countries. It is estimated that 68,596 were carried off in London and 40,000 in the Neapolitan territory during that year.

Hines' Trowsers.

The following is a copy of a bill passed by the national House of Representatives Jan. 24th; and in the Senate read twice and referred to the committee on military affairs, Jan. 28th:

An act for the relief of private William Hines, Company F, Eighteenth United States Infantry, who lost his trowsers and blanket by fire at Aiken, South Carolina.

Whereas private William Hines, Company F, Eighteenth United States Infantry, on or about the eleventh day of October, eighteen hundred and seventy-six, at Aiken, South Carolina, did lose his trowsers and blanket by fire; and

Whereas a gratuitous issue was suggested by a board of survey, and afterward made to said Hines, which issue appears to have been unauthorized by law or regulation; and

Whereas the said Hines, relying upon said suggestion, did accept and wear said trowsers and use said blanket, contrary to the statute, and in consequence the money value of said articles has been charged to him: Therefore,

Be it enacted by the Senate and House of Representatives of the United States of America in Congress assembled, That the Secretary of War be, and he is hereby, authorized to credit private William Hines, of Company F, Eighteenth United States Infantry, with the sum of eight dollars and fifty-five cents, being the money value of the trowsers and blanket issued to him in consequence of loss by fire, and which amount has been charged against him.

News and Notes.

By a report made to the Maine legislature it appears that the State has expended during ten years past, for the defence of criminals, $6528.30. Counsel for Wagner got $812; it cost $765 to defend James M. Lowell, the Auburn murderer, and $1000 to defend E. W. Reed, the Bangor murderer. Lucy Mink's counsel got $250, and Gordon's $400.

A man named Balson, who was recently executed in a western State, confessed that he murdered two men, Hartly and Crane, whose charred remains were found in the burning cinders of a camp in the town of Trescott, Me., about thirty years ago.

Mrr. John Dyer, living near Fort Wayne, Ind., died suddenly a few days ago. She was recently married to Dyer, and possessed property that had been willed to Dyer in the event of her death. Dyer's premises were searched and a quantity of strychnia found in his trunk. The body was exhumed and poison found in the stomach.

A new form of the temperance work in New York is "The Business Men's Society for the Encouragement of Moderation." It proposes to encourage moderation in the use of alcoholic beverages by inducing persons to take their choice among the society's three pledges; one promising total abstinence for a year, the second engaging not to drink in business hours, and the third not to drink intoxicating liquors at the expense of another, or to pay for drinks for others.

Six men have been arrested at Lebanon, Pa., charged with the murder of a man last December whose life was heavily insured.

A bill has been introduced in the United States Senate by Mr. Rollins, proposing to relieve all enrolled or licensed vessels engaged in the coasting trade or fisheries from the operation of any State law requiring compulsory employment of pilots or payment of pilots' fees.

William K. Douglass, formerly a resident of New Haven, Conn., writes to friends that he was the only white man in Dry Grove, Miss., who survived the yellow fever. His wife and daughter died, and his three associates in business. His eldest daughter was exposed to the contagion, but escaped it.

The President has approved the finding of the naval court of inquiry in the case of Lieut. Comdr. Kells, tried on the charge of selling pay vouchers and afterwards collecting money thereon. The order is signed that he be dismissed from the service.

Blackwood's Magazine for January has been republished by the Leonard Scott Publishing Co., 41 Barclay Street, N. Y. It is somewhat later this month than usual, the receipt of the early sheets having been delayed by the westerly gales. The leading article, entitled "The Elector's Catechism," is a satirical squib upon the Liberal party, which will be amusing reading to those versed in English politics. In "The Haven of Carmel" we find a description of the sea-coast of Palestine, and speculations upon the possibility of developing the resources of the country under English administration. "A Medium of Last Century" commences a little family narrative, in which an old negro witch or soothsayer is a conspicuous character. The scene is laid in Jamaica. Other articles are, a continuation of "John Caldigate," "The Novels of Alphonse Daudet," and "The Afghan War and its Authors."

The same house has issued the reprint of the *British Quarterly Review* for January. The first article is on "London Gas." The gas question has long occasioned serious complaints both in England and this country. This article describes the present state of matters, and the leading provisions of London gas legislation as settled in 1876; and also shows the remarkable effect which the prospect of the use of the electic light has had upon the value of gas property. A brief biographical portrait is given of Daniel Manin, the leader of the Venetian struggle for independence in 1848. A condensed statement of the "broad church theory," and of the arguments by which it is sustained, is given. "Restorations" describes the work which has been going on in English mediæval buildings; and there are other interesting and valuable articles. The periodicals reprinted by The Leonard Scott Publishing Co., are as follows: The London Quarterly, Edinburgh, Westminster, and British Quarterly Reviews, and Blackwood's Magazine. Price, $4 a year for any one, or only $15 for all, and the postage is prepaid by the publishers.

New Hampshire Items.

A wrestling match was arranged to take place in Concord on Tuesday night, 4th inst., between Patrick McGinn Fitzwilliam and an "unknown" from Manchester, for $100, collar and elbow, but the mayor forbade its taking place.

The referee case of John G. Sinclair against the Waumbek Lumber Company closed at Plymouth on the 4th inst., the referees awarding Mr. Sinclair $123,000. Much to the surprise of everybody the counsel for the defence withdrew from the case. It seems that the owners of the property, who are mostly Providence parties, are unwilling to back the counsel up, and none of the other creditors will do anything in the matter. Mr. Sinclair's claim will be settled.

An East Concord man who had money in the Concord savings bank, where it was cut down ten per cent, drew the balance and deposited it in the Warner savings bank, where there was a cut down of thirty per cent. What was left be put in the Penacook savings bank, at Fisherville, where it was again scaled down.

Political.

The editor of the *Progressive Age*, a Maine newspaper, has been very loud in demanding a reduction of government expenses. His demand has been complied with to some extent, an $1100 inspectorship in the Belfast custom house having been abolished. This office was held by Mr. Eugene Rust, whose father is editor of the *Progressive Age*.

Representative Hewitt, after a thorough investigation, says he is thoroughly satisfied that he did Secretary Sherman gross injustice by his late speech in the House, and that the Secretary has not violated any law in his funding operations, and that the large deposit of funds in the national depositories is strictly lawful.

The *Mirror* sums up the work of the Potter-Tilden fraud committee as follows: "The Potter committee has been engaged in a laborious investigation for about a year. It has made way with the $20,000 originally appropriated to pay its expenses, and is well under way with the other $10,000. Up to date its discoveries are these: That Anderson and St. Martin, two leading democratic witnesses, are the worst liars on earth; that Agnes Jenks is too many guns for Ben Butler or any other man; that the republicans made arrangements to spend $10,000 in Indiana in the campaign of 1876; that William E. Chandler is the frisky boy who slid the cipher telegrams into Ben Butler's inner office, unbeknownst to anybody. And that's all."

The United States Circuit Court at Baltimore has sentenced Thomas Perry, Robert B. Perry, and William S. Wilkinson, judges of election in the eighth district of Anne Arundel county, who were found guilty of holding the last Congressional election at a place other than that selected by the county commissioners, to pay a fine of $50 each and costs of suit. The costs amount to $600.

—The Boston *Globe* has discovered that hot weather never strikes a thermometer when it is down.

100 DOZEN CANS

TOMATOES,

CORN,

PEACHES.

ALL GOOD GOODS

—AT—

LOW PRICES!

Charles E. Laighton & Son,

No. 5 EXCHANGE BUILDING,

Nearly opposite Post-Office, - - - - Portsmouth.

For Sale.

HOUSE No. 19 WIBIRD STREET. Apply to WM. H. ROLLINS. imch6

CHARLES ROBINSON & SON,

Would inform their friends and the public that they still continue the

Flour and Grain Business

AT THEIR OLD STAND,

NO. 16 BOW STREET,

PORTSMOUTH, N. H.

SENTIMENTAL & COMIC

VALENTINES.

Marcus Ward's a Speciality.

—AT—

GOODRICH'S BOOKSTORE.

5000 YARDS

HAMBURG EDGINGS!

One Cent per Yard and Upwards.

These Goods are of the latest importations and splendid value. We invite every lady in the city and vicinity to examine these goods as the prices are astonishingly low.

☞ Samples sent by mail.

50 DOZ. HANDKERCHIEFS, 3C.

ALL SILK HANDKERCHIEFS, 10c.

DOUBLE BUSK CORSET

50 Cents.

☞ A Great Bargain!

THREE-BUTTON KID GLOVES,

50 Cents.

MORRIS C. FOYE

23 MARKET STREET.

ROYAL BAKING POWDER

Absolutely Pure.

The Royal Baking Powder is a pure Cream of Tartar powder, made from pure Grape Cream Tarta imported exclusively for this powder direct from the wine district of France. An old experienced housekeeper writes that, although she has to pay a few pennies more for the "Royal," finds that it goes so much further and works much better than saleratus, soda, or cream of tartar.

☞ Beware of the Cream of Tartar of commerce is adulterated with Alum, Terra Alba, etc. Don ignorance Alum most dangerous to health; it costs but 1c. a lb., Cream of Tartar over 30. The Royal Baking Powder is recommended for its wholesomeness by such eminent chemists as Dr. Mott, New York; Dr. S. Dana Hayes, Boston. Sold only in cans. All Grocers.

☞ BAKING POWDER should never be sold in paper packages, as it becomes stale and deteriorates upon exposure to the atmosphere. ep 10

GREAT REDUCTION

In the Prices of

DRY GOODS!

For the next 30 Days

—AT—

MARSTON'S,

21 Market Street.

T. F. STACKPOLE

IS EVER ON HAND

—WITH—

GREAT BARGAINS!

—AT—

THE POPULAR STORE.

Just drop in and look at his Five Cent Counter, and you will be astonished to see what can be purchased for half a dime.

BANK SHARES FOR SALE.

A FEW SHARES in Rockingham National Bank and Five Shares in National Mechanics & Traders' Bank at private sale.

WILLIAM H. HACKETT.

Notice.

PERSONS desiring Vaults cleansed can have the work done in a thorough manner by the City Farm teams, without charge, on leaving names with the City Clerk.

WILLIAM SHANNON,
Superintendent City Farm.

PRESERVES!

Strawberries, Raspberries, Blackberries, Peaches, Damsons and Pears,

Put up in Jars holding about 3 lbs. each, and warranted to be equal to the best home-made Preserves.

Fresh Shaker Apple Sauce,

OF EXTRA QUALITY!

ENGLISH PICKLES!

20 Dozen Bottles Crosse & Blackwell's Pickles,

Quarts 60cts. each; Pints 35cts. each: (except Onions.)

BONELESS SARDINES!

100 ½ Boxes Boneless Sardines, 37c. each.

Steamed Oat Meal!

"A B C" Steamed Oat Meal,

"A B C" Steamed Cracked Wheat,

Put up in 2-lb. Packages; 20cts. per package.

BLACKING!

Day & Martin's

Imported Bottle Blacking. Largest size 37 cents.

—FOR SALE BY—

BUTLER & LAIGHTON,

No. 1 Market Square.

JOSIAH F. ADAMS,

FURNISHING

UNDERTAKER.

WAREROOMS, No. 42 MARKET STREET.

Residence, No. 27 Washington Street, Portsmouth.

COAL and WOOD

BEST QUALITY!

And Lowest Prices!

—FOR SALE BY—

C. E. WALKER & CO.,

137 MARKET STREET,
4 WATER STREET.

☞ ORDERS left at N. K. Walker & Son's Hat and Fur Store promptly filled.

COPARTNERSHIP NOTICE.

MR. JOHN F. LEAVITT, for the past twelve years with Messrs. C. Robinson & Son, is admitted a member of our firm from this date.

J. BROOKS & CO.

On account of the above charge it is desirable that all unsettled accounts with us be adjusted at once.

J. BROOKS & CO.

Portsmouth, Feb. 1st, 1879.

A COMPLETE STOCK

—OF—

TRUNKS,

AT WALKER'S.

All Trunks and Bags lettered and delivered free of EXTRA CHARGE.

New York Weekly Herald.

ONE DOLLAR A YEAR.

The circulation of this popular newspaper has more than trebled during the past year. It contains all the leading news contained in the *Daily Herald*, and is arranged in handy departments. The

Foreign News

embraces special dispatches from all quarters of the globe. Under the head of

American News

are given the Telegraphic Despatches of the week from all parts of the Union. This feature alone makes

The Weekly Herald

the most valuable chronicle in the world, as it is the cheapest. Every week is given a faithful report of

Political News

embracing complete and comprehensive despatches from Washington, including full reports of the speeches of eminent politicians on the questions of the hour.

The Farm Department

of the *Weekly Herald* gives the latest as well as the most practical suggestions and discoveries relating to the duties of the farmer, hints for raising Cattle, Poultry, Grains, Trees, Vegetables, &c., &c., with suggestions for keeping buildings and farming utensils in repair. This is supplemented by a well-edited department, widely copied, under the head of

The Home,

giving recipes for practical dishes, hints for making clothing and for keeping up with the latest fashions at the lowest price. Every item of cooking or economy suggested in this department is practically tested by experts before publication. Letters from our Paris and London correspondents on the very latest fashions. The Home Department of the *Weekly Herald* will save the housewife more than one hundred times the price of the paper. The interests of

Skilled Labor

are looked after, and everything relating to mechanics and labor-saving is carefully recorded. There is a page devoted to all the latest phases of the business markets, Crops, Merchandise, &c., &c. A valuable feature is found in the specially reported prices and conditions of

The Produce Market.

Sporting News at home and abroad, together with a Story every week, a Sermon by some eminent divine, Literary, Musical, Dramatic, Personal and Sea Notes. There is no paper in the world which contains so much news matter every week as the *Weekly Herald*, which is sent, postage free, for One Dollar. You can subscribe at any time.

The New York Herald in a weekly form, $1 a year

Address,

NEW YORK HERALD,

Broadway and Ann Street, New York.

Real Estate.

Desk Room

TO LET in one of the pleasantest offices in the city. Enquire at CHRONICLE Office.

To Let.

HOUSE No. 1 DENNETT STREET. Inquire at No. 5 Chapel Street.

House Wanted.

AT the West End, containing eight or nine rooms, to hire. Apply at this office.

To Let.

STORE No. 27 MARKET STREET, now occupied by J. E. HAM & Co. Possession given April 1st. wtf Apply to J. E. HAM.

AT GOODRICH'S

MAY BE FOUND

TH CELEBRATED BAZAR PATTERNS.

An assortment of the best always on hand!

Also the Latest Styles in

Window Shades!

Curtains hung with neatness and dispatch.

First Arrival of Oysters since the Ice Blockade in Chesapeake Bay!

JUST RECEIVED

AND FOR SALE AT

FREEMAN'S

WHOLESALE AND RETAIL

OYSTER HOUSE,

NOS. 24 & 28 CONGRESS ST.

Oysters, 20 cents per Quart, Liquid.

25 CENTS PER QT., SOLID.

☞ Large Selected Oysters, 35 cents per Quart.

Also, constantly on hand *New York, Prince's Bay* and other *Fancy Oysters* for sale at retail, or by the hundred.

SPECIAL OFFER!!

IN ORDER TO

REDUCE OUR STOCK,

And to realize on the same, we offer our goods at a

Great Reduction from Former Prices

IN EXCHANGE FOR CASH!

☞ Open Evenings.

PFEIFFER & CO.,

73 Congress Street.....Portsmouth

BARGAIN NOTICE!!

Previous to taking account of stock we are offering

EXTRA INDUCEMENTS

to customers in the line of

Beavers, Cloakings,

Overcoats and Ulsters.

☞ This is a rare chance to secure a bargain.

Call and Save Money!

C. E. MYERS & CO.

C. E. MYERS. C. E. SIMPSON.

NO. 3 BOW STREET.

SPECIAL BARGAINS

For One Week!

Prior to taking account of stock the undersigned offers

Especially Low Prices

—IN—

Books, Toys, Holiday Goods,

—AND ALSO IN—

STATIONERY & FANCY ARTICLES,

Preferring the money to the goods.

IN HIS STOCK OF

School Books, Gold Pens, Artists' Materials,

Etc., he offers the advantages of a Full Line and Low Prices!

WILLIS G. MYERS,

No. 1 Congress Block.

Local Matters.

POST-OFFICE RULES.

MAILS CLOSE.

	A. M.	P. M.
Boston, South and West,	8 10:35	5:15 *6:30
Boston Way,	10:35	5:15
Portland,	9:35	4:50 6:30
East (beyond Portland),	9:35	6:30
Biddeford, Saco and Way	9:35	4:50
Great Falls,	9:35	4:50
Great Falls & Conway R. R.	9:35	
Concord and North,	7:40	4:50
Concord Way,		4:50
Boston & Maine R. R.	7:40	4:50
Dover,	7:40 9:35	4:50

*Arrives in Boston next morning.

MAILS ARRIVE.

	A. M.	P. M.
Boston, South and West,	4:30 10:05	5:30
Boston Way,	10:05	5:30
Portland and East,	11:20	5:30
Great Falls & Conway R. R.	11:20	
Concord and North,	10:20	6:30
Dover,	10:20	5:30

Letters for the night mails [and no others] east or west may be deposited in the box at the Eastern depot, every day except Sundays.

E. G. PIERCE, JR., P. M.

THE CITY.

Miss Francis N. Shackford has resigned the position of assistant teacher in the Haven school.

The first of a series of subscription dances came off in Congress hall on the evening of the 4th inst. The number present was not large, but those who were there enjoyed themselves greatly. The next dance in the course will be on Tuesday evening, the 18th inst.

The name of the new barque built by Mr. Nathaniel Thompson at Kennebunkport, and recently purchased by Capt. Moses, Capt. Libby, Hon. Daniel Marcy and others, is "Furness Abbey." She registers 1082 tons, and is classed 3 | 3 A 1 | 1 for twelve years. She is not chartered, as first stated.

Free lecture this evening at the Mission Rooms, over the ninety-nine cent store, corner State and Pleasant streets; entrance No. 64 State street. For a number of weeks past the rooms have been open (one hour) Thursday evening for a free lecture, on subjects of importance to young men. A cordial invitation is extended. Lecture at a quarter to eight o'clock.

The schooner Henry M. Clark, Smith master, formerly one of Doane's fishing vessels but now hailing from Essex, Mass., reached Halifax, N. S., on the evening of the 31st ult., having left Boston on the 23d bound to St. Pierre. She reported having had a hard time from Sunday morning, Jan. 26th, up to the date of her arrival at Halifax, having had the foresail blown away, mainsail torn and split, and jibboom carried away by a sea; was at one time badly iced up, and had to lay to for thirty-six hours under bare poles. She made an inch and a half of water an hour after arriving in Halifax harbor, and went on the marine railway on the 3d inst. for repairs.

Another very large and refined audience assembled at Music hall Wednesday evening, for the fourth entertainment in the Rockingham Course. The Swedish Ladies' Quartette fulfilled the very high expectations of the audience; they sing with much expression, have musical and highly cultivated voices, and won the liberal applause they received. Mr. F. J. Eustis, of Boston, performed several piano solos in an artistic manner. Mr. A. R. Carrington, the drum soloist, created quite an enthusiasm with his "rim solo;" and he, as well as Mr. Eustis and the ladies, was encored. His "points of war" was quite exciting, though we do not think the fire-cracker attachment at the end an improvement; he is certainly a remarkable drummer. The entire entertainment was a success.

THE VICINITY.

A number of painters were discharged from the navy yard on Wednesday.

The President has nominated Jefferson W. Sargent as collector of customs for Kennebunk.

Capt. Robert W. Huntington, U. S. M. C., is ordered to duty at the marine barracks at this navy yard.

Mrs. J. P. Bartlett read to a large and interested audience at Greenland on the evening of the 4th inst.

The will of Mr. Gibbs of Dover, over which there has been some contest, has been admitted to probate.

The counsel for Wagner, the Isles of Shoals murderer, received from the State of Maine the sum of $812 for defending that heartless wretch.

An "Advent praying band" from this city visited York Corner last week, and much interest was manifested in the services by the people of that locality.

The house and outbuildings of Aaron Burnham, of Biddeford, were burned on the morning of the 4th inst. The furniture was mostly saved. Insured $1000.

The First Christian society of York had their annual supper at Sea Cottage, York beach, on the evening of Tuesday, 4th inst. The supper was gotten up under the charge of Mr. Grant and his wife, and was one of the best. The York cornet band furnished music. Prof. Foye, Miss Mary E. Mitchell and others, played and sang, and Mr. George Chapman gave some vocal music. Over two hundred persons were present, and a very pleasant evening was passed by all. The greatest eater it is said was a man from Kittery Point.

A county officer of York county, living in Alfred, in view of the proposed reduction in salaries took an economical turn, procured a divorce at the last term of court, adjusted his bond for the faithful performance of his duties, and before court adjourned married a Biddeford woman. One trip covered the whole.

Henry Joslyn, of this city, attempted to walk a hundred miles in twenty-four hours at Kittery, commencing at ten o'clock P. M. on the 4th inst. He nearly accomplished the feat, but dropped on the track when on the 94th mile, having then, it is said, plenty of time to finish could he have kept on at the rate he had been going. A generous purse was made up for him.

The number of arrests in Saco during the last municipal year was eighty-seven, of which twenty-nine were for drunkenness, three for single sales of liquor, four under the "search and seizure" provision of the prohibitory law, and one for being a common seller of liquor. The number of lodgers at the police station during the year was ninety-one. The amount of money used for school purposes was $13,206.

THAT WALKING-MATCH.

The fizzle in which the Locke-Driscoll walking-match of fifty miles for $50 a side resulted, was simply ludicrous; and the general impression among those who took interest enough in the matter to be present at the walk, seems to be that it was a cut-and-dried affair, all arranged beforehand—a "skin," as we understand such an affair is called "professionally," for the purpose of swindling outsiders. If nobody took more interest in such exhibitions than we do, the walkists might travel around in a circle until they wore their legs off clear up to their waists without gathering in a cent of gate-money, or money of any other kind. Mr. Dennis O. Leary, who backed Driscoll and has no doubt that that artist in heels sold out before commencing to walk, requests us to publish the following:

Mr. Editor: Having heard that rumors are in circulation that I had knowledge of an agreement for a dishonorable walk in Franklin hall yesterday, I wish, through your columns, to most emphatically deny that I had any knowledge of any such agreement and challenge any party to prove to the contrary.

DENNIS O. LEARY.

The next walking-match here will not create any irrepressible enthusiasm, we think.

POLICE COURT.

WEDNESDAY, Feb. 5; *Batchelder, J.*

Frank Watson and John Harvey, two drunks, were each assessed $9.90, fine and costs. The pair went to Brentwood.

BOARD OF INSTRUCTION.

The regular meeting of the Board of Instruction was held Wednesday evening; present, Messrs. Gardner, Locke, Knight, May, Hoyt, Pender, and Mrs. Wilson.

Sundry bills were approved.

The resignation of Miss Frances N. Shackford was accepted, and the committee of district three authorized to make promotions from the lower grades to fill vacancies.

A communication from the board of aldermen was received and referred to the committee of district two.

The report of the masters on the revised course of study was received, and referred to a special committee, consisting of Mrs. Wilson and Messrs Hoyt and Sherburne.

Adjourned to Wednesday evening, Feb. 12th.

[Communicated.]

A WISE MOVE.

We see by the Boston papers that plans are on foot for creating an "Association of Charity," comprising all the charitable organizations in the city, public and private. Its objects are to investigate every case of poverty in the city, and to obtain help for deserving objects, while every effort will be made to prevent pauperism and imposture. Some central office will be appointed, at which all applications for relief are to be registered, and where information can be obtained regarding every case.

Some such plan as that proposed is absolutely essential to wise and careful charity, and must prevent in a great measure the real harm done by injudicious alms giving. Why cannot something of the kind be undertaking here in Portsmouth? It could be done with comparative facility in a city no larger than this, and would it not be of the greatest use. A FRIEND OF THE POOR.

SUPREME COURT.

We were informed on Wednesday evening that the case State vs. Matilda C. Perry of Deerfield, for alleged cruelty to her adopted child, has been compromised—whatever that may mean; that 'tis settled, anyway, and will not be brought to trial.

RYE LETTER.

RYE, Feb. 4th.

The festival of the Christian society at the town hall on Wednesday and Thursday evenings of last week, was a great success. The weather being very favorable Wednesday evening, the hall was filled to overflowing. The room was finely decorated with flags and streamers, and pictures, by Messrs. J. W. Hearne and Thomas Gathrop of the cable staff, and Charles W. Spear, our well-known fancy painter. In front of the gallery was a transparency with the words "Guard the faith" in gilt letters, which was made by Mr. Gathrop, and was much admired. The Rye cornet band were present and gave some very fine music. The exercises were directed by Hon. Emmons B. Philbrick, who made brief remarks, and was followed by Rev. Mr. Jones in prayer. Then came a tableau. "The fairies' offering to the Queen of May," followed by a song of welcome composed for the occasion, and very creditably sung by Miss Ida Jenness, nine years old; recitation, "Clergyman and peddler," by Miss Lizzie Foss; then a finely given song by Miss Edith Wendell of Portsmouth, which was well received; song, "Birdie's ball," by Miss Annie Delaney; dialogue, "What ails the boy?" by Willie and Josie Philbrick; singing by Messrs. Sabine, Newell and Taylor, of Portsmouth, with organ accompaniment by Mr. E. A. Tilton; recess of a few minutes; tableau, "Columbia's union party," which was very fine and loudly applauded; tableau, "The spirit of religions;" recitation, "Troublesome neighbors," by Ida Jenness; tableau, "The old woman who lived in a shoe," by Sadie Caswell and others. During the evening Miss Wendell, Mr. Newell and Mr. Sabine sang several solos; and near the close the St. John's (Portsmouth) choir sang "Good night." It was estimated that five hundred people were present during the evening, and the fancy articles and refreshments went off well.

Thursday evening the hall was again well filled. After music by the band was a tableau, "Fame," followed by singing by Ida and Etta Jenness; recitation, "Dr. Jalap," by Bertie Drake; singing, "Star of Bethlehem," by the Foss family; recitation, "Scolding men and scolding wives," by Rosa Caswell; charade, "Begone, dull care;" pantomime, "The magic mirror;" tableau, "Prize second;" recitation by Ida Jenness; dialogue; singing by Prof. Foye of Middleboro', Mass., —very fine, and well received; "Columbia's union party," repeated by request; recess; recitation, "Wreck of the Hesperus," by Estelle Delaney; singing by Ida and Etta Jenness; tableau, "Europe, Asia, and Africa;" song, "Nancy Lee," by Charles M. Rand and Alba Foss; recitation, "Guilty or not guilty," by Sadie Caswell; singing by Prof. Foye; dialogue by Annie Marden and others; song, "The two bad men," by Jere. Shaw and J. E. Leavitt; song, "Over the hills to the poorhouse;" and two beautiful flute solos by Mrs. Cornelius Philbrick.

In connection with the festival the telephone was exhibited by Messrs. Wilmot and Blake of the cable staff, the wire extending from the house of Mr. A. H. Hodgdon, across the road to the hall. An electric battery was also exhibited, and many took a dose of electricity at five cents. During the festival the wife of Rev. Ira S. Jones was presented with a large loaf of cake by the Portsmouth visitors, and Miss Edith Wendell was presented with an elegant silver jewel-case, Hon. E. B. Philbrick making the presentation speech. The very best of order prevailed all through the festival, which is called one of the best ever gotten up in town; it was a success every way, the receipts being about $400 and the expenses not much over $100. The balance is to be used to finish a vestry under the Christian church, and to put a chandeliers in the church, etc.

Mr. John Mowe, who drives a bread cart, is seriously ill at his house.

Mr. James H. Perkins is to put up an ice house and wood house. SCRIBE.

The Library Magazine, the first number of which has just reached us, is unique in form and typographical appearance. Its pages present a varied array of choice selections from the latest foreign magazines and reviews. Sir, Erskine Perry, discusses "The Future of India;" Richard A. Proctor treats of "Supposed Changes in the Moon;" T. Adolphus Trollope writes of "The Homes and Haunts of the Italian Poet, Guarini;" there is a learned and entertaining article on "The Phœnicians in Greece;" and for lighter articles there are: "Theatrical Makeshifts and Blunders;" "The Happy Valley"—a picture of life in India; "An Imperial Pardon," which gives a wonderful picture of peasant life in Russia; "Some Gossip about Leicester Square;" "A Woman's Love"—a Slavonian story; "Christmas in Morocco," etc. Not the least attractive feature of *The Library Magazine* is its low price, $1.00 a year, or ten cents a copy. Published by The American Book Exchange, 55 Beekman street, New York.

Dr. Isaac I. Hayes, the famous Arctic explorer, now a legislator, contributes to *St. Nicholas* a story entitled "An Adventure on an Iceberg." The scene is laid in Greenland, upon the western coast, and one of the illustrations will form the frontispiece of the March issue of the magazine in which the story is to appear.

—A Nevada woman scolded her Chinese servant for not properly cleaning a fish, and, going into the kitchen, soon after, found him washing it with brown soap.

—The bicycle mania does not seem to have diminished in England, and a company to manufacture those machines has just been organized with a capital of $175,000.

—A Parisian told his boarding-house keep that the coffee had only one great merit and one great fault; the merit that it had no chicory in it, and the fault that there was no coffee in it.

MARINE CHRONICLE.

Sch M E Eldredge, Staples, sld from Las Palmas Jan 8th for St Thomas.

Sch Henry M Clark, Smith, from Boston for St Pierre, arr at Halifax 31st ult.

A Card.

NEW ORLEANS, Jan. 31, 1879.

The action of the Legislature, repealing the charter of the Louisiana State Lottery Company, does not dispose of the question. The rights of the company will be tested in the regular course of legal proceedings, and nothing but the final decision of the Supreme Court of the United States can establish the legality of the repeal of the charter or the vested rights of the company.

THOS. J. SEMMES,
JOSEPH P. HORNER,
JULIUS ARONI,
WM. F. MELLEN,
ROUSE & GRANT,
Attorneys-at-Law.

The monthly drawings of the company will take place on their respective dates, with Gens. Beauregard and Early superintending our grand semi-annual schemes. M. A. DAUPHIN, President.

Quicken the Circulation.

Don't let the blood stagnate in your veins. You can prevent its doing so by increasing its volume and purity, by stimulating the digestive organs, and encouraging assimilation, with that matchless vitalizing agent, Hostetter's Stomach Bitters. People not afflicted with any organic or inorganic disease, grow wan and haggard simply because their blood is thin, watery, deficient in nourishing properties and so meager in quantity that the extremities are very imperfectly supplied with it, and the superficial circulation extremely feeble. Hence the bloodless appearance of the countenance. But when the Bitters are used to enrich and quicken the blood, the rosy hue of health returns to the cheek, the frame acquires sustance as well as vigor, the appetite improves, and no digestive qualme interfere either with its gratification or the subsequent tranquility of the stomach.

Your Voice is gone and it is because you let that cough run when you might have cured it by using D. A. J. Flagg's Cough and Lung Syrup.

New York Shopping.

Having formed a connection with the Lamar Purchasing Agency, I will give personal supervision to the answering of LETTERS OF INQUIRY and forwarding of Samples. Purchases made with taste and discretion. LUCY CARTER.

LAMAR PURCHASING AGENCY. Established. Reliable. Send for Circular. Address MRS. ELLEN LAMAR, 877 Broadway [first floor], New York City.

She was threatened with lung-fever, so the doctors said, but a half of a bottle of Dr. A. J. Flagg's Cough and Lung Syrup relieved her immediately and in less than a week she was all right.

Consumption Cured.

An old physician, retired from practice, having had placed in his hands by an East India missionary the formula of a simple vegetable remedy, for the speedy and permanent cure of consumption, bronchitis, catarrh, asthma, and all throat and lung affections, also a positive and radical cure for nervous debility and all nervous complaints, after having tested its wonderful curative powers in thousands of cases, has felt it his duty to make it known to his suffering fellows. Actuated by this motive, and a desire to relieve human suffering, I will send, free of charge, to all who desire it, this recipe, with full directions for preparing and using, in German, French, or English. Sent by mail by addressing with stamp, naming this paper, W. W. Sherar, 149 Powers' Block, Rochester, New York. tieb25

The East winds are trying to the throat. Keep Dr. A. J. Flagg's Cough and Lung Syrup at hand to ward off trouble.

Free of charge—*Sample* bottle of *Adamson's Cough Balsam* at all drug stores. Owing to its perfect harmony in combination it is the very best mixture for the speedy cure and relief of croup, colds, throat or lung diseases. Large bottles 35 cents.

My wife had a terrible cough and cured it by using Dr. A. J. Flagg's Cough and Lung Syrup.

Revolution in the Dressing Room!

By the almost unanimous action of the parties interested,

CRISTADORO'S HAIR DYE

has replaced the old worn-out inventions for coloring the hair, which the bitter experience of years had proved to be ineffective and deleterious. Unlike the compounds that

MAKE WAR

upon the health of the hair, and dry up and consume the juices which sustain it, this mild, genial and perfect dye is found to be a vitalizing as well as a coloring agent.

Cristadoro's Hair Preservative,

A valuable adjunct to the Dye in dressing and promoting the growth and perfect health of the hair, and of itself, when used alone, a safeguard that protects the fibres from decay under all circumstances and under all climes. Manufactured by J. CRISTADORO, No. 32 William st., New York. Sold by all Druggists. Applied by all Hair Dressers. tfeb15

A CARD.

To all who are suffering from the errors and indiscretions of youth, nervous weakness, early decay, loss of manhood, &c., I will send a recipe that will cure you, FREE OF CHARGE. This great remedy was discovered by a missionary in South America. Send a self-addressed envelope to the REV. JOSEPH T. INMAN, *Station D., Bible House, New York City.* eod&wino

Deerfoot Farm Sausage!

GENUINE.

Received direct from the farm, and for sale by

BUTLER & LAIGHTON.

Portsmouth Gas Light Co.

THE ANNUAL MEETING of the Stockholders of the Portsmouth Gas Light Company will be held in the office of the Superintendent, over 38 Market Street, on TUESDAY, February 11th, 1879, at 3 o'clock P. M., for the choice of officers and for any other business that may legally come before them.

DAVID KIMBALL, Clerk.

January 31st, 1879.

GREAT INDUCEMENTS!

— AT —

STACKPOLE'S

Popular Dry Goods House,

7 & 9 MARKET ST.,

PRIVATE SCHOOL.

MISS BLUNT having removed her school to commodious rooms No. 70 State St., opposite the Post Office, will commence her new term Wednesday, January 1st, 1879. Terms made satisfactory on application. Pupils received at any time.

BOSTON MARINE INSURANCE CO.

Cash Capital, $500,000.

Account Current

FOR THE YEAR 1878.

Amount Insured	$38,113,650 00
Premiums Received	718,148 52

INCOME.

Premiums earned and terminated	$761,122 32
Interest	26,941 74
Increase in value of securities	5,383 10
	$813,447 16

EXPENDITURES.

Losses paid, and all known and supposed losses	$499,384 37
Rebates, return premiums, re-insurance, taxes, and all other expenditures	261,329 66
Net gain for the year	52,667 13
	$813,447 16

STATISTICS.

Amount insured since organization	$163,489,392 00
Premiums received " "	3,641,296 58
Losses incurred " "	1,969,982 53
Average annual earnings on capital	14 93-100%
Assets to amount at risk Dec. 31, 1878	18 27 100%

A larger percentage of assets to amount at risk than that of any Company in New England.

ASSETS.

Cash in bank and bankers' hands	$218,099 70
$100,000 U. S. bonds	105,500 00
75,000 City of Boston bonds	86,625 00
27,000 City of Cambridge bonds	30,915 00
2,000 Boston & Albany R. R. bonds	2,700 00
15,000 Merchandise National Bank	12,375 00
10,000 City of Bangor bonds	10,800 00
5,000 A. T. & S. F. R. R. bonds	3,350 00
Loans secured by first mortgages	108,200 00
Loans on call secured by collaterals	46,526 79
Premium notes	310,163 13
Balance in New York Branch Office	39,129 74
Due on account, accrued interest, and other items	85,006 25
	$1,092,960 61

LIABILITIES.

Losses due and unpaid	None.
All known reported and supposed losses	$109,238 87
Premiums on all risks not terminated, at 100%	338,221 00
Capital stock paid in	500,000 00
Net divisible surplus	144,500 88
	$1,092,960 61

Marine Risks Only.

Certificates issued, payable in Sterling at Counting-house of

MESSRS. BARING BROS. & CO., London, England.

DIRECTORS.

S. C. BLANCHARD, THOMAS DANA, JOSEPH NICKERSON, H. J. BOARDMAN, B. MCNEAR, F. H. ODIORNE, FRANK N. THAYER, FRANK R. DOLE, ALANSON LONG, THOMAS H. LORD, W. H. KINSMAN, JAMES LITTLEFIELD, R. B. FULLER, GEORGE HINMAN, M. F. PICKERING.

BOSTON OFFICE,

17 State Street.

R. B. FULLER, President.
THOS. H. LORD, Secretary.

NEW YORK OFFICE,

67 Wall Street.

HERBERT FULLER.....Manager.
WARD WILLIAMS.....Asst. Sec.

FRESH CELERY.

FRESH DAILY!

OR SALE IN ANY QUANTITY, BY

H. F. Gerrish.

REMOVAL!

I HAVE PURCHASED OF H. W. MASON,

The Nick-Nack Store,

5 MARKET ST.,

And have removed from my old location.

All my old customers and the public generally are invited to my new place of business.

LEWIS E. STAPLES,

NICK-NACK STORE,

No. 5 Market Street,

PORTSMOUTH.

NEW AND EXTENSIVE STOCK

— OF —

FALL and WINTER GOODS

— AT —

WM. P. WALKER'S,

No. 8 Market Square.

HAVING RECEIVED A FULL ASSORTMENT OF FOREIGN AND DOMESTIC

CLOTHS, CASSIMERES, &C., &C.,

I am prepared to make them up into GARMENTS of the latest style, or according to the fancy of the purchaser, and

Perfect Satisfaction Guaranteed!

MY STOCK OF GOODS SUITABLE FOR

SUITINGS

IS UNEQUALLED.

Particular attention paid to the making of

ARMY and NAVY REGULATION UNIFORMS.

A FULL ASSORTMENT OF

Gentlemen's Furnishing Goods!

Constantly on hand, consisting of

Bosoms, Gloves, Suspenders, Collars, Linen Goods, Drawers, Handkerchiefs, Shirts,

Of Every Description!

PAINT!! PAINT!

— HAVE YOUR —

SIGNS AND CARRIAGES PAINTED

At DANIEL J. SPINNEY'S

NEW PAINT SHOP,

NO. 13 BOW STREET.

Cheaper than at any other place in the city.

Second-hand **Furniture Repainted**, and made to look as good as new.

Whole Families Made Happy

BY USING THE

"NEW EMPRESS"

Portable RANGE

IT HAS NO EQUAL!

Sold only by

JOHN P. SWEETSER,

46 Market Street, Portsmouth.

DEAR MADAM: *Did you visit my Opening of Autumn and Winter Styles of American and Parisian Millinery Goods, Hats and Bonnetes? If so, Thanks, for you appreciate my efforts to please, but if you were kept away and could not come, I am yet awaiting the kindness of your call and will be pleased to show you the latest modes and newest fancies in all the varied styles and kinds of*

SATINS, VELVETS, PLUSHES, RIBBONS, FEATHERS, FLOWERS, VEILINGS, etc., etc.

am giving special attention to the wants of

"OUR BABY,"

AND HAVE

Cunning Little Caps!
Charming Little Sacques!
Curious Little Shoes!

With much more worsted work and other necessary articles for the nidget of the household. Do come and see them! It will not cost you one cent, and I shall be very glad to welcome you.

THREE THINGS I PROMISE:

Correct Taste,
Best Grades of Goods,
Satisfactory Charges

MISS MYRA F. BICKFORD,

Parlors No. 69 Congress Street,

PORTSMOUTH, N. H.

Choice St. Louis Flour!

30 POUNDS FOR $1.00.

HORSFORD'S BREAD PREPARATION, 18 cents.

All other GROCERIES very cheap at

PLAISTED'S ECONOMICAL GROCERY

105 MARKET STREET.

"The Furry in Stocks."

Always means an opportunity for some shrewd and lively operator to make a handsome profit. Messrs. Lawrence & Co., Bankers, N. Y., have established the new combination system for operating in stocks, so that capital in any amount from $5 to $50,000 can be used profitably at any time that may suit the customer. By pooling the orders of thousands of patrons into one immense sum, and operating them as a mighty whole, under the most experienced skill, vast profits are made, which could be gained in no other way. These are divided *pro rata* among shareholders—monthly. An investment of $10 returns $50, or 5 per cent. on the stock. $100 pays $500, and so on, according to the market. J. M. Lyon, St. Louis, made over three hundred per cent. on an investment in October by the combination method. Messrs. Lawrence & Co.'s new circular (mailed free) has "two unerring rules for success," and full information so that any one can operate with profit. Stocks and bonds wanted. Government bonds supplied. Apply to Lawrence & Co., Bankers, 57 Exchange Place, N. Y. City.

—The Louisville *News* is responsible for this ambiguous paragraph:—"Lotta Crabtree is the real name of the little actress who plays here this week. Her first appearance in Louisville was at the old Fulton Opera House in 1866. She was then seventeen years old. She is now about eighteen."

—The usually accepted theory of the "dew-fall" has been that the dew was water condensed from the air by coming in contact with the colder surface of the plants and soil, and the ice pitcher has been the favorite illustration. But recent observations and experiments prove that the dew is water evaporated from the soil and condensed by coming in contact with the colder air. A familiar proof of this theory will be found in the moisture which collects so profusely on the inside of hot-bed windows at night.

STATED MEETINGS.

CITY GOVERNMENT.

In City Building, Market Square.

BOARD OF MAYOR AND ALDERMEN—Thursday evenings.

COMMON COUNCIL—Thursday evenings.

BOARD OF OVERSEERS OF POOR—Tuesday evenings.

BOARD OF INSTRUCTION—First Wednesday in each Month.

BOARD OF ENGINEERS—Tuesday next following the first Monday in each Month.

MASONIC.

In Masonic Hall, Congress Block.

ST. JOHN'S LODGE, No. 1—First Wednesday of each Month.

ST. ANDREW'S LODGE, No. 56—Second Monday of each Month.

WASHINGTON CHAPTER, No. 3, R. A. M.,—Fourth Tuesday of each Month.

DAVENPORT COUNCIL, No. 5, R. AND S. M.,—Third Thursday of March, June, September and December.

DEWITT CLINTON COMMANDERY, KNIGHTS TEMPLAR—Third Monday of each Month.

INEFFABLE GRAND LODGE OF PERFECTION—Third Wednesday of January, April, July and October, (annual meeting 3d of Hebrew month Adar.)

ROCKINGHAM MASONIC RELIEF ASSOCIATION—Annual Meeting first Friday in January.

I. O. O. F.

At Odd Fellows' Hall, Daniel Street.

LODGES.

PISCATAQUA, No. 6, meets Monday evenings at 7½ o'clock.
Wm. E. Hadley, N. G.; Wm. W. Cotton, R. S.

UNION REBECCA DEGREE, Lodge No. 3, First and Third Tuesday in each Month, at 7½ o'clock.
Ann L. Waite, N. G.; A. S. Holbrook, R.S.

OSGOOD, No. 48, Thursday evenings at 7½ o'clock, at Pythian Hall. Wm. S. Hazel, N. G.; Edward T. Merrifield, R. S.; C. Dwight Hasseltine, P. S.

NEW HAMPSHIRE, No. 17, Wednesday evenings at 7½ o'clock, at Pythian hall.
Charles Locke, N. G.; Thornton Betton, R. S.; Moses H. Tilton, P. S.

ENCAMPMENTS.

STRAWBERRY BANK, No. 3, Second and Fourth Fridays of each Month.
William H. Lovell, C. P.; James A. Rugg, S.

MOUNT SINAI, No. 19, First and Third Fridays in each Month.
Job Woodman, C. P.; James L. Parker, S.

MUTUAL RELIEF ASSOCIATION

OF ROCKINGHAM COUNTY, Second Tuesday of January and December.
Edmund M. Brown, Pres.; W. W. Cotton, Sec.

PORTSMOUTH ODD FELLOWS MUTUAL RELIEF ASSOCIATION—Annual Meeting fourth Tuesday evening of January.
William W. Cotton, Pres.; R. G. Archibald, Sec.

TEMPERANCE MUTUAL RELIEF ASSOCIATION, at Mercantile Hall, First and Third Wednesday evenings of each month.
A. W. Clarke, Pres.; Otis F. Philbrick, Sec.

OTHER ORGANIZATIONS.

At Grange Hall, No. 5 Congress Street.

WOMAN'S TEMPERANCE LEAGUE—Each Thursday afternoon from three to four o'clock.

PHILHARMONIC SOCIETY—Tuesday evenings 7 30 o'clock.

OLD OAKEN BUCKET DIVISION, No. 2, S. OF T.—Each Monday evening at Hall corner of Ladd and Market Streets.

PORTSMOUTH WORKINGMEN'S INSTITUTE AND READING ROOMS, corner of Cornwall and McDonough streets. Organized August 23, 1877. Open week days from 10 A. M. to 10 P. M.; Sundays 2 A. M. to 2 P. M. Regular business meetings third Thursday evening of each month.
C. A. Holbrook, Pres.; James Palmer, S. & T.

PORTSMOUTH MECHANICS ASSOCIATION—Open to membership of all reputable Mechanics and Manufacturers. Rooms in Moulton Block, corner Congress and Fleet streets. Reading Room free to members and strangers visiting the city. Quarterly Meetings the first Tuesday evenings in November, February, May and August. Election of officers at November meeting.

ALPHA COUNCIL, NO. 83, ROYAL ARCANUM—First and Third Tuesday evenings of each month, at Hall No. 244 Market Street.
O. M. Knight, Regent; Jon. S. Pfeifer, Sec.

STORER ENCAMPMENT, POST NO. ONE, G. A. R., Fourth Wednesday of each Month in Franklin Upper Hall; James E. Morrison, Comdr.

SAND OF HOPE—Every Saturday afternoon at three o'clock, at Faith Home. S. W. Coile, Musical Director.

OAMON LODGE, NO. 9, KNIGHTS OF PYTHIAS, at Pythian Hall, corner Market and Daniel streets, Tuesday evenings of each week.

SAGAMORE LODGE, NO. 258, KNIGHTS OF HONOR, at Hall No. 244 Market street, Second and Fourth Monday evenings of the Month.
C. H. Marston, Dictator; G. B. Mason, Rep.

NEWICHEWANNOCH TRIBE, NO. 4, IMPROVED ORDER OF RED MEN—Each Friday evening at Rechabite Hall, No. 30 Market street.

ROCKINGHAM LODGE, NO. 21, I. O. GOOD TEMPLARS—Each Thursday evening at Mercantile Hall.

PORTSMOUTH FIREMEN'S MUTUAL RELIEF ASSOCIATION—Second Wednesday in January, April, July and October

FIRE COMPANIES—At their respective Engine Houses on the First Monday of each Month

Business Cards.

JOHN MALSBENDEN,
MERCHANT TAILOR,
Keeps on hand a good assortment of seasonable goods for Gentlemen's wear, which will be made up in the latest style, or as may be ordered.
Clothes Altered, Cleansed and Repaired
SATISFACTORILY!
Don't Forget the Place!
UNDER FRANKLIN HALL, FLEET STREET.

A. PEARSON,
Is at his Room, No. 5 Congress Street,
To Give Instruction in Music,
From 10 o'clock to 12,
TUESDAYS, THURSDAYS, and SATURDAYS.

GARDNER J. GREENLEAF.
Carriage Manufacturer, Blacksmith,
AND DEALER IN
Carriage Materials and Blacksmiths Supplies
STATE STREET, NEXT POST-OFFICE.

WILLIAM B. LOWD,
Bookseller & Stationer,
No. 22 DANIEL ST.
Blank Books manufactured to order, and Book-Binding promptly attended to.

JAMES M. CARR, Agent,
DEALER IN
BOOTS & SHOES.
No. 34 Market Street,
Formerly HILL & CARR.
Where a Large Stock of Good Boots and Shoes, Leather and Findings may be found *at the Lowest Prices.*
☞ All kinds of Boots or Shoes made to measure, and Repairing done as usual.

J. E. HAM & CO.,
Merchant Tailors
GENTS' FURNISHING GOODS,
Waite & Dodge's Celebrated Shirts, Underwear, Gloves, etc.
☞ CLOTHS and CASSIMERES for sale by the Yard.
27 MARKET STREET, - - - PORTSMOUTH, N. H.

MORSE & ILSLEY,
AUCTIONEERS,
Money, Real Estate and Mortgage Brokers,
INSURANCE and HOUSE AGENTS,
No. 13 Pleasant Street, Exchange Buildings.

STEPHEN D. SCRIGGINS,
HAS REMOVED His
PAINT SHOP
FROM No. 15 FLEET ST., to No. 9 VAUGHAN STREET, opposite the Commercial House, and having larger and better accommodation for
CARRIAGE WORK,
Would solicit a continuance of public patronage.

FLETCHER & TANTON,
UPHOLSTERERS,
Furniture Dealers & General Undertakers.
No. 58 Market Street, Portsmouth, N.H.
Coffins, Robes and Caskets always on hand or made to order. Orders left at 39 Deer Street or 27 State Street, by day or night, will be promptly attended to.
S. S. FLETCHER.
H. G. TANTON.

DENNIS SHEA,
MANUFACTURER OF
CEMENT STONE PIPE
— AT —
26 WATER STREET, - - - - PORTSMOUTH.
The best Pipe made for Sewers, Culverts, Cellar and Sink Drains, Water Closets, etc., etc. Gives perfect satisfaction wherever used. Is proof against frost, acids, and all substances which pass through the Pipe.
For sale at wholesale or retail, or laid in the best manner.
Orders for Pipe and laying left at the factory, or with MARCELLUS BUFFORD, at the City Clerk's office will receive prompt attention.

H. B. BUZZELL & SON,
OPPOSITE POST OFFICE,
ARE SOLE AGENTS FOR THE
BRILLIANT
SPECTACLES and EYE-GLASSES.
☞ Do not spoil your eyes by using an inferior glass, but try a pair of these. We know you will be pleased.

HATHAWAY SHIRTS.
A FEW MORE OF THOSE
CELEBRATED HATHAWAY SHIRTS
Cut Low in the Neck, at
William P. Walker's,
193 No. 6 Market Square.

THERMOMETERS
ARE SELLING
CHEAP
— AT —
SWEETSER'S.

ISLES OF SHOALS
DUN FISH!
15 Quintals for sale by
Chas. E. Laighton & Son.

1879.
THE FOUR REVIEWS
AND
BLACKWOOD.
AUTHORIZED REPRINTS
OF
THE EDINBURGH REVIEW (*Whig*),
THE WESTMINSTER REVIEW (*Liberal.*)
THE LONDON QUARTERLY REVIEW (*Conservative*),
THE BRITISH QUARTERLY REVIEW (*Evangelical*),
AND
BLACKWOOD'S EDINBURGH MAGAZINE
☞ These Reprints are not selections; they give the originals in full, and at about one-third the price of the English Editions.
No publications can compare with the leading British Periodicals above named, reprinted by the Leonard Scott Publishing Company. In respect to fidelity of research, accuracy of statement, and purity of style, they are without any equal. They keep pace with modern thought, discovery, experiment, and achievement, whether in religion, science, literature, or art. The ablest writers fill their pages with most interesting reviews of history, and with an intelligent narration of the great events of the day.
TERMS FOR 1879, INCLUDING POSTAGE.
Payable Strictly in Advance.

For any one Review	$4 00	per	annum.
For any two Reviews	7 00	"	"
" any three Reviews	10 00	"	"
For all four Reviews	12 00	"	"
For Blackwood's Magazine	4 00	"	"
For Blackwood and one Review	7 00	"	"
" " " two Reviews	10 00	"	"
" " " three "	13 00	"	"
" " " four "	15 00	"	"

POSTAGE.
This item of expense, now borne by the publishers, is equivalent to a reduction of 20 per cent on the cost to subscribers in former years.
CLUBS.
A discount of twenty per cent will be allowed to clubs of four or more persons. Thus: four copies of Blackwood or of one Review will be sent, to *one address*, for $12 80, four copies of the four Reviews and Blackwood for $48, and so on.
PREMIUMS.
New subscribers (applying early) for the year 1879 may have, without charge, the numbers for the last quarter of 1878 of such periodicals as they may subscribe for.
Or, instead, subscribers to any two, three, or four of the above periodicals, may have one of the "Four Reviews" for 1878; subscribers to all five may have two of the "Four Reviews," or one set of Blackwood's Magazine for 1878.
Neither premiums to subscribers nor discount to clubs can be allowed, unless the money is remitted *direct to the publishers.* No premiums given to Clubs.
To secure premiums it will be necessary to make *early application*, as the stock available for that purpose is limited.
REPRINTED BY
The Leonard Scott Publishing Company,
41 BARCLAY ST., NEW YORK.

THE NEW HAMPSHIRE
GAZETTE
Established 1756.
The Gazette is published every Thursday, and sent to Subscribers at the low price of
$1.50 per year, paid in advance, or
$2 at the end of the year.
It contains full accounts of all of importance that transpires in Portsmouth and its vicinity, and a condensed summary of NEWS, foreign and domestic; editorials upon current topics; New Hampshire items; carefully prepared marine news, containing reports of vessels owned at this port, or officered by men from Portsmouth or its neighborhood; and is just the paper for residents desiring to be posted on all that takes place at home, while to those living in the vicinity of Portsmouth, or to former residents who retain their interest in the "old home by the sea," it is the best means of keeping informed of what transpires in this city.
— THE —
NEW HAMPSHIRE GAZETTE
Contains more original matter
Than any other paper of its size in the State, the editors working more with their pens than with their scissors.

TO ADVERTISERS
THE N. H. GAZETTE
Presents an excellent opportunity for a WEEKLY INVITATION TO CUSTOMERS, at a reasonable rate, and all those who desire to reach patrons in Rockingham and York counties will find it an economical medium. THE GAZETTE is in many instances the only paper taken by families, and it is read to a large extent in localities whence is derived much of the trade of Portsmouth, a fact which our merchants should not fail to bear in mind.

Subscriptions Received
AT THE OFFICE, 7 PLEASANT ST.,
Exchange Buildings, nearly opp. Post Office;
Or by remittance to
CHRONICLE AND GAZETTE PUB. CO.
☞ Specimen numbers sent on application.

Transportation.

PENNSYLVANIA
RAILROAD.
GREAT THROUGH LINE
AND
UNITED STATES MAIL ROUTE
The attention of the traveling public is respectfully invited to some of the merits of this great highway, in the confident assertion and belief that no other line can offer equal inducements as a route of through travel. In
Construction AND Equipment
THE
PENNSYLVANIA RAILROAD
stands confessedly at the head of American railways. The track is double the entire length of the line, of steel rails laid on heavy oak ties, which are embedded in a foundation of rock ballast eighteen inches in depth. All bridges are of iron or stone, and built upon the most approved plans. Its passenger cars, while eminently safe and substantial, are at the same time models of comfort and elegance.
The Safety Appliances
in use on this line well illustrates the far-seeing and liberal policy of its management, in accordance with which the utility only of an improvement and not its cost has been the question of consideration. Among many may be noticed
THE BLOCK SYSTEM OF SAFETY SIGNALS,
JANNEY COUPLER, BUFFER AND PLATFORM,
THE WHARTON PATENT SWITCH,
AND THE
WESTINGHOUSE AIR-BRAKE,
forming in conjunction with a perfect double track and road-bed a combination of safeguards against accidents which have rendered them practically impossible.
Pullman Palace Cars
Are run on all Express Trains
From New York, Philadelphia, Baltimore, and Washington,
To Chicago, Cincinnati, Louisville, Indianapolis, and St. Louis,
WITHOUT CHANGE,
and to all principal points in the far West and South with but one change of cars. Connections are made in Union Depots, and are assured to all important points.
The Scenery
OF THE
PENNSYLVANIA ROUTE
is admitted to be unsurpassed in the world for grandeur, beauty and variety. Superior refreshment facilities are provided. Employees are courteous and attentive, and it is no idle boast when that is trio by the Pennsylvania Railroad must form
A PLEASING AND MEMORABLE EXPERIENCE.
Tickets for sale at the lowest rates at the Ticket Offices of the Company in all important cities and towns. tfeb20 79
FRANK THOMSON, General Manager. L. P. FARMER, Gen. Passenger Agent.
C. S. HALDEMAN, New England Agent,
203 and 205 Washington st., Boston, Mass.

The GREATEST LIVING AUTHORS, such as Prof. Max Muller, Rt. Hon. W. E. Gladstone, Jas. A. Froude, Prof. Huxley, R. A. Proctor, Edw. A. Freeman, Prof. Tyndall, Dr. W. B. Carpenter, Frances Power Cobbe, The Duke of Argyll, Wm. Black, Miss Thackeray, Miss Mulock, Geo. MacDonald, Mrs. Oliphant, Jean Ingelow, Mrs Alexander, Thomas Hardy, Matthew Arnold, Henry Kingsley, W. W. Story, Turguenief, Carlyle, Ruskin, Tennyson, Browning, and many others, are represented in the pages of

Littell's Living Age.

In 1879, THE LIVING AGE enters upon its thirty-sixth year, admittedly unrivalled and continuously successful. During the year it will furnish to its readers the productions of the most eminent authors, *abroad and among others;* embracing the choicest Serial and Short Stories by the *Leading Foreign Novelists*, and an amount
Unapproached by any other Periodical
in the world, of the most valuable Literary and Scientific matter of the day, from the pens of the *foremost Essayists, Scientists, Critics, Discoverers* and *Editors*, representing every department of Knowledge and Progress.
THE LIVING AGE is *a weekly magazine* giving more than
THREE AND A QUARTER THOUSAND
double-column octavo pages of reading matter yearly. It presents in an inexpensive form, considering its great amount of matter, with freshness, owing to its weekly issue, and with a *satisfactory completeness* attempted by no other publication, the best Essays, Reviews, Criticisms, Tales, Sketches of Travel and Discovery, Poetry, Scientific, Biographical, Historical and Political Information, from the entire body of Foreign Periodical Literature.
The importance of THE LIVING AGE to every American reader, as the only satisfactorily fresh and COMPLETE compilation of an indispensable current literature,—*indispensable* because it embraces the productions of the
ABLEST LIVING WRITERS,
is sufficiently indicated by the following
OPINIONS.
"In it we find the best productions of the best writers upon all subjects ready to our hand."—*Philadelphia Inquirer.*
"It is simply indispensable to any one who desires to keep abreast of the thought of the age in any department of science or literature."—*Boston Journal.*
"The prince among magazines."—*New York Observer.*
"It affords the best, the cheapest and most convenient means of keeping abreast with the progress of thought in all its phases."—*Philadelphia North American.*
"A monthly that comes *every week!*"—*The Advance, Chicago.*
"It is incomparable in the richness, variety, and sterling worth of its articles."—*The Standard, Chicago.*
"A pure and perpetual reservoir and fountain of entertainment and instruction."—*Hon. Robert C. Winthrop.*
"With it *alone* a reader may fairly keep up with all that is important in the literature, history, politics, and science of the day."—*The Methodist, New York.*
"The ablest essays, the most entertaining stories, the finest poetry of the English language, are here gathered together."—*Illinois State Journal.*
"The choicest literature of the day."—*New York Tribune.*
"It is *indispensable to every one* who desires a thorough compendium of all that is admirable and noteworthy in the literary world."—*Boston Post.*
"It has no equal in any country."—*Philadelphia Press.*
"Ought to find a place in every American home."—*New York Times.*
Published weekly at $8.00 a year, *free of postage.*
EXTRA OFFER FOR 1879.
To all new subscribers for 1879 will be sent *gratis* the six numbers of 1878, containing, with other valuable matter, the first parts of "SIR GIBBIE," a new serial story of much interest by GEORGE MACDONALD, now appearing in THE LIVING AGE from the author's advance sheets. Other choice new serials by distinguished authors are engaged and will specially appear.
Club Prices for the best Home and Foreign Literature.
"Possessed of THE LIVING AGE and one or other of our vivacious American monthlies, a subscriber will find himself *in command of the whole situation.*"—*Phila. Evening Bulletin.*
For $10.50 THE LIVING AGE and *either one of* the American $4 Monthlies (or *Harper's Weekly* or *Bazar*) will be sent for a year, *both postpaid;* or for $9.50 THE LIVING AGE and the *St. Nicholas*, or *Appleton's Journal.* Address
LITTELL & GAY, Boston.

ALLAN'S ANTI-FAT is the great remedy for Corpulency. It is purely vegetable and perfectly harmless. It acts on the food in the stomach, preventing its conversion into fat. Takes according to directions, **it will reduce a fat person from 3 to 5 pounds a week.** In placing this remedy before the public as a positive cure for obesity, we do so knowing its ability to cure, as attested by hundreds of testimonials, one of which the following from a lady of Columbus, Ohio, is a sample: "Gentlemen:—Your Anti-Fat was duly received. I took it according to directions, and it reduced me five pounds. I was so elated over the result that I immediately went to ALEXANDER'S drug-store for the second bottle." Another, a physician, writing for a patient from Providence, R. I., says: "Your bottles have reduced her weight from 199 pounds to 139 pounds, and there is a general improvement in health." A gentleman writing from Boston, says: "Without special change or attention to diet, two bottles of Allan's Anti-Fat reduced me four and one-quarter pounds. The well-known Wholesale Druggists, SMITH, DOGLITTLE & SMITH, of Boston, Mass., write as follows: "Allan's Anti-Fat has reduced a lady in our city seven pounds in three weeks." A gentleman in St. Louis writes: "Allan's Anti-Fat reduced me twelve pounds in three weeks, and altogether I have lost twenty-five pounds since commencing its use." Messrs. POWERS & WEMPLE, Wholesale Druggists, of Buffalo, N. Y., write: "TO THE PROPRIETORS OF ALLAN'S ANTI-FAT: Gentlemen,—Two follow-up reports from the lady mentioned Allan's Anti-Fat. "It (the Anti-Fat) had the desired effect, reducing the fat from two to five pounds a week until I had lost twenty-five pounds. I hope never to regain what I have lost." Anti-Fat is an unexcelled blood-purifier. It promotes digestion, cures dyspepsia, and is also a potent remedy for rheumatism. Sold by druggists. Pamphlet on Obesity sent on receipt of stamp.
BOTANIC MEDICINE CO., PROP'RS, Buffalo, N.Y.

WOMAN
By an immense practice at the World's Dispensary and Invalids' Hotel, having treated many thousand cases of those diseases peculiar to woman, I have succeeded in perfecting a most potent and positive remedy for those diseases.
To designate this natural specific, I have named it
Dr. Pierce's Favorite Prescription
The term, however, is but a feeble expression of my high appreciation of its value, based upon personal observation. I have, while vouching for its positive results in the special diseases incident to the organism of woman, singled it out as the climax or **crowning gem of my medical career.** On its merits, as a potent, safe, and effectual remedy for the class of diseases, and one that will, at all times and under all circumstances, act kindly, I am willing to stake my reputation as a physician; and so confident am I that it will not disappoint the most sanguine expectations of a single invalid lady who uses it for any of the ailments for which I recommend it, that I offer and sell it under an **EXPLICIT GUARANTEE.** (For conditions, see pamphlet wrapping bottle.)
The following are among those diseases in which my **Favorite Prescription** has worked cures, as if by magic, and with a certainty never before attained by any medicine: Leucorrhœa, Excessive Flowing, Painful Monthly Periods, Suppressions when from unnatural causes, Irregularities, Weak Back, Prolapsus, or Falling of the Uterus, Anteversion and Retroversion, Bearing-down Sensations, Internal Heat, Nervous Prostration, Nervous Wakefulness, Threatened Miscarriage, Chronic Congestion, Inflammation and Ulceration of the Uterus, Impotency, Barrenness, or Sterility, and Female Weakness. I do not exhibit this medicine as a "cure-all," but it admirably fulfills a **singleness of purpose,** being a most perfect specific in all chronic diseases of the sexual system of woman. It will not disappoint, nor will it do harm, in any state or condition.
Those desiring more full information of these subjects can obtain it in THE PEOPLE'S COMMON SENSE MEDICAL ADVISER, a book of over 900 pages, sent, post-paid, on receipt of $1.50. It treats minutely of those diseases peculiar to females, and gives much valuable advice in regard to the management of those afflicted.
Favorite Prescription sold by Druggists.
R. V. PIERCE, M.D., Prop'r, World's Dispensary and Invalids' Hotel, Buffalo, N. Y.

HARDWARE, PAINTS, OILS, &C.
SALEM WARRANTED PURE WHITE LEAD.
BOSTON " " "
FOREST RIVER PURE WHITE LEAD.
ENGLISH " "
On hand and for sale at Manufacturers' Prices.
Also, a large and well-selected Stock of
Hardware,
Paints, Oils,
Glass, &c., &c.,
ETC., ETC., ETC.,
At Lowest Rates.
JOHN H. BAILEY,
RICE BLOCK,
16 Market and 1 Ladd Street

American and Foreign PATENTS.
[ESTABLISHED 1865.]
GILMORE & CO., Successors to CHIPMAN, GILMORE & CO., Solicitors. Patents procured in all countries. *No fees in advance.* No charge unless the patent is granted. No fees for making preliminary examinations. No additional fees for obtaining and conducting a re-hearing. Special attention given to Interference Cases before the Patent Office. Extensions before Congress, Infringement Suits in different States, and all litigation appertaining to Inventions or Patents. Send stamp to GILMORE & CO. for Pamphlet of sixty pages.
Old Bounty Land Warrants.
The last Report of the Commissioner of the General Land Office shows 2,987,500 acres of Bounty Land Warrants outstanding. These were issued under act of 1855 and prior acts. GILMORE & CO. say cash for Warrants. Send by registered letter. Where Assignments are imperfect we give instructions to perfect them.
Arrears of Pay and Bounty.
Officers, Soldiers and sailors of the late war, or their heirs, are in many cases entitled to money from the Government of which they have no knowledge. Write full history of service, and state amount of pay and bounty received. Enclose stamp to GILMORE & CO., and a full reply after examination, will be given you free.
Pensions.
All Officers, Soldiers and Sailors wounded, ruptured or injured in the late war, however slightly, can obtain a pension by addressing GILMORE & COMPANY.
Cases prosecuted by GILMORE & CO. before the Supreme Court of the United States, the Court of Claims and the Southern Claims Commission.
Each department of our business is conducted in a separate bureau, under the charge of the same experienced parties employed by the old firm. Prompt attention to all business entrusted to GILMORE & CO. is thus secured. We desire to win success by deserving it. Address
GILMORE & CO.,
WASHINGTON, D. C.

FIRST NATIONAL BANK
GOVERNMENT DEPOSITORY,
Continues to supply either Coupon or Registered
FOUR PER CENT. BONDS
At subscription rates, furnished direct from the Treasury Department.
U. S. 5-20 Called Bonds,
Cashed, or exchanged for new 4's on favorable terms.
dm&g E. P. KIMBALL, Cashier.

New Advertisements

TEACHERS WANTED $50 to $100, or $200 PER MONTH, during the Spring and Summer. For full particulars address J. C. McCurdy & Co., Philada, Pa.

DIPHTHERIA!!
JOHNSON'S ANODYNE LINIMENT will positively prevent this terrible disease, and will positively cure nine cases in ten. Information that will save many lives sent free by mail. Don't delay a moment. Prevention is better than cure.
Sold Everywhere!
I. S. JOHNSON & CO., BANGOR, MAINE.

CONSUMPTION
AND ALL DISORDERS OF THE
Throat and Lungs
PERMANENTLY CURED
DR. T. A. SLOCUM'S GREAT REME
"PSYCHINE,"
taken in conjunction with his
COMPOUND EMULSION OF
PURE COD LIVER OIL
and hypophosphites of
LIME and SODA.
A FREE BOTTLE of each preparation sent by express on each suffering applicant sending their name, P. O. and Express address to Dr. T. A. Slocum 96 Pearl St., N. Y. tfeb2

AN ELEGANT LITTLE BOX
of GRAY'S SOLIDIFIED GLYCERINE will be sent FREE to any person troubled with Chapped Hands or Lips, Saltrheum, Chilblains, Sore eyelids, Sore Nipples, Dandruff, Chafing or tender and rough skin after shaving. Enclose stamp to J. R. GRAY, Chemist, Ayer, Mass. FOR SALE BY DRUGGISTS.

Cuticura
The Great Skin Cure is warranted to cure Salt-Rheum, Scald Head, Dandruff, Pimples and Comedones. Sold everywhere. Sent on receipt of price. Small boxes 50c., large $1. Prepared by Weeks & Potter, Boston. Send 10 Box 3.06 for circular and testimonials.

BENSON'S CAPCINE POROUS PLASTER!
FOR WOMEN AND CHILDREN.
Females suffering from pain and weakness will derive great comfort and strength from the use of Benson's Capcine Porous Plaster. Where children are affected with whooping cough, ordinary coughs or cold or weak lungs, it is the one and only treatment they should receive. The article contains new medicinal elements such as is found in no other remedy in the the same form. It is far superior to common porous plasters, liniments, electrical appliances and other external remedies. It relieves pain at once, strengthens and cures where other plasters will not even relieve. For Lame and Weak Back, Rheumatism, Kidney disease and all local weaknesses and pains it is also the best known remedy. Ask for Benson's Capcine Plaster and take no other. Sold by all Druggists. Price 25 Cents.

BOOK, CARD,
AND GENERAL
Job Printing.
The Subscriber having ample facilities for doing all kinds of General Job Work, solicits orders for the printing of
Wedding and Visiting Cards,
By-Laws for Lodges,
Town Accounts, Programmes,
Handbills, Tickets,
&c., &c., &c.,
And will fill all orders on short notice at the lowest living rates for which good work can be done. Having a large assortment of Display Type, and the
MAMMOTH HAND-PRESS.
The Largest in Portsmouth, he is prepared to execute all orders for
Full-Sheet Posters
AND
DATE SLIPS.
☞ Orders for Printing of every description received by mail, express or at the CHRONICLE OFFICE, Portsmouth, N. H., promptly attended to.
Charles W. Gardner,

Portsmouth Daily Chronicle.

By CHRONICLE & GAZETTE PUBLISHING COMPANY.

PORTSMOUTH, N. H., FRIDAY, FEBRUARY 7, 1879.

$6 PER YEAR, IN ADVANCE. THREE CENTS PER COPY.

THE PORTSMOUTH DAILY CHRONICLE

(Established August 2d, 1862.)

Is Published Every Morning, Sundays excepted, at No. 7 Exchange Building, Pleasant Street, opposite the Post Office, by the

Chronicle and Gazette Publishing Company.

TERMS $6.00 PER YEAR.

The New Hampshire Gazette,

(The Oldest Newspaper in the United States, established Oct. 7, 1756.)

is published every THURSDAY at the same office. Terms, $1.50 per year; $2.00 per year, if not paid in advance.

ADVERTISEMENTS inserted on reasonable terms, in either or both papers. The GAZETTE, having a large country (in addition to its local) circulation, is an excellent medium of advertising. A liberal reduction made when advertisements appear in both papers.

☞ Correspondence from neighboring towns, containing items of public interest, will be gladly received. All communications should be addressed and all checks made payable to the

CHRONICLE & GAZETTE PUBLISHING CO., PORTSMOUTH, N. H.

The Job Printing Business is conducted in the same office by Mr. Charles W. Gardner, who keeps on hand a large and well-selected stock of all materials required in his line.

Transportation.

Eastern & Maine Central Railroad Line.

CARS leave the Station of the Eastern Railroad, between Deer and Elm streets, as follows:

For Boston, at *4:25, 7:15, 8:23, 11:20 A. M.; 5:48 P. M.*

For Portland and Stations East, 10:00 A. M.; 2:57, 9:15 P. M.

For Bangor, St. John, Montreal and Quebec, 10:00 A. M.; 9:15 P. M.

For Great Falls and Wolfeborough, 10:00 A. M.; 5:44 P. M.

For North Conway, 10:00 A. M.

For Dover and Way Stations, 10:00 A. M.; 3:00, 7:00 P. M.

Trains leave *For Portsmouth*—

From Boston, 7:30 A. M.; 12:30, 3:15, 4:45, 7:00 P. M.

From Portland, *2:15, 8:45 A. M.; 3:45 P. M.

From North Conway, 7:20 A. M.

From Wolfeborough, 8:21 A. M.; 3:30 P. M.

From Great Falls, 7:54, 10:00 A. M.; 5:08 P. M.

From Dover, 6:45, 10:30 A. M.; 5:25 P. M.

From Kennington, 7.01, 10:46 A. M.; 5:31 P. M.

Trains from Boston arrive at Portsmouth at 9:55 A. M.; 2:54, 5:40, 6:58, 9:12 P. M.

Trains from Portsmouth arrive at Boston at *7:00, 9:30, 10:45 A. M.; 1:30, 8:15 P. M.

*Except on Mondays.

Oct. 6, 1878. A. P. ROCKWELL, Pres't.

Concord & Portsmouth Railroad.

PASSENGER TRAINS leave Concord Railroad Station, foot of Bridge Street:

For Newmarket Junction, Manchester, Concord and Upper Railroads, at 7:55 A. M., and 5:10 P. M.

Arrive at Manchester at 9:46 A. M.; 7:10 P. M.

Arrive at Concord at 10:35 A. M., and 8:35 P. M.

Leave Concord at 7:30 A. M. and 3:40 P. M.

Leave Manchester at 8:15 A. M., and 4:25 P. M.

Arrive at Portsmouth at 10:10 A. M., and 6:15 P. M.

☞ All trains connect at Newmarket Junction, with trains of the Boston & Maine Railroad for Exeter, Haverhill, Lawrence and Boston; and for Dover, Great Falls and Portland; at Concord with trains to and from all the Upper Railroads.

H. E. CHAMBERLIN, Supt.

WILLIAM B. HUSSEY,

DEALER IN

BOOTS and SHOES,

—AT—

No. 49 Congress Street,

Has for sale a large and well selected assortment of Goods in his line for Men's, Women's Boys' and Girl's wear, which he will sell

AS CHEAP AS GOOD ARTICLES CAN BE SOLD.

CALL AND SEE.

Good and Reliable

INSURANCE

COMPANIES.

COMMERCIAL UNION, of London.

FIRE ASSOCIATION, of Phila.

SHAWMUT, of Boston.

F. W. DEROCHEMONT & SON,

No. 9 CONGRESS ST., AGENTS.

REMOVAL!

I WOULD respectfully inform the people of Portsmouth and vicinity, that I have removed from my old stand to the Store formally occupied by BENJAMIN CHEEVER.

Having a larger store and better accommodations, I trust to receive the same liberal patronage which has been extended to me in the past. I shall endeavor to keep a

Larger Stock Than Ever

—OF—

HATS, CAPS, FURS, UMBRELLAS, TRUNKS AND TRAVELING BAGS,

ALL NEW STYLES OF

HATS AND CAPS

Received as soon as issued. All goods sold at the

Lowest Cash Prices!

FRANK E. DEARBORN

NO. 40 MARKET ST., PORTSMOUTH

PATENTS!

R. H. EDDY,

No. 76 State St., Opposite Kilby, Boston,

SECURES PATENTS in the United States; also in Great Britain, France and other foreign countries. Copies of the claims of any Patent furnished by remitting one dollar. Assignments recorded at Washington. *No Agency in the United States possesses superior facilities for obtaining Patents or ascertaining the patentability o inventions.*

R. H. EDDY, Solicitor of Patents.

TESTIMONIALS.

I regard Mr. Eddy as one of the *most capable and successful* practitioners with whom I have had official intercourse. CHARLES MASON, Commissioner of Patents.

"Inventors cannot employ a person more trustworthy or more capable of securing for them an early and favorable consideration at the Patent Office." EDMUND BURKE, late Commissioner of Patents.

BOSTON, October 19, 1870.

R. H. EDDY, Esq.—*Dear Sir:* You procured for me, in 1840, my first patent. Since then you have acted for and advised me in hundreds of cases, and procured many patents, reissues and extensions. I have occasionally employed the best agencies in New York, Philadelphia and Washington, but I still give you almost the whole of my business, in your line, and advise others to employ you. Yours truly, GEORGE DRAPER.

BOSTON, January 1, 1879. 3tawjan180

The True Path of

GOSPEL TEMPERANCE.

Being the only life work and speeches of FRANCIS MURPHY, Dr. REYNOLDS, and their co-laborers. Embracing, also, the history of the Women's Temperance Union, the best selling temperance book published, 700 pages, 13 engravings. Price, $2.00. Agents address at once. 6tuch7

H. S. GOODSPEED & CO., New York.

WINES!! WINES!!

25 CASES CLARET,

5 PIPES DUFF GORDON SHERRY

AND OPORTO PORT WINE

—FOR SALE BY—

H. F. GERRISH.

SALEM LEAD COMPANY.

WARRANTED PURE WHITE LEAD. — Well-known throughout New England as the WHITEST, FINEST and BEST.

LEAD TAPE, ⅜ to. wide, on reels for Curtain Sticks.

LEAD RIBBON, from 2½ to 8 inches wide, on reels for Builders.

LEAD PIPE, of any size or thickness.

At lowest market prices for goods of equal quality.

FRANCIS BROWN, Treasurer, Salem, Mass. tuch1579

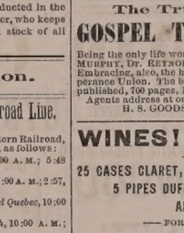

BOYNTON'S FURNACES.

Cast or Wrought Iron. Suitable for Coal or Wood.

BRICK-SET AND PORTABLE.

Are Powerful Heaters; Remarkably durable; economical in fuel; give universal satisfaction; have no bolted joints; are free from gasses. Thousands have had consent and severe use for over 18 years, and in good condition to-day, without repairs or expense.

The most durable Furnace, the cheapest to buy. Fitted with clinker-cleaning anti-friction grates; ash-sifting grates and ash-pans; fused feed doors, draft regulator, etc. Have many attractive and practical improvements never before adopted.

Also, RANGES for family or hotel use; Fireplace Heaters, etc.

Send for Circulars, before purchasing others.

RICHARDSON, BOYNTON & CO., Manufacturers, eodtnov10 234 *Water Street, New York.*

Apply direct to the Manufacturers.

Relief and Cure of

RUPTURE!

—BY—

Dr. Sherman's Treatment

The dangers of rupture and the dreadful injuries from the use of trusses are at once removed, and the patient saved from their eventual horrifying results, some of which are severe pain, debility, impaired memory, loss of energy, physical incapacity, impotency, and many other affections which make life miserable. During treatment the patient can exercise freely and perform any labor.

TERMS MODERATE.

Dr. Sherman is now in Boston,

where he may be consulted daily for a limited period at his OFFICE 43 MILK STREET, nearly opposite the new Post Office.

To those who doubt the efficiency of this treatment, abundant reference to gentlemen of the highest standing will be furnished. Original photographs of bad cases, before and after treatment and cure, can be seen at the office. Persons from the country can receive treatment and leave for home same day. Books, with photographic likenesses before and after cure, mailed for 10 cents.

Remember Dr. Sherman's Stay in Boston is Necessarily Limited.

PRINCIPAL OFFICE

251 BROADWAY, NEW YORK.

d&wtjan27

WOOD!

Hard and Soft Wood,

Sawed and Split,

KINDLINGS, SHAVINGS, ETC., ETC.

☞ Orders left at the PLANING MILL, GREEN STREET, will be promptly attended to.

DANIEL MASON, Agent.

MORSE & ILSLEY,

FIRE, LIFE AND ACCIDENT

INSURANCE

AGENTS,

Represent the following reliable companies:

THE INSURANCE COMPANY OF NORTH AMERICA, *Of Philadelphia, Penn.*

LIVERPOOL and LONDON and GLOBE, *U. S. Office, New York City.*

SPRINGFIELD, *of Springfield, Mass.*

QUEEN, *of Liverpool and London.*

PHŒNIX, *of Hartford, Conn.*

ORIENT, *of Hartford, Conn.*

TRAVELERS LIFE & ACCIDENT COMPANY, *Of Hartford, Connecticut.*

NEW ENGLAND MUTUAL LIFE *Of Boston, Mass.*

The above companies are well known and reliable, and we solicit the patronage of our friends and the public. All losses adjusted and promptly paid at our office.

MORSE & ILSLEY,

NO. 13 PLEASANT STREET.--UP ONE FLIGHT.

GOLDEN MEDICAL DISCOVERY

By its great and thorough blood-purifying properties, Dr. Pierce's Golden Medical Discovery cures all Humors, from the worst Scrofula to a common Blotch, Pimple, or Eruption. Mercurial disease, Mineral Poisons, and their effects, are eradicated, and vigorous health and a good constitution established. Erysipelas, Salt-rheum, Fever Sores, Scaly or Rough Skin, in short, all diseases caused by foul blood, are conquered by this powerful, purifying, and invigorating medicine.

Especially has it manifested its potency in curing Tetter, Rose Rash, Boils, Carbuncles, Sore Eyes, Scrofulous Sores and Swellings, White Swellings, Goitre or Thick Neck, and Enlarged Glands.

If you feel dull, drowsy, debilitated, have sallow color of skin, or yellowish-brown spots on face or body, frequent headache or dizziness, bad taste in mouth, internal heat or chills alternated with hot flashes, low spirits, and gloomy forebodings, irregular appetite, and tongue coated, you are suffering from "Torpid Liver, or "Biliousness." In many cases of "Liver Complaint" only part of these symptoms are experienced. As a general rule, for all such cases, Dr. Pierce's Golden Medical Discovery has no equal, as it effects perfect and radical cures.

In the cure of Bronchitis, Severe Coughs, and the early stages of Consumption, it has astonished the medical faculty, and eminent physicians pronounce it the greatest medical discovery of the age. While it cures the severest Coughs, it strengthens the system and purifies the blood. Sold by druggists.

R. V. PIERCE, M. D., Prop'r, World's Dispensary and Invalids' Hotel, Buffalo, N. Y.

Dr. Pierce's Pleasant Purgative Pellets

SIZE OF PELLETS.

THE "LITTLE GIANT" CATHARTIC.

No use of taking the large, repulsive, nauseous pills, composed of cheap, crude, drastic, bulky ingredients. These Pellets are scarcely larger than mustard seeds.

Being entirely vegetable, no particular care is required while using them, to avoid exposure or disturbance to the constitution, diet, or occupation.

For Sensitive, Bilious, Costive, Dyspeptic, Impure Blood, Pain in the Shoulders, Tightness of the Chest, Dizziness, Sour Eructations from the Stomach, Bad Taste in the Mouth, Bilious attacks, Pain in region of Kidneys, Internal Fever, Blotched Skin, Sick Headache, Rush of Blood to Head, take Dr. Pierce's Pleasant Purgative Pellets. In explanation of the remedial power of these Purgative Pellets over so great a variety of diseases, it may be said that their action upon the animal economy is universal, not a gland or tissue escaping their sanative impress. Age does not impair the properties of these Pellets. They are sugar-coated and inclosed in glass bottles, their virtues being thereby preserved unimpaired for any length of time, in any climate, so that they are always fresh and reliable. This is not the case with pills put up in cheap wooden or pasteboard boxes. For all diseases where a Laxative, Alterative, or Purgative, is indicated, these little Pellets will give the most perfect satisfaction. Sold by druggists.

R. V. PIERCE, M. D., Prop'r, World's Dispensary and Invalids' Hotel, Buffalo, N. Y.

CATARRH

SYMPTOMS.—Frequent headache, dull, heavy pain, generally falling into throat, sometimes profuse, watery, thick mucous, purulent, offensive, etc. Eyes, a dryness, or feeling of worry, weak, or inflamed eyes, stopping up, or obstruction, of the nasal passages, ringing in ears, deafness, hawking and coughing to clear the throat, ulcerations, scabs from ulcers, voice altered, nasal twang, offensive breath, impaired or total deprivation of sense of smell and taste, discharges, some of which are severely painful, indigestion, enlarged tonsils, tickling cough, etc. Only a few of these symptoms are likely to be present in any case at one time.

DR. SAGE'S CATARRH REMEDY

produces radical cures of the worst cases of Catarrh, no matter of how long standing. The liquid remedy may be purchased of druggists, and by the use of Dr. PIERCE'S Douche. This is the only form of instrument yet invented with which fluid medicine can be carried HIGH UP and FARTHER APPLIED to all parts of the affected nasal passages, and the chambers or cavities communicating therewith, in which sores and ulcers frequently exist, and from which the most offensive discharges proceed. Its use is pleasant and easily understood, from directions accompanying each instrument. Dr. SAGE'S Catarrh Remedy cures recent attacks of "Cold in the Head" by a few applications. It is mild and pleasant to use, containing no strong or caustic drugs or poisons. Catarrh Remedy and Douche sold by druggists. R. V. PIERCE, M. D., Prop'r, World's Dispensary and Invalids' Hotel, Buffalo, N. Y.

25 ELEGANT CARDS, No two alike. With name 10c. Post paid Husted & Co., *Nassau*, N.Y

DR. JOHN TRIPP'S BLOOD PURIFIER

Is a certain cure for *Syphilis, Scrofula, Ovarian Tumors, Diabetes, Bright's Disease*, and all *Blood Poison*. Cure of *Syphilis* guaranteed in either stage. Send for pamphlet, enclosing stamp and please state disease. Eastern Agency, 306 Columbus ave., Boston. Office hours 8 to 11, 3 to 7. No medicine genuine unless in bottles with my name blown in them and label bearing my own Trade Mark. DR. JOHN TRIPP. eodje79

OBSTACLES TO MARRIAGE

Happy Relief to Young Men from the effects of errors and abuses in early life. Manhood restored. Impediments to marriage removed. New method of treatment. New and remarkable remedies. Books and circulars sent free in sealed envelopes. Address HOWARD ASSOCIATION, 41y N. Ninth Street, Philadelphia, Pa. An Institution having a high reputation for honorable conduct and professional skill. Removed.

GENERAL LIFE AND FIRE

INSURANCE

AGENCY.

Alonzo F. Craig, Agent,

CAPITAL REPRESENTED

$40,000,000.

EQUITABLE LIFE ASSURANCE SOCIETY OF THE UNITED STATES. ASSETS, ... $25,0000,000.

N. BRITISH & MERCANTILE INS. CO. LONDON AND EDINBURGH. CAPITAL, GOLD, ... $10,000,000. Invested in the United States, ... $1,647,807.82.

NATIONAL FIRE INSURANCE COMPANY HARTFORD, CONN. ASSETS, ... $831,850,25.

WESTCHESTER FIRE INSURANCE CO. NEW YORK. ASSETS, ... $685,787.24.

ST. PAUL FIRE AND MARINE INS. CO. ST. PAUL, MINN. ASSETS, ... $719,621.78.

FANEUIL HALL INSURANCE COMPANY BOSTON, MASS. ASSETS, ... $250,000.00.

☞ *Insurance effected on all kinds of Property Reasonable Rates.*

☞ Losses at this Agency will be promptly adjusted, and paid at this Office.

ALONZO F. CRAIG,

INSURANCE AGENT,

Office No. 5 Congress Street Portsmouth

S.T-1860-X.

PLANTATION BITTERS

THE WONDERFUL OLD HOME TONIC AND HEALTH RENEWER.

For the Stomach.—Ensuring hearty appetite, good digestion and vigorous health in every fibre of the body.

For the Liver.—Regulating, cleansing, curing malarial taint, and making pure, rich, life giving blood.

For the Bowels.—Regulating the action.

For the Nerves.—Soothing, tranquilizing, bracing, and imparting vigor.

A Boon to delicate females in a thousand ways not necessary to speak of.

A Perfect Cure for Sick Headache, Liver Complaints, Costiveness, Dyspepsia, and all similar diseases. Use the Plantation Bitters temperately, medicinally, and expect a certain cure.

Sold everywhere.

L. S. L.

A SPLENDID OPPORTUNITY TO WIN A FORTUNE.

Second Grand Distribution, Class B, at New Orleans, Tuesday, February 11th, 1879—166th Monthly Drawing.

LOUISIANA STATE LOTTERY COMPANY.

This Institution was regularly incorporated by the Legislature of the State for Educational and Charitable purposes, in 1868, with a Capital of $1,000,000, to which it has since added a reserved fund of $850,000. ITS GRAND SINGLE NUMBER DISTRIBUTION will take place monthly. *It never scales or postpones.* Look at the following Distribution:

CAPITAL PRIZE, $30,00.0.

100,000 TICKETS AT TWO DOLLARS EACH. HALF-TICKETS, ONE DOLLAR.

LIST OF PRIZES.

1 CAPITAL PRIZE		$30,000
1 CAPITAL PRIZE		10,000
1 CAPITAL PRIZE		5,000
2 PRIZES of $2,500		5,000
5 do.	1,000	5,000
20 do.	500	10,000
100 do.	100	10,000
200 do.	50	10,000
500 do.	20	10,000
1000 do.	10	10,000

APPROXIMATION PRIZES.

9	Approximation Prizes of $300		2,700
9	do. do.	200	1,800
9	do. do.	100	900

1857 Prizes, amounting to $210,400

Responsible corresponding agents wanted at all prominent points, to whom a liberal compensation will be paid.

Application for rates to clubs should only be made to the home office in New Orleans.

Write, clearly stating full address, for further information or send orders to

M. A. DAUPHIN, P. O. Box 692, New Orleans, La.

Or to H. L. PLUM, 319 Broadway N. Y.

All our Grand Extraordinary Drawings are under the supervision and management of GENERALS G. T. BEAUREGARD and JUBAL A. EARLY. w,s,&oct6bl0

10 BARRELS

FLORIDA ORANGES,

—FOR SALE BY—

Henry F. Gerrish.

FLOUR.

100 bbls. T. HARRISON'S ST. LOUIS FLOUR

—FOR SALE BY—

H. F. GERRISH.

PORTSMOUTH

INSURANCE

AGENCY.

Established in 1851.

JOHN SISE, - 5 MARKET SQ.,

Is authorized Agent and Attorney for the following responsible Companies:

ÆTNA INSURANCE COMPANY, HARTFORD, CONN. ..... Assets $7,000,000

HARTFORD FIRE INSURANCE CO., HARTFORD, CONN. ..... Assets $3,200,000.

HOME INSURANCE COMPANY, NEW YORK. ..... Assets. $6,000,000.

FRANKLIN FIRE INSURANCE CO., PHILADELPHIA ..... Assets $3,300,000.

ROYAL INSURANCE COMPANY, LIVERPOOL, ENG. ... Assets $18,000,000 (gold.)

PENNSYLVANIA FIRE INS. CO. PHILADELPHIA ..... Assets $1,800,000.

Business men and owners of Property desiring every security by Insurance against loss and damages by fire, will find it for their interest to place their risks in the above companies, some of which have been represented in this vicinity for nearly fifty years.

All losses will be promptly adjusted and paid by the undersigned.

JOHN SISE,

INSURANCE AGENT.

OFFICE No. 5 MARKET SQUARE, Portsmouth.

Ladies Elegant Imitation RUBY CORAL sets, Breastpin & Earrings, sent post-paid to any reader of this paper for 25 cents. Three sets for 50 cents. Imitation Pearls Buttons to match 25 cts. per set, or three sets for 50 cents. Elegant Necklaces with charms, $1.00 each. Currency or P. Office Stamps. Extraordinary Inducements to Agents. BRIDE & CO., Clinton Place, New York.

PRATT'S ASTRAL OIL!

Safest and Best!

AT SWEETSER'S.

NEW STYLES

RATTAN PRESENTS

Every one who has examined them are of the opinion that more attractive, beautiful or serviceable

Christmas Presents!

Cannot be purchased in New England for the same amount of money than the desirable Rattan Goods manufactured right here in our city by Mr. DAVID URCH, and

For Sale by A. Tredick & Co.,

MARKET STREET.

☞ We advise all to call, examine and try them before purchasing their Christmas Presents.

LIBRARY LAMP.

HOUSE'S ARGAND BURNER,

Ask your dealer for this Lamp. If he will not supply you, write to us for it. It gives the light of twenty candles, or one-third more than any other lamp of similar style (same size burner) in the world; the light being also, steadier and every way more satisfactory.

—FOR SALE BY—

JOHN P. SWEETSER,

46 Market Street,

PORTSMOUTH

PISCATAQUA

SAVINGS BANK.

OFFICE AT FIRST NATIONAL BANK.

WILL receive Deposits in sums from Three Dollars to One Thousand Dollars, on and after the

First Tuesday of April, 1878.

Interest will be paid at the rate of Four per cent. per annum, commencing on the First day the month succeeding the deposit.

Dividends will be declared in January and July of each year, and extra Dividends of surplus earnings, every three years.

ICHABOD GOODWIN, President.
ROBERT C. PEIRCE, Treasurer.

TRUSTEES.

ICHABOD GOODWIN, E. F. KIMBALL, JOHN H. BROUGHTON, J. ALBERT WALKER, J. H. HUTCHINSON, WM. L. DWIGHT, ROBERT C. PEIRCE, AUGUSTUS LORD, A. F. HOWARD.

Portsmouth.

E. C. SPINNEY, *Kittery, Me.*, M. B. PHILBRICK, JOHN W. F. HOBBS, *North Hampton.*

Daily Chronicle.

Attacked by Grizzlies.

Several weeks ago, in the neighborhood of Hettenshaw, a very remarkable bear hunt occurred. It appears that Dr. Sanley, while on a visit to Hettenshaw, expressed an earnest desire to go bear hunting, and accordingly, one morning, he started in company with Green French and George Burgess and Joe Lightfoot. On arriving at a thicket, the dogs gave notice of their near approach to a bear, and the party decided to station themselves at certain points and let the dogs go in and drive the bear out.

This was done: but the doctor, becoming impatient, entered the thicket himself. The heavy undergrowth made his progress slow, but he fought his way ahead until he came to a fallen tree lying in a little gulch. Helping himself along by the limbs, he arrived at the upper end just in time to be confronted by a huge grizzly bear. Retreat was impossible, as it had been with the utmost difficulty that he had advanced so far; there was no tree in convenient distance, and as the grizzly showed fight, there was nothing left for him to do but shoot.

Taking deliberate aim with his Henry rifle the doctor fired, and the bear fell mortally wounded. Another load was sprung from the magazine into the rifle, and the doctor, looking up, was surprised to see another bear in the same spot. This he shot also, and, quickly reloading, was yet more astonished to see a third bear in the same place where he had shot the other two.

Again the lever moved, and a fresh charge went into position and again the doctor looked up and discovered a fourth grizzly coming toward him from the same opening in the bush. Whang! went the gun again, and down went bear No. four.

By this time the doctor had got warmed up and excited, and he kept moving the lever and firing into the bodies of the bears until the sixteen shots in the magazine were exhausted. Meantime his companions, hearing the shooting, and presuming the cause, made their way to where the doctor was, with the intention of assisting him, but found him on top of the largest bear, with the others strewn about, swing his hat and shouting lustily. One was an immense grizzly, so large that the hunters could not handle him, and the other three were good-sized grizzlies, probably about two years old. The shooting of four bears by one man, without ever changing his position, is something hitherto unheard of, even in the most highly-colored annals of the western wilds.—*Trinity (Cal.) Journal.*

Laziness as a Disease.

Laziness, says the *Lady's Journal*, is a bad disease, and, like many other kinds, is often self-imposed. In the case of many individuals it is an inherited malady, and consequently hard to oust from the system. But it is oftener the case that the distemper is brought on persons by their own deliberate selfishness—by a vastly discreditable disposition to shirk the inevitable burdens incident to living a decent life. Laziness of this kind is one of the cardinal sins, and should submit the obnoxious offender to the discipline of the treadmill. More particularly is laziness offensive to the young and healthy. To learn to work, and work cheerfully, is the central lesson of life. Begin to learn early—eschew laziness as the most disgusting of all faults, and one that will surely end in hopeless misery; for depend upon it, none can be so insensible through laziness as to be in the end incapable of suffering. Nature is, in the event of a not-payment of her demands, a stern and merciless creditor.

Boston Stock Sales.

U. S. Sixes 1881, coupon	106¾
United States Ten-Forties coupon	106¼
United States Five-Twenties, 1868 coupon	109¾
U. S. new 4½, coupon	108½
U. S. new 4s, coupon	100
Maine State 6s, 1889	113½
N. H. State 6s	110¾
Massachusetts State 6s, Gold	118
Portsmouth City 6s, 1893	104¼
Eastern R. R. 5s	89
Ports., Gt. Falls & Conway 5s	72¼
Cocheco Manufacturing Co	200
Salmon Falls Manufacturing Co	200
York Man'g Co	110
Boston & Lowell R. R.	86¼
Boston & Maine	110
Boston & Providence	103
Boston & Albany	130¼
Nashua & Lowell	97
Concord	74¾
Eastern	101
Eastern Railroad 1st M. H.	87¼
Fitchburg	117½
Manchester & Lawrence	133
Michigan Central	87¼
Northern R. R.	68¼
Old Colony & Newport	101¼
Ports. Great Falls and Conway	5
Portland, Saco & Portsmouth	91¼
Vermont & Massachusetts R. R.	114

Portsmouth Wholesale Prices

Reported by BUTLER & LAIGHTON, Grocers.

Butter, per ℔ 20 to 30c.
Burning Fluid, per gallon, 15c.
Corn per bushel, Western 55c; Northern 60c.
Coal, Anthr. per ton $5.50, Smiths', per ton $6.50
Eggs per dozen, 25c.
Flour, Fancy, 6 @ 7; Ex. 9.
Fish per ℔ by the qtl. Cod 4 & 5c; Pollock 2¼.
Hay per ton, $18 @ $14.
Kerosene Oil per gallon, 13
Lard per pound, by the tub, 8c.
Lard Oil per gallon, by the bbl. 62c.
Molasses per gal., Ht. Cuba 40c; N. O. 45 @ 55
Oats per bushels, 33 to 37 cents.
Potatoes per bushel, 90c.
Pork per bll., $10.50 @ $11 50.
Plaster per ton, lump $8; ground $10.
Rye, Northern, per bushel, 85c
Soap per ℔, No. 1, 6½ @ 7½ cents.
Sugar per ℔, Br. 5 @ 8½; Gr. 8¾; Crushed 10½.
Teaper ℔, Black, 40 @ 70c.; Green, 50c. @ $60.
Wood per cord, Hard $6½ @ $7½; Pine $3½.

Portsmouth Chronicle

FRIDAY, FEBRUARY 7, 1879.

Important to Pensioners.

The Commissioner of Pensions has promptly issued a circular to all pensioners who will have claims under the recent arreages law, in which they are distinctly informed that all correspondence in relation thereto will be with the pensioners themselves, and that no claim agent will be recognized in such claim. A letter addressed to the Commissioner of Pensions, Washington, signed by the person who was in receipt of the pension at the date of the passage of the bill, and two witnesses, in the presence of a magistrate, will be the only application required, and is all that is necessary to adjust every claim. The pension certificate should not be sent to Washington, but must in every case be exhibited to the magistrate who attests to the letter. The Commissioner suggests the following form for the letter:

"*To the Commissioner of Pensions*:

I, ... a pensioner under pension certificate No. . . . hereby apply for the arrears due me, under the Act granting Arrears of Pensions, approved January 25, 1879. My post office address is—[here insert the name of the post office, and if the claimant resides in a city, the name and number of the street and residence must also be given.]

Two witnesses. *Name of Claimant.*

STATE OF——, COUNTY OF——, *ss*:

Signed in my presence, by . . . . who is known to me to be the person he describes himself to be, and at the same time he exhibited to me his pension certificate, which is numbered . . . .

Magistrate's signature."

News and Notes.

Capt. Geo. Prince, of Bath, Me., who was arrested on the 19th of last month by Col. J. Horace Kent, charged with defrauding the government by obtaining fraudulent pensions, on Thursday pleaded guilty at the U. S. District Court at Portland, and will be sentenced in a few days. Thirty-two witnesses were present from Ohio, Washington, Baltimore, Massachusetts, New Hampshire and Maine, and the testimony appearing so overwhelming the gallant (?) captain thought discretion the better part of valor, and "came down." Col. Kent is entitled to great credit for the excellent manner in which he has worked up this case. He has been highly complimented by the government officials. He believes that the government will recover the $18,000 fraudulently secured by Prince.

Miss Strickland, seventeen years old, daughter of George Strickland of Early Springs, Texas, was requested by her father to write a letter to her lover declining his further attentions. Instead she wrote a letter to her father, telling him that she intended quitting the world. She then took from a medicine case in a room adjoining her own several grains of strychnine, and putting the poison in a glass with water, went in the presence of the family and drank the potion, saying as she did so that it was soda. In a moment she was in convulsions, and when her father sprang to her side, asking if she was ill, she said, "Strychnine, father, strychnine," and in half an hour she was dead.

Portland is to have another European steamship line. The Clyde Company will have three steamships to run between Glasgow and Portland direct. These steamers are the Eirene, Capt. Rollo, 2150 tons; the Colina, 2000 tons, Capt. Murray; and the Cybele, 1800 tons, Capt. McMullan. They are all new and fine boats, with good passenger and freight accommodation. The Eirene is now due at Portland.

Mr. William B. Elliott of Glenburne, Me., was murdered near Bangor on the 5th inst. He was found by the side of the road with his head crushed, and a broken sled-stake near him. The murderer is supposed to have been a man who was seen riding on Elliott's team with him, and who afterward drove up to the railroad station in Bangor with the team, and left it there.

Dwight Foster and William H. Trescott, counsel for twenty of the Gloucester fishing vessels driven from the herring fishing ground by the mob of Newfoundland fishermen, in January, 1878, have filled with the Secretary of State claims for damages, ranging from $37 to $8600 per vessel, according to the expense and anticipated profits of the voyage. They quote from the British arguments before the Halifax Commission, the depositions of Newfoundland fishermen, and the colonial laws, to establish the justice of the claims and show that if treaty rights can be abridged by local legislation, their privileges acquired by the award of five and a half millions are of questionable value.

The Comptroller of Currency reports that the total amount of bonds held by the National Banks as security for circulating notes, on the 1st of February, was $348,939,200, of which $67,961,650 were 6 per cents., $184,856,300 were 5 per cents., $42,578,550 were 4 1-2 per cents., and $52,542,700 were 4 per cents. The National Bank circulation outstanding on the 1st inst., was $322,930,849.

At Goliad, Texas, two men named Henderson and Lockhart quarrelled, and both drew revolvers. Lockhart caught Henderson's arm and fired six shots into him, killing him instantly. Henderson's brother rushed at Lockhart with a pistol. They closed in a struggle, and Henderson emptied six chambers of the revolver into Lockhart's body, causing instant death.

At Shabonier, Ill., on the night of the 4th inst., Fred Malcho went to the residence of August Rubin, compelled the latter to take a drink and then shot him dead. The family ran for safety, but Malcho fired three balls into the body of the eldest daughter, mortally wounding her. The cause is unknown. Malcho has not been captured.

At Wrightsville, Ill., Monday, 3d inst., Dr. Charles McAuliffe and James Havner, uncle of the doctor, had a dispute, ending in Havner being killed. On Tuesday night a constable started with the doctor for Carrollton jail. When half a mile from town a mob overpowered the constable, and seized the doctor and hanged him.

During 1874 there were 709,705 bushels of grain exported from Portland; in 1875 there were 991,674; in 1876 it reached 1,536,453 bushels, and in 1877 there were 1,112,271; in 1878 there were 1,994,736 bushels. During the same years the receipts were 13,228,781 bushels of grain and 1,642,947 barrels of flour.

William Talbot of Fall River, who was bitten by a dog several months ago, is suffering terribly from hydrophobia. He barks and growls precisely like a dog, and is in great agony. He will not recover. The owner of the dog, a man named Coffey, was badly bitten at the same time and is in great fear. They were trying to kill the dog, which they supposed was mad.

In Gloucester, Mass., on the 1st inst., a boy named George Marshall was thrown from his sled while coasting, and injured so badly that he died on the 4th. A little daughter of Sidney Gardner, of Gloucester, while coasting in the street on the 4th, ran into a stone post and was very badly hurt. Mrs. Isaac D. Clough of Gloucester was struck by a sled on the 4th inst., and remained unconscious a long time. A blood vessel was broken in her ear and her head was injured.

Principal Cushing, of the Grammar School at Warren, Mass., while coasting was thrown from a "double-ripper" against a stone post, badly fracturing his right knee-pan.

A little boy, four years of age, son of Alfred Case of Millbury, Mass., while sliding on the Blackstone river Tuesday evening, the 4th, slid into a hole and was drowned. His playmate gave the alarm, but his body was not recovered until Wednesday morning.

A strange story comes from New Haven of the bequest of $750,000 to John E. Skinner, a typo, by Antoine Mercer of St. Thomas, whom Skinner befriended some years ago.

Wade Hampton has not only had to give up his intended trip to Florida, but has taken to his bed again. He will probably have to undergo another amputation of his leg, and he is despondent about the result.

At Moorhead's cattle ranche, on the Niobrara river, Nebraska, Jan. 27th, Frank Moorhead and Mr. Ashbaugh, well-known cattle men, and two herders were killed by Indians, supposed to be part of Little Wolf's band. Eighty head of horses were run off and a number of cattle killed.

The supreme court of Vermont, after carefully sifting the new evidence in the Phair murder case, and listening to the arguments of counsel, has decided that there is no reasonable cause to doubt that Phair murdered Mrs. Frieze, and that the law must take its course. Phair will be hung on the 4th of April next.

The great Windsor hotel in New York has been sold under a foreclosure of mortgage, and brought $351,000.

The fishing schooner Cunard, Garrett Galvin master, with a crew of sixteen men all told, sailed from Port Mulgrave, N. S., for the Banks on the 20th of October last, and has not since been heard of; it is supposed she is lost, with all hands. At least three widows and eight orphans are left.

A quick-minded correspondent of the Boston *Advertiser* thinks that the mystery of the remains found in two barrels near the Charles river, some years ago, is now explained, in view of the Barron affair. Some person, evidently bent on suicide, dismembered himself, packed his arms and legs in one barrel, and his body in the other, and then rolled them both down to the riverside, where they were found. This seems improbable.

Of the Barron murder case, says the New York *Herald*: "Insurance companies, whose agents have sharp eyes, did not doubt at the time that this was a case of murder, and the public will not, with all the facts before it. But who has tampered with those accounts, and whose good name is to be saved at the expense of this calumny of the dead?"

A fiend who puts his two little motherless boys to torture without any interference at all from the town authorities, is reported from West Suffield, Conn. He married an excellent woman, who survived his abuse but a few years, and to make her dying hours more sorrowful, he dragged one of her children into her room and flogged it severely. The relatives of the little sufferers are not allowed to see them, and they are left in the power of a tyrant who knows no mercy.

Water-Proof Boots.

It is not always desirable that boots should be absolutely water-proof, as whatever keeps out water will keep it in, and whoever has worn India-rubber boots for any length of time, knows that retaining the perspiration of the feet soon puts them in a very unpleasant, half par-boiled condition that is not desirable. Still, water-proof boots are useful in an emergency, to be worn for a short time—as in doing the chores in bad weather. A pair of good rubber boots will answer this purpose, or a pair of common cowhide boots may be made water-proof after the method of the New England fishermen. These people, exposed to all weathers, have for a century used the following compound: Tallow, four oz; rosin and bees-wax, one oz. each; melt together, then stir in neats-foot oil, equal in bulk to the melted articles. The boots are warmed before a fire and this composition is rubbed into the leather, soles and uppers, by means of a rag. Two applications will make the leather quite water-proof.—*Amer. Agriculturist.*

—It is the deliberate man who carries wait with him.

—John B. Gough is lecturing at the Crystal Palace, London.

—Judge, severely: "How do you know the defendant is a married man? Were you ever at his house?" "No, sir." "Do you know him personally?" "No, sir." "Did anybody ever tell you they were married?" "No, sir; but when I see a man and woman come to the same church regularly for three years, occupy the same pew, and have a hymn-book apiece to sing out of, I don't want to see no marriage certificate from them. I can swear to their relation all the time." Verdict for plaintiff.

25,000

XX. No. 6 ENVELOPES!

A Job Lot!

$1.50 PER THOUSAND.

—AT—

W. G. Myers' Bookstore.

CHARLES ROBINSON & SON,

Would inform their friends and the public that they still continue the

Flour and Grain Business

AT THEIR OLD STAND,

NO. 16 BOW STREET,

PORTSMOUTH, N. H.

For Sale.

HOUSE No. 19 WIBIRD STREET. Apply to
tmch6 WM. H. ROLLINS.

SENTIMENTAL & COMIC

VALENTINES.

Marcus Ward's a Specialty.

—AT—

GOODRICH'S BOOKSTORE.

5000 YARDS

HAMBURG EDGINGS!

One Cent per Yard and Upwards.

These Goods are of the latest importations and splendid value. We invite every lady in the city and vicinity to examine these goods as the prices are astonishingly low.

☞ Samples sent by mail.

50 DOZ. HANDKERCHIEFS, 3C.

ALL SILK HANDKERCHIEFS, 10c.

DOUBLE BUSK CORSET

50 Cents.

☞ A Great Bargain!

THREE-BUTTON KID GLOVES,

50 Cents.

MORRIS C. FOYE

23 MARKET STREET.

ROYAL BAKING POWDER

Absolutely Pure.

The Royal Baking Powder is a pure Cream of Tartar powder, made from pure Grape Cream Tarts imported exclusively for this powder direct from the wine district of France. An old experienced housekeeper writes that, although she has to pay a few pennies more for the "Royal," finds that it goes so much further and works much better than saleratus, soda, or cream of tartar.

☞ Manufacturers of the Cream of Tartar of commerce is adulterated with Alum, Terra Alba, etc. Doctors pronounce Alum most dangerous to health; it costs but 25. a lb., Cream of Tartar over 30. The Royal Baking Powder is recommended for its wholesomeness by such eminent chemists as Dr. Mott, New York; Dr. S. Dana Hayes, Boston. Sold only in cans. All Grocers.

☞ BAKING POWDER should never be sold in paper packages, as it becomes stale and deteriorates upon exposure to the atmosphere.

GREAT REDUCTION

In the Prices of

DRY GOODS!

For the next 30 Days

—AT—

MARSTON'S,

21 Market Street.

T. F. STACKPOLE

IS EVER ON HAND

—WITH—

GREAT BARGAINS!

—AT—

THE POPULAR STORE.

Just drop in and look at his Five Cent Counter, and you will be astonished to see what can be purchased for half a dime.

BANK SHARES FOR SALE.

A FEW SHARES in Rockingham National Bank and Five Shares in National Mechanics & Traders' Bank at private sale.

WILLIAM H. HACKETT.

Notice.

PERSONS desiring Vaults cleansed can have the work done in a thorough manner by the City Farm teams, without charge, on leaving names with the City Clerk.

WILLIAM SHANNON,
Superintendent City Farm.

PRESERVES!

Strawberries, Raspberries,
Blackberries, Peaches,
Damsons and Pears,

Put up in Jars holding about 5 lbs. each, and warranted to be equal to the best home-made Preserves.

Fresh Shaker Apple Sauce,

OF EXTRA QUALITY!

ENGLISH PICKLES!

20 Dozen Bottles Crosse & Blackwell's Pickles,

Quarts 60cts. each; Pints 35cts. each; (except Onions.)

BONELESS SARDINES!

100 ¼-Boxes Boneless Sardines, 37c. each.

Steamed Oat Meal!

"A B C" Steamed Oat Meal,

"A B C" Steamed Cracked Wheat,

Put up in 2-lb. Packages; 20cts. per package.

BLACKING!

Day & Martin's

Imported Bottle Blacking. Largest size 37 cents.

—FOR SALE BY—

BUTLER & LAIGHTON,

No. 1 Market Square.

JOSIAH F. ADAMS,

FURNISHING

UNDERTAKER.

WAREROOMS, No. 42 MARKET STREET.

Residence, No. 27 Washington Street, Portsmouth.

COAL and WOOD

BEST QUALITY!

And Lowest Prices!

—FOR SALE BY—

C. E. WALKER & CO.,

137 MARKET STREET,
4 WATER STREET.

☞ ORDERS left at N. K. Walker & Son's Hat and Fur Store promptly filled.

COPARTNERSHIP NOTICE.

MR. JOHN F. LEAVITT, for the past twelve years with Messrs. C. ROBINSON & SON, is admitted a member of our firm from this date.

J. BROOKS & CO.

On account of the above change it is desirable that all unsettled accounts with us be adjusted at once.

J. BROOKS & CO.

Portsmouth, Feb. 1st, 1879.

A COMPLETE STOCK

—OF—

TRUNKS,

AT WALKER'S.

All Trunks and Bags lettered and delivered free of EXTRA CHARGE.

New York Weekly Herald.

ONE DOLLAR A YEAR.

The circulation of this popular newspaper has more than trebled during the past year. It contains all the leading news contained in the *Daily Herald*, and is arranged in handy departments. The

Foreign News

embraces special dispatches from all quarters of the globe. Under the head of

American News

are given the Telegraphic Despatches of the week from all parts of the Union. This feature alone makes

The Weekly Herald

the most valuable chronicle in the world, as it is the cheapest. Every week is given a faithful report of

Political News

embracing complete and comprehensive despatches from Washington, including full reports of the speeches of eminent politicians on the questions of the hour.

The Farm Department

of the *Weekly Herald* gives the latest as well as the most practical suggestions and discoveries relating to the duties of the farmer, hints for raising Cattle, Poultry, Grains, Trees, Vegetables, &c., &c., with suggestions for keeping buildings and farming utensils in repair. This is supplemented by a well-edited department, widely copied, under the head of

The Home,

giving recipes for practical dishes, hints for making clothing and for keeping up with the latest fashions at the lowest price. Every item of cooking or economy suggested in this department is practically tested by experts before publication. Letters from our Paris and London correspondents on the very latest fashions. The Home Department of the *Weekly Herald* will save the housewife more than one hundred times the price of the paper. The interests of

Skilled Labor

are looked after, and everything relating to mechanics and labor-saving is carefully recorded. There is a page devoted to all the latest phases of the business markets, Crops, Merchandise, &c., &c. A valuable feature is found in the specially reported prices and conditions of

The Produce Market.

Sporting News at home and abroad, together with a Story every week, a Sermon by some eminent divine, Literary, Musical, Dramatic, Personal and Sea Notes. There is no paper in the world which contains so much news matter every week as the *Weekly Herald*, which is sent, postage free, for One Dollar. You can subscribe at any time.

The New York Herald in a week for $1 a year

Address,

NEW YORK HERALD,

Broadway and Ann Street, New York.

Real Estate.

Desk Room

TO LET in one of the pleasantest offices in the city. Enquire at CHRONICLE Office.

To Let.

HOUSE No. 1 DENNETT STREET.
Inquire at No. 5 Chapel Street.

House Wanted.

AT the West End, containing eight or nine rooms, to hire. Apply at this office.

To Let.

STORE No. 27 MARKET STREET, now occupied by J. E. HAM & CO. Possession given April 1st. w&sat Apply to J. E. HAY.

AT GOODRICH'S

MAY BE FOUND

TH CELEBRATED BAZAR PATTERNS.

An assortment of the best always on hand!

Also the Latest Styles in

Window Shades!

Curtains hung with neatness and dispatch.

First Arrival of Oysters since the Ice Blockade in Chesapeake Bay!

JUST RECEIVED

AND FOR SALE AT

FREEMAN'S

WHOLESALE AND RETAIL

OYSTER HOUSE,

NOS. 24 & 28 CONGRESS ST.

Oysters, 20 cents per Quart, Liquid.

25 CENTS PER QT., SOLID.

☞ Large Selected Oysters, 35 cents per Quart.

Also, constantly on hand *New York, Prince's Bay* and other *Fancy Oysters* for sale at retail, or by the hundred.

SPECIAL OFFER!!

IN ORDER TO

REDUCE OUR STOCK,

And to realize on the same, we offer our goods at a

Great Reduction from Former Prices

IN EXCHANGE FOR CASH!

☞ Open Evenings.

PFEIFFER & CO.,

73 Congress Street.....Portsmouth

BARGAIN NOTICE!!

Previous to taking account of stock we are offering

EXTRA INDUCEMENTS

to customers in the line of

Beavers, Cloakings,

Overcoats and Ulsters.

☞ This is a rare chance to secure a bargain.

Call and Save Money!

C. E. MYERS & CO.

C. E. MYERS. C. E. SIMPSON.

NO. 3 BOW STREET.

SPECIAL BARGAINS

For One Week!

Prior to taking account of stock the undersigned offers

Especially Low Prices

—IN—

Books, Toys, Holiday Goods,

—AND ALSO IN—

STATIONERY & FANCY ARTICLES,

Preferring the money to the goods.

IN HIS STOCK OF

School Books, Gold Pens, Artists' Materials,

Etc., he offers the advantages of a Full Line and Low Prices!

WILLIS G. MYERS,

No. 1 Congress Block.

Local Matters.

POST-OFFICE RULES.

MAILS CLOSE.

	A. M.	P. M.
Boston, South and West,	8 10:35	5:15 *6:30
Boston Way,	10:35	5:15
Portland,	9:25	4:50 6:30
East [beyond Portland],	9:25	6:30
Biddeford, Saco and Way	9:35	4:50
Great Falls,	9:35	4:50
Great Falls & Conway R. R.	9:35	
Concord and North,	7:40	4:50
Concord Way,		4:50
Boston & Maine R. R.	7:40	4:50
Dover,	7:40 9:25	4:50

*Arrives in Boston next morning.

MAILS ARRIVE.

	A. M.	P. M.
Boston, South and West,	4 30 10:05	5:50
Boston Way,	10:05	5:50
Portland and East,	11:20	5:50
Great Falls & Conway R. R.	11:20	
Concord and North,	10:20	6:30
Dover,	10:20	5:50

Letters for the night mails [and no others] east or west may be deposited in the box at the Eastern depot, every day except Sundays.

E. G. PIERCE, JR., P. M.

THE CITY.

The board of assessors met on Thursday afternoon and organized by the choice of Rufus K. Oxford as chairman, and Daniel J. Vaughan as clerk.

In Boston, on the 5th inst., three shares of the New Hampshire national bank of this city were sold by auction at 98 1-2, and one share of the Rockingham national bank at 115.

There is no truth in the report that the admirers in this city of Driscoll, the walkist, are having a gold medal prepared to present him, as a token of their appreciation of his late brilliant performance.

At the last meeting of the board of engineers, Col. Josiah G. Hadley, a former chief engineer of the city, presented the board with a handsome portrait of himself. A vote of thanks was passed for the gift.

Charles Jones, who was committed to jail upon a hearing before U. S. Commissioner Hackett for selling liquors and cigars without a license, procured bail on Thursday and was released from Kent's hotel.

The *Weekly* says: "Gas is, to be sure, $3.75 in Portsmouth, and only $2 in Manchester; but Portsmouth with its rocky foundation, and one-third the population, is a much harder road to travel for a gas company."

The Washington correspondent of the *Traveller* says that on Thursday a telegram was sent to M. Parry Kennard of Boston, tendering him the position of sub-treasurer. Mr. Kennard is a son of the late Oliver P. Kennard of this city.

As some people have mistakenly inferred from changes in the old stores adjacent, that Messrs. Charles Robinson & Son have relinquished business, we are pleased to announce that this old and always reliable firm still continues to deal extensively in flour and grain, at the same old location on Bow street.

Elder Arthur W. Waite, from Sandy Hill, New York, will hold a series of gospel meetings at the Advent chapel on Hanover street, commencing Sunday afternoon. The Wednesday and Saturday afternoon services will be for the children, and illustrated by "chalk talk" as it is called, which has been received with great favor elsewhere.

Mr. Editor: The CHRONICLE of Thursday morning states that the general impression among the spectators of the walking match which took place in Franklin hall on Tuesday between Mr. J. M. Driscoll and myself was, that it "was a cut and dried affair all arranged beforehand for the purpose of swindling outsiders." Any such impression, in so far as I am concerned, at least, is utterly unfounded. I entered into the match with Driscoll in good faith, did not make any "bargain" of any kind or description, went on the track to beat him if in my power, and did beat him and got the money. It is anything but pleasant, these stories that the match was a "skin," and I wish it distinctly understood that if there was any sell-out on the part of Driscoll I had no part in it and was not cognizant of it. C. G. LOCKE.

Shakespere has been called the English Wizard, and surely it is no misnomer for him who can by his magic raise and allay the Tempest, teach the sea monster Caliban human speech and feeling, and call from the realms of air the "dainty Ariel;" who can transport us in a twinkling from rugged New England to the Italian skies of Mantua and Verona, and thence to the forest of Arden, "under the greenwood tree;" who can in the depths of winter give us a Midsummer Night's Dream; who can thrill us with Macbeth, make us weep with Juliet and Ophelia, and laugh immoderately with the drunken Stephano, the "motley fool" Touchstone and Nick Bottom. But for his witchcraft to exercise its full power he needs a worthy and able interpreter and *familiar*, and this he has found in Mr. George Riddle. This week Mr. Riddle reads Midsummer Night's Dream, Friday, and at Saturday's matinee, Macbeth. Tickets for the four remaining readings, $2; single tickets 75cts. **

THE VICINITY.

A pair of gray horses belonging to Capt. Young, the present commandant of the navy yard, took fright Wednesday while being returned to their stable, and gyrated around the yard at a higher rate of speed than the regulations allow, pretty effectually demolishing the sleigh to which they were attached.

Dr. Jonathan Fogg, a native of Saco and for more than forty years a physician in successful practice there, died at Brockton on the 4th inst. of heart disease, at the age of seventy-five years.

On Tuesday evening, at about half-past seven o'clock, the house of Mr. Nathaniel Wiggin at Greenland was entered, and an ulster, with a pocket-book in one of the pockets, was carried off. The family were in the adjoining room at the time.—*Times.*

Deputy Sheriffs Marr and Stuart on the afternoon of the 4th instant made a raid on the drinkery of Martha Haynes, on Main street, Saco, and captured two quarts of whiskey and a gallon of rum. The woman was next day fined $50 and costs.

The case of Matilda C. Perry, for assault on a child, was settled by Mrs. Perry's payment of a fine of $25, with costs of prosecution. Over one hundred witnesses from Deerfield and vicinity were in waiting on the court, so the bill of costs must have footed up a handsome sum.

The *Cape Ann Bulletin* says: "The desk and book-case used by Daniel Webster is now the property of Edwin Fernald, Esq., editor of the Great Falls *Journal*, and is in use in his sanctum. Webster's family carriage is owned by L. Beach, Jr., of Lawrence, Mass."

Dennis Roach of Dover has found his son John, who ran away from school and home a number of days ago, as previously mentioned. The young chap went off to Boston on the cars, and it appears that he was about to go aboard a ship for sea but sent home by somebody after a suit of clothes he left behind, whereupon his father went to Boston and returned with the runaway.

A girl seventeen or eighteen years old, calling herself Etta Tasker of Dover, went to the boarding house of Mrs. O'Connor in Great Falls and engaged board, saying she was going to work in the mill. She stopped at Mrs. O'Connor's one night, ate breakfast the next morning, and then left. A dress, a sacque, pair of gold sleeve-buttons and $2 in money left at the same time. None of them have been seen since.

The reason why William Manuel of Saco was horsewhipped in the street recently has been made public. It seems that Mrs. Frederic Scammon, the wife of a highly respected citizen of Saco, has been for some time receiving frequent calls from Manuel during her husband's absence; and it was the injured husband who thrashed Manuel in the street. Mr. Scammon has taken legal proceedings against Manuel.

The Rockingham Farmers' Mutual Fire Insurance Company held its 46th annual meeting in Exeter on the 3d inst., and elected directors as follows: William Conner, Exeter; George B. Webster, Kingston; John S. Hobbs, North Hampton; Harrison G. Burley, Newmarket; John A. Blake, Kensington. The board of directors then re-elected William Conner president, and George W. Wiggin secretary and treasurer. All these directors and officers are practical, working farmers, and the affairs of the company are in a sound, healthy and vigorous condition.

The actual walking time of Henry Joslyn, who attempted to walk a hundred miles in twenty-four hours at Trefethen's hall in Kittery, this week, was nineteen hours, forty-two minutes and thirty-four seconds; rests, three hours and three minutes; leaving one hour, fourteen minutes and twenty-six seconds in which to walk six miles, as he was withdrawn from the track at the end of his 94th mile. Joslyn sprained his ankle some time before his walk ended, which interfered somewhat with his speed. The spectators of the walk raised money enough to give Joslyn about $20 after paying all expenses, and took good care of him during the rest of the night after he left the track.

POLICE COURT.

THURSDAY, Feb. 6; *Batchelder, J.*

John Cassidy; drunk; $9.90; no money; Brentwood. Superintendent Scott will have quite an assortment of "help" for the spring work on the farm, judging from present appearances.

CITY COUNCILS.

In the Board of Mayor and Alderman, Thursday evening:

In the absence of Mayor Sise, Alderman Hodgdon was chosen temporary chairman.

City Solicitor Foster appeared and read the decision of William H. Rollins, referee, in regard to claims of Israel Marden and others against the city. Voted to refer the matter to the committee on claims, to confer with the solicitor in regard to the amount of costs, and report to the board.

Voted that the monthly report of Volunteer City Missionary Loyne be referred to the Mayor.

Michael Palvin asked permission to occupy the corner of Market and Daniel streets, for the purpose of selling candy. Referred to the mayor with power.

The resignation of James A. Rugg as assessor was received and accepted. It was voted that the board meet the Common Council in convention next Thursday evening to fill this vacancy and any other that may occur.

John Smith asked the privilege of using the south ward room on the night of Feb. 11th, for his benefit. Referred to committee on city land and buildings, with power.

Voted that Mr. Moses, tax collector be invited to appear before the board at the next meeting and explain some things in his bill against the city.

Bill of Albert R. Hatch for services was referred to committee on claims.

The monthly bills were presented by the committee on accounts, and ordered paid.

Voted that Cyrus L. Brown be notified by the city clerk to discontinue the use of the buildings on Hancock street as a slaughter house.

The subject of erecting a partition in the upper room of the Cabot street school house for the accomodation of the scholars of Miss Chesley's school was taken from the table. The question was discussed by the aldermen, and laid over for one week.

SUPREME COURT.

In case State vs. Perry, a plea of guilty of an assault was accepted by the county solicitor on Wednesday, and a fine was imposed. Harriman for the State; Frink and Page for the defendant.

The court, by reason of the indisposition of the judge, on Thursday adjourned over to Monday afternoon at half past two o'clock.

Old Time Chronicles, No. 177.

BY UNCLE JOSEPH.

At hand is an arithmetic published in 1795. The author was Phineas Merrill, Esq., of Stratham. It was printed at Exeter, as is stated at the bottom of the title page. The following shows who the printer was: "By Henry Ranlet, and sold at his office."

The book is not large, there being but about one hundred pages. It has such rules as, besides the Rule of Three, the addition of Double Rule of Three, Position, Duodecimals and Cross Multiplication, regarded unnecessary now. Arithmetics were not numerous then as to systems by different authors. Mention is made of one by Dilmouth. He was an English author, and produced a spelling book, used in this country.

It appears that this was the second edition of this work by Mr. Merrill, in which the author states, corrections and improvements had been made. How long before the first had been issued, I cannot state. He was at the date of this book but twenty-seven years of age. He was a native of Stratham, a school teacher, land surveyor, and several years representative of the town in the legislature. He died in the midst of usefulness, Dec. 31st, 1814, aged 47.

Mr. Merrill in his last years was engaged in preparing another book. It was a Gazetteer of New Hampshire. Nothing of the kind for this State had been published. One by Morse contained mention and some particulars of the towns in several States. Mr. Merrill was assisted in this work by his brother, Rev. Eliphalet Merrill, ordained pastor of the Baptist church in Northwood, Dec. 30th, 1804. In advanced life he retired from the ministry, but continued in the town until his death, after 1840.

In consequence of the death of Phineas Merrill, the publication of the Gazetteer was delayed, perhaps two or three years. It was issued by Rev. Eliphalet Merrill, the surviving brother, in 1817. A copy of the work is at hand. It has about 220 double-column pages. Besides the account of the several towns, (then 217, now, 229), there are valuable statistical tables. In the accounts of Indian depredations in some of the towns the authors were much indebted to Belknap. In later Gazetteers, additional researches by that industrious antiquarian, John Farmer, Esq., make the account of the towns more complete in this respect.

New Hampshire Items.

The coroner's inquest on the Angell murder case at Sunapee closed on the 5th inst., the jury finding Henry H. Hayes guilty of the murder of Richmond C. Angell, and Charlotte C. Angell, wife of said Angell, accessory to the murder before and after the fact.

Plumer & Renou, grocers, of Lake Village, have assigned all their property in favor of their creditors. Weston Brothers of Laconia failed Wednesday.

A. T. & O. F. Barron of White River Junction, also proprietors of the Twin Mountain and Crawford houses, have leased the Fabyan house for a term of five years.

C. W. Stevens, a graduate of the scientific department of Dartmouth college in 1877, and a member of the Thayer school of civil engineering, class of 1879, at Dartmouth, has received an appointment as assistant observer in the National Observatory at Cordova, Argentine Republic, South America, with a salary of $1200 a year. He sails March 12th.

A lock of Washington's hair has just been presented to a lodge of Freemasons in Virginia—the lodge in which the great Virginian was initiated, passed and raised. Only one other lock of his hair is known to exist; this, it is said, is owned and kept in a golden urn by the Grand Lodge of Massachusetts.

—Horace A. Saunders of South Norwalk, Conn., calls himself the great American pickle-eater, and wants to eat half a barrel of pickles or a barrel of apple sauce for $100 a side, with any man in Fairfield county. Such contests should be encouraged as fool exterminators.

DIED.

AKERMAN. In this city, Feb. 6th, William H. Akerman, aged 69 years, 9 months.

DREW. In this city, Feb. 1st, Mrs. Sarah Drew, aged 91 years.

LYONS. In this city, Feb. 1st Johannah Lyons, aged 25 years.

DENHAM. In East Boston, Feb. 2d, Mrs. Mary Hattie Denham, aged about 37 years, wife of Geo. A. Denham, and daughter of the late Capt. Paul Leighton of this city.

ELLIS. In Friendville, Nebraska, Mrs. Caroline F. Ellis, widow of Lucius A. Ellis, and daughter of the late Hon. Samuel Cushman of this city.

MCINTIRE. In Kittery, Jan. 30th, Mr. Livingston McIntire, aged 67 years.

PATCH. In Kittery, Feb. 3d, Mr. George T. Patch, aged 88 years.

SHAW. In York, Feb. 2d, Mr. Joseph P. Shaw, aged 57 years, 10 months.

MARINE CHRONICLE.

[Written for this paper.]

SAILED, Feb. 5.

Sch Celia, Sawyer, Eastport.

SAILED, Feb. 6.

Sch Winslow, Matthew, Boston.

Sch Nellie Doe, Trask, for this port, in port at Edgarton 4th inst.

Sch Henry Adelbert, Meady, hence for Philadelphia, arr at Newport 5th.

Quicken the Circulation.

Don't let the blood stagnate in your veins. You can prevent its doing so by increasing its volume and purity, by stimulating the digestive organs, and encouraging assimilation, with that matchless vitalizing agent, Hostetter's Stomach Bitters. People not afflicted with any organic or inorganic disease, grow wan and haggard simply because their blood is thin, watery, deficient in nourishing properties and so meager in quantity that the extremities are very imperfectly supplied with it, and the superficial circulation extremely feeble. Hence the bloodless appearance of the countenance. But when the Bitters are used to enrich and quicken the blood, the rosy hue of health returns to the cheek, the frame acquires sustance as well as vigor, the appetite improves, and no digestive qualms interfere either with its gratification or the subsequent tranquility of the stomach.

Your Voice is gone and it is because you let that cough run when you might have cured it by using D. A. J. Flagg's Cough and Lung Syrup.

New York Shopping.

Having formed a connection with the Lamar Purchasing Agency, I will give personal supervision to the answering of LETTERS OF INQUIRY and forwarding of Samples. Purchases made with taste and discretion. LUCY CARTER.

LAMAR PURCHASING AGENCY. Established. Reliable. Send for Circular. Address MRS. ELLEN LAMAR, 877 Broadway [first floor], New York City.

She was threatened with lung-fever, so the doctors said, but a half of a bottle of Dr. A. J. Flagg's Cough and Lung Syrup relieved her immediately and in less than a week she was all right.

Consumption Cured.

An old physician, retired from practice, having had placed in his hands by an East India missionary the formula of a simple vegetable remedy, for the speedy and permanent cure of consumption, bronchitis, catarrh, asthma, and all throat and lung affections, also a positive and radical cure for nervous debility and all nervous complaints, after having tested its wonderful curative powers in thousands of cases, has felt it his duty to make it known to his suffering fellows. Actuated by this motive, and a desire to relieve human suffering, I will send, free of charge, to all who desire it, this recipe, with full directions for preparing and using, in German, French, or English. Sent by mail by addressing with stamp, naming this paper, W. W. Sherar, 149 Powers' Block, Rochester, New York. tfeb25

The East winds are trying to the throat. Keep Dr. A. J. Flagg's Cough and Lung Syrup at hand to ward off trouble.

Free of charge—*Sample* bottle of *Adamson's Cough Balsam* at all drug stores. Owing to its perfect harmony in combination it is the very best mixture for the speedy cure and relief of croup, colds, throat or lung diseases. Large bottles 35 cents.

My wife had a terrible cough and cured it by using Dr. A. J. Flagg's Cough and Lung Syrup.

Revolution in the Dressing Room!

By the almost unanimous action of the parties interested,

CRISTADORO'S HAIR DYE

has replaced the old worm-out inventions for coloring the hair, which the bitter experience of years had proved to be ineffective and deleterious. Unlike the compounds that

MAKE WAR

upon the health of the hair, and dry up and consume the juices which sustain it, this mild, genial and perfect dye is found to be a vitalizing as well as a coloring agent.

Cristadoro's Hair Preservative,

A valuable adjunct to the dye in dressing and promoting the growth and perfect health of the hair, and of itself, when used alone—a safeguard that protects the fibres from decay under all circumstances and under all climes. Manufactured by J. CRISTADORO, No. 83 William St., New York. Sold by all Druggists. Applied by all Hair Dressers. tfeb15

A CARD.

To all who are suffering from the errors and indiscretions of youth, nervous weakness, early decay, loss of manhood, &c., I will send a recipe that will cure you, FREE OF CHARGE. This great remedy was discovered by a missionary in South America. Send a self-addressed envelope to the REV. JOSEPH T. INMAN, *Station D., Bible House, New York City.* eod4wino

Deerfoot Farm Sausage!

GENUINE.

Received direct from the farm, and for sale by

BUTLER & LAIGHTON.

Portsmouth Gas Light Co.

THE ANNUAL MEETING of the Stockholders of the Portsmouth Gas Light Company will be held in the office of the Superintendent, over 28 Market Street, on TUESDAY, February 11th, 1879, at 3 o'clock P. M., for the choice of officers, and for any other business that may legally come before them.

DAVID KIMBALL Clerk.

January 31st, 1879.

PRIVATE SCHOOL.

MISS BLUNT having removed her school to commodious rooms No. 70 State St., opposite the Post Office, will commence her new term Wednesday, January 1st, 1879. Terms made satisfactory on application. Pupils received at any time.

100 DOZEN CANS

TOMATOES,

CORN,

PEACHES.

ALL GOOD GOODS

—AT—

LOW PRICES!

Charles E. Laighton & Son,

No. 5 EXCHANGE BUILDING,

Nearly opposite Post-Office, - - - - Portsmouth

BOSTON MARINE INSURANCE CO.

Cash Capital, $500,000.

Account Current

FOR THE YEAR 1878.

Amount Insured	$38,113,650 00
Premiums Received	718,148 92

INCOME.

Premiums earned and terminated	$781,122 32
Interest	20,041 74
Increase in value of securities	5,383 10
	$813,447 16

EXPENDITURES.

Losses paid, and all known and supposed losses	$490,280 37
Rebates, return premiums, re-insurance, taxes, and all other expenditures	261,399 66
Net gain for the year	52,667 13
	$813,447 16

STATISTICS.

Amount insured since organization	$173,469,292 00
Premiums received " "	2,647,290 58
Losses incurred " "	1,909,982 53
Average annual earnings on capital	14 93-100%
Assets to amount at risk Dec. 31, 1878	18 27-100%

A larger percentage of assets to amount at risk than that of any Company in New England.

ASSETS.

Cash in bank and bankers' hands	$218,699 70
$100,000 U. S. bonds	105,500 00
75,000 City of Boston bonds	76,625 00
27,000 City of Cambridge bonds	30,915 00
20,000 Boston & Albany R. R. bonds	23,700 00
15,000 Merchandise National Bank	12,375 00
10,000 City of Bangor bonds	10,800 00
5,000 A. T. & S. F. R. R. bonds	5,350 00
Loans secured by first mortgages	108,200 00
Loans on call secured by collaterals	46,526 79
Premium notes	319,163 13
Balance in New York Branch Office	39,129 74
Due on account, accrued interest, and other items	85,006 25
	$1,092,060 61

LIABILITIES.

Losses due and unpaid	None.
All known reported and supposed losses	$109,238 67
Premiums on all risks not terminated, at 100%	338,221 06
Capital stock paid in	500,000 00
Net divisible surplus	144,500 88
	$1,092,060 61

Marine Risks Only.

Certificates issued, payable in Sterling at Counting-house of

MESSRS. BARING BROS. & CO., London, England.

DIRECTORS.

S. C. BLANCHARD, THOMAS DANA, JOSEPH NICKERSON, H. J. BOARDMAN, B. MCNEAR, F. H. ODIORNE, FRANK N. THAYER, FRANK R. DOLE, ALANSON LONG, THOMAS H. LORD, W. H. KINSMAN, JAMES LITTLEFIELD, R. B. FULLER, GEORGE HINMAN, M. F. PICKERING.

BOSTON OFFICE,

17 State Street.

R. B. FULLER, President. THOS. H. LORD, Secretary.

NEW YORK OFFICE,

67 Wall Street.

HERBERT FULLER ..... Manager. WARD WILLIAMS ..... Asst. Sec.

FRESH CELERY.

FRESH DAILY!

OR SALE IN ANY QUANTITY, BY

H. F. Gerrish.

REMOVAL!

I HAVE PURCHASED OF H. W. MASON,

The Nick-Nack Store,

5 MARKET ST.,

And have removed from my old location.

All my old customers and the public generally are invited to my new place of business.

LEWIS E. STAPLES,

NICK-NACK STORE,

No. 5 Market Street,

PORTSMOUTH.

NEW AND EXTENSIVE STOCK

—OF—

FALL and WINTER GOODS

—AT—

WM. P. WALKER'S,

No. 8 Market Square.

HAVING RECEIVED A FULL ASSORTMENT OF

FOREIGN AND DOMESTIC

CLOTHS, CASSIMERES, &C., &C.,

I am prepared to make them up into GARMENTS of the latest style, or according to the fancy of the purchaser, and

Perfect Satisfaction Guaranteed!

MY STOCK OF GOODS SUITABLE FOR

SUITINGS

IS UNEQUALLED.

Particular attention paid to the making of

ARMY and NAVY

REGULATION UNIFORMS.

A FULL ASSORTMENT OF

Gentlemen's Furnishing Goods!

Constantly on hand, consisting of

Bosoms, Gloves, Suspenders, Collars, Linen Goods, Drawers, Handkerchiefs, Shirts,

Of Every Description!

PAINT!! PAINT!

— HAVE YOUR —

SIGNS AND CARRIAGES

PAINTED

At DANIEL J. SPINNEY'S

NEW PAINT SHOP,

NO. 13 BOW STREET.

Cheaper than at any other place in the city.

Second-hand Furniture Repainted, and made to look as good as new.

Whole Families Made Happy

BY USING THE

"NEW EMPRESS"

Portable RANGE

IT HAS NO EQUAL!

Sold only by

JOHN P. SWEETSER,

46 Market Street, Portsmouth.

DEAR MADAM: *Did you visit my Opening of Autumn and Winter Styles of American and Parisian Millinery Goods, Hats and Bonnetes? If so, Thanks, for you appreciate my efforts to please, but if you were kept away and could not come, I am yet awaiting the kindness of your call and will be pleased to show you the latest modes and newest fancies in all the varied styles and kinds of*

SATINS, VELVETS, PLUSHES, RIBBONS, FEATHERS, FLOWERS, VEILINGS, etc., etc.

am giving special attention to the wants of

"OUR BABY,"

AND HAVE

Cunning Little Caps!
Charming Little Sacques!
Curious Little Shoes!

With much more worsted work and other necessary articles for the midget of the household. Do come and see them! It will not cost you one cent, and I shall be very glad to welcome you.

THREE THINGS I PROMISE:

Correct Taste,
Best Grades of Goods,
Satisfactory Charges

MISS MYRA F. BICKFORD,

Parlors No. 69 Congress Street,

PORTSMOUTH, N. H.

Choice St. Louis Flour!

30 POUNDS FOR $1.00.

HORSFORD'S BREAD PREPARATION, 18 cents.

All other GROCERIES very cheap at

PLAISTED'S ECONOMICAL GROCERY

125 MARKET STREET

Political.

A New York paper says that Secretary Sherman has ordered a wholesale removal of employes in the New York custom house, and that over two hundred of Conkling's supporters will be replaced by "administration men." We don't believe it.

Smith M. Weed, one of the Tilden "copareners," was before the Potter committee on the 5th inst. He conceded the substantial correctness of the *Tribune's* translation of many of the cipher dispatches. Weed's testimony indicates that Mr. Tilden was not ignorant of the projects on foot for buying up a returning board, but he states that Tilden refused to be a partner in any such proceedings. The indications are that Nephew Pelton is to be made a scapegoat.

Business Failures.

Lack of judgement causes fully fifty per cent. of all business men to fail, earlier or later. Do not an equal proportion of physicians fail to cure from the same cause? At the Grand Invalids' and Tourists' Hotel, Buffalo, N. Y., Dr. Pierce, through the skill attained by his several specialists, each having devoted years to a special department of medical science, is able to cure a large per cent. of cases hitherto considered incurable. Many physicians, in view of the superior advantages of this model sanitarium, bring there stubborn, obscure, complicated, and surgical cases for examinations, operation, and treatment. Full particulars given in the People's Common Sense Medical Adviser, an illustrated work of over 900 pages. Price, post-paid, $1.50. Address the author, R. V. Pierce, M. D., Buffalo, N. Y.

—Black velvet is as much an all-the-year-round dress as was formerly black silk.

STATED MEETINGS.

CITY GOVERNMENT.

In City Building, Market Square.

BOARD OF MAYOR AND ALDERMEN—Thursday evenings.

COMMON COUNCIL—Thursday evenings.

BOARD OF OVERSEERS OF POOR—Tuesday evenings.

BOARD OF INSTRUCTION—First Wednesday in each Month.

BOARD OF ENGINEERS—Tuesday next following the first Monday in each Month.

MASONIC.

In Masonic Hall, Congress Block.

ST. JOHN'S LODGE, No. 1—First Wednesday of each Month.

ST. ANDREW'S LODGE, No. 56—Second Monday of each Month.

WASHINGTON CHAPTER, No. 3, R. A. M.,—Fourth Tuesday of each Month.

DAVENPORT COUNCIL, No. 5, R. AND S. M.,—Third Thursday of March, June, September and December.

DEWITT CLINTON COMMANDERY, KNIGHTS TEMPLAR—Third Monday of each Month.

INEFFABLE GRAND LODGE OF PERFECTION—Third Wednesday of January, April, July and October, (annual meeting 3d of Hebrew month Adar.)

ROCKINGHAM MASONIC RELIEF ASSOCIATION—Annual Meeting first Friday in January.

I. O. O. F.

At Odd Fellows' Hall, Daniel Street.

LODGES.

PISCATAQUA, No. 6, meets Monday evenings at 7½ o'clock.
Wm. E. Hadley, N. G.; Wm. W. Cotton, R. S.

UNION REBECCA DEGREE, Lodge No. 2, First and Third Tuesday in each Month, at 7½ o'clock.
Ann L. White, N. G.; A. S. Holbrook, R.S.

OSGOOD, No. 43, Thursday evenings at 7½ o'clock, at Pythian Hall. Wm. S. Hazell, N. G.; Edward T. Morrison, R.S.; C. Dwight Hanscom, P. S.

NEW HAMPSHIRE, No. 17, Wednesday evenings at 7½ o'clock, at Pythian hall.
Charles Locke, N. G.; Thornton Betton, R. S.; Moses H. Tilton, P. S.

ENCAMPMENTS.

STRAWBERRY BANK, No. 5, Second and Fourth Fridays of each Month.
William H. Lovell, C. P.; James A. Rogg, S.

MOUNT SINAI, No. 19, First and Third Fridays in each Month.
Job Woodsum, C. P.; James L. Parker, S.

MUTUAL RELIEF ASSOCIATION

OF ROCKINGHAM COUNTY, Second Tuesday of January and December.
Edmund M. Brown, Pres.; W. W. Cotton, Sec.

PORTSMOUTH ODD FELLOWS MUTUAL RELIEF ASSOCIATION—Annual Meeting fourth Tuesday evening of January.
William W. Cotton, Pres.; H. G. Archibald, Sec.

TEMPERANCE MUTUAL RELIEF ASSOCIATION, at Mercantile Hall, Pl. st and Third Wednesday evenings of each month.
S. W. Clarke, Pres.; Otis F. Philbrick, Sec.

OTHER ORGANIZATIONS.

At Grange Hall, No. 5 Congress Street.

WOMAN'S TEMPERANCE LEAGUE—Each Thursday afternoon from three to four o'clock.

PHILHARMONIC SOCIETY—Tuesday evenings 7:30 o'clock.

OLD OAKEN BUCKET DIVISION, No. 2, S. OF T.—Each Monday evening at Hall corner of Ladd and Market Streets.

PORTSMOUTH WORKINGMEN'S INSTITUTE AND READING ROOMS, corner of Cornwall and McDonough streets. Organized August 21, 1877. Open week days from 10 A. M. to 10 P. M.; Sundays 9 A. M. to 9 P. M. Regular business meetings held Thursday evening of each month.
C. A. Holbrook, Pres.; James Palmer, S. & T.

PORTSMOUTH MECHANICS ASSOCIATION—Open to membership of all reputable Mechanics and Manufacturers. Rooms in Mechanics' Block, corner Congress and Fleet streets. Reading Room free to members and strangers visiting the city. Quarterly Meetings the first Tuesday evenings in November, February, May and August. Election of officers in November meeting.

ALPHA COUNCIL, No. 83, ROYAL ARCANUM—First and Third Tuesday evenings of each month, at Hall No. 24½ Market Street.
O. M. Knight, Regent; Jos. S. Pfeifer, Sec.

STORER ENCAMPMENT, POST NO. ONE, G. A. R.—Fourth Wednesday of each Month in Franklin Upper Hall; James R. Morrison, Comdr.

BAND OF HOPE—Every Saturday afternoon at three o'clock, at Faith Home. S. W. Cole, Musical Director.

DAMON LODGE, No. 3, KNIGHTS OF PYTHIAS, at Pythian Hall, corner Market and Daniel streets, Tuesday evening of each week.

SAGAMORE LODGE, No. 256, KNIGHTS OF HONOR, at Hall No. 24½ Market street, Second and Fourth Monday evenings of the Month.
C. H. Marston, Dictator; C. B. Mason, Rep.

NEWICHEWANNOCK TRIBE, NO. 4, IMPROVED ORDER OF RED MEN—Each Friday evening at Rechabite Hall, No. 38 Market street.

ROCKINGHAM LODGE, NO. 87, I. O. GOOD TEMPLARS—Each Thursday evening at Mercantile Hall.

PORTSMOUTH FIREMEN'S MUTUAL RELIEF ASSOCIATION—Second Wednesday of January, April, July and October

FIRE COMPANIES—At their respective Engine Houses on the First Monday of each Month

Business Cards.

JOHN MALSBENDEN,
MERCHANT TAILOR,
Keeps on hand a good assortment of seasonable goods for Gentlemen's wear, which will be made up in the latest style, or as may be ordered.
Clothes Altered, Cleansed and Repaired SATISFACTORILY!
Don't Forget the Place!
UNDER FRANKLIN HALL, FLEET STREET.

A. PEARSON,
Is at his Room, No. 5 Congress Street,
To Give Instruction in Music,
From 10 o'clock to 12, TUESDAYS, THURSDAYS, and SATURDAYS.

GARDNER J. GREENLEAF.
Carriage Manufacturer, Blacksmith,
AND DEALER IN
Carriage Materials and Blacksmith Supplies
STATE STREET, NEXT POST-OFFICE.

WILLIAM B. LOWD,
Bookseller & Stationer,
No. 22 DANIEL ST.
Blank Books manufactured to order, and Book-Binding promptly attended to.

JAMES M. CARR, Agent,
DEALER IN
BOOTS & SHOES.
No. 34 Market Street,
Formerly HILL & CARR,
Where a Large Stock of Good Boots and Shoes, Leather and Findings may be found *at the Lowest Prices.*
☞ All kinds of Boots or Shoes made to measure, and Repairing done as usual.

J. E. HAM & CO.,
Merchant Tailors
GENTS' FURNISHING GOODS,
Waite & Dodge's Celebrated Shirts, Underwear, Gloves, etc.
☞ CLOTHS and CASSIMERES for sale by the Yard.
27 MARKET STREET, - - - PORTSMOUTH, N. H.

MORSE & ILSLEY,
AUCTIONEERS,
Money, Real Estate and Mortgage Brokers,
INSURANCE and HOUSE AGENTS,
No. 13 Pleasant Street, Exchange Buildings.

STEPHEN D. SCRIGGINS,
HAS REMOVED HIS
PAINT SHOP
FROM No. 15 FLEET ST., to No. 8 VAUGHAN STREET, opposite the Commercial House, and having larger and better accommodation for
CARRIAGE WORK,
Would solicit a continuance of public patronage.

FLETCHER & TANTON,
UPHOLSTERERS,
Furniture Dealers & General Undertakers.
No. 55 Market Street, Portsmouth, N.H.
Coffins, Robes and Caskets always on hand or made to order. Orders left at 59 Deer Street or 27 State Street, by day or night, will be promptly attended to. S. S. FLETCHER, H. G. TANTON.

DENNIS SHEA,
MANUFACTURER OF
CEMENT STONE PIPE
—AT—
20 WATER STREET, - - - - PORTSMOUTH.
The best Pipe made for Sewers, Culverts, Cellar and Sink Drains, Water Closets, etc., etc. Gives perfect satisfaction wherever used. Is proof against frost, acids, and all substances which pass through the Pipe.
For sale at wholesale or retail, or laid in the best manner.
Orders for Pipe and laying left at the factory, or with MARCELLUS BUFFORD, at the City Clerk's office will receive prompt attention.

H. B. BUZZELL & SON,
OPPOSITE POST OFFICE,
ARE SOLE AGENTS FOR THE
BRILLIANT
SPECTACLES and EYE-GLASSES.
☞ Do not spoil your eyes by using an inferior glass, but *try* a pair of these. We know you will be pleased.

HATHAWAY SHIRTS,
A FEW MORE OF THOSE
CELEBRATED HATHAWAY SHIRTS
Cut Low in the Neck, at
William P. Walker's,
jy3 No. 3 Market Square.

THERMOMETERS
ARE SELLING
CHEAP
—AT—
SWEETSER'S.

ISLES OF SHOALS
DUN FISH!
15 Quintals for sale by
Chas. E. Laighton & Son.

1879.

THE FOUR REVIEWS
AND
BLACKWOOD.
AUTHORIZED REPRINTS
OF
THE EDINBURGH REVIEW (*Whig*).
THE WESTMINSTER REVIEW (*Liberal.*)
THE LONDON QUARTERLY REVIEW (*Conservative*),
THE BRITISH QUARTERLY REVIEW (*Evangelical*),
AND
BLACKWOOD'S EDINBURGH MAGAZINE

☞ These Reprints are not selections; they give the original in full, and at about one-third the price of the English Editions.

No publications can compare with the leading British Periodicals above named, reprinted by the Leonard Scott Publishing Company. In respect to fidelity of research, accuracy of statement, and purity of style, they are without any equal. They keep pace with modern thought, discovery, experiment, and achievement, whether in religion, science, literature, or art. The ablest writers fill their pages with most interesting reviews of history, and with an intelligent narration of the great events of the day.

TERMS FOR 1879, INCLUDING POSTAGE.
Payable Strictly in Advance.

For any one Review	$4 00	per annum.
For any two Reviews	7 00	" "
or any three Reviews	10 00	" "
For all four Reviews	12 00	" "
For blackwood's Magazine	4 00	" "
For Blackwood and one Review	7 00	" "
" " " two Reviews	10 00	" "
" " " three "	13 00	" "
" " " four "	15 00	" "

POSTAGE.

This item of expense, now borne by the publishers, is equivalent to a reduction of 20 per cent on the cost to subscribers in former years.

CLUBS.

A discount of twenty per cent will be allowed to clubs of four or more persons. Thus: four copies of Blackwood or of one Review will be sent, to *one address*, for $12.80, four copies of the four Reviews and Blackwood for $48, and so on.

PREMIUMS.

New subscribers (applying early) for the year 1879 may have, without charge, the numbers for the last quarter of 1878 of such periodicals as they may subscribe for.

To usual, new subscribers to any two, three, or four of the above periodicals, may have one of the "Four Reviews" for 1878; subscribers to all five may have two of the "Four Reviews," or one set of Blackwood's Magazine for 1878.

Neither premiums to subscribers nor discount to clubs can be allowed, unless the money is remitted *direct to the publishers.* No premiums given to Clubs.

To secure premiums it will be necessary to make *early application*, as the stock available for that purpose is limited.

REPRINTED BY
The Leonard Scott Publishing Company,
41 BARCLAY ST., NEW YORK.

THE NEW HAMPSHIRE
GAZETTE
Established 1756.

The Gazette is published every Thursday, and sent to Subscribers at the low price of $1.50 per year, paid in advance, or $2 at the end of the year.

It contains **full accounts** of all of importance that transpires in Portsmouth and its vicinity, and a condensed summary of **NEWS, foreign and domestic; editorials upon current topics; New Hampshire items; carefully prepared marine news,** containing reports of vessels owned at this port, or offered by men from Portsmouth or its neighborhood; and is just the paper for residents desiring to be posted on all that takes place at home, while to those living in the vicinity of Portsmouth, or to former residents who retain their interest in the "old home by the sea," it is the best means of keeping informed of what transpires in this city.

—THE—
NEW HAMPSHIRE GAZETTE
Contains more original matter
Than any other paper of its size in the State, the editors working more with their pens than with their scissors.

TO ADVERTISERS
THE N. H. GAZETTE
Presents an excellent opportunity for a WEEKLY INVITATION TO CUSTOMERS, at a reasonable rate, and all those who desire to reach patrons in Rockingham and York counties will find it an economical medium. THE GAZETTE is in many instances the only paper taken by families, and it is read to a large extent in localities whence is derived much of the trade of Portsmouth, a fact which our merchants should not fail to bear in mind.

Subscriptions Received
AT THE OFFICE, 7 PLEASANT ST.,
Exchange Buildings, nearly opp. Post Office;
Or by remittance to
CHRONICLE AND GAZETTE PUB. CO.
☞ Specimen numbers sent on application.

Transportation.

PENNSYLVANIA
RAILROAD.
GREAT THROUGH LINE
AND
UNITED STATES MAIL ROUTE

The attention of the travelling public is respectfully invited to some of the merits of this great highway, in the confident assertion and belief that no other line can offer equal inducements as a route of through travel. In

Construction AND Equipment
THE
PENNSYLVANIA RAILROAD

stands confessedly at the head of American railways. The track is double the entire length of the line, of steel rails laid on heavy oak ties, which are embedded in a foundation of rock ballast eighteen inches in depth. All bridges are of iron or stone, and built upon the most approved plans. Its passenger cars, while eminently safe and substantial, are at the same time models of comfort and elegance.

The Safety Appliances

in use on this line well illustrates the far-seeing and liberal policy of its management, in accordance with which the utility only of an improvement and not its cost has been the question of consideration. Among many may be noticed

THE BLOCK SYSTEM OF SAFETY SIGNALS,
JANNEY COUPLER, BUFFER AND PLATFORM,
THE WHARTON PATENT SWITCH,
AND THE
WESTINGHOUSE AIR-BRAKE,

forming in conjunction with a perfect double track and vestibuled accommodations, safeguards against accidents which have rendered them practically impossible.

Pullman Palace Cars
Are run on all Express Trains
From New York, Philadelphia, Baltimore, and Washington,
To Chicago, Cincinnati, Louisville, Indianapolis, and St. Louis,
WITHOUT CHANGE,

and to all principal points in the far West and South with but one change of cars. Connections are made in Union Depots, and are assured to all important points.

The Scenery
OF THE
PENNSYLVANIA ROUTE

is admitted to be unsurpassed in the world for grandeur, beauty and variety. Superior refreshment facilities are provided. Employees are courteous and attentive, and it is an inevitable result that a trip by the Pennsylvania Railroad must be

A PLEASING AND MEMORABLE EXPERIENCE.

Tickets for sale at the lowest rates at the Ticket Offices of the Company in all important cities and towns. ticb20 79

FRANK THOMSON, *General Manager.*
L. P. FARMER, *Gen. Passenger Agent.*
C. S. HALDEMAN, New England Agent, 203 and 205 Washington st., Boston, Mass.

The GREATEST LIVING AUTHORS, such as Prof. Max Muller, Rt. Hon. W. E. Gladstone, Jas. A. Froude, Prof. Huxley, R. A. Proctor, Edw. A. Freeman, Prof. Tyndall, Dr. W. B. Carpenter, Frances Power Cobbe, The Duke of Argyll, Wm. Black, Miss Thackeray, Miss Mulock, Geo. MacDonald, Mrs. Oliphant, Jean Ingelow, Mrs Alexander, Thomas Hardy, Matthew Arnold, Henry Kingsley, W. W. Story, Turgenéff, Carlyle, Ruskin, Tennyson, Browning, and many others, are represented in the pages of

Littell's Living Age.

In 1879, THE LIVING AGE enters upon its thirty-sixth year, admirably unrivalled and continuously successful. During the year it will furnish to its readers the productions of the most eminent authors, *above named and many others;* embracing the choicest Serial and Short Stories by the *Leading Foreign Novelists*, and an amount

Unapproached by any other Periodical

in the world, of the most valuable Literary and Scientific matter of the day, from the pens of the *foremost Essayists, Scientists, Critics, Discoverers* and *Editors*, representing every department of Knowledge and Progress.

THE LIVING AGE is a *weekly magazine* giving more than

THREE AND A QUARTER THOUSAND

double-column octavo pages of reading-matter yearly. It presents in an inexpensive form, considering its great amount of matter, with fresh news, owing to its weekly issue, and with a *satisfactory completeness* attempted by no other publication, the best Essays, Reviews, Critisisms, Tales, Sketches of Travel and Discovery, Poetry, Scientific, Biographical, Historical and Political information, from the entire body of Foreign Periodical Literature.

The importance of THE LIVING AGE to every American reader, as the only satisfactorily fresh and COMPLETE compilation of an indispensable current literature,—*indispensable* because it embraces the productions of the

ABLEST LIVING WRITERS,

is sufficiently indicated by the following

OPINIONS.

"In it we find the best productions of the best writers upon all subjects ready to our hand."—*Philadelphia Inquirer.*

"It is simply indispensable to any one who desires to keep abreast of the thought of the age in any department of science or literature."—*Boston Journal.*

"The prince among magazines."—*New York Observer.*

"It affords the best, the cheapest and most convenient means of our keeping abreast with the progress of thought in all its phases."—*Philadelphia North American.*

"A monthly that comes *every week*."—*The Advance, Chicago.*

"A pure and perpetual reservoir and fountain of entertainment and instruction."—*Hon. Robert C. Winthrop.*

"With it *alone* a reader may fairly keep up with all that is important in the literature, history, politics, and science of the day."—*The Methodist, New York.*

"The ablest essays, the most entertaining stories, the finest poetry of the English language, are here gathered together."—*Illinois State Journal.*

"The choicest literature of the day."—*New York Tribune.*

"It is *indispensable to every one* who desires a thorough comprehension of all that is admirable and noteworthy in the literary world."—*Boston Post.*

"It has no equal in any country. *Philadelphia Press.*

"Ought to find a place in every American home."—*New York Times.*

Published *weekly* at $8.00 a year, *free of postage.*

EXTRA OFFER FOR 1879.

To all new subscribers for 1879 will be sent *gratis* the six numbers of 1878, containing, with other valuable matter, the first parts of "SIR GIBBIE," a new serial story of much interest by GEORGE MACDONALD, now appearing in THE LIVING AGE from the author's advance sheets. Other choice new serials by distinguished authors are engaged and will speedily appear.

Club Prices for the best Home and Foreign Literature.

"Possessed of THE LIVING AGE and one or other of our vivacious American monthlies, a subscriber will find himself *in command of the whole situation.*"—*Phila. Evening Bulletin.*

For $10.50 THE LIVING AGE and *either one* of the American $4 Monthlies (or *Harper's Weekly* or *Bazar*) will be sent for a year, *both postpaid;* or for $9.50 THE LIVING AGE and the *St. Nicholas, or Appleton's Journal.* Address

LITTELL & GAY, Boston.

ANTI-FAT

ALLAN'S ANTI-FAT is the great remedy for Corpulency. It is purely vegetable and perfectly harmless. It acts on the food in the stomach, preventing its conversion into fat. Taken according to directions, it will reduce a fat person from 3 to 5 pounds a week.

In placing this remedy before the public as a positive cure for obesity, we do so knowing its ability to cure, as attested by hundreds of testimonials, of which the following from a lady in Columbus, O., is a sample: "Gentlemen:—Your Anti-Fat was duly received. I put it accepting to directions and it reduced me five pounds. I was so delighted over the result that I immediately sent to ACKERMAN'S drug-store for the second bottle." Another, a physician, writing for a patient from Providence, R. I., says: "Your patient have reduced her weight from 189 pounds to 160 pounds, and there is a general improvement in health." A gentleman writing from Boston, says: "Without special change or attention to diet, I have taken two bottles of Allan's Anti-Fat and lost one-quarter pounds." The well-known Wholesale Druggists, SMITH, DOUGLITTLE & SMITH, of Boston, Mass., write as follows: "Allan's Anti-Fat has reduced a lady in our city seven pounds in three weeks." A gentleman in St. Louis writes: "Allan's Anti-Fat reduced me twelve pounds in three weeks, and altogether I have lost twenty-five pounds since commencing its use." Messrs. POWELL & PLIMPTON, Wholesale Druggists, of Buffalo, N. Y., write: "TO THE PROPRIETORS OF ALLAN'S ANTI-FAT: Gentlemen—The following report is from the lady who used Allan's Anti-Fat. "If (the Anti-Fat) had the desired effect, reducing the fat from two to five pounds a week until I had lost twenty-five pounds, I hope never to regain what I have lost." Anti-Fat is an unexcelled blood-purifier. It promotes health, curing dyspepsia, and is also a potent remedy for rheumatism. Sold by druggists. Pamphlet on Obesity sent on receipt of stamp.
BOTANIC MEDICINE CO., PROP'RS, Buffalo, N.Y.

WOMAN

By an immense practice at the World's Dispensary and Invalids' Hotel, having treated many thousand cases of those diseases peculiar to woman, I have been enabled to perfect a most potent and positive remedy for these diseases.

To designate this natural specific, I have named it

Dr. Pierce's Favorite Prescription

The term, however, is but a feeble expression of my high appreciation of its value, based upon personal observation. I have, while witnessing its positive results in the special diseases incident to the organism of woman, simply let it out as the **chance or crowning gem of my medical career.** On its merits, as a positive, safe, and efficient remedy for the class of diseases, and one that will, at all times and under all circumstances, act kindly, I am willing to stake my reputation as a physician; and so confident am I that it will not disappoint the most sanguine expectations of a single invalid lady who uses it for any of the ailments for which I recommend it, that I offer and sell it under **A POSITIVE GUARANTEE.** (For conditions, see pamphlet wrapping bottle.)

The following are among those diseases in which my **Favorite Prescription** has worked cures, as if by magic, and with a certainty never before attained by any medicine: Leucorrhœa, Excessive Flowing, Painful Monthly Periods, Suppressions when from unnatural causes, Prolapsus, Weak Back, Prolapsus, or Falling of the Uterus, Anteversion and Retroversion, Bearing-down Sensations, Internal Heat, Nervous Depression, Debility, Despondency, Threatened Miscarriage, Chronic Congestion, Inflammation and Ulceration of the Uterus, Impotency, Barrenness, or Sterility, and Female Weakness. I do not extol this medicine as a "cure-all," but it admirably fulfills a **single** class of purposes, being a most perfect specific in all chronic diseases of the sexual system of women. It will not disappoint, nor will it do harm, in any state or condition.

Those who desire further information on these subjects can obtain it in THE PEOPLE'S COMMON SENSE MEDICAL ADVISER, a book of over 900 pages, sent, post-paid, on receipt of $1.50. It treats upon all those diseases peculiar to Females, and gives much valuable advice in regard to the management of those affections.

Favorite Prescription sold by Druggists.
R. V. PIERCE, M. D., Prop'r, World's Dispensary and Invalids' Hotel, Buffalo, N. Y.

HARDWARE, PAINTS, OILS, &C.

SALEM WARRANTED PURE WHITE LEAD.
BOSTON " " "
FOREST RIVER PURE WHITE LEAD.
ENGLISH " "
On hand and for sale at Manufacturers' Prices.

Also, a large and well-selected Stock of
Hardware, Paints, Oils, Glass, &c., &c.,
ETC., ETC., ETC.,
At Lowest Rates.
JOHN H. BAILEY,
RICE BLOCK,
16 Market and 1 Ladd Street

American and Foreign PATENTS.
[ESTABLISHED 1865.]

GILMORE & CO., successors to CHIPMAN, HOSMER & CO., Solicitors, Patents procured in all countries. *No fees in advance.* No charge unless the patent is granted. No fees for making preliminary examinations. No additional fees for obtaining and conducting a re-hearing. Special attention given to Interference Cases before the Patent Office. Extensions before Congress, Infringement Suits in different States, and all litigation appertaining to Inventions or Patents. Send stamp to GILMORE & CO. for Pamphlet of sixty pages.

Old Bounty Land Warrants.

The last Report of the Commissioner of the General Land Office shows 2,897,500 acres of Bounty Land Warrants outstanding. These were issued under act of 1855 and prior acts. GILMORE & CO. pay cash for them. Send by registered letter. Where the name is misspelled or imperfect we give instructions to perfect them.

Arrears of Pay and Bounty.

Officers, Soldiers and Sailors of the late war, or their heirs, are in many cases entitled to money from the Government of which they have no knowledge. Write full history of service, and state amount of pay and bounty received. Enclose stamp for GILMORE & CO.'s Guide and full reply after examination, will be given you free.

Pensions.

All Officers, Soldiers and Sailors wounded, ruptured or injured in the late war, however slightly, can obtain a pension by addressing GILMORE & COMPANY.

Cases prosecuted by GILMORE & CO. before the Supreme Court of the United States, the Court of Claims and the Southern Claims Commission. Each department of our business is conducted in a separate bureau, under the charge of the same experienced parties employed by the old firm. Prompt attention to all business entrusted to GILMORE & CO. is thus secured. We desire to win success by deserving it. Address

GILMORE & CO.,
WASHINGTON, D. C.

FIRST NATIONAL BANK
GOVERNMENT DEPOSITORY,
Continues to supply either Coupon or Registered
FOUR PER CENT. BONDS
At subscription rates, furnished direct from the Treasury Department.
U. S. 5-20 Called Bonds,
Cashed, or exchanged for new 4's on favorable terms.
dn&g E. P. KIMBALL, Cashier.

New Advertisements

TEACHERS WANTED $50 to $100 or $200 PER MONTH, during the Spring and Summer. For full particulars address J. C. McCurdy & Co., Philada, Pa.

DIPHTHERIA!!
JOHNSON'S ANODYNE LINIMENT will positively prevent this terrible disease, and will positively cure nine cases in ten. Information that will save many lives sent free by mail. Don't delay a moment. Prevention is better than cure.
Sold Everywhere!
I. S. JOHNSON & CO., BANGOR, MAINE.

CONSUMPTION
AND ALL DISORDERS OF THE
Throat and Lungs
PERMANENTLY CURED!
DR. T. A. SLOCUM'S GREAT REMEDIES
"PSYCHINE,"
taken in conjunction with his
COMPOUND EMULSION OF
PURE COD LIVER OIL
and hypophosphites of
LIME and SODA.
A FREE BOTTLE of each preparation sent by express or mail, to any afflicted sufferer sending their name, P. O. and Express address to DR. T. A. SLOCUM, 1 Pearl St., N. Y. ftebl2

AN ELEGANT LITTLE BOX
of GRAY'S SOLIDIFIED GLYCERINE will be sent FREE to any person troubled with Chapped Hands or Lips, Saltrheum, Chilblains, Sore eyelids, Sore Nipples, Dandruff, Chafing or tender skin, rough skin after shaving. Enclose stamp to J. R. GRAY, Inventor, Ayer, Mass. FOR SALE BY DRUGGISTS.

Cuticura
The Great Skin Cure is warranted to cure Saltrheum, Scald Head, Dandruff, Pimples and Blotches. Sold everywhere. Sent on receipt of price. Small boxes 50c., large $1. Prepared by Weeks & Potter, Boston. Send to Box 3506 for circular and testimonials.

BENSON'S CAPCINE POROUS PLASTER!
FOR WOMEN AND CHILDREN.
Females suffering from pain and weakness will derive great comfort and strength from the use of Benson's Capcine Porous Plaster. Where children are affected with whooping cough, ordinary coughs or cold or weak lungs, it is the one and only treatment they should receive. This article contains new medicinal elements such as is found in no other remedy in the same form. It is far superior to common porous plasters, liniments, electrical appliances and other external remedies. It relieves pain at once, strengthens and cures where other plasters will not even relieve. For Lame and Weak Back, Rheumatism, Kidney disease and all local aches and pains it is Cities the best known remedy. Ask for Benson's Capcine Plaster and take no other. Sold by all Druggists. Price 25 Cents.

BOOK, CARD,
AND GENERAL
Job Printing.

The Subscriber having ample facilities for doing all kinds of General Job Work, solicits orders for the printing of

Wedding and Visiting Cards,
By-Laws for Lodges,
Town Accounts, Programmes,
Handbills, Tickets,
&c., &c., &c.,

And will fill all orders on short notice at the lowest living rates for which good work can be done. Having a large assortment of Display Type, and the

MAMMOTH HAND-PRESS.

The Largest in Portsmouth, he is prepared to execute all orders for

Full-Sheet Posters
AND
DATE SLIPS.

☞ Orders for Printing of every description received by mail, express or at the CHRONICLE OFFICE, Portsmouth, N. H., promptly attended to.

Charles W. Gardner,

Portsmouth Daily Chronicle.

By CHRONICLE & GAZETTE PUBLISHING COMPANY.

PORTSMOUTH, N. H., SATURDAY, FEBRUARY 8, 1879.

$6 PER YEAR, IN ADVANCE. THREE CENTS PER COPY.

THE PORTSMOUTH DAILY CHRONICLE

(Established August 24, 1859.)

Is Published Every Morning, Sundays excepted, at No. 7 Exchange Building, Pleasant Street, opposite the Post Office, by the

Chronicle and Gazette Publishing Company.

TERMS $6.00 PER YEAR.

The New Hampshire Gazette,

(The Oldest Newspaper in the United States, established Oct. 7, 1756,)

is published every THURSDAY at the same office. Terms, $1.50 per year; $2.00 per year, if not paid in advance.

ADVERTISEMENTS inserted on reasonable terms, in either or both papers. The GAZETTE, having a large country (in addition to its local) circulation, is an excellent medium of advertising. A liberal reduction made when advertisements appear in both papers.

☞ Correspondence from neighboring towns, containing items of public interest, will be gladly received. All communications should be addressed and all checks made payable to the

CHRONICLE & GAZETTE PUBLISHING CO.,

PORTSMOUTH, N. H.

The Job Printing Business is conducted in the same office by Mr. Charles W. Gardner, who keeps on hand a large and well-selected stock of all materials required in his line.

Transportation.

Eastern & Maine Central Railroad Line.

CARS leave the Station of the Eastern Railroad, between Deer and Elm streets, as follows:

For Boston, at 4 25, 7 15, 8 23, 11 30 A. M.; 5 48 P. M.

For Portland and Stations East, 10 00 A. M.; 2 57, 9 15 P. M.

For Bangor, St. John, Montreal and Quebec, 10 00 A. M.; 9 15 P. M.

For Great Falls and Wolfeborough, 10 00 A. M.; 5 44 P. M.

For North Conway, 10 00 A. M.

For Dover and Way Stations, 10 00 A. M.; 5 00, 7 30 P. M.

Trains leave *For Portsmouth*—

From Boston, 7 30 A. M.; 12 30, 3 15, 4 45, 7 00 P. M.

From Portland, *2 15, 8 45 A. M.; 3 45 P. M.

From North Conway, 7 20 A. M.

From Wolfeborough, 8 21 A. M.; 3 30 P. M.

From Great Falls, 7 24, 10 30 A. M.; 5 08 P. M.

From Dover, 6 45, 10 30 A. M.; 5 25 P. M.

From Newington, 7 01, 10 46 A. M.; 5 31 P. M.

Trains from Boston arrive at Portsmouth at 5 55 A. M.; 2 54, 5 40, 6 58, 9 12 P. M.

Trains from Portsmouth arrive at Boston at *7 00, 9 30, 10 45 A. M.; 1 30, 8 15 P. M.

*Except on Mondays.

Oct. 6, 1878. A. P. ROCKWELL, Pres't.

Concord & Portsmouth Railroad.

PASSENGER TRAINS leave Concord Railroad Station, foot of Bridge Street:

For Newmarket Junction, Manchester, Concord and Upper Railroads, at 7 55 A. M., and 5 10 P. M.

Arrive at Manchester at 9 46 A. M., 7 10 P. M.

Arrive at Concord at 10 30 A. M., and 8 20 P. M.

Leave Concord at 7 30 A. M. and 3 40 P. M.

Leave Manchester at 8 15 A. M., and 4 25 P. M.

Arrive at Portsmouth at 10 10 A. M., and 6 15 P. M.

☞ All trains connect at Newmarket Junction, with trains of the Boston & Maine Railroad for Exeter, Haverhill, Lawrence and Boston; and for Dover, Great Falls and Portland; at Concord with trains to and from all the Upper Railroads.

H. E. CHAMBERLIN, Supt.

WILLIAM B. HUSSEY,

DEALER IN

BOOTS and SHOES,

—AT—

No. 49 Congress Street,

Has for sale a large and well selected assortment of Goods in his line for Men's, Women's Boys' and Girl's wear, which he will sell

AS CHEAP AS GOOD ARTICLES CAN BE SOLD.

CALL AND SEE.

Good and Reliable

INSURANCE

COMPANIES.

COMMERCIAL UNION, of London.

FIRE ASSOCIATION, of Phila.

SHAWMUT, of Boston.

F. W. DEROCHEMONT & SON,

No. 9 CONGRESS ST., AGENTS.

REMOVAL!

I WOULD respectfully inform the people of Portsmouth and vicinity, that I have removed from my old stand to the Store formally occupied by BENJAMIN CHEEVER.

Having a larger store and better accommodations, I trust to receive the same liberal patronage which has been extended to me in the past. I shall endeavor to keep a

Larger Stock Than Ever

—OF—

HATS, CAPS, FURS, UMBRELLAS, TRUNKS AND TRAVELING BAGS,

ALL NEW STYLES OF

HATS AND CAPS

Received as soon as issued. All goods sold at the

Lowest Cash Prices!

FRANK E. DEARBORN

NO. 40 MARKET ST., PORTSMOUTH

PATENTS!

R. H. EDDY,

No. 76 State St., Opposite Kilby, Boston,

SECURES PATENTS in the United States; also in Great Britain, France and other foreign countries. Copies of the claims of any Patent furnished by remitting one dollar. Assignments recorded at Washington. *No Agency in the United States possesses superior facilities for obtaining Patents or ascertaining the patentability o inventions.*

R. H. EDDY, Solicitor of Patents.

TESTIMONIALS.

I regard Mr. Eddy as one of the *most capable and successful* practitioners with whom I have had official intercourse. CHARLES MASON, Commissioner of Patents.

"Inventors cannot employ a person more trustworthy or more capable of securing for them an early and favorable consideration at the Patent Office." EDMUND BURKE, Late Commissioner of Patents.

BOSTON, October 19, 1870.

R. H. EDDY, Esq.—*Dear Sir:* You procured for me, in 1849, my first patent. Since then you have acted for and advised me in hundreds of cases, and procured many patents, reissues and extensions. I have occasionally employed the best agencies in New York, Philadelphia and Washington, but I still give you almost the whole of my business, in your line, and advise others to employ you. Yours truly, GEORGE DRAPER.

BOSTON, January 1, 1879. 3awtjan180

The True Path of

GOSPEL TEMPERANCE.

Being the only life work and speeches of FRANCIS MURPHY, Dr. REYNOLDS, and their co-laborers. Embracing, also, the history of the Women's Temperance Union. The best selling temperance book published, 700 pages, 11 engravings. Price, $2 00. Agents address at once. Gimch7

H. S. GOODSPEED & CO., New York.

WINES!! WINES!!

25 CASES CLARET,

5 PIPES DUFF GORDON SHERRY

AND OPORTO PORT WINE

— FOR SALE BY —

H. F. GERRISH.

SALT'M LEAD COMPANY.

WARRANTED PURE WHITE LEAD. — Well-WHITEST, FINEST and BEST.

LEAD TAPE, ½ in. wide, on reels for Curtain Sticks.

LEAD RIBBON, from 2½ to 8 inches wide, on reels for Builders.

LEAD PIPE, of any size or thickness.

At lowest market prices for goods of equal quality.

FRANCIS BROWN, Treasurer, Salem, Mass. tmch15 79

BOYNTON'S FURNACES.

Cast or Wrought Iron. Suitable for Coal or Wood.

BRICK-SET AND PORTABLE.

Are Powerful Heaters; Remarkably durable; economical fuel; give universal satisfaction; have no bolted joints; are free from gasses.

Thousands have had constant and severe use for over 15 years, and in good condition to-day, without repairs or expense.

The most durable Furnace, the cheapest to buy. Fitted with clinker-cleaning and ash-sifting grates; ash-sifting grates and ash-pans; lined feed doors, draft regulator, etc. Have many attractive and practical improvements never before adopted.

Also, RANGES for family or hotel use; Fireplace Heaters, etc.

Send for Circulars, before purchasing others.

RICHARDSON, BOYNTON & CO., Manufacturers,

eodtmoy16 234 *Water Street, New York.*

Apply direct to the Manufacturers.

Relief and Cure of

RUPTURE!

—BY—

Dr. Sherman's Treatment

The dangers of rupture and the dreadful injuries from the use of trusses are at once removed, and the patient saved from their eventual horrifying results, some of which are nervous debility, impaired memory, loss of energy, physical incapacity, impotency, and many other affections which make life miserable. During treatment the patient can exercise freely and perform any labor.

TERMS MODERATE.

Dr. Sherman is now in Boston,

where he may be consulted daily for a limited period at his OFFICE 43 MILK STREET, nearly opposite the new Post Office.

To those who doubt the efficiency of this treatment, abundant reference to gentlemen of the highest standing will be furnished. Original photographs of bad cases, before and after treatment and cure, can be seen at the office. Persons from the country can receive treatment and leave for home same day. Books, with photographic likenesses before and after cure, mailed for 10 cents.

Remember Dr. Sherman's Stay in Boston is Necessarily Limited.

PRINCIPAL OFFICE

251 BROADWAY, NEW YORK.

d&wtjan27

WOOD!

Hard and Soft Wood,

Sawed and Split,

KINDLINGS, SHAVINGS, ETC., ETC.

☞ Orders left at the PLANING MILL, GREEN STREET, will be promptly attended to.

DANIEL MASON, Agent.

MORSE & ILSLEY,

FIRE, LIFE AND ACCIDENT

INSURANCE

AGENTS,

Represent the following reliable companies:

THE INSURANCE COMPANY OF NORTH AMERICA, *Of Philadelphia, Penn.*

LIVERPOOL and LONDON and GLOBE, *U. S. Office, New York City.*

SPRINGFIELD, *of Springfield, Mass.*

QUEEN, *of Liverpool and London.*

PHŒNIX, *of Hartford, Conn.*

ORIENT, *of Hartford, Conn.*

TRAVELERS LIFE & ACCIDENT COMPANY, *Of Hartford, Connecticut.*

NEW ENGLAND MUTUAL LIFE *Of Boston, Mass.*

The above companies are well known and reliable, and we solicit the patronage of our friends and the public. All losses adjusted and promptly paid at our office.

MORSE & ILSLEY,

NO. 13 PLEASANT STREET,--UP ONE FLIGHT.

GOLDEN MEDICAL DISCOVERY

By its great and thorough blood-purifying properties, Dr. Pierce's Golden Medical Discovery cures all **Humors**, from the worst **Scrofula** to a common **Blotch, Pimple, or Pustule**. Fever-Sores, Mercurial disease, Mineral Poisons, and their effects, are eradicated, and vigorous health and a sound constitution established. **Erysipelas, Salt-rheum, Fever Sores, Scaly or Rough Skin**, in short, all diseases caused by bad blood, are conquered by this powerful, purifying, and invigorating medicine.

Especially has it manifested its potency in curing **Tetter, Rose Rash, Boils, Carbuncles, Sore Eyes, Scrofulous Sores and Swellings, White Swelling, Goitre or Thick Neck, and Enlarged Glands.**

If you feel dull, drowsy, debilitated, have sallow color of skin, or yellowish-brown spots on face or body, frequent headache or dizziness, bad taste in mouth, internal heat or chills alternated with hot flashes, low spirits, and gloomy forebodings, irregular appetite, and tongue coated, you are suffering from **Torpid Liver, or "Biliousness."** In many cases of **"Liver Complaint"** only part of these symptoms are experienced. As a remedy for all such cases, Dr. Pierce's Golden Medical Discovery has no equal, as it effects perfect and radical cures.

In the cure of **Bronchitis, Severe Coughs,** and the early stages of **Consumption,** it has astonished the medical faculty, and a sound constitution is evidence of the greatest medical discovery of the age. While it cures the severest Coughs, it strengthens the system and **purifies the blood.**

R. V. PIERCE, M. D., Proprr. World's Dispensary and Invalids' Hotel, Buffalo, N. Y.

Dr. Pierce's Pleasant Purgative Pellets

SIZE of PELLETS.

THE "LITTLE GIANT" CATHARTIC.

No use of taking the large, repulsive, nauseous pills, composed of clean, crude, and bulky ingredients. The Pellets are scarcely larger than mustard seed. **Being entirely vegetable,** no particular care is required while using them. They operate without disturbance to the constitution, diet, or occupation. For **Jaundice, Headache, Constipation, Impure Blood, Pain in the Shoulder, Side and Back, Dizziness, Sour Eructations from the Stomach, Bad Taste in the Mouth, Bilious attacks, Pain in region of Kidneys, Internal Fever, Bloated feeling about Stomach, Rush of Blood to the Head,** etc., take **Dr. Pierce's Pleasant Purgative Pellets.** In explanation of the remedial power of these Purgative Pellets over so great a variety of diseases, it may be said that **their action upon the animal economy is universal, not a gland or tissue escapes their sensative impress.** Age does not impair the properties of these Pellets. They are sugar-coated and hermetically sealed in glass bottles, their virtues being thereby preserved unimpaired for any length of time, in any climate, so that they are always fresh and reliable. This is not the case with pills put up in cheap wooden boxes, pasteboard boxes. For all diseases where a **Laxative, Alterative, or Purgative,** is indicated, these little Pellets will give the most perfect satisfaction. **Sold by druggists.**

R. V. PIERCE, M. D., Proprr. World's Dispensary and Invalids' Hotel, Buffalo, N. Y.

CATARRH

SYMPTOMS.—Frequent headache, discharge falling into throat, often mistaken for Consumption, watery, thick, mucous, purulent, offensive, etc. In others, a dryness, dry, watery, weak, or inflamed eyes, stopping of the nostrils, of the nasal passages, ringing in ears, deafness, hawking and coughing to clear the throat, sneezing, snuffing, nasal voice altered, nasal twang, offensive breath, impaired or total deprivation of hearing, of taste and smell, dizziness, mental depression, loss of appetite, indigestion, sharp stomach, tickling cough, etc. Only a few of these symptoms are likely to be present in any case at one time.

DR. SAGE'S CATARRH REMEDY

produces radical cures of the worst cases of Catarrh, no matter of how long standing. The liquid remedy may be snuffed, or better applied by the use of Dr. Patrick's Douche. This is the only form of treatment yet invented with which fluid medicine can be carried HIGH UP and PERFECTLY APPLIED to all parts of the affected nasal passages, and the chambers or cavities communicating therewith, in which sores and ulcers frequently exist, and from which the catarrhal discharge generally proceeds. Its use is pleasant and **easily understood,** from directions accompanying each instrument. Dr. SAGE'S Catarrh Remedy cures recent attacks of **"Cold in the Head"** by a few applications. It is mild and pleasant to use, containing no strong or caustic drugs or poisons. Catarrh Remedy and Douche **sold by druggists.** R. V. Pierce, M. D., Proprr. World's Dispensary and Invalids' Hotel, Buffalo, N. Y.

25 ELEGANT CARDS. No two alike. With name 10c. Post paid Husted & Co., *Nassau*, N. Y

DR. JOHN TRIPP'S BLOOD PURIFIER

Is a certain cure for *Syphilis, Scrofula, Cancer, Tumors, Diabetes, Bright's Disease,* and all *Blood Poison.* Cure of *Syphilis* guaranteed in either stage. Send for pamphlet, enclosing stamp and please state disease. Eastern Agency, 366 Columbus ave., Boston. Office hours 9 to 11, 3 to 7. No medicine genuine unless in bottles with my name blown in them and labels bearing my own Trade Mark: DR. JOHN TRIPP. eodjy79

OSSTABLES TO MARRIAGE

Happy Relief to Young Men from the effects of errors and abuses in early life. Manhood restored. Impediments to marriage removed. New method of treatment. New and remarkable remedies. Books and circulars sent free in sealed envelopes. Address

HOWARD ASSOCIATION,

419 N. Ninth Street, Philadelphia, Pa.

An Institution having a high reputation for honorable conduct and professional skill.

GENERAL LIFE AND FIRE

INSURANCE

AGENCY.

Alonzo F. Craig, Agent.

CAPITAL REPRESENTED

$40,000,000.

EQUITABLE LIFE ASSURANCE SOCIETY OF THE UNITED STATES.

ASSETS, ... $25,000,000.

N. BRITISH & MERCANTILE INS. CO. LONDON AND EDINBURGH.

CAPITAL, GOLD, ... $10,000,000.

Invested in the United States, ... $1,647,897.82.

NATIONAL FIRE INSURANCE COMPANY HARTFORD, CONN.

ASSETS, ... $831,856.25.

WESTCHESTER FIRE INSURANCE CO. NEW YORK.

ASSETS, ... $655,787.24.

ST. PAUL FIRE AND MARINE INS. CO. ST. PAUL, MINN.

ASSETS, ... $719,621.78.

FANEUIL HALL INSURANCE COMPANY BOSTON, MASS.

ASSETS, ... $250,000.00.

☞ *Insurance effected on all kinds of Property Reasonable Rates.*

☞ Losses at this Agency will be promptly adjusted, and paid at this Office.

ALONZO F. CRAIG,

INSURANCE AGENT,

Office No. 5 Congress Street Portsmouth

S.T-1860-X.

PLANTATION BITTERS

THE WONDERFUL OLD HOME TONIC AND HEALTH RENEWER.

For the Stomach.—Insuring hearty appetite, good sleep and an energetic health in every fiber of the body.

For the Liver.—Regulating, cleansing, curing malarial taint, and making pure, rich, life giving blood.

For the Bowels.—Regulating the action.

For the Nerves.—Soothing, tranquilizing, invigorating, and imparting vigor.

A Boon to delicate females in a thousand ways not necessary to speak of.

A Perfect Cure for Sick Headache, Liver Complaints, Costiveness, Dyspepsia, and all similar diseases. Use the Plantation Bitters temperately, medicinally, and expect a certain cure.

Sold everywhere.

L. S. L.

A SPLENDID OPPORTUNITY TO WIN A FORTUNE.

Second Grand Distribution, Class B, at New Orleans, Tuesday, February 11th, 1879—106th Monthly Drawing.

LOUISIANA STATE LOTTERY COMPANY.

This Institution was regularly incorporated by the Legislature of the State for Educational and Charitable purposes, in 1868, with a Capital of $1,000,000, to which it has since added a reserved fund of $350,000. ITS GRAND SINGLE NUMBER DISTRIBUTION will take place monthly. *It never scales or postpones.* Look at the following Distribution:

CAPITAL PRIZE, $30,000.

100,000 TICKETS AT TWO DOLLARS EACH.

HALF-TICKETS, ONE DOLLAR.

LIST OF PRIZES.

1	CAPITAL PRIZE		$30,000
1	CAPITAL PRIZE		10,000
1	CAPITAL PRIZE		5,000
2	PRIZES of $2,500		5,000
5	do.	1,000	5,000
20	do.	500	10,000
100	do.	100	10,000
200	do.	50	10,000
500	do.	20	10,000
1000	do.	10	10,000

APPROXIMATION PRIZES.

9	Approximation Prizes of $300		2,700
9	do.	do. 200	1,800
9	do.	do. 100	900

1857 Prizes, amounting to $110,400

Responsible corresponding agents wanted at all prominent points, to whom a liberal compensation will be paid.

Application for rates to clubs should only be made to the home office in New Orleans.

Write, clearly stating full address, for further information or send orders to

M. A. DAUPHIN,

P. O. Box 692, New Orleans, La.

Or to H. L. PLUM, 319 Broadway N. Y.

All our Grand Extraordinary Drawings are under the supervision and management of GENERALS G. T. BEAUREGARD and JUBAL A. EARLY. w,s,&eotfeb10

10 BARRELS

FLORIDA ORANGES,

— FOR SALE BY —

Henry F. Gerrish.

FLOUR.

100 bbls. T. HARRISON'S ST. LOUIS FLOUR

— FOR SALE BY —

H. F. GERRISH.

CATARRH

NEVER-FAILING RELIEF

AFFORDED BY

SANFORD'S RADICAL CURE.

IT is a fact that can be substantiated by the most respectable testimonials ever offered in favor of any proprietary medicine, that the RADICAL CURE FOR CATARRH does in every case afford instant and permanent relief. No matter how long standing, or how severe the disease, the first dose gives such evidence of its value in the treatment of Catarrhal affections the confidence is as complete in its ability to do all that is claimed for it. The testimony of physicians, druggists and patients is unanimous in this respect, and the accumulating evidence is in point of respectability superior to any ever before obtained in favor of a popular remedy. The proprietors, therefore, may justly be proud of the position the RADICAL CURE has attained and believe it worthy of its reputation.

10 YEARS A SUFFERER.

From Hon. Theo. P. Bogert, Bristol, R.

MESSRS. WEEKS & POTTER: *Gentlemen,*—Feeling thoroughly convinced of the efficacy of SANFORD'S RADICAL CURE FOR CATARRH, I am induced to drop you a line to say that although I have been sceptical of all the nostrums advertised as "radical cures," I have never found anything that promises such relief and ultimate cure as that of SANFORD'S.

I have been afflicted with this dreadful disease for more than ten years, and not until recently could be induced to persevere with any until I read the letter of Mr. HENRY WEED, and can truthfully say that after using five or six bottles I am thoroughly convinced of its curative properties. Hoping that others similarly afflicted like myself will be induced to make the trial I am, gentlemen, very truly, etc.

THEO. P. BOGERT.

BRISTOL, R. I., July 24, 1877.

CATARRHAL AFFECTIONS,

Such as Sore, Weak, Inflamed, Red, and Watery Eyes, Ulceration and Inflammation of the Ears, Deafness, Noises in the Head; Sore Throat, Elongation of the Uvula and Swelled Tonsils; Nervous Headache, Neuralgia, Dizziness, Clouded Memory, Loss of Nervous Force, Depression of Spirits,—are all carefully and scientifically treated with this remedy according to directions which accompany each bottle, or will be mailed to any address on receipt of stamp.

Each package contains Dr. Sanford's improved Inhaling Tube, with full directions for use in all cases. Price $1.00. Sold by all Wholesale and Retail Druggists throughout the United States and Canadas. WEEKS & POTTER, General Agents and Wholesale Druggists, Boston, Mass.

COLLINS' VOLTAIC PLASTER

Affords the most grateful relief in Rheumatism, Weak Spine, Local Pains, Nervous Affections, Local Rheumatism, Tic Douloureux, Nervous Pain, Affections of the Kidneys, Fractured Ribs, Affections of the Chest, Colds and Coughs, Injuries of the Back, Strains and Bruises, Weak Back, Nervous Pain of the Bowels, Cramp in the Stomach and Limbs, Heart Affections, Enlarged Spleen, Bruises and Punctures, Rheumatism of the Wrists and Arms, Asthma, Gout, Local and Deep-seated Pains, Pain in the Chest, Stitch in the Back, Pain in the Hip, Varicose or Enlarged Veins, Crick in the Back and Neck, Pain and Weakness in Side and Back, Hoarseness, Sore Throat, Lumbago, Whooping Cough, Sharp Pains in the Breast, Heart Disease, Quinsy Diabetes, and for Lameness in any part of the Body.

Price, 25 Cents.

Ask for COLLINS' VOLTAIC PLASTER.

Sold by all Wholesale and Retail Druggists throughout the United States and Canadas and by WEEKS & POTTER, Proprietors Boston, Mass.

PRATT'S ASTRAL OIL!

Safest and Best!

AT SWEETSER'S.

LIBRARY LAMP.

HOUSE'S ARGAND BURNER,

Ask your dealer for this Lamp. If he will not supply you, write to us for it. It gives the light of twenty candles, or one-third more than any other lamp of similar style (same size burner) in the world; is far more beautiful, also, steadier and every way more satisfactory.

— FOR SALE BY —

JOHN P. SWEETSER,

46 Market Street,

PORTSMOUTH

PISCATAQUA

SAVINGS BANK.

OFFICE AT FIRST NATIONAL BANK.

WILL receive Deposits in sums from Three Dollars to One Thousand Dollars, on and after the

First Tuesday of April, 1878.

Interest will be paid at the rate of Four per cent. per annum, commencing on the First day the month succeeding the deposit.

Dividends will be declared in January and July of each year, and extra Dividends of surplus earnings, every three years.

ICHABOD GOODWIN, President.

ROBERT C. PEIRCE, Treasurer.

TRUSTEES.

ICHABOD GOODWIN, WM. L. DWIGHT, E. P. KIMBALL, ROBERT C. PEIRCE, JOHN H. BROUGHTON, AUGUSTUS LORD, J. ALBERT WALKER, A. F. HOWARD, J. H. HUTCHINSON, *Portsmouth.*

E. C. SPINNEY, *Kittery, Me.*, E. B. PHILBRICK, JOHN W. F. HOBBS, *North Hampton.*

Daily Chronicle.

An Anecdote of Caleb Cushing.

When Cushing was first elected to the Massachusetts House of Representatives he came in as a young, cultured and ambitious lawyer, eager to exhibit his abilities upon the floor of the House. There was in that body an old farmer by the name of Emmons, representing the town of Hinsdale. He was a whig like Mr. Cushing, but unlike him was uncultured and a good deal of an oddity. He had been in the House several years, however, and had got in the habit of debating in a dogmatic and dry way.

Members generally were rather disposed to defer to his quaintness. Caleb Cushing saw chiefly his uncouth qualities, and seized upon them as an object on which to exhibit his wit. One day he began an attack upon the old gentleman, whom he elaborately ridiculed. Emmons listened in indignant amazement while he was undergoing this experience. He was observed to be restive, but kept his seat until Cushing had got through. Then the sturdy veteran rose, and walked strait over to the seat of Mr. Cushing.

The members started at this unwonted exhibition, and were anticipating a personal attack, when Emmons paused in front of his antagonist, extended his hand, shook it in the face of Cushing, and ejaculated: "What do you mean, young man, by abusing me in this way? If you don't look out, we won't have you here, speaking your pieces." This was all, but the last three words were delivered with an air of such ineffable contempt, and were so palpable a hit upon Mr. Cushing's style, that the house roared and the triumph was altogether with the bucolic champion.

Screens in Drinking Places.

The proposition that has been brought before the Board of Aldermen, to require that all screens, blinds and curtains shall be removed from doors and windows, as a condition of the future granting of liquor licenses, excites a good deal of interest among all parties concerned. Though by no means a new idea, it has not of late, at least, been proposed in a definite form. That such an interference with private matters is justifiable on the same principle that justifies any liquor law, is very plain. The purpose of a license as well as of a prohibitory law being to check an admitted evil, this measure as an accidental feature stands on the same basis. Clearly, if the law may dictate that a saloon keeper shall not sell liquor to minors, or after 12 o'clock at night, it is only in accordance with it to require such conditions of observance that with ordinary care it may be known whether it is lived up to or not. Moreover, the nature of the evil is such that publicity affords probably a more valuable check than the law itself. The great difficulty with the measure before the aldermen appears to be in enforcing it. The temperance people are agreed that it would be a good thing, though skeptical as to feasibility. The liquor sellers with one accord condemn it as an unwarrantable interference with the liberties of their traffic.—*Springfield Republican.*

An Income Without Care.

By the combination method of operating in stocks a handsome income can be secured without care. Capital in any amount, from $10 to $50,000, may be used with equal proportionate success. By this system Messrs. Lawrence & Co., Bankers, N. Y., pool the orders of thousands of customers, of various sums, into one vast amount, and *co-operate* them under the most skillful management, dividing profits monthly. Each shareholder thus obtains all the advantages of the largest capital and experienced skill, and the percentage of profits is very great; $20 will pay $100 in 30 days; $250 will return $1,825, or 7 1-2 per cent on the stock, and so on, as the market varies. P. D. Drake, Esq., publisher Rock Island (Ill.), *Daily Argus*, made $104.15 on an investment of $20, in October. Hundreds of others are doing even better. Messrs. Lawrence & Co.'s new circular has "two unerring rules for success in stock operations" and full information, so that any one can deal in stocks. All kinds of bonds and stocks wanted. New Government bonds supplied. Deposits received. Apply to Lawrence & Co., Bankers, 57 Exchange Place, N. Y. City.

—One who is injured ought not to return the injury, as the multitude think; for on no account can it be right to do injustice. Therefore, it is not right to return an injury or to do evil to any man, however we may have suffered from him.—*Socrates.*

—Let us not listen to those who think we ought to be angry with our enemies, and who belive this to be great and manly. Nothing is more praiseworthy, and nothing more clearly indicates a great and noble soul than clemency and readiness to forgive.—*Cicero.*

Portsmouth Wholesale Prices

Reported by BUTLER & LAIGHTON, Grocers.

Butter, per lb 20 to 30c.
Burning Fluid, per gallon, 15c.
Corn per bushel, Western 55c; Northern 60c.
Coal, Anthr. per ton $5.50, Smiths', per ton, $6.50
Eggs per dozen, 28c.
Flour, Fancy, 6 @ 7; Ex. 9.
Fish per lb by the qtl. Cod 4 @ 5c; Pollock 2½.
Hay per ton, $13 @ $14.
Kerosene Oil per gallon, 13
Lard per pound, by the tub, 8c.
Lard Oil per gallon, by the bbl. 62c.
Molasses per gal., Ft. Cuba 40c; N. O. 45 @ 55
Oats per bushel, 38 to 37 cents.
Potatoes per bushel, 90c.
Pork per bbl., $16.50 @ $11 50.
Plaster per ton, lump $8; ground $10.
Rye, Northern, per bushel, 65c
Soap per lb, No. 1, 6½ @ 7½ cents.
Sugar per lb, Rs. 8 @ 8½c; Gr. 9½; Crushed 10½c.
Tea per lb, Black, 40 @ 70c.; Green, 50c. @ $1.0.
Wood per cord, Hard $6½ @ $7½; Pine $4½.

An Anecdote of Caleb Cushing.

When Cushing was first elected to the Massachusetts House of Representatives he came in as a young, cultured and ambitious lawyer, eager to exhibit his abilities upon the floor of the House. There was in that body an old farmer by the name of Emmons, representing the town of Hinsdale. He was a whig like Mr. Cushing, but unlike him was uncultured and a good deal of an oddity. He had been in the House several years, however, and had got in the habit of debating in a dogmatic and dry way.

Members generally were rather disposed to defer to his quaintness. Caleb Cushing saw chiefly his uncouth qualities, and seized upon them as an object on which to exhibit his wit. One day he began an attack upon the old gentleman, whom he elaborately ridiculed. Emmons listened in indignant amazement while he was undergoing this experience. He was observed to be restive, but kept his seat until Cushing had got through. Then the sturdy veteran rose, and walked strait over to the seat of Mr. Cushing.

The members started at this unwonted exhibition, and were anticipating a personal attack, when Emmons paused in front of his antagonist, extended his hand, shook it in the face of Cushing, and ejaculated: "What do you mean, young man, by abusing me in this way? If you don't look out, we won't have you here, speaking your pieces." This was all, but the last three words were delivered with an air of such ineffable contempt, and were so palpable a hit upon Mr. Cushing's style, that the house roared and the triumph was altogether with the bucolic champion.

Screens in Drinking Places.

The proposition that has been brought before the Board of Aldermen, to require that all screens, blinds and curtains shall be removed from doors and windows, as a condition of the future granting of liquor licenses, excites a good deal of interest among all parties concerned. Though by no means a new idea, it has not of late, at least, been proposed in a definite form. That such an interference with private matters is justifiable on the same principle that justifies any liquor law, is very plain. The purpose of a license as well as of a prohibitory law being to check an admitted evil, this measure as an accidental feature stands on the same basis. Clearly, if the law may dictate that a saloon keeper shall not sell liquor to minors, or after 12 o'clock at night, it is only in accordance with it to require such conditions of observance that with ordinary care it may be known whether it is lived up to or not. Moreover, the nature of the evil is such that publicity affords probably a more valuable check than the law itself. The great difficulty with the measure before the aldermen appears to be in enforcing it. The temperance people are agreed that it would be a good thing, though skeptical as to feasibility. The liquor sellers with one accord condemn it as an unwarrantable interference with the liberties of their traffic.—*Springfield Republican.*

An Income Without Care.

By the combination method of operating in stocks a handsome income can be secured without care. Capital in any amount, from $10 to $50,000, may be used with equal proportionate success. By this system Messrs. Lawrence & Co., Bankers, N. Y., pool the orders of thousands of customers, of various sums, into one vast amount, and *co-operate* them under the most skillful management, dividing profits monthly. Each shareholder thus obtains all the advantages of the largest capital and experienced skill, and the percentage of profits is very great; $20 will pay $100 in 30 days; $250 will return $1,825, or 7 1-2 per cent on the stock, and so on, as the market varies. P. D. Drake, Esq., publisher Rock Island (Ill.), *Daily Argus*, made $104.15 on an investment of $20, in October. Hundreds of others are doing even better. Messrs. Lawrence & Co.'s new circular has "two unerring rules for success in stock operations" and full information, so that any one can deal in stocks. All kinds of bonds and stocks wanted. New Government bonds supplied. Deposits received. Apply to Lawrence & Co., Bankers, 57 Exchange Place, N. Y. City.

—One who is injured ought not to return the injury, as the multitude think; for on no account can it be right to do injustice. Therefore, it is not right to return an injury or to do evil to any man, however we may have suffered from him.—*Socrates.*

—Let us not listen to those who think we ought to be angry with our enemies, and who belive this to be great and manly. Nothing is more praiseworthy, and nothing more clearly indicates a great and noble soul than clemency and readiness to forgive.—*Cicero.*

Portsmouth Wholesale Prices

Reported by BUTLER & LAIGHTON, Grocers.

Butter, per lb 20 to 30c.
Burning Fluid, per gallon, 15c.
Corn per bushel, Western 55c; Northern 60c.
Coal, Anthr. per ton $5.50, Smiths', per ton, $6.50
Eggs per dozen, 28c.
Flour, Fancy, 6 @ 7; Ex. 9.
Fish per lb by the qtl. Cod 4 @ 5c; Pollock 2½.
Hay per ton, $13 @ $14.
Kerosene Oil per gallon, 13
Lard per pound, by the tub, 8c.
Lard Oil per gallon, by the bbl. 62c.
Molasses per gal., Ft. Cuba 40c; N. O. 45 @ 55
Oats per bushel, 38 to 37 cents.
Potatoes per bushel, 90c.
Pork per bbl., $16.50 @ $11 50.
Plaster per ton, lump $8; ground $10.
Rye, Northern, per bushel, 65c
Soap per lb, No. 1, 6½ @ 7½ cents.
Sugar per lb, Rs. 8 @ 8½c; Gr. 9½; Crushed 10½c.
Tea per lb, Black, 40 @ 70c.; Green, 50c. @ $1.0.
Wood per cord, Hard $6½ @ $7½; Pine $4½.

Portsmouth Chronicle

SATURDAY, FEBRUARY 8, 1879.

The Dexter Mystery.

Rev. Dr. Warren, editor of the *Christian Mirror*, a Congregationalist organ, has investigated the Barron affair, at Dexter, Me. He finds the alleged defalcation by Mr. Barron to consist of an entry of $2000, charged to no particular account, but made good by his note, protected by his life insurance and a bond of $500, which the robbers are supposed to have secured. The alteration on the books were only to include that note, which he had omitted in the assets when the examination occurred.

Chronicle Correspondence.

WASHINGTON, D. C., Feb. 5th.

Are we destined to write day after day until the session closes, "All quiet in the cipher investigation?" That threatens to be our fate. For more than two weeks, each day we were going to have some facts relative to that prolific sensation, but not one of the men involved has yet been called, and it is said that at the meeting last night Mr. Potter and others tried to delay action until all the despatches could be copied, seeming to go upon the supposition still that the manner in which the despatches were first exposed and the genuineness of them are points more important than the evidence of those who are charged with their authorship. The new sub-committee I suppose are now in New York, the first appointees, having objected to serving. The new men are Hunton, (chairman) Springer, Stenger, Hiscock and Reed. It is understood that Mr. MacMahon, of Ohio, peremptorily declined to act as chairman "for political reasons." I don't see how any more trigs can be placed in the way of this investigation, and it is to be hoped that it will be got rid of soon, for it has been as much in the way of business as the New York nominations, which everybody feels relieved to have settled, however they may disagree as to the manner of settlement.

Those who have studied the history and watched the progress of the so-called "Indian policy" for the last twenty years, will not be at all surprised to learn that a committee of the Senate has agreed to report in favor of a conditional and practical opening of the Indian Territory to settlement, or what in the end will amount to the same thing. The immediate plan is to establish three United States courts, to allow Indian representation in Congress by territorial delegates, and to divide the land among the Indians in severalty. It does not take much of a prophet to foretell that this will soon do away with the "Indian policy" altogether. Those who know most about the subject, and have no pecuniary interest in maintaining the present system, will tell you that the maintenance of separate and entirely different methods of government for the Indians is hostile to the interests of all concerned except those who enjoy the patronage of the Indian bureau. They encourage idleness, vagrancy and crime in the Indians, while they stand as obstacles in the path of civilization and industrial prosperity, even the whites who are forced to live in the neighborhoods of "reservations" being demoralized by the pauper-bounty system there in vogue. Place the Indians upon the roll of citizens, give them the right to hold property, make them earn their own subsistence, and it will be the work of only a few years to rid ourselves of the present "Indian policy." It is not a Christian duty to maintain any race in pauperism; in fact, it is an offence to republican government. Let us give the Indians their lands, with the right to sell what they do not want to use, and a burdensome humbug will be quickly disposed of. The action of the Senate committee will interest all thoughtful men.

Democratic candidates for the offices in the Senate are appearing. Among them is Col. John A. Slocum of North Carolina, for serg-ant-at-arms. He was a confederate officer, and it is said will be urged by the south zealously. It may be said that the thirsting office-seekers are anxious for an extra session, while the "ins" are not. The reason is because the patronage continues in old hands until there is a formal meeting to elect successors.

The old alarm against tacking "riders" on the appropriation bills, comes up as the session approaches a close and so much work remains undone. I think you may look out for larger jobs in that line than ever before characterized the "last days" of a session.

The House yesterday indulged in a long debate on the army bill, many democrats trying to reduce it to 15,000 or 17,000 men. But the number was finally established at 25,000, as reported by the committee. KNOX.

News and Notes.

Harry Hockenbury of Bradford, Vt., was presented by his wife a few days since with three nice boys, weighing in all seventeen pounds.

John A. Barnes of Pittsfield, Me., took from the post office a letter addressed to his wife, opened it, and abstracted ten dollars. He has been arrested, and recognized in $1000 to appear in the United States court for trial.

In East Providence, R. I., Thursday morning, a police officer was about to shoot a vicious dog at the request of the owner, when the animal sprang and caused the premature discharge of the pistol. The ball glanced and entered the lung of Andrew Gray, a young man, who stood partially behind the officer, and the injury will probably result fatally.

A desperado named Quince Gotliff rode into town at McLean, Ill., shooting at every one he met. The Deputy Sheriff attempting to arrest him, was fired upon, whereupon he drew his revolver and shot Gotliff, killing him instantly.

James Webb, a seaman on the gunboat Ranger, killed a Russian sailor in a drunken fight at Nagasaki, Japan, early in December, and has been sentenced to be hanged, subject to the clemency of the President of the United States.

John F. Brown, treasurer of one of the Baltimore tribes of the Improved Order of Red Men, committed suicide Wednesday, by taking laudanum. He was a defaulter to the amount of $2000.

A young John Chinaman at Phillips Academy in Andover finds his head in danger. John had been rather backward in his studies, so that the faculty considered it their duty to make the same known to the Chinese government, at whose expense the young man is educated. This they did, and one may imagine the disgust that was manifested upon reading the reply, which was as follows: "Send him home, and we will behead him." John will stay with the Melican man, and keep his head.

New Hampshire Items.

Domenick Castelilini, a Lebanon Italian, who has been in this country six years, is ordered by his government to return home and serve in the army, and he promises to "to think about it."

Moses P. Page, of Gilmanton iron works, a gentleman eighty-four years old, has recently given to the American Missionary Association for freedmen's education $10,000, through L. D. Stevens of Concord, who on the 3d inst. received a receipt from the treasurer of the society for the same. Mr. Page has previously been a liberal donor to various religious organizations. His fortune has been the result of a life of frugality and industry.

On the 3d inst. Lewis Dimick attempted suicide in the barn near his residence in Lyme, and was found suspended from a beam by a trace chain and taken down just in time to save his life. Family difficulties and liquor the probable causes. He is fifty years old, and has a wife and four children.

It is said that the mysterious young woman who died in Nashua recently, was Miss Emma R. Seavey of Hillsboro' Bridge, twenty years old. Her reputed husband has another wife and child.

The President has nominated N. P. Banks to be Marshal for the District of Massachusetts, and J. N. Patterson to be Marshal for the District of New Hampshire.

At Manchester, Feb. 5th, the trial of liquor indictments commenced. The case of John Hayes being the first, the jury returned a verdict of guilty after a short consultation, and the court sentenced him to a penalty of $100 and imprisonment not exceeding six months. Following the trial some fifty dealers retracted their former pleas of not guilty. Parties indicted for a second offence pay $100 and costs; first offence $50 and costs.

George C. Ward of Franklin, now nearly ninety-three years old, is called the smartest man of his age in the State. Last summer he did an able bodied man's work in the field, and now has a large farm which he manages himself. He has a spirited pair of horses, and takes great pride in driving them.

Senator Rollins has purchased Fort George island in Florida. The island is five miles long and one wide, and has on it two hotels, cotton and sugar fields and orange groves.

Political.

The United States Senate and House of Representatives each sent a committee to attend Senator Morton's funeral. More Senators than Representatives went, but while the Senate committee got along on $291 for transportation, the House committee's car fare came to $467.75. The total expenses of the House committee were $957, of which $419 was paid to G. W. Driver, keeper of a Washington liquor saloon, for whiskey and wine for the trip. The stock was so great that each member of the committee had a basket of wine and demijohn of whiskey sent to his lodgings on his return. The House is a "reform" organization.

In a communication sent to the House the Secretary of War asks a deficiency appropriation of $980,000 for the pay of men in the army, the appropriation having been made on the basis of 20,000 men instead of 25,000.

The newly-elected Senator from Kansas is charged with crookedness, and the legislature has appointed a committee to investigate him.

What Two Boys Did.

Among the first petitions of the Maine Legislature was an act to incorporate the Lewiston and Auburn Telegraph Company. The history of this company is as interesting as the wires have become useful. Last spring two boys, 17 years of age, pupils of the Lewiston High school —one John Leslie, son of John Read, and the other Edwin N., son of ex-Gov. Nelson Dingley, Jr., editor of the *Lewiston Journal*—became interested in the study of electricity, particularly that part relating to telegraphy. The two boys constructed batteries and instruments, and stretched a wire in the Read House from the parlor to the porch. In a short time they became expert in sending messages back and forth.

Having accomplished this much, they extended their operations. The two dwellings are opposite each other, about eight rods apart. A wire was stretched across the street, connecting the two houses, and messages were readily passed back and fourth. A son of a clergyman, also a pupil in the same class, lived some distance above on the same street, constructed another battery, and connected his house with the other two. From this beginning the line extended from house to house, office to office, until now there are in operation in the two cities nearly five miles of wires, and improved instruments.

Wires run from every law office to the court couse, doctors' offices are connected with apothecary offices, and dwellings are in close communication; one of the proprietors of the *Journal* has a wire from his residence in Auburn to the office in Lewiston. Compact instruments are had, and everybody becomes an operative. A company has been formed, with Charles Read, a young lawyer, President, and if a charter is granted, the wires will be extended all over both cities. And all this resulted from the playful experiments of two schoolboys.—*Belfast Journal.*

—"Have you ever been in prison?" asked a lawyer of a witness, whom he was disposed to badger and bully, as the profession are apt to do. "Yes, sir." "When?" "In 1863." "Where?" "In Andersonville." There was a momentary pause for breath, and then a round of applause that shook the court-room.

25,000

XX. No. 6 ENVELOPES!

A Job Lot!

$1.50 PER THOUSAND.

—AT—

W. G. Myers' Bookstore.

For Sale.

HOUSE No. 19 WIBIRD STREET. Apply to
mch8 WM. H. ROLLINS.

SENTIMENTAL & COMIC
VALENTINES.

Marcus Ward's a Speciality.

—AT—

GOODRICH'S BOOKSTORE.

Deerfoot Farm Sausage!

GENUINE.

Received direct from the farm, and for sale by

BUTLER & LAIGHTON.

5000 YARDS

HAMBURG EDGINGS!

One Cent per Yard and Upwards.

These Goods are of the latest importations and splendid value. We invite every lady in the city and vicinity to examine these goods as the prices are astonishingly low.

☞ Samples sent by mail.

50 DOZ. HANDKERCHIEFS, 3C.

ALL SILK HANDKERCHIEFS, 10c.

DOUBLE BUSK CORSET

50 Cents.

☞ A Great Bargain!

THREE-BUTTON KID GLOVES,

50 Cents.

MORRIS C. FOYE

23 MARKET STREET.

ROYAL BAKING POWDER

Absolutely Pure.

The Royal Baking Powder is a pure Cream of Tartar powder, made from pure Grape Cream Tarta imported exclusively for this powder direct from the wine district of France. An old experienced housekeeper writes that, although she has to pay a few pennies more for the "Royal," finds that it goes so much further and works much better than saleratus, soda, or cream of tartar.

☞ Most of the Cream of Tartar of commerce is adulterated with Alum, Terra Alba, etc. Doctors pronounce Alum most dangerous to health; it costs but 2c. a lb., Cream of Tartar over 30.

The Royal Baking Powder is recommended for its wholesomeness by such eminent chemists as Dr. Mott, New York; Dr. S. Dana Hayes, Boston. Sold only in cans. All Grocers.

☞ BAKING POWDER should never be sold in paper packages, as it becomes stale and deteriorates upon exposure to the atmosphere. 110

GREAT REDUCTION

In the Prices of

DRY GOODS!

For the next 30 Days

—AT—

MARSTON'S,

21 Market Street.

T. F. STACKPOLE

IS EVER ON HAND

—WITH—

GREAT BARGAINS!

—AT—

THE POPULAR STORE.

Just drop in and look at his Five Cent Counter, and you will be astonished to see what can be purchased for half a dime.

BANK SHARES FOR SALE.

A FEW SHARES in Rockingham National Bank and Five Shares in National Mechanics & Traders' Bank at private sale.

WILLIAM H. HACKETT.

Notice.

PERSONS desiring Vaults cleansed can have the work done in a thorough manner by the City Farm teams, without charge, on leaving names with the City Clerk.

WILLIAM SHANNON,
Superintendent City Farm.

PRESERVES!

Strawberries, Raspberries, Blackberries, Peaches, Damsons and Pears,

Put up in Jars holding about 5 lbs. each, and warranted to be equal to the best home-made Preserves.

Fresh Shaker Apple Sauce,

OF EXTRA QUALITY!

ENGLISH PICKLES!

20 Dozen Bottles Cresse & Blackwell's Pickles,

Quarts 90cts. each; Pints 55cts. each; (except Onions.)

BONELESS SARDINES!

100 ¼-Boxes Boneless Sardines, 37c. each.

Steamed Oat Meal!

"A B C" Steamed Oat Meal,

"A B C" Steamed Cracked Wheat,

Put up in 2-lb. Packages; 20cts. per package.

BLACKING!

Day & Martin's

Imported Bottle Blacking. Largest size 37 cents.

—FOR SALE BY—

BUTLER & LAIGHTON,

No. 1 Market Square.

JOSIAH F. ADAMS,

FURNISHING

UNDERTAKER.

WAREROOMS, No. 42 MARKET STREET.

Residence, No. 27 Washington Street, Portsmouth.

COAL and WOOD

BEST QUALITY!

And Lowest Prices!

—FOR SALE BY—

C. E. WALKER & CO.,

137 MARKET STREET,
4 WATER STREET.

☞ ORDERS left at N. K. Walker & Son's Hat and Fur Store promptly filled.

COPARTNERSHIP NOTICE.

MR. JOHN F. LEAVITT, for the past twelve years with Messrs. C. ROBINSON & SON, is admitted a member of our firm from this date.

J. BROOKS & CO.

On account of the above change it is desirable that all unsettled accounts with us be adjusted at once.

J. BROOKS & CO.

Portsmouth, Feb. 1st, 1879.

A COMPLETE STOCK

—OF—

TRUNKS,

AT WALKER'S.

All Trunks and Bags lettered and delivered free of EXTRA CHARGE.

New York Weekly Herald.

ONE DOLLAR A YEAR.

The circulation of this popular newspaper has more than trebled during the past year. It contains all the leading news contained in the *Daily Herald*, and is arranged in handy departments. The

Foreign News

embraces special dispatches from all quarters of the globe. Under the head of

American News

are given the Telegraphic Despatches of the week from all parts of the Union. This feature alone makes

The Weekly Herald

the most valuable chronicle in the world, as it is the cheapest. Every week is given a faithful report of

Political News

embracing complete and comprehensive despatches from Washington, including full reports of the speeches of eminent politicians on the questions of the hour.

The Farm Department

of the *Weekly Herald* gives the latest as well as the most practical suggestions and discoveries relating to the duties of the farmer, hints for raising Cattle, Poultry, Grains, Trees, Vegetables, &c., &c., with suggestions for keeping buildings and farming utensils in repair. This is supplemented by a well-edited department, widely copied, under the head of

The Home,

giving recipes for practical dishes, hints for making clothing and for keeping up with the latest fashions at the lowest price. Every item of cooking or economy suggested in this department is practically tested by experts before publication. Letters from our Paris and London correspondents on the very latest fashions. The Home Department of the *Weekly Herald* will save the housewife more than one hundred times the price of the paper. The interests of

Skilled Labor

are looked after, and everything relating to mechanics and labor-saving is carefully recorded. There is a page devoted to all the latest phases of the business markets, Crops, Merchandise, &c., &c. A valuable feature is found in the specially reported prices and conditions of

The Produce Market.

Sporting News at home and abroad, together with a Story every week, a Sermon by some eminent divine, Literary, Musical, Dramatic, Personal and Sea Notes. There is no paper in the world which contains so much news matter every week as the *Weekly Herald*, which is sent, postage free, for One Dollar. You can subscribe at any time.

The New York Herald in a weekly form, $1 a year

Address,

NEW YORK HERALD,

Broadway and Ann Street, New York.

Real Estate.

Desk Room

TO LET in one of the pleasantest offices in the city. Enquire at CHRONICLE Office.

To Let.

HOUSE No. 1 DENNETT STREET.
Inquire at No. 5 Chapel Street.

House Wanted.

AT the West End, containing eight or nine rooms, to hire. Apply at this office.

To Let.

STORE No. 27 MARKET STREET, now occupied by J. E. HAM & CO. Possession given April 1st. w&sif Apply to J. E. MAY.

AT GOODRICH'S

MAY BE FOUND

TH CELEBRATED BAZAR PATTERNS.

An assortment of the best always on hand!

Also the Latest Styles in

Window Shades!

Curtains hung with neatness and dispatch.

First Arrival of Oysters since the Ice Blockade in Chesapeake Bay!

JUST RECEIVED

AND FOR SALE AT

FREEMAN'S

WHOLESALE AND RETAIL

OYSTER HOUSE,

NOS. 24 & 28 CONGRESS ST.

Oysters, 20 cents per Quart, Liquid.

25 CENTS PER QT., SOLID.

☞ Large Selected Oysters, 35 cents per Quart.

Also, constantly on hand *New York, Prince's Bay* and other *Fancy Oysters* for sale at retail, or by the hundred.

SPECIAL OFFER!!

IN ORDER TO

REDUCE OUR STOCK,

And to realize on the same, we offer our goods at a

Great Reduction from Former Prices

IN EXCHANGE FOR CASH!

☞ Open Evenings.

PFEIFFER & CO.,

73 Congress Street.....Portsmouth

BARGAIN NOTICE!!

Previous to taking account of stock we are offering

EXTRA INDUCEMENTS

to customers in the line of

Beavers, Cloakings,

Overcoats and Ulsters.

☞ This is a rare chance to secure a bargain.

Call and Save Money!

C. E. MYERS & CO.

C. E. MYERS. C. E. SIMPSON.

NO. 3 BOW STREET.

SPECIAL BARGAINS

For One Week!

Prior to taking account of stock the undersigned offers

Especially Low Prices

—IN—

Books, Toys, Holiday Goods,

—AND ALSO IN—

STATIONERY & FANCY ARTICLES,

Preferring the money to the goods.

IN HIS STOCK OF

School Books, Gold Pens, Artists' Materials,

Etc., he offers the advantages of a Full Line and Low Prices!

WILLIS G. MYERS,

No. 1 Congress Block.

Local Matters.

POST-OFFICE RULES.

MAILS CLOSE.

	A. M.	P. M.
Boston, South and West,	8 10:35	5:15 *6:30
Boston Way,	10:35	5:15
Portland,	9:35	4:30 6:30
East [beyond Portland],	9:35	6:30
Biddeford, Saco and Way	9:35	4:30
Great Falls,	9:35	4:30
Great Falls & Conway R. R.	9:35	
Concord and North,	7:40	4:30
Concord Way,		4:30
Boston & Maine R. R.	7:40	4:30
Dover,	7:40 9:35	4:30

*Arrives in Boston next morning.

MAILS ARRIVE.

	A. M.	P. M.
Boston, South and West,	4:30 10:05	5:30
Boston Way,	10:05	5:30
Portland and East,	11:20	5:30
Great Falls & Conway R. R.	11:20	
Concord and North,	10:20	6:30
Dover,	10:20	6:30

Letters for the night mails [and no others] east or west may be deposited in the box at the Eastern depot, every day except Sundays.

E. G. PIERCE, JR., P. M.

THE CITY.

Gov. Prescott was in town Friday morning.

Mr. Riddle reads "Macbeth" this morning at Miss Morgan's at 11:30 o'clock.

Mr. William H. Akerman, who died on Thursday, had been a member of the Mechanics' Association for twenty years.

Workmen on Friday commenced digging a cellar on Lincoln avenue, where Mrs. Thomas Reese intends building a residence.

Ship Coldstream, Marcy master, before reported damaged by fire at Hiogo, Japan, was advertised by Capt. Marcy to be sold Feb. 5th.

The *Times* says that "the CHRONICLE puffed from day to day during its continuance" the 400-mile walk of Driscoll. The *Times* man, at the time he was writing that, was perfectly aware that he was deliberately writing a lie.

As a gentleman of this city was driving over Portsmouth bridge on his way to Kittery, Thursday, the spirited horse he was driving took fright at a train of cars which came up behind, and ran away, doing considerable damage to the sleigh before he could be stopped.

As some people have mistakenly inferred from changes in the old stores adjacent, that Messrs. Charles Robinson & Son have relinquished business, we are pleased to announce that this old and always reliable firm still continues to deal extensively in flour and grain, at the same old location on Bow street.

Hon. Daniel Marcy appeared before the committee on commerce of the national House of Representatives, on the 5th inst., and urged the adoption of Mr. Claflin's bill for improving the regulations for the shipment and discharge of seamen. It is said that the committee were much pleased with the views presented, and will report the bill.

On Thursday afternoon Messrs. Joseph D. Cornelius and Russell Walden, of this city, shot a fox at Dow's woods, Rye, both firing at the same instant, and neither being sure that he fired the fatal shot. This fox we are informed had eluded the pursuit of the sportsmen for several years, and in the meantime had made objectionably free with Mr. Dow's fowls, etc.; and the farmer and the at-last-successful hunters are about equally pleased over Reynard's final destruction. He was a very large animal of the kind, and his fur much greyer than is common.

Several gentlemen who were walking on the Middle road, Friday afternoon, discovered a very dangerous hole in the road-bed, which they plugged up with a large stone taken from the neighboring wall; and on getting into town one of them visited the police station and notified the officers, and before dark the defect was remedied by the workmen of the street department. But for this action it is quite possible a serious accident might have resulted, with perhaps a law-suit against the city, as the hole was about a foot in diameter and very deep—just the thing to snap a horse's leg. Let every person who makes a similar discovery with these gentlemen, go and do likewise.

The Candia correspondent of the Exeter *News-Letter* says: "The school in district No. 8, Walnut Hill, taught by William F. Gardiner, A. B., of Portsmouth, closed on Thursday of last week. The scholars, by their correct deportment and prompt recitations, reflected much credit upon themselves as well as their teacher. This district has always manifested a good deal of interest in their school, and has generally had a good one. It has been very fortunate, during the past term, in securing the services of so thorough and efficient a teacher as Mr. Gardiner has proved himself to be. It will be a fine thing for nearly all our schools, when they return to the old practice of employing well qualified male teachers for our winter schools. It is better to have a wide-awake male teacher for a term of eight weeks and pay him well for it, than to have a half and half one who will stay in the schoolroom twice that length of time. Mr. Gardiner opened a select school on the hill, Feb. 3d. Any one thinking of attending school an extra term, will not have a better opportunity."

THE VICINITY.

A farmers' meeting, under the conduct of the State Board of Agriculture, was held in Greenland on Friday.

A young woman from Brentwood, driving two yoke of oxen hitched to a wood-sled, passed through Exeter one day recently.

Mr. John French, of North Hampton, recently lost by lung fever a horse that he had a short time before refused to sell for $500.

The hotels and boarding-houses in York and Cape Neddick have cut and stored over three thousand tons of ice this winter.

Ship Philena Winslow, Capt. Cheney, 2117 tons register, built in Kennebunk in 1876, and owned in Portland, has been lost in the south Atlantic.

The officers of Exeter Lodge, No. 766, Knights of Honor, were installed on the evening of the 5th inst. by D. D. Clarence B. Mason of this city.

The Grand Lodge of Maine, Knights of Pythias, on the 5th inst. elected Charles M. Moses, mayor of Biddeford, Grand Chancellor for the ensuing year.

Some thief slipped into the back door of Mr. Joseph Simpson's house at Greenland, at about half-past seven o'clock on the evening of the 4th inst., and stole his overcoat, in a pocket of which was his pocket-book.

The Dolphin Club of Kittery, numbering twenty, Wm. Noyes president, visited the Cape Neddick house on Thursday and had a turkey dinner—and an excellent one it was, gotten up in Mr. Grant's best style and including all the proper fixings, and at such a ridiculously low price per plate that we won't put the price in.

Eagle steam fire engine company, of Exeter, at their last meeting voted to present some worthy poor family with a barrel of flour, and appointed a committee to carry out the vote. Next day the committee left a half barrel of flour with a widow lady who was in need, and groceries enough to make up the balance of the value of a whole barrel.

A horse belonging to Curtice Genell, a Frenchman, was lost at Epping in a curious manner recently. The horse was near the mill-bridge, became frightened, ran across the bridge and on to the ice above the dam of Norris' mill, and finally jumped over the dam into a deep hole beneath, disappearing under the ice. The harness was recovered; the sled had been left on the road during the horse's run.

The selectmen of Hampton have posted notices, notifying all sheep owners who may present claims for damage by dogs, that they must, in all instances, furnish proof that such damage was done by dogs. The people of Hampton think that in consequence of the loose manner in which such claims have heretofore been settled, a good many worthless or inferior sheep have been "sold to the town" at $5 a head.

Thomas Ryan, of Dover, for breaking into Strong & Burt's shoe factory in that town some months ago and stealing a quantity of goods, has gone to jail to await trial, in default of $400 bonds for his appearance at the supreme court. At the time of the robbery he was detected just after leaving the building, and was so hard pressed by the officers that he had to drop his plunder in order to escape. Returning to Dover on Wednesday he was arrested.

The trial term of the supreme court for the county of Strafford begins at Dover on Tuesday next. Hon. Lewis W. Clark is to hold the court. It will be more economical for the jurors to have this judge preside, for he already carries a cane presented by the jurymen of this county, which will be a saving over a new judge who would expect, of course, the customary presentation. It is said that a juror from one of the back towns on being asked at a recent term to subscribe for the usual cane, remarked that he "didn't see what such young men as our judges are want to walk with canes for, but he wouldn't mind paying a trifle toward giving the Chief Justice a new outside coat!"

POLICE COURT.

FRIDAY, Feb. 7; *Batchelder, J.*

Frank Wendell, accused of an assault on his wife, Francis Wendell, was adjudged guilty and ordered to pay $11.04, fine and costs. A drunken spree was the cause of the family jar.

James Gilchrist, alias "Scotty," not having $11.04 wherewith to pay for his creating a brawl and tumult, was sent to jail in default. Another charge against the same individual, for drunkenness, was placed on file.

GRANGERS' VISIT.

Sixteen members of Portsmouth Grange went to Hampton Falls, Thursday evening, by invitation of the grange there, to take part in a social jollification in the town hall; and they, as well as the visiting Grangers from Exeter and other places, enjoyed a glorious sleighride there and back, and a capital time at the hall, where everything was done by the members of the local grange for their comfort and entertainment. An excellent and bountiful supper was provided, and was duly attended to. Brief remarks were made by Hon. John D. Lyman of Exeter, Charles H. Hayes, Esq., Master of Portsmouth Grange, Hon. Frank W. Miller, Past Master, and others; after which there was singing, dancing, etc., until a reasonably late hour. The hall, which is a very neat and handsome one, was brilliantly lighted, and was much admired by the visitors, though its acoustic properties are rather defective. The sleighride home at about two o'clock Friday morning, in the calm and not too cold air, with "good sleeping" under the runners and a brilliant moon shining out of a cloudless sky, was a fitting end-up to the evening's pleasures.

ODD FELLOWS' SOCIABLE.

On Friday evening Osgood Lodge of Odd Fellows had another of the social gatherings so popular with the members and their ladies, and which they carry out in such good style, the occasion being the return visit of the Rye brethren and their ladies. At 7:30 o'clock the visitors arrived, to the number of about seventy-five, and after the usual salutations all hands repaired to the banquet hall. The tables, which were set four different times to accommodate the company present, numbering about two hundred and twenty-five, were very tastefully arranged, and an abundance of good things were set forth to tempt the appetite. After the feast had been properly honored, social amusements, singing, speech-making, etc., were taken up and continued to a late hour, when the party separated, all feeling that such pleasant reunions strengthen the bond of brotherhood. During the evening very acceptable remarks were made by Rev. Messrs. Bowditch of Kittery, Jones of Rye, Goss of this city, and others. Mr. William Kennedy acted as master of ceremonies to the acceptance of all.

REAL ESTATE CONVEYANCES.

The following are among the transfers of real estate in Rockingham county left for record in the office of the Register of Deeds:

PORTSMOUTH

The town of Portsmouth to the State of New Hampshire; land and buildings used as an arsenal, $1. This deed is dated Oct. 26, 1827.

Almira H. Broughton to James Broughton; land and buildings, $450.

William F. Tindall to Olivia M. Patterson, of Boston, Mass.; land and buildings, $200.

Theresa M. Marston to Albert A. Fernald; land and buildings corner of Washington and Richmond streets, $740.

Catherine S. Pearson to Moses H. Goodrich; land, $300.

John Stone, et al., to Frank W. Miller, land on Miller Avenue, $180.

RYE.

Aaron Rand, of Rye, to J. Calvin Garland, of North Hampton, salt marsh, $7.50.

D. Rufus Woodard, of Natick, Mass., to John LeBosquet, of Southville, Mass., land and buildings, $1000.

George H. Lang to George W. Lang, land and buildings, $1.

NEWINGTON.

James E. Bean, of Newington, to Israel S. Hoyt, of Newington, land, $60.

Gilbert P. Hoyt, of Newington, to John Greenough of Lynn, Mass., land, $100.

NEWMARKET.

Sarah M. Cook, of West Roxbury, Mass., to David B. Murray, of Walpole, homestead, $1.

SOUTH NEWMARKET.

Charles E. Smith, of Dover, to Ann M. Wiggin, of South Newmarket, real estate, $2150.

HAMPTON.

Sarah B. and Simon P. Towle, of Hampton, to Samuel Dearborn, of Hampton, land, $310.

SEABROOK.

Truman Merrill, guardian, to Frank C. Boardman, of Salisbury, Mass., woodland, $10.83.

Charles Knowles, et als., of Seabrook, to Frank C. Boardman, of Salisbury, Mass., woodland, $86.

RAYMOND.

Josiah S. James, of Epping, to Cyrus M. Roberts, of Raymond, land, $100.

Mary Willard, of Epping, to Cyrus M. Roberts, of Raymond, land, $175.

NORTHWOOD.

Luther J. Holt, of Epping, to John H. Holt, of Epping, land, $497.

Lucinda E. Durgin, et als., of Epping, to Luther Holt, of Epping, land, $995.

—It is all very well to talk about economy, but the difficulty is to get anything to economize. The little baby who puts his toes in his mouth is almost the only person who in these hard times manages to make both ends meet.

MARINE CHRONICLE.

PORT OF PORTSMOUTH.

ARRIVED, Feb. 6.

Sch Cocheco, Seawards, Philadelphia.
Sch Winslow, Matthew, Boston.

Ship Paul Jones, Gerrish, for New York sld from Manila Dec 7th.

Ship Coldstream, Marcy, at Hiogo, Japan, advertised by master to be sold Feb 5th.

Ship Chocorua, Matthews, from Victoria, V I, arr at London 6th.

Bque Stillman B. Allen, Taylor, for Hong Kong sld from Newcastle, N S W, Dec 7th.

SUNDAY SERVICES.

At the Court street (Christian) church, Rev. John A. Goss, pastor, preaching at 10:30, A. M., and 2:45 P. M.; prayer meeting at 7:30. All are welcome.

At the Congregational church, Rev. James W. Hubbell, pastor, services at 10:30 A. M. and 3:00 P. M.; at chapel at 7:00 P. M.

At the Advent church, services at 10:15 A. M., 2:45 and 7:30 P. M. Elder Arthur Waite of New York will preach to-morrow.

At the Freewill Baptist church, on Pearl street, Rev. E. Owen, pastor, preaching at 2:45 P. M., prayer meeting at 7:00. Sabbath school at 12:30 A. M.

At the South Parish, Rev. James DeNormandie, pastor, morning service at 10:30; vespers at 7:30. Sunday school in chapel at 2:45 o'clock P. M.

At St. Mary's (Catholic) church, Rev. E. M. O'Callaghan, pastor, Children's Mass at 8:30, Solemn Mass at 10:30 A. M.; sunday school at three o'clock, P. M.

At St. John's (Episcopal) church, Rev. Chas. A. Holbrook, rector, services at 10:30 A. M. and 7:30 P. M. every Sunday, except the first Sunday in each month, when the Children's Choral Service and public catechising, commencing at four o'clock, is substituted for the usual one at 7:30; seats free at this service.

Mission services; William A. Loyne, Volunteer Missionary. Residence at Faith Home, 16 Deer street. At home daily from 8 to 10 A. M. and 12 to 2 P. M. Services every Sabbath at the Alms House at 10:30; at the County Jail at 12:30. Consecration Meeting every Monday evening at the Home. Services on the afternoon and evening of the 4th Sunday in each month, at Newcastle; one week day in each month, at Brentwood.

At the Middle street (Baptist) church, Rev. W. H. Alden, D. D., pastor, services at 10:30 A. M. and 7:30 P. M.; Sunday school at the church at 2:45 P. M.

At the Methodist church, Rev. C. B. Pitblado, pastor, preaching at 10:45 A. M. and 2:45 P. M. Sunday school after morning service, in the church.

At the Universalist church, Rev. E. M. Grant, pastor, services every Sunday at 10:30 A. M. and 7:30 P. M.; Sunday school at 2:45 P. M. A cordial welcome to all.

Reform Club meeting at Mechanics' Hall at 7:30 P. M. Speaking by members.

Rev. E. C. Abbott, of Manchester, will preach in the Court street Christian church to-morrow.

Rev. Mr. Hubbell will preach at the North church to-morrow forenoon upon "The life and character of Nehemiah," and in the afternoon upon "Joseph in Egypt."

Quicken the Circulation.

Don't let the blood stagnate in your veins. You can prevent its doing so by increasing its volume and purity, by stimulating the digestive organs, and encouraging assimilation, with that matchless vitalizing agent, Hostetter's Stomach Bitters. People not afflicted with any organic or inorganic disease, grow wan and haggard simply because their blood is thin, watery, deficient in nourishing properties and so meager in quantity that the extremities are very imperfectly supplied with it, and the superficial circulation extremely feeble. Hence the bloodless appearance of the countenance. But when the Bitters are used to enrich and quicken the blood, the rosy hue of health returns to the cheek, the frame acquires sustance as well as vigor, the appetite improves, and no digestive qualms interfere either with its gratification or the subsequent tranquility of the stomach.

Your Voice is gone and it is because you let that cough run when you might have cured it by using D. A. J. Flagg's Cough and Lung Syrup.

New York Shopping.

Having formed a connection with the Lamar Purchasing Agency, I will give personal supervision to the answering of LETTERS OF INQUIRY and forwarding of Samples. Purchases made with taste and discretion. LUCY CARTER.

LAMAR PURCHASING AGENCY. Established. Reliable. Send for Circular. Address MRS. ELLEN LAMAR, 877 Broadway [first floor], New York City.

She was threatened with lung-fever, so the doctors said, but a half of a bottle of Dr. A. J. Flagg's Cough and Lung Syrup relieved her immediately and in less than a week she was all right.

Consumption Cured.

An old physician, retired from practice, having had placed in his hands by an East India missionary the formula of a simple vegetable remedy, for the speedy and permanent cure of consumption, bronchitis, catarrh, asthma, and all throat and lung affections, also a positive and radical cure for nervous debility and all nervous complaints, after having tested its wonderful curative powers in thousands of cases, has felt it his duty to make it known to his suffering fellows. Actuated by this motive, and a desire to relieve human suffering, I will send, free of charge, to all who desire it, this recipe, with full directions for preparing and using, in German, French, or English. Sent by mail by addressing with stamp, naming this paper, W. W. Sherar, 149 Powers' Block, Rochester, New York. feb25

The East winds are trying to the throat. Keep Dr. A. J. Flagg's Cough and Lung Syrup at hand to ward off trouble.

Free of charge—*Sample* bottle of *Adamson's Cough Balsam* at all drug stores. Owing to its perfect harmony in combination it is the very best mixture for the speedy cure and relief of croup, colds, throat or lung diseases. Large bottles 35 cents.

My wife had a terrible cough and cured it by using Dr. A. J. Flagg's Cough and Lung Syrup.

Revolution in the Dressing Room!

By the almost unanimous action of the parties interested,

CRISTADORO'S HAIR DYE

has replaced the old worn-out inventions for coloring the hair, which the bitter experience of years had proved to be ineffective and deleterious. Unlike the compounds that

MAKE WAR

upon the health of the hair, and dry up and consume the juices which sustain it, this mild, genial and perfect dye is found to be a vitalizing as well as a coloring agent.

Cristadoro's Hair Preservative,

A valuable adjunct to the Dye in dressing and promoting the growth and perfect health of the hair, and of itself, when used alone—a safe card that protects the fibres from decay under all circumstances and under all climes. Manufactured by J. CRISTADORO, No. 35 William St., New York. Sold by all Druggists. Applied by all Hair Dressers. feb15

A CARD.

To all who are suffering from the errors and indiscretions of youth, nervous weakness, early decay, loss of manhood, &c., I will send a recipe that will cure you, FREE OF CHARGE. This great remedy was discovered by a missionary in South America. Send a self-addressed envelope to the REV. JOSEPH T. INMAN, *Station D., Bible House, New York City.* eod&wtno

CHARLES ROBINSON & SON,

Would inform their friends and the public that they still continue the

Flour and Grain Business

AT THEIR OLD STAND,

NO. 16 BOW STREET,

PORTSMOUTH, N. H.

PRIVATE SCHOOL.

MISS BLUNT having removed her school to commodious rooms No. 70 State St., opposite the Post Office, will commence her new term Wednesday, January 1st, 1879. Terms made satisfactory on application. Pupils received at any time.

100 DOZEN CANS

TOMATOES,

CORN,

PEACHES.

ALL GOOD GOODS

—AT—

LOW PRICES!

Charles E. Laighton & Son,

No. 5 EXCHANGE BUILDING,

Nearly opposite Post-Office, - - - - Portsmouth

PORTSMOUTH

INSURANCE

AGENCY.

Established in 1851.

JOHN SISE, - 5 MARKET SQ.,

Is authorized Agent and Attorney for the following responsible Companies:

ÆTNA INSURANCE COMPANY,
HARTFORD, CONN.,.....Assets $7,000,000

HARTFORD FIRE INSURANCE CO.,
HARTFORD, CONN.,.....Assets $3,200,000.

HOME INSURANCE COMPANY,
NEW YORK.....Assets, $6,000,000.

FRANKLIN FIRE INSURANCE CO.,
PHILADELPHIA.....Assets $3,500,000.

ROYAL INSURANCE COMPANY,
LIVERPOOL, ENG.....Assets $18,000,000 (gold.)

PENNSYLVANIA FIRE INS. CO.
PHILADELPHIA.....Assets $1,800,000.

Business men and owners of Property desiring every security by Insurance against loss and damages by fire, will find it for their interest to place their risks in the above companies, some of which have been represented in this vicinity for nearly fifty years.

All losses will be promptly adjusted and paid by the undersigned.

JOHN SISE,

INSURANCE AGENT.

OFFICE No. 5 MARKET SQUARE, Portsmouth.

NEW STYLES

RATTAN PRESENTS

Every one who has examined them are of the opinion that more attractive, beautiful or serviceable

Christmas Presents!

Cannot be purchased in New England for the same amount of money than the desirable Rattan Goods manufactured right here in our city by Mr. DAVID URCH, and

For Sale by A. Tredick & Co.,

MARKET STREET.

We advise all to call, examine and try them before purchasing their Christmas Presents.

FRESH CELERY.

FRESH DAILY!

OR SALE IN ANY QUANTITY, BY

H. F. Gerrish.

Portsmouth Gas Light Co.

THE ANNUAL MEETING of the Stockholders of the Portsmouth Gas Light Company will be held in the office of the Superintendent, over 38 Market Street, on TUESDAY, February 11th, 1879, at 3 o'clock P. M., for the choice of officers and for any other business that may legally come before them.

DAVID KIMBALL Clerk.

January 31st, 1879.

REMOVAL!

I HAVE PURCHASED OF H. W. MASON,

The Nick-Nack Store,

5 MARKET ST.,

And have removed from my old location.

All my old customers and the public generally are invited to my new place of business.

LEWIS E. STAPLES,

NICK-NACK STORE,

No. 5 Market Street,

PORTSMOUTH.

NEW AND EXTENSIVE STOCK

—OF—

FALL and WINTER GOODS

—AT—

WM. P. WALKER'S,

No. 8 Market Square.

HAVING RECEIVED A FULL ASSORTMENT OF

FOREIGN AND DOMESTIC

CLOTHS, CASSIMERES, &C., &C.,

I am prepared to make them up into GARMENTS of the latest style, or according to the fancy of the purchaser, and

Perfect Satisfaction Guaranteed!

MY STOCK OF GOODS SUITABLE FOR

SUITINGS

IS UNEQUALLED.

Particular attention paid to the making of

ARMY and NAVY

REGULATION UNIFORMS.

A FULL ASSORTMENT OF

Gentlemen's Furnishing Goods!

Constantly on hand, consisting of

Bosoms, Gloves, Suspenders, Collars, Linen Goods, Drawers, Handkerchiefs, Shirts,

Of Every Description!

PAINT!! PAINT!

— HAVE YOUR —

SIGNS AND CARRIAGES

PAINTED

At DANIEL J. SPINNEY'S

NEW PAINT SHOP,

NO. 13 BOW STREET,

Cheaper than at any other place in the city.

Second-hand Furniture Repainted, and made to look as good as new.

Whole Families Made Happy

BY USING THE

"NEW EMPRESS"

Portable RANGE

IT HAS NO EQUAL!

Sold only by

JOHN P. SWEETSER,

46 Market Street, Portsmouth.

DEAR MADAM: *Did you visit my Opening of Autumn and Winter Styles of American and Parisian Millinery Goods, Hats and Bonnetes? If so, Thanks, for you appreciate my efforts to please, but if you were kept away and could not come, I am yet awaiting the kindness of your call and will be pleased to show you the latest modes and newest fancies in all the varied styles and kinds of*

SATINS, VELVETS, PLUSHES,
RIBBONS, FEATHERS, FLOWERS,
VEILINGS, etc., etc.

am giving special attention to the wants of

"OUR BABY,"

AND HAVE

Cunning Little Caps!
Charming Little Sacques!
Curious Little Shoes!

With much more worsted work and other necessary articles for the midget of the household. Do come and see them! It will not cost you one cent, and I shall be very glad to welcome you.

THREE THINGS I PROMISE:

Correct Taste,
Best Grades of Goods,
Satisfactory Charges

MISS MYRA F. BICKFORD,

Parlors No. 69 Congress Street,

PORTSMOUTH, N. H.

Choice St. Louis Flour!

80 POUNDS FOR $1.00.

HORSFORD'S BREAD PREPARATION, 18 cents.

All other GROCERIES very cheap at

PLAISTED'S ECONOMICAL GROCERY

105 MARKET STREET

Business Failures.

Lack of judgement causes fully fifty per cent. of all business men to fail, earlier or later. Do not an equal proportion of physicians fail to cure from the same cause? At the Grand Invalids' and Tourists' Hotel, Buffalo, N. Y., Dr. Pierce, through the skill attained by his several specialists, each having devoted years to a special department of medical science, is able to cure a large per cent. of cases hitherto considered incurable. Many physicians, in view of the superior advantages of this model sanitarium, bring there stubborn, obscure, complicated, and surgical cases for consultation, operation, and treatment. Full particulars given in the People's Common Sense Medical Adviser, an illustrated work of over 900 pages. Price, post-paid, $1.50. Address the author, R. V. Pierce, M. D., Buffalo, N. Y.

—A man may be a great scholar, and yet a great sinner.

—Now look out, masters of vessels from China to 'Frisco, for if a Chinese lady gives birth to a baby, and there are already fifteen of the nationality aboard, the little almond-eyed creature must walk the plank.—*Puck.*

—Castle building gives us a habit of admiring fine things without practising them; it intoxicates us with conceit and sentimentality, for did ever any one build a castle in the air, which did not in some way redound to his honor or praise?

—Meek young men grow up in libraries believing it their duty to accept the views which Cicero, Locke, and Bacon have given, forgetful that Cicero, Locke and Bacon were only young men in libraries when they wrote those books.—*Emerson.*

—A man will sit still in the theatre for three hours and think the play the shortest he ever saw, and yet sit as uneasy in his pew on Sunday as though he was being used for a pincushion, and think the twenty-minute sermon the longest he ever heard.

STATED MEETINGS.

CITY GOVERNMENT.

In City Building, Market Square.

BOARD OF MAYOR AND ALDERMEN—Thursday evenings.

COMMON COUNCIL—Thursday evenings.

BOARD OF OVERSEERS OF POOR—Tuesday evenings.

BOARD OF INSTRUCTION—First Wednesday in each Month.

BOARD OF ENGINEERS—Tuesday next following the first Monday in each Month.

MASONIC.

In Masonic Hall, Congress Block.

ST. JOHN'S LODGE, No. 1—First Wednesday of each Month.

ST. ANDREW'S LODGE, No. 56—Second Monday of each Month.

WASHINGTON CHAPTER, NO. 3, R. A. M.,—Fourth Tuesday of each Month.

DAVENPORT COUNCIL, No. 5, R. AND S. M.,—Third Thursday of March, June, September and December.

DEWITT CLINTON COMMANDERY, KNIGHTS TEMPLAR—Third Monday of each Month.

INEFFABLE GRAND LODGE OF PERFECTION—Third Wednesday of January, April, July and October, (annual meeting 3d of Hebrew month Adar.)

ROCKINGHAM MASONIC RELIEF ASSOCIATION—Annual Meeting first Friday in January.

I. O. O. F.

At Odd Fellows' Hall, Daniel Street.

LODGES.

FISCATAQUA, NO. 6, meets Monday evenings at 7½ o'clock.
Wm. E. Hadley, N. G.; Wm. W. Cotton, R. S.

UNION REBECCA DEGREE, Lodge No. 3, First and Third Tuesday in each Month, at 7½ o'clock.
Ann L. Waite, N. G.; A. S. Holbrook, R.S.

OSGOOD, No. 48, Thursday evenings at 7½ o'clock, at Pythian Hall. Wm. S. Hazel, N. G.; Edward T. Morrison, R. S.; C. Dwight Hanscom, P. S.

NEW HAMPSHIRE, No. 17, Wednesday evenings at 7½ o'clock, at Pythian hall.
Charles Locke, N. G.; Thornton Belton, R. S.; Moses H. Tilton, P. S.

ENCAMPMENTS.

STRAWBERRY BANK, NO. 5, Second and Fourth Fridays of each Month.
William H. Lovell, C. P.; James A. Rugg, S.

MOUNT SINAI, NO. 19, First and Third Fridays in each Month.
Job Woodsum, C. P.; James L. Parker, S.

MUTUAL RELIEF ASSOCIATION

OF ROCKINGHAM COUNTY, Second Tuesday of January and December.
Edmund M. Brown, Pres.; W. W. Cotton, Sec.

PORTSMOUTH ODD FELLOWS MUTUAL RELIEF ASSOCIATION—Annual Meeting fourth Tuesday evening of January.
William W. Cotton, Pres.; R. G. Archibald, Sec.

TEMPERANCE MUTUAL RELIEF ASSOCIATION, at Mercantile Hall, First and Third Wednesday evenings of each month.
S. W. Clarke, Pres.; Otis F. Philbrick, Sec.

OTHER ORGANIZATIONS.

At Grange Hall, No. 5 Congress Street.

WOMAN'S TEMPERANCE LEAGUE—Each Thursday afternoon from three to four o'clock.

PHILHARMONIC SOCIETY—Tuesday evenings 7:30 o'clock.

OLD OAKEN BUCKET DIVISION, NO. 5, S. OF T.—Each Monday evening at Hall corner of Ladd and Market Streets.

PORTSMOUTH WORKINGMEN'S INSTITUTE AND READING ROOMS, corner of Cornwall and McDonough streets. Organized August 23, 1877. Open week days from 10 A. M. to 10 P. M.; Sundays 9 A. M. to 9 P. M. Regular business meetings third Thursday evening of each month.
C. A. Holbrook, Pres.; James Palmer, S. & T.

PORTSMOUTH MECHANICS ASSOCIATION—Open to membership of all reputable Mechanics and Manufacturers. Rooms in Mechanics' Block, corner Congress and Fleet streets. Reading Room free to members and strangers visiting the city. Quarterly Meetings the first Tuesday evenings in November, February, May and August. Election of officers at November meeting.

ALPHA COUNCIL, NO. 83, ROYAL ARCANUM—First and Third Tuesday evenings of each month, at Hall No. 24½ Market Street.
O. M. Knight, Regent; Jos. S. Pfeiffer, Sec.

STORER ENCAMPMENT, POST NO. ONE, G. A. R., Fourth Wednesday of each Month in Franklin Upper Hall; James E. Morrison, Comdr.

HAND OF HOPE—Every Saturday afternoon at three o'clock, at Faith Home. S. W. Cole, Musical Director.

GAMON LODGE, NO. 9, KNIGHTS OF PYTHIAS, at Pythian Hall, corner Market and Daniel streets, Tuesday evening of each week.

SAGAMORE LODGE, NO. 256, KNIGHTS OF HONOR, at Hall No. 24½ Market street, Second and Fourth Monday evenings of the Month.
C. H. Marston, Dictator; C. B. Mason, Rep.

NEWICHEWANNOCK TRIBE, NO. 4, IMPROVED ORDER OF RED MEN—Each Friday evening at Rechabite Hall, No. 38 Market street.

ROCKINGHAM LODGE, NO. 27, I. O. GOOD TEMPLARS—Each Thursday evening at Mercantile Hall.

PORTSMOUTH FIREMEN'S MUTUAL RELIEF ASSOCIATION—Second Wednesday in January, April, July and October.

FIRE COMPANIES—At their respective Engine Houses on the First Monday of each Month

Business Cards.

JOHN MALSBENDEN,
MERCHANT TAILOR,
Keeps on hand a good assortment of seasonable goods for Gentlemen's wear, which will be made up in the latest style, or as may be ordered.
Clothes Altered, Cleansed and Repaired
SATISFACTORILY!
Don't Forget the Place!
UNDER FRANKLIN HALL, FLEET STREET.

A. PEARSON,
Is at his Room, No. 5 Congress Street, To Give Instruction in Music,
From 10 o'clock to 12,
TUESDAYS, THURSDAYS, and SATURDAYS.

GARDNER J. GREENLEAF.
Carriage Manufacturer, Blacksmith,
AND DEALER IN
Carriage Materials and Blacksmith Supplies
STATE STREET, NEXT POST-OFFICE.

WILLIAM B. LOWD,
Bookseller & Stationer.
No. 22 DANIEL ST.
Blank Books manufactured to order, and Book-Binding promptly attended to.

JAMES M. CARR, Agent,
DEALER IN
BOOTS & SHOES.
No. 34 Market Street,
Formerly HILL & CARR,
Where a Large Stock of Good Boots and Shoes, Leather and Findings may be found *at the Lowest Prices.*
☞ All kinds of Boots or Shoes made to measure, and Repairing done as usual.

J. E. HAM & CO.,
Merchant Tailors
GENTS' FURNISHING GOODS,
Waile & Dodge's Celebrated Shirts, Underwear, Gloves, etc.
☞ CLOTHS and CASSIMERES for sale by the Yard.
27 MARKET STREET, - - - PORTSMOUTH, N. H.

MORSE & ILSLEY,
AUCTIONEERS,
Money, Real Estate and Mortgage Brokers,
INSURANCE and HOUSE AGENTS,
No. 13 Pleasant Street, Exchange Buildings.

STEPHEN D. SCRIGGINS,
HAS REMOVED HIS
PAINT SHOP
FROM NO. 15 FLEET ST., to No. 9 VAUGHAN STREET, opposite the Commercial House, and having larger and better accommodations for
CARRIAGE WORK,
Would solicit a continuance of public patronage.

FLETCHER & TANTON,
UPHOLSTERERS,
Furniture Dealers & General Undertakers.
No. 58 Market Street, Portsmouth, N.H.
Coffins, Robes and Caskets always on hand or made to order. Orders left at 29 Deer Street or 27 State Street, by day or night, will be promptly attended to. S. S. FLETCHER, H. G. TANTON.

DENNIS SHEA,
MANUFACTURER OF
CEMENT STONE PIPE
— AT —
26 WATER STREET, - - - - PORTSMOUTH.
The best Pipe made for Sewers, Culverts, Cellar and Sink Drains, Water Closets, etc., etc. Gives perfect satisfaction wherever used. Is proof against frost, acids, and all substances which pass through the Pipe.
For sale at wholesale or retail, or laid in the best manner.
Orders for Pipe and laying left at the factory, or with MARCELLUS BUFFORD, at the City Clerk's office will receive prompt attention.

H. B. BUZZELL & SON,
OPPOSITE POST OFFICE,
ARE SOLE AGENTS FOR THE
BRILLIANT
SPECTACLES and EYE-GLASSES.
☞ Do not spoil your eyes by using an inferior glass, but *try* a pair of these. We know you will be pleased.

HATHAWAY SHIRTS.
A FEW MORE OF THOSE
CELEBRATED HATHAWAY SHIRTS
Cut Low in the Neck, at
William P. Walker's,
173 No. 6 Market Square.

THERMOMETERS
ARE SELLING
CHEAP
— AT —
SWEETSER'S.

ISLES OF SHOALS
DUN FISH!
15 Quintals for sale by
Chas. E. Laighton & Son.
1879.

THE FOUR REVIEWS
AND
BLACKWOOD.
AUTHORIZED REPRINTS
OF
THE EDINBURGH REVIEW (*Whig*),
THE WESTMINSTER REVIEW (*Liberal.*)
THE LONDON QUARTERLY REVIEW
(*Conservative*),
THE BRITISH QUARTERLY REVIEW
(*Evangelical*),
AND
BLACKWOOD'S EDINBURGH MAGAZINE
☞ These Reprints are not selections; they give the originals in full, and at about one-third the price of the English Editions.
No publications can compare with the leading British Periodicals above-named, reprinted by the Leonard Scott Publishing Company. In respect to fidelity of research, accuracy of statement, and purity of style, they are without any equal. They keep pace with modern thought, discovery, experiment, and achievement, whether in religion, science, literature, or art. The ablest writers fill their pages with most interesting reviews of history, and with an intelligent narration of the great events of the day.

TERMS FOR 1879, INCLUDING POSTAGE.
Payable Strictly in Advance.

For any one Review	$4 00	per annum.
For any two Reviews	7 00	" "
For any three Reviews	10 00	" "
For all four Reviews	12 00	" "
For blackwood's Magazine	4 00	" "
For Blackwood and one Review	7 00	" "
" " " two Reviews	10 00	" "
" " " three "	13 00	" "
" " " four "	15 00	" "

POSTAGE.
This item of expense, now borne by the publishers, is equivalent to a reduction of 20 per cent on the cost to subscribers in former years.

CLUBS.
A discount of twenty per cent will be allowed to clubs of four or more persons. Thus: four copies of Blackwood or one Review will be sent, for *one address*, for $12 80, four copies of the four Reviews and Blackwood for $48, and so on.

PREMIUMS.
New subscribers (applying early) for the year 1879 may have, without charge, the numbers for the last quarter of 1878 of such periodicals as they may subscribe for.
Or, instead, new subscribers to any two, three, or four of the above periodicals, may have one of the "Four Reviews" for 1878; subscribers to all five may have two of the "Four Reviews," or one set of Blackwood's Magazine for 1878.
Neither premiums to subscribers nor discount to clubs can be allowed, unless the money is remitted *direct to the publishers.* No premiums given to Clubs.
To secure premiums it will be necessary to make *early application*, as the stock available for that purpose is limited.
REPRINTED BY
The Leonard Scott Publishing Company,
41 BARCLAY ST., NEW YORK.

THE NEW HAMPSHIRE
GAZETTE
Established 1756.
The Gazette is published every Thursday, and sent to Subscribers at the low price of
$1.50 per year, paid in advance, or
$2 at the end of the year.
It contains full accounts of all of importance that transpires in Portsmouth and its vicinity, and a condensed summary of NEWS, foreign and domestic; editorials upon current topics; New Hampshire items; carefully prepared marine news, containing reports of vessels owned at this port, or officered by men from Portsmouth or its neighborhood; and is just the paper for residents desiring to be posted on all that takes place at home, while to those living in the vicinity of Portsmouth, or to former residents who retain their interest in the "old home by the sea," it is the best means of keeping informed of what transpires in this city.
— THE —
NEW HAMPSHIRE GAZETTE
Contains more original matter
Than any other paper of its size in the State, the editors working more with their pens than with their scissors.

TO ADVERTISERS
THE N. H. GAZETTE
Presents an excellent opportunity for a WEEKLY INVITATION TO CUSTOMERS, at a reasonable rate, and all those who desire to reach patrons in Rockingham and York counties will find it an economical medium. THE GAZETTE is in many instances the only paper taken by families, and it is read to a large extent in localities whence is derived much of the trade of Portsmouth, a fact which our merchants should not fail to bear in mind.

Subscriptions Received
AT THE OFFICE, 7 PLEASANT ST.,
Exchange Buildings, nearly opp. Post Office;
Or by remittance to
CHRONICLE AND GAZETTE PUB. CO.
☞ Specimen numbers sent on application.

Transportation.

PENNSYLVANIA
RAILROAD.
GREAT THROUGH LINE
AND
UNITED STATES MAIL ROUTE
The attention of the travelling public is respectfully invited to some of the merits of this great highway, in the confident assertion and belief that no other line can offer equal inducements as a route of through travel. In
Construction AND Equipment
THE
PENNSYLVANIA RAILROAD
stands confessedly at the head of American railways. The track is double the entire length of the line, of steel rails laid on heavy oak ties, which are embedded in a foundation of rock ballast eighteen inches in depth. All bridges are of iron or stone, and built upon the most approved plans. Its passenger cars, while eminently safe and substantial, are at the same time models of comfort and elegance.
The Safety Appliances
in use on this line well illustrates the far-seeing and liberal policy of its management, in accordance with which the utility only of an improvement and not its cost has been the question of consideration. Among many may be noticed
THE BLOCK SYSTEM OF SAFETY SIGNALS,
JANNEY COUPLER, BUFFER AND PLATFORM,
THE WHARTON PATENT SWITCH,
AND THE
WESTINGHOUSE AIR-BRAKE,
forming in conjunction with a perfect double track and road-bed a combination of safeguards against accidents which have rendered them practically impossible.

Pullman Palace Cars
Are run on all Express Trains
From New York, Philadelphia, Baltimore, and Washington,
To Chicago, Cincinnati, Louisville, Indianapolis, and St. Louis,
WITHOUT CHANGE,
and to all principal points in the far West and South with but one change of cars. Connections are made in Union Depots, and are assured to all important points.
The Scenery
OF THE
PENNSYLVANIA ROUTE
is admitted to be unsurpassed in the world for grandeur, beauty and variety. Superior refreshment facilities are provided. Employees are courteous and attentive, and it is an inevitable result that a trip by the Pennsylvania Railroad must form
A PLEASING AND MEMORABLE EXPERIENCE.
Tickets for sale at the lowest rates at the Ticket Offices of the Company in all important cities and towns in America. Mch20 79
FRANK THOMSON, *General Manager.* L. P. FARMER, *Gen. Passenger Agent.*
C. S. HALDEMAN, New England Agent,
203 and 205 Washington st., Boston, Mass.

The GREATEST LIVING AUTHORS, such as Prof. Max Müller, Rt. Hon. W. E. Gladstone, Jas. A. Froude, Prof. Huxley, R. A. Proctor, Edw. A. Freeman, Prof. Tyndall, Dr. W. B. Carpenter, Frances Power Cobbe, The Duke of Argyll, Wm. Black, Miss Thackeray, Miss Muloch, Geo. MacDonald, Mrs. Oliphant, Jean Ingelow, Mrs Alexander, Thomas Hardy, Matthew Arnold, Henry Kingsley, W. W. Story, Turguenieff, Carlyle, Ruskin, Tennyson, Browning, and many others, are represented in the pages of
Littell's Living Age.
In 1879, THE LIVING AGE enters upon its thirty-sixth year, admittedly unrivalled and continuously successful. During the year it will furnish to its readers the productions of the most eminent authors, *above-named and many others;* embracing the choicest Serial and Short Stories by the *Leading Foreign Novelists*, and an amount
Unapproached by any other Periodical
in the world, of the most valuable Literary and Scientific matter of the day, from the pens of the *foremost Essayists, Scientists, Critics, Discoverers* and *Editors*, representing every department of Knowledge and Progress.
THE LIVING AGE is *a weekly magazine* giving more than
THREE AND A QUARTER THOUSAND
double-column octavo pages of reading matter yearly. It presents in an inexpensive form, considering its great amount of matter, with freshness, owing to its weekly issue, and with a *satisfactory completeness* attempted by no other publication, the best Essays, Reviews, Criticisms, Tales, Sketches of Travel and Discovery, Poetry, Scientific, Biographical, Historical and Political Information, from the entire body of Foreign Periodical Literature.
The importance of THE LIVING AGE to every American reader, as the only satisfactorily fresh and COMPLETE compilation of an indispensable current literature,—*indispensable* because it contains the productions of the
ABLEST LIVING WRITERS,
is sufficiently indicated by the following
OPINIONS.
"In it we find the best productions of the best writers upon all subjects ready to our hand."—*Philadelphia Inquirer.*
"It is simply indispensable to any one who desires to keep abreast of the thought of the age in any department of science or literature."—*Boston Journal.*
"The prince among magazines."—*New York Observer.*
"It affords the best, the cheapest and most convenient means of keeping abreast with the progress of thought in all its phases."—*Philadelphia North American.*
"A monthly that comes *every week!*"—*The Advance, Chicago.*
"It is incomparable in the richness, variety, and sterling worth of its articles."—*The Standard, Chicago.*
"A pure and perpetual reservoir and fountain of entertainment and instruction."—*Hon. Robert C. Winthrop.*
"With it *alone* a reader may fairly keep up with all that is important in the literature, history, politics, and science of the day."—*The Methodist, New York.*
"The ablest essays, the most entertaining stories, the finest poetry of the English language, are here gathered together."—*Illinois State Journal.*
"The choicest literature of the day."—*New York Tribune.*
"It is *indispensable to every one* who desires a thorough compendium of all that is admirable and noteworthy in the literary world."—*Boston Post.*
"It has no equal in any country. -*Philadelphia Press.*
"Ought to find a place in every American home."—*New York Times.*
Published weekly at $8.00 a year, *free of postage.*
EXTRA OFFER FOR 1879.
To all new subscribers for 1879 will be sent *gratis* the six numbers of 1878, containing, with other valuable matter, the first parts of "SIR GIBBIE," a new serial story of much interest by GEORGE MACDONALD, now appearing in THE LIVING AGE from the author's advance sheets. Other choice new serials by distinguished authors are engaged and will speedily appear.
Club Prices for the best Home and Foreign Literature.
"Possessed of THE LIVING AGE and one or other of our vivacious American monthlies, a subscriber will find himself *in command of the whole situation.*"—*Phila. Evening Bulletin.*
For $10.00 THE LIVING AGE and *either one* of the American $4 Monthlies (or *Harper's Weekly* or *Bazar*) will be sent for a year, *both postpaid;* or for $8.50 THE LIVING AGE and the *St. Nicholas, or Appleton's Journal.* Address
LITTELL & GAY, Boston.

ANTI-FAT
ALLAN'S ANTI-FAT is the great remedy for Corpulency. It is purely vegetable and perfectly harmless. It acts on the food in the stomach, preventing its conversion into fat. Taken according to directions, it **will reduce a fat person from 2 to 5 pounds a week.** In placing this remedy before the public as a positive cure for obesity, we do so knowing its ability to cure, as testified by hundreds of testimonials, of which the following from a lady in Columbus, Ohio, is a sample: "Gentlemen—Your Anti-Fat was duly received. I took it according to directions and it reduced me five pounds. I was so elated over the result that I immediately sent to ACKERMAN'S drug store for the second bottle." Another, a physician, writing for a patient from Providence, R. I., says, "Your bottles have reduced her weight from 199 pounds to 159 pounds, and here is a great improvement in health." A gentleman writing from Boston, Mass., says: "Without special change of attention to diet, two bottles of Allan's Anti-Fat reduced me four and one-quarter pounds." The wholesale Druggists, Messrs. BRIGGS, DOLLITTLE & SMITH, of Boston, Mass., write as follows: "Allan's Anti-Fat has reduced a lady in our city seven pounds in three weeks." A gentleman in St. Louis writes: "Allan's Anti-Fat reduced me twelve pounds in three weeks, and altogether I have lost twenty-five pounds since commencing its use." Messrs. FOWLE & SANBORN, Wholesale Druggists, of Buffalo, N.Y., write: "TO THE PROPRIETOR OF ALLAN'S ANTI-FAT: Gentlemen.—The following report is from the lady who used Allan's Anti-Fat. 'If (the Anti-Fat) had the desired effect, reducing the fat from two to five pounds a week, until I had lost twenty-five pounds, I hope never to regain what I have lost.' Anti-Fat is an unexcelled blood-purifier. It promotes digestion, healthy appetite, and is also a potent remedy for rheumatism. Sold by druggists. Pamphlet on Obesity sent on receipt of stamp.
BOTANIC MEDICINE CO., PROP'RS, Buffalo, N.Y.

WOMAN
By an immense practice at the World's Dispensary and Invalids' Hotel, having treated many thousand cases of those diseases peculiar to woman, have been enabled to perfect a most potent and positive remedy for the cure of
Dr. Pierce's Favorite Prescription
The term, however, is but a feeble expression of my honest appreciation of its value, based upon personal observation. I have, while witnessing its positive results in the special diseases indicated by the organism of woman, singled it out as the climax or crowning gem of my medical career. On its merits, as a positive, safe, and effectual remedy for this class of diseases, and one that will, at all times and under all circumstances, act kindly, I am willing to stake my reputation as a physician; and so confident am I that it will not disappoint the most sanguine expectations of a single invalid lady who uses it for any of the diseases for which I recommend it, that I offer and sell it under A POSITIVE GUARANTEE. (For conditions, see pamphlet wrapping bottle.)
The following are among those diseases in which my Favorite Prescription has worked cures, as if by magic, and with a certainty never before attained by any medicine: Leucorrhœa, Excessive Flowing, Painful Monthly Periods, Suppressions when from unnatural causes, Irregularities, Weak Back, Prolapsus, or Falling of the Uterus, Anteversion and Retroversion, Bearing-down Sensations, Internal Heat, Nervous Prostration, Debility, Nervous Irritability, Threatened Miscarriage, Chronic Congestion, Inflammation and Ulceration of the Uterus, Impotence, Barrenness, or Sterility, and Female Weakness. I do not exhibit this medicine as a "cure-all," but it admirably fulfills a singleness of purpose, being a most perfect specific in all chronic diseases of the sexual system of woman. It will not disappoint, nor will it do harm, in any state of condition.
Those who desire further information on these subjects can obtain it in THE PEOPLE'S COMMON SENSE MEDICAL ADVISER, a book of over 900 pages, sent post-paid, on receipt of $1.50. It treats minutely of those diseases peculiar to Females, and gives much valuable advice in regard to the management of those affections.
Favorite Prescription sold by Druggists.
R. V. PIERCE, M. D., Proprietor, World's Dispensary and Invalids' Hotel, Buffalo, N. Y.

HARDWARE, PAINTS, OILS, &C.
SALEM WARRANTED PURE WHITE LEAD.
BOSTON " " "
FOREST RIVER PURE WHITE LEAD.
ENGLISH " "
On hand and for sale at Manufacturers' Prices.
Also, a large and well selected Stock of
Hardware,
Paints, Oils,
Glass, &c., &c.,
ETC., ETC., ETC.,
At Lowest Rates.
JOHN H. BAILEY,
RICE BLOCK,
16 Market and 1 Ladd Street

American and Foreign PATENTS.
[ESTABLISHED 1865.]
GILMORE & CO., Successors to CHIPMAN, HOSMER & CO., Solicitors. Patents procured in all countries. *No fees in advance.* No charge unless the patent is granted. No fees for making preliminary examinations. No additional fees for obtaining and conducting a re-hearing. Special attention given to Interference Cases before the Patent Office, Extensions before Congress, Infringement Suits in different States, and all business appertaining to Inventions and Patents. Send stamp to GILMORE & CO. for Pamphlet of sixty pages.
Old Bounty Land Warrants.
The last Report of the Commissioner of the General Land Office shows 2,897,560 acres of Bounty Land Warrants outstanding. These were issued under act of 1855 and prior acts. GILMORE & CO. pay cash for them. Send by registered letter. Where Assignments are imperfect we give instructions to perfect them.
Arrears of Pay and Bounty.
Officers, Soldiers and Sailors of the late war, or their heirs, are in many cases entitled to money from the Government of which they have no knowledge. Write full history of service, and state amount of pay and bounty received. Enclose stamp to GILMORE & CO., and a full reply after examination, will be given you free.
Pensions.
All Officers, Soldiers and Sailors wounded, ruptured or injured in the late war, however slightly, can obtain a pension by addressing GILMORE & COMPANY.
Cases prosecuted by GILMORE & CO. before the Supreme Court of the United States, the Court of Claims and the Southern Claims Commission.
Each department of our business is conducted in a separate bureau, under the charge of the same experienced parties employed by the old firm. Prompt attention to all business entrusted to GILMORE & CO. is thus secured. We desire to win success by deserving it. Address
GILMORE & CO.,
WASHINGTON, D. C.

FIRST NATIONAL BANK
GOVERNMENT DEPOSITORY,
Continues to supply either Coupon or Registered
FOUR PER CENT. BONDS
At subscription rates, furnished direct from the Treasury Department.
U. S. 5-20 Called Bonds,
Cashed, or exchanged for new 4's on favorable terms.
dm&g E. P. KIMBALL, Cashier.

New Advertisements

TEACHERS WANTED $50 to $100 or $200 PER MONTH, during the Spring and Summer. For full particulars address J. C. McCurdy & Co., Philada, Pa.

DIPHTHERIA!!
JOHNSON'S ANODYNE LINIMENT will positively prevent this terrible disease, and will positively cure nine cases in ten. Information that will save many lives sent free by mail. Don't delay a moment. Prevention is better than cure.
Sold Everywhere!
I. S. JOHNSON & CO., BANGOR, MAINE.

CONSUMPTION
AND ALL DISORDERS OF THE
Throat and Lungs
PERMANENTLY CURED
DR. T. A. SLOCUM'S GREAT REME
"PSYCHINE,"
taken in conjunction with his
COMPOUND EMULSION OF
PURE COD LIVER OIL
and hypophosphites of
LIME and SODA.
A FREE BOTTLE of each preparation sent by express to each suffering applicant sending their name, P. O. and Express address to Dr. T. A. Slocum 96 Pearl St. N Y. mch6

AN ELEGANT LITTLE BOX
of GRAY'S SOLIDIFIED GLYCERINE will be sent FREE to any person troubled with Chapped Hands or Lips, Saltrheum, Chilblains, Sore eyelids, Sore Nipples, Dandruff, Chafing or tender or rough skin after shaving. Enclose stamp to J. R. GRAY, inventor, Ayer, Mass. FOR SALE BY DRUGGISTS.

Cuticura
The Great Skin Cure is warranted to cure Salt-Rheum, Scald Head, Dandruff, Pimples and Comedones. Sold everywhere. Sent on receipt of price. Small boxes 50c., large $1. Prepared by Weeks & Potter, Boston. Send to Box 3.06 for circular and testimonials.

BENSON'S CAPCINE POROUS PLASTER!
FOR WOMEN AND CHILDREN.
Females suffering from pain and weakness will derive great comfort and strength from the use of Benson's Capcine Porous Plaster. Where children are affected with whooping cough, ordinary coughs or cold or weak lungs, it is the one and only treatment they should receive. This article contains new medicinal elements such as is found in no other remedy in the same form. It is far superior to common porous plasters, liniments, electrical appliances and other external remedies. It relieves pain at once, strengthens and cures where other plasters will not even relieve. For Lame and Weak Back, Rheumatism, Kidney disease and all local aches and pains it is also the best known remedy. Ask for Benson's Capcine Plaster and take no other. Sold by all Druggists. Price 2 Cents.

BOOK, CARD,
AND GENERAL
Job Printing.
The Subscriber having ample facilities for doing all kinds of General Job Work, solicits orders for the printing of
Wedding and Visiting Cards,
By-Laws for Lodges,
Town Accounts, Programmes,
Handbills, Tickets,
&c., &c., &c.
And will fill all orders on short notice at the lowest living rates for which good work can be done. Having a large assortment of Display Type, and the
MAMMOTH HAND-PRESS,
The Largest in Portsmouth, he is prepared to execute all orders for
Full-Sheet Posters
AND
DATE SLIPS.
☞ Orders for Printing of every description received by mail, express or at the CHRONICLE OFFICE, Portsmouth, N. H., promptly attended to.
Charles W. Gardner,

Portsmouth Daily Chronicle.

By CHRONICLE & GAZETTE PUBLISHING COMPANY.

PORTSMOUTH, N. H., MONDAY, FEBRUARY 10, 1879.

$6 PER YEAR, IN ADVANCE. THREE CENTS PER COPY.

THE PORTSMOUTH DAILY CHRONICLE

(Established August 2d, 1852.)

Is Published Every Morning, Sundays excepted, at No. 7 Exchange Building, Pleasant Street, opposite the Post Office, by the

Chronicle and Gazette Publishing Company,

TERMS $6 00 PER YEAR.

The New Hampshire Gazette,

(The Oldest Newspaper in the United States, established Oct. 7, 1756.)

Is published every THURSDAY at the same office. Terms, $1.50 per year; $1.00 per year, if not paid in advance.

ADVERTISEMENTS inserted on reasonable terms, in either or both papers. The GAZETTE, having a large country (in addition to its local) circulation, is an excellent medium of advertising. A liberal reduction made when advertisements appear in both papers.

☞ Correspondence from neighboring towns, containing items of public interest, will be gladly received. All communications should be addressed and all checks made payable to the

CHRONICLE & GAZETTE PUBLISHING CO., PORTSMOUTH, N. H.

The Job Printing Business is conducted in the same office by Mr. Charles W. Gardner, who keeps on hand a large and well-selected stock of all materials required in his line.

Transportation.

Eastern & Maine Central Railroad Line.

CARS leave the Station of the Eastern Railroad, between Deer and Elm streets, as follows:

For Boston, at *4.25, 7.15, 8.23, 11.30 A. M.; 3.48 P. M.*

For Portland and Stations East, 10.00 A. M.; 2.57, 9.15 P. M.

For Bangor, St. John, Montreal and Quebec, 10.00 A. M.; 9.15 P. M.

For Great Falls and Wolfeboro'ough, 10.00 A. M.; 5.34 P. M.

For North Conway, 10.00 A. M.

For Dover and Way Stations, 10.00 A. M.; 3.30, 7.00 P. M.

Trains leave *For Portsmouth*—

From Boston, 7.30 A. M.; 12.30, 3.15, 4.45, 7.00 P. M.

From Portland, *2.15, 8.45 A. M.; 3.45 P. M.

From North Conway, 7.30 A. M.

From Wolfeboro'ough, 8.21 A. M.; 3.30 P. M.

From Great Falls, 7.24, 10.30 A. M.; 5.08 P. M.

From Dover, 6.45, 10.30 A. M.; 5.45 P. M.

From Kittery, 7.31, 10.46 A. M.; 5.31 P. M.

Trains from Boston arrive at Portsmouth at 9.55 A. M.; 2.34, 5.10, 6.38, 9.12 P. M.

Trains from Portsmouth arrive at Boston at *7.00, 10.20, 10.43 A. M.; 1.30, 8.15 P. M.

*Except on Mondays.

Oct. 6, 1878. A. P. ROCKWELL, Pres't.

Concord & Portsmouth Railroad.

PASSENGER TRAINS leave Concord Railroad Station, foot of Bridge Street:

For Newmarket Junction, Manchester, Concord and Upper Railroads, at 7.35 A. M., and 5.10 P. M.

Arrive at Manchester at 9.05 A. M., 7.10 P. M.

Arrive at Concord at 10.35 A. M., and 8.15 P. M.

Leave Concord at 7.30 A. M. and 5.40 P. M.

Leave Manchester at 8.15 A. M., and 4.25 P. M.

Arrive at Portsmouth at 10.10 A. M., and 6.15 P. M.

☞ All trains connect at Newmarket Junction, with trains of the Boston & Maine Railroad for Exeter, Haverhill, Lawrence and Boston; and for Dover, Great Falls and Portland; at Concord with trains to and from all the Upper Railroads.

R. E. CHAMBERLIN, Supt.

WILLIAM B. HUSSEY,

DEALER IN

BOOTS and SHOES,

—AT—

No. 49 Congress Street,

Has for sale a large and well selected assortment of Goods in his line for Men's, Women's Boys' and Girls' wear, which he will sell

AS CHEAP AS GOOD ARTICLES CAN BE SOLD.

CALL AND SEE.

Good and Reliable

INSURANCE

COMPANIES.

COMMERCIAL UNION, of London.

FIRE ASSOCIATION, of Phila.

SHAWMUT, of Boston.

F. W. DEROCHEMONT & SON,

No. 9 CONGRESS ST., AGENTS.

REMOVAL!

I WOULD respectfully inform the people of Portsmouth and vicinity, that I have removed from my old stand to the Store formally occupied by BENJAMIN CHEEVER.

Having a larger store and better accommodations, I trust to receive the same liberal patronage which has been extended to me in the past. I shal endeavor to keep a

Larger Stock Than Ever

—OF—

HATS, CAPS, FURS,

UMBRELLAS, TRUNKS

AND TRAVELING BAGS.

ALL NEW STYLES OF

HATS AND CAPS

Received as soon as issued. All goods sold at the

Lowest Cash Prices!

FRANK E. DEARBORN

NO. 40 MARKET ST., PORTSMOUTH

PATENTS!

R. H. EDDY,

No. 76 State St., Opposite Kilby, Boston,

SECURES PATENTS in the United States; also in Great Britain, France and other foreign countries. Copies of the claims of any Patent furnished by remitting one dollar. Assignments recorded at Washington. *No Agency in the United States possesses superior facilities for obtaining Patents or ascertaining the patentability o inventions.*

R. H. EDDY, Solicitor of Patents.

TESTIMONIALS.

I regard Mr. Eddy as one of the *most capable and successful* practitioners with whom I have had official intercourse. CHARLES MASON, Commissioner of Patents.

"Inventors cannot employ a person more trustworthy or more capable of securing for them an early and favorable consideration at the Patent Office." EDMUND BURKE, Late Commissioner of Patents.

BOSTON, October 19, 1870.

R. H. EDDY, Esq.—*Dear Sir:* You procured for me, in 1849, my first patent. Since then you have acted for and advised me in hundreds of cases, and procured many patents, reissues and extensions. I have occasionally employed the best agencies in New York, Philadelphia and Washington, but I still give you almost the whole of my business, in your line, and advise others to employ you. Yours truly, GEORGE DRAPER.

BOSTON, January 1, 1879. 3awtjan20

The True Path of

GOSPEL TEMPERANCE.

Being the only life work and speeches of FRANCIS MURPHY, Dr. REYNOLDS, and their co-laborers. Embracing, also, the history of the Women's Temperance Union. The incredible temperance book published, 700 pages, 11 engravings. Price, $2.00. Agents address at once. 6mch17

H. S. GOODSPEED & CO., New York.

WINES!! WINES!!

25 CASES CLARET,

5 PIPES DUFF GORDON SHERRY

AND OPORTO PORT WINE

—FOR SALE BY—

H. F. GERRISH.

SALEM LEAD COMPANY.

WARRANTED PURE WHITE LEAD. — Well known throughout New England as the WHITEST, FINEST and BEST.

LEAD PIPE, 1 in. wide, on reels for Curtain Sticks.

LEAD RIBBON, from 2½ to 8 inches wide, on reels for Builders.

LEAD PIPE, of any size or thickness.

At lowest market prices for goods of equal quality.

FRANCIS BROWN, Treasurer, Salem, Mass. tmch15-79

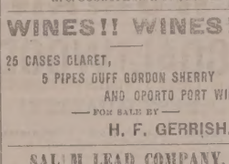

BOYNTON'S FURNACES.

Cast or Wrought Iron. Suitable for Coal or Wood.

BRICK-SET AND PORTABLE.

Are Powerful Heaters; Remarkably durable; economical in fuel; give universal satisfaction; have no bolted joints; are free from gasses.

Thousands have full consent and severe use for over 18 years, and in good condition to-day, without repairs or expense.

The most durable Furnace, the cheapest to buy. Fitted with clinker-cleaning anti-friction grates; ash-sifting grates and ash-pans; hard steel doors, draft regulator, e c. Have many attractive and practical improvements never before adopted.

Also, RANGES for family or hotel use; Fireplace Heaters, etc.

Send for Circulars, before purchasing others.

RICHARDSON, BOYNTON & CO., Manufacturers, codtnov19 234 *Water Street, New York.*

Apply direct to the Manufacturers.

Relief and Cure of

RUPTURE!

—BY—

Dr. Sherman's Treatment

The dangers of rupture and the dreadful injuries from the use of trusses are at once removed, and the patient saved from their eventual horrifying results, some of which are mentioned below, impaired memory, loss of energy, physical incapacity, impotency, and many other affections which make life miserable. During treatment the patient can exercise freely and perform any labor.

TERMS MODERATE.

Dr. Sherman is now in Boston,

where he may be consulted daily for a limited period at his OFFICE 3 MILE STREET, nearly opposite the new Post Office.

To those who doubt the efficiency of this treatment, almost any reference to gentlemen of the highest standing will be furnished. Original photographs of bad cases, before and after treatment and cure, can be seen at his office. Persons from the country can receive treatment and be cured in home same day. Books, with photographic likenesses before and after cure, mailed for 10 cents.

Remember Dr. Sherman's Stay in Boston is Necessarily Limited.

PRINCIPAL OFFICE

251 BROADWAY, NEW YORK.

d&wtjan27

WOOD!

Hard and Soft Wood,

Sawed and Split,

KINDLINGS, SHAVINGS, ETC., ETC.

☞ Orders left at the PLANING MILL, GREEN STREET, will be promptly attended to.

DANIEL MASON, Agent.

MORSE & ILSLEY,

FIRE, LIFE AND ACCIDENT

INSURANCE

AGENTS,

Represent the following reliable companies:

THE INSURANCE COMPANY OF NORTH AMERICA, *Of Philadelphia, Penn.*

LIVERPOOL and LONDON and GLOBE, *U. S. Office, New York City.*

SPRINGFIELD, *of Springfield, Mass.*

QUEEN, *of Liverpool and London.*

PHŒNIX, *of Hartford, Conn.*

ORIENT, *of Hartford, Conn.*

TRAVELERS LIFE & ACCIDENT COMPANY, *Of Hartford, Connecticut.*

NEW ENGLAND MUTUAL LIFE *Of Boston, Mass.*

The above companies are well known and reliable, and we solicit the patronage of our friends and the public. All losses adjusted and promptly paid at our office.

MORSE & ILSLEY,

NO. 13 PLEASANT STREET,--UP ONE FLIGHT.

ANTI-FAT

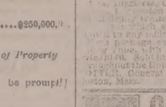

ALLAN'S ANTI-FAT is the great remedy for Corpulency. It is purely vegetable and perfectly harmless. It acts on the food in the stomach, preventing its each version into fat. Taken accordingly to directions, it will reduce a fat person from 3 to 5 pounds a week.

In bringing this remedy before the public as a positive cure for obesity, we do so knowing its ability to cure. As attested by hundreds of testimonials, of which the following from a lady in Columbus, Ohio, is a sample: "Enclosed find $2. Anti-Fat was duly received. I took it according to directions and it reduced me five pounds. I was so elated over the result that I immediately sent to ACKERMAN'S drug-store for the second bottle." Another, a physician writing for a patient from Providence, R. I., says: "Four bottles have reduced her weight from 195 pounds to 162 pounds, and she has a general improvement in health." A gentleman writing from Boston, says: "Without special change or attention to diet, two bottles of Allan's Anti-Fat reduced me four and one-quarter pounds." The well-known Wholesale Druggists, SMITH, DOGLITTLE & SMITH, of Boston, Mass., write as follows: "Allan's Anti-Fat has reduced a lady in our city seven pounds in three weeks." A gentleman in St. Louis writes: "Allan's Anti-Fat reduced me twelve pounds in three weeks, and altogether I have lost twenty-five pounds since commencing its use." Noyes, Cowell & Plimpton, Wholesale Druggists, of Buffalo, N. Y., write: "To our inquiries of ALLAN'S ANTI-FAT, Genuine, —The following report is from the lady who used Allan's Anti-Fat: It (the Anti-Fat) had the desired effect, reducing the fat from two to five pounds a week until I had lost twenty-five pounds. I hope never to regain what I have lost." Anti-Fat is an unrivalled blood-purifier. It promotes digestion, curing dyspepsia, and is also a potent remedy for rheumatism. Sold by druggists. Pamphlet on Obesity sent on receipt of stamp.

BOTANIC MEDICINE CO., PROPRS, Buffalo, N.Y.

WOMAN

By an immense practice at the World's Dispensary and Invalids' Hotel, having treated many thousand cases of those diseases peculiar to woman, I have been enabled to perfect a most potent and positive remedy for these diseases.

To designate this natural specific, I have named it

Dr. Pierce's Favorite Prescription

The term, however, is but a feeble expression of my high approbation of its wonderful curative powers. Some observation, I have, while witnessing its positive results in the cure of many long-afflicted to the organism of woman, that it is not as the **elixir or cordial** it is of its medical nature. Unlike, then, as a positive, safe and efficacious remedy for this class of diseases, and I one and all, in all times and under all circumstances, act kindly, I am willing to stake my reputation as a medical man, that I am confident that I that it will not disappoint the most sanguine expectations of a single invalid who may use it for any of the diseases which I recommend it for. I offer and sell it under **A POSITIVE GUARANTEE.** (For conditions, see wrapper around bottle.)

The following are among those diseases in which my **Favorite Prescription** is unrivalled: Weak Back, Leucorrhœa, Excessive Flowing, Painful Monthly Periods, Suppressions when from unnatural causes, Weak Stomach, Nervous Prostration, or Falling of the Uterus, Anteversion and Retroversion, Bearing-down Pains, Internal Heat, Nervous Depression, Debility, Despondency, Threatened Miscarriage, Chronic Congestion, Inflammation and Ulceration of the Uterus, Impotency, Barrenness, or Sterility, and Female Weakness. I do not claim it to be a "cure-all," but it admirably fulfills a **diagnosis of purpose,** being a most perfect specific for the diseases of the sexual system of woman. It will not disappoint, nor will it do harm, in any state or condition.

Those who desire further information on these subjects can obtain it in THE PEOPLE'S COMMON SENSE MEDICAL ADVISER, a book of over 900 pages, sent, post-paid, on receipt of $1.50. It treats fully of those diseases peculiar to Females, and gives much valuable advice in regard to the management of those affections.

Favorite Prescription sold by Druggists.

R. V. Pierce, M. D., Chief Consulting Physician of the Dispensary and Invalids' Hotel, Buffalo, N. Y.

25 ELEGANT CARDS. No two alike. With name 10c. Post paid. Husted & Co., *Nassau*, N.Y.

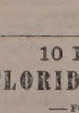

Is a certain cure for *Syphilis, Scrofula, Ovarian Tumors, Diabetes, Bright's Disease,* and all *Blood Poison.* Cure of *Syphilis* guaranteed in either sex. Send for pamphlet, enclosing stamp and please state disease. Eastern Agency, 346 Columbus Ave., Boston. Office hours 8 to 11, 3 to 7. No medicine genuine unless in bottles with my name blown in them and labels bearing my own Trade Mark. DR. JOHN TRIPP. codtjy79

OBSTACLES TO MARRIAGE.

Happy Relief to Young Men from the effects of errors and abuses in early life. Manhood restored, impediments to marriage removed. New method of treatment. New and remarkable remedies. Books and circulars sent free in sealed envelopes. Address HOWARD ASSOCIATION, 418 N. Ninth Street, Philadelphia, Pa. An institution having a high reputation for honorable conduct and professional skill. HOWARD ASSOC.

GENERAL LIFE AND FIRE

INSURANCE

AGENCY

Alonzo F. Craig, Agent

CAPITAL REPRESENTED

$40,000,000.

EQUITABLE LIFE ASSURANCE SOCIETY OF THE UNITED STATES.

ASSETS,.....$25,000,000.

N. BRITISH & MERCANTILE INS. CO. LONDON AND EDINBURGH.

CAPITAL GOLD,.....$10,000,000.
Invested in the United States,.....$1,715,767.82

NATIONAL FIRE INSURANCE COMPANY HARTFORD, CONN.

ASSETS,.....$314,850,23.

WESTCHESTER FIRE INSURANCE CO. NEW YORK.

ASSETS,.....$653,781.21.

ST. PAUL FIRE AND MARINE INS. CO ST. PAUL, MINN.

ASSETS,.....$719,621.75.

FANEUIL HALL INSURANCE COMPANY BOSTON, MASS.

ASSETS,.....$250,000.00

☞ *Insurance effected on all kinds of Property Reasonable Rates.*

☞ Losses at this Agency will be promptly adjusted, and paid at this Office.

ALONZO F. CRAIG,

INSURANCE AGENT,

Office No. 5 Congress Street Portsmouth

L.S.L.

A SPLENDID OPPORTUNITY TO WIN A FORTUNE.

Third Grand Distribution, Class C, at New Orleans, Tuesday, March 11th, 1879—a 6th Monthly Drawing.

LOUISIANA STATE LOTTERY COMPANY.

This Institution was regularly incorporated by the Legislature of the State for Educational and Charitable purposes in 1868 *for the term of Twenty-five Years* on which it contract the inviolable faith of the State is pledged, with a Capital of $1,000,000, to which it has since added a reserve fund of $350,000. ITS GRAND SINGLE NUMBER DISTRIBUTION will take place monthly. *It never scales or postpones.* Look at the following Distribution:

CAPITAL PRIZE, $30,000.

100,000 TICKETS AT TWO DOLLARS EACH.

HALF TICKETS, ONE DOLLAR.

LIST OF PRIZES.

1	CAPITAL PRIZE		$30,000
1	CAPITAL PRIZE		10,000
1	CAPITAL PRIZE		5,000
2	PRIZES of $2,500		5,000
5	do.	1,000	5,000
20	do.	500	10,000
100	do.	100	10,000
200	do.	50	10,000
500	do.	20	10,000
1000	do.	10	10,000

APPROXIMATION PRIZES.

9	Approximation Prizes of	$300	2,700
9	do.	200	1,800
9	do.	100	900

1857 Prizes, amounting to.....$110,400

Responsible corresponding agents wanted at all prominent points, to whom a liberal compensation will be paid.

Application for rates to clubs should only be made to the home office in New Orleans.

Write, clearly stating full address, for further information or send orders to

M. A. DAUPHIN,
P. O. Box 692, New Orleans, La.

Or to H. L. PLUM, 319 Broadway N. Y.

All our Grand Extraordinary Drawings are under the supervision and management of GENERALS G. T. BEAUREGARD and JUBAL A. EARLY. w,s,&tcmch10

ST-1860-X.

PLANTATION

BITTERS

THE WONDERFUL OLD HOME TONIC AND HEALTH RESTORER.

For the Stomach.—Inducing hearty appetite, good digestion and vigorous health in every sinew of the body.

For the Liver—Regulating, cleansing, curing sluggish torpid, and wasting your, sick, lingering blood.

For the Bowels.—Removing the action.

For the Nerves,—Soothing, tranquilizing tonicing, and imparting vigor.

A Boon to delicate females in a thousand ways not necessary to speak of.

A Perfect Cure for Sick Headache, Liver Complaints, Costiveness, Dyspepsia, and all similar diseases. Use the Plantation Bitters temperately, medicinally and expect a certain cure. Sold everywhere.

10 BARRELS

FLORIDA ORANGES,

—FOR SALE BY—

Henry F. Gerrish.

FLOUR.

100 bbls. T. HARRISON'S ST. LOUIS FLOUR

—FOR SALE BY—

H. F. GERRISH.

CATARRH

NEVER-FAILING RELIEF

AFFORDED BY

SANFORD'S RADICAL CURE.

IT is a fact that can be substantiated by the most respectable testimonials, ever offered in favor of any proprietary medicine, that the RADICAL CURE FOR CATARRH does in every case afford instant and permanent relief. No matter of how long standing, or how severe the disease, the first dose gives such evidence of its value in the treatment of Catarrhal affection, as to confidence to at once fix in its ability to do all that is claimed for it. The testimony of physicians, druggists and patients is unanimous in this respect, and the accumulating evidence is in point of respectability superior to any ever before offered in favor of a popular remedy. It is a compound, therefore, may justly be considered as the Standard Catarrh Cure, has attained and deserves a worthy of its reputation.

10 YEARS A SUFFERER.

From Hon. Theo. P. Bogert, Bristol, R.

BRISTOL, WARREN & POTTER: *Gentlemen,*—Feeling personally convinced of the efficacy of SANFORD'S RADICAL CURE for Catarrh, I am induced to comply so far as to say that although I have been sceptical of all so-called advertising as "radical cures," I have tried everything that promises such relief and cure as that of SANFORD'S RADICAL CURE. I have been afflicted with this dreadful disease for upwards of ten years, and not until recently could I find any thing which was good. Now, with the letter of Mr. HENRY WELLS, and can cordially say that after using the Radical Cure I am thoroughly convinced of its curative properties. Hoping that others similarly afflicted may avail themselves of the benefit of a remedy which is very truly, etc.

THEO. P. BOGERT.

BRISTOL, R. I., July 24, 1877.

CATARRHAL AFFECTIONS,

Such as Catarrh, Cold in Head, and Watery Discharges, with the Concomitants of the Early Stages of the Disease, such as Impaired Recognition of the Sense of Smell, Taste, Hearing, Headache, Mucous Membrane, Cough, Chronic Loss of Nervous Energy, Loss of Memory, Loss of Sleep, Pain in the Back, Dizziness, Deafness, Pain in the Eyes, Pain in the Face, Pain in the Stomach, Nausea, Dyspepsia, Indigestion, Pain in the Bowels, Pain in the Joints, Pain in the Limbs, Pain in the Kidneys, Pain in the Bladder, Pain in the Sexual Organs, Pain in the Head, Pain in the Back, Pain in the Chest, Pain in the Side, Pain in the Hip, Pain in the Shoulders, Pain in the Arms, Pain in the Hands, Pain in the Feet, Pain in the Joints, Pain in the Muscles, Pain in the Nerves, Pain in the Ears, Pain in the Eyes, Pain in the Face, Pain in the Stomach

Portsmouth Chronicle

MONDAY, FEBRUARY 10, 1879.

The Unprotected Children.

We are glad to observe of late an increased activity among those who are associated together for the prevention of cruelty to children. The officers of the Massachusetts Society have developed several interesting cases this last week, among which are the following: Complaint was recently made by two influential ladies in Salem, that a consumptive named William Staples was abused and neglected by his mother, who is the sole living parent. Investigation resulted in confirming the complaint, and also in demonstrating the partial insanity of the mother, who refused to allow her boy to go to more comfortable quarters inside or outside the hospital. Society officers of Boston and Lynn were detailed by Dr. Dixwell, the general agent, to complete the case on Saturday afternoon. Due delay was given the inhuman woman to make up her only half-reasonable mind to consent, which failing, a carriage was brought to the door, and to the great pleasure of the sick boy himself, as well as to the witnesses of the undertaking, the patient was properly dressed and placed in the hack, driven to the hospital, and safely lodged there, assured at least of every comfort as long as life lasts. No violence nor disturbance nor breach of peace was committed, but the cruelty to this child was prevented.

A little girl, Annie Barry, who was assaulted a few days ago at house 241 North street, Boston, has been signed off to a respectable stevedore, Frank B. Deering, in East Boston, who is much interested in the girl, by the convict mother at Sherburn, until she can satisfy the Massachusetts Society officers that she can supply a suitable home for her herself.

An intelligent German boy of eleven years has arrived at the home from Greenfield, Mass., whose father is dead and whose convict mother cannot or will not support him. Proper papers will be obtained and a suitable adoption follow.

All the more important cases have been photographed and albertyped, in order to simplify the indentification of the individuals by the different officers through the State, if needs be, at any future date.

Three infants have been disposed of; one new one remains at the home.

In addition to the above cases, the Society's agent, Dr. Dixwell, of Boston, communicates to the Boston *Herald* the following case of supposed kidnapping. Three years ago last fall a young Italian widow, having two boys aged 14 and 9 years, lived in Boston at the north end. A sailor named Montez, boarding near by, about to sail for Africa as steward in the barque Sea Gull, after inflaming the boy's imagination with stories of sailor life finally obtained his reluctant consent and smuggled him on board the vessel, just as she was about to sail. Nothing was heard from the lad for three years, and recently by the advice of friends the matter was brought by the mother to the attention of the Spanish Consul of the port of Boston, who, in the course of an investigation, became satisfied that the boy had been kidnapped from his home and carried to Africa, for the deliberate purpose of selling him into slavery. The consul became so alarmed at this possibility that he called on Dr. Dixwell, who has accumulated a mass of evidence which seems to fully corroborate the worst suspicions. Montez and other Spanish sailors have since been in Boston, and, while the former has hinted that he has sold the boy, the others have spoken of the sale as an actual fact. That such a sale is possible will be seen, when it is explained that the boy is almost as dark as a negro, and that his features and hair are decidedly of an African type, while it would be quite possible for a steward to carry a boy with him on a voyage without attracting attention or entering him upon the ship's books. It has been developed that there was a scheme on foot to kidnap the second son, Jose, a bright little fellow of 12 years. How complete this plan was, it is impossible to say, but his safety is now assured, as he will be constantly under the watchful eye of Dr. Dixwell and his agents. The mother now lives at 22 Phillips street with her remaining boy.

News and Notes.

Ship Van Dieman, 1347 tons, from Liverpool for New York, collided at sea with an unknown ship, and both sunk with all their men but two, who were landed at Liverpool on Friday.

It is estimated that from 30,000 to 35,000 men are now on a strike at Liverpool, England.

Jeremiah Buckley of Lewiston, Me., has been fined $500 with the option of nine months in jail, by the supreme court at Auburn, for keeping a tippling shop.

The Chinese crew of the Australian bark Kate Waters, from Hong Kong for Foo Chow, mutinied, murdered the officers, and scuttled the vessel.

Joseph L. Heath, a prominent married citizen of Reed City, Michigan, eloped with Miss Thayer. The father of the lady followed, overtaking them at Kalamazoo. Upon the approach of the father, Heath drew a revolver to shoot, but suddenly changed his mind, placed the revolver at his own breast, and fired, the ball passing through his heart.

A silver medal has been awarded to Miss Mary D. McNamara of Clinton by the humane society of Massachusetts, by reason of her bravery last August in rescuing a daughter of Mr. Levi Burk from drowning in the Lancaster mills pond. Miss McNamara had previously rescued two other girls from a watery grave. She is but fifteen years of age.

Thomas Lord, the New York millionaire whose marriage with Mrs. Hicks caused a sensation in "society" a year or more ago, died Friday night, aged eighty-five years.

Salome P. Sanborn of Hill, who a year ago experienced terrible suffering by being accidentally shut into a cold closet nearly a whole day, has died from the effects of her misfortune at that time. She was the widow of the late George A. Sanborn of Gilmanton.

Naval Matters.

The U. S. S. Richmond arrived at Gibraltar on the 5th inst., all well.

First Lieut. E. R. Russell, U. S. M. C., is detached from command of the marine detachment serving at the Paris Exposition, and ordered to the marine barracks at Washington.

Boys and Pistols.

"I never could understand," the Deacon said, "why a boy should carry a pistol. A pistol is a very peculiar fire-arm; it is made for a very peculiar purpose. It is quite natural for some boys to want rifles or shot-guns with which they may kill game; but a pistol is intended to kill human beings, and this is about all it is good for. There are very few boys in this country who could shoot a bird or a rabbit with a pistol, and any one who should go out hunting with a pistol would be laughed at. This being the case, why should a boy want a pistol? What human beings would he like to kill?

It is useless to say that he may need his pistol for purposes of defense. Not one boy in a thousand is ever placed in such a position that he need defend himself with a pistol. But it often has happened that boys who carried loaded pistols thought that it would be a manly thing, under certain circumstances, to use them, and yet, when the time came and they killed somebody they only brought down misery on themselves and their families. And this, too, in many a case where, if no one present had a pistol, the affair would have passed off harmlessly and been soon forgotten.

But the way in which boys generally take human life with pistols is some accidental way. They do not kill highwaymen and robbers, but they kill their schoolmates and their brothers or their sisters, or in many cases themselves. There is no school where boys are taught to properly handle and carry loaded pistols, so they usually have to learn these things by long practice. And while they are learning it is very likely that some one will be shot. I saw in a newspaper not long ago accounts of three fatal accidents, all of which happened on the same day, from the careless use of firearms. One of these dreadful mishaps was occasioned by a lad who carried a loaded pistol in his overcoat pocket, and who carelessly threw down the coat.

And then, again, a boy ought to be ashamed to carry a pistol, especially a loaded one. The possession of such a thing is a proof that he expects to go among vicious people. If he goes into good society, and has honest, manly fellows for his companions, he will not need a pistol. A loaded pistol in a boy's pocket is not only useless and dangerous, but also it almost always stamps him as a bad boy, or one who wishes to associate with bad boys and vicious men."—*St. Nicholas.*

Good Morning, General!"

When you say "Good morning, General!" in San Francisco, nineteen out of twenty men will lift their hats and reply, "Good morning!"—*Golden Era.*

How pleasant it is to meet an old acquaintance after long years of separation—especially "those good old bricks that stood the kicks in the days of '49." Lieut. Derby (John Phœnix) relates that some time during those palmy days, he stood on the pier as the steamer was leaving for Sacramento, and waving his hand shouted "Good bye, Colonel!" whereupon the "innumerable caravan" on the hurricane deck raised their hats as if by one impulse, each individual on the deck imagining that he was the party addressed. Since that time the "Colonel" has been promoted, and having braved war's leaden tempest makes his appearance once more, gorgeous in the bright uniform of a "General." Good morning, General!—*Oakland (Cal.) Radiator.*

—A gossip ought not to rank as the equal of a sugar-coat; for the clam knows to a nicety when to shut up, but the gossip does not.

—Isn't there some body in your church that is always talking about the coldness of the brethren, the divisions that abound, the low state of piety, the conformity to the world, etc.; in other words, who is continually confessing other people's sins instead of his own? My word for it, that man is the cause of much of the evil that he complains of, and magnifies it by his complaining. Those who choose can put "she" and "her" in this last sentence instead of "he" and "his." Tell such grumblers the fable of the "bell clapper." The bell in which it was hung was cracked, and the clapper was always complaining of its fate in being hung in such a bell. A good many unsophisticated people pitied the clapper, and condoled with this sad lot. At length the spirit of Diogenes, the old cynic, who could not endure shams of any kind, came along. He heard the clapper's complaint, and said: "Before you make any more fuss about the bell, remember two things. First, that you cracked it, and second that people would not know that it was cracked if you did not tell them." The moral is obvious, but those who need to ponder it will be the last to see it.

Business Failures.

Lack of judgement causes fully fifty per cent. of all business men to fail, earlier or later. Do not an equal proportion of physicians fail to cure from the same cause? At the Grand Invalids' and Tourists' Hotel, Buffalo, N. Y., Dr. Pierce, through the skill attained by his several specialists, each having devoted years to a special department of medical science, is able to cure a large per cent. of cases hitherto considered incurable. Many physicians, in view of the superior advantages of this model sanitarium, bring there stubborn, obscure, complicated, and surgical cases for examinations, operation, and treatment. Full particulars given in the People's Common Sense Medical Adviser, an illustrated work of over 900 pages. Price, post-paid, $1.50. Address the author, R. V. Pierce, M. D., Buffalo, N. Y.

—Ill temper and smoke are about equal in their ability to drive a man out of the house.

—A new terror is added to death for country editors. Their bodies may be stolen and not returned until one hundred thousand dollars in hard cash is paid out of the estate.

Revolution in the Dressing Room!

By the almost unanimous action of the parties interested.

CRISTADORO'S HAIR DYE

has replaced the old worn-out inventions for coloring the hair, which the bitter experience of years had proved to be ineffective and deleterious. Unlike the compounds that

MAKE WAR

upon the health of the hair, and dry up and consume the juices which sustain it, this mild, genial and perfect dye is found to be a vitalizing as well as a coloring agent.

Cristadoro's Hair Preservative,

A valuable adjunct to the Dye in dressing and promoting the growth and perfect health of the hair, and of itself, when used alone—a safe guard that protects the fibres from decay under all circumstances and under all climes. Manufactured by J. CRISTADORO, No. 59 William St., New York. Sold by all Druggists. Applied by all Hair Dressers. tfeb15

A CARD.

To all who are suffering from the errors and indiscretions of youth, nervous weakness, early decay, loss of manhood, &c., I will send a recipe that will cure you, FREE OF CHARGE. This great remedy was discovered by a missionary in South America. Send a self-addressed envelope to the REV. JOSEPH T. INMAN, *Station D., Bible House, New York City.* cod&wino

CHARLES ROBINSON & SON,

Would inform their friends and the public that they still continue the

Flour and Grain Business

AT THEIR OLD STAND,

NO. 16 BOW STREET,

PORTSMOUTH, N. H.

25,000

XX. No. 6 ENVELOPES!

A Job Lot!

$1.50 PER THOUSAND.

—AT—

W. G. Myers' Bookstore.

Deerfoot Farm Sausage!

GENUINE.

Received direct from the farm, and for sale by

BUTLER & LAIGHTON.

5000 YARDS

HAMBURG EDGINGS!

One Cent per Yard and Upwards.

These Goods are of the latest importations and splendid value. We invite every lady in the city and vicinity to examine these goods as the prices are absolutely low.

☞ Samples sent by mail.

50 DOZ. HANDKERCHIEFS, 3C.

ALL SILK HANDKERCHIEFS, 10c.

DOUBLE BUSK CORSET

50 Cents.

☞ A Great Bargain!

THREE-BUTTON KID GLOVES,

50 Cents.

MORRIS C. FOYE,

23 MARKET STREET.

ROYAL BAKING POWDER

Absolutely Pure.

The Royal Baking Powder is a pure Cream of Tartar powder, made from pure Grape Cream Tartar, imported exclusively for this powder direct from the wine district of France. An old experienced housekeeper writes that, although she has to pay a few pennies more for the "Royal," finds that it goes so much further and works much better than saleratus, soda, or cream of tartar.

☞ Many doctors pronounce Alum most dangerous to health; it costs but 2c. a lb., Cream of Tartar over 30. The Royal Baking Powder is recommended for its wholesomeness by such eminent chemists as Dr. Mott, New York; Dr. S. Dana Hayes, Boston. Sold only in cans. All Grocers.

☞ BAKING POWDER should never be sold in paper packages, as it becomes stale and deteriorates upon exposure to the atmosphere. 11c.

GREAT REDUCTION

In the Prices of

DRY GOODS!

For the next 30 Days

—AT—

MARSTON'S,

21 Market Street.

T. F. STACKPOLE

IS EVER ON HAND

—WITH—

GREAT BARGAINS!

—AT—

THE POPULAR STORE.

Just drop in and look at his Five Cent Counter, and you will be astonished to see what can be purchased for half a dime.

BANK SHARES FOR SALE.

A FEW SHARES in Rockingham National Bank and Five shares in National Mechanics & Traders' Bank at private sale.

WILLIAM H. HACKETT.

Notice.

PERSONS desiring Vaults cleansed can have the work done in a thorough manner by the City Farm teams, without charge, on leaving names with the City Clerk.

WILLIAM SHANNON,
Superintendent City Farm.

PRESERVES!

Strawberries, Raspberries, Blackberries, Peaches, Damsons and Pears,

Put up in Jars holding about 5 lbs. each, and warranted to be equal to the best home-made Preserves.

Fresh Shaker Apple Sauce,

OF EXTRA QUALITY!

ENGLISH PICKLES!

20 Dozen Bottles Crosse & Blackwell's Pickles,

Quarts 60cts. each; Pints 35cts. each; (except Onions.)

BONELESS SARDINES!

100 ½-Boxes Boneless Sardines, 37c. each.

Steamed Oat Meal!

"A B C" Steamed Oat Meal,

"A B C" Steamed Cracked Wheat,

Put up in 2-lb. Packages; 20cts. per package.

BLACKING!

Day & Martin's

Imported Bottle Blacking. Largest size 37 cents.

—FOR SALE BY—

BUTLER & LAIGHTON,

No. 1 Market Square.

JOSIAH F. ADAMS,

FURNISHING

UNDERTAKER.

WAREROOMS, No. 42 MARKET STREET.

Residence, No. 27 Washington Street, Portsmouth.

COAL and WOOD

BEST QUALITY!

And Lowest Prices!

—FOR SALE BY—

C. E. WALKER & CO.,

137 MARKET STREET,
4 WATER STREET.

☞ ORDERS left at N. K. Walker & Son's Hat and Fur Store promptly filled.

COPARTNERSHIP NOTICE.

MR. JOHN F. LEAVITT, for the past twelve years with Messrs. C. ROBINSON & SON, is admitted a member of our firm from this date.

J. BROOKS & CO.

On account of the above charge it is desirable that all unsettled accounts with us be adjusted at once.

J. BROOKS & CO.

Portsmouth, Feb. 1st, 1879.

A COMPLETE STOCK

—OF—

TRUNKS,

AT WALKER'S.

All Trunks and Bags lettered and delivered free of EXTRA CHARGE.

New York Weekly Herald.

ONE DOLLAR A YEAR.

The circulation of this popular newspaper has more than trebled during the past year. It contains all the leading news contained in the *Daily Herald*, and is arranged in handy departments. The

Foreign News

embraces special dispatches from all quarters of the globe. Under the head of

American News

are given the Telegraphic Dispatches of the week from all parts of the Union. This feature alone makes

The Weekly Herald

the most valuable chronicle in the world, as it is the cheapest. Every week is given a faithful report of

Political News

embracing complete and comprehensive despatches from Washington, including full reports of the speeches of eminent politicians on the questions of the hour.

The Farm Department

of the *Weekly Herald* gives the latest as well as the most practical suggestions and discoveries relating to the duties of the farmer, hints for raising Cattle, Poultry, Grains, Trees, Vegetables, &c., &c., with suggestions for keeping buildings and farming utensils in repair. This is supplemented by a well-edited department, widely copied, under the head of

The Home,

giving recipes for practical dishes, hints for making clothing and for keeping up with the latest fashions at the lowest price. Every item of cooking or economy suggested in this department is practically tested by experts before publication. Letters from our Paris and London correspondents on the very latest fashions. The Home Department of the *Weekly Herald* will save the housewife more than one hundred times the price of the paper. The interests of

Skilled Labor

are looked after, and everything relating to mechanics and labor-saving is carefully recorded. There is a page devoted to all the latest phases of the business markets, Crops, Merchandise, &c., &c. A valuable feature is found in the specially reported prices and conditions of

The Produce Market.

Sporting News at home and abroad, together with a Story every week, a Sermon by some eminent divine, Literary, Musical, Dramatic, Personal and Sea Notes. There is no paper in the world which contains so much news matter every week as the *Weekly Herald*, which is sent, postage free, for One Dollar. You can subscribe at any time.

The New York Herald in a weekly form, $1 a year

Address,

NEW YORK HERALD,

Broadway and Ann Street, New York.

Real Estate.

Desk Room

TO LET in one of the pleasantest offices in the city. Enquire at CHRONICLE Office.

To Let.

HOUSE No. 1 DENNETT STREET. Inquire at No. 5 Chapel Street.

House Wanted.

AT the West End, containing eight or nine rooms, to hire. Apply at this office.

To Let.

STORE No. 27 MARKET STREET, now occupied by J. R. HAM & CO. Possession given April 1st. w&stf Apply to J. R. MAY.

First Arrival of Oysters since the Ice Blockade in Chesapeake Bay!

JUST RECEIVED

AND FOR SALE AT

FREEMAN'S

WHOLESALE AND RETAIL

OYSTER HOUSE,

NOS. 24 & 28 CONGRESS ST.

Oysters, 20 cents per Quart, Liquid.

25 CENTS PER QT., SOLID.

☞ Large Selected Oysters, 35 cents per Quart.

Also, constantly on hand *New York, Prince's Bay* and other *Fancy Oysters* for sale at retail, or by the hundred.

SENTIMENTAL & COMIC VALENTINES.

Marcus Ward's a Speciality.

—AT—

GOODRICH'S BOOKSTORE.

SPECIAL OFFER!!

IN ORDER TO

REDUCE OUR STOCK,

And to realize on the same, we offer our goods at a

Great Reduction from Former Prices

IN EXCHANGE FOR CASH!

☞ Open Evenings.

PFEIFFER & CO.,

73 Congress Street.....Portsmouth

BARGAIN NOTICE!!

Previous to taking account of stock we are offering

EXTRA INDUCEMENTS

to customers in the line of

Beavers, Cloakings,

Overcoats and Ulsters.

☞ This is a rare chance to secure a bargain.

Call and Save Money!

C. E. MYERS & CO.

C. E. MYERS. C. E. SIMPSON.

NO. 3 BOW STREET.

SPECIAL BARGAINS

For One Week!

Prior to taking account of stock the undersigned offers

Especially Low Prices

—IN—

Books, Toys, Holiday Goods,

—AND ALSO IN—

STATIONERY & FANCY ARTICLES,

Preferring the money to the goods.

IN HIS STOCK OF

School Books, Gold Pens, Artists' Materials,

Etc., he offers the advantages of a Full Line and Low Prices!

WILLIS G. MYERS,

No. 1 Congress Block.

Local Matters.

POST-OFFICE RULES.

MAILS CLOSE.

	A. M.	P. M.
Boston, South and West,	8 10:35	5:15 *6:30
Boston Way,	10:35	5:15
Portland,	9:35	4:50 6:30
East [beyond Portland],	9:35	6:30
Biddeford, Saco and Way	9:35	4:50
Great Falls,	9:35	4:50
Great Falls & Conway R. R.	9:35	
Concord and North,	7:40	4:50
Concord Way,		4:50
Boston & Maine R. R.	7:40	4:50
Dover,	7:40 9:25	4:50

*Arrives in Boston next morning.

MAILS ARRIVE.

	A. M.	P. M.
Boston, South and West,	4:30 10:05	5:50
Boston Way,	10:05	5:50
Portland and East,	11:20	5:50
Great Falls & Conway R. R.	11:20	
Concord and North,	10:20	6:30
Dover,	10:20	5:50

Letters for the night mails [and no others] east or west may be deposited in the box at the Eastern depot, every day except Sundays.

E. G. PIERCE, JR., P. M.

THE CITY.

Rev. Carlton A. Staples, of Providence, R. I., preached at the Unitarian church on Sunday.

Mr. Myers in Congress block is doing a rushing business in envelopes at prices far below the usual rates.

A sleighing party from Newburyport dined at the Rockingham house on Saturday evening, at half-past six o'clock.

The Eastern railroad is testing an invention for lighting the cars with gas, the train from Boston to Newburyport, Friday evening, being so lighted.

Seven hundred bushels of malt were received by the Eldredge Brewing Company from Albany, N. Y., on Saturday, coming by the Hoosac tunnel line.

Among the charters last week in Boston was that of a schooner to take 3500 barrels of apples from this port to Philadelphia, for fifteen cents per barrel.

A concert in aid of the Childrens' Home will be given in Music hall shortly by Miss Edith Wendell, vocalist; Miss Lillian Chandler, violinist; Miss Mary W. Caldwell, reader; and Mr. James M. Tracy, pianist.

Commander Robert F. Bradford reports at the navy yard this morning for duty as ordnance officer, a position he has before filled to the entire acceptance of the department. Comdr. Bradford's friends in this vicinity will gladly welcome him back to Portsmouth.

Mr. Samuel Batchelder, who died at Cambridge, Mass., last week, was formerly treasurer of several of the manufacturing companies at Saco and Biddeford. He was subsequently treasurer of the Portsmouth Steam Factory; and his opinions as a manufacturer were highly estimated throughout New England.

The thirty-third anniversary of New Hampshire Lodge of Odd Fellows will be celebrated in Congress hall on Tuesday evening by a banquet, commencing at half-past six o'clock; singing by the glee club, with Miss Alice Swazey at the piano, speech-making, and other amusements; and a dance, the grand march beginning at nine o'clock.

On Friday night, about midnight, Mr. Albert H. Johnson, who lives on Wibird street near its south end, was awakened by smoke, and found that a closet containing clothing was on fire. Mrs. Johnson fainted on awakening, and her husband carried her out of doors and laid her on the snow, and afterward put out the fire. The floor of the closet was charred, and a couple of coats burned.

The schooner T. J. Trafton, of this port, Hoyt master, which went ashore near Billingsgate light, at the entrance to Wellfleet harbor, Mass., on the night of the 27th ult., while on the way from this port to Baltimore with a cargo of apples, has been gotten off the beach, and was on Saturday towed to Boston by the tug William Wooley, Clark master. The schooner is making no water, and is not seriously injured, almost the only damage being the loss of her foresail, boat, and big anchor and chain; she will be docked in Boston, but will proceed on her voyage in a few days with her original cargo, which has not been discharged.

The *Times* evidently considers that a falsehood well stuck to is just as good as the truth, for it repeats its assertion that the CHRONICLE "puffed" the long walk of Driscoll, though it knows the statement is false. It refers us to the files of the CHRONICLE issued during the time Driscoll was walking, for proof that its statement is true; we offer the *Times* the use of the files referred to, and challenge it to find anything in them which can be tortured into a "puff" for the long and useless tramp. We did give daily reports of Driscoll's progress; in the same issues we also gave police court reports, and accounts of murders, shipwrecks, defalcations and burglaries, but we commended neither the one nor the other.

The vicinity of Sagamore creek was largely patronized by coasters during the beautiful moon-shiny evenings of last week—not coasters with masts and sails, and crews of old sailors, but coasters with sleds, and "double-rippers" often manned by pretty girls. Starting from the hill near Mr. Shedd's house, by the time they reached the bridge they would gain momentum enough to carry them nearly across to the other side. Two "double-rippers" were disabled Saturday evening, and several shins and elbows were barked; and one young lad, sliding down on a "clipper," was run into by a double-ripper and thrown against Harry Hartshorn's fence, turning a complete somersault in the air as he went, but alighting unhurt. No serious coasting accidents have as yet taken place either at Sagamore or anywere else in this vicinity, so far as we know.

THE VICINITY.

The session of the Supreme Court will resume this afternoon at three o'clock.

Charles P. Duran, aged eleven years, fell from a load of logs at the Kennebunk depot Friday, badly breaking his left leg.

A danger buoy is to be placed over the sunken wreck on Newburyport bar by the lighthouse board, until such time as the obstruction can be removed.

An inquest was held on the body of Joseph D. Shaw, of York, who died very suddenly last week, by Coroner Junkins of that town. It was shown that heart disease was the cause of his death.

J. Merrill Beckett, of South Newmarket, died of consumption on Saturday, aged thirty-five years. He has written largely for the press, and has been employed all his business life on different Boston dailies.

The schooner Henrietta, of Saco, has arrived at Ponce, after one of the worst passages the captain ever experienced. One man was lost overboard. The schooner sprung a leak and the crew had to heave overboard about half the deck load in order to save the vessel.

In crossing Main street, at Biddeford, on Friday, John Wilds was struck by a runaway horse, and probably fatally injured. One of the shafts of the sleigh entered his cheek, passing into his throat, downwards and backwards about six inches, and was broken off by the force of the blow.

On Thursday, at about six o'clock in the morning, as Dr. Larrabee of Saco was driving near that city, when he struck into a gully in a patch of woods a man sprang out of the woods and stopped his horse. The doctor jumped out and knocked the fellow down in front of the horse, but the animal took fright and ran away, so the doctor was obliged to leave his victim in the road.

The sureties in the case of C. H. Webber of Saco—the "reverend" scoundrel who made use of his opportunity as a trusted friend to ruin a young girl, and then stepped out on his bail—have been defaulted. The bonds were for only $500—just enough to make the "Rev." Webber keep a sharp lookout on the action of the grand jury, and clear out for safer quarters the moment a true bill was found against him.

Etta Parker—not Etta Tasker, as the name was first given—the seventeen-years-old girl who early last week stole articles of clothing and jewelry from Mrs. O'Connor of Great Falls, was caught at her mother's house, in Barnstead, on Thursday, and the property recovered. The girl has been in prison in Massachusetts for stealing, and had only been about two weeks out of Dover jail at the time of her last theft. She is held for trial before the supreme court.

Mrs. Dr. C. C. Trafton of Kennebunkport, recently deceased, after a number of generous bequests to her relatives made the South Congregationalist society of Kennebunkport her residuary legatee, by which the church has come into possession of about $14,000. Mrs. Miriam S. Taylor of Kennebunkport, lately deceased, bequeathed to the Calvin Baptist society of Kennebunkport $900, to be well invested and the income to be used for the benefit of the church; she also gave $600 to the Baptist Foreign Missionary society.

Uri Lamprey of Hampton, agent of that town to conduct the suits against the squatters at the beach, responds as follows to an attack by the Haverhill *Bulletin*: "There is no truth in the assertion that Hampton is opposed to people coming to the beach; neither by vote has the town shown any such disposition. The town claims to own all of that territory known as the beach, and all records in relation to the same go to prove or substantiate the claim. If the town owns the beach the town has full police control over it, subject only to the laws of the State and those of custom. All the town is trying to do is to have the question of ownership settled by the court. There is no disposition to drive people away, as long as they behave well."

ON TO WASHINGTON.

Capt. F. W. Hilton and wife are at the Riggs house, Washington. This week Rev. W. H. Alden, D. D., and wife, Dr. Donaldson, Edward D. Coffin and wife, and others, are to start for the Federal city.

A SUDDEN DEATH, AND A REMARKABLE HOARD.

On Saturday afternoon a lady who called at the house of Mrs. Elizabeth Washington, the old colored woman who for many years lived at No. 5 Sparhawk street, on the Christian shore side of the north millpond, getting no response to her knock tried the door, and finding it unfastened went in. On looking around she discovered the old lady lying in an entry-way leading from the kitchen to the front room, dead, and with her face shockingly mutilated by cats, of which she had seven. The city authorities were notified, and visited the house to investigate the matter. Mayor Sise ordered an inquest, and Coroner Whittier summoned as a jury Alfred F. Howard, Esq., Edwin A. Tilton and Harry G. Tanton, who viewed the body and premises, and adjourned to meet Sunday afternoon at three o'clock.

Mrs. Washington will be remembered by the boys who thirty or more years ago used the millpond as a swimming place, as an old lady at that time; her precise age is not known, but is supposed to be about a hundred years. For more than an average life time she has been a regular worshipper at St. John's Episcopal church, and attended divine service there on the Sunday before her death. Her remains were laid in the tomb on Saturday evening, services being held by Rev. Mr. Holbrook, rector of St. John's church.

The coroner's jury met at her late residence Sunday afternoon, when an inventory was taken of the personal property in the house, of which enough was found to stock a respectable pawn shop, including two gold watches; nearly a hundred dresses of all kinds, including several silk ones; about fifty bonnets, of all patterns; a large lot of embroidered underclothing; a large box of ribbons, of all colors, widths and qualities; a bank book, showing that she formerly had between two and three hundred dollars in the savings bank, now reduced to $20.01; about seventeen dollars in money, including a number of ancient coins; two sets of China-ware, one set appearing to be in the original package, and wrapped in newspapers printed in Dublin, Ireland; deeds of property which she owned; six feather beds, white quilts, etc. Many other useful and curious articles were found, and it seems that she had been adding to her hoard year by year for a great while. Of food and fuel she had a good supply. The property was taken possession of by the city authorities, and the valuables put in safe keeping. Among the effects no will was found. It is said she has a brother, a very aged man, living in Boston; but nothing has been heard from him yet.

The jury adjourned to meet this evening at eight o'clock.

THE VETERANS MARCHING ON.

On the first of this month Mr. Geo. T. Patch, of Kittery, died at an advanced age. He was a soldier for three months in Capt. Wm. Marshall's company, stationed at Newcastle in the war of 1812; and was at one time a privateersman.

Mr. Joseph Black, also a soldier in 1812, died last week at Kittery Point. He served in Capt. Thomas Cutts' company, stationed at Kittery, a three months company in 1814, and was in receipt of a pension under the act of Congress passed last spring.

The old soldiers are fast passing away, and ere long a veteran of 1812 will come to be regarded with an interest like that which once centred upon the heroes of the revolutionary war.

AN HONORED SON OF PORTSMOUTH.

The new Assistant United States Treasurer at Boston, Martin Parry Kennard, is a native of Portsmouth, a son of the late Oliver P. Kennard. After receiving an education in our high school, Mr. Kennard one morning in 1836 entered one of the Eastern Stage Company's coaches to go to Boston to seek his fortune, carrying nothing save a few articles of clothing a good character and a determination to make his mark. Arriving in Boston he took service of the well-known and in those days celebrated firm of Jones, Low & Ball, on Washington street. Mr. Kennard continued in the same business, subsequently uniting with Messrs. John Bigelow and his brothers, then leading watch dealers, under the firm of Bigelow Brothers & Kennard. In this firm Mr. Kennard spent many years of business activity, frequently going to Europe to order goods. He was noted for his good taste and excellent judgment in selecting for the American market. A few years ago he retired from active business pursuits. He has a fine estate at Brookline, and has recently returned from a European tour.

Mr. Kennard is one of the men who has done honor to his birthplace. As a merchant of integrity and a gentleman of high social standing in Boston he has been known among her prominent business men ever since he became of an age to take any prominent part in the councils of the city. As a member of the Mercantile Library Association of Boston, with such men as the late Daniel N. Haskell, Whipple, and his fellow-townsman, Fields, he will be remembered by some of the boys in Boston thirty years ago, as prominently useful. He has also been a director in the American Unitarian Association and a member of various societies, charitable and literary. He was a delegate to the Franco-American convention assembled at Paris last summer to consider some plan for a commercial treaty between France and the United States, and a report of his doings has recently been made by him to the Boston Board of Trade.

Mr. Kennard, unlike the man that ordinarily is recommended for office, seems to be of that type of incumbent whom the office seeks. He will bring to the office not the entangling alliances of a political aspirant, but the knowledge and capacities of an experienced business man. He has leisure to attend to the duties, is of urbane and courteous manners, and of the highest integrity. We are glad to note the fact that in assuming this trust, a son of Portsmouth who has never forgotten "the home of his childhood" is sought after to fill a responsible position, and confers a favor on the government by its acceptance."

FREEMAN'S POINT.

The traveller on the Portsmouth & Dover railroad sees the frame of an immense structure, partly boarded, on Freeman's point. That is Frank Jones' new barn.

A neat house is going up upon the land recently purchased by Wm. F. Fernald of John F. Mathes.

The beautiful situation of Freeman's point, its fine prospect and healthfulness, make it a very attractive spot for a residence, especially in the summer season.

MARRIED.

DAVIDSON—YOUNG. In Berwick, Me., Jan. 30th, by George W. Lowd, Esq., Mr Thomas Davidson of Portsmouth, and Miss Lucy Young, of Rochester.

FLATAN—SANBORN. In Kingston, January 23d, Mr. Bernard Flatan and Mrs. Elizabeth Sanborn, both of Rye.

DIED.

DROWN. In this city, Feb. 9th, Mrs. Comfort M. Drown, widow of Samuel Drown, and daughter of the late Major Samuel Langdon of this city. [*Boston papers please copy.*]

BLACK At Kittery Point, Feb. 6th, Mr. Joseph Black, aged 86 years.

MARINE CHRONICLE.

PORT OF PORTSMOUTH.

ARRIVED, Feb. 8.

Sch Rebecca Florence, Higgins, Boston, to load for Philadelphia.

Sch Addie & Hattie, Davis, Eastport.

Stmr Colon, Griffin, for New York sld from Aspinwall 6th.

Ship Grandee, Jacobs master, at Manila, loads a full cargo of hemp for New York under her return charter, and offers to relet room at $4.50 for four bales.

Ship Prima Donna, Lunt, at Yokohama Dec 14th, unc.

Sch Sunbeam, Hodgdon, Amboy for this port, arr at Salem 6th.

Sch Henry Adelbert, Meady, hence for Philadelphia, at Newport 6th.

Sch T J Trafton, Hoyt, arr at Boston 8th, in tow.

Quicken the Circulation.

Don't let the blood stagnate in your veins. You can prevent its doing so by increasing its vivacity and purity, by stimulating the digestive organs, and encouraging assimilation, with that matchless vitalizing agent, Hostetter's Stomach Bitters. People not afflicted with any organic or inorganic disease, grow wan and haggard simply because their blood is thin, watery, deficient in nourishing properties and so meager in quantity that the extremities are very imperfectly supplied with it, and the superficial circulation extremely feeble. Hence the bloodless appearance of the countenance. But when the Bitters are used to enrich and quicken the blood, the rosy hue of health returns to the cheek, the frame acquires substance as well as vigor, the appetite improves, and no digestive qualms interfere either with its gratification or the subsequent tranquility of the stomach.

Your Voice is gone and it is because you let that cough run when you might have cured it by using D. A. J. Flagg's Cough and Lung Syrup.

New York Shopping.

Having formed a connection with the Lamar Purchasing Agency, I will give personal supervision to the answering of LETTERS OF INQUIRY and forwarding of samples. Purchases made with taste and discretion. LUCY CARTER.

LAMAR PURCHASING AGENCY. Established. Reliable. Send for Circular. Address MRS. ELLEN LAMAR, 877 Broadway [first floor], New York City.

She was threatened with lung-fever, so the doctors said, but a half of a bottle of Dr. A. J. Flagg's Cough and Lung Syrup relieved her immediately and in less than a week she was all right.

Consumption Cured.

An old physician, retired from practice, having had placed in his hands by an East India missionary the formula of a simple vegetable remedy, for the speedy and permanent cure of consumption, bronchitis, catarrh, asthma, and all throat and lung affections, also a positive and radical cure for nervous debility and all nervous complaints, after having tested its wonderful curative powers in thousands of cases, has felt it his duty to make it known to his suffering fellows. Actuated by this motive, and a desire to relieve human suffering, I will send, free of charge, to all who desire it, this recipe, with full directions for preparing and using, in German, French, or English. Sent by mail by addressing with stamp, naming this paper, W. W. Sherar, 140 Powers' Block, Rochester, New York. tieb25

The East winds are trying to the throat. Keep Dr. A. J. Flagg's Cough and Lung Syrup at hand to ward off trouble.

Free of charge—*Sample* bottle of *Adamson's Cough Balsam* at all drug stores. Owing to its perfect harmony in combination it is the very best mixture for the speedy cure and relief of croup, colds, throat or lung diseases. Large bottles 25 cents.

My wife had a terrible cough and cured it by using Dr. A. J. Flagg's Cough and Lung Syrup.

For Sale.

HOUSE No. 10 WIBIRD STREET. Apply to
mach6 WM. H. ROLLINS.

PRIVATE SCHOOL.

MISS BLUNT having removed her school to commodious rooms No. 79 State St., opposite the Post Office, will commence her new term Wednesday, January 1st, 1879. Terms made satisfactory on application. Pupils received at any time.

100 DOZEN CANS

TOMATOES,

CORN,

PEACHES.

ALL GOOD GOODS

—AT—

LOW PRICES!

Charles E. Laighton & Son,

No. 5 EXCHANGE BUILDING,

Nearly opposite Post-Office, - - - - Portsmouth

PORTSMOUTH

INSURANCE

AGENCY.

Established in 1851.

JOHN SISE, - 5 MARKET SQ.

Is authorized Agent and Attorney for the following responsible Companies:

ÆTNA INSURANCE COMPANY,
HARTFORD, CONN.,.....Assets $7,000,000

HARTFORD FIRE INSURANCE CO.,
HARTFORD, CONN.,.....Assets $3,200,000.

HOME INSURANCE COMPANY,
NEW YORK.....Assets. $6,000,000.

FRANKLIN FIRE INSURANCE CO.,
PHILADELPHIA..... Assets $3,300,000.

ROYAL INSURANCE COMPANY,
LIVERPOOL, ENG.... ..Assets $18,000,000 (gold.)

PENNSYLVANIA FIRE INS. CO.
PHILADELPHIA.....Assets $1,800,000.

Business men and owners of Property desiring every security by insurance against loss and damages by fire, will find it for their interest to place their risks in the above companies, some of which have been represented in this vicinity for nearly fifty years.

All losses will be promptly adjusted and paid by the undersigned.

JOHN SISE,
INSURANCE AGENT.
OFFICE No. 5 MARKET SQUARE, Portsmouth.

NEW STYLES

RATTAN PRESENTS

Every one who has examined them are of the opinion that more attractive, beautiful or serviceable

Christmas Presents!

Cannot be purchased in New England for the same amount of money than the desirable fancy Goods manufactured right here in our city by Mr. DAVID UHCH, and

For Sale by A. Tredick & Co.,

MARKET STREET.

We advise all to call, examine and try them before purchasing their Christmas Presents.

FRESH CELERY.

FRESH DAILY!

OR SALE IN ANY QUANTITY, BY

H. F. Gerrish.

Portsmouth Gas Light Co.

THE ANNUAL MEETING of the Stockholders of the Portsmouth Gas Light Company will be held in the office of the Company, No. 22 Market Street, on TUESDAY, Feb. 11th, 1879, at 3 o'clock P. M., for the choice of officers and for any other business that may legally come before them.

DAVID KIMBALL, Clerk.

January 31st, 1879.

REMOVAL!

I HAVE PURCHASED OF H. W. MASON,

The Nick-Nack Store,

5 MARKET ST.,

And have removed from my old location.

All my old customers and the public generally are invited to my new place of business.

LEWIS E. STAPLES,

NICK-NACK STORE,

No. 5 Market Street,

PORTSMOUTH.

NEW AND EXTENSIVE STOCK

—OF—

FALL and WINTER GOODS

—AT—

WM. P. WALKER'S,

No. 8 Market Square.

HAVING RECEIVED A FULL ASSORTMENT OF

FOREIGN AND DOMESTIC

CLOTHS, CASSIMERES, &C., &C.,

I am prepared to make them up into GARMENTS of the latest style, or according to the fancy of the purchaser, and

Perfect Satisfaction Guaranteed!

MY STOCK OF GOODS SUITABLE FOR

SUITINGS

IS UNEQUALLED.

Particular attention paid to the making of

ARMY and NAVY

REGULATION UNIFORMS.

A FULL ASSORTMENT OF

Gentlemen's Furnishing Goods!

Constantly on hand, consisting of

Bosoms, Gloves, Suspenders, Collars, Linen Goods, Drawers, Handkerchiefs, Shirts,

Of Every Description!

PAINT!! PAINT!

— HAVE YOUR —

SIGNS AND CARRIAGES

PAINTED

At DANIEL J. SPINNEY'S

NEW PAINT SHOP,

NO. 13 BOW STREET.

Cheaper than at any other place in the city.

Second-hand Furniture Repainted, and made to look as good as new.

Whole Families Made Happy

BY USING THE

"NEW EMPRESS"

Portable RANGE

IT HAS NO EQUAL!

Sold only by

JOHN P. SWEETSER,

46 Market Street, Portsmouth.

DEAR MADAM: *Did you visit my Opening of Autumn and Winter Styles of American and Parisian Millinery Goods, Hats and Bonnetery? If so, Thanks, for you appreciate my efforts to please, but if you were kept away and could not come, I am yet awaiting the kindness of your call and will be pleased to show you the latest modes and newest fancies in all the varied styles and kinds of*

SATINS, VELVETS, PLUSHES,
RIBBONS, FEATHERS, FLOWERS,
VEILINGS, etc., etc.

Am giving special attention to the wants of

"OUR BABY,"

AND HAVE

Charming Little Caps!
Charming Little Sacques!
Curious Little Shoes!

With much more worsted work and other accessories for the subject of the household. Do come and ascertain it will not cost you one cent, and I shall be very glad to welcome you.

THREE THINGS I PROMISE:

Correct Taste,
Best Grades of Goods,
Satisfactory Charges

MISS MYRA F. BICKFORD,

Parlors No. 69 Congress Street,

PORTSMOUTH, N. H.

Choice St. Louis Flour!

30 POUNDS FOR $1.00.

HORSFORD'S BREAD PREPARATION, 18 cents.

All other GROCERIES very cheap at

PLAISTED'S ECONOMICAL GROCERY

195 MARKET STREET

A Dissipated Turkey.

A Glenburn farmer came into the city recently, and among other things purchased some rice and a pint of whiskey. Fearing that the bottle might get broken on the way home, he placed it in the box containing the rice. When he reached home and took the box from the pung he found that the stopper had got out of the bottle, and rice and whiskey were thoroughly mixed. He dumped the contents of the box behind the barn, and in a short time a huge turkey came along and, as he was not as particular as the farmer, gobbled up the medicated rice. Shortly afterwards the farmer was greatly surprised to find the turkey lying out behind the barn "dead as a door-nail," and vowing vengeance on the man who sold him whiskey rank enough to kill a turkey, he carried the bird into the house.

The farmer was soon seen carrying the dead bird—as every feather was gone with the exception of the wings and tail—out behind the stable, where he left it on the snow. The next morning when he entered the stable, being hardly light, he detected what he thought was the ghost of that intemperate turkey, and could almost feel his hair rise; but he made up his mind to investigate the matter and boldly advanced. Imagine his surprise on getting nearer, to discover the bird shivering on the roost, and looking at him with reproachful eyes for having stolen his clothes while helplessly drunk. At last accounts the turkey was doing as well as he could be expected during this zero weather.—*Bangor Whig.*

—Apropos to the *Tribune* almanac, they tell the story of Horace Greely that he was once found in a frightful passion, smashing the chairs and making the atmosphere sky blue with profanity. "What is the matter, Mr. Greeley?" asks a friend, and Mr. Greeley played a reply, "Mother? Way, too fast! tells the Inyanoe has made out that Calaveras county, Cal., gives a democratic majority of four, and every fool in the American Union knows that it never went democratic by more than two."

STATED MEETINGS.

CITY GOVERNMENT.

In City Building, Market Square.

BOARD OF MAYOR AND ALDERMEN—Thursday evenings.

COMMON COUNCIL—Thursday evenings.

BOARD OF OVERSEERS OF POOR—Tuesday evenings.

BOARD OF INSTRUCTION—First Wednesday in each Month.

BOARD OF ENGINEERS—Tuesday next following the first Monday in each Month.

MASONIC.

In Masonic Hall, Congress Block.

ST. JOHN'S LODGE, No. 1—First Wednesday of each Month.

ST. ANDREW'S LODGE, No. 58—Second Monday of each Month.

WASHINGTON CHAPTER, No. 3, R. A. M.,—Fourth Tuesday of each Month.

DAVENPORT COUNCIL, No. 5, R. AND S. M.,—Third Thursday of March, June, September and December.

BERWICK CLINTON COMMANDERY, KNIGHTS TEMPLAR—Third Monday of each Month.

INEFFABLE GRAND LODGE OF PERFECTION—Third Wednesday of January, April, July and October; annual meeting 30 of Hebrew month Ab.

ROCKINGHAM MASONIC RELIEF ASSOCIATION—Annual Meeting first Friday in January.

I. O. O. F.

At Odd Fellows' Hall, Daniel Street.

LODGES.

PISCATAQUA, No. 6, meets Monday evenings at 7½ o'clock.
Wm. E. Hadley, S. G.; Wm. W. Cotton, R. S.

UNION REBECKA DEGREE, Lodge No. 3, First and Third Tuesday in each Month, at 7½ o'clock.
Ann L. Waite, N. G.; A. S. Holbrook, R.S.

ORCODE, No. 18, Thursday evenings at 7½ o'clock, at Pythian Hall. Wm S. Hazel, N. G.; Edward T. Morrison, C. S.; C. Dwight Hanscom, P. S.

NEW HAMPSHIRE, No. 17, Wednesday evenings at 7½ o'clock, at Pythian hall.
Charles Locke, N. G.; Thornton Benton, R. S.; Moses H. Tilton, P. S.

ENCAMPMENTS.

STRAWBERRY BANK, No 4, Second and Fourth Fridays of each Month.
William H. Lovell, C. P.; James A. Rugg, S.

MOUNT SINAI, No. 19, First and Third Fridays in each Month.
Job Woodsum, C. P.; James L. Parker, S.

MUTUAL RELIEF ASSOCIATION

OF ROCKINGHAM COUNTY, Second Tuesday of January and November.
Edmund M. Brown, Pres.; W. W. Cotton, Sec.

PORTSMOUTH ODD FELLOWS MUTUAL RELIEF ASSOCIATION—Annual Meeting fourth Tuesday evening of January.
William W. Colton, Pres.; R. G. Archibald, Sec.

TEMPERANCE MUTUAL RELIEF ASSOCIATION, at Mercantile Hall, First and Third Wednesday evenings of each month.
J. W. Clarke, Pres.; Otis F. Philbrick, Sec.

OTHER ORGANIZATIONS.

At Grange Hall, No. 5 Congress Street.

WOMAN'S TEMPERANCE LEAGUE—Each Thursday afternoon from three to four o'clock.

PHILHARMONIC SOCIETY—Tuesday evenings 7:30 o'clock.

OLD OAKEN BUCKET DIVISION, NO. 2, S. OF T.—Each Monday evening at Hall corner of Ladd and Market Streets.

PORTSMOUTH WORKINGMEN'S INSTITUTE AND READING ROOMS, corner of Cornwall and McDonough streets. Organized August 25, 1877. Open week days from 10 A. M. to 10 P. M.; Sundays 2 A. M. to 9 P. M. Regular business meetings third Thursday evening of each month.
C. A. Holbrook, Pres.; James Palmer, S. & T.

PORTSMOUTH MECHANICS ASSOCIATION—Open to mechanics of all regular trade Mechanics and Manufacturers. Rooms in Mechanics' Block, corner Congress and First streets. Reading Room free to members and strangers visiting the city. Quarterly Meetings the first Tuesday evenings in November, February, May and August. Election of officers 2d November meeting.

ALPHA COUNCIL, NO. 58, ROYAL ARCANUM—First and Third Tuesday evenings of each month, at Hall No. 24 Market Street.
C. M. Knight, Regent; Jos. S. Pfeiffer, Sec.

STORER ENCAMPMENT, POST NO. ONE, G. A. R., Fourth Wednesday of each Month in Franklin Upper Hall; James R. Morrison, Comdr.

GAND OF HOPE—Every Saturday afternoon at three o'clock, at Faith Home. S. W. Cole, Musical Director.

GAMON LODGE, NO. 9, KNIGHTS OF PYTHIAS, at Pythian Hall, corner Market and Daniel streets, Tuesday evening of each week.

SAGAMORE LODGE, NO. 258, KNIGHTS OF HONOR, at Hall No. 24½ Market street, Second and Fourth Monday evenings of the Month.
C. H. Marston, Dictator; C. B. Mason, Rep.

NEWICHEWANNOCK TRIBE, NO. 4, IMPROVED ORDER OF RED MEN—Each Friday evening at Rockabill Hall, No. 28 Market street.

ROCKINGHAM LODGE, NO. 57, I. O. GOOD TEMPLARS—Each Thursday evening at Mercantile Hall.

PORTSMOUTH FIREMEN'S MUTUAL RELIEF ASSOCIATION—Second Wednesday of January, April, July and October

FIRE COMPANIES—At their respective Engine Houses on the First Monday or each Month

Business Cards.

JOHN MALSBENDEN,
MERCHANT TAILOR,
Keeps on hand a good assortment of seasonable goods for Gentlemen's wear, which will be made up in the latest style, or as may be ordered.
Clothes Altered, Cleansed and Repaired
SATISFACTORILY!
Don't Forget the Place!
UNDER FRANKLIN HALL, FLEET STREET.

A. PEARSON,
Is at his Room, No. 5 Congress Street,
To Give Instruction in Music,
From 10 o'clock to 12,
TUESDAYS, THURSDAYS, and SATURDAYS

GARDNER J. GREENLEAF.
Carriage Manufacturer, Blacksmith,
AND DEALER IN
Carriage Materials and Blacksmith Supplies
STATE STREET, NEXT POST-OFFICE.

WILLIAM B. LOWD,
Bookseller & Stationer,
No. 22 DANIEL ST.
Blank Books manufactured to order, and Book-Binding promptly attended to.

JAMES M. CARE, Agent,
DEALER IN
BOOTS & SHOES.
No. 34 Market Street.
Formerly HILL & CARE.
Where a Large Stock of Good Boots and Shoes, Leather and Findings may be found *at the Lowest Prices.*
☞ All kinds of Boots or Shoes made to measure, and Repairing done as usual.

J. E. HAM & CO.,
Merchant Tailors
GENTS' FURNISHING GOODS.
Waite & Dodge's Celebrated Shirts, Underwear, Gloves, etc.
☞ CLOTHS and CASSIMERES for sale by the Yard.
37 MARKET STREET, - - - PORTSMOUTH, N. H.

MORSE & ILSLEY,
AUCTIONEERS,
Money, Real Estate and Mortgage Brokers,
INSURANCE and HOUSE AGENTS,
No. 13 Pleasant Street, Exchange Buildings.

STEPHEN D. SCRIGGINS,
HAS REMOVED HIS
PAINT SHOP
FROM No. 15 FLEET ST., to No. 9 VAUGHAN STREET, opposite the Commercial House, and having larger and better accommodations for
CARRIAGE WORK,
Would solicit a continuance of public patronage.

FLETCHER & TANTON,
UPHOLSTERERS,
Furniture Dealers & General Undertakers.
No. 58 Market Street, Portsmouth, N.H.
Coffins, Robes and Caskets always on hand or made to order. Orders left at 39 Deer Street or 27 State Street, by day or night, will be promptly attended to.
S. S. FLETCHER,
H. G. TANTON.

DENNIS SHEA,
MANUFACTURER OF
CEMENT STONE PIPE
— AT —
26 WATER STREET, - - - - PORTSMOUTH.
The best Pipe made for Sewers, Culverts, Cellar and Sink Drains, Water Closets, etc., etc. Gives perfect satisfaction wherever used. Is proof against frost, acids, and all substances which pass through the Pipe.
For sale at wholesale or retail, or laid in the best manner.
Orders for Pipe and laying left at the factory, or with MARCELLUS BUFORD, at the City Clerk's office will receive prompt attention.

H. B. BUZZELL & SON,
OPPOSITE POST OFFICE,
ARE SOLE AGENTS FOR THE
BRILLIANT
SPECTACLES and EYE-GLASSES.
☞ Do not spoil your eyes by using an inferior glass, but try a pair of these. We know you will be pleased.

HATHAWAY SHIRTS.
A FEW MORE OF THOSE
CELEBRATED HATHAWAY SHIRTS
Cut Low in the Neck, at
William P. Walker's,
192 No. 6 Market Square.

THERMOMETERS
ARE SELLING
CHEAP
— AT —
SWEETSER'S.

ISLES OF SHOALS
DUN FISH!
15 Quintals for sale by
Chas. E. Laighton & Son.

1879.
THE FOUR REVIEWS
AND
BLACKWOOD.
AUTHORIZED REPRINTS
OF
THE EDINBURGH REVIEW (*Whig*),
THE WESTMINSTER REVIEW (*Liberal.*)
THE LONDON QUARTERLY REVIEW (*Conservative*)
AND
THE BRITISH QUARTERLY REVIEW (*Evangelical*),
AND
BLACKWOOD'S EDINBURGH MAGAZINE
☞ These Reprints are not selections; they give the originals in full, and at about one-third the price of the English Editions.
No publications can compare with the leading British periodicals have named, reprinted by the Leonard Scott Publishing Company. In respect to fidelity of research, accuracy of statement, and purity of style, they are without any equal. They keep pace with our times, and, above all, exercise a healthy influence, whether in religion, science, literature, or art. The ablest writers fill their pages with most interesting reviews of history, and with an intelligent narration of the great events of the day.

TERMS FOR 1879, INCLUDING POSTAGE.
Payable Strictly in Advance.

For any one Review	$4 00	per annum.
For any two Reviews	7 00	" "
For any three Reviews	10 00	" "
For all four Reviews	12 00	" "
For Blackwood's Magazine	4 00	" "
For Blackwood and one Review	7 00	" "
" " " two Reviews	10 00	" "
" " " three "	12 00	" "
" " " four "	15 00	" "

POSTAGE.
This item of expense, now borne by the publishers, is equivalent to a reduction of 20 per cent on the cost to subscribers in former years.

CLUBS.
A discount of twenty per cent will be allowed to clubs of four or more persons. Thus: four copies of Blackwood or one Review will be sent to *one address*, for $12 80, four copies of the four Reviews and Blackwood for $48, and so on.

PREMIUMS.
New subscribers (applying early) for the year 1879 may have, without charge, the numbers for the last quarter of 1878 of such periodicals as they may subscribe for.
Or, instead, new subscribers to any two, three, or four of the above periodicals, may have one of the "Four Reviews" for 1878; subscribers to all five may have two of the "Four Reviews," or one set of Blackwood's Magazine for 1878.
Neither premiums to subscribers nor discount to clubs can be allowed, unless the money is remitted *direct to the publishers.* No premiums given to Clubs.
To secure premiums it will be necessary to make early applications, as the stock available for that purpose is limited.
REPRINTED BY
The Leonard Scott Publishing Company,
41 BARCLAY ST., NEW YORK.

THE NEW HAMPSHIRE
GAZETTE
Established 1756.
The Gazette is published every Thursday, and sent to Subscribers at the low price of
$1.50 per year, paid in advance, or
$2 at the end of the year.
It contains full accounts of all of importance that transpires in Portsmouth and its vicinity, and a condensed summary of **NEWS, foreign and domestic; editorials upon current topics; New Hampshire items; carefully prepared marine news,** containing reports of vessels owned at this port, or officered by men from Portsmouth or its neighborhood; and is just the paper for residents desiring to be posted on all that takes place at home, while to those living in the vicinity of Portsmouth, or to former residents who retain their interest in the "old home by the sea," it is the best means of keeping informed of what transpires in this city.
— THE —
NEW HAMPSHIRE GAZETTE
Contains more original matter
Than any other paper of its size in the State, the editors working more with their pens than with their scissors.

TO ADVERTISERS
THE N. H. GAZETTE
Presents an excellent opportunity for a **WEEKLY INVITATION TO CUSTOMERS,** at a reasonable rate, and all those who desire to reach patrons in Rockingham and York counties will find it an economical medium. THE GAZETTE is in many instances the only paper taken by families, and it is read to a large extent in localities whence is derived much of the trade of Portsmouth, a fact which our merchants should not fail to bear in mind.

Subscriptions Received
AT THE OFFICE, 7 PLEASANT ST.,
Exchange Buildings, nearly opp. Post Office;
Or by remittance to
CHRONICLE AND GAZETTE PUB. CO.
☞ Specimen numbers sent on application.

Transportation.

PENNSYLVANIA
RAILROAD.
GREAT THROUGH LINE
AND
UNITED STATES MAIL ROUTE
The attention of the travelling public is respectfully invited to some of the merits of this great highway, in the confident assertion and belief that no other line can offer equal inducements as a route of through travel. Its
Construction AND Equipment
OF THE
PENNSYLVANIA RAILROAD
stands confessedly at the head of American railways. The track is double the entire length of the line, all steel rails laid on heavy oak ties, which are embedded in a foundation of broken stone eighteen inches in depth. All bridges are of iron or stone, and built upon the most approved plans. Its passenger cars, while eminently safe and substantial, are at the same time models of comfort and elegance.
The Safety Appliances
in use on this line well illustrates the far-seeing and liberal policy of its management, in accordance with which the utility and safety of an improvement and not its cost has been the question of consideration. Among many may be mentioned,
THE BLOCK SYSTEM OF SAFETY SIGNALS,
JANNEY COUPLER, BUFFER AND PLATFORM,
THE WHARTON PATENT SWITCH,
AND THE
WESTINGHOUSE AIR-BRAKE,
forming in conjunction with a perfect double track and round-bed, a combination of safeguards against accidents which have rendered them practically impossible.
Pullman Palace Cars
Are run on all Express Trains
From New York, Philadelphia, Baltimore, and Washington,
To Chicago, Cincinnati, Louisville, Indianapolis, and St. Louis,
WITHOUT CHANGE,
and to all principal points in the far West and South with but one change of cars. Connections are made in Union Depots, and are assured to all important points.
The Scenery
OF THE
PENNSYLVANIA ROUTE
is admitted to be unsurpassed in the world for grandeur, beauty and variety. Superior refreshment facilities are provided. Employees are courteous and attentive, and it is an invariable result that a trip by the Pennsylvania Railroad must be
A PLEASING AND MEMORABLE EXPERIENCE.
Tickets for sale at the lowest rates at the Ticket Offices of the Company in all important cities and towns.
FRANK THOMSON, L. P. FARMER,
General Manager. *Gen. Passenger Agent.*
C. S. HALDEMAN, New England Agent,
203 and 205 Washington st., Boston, Mass.

The GREATEST LIVING AUTHORS, such as Prof. Max Muller, Rt. Hon. W. E. Gladstone, Jas. A. Froude, Prof. Huxley, R. A. Proctor, Edw. A. Freeman, Prof. Tyndall, Rev. W. W. Capes, Frances Power Cobbe The Duke of Argyll, Wm. Black, Miss Thackeray, Miss Mulock, Geo. MacDonald, Mrs. Oliphant, Jean Ingelow, Mrs. Alexander, Thomas Hardy, Matthew Arnold, Henry Kingsley, W. W. Story, Turgenieff, Carlyle, Austin, Tennyson, Browning, and many others, are represented in the pages of
Littell's Living Age.
In 1879, THE LIVING AGE enters upon its thirty-sixth year, admirably unrivalled and continuously successful. During the year it will furnish to its readers the productions of the most eminent authors, *of no mean and many others;* embracing the choicest Serial and Short Stories by the *Leading Foreign Novelists,* and an amount
Unapproached by any other Periodical
in the world, of the most valuable Literary and Scientific matter of the day, from the pens of the *foremost Essayists, Scientists, Critics, Discoverers and Editors,* representing every department of Knowledge and Progress.
THE LIVING AGE is a *weekly magazine* giving more than
THREE AND A QUARTER THOUSAND
double-column octavo pages of reading matter yearly. It presents in an inexpensive form, considering its great amount of matter, with freshness, owing to its weekly issue, and with a *satisfactory completeness* attempted by no other publication, the best Essays, Reviews, Criticisms, Tales, Sketches of Travel and Discovery, Poetry, Scientific, Biographical, Historical and Political Information, from the entire body of Foreign Periodical Literature.
The unparalleled success of THE LIVING AGE to every American reader, as the only satisfactorily fresh and COMPLETE compilation of an indispensable current literature—*indispensable* because it embraces the productions of the
ABLEST LIVING WRITERS.
is sufficiently indicated by the following
OPINIONS.
"In it we find the best productions of the best writers upon all subjects ready to our hand."—*Philadelphia Inquirer.*
"It is simply indispensable to any one who desires to keep abreast of the thought of the time."—*Philadelphia Evening Bulletin.*
"It allows the best, the cheapest and most convenient means of keeping abreast with the progress of thought in all its phases."—*Philadelphia North American.*
"Its entirely timely contents *every week.*"—*The Advance, Chicago.*
"It is incomparable in the richness, variety, and literary worth of its articles."—*The Standard, Chicago.*
"A pure and perpetual reservoir and fountain of every element and instruction."—*Hon. Robert C. Winthrop.*
"With it alone a reader may fairly keep up with all that is important in the literature, history, politics, and science of the day."—*The Method st, New York.*
"The ablest essays, the most entertaining stories, the finest poetry of the English language, are here gathered."—*Episcopalian.*—*Illinois State Journal.*
"The choicest literature of the day."—*New York Tribune.*
"It is *indispensable to every one* who desires a thorough acquaintance of all that is admirable and noteworthy in the literary world."—*Boston Post.*
"It has no equal in any country."—*Philadelphia Press.*
"Ought to find a place in every American home."—*New York Times.*
Published *weekly* at $8.00 a year, *free of postage.*
EXTRA OFFER FOR 1879.
To all new subscribers for 1879 will be sent *gratis* the six numbers of 1878, containing, with other valuable matter, the first parts of "SIR GIBBIE," a new serial story of much interest by GEORGE MACDONALD, now appearing in THE LIVING AGE from the author's advance sheets. Other choice new serials by distinguished authors are engaged and will specially appear.
Club Prices for the best Home and Foreign Literature.
"Possessed of THE LIVING AGE and one or other of our vivacious American monthlies, a subscriber will find himself in command of the whole situation."—*Phila. Evening Bulletin.*
For $10.60 THE LIVING AGE and *either one of* the American $4 Monthlies (or *Harper's Weekly* or *Bazar*) will be sent for a year, *both postpaid,* or for $9.50 THE LIVING AGE and the *St. Nicholas,* or *Appleton's Journal.* Address
LITTELL & GAY, Boston.

GOLDEN MEDICAL DISCOVERY
By its great and thorough Blood-purifying properties, Dr. Pierce's Golden Medical Discovery cures all Humors, from the worst Scrofula to a common Pimple, Pimples or Eruptions, Mercurial disease, Mercurial Rheumatism, Salt Rheum, are eradicated and vigorous health and a sound constitution established. Erysipelas, Rose or Erysipelatous Inflammation, Boils, Tumors, Tetter or Rough Skin, in short, all diseases caused by bad blood are conquered by this powerful, purifying, and invigorating medicine.
Unequaled for Indigestion, Biliousness, Dyspepsia, Torpid Liver, Dizziness, Headache, Costiveness, Constipation, Dry Cough, Pain in the Side and Back, Nervous prostration and debility, you are assured by druggists, that Dr. Pierce's Golden Medical Discovery has no equal, as a purely medical blood cleanser.
In the cure of Consumption, Severe Coughs, and the early stages of Consumption, it stands pre-eminent the most faithful, and eminent physicians pronounce it the most efficacious remedy of the age. While it cures the severest Coughs, it strengthens the system generally, and gives tone to the nervous system.
R. V. PIERCE, M. D., Proprr. World's Dispensary and Invalids' Hotel, Buffalo, N. Y.

Pierce's Pleasant Purgative Pellets
SIZE OF PELLETS.
THE "LITTLE GIANT" CATHARTIC.
No use of taking the large, repulsive, nauseous pills, compounded of drastic drugs and highly-powerful poisons. These Pellets are scarcely larger than mustard seeds. They gently yet surely, by their mild influence, cleanse the entire alimentary canal, and regulate the liver, stomach, and bowels. They operate without disturbance to the constitution, diet, or occupation. For Sensitive, Bilious, Costive, Impure Blood, Pain in the Shoulders, Fullness after eating, Headache, Dizziness, Sour Eructations, Foul Breath, Coated Tongue, Loss of Appetite, Bad Taste in the Mouth, Bilious attacks, Pain in the region of Kidneys, Burning Fever, Dry Skin, Pimples, Blotches, Tetter, Salt Rheum, Scurvy, Blood Taints, Blood Poisons, Dyspepsia, Costiveness, Piles, and all kindred derangements of the Liver, Stomach, and Bowels, Each of these ailments, take Dr. Pierce's Pleasant Purgative Pellets. In explanation of the remedial power of these Purgative Pellets, it may be said that they are the most perfect, gentle, and yet decidedly efficacious cathartic, or purgative, that the medical economy is universal, not a gland or tissue escaping the searching influence. Any action upon the animal economy is universal, not a gland or tissue escaping the searching influence. Any action upon the animal economy is universal, not a gland or tissue escaping the searching influence. They are sugar-coated, hence are perfectly tasteless, and may be taken by the most delicate without inconvenience or any change in their action, and are the most perfect, reliable, and yet mildest cathartic, or purgative, that the medical profession have ever had to prescribe

Portsmouth Daily Chronicle.

By CHRONICLE & GAZETTE PUBLISHING COMPANY.

PORTSMOUTH, N. H., TUESDAY, FEBRUARY 11, 1879.

$6 PER YEAR, IN ADVANCE. THREE CENTS PER COPY.

THE PORTSMOUTH DAILY CHRONICLE

(Established August 2d, 1862.)

Is Published Every Morning, Sundays excepted, at No. 7 Exchange Building, Pleasant Street, opposite the Post Office, by the

Chronicle and Gazette Publishing Company.

TERMS $6.00 PER YEAR.

The New Hampshire Gazette,

(The Oldest Newspaper in the United States, established Oct. 7, 1756,)

is published every THURSDAY at the same office. Terms, $1.50 per year; $2.00 per year, if not paid in advance.

ADVERTISEMENTS inserted on reasonable terms, in either or both papers. The GAZETTE, having a large country (in addition to its local) circulation, is an excellent medium of advertising. A liberal reduction made when advertisements appear in both papers.

☞ Correspondence from neighboring towns, containing items of public interest, will be gladly received. All communications should be addressed and all checks made payable to the

CHRONICLE & GAZETTE PUBLISHING CO., PORTSMOUTH, N. H.

The Job Printing Business is conducted in the same office by Mr. Charles W. Gardner, who keeps on hand a large and well-selected stock of all materials required in his line.

Transportation.

Eastern & Maine Central Railroad Line.

CARS leave the Station of the Eastern Railroad, between Deer and Elm streets, as follows:

For Boston, at *4:25, 7:15, 8:23, 11:00 A. M.; 5:48 P. M.*

For Portland and Stations East, 10:00 A. M.; 2:57, 9:15 P. M.

For Bangor, St. John, Montreal and Quebec, 10:00 A. M.; 9:15 P. M.

For Great Falls and Wolfeborough, 10:00 A. M.; 5:48 P. M.

For North Conway, 10:00 A. M.

For Dover and Way Stations, 10:00 A. M.; 3:00, 7:00 P. M.

Trains leave *For Portsmouth*—

From Boston, 7:30 A. M.; 12:30, 3:15, 4:45, 7:00 P. M.

From Portland, *2:15, 8:45 A. M.; 3:46 P. M.

From North Conway, 7:30 A. M.

From Wolfeborough, 8:21 A. M.; 3:30 P. M.

From Great Falls, 7:24, 10:30 A. M.; 5:08 P. M.

From Dover, 6:45, 10:30 A. M.; 5:15 P. M.

From Newington, 7:01, 10:46 A. M.; 5:31 P. M.

Trains from Boston arrive at Portsmouth at 9:55 A. M.; 2:34, 5:40, 6:38, 9:12 P. M.

Trains from Portsmouth arrive at Boston at *7:00, 9:30, 10:45 A. M.; 1:30, 8:15 P. M.

*Except on Mondays.

Oct. 6, 1878. A. P. ROCKWELL, Pres't.

Concord & Portsmouth Railroad.

PASSENGER TRAINS leave Concord Railroad Station, foot of Bridge Street:

For Newmarket Junction, Manchester, Concord and Upper Railroads, at 7:55 A. M., and 5:10 P. M.

Arrive at Manchester at 9:46 A. M., 7:10 P. M.

Arrive at Concord at 10:25 A. M., and 8:15 P. M.

Leave Concord at 7:30 A. M. and 3:40 P. M.

Leave Manchester at 8:18 A. M., and 4:25 P. M.

Arrive at Portsmouth at 10:10 A. M., and 6:15 P. M.

☞ All trains connect at Newmarket Junction, with trains of the Boston & Maine Railroad for Exeter, Haverhill, Lawrence and Boston; and for Dover, Great Falls and Portland; at Concord with trains to and from all the Upper Railroads.

H. E. CHAMBERLIN, Supt.

WILLIAM B. HUSSEY,

DEALER IN

BOOTS and SHOES,

— AT —

No. 49 Congress Street,

Has for sale a large and well selected assortment of Goods in his line for Men's, Women's Boys' and Girl's wear, which he will sell

AS CHEAP AS GOOD ARTICLES CAN BE SOLD.

CALL AND SEE.

Good and Reliable

INSURANCE COMPANIES.

COMMERCIAL UNION, of London.

FIRE ASSOCIATION, of Phila.

SHAWMUT, of Boston.

F. W. DEROCHEMONT & SON,

No. 9 CONGRESS ST., AGENTS.

REMOVAL!

I WOULD respectfully inform the people of Portsmouth and vicinity, that I have removed from my old stand to the Store formerly occupied by BENJAMIN CHEEVER.

Having a larger store and better accommodations, I trust to receive the same liberal patronage which has been extended to me in the past. I shall endeavor to keep a

Larger Stock Than Ever

— OF —

HATS, CAPS, FURS, UMBRELLAS, TRUNKS AND TRAVELING BAGS,

ALL NEW STYLES OF

HATS AND CAPS

Received as soon as issued. All goods sold at the

Lowest Cash Prices!

FRANK E. DEARBORN

NO. 40 MARKET ST., PORTSMOUTH

PATENTS!

R. H. EDDY,

No. 70 State St., Opposite Kilby, Boston,

SECURES PATENTS in the United States; also in Great Britain, France and other foreign countries. Copies of the claims of any Patent furnished by remitting one dollar. Assignments recorded at Washington. *No Agency in the United States possesses superior facilities for obtaining Patents or ascertaining the patentability of inventions.*

R. H. EDDY, Solicitor of Patents.

TESTIMONIALS.

I regard Mr. Eddy as one of the *most capable and successful* practitioners with whom I have had official intercourse. CHARLES MASON, Commissioner of Patents.

"Inventors cannot employ a person more trustworthy or more capable of securing for them an early and favorable consideration at the Patent Office." EDMUND BURKE, Late Commissioner of Patents.

BOSTON, October 19, 1870.

R. H. EDDY, Esq.—*Dear Sir:* You procured for me, in 1840, my first patent. Since then you have acted for and advised me in hundreds of cases, and procured many patents, reissues and extensions. I have occasionally employed the best agencies in New York, Philadelphia and Washington, but I still give you almost the whole of my business, in your line, and advise others to employ you. Yours truly, GEORGE DRAPER.

BOSTON, January 1, 1879. 3tawtjan180

The True Path of

GOSPEL TEMPERANCE.

Being the only life work and speeches of FRANCIS MURPHY, Dr. REYNOLDS, and their co-laborers. Embracing, also, the history of the Women's Temperance Union. The best selling temperance book published, 700 pages, 13 engravings. Price, $2 60. Agents address at once. 4tmch7

H. S. GOODSPEED & CO., New York.

WINES!! WINES!!

25 CASES CLARET,

5 PIPES DUFF GORDON SHERRY

AND OPORTO PORT WINE

— FOR SALE BY —

H. F. GERRISH.

SALM LEAD COMPANY.

WARRANTED PURE WHITE LEAD. — Will lasten times throughout New England as the WHITEST, FINEST and BEST.

LEAD TAPE, ⅞ in. wide, on reels for Curtain Sticks.

LEAD RIBBON, from 2½ to 8 inches wide, on reels for Builders.

LEAD PIPE, of any size or thickness.

At lowest market prices for goods of equal quality.

FRANCIS BROWN, Treasurer, Salem, Mass. tmch1579

BOYNTON'S FURNACES.

Cast or Wrought Iron. Suitable for Coal or Wood.

BRICK-SET AND PORTABLE.

Are Powerful Heaters; Remarkably durable; economical in fuel; give universal satisfaction; have no bolted joints; are free from gasses.

Thousands have had constant and severe use for over 18 years, and in good condition to-day, without repairs or expense.

The most durable Furnace, the cheapest to buy. Fitted with clinker-cleaning and-broken grates; ash-sifting grates and ash-pans; lined feed doors, draft regulator, etc. Have many attractive and practical improvements never before adopted.

Also, RANGES for family or hotel use; Fireplace Heaters, etc.

Send for Circulars, before purchasing others.

RICHARDSON, BOYNTON & CO., Manufacturers, eodtnov10 234 *Water Street, New York.*

Apply direct to the Manufacturers.

Relief and Cure of

RUPTURE!

— BY —

Dr. Sherman's Treatment

The dangers of rupture and the dreadful injuries from the use of trusses are at once removed, and the patients saved from their evil consequences, the results, some of which are nervous debility, impaired memory, loss of energy, physical incapacity, impotency, and many other affections which make life miserable. During treatment the patient can exercise freely and perform any labor.

TERMS MODERATE.

Dr. Sherman is now in Boston,

where he may be consulted daily for a limited period at his OFFICE 43 MILK STREET, nearly opposite the new Post Office.

To those who doubt the efficiency of this treatment, absolutely without pain, the testimony of the highest standing will be furnished. Original photographs of bad cases, before and after treatment and cure, can be seen at the office. Persons from the country can receive treatment and leave for home same day. Books, with photographic likenesses before and after cure, mailed for 10 cents.

Remember Dr. Sherman's Stay in Boston is Necessarily Limited.

PRINCIPAL OFFICE

251 BROADWAY, NEW YORK.

d&wtjan27

WOOD!

Hard and Soft Wood,

Sawed and Split,

KINDLINGS, SHAVINGS, ETC., ETC.

☞ Orders left at the PLANING MILL, GREEN STREET, will be promptly attended to.

DANIEL MASON, Agent.

MORSE & ILSLEY,

FIRE, LIFE AND ACCIDENT

INSURANCE

AGENTS,

Represent the following reliable companies:

THE INSURANCE COMPANY OF NORTH AMERICA, *Of Philadelphia, Penn.*

LIVERPOOL and LONDON and GLOBE, *U. S. Office, New York City.*

SPRINGFIELD, *of Springfield, Mass.*

QUEEN, *of Liverpool and London.*

PHŒNIX, *of Hartford, Conn.*

ORIENT, *of Hartford, Conn.*

TRAVELERS LIFE & ACCIDENT COMPANY, *Of Hartford, Connecticut.*

NEW ENGLAND MUTUAL LIFE *Of Boston, Mass.*

The above companies are well known and reliable, and we solicit the patronage of our friends and the public. All losses adjusted and promptly paid at our office.

MORSE & ILSLEY,

NO. 13 PLEASANT STREET,—UP ONE FLIGHT.

ANTI-FAT

ALLAN'S ANTI-FAT is the great remedy for Corpulency. It is purely vegetable and perfectly harmless. It acts on the food in the stomach, preventing its conversion into fat. Taken according to directions, it will reduce a fat person from 3 to 5 pounds a week.

In placing this remedy before the public as a positive cure for obesity, we do so knowing its ability to cure, as attested by hundreds of testimonials, of which the following from a lady in Columbus, Ohio, is a sample: "Gentlemen—Your Anti-Fat was duly received. I took it according to directions and it reduced me five pounds. I was so elated over the result that I immediately sent to ACKERMAN'S drug-store for the second bottle." Another, a physician, writing for a patient from Providence, R. I., says, "Four bottles have reduced her weight from 189 pounds to 142 pounds, and there is a general improvement in health." A gentleman writing from Boston, says: "Without special change or attention to diet, two bottles of Allan's Anti-Fat reduced my four and one-quarter pounds." The well-known Wholesale Druggists, SMITH, DOUGLITTLE & SMITH, of Boston, Mass., write as follows: "Allan's Anti-Fat has reduced a lady in our city seven pounds in three weeks." A gentleman in St. Louis writes: "Allan's Anti-Fat reduced me twelve pounds in three weeks, and altogether I have lost twenty-five pounds since commencing its use." Messrs. POWELL & FLIMPTON, Wholesale Druggists, of Salem, N. Y., write: "TO THE PROPRIETORS OF ALLAN'S ANTI-FAT: Gentlemen.—The following report is from the lady who used Allan's Anti-Fat. "It (the Anti-Fat) had the desired effect, reducing the fat from five to five pounds a week until I had lost twenty-five pounds. I hope never to regain what I have lost." Allan's Anti-Fat is an unexcelled blood-purifier. It promotes digestion, cures dyspepsia, and is also a potent remedy for rheumatism. Sold by druggists. Sent on receipt of One Dollar in postage stamps.

BOYANIC MEDICINE CO., PROP'RS, Buffalo, N.Y.

WOMAN

By an immense practice at the World's Dispensary and Invalids' Hotel, having treated many thousand cases of those diseases peculiar to woman, I have been enabled to perfect a most efficacious and positive remedy for these diseases.

To designate this natural specific, I have named it

Dr. Pierce's Favorite Prescription

The term, however, is but a feeble expression of my high appreciation of its value, based upon personal observation.

Portsmouth Chronicle

TUESDAY, FEBRUARY 11, 1879.

A New General Ticket Agent.

Mr. Lucius Tuttle, formerly of the N. Y. & N. E. R. R., assumed the duties of general passenger and ticket agent of the Eastern railroad on Monday. Mr. Tuttle has been in the service of the Hartford, Providence and Fishkill and other roads, and is a gentleman who understands his business thoroughly. The patrons of the Eastern road as well as the managers are fortunate in this selection.

A Veteran at His Post.

J. W. Richardson, who for many years has stood at the head of State street in Boston ready to supply passage tickets and staterooms on the Sound steamers, was long ago a traveller through Portsmouth to and from the great "Down East" to Boston. When the Portland, Saco & Portsmouth railroad company opened its road between this city and Portland, in November, 1842, Richardson came in the first train from the east with the money from the Bangor and other eastern banks, en route for Boston. This was in the days when all the eastern State banks redeemed their notes in Boston, and every bank was obliged to send all its foreign money to the Suffolk bank to exchange for its own bills. The carriage of bank notes was a great business, the faithful messengers often having in their charge as much as two hundred thousand dollars, which was a huge sum for those days.

After some years Mr. Richardson became engaged as agent for the sound steamboat lines. For fourteen years he has represented the Stonington line, and in summer the celebrated Providence line. His office is daily visited by a large number of travellers from Boston and the eastern cities and towns, selecting berths on the steamers. The low rates of fares give this line all it can do in the way of carrying passengers, and if one wants a good stateroom it is expedient to write to Mr. Richardson seasonably in advance. On Monday evenings the number of passengers is the highest. In addition to the Boston travel, the manufacturing jewellers of Attleborough and Providence, nearly a hundred strong, go in to meet their western customers in New York, and the steamer's saloons on Monday evenings on the trip to New York present the appearance of a business exchange.

Mr. Richardson insists that the statement of "not a trip missed in seven years by this line," is literally true. The steamers always reach New York in ample season to connect with the southern lines, and the eastern bound train does not vary a minute a month in the time it rolls into the palatial station of the Boston & Providence railroad at Boston.

News and Notes.

Advices from Lebanon, Ky., on the 8th inst., say that the state of affairs in Green county, growing out of the collection of the Cumberland & Ohio railroad tax, is growing worse. The tax collector's barn has been burned and his life threatened, and a reign of terror is inaugurated. The governor will be called upon for assistance.

Prof. D. Hensel having challenged Mr. Ford, editor of the Pittsfield, Mass., *Sun*, to fight a duel, was on Saturday held in $150 for trial Monday. Jealous rivalry for the hand of a young lady of Pittsfield is said to be the cause of the quarrel.

Six burglars were taken from jail at Seymour, Indiana, Friday morning, stripped and whipped, and warned of a worse fate if ever caught in that vicinity again.

Near Jamaica, Vt., where the Brattleboro & Whitehall narrow-guage railroad is being constructed, a piece of rock was recently thrown by a blast across West river, a distance of fifty rods, and struck a man named Charles Dean of Jamaica on the head, killing him instantly. Mr. Dean was forty years old, and leaves a wife and a married daughter.

The *Gospel Banner* says that Detective Dearborn has brought a bill against the State of Maine for $3000, for services rendered in making his new revelation of the Dexter tragedy.

Barnard Acethrop of East Haven, Vt., recently lost a $100 mare, and on examination a frog, weighing nine ounces, was found in her stomach.

A poor German at Westfield, Mass., who for years has been grubbing a living out of a one-horse truck wagon, was made happy the other day by the official notice of a $15,000 legacy from a relative in the fatherland. He at once gave his team away and bought a keg of lager.

A suit has been brought against Labine Brothers, proprietors of the skating rink in Worcester, Mass., for not allowing colored men to skate.

William Talbot, of Fall River, Mass., died of hydrophobia, last week, from the bite of a dog last summer.

James Hunter and E. Judson Hunter, father and son, (two of the gang of five that under the firm name of Hunter, Son & Co., of Boston, have been selling "mowing-machine grinders," and "agencies" all over New England,) have been held in $500 for trial at Northampton, Mass., on a charge of swindling Austin Waite, a farmer of Williamsburg. The Hunters visited Waite, offering him an "agency," and he signed a paper purporting to be an agreement to act as agent; but in a few days another man came with a lot of goods and the paper signed by Waite, which proved to be an order for $197 worth of goods.

At McLeansborough, Ill., Friday, Charles and Frank Morris attempted to shoot William Hale and Matthew Craig, their brothers-in-law, but both brothers were shot instead.

The governor of Louisiana has signed the bill preventing cruelty to animals. Under this law the authorities will probably be able to prevent the grand national dog fights announced to take place in New Orleans the last week in February.

The pistol was used freely in Baltimore, Saturday night. In the centre of the city a negro was shot while playing cards in a saloon; in northeast Baltimore John W. Langdon shot John Douglass in the head, and in south Baltimore another shooting case occurred. None of the parties will die.

At Kalamazoo, Mich., one Ward conspired with two burglars to admit them to his house to rob his wife of $500, but her vigorous resistance with an axe foiled them. One has been arrested, but Ward and the other are as yet unfound.

The New Testing Machine.

A new testing machine, the invention of Mr. Albert Emery, has just been completed at the Watertown, Mass., arsenal, after three years of work upon it. Last week it was subjected to a variety of tests in the presence of the United States Commissioners, who came on from Washington for this purpose.

The machine has a testing capacity equal to one million pounds, and its working load is about 400 tons, or 800,000 pounds. Its use is in testing the resisting strength of iron, steel or other metals to be used as armor plates, or for ordnance, or for any one of the many purposes to which metals, or, in fact, any material, is employed.

The merit of the machine is its great power, united with its mathematical accuracy. A five inch bar of iron was pulled apart, and the strain registered in doing it was 722,000 pounds. A horse-hair, submitted to the strain, yielded to a registered force of two pounds. A pine block of four inches thickness and two feet in length was taken and pressed into a board of two inches in thickness. A hen's egg was taken and enclosed in plaster of Paris, with two small holes at each end, and, the pressure being applied, the contents were forced out of these small apertures at a strain of thirty-two pounds, and such is the command over the action of the machine that the pressure was stopped in an instant, and the yolk ceased to be expelled, the shell of the egg remaining unbroken. A nut was also cracked by the machine without crushing the kernel.

New Hampshire Items.

Henry I. Dolby's grocery store, with dwelling and stable attached, in New Durham, was burned Monday morning. Loss $2000; insured.

The woolen weavers employed by the Marlboro' manufacturing company have been cut down a cent and a fifth per yard.

A stock company, with a capital of $1,000,000, has been formed at Hartford, Conn., to work the Surry gold and silver mine at Surry in this State. The mine promises to be a success.

J. R. Beal of Keene has been appointed cashier of the Keene national bank, in place of George W. Tilden, deceased.

John McGowan, a cigar maker of Montpelier, Vt., hired a team Saturday at J. M. Heywood's livery stable in Claremont, to ride around for two hours, and has not since been seen.

The Local Press.

[From the Manchester Mirror.]

There is no more striking evidence of the progress in certain directions, which has been made during the last few years, than is to be found in the number and character of the purely local newspapers of the State. Years ago, in the days of Isaac Hill, it took the whole State to support three newspapers; now nearly every village can boast of a home organ, well-conducted, well printed, and, generally, well supported. Many of these sheets are what are termed "patent outsides," that is their outsides are printed in Boston and are duplicates of hundreds of others which are sold to country publishers all over the country; but they are none the worse for that, being well filled with general news and miscellany, and furnished at a much lower price than those who use them could print them for. The insides, which are printed at the home office, are filled with local news, notes and advertisements, and contain a complete record of even the smallest happenings in the community which they represent. They are, therefore, most interesting to all living or having an acquaintance in their neighborhoods, and they are probably as carefully and thoroughly read as any publications in the country. Confining themselves, as they do, to a small field, they cultivate that thoroughly and reap a living harvest. We have most of these papers on our exchange list, and have been greatly impressed by the excellence of their make-up and the great improvement in many of them.

One of the brightest of the lot is the *Rays of Light*, published at Fisherville, and devoted almost entirely to the affairs of that live suburb of Concord. Located as it is under the very shadow of the Concord papers, one would not expect it to prosper very well; but it has made itself a necessity to all Fisherville people, and appears to be handsomely sustained. A little further up the river, at Franklin, is published the *Merrimack Journal*, which represents a half dozen towns. It is edited with much ability, well printed, and well patronized as it deserves to be.

Then at Bristol there is the *Enterprise*, devoted to the interests of that thriving village, and a little farther north the *Canaan Reporter*, one of the newsiest and best among our State exchanges. Its editor is capable of managing a much more pretentious sheet, but he gives his patrons the benefit of all his abilities and they seem to appreciate it as they ought. At Lebanon there are two papers—the old and reliable *Free Press*, which has always been a power in that section, and *Kendall's Weekly*, a new venture.

Claremont and Newport are supplied with four home papers, which leave nothing to be desired there. From Littleton we get the *Republic*, which is not only a compendium of local news, but a faithful expondent of Littleton democracy, which is about as unadulterated an article as can be found anywhere; and from Coos come the *Republican*, the *Northern Sentinel*, the *News* and the *Independent*. Down at Milford, Bro. Foster publishes the *Enterprise*, which though claiming to be a local paper, is larger and brighter and every way better than many that aim to fill a much larger field. A better local sheet than he gives his readers need not be asked for anywhere. At Lake Village, "Mart" Haynes makes the *Times*, which is as jolly and true as "Mart" himself; and, hard by, at Laconia, is the office of the *Democrat*, which under its new management is not only newsy and readable, but is edited with as much ability as any democratic paper in the State. Carroll county has one paper, the *News*, published at Wolfeborough, which has recently been enlarged and improved, and is a credit to the community. Hillsborough, and the adjoining towns have in the *Messenger* a large, live and well arranged journal, and Plymouth and its vicinity have the *Journal*, which has been much improved of late; and at Amherst the old, stanch and reliable *Cabinet*, which for half a century or more has been a power for good, still lives and prospers. Peterborough is well served and well satisfied with its *Transcript*, as any sensible community would be, for it is a bright, live and enterprising sheet.

In Strafford county we naturally expect to find a strong list, for there are no better communities on earth than are found in the go-ahead villages of that county, and we are not disappointed. The Rochester *Courier*, the Farmington and Newmarket *Advertiser* and the Great Falls *Journal* and *Free Press* are all good enough, so good that it must puzzle people to tell the best. Exeter has two strong weekly papers, the *News-Letter* and *Gazette*—and a daily published at the *Gazette* office; but these we do not class as country papers, Exeter being a city in reputation, strength and influence, if not in population and by virtue of a charter. Besides these places, Hinsdale, Hanover, Loudon, New Ipswich, Troy, Candia and several other villages support weekly papers, published by their own citizens. In the five cities the paper list is as follows: In Concord, two dailies—the *Monitor* and the *Local News*—and two weeklies—the *People* and *Statesman*. In Nashua, two weeklies—the *Telegraph* and *Gazette*—and two dailies with the same names. In Dover, the *Enquirer*, *Morning Star*, *State Press*, and *Democrat*, all weeklies—and the *Daily Democrat*. In Keene, two weeklies—the *Sentinel* and *Republican;* in Portsmouth, two dailies—the *Times* and CHRONICLE—and four weeklies—*Miller's*, the *Journal*, GAZETTE, and *States and Union*. In Manchester two dailies—the *Mirror* and *Union*—and three weeklies—the *Mirror and Farmer*, *Union Democrat*, and *Times*.

Business Failures.

Lack of judgement causes fully fifty per cent. of all business men to fail, earlier or later. Do not an equal proportion of physicians fail to cure from the same cause? At the Grand Invalids' and Tourists' Hotel, Buffalo, N. Y., Dr. Pierce, through the skill attained by his several specialists, each having devoted years to a special department of medical science, is able to cure a large per cent. of cases hitherto considered incurable. Many physicians, in view of the superior advantages of this model sanitarium, bring there stubborn, obscure, complicated, and surgical cases for examinations, operation, and treatment. Full particulars given in the People's Common Sense Medical Adviser, an illustrated work of over 900 pages. Price, post-paid, $1.50. Address the author, R. V. Pierce, M. D., Buffalo, N. Y.

—A lot of boot-blacks sitting on a curb-stone may not be India rubber boys, though they are gutter perchers.

—Diphtheria is never known, according to an observer at Des Moines, where soft coal is burned. The sulphur in it, he thinks, is a preventive.

For Rent.

HALF-HOUSE ON MELCHER STREET, near Pleasant, containing seven rooms, with water in house. Rent low to a good tenant.
tf Apply at 51 Pleasant Street.

Deerfoot Farm Sausage!

GENUINE.

Received direct from the farm, and for sale by

BUTLER & LAIGHTON.

Ladies Elegant Initial SOLID GOLD SET, Breastpin & Earrings, sent post-paid to any reader of this paper for 25 cents. Three sets for 50 cents. Imitation Sleeve Buttons to match 25 cts. per set, or three sets for 50 cents. Elegant Necklaces with Charms, $1.00 each. Currency or P. O. Stamps. Extraordinary Inducements to Agents. GRIDY & CO., Alston, Mass.

ROYAL BAKING POWDER

Absolutely Pure.

The Royal Baking Powder is a pure Cream of Tartar powder, made from pure Grape Cream Tartar, imported exclusively for this powder direct from the wine district of France. An old experienced housekeeper writes that, although she has to pay a few pennies more for the "Royal," finds that it goes so much further and works much better than saleratus, soda, or cream of tartar.

☞ Many of the Cream of Tartar of commerce is adulterated with Alum, Terra Alba, etc. Doctors pronounce Alum most dangerous to health; it costs but 2c. a lb., Cream of Tartar over 30. The Royal Baking Powder is recommended for its wholesomeness by much eminent chemists as Dr. Mott, New York; Dr. S. Dana Hayes, Boston. Sold only in cans. All Grocers.

☞ BAKING POWDER should never be sold in paper packages, as it becomes stale and deteriorates upon exposure to the atmosphere. 116

SLIGHTLY DAMAGED BY WATER!

500 Dozen Ladies' and Gents'

FINE

LINEN HANDKERCHIEFS!

Only 10 Cents Each!

—AT—

MARSTON'S,

21 Market Street.

T. F. STACKPOLE

IS EVER ON HAND

—WITH—

GREAT BARGAINS!

—AT—

THE POPULAR STORE.

Just drop in and look at his Five Cent Counter, and you will be astonished to see what can be purchased for half a dime.

BANK SHARES FOR SALE.

A FEW SHARES in Rockingham National Bank and Five Shares in National Mechanics & Traders' Bank at private sale.

WILLIAM H. HACKETT.

Notice.

PERSONS desiring Vaults cleansed can have the work done in a thorough manner by the City Farm teams, without charge, on leaving names with the City Clerk.

WILLIAM SHANNON,
Superintendent City Farm.

PRESERVES!

Strawberries, Raspberries, Blackberries, Peaches, Damsons and Pears,

Put up in Jars holding about 5 lbs. each, and warranted to be equal to the best home-made Preserves.

Fresh Shaker Apple Sauce,

OF EXTRA QUALITY!

ENGLISH PICKLES!

20 Dozen Bottles Crosse & Blackwell's Pickles,

Quarts 60cts. each; Pints 35cts. each; (except Onions.)

BONELESS SARDINES!

100 ½-Boxes Boneless Sardines, 37c. each.

Steamed Oat Meal!

"A B C" Steamed Oat Meal,

"A B C" Steamed Cracked Wheat,

Put up in 2-lb. Packages; 30cts. per package.

BLACKING!

Day & Martin's

Imported Bottle Blacking. Largest size 37 cents.

—FOR SALE BY—

BUTLER & LAIGHTON,

No. 1 Market Square.

JOSIAH F. ADAMS,

FURNISHING

UNDERTAKER.

WAREROOMS, No. 42 MARKET STREET.

Residence, No. 27 Washington Street, Portsmouth.

COAL AND WOOD

BEST QUALITY!

And Lowest Prices!

—FOR SALE BY—

C. E. WALKER & CO.,

137 MARKET STREET,
4 WATER STREET.

☞ ORDERS left at N. K. Walker & Son's Hat and Fur Store promptly filled.

COPARTNERSHIP NOTICE.

MR. JOHN F. LEAVITT, for the past twelve years with Mark H. Adams, C. ROBINSON & SON, is admitted a member of our firm from this date.

J. BROOKS & CO.

On account of the above charge it is desirable that all unsettled accounts with us be adjusted at once.

J. BROOKS & CO.

Portsmouth, Feb. 1st, 1879.

A COMPLETE STOCK

—OF—

TRUNKS,

AT WALKER'S,

All Trunks and Bags lettered and delivered free of EXTRA CHARGE.

New York Weekly Herald.

ONE DOLLAR A YEAR.

The circulation of this popular newspaper has more than trebled during the past year. It contains all the leading news contained in the *Daily Herald*, and is arranged in handy departments. The

Foreign News

embraces special dispatches from all quarters of the globe. Under the head of

American News

are given the Telegraphic Despatches of the week from all parts of the Union. This feature alone makes

The Weekly Herald

the most valuable chronicle in the world, as it is the cheapest. Every week is given a faithful report of

Political News

embracing complete and comprehensive despatches from Washington, including full reports of the speeches of eminent politicians on the questions of the hour.

The Farm Department

of the *Weekly Herald* gives the latest as well as the most practical suggestions and discoveries relating to the duties of the farmer, hints for raising Cattle, Poultry, Grains, Trees, Vegetables, &c., &c., with suggestions for keeping buildings and farming utensils in repair. This is supplemented by a well-edited department, widely copied, under the head of

The Home,

giving recipes for practical dishes, hints for making clothing and for keeping up with the latest fashions at the lowest price. Every item of cooking or economy suggested in this department is practically tested by experts before publication. Letters from our Paris and London correspondents on the very latest fashions. The Home Department of the *Weekly Herald* will save the housewife more than one hundred times the price of the paper. The interests of

Skilled Labor

are looked after, and everything relating to mechanics and labor-saving is carefully recorded. There is a page devoted to all the latest phases of the business markets, Crops, Merchandise, &c., &c. A valuable feature is found in the specially reported prices and conditions of

The Produce Market.

Sporting News at home and abroad, together with a Story every week, a Sermon by some eminent divine, Literary, Musical, Dramatic, Personal and Sea Notes. There is no paper in the world which contains so much news matter every week as the *Weekly Herald*, which is sent, postage free, for One Dollar. You can subscribe at any time.

The New York Herald in a weekly form, $1 a year

Address,

NEW YORK HERALD,

Broadway and Ann Street, New York.

Real Estate.

Desk Room

TO LET in one of the pleasantest offices in the city. Enquire at CHRONICLE Office.

To Let.

HOUSE No. 1 DENNETT STREET. Inquire at No. 5 Chapel Street.

House Wanted.

AT the West End, containing eight or nine rooms, to hire. Apply at this office.

To Let.

STORE No. 27 MARKET STREET, now occupied by J. E. HAM & CO. Possession given April 1st. w&sif Apply to J. R. MAY.

First Arrival of Oysters since the Ice Blockade in Chesapeake Bay!

JUST RECEIVED

AND FOR SALE AT

FREEMAN'S

WHOLESALE AND RETAIL

OYSTER HOUSE,

NOS. 24 & 28 CONGRESS ST.

Oysters, 20 cents per Quart, Liquid.

25 CENTS PER QT., SOLID.

☞ Large Selected Oysters, 35 cents per Quart.

Also, constantly on hand *New York, Prince's Bay* and other *Fancy Oysters* for sale at retail, or by the hundred.

SENTIMENTAL & COMIC VALENTINES.

Marcus Ward's a Specialty.

—AT—

GOODRICH'S BOOKSTORE.

SPECIAL OFFER!!

IN ORDER TO

REDUCE OUR STOCK,

And to realize on the same, we offer our goods at a

Great Reduction from Former Prices

IN EXCHANGE FOR CASH!

☞ Open Evenings.

PFEIFFER & CO.,

73 Congress Street.....Portsmouth

BARGAIN NOTICE!!

Previous to taking account of stock we are offering

EXTRA INDUCEMENTS

to customers in the line of

Beavers, Cloakings,

Overcoats and Ulsters.

☞ This is a rare chance to secure a bargain.

Call and Save Money!

C. E. MYERS & CO.

C. E. MYERS. C. E. SIMPSON.

NO. 3 BOW STREET.

SPECIAL BARGAINS

For One Week!

Prior to taking account of stock the undersigned offers

Especially Low Prices

—IN—

Books, Toys, Holiday Goods,

—AND ALSO IN—

STATIONERY & FANCY ARTICLES,

Preferring the money to the goods.

IN HIS STOCK OF

School Books, Gold Pens, Artists' Materials,

Etc., he offers the advantages of a Full Line and Low Prices!

WILLIS G. MYERS,

No. 1 Congress Block.

Local Matters.

POST-OFFICE RULES.

MAILS CLOSE.

	A. M.	P. M.	
Boston, South and West,	8 10:55	5:15	*6:30
Boston Way,	10:25	5:15	
Portland,	9:35	4:50	6:30
East [beyond Portland],	9:35		6:30
Biddeford, Saco and Way	9:35	4:50	
Great Falls,	9:35	4:50	
Great Falls & Conway R. R.	9:35		
Concord and North,	7:40	4:50	
Concord Way,		4:50	
Boston & Maine R. R.	7:40	4:50	
Dover,	7:40 9:35	4:50	

*Arrives in Boston next morning.

MAILS ARRIVE.

	A. M.	P. M.
Boston, South and West,	4:30 10:05	5:50
Boston Way,	10:05	5:50
Portland and East,	11:20	5:50
Great Falls & Conway R. R.	11:20	
Concord and North,	10:20	6:20
Dover,	10:20	5:50

Letters for the night mails [and no others] cast or west may be deposited in the box at the Eastern depot, every day except Sundays.

E. G. PIERCE, JR., P. M.

THE CITY.

John E. Morrison of this city on Monday commenced a walk in Franklin hall, intending to walk four hundred miles in one hundred and thirty hours.

Any of our readers having a copy of the DAILY CHRONICLE of January 21st, or the NEW HAMPSHIRE GAZETTE of January 23d, will confer a favor by sending the same to our counting room.

A large proportion of all the apples now being shipped from this port come from that portion of the State above Concord, the intervening country having been pretty well cleared of its surplus.

An "Advent praying band" from this city held meetings at Beech Ridge, York, Saturday evening and Sunday. The attendance was large, and the closest attention was paid to the exercises.

Messrs. Booth and Smith, the temperance revivalists whose labors have created so much interest in many places in this and other States, will on Sunday, March 9th, commence a series of meetings in this city.

The friends and admirers of Orlando L. Durgin, of Kittery, the amateur pedestrian, who recently walked a hundred miles in less than twenty-five hours, have procured a handsome badge or trophy to present him, and it is on exhibition at Dixon's jewelry store.

At a meeting of the directors of the Portsmouth Gas Co., held Monday afternoon, it was voted that from and after Jan. 1st the price of gas to small consumers be $3 per thousand feet, with a deduction of eight per cent if the bills are paid within twenty days of presentation. A recent item stated the price at $3.75 per thousand feet, a price at which it has not been for years.

The boys of the neighborhood, in their zeal for coasting, run some risk by their practice of sliding down Russel street into Market street. There is a good deal of passing by of teams at that point, and there were several narrow escapes from run-downs last week. To make the sliding better the youngsters have liberally watered the street, thereby making a track which though nice for coasting is not so good for a horse with dull corks.

A new arrangement in the time of running trains on the Eastern railroad will probably go into effect next week. Among other changes will be that of the Banger express, leaving Portland at one o'clock P. M. and Portsmouth at 3:15 P. M., and arriving in Boston in season for passengers to leave for New York by the sound lines. This has before been a most conveniently-placed train for the patrons of the Eastern road, and we trust it will be permanently fixed upon.

One morning recently an English sparrow was hopping about on Congress street, industriously pecking away at nothing in particular, when another sparrow flew down from a limb above, clasped the first sparrow in his claws, flew up into the tree with the captive, placed him on a limb and then flew away, being quickly followed by the other. Nothing appeared to be the matter with sparrow number one, nor was there any fight between the two; and the three gentlemen who saw the occurrence could not conceive of any reason for the action of sparrow number two, other than a desire to play a practical joke on the first one by unceremoniously carrying him away from his breakfast.

THE VICINITY.

Henry P. Warren, supervisor of the Dover public schools, has been elected principal of the State normal school at Plymouth.

On Thursday night of last week a son of James Mahoney of Dover, aged six or eight years, was coasting on Swasey's hill in that town, when his sled was upset by a collision with another, and one of his legs was badly broken below the knee.

Mr. Henry Woodward has rebuilt his saw-mill at "Scituate," York, which was burned about two years ago. The saw-mills in Scituate and vicinity present a business like appearance. The season has been favorable for the farmers to haul their logs, and the huge piles which are placed around the mills promise plenty of work during the coming summer.

Capt. Oliver Bourne, of Kennebunk, is one of the "Dartmoor survivors." In November, 1818, he sailed from Portsmouth in a private-armed schooner called the Portsmouth Packet,—a recent prize from the British,—with a crew of thirty men under command of Capt. John Perkins of Kennebunk. When forty-eight hours out of port, off Mt. Desert island the schooner fell in with two supposed British merchantmen, but on proceeding to capture them they developed into the British men-of-war La Fantome and Epervier, the former of which chased and captured the privateer. Capt. Bourne was first confined at Melville island near Halfax, afterward in a prison-ship at Chatham, England, and lastly at Dartmoor; and he was an inmate of the latter prison when the celebrated "massacre" took place. In 1815 he returned home and went into business at Kennebunkport, accumulating a competence. He was postmaster of the town under Jackson and Van Buren, and has held important municipal offices. He has been nearly all his life a zealous Methodist, and is now eighty-two years old.

RIVER ITEMS.

Yeaton & Hayes have chartered the schooner Rebecca Florence, Capt. Higgins, to take twenty-eight hundred barrels of apples to Philadelphia, and she arrived at this port from Boston on Saturday.

The schooner Jesse Williamson, Jr., is being loaded with apples by Mr. Thomas S. Gay, acting as agent for Baltimore parties.

The schooner Clara E. Simpson, Capt. Talpey, left Boston on Monday for this port, and will load with apples for Philadelphia market, shipped by Mr. Cyrus L. Brown.

The schooner Unison is loading at this port with ice for Laighton Bros. & Co., of the Isles of Shoals.

The schooner E. V. Nichols came in on Saturday afternoon with 43,600 lbs. of fish, the biggest fare of the season.

On Monday morning, as Mr. Jacob Joy of Kittery was having a barrel of pork put into his boat, at Spring market, the barrel got too far on one side of the boat, capsizing it, and throwing Mr. Joy and the pork into the water. Elvin Newton, Jr., and Alonzo Smith, who were assisting Mr. Joy at the time, soon righted matters, but got somewhat moist in the operation.

"MOTHER WASHINGTON."

Samuel Spinney, Esq., whose many years have not yet managed to encroach on his tenacious memory, informs us that the late Mrs. Washington, whose sudden death last week excited considerable interest, and the discovery of whose strange hoard excited still more, was not nearly so old as represented, he placing her age at about seventy-five years, or seventy-six at the limit.

Mr. Spinney says she was born in Cape Neddick, Me., and in 1834 lived at the lower end of Hunking street, with her first husband, a dark mulatto named Carmen, by whom she had two children. Carmen went to sea and never returned, but was seen years afterward by a Portsmouth man in Rio Janeiro. She then married another mulatto named Washington, who also left her after a few years. She then married a very black man named Hopkins, and he too cleared out and never returned; but she was never popularly known by the name of her last husband, having been irreverently called "Old Mother Washington" up to the time of her death. She had lived on Christian shore over forty years, and appeared much older than she really was. She has a brother and two sisters somewhere in Massachusetts, and made a visit to some of them not many years ago.

The coroner's jury met in Dr. Whittier's office Monday evening, and several witnesses were examined, all the evidence going to show that her death resulted from natural causes. The inquest was adjourned to Wednesday evening.

A GOOD SUGGESTION.

Mr. Editor: I was very glad to see the article in a recent issue of your paper, drawing attention to the movement in Boston for co-operative charity. Certainly something of the kind could be done here, and ought to be. Thoughtful minds all over the country are being turned to the subject of the relief of poverty, and are beginning to recognize it as a fact that careless alms-giving increases pauperism, and therefore does absolute harm instead of good. Our present system of charity (or rather want of system) enables a mendicant to obtain help from five or six different public sources, besides what he may get by private begging; each society giving independently, and perhaps believing that no other has been solicited. No wonder that some families have adopted this as a permanent mode of support, and find it easier than the old way of *earning* their bread. On the other hand there is danger that deserving people may suffer from want, because every society supposes that some other looks after them. There is no place in town where reliable information regarding the poor can be obtained; no one who knows even how many there are. If delegates from the various charitable societies, from the several churches and from the city and county boards would meet, even in an informal way, and compare notes, some kind of a complete list for reference by all would be obtained, and the foundation laid for more intelligent and useful work. If some one of our societies would make a movement of this kind, it would probably be met by the rest. COM.

RYE LETTER.

RYE, Feb. 10th.

The slight snow-falls within the past few days, and the high winds, have combined to fill the roads again in some places.

Coasting on Meeting-house hill during the moonlight nights of the past week has been lively. It is about the only hill in town that can be utilized for that purpose, and until last Saturday afternoon there had not been a serious accident there. At that time a son of Mr. John S. Mowe, the well known proprietor of a grocery and notion wagon, aged about twelve years, was sliding down the hill, and on trying to pass an ox team got so near one of the animals as to cause him to kick, and the cork of one of his shoes hit the boy under his left eye, cutting a gash which bled very freely. He was taken to Dr. Pasrons, who dressed the wound, after which he was taken home. Mr. Mowe has been sick himself with typhoid fever for several weeks, and previous to his own sickness his wife was sick with lung fever; so that take it all together "Johnny" has had a decidedly hard time of it this winter.

A party of thirty persons came to town from Portsmouth on a sleigh ride, on Thursday evening last, and undoubtedly had a nice visit with their friends, Frank M. Marden and wife, at the Center, who entertained them in such a satisfactory manner that they did not leave their hospitable quarters until four o'clock in the morning.

A sleigh ride to Exeter, with a supper at Dumas', by some of the prominent members of the Christian society, and perhaps others, is among the things talked of to take place some evening the present week.

At the life-saving station a new motive power for sending a line to a vessel in distress has lately been received. It is called the "Lyle gun." It throws a conical iron projectile about a foot in length, and is said to be superior in every respect to the mortar which has been used heretofore for the same purpose. In firing either the gun or the mortar, it is necessary, so to speak, to "stand from under," for the things do "kick" vigorously, and turn several somersaults before calming down.

A goodly number of the Rye Odd Fellows, with their wives, and, so 'tis said, some other "fellows'" wives, went to Portsmouth last Friday night, and were entertained by the members of Osgood Lodge there. Queer, ain't it, that a man's wife can go to one of these nice entertainments, while the man himself is barred out, unless he belongs to a lodge?

The first show of the season given by outside parties, was that of "Dick Martz" at the town hall, Tuesday evening. The only thing new he had to show, was the "phonograph," and with the assistance of Dallas M. Foss, Esq., a prominent and eloquent member of the Rye reform club, he managed to exhibit that curious machine to the evident instruction and enjoyment of the audience.

Mrs. M. Parry Jones, at Breakfast hill, has recently had the roof of her cottage raised, and another story put in, making it two stories high. Mr. Moses Yeaton of Portsmouth superintended the work; and any one who has given a passing thought to the state of the thermometer during the past four weeks, will infer that none of the workmen on that job got sunstruck. NAT.

MARINE CHRONICLE.

PORT OF PORTSMOUTH.

SAILED, Feb 10.

Sch Winslow, Mathew, Bucksport.

Bque Enoch Talbot, Penhallow, from Seattle arr San Francisco Jan 31st.

Sch M E Eldredge, Staples, arr at St Thomas 28th Jan, 20 days from the Canaries.

Sch Henry Adelbert, Meady, hence for Philadelphia, sld from Newport 7th inst.

Sch W Freeman, Rogers, from Providence arr at New York 8th.

25,000

XX. No. 6 ENVELOPES!

A Job Lot!

$1.50 PER THOUSAND.

—AT—

W. G. Myers' Bookstore.

Quicken the Circulation.

Don't let the blood stagnate in your veins. You can prevent its doing so by increasing its volume and purity, by stimulating the digestive organs, and encouraging assimilation, with that matchless vitalizing agent, Hostetter's Stomach Bitters. People not afflicted with any organic or inorganic disease, grow wan and haggard, simply because their blood is thin, watery, deficient in nourishing properties and so meager in quantity that the extremities are very imperfectly supplied with it, and the superficial circulation extremely feeble. Hence the bloodless appearance of the countenance. But when the Bitters are used to enrich and quicken the blood, the rosy hue of health returns to the cheek, the frame acquires substance as well as vigor, the appetite improves, and no digestive qualms interfere either with its gratification or the subsequent tranquillity of the stomach.

Your Voice is gone and it is because you let that cough run when you might have cured it by using D. A. J. Flagg's Cough and Lung Syrup.

New York Shopping.

Having formed a connection with the Lamar Purchasing Agency, I will give personal supervision to the answering of DETTEMS OF INQUIRY and forwarding of Samples. Purchases made with taste and discretion. LUCY CARTER.

LAMAR PURCHASING AGENCY. Established. Reliable. Send for Circular. Address MRS. ELLEN LAMAR, 877 Broadway [first floor], New York City.

She was threatened with lung-fever, so the doctors said, but a half of a bottle of Dr. A. J. Flagg's Cough and Lung Syrup relieved her immediately and in less than a week she was all right.

Consumption Cured.

An old physician, retired from practice, having had placed in his hands by an East India missionary the formula of a simple vegetable remedy, for the speedy and permanent cure of consumption, bronchitis, catarrh, asthma, and all throat and lung affections, also a positive and radical cure for nervous debility and all nervous complaints, after having tested its wonderful curative powers in thousands of cases, has felt it his duty to make it known to his suffering fellows. Actuated by this motive, and a desire to relieve human suffering, I will send, free of charge, to all who desire it, this recipe, with full directions for preparing and using, in German, French, or English. Sent by mail by addressing with stamp, naming this paper, W. W. Sherar, 149 Powers' Block, Rochester, New York. tfeb25

The East winds are trying to the throat. Keep Dr. A. J. Flagg's Cough and Lung Syrup at hand to ward off trouble.

Free of charge—*Sample* bottle of *Adamson's Cough Balsam* at all drug stores. Owing to its perfect harmony in combination it is the very best mixture for the speedy cure and relief of croup, colds, throat or lung diseases. Large bottles 25 cents.

My wife had a terrible cough and cured it by using Dr. A. J. Flagg's Cough and Lung Syrup.

Revolution in the Dressing Room!

By the almost unanimous action of the parties interested,

CRISTADORO'S HAIR DYE

has replaced the old worn-out inventions for coloring the hair, which the bitter experience of years had proved to be ineffective and deleterious. Unlike the compounds that

MAKE WAR

upon the health of the hair, and dry up and consume the juices which sustain it, this mild, genial and perfect dye is found to be a vitalizing as well as a coloring agent.

Cristadoro's Hair Preservative,

A valuable adjunct to the Dye in dressing and promoting the growth and perfect health of the hair, and of itself, when used alone—a safeguard that protects the fibres from decay under all circumstances and under all climes. Manufactured by J. CRISTADORO, No. 33 William St., New York. Sold by all Druggists. Applied by all Hair Dressers. tfeb15

A CARD.

To all who are suffering from the errors and indiscretions of youth, nervous weakness, early decay, loss of manhood, &c., I will send a recipe that will cure you, FREE OF CHARGE. This great remedy was discovered by a missionary in South America. Send a self-addressed envelope to the REV. JOSEPH T. INMAN, *Station D., Bible House, New York City.* codæwtno

CHARLES ROBINSON & SON,

Would inform their friends and the public that they still continue the

Flour and Grain Business

AT THEIR OLD STAND,

NO. 16 BOW STREET,

PORTSMOUTH, N. H.

For Sale.

HOUSE No. 19 WIBIRD STREET. Apply to tmch6 WM. H. ROLLINS.

5000 YARDS

HAMBURG EDGINGS!

One Cent per Yard and Upwards.

These Goods are of the latest importations and splendid value. We invite every lady in the city and vicinity to examine these goods as the prices are astonishingly low.

Samples sent by mail.

50 DOZ. HANDKERCHIEFS, 3C.

ALL SILK HANDKERCHIEFS, 10c.

DOUBLE BUSK CORSET

50 Cents.

A Great Bargain!

THREE-BUTTON KID GLOVES,

50 Cents.

MORRIS C. FOYE,

23 MARKET STREET

PRIVATE SCHOOL.

MISS BLUNT having removed her school to commodious rooms No. 70 State St., opposite the Post Office, will commence her new term Wednesday, January 1st, 1879. Terms made satisfactory on application. Pupils received at any time.

100 DOZEN CANS

TOMATOES,

CORN,

PEACHES.

ALL GOOD GOODS

—AT—

LOW PRICES!

Charles E. Laighton & Son,

No. 5 EXCHANGE BUILDING,

Nearly opposite Post-Office, - - - - Portsmouth

PORTSMOUTH

INSURANCE

AGENCY.

Established in 1851.

JOHN SISE, - 5 MARKET SQ.,

Is authorized Agent and Attorney for the following responsible Companies:

ÆTNA INSURANCE COMPANY,

HARTFORD, CONN. ..... Assets $7,000,000

HARTFORD FIRE INSURANCE CO.,

HARTFORD, CONN. ..... Assets $5,200,000.

HOME INSURANCE COMPANY,

NEW YORK ..... Assets. $6,000,000.

FRANKLIN FIRE INSURANCE CO.,

PHILADELPHIA ..... Assets $3,300,000.

ROYAL INSURANCE COMPANY,

LIVERPOOL, ENG. ... Assets $18,000,000 (gold.)

PENNSYLVANIA FIRE INS. CO.

PHILADELPHIA ..... Assets $1,800,000.

Business men and owners of Property desiring every security by Insurance against loss and damages by fire, will find it for their interest to place their risks in the above companies, some of which have been represented in this vicinity for nearly fifty years.

All losses will be promptly adjusted and paid by the undersigned.

JOHN SISE,

INSURANCE AGENT.

OFFICE No. 5 MARKET SQUARE, Portsmouth.

NEW STYLES

RATTAN PRESENTS

Every one who has examined them are of the opinion that more attractive, beautiful or serviceable

Christmas Presents!

Cannot be purchased in New England for the same amount of money than the desirable Rattan Goods manufactured right here in our city by Mr. DAVID URCH, and

For Sale by A. Tredick & Co.,

MARKET STREET.

We advise all to call, examine and try them before purchasing their Christmas Presents.

FRESH CELERY.

FRESH DAILY!

OR SALE IN ANY QUANTITY, BY

H. F. Gerrish.

Portsmouth Gas Light Co.

THE ANNUAL MEETING of the Stockholders of the Portsmouth Gas Light Company will be held in the office of the Superintendent, over 38 Market Street, on TUESDAY, February 11th, 1879, at 3 o'clock P. M., for the choice of officers and for any other business that may legally come before them.

DAVID KIMBALL Clerk.

January 31st, 1879.

REMOVAL!

I HAVE PURCHASED OF H. W. MASON,

The Nick-Nack Store,

5 MARKET ST.,

And have removed from my old location.

All my old customers and the public generally are invited to my new place of business.

LEWIS E. STAPLES,

NICK-NACK STORE,

No. 5 Market Street,

PORTSMOUTH.

NEW AND EXTENSIVE STOCK

—OF—

FALL and WINTER GOODS

—AT—

WM. P. WALKER'S,

No. 8 Market Square.

HAVING RECEIVED A FULL ASSORTMENT OF

FOREIGN AND DOMESTIC

CLOTHS, CASSIMERES, &C., &C.,

I am prepared to make them up into GARMENTS of the latest style, or according to the fancy of the purchaser, and

Perfect Satisfaction Guaranteed!

MY STOCK OF GOODS SUITABLE FOR

SUITINGS

IS UNEQUALLED.

Particular attention paid to the making of

ARMY and NAVY

REGULATION UNIFORMS.

A FULL ASSORTMENT OF

Gentlemen's Furnishing Goods!

Constantly on hand, consisting of

Bosoms, Gloves, Suspenders, Collars, Linen Goods, Drawers, Handkerchiefs, Shirts,

Of Every Description!

PAINT!! PAINT!

—HAVE YOUR—

SIGNS AND CARRIAGES

PAINTED

At DANIEL J. SPINNEY'S

NEW PAINT SHOP,

NO. 13 BOW STREET,

Cheaper than at any other place in the city.

Second-hand Furniture Repainted, and made to look as good as new.

Whole Families Made Happy

BY USING THE

"NEW EMPRESS"

Portable RANGE

IT HAS NO EQUAL!

Sold only by

JOHN P. SWEETSER,

46 Market Street, Portsmouth.

DEAR MADAM: *Did you visit my Opening of Autumn and Winter Styles of American and Parisian Millinery Goods, Hats and Bonnetes? If so, Thanks, for you appreciate my efforts to please, but if you were kept away and could not come, I am yet awaiting the kindness of your call and will be pleased to show you the latest modes and newest fancies in all the varied styles and kinds of*

SATINS, VELVETS, PLUSHES,

RIBBONS, FEATHERS, FLOWERS,

VEILINGS, etc., etc.

am giving special attention to the wants of

"OUR BABY,"

AND HAVE

Cunning Little Caps!

Charming Little Sacques!

Curious Little Shoes!

With much more worsted work and other necessary articles for the midget of the household. Do come and see them! It will not cost you one cent, and I shall be very glad to welcome you.

THREE THINGS I PROMISE:

Correct Taste,

Best Grades of Goods,

Satisfactory Charges

MISS MYRA F. BICKFORD,

Parlors No. 69 Congress Street,

PORTSMOUTH, N. H.

Choice St. Louis Flour!

30 POUNDS FOR $1.00.

HORSFORD'S BREAD PREPARATION, 18 cents.

All other GROCERIES very cheap at

PLAISTED'S ECONOMICAL GROCERY

145 MARKET STREET

Success in the Stock Market.

Few people see how large fortunes are amassed so rapidly in stock operations. Messrs. Lawrence & Co., Bankers, N. Y., have just published "two unerring rules for success," and full details, so that any one can operate. Mailed free. Their new combination system of dealing in stocks is wonderfully profitable. By this method thousands of orders, in various sums, are pooled into one immense capital, and co-operated as a mighty whole, thus securing to each shareholder all the advantages of vast capital and best skill. Profits divided every 30 days. $15 would make $45 profit, $100 would return $1,000, or 10 per cent. on the stock in the month, and so on, according to the market. A New York Fashion Editress and prominent newspaper correspondent, made over 375 per cent. profit on an investment, Oct. 5th, 1878. Many others are doing as well or better. Large or small amounts can be used with equal proportionate success by this system. All kinds of stocks and bonds wanted. Government bonds supplied. Apply to Lawrence & Co., Bankers, 57 Exchange Place, N. Y. City.

—A young lady calls her dog Taffy, because "it was given to her."

—The time is rapidly approaching when the lovesick youth, after investing his bottom dollar in a bit of paper running over with soft nonsense, bad poetry and worse pictures, will for weeks be kept on nettles by his inamorata, who most aggravatingly persists in making no sign of having received the afore-mentioned bit of paper.—*Boston Transcript.*

—Mr. George Rignold has been very successful as Henry Fifth at Melbourne. At the end of the fourth act one evening not long ago, he was presented with a new flag, embroidered by several ladies who are admirers of his acting. When he left the theatre the horse was taken from his cab and he was drawn to his hotel by the populace, attended by torch-bearers, and a chorus singing "The Men of Harlech."

STATED MEETINGS.

CITY GOVERNMENT.

In City Building, Market Square.

BOARD OF MAYOR AND ALDERMEN—Thursday evenings.

COMMON COUNCIL—Thursday evenings.

BOARD OF OVERSEERS OF POOR—Tuesday evenings.

BOARD OF INSTRUCTION—First Wednesday in each Month.

BOARD OF ENGINEERS—Tuesday next following the first Monday in each Month.

MASONIC.

In Masonic Hall, Congress Block.

ST. JOHN'S LODGE, No. 1—First Wednesday of each Month.

ST. ANDREW'S LODGE, No. 56—Second Monday of each Month.

WASHINGTON CHAPTER, No. 3, R. A. M.—Fourth Tuesday of each Month.

DAVENPORT COUNCIL, No. 3, R. and S. M.—Third Thursday of March, June, September and December.

DEWITT CLINTON COMMANDERY, KNIGHTS TEMPLAR—Third Monday of each Month.

INEFFABLE GRAND LODGE OF PERFECTION—Third Wednesday of January, April, July and October, (annual meeting 30 of Hebrew month Adar)

ROCKINGHAM MASONIC RELIEF ASSOCIATION—Annual Meeting first Friday in January.

I. O. O. F.

At Odd Fellows' Hall, Daniel Street.

LODGES.

PISCATAQUA, No. 6, meets Monday evenings at 7½ o'clock.
Wm. E. Hadley, N. G.; Wm. W. Cotton, R. S.

UNION REBECCA DEGREE, Lodge No. 3, First and Third Tuesday in each Month, at 7½ o'clock.
Ann L. Waite, N. G.; A. S. Holbrook, R.S.

OSGOOD, No. 46, Thursday evenings at 7½ o'clock, at Pythian Hall. Wm. S. Hazel, N. G.; Edward T. Morrison, R. S.; C. Dwight Hanscom, P. S.

NEW HAMPSHIRE, No. 17, Wednesday evenings at 7½ o'clock, at Pythian hall.
Charles Locke, N. G.; Thornton Betton, R. S.; Moses H. Tilton, P. S.

ENCAMPMENTS.

STRAWBERRY BANK, No. 5, Second and Fourth Fridays of each Month.
William H. Lovell, C. P.; James A. Rogg, S.

MOUNT SINAI, No. 13, First and Third Fridays in each Month.
Jeb Woodsum, C. P.; James L. Parker, S.

MUTUAL RELIEF ASSOCIATION

OF ROCKINGHAM COUNTY, Second Tuesday of January and December.
Edward M. Brown, Pres.; W. W. Cotton, Sec.

PORTSMOUTH ODD FELLOWS MUTUAL RELIEF ASSOCIATION—Annual Meeting fourth Tuesday evening of January.
William W. Cotton, Pres.; R. G. Archibald, Sec.

TEMPERANCE MUTUAL RELIEF ASSOCIATION, at Mercantile Hall, Fl. st and Third Wednesday evenings of each month.
S. W. Clarke, Pres.; Otis F. Philbrick, Sec.

OTHER ORGANIZATIONS.

At Grange Hall, No. 5 Congress Street.

WOMAN'S TEMPERANCE LEAGUE—Each Thursday afternoon from three to four o'clock.

PHILHARMONIC SOCIETY—Tuesday evenings 7:30 o'clock.

OLD OAKEN BUCKET DIVISION, No. 2, S. of T.—Each Monday evening at Hall corner of Ladd and Market Streets.

PORTSMOUTH WORKINGMEN'S INSTITUTE AND READING ROOMS, corner of Congress and McDonough streets. Organized August 21, 1877. Open week days from 10 A. M. to 10 P. M.; Sundays 9 A. M. to 9 P. M. Regular business meetings third Thursday evening of each month.
C. A. Holbrook, Pres.; James Palmer, S. & T.

PORTSMOUTH MECHANICS ASSOCIATION—Open to membership of all reputable Mechanics and Manufacturers. Rooms in Mechanics' Block, corner Congress and Fleet streets. Reading Room free to members and strangers visiting the city. Quarterly Meetings the first Tuesday evenings in November, February, May and August. Election of officers at November meeting.

ALPHA COUNCIL, NO. 83, ROYAL ARCANUM—First and Third Tuesday evenings of each month, at Hall No. 24½ Market Street.
C. M. Knight, Regent; Jos. S. Pfeiffer, Sec.

STORER ENCAMPMENT, POST NO. ONE, G. A. R., Fourth Wednesday of each Month in Franklin Upper Hall; James R. Morrison, Comdr.

BAND OF HOPE—Every Saturday afternoon at three o'clock, at Faith Home. S. W. Coles, Musical Director.

OAMON LODGE, NO. 3, KNIGHTS OF PYTHIAS, at Pythian Hall, corner Market and Daniel streets, Tuesday evening of each week.

SAGAMORE LODGE, NO. 256, KNIGHTS OF HONOR, at Hall No. 24½ Market street, Second and Fourth Monday evenings of the Month.
C. H. Marston, Dictator; C. B. Mason, Rep.

NEWICHEWANNOCK TRIBE, NO. 4, IMPROVED ORDER OF RED MEN—Each Friday evening at Rechabite Hall, No. 36 Market street.

ROCKINGHAM LODGE, NO. 27, I. O. GOOD TEMPLARS—Each Thursday evening at Mercantile Hall.

PORTSMOUTH FIREMEN'S MUTUAL RELIEF ASSOCIATION—Second Wednesday of January, April, July and October.

FIRE COMPANIES—At their respective Engine Houses on the First Monday of each Month

Business Cards.

JOHN MALSBENDEN,
MERCHANT TAILOR,

Keeps on hand a good assortment of season-able goods for Gentlemen's wear, which will be made up in the latest style, or as may be ordered.

Clothes Altered, Cleansed and Repaired SATISFACTORILY!

Don't Forget the Place!

UNDER FRANKLIN HALL, FLEET STREET.

A. PEARSON,
Is at his Room, No. 5 Congress Street, To Give Instruction in Music,
From 10 o'clock to 12,
TUESDAYS, THURSDAYS, and SATURDAYS.

GARDNER J. GREENLEAF.
Carriage Manufacturer, Blacksmith,
AND DEALER IN
Carriage Materials and Blacksmith Supplies
STATE STREET, NEXT POST-OFFICE.

WILLIAM B. LOWD,
Bookseller & Stationer,
No. 22 DANIEL ST.
Blank Books manufactured to order, and Book-Binding promptly attended to.

JAMES M. CARR, Agent,
DEALER IN
BOOTS & SHOES.
No. 34 Market Street,
Formerly HILL & CARR,
Where a Large Stock of Good Boots and Shoes, Leather and Findings may be found *at the Lowest Prices.*
☞ All kinds of Boots or Shoes made to measure, and Repairing done as usual.

J. E. HAM & CO.,
Merchant Tailors
GENTS' FURNISHING GOODS.
Waite & Dodge's Celebrated Shirts, Underwear, Gloves, etc.
☞ CLOTHS and CASSIMERES for sale by the Yard.
27 MARKET STREET, - - - PORTSMOUTH, N. H.

MORSE & ILSLEY,
AUCTIONEERS,
Money, Real Estate and Mortgage Brokers,
INSURANCE and HOUSE AGENTS,
No. 13 Pleasant Street, Exchange Buildings.

STEPHEN D. SCRIGGINS,
HAS REMOVED HIS
PAINT SHOP
FROM No. 15 FLEET ST., to No. 9 VAUGHAN STREET, opposite the Commercial House, and having larger and better accommodation for
CARRIAGE WORK,
Would solicit a continuance of public patronage.

FLETCHER & TANTON,
UPHOLSTERERS,
Furniture Dealers & General Undertakers.
No. 58 Market Street, Portsmouth, N.H.
Coffins, Robes and Caskets always on hand or made to order. Orders left at 30 Deer Street or 27 State Street, by day or night, will be promptly attended to. S. S. FLETCHER, H. G. TANTON.

DENNIS SHEA,
MANUFACTURER OF
CEMENT STONE PIPE
— AT —
26 WATER STREET, - - - - PORTSMOUTH.
The best Pipe made for Sewers, Culverts, Cellar and Sink Drains, Water Closets, etc., etc. Gives perfect satisfaction wherever used. Is proof against frost, acids, and all substances which pass through the Pipe.
For sale at wholesale or retail, or laid in the best manner.
Orders for Pipe and laying left at the factory, or with MARCELLUS BUFFORD, at the City Clerk's office will receive prompt attention.

H. B. BUZZELL & SON,
OPPOSITE POST OFFICE,
ARE SOLE AGENTS FOR THE
BRILLIANT
SPECTACLES and EYE-GLASSES.
☞ Do not spoil your eyes by using an inferior glass, but try a pair of these. We know you will be pleased.

HATHAWAY SHIRTS.
A FEW MORE OF THOSE
CELEBRATED HATHAWAY SHIRTS
Cut Low in the Neck, at
William P. Walker's,
192 No. 4 Market Square.

THERMOMETERS
ARE SELLING
CHEAP
— AT —
SWEETSER'S.

ISLES OF SHOALS
DUN FISH!
15 Quintals for sale by
Chas. E. Laighton & Son.

1879.
THE FOUR REVIEWS
AND
BLACKWOOD.
AUTHORIZED REPRINTS
OF
THE EDINBURGH REVIEW (*Whig*).
THE WESTMINSTER REVIEW (*Liberal.*)
THE LONDON QUARTERLY REVIEW (*Conservative*).
THE BRITISH QUARTERLY REVIEW (*Evangelical*),
AND
BLACKWOOD'S EDINBURGH MAGAZINE
☞ These Reprints are not selections; they give the originals in full, and at about one-third the price of the English Editions.
No publications can compare with the leading British Periodicals here named, reprinted by the Leonard Scott Publishing Company. In respect to fidelity of research, accuracy of statement, and purity of style, they are without any equal. They keep pace with modern thought, discovery, enjoyment, and achievement, whether in religion, science, literature, or art. The ablest writers fill their pages with most interesting reviews of history, and with an intelligent narration of the great events of the day.

TERMS FOR 1879, INCLUDING POSTAGE.
Payable Strictly in Advance.

For any one Review	$4 00	per annum.
For any two Reviews	7 00	" "
" or any three Reviews	10 00	" "
For all four Reviews	12 00	" "
For Blackwood's Magazine	4 00	" "
For Blackwood and one Review	7 00	" "
" " " two Reviews	10 00	" "
" " " three	13 00	" "
" " " four	15 00	" "

POSTAGE.
This item of expense, now borne by the publishers, is equivalent to a reduction of 20 per cent on the cost to subscribers in former years.

CLUBS.
A discount of twenty per cent will be allowed to clubs of four or more persons. Thus: four copies of Blackwood or of one Review will be sent, to one address, for $12.80, four copies of the four Reviews and Blackwood for $48, and so on.

PREMIUMS.
New subscribers (applying early) for the year 1879 may have, without charge, the numbers for the last quarter of 1878 of such periodicals as they may subscribe for.
Or, instead, new subscribers to any two, three, or four of the above periodicals, may have one of the "Four Reviews" for 1878; subscribers to all five may have two of the "Four Reviews," or one set of Blackwood's Magazine for 1878.
Neither premiums to subscribers nor discount to clubs can be allowed, unless the money is remitted *direct to the publishers.* No premiums given to Clubs.
To secure premiums it will be necessary to make *early application*, as the stock available for that purpose is limited.
REPRINTED BY
The Leonard Scott Publishing Company,
41 BARCLAY ST., NEW YORK.

THE NEW HAMPSHIRE
GAZETTE
Established 1756.
The Gazette is published every Thursday, and sent to Subscribers at the low price of $1.50 per year, paid in advance, or $2 at the end of the year.
It contains full accounts of all of importance that transpires in Portsmouth and its vicinity, and a condensed summary of NEWS, foreign and domestic; editorials upon current topics; New Hampshire items; carefully prepared marine news, containing reports of vessels owned at this port, or offered by men from Portsmouth or its neighborhood; and is just the paper for residents desiring to be posted on all that takes place at home, while to those living in the vicinity of Portsmouth, or to former residents who retain their interest in the "old home by the sea," it is the best means of keeping informed of what transpires in this city.
— THE —
NEW HAMPSHIRE GAZETTE
Contains more original matter
Than any other paper of its size in the State, the editors working more with their pens than with their scissors.

TO ADVERTISERS
THE N. H. GAZETTE
Presents an excellent opportunity for a WEEKLY INVITATION TO CUSTOMERS, at a reasonable rate, and all those who desire to reach patrons in Rockingham and York counties will find it an economical medium. THE GAZETTE is in many instances the only paper taken by families, and it is read to a large extent in localities whence is derived much of the trade of Portsmouth, a fact which our merchants should not fail to bear in mind.

Subscriptions Received
AT THE OFFICE, 7 PLEASANT ST.,
Exchange Buildings, nearly opp. Post Office;
Or by remittance to
CHRONICLE AND GAZETTE PUB. CO.
☞ Specimen numbers sent on application.

Transportation.

PENNSYLVANIA
RAILROAD.
GREAT THROUGH LINE
AND
UNITED STATES MAIL ROUTE
The attention of the travelling public is respectfully invited to some of the merits of this great highway, in the confident assertion and belief that no other line can offer equal inducements as a route of through travel. In
Construction AND Equipment
OF THE
PENNSYLVANIA RAILROAD
stands confessedly at the head of American railways. The track is double the entire length of the line, of steel rails laid on heavy oak ties, which are embedded in a bed of stone or ballast eighteen inches in depth. All bridges are of iron or stone, and built upon the most approved plans. Its passenger cars, while eminently safe and substantial, are at the same time models of comfort and elegance.

The Safety Appliances
in use on this line well illustrates the far-seeing and liberal policy its management, in accordance with which the utility only of an improvement and not its cost has been the question of consideration. Among many may be noticed
THE BLOCK SYSTEM OF SAFETY SIGNALS,
JANNEY COUPLER, BUFFER AND PLATFORM,
THE WHARTON PATENT SWITCH,
AND THE
WESTINGHOUSE AIR-BRAKE,
forming in conjunction with a perfect double track and road-bed, a combination of safeguards against accidents which have rendered them practically impossible.

Pullman Palace Cars
Are run on all Express Trains
From New York, Philadelphia, Baltimore, and Washington,
To Chicago, Cincinnati, Louisville, Indianapolis, and St. Louis,
WITHOUT CHANGE,
and to all principal points in the far West and South with but one change of cars. Connections are made in Union Depots, and are assured to all important points.

The Scenery
OF THE
PENNSYLVANIA ROUTE
is admitted to be unsurpassed in the world for grandeur, beauty and variety. Superior refreshment facilities are provided. Employees are courteous and attentive, and it is an invariable result that a trip by the Pennsylvania Railroad must form
A PLEASING AND MEMORABLE EXPERIENCE.
Tickets for sale at the lowest rates at the Ticket Offices of the Company in all important cities and towns. tieb20 79

FRANK THOMSON, General Manager. L. F. FARMER, Gen. Passenger Agent.
C. S. HALDEMAN, New England Agent, 203 and 205 Washington st., Boston, Mass.

The GREATEST LIVING AUTHORS, such as Prof. Max Muller, Rt. Hon. W. E. Gladstone, Jas. A. Froude, Prof. Huxley, R. A. Proctor, Edw. A. Freeman, Prof. Tyndall, Dr. W. B. Carpenter, Frances Power Cobbe, The Duke of Argyll, Wm. Black, Mrs. Thackeray, Miss Muloch, Geo. MacDonald, Mrs. Oliphant, Jean Ingelow, Mrs. Alexander, Thomas Hardy, Matthew Arnold, Henry Kingsley, W. W. Story, Turgenieff, Carlyle, Ruskin, Tennyson, Browning, and many others, are represented in the pages of
Littell's Living Age.
In 1879, THE LIVING AGE enters upon its thirty-sixth year, admirably unrivalled and continuously successful. During the year it will furnish to its readers the productions of the most eminent authors, *above-named and many others;* embracing the choicest Serial and Short Stories by the *Leading Foreign Novelists*, and an amount
Unapproached by any other Periodical
in the world, of the most valuable Literary and Scientific matter of the day, from the pens of the *foremost Essayists, Scientists, Critics, Discoverers, and Editors*, representing every department of Knowledge and Progress.
THE LIVING AGE is a *weekly magazine* giving more than
THREE AND A QUARTER THOUSAND
double-column octavo pages of reading matter yearly. It presents in an inexpensive form, considering its great amount of matter, with fresh news, owing to its weekly issue, and with a *satisfactory completeness* attempted by no other publication, the best Essays, Reviews, Criticisms, Tales, Sketches of Travel and Discovery, Poetry, Scientific, Biographical, Historical and Political Information, from the entire body of Foreign Periodical Literature.
The importance of THE LIVING AGE to every American reader, as the only satisfactorily fresh and COMPLETE compilation of an indispensable current literature,—*indispensable* because it embraces the productions of the
ABLEST LIVING WRITERS,
is sufficiently indicated by the following
OPINIONS.
"In it we find the best productions of the best writers of the world, ready to our hand."—*Philadelphia Inquirer.*
"It is simply indispensable to any one who desires to keep abreast of the thought of the age in any department of science or literature."—*Boston Journal.*
"The prime among magazines."—*New York Observer.*
"It affords the best, the cheapest and most convenient means of keeping abreast with the progress of thought in all its phases."—*Philadelphia North American.*
"A monthly that comes *every week*."—*The Advance, Chicago.*
"It is incomparable in the richness, variety, and sterling worth of its articles."—*The Standard, Chicago.*
"A pure and perpetual reservoir and fountain of entertainment and instruction."—*Hon. Robert C. Winthrop.*
"With it *alone* a reader may fairly keep up with all that is important in the literature, history, politics, and science of the day."—*The Methodist, New York.*
"The ablest essays, the most entertaining stories, the finest poetry of the English language, are here gathered together."—*Illinois State Journal.*
"The choicest literature of the day."—*New York Tribune.*
"It is *indispensable to every one* who desires a thorough compendium of all that is admirable and noteworthy in the literary world."—*Boston Post.*
"It has no equal in any country. *Philadelphia Press.*
"Ought to find a place in every American home."—*New York Times.*
Published *weekly* at $8.00 a year, *free of postage.*
EXTRA OFFER FOR 1879.
To all new subscribers for 1879 will be sent *gratis* the six numbers of 1878, containing, with other valuable matter, the first parts of "SIR GIBBIE," a new serial story of much interest by GEORGE MACDONALD, now appearing in THE LIVING AGE from the author's advance sheets. Other choice new serials by distinguished authors are engaged and will speedily appear.
Club Prices for the best Home and Foreign Literature.
"Possessed of THE LIVING AGE and one or other of our vivacious American monthlies, a subscriber will find himself *in command of the whole situation.*"—*Phila. Evening Bulletin.*
For $10.50 THE LIVING AGE and *either one* of the American $4 Monthlies (or *Harper's Weekly* or *Bazar*) will be sent for a year, *both postpaid;* or for $9.50 THE LIVING AGE and the *St. Nicholas*, or *Appleton's Journal.* Address
LITTELL & GAY, Boston.

GOLDEN MEDICAL DISCOVERY.
By its great and thorough blood-purifying properties, Dr. Pierce's Golden Medical Discovery cures all Humors, from the worst Scrofula to a common Pimple, Blotch, Eruption, or Eruptions, Mercurial disease, Mineral Poisons, and their effects, are eradicated, and vigorous health and a healthy complexion result. Tetter, Erysipelas, Salt-rheum, Fever Sores, Scaly or Rough Skin, in short, all diseases caused by bad blood, are conquered by this powerful, purifying, and invigorating medicine.
Especially has it manifested its potency in curing Tetter, Rose Rash, Boils, Carbuncles, Sore Eyes, Scrofulous Sores and Swellings, White Swellings, Goitre or Thick Neck, and Enlarged Glands.
If you feel dull, drowsy, debilitated, have sallow color of skin, or yellow-blotchy spots on face or body, frequent headache or dizziness, bad taste in mouth, universal heat or chills alternated with hot flashes, low spirits, and gloomy forebodings, irregular appetite, and tongue coated, you are suffering from Torpid Liver, or "Biliousness." In many cases of "Liver Complaint" only part of these symptoms are experienced. As a remedy for all such cases, Dr. Pierce's Golden Medical Discovery has no equal, as it effects perfect and radical cures.
In the cure of Bronchitis, Severe Coughs, and the early stages of Consumption, it has astonished the medical faculty, and produced a profound impression in the greatest medical discovery of the age. While it cures the severest Coughs, it strengthens the system and quickens the blood. Sold by druggists.
R. V. PIERCE, M. D., Proprr. World's Dispensary and Invalids' Hotel, Buffalo, N. Y.

Dr. Pierce's Pleasant Purgative Pellets
SIZE OF PELLETS.
THE "LITTLE GIANT" CATHARTIC.
No use of taking the large, repulsive, nauseous pills, composed of chalk, crude, and bulky ingredients. These Pellets are a concentrated purgative. Being entirely vegetable, no particular care is required while using them. They operate without disturbance to the constitution, diet, or occupation. For Jaundice, Headache, Constipation, Impure Blood, Pain in the Shoulders, Tightness of the Chest, Dizziness, Sour Eructations from the Stomach, Bad Taste in the Mouth, Bilious attacks, Pain in region of Kidneys, Internal Fever, Blocked feeling about Stomach, Rush of Blood to the Head, take Dr. Pierce's Pleasant Purgative Pellets. In explanation of the remedial power of these Purgative Pellets over so great a variety of diseases, it may be said that their action upon the animal economy is universal, not as glued or tissue occupying their sensative impress. Age does not impair the properties of these Pellets. They are sugar-coated and inclosed in glass bottles, their virtues being thereby preserved unimpaired for any length of time, in any climate, so that they are always fresh and reliable. This is not the case with pills put up in clumsy wooden or pasteboard boxes. For all diseases where a Laxative, Alterative, or Purgative, is indicated, these little Pellets will give the most perfect satisfaction. Sold by druggists.
R. V. PIERCE, M. D., Proprr. World's Dispensary and Invalids' Hotel, Buffalo, N. Y.

CATARRH
SYMPTOMS.—Frequent headache, discharge falling into throat, sometimes profuse, watery, thick mucous, purulent, offensive, etc. In others, a dryness, dry, watery, weak, or inflamed eyes, stopping up, or obstruction, of the nasal passages, ringing in ears, deafness, hawking and coughing to clear the throat, ulcerations, scabs from ulcers, voice altered, nasal twang, offensive breath, impaired or total destruction of sense of smell and taste, dizziness, mental depression, loss of appetite, indigestion, flushed face, tickling cough, etc. Only a few of these symptoms are likely to be present in any case at one time.
DR. SAGE'S CATARRH REMEDY
produces radical cures of the worst cases of Catarrh, no matter of how long standing. The liquid remedy may be snuffed, or better applied by the use of Dr. Pierce's Douche. This is the only form of instrument yet invented with which fluid medicine can be carried high up and thoroughly applied to all parts of the affected nasal passages, and the chambers or cavities communicating therewith, in which sores and ulcers frequently exist, and from which the catarrhal discharge generally proceeds. Its use is pleasant and easily understood, from directions accompanying each instrument. Dr. SAGE'S Catarrh Remedy cures recent attacks of "Cold in the Head" by a few applications. It is mild and pleasant to use, containing no strong or caustic drugs or poisons. Catarrh Remedy and Douche sold by druggists. R. V. PIERCE, M. D., Proprr. World's Dispensary and Invalids' Hotel, Buffalo, N. Y.

HARDWARE, PAINTS, OILS, &C.
SALEM WARRANTED PURE WHITE LEAD.
BOSTON " " "
FOREST RIVER PURE WHITE LEAD.
ENGLISH " "
On hand and for sale at Manufacturers' Prices.
Also, a large and well-selected Stock of
Hardware,
Paints, Oils,
Glass, &c., &c.,
ETC., ETC., ETC.,
At Lowest Rates.
JOHN H. BAILEY,
RICE BLOCK,
16 Market and 1 Ladd Street

American and Foreign PATENTS.
[ESTABLISHED 1865.]
GILMORE & CO., Successors to CHIPMAN, GIFFORD & CO., Solicitors, Patents procured in all countries. *No fees in advance.* No charge unless the patent is granted. No fees for making preliminary examinations. No additional fees for obtaining and conducting a re-hearing. Special attention given to Interference Cases before the Patent Office, Extensions before Congress, Infringement Suits in different States, and all litigation appertaining to Inventions or Patents. Send stamp to GILMORE & CO. for Pamphlet of sixty pages.
Old Bounty Land Warrants.
The last Report of the Commissioner of the General Land Office shows 2,897,000 acres of Bounty Land Warrants outstanding. These were issued under act of 1855 and prior acts. GILMORE & CO. now call for them. Send by registered letter. Where Assignments are imperfect we give instructions to perfect them.
Arrears of Pay and Bounty.
Officers, Soldiers and Sailors of the late war, or their heirs, are in many cases entitled to money from the Government of which they have no knowledge. Write full history of service, and state amount of pay and bounty received. Enclose stamp to GILMORE & CO., and a full reply after examination, will be given you free.
Pensions.
All Officers, Soldiers and Sailors wounded, ruptured or injured in the late war, however slightly, can obtain a pension by addressing GILMORE & COMPANY.
Cases prosecuted by GILMORE & CO. before the Supreme Court of the United States, the Court of Claims and the Southern Claims Commission.
Each department of our business is conducted in a separate bureau, under the charge of the same experienced parties employed by the old firm. Prompt attention to all business entrusted to GILMORE & CO. is thus secured. We desire to win success by deserving it. Address
GILMORE & CO.,
WASHINGTON, D. C.

FIRST NATIONAL BANK
GOVERNMENT DEPOSITORY,
Continues to supply either Coupon or Registered
FOUR PER CENT. BONDS
At subscription rates, furnished direct from the Treasury Department.
U. S. 5-20 Called Bonds,
Cashed, or exchanged for new 4's on favorable terms.
dm&g E. P. KIMBALL, Cashier.

New Advertisements

$10 TO $1000 Invested in Wall Street stocks makes fortunes every month. Book sent free explaining everything. Address, BAXTER & CO., Bankers, 17 Wall st., New York.

BENSON'S CAPCINE POROUS PLASTER!
There is no doubt about the great superiority of this article over common porous plasters and other external remedies, such as liniments, electrical appliances, &c. Ask physicians in your own locality about it. It is wonderful. Sold by all Druggists. Price 25 Cents.

KANSAS FARMS AND FREE HOMES.
HOW TO GET THEM is the best part of the state. 6,000,000 acres for sale. For free copy of "Kansas Pacific Homestead," address Land Commissioner, Salina, Kansas. tmcu10

TEACHERS WANTED $50 to $100 or $200 PER MONTH, during the Spring and Summer. For full particulars address J. C. McCurdy & Co., Philada, Pa.

DIPHTHERIA!!
JOHNSON'S ANODYNE LINIMENT will positively prevent this terrible disease, and will positively cure sore throat in ten hours. Information that will save many lives sent free by mail. Don't delay a moment. Prevention is better than cure.
Sold Everywhere!
I. S. JOHNSON & CO., BANGOR, MAINE.

CONSUMPTION
AND ALL DISORDERS OF THE
Throat and Lungs
PERMANENTLY CURED!
DR. T. A. SLOCUM'S GREAT REME
"PSYCHINE,"
taken in conjunction with his
COMPOUND EMULSION OF
PURE COD LIVER OIL
and hypophosphites of
LIME and SODA.
A FREE BOTTLE of each preparation sent by express to each suffering applicant sending their name, P. O. and Express address to Dr. T. A. Slocum, 1 P. N. Y tieb2

BOOK, CARD,
AND GENERAL
Job Printing.
The Subscriber having ample facilities for doing all kinds of General Job Work, solicits orders for the printing of
Wedding and Visiting Cards,
By-Laws for Lodges,
Town Accounts, Programmes,
Handbills, Tickets,
&c., &c., &c.
And will fill all orders on short notice at the lowest living rates for which good work can be done. Having a large assortment of Display Type, and the
MAMMOTH HAND-PRESS.
The Largest in Portsmouth, we is prepared to execute all orders for
Full-Sheet Posters
AND
DATE SLIPS.
☞ Orders for Printing of every description received by mail, express or at the CHRONICLE OFFICE, Portsmouth, N. H., promptly attended to.
Charles W. Gardner,

Portsmouth Daily Chronicle.

By CHRONICLE & GAZETTE PUBLISHING COMPANY.

PORTSMOUTH, N. H., WEDNESDAY, FEBRUARY 12, 1879.

$6 PER YEAR, IN ADVANCE. THREE CENTS PER COPY.

THE PORTSMOUTH DAILY CHRONICLE

(Established August 26, 1862.)

is Published Every Morning, Sundays excepted, at No. 7 Exchange Building, Pleasant Street, opposite the Post Office, by the

Chronicle and Gazette Publishing Company.

TERMS $6 00 PER YEAR.

The New Hampshire Gazette,

(The Oldest Newspaper in the United States, established Oct. 7, 1756,)

is published every THURSDAY at the same office. Terms, $1.50 per year; $2.00 per year, if not paid in advance.

ADVERTISEMENTS inserted on reasonable terms, in either or both papers. The GAZETTE, having a large country (in addition to its local) circulation, is an excellent medium of advertising. A liberal reduction made when advertisements appear in both papers.

☞ Correspondence from neighboring towns, containing items of public interest, will be gladly received. All communications should be addressed and all checks made payable to the

CHRONICLE & GAZETTE PUBLISHING CO.,

PORTSMOUTH, N. H.

The Job Printing Business is conducted in the same office by Mr. Charles W. Gardner, who keeps on hand a large and well-selected stock of all materials required in his line.

Transportation.

Eastern & Maine Central Railroad Line.

CARS leave the Station of the Eastern Railroad, between Deer and Elm streets, as follows:

For Boston, at 4.25, 7.15, 8.23, 11.05 A. M.; 5.48 P. M.

For Portland and Stations East, 10.00 A. M.; 2.57, 9.15 P. M.

For Bangor, St. John, Montreal and Quebec, 10.00 A. M.; 9.15 P. M.

For Great Falls and Wolfeborough, 10.00 A. M.; 5.48 P. M.

For North Conway, 10.00 A. M.

For Dover and Way Stations, 10.00 A. M.; 3.00, 7.30 P. M.

Trains leave *For Portsmouth*—

From Boston, 7.30 A. M.; 12.30, 3.15, 4.45, 7.00 P. M.

From Portland, *2.15, 8.45 A. M.; 3.45 P. M.

From North Conway, 7.30 A. M.

From Wolfeborough, 8.21 A. M.; 3.30 P. M.

From Great Falls, 7.24, 10.00 A. M.; 5.08 P. M.

From Dover, 6.45, 10.30 A. M.; 5.15 P. M.

From Newington, 7.01, 10.46 A. M.; 5.31 P. M.

Trains from Boston arrive at Portsmouth at 9.55 A. M.; 2.54, 5.40, 6.55, 9.12 P. M.

Trains from Portsmouth arrive at Boston at *7.00, 9.30, 10.45 A. M.; 1.30, 8.15 P. M.

*Except on Mondays.

Oct. 6, 1878. A. P. ROCKWELL, Pres't.

Concord & Portsmouth Railroad.

PASSENGER TRAINS leave Concord Railroad Station, foot of Bridge Street:

For Newmarket Junction, Manchester, Concord and Upper Railroads, at 7.55 A. M., and 5.10 P. M.

Arrive at Manchester at 9.46 A. M., 7.10 P. M.

Arrive at Concord at 10.32 A. M., and 8.05 P. M.

Leave Concord at 7.30 A. M., and 3.40 P. M.

Leave Manchester at 8.15 A. M., and 4.25 P. M.

Arrive at Portsmouth at 10.20 A. M., and 6.15 P. M.

☞ All trains connect at Newmarket Junction, with trains of the Boston & Maine Railroad for Exeter, Haverhill, Lawrence and Boston; and for Dover, Great Falls and Portland; at Concord with trains to and from all the Upper Railroads.

H. E. CHAMBERLIN, Supt.

WILLIAM B. HUSSEY,

DEALER IN

BOOTS and SHOES,

—AT—

No. 49 Congress Street,

Has for sale a large and well selected assortment of Goods in his line for Men's, Women's Boys' and Girl's wear, which he will sell

AS CHEAP AS GOOD ARTICLES CAN BE SOLD.

CALL AND SEE.

Good and Reliable INSURANCE COMPANIES.

COMMERCIAL UNION, of London.

FIRE ASSOCIATION, of Phila.

SHAWMUT, of Boston.

F. W. DEROCHEMONT & SON,

No. 9 CONGRESS ST., AGENTS.

REMOVAL!

I WOULD respectfully inform the people of Portsmouth and vicinity, that I have removed from my old stand to the Store formally occupied by BENJAMIN CHEEVER.

Having a larger store and better accommodations, I trust to receive the same liberal patronage which has been extended to me in the past. I shal endeavor to keep a

Larger Stock Than Ever

—OF—

HATS, CAPS, FURS, UMBRELLAS, TRUNKS AND TRAVELING BAGS,

ALL NEW STYLES OF

HATS AND CAPS

Received as soon as issued. All goods sold at the

Lowest Cash Prices!

FRANK E. DEARBORN,

NO. 40 MARKET ST., PORTSMOUTH

PATENTS!

R. H. EDDY,

No. 76 State St., Opposite Kilby, Boston,

SECURES PATENTS in the United States; also in Great Britain, France and other foreign countries. Copies of the claims of any Patent furnished by remitting one dollar. Assignments recorded at Washington. *No Agency in the United States possesses superior facilities for obtaining Patents or ascertaining the patentability o inventions.*

R. H. EDDY, Solicitor of Patents.

TESTIMONIALS.

I regard Mr. Eddy as one of the *most capable and successful* practitioners with whom I have had official intercourse. CHARLES MASON, Commissioner of Patents.

"Inventors cannot employ a person more trustworthy or more capable of securing for them an early and favorable consideration of the Patent Office." EDMUND BURKE, Late Commissioner of Patents.

BOSTON, October 19, 1870.

R. H. EDDY, Esq.,—*Dear Sir:* You procured for me, in 1846, my first patent. Since then you have acted for and advised me in hundreds of cases, and secured many patents, reissues and extensions. I have occasionally employed the best agencies in New York, Philadelphia and Washington, but I still give you almost the whole of my business, in your line, and advise others to employ you. Yours truly, GEORGE DRAPER.

BOSTON, January 1, 1872. 3mwfjan180

The True Path of GOSPEL TEMPERANCE.

Being the only life work and speeches of FRANCIS MURPHY, DR. REYNOLDS, and their co-laborers. Embracing, also, the history of the Women's Temperance Union. The best selling temperance book published, 700 pages, 13 engravings. Price, $2 00. Agents address at once. 4tuch7

H. S. GOODSPEED & CO., New York.

WINES!! WINES!!

25 CASES CLARET,
5 PIPES DUFF GORDON SHERRY
AND OPORTO PORT WINE

—FOR SALE BY—

H. E. GERRISH.

SALEM LEAD COMPANY.

WARRANTED PURE WHITE LEAD.—Well known throughout New England as the WHITEST, FINEST and BEST.

LEAD TAPE, ¾ in. wide, on reels for Curtain Sticks.

LEAD RIBBON, from 2½ to 8 inches wide, on reels for Builders.

LEAD PIPE, of any size or thickness.

At lowest market prices for goods of equal quality.

FRANCIS BROWN, Treasurer, Salem, Mass. mch1579

BOYNTON'S FURNACES.

Cast or Wrought Iron. Suitable for Coal or Wood.

BRICK-SET AND PORTABLE.

Are Powerful Heaters; Remarkably durable; economical in fuel; give universal satisfaction; have no bolted joints; are free from gasses.

Thousands have been in constant and severe use for over 18 years, and in good condition to-day, without repairs or expense.

The most durable Furnace, the cheapest to buy. Fitted with clinker-cleaning and-fraction grates; ash-sifting grates and ash-pans; lined feed doors, draft regulators, &c. Have many attractive and practical improvements never before adopted.

Also, RANGES for family or hotel use; Fireplace Heaters, etc.

Send for Circulars, before purchasing others.

RICHARDSON, BOYNTON & CO., Manufacturers,

eodfmo10 234 *Water Street, New York.*

Apply direct to the Manufacturerers.

Relief and Cure of RUPTURE!

—BY—

Dr. Sherman's Treatment

The dangers of rupture and the dreadful injuries from the old methods are at once avoided, and the patient saved from their eventual horrifying results, some of which are nervous debility, impaired memory, loss of energy, physical incapacity, impotency, and many other affections which make life miserable. During treatment the patient can exercise freely and perform any labor.

TERMS MODERATE.

Dr. Sherman is now in Boston,

where he may be consulted daily for a limited period at his OFFICE 48 MILK STREET, nearly opposite the new Post Office.

To those who doubt the efficiency of this treatment, about our reference to gentlemen of the highest standing will be furnished. Original photographs of bad cases, before and after treatment, and cure, can be seen at the office. Persons from the country can receive treatment and leave for home same day. Books, with photographic likenesses before and after cure, mailed for 10 cents.

Remember Dr. Sherman's Stay in Boston is Necessarily Limited.

PRINCIPAL OFFICE

251 BROADWAY, NEW YORK.

d&wtjan27

WOOD!

Hard and Soft Wood,

Sawed and Split,

KINDLINGS, SHAVINGS, ETC., ETC.

☞ Orders left at the PLANING MILL, GREEN STREET, will be promptly attended to.

DANIEL MASON, Agent.

MORSE & ILSLEY,

FIRE, LIFE AND ACCIDENT

INSURANCE

AGENTS,

Represent the following reliable companies:

THE INSURANCE COMPANY OF NORTH AMERICA, *Of Philadelphia, Penn.*

LIVERPOOL and LONDON and GLOBE, *U. S. Office, New York City.*

SPRINGFIELD, *of Springfield, Mass.*

QUEEN, *of Liverpool and London.*

PHŒNIX, *of Hartford, Conn.*

ORIENT, *of Hartford, Conn.*

TRAVELERS LIFE & ACCIDENT COMPANY, *Of Hartford, Connecticut.*

NEW ENGLAND MUTUAL LIFE *Of Boston, Mass.*

The above companies are well known and reliable, and we solicit the patronage of our friends and the public. All losses adjusted and promptly paid at our office.

MORSE & ILSLEY,

NO. 13 PLEASANT STREET,--UP ONE FLIGHT.

ANTI-FAT

ALLAN'S ANTI-FAT is the great remedy for Corpulency. It is purely vegetable and perfectly harmless. It acts on the food in the stomach, preventing its conversion into fat. Taken according to directions, it will reduce a fat person from 2 to 5 pounds a week.

In placing this remedy before the public as a positive cure for obesity, we do so knowing its ability to cure, as attested by hundreds of testimonials, of which the following from a lady in Columbus, Ohio, is a sample: "Gentlemen—For Anti-Fat was duly received. I took it according to directions and it reduced me five pounds. I was so elated over the result that I immediately sent to ACKERMAN'S drug-store for the second bottle. Another, a physician, writing for a patent from Providence, R. I., says: "Four bottles have reduced her weight from 199 pounds to 32 pounds, and there is a general improvement in health." A gentleman writing from Boston, says: "Without special change or attention to diet, two bottles of Allan's Anti-Fat reduced me four and one-quarter pounds." THE WOLFE-WYMAN Wholesale Druggists, SMITH, DOGMATTS & SMITH, of Boston, Mass., write as follows: "Allan's Anti-Fat has reduced a lady in our city seven pounds in three weeks." A gentleman in St. Louis writes: "Allan's Anti-Fat reduced me fifteen pounds in three weeks, and altogether I have lost twenty-five pounds since commencing its use." Messrs. PEABODY, PALMER & PLAMPTON, Wholesale Druggists, of Buffalo, N. Y., write: "TO THE PROPRIETORS OF ALLAN'S ANTI-FAT: Gentlemen.—The following report is from the lady whose son's Anti-Fat. "At the time I took Anti-Fat I had the desired effect, reducing the fat from two to five pounds a week until I had lost twenty-five pounds. I have never to regain what I have lost." Anti-Fat is an unexcelled blood-purifier. It promotes digestion, curing dyspepsia, and is also a potent remedy for rheumatism. Sold by druggists. Pamphlet on Obesity, on our receipt of stamp.

BOTANIC MEDICINE CO., PROP'RS, Buffalo, N.Y.

WOMAN

By an immense practice at the World's Dispensary and Invalids' Hotel, having treated many thousand cases of the most difficult diseases incident to the organism of woman, stands ready to offer as the **climax or crowning gem of modern medical science**, Dr. Pierce's, as a positive, safe, and effectual remedy for this class of diseases, as some that will, at all times and under all circumstances, act in perfect harmony with the key-note of the physician, and so confident am I that it will not disappoint the most sanguine expectations of a single invalid lady who uses it for any of the ailments for which I recommend it, that I offer and sell it under **A POSITIVE GUARANTEE.** (For conditions, see pamphlet wrapping bottles.)

The following are among those diseases in which my **Favorite Prescription** has worked cures, and by magic, and with a certainty never before attained by any medicine: Leucorrhœa, Excessive Flowing, Painful Menstruation, Suppression, when from unnatural causes, Irregularities, Weak Back, Prolapsus, or Falling of the Womb, Anteversion and Retroversion, Burning-down Sensations, Internal Heat, Nervous Depression, Nervous Irritability, Threatened Miscarriage, Chronic Congestion, Inflammation and Ulceration of the Womb, Impotency, Barrenness, or Sterility, and Female Weakness. I do not claim this medicine as a "cure-all," but it admirably fulfils a **single class of purpose**, being a most perfect specific in all chronic diseases of the exclusively private nature of woman. I will not disappoint, nor will it do harm, in any state or condition.

Those who desire further information on these subjects can obtain it in THE PEOPLE'S COMMON SENSE MEDICAL ADVISER, a book of over 300 pages, sent, post-paid, on receipt of $1.50. It treats minutely of those diseases peculiar to females, and gives much valuable advice in regard to the management of those affections.

Favorite Prescription sold by Druggists.

R. V. PIERCE, M. D., Proprietor World's Dispensary and Invalids' Hotel, Buffalo, N. Y.

25 ELEGANT CARDS, No two alike. With name 10c. Post paid Husted & Co., *Nassau*, N. Y

DR. JOHN TRIPP'S BLOOD PURIFIER

Is a certain cure for *Syphilis, Scrofula, Ovarian Tumors, Diabetes, Bright's Disease,* and all *Blood Poisons.* Cure of *Syphilis* guaranteed in either stage. Send for pamphlet, enclosing stamp and please state disease. Eastern Agency, 366 Columbus ave., Boston. Office hours 8 to 11, 3 to 7. No medicine genuine unless in bottles with my name blown in them and signature bearing my own Trade Mark. DR. JOHN TRIPP. eodfe79

OBSTACLES TO MARRIAGE

Happy Relief to Young Men from the effects of errors and abuses in early life. Manhood restored. Impediments to marriage removed. New method of treatment. New and remarkable remedies. Books and circulars sent free in sealed envelopes. Address HOWARD ASSOCIATION, 418 N. Ninth Street, Philadelphia, Pa. An Institution having a high reputation for honorable conduct and professional skill.

Removed!

GENERAL LIVE AND FIRE

INSURANCE

AGENCY

Alonzo F. Craig, Agent

CAPITAL REPRESENTED

$40,000,000.

EQUITABLE LIFE ASSURANCE SOCIETY OF THE UNITED STATES. ASSETS,.....$25,000,000.

N. BRITISH & MERCANTILE INS. CO. LONDON AND EDINBURGH. CAPITAL, GOLD,.....$10,000,000. Invested in the United States,.....$1,047,807.32

NATIONAL FIRE INSURANCE COMPANY HARTFORD, CONN. ASSETS,.....$881,850.25.

WESTCHESTER FIRE INSURANCE CO. NEW YORK. ASSETS,.....$655,781.24.

ST. PAUL FIRE AND MARINE INS. CO ST. PAUL, MINN. ASSETS,.....$719,621.78.

FANEUIL HALL INSURANCE COMPANY BOSTON, MASS. ASSETS,.....$259,000.00.

☞ *Insurance effected on all kinds of Property Reasonable Rates.*

☞ Losses at this Agency will be promptly adjusted, and paid at this Office.

ALONZO F. CRAIG,

INSURANCE AGENT,

Office No. 5 Congress Street Portsmouth

L.S.L.

A SPLENDID OPPORTUNITY TO WIN A FORTUNE.

Third Grand Distribution, Class C, at New Orleans, Tuesday, March 11th, 1879—166th Monthly Drawing.

LOUISIANA STATE LOTTERY COMPANY.

This Institution was regularly incorporated by the Legislature of the State for Educational and Charitable purposes in 1868 *for the term of Twenty-five Years*, to which contract the inviolable faith of the State is pledged, with a Capital of $1,000,000, to which it has since added a reserve fund of $350,000. ITS GRAND SINGLE NUMBER DISTRIBUTION will take place monthly. *It never scales or postpones.* Look at the following Distribution:

CAPITAL PRIZE, $30,000.

100,000 TICKETS AT TWO DOLLARS EACH.

HALF-TICKETS, ONE DOLLAR.

LIST OF PRIZES.

1 CAPITAL PRIZE		$30,000
1 CAPITAL PRIZE		10,000
1 CAPITAL PRIZE		5,000
2 PRIZES of $2,500		5,000
5 do.	1,000	5,000
20 do.	500	10,000
100 do.	100	10,000
200 do.	50	10,000
500 do.	20	10,000
1000 do.	10	10,000

APPROXIMATION PRIZES.

9 Approximation Prizes of $300		2,700
9 do. do.	200	1,800
9 do. do.	100	900

1857 Prizes, amounting to.....$110,400

Responsible corresponding agents wanted at all prominent points, to whom a liberal compensation will be paid.

Application for rates to clubs should only be made to the home office in New Orleans.

Write, clearly stating full address, for further information or send orders to

M. A. DAUPHIN,

[P. O. Box 692, New Orleans, La.

Or to H. L. PLUM, 319 Broadway N. Y.

All our Grand Extraordinary Drawings are under the supervision and management of GENERALS G. T. BEAUREGARD and JUBAL A. EARLY. w,s,&otmch16

ST-1860-X. PLANTATION BITTERS

"THE WONDERFUL OLD HOME TONIC AND HEALTH RENEWER."

For the Stomach.—Ensuring hearty appetite, good digestion and vigorous health in every blood vessel and fiber.

For the Liver.—Regulating, cleansing, curing sick headache, and making pure, rich, life giving blood.

For the Bowels.—Repleting the system.

For the Nerves.—Soothing, tranquilizing, bracing, and imparting vigor.

A Boon to debilitated females in a thousand ways not necessary to speak of.

A Perfect Cure for Sick Headache, Liver Complaints, Costiveness, Dyspepsia, and all similar diseases. Use the Plantation Bitters temperately, intelligently, and expect a certain cure.

Sold everywhere.

10 BARRELS

FLORIDA ORANGES,

—FOR SALE BY—

Henry F. Gerrish.

FLOUR.

100 bbls. T. HARRISON'S ST. LOUIS FLOUR

—FOR SALE BY—

H. F. GERRISH.

CATARRH

NEVER-FAILING RELIEF

AFFORDED BY

SANFORD'S RADICAL CURE.

IT is a fact that can be substantiated by the most respectable testimony ever offered in favor of any proprietary medicine, that the RADICAL CURE FOR CATARRH does in every case afford instant and permanent relief. No matter of how long standing, or how severe the disease, the first dose gives such evidence of its virtue in the treatment of Catarrhal affections that confidence is at once felt in its ability to do all that is claimed for it. The testimony of physicians, druggists and patients is unanimous in this respect, and the accumulating evidence is the point of respectability superior to any ever before obtained in favor of a popular remedy. The proprietors, therefore, may justly be proud of the position the RADICAL CURE has attained and believe it worthy of its reputation.

10 YEARS A SUFFERER.

From Hon. Theo. P. Bogert, Bristol, R.

MESSRS. WEEKS & POTTER: *Gentlemen,*—Feeling thoroughly convinced of the efficacy of SANFORD'S RADICAL CURE FOR CATARRH, I am induced to trouble you a line to say that although I have been sceptical of all so-called patent medicines as "radical cures," I have never found anything that promises such relief and ultimate cure as that of SANFORD'S.

I have been afflicted with this dreadful disease for more than ten years, and not until recently could I be induced to persevere with any until I read the letter of Mr. HENRY WELLS, and can truthfully say that after using five or six bottles I am thoroughly convinced of its curative properties. Hoping that others similarly afflicted like myself will be induced to make the trial I am, gentlemen, very truly, etc.

THEO. P. BOGERT.

BRISTOL, R. I., July 24, 1877.

CATARRHAL AFFECTIONS,

Such as Sore, Weak, Inflamed, Red, and Watery Eyes, Ulceration and Inflammation of the Ears, Hoarseness, Noises in the Head, Sore Throat, Elongation of the Uvula and Relaxed Throat, Nervous Headache, Neuralgia, Dizziness, Clouded Memory, Loss of Nervous Force, Depression of Spirits, etc., are all speedily and scientifically treated with this remedy according to directions which accompany each bottle, or will be mailed to any address on receipt of stamp.

Each package contains Dr. Sanford's Improved Inhaling Tube, with full directions for use in all cases. Price $1.00. Sold by all Wholesale and Retail Druggists throughout the United States and Canada. WEEKS & POTTER, General Agents and Wholesale Druggists, Boston, Mass.

COLLINS' VOLTAIC PLASTER

Affords the most grateful relief in Rheumatism, Weak Spine, Local Pains, Nervous Affections, Local Rheumatism, Tic Douloureux, Nervous Pain, Affections of the Kidneys, Fractured Ribs, Affections of the Chest, Colds and Coughs, Injuries of the Back, Strains and Bruises, Weak Back, Nervous Pain of the Bowels, Cramp in the Stomach and Limbs, Heart Affections, Enlarged Spleen, Bruises and Punctures, Rheumatism of the Wrists and Arms, Asthma, Gout, Local and Deep-seated Pains, Pain in the Chest, Stitch in the Back, Pain in the Hip, Varicose or Enlarged Veins, Crick in the Back and Neck, Pain and Weakness in Side and Back, Hoarseness, Sore Throat, Lumbago, Whooping Cough, Sharp Pains in the Breast, Heart Disease, Quinsy Diabetes, and for Lameness in any part of the body.

Price, 25 Cents.

Ask for COLLINS' VOLTAIC PLASTER.

Sold by all Wholesale and Retail Druggists throughout the United States and Canada, and by WEEKS & POTTER, Proprietors Boston, Mass.

PRATT'S ASTRAL OIL!

Safest and Best!

AT SWEETSER'S.

LIBRARY LAMP.

HOUSE'S ARGAND BURNER.

Ask your dealer for this Lamp. If he will not supply you, write to us for it. It gives the light of twenty candles, or one-third more than any other lamp of similar style (same size burner) in the world; the light being, also, steadier and every way more satisfactory.

—FOR SALE BY—

JOHN P. SWEETSER,

46 Market Street,

PORTSMOUTH

PISCATAQUA

SAVINGS BANK.

OFFICE AT FIRST NATIONAL BANK.

WILL receive Deposits in sums from Three Dollars to One Thousand Dollars, on and after the

First Tuesday of April, 1878.

Interest will be paid at the rate of Four per cent. per annum, commencing on the First day the month succeeding the deposit.

Dividends will be declared in January and July of each year, and extra Dividends of surplus earnings, every three years.

ICHABOD GOODWIN, President,
ROBERT C. PEIRCE, Treasurer.

TRUSTEES.

ICHABOD GOODWIN, W. H. DWIGHT,
N. F. KIMBALL, ROBERT C. PEIRCE,
JOHN H. BROUGHTON, AUGUSTUS LORD,
J. ALBERT WALKER, A. F. HOWARD,
J. H. HUTCHINSON.

Portsmouth.

E. C. SPINNEY, *Kittery, Me.*, E. B. PHILBRICK,
JOHN W. F. HOBBS, *North Hampton.*

Daily Chronicle.

Fun in the Senate Chamber.

While the United States Senators were in the hall of the House, the other day, the pages entertained themselves by a mock session, which is described by spectators to have been the most amusing experience of their lives. The tiniest page of their number was elected president, and escorted with due ceremony to the chair. He returned thanks to the august body with a comical assumption of dignity and observance of parliamentary speech, begged to express his appreciation of the compliment bestowed upon him by the dignified body, an assemblage of the greatest minds of the country, and to assure the Senators he felt as high, indeed a higher regard and respect for the gentlemen who did not vote for him than for those who did; he was conscious of the responsibilities entailed upon him by the position, and assured them he would be earnest in his endeavors to administer affairs impartially.

In the galleries were collected five or six hundred people who were unable to get near the House on account of the crowd. They were attentive and enthusiastic listeners to the novel scene in the mimic Senate. Various pages brought motions, introduced bills, vociferated opposition, with such extreme simulation of the peculiarities characterizing every Senator as to call for hearty applause from their audience. One, in the course of his speech, which was pompous and verbose, suddenly called for a glass of water. Half a dozen pages rushed to minister to his want. He than roared for a napkin to dry his fingers. Then there was a hasty exit and a rushed entree, and towels, napkins, and a bright parti-colored tablecloth were offered for his dainty fingers; pointing to the colored cloth, he said in growling tones:

"That belongs to the Senator from Ohio!"

Another speech, in which the capital mimicry placed a prominent Senator in a most amusing light, was suddenly interrupted by the arrival of a message from the President of the United States, which was received, and the reader announced the contents:

"A recommendation from the President that the Secretary of the Treasury of the United States be instructed to appropriate a certain sum to buy a pair of new pantaloons for Dr. Mary Walker."

This was heard in rapturous applause by the galleries, and duly voted upon. As the Senate proper was to return at 11 o'clock, the boys adjourned with all appropriate ceremonies at 10:30, and marched out in a body, whose dignity was somewhat marred outside the door by a lively scuffle with the capitol police, between whom and themselves a continuous war is waged.

—A writer in *Vox Humana* says the habit of using "Shoo Fly" music in sacred service is profane.

—Kettle-drums, dancing parties and teas are now given frequently in fashionable New York society. Apropos of teas, the newest invitations have a fac-simile of a Dresden teapot stamped on the card, below which is the name of the hostess, her address and the date. "Only this and nothing more."

Boston Stock Sales.

U. S. Sixes 1881, coupon	105¾
United States Ten-Forties coupon	104¼
United States Five-Twenties, 1867 coupon	106¼
U. S. new 4½s, coupon	105¾
U. S. new 4s, coupon	100¼
Maine State 6s, 1889	113½
N. H. State 6s	112
Massachusetts State 6s, Gold	118
Portsmouth City 6s, 1893	104½
Eastern R. R. 3½s	76½
Ports., Gt. Falls & Conway 4½s	72½
Cocheco Manufacturing Co	395
Salmon Falls Manufacturing Co	250
York Manf'g Co	1102
Boston & Lowell R. R.	63½
Boston & Maine	112½
Boston & Providence	175
Boston & Albany	129½
Nashua & Lowell	95
Concord	74½
Eastern	11½
Eastern Railroad in W. H.	102½
Fitchburg	137
Manchester & Lawrence	153
Michigan Central	88½
Northern N. H.	88½
Old Colony & Newport	103
Ports. Great Falls and Conway	5
Portland, Saco & Portsmouth	92
Vermont & Massachusetts R. R.	114

Last Sales of Stocks in Portsmouth.

Portsmouth & Dover R. R.	50
Concord & Portsmouth R. R.	120
First National Bank	146½
National Mechanics' & Traders' Bank	103½
Rockingham National Bank	127½
New Hampshire National Bank	100
City of Portsmouth, 6s	104½
Portsmouth Gas Company	121
Portsmouth Aqueduct Company	61

Portsmouth Wholesale Prices

Reported by BUTLER & LAIGHTON, Grocers.

Butter, per lb 20 to 30c.
Burning Fluid, per gallon, 15c.
Corn per bushel, Western 55c; Northern 60c.
Coal, Anthr. per ton $5.50, Smiths', per ton, $6.50
Eggs per dozen, 25c.
Flour, Fancy, 6 @ 7; Ex. 5.
Fish per lb by the qtl. Cod 4 @ 5c; Pollock 2½.
Hay per ton, $13 @ $14.
Kerosene Oil per gallon, 13
Lard per pound, by the tub, 6c.
Lard Oil per gallon, by the bbl. 62c.
Molasses per gal., Ft. Cuba 40c; N. O. 45 @ 55
Oats per bushels, 32 to 37 cents.
Potatoes per bushel, 90c.
Pork per bll., $10.50 @ $11 00.
Plaster per ton, lump $6; ground $10.
Rye, Northern, per bushel, 65c
Soap per lb, No. 1, 6¼ @ 7¼ cents.
Sugar per lb, Br. S @ 6¼c; Gr. 9¾; Crushed 10¼c.
Teaper lb, Black, 40 @ 70c.; Green, 50c. @ 60c.
Wood per cord, Hard $6½ @ $7½; Pine $4½.

Portsmouth Chronicle

WEDNESDAY, FEBRUARY 12, 1879.

The Cipher Investigation.

The cipher investigation may be considered at an end, for though the Potter fraud committee will call a few more witnesses, and two reports will be made to Congress—one by the democratic majority of the committee, whitewashing everybody but Pelton, and one by the republican members, probably not so favorable to the coparceners—the further evidence and the reports will not have much weight with the people of the country, who have to a great extent already decided the case for themselves.

Pelton, Tilden's nephew and confidential secretary, confesses that he did try to buy a returning board or an elector for Tilden; he acknowledges the genuineness of the cipher despatches, and the general correctness of the *Tribune's* translations. But he has lost his cipher key, and in many most important points his memory, though he is sure that Tilden knew nothing at all of what was taking place in his own house, and that he was very angry when he found it out.

Mantle Marble, the author of the wonderful "shekinah" letter, also confesses to the general accuracy of the *Tribune's* translations, though he too has "forgotten" very many things which it is impossible any person once knowing them at all could forget. He, too, endorses Tilden's rigid political virtue.

Mr. Tilden testifies that he knew nothing of the corrupt schemes which Pelton, Marble *et als.* tried to carry out, and that as soon as he learned what was going on he interfered to prevent a purchase.

Marble and Pelton contradict each other very squarely on some important points; but they agree to a nicety as to Tilden's absolute purity.

That this would be the line of defence adopted has been plainly foreshadowed ever since the investigation of the cipher iniquity became a certainty. And as people are apt to believe what they wish to be true, no doubt most of the people who voted for Mr. Tilden will accept his defence without question. But there are some ugly facts admitted, which show that if Tilden really was as innocent as he and the coparceners would have us believe, he is the most easily-imposed-on old gentleman who ever breathed.

Smith Weed and Nephew Pelton confess concerted schemes to bribe electors in South Carolina, which only failed for want of money. Both they and Mr. Tilden assert that he was informed of this, after Pelton went to Baltimore to meet Weed, and that he blocked the scheme. Nevertheless, Pelton continued ostensibly to manage Tilden's affairs, and still resided in his house, and from that base managed the later attempt at bribery in Florida; and he continued to be an inmate of Tilden's house until after the cipher despatches were published, while Weed was Tilden's right hand man up to a recent date, in political matters.

As before stated, the accused parties have all destroyed their cipher keys, and carefully neglect to give their own translation of the despatches; they have deliberately forgotten all important details; but to believe in Mr. Tilden's entire innocence it is necessary to assume that he, one of the shrewdest of New York lawyers, a managing politician all his life, at a moment when the crowning prize of his ambition was at stake surrendered the control of his cause into the hands of Pelton, a second-rate man, and remained in ignorance of the despatches which came pouring into his house all through the day and night to the number of hundreds in the aggregate. If anybody can believe this, we have no desire to shake his credulity.

South Carolina "Justice."

At Sumter, S. C., Monday, Sam Lee, a colored republican leader, recently appointed postmaster, was tried by a State court on a charge of unofficial conduct while judge of probate, and convicted. The "unofficial conduct" was the abandoning of his office on election day, when he was driven from it by a democratic mob!

Terrible Disaster to a British Column.

Advices received in England from Cape Town, South Africa, state that a British column consisting of a portion of the Twenty-fourth Regiment, a battery of artillery and 600 native auxiliaries, was annihilated near the Tugela river by 20,000 Zulus, who captured a valuable convoy of 102 wagons, 1000 oxen, two cannon, 400 shot and shell, 1000 rifles, 250,000 rounds of ammunition, 60,000 pounds of provisions, and the colors of the Twenty-fourth Regiment. It is estimated that 5000 Zulus were killed and wounded in the battle. Among the killed on the British side are two majors, four captains, twelve lieutenants and the quartermaster of the Twenty-fourth Regiment, two captains of the royal artillery, a colonel, captain, four lieutenants and a surgeon major of engineers, besides twenty-one other British officers commanding the native corps. It is estimated that 500 white soldiers were killed, besides the officers mentioned. The force was attacked while guarding the camp of the column, during the absence of Lord Chelmsford with a strong force reconnoitring. The guns were spiked before they were captured. The expedition was forced to recross the border, and reinforcements have been sent for to England and Mauritius. The mail steamer for England was despatched from Cape Town one day earlier than usual, with a request for six regiments of infantry and a brigade of cavalry.

Chronicle Correspondence.

WASHINGTON, D. C., Feb. 7th.

The town talk is the unblushing confession of Col. Pelton, Tilden's nephew, before the committee in New York, of the authorship of the cipher despatch corruptions, or attempted corruptions. Coming as it does right upon the heels of the dilly-dallying confession of Smith Weed, the public is shocked beyond measure, and nobody now has a word to say for the coparceners. Relative to Mr. Tilden, the democrats assert that there can be nothing wrong, and there is a plausible theory that he was deceived and imposed upon by others. The case of Gen. Grant's "young men" is cited, as showing how any one may be the victim of misplaced confidence under almost any circumstances. Gen. Grant's confidential agents and friends were caught in flagrant acts, and yet it was clear that he was not compromised in the least, except in his lack of judgment in choosing such fellows as his confidants. The whole iniquity of the ciphers is confessed now; the worst is acknowledged, and Pelton, Weed, Marble and several others must go down to infamy. It is remarked here that the exposure will have one good effect. It will curb the unprincipled ambition of many young men who try to serve great leaders in politics, and are not at all careful as to the means so long as the end is accomplished.

Senator Butler has introduced in the Senate a substitute for the Texas Pacific railroad bill. It differs with the other in the fact that it provides for two eastern extensions to the Mississippi river, one at Vicksburg and the other at New Orleans. I believe the substantial features as to the main line are the same, but it is believed by friends of a competing transcontinental line, both in California and the south, that the Texas Pacific project would be more popular with practical business men if the eastern termini were fixed definitely. But after all, what commerce needs is not this or that particular outlet, but *some* outlet across the continent that shall not oppress it as the Union Pacific monopoly does.

The new census bill passed the Senate yesterday by a significant vote, forty-six to four. It is rather remarkable that one of the few who opposed it was Senator Conkling, was said the law of 1880 was good enough, and the census should be confined to taking the population chiefly to base a new apportionment on. The new bill provides for a wide range in obtaining industrial statistics, but it is said that the machinery will be so improved that more work will be done at less cost than the census has been taken before.

Will Kansas never be relieved of scandal and corruption? For several days there have been rumors here that charges of bribery in the late election of Senator Ingalls would be brought to the attention of the U. S. Senate, and now comes the report that the Kansas House votes to investigate them. Ingalls' friends here profess confidence in his ability to defend himself against these charges, but on the contrary his foes are equally confident.

The Senate committee have agreed to an amendment to the postal bill giving a postal contract to two lines of steamships to Brazil, one from New York and one from New Orleans, each to have $150,000 per annum. Many democrats as well as about all the republicans support this measure in the interest of commerce and trade, and it is believed that it will be adopted promptly. KNOX.

News and Notes.

The officers who are investigating the recent murder of Mr. Elliott, in Bangor, believe the murder was the work of tramps.

The deadly plague is depopulating Russian villages, and appearing in new places; and in addition to this, typhus fever and small-pox are increasing alarmingly. The Siberian plague has also appeared, and the cattle plague is prevalent.

Mrs. Baker of Sullivan, Me., recently killed a wild cat which was making a raid upon her geese. She caught the animal by the back of the neck, held it at arm's length, and plunging it into the deep snow, held it there until dead.

The Bridgeport, Conn., *Standard* has brought trouble upon itself by a criticism made in its columns of the performance given by the Dickie Lingard combination in that city. Mr. Dalziel, the husband of Dickie Lingard, stated that a suit for libel would be begun, the damages to be laid at $5000. It is proposed, says Mr. Dalziel, to adopt a novel mode of proving the libel, the entire company intending to perform the piece, "Our Wives," to the jury, exactly as given to the Bridgeport audience.

The unknown three-masted schooner which was sunk off Cape Hatteras Jan. 12th, has been discovered to be the Helen A. Hoyt, Capt. Crane, which sailed from Charleston, S. C., for Weymouth, Mass., with a cargo of phosphate rock. She went down in forty feet of water, and all hands were lost.

The city council of Sandusky, Ohio, has expelled one of its members for using profane language.

A woman deposited $400 in gold in one of the Springfield, Mass., savings banks the other day, and after she had gone out the treasurer remarked rather petulantly that he wished people wouldn't bring that "stuff" there, for no one wanted to take it, and he couldn't pay it out again.

Reading as a fine art: Boston; Roberts Bros. Mons. Ernest Ligoune, of the French Academy, gives us this book, (translated by Abby Langdon Alger,) written, as the author tells us, because in France reading aloud is not, as in this country, reckoned as an accomplishment, but is regarded as something unnecessary, even akin to affectation. The author, when he confines himself to the matter in hand, has useful hints and correct suggestions; but when he tells us of his genius as a play-writer, and his means used to bring Mlle. Rachel to an appreciation of his plays, Parbleu! as the Frenchman said of the tiger hunting, "It makes all the difference." The fault of authors who insist upon sending forth books upon this art is that they don't stick to their text, but wander off into personal reminiscences or upon collateral subjects, and our interest ceases at this departure. There are, in this book, however, many good suggestions, and we commend its perusal to our teachers and scholars, as a publication from which valuable hints may be gathered. It is uniform in price (fifty cents) and style with the "Right use of books," by Prof. Ackerman of Boston, published last fall by the same firm.

Asst. Engineers Francis M. Ashton and Henry C. Baughman are ordered to the Marion.

New Hampshire Items.

The President has nominated Hon. Osian Ray as United States Attorney for the District of New Hampshire.

Peaslee & McClary, of Nashua, have had a bill before Congress to be paid $125, for transferring the mails between the depots of the Worcester & Nashua and the Wilton railroads in Nashua from Dec. 2d, 1867, to Jan. 18th, 1869. It has passed both Houses.

Representative Blair has presented the petition of Mrs. Breed and sixty-six other ladies in Alstead, for the enforcement of the laws against polygamy.

Our Senators in Congress do not always think alike. On the question of confirming the New York appointees Mr. Rollins voted nay, and Mr. Wadleigh did not vote. On Saturday, upon the bill to relieve certain legal disabilities of women, so as to allow them to talk in the courts, both Senators gallantly voted yea.

Lebanon had a disastrous fire Monday night, when a three-story building containing a dry goods store, Odd Fellows' hall and armory of a military company, was burned, with four smaller buildings. Total loss about $40,000; insurance less than half that amount.

A sawmill belonging to Luther Hayes, in Milton, was burned Monday afternoon. Loss $2000; no insurance.

—A Waterford youth, engaged to a South Lyme girl, laconically deserts her with the following note: "Money is scarce and girls are plenty. Guess I will give up the contract."

CHARLES ROBINSON & SON,

Would inform their friends and the public that they still continue the

Flour and Grain Business

AT THEIR OLD STAND,

NO. 16 BOW STREET,

PORTSMOUTH, N. H.

For Sale.

HOUSE No. 19 WIBIRD STREET. Apply to
1m5tf WM. H. ROLLINS.

25,000

XX. No. 6 ENVELOPES!

A Job Lot!

$1.50 PER THOUSAND.

—AT—

W. G. Myers' Bookstore.

For Rent.

HALF-HOUSE ON MELCHER STREET, near Pleasant, containing seven rooms, with water in house. Rent low to a good tenant.
tf Apply at 31 Pleasant Street.

ROYAL BAKING POWDER

Absolutely Pure.

The Royal Baking Powder is a pure Cream of Tartar powder, made from pure Grape Cream Tartar, imported exclusively for this powder direct from the wine district of France. An old experienced housekeeper writes that, although she has to pay a few pennies more for the "Royal," finds that it goes so much further and works much better than salaratus, soda, or cream of tartar.

☞ [illegible] of the Cream of Tartar of commerce is adulterated with Alum, Terra Alba, etc. Dr. [illegible] pronounce Alum most dangerous to health; it costs but 2c. a lb., Cream of Tartar over 30. The Royal Baking Powder is recommended for its wholesomeness by such eminent chemists as Dr. Mott, New York; Dr. S. Dana Hayes, Boston. Sold only in cans. All Grocers.

☞ BAKING POWDER should never be sold in paper packages, as it becomes stale and deteriorates upon exposure to the atmosphere. 110-

SLIGHTLY DAMAGED BY WATER!

500 Dozen Ladies' and Gents'

FINE

LINEN HANDKERCHIEFS!

Only 10 Cents Each!

—AT—

MARSTON'S,

21 Market Street.

T. F. STACKPOLE

IS EVER ON HAND

—WITH—

GREAT BARGAINS!

—AT—

THE POPULAR STORE.

Just drop in and look at his Five Cent Counter, and you will be astonished to see what can be purchased for half a dime.

BANK SHARES FOR SALE.

A FEW SHARES in Rockingham National Bank and Five Shares in National Mechanics & Traders' Bank at private sale.

WILLIAM H. HACKETT.

Notice.

PERSONS desiring Vaults cleansed can have the work done in a thorough manner by the City Farm teams, without charge, on leaving names with the City Clerk.

WILLIAM SHANNON,
Superintendent City Farm.

PRESERVES!

Strawberries, Raspberries, Blackberries, Peaches, Damsons and Pears,

Put up in Jars holding about 5 lbs. each, and warranted to be equal to the best home-made Preserves.

Fresh Shaker Apple Sauce,

OF EXTRA QUALITY!

ENGLISH PICKLES!

20 Dozen Bottles Crosse & Blackwell's Pickles,

Quarts 60cts. each; Pints 35cts. each; (except Onions.)

BONELESS SARDINES!

100 ¼-Boxes Boneless Sardines, 37c. each.

Steamed Oat Meal!

"A B C" Steamed Oat Meal,

"A B C" Steamed Cracked Wheat,

Put up in 2-lb. Packages; 20cts. per package.

BLACKING!

Day & Martin's

Imported Bottle Blacking. Largest size 37 cents.

—FOR SALE BY—

BUTLER & LAIGHTON,

No. 1 Market Square.

JOSIAH F. ADAMS,

FURNISHING

UNDERTAKER.

WAREROOMS, No. 42 MARKET STREET.

Residence, No. 27 Washington Street, Portsmouth.

COAL AND WOOD

BEST QUALITY!

And Lowest Prices!

—FOR SALE BY—

C. E. WALKER & CO.,

137 MARKET STREET,

4 WATER STREET.

☞ ORDERS left at N. K. Walker & Son's Hat and Fur Store promptly filled.

COPARTNERSHIP NOTICE.

MR. JOHN F. LEAVITT, for the past twelve years with Messrs. C. ROBINSON & SON, is admitted a member of our firm from this date.

J. BROOKS & CO.

On account of the above change it is desirable that all unsettled accounts with us be adjusted at once.

J. BROOKS & CO.

Portsmouth, Feb. 1st, 1879.

A COMPLETE STOCK

—OF—

TRUNKS,

AT WALKER'S.

All Trunks and Bags lettered and delivered free of EXTRA CHARGE.

New York Weekly Herald.

ONE DOLLAR A YEAR.

The circulation of this popular newspaper has more than trebled during the past year. It contains all the leading news contained in the *Daily Herald*, and is arranged in handy departments. The

Foreign News

embraces special dispatches from all quarters of the globe. Under the head of

American News

are given the Telegraphic Despatches of the week from all parts of the Union. This feature alone makes

The Weekly Herald

the most valuable chronicle in the world, as it is the cheapest. Every week is given a faithful report of

Political News

embracing complete and comprehensive despatches from Washington, including full reports of the speeches of eminent politicians on the questions of the hour.

The Farm Department

of the *Weekly Herald* gives the latest as well as the most practical suggestions and discoveries relating to the duties of the farmer, hints for raising Cattle, Poultry, Grains, Trees, Vegetables, &c., &c., with suggestions for keeping buildings and farming utensils in repair. This is supplemented by a well-edited department, widely copied, under the head of

The Home,

giving recipes for practical dishes, hints for making clothing and for keeping up with the latest fashions at the lowest price. Every item of cooking or economy suggested in this department is practically tested by experts before publication. Letters from our Paris and London correspondents on the very latest fashions. The Home Department of the *Weekly Herald* will save the housewife more than one hundred times the price of the paper. The intercats of

Skilled Labor

are looked after, and everything relating to mechanics and labor-saving is carefully recorded. There is a page devoted to all the latest phases of the business markets, Crops, Merchandise, &c., &c. A valuable feature is found in the specially reported prices and conditions of

The Produce Market.

Sporting News at home and abroad, together with a Story every week, a Sermon by some eminent divine, Literary, Musical, Dramatic, Foreign and Sea Notes. There is no paper in the world which contains so much news matter every week as the *Weekly Herald*, which is sent, postage free, for One Dollar. You can subscribe at any time.

The New York Herald in a weekly form, $1 a year

Address,

NEW YORK HERALD,

Broadway and Ann Street, New York.

Real Estate.

Desk Room

TO LET in one of the pleasantest offices in the city. Enquire at CHRONICLE Office.

To Let.

HOUSE No. 1 DENNETT STREET. Inquire at No. 5 Chapel Street.

House Wanted.

AT the West End, containing eight or nine rooms, to hire. Apply at this office.

To Let.

STORE No. 27 MARKET STREET, now occupied by J. E. HAM & CO. Possession given April 1st. w&tf Apply to J. E. MAY.

First Arrival of Oysters since the Ice Blockade in Chesapeake Bay!

JUST RECEIVED

AND FOR SALE AT

FREEMAN'S

WHOLESALE AND RETAIL

OYSTER HOUSE,

NOS. 24 & 28 CONGRESS ST.

Oysters, 20 cents per Quart, Liquid.

25 CENTS PER QT., SOLID.

☞ Large Selected Oysters, 35 cents per Quart.

Also, constantly on hand *New York, Prince's Bay* and other *Fancy Oysters* for sale at retail, or by the hundred.

SENTIMENTAL & COMIC

VALENTINES.

Marcus Ward's a Speciality.

—AT—

GOODRICH'S BOOKSTORE.

SPECIAL OFFER!!

IN ORDER TO

REDUCE OUR STOCK,

And to realize on the same, we offer our goods at a

Great Reduction from Former Prices

IN EXCHANGE FOR CASH!

☞ Open Evenings.

PFEIFFER & CO.,

73 Congress Street.....Portsmouth

BARGAIN NOTICE!!

Previous to taking account of stock we are offering

EXTRA INDUCEMENTS

to customers in the line of

Beavers, Cloakings,

Overcoats and Ulsters.

☞ This is a rare chance to secure a bargain.

Call and Save Money!

C. E. MYERS & CO.

C. E. MYERS. C. E. SIMPSON.

NO. 3 BOW STREET.

SPECIAL BARGAINS

For One Week!

Prior to taking account of stock the undersigned offers

Especially Low Prices

—IN—

Books, Toys, Holiday Goods,

—AND ALSO IN—

STATIONERY & FANCY ARTICLES,

Preferring the money to the goods.

IN HIS STOCK OF

School Books, Gold Pens, Artists' Materials,

Etc., he offers the advantages of a Full Line and Low Prices!

WILLIS G. MYERS,

No. 1 Congress Block.

Local Matters.

POST-OFFICE RULES.

MAILS CLOSE.

	A. M.	P. M.
Boston, south and West,	8 10 35	5:15 *6:30
Boston Way,	10 35	5:15
Portland,	9 35	4:50 6:30
East [beyond Portland],	9 35	6:30
Biddeford, Saco and Way	9 35	4:50
Great Falls,	9 35	4:50
Great Falls & Conway R. R.	9 35	
Concord and North,	7:40	4:50
Concord Way,		4:50
Boston & Maine R. R.,	7:40	4:50
Dover,	7:40 9 35	4:50

*Arrives in Boston next morning.

MAILS ARRIVE.

	A. M.	P. M.
Boston, South and West,	4:30 10:05	5:50
Boston Way,	10:05	5:50
Portland and East,	11:20	5:30
Great Falls & Conway R. R.	11:20	
Concord and North,	10:20	6:30
Dover,	10:20	5:50

Letters for the night mails [and no others] east or west may be deposited in the box at the Eastern depot, every day except Sundays.

E. G. PIERCE, JR., P. M.

THE CITY.

A delegation from Damon Lodge, Knights of Pythias, of this city, will visit Prospect Lodge, No. 13, of Great Falls, this evening.

The train from Boston due in this city at seven o'clock Tuesday evening was over an hour late, owing to a breakdown of some kind at Newburyport.

Mr. Dennis O'Leary has opened, at No. 31 Daniel street, a tailoring establishment, where he will make clothing, alter misfits, repair and clean clothing, etc., promptly and at reasonable rates.

Congress hall, Mechanics' hall and Franklin hall were all occupied Tuesday evening—something that has not occurred before for a long time, if ever. The Odd Fellows occupied the first named, Prof. Smith's dancing school was held in the second, and Morrison was tramping around in the third on his 400-mile walk. The numerous windows lighted up gave that side of Congress street quite a brilliant appearance.

A friend recalls to mind an incident in the life of the late Mrs. Washington, which shows that whether her Washington could tell a lie or not, he could certainly steal. Mr. Washington went away to sea, and after a somewhat long absence returned, and the customary fatted-calf programme was carried out. Next morning Mrs. Washington went out to do a day's washing, leaving her husband at home to take care of things, which he did so effectually that neither he nor the goods and money he found in ransacking the house were ever seen again. Mrs. Washington, grieved then to think she had not sacrificed the prodigal instead of the fatted calf, at once advertised the affair, offering a liberal reward for the return of the property, and one cent for the return of her husband; but she never recovered either.

THE VICINITY.

In Exeter, Saturday night, three young fellows of that town, the oldest not yet twenty years of age, were in the lockup for drunkenness.

The postmaster at Biddeford Pool has been notified that hereafter the mail service to and from that post-office will be six times a week the year round. The new arrangement went into effect on Monday.

Mr. James M. Beckett, who died in South Newmarket on Saturday morning last at the age of thirty-five years, was the only son of Mr. Joseph L. Beckett, of the Exeter *Gazette* office. The deceased's last position in Boston, where a large portion of his life was spent, was that of mailing clerk for the *Advertiser*.

Gilman Grange, of Exeter, and the Exeter Agricultural Society, have decided to hold a fair in that town next autumn. In addition to the usual premiums, $100 will be offered to the person in Rockingham county who shall raise one hundred bushels of corn on an acre of land. A premium will also be given for the best six traces of corn.

Patrick Cassidy of Dover was on Monday held for trial before the supreme court, on two warrants charging him with selling liquor. Two young girls, neither of them over eighteen years old, were found Saturday night in an out-house in a state of absolute helplessness, and were locked up by the police. On getting sober they said that Cassidy sold the liquor that made them drunk.

Mr. John Wild of Saco, who was so terribly injured in that city last week by a runaway accident, the end of a shaft being driven into his head and broken off, died on the evening of the same day. Mr. Wild served in the army through the war, and participated in twenty-one battles, coming unscathed out of them all, to be finally killed in the street of a peaceful city by a horse that took fright and ran away while returning from a funeral.

A correspondent at Newington gives us the following: "The inhabitants living on the border of Great bay in Newington have been much disturbed of late by what seems to be a ghost. The children going to school have in several cases been frightened so that the parents have to see them to school and return. Several parties being out after dark have seen it, and have fled. It seems to be an object about six and a half feet in height; it was seen entering the barn of John W. Towle recently. We understand that there is to be a search party made up to ascertain what this object is. Some think it is a wandering tramp that has taken this mode of scaring people so as to procure something to eat,—as it is said that considerable poultry has been missed of late, and camp fires have been discovered in several places in the woods."

PORTSMOUTH GAS CO.

The annual meeting of the Gas Co. was held at the superintendent's office Tuesday, and was called to order by the president, Ex-Gov. Goodwin. After the annual report was read the following officers were chosen for the ensuing year:

Clerk, David Kimball;
Directors, Ichabod Goodwin, John Sise, Aaron Akerman, C. C. Jackson, C. A. Shannon;
Auditor, A. J. Penhallow.

LODGE ANNIVERSATY.

The members of New Hampshire Lodge of Odd Fellows may well feel gratified at the large attendance present to celebrate the thirty-third anniversary of the organization of that lodge. Nothwithstanding the inclemency of the weather on Tuesday evening, the number present was estimated by members of the lodge at nearly five hundred. The tables, which were set for 180, were re-set three different times. During the evening a handsome bouquet was presented by Piscataqua Lodge through Dr. Curtis, which was received by Joseph H. Gardiner on behalf of the New Hampshire. After the banquet, which was bounteous, the company repaired to the dance hall, where they were treated to some fine music by the quartette, composed of members of the lodge, with Miss Alice Swasey at the piano, which occupied the time until nine o'clock, when the grand march took place with music by Parsons' quadrille band. The festivities were continued up to a late hour, when all who participated departed for their homes more than pleased with the entertainment. Much credit is due the committee who had in charge the arrangements, which were carried out in good shape. Capt. George W. Towle acted as master of ceremonies.

SYSTEMATIC CHARITY.

Mr. Editor: I have been very much interested in the articles communicated to the CHRONICLE regarding the city charities, and certainly it would be a most excellent idea to have a system whereby the worthy poor could be properly cared for, and the imposter exposed. During the past three years I have known a number of instances where strangers professing to be residents have come to the city and obtained various sums, ranging all the way from ten to sixty dollars. I trust the work will be carried forward to a successful issue.

I was suprised, however, to find in Tuesday's CHRONICLE a statement "that there is no place in town where reliable information regarding the poor can be obtained." I think it is generally understood that the Mission Rooms have done and are doing good service in this particular. In the month of January over one hundred different individuals were personally cared for, their cases investigated, and they assisted or their requests rejected, as their circumstances were on investigation found to demand, and the city, and the city charities, saved many a dollar, besides much time being devoted to the general poor; and I shall be glad to investigate any case reported.

After sixteen years of missionary experience I ought to have some idea of catering to the needs of the poor. I shall be glad to do anything in my power towards helping such a useful enterprise, as the systematizing of all our charities, and the Mission Rooms are open as a central place for a general meeting at any time.

W. A. LOYNE, Missionary.

AN OLD ACQUAINTANCE.

A recent letter from Nebraska to a paper published in the interests of the Episcopal church, says:

Mr. Joshua V. Himes, who has been preaching for fifty-three years, and since 1841 has been one of the most prominent leaders of the Adventists, was recently confirmed by the bishop of this diocese, and is now a candidate for orders. Although seventy-three years old, he is in vigorous health and very active, and is already engaged in lay work. It is about three years since Mr. Himes began to carefully investigate the claims of the church, and he expresses deep regret that he was not led to their study many years ago. Mr. Himes made addresses on missionary work at recent convocations in this diocese and western Michigan. He is to enter upon missionary duties in this diocese, doing lay work until ordained.

This Elder Himes is well remembered by many of the older residents of this city, as he preached here and in neighboring towns many times, about the year 1843. He was a prominent coadjutor of Rev. James Miller, the leader in the so-called "Millerite delusion" of that time, speaking constantly, editing a paper in Boston, and being at indefatigable worker generally. That he should become an ardent churchman in his old age is surprising to those who formerly knew him, though if he became a churchman at all he could not help being an ardent one, as there was no half-way about him in anything.

At about the same time that Joshua V. Himes was making a stir, another Mr. Himes, from the interior of this State we believe, created great excitement in this city by his preaching in the Middle street church, of which Rev. Freeman G. Brown was then pastor. This Mr. Himes was a "perfectionist;" he preached for twenty-nine evenings in succession, and had the church packed full, aisles and all, each evening; and the congregations of the other churches were visible thinned out during this period. Mr. Brown in one day baptised thirty-three persons, about this time, mainly, it is said, as a result of Mr. Himes' warnings and exhortations. Himes afterward preached in Stratham, and other neighboring towns.

—One ship lately took from this country to Africa eight hundred thousand gallons of rum and one single missionary.

—After religious teachers have defined the infinite, cornered the incomprehensible, and touched bottom in the unfathomable, it has been suggested that they take up the problem "how to drive horses with humanity and sell cabbages with honesty."—*Christian Register.*

—The English language is wonderful for its aptness of expression. When a number of men and women get together and look at each other from the sides of a room—that's called a sociable. When a hungry crowd call upon a poor minister and eat him out of house and home—that's called a donation-party.

—Two little children went to church alone in Westfield, Mass. They became tired during the long sermon, and the older one, supposing that school rules held good in churches, led his sister up in front of the preacher and said, "Please, sir, may we go home?" He said "Yes," and they soberly walked out.

—A well-dressed, polite man walked into the police detectives' office in Troy, N. Y., and asked to see some novel tools that had been used in trying to break open a safe. The things brought out, he examined them with care. "Much obliged," he said; "I have just finished five years in Sing Sing, and I wanted to see what progress had been made in my profession."

—A negro porter in a store at Little Rock, Ark., having read Mark Twain's story of "The Jumping Frog," took to filling the pouch of his pet opossum, which accompanied him everywhere, with nickels and pennies from the till, thus taking home nightly a considerable sum. At last he overloaded the opossum, and when he went out the faithful creature tried to follow him, but found herself anchored. Detection followed as a matter of course.

—Marriage notice from the Ludington (Mich) *Democrat*: "Caught at last. For several years there has been a Koon prowling around this city that has eluded all capturers until Sunday night last, when Miss Frances Groshong followed him to the Methodist parsonage, and, by the assistance of Rev. J. M. Aiken, succeeded in capturing him. When dressed he weighed about 150 pounds. We believe this is the second large coon that has been caught in this vicinity lately."

—At a social party at Ottawa a guest pretended to be a mesmerist, and entertained the company by mesmerizing a victim, whom he compelled to make himself ridiculous for an hour. But when the mesmerist, surprised at his success, tried to unmesmerize the subject, the victim refused to come out of his trance, kissed every woman in the house, poured a libation of ink on the mesmerist's shirt front, and only condescended to recover his senses when the terrified operator had fled for a doctor.

—Bose Patterson and Jimmy Brown were pupils in the public school in Elizabethtown, Kentucky, and their boyish love was centred on Nannie Hobbs, who enjoyed and encouraged their rivalry. They quarrelled over her, and she laughed; they cuffed each other, and she was proud of being the cause of their jealousy; but when they armed themselves with pistols and went out to fight a duel, she ran with all her might to tell their parents. Bose's father arrived on the scene just in time to prevent bloodshed.

—A negro minister, who married rather sooner after the death of his wife than some of the sisters thought proper and becoming, excused himself as follows: "My dear bredren and sisters, my grief was greater than I could bear. I turned every way for peace and comfort, but none came. I serched de Scriptures from Gin'see to Rebelation; plenty of promises to de widder but nary one to de wilderer. So I took it dat de Lord didn't waste sympathy on a man when it was in his power to comfort hisself; and having a first-rate chance to marry in de Lord I did so, and would do it again. Besides, breddren, I consider dat poor Betsy was juss as dead as she would ever be."

DIED.

REMICK. In this city, Feb. 11th, Mrs. Harriet Remick, widow of Joseph Remick, aged 75 years, 8 months.

BECKETT. In South Newmarket, Feb. 8th, Mr. James Morrill Beckett, aged 35 years.

MARINE CHRONICLE.

PORT OF PORTSMOUTH.

ARRIVED, Feb 11.

Sch Bonanza, Allen, from Turks Island with 4500 bushels of salt for E F Sise & Co.

Sch Clara E. Simson, Talpey, Boston, to load apples for Baltimore.

Sch Hyue, Otis, Amboy, with coal for C. E. Walker & Co.

Sch Sunbeam, Saunders, from Amboy, arrived at Kittery Feb 8th.

Sch Sunbeam, ——, for Rockland, started from Neal's wharf in Kittery on the 12th, in tow of steamer James Sampson, and anchored in the river.

Arr at Adelaide, Australia, Feb 9th (or previously,) bque Harvard, Pray, from Batavia Dec 17th.

Sch Ceres, Hutchings, arr at Vineyard Haven 8th inst, to lighter cargo of sch Francis Collin, stranded in gale of Oct 13th.

Sch John Bracewell, Chatfield, from Baltimore, arr at Savanah 16th.

A Source of Much Bodily Evil.

If the habit of body becomes irregular, much evil is inflicted on the system. The stomach becomes dyspeptic, bilious symptoms develop themselves, the circulation is contaminated, and the nerves share in the general disorder. It is of the utmost importance that the bowels should be thoroughly and speedily regulated when they grow derelict. The corrective agent best adapted to this purpose is Hostetter's Stomach Bitters, a wholesome, non-griping vegetable laxative, worth all the rasping cathartics invented since the time of Paracelsus. People who have been in the habit of using blue pill, calomel, and other drugs and cheap nostrums for constipation, should abandon such hurtful and useless medicines, and substitute for them this pleasant and gentle aperient which not only produces the purgative effect naturally, but also strengthens while it regulates the bowels, stomach and liver. It moreover cures and prevents intermittent and remittent fevers, gout, rheumatism, debility and urinary troubles.

New York Shopping.

Having formed a connection with the Lamar Purchasing Agency, I will give personal supervision to the answering of LETTERS OF INQUIRY and forwarding of Samples. Purchases made with taste and discretion. LUCY CARTER.

LAMAR PURCHASING AGENCY. Established. Reliable. Send for Circular. Address MRS. ELLEN LAMAR, 877 Broadway (first floor), New York City.

A Life Saved for Fifty Cents! Fact, for he had a terrible racking cough way down on the lungs and one bottle of Dr. A. J. Flagg's Cough and Lung Syrup cured it, (not dried it up) and removed the cause, and lo, a well man, all for fifty cents.

Consumption Cured.

An old physician, retired from practice, having had placed in his hands by an East India missionary the formula of a simple vegetable remedy, for the speedy and permanent cure of consumption, bronchitis, catarrh, asthma, and all throat and lung affections, also a positive and radical cure for nervous debility and all nervous complaints, after having tested its wonderful curative powers in thousands of cases, has felt it his duty to make it known to his suffering fellows. Actuated by this motive, and a desire to relieve human suffering, I will send, free of charge, to all who desire it, this recipe, with full directions for preparing and using, in German, French, or English. Sent by mail by addressing with stamp, naming this paper, W. W. Sherar, 140 Powers' Block, Rochester, New York. tfeb25

Your Cough can be relieved immediately by using Dr. A. J. Flagg's Cough and Lung Syrup.

Honesty is the Best Policy.

The remarkable popularity which the Louisiana State Lottery Company has achieved by the integrity and fairness which have characterized all its operations, has created no little astonishment. When the reader reflects, however, that the valuable franchises which the company have secured last twenty-five years from the date of the incorporation in 1868, and for the security of which the inviolable faith of the State of Louisiana is pledged to a contract upon which the State has already received nearly half a million of dollars, he will see that here at least honesty is the best policy. The drawings will go on as usual for the next fifteen years. For any further information, apply to M. A. Dauphin, P. O. Box 692, New Orleans, La.

The President (of one of our banks,) says: "that Cough and Lung Syrup of Dr. A. J. Flagg's reaches the right spot every time."

Free of charge—*Sample* bottle of *Adamson's Cough Balsam* at all drug stores. Owing to its perfect harmony in combination it is the very best mixture for the speedy cure and relief of croup, colds, throat or lung diseases. Large bottles 25 cents.

Relieve your Cough before it reaches your lungs by using Dr. A. J. Flagg's Cough and Lung Syrup.

Revolution in the Dressing Room!

By the almost unanimous action of the parties interested,

CRISTADORO'S HAIR DYE

has replaced the old worn-out inventions for coloring the hair, which the bitter experience of years had proved to be ineffective and deleterious. Unlike the compounds that

MAKE WAR

upon the health of the hair, and dry up and consume the juice which sustain it, this mild, genial and perfect dye is found to be a vitalizing as well as a coloring agent.

Cristadoro's Hair Preservative,

A valuable adjunct to the dye in dressing and promoting the growth and perfect health of the hair, and of itself, when used alone—a safeguard that protects the fibres from decay under all circumstances and under all climes. Manufactured by J. CRISTADORO, No. 93 William St., New York. Sold by all Druggists. Applied by all Hair Dressers. tfeb15

A CARD.

To all who are suffering from the errors and indiscretions of youth, nervous weakness, early decay, loss of manhood, &c., I will send a recipe that will cure you, FREE OF CHARGE. This great remedy was discovered by a missionary in South America. Send a self-addressed envelope to the REV. JOSEPH T. INMAN, *Station D., Bible House, New York City.* eod&wtuo

5000 YARDS

HAMBURG EDGINGS!

One Cent per Yard and Upwards.

These Goods are of the latest importations and splendid value. We invite every lady in the city and vicinity to examine these goods as the prices are astonishingly low.

☞ Samples sent by mail.

50 DOZ. HANDKERCHIEFS, 3C.

ALL SILK HANDKERCHIEFS, 10c.

DOUBLE BUSK CORSET

50 Cents.

☞ A Great Bargain!

THREE-BUTTON KID GLOVES,

50 Cents.

MORRIS C. FOYE,

23 MARKET STREET.

PRIVATE SCHOOL.

MISS BLUNT having removed her school to commodious rooms No. 70 State St., opposite the Post Office, will commence her new term Wednesday, January 1st, 1879. Terms made satisfactory on application. Pupils received at any time.

100 DOZEN CANS

TOMATOES,

CORN,

PEACHES.

ALL GOOD GOODS

— AT —

LOW PRICES!

Charles E. Laighton & Son,

No. 5 EXCHANGE BUILDING,

Nearly opposite Post-Office, - - - - Portsmouth.

PORTSMOUTH

INSURANCE

AGENCY.

Established in 1851.

JOHN SISE, - 5 MARKET SQ.,

Is authorized Agent and Attorney for the following responsible Companies:

ÆTNA INSURANCE COMPANY,
HARTFORD, CONN.,.....Assets $7,000,000

HARTFORD FIRE INSURANCE CO.,
HARTFORD, CONN.,.....Assets $3,200,000.

HOME INSURANCE COMPANY,
NEW YORK.....Assets, $6,000,000.

FRANKLIN FIRE INSURANCE CO.,
PHILADELPHIA.....Assets $3,300,000.

ROYAL INSURANCE COMPANY,
LIVERPOOL, ENG.... ..Assets $18,000,000 (gold.)

PENNSYLVANIA FIRE INS. CO.
PHILADELPHIA.....Assets $1,300,000.

Business men and owners of Property desiring every security by Insurance against loss and damages by fire, will find it for their interest to place their risks in the above companies, some of which have been represented in this vicinity for nearly fifty years.

All losses will be promptly adjusted and paid by the undersigned.

JOHN SISE,

INSURANCE AGENT.

OFFICE No. 5 MARKET SQUARE, Portsmouth.

NEW STYLES

RATTAN PRESENTS

Every one who has examined them are of the opinion that more attractive, beautiful or serviceable

Christmas Presents!

Cannot be purchased in New England for the same amount of money than the desirable Rattan Goods manufactured right here in our city by Mr. DAVID URCH, and

For Sale by A. Tredick & Co.,

MARKET STREET.

☞ We advise all to call, examine and try them before purchasing their Christmas Presents.

FRESH CELERY.

FRESH DAILY!

OR SALE IN ANY QUANTITY, BY

H. F. Gerrish.

Portsmouth Gas Light Co.

THE ANNUAL MEETING of the Stockholders of the Portsmouth Gas Light Company will be held in the office of the Superintendent, over 33 Market Street, on TUESDAY, February 11th, 1879, at 3 o'clock P. M., for the choice of officers and for any other business that may legally come before them.

DAVID KIMBALL Clerk.

January 31st, 1879.

REMOVAL!

I HAVE PURCHASED OF H. W. MASON,

The Nick-Nack Store,

5 MARKET ST.,

And have removed from my old location.

☞ All my old customers and the public generally are invited to my new place of business.

LEWIS E. STAPLES,

NICK-NACK STORE,

No. 5 Market Street,

PORTSMOUTH.

NEW AND EXTENSIVE STOCK

— OF —

FALL and WINTER GOODS

— AT —

WM. P. WALKER'S,

No. 8 Market Square.

HAVING RECEIVED A FULL ASSORTMENT OF FOREIGN AND DOMESTIC

CLOTHS, CASSIMERES, &C., &C.,

I am prepared to make them up into GARMENTS of the latest style, or according to the fancy of the purchaser, and

Perfect Satisfaction Guaranteed!

MY STOCK OF GOODS SUITABLE FOR

SUITINGS

IS UNEQUALLED.

☞ Particular attention paid to the making of

ARMY and NAVY

REGULATION UNIFORMS.

A FULL ASSORTMENT OF

Gentlemen's Furnishing Goods!

Constantly on hand, consisting of

Bosoms, Gloves, Suspenders, Collars, Linen Goods, Drawers, Handkerchiefs, Shirts

Of Every Description!

PAINT!! PAINT!

— HAVE YOUR —

SIGNS AND CARRIAGES

PAINTED

At DANIEL J. SPINNEY'S

NEW PAINT SHOP,

☞ NO. 13 BOW STREET. ☜

Cheaper than at any other place in the city.

☞ Second-hand Furniture Repaired, and made to look as good as new.

Whole Families Made Happy

BY USING THE

"NEW EMPRESS"

Portable RANGE

IT HAS NO EQUAL!

Sold only by

JOHN P. SWEETSER,

46 Market Street, Portsmouth.

DEAR MADAM: *Did you visit my Opening of Autumn and Winter Styles of American and Parisian Millinery Goods, Hats and Bonnetes? If so, Thanks, for you appreciate my efforts to please, but if you were kept away and could not come, I am yet awaiting the kindness of your call and will be pleased to show you the latest modes and newest fancies in all the varied styles and kinds of*

SATINS, VELVETS, PLUSHES,
RIBBONS, FEATHERS, FLOWERS,
VEILINGS, etc., etc.

am giving special attention to the wants of

"OUR BABY,"

AND HAVE

Cunning Little Caps!
Charming Little Sacques!
Curious Little Shoes!

With much more worsted work and other necessary articles for the midget of the household. Do come and see them! It will not cost you one cent, and I shall be very glad to welcome you.

THREE THINGS I PROMISE:

Correct Taste,
Best Grades of Goods,
Satisfactory Charges

MISS MYRA F. BICKFORD,

Parlors No. 69 Congress Street,

PORTSMOUTH, N. H.

Choice St. Louis Flour!

30 POUNDS FOR $1.00.

HORSFORD'S BREAD PREPARATION, 18 cents.

All other GROCERIES very cheap at

PLAISTED'S ECONOMICAL GROCERY

105 MARKET STREET

Business Failures.

Lack of judgement causes fully fifty per cent. of all business men to fail, earlier or later. Do not an equal proportion of physicians fail to cure from the same cause? At the Grand Invalids' and Tourists' Hotel, Buffalo, N. Y., Dr. Pierce, through the skill attained by his several specialists, each having devoted years to a special department of medical science, is able to cure a large per cent. of cases hitherto considered incurable. Many physicians, in view of the superior advantages of this model sanitarium, bring there stubborn, obscure, complicated, and surgical cases for examinations, operation, and treatment. Full particulars given in the People's Common Sense Medical Adviser, an illustrated work of over 900 pages. Price, post-paid, $1.50. Address the author, R. V. Pierce, M. D., Buffalo, N. Y.

The Belfast, Me., *Age*, which has been an influential advocate of the "national" movement, begins to see signs in that party of "a sentiment which favors the screening of debtors from all legal obligations to pay their debts, or even from any annoyance on the part of their creditors." This is the essence of communism,—that the creditor shall not be allowed to reclaim his property, if the debtor prefers to keep it. The "national" idea, that the government is somehow bound to make everybody rich and prosperous, leads straight to that conclusion.

—Decorated boxes filled with gloves or perfumery make handsome valentines.

—If your dinner bell has lost its clapper, you can still have your napkin ring.

—"Do you mean to call me a liar?" asks a ferocious old gentleman. "Well, no; not exactly," temporizes his young friend; "but if I saw you in the company of Ananias and Sapphira, I should say you were in the bosom of your family."

STATED MEETINGS.

CITY GOVERNMENT.

In City Building, Market Square.

BOARD OF MAYOR AND ALDERMEN—Thursday evenings.

COMMON COUNCIL—Thursday evenings.

BOARD OF OVERSEERS OF POOR—Tuesday evenings.

BOARD OF INSTRUCTION—First Wednesday in each Month.

BOARD OF ENGINEERS—Tuesday next following the first Monday in each Month.

MASONIC.

In Masonic Hall, Congress Block.

ST. JOHN'S LODGE, No. 1—First Wednesday of each Month.

ST. ANDREW'S LODGE, No. 56—Second Monday of each Month.

WASHINGTON CHAPTER, No. 3, R. A. M.—Fourth Tuesday of each Month.

DAVENPORT COUNCIL, No. 5, R. AND S. M.—Third Thursday of March, June, September and December.

DEWITT CLINTON COMMANDERY, KNIGHTS TEMPLAR—Third Monday of each Month.

INEFFABLE GRAND LODGE OF PERFECTION—Third Wednesday of January, April, July and October. (Annual meeting 50 of Hebrew month Adar.)

COCKINGHAM MASONIC RELIEF ASSOCIATION—Annual Meeting first Friday in January.

I. O. O. F.

At Odd Fellows' Hall, Daniel Street.

LODGES.

PISCATAQUA, No. 6, meets Monday evenings at 7½ o'clock.
WM. E. Hadley, N. G.; Wm. W. Cotton, R. S.

UNION REBECCA DEGREE, Lodge No. 3, First and Third Tuesday in each Month, at 7½ o'clock.
ANN L. White, N. G.; A. S. Holbrook, R.S.

ONGOOD, No. 48, Thursday evenings at 7½ o'clock, at Pythian Hall. Wm. S. Hazel, N. G.; Edward T. Morrison, R. S.; C. Dwight Hanscom, P. S.

NEW HAMPSHIRE, No. 17, Wednesday evenings at 7½ o'clock, at Pythian hall.
Charles Locke, N. G.; Thornton Betton, R. S.; Moses H. Tilton, F. S.

ENCAMPMENTS.

STRAWBERRY BANK, No. 4, Second and Fourth Fridays of each Month.
William H. Lovell, C. P.; James A. Rugg, S.

MOUNT SINAI, No. 19, First and Third Fridays in each Month.
Job Woodsum, C. P.; James L. Parker, S.

MUTUAL RELIEF ASSOCIATION

OF ROCKINGHAM COUNTY, Second Tuesday of January and December.
Edmund M. Brown, Pres.; W. W. Cotton, Sec.

PORTSMOUTH ODD FELLOWS MUTUAL RELIEF ASSOCIATION—Annual Meeting fourth Tuesday evening of January.
William W. Cotton, Pres.; E. G. Archibald, Sec.

TEMPERANCE MUTUAL RELIEF ASSOCIATION, at Mercantile Hall, Pl. 41 and Third Wednesday evenings of each month.
S. W. Clarke, Pres.; Otis F. Philbrick, Sec.

OTHER ORGANIZATIONS.

At Grange Hall, No. 5 Congress Street.

WOMAN'S TEMPERANCE LEAGUE—Each Thursday afternoon from three to four o'clock.

PHILHARMONIC SOCIETY—Tuesday evenings 7:30 o'clock.

OLD OAKEN BUCKET DIVISION, NO. 2, S. OF T.—Each Monday evening at Hall corner of Ladd and Market Street.

PORTSMOUTH WORKINGMEN'S INSTITUTE AND READING ROOMS, corner of Cornwall and Melbourne streets. Organized August 23, 1871. Open week days from 10 A. M. to 10 P. M.; Sundays 9 A. M. to 9 P. M. Regular business meetings third Thursday evening of each month.
C. A. Holbrook, Pres.; James Palmer, S. & T.

PORTSMOUTH MECHANICS ASSOCIATION—Open to membership of all reputable Mechanics and Manufacturers. Rooms in Mechanics' Block, corner Congress and Fleet streets. Reading Room free to members and strangers visiting the city. Quarterly Meetings the first Tuesday evenings in November, February, May and August. Election of officers at November meeting.

ALPHA COUNCIL, NO. 83, ROYAL ARCANUM—First and Third Tuesday evenings of each month, at Hall No. 24½ Market Street.
O. M. Knight, Regent; Jos. S. Pfeiffer, Sec.

STORER ENCAMPMENT, POST NO. ONE, G. A. R., Fourth Wednesday of each Month in Franklin Upper Hall, James E. Morrison, Comdr.

SAND OF HOPE—Every Saturday afternoon at three o'clock, at Faith Home. S. W. Cole, Musical Director.

OAMON LODGE, NO. 9, KNIGHTS OF PYTHIAS, at Pythian Hall, corner Market and Daniel streets, Tuesday evening of each week.

SAGAMORE LODGE, NO. 256, KNIGHTS OF HONOR, at Hall No. 24½ Market street, Second and Fourth Monday evenings of the Month.
C. H. Marston, Dictator; C. B. Mason, Rep.

NEWICHEWANNOCK TRIBE, NO. 4, IMPROVED ORDER OF RED MEN—Each Friday evening at Rechabite Hall, No. 38 Market street.

ROCKINGHAM LODGE, NO. 27, I. O. GOOD TEMPLARS—Each Thursday evening at Mercantile Hall.

PORTSMOUTH FIREMEN'S MUTUAL RELIEF ASSOCIATION—Second Wednesday of January, April, July and October.

FIRE COMPANIES—At their respective Engine Houses on the First Monday of each Month

Business Cards.

JOHN MALSBENDEN,
MERCHANT TAILOR,
Keeps on hand a good assortment of seasonable goods for Gentlemen's wear, which will be made up in the latest style, or as may be ordered.
Clothes Altered, Cleansed and Repaired SATISFACTORILY!
Don't Forget the Place!
UNDER FRANKLIN HALL, FLEET STREET.

A. PEARSON,
is at his Room, No. 5 Congress Street, To Give Instruction in Music, From 10 o'clock to 12, TUESDAYS, THURSDAYS, and SATURDAYS.

WILLIAM B. LOWD,
Bookseller & Stationer,
No. 22 DANIEL ST.
Blank Books manufactured to order, and Book-Binding promptly attended to.

JAMES M. CARR, Agent,
DEALER IN
BOOTS & SHOES.
No. 34 Market Street,
Formerly Hill & Carr,
Where a Large Stock of Good Boots and Shoes, Leather and Findings may be found *at the Lowest Prices.*
☞ All kinds of Boots or Shoes made to measure, and Repairing done as usual.

J. E. HAM & CO.,
Merchant Tailors
GENTS' FURNISHING GOODS.
Waite & Dodge's Celebrated Shirts, Underwear, Gloves, etc.
☞ CLOTHS and CASSIMERES for sale by the Yard.
27 MARKET STREET, - - - PORTSMOUTH, N. H.

MORSE & ILSLEY,
AUCTIONEERS,
Money, Real Estate and Mortgage Brokers,
INSURANCE and HOUSE AGENTS,
No. 13 Pleasant Street, Exchange Buildings.

STEPHEN D. SCRIGGINS,
HAS REMOVED HIS
PAINT SHOP
FROM No. 15 FLEET ST., to No. 9 VAUGHAN STREET, opposite the Commercial House, and having larger and better accommodation I ☞
CARRIAGE WORK,
Would solicit a continuance of public patronage.

DENNIS SHEA,
MANUFACTURER OF
CEMENT STONE PIPE
— AT —
26 WATER STREET, - - - - PORTSMOUTH.
The best Pipe made for Sewers, Culverts, Cellar and Sink Drains, Water Closets, etc., etc. Gives perfect satisfaction wherever used. Is proof against frost, acids, and all substances which pass through the Pipe.
For sale at wholesale or retail, or laid in the best manner.
Orders for Pipe and laying left at the factory, or with MARCELLUS BUFFORD, at the City Clerk's office will receive prompt attention.

H. B. BUZZELL & SON,
OPPOSITE POST OFFICE,
ARE SOLE AGENTS FOR THE
BRILLIANT
SPECTACLES and EYE-GLASSES.
☞ Do not spoil your eyes by using an inferior glass, but try a pair of these. We know you will be pleased.

Deerfoot Farm Sausage!
GENUINE.
Received direct from the farm, and for sale by
BUTLER & LAIGHTON.

Ladies' Elegant Initial from BOSS SOAP, 25¢. Beautiful & Fragrant, sent post-paid to any address of this paper for 25 cents. Three sets for 50 cents. Imitation Shell Initial Pins in 25 cts. per set, or three sets for 50 cents. Rich Gilt Initial Pins, Three Dozen, $1.00 each. Cameos, $2 & $3 each. Elegant Engraving. Information to Agents. BOSS & CO., Cambridge, Mass.

HATHAWAY SHIRTS,
A FEW MORE OF THOSE
CELEBRATED HATHAWAY SHIRTS
Cut Low in the Neck, at
William P. Walker's,
175 No. 8 Market Square.

THERMOMETERS
ARE SELLING
CHEAP
— AT —
SWEETSER'S.

ISLES OF SHOALS
DUN FISH!
45 Quintals for sale by
Chas. E. Laighton & Son.

1879.
THE FOUR REVIEWS
AND
BLACKWOOD.
AUTHORIZED REPRINTS
OF
THE EDINBURGH REVIEW (*Whig*),
THE WESTMINSTER REVIEW (*Liberal*),
THE LONDON QUARTERLY REVIEW (*Conservative*),
THE BRITISH QUARTERLY REVIEW (*Evangelical*),
AND
BLACKWOOD'S EDINBURGH MAGAZINE
☞ These Reprints are not selections; they give the originals in full, and at about one-third the price of the English Editions.
No publications can compare with the leading British Periodicals above named, reprinted by the Leonard Scott Publishing Company. In respect to fidelity of research, accuracy of statement, and purity of style, they are without any equal. They keep pace with the em ern thought, discovery, experiment, and achievement, whether in religion, science, literature, or art. The ablest writers fill their pages with most interesting reviews of history, and with an intelligent narration of the great events of the day.

TERMS FOR 1879, INCLUDING POSTAGE.
Payable Strictly in Advance.

For any one Review	$4 00	per annum.
For any two Reviews	7 00	" "
" any three Reviews	10 00	" "
For all four Reviews	12 00	" "
For Blackwood's Magazine	4 00	" "
For Blackwood and one Review	7 00	" "
" " " two Reviews	10 00	" "
" " " three "	12 00	" "
" " " four "	15 00	" "

POSTAGE.
This item of expense, now borne by the publishers, is equivalent to a reduction of 20 per cent on the cost to subscribers in former years.

CLUBS.
A discount of twenty per cent will be allowed to clubs of four or more persons. Thus: four copies of Blackwood or of one Review will be sent, to *one address*, for $13.60, four copies of the four Reviews and Blackwood for $48, and so on.

PREMIUMS.
New subscribers (applying early) for the year 1879 may have, without charge, the numbers for the last quarter of 1878 of such periodicals as they may subscribe for.
Or, instead, new subscribers to any two, three, or four of the above periodicals, may have one of the "Four Reviews" for 1878; subscribers to all five may have two of the "Four Reviews," or one set of Blackwood's Magazine for 1878.
Neither premiums to subscribers nor discount to clubs can be allowed, unless the money is remitted *direct to the publishers*. No premiums given to Clubs.
To secure premiums it will be necessary to make *early application*, as the stock available for that purpose is limited.
REPRINTED BY
The Leonard Scott Publishing Company,
41 BARCLAY ST., NEW YORK.

THE NEW HAMPSHIRE
GAZETTE
Established 1756.
The Gazette is published every Thursday, and sent to Subscribers at the low price of $1.50 per year, paid in advance, or $2 at the end of the year.
It contains full accounts of all of importance that transpires in Portsmouth and its vicinity, and a condensed summary of NEWS, foreign and domestic; editorials upon current topics; New Hampshire items; carefully prepared marine news, containing reports of vessels owned at this port, or offloaded by men from Portsmouth or its neighborhood; and is just the paper for residents desiring to be posted on all that takes place at home, while to those living in the vicinity of Portsmouth, or to former residents who retain their interest in the "old home by the sea," it is the best means of keeping informed of what transpires in this city.
— THE —
NEW HAMPSHIRE GAZETTE
Contains more original matter
Than any other paper of its size in the State, the editors working more with their pens than with their scissors.

TO ADVERTISERS
THE N. H. GAZETTE
Presents an excellent opportunity for a WEEKLY INVITATION TO CUSTOMERS, at a reasonable rate, and all those who desire to reach patrons in Rockingham and York counties will find it an economical medium. THE GAZETTE is in many instances the only paper taken by families, and it is read to a large extent in localities whence is derived much of the trade of Portsmouth, a fact which our merchants should not fail to bear in mind.

Subscriptions Received
AT THE OFFICE, 7 PLEASANT ST.,
Exchange Buildings, nearly opp. Post Office;
Or by remittance to
CHRONICLE AND GAZETTE PUB. CO.
☞ Specimen numbers sent on application.

Transportation.

PENNSYLVANIA
RAILROAD.
GREAT THROUGH LINE
AND
UNITED STATES MAIL ROUTE
The attention of the travelling public is respectfully invited to some of the merits of this great highway, in the confident assertion and belief that no other line can offer equal inducements as a route of through travel. In
Construction AND Equipment
THE
PENNSYLVANIA RAILROAD
stands confessedly at the head of American railways. The track is double the entire length of the line, of steel rails laid on heavy cut stone, which are embedded in a foundation of rock ballast eighteen inches in depth. All bridges are of iron or stone, and built upon the most approved plans. Its passenger cars, while eminently safe and substantial, are at the same time models of comfort and elegance.

The Safety Appliances
in use on this line well illustrates the far-seeing and liberal policy of its management, in accordance with which the utility only of an improvement and not its cost has been the question of consideration. Among many may be noticed
THE BLOCK SYSTEM OF SAFETY SIGNALS,
JANNEY COUPLER, BUFFER AND PLATFORM,
THE WHARTON PATENT SWITCH,
AND THE
WESTINGHOUSE AIR-BRAKE,
forming in conjunction with a perfect double track and road-bed a combination of safeguards against accidents which have rendered them practically impossible.

Pullman Palace Cars
Are run on all Express Trains
From New York, Philadelphia, Baltimore, and Washington,
To Chicago, Cincinnati, Louisville, Indianapolis, and St. Louis,
WITHOUT CHANGE,
and to all principal points in the far West and South with but one change of cars. Connections are made in Union Depots, and are assured to all important points.

The Scenery
OF THE
PENNSYLVANIA ROUTE
is admitted to be unsurpassed in the world for grandeur, beauty and variety. Superior refreshment facilities are provided. Employees are courteous and attentive, and it is an invariable rule that a trip by the Pennsylvania R. R. should form a PLEASING AND MEMORABLE EXPERIENCE.
Tickets for sale at the lowest rates at the Ticket Offices of the Company in all important cities and towns. (feb20 79
FRANK THOMSON, L. P. FARMER,
General Manager. *Gen. Passenger Agent.*
C. S. HALDEMAN, New England Agent,
203 and 205 Washington st., Boston, Mass.

The GREATEST LIVING AUTHORS, such as Prof. Max Müller, Rt. Hon. W. E. Gladstone, Jas. A. Froude, Prof. Huxley, R. A. Proctor, Edw. A. Freeman, Prof. Tyndall, Dr. W. B. Carpenter, Frances Power Cobbe, The Duke of Argyll, Wm. Black, Miss Thackeray, Miss Mulock, Geo. MacDonald, Mrs. Oliphant, Jean Ingelow, Mrs. Alexander, Thomas Hardy, Matthew Arnold, Henry Kingsley, W. W. Story, Turgenieff, Carlyle, Ruskin, Tennyson, Browning, and many others, are represented in the pages of

Littell's Living Age.

In 1879, THE LIVING AGE enters upon its thirty-sixth year, admittedly unrivalled and continuously successful. During the year it will furnish to its readers the productions of the most eminent authors, *above-named and many others;* embracing the choicest Serial and Short Stories by the *Leading Foreign Novelists*, and an amount
Unapproached by any other Periodical
in the world, of the most valuable Literary and Scientific matter of the day, from the pens of the *foremost Essayists, Scientists, Critics, Discoverers* and *Editors*, representing every department of Knowledge and Progress.
THE LIVING AGE is *a weekly magazine* giving more than
THREE AND A QUARTER THOUSAND
double-column octavo pages of reading matter yearly. It presents in an inexpensive form, considering its great amount of matter, with fresh news, owing to its weekly issue, and with a *satisfactory completeness* attempted by no other publication, the best Essays, Reviews, Criticisms, Tales, Sketches of Travel and Discovery, Poetry, Scientific, Biographical, Historical and Political information, from the entire body of Foreign Periodical Literature.
The importance of THE LIVING AGE to every American reader, as the only satisfactorily available and COMPLETE compilation of an indispensable current literature,—*indispensable* because it embraces the productions of the
ABLEST LIVING WRITERS,
is sufficiently indicated by the following
OPINIONS.
"In it we find the best productions of the best writers of the world, ready to our hand."—*Philadelphia Inquirer.*
"It is simply indispensable to any one who desires to be current with the thoughts of the age in any department of science or literature."—*Boston Journal.*
"The best of all the many magazines."—*New York Observer.*
"It affords the best, the cheapest and most convenient means of keeping abreast with the progress of thought in all its phases."—*Philadelphia Evening Bulletin.*
"A monthly that comes *every week*."—*The Advance, Chicago.*
"It is incomparable in the richness, variety, and sterling worth of its articles."—*The Standard, Chicago.*
"A pure and perpetual reservoir and fountain of entertainment and instruction."—*Hon. Robert C. Winthrop.*
"With it *alone* a reader may fairly keep up with all that is important in the literature, history, politics, and science of the day."—*The Methodist, New York.*
"The oldest essays, the most entertaining stories, the finest poetry of the English language, are here gathered together."—*Illinois State Journal.*
"The choicest literature of the day."—*New York Tribune.*
"It is *indispensable to every one* who desires a thorough compendium of all that is admirable and noteworthy in the literary world."—*Boston Post.*
"It has no equal in any country. -*Philadelphia Press.*
"Ought to find a place in every American home."—*New York Times.*
Published weekly at $8.00 a year, *free of postage.*
EXTRA OFFER FOR 1879.
To all new subscribers for 1879 will be sent *gratis* the six numbers of 1878, containing, with other valuable matter, the first parts of "RIENZI GIBBIE," a new serial story of much interest by GEORGE MACDONALD, now appearing in THE LIVING AGE from the author's advance sheets. Other choice new serials by distinguished authors are engaged and will speedily appear.
Club Prices for the best Home and Foreign Literature.
"Possessed of THE LIVING AGE and one or other of our vivacious American monthlies, a subscriber will find himself *in command of the whole situation.*"—*Phila. Evening Bulletin.*
For $10.00 THE LIVING AGE and *either one of* the American $4 Monthlies (or *Harper's Weekly* or *Bazar*) will be sent for a year, *both postpaid;* or for $9.50 THE LIVING AGE and the *St. Nicholas, or Appleton's Journal.* Address
LITTELL & GAY, Boston.

GOLDEN MEDICAL DISCOVERY
By its great and thorough blood-purifying properties, Dr. Pierce's Golden Medical Discovery cures all Humors, from the worst Scrofula to a common Pimple, or Eruption. Mercurial disease, Mercury, Poisons, and their effects, are eradicated, and even health and a vigorous constitution restored. Dyspepsia, Salt-rheum, Fever Sores, Scaly or Rough Skin, in short, all diseases caused by bad blood, are conquered by this powerful, purifying, and invigorating medicine.
Especially has it manifested its potency in curing Tetter, Ringworm, Boils, Carbuncles, Sore Eyes, Scrofulous Sores and Swellings, White Swellings, Goitre or Thick Neck, and Enlarged Glands.
If you feel dull, drowsy, disinclined to exertion, have sallow color of skin, or yellowish-brown spots on face or body, frequent headache or dizziness, bad taste in mouth, internal heat or chills alternated with hot flashes, low spirits, and gloomy forebodings, irregular appetite and tongue coated, you are suffering from Torpid Liver, or "Biliousness." In many cases of "Liver Complaint" only part of these symptoms are experienced. As a remedy for all such cases, Dr. Pierce's Golden Medical Discovery has no equal, as it corrects perfectly the cause of the disease.
In the cure of Bronchitis, Severe Coughs, and the early stages of Consumption, it has established the medical faculty, and eminent physicians prescribe it the greatest medical discovery of the age. While it cures the severest Coughs, it strengthens the system and purifies the blood. Sold by druggists.
R. V. PIERCE, M. D., Proprietor, World's Dispensary and Invalids' Hotel, Buffalo, N. Y.

Dr. Pierce's Pleasant Purgative Pellets
SIZE OF PELLETS.
THE "LITTLE GIANT" CATHARTIC.
No use of taking the large, repulsive, nauseous pills, composed of cheap, crude, and bulky ingredients. These Pellets are scarcely larger than mustard seeds. Being entirely vegetable, no particular care is required while using them. They operate without disturbance to the constitution, diet, or occupation. For *Jaundice, Headache, Constipation, Impure Blood, Pain in the Shoulders, Tightness of the Chest, Dizziness, Sour Eructations from the Stomach, Bad Taste in the Mouth, Bilious attacks, Pain in region of Kidneys, Internal Fever, Mental feeling attended with dread of Blood to Head,* take *Dr. Pierce's Pleasant Purgative Pellets.* In explanation of the remedial power of these Purgative Pellets we say great a variety of diseases, it may be said that *their action upon the animal economy is universal, not a gland or tissue escaping their sensitive impress.* Age does not impair the properties of these Pellets. They are sugar-coated and inclosed in glass bottles, hence retaining their virtues preserved uninjured for any length of time, in any climate, so that they are always fresh and reliable. Thus is had the best cathartic pill yet in chemistry or pasteboard boxes. For all diseases where a Laxative, Alterative, or Purgative Medicine is needed, these little Pellets will be the most perfect satisfaction. Sold by druggists.
R. V. PIERCE, M. D., Proprietor, World's Dispensary and Invalids' Hotel, Buffalo, N. Y.

CATARRH
SYMPTOMS.—Frequent headache, discharge falling into throat, sometimes profuse, watery, thick, mucous, purulent, offensive, etc. In others, a dryness, dry, watery, weak, or inflamed eyes, stopping up, or obstruction, of the nasal passages, ringing in ears, deafness, hawking and coughing to clear the throat, ulcerations, scabs from ulcers, voice altered, nasal twang, offensive breath, impaired or total destruction of sense of smell and taste, dizziness, mental depression, loss of appetite, indigestion, enlarged tonsils, tickling cough, etc. Only a few of these symptoms are likely to be present in any case at one time.
DR. SAGE'S CATARRH REMEDY
produces radical cures of the worst cases of Catarrh, no matter of how long standing. The liquid remedy may be sniffed, or better applied by the use of Dr. Pierce's Nasal Douche. This is the only form of treatment yet invented with which fluid medicine can be carried into all the nasal passages, AND APPLIED to all parts of the affected nasal passages, and the chambers or cavities communicating therewith, in which sores and ulcers frequently exist, and from which the catarrhal discharge generally proceeds. Its use is pleasant and easily understood, from directions accompanying each instrument. Dr. SAGE'S Catarrh Remedy cures worst attacks of "Cold in the Head" by a few applications. It is mild and pleasant to use, containing no strong or caustic drugs or poisons. Catarrh Remedy and Douche sold by druggists.
R. V. PIERCE, M. D., Prop'r, World's Dispensary and Invalids' Hotel, Buffalo, N. Y.

HARDWARE, PAINTS, OILS, &C.
SALEM WARRANTED PURE WHITE LEAD.
BOSTON " " "
FOREST RIVER PURE WHITE LEAD.
ENGLISH " " "
On hand and for sale at Manufacturers' Prices.
Also, a large and well-selected Stock of
Hardware,
Paints, Oils,
Glass, &c., &c.,
ETC., ETC., ETC.,
At Lowest Rates.
JOHN H. BAILEY,
RICE BLOCK,
15 Market and 1 Ladd Street

American and Foreign PATENTS.
[ESTABLISHED 1865.]
GILMORE & CO., Successors to CHIPMAN, GILMORE & CO., Solicitors. Patents procured in all countries. *No fees in advance.* No charge unless the patent is granted. No fees for making preliminary examinations. No additional fees for obtaining and conducting a re-hearing. Special attention given to Interferences. Cases before the Patent Office, Extensions before Congress, Infringement Suits in different States, and all litigation appertaining to Inventions or Patents. Send stamp to GILMORE & CO. for Pamphlet of sixty pages.
Old Bounty Land Warrants.
The last Report of the Commissioner of the General Land Office shows 2,207,500 acres of Bounty Land Warrants outstanding. These were issued under act of 1855 and prior acts. GILMORE & CO. may claim the services of a disabled soldier. Where Assignments are imperfect we give instructions to perfect them.
Arrears of Pay and Bounty.
Officers, Soldiers and Sailors of the late war, or their heirs, are in many cases entitled to money from the Government of which they have no knowledge. Write full history of service, and state amount of pay and bounty received. Enclose stamp to GILMORE & CO., and a full reply after examination, will be given you free.
Pensions.
All Officers, Soldiers and Sailors wounded, ruptured or injured in the late war, however slightly, can obtain a pension by addressing GILMORE & COMPANY.
Cases prosecuted by GILMORE & Co. before the Supreme Court of the United States, the Court of Claims and the Southern Claims Commission. Each department of our business is conducted in a separate bureau, under the charge of the same experienced parties employed by the old firm. Prompt attention to all business entrusted to GILMORE & Co. is thus secured. We desire to win success by deserving it. Address
GILMORE & CO.,
WASHINGTON, D. C.

FIRST NATIONAL BANK
GOVERNMENT DEPOSITORY,
Continues to supply either Coupon or Registered
FOUR PER CENT. BONDS
At subscription rates, furnished direct from the Treasury Department.
U. S. 5-20 Called Bonds,
Cashed, or exchanged for new 4's on favorable terms.
dm&g E. P. KIMBALL, Cashier.

New Advertisements

$10 TO $1000 Invested in Wall Street Stocks makes fortunes every month. Book sent free explaining everything. Address
BAXTER & CO., Bankers, 17 Wall st., New York.

BENSON'S CAPCINE POROUS PLASTER!
There is no doubt about the great superiority of this article over common porous plasters and other external remedies, such as liniments, electrical appliances, &c. Ask physicians in your own locality about it. It is wonderful.
Sold by all Druggists. Price 25 Cents.

KANSAS FARMS AND FREE HOMES.
HOW TO GET THEM in the best part of the state. 6,000,000 acres for sale. For free copy of "Kansas Pacific Homestead," address Land Commissioner, Salina, Kansas.
march 10

TEACHERS WANTED $50 to $100 or $200 PER MONTH, during the Spring and Summer. For full particulars address J. C. McCurdy & Co., Philada, Pa.

DIPHTHERIA!!
JOHNSON'S ANODYNE LINIMENT will positively prevent this terrible disease, and will positively cure nine cases in ten. Information that will save many lives sent free by mail. Don't delay a moment. Prevention is better than cure.
Sold Everywhere!
I. S. JOHNSON & CO., BANGOR, MAINE.

CONSUMPTION
AND ALL DISORDERS OF THE
Throat and Lungs
PERMANENTLY CURED
DR. T. A. SLOCUM'S GREAT REME
"PSYCHINE,"
taken in conjunction with his
COMPOUND EMULSION OF
PURE COD LIVER OIL
and hypophosphites of
LIME and SODA.
A FREE BOTTLE of each preparation to each suffering applicant sending their name, P. O. and Express address to Dr. T. A. Slocum, 183 Pearl St., N. Y. tiebs

BOOK, CARD,
AND GENERAL
Job Printing.
The Subscriber having ample facilities for doing all kinds of General Job Work, solicits orders for the printing of
Wedding and Visiting Cards,
By-Laws for Lodges,
Town Accounts, Programmes,
Handbills, Tickets,
&c., &c., &c.
And will fill all orders on short notice at the lowest living rates for which good work can be done. Having a large assortment of Display Type, and the
MAMMOTH HAND-PRESS.
The Largest in Portsmouth, he is prepared to execute all orders for
Full-Sheet Posters
AND
DATE SLIPS.
☞ Orders for Printing of every description received by mail, express or at the CHRONICLE OFFICE, Portsmouth, N. H., promptly attended to.
Charles W. Gardner,

Portsmouth Daily Chronicle.

By CHRONICLE & GAZETTE PUBLISHING COMPANY.

PORTSMOUTH, N. H., THURSDAY, FEBRUARY 13, 1879.

$6 PER YEAR, IN ADVANCE. THREE CENTS PER COPY.

THE PORTSMOUTH DAILY CHRONICLE

(Established August 2d, 1869.)

Is Published Every Morning, Sundays excepted, at No. 7 Exchange Building, Pleasant Street, opposite the Post Office, by the

Chronicle and Gazette Publishing Company.

TERMS $6.00 PER YEAR.

The New Hampshire Gazette,

(The Oldest Newspaper in the United States, established Oct. 7, 1756,)

is published every THURSDAY at the same office. Terms, $1.50 per year; $2.00 per year, if not paid in advance.

ADVERTISEMENTS inserted on reasonable terms, in either or both papers. The GAZETTE, having a large country (in addition to its local) circulation, is an excellent medium of advertising. A liberal reduction made when advertisements appear in both papers.

☞ Correspondence from neighboring towns, containing items of public interest, will be gladly received. All communications should be addressed and all checks made payable to the

CHRONICLE & GAZETTE PUBLISHING CO., PORTSMOUTH, N. H.

The Job Printing Business is conducted in the same office by Mr. Charles W. Gardner, who keeps on hand a large and well-selected stock of all materials required in his line.

Transportation.

Eastern & Maine Central Railroad Line.

CARS leave the Station of the Eastern Railroad, between Deer and Elm streets, as follows:

For Boston, at *4:25, 7:15, 8:23, 11:00 A. M.; 5:48 P. M.*

For Portland and Stations East, 10:00 A. M.; 2:57, 9:15 P. M.

For Bangor, St. John, Montreal and Quebec, 10:00 A. M.; 9:15 P. M.

For Great Falls and Wolfeborough, 10:00 A. M.; 5:44 P. M.

For North Conway, 10:00 A. M.

For Dover and Way Stations, 10:00 A. M.; 3:00, 7:00 P. M.

Trains leave *For Portsmouth*—

From Boston, 7:20 A. M.; 12:30, 3:15, 4:45, 7:00 P. M.

From Portland, *2:15, 8:45 A. M.; 3:45 P. M.

From North Conway, 7:20 A. M.

From Wolfeborough, 8:21 A. M.; 3:30 P. M.

From Great Falls, 7:24, 10:00 A. M.; 5:08 P. M.

From Dover, 6:45, 10:30 A. M.; 5:15 P. M.

From Lawrence, 7:01, 10:46 A. M.; 5:31 P. M.

Trains from Boston arrive at Portsmouth at 9:50 A. M.; 2:34, 6:05, 9:12 P. M.

Trains from Portsmouth arrive at Boston at *7:00, 9:30, 10:45 A. M.; 1:20, 8:15 P. M.

*Except on Mondays.

Oct. 6, 1878. A. P. ROCKWELL, Pres't.

Concord & Portsmouth Railroad.

PASSENGER TRAINS leave Concord Railroad Station, foot of Bridge Street:

For Newmarket Junction, Manchester, Concord and Upper Railroads, at 7:55 A. M., and 5:20 P. M.

Arrive at Manchester at 9:46 A. M., 7:10 P. M.

Arrive at Concord at 10:35 A. M., and 8:15 P. M.

Leave Concord at 7:30 A. M., and 3:40 P. M.

Leave Manchester at 8:15 A. M., and 4:25 P. M.

Arrive at Portsmouth at 10:20 A. M., and 6:15 P. M.

☞ All trains connect at Newmarket Junction, with trains of the Boston & Maine Railroad for Exeter, Haverhill, Lawrence and Boston; and for Dover, Great Falls and Portland: at Concord with trains to and from all the Upper Railroads.

M. E. CHAMBERLIN, Supt.

WILLIAM B. HUSSEY,

DEALER IN

BOOTS and SHOES,

—AT—

No. 49 Congress Street,

Has for sale a large and well selected assortment of Goods in his line for Men's, Women's Boys' and Girl's wear, which he will sell

AS CHEAP AS GOOD ARTICLES CAN BE SOLD.

CALL AND SEE.

Good and Reliable

INSURANCE

COMPANIES.

COMMERCIAL UNION, of London.

FIRE ASSOCIATION, of Phila.

SHAWMUT, of Boston.

F. W. DEROCHEMONT & SON,

No. 9 CONGRESS ST., AGENTS.

REMOVAL!

I WOULD respectfully inform the people of Portsmouth and vicinity, that I have removed from my old stand to the Store formally occupied by BENJAMIN CHEEVER.

Having a larger store and better accommodations, I trust to receive the same liberal patronage which has been extended to me in the past. I shal endeavor to keep a

Larger Stock Than Ever

—OF—

HATS, CAPS, FURS, UMBRELLAS, TRUNKS AND TRAVELING BAGS,

ALL NEW STYLES OF

HATS AND CAPS

Received as soon as issued. All goods sold at the

Lowest Cash Prices!

FRANK E. DEARBORN,

NO. 40 MARKET ST., PORTSMOUTH

PATENTS!

R. H. EDDY,

No. 76 State St., Opposite Kilby, Boston,

SECURES PATENTS in the United States; also in Great Britain, France and other foreign countries. Copies of the claims of any Patent furnished by remitting one dollar. Assignments recorded at Washington. *No Agency in the United States possesses superior facilities for obtaining Patents or ascertaining the patentability o inventions.*

R. H. EDDY, Solicitor of Patents.

TESTIMONIALS.

I regard Mr. Eddy as one of the *most capable and successful* practitioners with whom I have had official intercourse. CHARLES MASON, Commissioner of Patents.

"Inventors cannot employ a person more trustworthy or more capable of securing for them an early and favorable consideration at the Patent Office." EDMUND BURKE, Late Commissioner of Patents.

BOSTON, October 19, 1876.

R. H. EDDY, Esq.—*Dear Sir:* You procured for me, in 1840, my first patent. Since then you have acted for and advised me in hundreds of cases, and procured many patents, reissues and extensions. I have occasionally employed the best agencies in New York, Philadelphia and Washington, but I still give you almost the whole of my business, in your line, and advise others to employ you. Yours truly, GEORGE DRAPER.

BOSTON, January 1, 1879. 3tawtJan180

The True Path of

GOSPEL TEMPERANCE.

Being the only life work and speeches of FRANCIS MURPHY, Dr. REYNOLDS, and their co-laborers. Embracing, also, the history of the Women's Temperance Union. The largest selling temperance book published. 700 pages, 13 engravings. Price, $2.00. Agents address at once. 6tmch79

H. S. GOODSPEED & CO., New York.

WINES!! WINES!!

25 CASES CLARET,
5 PIPES DUFF GORDON SHERRY
AND OPORTO PORT WINE

—FOR SALE BY—

H. F. GERRISH.

SALEM LEAD COMPANY.

WARRANTED PURE WHITE LEAD. — Well-known throughout New England as the WHITEST, SWEETEST and BEST.

LEAD TAPE, ¾ in. wide, on reels for Curtain Sticks.

LEAD RIBBON, from 2½ to 8 inches wide, on reels for Builders.

LEAD PIPE, of any size or thickness.

At lowest market prices for goods of equal quality.

FRANCIS BROWN, Treasurer, Salem, Mass. tmch15 79

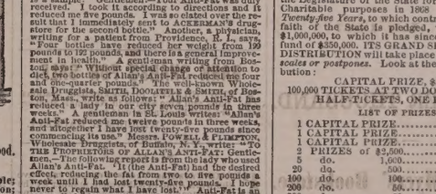

BOYNTON'S FURNACES.

Cast or Wrought Iron. Suitable for Coal or Wood.

BRICK-SET AND PORTABLE.

Are Powerful Heaters; Remarkably durable; economical in fuel; give universal satisfaction; have no bolted joints; are free from gasses. Thousands have had constant and severe use for over 18 years, and in good condition to-day, without repairs or expense.

The most durable Furnace, the cheapest to buy. Fitted with clinker-cleaning anti-friction grates; ash-sifting grates and ash-pans; lined feed doors, draft regulator, etc. Have many attractive and practical improvements never before adopted.

Also, BANGES for family or hotel use; Fireplace Heaters, etc.

Send for Circulars, before purchasing others.

RICHARDSON, BOYNTON & CO., Manufacturers, codtnov10 234 *Water Street, New York.*

Apply direct to the Manufacturerers.

Relief and Cure of

RUPTURE!

—BY—

Dr. Sherman's Treatment

The dangers of rupture and the dreadful injuries from the use of trusses are at once removed, and the patient saved from their eventual horrifying results, some of which are nervous debility, impaired memory, loss of energy, physical incapacity, impotency, and many other affections which make life miserable. During treatment the patient can exercise freely and perform any labor.

TERMS MODERATE.

Dr. Sherman is now in Boston,

where he may be consulted daily for a limited period at his OFFICE 43 MILK STREET, nearly opposite the new Post Office.

To those who doubt the efficiency of this treatment, abundant reference to gentlemen of the highest standing will be furnished. Original photographs of bad cases, before and after treatment and cure, can be seen at the office. Persons from the country can receive treatment and leave for home same day. Books, with photographic likenesses before and after cure, mailed for 10 cents.

Remember Dr. Sherman's Stay in Boston is Necessarily Limited.

PRINCIPAL OFFICE

251 BROADWAY, NEW YORK.

d&wtJan27

WOOD!

Hard and Soft Wood,

Sawed and Split,

KINDLINGS, SHAVINGS, ETC., ETC.

☞ Orders left at the PLANING MILL, GREEN STREET, will be promptly attended to.

DANIEL MASON, Agent.

MORSE & ILSLEY,

FIRE, LIFE AND ACCIDENT

INSURANCE

AGENTS,

Represent the following reliable companies:

THE INSURANCE COMPANY OF NORTH AMERICA, *Of Philadelphia, Penn.*

LIVERPOOL and LONDON and GLOBE, *U. S. Office, New York City.*

SPRINGFIELD, *of Springfield, Mass.*

QUEEN, *of Liverpool and London.*

PHŒNIX, *of Hartford, Conn.*

ORIENT, *of Hartford, Conn.*

TRAVELERS LIFE & ACCIDENT COMPANY, *Of Hartford, Connecticut.*

NEW ENGLAND MUTUAL LIFE *Of Boston, Mass.*

The above companies are well known and reliable, and we solicit the patronage of our friends and the public. All losses adjusted and promptly paid at our office.

MORSE & ILSLEY,

NO. 13 PLEASANT STREET,--UP ONE FLIGHT.

ANTI-FAT

ALLAN'S ANTI-FAT is the great remedy for Corpulency. It is purely vegetable and perfectly harmless. It acts on the food in the stomach, preventing its conversion into fat. Taken according to directions, **it will reduce a fat person from 2 to 5 pounds a week.**

In placing this remedy before the public as a **positive cure** for obesity, we do so knowing its ability to cure, as attested by hundreds of testimonials, of which the following from a lady in Columbus, Ohio, is a sample: "Gentlemen—Your Anti-Fat was duly received. I took it according to directions and it reduced me five pounds. I was so elated over the result that I immediately sent to ACKERMAN'S drug-store for the second bottle." Another, a physician, writing for a patient from Providence, R. I., says: "Four bottles have reduced her weight from 199 pounds to 142 pounds, and there is a general improvement in health." A gentleman writing from Boston, says: "Without special change or attention to diet, two bottles of Allan's Anti-Fat reduced me four and one-quarter pounds." The well-known Wholesale Druggists, SMITH, DOOLITTLE & CO., of Boston, Mass., write as follows: "Allan's Anti-Fat has reduced a lady in our city seven pounds in three weeks." A gentleman in St. Louis writes: "Allan's Anti-Fat reduced me twelve pounds in three weeks, and altogether I have lost twenty-five pounds since commencing its use." Messrs. POWELL & FLETCHER, Wholesale Druggists, of Buffalo, N. Y., write: "TO THE PROPRIETORS OF ALLAN'S ANTI-FAT: Gentlemen.—The following report is from the lady who used Allan's Anti-Fat. It (the Anti-Fat) has the desired effect, reducing the fat from two to five pounds a week until I had lost twenty-five pounds. I hope hereby to regain what I lost in health." Anti-Fat is an unexcelled blood-purifier. It promotes digestion, during dyspepsia, and is a sure and speedy remedy for rheumatism. Sold by druggists. Pamphlet on Obesity free on receipt of stamp.

ALLAN'S ANTI-FAT CHEMICAL AND BOTANIC MEDICINE CO., PROP'RS, Buffalo, N.Y.

WOMAN

By an immense practice at the World's Dispensary and Invalids' Hotel, having treated many thousand cases of those special ailments peculiar to women, I have been enabled to perfect a most potent and positively curative remedy for these diseases.

To designate this natural specific, I have named it

Dr. Pierce's Favorite Prescription

The term, however, is but a feeble expression of my high appreciation of its value, based upon personal observation. I have, while witnessing the positive results in the special diseases incident to the organism of women, singled it out as the **chief and crowning gem of my medical career.** On its merits, as a positive, safe, and efficacious remedy for the class of diseases, and upon that will, at all times and under all circumstances, I cheerfully stake my professional reputation as a physician, and so confident am I that it will meet the most sanguine and exact expectations of a single invalid lady who uses it for any of the alarming ailments for which it is offered, I offer and sell it under A **POSITIVE GUARANTEE.** (For conditions, see pamphlet wrapping bottle.)

The following are some of the diseases in which my **Favorite Prescription** has worked cures, as if by magic, and with certainty never before attained by any medicines: Leucorrhœa, Excessive Flowing, Painful Monthly Periods, Inflammation when from unnatural causes, Irregularities, Weak Back, Prolapsus, or Falling of the Womb, Anteversion and Retroversion, Bearing-down Sensations, Internal Heat, Nervous Depression, Debility, Despondency, Threatened Miscarriage, Chronic Congestion, Inflammation and Ulceration of the Uterus, Impotency, Barrenness, Sterility, and Female Weakness. I do not exist this medicine as a "cure-all," but it admirably fulfills a **specific** purpose, being a most perfect specific in all chronic diseases of the sexual system of women. It will not disappoint, nor will it do harm in any state or condition.

Those who desire further information on these subjects can obtain from THE PEOPLE'S COMMON SENSE MEDICAL ADVISER, a work of 900 pages, sent post-paid, on receipt of $1.50. It treats minutely on Diseases peculiar to Females, and gives much valuable advice in regard to the management of those affections.

Favorite Prescription sold by Druggists.

R. V. PIERCE, M. D., Prop'r, World's Dispensary and Invalids' Hotel, Buffalo, N. Y.

25 ELEGANT CARDS, No two alike. With name 10c. Post paid Husted & Co., *Nassau*, N.Y

DR. JOHN TRIPP'S BLOOD PURIFIER

Is a certain cure for *Syphilis, Scrofula, Ovarian Tumors, Diabetes, Bright's Disease*, and all *Blood Poison*. Cure of *Syphilis* guaranteed in either stage. Send for pamphlet, enclosing stamp and please state disease. Eastern Agency, 206 Columbus ave., Boston. Office hours 8 to 11, 3 to 7. No medicine genuine unless in bottles with my name blown in them and labels bearing my own Trade Mark. DR. JOHN TRIPP. codtje79

OBSTACLES TO MARRIAGE

Happy Relief to Young Men from the effects of errors and abuses in early life. Manhood restored. Impediments to marriage removed. New method of treatment. New and remarkable remedies. Books and circulars sent free in sealed envelopes. Address HOWARD ASSOCIATION, 419 N. Ninth Street, Philadelphia, Pa. An Institution having a high reputation for honorable conduct and professional skill.

GENERAL LIFE AND FIRE

INSURANCE

AGENCY.

Alonzo F. Craig, Agent

CAPITAL REPRESENTED

$40,000,000.

EQUITABLE LIFE ASSURANCE SOCIETY OF THE UNITED STATES.

ASSETS, ... $25,000,000.

N. BRITISH & MERCANTILE INS. CO. LONDON AND EDINBURGH.

CAPITAL, GOLD, ... $10,000,000.
Invested in the United States, ... $1,047,807.82.

NATIONAL FIRE INSURANCE COMPANY HARTFORD, CONN.

ASSETS, ... $831,850.25.

WESTCHESTER FIRE INSURANCE CO. NEW YORK.

ASSETS, ... $655,787.24.

ST. PAUL FIRE AND MARINE INS. CO. ST. PAUL, MINN.

ASSETS, ... $719,621.78.

FANEUIL HALL INSURANCE COMPANY BOSTON, MASS.

ASSETS, ... $250,000.00.

☞ *Insurance effected on all kinds of Property Reasonable Rates.*

☞ Losses at this Agency will be promptly adjusted, and paid at this Office.

ALONZO F. CRAIG,

INSURANCE AGENT,

Office No. 5 Congress Street Portsmouth

L.S.L.

A SPLENDID OPPORTUNITY TO WIN A FORTUNE.

Third Grand Distribution, Class C, at New Orleans, Tuesday, March 11th, 1879—106th Monthly Drawing.

LOUISIANA STATE LOTTERY COMPANY.

This Institution was regularly incorporated by the Legislature of the State for Educational and Charitable purposes in 1868 *for the term of Twenty-five Years*, to which contract the inviolable faith of the State is pledged, with a Capital of $1,000,000, to which it has since added a reserve fund of $350,000. ITS GRAND SINGLE NUMBER DISTRIBUTION will take place monthly. *It never scales or postpones.* Look at the following Distribution:

CAPITAL PRIZE, $30,000.

100,000 TICKETS AT TWO DOLLARS EACH.
HALF TICKETS, ONE DOLLAR.

LIST OF PRIZES.

1 CAPITAL PRIZE		$30,000
1 CAPITAL PRIZE		10,000
1 CAPITAL PRIZE		5,000
2 PRIZES of $2,500		5,000
5 do.	1,000	5,000
20 do.	500	10,000
100 do.	100	10,000
200 do.	50	10,000
500 do.	20	10,000
1000 do.	10	10,000

APPROXIMATION PRIZES.

9	Approximation Prizes of $300		2,700
9	do.	do. 200	1,800
9	do.	do. 100	900

1857 Prizes, amounting to $110,400

Responsible corresponding agents wanted at all prominent points, to whom a liberal compensation will be paid.

Application for rates to clubs should only be made to the home office in New Orleans.

Write, clearly stating full address, for further information or send orders to

M. A. DAUPHIN,
P. O. Box 692, New Orleans, La.

Or to H. L. PLUM, 319 Broadway N. Y.

All our Grand Extraordinary Drawings are under the supervision and management of GENERALS G. T. BEAUREGARD and JUBAL A. EARLY. w,s,&tumch10

ST-1860-X.

PLANTATION BITTERS

THE WONDERFUL OLD HOME TONIC AND HEALTH RENEWER.

For the Stomach.—Ensuring hearty appetite, good digestion and vigorous health in every fiber of the body.

For the Liver.—Regulating, cleansing, curing malarial taint, and making pure, rich, life-giving blood.

For the Bowels.—Regulating the action.

For the Nerves.—Soothing, tranquilizing bracing, and imparting vigor.

A Boon to delicate females in a thousand ways not necessary to speak of.

A Perfect Cure for Sick Headache, Liver Complaints, Costiveness, Dyspepsia, and all similar diseases. Use the Plantation Bitters temperately, medicinally, and expect a certain cure.

Sold everywhere.

10 BARRELS

FLORIDA ORANGES,

—FOR SALE BY—

Henry F. Gerrish.

FLOUR.

100 bbls. T. HARRISON'S ST. LOUIS FLOUR

—FOR SALE BY—

H. F. GERRISH.

CATARRH

NEVER-FAILING RELIEF

AFFORDED BY

SANFORD'S RADICAL CURE.

IT is a fact that can be substantiated by the most respectable testimonials ever offered in favor of any proprietary medicine, that the RADICAL CURE FOR CATARRH does in every case afford instant and permanent relief. No matter of how long standing, or how severe the disease, the first dose gives such evidence of its value in the treatment of Catarrhal affections that confidence is at once felt in its ability to do all that is claimed for it. The testimony of physicians, druggists and patients is unanimous in this respect, and the accumulating evidence is in point of respectability superior to any ever before obtained in favor of a popular remedy. The proprietors, therefore, may justly feel proud of the position the RADICAL CURE has attained and believe it worthy of its reputation.

10 YEARS A SUFFERER.

From Hon. Theo. P. Bogert, Bristol, R.

Messrs. WEEKS & POTTER: *Gentlemen,*—Feeling thoroughly convinced of the efficacy of SANFORD'S RADICAL CURE FOR CATARRH, I am induced to drop you a line to say that although I have been accustomed of all the nostrums advertised as "radical cures," I have never found anything that promises such relief and ultimate cure as that of SANFORD'S.

I have been afflicted with this dreadful disease for more than ten years, and not until recently could I be induced to persevere with any until I read the letter of Mr. HENRY WELLS, and can truthfully say that after using five or six bottles I am thoroughly convinced of its curative properties. Hoping that others similarly afflicted like myself will be induced to make the trial I am, gentlemen, very truly, etc.

THEO. P. BOGERT.

BRISTOL, R. I., July 24, 1877.

CATARRHAL AFFECTIONS,

Such as Sore, Weak, Inflamed, Red, and Watery Eyes; Ulceration and Inflammation of the Ear, Ringing Noises in the Head; some Throat Diseases; Elongation of the Uvula and Swelled Tonsils; Nervous Headache, Neuralgia, Dizziness, Clouded Memory, Loss of Nervous Force, Depression of Spirits,—are all carefully and scientifically treated with the remedy according to directions which accompany each bottle, or will be mailed to any address on receipt of stamp.

Each package contains Dr. Sanford's Improved Inhaling Tube, with full directions for use in all cases. Price $1.00. Sold by all Wholesale and Retail Druggists throughout the United States and Canadas. WEEKS & POTTER, General Agents and Wholesale Druggists Boston, Mass.

COLLINS' VOLTAIC PLASTER

Affords the most grateful relief in Rheumatism, Weak Spine, Local Pains, Nervous Affections, Local Rheumatism, Tic Douloureux, Nervous Pain, Affections of the Kidneys, Fractured Ribs, Affections of the Chest, Colds and Coughs, Injuries of the Back, Strains and Bruises, Weak Back, Nervous Pain of the Bowels, Cramp in the Stomach and Limbs, Heart Affections, Enlarged Spleen, Bruises and Punctures, Rheumatism of the Wrists and Arms, Asthma, Gout, Local and Deep-seated Pains, Pain in the Chest, Stitch in the Back, Pain in the Hip, Varicose or Enlarged Veins, Crick in the Back and Neck, Pain and Weakness in Side and Back, Hoarseness, Sore Throat, Lumbago, Whooping Cough, Sharp Pains in the Breast, Heart Disease, Quinsy, Diabetes, and for Lameness in any part of the Body.

Price, 25 Cents.

Ask for COLLINS' VOLTAIC PLASTER.

Sold by all Wholesale and Retail Druggists throughout the United States and Canadas and by WEEKS & POTTER, Proprietors Boston, Mass.

PRATT'S ASTRAL OIL!

Safest and Best!

AT SWEETSER'S.

LIBRARY LAMP.

HOUSE'S ARGAND BURNER.

Only Absolutely Safe Lamps made.

Perkins & House's Metallic Safety Lamps. Adapted to all uses, public or private—for every style of Stand, Bracket, Pendant or Chandelier, including the Celebrated PERKINS & HOUSE LIBRARY LAMP. Manufactured exclusively by The Perkins & House Lighting Lamp Co., Cleveland, O., and 419 Broadway, N. Y.

ASK your dealer for this Lamp. If he will not supply you, send to us. It gives the light of twenty candles, or one-third more than any other lamp of similar style (same size burner) in the world; the brilliancy, also, steadier and every way more satisfactory.

—FOR SALE BY—

JOHN P. SWEETSER,

46 Market Street,

PORTSMOUTH

PISCATAQUA SAVINGS BANK.

OFFICE AT FIRST NATIONAL BANK.

WILL receive Deposits in sums from Three Dollars to One Thousand Dollars, on and after the

First Tuesday of April, 1878.

Interest will be paid at the rate of Four per cent. per annum, commencing on the First day of the month succeeding the deposit.

Dividends will be declared in January and July of each year, and extra Dividends of surplus earnings, every three years.

ICHABOD GOODWIN, President.
ROBERT C. PEIRCE, Treasurer.

TRUSTEES.

ICHABOD GOODWIN, WM. L. DWIGHT,
E. P. KIMBALL, ROBERT C. PEIRCE,
JOHN H. BROUGHTON, AUGUSTUS LORD,
J. ALBERT WALKER, A. F. HOWARD,
J. H. HUTCHINSON.

Portsmouth.

E. C. SPINNEY, *Kittery, Me.*; E. B. PHILBRICK, JOHN W. F. HOBBS, *North Hampton.*

Daily Chronicle.

HER MISTAKE.

"Is he really so handsome?" said Eleanor May, incredulously.

"The handsomest man you ever saw in your life!" cried Olive Satterly.

She was sitting on the back doorstep, shelling peas, with a great cinnamon rose-bush showering its pink petals down on her brown braids of hair, and her hazel eyes sparkling beneath their long lashes, while Maude, the beauty of the family, leaned out of the window, her pretty tresses screwed up in crimping papers, and a gingham wrapper buttoned carelessly at the throat, with no ornamental accessories in the way of collars, frills, or ribbon-bows; for Maude had been to a party the night before, and had slept late, scolded her mother because her coffee was cold, and absolutely declined any interference with the household affairs that morning.

"Exactly like a corsair!" said Maude, suppressing a yawn. "Tall and dark, with such a great diamond ring on his little finger, and eyes like sherry wine. And he was so surprised to think that I recognized him through his disguise!"

"What costume did he assume?" asked Eleanor May, who, not having received an invitation to the fancy-dress ball at Mrs. Pipington's, was exceedingly inquisitive on the subject.

"A pirate," said Maude; "with black velvet cap, you know, and scarlet sash, and a cutlass. And he declared he would disguise himself so completely the next time that I couldn't possibly identify him, and we've wagered a box of kid gloves each on the question."

"I suppose he means at Lizzie Hookers' birthday party?" said Olive.

"Of course," said Maude.

"I wish I could go," said Olive, working diligently away at the peas that dropped like emerald rain into the shining tin pan.

"Well, you can't," said Maude, shortly. "Mamma says she can't afford two fancy dresses, and I'm the eldest."

"Yes, I know," said Olive meekly.

"And Mr. Medlicote danced only once with you last night," added Maude, unable to repress her exultation, "and he waltzed three times with me, besides the German!"

Little Olive looked shyly up at her sister, secretly wishing that Providence had seen fit to make her, also, a beauty.

"I suppose," said Miss May curiously, "that he is very rich?"

"Oh, very!" nodded Maude.

And Olive's thoughts jumped at once to the idea of how beautiful her sister would look in the regulation orange blossoms and white tulle.

"I wonder if I shall ever be married!" pondered Olive, shelling peas faster than ever.

"Who's that coming around the corner of the house?" cried Maude, with some asperity. "One of those everlasting peddlers again? Oh, it's only a scissors-grinder."

"And very fortunate, too," said Mrs. Satterly, a pale, over-worked little woman, with light hair and faded complexion; "for my shears are so bad I can't cut with 'em. And there's the embroidery scissors, and the pair that belongs to the mending basket, and—"

"How much do you ask a pair?" demanded Maude, sailing out upon the garden path, with her pretty feet thrust into slip-shod slippers, soiled wrapper torn down one side, and her hair yet in the loose, tangled curls which had hung like coiled gold down her back the night before.

The man—a swart-browed, stooping foreigner—set his wheel upon the grass, bowed low, with a smile which disclosed teeth gleaming whitely through his thick, silky beard, and held up six fingers in pantomimic gesture.

"That's too much," said Maude.

"He can't understand you," said Eleanor, laughing.

Miss Satterly shook her head, stamped the little, untidy foot, held up six pairs of scissors in various stages of dilapidation, and displayed a silver quarter of a dollar. The scissors-grinder smiled again, made an obeisance nearly to the ground, and asserted the bargain with numerous nods and signs.

"Isn't he funny," said Eleanor.

"Horrid, velveteen-coated fellow!" cried Maude. "To think that he belongs to the humanity with my divine Algernon!"

"He looks tired and thirsty," said gentle-hearted Olive. "I've a great mind to offer him a drink of cool water."

"You'll do no such thing," said Maude, imperiously. "I'll have no slatter of mice running to wait on scissors-grinders! Mamma, is chocolate ready yet?"

"Chocolate?" repeated poor Mrs. Satterly, with a conscience-stricken air. "I declare, Maude, I forgot all about it! I'll run in directly and set it a boiling."

Maude Satterly crimsoned to the very temples.

"Forgot!" repeated she; "you're always forgetting! I never saw anything like you in my life! No; I won't have it now. If you can't prepare my chocolate when I want it, you shan't prepare it at all. I should think you might have thought of it, Olive!"

"I am very sorry, Maude," began Olive, apologetically; "but, for all that, I think you oughtn't to speak so crossly to mamma."

"Hold your tongue!" said Maude, stamping her foot again. "Do you suppose I'm going to be tutored by you? I shall speak as I please, and so I give fair warning. Dear me, that scissor-grinder's buzzing makes my head ache!"

And she swept into the house like a fair fury. When Olive came in a few minutes afterward, with the six pair of scissors all sharpened and burnished up to a scientific state of brilliancy, her sister was lying on the sofa, with her face turned towards the wall, and her eyes

resolutely closed.

"Oh, dear me!" thought Olive. "I'm afraid she's in for one of her regular sulking fits, that last twenty-four hours at a time!"

And she took advantage of the circumstances to pour out a goblet of ice water, and offered it surreptitiously to the swarthy Italian, when she carried out the silver quarter that he had so hardly earned.

He bowed low, once more, after the Oriental style, drank it eagerly, and astonished Olive very much by raising her hand to his lips as he uttered the words, "*Buon giorno, signorina*," and departed.

"I suppose it's his foreign way," said Olive, turning very rosy.

"It's lucky for you that Maudie didn't see him," laughed Eleanor May.

* * * * * *

"Well, what luck?" demanded Guy Mariner, as he sat smoking at his window that evening, and hailed with acclamation the approach of Mr. Algernon Medlicote.

"I've won my wager!"

"No!"

"But, by the shades of Mohammed, I have!" assented Medlicote, sitting down where the cool breeze of twilight could fan his brow.

"How did you manage?"

"I disguised myself as a scissors-grinder, and put the family shears in perfect order."

"Did they suspect?—the young ladies, I mean."

"Not in the least."

"And how does the 'Fair One with the Golden Locks' appear in the seclusion of her own home?"

Medlicote made a slight grimace.

"Like a slovenly virago," said he. "Had it been anything else than the testimony of my own eyes, I couldn't have believed it. But Olive—little brown-eyed Olive—she is a jewel of the rarest water."

"So you have transferred your allegiance from one sister to another!" laughed Mariner. "But isn't it rather hard for the devine Maude to lose both her wager and her lover at the same time."

"It's a rose-bud mouth," said Medlicote, gravely shaking his head, "but the sharp words spoiled its perfect Cupid's bow; the hair was like spun gold, but crimping papers are not becoming to the female face. And upon the whole, Mariner, I have reason to be grateful to the scissors-grinding fraternity."

And beautiful Maude Satterly could not understand why it was that Algernon Medlicote proposed to little brown-skinned Olive instead of her.

"Everybody thought he was devoted to me," said she disconsolately.

"Perhaps he has changed his mind," said Eleanor.

Of course Mr. Medlicote confessed the episode of the scissors-grinding to his blushing and happy little wife after their marriage—well regulated husbands never do keep anything secret from their wives—but Maude never suspected it. For what says the old adage?

"Where ignorance is bliss, 'tis folly to be wise."

Portsmouth Chronicle

THURSDAY, FEBRUARY 13, 1879.

Another Foolhardy Trip.

Lewis G. Goldsmith, a Danish sailor, about forty years of age, who served in the Union army and navy in the rebellion, proposes to sail across the Atlantic from Boston next summer, accompanied by his wife, in a boat eighteen and a half feet long, on a trip around the world. He will go to Copenhagen, Norway, Sweden, by the North sea to Scotland, by the Mediterranean to Alexandria, through the Suez canal to Aden, across the Indian Ocean to India, through the Straits of Malacca, thence northward to Singapore, Hong Kong and Yedde, and finally across the Pacific to San Francisco, which he expects to make in the fall of 1881. From the Golden Gate he will come east to Boston by rail. The boat is now being built by W. B. Smith at City Point. It is eighteen feet long, six feet beam, with three feet depth of hold, built of oak and hard pine planking. It is so constructed as to be a boat within a boat, having nine air-tight compartment or chambers on each side, which will float the craft, even if the boat ships a sea and is filled with water. It is sharp at both ends, has a shifting bowsprit, and by a unique arrangement is so constructed as to "bail" itself.

News and Notes.

One evening recently two men named Ostrander and Frink, of Mt. Rigs, Conn., were returning from Millerton to their homes. They had been drinking, and were not capable of taking care of themselves. After going part of the way Frink fell down, and not being able to continue his journey, his companion left him, and on Sunday he was found frozen to death where he fell. Ostrander had his hands and feet badly frozen.

Erastus Johns, supervisor of registration in Kansas City, Mo., had an altercation with a negro, and shot him through the head, killing him.

The Kings county, New York, supreme court has confirmed an order that "Shang" Draper, the Northampton bank robber, be handed over to the Massachusetts authorities.

In view of the approaching close of the present decade and the time for taking the census again, speculations are rife as to the largely increased immigration which has already begun. Last month the number of immigrants from Europe was about one-third larger than in the same month a year ago, and for the year closed the immigration was about 20,000 more than the previous year, the total at New York being 82,000. Large estimates are made of the inflow for this year, even double and treble the numbers of last year, owing to the political troubles on the continent of Europe, and the commercial distress in England. The immigrants are of a better class than formerly, and there will be a great contention among the western States for the flood which is looked for. Kansas and Texas are expected to take the liveliest interest in this matter, hoping for a round 100,000 added to their population next season, and the census takers will have a difficult job to gather in all the future citizens of the migratory order.

An embankment at Ziegler's ore beds, fifteen miles from Allentown, Pa., caved in on the 11th inst., burying fifteen persons, instantly killing one man and seriously injuring four.

In a railroad cut at Kansas City, Mo., on the 11th inst., the almost perpendicular walls, ninety feet high, caved in and buried the workmen and their teams under the falling earth. Six persons were killed outright, and several wounded.

Capt. George Prince, of Bath, Me., who pleaded guilty to extensive frauds on the pension bureau, was sentenced in the United States district court to ten years' imprisonment at hard labor in the State prison. The government refused to settle a civil claim against him for $15,000, and will bring a suit to recover the money fraudulently obtained by him.

The plague in Russia is at present limited to the valley of the lower Volga for a distance of one hundred and fifty miles near the Caspian Sea, but is liable to spread over the whole empire unless strict quarantine measures are enforced.

The naval appropriation bill passed both Houses of Congress on the 11th inst. It appropriates $14,029,968.95.

An enthusiastic Massachusetts matron has expended over a thousand dollars in keeping up an amateur dramatic company, that her son, a future Booth, may have an opportunity of developing his genius.

Nathan Murphy, a lad sixteen years of age, who had worked for Dr. C. A. Sperry of West Hartford, Conn., for a year or more, committed suicide by hanging on the 7th inst.

The ship Winged Hunter, of Boston, is having a hard time of it. She was badly damaged some time ago, and put into Bermuda for repairs; having been put in good order she sailed for New York, Jan. 25th, but was knocked on her beam ends on the 29th by a squall which snapped a new fore yard in four places, carried away both foretopsail yards, parted the main and jib stays, and did other damage. The ship put back to Bermuda, arriving on the 31st.

New Hampshire Items.

A pamphlet of twenty-six pages entitled "Records of the President and Council of New Hampshire from Jan. 1, 1679, to Dec. 22, 1686," edited, with notes and an introduction, by Charles Deane, Esq., of Boston, corresponding secretary of the Massachusetts Historical Society, has recently been printed, with a fac simile of the front page of the records. It is interesting to the lover of the early history of our State.

A call has been issued for a prohibition convention, to be held at Manchester on the 19th and 20th of the present month, for the purpose of forming a State league, its object being to see that all laws against the liquor traffic are rigidly enforced.

A house at Twin River, near the base of Mt. Washington, belonging to Edward Weston, was burned on the night of the 10th inst. It was occupied by a French family, who narrowly escaped, four children being thrown from the window in their night clothes.

Political.

W. B. Fleming has been elected to Congress from the Savannah (Georgia) district to fill the place of Hon. Julian Hartridge, deceased. There was no opposition.

The democratic Washington correspondent of the Boston *Post*, writing to that paper about the river and harbor appropriation bill just introduced in the House, says: "The bill is about the worst specimen of log-rolling ever presented to Congress. Appropriations for unimportant rivers and creeks make up the larger part of it." That's pretty loud talk, for the same appropriation bill last year provided for the stealing of about $4,000,000 of the six millions it called for; and we can hardly credit that this "democratic reform House" has eclipsed its "economical" record of last year by getting up a worse specimen of log-rolling than it then presented.

—A Detroit milkman delivers "milk right from the cow" by putting a hot brick in each can.

—At Joliet, Ill., the other day, 2500 school children, with their teachers, were taken out for a sleigh-ride in 400 sleighs and cutters headed by a band of music. Fifteen barrels of apples were distributed among them.

—Mrs. Hayes, some observant person has discovered, does not object to wear a handsome gown a great many times. She bought several expensive ones last season, and as they are still good, does not hesitate to wear them repeatedly.

—Bred on the waters—the ancient mariner.

—A good deed—one conveying you $50,000 worth of real estate.

—Down in South Carolina John Horn, aged fifteen, is under arrest for running off with Sallie Watkins, aged thirteen. Stern parents overhauled them.

Portsmouth Wholesale Prices

Reported by BUTLER & LAIGHTON, Grocers.

Butter, per ℔ 20 to 30c.
Burning Fluid, per gallon, 15c.
Corn per bushel, Western 55c; Northern 60c.
Coal, Anthr. per ton $5.50, Smiths', per ton $6.50
Eggs per dozen, 24c.
Flour, Fancy, @ 6 7; Ex. 8.
Fish per ℔ by the qtl. Cod 4 @ 5c; Pollock 2¼.
Hay per ton, $12 @ $14.
Kerosene Oil per gallon, 13
Lard per pound, by the tub, 8¼c.
Lard Oil per gallon, by the bbl. 62c.
Molasses per gal., ft. Cuba 40c; N. O. 45 @ 55
Oats per bushels, 23 to 37 cents.
Potatoes per bushel, 90c.
Pork per bbl., $11.50 @ $12.00.
Plaster per ton, lump $6; ground $10.
Rye, Northern, per bushel, 65c
Soap per ℔, No. 1, 5¼ @ 7¼ cents.
Sugar per ℔, Br. 5 @ 8¼c; Gr. 8¼; Crushed 10¼c.
Tea per ℔, Black, 40 @ 70c.; Green, 30c. @ $50.
Wood per cord, Hard $6¼ @ $7¼; Pine $4¼.

PUBLIC SALE.

WILL BE SOLD by Public Auction at the Navy Yard, Portsmouth, N. H., on

THURSDAY, FEB. 27th,

At 12 o'clock M., the following Articles of Provisions, Small Stores and Contingent, viz.:

PROVISIONS.

4550 lbs. Bread,
100 bbls. Beef,
3 bbls. Flour,
726 lbs. Rice,
114 lbs. Pickles,
16 lbs. Tea,
24 galls. Beads,
78 galls. Molasses,
4 bbls. Pork.

SMALL STORES.

5 lbs. Thread,
42 pieces Tape,
303 spools Cotton,
140 Pocket Handkerchiefs,
48 papers Needles,
37 Thimbles,
33 Scissors,
6 Razors,
4 doz. E. Buttons, large,
33 doz. E. Buttons, medium.
6 Mess Kettles,
30 Mess Pans,
42 Tin Pots,
16 Tin Pans,
147 bott es Mustard,
319 bottles Pepper,
22 boxes Blacking.

CONTINGENT.

13 Pad Locks.

EDWARD MAY,
Pay Ins. and Ins. in charge of Stores.

CHARLES ROBINSON & SON,

Would inform their friends and the public that they still continue the

Flour and Grain Business

AT THEIR OLD STAND,

NO. 16 BOW STREET,

PORTSMOUTH, N. H.

25,000

XX. No. 6 ENVELOPES!

A Job Lot!

$1.50 PER THOUSAND.

—AT—

W. G. Myers' Bookstore.

5000 YARDS

HAMBURG EDGINGS!

One Cent per Yard and Upwards.

These Goods are of the latest importations and splendid value. We invite every lady in the city and vicinity to examine these goods as the prices are astonishingly low.

☞ Samples sent by mail.

50 DOZ. HANDKERCHIEFS, 3C.

ALL SILK HANDKERCHIEFS, 10c.

DOUBLE BUSK CORSET

50 Cents.

☞ A Great Bargain!

THREE-BUTTON KID GLOVES,

50 Cents.

MORRIS C. FOYE,

23 MARKET STREET.

GARDNER J. GREENLEAF.

Carriage Manufacturer, Blacksmith,

AND DEALER IN

Carriage Materials and Blacksmith Supplies

STATE STREET, NEXT POST-OFFICE.

ROYAL BAKING POWDER

Absolutely Pure.

The Royal Baking Powder is a pure Cream of Tartar powder, made from pure Grape Cream Tartar, imported exclusively for this powder direct from the wine district of France. An old experienced housekeeper writes that, although she has to pay a few pennies more for the "Royal," finds that it goes so much further and works much better than saleratus, soda, or cream of tartar.

☞ Remember the Cream of Tartar of commerce is adulterated with Alum, Terra Alba, etc. Doctors pronounce Alum most dangerous to health; it costs but 2c. a ℔., Cream of Tartar over 30. The Royal Baking Powder is recommended for its wholesomeness by such eminent chemists as Dr. Mott, New York; Dr. S. Dana Hayes, Boston. Sold only in cans. All Grocers.

☞ BAKING POWDER should never be sold in paper packages, as it becomes stale and deteriorates upon exposure to the atmosphere. 110.

SLIGHTLY DAMAGED BY WATER!

500 Dozen Ladies' and Gents'

FINE

LINEN HANDKERCHIEFS!

Only 10 Cents Each!

—AT—

MARSTON'S,

21 Market Street.

T. F. STACKPOLE

IS EVER ON HAND

—WITH—

GREAT BARGAINS!

—AT—

THE POPULAR STORE.

Just drop in and look at his Five Cent Counter, and you will be astonished to see what can be purchased for half a dime.

BANK SHARES FOR SALE.

A FEW SHARES in Rockingham National Bank and Five Shares in National Mechanics & Traders' Bank at private sale.

WILLIAM H. HACKETT.

Notice.

PERSONS desiring Vaults cleansed can have the work done in a thorough manner by the City Farm teams, without charge, on leaving names with the City Clerk.

WILLIAM SHANNON,
Superintendent City Farm.

PRESERVES!

Strawberries, Raspberries, Blackberries, Peaches, Damsons and Pears,

Put up in Jars holding about 5 lbs. each, and warranted to be equal to the best home-made Preserves.

Fresh Shaker Apple Sauce,

OF EXTRA QUALITY!

ENGLISH PICKLES!

20 Dozen Bottles Cresse & Blackwell's Pickles,

Quarts 60cts. each; Pints 35cts. each; (except Onions.)

BONELESS SARDINES!

100 ¼-Boxes Boneless Sardines, 37c. each.

Steamed Oat Meal!

"A B C" Steamed Oat Meal,
"A B C" Steamed Cracked Wheat,

Put up in 2-lb. Packages; 20cts. per package.

BLACKING!

Day & Martin's

Imported Bottle Blacking. Largest size 37 cents.

—FOR SALE BY—

BUTLER & LAIGHTON,

No. 1 Market Square.

JOSIAH F. ADAMS,

FURNISHING

UNDERTAKER.

WAREROOMS, No. 42 MARKET STREET.

Residence, No. 27 Washington Street, Portsmouth.

COAL and WOOD

BEST QUALITY!

And Lowest Prices!

—FOR SALE BY—

C. E. WALKER & CO.,

137 MARKET STREET,
4 WATER STREET.

☞ ORDERS left at N. K. Walker & Son's Hat and Fur Store promptly filled.

COPARTNERSHIP NOTICE.

MR. JOHN F. LEAVITT, for the past twelve years with Messrs. C. ROBINSON & SON, is admitted a member of our firm from this date.

J. BROOKS & CO.

On account of the above charge it is desirable that all unsettled accounts with us be adjusted at once.

J. BROOKS & CO.

Portsmouth, Feb. 1st, 1879.

A COMPLETE STOCK

—OF—

TRUNKS,

AT WALKER'S.

All Trunks and Bags lettered and delivered free of EXTRA CHARGE.

New York Weekly Herald.

ONE DOLLAR A YEAR.

The circulation of this popular newspaper has more than trebled during the past year. It contains all the leading news contained in the *Daily Herald*, and is arranged in handy departments. The

Foreign News

embraces special dispatches from all quarters of the globe. Under the head of

American News

are given the Telegraphic Despatches of the week from all parts of the Union. This feature alone makes

The Weekly Herald

the most valuable chronicle in the world, as it is the cheapest. Every week is given a faithful report of

Political News

embracing complete and comprehensive despatches from Washington, including full reports of the speeches of eminent politicians on the questions of the hour.

The Farm Department

of the *Weekly Herald* gives the latest as well as the most practical suggestions and discoveries relating to the duties of the farmer, hints for raising Cattle, Poultry, Grains, Trees, Vegetables, &c., &c., with suggestions for keeping buildings and farming utensils in repair. This is supplemented by a well-edited department, widely copied, under the head of

The Home,

giving recipes for practical dishes, hints for making clothing and for keeping up with the latest fashions at the lowest price. Every item of cooking or economy suggested in this department is practically tested by experts before publication. Letters from our Paris and London correspondents on the very latest fashions. The Home Department of the *Weekly Herald* will save the housewife more than one hundred times the price of the paper. The interests of

Skilled Labor

are looked after, and everything relating to mechanics and labor-saving is carefully recorded. There is a page devoted to all the latest phases of the business markets, Crops, Merchandise, &c., &c. A valuable feature is found in the specially reported prices and conditions of

The Produce Market.

Sporting News at home and abroad, together with a Story every week, a Sermon by some eminent divine, Literary, Musical, Dramatic, Personal and Sea Notes. There is no paper in the world which contains so much news matter every week as the *Weekly Herald*, which is sent, postage free, for One Dollar. You can subscribe at any time.

The New York Herald in a weekly form, $1 a year

Address,

NEW YORK HERALD,

Broadway and Ann Street, New York.

Real Estate.

Desk Room

TO LET in one of the pleasantest offices in the city. Enquire at CHRONICLE Office.

To Let.

HOUSE No. 1 DENNETT STREET. Inquire at No. 5 Chapel Street.

House Wanted.

AT the West End, containing eight or nine rooms, to hire. Apply at this office.

To Let.

STORE No. 27 MARKET STREET, now occupied by J. E. HAM & CO. Possession given April 1st. w&sf Apply to J. R. MAY.

First Arrival of Oysters since the Ice Blockade in Chesapeake Bay!

JUST RECEIVED

AND FOR SALE AT

FREEMAN'S

WHOLESALE AND RETAIL

OYSTER HOUSE,

NOS. 24 & 28 CONGRESS ST.

Oysters, 20 cents per Quart, Liquid.

25 CENTS PER QT., SOLID.

☞ Large Selected Oysters, 35 cents per Quart.

Also, constantly on hand *New York, Prince's Bay* and other *Fancy Oysters* for sale at retail, or by the hundred.

SENTIMENTAL & COMIC

VALENTINES.

Marcus Ward's a Speciality.

—AT—

GOODRICH'S BOOKSTORE.

SPECIAL OFFER!!

IN ORDER TO

REDUCE OUR STOCK,

And to realize on the same, we offer our goods at a

Great Reduction from Former Prices

IN EXCHANGE FOR CASH!

☞ Open Evenings.

PFEIFFER & CO.,

73 Congress Street.....Portsmouth

BARGAIN NOTICE!!

Previous to taking account of stock we are offering

EXTRA INDUCEMENTS

to customers in the line of

Beavers, Cloakings,

Overcoats and Ulsters.

☞ This is a rare chance to secure a bargain.

Call and Save Money!

C. E. MYERS & CO.

C. E. MYERS. C. E. SIMPSON.

NO. 3 BOW STREET.

SPECIAL BARGAINS

For One Week!

Prior to taking account of stock the undersigned offers

Especially Low Prices

—IN—

Books, Toys, Holiday Goods,

—AND ALSO IN—

STATIONERY & FANCY ARTICLES,

Preferring the money to the goods.

IN HIS STOCK OF

School Books, Gold Pens, Artists' Materials,

Etc., he offers the advantages of a Full Line and Low Prices!

WILLIS G. MYERS,

No. 1 Congress Block.

Local Matters.

POST-OFFICE RULES.

MAILS CLOSE.

	A. M.	P. M.
Boston, South and West,	8 10:35	5:15 *6:30
Boston Way,	10:35	5:15
Portland,	9:35	4:50 6:30
East (beyond Portland),	9:35	6:30
Biddeford, Saco and Way	9:35	4:50
Great Falls,	9:35	4:50
Great Falls & Conway R. R.	9:35	
Concord and North,	7:40	4:50
Concord Way,		4:50
Boston & Maine R. R.	7:40	4:50
Dover,	7:40 9:35	*4:50

*Arrives in Boston next morning.

MAILS ARRIVE.

	A. M.	P. M.
Boston, South and West,	4:30 10:05	5:50
Boston Way,	10:45	5:50
Portland and East,	11:20	5:30
Great Falls & Conway R. R.	11:20	
Concord and North,	10:20	6:30
Dover,	10:20	5:50

Letters for the night mails [and no others] east or west may be deposited in the box at the Eastern depot, every day except Sundays.

E. G. PIERCE, JR., P. M.

THE CITY.

Mr. William P. Israel, of this city, is laboring for the Advent cause at Beach Ridge, York. Five persons arose for prayers on Monday night, 10th inst.

The friends of the worthy deputy collector of internal revenue, knowing the interest taken by him in collecting books which treat of the fine arts, have presented him with a valuable work which will be added to his already well stocked library.

The pay-train of the Eastern railroad left this city on Wednesday morning to gladden the recipients of monthly installments between Portsmouth and North Conway; then it returned to Conway Junction, and left for Portland. It is the most welcome train on the road.

In the harbor and river appropriation bill, as reported to the House of Representatives by the committee, on the afternoon of the 11th inst., was an item of $10,000 for the improvement of this harbor. For improving the Merrimack river $5000 is put down, and for the river at Kennebunk, $2000.

On the occasion of the anniversary celebration of New Hampshire Lodge of Odd Fellows, in Congress hall on the evening of the 11th inst., the quarters of the various Masonic organizations were thrown open for the inspection and convenience of the large company. The traditional "goat" and "gridiron" were keenly looked for by the lady visitors, but we believe were not discovered.

THE NEW HAMPSHIRE GAZETTE.—The GAZETTE, published at Portsmouth, N. H., the oldest newspaper in America, sends us this week, in connection with its current issue, a fac simile of the same paper published on "Thursday, Oct. 7, 1756." Nothing could mark the wonderful progress in journalism more forcibly than by glancing at the leading newspaper then and now. The GAZETTE is yet as bright and attractive and as full of news as any of its modern contemporaries. Age has not dimmed its eye for news.—*Chicago Inter-Ocean.*

Some years ago Hon. John Lynch, then member of Congress from the 1st district of Maine, and a mighty power in navy yard matters, succeeded in getting a bill through which temporarily fixed the name of the establishment across the river as the "Kittery, New Hampshire," navy yard. The next Congress, or the same one at its next session, again changed its name, this time to the "Kittery, Maine," navy yard; and ever since then it has vibrated between Kittery, Me., and Portsmouth, N. H., the department striking a pretty fair general average, and calling it by one name about as often as by the other, while the press generally favors Portsmouth as its designation. Why don't they call it the Piscataqua navy yard? Then there could be no mistake in any quarter, and no jealousy as to names.

THE VICINITY.

On Saturday forenoon Mr. Almon Hanson of Kennebunk Depot was terribly scalded about the face, by slipping while carrying a kettle of boiling water.

A snow plough going east ran off the track at Kennebunk Depot on Monday evening, ripping up the platform at that station for about one hundred feet.

Prof. George E. Foster of New Brunswick opened a series of temperance meetings at Exeter on the evening of the 11th inst., under the auspices of the Woman's Christian Temperance Union.

A Saco woman lately sold her furniture by auction, intending to go west, but the sale amounting to but little she used the proceeds in repurchasing some of her things, and has gone to housekeeping again.

Travelling in the adjacent towns is wretched; on the cross roads it is impossible for teams to travel, owing to the rain having softened up the snow so that the teams slump. At least, that was the case on Wednesday.

Deputy Sheriffs Marr and Stuart, of Saco, at about five o'clock on the morning of the 11th inst. captured Anthony Chickwin of Biddeford just as he was leaving the Eastern depot with a five-gallon keg of rum in his sleigh. The liquor was confiscated, and Chickwin was taken before the municipal court, where he was fined $50 and costs for transporting liquor, from which sentence he appealed.

J. K. Patterson at Old Orchard has the "boss" rooster. The bird is a year old, stands about two and a half feet high, and will probably dress ten pounds. This appears to be an educated "bird" and has been named "Jake." It will come when called by his name, and if the children ask him to crow he will stretch up his neck and crow lustily. He will allow the children to tie a string about his neck, and then with a stick may be driven about at will. He is of the white Brahma variety. —*Biddeford Times.*

John G. Cummings, employed in the sizing department of the Pepperell mills at Saco, on the morning of the 10th inst. looked into one of the sizing vats, using a lantern to enable him to see, when there was an explosion, Mr. Cummings' whiskers, eyebrows, eyelashes and hair being nearly all burned off, and his face, neck, breast and the arm which held the lantern blistered and scorched. His injuries, though painful, are not dangerous.

The remains of John C. Mason of Kittery, late a machinist on board the U. S. S. "Hartford," on the South Atlantic station, arrived in Boston on Sunday, Feb. 9th, per bark D. A. Brayton, and in Kittery on the evening of the 11th inst. Mr. Mason was a young man well and favorably known in this vicinity, and in Portland, Me., where he learned his trade. He was a member of Maine Lodge, No. 1, I. O. O F., of Portland. He died on board the Hartford at Montevideo, Uruguay, on the 19th of May, 1878, at the age of twenty-seven years. The funeral services will be held in the Universalist church in Kittery, on Sunday next, at 2 o'clock P. M.

THE VERDICT.

The inquest into the cause of the late Mrs. Washington's death was concluded on Wednesday evening, when the jury, after hearing the testimony of two witnesses who both expressed the opinion that she died of heart disease, rendered the following verdict:

STATE OF NEW HAMPSHIRE, }
Rockingham ss. }

An inquisition at Portsmouth in said county the eighth day of February, 1879, before Samuel C. Whittier, M. D., one of the coroners of said county, upon the view of the body of Mrs. Elizabeth Washington there lying dead, by the oaths of Alfred F. Howard, a justice of the peace for said county, and Edwin A. Tilton and Harry G. Tanton, all reputable persons, who being sworn and charged to inquire for the State when, how and by what means the said Elizabeth Washington came to her death, upon their oaths do say that the said Elizabeth Washington came to her death from natural causes.

In witness whereof the said persons have hereunto set their hands the day and year first above written.

ALFRED F. HOWARD,
HARRY G. TANTON,
EDWIN A. TILTON.

In witness of all above written the said coroner hath hereto set his hand and seal the same day and year.

SAMUEL C. WHITTIER, M. D.

BOARD OF INSTRUCTION.

The Board of Instruction met on Wednesday evening, the 12th inst., on an adjournment from the previous Wednesday, the following members being present:

Mayor Sise, Mrs. Wilson, Mrs Knight, Messrs. Locke, Gardner, Hackett, Hoyt, Sherburne, Knight, May, Vaughan, Pender and Wendell.

Reports of committees on intermediate, primary and suburban schools were received and read.

The reports were accepted and referred to the board of aldermen.

Committee on examination of teachers reported the result of the competitive examination last December.

The committee on rules and regulations of the schools submitted a report which recommended a modification of some of the rules; adopted on a yea and nay vote, by ten affirmatives to one negative.

A proposition to change the half holidays to one day on Saturday in all the schools was rejected.

Committee on salaries made a report as to salaries in one of the schools, declining to recommend an increase asked for, and leaving the matter with the board.

A resolution was passed directing the committee on salaries to see if any salaries can be reduced, and to report such amount as may be needed for the coming year for school expenses.

SUPREME COURT.

JAN. TERM; *Foster, J.*

The court came in on the afternoon of the 10th inst., and case J. T. G. Healey vs. Samuel J. Colcord, both of Exeter, an action involving a question of right of way, was commenced. Leavitt for Healey; Hatch for Colcord.

The following is a list of the jurors for the fourth and fifth weeks; Samuel Hall, Daniel Sanborn, 2nd, Exeter; William H. Allen, (excused,) Frank Horrock, Samuel D. Foye, (excused,) Atwood J. Adams, Portsmouth; James M. Healey, Joseph W. Fisk, Raymond; Frank Furber, William H. Edmunds, Northwood; John N. Sleeper, (excused,) John H. Seavey, Plaistow; William J. Walker, Charles H. Rand, Rye; Amos S. Clark, Walter Worthen, Sandown; Daniel C. Langlands, John W. Paul, South Newmarket; Henry H. Staples, Enoch M. C. Lane, Stratham; Charles L. Hazeltine, George Richardson, Windham; John Dow, Benjamin H. Steele, Atkinson; Alvin W. Pingree, Benjamin Eaton, Auburn; Joseph T. Merrill, Chas. Goss, (excused to 5th week,) South Hampton.

THE NAVY YARD.

The annual report of the Secretary of the Navy for the year 1878, just issued, contains the following in reference to this navy yard:

During the past fiscal year all the means allotted for repairs and preservation have been expended in the most economical and judicious manner for the preservation of public property Roofs, foundations, and glazing have been repaired, as these objects are of vital importance; painting and more thorough repairs have been deferred for want of funds. Bridges, wharves, and landing-stages have been so far kept in order as to prevent any accidents or damage to persons or property. Hospital building No. 28 has been renovated and improved inside and outside; the grounds have been graded and drains laid to tide-water, to insure a dry cellar in rainy seasons. Improvements have been introduced which have added greatly to the healthfulness of the premises, the comfort of the sick, and conveniences of nurses and attendants. The hospital is now, what it never was before, comfortable in all seasons of the year, and in fair repair.

The dry-dock has been repaired so far as the money allotted would permit; the twenty-four pumps of the dock have been refitted, and in several instances decayed timbers and planks have been removed and the necessary repairs made. The hydraulic and pumping apparatus are all in good order and ready for use when required.

It has not been possible, with the very inadequate allotment under this appropriation, to meet all the calls for repairs; such only as were of the most urgent necessity were attended to, and in numerous other cases which were unavoidably neglected the process of decay and deterioration is rapidly going on.

There has been expended at this yard, under the head of "Repairs and preservation," during the fiscal year ending June 30th, 1878, for materials, $10,305.52; for labor, $3,587.50; total, $13,803.02. The amount allotted under the head of "General maintenance" has been expended, under the various enumerated items, as economically as possible in view of the small amount of the appropriation; there has been expended during the fiscal year, for materials, $8,272.53; for labor, $28,048.14; total, $36,320.67. The expenditure under the head of "Civil establishment" is $4,417.14. The total expenditures at this yard during the fiscal year ending June 30th, 1878, are:

For repairs and preservation	$13,803.02
General maintenance	36,320.67
Civil establishment	4,417.14
Total	$54,630.83

The estimates of needed appropriations for this yard for the year ending June 30th, 1880, are as follows:

Yard improvements	$127,450.43
Repairs and preservation	49,500.00
General maintenance	49,725.00
Civil establishment	5,900.00
Total	$232,575.43

The estimates under the heading of "Yard improvements" are for the following specific objects:

For Machinery-building	$12,032.00
Stables	20,927.50
Paving, gutters, drains	12,970.00
Steam-engineering establishment	7,266.25
Timber-shed	30,834 96
Heating apparatus	17,613.50
Foundery	17,262.72
Water-works	7,784.00
Total	$127,450.43

—Bouquets for parties and balls are now made flat in New York.

—The devil runs an immense manufactory of excuses. They are of all sizes and shapes, suited to every possible occasion, and such is the demand for them that it is impossible to overstock the market.

—"Its operations are swift, easy and beautiful, pleasant to the patient, like the humming bird as it moves from flower to flower to get the sweet nectar," says a Janesville, Wisconsin, dentist's advertisement of a new plugging machine.

MARRIED.

ROGERS—SARGENT. In Haverhill, Mass., Jan. 5th, Frank D. Rogers of Hollis, N. H., and Miss Georgie A. Sargent of Nashua.

DIED.

HAMMOND. In Eliot, Me., Feb. 7th, Emma L. Hammond, daughter of Mr. Pierpont Hammond, aged 22 years and 10 months.

MENDUM. In Boston, Feb. 5th, John S. Mendum, aged 65 years and 1 month.

MASON. On board the U. S. S. "Hartford," at Montevideo, Uruguay, South America, May 19th, 1878, Mr. John C. Mason of Kittery, Me., aged 27 years. The remains were brought home for interment in his native town.

FULLER. In South Seabroon, Mr. Benjamin Franklin Fuller, aged 24 years.

MARINE CHRONICLE.

PORT OF PORTSMOUTH.

ARRIVED, Feb 12.

Sch Nellie Doe, Trask, Amboy.

Star Acabulco, Shackford, from New York arr at Aspinwall 3d, inst.

Sch Winslow, Mathew, hence arr at Portland 10th.

Boston Stock Sales.

U. S. Sixes 1881, coupon	105¾
United States Ten-Forties coupon	104¼
United States Five-Twenties, 1868 coupon	105¼
U. S. new 4½, coupon	105¾
U. S. new 4s, coupon	100¼
Maine State 6s, 1889	113¾
N. H. State 6s	112¾
Massachusetts State 6s, Gold	118
Portsmouth City 6s, 1893	106¼
Eastern R. R. 5s	70¼
Ports., Gt. Falls & Conway 4½s	72¾
Cocheco Manufacturing Co	595
Salmon Falls Manufacturing Co	250
York Manfg Co	1102
Boston & Lowell R. R.	63¾
Boston & Maine	110¼
Boston & Providence	165
Boston & Albany	129¾
Nashua & Lowell	95
Concord	74¼
Eastern	111
Eastern Railroad in N. H.	70¼
Fitchburg	117
Manchester & Lawrence	133
Michigan Central	88¼
Northern N. H.	84¼
Old Colony & Newport	103
Ports. Great Falls and Conway	5
Portland, Saco & Portsmouth	95
Vermont & Massachusetts R. R.	114

Last Sales of Stocks in Portsmouth.

Portsmouth & Dover R. R.	50
Concord & Portsmouth R. R.	120
First National Bank	146¼
National Mechanics' & Traders' Bank	103¼
Rockingham National Bank	127½
New Hampshire National Bank	100
City of Portsmouth, 6s	106¼
Portsmouth Gas Company	121
Portsmouth Aqueduct Company	614

A Source of Much Bodily Evil.

If the habit of body becomes irregular, much evil is inflicted on the system. The stomach becomes dyspeptic, bilious symptoms develop themselves, the circulation is contaminated, and the nerves share in the general disorder. It is of the utmost importance that the bowels should be thoroughly and speedily regulated when they grow derelict. The corrective agent best adapted to this purpose is Hostetter's Stomach Bitters, a wholesome, non-griping vegetable laxative, worth all the rasping catharics invented since the time of Paracelsus. People who have been in the habit of using blue pill, calomel, and other drugs and cheap nostrums for constipation, should abandon such hurtful and useless medicines, and substitute for them this pleasant and gentle aperient which not only produces the purgative effect naturally, but also strengthens while it regulates the bowels, stomach and liver. It moreover cures and prevents intermittent and remittent fevers, gout, rheumatism, debility and urinary troubles.

New York Shopping.

Having formed a connection with the Lamar Purchasing Agency, I will give personal supervision to the answering of LETTERS OF INQUIRY and forwarding of Samples. Purchases made with taste and discretion. LUCY CARTER.

LAMAR PURCHASING AGENCY. Established. Reliable. Send for Circular. Address MRS. ELLEN LAMAR, 877 Broadway [first floor], New York City.

A Life Saved for Fifty Cents! Fact, for he had a terrible racking cough way down on the lungs and one bottle of Dr. A. J. Flagg's Cough and Lung Syrup cured it, (not dried it up) and removed the cause, and lo, a well man, all for fifty cents.

Consumption Cured.

An old physician, retired from practice, having had placed in his hands by an East India missionary the formula of a simple vegetable remedy, for the speedy and permanent cure of consumption, bronchitis, catarrh, asthma, and all throat and lung affections, also a positive and radical cure for nervous debility and all nervous complaints, after having tested its wonderful curative powers in thousands of cases, has felt it his duty to make it known to his suffering fellows. Actuated by this motive, and a desire to relieve human suffering, I will send, free of charge, to all who desire it, this recipe, with full directions for preparing and using, in German, French, or English. Sent by mail by addressing with stamp, naming this paper, W. W. Sherar, 149 Powers' Block, Rochester, New York. lfeb25

Your Cough can be relieved immediately by using Dr. A. J. Flagg's Cough and Lung Syrup.

Honesty is the Best Policy.

The remarkable popularity which the Louisiana State Lottery Company has achieved by the integrity and fairness which have characterized all its operations, has created no little astonishment. When the reader reflects, however, that the valuable franchises which the company have secured last twenty-five years from the date of the incorporation in 1868, and for the security of which the inviolable faith of the State of Louisiana is pledged to a contract upon which the State has already received nearly half a million of dollars, he will see that here at least honesty is the best policy. The drawings will go on as usual for the next fifteen years. For any further information, apply to M. A. Dauphin, P. O. Box 692, New Orleans, La.

The President (of one of our banks,) says: "that Cough and Lung Syrup of Dr. A. J. Flagg's reaches the right spot every time."

Free of charge—*Sample* bottle of *Adamson's Cough Balsam* at all drug stores. Owing to its perfect harmony in combination it is the very best mixture for speedy cure and relief of croup, colds, throat or lung diseases. Large bottles 25 cents.

Relieve your Cough before it reaches your lungs by using Dr. A. J. Flagg's Cough and Lung Syrup.

Revolution in the Dressing Room!

By the almost unanimous action of the parties interested,

CRISTADORO'S HAIR DYE

has replaced the old worn-out inventions for coloring the hair, which the bitter experience of years had proved to be ineffective and deleterious. Unlike the compounds that

MAKE WAR

upon the health of the hair, and dry up and consume the juices which sustain it, this mild, genial and perfect dye is found to be a vitalizing as well as a coloring agent.

Cristadoro's Hair Preservative,

A valuable adjunct to the Dye in dressing and promoting the growth and perfect health of the hair, and of itself, when used alone—a safeguard that protects the fibres from decay under all circumstances and under all climes. Manufactured by J. CRISTADORO, No. 33 William St., New York. Sold by all Druggists. Applied by all Hair Dressers. 16eb3

A CARD.

To all who are suffering from the errors and indiscretions of youth, nervous weakness, early decay, loss of manhood, &c., I will send a recipe that will cure you, FREE OF CHARGE. This great remedy was discovered by a missionary in South America. Send a self-addressed envelope to the REV. JOSEPH T. INMAN, *Station D., Bible House, New York City.* eod4wm o

For Sale.

HOUSE No. 19 WIBIRD STREET. Apply to mch8 WM. H. ROLLINS.

For Rent.

HALF HOUSE ON MELCHER STREET, near Pleasant, containing seven rooms, with water in house. Rent low to a good tenant. Apply at 51 Pleasant Street.

PRIVATE SCHOOL.

MISS BLUNT having removed her school to commodious rooms No. 70 State St., opposite the Post Office, will commence her new term Wednesday, January 1st, 1879. Terms made satisfactory on application. Pupils received at any time.

100 DOZEN CANS

TOMATOES,

CORN,

PEACHES.

ALL GOOD GOODS

—AT—

LOW PRICES!

Charles E. Laighton & Son,

No. 5 EXCHANGE BUILDING,

Nearly opposite Post-Office, - - - - Portsmouth.

PORTSMOUTH

INSURANCE

AGENCY.

Established in 1851.

JOHN SISE, - 5 MARKET SQ.,

Is authorized Agent and Attorney for the following responsible Companies:

ÆTNA INSURANCE COMPANY,
HARTFORD, CONN., ... Assets $7,000,000

HARTFORD FIRE INSURANCE CO.,
HARTFORD, CONN., ... Assets $3,200,000.

HOME INSURANCE COMPANY,
NEW YORK ..... Assets, $6,000,000.

FRANKLIN FIRE INSURANCE CO.,
PHILADELPHIA ..... Assets $3,300,000.

ROYAL INSURANCE COMPANY,
LIVERPOOL, ENG.... Assets $18,000,000 (gold.)

PENNSYLVANIA FIRE INS. CO.
PHILADELPHIA ..... Assets $1,500,000.

Business men and owners of Property desiring every security by Insurance against loss and damages by fire, will find it for their interest to place their risks in the above companies, some of which have been represented in this vicinity for nearly fifty years.

All losses will be promptly adjusted and paid by the undersigned.

JOHN SISE,

INSURANCE AGENT.

OFFICE NO. 5 MARKET SQUARE, Portsmouth.

NEW STYLES

RATTAN PRESENTS

Every one who has examined them are of the opinion that more attractive, beautiful or serviceable

Christmas Presents!

Cannot be purchased in New England for the same amount of money than the desirable Rattan Goods manufactured right here in our city by Mr. DAVID URCH, and

For Sale by A. Tredick & Co.,

MARKET STREET.

We advise all to call, examine and try them before purchasing their Christmas Presents.

FRESH CELERY.

FRESH DAILY!

OR SALE IN ANY QUANTITY, BY

H. F. Gerrish.

Portsmouth Gas Light Co.

THE ANNUAL MEETING of the Stockholders of the Portsmouth Gas Light Company will be held in the office of the Superintendent, over 38 Market Street, on TUESDAY, February 11th, 1879, at 3 o'clock P. M., for the choice of officers and for any other business that may legally come before them. DAVID KIMBALL Clerk.

January 31st, 1879.

REMOVAL!

I HAVE PURCHASED OF H. W. MASON,

The Nick-Nack Store,

5 MARKET ST.,

And have removed from my old location.

All my old customers and the public generally are invited to my new place of business,

LEWIS E. STAPLES,

NICK-NACK STORE,

No. 5 Market Street,

PORTSMOUTH.

NEW AND EXTENSIVE STOCK

—OF—

FALL and WINTER GOODS

—AT—

WM. P. WALKER'S,

No. 8 Market Square.

HAVING RECEIVED A FULL ASSORTMENT OF

FOREIGN AND DOMESTIC

CLOTHS, CASSIMERES, &C., &C.,

I am prepared to make them up into GARMENTS of the latest style, or according to the fancy of the purchaser, and

Perfect Satisfaction Guaranteed!

MY STOCK OF GOODS SUITABLE FOR

SUITINGS

IS UNEQUALLED.

Particular attention paid to the making of

ARMY and NAVY

REGULATION UNIFORMS.

A FULL ASSORTMENT OF

Gentlemen's Furnishing Goods!

Constantly on hand, consisting of

Bosoms, Gloves, Suspenders, Collars, Linen Goods, Drawers, Handkerchiefs, Shirts

Of Every Description!

PAINT!! PAINT!

— HAVE YOUR —

SIGNS AND CARRIAGES

PAINTED

At DANIEL J. SPINNEY'S

NEW PAINT SHOP,

NO. 13 BOW STREET,

Cheaper than at any other place in the city.

Second-hand **Furniture Repainted**, and made to look as good as new.

Whole Families Made Happy

BY USING THE

"NEW EMPRESS"

Portable RANGE

IT HAS NO EQUAL!

Sold only by

JOHN P. SWEETSER,

46 Market Street, Portsmouth.

DEAR MADAM: *Did you visit my Opening of Autumn and Winter Styles of American and Parisian Millinery Goods, Hats and Bonnetes? If so, Thanks, for you appreciate my efforts to please, but if you were kept away and could not come, I am yet awaiting the kindness of your call and will be pleased to show you the latest modes and newest fancies in all the varied styles and kinds of*

SATINS, VELVETS, PLUSHES,
RIBBONS, FEATHERS, FLOWERS,
VEILINGS, etc., etc.

am giving special attention to the wants of

"OUR BABY,"

AND HAVE

Cunning Little Caps!
Charming Little Sacques!
Curious Little Shoes!

With much more worsted work and other necessary articles for the midget of the household. Do come and see them! It will not cost you one cent, and I shall be very glad to welcome you.

THREE THINGS I PROMISE:

Correct Taste,
Best Grades of Goods,
Satisfactory Charges

MISS MYRA F. BICKFORD,

Parlors No. 69 Congress Street,

PORTSMOUTH, N. H.

Choice St. Louis Flour!

80 POUNDS FOR $1.00.

HORSFORD'S BREAD PREPARATION, 18 cents.

All other GROCERIES very cheap at

PLAISTED'S ECONOMICAL GROCERY

125 MARKET STREET

What are the Profits.

This is the absorbing point that is of chief interest in every business transaction. By the combination system of operating in stocks, Messrs. Lawrence & Co., Bankers, N. Y., unite the orders of thousands of patrons, in various sums, into one immense amount, and operate them as a mighty whole, thus obtaining all the advantages of the largest capitalists and best skill. Profits are distributed *pro rata* among share holders every month. In this way large gains are secured in short periods, and capital from $10 or $15 to $50,000 can be used with equal proportionate success. $20 will make $100 in 30 days. $1.50 will pay $1.000 profit, or 10 per cent. on the stock, and so on, according to the market. D. Stokes, of Troy, made $315.75 on investment of $50. Many customers are doing better. The new circular has "two unerring rules for success," and full details so that any one can operate profitably. Stocks and bonds wanted. Government bonds supplied. Apply to Lawrence & Co., Bankers, 57 Exchange Place, N. Y. city.

—Every now and then some chap writes to a newspaper for a receipt to prevent hair from coming out. If men would go home from the lodge before midnight, with their legs sober, their hair would't come out so rapidly. We always go home early, and we have more hair now than the day we were born.

—Curious marriages have recently been consummated by Georgetown, Mass., parties. A son of a widow marries a girl, and a brother of the girl marries the mother of his sister's husband. A child already born to the son looks upon an uncle and grandfather in the same person and upon a grandmother and aunt in one person. The mother is a sister-in-law to her son, and a younger brother is father-in-law to his sister. Should children be born to the lately married couple, their relations then will be still more strangely mixed.

STATED MEETINGS.

CITY GOVERNMENT.

In City Building, Market Square.

BOARD OF MAYOR AND ALDERMEN—Thursday evenings.

COMMON COUNCIL—Thursday evenings.

BOARD OF OVERSEERS OF POOR—Tuesday evenings.

BOARD OF INSTRUCTION—First Wednesday in each Month.

BOARD OF ENGINEERS—Tuesday next following the first Monday in each Month.

MASONIC.

In Masonic Hall, Congress Block.

ST. JOHN'S LODGE, NO. 1—First Wednesday of each Month.

ST. ANDREW'S LODGE, NO. 56—Second Monday of each Month.

WASHINGTON CHAPTER, NO. 3, R. A. M.—Fourth Tuesday of each Month.

DAVENPORT COUNCIL, NO. 5, R. AND S. M.—Third Thursday of March, June, September and December.

DEWITT CLINTON COMMANDERY, KNIGHTS TEMPLAR—Third Monday of each Month.

INEFFABLE GRAND LODGE OF PERFECTION—Third Wednesday of January, April, July and October, (annual meeting 3d of Hebrew month Adar.)

ROCKINGHAM MASONIC RELIEF ASSOCIATION—Annual Meeting first Friday in January.

I. O. O. F.

At Odd Fellows' Hall, Daniel Street.

LODGES.

PISCATAQUA, NO. 6, meets Monday evenings at 7½ o'clock.
Wm. E. Hadley, N. G.; Wm. W. Cotton, R. S.

UNION REBECCA DEGREE, Lodge No. 3, First and Third Tuesday in each Month, at 7½ o'clock.
Ann L. White, N. G.; A. S. Holbrook, R. S.

OSGOOD, NO. 45, Thursday evenings at 7½ o'clock, at Pythian Hall. Wm. S. Hazel, N. G.; Edward T. Morrison, R. S.; C. Dwight Hanscom, P. S.

NEW HAMPSHIRE, NO. 17, Wednesday evenings at 7½ o'clock, at Pythian Hall.
Charles Locke, N. G.; Thornton Betton, R. S.; Moses H. Tilton, P. S.

ENCAMPMENTS.

STRAWBERRY BANK, NO. 5, Second and Fourth Fridays of each Month.
William H. Lovell, C. P.; James A. Rogg, S.

MOUNT SINAI, NO. 19, First and Third Fridays in each Month.
Job Woodman, C. P.; James L. Parker, S.

MUTUAL RELIEF ASSOCIATION

OF ROCKINGHAM COUNTY, Second Tuesday of January and December.
Edmund M. Brown, Pres.; W. W. Cotton, Sec.

PORTSMOUTH ODD FELLOWS MUTUAL RELIEF ASSOCIATION—Annual Meeting fourth Tuesday evening of January.
William W. Cotton, Pres.; H. G. Archibald, Sec.

TEMPERANCE MUTUAL RELIEF ASSOCIATION, at Mercantile Hall, Fri. at and Third Wednesday evenings of each month.
S. W. Clarke, Pres.; Otis F. Philbrick, Sec.

OTHER ORGANIZATIONS.

At Grange Hall, No. 5 Congress Street.

WOMAN'S TEMPERANCE LEAGUE—Each Thursday afternoon from three to four o'clock.

PHILHARMONIC SOCIETY—Tuesday evenings 7:30 o'clock.

OLD OAKEN BUCKET DIVISION, NO. 2, S. OF T.—Each Monday evening at Hall corner of Ladd and Market Streets.

PORTSMOUTH WORKINGMEN'S INSTITUTE AND READING ROOME, corner of Cornwal and McDonough streets. Organized August 22, 1877. Open week days from 10 A. M. to 10 P. M.; Sundays 2 A. M. to 9 P. M. Regular business meetings third Thursday evening of each month.
C. A. Holbrook, Pres.; James Palmer, S. & T.

PORTSMOUTH MECHANICS ASSOCIATION—Open to membership of all reputable Mechanics and Manufacturers. Rooms in Mechanics' Block, corner Congress and Fleet streets. Reading Room free to members and strangers visiting the city. Quarterly Meetings the first Tuesday evenings in November, February, May and August. Election of officers at November meeting.

ALPHA COUNCIL, NO. 83, ROYAL ARCANUM—First and Third Tuesday evenings of each month, at Hall No. 2½ Market Street.
O. M. Knight, Regent; Jos. S. Pfeiffer, Sec.

STORER ENCAMPMENT, POST NO. ONE, G. A. R., Fourth Wednesday of each Month in Franklin Upper Hall; James E. Morrison, Comdr.

SAND OF HOPE—Every Saturday afternoon at three o'clock, at Faith Home. S. W. Cole, Musical Director.

OAMON LODGE, NO. 3, KNIGHTS OF PYTHIAS, at Pythian Hall, corner Market and Daniel streets, Tuesday evening of each week.

SAGAMORE LODGE, NO. 256, KNIGHTS OF HONOR, at Hall No. 2½ Market street, Second and Fourth Monday evenings of the Month.
C. H. Harrison, Dictator; C. B. Mason, Rep.

NEWICHEWANNOCK TRIBE, NO. 4, IMPROVED ORDER OF RED MEN—Each Friday evening at Rechabite Hall, No. 38 Market street.

ROCKINGHAM LODGE, NO. 87, I. O. GOOD TEMPLARS—Each Thursday evening at Mercantile Hall.

PORTSMOUTH FIREMEN'S MUTUAL RELIEF ASSOCIATION—Second Wednesday in January, April, July and October.

FIRE COMPANIES—At their respective Engine Houses on the First Monday of each Month

Business Cards.

JOHN MALSBENDEN,
MERCHANT TAILOR,
Keeps on hand a good assortment of seasonable goods for Gentlemen's wear, which will be made up in the latest style, or as may be ordered.
Clothes Altered, Cleansed and Repaired
SATISFACTORILY!
Don't Forget the Place!
UNDER FRANKLIN HALL, FLEET STREET.

A. PEARSON,
Is at his Room, No. 5 Congress Street,
To Give Instruction in Music,
From 10 o'clock to 12,
TUESDAYS, THURSDAYS, and SATURDAYS.

WILLIAM B. LOWD,
Bookseller & Stationer.
No. 22 DANIEL ST.
Blank Books manufactured to order, and Book-binding promptly attended to.

JAMES M. CARR, Agent,
DEALER IN
BOOTS & SHOES.
No. 34 Market Street,
Formerly HILL & CARR,
Where a Large Stock of Good Boots and Shoes, Leather and Findings may be found *at the Lowest Prices.*
☞ All kinds of Boots or Shoes made to measure, and Repairing done as usual.

J. E. HAM & CO.,
Merchant Tailors
GENTS' FURNISHING GOODS,
Waite & Dodge's Celebrated Shirts, Underwear, Gloves, etc.
☞ CLOTHS and CASSIMERES for sale by the Yard.
27 MARKET STREET, - - - PORTSMOUTH, N. H.

MORSE & ILSLEY,
AUCTIONEERS,
Money, Real Estate and Mortgage Brokers,
INSURANCE and HOUSE AGENTS,
No. 13 Pleasant Street, Exchange Building!

STEPHEN D. SCRIGGINS,
HAS REMOVED HIS
PAINT SHOP
FROM No. 15 FLEET ST., to No. 9 VAUGHAN STREET, opposite the Commercial House, and having larger and better accommodation for
CARRIAGE WORK,
Would solicit a continuance of public patronage.

DENNIS SHEA,
MANUFACTURER OF
CEMENT STONE PIPE
— AT —
26 WATER STREET, - - - - PORTSMOUTH.
The best Pipe made for Sewers, Culverts, Cellar and Sink Drains, Water Closets, etc., etc. Gives perfect satisfaction wherever used. Is proof against frost, acids, and all substances which pass through the Pipe.
For sale at wholesale or retail, or laid in the best manner.
Orders for Pipe and laying left at the factory, or with MARCELLUS BUFFORD, at the City Clerk's office will receive prompt attention.

H. B. BUZZELL & SON,
OPPOSITE POST OFFICE,
ARE SOLE AGENTS FOR THE
BRILLIANT
SPECTACLES and EYE-GLASSES.
☞ Do not spoil your eyes by using an inferior glass, but try a pair of these. We know you will be pleased.

Deerfoot Farm Sausage!
GENUINE.
Received direct from the farm, and for sale by
BUTLER & LAIGHTON.

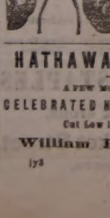

Ladies Elegant Imitation DIAMOND COLD $12, Beautiful & Durable, sent post-paid to any reader of this paper for 25 cents. Three sets for 50 cents. Imitation Black Diamond Brilliants 25 cts. per set, or three sets for 50 cents. Elegant Necklace with Charm, $1.00 each. Correspondence Office Diamonds, Elegantly Inlaid Wedding Rings. Information is Agents Wanted.
BRIDE & CO., Union Place, New York.

HATHAWAY SHIRTS,
A FEW MORE OF THOSE
CELEBRATED HATHAWAY SHIRTS
Cut Low in the Neck, at
William P. Walker's,
173 No. 5 Market Square.

THERMOMETERS
ARE SELLING
CHEAP
— AT —
SWEETSER'S.

ISLES OF SHOALS
DUN FISH!
15 Quintals for sale by
Chas. E. Laighton & Son.
1879.

THE FOUR REVIEWS
AND
BLACKWOOD.
AUTHORIZED REPRINTS
OF
THE EDINBURGH REVIEW (*Whig*),
THE WESTMINSTER REVIEW (*Liberal.*)
THE LONDON QUARTERLY REVIEW (*Conservative*),
THE BRITISH QUARTERLY REVIEW (*Evangelical*),
AND
THE BLACKWOOD'S EDINBURGH MAGAZINE
☞ These Reprints are not selections; they give the originals in full, and at about one-third the price of the English Editions.
No publications can compare with the leading British Periodicals above-named, reprinted by the Leonard Scott Publishing Company. In respect to fidelity of research, accuracy of statement, and purity of style, they are without any equal. They keep pace with modern thought, discovery, experiment, and achievement, whether in religion, science, literature, or art. The ablest writers fill their pages with most interesting reviews of history, and with an intelligent narration of the great events of the day.

TERMS FOR 1879, INCLUDING POSTAGE.
Payable Strictly in Advance.

For any one Review	$4 00	per annum.
For any two Reviews	7 00	" "
For any three Reviews	10 00	" "
For all four Reviews	12 00	" "
For Blackwood's Magazine	4 00	" "
For Blackwood and one Review	7 00	" "
" " " two Reviews	10 00	" "
" " " three "	12 00	" "
" " " four "	15 00	" "

POSTAGE.
This item of expense, now borne by the publishers, is equivalent to a reduction of 50 per cent on the cost to subscribers in former years.

CLUBS.
A discount of twenty per cent will be allowed to clubs of four or more persons. Thus: four copies of Blackwood or of one Review will be sent, to *one address*, for $12.80, four copies of the four Reviews and Blackwood for $48, and so on.

PREMIUMS.
New subscribers (applying early) for the year 1879 may have, without charge, the numbers for the last quarter of 1878 of such periodicals as they may subscribe for.
Or, instead, new subscribers to any two, three, or four of the above periodicals, may have one of the "Four Reviews" for 1878; subscribers to all five may have two of the "Four Reviews," or one set of Blackwood's Magazine for 1878.
Neither premiums to subscribers nor discount to clubs can be allowed, unless the money is remitted *direct to the publishers.* No premiums given to Clubs.
To secure premiums it will be necessary to make *early applications*, as the stock available for that purpose is limited.
REPRINTED BY
The Leonard Scott Publishing Company,
41 BARCLAY ST., NEW YORK.

THE NEW HAMPSHIRE
GAZETTE
Established 1756.
The Gazette is published every Thursday, and sent to Subscribers at the low price of
$1.50 per year, paid in advance, or
$2 at the end of the year.
It contains full accounts of all of importance that transpires in Portsmouth and its vicinity, and a condensed summary of NEWS, foreign and domestic; editorials upon current topics; New Hampshire items; carefully prepared marine news, containing reports of vessels owned at this port, or officered by men from Portsmouth or its neighborhood; and is just the paper for residents desiring to be posted on all that takes place at home, while to those who are in the vicinity of Portsmouth, or to former residents who retain their interest in the "old home by the sea," it is the best means of keeping informed of what transpires in this city.
— THE —
NEW HAMPSHIRE GAZETTE
Contains more original matter
Than any other paper of its size in the State, the editors working more with their pens than with their scissors.

TO ADVERTISERS
THE N. H. GAZETTE
Presents an excellent opportunity for a WEEKLY INVITATION TO CUSTOMERS, at a reasonable rate, and all those who desire to reach patrons in Rockingham and York counties will find it an economical medium. THE GAZETTE is in many instances the only paper taken by families, and it is read to a large extent in localities whence is derived much of the trade of Portsmouth, a fact which our merchants should not fail to bear in mind.

Subscriptions Received
AT THE OFFICE, 7 PLEASANT ST.,
Exchange Buildings, nearly opp. Post Office;
Or by remittance to
CHRONICLE AND GAZETTE PUB. CO.
☞ Specimen numbers sent on application.

Transportation.

PENNSYLVANIA
RAILROAD.
GREAT THROUGH LINE
AND
UNITED STATES MAIL ROUTE
The attention of the travelling public is respectfully invited to some of the merits of this great highway, in the confident assertion and belief that no other line can offer equal inducements as a route of through travel. In
Construction AND **Equipment**
THE
PENNSYLVANIA RAILROAD
stands confessedly at the head of American railways. The track is double the entire length of the line, of steel rails laid on heavy oak ties, which are embedded in a foundation of rock ballast eighteen inches in depth. All bridges are of iron or stone, and built upon the most approved plans. Its passenger cars, while eminently safe and substantial, are at the same time models of comfort and elegance.
The Safety Appliances
in use on this line well illustrates the far-seeing and liberal policy of its management, in accordance with which the utility only of an improvement and not its cost has been the question of consideration. Among many may be noticed
THE BLOCK SYSTEM OF SAFETY SIGNALS,
JANNEY COUPLER, BUFFER AND PLATFORM,
THE WHARTON PATENT SWITCH,
AND THE
WESTINGHOUSE AIR-BRAKE,
forming in conjunction with a perfect double track and road-bed a combination of safeguards against accidents which have rendered them practically impossible.
Pullman Palace Cars
Are run on all Express Trains
From New York, Philadelphia, Baltimore, and Washington,
To Chicago, Cincinnati, Louisville, Indianapolis, and St. Louis,
WITHOUT CHANGE,
and to all principal points in the far West and South with but one change of cars. Connections are made in Union Depots, and are assured to all important points.
The Scenery
OF THE
PENNSYLVANIA ROUTE
is admitted to be unsurpassed in the world for grandeur, beauty and variety. Superior refreshment facilities are afforded. Employees are courteous and attentive, and it is an inevitable result that a trip by the Pennsylvania Railroad must form
A PLEASING AND MEMORABLE EXPERIENCE.
Tickets for sale at the lowest rates at the Ticket Offices of the Company in all important cities and towns. 16b20 79
FRANK THOMSON, L. P. FARMER,
General Manager. *Gen. Passenger Agent.*
C. S. HALDEMAN, New England Agent,
203 and 205 Washington st., Boston, Mass.

The GREATEST LIVING AUTHORS, such as Prof. Max Muller, Rt. Hon. W. E. Gladstone, Jas. A. Froude, Prof. Huxley, R. A. Proctor, Edw. A. Freeman, Prof. Tyndall, Dr. W. B. Carpenter, Frances Power Cobbe, The Duke of Argyll, Wm. Black, Miss Thackeray, Miss Muloch, Geo. MacDonald, Mrs. Oliphant, Jean Ingelow, Mrs Alexander, Thomas Hardy, Matthew Arnold, Henry Kingsley, W. W. Story, Turguenief, Carlyle, Buchan, Tennyson, Browning, and many others, are represented in the pages of
Littell's Living Age.
In 1879, THE LIVING AGE enters upon its thirty-sixth year, admittedly unrivalled and continuously successful. During the year it will furnish to its readers the productions of the most eminent authors, *above-named and many others;* embracing the choicest serial and Short Stories by the *Leading Foreign Novelists*, and an amount
Unapproached by any other Periodical
in the world, of the most valuable Literary and Scientific matter of the day, from the pens of the *foremost Essayists, Scientists, Critics, Discoverers and Editors*, representing every department or Knowledge and Progress.
THE LIVING AGE is a *weekly magazine* giving more than
THREE AND A QUARTER THOUSAND
double-column octavo pages of reading matter yearly. It presents in an inexpensive form, considering its great amount of matter, with fresh news, owing to its weekly issue, and with a *satisfactory completeness* attempted by no other publication, the best Essays, Reviews, Criticisms, Tales, Sketches of Travel and Discovery, Poetry, Scientific, Biographical, Historical and Political information, from the entire body of Foreign Periodical Literature.
The importance of THE LIVING AGE to every American reader, as the only sufficiently fresh and COMPLETE compilation of an indispensable current literature,—*indispensable* because it embraces the choicest work of the
ABLEST LIVING WRITERS,
is sufficiently indicated by the following
OPINIONS.
"In it we find the best productions of the best writers upon all subjects ready to our hand."—*Philadelphia Inquirer.*
"It is simply indispensable to any one who desires to keep abreast of the thought of the age in any department of science or literature."—*Boston Journal.*
"The prince among magazines."—*New York Observer.*
"It affords the best, the cheapest and most convenient means of keeping abreast with the progress of thought in all its phases."—*Philadelphia North American.*
"A monthly that comes *every week*."—*The Advance, Chicago.*
"It is incomparable in the richness, variety, and sterling worth of its articles."—*The Standard, Chicago.*
"A pure and perpetual reservoir and fountain of entertainment and instruction."—*Hon. Robert C. Winthrop.*
"With it *alone* a reader may fairly keep up with all that is important in science, literature, history, politics, and science of the day."—*The Methodist, New York.*
"The ablest essays, the most entertaining stories, the finest poetry of the English language, are here gathered together."—*Illinois State Journal.*
"The choicest literature of the day."—*New York Tribune.*
"It is *indispensable to every one* who desires a thorough compendium of all that is admirable and noteworthy in the literary world."—*Boston Post.*
"It has no equal in any country. *Philadelphia Press.*
"Ought to find a place in every American home."—*New York Times.*
Published *weekly* at $8.00 a year, *free of postage.*
EXTRA OFFER FOR 1879.
To all new subscribers for 1879 will be sent *gratis* the six numbers of 1878, containing, with other valuable matter, the first parts of "SIR GIBBIE," a new serial story of much interest by GEORGE MACDONALD, now appearing in THE LIVING AGE from the author's advance sheets. Other choice new serials by distinguished authors are engaged and will speedily appear.
Club Prices for the best Home and Foreign Literature.
"Possessed of THE LIVING AGE and one or other of our vivacious American monthlies, a subscriber will find himself *in command of the whole situation.*"—*Phila. Evening Bulletin.*
For $10.50 THE LIVING AGE and *either one* of the American $4 Monthlies (or *Harper's Weekly* or *Bazar*) will be sent for a year, *both postpaid;* or for $9.50 THE LIVING AGE and the *St. Nicholas, or Appleton's Journal.* Address
LITTELL & GAY, Boston.

GOLDEN MEDICAL DISCOVERY.
By its great and thorough blood-purifying properties, Dr. Pierce's Golden Medical Discovery cures all Humors, from the worst Scrofula to a common Pimple, Pimply, or Eruptive Diseases, Chronic Mineral Poisons, and their effects, are eradicated, and vigorous health and a sound constitution established. Erysipelas, Salt-rheum, Fever Sores, or Rough Skin, in short, all diseases caused by bad blood are conquered by this powerful, purifying, and invigorating medicine.
Especially has it manifested its potency in curing Tetter, Rose Rash, Boils, Carbuncles, Sore Eyes, Scrofulous Sores and Swellings, White Swellings, Goitre or Thick Neck, and Enlarged Glands.
If you feel dull, drowsy, debilitated; have sallow color of skin, or yellowish-brown spots on face or body, frequent headache or dizziness, bad taste in mouth, internal heat or chills alternated with hot flashes, low spirits, and gloomy forebodings, irregular appetite, and tongue coated, you are suffering from Torpid Liver, or "Biliousness." In many cases of "Liver Complaint" only part of these symptoms are experienced. As a remedy for all such cases, Dr. Pierce's Golden Medical Discovery has no equal, as it effects perfect and radical cures.
In the cure of Bronchitis, Severe Coughs, and the early stages of Consumption, it has established the medical faculty, and eminent physicians pronounce it the greatest medical discovery of the age. While it cures the severest Coughs, it strengthens the system and purifies the blood. Sold by druggists.
R. V. PIERCE, M. D., Prop'r, World's Dispensary and Invalids' Hotel, Buffalo, N. Y.

Dr. Pierce's Pleasant Purgative Pellets
SIZE OF PELLETS.
THE "LITTLE GIANT" CATHARTIC.
No use of taking the large, repulsive, nauseous pills, compound of drugs, crude, and fully half inert. These Pellets are scarcely larger than mustard seeds. Being entirely vegetable, no particular care is required while using them. They operate without disturbance to the constitution, diet, or occupation. For Jaundice, Biliousness, Constipation, Impure Blood, Pain in the Shoulders, Tightness of the Chest, Dizziness, Sour Eructations from the Stomach, Bad Taste in the Mouth, Bilious attacks, Pain in region of Kidneys, Internal Fever, Bloated feeling about Stomach, Rush of Blood to Head, take Dr. Pierce's Pleasant Purgative Pellets. In explanation of the remedial power of these Purgative Pellets over so great a variety of illnesses, it may be said that their action upon the animal economy is universal, not a gland or tissue escaping their sanative impress. Age does not impair the properties of these Pellets. They are sugar-coated and inclosed in glass bottles, their virtues being entirely preserved uninjured for any length of time, in any climate, so that they are always fresh and reliable. Take not the nauseous pills put up in cheap wooden or pasteboard boxes. For all diseases of the Liver, Stomach, Bowels, and Purgative, is indicated, these little Pellets will give the most perfect satisfaction. Sold by druggists.
R. V. PIERCE, M. D., Prop'r, World's Dispensary and Invalids' Hotel, Buffalo, N. Y.

CATARRH
SYMPTOMS.—Frequent headache, discharge falling into throat, sometimes profuse, watery, thick, mucous, purulent, offensive, etc. In others, a dryness, dirty, watery, weak, or inflamed eyes, stopping up, or obstruction, of the nasal passages, ringing in ears, deafness, hawking and coughing to clear the throat, ulcerations, scabs from ulcers, voice altered, nasal twang, offensive breath, impaired or total deprivation of sense of smell and taste, dizziness, mental depression, loss of appetite, indigestion, enlarged tonsils, tickling cough, etc. Only a few of these symptoms are likely to be present in any case at one time.
DR. SAGE'S CATARRH REMEDY
produces radical cures of the worst cases of Catarrh, no matter of how long standing. The liquid remedy may be snuffed, or better applied by the use of Dr. Pierce's Douche, which is the only form of instrument yet invented with which fluid medicine can be carried into all nasal passages, and to all parts of the affected nasal passages, and the chambers or cavities communicating therewith, in which sores and ulcers frequently exist, and from which the catarrhal discharge generally proceeds. Its use is pleasant and easily understood, from directions accompanying each instrument. Dr. Sage's Catarrh Remedy cures recent attacks of "Cold in the Head" by a few applications. It is mild and pleasant in its action, containing no strong or caustic drugs or poisons. Catarrh Remedy and Douche sold by druggists.
R. V. PIERCE, M. D., Prop'r, World's Dispensary and Invalids' Hotel, Buffalo, N. Y.

HARDWARE, PAINTS, OILS, &C.
SALEM WARRANTED PURE WHITE LEAD.
BOSTON " " " " "
FOREST RIVER PURE WHITE LEAD.
ENGLISH " "
On hand and for sale at Manufacturers' Prices.
Also, a large and well-selected Stock of
Hardware,
Paints, Oils,
Glass, &c., &c.,
ETC., ETC., ETC.,
At Lowest Rates.
JOHN H. BAILEY,
RICE BLOCK,
16 Market and 1 Ladd Street

American and Foreign PATENTS.
[ESTABLISHED 1865.]
GILMORE & CO., Successors to CHIPMAN, HOSMER & CO., Solicitors. Patents procured in all countries. *No fees in advance.* No charge unless the patent is granted. No fees for making preliminary examinations. No additional fees for obtaining and conducting a re-hearing. Special attention given to interferences. Cases before the Patent Office, Extensions before Congress, Infringement Suits in different States, and all litigation appertaining to inventions or patents. Send stamp to GILMORE & CO. for Pamphlet of sixty pages.
Old Bounty Land Warrants.
The last Report of the Commissioner of the General Land Office shows 2,897,500 acres of Bounty Land Warrants outstanding. These were issued under act of 1855 and prior acts. GILMORE & CO. pay cash for them. Send by registered letter. Where Assignments are imperfect we give instructions to perfect them.
Arrears of Pay and Bounty.
Officers, Soldiers and Sailors of the late war, or their heirs, are in many cases entitled to money from the Government of which they have no knowledge. Write full history of disability, and state amount of pay and bounty received. Enclose stamp to GILMORE & CO., and a full reply after examination, will be given you free.
Pensions.
All Officers, Soldiers and Sailors wounded, ruptured or injured in the late war, however slightly, can obtain a pension by addressing GILMORE & COMPANY.
Cases prosecuted by GILMORE & CO. before the Supreme Court of the United States, the Court of Claims and the Southern Claims Commission.
Each department of our business is conducted in a separate bureau, under the charge of the same experienced parties employed by the old firm. Prompt attention to all business entrusted to GILMORE & CO. is thus secured. We desire to win success by deserving it. Address
GILMORE & CO.,
WASHINGTON, D. C.

FIRST NATIONAL BANK
GOVERNMENT DEPOSITORY,
Continues to supply either Coupon or Registered
FOUR PER CENT. BONDS
At subscription rates, furnished direct from the Treasury Department.
U. S. 5-20 Called Bonds,
Cashed, or exchanged for new 4's on favorable terms.
dmag E. P. KIMBALL, Cashier.

New Advertisements

$10 TO $1000 Invested in Wall Street Stocks makes fortunes every month. Book sent free explaining everything. Address,
BAXTER & CO., Bankers, 17 Wall st., New York.

BENSON'S CAPCINE POROUS PLASTER!
There is no doubt about the great superiority of this article over common porous plasters and other external remedies, such as liniments, electrical appliances, &c. Ask physicians in your own locality about it. It is wonderful. Sold by all Druggists. Price 25 Cents.

KANSAS FARMS AND FREE HOMES.
HOW TO GET THEM is the best part of the state. 6,000,000 acres for sale. For free copy of "Kansas Pacific Homestead," address Land Commissioner, Salina, Kansas.
tmch10

TEACHERS WANTED $50 to $100 or $200 PER MONTH, during the Spring and Summer. For full particulars address J. C. McCurdy & Co., Philada, Pa.

DIPHTHERIA!!
JOHNSON'S ANODYNE LINIMENT will positively prevent this terrible disease, and will positively cure nine cases in ten. Information that will save many lives sent free by mail. Don't delay a moment. Prevention is better than cure.
Sold Everywhere!
I. S. JOHNSON & CO., BANGOR, MAINE.

CONSUMPTION
AND ALL DISORDERS OF THE
Throat and Lungs
PERMANENTLY CURED
DR. T. A. SLOCUM'S GREAT REME
"PSYCHINE,"
taken in conjunction with his
COMPOUND EMULSION OF
PURE COD LIVER OIL
and hypophosphites of
LIME and SODA.
A FREE BOTTLE of each preparation sent by express to each suffering applicant sending their name, P. O. and Express address to Dr. T. A. Slocum 1P. N. Y tfcb

BOOK, CARD,
AND GENERAL
Job Printing.
The Subscriber having ample facilities for doing all kinds of General Job Work, solicits orders for the printing of
Wedding and Visiting Cards,
By-Laws for Lodges,
Town Accounts, Programmes,
Handbills, Tickets,
&c., &c., &c.,
And will fill all orders on short notice at the lowest living rates for which good work can be done. Having a large assortment of Display Type, and the
MAMMOTH HAND-PRESS,
The Largest in Portsmouth, he is prepared to execute all orders for
Full-Sheet Posters
AND
DATE SLIPS.
☞ Orders for Printing of every description received by mail, express or at the CHRONICLE OFFICE, Portsmouth, N. H., promptly attended to.
Charles W. Gardner,

Portsmouth Daily Chronicle.

By CHRONICLE & GAZETTE PUBLISHING COMPANY.

PORTSMOUTH, N. H., FRIDAY, FEBRUARY 14, 1879.

$6 PER YEAR, IN ADVANCE. THREE CENTS PER COPY.

THE PORTSMOUTH DAILY CHRONICLE

(Established August 26, 1862.)

Is Published Every Morning, Sundays excepted, at No. 7 Exchange Building, Pleasant Street, opposite the Post Office, by the

Chronicle and Gazette Publishing Company.

TERMS $6.00 PER YEAR.

The New Hampshire Gazette,

(The Oldest Newspaper in the United States, established Oct. 7, 1756,)

is published every THURSDAY at the same office. Terms, $1.50 per year; $2.00 per year, if not paid in advance.

ADVERTISEMENTS inserted on reasonable terms, in either or both papers. The GAZETTE, having a large country (in addition to its local) circulation, is an excellent medium of advertising. A liberal reduction made when advertisements appear in both papers.

☞ Correspondence from neighboring towns, containing items of public interest, will be gladly received. All communications should be addressed and all checks made payable to the

CHRONICLE & GAZETTE PUBLISHING CO., PORTSMOUTH, N. H.

The Job Printing Business is conducted in the same office by Mr. Charles W. Gardner, who keeps on hand a large and well-selected stock of all materials required in his line.

Transportation.

Eastern & Maine Central Railroad Line.

CARS leave the Station of the Eastern Railroad, between Deer and Elm streets, as follows:

For Boston, at *4:25, 7:15, 8:23, 11:00 A. M.; 5:48 P. M.*

For Portland and Stations East, 10:00 A. M.; 2:57, 5:15 P. M.

For Bangor, St. John, Montreal and Quebec, 10:00 A. M.; 5:15 P. M.

For Great Falls and Wolfeboro', 10:00 A. M.; 5:48 P. M.

For North Conway, 10:00 A. M.

For Dover and Way Stations, 10:00 A. M.; 3:00, 7:00 P. M.

Trains leave *For Portsmouth*—

From Boston, 7:30 A. M.; 12:30, 3:15, 4:45, 7:00 P. M.

From Portland, *2:15, 8:45 A. M.; 3:45 P. M.

From North Conway, 7:20 A. M.

From Wolfeboro', 8:21 A. M.; 2:30 P. M.

From Great Falls, 7:24, 10:30 A. M.; 5:08 P. M.

From Dover, 6:45, 10:30 A. M.; 5:15 P. M.

From Newington, 7:01, 10:46 A. M.; 5:31 P. M.

Trains from Boston arrive at Portsmouth at 9:55 A. M.; 2:34, 5:40, 6:58, 9:12 P. M.

Trains from Portsmouth arrive at Boston at *7:00, 9:30, 10:45 A. M.; 1:30, 8:15 P. M.

*Except on Mondays.

Oct. 6, 1878. A. P. ROCKWELL, Pres't.

Concord & Portsmouth Railroad.

PASSENGER TRAINS leave Concord Railroad Station, foot of Bridge Street:

For Newmarket Junction, Manchester, Concord and Upper Railroads, at 7:55 A. M., and 5:30 P. M.

Arrive at Manchester at 9:46 A. M., 7:16 P. M.

Arrive at Concord at 10:35 A. M., and 8:15 P. M.

Leave Concord at 7:30 A. M. and 3:40 P. M.

Leave Manchester at 8:15 A. M., and 4:25 P. M.

Arrive at Portsmouth at 10:10 A. M., and 6:15 P. M.

☞ All trains connect at Newmarket Junction, with trains of the Boston & Maine Railroad for Exeter, Haverhill, Lawrence and Boston; and for Dover, Great Falls and Portland; at Concord with trains to and from all the Upper Railroads.

M. E. CHAMBERLIN, Supt.

WILLIAM B. HUSSEY,

DEALER IN

BOOTS and SHOES,

—AT—

No. 49 Congress Street,

Has for sale a large and well selected assortment of Goods in his line for Men's, Women's Boys' and Girl's wear, which he will sell

AS CHEAP AS GOOD ARTICLES CAN BE SOLD.

CALL AND SEE.

Good and Reliable

INSURANCE

COMPANIES.

COMMERCIAL UNION, of London.

FIRE ASSOCIATION, of Phila.

SHAWMUT, of Boston.

F. W. DEROCHEMONT & SON,

No. 9 CONGRESS ST., AGENTS.

REMOVAL!

I WOULD respectfully inform the people of Portsmouth and vicinity, that I have removed from my old stand to the store formally occupied by BENJAMIN CHEEVER.

Having a larger store and better accommodations, I trust to receive the same liberal patronage which has been extended to me in the past. I shal endeavor to keep a

Larger Stock Than Ever

—OF—

HATS, CAPS, FURS, UMBRELLAS, TRUNKS AND TRAVELING BAGS,

ALL NEW STYLES OF

HATS AND CAPS

Received as soon as issued. All goods sold at the

Lowest Cash Prices!

FRANK E. DEARBORN,

NO. 40 MARKET ST., PORTSMOUTH

PATENTS!

R. H. EDDY,

No. 76 State St., Opposite Kilby, Boston,

SECURES PATENTS in the United States; also in Great Britain, France and other foreign countries. Copies of the claims of any Patent furnished by remitting one dollar. Assignments recorded at Washington. *No Agency in the United States possesses superior facilities for obtaining Patents or ascertaining the patentability o inventions.*

R. H. EDDY, Solicitor of Patents.

TESTIMONIALS.

I regard Mr. Eddy as one of the *most capable and successful* practitioners with whom I have had official intercourse. CHARLES MASON, Commissioner of Patents.

"Inventors cannot employ a person more trustworthy or more capable of securing for them an early and favorable consideration at the Patent Office." EDMUND BURKE, Late Commissioner of Patents. BOSTON, October 19, 1870.

R. H. EDDY, Esq.—*Dear Sir:* You procured for me, in 1840, my first patent. Since then you have acted for and advised me in hundreds of cases, and procured many patents, reissues and extensions. I have occasionally employed the best agencies in New York, Philadelphia and Washington, but I still give you almost the whole of my business, in your line, and advise others to employ you. Yours truly, GEORGE DRAPER. BOSTON, January 1, 1879. 3tawtjan18

The True Path of

GOSPEL TEMPERANCE.

Being the only life work and speeches of FRANCIS MURPHY, DR. REYNOLDS, and their co-inborers. Embracing, also, the history of the Women's Temperance Union. The best selling temperance book published, 700 pages, 15 engravings. Price, $2.00. Agents address at once. 6tmch79

H. S. GOODSPEED & CO., New York.

WINES!! WINES!!

25 CASES CLARET,

5 PIPES DUFF GORDON SHERRY

AND OPORTO PORT WINE

—FOR SALE BY—

H. F. GERRISH.

SALAM LEAD COMPANY.

WARRANTED PURE WHITE LEAD.—Well known throughout New England as the WHITEST, FINEST and BEST.

LEAD TAPE, 1 in. wide, on reels for Curtain Sticks.

LEAD RIBBON, from 2½ to 8 inches wide, on reels for Builders.

LEAD PIPE, of any size or thickness.

At lowest market prices for goods of equal quality.

FRANCIS BROWN, Treasurer, Salem, Mass. tmch1579

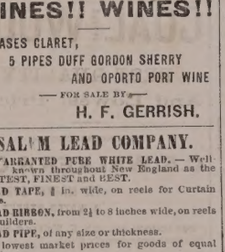

BOYNTON'S FURNACES.

Cast or Wrought Iron. Suitable for Coal or Wood.

BRICK-SET AND PORTABLE.

Are Powerful Heaters; Remarkably durable; economical in fuel; give universal satisfaction; have no bolted joints; are free from gasses.

Thousands have had constant and secure use for over 18 years, and in good condition to-day, without repairs or expense.

The most durable Furnace, the cheapest to buy. Fitted with clinker-cleaning anti-friction grates; ash-sifting grates and ash-pans; lined feed doors; draft regulators, etc. Have many attractive and practical improvements never before adopted.

Also, RANGES for family or hotel use; Fireplace Heaters, etc.

Send for Circulars, before purchasing others.

RICHARDSON, BOYNTON & CO., Manufacturers, codtuwly10 234 *Water Street, New York.*

Apply direct to the Manufacturers.

Relief and Cure of

RUPTURE!

—BY—

Dr. Sherman's Treatment

The dangers of rupture and the dreadful injuries (from the use of trusses, are now plainly proved, and the patient saved from their eventual horrifying results, some of which are nervous debility, impaired memory, loss of energy, physical incapacity, impotency, and many other affections which make life miserable. During treatment the patient can exercise freely and perform any labor.

TERMS MODERATE.

Dr. Sherman is now in Boston,

where he may be consulted daily for a limited period at his OFFICE 43 MILK STREET, nearly opposite the new Post Office.

To those who doubt the efficiency of this treatment, abundant reference to gentlemen of the highest standing will be furnished. Original photographs of bad cases, before and after treatment and cure, can be seen at the office. Persons from the country can receive treatment and leave for home same day. Books, with photographic likenesses before and after cure, mailed for 10 cents.

Remember Dr. Sherman's Stay in Boston is Necessarily Limited.

PRINCIPAL OFFICE

251 BROADWAY, NEW YORK.

d&wtjan27

WOOD!

Hard and Soft Wood,

Sawed and Split,

KINDLINGS, SHAVINGS, ETC., ETC.

☞ Orders left at the PLANING MILL, GREEN STREET, will be promptly attended to.

DANIEL MASON, Agent.

MORSE & ILSLEY,

FIRE, LIFE AND ACCIDENT

INSURANCE

AGENTS,

Represent the following reliable companies:

THE INSURANCE COMPANY OF NORTH AMERICA, *Of Philadelphia, Penn.*

LIVERPOOL and LONDON and GLOBE, *U. S. Office, New York City.*

SPRINGFIELD, *of Springfield, Mass.*

QUEEN, *of Liverpool and London.*

PHŒNIX, *of Hartford, Conn.*

ORIENT, *of Hartford, Conn.*

TRAVELERS LIFE & ACCIDENT COMPANY, *Of Hartford, Connecticut.*

NEW ENGLAND MUTUAL LIFE *Of Boston, Mass.*

The above companies are well known and reliable, and we solicit the patronage of our friends and the public. All losses adjusted and promptly paid at our office.

MORSE & ILSLEY,

NO. 13 PLEASANT STREET,--UP ONE FLIGHT.

ANTI-FAT

ALLAN'S ANTI-FAT is the great remedy for Corpulency. It is purely vegetable and perfectly harmless. It acts on the food in the stomach, preventing its conversion into fat. Take according to directions, it will reduce a fat person from 2 to 5 pounds a week.

In placing this remedy before the public as a positive cure for obesity, we do so knowing its ability to cure, as attested by hundreds of testimonials, of which the following from a lady in Columbus, Ohio, is a sample: "Gentlemen—Your Anti-Fat was duly received. I took it according to directions and it reduced me five pounds. I was so elated over the result that I immediately sent to ACKERMAN'S drug store for the second bottle." Another, a physician, writing for a patient from Providence, R. I., says: "Four bottles have reduced her weight from 189 pounds to 152 pounds, and there is general improvement in health." A gentleman writing from Boston, says: "Without special change or attention to diet, two bottles of Allan's Anti-Fat reduced me four and one-quarter pounds." The well-known Wholesale Druggists, SMITH, DOLLITTLE & SMITH, of Boston, Mass., write as follows: "Allan's Anti-Fat has reduced a lady in our city seven pounds in three weeks." A gentleman in St. Louis writes: "Allan's Anti-Fat reduced me twelve pounds in three weeks, and altogether I have lost twenty-five pounds since commencing its use." Messrs. POWERS & PLIMPTON, Wholesale Druggists, of Buffalo, N. Y., write: "TO THE PROPRIETORS OF ALLAN'S ANTI-FAT: Gentlemen.—The following report is from the lady who used Allan's Anti-Fat. 'It (the Anti-Fat) had the desired effect, reducing the fat from two to five pounds a week until I had lost twenty-five pounds. I hope never to regain what I have lost.'" Allan's Anti-Fat is an unexcelled blood-purifier. It promotes digestion, curing cases of dyspepsia, and is a specific for rheumatism. Sold by druggists. Pamphlet on Obesity sent on receipt of stamp. Address, THE BOTANIC MEDICINE CO., PROP'RS, Buffalo, N.Y.

WOMAN

By an immense practice at the World's Dispensary and invalids' hotel, having treated many thousand cases of those peculiar to woman, I have been enabled to perfect a most potent and positive remedy for female diseases.

To designate this natural specific, I have named it

Dr. Pierce's Favorite Prescription

The term, however, is but a feeble expression of my high appreciation of the good it has worked upon personal observation. I have, while witnessing its positive results in so large a proportion of invalids, the organism of woman, singled it out as the **climax or crowning gem of my medical curcus.** On its merits, as a positive, safe and speedy remedy for the class of diseases, and one that will, at all times and under all circumstances be found, I am willing to stake my reputation as a physician; and so confident am I that it will not disappoint the most sanguine expectations of a single invalid lady who uses it for any of the ailments for which it is recommended, that I offer and sell it under **A POSITIVE GUARANTEE.** (For blank form of guarantee, see druggists' circulars.)

The following are among those diseases in which my **Favorite Prescription** has worked cures, as if by magic, and with a certainty never before attained by any medicine: Leucorrhœa, Excessive Flowing, Painful Menstruation, Suppression from all causes, unnatural causes, Irregularities, Weak Back, Prolapsus or Falling of the Womb, Anteversion and Retroversion, Bearing-down Sensations, Internal Heat, Nervous Depression, Debility, Sleeplessness, Threatened Miscarriage, Chronic Congestion, Inflammation and Ulceration of the Uterus, Leucorrhœa, Barrenness, or Sterility, and Female Weakness. I do not exist this medicine as a "cure-all," but it is undoubtedly **Julius a singleness of purpose,** being a most perfect specific in all chronic diseases of the sexual system of woman. It will not disappoint, nor will it do harm, in any state or condition.

Those who desire further information on these subjects can obtain it in THE PEOPLE'S COMMON SENSE MEDICAL ADVISER, a book of over 900 pages, sent post-paid, on receipt of $1.50. It treats minutely of those diseases peculiar to females, and gives much valuable advice in regard to the management of those affections.

Favorite Prescription sold by Druggists.

R. V. PIERCE, M. D., Proprietor, World's Dispensary and Invalids' Hotel, Buffalo, N. Y.

25 ELEGANT CARDS, No two alike. With name 10c. Post paid. Hunted & Co., *Nassau*, N.Y

DR. JOHN TRIPP'S BLOOD PURIFIER

Is a certain cure for *Syphilis, Scrofula, Ovarian Tumors, Diabetes, Bright's Disease,* and all *Blood Poison.* Cure of *Syphilis* guaranteed in either stage. Send for pamphlet, enclosing stamps and please state disease. Eastern Agency, 306 Columbus ave., Boston. Office hours 8 to 11, 3 to 7. No medicine genuine unless in bottles with my name blown in the glass, bearing my own Trade Mark. DR. JOHN TRIPP. eodfe79

OBSTACLES TO MARRIAGE

Happy Relief to Young Men from the effects of errors and abuses in early life. Manhood restored. Impediments to marriage removed. New method of treatment. New and remarkable remedies. Books and circulars sent free in sealed envelopes. Address HOWARD ASSOCIATION, 4 N. Ninth Street, Philadelphia, Pa. An Institution having a high reputation for honorable conduct and professional skill. Removed!

GENERAL LIFE AND FIRE

INSURANCE

AGENCY.

Alonzo F. Craig, Agent

CAPITAL REPRESENTED

$40,000,000.

EQUITABLE LIFE ASSURANCE SOCIETY OF THE UNITED STATES. ASSETS, ... $25,000,000.

N. BRITISH & MERCANTILE INS. CO. LONDON AND EDINBURGH. CAPITAL, GOLD, ... $10,000,000. Invested in the United States, ... $1,647,907.82.

NATIONAL FIRE INSURANCE COMPANY HARTFORD, CONN. ASSETS, ... $831,830.25.

WESTCHESTER FIRE INSURANCE CO. NEW YORK. ASSETS, ... $655,787.24.

ST. PAUL FIRE AND MARINE INS. CO. ST. PAUL, MINN. ASSETS, ... $719,621.78.

FANEUIL HALL INSURANCE COMPANY BOSTON, MASS. ASSETS, ... $250,000.00.

☞ *Insurance effected on all kinds of Property Reasonable Rates.*

☞ Losses at this Agency will be promptly adjusted, and paid at this Office.

ALONZO F. CRAIG,

INSURANCE AGENT,

Office No. 5 Congress Street Portsmouth

L.S.L.

A SPLENDID OPPORTUNITY TO WIN A FORTUNE.

Third Grand Distribution, Class C, at New Orleans, Tuesday, March 11th, 1879—100th Monthly Drawing.

LOUISIANA STATE LOTTERY COMPANY.

This Institution was regularly incorporated by the Legislature of the State for Educational and Charitable purposes in 1868 *for the term of Twenty-five Years*, to which contract the inviolable faith of the State is pledged, with a Capital of $1,000,000, to which it has since added a reserve fund of $350,000. ITS GRAND SINGLE NUMBER DISTRIBUTIONS will take place monthly. *It never scales or postpones.* Look at the following Distribution:

CAPITAL PRIZE, $30,000.

100,000 TICKETS AT TWO DOLLARS EACH.

HALF-TICKETS, ONE DOLLAR.

LIST OF PRIZES.

1	CAPITAL PRIZE		$30,000
1	CAPITAL PRIZE		10,000
1	CAPITAL PRIZE		5,000
2	PRIZES of $2,500		5,000
5	do.	1,000	5,000
20	do.	500	10,000
100	do.	100	10,000
200	do.	50	10,000
500	do.	20	10,000
1000	do.	10	10,000

APPROXIMATION PRIZES.

9	Approximation Prizes of $300		2,700
9	do. do.	200	1,800
9	do. do.	100	900

1857 Prizes, amounting to $110,400

Responsible corresponding agents wanted at all prominent points, to whom a liberal compensation will be paid.

Application for rates to clubs should only be made to the home office in New Orleans.

Write, clearly stating full address, for further information or send orders to

M. A. DAUPHIN, P. O. Box 692, New Orleans, La.

Or to H. L. PLUM, 319 Broadway N. Y.

All our Grand Extraordinary Drawings are under the supervision and management of GEN. ERASTUS G. T. BEAUREGARD and JUBAL A. EARLY. w,s,&6tmch10

S.T.-1860-X.

PLANTATION BITTERS

THE WONDERFUL OLD HOME TONIC AND HEALTH RENEWER

For the Stomach.—Relishing hearty appetite, good digestion and vigorous health in every sense of the word.

For the Liver.—Regulating, cleansing, curing malarial taint, and making pure, rich, life-giving blood.

For the Bowels.—Regulating the action.

For the Nerves.—Soothing, tranquilizing, bracing, and imparting vigor.

A Boon to delicate females in a thousand ways not necessary to speak of.

A Perfect Cure for Sick Headache, Liver Complaint, Costiveness, Dyspepsia, and all similar diseases. Use the Plantation Bitters temperately sedentarily, and expect a certain cure.

Sold everywhere.

10 BARRELS

FLORIDA ORANGES,

—FOR SALE BY—

Henry F. Gerrish.

FLOUR.

100 bbls. T. HARRISON'S ST. LOUIS FLOUR

—FOR SALE BY—

H. F. GERRISH.

CATARRH

NEVER-FAILING RELIEF

AFFORDED BY

SANFORD'S RADICAL CURE.

IT is a fact that can be substantiated by the most respectable testimonials ever offered in favor of any proprietary medicine, that the RADICAL CURE FOR CATARRH does in every case afford instant and permanent relief. No matter of how long standing, or how severe the disease, the first dose gives such evidence of its virtues in the treatment of Catarrhal affections that confidence is at once felt in its ability to do all that is claimed for it. The testimony of physicians, druggists and patients is unanimous in this respect, and the accumulating evidence is in point of respectability superior to any ever before obtained in favor of a popular remedy. The proprietors, therefore, may justly feel proud of the position the RADICAL CURE has attained and believe it worthy of its reputation.

5 YEARS A SUFFERER.

From Hon. Theo. P. Bogert, Bristol, R. I.

MESSRS. WEEKS & POTTER: *Gentlemen,*—Feeling thoroughly convinced of the efficacy of SANFORD'S RADICAL CURE FOR CATARRH, I am induced to drop you a line to say that although I have been sceptical of all the nostrums advertised as "radical cures," I have never found anything that promises such relief and ultimate cure as that of SANFORD'S.

I have been afflicted with this dreadful disease for more than ten years, and not until recently could I be induced to try remedies with any faith. I read the letter of Mr. HENRY WELLS, and can truthfully say that after using five or six bottles I am thoroughly convinced of its curative properties. Hoping that others similarly afflicted like myself will be induced to make the trial, I am, gentlemen, very truly, etc.

THEO. P. BOGERT.

BRISTOL, R. I., July 24, 1877.

CATARRHAL AFFECTIONS,

Such as Sore, Weak, Inflamed, Red, and Watery Eyes; Ulceration and Inflammation of the Ear; Ringing Noises in the Head; Sore Throat; Elongation of the Uvula and Swollen Tonsils; Nervous Headache, Neuralgia, Dizziness, Clouded Memory, Loss of Nervous Power, Depression of Spirits, are all carefully and scientifically treated with this remedy according to directions which accompany each bottle, or will be mailed to any address on receipt of stamp.

Each package contains Dr. Sanford's Improved Inhaling Tube, with full directions for use. All cases, Price $1.00. Sold by all Wholesale and Retail Druggists throughout the United States and Canada. WEEKS & POTTER, General Agents and Wholesale Druggists, Boston, Mass.

COLLINS' VOLTAIC PLASTER

Affords the most grateful relief in Rheumatism, Weak Spine, Local Pains, Nervous Affections, Local Rheumatism, Tic Douloureux, Nervous Pain, Affections of the Kidneys, Fractured Ribs, Affections of the Chest, Colds and Coughs, Injuries of the Back, Strains and Bruises, Weak Back, Nervous Pain of the Bowels, Cramp in the Stomach and Limbs, Heart Affections, Enlarged Spleen, Bruises and Punctures, Rheumatism of the Wrists and Arms, Asthma, Gout, Local and Deep-seated Pains, Pain in the Chest, Stitch in the Back, Pain in the Hip, Varicose or Enlarged Veins, Crick in the Back and Neck, Pain and Weakness in Side and Back, Hoarseness, Sore Throat, Lumbago, Whooping Cough, Sharp Pains in the Breast, Heart Disease, Quinsy, Diabetes, and for Lameness in any part of the Body.

Price, 25 Cents.

Ask for COLLINS' VOLTAIC PLASTER.

Sold by all Wholesale and Retail Druggists throughout the United States and Canadas and by WEEKS & POTTER, Proprietors Boston, Mass.

PUBLIC SALE.

WILL BE SOLD by Public Auction at the Navy Yard, Portsmouth, N. H., on

THURSDAY, FEB. 27th,

At 12 o'clock M., the following Articles of Provisions, Small Stores and Contingent, viz.:

PROVISIONS.

4550 lbs. Bread, 100 bbls. Beef, 8 bbls. Flour, 798 lbs. Rice, 114 lbs. Pickles, 16 lbs. Tea, 91 galls. Beads, 78 galls. Molasses, 4 bbls. Pork.

SMALL STORES.

5 lbs. Thread, 42 pieces Tape, 363 spools Cotton, 140 ocket Handkerchiefs, 40 papers Needles, 37 Thimbles, 33 Scissors, 6 Razors, 4 doz. E. Buttons, large, 33 doz. E. Buttons, medium, 6 Mess Kettles, 30 Mess Pans, 42 Tin Pails, 16 Tin Pans, 147 bottles Mustard, 319 bottles Blacking, 22 boxes Blacking.

CONTINGENT.

13 Pad Locks.

EDWARD MAY, Pay Ins. and Ins. in charge of Stores.

PRATT'S ASTRAL OIL!

Safest and Best!

AT SWEETSER'S.

LIBRARY LAMP.

HOUSE'S ARGAND BURNER.

Only absolutely safe large lamp.

Perkins & House's Metallic Safety Lamps, adapted to all uses, public or private—for every variety of fluid, viz: Kerosene Oil, Burning Fluid, Chemical Fluid, Camphene, Fluid Lard Oil, Lard Oil, Sperm Oil, Fluid Lard, Lard, Sperm, Whale, Fish, Lard Oil Substitute, Linseed Oil, Neatsfoot Oil, Colza Oil, Rosin Oil, Rosin, Tallow, Adamantine, Stearine, Paraffine, Wax, Tallow Candles, Burning Fluid, Chemical Fluid, Camphene, Gas Fluid, Gas Burners, Gas Fixtures, Lamp Trimmings, Lamp Wicks, Lamp Burners, Lamp Chimneys, Lamp Shades, Lamp Globes

Portsmouth Chronicle

FRIDAY, FEBRUARY 14, 1879.

Does He Want Them?

Under the above heading the Boston *Post* says:

The Florida cipher messages and the key thereof, which passed between William E. Chandler and the republican committee, are reported to be in the possession of John I. Davenport, who will send them to Chandler if he wants them for the Potter committee.

Mr. Chandler is not in charge of the Potter fraud committee, nor of their investigations. If the committee desire the despatches, they are the persons to call for them; it is not Mr. Chandler's duty to force the despatches and key on the committee—which he has more than once, indeed, tried to do, but the committee objected to receiving them.

News and Notes.

The governor of New York has quarantined the great swill milk stables on Long Island. The order forbids cows being taken from or brought into the stables, or the public sales of milk from the 700 cows now confined there, and takes the property and cows out of the hands of the owners.

A startling report is published to the effect that yellow fever still prevails in the southwest in several places, including New Orleans and Vicksburg; that the change of seasons has not thoroughly eradicated the disease, and that it will break out again early in the Spring.

Kitty White, aged fifteen years, and John Dublin, aged twenty-six, employes of Crane Brothers' paper mill in Westfield, Mass., eloped with another couple on the night of the 10th inst., to Suffield, Conn., where the second pair were married by a Catholic priest. John and Kitty were about to follow suit, when her brother rushed in. She flew sobbing to him, claiming that she only acted upon threats. Dublin will be arrested if he returns to Westfield.

A San Antonio (Texas) despatch reports the following murders in Medina county, none of the perpetrators of which are caught or known: William Thompson shot, and his body thrown into the camp fire; his two herders also murdered; a one-armed peddler, body found in the bushes—his driver suspected. The decomposed body of a Mexican, with skull crushed, and two unidentified bodies, have been found. The citizens are organizing for protection.

With a population of three thousand persons, Greeley, Colorado, requires no police or constables, has no liquor shops, and in two years has spent only seven dollars of its poor fund.

The New York *Herald* finds a sure indication of returning activity in business in the diminution of the number of unemployed mechanics in that city, which now is not half so large as in 1873.

After receiving sentence, Prince, the pension forger, said to a reporter: "Isn't it a queer state of affairs, when one man is sentenced twelve years in the State prison for stealing $18,000 from the government, and another man steals as many millions, and yet, in spite of the fact of his stealing being known, he is afterwards elected to the United States Senate?" Who is the senator referred to?

At Portland, Me., Wednesday morning, the 12th inst., Miss Sarah E. Gilpatrick, a respectable young woman, about twenty years of age, committed suicide by throwing herself off Tukey's bridge. No cause is assigned for the act.

Lorenzo Richmond, Jr., a young lawyer of St. Louis, Mo., and son of Lorenzo Richmond of Woodstock, Vt., accidentally shot himself in bed on the morning of the 8th inst. The ball went through the pillow and entered the back of his head, killing him instantly. His remains were taken to Woodstock and buried.

The British Admiralty announces that it has chartered fifteen steamers to carry troops and supplies to Cape Town. This fleet includes the transatlantic steamers Egypt, France, Spain, Russia, England, China, Olympus, Palmyra and City of Paris.

The strike of laborers at Liverpool is one of the most formidable that has yet occurred in England. All trade is paralyzed and great difficulty is experienced in obtaining crews by ships in port. There are thirty-five grain-laden ships at Queenstown, and the owners do not know where to send them. Meanwhile grain may be heated in the holds and rendered valueless. All attempts to compromise with the strikers have failed.

The Brooklyn *Eagle* says a man named Charles Dean has sued Theresa Bell, the supposed wife of Tom Bell, the alleged California millionaire, for $5000, for services in accompanying her to Europe as her brother and carrying upon his person and in her constant company, $250,000 worth of jewelry.

Memphis, Tenn., being heavily in debt and disliking to pay, abolished itself as a city, hoping to evade its obligations by that dodge; but the United States court has appointed a receiver to take charge of the effects of the late city, including the taxes unpaid, amounting to nearly $3,000,000, with power to collect the same.

James S. Bond, of Memphis, Tenn., on Wednesday fatally shot his cousin, Frank Bond, in a dispute at an auction sale of real estate which both wished to buy. He then shot himself in the head, but did not succeed in killing himself.

The way some charitable institutions are conducted is really amusing. A New York society for the relief of sailors held its annual meeting the other day, and a report of the year's work was submitted. The receipts were $1,500. The disbursements were $1,476.76, as follows: Secretary's salary, $1,000; stationery, rent, etc., $471.71; relief of destitute sailors, $5.05.

New Hampshire Items.

Mary Jane Wadleigh, of Sutton, keeps 100 cats. It would be better to care for a few poor children.

George Peacock of Wilton has been sentenced to two years in the State prison, by the supreme court at Manchester, for stealing twenty-four salted hides from Samuel Putnam.

The second term of the State normal school at Plymouth closed on the 12th inst. The finance committeee and principal-elect, Mr. Henry P. Warren of Dover, were present and attended the closing exercises. The coming term will begin as usual, and no change will be made at present in the staff of teachers or the existing arrangements.

Naval Matters.

Commander George H. Perkins is detached from command of the Ashuelot, on the Asiatic station, at his own request.

Commander Mortimer L. Johnson is ordered to command the Ashuelot.

Lieut. Herbert Winslow is detached from the Portsmouth, and ordered to the Marion.

A Secret Worth Knowing.

A sort of trade secret among upholsterers is it said is this recipe for riding furniture of moths: A set of furniture that seemed to be alive with the larvæ, from the month it came new, and from which hundreds of these pests have been picked and brushed, was set into a room by itself. Three gallons of benzine were purchased. Using a small watering pot, with a fine sprinkler, the whole upholstery was saturated through and through, with the benzine. Result—every moth was killed. The benzine dried up in a few hours, and its entire odor disappeared in three or four days. Not the slightest harm happened to the varnish or fabrics, or hair stuffing. The carpets were also well sprinkled all round the sides of the room with equally good effect. For furs, flannels, indeed all woollen articles containing moths, benzine is most valuable. Put them in a box, sprinkle them with benzine, close the box tightly, and in a day or two the pests will be exterminated, and the benzine will all evaporate on opening. In using benzine great care should be taken that no fire is near by, as the stuff is fluid or vapor form is very inflammable.

The Women of Cyprus.

The women of Cyprus are quite as peculiar in their costume, wearing pantaloons fastened around the ankles, with fancy-colored boots, a profusion of chains and trinkets around the neck, and a heavy girdle fastened by massive metallic plates. They dye the hair a lustrous brown with henna and they deepen the expression of the eyes by coloring the eyebrows with the same dye. Their dress is of the brightest colors, crimson, blue, etc., and their head-dress is a perfect copy of that seen on Phœnician and Egyptian statues. They seem to take a pride in exposing their charms, which other women conceal; their bosoms are almost entirely uncovered. They are tall and Juno-like in mien and figure, with remarkably handsome and classic features. They are among the most beautiful women of all the islands, recalling the finest faces of the ancient statues. Unfortunately they do not cultivate grace of form, and by thirty they are quite stout and heavy. There is a certain dignity and elegance about the women of Cyprus that is very striking. They probably approach nearer to the ancient type of classic beauty than any other of the modern descendents of Helen. They have but little or no education, but they are not lacking in intelligence nor in a desire for knowledge. I cannot speak as well of the men. They have been so long crushed to the earth by Turkish oppression that they have lost most of the best qualities of their race. They are nevertheless industrious, patient laborers, peaceful and temperate.

Keep Up Family Attachments.

One of the saddest things about a large family, who have lived happily together for years under the old roof-tree, is the scattering to distant homes, which takes place as they grow up, one by one, to years of maturity. It is often the case that in the cares and bustle of business, letters grow more and more infrequent, and finally brothers and sisters will entirely lose sight of each other.

These kindred ties are much too sacred to be thus lightly severed. It takes such a little while to write a letter, and the expense is so trifling, that there can hardly be an excuse for the neglect.

A loving family circle, thus widely severed, adopted a curious but beautiful plan for keeping informed of each other's welfare. The two most remote, on the first of each month, write a part of a page on a large sheet, containing the principal news of the month, and it is sealed and forwarded to the next in order. Some member of the second household adds a little contribution, and sends it on to the next, and so on till the circle is complete. Thus the family letter goes its rounds twelve times a year, and each one is kept well informed of the joys, sorrows, plans and pursuits of the others. Family gatherings are frequent in such households, and the old home attachments never grow cold.

Sons in particular, away from home, are apt to grow neglectful of letter writing. Oh, if they knew how many heartaches such neglect often causes to the loving breast that pillowed their tired heads in childhood, they would not be so thoughtless. If they knew the joy that a letter brought, and could see how its lightest words were dwelt over, and talked over by the fireside, they would not be so sparing of those messages.

Are not some of us sadly in arrears in this particular?—*Star in the West.*

—When you have a family jar you can't always preserve the peace.

—Two stories are told of a couple of Japanese students at Hartford. One of them was invited to call on a young lady, and he called one afternoon. When he left he was urged to "call again," to "be sure and come" and to "come very soon." The Jap didn't exactly understand what "very soon" meant, and surprised the young lady by calling again in a few hours. He thought it was just the thing. Another Oriental was invited out to dinner, and when the servant passed him a jar of currant jelly he gave the mould a dextrous shake and emptied the whole form on to his plate. He seemed to think that there was a mould of jelly apiece.

Portsmouth Wholesale Prices

Reported by BUTLER & LAIGHTON, Grocers.

Butter, per ℔ 20 to 30c.
Burning Fluid, per gallon, 15c.
Corn per bushel, Western 55c; Northern 60c.
Coal, Anthr. per ton $5.50, Smiths', per ton, $6.50
Eggs per dozen, 24c.
Flour, Fancy, 6 @ 7; Ex. 5.
Fish per ℔ by the qtl. Cod 4 @ 5c; Pollock 2½.
Hay per ton, $12 @ $14.
Kerosene Oil per gallon, 13
Lard per pound, by the tub, 8½c.
Lard Oil per gallon, by the bbl. 62c.
Molasses per gal., ℔. Cuba 4 @ ; N. O. 45 @ 55
Oats per bushels, 33 to 37 cents.
Potatoes per bushel, 90c.
Pork per bll., $11.50 @ $12.50.
Plaster per ton, lump $6; ground $10.
Rye, Northern, per bushel, 65c
Soap per ℔, No. 1, 6½ @ 7½ cents.
Sugar per ℔, Br. 3 @ 8½c; Gr. 8½; Crushed 10½c.
Tesper ℔, Black, 40 @ 70c.; Green, 50c. @ $60.
Wood per cord. Hard $6½ @ $7½; Pine $3½.

CHARLES ROBINSON & SON,

Would inform their friends and the public that they still continue the

Flour and Grain Business

AT THEIR OLD STAND,

NO. 16 BOW STREET,

PORTSMOUTH, N. H.

25,000

XX. No. 6 ENVELOPES!

A Job Lot!

$1.50 PER THOUSAND.

—AT—

W. G. Myers' Bookstore.

5000 YARDS

HAMBURG EDGINGS!

One Cent per Yard and Upwards.

These Goods are of the latest importations and splendid value. We invite every lady in the city and vicinity to examine these goods as the prices are astonishingly low.

☞ Samples sent by mail.

50 DOZ. HANDKERCHIEFS, 3C.

ALL SILK HANDKERCHIEFS, 10c.

DOUBLE BUSK CORSET

50 Cents.

☞ A Great Bargain!

THREE-BUTTON KID GLOVES,

50 Cents.

MORRIS C. FOYE,

23 MARKET STREET.

GARDNER J. GREENLEAF.

Carriage Manufacturer, Blacksmith,

AND DEALER IN

Carriage Materials and Blacksmith Supplies

STATE STREET, NEXT POST-OFFICE.

ROYAL BAKING POWDER

Absolutely Pure.

The Royal Baking Powder is a pure Cream of Tartar powder, made from pure Grape Cream Tartar, imported exclusively for this powder direct from the wine districts of France. An old experienced housekeeper writes that, although she has to pay a few pennies more for the "Royal," finds that it goes so much further and works much better than saleratus, soda, or cream of tartar.

☞ Most of the Cream of Tartar of commerce is adulterated with Alum, Terra Alba, etc. Doctors pronounce Alum most dangerous to health; it costs but 2c. a ℔., Cream of Tartar over 30. The Royal Baking Powder is recommended for its wholesomeness by such eminent chemists as Dr. Mott, New York; Dr. S. Dana Hayes, Boston. Sold only in cans. All Grocers.

☞ BAKING POWDER should never be sold in paper packages, as it becomes stale and deteriorates upon exposure to the atmosphere. 110

SLIGHTLY DAMAGED BY WATER!

500 Dozen Ladies' and Gents'

FINE

LINEN HANDKERCHIEFS!

Only 10 Cents Each!

—AT—

MARSTON'S,

21 Market Street.

T. F. STACKPOLE

IS EVER ON HAND

—WITH—

GREAT BARGAINS!

—AT—

THE POPULAR STORE.

Just drop in and look at his Five Cent Counter, and you will be astonished to see what can be purchased for half a dime.

BANK SHARES FOR SALE.

A FEW SHARES in Rockingham National Bank and Five Shares in National Mechanics & Traders' Bank at private sale.

WILLIAM H. HACKETT.

Notice.

PERSONS desiring Vaults cleansed can have the work done in a thorough manner by the City Farm teams, without charge, on leaving names with the City Clerk.

WILLIAM SHANNON,
Superintendent City Farm.

PRESERVES!

Strawberries, Raspberries,
Blackberries, Peaches,
Damsons and Pears,

Put up in Jars holding about 5 lbs. each, and warranted to be equal to the best home-made Preserves.

Fresh Shaker Apple Sauce,

OF EXTRA QUALITY!

ENGLISH PICKLES!

20 Dozen Bottles Crosse & Blackwell's Pickles,

Quarts 60cts. each; Pints 35cts. each; (except Onions.)

BONELESS SARDINES!

100 ¼-Boxes Boneless Sardines, 37c. each.

Steamed Oat Meal!

"A B C" Steamed Oat Meal,

"A B C" Steamed Cracked Wheat,

Put up in 2-lb. Packages; 20cts. per package.

BLACKING!

Day & Martin's

Imported Bottle Blacking. Largest size 37 cents.

—FOR SALE BY—

BUTLER & LAIGHTON,

No. 1 Market Square.

JOSIAH F. ADAMS,

FURNISHING

UNDERTAKER.

WAREROOMS, No. 42 MARKET STREET.

Residence, No. 27 Washington Street, Portsmouth.

COAL and WOOD

BEST QUALITY!

And Lowest Prices!

—FOR SALE BY—

C. E. WALKER & CO.,

137 MARKET STREET,

4 WATER STREET.

☞ ORDERS left at N. K. Walker & Son's Hat and Fur Store promptly filled.

COPARTNERSHIP NOTICE.

MR. JOHN F. LEAVITT, for the past twelve years with Messrs. C. ROBINSON & SON, is admitted a member of our firm from this date.

J. BROOKS & CO.

On account of the above change it is desirable that all unsettled accounts with us be adjusted at once.

J. BROOKS & CO.

Portsmouth, Feb. 1st, 1879.

A COMPLETE STOCK

—OF—

TRUNKS,

AT WALKER'S.

All Trunks and Bags lettered and delivered free of EXTRA CHARGE.

New York Weekly Herald.

ONE DOLLAR A YEAR.

The circulation of this popular newspaper has more than trebled during the past year. It contains all the leading news contained in the *Daily Herald*, and is arranged in handy departments. The

Foreign News

embraces special dispatches from all quarters of the globe. Under the head of

American News

are given the Telegraphic Despatches of the week from all parts of the Union. This feature alone makes

The Weekly Herald

the most valuable chronicle in the world, as it is the cheapest. Every week is given a faithful report of

Political News

embracing complete and comprehensive despatches from Washington, including full reports of the speeches of eminent politicians on the questions of the hour.

The Farm Department

of the *Weekly Herald* gives the latest as well as the most practical suggestions and discoveries relating to the duties of the farmer, hints for raising Cattle, Poultry, Grains, Trees, Vegetables, &c., &c., with suggestions for keeping buildings and farming utensils in repair. This is supplemented by a well-edited department, widely copied, under the head of

The Home,

giving recipes for practical dishes, hints for making clothing and for keeping up with the latest fashions at the lowest price. Every item of cooking or economy suggested in this department is practically tested by experts before publication. Letters from our Paris and London correspondents on the very latest fashions. The Home Department of the *Weekly Herald* will save the housewife more than one hundred times the price of the paper. The interests of

Skilled Labor

are looked after, and everything relating to mechanics and labor-saving is carefully recorded. There is a page devoted to all the latest phases of the business markets, Crops, Merchandise, &c., &c. A valuable feature is found in the specially reported prices and conditions of

The Produce Market.

Sporting News at home and abroad, together with a Story every week, a Sermon by some eminent divine, Literary, Musical, Dramatic, Personal and Sea Notes. There is no paper in the world which contains so much news matter every week as the *Weekly Herald*, which is sent, postage free, for One Dollar. You can subscribe at any time.

The New York Herald in a weekly form, $1 a year

Address,

NEW YORK HERALD,

Broadway and Ann Street, New York.

Real Estate.

Desk Room

TO LET in one of the pleasantest offices in the city. Enquire at CHRONICLE Office.

To Let.

HOUSE No. 1 DENNETT STREET.
Inquire at No. 5 Chapel Street.

House Wanted.

AT the West End, containing eight or nine rooms, to hire. Apply at this office.

To Let.

STORE No. 27 MARKET STREET, now occupied by J. E. HAM & CO. Possession given April 1st. w&stf Apply to J. E. HAY.

First Arrival of Oysters since the Ice Blockade in Chesapeake Bay!

JUST RECEIVED

AND FOR SALE AT

FREEMAN'S

WHOLESALE AND RETAIL

OYSTER HOUSE,

NOS. 24 & 28 CONGRESS ST.

Oysters, 20 cents per Quart, Liquid.

25 CENTS PER QT., SOLID.

☞ Large Selected Oysters, 25 cents per Quart.

Also, constantly on hand *New York, Prince's Bay* and other *Fancy Oysters* for sale at retail, or by the hundred.

SENTIMENTAL & COMIC

VALENTINES.

Marcus Ward's a Speciality.

—AT—

GOODRICH'S BOOKSTORE.

SPECIAL OFFER!!

IN ORDER TO

REDUCE OUR STOCK,

And to realize on the same, we offer our goods at a

Great Reduction from Former Prices

IN EXCHANGE FOR CASH!

☞ Open Evenings.

PFEIFFER & CO.,

73 Congress Street.....Portsmouth

BARGAIN NOTICE!!

Previous to taking account of stock we are offering

EXTRA INDUCEMENTS

to customers in the line of

Beavers, Cloakings,

Overcoats and Ulsters.

☞ This is a rare chance to secure a bargain.

Call and Save Money!

C. E. MYERS & CO.

C. E. MYERS. C. E. SIMPSON.

NO. 3 BOW STREET.

SPECIAL BARGAINS

For One Week!

Prior to taking account of stock the undersigned offers

Especially Low Prices

—IN—

Books, Toys, Holiday Goods,

—AND ALSO IN—

STATIONERY & FANCY ARTICLES,

Preferring the money to the goods.

IN HIS STOCK OF

School Books, Gold Pens, Artists' Materials,

Etc., he offers the advantages of a Full Line and Low Prices!

WILLIS G. MYERS,

No. 1 Congress Block.

Local Matters.

POST-OFFICE RULES.

MAILS CLOSE.

	A. M.	P. M.	
Boston, South and West,	8 10:35	5:15	*6:30
Boston Way,	10:35	5:15	
Portland,	9:35	4:50	6:30
East [beyond Portland],	9:35		6:30
Biddeford, Saco and Way	9:35	4:50	
Great Falls,	9:35	4:50	
Great Falls & Conway R. R.	9:35		
Concord and North,	7:40	4:50	
Concord Way,		4:50	
Boston & Maine R. R.	7:40	4:50	
Dover,	7:40 9:35	4:50	

*Arrives in Boston next morning.

MAILS ARRIVE.

	A. M.	P. M.
Boston, South and West,	4:30 10:05	5:50
Boston Way,	10:05	5:50
Portland and East,	11:20	5:50
Great Falls & Conway R. R.	11:20	
Concord and North,	10:20	6:20
Dover,	10:20	5:50

Letters for the night mails [and no others] east or west may be deposited in the box at the Eastern depot, every day except Sundays.

E. G. PIERCE, JR., P. M.

THE CITY.

St. Valentine's Day.

A large assortment of valentines, sentimental and comic, can be found at Goodrich's bookstore.

Mr. Riddle reads "Antony and Cleopatra" at Miss Morgan's school this evening, and "Hamlet" to-morrow morning. Tickets at Rundlett's

The *Times* says: "Henry Huntington, station agent at Newmarket, struck Deputy Sheriff John Smart with a chair a few mornings since, breaking his arm below the elbow."

It is said that twelve hundred persons signed the pledge at Laconia through the efforts of Messrs. Smith and Booth, the temperance advocates who are announced to labor in this city shortly.

Capt. Pike, of schooner Chas. A. Rogers, at New York from Lubec, Me., reports that on the passage he picked up in Provincetown bay a vessel's boat, about eighteen feet long, marked on the rudder and oars "T. J. Trafton." Inside the boat were lashed three water buckets. The boat unquestionably belonged to the schooner T. J. Trafton of this port, now on the railway at Boston for repairs.

Mr. H. E. Chamberlin, superintendent of the Concord railroad, and also of five other lines which are leased by that corporation, has placed in the rules and regulations of the road, as published in the time-table, the following: "The use of intoxicating liquors as a beverage will be followed by immediate dismissal from the service of the company." This is to be a standing rule of the corporation, but it should not be construed as an intimation that the Concord railroad employes as a rule are not temperate and trustworthy men, for the opposite is true.

The reform club held an important business meeting on the evening of the 12th inst., the attendance being large. A committee of five was appointed to prepare a new pledge, constitution and by-laws, revise the list of signers, and procure a new register for names. Committees were also appointed to look after certain matters in connection with the projected temperance revival under Messrs. Booth and Smith, as follows: On reception of the speakers, President Marden and Vice President Randall; on hall, Ex-President Janvrin; on music, Ex-President Martin. A delegation of twenty-two was chosen to attend the legal suasion convention at Manchester on the 19th and 20th insts.

We have received samples of the new grade of pencil, No. 2 1-2, manufactured by the Eagle Pencil Co., of New York, to try; we have tried them, and we are satisfied that for desk work and memoranda they are better than anything previously put on the market. They make a clear, legible mark, run over the paper very smoothly, and stand pointing and wear equally as well as many much harder pencils of foreign make and high reputation. For a newspaper man the Eagle No. 2 1-2 will become a necessity once he has tried it. This company also makes four other grades, No. 1 being very soft, for deep shading and marking, and No. 4 very hard, for fine outlines; but we have not tried either, and shall not, as No. 2 1-2 is good enough for us. J. B. Chadwick, of Portland, Me., is the general agent for the New England trade.

The entertainment in aid of the Children's Home will be given before Lent, which commences this year on Wednesday, the 26th inst., — probably on the Monday or Tuesday evening preceding. The tickets, at thirty-five cents each, which includes a reserved seat, are selling very rapidly—as they should, for independent of the meritorious charity to be benefitted, the entertainment will be a superior one. Miss Edith Wendoll, the vocalist, and Miss Mary W. Caldwell, the reader, are too well known to need mention here; Mr. James M. Tracy comes highly recommended as a finished pianist, and will bring his own piano; and Miss Lillian Chandler, the violinist, has won most complimentary notices from the press of places where she has appeared. Miss Chandler is only about fifteen years old, but the Nashua *Telegraph* says her performances are "really artistic and wonderful, the music of the masters being executed with an expression and delicacy rarely equalled by old professionals," and the Dover *Democrat* "don't believe her equal can be found on this continent." Her sister, Miss Lucie Chandler, will accompany her on the piano.

There is a lack of text-books and writing materials in the school kept by Mr. N. K. Raynes in the court house, and many of the pupils are ill able to buy them. Any person having a surplus of them will confer a favor by leaving them at the city marshal's office.

THE VICINITY.

The salary bill has passed the Maine legislature, and fixes salaries of York county officials as follows: Judge of superior court, $500; judge of probate, $450; register of probate, $750; clerk of judicial court, $1350; county commissioners, each $2 per day when actually employed, and eight cents a mile traveling expenses; sheriff, $2 for each day's attendance upon supreme judicial or superior court.

City Marshal Rines, of Dover, having requested the city government to investigate certain matters connected with the police force of the city, a hearing was had on the evening of the 11th inst., which resulted in Assistant Marshal George H. Caverly being allowed fifteen minutes in which to resign. Caverly managed the job in ten minutes. Inefficiency, neglect of duty, sleeping on watch, etc., were charged against him, and cowardice was more than hinted at; and one of the aldermen stated that he actually saw Caverly give the leader of a gang of rowdies who were disturbing a ball, a dollar if he would go out! Caverly's resignation was accepted without opposition, and Reuben A. Libbey was then chosen assistant marshal by a vote of six to one.

SKATING.

The following notice of the most fashionable sport in New York this winter we clip from a New York paper:

Far above all the fashions and the passions, has been the passion for skating. The pretty young married belles lead their parties out to the Park and to Gilmore's for skating, which is pursued, without benefit of clergy, from eleven in the morning until dinner; and now they talk of moonlight parties. The doctors say, "Beware! This physical culture may be overdone." The net result, so far, is a color like the heart of a Jacqueminot rose, brilliant eyes, and high spirits. Ladies hurry away from the luxuries of a ladies' lunch rather than to lose an hour on the ice, and a thaw is more dreaded than a gray hair.

It is some satisfaction to know that we can compete with the denizens of the metropolis in this healthful recreation. The skating on our rink has been excellent all winter, as its numerous patrons will testify; ladies and gentlemen have felt rejuvenated by the exhilarating exercise, and the boys have pronounced it "jolly" and the girls "just splendid." It is but a pleasant walk to the rink, for those who do not join in the sport; go and see the fun.

CITY COUNCILS.

In Board of Mayor and Aldermen, Thursday evening:

The resignation of William Stearns as assessor of taxes was received and accepted.

In joint convention the following were elected to fill the vacancies in the board of assessors: Joseph H. Berry and Nathan F. Berry.

A communication from the taxpayers living on Vaughan street, requesting that the street be graded and repaired, and that crushed stone and gravel be used in place of the paving now there, was received.

The committee on city lands and buildings reported that the State had a lawful claim on the arsenal at the south part of the city, and recommend that the committee be empowered to make arrangements regarding repairs that have been made there.

Mr. J. Wesley Rand, who occupies building owned by city on Pleasant street, asked to have a new floor laid. Referred to committee on city lands and buildings with power.

Committee on city land and buildings recommended that a new floor be laid in the police station. Referred to same committee with power.

Committee on city land and buildings made a report on the lots owned by the city near city farm, and presented to the board an appraisal of the same. Report accepted and adopted.

Committee on claims, to whom was referred the subject relating to witness fees and other claims of ex-police officers against the city, recommended that the city solicitor be empowered to carry the matter to the law term of the supreme court. Report accepted and adopted.

Voted, that the request of the Board of Instruction for a partition in the upper room of the Cabot street school house be granted.

Adjourned.

THE SOUTH POND.

With the plague, which revels in filth and noisomeness, approaching from the far east, and the yellow fever, which equally delights in unwholesome places, threatening to spread this way from the south with the advent of warm weather, added to typhoid diseases, which we have always with us, the present condition of the former south millpond becomes a matter of concern to many thoughtful citizens. The old tide-gates have been removed, and as matters stand now there is nothing to prevent the bed of the pond, with its century's accumulation of foul matter, being exposed to the rays of the sun for a large part of each day; and the probable results when the heats of dog-days arrive are not pleasant for dwellers on its borders to contemplate. If the sediment is to be removed, cold weather is the time to do it; if nothing more than has been already accomplished, is to be done, the residents at the south end will blame their unlucky stars for having been tempted to growl at the former comparatively harmless condition of the pond. What are you going to do about it?

RAILROAD CHANGE.

On and after Monday trains will leave this city for Boston at 4:10, 7:15, 8:23 and 11:00 o'clock A. M., and 3:00 and 5:30 P. M.; and will arrive from Boston at 9:55 A. M., 12:25, 2:54, 5:40, 6:58 and 9:12 P. M.

SUPREME COURT.

THURSDAY, Jan. 13th; *Foster, J.*

No. 134, John T. G. Haley vs. Samuel J. Colcord, was given to the jury at the coming in of the court in the morning. This was an action of trespass for entering plaintiff's land in 1877. The trespass consists in passing over the land with horses, etc., taking down a piece of stone wall placed by plff. to prevent the passage of the deft. The question is one of damages. The deft. said he had the right of passage over the plff.'s land, and the acts done were in the exercise of a right of way. He claimed a right of way by necessity, and a right by prescription. The court said that if he had the right, the wall could have been properly removed by him. The land is situated in Exeter, about two miles from the court house on the Kingston road. Judge Foster gave the jury a lucid explanation of the nature and extent of these rights, and as to the manner of acquisition, the continuance and termination of such rights, as affecting either party, and what constituted a right of necessity. The case has occupied the court since Monday afternoon. The jury found for defendant. Leavitt for plff.; Hatch for deft.

The next case heard was No. 135, Amoskeag National Bank of Manchester, appellee, against John W. Noyes and Greenleaf C. Bartlett, administrators of the estate of David Currier, appellants. This is an appeal from the decision of the commissioner of insolvency upon the estate of Mr. Currier, late of Derry. The appellee (the bank) claims to recover the amount of two notes, one of $1000, dated Jan. 4th, 1875, and one of $800, of same date, signed by one Nathaniel Swet, payable to order of J. S. Lamprey and endorsed by J. S. Lamprey, J. P. Eaton and said David Currier. The amount in dispute, inclusive of protest fee and interest, was when appeal was entered, $2055.06.

The payment of the notes was refused by the maker on demand made and the notes protested. Mr. Chandler, the cashier of the bank, testified that the notices of non-payment were delivered to Eaton at his residence, and notices to the other endorsers were sent by mail. Notices to Currier were sent to the estate of David Currier at Derry depot, May 8th, by the first mail after receipt of such notices. He said he knew of no administration upon the estate of said Currier at the time the notices were sent.

It was shown subject to the exception of the appellants that Lamprey and Currier were engaged in lumbering business together. The bank had previously discounted paper for these parties. The notes were sold Feb. 12th to the Amoskeag savings bank, and bought back on the 29th day of the same month. The savings bank proved the notes against the estate of Mr. Eaton in bankruptcy, and they were withdrawn. Cross of Manchester, and Marston, for the bank; Hatch, H. S. Clark and G. C. Bartlett for adms.

Application was made by Mr. Hatch in behalf of one Wm. Coombs, confined in jail, his term of imprisonment having expired. Coombs furnished his affidavit that he had no means with which to pay costs, and his counsel contended that as no costs were taxed when he was committed to jail, none could be held against him. The county solicitor said he knew of no reason why he should or should not be released. The court intimated that this was the ordinary case of inability to pay fine or costs, and as the term of imprisonment had expired, ordered the discharge.

Daniel Sanborn, Esq., representative-elect from Exeter, was on the jury in the bank case. He is a lumber merchant, and if he is for any Exeter man for United States senator he will be for the General.

The foreman of the jury in the bank case is John Dow, of Atkinson, who many years ago in the legislature was chairman of the committee on the yeas and nays, and was celebrated for his prompt and unmistakable responses at the roll call.

Samuel Hall, Esq., formerly proprietor and publisher of the *News-Letter*, was foreman of the jury in Haley vs. Colcord.

Frank Horrock and Atwood J. Adams, from Portsmouth, were drawn as jurors on Thursday in case bank vs. Currier's adms. Saml. D. Foye had an engagement at the navy yard, and declined to serve at Exeter, and the court excused him. Wm. H. Allen by the effort of Sheriff Kent was also excused.

Aaron Mellows, Esq., the senior lawyer in Newmarket, enters the greater number of actions at this term. There are seventy-six new entries.

The evidence on the trials is reported by Shurtleff, who reported in the United States Circuit Court in Portsmouth last spring.

DIED.

TAYLOR. In this city, Feb. 12th, by Rev. John A. Goss, Mr. William L. Taylor, of Exeter, and Miss Mary J. Williams of Kittery, Me.

MARINE CHRONICLE.

PORT OF PORTSMOUTH.

IN LOWER HARBOR, Feb 12th.

Sch Lucy J Waring, Stinson, Boston for Swan's island.

Schs Clarine, Tare; Spring Bird, McLane; Calvin, Odell; Annie Currier, Van Wart, and G F Baird, Theall, from New York for St John, N B.

Sch Dom Pedro, Peck, from Boston for St John, N B.

Sch D T Patchen, Patchen, Boston for Castine.

Sch Ringleader, Smith, Belfast for New York.

Sch Sunbeam, Saunders, Kittery for Portland.

Sch Harbinger, Wentworth, Salem for Portland.

Sch Fannie A Bailey, Norton, from Matanzas arr at Philadelphia 12th inst.

Sld from Macoris previous to Feb 11th, U S S Supply, for New York.

A Source of Much Bodily Evil.

If the habit of body becomes irregular, much evil is inflicted on the system. The stomach becomes dyspeptic, bilious symptoms develop themselves, the circulation is contaminated, and the nerves share in the general disorder. It is of the utmost importance that the bowels should be thoroughly and speedily regulated when they grow derelict. The corrective agent best adapted to this purpose is Hostetter's Stomach Bitters, a wholesome, non-griping vegetable laxative, worth all the rasping cathartics invented since the time of Paracelsus. People who have been in the habit of using blue pill, calomel, and other drugs and cheap nostrums for constipation, should abandon such hurtful and useless medicines, and substitute for them this pleasant and gentle aperient which not only produces the purgative effect naturally, but also strengthens while it regulates the bowels, stomach and liver. It moreover cures and prevents intermittent and remittent fevers, gout, rheumatism, debility and urinary troubles.

New York Shopping.

Having formed a connection with the Lamar Purchasing Agency, I will give personal supervision to the answering of LETTERS OF INQUIRY and forwarding of Samples. Purchases made with taste and discretion. LUCY CARTER.

LAMAR PURCHASING AGENCY. Established. Reliable. Send for Circular. Address MRS. ELLEN LAMAR, 877 Broadway [first floor], New York City.

A Life Saved for Fifty Cents! Fact, for he had a terrible racking cough way down on the lungs and one bottle of Dr. A. J. Flagg's Cough and Lung Syrup cured it, (not dried it up) and removed the cause, and lo, a well man, all for fifty cents.

Consumption Cured.

An old physician, retired from practice, having had placed in his hands by an East India missionary the formula of a simple vegetable remedy, for the speedy and permanent cure of consumption, bronchitis, catarrh, asthma, and all throat and lung affections, also a positive and radical cure for nervous debility and all nervous complaints, after having tested its wonderful curative powers in thousands of cases, has felt it his duty to make it known to his suffering fellows. Actuated by this motive, and a desire to relieve human suffering, I will send, free of charge, to all who desire it, this recipe, with full directions for preparing and using, in German, French, or English. Sent by mail by addressing with stamp, naming this paper, W. W. Sherar, 149 Powers' Block, Rochester, New York. ttsb25

Your Cough can be relieved immediately by using Dr. A. J. Flagg's Cough and Lung Syrup.

Honesty is the Best Policy.

The remarkable popularity which the Louisiana State Lottery Company has achieved by the integrity and fairness which have characterized all its operations, has created no little astonishment. When the reader reflects, however, that the valuable franchises which the company have secured last twenty-five years from the date of the incorporation in 1868, and for the security of which the inviolable faith of the State of Louisiana is pledged to a contract upon which the State has already received nearly half a million of dollars, he will see that here at least honesty is the best policy. The drawings will go on as usual for the next fifteen years. For any further information, apply to M. A. Dauphin, P. O. BOX 692, New Orleans, La.

The President (of one of our banks,) says: "that Cough and Lung Syrup of Dr. A. J. Flagg's reaches the right spot every time."

Free of charge—*Sample* bottle of *Adamson's Cough Balsam* at all drug stores. Owing to its perfect harmony in combination it is the very best mixture for the speedy cure and relief of croup, colds, throat or lung diseases. Large bottles 35 cents.

Relieve your Cough before it reaches your lungs by using Dr. A. J. Flagg's Cough and Lung Syrup.

Revolution in the Dressing Room!

By the almost unanimous action of the parties interested,

CRISTADORO'S HAIR DYE

has replaced the old worn-out inventions for coloring the hair, which the bitter experience of years had proved to be ineffective and deleterious. Unlike the compounds that

MAKE WAR

upon the health of the hair, and dry up and consume the juices which sustain it, this mild, genial and perfect dye is found to be a vitalizing as well as a coloring agent.

Cristadoro's Hair Preservative,

A valuable adjunct to the Dye in dressing and promoting the growth and perfect health of the hair, and of itself, when used alone—is a compound that protects the fibres from decay under all circumstances and under all climes. Manufactured by J. CRISTADORO, No. 6 William St., New York. Sold by all Druggists. Applied by all Hair Dressers. tfeb15

A CARD.

To all who are suffering from the errors and indiscretions of youth, nervous weakness, early decay, loss of manhood, &c., I will send a recipe that will cure you, FREE OF CHARGE. This great remedy was discovered by a missionary in South America. Send a self-addressed envelope to the REV. JOSEPH T. INMAN, *Station D, Bible House, New York City.* eod&wtno

PRIVATE SCHOOL.

MISS BLUNT having removed her school to commodious rooms No. 70 State St., opposite the Post Office, will commence her new term Wednesday, January 1st, 1879. Terms made satisfactory on application. Pupils received at any time.

100 DOZEN CANS

TOMATOES,

CORN,

PEACHES.

ALL GOOD GOODS

—AT—

LOW PRICES!

Charles E. Laighton & Son,

No. 5 EXCHANGE BUILDING,

Nearly opposite Post-Office, - - - - Portsmouth

PORTSMOUTH

INSURANCE

AGENCY.

Established in 1851.

JOHN SISE, - 5 MARKET SQ.,

Is authorized Agent and Attorney for the following responsible Companies:

ÆTNA INSURANCE COMPANY,
HARTFORD, CONN.,.....Assets $7,000,000

HARTFORD FIRE INSURANCE CO.,
HARTFORD, CONN.,.....Assets $3,200,000.

HOME INSURANCE COMPANY,
NEW YORK.....Assets, $6,000,000.

FRANKLIN FIRE INSURANCE CO.,
PHILADELPHIA.....Assets $3,300,000.

ROYAL INSURANCE COMPANY,
LIVERPOOL, ENG.... ..Assets $18,000,000 (gold.)

PENNSYLVANIA FIRE INS. CO.
PHILADELPHIA,.....Assets $1,800,000.

Business men and owners of Property desiring every security by Insurance against loss and damages by fire, will find it for their interest to place their risks in the above companies, some of which have been represented in this vicinity for nearly fifty years.

All losses will be promptly adjusted and paid by the undersigned.

JOHN SISE,

INSURANCE AGENT,

OFFICE No. 5 MARKET SQUARE, Portsmouth.

NEW STYLES

RATTAN PRESENTS

Every one who has examined them are of the opinion that more attractive, beautiful or serviceable

Christmas Presents!

Cannot be purchased in New England for the same amount of money than the desirable Rattan Goods manufactured right here in our city by Mr. DAVID URCH, and

For Sale by A. Tredick & Co.,

MARKET STREET.

We advise all to call, examine and try them before purchasing their Christmas Presents.

FRESH CELERY.

FRESH DAILY!

OR SALE IN ANY QUANTITY, BY

H. F. Gerrish.

For Sale.

HOUSE No. 19 WIBIRD STREET. Apply to
tmch6 WM. H. ROLLINS.

For Rent.

HALF HOUSE ON MELCHER STREET, near Pleasant, containing seven rooms, with water in house. Rent low to a good tenant.
tf Apply at 51 Pleasant Street.

REMOVAL!

I HAVE PURCHASED OF H. W. MASON,

The Nick-Nack Store,

5 MARKET ST.,

And have removed from my old location.

All my old customers and the public generally are invited to my new place of business.

LEWIS E. STAPLES,

NICK-NACK STORE,

No. 5 Market Street,

PORTSMOUTH.

NEW AND EXTENSIVE STOCK

—OF—

FALL and WINTER GOODS

—AT—

WM. P. WALKER'S,

No. 8 Market Square.

HAVING RECEIVED A FULL ASSORTMENT OF

FOREIGN AND DOMESTIC

CLOTHS, CASSIMERES, &C., &C.,

I am prepared to make them up into GARMENTS of the latest style, or according to the fancy of the purchaser, and

Perfect Satisfaction Guaranteed!

MY STOCK OF GOODS SUITABLE FOR

SUITINGS

IS UNEQUALLED.

Particular attention paid to the making of

ARMY and NAVY

REGULATION UNIFORMS.

A FULL ASSORTMENT OF

Gentlemen's Furnishing Goods!

Constantly on hand, consisting of

Bosoms, Gloves, Suspenders, Collars, Linen Goods, Drawers, Handkerchiefs, Shirts

Of Every Description!

PAINT!! PAINT!

— HAVE YOUR —

SIGNS AND CARRIAGES

PAINTED

At DANIEL J. SPINNEY'S

NEW PAINT SHOP,

NO. 13 BOW STREET.

Cheaper than at any other place in the city.

Second-hand **Furniture Repainted**, and made to look as good as new.

Whole Families Made Happy

BY USING THE

"NEW EMPRESS"

Portable RANGE

IT HAS NO EQUAL!

Sold only by

JOHN P. SWEETSER,

46 Market Street, Portsmouth.

DEAR MADAM: *Did you visit my Opening of Autumn and Winter Styles of American and Parisian Millinery Goods, Hats and Bonnetes? If so, Thanks, for you appreciate my efforts to please, but if you were kept away and could not come, I am yet awaiting the kindness of your call and will be pleased to show you the latest modes and newest fancies in all the varied styles and kinds of*

SATINS, VELVETS, PLUSHES,
RIBBONS, FEATHERS, FLOWERS,
VEILINGS, etc., etc.

am giving special attention to the wants of

"OUR BABY,"

AND HAVE

Cunning Little Caps!
Charming Little Sacques!
Curious Little Shoes!

With much more worsted work and other necessary articles for the midget of the household. Do come and see them! It will not cost you one cent, and I shall be very glad to welcome you.

THREE THINGS I PROMISE:

Correct Taste,
Best Grades of Goods,
Satisfactory Charges

MISS MYRA F. BICKFORD,

Parlors No. 69 Congress Street,

PORTSMOUTH, N. H.

Choice St. Louis Flour!

30 POUNDS FOR $1 00.

HORSFORD'S BREAD PREPARATION, 18 cents.

All other GROCERIES very cheap at

PLAISTED'S ECONOMICAL GROCERY

105 MARKET STREET

Snuffing a Candle on the Stage.

Dumaine, as a pirate in "Le Fleau des Mers," was wont to excite the wonders of the spectators by extinguishing a candle with a pistol shot. The trick was done by placing the light on a table near a small round hole in the "cloth" behind it, through which the prompter blew out the candle as Dumaine discharged the pistol. Actuated by jealousy or a love of mischief a fellow-actor one night covered the hole with a gold-beater's skin, and when the pirate fired and the prompter blew, the candle flared away in triumph. Dumaine drew another pistol from his belt, but before he could pull the trigger, the malicious joker had torn away the skin, and by blowing through the hole made the candle go out, apparently of its own accord, while Dumaine was mentally abusing the innocent prompter for his pet point not coming off as usual.—*Chamber's Journal.*

—The oldest employee in either of the departments in Washington is Lindsey Muse, the well-known and faithful messenger at the navy department, who was first appointed to the position by Secretary Southard during the administration of John Quincy Adams in 1828, and has served there continuously to the present time—a period of half a century.

—It is a breach of etiquette for a member of the bar to address a court while wearing an overcoat. Recently Mrs. Lockwood, the female lawyer of Washington, having removed her hat but not her circular, proceeded to read to Judge Humphrey the petition of a writ of *habeas corpus* in the case of John Davis, colored, asking his discharge from jail. The judge called: "Mrs. Lockwood," and the lady responded inquiringly, not knowing what was coming: "Your Honor." The court to one of the bailiffs; "Mr. Marshal, assist Mrs. Lockwood to remove her overcoat." The bailiff advanced, but the female lawyer divested herself of the garment before he could take three steps, and continued her reading.

STATED MEETINGS.

CITY GOVERNMENT.

In City Building, Market Square.

BOARD OF MAYOR AND ALDERMEN—Thursday evenings.

COMMON COUNCIL—Thursday evenings.

BOARD OF OVERSEERS OF POOR—Tuesday evenings.

BOARD OF INSTRUCTION—First Wednesday in each Month.

BOARD OF ENGINEERS—Tuesday next following the first Monday in each Month.

MASONIC.

In Masonic Hall, Congress Block.

ST. JOHN'S LODGE, No. 1—First Wednesday of each Month.

ST. ANDREW'S LODGE, No. 36—Second Monday of each Month.

WASHINGTON CHAPTER, No. 3, R. A. M.—Fourth Tuesday of each Month.

DAVENPORT COUNCIL, No. 5, R. and S. M.—Third Thursday of March, June, September and December.

DEWITT CLINTON COMMANDERY, KNIGHTS TEMPLAR—Third Monday of each Month.

INEFFABLE GRAND LODGE OF PERFECTION—Third Wednesday of January, April, July and October. (Annual meeting 3d of Hebrew month Ab.)

ROCKINGHAM PAROCHIAL RELIEF ASSOCIATION—Annual Meeting first Friday in January.

I. O. O. F.

At Odd Fellows' Hall, Daniel Street.

LODGES.

PISCATAQUA, No. 6, meets Monday evenings at 7½ o'clock.
Wm. E. Hadley, N. G.; Wm. W. Cotton, R. S.

UNION REBECCA DEGREE, Lodge No. 3, First and Third Tuesday in each Month, at 7½ o'clock.
Ana L. Waite, N. G.; A. S. Holbrook, R.S.

OSGOOD, No. 48, Thursday evenings at 7½ o'clock, at Pythian Hall. Wm. S. Hazel, N. G.; Edward T. Morrison, R. S.; C. Dwight Hanscom, P. S.

NEW HAMPSHIRE, No. 17, Wednesday evenings at 7½ o'clock, at Pythian hall.
Charles Locke, N. G.; Thornton Benton, R. S.; Moses H. Tilton, P. S.

ENCAMPMENTS.

STRAWBERRY BANK, No. 3, Second and Fourth Fridays of each Month.
William H. Lovell, C. P.; James A. Rugg, S.

MOUNT SINAI, No. 19, First and Third Fridays in each Month.
Job Woodman, C. P.; James L. Parker, S.

MUTUAL RELIEF ASSOCIATION

OF ROCKINGHAM COUNTY, Second Tuesday of January and December.
Edward M. Brown, Pres.; W. W. Cotton, Sec.

PORTSMOUTH ODD FELLOWS MUTUAL RELIEF ASSOCIATION—Annual Meeting fourth Tuesday evening of January.
William W. Colton, Pres.; R. G. Archibald, Sec.

TEMPERANCE MUTUAL RELIEF ASSOCIATION, at Mechanic Hall, First and Third Wednesday evenings of each month.
S. W. Clarke, Pres.; Otis F. Philbrick, Sec.

OTHER ORGANIZATIONS.

At Grange Hall, No. 5 Congress Street.

WOMAN'S TEMPERANCE LEAGUE—Each Thursday afternoon from three to four o'clock.

PHILHARMONIC SOCIETY—Tuesday evenings 7:30 o'clock.

OLD OAKEN BUCKET DIVISION, No. 2, S. of T.—Each Monday evening at Hall corner of Ladd and Market Streets.

PORTSMOUTH WORKINGMEN'S INSTITUTE AND READING ROOMS, corner of Congress and McDonough streets. Organized August 23, 1877. Open week days from 10 A. M. to 10 P. M.; Sundays 9 A. M. to 9 P. M. Regular business meetings third Thursday evening of each month.
C. A. Holbrook, Pres.; James Palmer, S. & T.

PORTSMOUTH MECHANICS ASSOCIATION—Open to membership of all reputable Mechanics and Manufacturers. Rooms in Mechanics' Block, corner Congress and Fleet streets. Reading Room free to members and strangers visiting the city. Quarterly Meetings the first Tuesday evenings in November, February, May and August. Election of officers at November meeting.

ALPHA COUNCIL, No. 82, ROYAL ARCANUM—First and Third Tuesday evenings of each month, at Hall No. 24½ Market Street.
O. H. Knight, Regent. Jos. S. Pfeiffer, Sec.

STORER ENCAMPMENT, POST NO. ONE, G. A. R., Fourth Wednesday of each Month in Franklin Upper Hall; James R. Morrison, Coundr.

SAND OF HOPE—Every Saturday afternoon at three o'clock, at Faith Home. S. W. Cole, Musical Director.

OAMON LODGE, NO. 3, KNIGHTS OF PYTHIAS, at Pythian Hall, corner Market and Daniel streets, Tuesday evening of each week.

SYCAMORE LODGE, NO. 236, KNIGHTS OF HONOR, at Hall No. 24½ Market street, Second and Fourth Monday evenings of the Month.
C. H. Marston, Dictator; G. B. Mason, Rep.

NEWICHEWANNOCK TRIBE, NO. 4, IMPROVED ORDER OF RED MEN—Each Friday evening at Rechabite Hall, No. 26 Market street.

ROCKINGHAM LODGE, NO. 37, I. O. GOOD TEMPLARS—Each Thursday evening at Mercantile Hall.

PORTSMOUTH FIREMEN'S MUTUAL RELIEF ASSOCIATION—Second Wednesday in January, April, July and October.

FIRE COMPANIES—At their respective Engine Houses on the First Monday of each Month

Business Cards.

JOHN MALSBENDEN,
MERCHANT TAILOR,
Keeps on hand a good assortment of seasonable goods for Gentlemen's wear, which will be made up in the latest style, or as may be ordered.
Clothes Altered, Cleansed and Repaired
SATISFACTORILY!
Don't Forget the Place!
UNDER FRANKLIN HALL, FLEET STREET.

A. PEARSON,
Is at his Room, No. 5 Congress Street,
To Give Instruction in Music,
From 10 o'clock to 12,
TUESDAYS, THURSDAYS, and SATURDAYS.

WILLIAM B. LOWD,
Bookseller & Stationer,
No. 22 DANIEL ST.
Blank Books manufactured to order, and Book-Binding promptly attended to.

JAMES M. CARR, Agent,
DEALER IN
BOOTS & SHOES.
No. 34 Market Street,
Formerly HILL & CARR.
Where a Large Stock of Good Boots and Shoes, Leather and Findings may be found *at the Lowest Prices.*
☞ All kinds of Boots or Shoes made to measure, and Repairing done as usual.

J. E. HAM & CO.,
Merchant Tailors
GENTS' FURNISHING GOODS,
Waite & Dodge's Celebrated Shirts, Underwear, Gloves, etc.
☞ CLOTHS and CASSIMERES for sale by the Yard.
27 MARKET STREET, - - - PORTSMOUTH, N. H.

MORSE & ILSLEY,
AUCTIONEERS,
Money, Real Estate and Mortgage Brokers,
INSURANCE and HOUSE AGENTS,
No. 13 Pleasant Street, Exchange Buildings.

STEPHEN D. SCRIGGINS,
HAS REMOVED HIS
PAINT SHOP
FROM No. 13 FLEET ST., to No. 9 VAUGHAN STREET, opposite the Commercial House, and having larger and better accommodations for
CARRIAGE WORK,
Would solicit a continuance of public patronage.

DENNIS SHEA,
MANUFACTURER OF
CEMENT STONE PIPE
—AT—
26 WATER STREET, - - - - PORTSMOUTH.
The best Pipe made for Sewers, Culverts, Cellar and Sink Drains, Water Closets, etc., etc. Gives perfect satisfaction wherever used. Is proof against frost, acids, and all substances which pass through the Pipe.
For sale at wholesale or retail, or laid in the best manner.
Orders for Pipe and laying left at the factory, or with MARCELLUS BUFFORD, at the City Clerk's office will receive prompt attention.

H. B. BUZZELL & SON,
OPPOSITE POST OFFICE,
ARE SOLE AGENTS FOR THE
BRILLIANT
SPECTACLES and EYE-GLASSES.
☞ Do not spoil your eyes by using an inferior glass, but try a pair of these. We know you will be pleased.

Deerfoot Farm Sausage!
GENUINE.
Received direct from the farm, and for sale by
BUTLER & LAIGHTON.

Ladies' Elegant Initial Rings 925/1000 COLD 5&7, Sleeve Buttons & Lockets, sent post-paid to any reader of this paper for 25 cents. Three sets for 50 cents. Imitation Stone Rings to match 25 cts. per set, or three sets for 50 cents. Elegant Necklace with Charm, $1.00 each. Directory of Ladies' Stamps, Enterprising Inducements to Agents. BRIDE & CO., Clinton Place, New York.

HATHAWAY SHIRTS,
A FEW MORE OF THOSE
CELEBRATED HATHAWAY SHIRTS
Cut Low in the Neck, at
William P. Walker's,
1y2 No. 5 Market Square.

THERMOMETERS
ARE SELLING
CHEAP
—AT—
SWEETSER'S.

ISLES OF SHOALS
DUN FISH!
15 Quintals for sale by
Chas. E. Laighton & Son.

1879.
THE FOUR REVIEWS
AND
BLACKWOOD.
AUTHORIZED REPRINTS
OF
THE EDINBURGH REVIEW (*Whig*),
THE WESTMINSTER REVIEW (*Liberal.*)
THE LONDON QUARTERLY REVIEW
(*Conservative*),
THE BRITISH QUARTERLY REVIEW
(*Evangelical*),
AND
BLACKWOOD'S EDINBURGH MAGAZINE
☞ These Reprints are not selections; they give the originals in full, and at about one-third the price of the English Editions.
No publications can compare with the leading British Periodicals—above-named, reprinted by the Leonard Scott Publishing Company. In respect to fidelity of research, accuracy of statement, and purity of style, they are without any equal. They keep pace with more men thought, discovery, experiment, and achievement, whether in religion, science, literature, or art. The ablest writers fill their pages with most interesting reviews of history, and with an intelligent narration of the great events of the day.

TERMS FOR 1879, INCLUDING POSTAGE.
Payable Strictly in Advance.

For any one Review	$4 00	per annum.
For any two Reviews	7 00	"
" any three Reviews	10 00	" "
For all four Reviews	12 00	" "
For blackwood's Magazine	4 00	" "
For Blackwood and one Review	7 00	" "
" " " two Reviews	10 00	" "
" " " three "	13 00	" "
" " " four "	15 00	" "

POSTAGE.
This item of expense, now borne by the publishers, is equivalent to a reduction of 20 per cent on the cost to subscribers in former years.

CLUBS.
A discount of twenty per cent will be allowed to clubs of four or more persons. Thus: four copies of Blackwood or of one Review will be sent, to *one address*, for $13.60, four copies of the four Reviews and Blackwood for $48, and so on.

PREMIUMS.
New subscribers (applying early) for the year 1879 may have, without charge, the numbers for the last quarter of 1878 of such periodicals as they may subscribe for.
☞ Instead, new subscribers to any two, three, or four of the above periodicals, may have one of the "Four Reviews" for 1878; subscribers to all five may have three of the "Four Reviews," or one set of Blackwood's Magazine for 1878.
Neither premiums to subscribers nor discount to clubs can be allowed, unless the money is remitted *direct to the publishers*. No premiums given to Clubs.
To secure premiums it will be necessary to make *early application*, as the stock available for that purpose is limited.
REPRINTED BY
The Leonard Scott Publishing Company,
41 BARCLAY ST., NEW YORK.

THE NEW HAMPSHIRE
GAZETTE
Established 1756.
The Gazette is published every Thursday, and sent to Subscribers at the low price of $1.50 per year, paid in advance, or $2 at the end of the year.
It contains full accounts of all of importance that transpires in Portsmouth and its vicinity, and a condensed summary of NEWS, foreign and domestic; editorials upon current topics; New Hampshire items; carefully prepared marine news, containing reports of vessels owned at this port, or offered by men from Portsmouth or its neighborhood; and is just the paper for residents desiring to be posted on all that takes place at home, while to those living in the vicinity of Portsmouth, or to former residents who retain their interest in the "old home by the sea," it is the best means of keeping informed of what transpires in this city.
—THE—
NEW HAMPSHIRE GAZETTE
Contains more original matter
Than any other paper of its size in the State, the editors working more with their pens than with their scissors.

TO ADVERTISERS
THE N. H. GAZETTE
Presents an excellent opportunity for a WEEKLY INVITATION TO CUSTOMERS, at a reasonable rate, and all those who desire to reach patrons in Rockingham and York counties will find it an economical medium. THE GAZETTE is in many instances the only paper taken by families, and it is read to a large extent in localities whence is derived much of the trade of Portsmouth, a fact which our merchants should not fail to bear in mind.

Subscriptions Received
AT THE OFFICE, 7 PLEASANT ST.,
Exchange Buildings, nearly opp. Post Office;
Or by remittance to
CHRONICLE AND GAZETTE PUB. CO.
☞ Specimen numbers sent on application.

Transportation.

PENNSYLVANIA
RAILROAD.
GREAT THROUGH LINE
AND
UNITED STATES MAIL ROUTE
The attention of the travelling public is respectfully invited to some of the merits of this great highway, in the confident assertion and belief that no other line can offer equal inducements as a route of through travel. In
Construction AND Equipment
THE
PENNSYLVANIA RAILROAD
stands confessedly at the head of American railways. The track is double the entire length of the line, of steel rails laid on heavy oak ties, which are embedded in a foundation of rock ballast eighteen inches in depth. All bridges are of iron or stone, and built upon the most approved plans. Its passenger cars, while unusually safe and substantial, are at the same time models of comfort and elegance.
The Safety Appliances
in use on this line well illustrate the far-seeing and liberal policy of its management, in accordance with which the utility only of an improvement and not its cost has been the question of consideration. Among many may be noticed
THE BLOCK SYSTEM OF SAFETY SIGNALS,
JANNEY COUPLER, BUFFER AND PLATFORM,
THE WHARTON PATENT SWITCH,
AND THE
WESTINGHOUSE AIR-BRAKE,
forming in conjunction with a perfect double track and well-ballasted roadbed a system of safeguards against accidents which have rendered them practically impossible.
Pullman Palace Cars
Are run on all Express Trains
From New York, Philadelphia, Baltimore, and Washington,
To Chicago, Cincinnati, Louisville, Indianapolis, and St. Louis,
WITHOUT CHANGE,
and to all principal points in the Far West and South with but one change of cars. Connections are made in Union Depots, and are assured to all important points.
The Scenery
OF THE
PENNSYLVANIA ROUTE
is admitted to be unsurpassed in the world for grandeur, beauty and variety. Superior accommodations are provided. Employees are courteous and attentive, and it is an inevitable result that a trip by the Pennsylvania Railroad must form
A PLEASING AND MEMORABLE EXPERIENCE.
Tickets for sale at the lowest rates at the Ticket Offices of the Company in all important cities and towns. ufeb20 79
FRANK THOMSON, L. P. FARMER,
General Manager. *Gen. Passenger Agent.*
C. S. HALDEMAN, New England Agent,
203 and 205 Washington st., Boston, Mass.

"The GREATEST LIVING AUTHORS, such as Prof. Max Muller, Rt. Hon. W. E. Gladstone, Jas. A. Froude, Prof. Huxley, R. A. Proctor, Edw. A. Freeman, Prof. Tyndall, Dr. W. B. Carpenter, Frances Power Cobbe, The Duke of Argyll, Mn. Black, Miss Thackeray, Miss Mulock, Geo. MacDonald, Mrs. Oliphant, Jean Ingelow, Mrs. Alexander, Thomas Hardy, Matthew Arnold, Henry Kingsley, W. W. Story, Turgenieff, Carlyle, Ruskin, Tennyson, Browning, and many others, are represented in the pages of
Littell's Living Age.
In 1879, THE LIVING AGE enters upon its thirty-sixth year, admirably unrivalled and continuously successful. During the year it will furnish to its readers the productions of the most eminent authors, *whose name and many others;* embracing the choicest Serial and Short Stories by the *Leading Foreign Novelists*, and an amount
Unapproached by any other Periodical
in the world, of the most valuable Literary and Scientific matter of the day, from the pens of the *foremost Essayists, Scientists, Critics, Discoverers* and *Editors*, representing every department of Knowledge and Progress.
THE LIVING AGE is a *weekly magazine* giving more than
THREE AND A QUARTER THOUSAND
double-column octavo pages of reading matter yearly. It presents in an inexpensive form, considering its great amount of matter, with freshness, owing to its weekly issue, and with a *satisfactory completeness* attempted by no other publication, the best Essays, Reviews, Criticisms, Tales, Sketches of Travel and Discovery, Poetry, Scientific, Biographical, Historical and Political Information, from the entire body of Foreign Periodical Literature.
The importance of THE LIVING AGE to every American reader, as the only satisfactorily fresh and COMPLETE compilation of an indispensable current literature,—*indispensable* because it embraces the productions of the
ABLEST LIVING WRITERS,
is sufficiently indicated by the following
OPINIONS.
"In it we find the best productions of the best writers upon all subjects ready to our hand."—*Philadelphia Press.*
"It is simply indispensable to any one who desires to keep abreast of the thought of the age in any department of science or literature."—*Boston Journal.*
"The prince among magazines."—*New York Observer.*
"It affords the best, the cheapest and most convenient means of knowing abreast with the progress of thought in all its phases."—*Philadelphia North American.*
"A monthly that comes *every week*."—*The Advance, Chicago.*
"It is incomparable in the richness, variety, and skill of the birth of its articles."—*The Standard, Chicago.*
"A pure and perpetual reservoir and fountain of entertainment and instruction."—*Hon. Robert C. Winthrop.*
"With it *alone* a reader may fairly keep up with all that is important in the literature, history, politics, and science of the day."—*The Methodist, New York.*
"The ablest essays, the most entertaining stories, the finest poetry of the English language, are here gathered together."—*Illinois State Journal.*
"The choicest literature of the day."—*New York Tribune.*
"It is *indispensable to every one* who desires a thorough comprehension of all that is admirable and noteworthy in the literary world."—*Boston Post.*
"It has no equal in any country. *Philadelphia Press.*
"Ought to find a place in every American home."—*New York Times.*
Published *weekly* at $8.00 a year, *free of postage.*
EXTRA OFFER FOR 1879.
To all new subscribers for 1879 will be sent *gratis* the six numbers of 1878, containing, with other valuable matter, the first parts of "SIR GIBBIE," a new serial story of much interest by GEORGE MACDONALD, now appearing in THE LIVING AGE from the author's advance sheets. Other choice new serials by distinguished authors are engaged and will speedily appear.
Club Prices for the best Home and Foreign Literature.
"Possessed of THE LIVING AGE and one or other of our vivacious American monthlies, a subscriber will find himself *in command of the whole situation.*"—*Phila. Evening Bulletin.*
For $10.50 THE LIVING AGE and *either one* of the American $4 Monthlies (or *Harper's Weekly* or *Bazar*) will be sent for a year, *both postpaid*; or for $9.50 THE LIVING AGE and the *St. Nicholas*, or *Appleton's Journal.* Address
LITTELL & GAY, Boston.

GOLDEN MEDICAL DISCOVERY
By its great and thorough blood-purifying properties, Dr. Pierce's Golden Medical Discovery cures all **Humors**, from the worst **Scrofula** to a common **Pimple**, or **Eruption**. Mercurial Diseases, Mineral Poisons, and their effects, are eradicated, and perfect health and a strong constitution established. **Erysipelas, Salt-rheum, Fever Sores, Scaly or Rough Skin**, in short, all diseases caused by bad blood, are conquered by this powerful, purifying, and invigorating medicine.
Especially has it manifested its potency in curing **Tetter, Rose Rash, Boils, Carbuncles, Sore Eyes, Scrofulous Sores and Swellings, White Swellings, Goiter or Thick Neck,** and **Enlarged Glands.**
If you feel dull, drowsy, debilitated, have sallow color of skin, or yellowish-brown spots on face or body, frequent headache or dizziness, bad taste in mouth, internal heat or chills alternated with hot flashes, low spirits, and gloomy forebodings, irregular appetite, and tongue coated, you are suffering from torpid Liver, or "**Biliousness.**" In many cases of "**Liver Complaint**" only part of these symptoms are experienced. As a remedy for all such cases, Dr. Pierce's Golden Medical Discovery has no equal, as it effects perfect and radical cures.
In the early stages of **Pneumonia, Severe Coughs,** and the early stages of **Consumption**, it has astonished the medical faculty, and many physicians prescribe it as the greatest medical discovery of the age. While it cures severest coughs, it strengthens the system and **purifies the blood.**
R. V. PIERCE, M. D., Proprietor, World's Dispensary and Invalids' Hotel, Buffalo, N. Y.

Dr. Pierce's Pleasant Purgative Pellets
SIZE OF PELLETS.
THE "LITTLE GIANT" CATHARTIC.
No use of taking the large, repulsive, nauseous pills, composed of cheap, crude, and bulky ingredients. These Pellets are **scarcely larger than mustard seeds. Being entirely vegetable,** no particular care is required while using them. They operate without disturbance to the constitution, diet, or occupation. For **Jaundice, Headache, Constipation, Impure Blood, Pain in the Shoulders, Tightness of the Chest, Dizziness, Sour Eructations from the Stomach, Bad Taste in the Mouth, Bilious attacks, Pain in region of Kidneys, Internal Fever, Bloated feeling about Stomach, Rush of Blood to Head,** take **Dr. Pierce's Pleasant Purgative Pellets.** In explanation of the remedial power of these Purgative Pellets over so great a variety of diseases, it may be said that their **action upon the animal economy is universal, not a gland or tissue escaping their searching influence.** It does not impair the properties of these Pellets, they are sugar-coated and medicated in glass bottles, their virtues being thereby preserved unimpaired for any length of time, in any climate, so that they are always fresh and reliable. This is not the case with pills put up in cheap wooden or pasteboard boxes. For all diseases where a **Laxative, Alterative,** or **Purgative,** is indicated, these little Pellets will give the most perfect satisfaction. **Sold by druggists.**
R. V. PIERCE, M. D., Proprietor, World's Dispensary and Invalids' Hotel, Buffalo, N. Y.

CATARRH
SYMPTOMS.—Frequent headache, discharge falling into throat, sometimes profuse, watery, thick, mucous, purulent, offensive, etc. In others, a dryness, dry, watery, weak, or inflamed eyes, stopping of nose, obstruction of the nasal passages, ringing in ears, deafness, hawking and coughing to clear the throat, ulcerations, scabs from ulcers, voice altered, nasal twang, offensive breath, impaired or total deprivation of sense of smell and taste, dizziness, mental depression, loss of appetite, indigestion, enlarged tonsils, tickling cough, etc. Only a few of these symptoms are likely to be present in any case at one time.
DR. SAGE'S CATARRH REMEDY
produces radical cures of the worst cases of Catarrh, no matter of how long standing. The liquid remedy may be snuffed, or better applied by the use of Dr. PIERCE'S Douche. This is the only form of instrument yet invented with which nasal douche can be carried RIGHT UP and PERFECTLY APPLIED to all parts of the affected nasal passages, and air chambers or cavities communicating therewith, in which catarrh generally exists, and from which the catarrhal discharge generally proceeds. Its use is pleasant and easily understood, from directions accompanying each instrument. Dr. SAGE'S Catarrh Remedy cures recent attacks of "**Cold in the Head**" by a few applications. It is mild and pleasant to use, containing no strong or caustic drugs or poisons. Catarrh Remedy and Douche **sold by druggists.**
R. V. PIERCE, M. D., Proprietor, World's Dispensary and Invalids' Hotel, Buffalo, N. Y.

HARDWARE, PAINTS, OILS, &C.
SALEM WARRANTED PURE WHITE LEAD.
BOSTON " " "
FOREST RIVER PURE WHITE LEAD.
ENGLISH " "
On hand and for sale at Manufacturers' Prices.
Also, a large and well-selected Stock of
Hardware,
Paints, Oils,
Glass, &c., &c.,
ETC., ETC., ETC.,
At Lowest Rates.
JOHN H. BAILEY,
RICE BLOCK,
16 Market and 1 Ladd Street

American and Foreign PATENTS.
[ESTABLISHED 1865.]
GILMORE & CO., successors to CHIPMAN, HOSMER & CO., Solicitors. Patents procured in all countries. *No fee in advance.* No charge unless the patent is granted. No fees for making preliminary examinations. No additional fees for obtaining and conducting a rehearing. Special attention given to Interference Cases before the Patent Office. Extensions before Congress, Infringement Suits in different States, and all litigation appertaining to Inventions or Patents. Send stamp to GILMORE & Co. for Pamphlet of sixty pages.
Old Bounty Land Warrants.
The last Report of the Commissioner of the General Land Office shows 2,897,560 acres of Bounty Land Warrants outstanding. These were issued under act of 1855 and prior acts. GILMORE & Co. pay cash for them. Send by registered letter. Where Assignment is imperfect we give instructions to perfect them.
Arrears of Pay and Bounty.
Officers, Soldiers and Sailors of the late war, or their heirs, are in many cases entitled to money from the Government of which they have no knowledge. Write full history of service, and state amount of pay and bounty received. Enclose stamp to GILMORE & Co., and a full reply after examination, will be given you free.
Pensions.
All Officers, Soldiers and Sailors wounded, ruptured or injured in the late war, however slightly, can obtain a pension by addressing GILMORE & COMPANY.
Cases prosecuted by GILMORE & Co. before the Supreme Court of the United States, the Court of Claims and the Southern Claims Commission.
Each department of our business is conducted in a separate bureau, under the charge of the same experienced parties employed by the old firm. Prompt attention to all business entrusted to GILMORE & Co. is thus secured. We desire to win success by deserving it. Address
GILMORE & CO.,
WASHINGTON, D. C.

FIRST NATIONAL BANK
GOVERNMENT DEPOSITORY,
Continues to supply either Coupon or Registered
FOUR PER CENT. BONDS
At subscription rates, furnished direct from the Treasury Department.
U. S. 5-20 Called Bonds,
Cashed, or exchanged for new 4's on favorable terms.
dm&g E. P. KIMBALL, Cashier.

New Advertisements

$10 TO $1000 Invested in Wall Street stocks makes fortunes every month. Book sent free explaining everything. Address,
BAXTER & CO., Bankers, 17 Wall st., New York.

BENSON'S CAPCINE
POROUS PLASTER!
There is no doubt about the great superiority of this article over common porous plasters and other external remedies, such as liniments, electrical appliances, &c. Ask physicians in your own locality about it. It is wonderful.
Sold by all Druggists. Price 25 Cents.

KANSAS FARMS AND FREE HOMES.
HOW TO GET THEM is the best part of the state. 6,000,000 acres for sale. For free copy of "Kansas Pacific Homestead," address Land Commissioner, Salina, Kansas.
tmch10

TEACHERS WANTED $50 to $100 or $200 PER MONTH, during the Spring and Summer. For full particulars address J. C. McCurdy & Co., Philada, Pa.

DIPHTHERIA!!
JOHNSON'S ANODYNE LINIMENT will positively prevent this terrible disease, and will positively cure nine cases in ten. Information that will save many lives sent free by mail. Don't delay a moment. Prevention is better than cure.
Sold Everywhere!
I. S. JOHNSON & CO., BANGOR, MAINE.

CONSUMPTION
AND ALL DISORDERS OF THE
Throat and Lungs
PERMANENTLY CURED!
DR. T. A. SLOCUM'S GREAT REME
"PSYCHINE,"
taken in conjunction with his
COMPOUND EMULSION OF
PURE COD LIVER OIL
and hypophosphites of
LIME and SODA.
A FREE BOTTLE of each preparation sent by express to each suffering applicant sending their name, P. O. and Express address to Dr. T. A. Slocum
1P. N. Y tu6p2

BOOK, CARD,
AND GENERAL
Job Printing.
Wedding and Visiting Cards,
By-Laws for Lodges,
Town Accounts, Programmes,
Handbills, Tickets,
&c., &c., &c.,
And will fill all orders on short notice at the lowest living rates for which good work can be done. Having a large assortment of Display Type, and the
MAMMOTH HAND-PRESS,
The Largest in Portsmouth, we are prepared to execute all orders for
Full-Sheet Posters
AND
DATE SLIPS.
☞ Orders for Printing of every description received by mail, express or at the CHRONICLE OFFICE, Portsmouth, N. H., promptly attended to.
Charles W. Gardner,

Portsmouth Daily Chronicle.

By CHRONICLE & GAZETTE PUBLISHING COMPANY.

PORTSMOUTH, N. H., SATURDAY, FEBRUARY 15, 1879.

$6 PER YEAR, IN ADVANCE. THREE CENTS PER COPY.

THE PORTSMOUTH DAILY CHRONICLE

(Established August 26, 1862.)

Is Published Every Morning, Sundays excepted, at No. 7 Exchange Building, Pleasant Street, opposite the Post Office, by the

Chronicle and Gazette Publishing Company.

TERMS $6.00 PER YEAR.

The New Hampshire Gazette,

(The Oldest Newspaper in the United States, established Oct. 7, 1756,)

is published every THURSDAY at the same office. Terms, $1.50 per year; $2.00 per year, if not paid in advance.

ADVERTISEMENTS inserted on reasonable terms, in either or both papers. The GAZETTE, having a large country (in addition to its local) circulation, is an excellent medium of advertising. A liberal reduction made when advertisements appear in both papers.

☞ Correspondence from neighboring towns, containing items of public interest, will be gladly received. All communications should be addressed and all checks made payable to the

CHRONICLE & GAZETTE PUBLISHING CO., PORTSMOUTH, N. H.

The Job Printing Business is conducted in the same office by Mr. Charles W. Gardner, who keeps on hand a large and well-selected stock of all materials required in his line.

Transportation.

Eastern & Maine Central Railroad Line.

CARS leave the Station of the Eastern Railroad, between Deer and Elm streets, as follows:

For Boston, at *4 25, 7:15, 8:23, 11:00 A. M.; 5:48 P. M.

For Portland and Stations East, 10:00 A. M.; 2:57, 5:15 P. M.

For Bangor, St. John, Montreal and Quebec, 10:00 A. M.; 3:15 P. M.

For Great Falls and Wolfeborough, 10:00 A. M.; 5:14 P. M.

For North Conway, 10:00 A. M.

For Dover and Way Stations, 10:00 A. M.; 5:00, 7:00 P. M.

Trains leave *For Portsmouth*—

From Boston, 7:30 A. M.; 12:30, 3:15, 4:45, 7:00 P. M.

From Portland, *2:15, 8:45 A. M.; 3:45 P. M.

From North Conway, 7:20 A. M.

From Wolfeborough, 8:21 A. M.; 3:30 P. M.

From Great Falls, 7:54, 10:00 A. M.; 5:03 P. M.

From Dover, 6:45, 10:30 A. M.; 3:15 P. M.

From Newington, 7:01, 10:46 A. M.; 5:21 P. M.

Trains from Boston arrive at Portsmouth at 9:55 A. M.; 2:24, 5:40, 8:38, 9:12 P. M.

Trains from Portsmouth arrive at Boston at *7:00, 9:30, 10:45 A. M.; 1:30, 8:15 P. M.

*Except on Mondays.

Oct. 6, 1878. A. P. ROCKWELL, Pres't.

Concord & Portsmouth Railroad.

PASSENGER TRAINS leave Concord Railroad Station, foot of Bridge Street:

For Newmarket Junction, Manchester, Concord and Upper Railroads, at 7:55 A. M., and 5:10 P. M.

Arrive at Manchester at 9:46 A. M., 7:10 P. M.

Arrive at Concord at 10:25 A. M., and 8:15 P. M.

Leave Concord at 7:30 A. M. and 3:40 P. M.

Leave Manchester at 8:15 A. M., and 4:25 P. M.

Arrive at Portsmouth at 10:10 A. M., and 6:15 P. M.

☞ All trains connect at Newmarket Junction, with trains of the Boston & Maine Railroad for Exeter, Haverhill, Lawrence and Boston; and for Dover, Great Falls and Portland; at Concord with trains to and from all the Upper Railroads.

H. E. CHAMBERLIN, Supt.

WILLIAM B. HUSSEY,

DEALER IN

BOOTS and SHOES,

—AT—

No. 49 Congress Street,

Has for sale a large and well selected assortment of Goods in his line for Men's, Women's Boys' and Girl's wear, which he will sell

AS CHEAP AS GOOD ARTICLES CAN BE SOLD.

CALL AND SEE.

Good and Reliable

INSURANCE

COMPANIES.

COMMERCIAL UNION, of London.

FIRE ASSOCIATION, of Phila.

SHAWMUT, of Boston.

F. W. DEROCHEMONT & SON,

No. 6 CONGRESS ST., AGENTS.

REMOVAL!

I WOULD respectfully inform the people of Portsmouth and vicinity, that I have removed from my old stand to the Store formally occupied by BENJAMIN CHREVER.

Having a larger store and better accommodations, I trust to receive the same liberal patronage which has been extended to me in the past. I shal endeavor to keep a

Larger Stock Than Ever

—OF—

HATS, CAPS, FURS, UMBRELLAS, TRUNKS AND TRAVELING BAGS.

ALL NEW STYLES OF

HATS AND CAPS

Received as soon as issued. All goods sold at the

Lowest Cash Prices!

FRANK E. DEARBORN,

NO. 40 MARKET ST., PORTSMOUTH.

PATENTS!

R. H. EDDY,

No. 76 State St., Opposite Kilby, Boston,

SECURES PATENTS in the United States; also in Great Britain, France and other foreign countries. Copies of the claims of any Patent furnished by remitting one dollar. Assignments recorded at Washington. *No Agency in the United States possesses superior facilities for obtaining Patents or ascertaining the patentability o inventions.*

R. H. EDDY, Solicitor of Patents.

TESTIMONIALS.

I regard Mr. Eddy as one of the *most capable and successful* practitioners with whom I have had official intercourse. CHARLES MASON, Commissioner of Patents.

"Inventors cannot employ a person more trustworthy or more capable of securing for them an early and favorable consideration at the Patent Office." EDMUND BURKE, Late Commissioner of Patents. BOSTON, October 19, 1870.

R. H. EDDY, Esq.—*Dear Sir*: You procured for me, in 1840, my first patent. Since then you have acted for and advised me in hundreds of cases, and procured many patents, reissues and extensions. I have occasionally employed the best agencies in New York, Philadelphia and Washington, but I still give you almost the whole of my business, in your line, and advise others to employ you. Yours truly, GEORGE DRAPER. BOSTON, January 1, 1879. 3tawtjan180

The True Path of

GOSPEL TEMPERANCE.

Being the only life work and speeches of FRANCIS MURPHY, DR. REYNOLDS, and their co-laborers. Embracing, also, the history of the Women's Temperance Union. The best selling temperance book published, 760 pages, 13 engravings. Price, $2.00. Agents address at once. 6tmch7 H. S. GOODSPEED & CO., New York.

WINES!! WINES!!

25 CASES CLARET,

5 PIPES DUFF GORDON SHERRY

AND OPORTO PORT WINE

—FOR SALE BY—

H. F. GERRISH.

SALEM LEAD COMPANY.

WARRANTED PURE WHITE LEAD, — Well known throughout New England as the WHITEST, FINEST and BEST.

LEAD TAPE, 1 in. wide, on reels for Curtain Sticks.

LEAD RIBBON, from 2½ to 8 inches wide, on reels for Builders.

LEAD PIPE, of any size or thickness.

At lowest market prices for goods of equal quality.

FRANCIS BROWN, Treasurer, Salem, Mass. tmch1579

BOYNTON'S FURNACES.

Cast or Wrought Iron. Suitable for Coal or Wood.

BRICK-SET AND PORTABLE.

Are Powerful Heaters; Remarkably durable; economical in fuel; give universal satisfaction; have no bolted joints; are free from gasses.

Thousands have laid constant and severe use for over 15 years and in good condition to-day, without repairs or expense.

The most durable Furnace, the cheapest to buy. Fitted with self cleaning anti-friction grates; ash-sifting grates and ash-pans; lined feed doors, draft regulator, etc. Have many attractive and practical improvements never before combined. Also, RANGES for family or hotel use; Fireplace Heaters, etc.

Send for Circulars, before purchasing others.

RICHARDSON, BOYNTON & CO., Manufacturers, codnov10 234 *Water Street, New York.*

Apply direct to the Manufacturerers.

Relief and Cure of

RUPTURE!

—BY—

Dr. Sherman's Treatment

The dangers of rupture and the dreadful injuries from the use of trusses are at once removed, and the patient saved from the extreme suffering or results, some of which are nervous debility, inflamed memory, loss of energy, physical incapacity, impotency, and many other affections which make life miserable. During treatment the patient can exercise freely and perform any labor.

TERMS MODERATE.

Dr. Sherman is now in Boston,

where he may be consulted daily for a limited period at his OFFICE 43 MILK STREET, nearly opposite the new Post Office.

To those who doubt the efficiency of this treatment, abundant reference to gentlemen of the highest standing will be furnished. Original photographs of bad cases, before and after treatment and cures, can be seen at the office. Persons from the country can receive treatment and leave for home same day. Books, with photographic likenesses before and after cure, mailed for 10 cents.

Remember Dr. Sherman's Stay in Boston is Necessarily Limited.

PRINCIPAL OFFICE

251 BROADWAY, NEW YORK.

d&wtjan27

WOOD!

Hard and Soft Wood,

Sawed and Split,

KINDLINGS, SHAVINGS, ETC., ETC.

☞ Orders left at the PLANING MILL, GREEN STREET, will be promptly attended to.

DANIEL MASON, Agent.

MORSE & ILSLEY,

FIRE, LIFE AND ACCIDENT

INSURANCE

AGENTS,

Represent the following reliable companies:

THE INSURANCE COMPANY OF NORTH AMERICA, *Of Philadelphia, Penn.*

LIVERPOOL and LONDON and GLOBE, *U. S. Office, New York City.*

SPRINGFIELD, *of Springfield, Mass.*

QUEEN, *of Liverpool and London.*

PHŒNIX, *of Hartford, Conn.*

ORIENT, *of Hartford, Conn.*

TRAVELERS LIFE & ACCIDENT COMPANY, *Of Hartford, Connecticut.*

NEW ENGLAND MUTUAL LIFE *Of Boston, Mass.*

The above companies are well known and reliable, and we solicit the patronage of our friends and the public. All losses adjusted and promptly paid at our office.

MORSE & ILSLEY,

NO. 13 PLEASANT STREET,--UP ONE FLIGHT.

ANTI-FAT

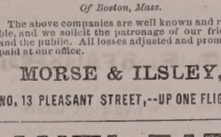

ALLAN'S ANTI-FAT is the great remedy for Corpulency. It is a vegetable preparation and perfectly harmless. It acts on the food in the stomach, preventing its conversion into fat. Taken according to directions, it will reduce a fat person from 3 to 5 pounds a week.

In placing this remedy before the public as a positive cure for obesity, we do so knowing its ability to cure, as attested by hundreds of testimonials, of which the following from a lady in Columbus, Ohio, is a sample: "Gentlemen—Your Anti-Fat was duly received. I took it according to directions and it reduced me five pounds. I was so elated over the result that I immediately sent to ACKERMAN'S drug store for the second bottle." Another, a physician, writing for a patient from Providence, R. I., says: "Four bottles have reduced her weight from 193 pounds to 132 pounds, and there is a general improvement in health." A gentleman writing from Boston, says: "Without special change or attention to diet, two bottles of Allan's Anti-Fat reduced me four and one-quarter pounds." The well-known Wholesale Druggists, SHUTTS, DOGGETT & SHUTTS, of Boston, Mass., write as follows: "Allan's Anti-Fat has reduced a lady in our city seven pounds in three weeks." A gentleman in St. Louis writes: "Allan's Anti-Fat reduced me twelve pounds in three weeks, and altogether I have lost twenty-five pounds since commencing its use." Messrs. POTTER & PARRMAN, Wholesale Druggists, of Buffalo, N.Y., write: "TO THE PROPRIETORS OF ALLAN'S ANTI-FAT: Gentlemen—The following was given us from the lady who used Allan's Anti-Fat. 'At (the Anti-Fat) had the desired effect, reducing the fat from two to five pounds a week until I had lost twenty-five pounds. I hope never to represent that I have tried Anti-Fat is an unexcelled blood-purifier. It promotes digestion, curing dyspepsia, and is a perfect specific for rheumatism. Sold by druggists. Pamphlet on Obesity free on receipt of stamp.

BOTANIC MEDICINE CO., PROPRS, Buffalo, N.Y.

WOMAN

By an immense practice at the World's Dispensary and Invalids' Hotel, having treated many thousand cases of those diseases peculiar to woman, I have been enabled to perfect a more decisive and positively remedy for these diseases.

To designate this natural specific, I have named it

Dr. Pierce's Favorite Prescription

The term, however, is but a feeble expression of my high appreciation of its value, based upon personal observation. I have the witnessing of positive results in the special diseases incident to the organism of woman, implied in not as the sole **crowning gem of my medical curesy**. On its merits, as a positive, safe, and efficient remedy for the class of diseases, and one that will, at all times and under all circumstances, do good, I feel is willing to stake my reputation as a physician; and so confident am I that it will not disappoint the most sanguine expectations of a single invalid lady who uses it for any of the ailments for which it is recommended, if she will give it a **FAIRTRIAL UNDER A POSITIVE GUARANTEE.** (For conditions, see pamphlet wrapping bottle).

The following are some of those ailments in which my **Favorite Prescription** has worked cures, as if by magic, and with a certainty never before attained by any medicines: Leucorrhœa, Excessive Flowing, Painful Menstruation, Inflammation and Ulceration, unnatural causes, Irregularities, Weak Back, Prolapsus, or Falling of the Uterus, Anteversion and Retroversion, Bearing-down Sensations, Internal Heat, Nervous Depression, Debility, Depression, Threatened Miscarriage, Chronic Congestion, Inflammation and Ulceration of the Uterus, Impotency, Barrenness, of Sexual and Female Weakness. I do not exist this medicine as a "cure-all," but it unmistakably fulfils a **single class of purposes**, being a most perfect specific in all chronic diseases of the sexual system, and will not disappoint, nor will it do harm, in any state or condition.

Many diseases require further information on these subjects can obtain it in THE PEOPLE'S COMMON SENSE MEDICAL ADVISER, a book of over 900 pages, sent, post-paid, on receipt of $1.50. It treats minutely of these diseases peculiar to females, and gives much valuable advice in regard to the management of those affections.

Favorite Prescription sold by Druggists.

R. V. PIERCE, M. D., Proprr. World's Dispensary and Invalids' Hotel, Buffalo, N. Y.

25 ELEGANT CARDS, No two alike. With name 10c. Post paid Hunted & Co., *Nassau*, N. Y.

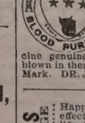

Is a certain cure for *Syphilis, Scrofula, Ovarian Tumors, Diabetes, Bright's Disease*, and all *Blood Poison*. Cure of *Syphilis* guaranteed in either sex. Send for pamphlet, enclosing stamp and please state disease. Eastern Agency, 306 Columbus ave., Boston. Office hours 8 to 11, 3 to 5. No medicine genuine unless in bottles with my name blown in them and labels bearing my own Trade Mark. DR. JOHN TRIPP. eodfp79

OBSTACLES TO MARRIAGE Happy Relief to Young Men from the effects of errors and abuses in early life. Manhood restored. Impediments to marriage removed. New method of treatment. New and remarkable remedies. Books and circulars sent free in sealed envelopes. Address HOWARD ASSOCIATION, 419 N. Ninth Street, Philadelphia, Pa. An Institution having a high reputation for honorable conduct and professional skill. Removed!

GENERAL LIFE AND FIRE

INSURANCE

AGENCY.

Alonzo F. Craig, Agent

CAPITAL REPRESENTED

$40,000,000.

EQUITABLE LIFE ASSURANCE SOCIETY OF THE UNITED STATES. ASSETS, ... $25,000,000.

N. BRITISH & MERCANTILE INS. CO. LONDON AND EDINBURGH. CAPITAL, GOLD, ... $10,000,000. Invested in the United States, ... $1,947,807.92.

NATIONAL FIRE INSURANCE COMPANY HARTFORD, CONN. ASSETS, ... $631,850.25.

WESTCHESTER FIRE INSURANCE CO. NEW YORK. ASSETS, ... $655,787.24.

ST. PAUL FIRE AND MARINE INS. CO. ST. PAUL, MINN. ASSETS, ... $719,621.78.

FANEUIL HALL INSURANCE COMPANY BOSTON, MASS. ASSETS, ... $259,000.00.

☞ *Insurance effected on all kinds of Property Reasonable Rates.*

☞ Losses at this Agency will be promptly adjusted, and paid at this *Office*.

ALONZO F. CRAIG, INSURANCE AGENT, Office No. 5 Congress Street Portsmouth.

L.S.L.

A SPLENDID OPPORTUNITY TO WIN A FORTUNE.

Third Grand Distribution, Class C, at New Orleans, Tuesday, March 11th, 1879—106th Monthly Drawing.

LOUISIANA STATE LOTTERY COMPANY.

This Institution was regularly incorporated by the Legislature of the State for Educational and Charitable purposes in 1868 *for the term of Twenty-five Years*, to which contract the inviolable faith of the State is pledged, with a Capital of $1,000,000, to which it has since added a reserve fund of $350,000. ITS GRAND SINGLE NUMBER DISTRIBUTION will take place monthly. *It never scales or postpones.* Look at the following *Distribution*:

CAPITAL PRIZE, $30,000.

100,000 TICKETS AT TWO DOLLARS EACH. HALF-TICKETS, ONE DOLLAR.

LIST OF PRIZES.

1 CAPITAL PRIZE	.....	$30,000
1 CAPITAL PRIZE	.....	10,000
1 CAPITAL PRIZE	.....	5,000
2 PRIZES of $2,500	.....	5,000
5 do. do.	1,000	5,000
20 do. do.	500	10,000
100 do. do.	100	10,000
200 do. do.	50	10,000
500 do. do.	20	10,000
1000 do. do.	10	10,000

APPROXIMATION PRIZES.

9	Approximation Prizes of $250	.....	2,700
9	do. do.	200	1,800
9	do. do.	100	900

1857 Prizes, amounting to $110,400

Responsible correspondents agents wanted at all prominent points, to whom a liberal compensation will be paid.

A plurality for rates to clubs should only be made to the home office in New Orleans.

Write, clearly stating full address, for further information or send orders to

M. A. DAUPHIN, P. O. Box 692, New Orleans, La.

Or to H. L. PLUM, 319 Broadway N. Y.

All our Grand Extraordinary Drawings are under the supervision and management of GEN ERALS G. T. BEAUREGARD and JUBAL A. EARLY. w.s.&c6tmch10

ST-1860-X.

PLANTATION BITTERS

THE CONSIDERED OLD HOME TONIC AND HEALTH RENEWER.

For the Stomach.—Ensuring hearty appetite, good digestion and vigorous health in every fibre of the body.

For the Liver.—Regulating, cleansing, curing sedentary habit, and making pure, rich, life-giving blood.

For the Bowels.—Regulating the action.

For the Nerves.—Soothing, tranquilizing healing, and imparting vigor.

A Boon to delicate females in a thousand ways not necessary to speak of.

A Perfect Cure for Sick Headache, Liver Complaints, Costiveness, Dyspepsia, and all similar diseases. Use the Plantation Bitters temperately perseveringly, and expect a certain cure.

Sold everywhere.

10 BARRELS

FLORIDA ORANGES,

—FOR SALE BY—

Henry F. Gerrish.

FLOUR.

100 bbls. T. HARRISON'S ST. LOUIS FLOUR

—FOR SALE BY—

H. F. GERRISH.

CATARRH

NEVER-FAILING RELIEF

AFFORDED BY

SANFORD'S RADICAL CURE.

IT is a fact that can be substantiated by the most respectable testimonials ever offered in favor of any proprietary medicine, that the RADICAL CURE FOR CATARRH does in every case afford instant and permanent relief. No matter of how long standing, or how severe the disease, the first dose gives such evidence of its virtues in the treatment of Catarrhal affections that confidence is at once felt in its ability to do all that it claimed for it. The testimony of physicians, druggists and patients is unanimous in this respect, and the accumulating evidence is in point of respectability superior to any ever before obtained in favor of a popular remedy. The proprietors, therefore, may justly feel proud of the position the RADICAL CURE has attained and believe it worthy of its reputation.

10 YEARS A SUFFERER.

From Hon. Theo. P. Bogert, Bristol, R.

MESSRS. WEEKS & POTTER: *Gentlemen*,—Feeling thoroughly convinced of the efficacy of SANFORD'S RADICAL CURE FOR CATARRH, I am induced to drop you a line to say that although I have been sceptical of all the nostrums advertised as "radical cures," I have never found anything that promises such relief and ultimate cure as that of SANFORD'S.

I have been afflicted with this dreadful disease for more than ten years, and not until recently could I be induced to persevere with any until I tried the effect of Mr. HENRY WELLS, and can truthfully say that after using three or six bottles I am thoroughly convinced of its curative properties. Hoping that others similarly afflicted like myself will be induced to make the trial I am, gentlemen, very truly, etc. THEO. P. BOGERT.

BRISTOL, R.I., July 24, 1877.

CATARRHAL AFFECTIONS,

Such as Sore, Weak, Inflamed, Red, and Watery Eyes, Dizziness and Inflammation of the Ear, Ringing Noises in the Head; Sore Throat; Elongation of the Uvula and Swelled Tonsils, Nervous Headache, Neuralgia, Dizziness, Clouded Memory, Loss of Nervous Energy, Depression of Spirits,—are all carefully and scientifically treated with this remedy according to directions which accompany each bottle, or will be mailed to any address on receipt of stamp.

Each package contains Dr. Sanford's Improved Inhaling Tube, with full directions for use in all cases. Price $1.00. Sold by all Wholesale and Retail Druggists throughout the United States and Canadas.—WEEKS & POTTER, General Agents and Wholesale Druggists, Boston, Mass.

COLLINS' VOLTAIC PLASTER

Affords the most grateful relief in Rheumatism, Weak Spine, Local Pains, Nervous Affections, Local Rheumatism, Tic Douloureux, Nervous Pain, Affections of the Kidneys, Fractured Ribs, Affections of the Chest, Colds and Coughs, Injuries of the Back, Strains and Bruises, Weak Back, Nervous Pain of the Bowels, Cramp in the Stomach and Limbs, Heart Affections, Enlarged Spleen, Bruises and Punctures, Rheumatism of the Wrists and Arms, Asthma, Gout, Local and Deep-seated Pains, Pain in the Chest, Stitch in the Back, Pain in the Hip, Varicose or Enlarged Veins, Crick in the Back and Neck, Pain and Weakness in Side and Back, Hoarseness, Sore Throat, Lumbago, Whooping Cough, Sharp Pains in the Breast, Heart Disease, Quinsy Diabetes, and for Lameness in any part of the Body.

Price, 25 Cents.

Ask for COLLINS' VOLTAIC PLASTER.

Sold by all Wholesale and Retail Druggists throughout the United States and Canadas and by WEEKS & POTTER, Proprietors Boston, Mass.

PUBLIC SALE.

WILL BE SOLD by Public Auction at the Navy Yard, Portsmouth, N. H., on

THURSDAY, FEB. 27th,

At 12 o'clock M., the following Articles of Provisions, Small Stores and Contingent, viz.:

PROVISIONS.	SMALL STORES.
4550 lbs. Bread,	5 lbs. Thread,
100 bbls. Beef,	42 pieces Tape,
3 bbls. Flour,	393 spools Cotton,
786 lbs. Rice,	140 Pocket Handkerchiefs,
12 lbs. Pickles,	40 Japan Needles,
16 lbs. Tea,	87 Thimbles,
94 galls. Beans,	53 Scissors,
26 galls. Molasses,	3 Razors,
4 bbls. Pork.	4 doz. E. Buttons, large,
	33 doz. E. Buttons, medium.
	6 Mess Kettles,
	30 Mess Pans,
	48 Tin Pots,
	16 Tin Pans,
	147 bott es Mustard,
	519 bottles Pepper,
	22 boxes Blacking.

CONTINGENT.

13 Pad Locks.

EDWARD MAY, Pay Ins. and Ins. in charge of Stores.

PRATT'S ASTRAL OIL!

Safest and Best!

AT SWEETSER'S.

LIBRARY LAMP.

Ask your dealer for this Lamp. If he will not supply you, write to us for it. It gives the light of twenty candles, or one-third more than any other lamp of similar style (same size burner) in the world; the light being, also, steadier and every way more satisfactory.

—FOR SALE BY—

JOHN P. SWEETSER,

46 Market Street,

PORTSMOUTH

Daily Chronicle.

Statistics of Freemasonry.

The following statistics of the number of lodges of Freemasons which existed at the end of last year will be read with interest: In Germany there were 342 lodges; in Switzerland, 33; Hungary, 44; Roumania, 11; Servia, 1; England and Wales, 1187; Scotland, 334; Ireland, 289; Gibraltar, 5; Malta, 4; Holland and Luxemburg, 46; Belgium, 15; Denmark, 7; Sweden and Norway, 18; France, 287; Spain, about 300; Portugal, 22; Italy, 110; Greece, 11; Turkey, 26; Egypt, 28; Tunis, 2; Algeria; 11; Morocco, 2; the West Coast of Africa, 11; African islands, 25; the Cape, 61; Arabia (Aden), 1; India, 118; Indian islands, 16; China, 13; Japan, 5; Australian islands, 4; Australia, 229; New Zealand, 84; United States, 9894; Canada, 535; Cuba, 30; Hayti, 32; West India islands, 65; Mexico, 13; Brazils, 256; other States in South America, 179—a total of about 15,000 lodges. The number of Freemasons is about 5,000,000.

Business Failures.

Lack of judgement causes fully fifty per cent. of all business men to fail, earlier or later. Do not an equal proportion of physicians fail to cure from the same cause? At the Grand Invalids' and Tourists' Hotel, Buffalo, N. Y., Dr. Pierce, through the skill attained by his several specialists, each having devoted years to a special department of medical science, is able to cure a large per cent. of cases hitherto considered incurable. Many physicians, in view of the superior advantages of this model sanitarium, bring there stubborn, obscure, complicated, and surgical cases for examinations, operation, and treatment. Full particulars given in the People's Common Sense Medical Adviser, an illustrated work of over 900 pages. Price, post-paid, $1.50. Address the author, R. V. Pierce, M. D., Buffalo, N. Y.

—Adolphe to Arameta, on their way to church:—"How I would I were thy prayer-book you clasp so lovingly." Reply—"How I would you were, for then I could shut you up."

—An old farmer comes into a newspaper office to pay his subscription, and remarks as he produces a well-filled wallet: "Everything's got cheaper now, an' ain't you goin' to put down the price of your paper?" He is informed that the price of the paper is not only the same as before "everything" advanced in price, but that several columns have been added to its size. He looks dissatisfied, pays his subscription under protest, and then goes out, drives over to a grocery and sells ten dozen of the same size eggs for thirty cents a dozen that could be purchased before the war for ten cents a dozen.—*Norristown Herald.*

A Source of Much Bodily Evil.

If the habit of body becomes irregular, much evil is inflicted on the system. The stomach becomes dyspeptic, bilious symptoms develop themselves, the circulation is contaminated, and the nerves share in the general disorder. It is of the utmost importance that the bowels should be thoroughly and speedily regulated when they grow derelict. The corrective agent best adapted to this purpose is Hostetter's Stomach Bitters, a wholesome, non-griping vegetable laxative, worth all the rasping cathartics invented since the time of Paracelsus. People who have been in the habit of using blue pill, calomel, and other drugs and cheap nostrums for constipation, should abandon such hurtful and useless medicines, and substitute therefor this pleasant and gentle aperient which not only produces the purgative effect naturally, but also strengthens while it regulates the bowels, stomach and liver. It moreover cures and prevents intermittent and remittent fevers, gout, rheumatism, debility and urinary troubles.

New York Shopping.

Having formed a connection with the Lamar Purchasing Agency, I will give personal supervision to the answering of LETTERS ON INQUIRY and forwarding of Samples. Purchases made with taste and discretion. LUCY CARTER.

LAMAR PURCHASING AGENCY. Established. Reliable. Send for Circular. Address MRS. CARTER & MRS. LAMAR, 877 Broadway (first floor), New York City.

A Life Saved for Fifty Cents! Fact, for he had a terrible racking cough way down on the lungs and one bottle of Dr. A. J. Flagg's Cough and Lung Syrup cured it, (not dried it up) and removed the cause, and lo, a well man, all for fifty cents.

Consumption Cured.

An old physician, retired from practice, having had placed in his hands by an East India missionary the formula of a simple vegetable remedy, for the speedy and permanent cure of consumption, bronchitis, catarrh, asthma, and all throat and lung affections, also a positive and radical cure for nervous debility and all nervous complaints, after having tested its wonderful curative powers in thousands of cases, has felt it his duty to make it known to his suffering fellows. Actuated by this motive, and a desire to relieve human suffering, I will send, free of charge, to all who desire it, this recipe, with full directions for preparing and using, in German, French, or English. Sent by mail by addressing with stamp, naming this paper, W. W. Sherar, 140 Powers' Block, Rochester, New York. tfeb25

Your Cough can be relieved immediately by using Dr. A. J. Flagg's Cough and Lung Syrup.

The President (of one of our banks,) says: "that Cough and Lung Syrup of Dr. A. J. Flagg's reaches the right spot every time."

Free of charge—*Sample* bottle of *Adamson's Cough Balsam* at all drug stores. Owing to its perfect harmony in combination it is the very best mixture for the speedy cure and relief of croup, colds, throat or lung diseases. Large bottles 25 cents.

Relieve your Cough before it reaches your lungs by using Dr. A. J. Flagg's Cough and Lung Syrup.

Portsmouth Chronicle

SATURDAY, FEBRUARY 15, 1879.

A Needed Society.

We are in receipt of a ninety-page (octavo) report of the New York Society for the Prevention of Cruelty to Children, showing the work in this line performed in New York city to be prodigious. Ten hundred and eighty-five complaints were investigated, and six hundred and nineteen children relieved and placed in homes or institutions. Nearly all of these cases are described, at a greater or less length, in the report before us, and we wish every one interested in humanity could read this record of depravity and brutality,—which bad as it is cannot cover half the truth, as there must be many cases that the society cannot or has not reached. We give the following as a sample of ill-treatment disclosed in this report:

A flashily dressed woman calling herself Rebecca Long, carrying in her arms an infant, Thomas, fourteen months old, came to 1st District Police Court requesting Justice Morgan to issue a warrant for the arrest of a woman with whom she had been stopping, for beating and abusing baby Thomas. Justice Morgan directed an officer of the society to investigate the case, and cause the arrest of the guilty party. The body of the baby was covered with discolorations, and its face black and blue; its ears looked as if an attempt had been made to pull them off. The mother was found to be a disreputable character, and very high tempered. Officer also learned that the child was an illegitimate one, and that she, on various occasions, had expressed her wishes that she might kill it. He also ascertained that the mother had served a term in Kings county penitentiary. She had been seen repeatedly to ill-use the child, and the guilt of this last outrage could not be fastened upon anybody but the mother, and the officer placed her under arrest. She was held by Justice Morgan in $500 bail, and on the 30th tried in Court of Special Sessions, before Justices Duffy, Flammer and Smith, and sentenced to six months in penitentiary. Child was sent to nursery on Randall's island.

News and Notes.

A boarding stable in New York known as "Tattersall's" was burned Thursday night, and sixty-three horses were lost.

A startling report is received from South Africa that the native levies serving with the British have risen en masse and massacred the officers. The report is not credited.

Editor Nichols of the *Picayune* writes to Mr. Berh that there will be no national dog fight in New Orleans, as a law was passed last week prohibiting such affairs in Louisiana. The man Jennings who took a hundred dogs from New York has arrived there, but was being closely watched.

An opinion prevails among the best informed persons in vicinity of Red Cloud's and Spotted Tail's camps, as well as the surrounding country, that there will be an Indian war in the Spring in the vicinity of the Black Hills, against the settlers of which locality the Indians swear vengeance.

The schooner Estella of Portland, Me., bound from Yarmouth to Antigua, capsized Jan. 5th, Charles Cosman, one of the seamen, alone of the crew of five being then on deck. Capt. Hersey, mate Foote and the cook reached the deck, however, and with Cosman got on her side. The cook fell off three hours later, and the captain soon after. The vessel finally righted herself, and Foote and Cosman lived fifteen days on a barrel of apples and a box of salt mackerel which floated from the hold. They were finally rescued by the Spanish brig Dorotea, which landed them on Thursday at Falmouth, Eng.

Detective E. D. Wiggin, who "worked up" the Dexter bank robbery case, had a hearing on Thursday before the committee on claims of the Maine legislature, on his claim to be reimbursed some $3000 for services rendered. He explained each item of his long bill, and stated that his charges of $10 a day and expenses were no higher than made by all experienced detectives. He said that it cost $50,000 to ferret out the celebrated Northampton bank robbery.

The Rogers Locomotive Works at Patterson, N. J., were partially destroyed by fire on Thursday; loss $210,000; insurance $25,000. One hundred hands are thrown out of employment. The fire spread to the flax mill of Barbour Brothers, which also was consumed, throwing thirty hands out of work; loss $35,000; insured.

The second trial of George M. Finney, before the United States district court at San Francisco, resulted in a verdict of acquittal. The court ordered the remaining indictments against Finney, Hanscom and others dismissed.

A fire-damp explosion in a tunnel on the Southern Coast railroad, near Alma, Cal., injured fourteen men, nine of whom (Chinamen) will die.

Howard P. Knight of Raymond, Me., fifteen years old, measures six feet and four inches in his stocking feet, and weighs 161 pounds.

On Thursday sixteen houses, owned by miners in Shenandoah, Pa., commenced sinking into the ground. Some settled two or three feet, and as they kept still moving the inmates also removed. The sinking was caused by the robbing of the coal pillars in the mines directly under that section of the town.

Mrs. Tyler of Newport Centre, Vt., whose daughter died a few weeks since, is going to try and get damages from the village school district, she claiming that her daughter's sickness and death were caused by the dampness of the schoolhouse.

A deceased Brattleboro', Vt., manufacturer, who it is said had numberless pecuniary perplexities during life, is shown through his administrators to have been the possessor of quite a large sum of money, which long before his death he had deposited in one of the local banks subject to check. He seems to have entirely forgotten the fact, however, and consequently lost all use of the money in his business.

John Colburt, of Westfield, Mass., aged eighteen years, is charged with trying to outrage Mrs. Minnie Egerton, aged forty-three, and her daughter, aged twenty. He drove to the elder woman's house Wednesday night, took her off on the pretext that her daughter was ill, and in a quiet road attempted the outrage, but the woman jumped from the sleigh and escaped. Early Thursday morning he drove to the house where the girl was visiting, told her a similar story, drove into the woods, injured the girl somewhat and tore her clothing, but was frightened off.

The jewelery store of M. B. Wright at Kansas City, Mo., was entered Thursday morning by a negro burglar named Parker, who was confronted by Albert Marty, a clerk sleeping in the store, and after a struggle was stabbed twice with a dirk by Marty, and fell dead as the policeman arrived to arrest him.

Maggie Roche, a fifteen-years-old Huntington, Mass., girl who was crossing the Westfield river upon the footbridge in that village on Wednesday, was swept away with the bridge and drowned. She worked in a paper mill.

Mr. Dennis Towne of Ware, Mass., is arranging plans for an immense bonfire on the next Fourth of July night on the highest mountain peak in Ware, where he intends to burn a hogshead or two of kerosene oil.

Political.

In the United States circuit court at Richmond, Vt., Thursday, Alexander Vaughan, judge of election in Petersburg, charged with ballot-box stuffing at the November election, was convicted. Several judges at the late Congressional election in Baltimore were also convicted on the same day of hindering and interfering with the United States supervisors.

Representative Glover, the famous investigator, announces himself as candidate for sergeant-at-arms of the Senate.

Hon. Zach. Chandler has been nominated for United States senator to fill the vacancy created by the resignation of Senator Christiancy, by the republicans of the Michigan legislature.

The Washington *Post* asserts that unless the election laws are repealed by putting a repealing clause as a rider on an appropriation bill, seven democratic Congressmen elect will be indicted, convicted and imprisoned, and the speaker of the next House will not be a democrat.

New Hampshire Items.

William H. Pepper's machine shop and Horace Wood's hosiery mill were destroyed by fire at Lake Village on Wednesday evening, the 12th inst. Loss about $15,000; insurance about $9000.

As J. H. Moore and W. Hayward of East Plainfield were chopping, they cut into a birch tree that contained a swarm of bees, and took out fifty-six pounds of honey. Peter Dominique of Dover, while chopping, also cut into something which surprised him—his thumb, which he cut clear off.

At a meeting of the Governor and Council on Thursday the matter of commutation of sentence of John Q. Pinkham of New Durham for the murder of Mrs. Berry in that town came up. Three councillors voted for commutation and two against, and it was left to Gov. Prescott to decide whether it shall be allowed. Pinkham is now in prison awaiting execution, which was fixed for March 14th.

American Authors.

Messrs. Sheldon & Co., of New York, are issuing a series of personal literary and anecdotal biographies" for popular reading, which include Irving, Bryant, Poe, Hawthorne, Prescott, Motley, Cooper, Longfellow, Emerson, Whittier and others.

The design is to supply in a cheap and popular volume, the biographies of leading American authors who have attained a celebrity. The publishers, in the belief that our people know too little, but would and ought to know more, of our eminent writers and scholars, have projected this series, and doubtless many will read these books who would not spend the time over more elaborate biographies.

The life of Washington Irving has appeared, written, as will be the others of this series, by Professor David J. Hill of the University of Lewisburg. It is accompanied by a fine steel engraving of the genial author of the Sketch Book, and is a book of 234 pages with an index of the persons and books mentioned in the volume.

While to the lovers of the writings of this Father of American Letters there is much to enjoy in this book, it will especially commend itself to the perusal of those who have, while occupied in reading the works of more modern writers, as yet failed to appreciate and enjoy the works of Irving. To us who, in school days, delighted to read the Stout Gentleman, Rip Van Winkle and the Legend of Sleepy Hollow, the sketch of the writing of the first-named in England, the delight of Sir Walter Scott at "Brown Bones," and the appreciative recollections of the gunner of the Catskill mountains, first published sixty years ago, bring pleasant memories of the delights of our earliest reading of those pleasant and admirably-written sketches. In our public libraries and upon the tables of our homes these books will find a welcome. The publishers have certainly made a most judicious selection in the character and design of this series. The books meet a want, and arouse an interest in our appreciation of American authors, while they will do much to elevate the standard of the reading of our young folks. The books are prepaled in an attractive form and are sold at the reasonable price of one dollar per volume. Mr. Myers, at the Congress block bookstore, has them.

Episcopalianism.

The abstract of the last Parochial Report of the Episcopal Church in the Diocese of New Hampshire shows that there are twenty-six parishes in this State. There are twenty-eight clergymen besides the Bishop in this Diocese, the roll including the clergymen connected with St. Paul's school in Concord. The whole number of communicants is 1832 as against 1883 in 1877. This small decrease in communicants was caused by an unusually large number of deaths and removals. The growth of the denomination, however, in this State is shown by reference to the report of the Diocesan Convention in 1862, when the whole number of parishes was eighteen and the number of communicants 938. The contributions of the denomination in 1862 for missionary and other religious purposes amounted to about $2200, while in 1878 the church raised for missionary work, the Orphans' Home at Millville and for other religious objects, including parochial purposes, more than $15,000. The increase of the denomination in wealth in this State has been very rapid since 1862. During the last year the church has received from Miss Ballard of Maine the sum of $500, to be added to the fund for the support of the episcopacy.

The denomination is working earnestly to raise a permanent fund whose income shall be sufficient to support the Bishopric without levying the annual assessment upon the parishes. Almost $10,000 have already been raised and securely invested for this purpose. During the past year St. Paul's society in Concord has become the Bishop's church, Rt. Rev. Mr. Niles becoming its rector and Rev. D. C. Roberts vice rector. Among some of the large parishes of the diocese are St. John's of Portsmouth, 292 members; Grace of Manchester, 217 members; Trinity of Claremont, 182 members; St. Paul's of Concord, 180 members; and Church of the Good Shepard of Nashua, 100 members. The wealthiest church is St. John's of Portsmouth, which pays more than one-fifth of the general expenses of the diocese.

—Tried and found wanting—An escaped convict.

—A well-known clergyman, on being accused of leaning toward Universalism, replied that he hoped everybody would go to heaven, "and," said he, "there are some persons I wish were there now!"

CHARLES ROBINSON & SON,

Would inform their friends and the public that they still continue the

Flour and Grain Business

AT THEIR OLD STAND,

NO. 16 BOW STREET,

PORTSMOUTH, N. H.

25,000

XX. No. 6 ENVELOPES!

A Job Lot!

$1.50 PER THOUSAND.

— AT —

W. G. Myers' Bookstore.

ROYAL BAKING POWDER

Absolutely Pure.

The Royal Baking Powder is a pure Cream of Tartar powder, made from pure Grape Cream Tartar, imported exclusively for this powder direct from the wine district of France. An old experienced housekeeper writes that, although she has to pay a few pennies more for the "Royal," finds that it goes so far in further and works much better than saleratus, soda, or cream of tartar.

☞ Be sure the Cream of Tartar of commerce is adulterated with Alum, Terra Alba, etc. Doctors pronounce Alum most dangerous to health; it costs but 2c. a lb., Cream of Tartar over 36. The Royal Baking Powder is recommended for its wholesomeness by such eminent chemists as Dr. Mott, New York; Dr. S. Dana Hayes, Boston. Sold only in cans. All Grocers.

☞ BAKING POWDER should never be sold in paper packages, as it becomes stale and deteriorates upon exposure to the atmosphere. (16.

SLIGHTLY DAMAGED BY WATER!

500 Dozen Ladies' and Gents'

FINE

LINEN HANDKERCHIEFS!

Only 10 Cents Each!

— AT —

MARSTON'S,

21 Market Street.

T. F. STACKPOLE

IS EVER ON HAND

— WITH —

GREAT BARGAINS!

— AT —

THE POPULAR STORE.

Just drop in and look at his Five Cent Counter, and you will be astonished to see what can be purchased for half a dime.

Notice.

PERSONS desiring Vaults cleansed can have the work done in a thorough manner by the City Farm teams, without charge, on leaving names with the City Clerk.

WILLIAM SHANNON,
Superintendent City Farm.

PRESERVES!

Strawberries, Raspberries, Blackberries, Peaches, Damsons and Pears,

Put up in Jars holding about 5 lbs. each, and warranted to be equal to the best home-made Preserves.

Fresh Shaker Apple Sauce,

OF EXTRA QUALITY!

ENGLISH PICKLES!

20 Dozen Bottles Crosse & Blackwell's Pickles,

Quarts 60cts. each; Pints 35cts. each; (except Onions.)

BONELESS SARDINES!

100 ½-Boxes Boneless Sardines, 37c. each.

Steamed Oat Meal!

"A B C" Steamed Oat Meal,

"A B C" Steamed Cracked Wheat,

Put up in 2-lb. Packages; 20cts. per package.

BLACKING!

Day & Martin's

Imported Bottle Blacking. Largest size 37 cents.

— FOR SALE BY —

BUTLER & LAIGHTON,

No. 1 Market Square.

JOSIAH F. ADAMS,

FURNISHING

UNDERTAKER.

WAREROOMS, No. 42 MARKET STREET.

Residence, No. 27 Washington Street, Portsmouth.

COAL and WOOD

BEST QUALITY!

And Lowest Prices!

— FOR SALE BY —

C. E. WALKER & CO.,

137 MARKET STREET,

4 WATER STREET.

☞ ORDERS left at N. K. Walker & Son's Hat and Fur Store promptly filled.

COPARTNERSHIP NOTICE.

MR. JOHN F. LEAVITT, for the past twelve years with Messrs. C. ROBINSON & SON, is admitted a member of our firm from this date.

J. BROOKS & CO.

On account of the above charge it is desirable that all unsettled accounts with us be adjusted at once.

J. BROOKS & CO.

Portsmouth, Feb. 1st, 1879.

A COMPLETE STOCK

— OF —

TRUNKS,

AT WALKER'S.

All Trunks and Bags lettered and delivered free of EXTRA CHARGE.

New York Weekly Herald.

ONE DOLLAR A YEAR.

The circulation of this popular newspaper has more than trebled during the past year. It contains all the leading news contained in the *Daily Herald*, and is arranged in handy departments. The

Foreign News

embraces special dispatches from all quarters of the globe. Under the head of

American News

are given the Telegraphic Despatches of the week from all parts of the Union. This feature alone makes

The Weekly Herald

the most valuable chronicle in the world, as it is the cheapest. Every week is given a faithful report of

Political News

embracing complete and comprehensive despatches from Washington, including full reports of the speeches of eminent politicians on the questions of the hour.

The Farm Department

of the *Weekly Herald* gives the latest as well as the most practical suggestions and discoveries relating to the duties of the farmer, hints for raising Cattle, Poultry, Grains, Trees, Vegetables, &c., &c., with suggestions for keeping buildings and farming utensils in repair. This is supplemented by a well-edited department, widely copied, under the head of

The Home,

giving recipes for practical dishes, hints for making clothing and for keeping up with the latest fashions at the lowest price. Every item of cooking or economy suggested in this department is practically tested by experts before publication. Letters from our Paris and London correspondents on the very latest fashions. The Home Department of the *Weekly Herald* will save the housewife more than one hundred times the price of the paper. The interests of

Skilled Labor

are looked after, and everything relating to mechanics and labor-saving is carefully recorded. There is a page devoted to all the latest phases of the business markets, Crops, Merchandise, &c., &c. A valuable feature is found in the specially reported prices and conditions of

The Produce Market.

Sporting News at home and abroad, together with a Story every week, a Sermon by some eminent divine, Literary, Musical, Dramatic, Personal and Sea Notes. There is no paper in the world which contains so much news matter every week as the *Weekly Herald*, which is sent, postage free, for One Dollar. You can subscribe at any time.

The New York Herald in a weekly form, $1 a year

Address,

NEW YORK HERALD,

Broadway and Ann Street, New York.

Real Estate.

Desk Room

TO LET is one of the pleasantest offices in the city. Enquire at CHRONICLE Office.

To Let.

HOUSE No. 1 DENNETT STREET. Inquire at No. 5 Chapel Street.

House Wanted.

A T the West End, containing eight or nine rooms, to hire. Apply at this office.

To Let.

STORE No. 27 MARKET STREET, now occupied by J. E. HAM & CO. Possession given April 1st. w&stf Apply to J. E. HAY.

First Arrival of Oysters since the Ice Blockade in Chesapeake Bay!

JUST RECEIVED

AND FOR SALE AT

FREEMAN'S

WHOLESALE AND RETAIL

OYSTER HOUSE,

NOS. 24 & 28 CONGRESS ST.

Oysters, 20 cents per Quart, Liquid.

25 CENTS PER QT., SOLID.

☞ Large Selected Oysters, 35 cents per Quart.

Also, constantly on hand *New York, Prince's Bay* and other *Fancy Oysters* for sale at retail, or by the hundred.

SENTIMENTAL & COMIC

VALENTINES.

Marcus Ward's a Specialty.

— AT —

GOODRICH'S BOOKSTORE.

SPECIAL OFFER!!

IN ORDER TO

REDUCE OUR STOCK,

And to realize on the same, we offer our goods at a

Great Reduction from Former Prices

IN EXCHANGE FOR CASH!

☞ Open Evenings.

PFEIFFER & CO.,

73 Congress Street.....Portsmouth

BARGAIN NOTICE!!

Previous to taking account of stock we are offering

EXTRA INDUCEMENTS

to customers in the line of

Beavers, Cloakings,

Overcoats and Ulsters.

☞ This is a rare chance to secure a bargain.

Call and Save Money!

C. E. MYERS & CO.

C. E. MYERS. C. E. SIMPSON.

NO. 3 BOW STREET.

SPECIAL BARGAINS

For One Week!

Prior to taking account of stock the undersigned offers

Especially Low Prices

— IN —

Books, Toys, Holiday Goods,

— AND ALSO IN —

STATIONERY & FANCY ARTICLES,

Preferring the money to the goods.

IN HIS STOCK OF

School Books, Gold Pens, Artists' Materials,

Etc., he offers the advantages of a Full Line and Low Prices!

WILLIS G. MYERS,

No. 1 Congress Block.

Matters.

POST-OFFICE RULES.

MAILS CLOSE.

	A. M.	P. M.
Boston, South and West,	8 10:15	3:15 *6:30
Boston Way,	10:30	5:15
Portland,	9:25	4:50 6:30
East (beyond Portland),	9:25	6:30
Biddeford, Saco and Way	9:35	4:50
Great Falls,	9:35	4:50
Great Falls & Conway R. R.	9:35	
Concord and North,	7:40	4:50
Concord Way,		4:50
Boston & Maine R. R.	7:40	4:50
Dover,	7:40 9:35	[4:30

*Arrives in Boston next morning.

MAILS ARRIVE.

	A. M.	P. M.
Boston, South and West,	4:30 10:05	5:50
Boston Way,	10:05	5:50
Portland and East,	11:20	5:50
Great Falls & Conway R. R.	11:20	
Concord and North,	10:10	6:30
Dover,	10:20	5:50

Letters for the night mails [and no others] east or west may be deposited in the box at the Eastern depot, every day except Sundays.

E. G. PIERCE, Jr., P. M.

THE CITY.

The entertainment at Music hall for the benefit of the Childrens' Home, will be given on Tuesday evening, Feb. 25th.

Counterfeit silver dollars are in circulation. They are thicker and lighter than the genuine, and can be detected by imperfect lettering.

The Boston Museum Company, the original producers in this country of "H. M. S. Pinafore," the most amusingly ridiculous musical absurdity put on the stage for a long while, will present the piece to a Portsmouth audience at Music hall on the evening of Monday, the 24th inst.

The annual meeting of the Children's Home was held on Wednesday afternoon, the 12th inst. The number of children cared for during the year was thirty; present number in charge, seventeen. Amount raised during the year by subscriptions and for board, $1,730; expenditures, $1,700.

The *Granite State News* says that Mrs. J. H. Ferguson, formerly of this city but now of Brookfield, was recently surprised with the gift of two handsome silver castors presented by the boarders who were at her house during the summer of 1878, as a slight testimonial of their appreciation her unfailing kindness and courtesy.

The report of the committee on examination of teachers, which was submitted to the board of instruction at its last meeting, shows that at the competitive examination in December, of eleven applicants seven were graduates of Portsmouth high school, and that four of them lead on the list of merit, as follows: Ida Blaisdell, Emma L. Hayes, Flora Lydston, Lizzie M. Flagg.

We regret to learn that there is a probability of our city losing one of its live men, Henry A. Yeaton, Esq., through his removal to Detroit, Michigan, to go into business there. No city can well afford to part with business men of the vim, enterprise and integrity of Mr. Yeaton, and the departure of such an one from Portsmouth is a double loss, as we have none of the kind on hand to spare.

At a meeting of Rockingham Lodge, No. 37, of Good Templars, held Thursday evening, the following-named persons were chosen delegates to the temperance convention at Manchester on the 19th and 20th insts.: James Janvrin, J. Herbert Martin, Charles S. Dodge, Frank E. H. Marden, Edgar O. Haddock, Albert L. Stringer, Robert O. Monroe, Mrs. Louise White, Mrs. Rebecca Dixon, Mrs. Amanda S. Holbrook.

At noon on Friday the schooner Rebecca Florence, Higgins master, bound for Philadelphia with 2600 barrels of apples on board shipped by Messrs. Henry A. Yeaton and Charles H. Hayes, was towed to sea by tug Clara Batemen. Her berth at the wharf was immediately occupied by the schooner Cocheco, Seawards master, which will take on board 2000 barrels of apples for the same parties, for a destination not yet decided upon. The schooner West Dennis, with 2800 barrels of apples shipped by Messrs. Yeaton and Hayes, arrived at Baltimore on the 12th inst., with her cargo in excellent condition. Another of their shipments was 1100 barrels of apples by the schooner Arcilla, to Dorchester, New Brunswick, two hundred miles above St. John, where the vessel took on board 5000 bushels of potatoes on same shippers' account, sailing from Dorchester for New York on the 7th of December and arriving at her destination on the 30th ult., with her cargo in good order notwithstanding her long passage.

THE VICINITY.

The Exeter paper mills are obliged to run on short time at present on account of a scarcity of water.

Parties in Hampton who have been buying fish on the beach and sending them to Boston, have paid $1 per hundred pounds for large fish and seventy-five cents for small ones.

The grand jury of Strafford county closed its business at Dover on Thursday, bringing in thirty-five indictments. Eight are against liquor sellers, twelve for breaking, entering and stealing, one for arson, one for fornication and the remainder for assaults and minor offences. The list is smaller than usual.

The inner fishing grounds off Rye beach, within a mile or two of the shore, have been worked by the fishing schooners to some extent recently with fair success, after being neglected for many years.

The house of David T. Moulton, of Saco, was burned on Thursday, with most of its furniture; insured. Mrs. Moulton was alone in the house at the time of the fire, which is supposed to have caught from a defective chimney.

Edwin Prescott of Hampton Falls has just received a diploma, in addition to the silver medal awarded him for his patent door hanger at the late Mechanics' Fair in Boston, Mass. The hangers are made by Gen. W. Green, of Exeter.

Postmaster Leavitt, of Exeter, on the 12th inst. sent to the assistant United States treasurer at Boston, subject to the draft of the postmaster general, $129 in coppers, $28 in three-cent pieces, and $65 in five cent pieces—15,133 pieces in all.

Hon. Thomas B. Reed, representative in Congress from the 1st district of Maine, has presented the petition of A. L. Scott and others for the abrogation of the treaty of Washington relating to the fisheries, and the renewal of the duty on fish as it existed before the treaty.

Two fellows giving the names of John Connor and James Riley, and hailing from St John, New Brunswick, at about two o'clock Friday morning forced an entrance into the jewelry store of Charles P. Hill in Biddeford, by removing a pane of glass in the rear door and prying an inner door open with a bar. A watchman heard the noise made by the burglars and at once reported at the police headquarters. While one officer stood at the front entrance another officer entered in the rear and found the burglars secreted under one of the counters, and threatened to blow them to pieces if they moved. They surrendered and were taken to the station. The burglars had filled their pockets with jewelry, all of which was recovered.

THE EARLY MEMBERS OF THE MECHANICS' ASSOCIATION.

In glancing from one to another of the pictured faces of the mechanics and manufacturers of Portsmouth of by-past years, that seem to look down upon visitors from the walls of the Mechanics' reading-room, it is pleasant to those who, from the standpoint of their own early youth, can recall them in their prime of manhood as they walked the streets, while on the way to and from their places of business, or wherever else they might be seen. Earnest, honorable, well taught men were they as could anywhere be found in their several pursuits, and besides performing well their duties as members of their own especial association, and others formed for mutual good and deeds of charity, there was much of social intercourse among them both in a body and as individuals; included in which latter was a happy custom of meeting at each other's houses for chat and other modes of passing the hours most happily away. Good singers there were at these gatherings who would be called upon at intervals to enliven the time by some old song, such as "Begone, dull care," "Hark, the goddess Diana calls out for the chase," "In the downhill of life," "Friendship to every willing mind," "The knight-errant," with others it would be difficult now to find except in some collection of old ballads; and that would be worth volumes of many of the more modern ditties that lumber up the shelves of music dealers, and were got up, like Peter Pindar's razors, to sell, more than for any music there is in them. The face of the host of one such occasion comes back in fancy as he caroled forth the first of these antique melodies referred to, while all joined heartily in the chorus. A snuff-box there was, well-filled with rose-scented rappee, with the name of the association engraved on a silver plate upon the lid, from which refreshing pinches were taken by those inclined to indulge in that species of stimulant. A plentiful supply of refreshments wound up the enjoyments of the evening, when the party returned home with the memory of hours most happily spent, and, individually, the contemplation of a time when it would be *their* turn to give such a season of recreation to the more intimate of their friends among the members of the association. Of four young boys, who, with the writer, were, from a room adjoining, allowed to enjoy the singing until they fell asleep and were sent to bed, one found an early resting place beneath the ocean waves; another is a dweller in far-off California; a third has a home in the modern city of Chicago; the youngest has his at South Boston; and all who survive do credit to the places of their adoption, as did their father to his and their birthplace.

That the same kindly feeling towards each other among the members of the association has not died out in these later years, was evidenced in the gathering of December last, numerously attended as it was, and in which the gentler sex mixed so largely, though on one of the stormiest nights of the winter; than which nothing of the kind could have been more heartily enjoyed, or similar events looked forward to in the future with happier anticipations. Mr. Edmund M. Brown is among the last that remain of the earlier members of the time-honored institution, and it is to be hoped that he may long survive to recall the past, and enjoy the present among his later associates.

Most pleasant times the members of bypast years were wont to have, it would seem, in celebrating their anniversaries, as appears by their records and the newspapers in noticing them as they occurred. A much-enjoyed event must also have been their celebration, Feb. 23d, 1815, of the return of peace when the war of 1812 was over; as may be seen by the following programme which survives of the occasion:

"The brethren of the Association, formed in procession under the direction of Brothers John Locke and Abner Greenleaf, Marshal and Deputy Marshal, and preceded by the Light Infantry Company, belonging to the First Regiment of N. H. Militia, with the Exeter band of music and Major Henderson's band from Fort Washington, (on one of the islands in the harbor) proceeded through Court, Pleasant and Water streets, and from thence to the North meeting-house, where the exercises were as follows:—1st, an ode was sung by several of the brethren, aided by young ladies. 2d, prayer by Mr. Daniel Poor. 3d, an ode. 4th, an address by Bro. Benjamin Akerman. 5th, an ode. 6th, benediction by Mr. Poor. The procession then again formed and proceeded through Court, Broad, Middle, Congress, Vaughan, Deer, Fore and Market streets, to Treadwell's hotel, where a sumptuous dinner was provided. After the removal of the cloth, toasts were drank, accompanied by music and the discharge of cannon. The brethren then retired in good order and friendship, highly gratified with the day's celebration."

It would be curious to know of what the *two bands* consisted in that far-off time. The Light Infantry, or what there was left of it, was merged in later years in the Rockingham Guards, of which Capt. Robert Lafavour was the first commander; and a fine, soldierly-looking corps they were in their uniforms of grey, with full-breasted coats and bell-buttons, as many will recall among the memories of their youth.

J. H. B.

SUPREME COURT.

In case Amoskeag bank, appellee, vs. administrators of David Currier, appellants, a verdict of $1200 for the bank was taken by agreement on Thursday.

REAL ESTATE CONVEYANCES.

The following are among the transfers of real estate in Rockingham county left for record in the office of the Register of Deeds:

PORTSMOUTH

Mary Morrissey, of Portsmouth, to Charles H. Mendum, of Portsmouth, land and buildings, $1.

Lucy A. L. Chapman, of Cambridge, Mass., et als., to Caleb N. Lord, of Portsmouth, land and buildings on Howard street, $1250.

Edward F. Mordough, of Brooklyn, to Joshua B. Johnson, of Portsmouth, land and buildings, $300.

Clara A. Magraw, of Boston, Mass., to Lucy J. Pease, of Portsmouth, land, $250.

W. Henry Smith of Portsmouth, to Caroline E. Smith, of Newington, land and buildings, $400,

NEWINGTON.

Emily A. DeRochemont, of Newington, to Charles H. Joy, of Portsmouth, land, $2400.

NORTH HAMPTON.

Simon and William Lane, of Hampton, to David P. Moulton of North Hampton, land, $30.

Daniel N. Moulton, of North Hampton, to David P. Moulton, of North Hampton, land, $30.

Ebenezer Leavitt, of North Hampton, to David P. Moulton, of North Hampton, land, $160.

Nathaniel B. Marston, of North Hampton, to Frederick W. Berry, of North Hampton, pasture land, $50.

John J. Leavitt, of North Hampton, to David P. Moulton, of North Hampton, woodland, $140.

Samuel F. French, of North Hampton, to Charles A. Watson, of North Hampton, woodland, $275.

HAMPTON FALLS.

Lewis T. Sanborn, of Hampton Falls, to John N. Sanborn, of Hampton Falls, woodland, $175.

SEABROOK.

Newell Locke, of Seabrook, to Charles E. Beede, of South Hampton, marsh land, $81.

Washington Eaton, of Seabrook, to Charles E. Beede, of South Hampton, marsh land, $30.

Joshua Janvrin, of Seabrook, guardian, to Walter R. Morrill, of Salisbury, Mass., wood land, $350.

EXETER.

Gideon C. Lyford, of Exeter, to Sarah K. Lyford, of Exeter, land on Newmarket road, $500.

—Mrs. Mayant Ellier, a native of Ireland, recently died at Montreal, aged 108 years and 10 months. She leaves two daughters, 78 and 83 years old, four grandchildren, twenty-three great-grandchildren, and one great-great-grandchild aged ten years.

SUNDAY SERVICES.

At the Court street (Christian) church, Rev. John A. Goss, pastor, preaching at 10:30, A. M., and 2:45 P. M.; prayer meeting at 7.30. All are welcome.

At the Congregational church, Rev. James W. Hubbell, pastor, services at 10:30 A. M. and 3:00 P. M.; at chapel at 7:00 P. M.

At the Advent church, services at 10:15 A. M., 2:45 and 7:30 P. M. Elder Arthur Waite of New York will preach to-morrow.

At the Freewill Baptist church, on Pearl street; Rev. E. Owen, pastor, preaching at 2:45 P. M.; prayer meeting at 7:00. Sabbath school at 10:30 A. M.

At the South Parish, Rev. James DeNormandie, pastor, morning service at 10:30; vespers at 7:30, Sunday school in chapel at 12:45 o'clock P. M.

At St. Mary's (Catholic) church, Rev. E. M. O'Callaghan, pastor, Children's Mass at 8:30, Solemn Mass at 10:30 A. M.; Sunday school at three o'clock, P. M.

At St. John's (Episcopal) church, Rev. Chas. A. Hollirock, rector, services at 10:30 A. M. and 7:30 P. M. every Sunday,—except the first Sunday in each month, when the Children's Choral Service and public catechising, commencing at four o'clock, is substituted for the usual one at 7:30; seats free at this service.

Mission services; William A. Loyne, Volunteer Missionary. Residence at Faith Home, 16 Deer street. At home daily from 8 to 10 A. M. and 12 to 2 P. M. Services every Sabbath at the Alms House at 10:30; at the County Jail at 12:30. Consecration Meeting every Monday evening at the Home. Services on the afternoon and evening of the 4th Sunday in each month, at Newcastle; one week day in each month, at Brentwood.

At the Middle street (Baptist) church, Rev. W. H. Alden, D. D., pastor, services at 10:30 A. M. and 7:30 P. M.; Sunday school at the church at 2:45 P. M.

At the Methodist church, Rev. C. B. Pitblado, pastor, preaching at 10:45 A. M. and 2:45 P. M. Sunday school after morning service, in the church.

At the Universalist church, Rev. E. M. Grant, pastor, services every Sunday at 10:30 A. M. and 7:30 P. M.; Sunday school at 12:45 P. M. A cordial welcome to all.

Reform Club meeting at Mechanics' Hall at 7:30 P. M. Speaking by members.

Chaplain W. H. Stewart, U. S. N., will preach at the Middle street church Sunday forenoon, and Rev. C. B. Pitblado in the afternoon.

MARRIED.

DOW—PARCHER. In Farmington, Feb. 9th, by Rev. C. A. Bickford, Will L. Dow and Sadie F. Parcher, both of Farmington.

DIED.

MORRISON. In this city, Feb. 11th, Alice Morrison, aged 6 years, 8 months, oldest daughter of Mr. James E. Morrison.

SAVORY. In this city, Feb. 13th, Mrs. Ruth Savory, aged 89 years, 22 days.

MARINE CHRONICLE.

PORT OF PORTSMOUTH.

ARRIVED, Feb. 13.

Sch J F Carver, Walls, Hoboken.

SAILED, Feb 14.

Sch Rebecca Florence, Higgins, for Philadelphia with 2600 bbls apples from Yeaton and Hayes.

Sch Bonanza, Allen, Gloucester.

Sch Elizabeth M Smith, Raymond, Boston.

Sch Hyue, Otis, Bath.

Sch Nellie Doe, Trask, Portland.

Brig Clara J Adams, McFaddon, for New York sld from Sagua 5th inst.

Sch Celia, Sawyer, hence arr at Eastport 9th inst.

Sch West Dennis, Crowell, hence arr at Baltimore 12th inst.

Wonderful Changes

have occured in this country during the last three or four years, but none more wonderful than the *Revolutions in Color*, produced among the *Heads of the People*, by

CRISTADORO'S HAIR DYE

The history of the success of great discoveries affords no parallel to the triumphs over competition and prejudice, accomplished by this powerful yet harmless vegetable agent, which instantaneously changes any obnoxious color of the hair into a black or brown as magnificent as any that heaven ever bestowed upon the head of man or women. Manufactured by J. CRISTADORO, No 63 William St., New York. Sold by all Druggists. Applied by all Hair Dressers. mch15

A CARD.

To all who are suffering from the errors and indiscretions of youth, nervous weakness, early decay, loss of manhood, &c., I will send a recipe that will cure you, FREE OF CHARGE. This great remedy was discovered by a missionary in South America. Send a self-addressed envelope to the REV. JOSEPH T. INMAN, *Station D., Bible House, New York City.* eod&wtno

5000 YARDS

HAMBURG EDGINGS!

One Cent per Yard and Upwards.

These Goods are of the latest importations and splendid value. We invite every lady in the city and vicinity to examine these goods as the prices are astonishingly low.

☞ Samples sent by mail.

50 DOZ. HANDKERCHIEFS, 3C.

ALL SILK HANDKERCHIEFS, 10c.

DOUBLE BUSK CORSET

50 Cents.

☞ A Great Bargain!

THREE-BUTTON KID GLOVES,

50 Cents.

MORRIS C. FOYE,

23 MARKET STREET.

GARDNER J. GREENLEAF.

Carriage Manufacturer, Blacksmith,

AND DEALER IN

Carriage Materials and Blacksmith Supplies

STATE STREET, NEXT POST-OFFICE.

PRIVATE SCHOOL.

MISS BLUNT having removed her school to commodious rooms No. 70 State St., opposite the Post Office, will commence her new term Wednesday, January 1st, 1879. Terms made satisfactory on application. Pupils received at any time.

100 DOZEN CANS

TOMATOES,

CORN,

PEACHES.

ALL GOOD GOODS

—AT—

LOW PRICES!

Charles E. Laighton & Son,

No. 5 EXCHANGE BUILDING,

Nearly opposite Post-Office, - - - - Portsmouth.

PORTSMOUTH

INSURANCE

AGENCY.

Established in 1851.

JOHN SISE, - 5 MARKET SQ.,

Is authorized Agent and Attorney for the following responsible Companies:

ÆTNA INSURANCE COMPANY,

HARTFORD, CONN.....Assets $7,000,000

HARTFORD FIRE INSURANCE CO.,

HARTFORD, CONN.....Assets $3,200,000.

HOME INSURANCE COMPANY,

NEW YORK.....Assets. $6,000,000.

FRANKLIN FIRE INSURANCE CO.,

PHILADELPHIA.....Assets $3,300,000.

ROYAL INSURANCE COMPANY,

LIVERPOOL, ENG.... ..Assets $18,000,000 (gold.)

PENNSYLVANIA FIRE INS. CO.

PHILADELPHIA.....Assets $1,800,000.

Business men and owners of Property desiring every security by Insurance against loss and damages by fire, will find it for their interest to place their risks in the above companies, some of which have been represented in this vicinity for nearly fifty years.

All losses will be promptly adjusted and paid by the undersigned.

JOHN SISE,

INSURANCE AGENT.

OFFICE No. 5 MARKET SQUARE, Portsmouth.

NEW STYLES

RATTAN PRESENTS

Every one who has examined them are of the opinion that more attractive, beautiful or serviceable

Christmas Presents!

Cannot be purchased in New England for the same amount of money than the desirable Rattan Goods manufactured right here in our city by Mr. DAVID URCH, and

For Sale by A. Tredick & Co.,

MARKET STREET.

☞ We advise all to call, examine and try them before purchasing their Christmas Presents.

FRESH CELERY.

FRESH DAILY!

OR SALE IN ANY QUANTITY, BY

H. F. Gerrish.

For Sale.

HOUSE No. 19 WIBIRD STREET. Apply to

tmch6 WM. H. ROLLINS.

For Rent.

HALF-HOUSE ON MELCHER STREET, near Pleasant, containing seven rooms, with water in house. Rent low to a good tenant.

tf Apply at 51 Pleasant Street.

REMOVAL!

I HAVE PURCHASED OF H. W. MASON,

The Nick-Nack Store,

5 MARKET ST.,

And have removed from my old location.

☞ All my old customers and the public generally are invited to my new place of business.

LEWIS E. STAPLES,

NICK-NACK STORE,

No. 5 Market Street,

PORTSMOUTH.

NEW AND EXTENSIVE STOCK

—OF—

FALL and WINTER GOODS

—AT—

WM. P. WALKER'S,

No. 8 Market Square.

HAVING RECEIVED A FULL ASSORTMENT OF

FOREIGN AND DOMESTIC

CLOTHS, CASSIMERES, &C., &C.,

I am prepared to make them up into GARMENTS of the latest style, or according to the fancy of the purchaser, and

Perfect Satisfaction Guaranteed!

MY STOCK OF GOODS SUITABLE FOR

SUITINGS

IS UNEQUALLED.

☞ Particular attention paid to the making of

ARMY and NAVY

REGULATION UNIFORMS.

A FULL ASSORTMENT OF

Gentlemen's Furnishing Goods!

Constantly on hand, consisting of

Bosoms, Gloves, Suspenders, Collars, Linen Goods, Drawers, Handkerchiefs, Shirts

Of Every Description!

PAINT!! PAINT!

— HAVE YOUR —

SIGNS AND CARRIAGES

PAINTED

At DANIEL J. SPINNEY'S

NEW PAINT SHOP,

☞ NO. 13 BOW STREET. ☜

Cheaper than at any other place in the city.

☞ Second-hand Furniture Repainted, and made to look as good as new.

☞ Whole Families Made Happy

BY USING THE

"NEW EMPRESS"

Portable RANGE

IT HAS NO EQUAL!

Sold only by

JOHN P. SWEETSER,

46 Market Street, Portsmouth.

DEAR MADAM. *Did you visit my Opening of Autumn and Winter Styles of American and Parisian Millinery Goods, Hats and Bonnetes? If so, Thanks, for you appreciate my efforts to please, but if you were kept away and could not come, I am yet awaiting the kindness of your call and will be pleased to show you the latest modes and newest fancies in all the varied styles and kinds of*

SATINS, VELVETS, PLUSHES,

RIBBONS, FEATHERS, FLOWERS,

VEILINGS, etc., etc.

am giving special attention to the wants of

"OUR BABY,"

AND HAVE

Cunning Little Caps!

Charming Little Sacques!

Curious Little Shoes!

With much more worsted work and other necessary articles for the midget of the household. Do come and see them! It will not cost you one cent, and I shall be very glad to welcome you.

THREE THINGS I PROMISE:

Correct Taste,

Best Grades of Goods,

Satisfactory Charges

MISS MYRA F. BICKFORD,

Parlors No. 69 Congress Street,

PORTSMOUTH, N. H.

Choice St. Louis Flour!

30 POUNDS FOR $1 00.

HORSFORD'S BREAD PREPARATION, 18 cents.

All other GROCERIES very cheap at

PLAISTED'S ECONOMICAL GROCERY,

145 MARKET STREET

One Week in Wall Street.

October 7th, 1878. Western Union Telegraph stock sold at the New York Stock Exchange for 96 1-2 per share; October 14th, 1878, it sold at 86 3-4, a fluctuation of 9 3-8 per cent. in seven days; 12,500 shares sold on a margin of one per cent. required an actual capital of $12,500. The same delivered at 86 3-4 gave a profit of 9 3 8 per cent. on the stock or $937.50 per 100 shares. On the whole 12,500 the actual profit was $117,187.50 or 9 3-8 times the capital used, in one week. This is a single case taken from the official record of the Stock Exchange, and shows how money is made so rapidly in stocks. Few people, however, have the necessary cash to put in order to realize such immense profits as these, but capital in any amount from $10 to $50,000 can be used with equal success by the new combination system of operating in stocks which Messrs. Lawrence & Co., Bankers, New York, have established. By this method of pooling thousands of orders in various sums and operating them as one immense capital, shareholders realize large profits which are divided *pro rata* monthly. New circular contains two unerring rules for success, and full information, so that any one can operate profitably. Stocks and Bonds wanted. Government Bonds supplied. Apply to Lawrence & Co., Bankers, 58 Exchange Place, N. Y. City.

—Proverb—People who live in glass houses should pull down the blinds.

—A corset-maker out of work thus vented her complaint: "Shame that I should be without bread—I who have stayed the stomach of thousands."

—The Cunard steamship company has for many years taken precautions against color blindness on the part of men who are kept on the look-out at night. These men are tested by the display of colored lights at the longest possible distance, and a single error is regarded as a disqualification for their service.

STATED MEETINGS.

CITY GOVERNMENT.

In City Building, Market Square.

BOARD OF MAYOR AND ALDERMEN—Thursday evenings.

COMMON COUNCIL—Thursday evenings.

BOARD OF OVERSEERS OF POOR—Tuesday evenings.

BOARD OF INSTRUCTION—First Wednesday in each Month.

BOARD OF ENGINEERS—Tuesday next following the first Monday in each Month.

MASONIC.

In Masonic Hall, Congress Block.

ST. JOHN'S LODGE, No. 1—First Wednesday of each Month.

ST. ANDREW'S LODGE, No. 56—Second Monday of each Month.

WASHINGTON CHAPTER, No. 3, R. A. M.,—Fourth Tuesday of each Month.

DAVENPORT COUNCIL, No. 3, R. AND S. M.,—Third Thursday of March, June, September and December.

DEWITT CLINTON COMMANDERY, KNIGHTS TEMPLAR—Third Monday of each Month.

INEFFABLE GRAND LODGE OF PERFECTION—Third Wednesday of January, April, July and October, (annual meeting 26 of Hebrew month Ab.)

ROCKINGHAM MASONIC RELIEF ASSOCIATION—Annual Meeting first Friday in January.

I. O. O. F.

At Odd Fellows' Hall, Daniel Street.

LODGES.

PISCATAQUA, No. 6, meets Monday evenings at 7½ o'clock.
Wm. E. Hadley, N. G.; Wm. W. Cotton, R. S.

UNION REBECCA DEGREE, Lodge No. 3, First and Third Tuesday in each Month, at 7½ o'clock.
Ann L. White, N. G.; A. S. Holbrook, R.S.

OSGOOD, No. 48, Thursday evenings at 7½ o'clock, at Pythian Hall. Wm S. Hazel, N. G.; Edward T. Morrison, R. S.; C. Dwight Hanscom, F. S.

NEW HAMPSHIRE, No. 17, Wednesday evenings at 7½ o'clock, at Pythian hall.
Charles Locke, N. G.; Thornton Benton, R. S.; Moses H. Tilton, F. S.

ENCAMPMENTS.

STRAWBERRY BANK, No. 5, Second and Fourth Friday s of each Month.
William H. Lovell, C. P.; James A. Rugg, S.

MOUNT SINAI, No. 19, First and Third Fridays in each Month.
Job Woodsum, C. P.; James L. Parker, S.

MUTUAL RELIEF ASSOCIATION

OF ROCKINGHAM COUNTY, Second Tuesday of January and December.
Edmund M. Brown, Pres.; W. W. Cotton, Sec.

PORTSMOUTH ODD FELLOWS MUTUAL RELIEF ASSOCIATION—Annual Meeting fourth Tuesday evening of January.
William W. Cotton, Pres.; R. G. Archibald, Sec.

TEMPERANCE MUTUAL RELIEF ASSOCIATION, at Mercantile Hall, F5, at and Third Wednesday evenings of each month.
S. W. Clarke, Pres.; Otis F. Philbrick, Sec.

OTHER ORGANIZATIONS.

At Grange Hall, No. 3 Congress Street.

WOMAN'S TEMPERANCE LEAGUE—Each Thursday afternoon from three to four o'clock.

PHILHARMONIC SOCIETY—Tuesday evenings 7.30 o'clock.

OLD OAKEN BUCKET DIVISION, NO. 2, S. OF T.—Each Monday evening at Hall corner of Ladd and Market Streets.

PORTSMOUTH WORKINGMEN'S INSTITUTE AND READING ROOMS, corner of Cornwall and McDonough streets. Organized August 23, 1877. Open week days from 10 A. M. to 10 P. M.; Sundays 2 P. M. to 9 P. M. Regular business meetings third Thursday evenings of each month.
C. A. Holbrook, Pres.; James Palmer, S. & T.

PORTSMOUTH MECHANICS ASSOCIATION—Open to membership of all reputable Mechanics and Manufacturers. Rooms in Mechanics' Block, corner Congress and Fleet streets. Reading Room free to members and strangers visiting the city. Quarterly Meetings the first Tuesday evenings in November, February, May and August. Election of officers at November meeting.

ALPHA COUNCIL, NO. 65, ROYAL ARCANUM—First and Third Tuesday evenings of each month, at Hall No. 24½ Market Street.
O. M. Knight, Regent; Jos. S. Pfeifer, Sec.

STORER ENCAMPMENT, POST NO. ONE, G. A. R.—Fourth Wednesday of each Month in Franklin Upper Hall; James H. Morrison, Comdr.

BAND OF HOPE—Every Saturday afternoon at three o'clock, at Faith Home. S. W. Cole, Musical Director.

OAMON LODGE, NO. 9, KNIGHTS OF PYTHIAS, at Pythian Hall, corner Market and Daniel streets, Tuesday evening of each week.

SAGAMORE LODGE, NO. 258, KNIGHTS OF HONOR, at Hall No. 24½ Market street, Second and Fourth Monday evenings of the Month.
C. H. Marston, Dictator; C. B. Mason, Rep.

NEWICHEWANNOCK TRIBE, NO. 4, IMPROVED ORDER OF RED MEN—Each Friday evening at Rechabite Hall, No. 28 Market street.

ROCKINGHAM LODGE, NO. 37, I. O. GOOD TEMPLARS—Each Thursday evening at Mercantile Hall.

PORTSMOUTH FIREMEN'S MUTUAL RELIEF ASSOCIATION—Second Wednesday in January, April, July and October

FIRE COMPANIES—At their respective Engine Houses on the First Monday of each Month

Business Cards.

JOHN MALSBENDEN,
MERCHANT TAILOR,
Keeps on hand a good assortment of seasonable goods for Gentlemen's wear, which will be made up in the latest style, or as may be ordered.
Clothes Altered, Cleansed and Repaired SATISFACTORILY!
Don't Forget the Place!
UNDER FRANKLIN HALL, FLEET STREET.

A. PEARSON,
Is at his Room, No. 5 Congress Street, To Give Instruction in Music, From 10 o'clock to 12, TUESDAYS, THURSDAYS, and SATURDAYS.

WILLIAM B. LOWD,
Bookseller & Stationer,
No. 22 DANIEL ST.
Blank Books manufactured to order, and Book-Binding promptly attended to.

JAMES M. CARR, Agent,
DEALER IN
BOOTS & SHOES.
No. 34 Market Street,
Formerly HILL & CARR,
Where a Large Stock of Good Boots and Shoes, Leather and Findings may be found *at the Lowest Price.*
☞ All kinds of Boots or Shoes made to measure, and Repairing done as usual.

J. E. HAM & CO.,
Merchant Tailors.
GENTS' FURNISHING GOODS.
Waite & Dodge's Celebrated Shirts, Underwear, Gloves, etc.
☞ CLOTHS and CASSIMERES for sale by the Yard.
21 MARKET STREET, - - - PORTSMOUTH, N. H.

MORSE & ILSLEY,
AUCTIONEERS,
Money, Real Estate and Mortgage Brokers,
INSURANCE and HOUSE AGENTS,
No. 13 Pleasant Street, Exchange Buildings.

STEPHEN D. SCRIGGINS,
HAS REMOVED HIS
PAINT SHOP
FROM No. 15 FLEET ST., to No. 9 VAUGHAN STREET, opposite the Commercial House, and having larger and better accommodation for
CARRIAGE WORK,
Would solicit a continuance of public patronage.

DENNIS SHEA,
MANUFACTURER OF
CEMENT STONE PIPE
—AT—
26 WATER STREET, - - - - PORTSMOUTH.
The best Pipe made for Sewers, Culverts, Cellar and Sink Drains, Water Closets, etc., etc. Gives perfect satisfaction wherever used. Is proof against frost, acids, and all substances which pass through the Pipe.
For sale at wholesale or retail, or laid in the best manner.
Orders for Pipe and laying left at the factory, or with MARCELLUS BUTTERFIELD, the City Clerk's office will receive prompt attention.

H. B. BUZZELL & SON,
OPPOSITE POST OFFICE,
ARE SOLE AGENTS FOR THE
BRILLIANT
SPECTACLES and EYE-GLASSES.
☞ Do not spoil your eyes by using an inferior glass, but try a pair of these. We know you will be pleased.

Deerfoot Farm Sausage!
GENUINE.
Received direct from the farm, and for sale by
BUTLER & LAIGHTON.

Ladies Elegant Initial LOCK SEAL BELT, Breastpin & Earrings, sent post-paid to any reader of this paper for 25 cents. Three sets for 50 cents. Imitation Opera Buttons to match 25 cts. per set, or three sets for 50 cents. Elegant Parlor Fixtures with Burner, $1.50 each. Currency or P. O. Order Stamps. Remembering Inducements to Agents.
BRIDE & CO., Clinton Place, New York.

HATHAWAY SHIRTS.
A FEW MORE OF THOSE
CELEBRATED HATHAWAY SHIRTS
Cut Low in the Neck, at
William P. Walker's,
138 No. 3 Market Square.

THERMOMETERS
ARE SELLING
CHEAP
—AT—
SWEETSER'S.

ISLES OF SHOALS
DUN FISH!
15 Quintals for sale by
Chas. E. Laighton & Son.

1879.
THE FOUR REVIEWS
AND
BLACKWOOD.
AUTHORIZED REPRINTS
OF
THE EDINBURGH REVIEW (*Whig*),
THE WESTMINSTER REVIEW (*Liberal.*)
THE LONDON QUARTERLY REVIEW
THE BRITISH QUARTERLY REVIEW (*Evangelical*),
AND
BLACKWOOD'S EDINBURGH MAGAZINE
☞ These Reprints are not selections; they give the originals in full, and at about one-third the price of the English Editions.
No publications can compare with the leading British Periodicals above named, reprinted by the Leonard Scott Publishing Company. In respect to fidelity of research, accuracy of statement, and purity of style, they are without any equal. They keep pace with no less thought, discovery, experiment, and achievement, whether in religion, science, literature, or art. The ablest writers dil their pages with most interesting reviews of history, and with an intelligent narration of the great events of the day.

TERMS FOR 1879, INCLUDING POSTAGE.
Payable Strictly in Advance.

For any one Review	$4 00	per annum.
For any two Reviews	7 00	" "
For any three Reviews	10 00	" "
For all four Reviews	12 00	" "
For Blackwood's Magazine	4 00	" "
For Blackwood and one Review	7 00	" "
" " " two Reviews	10 00	" "
" " " three "	13 00	" "
" " " four "	15 00	" "

POSTAGE.
This item of expense, now borne by the publishers, is equivalent to a reduction of 20 per cent on the cost to subscribers in former years.

CLUBS.
A discount of twenty per cent will be allowed to clubs of four or more persons. Thus: four copies of Blackwood or of one Review will be sent, to *one address*, for $12.80, four copies of the four Reviews and Blackwood for $48, and so on.

PREMIUMS.
New subscribers (applying early) for the year 1879 may have, without charge, the numbers for the last quarter of 1878 of such periodicals as they may subscribe for.
Or, instead, new subscribers to any two, three, or four of the above periodicals, may have one of any Four Reviews for 1878; subscribers to all five may have two of the "Four Reviews," or one set of Blackwood's Magazine for 1878.
Neither premiums to subscribers nor discount to clubs can be allowed, unless the money is remitted *direct to the publishers*. No premiums given to Clubs.
To secure premiums it will be necessary to make *early application*, as the stock available for that purpose is limited.
REPRINTED BY
The Leonard Scott Publishing Company,
41 BARCLAY ST., NEW YORK.

THE NEW HAMPSHIRE
GAZETTE
Established 1756.
The Gazette is published every Thursday, and sent to Subscribers at the low price of
$1.50 per year, paid in advance, or
$2 at the end of the year.
It contains full accounts of all of importance that transpires in Portsmouth and its vicinity, and a condensed summary of NEWS, foreign and domestic; editorials upon current topics; New Hampshire items; carefully prepared marine news, containing reports of vessels owned at this port, or officered by men from Portsmouth or its neighborhood; and is just the paper for residents desiring to be posted on all that takes place at home, while those living in the vicinity of Portsmouth, or to former residents who retain their interest in the "old home by the sea," it is the best means of keeping informed of what transpires in this city.
—THE—
NEW HAMPSHIRE GAZETTE
Contains more original matter
Than any other paper of its size in the State, the editors working more with their pens than with their scissors.

TO ADVERTISERS
THE N. H. GAZETTE
Presents an excellent opportunity for a WEEKLY INVITATION TO CUSTOMERS, at a reasonable rate, and all those who desire to reach patrons in Rockingham and York counties will find it an economical medium. THE GAZETTE is in many instances the only paper taken by families, and it is read to a large extent in localities whence is derived much of the trade of Portsmouth, a fact which our merchants should not fail to bear in mind.

Subscriptions Received
AT THE OFFICE, 7 PLEASANT ST.,
Exchange Buildings, nearly opp. Post Office;
Or by remittance to
CHRONICLE AND GAZETTE PUB. CO.
☞ Specimen numbers sent on application.

Transportation.

PENNSYLVANIA
RAILROAD.
GREAT THROUGH LINE
AND
UNITED STATES MAIL ROUTE
The attention of the travelling public is respectfully invited to some of the merits of this great highway, in the confident assertion and belief that no other line can offer equal inducements as a route of through travel. In
Construction AND Equipment
THE
PENNSYLVANIA RAILROAD
stands confessedly at the head of American railways. The track is double the entire length of the line, of steel rails laid on heavy oak ties, which are embedded in a foundation of rock ballast eighteen inches in depth. All bridges are of iron or stone, and built upon the most approved plans. Its passenger cars, while unusually safe and substantial, are at the same time models of comfort and elegance.
The Safety Appliances
in use on this line well illustrates the far-seeing and liberal policy of its management, in accordance with which the utility only of an improvement and not its cost has been the question of consideration. Among many may be noticed
THE BLOCK SYSTEM OF SAFETY SIGNALS,
JANNEY COUPLER, BUFFER AND PLATFORM,
THE WHARTON PATENT SWITCH,
AND THE
WESTINGHOUSE AIR-BRAKE,
forming in conjunction with a perfect double track and road-bed a combination of safeguards against accidents which have rendered them practically impossible.
Pullman Palace Cars
Are run on all Express Trains
From New York, Philadelphia, Baltimore, and Washington,
To Chicago, Cincinnati, Louisville, Indianapolis, and St. Louis,
WITHOUT CHANGE,
and to all principal points in the far West and South with but one change of cars. Connections are made in Union Depots, and are assured to all important points.
The Scenery
OF THE
PENNSYLVANIA ROUTE
is admitted to be unsurpassed in the world for grandeur, beauty and variety. Superior refreshment facilities are provided. Employees are courteous and attentive, and it is an inevitable result that a trip by the Pennsylvania Railroad must form a PLEASING AND MEMORABLE EXPERIENCE.
Tickets for sale at the lowest rates at the Ticket Offices of the Company in all important cities and towns. 14eb20 79
FRANK THOMSON, L. P. FARMER,
General Manager. *Gen. Passenger Agent.*
C. S. HALDEMAN, New England Agent,
203 and 205 Washington st., Boston, Mass.

The GREATEST LIVING AUTHORS, such as Prof. Max Muller, Rt. Hon. W. E. Gladstone, Jas. A. Froude, Prof. Huxley, R. A. Proctor, Edw. A. Freeman, Prof. Tyndall, Dr. W. B. Carpenter, Frances Power Cobbe, The Duke of Argyll, Wm. Black, Miss Thackeray, Miss Mulock, Geo. MacDonald, Mrs. Oliphant, Jean Ingelow, Mrs Alexander, Thomas Hardy, Matthew Arnold, Henry Kingsley, W. W. Story, Turguenief, Carlyle, Ruskin, Tennyson, Browning, and many others, are represented in the pages of
Littell's Living Age.
In 1879, THE LIVING AGE enters upon its thirty-sixth year, admittedly unrivalled and continuously successful. During the year it will furnish to its readers the productions of the most eminent living and deceased and many *others;* embracing the choicest Serial and Short Stories by the *Leading Foreign Novelists*, and an amount
Unapproached by any other Periodical
in the world, of the most valuable Literary and Scientific matter of the day, from the pens of the *foremost Essayists, Scientists, Critics, Discoverers* and *Editors*, representing every department of Knowledge and Progress.
THE LIVING AGE *is a weekly magazine* giving more than
THREE AND A QUARTER THOUSAND
double-column octavo pages of reading-matter yearly. It presents in an inexpensive form, considering its great amount of matter, with freshness, owing to its weekly issue, and with a *satisfactory completeness* attempted by no other publication, the best Essays, Reviews, Critisisms, Tales, Sketches of Travel and Discovery, Poetry, Scientific, Biographical, Historical and Political information, from the entire body of Foreign Periodical Literature.
The importance of THE LIVING AGE to every American reader, as the only satisfactorily fresh and COMPLETE compilation of an indispensable current literature,—*indispensable* because it embraces the productions of the
ABLEST LIVING WRITERS,
is sufficiently indicated by the following
OPINIONS.
"In it we find the best productions of the best writers upon all subjects ready to our hand."—*Philadelphia Inquirer.*
"It is simply indispensable to any one who desires to keep abreast of the thought of the age in any department of science or literature."—*Boston Traveller.*
"The prince among magazines."—*New York Observer.*
"It affords the best, the cheapest and most convenient means of keeping abreast with the progress of thought in all its phases."—*Philadelphia North American.*
"A monthly that comes *every week*."—*The Advance, Chicago.*
"It is incomparable in the richness, variety, and sterling worth of its articles."—*The Standard, Chicago.*
"A pure and perpetual reservoir and fountain of entertainment and instruction."—*Hon. Robert C. Winthrop.*
"With it *alone* a reader may fairly keep up with all the leading productions in the literature, history, politics, and science of the day."—*The Methodist, New York.*
"The ablest essays, the most entertaining stories, the finest poetry of the English language, are here gathered together."—*Illinois State Journal.*
"The choicest literature of the day."—*New York Tribune.*
"It is *indispensable to every one* who desires a thorough compendium of all that is admirable and noteworthy in the literary world."—*Boston Post.*
"It has no equal in any country. *Philadelphia Press.*
"Ought to find a place in every American home."—*New York Times.*
Published *weekly* at $8.00 a year, *free of postage.*
EXTRA OFFER FOR 1879.
To all new subscribers for 1879 will be sent *gratis* the six numbers of 1878, containing, with other valuable matter, the first parts of "SIR GIBBIE," a new serial story of much interest by GEORGE MACDONALD, now appearing in THE LIVING AGE from the author's advance sheets. Other choice new serials by distinguished authors are engaged and will specedily appear.
Club Prices for the best Home and Foreign Literature.
"Possessed of THE LIVING AGE and one or other of our vivacious American monthlies, a subscriber will find himself *in command of the whole situation.*"—*Phila. Evening Bulletin.*
For $10.00 THE LIVING AGE and *either one of* the American $4 Monthlies (or *Harper's Weekly* or *Bazar*) will be sent for a year, *both postpaid;* or for $9.50 THE LIVING AGE and the *St. Nicholas, or Appleton's Journal.* Address
LITTELL & GAY, Boston.

GOLDEN MEDICAL DISCOVERY
By its great and thorough blood-purifying properties, Dr. Pierce's Golden Medical Discovery cures all Humors, from the worst Scrofula to a common Blotch, Pimple, or Eruption. Mercurial disease, Mercurial Poisons, and their effects, are eradicated, and vigorous health and a sound constitution established. Erysipelas, Blotches, Boils, Tumors, Tetter or Rough Skin, in short, all diseases caused by bad blood, are conquered by this powerful, purifying, and invigorating medicine.
Especially but it manifested its potency in curing Tetter, Rose Rash, Boils, Carbuncles, Sore Eyes, Scrofulous Sores and Swellings, White Swellings, Goitre or Thick Neck, and Enlarged Glands.
If you feel dull, drowsy, debilitated, have sallow color of skin, or yellowish-brown spots on face or body, frequent headache or dizziness, bad taste in mouth, internal heat or chills alternated with hot flushes, low spirits, and gloomy forebodings, irregular appetite, and tongue coated, you are suffering from Torpid Liver, or "Biliousness." In many cases of "Liver Complaint" only part of these symptoms are experienced. As a remedy for all such cases, Dr. Pierce's Golden Medical Discovery has no equal, as it effects perfect and radical cures.
In the cure of Bronchitis, Severe Coughs, and the early stages of Consumption, it has established the medical faculty, and eminent physicians pronounce it the greatest medical discovery of the age. While it cures the severest Coughs, it strengthens the system and purifies the blood. Sold by druggists.
R. V. PIERCE, M. D., Prop'r, World's Dispensary and Invalids' Hotel, Buffalo, N. Y.

Dr. Pierce's Pleasant Purgative Pellets
SIZE OF PELLETS.
THE "LITTLE GIANT" CATHARTIC.
No use of taking the large, repulsive, nauseous pills, composed of calomel, croton oil, and kindred drugs. These Pellets are scarcely larger than mustard seeds.
Being entirely vegetable, no particular care is required while using them. They operate without distress, or the slightest interruption of the system. For Jaundice, Headache, Constipation, Impure Blood, Pain in the Shoulders, Tightness of the Chest, Dizziness, Sour Eructations from the Stomach, Bad Taste in the Mouth, Bilious attacks, Pain in Region of Kidneys, Internal Fever, Distorted feeling about Stomach, Rush of Blood to Head, take Dr. Pierce's Pleasant Purgative Pellets. In explanation of the remedial power of these Purgative Pellets over so great a variety of diseases, it may be said that their action upon the animal economy is universal, not a gland or tissue escaping their sensitive impress. Age does not impair the properties of these Pellets. They are sugar-coated and inclosed in glass bottles, thus virtually keeping thereby preserved unimpaired for any length of time, in any climate, so that they are always fresh and reliable. This is not the case with pills put up in cheap wooden or pasteboard boxes. For all diseases where a Laxative, Alterative or Purgative, is indicated, these little Pellets will give the most perfect satisfaction. Sold by druggists.
R. V. PIERCE, M. D., Prop'r, World's Dispensary and Invalids' Hotel, Buffalo, N. Y.

CATARRH
SYMPTOMS.—Frequent headache, dropping of the mucus falling into throat, sometimes profuse, watery, thick glairy, tenacious, purulent, offensive, etc. In others, a dryness, dry, watery, weak, or inflamed eyes, stopping up, or obstruction of the nasal passages, ringing in ears, deafness, hawking and coughing to clear the throat, ulcerations, scabs from ulcers, voice altered, nasal twang, offensive breath, impaired or total deprivation of sense of smell and taste, dizziness, mental depression, loss of appetite, congested pulmonary organs, enlarged tonsils, tickling cough, etc. Only a few of these symptoms are likely to be present in any case at one time.
DR. SAGE'S CATARRH REMEDY
produces radical cures of the worst cases of Catarrh, no matter of how long standing. The liquid remedy may be snuffed, or better applied by the use of Dr. PIERCE'S Douche. This is the only form of instrument yet invented with which fluid medicine can be carried HIGH UP and PERFECTLY APPLIED to all parts of the affected nasal passages, and the membranes of the tubes communicating therewith, in which sores and ulcers frequently exist, and from which the catarrhal discharge principally proceeds. Its use is pleasant and easily understood, from directions accompanying each instrument. Dr. SAGE'S Catarrh Remedy cures recent attacks of "Cold in the Head" by a few applications. It is mild and pleasant to use, containing no strong or caustic drugs or poisons. Catarrh Remedy and Douche sold by druggists.
R. V. PIERCE, M. D., Prop'r, World's Dispensary and Invalids' Hotel, Buffalo, N. Y.

HARDWARE, PAINTS, OILS, &C.
SALEM WARRANTED PURE WHITE LEAD.
BOSTON " " "
FOREST RIVER PURE WHITE LEAD.
ENGLISH " "
On hand and for sale at Manufacturers' Prices.
Also, a large and well-selected Stock of
Hardware,
Paints, Oils,
Glass, &c., &c.,
ETC., ETC., ETC.,
At Lowest Rates.
JOHN H. BAILEY,
RICE BLOCK,
16 Market and 1 Ladd Street

American and Foreign PATENTS.
[ESTABLISHED 1865.]
GILMORE & CO., successors to CHIPMAN, HORNER & CO., Solicitors. Patents procured in all countries. *No fees in advance.* No charge unless the patent is granted. No fees for making preliminary examinations. No additional fees for obtaining and conducting a re-hearing. Special attention given to interference Cases before the Patent Office, Extensions before Congress, Infringement Suits in different States, and all litigation appertaining to Inventions or Patents. Send stamp to GILMORE & CO. for Pamphlet of sixty pages.
Old Bounty Land Warrants.
The last Report of the Commissioner of the General Land Office shows 2,897,500 acres of Bounty Land Warrants outstanding. These were issued under act of 1855 and prior acts. GILMORE & CO. pay cash for them. Send by registered letter. Where assignments are imperfect we give instructions to perfect them.
Arrears of Pay and Bounty.
Officers, Soldiers and Sailors of the late war, or their heirs, are in many cases entitled to money from the Government of which they have no knowledge. Write full history of service, and state amount of pay and bounty received. Enclose stamp to GILMORE & CO., and a full reply after examination, will be given you free.
Pensions.
All Officers, Soldiers and Sailors wounded, ruptured or injured in the late war, however slightly, can obtain a pension by addressing GILMORE & COMPANY.
Cases prosecuted by GILMORE & Co. before the Supreme Court of the United States, the Court of Claims and the Southern Claims Commission.
Each department of our business is conducted in a separate bureau, under the charge of the same experienced parties employed by the old firm. Prompt attention to all business entrusted to GILMORE & Co. is the concert, if not desire to win success by deserving it. Address
GILMORE & CO.,
WASHINGTON, D. C.

FIRST NATIONAL BANK
GOVERNMENT DEPOSITORY,
Continues to supply either Coupon or Registered
FOUR PER CENT. BONDS
At subscription rates, furnished direct from the Treasury Department.
U. S. 5-20 Called Bonds,
Cashed, or exchanged for new 4's on favorable terms.
dm4g E. P. KIMBALL, Cashier.

New Advertisements

$10 TO $1000 invested in Wall Street Stocks makes fortunes every month. Book sent free explaining everything. Address, BAXTER & CO., Bankers, 17 Wall st., New York.

BENSON'S CAPCINE POROUS PLASTER!
There is no doubt about the great superiority of this article over common porous plasters and other external remedies, such as liniments, electrical appliances, &c. Ask physicians in your own locality about it. It is wonderful. Sold by all Druggists. Price 25 Cents.

KANSAS FARMS AND FREE HOMES.
HOW TO GET THEM in the best part of the state. 6,000,000 acres for sale. 132 free copy of "Kansas Pacific Homestead," address Land Commissioner, Salina, Kansas. tmch10

TEACHERS WANTED $50 to $100 or $200 PER MONTH, during the Spring and Summer. For full particulars address J. C. McCurdy & Co., Philada., Pa.

DIPHTHERIA!!
JOHNSON'S ANODYNE LINIMENT will positively prevent this terrible disease, and will positively cure in most cases in ten. Information that will save many lives sent free by mail. Don't delay a moment. Prevention is better than cure.
Sold Everywhere!
I. S. JOHNSON & CO., BANGOR, MAINE.

CONSUMPTION
AND ALL DISORDERS OF THE
Throat and Lungs
PERMANENTLY CURED!
DR. T. A. SLOCUM'S GREAT REME
"PSYCHINE,"
taken in conjunction with his
COMPOUND EMULSION OF
PURE COD LIVER OIL
and hypophosphites of
LIME and SODA.
A FREE BOTTLE of each preparation sent by express to each suffering applicant sending their name, P. O. and Express address to DR. T. A. SLOCUM, 1P.N.Y. 1feb2

BOOK, CARD,
AND GENERAL
Job Printing.
The Subscriber having ample facilities for doing all kinds of General Job Work, solicits orders for the printing of
Wedding and Visiting Cards,
By-Laws for Lodges,
Town Accounts, Programmes,
Handbills, Tickets,
&c., &c., &c.
And will fill all orders on short notice at the lowest living rates for which good work can be done. Having a large assortment of Display Type, and the
MAMMOTH HAND-PRESS,
The Largest in Portsmouth, we is prepared to execute all orders for
Full-Sheet Posters
AND
DATE SLIPS.
☞ Orders for Printing of every description received by mail, express or at the CHRONICLE OFFICE, Portsmouth, N. H., promptly attended to.
Charles W. Gardner,

Portsmouth Daily Chronicle.

By CHRONICLE & GAZETTE PUBLISHING COMPANY.

PORTSMOUTH, N. H., MONDAY, FEBRUARY 17, 1879.

$6 PER YEAR, IN ADVANCE. THREE CENTS PER COPY.

THE PORTSMOUTH DAILY CHRONICLE

(Established August 2d, 1852.)

Is Published Every Morning, Sundays excepted, at No. 7 Exchange Building, Pleasant Street, opposite the Post Office, by the

Chronicle and Gazette Publishing Company.

TERMS $6.00 PER YEAR.

The New Hampshire Gazette,

(The Oldest Newspaper in the United States, established Oct. 7, 1756,)

Is published every THURSDAY at the same office. Terms, $1.50 per year; $1.00 per year, if not paid in advance.

ADVERTISEMENTS inserted on reasonable terms, in either or both papers. The GAZETTE, having a large country (in addition to its local) circulation, is an excellent medium of advertising. A liberal reduction made when advertisements appear in both papers.

☞ Correspondence from neighboring towns, containing items of public interest, will be gladly received. All communications should be addressed and all checks made payable to the

CHRONICLE & GAZETTE PUBLISHING CO.,

PORTSMOUTH, N. H.

The Job Printing Business is conducted in the same office by Mr. Charles W. Gardner, who keeps on hand a large and well-selected stock of all materials required in his line.

Transportation.

Eastern & Maine Central Railroad Line.

CARS leave the Station of the Eastern Railroad, between Deer and Elm streets, as follows:

For Boston, at 7:10, 7:15, 8:25, 11:00 A. M.; 3:00, 5:30 P. M.

For Portland and Stations East, 10:00 A. M.; 2:57, 9:15 P. M.

For Bangor, St. John, Montreal and Quebec, 10:00 A. M.; 9:15 P. M.

For Great Falls and Wolfeborough, 10:00 A. M.; 5:44 P. M.

For North Conway, 10:00 A. M.

For Dover and Way Stations, 10:00 A. M.; 12:30, 5:00, 7:00 P. M.

Trains leave *For Portsmouth*—

From Boston, 7:30, 10:30 A. M.; 12:30, 3:15, 4:45, 7:00 P. M.

From Portland, *2:05, 8:45 A. M.; 1:00 P. M.

From North Conway, 7:20 A. M.

From Wolfeborough, 8:22 A. M.; 3:10 P. M.

From Great Falls, 7:24, 10:30 A. M.; 4:45 P. M.

From Dover, 6:15, 10:20 A. M.; 2:25, 5:00 P. M.

From Newington, 7:01, 10:46 A. M.; 2:41, 5:16 P. M.

Trains from Boston arrive at Portsmouth at 9:55 A. M.; 12:25, 2:34, 5:40, 9:25, 9:12 P. M.

Trains from Portsmouth arrive at Boston at *6:30, 9:30, 10:45 A. M.; 1:30, 5:30, 8:00 P. M.

*Except on Mondays.

Feb. 17, 1879. A. P. ROCKWELL, Pres't.

Concord & Portsmouth Railroad.

PASSENGER TRAINS leave Concord Railroad Station, foot of Bridge Street:

For Newmarket Junction, Manchester, Concord and Upper Railroads, at 7:35 A. M. and 5:10 P. M.

Arrive at Manchester at 9:46 A. M.; 7:10 P. M.

Arrive at Concord at 10:35 A. M., and 8:15 P. M.

Leave Concord at 7:30 A. M.; and 3:40 P. M.

Leave Manchester at 8:15 A. M., and 4:25 P. M.

Arrive at Portsmouth at 10:10 A. M., and 6:15 P. M.

☞ All trains connect at Newmarket Junction, with trains of the Boston & Maine Railroad for Exeter, Haverhill, Lawrence and Boston; and for Dover, Great Falls and Portland: at Concord with trains to and from all the Upper Railroads.

H. E. CHAMBERLIN, Supt.

WILLIAM B. HUSSEY,

DEALER IN

BOOTS and SHOES,

—AT—

No. 49 Congress Street,

Has for sale a large and well selected assortment of Goods in his line for Men's, Women's Boys' and Girl's wear, which he will sell

AS CHEAP AS GOOD ARTICLES CAN BE SOLD.

CALL AND SEE.

Good and Reliable

INSURANCE

COMPANIES.

COMMERCIAL UNION, of London.

FIRE ASSOCIATION, of Phila.

SHAWMUT, of Boston.

F. W. DEROCHEMONT & SON,

No. 9 CONGRESS ST., AGENTS.

REMOVAL!

I WOULD respectfully inform the people of Portsmouth and vicinity, that I have removed from my old stand to the Store formally occupied by BENJAMIN CHEEVER.

Having a larger store and better accommodations, I trust to receive the same liberal patronage which has been extended to me in the past. I shall endeavor to keep a

Larger Stock Than Ever

—OF—

HATS, CAPS, FURS, UMBRELLAS, TRUNKS AND TRAVELING BAGS,

ALL NEW STYLES OF

HATS AND CAPS

Received as soon as issued. All goods sold at the

Lowest Cash Prices!

FRANK E. DEARBORN,

NO. 40 MARKET ST., PORTSMOUTH

PATENTS!

R. H. EDDY,

No. 76 State St., Opposite Kilby, Boston,

SECURES PATENTS in the United States; also in Great Britain, France and other foreign countries. Copies of the claims of any Patent furnished by remitting one dollar. Assignments recorded at Washington. *No Agency in the United States possesses superior facilities for obtaining Patents or ascertaining the patentability o inventions.*

R. H. EDDY, Solicitor of Patents.

TESTIMONIALS.

I regard Mr. Eddy as one of the *most capable and successful* practitioners with whom I have had official intercourse. CHARLES MASON, Commissioner of Patents.

"Inventors cannot employ a person more trustworthy or more capable of securing for them an early and favorable consideration at the Patent Office." EDMUND BURKE, Late Commissioner of Patents.

BOSTON, October 19, 1870.

R. H. EDDY, Esq.—*Dear Sir:* You procured for me, in 1840, my first patent. Since then you have acted for and advised me in hundreds of cases, and procured many patents, reissues and extensions. I have occasionally employed the best agencies in New York, Philadelphia and Washington, but I still give you almost the whole of my business, in your line, and advise others to employ you. Yours truly, GEORGE DRAPER.

BOSTON, January 1, 1879. 3tawtJan20

The True Path of

GOSPEL TEMPERANCE.

Being the only life work and speeches of FRANCIS MURPHY, Dr. HARRY SCOBLE, and their associates. Embracing, also, the history of the Women's Temperance Union. The best selling temperance book published, 700 pages, 16 engravings. Price, $2.00. Agents address at once. 4mch7

H. S. GOODSPEED & CO., New York.

WINES!! WINES!!

25 CASES CLARET,

5 PIPES DUFF GORDON SHERRY

AND OPORTO PORT WINE

—FOR SALE BY—

H. F. GERRISH.

SAL'M LEAD COMPANY.

WARRANTED PURE WHITE LEAD, — We'll on wn throughout New England as the WHITEST, FINEST and BEST.

LEAD TAPE, ⅞ in. wide, on reels for Curtain Sticks.

LEAD RIBBON, from 2½ to 8 inches wide, on reels for Builders.

LEAD PIPE, of any size or thickness.

At lowest market prices for goods of equal quality.

FRANCIS BROWN, Treasurer, Salem, Mass. tmch15 79

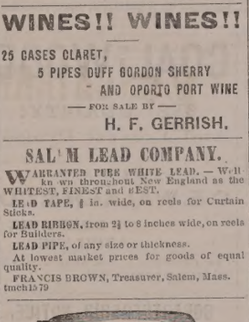

BOYNTON'S FURNACES.

Cast or Wrought Iron. Suitable for Coal or Wood.

BRICK-SET AND PORTABLE.

Are **Powerful Heaters; Remarkably durable; economical in fuel; give universal satisfaction;** have no **hotted joints;** are **free from gases.**

Thousands have had constant and severe use for over **15 years, and in good condition** to-day, without **repairs or expense.**

The most **durable Furnace,** the **cheapest** to buy. Fitted with **disintegrating cylinders, iron grates; ash-sifting grates and ash-pans; lined** feed doors, **draft regulator,** etc. Have many **attractive** and **practical improvements** never before adopted.

Also, **RANGES** for **family** or **hotel use; Fireplace Heaters,** etc.

Send for Circulars, before purchasing others.

RICHARDSON, BOYNTON & CO., Manufacturers,

codtnov10 234 *Water Street, New York.*

Apply direct to the Manufacturerers.

Relief and Cure of

RUPTURE!

—BY—

Dr. Sherman's Treatment

The dangers of rupture and the dreadful injuries from the use of trusses are at once removed, and the patient saved from their excessive suffering results, some of which are nervous debility, impaired memory, loss of energy, physical incapacity, impotency, and many other affections which make life miserable. During treatment the patient can exercise freely and perform any labor.

TERMS MODERATE.

Dr. Sherman is now in Boston,

where he may be consulted daily for a limited period at his OFFICE 34 MILK STREET, nearly opposite the new Post Office.

To those who doubt the efficiency of this treatment, abundant reference to gentlemen of the highest standing will be furnished. Original photographs of bad cases, before and after treatment and cure, can be seen at the office. Persons from the country can receive treatment and leave for home same day. Books, with photographic likenesses before and after cure, mailed for 10 cents.

Remember Dr. Sherman's Stay in Boston is Necessarily Limited.

PRINCIPAL OFFICE

251 BROADWAY, NEW YORK.

d&wtjan27

WOOD!

Hard and Soft Wood,

Sawed and Split,

KINDLINGS, SHAVINGS, ETC., ETC.

☞ Orders left at the PLANING MILL, GREEN STREET, will be promptly attended to.

DANIEL MASON, Agent.

MORSE & ILSLEY,

FIRE, LIFE AND ACCIDENT

INSURANCE

AGENTS,

Represent the following reliable companies:

THE INSURANCE COMPANY OF NORTH AMERICA, *Of Philadelphia, Penn.*

LIVERPOOL and LONDON and GLOBE, *U. S. Office, New York City.*

SPRINGFIELD, *of Springfield, Mass.*

QUEEN, *of Liverpool and London.*

PHŒNIX, *of Hartford, Conn.*

ORIENT, *of Hartford, Conn.*

TRAVELERS LIFE & ACCIDENT COMPANY, *Of Hartford, Connecticut.*

NEW ENGLAND MUTUAL LIFE *Of Boston, Mass.*

The above companies are well known and reliable, and we solicit the patronage of our friends and the public. All losses adjusted and promptly paid at our office.

MORSE & ILSLEY,

NO. 13 PLEASANT STREET,--UP ONE FLIGHT.

GOLDEN MEDICAL DISCOVERY

By its great and thorough blood-purifying properties, Dr. Pierce's Golden Medical Discovery cures all **Humors,** from the worst **Scrofula** to a common **Blotch, Pimple,** or **Eruption.** Mercurial disease, Mineral Poisons, and their effects, are soon eradicated, and vigorous health and a sound constitution established. **Erysipelas, Salt-rheum, Fever-sores, Scaly** or **Rough Skin,** in short, all diseases caused by bad blood are conquered by this powerful, purifying, and invigorating medicine.

Especially has it manifested its potency in curing **Tetter, Rose Rash, Boils, Carbuncles, Sore Eyes, Scrofulous Sores and Swellings, White Swellings, Goitre or Thick Neck,** and **Enlarged Glands.**

If you feel dull, drowsy, debilitated, have sallow color of skin, or yellowish spots or pimples on the body, frequent headache or dizziness, bad taste in mouth, internal heat or chills alternated with hot flashes, low spirits, and gloomy forebodings, irregular appetite, and tongue coated, you are suffering from **Torpid Liver,** or **"Biliousness."** In many cases of **"Liver Complaint"** many of these symptoms are experienced. As a remedy for all such cases, Dr. Pierce's Golden Medical Discovery has no equal, as it occasts prompt and radical cures.

In the cure of **Bronchitis, Severe Coughs,** and the early stages of **Consumption,** it has astonished the medical faculty, and eminent physicians pronounce it the greatest medical discovery of the age. While it cures the severest Coughs, it strengthens the system and purifies the blood. Sold by all druggists.

R. V. PIERCE, M. D., Prop'r, World's Dispensary and Invalids' Hotel, Buffalo, N. Y.

Dr. Pierce's Pleasant Purgative Pellets

SIZE OF PELLETS.

THE "LITTLE GIANT" CATHARTIC.

No use of taking the large, repulsive, nauseous pills, composed of cheap, crude, and bulky ingredients. These Pellets are **scarcely larger than mustard seeds. Being entirely vegetable,** no particular care is required while using them. They operate without disturbance to the constitution, diet, or occupation. For **Jaundice, Headache, Constipation, Impure Blood, Pain in the Shoulders, Coughs, Tightness of the Chest, Dizziness, Sour Eructations from the Stomach, Bad Taste in the Mouth, Bilious Attacks, Pain in regions of Kidneys, Internal Fever, Bloated feeling about Stomach, Rush of Blood to Head,** take **Dr. Pierce's Pleasant Purgative Pellets.** In explanation of the remedial power of these Purgative Pellets over so great a variety of diseases, it may be said that **their action upon the animal economy is universal, not a gland or tissue escaping their sanative impress.** Age does not impair the properties of these Pellets. They are sugar-coated and inclosed in glass bottles, their virtues being thereby preserved unimpaired for any length of time. In contrast, we think they are always fresh and reliable. This is not the case with pills put up in cheap wooden or pasteboard boxes. For all diseases where a **Laxative, Alterative,** or **Purgative,** is indicated, these little Pellets will give the most perfect satisfaction. **Sold by druggists.**

R. V. PIERCE, M. D., Prop'r, World's Dispensary and Invalids' Hotel, Buffalo, N. Y.

CATARRH

SYMPTOMS.—Frequent headache, discharge falling into throat, sometimes profuse, watery, thick mucous, mucous, purulent, offensive, etc. In others, a dryness, dry, watery, weak, or inflamed eyes, stoppage of the nostrils, of the nasal passages, ringing in ears, deafness, hawking and coughing to clear the throat, offensive breath, sores, ulcers, voice altered, nasal twang, offensive breath, impaired or total deprivation of sense of scent and taste, dizziness, mental depression, loss of appetite, indigestion, enlarged tonsils, tickling cough, etc. Only a few of these symptoms are likely to be present in any case at one time.

DR. SAGE'S CATARRH REMEDY

produces radical cures of the worst cases of Catarrh, no matter of how long standing. The liquid remedy may be snuffed, or the powder by the use of Dr. PIERCE'S Douche. This is the only form of instrument yet invented with which medicine can be carried HIGH UP AND PERFECTLY APPLIED to all parts of the affected nasal passages, and the chambers or cavities communicating therewith, in which the catarrhal discharge generally proceeds. Its use is pleasant and easily understood, from **directions** accompanying each instrument. Dr. SAGE'S Catarrh Remedy cures recent attacks of **"Cold in the Head"** by a few applications. It is mild and pleasant to use, containing no strong or caustic drugs or poisons. Catarrh Remedy and Douche **sold by druggists.** R. V. PIERCE, M. D., Prop'r, World's Dispensary and Invalids' Hotel, Buffalo, N. Y.

25 ELEGANT CARDS, No two alike. With name 10c. Post paid Husted & Co., *Nassau*, N. Y.

DR. JOHN TRIPP'S BLOOD PURIFIER.

Is a certain cure for *Syphilis, Scrofula, Ovarian Tumors, Diabetes, Bright's Disease,* and all *Blood Poison.* Cure of *Syphilis* guaranteed in either stage. Send for pamphlet, enclosing stamp and please state of disease. Eastern Agency, 306 Columbus ave., Boston. Office hours 8 to 11, 3 to 7. No medicine genuine unless bottles with my name blown in them and labels bearing my own Trade Mark. DR. JOHN TRIPP. eodje79

OBSTACLES TO MARRIAGE.

Happy Relief to Young Men from the effects of errors and abuses in early life. Manhood restored. Impediments to marriage removed. New method of treatment. New and remarkable remedies. Books and circulars sent free in sealed envelopes. Address HOWARD ASSOCIATION, 418 N. Ninth Street, Philadelphia, Pa. An Institution having a high reputation for honorable conduct and professional skill.

GENERAL LIFE AND FIRE

INSURANCE

AGENCY.

Alonzo F. Craig, Agent

CAPITAL REPRESENTED

$40,000,000.

EQUITABLE LIFE ASSURANCE SOCIETY OF THE UNITED STATES.

ASSETS, ... $25,000,000.

N. BRITISH & MERCANTILE INS. CO. LONDON AND EDINBURGH.

CAPITAL, GOLD, ... $10,000,000.

Invested in the United States, ... $1,647,807.82.

NATIONAL FIRE INSURANCE COMPANY HARTFORD, CONN.

ASSETS, ... $831,830.25.

WESTCHESTER FIRE INSURANCE CO. NEW YORK.

ASSETS, ... $655,787.24.

ST. PAUL FIRE AND MARINE INS. CO. ST. PAUL, MINN.

ASSETS, ... $719,621.78.

FANEUIL HALL INSURANCE COMPANY BOSTON, MASS.

ASSETS, ... $259,000.00.

☞ *Insurance effected on all kinds of Property Reasonable Rates.*

☞ Losses at this Agency will be promptly adjusted, and paid at this Office.

ALONZO F. CRAIG,

INSURANCE AGENT,

Office No. 5 Congress Street Portsmouth

L. S. L.

A SPLENDID OPPORTUNITY TO WIN A FORTUNE.

Third Grand Distribution, Class C, at New Orleans, Tuesday, March 11th, 1879—106th Monthly Drawing.

LOUISIANA STATE LOTTERY COMPANY.

This institution was regularly incorporated by the Legislature of the State for Educational and Charitable purposes in 1868 *for the term of Twenty-five Years,* to which is contract the inviolable faith of the state is pledged, with a capital of $1,000,000, to which it has since added a reserve fund of $350,000. ITS GRAND SINGLE NUMBER DISTRIBUTION will take place monthly. *It never scales or postpones.* Look at the following Distribution:

CAPITAL PRIZE, $30,000.

100,000 TICKETS AT TWO DOLLARS EACH.

HALF-TICKETS, ONE DOLLAR.

LIST OF PRIZES.

1 CAPITAL PRIZE		$30,000
1 CAPITAL PRIZE		10,000
1 CAPITAL PRIZE		5,000
2 PRIZES of $2,500		5,000
5 do.	1,000	5,000
20 do.	500	10,000
100 do.	100	10,000
200 do.	50	10,000
500 do.	20	10,000
1000 do.	10	10,000
APPROXIMATION PRIZES.		
9 Approximation Prizes of	$200	2,700
9 do. do.	250	1,800
9 do. do.	100	900
1857 Prizes, amounting to		$110,400

Responsible corresponding agents wanted at all prominent points, to whom a liberal compensation will be paid.

Application for rates to clubs should only be made to the home office in New Orleans.

Write, clearly stating full address, for further information or send orders to

M. A. DAUPHIN,

P. O. Box 692, New Orleans, La.

Or to H. L. PLUM, 319 Broadway N. Y.

All our Grand Extraordinary Drawings are under the supervision and management of GEN. ERALS G. T. BEAUREGARD and JUBAL A. EARLY. w,s,&otmch10

ST-1860-X.

PLANTATION

BITTERS

THE WONDERFUL OLD HOME TONIC AND HEALTH RENEWER.

Tone the Stomach, Bringing hearty appetite, good digestion and vigorous health in every vein of the body.

For the Liver.—Regulating, cleansing, curing natural bile, and making pure, rich, life-giving blood.

For the Bowels.—Soothing, tranquilizing, healing, and imparting vigor.

A Boon to delicate females in a thousand ways not necessary to speak of.

A Perfect Cure for Sick Headache, Liver Complaints, Costiveness, Dyspepsia, and all similar diseases. Use the Plantation Bitters temperately medicinally, and expect a certain cure. Sold everywhere.

10 BARRELS

FLORIDA ORANGES,

—FOR SALE BY—

Henry F. Gerrish.

FLOUR.

100 bbls. T. HARRISON'S ST. LOUIS FLOUR

—FOR SALE BY—

H. F. GERRISH.

CATARRH

NEVER-FAILING RELIEF

AFFORDED BY

SANFORD'S RADICAL CURE.

IT is a fact that can be substantiated by the most respectable testimonials ever offered in favor of any proprietary medicine, that the RADICAL CURE for CATARRH does in every case afford immediate and permanent relief. No matter of how long standing, and severe the disease, the first dose gives such evidence of its value in the treatment of Catarrhal affections, the confidence is at once felt in its ability to do all it is claimed for it. The testimony of physicians, druggists and patients is unanimous in this respect, and the accumulating evidence is in point of reproducibility unequal for any ever before obtained in favor of a popular remedy. The proprietors, therefore, may justly be proud of the position the Radical Cure for Catarrh has attained and believe it worthy of its reputation.

10 YEARS A SUFFERER.

From Hon. Theo. P. Bogert, Bristol, R. I.

MESSRS. WEEKS & POTTER: *Gentlemen,*—Feeling thoroughly convinced of the efficacy of SANFORD'S RADICAL CURE FOR CATARRH, I am induced to drop you a line to say that although I have been sorely afflicted with the nostrums advertised as "radical cures," I have not found anything that promises such relief and ultimate cure as that of SANFORD'S.

I have been afflicted with this dreadful disease for more than 10 years, and not until recently could I be induced to persevere with any until I read the letter of Mr. HENRY WEBB, and can cruelly say that after using five or six bottles I am thoroughly convinced of its curative properties, hoping that others similarly afflicted like myself will be induced to make the trial I am, gentlemen, very truly, etc., THEO. P. BOGERT.

BRISTOL, R. I., July 24, 1877.

CATARRHAL AFFECTIONS,

Such as Sore, Weak, Inflamed, Red, and Watery Eyes, Ulceration and Inflammation of the Ears; Ringing Noises in the Head; Sore Throat; Elongation of the Uvula and Swelled Tonsils; Nervous Headache, Neuralgia, Dizziness, Clouded Memory; Loss of Nervous Force, Depression of Spirits,—are all carefully and scientifically treated with this remedy, according to directions which accompany each bottle, or will be mailed to any address on receipt of stamp.

Each package contains Dr. Sanford's Improved Inhaling Tube, with full directions for use in all cases. Price $1.00. Sold by all Wholesale and Retail Druggists throughout the United States and Canadas. WEEKS & POTTER, General Agents and Wholesale Druggists, Boston, Mass.

COLLINS' VOLTAIC PLASTER

Affords the most grateful relief in Rheumatism, Weak Spine, Local Pains, Nervous Affections, Local Rheumatism, Tic Douloureux, Nervous Pain, Affections of the Kidneys, Fractured Ribs, Affections of the Chest, Colds and Coughs, Injuries of the Back, Strains and Bruises, Weak Back, Nervous Pain of the Bowels, Cramp in the Stomach and Limbs, Heart Affections, Enlarged Spleen, Bruises and Punctures, Rheumatism of the Wrists and Arms, Asthma, Gout, Local and Deep-seated Pains, Pain in the Chest, Stitch in the Back, Pain in the Hip, Varicose or Enlarged Veins, Crick in the Back and Neck, Pain and Weakness in Side and Back, Hoarseness, Sore Throat, Lumbago, Whooping Cough, Sharp Pains in the Breast, Heart Disease, Quinsy Diabetes, and for Lameness in any part of the Body.

Price, 25 Cents.

Ask for COLLINS' VOLTAIC PLASTER.

Sold by all Wholesale and Retail Druggists throughout the United States and Canadas and by WEEKS & POTTER, Proprietors Boston, Mass.

PUBLIC SALE.

WILL BE SOLD by Public Auction at the Navy Yard, Portsmouth, N. H., on

THURSDAY, FEB. 27th,

At 12 o'clock M., the following Articles of Provisions, Small Stores and Contingent, viz.:

PROVISIONS.	SMALL STORES.
4550 lbs. Bread,	5 lbs. Thread,
100 bbls. Beef,	42 pieces Tape,
3 bbls. Flour,	366 spools Cotton,
786 lbs. Rice,	140 pocket Handkerchiefs,
114 lbs. Pickles,	49 papers Needles,
16 lbs. Tea,	37 Thimbles,
94 gals. Beads,	33 Scissors,
78 gals. Molasses,	6 Razors,
4 bbls. Pork.	4 doz. E. Buttons, large,
	33 doz. E. Buttons, medium.
	6 Mess Kettles,
	30 Mess Pans,
	42 Tin Pots,
	16 Tin Dippers,
	147 bott es Mustard,
	319 bottles Pepper,
	32 boxes Blacking.

CONTINGENT.

13 Pad Locks.

EDWARD MAY,

Pay Ins. and Ins. in charge of Stores.

PRATT'S ASTRAL OIL!

Safest and Best!

AT SWEETSER'S.

LIBRARY LAMP.

HOUSE'S ARGAND BURNER.

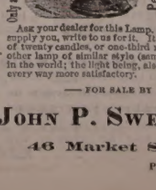

Only absolutely Safe Lamps made.

Perkins & House's Metallic Safety Lamps. Adapted to all uses, public or private—for every style of Burner, Kerosene Burners or Chandeliers, also, Burners, Globes, Shades, etc.

TRADE AGENTS WANTED.

Manufactured exclusively by the Perkins & House Safety Lamp Co., Office and Salesroom, 43 Beach St., Boston, Mass.

Ask your dealer for this Lamp. If he will not supply you, write to us for it. It gives the light of twenty candles, or one third more than any other lamp of similar style (same size burner) in the world; the light being, also, steadier and every way more satisfactory.

—FOR SALE BY—

JOHN P. SWEETSER,

46 Market Street,

PORTSMOUTH

Daily Chronicle.

"The Plague."

The term "plague" is so often used in its general sense, covering all epidemic diseases, that it is seldom thought of as a specific disease, like typhus fever. It is sometimes called "Typhus d'Orient," a name expressive of its place of origin. It is eminently malignant, and it is said by medical authorities to kill "at least two thirds of those it attacks." It has frequently in distant ages swept over the known world, and single epidemics are supposed to have numbered their victims by millions. The plague of the sixth century, which attacked three continents, is said to have killed twice as many people as there are now living in the United States. We are all familiar with the story told by De Foe, of the "great plague" of London, but it was insignificant in comparison with the ravages made by the disease in the cities of the East. The quarantine laws were instituted to prevent the spread of the plague, although now employed for a similar purpose during the prevalence of any epidemic. The improved condition of all the cities of the world has in recent times prevented such wide-spread epidemics as were common a few hundred years ago, but there is still a wholesome dread of the plague throughout Europe, as shown in the dispatches reporting the supposed spread of the disease from Astrakan. A generation has passed away since the last appearance of the plague in Europe; if it should come again, sanitary cordons will doubtless be drawn around the infected districts so as to prevent, if possible, all communication with the outer world. It is of course a difficult matter to establish a complete quarantine, but the large standing armies of Europe can be used to advantage in this service. An eastern war is always liable to spread, if not generate the plague, and it is quite probable that the present pestilence, whether it be typhus fever or the true plague, is due to the movement of Russian troops on the frontier.

Business Failures.

Lack of judgement causes fully fifty per cent. of all business men to fail, earlier or later. A very small proportion of physicians fail to cure from the same cause? At the Grand Invalids' and Tourists' Hotel, Buffalo, N. Y., Dr. Pierce, through the skill attained by his several specialists, each having devoted years to a special department of medical science, is able to cure a large per cent. of cases hitherto considered incurable. Many physicians, in view of the superior advantages of this model sanitarium, bring there stubborn, obscure, complicated, and surgical cases for examinations, operation, and treatment. Full particulars given in the People's Common Sense Medical Adviser, an illustrated work of over 900 pages. Price, post-paid, $1.50. Address the author, R. V. Pierce, M. D., Buffalo, N. Y.

—Mrs. Hickland, who lived at Grafton street, Halifax, subsisted almost entirely on the alms of charitable societies and kindly disposed persons. A search of her room after her death led to the discovery of $214 in cash. How she got it can scarcely even be surmised.

—At a Methodist conference meeting in New York a man got up and said he had long wished to speak, but his wife wouldn't let him. His wife had died, however, and having his liberty at last, he proposed to exercise it. In about two minutes the entire conference wept over the death of the lady as over the loss of a personal friend.—*Buffalo Express.*

Portsmouth Wholesale Prices

Reported by BUTLER & LAIGHTON, Grocers.

Butter, per lb 20 to 30c.
Burning Fluid, per gallon, 15c.
Corn per bushel, Western 55c; Northern 60c.
Coal, Anthr. per ton $6.50, Smiths', per ton $6.50
Eggs per dozen, 24c.
Flour, Fancy, 6 @ 7; Ex. 9.
Fish per ⅌ by the qtl. Cod 4 @ 5c; Pollock 2¾.
Hay per ton, $12 @ $14.
Kerosene Oil per gallon, 13
Lard per pound, by the tub, 8½c.
Molasses per gal., lt. Cuba 40c; N. O. 45 @ 55
Oats per bushels, 33 to 37 cents.
Potatoes per bushel, 90c.
Pork per bll., $11.50 @ $12.00.
Plaster per ton, lump $6; ground $10.
Rye, Northern, per bushel, 65c
Soap per ⅌, No. 1, 6½ @ 7½ cents.
Sugar per ⅌, Br. S @ 8½c; Gr. 9¾; Crushed 10½c.
Tea per ⅌, Black, 40 @ 70c.; Green, 50c. @ $2.00.
Wood per cord, Hard $6½ @ $7½; Pine $5½.

Boston Stock Sales.

U. S. Sixes 1881, coupon	104½
United States Ten-Forties coupon	104½
United States Five-Twenties, 1868 coupon	102½
U. S. new 4½s, coupon	106½
U. S. new 4s, coupon	104½
Maine State 6s, 1889	113½
N. H. State 6s	112½
Massachusetts State 6s, Gold	113
Portsmouth City 6s, 1893	106½
Eastern R. R. 5½s	70½
Portsm., Gt. Falls & Conway 4½s	72½
Cochesco Manufacturing Co	250
Salmon Falls Manufacturing Co	250
York Man'g Co	1102
Boston & Lowell R. R.	65½
Boston & Maine	110½
Boston & Providence	167½
Boston & Albany	131½
Nashua & Lowell	80
Concord	74½
Eastern	100
Eastern Railroad in N. H.	70½
Fitchburg	112
Manchester & Lawrence	80
Michigan Central	88½
Northern N. H.	68½
Old Colony & Newport	104½
Ports. Great Falls and Conway	5
Portland, Saco & Portsmouth	92
Vermont & Massachusetts R. R.	114

Portsmouth Chronicle

MONDAY, FEBRUARY 17, 1879.

A Queer Congress.

A man who starts out with the deliberate intention of spending more than his income, will soon find himself in debt beyond his ability to pay; and how it is to be any different with a nation we cannot imagine. Congress has deliberately arranged for a deficiency of twenty-seven millions next year—for increasing the public debt to that amount. The taxes on whiskey and tobacco have been reduced, and the consequent loss to the revenue has not been otherwise provided for.

In the United States House of Representatives, last week, Mr. Atkins, of Tennessee, chairman of the appropriations committee, read a letter from the Secretary of the Treasury in relation to the estimates and expenditures of the government. The letter states that the estimates of expenditures for the next fiscal year amount to $284,562,419. The estimated receipts are: From customs, $133,000,000; from internal revenue, $106,000,000; from miscellaneous sources $18,500,000; total, $257,500,000, leaving a deficiency of $27,062,419. Mr. Sherman says this deficiency must be provided for by new legislation, either by additional taxation or by the issue of four per cent bonds, and closes his letter as follows: "As the new taxes cannot be immediately productive, it is recommended that authority be given to raise the amount necessary by the sale of four per cent bonds."

On Saturday, in the House committee on ways and means, Fernando Wood astonished all the other members except inflationist Kelley of Pennsylvania, by adopting Kelley's views, and proposing to allow neither additional taxation nor the sale of bonds, but to compel the use of the coin reserve in the treasury to meet any deficiencies. The effect of this would of course be to imperil the success of resumption, and to again unsettle values and check the reviving industry of the country.

Heredity.

We have received from Messrs. Houghton, Osgood & Co., through Mr. W. G. Myers, another of the publications of Joseph Cook's Boston Monday Lectures. The volume is entitled Heredity, with the preludes upon current events.

A large number of persons are to be found every Monday morning in attendance upon these lectures, and the reports of the same are eagerly read all over the country. Here the admirer of Mr. Cook can range from the Hereditary descent in Ancient Greece to the future of American poetry. While all cannot agree with Mr. Cook, many there are who appreciate his great scholarship, his deep philosophy, his broad intellect, his constant searching after truth, his progressive ideas and his original manner. To keep apace with the age one must read Joseph Cook just as he is obliged to peruse his daily newspaper, not always to credit all he reads, but to know what the world is doing and what a thinker thinks of what is going on about us. The book is uniform in style with the others of the series of the Monday lectures and is sold at the same price, $1.50 per volume.

News and Notes.

Marie Azurine, a trapezist, was fatally injured by falling in a theatre at Detroit, Mich., on Thursday night.

Knight and Jackman, convicted of wrecking a train on the Indianoplis and St. Louis railway, were on Friday sentenced to imprisonment for life.

The steamers between Italy and Egypt have been discontinued on account of the plague. The importation of Egyptian cotton into Italy has been prohibited. Greek vessels with corn have been warned away from Palermo by cannon shot.

A letter from Brazil to the New York *Herald* gives a frightful picture of the ravages of famine and pestilence raging in that country for more than a year past. It is said to be the greatest calamity in 200 years. Half a million of people have been swept away by starvation and disease. Small-pox and black plague have carried off victims in appalling numbers. Thousands of corpses have been devoured by wild animals, and peasants ate their own offspring. Some places have been depopulated. The picture of woe can scarcely be paralleled in history, except by the black death which desolated Europe in the fourteenth century.

The Miners' *Journal*, of Pottsville, Pa., publishes a letter of President Gowen of the Philadelphia & Reading railroad, explaining the secrets of the organization known as the Knights of Labor, which has been in existence in Schuylkill county over a year. He says a general miners' strike was ordered by the society to take place Feb. 16th in case the men were not paid their wages by that time, but a postponement was ordered until the 20th inst., by which time all will be paid. He gives the name of the committee called "McNulty's gang," appointed and organized for the purpose of burning coal-breakers and other property in case of a strike, and gives other details of the organization. The publication of the letter creates a sensation only second to the exposure of the notorious Molly Maguire society.

The capitalists who put their faith in the Keeley motor still remain firm in their belief that great things will come of it. The annual meeting of the stockholders was held in Philadelphia on Tuesday of last week, in secret session. The attendants appeared to be quite cheerful and confident—as much so as if they had just pocketed a handsome dividend. Among those present were many of the shrewdest manufacturers of New York and Philadelphia, men well versed in mechanical science. One of the stockholders said he held one hundred shares of stock, and added significantly, "and none for sale." He says time will tell the story. Great developments are promised in a few months.

New Hampshire Items.

Mayor Kelley of Manchester has prepared circulars to be signed and served by Marshal Longa, giving liquor dealers two weeks to cease the unlawful traffic. At the expiration of this time he proposes to prosecute all cases to the full extent of the law.

There arrived at Plymouth on Friday evening, from California, 50,000 salmon eggs for the State hatching-house. The eggs came by express, packed in wet moss, the box and contents weighing 170 pounds, making in all 400,000 salmon eggs received this year. This last shipment consists of eggs of the "land-locked" variety of salmon.

Chronicle Correspondence.

WASHINGON, D. C., Feb. 12th.

The Senate committee on appropriations have at last agreed that something must be done in the way of encouraging and reviving commerce in the interest of our foreign trade. They have voted almost unaminously to recommend an appropriation of $200,000 in behalf of two mail lines of steamers, one to ply between New York via Norfolk and Brazil, and one between New Orleans via Galveston and Brazil, both to be semi-monthly. The annual payment for the service to each line is not to exceed $150,000. Many democrats who have heretofore opposed this policy, have seen new light and are zealously working for the success of this plan, and there is no doubt of its passing the Senate promptly. In the House it will receive some opposition, but it will be more formal than vital, more apparent than real, the opponents of what are called "subsidies" having learned by experience that some radical measure must be adopted to prevent our direct trade with South America slipping into England's hands, and to save what little sale we have for our wares in the best markets of the world. The friends of the new policy assert that it is sure to be adopted by both Houses within a few days. The New York line is already under way, having been started last summer by Mr. John Roach, aided by the Brazilian Emperor. The steamships for the new line from New Orleans could be ready in six or eight months. Our manufacturers and producers may prepare for better times if this policy succeeds, as it will be sure to extend their sales and improve their prices.

The talk about an extra session has assumed seriousness every day since the democratic caucus took ground in favor of tacking the supervisor and test oath repeal clauses upon the appropriations. But there is a vigorous fire against that policy, and it may be that the extra sessionists will see the error of their ways and relent before the time for the block game arrives. By very hard work, the important or essential work of the session can be finished before the 1st of March.

The investigation of Ex-Sec. Robeson does not appear to have had so grand results as his foes predicted or aimed at, and the worst that they now propose is to censure him. Ever since the examination began, they have said that they would have him indicted, and the result is rather an acknowledgment of error on their part. It is said that many democrats are sick of the matter, denouncing it as a persecution, and will vote to drop it here without even a censure.

The republican Senatorial caucus last night is supposed to have agreed to oppose the effort to repeal the test oath law and the supervisor law, even if such opposition caused the failure of the appropriation bill to which they are attached. The democrats must in that case withdraw their caucus policy or depend upon the President for an extra session. But the probability is that they didn't expect the republicans to show so stiff a neck to their demand for a new Federal policy.

A meeting of colored men was held in this city the other night to arrange for a national conference, and it was agreed to hold it at Nashville, May 6th, next. This is supposed to be in part for the purpose of promoting Senator Windom's plan of migration for the colored communities that complain of oppression or hard times in the south. The wisest and most sagacious colored men have approved his plan and they recommend the Senate to appoint a committee to investigate and report what can be done officially to promote it, as best for white as well as blacks.

KNOX.

Political.

Senator Bruce of Mississippi was called to the chair in the Senate chamber Friday, and presided over the Senate a part of the afternoon, it being the first time in the history of the government that a colored man has occupied the chair.

Gen. Butler made a notable speech in the House on Friday, in which he made strong effort to conciliate the south, and even went so far as to suggest that possibly the time might come when the government would pay pensions to southern soldiers.

Mr. N. K. Sawyer, formerly of the Ellsworth, Me., *American*, now of the Jacksonville (Florida) *Sun* furnishes the Portland *Advertiser* an interesting account of the recent election in the second congressional district of Florida. The proof of Mr. Bisbee's election appears to be complete; the attempted fraud, by which he was to have been defeated, has been exposed in open court; yet the democratic governor of Florida still refuses to give Mr. Bisbee a certificate, and that being the case, the democratic House at Washington will probably exclude him from his seat.

The testimony of Ex-State Senator Campbell, democrat, of Charleston, S. C., before the Teller committee, will not be found in democratic papers. He says he voted the democratic ticket, and then watched proceedings at a certain poll in the city. About 700 men voted, but 2000 votes were returned as having been cast.

The democrats of the United States Senate have declared unanimously that the XIIIth, XIVth and XVth amendments to the Constitution are invalid. The only excuse offered for their action is the ridiculous one that the republicans fooled them in voting for a question whose full meaning they did not comprehend. Why did they try for eleven consecutive hours to avoid a vote on it, then?

The testimony brought out before the Teller committee at Washington, shows that greenbackers are as much under the ban in Mississippi as republicans. General Davis, an old democrat, who never acted with the republican party in his life, testified that he was not allowed to make greenback speeches when running for Congress against the regular democratic nominee. He declares that if the votes had been counted fairly he would have been returned by ten thousand majority. Another greenbacker corroborated this testimony, and gave some details of democratic bulldozing. The testimony of these men will carry weight, as they are native Mississippians, and have no sympathy with the republican party.—*New Haven Union*, (greenback.)

The brief but fervid stump speeches which Tilden injected into his cross-examination are being copied with expressions of delight by the democratic editors. Of course they omit to quote the subsequent questions which invariably destroyed the eloquence. One of the neatest instances of the way this was done occurred in the latter part of the examination. Mr. Tilden remarked that the "danger of tolerating a wrong on either side is its tendency to grow. One man does a thing because another man does it. This was one of the reasons that impelled me to put my foot down against every approach of this kind." This was a lovely contribution to the high moral fraud literature, till Mr. Hiscock destroyed its symmetry by saying quietly, "Yes; and it is in that same line, upon the assumption that you would have done that, that I desire to make the fact prominent in this case, that the national committee of the democratic party allowed all this correspondence with the South Carolina and Florida statesmen to be in the name of Colonel Pelton, and after it was discovered that he was, at least, receiving propositions, and that he was putting himself in position to be tempted with such propositions, that neither you nor the democratic executive committee removed him from that position." Mr. Tilden did not return to the stump-speaking business again after that stopper was administered.—*Tribune.*

5000 YARDS

HAMBURG EDGINGS!

One Cent per Yard and Upwards.

These Goods are of the latest importations and splendid value. We invite every lady in the city and vicinity to examine these goods as the prices are astonishingly low.

☞ Samples sent by mail.

50 DOZ. HANDKERCHIEFS, 3C.

ALL SILK HANDKERCHIEFS, 10c.

DOUBLE BUSK CORSET

50 Cents.

☞ A Great Bargain!

THREE-BUTTON KID GLOVES,

50 Cents.

MORRIS C. FOYE,

23 MARKET STREET.

ROYAL BAKING POWDER

Absolutely Pure.

The Royal Baking Powder is a pure Cream of Tartar powder, made from pure Grape Cream Tartar, imported exclusively for this powder direct from the wine district of France. An old experienced housekeeper writes that, although she has to pay a few pennies more for the "Royal," finds that it goes so much further and works much better than saleratus, soda, or cream of tartar.

☞ Alum in the Cream of Tartar of commerce is adulterated with Alum, Terra Alba, etc. Doctors pronounce Alum most dangerous to health; it costs but 2c. a lb., Cream of Tartar over 30. The Royal Baking Powder is recommended for its wholesomeness by such eminent chemists as Dr. Mott, New York; Dr. S. Dana Hayes, Boston. Sold only in cans. All Grocers.

☞ BAKING POWDER should never be sold in paper packages, as it becomes stale and deteriorates upon exposure to the atmosphere. 110.

SLIGHTLY DAMAGED BY WATER!

500 Dozen Ladies' and Gents'

FINE

LINEN HANDKERCHIEFS!

Only 10 Cents Each!

—AT—

MARSTON'S,

21 Market Street.

T. F. STACKPOLE

IS EVER ON HAND

—WITH—

GREAT BARGAINS!

—AT—

THE POPULAR STORE.

Just drop in and look at his Five Cent Counter, and you will be astonished to see what can be purchased for half a dime.

Notice.

PERSONS desiring Vaults cleansed can have the work done in a thorough manner by the City Farm teams, without charge, on leaving names with the City Clerk.

WILLIAM SHANNON,
Superintendent City Farm.

PRESERVES!

Strawberries, Raspberries, Blackberries, Peaches, Damsons and Pears,

Put up in Jars holding about 5 lbs. each, and warranted to be equal to the best home-made Preserves.

Fresh Shaker Apple Sauce,

OF EXTRA QUALITY!

ENGLISH PICKLES!

20 Dozen Bottles Crosse & Blackwell's Pickles,

Quarts 60cts. each; Pints 35cts. each; (except Onions.)

BONELESS SARDINES!

100 ¼-Boxes Boneless Sardines, 37c. each.

Steamed Oat Meal!

"A B C" Steamed Oat Meal,
"A B C" Steamed Cracked Wheat,

Put up in 2-lb. Packages; 20cts. per package.

BLACKING!

Day & Martin's

Imported Bottle Blacking. Largest size 37 cents.

—FOR SALE BY—

BUTLER & LAIGHTON,

No. 1 Market Square.

JOSIAH F. ADAMS,

FURNISHING

UNDERTAKER.

WAREROOMS, No. 42 MARKET STREET.

Residence, No. 27 Washington Street, Portsmouth.

COAL and WOOD

BEST QUALITY!

And Lowest Prices!

—FOR SALE BY—

C. E. WALKER & CO.,

137 MARKET STREET,
4 WATER STREET.

☞ ORDERS left at N. K. Walker & Son's Hat and Fur Store promptly filled.

COPARTNERSHIP NOTICE.

MR. JOHN F. LEAVITT, for the past twelve years with Messrs. C. ROBINSON & SON, is admitted a member of our firm from this date.

J. BROOKS & CO.

On account of the above change it is desirable that all unsettled accounts with us be adjusted at once.

J. BROOKS & CO.

Portsmouth, Feb. 1st, 1879.

A COMPLETE STOCK

—OF—

TRUNKS,

AT WALKER'S.

All Trunks and Bags lettered and delivered free of EXTRA CHARGE.

New York Weekly Herald.

ONE DOLLAR A YEAR.

The circulation of this popular newspaper has more than trebled during the past year. It contains all the leading news contained in the *Daily Herald*, and is arranged in handy departments. The

Foreign News

embraces special dispatches from all quarters of the globe. Under the head of

American News

are given the Telegraphic Despatches of the week from all parts of the Union. This feature alone makes

The Weekly Herald

the most valuable chronicle in the world, as it is the cheapest. Every week is given a faithful report of

Political News

embracing complete and comprehensive despatches from Washington, including full reports of the speeches of eminent politicians on the questions of the hour.

The Farm Department

of the *Weekly Herald* gives the latest as well as the most practical suggestions and discoveries relating to the duties of the farmer, hints for raising Cattle, Poultry, Grains, Trees, Vegetables, &c., &c., with suggestions for keeping buildings and farming utensils in repair. This is supplemented by a well-edited department, widely copied, under the head of

The Home,

giving recipes for practical dishes, hints for making clothing and for keeping up with the latest fashions at the lowest price. Every item of cooking or economy suggested in this department is practically tested by experts before publication. Letters from our Paris and London correspondents on the very latest fashions. The Home Department of the *Weekly Herald* will save the housewife more than one hundred times the price of the paper. The interests of

Skilled Labor

are looked after, and everything relating to mechanics and labor-saving is carefully recorded. There is a page devoted to all the latest phases of the business markets, Crops, Merchandise, &c., &c. A valuable feature is found in the specially reported prices and conditions of

The Produce Market.

Sporting News at home and abroad, together with a Story every week, a Sermon by some eminent divine, Literary, Musical, Dramatic, Personal and Sea Notes. There is no paper in the world which contains so much news matter every week as the *Weekly Herald*, which is sent, postage free, for One Dollar. You can subscribe at any time.

The New York Herald in a weekly form, $1 a year

Address,

NEW YORK HERALD,

Broadway and Ann Street, New York.

Real Estate.

Desk Room

TO LET in one of the pleasantest offices in the city. Enquire at CHRONICLE Office.

To Let.

HOUSE No. 1 DENNETT STREET.
Inquire at No. 5 Chapel Street.

House Wanted.

AT the West End, containing eight or nine rooms, to hire. Apply at this office.

To Let.

STORE No. 27 MARKET STREET, now occupied by J. E. HAM & CO. Possession given April 1st. w&sf Apply to J. R. MAY.

First Arrival of Oysters since the Ice Blockade in Chesapeake Bay!

JUST RECEIVED

AND FOR SALE AT

FREEMAN'S

WHOLESALE AND RETAIL

OYSTER HOUSE,

NOS. 24 & 28 CONGRESS ST.

Oysters, 20 cents per Quart, Liquid.

25 CENTS PER QT., SOLID.

☞ Large Selected Oysters, 35 cents per Quart.

Also, constantly on hand *New York, Prince's Bay* and other *Fancy Oysters* for sale at retail, or by the hundred.

SENTIMENTAL & COMIC

VALENTINES.

Marcus Ward's a Specialty.

—AT—

GOODRICH'S BOOKSTORE.

SPECIAL OFFER!!

IN ORDER TO

REDUCE OUR STOCK,

And to realize on the same, we offer our goods at a

Great Reduction from Former Prices

IN EXCHANGE FOR CASH!

☞ Open Evenings.

PFEIFFER & CO.,

73 Congress Street.....Portsmouth

BARGAIN NOTICE!!

Previous to taking account of stock we are offering

EXTRA INDUCEMENTS

to customers in the line of

Beavers, Cloakings,

Overcoats and Ulsters.

☞ This is a rare chance to secure a bargain.

Call and Save Money!

C. E. MYERS & CO.

C. E. MYERS. C. E. SIMPSON.

NO. 3 BOW STREET.

SPECIAL BARGAINS

For One Week!

Prior to taking account of stock the undersigned offers

Especially Low Prices

—IN—

Books, Toys, Holiday Goods,

—AND ALSO IN—

STATIONERY & FANCY ARTICLES,

Preferring the money to the goods.

IN HIS STOCK OF

School Books, Gold Pens, Artists' Materials,

Etc., he offers the advantages of a Full Line and Low Prices!

WILLIS G. MYERS,

No. 1 Congress Block.

Local Matters.

POST-OFFICE RULES.

MAILS CLOSE.

	A. M.	P. M.
Boston, South and West,	*8 10:35	3:15 *6:30
Boston Way,	10:35	3:15
Portland,	9:35	4:50 6:30
East [beyond Portland],	9:35	6:30
Biddeford, Saco and Way	9:35	4:50
Great Falls,	9:35	4:50
Great Falls & Conway R. R.	9:35	
Concord and North,	7:40	4:50
Concord Way,		4:50
Boston & Maine R. R.	7:40	4:50
Dover	7:40 9:35	4:50

*Arrives in Boston next morning.

MAILS ARRIVE.

	A. M.	P. M.
Boston, South and West,	4:30 10:05	3:50
Boston Way,	10:05	3:50
Portland and East,	11:20	3:50
Great Falls & Conway R. R.	11:20	
Concord and North,	10:20	6:20
Dover,	10:20	3:50

Letters for the night mails [and no others] east or west may be deposited in the box at the Eastern depot, every day except Sundays.

E. G. PIERCE, JR., P. M.

THE CITY.

We are pleased to learn that Thomas E. Call, Esq., who has been seriously ill, is rapidly convalescing.

Rev. W. F. Harvey, from the west, will preach in the chapel at Faith Home this (Monday) evening at a quarter to eight o'clock.

The schooner Unison, with a cargo of ice for Laighton Bros. & Co., was towed to the Shoals on Saturday by steamer Clara Bateman.

Ezra H. Winchester, Esq., has arrived home from a visit to San Francisco. He left that city a week ago, coming across the continent without stopping by the way.

Rev. C. B. Pitblado of this city lectured in Nashua on Wednesday evening of last week, and at Worcester, Mass., on Thursday evening. Heis announced to lecture in Great Falls on the 20th of March.

The *Times* of Saturday loaded the schooner Unison with "six hundred tons of ice." As the Unison is of only eighty-seven tons register, the tons of ice must have been very small ones, if she carried six hundred of them at once.

The "First Lord of the Admiralty" who appears next week in H. M. S. Pinafore, spends his summer vacation at Kittery Point, and his Portsmouth friends ought to give him a hearty welcome when he comes on board "off Portsmouth."

The crew of "H. M. S. Pinafore" will drill on the stage at Music hall on the evening of the 24th inst., and not on the 24th as was announced in the CHRONICLE of Saturday morning. There are not ninety-four days in February this year.

The schooner Elizabeth M. Smith, Capt. Raymond, which left Railroad wharf for Boston last week, stopped at Star island to take on board the blocking used by the new owners of the island in removing the various cottages and placing them upon a line with the Oceanic. The buildings present an attractive appearance, and the long piazza, like that at Appledore, will be one of the places out to sea upon which to enjoy a "constitutional."

THE VICINITY.

The printers association of Dover are to have a grand masquerade and ball on Thursday evening.

Elizabeth Harris broke one of her arms by a fall on Sonnet street, Dover, and entered against the city a claim for $1000 as damages. Last week the Dover city government appointed a committee with power to settle the claim, which was effected by the payment of $370, of which the woman received $301.11, the balance of $68.89 being costs and fees.

A Rye correspondent of the Exeter *News-Letter* has seen a record of deaths in that town since 1803, from which it appears that 1507 deaths took place from 1803 to 1879. Of the deaths, 777 were females and 730 males. The largest number dying in any one year was forty-two, in 1803; the smallest number, eight, in 1874. Five persons were killed by lightning, nine were drowned, and four committed suicide during that time.

A lodge of good Templars, to be known as Dauntless Lodge, has been organized at South Eliot, with the following officers: Willis Freeman, W. C. T.; Mrs. Freeman, V. C. T.; Mrs. Remick, R. H. S.; Miss M. A. Knight, L. H. S.; Rev. Mr. Freeman, C. L. T.; Oren H. Staples, Secretary; George E. Ireland, Chaplain; Miss J. Adams, Financial Secretary; Ferris Rogers, Treasurer; Clarence Paul, O. G.; Miss Lizzie Spinney, I. G.

The Dover *Democrat* says: "Now for the new road to Eliot. The Maine legislature has granted the charter for the bridge over the river between Maine and New Hampshire, in spite of all opposition. That part of the road across the river it is proposed to build by stock subscriptions, and make it a toll bridge. It won't cost a great deal, and with the amount of travel between Dover, Eliot and York beach, it will pay good dividends. The highway is an easy one to build through its entire length, and the distance is very short. Now if somebody will get up a petition to our aldermen it is very probable that the portion of it within the limits of Dover will be very soon laid out and built. We want the trade of Eliot and York, and can have it if we built this short piece of road. We have heard that nothing will be asked for the right of way."

Information was received from Newmarket last week to the effect that by the direction of the State fish commissioners notice had been given that the law against taking bass and smelts in Great bay and its tributaries, in any manner other than with a single hook and line, would be enforced on and after the 15th inst. This action causes great excitement among the fishermen in that vicinity, as about three hundred of them earn their living during the winter catching the fish.

Some of our readers will recollect that the clapper of the bell of the academy was taken in the night, a year since, and that no trace of it could be found. As the clapper had belonged to the original bell, that was destroyed at the time of the fire, and was the only thing that remained which had been connected with the old building, its loss was much regretted. On Tuesday a package was received by the editors of the *Exonian* by express, that was found to contain the long lost clapper. It was at once placed in position, and the tone of the bell is much improved since it speaks with its own tongue.—*Exeter News-Letter.*

In the supreme court at Dover last week the following sentences were imposed upon parties who pleaded guilty or *nolo contendere:* William G. Hall, for stealing a horse in Barrington, four years in State prison; Darius G. Hanscom, for stealing a horse, carriage, harness, etc., from W. R. Brown in Dover, five years in State prison; Peter Gibson, of Great Falls, for stealing a wolf-skin robe, two years in State prison; Etta Parker, for stealing a dress, sacque, etc., from Mrs. O'Connor of Great Falls, two years in State prison; Augustus Cowan of Dover, for receiving and concealing stolen goods and money, four years in State prison; Henry Barrows, *alias* Andrew S. Brown, for stealing gold chains from C. E. Bacon of Dover, two years in State prison; Charles Jackson, of Rochester, for stealing a horse, carriage, harness, etc., four years in State prison.

RUNAWAYS.

On Saturday forenoon a horse belonging in Kittery, being frightened by the cars, started on a run down Market street from its north end, ran into and capsized another team, cleared himself from the vehicle to which he was harnessed, and kept on across Market square into High street, where he was caught with a part of one shaft still hanging to him. The animal was unhurt.

At half-past ten o'clock in the evening another horse, belonging to one of the livery stables, went down Congress street and across Market square into Daniel street at a lively rate, but on getting sight of the water at the foot of Daniel street, which he barely escaped plunging into, he turned about and was caught without having done any harm.

PRESENTATION.

Miss Francis N. Shackford, who for many years taught in the Haven school, has resigned her position as teacher, the resignation taking effect on Saturday last. Miss Shackford has always been a diligent and painstaking teacher, fully merting the confidence reposed in her by the parents of her pupils and by the committee; and although she maintained strict discipline, she yet ruled the scholars with a spirit of kindness which no doubt contributed largely to her success as an instructor. Through her retirement the school loses an excellent teacher, and the children a dear friend. On Saturday Miss Shackford was presented by her associate teachers in the Haven school with an elegant copy of the *Family Library of British Poetry*, Mr. R. Hamilton Perkins, principal of the school, making the presentation in words few but well chosen and full of feeling, Miss Shackford responding. Many good wishes will follow her wherever she may go.

MR. WAITE'S MEETINGS.

Mr. Arthur A. Waite last week held a series of interesting revival meetings in the Advent church, the house being crowed every evening, and many persons unable to get in. On Wednesday and Saturday afternoons he gave temperance lectures to the children, greatly delighting and interesting the little people with his words and his "chalk talk."

On Saturday evening he delivered a temperance lecture in the Methodist church, which was filled to overflowing, many being unable to gain admission. The lecturer, who is an earnest speaker, in the beginning used the blackboard, drawing (and explaining to the audience, and the children especially,) figures representing the wine used at communion and the fermented wine which would intoxicate. He urged that charity is one of the fundamental principles of temperance, and that it should prevail more commonly than it does; that when one falls he should be helped and encouraged to rise again, rather than spurned. The discourse was interspersed with many pleasing illustrative anecdotes, and so interested were those present that although the building was crowded nobody left until the lecture was ended.

On Wednesday afternoon of this week Mr. Waite will deliver a temperance lecture in Music hall, admission being free; and next Sunday afternoon at four o'clock he will again address the people on the same subject in the same place.

FATAL ACCIDENT.

On Sunday evening between nine and ten o'clock, Mr. Michael Curtis, who several years ago lost a leg by a railroad accident and has since used two crutches, left the Workingmen's Institute Reading Room, where he had spent the evening, and walked with a friend to the corner of Langdon and McDonough streets, where they parted, Mr. Curtis going toward his home, which is on McDonough street near Cornwall. He reached the house, when in front of which he was seen to slip and fall heavily, and probably struck the corner of the doorstep, as he died almost instantly, a gash an inch and a half deep being cut over his eye, penetrating the brain. The unfortunate man was perfectly sober at the time of the accident. His age was about forty years.

Naval Matters.

Among the names mentioned in naval circles in connection with the command of this navy yard, are Commodores John C Beaumont, Donald McN. Fairfax, formerly captain of the yard, and William G. Temple, formerly ordnance officer there.

Carpenter Henry R. Philbrick, U. S. N., has recently returned to his home in Kittery from a three years cruise in the Marion.

The U. S. S. Ticonderoga arrived at Sierra Leone on the 27th of January.

How Prominent Democrats Talk.

The Worcester, Mass., *Gazette* says it remained for some of the democrats in Washington to recall public attention to the fact that after the Baltimore transaction in which Pelton and Smith Weed figured, and which all the witnesses agree was known to Mr. Tilden,—in fact, after all the electoral colleges had met and cast their votes, and all the crooked transactions possible in that direction were over,—after all this, and while the question of abiding by the vote of the Electoral Commission was under discussion in Washington, Mr. Pelton suddenly appeared there with a troop of followers, occupied a suite of rooms at one of the hotels, was in communication constantly with Tilden in New York, and also with the leading democrats, and was understood to represent Mr. Tilden and undoubtedly did. Pelton urged resistance to the verdict of the Electoral Commission, arranged political alliances and undoubtedly made himself very obnoxious to Mr. Hewitt of New York and other respectable men of the party who saw something more in the question than the personal success of Mr. Tilden. The unkind democratic congressmen who are now discussing the cipher despatch developments say that Mr. Tilden ought not to have sent Nephew Pelton to Washington as his accredited ambassador, when Pelton had so recently been detected in an attempt at bribery which no honorable democrat would tolerate, and was only stopped indeed at the last moment, when the bribe was to be passed over to the venal electors through the hands of Smith Weed. Prominent democrats in Washington not only say these unkind things of Mr. Tilden, but they say them with a good deal of bitterness.

—The other day a young swell fell asleep while spending an evening with some friends, and they, for a joke, shaved off one side of his moustache, and laughed at him about it when he awoke. He has been in the most distressing consternation ever since, because he cannot discover which side it was.

—That is a very wicked boy whose weekly reports from his school teacher are so bad that his mother threatened unless he improved that she would tell everybody who knew him of his delinquency. "I don't care," he replied, "for there will be lots of more people who don't know me, who will never hear of it."

—An old servant enters the shop of an apothecary, and presents him a prescription in which is ordered a potion containing two decigrammes of morphine. The apothecary's assistant weighs the dangerous ingredient with the greatest care. "What a shame!" said the old woman to him, with a shove at his elbow. "Come, don't be so stingy, it is for an orphan."—*French Paper.*

MARRIED.

TAYLOR—WILLIAMS. In this city, Feb. 12th, by Rev. John A. Goss, Mr. William L. Taylor, of Exeter, and Miss Mary J. Williams of Kittery, Me.

WALDRON—MURCH. In this city, Jan. 31, by Rev. F. M. Grant, Mr. Hartwell H. Waldron and Miss Cora I. Murch, both of Portland, Maine.

DIED.

SAVORY. In this city, Feb. 18th, Mrs. Ruth Savory, aged 89 years and 23 days. [*Newburyport papers please copy.*]

BROWN. In Kittery, Feb. 16th, Mr. Elihu Brown, aged 73 years, 8 months.

MARINE CHRONICLE.

Sch Sunbeam, Saunders, hence arr at Portland 18th, to load for Rockland.

Sch George L Treadwell, Terhune, for Port au Prince sld from Baltimore 12th.

A Real Life Romance.

The other day in Boston a bluff business man of fifty and a slight little woman of forty-eight, met during a rain storm on a narrow sidewalk. Both were in a hurry, a collision followed, and the woman slipped to the sidewalk. In picking her up, the man recognized her as an old flame. Thirty years before, when she was a Lowell factory girl, and he a poor medical student at Harvard, they had loved each other. In 1849 he went to California, and forgot the girl he left behind him. He prospered in business, became rich and married. Later his wife and children died, and in his loneliness he remembered the Lowell factory girl. A dream told him she was in distress. He hurried east to find her, but looked in vain till they accidentally met. She was a widow, with two children, and in destitute circumstances, but that is over now.

—No one of artistic taste now speaks of hash. It is "an arrangement in corned-beef and potatoes."

A Source of Much Bodily Evil.

If the habit of body becomes irregular, much evil is inflicted on the system. The stomach becomes dyspeptic, bilious symptoms develop themselves, the circulation is contaminated, and the nerves share in the general disorder. It is of the utmost importance that the bowels should be thoroughly and speedily regulated when they grow derelict. The corrective agent best adapted to this purpose is Hostetter's Stomach Bitters, a wholesome, non-griping vegetable laxative, worth all the rasping cathartics invented since the time of Paracelsus. People who have been in the habit of using blue pill, calomel, and other drugs and cheap nostrums for constipation, should abandon such hurtful and useless medicines, and substitute for them this pleasant and gentle aperient which not only produces the purgative effect naturally, but also strengthens while it regulates the bowels, stomach and liver. It moreover cures and prevents intermittent and remittent fevers, gout, rheumatism, debility and urinary troubles.

New York Shopping.

Having formed a connection with the Lamar Purchasing Agency, I will give personal supervision to the answering of LETTERS OF INQUIRY and forwarding of Samples. Purchases made with taste and discretion. LUCY CARTER.

LAMAR PURCHASING AGENCY. Established. Reliable. Send for Circular. Address MRS. ELLEN LAMAR, 877 Broadway [first floor], New York City.

A Life Saved for Fifty Cents! Fact, for he had a terrible racking cough way down on the lungs and one bottle of Dr. A. J. Flagg's Cough and Lung Syrup cured it, (not dried it up) and removed the cause, and lo, a well man, all for fifty cents.

Consumption Cured.

An old physician, retired from practice, having had placed in his hands by an East India missionary the formula of a simple vegetable remedy, for the speedy and permanent cure of consumption, bronchitis, catarrh, asthma, and all throat and lung affections, also a positive and radical cure for nervous debility and all nervous complaints, after having tested its wonderful curative powers in thousands of cases, has felt it his duty to make it known to his suffering fellows. Actuated by this motive, and a desire to relieve human suffering, I will send, free of charge, to all who desire it, this recipe, with full directions for preparing and using, in German, French, or English. Sent by mail by addressing with stamp, naming this paper, W. W. Sherar, 149 Powers' Block, Rochester, New York. ttelb25

Your Cough can be relieved immediately by using Dr. A. J. Flagg's Cough and Lung Syrup.

The President (of one of our banks,) says: "that Cough and Lung Syrup of Dr. A. J. Flagg's reaches the right spot every time."

Free of charge—*Sample* bottle of *Adamson's Cough Balsam* at all drug stores. Owing to its perfect harmony in combination it is the very best mixture for the speedy cure and relief of croup, colds, throat or lung diseases. Large bottles 35 cents.

Relieve your Cough before it reaches your lungs by using Dr. A. J. Flagg's Cough and Lung Syrup.

Wonderful Changes

have occured in this country during the last three or four years, but none more wonderful than the *Revolutions in Color*, produced among the *Heads of the People*, by

CRISTADORO'S HAIR DYE

The history of the success of great discoveries affords no parallel to the triumphs over competition and prejudice, accomplished by this powerful yet harmless vegetable agent, which instantaneously changes any obnoxious color of the hair into a black or brown as magnificent as any that heaven ever bestowed upon the head of man or woman. Manufactured by J. CRISTADORO, No 93 William St., New York. Sold by all Druggists. Applied by all Hair Dressers. 1mch15

A CARD.

To all who are suffering from the errors and indiscretions of youth, nervous weakness, early decay, loss of manhood, &c., I will send a recipe that will cure you, FREE OF CHARGE. This great remedy was discovered by a missionary in South America. Send a selfaddressed envelope to the REV. JOSEPH T. INMAN, *Station D, Bible House, New York City.* cod&wtuo

CHARLES ROBINSON & SON,

Would inform their friends and the public that they still continue the

Flour and Grain Business

AT THEIR OLD STAND,

NO. 16 BOW STREET,

PORTSMOUTH, N. H.

25,000

XX. No. 6 ENVELOPES!

A Job Lot!

$1.50 PER THOUSAND.

AT —

W. G. Myers' Bookstore.

PRIVATE SCHOOL.

MISS BLUNT having removed her school to commodious rooms No. 70 State St., opposite the Post Office, will commence her new term Wednesday, January 1st, 1879. Terms made satisfactory on application. Pupils received at any time.

100 DOZEN CANS

TOMATOES,

CORN,

PEACHES.

ALL GOOD GOODS

— AT —

LOW PRICES!

Charles E. Laighton & Son,

No. 5 EXCHANGE BUILDING,

Nearly opposite Post-Office, - - - - Portsmouth.

PORTSMOUTH

INSURANCE

AGENCY.

Established in 1851.

JOHN SISE, - 5 MARKET SQ.,

Is authorized Agent and Attorney for the following responsible Companies:

ÆTNA INSURANCE COMPANY,
HARTFORD, CONN.....Assets $7,000,000

HARTFORD FIRE INSURANCE CO.,
HARTFORD, CONN.....Assets $3,200,000.

HOME INSURANCE COMPANY,
NEW YORK.....Assets, $6,000,000.

FRANKLIN FIRE INSURANCE CO.,
PHILADELPHIA.....Assets $3,300,000.

ROYAL INSURANCE COMPANY,
LIVERPOOL, ENG.....Assets $18,000,000 (gold.)

PENNSYLVANIA FIRE INS. CO.
PHILADELPHIA.....Assets $1,800,000.

Business men and owners of Property desiring every security by Insurance against loss and damages by fire, will find it for their interest to place their risks in the above companies, some of which have been represented in this vicinity for nearly fifty years.

All losses will be promptly adjusted and paid by the undersigned.

JOHN SISE,
INSURANCE AGENT.
OFFICE No. 5 MARKET SQUARE, Portsmouth.

NEW STYLES

RATTAN PRESENTS

Every one who has examined them are of the opinion that more attractive, beautiful or serviceable

Christmas Presents!

Cannot be purchased in New England for the same amount of money than the desirable Rattan Goods manufactured right here in our city by Mr. DAVID URCH, and

For Sale by A. Tredick & Co.,

MARKET STREET.

We advise all to call, examine and try them before purchasing their Christmas Presents.

FRESH CELERY.

FRESH DAILY!

OR SALE IN ANY QUANTITY, BY

H. F. Gerrish.

For Sale.

HOUSE No. 10 WIBIRD STREET. Apply to
1mch6 WM. H. ROLLINS.

For Rent.

HALF-HOUSE ON MELCHER STREET, near Pleasant, containing seven rooms, with water in house. Rent low to a good tenant.
tf Apply at 31 Pleasant Street.

REMOVAL!

I HAVE PURCHASED OF H. W. MASON,

The Nick-Nack Store,

5 MARKET ST.,

And have removed from my old location.

All my old customers and the public generally are invited to my new place of business.

LEWIS E. STAPLES,

NICK-NACK STORE,

No. 5 Market Street,

PORTSMOUTH.

NEW AND EXTENSIVE STOCK

— OF —

FALL and WINTER GOODS

— AT —

WM. P. WALKER'S,

No. 8 Market Square.

HAVING RECEIVED A FULL ASSORTMENT OF

FOREIGN AND DOMESTIC

CLOTHS, CASSIMERES, &C., &C.,

I am prepared to make them up into GARMENTS of the latest style, or according to the fancy of the purchaser, and

Perfect Satisfaction Guaranteed!

MY STOCK OF GOODS SUITABLE FOR

SUITINGS

IS UNEQUALLED.

Particular attention paid to the making of

ARMY and NAVY

REGULATION UNIFORMS.

A FULL ASSORTMENT OF

Gentlemen's Furnishing Goods!

Constantly on hand, consisting of

Bosoms, Gloves, Suspenders, Collars, Linen Goods, Drawers, Handkerchiefs, Shirts

Of Every Description!

PAINT!! PAINT!

— HAVE YOUR —

SIGNS AND CARRIAGES

PAINTED

At DANIEL J. SPINNEY'S

NEW PAINT SHOP,

NO. 13 BOW STREET,

Cheaper than at any other place in the city.

Second-hand Furniture Repainted, and made to look as good as new.

Whole Families Made Happy

BY USING THE

"NEW EMPRESS"

Portable RANGE

IT HAS NO EQUAL!

Sold only by

JOHN P. SWEETSER,

46 Market Street, Portsmouth.

DEAR MADAM: *Did you visit my Opening of Autumn and Winter Styles of American and Parisian Millinery Goods, Hats and Bonnets? If so, Thanks, for you appreciate my efforts to please, but if you were kept away and could not come, I am yet awaiting the kindness of your call and will be pleased to show you the latest modes and newest fancies in all the varied styles and kinds of*

SATINS, VELVETS, PLUSHES,
RIBBONS, FEATHERS, FLOWERS,
VEILINGS, etc., etc.

am giving special attention to the wants of

"OUR BABY,"

AND HAVE

Cunning Little Caps!
Charming Little Sacques!
Curious Little Shoes!

With much more worsted work and other necessary articles for the midget of the household. Do come and see them! It will not cost you one cent, and I shall be very glad to welcome you.

THREE THINGS I PROMISE:

Correct Taste,
Best Grades of Goods,
Satisfactory Charges

MISS MYRA F. BICKFORD,

Parlors No. 69 Congress Street,

PORTSMOUTH, N. H.

Choice St. Louis Flour!

30 POUNDS FOR $1.00.

HORSFORD'S BREAD PREPARATION, 18 cents.

All other GROCERIES very cheap at

PLAISTED'S ECONOMICAL GROCERY,

125 MARKET STREET

Free Mason Annals.

N. D. Sperry, lecturering on "The History of Masonry in New England," in the Masonic Temple at New Haven recently, said that Masonry was first introduced to this country in 1733, when Lord Viscount Montague, Grand Master of England, made Henry Price of Boston Grand Master of America, with authority to appoint other grand officers and institute subordinate lodges wherever in the country he might see fit. Under these auspices the first Masonic lodges in Massachusetts, New Hampshire, Rhode Island, Connecticut, New Jersey, Pennsylvania, Maryland, Virginia, North and South Carolina, Newfoundland and Nova Scotia came into existence. The first of the Scottish rite in this country was in November, 1762, in Boston. In December 1769, a communication was received from the Worshipful Grand Master of the Scottish Masons of Boston and 100 miles about. Between this period and 1701 this Grand Lodge granted charters for subordinate lodges in Massachusetts, Connecticut, Vermont and New York. The first Scottish Lodge in Connecticut was instituted at Colchester and was called Wooster No. 76. Upon the demise of this lodge Wooster Lodge of New Haven took its name and number. Between 1800 and 1816 the Scottish and English rites became united.

—As the board of aldermen were inspecting the Brook street district, on Wednesday last, the back containing his honor the mayor and two aldermen drove up to one of the deserted houses in the district, and the occupants alighted in front of a house upon which was painted, "Imported Liquors, Ales, &c., for sale within," when the mayor exclaimed, "Hallos, this place closed?" "Yes," says the son of Erin driving the hack, touching his hat, "but I can take your honors to a place round the corner, where they sell it on the sly."—*Providence Journal.*

—"Low beadsteads that burglars cannot crawl under," are advertised out west.

STATED MEETINGS.

CITY GOVERNMENT.

In City Building, Market Square.

BOARD OF MAYOR AND ALDERMEN—Thursday evenings.

COMMON COUNCIL—Thursday evenings.

BOARD OF OVERSEERS OF POOR—Tuesday evenings.

BOARD OF INSTRUCTION—First Wednesday in each Month.

BOARD OF ENGINEERS—Tuesday next following the first Monday in each Month.

MASONIC.

In Masonic Hall, Congress Block.

ST. JOHN'S LODGE, No. 1—First Wednesday of each Month.

ST. ANDREW'S LODGE, No. 56—Second Monday of each Month.

WASHINGTON CHAPTER, No. 3, R. A. M.—Fourth Tuesday of each Month.

DAVENPORT COUNCIL, No. 4, R. AND S. M.—Third Thursday of March, June, September and December.

DEWITT CLINTON COMMANDERY, KNIGHTS TEMPLAR—Third Monday of each Month.

INEFFABLE GRAND LODGE OF PERFECTION—Third Wednesday of January, April, July and October, (annual meeting 24 of Hebrew month Ador.)

ROCKINGHAM MASONIC RELIEF ASSOCIATION—Annual Meeting first Friday in January.

I. O. O. F.

At Odd Fellows' Hall, Daniel Street.

LODGES.

PISCATAQUA, No. 6, meets Monday evenings at 7½ o'clock.
Wm. E. Hadley, N. G.; Wm. W. Cotton, R. S.

UNION REBECCA DEGREE, Lodge No. 2, First and Third Tuesday in each Month, at 7½ o'clock.
Ann L. White, N. G.; A. S. Holbrook, R.S.

OSGOOD, No. 48, Thursday evenings at 7½ o'clock, at Pythian Hall. Wm S. Hazel, N. G.; Edward T. Morrison, R.S.; C. Darius Hanscom, F. S.

NEW HAMPSHIRE, No. 17, Wednesday evenings at 7½ o'clock, at Pythian hall.
Charles Locke, N. G.; Thornton Betton, R. S.; Moses H. Tilton, F. S.

ENCAMPMENTS.

STRAWBERRY BANK, No. 5, Second and Fourth Friday of each Month.
William H. Lovell, C. P.; James A. Rugg, S.

MOUNT SINAI, No. 19, First and Third Fridays in each Month.
Job Woodsum, C. P.; James L. Parker, S.

MUTUAL RELIEF ASSOCIATION

OF ROCKINGHAM COUNTY, Second Tuesday of January and December.
Edmund M. Brown, Pres.; W. W. Cotton, Sec.

PORTSMOUTH ODD FELLOWS MUTUAL RELIEF ASSOCIATION—Annual Meeting fourth Tuesday evening of January.
William W. Cotton, Pres.; R. G. Archibald, Sec.

TEMPERANCE MUTUAL RELIEF ASSOCIATION, at Mercantile Hall, Fl. st and Third Wednesday evenings of each month.
S. W. Clarke, Pres.; Otis F. Philbrick, Sec.

OTHER ORGANIZATIONS.

At Grange Hall, No. 5 Congress Street.

WOMAN'S TEMPERANCE LEAGUE—Each Thursday afternoon from three to four o'clock.

PHILHARMONIC SOCIETY—Tuesday evenings 7:30 o'clock.

OLD OAKEN BUCKET DIVISION, No. 2, S. OF T.—Each Monday evening at Hall corner of Ladd and Market Streets.

PORTSMOUTH WORKINGMEN'S INSTITUTE AND READING ROOMS, corner of Cornwall and McDonough streets, organized March 27, 1877. Open week days from 10 A. M. to 10 P. M.; Sundays 9 A. M. to 9 P. M. Regular business meetings third Thursday evening of each month.
C. A. Holbrook, Pres.; James Palmer, S. & T.

PORTSMOUTH MECHANICS ASSOCIATION—Open to membership of all reputable Mechanics and Manufacturers. Rooms in Mechanics' Block, corner Congress and Fleet streets. Reading Room free to members and strangers visiting the city. Quarterly Meetings the first Tuesday evenings in November, February, May and August. Election of officers at November meeting.

ALPHA COUNCIL, No. 63, ROYAL ARCANUM—First and Third Tuesday evenings of each month, at Hall No. 2½ Market Street.
O. M. Knight, Regent; Jos. S. Pfeifer, Sec.

STORER ENCAMPMENT, PORT NO. ONE, G. A. R.—Fourth Wednesday of each Month in Franklin Upper Hall; James R. Morrison, Comdr.

SAND OF HOPE—Every Saturday afternoon at three o'clock, at Faith Home. S. W. Cole, Musical Director.

OAKON LODGE, NO. 9, KNIGHTS OF PYTHIAS, at Pythian Hall, corner Market and Daniel streets, Tuesday evening of each week.

SYCAMORE LODGE, NO. 256, KNIGHTS OF HONOR, at Hall No. 2½ Market street, Second and Fourth Monday evenings of the Month.
C. H. Marston, Dictator; C. B. Mason, Rep.

NEWICHEWANNOCK TRIBE, NO. 4, IMPROVED ORDER OF RED MEN—Each Friday evening at Rechabite Hall, No. 38 Market street.

ROCKINGHAM LODGE, NO. 37, I. O. GOOD TEMPLARS—Each Thursday evening at Mercantile Hall.

PORTSMOUTH FIREMEN'S MUTUAL RELIEF ASSOCIATION—Second Wednesday in January, April, July and October

FIRE COMPANIES—At their respective Engine Houses on the First Monday of each Month

Business Cards.

JOHN MALSBENDEN,
MERCHANT TAILOR,

Keeps on hand a good assortment of seasonable goods for Gentlemen's wear, which will be made up in the latest style, or as may be ordered.

Clothes Altered, Cleansed and Repaired

SATISFACTORILY!

Don't Forget the Place!

UNDER FRANKLIN HALL, FLEET STREET.

A. PEARSON,
Is at his Room, No. 5 Congress Street,
To Give Instruction in Music,
From 10 o'clock to 12,
TUESDAYS, THURSDAYS, and SATURDAYS.

WILLIAM B. LOWD,
Bookseller & Stationer,
No. 22 DANIEL ST.

Blank Books manufactured to order, and Book-Binding promptly attended to.

JAMES M. CARR, Agent,
DEALER IN
BOOTS & SHOES.
No. 34 Market Street,
Formerly HILL & CARR,

Where a Large Stock of Good Boots and Shoes, Leather and Findings may be found *at the Lowest Prices.*

All kinds of Boots or Shoes made to measure, and Repairing done as usual.

J. E. HAM & CO.,
Merchant Tailors
GENTS' FURNISHING GOODS,
Waite & Dodge's Celebrated Shirts, Underwear, Gloves, etc.

CLOTHS and CASSIMERES for sale by the Yard.
27 MARKET STREET, - - - PORTSMOUTH, N. H.

MORSE & ILSLEY,
AUCTIONEERS,
Money, Real Estate and Mortgage Brokers,
INSURANCE and HOUSE AGENTS,
No. 13 Pleasant Street, Exchange Buildings.

STEPHEN D. SCRIGGINS,
HAS REMOVED HIS
PAINT SHOP
FROM No. 19 FLEET ST., to No. 9 VAUGHAN STREET, opposite the Commercial House, and having larger and better accommodation for
CARRIAGE WORK,
Would solicit a continuance of public patronage.

DENNIS SHEA,
MANUFACTURER OF
CEMENT STONE PIPE
— AT —
26 WATER STREET, - - - - PORTSMOUTH.

The best Pipe made for Sewers, Culverts, Cellar and Sink Drains, Water Closets, etc., etc. Gives perfect satisfaction wherever used. Is proof against frost, acids, and all substances which pass through the Pipe.

For sale at wholesale or retail, or laid in the best manner.

Orders for Pipe and laying left at the factory, or with MARCELLUS BUFFORD, at the City Clerk's office will receive prompt attention.

H. B. BUZZELL & SON,
OPPOSITE POST OFFICE,
ARE SOLE AGENTS FOR THE
BRILLIANT
SPECTACLES and EYE-GLASSES.

Do not spoil your eyes by using an inferior glass, but *try* a pair of these. We know you will be pleased.

Deerfoot Farm Sausage!
GENUINE.
Received direct from the farm, and for sale by
BUTLER & LAIGHTON.

Ladies Elegant Imitation ROSE CORAL BRACELETS & Earrings, sent post-paid to any reader of this paper for 25 cents. Three sets for 55 cents. Imitation Sleeve Buttons to match 25 cts. per set, or three sets for 50 cents. Elegant Necklace with Charms, $1.00 each. Currency or P. O. Stamps. Remember Ornaments to Assort.
ERIDE & CO.,
Chicago, Ills.

HATHAWAY SHIRTS.
A NEW MODE OF THOSE
CELEBRATED HATHAWAY SHIRTS
Cut Low in the Neck, at
William P. Walker's,
173 No. 5 Market Square.

THERMOMETERS
ARE SELLING
CHEAP
— AT —
SWEETSER'S.

ISLES OF SHOALS
DUN FISH!
15 Quintals for sale by
Chas. E. Laighton & Son.

1879.
THE FOUR REVIEWS
AND
BLACKWOOD.
AUTHORIZED REPRINTS
OF
THE EDINBURGH REVIEW (*Whig*),
THE WESTMINSTER REVIEW (*Liberal.*)
THE LONDON QUARTERLY REVIEW (*Conservative*),
THE BRITISH QUARTERLY REVIEW (*Evangelical*),
AND
BLACKWOOD'S EDINBURGH MAGAZINE

These Reprints are not selections; they give the originals in full, and at about one-third the price of the English Editions.

No publications can compare with the leading British Periodicals here-named, reprinted by the Leonard Scott Publishing Company. In respect to fidelity of research, accuracy of statement, and purity of style, they are without any equal. They keep pace with our em thought, discovery, experiment, and achievement, whether in religion, science, literature, or art. The ablest writers all their pages with most interesting reviews of history, and with an intelligent narration of the great events of the day.

TERMS FOR 1879, INCLUDING POSTAGE.
Payable Strictly in Advance.

For any one Review	$8 00	per annum.
For any two Reviews	7 00	" "
or any three Reviews	10 00	" "
For all four Reviews	12 00	" "
For Blackwood and one Review	7 00	" "
" " " two Reviews	10 00	" "
" " " three "	12 00	" "
" " " four "	15 00	" "

POSTAGE.

This item of expense, now borne by the publishers, is equivalent to a reduction of 20 per cent on the cost to subscribers in former years.

CLUBS.

A discount of twenty per cent will be allowed to clubs of four or more persons. Thus four copies of Blackwood or of one Review will be sent, to *one address*, for $12.80, four copies of the four Reviews and Blackwood for $48, and so on.

PREMIUMS.

New subscribers (applying early) for the year 1879 may have, without charge, the numbers for the last quarter of 1878 of such periodicals as they may subscribe for.

Or, instead, new subscribers to any two, three, or four of the above periodicals, may have one of the "Four Reviews" for 1878; subscribers to all five may have two of the "Four Reviews," or one set of Blackwood's Magazine for 1878.

Neither premiums to subscribers nor discount to clubs can be allowed, unless the money is remitted *direct to the publishers.* No premiums given to Clubs.

To secure premiums it will be necessary to make *early application*, as the stock available for that purpose is limited.

REPRINTED BY
The Leonard Scott Publishing Company,
41 BARCLAY ST., NEW YORK.

THE NEW HAMPSHIRE
GAZETTE
Established 1756.

The Gazette is published every Thursday, and sent to Subscribers at the low price of
$1.50 per year, paid in advance, or
$2 at the end of the year.

It contains full accounts of all of importance that transpires in Portsmouth and its vicinity, and a condensed summary of NEWS, foreign and domestic; editorials upon current topics; New Hampshire items; carefully prepared marine news, containing reports of vessels owned at this port, or officered by men from Portsmouth or its neighborhood; and is just the paper for residents desiring to be posted on all that takes place at home, while to those living in the vicinity of Portsmouth, or to former residents who retain their interest in the "old home by the sea," it it the best means of keeping informed of what transpires in this city.

— THE —
NEW HAMPSHIRE GAZETTE
Contains more original matter

Than any other paper of its size in the State, the editors working more with their pens than with their scissors.

TO ADVERTISERS
THE N. H. GAZETTE

Presents an excellent opportunity for a WEEKLY INVITATION TO CUSTOMERS, at a reasonable rate, and all those who desire to reach patrons in Rockingham and York counties will find it an economical medium. THE GAZETTE is in many instances the only paper taken by families, and it is read to a large extent in localities whence is derived much of the trade of Portsmouth, a fact which our merchants should not fail to bear in mind.

Subscriptions Received
AT THE OFFICE, 7 PLEASANT ST.,
Exchange Buildings, nearly opp. Post Office;
Or by remittance to
CHRONICLE AND GAZETTE PUB. CO.
Specimen numbers sent on application.

Transportation.

PENNSYLVANIA
RAILROAD.
GREAT THROUGH LINE
AND
UNITED STATES MAIL ROUTE

The attention of the travelling public is respectfully invited to some of the merits of this great highway, in the confident assertion and belief that no other line can offer equal inducements as a route of through travel. In

Construction AND Equipment
THE
PENNSYLVANIA RAILROAD

stands confessedly at the head of American railways. The track is double the entire length of the line, of steel rails laid on heavy oak ties, which are enclosed in a foundation of re-k ballast eighteen inches in depth. All bridges are of iron or stone, and built upon the most approved plans. Its passenger cars, while eminently safe and substantial, are at the same time models of comfort and elegance.

The Safety Appliances

in use on this line well illustrates the far-seeing and liberal policy of its management, in accordance with which the utility only of an improvement and not its cost has been the question of consideration. Among many may be noticed:

THE BLOCK SYSTEM OF SAFETY SIGNALS,
JANNEY COUPLER, BUFFER AND PLATFORM,
THE WHARTON PATENT SWITCH,
AND THE
WESTINGHOUSE AIR-BRAKE,

forming in conjunction with a perfect double track and roadbed, a combination of safeguards against accidents which have rendered them practically impossible.

Pullman Palace Cars
Are run on all Express Trains
From New York, Philadelphia, Baltimore, and Washington,
To Chicago, Cincinnati, Louisville, Indianapolis, and St. Louis,
WITHOUT CHANGE,

and to all principal points in the far West and South with but one change of cars. Connections are made in Union Depots, and are assured to all important points.

The Scenery
OF THE
PENNSYLVANIA ROUTE

is admitted to be unsurpassed in the world for grandeur and variety. Superior refreshment facilities are provided. Employees are courteous and attentive, and it is an inevitable result that a trip by the Pennsylvania R-llroad must form

A PLEASING AND MEMORABLE EXPERIENCE.

Tickets for sale at the lowest rates at the Ticket Offices of the Company in all important cities and towns. ufeb20 79

FRANK THOMSON, L. P. FARMER,
General Manager. *Gen. Passenger Agent.*
C. S. HALDEMAN, New England Agent,
203 and 205 Washington st., Boston, Mass.

The GREATEST LIVING AUTHORS, such as Prof. Max Muller, Rt. Hon. W. E. Gladstone, Jas. A. Froude, Prof. Huxley, R. A. Proctor, Edw A. Freeman, Prof. Tyndall, Dr. W. B. Carpenter, Frances Power Cobbe, The Duke of Argyll, Wm. Black, Miss Thackeray, Miss Mulock, Geo. MacDonald, Miss Oiphant, Jean Ingelow, Mrs Alexander, Thomas Hardy, Matthew Arnold, Henry Kingsley, W. W. Story, Turgenieff, Carlyle, Ruskin, Tennyson, Browning, and many others, are represented in the pages of

Littell's Living Age.

In 1879, THE LIVING AGE enters upon its thirty-sixth year, admittedly unrivalled and continuously successful. During the year it will furnish to its readers the productions of the most eminent authors, *above-named and many others;* embracing the choicest Serial and Short Stories by the *Leading Foreign Novelists*, and an amount

Unapproached by any other Periodical

in the world, of the most valuable Literary and Scientific matter of the day, from the pens of the *foremost Essayists, Scientists, Critics, Discoverers* and *Editors*, representing every department of Knowledge and Progress.

THE LIVING AGE is *a weekly magazine* giving more than

THREE AND A QUARTER THOUSAND

double-column octavo pages of reading matter yearly. It presents in an inexpensive form, considering its great amount of matter, with fresh ness, owing to its weekly issue, and with a *satisfactory completeness* attempted by no other publication, the best Essays, Reviews, Critic-isms, Tales, Sketches of Travel and D scovery, Poetry, Scientific, Biographical, Historical and Political Information, from the entire body of Foreign Periodical Literature.

Terms (postpaid) of THE LIVING AGE to every American reader, as the only satisfactorily fresh and COMPLETE compilation of an indispensable department of literature,—*indispensable* because it embraces the productions of the

ABLEST LIVING WRITERS,

is sufficiently indicated by the following

OPINIONS.

"In it we find the best productions of the best writers upon all subjects ready to our hand."—*Philadelphia gazetteer.*

"It is simply indispensable to any one who desires o keep abreast of the thought of the age in any department of science or literature."—*Boston Journal.*

"The prince among magazines."—*New York Observer.*

"It affords the best, the cheapest and most convenient means of keeping abreast with the progress of thought in all its phases."—*Philadelphia North American.*

"A monthly that comes *every week.*"—*The Advance, Chicago.*

"It is incomparable in the richness, variety, and sterling worth of its articles."—*The Standard, Chicago.*

"A pure and perpetual reservoir and fountain of entertainment and instruction."—*Hon. Robert C. Winthrop.*

"With it *alone* a reader may fairly keep up with all the leading topics of literature, history, politics, and science of the day."—*The Methodist, New York.*

"The ablest essays, the most entertaining stories, the finest poetry of the English language, are here gathered together."—*Illinois State Journal.*

"The choicest literature of the day."—*New York Tribune.*

"It is *indispensable to every one* who desires a thorough compendium of all that is admirable and noteworthy in the literary world."—*Boston Post.*

"It has no equal in any country. *Philadelphia Press.*

"Ought to find a place in every American home."—*New York Times.*

Published *weekly* at $8.00 a year, *free of post age.*

EXTRA OFFER FOR 1879.

To all new subscribers for 1879 will be sent *gratis* the six numbers of 1878, containing, with other valuable matter, the first parts of "SIR GIBBIE," a new serial story of much interest by GEORGE MACDONALD, now appearing in THE LIVING AGE from the author's advance sheets. Other choice new serials by distinguished authors are engaged and will speedily appear.

Club Prices for the best Home and Foreign Literature.

"Possessed of THE LIVING AGE and one or other of our vivacious American monthlies, a subscriber will find himself *in command of the whole situation.*"—*Phila. Evening Bulletin.*

For $10.00 THE LIVING AGE and *either one* of the American $4 Monthlies (or *Harper's Weekly* or *Bazar*) will be sent for a year, *both postpaid;* or for $9.50 THE LIVING AGE and the *St. Nicholas*, or *Appleton's Journal.* Address

LITTELL & GAY, Boston.

ANTI-FAT

ALLAN'S ANTI-FAT is the great remedy for Corpulency. It is purely vegetable and perfectly harmless. It acts on the food in the stomach, preventing its conversion into fat. Taken according to directions, it will reduce a fat person from 3 to 5 pounds a week.

In placing this remedy before the public as a positive cure for obesity, we do so knowing its ability to cure, as attested by hundreds of testimonials, of which the following that a lady in Columbus, Ohio, is a sample: "Gentlemen—Your Anti-Fat was duly received. I took it according to directions and it reduced me five pounds. I was so elated over the result that I immediately sent to ACKERMAN'S Drug-store for the second bottle." Another, a physician, writing for a patient from Providence, R. I., says, "Four bottles have reduced her weight from 199 pounds to 142 pounds, and there is a general improvement in health." A gentleman writing from Boston, says: "Without special change or attention to diet, two bottles of Allan's Anti-Fat reduced me four and one-quarter pounds." The well-known Wholesale Druggists, SMITH, DOGLITTLE & SMITH, of Boston, Mass., write as follows: "Allan's Anti-Fat has reduced a lady in our city seven pounds in three weeks." A gentleman in St. Louis writes: "Allan's Anti-Fat reduced me twelve pounds in three weeks, and altogether has lost twenty-five pounds since commencing its use." Messrs. POWELL & PLIMPTON, Wholesale Druggists, of Buffalo, N. Y., write: "To THE PROPRIETORS OF ALLAN'S ANTI-FAT: Gentlemen—The following report is from the lady who used Allan's Anti-Fat. 'I (the Anti-Fat) had the desired effect, reducing the fat from two to five pounds a week until I had lost twenty-five pounds. I hope never to regain what I have lost.' Anti-Fat is an unexcelled blood-purifier. It promotes digestion, curing dyspepsia, and is also a potent remedy for constipation. Sold by Druggists. Pamphlet on Obesity sent on receipt of stamp.
BOTANIC MEDICINE CO., PROP'RS, Buffalo, N.Y.

WOMAN

By an immense practice at the World's Dispensary and Invalids' Hotel, having treated many thousand cases of those diseases peculiar to woman, I have been enabled to perfect a most potent and positive remedy for these diseases.

To designate this natural specific, I have named it

Dr. Pierce's Favorite Prescription

The term, however, is but a feeble expression of my high appreciation of its value, based upon performance of cures. I know, while others claim positive results in the special diseases incident to the organism of woman, single! it can be the climax of **crowning gem of my medical career.** On its merits, as a positive, safe, and effectual remedy for this class of diseases, I can say that with it all times and under all circumstances, act kindly, I am willing to stake my reputation as a physician; and so confident am I that it will not disappoint the most sanguine expectations, that I hesitate not to offer to pay the price of the ailments for which I recommend it, if it fail to cure and will make A POSITIVE GUARANTEE to this effect (for conditions, see pamphlet wrapping bottle.)

The following are among those diseases in which my **Favorite Prescription** has worked cures, as if by magic, and with a certainty never before attained by any medicine: Leucorrhœa, Excessive Flowing, Painful Monthly Periods, Suppressions when from unnatural causes, Irregularities, Weak Back, Prolapsus, or Falling of the Uterus, Anteversion and Retroversion, Bearing-down Sensations, Internal Heat, Nervous Depression, Debility, Despondency, Threatened Miscarriage, Chronic Congestion, Inflammation and Ulceration of the Uterus, Impotency, Barrenness, or Sterility, and Female Weakness. I do not exist this medicine as a "cure-all," but it admirably fulfils a **singleness of purpose,** being a most perfect specific in all chronic diseases of the sexual system of woman. It will not disappoint, nor will it do harm, in any state or condition.

Those who desire further information on these subjects can obtain it in THE PEOPLE'S COMMON SENSE MEDICAL ADVISER, a book of over 900 pages, sent, post-paid, on receipt of $1.50. It treats fully of those diseases peculiar to Females, and gives much valuable advice in regard to the management of those affections.

Favorite Prescription sold by Druggists.
R. V. PIERCE, M. D., Prop'r, World's Dispensary and Invalids' Hotel, Buffalo, N. Y.

HARDWARE, PAINTS, OILS, &C.

SALEM WARRANTED PURE WHITE LEAD.
BOSTON " " "
FOREST RIVER PURE WHITE LEAD.
ENGLISH " "

On hand and for sale at Manufacturers' Prices.

Also, a large and well-selected Stock of

Hardware, Paints, Oils, Glass, &c., &c.,
ETC., ETC., ETC.,
At Lowest Rates.

JOHN H. BAILEY,
RICE BLOCK,
16 Market and 1 Ladd Street

American and Foreign PATENTS.
[ESTABLISHED 1865.]

GILMORE & CO., Successors to CHIPMAN, HOSMER & CO., Solicitors. Patents procured in all countries. *No fee in advance.* No charge unless the patent is granted. No fees for making preliminary examinations. No additional fee for obtaining and conducting re-hearings. Special attention given to Interference Cases before the Patent Office. Extensions before Congress. Infringement Suits in different States, and all litigation appertaining to Inventions or Patents. Send stamp to GILMORE & CO. for Pamphlet of sixty pages.

Old Bounty Land Warrants.

The last Report of the Commissioner of the General Land Office shows 2,897,500 acres of Bounty Land Warrants outstanding. These were issued under act of 1855 and prior acts. GILMORE & CO. pay cash for them. Send by registered letter. Where Assignments are imperfect we give instructions to perfect them.

Arrears of Pay and Bounty.

Officers, Soldiers and Sailors of the late war, or their heirs, are in many cases entitled to money from the Government of which they have no knowledge. Write full history of service, and state amount of pay and bounty received. Enclose stamp to GILMORE & CO., and a full reply after examination, will be given you free.

Pensions.

All Officers, Soldiers and Sailors wounded, ruptured or injured in the late war, however slightly, can obtain a pension by addressing GILMORE & COMPANY.

Cases prosecuted by GILMORE & Co. before the Supreme Court of the United States, the Court of Claims and the Southern Claims Commission.

Each department of our business is conducted in a separate bureau, under the charge of the same experienced parties employed by the old firm. Prompt attention to all business entrusted to GILMORE & Co. is thus secured. We desire to win success by deserving it. Address

GILMORE & CO.,
WASHINGTON, D. C.

FIRST NATIONAL BANK
GOVERNMENT DEPOSITORY,
Continues to supply either Coupon or Registered
FOUR PER CENT. BONDS
At subscription rates, furnished direct from the Treasury Department.
U. S. 5-20 Called Bonds,
Cashed, or exchanged for new 4's on favorable terms.
dm&g E. P. KIMBALL, Cashier.

New Advertisements

$10 TO $1000 Invested in Wall Street Stocks makes fortunes every month. Book sent free explaining everything. Address,
BAXTER & CO., Bankers, 17 Wall st., New York.

BENSON'S CAPCINE POROUS PLASTER!
There is no doubt about the great superiority of this article over common porous plasters and other external remedies, such as liniments, electrical appliances, &c. Ask physicians in your own locality about it. It is wonderful.
Sold by all Druggists. Price 25 Cents.

KANSAS FARMS AND FREE HOMES
HOW TO GET THEM in the best part of the state. 6,000,000 acres for sale. For free copy of "Kansas Pacific Homestead," address Land Commissioner, Salina, Kansas.
tmch10

TEACHERS WANTED $50 to $100 or $200 PER MONTH, during the Spring and Summer. For full particulars address J. C. McCurdy & Co., Philadel, Pa.

DIPHTHERIA!!
JOHNSON'S ANODYNE LINIMENT will positively prevent this terrible disease, and will positively cure nine cases in ten. Information that will save many lives sent free by mail. Don't delay a moment. Prevention is better than cure.
Sold Everywhere!
I. S. JOHNSON & CO., BANGOR, MAINE.

CONSUMPTION
AND ALL DISORDERS OF THE
Throat and Lungs
PERMANENTLY CURED!
DR. T. A. SLOCUM'S GREAT REME
"PSYCHINE,"
taken in conjunction with his
COMPOUND EMULSION OF
PURE COD LIVER OIL
and hypophosphites of
LIME and SODA.
A FREE BOTTLE of each preparation sent by express on each suffering applicant sending their name, P. O. and Express address to Dr. T. A. Slocum 181 Pearl St., N. Y.
ucb8

BOOK, CARD,
AND GENERAL
Job Printing.

The Subscriber having ample facilities for doing all kinds of General Job Work, solicits orders for the printing of

Wedding and Visiting Cards,
By-Laws for Lodges,
Town Accounts, Programmes,
Handbills, Tickets,
&c., &c., &c.

And will fill all orders on short notice at the lowest living rates for which good work can be done. Having a large assortment of Display Type, and the

MAMMOTH HAND-PRESS,

The Largest in Portsmouth, we is prepared to execute all orders for

Full-Sheet Posters
AND
DATE SLIPS.

Orders for Printing of every description received by mail, express or at the CHRONICLE OFFICE, Portsmouth, N. H., promptly attended to.

Charles W. Gardner,

Portsmouth Daily Chronicle.

By CHRONICLE & GAZETTE PUBLISHING COMPANY.

PORTSMOUTH, N. H., TUESDAY, FEBRUARY 18, 1879.

$6 PER YEAR, IN ADVANCE. THREE CENTS PER COPY.

THE PORTSMOUTH DAILY CHRONICLE

(Established August 2d, 1875.)

Is Published Every Morning, Sundays excepted, at No. 7 Exchange Building, Pleasant Street, opposite the Post Office, by the

Chronicle and Gazette Publishing Company.

TERMS $6 00 PER YEAR.

The New Hampshire Gazette,

(The Oldest Newspaper in the United States, established Oct. 7, 1756,)

is published every THURSDAY at the same office. Terms, $1.50 per year; $2.00 per year, if not paid in advance.

ADVERTISEMENTS inserted on reasonable terms, in either or both papers. The GAZETTE, having a large country (in addition to its local) circulation, is an excellent medium of advertising. A liberal reduction made when advertisements appear in both papers.

☞ Correspondence from neighboring towns, containing items of public interest, will be gladly received. All communications should be addressed and all checks made payable to the

CHRONICLE & GAZETTE PUBLISHING CO., PORTSMOUTH, N. H.

The Job Printing Business is conducted in the same office by Mr. Charles W. Gardner, who keeps on hand a large and well-selected stock of all materials required in his line.

Transportation.

Eastern & Maine Central Railroad Line.

CARS leave the Station of the Eastern Railroad between Deer and Elm streets, as follows:

For Boston, at 8 40, 7 15, 8 23, 11 00 A. M.; 3 00, 5 30 P. M.

For Portland and Stations East, 10 00 A. M.; 2 57, 9 15 P. M.

For Bangor, St. John, Montreal and Quebec, 10 00 A. M.; 9 15 P. M.

For Great Falls and Wolfeboro', 10 00 A. M.; 5 44 P. M.

For North Conway, 10 00 A. M.

For Dover and Way Stations, 10 00 A. M.; 12 30, 3 00, 7 00 P. M.

Trains leave *For Portsmouth*—

From Boston, 7 30, 10 00 A. M.; 12 30, 3 15, 4 45, 7 00 P. M.

From Portland, 8 05, 8 45 A. M.; 1 00 P. M.

From North Conway, 7 20 A. M.

From Wolfeboro', 8 21 A. M.; 3 10 P. M.

From Great Falls, 7 24, 10 30 A. M.; 4 45 P. M.

From Dover, 9 15, 10 30 A. M.; 2 25, 5 00 P. M.

From Newington, 7 01, 10 46 A. M.; 2 41, 5 16 P. M.

Trains from Boston arrive at Portsmouth at 8 55 A. M.; 12 23, 3 34, 5 40, 6 58, 9 12 P. M.

Trains from Portsmouth arrive at Boston at *8 30, 9 30, 10 45 A. M.; 1 30, 5 30, 8 00 P. M.

*Except on Mondays.

Feb. 17, 1879. A. P. ROCKWELL, Pres't.

Concord & Portsmouth Railroad.

PASSENGER TRAINS leave Concord Railroad Station, foot of Bridge Street:

For Newmarket Junction, Manchester, Concord and Upper Railroads, at 7 25 A. M., and 5 10 P. M.

Arrive at Manchester at 9 46 A. M., 7 30 P. M.

Arrive at Concord at 10 25 A. M., and 8 15 P. M.

Leave Concord at 7 30 A. M. and 3 40 P. M.

Leave Manchester at 8 15 A. M., and 4 25 P. M.

Arrive at Portsmouth at 10 10 A. M., and 6 15 P. M.

☞ All trains connect at Newmarket Junction, with trains of the Boston & Maine Railroad for Exeter, Haverhill, Lawrence and Boston; and for Dover, Great Falls and Portland; at Concord with trains to and from all the Upper Railroads.

H. E. CHAMBERLIN, Supt.

WILLIAM B. HUSSEY,

DEALER IN

BOOTS and SHOES,

— AT —

No. 49 Congress Street,

Has for sale a large and well selected assortment of Goods in his line for Men's, Women's Boys' and Girl's wear, which he will sell

AS CHEAP AS GOOD ARTICLES CAN BE SOLD.

CALL AND SEE.

Good and Reliable

INSURANCE COMPANIES.

COMMERCIAL UNION, of London.

FIRE ASSOCIATION, of Phila.

SHAWMUT, of Boston.

F. W. DEROCHEMONT & SON,

No. 9 CONGRESS ST., PORTSMOUTH.

REMOVAL!

I WOULD respectfully inform the people of Portsmouth and vicinity, that I have removed from my old stand to the Store formally occupied by BENJAMIN CHEEVER.

Having a larger store and better accommodations, I trust to receive the same liberal patronage which has been extended to me in the past. I shall endeavor to keep a

Larger Stock Than Ever

— OF —

HATS, CAPS, FURS, UMBRELLAS, TRUNKS AND TRAVELING BAGS,

ALL NEW STYLES OF

HATS AND CAPS

Received as soon as issued. All goods sold at the

Lowest Cash Prices!

FRANK E. DEARBORN,

NO. 40 MARKET ST., PORTSMOUTH.

PATENTS!

R. H. EDDY,

No. 76 State St., Opposite Kilby, Boston,

SECURES PATENTS in the United States; also in Great Britain, France and other foreign countries. Copies of the claims of any Patent furnished by remitting one dollar. Assignments recorded at Washington. *No Agency in the United States possesses superior facilities for obtaining Patents or ascertaining the patentability of inventions.*

R. H. EDDY, Solicitor of Patents.

TESTIMONIALS.

I regard Mr. Eddy as one of the *most capable and successful* practitioners with whom I have had official intercourse. CHARLES MASON, Commissioner of Patents.

"Inventors cannot employ a person more trustworthy or more capable of securing for them an early and favorable consideration at the Patent Office." EDMUND BURKE, Late Commissioner of Patents.

BOSTON, October 19, 1870.

R. H. EDDY, Esq.—*Dear Sir:* You procured for me, in 1840, my first patent. Since then you have acted for and advised me in hundreds of cases, and procured many patents, reissues and extensions. I have occasionally employed the best agencies in New York, Philadelphia and Washington, but I still give you almost the whole of my business, in your line, and advise others to employ you. Yours truly, GEORGE DRAPER.

BOSTON, January 1, 1879. 3tawtjan19

The True Path of

GOSPEL TEMPERANCE.

Being the only life work and speeches of FRANCIS MURPHY, Dr. REYNOLDS and their co-laborers. Embracing, also, the history of the Woman's Temperance Union. The best selling temperance book published, 700 pages, 15 engravings. Price $2 00. Agents address at once,

H. S. GOODSPEED & CO., New York.

WINES!! WINES!!

25 CASES CLARET,

5 PIPES DUFF GORDON SHERRY

AND OPORTO PORT WINE

— FOR SALE BY —

H. F. GERRISH.

SAL M LEAD COMPANY.

WARRANTED PURE WHITE LEAD. — Well known throughout New England as the WHITEST, FINEST and BEST.

LEAD TAPE, 1 in. wide, on reels for Curtain Sticks.

LEAD RIBBON, from 2½ to 8 inches wide, on reels for Builders.

LEAD PIPE, of any size or thickness.

At lowest market prices for goods of equal quality.

FRANCIS BROWN, Treasurer, Salem, Mass. tmch1-79

BOYNTON'S FURNACES.

Cast or Wrought Iron. Suitable for Coal or Wood.

BRICK-SET AND PORTABLE.

Are Powerful Heaters; Remarkably durable; economical in fuel; give universal satisfaction; have no bolted joints; are free from gasses.

Thousands have been in constant and severe use for over 18 years, and in good condition to-day, without repairs or expense.

The most durable Furnace, the cheapest to buy. Fitted with clinker-cleaning anti-friction grates; ash-sifting grates and ash-pans; lined feed doors, draft regulator, etc. Have many attractive and practical improvements never before adopted.

Also, RANGES for family or hotel use; Fireplace Heaters, etc.

Send for Circulars, before purchasing others.

RICHARDSON, BOYNTON & CO., Manufacturers, codtnov10 234 *Water Street, New York.*

Apply direct to the Manufacturers.

Relief and Cure of

RUPTURE!

— BY —

Dr. Sherman's Treatment

The dangers of rupture and the dreadful injuries from the use of trusses are at once removed, and the patient saved from their eventual horrifying results, among of which are extreme debility, impaired memory, loss of energy, physical incapacity, impotency, and many other affections which make life miserable. During treatment the patient can exercise freely and perform any labor.

TERMS MODERATE.

Dr. Sherman is now in Boston,

where he may be consulted daily for a limited period at his OFFICE 43 MILK STREET, nearly opposite the new Post Office.

To those who doubt the efficiency of this treatment, abundant reference to gentlemen of the highest standing will be furnished. Original photographs of bad cases, before and after treatment and cure, can be seen at the office. Persons from the country can receive treatment and leave for home same day. Books, with photographic likenesses before and after cure, mailed for 10 cents.

Remember Dr. Sherman's Stay in Boston is Necessarily Limited.

PRINCIPAL OFFICE

251 BROADWAY, NEW YORK.

d&wtjan27

WOOD!

Hard and Soft Wood,

Sawed and Split,

KINDLINGS, SHAVINGS, ETC., ETC.

☞ Orders left at the PLANING MILL, GREEN STREET, will be promptly attended to.

DANIEL MASON, Agent.

MORSE & ILSLEY,

FIRE, LIFE AND ACCIDENT

INSURANCE

AGENTS,

Represent the following reliable companies:

THE INSURANCE COMPANY OF NORTH AMERICA, *Of Philadelphia, Penn.*

LIVERPOOL and LONDON and GLOBE, *U. S. Office, New York City.*

SPRINGFIELD, *of Springfield, Mass.*

QUEEN, *of Liverpool and London.*

PHŒNIX, *of Hartford, Conn.*

ORIENT, *of Hartford, Conn.*

TRAVELERS LIFE & ACCIDENT COMPANY, *Of Hartford, Connecticut.*

NEW ENGLAND MUTUAL LIFE *Of Boston, Mass.*

The above companies are well known and reliable, and we solicit the patronage of our friends and the public. All losses adjusted and promptly paid at our office.

MORSE & ILSLEY,

NO. 13 PLEASANT STREET,--UP ONE FLIGHT.

GOLDEN MEDICAL DISCOVERY

By its great and thorough blood-purifying properties, Dr. Pierce's Golden Medical Discovery cures all **Humors**, from the worst **Scrofula** to a common **Pimple**, **Pimple**, or **Eruption**. Mercurial disease, Rheumatism, Gout, and Kindred Diseases are eradicated, and vigorous health and a sound constitution established. **Erysipelas**, **Salt-rheum**, **Scaly** or **Rough Skin**, in short, all diseases caused by bad blood, are conquered by this powerful, strengthening, and invigorating medicine.

Especially has it manifested its potency in curing **Tetter**, **Rose Rash**, **Boils**, **Carbuncles**, **Sore Eyes**, **Scrofulous Sores** and **Swellings**, **White Swellings**, **Goiter** or **Thick Neck**, and **Enlarged Glands**.

If you feel dull, drowsy, debilitated, have sallow color of skin, or yellowish spots or pimples on face or body, frequent headache or dizziness, bad taste in mouth, coated tongue, chills alternated with hot flashes, low spirits, and gloomy forebodings, irregular appetite, and bowels costive, you are suffering from Torpid Liver, or "**Biliousness**." In many cases of "**Liver Complaint**" only part of these symptoms are experienced. As a remedy for all such cases, Dr. Pierce's Golden Medical Discovery has no equal, as it gives perfect and radical cure.

In the cure of **Bronchitis**, **Severe Coughs**, and the early stages of **Consumption**, it has astonished the medical faculty, and eminent physicians pronounce it the greatest medical discovery of the age. While it cures the severest Coughs, it strengthens the system and purifies the blood, on general principles.

R. V. PIERCE, M. D., Proprietor, World's Dispensary and Invalids' Hotel, Buffalo, N. Y.

Dr. Pierce's Pleasant Purgative Pellets

SIZE OF PELLETS.

THE "LITTLE GIANT" CATHARTIC.

No use of taking the large, repulsive, nauseous pills, composed of cheap, crude, and bulky ingredients. These Pellets are scarcely larger than mustard seeds. Being entirely vegetable, no particular care is required while using them. They operate without disturbance to the constitution, diet, or occupation. For **Jaundice**, **Headache**, **Constipation**, **Impure Blood**, **Pain in the Shoulder**, "**Bilious Attacks**," **Sick Headache**, **Dizziness**, **Sour Eructations from the Stomach**, **Bad Taste in the Mouth**, **Bilious attacks**, **Pain in region of Kidneys**, **Internal Fever**, **Bloated feeling about Stomach**, **Rush of Blood to Head**, take **Dr. Pierce's Pleasant Purgative Pellets**. In explanation of the remedial power of these Purgative Pellets over so great a variety of diseases, it may be said that their **action upon the animal economy is universal, not a gland or tissue escaping their sanative impress**. Age does not impair the properties of these Pellets. They are sugar-coated and indurated. In glass bottles their virtues being thereby preserved unimpaired for any length of time, in any climate, so that they are always fresh and reliable. This is not the case with pills put up in cheap wooden or pasteboard boxes. For all diseases where a **Laxative**, **Alterative**, or **Purgative** is indicated, these little Pellets will give the most perfect satisfaction. **Sold by druggists.**

R. V. PIERCE, M. D., Proprietor, World's Dispensary and Invalids' Hotel, Buffalo, N. Y.

CATARRH

SYMPTOMS.—Frequent headache, discharge falling into throat, sometimes profuse, watery, thick mucous, purulent, offensive, acid. In others, a dryness, dry, watery, weak, or inflamed eyes, stopping of the nostrils, one or both passages, ringing in ears, deafness, hawking and coughing to clear the throat, mucous secretions, sometimes voice altered, nasal twang, offensive breath, impaired or total destruction of sense of smell and taste, dizziness, mental depression, loss of appetite, indigestion, enlarged tonsils, bronchial tubes, etc. Only a few of these symptoms are likely to be present in any case at one time.

DR. SAGE'S CATARRH REMEDY

produces radical cures of the worst cases of Catarrh, no matter of how long standing. The Injector for this remedy may be omitted, or better applied by the use of Dr. PIERCE'S Douche. The use of the former or other treatment yet invented with which fluid medicine can be carried RIGHT UP and COMPLETELY ATTACK all parts of the affected nasal passages, and the chambers or cavities communicating therewith, in which sores and ulcers frequently collect, and from which the catarrhal discharge generally proceeds. Its use is pleasant and easily understood, from directions accompanying each instrument. Dr. SAGE'S Catarrh Remedy cures recent attacks of "**Cold in the Head**" by a few applications. It is mild and pleasant to use, containing no strong or caustic drugs or poisons. Catarrh Remedy and Douche sold by druggists. R. V. PIERCE, M. D., Proprietor, World's Dispensary and Invalids' Hotel, Buffalo, N. Y.

25 ELEGANT CARDS, No two alike. With name 10c. Post paid Husted & Co., *Nassau*, N. Y.

DR. JOHN TRIPP'S BLOOD PURIFIER

Is a certain cure for *Syphilis, Scrofula, Ovarian Tumors, Diabetes, Bright's Disease*, and all *Blood Poison*. Cure of *Syphilis* guaranteed in either stage. Send for pamphlet, enclosing stamp and please state disease. Eastern Agency, 306 Columbus ave., Boston. Office hours 8 to 11, 3 to 7. No medicine genuine unless in bottles with my name blown in them and label bearing my own Trade Mark. DR. JOHN TRIPP. codly29

OBSTACLES TO MARRIAGE

Happy Relief to Young Men from the effects of errors and abuses in early life. Manhood restored. Impediments to marriage removed. New method of treatment. New and remarkable remedies. Books and circulars sent free in sealed envelopes. Address HOWARD ASSOCIATION, 419 N. Ninth Street, Philadelphia, Pa. An Institution having a high reputation for honorable conduct and professional skill.

GENERAL LIFE AND FIRE

INSURANCE

AGENCY

Alonzo F. Craig, Agent

CAPITAL REPRESENTED

$40,000,000.

EQUITABLE LIFE ASSURANCE SOCIETY OF THE UNITED STATES.

ASSETS,.....$25,000,000.

N. BRITISH & MERCANTILE INS. CO. LONDON AND EDINBURGH.

CAPITAL, GOLD,.....$10,000,000.

Invested in the United States,.....$1,647,307.81

NATIONAL FIRE INSURANCE COMPANY HARTFORD, CONN.

ASSETS,.....$831,859.35

WESTCHESTER FIRE INSURANCE CO. NEW YORK.

ASSETS,.....$655,787.24.

ST. PAUL FIRE AND MARINE INS. CO. ST. PAUL, MINN.

ASSETS,.....$719,621.78.

FANEUIL HALL INSURANCE COMPANY BOSTON, MASS.

ASSETS,.....$250,000.00.

☞ *Insurance effected on all kinds of Property. Reasonable Rates.*

☞ Losses at this Agency will be promptly adjusted, and paid at this Office.

ALONZO F. CRAIG,

INSURANCE AGENT,

Office No. 5 Congress Street Portsmouth

L. S. L.

A SPLENDID OPPORTUNITY TO WIN A FORTUNE.

Third Grand Distribution, Class C, at New Orleans, Tuesday, March 11th, 1879—1-6th Monthly Drawing.

LOUISIANA STATE LOTTERY COMPANY.

This Institution was regularly incorporated by the Legislature of the State for Educational and charitable purposes in 1868 *for the term of Twenty-five Years*, to which contract the inviolable faith of the State is pledged, with a capital of $1,000,000, to which it has since added a reserve fund of $350,000. ITS GRAND SINGLE NUMBER DISTRIBUTION will take place monthly. *It never scales or postpones.* Look at the following Distribution:

CAPITAL PRIZE, $30,000.

100,000 TICKETS—AT TWO DOLLARS EACH.

HALF TICKETS, ONE DOLLAR.

LIST OF PRIZES.

1 CAPITAL PRIZE		$30,000
1 CAPITAL PRIZE		10,000
1 CAPITAL PRIZE		5,000
2 PRIZES of $2,500		5,000
5 do.	1,000	5,000
20 do.	500	10,000
100 do.	100	10,000
200 do.	50	10,000
500 do.	20	10,000
1000 do.	10	10,000

APPROXIMATION PRIZES.

9	Approximation Prizes of $300	2,700
9	do. do. 200	1,800
9	do. do. 100	900
1857 Prizes, amounting to		$110,400

Responsible corresponding agents wanted at all prominent points, to whom a liberal compensation will be paid.

Application for rates to clubs should only be made to the home office in New Orleans.

Write clearly stating full address, for further information or send orders to

M. A. DAUPHIN,

P. O. Box 692, New Orleans, La.

Or to H. L. PLUM, 319 Broadway N. Y.

All our Grand Extraordinary Drawings are under the supervision and management of GEN ERALS G. T. BEAUREGARD and JUBAL A. EARLY. w.s.&o.tmch10

S.T.-1860-X.

PLANTATION BITTERS

THE WONDERFUL OLD HOME TONIC AND HEALTH RENEWER.

For the Stomach.—Ensuring hearty appetite, good digestion and vigorous health in every fibre of the body.

For the Liver.—Regulating, cleansing, curing torpid liver, and making pure, rich, life giving blood.

For the Bowels.—Regulating the action.

For the Nerves.—Soothing, tranquilizing, braciing, and imparting vigor.

A Boon to delicate females in a thousand ways not necessary to speak of.

A Perfect Cure for Sick Headache, Liver Complaints, Costiveness, Dyspepsia, and all similar diseases. Use the Plantation Bitters temperately and faithfully, and expect a certain cure.

Sold everywhere.

10 BARRELS

FLORIDA ORANGES,

— FOR SALE BY —

Henry F. Gerrish.

FLOUR.

100 bbls. T. HARRISON'S ST. LOUIS FLOUR

— FOR SALE BY —

H. F. GERRISH.

CATARRH

NEVER-FAILING RELIEF

AFFORDED BY

SANFORD'S RADICAL CURE.

IT is a fact that can be substantiated by the most respectable testimonials ever offered in favor of any proprietary medicine, that the RADICAL CURE FOR CATARRH does in every case afford instant and permanent relief. No matter of how long standing, or how severe the disease, the first dose gives such evidence of its value in the treatment of Catarrhal affection, that the confidence is at once felt in its ability to do all that is claimed for it. The testimony of physicians, druggists and patients is unanimous in this respect, and the accumulating evidence is in point of respectability superior to any ever before obtained in favor of a popular remedy. The proprietors, therefore, may justly feel proud of the position the RADICAL CURE has attained and believe it worthy of its reputation.

10 YEARS A SUFFERER.

From Hon. Theo. P. Bogert, Bristol, R.

MESSRS. WEEKS & POTTER: *Gentlemen.*—Feeling thoroughly convinced of the efficacy of SANFORD'S RADICAL CURE FOR CATARRH, I am induced to drop you a line to say that although I have been accepted of all the nostrums advertised as "radical cures," I have never found anything that promises such relief and ultimate cure as that of SANFORD'S.

I have been afflicted with this dreadful disease for more than ten years, and not until recently could I be induced to persevere with any med I read the letter of Mr. HENRY WELLS, and can truthfully say that after using five or six bottles I am thoroughly convinced of its curative properties. Hoping that others similarly afflicted like myself will be induced to make the trial I am, gentlemen, very truly, etc.

THEO. P. BOGERT.

BRISTOL, R. I., July 24, 1877.

CATARRHAL AFFECTIONS,

Such as Sore, Weak, Inflamed, Red, and Watery Eyes, Ulceration and Inflammation of the Ear, Ringing Noises in the Head; Sore Throat; Elongation of the Uvula and Swelled Tonsils, Nervous Headache, Neuralgia, Dizziness, Clouded Memory, Loss of Nervous Force, Depression of Spirits, etc., are all carefully and scientifically treated with this remedy according to directions which accompany each bottle, or will be mailed to any address on receipt of stamps.

Each package contains Dr. Sanford's Improved Inhaling Tube, with full directions for use in all cases. Price $1.00. Sold by all Wholesale and Retail Druggists throughout the United States and Canada. WEEKS & POTTER, General Agents and Wholesale Druggists, Boston, Mass.

COLLINS' VOLTAIC PLASTER

Affords the most grateful relief in Rheumatism, Weak Spine, Local Pains, Nervous Affections, Local Rheumatism, Tic Douloureux, Nervous Pain, Affections of the Kidneys, Fractured Ribs, Affections of the Chest, Colds and Coughs, Injuries of the Back, Strains and Bruises, Weak Back, Nervous Pain of the Bowels, Cramp in the Stomach and Limbs, Heart Affections, Enlarged Spleen, Bruises and Punctures, Rheumatism of the Wrist and Arms, Asthma, Gout, Local and Deep-seated Pains, Pain in the Chest, Stitch in the Back, Pain in the Hip, Varicose or Enlarged Veins, Crick in the Back and Neck, Pain and Weakness in Side and Back, Hoarseness, Sore Throat, Lumbago, Whooping Cough, Sharp Pains in the Breast, Heart Disease, Quinsy Diabetes, and for Lameness in any part of the Body.

Price, 25 Cents.

Ask for COLLINS' VOLTAIC PLASTER.

Sold by all Wholesale and Retail Druggists throughout the United States and Canadas and by WEEKS & POTTER, Proprietors Boston, Mass.

PUBLIC SALE.

WILL BE SOLD by Public Auction at the Navy Yard, Portsmouth, N. H., on

THURSDAY, FEB. 27th,

At 12 o'clock M., the following Articles of Provision, Small stores and Contingent, viz.:

PROVISIONS.

4350 lbs. Bread, 100 bbls. Beef, 3 bbls. Flour, 786 lbs. Rice, 114 lbs. Pickles, 16 lbs. Tea, 94 gals. Beans, 78 gals. Molasses, 4 bbls. Pork.

SMALL STORES.

5 lbs. Thread, 4½ pieces Tape, 363 spools Cotton, 140 pocket Handkerchiefs, 40 papers Needles, 37 Thimbles, 33 Scissors, 6 Razors, 4 doz. E. Buttons, large, 33 doz. E. Buttons, medium, 6 Mess Kettles, 30 Mess Pans, 42 Tin Pails, 16 Tin Pans, 147 bottles Mustard, 319 bottles Pepper, 22 boxes Blacking.

CONTINGENT.

13 Pad Locks.

EDWARD MAY,

Pay Ins. and Ins. in charge of Stores.

PRATT'S ASTRAL OIL!

Safest and Best!

AT SWEETSER'S.

LIBRARY LAMP.

HOUSE'S ARGAND BURNER.

Only absolutely Safe Lamp made.

Perkins & House's Metallic Safety Lamps. Adapted to all uses, public or private—for every kind of fluid. Burning Fluid, Petroleum or Gasoline, also, Kerosene Lamps. LIKE A BABY'S TEAR PER. Covers answerer by the Perkins & House's Metallic Lamp Co., Cleveland, O., and 43 Barclay St., N. Y.

ASK your dealer for this Lamp. If he will not supply you, write to us for it. It gives the light of twenty candles, or one-third more than any other lamp of similar style (same size burner) in the world; the light being, also, steadier and every way more satisfactory.

— FOR SALE BY —

JOHN P. SWEETSER,

46 Market Street,

PORTSMOUTH

Daily Chronicle.

Revival in the Dry Goods Trade.

The Boston *Journal* of Saturday gives the following cheering account of an apparent start ahead in the dry goods trade:

From present indications there is a prosperous future in store for the manufacturers of all kinds of cotton fabrics, the demand for which has been so great as to lead to an advance of at least five per cent within the past three days. There has been no such demand for dry goods during the past five years as there is today, and the leading lines are sold far beyond the production. The success of American cottons abroad and the growth of population at home has had the effect to clear the market of all the surplus which has been accumulating during these years of depression. Jobbers have bought sparingly for the past year, and the country never was so bare of cotton goods as it is to-day. Dealers are firm in the conviction that bottom has been reached, that the tide has turned, and business has reached a solid basis. There have been large sales of plain cottons the past week to several of the leading western dry goods dealers, while the sales of calicos and prints to Canada and the provinces have been double the amount ever before had at this season of the year. As a rule, commission houses have advanced their selling prices half a cent a yard on brown cottons, and one large house has sold a thousand bales ahead of Continental "C's," orders being taken for future delivery only on the condition that prices made shall be the current one at that time. The same will apply to Nashua "browns," Boot mills and Atlantic goods, while Nanukeags have advanced fully one cent a yard, with orders far ahead of the production. All kinds of bleached goods, including the Langdon, Androscoggin, Cabots and Wamsuttas have advanced fully half a cent a yard. Androscoggin goods, which have sold as low as seven cents, now command eight cents and over. Colored goods, denims, ticks and fancy goods of all kinds sympathize with plain cottons, and after having been a drug in the market for years are now moving actively. Whatever speculation may result from this the mills will be benefitted exclusively.

A Source of Much Bodily Evil.

If the habit of body becomes irregular, much evil is inflicted on the system. The stomach becomes dyspeptic, bilious symptoms develop themselves, the circulation is contaminated, and the nerves share in the general disorder. It is of the utmost importance that the bowels should be thoroughly and speedily regulated when they grow derelict. The corrective agent best adapted to this purpose is Hostetter's Stomach Bitters, a wholesome, non-griping vegetable laxative, worth all the rasping cathartics invented since the time of Paracelsus. People who have been in the habit of using blue pill, calomel, and other drugs and cheap nostrums for constipation, should abandon such hurtful and useless medicines, and substitute for them this pleasant and gentle aperient which not only produces the purgative effect naturally, but also strengthens while it regulates the bowels, stomach and liver. It moreover cures and prevents intermittent and remittent fevers, gout, rheumatism, debility and urinary troubles.

Relieve your Cough before it reaches your lungs by using Dr. A. J. Flagg's Cough and Lung Syrup.

New York Shopping.

Having formed a connection with the Lamar Purchasing Agency, I will give personal supervision to the answering of LETTERS OF INQUIRY and forwarding of Samples. Will execute orders with taste and discretion. LUCY CARTER.

LAMAR PURCHASING AGENCY. Established. Reliable. Send for Circular. Address ALLEN LAMAR, 877 Broadway (first floor), New York City.

A Life Saved for Fifty Cents! Fact, for he had a terrible racking cough way down on the lungs and one bottle of Dr. A. J. Flagg's Cough and Lung Syrup cured it, (not dried it up) and removed the cause, and is, a well man, all for fifty cents.

Consumption Cured.

An old physician, retired from practice, having had placed in his hands by an East India missionary the formula of a simple vegetable remedy, for the speedy and permanent cure of consumption, bronchitis, catarrh, asthma, and all throat and lung affections, also a positive and radical cure for nervous debility and all nervous complaints, after having tested its wonderful curative powers in thousands of cases, has felt it his duty to make it known to his suffering fellows. Actuated by this motive, and a desire to relieve human suffering, I will send, free of charge, to all who desire it, this recipe, with full directions for preparing and using, in German, French, or English. Sent by mail by addressing with stamp, naming this paper, W. W. Sherar, 149 Powers' Block, Rochester, New York. trch25

Your Cough can be relieved immediately by using Dr. A. J. Flagg's Cough and Lung Syrup.

The President (of one of our banks,) says: "that Cough and Lung Syrup of Dr. A. J. Flagg's reaches the right spot every time."

Wonderful Changes

have occured in this country during the last three or four years, but none more wonderful than the *Revolutions in Color*, produced among the *Heads of the People*, by

CRISTADORO'S HAIR DYE

The history of the success of great discoveries affords no parallel to the triumphs over competition and prejudice, accomplished by this powerful yet harmless vegetable agent, which instantaneously changes any obnoxious color of the hair into a black or brown as magnificent as any that heaven ever bestowed upon the head of man or woman. Manufactured by J. CRISTADORO, No 32 William St., New York. Sold by all Druggists. Applied by all Hair Dressers. tmch15

A CARD.

To all who are suffering from the errors and indiscretions of youth, nervous weakness, early decay, loss of manhood, &c., I will send a recipe that will cure you, FREE OF CHARGE. This great remedy was discovered by a missionary in South America. Send a self-addressed envelope to the REV. JOSEPH T. INMAN, *Station D, Bible House, New York City.* cod&wtno

Portsmouth Chronicle

TUESDAY, FEBRUARY 18, 1879.

A Cast-off Chinese Law Adopted by America.

The United States Senate passed the Chinese bill Saturday, by a vote of thirty-nine to twenty-six, most of the vote in its favor coming from the democrats, and most of the votes against it being republican, though Blaine, Booth, Cameron of Pennsylvania, Jones of Nevada, Sharon, Sargent and one or two other republican senators voted with the demagogues, and Butler of South Carolina, Davis of West Virginia, Kernan, McCreery and Merrimon voted against the bill.

The bill provides that no vessel shall bring to the United States exceeding fifteen Chinese passengers on any one voyage; that a fine of $100 and imprisonment for six months be imposed on the captain of a vessel for each Chinese passenger exceeding fifteen; that the master of a vessel shall report promptly on arrival to the collector a separate list of all Chinese passengers, duly sworn to, under penalty of the same forfeitures as are provided for the neglect to report a manifest of cargo; that the above penalties shall be a lien upon the vessel; that this bill does not conflict with the law forbidding the importation of coolies or of females for immoral purposes; that this act does not apply to any Chinese officials, or to persons rescued from shipwreck, or to vessels seeking a harbor, or to persons seeking a temporary residence for educational purposes, who bring certificates from the Chinese government for that purpose; that this act take effect July 1, 1879, and the President immediately notify the government of China of the abrogation of the fifth and sixth articles of the additional articles of the Burlingame treaty.

A more contemptible yielding to the demands of ignorance and demagogism than is exhibited in the passage of this law, never disgraced American legislation. The law is opposed to the entire spirit of the declaration of independence; it is a flagrant violation of a solemn treaty with a nation that has observed its share of the obligations—such a violation as the demagogues would not have dared venture on with one of the great nations of Europe; it is the adoption of the Chinese policy of exclusion, which the United States assisted other nations in forcing China to give up; and all this is done at the dictation of a lot of such worthless stuff as can be led by the profane blatherskite Kearney and fellows of his kind and mental calibre.

We can remember when just the same outcry was made by the native Americans against the importation of Irish laborers, that the Irish are now making against the importation of Chinese. The "pauper labor of Europe" would ruin the country, take the bread from the mouths of the American workingman's children, and reduce the native to the level of the European serf; Popery would become omnipotent, the American rulers would be chosen by the Vatican, and St. Bartholomew massacres would be common affairs. But the Irish continued to come, in numbers compared to which the influx of Chinamen is not worth mentioning; railroads were built by their labor, which could not have been done by the employment of the higher-priced American labor; they became citizens, and ruled—and now rule—the chief city of the Union; yet the American workingman still managed to live, his throat was not cut every week nor did the Pope issue bulls directing him how to vote, and his wages steadily increased. It was found out that an Irishman was not always a bad man, and that an ardent Catholic was not necessarily an enemy of republican institutions; and also, that the Irishman could accept high wages as readily as anybody.

The clamor against the admission of the Irish long ago ceased; and now these same Irish are clamoring against the Chinese—and the American Congress listens to their clamor and bows to their dictation.

Lively "Appropriators."

The House on Monday suspended the rules and passed the bill appropriating $26,800,000 to pay the arrears of pensions The bill was reported from the appropriations committee, and had the sanction of the ways and means committee. All the negative votes—over sixty—were cast by democrats. Only one northern democrat voted against the bill—Mr. Warner, of Connecticut.

The river and harbor bill, covering $5,800,000, was passed under suspension of the rules and without debate, by a vote of 173 to 73.

The deficiency appropriation bill was next reported, and was passed without even being read. It appropriates $2,500,000, making over $35,000,000 appropriated on Monday without discussion.

The European Pestilence.

Surgeon General Woodworth writes to the congressional committee on epidemics, calling attention to the prevalence of the plague in Europe. He says Europe has become alarmed, and commerce with Russia is interdicted except under strict quarantine rules. But in spite of the expenditure of money and the strict military arm of the government, the measures of prevention appear to have been too long delayed, and the plague is rapidly spreading. Should the plague appear in the countries of Europe with which the United States have commercial intercourse there will be great danger of the disease reaching our shores. In fact, the danger exists at present through ships from the Caspian and Black seas. The latest arrival in New York from the Black sea was in December last. Considerable danger may be apprehended from the introduction of infected clothing into this country, brought by Russian emigrants, especially the Mennonites from southern Russia, large numbers of whom ship at Liverpool. The board of yellow fever experts were unanimous in opinion that United States medical officers of health should be stationed at Liverpool and at some point in the Mediterranean, and that they should be subject to orders to visit the places of the outbreak of infectious epidemic disease, so that definite, reliable and prompt information may be given to the health authorities of our seaports. Twelve thousand dollars per year would maintain two such medical officers abroad, and pay their travelling expenses; and it would be an investment worthy of a great commercial nation.

News and Notes.

County Treasurer Conklin of Oswego, N. Y., proves to be a defaulter in $133-810.

In February, 1876, the issue of fractional currency was stopped, and there was $45,000,000 of it outstanding. It was estimated that about $8,000,000 would never be presented for redemption, having been lost or destroyed. It now appears that there is still outstanding about $16,-000,000 of fractional paper currency, of which amount about $2,000,000 is in three cent and five cent notes. Probably there will ultimately be redeemed only $4,000,-000 of this, leaving $12,000,000 profit to the government.

Advices from Alaska, dated the 10th inst., report an alarming condition of affairs at Sitka, the Indians having threatened the annihilation of the whites. The citizens were armed awaiting their attack. Two native murderers have been brought to Oregon, and the Indians threaten to kill two white men in retaliation for the two prisoners. The collector of Alaska has telegraphed to Secretary Sherman for protection.

At Madisonville, Ohio, Saturday night, Rev. Peter Waite, colored, was shot and killed by Andrew Endry, also colored. The latter is in the employ of Charles Jewett, a farmer, and had been left in charge of the house. Waite, approaching in the dark to see a servant girl, was hailed by Endry, but refused to answer, and moving around in a suspicious manner was shot, dying in an hour.

An old lady named Mrs. Laundry, living near Port Henry, Vt., started to go on the ice to that village the other day, got into a crack whence she was unable to extricate herself, and was frozen in, dying before aid reached her.

Ira Cook of Northampton, Mass., aged sixty-seven years, missing since Thursday, was found on Saturday hanging by one leg caught between the pickets of a high wooden fence surrounding the State hospital grounds. In crossing the grounds for a short cut home he had to climb the fence, when he caught his leg and died by rush of blood to the head. In his frantic efforts to release himself he cut his ankle nearly off, and marred the fence and pawed snow away where he could reach it. The snow also melted where his head touched it.

Nathan Murphy, the sixteen-year-old boy of West Hartford, Conn., who recently committed suicide, is said to have been made insane by reading the current Phair and Gravelin literature.

Dr. George H. Gray of Denison, Tex., who distinguished himself by his professional services at Holly Springs during the yellow fever epidemic, committed suicide Saturday night by shooting himself through the head. No cause is assigned.

The wife of Brignoli, the tenor, formerly Miss McCullough, a few days ago obtained a divorce from him.

Fred W. Vanderbilt, son of William H. Vanderbilt and heir to $2,000,000 from his grandfather's estate, is announced in the papers as having been married December 17th. He is twenty-five years old, and the marriage was unknown to his parents. The bride was formerly Miss Louisa Holmes Anthony, and is the divorced wife of Daniel Torrance, a cousin of the new husband.

In a drunken brawl in Providence, Saturday night, an attack was made on Charles H. Coombs, whose pistol was four times discharged, wounding William Curry, John McGirl and Coombs himself. None of the injuries threaten serious results.

John Hope, son of "Jemmy Hope," the notorious thief and burglar, is held for trial in New York, on a charge of being one of the robbers of the Manhattan bank, $25,000 bail being demanded.

Meriden, Conn., has just finished taking a census, and the newspapers of the town are boasting that its result will show a gain of between 6000 and 7000 over the census of 1870, which gave a population of 10,494.

A remarkable case of poisoning occurred in the family of Mr. W. Cox of Worcester, Mass., on Thursday of last week. The family, which consists of six persons, had chicken soup for their dinner, and after eating they were all taken with vomiting. A physician was called, and he pronounced it poison from the chicken, stating that the freezing and thawing of fowl impregnates it with poisonous gasses, and renders it totally unfit for food. One of the children, four years of age, died Saturday from the effects. The rest of the family are out of danger.

In Somerville, Me., Friday, Ephraim Hysler and wife left their home in the forenoon to do some trading, leaving their three children, aged respectively four years, two and one half years, and eight months, alone at home. By some means the house took fire, and before aid arrived the building with all its contents was destroyed. The three little children were burned to death.

The President has signed the bill to allow women to practice law before the Supreme Court of the United States.

Ensign Frederick Tyler is detached from the receiving ship Wabash at Boston, and ordered to the Marion.

Political.

Senators Rollins and Wadleigh did not vote on the Chinese bill, being paired on that question with Chaffee and Barnum, the two latter being in favor of the bill, and the New Hampshire Senators opposed to it—as they should be.

Senator Manning C. Butler, of South Carolina, voted against the un-democratic Chinese bill—the vote of a statesman. Senator Blaine voted in favor of the Chinese bill—the vote of a demagogue.

New Hampshire Items.

By an incendiary fire, Sunday, a barn belonging to the city of Nashua was destroyed, with many tools. Loss $500; insured.

The Stark mills at Manchester have received an order for 2500 bales of export goods, equalling 2,000,000 yards and amounting to $160,000. It will take until June 10th to complete the order.

Jehiel White of Swanzey was found, Saturday night, dead in the woods, where he had been chopping a tree, which fell on him. He was about sixty years old. He leaves a widow.

Henry A. Cross has recovered a verdict of $500 against the Northern railroad as damages for an assault committed upon him in ejecting him from the cars in which he was lawfully travelling. He alleged that he purchased a ticket which entitled him to travel from White River Junction to Concord, and that while so travelling, and after he had retired to a berth in the sleeping car, he was assaulted by agents and servants of the defendant, and by them was forcibly ejected from the cars in the night time and left at a station other than that to which he was entitled to be carried.

A Good Move.

A bill introduced in the Senate of Rhode Island requires all ballots in national, State and town elections to be of clear white paper, and that they must be enclosed in envelopes before being voted. Some such provision as this, rendering identification of the ballot thrown by any particular person an impossibility, either at the time of voting or afterward, would entirely do away with the buying of votes; and in no other way can this crime be made a matter solely of history.

A National Quarantine Board.

Congress proposes the establishment of a national board of health, to consist of seven members at $10 per day and expenses, the surgeons-general of the army and navy to be members without extra pay. The duty of this board will be the prevention of the introduction of infectious diseases into the country; in other words, the country is at last to have what has always been required, a national supervision of all quarantine regulations.

—"He made too free with it when he was here before," was the way a mild-mannered Atlanta (Ga.) man met the suggestion that Gen. Sherman should be "given the freedom of the city."

—"Continual dropping will wear away a stone." It is different with a brick. A chap who started for home last night with "a brick in his hat," dropped numerously on the way, but when he reached his residence the "brick" was still there, a trifle larger than when he first started, if anything.—*Norristown Herald.*

—A young man in Boston received a bequest of $25,000. He had been poor, and the sudden acquisition of wealth rather turned his head. He began to spend the money in reckless dissipation, in spite of the efforts of his father to restrain him, and kept on until only $11,000 was left. The father begged that this remainder might be given to him for safe keeping, and the son being ill from long drunkenness and very penitent, readily complied. The father put $10,950 into a pocket in his shirt, and started off to spend the other $50 in a frolic. That night he spent on a bench in a bar-room, and in the morning every cent of the money was gone.

ROYAL BAKING POWDER

Absolutely Pure.

The Royal Baking Powder is a pure Cream of Tartar powder, made from pure Grape Cream Tartar, imported exclusively for this powder direct from the wine district of France. An old experienced housekeeper writes that, although she has to pay a few pennies more for the "Royal," finds that it goes so far further and works much better than saleratus, soda, or cream of tartar.

☞ Avoid the Cream of Tartar of commerce is adulterated with Alum, Terra Alba, etc. Doctors pronounce Alum most dangerous to health; it costs but 5c. a lb., Cream of Tartar over 30. The Royal Baking Powder is recommended for its wholesomeness by such eminent chemists as Dr. Mott, New York; Dr. S. Dana Hayes, Boston. Sold only in cans. All Grocers.

☞ BAKING POWDER should never be sold in paper packages, as it becomes stale and deteriorates upon exposure to the atmosphere. 110-

SLIGHTLY DAMAGED BY WATER!

500 Dozen Ladies' and Gents'

FINE

LINEN HANDKERCHIEFS!

Only 10 Cents Each!

—AT—

MARSTON'S,

21 Market Street.

T. F. STACKPOLE

IS EVER ON HAND

—WITH—

GREAT BARGAINS!

—AT—

THE POPULAR STORE.

Just drop in and look at his Five Cent Counter, and you will be astonished to see what can be purchased for half a dime.

Notice.

PERSONS desiring Vaults cleansed can have the work done in a thorough manner by the City Farm teams, without charge, on leaving names with the City Clerk.

WILLIAM SHANNON,
Superintendent City Farm.

PRESERVES!

Strawberries, Raspberries, Blackberries, Peaches, Damsons and Pears,

Put up in Jars holding about 5 lbs. each, and warranted to be equal to the best home-made Preserves.

Fresh Shaker Apple Sauce,

OF EXTRA QUALITY!

ENGLISH PICKLES!

20 Dozen Bottles Crosse & Blackwell's Pickles,

Quarts 60cts. each; Pints 35cts. each; (except Onions.)

BONELESS SARDINES!

100 ¼-Boxes Boneless Sardines, 37c. each.

Steamed Oat Meal!

"A B C" Steamed Oat Meal,

"A B C" Steamed Cracked Wheat,

Put up in 2 lb. Packages; 20cts. per package.

BLACKING!

Day & Martin's

Imported Bottle Blacking. Largest size 37 cents.

—FOR SALE BY—

BUTLER & LAIGHTON,

No. 1 Market Square.

JOSIAH F. ADAMS,

FURNISHING

UNDERTAKER.

WAREROOMS, No. 42 MARKET STREET.

Residence, No. 27 Washington Street, Portsmouth.

COAL and WOOD

BEST QUALITY!

And Lowest Prices!

—FOR SALE BY—

C. E. WALKER & CO.,

137 MARKET STREET,
4 WATER STREET.

☞ ORDERS left at N. K. Walker & Son's Hat and Fur Store promptly filled.

COPARTNERSHIP NOTICE.

MR. JOHN F. LEAVITT, for the past twelve years with Messrs. C. ROBINSON & SON, is admitted a member of our firm from this date.

J. BROOKS & CO.

On account of the above change it is desirable that all unsettled accounts with us be adjusted at once.

J. BROOKS & CO.

Portsmouth, Feb. 1st, 1879.

A COMPLETE STOCK

—OF—

TRUNKS,

AT WALKER'S.

All Trunks and Bags lettered and delivered free of EXTRA CHARGE.

New York Weekly Herald.

ONE DOLLAR A YEAR.

The circulation of this popular newspaper has more than trebled during the past year. It contains all the leading news contained in the *Daily Herald*, and is arranged in handy departments. The

Foreign News

embraces special dispatches from all quarters of the globe. Under the head of

American News

are given the Telegraphic Despatches of the week from all parts of the Union. This feature alone makes

The Weekly Herald

the most valuable chronicle in the world, as it is the cheapest. Every week is given a faithful report of

Political News

embracing complete and comprehensive despatches from Washington, including full reports of the speeches of eminent politicians on the questions of the hour.

The Farm Department

of the *Weekly Herald* gives the latest as well as the most practical suggestions and discoveries relating to the duties of the farmer, hints for raising Cattle, Poultry, Grains, Trees, Vegetables, &c., &c., with suggestions for keeping buildings and farming utensils in repair. This is supplemented by a well-edited department, widely copied, under the head of

The Home,

giving recipes for practical dishes, hints for making clothing and for keeping up with the latest fashions at the lowest price. Every item of cooking or economy suggested in this department is practically tested by experts before publication. Letters from our Paris and London correspondents on the very latest fashions. The Home Department of the *Weekly Herald* will save the housewife more than one hundred times the price of the paper. The interests of

Skilled Labor

are looked after, and everything relating to mechanics and labor-saving is carefully recorded. There is a page devoted to all the latest phases of the business markets, Crops, Merchandise, &c., &c. A valuable feature is found in the specially reported prices and conditions of

The Produce Market.

Sporting News at home and abroad, together with a Story every week, a Sermon by some eminent divine, Literary, Musical, Dramatic, Personal and Sea Notes. There is no paper in the world which contains so much news matter every week as the *Weekly Herald*, which is sent, postage free, for One Dollar. You can subscribe at any time.

The New York Herald in a weekly form, $1 a year

Address,

NEW YORK HERALD,

Broadway and Ann Street, New York.

Real Estate.

Desk Room

TO LET in one of the pleasantest offices in the city. Enquire at CHRONICLE Office.

To Let.

HOUSE No. 1 DENNETT STREET. Inquire at No. 5 Chapel Street.

House Wanted.

AT the West End, containing eight or nine rooms, to hire. Apply at this office.

To Let.

STORE No. 27 MARKET STREET, now occupied by J. E. HAM & CO. Possession given April 1st. w&sif Apply to J. E. MAY.

First Arrival of Oysters since the Ice Blockade in Chesapeake Bay!

JUST RECEIVED

AND FOR SALE AT

FREEMAN'S

WHOLESALE AND RETAIL

OYSTER HOUSE,

NOS. 24 & 28 CONGRESS ST.

Oysters, 20 cents per Quart, Liquid.

25 CENTS PER QT., SOLID.

☞ Large Selected Oysters, 35 cents per Quart.

Also, constantly on hand *New York, Prince's Bay* and other *Fancy Oysters* for sale at retail, or by the hundred.

SENTIMENTAL & COMIC

VALENTINES.

Marcus Ward's a Speciality.

—AT—

GOODRICH'S BOOKSTORE.

SPECIAL OFFER!!

IN ORDER TO

REDUCE OUR STOCK,

And to realize on the same, we offer our goods at a

Great Reduction from Former Prices

IN EXCHANGE FOR CASH!

☞ Open Evenings.

PFEIFFER & CO.,

73 Congress Street.....Portsmouth

BARGAIN NOTICE!!

Previous to taking account of stock we are offering

EXTRA INDUCEMENTS

to customers in the line of

Beavers, Cloakings,

Overcoats and Ulsters.

☞ This is a rare chance to secure a bargain.

Call and Save Money!

C. E. MYERS & CO.

C. E. MYERS. C. E. SIMPSON.

NO. 3 BOW STREET.

SPECIAL BARGAINS

For One Week!

Prior to taking account of stock the undersigned offers

Especially Low Prices

—IN—

Books, Toys, Holiday Goods,

—AND ALSO IN—

STATIONERY & FANCY ARTICLES,

Preferring the money to the goods.

IN HIS STOCK OF

School Books, Gold Pens, Artists' Materials,

Etc., he offers the advantages of a Full Line and Low Prices!

WILLIS G. MYERS,

No. 1 Congress Block.

Local Matters.

POST-OFFICE RULES.

MAILS CLOSE.

	A. M.	P. M.
Boston, South and West,	* 10:35	5:15 *6:30
Boston Way,	10:35	5:15
Portland,	9:35	4:30 6:30
East (except Portland),	9:35	6:30
Biddeford, Saco and Way	9:35	4:50
Great Falls,	9:35	4:50
Great Falls & Conway R. R.	9:35	
Concord and North,	7:40	4:50
Concord Way,		4:50
Boston & Maine R. R.	7:40	4:50
Dover,	7:40 9:35	4:50

*Arrives in Boston next morning.

MAILS ARRIVE.

	A. M.	P. M.
Boston, South and West,	4:30 10:05	5:50
Boston Way,	10:05	5:50
Portland and East,	11:20	5:00
Great Falls & Conway R. R.	11:20	
Concord and North,	10:20	6:20
Dover,	10:20	5:50

Letters for the night mails [and no others] east or west may be deposited in the box at the Eastern depot, every day except Sundays.

E. G. PIERCE, JR., P. M.

THE CITY.

Mr. Thomas R. Martin has been elected assistant superintendent of the Portsmouth Gas Co., by the directors. Glad of it.

Rev. Dr. A. A. Minor, of Boston, will preach in the Universalist church in this city on Sunday forenoon next, and in the evening will deliver a temperance lecture in Music hall.

Robinson Crusoe and his man Friday will appear at Music hall next Friday evening. James N. Maffitt, E. N. Tarr, Clara Fisher, Harry Josephs and other popular performers are of the company. The performance will conclude with a grand harlequinade, with Maffitt of course as clown.

John E. Morrison, who last week attempted to walk four hundred miles in one hundred and thirty hours, in Franklin hall, succeeded in getting over three hundred and fifty miles. Early in the week he lamed one of his knees by a fall, and was greatly delayed by it all the rest of the time.

Alfred F. Howard, Esq., has gone to Utica, N. Y., to resist before the register in bankruptcy the claim of Mr. Moulton, of the late firm of Davis, Moulton & Co., to be indemnified out of Mr. J. C. Carr's estate by reason of Carr's bond to hold Moulton harmless as a co-partner from all debts of the new bankrupt firm.

The crew of the steamer James Sampson, on her early Monday morning trip picked up a wherry which was capsized in the river, and took off George Grace and another man who were clinging to the boat's bottom. The castaways were glad enough to be rescued, as they were thoroughly drenched and found the water uncomfortably cold.

The propriety and necessity of the national government taking control of all quaratine measures, as now proposed by Congress, is shown by the queer state of affairs on this river, where there are two distinct sets of health authorites, Kittery and Portsmouth each having their own. The Kittery officials may refuse to an infected ship permission to come up the river on the Kittery side, while the Portsmouth officials may grant it for this side; and *vice versa*. Thus one side of the river may be vigorously quarantined against an infected foreign port, while the other side is free to import from the same place all the goods and pestilence it wants. A national quarantine law is the only thing that will do away with this absurdity.

Holders of called United States bonds are referred to the advertisement of Messrs. Geo. Wm. Ballou & Co., whose extensive business in Boston and New York affords them every facility to supply investors with safe securities. This house recently placed an issue of a million of dollars in Cincinnati bonds successfully upon the eastern money market. The new four per cent loan of the city of Boston dragged upon the street until Ballou & Co. took it up, and to-day the Boston fours sell at a half of one per cent above par, or higher than the United States bonds of same rate of interest. Persons holding called bonds, living at a distance from Boston, can send their securities by express or other mode to this firm, and rely upon a prompt return of the proceeds or such new investment as they may wish to order. The office of the firm in Boston is at No. 72 Devonshire street, between State street and the post office.

THE VICINITY.

The smoke house attached to Joseph Weymouth's slaughter house in Saco was burned on Saturday, with about 100 hams, valued at $157.

It is rumored that the New York store proposes to establish a branch grocery in Kittery, in the building now occupied for a similar purpose by Mr. Albert Hill.

The funeral of John C. Mason, at Kittery on Sunday, was attended by his brethren of Riverside Lodge of Odd Fellows. The services were conducted by Rev. E. M. Grant of this city, assisted by Rev. Mr. Bowdish of Kittery.

Andrew L. Durgin of Kittery is to attempt to walk twenty-five miles in five hours on Thursday, in Trefethen's hall in that town, commencing at six o'clock. On Friday at one o'clock Henry Joslyn of this city will try and accomplish fifty miles in nine hours, in the same hall.

The shoe factory at Kennebunk is now being run three nights each week to enable the company to fulfill its orders. The factory is now turning out forty sixty-pair cases each day, giving employment to about three hundred hands, and paying out $2000 each week for wages.

Mr. Charles W. Cottle, of the firm of Cottle & Son, stable keepers of Kittery, is in Montreal buying a carload of the Canadian horses of which so many are used in this vicinity for pleasure driving, teaming and farm work. He will probably be back by the end of this week, and will bring a good lot of horses when he does come, for he knows well what a good horse is.

On Sunday the dead body of a man was picked up on Gerrish's island by Mr. Hanson Spurling of Newcastle and a boy in his company, and taken to Kittery Point and delivered up to the authorities. It is supposed to be the body of a man who fell overboard off the mainboom of a Nova Scotia schooner lying in Preble's cove the previous Tuesday, and was drowned. The vessel next morning went to sea, and the sailor's dead body it is said was subsequently seen lying on the bottom by the men of another schooner, the master of which simply moved his vessel, and made no attempt to recover the body.

POLICE COURT.

MONDAY, Feb. 17; *Batchelder, J.*

After a week of absolute neglect, the police court on Monday morning showed a genuine revival of business.

James Fleming, Robert Keyes and Henry Robinson were up for drunkenness. These gentlemen compose a peripatetic minstrel troupe, travelling from place to place by such conveyance as their means for the time may allow, and performing to bar-room audiences as a general thing. They performed to several such audiences in this city Saturday evening; their spirits rose, and they finally found themselves in the lockup. Assessed $9.90 each, fine and costs. The troupe has travelled to Brentwood.

George Atkins, who keeps the Franklin house, was up on two complaints for violating the municipal law prohibiting the sale of liquor on Sunday. On one charge he was adjudged guilty, and ordered to pay $18.44 fine and costs, which he did. On the second complaint he was discharged.

Julia Quinlan was also convicted of Sunday selling. She pleaded for a light fine on account of her being a widow, with several small children. Assessed $15.76, which she paid.

Several other parties were under arrest Sunday night, for drunkenness, but the charges against them were not brought up, as they gave evidence against the parties who sold them the rum, Atkins and Mrs. Quinlan.

[Communicated.]

THE SOUTH POND.

A job half done is oft-times far worse than if never begun, and this is just the case with the south pond at the present time. When the tide goes out, the entire accumulation of filth of our hundred-years-gathering is exposed to the sun. This may not be so very bad during freezing weather, but no one need hesitate in prophesying the consequences with the thermometer up to eighty in the shade! While congress is considering a national quarantine law, our city authorities neglect to remove a pest immediately under their eyes. The board of aldermen set apart a day to visit a pig-sty still farther off, but pass by the great nuisance of our city, and are silent. Is there anything to awaken them to a sense of their duty in this matter, or are we to run a risk ten-fold greater than the risk of the yellow fever from the south? Now is the time to remove this putrid matter, for after warmer weather sets in it will be too late. Our city fathers would undoubtedly prosecute a man for dragging a night-soil cart through our streets after the first day of April, but the present indications are that they will most magnanimously permit this pestilence-breeding bad to remain all summer. K.

[Communicated.]

THE RIGHT MAN IN THE RIGHT PLACE.

We are much gratified to learn that the trustees of our State normal school have elected as its new principal, Prof. Henry P. Warren, late superintendent of schools of Dover. A better selection could not have been made. Mr. Warren is a graduate of Yale, a man of noble character and high attainments; a man of energy and tact; and with all, he is a *school* man, familiar with the wants of our New Hampshire schools and teachers, and an earnest supporter of normal school education. Under his management our school will be purely normal, and the academies of the State will have no occasion for jealousy. Mr. Warren has undertaken the work with the full determination to make it a success, and he should have the co-operation and aid of every friend of popular education in the State. With such a man at the head the legislature cannot fail to make the necessary appropriation for the liberal support of our only normal school. O.

RYE LETTER.

RYE, Feb. 17th.

The posting of a notice by the selectmen for all persons who have any demands against the town to bring them in by the 18th inst., is about the only indication that the annual town meeting in March will soon be along. To be spared the heretofore (in February and March) usual activity in political matters for several weeks before election, is something so strange that it takes time to get accustomed to it.

It used to be a maxim among those who aspired to any office in the gift of the town, that to succeed it was necessary that the year's supply of wood should all be "cut and piled" by the aspirants before the second Tuesday in March. Perhaps under the new dispensation of things this matter may not be deemed of so much importance, although for some reason or other correspondents of an Exeter paper have thought it worthy enough of mention to notice good-looking wood piles in different parts of the town, all cut, split and piled. If the owners of these piles don't each get an office, it won't be for lack of ability in handling those prime agencies for assisting a good digestion and developing the muscle, viz.: saws and axes.

The sleigh ride to Exeter came off on Tuesday evening of last week. It was not a favorable evening for sleigh riding, consequently not so many went as would have gone had it been pleasant. That they had a good time after getting there is the unanimous verdict of them all; but coming home in the rain didn't seem so good, and so a part of the company tarried in Exeter until morning. The Exeter papers mentioned the visitors from Rye in very complimentary terms,—as well they might, for notwithstanding reports have been printed not complimentary to Rye and its citizens, it needs only for our neighbors to see and become acquainted with us, to show how slight a foundation such malicious rumors had for a basis.

Mr. Jed E. Lord, a popular reader and humorist, is announced to entertain our citizens at the town hall on Thursday evening, 20th inst. As the tickets are but twenty cents each, he ought to have a full house.

A union temperance meeting at the Christian church was addressed by Rev. W. H. Sigston, on the evening of Sunday, 16th inst.

The Congregational society are still without a pastor, but arrangements have been made to have a supply every Sunday for the present, so that the church will not be closed. Mr. Edgar L. Morse preached yesterday. He is a member of the senior class at Andover theological seminary, and graduates in June. The members of the Congregational church have had the privilege for several Sundays of listening to carefully prepared sermons, and have undoubtedly been well repaid for their attendance at the sanctuary on those occasions.

Mrs. Washington, the aged colored woman whose recent death has been widely noticed, lived in this town in her younger days with Mr. Benjamin Jenness at Breakfast hill, where Mr. Amos S. Jenness now lives. It is related that on one occasion she had a party of her colored friends out from Portsmouth to visit her, and they had a "high old time" at the residence of a Mr. Edmunds, who at that time lived on what is now called Lang's hill, and from that time forth, for several years, the locality was called "Nigger hill." This hill, by the way, is the highest point of land in Rye, with perhaps one exception, and the view from it northerly and westerly is exceedingly fine, taking in the line of the blue hills from Deerfield to Strafford, and on a clear morning Mt. Washington is distinctly seen. NAT.

THAT "SPOOK."

NEWINGTON, Feb. 17th.

Having read in the Portsmouth papers an account of the recent appearance of a strange object in our midst, thought to be a tramp in the garb of a ghost, frightening the timid school children and causing alarm and uneasiness among the parents, and being somewhat at leisure, we have taken pains to investigate the matter, and find, to the relief of the aforesaid children and parents, that this "spook" is none other than our genial and respected friend, Capt. E. O. Garland of Boston, who has been sojourning here the past three months, devoting much of his time to hunting down, with his faithful "bloods" and never-failing rifle, the wily foxes and numerous rabbits that abound here. He was met by two little girls as he was returning from one of his successful "tramps" a few days since, dressed from top to toe in a hunter's suit of snowy white linen; his appearance, so sudden and strange, startled them, causing them to run for dear life,—hence the story of a ghost. We will add that the adoption of this style of apparel is the secret of the captain's unparalleled success as a fox-hunter. T. N. N.

—A Washington bride wore a wreath of carnations, instead of orange blossoms at her wedding the other day.

—Mother (to daughter who has just given alms to a poor tramp)—"Now, what in the world did you do that for? Suppose he should buy rum with it?" Poor tramp (overhearing and making a low curtsey)—"But I promise I will not, my dear madame; I prefer gin."

DIED.

SPINEY. In Kittery, Me., Feb. 16th, Mr. Caleb S. Spiney, aged 63 years, 11 mos., 26 days.

BROWN. In Rye, Feb. 15th, Mrs. Emily Brown, wife of Mr. Joseph Brown, aged 72 years.

MARINE CHRONICLE.

Star Acapulco, Shackford, for New York sld from Aspinwall Feb 13th.

Bque Adolph Engier, Williams, for Cuba sld from Bordeaux 30 h ult.

Sch M E Eldredge, Staples, sld from St Thomas for Carduas Feb 5th.

THE MUSIC HALL,

Friday Eve'g, Feb. 21st.

BURLESQUE AND PANTOMIME TROUPE.

JAMES S. MAFFITT.... .....Director.
E. S. TARR.....Stage Manager.

Will be presented the comical, mystical, allegorical, burlesque and pantomime, entitled

ROBINSON CRUSOE

AND HIS MAN FRIDAY!

Or, The King of the Caribbee Islands.

GRAND HARLEQUINADE.

Clown (without a rival).....*James S. Maffitt.*

POPULAR PRICES.

75, 50 and 35 Cents.

☞ Seats ready at Dr. Preston's Wednesday morning.

GOVERNMENT BONDS!

We are prepared to pay on presentation in any amount the highest market price for the CALLED BONDS of 1865 and 1867, and we will receive them at full value in exchange for other issues of UNITED STATES BONDS, or in exchange for other safe Securities paying 5, 6 and 7 PER CENT interest.

GEO. WM. BALLOU & CO.,

72 Devonshire Street.....Boston.
8 Wall Street.....New York.

5000 YARDS

HAMBURG EDGINGS!

One Cent per Yard and Upwards.

These Goods are of the latest importations and splendid value. We invite every lady in the city and vicinity to examine these goods as the prices are astonishingly low.

☞ Samples sent by mail.

50 DOZ. HANDKERCHIEFS, 3C.

ALL SILK HANDKERCHIEFS, 10c.

DOUBLE BUSK CORSET

50 Cents.

☞ A Great Bargain!

THREE-BUTTON KID GLOVES,

50 Cents.

MORRIS C. FOYE,

23 MARKET STREET.

CHARLES ROBINSON & SON,

Would inform their friends and the public that they still continue the

Flour and Grain Business

AT THEIR OLD STAND,

NO. 16 BOW STREET,

PORTSMOUTH, N. H.

25,000

XX. No. 6 ENVELOPES!

A Job Lot!

$1.50 PER THOUSAND.

AT

W. G. Myers' Bookstore.

PRIVATE SCHOOL.

MISS BLUNT having removed her school to commodious rooms No. 70 State St., opposite the Post Office, will commence her new term Wednesday, January 1st, 1870. Terms made satisfactory on application. Pupils received at any time.

100 DOZEN CANS

TOMATOES,

CORN,

PEACHES.

ALL GOOD GOODS

—AT—

LOW PRICES!

Charles E. Laighton & Son,

No. 5 EXCHANGE BUILDING,

Nearly opposite Post-Office, - - - - Portsmouth.

PORTSMOUTH

INSURANCE

AGENCY.

Established in 1851.

JOHN SISE, - 5 MARKET SQ.

Is authorized Agent and Attorney for the following responsible Companies:

ÆTNA INSURANCE COMPANY,
HARTFORD, CONN.,.....Assets $7,000,000

HARTFORD FIRE INSURANCE CO.,
HARTFORD, CONN.,.....Assets $3,200,000.

HOME INSURANCE COMPANY,
NEW YORK.....Assets, $5,000,000.

FRANKLIN FIRE INSURANCE CO.,
PHILADELPHIA.....Assets $3,300,000.

ROYAL INSURANCE COMPANY,
LIVERPOOL, ENG.....Assets $18,000,000 (gold.)

PENNSYLVANIA FIRE INS. CO.
PHILADELPHIA.....Assets $1,800,000.

Business men and owners of Property desiring every security by Insurance against loss and damages by fire, will find it for their interest to place their risks in the above companies, some of which have been represented in this vicinity for nearly fifty years.

All losses will be promptly adjusted and paid by the undersigned.

JOHN SISE,

INSURANCE AGENT.

OFFICE No. 5 MARKET SQUARE, Portsmouth.

NEW STYLES

RATTAN PRESENTS

Every one who has examined them are of the opinion that more attractive, beautiful or serviceable

Christmas Presents!

Cannot be purchased in New England for the same amount of money than the desirable Rattan Goods manufactured right here in our city by Mr. DAVID URCH, and

For Sale by A. Tredick & Co.,

MARKET STREET.

☞ We advise all to call, examine and try them before purchasing their Christmas Presents.

FRESH CELERY.

FRESH DAILY!

OR SALE IN ANY QUANTITY, BY

H. F. Gerrish.

For Sale.

HOUSE No. 19 WIBIRD STREET. Apply to tmch8 WM. H. ROLLINS.

For Rent.

HALF-HOUSE ON MELCHER STREET, near Pleasant, containing seven rooms, with water in house. Rent low to a good tenant. tf Apply at 31 Pleasant Street.

REMOVAL!

I HAVE PURCHASED OF H. W. MASON,

The Nick-Nack Store,

5 MARKET ST.,

And have removed from my old location.

☞ All my old customers and the public generally are invited to my new place of business.

LEWIS E. STAPLES,

NICK-NACK STORE,

No. 5 Market Street,

PORTSMOUTH.

NEW AND EXTENSIVE STOCK

—OF—

FALL and WINTER GOODS

—AT—

WM. P. WALKER'S,

No. 8 Market Square.

HAVING RECEIVED A FULL ASSORTMENT OF FOREIGN AND DOMESTIC

CLOTHS, CASSIMERES, &C., &C.,

I am prepared to make them up into GARMENTS of the latest style, or according to the fancy of the purchaser, and

Perfect Satisfaction Guaranteed!

MY STOCK OF GOODS SUITABLE FOR

SUITINGS

IS UNEQUALLED.

☞ Particular attention paid to the making of

ARMY and NAVY

REGULATION UNIFORMS.

A FULL ASSORTMENT OF

Gentlemen's Furnishing Goods!

Constantly on hand, consisting of

Bosoms, Gloves, Suspenders, Collars, Linen Goods, Drawers, Handkerchiefs, Shirts

Of Every Description!

PAINT!! PAINT!

— HAVE YOUR —

SIGNS AND CARRIAGES

PAINTED

At DANIEL J. SPINNEY'S

NEW PAINT SHOP,

☞ NO. 13 BOW STREET. ☜

Cheaper than at any other place in the city.

☞ Second-hand Furniture Repainted, and made to look as good as new.

☞ Whole Families Made Happy

BY USING THE

"NEW EMPRESS"

Portable RANGE

IT HAS NO EQUAL!

Sold only by

JOHN P. SWEETSER,

46 Market Street, Portsmouth.

DEAR MADAM: *Did you visit my and Winter Styles of American and Parisian Millinery Goods, Hats and Bonnetes? If so, Thanks, for you appreciate my efforts to please, but if you were kept away and could not come, I am yet awaiting the kindness of your call and will be pleased to show you the latest modes and newest fancies in all the varied styles and kinds of*

SATINS, VELVETS, PLUSHES,
RIBBONS, FEATHERS, FLOWERS,
VEILINGS, etc., etc.

am giving special attention to the wants of

"OUR BABY,"

AND HAVE

Cunning Little Caps!
Charming Little Sacques!
Curious Little Shoes

With much more worsted work and other necessary articles for the midget of the household. Do come and see them! It will not cost you one cent, and I shall be very glad to welcome you.

THREE THINGS I PROMISE:

Correct Taste,
Best Grades of Goods,
Satisfactory Charges

MISS MYRA F. BICKFORD,

Parlors No. 69 Congress Street,

PORTSMOUTH, N. H.

Choice St. Louis Flour!

30 POUNDS FOR $1.00.

HORSFORD'S BREAD PREPARATION, 18 cents.

All other GROCERIES very cheap at

PLAISTED'S ECONOMICAL GROCERY,

105 MARKET STREET

Photographic Sedition in Paris.

By the way, Paris is at this season more than ever full of photographs of the empress, who was almost smothered in violets on her late fete. We see portraits of the prince imperial everywhere. This royal young Pip of "Great Expectations" must spend most of his valuable time in posing. Like Maud Branscombe and Mrs. Langtry, he is exhaling the dewy bloom of his youth in the lofty and unwholesome atelier of the photographer among cameras and chemicals. He grows more and more like his father, having, unhappily, the late emperor's least desirable features—the dull, unfathomable eyes and the big nose. I saw the other day a large photograph from some painting, representing a gallant young man, in military attire, entering the great court of the Louvre on horseback, followed by guards and gentlemen cavaliers, and saluted by lines of soldiers. "Who is this?" I asked of the print-seller. "That, Madame, is the Emperor Napoleon IV. entering the Louvre in triumph," was the cool reply. Other picture dealers openly sell the photograph of the Count de Chambord, a handsome man, not unlike the Prince of Wales, as that of "The King—Henry V." This, of course, is rank sedition, but the government, wiser than of old, declines to quarrel with either the Imperialists or Legitimists on so small a matter. It amuses them and does not harm the republic.—*Grace Greenwood.*

—A bridal couple from Arkansas has made quite a sensation in Joplin, Mo., the bride being six feet high and very slim and the bridegroom six feet seven inches, and almost as slender as his wife.

—A certain resident of North Adams recently buried his wife, a woman of unusual size, and a few days after the sad event a neighbor attempted a little in the consolatory line by remarking: "Well, Mr. ——, you have met with a heavy loss." "Yes," replied the mourner with a sigh, "she weighed most four hundred pounds!"

STATED MEETINGS.

CITY GOVERNMENT.

In City Building, Market Square.

BOARD OF MAYOR AND ALDERMEN—Thursday evenings.

COMMON COUNCIL—Thursday evenings.

BOARD OF OVERSEERS OF POOR—Tuesday evenings.

BOARD OF INSTRUCTION—First Wednesday in each Month.

BOARD OF ENGINEERS—Tuesday next following the first Monday in each Month.

MASONIC.

In Masonic Hall, Congress Block.

ST. JOHN'S LODGE, No. 1—First Wednesday of each Month.

ST. ANDREW'S LODGE, No. 56—Second Monday of each Month.

WASHINGTON CHAPTER, No. 3, R. A. M.,—Fourth Tuesday of each Month.

DAVENPORT COUNCIL, No. 5, R. AND S. M.,—Third Thursday of March, June, September and December.

DEWITT CLINTON COMMANDERY, KNIGHTS TEMPLAR—Third Monday of each Month.

INRIFTARIN GRAND LODGE OF PERFECTION—Third Wednesday of January, April, July and October, (annual meeting 3d of Hebrew month Adar.)

ROCKINGHAM MASONIC RELIEF ASSOCIATION—Annual Meeting first Friday in January.

I. O. O. F.

At Odd Fellows' Hall, Daniel Street.

LODGES.

PISCATAQUA, No. 6, meets Monday evenings at 7½ o'clock.
Wm. B. Shibley, N. G.; Wm. W. Cotton, R. S.

UNION REBECCA DEGREE, Lodge No. 3, First and Third Tuesday in each Month, at 7½ o'clock.
Ann L. Willis, N. G.; A. S. Wright, R.S.

OSGOOD, No. 48, Thursday evenings at 7½ o'clock, at Pythian Hall. Wm S. Hazel, N. G.; Edward T. Morrison, R. S.; C. Dwight Hanscom, P. S.

NEW HAMPSHIRE, No. 11, Wednesday evenings at 7½ o'clock, at Pythian hall.
Charles Locke, N. G.; Thornton Benton, R. S.; Moses H. Tilton, P. S.

ENCAMPMENTS.

STRAWBERRY BANK, No. 5, Second and Fourth Fridays of each Month.
William H. Lovell, C. P.; James A. Rogg, S.

MOUNT SINAI, No. 19, First and Third Fridays in each Month.
Job Woodman, C. P.; James L. Parker, S.

MUTUAL RELIEF ASSOCIATION

OF ROCKINGHAM COUNTY, Second Tuesday of January and December.
Edmund M. Brown, Pres.; W. W. Cotton, Sec.

PORTSMOUTH ODD FELLOWS MUTUAL RELIEF ASSOCIATION—Annual Meeting Fourth Tuesday evening of January.
William W. Cotton, Pres.; E. G. Archibald, Sec.

TEMPERANCE MUTUAL RELIEF ASSOCIATION, at Mercantile Hall, Fri. at and Third Wednesday evenings of each month.
S. W. Clarke, Pres.; Otis F. Philbrick, Sec.

OTHER ORGANIZATIONS.

At Grange Hall, No. 5 Congress Street.

WOMAN'S TEMPERANCE LEAGUE—Each Thursday afternoon from three to four o'clock.

PHILHARMONIC SOCIETY—Tuesday evenings 7:30 o'clock.

OLD OAKEN BUCKET DIVISION, No. 2, S. OF T.—Each Monday evening at Hall corner of Ladd and Market Streets.

PORTSMOUTH WORKINGMEN'S INSTITUTE AND READING ROOMS, corner of Cornwall and McDonough streets. Organized August 23, 1877. Open week days from 9 A. M. to 10 P. M.; Sundays 2 A. M. to 9 P. M. Regular business meetings third Thursday evening of each month.
C. A. Holbrook, Pres.; James Palmer, S. & T.

PORTSMOUTH MECHANICS ASSOCIATION—Open to membership of all reputable Mechanics and Manufacturers. Rooms in Mechanics' Block, corner Congress and Fleet streets. Reading Room free to members and strangers visiting the city. Quarterly Meetings the first Tuesday evenings in November, February, May and August. Election of officers at November meeting.

ALPHA COUNCIL, NO. 88, ROYAL ARCANUM—First and Third Tuesday evenings of each month, at Hall No. 244 Market Street.
O. M. Knight, Regent; Jos. S. Pfeiffer, Sec.

STORER ENCAMPMENT, POST NO. ONE, G. A. R., Fourth Wednesday of each Month in Franklin Upper Hall; James R. Morrison, Comdr.

BAND OF HOPE—Every Saturday afternoon at three o'clock, at Faith Home. S. W. Cole, Musical Director.

OAMGN LODGE, NO. 9, KNIGHTS OF PYTHIAS, at Pythian Hall, corner Market and Daniel streets, Tuesday evening of each week.

SAGAMORE LODGE, NO. 258, KNIGHTS OF HONOR, at Hall No. 244 Market street, Second and Fourth Monday evenings of the Month.
C. H. Marston, Dictator; C. B. Mason, Rep.

NEWICHEWANNOCK TRIBE, NO. 4, IMPROVED ORDER OF RED MEN—Each Friday evening at Rechable Hall, No. 30 Market street.

ROCKINGHAM LODGE, NO. 37, I. O. GOOD TEMPLARS—Each Thursday evening at Mercantile Hall.

PORTSMOUTH FIREMEN'S MUTUAL RELIEF ASSOCIATION—Second Wednesday in January, April, July and October.

ENGINE COMPANIES—At their respective Engine Houses on the First Monday of each Month.

Business Cards.

JOHN MALSBENDEN,
MERCHANT TAILOR,
Keeps on hand a good assortment of seasonable goods for Gentlemen's wear, which will be made up in the latest style, or as may be ordered.
Clothes Altered, Cleansed and Repaired
SATISFACTORILY!
Don't Forget the Place!
UNDER FRANKLIN HALL, FLEET STREET.

A. PEARSON,
Is at his Room, No. 5 Congress Street,
To Give Instruction in Music,
From 10 o'clock to 12,
TUESDAYS, THURSDAYS, and SATURDAYS.

WILLIAM B. LOWD,
Bookseller & Stationer,
No. 22 DANIEL ST.
Blank Books manufactured to order, and Book-Binding promptly attended to.

JAMES M. CARR, Agent,
DEALER IN
BOOTS & SHOES.
No. 34 Market Street,
Formerly HILL & CARR,
Where a Large Stock of Good Boots and Shoes, Leather and Findings may be found *at the Lowest Prices.*
☞ All kinds of Boots or Shoes made to measure, and Repairing done as usual.

J. E. HAM & CO.,
Merchant Tailors
GENTS' FURNISHING GOODS,
Waite & Dodge's Celebrated Shirts, Underwear, Gloves, etc.
☞ CLOTHS and CASSIMERES for sale by the Yard.
27 MARKET STREET, - - - PORTSMOUTH, N. H.

MORSE & ILSLEY,
AUCTIONEERS,
Money, Real Estate and Mortgage Brokers,
INSURANCE and HOUSE AGENTS,
No. 13 Pleasant Street, Exchange Buildings.

STEPHEN D. SCRIGGINS,
HAS REMOVED HIS
PAINT SHOP
FROM No. 13 FLEET ST., to No. 9 VAUGHAN STREET, opposite the Commercial House, and having larger and better accommodation for
CARRIAGE WORK,
Would solicit a continuance of public patronage.

DENNIS SHEA,
MANUFACTURER OF
CEMENT STONE PIPE
— AT —
26 WATER STREET, - - - - PORTSMOUTH.
The best Pipe made for Sewers, Culverts, Cellar and Sink Drains, Water Closets, etc., etc. Gives perfect satisfaction wherever used. Is proof against frost, acids, and all substances which pass through the Pipe.
For sale at wholesale or retail, or laid in the best manner.
Orders for Pipe and laying left at the factory, or with MARCELLUS BUFFORD, at the City Clerk's office will receive prompt attention.

H. B. BUZZELL & SON,
OPPOSITE POST OFFICE,
ARE SOLE AGENTS FOR THE
BRILLIANT
SPECTACLES and EYE-GLASSES.
☞ Do not spoil your eyes by using an inferior glass, but try a pair of these. We know you will be pleased.

Deerfoot Farm Sausage!
GENUINE.
Received direct from the farm, and for sale by
BUTLER & LAIGHTON.

Ladies Elegant Imitation Rose Gold Gem Bracelets & Earrings, sent post-paid to any reader of this paper for 25 cents. Three sets for 75 cents. Imitation Gem Buttons to match 25 cts. per set, or three sets for 50 cents. Elegant Necklaces with Charms, 41 cts. each. Catalogue of Prizes, Stamps, Introducing Enclosures to Agents.
BRIDE & CO.,
Clinton Place, New York.

HATHAWAY SHIRTS,
A FEW MORE OF THOSE
CELEBRATED HATHAWAY SHIRTS
Cut Low in the Neck, at
William P. Walker's,
178 No. 6 Market Square.

THERMOMETERS
ARE SELLING
CHEAP
— AT —
SWEETSER'S.

ISLES OF SHOALS
DUN FISH!
15 Quintals for sale by
Chas. E. Laighton & Son.

1879.
THE FOUR REVIEWS
AND
BLACKWOOD.
AUTHORIZED REPRINTS
OF
THE EDINBURGH REVIEW (*Whig*).
THE WESTMINSTER REVIEW (*Liberal.*)
THE LONDON QUARTERLY REVIEW (*Conservative*).
THE BRITISH QUARTERLY REVIEW (*Evangelical*),
AND
BLACKWOOD'S EDINBURGH MAGAZINE
☞ These Reprints are not selections; they give the originals in full, and at about one-third the price of the English Editions.
No publications can compare with the leading British periodicals here named, reprinted by the Leonard Scott Publishing Company. In respect to fidelity of research, accuracy of statement, and purity of style, they are without any equal. They keep pace with the march of thought, discovery, experiment, and achievement, whether in religion, science, literature, or art. The ablest writers fill their pages with most interesting reviews of history, and with an intelligent narration of the great events of the day.
TERMS FOR 1879, INCLUDING POSTAGE.
Payable Strictly in Advance.

For any one Review	$4 00	per annum.
For any two Reviews	7 00	" "
For any three Reviews	10 00	" "
For all four Reviews	12 00	" "
For Blackwood's Magazine	4 00	" "
For Blackwood and one Review	7 00	" "
" " " two Reviews	10 00	" "
" " " three "	13 00	" "
" " " four "	15 00	" "

POSTAGE.
This item of expense, now borne by the publishers, is equivalent to a reduction of 20 per cent on the cost to subscribers in former years.
CLUBS.
A discount of twenty per cent will be allowed to clubs of four or more persons. Thus: four copies of Blackwood or of one Review will be sent, to *one address*, for $12 80, four copies of the four Reviews and Blackwood for $48, and so on.
PREMIUMS.
New subscribers (applying early) for the year 1879 may have, without charge, the numbers for the last quarter of 1878 of such periodicals as they may subscribe for.
Or, instead, new subscribers to any two, three, or four of the above periodicals, may have one of the "Four Reviews" for 1878; subscribers to all five may have two of the "Four Reviews," or one set of Blackwood's Magazine for 1878.
Neither premiums to subscribers nor discount to clubs can be allowed, unless the money is remitted *direct to the publishers.* No premiums given to Clubs.
To secure premiums it will be necessary to make *early application*, as the stock available for that purpose is limited.
REPRINTED BY
The Leonard Scott Publishing Company,
41 BARCLAY ST., NEW YORK.

THE NEW HAMPSHIRE
GAZETTE
Established 1756.
The Gazette is published every Thursday, and sent to Subscribers at the low price of $1.50 per year, paid in advance, or $2 at the end of the year.
It contains full accounts of all of importance that transpires in Portsmouth and its vicinity, and a condensed summary of NEWS, foreign and domestic; editorials upon current topics; New Hampshire items; carefully prepared marine news, containing reports of vessels owned at this port, or offered by men from Portsmouth or its neighborhood; and is just the paper for residents desiring to be posted on all that takes place at home, while to those living in the vicinity of Portsmouth, or to former residents who retain their interest in the "old home by the sea," it is the best means of keeping informed of what transpires in this city.
— THE —
NEW HAMPSHIRE GAZETTE
Contains more original matter
Than any other paper of its size in the State, the editors working more with their pens than with their scissors.

TO ADVERTISERS
THE N. H. GAZETTE
Presents an excellent opportunity for a WEEKLY INVITATION TO CUSTOMERS, at a reasonable rate, and all those who desire to reach patrons in Rockingham and York counties will find it an economical medium. THE GAZETTE is in many instances the only paper taken by families, and it is read to a large extent in localities whence is derived much of the trade of Portsmouth, a fact which our merchants should not fail to bear in mind.
Subscriptions Received
AT THE OFFICE, 7 PLEASANT ST.,
Exchange Buildings, nearly opp. Post Office;
Or by remittance to
CHRONICLE AND GAZETTE PUB. CO.
☞ Specimen numbers sent on application.

Transportation.

PENNSYLVANIA
RAILROAD.
GREAT THROUGH LINE
AND
UNITED STATES MAIL ROUTE
The attention of the travelling public is respectfully invited to some of the merits of this great highway, in the confident assertion and belief that no other line can offer equal inducements as a route of through travel. In
Construction AND Equipment
THE
PENNSYLVANIA RAILROAD
stands confessedly at the head of American railways. The track is double the entire length of the line, of steel rails laid on heavy oak ties, which are embedded in a foundation of rock ballast eighteen inches in depth. All bridges are of iron or stone, and built upon the most approved plans. Its passenger cars, while employing safe and substantial, are at the same time models of comfort and elegance.
The Safety Appliances
in use on this line well illustrates the far-seeing and liberal policy of its management, in accordance with which the road is only of an improvement and not its cost has been the question of consideration. Among many may be noticed:
THE BLOCK SYSTEM OF SAFETY SIGNALS,
JANNEY COUPLER, BUFFER AND PLATFORM,
THE WHARTON PATENT SWITCH,
AND THE
WESTINGHOUSE AIR-BRAKE,
forming in conjunction with a perfect double track and roadbed, a combination of safeguards against accidents which have rendered them practically impossible.
Pullman Palace Cars
Are run on all Express Trains
From New York, Philadelphia, Baltimore, and Washington,
To Chicago, Cincinnati, Louisville, Indianapolis, and St. Louis,
WITHOUT CHANGE,
and to all principal points in the far West and South with but one change of cars. Connections are made in Union Depots, and are assured to all important points.
The Scenery
OF THE
PENNSYLVANIA ROUTE
is admitted to be unsurpassed in the world for grandeur, beauty and variety. Superior refreshment facilities are provided. Employees are courteous and attentive, and it is an inevitable result that a trip by the Pennsylvania Railroad must form
A PLEASING AND MEMORABLE EXPERIENCE.
Tickets for sale at the lowest rates at the Ticket Offices of the Company in all important cities and towns. 16eb79
FRANK THOMSON, L. P. FARMER,
General Manager. *Gen. Passenger Agent.*
C. S. HALDEMAN, New England Agent,
203 and 205 Washington st., Boston, Mass.

The GREATEST LIVING AUTHORS, such as Prof. Max Muller, Rt. Hon. W. E. Gladstone, Jas. A. Froude, Prof. Huxley, R. A. Proctor, Edw. A. Freeman, Prof. Tyndall, Dr. W. B. Carpenter, Frances Power Cobbe, The Duke of Argyll, Mrs. Black, Miss Thackeray, Miss Muloch, Geo. MacDonald, Mrs. Oliphant, Jean Ingelow, Mrs. Alexander, Thomas Hardy, Matthew Arnold, Henry Kingsley, W. W. Story, Turgenieff, Carlyle, Ruskin, Tennyson, Browning, and many others, are represented in the pages of
Littell's Living Age.
In 1879, THE LIVING AGE enters upon its thirty-sixth year, admirably unrivalled and continuously successful. During the year it will furnish to its readers (the subscribers of the most eminent authors, of *renowned and many others;* embracing the choicest Serial and Short Stories by the *Leading Foreign Novelists,* and an amount
Unapproached by any other Periodical
in the world, of the most valuable Literary and Scientific matter of the day, from the pens of the *foremost Essayists, Scientists, Critics, Discoverers* and *Editors,* representing every department of Knowledge and Progress.
THE LIVING AGE is a *weekly magazine* giving more than
THREE AND A QUARTER THOUSAND
double-column octavo pages of reading matter yearly. It presents in an inexpensive form, considering its great amount of matter, with freshness, owing to its weekly issue, and with a *satisfactory completeness* attempted by no other publication, the best Essays, Reviews, Criticisms, Tales, Sketches of Travel and Discovery, Poetry, Scientific, Biographical, Historical and Political information, from the entire body of Foreign Periodical Literature.
The importance of THE LIVING AGE to every American reader, as the only satisfactorily fresh and COMPLETE compilation of an indispensable current literature,—*indispensable* because it embraces the productions of the
ABLEST LIVING WRITERS,
is sufficiently indicated by the following
OPINIONS.
"In it we find the best productions of the best writers upon all subjects ready to our hand."—*Philadelphia Ledger.*
"It is simply indispensable to any one who desires to keep abreast of the thought of the age in any department of science or literature."—*Boston Journal.*
"The prince among magazines."—*New York Observer.*
"It affords the best, the cheapest and most convenient means of keeping abreast with the progress of thought in all its phases."—*Philadelphia North American.*
"A monthly volume comes *every week*."—*The Advance, Chicago.*
"It is incomparable in the richness, variety, and sterling worth of its articles."—*The Standard, Chicago.*
"A pure and perpetual reservoir and fountain of entertainment and instruction."—*Hon. Robert C. Winthrop.*
"With it *alone* a reader may fairly keep up with all that is important in the literature, history, politics, and science of the day."—*The Methodist, New York.*
"The ablest essays, the most entertaining stories, the finest poetry of the English language, are here gathered together."—*Albany State Journal.*
"The choicest literature of the day."—*New York Tribune.*
"It is *indispensable to every one* who desires a thorough acquaintance with all that is admirable and noteworthy in the literary world."—*Boston Post.*
"It has no equal in any country. *Philadelphia Press.*
"Ought to find a place in every American home."—*New York Times.*
Published *weekly* at $8.00 a year, *free of postage.*
EXTRA OFFER FOR 1879.
To all new subscribers for 1879 will be sent *gratis* the six numbers of 1878, containing, with other valuable matter, the first parts of "SIR GIBBIE," a new serial story of much interest by GEORGE MACDONALD, now appearing in THE LIVING AGE from the author's advance sheets. Other choice new serials by distinguished authors are engaged and will speedily appear.
Club Prices for the best Home and Foreign Literature.
"Possessed of THE LIVING AGE and one or other of our vivacious American monthlies, a subscriber will find himself *in command of the whole situation.*"—*Phila. Evening Bulletin.*
For $10.50 THE LIVING AGE and *either one of* the American $4 Monthlies (or *Harper's Weekly* or *Bazar*) will be sent for a year, *both postpaid,* or for $9.50 THE LIVING AGE and the *St. Nicholas,* or *Appleton's Journal.* Address
LITTELL & GAY, Boston.

ANTI-FAT

ALLAN'S ANTI-FAT is the great remedy for Corpulency. It is purely vegetable and perfectly harmless. It acts on the food in the stomach, preventing its conversion into fat. Taken according to directions, it will reduce a fat person from 3 to 5 pounds a week.
In placing this remedy before the public as a positive cure for obesity, we do so knowing its ability to cure, as attested by hundreds of testimonials, of which the following from a lady in Columbus, Ohio, is a sample: "Gentlemen—Your Anti-Fat was duly received. I took it according to directions and it reduced me five pounds in three weeks, and the result that I immediately sent to ACKERMAN'S drug-store for the second bottle." Another, a lady, writing for a patient from Providence, R. I., says: "Your medicine has reduced her weight from 190 pounds to 152 pounds, and there is a general improvement in health." A gentleman writing from Boston, says: "Without special change or attention to diet, two bottles of Allan's Anti-Fat reduced me four and one-quarter pounds." The well-known Wholesale Druggists, SMITH, DOLLITTLE & SMITH, of Boston, Mass., write as follows: "Allan's Anti-Fat has reduced a lady in our city seven pounds in three weeks." A gentleman in St. Louis writes: "Allan's Anti-Fat reduced me twelve pounds in three weeks, and altogether I have lost twenty-five pounds since commencing its use." Messrs. POWELL & PLIMPTON, Wholesale Druggists, of Buffalo, N. Y., write: "To THE PROPRIETORS OF ALLAN'S ANTI-FAT: Gentlemen—The following report is from the lady who used Allan's Anti-Fat. '11 (the Anti-Fat) had the desired effect, reducing the fat from two to five pounds a week until I had lost twenty-five pounds. I have never to regain what I have lost.' Anti-Fat is an unexcelled blood-purifier. It promotes digestion, curing dyspepsia, and is also a potent remedy for rheumatism. Sold by druggists. Pamphlet on Obesity sent on receipt of stamp.
BOTANIC MEDICINE CO., PROP'RS, Buffalo, N.Y.

WOMAN
By an immense practice at the World's Dispensary and Invalids' Hotel, having treated many thousand cases of those diseases peculiar to woman, I have been enabled to perfect a most potent and positive remedy for those diseases.
To designate this natural specific, I have named it
Dr. Pierce's Favorite Prescription
The term, however, is but a feeble expression of my high appreciation of its value, based upon personal observation. I have with unfailing success used it in the special diseases incident to the organism of woman, and I put it out as the ultimate or crowning gem of medical science. On it I stand as a positive, safe, and effectual remedy for this class of diseases, and one that will, at all times and under all circumstances, act kindly. I am willing to stake my reputation as a physician and as a gentleman on the fact that it will not disappoint the most sanguine expectations in a single instance, and that no much benefit may of the ailments for which I recommend it, that I offer and will render a POSITIVE GUARANTEE (for conditions, see pamphlet wrapping bottle.)
The following are among those diseases in which my **Favorite Prescription** has worked cures, as if by magic, and with a certainty never before attained by any medicine: Leucorrhœa, Excessive Flowing, Painful Monthly Periods, Suppressions when from unnatural causes, Irregularity, Weak Back, Prolapsus, or Falling of the Uterus, Anteversion and Retroversion, Bearing-down Sensations, Internal Heat, Nervous Depression, Debility, Despondency, Threatened Miscarriage, Chronic Congestion, Inflammation and Ulceration of the Uterus, Impotency, Barrenness, or Sterility, and Female Weakness. I do not exist this medicine as a "cure-all," but it admirably fulfills a single end or purpose, being a most perfect specific in all chronic diseases of the sexual system of woman. It will not disappoint, nor will it do harm, in any state or condition.
Those who desire further information on these subjects can obtain it in THE PEOPLE'S COMMON SENSE MEDICAL ADVISER, a book of over 900 pages, sent, post-paid, on receipt of $1.50. It treats minutely on those diseases peculiar to Females, and gives much valuable advice in regard to the management of those affections.
Favorite Prescription sold by Druggists.
R. V. PIERCE, M. D., Prop'r, World's Dispensary and Invalids' Hotel, Buffalo, N. Y.

HARDWARE, PAINTS, OILS, &C.
SALEM WARRANTED PURE WHITE LEAD.
BOSTON " " "
FOREST RIVER PURE WHITE LEAD.
ENGLISH " "
On hand and for sale at Manufacturers' Prices.
A large and well-selected Stock of
Hardware,
Paints, Oils,
Glass, &c., &c.,
ETC., ETC., ETC.,
At Lowest Rates.
JOHN H. BAILEY,
RICE BLOCK,
16 Market and 1 Ladd Street

American and Foreign PATENTS.
[ESTABLISHED 1865.]
GILMORE & CO., successors to CHIPMAN, HOSMER & CO., Solicitors. Patents procured in all countries. *No fee is advance.* No charge unless the patent is granted. No fees for making preliminary examinations. No additional fee for obtaining and conducting a rehearing. Special attention given to Interference Cases before the Patent Office, Extensions before Congress, Infringement Suits in different States, and all litigation appertaining to Inventions or Patents. Send stamp to GILMORE & CO. for Pamphlet of sixty pages.
Old Bounty Land Warrants.
The last Report of the Commissioner of the General Land Office shows 2,897,500 acres of Bounty Land Warrants outstanding. These were issued under act of 1855 and prior acts. GILMORE & CO. pay cash for Rights. Sell by registered letter. Where Assignments are imperfect we give instructions to perfect them.
Arrears of Pay and Bounty.
Officers, Soldiers and Sailors of the late war, or their heirs, are entitled to money from the Government of which they have no knowledge. Write full history of service, and state amount of pay and bounty received. Enclose stamp to GILMORE & CO., and a full reply after examination, will be given you free.
Pensions.
All Officers, Soldiers and Sailors wounded, ruptured or injured in the late war, however slightly, can obtain a pension by addressing GILMORE & COMPANY.
Cases prosecuted by GILMORE & Co. before the Supreme Court of the United States, the Court of Claims and the Southern Claims Commission.
Each department of our business is conducted in a separate bureau, under the charge of the same experienced parties employed by the old firm. Prompt attention to all business entrusted to GILMORE & Co. is thus secured. We desire to win success by deserving it. Address
GILMORE & CO.,
WASHINGTON, D. C.

FIRST NATIONAL BANK
GOVERNMENT DEPOSITORY,
Continues to supply either Coupon or Registered
FOUR PER CENT. BONDS
At subscription rates, furnished direct from the Treasury Department.
U. S. 5-20 Called Bonds,
Cashed, or exchanged for new 4's on favorable terms.
dm&w E. P. KIMBALL, Cashier.

New Advertisements

$10 TO $1000 Invested in Wall Street Stocks makes fortunes every month. Book sent free explaining everything. Address,
BAXTER & CO., Bankers, 17 Wall st., New York.

BENSON'S CAPCINE POROUS PLASTER!
There is no doubt about the great superiority of this article over common porous plasters and other external remedies, such as liniments, electrical appliances, &c. Ask physicians in your own locality about it. It is wonderful.
Sold by all Druggists. Price 25 Cents.

KANSAS FARMS AND FREE HOMES.
HOW TO GET THEM in the best part of the state. 6,000,000 acres for sale. For free copy of "Kansas Pacific Homestead," address Land Commissioner, Salina, Kansas.
tmo10

TEACHERS WANTED $50 to $100 or $200 PER MONTH, during the Spring and Summer. For full particulars address J. C. McCurdy & Co., Philada, Pa.

DIPHTHERIA!!
JOHNSON'S ANODYNE LINIMENT will positively prevent this terrible disease, and will positively cure nine cases in ten. Information that will save many lives sent free by mail. Don't delay a moment. Prevention is better than cure.
Sold Everywhere!
I. S. JOHNSON & CO., BANGOR, MAINE.

CONSUMPTION
AND ALL DISORDERS OF THE
Throat and Lungs
PERMANENTLY CURED!
DR. T. A. SLOCUM'S GREAT REMEDY
"PSYCHINE,"
taken in conjunction with his
COMPOUND EMULSION OF
PURE COD LIVER OIL
and hypophosphites of
LIME and SODA.
A FREE BOTTLE of each preparation sent by express on each suffering applicant sending their name, P. O. and Express address to DR. T. A. SLOCUM, 1 P. N. Y. 16eb

BOOK, CARD,
AND GENERAL
Job Printing.
The Subscriber having ample facilities for doing all kinds of General Job Work, solicits orders for the printing of
Wedding and Visiting Cards,
By-Laws for Lodges,
Town Accounts, Programmes,
Handbills, Tickets,
&c., &c., &c.,
And will fill all orders on short notice at the lowest living rates for which good work can be done. Having a large assortment of Display Type, and the
MAMMOTH HAND-PRESS,
The Largest in Portsmouth, we are prepared to execute all orders for
Full-Sheet Posters
AND
DATE SLIPS.
☞ Orders for Printing of every description received by mail, express or at the CHRONICLE OFFICE, Portsmouth, N. H., promptly attended to.
Charles W. Gardner,

Portsmouth Daily Chronicle.

By CHRONICLE & GAZETTE PUBLISHING COMPANY.

PORTSMOUTH, N. H., WEDNESDAY, FEBRUARY 19, 1879.

$6 PER YEAR, IN ADVANCE. THREE CENTS PER COPY.

THE PORTSMOUTH DAILY CHRONICLE

(Established August 2d, 1862.)

Is Published Every Morning, Sundays excepted, at No. 7 Exchange Building, Pleasant Street, opposite the Post Office, by the

Chronicle and Gazette Publishing Company.

TERMS $6 00 PER YEAR.

The New Hampshire Gazette,

(The Oldest Newspaper in the United States, established Oct. 7, 1756,)

Is published every THURSDAY at the same office. Terms, $1.50 per year; $1.00 per year, if not paid in advance.

ADVERTISEMENTS inserted on reasonable terms, in either or both papers. The GAZETTE, having a large country (in addition to its local) circulation, is an excellent medium of advertising. A liberal reduction made when advertisements appear in both papers.

☞ Correspondence from neighboring towns, containing items of public interest, will be gladly received. All communications should be addressed and all checks made payable to the

CHRONICLE & GAZETTE PUBLISHING CO., PORTSMOUTH, N. H.

The Job Printing Business is conducted in the same office by Mr. Charles W. Gardner, who keeps on hand a large and well-selected stock of all materials required in his line.

Transportation.

Eastern & Maine Central Railroad Line.

CARS leave the Station of the Eastern Railroad, between Deer and Elm streets, as follows:

For Boston, at *7 10, 7 15, 8 23, 11 00 A. M.; 3 00, 5 20 P. M.*

For Portland and Stations East, 10 00 A. M.; 2 57, 9 15 P. M.

For Bangor, St. John, Montreal and Quebec, 10 00 A. M.; 9 15 P. M.

For Great Falls and Wolfeborough, 10 00 A. M.; 5 44 P. M.

For North Conway, 10 00 A. M.

For Dover and Way Stations, 10 00 A. M.; 12 30, 5 00, 7 00 P. M.

Trains leave *For Portsmouth*—

From Boston, 7 30, 10 00 A. M.; 12 30, 3 15, 4 45, 7 00 P. M.

From Portland, *2 05, 8 45 A. M.; 1 00 P. M.

From North Conway, 7 20 A. M.

From Wolfeborough, 8 21 A. M.; 3 15 P. M.

From Great Falls, 7 34, 10 30 A. M.; 4 45 P. M.

From Dover, 6 15, 10 30 A. M.; 2 25, 5 00 P. M.

From Newington, 7 01, 10 46 A. M.; 2 41, 5 16 P. M.

Trains from Boston arrive at Portsmouth at 9 55 A. M.; 12 25, 2 54, 5 40, 6 38, 9 12 P. M.

Trains from Portsmouth arrive at Boston at *8 20, 9 20, 10 45 A. M.; 1 30, 5 20, 8 00 P. M.

*Except on Mondays.

Feb. 17, 1879. A. P. ROCKWELL, Pres't.

Concord & Portsmouth Railroad.

PASSENGER TRAINS leave Concord Railroad Station, foot of Bridge Street:

For Newmarket Junction, Manchester, Concord and Upper Railroads, at 7 55 A. M., and 5 10 P. M.

Arrive at Manchester at 9 40 A. M., 7 10 P. M.

Arrive at Concord at 10 25 A. M., and 8 15 P. M.

Leave Concord at 7 30 A. M. and 3 40 P. M.

Leave Manchester at 8 15 A. M., and 4 25 P. M.

Arrive at Portsmouth at 10 10 A. M., and 6 15 P. M.

☞ All trains connect at Newmarket Junction, with trains of the Boston & Maine Railroad for Exeter, Haverhill, Lawrence and Boston; and for Dover, Great Falls and Portland; at Concord with trains to and from all the Upper Railroads.

H. E. CHAMBERLIN, Supt.

WILLIAM B. HUSSEY,

DEALER IN

BOOTS and SHOES,

— AT —

No. 49 Congress Street,

Has for sale a large and well selected assortment of Goods in his line for Men's, Women's Boys' and Girl's wear, which he will sell

AS CHEAP AS GOOD ARTICLES CAN BE SOLD.

CALL AND SEE.

Good and Reliable

INSURANCE

COMPANIES.

COMMERCIAL UNION, of London.

FIRE ASSOCIATION, of Phila.

SHAWMUT, of Boston.

F. W. DEROCHEMONT & SON,

No. 9 CONGRESS ST., AGENTS.

REMOVAL!

I WOULD respectfully inform the people of Portsmouth and vicinity, that I have removed from my old stand to the Store formally occupied by BENJAMIN CHEEVER.

Having a larger store and better accommodations, I trust to receive the same liberal patronage which has been extended to me in the past. I shall endeavor to keep a

Larger Stock Than Ever

— OF —

HATS, CAPS, FURS, UMBRELLAS, TRUNKS AND TRAVELING BAGS,

ALL NEW STYLES OF

HATS AND CAPS

Received as soon as issued. All goods sold at the

Lowest Cash Prices!

FRANK E. DEARBORN,

NO. 40 MARKET ST., PORTSMOUTH.

PATENTS!

R. H. EDDY,

No. 76 State St., Opposite Kilby, Boston,

SECURES PATENTS in the United States; also in Great Britain, France and other foreign countries. Copies of the claims of any Patent furnished by remitting one dollar. Assignments recorded at Washington. *No Agency in the United States possesses superior facilities for obtaining Patents or ascertaining the patentability o Inventions.*

R. H. EDDY, Solicitor of Patents.

TESTIMONIALS.

I regard Mr. Eddy as one of the *most capable and successful* practitioners with whom I have had official intercourse. CHARLES MASON, Commissioner of Patents.

"Inventors cannot employ a person more trustworthy or more capable of securing for them an early and favorable consideration at the Patent Office." EDMUND BURKE, Late Commissioner of Patents.

BOSTON, October 19, 1870.

R. H. EDDY, Esq.—*Dear Sir:* You procured for me, in 1840, my first patent. Since then you have acted for and advised me in hundreds of cases, and procured many patents, reissues and extensions. I have occasionally employed the best agencies in New York, Philadelphia and Washington, but I still give you almost the whole of my business, in your line, and advise others to employ you. Yours truly, GEORGE DRAPER.

BOSTON, January 1, 1879. 3tawtjan180

The True Path of

GOSPEL TEMPERANCE.

Being the only life work and speeches of FRANCIS MURPHY, DR. REYNOLDS, and their co-laborers. Embracing, also, the history of the Women's Temperance Union. The bestselling temperance book published, 700 pages, 13 engravings. Price, $2 00. Agents address at once. 6mch79

H. S. GOODSPEED & CO., New York.

WINES!! WINES!!

25 CASES CLARET,

5 PIPES DUFF GORDON SHERRY

AND OPORTO PORT WINE

— FOR SALE BY —

H. F. GERRISH.

SAL M LEAD COMPANY.

WARRANTED PURE WHITE LEAD. — Well known throughout New England as the WHITEST, FINEST and BEST.

LEAD TAPE, 1 in. wide, on reels for Curtain Sticks.

LEAD RIBBON, from 2½ to 8 inches wide, on reels for Builders.

LEAD PIPE, of any size or thickness.

At lowest market prices for goods of equal quality.

FRANCIS BROWN, Treasurer, Salem, Mass. tuwfch79

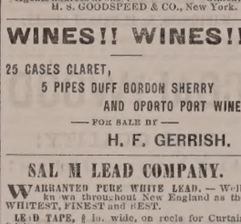

BOYNTON'S FURNACES.

Cast or Wrought Iron. Suitable for Coal or Wood.

BRICK-SET AND PORTABLE.

Are Powerful Heaters; Remarkably durable; economical in fuel; give universal satisfaction; have no bolted joints; are free from gasses.

Thousands have had constant and severe use for over 18 years, and in good condition to-day, without repairs or expense.

The most durable Furnace, the cheapest to buy. Fitted with clinker-cleaning anti-friction grates; ash-sifting grates and ash-pans; lined feed doors, draft regulator, etc. Have many attractive and practical improvements never before adopted.

Also, RANGES for family or hotel use; Fireplace Heaters, etc.

Send for Circulars, before purchasing others.

RICHARDSON, BOYNTON & CO., Manufacturers, codnov16 234 *Water Street, New York.*

Apply direct to the Manufacturerers.

Relief and Cure of

RUPTURE!

— BY —

Dr. Sherman's Treatment

The dangers of rupture and the dreadful injuries from the use of trusses are as once removed, and the patient saved from their eventual horrifying results, among or which are nervous debility, impaired memory, loss of energy, physical incapacity, impotency, and many other affections which make life miserable. During treatment the patient can exercise freely and perform any labor.

TERMS MODERATE.

Dr. Sherman is now in Boston,

where he may be consulted daily for a limited period at his OFFICE 43 MILK STREET, nearly opposite the new Post Office.

To those who doubt the efficiency of this treatment, album-list reference to gentlemen of the highest standing will be furnished. Original photographs of bad cases, before and after treatment and cure, can be seen at the office. Persons from the country can receive treatment and leave for home same day. Books, with photographic likenesses before and after cure, mailed for 10 cents.

Remember Dr. Sherman's Stay in Boston is Necessarily Limited.

PRINCIPAL OFFICE

251 BROADWAY, NEW YORK.

d&wtjan27

WOOD!

Hard and Soft Wood,

Sawed and Split,

KINDLINGS, SHAVINGS, ETC., ETC.

☞ Orders left at the PLANING MILL, GREEN STREET, will be promptly attended to.

DANIEL MASON, Agent.

MORSE & ILSLEY,

FIRE, LIFE AND ACCIDENT

INSURANCE

AGENTS,

Represent the following reliable companies:

THE INSURANCE COMPANY OF NORTH AMERICA, *Of Philadelphia, Penn.*

LIVERPOOL and LONDON and GLOBE, *U. S. Office, New York City.*

SPRINGFIELD, *of Springfield, Mass.*

QUEEN, *of Liverpool and London.*

PHŒNIX, *of Hartford, Conn.*

ORIENT, *of Hartford, Conn.*

TRAVELERS LIFE & ACCIDENT COMPANY, *Of Hartford, Connecticut.*

NEW ENGLAND MUTUAL LIFE *Of Boston, Mass.*

The above companies are well known and reliable, and we solicit the patronage of our friends and the public. All losses adjusted and promptly paid at our office.

MORSE & ILSLEY,

NO. 13 PLEASANT STREET,--UP ONE FLIGHT.

GOLDEN MEDICAL DISCOVERY

Dr. Pierce's Golden Medical Discovery cures all Humors, from the worst Scrofula to a common Blotch, Pimple, or Eruption. Mercurial disease, Mineral Poisons, and their effects, are eradicated, and vigorous health and a sound constitution established. *Erysipelas, Salt-rheum, Fever Sores, Scaly or Rough Skin*, in short, all diseases caused by bad blood, are conquered by this powerful, purifying, and invigorating medicine.

Especially has it manifested its potency in curing *Tetter, Ecze Rash, Boils, Carbuncles, Sore Eyes, Scrofulous Sores and Swellings, White Swellings, Goitre or Thick Neck*, and *Enlarged Glands.*

If you feel dull, drowsy, debilitated, have sallow color of skin, or yellowish-brown spots on face or body, frequent headache or dizziness, bad taste in mouth, thick coat of coating upon the tongue, bad breath, low spirits, and gloomy forebodings, irregular appetite, and bowels sometimes costive, you are suffering from *Torpid Liver*, or "*Biliousness.*" In many cases of "*Liver Complaint*" all or most of these symptoms are experienced. As a remedy for all such cases, Dr. Pierce's Golden Medical Discovery has no equal, as it effects perfect and radical cures.

In the cure of *Scrofula, Severe Coughs*, and the early stages of *Consumption*, it has astonished the ancient faculty, and eminent physicians pronounce it the greatest medical discovery of the age. While it cures the severest Coughs, it strengthens the system and purifies the blood. Sold by druggists.

R. V. PIERCE, M. D., Proop'r, World's Dispensary and Invalids' Hotel, Buffalo, N. Y.

Dr. Pierce's Pleasant Purgative Pellets

SIZE OF PELLETS.

THE "LITTLE GIANT" CATHARTIC.

No use of taking the large, regulative, nauseous pills, composed of cheap, crude, and bulky ingredients. These Pellets are scarcely larger than mustard seeds.

Being entirely vegetable, no particular care is required while using them. They operate without disturbance by the constitution, diet, or occupation. For *Jaundice, Headache, Constipation, Impure Blood, Pain in the Shoulder, Side, Back and Limbs, Dizziness, Sour Eructations from the Stomach, Bad Taste in the Mouth, Bilious Attacks, Pain in region of Kidneys, Internal Fever, Bloated feeling about Stomach, Rush of Blood to the Head*, take Dr. *Pierce's Pleasant Purgative Pellets.* In explanation of the remedial power of these Purgative Pellets over so great a variety of diseases, it may be said that their *action upon the animal economy is universal, not a gland or tissue escaping their sanative impress.* Also does not impair the properties of these Pellets. They are sugar-coated and inclosed in glass bottles, their virtues being thereby preserved unimpaired for any length of time, in any climate, so that they are always fresh and reliable. This is not the case with pills put up in cheap wooden or pasteboard boxes. For all diseases where a *Laxative, Alterative*, or *Purgative*, is indicated, these little Pellets will give the most perfect satisfaction. *Sold by druggists.*

R. V. PIERCE, M. D., Proop'r, World's Dispensary and Invalids' Hotel, Buffalo, N. Y.

CATARRH

SYMPTOMS.—Frequent headache, discharges falling into throat, offensive breath, impaired sense, watery, thick mucous, purulent, offensive, etc. In others, a dryness, dry, watery, weak, or inflamed eye, stopping up, or obstruction of the nasal passages, ringing in ears, deafness, hawking and coughing to clear the throat, acrimonious tears, pain, voice altered, nasal twang, offensive breath, impaired or total deprivation of hearing, taste, and smell, dizziness, mental depression, loss of appetite, indigestion, enlarged tonsils, tickling cough, etc. Only a few of these symptoms are likely to be present in any case at one time.

DR. SAGE'S CATARRH REMEDY

produces radical cures of the worst cases of Catarrh, no matter of how long standing. The liquid remedy may be smelled, or better applied by the use of Dr. PIERCE'S Douche. This is the only form of treatment yet invented with which fluid medicine can be carried HIGH UP and PERFECTLY APPLIED to all parts of the affected nasal passages, and the chambers or cavities communicating therewith, in which sores and ulcers frequently exist, and from which the catarrhal discharge generally proceeds. Its use is pleasant and easy understood, from directions accompanying each instrument. Dr. SAGE'S Catarrh Remedy cures recent attacks of "Cold in the Head" by a few applications. It is mild and pleasant to use, containing no strong or caustic drugs or poisons. Catarrh Remedy and Douche sold by druggists. R. V. PIERCE, M. D., Proop'r, World's Dispensary and Invalids' Hotel, Buffalo, N. Y.

25 ELEGANT CARDS, No two alike. With name 10c. Post paid Husted & Co., *Nassau*, N.Y.

DR. JOHN TRIPP'S BLOOD PURIFIER

Is a certain cure for *Syphilis, Scrofula, Gonorrhœa Whites, Diabetes, Bright's Disease*, and all *Blood Poisons.* Cure of *Syphilis* guaranteed in either sex. Send for pamphlet, enclosing stamp and please state disease. Eastern Agency, 306 Columbus ave., Boston. Office hours 8 to 11, 3 to 7. No medicine genuine unless in bottles with my name blown in them and labels bearing my own Trade Mark. DR. JOHN TRIPP. eod&w79

OBSTACLES TO MARRIAGE

Happy Relief to Young Men from the effects of errors and abuses in early life. Manhood restored. Impediments to marriage removed. New method of treatment. New and remarkable remedies. Books and circulars sent free in sealed envelopes. Address HOWARD ASSOCIATION, 419 N. Ninth Street, Philadelphia, Pa. An institution having a high reputation for honorable conduct and professional skill.

INDIGESTION

GENERAL LIFE AND FIRE

INSURANCE

AGENCY.

Alonzo F. Craig, Agent

CAPITAL REPRESENTED

$40,000,000.

EQUITABLE LIFE ASSURANCE SOCIETY OF THE UNITED STATES.

ASSETS, ... $25,000,000.

N. BRITISH & MERCANTILE INS. CO. LONDON AND EDINBURGH.

CAPITAL, GOLD, ... $10,000,000.

Invested in the United States ..... $1,047,807.82.

NATIONAL FIRE INSURANCE COMPANY HARTFORD, CONN.

ASSETS, ... $834,850.25.

WESTCHESTER FIRE INSURANCE CO. NEW YORK.

ASSETS, ... $655,787.24.

ST. PAUL FIRE AND MARINE INS. CO. ST. PAUL, MINN.

ASSETS, ... $719,621.78.

FANEUIL HALL INSURANCE COMPANY BOSTON, MASS.

ASSETS, ... $250,000.00.

☞ *Insurance effected on all kinds of Property. Reasonable Rates.*

☞ Losses at this Agency will be promptly adjusted, and paid at this Office.

ALONZO F. CRAIG,

INSURANCE AGENT,

Office No. 5 Congress Street Portsmouth

L. S. L.

A SPLENDID OPPORTUNITY TO WIN A FORTUNE.

Third Grand Distribution, Class C, at New Orleans, Tuesday, March 11th, 1879—86th Monthly Drawing.

LOUISIANA STATE LOTTERY COMPANY.

This Institution was regularly incorporated by the Legislature of the State for Educational and Charitable purposes in 1868 *for the term of Twenty-five Years*, to which contract the inviolable faith of the State is pledged, with a Capital of $1,000,000, to which it has since added a *reserve* fund of $350,000. ITS GRAND SINGLE NUMBER DISTRIBUTION will take place monthly. *It never scales or postpones.* Look at the following Distribution:

CAPITAL PRIZE, $30,000.

100,000 TICKETS AT TWO DOLLARS EACH.

HALF-TICKETS, ONE DOLLAR.

LIST OF PRIZES.

1	CAPITAL PRIZE	$30,000
1	CAPITAL PRIZE	10,000
1	CAPITAL PRIZE	5,000
3	PRIZES of $2,500	7,500
5	do. 1,000	5,000
20	do. 500	10,000
100	do. 100	10,000
200	do. 50	10,000
500	do. 20	10,000
1000	do. 10	10,000

APPROXIMATION PRIZES.

9	Approximation Prizes of	$300	2,700
9	do. do.	200	1,800
9	do. do.	100	900

1857 Prizes, amounting to $110,400

Responsible corresponding agents wanted at all prominent points, to whom a liberal compensation will be paid.

Application for rates to clubs should only be made to the home office in New Orleans.

Write, clearly stating full address, for further information or send orders to

M. A. DAUPHIN,

P. O. Box 692, New Orleans, La.

Or to H. L. PLUM, 319 Broadway N. Y.

All our Grand Extraordinary Drawings are under the supervision and management of GEN. ERALS G. T. BEAUREGARD and JUBAL A. EARLY. w,s,&o1mch10

S.T.-1860-X.

PLANTATION BITTERS

THE WONDERFUL OLD HOME TONIC AND HEALTH RENEWER.

For the Stomach.—Ensuring hearty appetite, good digestion and vigorous health in every fibre of the body.

For the Liver.—Regulating, cleansing, curing natural taint, and making pure, rich, life-giving blood.

For the Bowels.—Regulating the action.

For the Nerves.—Soothing, tranquilizing, bracing, and imparting vigor.

A Boon to delicate females in a thousand ways not necessary to speak of.

A Perfect Cure for Sick Headache, Liver Complaints, Costiveness, Dyspepsia, and all similar diseases. Use the Plantation Bitters temperately and judiciously, and expect a certain cure. Sold everywhere.

10 BARRELS

FLORIDA ORANGES,

— FOR SALE BY —

Henry F. Gerrish.

FLOUR.

100 bbls. T. HARRISON'S ST. LOUIS FLOUR

— FOR SALE BY —

H. F. GERRISH.

CATARRH

NEVER-FAILING RELIEF

AFFORDED BY

SANFORD'S RADICAL CURE.

IT is a fact that can be substantiated by the most respectable testimonials ever offered in favor of any proprietary medicine, that the RADICAL CURE FOR CATARRH does in every case afford instant and permanent relief. No matter of how long standing, or how severe the disease, the first dose gives such evidence of its value in the treatment of Catarrhal affections, the confidence is at once felt in its ability to do all that is claimed for it. The testimony of physicians, druggists and patients is unanimous in this respect, and the accumulating evidence is in point of respectability superior to any ever before obtained in favor of a popular remedy. The proprietors, therefore, may justly be proud of the position the RADICAL CURE has attained and believe it worthy of its reputation.

10 YEARS A SUFFERER.

From Hon. Theo. P. Bogert, Bristol, R.

BRISTOL, R. I., July 24, 1877.

MESSRS. WEEKS & POTTER: *Gentlemen.*—Feeling thoroughly convinced of the efficacy of SANFORD'S RADICAL CURE FOR CATARRH, I am induced to drop you a line to say that although I have been sceptical of all the nostrums advertised as "radical cures," I have never found anything that promises such relief and ultimate cure as that of SANFORD'S.

I have been afflicted with this dreadful disease for more than ten years, and not until recently could I be induced to persevere with any until I read the letter of Mr. HENRY WELLS, and can truthfully say that after using five or six bottles I am thoroughly convinced of its curative properties. Hoping that others similarly afflicted like myself will be induced to make the trial I am, gentlemen, very truly, etc.

THEO. P. BOGERT.

CATARRHAL AFFECTIONS,

Such as Sore, Weak, Inflamed, Red, and Watery Eyes, Ulceration and Inflammation of the Ears, Ringing Noises in the Head, Sore Throat, Elongation of the Uvula and Swelled Tonsils, Nervous Headache, Neuralgia, Dizziness, Clouded Memory, Loss of Nervous Force, Suspicion of Aphia,—are all carefully and scientifically treated with this remedy according to directions which accompany each bottle, or will be mailed to any address on receipt of stamp.

Each package contains Dr. Sanford's Improved Inhaling Tube, with full directions for use in all cases. Price $1.00. Sold by all Wholesale and Retail Druggists throughout the United States and Canadas. WEEKS & POTTER, General Agents and Wholesale Druggists, Boston, Mass.

COLLINS' VOLTAIC PLASTER

Affords the most grateful relief in Rheumatism, Weak Spine, Local Pains, Nervous Affections, Local Rheumatism, Tic Douloureux, Nervous Pain, Affections of the Kidneys, Fractured Ribs, Affections of the Chest, Colds and Coughs, Injuries of the Back, Strains and Bruises, Weak Back, Nervous Pain of the Bowels, Cramp in the Stomach and Limbs, Heart Affections, Enlarged Spleen, Bruises and Punctures, Rheumatism of the Wrists and Arms, Asthma, Gout, Local and Deep-seated Pains, Pain in the Chest, Stitch in the Back, Pain in the Hip, Varicose or Enlarged Veins, Crick in the Back and Neck, Pain and Weakness in Side and Back, Hoarseness, Sore Throat, Lumbago, Whooping Cough, Sharp Pains in the Breast, Heart Disease, Quinsy Diabetes, and for Lameness in any part of the Body.

Price, 25 Cents.

Ask for COLLINS' VOLTAIC PLASTER.

Sold by all Wholesale and Retail Druggists throughout the United States and Canadas and by WEEKS & POTTER, Proprietors Boston, Mass.

PUBLIC SALE.

WILL BE SOLD by Public Auction at the Navy Yard, Portsmouth, N. H., on

THURSDAY, FEB. 27th,

At 12 o'clock M., the following Articles of Provisions, Small Stores and Contingent, viz.:

PROVISIONS.

4550 lbs. Bread, 100 bbls. Beef, 5 bbls. Flour, 736 lbs. Rice, 114 lbs. Pickles, 16 lbs. Tea, 94 gals. Beads, 78 gals. Molasses, 4 bbls. Pork.

SMALL STORES.

5 lbs. Thread, 42 pieces Tape, 363 spools Cotton, 140 doz. Handkerchiefs, 40 papers Needles, 37 Thimbles, 33 Scissors, 6 Razors, 4 doz. E. Buttons, large, 33 doz. E. Buttons, medium, 6 Mess Kettles, 30 Mess Pans, 42 Tin Pots, 16 Tin Pans, 147 bott es Mustard, 319 bottles Pepper, 22 boxes Blacking.

CONTINGENT.

18 Pad Locks.

EDWARD MAY,

Pay Ins. and Ins. in charge of Stores.

PRATT'S ASTRAL OIL!

Safest and Best!

AT SWEETSER'S.

LIBRARY LAMP.

HOUSE'S ARGAND BURNER,

Only Absolutely Safe Lamp made.

Perkins & House's Metallic Safety Lamps.

Adopted in all cases, public or private—for reading of Sick, Invalids, Students or Chandeliers, including Hall, Church, Factory Lamps; also, LIGHTERS, ALCOHOL LAMPS, etc.

Manufactured exclusively by the Cleveland Metal Prof. Burning Fluid Co., N. Y.

Ask your dealer for this Lamp. If he will not supply you, write to us for it. It gives the light of twenty candles, or one-third more than any other lamp of similar style (same size burner) in the world; the light being, also, steadier and every way more satisfactory.

— FOR SALE BY —

JOHN P. SWEETSER,

46 Market Street,

PORTSMOUTH

Daily Chronicle.

Longevity.

The fact that the late Richard Henry Dana was regarded as an invalid until he reach fifty, and yet outlived all his contemporaries, is not so uncommon as it appears. The opinion that it is usually the healthful, robust men who attain longevity, while it is prevalent, is not correct. Many of our citizens now over seventy, and likely to last much longer, are not and never have been vigorous of body. They have been, on the contrary, delicate from childhood, and keep themselves in active life by prudence and the excellent care they take of themselves. Peter Cooper is a conspicuous example. He was puny at his birth, and has continued more or less feeble ever since. Nevertheless, he has engaged in various enterprises; has created from nothing a large fortune; has been a most generous benefactor to his native city; and will have completed on the 12th inst. his eighty-eighth year. The persons who go to their graves at forty and fifty, have frequently had any amount of physical stamina, and have depended on it so entirely as to neglect all hygienic laws, and disregard anything like discretion. There is a certain arrogance of health which rxins health by excess of confidence. Men of this sort are persuaded they can do and endure anything and everything, and acting on their persuation they break down suddenly and unexpectedly and slip out of existence. The semi-invalid or valetudinarian, on the other hand, seldom incurs any risk. He guards himself at every point; he sees where danger is and sedulously avoids it. His condition has grown into unchanged and unchangable habit. Ease of circumstance also contributes greatly to longevity, where a man either has simple tastes or judicious in his notions; poverty is rarely good for anybody; for it entails not only absence of comfort, but constant friction and endless worry. Other things being equal, the rich living survive the indigent.—*N. Y. Times.*

Business Failures.

Lack of judgement causes fifty per cent. of all business men to fail, earlier or later. Do not an equal proportion of physicians fail to cure from the same cause? At the Grand Invalids' and Tourists' Hotel, Buffalo, N. Y., Dr. Pierce, through the skill attained by his several specialists, each having devoted years to a special department of medical science, is able to cure a large per cent. of cases hitherto considered incurable. Many physicians, in view of the superior advantages of this model sanitarium, bring there stubborn, obscure, complicated, and surgical cases for examinations, operation, and treatment. Full particulars given in the People's Common Sense Medical Adviser, an illustrated work of over 900 pages. Price, post-paid, $1.50. Address the author, R. V. Pierce, M. D., Buffalo, N. Y.

—The Princess Louise has introduced in Canada her mother, the Queen's, custom of sending a gratuity of $15 to every mother blessed with triplets. Mrs. McNulty, of Montreal, has just been honored in this way.

Last Sales of Stocks in Portsmouth.

Portsmouth & Dover R. R.	50
Concord & Portsmouth R. R.	120
First National Bank	146¼
National Mechanics' & Traders' Bank	103½
Rockingham National Bank	127½
New Hampshire National Bank	109
City of Portsmouth, 6s	106½
Portsmouth Gas Company	121
Portsmouth Aqueduct Company	614

Portsmouth Wholesale Prices

Reported by BUTLER & LAIGHTON, Grocers.

Butter, per lb 20 to 30c.	
Burning Fluid, per gallon, 15c.	
Corn per bushel, Western 55c; Northern 60c.	
Coal, Anthr. per ton $5.50, Smiths', per ton $6.50	
Eggs per dozen, 24c.	
Flour, Fancy, 6 @ 7; Ex. 8.	
Fish per lb by the qtl, Cod 4 @ 5c; Pollock 2½.	
Hay per ton, $12 @ $14.	
Kerosene Oil per gallon, 13	
Lard per pound, by the tub, 8½c.	
Lard Oil per gallon, by the bbl. 62c.	
Molasses per gal., lt. Cuba 40c; N. O. 45 @ 55	
Oats per bushels, 33 to 37 cents.	
Potatoes per bushel, 90c.	
Pork per bll., $11.50 @ $12.50.	
Plaster per ton, lump $8; ground $10.	
Rye, Northern, per bushel, 65c	
Soap per lb, No. 1, 6½ @ 7½ cents.	
Sugar per lb, Br. 8 @ 8½; Gr. 9½; Crushed 10¼c.	
Tea per lb, Black, 40 @ 70c.; Green, 50c. @ 60c.	
Wood per cord, Hard $8½ @ $7½; Pine $8½.	

Boston Stock Sales.

U. S. Sixes 1881, coupon	106½
United States Ten-Forties coupon	104¼
United States Five-Twenties, 1868 coupon	108½
U. S. new 4½s, coupon	106½
U. S. new 4s, coupon	104¾
Maine State 6s, 1889	113½
N. H. State 6s	112½
Massachusetts State 6s, Gold	113
Portsmouth City 6s, 1893	106½
Eastern R. R. 3½s	76½
Ports., Gt. Falls & Conway 4½s	72½
Cocheco Manufacturing Co	55½
Salmon Falls Manufacturing Co	250
York Manf'g Co	1162
Boston & Lowell R. R.	64
Boston & Maine	110½
Boston & Providence	107½
Boston & Albany	131½
Nashua & Lowell	99
Concord	74½
Eastern	10½
Eastern Railroad 1st N. H.	76½
Fitchburg	137½
Manchester & Lawrence	140
Michigan Central	88½
Northern N. H.	88½
Old Colony & Newport	104½
Ports. Great Falls and Conway	5
Portland, Saco & Portsmouth	92
Vermont & Massachusetts R. R.	114

Portsmouth Chronicle

WEDNESDAY, FEBRUARY 15, 1879.

Sauce for the Goose is not Sauce for the Gander.

It is not so veey long ago that the American people waxed righteously indignant ever the pretensions put forth by the British government that the British Parliament had power to modify a treaty between that country and the United States, without consulting our government in the matter. Hardly a newspapor in the States but flared up at this insolent assumption that a mere act of Parliament could abrogate or alter a solemnly ratified treaty, and President Grant was almost unanimously supported when he notified her majesty's government that until the ground taken by the latter was receded from the United States would wholly suspend the action of the treaty; and it was freely proclaimed that if England insisted on her view of the' matter, no treaty with her could be regarded as of any value whatever.

But what was insolent assumption in British legislators is "statesmanship" in American Congressmen. This country has in force a treaty with China—a treaty, too, not of China's seeking, but forced upon her by this country, in combination with others; it is not even pretended that the Chinese government has not faithfully observed its treaty obligations; and yet it is held that a mere act of Congress is all that is required to set aside a portion of the treaty—in other words, that an act of Congress is abundant justification for the violation of the national pledges. It is certain no such pretensions would have been put forth to any first class power—England or France, for instance —and that this action of Congress is as cowardly as it is arrogant and dishonorable; and if the treaty with China is thus recklessly violated, we shall have notified all other nations that we regard our national honor as a trifle, and the national pledge as something to be honored only so long as we may consider it advantageous, when peoples that cannot help themselves are concerned.

News and Notes.

The Senate on Monday confirmed M. Parry Kennard as assistant United States treasurer at Boston.

Mrs. A. M. Boggin, living on the gashouse patch in Lewiston, Me., was found dead and frozen in her chamber, Monday forenoon. An empty whiskey bottle was found in the same room.

Mr. Alexander Bates and wife and Miss Leonora J. Simpson, all of Bowdoinham Ridge, Me., have been arrested on a charge of attempting to poison Mrs. Sarah Bates and her daughter, of Bowdoinham, by sending letters to them containing poisonous powders, with instructions to take the same, signing the names of parties of medical reputation. They were brought before a trial justice and pleaded not guilty. Some four years ago Mr. Alexander Bates was divorced from Mrs. Sarah Bates, the woman he is charged with attempting to poison.

A team was required to transport from the bank to the Putnam Machine Works in Fitchburg, Mass., the $11,000 in gold which that establishment used to pay its help last week.

Mrs. Brignoli was granted an absolute divorce from her husband, the great tenor, for cruelty, neglect and adultery. She resumes her maiden name, Miss McCullough.

A Newburyport man exhibited a brown Leghorn rooster that cost $75 in Italy, at the recent fowl show in Newburyport, and the judges awarded him the third prize.

William Burbank of Pawtucket, R. I., was recently pardoned out of State prison because he was supposed to be dying with consumption, and now he is getting well.

One night recently at Andover, Mass., a woman gave birth to triplets, and one hour after, in the same house, her daughter followed with twins.

New Hampshire Items.

The house and stable of S. W. Stevens, at Kingston, and the house of Rev. W. A. Patten, were burned Tuesday; loss $4000; partly insured.

Seven "common sellers" of liquor were on Tuesday fined $300 and costs each, in the supreme court at Manchester, the fine to be paid within three days or the parties to board it out in jail at $1 per day. Two others were sentenced to pay $100 and costs, for second offences.

Alanson Haskell of Hanover, aged eighty years, was stricken with a paralytic shock soon after his return from church on Sunday, and his recovery is doubtful, as he is continually failing. He has been janitor of Dartmouth college for forty years, and will be remembered by graduates of half a century. He was industrious, upright and universally respected.

The Wolfeborough *News* says a citizen of Ossipee bought some liquor in that town a few days since, and after drinking some of it, called on a family near by and offered the husband some of the fiery liquid. Being a reformed man, the liquor was refused, and the drunken brute then wanted the wife to drink. She at first refused, but finally made a pretence to do so, really throwing the liquor into the sink. This enraged the man, and he drew a pistol and fired at the woman several times, she dodging about to escape being hit. Through the efforts of the rum seller and the payment of twenty-five dollars, no legal proceedings were taken against the man.

Boston City Bonds.

There are two classes of investors always seeking an opportunity to loan money. One of these considers a high rate of interest the greatest recommendation of an investment; the other looks first at the quality of the security, unwilling to take the risk of any loss. The latter class are steadily increasing, while at the same time the class of investments they prefer are decreasing, as few new loans of this character are now put upon the market, and the old ones are being paid off constantly. As a consequence there is a lively competition for this class of securities whenever they are offered, and they are always taken up rapidly. The new loan of the city of Boston is a security of this description. Boston bonds have always ranked among the best in the country. The valuation of the city is $686,000,000, and its public property alone is valued $37,651,427, while the net debt is only $26,100,000. But the *real* security of Boston bonds is the character of the people, and that has been demonstrated by a long history. Boston has always fulfilled its promises, no matter at what cost, and the certainty that our people will always be true to themselves gives every bond bearing the seal of this city a high value. The new four per cent recently issued loan is a limited one, and having been taken by Messrs. Chas. A. Sweet & Co., and Geo. Wm. Ballou & Co., is offered to investors by them. It is specially desirable for savings banks and for investments of that class.—*Boston Coml. Bulletin.*

What $200 Did in Wall Street.

Aug. 16th, 1878, R. S. Webb, Phila., Pa., wrote Messrs. Lawrence & Co., Bankers, N. Y.; "Dear sir: Yours containing remittance for $1,113.25, as profit on my 200 shares, is received. Accept my thanks, for I am very well satisfied. As you request, you may use this letter. I would recommend every one who feel disposed to speculate to send for your circular." This is but one instance out of thousands, by which the new Combination System of operating in stocks enables people with larger or smaller capital to make similar profits. By this excellent plan, the orders of thousands of customers from city and country are pooled into *one immense sum* and co-operated as a *mighty individual account.* Each member of the combination secures all the advantages of the largest capital united with experienced skill. Profits divided monthly; $10 invested returns $50, or 5 per cent. on the stock, $75 will make $450, and so on, according to the market. Messrs. Lawrence & Co.'s new circular (mailed free) has "two unerring rules for success," and explains everything, so that anyone can operate profitably. All kinds of Stocks and bonds wanted. New Government bonds supplied. Apply to Lawrence & Co., Bankers, N. Y. City.

Pleasant to take, is what most people like and this is found in Dr. A. J. Flagg's Cough and Lung Syrup and yet it does the work every time.

GOVERNMENT BONDS!

We are prepared to pay on presentation in any amount the highest market price for the CALLED BONDS of 1863 and 1867, and we will receive them at full value in exchange for other issues of UNITED STATES BONDS, or in exchange for other safe Securities paying 5, 6 and 7 PER CENT interest.

GEO. WM. BALLOU & CO.,
72 Devonshire Street.....Boston.
8 Wall Street.....New York.

N. S.–N. S.–N. S.

We have taken the Agency for N. SAMUELS' celebrated

"N. S." CIGARS,

And sell to the Trade at jobbers' price. We also have the "Post Office Square" 5 cent cigar which for the price is unexcelled in quality. We still continue to keep the well-known "Governor" and "Last Sensation" brands of cigars, which always give satisfaction. We have also just received a fresh stock of Havana cigars, "Cabanas," "Flor del Fumor" and "Flor de Murias"—fine goops at low prices. For sale by

BUTLER & LAIGHTON.

SPECIAL OFFER!!

IN ORDER TO
REDUCE OUR STOCK,

And to realize on the same, we offer our goods at a

Great Reduction from Former Prices

IN EXCHANGE FOR CASH!

☞ Open Evenings.

PFEIFFER & CO.,
73 Congress Street.....Portsmouth

25,000

XX. No. 6 ENVELOPES!

A Job Lot!

$1.50 PER THOUSAND.

—AT—

W. G. Myers' Bookstore.

—The French soldier is to have gray trowsers instead of red hereafter.

—The Hartford *Post* has discovered that the weigh of the transgressor is fifteen ounces to the pound.

—Two pretty girls were going along the other day when the extra-blonde one said laughingly to the other, "Oh, I didn't think much of him! he was a little too shay, and he parted his hair sixty!"

—In Norway a horse can help himself to water as he does to hay, from a trough kept full of it, and accordingly drinks like a human being at meals—a sip, then some hay and so on. Broken-winded horses are almost unknown in Norway.

MUSIC HALL,

Friday Eve'g, Feb. 21st.

BURLESQUE AND PANTOMIME
TROUPE.

JAMES S. MAFFITT.... .....Director.
E. S. TARR.....Stage Manager.

Will be presented the comical, mystical, allegorical, burlesque and pantomime, entitled

ROBINSON CRUSOE

AND HIS MAN FRIDAY!

Or, The King of the Caribbee Islands.

— INTRODUCING —

Miss CLARA FISHER,
JAMES S. MAFFITT,
E. S. TARR,
HARRY JOSEPHS,
Miss FLORA LEE,

Supported by an Excellent Company, with Full and Efficient Orchestra!

GRAND HARLEQUINADE.

Clown (without a rival).....*James S. Maffitt.*
Pantaloon, N. D. Jones | Harlequin, H. S. Sanford.
Columbine.....Miss Flora Lee.

POPULAR PRICES.

Reserved Seats, 50c.; Gallery, 35c.
Doors open at 7; To commence at 8.
Seats now ready at Dr. Preston's.

MUSIC HALL.

Special Attraction! One Night Only!

MONDAY EVENING, FEB. 24th.

Mirth and Music! The Best Bill of the Season!

BOSTON MUSEUM COMP'Y

— IN —

H. M. S. Pinafore.

This piece was first produced in this Country at the Boston Museum and, owing to its great success, is now being played by over twenty companies; will be produced here with original Cast, Costumes, Scenery, Boston Museum Orchestra, and will be presented with the same attention to detail that assured its remarkable success at the Museum, where it was witnessed by over 150,000 people.

Preceded by the charming Comedietta,

THE MAID WITH THE MILKING PAIL.

Tickets, 75, 50, and 35 Cents.

Sale of Seats begins at Dr. Preston's at 6:30 P. M., Thursday, Feb. 20th.
Doors open at 7:15. Performance at 8 o'clock. Carriages may be ordered at 10:30.

MUSIC HALL,

Wednesday Evening, Feb. 26th.

LAST NIGHT OF

ROCKINGHAM COURSE.

A NEW LECTURE

— BY —

THEODORE TILTON

Subject, Hearts-Ease:

A PLAIN TALK ON THE HARD TIMES!

Reserved Seats.....50 cents.
Gallery Seats.....35 cents.

Tickets for sale at Dr. Preston's on Monday, Feb. 24th.
Doors open at 7:15; Lecture at 8.

NEW LOAN!

CITY OF BOSTON

4 Per Cent. Bonds,

Coupon or Registered. 20 years to run.

Valuation of City of Boston.....$686,000,000
Debt.....$42,457,022
Less Sinking Fund..... 16,297,246
Total Debt.....$26,159,776
Making percentage of Debt to Valuation only Four Per Cent.

These Bonds are undoubtedly the most perfect security ever issued, as all property, PUBLIC and PRIVATE, is liable for the indebtedness of the City, whose public property alone is estimated at $37,651,427, or more than the total debt of the city.

For sale in their various denominations by

CHAS. A. SWEET & CO.,
No. 40 State Street, Boston.

GEO. WM. BALLOU & CO.,
No. 72 Devonshire St., Boston.
eodtmch10

ROYAL BAKING POWDER

Absolutely Pure.

The Royal Baking Powder is a pure Cream of Tartar powder, made from pure Grape Cream Tartar, imported exclusively for this powder direct from the wine district of France. An old experienced housekeeper writes that, although she has to pay a few pennies more for the "Royal," finds that it goes so far in another and works much better than saleratus, soda, or cream of tartar.

☞ Almost all of the Cream of Tartar of commerce is adulterated with Alum, Terra Alba, etc. Doctors pronounce Alum most dangerous to health; it costs but 2c. a lb., Cream of Tartar over 30. The Royal Baking Powder is recommended for its wholesomeness by such eminent chemists as Dr. Mott, New York; Dr. S. Dana Hayes, Boston. Sold only in cans. All Grocers.

☞ BAKING POWDER should never be sold in paper packages, as it becomes stale and deteriorates upon exposure to the atmosphere. (10.

SLIGHTLY DAMAGED BY WATER!

500 Dozen Ladies' and Gents'

FINE

LINEN HANDKERCHIEFS!

Only 10 Cents Each!

—AT—

MARSTON'S,
21 Market Street.

T. F. STACKPOLE

IS EVER ON HAND

— WITH —

GREAT BARGAINS!

— AT —

THE POPULAR STORE.

Just drop in and look at his Five Cent Counter, and you will be astonished to see what can be purchased for half a dime.

Notice.

PERSONS desiring Vaults cleansed can have the work done in a thorough manner by the City Farm teams, without charge, on leaving names with the City Clerk.

WILLIAM SHANNON,
Superintendent City Farm.

PRESERVES!

Strawberries, Raspberries,
Blackberries, Peaches,
Damsons and Pears,

Put up in Jars holding about 5 lbs. each, and warranted to be equal to the best home-made Preserves.

Fresh Shaker Apple Sauce,

OF EXTRA QUALITY!

ENGLISH PICKLES!

20 Dozen Bottles Crosse & Blackwell's Pickles,

Quarts 60cts. each; Pints 35cts. each; (except Onions.)

BONELESS SARDINES!

100 ¼-Boxes Boneless Sardines, 37c. each.

Steamed Oat Meal!

"A B C" Steamed Oat Meal,
"A B C" Steamed Cracked Wheat,

Put up in 2 lb. Packages; 20cts. per package.

BLACKING!

Day & Martin's

Imported Bottle Blacking. Largest size 37 cents.

— FOR SALE BY —

BUTLER & LAIGHTON,
No. 1 Market Square.

JOSIAH F. ADAMS,

FURNISHING

UNDERTAKER.

WAREROOMS, No. 42 MARKET STREET.
Residence, No. 27 Washington Street, Portsmouth.

COAL and WOOD

BEST QUALITY!
And Lowest Prices!

— FOR SALE BY —

C. E. WALKER & CO.,
137 MARKET STREET,
4 WATER STREET.

☞ ORDERS left at N. K. Walker & Son's Hat and Fur Store promptly filled.

COPARTNERSHIP NOTICE.

MR. JOHN F. LEAVITT, for the past twelve years with Messrs. C. ROBINSON & SON, is admitted a member of our firm from this date.

J. BROOKS & CO.

On account of the above charge it is desirable that all unsettled accounts with us be adjusted at once.

J. BROOKS & CO.

Portsmouth, Feb. 1st, 1879.

A COMPLETE STOCK

— OF —

TRUNKS,

AT WALKER'S.

All Trunks and Bags lettered and delivered free of EXTRA CHARGE.

New York Weekly Herald.

ONE DOLLAR A YEAR.

The circulation of this popular newspaper has more than trebled during the past year. It contains all the leading news contained in the *Daily Herald*, and is arranged in handy departments. The

Foreign News

embraces special dispatches from all quarters of the globe. Under the head of

American News

are given the Telegraphic Despatches of the week from all parts of the Union. This feature alone makes

The Weekly Herald

the most valuable chronicle in the world, as it is the cheapest. Every week is given a faithful report of

Political News

embracing complete and comprehensive despatches from Washington, including full reports of the speeches of eminent politicians on the questions of the hour.

The Farm Department

of the *Weekly Herald* gives the latest as well as the most practical suggestions and discoveries relating to the duties of the farmer, hints for raising Cattle, Poultry, Grains, Trees, Vegetables, &c. &c., with suggestions for keeping buildings and farming utensils in repair. This is supplemented by a well-edited department, widely copied, under the head of

The Home,

giving recipes for practical dishes, hints for making clothing and for keeping up with the latest fashions at the lowest price. Every item of cooking or economy suggested in this department is practically tested by experts before publication. Letters from our Paris and London correspondents on the very latest fashions. The Home Department of the *Weekly Herald* will save the housewife more than one hundred times the price of the paper. The interests of

Skilled Labor

are looked after, and everything relating to mechanics and labor-saving is carefully recorded. There is a page devoted to all the latest phases of the business markets, Crops, Merchandise, &c., &c. A valuable feature is found in the specially reported prices and conditions of

The Produce Market.

Sporting News at home and abroad, together with a Story every week, a Sermon by some eminent divine, Literary, Musical, Dramatic, Personal and Social Notes. There is no paper in the world which contains so much news matter every week as the *Weekly Herald*, which is sent, postage free, for One Dollar. You can subscribe at any time.

The New York Herald in a weekly form, $1 a year

Address,

NEW YORK HERALD,
Broadway and Ann Street, New York.

Real Estate.

Desk Room

TO LET in one of the pleasantest offices in the city. Enquire at CHRONICLE Office.

To Let.

HOUSE No. 1 DENNETT STREET. Inquire at No. 5 Chapel Street.

House Wanted.

AT the West End, containing eight or nine rooms, to hire. Apply at this office.

To Let.

STORE No. 27 MARKET STREET, now occupied by J. E. HAM & CO. Possession given April 1st. w&sif Apply to J. E. HAM.

For Sale.

HOUSE No. 19 WIBIRD STREET. Apply to
tmch6 WM. H. ROLLINS.

For Rent.

HALF-HOUSE ON MELCHER STREET, near Pleasant, containing seven rooms, with water in house. Rent low to a good tenant.
tf Apply at 34 Pleasant Street.

First Arrival of Oysters since the Ice Blockade in Chesapeake Bay!

JUST RECEIVED

AND FOR SALE AT

FREEMAN'S

WHOLESALE AND RETAIL

OYSTER HOUSE,

NOS. 24 & 28 CONGRESS ST.

Oysters, 20 cents per Quart, Liquid.

25 CENTS PER QT., SOLID.

☞ Large Selected Oysters, 35 cents per Quart.

Also, constantly on hand *New York, Prince's Bay* and other *Fancy Oysters* for sale at retail, or by the hundred.

CHARLES ROBINSON & SON,

Would inform their friends and the public that they still continue the

Flour and Grain Business

AT THEIR OLD STAND,

NO. 16 BOW STREET,

PORTSMOUTH, N. H.

BARGAIN NOTICE!!

Previous to taking account of stock we are offering

EXTRA INDUCEMENTS

to customers in the line of

Beavers, Cloakings,

Overcoats and Ulsters.

☞ This is a rare chance to secure a bargain.

Call and Save Money!

C. E. MYERS & CO.

C. E. MYERS. C. E. SIMPSON.

NO. 3 BOW STREET.

5000 YARDS

HAMBURG EDGINGS!

One Cent per Yard and Upwards.

These Goods are of the latest importations and splendid value. We invite every lady in the city and vicinity to examine these goods as the prices are astonishingly low.

☞ Samples sent by mail.

50 DOZ. HANDKERCHIEFS, 3C.

ALL SILK HANDKERCHIEFS, 10c.

DOUBLE BUSK CORSET

50 Cents.

☞ A Great Bargain!

THREE-BUTTON KID GLOVES,

50 Cents.

MORRIS C. FOYE,

23 MARKET STREET.

Local Matters.

POST-OFFICE RULES.

MAILS CLOSE.

	A. M.			P. M.
Boston, South and West,	A 10:30	2:30	4:30	*6:30
Boston Way,	* 10:30		5:15	
Portland,		9:35	4:50	6:30
East (beyond Portland),		9:35		6:30
Biddeford, Saco and Way		9:30	4:50	
Great Falls,		9:35	4:50	
Great Falls & Conway R. R.		9:35		
Concord and North,		7:40	4:50	
Concord Way,			4:50	
Boston & Maine R. R.		7:40	4:30	
Dover,	7:40	9:35	4:50	

*Arrives in Boston next morning.

MAILS ARRIVE.

	A. M.	P. M.
Boston, South and West,	4:30 10:05	5:20
Boston Way,	10:05	5:20
Portland and East,	11:20	3:20
Great Falls & Conway R. R.	11:20	
Concord and North,	10:20	6:50
Dover,	10:20	5:20

Letters for the night mails (and no others) east or west may be deposited in the box at the Eastern depot, every day except Sundays.

E. G. PIERCE, Jr., P. M.

THE CITY.

The schooner Grace Choate arrived at this port on Monday afternoon from the eastward, with 150,000 frozen herring.

The river and harbor appropriation bill, as it passed the House, includes the appropriation of $10,000 for this harbor, $5000 for the Merrimack river, and $2000 for Kennebunk river.

There is neither wheeling nor sleighing in the surrounding country now, the mealy snow of Monday night having so disposed itself as to about equally divide the roads into drifts and bare spots.

The partition walls in the halls of the Kearsarge house are being removed. The walls are of solid brick, and the removal is a job of no small magnitude. When completed, a more spacious set of halls and more comfortable stair-cases will be the result.

A despatch from St. John, N. B., says that Michael Wiley, a seaman on the schooner Dom Pedro, "fell from the main boom off Portsmouth" on a voyage from Boston to St. John, and was drowned. This was probably the man whose body was picked up at Gerrish's island on Sunday.

Thom Williamson, Jr., U. S. N., arrived at the Rockingham house on Saturday morning, as the register shows. This young gentleman is a son of Chief Engineer Williamson, of the navy, and though he has as yet had but a *very* limited experience in worldly matters, it is evident that he very well knows how to select a good hotel.

The last entertainment in the Rockingham Course will be given on Wednesday evening, the 26th inst., when Theodore Tilton, one of the most brilliant speakers of the day, will deliver a lecture entitled "Heart's-Ease: a plain talk on the hard times." Reserved seat tickets at fifty cents each can be procured at Preston's on and after Monday, the 24th inst.

Two boys, Edward Cavanah and Geo. F. Johnson, aged respectively thirteen and fourteen years, belonging in Dover, were picked up by our police Tuesday evening. They had about ten dollars between them. On questioning them, they admitted that they worked in one of the factories in that place, and had received their pay and run away. The Johnson boy has lost all but one finger, on one of his hands, which he says he lost in the mill. Marshal Entwistle will telegraph to their parents this morning, to ascertain the facts in the case.

Mr. Joseph Raynes, a well-known jeweller of Lowell, Mass., who has been in that business there since 1831, died Monday morning, after nearly four months illness. He was a native of York, Me., having been born on Raynes' Neck, as it is called. He was a brother of the late George Raynes, Esq., of this city, and was with the late Ira Haseltoe when he kept a jewelry store on the corner of Daniel and Market streets, fifty years or more ago. Mr. Raynes was successful in business, and though he would never accept a nomination for any office, he exercised considerable influence politically; he was a whig up to the dissolution of that party, and since then he has acted with the republicans. Though he possessed such marked peculiarities as to border on the eccentric, yet he was a pleasant companion, and deservedly popular in social circles. He was a frequent visitor to this city and York, and was here for several months last summer. He leaves a widow and two married sons.

Harper's Magazine for March is now ready for delivery to subscribers, and for sale, at W. G. Myers' bookstore in Congress block. It is needless to say that the number is a good one—for all the numbers of this magazine are good—so we will merely remark that it is up to the average of *Harper's*, and contains eighty-five illustrations. The first paper, "Present tendencies of American art," has twenty illustrations, all reproductions of recent pictures by American artists. "A few sea-birds" has nine beautiful illustrations, and is a very interesting article. "The coast survey" is extremely readable; with numerous happily selected illustrations, it explains the method of work pursuded by this department, and gives sketches of the four superintendents, with their portraits, and amusing anecdotes. And besides these, there are other illustrated articles, scientific, mechanical and historical; short stories, sketches, poems, editor's departments, etc., as full, varied and valuable as usual.

A number of candidates from Portland received degrees in the Royal Arcanum lodge of this city, Tuesday evening, with the ultimate object, it is said, of instituting a lodge in Portland.

Tickets to the entertainment at Music hall on Friday evening are selling at fifty cents for reserved seats, and thirty-five cents for the gallery—cheap enough, certainly, when such performers as Clara Fisher, Flora Lee, Maffit, Tarr and Josephs are to appear in burlesque and pantomime. See advertisement.

The *Times* says: "The governor of Siberia has visited Admiral Shufeldt on board the Ticonderoga at Sierra Leone." We don't believe it; who is the governor of Siberia, anyway, and what's he doing on the coast of Africa? Come to think of it, though, he may have gone down there to get out of the way of the plague.

An advertisement in another column announces the appearance of the Boston Museum Co. at Music hall in "H. M. S. Pinafore," on Monday evening of next week, with the same cast and costumes with which it was first produced in this country, and the Museum orchestra. Preceding the comic opera, the comedietta "The maid with the milking pail" will be given.

On Tuesday morning an elderly man named Silas Parker, a disabled war veteran and an inmate of the soldiers' home in Maine, was in this city on his way to Groton, Vt., on a leave of absence for sixty days. At the Eastern depot he was overcome, and—in company with four rum-bottles, two empty and two partly full, which he had with him—was taken to the police station and cared for. The old soldier was harmless and helpless, but happy.

George Anderson—not the George Anderson who was sent to the city farm on Tuesday for drunkenness, but "Comanche George Anderson, scout, of Texas," who sold much "Tulula" beet-seed at a dollar for six seeds, and many people very cheaply, in this city some months ago—was arrested in Salem on Monday. The Salem *Gazette* has the following, which shows Anderson's game there was the same as he practised here: "Anderson has been putting up beet seed in packages containing six seeds each, and disposing of them, under the name of tulula seed, at from twenty-five cents to $1 per package. When taken to the station he denied that he had any such seed about him, but upon being searched a large number of packages of tulula seed were found upon him. He is a man of about thirty-eight years, and dresses himself in the Texas Jack style." He was to be arraigned for obtaining money under false pretences.

THE VICINITY.

Mr. George N. Procter of Exeter sends to Boston a thousand gallons of milk daily, of which he receives three hundred and fifty gallons at Exeter depot.

Capt. Frank P. Cram, of Hampton Falls, on Tuesday received a telegram from Winchester, Mass., announcing the death there of his sister, a teacher in one of the Boston schools and an accomplished and most estimable lady.

Mr. Nicholas Varney, a respected citizen of Dover, died very suddenly on Monday morning of rheumatism of the heart. He was around on Sunday in his usual health, and during the previous week served as one of the grand jurors in the supreme court. He was about fifty-eight years old.

John B. Page is the fish warden for the vicinity of Newmarket, and it was he who last week gave public notice to the fishermen that by direction of the State fish commissioners he would, after the 15th inst., enforce the law against catching bass, striped bass and smelts in any other way than by angling with a single hook and line, with bait, artificial fly or spoon.

A "sacred concert" was given in Dover on Sunday evening, and the *Democrat* calls the performers a "lot of platform hoodlums" and "mushroom and pig-weed Yankee Doodles" "as green as goslings and awkward as ostriches," and pronounces the "sacred" concert itself a "very vulgar fraud" and "ridiculous piece of humbuggery." From this we infer that the editor was not pleased with the entertainment.

Mr. Frank Wingate, formerly of Exeter but more recently of Great Falls, was recently tendered a complimentary supper by some of his friends, he being about to depart for a residence in Texas. The supper was given at the American house in Dover, and music was furnished by Woodman's band. During the evening Mr. Wingate was presented with a handsome medal.

At Northampton, Mass., James M. & E. Judson Hunter of Boston, and one Mackenney, their agent, accused of swindling Austin S. Waite of Williamsburg in regard to the sale of mowing-machine grinders, have been bound over to the June criminal court in $1000 each. It is said that these are the parties who "worked" York county, Me., recently, on the "mowing-machine grinder agency" lay, and made a good thing out of it at the expense of the indiscreet farmers who could be induced to sign the "agreements" presented for that purpose.

Deputy Sheriffs Marr and Stuart, of Saco, made a "seizure" at the place of Louis Cross on Monday. The officers went into the cellar, and after searching about for a while came to a jar of butter. Opening it and removing the cloth, one of the officers found it apparently full of packed butter, which he thought best to probe with his knife as the jar did not appear to be so heavy as it ought. He was about to thrust his knife into the butter when he observed a small ring in the middle. Taking hold of this he lifted out a cover, and disclosed a jar half full of whiskey! The butter was in a neat tin of about half an inch in depth, nicely fitted into the jar, and resting on legs reaching to the bottom of the vessel.

THE RAILROAD CHANGES.

The spring arrangement on the Eastern railroad differs but little from that of the winter, except that an extra train is run each day and at most convenient hours, leaving Boston for this city at ten o'clock in the forenoon, and this city for Boston at three o'clock in the afternoon. The Pullman train leaves this city for Boston at 4:10 o'clock A. M., fifteen minutes earlier than formerly, and arrives in Boston at 6:30, a half-hour ahead of the old time table. The afternoon train to Boston which formerly left at 5:48 o'clock, now leaves at 5:30.

These changes in the running time of trains necessitate changes in the times of closing the mails. The mails for "Boston, south and west," and "Boston, way," which formerly closed at 5:15 P. M., now close at 2:30 P. M.; a supplementary mail, "Boston, south and west," closes at 4:50, and is dispatched over the Boston & Maine railroad via Newmarket Junction,—but this is a sort of an accommodation mail, liable to detention at the junction in case the trains fail to connect, and correspondence which it is important to have reach Boston promptly had better be entrusted to the mail closing at 2:30 P. M., and sent over the Eastern railroad.

SUPREME COURT.

TUESDAY, Feb. 18; *Foster, J.*

Case No. 147, Darius Towle, of Kingston, vs. Benjamin F. Rowe, admr. of Benj. D. Silley, was concluded, the jury rendering a verdict of $1806.76 for the plaintiff. Hatch for pltf.; Wiggin and Fernald for deft. This case had occupied the court from its coming in on Monday.

Wm. R. Bunker, of Epping, vs. Frank H. Hervey, of Exeter, was commenced. Action to recover for alleged fraud in sale of personal property. Towle and Frink for pltf.; Marston and Eastman for deft. The jurors not engaged in this case were excused until Wednesday afternoon at 2:30 o'clock.

Case next in order is No. 175, Michael Benson vs. Mary E. Tilton. Stickney and Hatch for pltf.; Marston and Eastman for deft.

Judge Foster is hastening the business of the term all that is possible, and cases are being disposed of with unusual promptness.

RYE LETTER.

RYE, Feb. 18th.

On Tuesday evening of last week a surprise party of forty persons visited Mrs. Abby Jenness at the Four Corners, and were hospitably entertained with an excellent supper. Singing and conversation made the time pass quickly. A little girl of four years, daughter of Mr. Adams E. Drake, sang "Santa Claus" very prettily.

At the Congregational church, Sunday, Mr. Morse, a student from Andover, Mass., preached; at the Christian church, Rev. Mr. Sexton of Scotland; at the Advent chapel, Rev. Mr. Cole of Plymouth, Mass. Sunday evening Mr. Sexton held a gospel temperance meeting at the Christian church, being assisted by Rev. Mr. Morse and Mr. Jones; Mr. Sexton's address was an able one, and the choir sang some appropriate selections. Mr. Cole preached at the Advent chapel in the evening, and will hold meetings every evening this week.

Mr. Sexton lectures in the town hall this evening. Prof. Jed E. Lord, of Providence, R. I., will give readings at the same place Thursday evening.

On Monday Mr. James Brown's sleigh was turned over by a snow bank; his horse ran away, and the sleigh was smashed.

The latest sensation here is the disappearance of a young girl, who left her home for parts unknown one evening.

Your able correspondent "Nat" reports a "suspected" earthquake or airquake in Rye, but I cannot find anybody else who heard it.

It has been stated that Mr. Joseph Philbrick is ninety-two years old; but he informs me that he will be ninety-one in May next. He is so far recovered from his recent sickness as to be able to cut wood at the door. SCRIBE.

POLICE COURT.

TUESDAY, Feb. 18; *Batchelder, J.*

George Anderson was charged with having been drunk; worse than that, the charge was proved. Mr. Anderson was ordered to pay $9.90, fine and costs; not having the cash, he will work it out on the city farm, where he has already done some similar service.

Knabe Pianos in London.

Mention has been made of the fact that the Baltimore piano manufacturing firm of William Knabe & Co., have established an agency in London, for the purpose of introducing their instruments into Great Britain and making them as popular in the old country as they are on this side of the Atlantic. The enterprise has been very successful. A great many of the Knabe pianos have been shipped to London, and their reception by leading musical artists there has been flattering in the highest degree. Sir Julius Benedict, Brinsley Richards, Sidney Smith, Wilhelm Gans, and others as well known, after critical tests, have honored the Knabe pianos with the most appreciative testimonials. In fact, the Knabe Baltimore-made pianos seem to have completely captivated the London musical public. The London *Post* of January 13th in its criticism of the St. James' Hall concert, says: "Madame Frickenhaus obtained quite a triumph with the Knabe piano. The instrument, which has great charm and fullness of tone, lent itself admirably to the performance, which for vigor of expression and delicacy of color has not often been surpassed here. The audience was carried away by a sympathy with the music, which mere brilliancy of manipulation does not always succeed in inspiring." The London *Telegraph* of the same date speaks of "the great power and adaptability for large concert rooms of the American grand piano made by Knabe," and the *Advertiser*, referring to the piano used in the same concert, says it was "a specimen of American manufacture much better than usually encountered." This from such sources is praise, indeed. From the success they have met with already Messrs. Knabe & Co. have reason to expect continuous orders in the future from this metropolis and great musical emporium of the world.—*Baltimore American.*

Mr. Edouado de Anguera, well known in Portsmouth as a skillful piano tuner, is travelling through New England as agent for the Knabe pianos, and is now in this city, where he hopes to place a number of them.

MARINE CHRONICLE.

PORT OF PORTSMOUTH.

ARRIVED, Feb 17.

Sch Grace Choate, White, Campobello, N B, with 150,000 frozen herring for C Morris Tredick.

Ship McLaurin, Little, old Boston for Calcutta 18th.

Sch Henry Adelbert, Meady, hence arr at Philadelphia 17th.

Sch Elizabeth M Smith, Raymond, hence arr at Boston, 17th.

Sch Washington Freeman, Rogers, from Amboy arr at Boston 17th.

Sch Nellie Doe, Trask hence arr at Portland 15th.

Sch George L Treadwell, Terhune, for West Indies passed by Fortress Monroe 16th.

Nerve Inquietude and Its Remedy.

Restless nerves, at least those that are constantly so, are weak ones as well. The true way to tranquilize them thoroughly is to strengthen them. It may be, nay, it very often is necessary to have recourse to a sedative or even an opiate, in dangerous cases of nervous inquietude, but the continued use of such unnatural palliatives is greatly to be deprecated. Though not, in a restricted sense, a specific for nervousness, Hostetter's Stomach Bitters is eminently calculated to allay and eventually overcome it, a fact which the recorded experience of many goes to substantiate. This inestimable tonic, by promoting digestion, assimilation and secretion, touches the three keynotes upon which the harmony of all the bodily organs depends, and the result is that fresh stores of vitality are diffused through the system, of which the nerves receive their due apportionment, and grow tranquil as they gather strength.

That Cough and Lung Syrup of Dr. A. J. Flagg's is prepared by a regular practicing physician who has used it for fifteen years. Its great sale is but a just tribute to it.

Good for a Quarter of a Century.

When the Legislature of Louisiana in 1868 pledged the faith of the State to the preservation of the franchises of the Louisiana State Lottery, it builded better than it knew, for the supreme law of the land, as decided by the Supreme Court of the United States, has pronounced the dictum that a contract made must be adhered to, and the franchises of the Louisiana State Lottery, with its vast capital of over a million of dollars, must remain for fifteen years yet, until the expiration of the original term.

Highly Concentrated, in order to do the work effectual, is the Cough and Lung Syrup of Dr. A. J. Flagg.

Consumption Cured.

An old physician, retired from practice, having had placed in his hands by an East India missionary the formula of a simple vegetable remedy, for the speedy and permanent cure of consumption, bronchitis, catarrh, asthma, and all throat and lung affections, also a positive and radical cure for nervous debility and all nervous complaints, after having tested its wonderful curative powers in thousands of cases, has felt it his duty to make it known to his suffering fellows. Actuated by this motive, and a desire to relieve human suffering, I will send, free of charge, to all who desire it, this recipe, with full directions for preparing and using, in German, French, or English. Sent by mail by addressing with stamp, naming this paper, W. W. Sherar, 149 Powers' Block, Rochester, New York. ttch26

Free of charge—*Sample* bottle of *Adamson's Cough Balsam* at all drug stores. Owing to its perfect harmony in combination it is the very best mixture for the speedy cure and relief of croup, colds, throat or lung diseases. Large bottles 35 cents.

Your *Lungs* are affected! Use Dr. A. J. Flagg's Cough and Lung Syrup.

Wonderful Changes

have occured in this country during the last three or four years, but none more wonderful than the *Revelations in Color*, produced among the *Heads of the People*, by

CRISTADORO'S HAIR DYE

The history of the success of great discoveries affords no parallel to the triumphs over competition and prejudice, accomplished by this powerful yet harmless vegetable agent, which instantaneously changes any obnoxious color of the hair into a black or brown as magnificent as any that heaven ever bestowed upon the head of man or woman. Manufactured by J. CRISTADORO, No 23 William St., New York. Sold by all Druggists. Applied by all Hair Dressers. tmch15

PRIVATE SCHOOL.

MISS BLUNT having removed her school to commodious rooms No. 70 State St., opposite the Post Office, will commence her new term Wednesday, January 1st, 1878. Terms made satisfactory on application. Pupils received at any time.

100 DOZEN CANS

TOMATOES,

CORN,

PEACHES.

ALL GOOD GOODS

—AT—

LOW PRICES!

Charles E. Laighton & Son,

No. 5 EXCHANGE BUILDING,

Nearly opposite Post-Office, - - - - Portsmouth.

PORTSMOUTH

INSURANCE

AGENCY.

Established in 1851.

JOHN SISE, - 5 MARKET SQ.,

Is authorized Agent and Attorney for the following responsible Companies:

ÆTNA INSURANCE COMPANY,
HARTFORD, CONN.,.....Assets $7,000,000

HARTFORD FIRE INSURANCE CO.,
HARTFORD, CONN.,.....Assets $3,200,000.

HOME INSURANCE COMPANY,
NEW YORK.....Assets. $5,000,000.

FRANKLIN FIRE INSURANCE CO.,
PHILADELPHIA.....Assets $3,300,000.

ROYAL INSURANCE COMPANY,
LIVERPOOL, ENG.... ..Assets $18,000,000 (gold.)

PENNSYLVANIA FIRE INS. CO.
PHILADELPHIA.....Assets $1,800,000.

Business men and owners of Property desiring every security by Insurance against loss and damages by fire, will find it for their interest to place their risks in the above companies, some of which have been represented in this vicinity for nearly fifty years.

All losses will be promptly adjusted and paid by the undersigned.

JOHN SISE,

INSURANCE AGENT.

OFFICE No. 5 MARKET SQUARE, Portsmouth.

FRESH CELERY.

FRESH DAILY!

OR SALE IN ANY QUANTITY, BY

H. F. Gerrish.

SENTIMENTAL & COMIC

VALENTINES.

Marcus Ward's a Specialty.

—AT—

GOODRICH'S BOOKSTORE.

NEW STYLES

RATTAN PRESENTS

Every one who has examined them are of the opinion that more attractive, beautiful or serviceable

Christmas Presents!

Cannot be purchased in New England for the same amount of money, than the desirable Rattan Goods manufactured right here in our city by Mr. DAVID URCH, and

For Sale by A. Tredick & Co.,

MARKET STREET.

We advise all to call, examine and try them before purchasing their Christmas Presents.

REMOVAL!

I HAVE PURCHASED OF H. W. MASON,

The Nick-Nack Store,

5 MARKET ST.,

And have removed from my old location.

All my old customers and the public generally are invited to my new place of business.

LEWIS E. STAPLES,

NICK-NACK STORE,

No. 5 Market Street,

PORTSMOUTH.

NEW AND EXTENSIVE STOCK

—OF—

FALL and WINTER GOODS

—AT—

WM. P. WALKER'S,

No. 8 Market Square.

HAVING RECEIVED A FULL ASSORTMENT OF

FOREIGN AND DOMESTIC

CLOTHS, CASSIMERES, &C., &C.,

I am prepared to make them up into GARMENTS of the latest style, or according to the fancy of the purchaser, and

Perfect Satisfaction Guaranteed!

MY STOCK OF GOODS SUITABLE FOR

SUITINGS

IS UNEQUALLED.

Particular attention paid to the making of

ARMY and NAVY

REGULATION UNIFORMS.

A FULL ASSORTMENT OF

Gentlemen's Furnishing Goods!

Constantly on hand, consisting of

Bosoms, Gloves, Suspenders, Collars, Linen Goods, Drawers, Handkerchiefs, Shirts

Of Every Description!

PAINT!! PAINT!

— HAVE YOUR —

SIGNS AND CARRIAGES

PAINTED

At DANIEL J. SPINNEY'S

NEW PAINT SHOP,

NO. 13 BOW STREET.

Cheaper than at any other place in the city.

Second-hand Furniture Repainted, and made to look as good as new.

Whole Families Made Happy

BY USING THE

"NEW EMPRESS"

Portable RANGE

IT HAS NO EQUAL!

Sold only by

JOHN P. SWEETSER,

46 Market Street, Portsmouth.

DEAR MADAM: *Did you visit my Opening of Autumn and Winter Styles of American and Parisian Millinery Goods, Hats and Bonnetes? If so, Thanks, for you appreciate my efforts to please, but if you were kept away and could not come, I am yet awaiting the kindness of your call and will be pleased to show you the latest modes and newest fancies in all the varied styles and kinds of*

SATINS, VELVETS, PLUSHES,
RIBBONS, FEATHERS, FLOWERS,
VEILINGS, etc., etc.

am giving special attention to the wants of

"OUR BABY,"

AND HAVE

Cunning Little Caps!
Charming Little Sacques!
Curious Little Shoes

With much more worsted work and other necessary articles for the midget of the household. Do come and see them! It will not cost you one cent, and I shall be very glad to welcome you.

THREE THINGS I PROMISE:

Correct Taste,
Best Grades of Goods,
Satisfactory Charges

MISS MYRA F. BICKFORD,

Parlors No. 69 Congress Street,

PORTSMOUTH, N. H.

Choice St. Louis Flour!

30 POUNDS FOR $1 00.

HORSFORD'S BREAD PREPARATION, 18 cents.

All other GROCERIES very cheap at

PLAISTED'S ECONOMICAL GROCERY,

125 MARKET STREET

Whither are We Drifting!

F. B. Sanborn, secretary of the social science association, makes some startling statements in his annual report. He says 300 ignorant and uneducated persons are practicing medicine in Boston—and that the signs of thirty-four of them were on the doors of houses of ill-repute; half of the vinegar now sold is rank poison; cayenne pepper is adulterated with red lead, mustard with chromate of lead, curry powder with red lead, vinegar with sulphuric acid, arsenic and corrosive sublimate. One of our Boston chemists analyzed twelve packages of pickles, put up by twelve different wholesale dealers, and found copper in ten of them. Another chemist analyzed sixteen packages of pickles, and found copper in all of them.

Many of our flavoring oils, syrups, jellies and preserved fruits, contain poison. The adulterations of tea are too numerous to mention. Coffee is not only adulterated, but a patent has been taken out for moulding chicory into the form of coffee berries, and clay is now moulded, and perhaps flavored with essence, to represent coffee. Several mills in New England are now engaged in grinding white stone into fine powder for purposes of adulteration. At some of these mills they grind three grades—soda grade, sugar grade and flour grade. It sells for about half a cent a pound. Flour has been adulterated with plaster of Paris, bone dust, sand, clay, chalk and other articles.

Certainly hundreds, and probably thousands, of barrels of "terra alba," or white earth, are sold in our cities every year to be mixed with sugar in confectionery and other white substances. This tends to produce stone, kidney complaints and various diseases of the stomach. A Boston chemist tells me that he has found seventy-five per cent of "terra alba" in what was sold as cream of tartar, used for cooking. Much of our confectionery contains thirty-three per cent or more of "terra alba." The coloring matter of confectionery frequently contains lead, mercury, arsenic and copper.

STATED MEETINGS.

CITY GOVERNMENT.

In City Building, Market Square.

BOARD OF MAYOR AND ALDERMEN—Thursday evenings.

COMMON COUNCIL—Thursday evenings.

BOARD OF OVERSEERS OF POOR—Tuesday evenings.

BOARD OF INSTRUCTION—First Wednesday in each Month.

BOARD OF ENGINEERS—Tuesday next following the first Monday in each Month.

MASONIC.

In Masonic Hall, Congress Block.

ST. JOHN'S LODGE, No. 1—First Wednesday of each Month.

ST. ANDREW'S LODGE, No. 56—Second Monday of each Month.

WASHINGTON CHAPTER, No. 3, R. A. M.—Fourth Tuesday of each Month.

DAVENPORT COUNCIL, No. 5, R. and S. M.—Third Thursday of March, June, September and December.

DEWITT CLINTON COMMANDERY, KNIGHTS TEMPLAR—Third Monday of each Month.

INEFFABLE GRAND LODGE OF PERFECTION—Third Wednesday of January, April, July and October, (annual meeting 5d of Hebrew month Adar.)

ROCKINGHAM MASONIC RELIEF ASSOCIATION—Annual Meeting first Friday in January.

I. O. O. F.

At Odd Fellows' Hall, Daniel Street.

LODGES.

PISCATAQUA, No. 6, meets Monday evenings at 7½ o'clock.
Wm. E. Hadley, N. G.; Wm. W. Cotton, R. S.

UNION REBECCA DEGREE, Lodge No. 3, First and Third Tuesday in each Month, at 7½ o'clock.
Ann L. Whidden, N. G.; A. S. Holbrook, R.S.

ORGOND, No. 48, Thursday evenings at 7½ o'clock, at Pythian Hall. Wm S. Hazel, N. G.; Edward T. Morrison, R.S.; C. Dwight Hanscom, P. S.

NEW HAMPSHIRE, No. 17, Wednesday evenings at 7½ o'clock, at Pythian hall.
Charles Locke, N. G.; Thornton Betton, R. S.; Moses H. Tilton, P. S.

ENCAMPMENTS.

STRAWBERRY BANK, No. 5, Second and Fourth Fridays of each Month.
William H. Lovell, C. P.; James A. Ragg, S.

MOUNT SINAI, No. 19, First and Third Fridays in each Month.
Job Woodsum, C. P.; James L. Parker, S.

MUTUAL RELIEF ASSOCIATION

OF ROCKINGHAM COUNTY, Second Tuesday of January and December.
Edmund M. Brown, Pres.; W. W. Cotton, Sec.

PORTSMOUTH ODD FELLOWS MUTUAL RELIEF ASSOCIATION—Annual Meeting fourth Tuesday evening of January.
William W. Cotton, Pres.; R. G. Archibald, Sec.

TEMPERANCE MUTUAL RELIEF ASSOCIATION, at Mercantile Hall, Fl. at and Third Wednesday evenings of each month.
S. W. Clarke, Pres.; Otis F. Philbrick, Sec.

OTHER ORGANIZATIONS.

At Grange Hall, No. 5 Congress Street.

WOMAN'S TEMPERANCE LEAGUE—Each Thursday afternoon from three to four o'clock.

PHILHARMONIC SOCIETY—Tuesday evenings 7:30 o'clock.

OLD OAKEN BUCKET DIVISION, NO. 2, S. OF T.—Each Monday evening at Hall corner of Laddand Market Streets.

PORTSMOUTH WORKINGMEN'S INSTITUTE AND READING ROOMS, corner of Cornwall and McDonough streets. Organized August 25, 1871. Open week days from 10 A. M. to 10 P. M.; Sundays 9 A. M. to 9 P. M. Regular business meetings third Thursday evening of each month.
C. A. Holbrook, Pres.; James Palmer, S. & T.

PORTSMOUTH MECHANICS ASSOCIATION—Open to membership of all reputable Mechanics and Manufacturers. Rooms in Mechanics' Block, corner Congress and Fleet streets. Reading Room free to members and strangers visiting the city. Quarterly Meetings the first Tuesday evenings in November, February, May and August. Election of officers at November meeting.

ALPHA COUNCIL, NO. 83, ROYAL ARCANUM—First and Third Tues iay evenings of each month, at Hall No. 24½ Market Street.
O. M. Knight, Regent; Jos. S. Pfeifer, Sec.

STORER ENCAMPMENT, POST NO. ONE, G. A. R., Fourth Wednesday of each Month in Franklin Upper Hall; James R. Morrison, Comdr.

SAND OF HOPE—Every Saturday afternoon at three o'clock, at Faith Home. S. W. Cole, Musical Director.

OAMON LODGE, NO. 8, KNIGHTS OF PYTHIAS, at Pythian Hall, corner Market and Daniel streets, Tuesday evening of each week.

SAGAMORE LODGE, NO. 258, KNIGHTS OF HONOR, at Hall No. 24½ Market street, Second and Fourth Monday evenings of the Month.
C. H. Marston, Dictator; C. B. Mason, Rep.

NEWICHEWANNOCK TRIBE, NO. 4, IMPROVED ORDER OF RED MEN—Each Friday evening at Rechabite Hall, No. 26 Market street.

ROCKINGHAM LODGE, NO. 27, I. O. GOOD TEMPLARS—Each Thursday evening at Mercantile Hall.

PORTSMOUTH FIREMEN'S MUTUAL RELIEF ASSOCIATION—Second Wednesday in January, April, July and October

FIRE COMPANIES—At their respective Engine Houses on the First Monday of each Month

Business Cards.

JOHN MALSBENDEN,
MERCHANT TAILOR,
Keeps on hand a good assortment of seasonable goods for Gentlemen's wear, which will be made up in the latest style, or as may be ordered.

Clothes Altered, Cleansed and Repaired
SATISFACTORILY!

Don't Forget the Place!
UNDER FRANKLIN HALL, FLEET STREET.

A. PEARSON,
Is at his Room, No. 5 Congress Street,
To Give Instruction in Music,
From 10 o'clock to 12,
TUESDAYS, THURSDAYS, and SATURDAYS.

WILLIAM B. LOWD,
Bookseller & Stationer,
No. 22 DANIEL ST.
Blank Books manufactured to order, and Book-Binding promptly attended to.

JAMES M. CARR, Agent,
DEALER IN
BOOTS & SHOES.
No. 34 Market Street,
Formerly HILL & CARR,
Where a Large Stock of Good Boots and Shoes, Leather and Findings may be found *at the Lowest Prices.*
☞ All kinds of Boots or Shoes made to measure, and Repairing done as usual.

J. E. HAM & CO.,
Merchant Tailors
GENTS' FURNISHING GOODS,
Waile & Dodge's Celebrated Shirts, Underwear, Gloves, etc.
☞ CLOTHS and CASSIMERES for sale by the Yard.
27 MARKET STREET, - - - PORTSMOUTH, N. H.

MORSE & ILSLEY,
AUCTIONEERS,
Money, Real Estate and Mortgage Brokers,
INSURANCE and HOUSE AGENTS,
No. 15 Pleasant Street, Exchange Buildings.

STEPHEN D. SCRIGGINS,
HAS REMOVED HIS
PAINT SHOP
FROM No. 15 FLEET ST., to No. 9 VAUGHAN STREET, opposite the Commercial House, and having larger and better accommodation for
CARRIAGE WORK,
Would solicit a continuance of public patronage.

DENNIS SHEA,
MANUFACTURER OF
CEMENT STONE PIPE
— AT —
26 WATER STREET, - - - - PORTSMOUTH.
The best Pipe made for Sewers, Culverts, Cellar and Sink Drains, Water Closets, etc., etc. Gives perfect satisfaction wherever used. Is proof against frost, acids, and all substances which pass through the Pipe.
For sale at wholesale or retail, or laid in the best manner.
Orders for Pipe and laying left at the factory, or with MARCELLUS BUFFORD, at the City Clerk's office will receive prompt attention.

H. B. BUZZELL & SON,
OPPOSITE POST OFFICE,
ARE SOLE AGENTS FOR THE
BRILLIANT
SPECTACLES and EYE-GLASSES.
☞ Do not spoil your eyes by using an inferior glass, but try a pair of these. We know you will be pleased.

Deerfoot Farm Sausage!
GENUINE.
Received direct from the farm, and for sale by
BUTLER & LAIGHTON.

Ladies Elegant Initial top BONE CORAL SET, Brooches & Eardrops, sent post-paid to any reader of this paper for 25 cents. Three sets for 50 cents. Imitation Ivory Button to match 25 cts. per set, or three sets for 50 cents. Elegant Necklace with Locket 25 cts. Remember this is no humbug. Currency or P. Office Stamps. Address
BRIDE & CO.,
Clinton Place, New York.

HATHAWAY SHIRTS,
A FEW MORE OF THOSE
CELEBRATED HATHAWAY SHIRTS
Cut Low in the Neck, at
William P. Walker's,
1y8 No. 6 Market Square.

THERMOMETERS
ARE SELLING
CHEAP
— AT —
SWEETSER'S.

ISLES OF SHOALS
DUN FISH!
15 Quintals for sale by
Chas. E. Laighton & Son.

1879.

THE FOUR REVIEWS
AND
BLACKWOOD.

AUTHORIZED REPRINTS
OF
THE EDINBURGH REVIEW (*Whig*),
THE WESTMINSTER REVIEW (*Liberal.*)
THE LONDON QUARTERLY REVIEW (*Conservative*),
THE BRITISH QUARTERLY REVIEW (*Evangelical*),
AND
BLACKWOOD'S EDINBURGH MAGAZINE

☞ These Reprints are not selections; they give the originals in full, and at about one-third the price of the English Editions.

No publications can compare with the leading British Periodicals, bone-named, reprinted by the Leonard Scott Publishing Company. In respect to fidelity of research, accuracy of statement, and purity of style, they are without any equal. They keep pace with our era in thought, discovery, experiment, and achievement, whether in religion, science, literature, or art. The ablest writers fill their pages with most interesting reviews of history, and with an intelligent narration of the great events of the day.

TERMS FOR 1879, INCLUDING POSTAGE,

Payable Strictly in Advance.

For any one Review	$4 00	per annum.
For any two Reviews	7 00	"
or any three Reviews	10 00	"
For all four Reviews	12 00	"
For Blackwood's Magazine	4 00	"
For Blackwood and one Review	7 00	"
" " " two Reviews	10 00	"
" " " three "	13 00	"
" " " four "	15 00	"

POSTAGE.

This item of expense, now borne by the publishers, is equivalent to a reduction of 20 per cent on the cost to subscribers in former years.

CLUBS.

A discount of twenty per cent will be allowed to clubs of four or more persons. Thus: four copies of Blackwood or of one Review will be sent, to *one address*, for $12 80, four copies of the four Reviews and Blackwood for $48, and so on.

PREMIUMS.

New subscribers (applying early) for the year 1879 may have, without charge, the numbers for the last quarter of 1878 of such periodicals as they may subscribe for.

Or, instead, new subscribers to any two, three, or four of the above period cals, may have one of the "Four Reviews" for 1878, and to any five may have two of the "Four Reviews," or one set of Blackwood's Magazine for 1878.

Neither premiums to subscribers nor discount to clubs can be allowed, unless the money is remitted *direct to the publishers.* No premiums given to Clubs.

To secure premiums it will be necessary to make early applications, as the stock available for that purpose is limited.

REPRINTED BY
The Leonard Scott Publishing Company,
41 BARCLAY ST., NEW YORK.

THE NEW HAMPSHIRE GAZETTE

Established 1756.

The Gazette is published every Thursday, and sent to Subscribers at the low price of $1.50 per year, paid in advance, or $2 at the end of the year.

It contains full accounts of all of importance that transpires in Portsmouth and its vicinity, and a condensed summary of **NEWS, foreign and domestic; editorials upon current topics; New Hampshire items; carefully prepared marine news,** containing reports of vessels owned at this port, or officered by men from Portsmouth or its neighborhood; and is just the paper for residents desiring to be posted on all that takes place at home, while to those living in the vicinity of or with MARCELLUS BUFFORD, at the City Clerk's office will receive prompt attention.

— THE —
NEW HAMPSHIRE GAZETTE
Contains more original matter
Than any other paper of its size in the State, the editors working more with their pens than with their scissors.

TO ADVERTISERS
THE N. H. GAZETTE
Presents an excellent opportunity for a **WEEKLY INVITATION TO CUSTOMERS,** at a reasonable rate, and all those who desire to reach patrons in Rockingham and York counties will find it an economical medium. THE GAZETTE is in many instances the only paper taken by families, and it is read to a large extent in localities whence is derived much of the trade of Portsmouth, a fact which our merchants should not fail to bear in mind.

Subscriptions Received
AT THE OFFICE, 7 PLEASANT ST.,
Exchange Buildings, nearly opp. Post Office;
Or by remittance to
CHRONICLE AND GAZETTE PUB. CO.
☞ Specimen numbers sent on application.

Transportation.

PENNSYLVANIA
RAILROAD.
GREAT THROUGH LINE
AND
UNITED STATES MAIL ROUTE

The attention of the travelling public is respectfully invited to some of the merits of this great highway, in the confident assertion and belief that no other line can offer equal inducements as a route of through travel. In

Construction AND Equipment
THE
PENNSYLVANIA RAILROAD

stands confessedly at the head of American railways. The track is double the entire length of the line, of steel rails laid on heavy oak ties, which are ballasted in a foundation of rock ballast eighteen inches in depth. All bridges are of iron or stone, and built upon the most approved plans. Its passenger cars, while unusually safe and substantial, are at the same time models of comfort and elegance.

The Safety Appliances

in use on this line well illustrates the far-seeing and liberal policy of its management, in accordance with which the utility only of an improvement and not its cost has been the question of consideration. Among many may be noticed

THE BLOCK SYSTEM OF SAFETY SIGNALS,
JANNEY COUPLER, BUFFER AND PLATFORM,
THE WHARTON PATENT SWITCH,
AND THE
WESTINGHOUSE AIR-BRAKE,

forming in conjunction with a perfect double track and road-bed a combination of safeguards against accidents which have rendered them practically impossible.

Pullman Palace Cars
Are run on all Express Trains
From New York, Philadelphia, Baltimore, and Washington,
To Chicago, Cincinnati, Louisville, Indianapolis, and St. Louis,
WITHOUT CHANGE,

and to all principal points in the far West and South with but one change of cars. Connections are made in Union Depots, and are assured to all important points.

The Scenery
OF THE
PENNSYLVANIA ROUTE

is admitted to be unsurpassed in the world for grandeur, beauty and variety. Superior refreshment facilities are provided. Employees are courteous and attentive, and it is an inevitable result that a trip by the Pennsylvania Railroad must form

A PLEASING AND MEMORABLE EXPERIENCE.

Tickets for sale at the lowest rates at the Ticket Offices of the Company in all important cities and towns. 16ch19 79

FRANK THOMSON, L. P. FARMER,
General Manager. *Gen. Passenger Agent.*
C. S. HALDEMAN, New England Agent,
203 and 205 Washington st., Boston, Mass.

The GREATEST LIVING AUTHORS, such as Prof. Max Muller, lit. Hon. W. E. Gladstone, Jas. A. Froude, Prof. Huxley, R. A. Proctor, Edw A. Freeman, Prof. Tyndall, Dr. W. B. Carpenter, Frances Power Cobbe The Duke of Argyll, Wm. Black Miss Thackeray, Miss Mulock, Geo MacDonald, Mrs Oliphant, Jean Ingelow, Mrs Alexander, Thomas Hardy, Matthew Arnold, Henry Kingsley, W. W Story, Turgeneff, Carlyle, Buchke, Tennyson, Browning, and many others, are represented in the pages of

Littell's Living Age.

In 1879, THE LIVING AGE enters upon its thirty-sixth year, admittedly unrivalled and continuously successful. During the year it will furnish to its readers the productions of the most eminent authors, of whom are named and *many others;* embracing Serials, Short Stories and Short Stories by the *Leading Foreign Novelists,* and an amount

Unapproached by any other Periodical

in the world, of the most valuable Literary and Scientific matter of the day, from the pens of the *foremost Essayists, Scientists, Critics, Discoverers* and *Editors,* representing every department of Knowledge and Progress.

THE LIVING AGE *is a weekly magazine* giving more than

THREE AND A QUARTER THOUSAND

double-column octavo pages of reading matter yearly. It presents in an inexpensive form, considering its great amount of matter, with fresh news, owing to its weekly issue, and with a *satisfactory completeness* attempted by no other publication, the best Essays, Reviews, Criticisms, Tales, Sketches of Travel and Discovery, Poetry, Scientific, Biographical, Historical and Political Information, from the entire body of Foreign Periodical Literature.

The importance of THE LIVING AGE to every American reader, as the only trustworthy fresh and COMPLETE compilation of an indispensable current literature,—*indispensable* because it embraces the productions of the

ABLEST LIVING WRITERS,

is sufficiently indicated by the following

OPINIONS.

"In it we find the best productions of the best writers upon all subjects ready to our hand."—*Philadelphia Inquirer.*

"It is simply indispensable to any one who desires to keep abreast of the thought of the age in any department of science or literature."—*Boston Journal.*

"The prince among magazines."—*New York Observer.*

"It affords the best, the cheapest and most convenient means of keeping abreast with the progress of thought in all its phases."—*Philadelphia North American.*

"A monthly that comes *every week.*"—*The Advance, Chicago.*

"It is incomparable in the richness, variety, and sterling worth of its articles."—*The Standard, Chicago.*

"A pure and perpetual reservoir and fountain of current intent and instruction."—*Hon. Robert C. Winthrop.*

"With it *alone* a reader may fairly keep up with all that is important in the literature, history, politics, and science of the day."—*The Methodist, New York.*

"The ablest essays, the most entertaining stories, the finest poetry of the English language, are here gathered together."—*Illinois State Journal.*

"The choicest literature of the day."—*New York Tribune.*

"It is *indispensable to every one* who desires a thorough compendium of all that is admirable and noteworthy in the literary world."—*Boston Post.*

"It has no equal in any country. -*Philadelphia Press.*

"Omit to find a place in every American home."—*New York Times.*

Published *weekly* at $8.00 a year, *free of postage.*

EXTRA OFFER FOR 1879.

To all new subscribers for 1879 will be sent *gratis* the six numbers of 1878, containing, with other valuable matter, the first parts of "SIR GIBBIE," a new serial story of much interest by GEORGE MACDONALD, now appearing in THE LIVING AGE from the author's advance sheets. Other choice new serials by distinguished authors are engaged and will speedily appear.

Club Prices for the best Home and Foreign Literature.

"Possessed of THE LIVING AGE and one or other of our vivacious American monthlies, a subscriber will find himself *in command of the whole situation.*"—*Phila. Evening Bulletin.*

For $10.50 THE LIVING AGE and *either one of* the American $4 Monthlies (or *Harper's Weekly* or *Bazar*) will be sent for a year, *both postpaid;* or for $9.50 THE LIVING AGE and the *St. Nicholas,* or *Appleton's Journal.* Address

LITTELL & GAY, Boston.

ANTI-FAT

ALLAN'S ANTI-FAT is the great remedy for Corpulency. It is purely vegetable and perfectly harmless. It acts on the food in the stomach, preventing its conversion into fat. Taken according to directions, it will reduce a fat person from 2 to 5 pounds a week.

In placing this remedy before the public as a positive cure for obesity, we do so knowing its ability to cure, as attested by hundreds of testimonials, of which the following from a lady in Columbus, Ohio, is a sample: "Gentlemen:—Your Anti-Fat was duly received. I took it according to directions and it reduced me five pounds. I was so elated over the result that I immediately sent to ACKERMAN'S drug-store for the second bottle." Another, a physician, writing for a patient from Providence, R. I., says, "Your bottle have reduced my weight from 189 pounds to 132 pounds, and there is a general improvement in health." A gentleman writing from Boston, says: "Without special change or attention to diet, two bottles of Allan's Anti-Fat reduced me four and one-quarter pounds." The well-known Wholesale Druggists, SMITH, DOBBITTS & SMITH, of Boston, Mass., write as follows: "Allan's Anti-Fat has reduced a lady in our city seven pounds in three weeks." A gentleman in St. Louis writes: "Allan's Anti-Fat reduced me twelve pounds in three weeks, and altogether I have lost twenty-five pounds since commencing its use." Messrs. POWELL & PLIMPTON, Wholesale Druggists of Buffalo, N. Y., write: "TO THE PROPRIETORS OF ALLAN'S ANTI-FAT: Gentlemen—The following report is from the lady who uses Allan's Anti-Fat. 'If the Anti-Fat had the desired effect, reducing the fat from two to five pounds a week until I had lost twenty-five pounds, I hope never to regain what I have lost.' Anti-Fat is an unexcelled blood-purifier. It promotes digestion, curing dyspepsia, and is also a potent remedy for constipation. Sold by druggists. Pamphlet of testimony sent on receipt of stamp.
BOTANIC MEDICINE CO., PROP'RS, Buffalo, N.Y.

WOMAN

By an immense practice at the World's Dispensary and Invalids' Hotel, having treated many thousand cases of those diseases peculiar to women, I have been enabled to perfect a most potent and positive remedy for these diseases.

To designate this natural specific, I have named it

Dr. Pierce's Favorite Prescription

The term, however, is but a feeble expression of my high appreciation of its value, based upon my personal observation. I have, while witnessing its positive results in the special diseases peculiar to the organism of woman, tingled it out as the **climax or crowning gem of my medical career.** On its merits, as a positive, safe, and effectual remedy for this class of diseases, not one that will, at all times and under all circumstances, act kindly, I am willing to stake my reputation as a physician; and so confident am I that it will not disappoint the most sanguine expectations of a single lovelid lady who uses it for any of the diseases for which I recommend it, that I offer and sell it under **A POSITIVE GUARANTEE.** (For conditions, see pamphlet wrapping bottle.)

The following are among those diseases in which my **Favorite Prescription** has worked cures, as if by magic, and with a certainty never before attained by any medicine: Leucorrhœa, Excessive Flowing, Painful Monthly Periods, Suppressions when from unnatural causes, Irregularities, Weak Back, Prolapsus, or Falling of the Uterus, Anteversion and Retroversion, Bearing-down Sensations, Internal Heat, Nervous Depression, Debility, Despondency, Threatened Miscarriage, Chronic Congestion, Inflammation and Ulceration of the Uterus, Inconsistency, Barrenness, or Sterility, and Female Weakness.

So not cited this medicine as a "cure-all," but it admirably fulfills a **singleness of purpose,** being a most perfect specific in all chronic diseases of the sexual system of woman. It will not disappoint, nor will it do harm, in any state or condition.

Those who desire further information on these subjects can obtain it in THE PEOPLE'S COMMON SENSE MEDICAL ADVISER, a book of over 900 pages, sent, post-paid, on receipt of $1.50. It treats minutely of these diseases peculiar to females, and gives much valuable advice in regard to the management of these affections.

Favorite Prescription sold by Druggists.

Address, Dr. R. V. Pierce, M. D., Proprietor, World's Dispensary and Invalids' Hotel, Buffalo, N. Y.

HARDWARE, PAINTS, OILS, &C.

SALEM WARRANTED PURE WHITE LEAD.
BOSTON " " " "
FOREST RIVER PURE WHITE LEAD.
ENGLISH " " "
On hand and for sale at Manufacturers' Prices.

Also, a large and well-selected Stock of
Hardware,
Paints, Oils,
Glass, &c., &c.,
ETC., ETC., ETC.,
At Lowest Rates.

JOHN H. BAILEY,
RICE BLOCK,
16 Market and 1 Ladd Street

American and Foreign PATENTS.

[ESTABLISHED 1865.]

GILMORE & CO., successors to CHIPMAN, HOSMER & CO., Solicitors. Patents procured in all countries. *No fees in advance.* No charge unless the patent is granted. No fees for making preliminary examinations. No additional fees for obtaining and conducting a re-hearing. Special attention given to Interference Cases before the Patent Office. Extensions before Congress, Infringement Suits in different States, and all litigation appertaining to inventions or patents. Send stamp to GILMORE & Co. for Pamphlet of sixty pages.

Old Bounty Land Warrants.

The last Report of the Commissioner of the General Land Office shows 2,897,560 acres of Bounty Land Warrants outstanding. These were issued under act of 1855 and prior acts. GILMORE & CO. pay cash for them. Send by registered letter. Where Assignments are imperfect we give instructions to perfect them.

Arrears of Pay and Bounty.

Officers, Soldiers and Sailors of the late war, or their heirs, are in many cases entitled to money from the Government of which they have no knowledge. Write full history of service, and state amount of pay and bounty received. Enclose stamp to GILMORE & CO., and a full reply after examination, will be given you free.

Pensions.

All Officers, Soldiers and Sailors wounded, ruptured or injured in the late war, however slightly, can obtain a pension by addressing GILMORE & COMPANY.

Cases prosecuted by GILMORE & Co. before the Supreme Court of the United States, the Court of Claims and the Southern Claims Commission.

Each department of our business is conducted in a separate bureau, under the charge of the same experienced parties employed by the old firm. Prompt attention to all business entrusted to GILMORE & Co. is thus secured. We desire to win success by deserving it. Address

GILMORE & CO.,
WASHINGTON, D. C.

FIRST NATIONAL BANK
GOVERNMENT DEPOSITORY,
Continues to supply either Coupon or Registered
FOUR PER CENT. BONDS
At subscription rates, furnished direct from the Treasury Department.
U. S. 5-20 Called Bonds,
Cashed, or exchanged for new 4's on favorable terms.
dn8y E. P. KIMBALL, Cashier.

New Advertisements

$10 TO $1000 Invested in Wall Street Stocks makes fortunes every month. Book sent free explaining everything. Address, BAXTER & CO., Bankers, 17 Wall st., New York.

BENSON'S CAPCINE POROUS PLASTER!
There is no doubt about the great superiority of this article over common porous plasters and other external remedies, such as liniments, electrical appliances, &c. Ask physicians in your own locality about it. It is wonderful. Sold by all Druggists. Price 25 Cents.

KANSAS FARMS AND FREE HOMES.
HOW TO GET THEM in the best part of the state. 6,000,000 acres for sale. For free copy of "Kansas Pacific Homestead," address Land Commissioner, Salina, Kansas. tmch10

TEACHERS WANTED $50 to $200 PER MONTH, during the Spring and Summer. For full particulars address J. C. McCurdy & Co., Philadelphia, Pa.

DIPHTHERIA!!
JOHNSON'S ANODYNE LINIMENT will positively prevent this terrible disease, and will positively cure nine cases in ten. Information that will save many lives sent free by mail. Don't delay a moment. Prevention is better than cure.
Sold Everywhere!
I. S. JOHNSON & CO., BANGOR, MAINE.

CONSUMPTION
AND ALL DISORDERS OF THE
Throat and Lungs
PERMANENTLY CURED!
DR. T. A. SLOCUM'S GREAT REME
"PSYCHINE,"
taken in conjunction with his
COMPOUND EMULSION OF
PURE COD LIVER OIL
and hypophosphites of
LIME and SODA.
A FREE BOTTLE of each preparation sent by express to each suffering applicant sending their name, P. O. and Express address to Dr. T. A. Slocum, 1 P. N. Y. ueb2

BOOK, CARD,
AND GENERAL
Job Printing.
The Subscriber having ample facilities for doing all kinds of General Job Work, solicits orders for the printing of
Wedding and Visiting Cards,
By-Laws for Lodges,
Town Accounts, Programmes
Handbills, Tickets,
&c., &c., &c.
And will fill all orders on short notice at the lowest living rates for which good work can be done. Having a large assortment of Display Type, and the
MAMMOTH HAND-PRESS,
The Largest in Portsmouth, he is prepared to execute all orders for
Full-Sheet Posters
AND
DATE SLIPS.
☞ Orders for Printing of every description received by mail, express or at the CHRONICLE OFFICE, Portsmouth, N. H., promptly attended to.
Charles W. Gardner,

Portsmouth Daily Chronicle.

By CHRONICLE & GAZETTE PUBLISHING COMPANY.

PORTSMOUTH, N. H., THURSDAY, FEBRUARY 20, 1879.

$6 PER YEAR, IN ADVANCE. THREE CENTS PER COPY.

THE PORTSMOUTH DAILY CHRONICLE

(Established August 26, 1862.)

Is Published Every Morning, Sundays excepted, at No. 7 Exchange Building, Pleasant Street, opposite the Post Office, by the

Chronicle and Gazette Publishing Company.

TERMS $6 00 PER YEAR.

The New Hampshire Gazette,

(The Oldest Newspaper in the United States, established Oct. 7, 1756,)

is published every THURSDAY at the same office. Terms, $1.50 per year; $2.00 per year, if not paid in advance.

ADVERTISEMENTS inserted on reasonable terms, in either or both papers. The GAZETTE, having a large country (in addition to its local) circulation, is an excellent medium of advertising. A liberal reduction made when advertisements appear in both papers.

☞ Correspondence from neighboring towns, containing items of public interest, will be gladly received. All communications should be addressed and all checks made payable to the

CHRONICLE & GAZETTE PUBLISHING CO., PORTSMOUTH, N. H.

The Job Printing Business is conducted in the same office by Mr. Charles W. Gardner, who keeps on hand a large and well-selected stock of all materials required in his line.

Transportation.

Eastern & Maine Central Railroad Line.

CARS leave the Station of the Eastern Railroad, between Deer and Elm streets, as follows:

For Boston, at 7 10, 7 15, 8 23, 11 00 A. M.; 3 00, 5 30 P. M.

For Portland and Stations East, 10 00 A. M.; 2 57, 9 15 P. M.

For Bangor, St. John, Montreal and Quebec, 10 00 A. M.; 9 15 P. M.

For Great Falls and Wolfeborough, 10 00 A. M.; 5 44 P. M.

For North Conway, 10 00 A. M.

For Dover and Way Stations, 10 00 A. M.; 12 30, 3 26, 7 00 P. M.

Trains leave *For Portsmouth*—

From Boston, 7 30, 10 00 A. M.; 12 30, 3 15, 4 45, 7 00 P. M.

From Portland, *2 05, 8 45 A. M.; 1 00 P. M.

From North Conway, 7 20 A. M.

From Wolfeborough, 8 21 A. M.; 3 12 P. M.

From Great Falls, 7 24, 10 00 A. M.; 4 45 P. M.

From Dover, 6 45, 10 30 A. M.; 2 25, 5 00 P. M.

From Newington, 7 01, 10 46 A. M.; 2 41, 5 16 P. M.

Trains from Boston arrive at Portsmouth at 9 35 A. M.; 12 25, 2 34, 5 40, 8 58, 9 12 P. M.

Trains from Portsmouth arrive at Boston at *6 30, 9 30, 10 45 A. M.; 1 30, 5 30, 8 00 P. M.

*Except on Mondays.

Feb. 17, 1879. A. P. ROCKWELL, Pres't.

Concord & Portsmouth Railroad.

PASSENGER TRAINS leave Concord Railroad Station, foot of Bridge Street:

For Newmarket Junction, Manchester, Concord and Upper Railroads, at 7 55 A. M., and 5 10 P. M.

Arrive at Manchester at 9 46 A. M., 7 10 P. M.

Arrive at Concord at 10 35 A. M., and 8 15 P. M.

Leave Concord at 7 30 A. M. and 3 40 P. M.

Leave Manchester at 8 15 A. M., and 4 25 P. M.

Arrive at Portsmouth at 10 10 A. M., and 6 15 P. M.

☞ All trains connect at Newmarket Junction, with trains of the Boston & Maine Railroad for Exeter, Haverhill, Lawrence and Boston; and for Dover, Great Falls and Portland; at Concord with trains to and from all the Upper Railroads.

H. H. CHAMBERLIN, Supt.

WILLIAM B. HUSSEY,

DEALER IN

BOOTS and SHOES,

—AT—

No. 49 Congress Street,

Has for sale a large and well selected assortment of Goods in his line for Men's, Women's Boys' and Girl's wear, which he will sell

AS CHEAP AS GOOD ARTICLES CAN BE SOLD.

CALL AND SEE.

Good and Reliable

INSURANCE

COMPANIES.

COMMERCIAL UNION, of London.

FIRE ASSOCIATION, of Phila.

SHAWMUT, of Boston.

F. W. DEROCHEMONT & SON,

No. 9 CONGRESS ST., AGENTS.

REMOVAL!

I WOULD respectfully inform the people of Portsmouth and vicinity, that I have removed from my old stand to the Store formally occupied by BENJAMIN CHEEVER.

Having a larger store and better accommodations, I trust to receive the same liberal patronage which has been extended to me in the past. I shall endeavor to keep a

Larger Stock Than Ever

—OF—

HATS, CAPS, FURS, UMBRELLAS, TRUNKS AND TRAVELING BAGS,

ALL NEW STYLES OF

HATS AND CAPS

Received as soon as issued. All goods sold at the

Lowest Cash Prices!

FRANK E. DEARBORN,

NO. 40 MARKET ST., PORTSMOUTH

PATENTS!

R. H. EDDY,

No. 76 State St., Opposite Kilby, Boston,

SECURES PATENTS in the United States; also in Great Britain, France and other foreign countries. Copies of the claims of any Patent furnished by remitting one dollar. Assignments recorded at Washington. *No Agency in the United States possesses superior facilities for obtaining Patents or ascertaining the patentability of inventions.*

R. H. EDDY, Solicitor of Patents.

TESTIMONIALS.

I regard Mr. Eddy as one of the *most capable and successful* practitioners with whom I have had official intercourse. CHARLES MASON, Commissioner of Patents.

"Inventors cannot employ a person more trustworthy or more capable of securing for them an early and favorable consideration at the Patent Office." EDMUND BURKE, Late Commissioner of Patents. BOSTON, October 19, 1870.

R. H. EDDY, Esq.—*Dear Sir*: You procured for me, in 1840, my first patent. Since then you have acted for and advised me in hundreds of cases, and procured many patents, reissues and extensions. I have occasionally employed the best agencies in New York, Philadelphia and Washington, but I still give you almost the whole of my business, in your line, and advise others to employ you. Yours truly, GEORGE DRAPER. BOSTON, January 1, 1879. 3tawtjan180

The True Path of

GOSPEL TEMPERANCE.

Being the only life work and speeches of FRANCIS MURPHY, DR. REYNOLDS, and their co-laborers. Embracing, also, the history of the Woman's Temperance Union. The best selling temperance book published, 700 pages, 12 engravings. Price, $2.00. Agents address at once. 4tmch7

H. S. GOODSPEED & CO., New York.

WINES!! WINES!!

25 CASES CLARET,

5 PIPES DUFF GORDON SHERRY

AND OPORTO PORT WINE

—FOR SALE BY—

H. F. GERRISH.

SALM LEAD COMPANY.

WARRANTED PURE WHITE LEAD. Well known throughout New England as the WHITEST, FINEST and BEST.

LEAD TAPE, ½ in. wide, on reels for Curtain Sticks.

LEAD RIBBON, from 2½ to 8 inches wide, on reels for Builders.

LEAD PIPE, of any size or thickness.

At lowest market prices for goods of equal quality.

BRACKS BROWN, Treasurer, Salem, Mass. tmch15 79

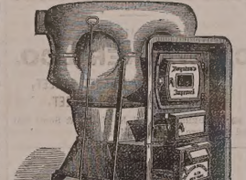

BOYNTON'S FURNACES.

Cast or Wrought Iron. Suitable for Coal or Wood.

BRICK-SET AND PORTABLE.

Are Powerful Heaters; Remarkably durable; economical in fuel; give universal satisfaction; have no bolted joints; are free from gasses.

Thousands have had constant and severe use for over 15 years, in good condition to-day, without repairs or expense.

The most durable Furnace, the cheapest to buy. Fitted with cinder-cleaning and shaking grates; ash-sifting grates and ash-pans; lined feed doors, draft regulator, etc. Have many attractive and practical improvements never before adopted.

Also, RANGES for family or hotel use; Fireplace Heaters, etc.

Send for Circulars, before purchasing others.

RICHARDSON, BOYNTON & CO., Manufacturers, codtnov10 234 *Water Street, New York.*

Apply direct to the Manufacturerers.

Relief and Cure of

RUPTURE!

—BY—

Dr. Sherman's Treatment

The dangers of rupture and the dreadful injuries from the use of trusses are at once removed, and the sufferer saved from the several painful and horrid results, some of which are nervous debility, impaired memory, loss of energy, physical incapacity, impotency, and many other affections which make life miserable. During treatment the patient can exercise freely and perform any labor.

TERMS MODERATE.

Dr. Sherman is now in Boston,

where he may be consulted daily for a limited period at his OFFICE, 43 MILK STREET, nearly opposite the new Post Office.

To those who doubt the efficiency of this treatment, abundant reference to gentlemen of the highest standing will be furnished. Original photographs of bad cases, before and after treatment and cure, can be seen at the office. Persons from the country can receive treatment and leave for home same day. Books, with photographic likenesses before and after cure, mailed for 10 cents.

Remember Dr. Sherman's Stay in Boston is Necessarily Limited.

PRINCIPAL OFFICE

251 BROADWAY, NEW YORK.

d&wtjan27

WOOD!

Hard and Soft Wood,

Sawed and Split,

KINDLINGS, SHAVINGS, ETC., ETC.

☞ Orders left at the PLANING MILL, GREEN STREET, will be promptly attended to.

DANIEL MASON, Agent.

MORSE & ILSLEY,

FIRE, LIFE AND ACCIDENT

INSURANCE

AGENTS,

Represent the following reliable companies:

THE INSURANCE COMPANY OF NORTH AMERICA, *Of Philadelphia, Penn.*

LIVERPOOL and LONDON and GLOBE, *U. S. Office, New York City.*

SPRINGFIELD, *of Springfield, Mass.*

QUEEN, *of Liverpool and London.*

PHŒNIX, *of Hartford, Conn.*

ORIENT, *of Hartford, Conn.*

TRAVELERS LIFE & ACCIDENT COMPANY, *Of Hartford, Connecticut.*

NEW ENGLAND MUTUAL LIFE *Of Boston, Mass.*

The above companies are well known and reliable, and we solicit the patronage of our friends and the public. All losses adjusted and promptly paid at our office.

MORSE & ILSLEY,

NO. 13 PLEASANT STREET,—UP ONE FLIGHT.

GOLDEN MEDICAL DISCOVERY

By its great and thorough blood-purifying properties, Dr. Pierce's Golden Medical Discovery cures all humors, from the worst Scrofula to a common Blotch, Pimple, or Eruption. Mercurial disease, Mercurial Rheumatism, and all diseases of the liver, and vigorous health and a sound constitution established. Erysipelas, Salt-rheum, Fever-sores, and Rough Skin, in short, all diseases caused by bad blood, are conquered by this powerful, purifying, and invigorating medicine.

Especially has it manifested its potency in curing Tetter, Tissue Rash, Itch, Scaly Eruptions, Blotches, Boils, Tumors, Tumor on the Neck, Scrofulous Sores and Swellings, White Swellings, Goitre, or Thick Neck, and Enlarged Glands.

If you feel dull, drowsy, debilitated, have sallow color of skin, or yellowish-brown spots on face or body, frequent headache or dizziness, bad taste in mouth, internal heat or chills alternated with hot flushes, low spirits, and gloomy forebodings, irregular appetite and bowels costive, you need a gentle but thorough Liver, or "Biliousness," in many cases of "Liver Complaint" only part of these symptoms are experienced. As a remedy for all such cases, Dr. Pierce's Golden Medical Discovery has no equal, as it effects perfect and permanent cures.

In the cure of Bronchitis, Severe Coughs, and the early stages of Consumption, it stands unrivaled, and many cases pronounced by eminent physicians incurable, yield to the use of this medicine, when all other means fail. While it cures the severest Coughs, it invigorates the system and purifies the blood. Sold by all Druggists.

R. V. PIERCE, M. D., Prop'r, World's Dispensary and Invalids' Hotel, Buffalo, N. Y.

Dr. Pierce's Pleasant Purgative Pellets

SIZE OF PELLETS.

THE "LITTLE GIANT" CATHARTIC.

No more of taking the large, repulsive, nauseous pills, composed of drugs which injure by their ingredients. These Pellets are scarcely larger than mustard seeds. Being entirely vegetable, no particular care is required while using them. They operate without disturbance to the constitution, diet, or occupation. For Jaundice, Headache, Constipation, Impure Blood, Pain in the Shoulders, Coughs, Tightness of the Chest, Dizziness, Sour Eructations from the Stomach, Bad Taste in the Mouth, Bilious attacks, Pain in region of Kidneys, Internal Fever, Dimness of Sight, Sick Stomach, Rush of Blood to Head, take Dr. Pierce's Pleasant Purgative Pellets. In explanation of the remedial power of these Purgative Pellets over so great a variety of diseases, it may be said that their action upon the animal economy is universal, not a gland or tissue escaping their sensitive impress. And does not impair the properties of these Pellets. They are sugar-coated and inclosed in glass bottles, their virtues being thereby preserved unimpaired for any length of time, in any climate, so that they are always fresh and reliable. This is not the case with pills put up in cheap wooden or pasteboard boxes. For all diseases where a Laxative, Alterative, or Purgative, is indicated, these little Pellets will give the most perfect satisfaction. Sold by druggists.

R. V. PIERCE, M. D., Prop'r, World's Dispensary and Invalids' Hotel, Buffalo, N. Y.

CATARRH

SYMPTOMS.—Frequent headache, discharge falling into throat, sometimes profuse, watery, thick mucous, purulent, offensive, etc. In others, a dryness, dry, watery, weak, or inflamed eyes, coughing up, or spitting of mucus, all the passages, ringing in ears, deafness, hawking and coughing to clear the throat, ulcerations, scabs from ulcers, voice altered, nasal twang, offensive breath, loss of or total deprivation of sense of smell and taste, dizziness, mental depression, loss of appetite, indigestion, enlarged tonsils, tickling cough, etc. Only a few of these symptoms are likely to be present in any case at one time.

DR. SAGE'S CATARRH REMEDY

produces radical cures of the worst cases of Catarrh, no matter of how long standing. The liquid remedy may be used, if the patient prefers it, in the use of Dr. PIERCE'S Douche. This is the only form of instrument yet invented with which such medicine can be carried HIGH UP and THOROUGHLY APPLIED to all parts of the affected nasal passages, and the chambers or cavities communicating therewith, in which sores are always frequently found, and from which the catarrhal discharge generally proceeds. Its use is pleasant and easily understood, from directions accompanying each instrument. Dr. SAGE'S Catarrh Remedy cures recent attacks of "Cold in the Head" by a few applications. It is mild and pleasant to use, containing no strong or caustic drugs or poisons. Catarrh Remedy and Douche sold by druggists. R. V. PIERCE, M. D., Prop'r, World's Dispensary and Invalids' Hotel, Buffalo, N. Y.

25 ELEGANT CARDS, No two alike. With name 10c. Post paid Husted & Co., Nassau, N. Y.

DR. JOHN TRIPP'S BLOOD PURIFIER.

Is a certain cure for *Syphilis, Scrofula, Ovarian Tumors, Diabetes, Bright's Disease*, and all *Blood Poison*. Cure of *Syphilis* guaranteed in either sex. Send for pamphlet, enclosing stamp and please state nature of disease. Eastern Agency, 506 Columbus ave., Boston. Office hours 8 to 11, 3 to 7. No medicine genuine unless in bottles with my name blown in them and labels bearing my own Trade Mark. DR. JOHN TRIPP. eod&w79

OBSTACLES TO MARRIAGE

Happy Relief to Young Men from the effects of early errors and abuses in early life. Manhood restored. Impediments to marriage removed. New method of treatment. New and remarkable remedies. Books and circulars sent in seal'd envelopes. Address HOWARD ASSOCIATION, 419 N. Ninth Street, Philadelphia, Pa. An Institution having a high reputation for honorable conduct and professional skill.

GENERAL LIFE AND FIRE

INSURANCE

AGENCY.

Alonzo F. Craig, Agent,

CAPITAL REPRESENTED

$40,000,000.

EQUITABLE LIFE ASSURANCE SOCIETY OF THE UNITED STATES.

ASSETS,.....$25,000,000.

N. BRITISH & MERCANTILE INS. CO. LONDON AND EDINBURGH.

CAPITAL, GOLD,.....$10,000,000.
Invested in the United States,.....$1,647,907.82.

NATIONAL FIRE INSURANCE COMPANY HARTFORD, CONN.

ASSETS,.....$831,950.25.

WESTCHESTER FIRE INSURANCE CO. NEW YORK.

ASSETS,.....$655,787.24.

ST. PAUL FIRE AND MARINE INS. CO. ST. PAUL, MINN.

ASSETS,.....$719,621.78.

FANEUIL HALL INSURANCE COMPANY BOSTON, MASS.

ASSETS,.....$250,000.00.

☞ *Insurance effected on all kinds of Property. Reasonable Rates.*

☞ Losses at this Agency will be promptly adjusted, and paid at this Office.

ALONZO F. CRAIG,

INSURANCE AGENT,

Office No. 5 Congress Street Portsmouth

L.A.S.L.

A SPLENDID OPPORTUNITY TO WIN A FORTUNE.

Third Grand Distribution, Class C, at New Orleans, Tuesday, March 11th, 1879—166th Monthly Drawing.

LOUISIANA STATE LOTTERY COMPANY.

This institution was regularly incorporated by the Legislature of the State for Educational and Charitable purposes in 1868 *for the term of Twenty-five Years*, to which contract the inviolable faith of the State is pledged, with a Capital of $1,000,000, to which it has since added a reserve fund of $350,000. ITS GRAND SINGLE NUMBER DISTRIBUTION will take place monthly. *It never scales or postpones.* Look at the following Distribution:

CAPITAL PRIZE, $30,000.

100,000 TICKETS AT TWO DOLLARS EACH.
HALF TICKETS, ONE DOLLAR.

LIST OF PRIZES.

1 CAPITAL PRIZE		$30,000
1 CAPITAL PRIZE		10,000
1 CAPITAL PRIZE		5,000
2 PRIZES of $2,500		5,000
5 do.	1,000	5,000
20 do.	500	10,000
100 do.	100	10,000
200 do.	50	10,000
500 do.	20	10,000
1000 do.	10	10,000

APPROXIMATION PRIZES.

9	Approximation Prizes of $300		2,700
9	do.	do. 200	1,800
9	do.	do. 100	900

1857 Prizes, amounting to.....$110,400

Responsible corresponding agents wanted at all prominent points, to whom a liberal compensation will be paid.

Application for rates to clubs should only be made to the home office in New Orleans.

Write clearly stating full address, for further information or send orders to

M. A. DAUPHIN,
P. O. Box 692, New Orleans, La.

Or to H. L. PLUM, 319 Broadway N. Y.

All our Grand Extraordinary Drawings are under the supervision and management of GENERALS G. T. BEAUREGARD and JUBAL A. EARLY. w,s,&o1mch10

ST-1860-X.

PLANTATION BITTERS

THE WONDERFUL OLD HOME TONIC AND HEALTH RENEWER.

Use the Stomach.—Ensuring hearty appetite, good digestion and vigorous health in every sense of the word.

For the Liver.—Regulating, cleansing, energizing material tones, and basing pure, rich, life giving blood.

For the Bowels.—Regulating the action.

For the Nerves.—Soothing, tranquilizing, bracing, and imparting vigor.

A Boon to delicate females in a thousand ways not necessary to speak of.

A Perfect Cure for Sick Headache, Liver Complaints, Costiveness, Dyspepsia, and all similar diseases. Use the Plantation Bitters temperately medicinally, and expect a certain cure.

Sold everywhere.

10 BARRELS

FLORIDA ORANGES,

—FOR SALE BY—

Henry F. Gerrish.

FLOUR.

100 bbls. T. HARRISON'S ST. LOUIS FLOUR

—FOR SALE BY—

H. F. GERRISH.

CATARRH

NEVER-FAILING RELIEF

AFFORDED BY

SANFORD'S RADICAL CURE.

IT is a fact that can be substantiated by the most unquestionable testimonials ever offered in favor of any proprietary medicine, that the RADICAL CURE FOR CATARRH does in every case afford instant and permanent relief. No matter of how long standing, or how severe the disease, the first dose gives such evidence of its wonderful power of Catarrhal affection is that confidence is at once felt in its ability to do all that is claimed for it. The testimony of physicians, druggists and patients is unanimous in this respect, and the so combining evidence is in point of respectability superior to any ever before obtained in favor of a popular remedy. The proprietors, therefore, may justly be proud of the position the RADICAL CURE has attained and believe it worthy of its reputation.

10 YEARS A SUFFERER.

From Hon. Theo. P. Bogert, Bristol, R.

MESSRS. WEEKS & POTTER: *Gentlemen*,—Feeling thoroughly convinced of the efficacy of SANFORD'S RADICAL CURE FOR CATARRH, I can indeed do no less than give a line to say that although I have been sceptical of all the numerous advertised as "radical cures," I have never found anything that promises such relief and ultimate cure as that of SANFORD'S.

I have been afflicted with this dreadful disease for more than ten years, and not until recently could I be induced to present with a trial bottle of Mr. HENRY WELLS', and can truthfully say that after using five or six bottles I am thoroughly convinced of its curative properties. Hoping that others similarly afflicted like myself will be induced to make the trial I am, gentlemen, very truly, etc. THEO. P. BOGERT.

BRISTOL, R. I., July 24, 1877.

CATARRHAL AFFECTIONS,

Such as Sore, Weak, Inflamed, Red, and Watery Eyes, Ulceration and Inflammation of the Ear; Ringing Noises in the Head; Sore Throat; Elongation of the Uvula and Swelled Tonsils, Nervous Headache, Neuralgia, Dizziness, Clouded Memory, Loss of Nervous Energy, Depression of Spirits, etc., are speedily and scientifically treated with this remedy according to directions which accompany each bottle, or will be mailed to any address on receipt of stamp.

Each package contains Dr. Sanford's Improved Inhaling Tube, with full directions for use in all cases. Price $1.00. Sold by all Wholesale and Retail Druggists throughout the United States and Canadas. WEEKS & POTTER, General Agents and Wholesale Druggists, Boston, Mass.

COLLINS' VOLTAIC PLASTER

Affords the most grateful relief in Rheumatism, Weak Spine, Local Pains, Nervous Affections, Local Rheumatism, Tic Douloureux, Nervous Pain, Affections of the Kidneys, Fractured Ribs, Affections of the Chest, Colds and Coughs, Injuries of the Back, Strains and Bruises, Weak Back, Nervous Pain of the Bowels, Cramp in the Stomach and Limbs Heart Affections, Enlarged Spleen, Bruises and Punctures, Rheumatism of the Wrists and Arms, Asthma, Gout, Local and Deep seated Pains, Pain in the Chest, Stitch in the Back, Pain in the Hip, Varicose or Enlarged Veins, Crick in the Back and Neck, Pain and Weakness in Side and Back, Hoarseness, Sore Throat, Lumbago, Whooping Cough, Sharp Pains in the Breast, Heart Disease, Quinsy Toothaches, and for Lameness in any part of the Body.

Price, 25 Cents.

Ask for COLLINS' VOLTAIC PLASTER.

Sold by all Wholesale and Retail Druggists throughout the United States and Canadas, and by WEEKS & POTTER, Proprietors Boston, Mass.

PUBLIC SALE.

WILL BE SOLD by Public Auction at the Navy Yard, Portsmouth, N. H., on

THURSDAY, FEB. 27th,

At 12 o'clock M., the following Articles of Provisions, Small Stores and Contingent, viz.:

PROVISIONS.

4550 lbs. Bread, 100 bbls. Beef, 3 bbls. Flour, 786 lbs. Rice, 114 lbs. Pickles, 16 lbs. Tea, 91 galls. Beads, 78 galls. Molasses, 4 bbls. Pork.

SMALL STORES.

5 lbs. Thread, 47 pieces Tape, 363 spools Cotton, 140 cotton Handkerchiefs, 40 papers Needles, 57 Thimbles, 23 Scissors, 6 Razors, 4 doz. E. Buttons, large, 53 doz. E. Buttons, medium, 6 Mess Kettles, 30 Mess Pans, 42 Tin Pots, 16 Tin Pans, 147 bottles Mustard, 319 bottles Pepper, 22 boxes Blacking:

CONTINGENT.

18 Pad Locks.

EDWARD MAY,
Pay Ins. and Ins. in charge of Stores.

PRATT'S ASTRAL OIL!

Safest and Best!

AT SWEETSER'S.

LIBRARY LAMP.

HOUSE'S ARGAND BURNER.

Only absolutely Safe Lamps made.

Perfins & House's Metallic Safety Lamps.

Adapted to all uses, public or private—for every purpose of Street, Bracket, Pendant or Chandelier, Table, Hall, Bedroom, Stable, Office, Factory, Etc.

IT IS THE BEST LAMP EVER MADE.

Guaranteed satisfactory in every respect.

Otherwise Non-Explosive Lamp Co., 52 Cortlandt Street, New York, N. Y.

Ask your dealer for this Lamp. If he will not supply you, write to us for it. It gives the light of twenty candles, or one-third more than any other lamp of similar style (same size burner) in the world; the light being, also, steadier and every way more satisfactory.

—FOR SALE BY—

JOHN P. SWEETSER,

46 Market Street,

PORTSMOUTH

Daily Chronicle.

Chronicle Correspondence.

WASHINGON, D. C., Feb. 17th.

The event of Saturday was the passage of the anti-Chinese immigration bill in the Senate by the emphatic vote of thirty-nine to twenty-seven. The result was a surprise, to many both as to the majority and the non-partisanship of the vote. Eighteen republicans voted to follow the lead of Mr. Blaine in favor of the bill, and ten democrats voted against it. No vote during the session has more nearly split the two parties in twain than this. The able presentation of the case for the bill by Mr. Blaine had much to do with this. He took the high ground that no people who entirely disregarded and demoralized the sacred family fireside relations as the Chinese do can be safely planted in a republic which is based upon the purity of social connections and the refinement engendered thereby. The impure and undomestic habits of the Chinese are proverbial, and Mr. Blaine eloquently denounced the race as incapable of improvement, having resisted the attentions of the sanitary agent and the Christian missionary alike. When this controversy was started in the House, it was the boast of the democrats that its passage would demonstrate that the democrats alone were courageous enough to protect the Pacific coast from the Chinese invasion, and therefore they counted upon possessing all the Pacific coast States "solid" in future elections. But the game seems after all to have been a drawn game politically, and the result will not affect parties at all, probably.

The House has for several days been engaged on the legislative and executive appropriation bill, which is not yet completed. It will, however, be patched up in committee of the whole and passed in a few days. Many points will probably be antagonized by the Senate, but if the democrats do not insist upon the threat to repeal the election supervisors law, it is not likely that the Senate will antagonize the measure beyond a point where a conference committee can come to a satisfactory compromise.

Mr. Windom, chairman of the Senate appropriation committee gives notice that the post-office appropriation bill must occupy the time regularly until its completion, which will be several days. Several changes will be made in the amounts appropriated by the House bill, and perhaps the Brazilian mail steamship bill will be engrafted upon it as the most proper and the quickest way to settle an important question involving the commercial prosperity of the nation.

The probabilities of an extra session have saved Tilden and the New York gang of political desperadoes who sought to bribe his way into the White House, from a great deal of disagreeable attention of which they had been the recipients had not this latter sensation diverted it into another channel. The Bourbon managers have also been relieved in a measure of the defence and apologies they felt it incumbent on them to make in behalf of their late Presidential candidate, and which men having a strict regard for the truth would have found a very formidable job under the unpromising circumstances, however great the resources of their ingenuity in making black appear white and *vice versa*. I may dismiss Mr. Tilden by saying that his denials are almost universally regarded here as aggravating the original offence that few now doubt he was guilty of; and his charges of corruption against the men that the coparceners were unable to buy, based on nothing better than the word of the corruptionists themselves, make him appear as meanly malicious as his whole public course proclaims him recklessly unscrupulous and indifferent as to the means used to compass his ambitious schemes in public estimation.

Many projects are presented in the shape of bills providing ways and means to prevent the importation of yellow fever and other contagious and epidemic diseases, but it is probable that all will be embodied in a sort of national quarantine measure, modified somewhat to meet the State rights views of certain statesmen, who wouldn't have the greatest pests cured by unconstitutional means. The most plausible objection to a national quarantine is that it presents obstacles to commerce. This objection will be largely if not wholly obviated by the probable adoption of the proposed plan for freezing out the germs of the disease by means of refrigerating ships at quarantine, involving very slight delay and no loss of perishable cargoes.

Great efforts are being made by the opponents of the Geneva award bill as it passed the House, to defeat action in the Senate; but it is likely to be taken up immediately after the passage of the post-

office appropriation bill. Its passage is doubtful however, as it is said the lawyers of the Senate view the bill as a dangerous defiance to the obligations of the treaty which gave us the $15,500,000 award.

KNOX.

Portsmouth Chronicle

THURSDAY, FEBRUARY 20, 1879.

Crafty John Chinaman.

Mr. Walker of Virginia who spent some years in China, says he believes the Chinese Embassy, while apparently opposed to the anti-immigration bill, have been secretly urging its passage. He says the Pekin government is scarcely aware of the existence of a Chinese element in this country, and its people in America are never thought of in the consideration of State affairs. Ever since the invasion of Pekin by the allied European forces the Chinese have steadily opposed concession to foreigners. Instead of troubling themselves about the introduction of Chinese into the United States, they have been striving to devise means to exclude American "foreign devils" from China. Mr. Walker says he was in Pekin about the time the Burlingame treaty was under discussion there, and it was with the greatest reluctance that it was accepted. If the President fails to veto the bill, and it becomes a law, it will give the Chinese the lever in their dealings with foreigners for which they have been seeking for twenty years. China, with its splendid arsenals and trained military, will soon be in a position to defy European interference. In the meanwhile Americans will be placed at a disadvantage with other traders. A market which might annually take $100,000,000 worth of American products may be closed, the Pacific Mail steamship company will be obliged to abandon its Asiatic branch, and San Francisco itself will be the greatest sufferer.

Good For Connecticut.

In the Connecticut House of Representatives, on the 18th inst., the following resolution was *unanimously* adopted:

Resolved, That the proposed law now pending in the Congress of the United States, restricting Chinese immigration, is in flagrant violation of a sacred and honorable treaty, and is wholly inconsistent with the principles and traditions of our republic and with the broad principles of human freedom, and it is our earnest hope that its provisions may never disgrace our national statutes.

News and Notes.

The ship Lake Erie, which arrived at Portland recently, reports that she fell in with a large barque, derelict, one hundred miles from Bermuda, and boarded her. Her rudder was gone, sails torn to ribbons, and four feet of water in her hold; a temporary rudder, which her crew had evidently been unable to ship, was on the deck; she was in ballast. Her cabin was very finely furnished, but there was nothing to tell the name of the vessel, which was nearly new. The crew of the Lake Erie spread tar over the barque's deck, and set her on fire.

A Miss Reynolds is now trying in Boston to walk three thousand quarter-miles in three thousand quarter hours. Of what advantage it will be to have her accomplish the task has not been made public.

A young man named Williams, a resident of Bangor, Me., has been engaged in systematic burglaries of late. He has been arrested and a large lot of stolen goods recovered.

Moses Pierce of Norwich, Conn., has sent $50 to Rev. C. L. Malcolm of Newport, to be used towards the fund which the latter is raising to secure a home for Rev. Calvin Fairbank, who was imprisoned seventeen years in Kentucky for aiding to escape several slaves, one of whom was Hon. Mr. Hayden of Boston.

A difficulty occurred at Johnsonville, Miss., on the 18th inst., between Col. Holman, Dr. Loury, Dr. Walker and Mr. Arnold. The fight commenced by Holman shooting Loury in the side. Arnold then shot Holman, wounding him, then shot Walker, killing him instantly, and was shot by Holman. Arnold and Loury have since died. Holman has been arrested.

A girl fourteen years old, named Lepote, has eloped from Stanstead, Quebec, with a married man named French, who is said to have a wife in Boston.

At Fulton, Mo., on the 18th inst., as Miss Georgie Wilbur, a clerk in the post-office, was sorting the mail at noon, a man entered the office, locked the door, criminally assaulted the girl, and made good his escape.

The wife of Mr. Frederic DeBary was garroted in a crowded street in New York some days ago, while walking in company with another lady, by a fashionably dressed young man who tore out of one of her ears a diamond earring valued at over $1200, and badly injured her other ear in trying to tear out the other jewel. Though chased by the bystanders as soon as they recovered from their astonishment at the audacity of the assault, the highwayman escaped for the time, but was arrested on the night of the 18th inst. His name is David Pender, alias "David, the Kid," a well-known burglar and thief. When he was arrested he attempted to shoot the officer, but was prevented. He was identified beyond a doubt as the thief.

George W. Dupre, the State printer of Louisiana, has been indicted for perjury.

A train on the Selma, Rome & Dalton railroad of Alabama went through a rotton bridge near Selma, on the 18th inst. One white man and four negroes were instantly killed, the superintendent of the road and the conductor of the train fatally injured, and about thirty other persons more or less severely hurt.

Judge McKennan, in the United States Circuit Court, appointed Oliver Ames of Massachusetts receiver, to take charge of the $2,000,000 note now in litigation in Boston, given by the Union Pacific railroad company to the Credit Mobilier.

The late John D. Coffin of Buxton, York county, Me., is said to have actually starved himself to death. He became insane on account of loss of property, and for thirty-nine days previous to his death his attendants declare that he had scarcely taken a particle of food or nourishment of any kind except water. He refused to eat, and nothing could induce him to do it until he wasted away and finally starved to death. He leaves a widow and three children.

Machinery hall, the second biggest of the Centennial buildings at Philadelphia, has been sold at auction for $24,000. It cost $634,867, and contained 1,600,000 pounds of wrought and cast-iron, 4,000,000 feet of lumber, 700,000 feet of tin roofing and 120,000 square feet of glass. A car-builder gets the bargain.

Dr. Thomas S. Lambert, ex-president of the defunct Popular life insurance company, and Mr. Case, president of the Security life insurance company, both convicted of perjury some time since, have been granted new trials by the court of appeals of New York.

The court-martial of Capt. Blair of the Fifteenth United States Infantry, for bigamy, terminated in New York on the 18th inst., by Blair's entering a plea of guilty, which will be made the verdict of the court and sent to Washington. Blair is the man who married Mrs. Granger, the beautiful widow of Gen. Gordon Granger, while his deserted wife and family were living in Scotland.

New Hampshire Items.

Bailey Dame, a prominent citizen of Whitefield, aged seventy years, fell dead in the street Tuesday. Death was caused by an affection of the brain.

The salmon eggs which arrived at Plymouth recently were unpacked in good conditition. They were not from California, as at first reported, but came from Grand Lake, Me.

Political.

Hon. Zach. Chandler was on the 18th inst. elected United States Senator from Michigan, he having 88 votes to 22 for O. M. Barnes, democrat, and 18 for Henry Chamberlain, greenbacker.

For a hundred years Uncle Sam has been standing in the open gateway of his vast domain, shouting to the poor and ignorant and oppressed of every country and clime, "Come over here and find a home," and there is something inconsistant, cowardly and ridiculous in his slamming the gate and hiding behind it because he finds among the crowd of emigrants that have accepted his invitation a few rat-eating Chinamen. Again, with this doctrine once established, who is to say to whom it shall applied? Every foreigner that lands on our shores, if he is a laboring man, becomes a competitor with our native-born workmen in the labor market, and helps to reduce wages; and, if the Chinaman is to be shut out for doing this, why not the Irishman and the Frenchman? John is a hard man, but he is not worse than Dennis Kearney, the Mollie Maguires and thousands of others who have been spewed into America from the slums of European and British cities. If John must go, why not Dennis? If the Mongolian must be debarred, why not the Celt? It may be well to secure a modification of our treaty with China; it is undoubtedly wise to hold out no inducements to the Chinese to come, but building a statute wall against them is cowardly, wrong and sure to prove unprofitable. Starving them out by refusing to employ or patronize them is much more sensible. *Mirror.*

—Sympathetic old lady (giving money to solemn-looking tramp): "Is it your inability to get work, my good man, that causes your dejected air?" S. L. T. (preparing to light out): "No, mem; it is my liability to get suthin' to do that keeps me all the time pensive and cast down."

Wonderful Changes

have occured in this country during the last three or four years, but none the wonderful than the *Revolutions in Color*, produced among the *Heads of the People*, by

CRISTADORO'S HAIR DYE

The history of the success of great discoveries affords no parallel to the triumphs over competition and prejudice, accomplished by this powerful yet harmless vegetable agent, which instantaneously changes any obnoxious color of the hair into a black or brown as magnificent as any that heaven ever bestowed upon the head of man or women. Manufactured by J. CRISTADORO, No 53 William St., New York. Sold by all Druggists. Applied by all Hair Dressers. tmch15

A CARD.

To all who are suffering from the errors and indiscretions of youth, nervous weakness, early decay, loss of manhood, &c., I will send a recipe that will cure you, FREE OF CHARGE. This great remedy was discovered by a missionary in South America. Send a self-addressed envelope to the REV. JOSEPH T. INMAN, *Station D., Bible House, New York City.* eod&wlno

—"The White Hart," the public house wherein Thomas Paine, the young excisemen, gathered around him the village radicals, still stands in Lewes, a short distance from Brighton, in England.

Nerve Inquietude and Its Remedy.

Restless nerves, at least those that are constantly so, are weak ones as well. The true way to tranquilize them thoroughly is to strengthen them. It may be, nay, it very often is necessary to have recourse to a sedative or even an opiate, in dangerous cases of nervous inquietude, but the continued use of such unnatural palliatives is greatly to be deprecated. Though not, in a restricted sense, a specific for nervousness, Hostetter's Stomach Bitters is eminently calculated to allay and eventually overcome it, a fact which the recorded experience of many goes to substantiate. This inestimable tonic, by promoting digestion, assimilation and secretion, touches the three keynotes upon which the harmony of all the bodily organs depends, and the result is that fresh stores of vitality are diffused through the system, of which the nerves receive their due apportionment, and grow tranquil as they gather strength.

Highly Concentrated, in order to do the work effectual, is the Cough and Lung Syrup of Dr. A. J. Flagg.

New York Shopping.

Having formed a connection with the Lamar Purchasing Agency, I will give personal supervision to the answering of LETTERS OF INQUIRY and forwarding of Samples. Purchases made with taste and discretion. LUCY CARTER.

LAMAR PURCHASING AGENCY. Established. Reliable. Send for Circular. Address MRS. ELLEN LAMAR, 877 Broadway [first floor], New York City.

That Cough and Lung Syrup of Dr. A. J. Flagg's is prepared by a regular practicing physician who has used it for fifteen years. Its great sale is but a just tribute to it.

Consumption Cured.

An old physician, retired from practice, having had placed in his hands by an East India missionary the formula of a simple vegetable remedy, for the speedy and permanent cure of consumption, bronchitis, catarrh, asthma, and all throat and lung affections, also a positive and radical cure for nervous debility and all nervous complaints, after having tested its wonderful curative powers in thousands of cases, has felt it his duty to make it known to his suffering fellows. Actuated by this motive, and a desire to relieve human suffering, I will send, free of charge, to all who desire it, this recipe, with full directions for preparing and using, in German, French, or English. Sent by mail by addressing with stamp, naming this paper, W. W. Sherar, 149 Powers' Block, Rochester, New York. tieb25

Pleasant to take, is what most people like and this is found in Dr. A. J. Flagg's Cough and Lung Syrup and yet it does the work every time.

Free of charge—*Sample* bottle of *Adamson's Cough Balsam* at all drug stores. Owing to its perfect harmony in combination it is the very best mixture for the speedy cure and relief of croup, colds, throat or lung diseases. Large bottles 35 cents.

Your Lungs are affected! Use Dr. A. J. Flagg's Cough and Lung Syrup.

JOB ENVELOPES!!

2d Lot.

25,000 XX No. 6 BUFF.

10,000 XX No. 5 BUFF.

20,000 XX No. 6 White.

15,000 XXX No. 5 White.

$1.50 PER THOUSAND.

AT

W. G. Myers' Bookstore.

FANCY GROCERIES

Barrie & Co.'s Improved Bengal Chutney,
Bengal Club Chutney,
Yarmouth Bloaters,
Anchovy Paste.

KEILLER & SON'S

DUNDEE ORANGE MARMALADE

Put up in 1lb. jars, selling for 28cts. per jar.

SOUPS.

Chicken, Consomme, Beef, Mock Turtle, *Genuine Green Turtle*, Ox-Tai, Tomato and Julienne.

French Peas, extra fine, 34c per can.

Mushrooms 1er Choix, 34c. per can.

Staple Groceries.

OLD GOVERNMENT PADANG JAVA COFFEE,

Fresh roasted and ground.

Extra fine quality English Breakfast Japan, Young Hyson and Formosa Oolong

TEAS.

We have a new and fresh stock of the very finest new Teas imported.

Higgins' Fine Table Salt,
Ferris & Co.'s Best Sugar-Cured Hams,
Diamond Creamery Prize Butter,
And Lebanon Dairy Cheese.

FOR SALE BY

BUTLER & LAIGHTON,

No. 1 Market Square.

ROYAL BAKING POWDER

Absolutely Pure.

The Royal Baking Powder is a pure Cream of Tartar powder, made from pure Grape Cream Tartar, imported exclusively for this powder direct from the wine district of France. An old experienced housekeeper writes that, although she has to pay a few pennies more for the "Royal," finds that it goes so far in another and works much better than saleratus, soda, or cream of tartar.

Most of the Cream of Tartar of commerce is adulterated with Alum, Terra Alba, etc. Doctors pronounce Alum most dangerous to health; it costs but 2c. a lb., Cream of Tartar over 30. The Royal Baking Powder is recommended for its wholesomeness by such eminent chemists as Dr. Mott, New York; Dr. S. Dana Hayes, Boston. Sold only in cans. All Grocers.

BAKING POWDER should never be sold in paper packages, as it becomes stale and deteriorates upon exposure to the atmosphere. 110.

SLIGHTLY DAMAGED BY WATER!

500 Dozen Ladies' and Gents'

FINE

LINEN HANDKERCHIEFS!

Only 10 Cents Each!

AT

MARSTON'S,

21 Market Street.

T. F. STACKPOLE

IS EVER ON HAND

WITH

GREAT BARGAINS!

AT

THE POPULAR STORE.

Just drop in and look at his Five Cent Counter, and you will be astonished to see what can be purchased for half a dime.

5000 YARDS

HAMBURG EDGINGS!

One Cent per Yard and Upwards.

These Goods are of the latest importations and splendid value. We invite every lady in the city and vicinity to examine these goods as the prices are astonishingly low.

Samples sent by mail.

50 DOZ. HANDKERCHIEFS, 3C.

ALL SILK HANDKERCHIEFS, 10c.

DOUBLE BUSK CORSET

50 Cents.

A Great Bargain!

THREE-BUTTON KID GLOVES,

50 Cents.

MORRIS C. FOYE,

23 MARKET STREET.

GOVERNMENT BONDS!

We are prepared to pay on presentation in any amount the highest market price for the CALLED BONDS of 1860 and 1867, and we will receive them at full value in exchange for other issues of UNITED STATES BONDS, or in exchange for other safe Securities paying 5, 6 and 7 PER CENT interest.

GEO. WM. BALLOU & CO.,

72 Devonshire Street.....Boston.
8 Wall Street.....New York.

tmch18w1t

Notice.

PERSONS desiring Vaults cleansed can have the work done in a thorough manner by the City Farm teams, without charge, on leaving names with the City Clerk.

WILLIAM SHANNON,
Superintendent City Farm.

JOSIAH F. ADAMS,

FURNISHING

UNDERTAKER.

WAREROOMS, No. 42 MARKET STREET.

Residence, No. 27 Washington Street, Portsmouth.

COPARTNERSHIP NOTICE.

MR. JOHN F. LEAVITT, for the past twelve years with Messrs. C. ROBINSON & SON, is admitted a member of our firm from this date.

J. BROOKS & CO.

On account of the above charge it is desirable that all unsettled accounts with us be adjusted at once.

J. BROOKS & CO.

Portsmouth, Feb. 1st, 1879.

COAL and WOOD

BEST QUALITY!

And Lowest Prices!

FOR SALE BY

C. E. WALKER & CO.,

137 MARKET STREET,
4 WATER STREET.

ORDERS left at N. K. Walker & Son's Hat and Fur Store promptly filled.

A COMPLETE STOCK

OF

TRUNKS,

AT WALKER'S.

All Trunks and Bags lettered and delivered free of EXTRA CHARGE.

New York Weekly Herald.

ONE DOLLAR A YEAR.

The circulation of this popular newspaper has more than trebled during the past year. It contains all the leading news contained in the *Daily Herald*, and is arranged in handy departments. The

Foreign News

embraces special dispatches from all quarters of the globe. Under the head of

American News

are given the Telegraphic Despatches of the week from all parts of the Union. This feature alone makes

The Weekly Herald

the most valuable chronicle in the world, as it is the cheapest. Every week is given a faithful report of

Political News

embracing complete and comprehensive despatches from Washington, including full reports of the speeches of eminent politicians on the questions of the hour.

The Farm Department

of the *Weekly Herald* gives the latest as well as the most practical suggestions and discoveries relating to the duties of the farmer, hints for raising Cattle, Poultry, Grains, Trees, Vegetables, &c., &c., with suggestions for keeping buildings and farming utensils in repair. This is supplemented by a well-edited department, widely copied, under the head of

The Home,

giving recipes for practical dishes, hints for making clothing and for keeping up with the latest fashions at the lowest price. Every item of cooking or economy suggested in this department is practically tested by experts before publication. Letters from our Paris and London correspondents on the very latest fashions. The Home Department of the *Weekly Herald* will save the housewife more than one hundred times the price of the paper. The interests of

Skilled Labor

are looked after, and everything relating to mechanics and labor-saving is carefully recorded. There is a page devoted to all the latest phases of the business markets, Crops, Merchandise, &c., &c. A valuable feature is found in the specially reported prices and conditions of

The Produce Market.

Sporting News at home and abroad, together with a Story every week, a Sermon by some eminent divine, Literary, Musical, Dramatic, Personal and Sea Notes. There is no paper in the world which contains so much news matter every week as the *Weekly Herald*, which is sent, postage free, for One Dollar. You can subscribe at any time.

The New York Herald in a weekly form, $1 a year

Address,

NEW YORK HERALD,

Broadway and Ann Street, New York.

Amusements.

MUSIC HALL,

Friday Eve'g, Feb. 21st.

BURLESQUE AND PANTOMIME

TROUPE.

JAMES S. MAFFITT.....Director.
E. S. TARR.....Stage Manager.

Will be presented the comical, mystical, allegorical, burlesque and pantomime, entitled

ROBINSON CRUSOE

AND HIS MAN FRIDAY!

Or, The King of the Caribbee Islands.

INTRODUCING

Miss CLARA FISHER,
JAMES S. MAFFITT,
E. S. TARR,
HARRY JOSEPHS,
Miss FLORA LEE,

Supported by an Excellent Company, with Full and Efficient Orchestra!

GRAND HARLEQUINADE.

Clown (without a rival).....*James S. Maffitt.*
Pantaloon, N. D. Jones; Harlequin, H. S. Sanford.
Columbine....Miss Flora Lee.

POPULAR PRICES.

Reserved Seats, 50c.; Gallery, 35c.

Doors open at 7; To commence at 8.
Seats now ready at Dr. Preston's.

MUSIC HALL.

Special Attraction! One Night Only!

MONDAY EVENING, FEB. 24th.

Mirth and Music! The Best Bill of the Season!

BOSTON MUSEUM COMP'Y

IN

H. M. S. Pinafore.

This piece was first produced in this Country at the Boston Museum and, owing to its great success, is now being played by over twenty companies; will be produced here with original Cast, Costumes, Scenery, Boston Museum Orchestra, and will be presented with the same attention to detail that assured its remarkable success at the Museum, where it was witnessed by over 120,000 people.

Preceded by the charming Comedietta,

THE MAID WITH THE MILKING PAIL.

Tickets, 75, 50, and 35 Cents.

Sale of Seats begins at Dr. Preston's at 6:30 P. M., Thursday, Feb. 20th.

Doors open at 7:15. Performance at 8 o'clock. Carriages may be ordered at 10:30.

MUSIC HALL,

Wednesday Evening, Feb. 26th.

LAST NIGHT OF

ROCKINGHAM COURSE.

A NEW LECTURE

BY

THEODORE TILTON

Subject, Hearts-Ease:

A PLAIN TALK ON THE HARD TIMES!

Reserved Seats.....50 cents.
Gallery Seats.....35 cents.

Tickets for sale at Dr. Preston's on Monday, Feb. 24th.

Doors open at 7:15; Lecture at 8.

Real Estate.

Desk Room

TO LET in one of the pleasantest offices in the city. Enquire at CHRONICLE Office.

To Let.

HOUSE No. 1 DENNETT STREET. Inquire at No. 5 Chapel Street.

House Wanted.

AT the West End, containing eight or nine rooms, to hire. Apply at this office.

To Let.

STORE No. 27 MARKET STREET, now occupied by J. E. HAM & CO. Possession given April 1st. w&stf Apply to J. R. MAY.

For Sale.

HOUSE No. 19 WIBURD STREET. Apply to tmch6 WM. H. ROLLINS.

For Rent.

HALF-HOUSE ON MELCHER STREET, near Pleasant, containing seven rooms, with water in house. Rent low to a good tenant. tf Apply at 34 Pleasant Street.

CHARLES ROBINSON & SON,

Would inform their friends and the public that they still continue the

Flour and Grain Business

AT THEIR OLD STAND,

NO. 16 BOW STREET,

PORTSMOUTH, N. H.

Deerfoot Farm Sausage!

GENUINE.

Received direct from the farm, and for sale by

BUTLER & LAIGHTON.

Local Matters.

POST-OFFICE RULES.

MAILS CLOSE.

	A. M.		P. M.
Boston, South and West,	8 10:55	2:30	4:30 *6:30
Boston Way,	10:55		5:15
Portland,	9:35		4:50 6:30
East [beyond Portland],	9:35		6:30
Biddeford, Saco and Way	9:35		4:50
Great Falls,	9:35		4:50
Great Falls & Conway R. R.	9:35		
Concord and North,	7:40		4:50
Concord Way,			4:50
Boston & Maine R. R.	7:40		4:50
Dover,	7:40	9:35	4:50

*Arrives in Boston next morning.

MAILS ARRIVE.

	A. M.	P. M.
Boston, South and West,	4:30 10:05	3:50
Boston Way,	10:05	5:50
Portland and East,	11:20	3:20
Great Falls & Conway R. R.	11:20	
Concord and North,	10:20	6:50
Dover,	10:20	5:50

Letters for the night mails [and no others] east or west may be deposited in the box at the Eastern depot, every day except Sundays.

E. G. PIERCE, JR., P. M.

THE CITY.

Tickets for "H. M. S. Pinafore" are now ready at Preston's.

Mr. Isaiah Wilson is dangerously ill, and on Wednesday there was but little hope of his recovery.

The schooner T. J. Trafton, having repaired at Boston at a cost of about $1200, has sailed for Baltimore.

Reserved seat tickets for the concert in aid of the Children's Home will be for sale at Preston's on Saturday.

Mr. Jed. E. Lord, the popular reader and humorist, will gives an entertainment in the Christian church on Friday evening; admission twenty cents. Mr. Lord appeared in a Lyceum course in this city some years ago, and gave about the best entertainment in the course.

The walking match between Edward S. Hidden of Newburyport and Charles G. Locke of this city, in Franklin hall on the evening of the 18th inst., drew a large audience. The distance walked in four hours is said to have been 21 7-26 miles, the match being called a draw and all outside bets declared off.

By invitation of Olive Branch Lodge, No. 6, Knights of Pythias, of Dover, a delegation from Damon Lodge, No. 9, of this city, will visit Dover on Wednesday evening, the 26th inst., to work the amplified third rank, Damon Lodge being the only one in the State that works that degree strictly according to the ritual.

Mr. "Comanche George Anderson" has been sent to the house of correction for two months, by the municipal court of Salem, Mass., for obtaining money under false pretences. The many persons in this city and vicinity who purchased "tulula" (tulula is Texan for "beet" or "beat") seed of him some months ago will regret to hear this.

To-morrow evening, at Music hall, Miss Clara Fisher, Maffitt, the unequalled clown, E. S. Tarr, Flora Lee and Harry Josephs, supported by a good company, will present the burlesque and pantomime "Robinson Crusoe," with Clara Fisher in the title role. The burlesque will be followed by a "harlequinade," with Maffitt as clown, N. D. Jones as pantaloon, H. S. Sanford as harlequin and Miss Lee as columbine. Popular prices—reserved seats 50 cents; gallery 35 cents.

Music hall was crowded on Wednesday afternoon, every seat and all the standing room being filled, the larger portion of the audience being young people; probably not less than 1600 persons were in the building. Mr. Waite, who has a happy way of supplementing his words with "chalk talk," interested the people with sketches illustrating the difference between a pure heart and an impure one; he then introduced a series of paintings, done by himself, entitled "From the cradle to the grave." The interest of the audience was held to the end. Many persons were in attendance from surrounding towns, and they were well repaid for their time and trouble in coming so far. Mr. Waite's labors in the temperance cause we believe will result in much good.

THE VICINITY.

Russ B. Walker, of Boston, is having a nice pleasure yacht built by the Ward Brothers of Kennebunkport. Mr. Walker makes his summer home at Fortune's rocks, and this yacht is for his summer pleasuring.

An overheated furnace in Folsom & Faunce's jewelry store in Great Falls, at about twelve o'clock on the night of Tuesday, the 18th inst., set fire to the store, damaging the stock about $4000; fully insured. The stock of Henry Veseloff, tailor, next door, was damaged by smoke about $500; fully insured. S. S. Chick's stock of dry goods was damaged by smoke about $500; insured.

THE BRIDGE.

KITTERY, ME., Feb. 18th.

Mr. Editor: We are patiently awaiting the decision of the court relative to the reduction of tolls on Portsmouth bridge. This is a subject which all of the citizens of the neighbering towns take an interest in, and it should be pushed. Your neighboring city of Dover is trying to divert some of the trade from Portsmouth by building a bridge to Eliot; a charter has been granted by the present Maine legislature. When the legislatures of the two States granted the railroad company the privilege to build their bridge, they should have been made to pay something for the privilege; but they have swallowed up the Portsmouth Bridge Co., and the travelling public are made to pay for keeping both bridges in order, about $8000 being the average annual receipts for the past few years, that being about sufficient to keep the public and railroad bridges in repair. The travelling public ask for a fair rate of tolls; nowhere else are such high tolls exacted from the public. The bridge company should also be compelled to keep the bridge properly lighted, and to keep a light on the pile-driver when it is on the roadway; and also to set some signal by which travellers should be notified when trains are expected, so that one great and real danger in crossing the bridge with teams could be avoided. Let the travelling public be heard, and if the courts will do nothing, then try legislation.

BON-BON.

THE RIVERSIDE BAND.

During the past year this little society has done efficient service in helping to Sunday and day school children that are not connected with any parish. The band has also assisted people to get work in various ways, after careful investigation by the officers and committee. The officers are chosen from the various churches, and meet every alternate Wednesday the girls from the families of the very poor, and teach them sewing, etc. In the year just past some three hundred articles of clothing have been distributed by the committee, generally among those not helped at all by other charities. Friends in the city have been very kind in giving articles of wearing apparel in the past; and now that the spring time is near, and as the work for the spring will be all that the workers can well provide for, the committee will be very glad to receive any further donations that friends may desire to make in the line of clothing. Information regarding this mission will be freely given by the president, Miss Fannie Mathes, or at the Mission Rooms.

COM.

CIRCUIT COURT OF THE UNITED STATES.

In the case of Henry vs. the Francestown Soapstone Co., on the application for a rehearing, Judge Clark has given an opinion as follows:

Applications for new trials upon the discovery of new evidence have been of frequent occurrence. They are largely within the discretion of the Courts; but that discretion is governed by principles well settled:

1st, the evidence must be new to the applicant, and he must have exercised due diligence in discovering it before the former trial.

2d, It must be material. Some of the cases say emphatically material; such as if unanswered in point of fact, "must either clearly entitle the party to a reversal of the decree, or raise a case of so much nicety and difficulty as to be a fit subject of judgment in the cause." Others say, of a decisive character, and such as to show injustice has been done. And others, such as in the opinion of the Court would probably produce a different verdict. And it must be set forth so fully that the Court may see whether it is of "such character that it would, unimpaired or uncontradicted, alter the result;" but it is not necessary it should be conclusive.

3d, It must not be merely cumulative; or to impeach or contradict a witness; but must go to some new point or fact.

The authorities on these several points are numerous and generally uniform,—among them are:

Jenkins v Eldridge—3d Story	299
Aiken v Bemis 3d Woodbury and Minot	348
1 Johns Cases	492
2d Caines Cases	155
2d Washington C. C.	411
Ames v Howard 1st Summer	482
Baker and wife v Whiting et als 1st Story	218
Reeves v Keystone Bridge Co. { 9th Official Gazette }	885
Dennett v Dennett 44 N. H.	531
State v Carr 21st N. H.	166

In this last case the authorities are numerously cited.

Subjecting the evidence now offered for a new trial in this case, to the test of these well-established rules, the question is, does it answer their requirements. If it does, there should, I think, be a new trial; if not, a new trial should be refused.

In Platt v. Monroe, 34 Bart. 291, it was held "that in modern practice new trials are liberally granted in furtherance of justice." Still if the newly discovered evidence would not, in the opinion of the Court, change the result, or if the person seeking such new trial, had been guilty of negligence in discovering it, it should be refused.

The newly-discovered evidence in this case is the sale of two stoves by Porter Dodge, the patentee; one to John H. Patch December 1854, and one to Henry Huntoon February 5th, 1855. These stoves were of soapstone in cast iron frames, and it is claimed were substantially like the article afterwards patented. Now the fact that Porter Dodge had sold such a stove to Patch or Huntoon was not a new fact, considered by itself. It existed at the time of the former trial. But it was not known to the petitioners, and when the fact was discovered it was new to them. And it is sufficient on that point to warrant the granting of a new trial, that the evidence was not known at the time of the former trial, and there was no want of diligence in procuring it. Nash v. Wetmore, 33 Bart. 155.

The affidavit of Mr. Sawyer shows this evidence was not known to the counsel for the respondents, who had charge of the defence, nor to the respondents themselves, at the time of the trial. It also discloses due diligence in procuring testimony. I have carefully read the testimony produced at the hearing and contained in the record, to see if there was anything therein, which should have put the respondents upon enquiry as to this particular evidence, but I find nothing. The next enquiry is, whether the new evidence is merely cumulative, or only tending to contradict, or discredit a witness used on the former hearing.

There is evidence in the record of the sale of stoves by Porter Dodge, and in so far as the new evidence proves the sale of another stove, it may be said to be cumulative—that is, it adds the sale of one stove to other sales. But it goes to a new and distinct fact, that is, another sale, of another stove, at another time—and at a time which is material—and in this respect it is not cumulative. Nor is it merely contradictory of a former witness—it goes beyond and outside of any former testimony.

The only remaining question is, is the new evidence material, and so important, direct and positive—that it probably may or will change the result of the former hearing—not conclusive—but affording a strong presumption or belief, that it may do so?

There can be no doubt that it is material. "It goes to the very gist of the claim of the plaintiff"—whether it be decisive of it, must be left to the consideration of the Judge who shall rehear the cause. It shows, or strongly tends to show, if uncontradicted, or its force is in no way impaired, a sale by Porter Dodge, the original patentee, of the patented article for public use, without restriction, condition or reserve—and not for trial, or perfecting of his invention more than two years before his application for a patent. The sale was of a stove, it would seem, after the invention was perfected. Such sale and use by the purchaser, of the patented article, with the knowledge and consent or approval of the inventor, would warrant the court in finding the patent void.

American Leather Co. v Tool Company, 1 Holmes	503-501
Egbert v Lippman et al, 11th Official Gaz.,	823
Henry v Tool Co., 14th Official Gazette	555-559
Bell v Daniels, 1st Fisher,	373

In the Fruit Jar Co. vs. Wright, 4th Otto, 94, Mr. Justice Swayne says: "A single sale or use by the patentee (of the invention) may be fatal to the patent."

In Pitts vs. Hall, 2d Blatch'd, 235, Mr. Justice Nelson said: The patentee may forfeit his right to the invention if he constructs it and vends it to others to use.

The same doctrine is held in McMillan et al. vs. Barclay et al., 5th Fisher, 291.

See Agawam Co. vs. Jordan, 7th Wal., 607, and McClary et al. vs. Kingsland et al., 1st Howard, 202.

Considering the new evidence as it now stands, it seems to me sufficiently material, direct and cogent, to require me to order a new trial.

The sale of a stove to Patch was in Dec. 1854. The sale to Huntoon was Feb. 5th, 1855. Huntoon fixes this date by an entry in his account or memorandum book. He does not say he made the entry on that date, nor was it necessary the entry should have been made on that precise day, if the witness is enabled by the entry to say that Dodge sold him on that day.

The sale being on the 5th day of February, 1855, and the filing of the application for a patent being on the 14th day of February, 1857, the sale was more than two years before the application for a patent.

I cannot hold the filing of the model in the Patent Office to be an application for a patent. It may be done preparatory to filing an application or an indirect notice that an application will be made, or for some purpose, but it is not the application itself.

Porter Dodge may have desired a patent when he filed his model, or he may have intended to apply for one, but he did not file his application until Feb. 14th, 1857.

Upon the former hearing of this case Judge Shepley held, 9th Official Gazette, 408, "the time of his filing this rejected application was to be considered the date of his application for a patent, although to save a forfeiture he said it might be just to give him the benefit of the informal application, when he filed his model"—but he did not so hold, or decide.

Leave is granted to the applicants, upon payment of costs, to file an amended answer, to admit the newly-discovered evidence, and it is ordered that a new hearing be had; and that further proceeding be stayed until such new hearing and a decision thereon, and the decree be affirmed, annulled or reversed as justice and equity may require.

The parties will probably now proceed to take further testimony. J. L. Livermore for pltf.; Browne, Holmes & Browne for the company.

—Speaking of long runs, Agnes Robertson (Mrs. Boucicault) said the other day: "For four years we played nothing but 'The Colleen Bawn,' and it became almost unsupportable. To illustrate how mechanical it all grew, I need only say that, if there was any sudden change in the cast, I forgot my lines utterly at the first sound of the strange voice."

—The Chicago *Times* thinks the rows of theatre seats should be placed farther apart; it is unpleasant to have a fellow's nose tickled throughout the performance by the latest style of bonnet worn by the lady of fashion who sits in the next row in front of him. This plan of reform would also prevent the lady of fashion from having her bonnet crushed by the fellow's struggle in taking off his overcoat.

MARRIED.

RANDALL—REMICK. In Eliot, Me., Feb 16th, at the residence of the bride's father, by Rev. R. Freeman, Mr. Denton E. Randall, of East Cambridge, Mass., and Miss Nettie B. Remick, daughter of Mr. Samuel Remick of Eliot.

DIED.

HAINES. In Greenland, Feb. 15th, Mr. Matthias Haines, aged 81 years.

NORTON. In Greenland, Feb. 18th, Sarah Norton, widow of Nathan Norton, aged 77 years, 4 months and 7 days.

BARGAIN NOTICE!!

Previous to taking account of stock we are offering

EXTRA INDUCEMENTS

to customers in the line of

Beavers, Cloakings,

Overcoats and Ulsters.

☞ This is a rare chance to secure a bargain.

Call and Save Money!

C. E. MYERS & CO.

C. E. MYERS. C. E. SIMPSON.

NO. 3 BOW STREET.

First Arrival of Oysters since the Ice Blockade in Chesapeake Bay!

JUST RECEIVED

AND FOR SALE AT

FREEMAN'S

WHOLESALE AND RETAIL

OYSTER HOUSE,

NOS. 24 & 28 CONGRESS ST.

Oysters, 20 cents per Quart, Liquid.

25 CENTS PER QT., SOLID.

☞ Large Selected Oysters, 35 cents per Quart.

Also, constantly on hand *New York, Prince's Bay* and other *Fancy Oysters* for sale at retail, or by the hundred.

NEW LOAN!

CITY OF BOSTON

4 Per Cent. Bonds,

Coupon or Registered. 20 years to run.

Valuation of City of Boston	$685,000,000
Debt	$42,457,022
Less Sinking Fund	16,297,246
Total Debt	$26,159,776

Making percentage of Debt to Valuation only Four Per Cent.

These Bonds are undoubtedly the most perfect security ever issued, as all property, PUBLIC and PRIVATE, is holden for the indebtedness of the City, whose public property alone is estimated at $37,651,427, or more than the total debt of the city.

For sale in their various denominations by

CHAS. A. SWEET & CO.,

No. 40 State Street, Boston.

GEO. WM. BALLOU & CO.,

No. 72 Devonshire St., Boston.

eodtmch19

N. S.–N. S.–N. S.

We have taken the Agency for N. SAMUELS' celebrated

"N. S." CIGARS,

And sell to the Trade at jobbers' price. We also have the "Post Office Square" 5 cent cigar which for the price is unexcelled in quality. We still continue to keep the well-known "Governor" and "Last Sensation" brands of cigars, which always give satisfaction. We have also just received a fresh stock of Havana cigars, "Cabanas," "Flor del Fumor" and "Flor de Murias"—fine goods at low prices. For sale by

BUTLER & LAIGHTON.

PRIVATE SCHOOL.

MISS BLUNT having removed her school to commodious rooms No. 70 State St., opposite the Post Office, will commence her new term Wednesday, January 1st, 1876. Terms made satisfactory on application. Pupils received at any time.

100 DOZEN CANS

TOMATOES,

CORN,

PEACHES.

ALL GOOD GOODS

—AT—

LOW PRICES!

Charles E. Leighton & Son,

No. 5 EXCHANGE BUILDING,

Nearly opposite Post-Office, - - - - Portsmouth

PORTSMOUTH

INSURANCE

AGENCY.

Established in 1851.

JOHN SISE, - 5 MARKET SQ.

Is authorized Agent and Attorney for the following responsible Companies:

ÆTNA INSURANCE COMPANY,
HARTFORD, CONN.,.....Assets $7,000,000

HARTFORD FIRE INSURANCE CO.,
HARTFORD, CONN.,.....Assets $3,200,000.

HOME INSURANCE COMPANY,
NEW YORK.....Assets, $6,000,000.

FRANKLIN FIRE INSURANCE CO.,
PHILADELPHIA.....Assets $3,300,000.

ROYAL INSURANCE COMPANY,
LIVERPOOL, ENG.....Assets $18,000,000 (gold.)

PENNSYLVANIA FIRE INS. CO.
PHILADELPHIA.....Assets $1,800,000.

Business men and owners of Property desiring every security by Insurance against loss and damages by fire, will find it for their interest to place their risks in the above companies, some of which have been represented in this vicinity for nearly fifty years.

All losses will be promptly adjusted and paid by the undersigned.

JOHN SISE,
INSURANCE AGENT,
OFFICE No. 5 MARKET SQUARE, Portsmouth.

FRESH CELERY.

FRESH DAILY!

OR SALE IN ANY QUANTITY, BY

H. F. Gerrish.

SENTIMENTAL & COMIC

VALENTINES.

Marcus Ward's a Specialty.

—AT—

GOODRICH'S BOOKSTORE.

NEW STYLES

RATTAN PRESENTS

Every one who has examined them are of the opinion that more attractive, beautiful or serviceable

Christmas Presents!

Cannot be purchased in New England for the same amount of money than the desirable Rattan Goods manufactured right here in our city by Mr. DAVID URCH, and

For Sale by A. Tredick & Co.,

MARKET STREET.

☞ We advise all to call, examine and try them before purchasing their Christmas Presents.

REMOVAL!

I HAVE PURCHASED OF H. W. MASON,

The Nick-Nack Store,

5 MARKET ST.,

And have removed from my old location.

☞ All my old customers and the public generally are invited to my new place of business.

LEWIS E. STAPLES,

NICK-NACK STORE,

No. 5 Market Street,

PORTSMOUTH.

NEW AND EXTENSIVE STOCK

—OF—

FALL and WINTER GOODS

—AT—

WM. P. WALKER'S,

No. 8 Market Square.

HAVING RECEIVED A FULL ASSORTMENT OF

FOREIGN AND DOMESTIC

CLOTHS, CASSIMERES, &c., &c.,

I am prepared to make them up into GARMENTS of the latest style, or according to the fancy of the purchaser, and

Perfect Satisfaction Guaranteed!

MY STOCK OF GOODS SUITABLE FOR

SUITINGS

IS UNEQUALLED.

☞ Particular attention paid to the making of

ARMY and NAVY

REGULATION UNIFORMS.

A FULL ASSORTMENT OF

Gentlemen's Furnishing Goods!

Constantly on hand, consisting of

Bosoms, Gloves, Suspenders, Collars, Linen Goods, Drawers, Handkerchiefs, Shirts

Of Every Description!

PAINT!! PAINT!

—HAVE YOUR—

SIGNS AND CARRIAGES

PAINTED

At DANIEL J. SPINNEY'S

NEW PAINT SHOP,

☞ NO. 13 BOW STREET. ☜

Cheaper than at any other place in the city.

☞ Second-hand Furniture Repainted, and made to look as good as new.

☞ Whole Families Made Happy

BY USING THE

"NEW EMPRESS"

Portable RANGE

IT HAS NO EQUAL!

Sold only by

JOHN P. SWEETSER,

46 Market Street, Portsmouth.

DEAR MADAM: *Did you visit my Opening of Autumn and Winter Styles of American and Parisian Millinery Goods, Hats and Bonnetes? If so, Thanks, for you appreciate my efforts to please, but if you were kept away and could not come, I am yet awaiting the kindness of your call and will be pleased to show you the latest modes and newest fancies in all the varied styles and kinds of*

SATINS, VELVETS, PLUSHES,
RIBBONS, FEATHERS, FLOWERS,
VEILINGS, etc., etc.

am giving special attention to the wants of

"OUR BABY,"

AND HAVE

Cunning Little Caps!
Charming Little Sacques!
Curious Little Shoes

With much more worsted work and other necessary articles for the midget of the household. Do come and see them! It will not cost you one cent, and I shall be very glad to welcome you.

THREE THINGS I PROMISE:

Correct Taste,
Best Grades of Goods,
Satisfactory Charges

MISS MYRA F. BICKFORD,

Parlors No. 69 Congress Street,

PORTSMOUTH, N. H.

Choice St. Louis Flour!

30 POUNDS FOR $1 00.

HORSFORD'S BREAD PREPARATION, 18 cents.

All other GROCERIES very cheap at

PLAISTED'S ECONOMICAL GROCERY

185 MARKET STREET

—Now there abideth these things, which every man can do better than any one else: Poke a fire. Put on his own hat. Edit a newspaper. Tell a story, after another man has begun it. Examine a railway time table.—*Burlington Hawkeye.*

—The Utica *Herald* is responsible for the following rat and clam story: "A New Berliner bought two dozen clams last week, took them home, and spread meal on them. The next morning he found that thirty-two rats, in search of meal, had been caught by tails and toes by twenty-three clams. The unoccupied clam must have bossed the job. One clam had three rats."

—Scores of New York belles would have sent Bachelor Tilden a valentine, but they didn't know how to get the letter carrier to carry it any further than to the door of No. 15 Gramercy Park. And of course, if they had been left that way, he never would have seen them or heard a word about them. He never sees a letter that is sent to his house. At least, hardly ever.—*Boston Traveller.*

—A travelling philosopher remarks that "the pretence that the cutaneous covering of the back half of the human form, extending from the heels upward to the base of the brain is non-sensitive, and that friction from car-seats, sleeper-berths and steamboat bunks can be steadily and uniformly applied to it with impunity, is wickedly untrue in assumption and productive in practice of untold anguish and misery."

—The latest statistics show that the debts of the States of the Union amount in the aggregate to $345,197,000. Massachusetts takes the lead, and is followed in a descending scale by Alabama, Virginia, North Carolina, New York, Tennessee, Pennsylvania and Louisiana, each of which owes more than $20,000,000. West Virginia, Missouri, Georgia and Arkansas owe materially less, although the amount is over $10,000,000 each, while all the other States fall below the latter figures. Many municipal debts exceed the State debts.

STATED MEETINGS.

CITY GOVERNMENT.

In City Building, Market Square.

BOARD OF MAYOR AND ALDERMEN—Thursday evenings.

COMMON COUNCIL—Thursday evenings.

BOARD OF OVERSEERS OF POOR—Tuesday evenings.

BOARD OF INSTRUCTION—First Wednesday in each Month.

BOARD OF ENGINEERS—Tuesday next following the first Monday in each Month.

MASONIC.

In Masonic Hall, Congress Block.

ST. JOHN'S LODGE, No. 1—First Wednesday of each Month.

ST. ANDREW'S LODGE, No. 36—Second Monday each Month.

WASHINGTON CHAPTER, No. 3, R. A. M.,—Fourth Tuesday of each Month.

DAVENPORT COUNCIL, No. 3, R. AND S. M.,—Third Thursday of March, June, September and December.

DEWITT CLINTON COMMANDERY, KNIGHTS TEMPLAR—Third Monday of each Month.

INEFFABLE GRAND LODGE OF PERFECTION—Third Wednesday of January, April, July and October, (annual meeting 3d of Hebrew month Adar.)

ROCKINGHAM MASONIC RELIEF ASSOCIATION—Annual Meeting first Friday in January.

I. O. O. F.

At Odd Fellows' Hall, Daniel Street.

LODGES.

PISCATAQUA, No. 6, meets Monday evenings at 7½ o'clock.
Wm. E. Hadley, N. G.; Wm. W. Cotton, R. S.

UNION REBECCA DEGREE, Lodge No. 3, First and Third Tuesday in each Month, at 7½ o'clock.
Ann L. White, N. G.; A. S. Holbrook, R.S.

OSGOOD, No. 49, Thursday evenings at 7½ o'clock, at Pythian Hall. Wm. S. Hazel, N. G.; Edward T. Morrison, R. S.; C. Dwight Hanscom, P. S.

NEW HAMPSHIRE, No. 17, Wednesday evenings at 7½ o'clock, at Pythian Hall.
Charles Locke, N. G.; Thornton Bentos, R. S.; Moses H. Tilton, P. S.

ENCAMPMENTS.

STRAWBERRY BANK, No. 5, Second and Fourth Fridays of each Month.
William H. Lovell, C. P.; James A. Rugg, S.

MOUNT SINAI, No. 19, First and Third Fridays in each Month.
Job Woodsum, C. P.; James L. Parker, S.

MUTUAL RELIEF ASSOCIATION

OF ROCKINGHAM COUNTY, Second Tuesday of January and December.
Edmund M. Brown, Pres.; W. W. Cotton, Sec.

PORTSMOUTH ODD FELLOWS MUTUAL RELIEF ASSOCIATION—Annual Meeting fourth Tuesday evening of January.
William W. Cotton, Pres.; R. G. Archibald, Sec.

TEMPERANCE MUTUAL RELIEF ASSOCIATION, at Mercantile Hall, Fleet and Third Wednesday evenings of each month.
E. W. Clarke, Pres.; Otis F. Philbrick, Sec.

OTHER ORGANIZATIONS.

At Grange Hall, No. 3 Congress Street.

WOMAN'S TEMPERANCE LEAGUE—Each Thursday afternoon from three to four o'clock.

PHILHARMONIC SOCIETY—Tuesday evenings 7:30 o'clock.

OLD OAKEN BUCKET DIVISION, No. 2, S. OF T.—Each Monday evening, at Hall corner of Ladd and Market Streets.

PORTSMOUTH WORKINGMEN'S INSTITUTE AND READING ROOMS, corner of Cornwall and McDonough streets. Organized August 22, 1877. Open week days from 10 A. M. to 10 P. M.; Sundays 3 A. M. to 9 P. M. Regular business meetings held Thursday evening of each month.
C. A. Holbrook, Pres.; James Palmer, S. & T.

PORTSMOUTH MECHANICS ASSOCIATION—Open to membership of all reputable Mechanics and Manufacturers. Rooms in Mechanics' Block, corner Congress and Fleet streets. Reading Room free to members and strangers visiting the city. Quarterly Meetings the first Tuesday evenings in November, February, May and August. Election of officers at November meeting.

ALPHA COUNCIL, NO. 63, ROYAL ARCANUM—First and Third Tuesday evenings of each month, at Hall No. 24½ Market Street.
O. M. Knight, Regent; Jos. S. Pfeiffer, Sec.

STORER ENCAMPMENT, POST NO. ONE, G. A. R.—Fourth Wednesday of each Month in Frank in Upper Hall; James R. Morrison, Comdr.

BAND OF HOPE—Every Saturday afternoon at three o'clock, at Faith Home. S. W. Cole, Musical Director.

OAMON LODGE, NO. 9, KNIGHTS OF PYTHIAS, at Pythian Hall, corner Market and Daniel streets, Tuesday evening of each week.

SAGAMORE LODGE, NO. 256, KNIGHTS OF HONOR, at Hall No. 24½ Market street, Second and Fourth Monday evenings of the Month.
C. H. Marston, Dictator; C. B. Mason, Rep.

NEWICHEWANNOCK TRIBE, NO. 4, IMPROVED ORDER OF RED MEN—Each Friday evening at Rechabite Hall, No. 38 Market street.

ROCKINGHAM LODGE, NO. 57, I. O. GOOD TEMPLARS—Each Thursday evening at Mercantile Hall.

PORTSMOUTH FREEMEN'S MUTUAL RELIEF ASSOCIATION—Second Wednesday in January, April, July and October

FIRE COMPANIES—At their respective Engine Houses on the First Monday of each Month

Business Cards.

JOHN MALSBENDEN,
MERCHANT TAILOR,
Keeps on hand a good assortment of seasonable goods for Gentlemen's wear, which will be made up in the latest style, or as may be ordered.
Clothes Altered, Cleansed and Repaired
SATISFACTORILY!

Don't Forget the Place!
UNDER FRANKLIN HALL, FLEET STREET.

A. PEARSON,
Is at his Room, No. 5 Congress Street,
To Give Instruction in Music,
From 10 o'clock to 12,
TUESDAYS, THURSDAYS, and SATURDAYS.

JAMES M. CARR, Agent,
DEALER IN
BOOTS & SHOES.
No. 34 Market Street,
Formerly HILL & CARR,
Where a Large Stock of Good Boots and Shoes, Leather and Findings may be found *at the Lowest Prices.*
All kinds of Boots or Shoes made to measure, and Repairing done as usual.

J. E. HAM & CO.,
Merchant Tailors
GENTS' FURNISHING GOODS.
Waite & Dodge's Celebrated Shirts, Underwear, Gloves, etc.
CLOTHS and CASSIMERES for sale by the Yard.
27 MARKET STREET, - - - PORTSMOUTH, N. H.

MORSE & ILSLEY,
AUCTIONEERS,
Money, Real Estate and Mortgage Brokers,
INSURANCE and HOUSE AGENTS,
No. 13 Pleasant Street, Exchange Buildings.

STEPHEN D. SCRIGGINS,
HAS REMOVED HIS
PAINT SHOP
FROM No. 15 FLEET ST., to No. 9 VAUGHAN STREET, opposite the Commercial House, and having larger and better accommodation for
CARRIAGE WORK,
Would solicit a continuance of public patronage.

DENNIS SHEA,
MANUFACTURER OF
CEMENT STONE PIPE
— AT —
20 WATER STREET, - - - - PORTSMOUTH.
The best Pipe made for Sewers, Culverts, Cellar and Sink Drains, Water Closets, etc., etc. Gives perfect satisfaction wherever used. Is proof against frost, acids, and all substances which pass through the Pipe.
For sale at wholesale or retail, or laid in the best manner.
Orders for Pipe and laying left at the factory, or with MARCELLUS RUFFORD, at the City Clerk's office will receive prompt attention.

H. B. BUZZELL & SON,
OPPOSITE POST OFFICE,
ARE SOLE AGENTS FOR THE
BRILLIANT
SPECTACLES and EYE-GLASSES.
Do not spoil your eyes by using an inferior glass, but *try* a pair of these. We know you will be pleased.

SPECIAL OFFER!!
IN ORDER TO
REDUCE OUR STOCK,
And to realize on the same, we offer our goods at a
Great Reduction from Former Prices
IN EXCHANGE FOR CASH!
Open Evenings.
PFEIFFER & CO.,
73 Congress Street.....Portsmouth

Ladies Elegant Imitation CORAL SET, Breastpin & Eardrops, sent postpaid to any reader of this paper for 25 cents. Three sets for 50 cents. Imitation Gold Settings to match 25 cts. per set, or three sets for 50 cents. Elegant Necklets with Clasps, $1.00 each. Currency or P. O. Office Stamps. Extraordinary Inducements to Agents.
BRIDE & CO.,
Clinton Place, New York.

HATHAWAY SHIRTS.
A FEW MORE OF THOSE
CELEBRATED HATHAWAY SHIRTS
Cut Low in the Neck, at
William P. Walker's,
172 No. 8 Market Square.

THERMOMETERS
ARE SELLING
CHEAP
— AT —
SWEETSER'S.

ISLES OF SHOALS
DUN FISH!
13 Quintals for sale by
Chas. E. Laighton & Son.

1879.
THE FOUR REVIEWS
AND
BLACKWOOD.
AUTHORIZED REPRINTS
OF
THE EDINBURGH REVIEW (*Whig*),
THE WESTMINSTER REVIEW (*Liberal.*)
THE LONDON QUARTERLY REVIEW
(*Conservative*),
THE BRITISH QUARTERLY REVIEW
(*Evangelical*),
AND
BLACKWOOD'S EDINBURGH MAGAZINE
These Reprints are not selections; they give the originals in full, and at about one-third the price of the English Editions.
No publications can compare with the leading British Periodicals now named, reprinted by the Leonard Scott Publishing Company. In respect to fidelity of research, accuracy of statement, and purity of style, they are without any equal. They keep pace with more than thought, discovery, experiment, and achievement, whether in religion, science, literature, or art. The ablest writers fill their pages with most interesting reviews of history, and with an intelligent narration of the great events of the day.

TERMS FOR 1879, INCLUDING POSTAGE.
Payable Strictly in Advance.

For any one Review	$4 00	per annum.
For any two Reviews	7 00	" "
or any three Reviews	10 00	" "
For all four Reviews	12 00	" "
For Blackwood's Magazine	4 00	" "
For Blackwood and one Review	7 00	" "
" " " two Reviews	10 00	" "
" " " three "	13 00	" "
" " " four "	15 00	" "

POSTAGE.
This item of expense, now borne by the publishers, is equivalent to a reduction of 20 per cent on the cost to subscribers in former years.

CLUBS.
A discount of twenty per cent will be allowed to clubs of four or more persons. Thus: four copies of Blackwood or one new Review will be sent, to *one address*, for $12 80, four copies of the four Reviews and Blackwood for $48, and so on.

PREMIUMS.
New subscribers (applying early) for the year 1879 may have, without charge, the numbers for the last quarter of 1878 of such periodicals as they may subscribe for.
To, instead, new subscribers to any two, three, or four of the above periodicals, may have one of the "Four Reviews" for 1878; subscribers to all five may have two of the "Four Reviews," or one set of Blackwood's Magazine for 1878.
Neither premiums to subscribers nor discount to clubs can be allowed, unless the money is remitted *direct to the publishers.* No premiums given to Clubs.
To secure premiums it will be necessary to make *early application*, as the stock available for that purpose is limited.
REPRINTED BY
The Leonard Scott Publishing Company,
41 BARCLAY ST., NEW YORK.

THE NEW HAMPSHIRE
GAZETTE
Established 1756.
The Gazette is published every Thursday, and sent to Subscribers at the low price of $1.50 per year, paid in advance, or $2 at the end of the year.
It contains full accounts of all of importance that transpires in Portsmouth and its vicinity, and a condensed summary of NEWS, foreign and domestic; editorials upon current topics; New Hampshire items; carefully prepared marine news, containing reports of vessels owned at this port, or officered by men from Portsmouth or its neighborhood; and is just the paper for residents desiring to be posted on all that takes place at home, while to those living in the vicinity of Portsmouth, or to former residents who retain their interest in the "old home by the sea," it is the best means of keeping informed of what transpires in this city.
— THE —
NEW HAMPSHIRE GAZETTE
Contains more original matter
Than any other paper of its size in the State, the editors working more with their pens than with their scissors.

TO ADVERTISERS
THE N. H. GAZETTE
Presents an excellent opportunity for a WEEKLY INVITATION TO CUSTOMERS, at a reasonable rate, and all those who desire to reach patrons in Rockingham and York counties will find it an economical medium. THE GAZETTE is in many instances the only paper taken by families, and it is read to a large extent in localities whence is derived much of the trade of Portsmouth, a fact which our merchants should not fail to bear in mind.

Subscriptions Received
AT THE OFFICE, 7 PLEASANT ST.,
Exchange Buildings, nearly opp. Post Office;
Or by remittance to
CHRONICLE AND GAZETTE PUB. CO.
Specimen numbers sent on application.

Transportation.

PENNSYLVANIA
RAILROAD.
GREAT THROUGH LINE
AND
UNITED STATES MAIL ROUTE
The attention of the travelling public is respectfully invited to some of the merits of this great highway, in the confident assertion and belief that no other line can offer equal inducements as a route of through travel. In
Construction AND Equipment
THE
PENNSYLVANIA RAILROAD
stands confessedly at the head of American railways. The track is double the entire length of the line, of steel rails laid on heavy oak ties, which are embedded in a foundation of rock ballast eighteen inches in depth. All bridges are of iron or stone, and built upon the most approved plans. Its passenger cars, while eminently safe and substantial, are at the same time models of comfort and elegance.
The Safety Appliances
in use on this line well illustrates the far-seeing and liberal policy of its management, in accordance with which the utility only of an improvement and not its cost, has been the question of consideration. Among many may be noticed
THE BLOCK SYSTEM OF SAFETY SIGNALS,
JANNEY COUPLER, BUFFER AND PLATFORM,
THE WHARTON PATENT SWITCH,
AND THE
WESTINGHOUSE AIR-BRAKE,
forming in conjunction with a perfect double track and roadbed a combination of safeguards against accidents which have rendered them practically impossible.
Pullman Palace Cars
Are run on all Express Trains
From New York, Philadelphia, Baltimore, and Washington,
To Chicago, Cincinnati, Louisville, Indianapolis, and St. Louis,
WITHOUT CHANGE,
and to all principal points in the far West and South with but one change of cars. Connections are made in Union Depots, and are assured to all important points.
The Scenery
OF THE
PENNSYLVANIA ROUTE
is admitted to be unsurpassed in the world for grandeur, beauty and variety. Superior refreshment facilities are provided. Employees are courteous and attentive, and all in merited reward that a trip by the Pennsylvania Railroad must form
A PLEASING AND MEMORABLE EXPERIENCE.
Tickets for sale at the lowest rates at the Ticket Offices of the Company in all important cities and towns. 16eb20 79
FRANK THOMSON, L. P. FARMER,
General Manager. *Gen. Passenger Agent.*
C. S. HALDEMAN, New England Agent,
203 and 205 Washington st., Boston, Mass.

The GREATEST LIVING AUTHORS, such as Prof. Max Muller, Rt. Hon. W. E. Gladstone, Jas. A. Froude, Prof. Huxley, R. A. Proctor, Edw. A. Freeman, Prof. Tyndall, Dr. W. B. Carpenter, Frances Power Cobbe, The Duke of Argyll, Wm. Black, Miss Thackeray, Miss Muloch, Geo. MacDonald, Mrs Oliphant, Jean Ingelow, Mrs Alexander, Thomas Hardy, Mat'hew Arnold, Henry Kingsley, W. W. Story, Turgenieff, Carlyle, Ruskin, Tennyson, Browning, and many others, are represented in the pages of

Littell's Living Age.

In 1879, THE LIVING AGE enters upon its thirty-sixth year, admittedly unrivalled and continuously successful. During the year it will furnish to its readers the productions of the most eminent authors, *all-or-almost and many others;* embracing the choicest Serial and Short Stories by the *Leading Foreign Novelists*, and an amount
Unapproached by any other Periodical
in the world, of the most valuable Literary and Scientific matter of the day, from the pens of the *foremost Essayists, Scientists, Critics, Discoverers* and *Editors*, representing every department of Knowledge and Progress.
THE LIVING AGE is a *weekly magazine* giving more than
THREE AND A QUARTER THOUSAND
double-column octavo pages of reading matter yearly. It presents in an inexpensive form, considering its great amount of matter, with freshness, owing to its weekly issue, and with a *satisfactory completeness* attempted by no other publication, the best Essays, Reviews, Criticisms, Tales, Sketches of Travel and Discovery, Poetry, Scientific, Biographical, Historical and Political information, from the entire body of Foreign Periodical Literature.
The importance of THE LIVING AGE to every American reader, as the only satisfactorily fresh and COMPLETE compilation of an indispensable current literature,—*indispensable* because it embraces the productions of the
ABLEST WRITERS,
is sufficiently indicated by the following
OPINIONS.
"In it we find the best productions of the best writers upon all subjects really to our hand."—*Philadelphia Inquirer.*
"It is simply indispensable to any one who desires to keep abreast of the thought of the age in any department of science or literature."—*Boston Journal.*
"The prince among magazines."—*New York Observer.*
"It affords the best, the cheapest and most convenient means of keeping abreast with the progress of thought in all its phases."—*Philadelphia Press.*
"A monthly that comes *every week*."—*The Advance, Chicago.*
"It is incomparable in the richness, variety, and sterling worth of its articles."—*The Standard, Chicago.*
"A pure and perpetual reservoir and fountain of entertainment and instruction."—*Hon. Robert C. Winthrop.*
"With it *alone* a reader may fairly keep up with all that is important in the literature, history, politics, and science of the day."—*The Methodist, New York.*
"The ablest essays, the most entertaining stories, the finest poetry of the English language, are here gathered together."—*Illinois State Journal.*
"The choicest literature of the day."—*New York Tribune.*
"It is *indispensable to every one* who desires a thorough compendium of all that is admirable and noteworthy in the literary world."—*Boston Post.*
"It has no equal in any country. *Philadelphia Press.*
"Ought to find a place in every American home."—*New York Times.*
Published *weekly* at $8.00 a year, *free of postage.*
EXTRA OFFER FOR 1879.
To all new subscribers for 1879 will be sent *gratis* the six numbers of 1878, containing, with other valuable matter, the first parts of "SIR GILBERT," a new serial story of much interest by GEORGE MACDONALD, now appearing in THE LIVING AGE from the author's advance sheets. Other choice new serials by distinguished authors are engaged and will speedily appear.
Club Prices for the best Home and Foreign Literature.
"Possessed of THE LIVING AGE and one or other of our vivacious American monthlies, a subscriber will find himself *in command of the whole situation.*"—*Phila. Evening Bulletin.*
For $10.50 THE LIVING AGE and *either one* of the American $4 Monthlies (or *Harper's Weekly* or *Bazar*) will be sent for a year, *both postpaid;* or for $9.50 THE LIVING AGE and *The St. Nicholas, or Appleton's Journal.* Address
LITTELL & GAY, Boston.

ANTI-FAT

ALLAN'S ANTI-FAT is the great remedy for Corpulency. It is purely vegetable and perfectly harmless. It acts on the fat in the stomach, preventing its conversion into fat. Taken according to directions, it will reduce a fat person from 2 to 5 pounds a week.
In placing this remedy before the public as a positive cure for obesity, we do so knowing its ability to cure, as attested by hundreds of testimonials, of which the following from a lady in Columbus, Ohio, is a sample: "Gentlemen—Your Anti-Fat was duly received. I took it according to directions and it reduced me five pounds. I was so elated over the result that I immediately sent to ACKERMAN'S drug store for the second bottle." Another, a physician, writes: "A patient from Providence, R. I., says "Four bottles have reduced her weight from 190 pounds to 152 pounds, and there is a general improvement in health." A gentleman writing from Roanoke, Va., says: "Without special change or attention to diet, two bottles of Allan's Anti-Fat reduced me four and one-quarter pounds." The Anti-Fat is for sale by druggists, SMITH, DOOLITTLE & SMITH, of Boston, Mass., write as follows: "Allan's Anti-Fat has reduced a lady in our city seven pounds in three weeks." A gentleman in St. Louis writes: "Allan's Anti-Fat reduced me twelve pounds in three weeks, and altogether I have lost twenty-five pounds since commencing its use." Messrs. DOWNING & PLUMPTON, Wholesale Druggists, of Buffalo, N. Y., write: "TO THE PROPRIETORS OF ALLAN'S ANTI-FAT: Gentlemen.—The following report is from the lady who used Allan's Anti-Fat. 'In the Anti-Fat I find the desired effect, reducing the fat from two to five pounds a week until I have lost twenty-five pounds. I hope never to regain what I have lost.' The Anti-Fat is an unexcelled blood-purifier. It promotes digestion, stirring the torpid liver into a joyful remedy for rheumatism. Sold by druggists. Pamphlet on Obesity sent on receipt of stamp.
BOTANIC MEDICINE CO., PROP'RS, Buffalo, N.Y.

WOMAN
By an immense practice at the World's Dispensary and Invalids' Hotel, having treated many thousand cases of those diseases peculiar to woman, I have been enabled to perfect a most potent and positive remedy for these diseases.
To designate this natural specific, I have named it
Dr. Pierce's Favorite Prescription
The term, however, is but a feeble expression of my high appreciation of its value, based upon personal observation. I have, while witnessing its positive results in the special diseases incident to the organism of woman, implied it out as the effect—the *crowning goal of my medical career.* On its merits, as a positive, safe, and certain remedy for the class of diseases, and one that will, at all times and under all circumstances, be of kindly, I am willing to stake my reputation as a physician; and so confident am I that it will not disappoint the most sanguine expectations of a single invalid lady who uses it for any of the ailments for which I recommend it, that I buy and sell it under A POSITIVE GUARANTEE. (For conditions, see pamphlet wrapping bottle.)
The following are among those diseases in which my Favorite Prescription has worked cures, as if by magic, and with a certainty never before attained by any medicine: Leucorrhœa, Excessive Flowing, Painful Menstrual Periods, Suppressions when from unnatural causes, Irregularities, Weak Back, Prolapsus, or Falling of the Uterus, Anteversion and Retroversion, Bearing-down Sensations, Internal Heat, Nervous Depression, Debility, Despondency, Threatened Miscarriage, Chronic Congestion, Inflammation and Ulceration of the Uterus, Leucorrhœa, Barrenness, or Sterility, and Female Weakness. I do not extol this medicine as a "panacea," but it admirably fulfils a single class of diseases, the most perfect specific in all chronic diseases of the sexual system of woman. It will not disappoint, nor will it do harm, in any state or condition.
Those who desire further information on these subjects can obtain it in THE PEOPLE'S COMMON SENSE MEDICAL ADVISER, a book of over 300 pages, sent, post-paid, on receipt of $1.50. It treats intimately of those diseases peculiar to females, and gives much valuable advice in regard to the management of those offspring.
Favorite Prescription sold by Druggists.
R. V. PIERCE, M. D., Proprr. World's Dispensary and Invalids' Hotel, Buffalo, N. Y.

HARDWARE, PAINTS, OILS, &C.
SALEM WARRANTED PURE WHITE LEAD.
BOSTON " " " "
FOREST RIVER PURE WHITE LEAD.
ENGLISH " "
On hand and for sale at Manufacturers' Prices.
Also a large and well-selected Stock of
Hardware,
Paints, Oils,
Glass, &c., &c.,
ETC., ETC., ETC.,
At Lowest Rates.
JOHN H. BAILEY,
RICE BLOCK,
16 Market and 1 Ladd Street

American and Foreign PATENTS.
[ESTABLISHED 1865.]
GILMORE & CO., successors to CHIPMAN, GILMORE & CO., Solicitors, Patents procured in all countries. *No fees in advance.* No charge unless the patent is granted. No fees for making preliminary examinations. No additional fees for obtaining and conducting a re-hearing. Special attention given to Interference Cases before the Patent Office, Extensions before Congress, Infringement Suits in different States, and all litigation appertaining to Inventions or Patents. Send stamp to GILMORE & CO. for Pamphlet of sixty pages.
Old Bounty Land Warrants.
The last Report of the Commissioner of the General Land Office shows 2,687,000 acres of Bounty Land Warrants outstanding. These were issued under act of 1855 and prior acts. GILMORE & CO. pay cash for them. Send by registered letter. Where Assignments are imperfect we give instructions to perfect them.
Arrears of Pay and Bounty.
Officers, Soldiers and Sailors of the late war, or their heirs, are in many cases entitled to money from the Government of which they have no knowledge. Write full history of service, and state amount of pay and bounty received. Enclose stamp to GILMORE & CO., and a full reply after examination, will be given you free.
Pensions.
All Officers, Soldiers and Sailors wounded, ruptured or injured in the late war, however slightly, can obtain a pension by addressing GILMORE & COMPANY.
Cases prosecuted by GILMORE & CO. before the Supreme Court of the United States, the Court of Claims and the Southern Claims Commission.
Each department of our business is conducted in a separate bureau, under the charge of the same experienced parties employed by the old firm. Prompt attention to all business entrusted to GILMORE & CO. is thus secured. We desire to win success by deserving it. Address
GILMORE & CO.,
WASHINGTON, D. C.

FIRST NATIONAL BANK
GOVERNMENT DEPOSITORY,
Continues to supply either Coupon or Registered
FOUR PER CENT. BONDS
At subscription rates, furnished direct from the Treasury Department.
U. S. 5-20 Called Bonds,
Cashed, or exchanged for new 4's on favorable terms.
dm&g E. P. KIMBALL, Cashier.

New Advertisements

$10 TO $1000 Invested in Wall Street Stocks makes fortunes every month. Book sent free explaining everything. Address,
BAXTER & CO., Bankers, 17 Wall st., New York.

BENSON'S CAPCINE POROUS PLASTER!
There is no doubt about the great superiority of this article over common porous plasters and other external remedies, such as liniments, electrical appliances, &c. Ask physicians in your own locality about it. It is wonderful.
Sold by all Druggists. Price 25 Cents.

KANSAS FARMS AND FREE HOMES.
HOW TO GET THEM is the best part of the state. 6,000,000 acres for sale. For free copy of "Kansas Pacific Homestead," address Land Commissioner, Salina, Kansas.
1mo10

TEACHERS WANTED $50 to $100 or $200 PER MONTH, during the Spring and Summer. For full particulars address J. C. McCurdy & Co., Philadelphia, Pa.

DIPHTHERIA!!
JOHNSON'S ANODYNE LINIMENT will positively prevent this terrible disease, and will positively cure nine cases in ten. Information that will save many lives sent free by mail. Don't delay a moment. Prevention is better than cure.
Sold Everywhere!
I. S. JOHNSON & CO., BANGOR, MAINE.

CONSUMPTION
AND ALL DISORDERS OF THE
Throat and Lungs
PERMANENTLY CURED!
DR. T. A. SLOCUM'S GREAT REMEDY
"PSYCHINE,"
taken in conjunction with his
COMPOUND EMULSION OF
PURE COD LIVER OIL
and hypophosphites of
LIME and SODA.
A FREE BOTTLE of each preparation sent by express on receipt of 25 cents to each suffering applicant sending their name, P. O. and Express address to Dr. T. A. Slocum, 183 Pearl St., N. Y. 1feb6

BOOK, CARD,
AND GENERAL
Job Printing.
The Subscriber having ample facilities for doing all kinds of General Job Work, solicits orders for the printing of
Wedding and Visiting Cards,
By-Laws for Lodges,
Town Accounts, Programmes,
Handbills, Tickets,
&c., &c., &c.,
And will fill all orders on short notice at the lowest living rates for which good work can be done. Having a large assortment of Display Type, and the
MAMMOTH HAND-PRESS,
The Largest in Portsmouth, he is prepared to execute all orders for
Full-Sheet Posters
AND
DATE SLIPS.
Orders for Printing of every description received by mail, express or at the CHRONICLE OFFICE, Portsmouth, N. H., promptly attended to.
Charles W. Gardner,

Portsmouth Daily Chronicle.

By CHRONICLE & GAZETTE PUBLISHING COMPANY.

PORTSMOUTH, N. H., FRIDAY, FEBRUARY 21, 1879.

$6 PER YEAR, IN ADVANCE. THREE CENTS PER COPY.

THE PORTSMOUTH DAILY CHRONICLE

(Established August 2d, 1862.)

Is Published Every Morning, Sundays excepted, at No. 7 Exchange Building, Pleasant Street, opposite the Post Office, by the

Chronicle and Gazette Publishing Company.

TERMS $6 00 PER YEAR.

The New Hampshire Gazette,

(The Oldest Newspaper in the United States, established Oct. 7, 1756,)

is published every THURSDAY at the same office. Terms, $1.50 per year; $2.00 per year, if not paid in advance.

ADVERTISEMENTS inserted on reasonable terms, in either or both papers. The GAZETTE, having a large country (in addition to its local) circulation, is an excellent medium of advertising. A liberal reduction made when advertisements appear in both papers.

☞ Correspondence from neighboring towns, containing items of public interest, will be gladly received. All communications should be addressed and all checks made payable to the

CHRONICLE & GAZETTE PUBLISHING CO., PORTSMOUTH, N. H.

The Job Printing Business is conducted in the same office by Mr. Charles W. Gardner, who keeps on hand a large and well-selected stock of all materials required in his line.

Transportation.

Eastern & Maine Central Railroad Line.

CARS leave the Station of the Eastern Railroad, between Deer and Elm streets, as follows:

For Boston, at 6 10, 7 15, 8 23, 11 00 A. M.; 3 00, 5 30 P. M.

For Portland and Stations East, 10 00 A. M.; 2 57, 9 15 P. M.

For Bangor, St. John, Montreal and Quebec, 10 00 A. M.; 9 15 P. M.

For Great Falls and Wolfeborough, 10 00 A. M.; 5 44 P. M.

For North Conway, 10 00 A. M.

For Dover and Way Stations, 10 00 A. M.; 12 30, 5 36, 7 30 P. M.

Trains leave *For Portsmouth*—

From Boston, 7 30, 10 00 A. M.; 12 30, 3 15, 4 45, 7 30 P. M.

From Portland, 8 05, 8 45 A. M., 1 00 P. M.

From North Conway, 7 20 A. M.

From Wolfeborough, 8 21 A. M.; 3 30 P. M.

From Great Falls, 7 24, 10 30 A. M.; 4 45 P. M.

From Dover, 6 15, 10 30 A. M.; 2 24, 5 00 P. M.

From Newington, 7 01, 10 46 A. M.; 2 41, 5 16 P. M.

Trains from Boston arrive at Portsmouth at 9 35 A. M.; 12 25, 2 34, 5 40, 6 58, 9 42 P. M.

Trains from Portsmouth arrive at Boston at *6 30, 9 30, 10 45 A. M.; 1 30, 5 30, 8 00 P. M.

*Except on Mondays.

Feb. 17, 1879. A. P. ROCKWELL, Pres't.

Concord & Portsmouth Railroad.

PASSENGER TRAINS leave Concord Railroad Station, foot of Bridge Street:

For Newmarket Junction, Manchester, Concord and Upper Railroads, at 7 55 A. M., and 5 10 P. M.

Arrive at Manchester at 9 46 A. M., 7 10 P. M.

Arrive at Concord at 10 35 A. M., and 8 15 P. M.

Leave Concord at 7 30 A. M. and 3 40 P. M.

Leave Manchester at 8 15 A. M., and 4 25 P. M.

Arrive at Portsmouth at 10 10 A. M., and 6 21 P. M.

☞ All trains connect at Newmarket Junction, with trains of the Boston & Maine Railroad for Exeter, Haverhill, Lawrence and Boston; and for Dover, Great Falls and Portland; at Concord with trains to and from all the Upper Railroads.

H. E. CHAMBERLIN, Supt.

WILLIAM B. HUSSEY,

DEALER IN

BOOTS and SHOES,

—AT—

No. 49 Congress Street,

Has for sale a large and well selected assortment of Goods in his line for Men's, Women's Boys' and Girls' wear, which he will sell

AS CHEAP AS GOOD ARTICLES CAN BE SOLD.

CALL AND SEE.

Good and Reliable

INSURANCE COMPANIES.

COMMERCIAL UNION, of London.

FIRE ASSOCIATION, of Phila.

SHAWMUT, of Boston.

F. W. DEROCHEMONT & SON,

No. 9 CONGRESS ST., AGENTS.

REMOVAL!

I WOULD respectfully inform the people of Portsmouth and vicinity, that I have removed from my old stand to the Store formally occupied by BENJAMIN CHEEVER.

Having a larger store and better accommodations, I trust to receive the same liberal patronage which has been extended to me in the past. I shall endeavor to keep a

Larger Stock Than Ever

—OF—

HATS, CAPS, FURS, UMBRELLAS, TRUNKS AND TRAVELING BAGS.

ALL NEW STYLES OF

HATS AND CAPS

Received as soon as issued. All goods sold at the

Lowest Cash Prices!

FRANK E. DEARBORN,

NO. 40 MARKET ST., PORTSMOUTH

PATENTS!

R. H. EDDY,

No. 76 State St., Opposite Kilby, Boston,

SECURES PATENTS in the United States; also in Great Britain, France and other foreign countries. Copies of the claims of any Patent furnished by remitting one dollar. Assignments recorded at Washington. *No Agency in the United States possesses superior facilities for obtaining Patents or ascertaining the patentability o inventions.*

R. H. EDDY, Solicitor of Patents.

TESTIMONIALS.

I regard Mr. Eddy as one of the *most capable and successful* practitioners with whom I have had official intercourse. CHARLES MASON, Commissioner of Patents.

"Inventors cannot employ a person more trustworthy or more capable of securing for them an early and favorable consideration at the Patent Office." EDMUND BURKE, Late Commissioner of Patents.

BOSTON, October 19, 1870.

R. H. EDDY, Esq.—*Dear Sir:* You procured for me, in 1840, my first patent. Since then you have acted for and advised me in hundreds of cases, and procured many patents, reissues and extensions. I have occasionally employed the best agencies in New York, Philadelphia and Washington, but I still *give* you almost the whole of my business, in your line, and advise others to employ you. Yours truly, GEORGE DRAPER.

BOSTON, January 1, 1879. 3tawtjan180

The True Path of

GOSPEL TEMPERANCE.

Being the only life work and speeches of FRANCIS MURPHY, DR. REYNOLDS, and their coadjutors. Embracing the history of the Women's Temperance Union. The best selling temperance book published, 700 pages, 14 engravings. Price, $2 00. Agents address at once. ctmch7 H. S. GOODSPEED & CO., New York.

WINES!! WINES!!

25 CASES CLARET,

5 PIPES DUFF GORDON SHERRY

AND OPORTO PORT WINE

—FOR SALE BY—

H. F. GERRISH.

SAL M LEAD COMPANY.

WARRANTED PURE WHITE LEAD, — WHITE, FINEST and BEST.

LEAD PIPE, 1 in. wide, on reels for Curtain Sticks.

LEAD RIBBON, from 2½ to 8 inches wide, on reels for Builders.

LEAD PIPE, of any size or thickness.

At lowest market prices for goods of equal quality.

FRANCIS BROWN, Treasurer, Salem, Mass. tmch1-79

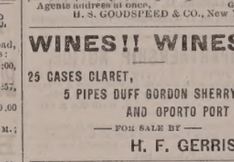

BOYNTON'S FURNACES.

Cast or Wrought Iron. Suitable for Coal or Wood.

BRICK-SET AND PORTABLE.

Are Powerful Heaters; Remarkably durable; economical in fuel; give universal satisfaction; have no hole & joints; are free from gases.

Thousands have had constant and severe use for over 18 years, and in good condition to-day, without repairs or expense.

The most durable Furnace, the cheapest to buy. Fitted with clinker-raking and sift-in bar grates; ash-sifting grates and ash pans; lined fire doors; draft regulator, e.c. Have many attractive and practical improvements never before adopted.

Also, RANGES for family or hotel use; Fireplace Heaters, etc.

Send for Circulars, before purchasing others.

RICHARDSON, BOYNTON & CO., Manufacturers.

codtnov10 234 *Water Street, New York.*

Apply direct to the Manufacturers.

Relief and Cure of

RUPTURE!

—BY—

Dr. Sherman's Treatment

The dangers of rupture and the dreadful injuries from the use of trusses are at once removed, and the patient saved from their constant horrifying results, some of which are nervous debility, impaired memory, loss of energy, physical incapacity, impotency, and many other affections which make life miserable. During treatment the patient can exercise freely and perform any labor.

TERMS MODERATE.

Dr. Sherman is now in Boston,

where he may be consulted daily for a limited period at his OFFICE, 23 MILK STREET, nearly opposite the new Post Office.

To those who doubt the efficiency of this treatment, also most reverent to gentlemen of the highest standing will be furnished. Original photographs of bad cases, before and after treatment and cure, can be seen at the office. Persons from the country can receive treatment and live at home same day. Books, with photographic likenesses before and after cure, mailed for 10 cents.

Remember Dr. Sherman's Stay in Boston is Necessarily Limited.

PRINCIPAL OFFICE

251 BROADWAY, NEW YORK.

d&wtjan27

WOOD!

Hard and Soft Wood,

Sawed and Split,

KINDLINGS, SHAVINGS, ETC., ETC.

☞ Orders left at the PLANING MILL, GREEN STREET, will be promptly attended to.

DANIEL MASON, Agent.

MORSE & ILSLEY,

FIRE, LIFE AND ACCIDENT

INSURANCE

AGENTS,

Represent the following reliable companies:

THE INSURANCE COMPANY OF NORTH AMERICA, *Of Philadelphia, Penn.*

LIVERPOOL and LONDON and GLOBE, *U. S. Office, New York City.*

SPRINGFIELD, *of Springfield, Mass.*

QUEEN, *of Liverpool and London.*

PHŒNIX, *of Hartford, Conn.*

ORIENT, *of Hartford, Conn.*

TRAVELERS LIFE & ACCIDENT COMPANY, *Of Hartford, Connecticut.*

NEW ENGLAND MUTUAL LIFE *Of Boston, Mass.*

The above companies are well known and reliable, and we solicit the patronage of our friends and the public. All losses adjusted and promptly paid at our office.

MORSE & ILSLEY,

NO. 13 PLEASANT STREET,—UP ONE FLIGHT.

GOLDEN MEDICAL DISCOVERY

By its great and thorough blood-purifying properties, Dr. Pierce's Golden Medical Discovery cures all Humors, from the worst Scrofula to a common Pimple, Blotch, or Eruption. Mercurial disease, Mercurial Poisons, and their effects, are eradicated, and vigorous health and a sound constitution established. Erysipelas, Salt-Rheum, Fever-Sores, or Rough Skin, in short, all diseases caused by bad blood, are conquered by this powerful, purifying, and invigorating medicine.

Especially has it manifested its potency in curing Tetter, Rose Rash, Boils, Carbuncles, Sore Eyes, Scrofulous Sores and Swellings, White Swellings, Goitre or Thick Neck, and Enlarged Glands.

If you feel dull, drowsy, debilitated, have sallow color of skin, or yellowish-brown spots on face or body, frequent headache or dizziness, bad taste in mouth, internal or chills alternated with hot flashes, low spirits, and gloomy forebodings, irregular appetite, and tongue coated, you are suffering from Torpid Liver, or "Biliousness." In many cases of "Liver Complaint" only part of these symptoms are experienced. As a remedy for all such cases, Dr. Pierce's Golden Medical Discovery has no equal, as it effects great and real cures.

In the cure of Bronchitis, Severe Coughs, and the early stages of Consumption, it has astonished the medical faculty, and eminent physicians pronounce it the greatest blood purifier of the age. While it cures the severest Coughs, it strengthens the system and purifies the blood.

R. V. PIERCE, M. D., Proprr. World's Dispensary and Invalids' Hotel, Buffalo, N. Y.

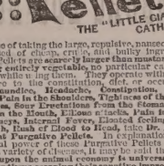

No use of taking the large, repulsive, nauseous pills, composed of cheap, rosin, and bulky inert matter. These Pellets are scarcely larger than mustard seeds. Being entirely vegetable, no particular care is required while using them. They operate without disturbance to the constitution, diet, or occupation. For Jaundice, Headache, Constipation, Impure Blood, Pain in the Shoulders, Tightness of the Chest, Dizziness, Sour Eructations from the Stomach, Bad Taste in the Mouth, Bilious attacks, Pain in region of Kidneys, Internal Fever, Bloated Feeling about Stomach, Rush of Blood to Head, take Dr. Pierce's Pleasant Purgative Pellets. In explanation of the remedial power of these Purgative Pellets over so great a variety of diseases, it may be said that their action upon the animal economy is universal, not a gland or tissue escaping the sanative impress. Age does not impair the properties of these Pellets. They are sugar-coated and inclosed in glass bottles, their virtues being thereby preserved unimpaired for any length of time, in any climate, so that they are always fresh and reliable. This is not the case with pills put up in cheap wooden or pasteboard boxes. For all diseases where a Laxative, Alterative, or Purgative, is indicated, these little Pellets will give the most perfect satisfaction. Sold by druggists.

R. V. PIERCE, M. D., Proprr. World's Dispensary and Invalids' Hotel, Buffalo, N. Y.

CATARRH

SYMPTOMS.—Frequent headache, throat hawking, filling into throat, sometimes profuse, watery, thick mucus, purulent, offensive, etc. In others, a dryness, dry, watery, weak, or inflamed eyes, stopping up, or obstruction, of the nasal passages, ringing in ears, deafness, hawking and coughing to clear the throat, ulcerations, scabs from ulcers, voice altered, nasal twang, offensive breath, impaired or total deprivation of sense of smell and taste, dizziness, mental depression, loss of appetite, indigestion, enlarged tonsils, tickling cough, etc. Only a few of these symptoms are likely to be present in any case at one time.

DR. SAGE'S CATARRH REMEDY

produces radical cures of the worst cases of Catarrh, no matter of how long standing. The liquid remedy may be snuffed, or by syringe applied by the use of DR. PIERCE'S Douche. This is the only form of instrument yet invented that liquid medicine can be carried HIGH UP and PERFECTLY APPLIED to all parts of the affected nasal passages, and the chambers or cavities communicating therewith, in which sores and ulcers frequently exist, and from which the catarrhal discharge generally proceeds. Its use is pleasant and easily understood, from directions accompanying each instrument. DR. SAGE'S Catarrh Remedy cures recent attacks of "Cold in the Head" by a few applications. It is mild and pleasant to use, containing no strong or caustic drugs or poisons. Catarrh Remedy and Douche sold by druggists. R. V. PIERCE, M. D., Proprr. World's Dispensary and Invalids' Hotel, Buffalo, N. Y.

25 ELEGANT CARDS, No two alike. With name 10c. Post paid Husted & Co., *Nassau*, N. Y.

DR. JOHN TRIPP'S BLOOD PURIFIER

Is a certain cure for *Syphilis, Scrofula, Ovarian Tumors, Diabetes, Bright's Disease,* and all *Blood Poison.* Cure of *Syphilis* guaranteed in either sex. Send for pamphlet, enclosing stamp and please state disease. Address DR. JOHN TRIPP, 206 Columbus ave., Boston. Office hours 8 to 11, 3 to 7. No medicine genuine unless in bottles with my name blown in them and labels bearing my own trade Mark. DR. JOHN TRIPP. eodtje79

OBSTACLES TO MARRIAGE

Happy Relief to Young Men from the effects of error and abuses in early life. Manhood restored. Impediments to marriage removed. New method; new remedies. Books and circulars sent free in sealed envelopes. Address HOWARD ASSOCIATION, 419 N. Ninth Street, Philadelphia, Pa. An institution having a high reputation for honorable conduct and professional skill.

GENERAL LIFE AND FIRE

INSURANCE

AGENCY.

Alonzo F. Craig, Agent

CAPITAL REPRESENTED

$40,000,000.

EQUITABLE LIFE ASSURANCE SOCIETY OF THE UNITED STATES.

ASSETS,.....$25,000,000.

N. BRITISH & MERCANTILE INS. CO. LONDON AND EDINBURGH.

CAPITAL, GOLD,.....$10,000,000.

Invested in the United States,.....$1,647,807.82.

NATIONAL FIRE INSURANCE COMPANY HARTFORD, CONN.

ASSETS,.....$831,859.25.

WESTCHESTER FIRE INSURANCE CO. NEW YORK.

ASSETS,.....$655,787.21.

ST. PAUL FIRE AND MARINE INS. CO. ST. PAUL, MINN.

ASSETS,.....$719,621.78.

FANEUIL HALL INSURANCE COMPANY BOSTON, MASS.

ASSETS,.....$350,000.00.

☞ *Insurance effected on all kinds of Property Reasonable Rates.*

☞ Losses at this Agency will be promptly adjusted, and paid at this Office.

ALONZO F. CRAIG,

INSURANCE AGENT,

Office No. 5 Congress Street Portsmouth

A. S. L.

A SPLENDID OPPORTUNITY TO WIN A FORTUNE.

Third Grand Distribution, Class C, at New Orleans, Tuesday, March 11th, 1879—166th Monthly Drawing.

LOUISIANA STATE LOTTERY COMPANY.

This Institution was regularly incorporated by the Legislature of the State for Educational and Charitable purposes in 1868 *for the term of Twenty-five Years*, to which it contract the inviolable faith of the state is pledged, with a Capital of $1,000,000, to which it has since added a reserve fund of $350,000. ITS GRAND SINGLE NUMBER DISTRIBUTION will take place monthly. *It never scales or postpones.* Look at the following Distribution:

CAPITAL PRIZE, $30,000.

100,000 TICKETS AT TWO DOLLARS EACH.

HALF TICKETS, ONE DOLLAR.

LIST OF PRIZES.

1 CAPITAL PRIZE		$30,000
1 CAPITAL PRIZE		10,000
1 CAPITAL PRIZE		5,000
2 PRIZES of $2,500		5,000
5 do.	1,000	5,000
20 do.	500	10,000
100 do.	100	10,000
200 do.	50	10,000
500 do.	20	10,000
1000 do.	10	10,000

APPROXIMATION PRIZES.

9	Approximation Prizes of $200	2,700
9	do. do.	250	1,800
9	do. do.	100	900

1857 Prizes, amounting to.....$110,400

Responsible corresponding agents wanted at all prominent points, to whom a liberal compensation will be paid.

Application for rates to clubs should only be made to the home office in New Orleans.

Write clearly stating full address, for further information or send orders to

M. A. DAUPHIN,

P. O. Box 692, New Orleans, La.

Or to H. L. PLUM, 319 Broadway N. Y.

All our Grand Extraordinary Drawings are under the supervision and management of GEN. BEAUREGARD and JUBAL A. EARLY. w.s.&.d.tmch10

ST-1860-X. PLANTATION BITTERS

THE WONDERFUL OLD HOME TONIC AND HEALTH RENEWER.

For the Stomach.—Exciting hearty appetite, good digestion and vigorous health in every one of the land.

For the Liver.—Regulating, cleansing, curing natural tonic, and making pure, rich, life giving blood.

For the Bowels.—Regulating the action.

For the Nerves.—Soothing, tranquilizing, heating, and imparting vigor.

A Boon to delicate females in a thousand ways not necessary to speak of.

A Perfect Cure for Sick Headache, Liver Complaints, Costiveness, Dyspepsia, and all similar diseases. Use the Plantation Bitters temperately medicinally, and expect a certain cure.

Sold everywhere.

10 BARRELS

FLORIDA ORANGES,

—FOR SALE BY—

Henry F. Gerrish.

FLOUR.

100 bbls. T. HARRISON'S ST. LOUIS FLOUR

—FOR SALE BY—

H. F. GERRISH.

CATARRH

NEVER-FAILING RELIEF

AFFORDED BY

SANFORD'S RADICAL CURE.

IT is a fact that can be substantiated by the most respectable testimonials ever offered in favor of any proprietary medicine, that the RADICAL CURE FOR CATARRH does in every case afford instant and permanent relief. No matter of how long standing, or how severe the disease, too much does give such evidence of its value in the treatment of Catarrhal affection as the confidence it at once feels in its ability to do all that is claimed for it. The testimony of physicians, druggists and patients is unanimous in this respect, and the accumulating evidence is in point of respectability superior to any ever before obtained in favor of a popular remedy. The proprietors, therefore, may justly feel proud of the position the RADICAL CURE has attained and believe it worthy of its reputation.

10 YEARS A SUFFERER.

From Hon. Theo. P. Bogert, Bristol, R.

MESSRS. WEEKS & POTTER: *Gentlemen,*—Feeling thoroughly convinced of the efficacy of SANFORD'S RADICAL CURE FOR CATARRH, I am induced to depart a line to say that although I have been sceptical of all the various advertised as "radical cures," I have never found anything that promises such relief and ultimate cure as that of SANFORD'S.

I have been afflicted with this dreadful disease for more than ten years, and not until recently could be induced to preserve with any until I read the letter of Mr. HENRY WELLS, and can truthfully say that after using five bottles I am thoroughly convinced of its curative properties. Hoping that others similarly afflicted like myself will be induced to make the trial, I am, gentlemen, very truly, etc.,

THEO. P. BOGERT.

BRISTOL, R. I., July 24, 1877.

CATARRHAL AFFECTIONS,

Such as Sore, Weak, Inflamed, Red, and Watery Eyes, Ulceration and Inflammation of the Ears, Ringing Noises in the Head, Sore Throats, Ulceration of the Throat and Swelled Tonsils, Nervous Headache, Neuralgia, Dizziness, Clouded Memory, Loss of Nervous Force, Depression of Spirits,—are all carefully and scientifically treated with this remedy according to directions which accompany each bottle, or will be mailed to any address on receipt of stamp.

Each package contains Dr. Sanford's Improved Inhaling Tube, with full directions for use in all cases. Price $1.00. Sold by all Wholesale and Retail Druggists throughout the United States and Canadas. WEEKS & POTTER, General Agents and Wholesale Druggists, Boston, Mass.

COLLINS' VOLTAIC PLASTER

Affords the most grateful relief in Rheumatism, Weak Spine, Local Pains, Nervous Affections, Local Rheumatism, Tic Douloureux, Nervous Pain, Affections of the Kidneys, Fractured Ribs, Affections of the Chest, Colds and Coughs, Injuries of the Back, Strains and Bruises, Weak Back, Nervous Pain of the Bowels, Cramp in the Stomach and Limbs, Heart Affections, Enlarged Spleen, Bruises and Punctures, Rheumatism of the Wrists and Arms, Asthma, Gout, Local and Deep-seated Pains, Pain in the Chest, Stitch in the Back, Pain in the Hip, Varicose or Enlarged Veins, Crick in the Back and Neck, Pain and Weakness in Side and Back, Hoarseness, Sore Throat, Lumbago, Whooping Cough, Sharp Pains in the Breast, Heart Disease, Quinsy, Diabetes, and for Lameness in any part of the Body.

Price, 25 Cents.

Ask for COLLINS' VOLTAIC PLASTER.

Sold by all Wholesale and Retail Druggists throughout the United States and Canadas and by WEEKS & POTTER, Proprietors Boston, Mass.

PUBLIC SALE.

WILL BE SOLD by Public Auction at the Navy Yard, Portsmouth, N. H., on

THURSDAY, FEB. 27th,

At 12 o'clock M., the following Articles of Provision-, Small Stores and Contingent, viz.:

PROVISIONS.

4550 lbs. Beef, 100 bbls. Beef, 8 bbls. Flour, 786 lbs. Rice, 114 lbs. Pickles, 16 lbs. Tea, 94 galls. Molasses, 78 galls. Molasses, 4 bbls. Pork.

SMALL STORES.

5 bbls. Thread, 47 pieces Tape, 363 spools Cotton, 140 assort Handkerchiefs, 40 papers Needles, 87 Thimbles, 33 Scissors, 6 Razors, 4 doz. E. Buttons, large, 33 doz. E. Buttons, medium, 6 Mess Kettles, 30 Mess Pans, 42 Tin Pots, 16 Tin Pans, 147 bottles Mustard, 319 bottles Pepper, 22 boxes Blacking.

CONTINGENT.

13 Pad Locks.

EDWARD MAY,

Pay Ins. and Ins. in charge of Stores.

PRATT'S ASTRAL OIL!

Safest and Best!

AT SWEETSER'S.

LIBRARY LAMP.

HOUSE'S ARGAND BURNER.

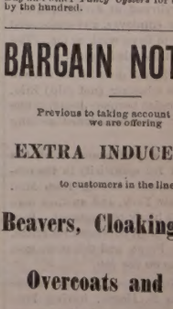

Ask your dealer for this Lamp. If he will not supply you, write to us for it. It gives the light of twenty candles, or one-third more than any other lamp of similar style (same size burner) in the world; the light being, also, steadier and every way more satisfactory.

—FOR SALE BY—

JOHN P. SWEETSER,

46 Market Street,

PORTSMOUTH

Daily Chronicle.

Brilliant Gas-Lighting.

The brilliant effects produced by the various electric lights now in the market have stirred up the gas companies abroad and they are begining to turn the tables upon the electric light companies by rivaling their displays. In London, for example, the road from Waterloo bridge to the Southwestern railway station has been brilliantly illuminated by gas—at least one of the burners being equal to 200 candles. The cost, of course, is considerable, but falls, it is said, below that of the Jablochkoff "candles" on the viaduct for an equal amount of light—thus leaving the steam engine and the dynamo-electric machine, including the expenses of working them, out of the question. Similar experiments are about to be tried in other parts of London, from Waterloo place to Regent-Circus in Piccadilly. The ordinary lamps will be fitted with burners of eighty candle-power, and besides, the glass of the lamps will be of such a nature and be so arranged as to throw the light where it is wanted, instead of wasting it on the clouds. A new gas, according to a paragraph in the Liverpool *Post*, is under examination by Trinity House, the British lighthouse board. It is declared to be not only cheaper than ordinary gas, but far more effective. It is capable of so much concentration that the quantity contained in a small buoy has supplied a light burning for twenty-eight days with sufficient brilliancy to show the position of the buoy to passing ships.

Business Failures.

Lack of judgement causes fully fifty per cent. of all business men to fail, earlier or later. Do not an equal proportion of physicians fail to cure from the same cause? At the Grand Invalids' and Tourists' Hotel, Buffalo, N. Y., Dr. Pierce, through the skill attained by his several specialists, each having devoted years to a special department of medical science, is able to cure a large per cent. of cases hitherto considered incurable. Many physicians, in view of the superior advantages of this model sanitarium, bring there stubborn, obscure, complicated, and surgical cases for examination, operation, and treatment. Full particulars given in the People's Common Sense Medical Adviser, an illustrated work of over 900 pages. Price, post-paid, $1.50. Address the author, R. V. Pierce, M. D., Buffalo, N. Y.

—Counter irritants—Impertinent salesmen.

—Drilling her class in poetry, the teacher quoted from the familiar lines of Tennyson: "You must wake and call me early, call me early, mother dear." "Now," she asked, "why did the girl want to be called early?" "Don't know," replied Tommy, "unless it was because that was her name."

First Arrival of Oysters since the Ice Blockade in Chesapeake Bay!

JUST RECEIVED

AND FOR SALE AT

FREEMAN'S

WHOLESALE AND RETAIL

OYSTER HOUSE,

NOS. 24 & 28 CONGRESS ST.

Oysters, 20 cents per Quart, Liquid.

25 CENTS PER QT., SOLID.

☞ Large Selected Oysters, 25 cents per Quart.

Also, constantly on hand *New York, Prince's Bay* and other *Fancy Oysters* for sale at retail, or by the hundred.

BARGAIN NOTICE!!

Previous to taking account of stock we are offering

EXTRA INDUCEMENTS

to customers in the line of

Beavers, Cloakings,

Overcoats and Ulsters.

☞ This is a rare chance to secure a bargain.

Call and Save Money!

C. E. MYERS & CO.

C. E. MYERS. C. E. SIMPSON.

NO. 3 BOW STREET.

Portsmouth Chronicle

FRIDAY, FEBRUARY 21, 1879.

Circumstances Alter Cases—Very Much.

In the letter of our Washington correspondent "Knox," under date of Feb. 17th, he gives a queer illustration of how very greatly circumstances can alter cases.

In the first paragraph of his letter, speaking of the passage by the Senate of the House bill providing for the open and shameless violation of our treaty obligations with China, he says: "The able presentation of the case for the bill by Mr. Blaine had much to do with this. He took the *high ground* that no people" like the Chinese can be "safely planted in a republic" like ours, and therefore advocated the anti-Chinese-immigration bill. No account is made of the facts that the Chinese are no worse now than they were when the treaty was made, and that the Chinese government has faithfully fulfilled all its treaty obligations.

In the last paragraph of his letter, speaking of the Geneva award bill as it passed the House, he says: "Its passage [by the Senate] is doubtful, however, as it is said the lawyers of the Senate view the bill as a *dangerous defiance to the obligations of the treaty* which gave us the $15,500,000 award."

It is highly moral to openly violate treaty obligations, when the treaty is with a peaceable nation that has no navy; when a nation is not only pugnacious but has a big navy, a "defiance to the obligations" of a treaty—even though the obligations may be only implied, and possibly not in existence—becomes "dangerous" and therefore immoral and not to be thought of. This is statesmanship as it exists at Washington.

[Communicated.]

Relative Proportion of English and American Trade with China.

From a letter to the London *Weekly Times*, dated Shanghai, China, Dec. 14th, 1878, I take the following tables showing the per cent of trade between the two nations and China:

	1872	1873	1874	1875	1876	1877
England.....	77.91	76.71	76.36	73.88	71.23	74.29
United States....	4.45	5.10	4.55	4.54	2.42	1.49

Proportion of Chinese coasting-trade:

	1872	1873	1874	1875	1876	1877
England.....	33.56	37.29	40.25	46.39	49.65	45.73
United States...	56.61	52.76	45.03	34.49	35.61	5.90

In 1877 the American Steamship Company of Shanghai transferred all their vessels to the Chinese flag, thus accounting for the low per cent of 1877.

	1876	1877
English river trade.....	56.57	62.11
American "	25.04	11.38

Imported into China of piece goods (cotton):

In 1877, 11,578,000 pieces, value tls 2,900,000
United States, 612,000 pieces, value tls 1,500,000

The remainder from England. Report is that English light weight sized cottons control the market, and that heavy weight cotton goods from the United States are sold at a loss, and that the English do not fear American competition in China; that English iron steamers bring nearly all of the tea and goods of China from China to the Atlantic ports of the United States through the Suez canal. This report, coming through the London *Times*, is correct and deserves consideration. If we are losing trade with China, as this report states, surely it must be a very poor time to break a treaty with a great nation, inert perhaps, but a great nation before England and France had a name.

Yours, S.

News and Notes.

Two old fools, Thomas Carey of the New York Cotton Exchange, aged sixty-four years, and John Y. Marsh of New Haven, aged sixty-three, on the 19th inst. began a four days walk in Music hall, New Haven.

The price of railroads is down to hard pan—five dollars apiece. The Eastern Shore railroad in Delaware was sold at that price on the 19th inst., the first mortgage bondholders being the purchasers, the road being subject to a lien of $400,000.

Sixteen tramps took possession of the engine house of the Fort Wayne, Jackson & Saginaw railroad at Jackson, Mich., drove out the employes, and announced their intention to have work or die. The police captured the whole gang.

The vessel found derelict at sea and burned, by the schooner (not ship) Erie, was the Norwegian barque Jason. She had evidently been abandoned a long time.

John Flynn, a professional thief, has been arrested for complicity in the robbery of a diamond ear-ring from Mrs. De Bary in New York, and another man implicated will likely be captured. Pender, the actual thief, confesses his crime, but says that Flynn and this other man engaged him to do the job.

Arthur H. Greenwood, Moses L. Meeker and William S. Horne, having been convicted of conspiracy in buying liquor on Sunday so that they might prosecute the keeper of a bar-room in Passaic City, N. J., have been sentenced to pay $25 and costs. Mr. Greenwood is an ex-Methodist clergyman.

At Bowdoinham, Me., Mary L. Bates and Lavinia J. Stinson are held for appearance at the supreme court on a charge of attempting to poison Mrs. Sarah B. Bates. Alexander Bates, the divorced husband of Sarah B. Bates, was discharged from custody.

The shore fishery of Newburyport is better than ever known before. The catch is of large codfish, similar to those on the Grand Banks, and in abundance. On Monday, the 16th inst., one schooner landed 40,000 pounds, and since the middle of November she has taken nearly a half million pounds.

The British gunboat Osprey has started for Sitka, Alaska, to protect the whites. The United States revenue steamer Oliver Wolcott has been ordered to proceed from Port Townsend, Oregon, to Sitka, with all possible speed.

Mrs. Hooper, who shot her paramour, "Oofty Goofit," in New York some days ago, and was arrested for the offence after being almost beaten to death by him, has been discharged on a writ of habeas corpus. Both of them were drunk at the time of the fight.

Newburyport is now having an emigration fever, exceeding anything of the kind since the California emigration of 1849. Chiefly it tends to Colorado, where quite a number of persons and families have settled in the year past, and at least fifty other persons are now making preparations. Some, also, are shortly to leave for Oregon, the city of Portland having its first settlers from Newburyport."

New Hampshire Items.

Miles Wilson of Nashua, largely enjoying the confidence of that community, was arrested Tuesday evening, the 18th inst. He had a protracted examination Wednesday, occupying the attention of the court nearly the entire day, and resulting in his being bound over in $1500 for his appearance at the May term of the supreme court. The keys of different stores and vestries were found in his possession. He is charged with three burglaries. He was not bailed, and has gone to jail.

Bean and Littlefield, two liquor spotters, were assaulted and knocked down in Manchester, at the adjournment of the court on the 18th inst., by a mob of liquor sellers and their friends. The assaulted men drew revolvers, and the mob gallantly cleared out.

Messrs. Booth and Smith, the temperance revivalists, began work in Meredith on Monday evening of this week, a large audience having assembled to meet them. Many were induced to sign the pledge among them being several hard drinkers. Tuesday evening the town hall was well filled, and an encouraging number of signatures was obtained.

Political.

The average democrat who reads Tilden's testimony in regard to the cipher despatches, is in very much the same state of mind as was the man who after hearing a sermon in support of the doctrine of universal salvation, went home muttering to himself, "I would give five dollars if was true."

Word comes from Washington that the Presidential aspirants who voted for the bill to stop at once Chinese immigration are already frightened at their work, and that the attitude of the Chinese legation at Washington leaves no doubt of the Emperor retaliating on American commerce. The President has not yet signed the bill.

If Tilden tells the truth about the ciphers, he was a fool in '76. If he lies about them he was a knave.

Naval Matters.

A despatch from Lisbon, Portugal, Feb. 19th, says: "U. S. frigate Constitution was brought in here with her rudder damaged, in tow of two tugs, one of which claims $3000 for salvage."

A despatch from Washington, Feb. 19th, says "the United States ship Supply arrived off Madeira, Jan. 27th, twenty-five days from Havre. On the night of Jan. 12th, she collided with the English barque Diadem, from Swansea, Wales, without serious damage to either vessel. The Supply was expected to leave Madeira for home Jan. 30th." [The Diadem sank the night she was run down; master and crew saved.]

The Zodiacal Light.

Any careful observer of the western sky about one hour after sunset will see a very soft, faint column of light rising from the horizon, and easily distinguished from the twilight glow. It is shaped like a cone, extends upward about forty degrees, following nearly the sun's path in the heavens, though its course is bent slightly to the south. It more nearly resembles a cloud-like mass than anything else, bearing a striking similarity to the Milky Way, while such is its extreme tenuity, that stars are easily seen through the intervening haze. This bit of fleecy brightness is known as the Zodiacal Light, and is peculiarly brilliant at this season of the year, the most favorable opportunity for its observation extending from the present time to the middle of March. The best period for the exhibition will be the clear evenings of the present week, for the new moon of the 20th will soon be large enough to obscure the mysterious light of the celestial visitant.

"What is the Zodiacal Light?" is a problem that has vexed astronomers ever since they detected the pale glow of golden light lingering after sunset in winter or spring, and heralding the sunrise as coparting with the dawn in the summer or autumn. This beautiful phenomenon is as often seen before daybreak as after twilight. It extends out on each side of the sun like two cones placed base to base, and lies nearly in the plane of the ecliptic. In our latitude, the light can only be seen in the portions of the year before mentioned, the thickness of the atmosphere obscuring it at other seasons. Near the equator, where the ecliptic rises high above the horizon, it can be seen almost equally well all the year round. It grows fainter as it recedes from the sun, until at a distance of ninety degrees it fades gradually from the view. In a very clear atmosphere, between the tropics, it has been traced all the way across the heavens from east to west, forming a complete ring.

This glowing archway across the skies is one of the astronomical puzzles that men of science are jealously trying to pull to pieces. Thus far their efforts have been unsuccessful, and the unpracticed observer who looks with simple wonder and admiration upon the elliptical glow in the evening sky knows almost as much of its constitution and mission in the divine economy as the wisest astronomer in the land.—*Providence Journal.*

Taking the Responsibility.

The New York correspondent of the Boston *Journal* relates the following:

I was on board a Sound steamboat in a snow-storm one night before Thanksgiving. The president of the company, the treasurer and two directors were on board. All at once there was a rattling of the chains, and it was evident that the anchor was down. The officials rushed up to the captain's office and exclaimed:

"What does this mean, Captain Williams?"

"It means that I have anchored the boat."

"But to-morrow is Thanksgiving; we must get home anyhow. The old Commonwealth has weathered worse gales than this."

The captain sat down at the table and wrote a positive order from the president, treasurer and directors to raise the anchor and proceed, against his own judgment. "Sign that order, gentlemen, and I will proceed."

Of course not one of them would sign.

"That's the way it is," said Williams: "not a man of you would take the responsibility. You want me to violate my own judgment, and if anything happens you will turn on me and say:—'You are a sailor and we are not.'"

And the old boat did not budge until morning.

Fresh Succotash Corn ! !

BEANS, ASPARAGUS, CELERY.

— FOR SALE BY —

H. F. GERRISH.

FANCY GROCERIES

Barrie & Co.'s Improved Bengal Chutney,
Bengal Club Chutney,
Yarmouth Bloaters,
Anchovy Paste.

KEILLER & SON'S

DUNDEE ORANGE MARMALADE

Put up in 1lb. jars, selling for 28cts. per jar.

SOUPS.

Chicken, Consomme, Beef, Mock Turtle, *Genuine Green Turtle*, Ox-Tail, Tomato and Julienne.

French Peas, extra fine, 34c per can.

Mushrooms 1er Choix, 34c. per can.

Staple Groceries.

OLD GOVERNMENT PADANG JAVA COFFEE,

Fresh roasted and ground.

Extra fine quality English Breakfast Japan, Young Hyson and Formosa Oolong

TEAS.

We have a new and fresh stock of the very finest new Teas imported.

Higgins' Fine Table Salt,
Ferris & Co.'s Best Sugar-Cured Hams,
Diamond Creamery Prize Butter,
And Lebanon Dairy Cheese.

— FOR SALE BY —

BUTLER & LAIGHTON,

No. 1 Market Square.

JOB ENVELOPES ! !

2d Lot.

25,000 XX No. 6 BUFF.

10,000 XX No. 5 BUFF.

20,000 XX No. 6 White.

15,000 XXX No. 5 White.

$1.50 PER THOUSAND.

AT

W. G. Myers' Bookstore.

ROYAL BAKING POWDER

Absolutely Pure.

The Royal Baking Powder is a pure Cream of Tartar powder, made from pure Grape Cream Tartar, imported exclusively for this powder direct from the wine district of France. An old experienced housekeeper writes that, although she has to pay a few pennies more for the "Royal," finds that it goes so much further and works much better than saleratus, soda, or cream of tartar.

☞ Most of the Cream of Tartar of commerce is adulterated with Alum, Terra Alba, etc. Dodge's Report announce Alum most dangerous to health; it costs but 2c. a lb. Cream of Tartar over 20. The Royal Baking Powder is recommended for its wholesomeness by such eminent chemists as Dr. Mott, New York; Dr. S. Dana Hayes, Boston, and only in cans. All Grocers.

☞ BAKING POWDER should never be sold in paper packages, as it becomes stale and deteriorates upon exposure to the atmosphere. 110.

SLIGHTLY DAMAGED BY WATER!

500 Dozen Ladies' and Gents'

FINE

LINEN HANDKERCHIEFS!

Only 10 Cents Each!

— AT —

MARSTON'S,

21 Market Street.

T. F. STACKPOLE

IS EVER ON HAND

— WITH —

GREAT BARGAINS!

— AT —

THE POPULAR STORE.

Just drop in and look at his Five Cent Counter, and you will be astonished to see what can be purchased for half a dime.

5000 YARDS

HAMBURG EDGINGS!

One Cent per Yard and Upwards.

These Goods are of the latest importations and splendid value. We invite every lady in the city and vicinity to examine these goods as the prices are astonishingly low.

☞ Samples sent by mail.

50 DOZ. HANDKERCHIEFS, 3C.

ALL SILK HANDKERCHIEFS, 10c.

DOUBLE BUSK CORSET

50 Cents.

☞ A Great Bargain!

THREE-BUTTON KID GLOVES,

50 Cents.

MORRIS C. FOYE,

23 MARKET STREET.

GOVERNMENT BONDS!

We are prepared to pay on presentation in any amount the highest market price for the CALLED BONDS of 1865 and 1867, and we will receive them at full value in exchange for other issues of UNITED STATES BONDS, or in exchange for other safe Securities paying 5, 6 and 7 PER CENT interest.

GEO. WM. BALLOU & CO.,

72 Devonshire Street.....Boston.
8 Wall Street.....New York.

tmch18wtf

Notice.

PERSONS desiring Vaults cleansed can have the work done in a thorough manner by the City Farm teams, without charge, on leaving names with the City Clerk.

WILLIAM SHANNON,
Superintendent City Farm.

JOSIAH F. ADAMS,

FURNISHING

UNDERTAKER.

WAREROOMS, No. 42 MARKET STREET.

Residence, No. 27 Washington Street, Portsmouth.

COPARTNERSHIP NOTICE.

MR. JOHN F. LEAVITT, for the past twelve years with Messrs. C. Rommson & Son, is admitted a member of our firm from this date.

J. BROOKS & CO.

On account of the above change it is desirable that all unsettled accounts with us be adjusted at once.

J. BROOKS & CO.

Portsmouth, Feb. 1st, 1879.

COAL and WOOD

BEST QUALITY!

And Lowest Prices!

— FOR SALE BY —

C. E. WALKER & CO.,

137 MARKET STREET,
4 WATER STREET.

☞ ORDERS left at N. K. Walker & Son's Hat and Fur store promptly filled.

A COMPLETE STOCK

— OF —

TRUNKS,

AT WALKER'S.

All Trunks and Bags lettered and delivered free of EXTRA CHARGE.

New York Weekly Herald.

ONE DOLLAR A YEAR.

The circulation of this popular newspaper has more than trebled during the past year. It contains all the leading news contained in the *Daily Herald*, and is arranged in handy departments. The

Foreign News

embraces special dispatches from all quarters of the globe. Under the head of

American News

are given the Telegraphic Despatches of the week from all parts of the Union. This feature alone makes

The Weekly Herald

the most valuable chronicle in the world, as it is the cheapest. Every week is given a faithful report of

Political News

embracing complete and comprehensive despatches from Washington, including full reports of the speeches of eminent politicians on the questions of the hour.

The Farm Department

of the *Weekly Herald* gives the latest as well as the most practical suggestions and discoveries relating to the duties of the farmer, hints for raising Cattle, Poultry, Grains, Trees, Vegetables, &c., &c., with suggestions for keeping buildings and farming utensils in repair. This is supplemented by a well-edited department, widely copied, under the head of

The Home,

giving recipes for practical dishes, hints for making clothing and for keeping up with the latest fashions at the lowest price. Every item of cooking or economy suggested in this department is practically tested by experts before publication. Letters from our Paris and London correspondents on the very latest fashions. The Home Department of the *Weekly Herald* will save the housewife more than one hundred times the price of the paper. The interests of

Skilled Labor

are looked after, and everything relating to mechanics and labor-saving is carefully recorded. There is a page devoted to all the latest phases of the business markets, Crops, Merchandise, &c., &c. A valuable feature is found in the specially reported prices and conditions of

The Produce Market.

Sporting News at home and abroad, together with a Story every week, a Sermon by some eminent divine, Literary, Musical, Dramatic, Personal and Sci Notes. There is no paper in the world which contains so much news matter every week as the *Weekly Herald*, which is sent, postage free, for One Dollar. You can subscribe at any time.

The New York Herald in a weekly form, $1 a year

Address,

NEW YORK HERALD,

Broadway and Ann Street, New York.

Amusements.

MUSIC HALL,

Friday Eve'g, Feb. 21st.

BURLESQUE AND PANTOMIME TROUPE.

JAMES S. MAFFITT.....Director.
E. S. TARR.....Stage Manager.

Will be presented the comical, mystical, allegorical, burlesque and pantomime, entitled

ROBINSON CRUSOE

AND HIS MAN FRIDAY!

Or, The King of the Caribbee Islands.

— INTRODUCING —

Miss CLARA FISHER,
JAMES S. MAFFITT,
E. S. TARR,
HARRY JOSEPHS,
Miss FLORA LEE,

Supported by an Excellent Company, with Full and Efficient Orchestra!

GRAND HARLEQUINADE.

Clown (without a rival).....*James S. Maffitt.*
Pantaloon, N. D. Jones | Harlequin, H. S. Sanford.
Columbine....Miss Flora Lee.

POPULAR PRICES.

Reserved Seats, 50c.; Gallery, 35c.

Doors open at 7; To commence at 8.
Seats now ready at Dr. Preston's.

MUSIC HALL.

Special Attraction! One Night Only!

MONDAY EVENING, FEB. 24th.

Mirth and Music! The Best Bill of the Season!

BOSTON MUSEUM COMP'Y

— IN —

H. M. S. Pinafore.

This piece was first produced in this Country at the Boston Museum and, owing to its great success, is now being played by over twenty companies; will be produced here with original Cast, Costumes, Scenery, Boston Museum Orchestra, and will be presented with the same attention to detail that assured its remarkable success at the Museum, where it was witnessed by over 120,000 people.

Preceded by the charming Comedietta,

THE MAID WITH THE MILKING PAIL.

Tickets, 75, 50, and 35 Cents.

Sale of Seats begins at Dr. Preston's at 6:30 P. M., Thursday, Feb. 20th.

Doors open at 7:15. Performance at 8 o'clock. Carriages may be ordered at 10:30.

MUSIC HALL,

Wednesday Evening, Feb. 26th.

LAST NIGHT OF

ROCKINGHAM COURSE.

A NEW LECTURE

— BY —

THEODORE TILTON

Subject, Hearts-Ease:

A PLAIN TALK ON THE HARD TIMES!

Reserved Seats.....50 cents.
Gallery Seats.....35 cents.

Tickets for sale at Dr. Preston's on Monday, Feb. 24th.

Doors open at 7:15; Lecture at 8.

Real Estate.

Desk Room

TO LET in one of the pleasantest offices in the city. Enquire at CHRONICLE Office.

To Let.

HOUSE No. 1 DENNETT STREET.
Inquire at No. 8 Chapel Street.

House Wanted.

AT the West End, containing eight or nine rooms, to hire. Apply at this office.

To Let.

STORE No. 27 MARKET STREET, now occupied by J. S. HAM & Co. Possession given April 1st. w&sif Apply to J. R. MAY.

For Sale.

HOUSE No. 19 WIBIRD STREET. Apply to
tmch6 WM. H. ROLLINS.

For Rent.

HALF-HOUSE ON MELCHER STREET, near Pleasant, containing seven rooms, with water in house. Rent low to a good tenant.
tf Apply at 34 Pleasant Street.

CHARLES ROBINSON & SON,

Would inform their friends and the public that they still continue the

Flour and Grain Business

AT THEIR OLD STAND,

NO. 16 BOW STREET,

PORTSMOUTH, N. H.

Deerfoot Farm Sausage!

GENUINE.

Received direct from the farm, and for sale by

BUTLER & LAIGHTON.

Local Matters.

POST-OFFICE RULES.

MAILS CLOSE.

	A. M.		P. M.
Boston, South and West,	8 10:35	2:50	4:30 *6:30
Boston Way,	10:35		5:15
Portland,	9:35		4:30 6:30
East [beyond Portland],	9:35		6:30
Biddeford, Saco and Way	9:35		4:30
Great Falls,	9:35		4:30
Great Falls & Conway R. R.	9:35		
Concord and North,	7:40		4:30
Concord Way,			4:30
Boston & Maine R. R.	7:40		4:30
Dover,	7:40	9:35	4:30

*Arrives in Boston next morning.

MAILS ARRIVE.

	A. M.	P. M.
Boston, South and West,	4:30 10:55	5:30
Boston Way,	10:55	5:30
Portland and East,	11:30	3:20
Great Falls & Conway R. R.	11:20	
Concord and North,	10:20	6:50
Dover,	10:20	5:30

Letters for the night mails [and no others] east or west may be deposited in the box at the Eastern depot, every day except Sundays.

E. G. PIERCE, JR., P. M.

THE CITY.

There are at present twenty prisoners confined in the county jail in this city.

Mr. Charles S. Dodge of this city was chosen secretary of the State temperance convention at Manchester on the 19th inst., and Mr. James Janvrin as one of a committee to make arrangements for a mass convention at Concord some time before the first of April.

Portsmouth Grange, Patrons of Husbandry, will celebrate the 5th anniversary of its organization on Thursday evening, March 6th, by a harvest feast and social and literary exercises, to which all members and their families, and Patrons generally, are cordially invited. Supper will be attended to at seven o'clock.

The schooner Rebecca Florence, Higgins, which sailed from this port at two o'clock on the afternoon of Friday, the 14th inst., with 2550 barrels of apples shipped by Messrs. Yeaton and Hayes, arrived at Philadelphia and commenced to discharge her cargo on Thursday, the 20th—an excellent run for this time of the year.

Wm. Russell Foster, Esq., who has been appointed by the judge of probate administrator of the estate of Elizabeth Washington, has been to Boston and seen the bible containing the records of her family, from which it appears that she was born in Dracut, Mass., and was ninety-two years of age at the time of her death. Her brother, Silas Foster, is eighty-nine years old, and was born in Chelmsford, Mass.

A first-class burlesque and pantomime entertainment will be that of this evening at Music hall, when "Robinson Crusoe" will be presented by the best burlesque company travelling, including James S. Maffitt, E. S. Tarr, Clara Fisher, Flora Lee and other favorite performers, and an excellent supporting company. There is any amount of fun in the piece, and the actors know how to make it tell. Popular prices—50 and 35 cents. See advertisement.

Tickets for the benefit concert in aid of the Children's Home are being largely taken. And they should be, for the charity mentioned is a most deserving one, and the concert will be something very far above the common. Miss Wendell as a charming vocalist, and Miss Caldwell as a finished reader, are well known here; Mr. Tracey, the pianist, is heralded as a remarkable performer, and brings his own piano; and Miss Lillian Chandler, the youthful violinist, plays with the skill of an experienced professional, and wins generous applause wherever she appears. Music hall should be crowded.

Wednesday evening Mr. Waite conducted a revival meeting in the Methodist church, which was filled to overflowing, as it had been each previous evening during the week, and we are informed that the doors had to be locked—not a judicious proceeding, by the way, with a house crowded with people—to keep out some hundred or more persons who wished to get in after the church was more than filled. As at the meetings in the Advent church the previous week, much interest prevailed, and many individuals arose for prayers. On Thursday evening, despite the bad walking and heavy storm, a good-sized congregation attended.

Those persons who are sure that nobody pays any attention to what the papers say would have had reason to question the infallibility of their judgment had they been in Dr. Preston's store on Thursday, and seen the scores of people who came in to secure seats for the performance in Music hall Monday evening; the procession commenced at a very early hour, and included many persons from the outskirts of the city, notwithstanding the driving snow-storm,—and all on account of a two-line item in the CHRONICLE that morning, stating that "Tickets for 'H. M. S. Pinafore' are now ready at Preston's," when in fact they were not ready until the evening of that day. The number of intending purchasers of tickets who called during the day showed plainly enough that a large proportion of the people do read the papers, and indicated what kind of an audience might be looked for on Monday evening. When the sale did commence, in the evening, the rush was so great that each person arriving was given a numbered ticket, and had to wait for his regular turn—like standing "Line O!" at a mining-town post-office in California, in the days of '49. Several hundred tickets were taken in less than an hour.

The Nursery, "for youngest readers," is at hand for March, with numerous pretty pictures and short stories suitable for children, and a song, "The little cavalier," set to music. John L. Shorey, publisher, No. 36 Bromfield street, Boston; $1.50 per year; single copy, fifteen cents. Thirty years ago such wood-cut illustrations as appear in this excellent little monthly would have been considered marvels of art in the highest priced magazine.

The Bath, Me., *Times* pays a handsome and well-merited compliment to Col. J. Horace Kent, who was specially detailed by the government to look into the Prince pension frauds. Had the matters been less skillfully handled and worked up the irregularities might have continued for a much longer time. Sheriff Kent was formerly chief of the New England division of the secret service, so the government knew just where to look for a skillful detective. And he has received from the chief of the service at Washington a letter containing the following appreciative expressions: "I thank you for the thoroughly efficient manner in which you worked up the Prince case, and rejoice at the results so speedily attained."

THE VICINITY.

James Johnston, James Watkins, Cornelius O'Leary and Timothy Tewhill, all of Exeter, were naturalized by the supreme court on Tuesday, the 18th inst.

In the supreme court at Dover the case of the Dover national bank vs. Smith & Marden, to recover the value of a note, was decided in favor of the plaintiff. The verdict was for the full amount claimed, with interest, in all amounting to $1118.

Thomas Ryan, of Dover, on the 15th inst. pleaded nolo contendere before the supreme court to a charge of breaking into Strong & Burt's shoe factory, and was sentenced to State prison for one year and a day. Whitehouse and Pine, the two fellows who went from Great Falls to Milton in a pung, broke into and robbed a flour store, and then stole a sleigh to carry their booty off in, the pung having broken down, pleaded nolo contendere to the charges brought against them; sentence suspended.

Isaiah Cook was arraigned before Justice Shackford at Newmarket, on a complaint charging him with intent to defraud, and was bound over in the sum of $300 to appear at the April court, in default of which he went to jail at Exeter. It appears that on the 15th inst. he sent an order to Gowen & Higgins, butchers, at Lawrence, Mass., for four quarters of beef, signing the name of Charles Churchill. The beef was sent, obtained and receipted for by Cook, and sold. Gowen & Higgins know Churchill, who belongs in Brookfield, and sent the meat, supposing everything all right. Cook is a butcher, sharp, of good address, respectably connected, and belongs in this city, where some years since he became mixed up in the Peirce's island cattle stealing affair, but jumped bail and left for other parts. He has been stopping in Newmarket for about six weeks.

The barque Hawthorne, Mason master, built at Kennebunk in 1867, bound from Singapore to Boston, was totally wrecked on or near the South shoals on the night of Feb. 11th. The vessel struck one shoal at a quarter past eleven o'clock, beat over it, struck another shoal fifteen minutes later, and hung there, pounding heavily. At daylight next day the barque was breaking up, and the crew of fourteen persons took to the two boats, no land being in sight. At two o'clock on the morning of the 13th the small boat filled, and two seamen were drowned; and a few hours later another man died from exposure. On the afternoon of the 13th the survivors were picked up by the schooner Grace Cushing, of and from Portland bound for the West Indies, and two days later were transferred to a barque bound to New York. The Hawthorne registered 795 tons, and was owned in Boston.

ISAIAH WILSON.

At about noon on Thursday, Mr. Isaiah Wilson, for many years a prominent business man of this city, died at his residence on Hanover street. Mr. Wilson was born at Kittery Point, but came to this city when quite young, learned the joiner's trade with Samuel Shackford, and has since resided here with the exception of two years, when he lived in Boston. He was selected from among the inboard shipjoiners by the late George Raynes as foreman, and went to New York, where he perfected himself in architecture. He finished the cabins of a large number of vessels, and after the building of the clipper ship "Sea Serpent" was especially noticed, together with the other master workmen, by Messrs. Grinnell, Minturn & Co., of New York, and appropriately rewarded; he continued in business as an inboard joiner until the decline of ship-building; when he turned his attention to house-building. He was a superior workman, and a number of the finest buildings in the city were erected by him; for a few years past he has kept a large hardware store on Congress street. He has served the city in various positions of trust—in the legislature, for several terms in the board of aldermen, and for the past two years in the board of assessors. As chairman of an aldermanic committee he superintended the building of the Hanover street reservoir, and the altering and beautifying of the once barn-like-looking city building. He became a member of the Mechanics' Association in 1845, and was its president in 1872 and '73. He was a man of decided convictions, a shrewd and energetic business man, and a *worker*; and such men can never be spared from any community.

CITY COUNCILS.

In Board of Mayor and Aldermen, Thursday evening:

Mr. Keniston asked permission to encumber Congress street in front of the Kearsarge house, for the purpose of making repairs.

City marshal informed the board that the police force were in need of new belts, billies and handcuffs. Referred to committee on police with power.

City clerk requested that his account of the receipts and expenditures of the city for the past year be examined by the proper committee preparatory to being printed. Referred to the supervisory committee on accounts.

Voted that George Bilbrack and Marcellus Eldredge be notified by the city clerk that the city is ready to sell any of the lots of land at the city farm marked for sale.

Voted that the committee on printing be empowered to have printed 1000 copies of the city accounts.

Alderman Norton, from the committee on mill-pond nuisances, presented plans and specifications for the building of a bridge and flood-gates at the south mill-pond, which were accepted. An amendment was offered to postpone the subject for one week for the purpose of submitting other plans, on which the yeas and nays were called; the vote being a tie, the mayor voted in the negative. It was then voted to go into a committee of the whole for the purpose of examining the plans.

Voted that the plan offered by Alderman Norton be adopted.

Voted that the committee on abatement of mill-pond nuisances be empowered to advertise for bids for building a bridge and doing other work according to the plans and specifications to be delivered to the chairman of the same committee on or before Thursday afternoon, March 6th, at three o'clock.

SUPREME COURT.

In case Wm. R. Bunker of Epping vs. Frank H. Hervey of Exeter, an action to recover for alleged fraud, deceit and misrepresentation in the sale, in the year 1875, of fixtures, stock in trade, etc., of a restaurant now in possession of the plaintiff, the evidence closed at noon on Wednesday, and the court adjourned to three o'clock P. M., for the arguments. Frink and Towle for plaintiff; Marston and Eastman for the defendant. The jury returned a verdict for the defendant.

Court adjourned Wednesday evening until nine o'clock this morning, when the case of Michael Benson vs. Mary E. Tilton will come up, the case being expected to occupy three days.

CHEAP GOODS.

How the many nice-looking articles of tin-ware, etc., which are sold at the "five-cent" and "ten-cent" counters of some of the dry-goods stores, can be put on the market so cheaply, even if they are "tinned" with lead, is a mystery. The articles appear to be good; and while it will not do to suspect that the manufacturers steal their stock and then cheat their workmen out of their pay, it is hard to see how they can make any profit if they conduct their business in any other way, and still dispose of their productions so cheaply as to enable the dry-goods men to sell tin-ware cheaper than it can possibly be sold with profit from the peddler's carts.

The regular dealers in such articles as are shown on the "five-cent counters" are naturally displeased with the movement, and one day last week considerable merriment was occasioned by the appearance on the street of three peddlers' carts, decorated with flags, and labels to the effect that "O'Brien" was "not to be beaten," driving about town in procession, with the veritable O'Brien blowing a horn from the driver's seat of the leading team, and offering to sell any article in either cart for four cents, or two for seven cents. But Mr. O'Brien's vengeance or opposition, whichever he may have intended it for, was ill-directed; to have turned the tables on the dry-goods men he should have procured vast quantities of preternaturally cheap calicoes and cloths, and have peddled them out at lower prices than the regular dealers could sell their goods for; and he probably soon saw the point, for his caravan did not appear the second day.

It is a weakness of humanity to want to buy things that are cheap, or that appear to be cheap, even if they are not actually needed; and since the advent of the "five-cent counter" many a dollar has been laid out in tin-ware and iron spoons and such gear, that under ordinary circumstances would have remained in the pocketbook. We were somewhat amused on Friday to see an industrious mechanic, who some time ago joined the greenback party in the belief that something needed doing to "better the condition of the working man" and cause a rise in wages and an increase in the demand for labor—we were amused to see our greenback friend with his arms full of five-cent and ten-cent purchases, and to hear him boast of the rare bargains offered, forgetful of the fact that the very cheapness which he so approved of as a purchaser, meant ill-paid labor somewhere for somebody. For that is just what it amounts to when *any* article is sold below a fair cost; coal at five dollars a ton in Portsmouth means starvation wages for the miner and railroad hand in Pennsylvania; extra-cheap boots and shoes mean hard times for the working shoemaker; and cotton cloth sold at the price per pound of raw cotton means long hours and little pay for the mill operative. But the coal miner wants cheap shoes and shirtings, the mill operative and the shoemaker want cheap coal; and our greenback friend, who thinks a change of parties is needed in order to secure higher wages for men of his trade, wants cheap tin-ware. Cheap goods, and abundant employment at high wages, do not go together.

P. S. We wrote the foregoing, and had it put in type, on Tuesday of this week. That evening we went into Marston's store on Market street and bought a dozen nice linen handkerchiefs at ten cents apiece. Encourage the laboring man.

BORN.

BERRY. In this city, Feb. 16th, to Mr. Edwin W. Berry, a son.

DIED.

WILSON. In this city, Feb. 20th, Mr. Isaiah Wilson, aged 64 years. [*Boston papers please copy.*]

☞ Funeral from his late residence on Saturday afternoon at two o'clock.

CRAM. In Winchester, Mass., Feb. 17th, of consumption, Elizabeth A. L. Cram, aged 32 years, daughter of N. P. Cram, Esq., of Hampton Falls.

BROWN. In Candia, Feb. 10th, Mrs. James Brown, aged 17 years.

MARINE CHRONICLE.

Sch Rebecca Florence, Higgins, hence arr at Philadelphia 20th.

Sch Henry M Clark, ——, sld from Halifax (put in for repairs) for St Pierre, Miq, Feb 15th.

Sch J F Carver, Walls, hence arr at Portland 17th.

Sch Lizzie M Stewart, ——, sld from Yarmouth, N S, 15th, for Barbadoes.

New York Shopping.

Having formed a connection with the Lamar Purchasing Agency, I will give personal supervision to the answering of LETTERS OF INQUIRY and forwarding of Samples. Purchases made with taste and discretion. LUCY CARTER.

LAMAR PURCHASING AGENCY. Established. Reliable. Send for Circular. Address MRS. ELLEN LAMAR, 877 Broadway [first floor], New York City.

Highly Concentrated, in order to do the work effectual, is the Cough and Lung Syrup of Dr. A. J. Flagg.

That Cough and Lung Syrup of Dr. A. J. Flagg's is prepared by a regular practicing physician who has used it for fifteen years. Its great sale is but a just tribute to it.

Consumption Cured.

An old physician, retired from practice, having had placed in his hands by an East India missionary the formula of a simple vegetable remedy, for the speedy and permanent cure of consumption, bronchitis, catarrh, asthma, and all throat and lung affections, also a positive and radical cure for nervous debility and all nervous complaints, after having tested its wonderful curative powers in thousands of cases, has felt it his duty to make it known to his suffering fellows. Actuated by this motive, and a desire to relieve human suffering, I will send, free of charge, to all who desire it, this recipe, with full directions for preparing and using, in German, French, or English. Sent by mail by addressing with stamp, naming this paper, W. W. Sherar, 149 Powers' Block, Rochester, New York. tieb25

Pleasant to take, is what most people like and this is found in Dr. A. J. Flagg's Cough and Lung Syrup and yet it does the work every time.

Free of charge—*Sample* bottle of *Adamson's Cough Balsam* at all drug stores. Owing to its perfect harmony in combination it is the very best mixture for the speedy cure and relief of cough, cold, throat or lung diseases. Large bottles 25 cents.

Your Lungs are affected! Use Dr. A. J. Flagg's Cough and Lung Syrup.

Wonderful Changes

have occured in this country during the last three or four years, but none more wonderful than the *Revolutions in Color*, produced among the *Heads of the People*, by

CRISTADORO'S HAIR DYE

The history of the success of great discoveries affords no parallel to the triumphs over competition and prejudice, accomplished by this powerful yet harmless vegetable agent, which instantaneously changes any obnoxious color of the hair into a black or brown as magnificent as any that heaven ever bestowed upon the head of man or woman. Manufactured by J. CRISTADORO, No 23 William St., New York. Sold by all Druggists. Applied by all Hair Dressers. tuneh15

Wanted.

A SMALL TENEMENT or Suit of Rooms pleasantly and centrally located, by desirable tenants. Good references given. Address P. O. Box 765.

N. S.–N. S.–N. S.

We have taken the Agency for N. SAMUELS' celebrated

"N. S." CIGARS,

And sell to the Trade at jobbers' price. We also have the "Post Office Square" 5 cent cigar which for the price is unexcelled in quality. We still continue to keep the well-known "Governor" and "Last Sensation" brands of cigars, which always give satisfaction. We have also just received a fresh stock of Havana cigars, "Cabanas," "Fiordel Fumor" and "Flor de Murias"—fine goods at low prices. For sale by

BUTLER & LAIGHTON.

PRIVATE SCHOOL.

MISS BLUNT having removed her school to commodious rooms No. 70 State St., opposite the Post Office, will commence her new term Wednesday, January 1st, 1879. Terms made satisfactory on application. Pupils received at any time.

100 DOZEN CANS

TOMATOES,

CORN,

PEACHES.

ALL GOOD GOODS

—AT—

LOW PRICES!

Charles E. Laighton & Son,

No. 5 EXCHANGE BUILDING,

Nearly opposite Post-Office, - - - - Portsmouth.

PORTSMOUTH

INSURANCE

AGENCY.

Established in 1851.

JOHN SISE, - 5 MARKET SQ.

Is authorized Agent and Attorney for the following responsible Companies:

ÆTNA INSURANCE COMPANY,
HARTFORD, CONN. ..... Assets $7,000,000

HARTFORD FIRE INSURANCE CO.,
HARTFORD, CONN. ..... Assets $3,200,000.

HOME INSURANCE COMPANY,
NEW YORK ..... Assets. $6,000,000.

FRANKLIN FIRE INSURANCE CO.,
PHILADELPHIA ..... Assets $3,300,000.

ROYAL INSURANCE COMPANY,
LIVERPOOL, ENG. ... Assets $18,000,000 (gold.)

PENNSYLVANIA FIRE INS. CO.
PHILADELPHIA ..... Assets $1,800,000.

Business men and owners of Property desiring every security by Insurance against loss and damages by fire, will find it for their interest to place their risks in the above companies, some of which have been represented in this vicinity for nearly fifty years.

All losses will be promptly adjusted and paid by the undersigned.

JOHN SISE,
INSURANCE AGENT.
OFFICE NO. 5 MARKET SQUARE, Portsmouth.

FRESH CELERY.

FRESH DAILY!
OR SALE IN ANY QUANTITY, BY
H. F. Gerrish.

SENTIMENTAL & COMIC

VALENTINES.

Marcus Ward's a Speciality.

—AT—

GOODRICH'S BOOKSTORE.

NEW STYLES

RATTAN PRESENTS

Every one who has examined them are of the opinion that more at native, beautiful or serviceable

Christmas Presents!

Cannot be purchased in New England for the same amount of money than the desirable Rattan Goods manufactured right here in our city by Mr. DAVID URCH, and

For Sale by A. Tredick & Co.,
MARKET STREET.

☞ We advise all to call, examine and try them before purchasing their Christmas Presents.

REMOVAL!

I HAVE PURCHASED OF H. W. MASON,

The Nick-Nack Store,

5 MARKET ST.,

And have removed from my old location.

☞ All my old customers and the public generally are invited to my new place of business.

LEWIS E. STAPLES,

NICK-NACK STORE,

No. 5 Market Street,

PORTSMOUTH.

NEW AND EXTENSIVE STOCK

—OF—

FALL and WINTER GOODS

—AT—

WM. P. WALKER'S,

No. 8 Market Square.

HAVING RECEIVED A FULL ASSORTMENT OF

FOREIGN AND DOMESTIC

CLOTHS, CASSIMERES, &C., &C.,

I am prepared to make them up into GARMENTS of the latest style, or according to the fancy of the purchaser, and

Perfect Satisfaction Guaranteed!

MY STOCK OF GOODS IS TAKEN FROM

SUITINGS

IS UNEQUALLED.

☞ Particular attention paid to the making of

ARMY and NAVY

REGULATION UNIFORMS.

A FULL ASSORTMENT OF

Gentlemen's Furnishing Goods!

Constantly on hand, consisting of

Bosoms, Gloves, Suspenders, Collars, Linen Goods, Drawers, Handkerchiefs, Shirts

Of Every Description!

PAINT!! PAINT!

— HAVE YOUR —

SIGNS AND CARRIAGES

PAINTED

At DANIEL J. SPINNEY'S

NEW PAINT SHOP,

☞ NO. 13 BOW STREET, ☜

Cheaper than at any other place in the city.

☞ Second-hand Furniture Repainted, and made to look as good as new.

☞ Whole Families Made Happy

BY USING THE

"NEW EMPRESS"

Portable RANGE

IT HAS NO EQUAL!

Sold only by

JOHN P. SWEETSER,

46 Market Street, Portsmouth.

DEAR MADAM: *Did you visit my Opening of Autumn and Winter Styles of American and Parisian Millinery Goods, Hats and Bonnetes? If so, Thanks, for you appreciate my efforts to please, but if you were kept away and could not come, I am yet awaiting the kindness of your call and will be pleased to show you the latest modes and newest fancies in all the varied styles and kinds of*

SATINS, VELVETS, PLUSHES,
RIBBONS, FEATHERS, FLOWERS,
VEILINGS, etc., etc.

am giving special attention to the wants of

"OUR BABY,"

AND HAVE

Cunning Little Caps!
Charming Little Sacques!
Curious Little Shoes

With much more worsted work and other necessary articles for the midget of the household. Do come and see them! It will not cost you one cent, and I shall be very glad to welcome you.

THREE THINGS I PROMISE:

Correct Taste,
Best Grades of Goods,
Satisfactory Charges

MISS MYRA F. BICKFORD,

Parlors No. 69 Congress Street,

PORTSMOUTH, N. H.

Choice St. Louis Flour!

30 POUNDS FOR $1.00.

HORSFORD'S BREAD PREPARATION, 18 cents.

All other GROCERIES very cheap at

PLAISTED'S ECONOMICAL GROCERY,

185 MARKET STREET

Comparative Matrimony.

Statistics go set many preconceived ideas on the subject of marriage being addicted to, or shrinking from, the bonds of wedlock. It is generally supposed, for instance, that there are fewer marriages in France and more in Germany than in any other countries, but this does not prove to be the case. France is one of the "most married" of foreign lands, high up in the list, and beyond England and Wales. In America there are said to be over eight thousand marriages in every ten thousand of the population; in Hungary, six thousand four hundred and seventy-five; and France comes next with five thousand five hundred and sixty-five.

England follows, in conjunction with Wales, and in every ten thousand of the population there are five thousand three hundred and ninety-eight marriages. Austria is well up with five thousand two hundred and seventy-one, and just passes Italy with five thousand two hundred and seven. Hamlet's declaration that there should be no more marriages in Denmark is not obeyed, as on the contrary, in the above proportion, there are five thousand one hundred and ninety one; and then comes Germany, whose reputation for domesticity will be injured by the calculation that it can only show five thousand one hundred and seven.

Norway is still less connubial, and follows with five thousand and sixty-five. After this we pass out of the list of over five thousand and reach Sweden, where the numbers are four thousand nine hundred and fifty-two. The Netherlands come near, with four thousand nine hundred and forty-eight, and still lower in the list is Scotland with its four thousand six hundred and seventy-eight. Belgium is better or worse, as it may be considered, with four thousand six hundred and thirty-four, Switzerland with four thousand five hundred and eighty-two, and last of all comes Ireland with four thousand three hundred and thirteen. America thus is the most married of the list.—*Home Journal.*

The New Stock Speculations.

The new combination on much so of operating in stocks which Messrs. Lawrence & Co., Bankers, N. Y., have inaugurated, is attracting unusual attention in financial circles, by reason of its remarkable success. B. F. Comstock, of Providence, invested nine times, and made over $5,000 in two months, by using from $50 to $500 capital. By this system, orders from thousands of customers, in various sums, are pooled into one immense capital, and operated as a mighty whole, thus giving to each shareholder all the advantages of vast capital and shrewd skill. Profits are divided every 30 days. Any amount from $10 to $75,000 can be used in Messrs. Lawrence & Co.'s combination on which equal proportionate success. $10 will make $75 profit in the month. $290 will return $1,600, or 8 per cent. on the stock, and so on as the market varies. The new circular gives "two unerring rules for success," and shows how any one can operate profitably. Mailed free. Stocks and bonds wanted. Government bonds supplied. Apply to Lawrence & Co., Bankers, 57 Exchange Place, N. Y.

—Some people won't believe anything they hear, prove; the things I know prove are the very things I believe the most.—*J. Billings.*

—Speak gently, speak; no matter how much bigger and how much broader across the shoulders than yourself is other man is, nor how cross he looks, speak gently. The bigger and broader and crosser — the gentler.—*Burlington Hawkeye.*

—The St. Gothard tunnel is the longest tunnel in the world, the length, bored from both sides, reaching a total of 13,481 yards. Very nearly 3000 yards remain to be excavated, and if the work goes on as rapidly this year as it went on last, it may be finished in a twelve-month.

STATED MEETINGS.

CITY GOVERNMENT.

In City Building, Market Square.

BOARD OF MAYOR AND ALDERMEN—Thursday evenings.

COMMON COUNCIL—Thursday evenings.

BOARD OF OVERSEERS OF POOR—Tuesday evenings.

BOARD OF INSTRUCTION—First Wednesday in each Month.

BOARD OF ENGINEERS—Tuesday next following the first Monday in each Month.

MASONIC.

In Masonic Hall, Congress Block.

ST. JOHN'S LODGE, NO. 1—First Wednesday of each Month.

ST. ANDREW'S LODGE, NO. 36—Second Monday of each Month.

WASHINGTON CHAPTER, NO. 3, R. A. M.,—Fourth Tuesday of each Month.

SAVENPORT COUNCIL, NO. 5, R. AND S. M.,—Third Thursday of March, June, September and December.

DEWITT CLINTON COMMANDERY, KNIGHTS TEMPLAR—Third Monday in each Month.

INEFFABLE GRAND LODGE OF PERFECTION—Third Wednesday of January, April, July and October, (annual meeting 3d of Hebrew month Adar.)

ROCKINGHAM MASONIC RELIEF ASSOCIATION—Annual Meeting first Friday in January.

I. O. O. F.

At Odd Fellows' Hall, Daniel Street.

LODGES.

PISCATAQUA, NO. 6, meets Monday evenings at 7½ o'clock. Wm. E. Hadley, N. G.; Wm. W. Cotton, R. S.

UNION REBECCA DEGREE, Lodge No. 3, First and Third Tuesday in each Month, at 7½ o'clock. Ann L. Waite, N. G.; A. S. Holbrook, R.S.

OSGOOD, NO. 46, Thursday evenings at 7½ o'clock, at Pythian Hall. Wm. S. Hazel, N. G.; Edward T. Morrison, R.S.; C. Dwight Hanscom, F. S.

NEW HAMPSHIRE, NO. 17, Wednesday evenings at 7½ o'clock, at Pythian hall. Charles Locke, N. G.; Thornton Betton, R. S.; Moses H. Tilton, F. S.

ENCAMPMENTS.

STRAWBERRY BANK, NO. 5, Second and Fourth Fridays of each Month. William H. Lovell, C. P.; James A. Rugg, S.

MOUNT SINAI, NO. 19, First and Third Fridays in each Month. Job Woodsum, C. P.; James L. Parker, S.

MUTUAL RELIEF ASSOCIATION

OF ROCKINGHAM COUNTY, Second Tuesday of January and December. Edmund M. Brown, Pres.; W. W. Cotton, Sec.

PORTSMOUTH ODD FELLOWS MUTUAL RELIEF ASSOCIATION—Annual Meeting fourth Tuesday evening of January. William W. Cotton, Pres.; R. G. Archibald, Sec.

TEMPERANCE MUTUAL RELIEF ASSOCIATION, at Mercantile Hall, Fri. at and Third Wednesday evenings of each month. S. W. Clarke, Pres.; Otis F. Philbrick, Sec.

Business Cards.

JOHN MALSBENDEN,

MERCHANT TAILOR,

Keeps on hand a good assortment of seasonable goods for Gentlemen's wear, which will be made up in the latest style, or as may be ordered.

Clothes Altered, Cleansed and Repaired

SATISFACTORILY!

Don't Forget the Place!

UNDER FRANKLIN HALL, FLEET STREET.

A. PEARSON,

Is at his Room, No. 5 Congress Street, To Give Instruction in Music,

From 10 o'clock to 12

TUESDAYS, THURSDAYS, and SATURDAYS.

JAMES M. CARR, Agent, DEALER IN

BOOTS & SHOES.

No. 34, Market Street,

Formerly HILL & CARR,

Where a Large Stock of Good Boots and Shoes, Leather and Findings may be found *at the Lowest Prices.*

☞ All kinds of Boots or Shoes made to measure, and Repairing done as usual.

J. E. HAM & CO.,

Merchant Tailors

GENTS' FURNISHING GOODS.

Waite & Dodge's Celebrated Shirts, Underwear, Gloves, etc.

☞ CLOTHS and CASSIMERES for sale by the Yard.

27 MARKET STREET, - - - PORTSMOUTH, N. H.

MORSE & ILSLEY,

AUCTIONEERS,

Money, Real Estate and Mortgage Brokers,

INSURANCE and HOUSE AGENTS,

No. 15 Pleasant Street, Exchange Buildings.

STEPHEN D. SCRIGGINS,

HAS REMOVED HIS

PAINT SHOP

FROM NO. 15 FLEET ST., to NO. 9 VAUGHAN STREET, opposite the Commercial House, and having larger and better accommodation for

CARRIAGE WORK,

World solicit a continuance of public patronage.

DENNIS SHEA,

MANUFACTURER OF

CEMENT STONE PIPE

— AT —

26 WATER STREET, - - - - PORTSMOUTH.

The best Pipe made for Sewers, Culverts, Cellar and Sink Drains, Water Closets, etc. etc. Gives perfect satisfaction wherever used. Is proof against frost, acids, and all substances which pass through the Pipe.

For sale at wholesale or retail, or laid in the best manner.

Orders for Pipe and laying left at the factory, or with MACKLLAR BUFFORD, at the City Clerk's office will receive prompt attention.

H. B. BUZZELL & SON,

OPPOSITE POST OFFICE,

ARE SOLE AGENTS FOR THE

BRILLIANT

SPECTACLES and EYE-GLASSES.

☞ Do not spoil your eyes by using an inferior glass, but *try* a pair of these. We know you will be pleased.

SPECIAL OFFER!!

IN ORDER TO

REDUCE OUR STOCK.

And to realize on the same, we offer our goods at a

Great Reduction from Former Prices

IN EXCHANGE FOR CASH!

☞ Open Evenings.

PFEIFFER & CO.,

22 Congress Street.....Portsmouth

Ladies Elegant Imitation ROSE CORAL EAR Breastpin & Eardrops, sent post-paid to any reader of this paper for 25 cents. Three sets for 50 cents. Imitation Opera Buttons to match 25 cts. per set, or three sets for 50 cents. Elegant Necklaces with Starts, $1.00 each. Currency or P. Office Stamps. Extraordinary inducements to Agents.

BRIDE & CO.,

Glenn Falls, New York.

HATHAWAY SHIRTS.

A FEW MORE OF THOSE

CELEBRATED HATHAWAY SHIRTS

Cut Low in the Neck, at

William P. Walker's,

138 No. 3 Market Square.

THERMOMETERS

ARE SELLING

CHEAP

— AT —

SWEETSER'S.

ISLES OF SHOALS

DUN FISH!

15 Quintals for sale by

Chas. E. Laighton & Son.

1879.

THE FOUR REVIEWS

AND

BLACKWOOD.

AUTHORIZED REPRINTS

OF

THE EDINBURGH REVIEW (*Whig*),
THE WESTMINSTER REVIEW (*Liberal.*)
THE LONDON QUARTERLY REVIEW (*Church of England*),
THE BRITISH QUARTERLY REVIEW (*Evangelical*),

AND

BLACKWOOD'S EDINBURGH MAGAZINE

☞ These Reprints are not selections; they give the originals in full, and at about one-third the price of the English Editions.

No publications can compete with the leading British periodicals here named, reprinted by the Leonard Scott Publishing Company. In respect to fidelity of research, accuracy of statement, and purity of style, they are without any equal. They keep pace with the ceaseless flow of events, discovery, experiment, and achievement, whether in religion, science, literature, or art. The ablest writers fill their pages with most interesting reviews of history, and with an intelligent narration of the great events of the day.

TERMS FOR 1879, INCLUDING POSTAGE.

Payable Strictly in Advance.

For any one Review	$4 00	per annum.
For any two Reviews	7 00	" "
For any three Reviews	10 00	" "
For all four Reviews	12 00	" "
For Blackwood's Magazine	4 00	" "
For Blackwood and one Review	7 00	" "
" " " two Reviews	10 00	" "
" " " three "	13 00	" "
" " " four "	15 00	" "

POSTAGE.

This item of expense, now borne by the publishers, is equivalent to a reduction of 20 per cent on the cost to subscribers in former years.

CLUBS.

A discount of twenty per cent will be allowed to clubs of four or more persons. Thus: four copies of Blackwood, or one Review will be sent, to *one address*, for $12 80, four copies of the four Reviews and Blackwood for $48, and so on.

PREMIUMS.

New subscribers (applying early) for the year 1879 may have, without charge, the numbers for the last quarter of 1878 of such periodicals as they may subscribe for.

Or, instead, new subscribers to any two, three, or four of the above periodicals, may have one of "Four Reviews" for 1878; subscribers to all five may have two of the "Four Reviews," or one set of Blackwood's Magazine for 1878.

Neither premiums to subscribers nor discount to clubs can be allowed, unless the money is remitted *direct to the publishers.* No premiums given to Clubs.

To secure premiums it will be necessary to make *early application*, as the stock available for that purpose is limited.

REPRINTED BY

The Leonard Scott Publishing Company,

41 BARCLAY ST., NEW YORK.

THE NEW HAMPSHIRE

GAZETTE

Established 1756.

The Gazette is published every Thursday, and sent to Subscribers at the low price of $1.50 per year, paid in advance, or $2 at the end of the year.

It contains full accounts of all of importance that transpires in Portsmouth and its vicinity, and a condensed summary of NEWS, foreign and domestic; editorials upon current topics; New Hampshire items; carefully prepared marine news, containing reports of vessels owned at this port or officered by men from Portsmouth or its neighborhood; and is just the paper for residents desiring to be posted on all that takes place at home, while to those living in the vicinity of Portsmouth or to former residents who retain their interest in the "old home by the sea," it is the best means of keeping informed of what transpires in this city.

— THE —

NEW HAMPSHIRE GAZETTE

Contains more original matter

Than any other paper of its size in the State, the editors working more with their pens than with their scissors.

TO ADVERTISERS

THE N. H. GAZETTE

Presents an excellent opportunity for a WEEKLY INVITATION TO CUSTOMERS, at a reasonable rate, and all those who desire to reach patrons in Rockingham and York counties will find it an economical medium. THE GAZETTE is in many instances the only paper taken by families, and it is read to a large extent in localities whence is derived much of the trade of Portsmouth, a fact which our merchants should not fail to bear in mind.

Subscriptions Received

AT THE OFFICE, 7 PLEASANT ST.,

Exchange Buildings, nearly opp. Post Office;

Or by remittance to

CHRONICLE AND GAZETTE PUB. CO.

☞ Specimen numbers sent on application.

Transportation.

PENNSYLVANIA

RAILROAD.

GREAT THROUGH LINE

AND

UNITED STATES MAIL ROUTE

The attention of the travelling public is respectfully invited to some of the merits of this great highway, in the confident assertion and belief that no other line can hold out equal inducements as a route of through travel. In

Construction AND Equipment

OF THE

PENNSYLVANIA RAILROAD

stands confessedly at the head of American railways. The track is double the entire length of the line, of steel rails laid on solid oak ties, which are embedded in a foundation of rock ballast eighteen inches in depth. All bridges are of iron or stone, and built upon the most approved plans. Its passenger cars, while eminently safe and substantial, are at the same time models of comfort and elegance.

The Safety Appliances

in use on this line well illustrates the far-seeing and liberal policy of its management, inance sing the utility only of an improvement and not its cost has been the question of consideration. Among many may be noticed

THE BLOCK SYSTEM OF SAFETY SIGNALS,

JANNEY COUPLER, BUFFER AND PLATFORM,

THE WHARTON PATENT SWITCH,

AND THE

WESTINGHOUSE AIR-BRAKE,

forming in conjunction with a perfect double track and road-bed, a combination of safeguards against accidents which have rendered them practically impossible.

Pullman Palace Cars

Are run on all Express Trains

From New York, Philadelphia, Baltimore, and Washington,

To Chicago, Cincinnati, Louisville, Indianapolis, and St. Louis,

WITHOUT CHANGE,

and to all principal points in the far West and South with but one change of cars. Connections are made in Union Depots, and are assured to all important points.

The Scenery

OF THE

PENNSYLVANIA ROUTE

is admitted to be unsurpassed in the world for grandeur, beauty and variety. Superior refreshment facilities are provided. Employees are courteous and attentive, and it is a veritable truth that a trip by the Pennsylvania Railroad must form

A PLEASING AND MEMORABLE EXPERIENCE.

Tickets for sale at the lowest rates at the Ticket Offices of the Company in all important cities and towns. dec26 79

FRANK THOMSON, L. P. FARMER,
General Manager. *Gen. Passenger Agent.*

C. S. HALDEMAN, New England Agent,
203 and 205 Washington st., Boston, Mass.

The GREAT ST. LIVING AUTHORS, such as Prof. Max Müller, Rt. Hon. W. E. Gladstone, Jas. A. Froude, Prof. Huxley, R. A. Proctor, Edw. A. Freeman, Prof. Tyndall, Dr. W. B. Carpenter, Frances Power Cobbe, The Duke of Argyll, Wm. Black, Miss Thackeray, Miss Muloch, Geo. MacDonald, Mrs. Oliphant, Jean Ingelow, J. A. Froude, Thomas Hardy, Mat. Arnold, Henry Kingsley, W. W. Story, Turgenieff, Carlyle, Ruskin, Tennyson, Browning, and many others, are represented in the pages of

Littell's Living Age.

In 1879, THE LIVING AGE enters upon its thirty-sixth year, admirably unrivalled and continuously successful. During the year it will furnish to its readers the productions of the most eminent authors, *old or new, and many others;* embracing the choicest Serial and Short Stories by the *Leading Foreign Novelists*, and an amount

Unapproached by any other Periodical

in the world, of the most valuable Literary and Scientific matter of the day, from the pens of the *foremost Essayists, Scientists, Critics, Discoverers and Editors*, representing every department of Knowledge and Progress.

THE LIVING AGE is a *weekly magazine* giving more than

THREE AND A QUARTER THOUSAND

double-column octavo pages of reading matter yearly. It presents in an inexpensive form, considering its great amount of matter, with fresh ness, owing to its weekly issue, and with a *satisfactory completeness* attempted by no other publication, the best Essays, Reviews, Criticisms, Tales, Sketches of travel and Discovery, Poetry, Scientific, Biographical, Historical and Political Information, from the entire body of Foreign Periodical Literature.

The importance of THE LIVING AGE to every American reader, as the only satisfactorily fresh and COMPLETE compilation of an indispensable current literature, *—indispensable* because it embraces the productions of the

ABLEST LIVING WRITERS,

is sufficiently indicated by the following

OPINIONS.

"In it we find the best productions of the best writers upon all subjects ready to our hand."—*Philadelphia Inquirer.*

"It is simply indispensable to any one who desires to keep abreast of the thought of the age in any department of science or literature."—*Boston Journal.*

"The prince among magazines."—*New York Observer.*

"It affords the best, the cheapest and most convenient means of keeping abreast with the progress of thought in all its phases."—*Philadelphia North American.*

"A monthly that comes *every week!*"—*The Advance, Chicago.*

"It is incomparable in the richness, variety, and sterling worth of its articles."—*The Standard, Chicago.*

"A pure and perpetual reservoir and fountain of current intelligence and instruction."—*Hon. Robert C. Winthrop.*

"With it *alone* a reader may fairly keep up with all that is important in the literature, history, politics, and science of the day."—*The Methodist, New York.*

"The ablest essays, the most entertaining stories, the finest poetry of the English language, are here gathered together."—*Illinois State Journal.*

"The choicest literature of the day"—*New York Tribune.*

"It is *indispensable to every one* who desires a thorough compendium of all that is admirable and noteworthy in the literary world."—*Boston Post.*

"It has no equal in any country.—*Philadelphia Press.*

"Ought to find a place in every American home."—*New York Times.*

Published *weekly* at $8.00 a year, *free of postage.*

EXTRA OFFER FOR 1879.

To all new subscribers for 1879 will be sent *gratis* the six numbers of 1878, containing, with other valuable matter, the first parts of "SIR GIBBIE," a new serial story of much interest by GEORGE MACDONALD, now appearing in THE LIVING AGE from the author's advance sheets. Other choice new serials by distinguished authors are engaged and will speedily appear.

Club Prices for the best Home and Foreign Literature.

"Possessed of THE LIVING AGE and one or other of our vivacious American monthlies, a subscriber will find himself *in command of the whole situation.*"—*Phila. Evening Bulletin.*

For $10.50 THE LIVING AGE and *either one* of the American $4 Monthlies (or *Harper's Weekly* or *Bazar*) will be sent for a year, *both postpaid;* or for $9.50 THE LIVING AGE and the *St. Nicholas*, or *Appleton's Journal.* Address

LITTELL & GAY, Boston.

ANTI-FAT

ALLAN'S ANTI-FAT is the great remedy for Corpulency. It is purely vegetable and perfectly harmless. It acts on the food in the stomach, preventing its conversion into fat. Taken according to directions, it will reduce a fat person from 3 to 5 pounds a week.

In placing this remedy before the public as a positive cure for obesity, we do so knowing its ability to cure, as attested by hundreds of testimonials, of which the following from a lady in Columbus, Ohio, is a sample: "Gentlemen:—Your Anti-Fat was duly received. I took it according to directions and it reduced me five pounds. I was so elated over the result that I immediately sent to ACKERMAN'S drug store for the second bottle." Another, a physician, writing for a patient from Providence, R. I., says: "Four bottles have reduced her weight from 192 pounds to 152 pounds, and there is a general improvement in health." A gentleman writing from Boston, says: "Without special change or attention to diet, two bottles of Allan's Anti-Fat reduced me four and one-quarter pounds." The well-known Wholesale Druggists, SMITH, DOLLITTLE & SMITH, of Boston, Mass., write as follows: "Allan's Anti-Fat has reduced a lady in our city seven pounds in three weeks. A gentleman in St. Louis writes: "Allan's Anti-Fat reduced my twelve pounds in three weeks, and altogether I have lost twenty-five pounds since commencing its use." Messrs. HOWARD & FITZPATRICK, Wholesale Druggists, of Buffalo, N. Y., write: "TO THE PROPRIETORS OF ALLAN'S ANTI-FAT: Gentlemen.—The following report is from the lady who used Allan's Anti-Fat. "If the Anti-Fat had the desired effect, reducing the fat from two to five pounds a week until I had lost twenty-five pounds, I hope never to regain what I have lost." Anti-Fat is an unexcelled blood-purifier. It promotes digestion, curing dyspepsia, and is also a powerful remedy for rheumatism. Sold by druggists. Pamphlet on Obesity sent on receipt of stamp.

BOTANIC MEDICINE CO., PROPRS, Buffalo, N.Y.

WOMAN

By an immense practice at the World's Dispensary and Invalids' Hotel, having treated many thousand cases of diseases peculiar to woman, I have been enabled to perfect a most potent and positive remedy for these diseases.

To designate this natural specific, I have named it

Dr. Pierce's Favorite Prescription

The term, however, is but a feeble expression of my high appreciation of its value, based upon personal observation. I have, while witnessing its positive results in the special diseases indicated to the organism of woman, slighted it not as the **climax or crowning gem of my medical career.** On its merits, as a positive, safe, and efficacious remedy for the class of diseases, and one that will, at all times and under all circumstances, act kindly, I am willing to state my reputation as a physician, and so confident am I that it will not disappoint, that I invite the expectations of a single invalid lady who uses it for any of the diseases for which it is recommended, fairly and will it under **A POSITIVE GUARANTEE.** (For conditions, see pamphlet wrapping bottle.)

The following are among those diseases in which my **Favorite Prescription** has wrought cures, as if by magic, and with a certainty never before attained by any medicine: Leucorrhœa, Excessive Flowing, Painful Monthly Periods, Suppressions when from unnatural causes, Irregularities, Weak Back, Prolapsus, or Falling of the Uterus, Anteversion and Retroversion, Burning-down Sensations, Internal Heat, Nervous Depression, Debility, Despondency, Threatened Miscarriage, Chronic Congestion, Inflammation and Ulceration of the Uterus, Impotency, Barrenness, or Sterility, and Female Weakness. I do not claim this medicine to cure cancer, but it admirably fulfills a singleness of purpose, being a most perfect specific in all chronic diseases of the sexual system of woman. It will not disappoint, nor will it do harm, in any state or condition.

Those who desire further information on these subjects can obtain it in THE PEOPLE'S COMMON SENSE MEDICAL ADVISER, a book of over 900 pages, sent, post-paid, on receipt of $1.00. It treats minutely of those diseases peculiar to females, and gives much valuable advice in regard to the management of those cases.

Favorite Prescription sold by Druggists.

R. V. PIERCE, M. D., Proprr, World's Dispensary and Invalids' Hotel, Buffalo, N. Y.

HARDWARE, PAINTS, OILS, &C.

SALEM WARRANTED PURE WHITE LEAD.
BOSTON " " "
FOREST RIVER PURE WHITE LEAD.
ENGLISH " "

On hand and for sale at Manufacturers' Prices.

Also, a large and well-selected Stock of

Hardware,
Paints, Oils,
Glass, &c., &c.,

ETC., ETC., ETC.,

At Lowest Rates.

JOHN H. BAILEY,

RICE BLOCK,

16 Market and 1 Ladd Street

American and Foreign PATENTS.

[ESTABLISHED 1865.]

GILMORE & CO., successors to CHIPMAN, HOEMER & CO., Solicitors. Patents procured in all countries. *No fees in advance.* No charge unless the patent is granted. *No fees for making preliminary examinations.* No additional fees for obtaining and conducting a rehearing. Special attention given to Interference Cases before the Patent Office, Extensions before Congress, Infringement Suits in different States, and all litigation appertaining to Inventions or Patents. Send stamp to GILMORE & CO. for Pamphlet of sixty pages.

Old Bounty Land Warrants.

The last Report of the Commissioner of the General Land Office shows 2,897,500 acres of Bounty Land Warrants outstanding. These were issued under act of 1855 and prior acts. GILMORE & CO. pay cash for them. Send by registered letter. Where Assignments are imperfect we give instructions to perfect them.

Arrears of Pay and Bounty.

Officers, Soldiers and Sailors of the late war, or their heirs, are in many cases entitled to money from the Government of which they have no notice or information. Write full history of service, and state amount of pay and bounty received. Enclose stamp to GILMORE & CO., and a full reply after examination, will be given you free.

Pensions.

All Officers, Soldiers and Sailors wounded, rupture or injured in the late war, however slightly, can obtain a pension by addressing GILMORE & COMPANY.

Cases prosecuted by GILMORE & CO. before the Supreme Court of the United States, the Court of Claims and the Southern Claims Commission.

Each department of our business is conducted in a separate bureau, under the charge of the same experienced pagies employed by the firm. Prompt attention to all business entrusted to GILMORE & CO. is thus secured. We desire to win success by deserving it. Address

GILMORE & CO.,

WASHINGTON, D. C.

FIRST NATIONAL BANK

GOVERNMENT DEPOSITORY,

Continues to supply either Coupon or Registered

FOUR PER CENT. BONDS

At subscription rates, furnished direct from the Treasury Department.

U. S. 5-20 Called Bonds,

Cashed, or exchanged for new 4's on favorable terms.

dm&g E. P. KIMBALL, Cashier.

New Advertisements

$10 TO $1000 Invested in Wall Street Stocks makes fortunes every month. Book sent free explaining everything. Address, BAXTER & CO., Bankers, 17 Wall st., New York.

BENSON'S CAPCINE POROUS PLASTER!

There is no doubt about the great superiority of this article over common porous plasters and other external remedies, such as liniments, electrical appliances, &c. Ask physicians in your own locality about it. It is wonderful. Sold by all Druggists. Price 25 Cents.

KANSAS FARMS AND FREE HOMES.

HOW TO GET THEM is the best part of the state. 6,000,000 acres for sale. *Yet free copy of* "Kansas Pacific Homestead," address Land Commissioner, Salina, Kansas. June 10

TEACHERS WANTED $50 to $200 PER MONTH, during the Spring and Summer. For particulars address J. C. McCurdy & Co., Philada, Pa.

DIPHTHERIA!!

JOHNSON'S ANODYNE LINIMENT will positively prevent this terrible disease, and will positively cure nine cases in ten. Information that will save many lives sent free by mail. Don't delay a moment. Prevention is better than cure.

Sold Everywhere!

I. S. JOHNSON & CO., BANGOR, MAINE.

CONSUMPTION

AND ALL DISORDERS OF THE

Throat and Lungs

PERMANENTLY CURED

DR. T. A. SLOCUM'S GREAT REMEDY

"PSYCHINE,"

taken in conjunction with his

COMPOUND EMULSION OF

PURE COD LIVER OIL

and hypophosphites of

LIME and SODA.

A FREE BOTTLE of each preparation sent by express to each suffering applicant sending their name, P. O. and Express address to DR. T. A. SLOCUM, N. Y. tieb2

BOOK, CARD,

AND GENERAL

Job Printing.

The Subscriber having ample facilities for doing all kinds of General Job Work, solicits orders for the printing of

Wedding and Visiting Cards,
By-Laws for Lodges,
Town Accounts, Programmes,
Handbills, Tickets,
&c., &c., &c.,

And will fill all orders on short notice at the lowest living rates for which good work can be done. Having a large assortment of Display Type, and the

MAMMOTH HAND-PRESS,

The Largest in Portsmouth, he is prepared to execute all orders for

Full-Sheet Posters

AND

DATE SLIPS.

☞ Orders for Printing of every description received by mail, express or at the CHRONICLE OFFICE, Portsmouth, N. H., promptly attended to.

Charles W. Gardner,

Portsmouth Daily Chronicle.

By CHRONICLE & GAZETTE PUBLISHING COMPANY.

PORTSMOUTH, N. H., SATURDAY, FEBRUARY 22, 1879.

$6 PER YEAR, IN ADVANCE. THREE CENTS PER COPY.

THE PORTSMOUTH DAILY CHRONICLE

(Established August 20, 1862.)

Is Published Every Morning, Sundays excepted, at No. 7 Exchange Building, Pleasant Street, opposite the Post Office, by the

Chronicle and Gazette Publishing Company.

TERMS $6 00 PER YEAR.

The New Hampshire Gazette,

(The Oldest Newspaper in the United States, established Oct. 7, 1756,)

Is published every THURSDAY at the same office. Terms, $1.50 per year; $1.00 per year, if not paid in advance.

ADVERTISEMENTS inserted on reasonable terms, in either or both papers. THE GAZETTE, having a large country (in addition to its local) circulation, is an excellent medium of advertising. A liberal reduction made when advertisements appear in both papers.

☞ Correspondence from neighboring towns, containing items of public interest, will be gladly received. All communications should be addressed and all checks made payable to the

CHRONICLE & GAZETTE PUBLISHING CO.,

PORTSMOUTH, N. H.

The Job Printing Business is conducted in the same office by Mr. Charles W. Gardner, who keeps on hand a large and well-selected stock of all materials required in his line.

Transportation.

Eastern & Maine Central Railroad Line.

CARS leave the Station of the Eastern Railroad, between Deer and Elm streets, as follows:

For Boston, at *7 4 30, 7 15, 8 23, 11 00 A. M.; 3 00, 5 30 P. M.*

For Portland and Stations East, 10 00 A. M.; 2 57, 9 15 P. M.

For Bangor, St. John, Montreal and Quebec, 10 00 A. M.; 9 15 P. M.

For Great Falls and Wolfeborough, 10 00 A. M.; 5 44 P. M.

For North Conway, 10 00 A. M.

For Dover and Way Stations, 10 00 A. M.; 12 30, 3 00, 7 00 P. M.

Trains leave *For Portsmouth*—

From Boston, 7 30, 10 00 A. M.; 12 30, 3 15, 4 45, 7 00 P. M.

From Portland, *2 05, 8 45 A. M.; 1 00 P. M.

From North Conway, 7 20 A. M.

From Wolfeborough, 8 21 A. M.; 3 10 P. M.

From Great Falls, 7 24, 10 00 A. M.; 4 45 P. M.

From Dover, 6 45, 10 30 A. M.; 2 25, 5 00 P. M.

From Newington, 7 01, 10 46 A. M.; 2 41, 5 16 P. M.

Trains from Boston arrive at Portsmouth at 9 55 A. M.; 12 25, 2 34, 5 40, 6 58, 9 12 P. M.

Trains from Portsmouth arrive at Boston at *8 30, 9 30, 10 45 A. M.; 1 30, 5 30, 8 00 P. M.

*Except on Mondays.

Feb. 17, 1879. A. P. ROCKWELL, Pres't.

Concord & Portsmouth Railroad.

PASSENGER TRAINS leave Concord Railroad Station, foot of Bridge Street:

For Newmarket Junction, Manchester, Concord and Upper Railroads, at 7 55 A. M., and 5 10 P. M.

Arrive at Manchester at 9 40 A. M., 7 30 P. M.

Arrive at Concord at 10 20 A. M., and 8 15 P. M.

Leave Concord at 7 30 A. M. and 3 40 P. M.

Leave Manchester at 8 15 A. M., and 4 25 P. M.

Arrive at Portsmouth at 10 10 A. M., and 6 15 P. M.

☞ All trains connect at Newmarket Junction, with trains of the Boston & Maine Railroad for Exeter, Haverhill, Lawrence and Boston; and for Dover, Great Falls and Portland; at Concord with trains to and from all the Upper Railroads.

H. E. CHAMBERLIN, Supt.

WILLIAM B. HUSSEY,

DEALER IN

BOOTS and SHOES,

—AT—

No. 49 Congress Street,

Has for sale a large and well selected assortment of Goods in his line for Men's, Women's Boys' and Girls' wear, which he will sell

AS CHEAP AS GOOD ARTICLES CAN BE SOLD.

CALL AND SEE.

Good and Reliable

INSURANCE

COMPANIES.

COMMERCIAL UNION, of London.

FIRE ASSOCIATION, of Phila.

SHAWMUT, of Boston.

F. W. DEROCHEMONT & SON,

No. 9 CONGRESS ST., AGENTS.

REMOVAL!

I WOULD respectfully inform the people of Portsmouth and vicinity, that I have removed from my old stand to the Store formally occupied by BENJAMIN CHIEVER.

Having a larger store and better accommodations, I trust to receive the same liberal patronage which has been extended to me in the past. I shall endeavor to keep a

Larger Stock Than Ever

—OF—

HATS, CAPS, FURS, UMBRELLAS, TRUNKS AND TRAVELING BAGS,

ALL NEW STYLES OF

HATS AND CAPS

Received as soon as issued. All goods sold at the

Lowest Cash Prices!

FRANK E. DEARBORN

NO. 40 MARKET ST., PORTSMOUTH

PATENTS!

R. H. EDDY,

No. 76 State St., Opposite Kilby, Boston.

SECURES PATENTS in the United States; also in Great Britain, France and other foreign countries. Copies of the claims of any Patent furnished by remitting one dollar. Assignments recorded at Washington. *No Agency in the United States possesses superior facilities for obtaining Patents or ascertaining the patentability o inventions.*

R. H. EDDY, Solicitor of Patents.

TESTIMONIALS.

I regard Mr. Eddy as one of the *most capable and successful* practitioners with whom I have had official intercourse. CHARLES MASON, Commissioner of Patents.

"Inventors cannot employ a person more trustworthy or more capable of securing for them an early and favorable consideration at the Patent Office." EDMUND BURKE, Late Commissioner of Patents.

BOSTON, October 19, 1870.

R. H. EDDY, Esq.—*Dear Sir:* You procured for me, in 1846, my first patent. Since then you have acted for and advised me in hundreds of cases, and procured many patents, reissues and extensions. I have occasionally employed the best agencies in New York, Philadelphia and Washington, but I still give you almost the whole of my business, in your line, and advise others to employ you. Yours truly, GEORGE DRAPER.

BOSTON, January 1, 1879. 3tawtJan180

The True Path of

GOSPEL TEMPERANCE.

Being the only life work and speeches of FRANCIS MURPHY, DR. REYNOLDS, and their co-laborers. Embracing, also, the history of the Women's Temperance Union. The best selling temperance book published, 700 pages, 13 engravings. Price, $2 00. Agents address at once. clmch7

H. S. GOODSPEED & CO., New York.

WINES!! WINES!!

25 CASES CLARET,

5 PIPES DUFF GORDON SHERRY

AND OPORTO PORT WINE

—FOR SALE BY—

H. F. GERRISH.

SAL M LEAD COMPANY.

WARRANTED PURE WHITE LEAD.—Well known throughout New England as the WHITEST, FINEST and BEST.

LEAD TAPE, ⅞ in. wide, on reels for Curtain Sticks.

LEAD RIBBON, from 2½ to 8 inches wide, on reels for Builders.

LEAD PIPE, of any size or thickness.

At lowest market prices for goods of equal quality.

FRANCIS BROWN, Treasurer, Salem, Mass. tmch1579

BOYNTON'S FURNACES.

Cast or Wrought Iron. Suitable for Coal or Wood.

BRICK-SET AND PORTABLE.

Are Powerful Heaters; Remarkably durable; economical in fuel; give universal satisfaction; have no bolted joints; are free from gusses.

Thousands have had content and seven years for over 18 years, and in good condition to-day, without repairs or expense.

The most durable Furnace, the cheapest to buy. Fitted with clinker-cleaning and-friction grates; ash-sifting grates and ash pans; lined fire doors; draft regulators, etc. Have many attractive and practical improvements never before adopted.

Also, RANGES for family or hotel use; Fireplace Heaters, etc.

Send for Circulars, before purchasing others.

RICHARDSON, BOYNTON & CO., Manufacturers,

codtnov10 234 *Water Street, New York.*

Apply direct to the Manufacturers.

Relief and Cure of

RUPTURE!

—BY—

Dr. Sherman's Treatment

The dangers of rupture and the dreadful injuries from the use of trusses are at once removed, and the patient saved from their eventual horrifying results, some of which are nervous debility, impaired memory, loss of energy, physical incapacity, impotency, and many other affections which make life miserable. During treatment the patient can exercise freely and perform any labor.

TERMS MODERATE.

Dr. Sherman is now in Boston,

where he may be consulted daily for a limited period at his OFFICE 43 MILK STREET, nearly opposite the new Post Office.

To those who doubt the efficiency of this treatment, abundant reference to gentlemen of the highest standing will be furnished. Original photographs of bad cases, before and after treatment and cure, can be seen at the office. Persons from the country can receive treatment and leave for home same day. Books, with photographic likenesses before and after cure, mailed for 10 cents.

Remember Dr. Sherman's Stay in Boston is Necessarily Limited.

PRINCIPAL OFFICE

251 BROADWAY, NEW YORK.

d&wtjan27

WOOD!

Hard and Soft Wood,

Sawed and Split,

KINDLINGS, SHAVINGS, ETC., ETC.

☞ Orders left at the PLANING MILL, GREEN STREET, will be promptly attended to.

DANIEL MASON, Agent.

MORSE & ILSLEY,

FIRE, LIFE AND ACCIDENT

INSURANCE

AGENTS,

Represent the following reliable companies:

THE INSURANCE COMPANY OF NORTH AMERICA, *Of Philadelphia, Penn.*

LIVERPOOL and LONDON and GLOBE, *U. S. Office, New York City.*

SPRINGFIELD, *of Springfield, Mass.*

QUEEN, *of Liverpool and London.*

PHŒNIX, *of Hartford, Conn.*

ORIENT, *of Hartford, Conn.*

TRAVELERS LIFE & ACCIDENT COMPANY, *Of Hartford, Connecticut.*

NEW ENGLAND MUTUAL LIFE *Of Boston, Mass.*

The above companies are well known and reliable, and we solicit the patronage of our friends and the public. All losses adjusted and promptly paid at our office.

MORSE & ILSLEY,

NO. 13 PLEASANT STREET,—UP ONE FLIGHT.

GOLDEN MEDICAL DISCOVERY

By its great and thorough blood-purifying properties, Dr. Pierce's Golden Medical Discovery clears all Humors, from the worst Scrofula to a common Pimple, or Eruption. Mercurial Affections, Mineral Poisons, and their effects, are eradicated, and vigorous health and a sound constitution established. Erysipelas, Salt-rheum, Fever Sores, Scaly or Rough Skin, in short all diseases caused by bad blood, are conquered by this powerful, purifying, and invigorating medicine.

Especially has it manifested its potency in curing Tetter, Rose Rash, Pain in the Shoulders, Itch, Scrofulous Sores and Swellings, White Swellings, Goitre or Thick Neck, and Enlarged Glands.

If you feel dull, drowsy, debilitated, have sallow color of skin, or yellowish-brown spots on face or body, frequent headache or dizziness, bad taste in mouth, internal heat or chills alternated with hot flashes, low spirits, and gloomy forebodings, irregular appetite, and tongue coated, you are suffering from Torpid Liver, or "Biliousness." In many cases of "Liver Complaint" only part of these symptoms are experienced. As a remedy for all such cases, Dr. Pierce's Golden Medical Discovery has no equal, as it effects perfect and radical cures.

In the cure of Lung Scrofula, Severe Coughs, and the early stages of Consumption, it has astonished the medical faculty, and physicians generally pronounce it the greatest medical discovery of the age. While it cures the severest Coughs, it heals the lungs and purifies the blood. Sold by druggists.

R. V. PIERCE, M. D., Proprietor, World's Dispensary and Invalids' Hotel, Buffalo, N. Y.

Dr. Pierce's Pleasant Purgative Pellets

SIZE OF PELLETS.

THE "LITTLE GIANT" CATHARTIC.

No use of taking the large, repulsive, nauseous pills, composed of chaff, crude and bulky ingredients. These Pellets are scarcely larger than mustard seeds.

Being entirely vegetable, no particular care is required while using them. They operate without disturbance to the constitution, diet, or occupation. For Jaundice, Headache, Constipation, Impure Blood, Pain in the Shoulders, Tightness of the Chest, Dizziness, Sour Eructations of the Stomach, Bad Taste in the Mouth, Bilious attacks, Pain in region of Kidneys, Internal Fever, Clouded feeling about Stomach, Rush of Blood to Head, take Dr. Pierce's Pleasant Purgative Pellets. In explanation of the remedial power of these Purgative Pellets we say that great a variety of diseases, it may be said that their action upon the entire economy is universal, not a gland or tissue escaping their sanative impress. Age does not impair the properties of these Pellets. They are sugar-coated and inclosed in glass bottles, their virtues being thus preserved unimpaired for any length of time, in any climate, so that they are always fresh and reliable. This is not the case with pills put up in cheap wooden or pasteboard boxes. For all diseases where a Laxative, Alterative, or Purgative is indicated, these little Pellets will give the most perfect satisfaction. Sold by druggists.

R. V. PIERCE, M. D., Proprietor, World's Dispensary and Invalids' Hotel, Buffalo, N. Y.

CATARRH

SYMPTOMS.—Frequent headache, discharge falling into throat, sometimes profuse, watery, thick mucous, purulent, offensive, etc. In others, a dryness, heat, dullness, weak, or inflamed eyes, stopping up, or obstruction, of the nasal passages, ringing in ears, exhaustion, hawking and coughing to clear the throat, ulcerations, scabs from ulcers, offensive breath, nasal twang, offensive breath, impaired or total deprivation of sense of smell and taste, dizziness, mental depression, loss of appetite, indigestion, enlarged glands, tickling cough, etc. Only a few of these symptoms are likely to be present in any case at one time.

DR. SAGE'S CATARRH REMEDY

produces radical cures of the worst cases of Catarrh, no matter of how long standing. The liquid remedy may be snuffed, or better applied by the use of Dr. PIERCE'S Douche. This is the only form of treatment yet invented with which fluid medicine can be carried into the nasal passages and applied to all parts of the affected nasal passages, and the chambers or cavities communicating therewith, in which sores and ulcers frequently exist, and from which the catarrhal discharge generally proceeds. Its use is pleasant and easily understood, from directions accompanying each instrument. Dr. SAGE'S Catarrh Remedy cures recent attacks of "Cold in the Head" by a few applications. It is mild and pleasant to use, containing no strong or caustic drugs or poisons. Catarrh Remedy and Douche sold by druggists.

R. V. PIERCE, M. D., Proprietor, World's Dispensary and Invalids' Hotel, Buffalo, N. Y.

25 ELEGANT CARDS, No two alike. With name 10c. Post paid Husted & Co., *Nassau*, N.Y

DR. JOHN TRIPP'S BLOOD PURIFIER

Is a certain cure for *Syphilis, Scrofula, Ovarian Tumors, Diabetes, Bright's Disease*, and all *Blood Poison*. Cure of *Syphilis* guaranteed in either sex in 3 to 6 weeks. Send for pamphlet, enclosing stamp and please state disease. Eastern Agency, 306 Columbus ave., Boston. Office hours 8 to 11, 3 to 7. No medicine genuine unless in bottles with my name blown in them and labels bearing my own Trade Mark. DR. JOHN TRIPP. eodfe79

OBSTACLES TO MARRIAGE

Happy Relief to Young Men from the effects of errors and abuses in early life. Manhood restored. Impediments to marriage removed. New method; new treatment. New and remarkable remedies. Books and circulars sent free in sealed envelopes. Address HOWARD ASSOCIATION, 419 N. Ninth Street, Philadelphia, Pa. An Institution having a high reputation for honorable conduct and professional skill. HOWARD ASSOC.

GENERAL LIFE AND FIRE

INSURANCE

AGENCY.

Alonzo F. Craig, Agent.

CAPITAL REPRESENTED

$40,000,000.

EQUITABLE LIFE ASSURANCE SOCIETY OF THE UNITED STATES. ASSETS, ... $25,000,000.

N. BRITISH & MERCANTILE INS. CO. LONDON AND EDINBURGH. CAPITAL, GOLD, ... $10,000,000. Invested in the United States, ... $1,047,397.82.

NATIONAL FIRE INSURANCE COMPANY HARTFORD, CONN. ASSETS, ... $831,850.25.

WESTCHESTER FIRE INSURANCE CO. NEW YORK. ASSETS, ... $655,787.24.

ST. PAUL FIRE AND MARINE INS. CO. ST. PAUL, MINN. ASSETS, ... $719,621.78.

FANEUIL HALL INSURANCE COMPANY BOSTON, MASS. ASSETS, ... $250,000.00.

☞ *Insurance effected on all kinds of Property on Reasonable Rates.*

☞ Losses at this Agency will be promptly adjusted, and paid at this Office.

ALONZO F. CRAIG,

INSURANCE AGENT,

Office No. 5 Congress Street Portsmouth

L. S. L.

A SPLENDID OPPORTUNITY TO WIN A FORTUNE.

Third Grand Distribution, Class C, at New Orleans, Tuesday, March 11th, 1879—166th Monthly Drawing.

LOUISIANA STATE LOTTERY COMPANY.

This institution was regularly incorporated by the Legislature of the State for Educational and Charitable purposes in 1868 *for the term of Twenty-five Years*, to which it contract the inviolable faith of the state is pledged, with a Capital of $1,000,000, to which it has since added a reserve fund of $350,000. ITS GRAND SINGLE NUMBER DISTRIBUTION will take place monthly. *It never scales or postpones.* Look at the following Distribution:

CAPITAL PRIZE, $30,000.

100,000 TICKETS AT TWO DOLLARS EACH.

HALF-TICKETS, ONE DOLLAR.

LIST OF PRIZES.

1	CAPITAL PRIZE	$30,000
1	CAPITAL PRIZE	10,000
1	CAPITAL PRIZE	5,000
2	PRIZES of $2,500	5,000
5	do. 1,000	5,000
20	do. 500	10,000
100	do. 100	10,000
200	do. 50	10,000
500	do. 20	10,000
1000	do. 10	10,000

APPROXIMATION PRIZES.

9	Approximation Prizes of $300	2,700
9	do. do. 200	1,800
9	do. do. 100	900

1857 Prizes, amounting to $110,400

Responsible corresponding agents wanted at all prominent points, to whom a liberal compensation will be paid.

Application for rates to clubs should only be made to the home office in New Orleans.

Write, clearly stating full address, for further information or send orders to

M. A. DAUPHIN,

P. O. Box 692, New Orleans, La.

Or to H. L. PLUM, 319 Broadway N. Y.

All our Grand Extraordinary Drawings are under the supervision and management of GEN EALS G. T. BEAUREGARD and JUBAL A. EARLY. w,s,&dtmch10

ST-1860-X. PLANTATION BITTERS

THE WONDERFUL OLD HOME TONIC AND HEALTH RENEWER.

For the Stomach.—Ensuring hearty appetite, good digestion and vigorous health in every fiber of the body.

For the Liver.—Regulating, cleansing, curing and invigorating, and making pure, rich, life-giving blood.

For the Bowels.—Regulating the action.

For the Nerves.—Soothing, tranquilizing, bracing, and imparting vigor.

A Boon to delicate females in a thousand ways not necessary to speak of.

A Perfect Cure for Sick Headache, Liver Complaints, Costiveness, Dyspepsia, and all similar diseases. Use the Plantation Bitters temperately and faithfully, and expect a certain cure.

Sold everywhere.

10 BARRELS

FLORIDA ORANGES,

—FOR SALE BY—

Henry F. Gerrish.

FLOUR.

100 bbls. T. HARRISON'S ST. LOUIS FLOUR

—FOR SALE BY—

H. F. GERRISH.

CATARRH

NEVER-FAILING RELIEF

AFFORDED BY

SANFORD'S RADICAL CURE.

IT is a fact that can be substantiated by the most respectable testimonials ever offered in favor of any proprietary medicine, that the RADICAL CURE FOR CATARRH does in every case afford instant and permanent relief. No matter of how long standing, or how severe the disease, the first dose gives such evidence of its value in the treatment of Catarrhal affections as to confidence is at once felt in its ability to do all that is claimed for it. The testimony of physicians, druggists and patients is unanimous in this respect, and the accumulating evidence is in point of respectability superior to any ever before obtained in favor of a popular remedy. The proprietors, therefore, may justly be proud of the position the RADICAL CURE has attained and believe it worthy of its reputation.

10 YEARS A SUFFERER.

From Hon. Theo. P. Bogert, Bristol, R.

MESSRS. WEEKS & POTTER: *Gentlemen,*—Feeling thoroughly convinced of the efficacy of SANFORD'S RADICAL CURE FOR CATARRH, I am induced to drop you a line to say that although I have been sceptical of all the nostrums advertised as "radical cures," I have never found anything that promises such relief as the ultimate cure as that of SANFORD'S.

I have been afflicted with this dreadful disease for more than ten years, and not until recently could be induced to persevere with any until I read the letter of Mr. HENRY WELLS, and can truthfully say that after using five or six bottles I am thoroughly convinced of its curative properties. Hoping that others similarly afflicted like myself will be induced to make the trial I am, gentlemen, very truly, etc. THEO. P. BOGERT.

BRISTOL, R. I., July 24, 1877.

CATARRHAL AFFECTIONS,

Such as Sore, Weak, Inflamed, Red, and Watery Eyes, Ulceration and Inflammation of the Ear, Singing Noises in the Head; Sore Throat; Elongation of the Uvula and Swollen Tonsils, Nervous Headache, Neuralgia, Dizziness, Clouded Memory, Loss of Nervous Force, Depression of Spirits,—are all carefully and scientifically treated with this remedy according to directions which accompany each bottle, or will be mailed to any address on receipt of stamp.

Each package contains Dr. Sanford's Improved Inhaling Tube, with full directions for use in all cases. Price $1.00. Sold by all Wholesale and Retail Druggists throughout the United States and Canadas. WEEKS & POTTER, General Agents and Wholesale Druggists, Boston, Mass.

COLLINS' VOLTAIC PLASTER

Affords the most grateful relief in Rheumatism, Weak Spine, Local Pains, Nervous Affections, Local Rheumatism, Tic Douloureux, Nervous Pain, Affections of the Kidneys, Fractured Ribs, Affections of the Chest, Colds and Coughs, Injuries of the Back, Strains and Bruises, Weak Back, Nervous Pain of the Bowels, Cramp in the Stomach and Limbs, Heart Affections, Enlarged Spleen, Bruises and Fractures, Rheumatism of the Wrists and Arms, Asthma, Gout, Local and Deep-seated Pains, Pain in the Chest, Stitch in the Back, Pain in the Hip, Varicose or Enlarged Veins, Crick in the Back and Neck, Pain and Weakness in Side and Back, Hoarseness, Sore Throat, Lumbago, Whooping Cough, Sharp Pains in the Breast, Heart Disease, Quinsy, Diabetes, and for Lameness in any part of the Body.

Price, 25 Cents.

Ask for COLLINS' VOLTAIC PLASTER.

Sold by all Wholesale and Retail Druggists throughout the United States and Canadas and by WEEKS & POTTER, Proprietors Boston, Mass.

PUBLIC SALE.

WILL BE SOLD by Public Auction at the Navy Yard, Portsmouth, N. H., on

THURSDAY, FEB. 27th,

At 12 o'clock M., the following Articles of Provision, Small Stores and Contingent, viz.:

PROVISIONS.

4550 lbs. Bread, 100 lbs. Beef, 3 bbls. Flour, 286 lbs. Rice, 11 lbs. Pickles, 16 lbs. Tea, 94 galls. Beans, 78 galls. Molasses, 4 bbls. Pork.

SMALL STORES.

5 lbs. Thread, 47 pieces Tape, 363 spools Cotton, 140 ocket Handkerchiefs, 40 papers Needles, 37 Thimbles, 12 Scissors, 6 Razors, 4 doz. E. Buttons, large, 33 doz. E. Buttons, medium, 6 Mess Kettles, 30 Mess Pans, 43 Tin Pots, 16 Tin Pans, 167 bott es Mustard, 312 bottles Pepper, 22 boxes Blacking.

CONTINGENT.

18 Pad Locks.

EDWARD MAY,

Pay Ins. and Ins. in charge of Stores.

PRATT'S ASTRAL OIL!

Safest and Best!

AT SWEETSER'S.

LIBRARY LAMP.

HOUSE'S ARGAND BURNER.

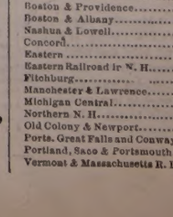

Only Absolutely Safe Lamps made.

Parlors & House & Metallic Safety Lamps, Adjustable Hall, Station and Factory Lamps; also, of Stand, Bracket, Pendant or Chandelier, Reflecting Hall Lamps, Lamp Chimneys, Burners, Wicks, Manufactured exclusively by the Cleveland Nov. Stove and Lamp Co., Cleveland, O., and 42 Barclay St., N. Y.

Ask your dealer for this Lamp. If he will not supply you, write to us for it. It gives the light of twenty candles, or one-third more than any other lamp of similar style (same size burner) in the world; the light being, also, steadier and every way more satisfactory.

—FOR SALE BY—

JOHN P. SWEETSER,

46 Market Street,

PORTSMOUTH

Daily Chronicle.

Black-Sand Jack.

In the "booming" days of Placerville, then more commonly known as "Hangtown," during the years of 1850 and 1851, there was an immense canvas building, devoted to all the wickedness and cussedness that could be originated or imported from any land. Twenty or thirty gambling-tables were kept constantly running —music, rum, and the necessary glitter. Near the centre of the large room was a long sheet-iron box-stove—for in those early days there was no cast-iron about—around which were common benches for the habitues to sit on and warm themselves during the cold winter evenings. One dark and rainy night, when the room was packed full, a man dressed entirely in buckskin came in. He was well-known—known, too, as a brave, fearless back-woodsman. He always carried his rifle and powder-horn, and moved and looked like a revolving arsenal. But this evening—an unusual thing for him—he appeared to be drunk. His clear, strong voice would occasionally rise above the murmured din and clink of coin, so that even the sitters around the stove seemed inclined to give him all the room he wanted. At length in a loud voice, he called for a drink, which was given him; and then as loudly said: "Boys! I have lived long enough." From his powder-horn he poured a lot of powder into his hand, saying, "That is all right," and touched it off. The dull pull and whirl of smoke filled the air, and it seemed as if every eye was turned toward him. Then, apparently becoming furious over some imagined trouble, he tore the large powder-horn from his side, advanced to the box-stove filled with blazing wood, and threw it in, crying in a loud and stentorian voice: "Now! let every man wait!" But there was no waiting—through the windows, out of the doors, even through the side of the house, over the tables, players, gamblers, looker-on, all stampeded! There was never such a wreck of a house before! But, as no explosion took place, those who had left large sums of money gradually crept back—for everywhere gold was scattered, and of course much was found that never went on the tables again. The back-woodsman meantime had quietly stepped out of the backway, mounted his horse, and rode away in the gloom. And it was well he did so, for the gamblers hunted him for a week afterward. But eventually everybody laughed at the joke, and he became known as "Black-Sand Jack"—for of course his powder-horn was filled with sand except the little he had turned into his own hand as an experiment—but that little experiment bewildered the boys. —*San Francisco Golden Era.*

—Grasshoppers sing in the hop era.

—"Bob, by sitting on that side of the horse-car, you are missing all the sights on this." "Never mind, Harry, I'm sighting all the misses on this side."

—The latest novelty in pedestrianism is sub-marine walking, the challenge of a New Yorker to walk five miles under water having been accepted by a Long Islander.

Last Sales of Stocks in Portsmouth.

Portsmouth & Dover R. R.	50
Concord & Portsmouth R. R.	120
First National Bank	146½
National Mechanics' & Traders' Bank	103½
Rockingham National Bank	127½
New Hampshire National Bank	100
City of Portsmouth, 6s	106½
Portsmouth Gas Company	121
Portsmouth Aqueduct Company	614

Portsmouth Wholesale Prices

Reported by BUTLER & LAIGHTON, Grocers.

Butter, per ℔ 20 to 30c.
Burning Fluid, per gallon, 15c.
Corn per bushel, Western 55c; Northern 60c.
Coal, Anthr. per ton $5.50, Smiths', per ton $6.50
Eggs per dozen, 24c.
Flour, Fancy, 6 @ 7; Ex. 8.
Fish per ℔ by the qtl. Cod 4 @ 5c; Pollock 2½.
Hay per ton, $13 @ $14.
Kerosene Oil per gallon, 13
Lard per pound, by the tub, 8½c.
Lard Oil per gallon, by the bbl. 62c.
Molasses per gal., lt. Cuba 40c; N. O. 45 @ 55
Oats per bushels, 35 to 37 cents.
Potatoes per bushel, 90c.
Cork per bll., $1.50 @ $12.50.
Plaster per ton, lump $6; ground $10.
Rye, Northern, per bushel, 65c
Soap per ℔, No. 1, 6½ @ 7½ cents.
Sugar per ℔, Br. 6 @ 8½; Gr. 9½; Crushed 10½c.
Tea per ℔, Black, 40 @ 70c.; Green, 50c. @ $60.
Wood per cord, Hard $6½ @ $7½; Pine $3½.

Boston Stock Sales.

U. S. Sixes 1881, coupon	104½
United States Ten-Forties coupon	104½
United States Five-Twenties, 1868 coupon	103½
U. S. new 4½s, coupon	106½
U. S. new 4s, coupon	100½
Maine State 6s, 1889	115½
N. H. State 6s	112½
Massachusetts State 6s, Gold	113
Portsmouth City 6s, 1893	106½
Eastern R. R. 3½s	69½
Ports., Gt. Falls & Conway 4½s	79½
Cocheco Manufacturing Co	55½
Salmon Falls Manufacturing Co	250
York Man'g Co	1102
Boston & Lowell R. R.	68
Boston & Maine	116½
Boston & Providence	116½
Boston & Albany	124½
Nashua & Lowell	99
Concord	74½
Eastern	11
Eastern Railroad in N. H.	70½
Fitchburg	117½
Manchester & Lawrence	143
Michigan Central	88½
Northern N. H.	88½
Old Colony & Newport	103½
Ports. Great Falls and Conway	5
Portland, Saco & Portsmouth	93
Vermont & Massachusetts R. R.	114

Portsmouth Chronicle

SATURDAY, FEBRUARY 22, 1879.

The American Antiquarian.

Published by Brooks, Schinkel & Co., Cleveland, O. Edited by Rev. Stephen D. Peet, Unionville, Ohio. Terms: $3 per annum, in advance. Illustrated.

This really valuable magazine has now reached its third number, and begins the year much enlarged and improved. It is devoted to special studies in early American history, archæology and ethnology, but it contains many things which cannot fail to interest any intelligent person. The field of study which it occupies is very important, and one which has never been thoroughly explored, and for this reason we are glad that the magazine has been started. The antiquities of America are very interesting, and these with the various races which have existed here are certainly worthy of the attention of scholars. The *Antiquarian* seems to have taken rank among the first scientific journals of the country, and already numbers among its associate editors and contributors some of the most prominent of our scholars and authors. The department of correspondence also has drawn out a number of new writers, and will probably be an important feature in the magazine, as by it the free interchange of views among archæologists will be secured. The following is the table of contents for this number:

The Prehistoric Architecture of America, by E. A. Barber; the Phonetic Elements in American Languages, by Dr. R. J. Farquharson; the Original Text of a Kalmath Myth, with comments, by A. S. Gatschet; the Engraved Stone found at Grave Creek Mound, by Prof. M. C. Read; the Traces of Bible Facts found in the Traditions of all Lands, by Rev. Stephen D. Peet; correspondence, editorial notes, and book reviews.

The magazine is well printed and amply illustrated, and we take pleasure in commending it to our readers.

News and Notes.

Daniel Robinson, treasurer of the Troy & Boston railroad, has been jointly indicted with D. Thomas Vail, president of the Merchants & Mechanics' bank of Troy, N. Y., for conspiracy to defraud the creditors of said bank.

By an explosion at the Katahdin (Me.) iron works, Wednesday afternoon, 19th inst., a man named John Walker, of Lagrange, was instantly killed; Matthew Ryan of Boston was shockingly burned, and died the same night. The explosion was caused by the gas from charcoal igniting. The damage to property is slight.

John Hunter shot E. M. Robinson off his horse, killing him almost instantly, in Crawford county, Georgia. Cause, family troubles.

The Rhode Island Senate has unanimously passed a resolution protesting against the passage in Congress of the law restricting Chinese immigration.

There is now living on Middle street, Portland, according to the *Argus*, a Mrs. Thomas Burns, who is 113 years of age, lacking two months. She was married in 1784, at the age of eighteen. Her maiden name was Susan Bailey, and she was born in Woolwich. She is nearly blind, but her mental faculties are remarkably well preserved.

Japanese advices say that wheat grown in that country from American seed is magnificent, averaging a far finer yield than the same wheat at home, or the Japanese wheat grown from native seed.

Since the first of January, Secretary Sherman has called in about 200 millions of the six per cent bonds, which have been refunded at four per cent. This makes a saving of four millions a year in interest. At this rate, the entire issue of six per cents will be retired during the next six months, and this result, as appears by a letter from the secretary, is confidently expected at Washington.

Highway robbers Pender and Flynn, who snatched a diamond ring from the ear of Mrs. DeBary on Fifth avenue, New York, were arraigned in Jefferson market court in New York on Thursday. Pender made a clean breast of the affair, implicating Flynn as the instigator. Both were committed, for want of $10,000 bail each.

New Hampshire Items.

The Legal Suasion club of Manchester expect to receive $2000 as their half of fines in liquor cases, imposed at the recent term of the supreme court. This will replenish their lean treasury, and be of material service in future operations against liquor dealers.

Samuel Phillips Fiske of Claremont, lately deceased, has in his will bequeathed $4000 additional to a former gift of $5000 to the Fiske free library of Claremont.

The town hall at Meredith was jammed on Wednesday with a throng of people who assembled to hear the temperance revivalists, Messrs. Booth and Smith. The greatest enthusiasm was manifested, at one time culminating in a united rush of nearly 200 people to the table where the pledge was being signed, among them many who are known to be hard drinkers; many of the prominent citizens are among the warmest supporters of the movement.

Political.

The "democratic reform House" on Thursday unseated Representative Bisbee of Florida, who was elected by the voters of his district, and gave the seat to the democratic candidate, Finley, who was defeated at the polls. The vote was a strictly party one, except that two democrats, Turney of Pennsylvania and Carter H. Harrison of Illinois, refused to be whipped in by caucus rule, and voted with the republicans in favor of keeping in the seat the man chosen to fill it by the people.

Mr. Blaine has a remarkable faculty for inspiring confidence in the most unexpected quarters. Last summer Salon Chase congratulated him on his vote for a fresh issue of greenbacks, and now Dennis Kearney is surprised and delighted at his vote declaring that "the Chinese must go."—*Portland Advertiser.*

Tilden says Pelton's crime was an "inchoate offence." That is, he only contemplated murder, without the means, power or courage to commit it.—*Richmond State (dem.)*

From Mr. Tilden's testimony, as given in the *Herald*, he seems to have been the worst posted man in the United States as to the grounds of his own claim to the Presidency.—*Richmond Whig. (dem.)*

Marble will be happy to have his memory refreshed as to that Florida episode in his life he had forgotten all about. He seems to have got rid of a good deal of money for merely personal expenses.—*New York Express (dem.)*

Nicotine in Her Smack.

I wonder how any woman who has ever kissed a clean man can go through the pretense even of kissing a tobacco-chewer. Did you ever see any one suffer the penalty? This is how she does it. There is a preliminary shudder, and then she sets her teeth hard, holds her breath, makes a little pigeon clip at the foul lips of the grinning beast, and then, pale with horror, flies to the kitchen, where if you follow her, you will find her disinfecting with soap and water. Many of the blessed little hypocrites pretend that they like the smell of a cigar, but even hypocrisy is powerless to force from a woman the confession of a fondness for hanging like the bee on the flower to a tobacco-worm's lips.—*Mrs. Garrison.*

—The border troubles are said to be nothing in comparison with boudoir troubles.

Nerve Inquietude and Its Remedy.

Restless nerves, at least those that are constantly so, are weak ones as well. The true way to tranquillize them thoroughly is to strengthen them. It may be, nay, it very often is necessary to have recourse to a sedative or even an opiate, in dangerous cases of nervous inquietude, but the continued use of such unnatural palliatives is greatly to be deprecated. Though not, in a restricted sense, a specific for nervousness, Hostetter's Stomach Bitters is eminently calculated to allay and eventually overcome it, a fact which the recorded experience of many goes to substantiate. This inestimable tonic, by promoting digestion, assimilation and secretion, touches the three keynotes upon which the harmony of all the bodily organs depends, and the result is that fresh stores of vitality are diffused through the system, of which the nerves receive their due apportionment, and grow tranquil as they gather strength.

New York Shopping.

Having formed a connection with the Lamar Purchasing Agency, I will give personal supervision to the answering of LETTERS OF INQUIRY and forwarding of Samples. Purchases made with taste and discretion. LUCY CARTER.

LAMAR PURCHASING AGENCY. Established. Reliable. Send for Circular. Address MRS. ELLEN LAMAR, 577 Broadway [3rd floor], New York City.

Highly Concentrated, in order to do the work effectual, is the Cough and Lung Syrup of Dr. A. J. Flagg.

That Cough and Lung syrup of Dr. A. J. Flagg's is prepared by a regular practicing physician who has used it for fifteen years. Its great sale is but a just tribute to it.

Consumption Cured.

An old physician, retired from practice, having had placed in his hands by an East India missionary the formula of a simple vegetable remedy, for the speedy and permanent cure of consumption, bronchitis, catarrh, asthma, and all throat and lung affections, also a positive and radical cure for nervous debility and all nervous complaints, after having tested its wonderful curative powers in thousands of cases, has felt it his duty to make it known to his suffering fellows. Actuated by this motive, and a desire to relieve human suffering, I will send, free of charge, to all who desire it, this recipe, with full directions for preparing and using, in German, French, or English. Sent by mail by addressing with stamp, naming this paper, W. W. Sherar, 149 Powers' Block, Rochester, New York. tfeb25

Pleasant to take, is what most people like and this is found in Dr. A. J. Flagg's Cough and Lung Syrup and yet it does the work every time.

Free of charge—*Sample* bottle of *Adamson's Cough Balsam* at all drug stores. Owing to its perfect harmony in combination it is the very best mixture for the speedy cure and relief of croup, colds, throat or lung diseases. Large bottles 25 cents.

Your Lungs are affected! Use Dr. A. J. Flagg's Cough and Lung Syrup.

Wonderful Changes

have occured in this country during the last three or four years, but none more wonderful than the *Revolutions in Color*, produced among the *Heads of the People*, by

CRISTADORO'S HAIR DYE

The history of the success of great discoveries affords no parallel to the triumphs over competition and prejudice, accomplished by this powerful yet harmless vegetable agent, which instantaneously changes any obnoxious color of the hair into a black or brown as magnificent as any that heaven ever bestowed upon the head of man or woman. Manufactured by J. CRISTADORO, No 53 William St., New York. Sold by all Druggists. Applied by all Hair Dressers. tmch15

A CARD.

To all who are suffering from the errors and indiscretions of youth, nervous weakness, early decay, loss of manhood, &c., I will send a recipe that will cure you, FREE OF CHARGE. This great remedy was discovered by a missionary in South America. Send a self-addressed envelope to the REV. JOSEPH T. INMAN, *Station D., Bible House, New York City.* eod&wtuo

—A woman in a Kansas Pacific railroad car sat facing a man, who with one eye at least seemed to be staringly fixedly at her. She became indignant, and said, "Why do you look at me so, sir?" He said that he was not aware of having done so, but she insisted. "I beg your pardon, madam, but it's this eye, is it not?" lifting his finger to his left optic. "Yes sir, it's that eye." "Well, madam, that eye won't do you any harm. It's a glass eye, madam—only a glass eye. I hope you'll excuse it. But, upon my soul, I'm not surprised that even a glass eye should feel interested in so pretty a woman!"

—The old gentleman went into the parlor the other night, at the witch-hour of 11:45, and found the room unlighted and his daughter and a dear friend occupying a tete-a-tete in the corner by the window. "Evangeline," the old man said, sternly, "this is scandalous." "Yes, papa," she answered sweetly, "it is candle-less because times are so hard, and lights cost so much, that Ferdinand and I said we should try and get along with the starlight." And papa turned about, in speechless amazement, and tried to walk out of the room through a panel in the wall paper.

Deerfoot Farm Products!

LITTLE SAUSAGES,
SUGAR-CURED HAMS,
" " BREAKFAST BACON,
SUGAR-CURED JOWLS,

Received Direct from the Farm!

— FOR SALE BY —

Butler & Laighton,
No. 1 MARKET SQ.

Fresh Succotash Corn ! !

BEANS, ASPARAGUS, CELERY.

— FOR SALE BY —

H. F. GERRISH.

FANCY GROCERIES

Barrie & Co.'s Improved Bengal Chutney,
Bengal Club Chutney,
Yarmouth Bloaters,
Anchovy Paste.

KEILLER & SON'S

DUNDEE ORANGE MARMALADE

Put up in 1lb. jars, selling for 28cts. per jar.

SOUPS.

Chicken, Consomme, Beef, Mock Turtle, *Genuine Green Turtle*, Ox-Tail, Tomato and Julienne.

French Peas, extra fine, 34c per can.
Mushrooms 1er Choix, 34c. per can.

Staple Groceries.

OLD GOVERNMENT PADANG JAVA COFFEE,

Fresh roasted and ground.

Extra fine quality English Breakfast Japan, Young Hyson and Formosa Oolong

TEAS.

We have a new and fresh stock of the very finest new Teas imported.

Higgins' Fine Table Salt,
Ferris & Co.'s Best Sugar-Cured Hams,
Diamond Creamery Prize Butter,
And Lebanon Dairy Cheese.

— FOR SALE BY —

BUTLER & LAIGHTON,
No. 1 Market Square.

JOB ENVELOPES ! !

2d Lot.

25,000 XX No. 6 BUFF.
10,000 XX No. 5 BUFF.
20,000 XX No. 6 White.
15,000 XXX No. 5 White.

$1.50 PER THOUSAND.

AT —

W. G. Myers' Bookstore.

THERMOMETERS

ARE SELLING

CHEAP

— AT —

SWEETSER'S.

Wanted.

A SMALL TENEMENT or Suit of Rooms pleasantly and centrally located, by desirable tenants. Good references given. Address P. O. Box 765.

ROYAL BAKING POWDER

Absolutely Pure.

The Royal Baking Powder is a pure Cream of Tartar powder, made from pure Grape Cream Tartar, imported exclusively for this powder direct from the wine district of France. An old experienced housekeeper writes that, although she has to pay a few pennies more for the "Royal," finds that it goes so much further and works much better than saleratus, soda, or cream of tartar.

☞ Alum or the Cream of Tartar of commerce is adulterated with Alum, Terra Alba, etc. Doctors pronounce Alum most dangerous to health; it costs but 1c. a lb., Cream of Tartar over 30. The Royal Baking Powder is recommended for its wholesomeness by such eminent chemists as Dr. Mott, New York; Dr. S. Dana Hayes, Boston. Sold only in cans. All Grocers.

☞ BAKING POWDER should never be sold in paper packages, as it becomes stale and deteriorates upon exposure to the atmosphere. 110.

SLIGHTLY DAMAGED BY WATER!

500 Dozen Ladies' and Gents'

FINE

LINEN HANDKERCHIEFS!

Only 10 Cents Each!

— AT —

MARSTON'S,
21 Market Street.

T. F. STACKPOLE

IS EVER ON HAND

— WITH —

GREAT BARGAINS!

— AT —

THE POPULAR STORE.

Just drop in and look at his Five Cent Counter, and you will be astonished to see what can be purchased for half a dime.

5000 YARDS

HAMBURG EDGINGS!

One Cent per Yard and Upwards.

These Goods are of the latest importations and splendid value. We invite every lady in the city and vicinity to examine these goods as the prices are astonishingly low.

☞ Samples sent by mail.

50 DOZ. HANDKERCHIEFS, 3C.

ALL SILK HANDKERCHIEFS, 10c.

DOUBLE BUSK CORSET

50 Cents.

☞ A Great Bargain!

THREE-BUTTON KID GLOVES,

50 Cents.

MORRIS C. FOYE,

23 MARKET STREET.

GOVERNMENT BONDS!

We are prepared to pay on presentation in any amount the highest market price for the CALLED BONDS of 1865 and 1867, and we will receive them at full value in exchange for other issues of UNITED STATES BONDS, or in exchange for other safe Securities paying 5, 6 and 7 PER CENT interest.

GEO. WM. BALLOU & CO.,

72 Devonshire Street.....Boston.
8 Wall Street.....New York.

tmch8wtf

Notice.

PERSONS desiring Vaults cleansed can have the work done in a thorough manner by the City Farm teams, without charge, on leaving names with the City Clerk.

WILLIAM SHANNON,
Superintendent City Farm.

JOSIAH F. ADAMS,

FURNISHING

UNDERTAKER.

WAREROOMS, No. 42 MARKET STREET.

Residence, No. 27 Washington Street, Portsmouth.

COPARTNERSHIP NOTICE.

MR. JOHN F. LEAVITT, for the past twelve years with Messrs. C. ROBINSON & SON, is admitted a member of our firm from this date.

J. BROOKS & CO.

On account of the above change it is desirable that all unsettled accounts with us be adjusted at once.

J. BROOKS & CO.

Portsmouth, Feb. 1st, 1879.

COAL and WOOD

BEST QUALITY!

And Lowest Prices!

— FOR SALE BY —

C. E. WALKER & CO.,
137 MARKET STREET,
4 WATER STREET.

☞ ORDERS left at N. K. Walker & Son's Hat and Fur Store promptly filled.

A COMPLETE STOCK

— OF —

TRUNKS,

AT WALKER'S,

All Trunks and Bags lettered and delivered free of EXTRA CHARGE.

New York Weekly Herald.

ONE DOLLAR A YEAR.

The circulation of this popular newspaper has more than trebled during the past year. It contains all the leading news contained in the *Daily Herald*, and is arranged in handy departments. The

Foreign News

embraces special dispatches from all quarters of the globe. Under the head of

American News

are given the Telegraphic Despatches of the week from all parts of the Union. This feature alone makes

The Weekly Herald

the most valuable chronicle in the world, as it is the cheapest. Every week is given a faithful report of

Political News

embracing complete and comprehensive despatches from Washington, including full reports of the speeches of eminent politicians on the questions of the hour.

The Farm Department

of the *Weekly Herald* gives the latest as well as the most practical suggestions and discoveries relating to the duties of the farmer, hints for raising Cattle, Poultry, Grains, Trees, Vegetables, &c., &c., with suggestions for keeping buildings and farming utensils in repair. This is supplemented by a well-edited department, widely copied, under the head of

The Home,

giving recipes for practical dishes, hints for making clothing and for keeping up with the latest fashions at the lowest price. Every item of cooking or economy suggested in this department is practically tested by experts before publication. Letters from our Paris and London correspondents on the very latest fashions. The Home Department of the *Weekly Herald* will save the housewife more than one hundred times the price of the paper. The interests of

Skilled Labor

are looked after, and everything relating to mechanics and labor-saving is carefully recorded. There is a page devoted to all the latest phases of the business markets, Crops, Merchandise, &c., &c. A valuable feature is found in the specially reported prices and conditions of

The Produce Market.

Sporting News at home and abroad, together with a Story every week, a Sermon by some eminent divine, Literary, Musical, Dramatic, Personal and Sea Notes. There is no paper in the world which contains so much news matter every week as the *Weekly Herald*, which is sent, postage free, for One Dollar. You can subscribe at any time.

The New York Herald in a weekly form, $1 a year

Address,

NEW YORK HERALD,

Broadway and Ann Street, New York.

Amusements.

MUSIC HALL,

Friday Eve'g, Feb. 21st.

BURLESQUE AND PANTOMIME TROUPE.

JAMES S. MAFFITT.....Director.
E. S. TARR.....Stage Manager.

Will be presented the comical, mystical, allegorical, burlesque and pantomime, entitled

ROBINSON CRUSOE

AND HIS MAN FRIDAY!

Or, The King of the Caribbee Islands.

— INTRODUCING —

Miss CLARA FISHER,
JAMES S. MAFFITT,
E. S. TARR,
HARRY JOSEPHS,
Miss FLORA LEE,

Supported by an Excellent Company, with Full and Efficient Orchestra!

GRAND HARLEQUINADE.

Clown (without a rival).....*James S. Moffitt.*
Pantaloon, N. D. Jones | Harlequin, H. S. Sanford.
Columbine....Miss Flora Lee.

POPULAR PRICES.

Reserved Seats, 50c.; Gallery, 35c.

Doors open at 7; To commence at 8.
Seats now ready at Dr. Preston's.

MUSIC HALL.

Special Attraction! One Night Only!

MONDAY EVENING, FEB. 24 h.

Mirth and Music! The Best Bill of the Season!

BOSTON MUSEUM COMP'Y

— IN —

H. M. S. Pinafore.

This piece was first produced in this Country at the Boston Museum and, owing to its great success, is now being played by over twenty companies; will be produced here with original Cast, Costumes, Scenery, Boston Museum Orchestra, and will be presented with the same attention to detail that secured its remarkable success at the Museum, where it was witnessed by over 120,000 people.

Preceded by the charming Comedietta,

THE MAID WITH THE MILKING PAIL.

Tickets, 75, 50, and 35 Cents.

Sale of Seats begins at Dr. Preston's at 6:30 P. M., Thursday, Feb. 20th.

Doors open at 7:15. Performance at 8 o'clock. Carriages may be ordered at 10:30.

MUSIC HALL,

Wednesday Evening, Feb. 26th.

LAST NIGHT OF

ROCKINGHAM COURSE.

A NEW LECTURE

— BY —

THEODORE TILTON

Subject, Hearts-Ease:

A PLAIN TALK ON THE HARD TIMES!

Reserved Seats.....50 cents.
Gallery Seats.....35 cents.

Tickets for sale at Dr. Preston's on Monday, Feb. 24th.

Doors open at 7:15; Lecture at 8.

Real Estate.

Desk Room

TO LET in one of the pleasantest offices in the city. Enquire at CHRONICLE Office.

To Let.

HOUSE No. 1 DENNETT STREET. Inquire at No. 5 Chapel Street.

House Wanted.

AT the West End, containing eight or nine rooms, to hire. Apply at this office.

To Let.

STORE No. 27 MARKET STREET, now occupied by J. E. HAM & CO. Possession given April 1st. W&sf Apply to J. R. MAY.

For Sale.

HOUSE No. 19 WIBIRD STREET. Apply to WM. H. ROLLINS. tmch6

For Rent.

HALF-HOUSE ON MELCHER STREET, near Pleasant, containing seven rooms, with water in house. Rent low to a good tenant. tf Apply at 34 Pleasant Street.

CHARLES ROBINSON & SON,

Would inform their friends and the public that they still continue the

Flour and Grain Business

AT THEIR OLD STAND,

NO. 16 BOW STREET,

PORTSMOUTH, N. H.

Deerfoot Farm Sausage!

GENUINE.

Received direct from the farm, and for sale by

BUTLER & LAIGHTON.

[illegible] matters.

POST-OFFICE RULES.

MAILS CLOSE.

	A. M.			P. M.
Boston, South and West,	8 10:35	2:30	4:50	6:30
Boston Way,	10:35		5:15	
Portland,	9:35		4:50	6:30
East (beyond Portland),	9:35			6:30
Biddeford, Saco and Way*	9:35		4:50	
Great Falls,	9:35		4:50	
Great Falls & Conway R. R.	9:35			
Concord and North,	7:40		4:50	
Concord Way,			4:50	
Boston & Maine R. R.	7:40		4:50	
Dover,	7:40	9:35	4:50	

*Arrives in Boston next morning.

MAILS ARRIVE.

	A. M.	P. M.
Boston, South and West,	4:30 10:05	5:50
Boston Way,	10:05	5:50
Portland and East,	11:20	3:20
Great Falls & Conway R. R.	11:20	
Concord and North,	10:20	6:50
Dover,	10:20	5:50

Letters for the night mails [and no others] east or west may be deposited in the box at the Eastern depot, every day except Sundays.

E. G. PIERCE, JR., P. M.

THE CITY.

To-day being a public holiday, no paper will be issued from this office on Monday.

Post-office hours to-day, from 8 to 10 o'clock A. M., and 5 to 6 P. M. Box-office open all day.

On Friday evening there was another large congregation to hear Mr. Waite, though the church was not crowded; and about thirty-five persons went forward for prayers.

The show at Music hall, Friday evening, drew a good audience, and created considerable fun. "Robinson Crusoe" is simply a burlesque, as it was advertised to be; there was some very good horizontal bar exercise; and the pantomime, with Maffitt as clown, was laughable enough.

The Hutchings Association connected with the Universalist society, at the late annual meeting elected Rev. Eugene M. Grant president—for a third term—Miss Flora Whitcomb vice president, George Tilton secretary, James F Senter treasurer, and a board of directors numbering eighteen. The treasurer's report showed a balance of $132 on the right side of the association's accounts.

There has been a remarkable accumulation of wealth in the Jenness family, of which the late Mrs. Betsey Whitehouse was a member. John Jenness died in Boston in 1867, leaving an estate worth $1,000,000. Richard Jenness of this city died in 1872, and left $500,000, and Peter Jenness of this city, who died in 1865, possessed $300,000. John, Richard and Peter Jenness were brothers of Mrs. Whitehouse.

An automatic damper is being tested in the cars on the Eastern railroad; it closes of itself when the train is in rapid motion—at which time the draught of the ordinary stove is strongest and the most heat sent out, while the least heat is needed on account of the car doors generally being kept closed—and opens when the train stops. It is spoken of as a valuable contrivance, as it keeps the temperature of the cars much more nearly uniform than before it was applied.

Here it is only about two weeks more to the second Tuesday of March, and no caucuses have yet been held, no arrangements made for getting home voters, no anything done; even the newspapers have not published any warnings to look out for the infamous tricks of the opposition, and altogether it is the stillest of all the still-hunt campaigns that New Hampshire ever enjoyed. It may be all right, but it seems mighty lonesome not to be engaged in some kind of a political fight throughout February and the first weeks of March.

"Comanche George" confessed, after his conviction in Salem, Mass., this week, to taking some three hundred dollars for twenty cents' worth of beet seeds in that city, as he cut the seeds in pieces and sold them six for a dollar. He has made some $2500 the past year in this line, and at the time of his arrest was intending to commence business at Lynn in a few days. He has spent all his ill-gotten money in dissipation, and has gone to the house of correction at Ipswich to serve his sentence; and is likely, on his release, to be arrested again by some of his victims.

Next Wednesday evening Theodore Tilton will close the Rockingham Course with a lecture on "Heart's-Ease." One who has heard this theme discussed by the lecturer says "it is replete with classical allusions, apt scriptural and poetical quotations, and curious statistical facts. The sublimest passages of the lecture were those in which the speaker paid glowing tribute to the value of the scriptures of divine truth as a guiding star of the highest state of civilization in all ages of the world. 'Heart's-Ease' contains no finical nor sentimental nonsense, but is full of sublime thought from beginning to end. We feel we are the gainer by having heard it."

THE VICINITY.

Orlando L. Durgin will this (Saturday) evening at six o'clock commence his pedestrian feat in Trefetethen's hall at Kittery.

The York County Mutual insurance company held its annual meeting in Saco on Wednesday, the 19th inst., when the following officers were elected: Benjamin F. Pease of Cornish, president; Charles E. Sawyer of Saco, secretary; William H. Deering of Saco, treasurer.

The check-list of Exeter has been revised by the supervisors of election, and posted together with the warrant for town meeting. The check-list contains 878 names.

For some reason, nobody knows what, the impression has been made upon the minds of some people that the hoodlum jamboree in city hall, last Sunday night, was the performance of the Dover cornet band. It is a great mistake. The band is not in that line of high jinks; not at all. On the contrary, whenever that organization of musicians advertise a sacred concert it will be just exactly that and nothing else, and it will be a good one, too. This we say with entire confidence that it is true.—*Dover Democrat*

A dramatic and musical entertainment was given in Exeter town hall on Wednesday evening of this week, by the young folks of the Unitarian society of the town, was attended by a large audience of Exeter's best people. "The dead shot" and "The two Puddifoots" were finely presented, and there was some very good singing by a glee club of eight young men, Miss Anita Dumas singing "Little Buttercup" from "H. M. S. Pinafore." The entertainment pleased the audience greatly, and netted $60 for the society.

A special meeting of marsh-owners and others interested in the removal of the tide-mill in Hampton, was held on Wednesday afternoon, Feb. 12th, and it was voted to pay the sum of $1500 for the mill property, which is said to be much above its actual value. Grinding has ceased, and within thirty days the building is to be removed. There is only one remaining grist mill in the town, and that is wholly inadequate to meet the requirements of the people, owing to an insufficient supply of water.

The schooner Torpedo, M. C. Wilson master, fifty-five tons register, of and from Lubec, Me., bound to Boston with 10,000 boxes of herring consigned to Griffin & Thompson, went ashore on Rye ledge during the gale and snowstorm of Thursday, at about three o'clock in the afternoon, and became a total wreck. The crew were taken off by the life saving station men, and some of the boxes of herring were picked up on the beach. The vessel was over thirty years old, valued at $600, and not insured. The cargo was insured.

Rye, with only about one thousand inhabitants, can muster (says the *News-Letter* correspondent) nine blacksmiths, three butchers, one cooper, one carriage trimmer, one clergyman, three dressmakers, one doctor, sixteen fishermen, one harness maker, one lawyer, six masons, four music teachers, four painters, two printers (amateur), six shoemakers, two surveyors, seven school teachers, seventeen telegraph operators, five teamsters, and about two hundred farmers. There are three churches, four schoolhouses, a town hall, four hotels, twenty-two private boarding houses, five grocery stores, two saw mills, two grist mills, one planing and shingle mill, four cider mills, two post offices, a temperance club, a brass band, a glee club, a life-saving station, and a submarine telegraph office.

Mrs. Lydia Garland of Bartlett, Me., died on the 17th inst., aged ninety-two years, three months and four days. The Biddeford *Times* says: "She was a great-grand-daughter of Christine Otis, who when the town of Dover, N. H., was taken by the Indians, on the night of the 27th of June, 1688, was with her mother carried captive to Canada; but who afterwards, when the prisoners were exchanged, returned and married Capt. Thomas Barker, and bore a large family of children. Mrs. Garland, whose maiden name was Hayes, married Eben Garland of Bartlett, where she has lived for over seventy years, until what proved to be the last sickness. She retained her faculties almost unimpaired. Within a year she had made a visit to Rochester, N. H., where she has two daughters living. Last autumn she could walk a couple of miles without showing any more fatigue than most women of fifty."

In the case Webber vs. Chadbourne, both of Great Falls, tried before the supreme court in Dover on Wednesday of this week, a verdict was given for plaintiff, damages being assessed at $26.32. The defendant was tax-collector of Somersworth, and arrested and imprisoned the plaintiff for refusal or neglect to pay his taxes. The suit was brought to recover damages for that arrested and imprisonment. It appeared in evidence that a part (seventeen cents) of the tax against the plaintiff Webber was illegal, the illegality resulting from the fact that the selectmen of Somersworth put into th total tax list of the town about $200 more than the town voted to raise by taxation, and more than the five per cent authorized by law above the sum voted by the town. Dividing this extra sum equitably among the tax-payers, it made Webber's proportion seventeen cents. The judge instructed the jury that the plaintiff was entitled to recover a nominal sum for the arrest by the collector, on the ground that a part of the tax was illegal. He claimed $3000.

NAVY YARD ITEMS.

Work in the department of steam engineering at the navy yard was on Friday evening suspended until Wednesday of next week, on account of lack of funds.

Joseph Neal of this city has been removed from the position of dockmaster at the navy yard, and Daniel Perry of Kittery appointed in his place. Mr. Neal had held the position within a few months of eighteen years.

William A. Fernald of Kittery has been re-appointed quarterman carpenter, the position from which he was removed a short time since.

THE TEMPERANCE REVIVAL.

The special committee appointed by the Reform club to make arrangements for the proposed visit of Messrs. Booth and Smith to our city in the interests of temperance,—for one week, beginning Sunday evening, March 9th, with a grand rally at Music hall,—earnestly solicit contributions towards defraying expenses connected with their visit. Messrs. Booth and Smith come highly commended by the clergy of Concord and other places where they have labored, as successful and efficient advocates of temperance. Any member of the following committee will be glad to receive contributions:

James Janvrin, John S. Treat, James W. Marden, George W. Randall, Joseph French, Amos L. Foster, Frank G. Thurston, William A. Loyne.

"PINAFORE."

About 400 tickets to "H. M. S. Pinafore" had been sold up to last evening, and a very large audience will greet the Boston Museum Co. at Music hall Monday evening. There are plenty of desirable chairs yet untaken, but early applications for tickets are advisable. It will be *the* show of the season. See advertisement.

THE CHARITY CONCERT.

The concert in aid of the Children's Home, Tuesday evening, is certain to be largely patronized, as a very large number of tickets have been sold already, and many more no doubt will be, as they ought.

The Children's Home was commenced Jan. 22d, 1877, and the whole number of children received up to the present time is thirty-seven; number in Home during past year, thirty-two; number at present, nineteen; three have been provided with good homes in private families. Amount received during the past year, $1705.75; expended, $1698.46. About one-half the amount received was for board, paid by the parents or guardians of the children. People generally are invited to inspect the Home for themselves, at any time. There is nothing sectarian about the institution, children of every denomination being received, and those of no denomination at all.

THE DOVER PRINTERS' BALL.

The masquerade and fancy dress ball of the Printers' Association of Dover, in Dover city hall on Thursday evening, was in every way one of the most successful affairs in that line given in that city for a long while. The attendance was very large, the floor of the extensive hall being too small to accomodate the throng of dancers, while the galleries were crowded with lady lookers-on. The costumes were rich and handsome, there being only a couple of comic ones—an elephant and a butcher, both of them being good. A young chap from Sawyers, disguised as a lady, was a very popular partner with the young fellows, who were completely deceived; and even after the unmasking the Sawyers fair dame made a very passable-loking girl. Reinewald & Taylor's orchestra furnished the music, so of course that was all that could be asked; the best of order prevailed throughout—also of course, as it was the printers who had charge of the affair; the unmasking was ordered at a judiciously early hour; and the fun was kept up until about half-past two o'clock. Quite a number of young people went up from this city to attend the ball, and all agree that they were well repaid for their trouble.

RAILROAD ACCIDENT.

The eastward bound Pullman train over the Eastern railroad, consisting of two engines and eight passenger cars, left the track at Hampton Falls on Friday evening. No person was hurt. A wrecking train went to the scene of the accident from Salem, and a relief train left this city at 11:40 for the purpose of bringing in the passengers, arriving back at two o'clock Saturday morning, the passengers having been detained five hours by the accident. From a gentleman on the train we learn that all the cars went off, and one car and one engine were damaged; the passengers were well shaken up and a good deal exercised in their minds before the train came to a stop, but our informant did not learn of any other harm being done.

REAL ESTATE CONVEYANCES.

The following transfers of real estate in this vicinity have been left for record in the office of the register of deeds:

PORTSMOUTH.

Charles F. Bartlett, of New York city, to Ellen B. Anthony, of Portsmouth, land, $1.

Lucy A. Hickey, of Portsmouth, to Ellen B. Anthony, of Portsmouth, land, $1.

RYE.

Joseph Parsons, of Rye, to James E. Rand, of Greenland, land, $80.

HAMPTON FALLS.

Mary P. Fogg, of Hampton Falls, to Sarah E. Goodwin, of Hampton Falls, wood and tillage land, $500.

Charles Fogg, et. al., of Seabrook, to Mary P. Fogg, of Hampton Falls, wood and tillage land, $1.

STRATHAM.

John French, of Stratham, to James W. Kelley, of Stratham, land, $150.

Hezekiah Scammon, et. als., of Exeter, to Thomas Morris, of Stratham, land and buildings, $250.

NEWMARKET.

Thomas Garland, of Newmarket, to George H. Furber, of Edgartown, Mass., land and buildings, $2000.

George H. Furber, of Edgartown, to Lucy M. Garland, land and buildings, $2000.

Elizabeth Langley, of Strafford, to Ednah A. Kimball, land and buildings, $1560.

SOUTH NEWMARKET.

James M. Beckett, of South Newmarket, to Esther A. Beckett, of South Newmarket, homestead, $400.

Sarah F. Bennett, of South Newmarket, to Daniel Donovan, of South Newmarket, marsh land, $15.

BRENTWOOD.

Lucinda D. Durgin, et als., of Epping, to Winthrop N. Dow, of Exeter, land, $500.

Horace H. Wood, of Brentwood, to Osmon S. Currier, of Fremont, land, $70.

George B. Brown, of Epping, to the town of Epping, land, $20.

DEERFIELD.

James M. Willey, of Deerfield, to Josiah S. Willey, of Epping, land and buildings, $1000.

SUNDAY SERVICES.

At the Court street (Christian) church, Rev. John A. Goss, pastor, preaching at 10:30, A. M., and 2:45 P. M.; prayer meeting at 7:30. All are welcome.

At the Congregational church, Rev. James W. Hubbell, pastor services at 10:30 A. M. and 3:00 P. M.; at chapel at 7:00 P. M.

At the Advent church, services at 10:15 A. M., 2:45 and 7:30 P. M. Elder Arthur Waite of New York will preach to-morrow.

At the Freewill Baptist church, on Pearl street; Rev. E. Owen, pastor, preaching at 2:45 P. M., prayer meeting at 7:00. Sabbath school at 10:30 A. M.

At the South Parish, Rev. James DeNormandie, pastor, morning service at 10:30; vespers at 7:30, sunday school in chapel at 2:45 o'clock P. M.

At St. Mary's (Catholic) church, Rev. D. M. O'Callaghan, pastor, Children's Mass at 8:30, Solemn Mass at 10:30 A. M.; Sunday school at three o'clock, P. M.

At St. John's (Episcopal) church, Rev. Chas. A. Holbrook, rector, services at 10:30 A. M. and 7:30 P. M. every Sunday,—except the first Sunday in each month, when the Children's Choral Service and public catechising, commencing at four o'clock, is substituted for the usual one at 7:30; seats free at this service.

Mission services; William A. Loyne, Volunteer Missionary. Residence at Faith Home, 10 Dover street. At home daily from 8 to 10 A. M. and 1:12 to 2 P. M. Services every Sabbath at the Alms House at 10:30; at the County Jail at 12:30. Consecration Meeting every Monday evening at the Home. Services on the afternoon and evening of the 4th Sunday in each month, at Newcastle; one week day in each month, at Brentwood.

At the Middle street (Baptist) church, Rev. W. H. Alden, D. D., pastor, services at 10:30 A. M. and 7:30 P. M.; Sunday school at the church at 2:45 P. M.

At the Methodist church, Rev. C. B. Pitblado, pastor, preaching at 10:30 A. M. and 2:45 P. M. Sunday school after morning service, in the church.

At the Universalist church, Rev. E. M. Grant, pastor, services every Sunday at 10:30 A. M. and 7:30 P. M.; Sunday school at 2:45 P. M. A cordial welcome to all.

Reform Club meeting at Mechanics' Hall at 7:30 P. M. Speaking by members.

Rev. Dr. Miner will preach in the Universalist church to-morrow forenoon; the evening service will be omitted.

By special request Rev. Arthur A. Waite will speak at Music hall on Sunday afternoon at 4:15; a collection will be taken to defray the expenses of the hall.

Rev. Dr. A. A. Miner, of Boston, will deliver a temperance lecture in Music hall Sunday evening; to be preceded by a praise service, conducted by Dr. Goodall assisted by a male quartette. Services commence at 7:30. Ten cents admission.

Special service at the Methodist church on Sunday evening at 7:30; praise service at seven o'clock.

—A water course—A series of temperance lectures.

—The recorder of a Florida town, the local newspaper says, "has entirely recovered from its recent intoxication. This morning he fined one of our most respectable citizens $25 for being drunk and disorderly."

MARRIED.

BRADFORD—OSBORNE. In Newmarket, Feb. 15th, by C. H. Smith, Esq., Mr. John Bradford, clerk at Silver's hotel, and Mrs. Lucretia A. Osborne.

DIED.

JONES. In Saugus, Mass., Feb. 20th, Mrs. Sarah C. Jones, widow of Alfred Jones, and daughter of Robert Fernald of Kittery, Me.

BROWN. In Rye, Feb. 15th, Mrs. Emily Brown, wife of Joseph Brown, aged 70 years.

SEVERANCE. In Malden, Mass., Feb. 14th, Mr. J. B. Severance, aged 59 years, formerly of Stratham.

PAGE. In Brentwood, Feb. 14th, Mrs. Betsey Page, aged 92 years.

FRENCH. In East Kingston, Feb. 12th, Col. Enoch S. French, aged 82 years and 6 months.

SMITH. In Lynn, Mass., Mr. George F. Smith, aged 54 years, a native of Durham.

MARINE CHRONICLE.

Stmr Colon, Griffin, old New York for Aspinwall Feb 20th.

Barque Enoch Talbot, Penhallow, for Seattle sld from San Francisco Feb 12th.

PRIVATE SCHOOL.

MISS BLUNT having removed her school to commodious rooms No. 79 State St., opposite the Post Office, will commence her new term Wednesday, January 1st, 1879. Terms made satisfactory on application. Pupils received at any time.

100 DOZEN CANS

TOMATOES,

CORN,

PEACHES.

ALL GOOD GOODS

—AT—

LOW PRICES!

Charles E. Laighton & Son,

No. 5 EXCHANGE BUILDING,

Nearly opposite Post-Office, - - - - Portsmouth

PORTSMOUTH

INSURANCE

AGENCY.

Established in 1851.

JOHN SISE, - 5 MARKET SQ.

Is authorized Agent and Attorney for the following responsible Companies:

ÆTNA INSURANCE COMPANY,
HARTFORD, CONN.....Assets $7,000,000

HARTFORD FIRE INSURANCE CO.,
HARTFORD, CONN.....Assets $3,200,000.

HOME INSURANCE COMPANY,
NEW YORK.....Assets, $6,000,000.

FRANKLIN FIRE INSURANCE CO.,
PHILADELPHIA.....Assets $3,300,000.

ROYAL INSURANCE COMPANY,
LIVERPOOL, ENG.....Assets $18,000,000 (gold.)

PENNSYLVANIA FIRE INS. CO.
PHILADELPHIA.....Assets $1,800,000.

Business men and owners of Property desiring every security by Insurance against loss and damages by fire, will find it for their interest to place their risks in the above companies, some of which have been represented in this vicinity for nearly fifty years.

All losses will be promptly adjusted and paid by the undersigned.

JOHN SISE,

INSURANCE AGENT.

OFFICE No. 5 MARKET SQUARE, Portsmouth.

SENTIMENTAL & COMIC

VALENTINES.

Marcus Ward's a Speciality.

—AT—

GOODRICH'S BOOKSTORE.

BARGAIN NOTICE!!

Previous to taking account of stock we are offering

EXTRA INDUCEMENTS

to customers in the line of

Beavers, Cloakings,

Overcoats and Ulsters.

☞ This is a rare chance to secure a bargain.

Call and Save Money!

C. E. MYERS & CO.

C. E. MYERS. C. E. SIMPSON.

NO. 3 BOW STREET.

REMOVAL!

I HAVE PURCHASED OF H. W. MASON,

The Nick-Nack Store,

5 MARKET ST.,

And have removed from my old location.

☞ All my old customers and the public generally are invited to my new place of business.

LEWIS E. STAPLES,

NICK-NACK STORE,

No. 5 Market Street,

PORTSMOUTH.

NEW AND EXTENSIVE STOCK

—OF—

FALL and WINTER GOODS

—AT—

WM. P. WALKER'S,

No. 8 Market Square.

HAVING RECEIVED A FULL ASSORTMENT OF

FOREIGN AND DOMESTIC

CLOTHS, CASSIMERES, &C., &C.,

I am prepared to make them up into GARMENTS of the latest style, or according to the fancy of the purchaser, and

Perfect Satisfaction Guaranteed!

MY STOCK OF GOODS SUITABLE FOR

SUITINGS

IS UNEQUALLED.

☞ Particular attention paid to the making of

ARMY and NAVY

REGULATION UNIFORMS.

A FULL ASSORTMENT OF

Gentlemen's Furnishing Goods!

Constantly on hand, consisting of

Bosoms, Gloves, Suspenders, Collars, Linen Goods, Drawers, Handkerchiefs, Shirts

Of Every Description!

PAINT!! PAINT!

— HAVE YOUR —

SIGNS AND CARRIAGES

PAINTED

At DANIEL J. SPINNEY'S

NEW PAINT SHOP,

☞ NO. 13 BOW STREET. ☜

Cheaper than at any other place in the city.

☞ Second-hand Furniture Repainted, and made to look as good as new.

☞ Whole Families Made Happy

BY USING THE

"NEW EMPRESS"

Portable RANCE

IT HAS NO EQUAL!

Sold only by

JOHN P. SWEETSER,

46 Market Street, Portsmouth.

DEAR MADAM: *Did you visit my Opening of Autumn and Winter Styles of American and Parisian Millinery Goods, Hats and Bonnetes? If so, Thanks, for you appreciate my efforts to please, but if you were kept away and could not come, I am yet awaiting the kindness of your call and will be pleased to show you the latest modes and newest fancies in all the varied styles and kinds of*

SATINS, VELVETS, PLUSHES,
RIBBONS, FEATHERS, FLOWERS,
VEILINGS, etc., etc.

am giving special attention to the wants of

"OUR BABY,"

AND HAVE

Cunning Little Caps!
Charming Little Sacques!
Curious Little Shoes

With much more worsted work and other necessary articles for the midget of the household. Do come and see them! It will not cost you one cent, and I shall be very glad to welcome you.

THREE THINGS I PROMISE:

Correct Taste,
Best Grades of Goods,
Satisfactory Charges

MISS MYRA F. BICKFORD,

Parlors No. 69 Congress Street,

PORTSMOUTH, N. H.

Choice St. Louis Flour!

30 POUNDS FOR $1 00.

HORSFORD'S BREAD PREPARATION, 18 cents.

All other GROCERIES very cheap at

PLAISTED'S ECONOMICAL GROCERY,

145 MARKET STREET

Big Snake Story.

Mr. J. H. Beeson, the well-known Central Branch contractor, gave the *Patriot* a pleasant call this morning, and from him we learn the particulars of the most remarkable snake story we have heard.

In the extension of the Central Branch road from Beloit to Cawker City, the line passes through the town of Glen Elder. A short distance from Glen Elder, on the Solomon river, is a steep and rocky bluff, about fifty-five feet but high, a large portion of which had to be blasted away to make room for a road bed. A few days ago, while the excavation was in progress, a blast of nitro-glycerine caps and giant powder tore off an unusually large part of the bluff, and down the declivity there came writhing and rolling a bunch of snakes, which Mr. Beeson assures us was almost as large as a barrel. They were of different varieties, rattlesnakes predominating, with racers, adders, garters, etc. When first disturbed from their warm bed they were active and dangerous, but coming out into the severe cold they were soon comparatively dull and were killed by men without much trouble, or covered up in the dump by earth and stone.

But this is a very small portion of the story. Every day and every blast, since the first batch appeared, has brought another huge bundle of reptiles. Every hour a moving, writhing lump comes rolling down the hills, only to separate at the foot, and what escaps the laborer's pick and shovel crawl off to get covered up in the dump. Thousands of them have been unearthed and killed, and every blast brings thousands more, far rivaling in number the famous snake den of Concordia.

Not a single case of snake-bite has yet occurred, notwithstanding it is many times almost impossible to avoid stepping on them.

Mr. Beeson says there are no unusual monsters among them, the great majority being as large round as a man's wrist and about three or three and a half feet long. He also says that farmers for five miles around tell him that this is the regular winter den of these venomous creatures, and that during the fall the snakes in that country, which are discovered, are headed in the direction of the bluffs, and the only way they can be turned from their course is to kill them. It is said to be one of the most remarkable sights ever looked upon, and hundreds from the surrounding country visit the quarries to see the snakes.—*Atkinson (Kan.) Patriot.*

A Valentine Story.

A Bridgeport, Conn., young man doesn't think much of St. Valentine's Day. A resident had been annoyed during the night by the repeated ringing of his door bell, and finally lay in wait and soon bagged a young man, who explained his presence by saying he had a valentine for one of the young ladies. He endeavored to induce the gentleman to take the valentine, but the latter walked the young man in and delivered him safely in the parlor, where the young lady sat with a couple of lady friends. She opened the valentine, which proved to be of an unusually hideous character, while the young man stood by, feeling that an earthquake would be a delightful experience just then. The three ladies then joined in and gave the young man their individual and collective opinion of him, after which he was allowed to depart.

—Progress of Science: By the use of the microphone you can hear the rope walk, the butter fly, the gum drop, or the fall of the year.

—A man down east has a young Newfoundland dog named "Ben Butler." The pup went to a neighbor's the other day, and stole a spoon.

—Bar-keeper to tramp:—"Get out of this, or I'll give you the grand bounce." Tramp to bar-keeper:—"Make it cherry bounce, and I'll go ye."

STATED MEETINGS.

CITY GOVERNMENT.

In City Building, Market Square.

BOARD OF MAYOR AND ALDERMEN—Thursday evenings.

COMMON COUNCIL—Thursday evenings.

BOARD OF OVERSEERS OF POOR—Tuesday evenings.

BOARD OF INSTRUCTION—First Wednesday in each Month.

BOARD OF ENGINEERS—Tuesday next following the first Monday in each Month.

MASONIC.

In Masonic Hall, Congress Block.

ST. JOHN'S LODGE, NO. 1—First Wednesday of each Month.

ST. ANDREW'S LODGE, NO. 56—Second Monday of each Month.

WASHINGTON CHAPTER, NO. 3, R. A. M.,—Fourth Tuesday of each Month.

DAVENPORT COUNCIL, NO. 4, R. AND S. M.,—Third Thursday of March, June, September and December.

DEWITT CLINTON COMMANDERY, KNIGHTS TEMPLAR—Third Monday of each Month.

INEFFABLE GRAND LODGE OF PERFECTION—Third Wednesday of January, April, July and October, (annual meeting 3d of Hebrew month Adar.)

ROCKINGHAM MASONIC RELIEF ASSOCIATION—Annual Meeting first Friday in January.

I. O. O. F.

At Odd Fellows' Hall, Daniel Street.

LODGES.

FIDCATAQUA, NO. 6, meets Monday evenings at 7½ o'clock.
Wm. E. Hadley, N. G.; Wm. W. Cotton, R. S.

UNION REBECCA DEGREE, Lodge No. 3, First and Third Tuesday in each Month, at 7½ o'clock.
Ann L. White, N. G.; A. S. Holbrook, R.S.

GOOOD, No. 48, Thursday evenings at 7½ o'clock, at Pythian Hall. Wm. S. Hazel, N. G.; Edward T. Morrison, R. S.; G. Dwight Hanscom, P. S.

NEW HAMPSHIRE, NO. 17, Wednesday evenings at 7½ o'clock, at Pythian hall.
Charles Locke, N. G.; Thornton Betton, R. S.; Moses H. Tilton, P. S.

ENCAMPMENTS.

STRAWBERRY BANK, NO. 6, Second and Fourth Fridays of each Month.
William H. Lovell, C. P.; James A. Rogg, S.

MOUNT SINAI, NO. 19, First and Third Fridays in each Month.
Job Woodsum, C. P.; James L. Parker, S.

MUTUAL RELIEF ASSOCIATION

OF ROCKINGHAM COUNTY, Second Tuesday of January and December.
Edmund M. Brown, Pres.; W. W. Cotton, Sec.

PORTSMOUTH ODD FELLOWS MUTUAL RELIEF ASSOCIATION—Annual Meeting fourth Tuesday evening of January.
William W. Cotton, Pres.; R. G. Archibald, Sec.

TEMPERANCE MUTUAL RELIEF ASSOCIATION, at Mercantile Hall, FL. and Third Wednesday evenings of each month.
S. W. Clarke, Pres.; Otis F. Philbrick, Sec.

Business Cards.

JOHN MALSBENDEN,
MERCHANT TAILOR,
Keeps on hand a good assortment of seasonable goods for Gentlemen's wear, which will be made up in the latest style, or as may be ordered.
Clothes Altered, Cleansed and Repaired
SATISFACTORILY!
Don't Forget the Place!
UNDER FRANKLIN HALL, FLEET STREET.

A. PEARSON,
Is at his Room, No. 5 Congress Street, To Give Instruction in Music, From 10 o'clock to 12, TUESDAYS, THURSDAYS, and SATURDAYS.

JAMES M. CARR, Agent,
DEALER IN
BOOTS & SHOES.
No. 34 Market Street,
Formerly HILL & CARR,
Where a Large Stock of Good Boots and Shoes, Leather and Findings may be found *at the Lowest Prices.*
All kinds of Boots or Shoes made to measure, and Repairing done as usual.

J. E. HAM & CO.,
Merchant Tailors
GENTS' FURNISHING GOODS,
Waite & Dodge's Celebrated Shirts, Underwear, Gloves, etc.
CLOTHS and CASSIMERES for sale by the Yard.
27 MARKET STREET, - - - PORTSMOUTH, N. H.

MORSE & ILSLEY,
AUCTIONEERS,
Money, Real Estate and Mortgage Brokers,
INSURANCE and HOUSE AGENTS,
No. 13 Pleasant Street, Exchange Buildings.

STEPHEN D. SCRIGGINS,
HAS REMOVED HIS
PAINT SHOP
FROM No. 15 FLEET ST., to No. 9 VAUGHAN STREET, opposite the Commercial House, and having larger and better accommodation for
CARRIAGE WORK,
Would solicit a continuance of public patronage.

DENNIS SHEA,
MANUFACTURER OF
CEMENT STONE PIPE
— AT —
26 WATER STREET, - - - - PORTSMOUTH.
The best Pipe made for Sewers, Culverts, Cellar and Sink Drains, Water Closets, etc. etc. Gives perfect satisfaction wherever used. Is proof against frost, acids, and all substances which pass through the Pipe.
For sale at wholesale or retail, or laid in the best manner.
Orders for Pipe and laying left at the factory, or with MARCELLUS BUFFORD, at the City Clerk's office will receive prompt attention.

H. B. BUZZELL & SON,
OPPOSITE POST OFFICE,
ARE SOLE AGENTS FOR THE
BRILLIANT
SPECTACLES and EYE-GLASSES.
Do not spoil your eyes by using an inferior glass, but try a pair of these. We know you will be pleased.

SPECIAL OFFER!!
IN ORDER TO
REDUCE OUR STOCK.
And to realize on the same, we offer our goods at a
Great Reduction from Former Prices
IN EXCHANGE FOR CASH!
Open Evenings.
PFEIFFER & CO.,
73 Congress Street.....Portsmouth

Ladies Elegant Imitation ROSE CORAL BRACELETS, Breastpin & Earrings, sent post-paid to any reader of this paper for 25 cents. Three sets for 50 cents. Imitation Sleeve Buttons to match 25 cts. per set, or three sets for 50 cents. Elegant Necklaces with Charms, $1.00 each. Currency or P. O. Office Stamps. Extraordinary Inducements to Agents.
BRICE & CO.,
Clinton Place, New York.

HATHAWAY SHIRTS,
A FEW MORE OF THOSE
CELEBRATED HATHAWAY SHIRTS
Cut Low in the Neck, at
William P. Walker's,
jy6 No. 6 Market Square.

CHARLES W. GARDNER'S
PRINTING OFFICE!
Chronicle Building, Portsmouth, N.H.
Over D. H. Montgomery's Store.

ALL KINDS
— OF —
General Job Work!
The Subscriber respectfully solicits orders for all kinds of Printing, from a
TWO-SHEET POSTER,
With a 14-inch wood letter, to a Visiting Card.
DATE SLIPS A SPECIALTY.
By-Laws for Lodges,
Town Accounts, Programmes,
Handbills, Tickets,
Fancy Cards,
Business Cards,
Ball Cards,
And everything else in the line of Printing.
CHARLES W. GARDNER.

Transportation.

PENNSYLVANIA
RAILROAD.
GREAT THROUGH LINE
AND
UNITED STATES MAIL ROUTE
The attention of the travelling public is respectfully invited to some of the merits of this great highway, in the confident assertion and belief that no other line can offer equal inducements as a route of through travel. In
Construction AND Equipment
THE
PENNSYLVANIA RAILROAD
stands confessedly at the head of American railways. The track is double the entire length of the line, of steel rails laid on heavy oak ties, which are embedded in a foundation of rock ballast eighteen inches in depth. All bridges are of iron or stone, and built upon the most approved plans. Its passenger cars, while eminently safe and substantial, are at the same time models of comfort and elegance.
The Safety Appliances
in use on this line well illustrates the far-seeing and liberal policy of its management, in accordance with which the utility only of an improvement and not its cost has been the question of consideration. Among many may be noticed
THE BLOCK SYSTEM OF SAFETY SIGNALS,
JANNEY COUPLER, BUFFER AND PLATFORM,
THE WHARTON PATENT SWITCH,
AND THE
WESTINGHOUSE AIR-BRAKE,
forming in conjunction with a perfect double track and road-bed, a combination of safeguards against accidents which have rendered them practically impossible.
Pullman Palace Cars
Are run on all Express Trains
From New York, Philadelphia, Baltimore, and Washington,
To Chicago, Cincinnati, Louisville, Indianapolis, and St. Louis,
WITHOUT CHANGE,
and to all principal points in the far West and South with but one change of cars. Connections are made in Union Depots, and are assured to all important points.
The Scenery
OF THE
PENNSYLVANIA ROUTE
is admitted to be unsurpassed in the world for grandeur, beauty and variety. Superior refreshment facilities are provided. Employees are courteous and attentive, and it is an inevitable result that a trip by the Pennsylvania Railroad must form
A PLEASING AND MEMORABLE EXPERIENCE.
Tickets for sale at the lowest rates at the Ticket Offices of the Company in all important cities and towns. tieb20 79
FRANK THOMSON, *General Manager.* L. P. FARMER, *Gen. Passenger Agent.*
C. S. HALDEMAN, New England Agent, 203 and 205 Washington st., Boston, Mass.

ISLES OF SHOALS
DUN FISH!
15 Quintals for sale by
Chas. E. Laighton & Son.

THE NEW HAMPSHIRE
GAZETTE
Established 1756.
The Gazette is published every Thursday, and sent to Subscribers at the low price of $1.50 per year, paid in advance, or $2 at the end of the year.
It contains full accounts of all of importance that transpires in Portsmouth and its vicinity, and a condensed summary of NEWS, foreign and domestic; editorials upon current topics; New Hampshire items; carefully prepared marine news, containing reports of vessels owned at this port, or officered by men from Portsmouth or its neighborhood; and is just the paper for residents desiring to be posted on all that takes place at home, while to those living in the vicinity of Portsmouth, or to former residents who retain their interest in the "old home by the sea," it is the best means of keeping informed of what transpires in this city.
— THE —
NEW HAMPSHIRE GAZETTE
Contains more original matter
Than any other paper of its size in the State, the editors working more with their pens than with their scissors.
TO ADVERTISERS
THE N. H. GAZETTE
Presents an excellent opportunity for a WEEKLY INVITATION TO CUSTOMERS, at a reasonable rate, and all those who desire to reach patrons in Rockingham and York counties will find it an economical medium. THE GAZETTE is in many instances the only paper taken by families, and it is read to a large extent in localities whence is derived much of the trade of Portsmouth, a fact which our merchants should not fail to bear in mind.
Subscriptions Received
AT THE OFFICE, 7 PLEASANT ST.,
Exchange Buildings, nearly opp. Post Office;
Or by remittance to
CHRONICLE AND GAZETTE PUB. CO.
Specimen numbers sent on application.

ANTI-FAT

ALLAN'S ANTI-FAT is the great remedy for Corpulency. It is purely vegetable and perfectly harmless. It acts on the food in the stomach, preventing its conversion into fat. Taken according to directions, it will reduce a fat person from 5 to 9 pounds a week.
In placing this remedy before the public as a positive cure for obesity, we do so knowing its ability to cure, as attested by hundreds of testimonials, of which the following from a lady in Columbus, Ohio, is a sample: "Gentlemen:—Your Anti-Fat was duly received. I took it according to directions and it reduced me five pounds. I was so elated over the result that I immediately sent to ACKERMAN'S drug-store for the second bottle." Another, a physician, writing for a patient from Providence, R. I., says, "Your medicine has reduced her twenty-five pounds since commencing its use." Messrs. POWELL & PLIMPTON, Wholesale Druggists, of Buffalo, N. Y., write: "TO THE PROPRIETORS OF ALLAN'S ANTI-FAT: Gentlemen.—The following report is from the lady who used Allan's Anti-Fat. "I (the Anti-Fat) had the desired effect, reducing the fat from two to five pounds a week until I had lost twenty-five pounds. I hope never to regain what I have lost." Anti-Fat is an unexcelled blood-purifier. It promotes digestion, curing dyspepsia, and is also a potent remedy for rheumatism. Sold by druggists. Pamphlet on Obesity sent on receipt of stamp.
BOTANIC MEDICINE CO., PROP'RS, Buffalo, N.Y.

WOMAN
By an immense practice at the World's Dispensary and Invalids' Hotel, having treated many thousand cases of those diseases peculiar to woman, I have been enabled to perfect a most potent and positive remedy for these diseases.
To designate this natural specific, I have named it
Dr. Pierce's Favorite Prescription
The term, however, is but a feeble expression of my high appreciation of its value, based upon personal observation. I have, while witnessing its positive results in the special diseases incident to the organism of woman, slipped it out as the climax of crowning gem of my medical career. On its merits, as a positive, safe, and effectual remedy for this class of diseases, and one that will, at all times and under all circumstances, act kindly, I am willing to stake my reputation as a physician and as conducting as I that it will not disappoint the most sanguine expectations of a single invalid lady who uses it for any of the ailments for which I recommend it, that I offer and sell it under A POSITIVE GUARANTEE (for conditions, see pamphlet wrapping bottle.)
The following are among those diseases in which my Favorite Prescription has worked cures, as if by magic, and with a certainty never before attained by any medicine: Leucorrhœa, Excessive Flowing, Painful Monthly Periods, Suppressions when from unnatural causes, Irregularities, Weak Back, Prolapsus, or Falling of the Uterus, Anteversion and Retroversion, Bearing-down Sensations, Internal Heat, Nervous Depression, Debility, Despondency, Threatened Miscarriage, Chronic Congestion, Inflammation and Ulceration of the Uterus, Impotency, Barrenness, or Sterility, and Female Weakness. It do not exist this medicine as a "cure-all," but it admirably fulfills a singleness of purpose, being a most perfect specific in all chronic diseases of the sexual system of woman. It will not disappoint, nor will it do harm, in any state or condition.
Those who desire further information on these subjects can obtain it in THE PEOPLE'S COMMON SENSE MEDICAL ADVISER, a book of over 900 pages, sent, post-paid, on receipt of $1.50. It treats minutely of those diseases peculiar to females, and gives much valuable advice in regard to the management of those affections.
Favorite Prescription sold by Druggists.
R. V. PIERCE, M. D., Prop'r, World's Dispensary and Invalids' Hotel, Buffalo, N. Y.

HARDWARE, PAINTS, OILS, &C.
SALEM WARRANTED PURE WHITE LEAD.
BOSTON " " "
FOREST RIVER PURE WHITE LEAD.
ENGLISH " "
On hand and for sale at Manufacturers' Prices.
Also, a large and well-selected Stock of
Hardware,
Paints, Oils,
Glass, &c., &c.,
ETC., ETC., ETC.,
At Lowest Rates.
JOHN H. BAILEY,
RICE BLOCK,
46 Market and 1 Ladd Street

American and Foreign PATENTS.
[ESTABLISHED 1865.]
GILMORE & CO., Successors to CHIPMAN, HOSMER & CO., Solicitors. Patents procured in all countries. *No fees in advance.* No charge unless the patent is granted. No fee for making preliminary examinations. No additional fees for obtaining and conducting a re-hearing. Special attention given to interference Cases before the Patent Office. Extensions before Congress, Infringement Suits in different States, and all litigation appertaining to Inventions or Patents. Send stamp to GILMORE & Co. for Pamphlet of sixty pages.
Old Bounty Land Warrants.
The last Report of the Commissioner of the General Land Office shows 2,897,500 acres of Bounty Land Warrants outstanding. These were issued under act of 1855 and prior acts. GILMORE & CO. pay cash for them. Send by registered letter. Where Assignments are imperfect we give instructions to perfect them.
Arrears of Pay and Bounty.
Officers, Soldiers and Sailors of the late war, or their heirs, are in many cases entitled to money from the Government of which they have no knowledge. Write full history of service, and state amount of pay and bounty received. Enclose stamp to GILMORE & CO., and a full reply after examination, will be given you free.
Pensions.
All Officers, Soldiers and Sailors wounded, ruptured or injured in the late war, however slightly, can obtain a pension by addressing GILMORE & COMPANY.
Cases prosecuted by GILMORE & Co. before the Supreme Court of the United States, the Court of Claims and the Southern Claims Commission.
Each department of our business is conducted in a separate bureau, under the charge of the same experienced parties employed by the old firm. Prompt attention to all business entrusted to GILMORE & Co. is thus secured. We desire to win success by deserving it. Address
GILMORE & CO.,
WASHINGTON, D. C.

FIRST NATIONAL BANK
GOVERNMENT DEPOSITORY,
Continues to supply either Coupon or Registered
FOUR PER CENT. BONDS
At subscription rates, furnished direct from the Treasury Department.
U. S. 5-20 Called Bonds,
Cashed, or exchanged for new 4's on favorable terms.
dm&g E. P. KIMBALL, Cashier.

New Advertisements

$10 TO $1000 Invested in Wall Street Stocks makes fortunes every month. Book sent free explaining everything. Address,
BAXTER & CO., Bankers, 17 Wall st., New York.

BENSON'S CAPCINE POROUS PLASTER!
There is no doubt about the great superiority of this article over common porous plasters and other external remedies, such as liniments, electrical appliances, &c. Ask physicians in your own locality about it. It is wonderful.
Sold by all Druggists. Price 25 Cents.

KANSAS FARMS AND FREE HOMES.
HOW TO GET THEM is the best part of the state. 6,000,000 acres for sale. Our free copy of "Kansas Pacific Homestead," address Land Commissioner, Salina, Kansas. tmc10

TEACHERS WANTED $50 to $100 or $200 PER MONTH during the Spring and Summer. For full particulars address J. C. McCurdy & Co., Philadelphia, Pa.

DIPHTHERIA!!
JOHNSON'S ANODYNE LINIMENT will positively prevent this terrible disease, and will positively cure nine cases in ten. Information that will save many lives sent free by mail. Don't delay a moment. Prevention is better than cure.
Sold Everywhere!
I. S. JOHNSON & CO., BANGOR, MAINE.

CONSUMPTION
AND ALL DISORDERS OF THE
Throat and Lungs
PERMANENTLY CURED
DR. T. A. SLOCUM'S GREAT REME
"PSYCHINE,"
taken in conjunction with his
COMPOUND EMULSION OF
PURE COD LIVER OIL
and hypophosphites of
LIME and SODA.
A FREE BOTTLE of each preparation sent by express to each suffering applicant sending their name, P. O. and Express address to DR. T. A. SLOCUM, 1P.N.Y tieb2

First Arrival of Oysters since the Ice Blockade in Chesapeake Bay!
JUST RECEIVED
AND FOR SALE AT
FREEMAN'S
WHOLESALE AND RETAIL
OYSTER HOUSE,
NOS. 24 & 28 CONGRESS ST.
Oysters, 20 cents per Quart, Liquid.
25 CENTS PER QT., SOLID.
Large Selected Oysters, 35 cents per Quart.
Also, constantly on hand *New York, Prince's Bay* and other *Fancy Oysters* for sale at retail, or by the hundred.

NEW LOAN!
CITY OF BOSTON
4 Per Cent. Bonds,
Coupon or Registered. 20 years to run.
Valuation of City of Boston.....$650,000,000
Debt.....$47,45 022
Less Sinking Fund.....19,387,246
Total Debt.....$26,159,776
Making percentage of Debt to Valuation only Four Per Cent.
These Bonds are undoubtedly the most perfect security ever issued, as all property, PUBLIC and PRIVATE, is holden for the indebtedness of the City, whose public property alone is estimated at $37,051,427, or more than the total debt of the city.
For sale in their various denominations by
CHAS. A. SWEET & CO.,
No. 40 State Street, Boston.
GEO. WM. BALLOU & CO.,
No. 72 Devonshire St., Boston.
eodtmch19

NEW STYLES
RATTAN PRESENTS
Every one who has examined them are of the opinion that more attractive, beautiful or serviceable
Christmas Presents!
Cannot be purchased in New England for the same amount of money than the desirable Rattan Goods manufactured right here in our city by Mr. DAVID URCH, and
For Sale by A. Tredick & Co.,
MARKET STREET.
We advise all to call, examine and try them before purchasing their Christmas Presents.

Portsmouth Daily Chronicle.

By CHRONICLE & GAZETTE PUBLISHING COMPANY.

PORTSMOUTH, N. H., TUESDAY, FEBRUARY 25, 1879.

$6 PER YEAR, IN ADVANCE. THREE CENTS PER COPY.

THE PORTSMOUTH DAILY CHRONICLE

(Established August 26, 1862.)

Is Published Every Morning, Sundays excepted, at No. 7 Exchange Building, Pleasant Street, opposite the Post Office, by the

Chronicle and Gazette Publishing Company.

TERMS $6 00 PER YEAR.

The New Hampshire Gazette,

(The Oldest Newspaper in the United States, established Oct. 7, 1756.)

Is published every THURSDAY at the same office. Terms, $1.50 per year; $2.00 per year, if not paid in advance.

ADVERTISMENTS inserted on reasonable terms, in either or both papers. The GAZETTE, having a large country (in addition to its local) circulation, is an excellent medium of advertising. A liberal reduction made when advertisements appear in both papers.

☞ Correspondence from neighboring towns, containing items of public interest, will be gladly received. All communications should be addressed and all checks made payable to the

CHRONICLE & GAZETTE PUBLISHING CO., PORTSMOUTH, N. H.

The Job Printing Business is conducted in the same office by Mr. Charles W. Gardner, who keeps on hand a large and well-selected stock of all materials required in his line.

Transportation.

Eastern & Maine Central Railroad Line.

CARS leave the Station of the Eastern Railroad, between Deer and Elm streets, as follows:

For Boston, at 7:10, 7:15, 8:23, 11:30 A. M.; 3:00, 5:30 P. M.

For Portland and Stations East, 10:00 A. M.; 2:57, 5:15 P. M.

For Bangor, St. John, Montreal and Quebec, 10.00 A. M.; 5:15 P. M.

For Great Falls and Wolfeborough, 10:00 A. M.; 5:44 P. M.

For North Conway, 10:00 A. M.

For Dover and Way Stations, 10:00 A. M.; 12:30, 3:00, 7:00 P. M.

Trains leave *For Portsmouth*—

From Boston, 7:30, 10:00 A. M.; 12:30, 3:15, 4:45, 7:00 P. M.

From Portland, *2:05, 8:45 A. M.; 1:00 P. M.

From North Conway, 7:20 A. M.

From Wolfeborough, 8:21 A. M.; 2:10 P. M.

From Great Falls, 7:34, 10:30 A. M.; 4:45 P. M.

From Dover, 6:15, 10:30 A. M.; 2:25, 5:00 P. M.

From Newington, 7:01, 10:46 A. M.; 2:41, 5:16 P. M.

Trains from Boston arrive at Portsmouth at 9:55 A. M.; 12:25, 2:54, 5:40, 6:58, 9:12 P. M.

Trains from Portsmouth arrive at Boston at *6:35, 9:20, 10:45 A. M.; 1:30, 5:35, 8:00 P. M.

*Except on Mondays.

Feb. 17, 1879. A. P. ROCKWELL, Pres't.

Concord & Portsmouth Railroad.

PASSENGER TRAINS leave Concord Railroad Station, foot of Bridge Street:

For Newmarket Junction, Manchester, Concord and Upper Railroads, at 7:55 A. M., and 5:10 P. M.

Arrive at Manchester at 9:46 A. M., 7:10 P. M.

Arrive at Concord at 10:35 A. M., and 8:35 P. M.

Leave Concord at 7:30 A. M. and 3:40 P. M.

Leave Manchester at 8:15 A. M., and 4:25 P. M.

Arrive at Portsmouth at 10:10 A. M., and 6:15 P. M.

☞ All trains connect at Newmarket Junction, with trains of the Boston & Maine Railroad for Exeter, Haverhill, Lawrence and Boston; and for Dover, Great Falls and Portland; at Concord with trains to and from all the Upper Railroads.

H. E. CHAMBERLIN, Supt.

Good and Reliable

INSURANCE COMPANIES.

COMMERCIAL UNION, of London.

FIRE ASSOCIATION, of Phila.

SHAWMUT, of Boston.

F. W. DEROCHEMONT & SON,

No. 4 CONGRESS ST., AGENTS.

WILLIAM B. HUSSEY,

DEALER IN

BOOTS and SHOES,

— AT —

No. 49 Congress Street,

Has for sale a large and well selected assortment of Goods in his line for Men's, Women's Boys' and Misses' wear, which he will sell AS CHEAP AS GOOD ARTICLES CAN BE SOLD.

CALL AND SEE.

REMOVAL!

I WOULD respectfully inform the people of Portsmouth and vicinity, that I have removed from my old stand to the Store formally occupied by BENJAMIN CHEEVER.

Having a larger store and better accommodations, I trust to receive the same liberal patronage which has been extended to me in the past. I shall endeavor to keep a

Larger Stock Than Ever

— OF —

HATS, CAPS, FURS, UMBRELLAS, TRUNKS AND TRAVELING BAGS,

ALL NEW STYLES OF

HATS AND CAPS

Received as soon as issued. All goods sold at the

Lowest Cash Prices!

FRANK E. DEARBORN

NO. 40 MARKET ST., PORTSMOUTH.

PATENTS!

R. H. EDDY,

No. 76 State St., Opposite Kilby, Boston,

SECURES PATENTS in the United States; also in Great Britain, France and other foreign countries. Copies of the claims of any Patent furnished by remitting one dollar. Assignments recorded at Washington. *No Agency in the United States possesses superior facilities for obtaining Patents or ascertaining the patentability o inventions.*

R. H. EDDY, Solicitor of Patents.

TESTIMONIALS.

I regard Mr. Eddy as one of the *most capable and successful* practitioners with whom I have had official intercourse. CHARLES MASON, Commissioner of Patents.

"Inventors cannot employ a person more trustworthy or more capable of securing for them an early and favorable consideration at the Patent Office." EDMUND BURKE, Late Commissioner of Patents.

BOSTON, October 19, 1870.

R. H. EDDY, Esq.—*Dear Sir:* You procured for me, in 1860, my first patent. Since then you have acted for and advised me in hundreds of cases, and procured many patents, reissues and extensions. I have occasionally employed the best agencies in New York, Philadelphia and Washington, but I still give you almost the whole of my business, your line, and advise others to employ you. Yours truly, GEORGE DRAPER.

BOSTON, January 1, 1879. 3tawtjan180

The True Path of

GOSPEL TEMPERANCE.

Being the only life work and speeches of FRANCIS MURPHY, Dr. REYNOLDS, and their Co-laborers. Embracing, also, the history of the Women's Temperance Union. The best selling temperance book published. 700 pages, 12 engravings. Price $2.00. Agents address at once. 6mch7

H. S. GOODSPEED & CO., New York.

WINES!! WINES!!

25 CASES CLARET,

5 PIPES DUFF GORDON SHERRY

AND OPORTO PORT WINE

— FOR SALE BY —

H. F. GERRISH.

SAL M LEAD COMPANY.

WARRANTED PURE WHITE LEAD.—Well known throughout New England as the WHITEST, FINEST and BEST.

LEAD TAPE, ½ in. wide, on reels for Curtain Sticks.

LEAD RIBBON, from ¼ to 8 inches wide, on reels for Builders.

LEAD PIPE, of any size or thickness.

At lowest market prices for goods of equal quality.

FRANCIS BROWN, Treasurer, Salem, Mass. tmch1-79

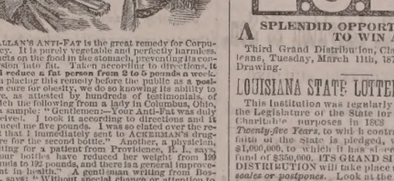

BOYNTON'S FURNACES.

Cast or Wrought Iron. Suitable for Coal or Wood.

BRICK-SET AND PORTABLE.

Are Powerful Heaters; Remarkably durable; economical in fuel; give universal satisfaction; have no boiled joints; are free from gasses.

Thousands have had constant and severe use for over 18 years, and in good condition to-day, without repairs or expense.

The most durable furnace, the cheapest to buy. Fitted with clinker-cleaning and fire-pot grates; ash-sifting grates and ash-pans; fluted feed doors, draft regulators, &c. Have many attractive and practical improvements never before adopted.

Also, RANGES for family or hotel use; Fireplace Heaters, etc.

Send for Circulars, before purchasing others.

RICHARDSON, BOYNTON & CO., Manufacturers, codtnov10 234 *Water Street, New York.*

Apply direct to the Manufacturers.

Relief and Cure of

RUPTURE!

— BY —

Dr. Sherman's Treatment

The dangers of rupture and the dreadful injuries from the use of trusses are at once removed, and the patient saved from their eventual horrifying results, some of which are nervous debility, impaired memory, loss of energy, physical incapacity, impotency, and many other affections which make life miserable. During treatment the patient can exercise freely and perform any labor.

TERMS MODERATE.

Dr. Sherman is now in Boston,

where he may be consulted daily for a limited period at his OFFICE 13 MILK STREET, nearly opposite the new Post Office.

To those who doubt the efficiency of this treatment, album containing testimonials of the highest standing will be furnished. Original photographs of bad cases, before and after treatment and cure, can be seen at the office. Persons from the country can receive treatment and return home same day. Books, with photographic likenesses before and after cure, mailed for 10 cents.

Remember Dr. Sherman's Stay in Boston is Necessarily Limited.

PRINCIPAL OFFICE

251 BROADWAY, NEW YORK.

d&wtjan27

WOOD!

Hard and Soft Wood,

Sawed and Split,

KINDLINGS, SHAVINGS, ETC., ETC.

☞ Orders left at the PLANING MILL, GREEN STREET, will be promptly attended to.

DANIEL MASON, Agent.

MORSE & ILSLEY,

FIRE, LIFE AND ACCIDENT

INSURANCE

AGENTS,

Represent the following reliable companies:

THE INSURANCE COMPANY OF NORTH AMERICA, *Of Philadelphia, Penn.*

LIVERPOOL and LONDON and GLOBE, *U. S. Office, New York City.*

SPRINGFIELD, *of Springfield, Mass.*

QUEEN, *of Liverpool and London.*

PHŒNIX, *of Hartford, Conn.*

ORIENT, *of Hartford, Conn.*

TRAVELERS LIFE & ACCIDENT COMPANY, *Of Hartford, Connecticut.*

NEW ENGLAND MUTUAL LIFE *Of Boston, Mass.*

The above companies are well known and reliable, and we solicit the patronage of our friends and the public. All losses adjusted and promptly paid at our office.

MORSE & ILSLEY,

NO. 13 PLEASANT STREET,--UP ONE FLIGHT.

ANTI-FAT

ALLAN'S ANTI-FAT is the great remedy for Corpulency. It is purely vegetable and perfectly harmless. It acts on the food in the stomach, preventing its conversion into fat. Taken according to directions, it will reduce a fat person from 3 to 5 pounds a week.

In placing this remedy before the public as a positive cure for obesity, we do so knowing its ability to cure, as attested by hundreds of testimonials, of which the following from a lady in Columbus, Ohio, is a sample: "Gentlemen—Your Anti-Fat was duly received. I took it according to directions and it reduced me five pounds. I was so elated over the result that I immediately sent to ACHESMAN'S drug-store for the second bottle." Another, a physician, writing for a patient from Providence, R. I., says: "Four bottles have reduced her weight from 199 pounds to 162 pounds, and there is a general improvement in health." A gentleman writing from Boston, says: "Without special change or attention to diet, two bottles of Allan's Anti-Fat reduced me four and one-quarter pounds." The well-known Wholesale Druggists, SMITH, DOGGETT & SMITH, of Boston, Mass., write as follows: "Allan's Anti-Fat has reduced a lady in our city seven pounds in three weeks." A gentleman in St. Louis writes: "Allan's Anti-Fat reduced me twelve pounds in three weeks, and altogether I have lost twenty-five pounds since commencing it." Messrs. FOWLE & PLUMMER, Wholesale Druggists, of Buffalo, N. Y., write that THE PROPRIETORS OF ALLAN'S ANTI-FAT Gentlemen.—The following from a lady in Toledo, Ohio, used Allan's Anti-Fat. "If the Anti-Fat had the desired effect, reducing the fat from two to five pounds a week until I had lost twenty-five pounds, I hope never to regain what I have lost." Anti-Fat is an unexcelled blood-purifier. It promotes digestion, clearing the complexion, and is a specific for rheumatism. Sold by druggists. Pamphlet on Obesity sent free. Address

THE PROPRIETORS OF ALLAN'S ANTI-FAT BOTANIC MEDICINE CO., PROP'RS, Buffalo, N.Y.

WOMAN

By an immense practice at the World's Dispensary and Invalids' Hotel, having treated many thousand cases of those diseases peculiar to woman, I have been enabled to perfect a most potent and positive remedy for those diseases.

To designate this remedy, this unequaled specific, I have named it

Dr. Pierce's Favorite Prescription

The term, however, is but a feeble expression of my high appreciation of its value, based upon personal observation. I have, while attending to positive results in the special diseases incident to the organism of woman, made it out as the *chief and crowning gem of my medical career.* On its merits, as a positive, safe, and effectual remedy for this class of diseases, and one that will, at all times and under all circumstances, act kindly, I am willing to stake my reputation as a physician; and so confident am I that it will not disappoint the most sanguine expectations of a single invalid lady who uses it for any of the ailments for which I recommend it, I offer and sell it under A POSITIVE GUARANTEE. (For conditions, see pamphlet wrapping bottle.)

The following are some of the diseases in which my Favorite Prescription has worked cures, as if by magic, and which it will invariably never fail to cure: Prolapsus, or Falling of the Womb, Anteversion and Retroversion, Bearing-down Sensations, Internal Heat, Nervous Prostration, Nervous Depondency, Threatened Miscarriage, Chronic Congestion, Inflammation and Ulceration of Uterus, Impotency, Barrenness, or Sterility, and Female Weakness. I do not exhibit this medicine as a "cure-all," but it admirably fulfils a *single set of purposes*, being a most perfect specific in all chronic diseases of the sexual system of woman, and I am disappointed, and will it do harm, in any state or condition.

Those who desire further information on these subjects can obtain it in THE PEOPLE'S COMMON SENSE MEDICAL ADVISER, in plain sealed envelope, post-paid, on receipt of $1.50. It treats minutely of those diseases peculiar to females, and gives much valuable advice in regard to the management of those affections.

Favorite Prescription sold by Druggists.

R. V. PIERCE, M. D., Prop'r, World's Dispensary and Invalids' Hotel, Buffalo, N. Y.

25 ELEGANT CARDS, No two alike. With name 10c. Post paid Husted & Co., *Nassau*, N. Y.

DR. JOHN TRIPP'S BLOOD PURIFIER

Is a certain cure for *Syphilis, Scrofula, Ovarian Tumors, Diabetes, bright's Disease*, and all *Blood Poison*. Cure of *Syphilis* guaranteed in either sex. Send for pamphlet, enclosing stamp and please state disease. Eastern Agency, 308 Columbus ave., Boston. Office hours 10 to 1, 3 to 7. No medicine genuine unless in bottles with my name blown in them and labels bearing my own Trade Mark. DR. JOHN TRIPP. codjy9

OBSTACLES TO MARRIAGE

Happy Relief to Young Men from the effects of errors and abuses in early life. Manhood restored. Impediments to marriage removed. New method of treatment. New and remarkable remedies. Books and circulars sent free in sealed envelopes. Address HOWARD ASSOCIATION, 4 19 N. Ninth Street, Philadelphia, Pa. An Institution having a high reputation for honorable conduct and professional skill.

GENERAL LIFE AND FIRE

INSURANCE

AGENCY.

Alonzo F. Craig, Agent

CAPITAL REPRESENTED

$40,000,000.

EQUITABLE LIFE ASSURANCE SOCIETY OF THE UNITED STATES.

ASSETS, ... $25,0000,000.

N. BRITISH & MERCANTILE INS. CO. LONDON AND EDINBURGH.

CAPITAL, GOLD, ... $10,000,000.

Invested in the United States, ... $1,647,897.82.

NATIONAL FIRE INSURANCE COMPANY HARTFORD, CONN.

ASSETS, ... $831,850,23.

WESTCHESTER FIRE INSURANCE CO. NEW YORK.

ASSETS, ... $655,787.24.

ST. PAUL FIRE AND MARINE INS. CO. ST. PAUL, MINN.

ASSETS, ... $719,621.78.

FANEUIL HALL INSURANCE COMPANY BOSTON, MASS.

ASSETS, ... $250,000.00.

☞ *Insurance effected on all kinds of Property. Reasonable Rates.*

☞ Losses at this Agency will be promptly adjusted, and paid at this Office.

ALONZO F. CRAIG,

INSURANCE AGENT,

Office No. 5 Congress Street Portsmouth

L.S.L.

A SPLENDID OPPORTUNITY TO WIN A FORTUNE.

Third Grand Distribution, Class G, at New Orleans, Tuesday, March 11th, 1879—166th Monthly Drawing.

LOUISIANA STATE LOTTERY COMPANY.

This Institution was regularly incorporated by the Legislature of the State for Educational and Charitable purposes in 1868 *for the term of Twenty-five Years*, to which it contract the inviolable faith of the State is pledged, with a capital of $1,000,000, to which it has since added a reserve fund of $350,000. ITS GRAND SINGLE NUMBER DISTRIBUTION will take place monthly. *It never sculks or postpones.* Look at the following Distribution:

CAPITAL PRIZE, $30,000.

100,000 TICKETS AT TWO DOLLARS EACH.

HALF TICKETS, ONE DOLLAR.

LIST OF PRIZES.

1 CAPITAL PRIZE		$30,000
1 CAPITAL PRIZE		10,000
1 CAPITAL PRIZE		5,000
2 PRIZES of $2,500		5,000
5 do.	1,000	5,000
20 do.	500	10,000
100 do.	100	10,000
200 do.	50	10,000
500 do.	20	10,000
1000 do.	10	10,000

APPROXIMATION PRIZES.

9	Approximation Prizes of $300	2,700
9	do. do. 200	1,800
9	do. do. 100	900
1857 Prizes, amounting to		$110,400

Responsible corresponding agents wanted at all prominent points, to whom a liberal compensation will be paid.

Application for rates to clubs should only be made to the home office in New Orleans.

Write, clearly stating full address, for further information or send orders to

P. O. Box 692, New Orleans, La.

Or to H. L. PLUM, 318 Broadway N. Y.

All our Grand Extraordinary Drawings are under the supervision and management of GEN. ERARLS G. T. BEAUREGARD and JUBAL A. EARLY. w,s,&6tmch10

ST-1860-X.

PLANTATION BITTERS

THE WONDERFUL OLD HOME TONIC AND HEALTH RENEWER.

For the Stomach.—Ensuring hearty appetite, good digestion and vigorous health in every fibre of the body.

For the Liver.—Regulating, cleansing, curing bilious ailments, and making pure, rich, life-giving blood.

For the Bowels.—Regulating the action.

For the Nerves.—Soothing, tranquilizing, bracing, and imparting vigor.

A Boon to delicate females in a thousand ways not necessary to speak of.

A Perfect Cure for Sick Headache, Liver Complaints, Costiveness, Dyspepsia, and all similar diseases. Use the Plantation Bitters temporarily medicinally, and expect a certain cure.

Sold everywhere.

10 BARRELS

FLORIDA ORANGES,

— FOR SALE BY —

Henry F. Gerrish.

FLOUR.

100 bbls. T. HARRISON'S ST. LOUIS FLOUR

— FOR SALE BY —

H. F. GERRISH.

CATARRH

NEVER-FAILING RELIEF

AFFORDED BY

SANFORD'S RADICAL CURE.

IT is a fact that can be substantiated by the most respectable testimonials ever offered in favor of any proprietary medicine, that the RADICAL CURE FOR CATARRH does in every case, without instant and permanent relief. No matter of how long standing, or how severe the disease, the first dose gives such evidence of its value in the treatment of Catarrhal affection, the confidence is at once felt in its ability to do all that is claimed for it. The testimony of physicians, druggists and patients is unanimous in this respect, and the accumulating evidence is in point of respectability superior to any ever before obtained in favor of a popular remedy. The proprietors, therefore, may justly feel proud of the position the RADICAL CURE has attained and believe it worthy of its reputation.

10 YEARS A SUFFERER.

From Hon. Theo. P. Bogert, Bristol, R.

MESSRS. WEEKS & POTTER: *Gentlemen,*—Feeling thoroughly convinced of the efficacy of SANFORD'S RADICAL CURE FOR CATARRH, I am induced to drop you a line to say that although I have been sceptical of all the nostrums advertised as "radical cures," I have never found anything that promises such relief and ultimate cure as that of SANFORD'S.

I have been afflicted with this dreadful disease for more than ten years, and not until recently could I be induced to persevere with any until I read the letter of Mr. Henry Weed, and can truthfully say that after using five or six bottles I am thoroughly convinced of its curative properties. Hoping that others similarly afflicted like myself will be induced to make the trial, I am, gentlemen, very truly, etc.

THEO. P. BOGERT.

BRISTOL, R. I., July 24, 1877.

CATARRHAL AFFECTIONS,

Such as Sore, Weak, Inflamed, Red, and Watery Eyes, Ulceration and Inflammation of the Ears, Ringing Noises in the Head, Sore Throat, Elongation of the Uvula and Swelled Tonsils, Nervous Headache, Neuralgia, Dizziness, Clouded Memory, Loss of Nervous Force, Depression of Spirits,—are all carefully and scientifically treated with this remedy according to directions which accompany each bottle, or will be mailed to any address on receipt of stamp.

Each package contains Dr. Sanford's Improved Inhaling Tube, with full directions for use in all cases. Price $1.00. Sold by all Wholesale and Retail Druggists throughout the United States and Canadas. WEEKS & POTTER, General Agents and Wholesale Druggists, Boston, Mass.

COLLINS' VOLTAIC PLASTER

Affords the most grateful relief in Rheumatism, Weak Spine, Local Pains, Nervous Affections, Local Rheumatism, Tic Douloureux, Nervous Pain, Affections of the Kidneys, Fractured Ribs, Affections of the Chest, Colds and Coughs, Injuries of the Back, Strains and Bruises, Weak Back, Nervous Pain of the Bowels, Cramp in the Stomach and Limbs, Heart Affections, Enlarged Spleen, Bruises and Punctures, Rheumatism of the Wrists and Arms, Asthma, Gout, Local and Deep-seated Pains, Pain in the Chest, Stitch in the Back, Pain in the Hip, Varicose or Enlarged Veins, Crick in the Back and Neck, Pain and Weakness in Side and Back, Hoarseness, Sore Throat, Lumbago, Whooping Cough, Sharp Pains in the Breast, Heart Disease, Quinsy Diabetes, and for Lameness in any part of the Body.

Price, 25 Cents.

Ask for COLLINS' VOLTAIC PLASTER.

Sold by all Wholesale and Retail Druggists throughout the United States and Canadas and by WEEKS & POTTER, Proprietors Boston, Mass.

PUBLIC SALE.

WILL BE SOLD by Public Auction at the Navy Yard, Portsmouth, N. H.,

THURSDAY, FEB. 27th,

At 13 o'clock M., the following Articles of Provision, Small Stores and Contingent, viz.:

PROVISIONS.

4550 lbs. Bread,	5 lbs. Thread,
100 bbls. Beef,	4½ pieces Tape,
3 bbls. Flour,	396 spools Cotton,
786 lbs. Rice,	140 coket Handkerchiefs,
114 lbs. Pickles,	40 papers Needles,
16 lbs. Tea,	17 Thimbles,
94 galls. Beads,	33 Scissors,
78 galls. Molasses,	6 Razors,
4 bbls. Pork.	4 doz. E. Buttons, large,
	33 doz. E. Buttons, medium.
	6 Mess Kettles,
	30 Mess Pans,
	42 Tin Pots,
	16 Tin Pans,
	147 bottles Mustard,
	319 bottles Pepper,
	22 boxes Blacking.

SMALL STORES.

CONTINGENT.

13 Pad Locks.

EDWARD MAY,

Pay Ins. and Ins. in charge of Stores.

PRATT'S ASTRAL OIL!

Safest and Best!

AT SWEETSER'S.

LIBRARY LAMP.

HOUSE'S ARGAND BURNER,

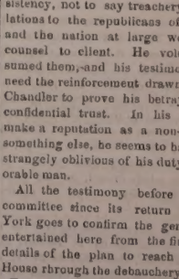

Perkins & House's Metallic Safety Lamps.

Only Absolutely Safe Lamp made.

Adapted to churches, public carriages, steamboats, stores, shops, offices, dwellings, &c. Also, Stand, Bracket, Pendant or Chandelier, in the Bright Finish and Fancy Lamps; also, Clowes' Patent, Screw and Burner Stands, Manufactured exclusively by the Clowes Patent Screw Burner Stand Co., Cleveland, Ohio, and Boston, Mass.

Ask your dealer for this Lamp. If he will not supply you, write to us for it. It gives the light of twenty candles, or one-third more than any other lamp of similar style (same size burner) in the world; the light being, also, steadier and every way more satisfactory.

— FOR SALE BY —

JOHN P. SWEETSER,

46 Market Street,

PORTSMOUTH

Daily Chronicle.

Chronicle Correspondence.

WASHINGON, D. C., Feb. 22d.

The "final wave" of 1874 swept a sufficient number of Ex-Confederates and their sympathizers from other sections into the House to give them its control, and many of them still act on the construction which they placed on that accidental transfer of power, in the first heat of their exultation. It was interpreted as giving those lately in arms against the nation, and those who secretly plotted to aid them, the widest latitude of abuse of their loyal predecessors and contemporaries in Congress. It was not deemed essential that the spitefully malicious reports of their investigating committees should have any basis of fact, so that they were sufficiently abusive of republican officials to bring them up to the reform standard. Whitthorne's report on ex-Sec'y Robeson was a type of one style affected. When so overloaded with the reform spirit that it was continually struggling for utterance, it was competent to make the report in advance, as in case of Glover's letter to the President, written under the inspiration of his designation as chairman of a general mud-raking committee, in which position he gained such imperishable renown by the aid of flap-doodle Wilcox, and confirmed his party's right to the title of reform by the number of democratic thieves and speculators he landed from his drag-net.

One Finley, a democratic member, was ambitious to aid the work of purification which his party has in hand. He was accordingly entrusted with the work of overhauling the methods of Mr. Defrees as public printer. His zeal led him to take the same short-cut to results as that trod by the distinguished Missourian above-named. He accordingly delivered himself in the House recently of the impressions received while nosing about Mr. Defrees' establishment. They were to the last degree prejudicial to that gentleman's character for honesty and business capacity. But he seems decidedly to have aroused the wrong passenger. Hear Defrees in his "open letter" to the Hon. Finley:

The charges made are lies, and assuming you to have sense enough to understand the testimony taken before your committee, you knew them to be lies when you authorized their publication. The ghost been republished by the committee on public expenditures, a majority of whom are gentlemen of character, of your own political faith. You will please observe that I use the word *lies* as the most appropriate in the English language for the present occasion.

The letter concludes as follows:

Your assertion that the system of bookkeeping in this office cannot be understood is doubtless true, as far as you are concerned, as it could not be expected that your limited knowledge of that science, acquired in adding up the chalk marks on the reverse side of the door of a whiskey shop, would enable you to comprehend it. I assert, and can show to any man having sufficient capacity to understand the subject, that the books of this office are as well kept as in any department of the government. * * * * Take the advice of one who has a proper appreciation of your capacity—confine your future labors to the pettifogging of dog cases before justices of the peace of outlying town-ships. You know nothing about printing and binding, and when a man attempts to speak on a subject of which he is as ignorant as a Hottentot, he is sure to accomplish the feat of Dogberry in writing himself down an unmitigated ass."

Every supplementary "explanation" of Gen. Barlow before the Potter Committee, of his extraordinary conduct in secretly counseling with the democratic managers and covertly striving to influence the Florida returning board to give the State to Tilden, while acting as leading republican counsel pending the official declaration of that State's vote, has sunk him deeper into the mire of rank inconsistency, not to say treachery. His relations to the republicans of that State and the nation at large were those of counsel to client. He voluntarily assumed them, and his testimony did not need the reinforcement drawn from Mr. Chandler to prove his betrayal of that confidential trust. In his anxiety to make a reputation as a non-partisan or something else, he seems to have become strangely oblivious of his duty as an honorable man.

All the testimony before the Potter committee since its return from New York goes to confirm the general belief entertained here from the first, that all details of the plan to reach the White House through the debauchery of election officers were too characteristic of the methods of the boss reformer in all of his career open to the public, to be explained away as coincidences.

A Senate committee has reported in favor of granting the relief prayed for by Capt. Eads, in his work on the Mississippi jetties. The work is of incalculable

value to commerce, and as the work is nearly completed, and Capt. Eads has not yet received $2,000,000 of the more than $5,000,000 government contracted to pay him, his request for an advance payment of a portion of the money due him will probably be granted.

The pressure comes harder and harder upon the President to veto the anti-Chinese bill, and it is extremely doubtful what he will do. The latest "influence" brought to bear is the Methodist church, which is supposed to have a controlling force in his faith, political and otherwise.

It looks now as though the railroad-telegraph clause of the House bill, or something akin to it, would be adopted by the Senate, and the Western Union Telegraph people and the New York Associated Press agents are in a state of trepidation. A very bitter feeling has been developed towards those institutions, as the vote in the House indicated; and this extends to the Senate, it is believed. The Telegraph Co., is working hard and paying a great deal of money to save itself the vexations anticipated from the success of the measure, but I think in vain, unless the lack of time should stifle the purpose of the majority towards them.

KNOX.

Portsmouth Chronicle

TUESDAY, FEBRUARY 25, 1879.

Frightful Explosion.

A terrific explosion took place in Stockton, Cal., on Saturday, when a boiler blew up in the midst of a crowd of more than two hundred people assembled to witness the trial of a new propeller pump run by a threshing engine. The body of the engine was blown a distance of 150 feet, through the crowd, carrying death and destruction in its path. The dead lay prostrate in every direction, some having been carried from fifty to a hundred feet by the force of the explosion. The heads of some were blown to pieces, and others were thrown to the ground with such violence as to break every bone in their bodies. Fifteen person were instantly killed, and twenty-six wounded; many of the latter will die.

Naval Affairs.

Commodore William G. Temple has reported his return home from special duty on the South Atlantic station, and has been placed on waiting orders.

Paymaster M. B. Cushing is detached from the Marion, and placed on waiting orders.

Boatswain Francis Butland is ordered to the store ship Onward.

Under the joint resolution of Congress passed Feb. 5th, for the relief of B. B. Taylor and others, the following are probably the officers that will have the right to appear before the board to be organized: Commo. Geo. H. Cooper; Captains R. L. Law, Milton Haxtun, R. F. R. Lewis, Henry Wilson, J. S. Skerrett and F. H. Baker; Commanders E. Thompson, O. F. Stanton, B. B. Taylor, Henry Erben and E. P. McCrea. The majority of the officers whose cases were examined by the Rowan board, under joint resolution of July 1st, 1870, have been restored to their original positions.

The Powhatan sailed from St. Thomas for St. Croix on the 15th inst.

Rear Admiral John C. Howell hoisted his flag on the Trenton, Feb. 5th, and took command of the United States naval force on the European station. The Trenton was at Ville Franche, France. The Quinnebaug was daily expected there from Gibraltar.

Commander A. R. Yates took command of the Alliance at Smyrna, Turkey, Jan. 31st, relieving Commander T. F. Kane.

—Almost all people are generous to a fault, if the fault happens to be their own.

—A farmer from Springfield, Iowa, went to Cedar Rapids, got into a state of ebullient insobriety and sold his $250 horse for $62, which, however, made no difference, for on the road home he was robbed of the money.

—The greater part of the Bowdoin College students attend the Congregational church at Brunswick. They sit in the galleries at either side of the church, the seniors and sophomores on the one side and the freshmen and juniors on the other. The story is told that, on a certain Sunday last winter, the pulpit was occupied by a minister from the west, who was telling of the worsings of the crusade movement in that section of the country. He was a good speaker and everybody listened attentively. Among other things he mentioned that the movement had reduced the price of whiskey twenty cents on a gallon. This piece of information was greeted with loud applause from the gallery! The joke was so good that the rest of the congregation joined the students in a laugh, which at length subsided and the sermon went on.

THERMOMETERS

ARE SELLING

CHEAP

—AT—

SWEETSER'S.

Fresh Succotash Corn!!

BEANS, ASPARAGUS, CELERY.

—FOR SALE BY—

H. F. GERRISH.

Political.

T. M. Nichols, chairman of the Honest Money League of the northwest, has challenged T. P. Dewees, chairman of the national committee of the greenback party, to a public debate on money matters.

Hon. Zach. Chandler on Saturday was for the fourth time sworn in as United States senator, taking the iron-clad oath.

MUSIC HALL.

GRAND CONCERT!!

In Aid of the Children's Home.

This Tuesday Evening,

FEBRUARY 25th.

Miss Edith Wendell, Vocalist,

Miss Mary W. Caldwell, Reader,

Miss Lillian Chandler, Violinist,

Miss Lucie Chandler, Accompanist,

Mr. James M. Tracy, Pianist,

Reinewald & Taylor's Orchestra.

TICKETS 35 CTS.

For sale at Preston's and Rundlett's Drug Stores. Doors open at 7½ o'clock. Commence at 8.

WHEAT MEAL!

—OR—

Graham Flour.

When Wheat is ground it becomes Wheat Meal; when it is bolted it becomes Wheat Flour. Dr. Graham, who lectured throughout the country forty years ago on dietetic reform, is the fraternity known as "*Grahamites*." He said that *bolted* Flour should not be eaten, but that bread ought to be made of Wheat Meal instead; from this it got the name of Graham Flour. *All Graham Flour* therefore ought to be Wheat Meal, but about three-quarters of it is what we call made up Graham, that is, artificially mixed Cheap Flour and Bran, and is in every way inferior to the genuine article. Hardly a person who uses the genuine Wheat Meal would take the bogus article except on compulsion.

THE GENUINE

WHEAT MEAL OR GRAHAM FLOUR

—IS FOR SALE BY—

Charles E. Laighton & Son,

No. 5 EXCHANGE BUILDING,

Nearly opposite Post-Office, - - - - Portsmouth

GRAND OPENING

Of a Splendid Stock of

CURIOSITIES!

—FROM THE—

PARIS EXPOSITION!

—INCLUDING—

Japanese, Chinese, Turkish, Egyptian, Arabian and Indian,—embracing all foreign countries and all parts of the world,—such curiosities as were never before seen in America.

Open on TUESDAY, Feb 25, at 9 o'clock A. M., and to continue open from 9 A. M. to 9 P. M. each day, for a few days only.

AT NO. 7 DANIEL STREET,

Opposite the Telegraph office. Don't fail to see the curiosities,—such an opportunity will never be advertised again.

FANCY GROCERIES

Barrie & Co.'s Improved Bengal Chutney,

Bengal Club Chutney,

Yarmouth Bloaters,

Anchovy Paste.

KEILLER & SON'S

DUNDEE ORANGE MARMALADE

Put up in 1lb. Jars, selling for 28cts. per jar.

SOUPS.

Chicken, Consomme, Beef, Mock Turtle, *Genuine Green Turtle*, Ox-Tail, Tomato and Julienne.

French Peas, extra fine, 34c per can.

Mushrooms ler Choix, 34c. per can.

Staple Groceries.

OLD GOVERNMENT PADANG JAVA COFFEE,

Fresh roasted and ground.

Extra fine quality English Breakfast Japan, Young Hyson and Formosa Oolong

TEAS.

We have a new and fresh stock of the very finest new Teas imported.

Higgins' Fine Table Salt,

Ferris & Co.'s Best Sugar-Cured Hams,

Diamond Creamery Prize Butter,

And Lebanon Dairy Cheese.

—FOR SALE BY—

BUTLER & LAIGHTON,

No. 1 Market Square.

ROYAL BAKING POWDER

Absolutely Pure.

The Royal Baking Powder is a pure Cream of Tartar powder, made from pure Grape Cream Tartar, imported exclusively for this powder direct from the wine district of France. An old experienced housekeeper writes that, although she has to pay a few pennies more for the "Royal," finds that it goes so much further and works much better than saleratus, soda, or cream of tartar.

☞ Most of the Cream of Tartar of commerce is adulterated with Alum, Terra Alba, etc. Doctors pronounce Alum most dangerous to health; it costs but 2c. a lb. Cream of Tartar over 30. The Royal Baking Powder is recommended for its wholesomeness by such eminent chemists as Dr. Mott, New York; Dr. S. Dana Hayes, Boston. Sold only in cans. All Grocers.

☞ BAKING POWDER should never be sold in paper packages, as it becomes stale and deteriorates upon exposure to the atmosphere. 110.

SLIGHTLY DAMAGED BY WATER!

500 Dozen Ladies' and Gents'

FINE

LINEN HANDKERCHIEFS!

Only 10 Cents Each!

—AT—

MARSTON'S,

21 Market Street.

T. F. STACKPOLE

IS EVER ON HAND

—WITH—

GREAT BARGAINS!

—AT—

THE POPULAR STORE.

Just drop in and look at his Five Cent Counter, and you will be astonished to see what can be purchased for half a dime.

5000 YARDS

HAMBURG EDGINGS!

One Cent per Yard and Upwards.

These Goods are of the latest importations and splendid value. We invite every lady in the city and vicinity to examine these goods as the prices are astonishingly low.

☞ Samples sent by mail.

50 DOZ. HANDKERCHIEFS, 3C.

ALL SILK HANDKERCHIEFS, 10c.

DOUBLE BUSK CORSET

50 Cents.

☞ A Great Bargain!

THREE-BUTTON KID GLOVES,

50 Cents.

MORRIS C. FOYE,

23 MARKET STREET.

GOVERNMENT BONDS!

We are prepared to pay on presentation in any amount the highest market price for the CALLED BONDS of 1868 and 1867, and we will receive them at full value in exchange for other issues of UNITED STATES BONDS, or in exchange for other safe Securities paying 5, 6 and 7 PER CENT interest.

GEO. WM. BALLOU & CO.,

72 Devonshire Street.....Boston.
8 Wall Street.....New York.

tmch18wtf

Notice.

PERSONS desiring Vaults cleansed can have the work done in a thorough manner by the City Farm teams, without charge, on leaving names with the City Clerk.

WILLIAM SHANNON,
Superintendent City Farm.

JOSIAH F. ADAMS,

FURNISHING

UNDERTAKER.

WAREROOMS, No. 42 MARKET STREET.

Residence, No. 27 Washington Street, Portsmouth.

COPARTNERSHIP NOTICE.

MR. JOHN F. LEAVITT, for the past twelve years with Messrs. C. ROBINSON & SON, is admitted a member of our firm from its date.

J. BROOKS & CO.

On account of the above change it is desirable that all unsettled accounts with us be adjusted at once.

J. BROOKS & CO.

Portsmouth, Feb. 1st, 1879.

COAL and WOOD

BEST QUALITY!

And Lowest Prices!

—FOR SALE BY—

C. E. WALKER & CO.,

137 MARKET STREET,

4 WATER STREET.

☞ ORDERS left at N. E. Walker & Son's Hat and Fur Store promptly filled.

A COMPLETE STOCK

—OF—

TRUNKS,

AT WALKER'S.

All Trunks and Bags lettered and delivered free of EXTRA CHARGE.

New York Weekly Herald.

ONE DOLLAR A YEAR.

The circulation of this popular newspaper has more than trebled during the past year. It contains all the leading news contained in the *Daily Herald*, and is arranged in handy departments. The

Foreign News

embraces special dispatches from all quarters of the globe. Under the head of

American News

are given the Telegraphic Despatches of the week from all parts of the Union. This feature alone makes

The Weekly Herald

the most valuable chronicle in the world, as it is the cheapest. Every week is given a faithful report of

Political News

embracing complete and comprehensive despatches from Washington, including full reports of the speeches of eminent politicians on the questions of the hour.

The Farm Department

of the *Weekly Herald* gives the latest as well as the most practical suggestions and discoveries relating to the duties of the farmer, hints for raising Cattle, Poultry, Grains, Trees, Vegetables, &c., &c., with suggestions for keeping buildings and farming utensils in repair. This is supplemented by a well-edited department, widely copied, under the head of

The Home,

giving recipes for practical dishes, hints for making clothing and for keeping up with the latest fashions at the lowest price. Every item of cooking or economy suggested in this department is practically tested by experts before publication. Letters from our Paris and London correspondents on the very latest fashions. The Home Department of the *Weekly Herald* will save the housewife more than one hundred times the price of the paper. The interests of

Skilled Labor

are looked after, and everything relating to mechanics and labor-saving is carefully recorded. There is a page devoted to all the latest phases of the business markets, Crops, Merchandise, &c., &c. A valuable feature is found in the specially reported prices and conditions of

The Produce Market.

Sporting News at home and abroad, together with a Story every week, a Sermon by some eminent divine, Literary, Musical, Dramatic, Personal and Sea Notes. There is no paper in the world which contains so much news matter every week as the *Weekly Herald*, which is sent, postage free, for One Dollar. You can subscribe at any time.

The New York Herald in a weekly form, $1 a year

Address,

NEW YORK HERALD,

Broadway and Ann Street, New York.

Amusements.

MUSIC HALL,

Wednesday Evening, Feb. 26th.

LAST NIGHT OF

ROCKINGHAM COURSE.

A NEW LECTURE

—BY—

THEODORE TILTON

Subject, Hearts-Ease:

A PLAIN TALK ON THE HARD TIMES!

Reserved Seats.....50 cents.
Gallery Seats.....35 cents.

Tickets for sale at Dr. Preston's on Monday, Feb. 24th.

Doors open at 7:15; Lecture at 8.

First Arrival of Oysters since the Ice Blockade in Chesapeake Bay!

JUST RECEIVED

AND FOR SALE AT

FREEMAN'S

WHOLESALE AND RETAIL

OYSTER HOUSE,

NOS. 24 & 28 CONGRESS ST.

Oysters, 20 cents per Quart, Liquid.

25 CENTS PER QT., SOLID.

☞ Large Selected Oysters, 25 cents per Quart.

Also, constantly on hand *New York, Prince's Bay* and other *Fancy Oysters* for sale at retail, or by the hundred.

JOB ENVELOPES!!

2d Lot.

25,000 XX No. 6 BUFF.

10,000 XX No. 5 BUFF.

20,000 XX No. 6 White.

15,000 XXX No. 5 White.

$1.50 PER THOUSAND.

AT—

W. G. Myers' Bookstore.

Real Estate.

Desk Room

TO LET in one of the pleasantest offices in the city. Enquire at CHRONICLE Office.

To Let.

HOUSE No. 1 DENNETT STREET. Inquire at No. 5 Chapel Street.

House Wanted.

AT the West End, containing eight or nine rooms, to hire. Apply at this office.

To Let.

STORE No. 27 MARKET STREET, now occupied by J. E. HAM & CO. Possession given April 1st. Apply to J. R. MAY. wtf

For Sale.

HOUSE No. 19 WIBIRD STREET. Apply to tmch6 WM. H. ROLLINS.

For Rent.

HALF-HOUSE ON MELCHER STREET, near Pleasant, containing seven rooms, with water in house. Rent low to a good tenant. tf Apply at 34 Pleasant Street.

Wanted.

A SMALL TENEMENT or Suit of Rooms pleasantly and centrally located, by desirable tenants. Good references given. Address P. O. Box 766.

Deerfoot Farm Products!

LITTLE SAUSAGES,

SUGAR-CURED HAMS,

" " BREAKFAST BACON,

SUGAR-CURED JOWLS,

Received Direct from the Farm!

—FOR SALE BY—

Butler & Laighton,

No. 1 MARKET SQ.

Deerfoot Farm Sausage!

GENUINE.

Received direct from the farm, and for sale by

BUTLER & LAIGHTON.

Local Matters.

POST-OFFICE RULES.

MAILS CLOSE.

	A. M.		P. M.	
Boston, South and West,	8 10:35	2:30	4:30	*6:30
Boston Way,	10:35		5:15	
Portland,	9:35		4:50	6:30
East [beyond Portland],	9:35			6:30
Biddeford, Saco and Way	9:35		4:50	
Great Falls,	9:35		4:50	
Great Falls & Conway R. R.	9:35			
Concord and North,	7:40		4:50	
Concord Way,			4:50	
Boston & Maine R. R.	7:40		4:50	
Dover,	7:40	9:35	4:50	

*Arrives in Boston next morning.

MAILS ARRIVE.

	A. M.		P. M.
Boston, South and West,	4:30	10:05	5:50
Boston Way,		10:05	5:50
Portland and East,	11:20		3:20
Great Falls & Conway R. R.	11:20		
Concord and North,	10:20		6:50
Dover,	10:20		5:50

Letters for the night mails [and no others] east or west may be deposited in the box at the Eastern depot, every day except Sundays.

E. G. PIERCE, JR., P. M.

THE CITY.

The police are to wear numbers on their caps, instead of letters as heretofore.

The newly-organized Music Hall Quartette have engagements to sing in York and Greenland at early dates.

Forty-five thousand pounds of fish were landed at this port on Monday; prices have greatly advanced everywhere, on account of Lent.

Mr. J. Albert Walker, of the firm of Walker & Co., coal dealers, and Mr. Albert C. Sides, clerk in the post-office, are inspecting the sights in Washington.

The fishing schooner Can't Come It, Capt. Samuel Robinson, lost five trawls from the fishing grounds on Saturday—no doubt stolen—and a mighty mean theft, too.

The reform club, through their committee, have engaged Music hall for eight evenings for the series of temperance meetings to be conducted by Messrs. Booth and Smith, commencing March 9th.

The ship Orient, now at New Orleans, has been sold for $24,000. The Orient registers 1561 tons, and was built in 1852 by the late George Raynes, for himself, Spofford & Tileston of New York, and others. A portion of the ship was until recently owned by the Raynes estate.

T. F. Stackpole, of the Popular Store, had another walking advertisement on the streets Monday, in the shape of John K. A. Hanson, Esq., whose manly form was encased in a brilliant suit—red cap and breeches, white leggings, and blue reefing jacket with big brass buttons. But art cannot improve nature, in John's case.

The schooner Cocheco, Seawards master, with 2131 barrels of apples shipped by Messrs. Yeaton and Hayes, sailed from this port for Baltimore on Monday. The schooner William A. Morrill, which has been laid up at Pies wharf during the winter, has been chartered by the same parties to take 1050 barrels of apples to Baltimore.

On Saturday night Mr. A. A. Waite had another crowded audience in the Methodist church; Music hall was jammed full on Sunday afternoon to hear him speak on the subject of temperance, and in the evening the Methodist church was once more filled to overflowing. Rev. Dr. A. A. Miner, of Boston, delivered an able and interesting temperance lecture in Music hall on Sunday evening, the hall being again packed.

The largest paying audience that has yet appeared in Music hall greeted the Boston Museum company Monday evening, to see "H. M. S. Pinafore." This comic opera is ludicrously amusing from its absurdity, which can hardly be surpassed; and it was well received, as it deserved, for about the only hitch to its smooth running was the hoarseness of "Sweet little Buttercup," who took her part very acceptably notwithstanding.

Charles Warren Hackett, a native of Belmont in this State, but for some years a practising physician at Maplewood, Mass., on Monday, in the U. S. Circuit Court, claimed of the Eastern railroad $40,000 damages for injuries received Oct. 15th, 1877, by being thrown upon a stove while a train was rounding a curve, he being without a seat. His back was injured so that his lower limbs are paralyzed. Stillman B. Allen, Esq., opened the case for Mr. Hackett; John H. George and Daniel Richardson appear for the railroad.

It is said that the recent swindling game of Isaiah Cook, by which he fraudiently procured meat from butchers of Lawrence, Mass., is not the only dishonest operation he has been engaged in since he had to clear out from this city on account of stealing cattle from Peirce's Island, some ten or twelve years ago. At that time Cook was under $1000 bonds to appear, but jumped his bail, his brother, the late Samuel Cook, being obliged to pay the thousand dollars, $900 of which was paid to the Messrs. Peirce for their cattle. It is alleged that he has played several confidence games of late, working under the aliases of Samuel Jones of St. Louis, Charles Churchill of Worcester, Mass., and Charles Joy of Newmarket; and it is reported that some years ago he "beat" the Travellers' Accident insurance company, and that last month he bought two accident tickets in New York, shortly after pretending that he sprained his ankle in getting off the cars in Boston, and making a claim against this same company for $30 per week. Several Boston merchants are also sufferers by his frauds.

Tony Denier's pantomime troupe will appear at Music hall in "Humpty Dumpty," with George H. Adams (Grimaldi) as Humpty Dumpty, on the 3d of March.

As all money on hand on the first day of April is to be taxed, we advise every one indebted to this paper to pay up, and thereby save the amount of the tax on so much as is due us. This advice being judicious, should be promptly acted on.

The country roads in this vicinity were badly blocked by the storm of Wednesday night and Thursday, and some places were wholly impassable from snowdrifts, Thursday afternoon and Friday forenoon, until broken out by teams and shovellers.

Between four and five o'clock, Saturday morning, a man who has been attending the revival meetings and become considerably excited thereby, passed through several streets loudly shouting "Glory to God." "I'm saved," and similar expressions, waking and startling the sleepers. He was taken in charge by the police, and conducted to his home; he was all right in a few hours. It is reported that several young girls have been wrought up to such a pitch of nervous excitement by attending the meetings, that their parents have been obliged to prohibit their further attendance.

The snows of last week have spoiled the skating on the north millpond, but there is fine skating on the rink. On Monday forenoon a respectable citizen of goodly avoirdupois, who had not for twenty-five years previously had on a pair of skates, tried his hand—or rather his feet—at it, and the vigorous firmness and easy dignity with which he occasionally sat down on the ice excited the admiration of all beholders. At the time he learned to skate the grooved skates were universally used, and the new-fangled (to-him) smooth-bottomed affairs were at first rather discouraging, from their perverse inclination to go out sidewise or backward in opposition to the wearer's wishes. But he went out for exercise, and got it; and he proposes to go out some more as soon as an unaccountable stiffness of his lower limbs wears off.

The art of dancing the minuet, quadrille, polka, and a series of beautiful figures called the "fairy dance," is being very successfully taught an afternoon class of juveniles in Congress hall this winter, by Mrs. G. F. Monroe, an accomplished lady who has met with great favor in Massachusetts, and wherever she has introduced her peculiar method of teaching. Many of our citizens (especially the ladies) are familiar with Mrs. Monroe's ability at imparting instruction to the little ones, as her classes are attended every Saturday afternoon by a large number of spectators who watch with great interest the graceful movements of these children, some of whom are so small as to have hardly outgrown their cradles. Mrs. Munroe will give a public exhibition of her class on Saturday afternoon next, in Congress hall, when they will perform the beautiful fairy dance, the graceful minuet, the lanciers, polka quadrille, etc.

There was very nearly a triple collision and smash-up of teams on Saturday afternoon, when a span of horses drawing a single sleigh containing two young men was driven at a good rate of speed down Congress street, and when near the corner of Chestnut street turned slightly to the right to allow a team going in the opposite direction to pass, just as a third team, carrying a gentleman and lady, came briskly down Chestnut street and turned toward Vaughan. For a moment the lookers-on fully expected to see the three teams tumbled into a heap, but the young fellow driving the span hauled his horses sharply to the left into Vaughan street, right across the track of the team which was going up Congress, at the imminent risk of a capsize and a collision, the sleigh going on one runner for a number of yards, and being smartly grazed by the other sleigh as it passed. Just how the snarl of three teams was cleared so quickly and without any damage being done, the spectators of the incident do not clearly understand.

Messrs. Booth and Smith, the gospel temperance workers who are to commence a six days' campaign in this city by a meeting at Music hall on the evening of Sunday, March 9th, have stirred things up wonderfully in the interior of the State. At Lake Village they closed a week's labor with a grand mass meeting from which hundreds were turned away, unable to gain admittance; over two-thirds of the population of the town signed the pledge, including five rumsellers, one of whom one evening rolled the barrels from his cellars, knocked in the heads, and let the rum flow into the gutters. At Meredith, whither the temperance workers went from Lake Village, over five hundred persons—including some of the hardest drinkers in the town, many "moderate drinkers," and the keeper of the most noted drinking saloon in the place—signed the pledge during the first three days of their stay.

The grand concert in aid of the Children's Home takes place in Music hall this evening. The entertainment will be a superior one, the charity which is to be benefitted is in all respects worthy of generous aid, and the price of tickets is only thirty-five cents each. Buy tickets for the concert, and go; but tickets anyway, whether you go to the concert or not.

THE VICINITY.

Albert Junkins, of York, was picked up on Friday near York Corner, insensible from the extreme cold. A yoke of oxen he had been using were lying close by, unable to go any farther.

On Thursday evening of this week Miss Edith Wendell and a glee club consisting of Messrs. L. F. Butler, Newell, Hayes and Tilton, will close the course of entertainments at South Eliot with a concert.

The materials saved from the wreck of the schooner Torpedo, at Rye beach, consisting of sails, rigging, anchors and chains, spars, and about two thousand boxes of smoked herring, were sold by auction on Monday at the beach, for the benefit of whom it might concern.

Joslyn, who started to walk fifty miles in nine hours at Trefethen's hall, Kittery, on Friday, was obliged to withdraw on the twenty-eighth mile, owing to a sprained ankle. Durgin, who started on a tramp of twenty-five miles in four hours at the same place on Saturday, accomplished the undertaking, having six minutes to spare.

Capt. Abiatha W. Leavitt was nominated as a candidate for mayor of Saco by the greenbackers on Saturday. Mayor Oliver C. Clark was renominated by the republicans. The democrats will hold a caucus this week, and will probably nominate Samuel L. Lord, the candidate of last year. The election occurs March 10th. Last year, with only two parties, Mayor Clark was elected by fourteen majority. The election this year will be hotly contested, and probably there will be no choice for mayor.

The Exeter *Gazette* says that about twenty young ladies of that town have formed a cooking club, and meet at their different homes to show their skill in this direction. Each member is given some article to cook, and she brings the same to the next meeting, when all enjoy a pleasant tea-party and test the merits of the cooking. Our New York correspondent, Lucy Carter, in her last fashion letter gave an account of the plan on which the "cooking clubs" of the metropolis are conducted, and said they are very popular "in society," the young married belles in particular being pleased to show off their skill as cooks. This Exeter club seems to be more practical than those of New York, for persons in ordinary life, and we should not be surprised if such clubs became quite common.

AARON MUDGE.

Mr. Aaron Mudge died on Monday forenoon at the residence of his son, Mr. George A. Mudge, after an illness of several years.

Mr. Mudge was born in this city, in May, 1807, and has always made it his home; in his early business life he was in partnership with his brother, Samuel B. Mudge, in the boot and shoe trade, and after his brother's death for some years conducted the business for himself. Later he became associated in business with Hill & Carr, where he remained for twenty-five years or more. About four years ago a paralytic shock incapacitated him for active business, and he then retired on a competence secured by thrift and economy.

He was a charter member of Piscataqua Lodge of Odd Fellows; was present and assisted at the time the lodge was contituted; and was the first member entitled to benefits, having been confined with a rheumatic fever. Since that time he has never drawn benefits until recently, when some of his old associates in the lodge insisted on the propriety of their being paid even if not applied for.

He joined the Mechanics' Association in 1840, and at the time of his death was one of the oldest members of that organization.

His funeral will take place on Thursday afternoon from the Universalist church, of which he has for many years been an attendant.

WASHINGTON'S BIRTHDAY.

Washington's birthday was observed in this city by the ringing of the bells in the morning, at noon and at night; many of the stores were closed in the afternoon, and some did not open at all. A national salute was fired from the navy yard at noon.

In 1832—forty-seven years ago—Washington's centennial was celebrated in this city with considerable ceremony. In the forenoon there was a procession about town and a gathering in the North church, where Washington's farewell to the army was read and an oration delivered. Capt. Robert Neal was chief marshal of the day. In the afternoon there was a big meeting in Jefferson hall, which was addressed by Mr. John S. Cutts of Kittery, an eccentric man who had been invited by a delegation of "the boys" to come over as the orator of the afternoon. Mr. Cutts, though eccentric in the extreme, was by no means a fool; and after having been interrupted scores of times by the noisily hilarious crowd, he informed them that "One hundred years ago George Washington was born; and if he was in this hall and on this platform today, he would be heartily ashamed of his audience!" Mr. Cutts had a magnificent voice, of immense volume, but he would occasionally badly misplace a big word, and it was this which caused his auditors to act in such a manner as to call forth the rebuke. Some of the most dignified and respected of our older citizens of to-day, then young fellows—and possibly a little bit "harum-scarum"—have a vivid remembrance of their lark on that afternoon almost half a century ago.

POLICE COURT.

MONDAY, Feb. 24; *Batchelder, J.*

John Lynch, for drunkenness, was assessed $9.90, fine and costs, which he paid.

Two young men, arraigned for brawl and tumult early Sunday morning, were adjudged guilty of "brawling," sentence being suspended during the good behavior of the parties.

THEODORE TILTON'S LECTURE.

To-morrow evening the Rockingham Course of entertainments closes with a lecture by Theodore Tilton, one of the most brilliant lecturers of the day; his acknowledged ability in this direction has drawn large audiences in nearly every important city between the Atlantic and Pacific, and we presume this city will not be an exception. Single tickets—reserved seats 50cts.; gallery 25cts. See advertisement.

Of Mr. Tilton's lecture, "Heart's-Ease," the Springfield *Republican* says: "Mr. Tilton's address was really a high moral lesson throughout. Eloquence, analysis, analogy, imagery, description, deduction—all were there, and their effect was unmistakable. As he warmed with his subject Mr. Tilton rose to that fervid, splendid oratory that seems as essentially his own as the air itself. It reminded his hearers of old of the days when his voice was a clarion call against slavery, and his gray hairs now seemed the emphasis of time on the ardent nature that spoke then."

MARRIED.

SHOREY—WATERMAN. In Dover, Feb. 12th, by Rev. M. W. Prince, Charles R. Shorey of East Rochester, and Clara L. Waterman of this city.

WOLFE—LIVINGSTON. In Amesbury, Mass., Feb. 12th, at the residence of the bride's father, Mr. Simon Wolfe of Rochester and Miss Fannie Livingston of Amesbury, formerly of Great Falls.

WARREN—DUNTLEY. In Farmington, Feb. 13th, Mr. William H. Warren and Miss Addie S. Duntley, both of Farmington.

LINES—GRIFFIN. In Orford, Feb. 19th, John Lines, aged 85 years, a veteran of the war of 1812, and Mrs. Griffin, widow of John Griffin, both of Orford.

DIED.

STEARNS. In this city, Feb. 21st, Mrs. Eliza A. Stearns, aged 69 years, mother of Mr. Joseph B. Stearns.

SNOW. In this city, Feb. 23d, Mrs. Eliza Snow, widow of Paul M. Snow, aged 68 years and 10 months.

☞ Funeral this (Tuesday) afternoon at two o'clock, from her late residence, No. 9 Russell street.

WILSON. In New York city, Feb. 22d, at the residence of her son, Mrs. Nancy Wilson, widow of Josiah H. Wilson of this city, aged 74 years and 7 months.

☞ Funeral services at the Methodist Church on Wednesday at 11 o'clock A. M.

PHINNEY. In this city, Feb. 22d, Charles Elliott Phinney, aged 3 mos. and 11 days, child of Robert W. and Sophronia J. Phinney.

MUDGE. In this city, Feb. 24th, Mr. Aaron B. Mudge, aged 72 years.

WOODWARD. In Hollis, Jan. 24th, Mrs. Elizabeth Woodward, formerly of Lyndeborough, aged 67 years 3 months.

SMILEY. In Mont Vernon, Feb. 8th, Mrs. Dorcas Smiley, aged 89 years, 11 months and 21 days.

NORTON. In Greenland, Feb. 18th, Mrs. Sarah Norton, widow of Nathan Norton, aged 77 years, 4 months and 7 days.

PATTEN. In Candia, Feb. 15th, of pneumonia, after an illness of forty-eight hours, Ella F. Patten, eldest daughter of John S. Patten, aged 17 years, 7 months.

BLAKE. In North Platte, Nebraska, Feb. 20th, Lieut. Comdr. Charles F. Blake, U. S. N.

HAMMOND. In Eliot, Feb. 7th, Emma L. Hammond, only child of Pierpont and Rebecca Hammond, aged 22 years and 10 months. The deceased was beautiful, affectionate and lovely, a universal favorite among her acquaintances, and the brightness and joy of the home now darkened by her loss. She was a constant attendant at church prayer meeting and Sabbath school, and exemplary in every respect and in all the relations of life. She wasted patiently under the influence of the destroyer—consumption—and our community is seldom moved with as deep a sympathy as by her death. D. S. M.

MARINE CHRONICLE.

PORT OF PORTSMOUTH.

ARRIVED Feb. 23.

Sch Jamestown, Terhune, Hoboken.

SAILED Feb. 24.

Sch Cocheco, Seawards, Baltimore.

Stmr Acapulco, Shackford, from Aspinwall arr at New York 23d.

Ship Wm H Marcy, Marcy, old San Francisco for Liverpool 22d.

Brig Clara J Adams, McFadden, from Saguin arr at New York Feb 23d.

Sch T J Trafton, Hoyt, hence arr at Philadelphia Feb 23d.

PRIVATE SCHOOL.

MISS BLUNT having removed her school to commodious rooms No. 10 State St., opposite the Post Office, will commence her new term Wednesday, January 1st, 1879. Terms made satisfactory on application. Pupils received at any time.

PORTSMOUTH

INSURANCE

AGENCY.

Established in 1851.

JOHN SISE, - 5 MARKET SQ.

Is authorized Agent and Attorney for the following responsible Companies:

ÆTNA INSURANCE COMPANY,
HARTFORD, CONN.....Assets $7,000,000

HARTFORD FIRE INSURANCE CO.,
HARTFORD, CONN.....Assets $3,200,000.

HOME INSURANCE COMPANY,
NEW YORK.....Assets, $6,000,000.

FRANKLIN FIRE INSURANCE CO.,
PHILADELPHIA.....Assets $3,300,000.

ROYAL INSURANCE COMPANY,
LIVERPOOL, ENG.... ...Assets $18,000,000 (gold.)

PENNSYLVANIA FIRE INS. CO.
PHILADELPHIA.....Assets $1,800,000.

Business men and owners of Property desiring every security by Insurance against loss and damages by fire, will find it for their interest to place their risks in the above companies, some of which have been represented in this vicinity for nearly fifty years.

All losses will be promptly adjusted and paid by the undersigned.

JOHN SISE,
INSURANCE AGENT,
OFFICE No. 5 MARKET SQUARE, Portsmouth.

SENTIMENTAL & COMIC

VALENTINES.

Marcus Ward's a Specialty.

— AT —

GOODRICH'S BOOKSTORE.

BARGAIN NOTICE!!

Previous to taking account of stock we are offering

EXTRA INDUCEMENTS

to customers in the line of

Beavers, Cloakings,

Overcoats and Ulsters.

☞ This is a rare chance to secure a bargain.

Call and Save Money!

C. E. MYERS & CO.

C. E. MYERS. C. E. SIMPSON.

NO. 3 BOW STREET.

NEW LOAN!

CITY OF BOSTON

4 Per Cent. Bonds,

Coupon or Registered. 20 years to run.

Valuation of City of Boston.....$636,000,000
Debt.....$4,45 .022
Less Sinking Fund..... 16,297,246
Total Debt.....$2,159,776
Making percentage of Debt to Valuation only Four Per Cent.

These Bonds are undoubtedly the most perfect security ever issued, as all property, PUBLIC and PRIVATE, is holden for the indebtedness of the City, whose public property alone is estimated at $37,651,427, or more than the total debt of the city.

For sale in their various denominations by

CHAS. A. SWEET & CO.,
No. 40 State Street, Boston.

GEO. WM. BALLOU & CO.,
No. 72 Devonshire St., Boston.
eod1mch19

REMOVAL!

I HAVE PURCHASED OF H. W. MASON,

The Nick-Nack Store,

5 MARKET ST.,

And have removed from my old location.

☞ All my old customers and the public generally are invited to my new place of business.

LEWIS E. STAPLES,

NICK-NACK STORE,

No. 5 Market Street,

PORTSMOUTH.

NEW AND EXTENSIVE STOCK

— OF —

FALL and WINTER GOOD

— AT —

WM. P. WALKER'S,

No. 8 Market Square.

HAVING RECEIVED A FULL ASSORTMENT OF

FOREIGN AND DOMESTIC

CLOTHS, CASSIMERES, &C., &C.

I am prepared to make them up into GARMENTS of the latest style, or according to the fancy of the purchaser, and

Perfect Satisfaction Guaranteed

MY STOCK OF GOODS SUITABLE FOR

SUITINGS

IS UNEQUALLED.

☞ Particular attention paid to the making of

ARMY and NAVY

REGULATION UNIFORMS.

A FULL ASSORTMENT OF

Gentlemen's Furnishing Goods!

Constantly on hand, consisting of

Bosoms, Gloves,
Suspenders, Collars,
Linen Goods, Drawers,
Handkerchiefs, Shirts

Of Every Description!

PAINT!! PAINT!

— HAVE YOUR —

SIGNS AND CARRIAGES

PAINTED

At DANIEL J. SPINNEY'S

NEW PAINT SHOP,

☞ NO. 13 BOW STREET. ☜

Cheaper than at any other place in the city.

☞ Second-hand Furniture Repainted, and made to look as good as new.

☞ Whole Families Made Happy

BY USING THE

"NEW EMPRESS"

Portable RANGE

IT HAS NO EQUAL!

Sold only by

JOHN P. SWEETSER,

46 Market Street, Portsmouth.

DEAR MADAM: *Did you visit my Opening of Autumn and Winter Styles of American and Parisian Millinery Goods, Hats and Bonnetes? If so, Thanks, for you appreciate my efforts to please, but if you were kept away and could not come, I am yet awaiting the kindness of your call and will be pleased to show you the latest modes and newest fancies in all the varied styles and kinds of*

SATINS, VELVETS, PLUSHES,
RIBBONS, FEATHERS, FLOWERS,
VEILINGS, etc., etc.

am giving special attention to the wants of

"OUR BABY,"

AND HAVE

Cunning Little Caps!
Charming Little Sacques!
Curious Little Shoes

With much more worsted work and other necessary articles for the midget of the household. Do come and see them! It will not cost you one cent, and I shall be very glad to welcome you.

THREE THINGS I PROMISE:

Correct Taste,
Best Grades of Goods,
Satisfactory Charges

MISS MYRA F. BICKFORD,

Parlors No. 69 Congress Street,

PORTSMOUTH, N. H.

Choice St. Louis Flour!

30 POUNDS FOR $1 00.

HORSFORD'S BREAD PREPARATION, 18 cents.

All other GROCERIES very cheap at

PLAISTED'S ECONOMICAL GROCERY

185 MARKET STREET

New Hampshire Items.

Charles W. Cook, whose evidence went far in securing the conviction of Joseph B. Buzzell for the murder of Susan A. Hanson at Brookfield, is out with affidavits in which he says all his former testimony was a lie—that Buzzell did not hire him to shoot the woman, that he had nothing to do with shooting her, and that the detective, Cohen, made up the yarn he told and terrified him into swearing to it.

The Senate has confirmed Hon. Ossian Ray as United States attorney for the district of New Hampshire.

Col. John H. Pearson of Concord has filed with the clerk of the supreme court for the county of Merrimack a bill in equity against the Concord, the Northern, the Concord & Claremont, the Sugar River, the Contoocook, the Boston, Concord & Montreal, the Nashua & Lowell and the Boston & Lowell railroads, praying the court to overhaul and upset things generally, and preferring serious charges against the present management of the Concord railroad.

While Asa Morrill Warren of Plymouth was hauling wood Saturday, his leg got caught between a post and a chain, and was badly broken.

Fifteen hundred men are at work in the woods about Pittsburg, and 40,000,000 feet of lumber will be put in the Connecticut river above North Stratford this season, while 25,000,000 feet more will probably come down the Androscoggin.

Reuben Barnes, a farmer of Merrimack, drove into Manchester on Saturday with a team stolen from George W. Wilkins of the latter place. Mr. Barnes says he bought the horse on Friday of a young man for $40, and promised to return the sleigh, robes and harness to Mr. Wilkins, from whom the seller of the horse said they had been borrowed.

Business Failures.

Lack of judgement causes fully fifty per cent. of all business men to fail, earlier or later. Do not an equal proportion of physicians fail to cure from the same cause? At the Grand Invalids' and Tourists' Hotel, Buffalo, N. Y., Dr. Pierce, through the skill attained by his several specialties, each having devoted years to a special department of medical science, is able to cure a large per cent. of cases hitherto considered incurable. Many physicians, in view of the superior advantages of this model sanitarium, bring there stubborn, obscure, complicated, and surgical cases for examinations, operation, and treatment. Full particulars given in the People's Common Sense Medical Adviser, an illustrated work of over 900 pages. Price, post-paid, $1.50. Address the author, R. V. Pierce, M. D., Buffalo, N. Y.

Nerve Inquietude and Its Remedy.

Restless nerves, at least those that are constantly so, are weak on a as well. The true way to tranquilize them thoroughly is to strengthen them. It may be, nay, it very often is necessary to have recourse to a sedative or even an opiate, in dangerous cases of nervous inquietude, but the continued use of such unnatural palliatives is greatly to be deprecated. Though not, in a restricted sense, a specific for nervousness, Hostetter's Stomach Bitters is eminently calculated to allay and eventually overcome it, a fact which the recorded experience of many goes to substantiate. This inestimable tonic, by promoting digestion, assimilation and secretion, touches the three keynotes upon which the harmony of all the bodily organs depends, and the result is that fresh stores of vitality are diffused through the system, of which the nerves receive their due proportionment, and grow tranquil as they gather strength.

New York Shopping.

Having formed a connection with the Lamar Purchasing Agency, I will give persons superintendence to the answering of LETTERS OF INQUIRY and forwarding of Samples. Purchases made with taste and discretion. LUCY CARTER.

LAMAR PURCHASING AGENCY. Established. Reliable. Send for Circular. Address MRS. ELLEN LAMAR, 877 Broadway [Br 4 floor], New York City.

Highly Concentrated, in order to do the work effectually, is the Compound Lung Syrup of Dr. A. J. Flagg.

That Cough and Lung syrup of Dr. A. J. Flagg's is prepared by a regular practicing physician who has used it for fifteen years. Its great sale is but a just tribute to it.

Consumption Cured.

An old physician, retired from practice, having had placed in his hands by an East India missionary the formula of a simple vegetable remedy, for the speedy and permanent cure of consumption, bronchitis, catarrh, asthma, and all throat and lung affections, also a positive and radical cure for nervous debility and all nervous complaints, after having tested its wonderful curative powers in thousands of cases, has felt it his duty to make it known to his suffering fellows. Actuated by this motive, and a desire to relieve human suffering, I will send, free of charge, to all who desire it, this recipe, with full directions for preparing and using, in German, French, or English. Sent by mail by addressing with stamp, naming this paper, W. W. Sherar, 149 Powers' Block, Rochester, New York. tieb25

Pleasant to take, is what most people like and this is found in Dr. A. J. Flagg's Cough and Lung Syrup and yet it does the work every time.

Your Lungs are affected! Use Dr. A. J. Flagg's Cough and Lung Syrup.

Wonderful Changes

have occured in this country during the last three or four years, but none more wonderful than the *Revolutions in Color*, produced among the *Heads of the People*, by

CRISTADORO'S HAIR DYE

The history of the success of great discoveries affords no parallel to the triumphs over competition and prejudice, accomplished by this powerful yet harmless vegetable agent, which instantaneously changes any obnoxious color of the hair into a black or brown as magnificent as any that heaven ever bestowed upon the head of man or woman. Manufactured by J. CRISTADORO, No 93 William St., New York. Sold by all Druggists. Applied by all Hair Dressers. tmch15

A CARD.

To all who are suffering from the errors and indiscretions of youth, nervous weakness, early decay, loss of manhood, &c., I will send a recipe that will cure you, FREE OF CHARGE. This great remedy was discovered by a missionary in South America. Send a self-addressed envelope to the REV. JOSEPH T. INMAN, *Station D., Bible House, New York City.* eod&wtno

Business Cards.

JOHN MALSBENDEN,

MERCHANT TAILOR,

Keeps on hand a good assortment of seasonable goods for Gentlemen's wear, which will be made up in the latest style, or as may be ordered.

Clothes Altered, Cleansed and Repaired

SATISFACTORILY!

Don't Forget the Place!

UNDER FRANKLIN HALL, FLEET STREET.

A. PEARSON,

is at his Room, No. 5 Congress Street,

To Give Instruction in Music,

From 10 o'clock to 12.

TUESDAYS, THURSDAYS, and SATURDAYS.

JAMES M. CARR, Agent,

DEALER IN

BOOTS & SHOES.

No. 34 Market Street,

Formerly HILL & CARR.

Where a Large Stock of Good Boots and Shoes, Leather and Findings may be found *at the Lowest Prices.*

☞ All kinds of Boots or Shoes made to measure, and Repairing done as usual.

J. E. HAM & CO.,

Merchant Tailors

GENTS' FURNISHING GOODS,

Waite & Dodge's Celebrated Shirts, Underwear, Gloves, etc.

☞ CLOTHS and CASSIMERES for sale by the Yard.

27 MARKET STREET, - - - PORTSMOUTH, N. H.

MORSE & ILSLEY,

AUCTIONEERS,

Money, Real Estate and Mortgage Brokers,

INSURANCE and HOUSE AGENTS,

No. 13 Pleasant Street, Exchange Buildings.

STEPHEN D. SCRIGGINS,

HAS REMOVED HIS

PAINT SHOP

FROM No. 15 FLEET ST., to No. 9 VAUGHAN STREET, opposite the Commercial House, and having larger and better accommodations for

CARRIAGE WORK,

Would solicit a continuance of public patronage.

DENNIS SHEA,

MANUFACTURER OF

CEMENT STONE PIPE

— AT —

26 WATER STREET, - - - - PORTSMOUTH.

The best Pipe made for Sewers, Culverts, Cellar and Sink Drains, Water Closets, etc. etc. Gives perfect satisfaction wherever used. Is proof against frost, acids, and all substances which pass through the Pipe.

For sale at wholesale or retail, or laid in the best manner.

Orders for Pipe and laying left at the factory will receive prompt attention.

H. B. BUZZELL & SON,

OPPOSITE POST OFFICE,

ARE SOLE AGENTS FOR THE

BRILLIANT

SPECTACLES and EYE-GLASSES.

☞ Do not spoil your eyes by using an inferior glass, but try a pair of these. We know you will be pleased.

SPECIAL OFFER!!

IN ORDER TO

REDUCE OUR STOCK.

And to realize on the same, we offer our goods at a

Great Reduction from Former Prices

IN EXCHANGE FOR CASH!

☞ Open Evenings.

PFEIFFER & CO.,

23 Congress Street.....Portsmouth

Ladies Elegant Imitation ROSE CORAL BAR, Breastpin & Earrings, sent post paid to any reader of this paper for 25 cents. These sets for 50 cents. Imitation Sleeve Buttons to match 50 cts. per set, or three sets for 50 cents. Elegant Necklace with Locket, $1.00 each. Currency or P. Office Stamps. Elementary Instruments to Agents.

BRIDE & CO., Clinton Place, New York.

HATHAWAY SHIRTS.

A FEW MORE OF THOSE

CELEBRATED HATHAWAY SHIRTS

Cut Low in the Neck, at

William P. Walker's,

18 No. 6 Market Square.

CHARLES W. GARDNER'S

Book and Job

PRINTING OFFICE!

UP ONE EASY FLIGHT.

Chronicle Building, Portsmouth, N. H.

Over D. H. Montgomery's Store.

The recent improvements in the above building has enlarged the Job Office to double its former size, making it one of the lightest and most convenient offices in the city for

ALL KINDS

— OF —

General Job Work!

The Subscriber respectfully solicits orders for all kinds of Printing, from a

TWO-SHEET POSTER,

With a 14-inch wood letter, to a Visiting Card.

DATE SLIPS A SPECIALTY.

By-Laws for Lodges,

Town Accounts, Programmes,

Handbills, Tickets,

Fancy Cards,

Business Cards,

Ball Cards,

And everything else in the line of Printing.

CHARLES W. GARDNER.

Transportation.

PENNSYLVANIA

RAILROAD.

GREAT THROUGH LINE

AND

UNITED STATES MAIL ROUTE

The attention of the travelling public is respectfully invited to some of the merits of this great highway, in the confident assertion and belief that no other line can offer equal inducements as a route of through travel. In

Construction AND Equipment

THE

PENNSYLVANIA RAILROAD

stands confessedly at the head of American railways. The track is double the entire length of the line, of steel rails laid on heavy oak ties, which are embedded in a foundation of rock ballast eighteen inches in depth. All bridges are of iron or stone, and built upon the most approved plans. Its passenger cars, while eminently safe and substantial, are at the same time models of comfort and elegance.

The Safety Appliances

in use on this line well illustrates the far-seeing and liberal policy of its management, in accordance with which the utility only of an improvement and not its cost has been the question of consideration. Among many may be noticed

THE BLOCK SYSTEM OF SAFETY SIGNALS,

JANNEY COUPLER, BUFFER AND PLATFORM,

THE WHARTON PATENT SWITCH,

AND THE

WESTINGHOUSE AIR-BRAKE,

forming in conjunction with a perfect double track and road-bed combination of safeguards against accidents which have rendered them practically impossible.

Pullman Palace Cars

Are run on all Express Trains

From New York, Philadelphia, Baltimore, and Washington,

To Chicago, Cincinnati, Louisville, Indianapolis, and St. Louis,

WITHOUT CHANGE,

and to all principal points in the far West and South with but one change of cars. Connections are made in Union Depots, and are assured to all important points.

The Scenery

OF THE

PENNSYLVANIA ROUTE

is admitted to be unsurpassed in the world for grandeur, beauty and variety. Superior refreshment facilities are provided. Employees are courteous and attentive, and it is an inevitable result that a trip by the Pennsylvania Railroad must form

A PLEASING AND MEMORABLE EXPERIENCE.

Tickets for sale at the lowest rates at the Ticket Offices of the Company in all important cities and towns. tieb20 79

FRANK THOMSON, L. P. FARMER,

General Manager. *Gen. Passenger Agent.*

C. S. HALDEMAN, New England Agent,

203 and 205 Washington st., Boston, Mass.

ISLES OF SHOALS

DUN FISH!

15 Quintals for sale by

Chas. E. Leighton & Son.

THE NEW HAMPSHIRE

GAZETTE

Established 1756.

The Gazette is published every Thursday, and sent to Subscribers at the low price of $1.50 per year, paid in advance, or $2 at the end of the year.

It contains full accounts of all of importance that transpires in Portsmouth and its vicinity, and a condensed summary of NEWS, foreign and domestic; editorials upon current topics; New Hampshire items; carefully prepared marine news, containing reports of vessels owned at this port or officered by men from Portsmouth or its neighborhood; and is just the paper for residents desiring to be posted on all that takes place at home, while to those living in the vicinity of Portsmouth, or to former residents who retain their interest in the "old home by the sea," it is the best means of keeping informed of what transpires in this city.

— THE —

NEW HAMPSHIRE GAZETTE

Contains more original matter

Than any other paper of its size in the State, the editors working more with their pens than with their scissors.

TO ADVERTISERS

THE N. H. GAZETTE

Presents an excellent opportunity for a WEEKLY INVITATION TO CUSTOMERS, at a reasonable rate, and all those who desire to reach patrons in Rockingham and York counties will find it an economical medium. THE GAZETTE is in many instances the only paper taken by families, and it is read to a large extent in localities whence is derived much of the trade of Portsmouth, a fact which our merchants should not fail to bear in mind.

Subscriptions Received

AT THE OFFICE, 7 PLEASANT ST.,

Exchange Buildings, nearly opp. Post Office;

Or by remittance to

CHRONICLE AND GAZETTE PUB. CO.

☞ Specimen numbers sent on application.

GOLDEN MEDICAL DISCOVERY

By its great and thorough blood-purifying properties, Dr. Pierce's Golden Medical Discovery cures all Humors, from the worst Scrofula to a common Blotch, Pimple, or Eruption. Mercurial disease, Mineral Poisons, and their effects, are eradicated, and perfect health and a sound constitution established. Dyspepsia, Salt-rheum, Fever Sores, Scaly or Rough Skin, in short, all diseases caused by bad blood, are conquered by this powerful, purifying, and invigorating medicine.

Especially has it manifested its potency in curing Tetter, Rose Rash, Boils, Carbuncles, Sore Eyes, Scrofulous Sores and Swellings, White Swellings, Goitre or Thick Neck, and Enlarged Glands.

If you feel dull, drowsy, debilitated, have sallow color of skin, or yellowish-brown spots on face or body, frequent headache or dizziness, bad taste in mouth, internal heat or chills alternated with hot flashes, low spirits, and gloomy forebodings, loss of appetite and tongue coated, you are suffering from the effects of "Biliousness." In many cases of "Liver Complaint" only part of these symptoms are experienced. As a remedy for all such cases, Dr. Pierce's Golden Medical Discovery has no equal, as it forms perfect and permanent cures.

In the cure of Bronchitis, Severe Coughs, and the early stages of Consumption, it has astonished the medical faculty, and eminent physicians pronounce it the greatest medical discovery of the age. While it cures the severest Coughs, it strengthens the system and purifies the blood. Sold by druggists.

R. V. PIERCE, M. D., Proprietor, World's Dispensary and Invalids' Hotel, Buffalo, N. Y.

Dr. Pierce's Pleasant Purgative Pellets

SIZE OF PELLETS.

THE "LITTLE GIANT" CATHARTIC.

No use of taking the large, repulsive, nauseous pills, composed of drugs, crude and fully ingredients. These Pellets are smaller by larger than mustard seeds. Being entirely vegetable, no particular care is required within use them. They operate without disturbance to the constitution, diet, or occupation. Regulate the Stomach, Liver, Bowels, Constipation, Impure Blood, Pain in the Shoulders, Tightness of the Chest, Dizziness, Sour Eructations from the Stomach, Bad Taste in the Mouth, Bilious attacks, Pain in region of Kidneys, Internal Fever, Clouded feeling about Stomach, Dark of Blood in Head, take Dr. Pierce's Pleasant Purgative Pellets. In explanation of the remedial power of these Purgative Pellets over so great a variety of diseases, it may be said that their action upon the animal economy is unusual, not a gland or tissue escaping their sanative impress. Are now and impair the property of these Pellets. They are sugar-coated and inclosed in glass bottles, their virtues being thereby preserved unimpaired for any length of time, in any climate, so that they are always fresh and reliable. This is not the case with pills put up in cheap wooden or pasteboard boxes. For all diseases where a Laxative, Alterative, or Purgative, is indicated, these little Pellets will give the most perfect satisfaction. Sold by druggists.

R. V. PIERCE, M. D., Proprietor, World's Dispensary and Invalids' Hotel, Buffalo, N. Y.

CATARRH

SYMPTOMS.—Frequent headache, discharge falling into throat, sometimes profuse, watery, thick, mucous, purulent, offensive, etc. In others, a dryness, itchy, watery, or inflamed eyes, stopping up, or obstruction, of the nasal passages, producing a snuffing, hawking, and spitting to clear the throat, ulcerations, scabs from ulcers, voice altered, nasal twang, offensive breath, impaired or total deprivation of sense of smell and taste, dizziness, mental depression, loss of appetite, indigestion, enlarged tonsils, tickling cough, etc. Only a few of these symptoms are likely to be present in any case at one time.

DR. SAGE'S CATARRH REMEDY

produces radical cures of the worst case of Catarrh, no matter of how long standing. The liquid remedy may be snuffed, or better applied by the use of Dr. PIERCE'S Douche. This is the only form of treatment yet invented with which fluid medicine can be carried from or and DIRECTLY ATTACK to all parts of the affected nasal passages, and the chancers or ulcerations of long standing, in which sores and ulcers frequently exist, and from which the catarrhal discharge generally proceeds. It is as pleasant and easily understood, from directions accompanying each instrument. Dr. SAGE'S Catarrh Remedy cures recent attacks of "Cold in the Head" by a few applications. It is mild and pleasant to use, containing no strong or caustic drugs or poisons. Catarrh Remedy and Douche sold by druggists.

R. V. PIERCE, M. D., Proprietor, World's Dispensary and Invalids' Hotel, Buffalo, N. Y.

HARDWARE, PAINTS, OILS, &C.

SALEM WARRANTED PURE WHITE LEAD.
BOSTON " " "
FOREST RIVER PURE WHITE LEAD.
ENGLISH " " "

On hand and for sale at Manufacturers' Prices.

Also, a large and well-selected Stock of

Hardware, Paints, Oils, Glass, &c., &c.,

ETC., ETC., ETC.,

At Lowest Rates.

JOHN H. BAILEY,

RICE BLOCK,

16 Market and 1 Ladd Street

American and Foreign PATENTS.

[ESTABLISHED 1865.]

GILMORE & CO., successors to CHIPMAN, GILMORE & CO., Solicitors, Washington, procured in all countries. *No fees in advance.* No charge unless the patent is granted. No fees for making preliminary examinations. No additional fees for obtaining and conducting a re-hearing. Special attention given to Interference Cases before the Patent Office, Extensions before Congress, Infringement Suits in different States, and all litigation appertaining to Inventions or Patents. Send circular to GILMORE & Co. for Pamphlet of sixty pages.

Old Bounty Land Warrants.

The last Report of the Commissioner of the General Land Office shows 2,837,000 acres of Bounty Land Warrants outstanding. These were issued under act of 1855 and prior acts. GILMORE & CO. pay cash for them. Send by registered letter. Where Assignments are imperfect we give instructions to perfect them.

Arrears of Pay and Bounty.

Officers, Soldiers and sailors of the late war, or their heirs, are in many cases entitled to money from the Government of which they have no knowledge. Write full history of service, and state amount of pay and bounty received. Enclose stamp to GILMORE & CO., and a full reply after examination, will be given you free.

Pensions.

All Officers, Soldiers and Sailors wounded, ruptured or injured in the late war, honorably discharged, can obtain a pension by addressing GILMORE & COMPANY.

Cases prosecuted by GILMORE & Co. before the Supreme Court of the United States, the Court of Claims and the Southern Claims Commission.

Each department of our business is conducted in a separate bureau, under the charge of the same experienced parties employed by the old firm. Prompt attention to all business entrusted to GILMORE & Co. is thus secured. We desire to win success by deserving it. Address

GILMORE & CO.,

WASHINGTON, D. C.

FIRST NATIONAL BANK

GOVERNMENT DEPOSITORY,

Continues to supply either Coupon or Registered

FOUR PER CENT. BONDS

At subscription rates, furnished direct from the Treasury Department.

U. S. 5-20 Called Bonds,

Cashed, or exchanged for new 4's on favorable terms.

dm&g E. P. KIMBALL, Cashier.

New Advertisements

TEACHERS WANTED $50 to $100 or $200 PER MONTH, during the spring and Summer. For particulars address J. C. McCurdy & Co., Philadelphia, Pa.

DIPHTHERIA!!

JOHNSON'S ANODYNE LINIMENT will positively prevent this terrible disease, and will positively cure nine cases in ten. Information that will save many lives sent free by mail. Don't delay a moment. Prevention is better than cure.

Sold Everywhere!

I. S. JOHNSON & CO., BANGOR, MAINE.

PIANOS

for Cash or on *easy monthly installments.* Parties who intend purchasing Pianos will find it for their interest to call at our rooms, or correspond with us, before buying elsewhere.

Hallett & Cumston,

No. 459 WASHINGTON ST., BOSTON.

Cuticura

The Great Skin Cure is warranted to cure Salt-Rheum, Scald Head, Dandruff, Pimples and Comedones, sold everywhere. Sent on receipt of price. Small boxes 50c., large $1. Prepared by Weeks & Potter, Boston. Send 4 Box 3 6c for circular and testimonials. tmch20

$10 TO $1000 Invested in Wall Street Stocks makes fortunes every month. Book sent free explaining everything. Address,

BAXTER & CO., Bankers, 17 Wall st., New York.

BENSON'S CAPCINE POROUS PLASTER!

There is no doubt about the great superiority of this article over common porous plasters and other external remedies, such as liniments, medicated applications, &c. Ask physicians if your own locality about it. It is wonderful. Sold by all Druggists. Price, 25 Cents.

KANSAS FARMS AND FREE HOMES.

HOW TO GET THEM in the best part of the state, 6,000,000 acres for sale. For free copy of "Kansas Pacific Homestead," address Land Commissioner, Salina, Kansas. mc 10

1879.

THE FOUR REVIEWS

AND

BLACKWOOD.

AUTHORIZED REPRINTS

OF

THE EDINBURGH REVIEW (*Whig*),
THE WESTMINSTER REVIEW (*Liberal.*)
THE LONDON QUARTERLY REVIEW (*Conservative*),
THE BRITISH QUARTERLY REVIEW (*Evangelical*),

AND

BLACKWOOD'S EDINBURGH MAGAZINE

☞ These Reprints are not selections; they give the originals in full, and at about one-third the price of the English Editions.

No publications can compare with the leading British critical quarterlies here-named, reprinted by the Leonard Scott Publishing Company. In respect to fidelity of research, accuracy of statement, and purity of style, they are without any equal. They keep pace with modern thought, discovery, experiment, and achievement, whether in religion, science, literature, or art. The able writers fill their pages with most interesting reviews of history, and with an intelligent narration of the great events of the day.

TERMS FOR 1879, INCLUDING POSTAGE.

Payable Strictly in Advance.

For any one Review	$4 00	per annum.
For any two Reviews	7 00	" "
" any three Reviews	10 00	" "
For all four Reviews	12 00	" "
For Blackwood's Magazine	4 00	" "
For Blackwood and one Review	7 00	" "
" " " two Reviews	10 00	" "
" " " three "	13 00	" "
" " " four "	15 00	" "

POSTAGE.

This item of expense, now borne by the publishers, is equivalent to a reduction of 20 per cent on the cost to subscribers in former years.

CLUBS.

A discount of twenty per cent will be allowed to clubs of one or more persons. Thus: four copies of Blackwood or any one review will be sent, to *one address*, for $12 80, four copies of the four Reviews and Blackwood for $48, and so on.

PREMIUMS.

New subscribers (applying early) for the year 1879 may have, without charge, the numbers for the last quarter of 1878 of such periodicals as they may subscribe for.

Thus, in lieu, new subscribers to any two, three, or four of the above periodicals, may have one of the "Four Reviews" for 1878; subscribers to all five may have two of the "Four Reviews," or one set of Blackwood's Magazine for 1878.

Neither premiums to subscribers nor discount to clubs can be allowed, unless the money is remitted *direct to the publishers.* No premiums given to Clubs.

To secure premiums it will be necessary to make *early application*, as the stock available for that purpose is limited.

REPRINTED BY

The Leonard Scott Publishing Company,

41 BARCLAY ST., NEW YORK.

CHARLES ROBINSON & SON,

Would inform their friends and the public that they still continue the

Flour and Grain Business

AT THEIR OLD STAND,

NO. 16 BOW STREET,

PORTSMOUTH, N. H.

NEW STYLES

RATTAN PRESENTS

Every one who has examined them are of the opinion that more at native, beautiful or serviceable

Christmas Presents!

Cannot be purchased in New England for the same amount of money than the desirable Rattan Goods manufactured right here in our city by Mr. DAVID URCH, and

For Sale by A. Tredick & Co.,

MARKET STREET.

☞ We advise all to call, examine and try them before purchasing their Christmas Presents.

Portsmouth Daily Chronicle.

By CHRONICLE & GAZETTE PUBLISHING COMPANY.

PORTSMOUTH, N. H., WEDNESDAY, FEBRUARY 26, 1879.

$5 PER YEAR, IN ADVANCE. THREE CENTS PER COPY.

THE PORTSMOUTH DAILY CHRONICLE

(Established August 2d, 1852.)

Is Published Every Morning, Sundays excepted, at No. 7 Exchange Building, Pleasant Street, opposite the Post Office, by the

Chronicle and Gazette Publishing Company.

TERMS $6 00 PER YEAR.

The New Hampshire Gazette,

(The Oldest Newspaper in the United States, established Oct. 7, 1756.)

is Published every THURSDAY at the same office. Terms, $1.50 per year; $2.00 per year, if not paid in advance.

ADVERTISEMENTS inserted on reasonable terms, in either or both papers. The GAZETTE, having a large country (in addition to its local) circulation, is an excellent medium of advertising. A liberal reduction made when advertisements appear in both papers.

☞ Correspondence from neighboring towns, containing items of public interest, will be gladly received. All communications should be addressed and all checks made payable to the

CHRONICLE & GAZETTE PUBLISHING CO., PORTSMOUTH, N. H.

The Job Printing Business is conducted in the same office by Mr. Charles W. Gardner, who keeps on hand a large and well-selected stock of all materials required in his line.

Transportation.

Eastern & Maine Central Railroad Line.

CARS leave the Station of the Eastern Railroad, between Deer and Elm streets, as follows:

For Boston, at *4:10, 7:15, 8:23, 11:00 A. M.; 3:00, 5:30 P. M.*

For Portland and Stations East, 10:00 A. M.; 2:57, 9:35 P. M.

For Bangor, St. John, Montreal and Quebec, 10:00 A. M.; 9:15 P. M.

For Great Falls and Wolfeborough, 10:00 A. M.; 5:44 P. M.

For North Conway, 10:00 A. M.

For Dover and Way Stations, 10:00 A. M.; 12:30, 5:00, 7:00 P. M.

Trains leave *For Portsmouth*—

From Boston, 7:30, 10:00 A. M.; 12:30, 3:15, 4:45, 7:00 P. M.

From Portland, *2:05, 8:45 A. M.; 1:00 P. M.

From North Conway, 7:20 A. M.

From Wolfeborough, 8:21 A. M.; 3:19 P. M.

From Great Falls, 7:24, 10:30 A. M.; 4:45 P. M.

From Dover, 6:45, 10:30 A. M.; 2:23, 5:00 P. M.

From Newington, 7:01, 10:46 A. M.; 2:41, 5:16 P. M.

Trains from Boston arrive at Portsmouth at 9:55 A. M.; 12:25, 2:54, 5:40, 6:38, 9:12 P. M.

Trains from Portsmouth arrive at Boston at *6:20, 9:20, 10:40 A. M.; 1:30, 5:30, 8:00 P. M.

*Except on Mondays.

Feb. 17, 1879. A. P. ROCKWELL, Pres't.

Concord & Portsmouth Railroad.

PASSENGER TRAINS leave Concord Railroad Station, foot of Bridge Street:

For Newmarket Junction, Manchester, Concord and Upper Railroads, at 7:55 A. M., and 5:10 P. M.

Arrive at Manchester at 9:40 A. M., 7:10 P. M.

Arrive at Concord at 10:20 A. M., and 8:15 P. M.

Leave Concord at 7:30 A. M. and 3:40 P. M.

Leave Manchester at 8:15 A. M., and 4:25 P. M.

Arrive at Portsmouth at 10:10 A. M., and 6:15 P. M.

☞ All trains connect at Newmarket Junction, with trains of the Boston & Maine Railroad for Exeter, Haverhill, Lawrence and Boston; and for Dover, Great Falls and Portland; at Concord with trains to and from all the Upper Railroads.

H. E. CHAMBERLIN, Supt.

Good and Reliable

INSURANCE COMPANIES.

COMMERCIAL UNION, of London.

FIRE ASSOCIATION, of Phila.

SHAWMUT, of Boston.

F. W. DEROCHEMONT & SON,

No. 9 CONGRESS ST., AGENTS.

WILLIAM B. HUSSEY,

DEALER IN

BOOTS and SHOES,

—AT—

No. 49 Congress Street,

Has for sale a large and well selected assortment of Goods in his line for Men's, Women's Boys' and Girl's wear, which he will sell

AS CHEAP AS GOOD ARTICLES CAN BE SOLD.

CALL AND SEE.

REMOVAL!

I WOULD respectfully inform the people of Portsmouth and vicinity, that I have removed from my old stand to the Store formally occupied by BENJAMIN CHEEVER.

Having a larger store and better accommodations, I trust to receive the same liberal patronage which has been extended to me in the past. I shall endeavor to keep a

Larger Stock Than Ever

—OF—

HATS, CAPS, FURS, UMBRELLAS, TRUNKS AND TRAVELING BAGS,

ALL NEW STYLES OF

HATS AND CAPS

Received as soon as issued. All goods sold at the

Lowest Cash Prices!

FRANK E. DEARBORN

NO. 40 MARKET ST., PORTSMOUTH.

PATENTS!

R. H. EDDY,

No. 76 State St., Opposite Kilby, Boston,

SECURES PATENTS in the United States; also in Great Britain, France and other foreign countries. Copies of the claims of any Patent furnished by remitting one dollar. Assignments recorded at Washington. *No Agency in the United States possesses superior facilities for obtaining Patents or ascertaining the patentability o inventions.*

R. H. EDDY, Solicitor of Patents.

TESTIMONIALS.

I regard Mr. Eddy as one of the *most capable and successful* practitioners with whom I have had official intercourse. CHARLES MASON, Commissioner of Patents.

"Inventors cannot employ a person more trustworthy or more capable of securing for them an early and favorable consideration at the Patent Office." EDMUND BURKE, Late Commissioner of Patents.

BOSTON, October 18, 1870.

R. H. EDDY, Esq.—*Dear Sir:* You procured for me, in 1840, my first patent. Since then you have acted for and advised me in hundreds of cases, and procured many patents, reissues and extensions. I have occasionally employed the best agencies in New York, Philadelphia and Washington, but I still *give* you almost the whole of my business, in your line, and advise others to employ you. Yours truly, GEORGE DRAPER.

BOSTON, January 1, 1879. 3tawtjan180

The True Path of

GOSPEL TEMPERANCE.

Being the only life work and speeches of FRANCIS MURPHY, Dr. REYNOLDS, and their co-laborers. Embracing, also, the history of the Women's Temperance Union. The best selling temperance book published, 700 pages, 18 engravings. Price, $2.00. Agents address at once. 6tmch7s

H. S. GOODSPEED & CO., New York.

WINES!! WINES!!

25 CASES CLARET,

5 PIPES DUFF GORDON SHERRY

AND OPORTO PORT WINE

—FOR SALE BY—

H. F. GERRISH.

SALEM LEAD COMPANY.

WARRANTED PURE WHITE LEAD. — Well-known throughout New England as the WHITEST, FINEST and BEST.

LEAD TAPE, 1 in. wide, on reels for Curtain Sticks.

LEAD RIBBON, from 2½ to 8 inches wide, on reels for Builders.

LEAD PIPE, of any size or thickness.

At lowest market prices for goods of equal quality.

FRANCIS BROWN, Treasurer, Salem, Mass. tmch15 79

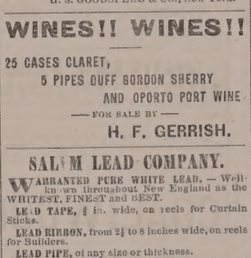

BOYNTON'S FURNACES,

Cast or Wrought Iron. Suitable for Coal or Wood.

BRICK-SET AND PORTABLE.

Are Powerful Heaters; Remarkably durable; economical in fuel; give universal satisfaction; have no bolted joints; are free from gases.

Thousands have been tested and severe use for over 18 years, and in good condition to-day, without repairs or expense.

The most durable Furnace, the cheapest to buy. Fitted with clinker-cleaning and-friction grates; ash-sifting grates and ash-pans; lined throughout, draft regulators, etc. Have many attractive and practical improvements never before adopted.

Also, RANGES for family or hotel use; Fireplace Heaters, etc.

Send for Circulars, before purchasing others.

RICHARDSON, BOYNTON & CO., Manufacturers, codtnov10 234 *Water Street, New York.*

Apply direct to the Manufacturers.

Relief and Cure of

RUPTURE!

—BY—

Dr. Sherman's Treatment

The dangers of rupture and the dreadful injuries from the use of trusses are at once removed, and the patient saved from their eventual horrifying results, some of which are nervous debility, impaired memory, loss of energy, physical incapacity, impotency, and many other affections which make life miserable. During treatment the patient can exercise freely and perform any labor.

TERMS MODERATE.

Dr. Sherman is now in Boston,

where he may be consulted daily for a limited period at his OFFICE 45 MILK STREET, nearly opposite the new Post Office.

To those who doubt the efficiency of this treatment, abundant reference to gentlemen of the highest standing will be furnished. Original photographs of bad cases, before and after treatment and cure, can be seen at the office. Persons from the country can receive treatment and leave for home same day. Books, with photographic likenesses before and after cure, mailed for 10 cents.

Remember Dr. Sherman's Stay in Boston is Necessarily Limited.

PRINCIPAL OFFICE

251 BROADWAY, NEW YORK.

d&wtjan27

WOOD!

Hard and Soft Wood,

Sawed and Split,

KINDLINGS, SHAVINGS, ETC., ETC.

☞ Orders left at the PLANING MILL, GREEN STREET, will be promptly attended to.

DANIEL MASON, Agent.

MORSE & ILSLEY,

FIRE, LIFE AND ACCIDENT

INSURANCE

AGENTS,

Represent the following reliable companies:

THE INSURANCE COMPANY OF NORTH AMERICA, *Of Philadelphia, Penn.*

LIVERPOOL and LONDON and GLOBE, *U. S. Office, New York City.*

SPRINGFIELD, *of Springfield, Mass.*

QUEEN, *of Liverpool and London.*

PHŒNIX, *of Hartford, Conn.*

ORIENT, *of Hartford, Conn.*

TRAVELERS LIFE & ACCIDENT COMPANY, *Of Hartford, Connecticut.*

NEW ENGLAND MUTUAL LIFE *Of Boston, Mass.*

The above companies are well known and reliable, and we solicit the patronage of our friends and the public. All losses adjusted and promptly paid at our office.

MORSE & ILSLEY,

NO. 13 PLEASANT STREET,--UP ONE FLIGHT.

ANTI-FAT

ALLAN'S ANTI-FAT is the great remedy for Corpulency. It is purely vegetable and perfectly harmless. It acts on the food in the stomach, preventing its conversion into fat. Taken according to directions it will reduce a fat person from 2 to 5 pounds a week.

In placing this remedy before the public as a positive cure for obesity, we do so knowing its ability to cure, as attested by hundreds of testimonials, of which the following from a lady in Columbus, Ohio, is a sample: "Gentlemen—Your Anti-Fat was duly received. I took it according to directions and it reduced me five pounds. I was so elated over the result that I immediately sent to ACKERMAN'S drug-store for the second bottle." Another, a clergyman, writing for a patient from Providence, R. I., says: "Four bottles have reduced her weight from 192 pounds to 162 pounds, and there is a general improvement in health." A gentleman writing from Boston, says: "Without special change or attention to diet, two bottles of Allan's Anti-Fat reduced me four and one-quarter pounds." The well-known Wholesale Druggists, SMITH, DOOLITTLE & SMITH, of Boston, Mass., write as follows: "Allan's Anti-Fat has reduced a lady in our city seven pounds in three weeks." A gentleman in St. Louis writes: "Allan's Anti-Fat reduced me twelve pounds in three weeks, and altogether I have lost twenty-five pounds since commencing its use." Messrs. FOWLE & TOMPSON, Wholesale Druggists, of Buffalo, N. Y., write: "To the PROPRIETORS OF ALLAN'S ANTI-FAT: Gentlemen.—The following report is from the lady who used Allan's Anti-Fat. It (the Anti-Fat) had the desired effect, reducing the fat from two to five pounds a week until I had lost twenty-four pounds. I hope never to regain what I have lost." Anti-Fat is an unexcelled bloom-purifier. It promotes health, curing dyspepsia, and is also a potent remedy for rheumatism. Sold by all Druggists. Pamphlet on Obesity sent on receipt of stamp.

BOTANIC MEDICINE CO., PROP'RS, Buffalo, N.Y.

WOMAN

By an immense practice at the World's Dispensary and Invalids' Hotel, having treated many thousand cases of the diseases peculiar to woman, I have been enabled to perfect a most potent and positive remedy for female diseases.

To designate this natural specific, I have named it

Dr. Pierce's Favorite Prescription

The term, however, is but a feeble expression of my high appreciation of its value, based upon personal observation. I have, while witnessing its positive results in the most obstinate cases, felt that the organism of woman, singled it out as the climax or crowning gem of my medical career. On its merits, as a positive, safe, and effectual remedy for this class of diseases, and one that will, at all times and under all circumstances, act kindly, I am willing to stake my reputation as a physician; and so confident am I that it will not disappoint one most sanguine expectations of a single invalid lady who uses it for any of the ailments for which I recommend it, that I offer and sell it under A POSITIVE GUARANTEE. (For conditions, see pamphlet wrapping bottles.)

The following are among those diseases in which my Favorite Prescription proves a cure, as if by magic, and with a certainty never before attained by any medicine: Leucorrhœa, Excessive Flowing, Painful Monthly Periods, Suppressions when from unnatural causes, Irregularities, Weak Back, Prolapsus, or Falling Down, Anteversion and Retroversion, Bearing-down Sensations, Internal Heat, Nervous Prostration, Debility, Despondency, Threatened Miscarriage, Chronic Congestion, Inflammation and Ulceration of the Uterus, Impotency, Barrenness, or Sterility, and Female Weakness. I do not call this medicine a "cure-all," but it admirably fulfills a singleness of purpose, being a most perfect specific in all chronic diseases of the sexual system of woman. It will not disappoint, nor will it do harm, in any state or condition.

Those who desire further information on these subjects can obtain it in THE PEOPLE'S COMMON SENSE MEDICAL ADVISER, a book of over 300 pages, sent, post-paid, on receipt of $1.50. It treats minutely of those diseases peculiar to females, and gives much valuable advice in regard to the management of those affections.

Favorite Prescription sold by Druggists.

R. V. PIERCE, M. D., Proprietor World's Dispensary and Invalids' Hotel, Buffalo, N. Y.

25 ELEGANT CARDS, No two alike. With name 10c. Post paid Hunted & Co., *Nassau*, N.Y

DR. JOHN TRIPP'S BLOOD PURIFIER

Is a certain cure for *Syphilis, Scrofula, Ovarian Tumors, Diabetes, Bright's Disease*, and all *Blood Poison*. Cure of *Syphilis* guaranteed in either stage. Send for pamphlet, enclosing stamp and please state disease. Eastern Agency, 306 Columbus ave., Boston. Office hours 8 to 11, 3 to 7. No medicine genuine unless in bottles with my name blown in them and labels bearing my own Trade Mark. DR. JOHN TRIPP. eodtjc79

OBSTACLES TO MARRIAGE

Happy Relief to Young Men from the effects of errors and abuses in early life. Manhood restored. Impediments to marriage removed. New method of treatment. New and remarkable remedies. Books and circulars sent free in sealed envelopes. Address HOWARD ASSOCIATION, 418 N. Ninth Street, Philadelphia, Pa. An institution having a high reputation for honorable conduct and professional skill.

GENERAL LIFE AND FIRE

INSURANCE

AGENCY.

Alonzo F. Craig, Agent

CAPITAL REPRESENTED

$40,000,000.

EQUITABLE LIFE ASSURANCE SOCIETY OF THE UNITED STATES.

ASSETS, ... $25,000,000.

N. BRITISH & MERCANTILE INS. CO. LONDON AND EDINBURGH.

CAPITAL, GOLD, ... $10,000,000.

Invested in the United States, ... $1,647,807.52

NATIONAL FIRE INSURANCE COMPANY HARTFORD, CONN.

ASSETS, ... $631,850,25.

WESTCHESTER FIRE INSURANCE CO. NEW YORK.

ASSETS, ... $655,787.21.

ST. PAUL FIRE AND MARINE INS. CO. ST. PAUL, MINN.

ASSETS, ... $719,621.78.

FANEUIL HALL INSURANCE COMPANY BOSTON, MASS.

ASSETS, ... $250,000.00.

☞ *Insurance effected on all kinds of Property at Reasonable Rates.*

☞ Losses at this Agency will be promptly adjusted, and paid at this Office.

ALONZO F. CRAIG,

INSURANCE AGENT,

Office No. 5 Congress Street Portsmouth

L. S. L.

A SPLENDID OPPORTUNITY TO WIN A FORTUNE.

Third Grand Distribution, Class C, at New Orleans, Tuesday, March 11th, 1879—106th Monthly Drawing.

LOUISIANA STATE LOTTERY COMPANY.

This Institution was regularly incorporated by the Legislature of the State for Educational and Charitable purposes in 1868 *for the term of Twenty-five Years*, to which contract the inviolable faith of the State is pledged, with a Capital of $1,000,000, to which it has since added a reserve fund of $350,000. ITS GRAND SINGLE NUMBER DISTRIBUTION will take place monthly. *It never scales or postpones.* Look at the following Distribution:

CAPITAL PRIZE, $30,000.

100,000 TICKETS AT TWO DOLLARS EACH.

HALF-TICKETS, ONE DOLLAR.

LIST OF PRIZES.

1 CAPITAL PRIZE		$30,000
1 CAPITAL PRIZE		10,000
1 CAPITAL PRIZE		5,000
2 PRIZES of $2,500		5,000
5 do.	1,000	5,000
20 do.	500	10,000
100 do.	100	10,000
200 do.	50	10,000
500 do.	20	10,000
1000 do.	10	10,000

APPROXIMATION PRIZES.

9 Approximation Prizes of $200		2,700
9 do. do.	200	1,800
9 do. do.	100	900

1857 Prizes, amounting to $110,400

Responsible corresponding agents wanted at all prominent points, to whom a liberal compensation will be paid.

Application for rates to clubs should only be made to the home office in New Orleans.

Write, clearly stating full address, for further information or send orders to

M. A. DAUPHIN, P. O. Box 692, New Orleans, La.

Or to H. L. PLUM, 319 Broadway N. Y.

All our Grand Extraordinary Drawings are under the supervision and management of GEN. BEAUREGARD and GEN. JUBAL A. EARLY. w,s,&tmch10

ST. 1860 X. PLANTATION BITTERS

THE WONDERFUL OLD HOME TONIC AND HEALTH RENEWER.

Use the Plantation Bitters for early appetite, good digestion and repose on health in every form and shape.

For the Liver—Regulating, cleansing, curing nervous disease, and making pure, rich, healthy blood.

For the Bowels.—Regulating the action.

For the Nerves.—Soothing, tranquilizing, bracing, and imparting vigor.

A Boon to delicate females in a thousand ways not necessary to speak of.

A Perfect Cure for Sick Headache, Liver Complaints, Costiveness, Dyspepsia, and all similar diseases. Use the Plantation Bitters temperately, sedidiously, and expect a certain cure.

Sold everywhere.

10 BARRELS

FLORIDA ORANGES,

—FOR SALE BY—

Henry F. Gerrish.

FLOUR.

100 bbls. T. HARRISON'S ST. LOUIS FLOUR

—FOR SALE BY—

H. F. GERRISH.

CATARRH

NEVER-FAILING RELIEF

AFFORDED BY

SANFORD'S RADICAL CURE.

IT is a fact that can be substantiated by the most respectable testimonials ever offered in favor of any proprietary medicine, that the RADICAL CURE FOR CATARRH does in every case afford instant and permanent relief. No matter of how long standing, or how severe the disease, the first dose gives such evidence of its value in the treatment of Catarrhal affections is the confidence is at once felt in its ability to do all that is claimed for it. The testimony of physicians, druggists and patients is unanimous in this respect, and the accumulating evidence is in point of practicability superior to any ever before obtained in favor of a popular remedy. The proprietors, therefore, may justly feel proud of the position the RADICAL CURE has attained and believe it worthy of its reputation.

10 YEARS A SUFFERER.

From Hon. Theo. P. Bogert, Bristol, R.

MESSRS. WEEKS & POTTER: *Gentlemen,*—Feeling thoroughly convinced of the efficacy of SANFORD'S RADICAL CURE FOR CATARRH, I am inclined to drop you a line to say that although I have been sceptical of all the numerous advertised as "radical cures," I have never found anything that promised such relief and ultimate cure as that of SANFORD'S.

I have been afflicted with this dreadful disease for more than ten years, and not until recently could be induced to persevere with any until I read the letter of Mr. HENRY WELLS, and can truthfully say that after using five or six bottles I am thoroughly convinced of its curative properties. Hoping that others similarly afflicted like myself will be induced to make the trial I am, gentlemen, very truly, etc.

THEO. P. BOGERT.

BRISTOL, R. I., July 24, 1877.

CATARRHAL AFFECTIONS,

Such as Sore, Weak, Inflamed, Red, and Watery Eyes, Ulceration and Inflammation of the Ear, Ringing Noises in the Head, Sore Throat, Elongation of the Uvula and Swelled Tonsils, Nervous Headache, Neuralgia, Dizziness, Clouded Memory, Loss of Nervous Force, Depression of Spirits, etc., are all carefully and scientifically treated with this remedy according to directions which accompany each bottle, or will be mailed to any address on receipt of stamp.

Each package contains Dr. Sanford's Improved Inhaling Tube, with full directions for use in all cases. Price $1.00. Sold by all Wholesale and Retail Druggists throughout the United States and Canadas. WEEKS & POTTER, General Agents and Wholesale Druggists, Boston, Mass.

COLLINS'

VOLTAIC PLASTER

Affords the most grateful relief in Rheumatism, Weak Spine, Local Pains, Nervous Affections, Local Rheumatism, Tic Douloureux, Nervous Pain, Affections of the Kidneys, Fractured Ribs, Affections of the Chest, Colds and Coughs, Injuries of the Back, Strains and Bruises, Weak Back, Nervous Pain of the Bowels, Cramp in the Stomach and Limbs, Heart Affections, Enlarged Spleen, Bruises and Punctures, Rheumatism of the Wrists and Arms, Asthma, Gout, Local and Deep-seated Pains, Pain in the Chest, Stitch in the Back, Pain in the Hip, Varicose or Enlarged Veins, Crick in the Back and Neck, Pain and Weakness in Side and Back, Hoarseness, Sore Throat, Lumbago, Whooping Cough, Sharp Pains in the Breast, Heart Disease, Quinsy Diabetes, and for Lameness in any part of the Body.

Price, 25 Cents.

Ask for COLLINS' VOLTAIC PLASTER.

Sold by all Wholesale and Retail Druggists throughout the United States and Canadas and by WEEKS & POTTER, Proprietors Boston, Mass.

PUBLIC SALE.

WILL BE SOLD by Public Auction at the Navy Yard, Port-mouth, N. H., on

THURSDAY, FEB. 27th,

At 12 o'clock M., the following Articles of Provisions, Small Stores and Contingent, viz.:

PROVISIONS.

4550 lbs. Bread, 100 bbls. Beef, 3 bbls. Flour, 780 lbs. Rice, 114 lbs. Pickles, 16 lbs. Tea, 94 gals. Beads, 78 gals. Molasses, 4 bbls. Pork.

SMALL STORES.

5 lbs. Thread, 4½ pieces Tape, 303 spools Cotton, 140 packet Handkerchiefs, 40 papers Needles, 37 Thimbles, 33 Scissors, 6 Razors, 4 doz. E. Buttons, large, 33 doz. E. Buttons, medium, 8 Mess Kettles, 34 Mess Pans, 42 Tin Pots, 16 Tin Pans, 147 bott. of Mustard, 319 bottles Pepper, 22 boxes Blacking.

CONTINGENT.

13 Pad Locks.

EDWARD MAY, Pay Ins. and Ins. in charge of Stores.

PRATT'S ASTRAL OIL!

Safest and Best!

AT SWEETSER'S.

LIBRARY LAMP.

Ask your dealer for this Lamp. If he will not supply you, write to us for it. It gives the light of twenty candles, or one-third more than any other lamp of similar style (same size burner) in the world; the light being, also, steadier and every way more satisfactory

—FOR SALE BY—

JOHN P. SWEETSER,

46 Market Street,

PORTSMOUTH

Daily Chronicle.

[Written for this paper.]

WHAT DENNIS KEARNEY SAYS.

Whist, newspaper loons;
Ye slimy gossoons,
Make way for the hoodlum to put in his wote;
For Shamus O'Blaine
His shillalah has to'em
And ye'd better not stand on the tail av his coat.

Now the man of the trigger
Who wallops the nager
Can join in howld Sargent's old toadying song;
And Gin'ral Lamar
Loose his bloodhounds of war [gong.
On the pig-tailed cold Pagan who bates the loud

Thurman and Bayard,
Your boomerangs dred—
Come join in the contest that Dinnis has planned;
Embark ivery man
In Paddy's brogan,
And dhrive the Chinee from the Occident land.

With Shamus O'Blaine
In the Orient main—
We'll drown all the Coolies; with glory and pomp
The letters J. B.,
On our floating burgee, [Tromp.
Shall sweep the broad seas like the broom of Van

The statesman from Maine
Is spaking out plain.
And the Kearneys of Frisco know what is what,
For the Haythen must go
If Jamie says so, [foot.
Though I have a bad chill-blaine on Jonathan's

R. E. R.

A Mother of Soldiers.

Hon. N. C. Deering, who is a native of Denmark, Maine, and was for two years a member of the Legislature of that State, now represents the Fourth District of Iowa in Congress. Applying for the discharge of a soldier on the ground that his aged mother had furnished eleven sons as recruits for the Union army, the Secretary of War had the case looked up and furnishes the following unequalled record:

WAR DEPARTMENT, WASHINGTON, Feb. 11, 1879.

Hon. N. C. Deering, H. R.:

SIR—I have considered the petition of Mrs. Elizabeth Upright of Butler county, Iowa, praying the discharge from the military service of her son, N. M. Merchant, Battery B, Fourth Artillery, which petition was presented by you and is concurred in by numerous citizens. The discharge of this soldier is asked by the petitioner, who says she is seventy-two years old, on the ground that she had ten sons in the Union army during the rebellion, including one employed as a teamster, and that the one above named, her eleventh and youngest son, has served for five years in the regular army. She furnishes the names of her sons and a statement of the organizations in which they served.

The papers having been referred to the Adjutant General for an examination of the records with a view to verifying her statements, that officer reports that they are true in every particular.

1. G. W. Merchant was a private, Co. C, 74th Illinois Volunteers, afterwards a lieutenant and honorably discharged Sept. 26, 1865.

2. Abel L. Merchant was a private, Co. C, 15th Illinois Volunteers, and died in the service.

3. De Witt C. Merchant was a private in the last-named company, and was killed in action July 22, 1864.

4. Enoch Merchant was corporal, Co. F, 156th Illinois Volunteers, and honorably discharged Sept. 20, 1865.

5. David O. Merchant was a private, Co. C, 74th Illinois Volunteers, and honorably discharged June 10, 1865.

6. Silas B. Merchant was a private, Co. G, 44th Illinois Volunteers, promoted to 1st lieutenant, and resigned Sept. 25, 1864.

7. Atlo J. Merchant was a private in the last-named company and honorably discharged September 22, 1875.

8. Lewis H. Merchant was a private in Co. G, 45th Illinois Volunteers, and honorably discharged September 26, 1864.

9. Aaron Merchant was a private in Co. G, 15th Wisconsin Volunteers, and was killed at Island No. 10, December 26, 1862, by the accidental discharge of a cannon.

10. James B. Merchant, teamster, in the employ of the Quartermaster's Department.

11. Norman M. Merchant enlisted March 3, 1873, as a private, Co. B, 6th United States Cavalry (regular,) and was discharged March 11, 1878, by reason of expiration of term of service. He again enlisted May 4, 1878, and was assigned to Battery B, 4th Artillery, and is now in that service. The discharge of this soldier will be ordered in accordance with his mother's request. Discharges from the army as a matter of favor are not granted except in extraordinary cases, but this is, in my opinion, such a case. Indeed, I doubt whether another like it can be found upon record, but if another can be found who gave ten sons to the service of our country during the war, she may confidently ask and expect to receive similar favorable consideration.

Very respectfully, your obedient servant. GEO. W. MCCRARY, Secretary of War.

Chinese Slavery.

The Chinese are, as is well-known, in the habit of selling their women in their own country, and they continue the pleasant custom, though not openly, after immigration to our shores. Women are so plentiful in the Celestial Empire as to be constantly in excess of the demand; the market is, therefore, regularly glutted, and the ordinary article brings nothing; indeed, cannot in many instances, be giv-

en away. The contrary is true here, because John, on quitting his native land, leaves his saffron sister behind as a needless incumbrance; but he often regrets it after arrival, owing to the feminine scarcity, and the consequent demand at very fair prices. Ah Chew, a commercial Mongolian in San Francisco, is anxious to get rid of his wife—the reason he assigns is his inability to keep an unproductive luxury on hand—and declares that he will sell her for $350 to anybody, unless some of her relatives promptly furnish that amount. A Chinese woman will not command such a figure for any honest purpose, and the unfortunate creature, fearing the fate she is threatened with, has appealed to an American family to buy her, promising to render domestic service for the advance. It is said that the Chinese sell their wives in every town and city on the Pacific slope (their own race being the purchasers) where they have gained a foothold, as soon as they grow tired of them, or want money. In some cases it is reported that they hypothecate their women, paying a certain rate per day for the accommodation, and the lender keeping the petticoated collateral until redeemed. Only the young and comparatively good-looking can be pawned, as the capitalists know that no other kind will be ransomed. Many of the California newspapers are justly clamoring for the abolition of this Chinese slavery.—*New York Times.*

Portsmouth Chronicle

WEDNESDAY, FEBRUARY 26, 1879.

The Railroad Telegraph Company.

The Butler amendment to the army appropriation bill it is believed will really call into existence a powerful rival to the Western Union Telegraph Co. The principal railroads are organized, and will give the privilege of telegraphing to a company that will probably bear some such name as "The United States Railway Telegraph Company." The statement that very few of the roads own telegraph facilities is hardly true. Most of the roads own poles at least, and some of them own both the poles and wires used by the Western Union. The Baltimore & Ohio owns the whole equipment, while the Pennsylvania railroad owns a line of poles to Chicago, and a number of wires. As soon as the bill has become a law the new company will be started.

News and Notes.

Sam Cohen, the "detective" who is charged by Cook with getting him to swear falsely against Joseph B. Buzzell, and John J. Conway, another detective, have been arrested in Massachusetts on a charge of conspiring to wreck a railroad train.

The steam-collier Rattlesnake, from Philadelphia for Boston, is believed to have gone down off Long Island Friday night, with all hands.

Last Friday afternoon, at Jamaica, L. I., Sam Johnson (colored), 52 years old, bit off the fingers and fatally beat Edward Siney, his employer. Johnson is six feet three inches tall. Twenty-five years ago he murdered his mistress, and underwent twenty years' imprisonment therefor. He was so strong he could handle a steer without any tackle whatever. He became exceedingly ugly by spells, and would knock a horse down with his naked fist at such times. He was arrested Saturday evening after being pitchforked out of his hiding place.

C. R. Murray, cashier of the Montreal Exchange bank, who has absconded, is a defaulter to the extent of $20,000. The bank holds a guarantee bond of an insurance company for $10,000. Speculation in stocks, which have depreciated considerably, is the cause.

Ten young women and seven men were baptized in Papakating creek, near Deckertown, N. J., Sunday, the ice being broken for the occasion. The women bore the shock more courageously than the men. One young fellow had to take the water three times before he was finished, and the minister had to request the boys on shore to stop laughing.

The faculty of Trinity college at Hartford, Conn., having suspended eight students for disobeying an order of the faculty regarding the celebration of Washington's birthday, the entire body of students have resolved to absent themselves from all college exercises until the suspended students are restored.

At Chambersburg, Pa., Monday, a railway car, containing about twenty-five passengers, fell over an embankment about six feet high. Fifteen or eighteen persons were injured.

The trial of Frank Bassett for the murder of Frank Weinbecker was commenced at Bridgeport, Conn., on Monday. Mrs. Alexander, already convicted of participating in the same murder, will be one of the principal witnesses for the State.

In one of the Brooklyn docks night has been turned into day by the electric light, for the purpose of enabling a small army of workmen to repair one of the largest European steamers. Hitherto work of this character by night has been impossible.

The schooner C. B. Paine, of Eastport, Me., has been wrecked near the life-saving station at Centre Moriches, Long Island, her crew having previously suffered terribly. With the exception of the mate the crew were stricken down with yellow fever two days out from Hayti, and for twenty-seven days the little craft, with her afflicted crew, was completely at the mercy of the waves. The sick men were rescued by the life-saving crew, and are now being carefully nursed at the station, but it is feared that some of them will die.

Rev. Dr. Fulton has been expelled from the Baptist conference of New York.

New Hampshire Items.

The new Universalist church in Kingston will be dedicated on Wednesday, March 5th.

On Saturday Job Clay of Barrington was arrested by Sheriff Dustin of that town, charged with an assault with a deadly weapon upon his brother, Joseph Clay, and a younger Clay, son of the latter, the day previous, and in default of bail was committed to jail at Dover. The instrument used was a knife, inflicting serious injury upon the elder Clay in the abdomen, but to what extent has not yet been determined by the physician, and several days will elapse before the exact condition of his wounds will be developed. The young man's wounds are in the same locality, but slight.

War against the high passenger tariff has begun. A petition to the Legislature is being circulated and receiving many signatures, to reduce the railroad passenger fares in New Hampshire to two cents per mile, as in New York. The petition alleges that the fares are unreasonable, excessive and extortionate on all the roads, especially the Boston, Concord and Montreal, being seven cents per mile in many instances—for example, between Bath and Woodville. The parties in charge of the petition say they are determined to press the matter next June before the Legislature, and if they fail there they propose to "saddle Blackstone." The statute penalty for charging unreasonable fares is $500.

Political.

The newspapers of all parties, except on the Pacific coast, are almost unanimous in declaring the Chinese bill an unwise and uncalled-for act of legislation. Not a single journal of any prominence sustains the action of Congress. This fact will probably convince presidential aspirants that it is not, after all, a politic move to conciliate the Pacific coast and disgust the rest of the country.

If there is any one thing which the democrats favor more than another it is local self-government, but the democratic House of Indiana has passed a bill vesting the power of appointing the police of Indianapolis in the governor of the State, the reason being that Indianapolis is a strongly republican city.

The natural tendency of democracy is well illustrated in Mr. Kearney's constitutional convention, which is still deliberating in California. An article in the proposed constitution affirming that the people of that State are "a part of the American nation," and that the State has no right to secede, was voted down with derision. Is California making ready to follow the Chinese?"

In the United States Circuit Court at Baltimore, Monday, Martin Burns, a democratic judge of elections, was fined five dollars and costs, with imprisonment for twelve months, for obstructing the supervisor of elections.

About the only man who went to Florida for either party and escaped being fooled by anybody seems to have been William E. Chandler. The cipher hunt has demonstrated, what the democrats would have saved themselves trouble by discovering at the outset, that neither of the Chandlers "was born yesterday."—*N. Y. Tribune.*

Naval Matters.

The supply ship Guard, which arrived at this station some time ago from a South American port, and has since been lying at the navy yard with closed hatches, was on Tuesday hauled under the shears for the purpose of taking out the stores.

Asst. Paymaster C. I. Lewis is ordered to temporary duty at this navy yard.

Passed Assistant Engineer Sydney L. Smith, now at this station, has been ordered to hold himself in readiness for duty on board the U. S. S. Kearsarge, now preparing for sea service at this navy yard.

While the U. S. S. Powhatan was at St. Thomas a race was rowed between crews from the Powhatan and the Italian man-of-war Christoforo Colombo, in eight-oared gigs, distance two miles, for a purse of $150. The Americans won.

The Tourjee European Excursion.

We learn from the Boston papers that Dr. Tourjee is filling his summer excursion party very rapidly, and that the list is likely to be closed much earlier than it was last year, when over one hundred late applicants were disappointed.

—A natural washing machine has just been discovered in Tulare county, California. A boiling spring was found by a fellow with an ingenious turn of mind, and he at once secured a water right, constructed a clothes-wringer to be run by a water-wheel at one side of the spring, where it boils over into another of clear cold water, into which he placed a sack of blue indigo. The ranchers of the settlement throw their clothes into the water, which has a whirling motion, and are drawn to out of sight. In about five minutes they come to the surface, float to the wringer, and are run into the other spring, where they are rinsed by passing through another wringer. In less than thirty minutes the washing is done.

Notice to Pensioners.

JOHN P. COOPER would inform Pensioners that he will attend to executing and forwarding Vouchers at the office of W. H. Rollins, Esq., on the 4th of March, and eight or ten days after.

The Banker's Daughter.

THE FIRESIDE COMPANION, No. 583, contains the opening chapters of the new story, THE BANKER'S DAUGHTER, adapted from the celebrated play of the same name, by Bronson Howard, now running in the Union Square Theatre, New York. The same paper also contains the opening chapters of James Payn's new story,

UNDER ONE ROOF.

The words and music of the following songs are given away with THE FIRESIDE COMPANION:

Comic song and chorus, "Like a Turk," with No. 505.

The words—complete—of the comic opera, "H. M. S. PINAFORE," also the words and music of the song and chorus, "When I was a Lad," with No. 502.

"He is an Englishman," song and chorus, with No. 504.

"I'm Called Little Buttercup," song and chorus, with No. 503.

"Captain, Audacious Tar," Lovers' Duet, with No. 506.

THE FIRESIDE COMPANION is for sale by all newsdealers. The subscription price is Three Dollars a year. Address GEORGE MUNROE, 17 to 27 Vandewater street, New York.

WHEAT MEAL!

— OR —

Graham Flour.

When Wheat is ground it becomes Wheat Meal; when it is bolted it becomes Wheat Flour. Dr. Graham, who lectured through the country forty years ago on dietetic reform, and the fraternity known as "*Grahamites*." He said that *bolted* Flour should not be eaten, but that bread ought to be made of Wheat Meal instead; from him it got the name of Graham Flour. *All Graham Flour* therefore ought to be Wheat Meal, but about three-quarters of it is what we call made up Graham, that is, artificially mixed Cheap Flour and Bran, and is in every way inferior to the genuine article. Hardly a person who uses Graham Wheat Meal would take the bogus article knowingly in competition.

THE GENUINE

WHEAT MEAL OR GRAHAM FLOUR

— IS FOR SALE BY —

Charles E. Laighton & Son,

No. 5 EXCHANGE BUILDING,

Nearly opposite Post-Office, - - - - Portsmouth

GRAND OPENING

Of a Splendid Stock of

CURIOSITIES!

— FROM THE —

PARIS EXPOSITION!

— INCLUDING —

Japanese, Chinese, Turkish, Egyptian, Arabian and others,—embracing all foreign countries and all parts of the world,—such curiosities as were never before seen in America.

Open on TUESDAY, Feb 25, at 9 o'clock A. M., and to continue open from 9 A. M. to 9 P. M. each day, for a few days only.

AT NO. 7 DANIEL STREET,

Opposite the Telegraph Office. Don't fail to see these curiosities,—such an opportunity will never be afforded again.

FANCY GROCERIES

Barrie & Co.'s Improved Bengal Chutney,
Bengal Club Chutney,
Yarmouth Bloaters,
Anchovy Paste.

KEILLER & SON'S

DUNDEE ORANGE MARMALADE

Put up in 1lb. jars, selling for 28cts. per jar.

SOUPS.

Chicken, Consomme, Beef, Mock Turtle, *Genuine Green Turtle*, Ox-Tail, Tomato and Julienne.

French Peas, extra fine, 34c per can.

Mushrooms 1er Choix, 34c. per can.

Staple Groceries.

OLD GOVERNMENT PADANG JAVA COFFEE,

Fresh roasted and ground.

Extra fine quality English Breakfast Japan, Young Hyson and Formosa Oolong

TEAS.

We have a new and fresh stock of the very finest new Teas imported.

Higgins' Fine Table Salt,

Ferris & Co.'s Best Sugar-Cured Hams,

Diamond Creamery Prize Butter,

And Lebanon Dairy Cheese.

— FOR SALE BY —

BUTLER & LAIGHTON,

No. 1 Market Square.

THERMOMETERS

ARE SELLING

CHEAP

— AT —

SWEETSER'S.

Fresh Succotash Corn!!

BEANS, ASPARAGUS, CELERY.

— FOR SALE BY —

H. F. GERRISH.

ROYAL BAKING POWDER

Absolutely Pure.

The Royal Baking Powder is a pure Cream of Tartar powder, made from pure Grape Cream Tartar, imported exclusively for this powder direct from the wine district of France. An old experienced housekeeper writes that, although she has to pay a few pennies more for the "Royal," finds that it goes so much further and works much better than saleratus, soda, or cream of tartar.

☞ Most of the Cream of Tartar of commerce is adulterated with Alum, Terra Alba, etc. Doctors pronounce Alum most dangerous to health; it costs but 2c. a lb., Cream of Tartar over 30. The Royal Baking Powder is recommended for its wholesomeness by such eminent chemists as Dr. Mott, New York; Dr. S. Dana Hayes, Boston. Sold only in cans. All Grocers.

☞ BAKING POWDER should never be sold in paper packages, as it becomes stale and deteriorates upon exposure to the atmosphere. (10)

SLIGHTLY DAMAGED BY WATER!

500 Dozen Ladies' and Gents'

FINE

LINEN HANDKERCHIEFS!

Only 10 Cents Each!

— AT —

MARSTON'S,

21 Market Street.

T. F. STACKPOLE

IS EVER ON HAND

— WITH —

GREAT BARGAINS!

— AT —

THE POPULAR STORE.

Just drop in and look at his Five Cent Counter, and you will be astonished to see what can be purchased for half a dime.

5000 YARDS

HAMBURG EDGINGS!

One Cent per Yard and Upwards.

These Goods are of the latest importations and splendid value. We invite every lady in the city and vicinity to examine these goods as the prices are astonishingly low.

☞ Samples sent by mail.

50 DOZ. HANDKERCHIEFS, 3C.

ALL SILK HANDKERCHIEFS, 10c.

DOUBLE BUSK CORSET

50 Cents.

☞ A Great Bargain!

THREE-BUTTON KID GLOVES,

50 Cents.

MORRIS C. FOYE,

23 MARKET STREET.

GOVERNMENT BONDS!

We are prepared to pay on presentation in any amount the highest market price for the CALLED BONDS of 1865 and 1867, and we will receive them at full value in exchange for other issues of UNITED STATES BONDS, or in exchange for other safe Securities paying 5, 6 and 7 PER CENT interest.

GEO. WM. BALLOU & CO.,

72 Devonshire Street.....Boston.
8 Wall Street.....New York.

mch18wtf

Notice.

PERSONS desiring Vaults cleansed can have the work done in a thorough manner by the City Farm teams, without charge, on leaving names with the City Clerk.

WILLIAM SHANNON,
Superintendent City Farm.

JOSIAH F. ADAMS,

FURNISHING

UNDERTAKER.

WAREROOMS, No. 42 MARKET STREET.

Residence, No. 27 Washington Street, Portsmouth.

COPARTNERSHIP NOTICE.

MR. JOHN F. LEAVITT, for the past twelve years with Messrs. C. ROBINSON & SON, is admitted a member of our firm from this date.

J. BROOKS & CO.

On account of the above change it is desirable that all unsettled accounts with us be adjusted at once.

J. BROOKS & CO.

Portsmouth, Feb. 1st, 1879.

COAL and WOOD

BEST QUALITY!

And Lowest Prices!

— FOR SALE BY —

C. E. WALKER & CO.,

137 MARKET STREET,
4 WATER STREET.

☞ ORDERS left at N. K. Walker & Son's Hat and Fur Store promptly filled.

A COMPLETE STOCK

— OF —

TRUNKS,

AT WALKER'S.

All Trunks and Bags lettered and delivered free of EXTRA CHARGE.

New York Weekly Herald.

ONE DOLLAR A YEAR.

The circulation of this popular newspaper has more than trebled during the past year. It contains all the leading news contained in the *Daily Herald*, and is arranged in handy departments. The

Foreign News

embraces special dispatches from all quarters of the globe. Under the head of

American News

are given the Telegraphic Despatches of the week from all parts of the Union. This feature alone makes

The Weekly Herald

the most valuable chronicle in the world, as it is the cheapest. Every week is given a faithful report of

Political News

embracing complete and comprehensive despatches from Washington, including full reports of the speeches of eminent politicians on the questions of the hour.

The Farm Department

of the *Weekly Herald* gives the latest as well as the most practical suggestions and discoveries relating to the duties of the farmer, hints for raising Cattle, Poultry, Grains, Trees, Vegetables, &c., &c., with suggestions for keeping buildings and farming utensils in repair. This is supplemented by a well-edited department, widely copied, under the head of

The Home,

giving recipes for practical dishes, hints for making clothing and for keeping up with the latest fashions at the lowest price. Every item of cooking or economy suggested in this department is practically tested by experts before publication. Letters from our Paris and London correspondents on the very latest fashions. The Home Department of the *Weekly Herald* will save the housewife more than one hundred times the price of the paper. The interests of

Skilled Labor

are looked after, and everything relating to mechanics and labor-saving is carefully recorded. There is a page devoted to all the latest phases of the business markets, Crops, Merchandise, &c., &c. A valuable feature is found in the specially reported prices and conditions of

The Produce Market.

Sporting News at home and abroad, together with a Story every week, a Sermon by some eminent divine, Literary, Musical, Dramatic, Personal and Sea Notes. There is no paper in the world which contains so much news matter every week as the *Weekly Herald*, which is sent, postage free, for One Dollar. You can subscribe at any time.

The New York Herald in a weekly form, $1 a year

Address,

NEW YORK HERALD,

Broadway and Ann Street, New York.

Amusements.

MUSIC HALL,

Wednesday Evening, Feb. 26th.

LAST NIGHT OF

ROCKINGHAM COURSE.

A NEW LECTURE

— BY —

THEODORE TILTON

Subject, Hearts-Ease:

A PLAIN TALK ON THE HARD TIMES!

Reserved Seats.....50 cents.
Gallery Seats.....35 cents.

Tickets for sale at Dr. Preston's on Monday, Feb. 24th.

Doors open at 7:15; Lecture at 8.

First Arrival of Oysters since the Ice Blockade in Chesapeake Bay!

JUST RECEIVED

AND FOR SALE AT

FREEMAN'S

WHOLESALE AND RETAIL

OYSTER HOUSE,

NOS. 24 & 28 CONGRESS ST.

Oysters, 20 cents per Quart, Liquid.

25 CENTS PER QT., SOLID.

☞ Large Selected Oysters, 35 cents per Quart.

Also, constantly on hand *New York, Prince's Bay* and other *Fancy Oysters* for sale at retail, or by the hundred.

JOB ENVELOPES!!

2d Lot.

25,000 XX No. 6 BUFF.

10,000 XX No. 5 BUFF.

20,000 XX No. 6 White.

15,000 XXX No. 5 White.

$1.50 PER THOUSAND.

AT —

W. G. Myers' Bookstore.

Real Estate.

Desk Room

TO LET in one of the pleasantest offices in the city. Inquire at CHRONICLE Office.

To Let.

HOUSE No. 1 DENNETT STREET. Inquire at No. 5 Chapel Street.

House Wanted.

AT the West End, containing eight or nine rooms, to hire. Apply at this office.

To Let.

STORE No. 27 MARKET STREET, now occupied by J. E. HAM & CO. Possession given April 1st. w&stf Apply to J. R. MAY.

For Sale.

HOUSE No. 19 WIBIRD STREET. Apply to tmch8 WM. H. ROLLINS.

For Rent.

HALF-HOUSE ON MELCHER STREET, near Pleasant, containing seven rooms, with water in house. Rent low to a good tenant. tf Apply at 34 Pleasant Street.

Wanted.

A SMALL TENEMENT or Suit of Rooms pleasantly and centrally located, by desirable tenants. Good references given. Address P. O. Box 765.

Deerfoot Farm Products!

LITTLE SAUSAGES,
SUGAR-CURED HAMS,
" " BREAKFAST BACON,
SUGAR-CURED JOWLS,

Received Direct from the Farm!

— FOR SALE BY —

Butler & Laighton,

No. 1 MARKET SQ.

Deerfoot Farm Sausage!

GENUINE.

Received direct from the farm, and for sale by

BUTLER & LAIGHTON.

Local Matters.

POST-OFFICE RULES.

MAILS CLOSE.

	A. M.	P. M.	
Boston, South and West,	8 10:35	2:30	4:50 *6:30
Boston Way,	10:35	5:15	
Portland,	9:35	4:50	6:30
East (beyond Portland),	9:35		6:30
Biddeford, Saco and Way	9:35	4:50	
Great Falls,	9:35	4:50	
Great Falls & Conway R. R.	9:35		
Concord and North,	7:50	4:50	
Concord Way,		4:50	
Boston & Maine R. R.	7:40	4:50	
Dover,	7:40	9:35	4:30

*Arrives in Boston next morning.

MAILS ARRIVE.

	A. M.	P. M.
Boston, South and West,	4:30 10:05	5:50
Boston Way,	10:05	5:50
Portland and East,	11:20	3:20
Great Falls & Conway R. R.	11:20	
Concord and North,	10:20	6:50
Dover,	10:20	5:50

Letters for the night mails [and no others] east or west may be deposited in the box at the Eastern depot, every day except Sundays.

E. G. PIERCE, JR., P. M.

THE CITY.

To-day is Ash Wednesday, the first day of Lent.

Mr. William W. Henderson, formerly of this city but now in business in New London, Conn., is spending a few days with his friends here.

The schooner Emily A. Staples, of this port, is hauled up in Boston alongside of the Old Colony railroad wharf, near the South Boston bridge.

The schooner Clara E. Simpson, Capt. Talpey—a pretty boat and a wide-awake skipper—chartered by C. L. Brown & Co., is now ready for sea, with a cargo of 4000 barrels of apples and 500 barrels of potatoes.

The Music hall audience of Monday evening was not the best paying audience ever in the hall, though very near it. The "Pinafore" spectators paid $516 for seats; Rignold, as Henry V., drew $560 from the people's pockets.

A young son of Capt. Raymond, living on Bow street, received a kick in the groin while at play with another boy last Friday, and is now lying at the point of death in consequence of the injury. There is no probability of his recovery.

Mr. Arthur A. Waite will give a "chalk talk" lecture at Music hall this afternoon at 2:30 o'clock, in the interest of dumb animals, birds and flowers. Teacher and scholars from the day and Sunday schools are especially invited.

The Rockingham course of entertainments closes to-night with a lecture by Theodore Tilton, acknowledged to be one of the most brilliant and pleasing orators on the modern platform. Lecturers of his reputation rarely appear here—in fact, they are rare everywhere—and the opportunity to hear him should not be neglected. See advertisement.

Old "Uncle Tom," on incidents in whose slave life Mrs. Harriet Beecher Stowe founded her famous book, "Uncle Tom's Cabin," will appear in Music hall next Sunday evening. He is now a Methodist preacher, and is nearly a hundred years old. The New York *Herald* says "he is an exceeding whimsical man," and "his lectures are more than interesting."

C. C. Copeland, proprietor of the Howard house at Lowell, Mass., has notified Sheriff Kent that Isaiah Cook, arrested at Newmarket last week for swindling, is wanted by him on a similar charge. It appears that Cook went to the hotel and represented himself to be D. Jones of Boston, an apple merchant. After remaining at the hotel some time he suddenly left for parts unknown, owing quite a bill. He is also wanted in Worcester, Mass., on like charges, and appears to be a wholesale swindler and scamp.

THE VICINITY.

A tallow factory in Saco, belonging to James Foss, was burned Monday night.

Timothy Dame of Eliot has been appointed a justice of the peace by Gov. Garcelon of Maine.

Miss Merrill, who has been teaching school in Greenland, gives an exhibition with her school at academy hall in that town this evening, the exercises consisting of recitations, tableaux, singing, etc.

Mr. George A. Frost, son of O. A. Frost, formerly landlord of the City hotel in this city and now of the Atlantic house, Wells beach, died at the Eastman house, North Conway, early last week, expiring without a moment's warning. Mr. Frost was a member of the Masonic lodge at Wells, Me. The funeral services were held at Great Falls.

At a recent meeting of the Literary Union of Stratham a fine silver pitcher and salver were presented to Rev. A. B. Peabody, the presentation address being made by Mr. James H. Diman, president of the union, and a suitable reply by Rev. Mr. Peabody. Since his return from Europe Mr. Peabody has favored the union with lectures on his travels, and this presentation was in recognition of them.

Dr. Hussey of Biddeford, who joined the greenbackers and was so prominent as to be made one of the city committee, has resigned, and declares his purpose to act again with the republicans. Thus far the democrats alone have profited by the greenback movement, and as for "reform" he thinks it but mockery when those who declare so loud for it vote to give the State printing to the highest bidder because he is a democrat.

At the auction sale of materials saved from the wreck of schooner Torpedo, at Rye beach on Monday, Messrs. Rider & Cotton of this city bought 700 boxes of herring, and Gifford & Thompson of Boston, the schooner's consignees, bought 1300 boxes. These were taken off the vessel before she became a wreck, and were in good condition; the remainder, 8000 boxes, were strewn along the beach and rendered worthless. The rigging and other gear saved was not sold.

On Wednesday night of last week a man giving his name as Harry Francis, of Boston, and claiming to have been travelling with a minstrel troupe which disbanded in this city, arrived at Exeter, cold, hungery, destitute of money, and thinly clad. He did not dare ask for food or lodging, and one of the constables learning the circumstances entertained the traveller over night, and through the severe storm of the next day and night, and then advised him to depart as soon as the roads were sufficiently broken out to allow of pedestrianism over them. We have not learned of any minstrel troupe being disbanded in this city lately.

At a late trial in the supreme court at Exeter much valuable time was lost in showing the jury a plan of a lot of land, and when the judge made his charge he alluded to the case, and said that he thought a large blackboard would be a valuable addition to the court room, and he wished the county commissioners, if any there were in the room, would make a note of the same. Acting upon this request the commissioners have caused a good-sized black-board to be placed on the wall of the room, back of the witness stand, and now the jury can study plans used in cases without being subject to so much inconvenience as formerly, and what is still more important, time and expense will be saved to the court.

The fifteenth anniversary of the Unitarian church of Dover was observed on Sunday last. Feb. 18th, 1829, the church was dedicated, and the first minister, Dr. Samuel K. Lothrop, ordained. Since the organization the church has had eight settled ministers, all of whom are living. Dr. Lothrop was expected to be present on Sunday, but was prevented by illness and cold weather. Rev. Charles A. Allen, the present minister, preached a historic sermon, and read letters from five former ministers. Only one of the original members was able to be present at the celebration—Enoch H. Nutter, who, although seventy-eight years old, walks a long distance to church every Sunday, regardless of the weather. The society, once among the largest and wealthiest in the city, was divided by the liberal preaching of Francis E. Abbot, minister ten years ago; although not as large as formerly, it is gradually increasing.

THE CHARITY CONCERT.

The entertainment in aid of the Children's Home was an excellent one, and the audience quite large. Reinewald & Taylor's orchestra, who generously volunteered their services, opened the concert with the "Zampa" overture, and played it brilliantly and pleasingly; they also had the first number on the second part of the programme. Miss Edith Wendell's singing, and Miss Mary W. Caldwell's recitation and readings, were what was expected of these popular favorites; and Mr. James M. Tracy shew himself not only a remarkably brilliant pianist but a very pleasing one as well. Miss Lillian Chandler, the young lady violinist, is really astonishing, executing passages of unusual difficulty with precision and apparent ease, bringing out full, round, rich tones, and playing with much expression. Besides, it was worth paying something to see this young girl's unaffected bearing on the stage. Her sister, Miss Lucie Chandler, accompanied her on the piano; Mr. E. A. Tilton accompanied Miss Wendell. The affair was a success as an entertainment, and we hope netted something handsome for the Children's Home. There was one fault about the concert—the programme was a trifle too long.

FEMALE VOTERS.

In every school district in the State (excepting in Manchester, Nashua, Portsmouth and Dover, in which cities the school committees are not chosen directly by the people,) women can this year vote on all questions pertaining to schools, under the following act passed at the last session of the legislature:

Any person, male or female, but in all other respects except sex qualified to vote in town affairs, may vote at any school district meeting in the district in which such person has resided and had a home one month next preceding such meeting.

The questions on which women may vote are the choice of a certain number of the prudential committee, or of the board of education, as the case may be; the acceptance of the annual report of the existing school committee in regard to the receipt and disbursement of the school funds; the appropriation to be made for the next year; special appropriations for special objects; and whatever other questions the local interests of the schools may suggest. For the past seven years it has been lawful for women to serve upon school committees; and in more than twenty towns their names are already found upon such lists. Now, for the first time, they are permitted to assist in choosing these officers; not only may they be elected, but they may themselves elect. The women of the State have a right to have their names on the check-lists of their several towns, and their political activity at the approaching town meetings will be keenly watched.

A canvass of the females over twenty-one years of age has been made in the village district of Rochester, to give them the opportunity of voting at the coming school meeting. The check-list, which has been printed, contains the names of nearly seven hundred women.

The names of many ladies appear on the check-list of Exeter, as posted; and we presume the same is true of the other towns, though we have as yet no record of the fact.

"THRIFTY REFORMERS."

Under the above heading the Manchester *Mirror* of Saturday last has the following:

The officers and members of the Manchester Reform club, who have been measuring the tracks left here by Mr. Palmer, the eloquent apostle of gospel temperance, and Mr. Ardron, the sweet singer of cold water epics, are coming to the conclusion that they do not exactly correspond with the boots which those gentlemen advertised to wear when they came here. As we are informed by men prominent in the club, upon the advent of Messrs. Palmer and Ardron here, they proposed to hold, as they afterwards did, a series of meetings under the auspices of the club, and when the question of their compensation came up, declared that they cared little about that, for they labored for their fellowmen in the good cause without hope of pecuniary reward, trusting in the Lord to supply their needs. When they had been here a week it was thought only fair to give them a benefit, and this was done Sunday night. The proceeds, about $75, Mr. Palmer pocketed. A collection was also taken up each evening. The amount of this is not known as Mr. Palmer was his own cashier, but it is known that on one night the contributions amounted to twenty dollars, and, as the meetings were continued three weeks, it is supposed that at least $200 must have been realized from this source. Having provided in this way for the preacher and singer, the club thought it would provide for itself, and appointed a committee of ten ladies to solicit contributions. This committee raised about $100 for the club, but Mr. Palmer ordered the ladies to pay it over to him and they did so. Meantime Hon. L. W. Clark had raised among the lawyers another hundred dollars, and this went into Palmer's pocket. Then there was a grand closing rally at which an admission was charged. The proceeds were about $150, and this also went to pay the pair who "worked trusting in the Lord," making about $700 that went into their hands. Out of the receipts Mr. Palmer paid $114 for warming and lighting the hall nineteen nights, and this was all. The janitor, as the pair was leaving, went to them and asked for his pay, and was told that twelve dollars had been left in Mr. Clatur's hands for him. This proved to be not so. When they went from here they said they were going to Suncook and should be down to see their Manchester friends in a few days, but the next heard of them they were in Ohio.

The Mr. Palmer referred to is the one who some weeks ago conducted a series of "gospel temperance meetings," in this city, and for refusing to puff whom right along the CHRONICLE was repeatedly reproved by the *Times*, which just then was the gospel temperance organ.

RYE LETTER.

RYE, Feb. 21st.

To-day the funeral services of Mrs. Emily Brown, wife of Mr. Joseph Brown, were held at her late residence, Rev. Mr. Haines of North Hampton officiating. Despite the storm the funeral was largely attended. The deceased was a member of the Congregational church, and much respected.

During the blinding snow storm of Thursday the schooner Torpedo, (of whose wreck you have already given an account,) while running off Stony beach struck on the narrows among the breakers. The vessel was first seen in the breakers by Mr. Albion R. Philbrick, who went to the schooner in his boat, and boarded her. She swung off and grounded on the beach at the "old field," near the narrows leading to Rye ledge, where she thumped to pieces on the rocks; had she gone ashore on the point her crew would probably have been all lost. The men were thoroughly wetted in getting ashore, and their clothing frozen; they were cared for at the life-saving station. The station men got their apparatus over to the wreck, and assisted in saving the rigging and other gear of the vessel, and what of the cargo could be removed; the crew saved part of their personal effects.

Mr. D. Woodbury Dalton, the mail carrier from Rye beach to North Hampton depot, takes mail matter to and from Chesley's store at the "Four Corners," which is a great convenience to residents in that vicinity; a post-office at the corners would be a good thing.

The fishermen here complain much of the injury done the fishing off the beach by so many schooners trawling; some law should be passed by the legislature to protect our fishing interests. SCRIBE.

MARRIED.

WILSON—TENDALL. In this city, Feb. 23d, by Rev. Charles A. Holbrook, Mr. Robert Wilson, of Brooklyn, N. Y., and Miss Lizzie A. Tendall of this city.

WOOD—LORD, In Boston, Feb. 18th, James F. Wood of Boston and Lydia Lord of Great Falls.

GILL—FROTHINGHAM. In Charlestown, Mass., Feb. 19th, Lieut. Clifford B. Gill, U. S. N., and Sarah S. Frothingham.

HALL—AVERY. In Newmarket, Feb. 18th, Mr. David M. Hall of Barrington and Miss Abbie F. Avery of Boston.

STEVENS—DREW. In Durham, Feb. 10th. Mr. Jabez Stevens of Durham and Miss Ada J. Drew of Dover.

DIED.

WILSON. In New York city, Feb. 22d, at the residence of her son, Mrs. Nancy Wilson, widow of Josiah H. Wilson of this city, aged 74 years and 7 months.

☞ Funeral services at the Methodist Church on Wednesday at 11 o'clock A. M.

MUDGE. In this city, Feb. 24th, Mr. Aaron D. Mudge, aged 71 years.

☞ Funeral from the Universalist church, on Thursday afternoon at 3.30 o'clock.

BUFFORD. In San Francisco, Feb. 14th, Mary Elizabeth Bufford, widow of James Lawrence Bufford, formerly of this city, and daughter of Samuel Fabyan of Newington.

HAMILTON. In Biddeford, Feb. 21st, Mr. Benjamin Hamilton, aged 91 years and 4 months.

GOODWIN. In East Rochester, Feb. 19th, Mrs. Betsey Goodwin, widow of Nathaniel Goodwin, late of South Berwick, Me., aged 65 years.

MARINE CHRONICLE.

Ship Grandee, Jacobs, at Manila Jan 14th, for New York, hlg 9-00 bales hemp at $4.50 per bale.

Ship Paul Jones, Gerrish, passed Anjer Dec 31, from Manila for New York.

The True Way to Invigorate.

The true way to invigorate a feeble system is to infuse activity into the operations of the stomach, that wondrous alembic in which the food is transmuted into the constituents of blood, the chief element of our vitality. Hostetter's Stomach Bitters, because it accomplishes this end, is greatly to be preferred to many so called tonics, useful indeed as appetizers, but inoperative as aids to digestion and assimilation. This sterling cordial, while it invigorates the stomach, healthfully stimulates the liver, bowels and kidneys, ensuring the escape through the regular channels of effete and useless matter thrown off by the system, which is thus purified as well as invigorated by it. Its tonic influence is soon made manifest by an increase of vital energy and a more active and regular discharge of every physical function, and it has the further effect of rendering the system unassailable by malarial epidemics.

Peace and Goodwill can only be felt when you are well. Don't get sick when you can cure that slight cold by using Dr. A. J. Flagg's Cough and Lung Syrup.

New York Shopping.

Having formed a connection with the Lamar Purchasing Agency, I will give personal supervision to the answering of LETTERS OF INQUIRY and forwarding of Samples. Purchases made with taste and discretion. LUCY CARTER.

LAMAR PURCHASING AGENCY. Established. Reliable. Send for Circular. Address MRS. ELLEN LAMAR, 877 Broadway [first floor], New York City.

An Opinion of Gen. Early of Virginia.

In reply to an inquiry suggested by a newspaper article, Gen. J. A. Early, of Virginia, whose reputation as a legal disputant is second only to his military record, says:

"I know that by terms of its charter, *The Louisiana State Lottery Company* is bound to pay, and does annually pay, into the State Treasury $40,000, which is appropriated to one of the noblest charities in America—the Charity Hospital in New Orleans. I found the Company operating under that charter, which has the force of a contract, and under the Constitution of the United States it cannot be interfered with in the prosecution of its business until its charter expires by its own limitation."

Free of charge—*Sample* bottle of *Adamson's Cough Balsam* at all drug stores. Owing to its perfect harmony in combination it is the very best mixture for the speedy cure and relief of croup, colds, throat or lung diseases. Large bottles 35 cents.

Don't Dry Up your cough, but cure it root and branch by using Dr. A. J. Flagg's Cough and Lung Syrup.

Consumption Cured.

An old physician, retired from practice, having had placed in his hands by an East India missionary the formula of a simple vegetable remedy, for the speedy and permanent cure of consumption, bronchitis, catarrh, asthma, and all throat and lung affections, also a positive and radical cure for nervous debility and all nervous complaints, after having tested its wonderful curative powers in thousands of cases, has felt it his duty to make it known to his suffering fellows. Actuated by this motive, and a desire to relieve human suffering, I will send, free of charge, to all who desire it, this recipe, with full directions for preparing and using, in German, French, or English. Sent by mail by addressing with stamp, naming this paper, W. W. Shesrar, 149 Powers' Block, Rochester, New York. ttsb25

Ere 'tis too late and that cough has become galloping consumption, cleanse your lungs by using Dr. A. J. Flagg's Cough and Lung Syrup.

The Grand Central Hotel on Broadway, New York, is a big House, and it takes a great many people to fill it. In order to do the latter, and to please everybody, the Hotel is now kept on both plans, the American at $2.50 to $3.00, and the European $1.00, and upwards per day. An elegant Restaurant at moderate prices is conducted by the Hotel.

Why Cough Nights? You can stop it with Dr. A. J. Flagg's Cough and Lung Syrup.

Wonderful Changes

have occured in this country during the last three or four years, but none more wonderful than the *Revolutions in Color*, produced among the *Heads of the People*, by

CRISTADORO'S HAIR DYE

The history of the success of great discoveries affords no parallel to the triumphs ever competition and prejudice, accomplished by this powerful yet harmless vegetable agent, which instantaneously changes any obnoxious color of the hair into a black or brown as magnificent as any that heaven ever bestowed upon the head of man or woman. Manufactured by J. CRISTADORO, No 83 William St., New York. Sold by all Druggists. Applied by all Hair Dressers. tmch15

A CARD.

To all who are suffering from the errors and indiscretions of youth, nervous weakness, early decay, loss of manhood, &c., I will send a receipe that will cure you, FREE OF CHARGE. This great remedy was discovered by a missionary in South America. Send a self-addressed envelope to the REV. JOSEPH T. INMAN, *Station D., Bible House, New York City.* eod&wtwo

PRIVATE SCHOOL.

MISS BLUNT having removed her school to commodious rooms No. 70 State St., opposite the Post Office, will commence her new term Wednesday, January 1st, 1879. Terms made satisfactory on application. Pupils received at any time.

PORTSMOUTH

INSURANCE AGENCY.

Established in 1851.

JOHN SISE, - 5 MARKET SQ.

Is authorized Agent and Attorney for the following responsible Companies:

ÆTNA INSURANCE COMPANY,
HARTFORD, CONN.,.....Assets $[illegible] 000,000

HARTFORD FIRE INSURANCE CO.,
HARTFORD, CONN.,.....Assets $3,200,000.

HOME INSURANCE COMPANY,
NEW YORK.....Assets. $6,000,000.

FRANKLIN FIRE INSURANCE CO.,
PHILADELPHIA.....Assets $3,500,000.

ROYAL INSURANCE COMPANY,
LIVERPOOL, ENG.... ..Assets $18,000,000 (gold.)

PENNSYLVANIA FIRE INS. CO.
PHILADELPHIA.....Assets $1,800,000.

Business men and owners of Property desiring every security by Insurance against loss and damages by fire, will find it for their interest to place their risks in the above companies, some of which have been represented in this vicinity for nearly fifty years.

All losses will be promptly adjusted and paid by the undersigned.

JOHN SISE,
INSURANCE AGENT.
OFFICE No. 5 MARKET SQUARE, Portsmouth.

SENTIMENTAL & COMIC

VALENTINES.

Marcus Ward's a Speciality.

— AT —

GOODRICH'S BOOKSTORE.

BARGAIN NOTICE!!

Previous to taking account of stock we are offering

EXTRA INDUCEMENTS

to customers in the line of

Beavers, Cloakings,

Overcoats and Ulsters.

☞ This is a rare chance to secure a bargain.

Call and Save Money!

C. E. MYERS & CO.

C. E. MYERS. C. E. SIMPSON.

NO. 3 BOW STREET.

NEW LOAN!

CITY OF BOSTON

4 Per Cent. Bonds,

Coupon or Registered. 20 years to run.

Valuation of City of Boston.....$686,000,000
Debt.....$4,545,022
Less Sinking Fund..... 16,267,246

Total Debt.....$28,159,776
Making percentage of Debt to Valuation only Four Per Cent.

These Bonds are undoubtedly the most perfect security ever issued, as all property, PUBLIC and PRIVATE, is holden for the indebtedness of the City, whose public property alone is estimated at $37,851,437, or more than the total debt of the city.

For sale in their various denominations by

CHAS. A. SWEET & CO.,
No. 40 State Street, Boston.

GEO. WM. BALLOU & CO.,
No. 72 Devonshire St., Boston.
eodtuwch19

REMOVAL!

I HAVE PURCHASED OF H. W. MASON,

The Nick-Nack Store,

5 MARKET ST.,

And have removed from my old location.

☞ All my old customers and the public generally are invited to my new place of business.

LEWIS E. STAPLES,
NICK-NACK STORE,
No. 5 Market Street,
PORTSMOUTH.

NEW AND EXTENSIVE STOCK

— OF —

FALL and WINTER GOOD

— AT —

WM. P. WALKER'S,

No. 8 Market Square.

HAVING RECEIVED A FULL ASSORTMENT OF

FOREIGN AND DOMESTIC

CLOTHS, CASSIMERES, &C., &C.,

I am prepared to make them up into GARMENTS of the latest style, or according to the fancy of the purchaser, and

Perfect Satisfaction Guaranteed!

MY STOCK OF GOODS IS THE EVER

SUITINGS

IS UNEQUALLED.

☞ Particular attention paid to the making of

ARMY and NAVY

REGULATION UNIFORMS.

A FULL ASSORTMENT OF

Gentlemen's Furnishing Goods!

Constantly on hand, consisting of

Bosoms, Gloves, Suspenders, Collars, Linen Goods, Drawers, Handkerchiefs, Shirts

Of Every Description!

PAINT!! PAINT!

— HAVE YOUR —

SIGNS AND CARRIAGES PAINTED

At DANIEL J. SPINNEY'S

NEW PAINT SHOP,

☞ **NO. 13 BOW STREET.** ☜

Cheaper than at any other place in the city.

☞ Second-hand Furniture Repainted, and made to look as good as new.

☞ **Whole Families Made Happy**

BY USING THE

"NEW EMPRESS"

Portable RANGE

IT HAS NO EQUAL!

Sold only by

JOHN P. SWEETSER,

46 Market Street, Portsmouth.

DEAR MADAM: *Did you visit my Opening of Autumn and Winter Styles of American and Parisian Millinery Goods, Hats and Bonnetes? If so, Thanks, for you appreciate my efforts to please, but if you were kept away and could not come, I am yet awaiting the kindness of your call and will be pleased to show you the latest modes and newest fancies in all the varied styles and kinds of*

SATINS, VELVETS, PLUSHES,
RIBBONS, FEATHERS, FLOWERS,
VEILINGS, etc., etc.

am giving special attention to the waste of

"OUR BABY,"

AND HAVE

Cunning Little Caps!
Charming Little Sacques!
Curious Little Shoes

With much more worsted work and other necessary articles for the midget of the household. Do come and see them! It will not cost you one cent, and I shall be very glad to welcome you.

THREE THINGS I PROMISE:

Correct Taste,
Best Grades of Goods.
Satisfactory Charges

MISS MYRA F. BICKFORD,
Parlors No. 69 Congress Street,
PORTSMOUTH, N. H.

Choice St. Louis Flour!

30 POUNDS FOR $1 00.

HORSFORD'S BREAD PREPARATION, 18 cents.

All other GROCERIES very cheap at

PLAISTED'S ECONOMICAL GROCERY,
165 MARKET STREET

The Rich California Banker.

When it became known that one of the richest California bankers had left the Pacific Coast and transferred his base of operations to the New York Stock Exchange, all the shrewd financiers watched his course with keen interest to see how he would succeed. The result has emphatically proved the wealthy banker's sagacity. Besides having a much wider and more promising field to operate in, he is known to have been in several stock combinations that paid immense profits. By the combination method of operating in stocks Messrs. Lawrence & Co., Bankers, N. Y., unite orders of thousands of customers, in different sums, into one vast capital, and operate them as a mighty whole, dividing profits *pro rata* among shareholders every 30 days. Capital in any amount from $10 to $100,000 can be used with great success in these pools. $25 would pay $100 profit. $500 would make $5,000 or 10 per cent. on the stock during the past month. Messrs. Lawrence & Co.'s new circular (mailed free) gives "two unerring rules for success," and full particulars, so that any one can operate in stocks, and make money. Stocks and bonds wanted. Government bonds supplied. Apply to Lawrence & Co., Bankers, 57 Exchange Place, New York.

Making Friends at Home.

Is it possible for a friend to "just make himself at home" in the house, as we so often invite and enjoin him to do? Something depends, no doubt, on the friend, but more, we think, on the home. If the guest be incapable of forgetting his own home, and given to contrasting unfavorably everything that is unlike it in others; or if he be one of the unadaptive sort—a human "old cat," who is never at ease when out of his accustomed haunts; or if he (more frequently, perhaps, that is she!) only goes about among friends to be "entertained;" in such case you can't well make them at home—nor avoid wishing them there!

On the other hand, if you desert the pleasant family quarters and plant your friend amid the unseen fineries of the stiff "best room;" if you keep the children on dress parade, and break up all your wonted good time; if you palpably make a decided difference in the family fare, as if your friend came to learn the qualifications of your cook or to judge of your ability to "keep a hotel;" if, in a word, your everyday domestic life is so broken up that having a guest implies a complete change in the internal arrangements and economies of the household, he can not, if a sensible and sensative person, feel himself "at home," for he will perceive that you are not.

Think what being "at home" means to yourself, and try and let your guest have something of that feeling. You require a certain liberty and an atmosphere of naturalness for your contentment; the knowledge that you are not making any undue work or worry, and a sort of slipper-and-dressing-gown freedom of deportment for your comfort. You don't want your down-sitting and up-rising too much planned out for you. You expect to be courteous and agreeable and punctual, and to practice the rest of the household virtues as much as in you lies, but you don't want to talk at a mark all the time nor to have everything give way for your entertainment.

There is not a better rule of politeness and hospitality in the world than the rule called "golden." The trouble is that we keep it too much for ethical or "great moral" questions, instead of turning it to use in the every-day affairs of life. We can best enable our friends to make themselves at home by keeping it homelike for them.—*Golden Rule.*

Advice to Consumptives.

The celebrated physician, Dr. Paul Memeyer, gives the following valuable suggestion to persons suffering from lung affections: "The patient must with scrupulous conscientiousness instst upon breathing fresh, pure air, and must remember that the air of *closed* rooms is always more or less bad. " " " No man, however uncleanly, would drink muddy, or dirty water. A party which occupies a room for hours, breathing the same air, might be compared to a party of bathers drinking the water in which they bathe. The patient must keep the window of his bedroom open. Night air is fresh air without daylight. In close, crowded rooms, the patient suffering from lung complaints breathes consumptively." By taking these precautions and using Dr. Pierce's Golden Medical Discovery and Pleasant Purgative Pellets, fully one-half of the cases of lung complaints would be cured in six months. For cough and irritation of the lungs do not always indicate the presence of consumption although it may result in that disease, and if consumption has already become deeply seated in the system, this is the most efficient course of treatment that can be pursued outside of any institution that provides special facilities for the treatment of this disease. Dr. Pierce's celebrated Invalids' Hotel is such an institution. Send stamp for descriptive pamphlet containing also a complete treatise upon consumption, explaining its causes, nature, and the best methods of treating it, together with valuable hints concerning diet, clothing, exercise, etc., for consumptives. Address Faculty of Invalids' and Tourists' Hotel, Buffalo, N. Y.

STATED MEETINGS.

CITY GOVERNMENT.

In City Building, Market Square.

BOARD OF MAYOR AND ALDERMEN—Thursday evenings.

COMMON COUNCIL—Thursday evenings.

BOARD OF OVERSEERS OF POOR—Tuesday evenings.

BOARD OF INSTRUCTION—First Wednesday in each Month.

BOARD OF ENGINEERS—Tuesday next following the first Monday in each Month.

MASONIC.

In Masonic Hall, Congress Block.

ST. JOHN'S LODGE, No. 1—First Wednesday of each Month.

ST. ANDREW'S LODGE, No. 36—Second Monday of each Month.

WASHINGTON CHAPTER, No. 3, R. A. M.—Fourth Tuesday of each Month.

DAVENPORT COUNCIL, No. 5, R. AND S. M.—Third Tuesday of March, June, September and December.

DEWITT CLINTON COMMANDERY, KNIGHTS TEMPLAR—Third Monday of each Month.

ROCKINGHAM MASONIC RELIEF ASSOCIATION—Annual Meeting first Friday in January.

Business Cards.

JOHN MALSBENDEN,

MERCHANT TAILOR,

Keeps on hand a good assortment of seasonable goods for Gentlemen's wear, which will be made up in the latest style, or as may be ordered.

Clothes Altered, Cleansed and Repaired

SATISFACTORILY!

Don't Forget the Place!

UNDER FRANKLIN HALL, FLEET STREET.

A. PEARSON,

Is at his Room, **No. 5 Congress Street,**

To Give Instruction in Music,

From 10 o'clock to 12,

TUESDAYS, THURSDAYS, and SATURDAYS.

JAMES M. CARR, Agent,

DEALER IN

BOOTS & SHOES.

No. 34 Market Street,

Formerly HILL & CARR.

Where a Large Stock of Good Boots and Shoes, Leather and Findings may be found *at the Lowest Prices.*

☞ All kinds of Boots or Shoes made to measure, and Repairing done as usual.

J. E. HAM & CO.,

Merchant Tailors

GENTS' FURNISHING GOODS,

Waite & Dodge's Celebrated Shirts, Underwear, Gloves, etc.

☞ CLOTHS and CASSIMERES for sale by the Yard.

27 MARKET STREET, - - - PORTSMOUTH, N. H.

MORSE & ILSLEY,

AUCTIONEERS,

Money, Real Estate and Mortgage Brokers,

INSURANCE and HOUSE AGENTS,

No. 13 Pleasant Street, Exchange Buildings.

STEPHEN D. SCRIGGINS,

HAS REMOVED HIS

PAINT SHOP

FROM No. 15 FLEET ST., to No. 9 WALDRON STREET, opposite the Commercial House, and having larger and better accommodation for

CARRIAGE WORK,

Would solicit a continuance of public patronage.

DENNIS SHEA,

MANUFACTURER OF

CEMENT STONE PIPE

— AT —

26 WATER STREET, - - - - PORTSMOUTH.

The best Pipe made for Sewers, Culverts, Cellar and Sink Drains, Water Closets, etc. etc. Gives perfect satisfaction wherever used. Is proof against frost, acids, and all substances which pass through the Pipe.

For sale at wholesale or retail, or laid in the best manner.

Orders for Pipe and laying left at the factory will receive prompt attention.

H. B. BUZZELL & SON,

OPPOSITE POST OFFICE,

ARE SOLE AGENTS FOR THE

BRILLIANT

SPECTACLES and EYE-GLASSES.

☞ Do not spoil your eyes by using an inferior glass, but try a pair of these. We know you will be pleased.

SPECIAL OFFER!!

IN ORDER TO

REDUCE OUR STOCK,

And to realize on the same, we offer our goods at a

Great Reduction from Former Prices

IN EXCHANGE FOR CASH!

☞ Open Evenings.

PFEIFFER & CO.,

73 Congress Street.....Portsmouth

Ladies' Elegant Imitation BONE CORAL SETS, Breastpin & Earrings, sent post-paid to any reader of this paper for 25 cents. Three sets for 50 cents. Imitation Opera Bonbons to match 25cts. per set, or three sets for 50 cents. Elegant Necklaces with Locket, $1.00 each. Correct go by Express. Stamps. Extraordinary Inducements to Agents. BRIDE & CO., Clinton Place, New York.

HATHAWAY SHIRTS,

A FEW MORE OF THOSE

CELEBRATED HATHAWAY SHIRTS

Cut low in the Neck, at

William P. Walker's,

172 No. 3 Market Square.

CHARLES W. GARDNER'S

PRINTING OFFICE!

Chronicle Building, Portsmouth, N. H.

Over D. H. Montgomery's Store.

The recent improvements in the above building has enlarged the Job Office to double its former size, making it one of the lightest and most convenient offices in the city for

ALL KINDS

— OF —

General Job Work!

The Subscriber respectfully solicits orders for all kinds of Printing, from a

TWO-SHEET POSTER,

With a 14-inch wood letter, to a Visiting Card.

DATE SLIPS A SPECIALTY.

By-Laws for Lodges,

Town Accounts, Programmes,

Handbills, Tickets,

Fancy Cards,

Business Cards,

Ball Cards,

And everything else in the line of Printing.

CHARLES W. GARDNER.

Transportation.

PENNSYLVANIA

RAILROAD.

GREAT THROUGH LINE

AND

UNITED STATES MAIL ROUTE

The attention of the travelling public is respectfully invited to some of the merits of this great highway, in the confident assertion and belief that no other line can offer equal inducements as a route of through travel. Its

Construction AND Equipment

THE

PENNSYLVANIA RAILROAD

stands confessedly at the head of American railways. The track is double the entire length of the line, of steel rails laid on heavy oak ties, which are embedded in a foundation of rock ballast eighteen inches in depth. All bridges are of iron or stone, and built upon the most approved plans. Its passenger cars, while eminently safe and substantial, are at the same time models of comfort and elegance.

The Safety Appliances

in use on this line well illustrates the far-seeing and liberal policy of its management, in accordance with which the utility only of an improvement and not its cost has been the question of consideration. Among many may be noticed

THE BLOCK SYSTEM OF SAFETY SIGNALS,

JANNEY COUPLER, BUFFER AND PLATFORM,

THE WHARTON PATENT SWITCH,

AND THE

WESTINGHOUSE AIR-BRAKE,

forming in conjunction with a perfect double track and well-ballasted roadbed, a combination of safeguards against accidents which have rendered them practically impossible.

Pullman Palace Cars

Are run on all Express Trains

From New York, Philadelphia, Baltimore, and Washington,

To Chicago, Cincinnati, Louisville, Indianapolis, and St. Louis,

WITHOUT CHANGE,

and to all principal points in the far West and South with but one change of cars. Connections are made in Union Depots, and are assured to all important points.

The Scenery

OF THE

PENNSYLVANIA ROUTE

is admitted to be unsurpassed in the world for grandeur, beauty and variety. Superior refreshment facilities are provided. Employees are courteous and attentive, and it is an inevitable result that a trip by the Pennsylvania R-ilroad must form

A PLEASING AND MEMORABLE EXPERIENCE.

Tickets for sale at the lowest rates at the Ticket Offices of the Company in all important cities and towns. 1feb20 79

FRANK THOMSON, *General Manager.* L. P. FARMER, *Gen. Passenger Agent.*

C. S. HALDEMAN, New England Agent,

208 and 205 Washington st., Boston, Mass.

ISLES OF SHOALS

DUN FISH!

15 Quintals for sale by

Chas. E. Laighton & Son.

THE NEW HAMPSHIRE

GAZETTE

Established 1756.

The Gazette is published every Thursday, and sent to Subscribers at the low price of $1.50 per year, paid in advance, or $2 at the end of the year.

It contains **full accounts** of all of importance that transpires in Portsmouth and its vicinity, and a condensed summary of **NEWS, foreign and domestic; editorials upon current topics; New Hampshire items; carefully prepared marine news,** containing reports of vessels owned at this port, or officered by men from Portsmouth or its neighborhood; and is just the paper for residents desiring to be posted on all that takes place at home, while to those living in the vicinity of Portsmouth, or to former residents who retain their interest in the "old home by the sea," it is the best means of keeping informed of what transpires in this city.

— THE —

NEW HAMPSHIRE GAZETTE

Contains more original matter

Than any other paper of its size in the State, the editors working more with their pens than with their scissors.

TO ADVERTISERS

THE N. H. GAZETTE

Presents an excellent opportunity for a **WEEKLY INVITATION TO CUSTOMERS,** at a reasonable rate, and all those who desire to reach patrons in Rockingham and York counties will find it an economical medium. THE GAZETTE is in many instances the only paper taken by families, and it is read to a large extent in localities whence is derived much of the trade of Portsmouth, a fact which our merchants should not fail to bear in mind.

Subscriptions Received

AT THE OFFICE, 7 PLEASANT ST.,

Exchange Buildings, nearly opp. Post Office;

Or by remittance to

CHRONICLE AND GAZETTE PUB. CO.

☞ Specimen numbers sent on application.

GOLDEN MEDICAL DISCOVERY

By its great and thorough blood-purifying properties, Dr. Pierce's Golden Medical Discovery cures all humors, from the worst **Scrofula** to a common **Blotch, Pimple,** or **Eruption.** Mercurial disease, Mineral Poisons, and their effects, are eradicated, and vigorous health and a sound constitution established. **Erysipelas, Salt-rheum, Fever Sores, Scaly or Rough Skin,** in short, all diseases caused by bad blood, are conquered by this powerful, purifying, and invigorating medicine.

Especially has it manifested its potency in curing **Tetter, Rose Rash, Boils, Carbuncles, Sore Eyes, Scrofulous Sores and Swellings, White Swellings, Goitre or Thick Neck,** and **Enlarged Glands.**

If you feel dull, drowsy, debilitated, have sallow color of skin, or yellowish-brown spots on face or body, frequent headache or dizziness, bad taste in mouth, internal heat or chills alternated with hot flashes, low spirits, and gloomy forebodings, irregular appetite, and tongue coated, you are suffering from **Torpid Liver, or "Biliousness."** In many cases of **"Liver Complaint"** only part of these symptoms are experienced. As a remedy for all such cases, Dr. Pierce's Golden Medical Discovery has no equal, as it effects perfect and radical cures.

In the form of **Bronchitis, Severe Coughs,** and the early stages of **Consumption,** it has astonished the medical faculty, and cured many physicians pronounced the greatest medical discovery of the age. While it cures the severest Coughs, it strengthens the system and **purifies the blood.** Sold by druggists.

R. V. PIERCE, M. D., Prop'r, World's Dispensary and Invalids' Hotel, Buffalo, N. Y.

Dr. Pierce's Pleasant Purgative Pellets

SIZE OF PELLETS.

THE "LITTLE GIANT" CATHARTIC.

No use of taking the large, repulsive, nauseous pills, composed of clean, crude, and bulky ingredients. These Pellets are **scarcely larger than mustard seeds. Being entirely vegetable,** no particular care is required while using them. They operate without distress to the constitution, diet, or occupation. For **Jaundice, Headache, Constipation, Impure Blood, Pain in the Shoulder, Tightness of the Chest, Dizziness, Sour Eructations from the Stomach, Bad Taste in the Mouth, Bilious attacks, Pain in region of Kidneys, Internal Fever, Heated feeling about Stomach, Rush of Blood to Head,** take **Dr. Pierce's Pleasant Purgative Pellets.** In explanation of the remedial power of these Purgative Pellets over so great a variety of diseases, it may be said that **their action upon the animal economy is universal, not a gland or tissue escaping their sensative impress.** Age does not impair the properties of these Pellets. They are sugar-coated and inclosed in glass bottles, their virtues being thereby preserved unimpaired for any length of time, in any climate, so that they are always fresh and reliable. This is not the case with pills put up in common wooden or pasteboard boxes. For all diseases where a **Laxative, Alterative,** or **Purgative,** is indicated, these little Pellets will give the most perfect satisfaction. **Sold by druggists.**

R. V. PIERCE, M. D., Prop'r, World's Dispensary and Invalids' Hotel, Buffalo, N. Y.

CATARRH

SYMPTOMS.—Frequent headache, discharge falling into throat, sometimes profuse, watery, thick mucous, purulent, offensive, etc. In others, a dryness, dry, watery, weak, or inflamed eyes, stoppage, or obstruction, of the nasal passages, ringing in ears, deafness, hawking and coughing to clear throat, alterations, scabs from ulcers, voice altered, nasal twang, offensive breath, impaired or total destruction of sense of smell and taste, dizziness, mental depression, loss of appetite, indigestion, enlarged glands, lassitude, cough, etc. Only a few of these symptoms are likely to be present in any case at one time.

DR. SAGE'S CATARRH REMEDY

produces radical cures of the worst cases of Catarrh, no matter of how long standing. The liquid remedy may be snuffed, or by the nasal syringe, applied by the use of Dr. PIERCE'S Douche. This is the only form of instrument yet invented with which a liquid medication can be carried HIGH UP and PERFECTLY APPLIED to all parts of the affected nasal passages, and the membranes or cavities communicating therewith, in which crusts and ulcers frequently exist, and from which the catarrhal discharge generally proceeds. Its use is pleasant and easily understood, from directions accompanying each instrument. Dr. SAGE'S Catarrh Remedy cures recent attacks of **"Cold in the Head"** by a few applications. It is mild and pleasant to use, containing no strong or caustic drugs or poisons. Catarrh Remedy and Douche **sold by druggists.** R. V. PIERCE, M. D., Prop'r, World's Dispensary and Invalids' Hotel, Buffalo, N. Y.

HARDWARE, PAINTS, OILS, &C.

SALEM WARRANTED PURE WHITE LEAD.
BOSTON " " "
FOREST RIVER PURE WHITE LEAD.
ENGLISH " "

On hand and for sale at Manufacturers' Prices.

Also, a large and well-selected Stock of

Hardware, Paints, Oils, Glass, &c., &c.,

ETC., ETC., ETC.,

At Lowest Rates.

JOHN H. BAILEY,

RICE BLOCK,

16 Market and 1 Ladd Street

American and Foreign PATENTS.

[ESTABLISHED 1865.]

GILMORE & CO., Successors to CHIPMAN, HOSMER & CO., Solicitors. Patents procured in all countries. *No fee in advance.* No charge unless patent is granted. No fees for making preliminary examinations. No additional fees for obtaining and conducting a re-hearing. Special attention given to Interference Cases before the Patent Office. Extensions before Congress. Infringement Suits in different States, and all litigation appertaining to Inventions or Patents. Send stamp to GILMORE & CO. for Pamphlet of sixty pages.

Old Bounty Land Warrants.

The last Report of the Commissioner of the General Land Office shows 2,897,500 acres of Bounty Land Warrants outstanding. There have issued under act of 1855 and prior acts. GILMORE & CO. pay cash for them. Send by registered letter. Where Assignments are imperfect we give instructions to perfect them.

Arrears of Pay and Bounty.

Officers, Soldiers and Sailors of the late war, or their heirs, are in many cases entitled to money from the Government of which they have no knowledge. Write full history of service, and state amount of pay and bounty received. Enclose stamp to GILMORE & CO., and a full reply after examination, will be given you free.

Pensions.

All Officers, Soldiers and Sailors wounded, ruptured or injured in the late war, however slightly, can obtain a pension by addressing GILMORE & COMPANY.

Cases prosecuted by GILMORE & Co. before the Supreme Court of the United States, the Court of Claims and the Southern Claims Commission.

Each department of our business is conducted in a separate room, under the charge of the same experienced parties employed by the old firm. Prompt attention to all business entrusted to GILMORE & Co. is thus secured. We desire to win success by deserving it. Address

GILMORE & CO.,

WASHINGTON, D. C.

FIRST NATIONAL BANK

GOVERNMENT DEPOSITORY,

Continues to supply either Coupon or Registered

FOUR PER CENT. BONDS

At subscription rates, furnished direct from the Treasury Department.

U. S. 5-20 Called Bonds,

Cashed, or exchanged for new 4's on favorable terms.

dm&g. E. P. KIMBALL, Cashier.

New Advertisements

TEACHERS WANTED $50 to $100 or $200 PER MONTH, during the Spring and Summer. For full particulars address J. C. McCurdy & Co., Philada, Pa.

DIPHTHERIA!!

JOHNSON'S ANODYNE LINIMENT will positively prevent this terrible disease, and will positively cure nine cases in ten. Information that will save many lives sent free by mail. Don't delay a moment. Prevention is better than cure.

Sold Everywhere!

I. S. JOHNSON & CO., BANGOR, MAINE.

PIANOS

for Cash or *on easy monthly installments.* Parties who intend purchasing Pianos will find it for their interest to call at our rooms, or correspond with us, before buying elsewhere.

Hallett & Cumston,

No. 459 WASHINGTON ST., BOSTON.

Cuticura

The Great Skin Cure is warranted to cure Salt Rheum, Scald Head, Dandruff, Pimples and Comedones. Sold everywhere. Sent on receipt of price. Small boxes 50c., large $1. Prepared by Weeks & Potter, Boston. Send to Box 3 66 for circular and testimonials. tmo1e20

$10 TO $1000 Invested in Wall Street Stocks makes fortunes every month. Book sent free explaining everything. Address,

BAXTER & CO., Bankers, 17 Wall st., New York.

BENSON'S CAPCINE POROUS PLASTER!

There is no doubt about the great superiority of this article over common porous plasters and other external remedies, such as liniments, electrical appliances, &c. Ask physicians and your own locality about it. It is wonderful.

Sold by all Druggists. Price 25 Cents.

KANSAS FARMS AND FREE HOMES.

HOW TO GET THEM in the best part of the state. 6,000,000 acres for sale. For free copy of "Kansas Pacific Homestead," address Land Commissioner, Salina, Kansas. tmo1e10

1879.

THE FOUR REVIEWS

AND

BLACKWOOD.

AUTHORIZED REPRINTS

OF

THE EDINBURGH REVIEW (*Whig*),
THE WESTMINSTER REVIEW (*Liberal.*)
THE LONDON QUARTERLY REVIEW (*Conservative*),
THE BRITISH QUARTERLY REVIEW (*Evangelical*),

AND

BLACKWOOD'S EDINBURGH MAGAZINE

☞ These Reprints are not selections; they give the originals in full, and at about one-third the price of the English Editions.

No publications can compare with the leading British Periodicals—above-named, reprinted by the Leonard Scott Publishing Company. In respect to fidelity of research, accuracy of statement, and purity of style, they are without any equal. They keep pace with our own thought, discover research, experiment, and achievement, whether in religion, science, literature, or art. The ablest writers fill their pages with most interesting reviews of history, and with an intelligent narration of the great events of the day.

TERMS FOR 1879, INCLUDING POSTAGE.

Payable Strictly in Advance.

For any one Review	$4 00	per annum.
For any two Reviews	7 00	" "
For any three Reviews	10 00	" "
For all four Reviews	12 00	" "
For Blackwood's Magazine	4 00	" "
For Blackwood and one Review	7 00	" "
" " " two Reviews	10 00	" "
" " " three "	13 00	" "
" " " four "	15 00	" "

POSTAGE.

This item of expense, now borne by the publishers, is equivalent to a reduction of 20 per cent on the cost to subscribers in former years.

CLUBS.

A discount of twenty per cent will be allowed to clubs of four or more persons. Thus: four copies of Blackwood or of one Review will be sent, *to one address,* for $12.80, four copies of the four Reviews and Blackwood for $48, and so on.

PREMIUMS.

New subscribers (applying early) for the year 1879 may have, without charge, the numbers for the last quarter of 1878 of such periodicals as they may subscribe for.

Or, instead, new subscribers to any two, three, or four of the above periodicals, may have one of the "Four Reviews" for 1878; subscribers to all five may have two of the "Four Reviews," or one set of Blackwood's Magazine for 1878.

Neither premiums to subscribers nor discount to clubs can be allowed, unless the money is remitted *direct to the publishers.* No premiums given to Clubs.

To secure premiums it will be necessary to make *early application,* as the stock available for that purpose is limited.

REPRINTED BY

The Leonard Scott Publishing Company,

41 BARCLAY ST., NEW YORK.

CHARLES ROBINSON & SON,

Would inform their friends and the public that they still continue the

Flour and Grain Business

AT THEIR OLD STAND,

NO. 16 BOW STREET,

PORTSMOUTH, N. H.

NEW STYLES

RATTAN PRESENTS

Every one who has examined them are of the opinion that more attractive, beautiful or serviceable

Christmas Presents!

Cannot be purchased in New England for the same amount of money than the desirable Rattan Goods manufactured right here in our city by Mr. DAVID URCH, and

For Sale by A. Tredick & Co.,

MARKET STREET.

☞ We advise all to call, examine and try them before purchasing their Christmas Presents.

Portsmouth Daily Chronicle.

By CHRONICLE & GAZETTE PUBLISHING COMPANY. | PORTSMOUTH, N. H., THURSDAY, FEBRUARY 27, 1879. | $6 PER YEAR, IN ADVANCE. THREE CENTS PER COPY.

THE PORTSMOUTH DAILY CHRONICLE

(Established August 2d, 1892.)

Is Published Every Morning, Sundays excepted, at No. 7 Exchange Building, Pleasant Street, opposite the Post Office, by the

Chronicle and Gazette Publishing Company.

TERMS $6.00 PER YEAR.

The New Hampshire Gazette,

(The Oldest Newspaper in the United States, established Oct. 7, 1756.)

is published every THURSDAY at the same office. Terms, $1.50 per year; $2.00 per year, if not paid in advance.

ADVERTISEMENTS inserted on reasonable terms, in either or both papers. The GAZETTE, having a large country (in addition to its local) circulation, is an excellent medium of advertising. A liberal reduction made when advertisements appear in both papers.

☞ Correspondence from neighboring towns, containing items of public interest, will be gladly received. All communications should be addressed and all checks made payable to the

CHRONICLE & GAZETTE PUBLISHING CO., PORTSMOUTH, N. H.

The Job Printing Business is conducted in the same office by Mr. Charles W. Gardner, who keeps on hand a large and well-selected stock of all materials required in his line.

Transportation.

Eastern & Maine Central Railroad Line.

CARS leave the Station of the Eastern Railroad, between Deer and Elm streets, as follows:

For Boston, at 7:10, 7:15, 8:23, 11:00 A. M.; 3:00, 5:30 P. M.

For Portland and Stations East, 10:00 A. M.; 2:57, 9:15 P. M.

For Bangor, St. John, Montreal and Quebec, 10:00 A. M.; 9:15 P. M.

For Great Falls and Wolfeborough, 10:00 A. M.; 5:14 P. M.

For North Conway, 10:00 A. M.

For Dover and Way Stations, 10:00 A. M.; 12:30, 5:00, 7:00 P. M.

Trains leave *For Portsmouth*—

From Boston, 7:30, 10:00 A. M.; 12:30, 3:15, 4:45, 7:00 P. M.

From Portland, *2:05, 8:45 A. M.; 1:00 P. M.

From North Conway, 7:20 A. M.

From Wolfeborough, 8:21 A. M.; 3:10 P. M.

From Great Falls, 7:54, 10:30 A. M.; 4:45 P. M.

From Dover, 6:45, 10:30 A. M.; 2:25, 5:00 P. M.

From Newington, 7:01, 10:46 A. M.; 2:41, 5:16 P. M.

Trains from Boston arrive at Portsmouth at 9:55 A. M.; 12:25, 3:54, 5:40, 6:58, 9:12 P. M.

Trains from Portsmouth arrive at Boston at *6:30, 9:30, 10:45 A. M.; 1:30, 5:30, 8:00 P. M.

*Except on Mondays.

Feb. 17, 1879. A. P. ROCKWELL, Pres't.

Concord & Portsmouth Railroad.

PASSENGER TRAINS leave Concord Railroad Station, foot of Bridge Street:

For Newmarket Junction, Manchester, Concord and Upper Railroads, at 7:55 A. M., and 5:10 P. M.

Arrive at Manchester at 9:46 A. M., 7:10 P. M.

Arrive at Concord at 10:35 A. M., and 8:15 P. M.

Leave Concord at 7:30 A. M., and 3:40 P. M.

Leave Manchester at 8:15 A. M., and 4:25 P. M.

Arrive at Portsmouth at 10:10 A. M., and 6:15 P. M.

☞ All trains connect at Newmarket Junction, with trains of the Boston & Maine Railroad for Exeter, Haverhill, Lawrence and Boston; and for Dover, Great Falls and Portland; at Concord with trains to and from all the Upper Railroads.

H. E. CHAMBERLIN, Supt.

Good and Reliable

INSURANCE COMPANIES.

COMMERCIAL UNION, of London.

FIRE ASSOCIATION, of Phila.

SHAWMUT, of Boston.

F. W. DEROCHEMONT & SON,

No. 9 CONGRESS ST., AGENTS.

WILLIAM B. HUSSEY,

DEALER IN

BOOTS and SHOES,

— AT —

No. 49 Congress Street,

Has for sale a large and well selected assortment of Goods, in his line for Men's, Women's Boys' and Girl's wear, which he will sell

AS CHEAP AS GOOD ARTICLES CAN BE SOLD.

CALL AND SEE.

REMOVAL!

I WOULD respectfully inform the people of Portsmouth and vicinity, that I have removed from my old stand to the Store formally occupied by BENJAMIN CHEEVER.

Having a larger store and better accommodations, I trust to receive the same liberal patronage which has been extended to me in the past. I shall endeavor to keep a

Larger Stock Than Ever

— OF —

HATS, CAPS, FURS, UMBRELLAS, TRUNKS AND TRAVELING BAGS,

ALL NEW STYLES OF

HATS AND CAPS

Received as soon as issued. All goods sold at the

Lowest Cash Prices!

FRANK E. DEARBORN

NO. 40 MARKET ST., PORTSMOUTH.

PATENTS!

R. H. EDDY,

No. 76 State St., Opposite Kilby, Boston,

SECURES PATENTS in the United States; also in Great Britain, France and other foreign countries. Copies of the claims of any Patent furnished by remitting one dollar. Assignments recorded at Washington. *No Agency in the United States possesses superior facilities for obtaining Patents or ascertaining the patentability o inventions.*

R. H. EDDY, Solicitor of Patents.

TESTIMONIALS.

I regard Mr. Eddy as one of the *most capable and successful* practitioners with whom I have had official intercourse. CHARLES MASON, Commissioner of Patents.

"Inventors cannot employ a person more trustworthy or more capable of securing for them an early and favorable consideration at the Patent Office." EDMUND BURKE, Late Commissioner of Patents.

BOSTON, October 19, 1870.

R. H. EDDY, Esq.—*Dear Sir*: You procured for me, in 1840, my first patent. Since then you have acted for and advised me in hundreds of cases, and procured many patents, reissues and extensions. I have occasionally employed the best agencies in New York, Philadelphia and Washington, but I still give you almost the whole of my business, in your line, and advise others to employ you. Yours truly, GEORGE DRAPER.

BOSTON, January 1, 1879. 3tawtjan180

The True Path of

GOSPEL TEMPERANCE.

Being the only life work and speeches of FRANCIS MURPHY, Dr. REYNOLDS, and their co-laborers. Embracing, also, the history of the Women's Temperance Union. The best selling temperance book published, 700 pages, 13 engravings. Price, $2.00. Agents address at once. 6mch79

H. S. GOODSPEED & CO., New York.

WINES!! WINES!!

25 CASES CLARET,
5 PIPES DUFF GORDON SHERRY
AND OPORTO PORT WINE

— FOR SALE BY —

H. F. GERRISH.

SALEM LEAD COMPANY.

WARRANTED PURE WHITE LEAD.—Well-known throughout New England as the WHITEST, FINEST and BEST.

LEAD TAPE, 1 in. wide, on reels for Curtain Sticks.

LEAD RIBBON, from 2½ to 8 inches wide, on reels for Borders.

LEAD PIPE, of any size or thickness.

At lowest market prices for goods of equal quality.

FRANCIS BROWN, Treasurer, Salem, Mass. tmch1379

BOYNTON'S FURNACES.

Cast or Wrought Iron. Suitable for Coal or Wood.

BRICK-SET AND PORTABLE.

Are Powerful Heaters; Remarkably durable; economical in fuel; give universal satisfaction; have no bolted joints; are free from gases.

Thousands have had constant and severe use for over 18 years, and in good condition to-day, without repairs or expense.

The most durable Furnace, the cheapest to buy. Fitted with clinker-cleaning and friction grates; ash-sifting grates and ash-pans; lined feed doors, draft regulator, etc. Have many attractive and practical improvements never before adopted.

Also, RANGES for family or hotel use; Fireplace Heaters, etc.

Send for Circulars, before purchasing others.

RICHARDSON, BOYNTON & CO., Manufacturers, codtnov10 234 *Water Street, New York.*

Apply direct to the Manufacturerers.

Relief and Cure of

RUPTURE!

— BY —

Dr. Sherman's Treatment

The dangers of rupture and the dreadful injuries from the use of trusses are at once removed, and the patient saved from their eventual horrifying results, some of which are nervous debility, impaired memory, loss of energy, physical incapacity, impotency, and many other miseries which make life miserable. During treatment the patient can exercise freely and perform any labor.

TERMS MODERATE.

Dr. Sherman is now in Boston,

where he may be consulted daily for a limited period at his OFFICE 43 MILK STREET, nearly opposite the new Post Office.

To those who doubt the efficiency of this treatment, abundant reference to gentlemen of the highest standing will be furnished. Original photographs of bad cases, before and after treatment and cure, can be seen at the office. Persons from the country can receive treatment and leave for home same day. Books, with photographic likenesses before and after cure, mailed for 10 cents.

Remember Dr. Sherman's Stay in Boston is Necessarily Limited.

PRINCIPAL OFFICE

251 BROADWAY, NEW YORK.

d&wtjan27

WOOD!

Hard and Soft Wood,

Sawed and Split,

KINDLINGS, SHAVINGS, ETC., ETC.

☞ Orders left at the PLANING MILL, GREEN STREET, will be promptly attended to.

DANIEL MASON, Agent.

MORSE & ILSLEY,

FIRE, LIFE AND ACCIDENT

INSURANCE

AGENTS,

Represent the following reliable companies:

THE INSURANCE COMPANY OF NORTH AMERICA, *Of Philadelphia, Penn.*

LIVERPOOL and LONDON and GLOBE, *U. S. Office, New York City.*

SPRINGFIELD, *of Springfield, Mass.*

QUEEN, *of Liverpool and London.*

PHŒNIX, *of Hartford, Conn.*

ORIENT, *of Hartford, Conn.*

TRAVELERS LIFE & ACCIDENT COMPANY, *Of Hartford, Connecticut.*

NEW ENGLAND MUTUAL LIFE *Of Boston, Mass.*

The above companies are well known and reliable, and we solicit the patronage of our friends and the public. All losses adjusted and promptly paid at our office.

MORSE & ILSLEY,

NO. 13 PLEASANT STREET,--UP ONE FLIGHT.

ANTI-FAT

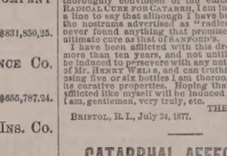

ALLAN'S ANTI-FAT is the great remedy for Corpulency. It is purely vegetable and perfectly harmless. It acts on the food in the stomach, preventing its conversion into fat. Taken according to directions, it will reduce a fat person from 2 to 5 pounds a week.

In placing this remedy before the public as a positive cure for obesity, we do so knowing its ability to cure, as attested by hundreds of testimonials, of which the following from a lady in Columbus, Ohio, is a sample: "Gentlemen—Your Anti-Fat was duly received. I took it according to directions and it reduced me five pounds. I was so elated over the result that I immediately sent to ACKERMAN'S drug-store for the second bottle." Another, a physician, writing for a patient from Providence, R. I., says: "Four bottles have reduced her weight from 195 pounds to 192 pounds, and there is a general improvement in health." A gentleman writing from Boston, says: "Without special change or attention to diet, two bottles of Allan's Anti-Fat reduced me four and one-quarter pounds." The well-known Wholesale Druggists, SMITH, DOGGETT & SMITH, of Boston, Mass., write as follows: "Allan's Anti-Fat has reduced a lady in our city seven pounds in three weeks." A gentleman in St. Louis writes: "Allan's Anti-Fat reduced me twelve pounds in three weeks, and altogether I have lost twenty-five pounds since commencing its use." Messrs. POWELL & PLIMPTON, Wholesale Druggists, of Buffalo, N. Y., write: "TO THE PROPRIETORS OF ALLAN'S ANTI-FAT: Gentlemen.—The following reports from the lady whose Allan's Anti-Fat (Ladies' Anti-Fat) had the desired effect, reducing the fat from two to five pounds a week until I had lost twenty-five pounds. I hope never to regain what I have lost." Anti-Fat is in unexcelled blood-purifier. It promotes digestion, curing dyspepsia, and is also a potent remedy for rheumatism. Sold by druggists. Pamphlet on Obesity sent on receipt of stamp.

BOTANIC MEDICINE CO., Prop'rs, Buffalo, N.Y.

WOMAN

By an immense practice at the World's Dispensary and Invalids' Hotel, having treated many thousand cases of those diseases peculiar to woman, I have been enabled to perfect a most potent and positive remedy for the cure of

To designate this natural specific, I have named it

Dr. Pierce's Favorite Prescription

The term, however, is but a feeble expression of my high appreciation of its value, based upon personal observation. I have, while witnessing its positive results in the special diseases incident to the organism of woman, singled it out as **the climax or crowning gem of my medical career.** Its merits, as a positive, safe, and effectual remedy for this class of diseases, and one that will, at all times and under all circumstances, act kindly, I am willing to stake my reputation as a physician, and so confident am I that it will not disappoint the most sanguine expectations of a fond husband, I do not hesitate to say of the ailments for which I recommend it, that I offer and sell it under a PERFECT GUARANTEE. (For conditions, see pamphlet wrapping bottle.)

The following are among those diseases in which my **Favorite Prescription** has worked such wonders by magic, and with a certainty never before attained by any medicine: Leucorrhœa, Excessive Flowing, Painful Monthly Periods, Suppressions when from unnatural causes, Irregularities, Weak Back, Prolapsus, or Falling of the Uterus, Anteversion and Retroversion, Bearing-down Sensations, Internal Heat, Nervous Depression, Debility, Despondency, Threatened Miscarriage, Premature Confinement, Inflammation and Ulceration of the Uterus, Impotency, Barrenness, or Sterility, and Female Weakness. I do not exhibit this medicine as a "cure-all," but it admirably fulfills a **singlemess of purpose,** being a most perfect specific in all chronic diseases of the sexual system of woman. It will not disappoint, nor will it do harm, in any state or condition.

Those who desire further information on these subjects can obtain it in Dr. THE PEOPLE'S COMMON SENSE MEDICAL ADVISER, a book of over 300 pages, sent, post-paid, on receipt of $1.50. It treats minutely of those diseases peculiar to Females, and gives much valuable advice in regard to the management of those affections.

For cure, address, with stamp, for reply, DR. R. V. PIERCE, M. D., Prop'r, World's Dispensary and Invalids' Hotel, Buffalo, N. Y.

25 ELEGANT CARDS, No two alike. With name 10c. Post paid. Husted & Co., *Nassau*, N. Y.

DR. JOHN TRIPP'S BLOOD PURIFIER

Is a certain cure for *Syphilis, Scrofula, Ovarian Tumors, Diabetes, Bright's Disease,* and all *Blood Poison.* Cure of *Syphilis* guaranteed in either stage. Send for pamphlet, enclosing stamps and please state disease. Eastern Agency, 306 Columbus ave., Boston. Office hours 8 to 11, 3 to 7. No medicine genuine unless in Notes with my name blown in them and labels bearing my own Trade Mark. DR. JOHN TRIPP. codtjc79

OBSTACLES TO MARRIAGE

Happy Relief to Young Men from the effects of early abuses in early life. Manhood restored. Impediments to marriage removed. New method of treatment. New and remarkable remedies. Books and circulars sent free in sealed envelopes. Address HOWARD ASSOCIATION, 4tu N. Ninth Street, Philadelphia, Pa. An institution having a high reputation for honorable conduct and professional skill. Removed.

GENERAL LIFE AND FIRE

INSURANCE

AGENCY.

Alonzo F. Craig, Agent

CAPITAL REPRESENTED

$40,000,000.

EQUITABLE LIFE ASSURANCE SOCIETY OF THE UNITED STATES.

ASSETS, ... $25,0000,000.

N. BRITISH & MERCANTILE INS. CO. LONDON AND EDINBURGH.

CAPITAL, GOLD, ... $10,000,000. Invested in the United States, ... $1,047,807.82.

NATIONAL FIRE INSURANCE COMPANY HARTFORD, CONN.

ASSETS, ... $831,850,25.

WESTCHESTER FIRE INSURANCE CO. NEW YORK.

ASSETS, ... $655,787.24.

ST. PAUL FIRE AND MARINE INS. CO. ST. PAUL, MINN.

ASSETS, ... $719,621.78.

FANEUIL HALL INSURANCE COMPANY BOSTON, MASS.

ASSETS, ... $250,000.00.

☞ *Insurance effected on all kinds of Property on Reasonable Rates.*

☞ Losses at this Agency will be promptly adjusted, and paid at this Office.

ALONZO F. CRAIG,

INSURANCE AGENT,

Office No. 5 Congress Street Portsmouth

L. S. L.

A SPLENDID OPPORTUNITY TO WIN A FORTUNE.

Third Grand Distribution, Class C, at New Orleans, Tuesday, March 11th, 1879—14th Monthly Drawing.

LOUISIANA STATE LOTTERY COMPANY.

This Institution was regularly incorporated by the Legislature of the State for Educational and Charitable purposes in 1868 *for the term of Twenty-five Years*, to which contract the inviolable faith of the state is pledged, with a Capital of $1,000,000, to which it has since added a reserve fund of $350,000. ITS GRAND SINGLE NUMBER DISTRIBUTION will take place monthly. *It never scales or postpones.* Look at the following Distribution:

CAPITAL PRIZE, $30,000.

100,000 TICKETS AT TWO DOLLARS EACH.

HALF TICKETS, ONE DOLLAR.

LIST OF PRIZES.

1	CAPITAL PRIZE	$30,000	$30,000
1	CAPITAL PRIZE	10,000	10,000
1	CAPITAL PRIZE	5,000	5,000
2	PRIZES of $2,500	5,000	5,000
5	do.	1,000	5,000
20	do.	500	10,000
100	do.	100	10,000
200	do.	50	10,000
500	do.	20	10,000
1000	do.	10	10,000

APPROXIMATION PRIZES.

9	Approximation Prizes of $300		2,700
9	do.	do. 200	1,800
9	do.	do. 100	900

1857 Prizes, amounting to $110,400

Responsible corresponding agents wanted at all prominent points, to whom a liberal compensation will be paid.

Application for rates to clubs should only be made to the home office in New Orleans.

Write, clearly stating full address, for further information or send orders to

M. A. DAUPHIN, P. O. Box 692, New Orleans, La.

Or to H. L. PLUM, 319 Broadway N. Y.

All our Grand Extraordinary Drawings are under the supervision and management of GEN. ERALS G. T. BEAUREGARD and JUBAL A. EARLY. w,s,&dtmch10

ST-1860-X. PLANTATION BITTERS

THE WONDERFUL OLD HOME TONIC AND HEALTH RENEWER.

For the Stomach,—Ensuring hearty appetite, good digestion and vigorous health in every fibre of the body.

For the Liver.—Regulating, cleansing, energizing material tonic, and making pure, rich, life-giving blood.

For the Bowels.—Regulating the action.

For the Nerves.—Soothing, tranquillizing, bracing, and imparting vigor.

A Boon to delicate females in a thousand ways not necessary to speak of.

A Perfect Cure for Sick Headache, Liver Complaints, Costiveness, Dyspepsia, and all similar diseases. Use the Plantation Bitters temperately medicinally, and expect a certain cure. Sold everywhere.

10 BARRELS FLORIDA ORANGES,

— FOR SALE BY —

Henry F. Gerrish.

FLOUR.

100 bbls. T. HARRISON'S ST. LOUIS FLOUR

— FOR SALE BY —

H. F. GERRISH.

CATARRH

NEVER-FAILING RELIEF

AFFORDED BY

SANFORD'S RADICAL CURE.

IT is a fact that can be substantiated by the most respectable testimonials ever offered in favor of any proprietary medicine, that the RADICAL CURE FOR CATARRH does in every case afford instant and permanent relief. No matter of how long standing, or how severe the disease, the first dose gives such evidence of its value in the treatment of Catarrhal affections that confidence is at once felt in its ability to do all that is claimed for it. The testimony of physicians, druggists and patients is unanimous in this respect, and the accumulating evidence is in point of respectability superior to any ever before obtained in favor of a popular remedy. The proprietors, therefore, may justly feel proud of the position the RADICAL CURE has attained and believe it worthy of its reputation.

10 YEARS A SUFFERER.

From Hon. Theo. P. Bogert, Bristol, R.

MESSRS. WEEKS & POTTER: *Gentlemen,*—Feeling thoroughly convinced of the efficacy of SANFORD'S RADICAL CURE FOR CATARRH, I am induced to drop you a line to say that although I have been sceptical of all the nostrums advertised as "radical cures," I have no hesitancy in saying that possesses special merit and ultimate cure as that of SANFORD'S.

I have been afflicted with this dreadful disease for more than ten years, and not until recently could be induced to persevere with any until I read the letter of Mr. HENRY WELLS, and can cheerfully say that after using five or six bottles I am thoroughly convinced of its curative properties. Hoping that others similarly afflicted like myself will be induced to make the trial I am, gentlemen, very truly, etc.

THEO. P. BOGERT.

BRISTOL, R. I., July 24, 1877.

CATARRHAL AFFECTIONS,

Such as Sore, Weak, Inflamed, Red, and Watery Eyes (Ulceration and Inflammation of the Ear; Roaring Noises in the Head; Sore Throat; Elongation of the Uvula and Swelled Tonsils; Nervous Headache, Neuralgia, Dizziness, Clouded Memory, Loss of Nervous Force, Depression of Spirits, etc., are all carefully and scientifically treated with this remedy according to directions which accompany each bottle, or will be mailed to any address on receipt of stamp.

Each package contains Dr. Sanford's Improved Inhaling Tube, with full directions for use in all cases. Price $1.00. Sold by all Wholesale and Retail Druggists throughout the United States and Canadas. WEEKS & POTTER, General Agents and Wholesale Druggists, Boston, Mass.

COLLINS' VOLTAIC PLASTER

Affords the most grateful relief in Rheumatism, Weak Spine, Local Pains, Nervous Affections, Local Rheumatism, Tic Douloureux, Nervous Pain, Affections of the Kidneys, Fractured Ribs, Affections of the Chest, Colds and Coughs, Injuries of the Back, Strains and Bruises, Weak Back, Nervous Pain of the Bowels, Cramp in the Stomach and Limbs, Liver Affections, Enlarged Spleen, Bruises and Punctures, Rheumatism of the Wrists and Arms, Asthma, Gout, Local and Deep-seated Pains, Pain in the Chest, Stitch in the Back, Pain in the Hip, Varicose or Enlarged Veins, Crick in the Back and Neck, Pain and Weakness in Side and Back, Hoarseness, Sore Throat, Lumbago, Whooping Cough, Sharp Pains in the Breast, Heart Disease, Quinsy Diabetes, and for Lameness in any part of the Body.

Price, 25 Cents.

Ask for COLLINS' VOLTAIC PLASTER.

Sold by all Wholesale and Retail Druggists throughout the United States and Canadas, and by WEEKS & POTTER, Proprietors Boston, Mass.

PUBLIC SALE.

WILL BE SOLD by Public Auction at the Navy Yard, Portsmouth, N. H., on

THURSDAY, FEB. 27th,

At 12 o'clock M., the following Articles of Provisions, Small Stores and Contingent, viz.:

PROVISIONS.

4550 lbs. Bread, 100 bbls. Beef, 3 bbls. Flour, 786 lbs. Rice, 114 lbs. Pickles, 16 lbs. Tea, 94 galls. Beads, 78 galls. Molasses, 4 bbls. Pork.

SMALL STORES.

5 lbs. Thread, 42 pieces Tape, 383 spools Cotton, 140 pocket Handkerchiefs, 40 papers Needles, 57 Thimbles, 33 Scissors, 6 Razors, 4 doz. E. Buttons, large, 33 doz. E. Buttons, medium, 6 Mess Kettles, 30 Mess Pans, 42 Tin Pots, 16 Tin Pans, 147 bottles Mustard, 319 bottles Pepper, 22 boxes Blacking.

CONTINGENT.

13 Pad Locks.

EDWARD MAY, Pay Ins. and Ins. in charge of Stores.

PRATT'S ASTRAL OIL!

Safest and Best!

AT SWEETSER'S.

LIBRARY LAMP.

Ask your dealer for this Lamp. If he will not supply you, write to us for it. It gives the light of twenty candles, or one-third more than any other lamp of similar size (same size burner) in the world; the light being, also, steadier and every way more satisfactory.

— FOR SALE BY —

JOHN P. SWEETSER,

46 Market Street,

PORTSMOUTH

Daily Chronicle.

VOICES OF THE NIGHT.

When bed-time comes, and curtains fall,
And round I go the doors to lock,
Ere lamps go out my wife doth call,
"Remember, dear, to wind the clock."

When boots are off, and for the day
All irksome cares seem put to rout,
I hear wife's voice from dreamland say,
"Be sure you put the kitten out."

When stretched between the sheets I lie,
And heavy lids have ceased to wink,
From trundle-bed there comes a cry,
"I want a drink!" "I want a drink!"

—*Chicago Tribune.*

Advice to Consumptives.

The celebrated physician, Dr. Paul Memeyer, gives the following valuable suggestion to persons suffering from lung affections: "The patient must with scrupulous conscientiousness insist upon breathing fresh, pure air, and must remember that the air of *closed* rooms is always more or less bad.

* * * * * *

No man, however uncleanly, would drink muddy, or dirty water. A party which occupies a room for hours, breathing the same air, might be compared to a party of bathers drinking the water in which they bathe. The patient must keep the window of his bedroom open. Night air is fresh air without daylight. In close, crowded rooms, the patient suffering from lung complaints breathes consumptively." By taking these precautions and using Dr. Pierce's Golden Medical Discovery and Pleasant Purgative Pellets, fully one-half of the cases of lung complaints would be cured in six months. For cough and irritation of the lungs do not always indicate the presence of consumption although it may result in that disease, and if consumption has already become deeply seated in the system, this is the most efficient course of treatment that can be pursued outside of any institution that provides special facilities for the treatment of this disease. Dr. Pierce's celebrated Invalids' Hotel is such an institution. Send stamp for descriptive pamphlet containing also a complete treatise upon consumption, explaining its causes, nature, and the best methods of treating it, together with valuable hints concerning diet, clothing, exercise, etc., for consumptives. Address Faculty of Invalids' and Tourists' Hotel, Buffalo, N. Y.

—A Spanish proverb:—"A kiss without a moustache is like an egg without salt."

—Philosophy—A Yankee paper, which has been studying human nature, says: "To owe is human, to pay up is divine."

—John G. Saxe, who has been in delicate health, is now confined in his room in Brooklyn, suffering, it is said, from chronic melancholia. His spirits are so deeply clouded, his nerves so depressed, that he refuses to see any of his friends, and there seems to be no prospect of release from his impenetrable, overwhelming gloom. Mr. Saxe is well known to the public as a humorous poet and lecturer. If he lives, he will be sixty-three the coming June.

—A birthday party has been given for a pet skye terrier in New York. His idiotic mistress sent out fifty invitations, and the darling "received" his companions in arms standing on a sky-blue satin cushion, with a diamond locket fastened to the sky-blue ribbon tied around his august throat. Great decorum was preserved until lunch was served, and then some truly "sweet pets" lifted up their small voices in howls and yells of delight. What next?

Portsmouth Wholesale Prices

Reported by BUTLER & LAIGHTON, Grocers

Butter, per ℔ 20 to 30c.
Burning Fluid, per gallon, 35c.
Corn per bushel, Western 55c; Northern 60c.
Coal, Anthr. per ton $5.50, Smiths', per ton $6.50
Eggs per dozen, 18c.
Flour, Fancy, 6 @ 7; Ex. 8½.
Fish per ℔ by the qtl. Cod 4 @ 5c; Pollock 2½.
Hay per ton, $12 @ $17.
Kerosene, 10 @ 15c; Carbon 11 per gal
Lard per pound, by the tub, 9c.
Lard Oil per gallon, by the bbl. 62c.
Molasses per gal., Ft. Cuba 40c; N. O. 45 @ 55
Oats per bushels, 33 to 37 cents.
Potatoes per bushel, 90c.
Pork per bll., $12.50 @ $13 00.
Plaster per ton, lump $8; ground $10.
Rye, Northern, per bushel, 65c
Soap per ℔, No. 1, 6½ @ 7½ cents.
Sugar per ℔, Br. 7½ @ 8c; Gr. 9; Granulated 10c.
Teaper ℔, Black, 40 @ 70c.; Green, 50c. @ $60.
Wood per cord, Hard $6½ @ $7½; Pine $4½.

Boston Stock Sales.

U. S. Sixes 1881, coupon	104½
United States Ten-Forties coupon	104⅝
United States Five-Twenties, 1868 coupon	105¼
U. S. new 4½, coupon	106¼
U. S. new 4s, coupon	106¼
Maine State 6s, 1889	110½
N. H. State 6s	112½
Massachusetts State 6s, Gold	113
Portsmouth City 6s, 1893	106½
Eastern R. R. 5s	60½
Ports., Gt. Falls & Conway 4½s	75½
Cocheco Manufacturing Co	75
Salmon Falls Manufacturing Co	330
York Man'g Co	1152
Boston & Lowell R. R.	95
Boston & Maine	114½
Boston & Providence	176½
Boston & Albany	153½
Nashua & Lowell	99
Concord	74½
Eastern	103
Eastern Railroad in N. H.	70½
Fitchburg	117½
Manchester & Lawrence	150
Michigan Central	90
Northern N. H.	90
Old Colony & Newport	100
Ports. Great Falls and Conway	5
Portland, Saco & Portsmouth	80½
Vermont & Massachusetts R. R.	96

Portsmouth Chronicle

THURSDAY, FEBRUARY 27, 1879.

News and Notes.

Sell Howell, general southern passenger agent of the Piedmont Air Line railway, was shot and instantly killed in New Orleans, Feb. 25th, by A. T. Wimberly, a merchant, of Coffeeville, Miss. Ed. Howell, a brother of the deceased, then shot Wimberly in the back, wounding him dangerously. About a dozen shots were fired, and one bystander was wounded.

Hon. N. G. White, president of the Boston & Maine railroad, is at the Riggs house in Washington.

The sound steamers now leave New York at five o'clock P. M.

At the Congregational church in Greene, N. Y., on the evening of Feb. 19th, Rev. William Ritchie, pastor of a Presbyterian church in New York city, was married to Miss Jennie Grant; H. H. Scott, a boot and shoe dealer of New York city, was married to Miss Flora Grant; and Rev. Smith Ford, pastor of the Baptist church at Greene, was married to Miss Mary Grant—the three brides being sisters.

The sixth annual commencement of the Boston University School of Design will be held in Tremont Temple, Boston, on Wednesday, March 5th, at three o'clock P. M. The public generally are invited to attend.

The trial of John H. Snow, formerly first officer of the Boston barque C. O. Whitmore, for the murder of James R. Ellwood, second mate on board that vessel, commenced Monday morning, Feb. 24th, in the U. S. Circuit Court at San Francisco. Thomas Peabody, master of the C. O. Whitmore at the time of the death of Ellwood, who is under indictment in Boston for the same offence as Snow, was present. According to the stories first told, and never yet contradicted, young Ellwood was murdered by a long continued course of the most devilish inhumanity on the part of the two men now under arrest for the crime.

From Portland, Oregon, comes information that the settlers on the Lower Wressey, Idaho, recently organized a scouting party to hunt down a band of Indians that has been marauding since the main body of savages was captured by Gen. Howard last summer. The Indian camp was found near Payette river, and attacked at night, nearly every one in it being killed; thirty-six dead bodies were found after the slaughter was over, and only two or three of the redskins are known to have escaped.

Mrs. Agerson, who had a fall in her residence at Portland, Me., a few weeks ago, and broke her hip, died Feb. 22d. She was over eighty years of age. Prudence Hillman, over eighty years old, residing on Portland street, Portland, fell out of bed to the floor, Feb. 20th, injuring herself internally so that she died on the 24th.

Daniel Mahanna of Beckett, Mass., aged seventy years, left his home for Pittsfield on the 17th of February. He was found dead in a brook near Beckett depot on the 20th. He probably fell from a train on his return, while intoxicated, and rolled down the bank.

Nahum Aldrich of Belchertown, Mass., aged seventy years, drowned himself Feb. 25th by holding his head in a pail of cold water.

A timid youth of Chicopee, Mass., aged twenty-two years, met a blushing dame of fourteen on Saturday morning and by Sunday night their acquaintance had ripened into an engagement, and on Monday they were married.

The southern cities troubled with the yellow fever last year declare that they will avert a second run of it by a thorough cleaning up of streets and sewers "before the hot weather sets in." Winter, however, is nearly over, and but little has yet been done.

Rev. Dr. Conrad of Philadelphia, editor of the *Lutheran Observer*, has become insane.

D. H. Montgomery, a member of the firm of S. B. Montgomery & Co., of Starkville, Miss., absconded a few days since with several thousand dollars, including $6000 of the county funds, $1000 borrowed of two widows, and other smaller amounts. He was accompanied by a dashing belle of Starkville. Montgomery is highly connected, a prominent member of the Baptist church, and leaves a devoted wife and two children.

David Pender, alias "David the Kid," who snatched a diamond ear ring from Mrs. Frederick DeBary, was arraigned for that crime before a New York court, Feb. 24th, convicted, and sentenced to twenty years in State prison. He got $18 as his share of the money received for the stolen jewel. John Flynn, who hired Pender to do the deed, was then placed on trial.

Nellie Saunders was found Tuesday night, the 25th inst., in a terrible condition at the residence of a once respectable citizen of Newport, R. I., who had her there for vile purposes. The officers were obliged to get a physician's advice before removing her in a back to the police station. She had been under the influence of liquor for thirteen days, and during that time had scarcely eaten anything. The family of the man who had her in his power left him several years ago because of his dissolute habits.

The legislative investigating committee of Missouri has reported, giving the amount of State Treasurer Gates' deficit at $343,000. They say that Burns of St. Joseph secured the election of Gates for the sole purpose of controlling the deposits, which he has done, and in fact is State treasurer. Burns, it is stated, has made $91,000 since Gates has been in office, and has controlled everything. The committee recommended that Treasurer Gates be impeached for high crimes and misdemeanors, and the House appointed five managers to conduct the impeachment before the State Senate.

Information has been received by cable from Sydney, New South Wales, dated Feb. 20th, advising that Henry W. Peabody, of the firm of Henry W. Peabody & Co. of Boston, has been duly appointed a commissioner for New England to represent the International Exhibition to be held at Sydney next August. Manufacturers who intend to send their goods to this exhibition should communicate with Messrs. Peabody & Co. without delay.

Some malicious person broke into the house of Mrs. A. O. Willard at Holyoke, Mass., on a recent Sunday night, and destroyed several hundred dollars' worth of property, among which were three oil paintings, one of them being a portrait of Mrs. Willard's little boy who died several years ago, very highly valued by the owner. The villain cut large pieces from the pictures, and burnt them. A seal-skin cloak and muff and a woolen cloak belonging to a friend visiting at the house, and a new silk dress that had never been worn, were also among the things destroyed by mutilation with a pair of shears. Nothing was stolen.

The steam collier Rattlesnake did not go down off Long island, as reported, as she arrived at Boston all right on Monday, Feb. 24th, and sailed again Tuesday evening.

The people of the south need to be industrious in the full meaning of the word, and to learn thrift and economy as they are practised by the northern people. Our able bodied males must depend less on tobacco and whiskey and more on the sweat of their brows, and our young women must encourage this by turning their lily-white hands to anything they can possibly do, and let up the least bit on fashion if it stands in the way.—*Vicksburg, (Miss.) Herald.*

New Hampshire Items.

The manufacturing interests in Manchester show a marked improvement. All the corporations are running full time, with large orders ahead.

A $2000 debt of the St. Paul Methodist church in Manchester has been raised.

Col. George L. Ordway and William B. Tebbetts of Concord have gone to Leadville, Colorado, to open a law office.

Henry Young, an insane person of Pittsfield, nearly killed his wife on Tuesday forenoon, Feb. 25th, with a stick of wood, making many severe wounds. Her condition is critical.

Ex-Gov. Cheney and wife have recently returned from a visit to Washington.

Mrs. Hill, widow of the late Isaac Hill of Concord, was ninety years of age Feb. 14th.

Political.

The federal supervisor law which the democrats in Congress are so determined to repeal, was the result of the gigantic frauds by which Tweed and Tilden carried New York in 1868. A careful investigation showed that at that election Tweed's gang stuffed 51,000 fraudulent votes into the boxes, and in this way overcame the 40,000 republican majority in the State.

The Richmond (Va.) *State*, democratic, thinks the democrats in Congress are very unwise in attempting to repeal the federal election law. It tells them that their excessive anxiety to repeal the law prior to the Presidential contest will be construed as indicating "*an intention of fraud to carry the elections.*"

The Bounding Banning was badly used up by Gen. Garfield in the House of Representatives on Tuesday of this week. On the previous day Banning had made some grandiloquent remarks about democratic majorities and republican frauds, when Garfield suggested that Banning's majority was principally in the penitentiary. On Tuesday Banning replied, asserting Garfield's statement to be false in all particulars; Garfield then took the floor, and gave the details of the sworn testimony taken on the trial of Eph Holland and his ballot-box stuffers in Cincinnati, showing that the grossest frauds were perpetrated and that many hundreds of votes were cast for Banning by imported gangs of Baltimore and New York roughs.

The Alabama legislature elected a colored chaplain, which shows that when there is any praying to be done the democrats naturally resort to a black republican.

The *Tribune*, in its partiality for Mr. Marble, awards him the distinction of being "the chief hypocrite of the whole tribe of corporateers." The day may come, however, when the *Tribune* will do the claims of Mr. Tilden justice.—*New York Star, (dem.)*

If Tilden is as great an ignoramus as he claims to be, in not knowing what Pelton, Weed and Marble were doing in the business of buying the presidency, then it is fortunate that he did not get what he wanted, for some one might have come along and stolen the presidential chair with him in it. In that case the nation would have suffered the irreparable loss of a valuable chair.—*Albany Times, (dem.)*

—A good motto for a young man just starting a moustache—Down in front.

—If the new mania continues, there will be demand for another Walker's dictionary.

MUSIC HALL!

ONE NIGHT ONLY,

Monday Evening, March 3,

THE GREATEST ON EARTH!

TONY DENIER

— AND —

GRIMALDI

— WITH —

HUMPTY DUMPTY

A GRAND CONSTELLATION

— OF —

PANTOMIMIC ARTISTS!

— AND —

Brass Band and Orchestra!

Introducing the Famous Facial Artist, Acknowledged Hero of the Stage of Merriment, The Great, The Only, The Original

GRIMALDI

(GEO. H. ADAMS.)

The Best Trick Clown in America and Crowned King of the Stilts.

27--STAR ARTISTS--27

The entire Mammoth Organization under the direct management and personal supervision of

TONY DENIER

The great Prophet of Fun, the Chesterfield of Pantomimic Clowns, with a National Reputation co-extensive with that of the late lamented G. L. FOX, and a European reputation attained by no other Clown.

The **Scenic Tricks** painted expressly by those eminent artists, Matt Morgan and Wm. Voetlin. The **Surprising** and **Intricate Transformations** by the Master Machinist, Harry Carter. The **Mechanical Bourro** and **Extensive Pantomime Properties** by R. J. Cutler, J. G. Williams and Dan. McCarthy. The **Elegant** and **Expensive Wardrobe** by Mons. W. Laurevs, Paris, and M'me Cehm, Chicago.

A CARD.—TONY DENIER confidently calls special attention to the aggregation of Pantomimic and Specialty Stars, selected by him for his present tour, as being in every respect decidedly superior to any similar organization ever placed before the American public. The names alone of the **27** actual members of the troupe are sufficient to establish the fact without puffery or gush accompanying the simple list. Mr. Denier cannot afford to jeopardize his hard-earned and enviable reputation with the American public, by giving an inferior entertainment, and when he asserts that this is the BEST COMPANY he ever controlled, he is willing to stake his professional reputation on the truth of the assertion. Come and see for yourself.

Reserved Seats, 75 and 50 Cents. Gallery, 35 Cents.

The sale of Reserved Seats will commence at 6:30 P. M. on Thursday, Feb. 27, at Wm. R. Preston's Drug Store.

D. B. HODGES, Agent.

H. M. S. PINAFORE

THE GREAT SENSATION!

The "Gems" complete, with words and music, in

Munro's 10-Cent Musical Library.

Numbers 17, 18 and 19 contain the vocal arrangement of the entire opera as presented in the principal theatres of the country.

10 CENTS PER NUMBER.

20 cents for the three numbers, and the complete opera. For sale by all newsdealers, or sent postage free. Address, N. L. MUNRO, Publisher, 1m6h7 74 Beekman St., N. Y.

Notice to Pensioners.

JOHN P. COOPER would inform Pensioners that he will attend to executing and forwarding Vouchers at the office of W. H. Rollins, Esq., on the 4th of March, and eight or ten days after.

GRAND OPENING

Of a Splendid Stock of

CURIOSITIES!

— FROM THE —

PARIS EXPOSITION!

— INCLUDING —

Japanese, Chinese, Turkish, Egyptian, Arabian and Others,—embracing all foreign countries and all parts of the world,—such curiosities as were never before seen in America.

Open on TUESDAY, Feb. 25, at 9 o'clock A. M., and to continue open from 9 A. M. to 9 P. M. each day, for a few days only.

AT NO. 7 DANIEL STREET,

Opposite the Telegraph Office. Don't fail to see the curiosities,—such an opportunity will never be afforded again.

ROYAL BAKING POWDER

Absolutely Pure.

The Royal Baking Powder is a pure Cream of Tartar powder, made from pure Grape Cream Tartar, imported exclusively for this powder direct from the wine district of France. An old experienced housekeeper writes that, although she has to pay a few pennies more for the "Royal," finds that it goes so much further and works much better than saleratus, soda, or cream of tartar.

☞ Alum in the Cream of Tartar of commerce is adulterated with Alum, Terra Alba, etc. Doctors pronounce Alum most dangerous to health; it costs but 2c. a lb., Cream of Tartar over 30.

The Royal Baking Powder is recommended for its wholesomeness by such eminent chemists as Dr. Mott, New York; Dr. S. Dana Hayes, Boston. Sold only in cans. All Grocers.

☞ BAKING POWDER should never be sold in paper packages, as it becomes stale and deteriorates upon exposure to the atmosphere. 110

SLIGHTLY DAMAGED BY WATER!

500 Dozen Ladies' and Gents'

FINE

LINEN HANDKERCHIEFS!

Only 10 Cents Each!

— AT —

MARSTON'S,

21 Market Street.

JOSIAH F. ADAMS,

FURNISHING

UNDERTAKER.

WAREROOMS, No. 42 MARKET STREET.

Residence, No. 27 Washington Street, Portsmouth.

COPARTNERSHIP NOTICE.

MR. JOHN F. LEAVITT, for the past twelve years with Messrs. C. ROBINSON & SON, is admitted a member of our firm from this date.

J. BROOKS & CO.

On account of the above change it is desirable that all unsettled accounts with us be adjusted at once.

J. BROOKS & CO.

Portsmouth, Feb. 1st, 1879.

COAL and WOOD

BEST QUALITY!

And Lowest Prices!

☞ FOR SALE BY —

C. E. WALKER & CO.,

137 MARKET STREET,

4 WATER STREET.

☞ ORDERS left at N. K. Walker & Son's Hat and Fur Store promptly filled.

A COMPLETE STOCK

— OF —

TRUNKS,

AT WALKER'S.

All Trunks and Bags lettered and delivered free of EXTRA CHARGE.

FANCY GROCERIES

Barrie & Co.'s Improved Bengal Chutney,
Bengal Club Chutney,
Yarmouth Bloaters,
Anchovy Paste.

KEILLER & SON'S

DUNDEE ORANGE MARMALADE

Put up in lb. jars, selling for 28cts. per jar.

SOUPS.

Chicken, Consomme, Beef, Mock Turtle, *Genuine Green Turtle*, Ox-Tail, Tomato and Julienne.

French Peas, extra fine, 34c per can.

Mushrooms 1er Choix, 34c. per can.

Staple Groceries.

OLD GOVERNMENT PADANG JAVA COFFEE,

Fresh roasted and ground.

Extra fine quality English Breakfast Japan, Young Hyson and Formosa Oolong

TEAS.

We have a new and fresh stock of the very finest new Teas imported.

Higgins' Fine Table Salt,

Ferris & Co.'s Best Sugar-Cured Hams,

Diamond Creamery Prize Butter,

And Lebanon Dairy Cheese.

— FOR SALE BY —

BUTLER & LAIGHTON,

No. 1 Market Square.

T. F. STACKPOLE

IS EVER ON AND

— WITH —

GREAT BARGAINS!

— AT —

THE POPULAR STORE.

Just drop in and look at his Five Cen Counter, and you will be astonished to see what can be purchased for half a dime.

5000 YARDS

HAMBURG EDGINGS!

One Cent per Yard and Upwards.

These Goods are of the latest importations and splendid value. We invite every lady in the city and vicinity to examine these goods as the prices are astonishingly low.

☞ Samples sent by mail.

50 DOZ. HANDKERCHIEFS, 3C.

ALL SILK HANDKERCHIEFS, 10c.

DOUBLE BUSK CORSET

50 Cents.

☞ A Great Bargain!

THREE-BUTTON KID GLOVES,

50 Cents.

MORRIS C. FOYE,

23 MARKET STREET.

GOVERNMENT BONDS

We are prepared to pay on presentation in any amount the highest market price for the CALLED BONDS of 1865 and 1867, and we will receive them at full value in exchange for other issues of UNITED STATES BONDS, or in exchange for other safe Securities paying 5, 6 and 7 PER CENT interest.

GEO. WM. BALLOU & CO.,

72 Devonshire Street.....Boston.
8 Wall Street.....New York

1m6h8wtf

Notice.

PERSONS desiring Vaults cleansed can have the work done in a thorough manner by the City Farm teams, without charge, on leaving names with the City Clerk.

WILLIAM SHANNON,
Superintendent City Farm.

Real Estate.

Desk Room

TO LET in one of the pleasantest offices in the city. Enquire at CHRONICLE Office.

To Let.

HOUSE No. 1 DENNETT STREET. Inquire at No. 5 Chapel Street.

House Wanted.

AT the West End, containing eight or nine rooms, to hire. Apply at this office.

To Let.

STORE No. 27 MARKET STREET, now occupied by J. E. HAM & Co. Possession given April 1st. w&sf Apply to J. R. MAY.

For Sale.

HOUSE No. 19 WIBIRD STREET. Apply to 1m6h6 WM. H. ROLLINS.

For Rent.

HALF-HOUSE ON MELCHER STREET, near Pleasant, containing seven rooms, with water in house. Rent low to a good tenant. tf Apply at 34 Pleasant Street.

Wanted.

A SMALL TENEMENT or Suit of Rooms pleasantly and centrally located, by desirable tenants. Good references given. Address P. O. Box 765.

WHEAT MEAL!

— OR —

Graham Flour.

When Wheat is ground it becomes Wheat Meal; when it is bolted it becomes Wheat Flour. Dr. Graham, who lectured through the country forty years ago on dietetics formed the fraternity known as "*Grahamites*." He said that *bolted Flour* should not be eaten, but that bread ought to be made of Wheat Meal instead; from him it got the name of Graham Flour. *All Graham Flour* therefore ought to be Wheat Meal, but about three-quarters of it is what we call made up Graham, that is, artificially mixed Cheap Flour and Bran, and is in every way inferior to the genuine article. Hardly a person who uses the genuine Wheat Meal would take the bogus article except on compulsion.

THE GENUINE

WHEAT MEAL OR GRAHAM FLOUR

— IS FOR SALE BY —

Charles E. Laighton & Son,

No. 5 EXCHANGE BUILDING,

Nearly opposite Post-Office, - - - - Portsmouth.

First Arrival of Oysters since the Ice Blockade in Chesapeake Bay!

JUST RECEIVED

AND FOR SALE AT

FREEMAN'S

WHOLESALE AND RETAIL

OYSTER HOUSE,

NOS. 24 & 28 CONGRESS ST.

Oysters, 20 cents per Quart, Liquid.

25 CENTS PER QT., SOLID.

☞ Large Selected Oysters, 35 cents per Quart.

Also, constantly on hand *New York, Prince's Bay* and other *Fancy Oysters* for sale at retail, or by the hundred.

JOB ENVELOPES!!

2d Lot.

25,000 XX No. 6 BUFF.

10,000 XX No. 5 BUFF.

20,000 XX No. 6 White.

15,000 XXX No. 5 White.

$1.50 PER THOUSAND.

— AT —

W. G. Myers' Bookstore.

Deerfoot Farm Products!

LITTLE SAUSAGES,

SUGAR-CURED HAMS,

" " BREAKFAST BACON,

SUGAR-CURED JOWLS,

Received Direct from the Farm!

— FOR SALE BY —

Butler & Laighton,

No. 1 MARKET SQ.

Local Matters.

POST OFFICE RULES.

MAILS CLOSE.

	A. M.	P. M.	
Boston, South and West,	*6 10	2:30	4:50 *6:30
Boston Way,	10:35		5:15
Portland,	9:33		4:50 6:30
East [beyond Portland],	9:35		6:30
Biddeford, Saco and Why	9:35	4:50	
Great Falls,	9:35	4:50	
Great Falls & Conway R. R.	9:35		
Concord and North,	7:40	4:50	
Concord Way,		4:50	
Boston & Maine R. R.	7:40	4:50	
Dover,	7:40	9:35 4:50	

*Arrives in Boston next morning.

MAILS ARRIVE.

	A. M.	P. M.
Boston, South and West,	4:20 10:05	5:50
Boston Way,	10:05	5:50
Portland and East,	11:20	3:20
Great Falls & Conway R. R.	11:20	
Concord and North,	10:20	6:50
Dover,	10:20	5:50

Letters for the night mails [and no others] east or west may be deposited in the box at the Eastern depot, every day except Sundays.

E. G. PIERCE, Jr., P. M.

THE CITY.

The City Guards appeared in their new uniform for the first time on Wednesday evening, for drill in their armory.

The trawls belonging to the schooners Anabel and Ev. Nichols have been badly cut on the fishing grounds lately by the crew of some other vessel, and more than once.

Mr. George White, route agent for Haverly's Minstrels, was in town on Wednesday, the 26th inst., making arrangements for the appearance of that celebrated troupe at Music hall on Monday evening, March 17th.

The young son of Capt. Raymond, who was injured by a kick from a playmate some days ago, died on Wednesday evening at about half-past six o'clock. We are assured that a rumor which was circulated Wednesday afternoon, to the effect that the lads were quarrelling when the fatal injury was given, is unfounded, young Raymond stating that it was received in play.

Congressman Jones has sent to some of his friends bound copies of the Congressional Directory, 3d session 45th Congress. As Mr. Jones declined a re-election the compliment of his donation made at this time cannot possibly be misconstrued. The directory is a convenient publication. It is compiled by Maj. Ben. Perley Poore, clerk of printing records, and is full of information in regard to the officials of Congress and the executive departments of the government.

Two owners of horses have reported to City Marshal Entwistle that a dog, said to belong to a man named Canty, is in the habit of jumping at horses' heads, and biting their noses; and on Wednesday forenoon the brute attacked Mr. Andrew McKenney's horse as he was standing on Market square, biting his nose so that it bled for some time. A dose of buckshot injected through the vicious cur's ribs with a shot-gun would no doubt have a tendency to make him less dangerous—and some such remedy no doubt the city marshal will adopt, if the nuisance is not promptly suppressed.

Rev. James DeNormandie will give the concluding lecture of the course at Miss Morgan's school, Friday evening, Feb. 28th, at 8 o'clock; subject, "Thomas Jefferson and American republicanism." The lecture is new, and one upon which much time and research has been bestowed. Mr. DeNormandie's well-known faculty of exhausting a subject, and getting at bottom facts, is only equalled by his power of stimulating his listeners with an earnest desire for more. We would remind those who have tickets to use them—and those who have not can be supplied with evening tickets at Myers' bookstore.

In another column will be found Tony Denier's announcement of the appearance at Music hall of "Humpty Dumpty" next Monday evening. The Chicago *Times* says of this company and piece that "the pantomime is full of fun, and is one of the best, in all its details, that we have ever seen. George Fox and Humpty Dumpty never, in their brightest days, did anything better than on Monday night, with a clown who has established his title to the name of Grimaldi. Then the tricks are, in the main, entirely new and original. There are a few selections of the best of the clown's practical jokes as Fox was in the habit of exhibiting them, but the most of them are fresh and exhilarating, and always found responsive spectators in all parts of the theatre ready to recognize them in expressive tones. Grimaldi, the clown, varies his efforts in the pantomime with wonderful evolutions on the stilts. Altogether the performance with all its varied and amusing adjuncts, is the best play of pantomime humor that we have had for many days."

THE VICINITY.

Col. A. H. Young, accompanied by Col. Samuel C. Fisher, has gone to Washington to assist in the closing ceremonies of the Forty-fifth Congress.

The Universalist society at Dover propose to build a church during the coming summer. They now hold their services in Eagle hall, which is a reconstruction of their old house of worship, sold by them some years since. They have a very eligible lot, on the corner of Franklin and Hurd streets, and intend to erect a handsome building of sufficient capacity for their purpose.

Mr. Irving Seavey's blacksmith shop at Cape Neddick was burned on the 21st inst., Mr. Seavey saving his tools. The building was partially insured.

One of Rochester's oldest citizens awoke from a sleep the other night to find himself vigorously slaughtering pie in the cellar. This was his first attempt at somnambulism.

Farmers' meetings are to be held by the State Board of Agriculture at the town hall in Newington on Friday afternoon and evening of next week, if favorable weather; if not, on the following Monday.

The greenbackers of Biddeford on Saturday nominated Capt. A. W. Leavitt for mayor; but on Monday evening there was a fusion caucus of greenbackers and democrats, when James A. Strout was nominated.

The Dover *Enquirer* says: "One of the reformed men in this city, who signed the pledge about three years ago, has since that time earned and laid up about $1000. This is but one instance of the good done by this reform."

It was announced by the pastor of the Baptist church in Exeter from his pulpit on Sunday, the 23d inst., that the effort to raise $4000 toward clearing off the debt of the church had been completely successful, pledges having been made to cover that amount, and even more. It was stated that the spirit with which this work had been prosecuted was most cheering, and the church and society were congratulated on their success and their present hopeful outlook.

MORE WRECKS.

Rye beach is getting to be quite as noted for wrecks as it has long been during the summer as a watering place. Some months ago the schooner Caroline Knight, of Rockland, Me., bound from Boston for Rockland with a cargo of fire-brick, went ashore on the rocks at Straw's point, but was subsequently gotten off and taken to her hailing port, where she is now undergoing repairs.

On Thursday, Feb. 20th, the schooner Torpedo, of and from Lubec, Me., for Boston, with a cargo of smoked herring, went ashore near the narrows during a snow-storm, and with most of her cargo became a total loss.

Now we have to report two more wrecks, the Rival, Capt. Smith, of 53 88 tons register, and the Northern Star, Capt. Cole, of 56.16 tons register, both of Gloucester, Mass., which went ashore at about eleven o'clock on the evening of Feb. 25th, the Rival having on board at the time 25,000 lbs. of fish, and the Northern Star 13,000 lbs.

The two vessels were running for this harbor from the bay fishing grounds, and keeping as sharp a lookout for danger ahead as was possible through the blinding snowstorm, when the Rival struck on Ragged neck, and was followed in less than ten minutes by the Northern Star, which went ashore on Varrell's point, within hailing distance of the other schooner. A light was seen ashore (in a building used by the life-saving men) and was mistaken for Whale's-back. The Northern Star before she struck was hailed from the Rival with the information that the latter was ashore, and went about in an endeavor to stand to sea again, but before she could gather way she too went on. The Rival became a total wreck, her crew losing their clothing and fishing gear, and her dories being badly smashed. The Northern Star was on Wednesday evening reported to be lying in a good position, with only one hole in her bottom and her fore-foot split, and it was expected she would be saved if the weather should be favorable; her fare of fish was hauled to this city in teams, and purchased by Mr. John Dixon, and her fishing gear and the men's clothing, etc., were all gotten safely on shore.

RYE LETTER.

RYE, Feb. 24th.

The warrant for town meeting was posted Saturday, and contains but four articles to be acted on, so that it would seem as though one half day ought to suffice for doing all the business that will come before the meeting. The first article is to choose a moderator; the second, to choose all necessary town officers, including a town treasurer—which is something new for this town, one of the selectmen usually acting in that capacity. The third is to raise money for support of the schools, poor, repairs of highways and bridges, etc.; and the fourth, to see if the town will pay the sum due Dr. Warren Parsons for vaccinnating in 1876.

Last week was a good week for storms, winds, and snow drifts. From the first of the week to the last it was much more comfortable to stay in the house than it was to be out of doors, but in order to keep the roads open it was necessary for almost every able-bodied man to be out most of the time, shoveling snow. On Saturday morning the roads were pretty much all full and it took nearly all day to make them passable. From the Center to the depot was about as bad as could be, and in district No. 2 there was hardly an inch of ground, on the mile and a half they have to look after, but what had to be shoveled out. The roads have not been as bad for years. Mr. Sigston's lecture, Mr. Lord's entertainment and Frank E. Chesley's party, all announced to come off at the town hall, had to be abandoned or postponed.

Notwithstanding the horrible state of the travelling the churches were fairly attended on Sunday. At the Congregational church Rev. Mr. Moore, from Shirley, Mass., preached, and appeared to give general satisfaction.

That portion of the cargo of the late schooner Torpedo which was saved, and other relics which had not entirely disappeared, were sold at auction near the place where she went ashore, on Monday afternoon. The crew have been at the life-saving station since the disaster, but will probably realize enough from the sale to go home. It seemed kind of mean for parties to sneak around the scene of the wreck digging in the snow for boxes of herring which came ashore, and if finding anything taking them away. It is reported that quite a party from Little River came over on Sunday and engaged in this work, and arrived back in the vicinity of the Little River meeting house with their plunder just in time to hear the last hymn sung. That's about the way the story was told the writer,—hoping all the same that our neighbors can deny the truth of it.

George S. Walker, the well-known driver of Mr. S. C. Berry's grocery and bread cart, had the misfortune to get upset one day last week, and as eggs constitute a portion of his load some idea can be formed of the state of his outward appearance until a change of apparel was made. Aside from that and the loss consequent, no great damage was experienced.

On dit, a pound party at Rev. Ira S. Jones', the Christian minister, Tuesday night. Likewise the young folks' party at the town hall on Thursday evening; and Mr. Jed E. Lord with his readings on Friday.

There are 336 names on the check lists, which were posted to-day, at the post-office and Col. T. J. Parson's store. It was the supervisors who did it this time, instead of the selectmen.

"SCRIBE" is respectfully informed that nearly every person within a mile of the Centre heard the "suspected earthquake," and can verify what the writer of this said about it if he desires farther particulars; or perhaps "Kim," of the Exeter *News-Letter*, can give him some information. At least he mentioned it in one of his letters not many weeks since.

Since writing the above, two additional articles have been added to the warrant calling the town meeting. One, "to fix the tariff for use of the town hall;" and the other, "to see if the town will vote to have the town accounts printed."

NAT.

Blackwood's Edinburgh Magazine for February, has been republished by the Leonard Scott Publishing Co., No. 41 Barclay Street, N. Y. "John Caldigate" is not yet finished. In this number we have the account of the trial, and the continued firmness of the young wife. "The Medium of the Last Century" ends in a tragic manner, the heroine being killed by lightning. Under the title "Two Ladies" we find charming accounts of the lives of Mrs. Jameson and Fanny Kemble. Though widely different in many respects, there were points of resemblance in both the maiden and married lives of these women, and as they were friends and moved in the same society, it is all the more pleasant to meet them together in these pages. The article on "Magazine Writers" is really an autobiography of *Blackwood*, "the parent of all magazines," which is now in its sixty-second year. It started forth in life under the guidance of Mr. Wm. Blackwood, strengthened and supported by Wilson, Lockhart, and many others equally well known, and "its pages have always been the reflection of the literary genius and lustre of the times." Besides the political article, there is an essay on "Domestic Service," describing the relations that formerly existed between master and man, and those of the present day. The periodicals reprinted by The Leonard Scott Publishing Co. are as follows: The London Quarterly, Edinburgh, Westminster, and British Quarterly Reviews, and Blackwood's Magazine. Price, $4 a year for any one, or only $1 for all, and the postage is prepaid by the publishers.

A Lesson of Self-Help.

Widow Mary Holbrook, who died in Holbrook, Mass., a few days since, was, in many respects, a most remarkable woman. She had twenty-one children, of whom only the three younger are now living. Mrs. Holbrook never weighed over one hundred pounds in her prime, and for some six months before her death she was estimated to weigh not over thirty pounds. In her seventy-fifth year she began knitting tidies to beguile the time, and soon had collected over one hundred of the dainty articles of household adornment. One day her son wrapped up half a dozen of the tidies and took them to Boston, where a sale was readily made at Whitney's, corner of Winter and Tremont streets. The old lady's stock was soon exhausted, and orders poured in much faster than she could fill them. So she engaged several old ladies in the vicinity to do the coarser part of the work, filling in the finer parts with her own hands. In this way, from her seventy-fifth to her ninetieth year—fifteen years—she had netted six thousand dollars from the sale of her tidies, upon which fully one-half the work was done with her own hands. How many ladies over whose silver hairs so many winters have kindly passed can show such a record of almost wonderful vigor and perseverance, we wonder?—*Braintree Observer.*

—"Sportive winds"—Holding yarn for your sweetheart to "reel" off.

—No true work since the world began was ever wasted; no true life since the world began has ever failed.

—This was Robert Stephenson's remark to the man who used to bother him about perpetual motion: "If you will take yourself up by the waistband of your breeches and carry yourself around the room, I will consider the matter."

—The *Congregationalist* thinks the Society for the Prevention of Cruelty to Animals should arrest the walking mania. It is, according to that paper, worse than merely senseless, it is wicked, when some miserable victim of greed or misdirected enthusiasm is allowed to stumble and stagger with swollen feet and gasping lips, around a track, in order to walk a given number of miles in so many hours or portions of hours.

The True Way to Invigorate.

The true way to invigorate a feeble system is to infuse activity into the operations of the stomach, that wondrous alembic in which the food is transmuted into the constituents of blood, the chief element of our vitality. Hostetter's Stomach Bitters, because it accomplishes this end, is greatly to be preferred to many so called tonics, useful indeed as appetizers, but inoperative as aids to digestion and assimilation. This sterling cordial, while it invigorates the stomach, healthfully stimulates the liver, bowels and kidneys, ensuring the escape through the regular channels of effete and useless matter thrown off by the system, which is thus purified as well as invigorated by it. Its tonic influence is soon made manifest by an increase of vital energy and a more active and regular discharge of every physical function, and it has the further effect of rendering the system unassailable by malarial epidemics.

Peace and Goodwill can only be felt when you are well. Don't get sick when you can cure that slight cold by using Dr. A. J. Flagg's Cough and Lung Syrup.

New York Shopping.

Having formed a connection with the Lamar Purchasing Agency, I will give personal supervision to the answering of LETTERS OF INQUIRY and forwarding of Samples. Purchases made with taste and discretion. LUCY CARTER.

LAMAR PURCHASING AGENCY. Established. Reliable. Send for Circular. Address MRS. ELLEN LAMAR, 877 Broadway [first floor], New York City.

Don't Dry Up your cough, but cure it root and branch by using Dr. A. J. Flagg's Cough and Lung Syrup.

Consumption Cured.

An old physician, retired from practice, having had placed in his hands by an East India missionary the formula of a simple vegetable remedy, for the speedy and permanent cure of consumption, bronchitis, catarrh, asthma, and all throat and lung affections, also a positive and radical cure for nervous debility and all nervous complaints, after having tested its wonderful curative powers in thousands of cases, has felt it his duty to make it known to his suffering fellows. Actuated by this motive, and a desire to relieve human suffering, I will send, free of charge, to all who desire it, this recipe, with full directions for preparing and using, in German, French, or English. Sent by mail by addressing with stamp, naming this paper, W. W. Sherar, 149 Powers' Block, Rochester, New York. feb25

Ere 'tis too late and that cough has become galloping consumption, cleanse your lungs by using Dr. A. J. Flagg's Cough and Lung Syrup.

Free of charge—*Sample* bottle of *Adamson's Cough Balsam* at all drug stores. Owing to its perfect harmony in combination it is the very best mixture for the speedy cure and relief of croup, colds, throat or lung diseases. Large bottles 25 cents.

The Grand Central Hotel on Broadway, New York, is a big House, and it takes a great many people to fill it. In order to do the latter, and to please everybody, the Hotel is now kept on both plans, the American at $2.50 to $3.00, and the European $1.00, and upwards per day. An elegant Restaurant at moderate prices is conducted by the Hotel.

Why Cough Nights? You can sooth it with Dr. A. J. Flagg's Cough and Lung Syrup.

Wonderful Changes

have occured in this country during the last three or four years, but none more wonderful than the *Revolutions in Color*, produced among the *Heads of the Fair*, by

CRISTADORO'S HAIR DYE

The history of the success of great discoveries affords no parallel to the ripples over competition and prejudice, accomplished by this powerful yet harmless vegetable agent, which instantaneously changes any obnoxious color of the hair into a black or brown as magnificent as any that heaven ever bestowed upon the head of man or woman. Manufactured by J. CRISTADORO, No 93 William St., New York. Sold by all Druggists. Applied by all Hair Dressers. tmch15

A CARD.

To all who are suffering from the errors and indiscretions of youth, nervous weakness, early decay, loss of manhood, &c., I will send a recipe that will cure you, FREE OF CHARGE. This great remedy was discovered by a missionary in South America. Send a self-addressed envelope to the REV. JOSEPH T. INMAN, *Station D, Bible House, New York City.* ced&wtmo

Deerfoot Farm Sausage!

GENUINE.

Received direct from the farm, and for sale by

BUTLER & LAIGHTON.

THERMOMETERS

ARE SELLING

CHEAP

— AT —

SWEETSER'S.

Fresh Succotash Corn!!

BEANS, ASPARAGUS, CELERY.

— FOR SALE BY —

H. F. GERRISH.

PRIVATE SCHOOL.

MISS BLUNT having removed her school to commodious rooms No. 70 State St., opposite the Post Office, will commence her new term Wednesday, January 1st, 1879. Terms made satisfactory on application. Pupils received at any time.

PORTSMOUTH

INSURANCE

AGENCY,

Established in 1851.

JOHN SISE, - 5 MARKET SQ.

Is authorized Agent and Attorney for the following responsible Companies:

ÆTNA INSURANCE COMPANY,
HARTFORD, CONN.,.....Assets $7,000,000

HARTFORD FIRE INSURANCE CO.,
HARTFORD, CONN.,.....Assets $3,200,000.

HOME INSURANCE COMPANY,
NEW YORK.....Assets, $6,000,000.

FRANKLIN FIRE INSURANCE CO.,
PHILADELPHIA.....Assets $3,300,000.

ROYAL INSURANCE COMPANY,
LIVERPOOL, ENG.... ..Assets $18,000,000 (gold.)

PENNSYLVANIA FIRE INS. CO.
PHILADELPHIA.....Assets $1,800,000.

Business men and owners of Property desiring every security by Insurance against loss and damages by fire, will find it for their interest to place their risks in the above companies, some of which have been represented in this vicinity for nearly fifty years.

All losses will be promptly adjusted and paid by the undersigned.

JOHN SISE,

INSURANCE AGENT,

OFFICE No. 5 MARKET SQUARE, Portsmouth.

SENTIMENTAL & COMIC

VALENTINES.

Marcus Ward's a Speciality.

— AT —

GOODRICH'S BOOKSTORE.

BARGAIN NOTICE!!

Previous to taking account of stock we are offering

EXTRA INDUCEMENTS

to customers in the line of

Beavers, Cloakings,

Overcoats and Ulsters.

☞ This is a rare chance to secure a bargain.

Call and Save Money!

C. E. MYERS & CO.

C. E. MYERS. C. E. SIMPSON.

NO. 3 BOW STREET.

NEW LOAN!

CITY OF BOSTON

4 Per Cent. Bonds,

Coupon or Registered. 20 years to run.

Valuation of City of Boston.....$686,000,000
Debt.....$14,45 .022
Less Sinking Fund..... 16,297,246

Total Debt.....$29,159,776

Making percentage of Debt to Valuation only Four Per Cent.

These Bonds are undoubtedly the most perfect security ever issued, as all property, PUBLIC and PRIVATE, is holden for the indebtedness of the City, whose public property alone is estimated at $37,951,427, or more than the total debt of the city.

For sale in their various denominations by

CHAS. A. SWEET & CO.,
No. 40 State Street, Boston.

GEO. WM. BALLOU & CO.,
No. 72 Devonshire St., Boston.
eodtmch19

REMOVAL!

I HAVE PURCHASED OF H. W. MASON,

The Nick-Nack Store,

5 MARKET ST.,

And have removed from my old location.

☞ All my old customers and the public generally are invited to my new place of business.

LEWIS E. STAPLES,

NICK-NACK STORE,

No. 5 Market Street,

PORTSMOUTH.

NEW AND EXTENSIVE STOCK

— OF —

FALL and WINTER GOODS

— AT —

WM. P. WALKER'S,

No. 8 Market Square.

HAVING RECEIVED A FULL ASSORTMENT OF

FOREIGN AND DOMESTIC

CLOTHS, CASSIMERES, &C., &C.,

I am prepared to make them up into GARMENTS of the latest style, or according to the fancy of the purchaser, and

Perfect Satisfaction Guaranteed!

MY STOCK OF GOODS SUITABLE FOR

SUITINGS

IS UNEQUALLED.

☞ Particular attention paid to the making of

ARMY and NAVY

REGULATION UNIFORMS.

A FULL ASSORTMENT OF

Gentlemen's Furnishing Goods!

Constantly on hand, consisting of

Bosoms, Gloves, Suspenders, Collars, Linen Goods, Drawers, Handkerchiefs, Shirts

Of Every Description!

PAINT!! PAINT!

— HAVE YOUR —

SIGNS AND CARRIAGES

PAINTED

At DANIEL J. SPINNEY'S

NEW PAINT SHOP,

☞ NO. 13 BOW STREET. ☜

Cheaper than at any other place in the city.

☞ Second-hand Furniture Repainted, and made to look as good as new.

☞ Whole Families Made Happy

BY USING THE

"NEW EMPRESS"

Portable RANGE

IT HAS NO EQUAL!

Sold only by

JOHN P. SWEETSER,

46 Market Street, Portsmouth.

DEAR MADAM: *Did you visit my Opening of Autumn and Winter Styles of American and Parisian Millinery Goods, Hats and Bonnets? If so, Thanks, for you appreciate my efforts to please, but if you were kept away and could not come, I am yet awaiting the kindness of your call and will be pleased to show you the latest modes and newest fancies in all the varied styles and kinds of*

SATINS, VELVETS, PLUSHES,
RIBBONS, FEATHERS, FLOWERS,
VEILINGS, etc., etc.

am giving special attention to the wants of

"OUR BABY,"

AND HAVE

Cunning Little Caps!
Charming Little Sacques!
Curious Little Shoes

With much more worsted work and other necessary articles for the nidget of the household. Do come and see them! It will not cost you one cent, and I shall be very glad to welcome you.

THREE THINGS I PROMISE:

Correct Taste,
Best Grades of Goods.
Satisfactory Charges

MISS MYRA F. BICKFORD,

Parlors No. 69 Congress Street,

PORTSMOUTH, N. H.

Choice St. Louis Flour!

30 POUNDS FOR $1 00.

HORSFORD'S BREAD PREPARATION, 18 cents.

All other GROCERIES very cheap at

PLAISTED'S ECONOMICAL GROCERY

145 MARKET STREET

Lucretia Mott.

One of the women whom Mr. Joseph Cook arraigns by implication as involved "in a scheme for the immoral use of the mails," has just passed her eighty-sixth year. She was an abolitionist when Garrison was a child, and bore an honorable part in the anti-slavery struggle from first to last. She has been a minister of the Society of Friends (one of the purest religious bodies the world has ever seen) for sixty years. She is now President of the Pennsylvania Peace Society, and identified with every movement for the elevation of her sex. Her labors among the poor in Philadelphia have won for her the warm regard of the whole community. She has reared a large family of children, and now in her old age is loved and revered by many grandchildren and great-grandchildren, and is the centre of a social circle which, in point of moral refinement, is the equal of any other in our wide country. That this remarkable woman, honored and beloved by many of the most eminent people in Europe as well as America, should be aspersed, even by remotest implication, as a patron of obscenity, is a proof of the recklessness of speech induced by religious bigotry.

Then there is Lydia Maria Child, now seventy-seven years of age, whose name was illustrious in literature before Mr. Cook was born, and whose long life has been marked by self-sacrificing devotion to every work for the moral enlightenment and elevation of mankind! She also is included among those whom the "Boston lecturer" accuses of being "national lepers and moral cancer planters." Such defamation is simply infamous.—*Orange (N. J.) Journal.*

—In France a party of editors have been hunting wild boars. Happy country! Here the editors are hunted by tame bores.

—It is the liar who wants to knock you down for doubting his word. The honest man will stop to argue matters.

STATED MEETINGS.

CITY GOVERNMENT.

In City Building, Market Square.

BOARD OF MAYOR AND ALDERMEN—Thursday evenings.

COMMON COUNCIL—Thursday evenings.

BOARD OF OVERSEERS OF POOR—Tuesday evenings.

BOARD OF INSTRUCTION—First Wednesday in each Month.

BOARD OF ENGINEERS—Tuesday next following the first Monday in each Month.

MASONIC.

In Masonic Hall, Congress Block.

ST. JOHN'S LODGE, No. 1—First Wednesday of each Month.

ST. ANDREW'S LODGE, No. 56—Second Monday of each Month.

WASHINGTON CHAPTER, No. 3, R. A. M.—Fourth Tuesday of each Month.

DAVENPORT COUNCIL, No. 4, R. and S. M.—Third Thursday of March, June, September and December.

DEWITT CLINTON COMMANDERY, KNIGHTS TEMPLAR—Third Monday of each Month.

INEFFABLE GRAND LODGE OF PERFECTION—Third Wednesday of January, April, July and October, (annual meeting 50 of Hebrew month Adar.)

ROCKINGHAM MASONIC RELIEF ASSOCIATION—Annual Meeting first Friday in January.

I. O. O. F.

At Odd Fellows' Hall, Daniel Street.

LODGES.

PISCATAQUA, No. 6, meets Monday evenings at 7½ o'clock.
Wm. E. Hadley, N. G.; Wm. W. Cotton, R. S.

UNION REBECCA DEGREE, Lodge No. 3, First and Third Tuesday in each Month, at 7½ o'clock.
Ann L. White, N. G.; A. S. Holbrook, R.S.

OSGOOD, No. 48, Thursday evenings at 7½ o'clock, at Pythian Hall. Wm. S. Hazel, N. G.; Edward T. Morrison, R.S.; C. Dwight Hanscom, P. S.

NEW HAMPSHIRE, No. 17, Wednesday evenings at 7½ o'clock, at Pythian hall.
Charles Locke, N. G.; Thornton Benton, R. S.; Moses H. Tilton, P. S.

ENCAMPMENTS.

STRAWBERRY BANK, No. 5, Second and Fourth Fridays of each Month.
William H. Lovell, C. P.; James A. Rugg, S.

MOUNT SINAI, No. 19, First and Third Fridays in each Month.
Job Woodman, C. P.; James L. Parker, S.

MUTUAL RELIEF ASSOCIATION

☞ ROCKINGHAM COUNTY, Second Tuesday of January and December.
Edmund M. Brown, Pres.; W. W. Cotton, Sec.

PORTSMOUTH ODD FELLOWS MUTUAL RELIEF ASSOCIATION—Annual Meeting fourth Tuesday evening of January.
William W. Cotton, Pres.; R. G. Archibald, Sec.

TEMPERANCE MUTUAL RELIEF ASSOCIATION, at Mercantile Hall, Friday at eight Third Wednesday evenings of each month.
S. W. Clarke, Pres.; Otis P. Fillbrick, Sec.

OTHER ORGANIZATIONS.

At Grange Hall, No. 5 Congress Street.

WOMAN'S TEMPERANCE LEAGUE—Each Thursday afternoon from three to four o'clock.

PHILHARMONIC SOCIETY—Tuesday evenings 7:30 o'clock.

OLD OAKEN BUCKET DIVISION, No. 2, S. OF T.—Each Monday evening at Hall corner of Ladd and Market Streets.

PORTSMOUTH WORKINGMEN'S INSTITUTE AND READING ROOMS, corner of Cornwall and Methodist streets. Organized August 22, 1877. Open week days from 10 A. M. to 10 P. M.; Sundays 9 A. M. to 9 P. M. Regular business meetings third Thursday evening of each month.
C. A. Holbrook, Pres.; James Palmer, S. & T.

PORTSMOUTH MECHANICS ASSOCIATION—Open to membership of all reputable Mechanics and Manufacturers. Rooms in Mechanics' Block, corner Congress and Fleet streets. Reading Room free to members and strangers visiting the city. Quarterly Meetings the first Tuesday evenings in November, February, May and August. Election of officers at November meeting.

ALPHA COUNCIL, NO. 63, ROYAL ARCANUM—First and Third Tuesday evenings of each month, at Hall No. 24½ Market Street.
O. M. Knight, Regent; Jos. S. Pfeiffer, Sec.

STORER ENCAMPMENT, POST NO. ONE, G. A. R., Fourth Wednesday of each Month in Freeman's Upper Hall; James R. Morrison, Comdr.

SAND OF HOPE—Every Saturday afternoon at three o'clock, at Faith Home. S. W. Cole, Musical Director.

GAMON LODGE, NO. 8, KNIGHTS OF PYTHIAS, at Pythian Hall, corner Market and Daniel streets, Tuesday evening of each week.

SAGAMORE LODGE, NO. 258, KNIGHTS OF HONOR, at Hall No. 24½ Market street, Second and Fourth Monday evenings of the Month.
C. H. Marston, Dictator; C. B. Mason, Rep.

NEWICHEWANNOCK TRIBE, NO. 4, IMPROVED ORDER OF RED MEN—South Friday evening at Rechabite Hall, No. 38 Market street.

ROCKINGHAM LODGE, NO. 27, I. O. GOOD TEMPLARS—Each Thursday evening at Mercantile Hall.

PORTSMOUTH FIREMEN'S MUTUAL RELIEF ASSOCIATION—Second Wednesday of January, April, July and October

FIRE COMPANIES—At their respective Engine Houses on the First Monday of each Month

Business Cards.

JOHN MALSBENDEN,
MERCHANT TAILOR,
Keeps on hand a good assortment of seasonable goods for Gentlemen's wear, which will be made up in the latest style, or as may be ordered.
Clothes Altered, Cleansed and Repaired
SATISFACTORILY!
Don't Forget the Place!
UNDER FRANKLIN HALL, FLEET STREET.

A. PEARSON,
To Give Instruction in Music,
No. 5 Congress Street, From 10 o'clock to 12, TUESDAYS, THURSDAYS, and SATURDAYS.

JAMES M. CARR, Agent,
DEALER IN
BOOTS & SHOES.
No. 34 Market Street,
Formerly HILL & CARR,
Where a Large Stock of Good Boots and Shoes, Leather and Findings may be found *at the Lowest Prices.*
☞ All kinds of Boots or Shoes made to measure, and Repairing done as usual.

J. E. HAM & CO.,
Merchant Tailors
GENTS' FURNISHING GOODS,
Waite & Dodge's Celebrated Shirts, Underwear, Gloves, etc.
☞ CLOTHS and CASSIMERES for sale by the Yard.
27 MARKET STREET, - - - PORTSMOUTH, N. H.

MORSE & ILSLEY,
AUCTIONEERS,
Money, Real Estate and Mortgage Brokers,
INSURANCE and HOUSE AGENTS,
No. 13 Pleasant Street, Exchange Buildings.

STEPHEN D. SCRIGGINS,
HAS REMOVED HIS
PAINT SHOP
FROM No. 15 FLEET ST., to No. 9 VAUGHAN STREET, opposite the Commercial House, and having larger and better accommodation for
CARRIAGE WORK,
Would solicit a continuance of public patronage.

DENNIS SHEA,
MANUFACTURER OF
CEMENT STONE PIPE
— AT —
26 WATER STREET, - - - - PORTSMOUTH.
The best Pipe made for Sewers, Culverts, Cellar and Sink Drains, Water Closets, etc. etc. Gives perfect satisfaction wherever used. Is proof against frost, acids, and all substances which pass through the Pipe.
For sale at wholesale or retail, or laid in the best manner.
Orders for Pipe and laying left at the factory will receive prompt attention.

H. B. BUZZELL & SON,
OPPOSITE POST OFFICE,
ARE SOLE AGENTS FOR THE
BRILLIANT
SPECTACLES and EYE-GLASSES.
☞ Do not spoil your eyes by using an inferior glass, but *try* a pair of these. We know you will be pleased.

SPECIAL OFFER!!
IN ORDER TO
REDUCE OUR STOCK,
And to realize on the same, we offer our goods at a
Great Reduction from Former Prices
IN EXCHANGE FOR CASH!
☞ Open Evenings.
PFEIFFER & CO.,
73 Congress Street.....Portsmouth

Ladies Elegant Imitation CORAL SET, Breastpin & Earrings, sent post-paid to any reader of this paper for 25 cents. Three sets for 50 cents. Imitation Elgin Pattern to match 25 cts. per set, or three sets for 50 cents. Elegant Necklace of 3 Chains, $1.00 each. Currency or Postage Stamps. Extraordinary Inducements to Agents. BRIGG & CO., Clinton Place, New York.

HATHAWAY SHIRTS,
A FEW MORE OF THOSE
CELEBRATED HATHAWAY SHIRTS
Cut Low in the Neck, at
William P. Walker's,
No. 5 Market Square.

CHARLES W. GARDNER'S
Book and Job
PRINTING OFFICE!
UP ONE EASY FLIGHT.
Chronicle Building, Portsmouth, N.H.
Over D. H. Montgomery's Store.
The recent improvements in the above building has enlarged the Job Office to double its former size, making it one of the lightest and most convenient offices in the city for
ALL KINDS
—OF—
General Job Work!
The Subscriber respectfully solicits orders for all kinds of Printing, from a
TWO-SHEET POSTER,
With a 14-inch wood letter, to a Visiting Card.
DATE SLIPS A SPECIALTY.
By-Laws for Lodges,
Town Accounts, Programmes,
Handbills. Tickets,
Fancy Cards,
Business Cards,
Ball Cards,
And everything else in the line of Printing.
CHARLES W. GARDNER.

Transportation.

PENNSYLVANIA
RAILROAD.
GREAT THROUGH LINE
AND
UNITED STATES MAIL ROUTE
The attention of the travelling public is respectfully invited to some of the merits of this great highway, in the confident assertion and belief that no other line can offer equal inducements as a route of through travel. In
Construction AND Equipment
THE
PENNSYLVANIA RAILROAD
stands confessedly at the head of American railways. The track is double the entire length of the line, of steel rails laid on heavy oak ties, which are embedded in a foundation of rock ballast eighteen inches in depth. All bridges are of iron or stone, and built upon the most approved plans. Its passenger cars, while eminently safe and substantial, are at the same time models of comfort and elegance.
The Safety Appliances
in use on this line well illustrates the far-seeing and liberal policy of its management, in accordance with which the utility only of an improvement and not its cost has been the question of consideration. Among many may be noticed
THE BLOCK SYSTEM OF SAFETY SIGNALS,
JANNEY COUPLER, BUFFER AND PLATFORM,
THE WHARTON PATENT SWITCH,
AND THE
WESTINGHOUSE AIR-BRAKE,
forming in conjunction with a perfect double track and road-bed a combination of safeguards against accidents which have rendered them practically impossible.
Pullman Palace Cars
Are run on all Express Trains
From New York, Philadelphia, Baltimore, and Washington,
To Chicago, Cincinnati, Louisville, Indianapolis, and St. Louis,
WITHOUT CHANGE,
and to all principal points in the far West and South with but one change of cars. Connections are made in Union Depots, and are assured to all important points.
The Scenery
OF THE
PENNSYLVANIA ROUTE
is admitted to be unsurpassed in the world for grandeur, beauty and variety. Superior refreshment facilities are provided. Employees are courteous and attentive, and it is an inevitable result that a trip by the Pennsylvania Railroad must force
A PLEASING AND MEMORABLE EXPERIENCE.
Tickets for sale at the lowest rates at the Ticket Offices of the Company in all important cities and towns. tfeb20 79
FRANK THOMSON, L. P. FARMER,
General Manager. *Gen. Passenger Agent.*
C. S. HALDEMAN, New England Agent,
203 and 205 Washington st., Boston, Mass.

ISLES of SHOALS
DUN FISH!
15 Quintals for sale by
Chas. E. Laighton & Son.

THE NEW HAMPSHIRE
GAZETTE
Established 1756.
The Gazette is published every Thursday, and sent to Subscribers at the low price of $1.50 per year, paid in advance, or $2 at the end of the year.
It contains **full accounts** of all of importance that transpires in Portsmouth and its vicinity, and a condensed summary of **NEWS, foreign and domestic; editorials upon current topics; New Hampshire items; carefully prepared marine news,** containing reports of vessels owned at this port, or officered by men from Portsmouth or its neighborhood; and is just the paper for residents desiring to be posted on all that takes place at home, while to those living in the vicinity of Portsmouth, or to former residents who retain their interest in the "old home by the sea," it is the best means of keeping informed of what transpires in this city.
— THE —
NEW HAMPSHIRE GAZETTE
Contains more original matter
Than any other paper of its size in the State, the editors working more with their pens than with their scissors.
TO ADVERTISERS
THE N. H. GAZETTE
Presents an excellent opportunity for a **WEEKLY INVITATION TO CUSTOMERS,** at a reasonable rate, and all those who desire to reach patrons in Rockingham and York counties will find it an economical medium. THE GAZETTE is in many instances the only paper taken by families, and it is read to a large extent in localities whence is derived much of the trade of Portsmouth, a fact which our merchants should not fail to bear in mind.
Subscriptions Received
AT THE OFFICE, 7 PLEASANT ST.,
Exchange Buildings, nearly opp. Post Office;
Or by remittance to
CHRONICLE AND GAZETTE PUB. CO.
☞ Specimen numbers sent on application.

GOLDEN MEDICAL DISCOVERY
By its great and thorough blood-purifying properties, Dr. Pierce's Golden Medical Discovery cures all **Humors,** from the worst **Scrofula** to a common **Blotch, Pimple,** or **Eruption.** Mercurial disease, Mineral Poisons, and their effects, are eradicated, and vigorous health and a sound constitution established. **Enlarged Glands, Tumors, Fever Sores, Scaly or Rough Skin,** in short, all diseases caused by bad blood, are conquered by this powerful, purifying, and invigorating medicine.
Especially has it manifested its potency in curing **Tetter, Rose Rash, Boils, Carbuncles, Sore Eyes, Scrofulous Sores and Swellings, White Swellings, Goitre or Thick Neck,** and **Enlarged Glands.**
If you feel dull, drowsy, debilitated, have sallow color of skin, or yellowish-brown spots on the face or body, frequent headache or dizziness, bad taste in mouth, internal heat or chills alternated with hot flashes, low spirits, and gloomy forebodings, irregular appetite, and tongue coated, you are suffering from **Torpid Liver,** or **"Biliousness."** In many cases of **"Liver Complaint"** only part of these symptoms are experienced. As a remedy for all such cases, Dr. Pierce's Golden Medical Discovery has no equal, as it effects perfect and radical cures.
In the cure of **Lung,** or **Severe Coughs,** and the early stages of **Consumption,** it has astonished the medical faculty, and eminent physicians pronounce it the greatest medical discovery of the age. While it cures the severest Coughs, it strengthens the system and **purifies the blood.** Sold by druggists.
R. V. PIERCE, M. D., Proprietor, World's Dispensary and Invalids' Hotel, Buffalo, N. Y.

Dr. Pierce's Pleasant Purgative Pellets
SIZE OF PELLETS
THE "LITTLE GIANT" CATHARTIC.
No use of taking the large, repulsive, nauseous pills, composed of cheap, crude, and bulky ingredients. These Pellets are scarcely larger than mustard seeds.
Being entirely vegetable, no particular care is required while using them. They operate without disturbance to the constitution, diet, or occupation. For **Jaundice, Headache, Constipation, Impure Blood, Pain in the Shoulders, Tightness of the Chest, Dizziness, Sour Eructations from the Stomach, Bad Taste in the Mouth, Bilious attacks, Pain in region of Kidneys, Internal Fever, Bloated feeling about Stomach, Rush of Blood to the Head,** take **Dr. Pierce's Pleasant Purgative Pellets.** In explanation of the remedial power of these Purgative Pellets over so great a variety of diseases, it may be said that their **action upon the animal economy is universal, not a gland or tissue escaping their searching purpose.** Nor does not impair the properties of these Pellets. They are sugar-coated and inclosed in glass bottles, their virtues being thereby preserved unimpaired for any length of time, in any climate, so that they are always fresh and reliable. This is not the case with pills put up in clumsy powders or pasteboard boxes. For all diseases where a **Laxative, Alterative,** or **Purgative,** is indicated, these little Pellets will give the most perfect satisfaction. **Sold by druggists.**
R. V. PIERCE, M. D., Proprietor, World's Dispensary and Invalids' Hotel, Buffalo, N. Y.

CATARRH
SYMPTOMS—Frequent headache, discharge falling into throat, sometimes produce, watery, thick mucous, purulent, offensive, acrid, etc. In others, a dryness, dry, watery, weak, or inflamed eyes, stoppage, or obstruction, of the nasal passages, ringing in ears, deafness, hawking and coughing to clear the throat, mucous, scabs from ulcers, voice altered, nasal twang, offensive breath, impaired or total destruction of sense of smell and taste, dizziness, mental depression, loss of appetite, indigestion, enlarged tonsils, stifling cough, etc. Only a few of these symptoms are likely to be present in any case at one time.
DR. SAGE'S CATARRH REMEDY
produces radical cures of the worst cases of Catarrh, no matter of how long standing. The liquid remedy may be snuffed, or better applied by the use of Dr. PIERCE'S Douche. This is the only form of instrument yet invented with which liquid medication can be carried HIGH UP and PERFECTLY APPLIED to all parts of the nasal passages, including the chambers or cavities communicating therewith, in which the catarrhal discharge generally proceeds. Its use is pleasant and easily understood, from **directions** accompanying each instrument. Dr. SAGE'S Catarrh Remedy cures recent attacks of **"Cold in the Head"** by a few applications. It is mild and pleasant to use, containing no strong or caustic drugs or poisons. Catarrh Remedy and Douche **sold by druggists.** R. V. PIERCE, M. D., Proprietor, World's Dispensary and Invalids' Hotel, Buffalo, N. Y.

HARDWARE, PAINTS, OILS, &C.
SALEM WARRANTED PURE WHITE LEAD.
BOSTON " " "
FOREST RIVER PURE WHITE LEAD.
ENGLISH " " "
On hand and for sale at Manufacturers' Prices.
Also, a large and well-selected Stock of
Hardware, Paints, Oils, Glass, &c., &c.,
ETC., ETC., ETC.,
At Lowest Rates.
JOHN H. BAILEY,
RICE BLOCK,
16 Market and 1 Ladd Street

American and Foreign PATENTS.
[ESTABLISHED 1865.]
GILMORE & CO., Successors to CHIPMAN, HOSMER & CO., Solicitors. Patents procured in all countries. *No fee in advance.* No charge unless the patent is granted. No fees for making preliminary examinations. No additional fees for obtaining and conducting a re-hearing. Special attention given to Interference Cases before the Patent Office, Extensions before Congress, Infringement Suits in different States, and all litigation appertaining to Inventions or Patents. Send stamp to GILMORE & Co. for Pamphlet of sixty pages.
Old Bounty Land Warrants.
The last Report of the Commissioner of the General Land Office shows 2,897,360 acres of Bounty Land Warrants outstanding. These were issued under act of 1855 and prior acts. GILMORE & CO. pay cash for the same. Send by registered letter. Where Assignments are imperfect we give instructions to perfect them.
Arrears of Pay and Bounty.
Officers, Soldiers and Sailors of the late war, or their heirs, are in many cases entitled to money from the Government of which they have no knowledge. Write full history of service, and state amount of pay and bounty received. Enclose stamp to GILMORE & CO., and a full reply after examination, will be given you free.
Pensions.
All Officers, Soldiers and Sailors wounded, ruptured or injured in the late war, however slightly, can obtain a pension by addressing GILMORE & COMPANY.
Cases prosecuted by GILMORE & CO. before the Supreme Court of the United States, the Court of Claims and the Southern Claims Commission.
Each department of our business is conducted in a separate bureau, under the charge of the same experienced agents employed by the old firm. Prompt attention to all business entrusted to GILMORE & Co. is thus secured. We desire to win success by deserving it. Address
GILMORE & CO.,
WASHINGTON, D. C.

FIRST NATIONAL BANK
GOVERNMENT DEPOSITORY,
Continues to supply either Coupon or Registered
FOUR PER CENT. BONDS
At subscription rates, furnished direct from the Treasury Department.
U. S. 5-20 Called Bonds,
Cashed, or exchanged for new 4's on favorable terms.
dw&g N. P. KIMBALL, Cashier.

New Advertisements

TEACHERS WANTED $50 to $100 or $200 PER MONTH, during the Spring and Summer. For full particulars address J. C. McCurdy & Co., Philada, Pa.

DIPHTHERIA!!
JOHNSON'S ANODYNE LINIMENT will positively prevent this terrible disease, and will positively cure nine cases in ten. Information that will save many lives sent free by mail. Don't delay a moment. Prevention is better than cure.
Sold Everywhere!
I. S. JOHNSON & CO., BANGOR, MAINE.

PIANOS
for Cash or on *easy monthly installments.* Parties who intend purchasing Pianos will find it for their interest to call at our rooms, or correspond with us, before buying elsewhere.
Hallett & Cumston,
No. 459 WASHINGTON ST., BOSTON.

Cuticura
The Great Skin Cure is warranted to cure Salt-Rheum, Scald Head, Dandruff, Pimples and Comedones. Sold everywhere. Sent on receipt of price, Small boxes 50c., large $1. Prepared by Weeks & Potter, Boston. Send to Box 3.06 for circular and testimonials. 1mch20

$10 TO $1000 Invested in Wall Street Stocks makes fortunes every month. Book sent free explaining everything. Address, BAXTER & CO., Bankers, 17 Wall st., New York.

BENSON'S CAPCINE POROUS PLASTER!
There is no doubt about the great superiority of this article over common porous plasters and other external remedies, such as liniments, electrical appliances, &c. Ask physicians in your own locality about it. It is wonderful. Sold by all Druggists. Price 25 Cents.

KANSAS FARMS AND FREE HOMES.
HOW TO GET THEM in the best part of the state, 6,000,000 acres for sale. For free copy of "Kansas Pacific Homes-viewed," address Land Commissioner, Salina, Kansas. 1mc10

1879.
THE FOUR REVIEWS
AND
BLACKWOOD.
AUTHORIZED REPRINTS
OF
THE EDINBURGH REVIEW (*Whig*),
THE WESTMINSTER REVIEW (*Liberal.*)
THE LONDON QUARTERLY REVIEW
(*Conservative*),
THE BRITISH QUARTERLY REVIEW
(*Evangelical*),
AND
BLACKWOOD'S EDINBURGH MAGAZINE
☞ These Reprints are not selections; they give the originals in full, and at about one-third the price of the English Editions.
No publications can compare with the leading British Periodicals above-named, reprinted by the Leonard Scott Publishing Company. In respect to fidelity of research, accuracy of statement, and purity of style, they are without any equal. They keep pace with no one thought, discovery, experiment, and achievement, whether in religion, science, literature, or art. The ablest writers fill their pages with most interesting reviews of history, and with an intelligent narration of the great events of the day.
TERMS FOR 1879, INCLUDING POSTAGE.
Payable Strictly in Advance.

For any one Review	$4 00	per annum.
For any two Reviews	7 00	" "
For any three Reviews	10 00	" "
For all four Reviews	12 00	" "
For Blackwood's Magazine	4 00	" "
For Blackwood and one Review	7 00	" "
" " " two Reviews	10 00	" "
" " " three "	13 00	" "
" " " four "	15 00	" "

POSTAGE.
This item of expense, now borne by the publishers, is equivalent to a reduction of 20 per cent on the cost to subscribers in former years.
CLUBS.
A discount of twenty per cent will be allowed to clubs of four or more persons. Thus: four copies of Blackwood or of one review will be sent, to *one address,* for $12.80, four copies of the four Reviews and Blackwood for $48, and so on.
PREMIUMS.
New subscribers (applying early) for the year 1879 may have, without charge, the numbers for the last quarter of 1878 of such periodicals as they may subscribe for.
Or, instead, new subscribers to any two, three, or four of the above periodicals, may have one of the "Four Reviews" for 1878; subscribers to all five may have two of the "Four Reviews," or one set of Blackwood's Magazine for 1878.
Neither premiums to subscribers nor discount to clubs can be allowed, unless the money is remitted *direct to the publishers.* No premiums given to Clubs.
To secure premiums it will be necessary to make *early application,* as the stock available for that purpose is limited.
REPRINTED BY
The Leonard Scott Publishing Company,
41 BARCLAY ST., NEW YORK.

CHARLES ROBINSON & SON,
Would inform their friends and the public that they still continue the
Flour and Grain Business
AT THEIR OLD STAND,
NO. 16 BOW STREET,
PORTSMOUTH, N. H.

NEW STYLES
RATTAN PRESENTS
Every one who has examined them are of the opinion that more attractive, beautiful or serviceable
Christmas Presents!
Cannot be purchased in New England for the same amount of money than the desirable Rattan Goods manufactured right here in our city by Mr. DAVID URCH, and
For Sale by A. Tredick & Co.,
MARKET STREET.
☞ We advise all to call, examine and try them before purchasing their Christmas Presents.

Portsmouth Daily Chronicle.

By CHRONICLE & GAZETTE PUBLISHING COMPANY.

PORTSMOUTH, N. H., FRIDAY, FEBRUARY 28, 1879.

$6 PER YEAR, IN ADVANCE. THREE CENTS PER COPY.

THE PORTSMOUTH DAILY CHRONICLE

(Established August 2d, 1852.)

Is Published Every Morning, Sundays excepted, at No. 7 Exchange Building, Pleasant Street, opposite the Post Office, by the

Chronicle and Gazette Publishing Company.

TERMS $6 00 PER YEAR.

The New Hampshire Gazette,

(The Oldest Newspaper in the United States, established Oct. 7, 1756.)

is published every THURSDAY at the same office. Terms, $1.50 per year; $2.00 per year, if not paid in advance.

ADVERTISEMENTS inserted on reasonable terms, in either or both papers. The GAZETTE, having a large country (in addition to its local) circulation, is an excellent medium of advertising. A liberal reduction made when advertisements appear in both papers.

☞ Correspondence from neighboring towns, containing items of public interest, will be gladly received. All communications should be addressed and all checks made payable to the

CHRONICLE & GAZETTE PUBLISHING CO., PORTSMOUTH, N. H.

The Job Printing Business is conducted in the same office by Mr. Charles W. Gardner, who keeps on hand a large and well-selected stock of all materials required in his line.

Transportation.

Eastern & Maine Central Railroad Line.

CARS leave the Station of the Eastern Railroad, between Deer and Elm streets, as follows:

For Boston, at ¾ 6.10, 7.15, 8.23, 11.00 A. M.; 3.00, 5.30 P. M.

For Portland and Stations East, 10.00 A. M.; 2.57, 9.15 P. M.

For Bangor, St. John, Montreal and Quebec, 10.00 A. M.; 9.15 P. M.

For Great Falls and Wolfeborough, 10.00 A. M.; 5.44 P. M.

For North Conway, 10.00 A. M.

For Dover and Way Stations, 10.00 A. M.; 12.30, 3.00, 7.00 P. M.

Trains leave *For Portsmouth*—

From Boston, 7.30, 10.00 A. M.; 12.30, 3.15, 4.45, 7.00 P. M.

From Portland, *2.05, 8.45 A. M.; 1.00 P. M.

From North Conway, 7.20 A. M.

From Wolfeborough, 8.21 A. M.; 3.19 P. M.

From Great Falls, 7.24, 10.00 A. M.; 4.45 P. M.

From Dover, 6.45, 10.30 A. M.; 2.25, 5.00 P. M.

From Newington, 7.01, 10.46 A. M.; 2.41, 5.16 P. M.

Trains from Boston arrive at Portsmouth at 9.55 A. M.; 12.25, 2.54, 5.40, 6.58, 9.12 P. M.

Trains from Portsmouth arrive at Boston at *6.35, 9.30, 10.45 A. M.; 1.30, 5.30, 8.00 P. M.

*Except on Mondays.

Feb. 17, 1879. A. P. ROCKWELL, Pres't.

Concord & Portsmouth Railroad.

PASSENGER TRAINS leave Concord Railroad Station, foot of Bridge Street:

For Newmarket Junction, Manchester, Concord and Upper Railroads, at 7.55 A. M., and 5.20 P. M.

Arrive at Manchester at 9.26 A. M., 7.10 P. M.

Arrive at Concord at 10.25 A. M., and 8.15 P. M.

Leave Concord at 7.30 A. M. and 3.40 P. M.

Leave Manchester at 8.15 A. M., and 4.25 P. M.

Arrive at Portsmouth at 10.10 A. M., and 6.15 P. M.

☞ All trains connect at Newmarket Junction, with trains of the Boston & Maine Railroad for Exeter, Haverhill, Lawrence and Boston; and for Dover, Great Falls and Portland; at Concord with trains to and from all the Upper Railroads.

H. E. CHAMBERLIN, Supt.

Good and Reliable

INSURANCE COMPANIES.

COMMERCIAL UNION, of London.

FIRE ASSOCIATION, of Phila.

SHAWMUT, of Boston.

F. W. DEROCHEMONT & SON,

No. 9 CONGRESS ST., AGENTS.

WILLIAM B. HUSSEY,

DEALER IN

BOOTS and SHOES,

—AT—

No. 49 Congress Street,

Has for sale a large and well selected assortment of Goods in his line for Men's, Women's Boys' and Girl's wear, which he will sell

AS CHEAP AS GOOD ARTICLES CAN BE SOLD.

CALL AND SEE.

REMOVAL!

I WOULD respectfully inform the people of Portsmouth and vicinity, that I have removed from my old stand to the Store formally occupied by BENJAMIN CHEEVER.

Having a larger store and better accommodations, I trust to receive the same liberal patronage which has been extended to me in the past. I shal endeavor to keep a

Larger Stock Than Ever

—OF—

HATS, CAPS, FURS, UMBRELLAS, TRUNKS AND TRAVELING BAGS,

ALL NEW STYLES OF

HATS AND CAPS

Received as soon as issued. All goods sold at the

Lowest Cash Prices!

FRANK E. DEARBORN

NO. 40 MARKET ST., PORTSMOUTH.

PATENTS!

R. H. EDDY,

No. 76 State St., Opposite Kilby, Boston,

SECURES PATENTS in the United States; also in Great Britain, France and other foreign countries. Copies of the claims of any Patent furnished by remitting one dollar. Assignments recorded at Washington. *No Agency in the United States possesses superior facilities for obtaining Patents or ascertaining the patentability o inventions.*

R. H. EDDY, Solicitor of Patents.

TESTIMONIALS.

I regard Mr. Eddy as one of the *most capable and successful* practitioners with whom I have had official intercourse. CHARLES MASON, Commissioner of Patents.

"Inventors cannot employ a person more trustworthy or more capable of securing for them an early and favorable consideration at the Patent Office." EDMUND BURKE, Late Commissioner of Patents.

BOSTON, October 19, 1870.

R. H. EDDY, Esq.—*Dear Sir:* You procured for me, in 1849, my first patent. Since then you have acted for and advised me in hundreds of cases, and procured many patents, reissues and extensions. I have occasionally employ by them an agencies in New York, Philadelphia and Washington, but I still give you almost the whole of my business in your line, and advise others to employ you. Yours truly, GEORGE DRAPER.

BOSTON, January 1, 1879. 3tawtjan80

The True Path of

GOSPEL TEMPERANCE.

Being the only life work and speeches of FRANCIS MURPHY, DR. REYNOLDS, and their co-adjutors. Embracing, also, the history of the Women's Temperance Union. The best selling temperance book published. 700 pages, 13 engravings. Price, $2 00. Agents address at once. 6tmch7

H. S. GOODSPEED & CO., New York.

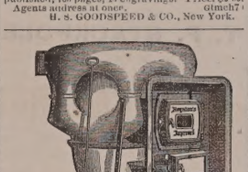

BOYNTON'S FURNACES.

Cast or Wrought Iron. Suitable for Coal or Wood.

BRICK-SET AND PORTABLE.

Are *Powerful Heaters; Remarkably durable; economical in fuel; give universal satisfaction; have no bolted joints; are free from gasses.*

Thousands have had constant and severe use for over **18 years**, and in **good condition** to-day, without **repairs or expense.**

The most **durable Furnace**, the **cheapest** to buy. Fitted with **discriminating** mouth-pieces, **grates, ash sifting grates** and **ash pans; Hard** feed doors, **draft regulators, etc.** Have many **attractive** and **practical improvements** never before adopted.

Also, **RANGES** for **family** or **hotel** use; **Fireplace Heaters**, etc.

Send for Circulars, before purchasing others.

RICHARDSON, BOYNTON & CO., Manufacturers,

codnov10 234 *Water Street, New York.*

Apply direct to the Manufacturerers.

WOOD!

Hard and Soft Wood,

Sawed and Split,

KINDLINGS, SHAVINGS, ETC., ETC.

☞ Orders left at the PLANING MILL, GREEN STREET, will be promptly attended to.

DANIEL MASON, Agent.

New York Weekly Herald.

ONE DOLLAR A YEAR.

The circulation of this popular newspaper has more than trebled during the past year. It contains all the leading news contained in the *Daily Herald*, and is arranged in handy departments The

Foreign News

embraces special dispatches from all quarters of the globe. Under the head of

American News

are given the Telegraphic Despatches of the week from all parts of the Union. This feature alone makes

The Weekly Herald

the most valuable chronicle in the world, as it is the cheapest. Every week is given a faithful report of

Political News

embracing complete and comprehensive despatches from Washington, including full reports of the speeches of eminent politicians, on the questions of the hour.

The Farm Department

of the *Weekly Herald* gives the latest as well as the most practical suggestions and discoveries relating to the duties of the farmer, hints for raising Cattle, Poultry, Grains, Trees, Vegetables, &c., with suggestions for keeping buildings and farming utensils in repair. This is supplemented by a well-edited department, widely copied, under the head of

The Home,

giving recipes for practical dishes, hints for making clothing and for keeping up with the latest fashions at the lowest price. Every item of cooking or economy suggested in this depar ment is practically tested by experts before publication. Letters from our Paris and London correspondents on the very latest fashions. The Home Department of the *Weekly Herald* will save the housewife more than one hundred times the price of the paper. The interests of

Skilled Labor

are looked after, and everything relating to mechanics and labor-saving is carefully recorded. There is a page devoted to all the latest phases of the business markets, Crops, Merchandise, &c., &c. A valuable feature is found in the specially reported prices and conditions of

The Produce Market.

Sporting News at home and abroad, together with a Story every week, a Sermon by some eminent divine, Literary, Musical, Dramatic, Personal and Sea Notes. There is no paper in the world which contains so much news matter every week as the *Weekly Herald*, which is sent, postage free, for One Dollar. You can subscribe at any time.

The New York Herald in a weekly form, $1 a year

Address,

NEW YORK HERALD,

Broadway and Ann Street, New York.

MORSE & ILSLEY,

FIRE, LIFE AND ACCIDENT

INSURANCE

AGENTS,

Represent the following reliable companies:

THE INSURANCE COMPANY OF NORTH AMERICA, *Of Philadelphia, Penn.*

LIVERPOOL and LONDON and GLOBE, *U. S. Office, New York City.*

SPRINGFIELD, *of Springfield, Mass.*

QUEEN, *of Liverpool and London.*

PHŒNIX, *of Hartford, Conn.*

ORIENT, *of Hartford, Conn.*

TRAVELERS LIFE & ACCIDENT COMPANY, *Of Hartford, Connecticut.*

NEW ENGLAND MUTUAL LIFE *Of Boston, Mass.*

The above companies are well known and reliable, and we solicit the patronage of our friends and the public. All losses adjusted and promptly paid at our office.

MORSE & ILSLEY,

NO. 13 PLEASANT STREET,--UP ONE FLIGHT.

ANTI-FAT

ALLAN'S ANTI-FAT is the great remedy for Corpulency. It is purely vegetable and perfectly harmless. It acts on the food in the stomach, preventing its conversion into fat. Taken according to directions, it **will reduce a fat person from 2 to 5 pounds a week.**

In placing this remedy before the public as a positive cure for obesity, we do so knowing its ability to cure, as attested by hundreds of testimonials, of which the following from a lady in Columbus, Ohio, is a sample: "Gentlemen—Your Anti-Fat was duly received. I took it according to directions and it reduced me five pounds. I was so elated over the result that I immediately sent to ACKERMAN'S drug-store for the second bottle." Another, a physician, writing for a patient from Providence, R. I., says, "Your bottles have reduced her weight from 192 pounds to 192 pounds, and there is a general improvement in health." A gentleman writing from Boston, says: "Without special change or attention to diet, I used bottles of Allan's Anti-Fat and reduced my four and one-quarter pounds." The well-known Wholesale Druggists, SMITH, DOLDITZ & SMITH, of Boston, Mass., write as follows: "Allan's Anti-Fat has reduced a lady in our city seven pounds in three weeks." A gentleman in St. Louis writes: "Allan's Anti-Fat reduced me twelve pounds in three weeks, and altogether I have lost twenty-five pounds since commencing its use." Messrs. POWELL & PLUMPTON, Wholesale Druggists, of Buffalo, N. Y., write: "TO THE PROPRIETORS OF ALLAN'S ANTI-FAT: Gentlemen.—The following report is from the lady who used Allan's Anti-Fat. 'It (the Anti-Fat) had the desired effect, reducing me full two to five pounds a week until I had lost twenty-five pounds. I hope never to regain what I have lost.' Anti-Fat is an unexcelled blood-purifier. It promotes digestion, cures dyspepsia, and is also a potent remedy for rheumatism. Sold by druggists. Pamphlets on Obesity sent on receipt of stamp.

BOTANIC MEDICINE CO., PROP'RS, Buffalo, N.Y.

WOMAN

By an immense practice at the World's Dispensary and invalids' Hotel, having treated many thousand cases of those diseases peculiar to woman, I have been enabled to perfect a most potent and positive remedy for these diseases.

To designate this natural specific, I have named it

Dr. Pierce's Favorite Prescription

The term, however, is but a feeble expression of my high appreciation of its value, based upon personal observation, I have no hesitancy in positive results in the special diseases incident to the organism of woman, deeply rooted as the **climax or crowning gem of my medical career.** On its merits, as a positive, safe, and efficacious remedy for this class of diseases, and one that will, at all times and under all circumstances, act kindly, I am willing to stake my reputation as a physician; and so confident am I that it will not disappoint the most sanguine expectations of a single trial, that I will pay the price of the ailments for which I recommend it, that I offer and sell it under a WRITTEN WARRANTY (For conditions, see pamphlet wrapping bottle.)

The following are among those diseases in which **my Favorite Prescription** has worked cures, as if by magic, and with a certainty before which, as by any medicine: Leucorrhœa, Excessive Flowing, Painful Monthly Periods, Suppression when from unnatural causes, Irregularities, Weak Back, Prolapsus, or Falling of the Uterus, Anteversion and Retroversion, Bearing-down Sensations, Internal Heat, Nervous Depression, Debility, Despondency, Threatened Miscarriage, Chronic Congestion, Inflammation and Ulceration of the Uterus, Impotency, Barrenness, or Sterility, and Female Weakness. I do not extol this medicine as a "cure-all," but it admirably fulfils a single purpose, being a most perfect specific in all chronic diseases of the sexual system of woman. It will not disappoint, nor will it do harm, in any state or condition.

Those who desire more evidence on these subjects can obtain it in THE PEOPLE'S COMMON SENSE MEDICAL ADVISER, a book of over 900 pages, sent, post-paid, on receipt of $1.50. It treats fully on those diseases peculiar to females, and gives much valuable advice in regard to the management of these affections.

Favorite Prescription sold by Druggists.

R. V. PIERCE, M. D., Prop'r, World's Dispensary and Invalids' Hotel, Buffalo, N. Y.

25 ELEGANT CARDS, No two alike. With name 10c. Post paid Husted & Co., *Nassau*, N.Y.

DR. JOHN TRIPP'S BLOOD PURIFIER

Is a certain cure for *Syphilis, Scrofula, Ovarian Tumors, Diabetes, Bright's Disease,* and *Blood Poison.* Cure of *Syphilis* guaranteed in either sex. Send for pamphlet, enclosing stamps and please state disease. Eastern Agency, 306 Columbus ave., Boston. Office hours, 10 to 12, 3 to 7. No medicine genuine unless in bottles with my name blown in them and labels bearing my own trade Mark. DR. JOHN TRIPP. codfe79

OBSTACLES TO MARRIAGE

Happy Relief to Young Men from the effects of errors and abuses in early life. Manhood restored. Impediments to marriage removed. New method of treatment. New and remarkable remedies. Books and circulars sent free in sealed envelopes. Address HOWARD ASSOCIATION, 419 N. Ninth Street, Philadelphia, Pa. An Institution having a high reputation for honorable conduct and professional skill.

GENERAL LIFE AND FIRE

INSURANCE

AGENCY.

Alonzo F. Craig, Agent

CAPITAL REPRESENTED

$40,000,000.

EQUITABLE LIFE ASSURANCE SOCIETY OF THE UNITED STATES.

ASSETS, ... $25,000,000.

N. BRITISH & MERCANTILE INS. CO. LONDON AND EDINBURGH.

CAPITAL, GOLD, ... $10,000,000.

Invested in the United States, ... $1,047,807.82.

NATIONAL FIRE INSURANCE COMPANY HARTFORD, CONN.

ASSETS, ... $831,850.25.

WESTCHESTER FIRE INSURANCE CO. NEW YORK.

ASSETS, ... $635,787.24.

ST. PAUL FIRE AND MARINE INS. CO. ST. PAUL, MINN.

ASSETS, ... $719,621.78.

FANEUIL HALL INSURANCE COMPANY BOSTON, MASS.

ASSETS, ... $250,000.00.

☞ *Insurance effected on all kinds of Property. Reasonable Rates.*

☞ Losses at this Agency will be promptly adjusted, and paid at this Office.

ALONZO F. CRAIG,

INSURANCE AGENT,

Office No. 5 Congress Street Portsmouth

L. S. L.

A SPLENDID OPPORTUNITY TO WIN A FORTUNE.

Third Grand Distribution, Class C, at New Orleans, Tuesday, March 11th, 1879—166th Monthly Drawing.

LOUISIANA STATE LOTTERY COMPANY.

This Institution was regularly incorporated by the Legislature of the State for Educational and Charitable purposes in 1868 *for the term of Twenty-five Years*, to which contract the inviolable faith of the state is pledged, with a capital of $1,000,000, to which it has since added a reserve fund of $350,000. ITS GRAND SINGLE NUMBER DISTRIBUTION will take place monthly. *It never scales or postpones.* Look at the following Distribution:

CAPITAL PRIZE, $36,000.

100,000 TICKETS AT TWO DOLLARS EACH.

HALF-TICKETS, ONE DOLLAR.

LIST OF PRIZES.

1	CAPITAL PRIZE	$36,000
1	CAPITAL PRIZE	16,000
1	CAPITAL PRIZE	5,000
2	PRIZES of $2,500	5,000
5	do. 1,000	5,000
20	do. 500	10,000
100	do. 100	10,000
200	do. 50	10,000
500	do. 20	10,000
1000	do. 10	10,000

APPROXIMATION PRIZES.

9	Approximation Prizes of $300		2,700
9	do.	do. 200	1,800
9	do.	do. 100	900

1857 Prizes, amounting to $110,400

Responsible corresponding agents wanted at all prominent points, to whom a liberal compensation will be paid.

Application for rates to clubs should only be made to the home office in New Orleans.

Write, clearly stating full address, for further information or send orders to

M. A. DAUPHIN, P. O. Box 692, New Orleans, La.

Or to H. L. PLUM, 319 Broadway N. Y.

All our Grand Extraordinary Drawings are under the supervision and management of GENERALS G. T. BEAUREGARD and JUBAL A. EARLY. w,s,&6tmch10

H. M. S. PINAFORE

THE GREAT SENSATION!

The "Gems" complete, with words and music, in

Munro's 10-Cent Musical Library.

Numbers 17, 18 and 19 contain the vocal arrangement of the entire opera as presented in the principal theatres of the country.

10 CENTS PER NUMBER.

30 cents for the three numbers, and the complete opera. For sale by all newsdealers, or sent postage free. Addres, N. L. MUNRO, Publisher, 4 Ann St., N. Y.

mch7

WINES!! WINES!!

25 CASES CLARET,

5 PIPES DUFF GORDON SHERRY

AND OPORTO PORT WINE

—FOR SALE BY—

H. F. GERRISH.

10 BARRELS

FLORIDA ORANGES,

—FOR SALE BY—

Henry F. Gerrish.

FLOUR.

100 bbls. T. HARRISON'S ST. LOUIS FLOUR

—FOR SALE BY—

H. F. GERRISH.

CATARRH

NEVER-FAILING RELIEF

AFFORDED BY

SANFORD'S RADICAL CURE.

IT is a fact that can be substantiated by the most respectable testimonials ever offered in favor of any proprietary medicine, that the RADICAL CURE FOR CATARRH does its every case afford instant and permanent relief. No matter of how long standing, or how severe the disease, the first dose gives such evidence of its value in the treatment of Catarrhal affection s the confidence is at once felt in its ability to do all that is claimed for it. The testimony of physicians, druggists and patients is unanimous in this respect, and the accumulating evidence is in point of respectability superior to any ever before obtained in favor of a popular remedy. The proprietors, therefore, may justly feel proud of the position the RADICAL CURE has attained and believe it worthy of its reputation.

10 YEARS A SUFFERER.

From Hon. Theo. P. Bogert, Bristol, R.

MESSRS. WEEKS & POTTER: *Gentlemen,*—Feeling thoroughly convinced of the efficacy of SANFORD'S RADICAL CURE FOR CATARRH, I am induced to drop you a line to say that although I have been sceptical of all the nostrums advertised as "radical cures," I have never found anything that promises such relief and ultimate cure as that of SANFORD'S.

I have been afflicted with this dreadful disease for more than ten years, and not until recently could I be induced to preserve with any until I read the letter of Mr. HENRY WELLS, and can truthfully say that after using five or six bottles I am thoroughly convinced of its curative properties. Hoping that others similarly afflicted like myself will be induced to make the trial I am, gentlemen, very truly, etc.

THEO. P. BOGERT.

BRISTOL, R. I., July 24, 1877.

CATARRHAL AFFECTIONS,

Such as Sore, Weak, Inflamed, Red, and Watery Eyes Ulceration and Inflammation of the Ear; Ringing Noises in the Head; Sore Throat; Elongation of the Uvula and Swelled Tonsils; Nervous Headache, Neuralgia, Dizziness, Clouded Memory, Loss of Nervous Force, Depression of Spirits—are all carefully and scientifically treated with this remedy according to directions which accompany each bottle, or will be mailed to any address on receipt of stamp.

Each package contains Dr. Sanford's Improved Inhaling Tube, with full directions for use in all cases. Price $1.00. Sold by all Wholesale and Retail Druggists throughout the United States and Canadas. WEEKS & POTTER, General Agents and Wholesale Druggists, Boston, Mass.

COLLINS' VOLTAIC PLASTER

Affords the most grateful relief in Rheumatism, Weak Spine, Local Pains, Nervous Affections, Local Rheumatism, Tic Douloureux, Nervous Pain, Affections of the Kidneys, Fractured Ribs, Affections of the Chest, Colds and Coughs, Injuries of the Back, Strains and Bruises, Weak Back, Nervous Pain of the Bowels, Cramp in the Stomach and Limbs Heart Affections, Enlarged Spleen, Bruises and Punctures, Rheumatism of the Wrists and Arms, Asthma, Gout, Local and Deep-seated Pains, Pain in the Chest, Stitch in the Back, Pain in the Hip, Varicose or Enlarged Veins, Crick in the Back and Neck, Pain and Weakness in Side and Back, Hoarseness, Sore Throat, Lumbago, Whooping Cough, Sharp Pains in the Breast, Heart Disease, Quinsy Diabetes, and for Lameness in any part of the Body.

Price, 25 Cents.

Ask for COLLINS' VOLTAIC PLASTER.

Sold by all Wholesale and Retail Druggists throughout the United States and Canadas and by WEEKS & POTTER, Proprietors Boston, Mass.

SALEM LEAD COMPANY.

WARRANTED PURE WHITE LEAD. — Well-known throughout New England as the WHITEST, FINEST and BEST.

LEAD TAPE, ⅞ in. wide, on reels for Curtain Sticks.

LEAD RIBBON, from 2½ to 8 inches wide, on reels for Builders.

LEAD PIPE, of any size or thickness.

At lowest market prices for goods of equal quality.

FRANCIS BROWN, Treasurer, Salem, Mass. tmch13 79

COAL AND WOOD

BEST QUALITY!

And Lowest Prices!

—FOR SALE BY—

C. E. WALKER & CO.,

137 MARKET STREET,

4 WATER STREET.

☞ ORDERS left at N. K. Walker & Son's Hat and Fur Store promptly filled.

LIBRARY LAMP.

HOUSE'S ARGAND BURNER.

Ask your dealer for this Lamp. If he will not supply you, write to us for it. It gives the light of twenty candles, or one-third more than any other lamp of similar cost (same size burner) in the world; the light being, also, steadier and every way more satisfactory

—FOR SALE BY—

JOHN P. SWEETSER,

46 Market Street,

PORTSMOUTH

Daily Chronicle.

Mr. Palmleaf's Proposal.

White and glistening, like a mammoth bridal veil, the December sun lay over all the New Hampshire hills; dark and delicate, like the tracery of lace-work, the leafless woods held up their boughs against the dazzling winter sky—and Reverend Peter Palmleaf, studying over an embryo sermon in his own especial sanctum, glanced up where a blackbird was whistling in the casement, and thought to himself what a lovely world the Lord had made.

When, all of a sudden a shrill voice called through the entry:

"Peter, the horse is ready!"

"What horse?" said Mr. Palmleaf.

"Our horse, to-be-sure!" said Miss Paulina, his sister.

"What for?" demanded the parson, staring through his near-sighted spectacles at the door.

"To take you to Mr. Darrow's."

"Why am I going to Mr. Darrow's?" further questioned the man of theology.

"Well, I never!" said Miss Paulina, bouncing into the study with a yellow pocket handkerchief tied around her head, and her sleeves rolled in a business-like fashion up to her elbows. "Peter, you grow more moony and absent-minded every day of your life! Have you forgotten our discussion at the breakfast-table? Why, you're going to Mr. Darrow's after a girl, to-be-sure!"

"A—girl!" repeated the young minister, dreamily, rubbing his forehead. "Oh, I do recall something of the conversation. A hired girl."

"Yes," nodded the lady, briskly. "She's going to leave Mr. Darrow's this morning, because the family is so large, and work so heavy. She can't find that fault with our establishment, I guess. Ask her how much wages she wants, and how old she is, and ask her whether she has any followers—a follower is the one thing I can't tolerate, tell her—and be sure you bring her back, and her bundle. I must have some person to help me before cousin Philinda's folks come from the city."

"But suppose she won't come?" said the young minister, dubiously, fitting on the fingers of his gloves.

"Then you must make her come," said Miss Paulina, hurriedly retreating to look after a certain kettle which was noisily boiling over at the back of the house.

And thus, charged with his mission, Reverend Peter Palmleaf got into the one-horse cutter and jingled merrily away.

Mr. Darrow's farm-house nestled under a hill, in the protecting shadow of a cluster of evergreens, with a green fence in front of it, a red barn at the rear, and a perfect colony of dove-houses at the sunny southern angle; and Mr. Darrow himself, a ruddy-faced, elderly man, with a fringe of white whiskers around his chin, was shoveling away the pearly masses of snow in front of his door.

"Eh?" said Mr. Darrow, leaning on the handle of his spade, as the bells jingled up in front of his gate, and then stopped. "How! Why, it's the minister! Good-morning Mr. Palmleaf—good-morning! That there Sunday sermon of yours was a masterpeice. Me and Squire Sneaux—"

"Yes," said Mr. Palmleaf, leisurely alighting, and tying the horse to the post. "But I have called on business this morning."

For Mr. Palmleaf was emphatically a man of one idea, and for the time being the "hired girl" had chased all the theology out of head.

"Eh!" said Mr. Darrow; "business?"

"I've come after a young woman," said the minister.

Mr. Darrow dropped his spade in the middle of a snow-bank.

"Do you mean Dolly?" he said.

"If that's her name—yes," asserted the minister, solemnly.

"You don't mean that—it's to be an engagement?" cried Mr. Darrow.

"Well, yes—that is, if we suit each other," said Mr. Palmleaf, mildly.

"Je-rusalem!" said Mr. Darrow, who had always heard that Mr. Palmleaf, like most men of genius, was an "eccentric," but had never realized it before. "Have you spoken to her?"

"Certainly not!" answered Mr. Palmleaf. "Of course, I shouldn't think of such a thing without seeing you first."

"Very straightforward of you, I'm sure," said the farmer. "But, of course, I can have no objection, if Dolly herself is suited. Though," and he smote one red-mitted hand upon his knee, "now I come to think of it, you've never seen Dolly!"

"No!" said the minister, serenely. "But that need make no diff-rence."

"Je-rusalem!" again uttered the farmer. "It wasn't the way I used to look at things when I was a young man."

"Tastes differ," said Mr. Palmleaf, a little impatient at this lengthened discussion. "Can I see the young woman?"

"Oh, of course you can see her," said Mr. Darrow. "She's in the dairy, skimming milk. Dolly! Dolly!" raising his voice to a wild bellow. "Here's the Reverend Mr. Palmleaf wants to see you! There's the door, just to the left, sir."

And, in his near-sighted way, the minister stumbled into Farmer Darrow's dairy, where a rosy-cheeked girl, with jet-black hair, brushed away from a low, olive-dark brow, and eyes like pools of sherry wine, was skimming the cream from multitudinous milk-pans into a huge stone pot.

"Young woman," said Mr. Palmleaf, turning his spectacles upon her amazed face, "do you want to engage yourself?"

"Sir?" said Dolly, her spoon coming to an abrupt standstill, amid the wrinkly and leather-like folds of the cream on a particular pan.

"In other words," explained Mr. Palm-

lest, "do you want a good home?"

"Indeed, sir, I never thought of such a thing!" said Dolly, all in a flurry.

"How old are you?" questioned Mr. Palmleaf.

"I am eighteen," said Dolly, in some confusion.

"Have you any followers?"

"Sir?" fluttered Dolly.

"Beaux, I mean," elaborately explained the clergyman.

"Of course I haven't," said Dolly, half inclined to laugh, half to be angry.

"Then I think you'll suit me," said Mr. Palmleaf; "or, rather, my sister. Our family is not large; the wash is light, and Paulina is a most considerate mistress. Get your bundle."

"My—what?" said Dolly, in bewilderment.

"Your clothes. I am to take you back with me immediately," said Mr. Palmleaf. "Paulina expects company. It is essential that we obtain help at once."

Dolly Darrow looked up with cheeks crimsoned like any rose, eyes full of deep brown sparkles, and around which danced a perfect galaxy of dimples.

"Wait a minute, please," said she.

"Certainly," said Mr. Palmleaf.

And he sat down on a wooden stool in the corner, and fell to meditating on the "thirdly" of his uncompleted sermon, while Dolly sped up the stairs, three steps at a time.

"Father," cried she, flying into the presence of her parents, "the minister has mistaken me for Bridget!"

"Eh?" said Mr. Darrow.

"You don't tell me!" said Mrs. Darrow.

"And he wants to hire me," said Dolly, with eyes gleaming with fun. "And I'm going! Quick—where's my hat, and my shawl, and muffers?"

Mrs. Darrow rose up in all the majesty of her black silk gown and gold watch-chain.

"Dorothy Darrow," said she, "you're never going to hire out as a servant!"

"Yes, I am," said Dolly. "It's better than private theatricals. He's so nice and absent-minded, and Miss Paulina is a jewel! Oh, do make haste, or he'll be tired of waiting."

And Dolly succeeded in carrying her point. Fifteen minutes later she got into the cutter, with a big bundle, which Mr. Palmleaf stowed snugly under the seat, and the minister drove home with secret exultation.

Miss Paulina was in the kitchen, frying sausages for dinner, when Dorothy Darrow walked in, with cheeks like carnations, hair blown over her face, and the bundle under her arm.

"Here I am, Miss Palmleaf," said she. "The hired help, at your service!"

Miss Paulina stared.

"Why, it's Dorothy," said she. "And I sent Peter after—"

"Yes, I know," said Dolly, brightly. "But Bridget was gone, and he mistook me for her, and he has engaged me to work here. And, oh, Miss Paulina, please don't undeceive him. Because I am a smart little housekeeper, and I can help you just as much as any Irish girl could. Just give me a trial, that's all."

Miss Paulina had a shrewd appreciation of a joke; her hard features relaxed with a smile, as she stood looking down at the radiant little brunette.

"Well," said she, "I don't mind if I do."

For one month Dorothy Darrow officiated as hired girl at the parsonage. Then she came to the clergyman one day:

"Mr. Palmleaf," said she, "I am going to leave the place!"

Mr. Palmleaf looked up in amazement and dismay.

"I hope, Dolly," said he, "that neither I nor my sister have unwittingly offended you?"

"No!" said Dolly, patting her little foot on the staring green leaves in the study-carpet; "but oh, Mr. Palmleaf, I have done so wrong, and I do earnestly beg your pardon!"

"Dolly!" cried out the Reverend Peter, in mild surprise.

"Because you are so good and true," sobbed the girl; "and I am not a hired girl, and I only came here for a joke, and I can't bear to think I'm de-de-deceiving you!"

And Dolly began to cry piteously, behind the corner of her apron.

"You came here for a joke, eh?" said the minister.

"Y-yes!" confessed Dolly, behind her apron.

"Well," then said the minister, gently drawing her toward him, "suppose you stay in earnest?"

"Sir?" faltered Dolly.

"My dear," said Mr. Palmleaf, "I have got used to having you around, and I should miss you terribly if you should leave us. Do you think I am too old to think of a blooming young wife like you?"

"Not a bit!" cried Dolly, indignantly.

"Oh!—you!"

"Do you like me a little bit?"

"A great deal," said Dolly, laughing and blushing.

"Then you will stay with me always?"

And Dolly promised that she would.

Everybody wondered how so bashful a man as Reverend Mr. Palmleaf ever mustered courage for a proposal; but nobody knew that the "engagement" began for a joke and turned out in sober earnest.

Portsmouth Chronicle

FRIDAY, FEBRUARY 28, 1879.

Disastrous Wreck.

The schooner David H. Tolck went ashore at Barnegat, N. J., on the morning of Feb. 26th, and her crew of eleven persons, including a woman and child, took to the rigging. The crew of life-saving station No. 19 attempted during the forenoon to board the vessel in a surf boat, but were driven back by a heavy sea, and they then, with the assistance of the crew of station No. 18, rigged up the breeches buoy, in which one man and the child were brought ashore, but in an exhausted condition. The crew of No. 17 started for the wreck at four o'clock a. m., and after their arrival four of the vessel's crew were landed in a helpless condition, making the number saved six. Two, while being drawn ashore in the breeches buoy, were drowned. The captain's wife died in the rigging, and one man was washed overboard at noon. Four lines were shot out to the vessel, but could not be hauled in by the crew, owing to the strong current up the beach. The surf-boat was tried twice without success, and the keeper of station No. 19 was thrown overboard and badly hurt. The rest of the vessel's company were left on board for the night, it being impossible to do anything more. On Thursday, the 27th, crew of station No. 19 succeeded in reaching the wreck in a surf boat, and took ashore the bodies of Capt. Sawyer and his wife, Ida Sawyer; the bodies of the three drowned seamen had been washed away during the night.

News and Notes.

Major A. M. Hutchens and Mr. Thomas McNatt, of Inka, Tenn., were murdered Feb. 25th by highwaymen while on their way home from the town with $1700 in gold which Hutchens had just drawn from the express office.

A lady at City Point, South Boston, recently presented her husband with twins for the fourth time.

Texas groans over the number of its thieves, murderers and scoundrels. There are now in the State, it is said, an average of four murders per diem, while the government is so weak that it does not try to protect its own witnesses on the stand. Lately a State's witness in a murder case was knocked down and stabbed in the streets of Palestine by half a dozen friends of the murderer. In other counties the shooting and assassination of State's witnesses is now of almost weekly occurrence. Great fault is found with the inefficiency of Governor Roberts' administration. It started out by revoking all rewards for the apprehension of murderers offered by its predecessor, and openly declared that it is not its policy to spend any money to bring back into Texas fugitives from justice.

A terrible gale prevailed on the southern coast of Europe on Wednesday, Feb. 26th. A large part of Venice was inundated, and the Italian coast was strewn with wrecks. The British steamship Silistria was wrecked at Salerno, and eighteen lives were lost. An unknown barque was wrecked at Corunna, Spain, and twenty-two persons were drowned.

A Florida bank was robbed of $3500, Feb. 26th, by a thief calling the President into the street while the money-drawer was being rifled.

Salisbury, Vt., has just had a lawsuit wherein the plaintiff claimed twenty-five cents and was awarded thirteen.

Political.

Augusta, Me., is to have a greenback organ. Chase, editor of the late lamented *Tribune* of Bangor, is to edit the new paper. The Bangor *Tribune* was only less "thin" and flat than the *Granite State*, the New Hampshire greenback organ that once existed.

Mr. Tilden's partial excuse for Pelton's Baltimore transaction, that he was trying to redeem what really belonged to his uncle, falls to the ground before the report of the democratic sub-committee which went to South Carolina after Congress met in December, 1876. That committee, composed of Milton Sayler, Josiah G. Abbott and William Lawrence, the latter being the only republican, made this report to the country by telegraph as soon as they had concluded their labors: "The sub-committee of the committee delegated by the House of Representatives to inquire into the election of Presidential electors in South Carolina, and report the same for a fair understanding by the people, after a careful examination of the returns from all precincts in the State, find that *all Hayes and Wheeler electors have a fair majority on the face of the returns.*" This report, which had passed out of the public mind, is reproduced by the Boston *Advertiser* as a strong corroboration of Dr. Dunn's statement that the board could only vote for Tilden by voting contrary to the truth. It also ends the slanderous talk about their being bought to vote for Hayes because they were not bought to vote for Tilden.

—The Rev. Solomon G. Jasper, who discovered that the world was flat, now advances this proposition: That to every action there is always an equal reaction. The tension of a rope is the same throughout, and tends as much to pull back the mule at one end as to pull forward the canal-boat at the other end.

—The king of Siam has a body-guard of female warriors. It is composed of 400 girls, chosen from among the strongest and most handsome of all the ladies in the land. At the age of thirteen they enter the service, and remain in it till they are twenty-five, when they pass into the reserve. Their weapon is the lance.

—*Women's Words* has this paragraph on skilled labor: "After all, it don't so much signify what you do, as that you do it well. The value of skilled labor is estimated on a democratic basis nowadays. President Eliot of Harvard University, the cook in the Parker House restaurant, and Mary L. Booth, editor of *Harper's Bazar*, each receive $4000 per year."

—Boston has a citizen, known, at least by sight, to pretty much every body, who has an unfortunate way of displaying his ignorance. He is a "society" man in a small way, and loves dearly to lug in a word or two of French now and then. Being asked the other evening how his daughter, who had been ill, was getting on, he answered, "*Oh, passee, passee.*"

MUSIC HALL.

Sunday Evening, March 2.

REV. THOMAS HENSON

— THE ORIGINAL —

UNCLE TOM

From incidents in whose life Mrs. H. B. Stowe wrote the world-famous story of

"UNCLE TOM'S CABIN!"

And who is now nearly one hundred years old, will tell the story of his life. In addition a Grand

SACRED CONCERT!

— OF —

VOCAL & INSTRUMENTAL MUSIC

Will be given, introducing

Master WILLIAM H. LEE,

The famous boy Soprano, only 12 years old, whose concerts in Boston have created so much enthusiasm,

Mrs. W. S. AMES of Boston,

The celebrated Soprano, whose appearance every where calls out large audiences and whose singing always receives the highest praise, and

Mr. FRANK GILDER,

The eminent pianist, from Gilmore's Garden, New York city.

— IN A —

Programme that will Please Everybody.

Doors open at 7:15. Piano Solo at 8 o'clock.

Admission: Reserved Seats, 25 and 15 cents, according to location. Gallery, 10 cents. Reserved seats may be secured without extra charge at Dr. Preston's Drug store on and after 6:30 P. M. on Friday.

MUSIC HALL!

ONE NIGHT ONLY.

Monday Evening, March 3,

THE GREATEST ON EARTH!

TONY DENIER

— AND —

GRIMALDI

— WITH —

HUMPTY DUMPTY

A GRAND CONSTELLATION

— OF —

PANTOMIMIC ARTISTS!

— AND —

Brass Band and Orchestra!

Introducing the Famous Facial Artist, Acknowledged Hero of the Stage of Merriment, The Great, The Only, The Original

GRIMALDI

(GEO. H. ADAMS.)

The Best Trick Clown in America and Crowned King of the Stilts.

27--STAR ARTISTS--27

The entire Mammoth Organization under the direct management and personal supervision of

TONY DENIER

The great Prophet of Fun, the Chesterfield of Pantomimic Clowns, with a National Reputation co-extensive with that of the late lamented G. L. FOX, and a European reputation attained by no other Clown.

The **Scenic Tricks** painted expressly by those eminent artists, Matt Morgan and Wm. Voeltin. The **Surprising and Intricate Transformations** by the Master Machinist, Harry Carter. The **Mechanical Bouree and Extensive Pantomime Properties** by R. J. Cutler, J. G. Williams and Dan. McCarthy. The **Elegant and Expensive Wardrobe** by Mons. W. Laureys, Paris, and M'me Cohm, Chicago.

A CARD.—TONY DENIER confidently calls special attention to the aggregation of Pantomimic and Specialty Stars, selected by him for his present tour, as being in every respect decidedly superior to any similar organization ever placed before the American public. The names alone of the 27 actual members of the troupe are sufficient to establish the fact without puffery or gush accompanying the simple list. Mr. Denier cannot afford to jeopardize his hard-earned and enviable reputation with the American public, by giving an inferior entertainment, and when he asserts that this is the BEST COMPANY he ever controlled, he is willing to stake his professional reputation on the truth of the assertion. Come and see for yourself.

Reserved Seats, 75 and 50 Cents. Gallery, 35 Cents.

The sale of Reserved Seats will commence at 6.30 P. M. on Thursday, Feb. 27, at Wm. R. Preston's Drug Store.

Doors open at 7:15. Concert at 8 o'clock.

H. B. HODGES, Agent.

ROYAL BAKING POWDER

Absolutely Pure.

The Royal Baking Powder is a pure Cream of Tartar powder, made from pure Grape Cream Tartar, imported exclusively for this powder direct from the wine district of France. An old experienced housekeeper writes that, although she has to pay a new premium more for the "Royal," finds that it goes so much further and works much better than solemius, soda, or cream of tartar.

☞ Alum or the Cream of Tartar of commerce is adulterated with Alum, Terra Alba, etc. Doctors pronounce Alum meal dangerous to health; it costs but 2c. a lb. Cream of Tartar over 30.

The Royal Baking Powder is recommended for its wholesomeness by such eminent chemists as Dr. Mott, New York; Dr. S. Dana Hayes, Boston. Sold only in cans. All Grocers.

☞ BAKING POWDER should never be sold in paper packages, as it becomes stale and deteriorates upon exposure to the atmosphere. 110

SLIGHTLY DAMAGED BY WATER!

500 Dozen Ladies' and Gents'

FINE

LINEN HANDKERCHIEFS!

Only 10 Cents Each!

— AT —

MARSTON'S,

21 Market Street.

JOSIAH F. ADAMS,

FURNISHING

UNDERTAKER.

WAREROOMS, No. 42 MARKET STREET.

Residence, No. 27 Washington Street, Portsmouth.

COPARTNERSHIP NOTICE.

MR. JOHN F. LEAVITT, for the past twelve years with Messrs. C. ROBINSON & SON, is admitted a member of our firm from this date.

J. BROOKS & CO.

On account of the above change it is desirable that all unsettled accounts which must be adjusted at once.

J. BROOKS & CO.

Portsmouth, Feb. 1st, 1879.

GRAND OPENING

Of a Splendid Stock of

CURIOSITIES!

— FROM THE —

PARIS EXPOSITION!

— INCLUDING —

Japanese, Chinese, Turkish, Egyptian, Arabian and others,—embracing all foreign countries and all parts of the world,—such curiosities as were never before seen in America.

Open on TUESDAY, Feb. 25, at 9 o'clock A. M., and to continue open from 9 A. M. to 9 P. M. each day, for a few days only.

AT NO. 7 DANIEL STREET,

Opposite the Telegraph Office. Don't fail to see the curiosities,—such an opportunity will never be afforded again.

A COMPLETE STOCK

— OF —

TRUNKS,

AT WALKER'S.

All Trunks and Bags lettered and delivered free of EXTRA CHARGE.

FANCY GROCERIES

Barrie & Co.'s Improved Bengal Chutney,
Bengal Club Chutney,
Yarmouth Bloaters,
Anchovy Paste.

KEILLER & SON'S

DUNDEE ORANGE MARMALADE

Put up in 1lb. Jars, selling for 12cts. per jar.

SOUPS.

Chicken, Consommé, Beef, Mock Turtle, *Genuine Green Turtle*, Ox-Tail, Tomato and Julienne.

French Peas, extra fine, 34c per can.

Mushrooms 1er Choix, 34c. per can.

Staple Groceries.

OLD GOVERNMENT PADANG JAVA COFFEE,

Fresh roasted and ground.

Extra fine quality English Breakfast Japan, Young Hyson and Formosa Oolong

TEAS.

We have a new and fresh stock of the very finest new Teas imported.

Higgins' Fine Table Salt,

Ferris & Co.'s Best Sugar-Cured Hams,

Diamond Creamery Prize Butter,

And Lebanon Dairy Cheese.

— FOR SALE BY —

BUTLER & LAIGHTON,

No. 1 Market Square.

T. F. STACKPOLE

IS EVER ON AND

— WITH —

GREAT BARGAINS!

— AT —

THE POPULAR STORE.

Just drop in and look at his Five Cent Counter, and you will be astonished to see what can be purchased for half a dime.

5000 YARDS

HAMBURG EDGINGS!

One Cent per Yard and Upwards.

These Goods are of the latest importations and splendid value. We invite every lady in the city and vicinity to examine these goods as the prices are astonishingly low.

☞ Samples sent by mail.

50 DOZ. HANDKERCHIEFS, 3C.

ALL SILK HANDKERCHIEFS, 10c.

DOUBLE BUSK CORSET

50 Cents.

☞ A Great Bargain!

THREE-BUTTON KID GLOVES,

50 Cents.

MORRIS C. FOYE,

23 MARKET STREET.

GOVERNMENT BONDS

We are prepared to pay on presentation in any amount the highest market price for the CALLED BONDS of 1865 and 1867, and we will receive them at full value in exchange for other issues of UNITED STATES BONDS, or in exchange for other safe Securities paying 5, 6 and 7 PER CENT interest.

GEO. WM. BALLOU & CO.,

72 Devonshire Street.....Boston.
8 Wall Street.....New York

tmch18wtf

Notice.

PERSONS desiring Vaults cleansed can have the work done in a thorough manner by the City Farm teams, without charge, on leaving names with the City Clerk.

WILLIAM SHANNON,
Superintendent City Farm.

Real Estate.

Desk Room

TO LET in one of the pleasantest offices in the city. Enquire at CHRONICLE Office.

To Let.

HOUSE No. 1 DENNETT STREET. Inquire at No. 5 Chapel Street.

House Wanted.

AT the West End, containing eight or nine rooms, to hire. Apply at this office.

To Let.

STORE No. 27 MARKET STREET, now occupied by J. E. HAM & Co. Possession given April 1st. wtf Apply to J. E. HAY.

For Sale.

HOUSE No. 19 WIBIRD STREET. Apply to WM. H. ROLLINS. tmch8

For Rent.

HALF-HOUSE ON MELCHER STREET, near Pleasant, containing seven rooms, with water in house. Rent low to a good tenant. tf Apply at 34 Pleasant Street.

Wanted.

A SMALL TENEMENT or Suit of Rooms pleasantly and centrally located, by desirable tenants. Good references given. Address P. O. Box 765.

WHEAT MEAL!

— OR —

Graham Flour.

When Wheat is ground it becomes Wheat Meal; when it is bolted it becomes Wheat Flour. Dr. Graham, who lectured through the country forty years ago on dietetic reform, and the fraternity known as "*Grahamites*." He said that *bolted* Flour should no be eaten, but that bread ought to be made of Wheat Meal instead; from him it got the name of Graham Flour. *All Graham Flour* therefore ought to be Wheat Meal, but nine out three-quarters of it is what we call made up Graham, that is, artificially mixed Cheap Flour and Bran, and is in every way inferior to the genuine article. Hardly a person who uses the genuine article exceeds in computation.

THE GENUINE

WHEAT MEAL OR GRAHAM FLOUR

— IS FOR SALE BY —

Charles E. Laighton & Son,

No. 5 EXCHANGE BUILDING,

Nearly opposite Post-Office, - - - - Portsmouth.

First Arrival of Oysters since the Ice Blockade in Chesapeake Bay!

JUST RECEIVED

AND FOR SALE AT

FREEMAN'S

WHOLESALE AND RETAIL

OYSTER HOUSE,

NOS. 24 & 28 CONGRESS ST.

Oysters, 20 cents per Quart, Liquid.

25 CENTS PER QT., SOLID.

☞ Large Selected Oysters, 35 cents per Quart.

Also, constantly on hand *New York, Prince's Bay* and other *Fancy Oysters* for sale at retail, or by the hundred.

JOB ENVELOPES!!

2d Lot.

25,000 XX No. 6 BUFF.

10,000 XX No. 5 BUFF.

20,000 XX No. 6 White.

15,000 XXX No. 5 White.

$1.50 PER THOUSAND.

AT —

W. G. Myers' Bookstore.

Deerfoot Farm Products!

LITTLE SAUSAGES,

SUGAR-CURED HAMS,

" " BREAKFAST BACON,

SUGAR-CURED JOWLS,

Received Direct from the Farm!

— FOR SALE BY —

Butler & Laighton,

No. 1 MARKET SQ.

[illegible] Matters.

PORTSMOUTH RULES.

MAILS CLOSE.

	A. M.	P. M.
Boston, South and West,	8 10:35	2:30 4:30 *6:30
Boston Way,	10:35	5:15
Portland,	9:35	4:30 6:30
East [beyond Portland],	9:35	6:30
Biddeford, Saco and Way	9:35	4:30
Great Falls,	9:35	4:30
Great Falls & Conway R. R.	9:35	
Concord and North,	7:40	4:30
Concord Way,		4:30
Boston & Maine R. R.	7:40	4:30
Dover,	7:40 9:35	4:30

*Arrives in Boston next morning.

MAILS ARRIVE.

	A. M.	P. M.
Boston, South and West,	4:30 10:05	5:30
Boston Way,	10:05	5:30
Portland and East,	11:20	3:20
Great Falls & Conway R. R.	11:20	
Concord and North,	10:20	6:30
Dover,	10:20	5:30

Letters for the night mails [and no others] cast or west may be deposited in the box at the Eastern depot, every day except Sundays.

E. G. PIERCE, JR., P. M.

THE CITY.

The treasurer of the Children's Home acknowledges the receipt of five dollars from an unknown friend.

Rev. Mr. DeNormandie gives the concluding lecture in the course at Miss Morgan's school this evening; subject, "Thomas Jefferson."

Hon. Frank Jones has recently purchased a pair of bay colts at Washington, which he will send home next week with his carriage horses, by rail.

The *Weekly* says the "notorious Isaiah Cook, whom all the papers have credited as a native of Portsmouth, formerly lived here, but was born elsewhere, and we are glad of it."

On Monday evening one of the best and most amusing pantomimic entertainments ever presented in this city will be given at Music hall, unless the merits of Tony Denier's Humpty Dumpty show are greatly exaggerated by the papers. See advertisement.

Rev. Thomas Henson (Uncle Tom) will tell the story of his life in Music hall on Sunday evening. Master William H. Lee, the boy soprano, only twelve years of age, Mrs. W. S. Ames of Boston, soprano, and Mr. Frank Gilder, pianist, will appear. A small admission fee will be charged. See advertisement.

Ensign William Winder, U. S. N., of this city, attached to the Vandalia at Boston, has been granted a leave of absence with permission to visit foreign shores. On Saturday, in company with Frank Goodwin, Esq., of Cambridge, son of Ex Gov. Goodwin of this city, he sails for a European trip. Mr. Goodwin's health has been somewhat impaired of late.

THE VICINITY.

Hon. Thomas E. Sawyer, of Dover, died Thursday morning, aged eighty-one years.

Chase's woolen mills, at York, which have been suspended for the past six months, are to start up immediately.

Simon H. Milliken, of Saco, who was for thirty-three years station agent of the Portland, Saco & Portsmouth railroad in that town, resigning about five years since, died Feb. 24th, aged fifty-eight years.

John Landers of Biddeford threatened to kill his wife, for which he was brought up before the municipal court, and sentenced to sixty days in jail, with the alternative of leaving the town. Landers chose the latter, and left town—returning next day.

The next boating season on the Saco river promises to be lively; quite a number of shells will be put on, one being already finished. The racing of punts, wherries and working boats on the Saco last summer has given a great impetus to this manly and healthful sport.

During the snowstorm and blow of Feb. 25th the schooner Fannie Reed struck on Old Prince ledge, at the entrance to Cape Porpoise harbor, Me., and was totally wrecked. On the evening of the same day the schooner Carrie E. Nunan went ashore on Goose rocks, and became a total loss. Both crews were saved. The Fannie Reed was of about twenty-two tons register, and the Carrie D. Nunan of thirty; both were owned at Cape Porpoise.

The Saco Water Power Machine Shop will immediately commence work upon a large contract that will oblige the works to run to their utmost capacity, employing their entire force of five hundred men. This is the first time they have been able to do so for the past five years, owing to the dullness of the times. This is a very encouraging indication of the general revival of business. Two hundred tons of pig iron have arrived in Saco within the past three weeks, and two hundred tons more are on the way, all purchased since Jan. 1st, to be used in work already ordered.

Rumor has it that a young man came near committing suicide Sunday evening, because his wife insisted on going to meeting, which would possibly keep him at home, for he was anxious to go himself. The young man had got a little confused as between Adventism and Universalism, which may account for his course. When he found his wife was going to church it is said he declared his purpose to commit suicide and started for the river, followed at a safe distance by his friends. When he arrived at the river bank his friends stepped up and took him home.—*Biddeford Times.*

The fishing schooner Rival, wrecked at Rye beach on the evening of Feb. 25th, was owned by Sylvanus Smith of Gloucester, Mass., valued at $1410, and insured $1234. The Northern Star, stranded at the same time, is owned by Joseph O. Proctor, Jr., of Gloucester, valued at $1581, and insured $1055.

John L. Platts of Dover brought suit in the supreme court against that city to recover $823 for services in superintending the construction of the Central street bridge at Dover. Mr. Platts testified for himself that he was one of Dover's board of aldermen at the time it was decided to build the bridge, and was chosen as one of the committee to receive proposals and make contracts; did so, was alderman at that time, and chosen on the building committee; at the close of his official year he was not re-elected, but remained on the building committee; the service he claimed pay for was given after the expiration of his official term, from the 1st of January till the bridge was completed. The jury decided that Mr. Platts was not employed by the city, that he did not at the time he rendered his services understand that he was to receive any pay therefor, and that the said services were worth "not anything" to the city anyway.

The Biddeford *Times* says that on Monday of this week the morning train from Boston over the Eastern railroad was about starting from Kennebunk, when "a train hand discovered that the great iron yoke on which all the springs of the mail-car rest, and which supports the trucks, had broken off as clean as if cut by a knife, and the long end had fallen down to within an inch or so of the ground. A great chain was procured, and jack-screws, and the car braced up, but the strain was too much for the chain, and snapped it. Another chain was procured, and, with the aid of the broken one, the car was sufficiently fixed to allow it to proceed. Had it not been for the lucky discovery, the first slight obstacle the broken yoke encountered might have caused a sad loss of life." A Tuesday morning train for Boston from the eastward met with a slight accident about one mile this side of Kennebunk depot. A spring on the rear end of a passenger car broke, tipping the car on one side, causing some excitement among the passengers, who thought the car was going over the high embankment at that place. The train was stopped and the spring removed, when the train proceeded at a moderate speed, after half an hour's delay.

THE ROCKINGHAM COURSE.

The concluding entertainment of this course, on Wednesday evening of this week, was worthy of the high expectations entertained. Mr. Tilton was listened to by an intelligent and appreciative audience. The eloquent lecturer and his hearers seemed to be fully in accord, and after the close of his lecture Mr. Tilton expressed his delight at appearing before an assemblage where the uninterrupted attention and earnest countenances shew a thorough interest in the subject under discussion.

We are glad to know that, with our excellent hall accommodations, we can have a course of winter entertainments worthy of the support of our citizens. The various representations have been all that were promised, and the liberal provision made for the entertainment of the people has, we are glad to note, been correspondingly encouraged. Such a result might have been expected when we consider how much in the way of varied attraction was offered. We are more than pleased over the success of this course, and to Capt. F. W. Hilton, who projected it and carried it through, with so much credit to himself and satisfaction to the public, we make grateful acknowledgment.

[Communicated.]

EXPLANATORY.

The *Times* disposes of Mr. Tracy so brusquely that persons unacquainted with the peculiar conditions surrounding Tuesday evening's concert will naturally form an incorrect estimate of that gentleman and his ability. Coming, as he did, at a merely nominal remuneration, to assist one of our charities, he is entitled to receive at the hands of a brother musician such a defence as will at least remove from his name any suspicion of incompetency. I have known Mr. Tracy thirty years, and do not, therefore, speak as of a stranger. I think I violate no confidence in repeating his statement made to me just before the concert. It was to this effect:

He has never been able to adapt himself to any public audience—that is to say, a large audience in a public hall. For the day preceding he is unable to eat or sleep, and in many instances this nervous derangement has amounted to downright illness. His delight is, however, to play for a "room-full" of friends, and he expressed a desire for such a privilege in this city at some future time.

I was well aware of Mr. Tracy's studious habits when a lad, and his subsequent success as a student in the leading German cities is an old story with his friends. He has been for nine years a teacher in the Boston Conservatory, and his classic recitals have had a large following.

I cannot speak critically of Tuesday's performance, my situation in the wings being a very bad position from which to form a judgment. I do not consider the *Times'* criticism as intentionally rude, but simply a record of the impression received by the writer, who, of course, was unaware of the peculiar circumstances above-mentioned.

I have yet to find the first educated and experienced musician who can approach the footlights without a feeling of trepidation, and a profound sense of his or her utter unworthiness. On the occasion referred to this sensation was shown by the whole party, with the exception of the writer hereof, whose exemption from the uncomfortable feeling may be traced to a lack of education and experience, or to the fact that his nervous sensibilities were so obtuse that the grinding out of one or two simple accompaniments was insufficient to arouse them.

EDWIN A. TILTON.

Naval Affairs.

The flagship Powhatan arrived at Havana Feb. 25th from Port au Prince, with all on board well.

A despatch from Lisbon says the United States frigate Constitution must go into dock for about a month for repairs.

New Hampshire Items.

G. B. Fisk, of Nashua, was arrested for keeping liquor for sale, second offence, showed fight at first, but came down, pleaded guilty, and paid a fine of $100.

Hon. John C. Moulton and Perley Putnam of Laconia have entered into partnership as the Laconia Car Company. They have leased the shops and machinery of the Randlett Company, and start on a contract for the full capacity of the shops for about four months.

Nathaniel Whitehouse of Tuftonboro' Corner, almost ninety-three years old, has this winter chopped and hauled with his team his summer supply of wood. He takes care of ten head of cattle.

In a recent speech before the reform club at Concord, Judge W. L. Foster said that two-thirds of the crimes were caused by intemperance; the business of the courts was largely made up of litigation resulting from disagreements engendered by drink. He had learned by personal experience that lager and other "mild beverages" ought to be avoided. It is a very cheering fact to see such men come forward and give the weight of their personal example and influence towards making a sober people.

Ezra W. Bartlett, a wealthy citizen of Manchester, aged sixty-six years, died instantly on the evening of Feb. 25th, while taking part in a Methodist prayer meeting, his death being caused by the bursting of a blood vessel in the brain. He leaves a widow, son and daughter.

—Poets who have been idle all winter will soon come forward with an Idyl on Spring.

—At "Cinderella dances" the guests arrive at eight and leave at twelve. Lemonade is the only refreshment.

—Nicholas Hathaway of Fall River is the owner of a canary that talks almost as plainly as a parrot. When it was young it was placed in a room with a parrot, and consequently learned to talk, but never learned to sing.

—One of the most humiliating things to a young man is to invest a month's spending money in a valentine, and then discover that the young lady's brother got it out of the post office and redirected it to his girl, probably the original purchaser's sister.—*Norristown Herald.*

—The Colby University *Echo* says: "The other evening a senior and one of his lady friends went out to try the fine sleighing. On their return it was discovered that the right ear of the senior, and the left ear of his companion were badly frost-bitten, while the other two ears were untouched. Conundrum: How could it have happened?"

—A tramp called at the house of a Salem (Mass.) clergyman last week and asked for money, at the same time presenting a paper representing that the bearer was "a poor widow woman with four small children, and no other resource but charity," etc., etc. The good pastor inquired of the fellow if he was a widow. The reply was: "Is that what it says? He writ it wrong again!" and walked off.

Portsmouth Wholesale Prices

Reported by BUTLER & LAIGHTON, Grocers.

Butter, per ℔ 20 to 30c.
Burning Fluid, per gallon, 15c.
Corn per bushel, Western 55c; Northern 60c.
Coal, Anthr. per ton $5.50, Smiths', per ton, $6.50
Eggs per dozen, 18c.
Flour, Fancy, 6 @ 7; Ex. 8½.
Fish per ℔ by the qtl. Cod 4 @ 5c; Pollock 2½.
Hay per ton, $19 @ $14.
Kerosene Oil per gallon, 13
Lard per ℔ in tub, 9c.
Lard Oil per gallon, by the bbl. 62c.
Molasses per gal., Ct. Cuba 40c; N. O. 45 @ 55.
Oats per bushel, 33 to 37 cents.
Potatoes per bushel, 90c.
Pork per bll., $12.50 @ $13 00.
Plaster per ton, lump $6; ground $10.
Rye, Northern, per bushel, 65c
Soap per ℔, No. 1, 6½ @ 7½ cents.
Sugar per ℔, Hr. 7½ @ 8c; Gr. 9; Crushed 10c.
Tobacco per ℔, Black, 40 @ 70c.; Green, 50c. @ $60.
Wood per cord, Hard $6½ @ $7½; Pine $4½.

—A Kansas farmer is the latest wise man to butter and poison a piece of bread and put it where his boy got it before the rats could reach it.

—A Connecticut man recently said: "Lend me a dollar. My wife has left me, and I want to advertise that I am not responsible for her debts."

—An impossible feat for a female pedestrian is to walk a thousand miles in a thousand hours past a thousand millinery stores displaying the latest styles of spring bonnet.

—The "Church of the Eight Spot of Diamonds" is found in Denver, Col. The wicked giveth this name on account of the resemblance of its fancy-colored slate-ro f to the card designated.

MARRIED.

NEAL—BIRD. In Boston, Feb. 19th, Mr. George E. Neal of South Newmarket, and Miss Addie C. Bird of Haverhill, Mass.

DIED.

BLODGETT. In Detroit, Mich., Feb. 26th, Mr. John A. Blodgett, son of the late Elder Julius C. Blodgett, of Kensington, aged about 23 years.

MARINE CHRONICLE.

Ship Prima Donna, Lunt, in port at Yokohama Jan 27th.

Sch Fannie A Bailey, Humes, cld Philadelphia Feb 25th for Cardenas.

The True Way to Invigorate.

The true way to invigorate a feeble system is to infuse activity into the operations of the stomach, that wondrous alembic in which the food is transmuted into the constituents of blood, the chief element of our vitality. Hostetter's Stomach Bitters, because it accomplishes this end, is greatly to be preferred to many so called tonics, useful indeed as appetizers, but inoperative as aids to digestion and assimilation. This sterling cordial, while it invigorates the stomach, healthfully stimulates the liver, bowels and kidneys, ensuring the escape through the regular channels of effete and useless matter thrown off by the system, which is thus purified as well as invigorated by it. Its tonic influence is soon made manifest by an increase of vital energy and a more active and regular discharge of every physical function, and it has the further effect of rendering the system unassailable by malarial epidemics.

Peace and Goodwill on earth only be felt when you are well. Don't get sick when you can cure that slight cold by using Dr. A. J. Flagg's Cough and Lung Syrup.

New York Shopping.

Having formed a connection with the Lamar Purchasing Agency, I will give personal supervision to the answering of LETTERS OF INQUIRY and forwarding of Samples. Purchases made with taste and discretion. LUCY CARTER.

LAMAR PURCHASING AGENCY. Established. Reliable. Send for Circular. Address MRS. ELLEN LAMAR, 877 Broadway [first floor], New York City.

Don't Dry Up your cough, but cure it root and branch by using Dr. A. J. Flagg's Cough and Lung Syrup.

Consumption Cured.

An old physician, retired from practice, having had placed in his hands by an East India missionary the formula of a simple vegetable remedy, for the speedy and permanent cure of consumption, bronchitis, catarrh, asthma, and all throat and lung affections, also a positive and radical cure for nervous debility and all nervous complaints, after having tested its wonderful curative powers in thousands of cases, has felt it his duty to make it known to his suffering fellows. Actuated by this motive, and a desire to relieve human suffering, I will send, free of charge, to all who desire it, this recipe, with full directions for preparing and using, in German, French, or English. Sent by mail by addressing with stamp, naming this paper, W. W. Sherar, 149 Powers' Block, Rochester, New York. tfeb25

Ere 'tis too late and that cough has become galloping consumption, cleanse your lungs by using Dr. A. J. Flagg's Cough and Lung Syrup.

Free of charge—*Sample* bottle of *Adamson's Cough Balsam* at all drug stores. Owing to its perfect harmony in combination it is the very best mixture for the speedy cure and relief of croup, colds, throat or lung diseases. Large bottles 25 cents.

The Grand Central Hotel on Broadway, New York, is a big House, and it takes a great many people to fill it. In order to do the latter, and to please everybody, the Hotel is now kept on both plans, the American at $2.50 to $3.00, and the European $1.00, and upwards per day. An elegant Restaurant at moderate prices is conducted by the Hotel.

Why Cough Nights? You can stop it with Dr. A. J. Flagg's Cough and Lung Syrup.

Wonderful Changes

have occured in this country during the last three or four years, but none more wonderful than the *Revolutions in Color*, produced among the *Heads of the People*, by

CRISTADORO'S HAIR DYE

The history of the success of great discoveries affords no parallel to the triumphs over competition and prejudice, accomplished by this powerful yet harmless vegetable agent, which instantaneously changes any obnoxious color of the hair into a black or brown as magnificent as any that heaven ever bestowed upon the head of man or woman. Manufactured by J. CRISTADORO, No 23 William St., New York. Sold by all Druggists. Applied by all Hair Dressers. tmch15

A CARD.

To all who are suffering from the errors and indiscretions of youth, nervous weakness, early decay, loss of manhood, &c., I will send a recipe that will cure you, FREE OF CHARGE. This great remedy was discovered by a missionary in South America. Send a self-addressed envelope to the REV. JOSEPH T. INMAN, *Station D., Bible House, New York City.* eod&wtuo

Proposals for Iron.

PAYMASTER'S OFFICE,
U. S. NAVY YARD, PORTSMOUTH, N. H.,
February 24th, 1879.

PROPOSALS sealed and endorsed "Proposals for Iron," will be received at this Office until 12:30 P. M. the 15th day of March, 1879, for Iron of the following varieties:

¾	C. H. No. 1 Iron,	
1	Steel Flange	"
1	" "	"
3x¼	Bar	"
1x⅜	Flat	"
3x3	T	"
¾	Round	"
	Lap Welded Iron Tubes,	
	Rivets, Iron.	

All the Iron to be of the best quality in all respects, to stand a tensile strain of 60,000 lbs per square inch of section, to be full and fair to the sizes given, free from blisters, seams, hollows or any other defects, and to stand the usual working to is as regards forging, bending, etc.

To be delivered free of expense to the Bureau of Construction and Repair at this Navy Yard.

Lists will be furnished on application at this Office.

The right to reject any and all bids not considered advantageous to the Government is reserved.

H. T. WRIGHT,
Paymaster U. S. Navy.

PRIVATE SCHOOL.

MISS BLUNT having removed her school to commodious rooms No. 70 State St., opposite the Post Office, will commence her new term Wednesday, January 1st, 1879. Terms made satisfactory on application. Pupils received at any time.

PORTSMOUTH

INSURANCE AGENCY.

Established in 1851.

JOHN SISE, - 5 MARKET SQ.

Is authorized Agent and Attorney for the following responsible Companies:

ÆTNA INSURANCE COMPANY,
HARTFORD, CONN.,.....Assets $7,000,000

HARTFORD FIRE INSURANCE CO.,
HARTFORD, CONN.,.....Assets $3,200,000.

HOME INSURANCE COMPANY,
NEW YORK.....Assets. $6,000,000.

FRANKLIN FIRE INSURANCE CO.,
PHILADELPHIA.....Assets $3,300,000.

ROYAL INSURANCE COMPANY,
LIVERPOOL, ENG... ..Assets $18,000,000 (gold.)

PENNSYLVANIA FIRE INS. CO.
PHILADELPHIA.....Assets $1,800,000.

Business men and owners of Property desiring every security by Insurance against loss and damages by fire, will find it for their interest to place their risks in the above companies, some of which have been represented in this vicinity for nearly fifty years.

All losses will be promptly adjusted and paid by the undersigned.

JOHN SISE,
INSURANCE AGENT.
OFFICE No. 5 MARKET SQUARE, Portsmouth.

SENTIMENTAL & COMIC
VALENTINES.

Marcus Ward's a Speciality.

— AT —

GOODRICH'S BOOKSTORE.

BARGAIN NOTICE!!

Previous to taking account of stock we are offering

EXTRA INDUCEMENTS

to customers in the line of

Beavers, Cloakings,

Overcoats and Ulsters.

This is a rare chance to secure a bargain.

Call and Save Money!

C. E. MYERS & CO.

C. E. MYERS. C. E. SIMPSON.

NO. 3 BOW STREET.

NEW LOAN!

CITY OF BOSTON

4 Per Cent. Bonds,

Coupon or Registered. 20 years to run.

Valuation of City of Boston.....$686,000,000
Debt.....$4,145,022
Less Sinking Fund..... 16,297,246

Total Debt.....$2,159,776

Making percentage of Debt to Valuation only Four Per Cent.

These Bonds are undoubtedly the most perfect security ever issued, as all property, PUBLIC and PRIVATE, is hidden for the indebtedness of the City, whose public property alone is estimated at $37,651,427, or more than the total debt of the city.

For sale in their various denominations by

CHAS. A. SWEET & CO.,
No. 40 State Street, Boston.

GEO. WM. BALLOU & CO.,
No. 72 Devonshire St., Boston.
eodtuch10

REMOVAL!

I HAVE PURCHASED OF H. W. MASON,

The Nick-Nack Store,

5 MARKET ST.,

And have removed from my old location.

All my old customers and the public generally are invited to my new place of business.

LEWIS E. STAPLES,

NICK-NACK STORE,

No. 5 Market Street,

PORTSMOUTH.

NEW AND EXTENSIVE STOCK

— OF —

FALL and WINTER GOODS

— AT —

WM. P. WALKER'S,

No. 8 Market Square.

HAVING RECEIVED A FULL ASSORTMENT OF

FOREIGN AND DOMESTIC

CLOTHS, CASSIMERES, &C., &C.

I am prepared to make them up into GARMENTS of the latest style, or according to the fancy of the purchaser, and

Perfect Satisfaction Guaranteed!

MY STOCK OF GOODS SUITABLE FOR

SUITINGS

IS UNEQUALLED.

Particular attention paid to the making of

ARMY and NAVY

REGULATION UNIFORMS.

A FULL ASSORTMENT OF

Gentlemen's Furnishing Goods!

Constantly on hand, consisting of

Bosoms, Gloves,
Suspenders, Collars,
Linen Goods, Drawers,
Handkerchiefs, Shirts

Of Every Description!

PAINT!! PAINT!

— HAVE YOUR —

SIGNS AND CARRIAGES

PAINTED

At DANIEL J. SPINNEY'S

NEW PAINT SHOP,

NO. 13 BOW STREET.

Cheaper than at any other place in the city.

Second-hand Furniture Repainted, and made to look as good as new.

Whole Families Made Happy

BY USING THE

"NEW EMPRESS"

Portable RANGE

IT HAS NO EQUAL!

Sold only by

JOHN P. SWEETSER,

46 Market Street, Portsmouth.

DEAR MADAM: *Did you visit my Opening of Autumn and Winter Styles of American and Parisian Millinery Goods, Hats and Bonnetes? If so, Thanks, for you appreciate my efforts to please, but if you were kept away and could not come, I am yet awaiting the kindness of your call and will be pleased to show you the latest modes and newest fancies in all the varied styles and kinds of*

SATINS, VELVETS, PLUSHES,
RIBBONS, FEATHERS, FLOWERS,
VEILINGS, etc., etc.

am giving special attention to the wants of

"OUR BABY,"

AND HAVE

Cunning Little Caps!
Charming Little Sacques!
Curious Little Shoes

With much more worsted work and other necessary articles for the midget of the household. Do come and see them! It will not cost you one cent, and I shall be very glad to welcome you.

THREE THINGS I PROMISE:

Correct Taste,
Best Grades of Goods,
Satisfactory Charges

MISS MYRA F. BICKFORD,

Parlors No. 69 Congress Street,

PORTSMOUTH, N. H.

Choice St. Louis Flour!

30 POUNDS FOR $1 00.

HORSFORD'S BREAD PREPARATION, 18 cents.

All other GROCERIES very cheap at

PLAISTED'S ECONOMICAL GROCERY

15 MARKET STREET

Lively Stock Operations.

The current of recent events has given great impetus to business in Wall Street, and many successful turns are reported where immense profits are made in short periods. The most successful way that we have heard of yet for operating in stocks is by the Combination Method of Messrs. Lawrence & Co., Bankers, New York. By this system thousands of orders in various sums are pooled into one vast capital and operated under the most experienced and skillful management, thus securing to each shareholder superior advantages and profits, not possible in any other way. Profits are paid at end of 30 days. J. Jones, of Boston, made $747.30 on an investment of $100. Many others are doing as well or better. Capital in any amount from $10 to $100,000 can be used with equal proportionate success by this Combination or *Co-opera tive* Method. $15 would make $75, or 5 per cent on the stock; $100 would return $900, or 9 per cent during the month, and so on, according to the market. The new circular contains "two unerring rules for success" and full information, so that any one can operate with profit. Stocks and bonds wanted. Deposits received. Government bonds supplied. Apply to Lawrence & Co., Bankers, 57 Exchange Place, N. Y. city.

—It is not considered proper to speak of piano playing. It is piano recital you mean.

—A baby out west has been christened "Jeru-salem Sniggins." Jerusalem! what a name!

—Why is a pawnbroker like a drunkard? Because he takes the pledge, but can not always keep it.

—It is not enough that you are praised by the good; you have failed somewhere in your duty if you are not cursed by the bad.

—A gorgeously equipped open barouche goes up and down Fifth avenue, New York, with one wheel painted green, one red, one yellow and one blue.

STATED MEETINGS.

CITY GOVERNMENT.

In City Building, Market Square.

BOARD OF MAYOR AND ALDERMEN—Thursday evenings.

COMMON COUNCIL—Thursday evenings.

BOARD OF OVERSEERS OF POOR—Tuesday evenings.

BOARD OF INSTRUCTION—First Wednesday in each Month.

BOARD OF ENGINEERS—Tuesday next following the first Monday in each Month.

MASONIC.

In Masonic Hall, Congress Block.

ST. JOHN'S LODGE, No. 1—First Wednesday of each Month.

ST. ANDREW'S LODGE, No. 56—Second Monday of each Month.

WASHINGTON CHAPTER, No. 3, R. A. M.—Fourth Tuesday of each Month.

DAVENPORT COUNCIL, No. 4, R. and S. M.—Third Thursday of March, June, September and December.

DEWITT CLINTON COMMANDERY, KNIGHTS TEMPLAR—Third Monday of each Month.

INEFFABLE GRAND LODGE OF PERFECTION—Third Wednesday of January, April, July and October, (annual meeting 2d of Hebrew month Adar.)

ROCKINGHAM MASONIC RELIEF ASSOCIATION—Annual Meeting first Friday in January.

I. O. O. F.

At Odd Fellows' Hall, Daniel Street.

LODGES.

PISCATAQUA, No. 6, meets Monday evenings at 7½ o'clock.
Wm. E. Hadley, N. G.; Wm. W. Cotton, R. S.

UNION REBECCA DEGREE, Lodge No. 3, First and Third Tuesday in each Month, at 7½ o'clock.
Ann L. Waite, N. G.; A. S. Holbrook, R.S.

OSGOOD, No. 48, Thursday evenings at 7½ o'clock, at Pythian Hall. Wm. S. Hazel, N. G.; Edward T. Morrison, R. S.; C. Dwight Hanscom, P. S.

NEW HAMPSHIRE, No. 17, Wednesday evenings at 7½ o'clock, at Pythian hall.
Charles Locke, N. G.; Thornton Beston, R. S.; Moses H. Tilton, P. S.

ENCAMPMENTS.

STRAWBERRY BANK, No. 5, Second and Fourth Fridays of each Month.
William H. Lovell, C. P.; James A. Rugg, S.

MOUNT SINAI, No. 19, First and Third Fridays in each Month.
Job Woodman, C. P.; James L. Parker, S.

MUTUAL RELIEF ASSOCIATION

OF ROCKINGHAM COUNTY, Second Tuesday of January and December.
Edmund M. Brown, Pres.; W. W. Cotton, Sec.

PORTSMOUTH ODD FELLOWS MUTUAL RELIEF ASSOCIATION—Annual Meeting fourth Tuesday evening of January.
William W. Cotton, Pres.; R. G. Archibald, Sec.

TEMPERANCE MUTUAL RELIEF ASSOCIATION, at Mercantile Hall, First and Third Wednesday evenings of each month.
S. W. Clarke, Pres.; Otis F. Philbrick, Sec.

OTHER ORGANIZATIONS.

At Grange Hall, No. 5 Congress Street.

WOMAN'S TEMPERANCE LEAGUE—Each Thursday afternoon from three to four o'clock.

PHILHARMONIC SOCIETY—Tuesday evenings 7:30 o'clock.

OLD OAKEN BUCKET DIVISION, No. 2, S. OF T.—Each Monday evening at Hall corner of Ladd and Market Streets.

PORTSMOUTH WORKINGMEN'S INSTITUTE AND READING ROOMS, corner of Cornwall and McDonough streets. Organized August 25, 1877. Open week days from 10 A. M. to 10 P. M.; Sundays 3 A. M. to 9 P. M. Regular business meetings third Tuesday evening of each month.
C. A. Holbrook, Pres.; James Palmer, S. & T.

PORTSMOUTH MECHANICS ASSOCIATION—Open to membership of all reputable Mechanics and Manufacturers. Rooms in Mechanics' Block, corner Congress and Fleet streets. Reading Room free to members and strangers visiting the city. Quarterly Meetings the first Tuesday evenings in November, February, May and August. Election of officers at November meeting.

ALPHA COUNCIL, NO. 58, ROYAL ARCANUM—First and Third Tuesday evenings of each month, at Hall No. 24½ Market Street.
O. M. Knight, Regent; Joe. S. Pfeiffer, Sec.

STORER ENCAMPMENT, POST NO. ONE, G. A. R.—Fourth Wednesday of each Month in Franklin Upper Hall; James R. Morrison, Comdr.

BAND OF HOPE—Every Saturday afternoon at three o'clock, at Faith Home. S. W. Cole, Medical Director.

OAMON LODGE, NO. 9, KNIGHTS OF PYTHIAS, at Pythian Hall, corner Market and Daniel streets, Tuesday evening of each week.

SAGAMORE LODGE, NO. 258, KNIGHTS OF HONOR, at Hall No. 24½ Market street, Second and Fourth Monday evenings of the Month.
C. H. Marston, Dictator; C. B. Mason, Rep.

NEWICHEWANNOCK TRIBE, NO. 4, IMPROVED ORDER OF RED MEN—Each Friday evening at Rechabite Hall, No. 38 Market street.

ROCKINGHAM LODGE, NO. 37, I. O. GOOD TEMPLARS—Each Thursday evening at Mercantile Hall.

PORTSMOUTH FIREMEN'S MUTUAL RELIEF ASSOCIATION—Second Wednesday in January, April, July and October

FIRE COMPANIES—At their respective Engine Houses on the First Monday of each Month

Business Cards.

JOHN MALSBENDEN,

MERCHANT TAILOR,

Keeps on hand a good assortment of seasonable goods for Gentlemen's wear, which will be made up in the latest style, or as may be ordered.

Clothes Altered, Cleansed and Repaired

SATISFACTORILY!

Don't Forget the Place!

UNDER FRANKLIN HALL, FLEET STREET.

A. PEARSON,

Is at his Room, No. 5 Congress Street,

To Give Instruction in Music,

From 10 o'clock to 12,
TUESDAYS, THURSDAYS, and SATURDAYS.

JAMES M. CARR, Agent,

DEALER IN

BOOTS & SHOES.

No. 34 Market Street,

Formerly HILL & CARR.

Where a Large Stock of Good Boots and Shoes, Leather and Findings may be found *at the Lowest Prices.*

☞ All kinds of Boots or Shoes made to measure, and Repairing done as usual.

J. E. HAM & CO.,

Merchant Tailors

GENTS' FURNISHING GOODS.

Waite & Dodge's Celebrated Shirts, Underwear, Gloves, etc.

☞ CLOTHS and CASSIMERES for sale by the Yard.

21 MARKET STREET, - - - PORTSMOUTH, N. H.

MORSE & ILSLEY,

AUCTIONEERS,

Money, Real Estate and Mortgage Brokers,

INSURANCE and HOUSE AGENTS,

No. 13 Pleasant Street, Exchange Buildings.

STEPHEN D. SCRIGGINS,

HAS REMOVED HIS

PAINT SHOP

FROM No. 15 FLEET ST., to No. 9 VAUGHAN STREET, opposite the Commercial House, and having larger and better accommodation for

CARRIAGE WORK,

Would solicit a continuance of public patronage.

DENNIS SHEA,

MANUFACTURER OF

CEMENT STONE PIPE

— AT —

26 WATER STREET, - - - - PORTSMOUTH.

The best Pipe made for Sewers, Culverts, Cellar and Sink Drains, Water Closets, etc. etc. Gives perfect satisfaction wherever used. Is proof against frost, acids, and all substances which pass through the Pipe.

For sale at wholesale or retail, or laid in the best manner.

Orders for Pipe and laying left at the factory will receive prompt attention.

H. B. BUZZELL & SON,

OPPOSITE POST OFFICE,

ARE SOLE AGENTS FOR THE

BRILLIANT

SPECTACLES and EYE-GLASSES.

☞ Do not spoil your eyes by using an inferior glass, but try a pair of these. We know you will be pleased.

SPECIAL OFFER!!

IN ORDER TO

REDUCE OUR STOCK,

And to realize on the same, we offer our goods at a

Great Reduction from Former Prices

IN EXCHANGE FOR CASH!

☞ Open Evenings.

PFEIFFER & CO.,

23 Congress Street.....Portsmouth

Ladies Elegant Imitation DIAMOND COLLAR BOX, Breastpin & Earrings, sent post-paid to any reader of this paper for 25 cents. Three sets for 50 cents. Imitation Earrings Pattern to match 25 cts. per set, or three sets for 50 cents. Elegant Necklace with Charms, $1.00 each. Currency or P. O. Office Stamps. Satisfactory Information to Agents.
ERIDE & CO.,
Station F, New York.

HATHAWAY SHIRTS,

A FEW MORE OF THOSE

CELEBRATED HATHAWAY SHIRTS

Cut Low in the Neck, at

William P. Walker's,

1y8 No. 1 Market Square.

ISLES of SHOALS

DUN FISH!

15 Quintals for sale by

Chas. E. Laighton & Son.

THE NEW HAMPSHIRE

GAZETTE

Established 1756.

The Gazette is published every Thursday, and sent to Subscribers at the low price of

$1.50 per year, paid in advance, or

$2 at the end of the year.

It contains full accounts of all of importance that transpires in Portsmouth and its vicinity, and a condensed summary of NEWS, foreign and domestic; editorials upon current topics; New Hampshire items; carefully prepared marine news, containing reports of vessels owned at this port, or officered by men from Portsmouth or its neighborhood; and is just the paper for residents desiring to be posted on all that takes place at home, while to those living in the vicinity of Portsmouth, or to former residents who retain their interest in the "old home by the sea," it is the best means of keeping informed of what transpires in this city.

— THE —

NEW HAMPSHIRE GAZETTE

Contains more original matter

Than any other paper of its size in the State, the editors working more with their pens than with their scissors.

TO ADVERTISERS

THE N. H. GAZETTE

Presents an excellent opportunity for a WEEKLY INVITATION TO CUSTOMERS, at a reasonable rate, and all those who desire to reach patrons in Rockingham and York counties will find it an economical medium. THE GAZETTE is in many instances the only paper taken by families, and it is read to a large extent in localities whence is derived much of the trade of Portsmouth, a fact which our merchants should not fail to bear in mind.

Subscriptions Received

AT THE OFFICE, 7 PLEASANT ST.,

Exchange Buildings, nearly opp. Post Office;

Or by remittance to

CHRONICLE AND GAZETTE PUB. CO.

☞ Specimen numbers sent on application.

COUGH & LUNG SYRUP

IS A HIGHLY CONCENTRATED MEDICINAL EXTRACT OF ROOTS, for the Immediate Relief and Permanent CURE of ALL affections of the Throat and Lungs, such as Coughs, Colds, Asthma, Spitting of Blood, Whooping Cough, Bronchitis, Influenza, Loss of Voice, Night Sweats, Hectic Fever and all symptoms of

CONSUMPTION.

It is not claimed that it will cure all the diseases that flesh is heir to, but it is prepared expressly for the permanent cure of all affections of the throat and lungs. It will not dry up the Cough and leave the cause behind to attack you again, but it will loosen and cleanse the lungs of all impurities, and will allay the irritation of the throat and lungs caused by your cough or inflammation. It is pleasant to take and costs but 50 cents. Prepared only by

N. E. REED & CO. Newport, N. H.

FOR SALE BY ALL DRUGGISTS.

PRATT'S ASTRAL OIL!

Safest and Best!

AT SWEETSER'S.

Notice to Pensioners.

JOHN P. COOPER would inform Pensioners that he will attend to executing and forwarding Vouchers at the office of W. H. Rollins, Esq., on the 4th of March, and eight or ten days after.

THERMOMETERS

ARE SELLING

CHEAP

— AT —

SWEETSER'S.

Fresh Succotash Corn!!

BEANS, ASPARAGUS, CELERY.

— FOR SALE BY —

H. F. GERRISH.

CHARLES W. GARDNER'S

Book and Job

PRINTING OFFICE!

UP ONE EASY FLIGHT.

Chronicle Building, Portsmouth, N. H.

Over D. H. Montgomery's Store.

The recent improvements in the above building has enlarged the Job Office to double its former size, making it one of the lightest and most convenient offices in the city for

ALL KINDS

— OF —

General Job Work!

The Subscriber respectfully solicits orders for all kinds of Printing, from a

TWO-SHEET POSTER,

With a 14-inch wood letter, to a Visiting Card.

DATE SLIPS A SPECIALTY.

By-Laws for Lodges,

Town Accounts, Programmes,

Handbills, Tickets,

Fancy Cards,

Business Cards,

Ball Cards,

And everything else in the line of Printing.

CHARLES W. GARDNER.

GOLDEN MEDICAL DISCOVERY

By its great and thorough blood-purifying properties, Dr. Pierce's Golden Medical Discovery cures all Humors, from the worst Scrofula to a common Pimple, or Eruption. Mercurial disease, Mineral Poisons, and their effects, are eradicated, and vigorous health and a sound constitution established. Erysipelas, Salt-rheum, Fever Sores, Scaly or Rough Skin, in short, all diseases caused by bad blood, are conquered by this powerful, purifying, and invigorating medicine.

Especially has it manifested its potency in curing Tetter, Ringworm, Boils, Carbuncles, Sore Eyes, Scrofulous Sores and Swellings, White Swellings, Goitre or Thick Neck, and Enlarged Glands.

If you feel dull, drowsy, debilitated, have sallow color of skin, or yellowish-brown spots on face or body, frequent headache or dizziness, bad taste in mouth, internal heat or chills alternated with hot flashes, low spirits, and gloomy forebodings, irregular appetite, and tongue coated, you are suffering from Torpid Liver, or "Biliousness." In many cases of "Liver Complaint" only part of these symptoms are experienced. As a remedy for all such cases, Dr. Pierce's Golden Medical Discovery has no equal, as it effects perfect and radical cures.

In the cure of Bronchitis, Severe Coughs, and the early stages of Consumption, it has astonished the medical faculty, and eminent physicians pronounce it the greatest medical discovery of the age. While it cures the severest Coughs, it strengthens the system and purifies the blood. Sold by druggists.

R. V. PIERCE, M. D., Proprietor, World's Dispensary and Invalids' Hotel, Buffalo, N. Y.

Dr. Pierce's Pleasant Purgative Pellets

SIZE OF PELLETS.

THE "LITTLE GIANT" CATHARTIC.

No use of taking the large, repulsive, nauseous pills, composed of clean, crude, and bulky ingredients. These Pellets are scarcely larger than mustard seeds. Being entirely vegetable, no particular care is required while using them. They operate without disturbance to the constitution, diet, or occupation. For Jaundice, Headache, Constipation, Impure Blood, Pain in the Shoulders, Tightness of the Chest, Dizziness, Sour Eructations from the Stomach, Bad Taste in the Mouth, Bilious attacks, Pain in region of Kidneys, Internal Fever, Bloated feeling about Stomach, Rush of Blood to Head, take Dr. Pierce's Pleasant Purgative Pellets. In explanation of the remedial power of these Purgative Pellets over so great a variety of diseases, it may be said that their action upon the general economy is universal, not a gland or tissue escaping their sanative impress. Are you not paying for the properties of these Pellets? They are sugar-coated and inclosed in glass bottles, their virtues being thereby preserved unimpaired for any length of time, in any climate, so that they are always fresh and reliable. This is not the case with pills put up in cheap wooden or pasteboard boxes. For all diseases where a Laxative, Alterative, or Purgative, is indicated, these little Pellets will give the most perfect satisfaction. Sold by druggists.

R. V. PIERCE, M. D., Proprietor, World's Dispensary and Invalids' Hotel, Buffalo, N. Y.

CATARRH

SYMPTOMS.—Frequent headache, discharge falling into throat, sometimes profuse, watery, blind, mucous, purulent, offensive, etc. In others, a dryness, dry, watery, weak, or inflamed eyes, stopping up, or obstruction, of the nasal passages, flashes in ears, deafness, hawking and coughing to clear the throat, ulcerations, scabs from ulcers, voice altered, nasal twang, offensive breath, impaired or total deprivation of sense of smell and taste, dizziness, mental depression, loss of appetite, indigestion, enlarged tonsils, tickling cough, etc. Only a few of these symptoms are likely to be present in any case at one time.

DR. SAGE'S CATARRH REMEDY

produces radical cures of the worst cases of Catarrh, no matter of how long standing. The liquid remedy may be snuffed, or better applied by the use of Dr. Pierce's Douche. This is the only form of instrument yet invented with which fluid medicine can be carried higher up and PERFECTLY APPLIED to all parts of the affected nasal passages, and the chambers or cavities communicating therewith, in which sores and ulcers frequently exist, and from which the catarrhal discharge generally proceeds. Its use is pleasant and easily understood, from directions accompanying each instrument. Dr. SAGE'S Catarrh Remedy cures recent attacks of "Cold in the Head" by a few applications. It is mild and pleasant to use, containing no strong or caustic drugs or poisons. Catarrh Remedy and Douche sold by druggists.

R. V. PIERCE, M. D., Proprietor, World's Dispensary and Invalids' Hotel, Buffalo, N. Y.

HARDWARE, PAINTS, OILS, &C.

SALEM WARRANTED PURE WHITE LEAD.
BOSTON " " "
FOREST RIVER PURE WHITE LEAD.
ENGLISH " " "

On hand and for sale at Manufacturers' Prices.

Also, a large and well-selected Stock of

Hardware,
Paints, Oils,
Glass, &c., &c.,

ETC., ETC., ETC.,

At Lowest Rates.

JOHN H. BAILEY,

RICE BLOCK,

6 Market and 1 Ladd Street

American and Foreign PATENTS.

[ESTABLISHED 1865.]

GILMORE & CO., successors to CHIPMAN, HOSMER & CO., Solicitors of Patents, procured in all countries. *No fees in advance.* No charge unless the patent is granted. No fees for making preliminary examinations. No additional fees for obtaining and conducting a re-hearing. Special attention given to Interference Cases before the Patent Office, Extensions before Congress, Infringement Suits in different States, and all litigation appertaining to Inventions or Patents. Send stamp to GILMORE & CO. for Pamphlet of sixty pages.

Old Bounty Land Warrants.

The last Report of the Commissioner of the General Land Office shows that 1,955 acres of Bounty Land Warrants outstanding. These were issued under act of 1855 and prior acts. GILMORE & CO. pay cash for them. Send by registered letter. Where Assignments are imperfect we give instructions to perfect them.

Arrears of Pay and Bounty.

Officers, Soldiers and sailors of the late war, or their heirs, are in many cases entitled to money from the Government of which they have no knowledge. Write full history of service, and state amount of pay and bounty received. Enclose stamp to GILMORE & CO., and a full reply after examination, will be given you free.

Pensions.

All Officers, Soldiers and Sailors wounded, ruptured or injured in the late war, however slightly, can obtain a pension by addressing GILMORE & COMPANY.

Cases prosecuted by GILMORE & CO. before the Supreme Court of the United States, the Court of Claims and the Southern Claims Commission.

Each department of our business is conducted in a separate bureau, under the charge of the same experienced gentleman employed by the old firm. Prompt attention to all business entrusted to GILMORE & CO. is thus secured. We desire to win success by deserving it. Address

GILMORE & CO.,

WASHINGTON, D. C.

FIRST NATIONAL BANK

GOVERNMENT DEPOSITORY,

Continues to supply either Coupon or Registered

FOUR PER CENT. BONDS

At subscription rates, furnished direct from the Treasury Department.

U. S. 5-20 Called Bonds,

Cashed, or exchanged for new 4's on favorable terms.

dm&g E. P. KIMBALL, Cashier.

New Advertisements

TEACHERS WANTED $50 to $100 or $200 PER MONTH, during the Spring and Summer. For full particulars address J. U. McCurdy & Co., Philada, Pa.

DIPHTHERIA!!

JOHNSON'S ANODYNE LINIMENT will positively prevent this terrible disease, and will positively cure nine cases in ten. Information that will save many lives sent free by mail. Don't delay a moment. Prevention is better than cure.

Sold Everywhere!

I. S. JOHNSON & CO., BANGOR, MAINE.

PIANOS

for Cash or *on easy monthly installments.* Parties who intend purchasing Pianos will find it for their interest to call at our rooms, or correspond with us, before buying elsewhere.

Hallett & Cumston,

No. 459 WASHINGTON ST., BOSTON.

Cuticura

The Great Skin Cure is warranted to cure Salt-Rheum, scald Head, Dandruff, Pimples and Comedones, sold everywhere. Sent on receipt of price. Small boxes 50c., large $1. Prepared by Weeks & Potter, Boston. Send to Box 3 00 for circular and testimonials. tmch20

$10 TO $1000 invested in Wall Street Stocks makes fortunes every month. Book sent free explaining everything. Address,
BAXTER & CO., Bankers, 17 Wall st., New York.

BENSON'S CAPCINE POROUS PLASTER!

There is no doubt about the great superiority of this article over common porous plasters and other external remedies, such as liniments, electrical appliances, &c. Ask physicians in your own locality about it. It is wonderful. Sold by all Druggists. Price 25 Cents.

KANSAS FARMS AND FREE HOMES.

HOW TO GET THEM is the best part of the state. 6,000,000 acres for sale. For free copy of "Kansas Pacific Homes," address Land Commissioner, Salina, Kansas.

mc 10

1879.

THE FOUR REVIEWS

AND

BLACKWOOD.

AUTHORIZED REPRINTS

OF

THE EDINBURGH REVIEW (*Whig*),
THE WESTMINSTER REVIEW (*Liberal.*)
THE LONDON QUARTERLY REVIEW (*Church-rate*),
THE BRITISH QUARTERLY REVIEW (*Evangelical*),

AND

BLACKWOOD'S EDINBURGH MAGAZINE

☞ These Reprints are not selections; they give the originals in full, and at about one-third the price of the English Editions.

No publications can compare with the leading British periodicals here-named, reprinted by the Leonard Scott Publishing Company. In respect to fidelity of research, accuracy of statement, and purity of style, they are without any equal. They keep pace with modern thought, discovery, experiment, and achievement, whether in religion, science, literature, or art. The ablest writers fill their pages with most interesting reviews of history, and with an intelligent narration of the great events of the day.

TERMS FOR 1879, INCLUDING POSTAGE,

Payable Strictly in Advance.

For any one Review	$4 00	per annum.
For any two Reviews	7 00	" "
or any three Reviews	10 00	" "
For all four Reviews	12 00	" "
For Blackwood's Magazine	4 00	" "
For Blackwood and one Review	7 00	" "
" " " two Reviews	10 00	" "
" " " three "	13 00	" "
" " " four "	15 00	" "

POSTAGE.

This item of expense, now borne by the publishers, is equivalent to a reduction of 20 per cent on the cost to subscribers in former years.

CLUBS.

A discount of twenty per cent will be allowed to clubs of four or more persons. Thus, four copies of Blackwood or of one Review will be sent, *to one address*, for $12 80; four copies of the four Reviews and Blackwood for $48, and so on.

PREMIUMS.

New subscribers (applying early) for the year 1879 may have, without charge, the numbers for the last quarter of 1878 of such periodicals as they may subscribe for.

Old, present, new subscribers to any two, three, or four of the above period-icals, may have one of the "Four Reviews" for 1878; subscribers to all five may have two of the "Four Reviews," or one set of Blackwood's Magazine for 1878.

Neither premiums to subscribers nor discount to clubs can be allowed, unless the money is remitted *direct to the publishers.* No premiums given to Clubs.

To secure premiums it will be necessary to make *early application*, as the stock available for that purpose is limited.

REPRINTED BY

The Leonard Scott Publishing Company,

41 BARCLAY ST., NEW YORK.

CHARLES ROBINSON & SON,

Would inform their friends and the public that they still continue the

Flour and Grain Business

AT THEIR OLD STAND,

NO. 16 BOW STREET,

PORTSMOUTH, N. H.

NEW STYLES

RATTAN PRESENTS

Every one who has examined them are of the opinion that more attractive, beautiful or serviceable

Christmas Presents!

Cannot be purchased in New England for the same amount of money than the desirable Rattan Goods manufactured right here in our city by Mr. DAVID URCH, and

For Sale by A. Tredick & Co.,

MARKET STREET.

☞ We advise all to call, examine and try them before purchasing their Christmas Presents.

Portsmouth Daily Chronicle.

By CHRONICLE & GAZETTE PUBLISHING COMPANY.

PORTSMOUTH, N. H., SATURDAY, MARCH 1, 1879.

$6 PER YEAR, IN ADVANCE. THREE CENTS PER COPY.

THE PORTSMOUTH DAILY CHRONICLE

(Established August 2d, 1859.)

Is Published Every Morning, Sundays excepted, at No. 7 Exchange Building, Pleasant Street, opposite the Post Office, by the

Chronicle and Gazette Publishing Company.

TERMS $6.00 PER YEAR.

The New Hampshire Gazette,

(The Oldest Newspaper in the United States, established Oct. 7, 1756,)

is published every THURSDAY at the same office. Terms, $1.50 per year; $2.00 per year, if not paid in advance.

ADVERTISEMENTS inserted on reasonable terms, in either or both papers. The GAZETTE, having a large country (in addition to its local) circulation, is an excellent medium of advertising. A liberal reduction made when advertisements appear in both papers.

☞ Correspondence from neighboring towns, containing items of public interest, will be gladly received. All communications should be addressed and all checks made payable to the

CHRONICLE & GAZETTE PUBLISHING CO.,

PORTSMOUTH, N. H.

The Job Printing Business is conducted in the same office by Mr. Charles W. Gardner, who keeps on hand a large and well-selected stock of all materials required in his line.

Transportation.

Eastern & Maine Central Railroad Line.

CARS leave the Station of the Eastern Railroad, between Deer and Elm streets, as follows:

For Boston, at †4:10, 7:15, 8:23, 11:00 A. M.; 3:00, 5:20 P. M.

For Portland and Stations East, 10:00 A. M.; 2:57, 9:15 P. M.

For Bangor, St. John, Montreal and Quebec, 10:00 A. M.; 9:15 P. M.

For Great Falls and Wolfeborough, 10:00 A. M.; 5:44 P. M.

For North Conway, 10:00 A. M.

For Dover and Way Stations, 10:00 A. M.; 12:30, 3:00, 7:00 P. M.

Trains leave *For Portsmouth*—

From Boston, 7:30, 10:00 A. M.; 12:30, 3:15, 4:45, 7:00 P. M.

From Portland, *2:05, 8:45 A. M.; 1:00 P. M.

From North Conway, 7:20 A. M.

From Wolfeborough, 8:20 A. M.; 3:10 P. M.

From Great Falls, 7:24, 10:00 A. M.; 4:45 P. M.

From Dover, 6:45, 10:30 A. M.; 2:25, 5:00 P. M.

From Newington, 7:01, 10:46 A. M.; 2:41, 5:16 P. M.

Trains from Boston arrive at Portsmouth at 9:55 A. M.; 12:23, 2:34, 5:40, 6:58, 9:12 P. M.

Trains from Portsmouth arrive at Boston at *6:30, 9:20, 10:45 A. M.; 1:30, 5:30, 8:00 P. M.

*Except on Mondays.

Feb. 17, 1879. A. P. ROCKWELL, Pres't.

Concord & Portsmouth Railroad.

PASSENGER TRAINS leave Concord Railroad Station, foot of Bridge Street:

For Newmarket Junction, Manchester, Concord and Upper Railroads, at 7:35 A. M., and 5:10 P. M.

Arrive at Manchester at 9:46 A. M., 7:10 P. M.

Arrive at Concord at 10:25 A. M., and 8:15 P. M.

Leave Concord at 7:30 A. M. and 3:40 P. M.

Leave Manchester at 8:15 A. M., and 4:25 P. M.

Arrive at Portsmouth at 10:10 A. M., and 6:15 P. M.

☞ All trains connect at Newmarket Junction, with trains of the Boston & Maine Railroad for Exeter, Haverhill, Lawrence and Boston; and for Dover, Great Falls and Portland; at Concord with trains to and from all the Upper Railroads.

H. E. CHAMBERLIN, Supt.

Good and Reliable

INSURANCE COMPANIES.

COMMERCIAL UNION, of London.

FIRE ASSOCIATION, of Phila.

SHAWMUT, of Boston.

F. W. DEROCHEMONT & SON,

No. 9 CONGRESS ST., AGENTS.

WILLIAM B. HUSSEY,

DEALER IN

BOOTS and SHOES,

—AT—

No. 49 Congress Street,

Has for sale a large and well selected assortment of Goods in his line for Men's, Women's Boys' and Girl's wear, which he will sell

AS CHEAP AS GOOD ARTICLES CAN BE SOLD.

CALL AND SEE.

REMOVAL!

I WOULD respectfully inform the people of Portsmouth and vicinity, that I have removed from my old stand to the Store formally occupied by BENJAMIN CHEEVER.

Having a larger store and better accommodations, I trust to receive the same liberal patronage which has been extended to me in the past. I shall endeavor to keep a

Larger Stock Than Ever

—OF—

HATS, CAPS, FURS, UMBRELLAS, TRUNKS AND TRAVELING BAGS,

ALL NEW STYLES OF

HATS AND CAPS

Received as soon as issued. All goods sold at the

Lowest Cash Prices!

FRANK E. DEARBORN

NO. 40 MARKET ST., PORTSMOUTH.

PATENTS!

R. H. EDDY,

No. 76 State St., Opposite Kilby, Boston,

SECURES PATENTS in the United States; also in Great Britain, France and other foreign countries. Copies of the claims of any Patent furnished by remitting one dollar. Assignments recorded at Washington. *No Agency in the United States possesses superior facilities for obtaining Patents or ascertaining the patentability o inventions.*

R. H. EDDY, Solicitor of Patents.

TESTIMONIALS.

I regard Mr. Eddy as one of the *most capable and successful* practitioners with whom I have had official intercourse. CHARLES MASON, Commissioner of Patents.

"Inventors cannot employ a person more trustworthy or more capable of securing for them an early and favorable consideration at the Patent Office." EDMUND BURKE, Late Commissioner of Patents.

BOSTON, October 10, 1870.

R. H. EDDY, Esq.—*Dear Sir:* You procured for me, in 1846, my first patent. Since then you have acted for and advised me in hundreds of cases, and obtained many patents, reissues and extensions. I have occasionally employed the best agencies in New York, Philadelphia and Washington, but I still give you almost the whole of my business, in your line, and advise others to employ you. Yours truly, GEORGE DRAPER.

BOSTON, January 1, 1879. 3tawtjan180

The True Path of

GOSPEL TEMPERANCE.

Being the only life work and speeches of FRANCIS MURPHY, Dr. REYNOLDS, and their co-laborers. Embracing, also, the history of the Women's Temperance Union. The best selling temperance book published, 700 pages, 13 engravings. Price, $2.00. Agents address at once. 6mar17

H. S. GOODSPEED & CO., New York.

BOYNTON'S FURNACES.

Cast or Wrought Iron. Suitable for Coal or Wood.

BRICK-SET AND PORTABLE.

Are Powerful Heaters; Remarkably durable; economical in fuel; give universal satisfaction; have no bolted joints; are free from gasses.

Thousands have had constant and severe use for over 18 years, and in good condition to-day, without repairs or expense.

The most *durable Furnace*, the *cheapest* to buy. Fitted with clinker-cleaning anti-friction grates; ash-sifting grates and ash-pans; lined feed doors, draft regulator, etc. Have many attractive and practical improvements never before adopted.

Also, RANGES for family or hotel use; Fireplace Heaters, etc.

Send for Circulars, before purchasing others.

RICHARDSON, BOYNTON & CO., Manufacturers,

codtnoy10 234 *Water Street, New York.*

Apply direct to the Manufacturerers.

WOOD!

Hard and Soft Wood,

Sawed and Split,

KINDLINGS, SHAVINGS, ETC., ETC.

☞ Orders left at the PLANING MILL, GREEN STREET, will be promptly attended to.

DANIEL MASON, Agent.

New York Weekly Herald.

ONE DOLLAR A YEAR.

The circulation of this popular newspaper has more than trebled during the past year. It contains all the leading news contained in the *Daily Herald*, and is arranged in handy departments. The

Foreign News

embraces special dispatches from all quarters of the globe. Under the head of

American News

are given the Telegraphic Despatches of the week from all parts of the Union. This feature alone makes

The Weekly Herald

the most valuable chronicle in the world, as it is the cheapest. Every week is given a faithful report of

Political News

embracing complete and comprehensive despatches from Washington, including full reports of the speeches of eminent politicians on the questions of the hour.

The Farm Department

of the *Weekly Herald* gives the latest as well as the most practical suggestions and discoveries relating to the duties of every farmer, hints for raising Cattle, Poultry, Grains, Trees, Vegetables, &c., &c., with suggestions for keeping buildings and farming utensils in repair. This is supplemented by a well-edited department, widely copied, under the head of

The Home,

giving recipes for practical dishes, hints for making clothing and for keeping up with the latest fashions at the lowest price. Every item of cooking or economy suggested in this department is practically tested by experts before publication. Letters from our Paris and London correspondents on the very latest fashions. The Home Department of the *Weekly Herald* will save the housewife more than one hundred times the price of the paper. The interests of

Skilled Labor

are looked after, and everything relating to mechanics and labor-saving is carefully recorded. There is a page devoted to all the latest phases of the business markets, Crops, Merchandise, &c., &c. A valuable feature is found in the specially reported prices and conditions of

The Produce Market.

Sporting News at home and abroad, together with a Story every week, a Sermon by some eminent divine, Literary, Musical, Dramatic, Personal and Sea Notes. There is no paper in the world which contains so much news matter every week as the *Weekly Herald*, which is sent, postage free, for One Dollar. You can subscribe at any time.

The New York Herald in a weekly form, $1 a year

Address,

NEW YORK HERALD,

Broadway and Ann Street, New York.

MORSE & ILSLEY,

FIRE, LIFE AND ACCIDENT

INSURANCE

AGENTS,

Represent the following reliable companies:

THE INSURANCE COMPANY OF NORTH AMERICA, *Of Philadelphia, Penn.*

LIVERPOOL and LONDON and GLOBE, *U. S. Office, New York City.*

SPRINGFIELD, *of Springfield, Mass.*

QUEEN, *of Liverpool and London.*

PHŒNIX, *of Hartford, Conn.*

ORIENT, *of Hartford, Conn.*

TRAVELERS LIFE & ACCIDENT COMPANY, *Of Hartford, Connecticut.*

NEW ENGLAND MUTUAL LIFE *Of Boston, Mass.*

The above companies are well known and reliable, and we solicit the patronage of our friends and the public. All losses adjusted and promptly paid at our office.

MORSE & ILSLEY,

NO. 13 PLEASANT STREET,--UP ONE FLIGHT.

ANTI-FAT

ALLAN'S ANTI-FAT is the great remedy for Corpulency. It is purely vegetable and perfectly harmless. It acts on the food in the stomach, preventing its conversion into fat. Taken according to directions, it will reduce a fat person from 2 to 5 pounds a week.

In placing this remedy before the public as a positive cure for obesity, we do so knowing its ability to cure, as attested by hundreds of testimonials, which the following from a lady in Columbus, Ohio, is a sample: "Gentlemen:—Your Anti-Fat was duly received. I took it according to directions and it reduced me five pounds. I was so elated over the result that I immediately sent to ACKERMAN'S drug store for the second bottle." Another, a physician, writing for a patient from Providence, R. I., says, "Four bottles have reduced her weight from 199 pounds to 132 pounds, and there is a general improvement in health." A gentleman writing from Boston, says: "Without special change or attention to diet, two bottles of Allan's Anti-Fat reduced me four and one-quarter pounds." The well-known Wholesale Druggists, SARTRI, DOOLITTLE & SARTRI, of Boston, Mass., write as follows: "Allan's Anti-Fat has reduced a lady in our city seven pounds in three weeks." A gentleman in St. Louis writes: "Allan's Anti-Fat reduced me twelve pounds in three weeks, and altogether I have lost twenty-five pounds since commencing its use." Messrs. POTTER & PLUMPTON, Wholesale Druggists, of Buffalo, N. Y., write: "TO THE PROPRIETORS OF ALLAN'S ANTI-FAT: Gentlemen,—The following report is from the lady who used Allan's Anti-Fat. 'It (the Anti-Fat) had the desired effect, reducing the fat from two to five pounds a week until I had lost twenty-five pounds. I hope never to regain what I have lost.' Anti-Fat is an unexcelled blood-purifier. It promotes digestion, cures dyspepsia, and is the best remedy for rheumatism. Sold by druggists. Pamphlet on Obesity and on receipt of stamp.

BOTANIC MEDICINE CO., PROP'RS, Buffalo, N.Y.

WOMAN

By an immense practice at the World's Dispensary and Invalids' Hotel, having treated many thousand cases of female disease peculiar to woman, I have been enabled to perfect a most speedy and positive remedy for these diseases.

To designate this astonishing specific, I have named it

Dr. Pierce's Favorite Prescription

The term, however, is but a feeble expression of my high appreciation of its value, based upon personal observation. A last, while witnessing its positive results in the special diseases incident to the organism of woman, should it not be the **climax or crowning gem of my medical career.** On its merits, as a positive, safe, and effectual remedy for the class of diseases, and one that will, at all times and under all circumstances, act kindly, I am willing to stake my reputation as a physician; and so confident am I that it will not disappoint the reasonable expectations of a single invalid lady who uses it for any of the ailments for which I recommend it, that I offer and sell it under a **POSITIVE GUARANTEE.** (For conditions, see pamphlet wrapping bottle.)

The following are some of those diseases in which my **Favorite Prescription** has worked cures, as if by magic, and with a certainty never before attained by any medicine: Leucorrhœa, Excessive Flowing, Painful Monthly Periods, Suppression when from unnatural causes, Irregularities, Weak Back, Prolapsus, or Falling of the Uterus, Anteversion, or Retroversion, Bearing-down Sensations, Internal Heat, Nervous Depression, Debility, Despondency, Threatened Miscarriage, Chronic Congestion, Inflammation and Ulceration of the Uterus, Impotency, Barrenness, or Sterility, and Female Weakness. I do not extol this medicine as a "cure-all," but it admirably fulfils a **single** purpose, being a most perfect specific in all chronic diseases of the sexual system of woman. It will not disappoint, nor will it do harm, in any state or condition.

Those who desire further information on these subjects can obtain it in THE PEOPLE'S COMMON SENSE MEDICAL ADVISER, a book of over 900 pages, sent, post-paid, on receipt of $1.50. It treats minutely of those diseases peculiar to Females, and gives much valuable advice in regard to the management of those affections.

Favorite Prescription sold by Druggists.

R. V. PIERCE, M. D., Prop'r, World's Dispensary and Invalids' Hotel, Buffalo, N. Y.

25 ELEGANT CARDS, No two alike. With name 10c. Post paid Husted & Co., *Nassau*, N. Y.

DR. JOHN TRIPP'S BLOOD PURIFIER

Is a certain cure for *Syphilis, Scrofula, Cancerous Tumors, Diabetes, Bright's Disease*, and all *Blood Poison*. Cure of *Syphilis* guaranteed in either stage. Send for pamphlet, enclosing stamp, and please state your case. Western Agency, 306 Columbus ave., Boston. Office hours 8 to 11, 2 to 7. No medicine genuine unless in bottles with my name blown in them and labels bearing my own Trade Mark. DR. JOHN TRIPP. codtje79

OBSTACLES TO MARRIAGE.

Happy Relief to Young Men from the effects of errors and abuses in early life. Manhood restored. Impediments to marriage removed. New method of treatment. New and remarkable remedies. Books and circulars sent free in sealed envelopes. Address

HOWARD ASSOCIATION,

41 N. Ninth Street, Philadelphia, Pa.

An Institution having a high reputation for honorable conduct and professional skill.

GENERAL LIFE AND FIRE

INSURANCE

AGENCY.

Alonzo F. Craig, Agent

CAPITAL REPRESENTED

$40,000,000.

EQUITABLE LIFE ASSURANCE SOCIETY OF THE UNITED STATES.

ASSETS, ... $25,0000,000.

N. BRITISH & MERCANTILE INS. CO. LONDON AND EDINBURGH.

CAPITAL GOLD, ... $10,000,000.

Invested in the United States, ... $1,647,307.82.

NATIONAL FIRE INSURANCE COMPANY HARTFORD, CONN.

ASSETS, ... $831,850.25.

WESTCHESTER FIRE INSURANCE CO. NEW YORK.

ASSETS, ... $655,787.24.

ST. PAUL FIRE AND MARINE INS. CO. ST. PAUL, MINN.

ASSETS, ... $719,621.78.

FANEUIL HALL INSURANCE COMPANY BOSTON, MASS.

ASSETS, ... $250,000.00.

☞ *Insurance effected on all kinds of Property Reasonable Rates.*

☞ Losses at this Agency will be promptly adjusted, and paid at this Office.

ALONZO F. CRAIG,

INSURANCE AGENT,

Office No. 5 Congress Street Portsmouth

L.S.L.

A SPLENDID OPPORTUNITY TO WIN A FORTUNE.

Third Grand Distribution, Class C, at New Orleans, Tuesday, March 11th, 1879—166th Monthly Drawing.

LOUISIANA STATE LOTTERY COMPANY.

This institution was regularly incorporated by the Legislature of the State for Educational and Charitable purposes in 1868 *for the term of Twenty-five Years*, to which contract the inviolable faith of the State is pledged, with a Capital of $1,000,000, to which it has since added a reserve fund of $350,000. ITS GRAND SINGLE NUMBER DISTRIBUTION will take place monthly. *Never scales or postpones.* Look at the following Distribution:

CAPITAL PRIZE, $30,000.

100,000 TICKETS AT TWO DOLLARS EACH.

HALF TICKETS, ONE DOLLAR.

LIST OF PRIZES.

1	CAPITAL PRIZE	$30,000
1	CAPITAL PRIZE	10,000
1	CAPITAL PRIZE	5,000
2	PRIZES of $2,500	5,000
5	do. 1,000	5,000
20	do. 500	10,000
100	do. 100	10,000
200	do. 50	10,000
500	do. 20	10,000
1000	do. 10	10,000

APPROXIMATION PRIZES.

9	Approximation Prizes of $300		2,700
9	do. do.	200	1,800
9	do. do.	100	900

1857 Prizes, amounting to $110,400

Responsible corresponding agents wanted at all prominent points, to whom a liberal compensation will be paid.

Application for rates to clubs should only be made to the home office in New Orleans.

Write, clearly stating full address, for further information or send orders to

M. A. DAUPHIN,

P. O. Box 692, New Orleans, La.

Or to H. L. PLUM, 319 Broadway N. Y.

All our Grand Extraordinary Drawings are under the supervision and management of GENERALS G. T. BEAUREGARD and JUBAL A. EARLY. w,s,&tdmch10

H. M. S. PINAFORE

THE GREAT SENSATION!

The "Gems" complete, with words and music, in

Munro's 10-Cent Musical Library.

Numbers 17, 18 and 19 contain the vocal arrangement of the entire opera as presented in the principal theatres of the country.

10 CENTS PER NUMBER.

30 cents for the three numbers, and the complete opera. For sale by all newsdealers, or sent postage free. Address, N. L. MUNRO, Publisher. tuch7 64 Beekman St., N. Y.

WINES!! WINES!!

25 CASES CLARET,

5 PIPES DUFF GORDON SHERRY

AND OPORTO PORT WINE

—FOR SALE BY—

H. F. GERRISH.

10 BARRELS

FLORIDA ORANGES,

—FOR SALE BY—

Henry F. Gerrish.

FLOUR.

100 bbls. T. HARRISON'S ST. LOUIS FLOUR

—FOR SALE BY—

H. F. GERRISH.

CATARRH

NEVER-FAILING RELIEF

AFFORDED BY

SANFORD'S RADICAL CURE.

IT is a fact that can be substantiated by the most respectable testimonials ever offered in favor of any proprietary medicine, that the RADICAL CURE FOR CATARRH does in every case afford instant and permanent relief. No matter of how long standing, or how severe the disease, the first dose gives such evidence of its virtue in the treatment of Catarrhal affections that confidence is at once felt in its ability to do all that is claimed for it. The testimony of physicians, druggists and patients is unanimous in this respect, and the accumulating evidence is in point of respectability superior to any ever before obtained in favor of a popular remedy. The proprietors, therefore, may justly feel that the position the RADICAL CURE has attained and believe it worthy of its reputation.

10 YEARS A SUFFERER.

From Hon. Theo. P. Bogert, Bristol, R.

MESSRS. WEEKS & POTTER: *Gentlemen.*—Feeling thoroughly convinced of the efficacy of SANFORD'S RADICAL CURE FOR CATARRH, I am induced to send you a line to say that although I have been sceptical of all the nostrums advertised as "radical cures," I have never found anything that promises such relief and ultimate cure as that of SANFORD'S.

I have been afflicted with this dreadful disease for more than ten years, and not until recently could be induced to persevere with any until I read the letter of Mr. HENRY WELLS, and can truthfully say that after using five or six bottles I am thoroughly convinced of its curative properties. Hoping that others similarly afflicted like myself will be induced to make the trial I am, gentlemen, very truly, etc.,

THEO. P. BOGERT.

BRISTOL, R. I., July 24, 1877.

CATARRHAL AFFECTIONS,

Such as Sore, Weak, Inflamed, Red, and Watery Eyes; Ulceration and Inflammation of the Ears; Singing Noises in the Head; Sore Throat; Elongation of the Uvula and Swelled Tonsils; Nervous Headache, Neuralgia, Dizziness, Clouded Memory, Loss of Nervous Force, Depression of Spirits,—are all carefully and scientifically treated with this remedy according to directions which accompany each bottle, or will be mailed to any address on receipt of stamp.

Each package contains Dr. Sanford's Improved Inhaling Tube, with full directions for use in all cases. Price $1.00. Sold by all Wholesale and Retail Druggists throughout the United States and Canadas. WEEKS & POTTER, General Agents and Wholesale Druggists, Boston, Mass.

COLLINS' VOLTAIC PLASTER

Affords the most grateful relief in Rheumatism, Weak Spine, Local Pains, Nervous Affections, Local Rheumatism, Tic Douloureux, Nervous Pain, Affections of the Kidneys, Fractured Ribs, Affections of the Chest, Colds and Coughs, Injuries of the Back, Strains and Bruises, Weak Back, Nervous Pain of the Bowels, Cramp in the Stomach and Limbs, Heart Affections, Enlarged Spleen, Bruises and Punctures, Rheumatism of the Wrists and Arms, Asthma, Gout, Local and Deep-seated Pains, Pain in the Chest, Stitch in the Back, Pain in the Hip, Varicose or Enlarged Veins, Crick in the Back and Neck, Pain and Weakness in Side and Back, Hoarseness, Sore Throat, Lumbago, Whooping Cough, Sharp Pains in the Breast, Heart Disease, Quinsy Diabetes, and for Lameness in any part of the Body.

Price, 25 Cents.

Ask for COLLINS' VOLTAIC PLASTER.

Sold by all Wholesale and Retail Druggists throughout the United States and Canadas and by WEEKS & POTTER, Proprietors Boston, Mass.

SALEM LEAD COMPANY.

WARRANTED PURE WHITE LEAD.—Well known throughout New England as the WHITEST, FINEST and BEST.

LEAD TAPE, ¾ in. wide, on reels for Curtain Sticks.

LEAD RIBBON, from 2½ to 8 inches wide, on reels for Builders.

LEAD PIPE, of any size or thickness.

At lowest market prices for goods of equal quality.

FRANCIS BROWN, Treasurer, Salem, Mass. tmch13 79

COAL and WOOD

BEST QUALITY!

And Lowest Prices!

—FOR SALE BY—

C. E. WALKER & CO,

137 MARKET STREET,

4 WATER STREET.

☞ ORDERS left at N. K. Walker & Son's Hat and Fur Store promptly filled.

LIBRARY LAMP.

HOUSE'S ARGAND BURNER.

Only absolutely Safe Lamps made.

Perkins & House's Metallic Safety Lamps. Adapted to all uses, public or private—for every style of Stand, Bracket, Pendant or Chandelier, Inside or Outside Work, Factories, Halls, Churches, Stores, Dwellings, Also, Clover Leaf Burners, Kerosene Lamp Co., 214 Pearl St., Cor. Water, Boston, Mass. N. Y.

Ask your dealer for this Lamp, if he will not supply you, write to us for it. It gives the light of twenty candles, or one-third more than any other burner of similar style (same size burner) in the world; the light being, also, steadier and every way more satisfactory.

—FOR SALE BY—

JOHN P. SWEETSER,

46 Market Street,

PORTSMOUTH

Daily Chronicle.

LABOR AND REST.

Without labor there's no rest,
Nor pleasure without pain;
Life is truest, life is best
That *strives* for what we gain.

Day is battle, night is peace;
Sunshine follows showers;
We rest from labor, but our lease
Is given for toiling hours.

Give us then a *little* leisure,
Bid our tasks suspend awhile,—
Not *too much*, for sweetest pleasure
Will not long our souls beguile.

Y.

The Poplar as a Lightning Conductor.

A fresh proof that the upper part of trees, especially of poplars, is an excellent conductor of electricity (which only rends or shatters the wood when it finds a passage in the trunk) is afforded by *Nature* in an account of the effects of lightning on an aspen (Populus tremula), situate in the wood near the chateau of Crans, on the shore of the lake of Geneva. The lightning chooses by preference the poplar as a conductor to reach the ground, and case under consideration is a striking one, as the tree was surrounded by other kinds, particularly firs, taller than it. Two great branches, of eighteen and twenty inches in diameter, which surmount it, were struck by lightning, and led it to the ground without having received the least apparent injury, while the trunk below them was absolutely shattered. Other recent observations prove the preference of lightning for trees situated near the streams or reservoirs of water, so that the best conductor for a house is a lofty tree, a poplar especially, situated between the house and a well, a pond or a neighboring stream.—*The Farm.*

—An appreciative and industrious critic assures us that a solo was "so soft and sweet that it seemed a linking of time to eternity, and whose links were forged on the silver anvils of concord with hammers of gold."

—"They tell me Leadville is pretty high up," remarked a Denverite to a visitor from the carbonate field. "High up!" ejaculated the other; "well, I should say. The air is so thin that you've got to fan it to a corner to get a square breath. Why, I live sorter in a valley, but many a time I went home at night I had to push a cloud from the front door to get in."

The True Way to Invigorate.

The true way to invigorate a feeble system is to infuse activity into the operations of the stomach, that wondrous alembic in which the food is transmuted into the constituents of blood, the chief element of our vitality. Hostetter's Stomach Bitters, because it accomplishes this end, is greatly to be preferred to many so called tonics, useful indeed as appetizers, but inoperative as aids to digestion and assimilation. This stirring cordial, while it invigorates the stomach, healthfully stimulates the liver, bowels and kidneys, ensuring the escape through the regular channels of all useless matter thrown off by the system, which is therefore purified as well as invigorated by it. Its tonic influence is soon made manifest by an increase of vital energy and a more active and regular discharge of every physical function, and it has the further effect of rendering the system unassailable by malarial epidemics.

Peace and Goodwill can only be felt when you are well. Don't get sick when you can cure that slight cold by using Dr. A. J. Flagg's Cough and Lung Syrup.

New York Shopping.

Having formed a connection with the Lamar Purchasing Agency, I will give personal supervision to the answering of LETTERS OF INQUIRY and forwarding of Samples. Purchases made with taste and discretion. LUCY CARTER.

LAMAR PURCHASING AGENCY. Established. Reliable. Send for Circular. Address MRS. ELLEN LAMAR, 877 Broadway [first floor], New York City.

Don't Dry Up your cough, but cure it root and branch by using Dr. A. J. Flagg's Cough and Lung Syrup.

Ere 'tis too late and that cough has become galloping consumption, cleanse your lungs by using Dr. A. J. Flagg's Cough and Lung Syrup.

Free of charge—*Sample* bottle of *Adamson's Cough Balsam* at all drug stores. Owing to its perfect harmony in combination it is the very best mixture for the speedy cure and relief of croup, colds, throat or lung diseases. Large bottles 25 cents.

The Grand Central Hotel on Broadway, New York, is a big House, and it takes a great many people to fill it. In order to do the latter, and to please everybody, the Hotel is now kept on both plans, the American at $2.50 to $3.00, and the European $1.00, and upwards per day. An elegant Restaurant at moderate prices is conducted by the Hotel.

Why Cough Nights? You can stop it with Dr. A. J. Flagg's Cough and Lung Syrup.

Wonderful Changes

have occured in this country during the last three or four years, but none more wonderful than the *Revolutions in Color*, produced among the *Heads of the People*, by

CRISTADORO'S HAIR DYE

The history of the success of great discoveries affords no parallel to the triumphs over competition and prejudice, accomplished by this powerful yet harmless vegetable agent, which instantaneously changes any obnoxious color of the hair into a black or brown as magnificent as any that heaven ever bestowed upon the head of man or woman. Manufactured by J. CRISTADORO, No 23 William St., New York. Sold by all Druggists. Applied by all Hair Dressers. tmch15

A CARD.

To all who are suffering from the errors and indiscretions of youth, nervous weakness, early decay, loss of manhood, &c., I will send a recipe that will cure you, FREE OF CHARGE. This great remedy was discovered by a missionary in South America. Send a self-addressed envelope to the REV. JOSEPH T. INMAN, *Station D., Bible House, New York City.* cod&wtuo

Portsmouth Chronicle

SATURDAY, MARCH 1, 1879.

An Important Discovery.

The Trinity House of London—the lighthouse board of the United Kingdom—have found their recent experiments with a new gas for the purpose of lighting buoys, which are now useless after dark, so successful that they are having a number of buoys constructed after the new plan. The peculiarity of the new gas is that a buoy full of it in a compressed state will keep a light burning for some months without need of replenishing. A lantern has been constructed in which the light is protected from spray at whatever angle it is placed. One of the lanterns, arranged on a buoy, was exposed off Trinity House wharf to the action of water from a fire engine, and it was found impossible to extinguish the light. The value of this discovery or invention to commerce can hardly be over-estimated, for it will enable sunken rocks in exposed situations where they could not hitherto be lighted, to be turned from perils into actual aids to navigation.

News and Notes.

The Boston & Albany railroad, which has the shabbiest passenger station of any railroad in Boston, wishes to use the station of the Boston & Providence, which is the station *par excellence* of the country. A bad crossing at grade would be avoided, but the Providence directors do not incline to the project. Boston has too many passenger stations. They should be consolidated. Next to New York there is more inconvenience in getting from one station to another by the traveller through Boston than in any other place in the country. There is but little regard paid to the accommodation of through travel by the Boston roads, many of whose hours for the departure of trains seem to be arranged as if every one should be governed by the notions of the hub, instead of the convenience of those living at the rims.

At Lynn, Mass., Thursday afternoon, some laborers found a trunk in the river, and on opening it discovered the mutilated remains of a young woman. An autopsy showed that her death was caused by an abortion. The body, which was not identified, was evidently that of a person unused to hard work. The nose had been cut off to prevent identification.

The Trinity college "rebellion" is ended. The students have surrendered. They have adopted a resolution in which they acknowledge their disobedience. The faculty, in turn, have declared their satisfaction with this acknowledgment, and pronounce the offence condoned. The boys that were dismissed have been reinstated, and peace prevails.

An altercation occurred in the Senate lobby Wednesday night between Donn Piatt and William McGarrahan, which, though of short duration, resulted in Piatt's being badly pummelled about the head and face. The altercation grew out of personal allusions to McGarrahan, published editorially in the *Sunday Capital*.

The *Tribune* gives some figures from which it appears that the total of Chinese arriving in the six months ending with last December was 1,965, while the number leaving the country for home was 4,646; in fact that more than double as many Chinese are leaving as are coming.

On Thursday forenoon, at North Andover, Mass., George Rextraw, in a drunken frenzy, struck his daughter, Mrs. Smith, with a poker, knocking her senseless. Immediately after he delivered the blow he fell to the floor a corpse. The daughter was insensible for many hours but it is thought she will recover.

The trial of Myron Buel, at Cooperstown, N. Y., for the ravishment and murder of Catharine Mary Richards, at Plainfield, June 26th, 1878, closed on Thursday. The jury returned a verdict of guilty. They were unanimous on the first ballot. The girl was only fourteen years of age, and Buel, who worked for her father, was an unsuccessful suitor for her hand.

Mr. Andrew Whiting of North Brookfield, Mass., died recently while sitting in his chair. His sister Louise, while other members of the family were attending the burial, also died suddenly in her chair. Their father and mother both died suddenly some years since.

The manufacturing property of the Atlantic Delaine Company in Providence was sold at auction Thursday for $300,000. Providence parties were the purchasers. The property cost over $2,000,000.

Advices from Samoa state that Gen. Bartlett was informed Jan. 23d that with regard to fixing his status with the government nothing would be done definitely until after the treaty with Germany was concluded, which was then being negotiated with the German consul. There were two German men-of-war in port, the Ariadne and Albatross. Another (the Bismarck) was expected within a month. If the treaty fails, Capt. Von Werner will most likely proclaim war against Samoa. He will have at his disposal three men-of-war and 600 men. Meantime American interests are in jeopardy. There is no man-of-war belonging to our nation within a thousand miles.

About five acres of land over the Pennsylvania Coal Company's No. 7 shaft at Pittston, Pa., caved in on Thursday. The company suffers serious loss, as it is said the coal under the fall will never be gotten out owing to the treacherous condition of the roof. A large brick school-house near the scene was totally wrecked. There was no loss of life.

Ship Adriatic was wrecked near Dunkirk on the 16th ult., and forty-two persons were drowned.

Prince Krapatskine, Governor of Cheskoff, Russia, was shot shot by an unknown assassin while returning home from a ball on the night of the 21st ult., and died of his wounds.

Charles W. Angell, the defaulter, pleaded guilty on Thursday in the criminal court at Chicago, and was sentenced to ten years in the penitentiary.

The price of iron in Philadelphia has advanced fifty cents a ton within a week. A number of Pennsylvania mills have orders for railroad iron, sheet and bar iron, and heavy machinery, for several months ahead. When the iron interest prospers all trades start up.

John Miller, of Memphis, Tenn., was assassinated at his country house near Stanton on Wednesday, by some person who fired a shotgun at him from the woods when he appeared at his door.

The American and Foreign Anti-Slavery Society, composed of colored men, have sent a communication to President Hayes relative to the Chinese bill, saying they recognized in said bill the same spirit which for so many years oppressed 4,000,000 people in this country.

At Hannibal, Mo., a much-talked-of duel between E. C. Bennett, editor of the *Courier*, and Joseph Howard, editor of the *Tipper-Herald*, terminated ignominiously. The parties and seconds met Wednesday afternoon, one mile from the town, in a secluded spot. Howard's party being called on to name weapons unrolled an old mat containing base ball bats, saying, "Here are the weapons; take your choice." The Bennett party left in disgust, saying the weapons were not recognized by the code. That night the two parties met, and after a few remarks had a knock-down and were arrested.

The sloop Kailpye, Capt. Bruce, from Cold Spring harbor, Feb. 19th, with oysters for Norwalk, was caught in an ice-floe the same night ten miles from Norwalk island, was carried into the sound, and floated about helpless until Saturday night, Feb. 22d, when a steam tug succeeded in reaching her off Stratford shoal. Capt. Bruce and Richard Ghenung, who accompanied him, had only frozen oysters to eat for three days. Both had their hands and feet badly frozen.

The champion boat race for the belt and a gold medal between Tricket and Laycock at Australia was won by the latter. The former subsequently challenged Laycock to another contest for £200.

An English writer on finance naively records his opinion that "bankruptcy should be made more disagreeable for the bankrupt than it is." Perhaps if it were made as "disagreeable" for the bankrupt as it now is for his creditors, there would be fewer bankrupts.

New Hampshire Items.

Herbert T. Connor of Manchester has accepted the challenge of George Ripley of Boston to walk fifty miles in some hall in Manchester for $250 and the proceeds, and has deposited $100 with Col. John B. Clarke, editor of the *Mirror*.

The published report that Gov. Prescott has decided not to commute the sentence of Pinkham, the New Durham murderer, the date of whose execution is March 14th, is not true. The governor authorizes the statement that he has not yet come to a conclusion in the case.

Political.

Hon. Frank Jones has presented in the House of Representatives the petition of Grange No. 37 of this State for the passage of the Reagan inter-State commerce bill.

Senator Hamlin checkmated Mr. Hayes on the Bangor collectorship on Thursday. Hannibal always knew what good generalship could effect.

Speaker Randall has been whitewashed, as the democrats call it, by the republican representatives.

The Nashua *Gazette* wants the federal election laws repealed, because under their operation "nineteen democrats have been sentenced in Baltimore by Judge Bond to terms of imprisonment of from one to six months," and the Washington *Post* is determined that they shall be repealed, because, as it frankly says, "if they are not, several democrats who have been declared elected members of the next House, will be in the State prison before Congress meets."

—A young Frenchman recently made an elaborate confession of a terrible murder that he had committed which was proved to be a fabrication, and it was found that his motive was to be sent to New Caledonia at the expense of the government for the benefit of his health.

MUSIC HALL.

Sunday Evening, March 2.

REV. THOMAS HENSON

— THE ORIGINAL —

UNCLE TOM

From incidents in whose life Mrs. H. B. Stowe wrote the world-famous story of

"UNCLE TOM'S CABIN!"

And who is now nearly one hundred years old, will tell the story of his life. In addition a Grand

SACRED CONCERT!

— OF —

VOCAL & INSTRUMENTAL MUSIC

Will be given, introducing

Master WILLIAM H. LEE,

The famous boy Soprano, only 12 years old, whose concerts in Boston have created so much enthusiasm,

Mrs. W. S. AMES of Boston,

The celebrated Soprano, whose appearance everywhere calls out large audiences and whose singing always receives the highest praise, and

Mr. FRANK GILDER,

The eminent pianist, from Gilmore's Garden, New York city.

— IN A —

Programme that will Please Everybody.

Doors open at 7:15. Piano Solo at 8 o'clock.

Admission: Reserved Seats, 25 and 15 cents, according to location. Gallery, 10 cents. Reserved seats may be secured without extra charge at Dr. Preston's Drug Store on and after 6:30 P. M. on Friday.

MUSIC HALL!

ONE NIGHT ONLY.

Monday Evening, March 3,

THE GREATEST ON EARTH!

TONY DENIER

— AND —

GRIMALDI

— WITH —

HUMPTY DUMPTY

A GRAND CONSTELLATION

— OF —

PANTOMIMIC ARTISTS!

— AND —

Brass Band and Orchestra!

Introducing the Famous Facial Artist, Acknowledged Hero of the Stage of Merriment, The Great, The Only, The Original

GRIMALDI

(GEO. H. ADAMS,)

The Best Trick Clown in America and Crowned King of the Stilts.

27--STAR ARTISTS--27

The entire Mammoth Organization under the direct management and personal supervision of

TONY DENIER

The great Prophet of Fun, the Chesterfield of Pantomimic Clowns, with a National Reputation co-extensive with that of the late lamented G. L. FOX, and a European reputation attained by no other Clown.

The **Scenic Tricks** painted expressly by those eminent artists, Matt Morgan and Wm. Voeltin. The **Surprising** and **Intricate Transformations** by the Master Machinist, Harry Carter. The **Mechanical Bourre** and **Extensive Pantomime Properties** by R. J. Cutler, J. O. Williams and Dan. McCarthy. The **Elegant** and **Expensive Wardrobe** by Mons. W. Lauraya, Paris, and M'me Cohm, Chicago.

A CARD.—TONY DENIER confidently calls special attention to the aggregation of Pantomimic and Specialty Stars, selected by him for his present tour, as being in every respect decidedly superior to any similar organization ever placed before the American public. The names alone of the **27** actual members of the troupe are sufficient to establish the fact without puffery or gush accompanying the simple list. Mr. Denier cannot afford to jeopardize his hard-earned and enviable reputation with the American public, by giving an inferior entertainment, and when he asserts that this is the BEST COMPANY he ever controlled, he is willing to stake his professional reputation on the truth of the assertion. Come and see for yourself.

Reserved Seats, 75 and 50 Cents. Gallery, 35 Cents.

The sale of Reserved Seats will commence at 6.30 P. M. on Thursday, Feb. 27, at Wm. R. Preston's Drug Store.

Doors open at 7:15. Commence at 8 o'clock.

D. B. HODGES, Agent.

ROYAL BAKING POWDER

Absolutely Pure.

The Royal Baking Powder is a pure Cream of Tartar powder, made from pure Grape Cream Tartar, imported exclusively for this powder direct from the wine district of France. An old experienced housekeeper writes that, although she has to pay a few pennies more for the "Royal," finds that it goes so much further and works much better than saleratus, soda, or cream of tartar.

☞ Most of the Cream of Tartar of commerce is adulterated with Alum, Terra Alba, etc. Doctors pronounce Alum most dangerous to health; it costs but 2c. a lb., Cream of Tartar over 30. The Royal Baking Powder is recommended for its wholesomeness by such eminent chemists as Dr. Mott, New York; Dr. S. Dana Hayes, Boston. Sold only in cans. All Grocers.

☞ BAKING POWDER should never be sold in paper packages, as it becomes stale and deteriorates upon exposure to the atmosphere. 110

SLIGHTLY DAMAGED BY WATER!

500 Dozen Ladies' and Gents'

FINE

LINEN HANDKERCHIEFS!

Only 10 Cents Each!

— AT —

MARSTON'S,

21 Market Street.

JOSIAH F. ADAMS,

FURNISHING

UNDERTAKER.

WAREROOMS, No. 42 MARKET STREET.

Residence, No. 27 Washington Street, Portsmouth.

COPARTNERSHIP NOTICE.

MR. JOHN F. LEAVITT, for the past twelve years with Messrs. C. HORNSON & SON, is admitted a member of our firm from this date.

J. BROOKS & CO.

On account of the above change it is desirable that all unsettled accounts with us be adjusted at once.

J. BROOKS & CO.

Portsmouth, Feb. 1st, 1879.

GRAND OPENING

Of a Splendid Stock of

CURIOSITIES!

— FROM THE —

PARIS EXPOSITION!

— INCLUDING —

Japanese, Chinese, Turkish, Egyptian, Arabian and others,—embracing all foreign countries and all parts of the world,—such curiosities as were never before seen in America.

Open on **TUESDAY**, Feb 25, at 9 o'clock A. M., and to continue open from 9 A. M. to 9 P. M. each day, for a few days only.

AT NO. 7 DANIEL STREET,

Opposite the Telegraph Office. Don't fail to see the curiosities,—such an opportunity will never be afforded again.

A COMPLETE STOCK

— OF —

TRUNKS,

AT WALKER'S.

All Trunks and Bags lettered and delivered free of EXTRA CHARGE.

FANCY GROCERIES

Barrie & Co.'s Improved Bengal Chutney,
Bengal Club Chutney,
Yarmouth Bloaters,
Anchovy Paste.

KEILLER & SON'S

DUNDEE ORANGE MARMALADE

Put up in 1lb. jars, selling for 28cts. per jar.

SOUPS.

Chicken, Consommé, Beef, Mock Turtle, *Genuine Green Turtle*, Ox-Tail, Tomato and Julienne.

French Peas, extra fine, 34c per can.

Mushrooms 1er Choix, 34c. per can.

Staple Groceries.

OLD GOVERNMENT PADANG JAVA COFFEE,

Fresh roasted and ground.

Extra fine quality English Breakfast
Japan, Young Hyson and Formosa Oolong

TEAS.

We have a new and fresh stock of the very finest new Teas imported.

Higgins' Fine Table Salt,
Ferris & Co.'s Best Sugar-Cured Hams,
Diamond Creamery Prize Butter,
And Lebanon Dairy Cheese.

— FOR SALE BY —

BUTLER & LAIGHTON,

No. 1 Market Square.

T. F. STACKPOLE

IS EVER ON AND

— WITH —

GREAT BARGAINS!

— AT —

THE POPULAR STORE.

Just drop in and look at his Five Cen Counter, and you will be astonished to see what can be purchased for half a dime.

5000 YARDS

HAMBURG EDGINGS!

One Cent per Yard and Upwards.

These Goods are of the latest importations and splendid value. We invite every lady in the city and vicinity to examine these goods as the prices are astonishingly low.

☞ Samples sent by mail.

50 DOZ. HANDKERCHIEFS, 3C.

ALL SILK HANDKERCHIEFS, 10c.

DOUBLE BUSK CORSET

50 Cents.

☞ A Great Bargain!

THREE-BUTTON KID GLOVES,

50 Cents.

MORRIS C. FOYE,

23 MARKET STREET.

GOVERNMENT BONDS

We are prepared to pay on presentation in any amount the highest market price for the CALLED BONDS of 1865 and 1867, and we will receive them at full value in exchange for other issues of UNITED STATES BONDS, or in exchange for other safe Securities paying 5, 6 and 7 PER CENT interest.

GEO. WM. BALLOU & CO.,

72 Devonshire Street.....Boston.
8 Wall Street.....New York

1mch18wtf

Notice.

PERSONS desiring Vaults cleansed can have the work done in a thorough manner by the City Farm teams, without charge, on leaving names with the City Clerk.

WILLIAM SHANNON,
Superintendent City Farm.

Real Estate.

Desk Room

TO LET in one of the pleasantest offices in the city. Enquire at CHRONICLE Office.

To Let.

HOUSE No. 1 DENNETT STREET. Inquire at No. 5 Chapel Street.

House Wanted.

AT the West End, containing eight or nine rooms, to hire. Apply at this office.

To Let.

STORE No. 27 MARKET STREET, now occupied by J. E. HAM & CO. Possession given April 1st. w&sif Apply to J. R. MAY.

For Sale.

HOUSE No. 19 WIBIRD STREET. Apply to WM. H. ROLLINS. imch6

For Rent.

HALF-HOUSE ON MELCHER STREET, near Pleasant, containing seven rooms, with water in house. Rent low to a good tenant. Apply at 34 Pleasant Street. tf

Wanted.

A SMALL TENEMENT or Suit of Rooms pleasantly and centrally located, by desirable tenants. Good references given. Address P. O. Box 765.

WHEAT MEAL!

— OR —

Graham Flour.

When Wheat is ground it becomes Wheat Meal; when it is bolted it becomes Wheat Flour. Dr. Graham, who lectured through the country forty years ago on dietetics, formed the fraternity known as "*Grahamites*." He said that *bolted* Flour should not be eaten, but that bread ought to be made of Wheat Meal instead; from this it got the name of Graham Flour. *All Graham Flour* therefore ought to be Wheat Meal, but about three-quarters of it is what we call made up Graham, that is, artificially mixed Cheap Flour and Bran, and is in every way inferior to the genuine article. Hardly a person who uses the genuine Wheat Meal would take the bogus article except on compulsion.

THE GENUINE

WHEAT MEAL OR GRAHAM FLOUR

—IS FOR SALE BY—

Charles E. Laighton & Son,

No. 5 EXCHANGE BUILDING,

Nearly opposite Post-Office, - - - - Portsmouth.

First Arrival of Oysters since the Ice Blockade in Chesapeake Bay!

JUST RECEIVED

AND FOR SALE AT

FREEMAN'S

WHOLESALE AND RETAIL

OYSTER HOUSE,

NOS. 24 & 28 CONGRESS ST.

Oysters, 20 cents per Quart, Liquid.

25 CENTS PER QT., SOLID.

☞ Large Selected Oysters, 35 cents per Quart.

Also, constantly on hand *New York, Prince's Bay* and other *Fancy Oysters* for sale at retail, or by the hundred.

JOB ENVELOPES!!

2d Lot.

25,000 XX No. 6 BUFF.

10,000 XX No. 5 BUFF.

20,000 XX No. 6 White.

15,000 XXX No. 5 White.

$1.50 PER THOUSAND.

AT —

W. G. Myers' Bookstore.

Deerfoot Farm Products!

LITTLE SAUSAGES,
SUGAR-CURED HAMS,
" " BREAKFAST BACON,
SUGAR-CURED JOWLS,

Received Direct from the Farm!

— FOR SALE BY —

Butler & Laighton,

No. 1 MARKET SQ.

Local Matters.

POST-OFFICE RULES.

MAILS CLOSE.

	A. M.			P. M.
Boston, South and West,	* 10:35	2:30	4:50	*6:30
Boston Way,	10:35		5:15	
Portland,	9:35		4:50	6:30
East [beyond Portland],	9:35			6:30
Biddeford, Saco and Way	9:35		4:50	
Great Falls,	9:35		4:50	
Great Falls & Conway R. R.	9:35			
Concord and North,	7:40		4:50	
Concord Way,			4:50	
Boston & Maine R. R.	7:40		4:50	
Dover,	7:40	9:35	4:50	

*Arrives in Boston next morning.

MAILS ARRIVE.

	A. M.	P. M.
Boston, South and West,	4:30 10:05	5:50
Boston Way,	10:05	5:50
Portland and East,	11:20	3:20
Great Falls & Conway R. R.	11:20	
Concord and North,	10:20	6:50
Dover,	10:20	5:50

Letters for the night mails [and no others] east or west may be deposited in the box at the Eastern depot, every day except Sundays.

E. G. PIERCE, JR., P. M.

THE CITY.

See the notice in another column of situations a copyist or bookkeeper wanted, by a young lady.

The schooner Mary S. Hontvet arrived on Wednesday night from Georges with 32,000 lbs. of fish, and sailed Thursday on another trip.

Portsmouth Grange will hold a special meeting Wednesday evening, March 5th, and celebrate their anniversary Thursday evening, March 6th.

The *Journal* says that Gilmore's band, with the celebrated soprano, Miss Isabel Stowe, and Levy the great cornetist, will probably appear in this city soon in concert.

Two young fellows were taken out of the meeting at the Methodist church on Thursday evening by the police, for disturbing the services, but were let off on their promise of good behavior.

Congressman Jones is one of the commissioners upon the proposed ventilation of the Hall of the House of Representatives at Washington. New Hampshire furnishes a new Hall of the House, after the fourth of March.

It is reported that a gentleman connected with a firm which does an extensive business in fish, is endeavoring to have a lighthouse erected on one of the lower wharves for the benefit of amateur pilots who attempt to bring vessels up the river in heavy weather by night.

A dealer in fruit informs us that a barrel will contain about 330 average apples or potatoes. At this rate the schooner Clara E. Simpson, which sailed on Friday, took out something like a million and a half apples and potatoes, having on board 4000 barrels of the former and 500 barrels of the latter.

The steamer James Sampson is now making two trips daily between Kittery and this city, and will continue to do so until March 16th. She more than pays her way now, we are informed, and will undoubtedly do much better by-and-bye. Hope she will, for her running is a convenience to many persons.

Messrs. Henry A. Yeaton and Charles H. Hayes on Saturday finished loading the schooner William A. Morrill, Capt. Kelley, with 1100 bbls. of apples for Baltimore; and at noon the same parties commenced loading the schooner Jamestown, Capt. Terhune, with 2200 barrels of apples, also for Baltimore.

Capt. Frank P. Coleman of Newington, who commanded the schooner Hattie Lewis last season, has taken charge of the schooner Emily A. Staples, which has wintered at Boston. The Emily A. Staples leaves immediately for Philadelphia, to bring a cargo of pressed brick to this port for Hon. Frank Jones' new building on the National house site.

Tony Denier and his Humpty Dumpty troupe will appear at Music hall next Monday evening, introducing for the first time in this city the famous facial artist Grimaldi (Mr. Geo. H. Adams) who is said to be without exception the greatest trick clown in America. He is young, active, quick in all his movements, and a good gymnast, with a face capable of much expression. This is one of the best chances of the season to enjoy a good laugh.

Lieut. Comdr. Chas. F. Blake, U. S. N., whose death occurred last month, was a native of Massachusetts, and entered the naval service in 1859. He was commissioned as lieut. commander in July, 1866, and finished his last sea service in 1869. Subsequently, by reason of ill-health, he was placed on the retired list under the act of 1861, and had of late resided at the west. He married the daughter of Alexander H. Ladd of this city, and was a gentleman highly esteemed by his friends in the service as well as in social life.

The Philadelphia *Press* says: "Mr. Gilder's brilliant piano-forte solos produced the usual enthusiasm, and each was re-demanded. This accomplished performer becomes more and more a favorite with concert audiences. Master William H. Lee is undoubtedly the most distinguished and accomplished boy-soprano at present known in this country. The purity and power of his voice, together with his remarkable facility of execution, (embracing a correct and brilliant trill,) stamps him as a musical wonder of the first rank." Master Lee and Mr. Gilder are both to appear at the "Uncle Tom" entertainment in Music hall on Sunday evening; Mrs. W. S. Ames of Boston will also appear.

THE VICINITY.

Seventy-eight business firms in Biddeford have petitioned Superintendent Furbur to restore the early morning train to Boston on the Boston & Maine road.

The Kennebunk *Star* of last Friday says the new barque Furness Abbey, Capt. Libby, was to leave Kennebunkport at once for New York, as she must report there by March 6th.

Winnicut Lodge, No. 92, A. F. & A. M., of Greenland, celebrated its anniversary on Thursday evening by a supper and speeches. Rev. Mr. Ruland presided, ably assisted by Dr. Wm. O. Junkins and W. M. Edgar S. Taft.

Boatswain Francis Butland, U. S. N., of Kennebunk, who received orders on the 22d ult. to report to Rear Adm. Rodgers at Callao, Peru, and left for that port on the 25th, had only been at home two weeks from a three years cruise.

Hon. Thomas E. Sawyer of Dover, who died in that city on Thursday, was one of its most prominent citizens; he was the second mayor of Dover, a while candidate for governor, a representative for eleven years, for a long time chairman of the school committee, and, held other offices under the United States and State governments.

The Exeter *Gazette* says: "The other afternoon a canary bird escaped from a house in town and flew out-of-doors. That night was the coldest we have yet had this winter, but in the morning birdie was seen sitting in a tree singing as merrily as he could, considering the state of the weather. It was soon captured and placed in warmer quarters."

The schooner Fanny Reed, of Cape Porpoise, before reported as totally wrecked on Old Prince ledge at the entrance to Cape Porpoise harbor during the snowstorm of the 25th ult., was gotten off the ledge by the crew on the morning of the 26th, and towed alongside a wharf, full of water; she has lost her rudder, and it is estimated that it will cost $300 to repair her.

CITY COUNCILS.

In Board of Mayor and Aldermen, on Thursday evening:

The report of receipts and expenditures for the year 1878, as prepared by the city clerk, was accepted.

The vote passed at the last meeting, authorizing a committee to advertise for proposals for building a bridge and tide-gates at the outlet of the south millpond, in accordance with plans submitted by Ald. Norton, was reconsidered.

A new set of plans for the same work was introduced by Alderman Hadley, and referred to the committee on streets, roads and bridges, to have specifications prepared for estimates for building.

The application of J. D. Goodrich to collect the vital statistics was accepted.

The report of the committee appointed to confer with Mr. B. F. Webster in regard to the award for land taken in laying out the road around the south millpond, recommending that the sum of three hundred dollars be paid, was accepted and adopted.

SUPREME COURT.

Foster, J.

In case Michael Benson of Malden, Mass., against Amos Tilton of East Kingston, action on a mortgage of real estate situated in East Kingston, given by defendant for one-half interest in an ice business located at Malden, Mass., the jury gave a verdict for the defendant. Stickney and Hatch for plaintiff; Marston and Eastman for defendant.

Charles W. Martin of Haverhill, Mass., vs. Levi G. Towle of Exeter; action brought to recover damages for injuries received at Hampton beach by the overturning of the barge "Flying Trapeze" in the summer of 1876. At a previous trial of this case the jury did not agree. Bartlett of Haverhill and Wiggin of Exeter for plaintiff; Marston and Leavitt for defendant.

Ames Jerome Burbeck, of Newton, was divorced from Lizzie J. Burbeck.

The court will take up no more jury cases after this week, but will come in to close up the docket.

THOMAS JEFFERSON.

The closing lecture in the course at Miss Morgan's school was given on Friday evening by Rev. James DeNormandie, who took as his subject "Thomas Jefferson and American republicanism," treating it with the thoroughness of research and careful thought he bestows on every subject he takes up, and delivering a scholarly lecture to a deeply interested audience, many of whom no doubt learned more of the early political history of our country from this lecture than they had learned in all their lives before. He commenced by saying that "All-healing time enables us to look calmly and with discrimination upon persons and views which have filled the former days with bitter strife and blind prejudice." We give a brief abstract of Mr. DeNormandie's lecture, though no abstract can do even scanty justice to it:

The contrast which existed a century ago between society in Virginia and in New England was sketched by the lecturer, the plantation settlements situated at long distances from each other, the mansion of the planter and the hut-cabin of the slave, the traditional respect for aristocracy brought across the ocean by the Virginian settlers, who naturally expected to establish an aristocracy in the new world— which aristocracy they were to be—the pomp with which they visited and received each other, being briefly referred to. The religion was the established church of England; now and then there was a clergyman who honored his vocation, but they generally fell into the idle and dissipated habits of the planters, and became mere "hangers-on" of the wealthiest houses. The parson was often president, of the jockey club and weighed the riders and trained the horses for the race; was noted for his skill in cards; and at the end of dinner, or following a race or a christening, could equal any one in the midnight debauch; yet parishes were afraid to dismiss such leaders, lest they should be compelled to go without divine services altogether. Matters grew so bad that the Bishop of London was appealed to, to know at what point intoxication became a scandal in a minister, and the reply came from a solemn conclave that if a clergyman sat an hour or more with a company drinking strong drink, and took the cup every time it passed, or took off his clothing to fight anybody, or was seen reeling, vomiting or talking vociferously, it was conduct unbecoming a minister! Such were the Episcopal clergy of Virginia, at the time the Puritan clergy of New England were among the most scholarly pure men who since apostolic days have entered the church. The planters of Virginia, though well-dressed, lavish in their hospitality, and haughty in the extreme, were neither educated nor refined, nor were they gentlemen. It was in the midst of such society as this that Jefferson was born.

The different institutions in which young Jefferson studied, and his instructors, were briefly mentioned by the lecturer, who ascribed Jefferson's escape from the vices of the government officials and from the idle and luxurious habits of the planters to his early-acquired habits of studious industry; his vigorous health was maintained by horseback riding and hunting, and his only amusement was the violin. His success as a lawyer, and his courtship and marriage, were glanced at; and then was reached his glorious record as a patriot.

While there was a strong desire for the release of the colonies from the arbitrary impositions of England, during the earlier period of their resistance, no one wanted to cast off her rule. Jefferson expressed the most cordial love for a union with Great Britain, but declared that rather than submit to the oppression of Parliament he would cease to exist. But resistance to arbitrary rule soon ripened into a determination to break away from the mother country. Jefferson took his seat in Congress in 1775, and was chairman of the committee to draft a declaration of independence. His services during the revolution as governor of Virginia, and then as minister to France, were briefly mentioned; and then the difficulties and perils of the reconstruction period, from Washington's accession to the Presidency to Jefferson's leaving it at the end of his second term, were vividly portrayed.

The nation was divided into two great parties: the federal party, whose distinguishing feature was *not* a federation of States, included most of the officers and soldiers of the revolution, all those whose ideal was the English government, most of the mercantile community, holders of and speculators in government stocks, and the personal admirers of Washington; and the republican party, which held more to the rights of each State than to the power of the whole, included all who were jealous of encroachments of the general government on the States, those who hated England, the enthusiastic supporters of civil and religious liberty, and Jefferson's personal friends. The contest between these parties was carried on with a heat compared to which party spirit during the late war was frigid and decorous, and the terms in which partisans of either side alluded to the other were worthy the fishwives of Billingsgate. The federalists elected Washington for two terms, and John Adams for one, the latter being defeated by Jefferson, the republican candidate, on his second trial for the presidential chair. Referring to the increase in the number of federal judges at the last moment by the Adams administration, the speaker said "it belongs to John Adams to have set the first and meanest example of party machination, and bitterly has the country rued the inauguration of so unprincipled and desperate a measure."

When Jefferson assumed office he found all the subordinate positions filled by bitter opponents of republicanism, and an immense pressure was brought to bear by his party to induce him to remove them; he did remove those appointed by Adams after the result of the election was known; all guilty of misconduct, and all who had interfered with the election, probably fifty in all; but there was nothing like the shovelling out of office and scrambling into it which characterizes a modern change of administration. He refused to appoint a distant kinsman to office—in this also differing from some later Presidents.

The leanings of a large and influential class toward measures which should foster an hereditary aristocracy and secure a "strong government," during Jefferson's time, and his sturdy and efficient opposition to them; his studied disregard for all ceremonies which savored of anything regal or aristocratic, while neglecting nothing demanded by the highest refinement, and making no concessions to coarseness and vulgarity, or the assumptions of equality without the conditions of equality; his universal politeness; his early recognition that slavery was a giant wrong and could not always exist, and his endeavors to curtail the institution, while himself a slaveholder; his ideas regarding paper money and free trade; his great fund of general information; his devotion to the widest civil and religious liberty, and his vast services in securing them to the people; his reconciliation with John Adams, and his death and Adams' on the same day, July 4th, 1826, the fiftieth anniversary of the nation's birth—were all referred to at greater or less length, the lecturer closing with the statement that just what Jefferson's life stood for was "civil liberty, religious freedom, and education as the basis of both."

The lecture was listened to with earnest attention by a fine audience, which seemed to appreciate the happy efforts of the lecturer in his interesting sketch of this great American statesman.

Mr. Waite will preach at the Advent church at 10:30 o'clock to-morrow, at the North church at three o'clock, and at the Methodist at 7:30.

THE CONCORD FIGHT.

The lawyers rub their hands in pleasant anticipation of liberal fees in the court in the case of Colonel John H. Pearson against the railroad companies of the Merrimack valley, while the long-unemployed lobby hopes for a protracted legislative tussle, which shall leave on the field of battle a goodly share of spoils. Singularly enough, two of Mr. Pearson's counsel are to be prominent members of the next House of Representatives, when doubtless the proposition to set a limit to the number of railroad corporations of diverse interests which one man may manage will come before the General Court, and when, as the father of the newly-born infant whose cries aroused him in the night put it, there will be "music in the heir."

Naval Affairs.

The Richmond arrived at Naples Feb. 26th.

The Hartford was at Montevideo Jan. 21st, with all well on board. Admiral Nichols had sent the Essex on a cruise to the Falkland islands and the east coast of Patagonia.

MARRIED.

ANDREWS—LEAR. In this city, Feb. 23d, by Rev. E. Owen, Mr. Charles Andrews and Miss Carrie A. Lear.

HOWARD—HEANEY. In Exeter, Feb. 22d, Mr. John Howard of Hampton Falls, and Miss Ellen Heaney of Exeter.

DIED.

BILLINGS. In this city, Feb. 28th, Miss Annah E. Billings, daughter of the late Capt. Samuel Billings.

HART. In Newington, Feb. 28th, Miss Sarah Sewell Hart, aged 82 years and 2 days.

☞ Funeral Sunday afternoon at two o'clock from her late residence.

WIGGIN. In Greenland, Feb. 28th, Mr. Henry R. Wiggin, aged 21 years, 9 months, 16 days, son of the late Mr. John H. Wiggin.

☞ Funeral services at the Methodist church in Greenland, Sunday, at 1:30 P. M. Relatives and friends invited without further notice.

MARINE CHRONICLE.

PORT OF PORTSMOUTH.

ARRIVED, Feb 27.

Sch Mary S Hontvet, Hontvet, Georges.

SAILED, Feb 28.

Sch Clara E Simpson, Talpey, Baltimore.
Sch Agnes Bell, Fernald, Eastport.
Sch Mary S Hontvet, Hontvet, Georges.

Bque Fury, Hubbard, from Africa, was towed into Boston Feb 27th by stmr William Crane, with her stern badly stove.

Wanted.

BY a young lady, a situation as COPYIST or BOOKKEEPER. Address BOX 448, Portsmouth, N. H.

Proposals for Iron.

PAYMASTER'S OFFICE,
U. S. NAVY YARD, PORTSMOUTH, N. H.,
February 27th, 1879.

PROPOSALS sealed and endorsed "Proposals for Iron," will be received at this Office until 12:30 P. M. the 15th day of March, 1879, for Iron of the following varieties:

1	C. H. No. 1 Iron,	
1	Best Flange	"
	" "	"
3x4	Bar	"
2x9	Flat "	"
3x9	"	"
1	Round	"
	"	"
1	Lap Welded Iron Tubes,	
	Rivets, Iron.	

All the Iron to be of the best quality in all respects, to stand a tensile strain of 50,000 lbs per square inch of section, to be full and fair to the sizes given, free from blisters, seams, hollows or any other defects, and to stand the usual working test as regards flanging, bending, etc.

To be delivered free of expense to the Bureau of Construction and Repair at this Navy Yard.

Lists will be furnished on application at this Office.

The right to reject any and all bids not considered advantageous to the Government is reserved.

H. T. WRIGHT,
Paymaster U. S. Navy.

PRIVATE SCHOOL.

MISS BLUNT having removed her school to commodious rooms No. 70 State St., opposite the Post Office, will commence her new term Wednesday, January 1st, 1879. Terms made satisfactory on application. Pupils received at any time.

PORTSMOUTH

INSURANCE

AGENCY.

Established in 1851.

JOHN SISE, - 5 MARKET SQ.

Is authorized Agent and Attorney for the following responsible Companies:

ÆTNA INSURANCE COMPANY,
HARTFORD, CONN.,.....Assets $7,000,000

HARTFORD FIRE INSURANCE CO.,
HARTFORD, CONN.,.....Assets $3,200,000.

HOME INSURANCE COMPANY,
NEW YORK.....Assets. $6,000,000.

FRANKLIN FIRE INSURANCE CO.,
PHILADELPHIA.....Assets $3,200,000.

ROYAL INSURANCE COMPANY,
LIVERPOOL, ENG.... ..Assets $18,000,000 (gold.)

PENNSYLVANIA FIRE INS. CO.
PHILADELPHIA.....Assets $1,800,000.

Business men and owners of Property desiring every security by Insurance against loss and damages by fire, will find it for their interest to place their risks in the above companies, some of which have been represented in this vicinity for nearly fifty years.

All losses will be promptly adjusted and paid by the undersigned.

JOHN SISE,
INSURANCE AGENT,
OFFICE No. 5 MARKET SQUARE, Portsmouth.

SENTIMENTAL & COMIC

VALENTINES.

Marcus Ward's a Speciality.

— AT —

GOODRICH'S BOOKSTORE.

BARGAIN NOTICE!!

Previous to taking account of stock we are offering

EXTRA INDUCEMENTS

to customers in the line of

Beavers, Cloakings,

Overcoats and Ulsters.

☞ This is a rare chance to secure a bargain.

Call and Save Money!

C. E. MYERS & CO.

C. E. MYERS. C. E. SIMPSON.

NO. 3 BOW STREET.

NEW LOAN!

CITY OF BOSTON

4 Per Cent. Bonds,

Coupon or Registered. 20 years to run.

Valuation of City of Boston.....	$686,000,000
Debt.....	$47,45..022
Less Sinking Fund.....	16,297,246
Total Debt.....	$26,159,776

Making percentage of Debt to Valuation only Four Per Cent.

These Bonds are undoubtedly the most perfect security ever issued, as all property, PUBLIC and PRIVATE, is holden for the indebtedness of the City, whose public property alone is estimated at $37,651,427, or more than the total debt of the city.

For sale in their various denominations by

CHAS. A. SWEET & CO.,
No. 40 State Street, Boston.

GEO. WM. BALLOU & CO.,
No. 72 Devonshire St., Boston.

eodtmch19

REMOVAL!

I HAVE PURCHASED OF H. W. MASON,

The Nick-Nack Store,

5 MARKET ST.,

And have removed from my old location.

☞ All my old customers and the public generally are invited to my new place of business.

LEWIS E. STAPLES,
NICK-NACK STORE,
No. 5 Market Street,
PORTSMOUTH.

NEW AND EXTENSIVE STOCK

— OF —

FALL and WINTER GOODS

— AT —

WM. P. WALKER'S,

No. 8 Market Square.

HAVING RECEIVED A FULL ASSORTMENT OF FOREIGN AND DOMESTIC

CLOTHS, CASSIMERES, &C., &C.,

I am prepared to make them up into GARMENTS of the latest style, or according to the fancy of the purchaser, and

Perfect Satisfaction Guaranteed!

MY STOCK OF GOODS SUITABLE FOR

SUITINGS

IS UNEQUALLED.

☞ Particular attention paid to the making of

ARMY and NAVY

REGULATION UNIFORMS.

A FULL ASSORTMENT OF

Gentlemen's Furnishing Goods!

Constantly on hand, consisting of

Bosoms, Gloves,
Suspenders, Collars,
Linen Goods, Drawers,
Handkerchiefs, Shirts

Of Every Description!

PAINT!! PAINT!

— HAVE YOUR —

SIGNS AND CARRIAGES

PAINTED

At DANIEL J. SPINNEY'S

NEW PAINT SHOP,

☞ NO. 13 BOW STREET. ☜

Cheaper than at any other place in the city.

☞ Second-hand Furniture Repainted, and made to look as good as new.

☞ Whole Families Made Happy

BY USING THE

"NEW EMPRESS"

Portable RANGE

IT HAS NO EQUAL!

Sold only by

JOHN P. SWEETSER,

46 Market Street, Portsmouth.

DEAR MADAM: *Did you visit my Opening of Autumn and Winter Styles of American and Parisian Millinery Goods, Hats and Bonnets? If so, Thanks, for you appreciate my efforts to please, but if you were kept away and could not come, I am yet awaiting the kindness of your call and will be pleased to show you the latest modes and newest fancies in all the varied styles and kinds of*

SATINS, VELVETS, PLUSHES,
RIBBONS, FEATHERS, FLOWERS,
VEILINGS, etc., etc.

am giving special attention to the wants of

"OUR BABY,"

AND HAVE

Cunning Little Caps!
Charming Little Sacques!
Curious Little Shoes

With much more worsted work and other necessary articles for the midget of the household. Do come and see them! It will not cost you one cent, and I shall be very glad to welcome you.

THREE THINGS I PROMISE:

Correct Taste,
Best Grades of Goods,
Satisfactory Charges

MISS MYRA F. BICKFORD,

Parlors No. 69 Congress Street,

PORTSMOUTH, N. H.

Choice St. Louis Flour!

30 POUNDS FOR $1 00.

HORSFORD'S BREAD PREPARATION, 18 cents.

All other GROCERIES very cheap at

PLAISTED'S ECONOMICAL GROCERY

105 MARKET STREET

Lively Stock Operations.

The current of recent events has given great impetus to business in Wall Street, and many successful turns are reported where immense profits are made in short periods. The most successful way that we have heard of yet for operating in stocks is by the Combination Method of Messrs. Lawrence & Co., Bankers, New York. By this system thousands of orders in various sums are pooled into one vast capital and operated under the most experienced and skillful management, thus securing to each shareholder superior advantages and profits, not possible in any other way. Profits are paid at end of 30 days. J. Jones, of Boston, made $747.30 on an investment of $100. Many others are doing as well or better. Capital in any amount from $10 to $100,000 can be used with equal proportionate success by this Combination or *Co-opera tive* Method. $15 would make $75, or 5 per cent on the stock; $100 would return $900, or 9 per cent during the month, and so on, according to the market. The new circular contains "two unerring rules for success" and full information, so that any one can operate with profit. Stocks and bonds wanted. Deposits received. Government bonds supplied. Apply to Lawrence & Co., Bankers, 57 Exchange Place, N. Y. city.

Charming Birds.

We learn from a correspondent that there resides in the vicinity of Harrisburg, an out-of-the-way place, in Hancock county, about three miles west of Mount Blanchard, a very remarkable child only five years old, who seems to have the power to charm birds at will. Her mother first noticed this strange fascination that the child possesses about a year ago. The little girl was out playing in the door-yard among a bevy of snow-birds, and when she would speak to them they would come and light upon her, twittering with the utmost glee. On taking them in her hands and stroking them, the birds, instead of trying to get away from their fair captor seemed to be highly pleased, and when let loose would fly away a short distance, and immediately return to the child again. She took several of them into the house to show her mother, who, thinking that she might hurt them, took the birds and put them out doors, but no sooner was the door opened than the birds flew into the room and lit upon the girl's head and began to chirp. The birds remained about the place all winter, flying to the little girl whenever the door was opened. The parents of this remarkable child became alarmed, believing that this strange power was an ill omen, and that she must dreaded visitor, death, was about to visit their home. But death did not come, and during last summer the child has had numerous pets from the birds. The child handles the birds so gently that a humming-bird once in hand, does not fail to return. This winter a bevy of birds have kept her company, and she plays with them for hours at the time. Every morning the birds fly to her window and leave only when the sun sinks in the west.

There is nothing peculiar about the child's personal appearance except her wonderful magnetic eyes, which sparkle like diamonds. The parents of this little girl are poor, superstitous people, and have been reticent about the matter until lately, fearing that some great calamity was about to befall them.—*Forest (Ohio) Review.*

STATED MEETINGS.

CITY GOVERNMENT.

In City Building, Market Square.

BOARD OF MAYOR AND ALDERMEN—Thursday evenings.

COMMON COUNCIL—Thursday evenings.

BOARD OF OVERSEERS OF POOR—Tuesday evenings.

BOARD OF INSTRUCTION—First Wednesday in each Month.

BOARD OF ENGINEERS—Tuesday next following the first Monday in each Month.

MASONIC.

In Masonic Hall, Congress Block.

ST. JOHN'S LODGE, No. 1—First Wednesday of each Month.

ST. ANDREW'S LODGE, No. 56—Second Monday of each Month.

WASHINGTON CHAPTER, No. 3, R. A. M.—Fourth Tuesday of each Month.

DAVENPORT COUNCIL, No. 4, R. AND S. M.—Third Thursday of March, June, September and December.

DEWITT CLINTON COMMANDERY, KNIGHTS TEMPLAR—Third Monday of each Month.

INEFFABLE GRAND LODGE OF PERFECTION—Third Wednesday of January, April, July and October, (annual meeting 5d of Hebrew month Adar.)

ROCKINGHAM MASONIC RELIEF ASSOCIATION—Annual Meeting first Friday in January.

I. O. O. F.

At Odd Fellows' Hall, Daniel Street.

LODGES.

PISCATAQUA, No. 6, meets Monday evenings at 7½ o'clock.
Wm. E. Hadley, N. G.; Wm. W. Cotton, R. S.

UNION REBECCA DEGREE, Lodge No. 2, First and Third Tuesday in each Month, at 7½ o'clock.
Ann L. White, N. G.; A. S. Holbrook, R.S.

OSGOOD, No. 48, Thursday evenings at 7½ o'clock, at Pythian Hall. Wm. S. Hazel, N. G.; Edward T. Morrison, R. S.; C. Dwight Hanscom, P. S.

NEW FRONTIER, No. 17, Wednesday evenings at 7½ o'clock, at Pythian hall.
Charles Locke, N. G.; Thornton Benton, R. S.; Moses H. Tilton, P. S.

ENCAMPMENTS.

STRAWBERRY BANK, No. 5, Second and Fourth Fridays of each Month.
William H. Lovell, C. P.; James A. Rugg, S.

MOUNT SINAI, No. 19, First and Third Fridays in each Month.
Job Woodman, C. P.; James V. Parker, S.

MUTUAL RELIEF ASSOCIATION

OF ROCKINGHAM COUNTY, Second Tuesday of January and December.
Edmund M. Brown, Pres.; W. W. Cotton, Sec.

PORTSMOUTH ODD FELLOWS MUTUAL RELIEF ASSOCIATION—Annual Meeting fourth Tuesday evening of January.
William W. Cotton, Pres.; H. G. Archibald, Sec.

TEMPERANCE MUTUAL RELIEF ASSOCIATION, at Mercantile Hall, First and Third Wednesday evenings of each month.
S. W. Clarke, Pres.; Otis F. Philbrick, Sec.

OTHER ORGANIZATIONS.

At Grange Hall, No. 5 Congress Street.

WOMAN'S TEMPERANCE LEAGUE—Each Thursday afternoon from three to four o'clock.

PHILHARMONIC SOCIETY—Tuesday evenings 7:30 o'clock.

OLD OAKES BUCKET DIVISION, NO. 2, S. OF T.—Each Monday evening at Hall corner of Ladd and Market Streets.

FIRE COMPANIES—At their respective Engine Houses on the First Monday of each Month

Business Cards.

JOHN MALSBENDEN,
MERCHANT TAILOR,
Keeps on hand a good assortment of seasonable goods for Gentlemen's wear, which will be made up in the latest style, or as may be ordered.
Clothes Altered, Cleansed and Repaired
SATISFACTORILY!
Don't Forget the Place!
UNDER FRANKLIN HALL, FLEET STREET.

A. PEARSON,
Is at his Room, No. 5 Congress Street,
To Give Instruction in Music,
From 10 o'clock to 12,
TUESDAYS, THURSDAYS, and SATURDAYS.

JAMES M. CARR, Agent,
DEALER IN
BOOTS & SHOES.
No. 34 Market Street,
Formerly HILL & CARR,
Where a Large Stock of Good Boots and Shoes, Leather and Findings may be found *at the Lowest Prices.*
☞ All kinds of Boots or Shoes made to measure, and Repairing done as usual.

J. E. HAM & CO.,
Merchant Tailors
GENTS' FURNISHING GOODS,
Waite & Dodge's Celebrated Shirts, Underwear, Gloves, etc.
☞ CLOTHS and CASSIMERES for sale by the Yard.
31 MARKET STREET, - - - PORTSMOUTH, N. H.

MORSE & ILSLEY,
AUCTIONEERS,
Money, Real Estate and Mortgage Brokers,
INSURANCE and HOUSE AGENTS,
No. 13 Pleasant Street, Exchange Buildings.

STEPHEN D. SCRIGGINS,
HAS REMOVED HIS
PAINT SHOP
FROM No. 15 FLEET ST., to No. 9 VAUGHAN STREET, opposite the Commercial House, and having larger and better accommodation for
CARRIAGE WORK,
Would solicit a continuance of public patronage.

DENNIS SHEA,
MANUFACTURER OF
CEMENT STONE PIPE
— AT —
26 WATER STREET, - - - - PORTSMOUTH.
The best Pipe made for Sewers, Culverts, Cellar and Sink Drains, Water Closets, etc. etc. Gives perfect satisfaction wherever used. Is proof against frost, acids, and all substances which pass through the Pipe.
For sale at wholesale or retail, or laid in the best manner.
Orders for Pipe and laying left at the factory will receive prompt attention.

H. B. BUZZELL & SON,
OPPOSITE POST OFFICE,
ARE SOLE AGENTS FOR THE
BRILLIANT
SPECTACLES and EYE-GLASSES.
☞ Do not spoil your eyes by using an inferior glass, but *try* a pair of these. We know you will be pleased.

SPECIAL OFFER!!
IN ORDER TO
REDUCE OUR STOCK,
And to realize on the same, we offer our goods at a
Great Reduction from Former Prices
IN EXCHANGE FOR CASH!
☞ Open Evenings.
PFEIFFER & CO.,
73 Congress Street.....Portsmouth

Ladies Elegant Imitation ROSE CORAL BRACELETS & Earrings, sent post-paid to any reader of this paper for 25 cents. These sets for 50 cents. Imitation Opera Bulbs to match 25 cts. per set, or three sets for 50 cents. Elegant Necklaces with Charms, 31.00 each. Currency or P. O. Order. Beauty. Extraordinary Inducements to Agents.
BRIDE & CO.,
Chatham Place, New York.

HATHAWAY SHIRTS,
A FEW MORE OF THOSE
CELEBRATED HATHAWAY SHIRTS
Cut Low in the Neck, at
William P. Walker's,
173 No. 6 Market Square.

ISLES OF SHOALS
DUN FISH!
15 Quintals for sale by
Chas. E. Laighton & Son.

THE NEW HAMPSHIRE
GAZETTE
Established 1756.
The Gazette is published every Thursday, and sent to Subscribers at the low price of
$1.50 per year, paid in advance, or
$2 at the end of the year.

It contains full accounts of all of importance that transpires in Portsmouth and its vicinity, and a condensed summary of NEWS, foreign and domestic; editorials upon current topics; New Hampshire items; carefully prepared marine news, containing reports of vessels owned at this port, or officered by men from Portsmouth or its neighborhood; and is just the paper for residents desiring to be posted on all that takes place at home, while to those living in the vicinity of Portsmouth, or to former residents who retain their interest in the "old home by the sea," it is the best means of keeping informed of what transpires in this city.

— THE —
NEW HAMPSHIRE GAZETTE
Contains more original matter
Than any other paper of its size in the State, the editors working more with their pens than with their scissors.

TO ADVERTISERS
THE N. H. GAZETTE
Presents an excellent opportunity for a WEEKLY INVITATION TO CUSTOMERS, at a reasonable rate, and all those who desire to reach patrons in Rockingham and York counties will find it an economical medium. THE GAZETTE is in many instances the only paper taken by families, and it is read to a large extent in localities whence is derived much of the trade of Portsmouth, a fact which our merchants should not fail to bear in mind.

Subscriptions Received
AT THE OFFICE, 7 PLEASANT ST.,
Exchange Buildings, nearly opp. Post Office;
Or by remittance to
CHRONICLE AND GAZETTE PUB. CO.
☞ Specimen numbers sent on application.

IS A HIGHLY CONCENTRATED MEDICINAL EXTRACT OF ROOTS, for the Immediate Relief and Permanent CURE of ALL affections of the Throat and Lungs, such as Coughs, Colds, Asthma, Spitting of Blood, Whooping Cough, Bronchitis, Influenza, Loss of Voice, Night Sweats, Hectic Fever and all symptoms of
CONSUMPTION.
It is not claimed that it will cure all the diseases that flesh is heir to, but it is prepared expressly for the permanent cure of all affections of the throat and lungs. It will not dry up the Cough and leave the cause behind to attack you again, but it will loosen and cleanse the lungs of all impurities, and will allay the the irritation of the throat and lungs caused by your cough or inflammation. It is pleasant to take and costs but 50 cents. Prepared only by
N. S. REED & CO. Newport, N. H.
FOR SALE BY ALL DRUGGISTS.

PRATT'S ASTRAL OIL!
Safest and Best!
AT SWEETSER'S.

Notice to Pensioners.
JOHN P. COOPER would inform Pensioners that he will attend to executing and forwarding Vouchers at the office of W. H. Rollins, Esq., on the 4th of March, and eight or ten days after.

THERMOMETERS
ARE SELLING
CHEAP
— AT —
SWEETSER'S.

Fresh Succotash Corn!!
BEANS, ASPARAGUS, CELERY.
— FOR SALE BY —
H. F. GERRISH.

CHARLES W. GARDNER'S
PRINTING OFFICE!
UP ONE EASY FLIGHT.
Chronicle Building, Portsmouth, N.H.
Over D. H. Montgomery's Store.

The recent improvements in the above building has enlarged the Job Office to double its former size, making it one of the lightest and most convenient offices in the city for
ALL KINDS
— OF —
General Job Work!

The Subscriber respectfully solicits orders for all kinds of Printing, from a
TWO-SHEET POSTER,
With a 14-inch wood letter, to a Visiting Card.
DATE SLIPS A SPECIALTY.
By-Laws for Lodges,
Town Accounts, Programmes,
Handbills. Tickets,
Fancy Cards,
Business Cards,
Ball Cards,
And everything else in the line of Printing.
CHARLES W. GARDNER.

Book and Job

GOLDEN MEDICAL DISCOVERY
By its great and thorough blood-purifying properties, Dr. Pierce's Golden Medical Discovery cures all Humors, from the worst Scrofula to a common Blotch, Pimple, or Eruption. Mercurial disease, Mineral Poisons, and their effects, are eradicated, and vigorous health and a sound constitution established. Erysipelas, Salt-rheum, Fever Sores, Scaly or Rough Skin, in short, all diseases caused by bad blood, are conquered by this powerful, purifying, and invigorating medicine.
Especially has it manifested its potency in curing Tetter, Ring Worm, Boils, Carbuncles, Sore Eyes, Scrofulous Sores and Swellings, White Swellings, Goitre or Thick Neck, and Enlarged Glands.
If you feel dull, drowsy, debilitated, have sallow color of skin, or yellowish-brown spots on face or body, frequent headache or dizziness, bad taste in mouth, internal heat or chills alternated with hot flushes, low spirits, and gloomy forebodings, irregular appetite, and tongue coated, you are suffering from Torpid Liver, or "Biliousness." In many cases of "Liver Complaint" only part of these symptoms are experienced. As a remedy for all such cases, Dr. Pierce's Golden Medical Discovery has no equal, as it effects perfect and radical cures.
In the cure of Bronchitis, Severe Coughs, and the early stages of Consumption, it has astonished the medical faculty, and eminent physicians pronounce it the greatest medical discovery of the age. While it cures the severest coughs, it strengthens the system and purifies the blood. Sold by druggists.
R. V. PIERCE, M. D., Proprietor, World's Dispensary and Invalids' Hotel, Buffalo, N. Y.

Dr. Pierce's Pleasant Purgative Pellets
SIZE OF PELLETS.
THE "LITTLE GIANT" CATHARTIC.
No use of taking the large, repulsive, nauseous pills, composed of cheap, crude, and bulky ingredients. These Pellets are scarcely larger than mustard seeds. Being entirely vegetable, no particular care is required while using them. They operate without disturbance to the constitution, diet, or occupation. For Jaundice, Headache, Constipation, Impure Blood, Pain in the Shoulders, Tightness of the Chest, Dizziness, Sour Eructations from the Stomach, Bad Taste in the Mouth, Bilious attacks, and Pain in region of Kidneys, Internal Fever, Bloated feeling about Stomach, Rush of Blood to the Head, use Dr. Pierce's Pleasant Purgative Pellets. In explanation of the remedial power of these Purgative Pellets over so great a variety of diseases, it may be said that their action upon the animal economy is universal, not a gland or tissue escaping their sensitive impress. Age does not impair the properties of these Pellets. They are compressed and inclosed in glass bottles, their virtues being thereby preserved unimpaired for any length of time, in any climate, so that they are always fresh and reliable. This is not the case with pills put up in cheap wooden or pasteboard boxes. For all diseases where a Laxative, Alterative, or Purgative is indicated, these little Pellets will give the most perfect satisfaction. Sold by druggists.
R. V. PIERCE, M. D., Proprietor, World's Dispensary and Invalids' Hotel, Buffalo, N. Y.

CATARRH
SYMPTOMS.—Frequent headache, discharge falling into throat, sometimes profuse, watery, thick mucous, purulent, offensive, etc. In others, a dryness, dry, watery, or inflamed eyes, stopping up, or obstruction of the nasal passages, ringing in ears, deafness, hawking and coughing to clear the throat, offensive breath, scabs in nares, voice altered, nasal twang, offensive breath, impaired or total deprivation of sense of smell and taste, dizziness, mental depression, loss of appetite, indigestion, enlarged tonsils, tickling cough, etc. Only a few of these symptoms are likely to be present in any case at one time.
DR. SAGE'S CATARRH REMEDY
produces radical cures of the worst cases of Catarrh, no matter of how long standing. The mild remedy may be snuffed, or blown applied by the use of Dr. Pierce's Douche. This is the only form of instrument yet invented with which fluid medicine can be carried HIGH UP and THOROUGHLY APPLIED to all parts of the affected nasal passages, and the chambers or cavities communicating therewith, in which sores and ulcers frequently exist, and from which the catarrhal discharge generally proceeds. Its use is pleasant and easily understood, and directions accompanying each instrument. Dr. SAGE'S Catarrh Remedy cures recent attacks of "Cold in the Head" by a few applications. It is mild and pleasant to use, containing no strong or caustic drugs or poisons. Catarrh Remedy and Douche sold by druggists.
R. V. PIERCE, M. D., Proprietor, World's Dispensary and Invalids' Hotel, Buffalo, N. Y.

HARDWARE, PAINTS, OILS, &C.
SALEM WARRANTED PURE WHITE LEAD.
BOSTON " " "
FOREST RIVER PURE WHITE LEAD.
ENGLISH " "
On hand and for sale at Manufacturers' Prices.
Also, a large and well-selected Stock of
Hardware, Paints, Oils, Glass, &c., &c.,
ETC., ETC., ETC.,
At Lowest Rates.
JOHN H. BAILEY,
RICE BLOCK,
16 Market and 1 Ladd Street

American and Foreign PATENTS.
[ESTABLISHED 1865.]
GILMORE & CO., Successors to CHIPMAN, HOSMER & CO., Solicitors. Patents procured in all countries. No fee in advance. No charge unless the patent is granted. No fees for making preliminary examinations. No additional fees for obtaining and conducting a re-hearing. Special attention given to Interference Cases before the Patent Office, Extensions before Congress, Infringement Suits in different States, and all litigation appertaining to Inventions or Patents. Send stamp to GILMORE & Co. for Pamphlet of sixty pages.
Old Bounty Land Warrants.
The last Report of the Commissioner of the General Land Office shows 2,207,500 acres of Bounty Land Warrants outstanding. These were issued under act of 1855 and prior acts. GILMORE & CO. pay cash for them. Send by registered letter. Where Assignments are imperfect we give instructions to perfect them.
Arrears of Pay and Bounty.
Officers, Soldiers and Sailors of the late war, or their heirs, are in many cases entitled to money from the Government of which they have no knowledge. Write full history of service, and state amount of pay and bounty received. Enclose stamp to GILMORE & Co., and a full reply after examination, will be given you free.
Pensions.
All Officers, Soldiers and Sailors wounded, ruptured or injured in the late war, however slightly, can obtain a pension by addressing GILMORE & COMPANY.
Cases prosecuted by GILMORE & Co. before the Supreme Court of the United States, the Court of Claims and the Southern Claims Commission.
Each department of our business is conducted in a separate bureau, under the charge of the same experienced parties employed by the old firm. Prompt attention to all business entrusted to GILMORE & Co. is thus secured. We desire to win success by deserving it. Address
GILMORE & CO.,
WASHINGTON, D. C.

FIRST NATIONAL BANK
GOVERNMENT DEPOSITORY,
Continues to supply either Coupon or Registered
FOUR PER CENT. BONDS
At subscription rates, furnished direct from the Treasury Department.
U. S. 5-20 Called Bonds,
Cashed, or exchanged for new 4's on favorable terms.
dw&g E. P. KIMBALL, Cashier.

New Advertisements

TEACHERS WANTED $50 to $100 or $200 PER MONTH, during the Spring and Summer. For full particulars address J. C. McCurdy & Co., Philada, Pa.

DIPHTHERIA!!
JOHNSON'S ANODYNE LINIMENT will positively prevent this terrible disease, and will positively cure nine cases in ten. Information that will save many lives sent free by mail. Don't delay a moment. Prevention is better than cure.
I. S. JOHNSON & CO., BANGOR, MAINE.

PIANOS
for Cash or on *easy monthly installments.* Parties who intend purchasing Pianos will find it for their interest to call at our rooms, or correspond with us, before buying elsewhere.
Hallett & Cumston,
No. 459 WASHINGTON ST., BOSTON.

Cuticura
The Great Skin Cure is warranted to cure Salt-Rheum, Scald Head, Dandruff, Pimples and Comedones, sold everywhere. Sent on receipt of price. Small boxes 50c., large $1. Prepared by Weeks & Potter, Boston. Send to Box 3 00 for circular and testimonials. 1mch20

$10 TO $1000 Invested in Wall Street Stocks makes fortunes every month. Book sent free explaining everything. Address,
BAXTER & CO., Bankers, 17 Wall st., New York.

BENSON'S CAPCINE POROUS PLASTER!
There is no doubt about the great superiority of this article over common porous plasters and other external remedies, such as liniments electrical appliances, &c. Ask physicians in your own locality about it. It is wonderful.
Sold by all Druggists. Price 25 Cents.

KANSAS FARMS AND FREE HOMES.
HOW TO GET THEM in the best part of the state. 6,000,000 acres for sale. For free copy of "Kansas Pacific Homestead," address Land Commissioner, Salina, Kansas.
1mc 10

1879.
THE FOUR REVIEWS
AND
BLACKWOOD.
AUTHORIZED REPRINTS
OF
THE EDINBURGH REVIEW (*Whig*),
THE WESTMINSTER REVIEW (*Liberal.*)
THE LONDON QUARTERLY REVIEW (*Conservative*),
THE BRITISH QUARTERLY REVIEW (*Evangelical*),
AND
BLACKWOOD'S EDINBURGH MAGAZINE
☞ These Reprints are not selections; they give the originals in full, and at about one-third the price of the English Editions.
No publications can compare with the leading British Periodicals—have named, reprinted by the Leonard Scott Publishing Company. In respect to fidelity of research, accuracy of statement, and purity of style, they are without any equal. They keep pace with modern thought, discovery, experiment, and achievement, whether in religion, science, literature, or art. The ablest writers fill their pages with most interesting reviews of history, and with an intelligent narration of the great events of the day.
TERMS FOR 1879, INCLUDING POSTAGE.
Payable Strictly in Advance.

For any one Review	$4 00	per annum.
For any two Reviews	7 00	" "
" any three Reviews	10 00	" "
For all four Reviews	12 00	" "
For Blackwood's Magazine	4 00	" "
For Blackwood and one Review	7 00	" "
" " " two Reviews	10 00	" "
" " " three "	13 00	" "
" " " four "	15 00	" "

POSTAGE.
This item of expense, now borne by the publishers, is equivalent to a reduction of 20 per cent on the cost to subscribers in former years.
CLUBS.
A discount of twenty per cent will be allowed to clubs of four or more persons. Thus: four copies of Blackwood or of one review will be sent, to *one address*, for $12 80, four copies of the four Reviews and Blackwood for $48, and so on.
PREMIUMS.
New subscribers (applying early) for the year 1879 may have, without charge, the numbers for the last quarter of 1878 of such periodicals as they may subscribe for.
Or, instead, new subscribers to any two, three, or four of the above periodicals, may have one of the "Four Reviews" for 1878; subscribers to all five may have two of the "Four Reviews," or one set of Blackwood's Magazine for 1878.
Neither premiums to subscribers nor discount to clubs can be allowed, unless the money is remitted *direct to the publishers.* No premiums given to Clubs.
To secure premiums it will be necessary to make *early application*, as the stock available for that purpose is limited.
REPRINTED BY
The Leonard Scott Publishing Company,
41 BARCLAY ST., NEW YORK.

CHARLES ROBINSON & SON,
Would inform their friends and the public that they still continue the
Flour and Grain Business
AT THEIR OLD STAND,
NO. 16 BOW STREET,
PORTSMOUTH, N. H.

NEW STYLES
RATTAN PRESENTS
Every one who has examined them are of the opinion they are attractive, beautiful or serviceable
Christmas Presents!
Cannot be purchased in New England for the same amount of money than the desirable Rattan Goods manufactured right here in our city by Mr. DAVID URCH, and
For Sale by A. Tredick & Co.,
MARKET STREET.
☞ We advise all to call, examine and try them before purchasing their Christmas Presents.

Portsmouth Daily Chronicle.

By CHRONICLE & GAZETTE PUBLISHING COMPANY.

PORTSMOUTH, N. H., MONDAY, MARCH 3, 1879.

$6 PER YEAR, IN ADVANCE. THREE CENTS PER COPY.

THE PORTSMOUTH DAILY CHRONICLE

(Established August 2d, 1852.)

Is Published Every Morning, Sundays excepted, at No. 7 Exchange Building, Pleasant Street, opposite the Post Office, by the

Chronicle and Gazette Publishing Company.

TERMS $6 00 PER YEAR.

The New Hampshire Gazette,

(The Oldest Newspaper in the United States, established Oct. 7, 1756,)

Is published every THURSDAY at the same office. Terms, $1.50 per year; $2.00 per year, if not paid in advance.

ADVERTISEMENTS inserted on reasonable terms, in either or both papers. The GAZETTE, having a large country (in addition to its local) circulation, is an excellent medium of advertising. A liberal reduction made when advertisements appear in both papers.

☞ Correspondence from neighboring towns, containing items of public interest, will be gladly received. All communications should be addressed and all checks made payable to the

CHRONICLE & GAZETTE PUBLISHING CO., PORTSMOUTH, N. H.

The Job Printing Business is conducted in the same office by Mr. Charles W. Gardner, who keeps on hand a large and well-selected stock of all materials required in his line.

Transportation.

Eastern & Maine Central Railroad Line.

CARS leave the Station of the Eastern Railroad, between Deer and Elm streets, as follows:

For Boston, at *7:10, 7:15, 8:23, 11:00 A. M.; 3:00, 5:30 P. M.*

For Portland and Stations East, 10:00 A. M.; 2:57, 9:15 P. M.

For Hampton, St. John, Montreal and Quebec, 10.00 A. M.; 2:15 P. M.

For Great Falls and Wolfsborough, 10.00 A. M.; 5:44 P. M.

For North Conway, 10:00 A. M.

For Dover and Way Stations, 10.00 A. M.; 12:30, 3:00, 7:00 P. M.

Trains leave *For Portsmouth*—

From Boston, 7:30, 10:00 A. M.; 12:30, 3:15, 4:45, 7:00 P. M.

From Portland, *2:35, *8:45 A. M.; 1:00 P. M.

From North Conway, 7:00 A. M.

From Wolfsborough, 8:[illegible] A. M.; 3:10 P. M.

From Great Falls, 7:34, 10:50 A. M.; 4:45 P. M.

From Dover, 6:45, 10:30 A. M.; 2:23, 5:00 P. M.

From Newington, 7:01, 10:46 A. M.; 2:41, 5:16 P. M.

Trains from Boston arrive at Portsmouth at 7:55 A. M.; 12:25, 3:51, 5:40, 6:08, 9:12 P. M.

Trains from Portsmouth arrive at Boston at *6:30, 9:30, 10:45 A. M.; 1:30, 5:30, 8:00 P. M.

*Except on Mondays.

Feb. 17, 1879. A. P. ROCKWELL, Prest.

Concord & Portsmouth Railroad.

PASSENGER TRAINS leave Concord Railroad Station, foot of Bridge Street:

For Newmarket Junction, Manchester, Concord and Upper Railroads, at 7.55 A. M., and 5:10 P. M.

Arrive at Manchester at 9:46 A. M., 7:10 P. M.

Arrive at Concord at 10:35 A. M., and 8:15 P. M.

Leave Concord at 7.30 A. M. and 3:40 P. M.

Leave Manchester at 8:15 A. M., and 4:25 P. M.

Arrive at Portsmouth at 10:10 A. M., and 6:15 P. M.

☞ All trains connect at Newmarket Junction, with trains of the Boston & Maine Railroad for Exeter, Haverhill, Lawrence and Boston; and for Dover, Great Falls and Portland; at Concord with trains to and from all the Upper Railroads.

H. E. CHAMBERLIN, Supt.

Good and Reliable

INSURANCE COMPANIES.

COMMERCIAL UNION, of London.

FIRE ASSOCIATION, of Phila.

SHAWMUT, of Boston.

F. W. DEROCHEMONT & SON,

No. 9 CONGRESS ST., AGENTS.

WILLIAM B. HUSSEY,

DEALER IN

BOOTS and SHOES,

—AT—

No. 49 Congress Street,

Has for sale a large and well selected assortment of Goods in his line for Men's, Women's Boys' and Girls' wear, which he will sell

AS CHEAP AS GOOD ARTICLES CAN BE SOLD.

CALL AND SEE.

REMOVAL!

I WOULD respectfully inform the people of Portsmouth and vicinity, that I have removed from my old stand to the Store formally occupied by BENJAMIN CHEEVER.

Having a larger store and better accommodations, I trust to receive the same liberal patronage which has been extended to me in the past. I shall endeavor to keep a

Larger Stock Than Ever

—OF—

HATS, CAPS, FURS, UMBRELLAS, TRUNKS AND TRAVELING BAGS,

ALL NEW STYLES OF

HATS AND CAPS

Received as soon as issued. All goods sold at the

Lowest Cash Prices!

FRANK E. DEARBORN

NO. 40 MARKET ST., PORTSMOUTH.

PATENTS!

R. H. EDDY,

No. 76 State St., Opposite Kilby, Boston.

SECURES PATENTS in the United States; also in Great Britain, France and other foreign countries. Copies of the claims of any Patent furnished by remitting one dollar. Assignments recorded at Washington. *No Agency in the United States possesses superior facilities for obtaining Patents or ascertaining the patentability of inventions.*

R. H. EDDY, Solicitor of Patents.

TESTIMONIALS.

I regard Mr. Eddy as one of the *most capable and successful* practitioners with whom I have had official intercourse. CHARLES MASON, Commissioner of Patents.

"Inventors cannot employ a person more trustworthy or more capable of securing for them an early and favorable consideration at the Patent Office." EDMUND BURKE, Late Commissioner of Patents.

BOSTON, October 15, 1870.

R. H. EDDY, Esq.—*Dear Sir:* You procured for me, in 1866, my first patent. Since then you have acted for and obtained for me in hundreds of cases, and procured many patents, reissues and extensions. I have occasionally employed the best agencies in New York, Philadelphia and Washington, but I still give you almost the whole of my business, in your line, and advise others to employ you. Yours truly, GEORGE DRAPER.

BOSTON, January 1, 1879. 3tawljan180

The True Path of

GOSPEL TEMPERANCE.

Being the only life work and speeches of FRANCIS MURPHY, Dr. REYNOLDS, and their co-laborers. Embracing, also, the history of the Woman's Crusade and the Union. The best selling temperance book published, 700 pages, 13 engravings. Price, $2 00. Agents address at once. 4tmch7

H. S. GOODSPEED & CO., New York.

BOYNTON'S FURNACES.

Cast or Wrought Iron. Suitable for Coal or Wood.

BRICK-SET AND PORTABLE.

Are Powerful Heaters; Remarkably durable; economical in fuel; giv universal satisfaction; have no bolted joints; are free from gases.

Thousands have found connect and prove use for over 18 years, and in good condition to-day, without repairs or expense.

The most durable furnace, the cheapest to buy. Fitted with clinker-cleaning anti-friction grates; ash-sifting grates and ash pans; lined fire-doors, draft regulators, etc. Have many attractive and practical improvements never before adopted.

Also, RANGES for family or hotel use; Fireplace Heaters, etc.

Send for Circulars, before purchasing others.

RICHARDSON, BOYNTON & CO., Manufacturers.

codtnov10 234 *Water Street, New York.*

Apply direct to the Manufacturers.

WOOD!

Hard and Soft Wood,

Sawed and Split,

KINDLINGS, SHAVINGS, ETC., ETC.

☞ Orders left at the PLANING MILL, GREEN STREET, will be promptly attended to.

DANIEL MASON, Agent.

New York Weekly Herald.

ONE DOLLAR A YEAR.

The circulation of this popular newspaper has more than trebled during the past year. It contains all the leading news contained in the *Daily Herald*, and is arranged in handy departments. The

Foreign News

embraces special dispatches from all quarters of the globe. Under the head of

American News

are given the Telegraphic Despatches of the week from all parts of the Union. This feature alone makes

The Weekly Herald

the most valuable chronicle in the world, as it is the cheapest. Every week is given a faithful report of

Political News

embracing complete and comprehensive despatches from Washington, including full reports of the speeches of eminent politicians on the questions of the hour.

The Farm Department

of the *Weekly Herald* gives the latest as well as the most practical suggestions and discoveries relating to the duties of the farmer, hints for raising Cattle, Poultry, Grains, Trees, Vegetables, &c., &c., with suggestions for keeping buildings and farming utensils in repair. This is supplemented by a well-edited department, widely copied, under the head of

The Home,

giving recipes for practical dishes, hints for making clothing and for keeping up with the latest fashions at the lowest price. Every item of cooking or economy suggested in this department is practically tested by experts before publication. Letters from our Paris and London correspondents on the very latest fashions. The Home Department of the *Weekly Herald* will save the housewife more than one hundred times the price of the paper. The interests of

Skilled Labor

are looked after, and everything relating to mechanics and labor-saving is carefully recorded. There is a page devoted to all the latest phases of the business markets, Crops, Merchandise, &c., &c. A valuable feature is found in the specially reported prices and conditions of

The Produce Market.

Sporting News at home and abroad, together with a Story every week, a Sermon by some eminent divine, Literary, Musical, Dramatic, Personal and Sea Notes. There is no paper in the world which contains so much news matter every week as the *Weekly Herald*, which is sent, postage free, for One Dollar. You can subscribe at any time.

The New York Herald in a weekly form, $1 a year

Address,

NEW YORK HERALD,

Broadway and Ann Street, New York.

MORSE & ILSLEY,

FIRE, LIFE AND ACCIDENT

INSURANCE

AGENTS,

Represent the following reliable companies:

THE INSURANCE COMPANY OF NORTH AMERICA, *Of Philadelphia, Penn.*

LIVERPOOL and LONDON and GLOBE, *U. S. Office, New York City.*

SPRINGFIELD, *of Springfield, Mass.*

QUEEN, *of Liverpool and London.*

PHŒNIX, *of Hartford, Conn.*

ORIENT, *of Hartford, Conn.*

TRAVELERS LIFE & ACCIDENT COMPANY, *Of Hartford, Connecticut.*

NEW ENGLAND MUTUAL LIFE *Of Boston, Mass.*

The above companies are well known and reliable, and we solicit the patronage of our friends and the public. All losses adjusted and promptly paid at our office.

MORSE & ILSLEY,

NO. 13 PLEASANT STREET,--UP ONE FLIGHT.

GOLDEN MEDICAL DISCOVERY

By its great and thorough blood-purifying properties, Dr. Pierce's Golden Medical Discovery cures all humors, from a simple Scrofula to a confirmed Blotch, Pimple, or Eruption. Mercurial disease, Mineral Poisons, and their effects, are eradicated, and vigorous health and a sound constitution established. Erysipelas, Salt-rheum, Fever Sores, Scaly or Loaded Skin, in short, all diseases caused by foul blood, are conquered by this powerful, purifying, and invigorating medicine.

Especially has it manifested its potency in curing Tetter, Ecze Rash, Boils, Tumors, Swellings, Scrofulous Sores and Scrofulous, White Swellings, Fever-sores, Thick Neck, and Enlarged Glands.

If you feel dull, drowsy, debilitated, have sallow color of skin, or yellowish-brown spots on face or body, frequent headache or dizziness, bad taste in mouth, internal heat or chills alternated with hot flashes, low spirits, and gloomy forebodings, irregular appetite and tongue coated, you are suffering from Torpid Liver, or "Biliousness," in much cases of "Liver Complaint" only part of these symptoms are experienced, but as a remedy for all such cases Dr. Pierce's Golden Medical Discovery has no equal, as it is the best medical discovery of the age. While it cures the severest Coughs, it also cures the disease that produces the blood. Sold by druggists.

R. V. PIERCE, M. D., Proprietor, World's Dispensary and Invalids' Hotel, Buffalo, N. Y.

Dr. Pierce's Pleasant Purgative Pellets

SIZE OF PELLETS.

THE "LITTLE GIANT" CATHARTIC.

No use of taking the large, repulsive, nauseous pills, composed of chalk, cruds, and bulky ingredients. These Pellets are scarcely larger than mustard seeds.

Being entirely vegetable, no particular care is required while using them. They operate without disturbance to the constitution, diet, or occupation. For Sunsdice, Sick-headache, Constipation, Impure Blood, Pain in the Shoulders, Tightness of the Chest, Dizziness, Sour Eructations from the Stomach, Bad Taste in the Mouth, Bilious attacks, Pain in region of Kidneys, Internal Fever, Bloated feeling about Stomach, Rush of Blood to Head, take Dr. Pierce's Pleasant Purgative Pellets. In explanation of the remedial power of these Purgative Pellets over so great a variety of diseases, it may be said that their action upon the animal economy is universal, not a gland or tissue escaping their sanative impress. Age does not impair the virtues of these Pellets. They are sugar-coated and inclosed in glass bottles, their virtues being thereby preserved unimpaired for any length of time, in any climate, so that they are always fresh and reliable. This is not the case with pills put up in cheap wooden or pasteboard boxes. For all diseases where a Laxative, Alterative, or Purgative is indicated, these Pellets are by druggists, the most perfect satisfaction. Sold by druggists.

R. V. PIERCE, M. D., Proprietor, World's Dispensary and Invalids' Hotel, Buffalo, N. Y.

CATARRH

SYMPTOMS.—Frequent headache, discharge falling into throat, sometimes profuse, thick, mucous, purulent, offensive, etc. In others, a dryness, heat, pain, weak, or inflamed eyes, stopping up, or obstruction, of the nasal passages, itching in nostrils, sneezing, snuffing and hawking to clear the throat, ulcerations, scabs from ulcers, altered voice, nasal twang, offensive breath, impaired or total deprivation of sense of smell and taste, deafness, mental depression, loss of appetite, indigestion, enlarged tonsils, tickling cough, etc. Only a few of these symptoms are likely to be present in any one at a time.

DR. SAGE'S CATARRH REMEDY

produces radical cures of the worst cases of Catarrh, no matter of how long standing. The worst cases usually may be snuffed, or better applied by the use of Dr. PIERCE'S Douche. This is the only form of instrument yet invented with which fluid medicine can be carried forward into the remotest recesses to all parts of the affected nasal passages, and the chambers or cavities communicating therewith, in which sores and ulcers frequently exist, and from which the catarrhal discharge generally proceeds. Its use is pleasant and easily understood, from directions accompanying each instrument. Dr. SAGE'S Catarrh Remedy cures recent attacks of "Cold in the Head" by a few applications. It is mild and pleasant to use, containing no strong or caustic drugs or poisons. Catarrh Remedy and Douche sold by druggists.

R. V. PIERCE, M. D., Proprietor, World's Dispensary and Invalids' Hotel, Buffalo, N. Y.

25 ELEGANT CARDS, No two alike. With name 10c. Post paid Husted & Co., *Nassau*, N.Y

DR. JOHN TRIPP'S BLOOD PURIFIER

Is a certain cure for *Syphilis, Scrofula, Cancer Tumors, Diabetes, Bright's Disease*, and all *Blood Poison*. *Syphilis* guaranteed in either st ge. Send for pamphlet, enclosing stamp and please state disease. Eastern Agency, 366 Columbus ave., Boston. Office hours 8 to 11, 3 to 7. No medicine genuine unless in bottles with my name blown in the glass, and bearing my own trade Mark. DR. JOHN TRIPP. codfp79

OBSTACLES TO MARRIAGE

Happy Relief to Young Men from the effects of errors and abuses in early life. Manhood restored. Impediments to marriage removed. New method of treatment. New and remarkable remedies. Books and circulars sent free in sealed envelopes. Address HOWARD ASSOCIATION, 4 N. Ninth Street, Philadelphia, Pa. An Institution having a high reputation for honorable conduct and professional skill.

GENERAL LIFE AND FIRE

INSURANCE

AGENCY

Alonzo F. Craig, Agent

CAPITAL REPRESENTED

$40,000,000.

EQUITABLE LIFE ASSURANCE SOCIETY OF THE UNITED STATES. ASSETS,.....$25,000,000.

N. BRITISH & MERCANTILE INS. CO. LONDON AND EDINBURGH. CAPITAL, GOLD,.....$10,000,000. Invested in the United States,.....$1,047,207.82.

NATIONAL FIRE INSURANCE COMPANY HARTFORD, CONN. ASSETS,.....$831,850.25.

WESTCHESTER FIRE INSURANCE CO. NEW YORK. ASSETS,.....$655,787.24.

ST. PAUL FIRE AND MARINE INS. CO. ST. PAUL, MINN. ASSETS,.....$719,621.78.

FANEUIL HALL INSURANCE COMPANY BOSTON, MASS. ASSETS,.....$250,000.00.

☞ *Insurance effected on all kinds of Property. Reasonable Rates.*

☞ Losses at this Agency will be promptly adjusted, and paid at this Office.

ALONZO F. CRAIG,

INSURANCE AGENT,

Office No. 5 Congress Street Portsmouth

L. S. L.

A SPLENDID OPPORTUNITY TO WIN A FORTUNE.

Third Grand Distribution, Class C, at New Orleans, Tuesday, March 11th, 1879—146th Monthly Drawing.

LOUISIANA STATE LOTTERY COMPANY.

This Institution was regularly incorporated by the Legislature of the State for Educational and Charitable purposes in 1868 *for the term of Twenty-five Years*, in which contract the inviolable faith of the State is pledged, with a Capital of $1,000,000, to which it has since added a reserve fund of $350,000. ITS GRAND SINGLE NUMBER DISTRIBUTION will take place monthly. *It never scales or postpones.* Look at the following Distribution:

CAPITAL PRIZE, $30,000.

100,000 TICKETS AT TWO DOLLARS EACH. HALF TICKETS, ONE DOLLAR.

LIST OF PRIZES.

1 CAPITAL PRIZE		$30,000
1 CAPITAL PRIZE		10,000
1 CAPITAL PRIZE		5,000
2 PRIZES of $2,500		5,000
5 do.	1,000	5,000
20 do.	500	10,000
100 do.	100	10,000
200 do.	50	10,000
500 do.	20	10,000
1000 do.	10	10,000
APPROXIMATION PRIZES.		
9 Approximation Prizes of	$300	2,700
9 do. do.	200	1,800
9 do. do.	100	900
1857 Prizes, amounting to		$110,400

Responsible corresponding agents wanted at all prominent points, to whom a liberal compensation will be paid.

Application for rates to clubs should only be made to the home office in New Orleans.

Write, clearly stating full address, for further information or send orders to

M. A. DAUPHIN, P. O. Box 692, New Orleans, La.

Or to H. L. PLUM, 319 Broadway N. Y.

All our Grand Extraordinary Drawings are under the supervision and management of GENERALS G. T. BEAUREGARD and JUBAL A. EARLY. w,s,6tmch10

H. M. S. PINAFORE

THE GREAT SENSATION!

The "Gems" complete, with words and music, in

Munro's 10-Cent Musical Library.

Numbers 17, 18 and 19 contain the vocal arrangement of the entire opera as presented in the principal theatres of the country.

10 CENTS PER NUMBER.

30 cents for the three numbers, and the complete opera. For sale by all newsdealers, or sent postage free. Address, N. L. MUNRO, Publisher, 7 Spruce St., N. Y.

WINES!! WINES!!

25 CASES CLARET,

5 PIPES DUFF GORDON SHERRY

AND OPORTO PORT WINE

—FOR SALE BY—

H. F. GERRISH.

10 BARRELS

FLORIDA ORANGES,

—FOR SALE BY—

Henry F. Gerrish.

FLOUR.

100 bbls. T. HARRISON'S ST. LOUIS FLOUR

—FOR SALE BY—

H. F. GERRISH.

SWORN EVIDENCE.

The following Cure is probably the most remarkable ever effected by any medical preparation for the treatment of Catarrh:

CAPE ANN, Feb. 23, 1878.—I hereby certify that I have had Catarrh for ten years, and for the last six years have been a terrible sufferer. I was rendered partially deaf, had buzzing in the head, pains across the temples, dizzy spells, weak and painful eyes, swollen and ulcerated tonsils, hard and constant cough, severe pain across the chest, and every indication of consumption. My head ached all the time. The matter accumulated so rapidly in my head and throat that I could not keep them free. Frequently at night I would spring out of bed, it seemed to me, at the point of suffocation. I would then have recourse to every means in my power to dislodge the mucus from my throat and head before being able to sleep again. For a period of six years my friends were convinced and so much influenced that I could with difficulty swallow. I finally consulted an eminent surgeon in regard to an operation on them, but at his request postponed it. The constant inflammation and ulceration in my throat caused by the poisonous matter dropping down from my head had so irritated and inflamed my lungs that I coughed incessantly,—a decided case of Bronchitis. Meanwhile my system began to show the effects of this disease, so that I lost flesh, grew pale, and showed every symptom of an early death by Consumption. When matters had reached this stage, or about six months ago, I began the use of SANFORD'S RADICAL CURE FOR CATARRH, after using the bottle I began to improve rapidly. The first dose seemed to clear my head as I had not known it to be for years. I seemed gradually to arrest the discharges. *It stopped my cough in three days.* By using it as a gargle I soon reduced the inflammation and swelling of my tonsils so that they soon ceased to trouble me. The scorcs across my chest disappeared, the buzzing noises in my head ceased, my senses of seeing and of hearing were completely restored, and every symptom of disease which had reduced me to the verge of the grave disappeared by the use of SANFORD'S RADICAL CURE FOR CATARRH. I have been thus explicit because, as a druggist, I saw such a great deal of suffering from Catarrh, and I hope to convince many that this is a great remedy.

I am familiar with the treatment of Catarrh as practiced by the best physicians, and have consulted in most eminent about my case. I have used every kind of remedy and apparatus that have appeared during a period of six years past, and have, while following that use, taken great care of my general health, but obtained no relief or encouragement from any of them. * *

Boston, Feb. 23, 1878. GEO. F. DINSMORE.

SUFFOLK, SS. FEB. 23, 1878.

Then personally appeared the said George F. Dinsmore, and made oath that the foregoing statement by him subscribed is true. Before me,

SETH J. THOMAS, Justice of the Peace.

Each package contains Dr Sanford's improved Injecting Tube, with full directions for use in all cases. Price $1.00. For sale by all Wholesale and Retail Druggists throughout the United States. WEEKS & POTTER, General Agents and Wholesale Druggists, Boston, Mass.

COLLINS' VOLTAIC PLASTER

Affords the most grateful relief in all Affections of the Chest and Lungs.

CHRONIC PLEURISY CURED.

MESSRS. WEEKS & POTTER: *Gentlemen,*—Having for many months suffered with a bonny lame shoulder, also by my physician Chronic Pleurisy, caused by a former injury, I obtained one of your Collins' Voltaic Plasters and liniments, as well as the so-called rheumatic cure, without the least benefit, as I had previously recommended one of your COLLINS' VOLTAIC PLASTER, which, to my great surprise, relieved my lame shoulder, and I have been able to do a good deal of work, without the least pain or inconvenience, whereas before the application of your invaluable Plaster, I was scarcely able to do anything. I consider them invaluable, and shall with pleasure recommend them to the afflicted. Yours, respectfully, FRANCIS HARRIMAN.

ORLAND, Me., April 27, 1877.

These are medical or protective appliances that are found to gradual and effective in relieving Coughs, Irritation and Soreness of the Chest and Lungs. We believe them capable of providing serious relief in these organs.

PRICE, 25 CENTS.

Do not confound these Plasters with the cents Plasters of the day, that by comparison are absolutely worthless.

Ask your druggist for COLLINS' VOLTAIC PLASTER, combination of Electric or Voltaic Plates with a high Medicated Plaster, as sold in the above form. For sale by all Wholesale and Retail Druggists throughout the United States and Canada, and by WEEKS & POTTER, Proprietors, Boston, Mass.

SALEM LEAD COMPANY.

WARRANTED PURE WHITE LEAD.—Well known throughout New England as the WHITEST, FINEST and BEST.

LEAD TAPE, ¾ in. wide, on reels for Curtain Sticks.

LEAD RIBBON, from ¾ to 8 inches wide, on reels for Blinds.

LEAD PIPE, of any size or thickness.

At lowest market prices for goods of equal quality.

FRANCIS BROWN, Treasurer, Salem, Mass. tmch15

COAL AND WOOD

BEST QUALITY!

And Lowest Prices!

—FOR SALE BY—

C. E. WALKER & CO.,

137 MARKET STREET,

4 WATER STREET.

☞ ORDERS left at N. K. Walker & Son's Hat and Fur Store promptly filled.

LIBRARY LAMP.

HOUSE'S ARGAND BURNER,

Only absolutely Safe Lamps made.

Perkins & House's Metallic Safety Lamps, Adapted to all uses, public or private—for every Building, Hall, Station and Factory Lamp; also, Cleveland Non-Explosive Lamp Co., Cleveland, O., and 43 Hanover St., N. Y.

ASK your dealer for this Lamp. If he will not supply you, write to us for it. It gives the light of twenty candles, more and better than any other lamp of similar style (same size burner) in the world; the light being, also, steadier and every way more satisfactory.

—FOR SALE BY—

JOHN P. SWEETSER,

46 Market Street,

PORTSMOUTH

Daily Chronicle.

HONOR.

Losses on losses, fast they came;
Men said: "There's left him but his name;
But that is free from blot or blame."

Despairing, bowed with care and dread,
As if he heard, he raised his head,
"Thank God, I have my name!" he said.

SUSPICION.

A palace; gilded case and glare;
Loud jests and laughter; banquets rare;
Dark hints of foul beneath the fair.

At daybreak, on a sleepless bed,
He moaned and turned his fevered head.
"Prevail things but a name!" he said.

—Harriet McEwen Kimball, in Independent.

The Romance of a Life.

How Miss Genevieve Ward met Her Husband—Dastardly Conduct of the Russian Count—The Chivalrous Czar—Death of the Poltroon Husband.

The following interesting incident in the career of Miss Genevieve Ward, the tragedienne, who appears in Music hall with Jarrett & Palmer's Booth's Theatre Company in Jane Shore, the Outcast, on Saturday evening, the 8th, is one from real life, and is related by the Toronto *Globe:*

A few years ago, it appears, Miss Ward, then a reigning belle in New York city, met at an evening party a young Russian Count, who was smitten by the charms of the accomplished girl, and, with the impetuosity of youth, that very night asked from her parents the previlege of paying her court. The Count was very popular in metropolitan Society, and Miss Ward felt flattered by his preference, while her lady friends envied her rare good fortune in securing so desirable a suitor. Her parents were wealthy, and the family had long been an influential one, the maternal grandfather of the fair Genevieve, a retired merchant, Gideon Lee, having occupied the position of chief magistrate of the great city.

By many the nobleman was congratulated upon having won the hand of the original and prettiest lass in town, and it was generally agreed that the alliance gave the advantage to neither party. Day after day following the first meeting of the twain, the nobleman was a regular visitor to the house of Col. Ward, and after the lapse of a reasonable period he came away flushed with success—he had won his heart's idol, and the time of their union was fixed upon. The wedding was a notable affair, being witnessed by the wealth, fashion and culture of Gotham's metropolis, and long after the event it was the current topic of conversation in the higher circles of society.

A year lapsed. The ardent lover was transformed into a prosaic husband—respectful, but cold and indifferent. Another year, and the gay young bride was a deserted and humiliated woman.

Her pride, however, soon asserted itself, and she determined to leave the cause of her early treatment. With the pluck characteristic of her nationality she buckled on her armor and went forth to battle for her honor and her rights, and to punish the cause of her misery. She learned that her unfaithful husband had gone to Europe, and was probably at St. Petersburg. Armed with letters of introduction to Governor Seymour, the American Minister to Russia, she accompanied by her father set sail across the Atlantic, and in the course of time arrived at the city where her fugitive husband was frolicking in fancied security. She at once proceeded to the house of the American Embassy, presented her letters, and an early day was decided upon for the coveted audience with the Czar. When the Emperor heard the story of her wrongs, his indignation knew no bounds. He bade the lady be of good cheer, and said he would right her if she would be patient, and set the same day of the following week for her to again visit the palace.

To the very moment the lady presented herself, and what was her astonishment to behold there also the object of her revenge! There sat the husband, and soon the monarch entered the chamber, and, in the kindest tones, asked the wife to repeat her tale. She did so, and then, turning to the Count, the Czar demanded to know what excuse he had for his behavior. The fellow acknowledged the truth of the relation made by Miss Ward, and excused himself on the flimsy ground that they were married by other than a Greek priest.

"Ah! indeed," exclaimed the Emperor, "I can soon remedy that;" and he ordered an attendant to call in his father confessor.

"Now, sir," demanded the monarch, addressing the astonished Count, "stand up! And you, Madame, (turning to Miss Ward,) be pleased also to rise, and join hands with this man."

The couple once more stood together as the principals in a marriage ceremony, this time performed by a Greek priest, that no cavil on the part of the Count might obtain. At its conclusion the Emperor congratulated the wife upon her victory, and she departed on the arm of her father, her honor redeemed and her heart lighted up by the lifting of a burden that made her life almost too wearisome to bear.

It is not known what transpired in the chamber after Miss Ward's departure, but it is more than probable the count did not relish his conversation with the Czar; for though a degree of mystery enshrouded the future movements of the poltroon, he seems to have become involved in political intrigues, for which he earned banishment to Siberia. Thence have come at intervals reports of his death, differing widely in the accounts which they gave of his exit. Indeed, so

varied have been the circumstances said to be attendant upon his death, that each reader may, for herself or himself, conjure up a death-bed scene that harmonizes with justice, poetical or practical as may be preferred.

With such a bitter experience it is not to be wondered at that Miss Ward has not again ventured to sail upon the matrimonial sea, but has found express-ion for her goodness of heart, which all who know her, or who have come in contact with her, feel, in being a solace to the declining years of a father who bears without abuse the grand old name of gentleman.

Portsmouth Chronicle

MONDAY, MARCH 3, 1879.

A Candle Lecture from the Democratic Organ.

The new editor of the *People and Patriot* gently cracks his whip over Frank Jones. The organ of the democracy does not like to see any of the leaders travel outside the harness. The paper says:

Congressman Morse of Massachusetts, although elected as a democrat, is not always reliable. He has an aggravating way of voting with the republicans at times, which is far from satisfactory to his party friends. A democrat acceptable to republicans is not the kind of democrat to put in office.

The editor ought to know that sometimes such men put themselves into office. With a candidate of the usual Boston democratic stamp in the Morse district, there would to-day have been a republican incumbent. Mr. Morse, as also Mr. Jones, has always been found upon political questions in full accord with the democratic party. There have been questions of non-political importance, relating solely to the business welfare of the country, where the greater number of the democratic Representatives, whether by caucus behests or from a natural instinct or ignorance of its bearing, have been, as the sequel proved, on the wrong side of the question—being caught fool, just as some of the leaders of the party in the late campaign were by the greenback craze—whence they quickly emerged after the sober second thought.

The fact is that the democratic party of New Hampshire has become tired of its Burkes and Binghams, who lead only to defeat, and looks to such men as Jones and Salloway for future guidance to success. The rank and file see that men endowed with practical common sense can achieve in a political contest far greater results than follow the counsels of ponderous politicians who oppose everything, however practical in legislation, because it, perchance, contains a new idea or a fresh proposition required by the progress of events, while they themselves have not sufficiently advanced to appreciate it.

The republicans are magnanimous enough while opposing a democrat at the polls to acknowledge his ability and discretion in the halls of legislation, and if democrats are to be rapped over the knuckles by the State organ for thus being "acceptable to the republicans," the democracy in New Hampshire will be kept so conveniently small in the future that the republicans will not again be likely to have an opportunity either to criticise or commend a democratic Representative in Congress from the Granite State.

A Disgrace Averted.

President Hayes on Saturday vetoed the disgraceful anti-Chinese bill, and the veto was sustained by the House.

News and Notes.

The house of J. M. Lunsford at Nelsonville, Ohio, was burned Friday. Mr. Lunsford and six of his children, who were asleep, were smothered or burned to death. Only his wife and one child escaped. At Monticello, Iowa, on the same day, the house of J. P. Conlson was burned, and three children, left alone by their mother while she visited a neighbor's, were burned to death.

The "Chinatown" quarter of Virginia City, Nevada, was in commotion Thursday over an abducted China woman. Officers who went to rescue her were fired on by the Chinese with shot guns. They returned the fire with revolvers, and dispersed the Chinese. The woman who was taken by the police was married Friday afternoon. The couple asked to be allowed to spend the honeymoon in the county jail, as they fear being killed. Considerable excitement prevailed. The Chinese again attacked in the evening the officers who went after the woman's clothes.

Myron A. Buell, convicted at Cooperstown, N. Y., last week, of the outrage and murder of Catharine M. Richards, was sentenced to be hanged on Friday, April 18th.

Dr. Joseph C. Yale of Franklin, Mass., has been bound over in $10,000 for inducing a younger brother to burn his father's store. The fire was soon extinguished, but the young brother confesses that Joseph planned it, but got safely home before it was done. The object was to get their father to build a handsomer store.

Ella A. Mills, a young woman of Johnson, Vt., twenty-nine years of age, has saved $2100 by working thirteen years in a Manchester (N. H.) mill, and the other day she lifted a $1300 mortage on her father's farm and gave him a life lease of the property.

In the recent convention of fish cultivators in New York, a Mr. Gill of Washington was appropriately placed upon the executive committee.

A singular case is that of Michael Donovan of Danbury, Conn. His wife made the charge that he had outraged his ten-years-old step-daughter, and he was bound over to the Superior Court for trial. Now the wife states that there was no foundation for the charge, and she trumped it up in order to have him arrested and made to stop drinking, and the case has been withdrawn.

The Brazilian subsidy amendment of the post-office bill was defeated in the House of Representatives by a vote of 159 to 89. Messrs. Briggs and Jones voted against the subsidy; Mr. Blair voted for it. There's so much saved—at the spigot.

New Hampshire Items.

Eben Leathers, of Barrington, recently had his name changed to Rutherford B. Hayes, by the probate judge of Strafford county.

The United States Senate passed the bill to grant a pension to Abigail S. Tilton, widow of Benj. Stevens, late of Gilmanton, who was a soldier in Capt. McConnell's company in Gen. Stark's brigade in the war of the Revolution. The widow remarried, but subsequently became again a widow. Senators Wadleigh and Rollins had hard work to get the bill up in the haste of business in the late hours of the session.

In 1870 there were 67,046 dwellings in the State, and 72,144 families. The census of 1880 will probably show quite a large increase.

The total value of cotton goods manufactured in this State in 1878 was $30,588,500, of woolen goods $9,222,000 and of boots and shoes $11,706,000, and of lumber $6,174,900. The grand total of all manufactures was over $96,000,000.

Mrs. Joseph Allen, of Peterboro, was seriously injured last week while coasting. She was capsized, and before she could regain her feet another sled struck her in the side and legs, resulting in serious bodily injuries.

Naval Affairs.

The British *Army and Navy Gazette*, speaking of the U. S. S. Constitution, says that at the time of her stranding she "strange to say, did not even appear to have her lead going, and thus got into shoal water when she thought she was in mid-channel."

The unexecuted sentence of Pay Inspector J. N. Carpenter, as mitigated by the President August 29th, 1876, has been remitted.

Capt. Clark H. Wells has been appointed president, and Comdr. R. D. Evans and Lieut. Comdr. H. C. Taylor members, of a board to examine and report upon a system of signals proposed by Commo. J. C. Beaumont.

The Secretary of the Navy has invited proposals for raising the wreck of the U. S. S. Huron, to be received until March 20th.

Norfolk, Va., advices of Feb. 27th contain the following: The Marion is to be placed in the dry dock and thoroughly overhauled and repaired. She is not now expected before the 12th of March. The training ship Portsmouth will sail for Washington on the 10th of March.

—Cheer up, everybody. We only want to raise $177,396 and the Old South is saved! The ball netted about $1200, so about 140 more of 'em will set the old ranch free! Grand right and left!—*Boston Post.*

—The owner of a steam saw mill in Nevada was until lately a member of the Methodist church, from which he was expelled, as he says, to gratify the personal spite of the pastor. He resolved to hold religious services of his own, and, to make them effective, he obtained a powerful calliope, and attached it to the steam boiler of the mill. On Sundays the voice of the Methodist preacher is drowned by the sound of the calliope as it screeches "The Sweet By-and-By," and other Moody and Sankey tunes. The clergyman has applied to a justice court for relief, but the magistrate rules that the use of the calliope on Sundays for sacred music is legal. The question has been carried to a higher court.

—A grim story of life in a lighthouse comes from the Burmah coast, and is printed in the Rangoon *Times*. A telegram having announced that the light of the Alguada Reef was not visible, a steamer was dispatched to ascertain the cause. The captain on landing discovered two of the men in the lighthouse dead, while a third was lying in a precarious state. The keeper stated that signals of distress such as "I want immediate help" and "Man dying" had been exhibited by him for about twenty days. As a last resort, all his signals having failed to attract attention, he darkened the lights on the Bassein side, feeling certain that this step would not fail to attract attention to the lighthouse. And so, with the dead and the dying, he watched for relief, which came at last.

Wanted.

BY a young lady, a situation as COPYIST or BOOKKEEPER. Address BOX 446, Portsmouth, N. H.

Proposals for Iron.

PAYMASTER'S OFFICE, U. S. NAVY YARD, PORTSMOUTH, N. H., February 27th, 1879.

PROPOSALS sealed and endorsed "Proposals for Iron," will be received at this Office until 12:30 P. M. the 15th day of March, 1879, for Iron of the following varieties:

C. H. No. 1 Iron,
" Best Flange "
" " " "
3x4 " Bar "
2x½ Flat " "
3x3 T " "
" Round " "
" " " "
Lap Welded Iron Tubes,
Rivets, Iron.

All the Iron to be of the best quality in all respects, to stand a tensile strain of 60,000 lbs per square inch of section, to be full and fair to the sizes given, free from blisters, seams, hollows or any other defects, and to stand the usual working tests as regards flanging, bending, etc.

To be delivered free of expense to the Bureau of Construction and Repair at this Navy Yard.

Lists will be furnished on application at this Office.

The right to reject any and all bids not considered advantageous to the Government is reserved.

H. E. WRIGHT, Paymaster U. S. Navy.

MUSIC HALL!

ONE NIGHT ONLY.

Monday Evening, March 3,

THE GREATEST ON EARTH!

TONY DENIER
— AND —
GRIMALDI
— WITH —
HUMPTY DUMPTY

A GRAND CONSTELLATION
— OF —
PANTOMIMIC ARTISTS!
— AND —
Brass Band and Orchestra!

Introducing the Famous Facial Artist, Acknowledged Hero of the Stage of Merriment, The Great, The Only, The Original

GRIMALDI

(GEO. H. ADAMS.)

The Best Trick Clown in America and Crowned King of the Stilts.

27--STAR ARTISTS--27

The entire Mammoth Organization under the direct management and personal supervision of

TONY DENIER

The great Prophet of Fun, the Chesterfield of Pantomimic Clowns, with a National Reputation co-extensive with that of the late lamented G. L. FOX, and a European reputation attained by no other Clown.

The **Scenic Tricks** painted expressly by those eminent artists, Matt Morgan and Wm. Voetlin. The **Surprising** and **Intricate Transformations** by the Master Machinist, Harry Carter. The **Mechanical Bourre** and **Extensive Pantomime Properties** by R. J. Cutler, J. G. Williams and Dan. McCarthy. The **Elegant** and **Expensive Wardrobe** by Mons. W. Laurays, Paris, and M'me Oehm, Chicago.

A CARD.—TONY DENIER confidently calls special attention to the aggregation of Pantomimic and Specialty Stars, selected by him for his present tour, as being in every respect decidedly superior to any similar organization ever placed before the American public. The names alone of the **27** actual members of the troupe are sufficient to establish the fact without puffery or gush accompanying the simple list. Mr. Denier cannot afford to jeopardize his hard-earned and enviable reputation with the American public, by giving an inferior entertainment, and when he asserts that this is the BEST COMPANY he ever controlled, he is willing to stake his professional reputation on the truth of the assertion. Come and see for yourself.

Reserved Seats, 75 and 50 Cents. Gallery, 35 Cents.

The sale of Reserved Seats will commence at 6:30 P. M. on Thursday, Feb. 27, at Wm. R. Preston's Drug Store.

Doors open at 7:15. Commence at 8 o'clock.

D. B. HODGES, Agent.

MUSIC HALL, PORTSMOUTH.

JARRETT & PALMER,.....MANAGERS.
C. H. SMITH,.....LESSEE.

ENGAGEMENT EXTRAORDINARY!

Saturday Eve'g, Mch. 8th.

The Management beg leave to announce the Brilliant Tragic event and first appearance of England's most distinguished Tragedienne, MISS

GENEVIEVE WARD,

Secured for Booth's Theatre and this country at an enormous expense, by Messrs. Jarrett & Palmer, appearing in Will'y great Historical Drama, entitled,

JANE SHORE, THE OUTCAST,

Supported by the Star Actor,

Mr. Milnes Levick,

AND JARRETT & PALMER'S

ENTIRE GREAT BOOTH'S THEATER CO.

The magnificent Snow Scene presented in the 4th Act is the same as given in Booth's Theater, New York, and is conceded to be the finest ever seen on this Continent.

The gorgeous Costumes, Armor and Dresses have all been brought to this country from London, and are historically correct in every particular.

In addition to the above will be given

THE GREAT CARDINAL SCENE FROM KING HENRY VIII.

Popular prices will remain. Reserved Seats 75c. Admission 35 and 50 cts. On sale at Preston's Store, Wednesday, 5th inst.

S. M. HICKEY, Business Manager.

Wanted—FIFTY YOUNG MEN for Supernumeraries. Apply at Stage Door at 7 o'clock.

ROYAL BAKING POWDER

Absolutely Pure.

The Royal Baking Powder is a pure Cream of Tartar powder, made from pure Grape Cream Tartar, imported exclusively for this powder direct from the wine district of France. An old experienced housekeeper writes that, although she has to pay a few pennies more for the "Royal," finds that it goes so much further and works much better than saleratus, soda, or cream of tartar.

☞ Most of the Cream of Tartar of commerce is adulterated with Alum, Terra Alba, etc. Doctors pronounce Alum most dangerous to health; it costs but 20. a lb., Cr am of Tartar over 30. Mott, New York; Dr. S. Dana Hayes, Boston. Sold only in cans. All Grocers.

☞ BAKING POWDER should never be sold in paper packages, as it becomes stale and deteriorates upon exposure to the atmosphere. 110-

SLIGHTLY DAMAGED BY WATER!

500 Dozen Ladies' and Gents'

FINE

LINEN HANDKERCHIEFS!

Only 10 Cents Each!

— AT —

MARSTON'S,

21 Market Street.

PRESERVED BLOOD PEACHES!!

PUT UP IN 5lb JARS.

GELATINE!

25 Dozen Cox's and Nelson's Gelatine.

18 Cents Per Package; $2.00 a Dozen.

ORANGES and BANANAS

Florida, Valencia, Messina and Palermo Oranges and Asphnwall Bananas.

Crosse & Blackwell's Pickled Walnuts,
Fresh Bottled Queen Olives,
Fresh Bottled Tamarinds.

FRESH CEREALS!

No. 1-2-3-4 Hominy, 5 lb. packages,
Buckwheat Flour,
Graham Flour,
Rye Flour,
Yellow Granulated Meal
and White Corn Flour.

STEAM-COOKED

OATMEAL & CRACKED WHEAT

"ABC" Brand, 2lb packages, 20c each.

MACCARONI,

25 Boxes Very Best Imported Maccaroni.

— FOR SALE BY —

BUTLER & LAIGHTON,

No. 1 Market Square.

COPARTNERSHIP NOTICE.

MR. JOHN F. LEAVITT, for the past twelve years with Messrs. C. ROBINSON & SON, is admitted a member of our firm from this date.

J. BROOKS & CO.

On account of the above charge it is desirable that all unsettled accounts with us be adjusted at once.

J. BROOKS & CO.

Portsmouth, Feb. 1st, 1879.

GRAND OPENING
Of a Splendid Stock of

CURIOSITIES!

— FROM THE —

PARIS EXPOSITION!

— INCLUDING —

Japanese, Chinese, Turkish, Egyptian, Arabian and others,—embracing all foreign countries and all parts of the world,—such curiosities as were never before seen in America.

Open on TUESDAY, Feb. 25, at 9 o'clock A. M., and to continue open from 9 A. M. to 9 P. M. each day, for a few days only.

AT NO. 7 DANIEL STREET,

Opposite the Telegraph Office. Don't fail to see the curiosities,—such an opportunity will never be afforded again.

A COMPLETE STOCK
— OF —

TRUNKS,

AT WALKER'S.

All Trunks and Bags lettered and delivered free of EXTRA CHARGE.

JOSIAH F. ADAMS,

FURNISHING

UNDERTAKER.

WAREROOMS, No. 42 MARKET STREET.

Residence, No. 27 Washington Street, Portsmouth.

T. F. STACKPOLE

IS EVER ON AND

— WITH —

GREAT BARGAINS!

— AT —

THE POPULAR STORE.

Just drop in and look at his Five Cen Counter, and you will be astonished to see what can be purchased for half a dime.

5000 YARDS

HAMBURG EDGINGS!

One Cent per Yard and Upwards.

These Goods are of the latest importations and splendid value. We invite every lady in the city and vicinity to examine these goods as the prices are astonishingly low.

☞ Samples sent by mail.

50 DOZ. HANDKERCHIEFS, 3C.

ALL SILK HANDKERCHIEFS, 10c.

DOUBLE BUSK CORSET

50 Cents.

☞ A Great Bargain!

THREE-BUTTON KID GLOVES,

50 Cents.

MORRIS C. FOYE,

23 MARKET STREET.

GOVERNMENT BONDS

We are prepared to pay on presentation in any amount the highest market price for the CALLED BONDS of 1865 and 1867, and we will receive them at full value in exchange for other issues of UNITED STATES BONDS, or in exchange for other safe Securities paying 5, 6 and 7 PER CENT interest.

GEO. WM. BALLOU & CO.,

72 Devonshire Street.....Boston.
8 Wall Street.....New York

tmch18wtf

Notice.

PERSONS desiring Vaults cleansed can have the work done in a thorough manner by the City Farm teams, without charge, on leaving names with the City Clerk.

WILLIAM SHANNON,
Superintendent City Farm.

Real Estate.

Desk Room

TO LET in one of the pleasantest offices in the city. Enquire at CHRONICLE Office.

To Let.

HOUSE No. 1 DENNETT STREET. Inquire at No. 5 Chapel Street.

House Wanted.

AT the West End, containing eight or nine rooms, to hire. Apply at this office.

To Let.

STORE No. 27 MARKET STREET, now occupied by J. E. HAM & CO. Possession given April 1st. w&stf Apply to J. R. MAY.

For Sale.

HOUSE No. 19 WIBIRD STREET. Apply to tmch6 WM. H. ROLLINS.

For Rent.

HALF-HOUSE ON MELCHER STREET, near Pleasant, containing seven rooms, with water in house. Rent low to a good tenant. tf Apply at 34 Pleasant Street.

Wanted.

A SMALL TENEMENT or Suit of Rooms pleasantly and centrally located, by desirable tenants. Good references given. Address P. O. Box 765.

WHEAT MEAL!

— OR —

Graham Flour.

When Wheat is ground it becomes Wheat Meal; when it is bolted it becomes Wheat Flour. Dr. Graham, who lectured through the country forty years ago on dietetics formed the fraternity known as "*Grahamites.*" He said that *bolted Flour* should not be eaten, but that bread ought to be made of Wheat Meal instead; from him it got the name of Graham Flour. *All Graham Flour* therefore ought to be Wheat Meal, but about three-quarters of it is what we call made up Graham, that is, artificially mixed Cheap Flour and Bran, and is in every way inferior to the genuine article. Hardly a person who uses the genuine Wheat Meal would take the bogus article except on compulsion.

THE GENUINE

WHEAT MEAL OR GRAHAM FLOUR

— IS FOR SALE BY —

Charles E. Laighton & Son,

No. 5 EXCHANGE BUILDING,

Nearly opposite Post-Office, - - - - Portsmouth.

First Arrival of Oysters since the Ice Blockade in Chesapeake Bay!

JUST RECEIVED

AND FOR SALE AT

FREEMAN'S

WHOLESALE AND RETAIL

OYSTER HOUSE,

NOS. 24 & 28 CONGRESS ST.

Oysters, 20 cents per Quart, Liquid.

25 CENTS PER QT., SOLID.

☞ Large Selected Oysters, 35 cents per Quart.

Also, constantly on hand *New York, Prince's Bay* and other *Fancy Oysters* for sale at retail, or by the hundred.

JOB ENVELOPES!!

2d Lot.

25,000 XX No. 6 BUFF.

10,000 XX No. 5 BUFF.

20,000 XX No. 6 White.

15,000 XXX No. 5 White.

$1.50 PER THOUSAND.

— AT —

W. G. Myers' Bookstore.

Deerfoot Farm Products!

LITTLE SAUSAGES,
SUGAR-CURED HAMS,
" " BREAKFAST BACON,
SUGAR-CURED JOWLS,

Received Direct from the Farm!

— FOR SALE BY —

Butler & Laighton,

No. 1 MARKET SQ.

Matters.

POST-OFFICE RULES.

MAILS CLOSE.

	A. M.		P. M.	
Boston, South and West,	8 10:35	2:30	4:50	*8:30
Boston Way,	10:35		5:15	
Portland,	9:35		4:50	6:30
East [beyond Portland],	9:35			6:30
Biddeford, Saco and Way	9:35		4:50	
Great Falls,	9:35		4:50	
Great Falls & Conway R. R.	9:35			
Concord and North,	7:40		4:50	
Concord Way,			4:50	
Boston & Maine R. R.	7:40		4:50	
Dover,	7:40	9:35	4:50	

*Arrives in Boston next morning.

MAILS ARRIVE.

	A. M.	P. M.
Boston, South and West,	4:30 10:05	5:50
Boston Way,	10:55	5:50
Portland and East,	11:20	3:20
Great Falls & Conway R. R.	11:20	
Concord and North,	10:20	6:50
Dover,	10:20	5:50

Letters for the night mails [and no others] east or west may be deposited in the box at the Eastern depot, every day except Sundays.

E. G. PIERCE, Jr., P. M.

THE CITY.

A boy about thirteen years old was picked up on the street by the police, Saturday night, in a drunken condition.

A large crowd gathered on Richards avenue, Saturday afternoon, to see a race between two horses for $75 a side. One horse is owned by Mr. E. S. Fay, and was driven by Mr. Hussey; the other, owned and driven by Mr. Henry R. Stoddard, won the race and money.

The steamer James Sampson makes seven trips daily between this city and Kittery, instead of two, as inadvertently stated in the CHRONICLE of Saturday morning. She also makes two *evening* trips each way, to accommodate persons attending entertainments or meetings, and will keep them up until the 16th inst.

Mr. Joslyn of this city attempted to walk twenty-five miles in four and a half hours in a hall at Newmarket one evening last week, but left the track at the end of the twenty-third mile, having used up four hours and twenty-eight minutes of his time. His quickest mile was the sixteenth, which he walked in ten minutes and twenty-three seconds. The hall is small, and so was the attendance of spectators.

THE VICINITY.

The Newmarket *Advertiser* reports rumors of the advent of a "waterproof man" in that town.

Father T. J. McDonald, pastor of St. Mary's Catholic church at Newmarket, lies seriously ill of an affection of the brain.

The Dirigo brass band of Kittery will give a minstrel entertainment at Trefethen's hall in that town on Tuesday evening.

An Exeter paper says that James Marden of Portsmouth will attempt to walk one hundred miles in twenty-five hours at the town hall in Exeter commencing on Thursday evening at eight o'clock. O! for the opening of the base ball season!

The late financial complication of the Methodist society at Newmarket has been adjusted satisfactorily to the creditors, and all danger of the society losing its new church has been averted. The debt has been reduced from $18,000 to $2500 within two years through the exertions of the pastor, Rev. H. Dorr.

The statement made in some quarters that Mr. Albion R. Philbrick of Rye took off in his boat the crew of the schooner Torpedo, recently wrecked at the beach, is incorrect. The crew landed in their own boats; Mr. Philbrick, after they landed, merely went off to the schooner with one of her men, in one of the vessel's boats.

William H. Young, of Barrington, was badly if not fatally injured in Dover on Friday by a runaway accident. He was riding in a pung loaded with butter and eggs for the Dover market, when some part of the harness gave out and let the pung hit the horse's heels, causing the animal to run; Mr. Young was dashed against a wall over which the horse jumped, and received bad bruises about the head, an ugly wound in the side, and a broken hip.

The winter term of the west school in Rye, which has been in charge of Mr. Nathan R. Goss of that town, an experienced teacher, closed on Friday, a large number of the parents and friends of the pupils being present. The recitations were very interesting, and the scholars showed that they made good progress in their studies during the term. At the close of the exercises brief remarks were made by Mr. John O. Drake and others. A union exhibition by all the schools of the town, at the town hall, is talked of as to be held at an early day.

On Thursday evening of last week a "young folks' party" came off in Rye town hall, under the management of Messrs. Frank E Chesley and Otis Garland. About a hundred young gentlemen and ladies assembled, and after a time very pleasantly spent in singing and social amusements, repaired to the banquet hall where an excellent and abundant collation was served, after which there was dancing in the main hall until the small hours, to music by Mr. A. Johnson. The participants voted the time a jolly one, and the gathering a success in every particular.

HUMPTY DUMPTY.

Tony Denier's Humpty Dumpty troupe played in Biddeford on Thursday evening last, and the *Times* of that city says: "It was a first rate show. Grimaldi made an excellent clown, and was very active and sprightly. He kept the audience in the best of spirits. * * The second act, or variety part of the entertainment, was good. Venus and Adonis on skates, and on the velocipede and bicycle, were first rate. Charles Diamond danced and played on the harp at the same time, and in this he did remarkably well. Miss Moulton's exercise with the Indian clubs was a fine portrayal of physical culture. The entertainment as a whole gave very general satisfaction." Humpty Dumpty will appear at Music hall this evening. See advertisement.

THE DANCING PARTY.

Mrs. Monroe's juvenile party of dancers gave a novel and pretty exhibition in Congress hall on Saturday afternoon. The programme commenced with a grand march, which was done in a manner that showed the little participants to be well trained. The heel-and-toe polka followed, and then the lancers quadrille, both of which were well done, the latter especially so, the changes being performed to perfection. The "Fairy dance" was a novelty to most of the audience; it consisted of a graceful and pretty waltz by six little nymphs around a minature house of gossamer build, placed in the centre of the hall—the house of the fairy. At a given signal the miniature castle suddenly dissolved, disclosing a pretty little fairy who condescendingly waltzed with each of those who had invoked her presence. The ease and grace with which the little ones performed their several parts were warmly applauded. The intermission was made cheerful by the presence of Mr. Robeck, who dispensed a plentiful supply of cake and ice-cream. The polka quadrille, the minuet, (a rarely pretty dance,) and the "Beware polka," were nicely done, and the whole affair was a success, proving Mrs. Monroe to possess much ability as a teacher of those movements that contribute toward a refined grace of motion and ease in manners.

SUPREME COURT.

The trial of case No. 201, Charles W. Martin vs. Levi G. Towle, commenced on Friday afternoon, was not concluded on Saturday. The court will come in this afternoon, when the trial will be resumed.

The term will probably close on Wednesday, or after cases 198 and 199, Savings Bank for the County of Strafford and Eustace C. Fitz against John W. Gatchell, are disposed of.

REAL ESTATE CONVEYANCES.

The following transfers of real estate in this vicinity have been left for record in the office of the register of deeds:

PORTSMOUTH.

Nathaniel Jackson, of Portsmouth, to Ephraim C. Spinney, of Kittery, Me., land, $500.

Frank W. Miller, of Portsmouth, to Israel P. Miller, of Portsmouth, land on Miller avenue, $500.

RYE.

John LeBosquet, of Southville, Mass., to Harriet C. Woodward, of Natick, Mass., land and buildings, $1000.

HAMPTON.

Elizabeth Sanborn, of Hampton Falls, guardian of Jack Sanborn, to Charles L. Samborn, of Hampton Falls, marsh land, $190.

James Perkins, of Hampton, to Samuel D. Lane, of Hampton, land, $350.

HAMPTON FALLS.

Mary P. Fogg, of Hampton Falls, to Sarah E. Goodwin, of Hampton Falls, wood and tillage land, $500.

Joseph Pevear, of Lynn, Mass., to Sarah H. Pevear of Lynn, Mass., land, $150.

Joseph T. Sanborn, of Hampton Falls, to Marcia W. Sanborn, of Hampton Falls, land and buildings, $575.

Sewell B. Pevear, of Lynn, Mass., to Samuel L. Pevear, of Hampton Falls, land, $450.

James Cochran, of Westchester, N. Y., to James Cochran, et als., of Hampton Falls, land and buildings, $1.

EPPING.

John H. Pike, of Epping, to Ezra F. Barber, of Epping, land, $75.

EXETER.

Eustace C. Fitz, of Chelsea, Mass., to Eliza H. Brooks, of Portsmouth, land and buildings, $1500.

SOUTH NEWMARKET.

Maria E. Kimball, of Milford, Mass., Lydia H. Kimball, of South Newmarket, land and buildings, $1000.

KINGSTON.

Gilman Crane, of Kingston, to Joel S. Judkins, of Kingston, land, $25.

The First Steam Train in America,

In 1831, was on the route between Albany and Schenectady. Of the excursionists who first tested it as a mode of conveyance, were Thurlow Weed, Ex-Governor Yates, James Alexander, President of a New York bank, "Old Hayes," (as he always called,) High Constable, Jacob Meggs, Sheriff, and John Thomson, the engineer, an Englishman. The engine was imported from England, and named the "John Bull;" the cylinder was 5 1-2 inches in diameter and 16 inches stroke; wheels 4 1-2 feet in diameter; the boiler had 30 copper tubes, 5 feet long and 4 inches in diameter; connecting rods worked on double cranks on front axle; weight of engine, 4 tons. The train consisted of an engine, tender, and two cars or coaches. The engine and tender were queer looking contrivances compared with those of the present day, and the cars were about the size and much resembled a modern hotel coach. As the distance was but seventeen miles, it would now be a jaunt of but a few minutes, yet it probably required a much longer time from being a first experiment.

In no section of the country on the western shores of the Atlantic, probably, did the introduction of "the iron-horse" produce such a revolution in the mode of travel as in the State of New York, stage-coaches being the only public conveyances, except a little of the slow mode of canal travel, on all the various routes to Saratoga, Trenton Falls, Niagara and various other summer resorts, as well as the ordinary communication at all seasons for the whole distance between Albany and Buffalo, and when the Hudson river was closed in winter, all the way from New York to Buffalo. The consequence was that as steam progressed on its way from the first starting point at Albany, hundreds who had been wont to derive their subsistence, in various ways, from stage-coach travel, were at once thrown out of employment. Some of the drivers took it very hard, and were not slow in denouncing the "innowater o' coach-men's privileges," as the elder Mr. Weller termed the iron-horse, so that it became a standing joke to ask one of them what he thought of the new mode of travel. One traveller at least of a former day can testify to the fact that, in a jaunt to Niagara by the several ways of rail, canal and stage-coach, when he asked the Jehu of a mail-stage over the Western Ridge Road from Rochester to Lockport, what *his* opinion was of the new invention for travelling that was soon to drive all others from the road, he received for reply: "I would like to sit in judgment upon a feller mean enough to invent a thing that is taking bread from so many people's mouths; such a scoundrel is mean enough to invent a machine for making shirts and darning stockings"—little foreseeing that a time would come, when such an article as the former would be in use in every household. The first conveyance by steam from the city of New York, was on the Harlem railroad through the Yorkville tunnel, cut for a distance of eight hundred feet through solid rock; the work was commenced at each end, and continued night and day, without cessation, until completed. Outside of New York city, and in its near vicinity, the first railroad was that to Paterson from Jersey City, now the commencement of the Erie Railroad. The cars were in sections, holding eight passengers, four on each of the two seats, who sat facing each other, consequently half of them were obliged to ride backward. When the windows were open, the pine cinders from the locomotive came in so plentifully, unless the passengers kept constantly brushing them away they were liable to have their garments burnt through to their skins. It would not have answered then to take a nap, or a victim on awaking would have found himself on fire in a dozen places. This is no exaggeration, as hundreds remember who can recall the time. If the strainer was placed upon the smoke-stack to remedy the evil, the engine was soon obliged to stop, as the fire would not draw. Passaic Falls, at Paterson, N. J., was then a delightful resort, before the water of the river was diverted to the extent it now is for manufacturing purposes. Easy of access as it was to New York, only fifteen miles distant, on Sunday the place was thronged with visitors, so that at the close of the day not only were the seats all filled but the roofs of the cars were covered with passengers, and the delightful time they had in fighting off the cinders can well be imagined; yet it made no difference, the same scene would be re-enacted on the Sunday following, as Sunday excursionists of large cities must jaunt somewhere on that day, if they have to go through fire and water to do it.

While the first railroad in this country was that referred to above, a railway for conveying the stone from the quarries at Quincy for the Bunker Hill monument at Charlestown, was in use two years before. A very primitive affair it was at first, though it may have been something better before the monument was completed; common bar iron resting upon stout plank set up edgewise in the ground, whatever foundation it may have had beneath, being all that was visible; yet it answered the needed purpose, and was regarded with the greatest curiosity by excursionists to Quincy to see its operation. A hotel was built upon the road near the quarries, to which was given the name of the Railway House, and having a coach running at various hours through the day to Boston in the pleasant seasons of the year, neither the coach nor the hotel lacked patronage, from its being one of the most popular resorts of its time, ere rail-cars made their appearance everywhere. A sad accident occurred there on a summer afternoon that came nigh causing much loss of human life, and very nigh a miracle it seemed that it did not do so. By some arrangement for the purpose, the heavy iron cars used for conveying the stone, in crossing a ravine where there was much of a descent, near the quarries, ran around a semi-circle; a loaded car in passing down on one side drawing up an empty one on the other in doing so. At the time referred to, four gentlemen came on an excursion of pleasure from the Tremont House in Boston, and taking a fancy for a ride on the car that went down the track, while on the way the chain broke that connected it with the other, when they met at the bottom of the curve, and both cars were thrown from the rails. The unfortunate passengers were found in a sadly mutilated condition, all of them with fractured limbs; and weeks elapsed before they were able to be removed to the city from the nearest hotel, some miles away, where they could be accommodated, to which they were conveyed after the accident.

Such are some of the reminiscences, and a few of the not agreeable experiences of early railroad travel on this side of the Atlantic. J. H. B.

—Franklin said that "One vice will bring up two children." But vice isn't a good thing to bring up children on.

—A minister who was speaking quite loud saw a woman leaving the church with a crying babe, and thereupon exclaimed: "Your baby don't disturb me, madam." "That isn't it, sir," she replied: "you disturb the baby." Of course every effect must have a cause.

DIED.

BILLINGS. In this city, Feb. 28th, Miss Annah E. Billings, daughter of the late Capt. Samuel Billings.

☞ Funeral Tuesday afternoon at half-past two o'clock, from her late residence, No. 45 Daniel street.

MORGAN. In Newmarket, Feb. 15th, Mary Morgan, wife of Mr. Neally Morgan, aged 28 years, 2 months, 21 days.

CHASE. In Seabrook, Feb. 24th, Mary O. Chase, aged 20 years.

SCAMMAN. In Biddeford, Feb. 25th, Mrs. Elizabeth Scamman, aged 85 years.

MARINE CHRONICLE.

PORT OF PORTSMOUTH.

ARRIVED March 1.

Sch Celia, Sawyer, Eastport.

U S revenue cutter Gallatin, Gabrielson, eight hours from this port arr at Edgartown 27th ult.

Sch Piscataqua, King, arr at Gloucester from Deer Island, N S, 28th ult.

Sch J H Eaton, Parsons, from Wells arr at Boston Feb 28th.

The True Way to Invigorate.

The true way to invigorate a feeble system is to infuse activity into the operations of the stomach, that wondrous alembic in which the food is transmuted into the constituents of blood, the chief element of our vitality. Hostetter's Stomach Bitters, because it accomplishes this end, is greatly to be preferred to many so called tonics, useful indeed as appetizers, but inoperative as aids to digestion and assimilation. This sterling cordial, while it invigorates the stomach, healthfully stimulates the liver, bowels and kidneys, ensuring the escape through the regular channels of effete and useless matter thrown off by the system, which is thus purified as well as invigorated by it. Its tonic influence is soon made manifest by an increase of vital energy and a more active and regular discharge of every physical function, and it has the further effect of rendering the system unassailable by malarial epidemics.

Peace and Goodwill can only be felt when you are well. Don't get sick when you can cure that slight cold by using Dr. A. J. Flagg's Cough and Lung Syrup.

New York Shopping.

Having formed a connection with the Lamar Purchasing Agency, I will give personal supervision to the answering of LETTERS OF INQUIRY and forwarding of Samples. Purchases made with taste and discretion. LUCY CARTER.

LAMAR PURCHASING AGENCY. Established. Reliable. Send for Circular. Address MRS. ELLEN LAMAR, 877 Broadway [first floor], New York City.

Don't Dry Up your cough, but cure it root and branch by using Dr. A. J. Flagg's Cough and Lung Syrup.

Ere 'tis too late and that cough has become galloping consumption, cleanse your lungs by using Dr. A. J. Flagg's Cough and Lung Syrup.

Free of charge—*Sample* bottle of *Adamson's Cough Balsam* at all drug stores. Owing to its perfect harmony in combination it is the very best mixture for the speedy cure and relief of croup, colds, throat or lung diseases. Large bottles 25 cents.

The Grand Central Hotel on Broadway, New York, is a big House, and it takes a great many people to fill it. In order to do the latter, and to please everybody, the Hotel is now kept on both plans, the American at $2.50 to $3.00, and the European $1.00, and upwards per day. An elegant Restaurant at moderate prices is conducted by the Hotel.

Why Cough Nights? You can stop it with Dr. A. J. Flagg's Cough and Lung Syrup.

Wonderful Changes

have occured in this country during the last three or four years, but none more wonderful than the *Revelations in Color*, produced among the *Heads of the People*, by

CRISTADORO'S HAIR DYE

The history of the success of great discoveries affords no parallel to the triumphs over competition and prejudice, accomplished by this powerful yet harmless vegetable agent, which instantaneously changes any obnoxious color of the hair into a black or brown as magnificent as any that heaven ever bestowed upon the head of man or woman. Manufactured by J. CRISTADORO, No 23 William St., New York. Sold by all Druggists. Applied by all Hair Dressers. tmch15

A CARD.

To all who are suffering from the errors and indiscretions of youth, nervous weakness, early decay, loss of manhood, &c., I will send a recipe that will cure you, FREE OF CHARGE. This great remedy was discovered by a missionary in South America. Send a self-addressed envelope to the REV. JOSEPH T. INMAN, *Station D, Bible House, New York City.* eod&twlmo

PRIVATE SCHOOL.

MISS BLUNT having removed her school to commodious rooms No. 70 State St., opposite the Post Office, will commence her new term Wednesday, January 1st, 1879. Terms made satisfactory on application. Pupils received at any time.

PORTSMOUTH

INSURANCE

AGENCY.

Established in 1851.

JOHN SISE, - 5 MARKET SQ.

Is authorized Agent and Attorney for the following responsible Companies:

ÆTNA INSURANCE COMPANY,
HARTFORD, CONN.,.....Assets $7,000,000

HARTFORD FIRE INSURANCE CO.,
HARTFORD, CONN.,.....Assets $3,200,000.

HOME INSURANCE COMPANY,
NEW YORK.....Assets, $6,000,000.

FRANKLIN FIRE INSURANCE CO.,
PHILADELPHIA.....Assets $3,300,000.

ROYAL INSURANCE COMPANY,
LIVERPOOL, ENG.....Assets $18,000,000 (gold.)

PENNSYLVANIA FIRE INS. CO.
PHILADELPHIA.....Assets $1,500,000.

Business men and owners of Property desiring every security by Insurance against loss and damages by fire, will find it for their interest to place their risks in the above companies, some of which have been represented in this vicinity for nearly fifty years.

All losses will be promptly adjusted and paid by the undersigned.

JOHN SISE,
INSURANCE AGENT.
OFFICE NO. 5 MARKET SQUARE, Portsmouth.

SENTIMENTAL & COMIC

VALENTINES.

Marcus Ward's a Speciality.

— AT —

GOODRICH'S BOOKSTORE.

BARGAIN NOTICE!!

Previous to taking account of stock we are offering

EXTRA INDUCEMENTS

to customers in the line of

Beavers, Cloakings,

Overcoats and Ulsters.

☞ This is a rare chance to secure a bargain.

Call and Save Money!

C. E. MYERS & CO.

C. E. MYERS. C. E. SIMPSON.

NO. 3 BOW STREET.

NEW LOAN!

CITY OF BOSTON

4 Per Cent. Bonds,

Coupon or Registered. 20 years to run.

Valuation of City of Boston.....$686,000,000
Debt.....$42,457,022
Less Sinking Fund..... 16,297,246
Total Debt.....$26,159,776
Making percentage of Debt to Valuation only Four Per Cent.

These Bonds are undoubtedly the most perfect security ever issued, as all property, PUBLIC and PRIVATE, is holden for the indebtedness of the City, whose public property alone is estimated at $37,651,427, or more than the total debt of the city.

For sale in their various denominations by

CHAS. A. SWEET & CO.,
No. 40 State Street, Boston.

GEO. WM. BALLOU & CO.,
No. 72 Devonshire St., Boston.
eodtmch19

REMOVAL!

I HAVE PURCHASED OF H. W. MASON,

The Nick-Nack Store,

5 MARKET ST.,

And have removed from my old location.

☞ All my old customers and the public generally are invited to my new place of business.

LEWIS E. STAPLES,
NICK-NACK STORE,
No. 5 Market Street,
PORTSMOUTH.

NEW AND EXTENSIVE STOCK

— OF —

FALL and WINTER GOODS

— AT —

WM. P. WALKER'S,

No. 8 Market Square.

HAVING RECEIVED A FULL ASSORTMENT OF FOREIGN AND DOMESTIC

CLOTHS, CASSIMERES, &C., &C.,

I am prepared to make them up into GARMENTS of the latest style, or according to the fancy of the purchaser, and

Perfect Satisfaction Guaranteed!

MY STOCK OF GOODS SUITABLE FOR

SUITINGS

IS UNEQUALLED.

☞ Particular attention paid to the making of

ARMY and NAVY

REGULATION UNIFORMS.

A FULL ASSORTMENT OF

Gentlemen's Furnishing Goods!

Constantly on hand, consisting of

Bosoms, Gloves, Suspenders, Collars, Linen Goods, Drawers, Handkerchiefs, Shirts

Of Every Description!

PAINT!! PAINT!

— HAVE YOUR —

SIGNS AND CARRIAGES

PAINTED

At DANIEL J. SPINNEY'S

NEW PAINT SHOP,

☞ NO. 13 BOW STREET, ☜

Cheaper than at any other place in the city.

☞ Second-hand Furniture Repainted, and made to look as good as new.

☞ Whole Families Made Happy

BY USING THE

"NEW EMPRESS"

Portable RANGE

IT HAS NO EQUAL!

Sold only by

JOHN P. SWEETSER,

46 Market Street, Portsmouth.

DEAR MADAM: *Did you visit my Opening of Autumn and Winter Styles of American and Parisian Millinery Goods, Hats and Bonnetes? If so, thanks, for you appreciate my efforts to please, but if you were kept away and could not come, I am yet awaiting the kindness of your call and will be pleased to show you the latest modes and newest fancies in all the varied styles and kinds of*

SATINS, VELVETS, PLUSHES,
RIBBONS, FEATHERS, FLOWERS,
VEILINGS, etc., etc.

am giving special attention to the wants of

"OUR BABY,"

AND HAVE

Cunning Little Caps!
Charming Little Sacques!
Curious Little Shoes

With much more worsted work and other necessary articles for the midget of the household. Do come and see them! It will not cost you one cent, and I shall be very glad to welcome you.

THREE THINGS I PROMISE:

Correct Taste,
Best Grades of Goods,
Satisfactory Charges

MISS MYRA F. BICKFORD,

Parlors No. 69 Congress Street,

PORTSMOUTH, N. H.

Choice St. Louis Flour!

30 POUNDS FOR $1 00.

HORSFORD'S BREAD PREPARATION, 18 cents.

All other GROCERIES very cheap at

PLAISTED'S ECONOMICAL GROCERY

125 MARKET STREET

The Way Vanderbilt Succeeded.

When Commodore Vanderbilt was running steamboats, he beat all rivals by crowding on steam to the utmost, and even running down his enemy if necessary, to accomplish a triumph. When he went into railroading, he adopted a much shrewder and more successful way by uniting vast lines and their tributaries under his own management, thus capturing all rivals, by sharing with them the immense pool of profits that were made by his skillful manipulation. Messrs. Lawrence & Co., Bankers, N. Y., accomplish a much greater success in stock operations by their new Combination Method of dealing. By this system the orders of thousands of customers are pooled into one vast sum and co-operated under the most experienced management, thus giving to each shareholder all the benefits of large capital and best skill. Profits divided monthly. Any amount from $5 to $25,000 can be used with great success; $15 will make $75 profits; $80 would return $720 or 9 per cent. on the stock during the month, according to the market. The new circular (mailed free) has "two unerring rules for success" and full explanations, so that any one can operate profitably. Stocks and bonds wanted. Government bonds supplied. Apply to Lawrence & Co., Bankers, 57 Exchange Place, N. Y. City.

Sundry Humbugs.

Swindles upon farmers are by no means confined to implements. A very successful one among the farmers in Pennsylvania has been worked out with goods for men's clothing. A nice-appearing traveling salesman in a stylish wagon, drives up. He is selling for so and so—as they must realize as quickly as possible; goods in patterns for suits, great coats, or whatever may be, are offered. The goods not to be paid for until made up by a tailor, and found satisfactory; samples are shown, sales made by sample, and the goods delivered. One of our correspondents was solicited to buy, but the seller would not dispose of the goods shown, as that was a sample. He soon after visited a neighbor, who had bought *by sample*, and found on opening his parcel, that he had *cotton* instead of *woolen* goods. The neighbor was of course indignant and told our correspondent that he should not pay for the article. Our correspondent questioned him, and learned that he had signed merely a receipt for the cloth. At the end of 30 days the purchaser received a note from the bank where he kept an account, stating that they had discounted his note for $21, and charged it to his account. The receipt for the goods was a *note*. Our friend asks us to warn the farmers of Pennsylvania against Hugh Anderson, the name in whose favor the note was given, and repeat our injunction to farmers, "to sign nothing, *nothing*, NOTHING."—*Am. Agriculturist.*

Boston Stock Sales.

U. S. Sixes 1881, coupon	109
United States Ten-Forties coupon	104
United States Five-Twenties, 1865 coupon	1021
U. S. new 4½, coupon	106
U. S. new 4s, coupon	104
Maine State 6s, 1889	1131
N. H. State 6s	1125
Massachusetts State 6s, Gold	113
Portsmouth City 6s, 1893	106
Eastern R. R. 4½	68
Ports., Gt. Falls & Conway 4½	67
Cocheco Manufacturing Co	255
Salmon Falls Manufacturing Co	230
York Man'g Co	1102
Boston & Lowell R. R.	87
Boston & Maine	130
Boston & Providence	11 1
Boston & Albany	131
Nashua & Lowell	99
Concord	74
Eastern	10
Eastern Railroad in N. H.	70
Fitchburg	1173
Manchester & Lawrence	140
Michigan Central	88
Northern N. H.	60
Old Colony & Newport	20
Ports. Great Falls and Conway	5
Portland, Saco & Portsmouth	92
Vermont & Massachusetts R. R.	114

STATED MEETINGS.

CITY GOVERNMENT.

In City Building, Market Square.

BOARD OF MAYOR AND ALDERMEN—Thursday evenings.

COMMON COUNCIL—Thursday evenings.

BOARD OF OVERSEERS OF POOR—Tuesday evenings.

BOARD OF INSTRUCTION—First Wednesday in each Month.

BOARD OF ENGINEERS—Tuesday next following the first Monday in each Month.

MASONIC.

In Masonic Hall, Congress Block.

ST. JOHN'S LODGE, No. 1—First Wednesday of each Month.

ST. ANDREW'S LODGE, No. 36—Second Monday of each Month.

WASHINGTON CHAPTER, No. 3, R. A. M.—Fourth Tuesday of each Month.

DAVENPORT COUNCIL, No. 4, R. and S. M.—Third Thursday of March, June, September and December.

DEWITT CLINTON COMMANDERY, KNIGHTS TEMPLAR—Third Monday of each Month.

(ENFFABLE GRAND LODGE OF PERFECTION—Third Wednesday of January, April, July and October, (annual meeting 3d of Hebrew month Adar.)

ROCKINGHAM MASONIC RELIEF ASSOCIATION—Annual Meeting first Friday in January.

I. O. O. F.

At Odd Fellows' Hall, Daniel Street.

LODGES.

PISCATAQUA, No. 6, meets Monday evenings at 7½ o'clock.
Wm. E. Hadley, N. G.; Wm. W. Cotton, R. S.

UNION REBEKAH DEGREE, Lodge No. 3, First and Third Tuesday in each Month, at 7½ o'clock.
Ann L. White, N. G.; A. S. Holbrook, R.S.

OSGOOD, No. 48, Thursday evenings at 7½ o'clock, at Pythian Hall. Wm S. Hazel, N. G.; Edward T. Morrison, R. S.; C. Dwight Hanscom, P. S.

NEW HAMPSHIRE, No. 17, Wednesday evenings at 7½ o'clock, at Pythian hall.
Charles Locke, N. G.; Thornton Betton, R. S.; Moses H. Tilton, P. S.

ENCAMPMENTS.

STRAWBERRY BANK, No. 5, Second and Fourth Fridays of each Month.
William H. Lovell, C. P.; James A. Rugg, S.

MOUNT SINAI, No. 19, First and Third Fridays in each Month.
Job Woodman, C. P.; James L. Parker, S.

MUTUAL RELIEF ASSOCIATION

OF ROCKINGHAM COUNTY, Second Tuesday of January and December.
Edmund M. Brown, Pres.; W. W. Cotton, Sec.

PORTSMOUTH ODD FELLOWS MUTUAL RELIEF ASSOCIATION—Annual Meeting fourth Tuesday evening of January.
William W. Cotton, Pres.; R. G. Archibald, Sec.

Business Cards.

JOHN MALSBENDEN,
MERCHANT TAILOR,

Keeps on hand a good assortment of seasonable goods for Gentlemen's wear, which will be made up in the latest style, or as may be ordered.

Clothes Altered, Cleansed and Repaired

SATISFACTORILY!

Don't Forget the Place!

UNDER FRANKLIN HALL, FLEET STREET.

A. PEARSON,
Is at his Room, No. 5 Congress Street,
To Give Instruction in Music,
From 10 o'clock to 12,
TUESDAYS, THURSDAYS, and SATURDAYS.

JAMES M. CARR, Agent,
DEALER IN
BOOTS & SHOES.
No. 34 Market Street,

Formerly HILL & CARR,

Where a Large Stock of Good Boots and Shoes, Leather and Findings may be found *at the Lowest Prices.*

☞ All kinds of Boots or Shoes made to measure, and Repairing done as usual.

J. R. HAM & CO.,
Merchant Tailors
GENTS' FURNISHING GOODS.

Waite & Dodge's Celebrated Shirts, Underwear, Gloves, etc.

☞ CLOTHS and CASSIMERES for sale by the Yard.

27 MARKET STREET, - - - PORTSMOUTH, N. H.

MORSE & ILSLEY,
AUCTIONEERS,
Money, Real Estate and Mortgage Brokers,
INSURANCE and HOUSE AGENTS,
No. 13 Pleasant Street, Exchange Buildings.

STEPHEN D. SCRIGGINS,
HAS REMOVED HIS
PAINT SHOP
FROM No. 15 FLEET ST., to No. 9 VAUGHAN STREET, opposite the Commercial House, and having larger and better accommodation for
CARRIAGE WORK,
Would solicit a continuance of public patronage.

DENNIS SHEA,
MANUFACTURER OF
CEMENT STONE PIPE
—AT—
26 WATER STREET, - - - - PORTSMOUTH.

The best Pipe made for Sewers, Culverts, Cellar and Sink Drains, Water Closets, etc. etc. Gives perfect satisfaction wherever used. Is proof against frost, acids, and all substances which pass through the Pipe.

For sale at wholesale or retail, or laid in the best manner.

Orders for Pipe and laying left at the factory will receive prompt attention.

H. B. BUZZELL & SON,
OPPOSITE POST OFFICE,
ARE SOLE AGENTS FOR THE
BRILLIANT
SPECTACLES and EYE-GLASSES.

☞ Do not spoil your eyes by using an inferior glass, but try a pair of these. We know you will be pleased.

SPECIAL OFFER!!

IN ORDER TO
REDUCE OUR STOCK,
And to realize on the same, we offer our goods at a
Great Reduction from Former Prices
IN EXCHANGE FOR CASH!
☞ Open Evenings.
PFEIFFER & CO.,
13 Congress Street.....Portsmouth

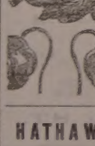

Ladies Flexant Imitation BONE CORAL CURL Hairpins & Fastenings, sent post-paid to any reader of this paper for 25 cents. Three sets for 50 cents. Imitation Stone Buttons to match 20 cts. per set, or three sets for 50 cents. Elegant Necklaces with Charms, $1.00. Currency or P. O. Office Stamps. Extraordinary Inducements to Agents.
BRIDE & CO.,
Station F, New York.

HATHAWAY SHIRTS.

A FEW MORE OF THOSE
CELEBRATED HATHAWAY SHIRTS
Cut Low in the Neck, at
William P. Walker's,
193 No. 3 Market Square.

ISLES OF SHOALS
DUN FISH!

15 Quintals for sale by
Chas. E. Laighton & Son.

THE NEW HAMPSHIRE
GAZETTE

Established 1756.

The Gazette is published every Thursday, and sent to Subscribers at the low price of
$1.50 per year, paid in advance, or
$2 at the end of the year.

It contains full accounts of all of importance that transpires in Portsmouth and its vicinity, and a condensed summary of **NEWS, foreign and domestic; editorials upon current topics; New Hampshire items; carefully prepared marine news,** containing reports of vessels owned at this port, or officered by men from Portsmouth or its neighborhood; and is just the paper for residents desiring to be posted on all that takes place at home, while to those living out of the vicinity of Portsmouth, or to former residents who retain their interest in the "old home by the sea," it is the best means of keeping informed of what transpires in this city.

—THE—

NEW HAMPSHIRE GAZETTE

Contains more original matter

Than any other paper of its size in the State, the editors working more with their pens than with their scissors.

TO ADVERTISERS

THE N. H. GAZETTE

Presents an excellent opportunity for a **WEEKLY INVITATION TO CUSTOMERS,** at a reasonable rate, and all those who desire to reach patrons in Rockingham and York counties will find it an economical medium. THE GAZETTE is in many instances the only paper taken by families, and it is read to a large extent in localities whence is derived much of the trade of Portsmouth, a fact which our merchants should not fail to bear in mind.

Subscriptions Received

AT THE OFFICE, 7 PLEASANT ST.,

Exchange Buildings, nearly opp. Post Office;

Or by remittance to

CHRONICLE AND GAZETTE PUB. CO.

☞ Specimen numbers sent on application.

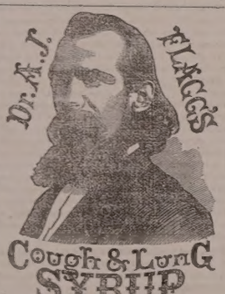

IS A HIGHLY CONCENTRATED MEDICINAL EXTRACT OF ROOTS, for the Immediate Relief and Permanent CURE of ALL affections of the Throat and Lungs, such as Coughs, Colds, Asthma, Spitting of Blood, Whooping Cough, Bronchitis, Influenza, Loss of Voice, Night Sweats, Hectic Fever and all symptoms of CONSUMPTION.

It is not claimed that it will cure all the diseases that flesh is heir to, but it is prepared expressly for the permanent cure of all affections of the throat and lungs. It will not dry up the Cough and leave the cause behind to attack you again, but it will loosen and cleanse the lungs of all impurities, and will allay the the irritation of the throat and lungs caused by your cough or inflammation. It is pleasant to take and costs but 50 cents. Prepared only by N. E. REED & CO. Newport, N. H.
FOR SALE BY ALL DRUGGISTS.

PRATT'S ASTRAL OIL!
Safest and Best!
AT SWEETSER'S.

Notice to Pensioners.

JOHN P. COOPER would inform Pensioners that he will attend to executing and forwarding Vouchers at the office of W. H. Rollins, Esq., on the 4th of March, and eight or ten days after.

THERMOMETERS
ARE SELLING
CHEAP
—AT—
SWEETSER'S.

Fresh Succotash Corn!!
BEANS, ASPARAGUS, CELERY.
—FOR SALE BY—
H. F. GERRISH.

CHARLES W. GARDNER'S

Book and Job

PRINTING OFFICE!

UP ONE EASY FLIGHT.

Chronicle Building, Portsmouth, N. H.

Over D. H. Montgomery's Store.

The recent improvements in the above building has enlarged the Job Office to double its former size, making it one of the lightest and most convenient offices in the city for

ALL KINDS

—OF—

General Job Work!

The Subscriber respectfully solicits orders for all kinds of Printing, from a

TWO-SHEET POSTER,

With a 14-inch wood letter, to a Visiting Card.

DATE SLIPS A SPECIALTY.

By-Laws for Lodges,

Town Accounts, Programmes,

Handbills. Tickets,

Fancy Cards,

Business Cards,

Ball Cards,

And everything else in the line of Printing.

CHARLES W. GARDNER.

ANTI-FAT

ALLAN'S ANTI-FAT is the great remedy for Corpulency. It is purely vegetable and perfectly harmless. It acts on the food in the stomach, preventing its conversion into fat. Taken according to directions, it **will reduce a fat person from 2 to 5 pounds a week.** In placing this remedy before the public as a **positive** cure for obesity, we do so knowing its ability to cure, as attested by thousands of testimonials, of which the following from a lady in Columbus, Ohio, is a sample: "Gentlemen—Your Anti-Fat was duly received. I took it according to directions and it reduced me five pounds. I was so elated at the result that I immediately sent to ACKERMAN'S for more for the second bottle." Another, a physician, writing for a patient from Pittsburgh, Pa., says: "Four bottles have reduced her weight from 199 pounds to 142 pounds, and there is a general improvement in health." A gentleman writing from Boston, says: "Without a special request or intimation of effect, two bottles of Allan's Anti-Fat reduced me four and one-quarter pounds." The well-known Wholesale Druggists, SMITH, DOGLITTLE & SMITH, of Boston, Mass., write as follows: "Allan's Anti-Fat has reduced a lady in our city seven pounds in three weeks." A gentleman in St. Louis writes: "Allan's Anti-Fat reduced my twelve pounds in five weeks, and altogether I have lost twenty-five pounds since commencing its use." Messrs. WOLFE & PLUMPTON, Wholesale Druggists, of Buffalo, N. Y., write: "TO THE PROPRIETORS OF ALLAN'S ANTI-FAT: Gentlemen.—The following report is from the lady who used Allan's Anti-Fat. 'It (the Anti-Fat) had the desired effect, reducing the fat from two to five pounds a week until I had lost twenty-five pounds. I hope never to regain what I have lost.' Anti-Fat is an unexcelled blood purifier. It promotes digestion, curing dyspepsia, and is also a potent remedy for rheumatism. Sold by druggists. Pamphlet on Obesity sent on receipt of stamp."
BOTANIC MEDICINE CO., PROP'RS, Buffalo, N.Y.

WOMAN

By an immense practice at the World's Dispensary and Invalids' Hotel, having treated many thousand cases of those diseases peculiar to woman, I have been enabled to perfect a most potent and positive remedy for these diseases.

To designate this natural specific, I have named it

Dr. Pierce's Favorite Prescription

The term, however, is but a feeble expression of my high appreciation of its value, based upon personal observation. I have, while witnessing its positive results in the special diseases incident to the organism of woman, singled it out as **the climax or crowning genius of my medical career.** On its merits as a positive, safe, and effectual remedy for the class of diseases, and not that only, at all times and under all circumstances, act kindly, I am willing to stake my reputation as a physician, and so confident am I that it will fulfil every claim and exceed the expectations of a single invalid lady who uses it for any of the ailments for which I recommend it, that I offer and sell it under **A POSITIVE GUARANTEE.** (For conditions, see pamphlet wrapped around bottle.)

The following are among those diseases in which my **Favorite Prescription** has worked cures, as if by magic, and with a certainty never before attained by any medicine: Leucorrhœa, Excessive or Flowing, Painful Monthly Periods, Suppressions when from unnatural causes, Irregularities, Weak Back, Prolapsus, or Falling of the Uterus, Anteversion and Retroversion, Bearing-down Sensations, Internal Heat, Nervous Depression, Debility, Dependency, Threatened Miscarriage, Chronic Congestion, Inflammation and Ulceration of the Uterus, Impotency, Barrenness, or Sterility, and Female Weakness. I do not expect this medicine to "cure all," but it admirably fulfils a **singleness of purpose,** being a most perfect specific in all chronic diseases of the sexual system of woman. It will not disappoint, nor will it do harm, in any state or condition.

Those who desire further information on these subjects can obtain it in Dr. Pierce's COMMON SENSE MEDICAL ADVISER, a book of over 900 pages, sent post-paid, on receipt of $1.50. It treats minutely of those diseases peculiar to females, and gives much valuable advice in regard to the management of those affections.

Favorite Prescription sold by Druggists.
R. V. PIERCE, M. D., Prop'r, World's Dispensary and Invalids' Hotel, Buffalo, N. Y.

HARDWARE, PAINTS, OILS, &C.

SALEM WARRANTED PURE WHITE LEAD.
BOSTON " " "
ROGERS RIVER PURE WHITE LEAD,
ENGLISH " " "

On hand and for sale at Manufacturers' Prices.

Also, a large and well-selected Stock of

Hardware,
Paints, Oils,
Glass, &c., &c.,
ETC., ETC., ETC.,
At Lowest Rates.

JOHN H. BAILEY,
RICE BLOCK,
16 Market and 1 Ladd Street

American and Foreign PATENTS.

[ESTABLISHED 1865.]

GILMORE & CO., Successors to CHIPMAN, HOSMER & CO., Solicitors. Patents procured in all countries. *No fees in advance.* No charge unless the patent is granted. No fees for making preliminary examinations. No additional fees for obtaining and conducting a re-hearing. Special attention given to Interference Cases before the Patent Office. Extensions before Congress, Infringement Suits in different States, and all litigation appertaining to Inventions or Patents. Send stamp to GILMORE & CO. for Pamphlet of sixty pages.

Old Bounty Land Warrants.

The last Report of the Commissioner of the General Land Office shows 2,597,500 acres of Bounty Land Warrants outstanding. These were issued under acts of 1855 and prior acts. GILMORE & CO. pay cash for them. Send by registered letter. Where Assignments are imperfect we give instructions to perfect them.

Arrears of Pay and Bounty.

Officers, Soldiers and Sailors of the late war, or their heirs, are in many cases entitled to money from the Government of which they have no knowledge. Write full history of service, and state amount of pay and bounty received. Enclose stamp to GILMORE & CO., and a full reply after examination, will be given you free.

Pensions.

All Officers, Soldiers and Sailors wounded, ruptured or injured in the late war, however slightly, can obtain a pension by addressing GILMORE & COMPANY.

Cases prosecuted by GILMORE & CO. before the Supreme Court of the United States, the Court of Claims and the Southern Claims Commission.

Each department of our business is conducted in a separate bureau, under the charge of the same experienced parties employed by the old firm. Prompt attention to all business entrusted to GILMORE & Co. is thus secured. We desire to win success by deserving it. Address

GILMORE & CO.,
WASHINGTON, D. C.

FIRST NATIONAL BANK
GOVERNMENT DEPOSITORY,
Continues to supply either Coupon or Registered
FOUR PER CENT. BONDS
At subscription rates, furnished direct from the Treasury Department.
U. S. 5-20 Called Bonds,
Cashed, or exchanged for new 4% on favorable terms.
dm&g E. P. KIMBALL, Cashier.

New Advertisements

TEACHERS WANTED $50 to $100 or $200 PER MONTH, during the spring and Summer. For full particulars address J. G. McCurdy & Co., Philadelphia, Pa.

DIPHTHERIA!!

JOHNSON'S ANODYNE LINIMENT will positively prevent this terrible disease, and will positively cure nine cases in ten. Information that will save many lives sent free by mail. Don't delay a moment. Prevention is better than cure.

Sold Everywhere!

I. S. JOHNSON & CO., BANGOR, MAINE.

PIANOS

for Cash or *on easy monthly installments.* Parties who intend purchasing Pianos will find it for their interest to call at our rooms, or correspond with us, before buying elsewhere.

Hallett & Cumston,
No. 459 WASHINGTON ST., BOSTON.

Cuticura

The Great Skin Cure is warranted to cure Salt-Rheum, scald Head, Dandruff, Pimples and Comedones. Sold everywhere. Sent on receipt of price. Small boxes 50c., large $1. Prepared by Weeks & Potter, Boston. Send to Box 3 06 for circular and testimonials. tuneh20

$10 to $1000 Invested in Wall Street Stocks makes fortunes every month. Book sent free explaining everything. Address
BAXTER & CO., Bankers, 17 Wall st., New York.

BENSON'S CAPCINE POROUS PLASTER!

There is no doubt about the great superiority of this article over common porous plasters and other external remedies, such as ineffectual electrical appliances, &c. Ask physicians in your own locality about it. It is wonderful. Sold by all Druggists. Price 25 Cents.

KANSAS FARMS AND FREE HOMES.

HOW TO GET THEM is the best part of the state. 6,000,000 acres for sale. For free copy of "Kansas Pacific Homestead," address Land Commissioner, Salina, Kansas. tme 10

1879.

THE FOUR REVIEWS
AND
BLACKWOOD.

AUTHORIZED REPRINTS
OF
THE EDINBURGH REVIEW (*Whig*),
THE WESTMINSTER REVIEW (*Liberal.*)
THE LONDON QUARTERLY REVIEW (*Conservative*),
THE BRITISH QUARTERLY REVIEW (*Evangelical*),
AND
BLACKWOOD'S EDINBURGH MAGAZINE

☞ These Reprints are not selections; they give the originals in full, and at about one-third the price of the English Editions.

No publications can compare with the leading British periodicals here named, reprinted by the Leonard Scott Publishing Company. In respect to fidelity of research, accuracy of statement, and purity of style, they are without any equal. They keep pace with modern thought, discovery, experiment, and achievement, whether in religion, science, literature, or art. The ablest writers fill their pages with most interesting reviews of history, and with an intelligent narration of the great events of the day.

TERMS FOR 1879, INCLUDING POSTAGE.

Payable Strictly in Advance.

For any one Review	$4 00	per annum.
For any two Reviews	7 00	"
or any three Reviews	10 00	" "
For all four Reviews	12 00	" "
For Blackwood's Magazine	4 00	" "
For Blackwood and one Review	7 00	" "
" " " two Reviews	10 00	" "
" " " three "	13 00	" "
" " " four "	15 00	" "

POSTAGE.

This item of expense, now borne by the publishers, is equivalent to a reduction of 20 per cent on the cost to subscribers in former years.

CLUBS.

A discount of twenty per cent will be allowed to clubs of four or more persons. Thus four copies of Blackwood or of one Review will be sent, to *one address*, for $12 80, four copies of the four Reviews and Blackwood for $48, and so on.

PREMIUMS.

New subscribers (applying early) for the year 1879 may have, without charge, the numbers for the last quarter of 1878 of such periodicals as they may subscribe for.

Or, instead, new subscribers to any two, three, or four of the above periodicals, may have one of the "Four Reviews" for 1878; subscribers to all five may have two of the "Four Reviews," or one set of Blackwood's Magazine for 1878.

Neither premiums to subscribers nor discount to clubs can be allowed, unless the money is remitted *direct to the publishers.* No premiums given to Clubs.

To secure premiums it will be necessary to make *early application*, as the stock available for that purpose is limited.

REPRINTED BY
The Leonard Scott Publishing Company,
41 BARCLAY ST., NEW YORK.

CHARLES ROBINSON & SON,

Would inform their friends and the public that they still continue the

Flour and Grain Business

AT THEIR OLD STAND,
NO. 16 BOW STREET,
PORTSMOUTH, N. H.

NEW STYLES
RATTAN PRESENTS

Every one who has examined them are of the opinion that more attractive, beautiful or serviceable

Christmas Presents!

Cannot be purchased in New England for the same amount of money than the desirable Rattan Goods manufactured right here in our city by Mr. DAVID URCH, and

For Sale by A. Tredick & Co.,
MARKET STREET.

☞ We advise all to call, examine and try them before purchasing their Christmas Presents.

Portsmouth Daily Chronicle.

By CHRONICLE & GAZETTE PUBLISHING COMPANY.

PORTSMOUTH, N. H., TUESDAY, MARCH 4, 1879.

$6 PER YEAR, IN ADVANCE. THREE CENTS PER COPY.

THE PORTSMOUTH DAILY CHRONICLE

(Established August 2d, 1862.)

Is Published Every Morning, Sundays excepted, at No. 7 Exchange Building, Pleasant Street, opposite the Post Office, by the

Chronicle and Gazette Publishing Company.

TERMS $6 00 PER YEAR.

The New Hampshire Gazette,

(The Oldest Newspaper in the United States, established Oct. 7, 1756,)

Is published every THURSDAY at the same office. Terms, $1.50 per year; $2.00 per year, if not paid in advance.

ADVERTISEMENTS inserted on reasonable terms, in either or both papers. The GAZETTE, having a large country (in addition to its local) circulation, is an excellent medium of advertising. A liberal reduction made when advertisements appear in both papers.

☞ Correspondence from neighboring towns, containing items of public interest, will be gladly received. All communications should be addressed and all checks made payable to the

CHRONICLE & GAZETTE PUBLISHING CO.,

PORTSMOUTH, N. H.

The Job Printing Business is conducted in the same office by Mr. Charles W. Gardner, who keeps on hand a large and well-selected stock of all materials required in his line.

Transportation.

Eastern & Maine Central Railroad Line.

CARS leave the Station of the Eastern Railroad, between Deer and Elm streets, as follows:

For Boston, at *4:30, 7:15, 8:25, 11:00 A. M.; 3:00, 5:30 P. M.*

For Portland and Stations East, 10:00 A. M.; 2:57, 9:15 P. M.

For Bangor, St. John, Montreal and Quebec, 10:00 A. M.; 9:15 P. M.

For Great Falls and Wolfeborough, 10:00 A. M.; 5:44 P. M.

For North Conway, 10:00 A. M.

For Dover and Way Stations, 10:00 A. M.; 12:30, 3:00, 7:00 P. M.

Trains leave *For Portsmouth*—

From Boston, 7:30, 10:00 A. M.; 12:30, 3:15, 4:45, 7:00 P. M.

From Portland, *2:05, 8:45 A. M.; 1:00 P. M.

From North Conway, 7:00 A. M.

From Wolfeborough, *8:41 A. M.; 3:19 P. M.

From Great Falls, 7:24, 10:00 A. M.; 4:45 P. M.

From Dover, 6:45, 10:30 A. M.; 2:25, 5:00 P. M.

From Newington, 7:01, 10:46 A. M.; 2:41, 5:16 P. M.

Trains from Boston arrive at Portsmouth at 9:55 A. M.; 12:25, 2:54, 5:40, 6:58, 9:12 P. M.

Trains from Portsmouth arrive at Boston at *6:30, 9:20, 10:45 A. M.; 1:30, 5:30, 8:00 P. M.

*Except on Mondays.

Feb. 17, 1879. A. P. ROCKWELL, Pres't.

Concord & Portsmouth Railroad.

PASSENGER TRAINS leave Concord Railroad Station, foot of Bridge Street:

For Newmarket Junction, Manchester, Concord and Upper Railroads, at 7:55 A. M., and 5:10 P. M.

Arrive at Manchester at 9:46 A. M., 7:10 P. M.

Arrive at Concord at 10:35 A. M., and 8:15 P. M.

Leave Concord at 7:30 A. M. and 3:40 P. M.

Leave Manchester at 8:15 A. M., and 4:25 P. M.

Arrive at Portsmouth at 10:10 A. M., and 6:15 P. M.

☞ All trains connect at Newmarket Junction, with trains of the Boston & Maine Railroad for Exeter, Haverhill, Lawrence and Boston; and for Dover, Great Falls and Portland; at Concord with trains to and from all the Upper Railroads.

H. E. CHAMBERLIN, Supt.

Good and Reliable INSURANCE COMPANIES.

COMMERCIAL UNION, of London.

FIRE ASSOCIATION, of Phila.

SHAWMUT, of Boston.

F. W. DEROCHEMONT & SON,

No. 9 CONGRESS ST., AGENTS.

WILLIAM B. HUSSEY,

DEALER IN

BOOTS and SHOES,

— AT —

No. 49 Congress Street,

Has for sale a large and well selected assortment of Goods in his line for Men's, Women's Boys' and Girls' wear, which he will sell

AS CHEAP AS GOOD ARTICLES CAN BE SOLD.

CALL AND SEE.

REMOVAL!

I WOULD respectfully inform the people of Portsmouth and vicinity, that I have removed from my old stand to the Store formally occupied by BENJAMIN CHEEVER.

Having a larger store and better accommodations, I trust to receive the same liberal patronage which has been extended to me in the past. I shall endeavor to keep a

Larger Stock Than Ever

— OF —

HATS, CAPS, FURS, UMBRELLAS, TRUNKS AND TRAVELING BAGS,

ALL NEW STYLES OF

HATS AND CAPS

Received as soon as issued. All goods sold at the

Lowest Cash Prices!

FRANK E. DEARBORN

NO. 40 MARKET ST., PORTSMOUTH.

PATENTS!

R. H. EDDY,

No. 76 State St., Opposite Kilby, Boston,

SECURES PATENTS in the United States; also in Great Britain, France and other foreign countries. Copies of the claims of any Patent furnished by remitting one dollar. Assignments recorded at Washington. *No Agency in the United States possesses superior facilities for obtaining Patents or ascertaining the patentability of inventions.*

R. H. EDDY, Solicitor of Patents.

TESTIMONIALS.

I regard Mr. Eddy as one of the *most capable and successful* practitioners with whom I have had official intercourse. CHARLES MASON, Commissioner of Patents.

"Inventors cannot employ a person more trustworthy or more capable of securing for them an early and favorable consideration at the Patent Office." EDMUND BURKE, Late Commissioner of Patents.

BOSTON, October 19, 1870.

R. H. EDDY, Esq.—*Dear Sir:* You procured for me, in 1840, my first patent. Since then you have acted for and advised me in hundreds of cases, and procured many patents, reissues and extensions. I have occasionally employed the best agencies in New York, Philadelphia and Washington, but I still give you almost the whole of my business, in your line, and advise others to employ you. Yours truly, GEORGE DRAPER.

BOSTON, January 1, 1879. 8tawtjan189

The True Path of

GOSPEL TEMPERANCE.

Being the only life work and speeches of FRANCIS MURPHY, Dr. REYNOLDS, and their coadjutors. Embracing, also, the history of the Women's Temperance Union. The best selling temperance book published, 700 pages, 12 engravings. Price, $2 00. Agents address at once. 6tmch7

H. S. GOODSPEED & CO., New York.

BOYNTON'S FURNACES.

Cast or Wrought Iron. Suitable for Coal or Wood.

BRICK-SET AND PORTABLE.

Are Powerful Heaters; Remarkably durable; economical in fuel; give universal satisfaction; have no movable joints; are free from gasket.

Thousands have had constant and severe use for over 18 years, and in good condition to-day, without repairs or expense.

The most durable Furnace, the cheapest to buy. Fitted with Cinder-cleaning and Clinking grates; ash-sifting grates and ash-pans; hard lead doors, draft regulator, etc. Have many attractive and practical improvements never before adopted.

Also, RANGES for family or hotel use; Fireplace Heaters, etc.

Send for Circulars, before purchasing others.

RICHARDSON, BOYNTON & CO., Manufacturers.

eodtnov10 234 *Water Street, New York.*

Apply direct to the Manufacturerers.

WOOD!

Hard and Soft Wood,

Sawed and Split,

KINDLINGS, SHAVINGS, ETC., ETC.

☞ Orders left at the PLANING MILL, GREEN STREET, will be promptly attended to.

DANIEL MASON, Agent.

New York Weekly Herald.

ONE DOLLAR A YEAR.

The circulation of this popular newspaper has more than trebled during the past year. It contains all the leading news contained in the *Daily Herald*, and is arranged in handy departments. The

Foreign News

embraces special dispatches from all quarters of the globe. Under the head of

American News

are given the Telegraphic Despatches of the week from all parts of the Union. This feature alone makes

The Weekly Herald

the most valuable chronicle in the world, as it is the cheapest. Every week is given a faithful report of

Political News

embracing complete and comprehensive despatches from Washington, including full reports of the speeches of eminent politicians on the questions of the hour.

The Farm Department

of the *Weekly Herald* gives the latest as well as the most practical suggestions and discoveries relating to the duties of the farmer, hints for raising Cattle, Poultry, Grains, Trees, Vegetables, &c., &c., with suggestions for keeping buildings and farming utensils in repair. This is supplemented by a well-selected department, widely copied, under the head of

The Home,

giving recipes for practical dishes, hints for making clothing and for keeping up with the latest fashions at the lowest price. Every item of cooking or economy suggested in this department is practically tested by experts before publication. Letters from our Paris and London correspondents on the very latest fashions. The Home Department of the *Weekly Herald* will save the housewife more than one hundred times the price of the paper. The interests of

Skilled Labor

are looked after, and everything relating to mechanics and labor-saving is carefully recorded. There is a page devoted to all the latest phases of the business markets, Crops, Merchandise, &c., &c. A valuable feature is found in the specially reported prices and conditions of

The Produce Market.

Sporting News at home and abroad, together with a Story every week, a Sermon by some eminent divine, Literary, Musical, Dramatic, Personal and Sea Notes. There is no paper in the world which contains so much news matter every week as the *Weekly Herald*, which is sent, postage free, for One Dollar. You can subscribe at any time.

The New York Herald in a weekly form, $1 a year

Address,

NEW YORK HERALD,

Broadway and Ann Street, New York.

MORSE & ILSLEY,

FIRE, LIFE AND ACCIDENT

INSURANCE

AGENTS,

Represent the following reliable companies:

THE INSURANCE COMPANY OF NORTH AMERICA,

Of Philadelphia, Penn.

LIVERPOOL and LONDON and GLOBE,

U. S. Office, New York City.

SPRINGFIELD, *of Springfield, Mass.*

QUEEN, *of Liverpool and London.*

PHŒNIX, *of Hartford, Conn.*

ORIENT, *of Hartford, Conn.*

TRAVELERS LIFE & ACCIDENT COMPANY,

Of Hartford, Connecticut.

NEW ENGLAND MUTUAL LIFE

Of Boston, Mass.

The above companies are well known and reliable, and we solicit the patronage of our friends and the public. All losses adjusted and promptly paid at our office.

MORSE & ILSLEY,

NO. 13 PLEASANT STREET,—UP ONE FLIGHT.

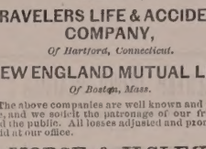

By its great and thorough blood-purifying properties, Dr. Pierce's Golden Medical Discovery cures all Humors, from the worst Scrofula to a common Pimple, Tetter, Eruption, Blotch, Blemish and Mild Form of Skin Disease, Mercurial disease, Mineral Poisons, and their effects, are eradicated, and vigorous health and a complete constitutional renovation established. Erysipelas, Salt-rheum, Fever Sores, Scaly or Rough Skin, in short, all diseases caused by bad blood, are conquered by this powerful, purifying, and invigorating medicine.

Especially has it manifested its potency in curing Tetter, Rose Rash, Boils, Carbuncles, Sore Eyes, Scrofulous Sores and Swellings, White Swellings, Goitre or Thick Neck, and Enlarged Glands.

If your skin is sallow, your complexion has yellow color of skin, or yellowish-brown spots on face or body, frequent headache or dizziness, bad taste in mouth, internal heat or chills alternated with hot flashes, low spirits, and gloomy forebodings, irregular appetite, and bowels costive, you are suffering from Torpid Liver, or "Biliousness." In many cases of "Liver Complaint" only part of these symptoms are experienced. As a remedy for all such cases, Dr. Pierce's Golden Medical Discovery has no equal, as it effects perfect and radical cures.

In the cure of Lung Disease, Severe Coughs, and the early stages of Consumption, it has astonished the medical faculty, and eminent physicians prescribe it as the greatest medical discovery of the age. While it cures the severest coughs, it strengthens the system and purifies the blood. Sold by druggists.

R. V. PIERCE, M. D., Prop'r, World's Dispensary and Invalids' Hotel, Buffalo, N. Y.

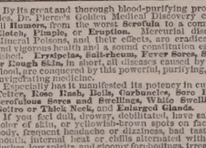

No use of taking the large, repulsive, nauseous pills, composed of cheap, crude, and baby ingredients. These Pellets are smaller than mustard seeds. Being entirely vegetable, no particular care is required while using them. They act promptly and yet certainly in the regulation of the system, irrespective of the constitution, diet, or occupation. For Jaundice, Headache, Constipation, Impure Blood, Pain in the Side and Back, Fever of the Stomach, Dizziness, Sour Eructations from the Stomach, Bad Taste in the Mouth, Bilious Attacks, Pain in region of Kidneys, Internal Fever, Bloated feeling about Stomach, Rush of Blood to Head, take Dr. Pierce's Pleasant Purgative Pellets. In explanation of the remedial power of these Purgative Pellets over so great a variety of diseases, it may be said that their action upon the animal economy is universal, not a gland or tissue escaping their sanative impress. Age does not impair the properties of these Pellets. They are single-coated and inclosed in glass bottles, their virtues being thereby preserved unimpaired for any length of time, in any climate, so that they are always fresh and reliable. This is not the case with pills put up in cheap wooden or pasteboard boxes. For all diseases where a Laxative, Alterative, or Purgative, is indicated, these little pellets will give the most perfect satisfaction. Sold by druggists.

R. V. PIERCE, M. D., Proprietor, World's Dispensary and Invalids' Hotel, Buffalo, N. Y.

SYMPTOMS.—Frequent headache, discharge falling into throat, sometimes acrid, thick, watery, thick mucous, purulent, offensive, etc. In others, a dryness, dry, watery, weak, or inflamed eye, dropping in or obstruction of the nasal passages, ringing in ears, deafness, hawking and coughing to clear the throat, accumulations of offensive matter, voice altered, nasal twang, offensive breath, impaired or total deprivation of sense of smell and taste, dizziness, mental depression, loss of appetite, indigestion, enlarged tonsils, tickling cough, etc., etc. But few of these symptoms are likely to be present in any case at one time.

DR. SAGE'S CATARRH REMEDY

produces radical cures of the worst cases of Catarrh, no matter of how long standing. The local remedy may be snuffed, or better applied by the use of Dr. Sage's Catarrh Douche. This is the only form of instrument yet invented with which fluid medicine can be carried HIGH UP and EFFECTIVELY APPLIED to all parts of the nasal passages, and the relief and cure of members or cavities communicating therewith, in which sores and ulcers frequently exist, and from which the catarrhal discharge generally proceeds. Its use is pleasant and easily understood, from directions accompanying each instrument. Dr. SAGE'S Catarrh Remedy cures recent attacks of "Cold in the Head" by a few applications. It is mild and pleasant to use, containing no strong or caustic drugs or poisons. Catarrh Remedy and Douche sold by druggists. R. V. PIERCE, M. D., Prop'r, World's Dispensary and Invalids' Hotel, Buffalo, N. Y.

25 ELEGANT CARDS, No two alike. With name 10c. Post paid Husted & Co., *Nassau*, N.Y

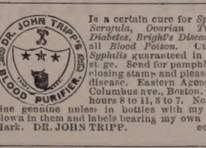

Is a certain cure for *Syphilis, Scrofula, Ovarian Tumors, Diabetes, Bright's Disease*, and all *Blood Poisons*. Cure of *Syphilis* guaranteed in either sex. Send for pamphlet, enclosing stamp and please state disease. Eastern Agency, 306 Columbus ave., Boston. Office hours 8 to 11, 3 to 7. No medicine genuine unless in bottles with my name blown in them and labels bearing my own Trade Mark. DR. JOHN TRIPP. eodfp79

OBSTACLES TO MARRIAGE. Happy Relief to Young Men from the effects of errors and excesses in early life. Manhood restored. Impediments to marriage removed. New method of treatment. New and remarkable remedies. Books and circulars sent free in sealed envelopes. Address HOWARD ASSOCIATION, 41y N. Ninth Street, Philadelphia, Pa. This Institution having a high reputation for honorable conduct and professional skill. P2 NOTICE

GENERAL LIFE AND FIRE

INSURANCE

AGENCY.

Alonzo F. Craig, Agent

CAPITAL REPRESENTED

$40,000,000.

EQUITABLE LIFE ASSURANCE SOCIETY OF THE UNITED STATES. ASSETS, ... $25,000,000.

N. BRITISH & MERCANTILE INS. CO. LONDON AND EDINBURGH. CAPITAL, GOLD, ... $10,000,000. Invested in the United States, ... $1,647,807.82.

NATIONAL FIRE INSURANCE COMPANY HARTFORD, CONN. ASSETS, ... $831,850.25.

WESTCHESTER FIRE INSURANCE CO. NEW YORK. ASSETS, ... $655,787.24.

ST. PAUL FIRE AND MARINE INS. CO. ST. PAUL, MINN. ASSETS, ... $719,621.78.

FANEUIL HALL INSURANCE COMPANY BOSTON, MASS. ASSETS, ... $250,000.00.

☞ *Insurance effected on all kinds of Property on Reasonable Rates.*

☞ Losses at this Agency will be promptly adjusted, and paid at this Office.

ALONZO F. CRAIG,

INSURANCE AGENT,

Office No. 5 Congress Street Portsmouth

L.S.L.

A SPLENDID OPPORTUNITY TO WIN A FORTUNE.

Third Grand Distribution, Class C, at New Orleans, Tuesday, March 11th, 1879—166th Monthly Drawing.

LOUISIANA STATE LOTTERY COMPANY.

This institution was regularly incorporated by the Legislature of the State for Educational and Charitable purposes in 1868 *for the term of Twenty-five Years*, to which it contract the inviolable faith of the state is pledged, with a Capital of $1,500,000, to which it has since added a reserve fund of $350,000. ITS GRAND SINGLE NUMBER DISTRIBUTION will take place monthly. *It never scales or postpones.* Look at the following Distribution:

CAPITAL PRIZE, $30,000.

100,000 TICKETS AT TWO DOLLARS EACH.

HALF-TICKETS, ONE DOLLAR.

LIST OF PRIZES.

1 CAPITAL PRIZE		$30,000
1 CAPITAL PRIZE		10,000
1 CAPITAL PRIZE		5,000
2 PRIZES of $2,500		5,000
5 do.	1,000	5,000
20 do.	500	10,000
100 do.	100	10,000
200 do.	50	10,000
500 do.	20	10,000
1000 do.	10	10,000
APPROXIMATION PRIZES.		
9 Approximation Prizes of $300		2,700
9 do.	200	1,800
9 do.	100	900
1857 Prizes, amounting to		$110,400

Responsible corresponding agents wanted at all prominent points, to whom a liberal compensation will be paid.

Application for rates to clubs should only be made to the home office in New Orleans.

Write, clearly stating full address, for further information or send orders to

M. A. DAUPHIN,
P. O. Box 692, New Orleans, La.

Or to H. L. PLUM, 319 Broadway N. Y.

All our Grand Extraordinary Drawings are under the supervision and management of GENERALS G. T. BEAUREGARD and JUBAL A. EARLY. w,s,&tumch10

H. M. S. PINAFORE

THE GREAT SENSATION!

The "Gems" complete, with words and music, in

Munro's 10-Cent Musical Library.

Numbers 17, 18 and 19 contain the vocal arrangement of the entire opera as presented in the principal theatres of the country.

10 CENTS PER NUMBER.

30 cents for the three numbers, and the complete opera. For sale by all newsdealers, or sent postage free. Address, N. L. MUNRO, Publisher, 1mch7 74 Beekman St., N. Y.

WINES!! WINES!!

25 CASES CLARET,

5 PIPES DUFF GORDON SHERRY

AND OPORTO PORT WINE

— FOR SALE BY —

H. F. GERRISH.

10 BARRELS FLORIDA ORANGES,

— FOR SALE BY —

Henry F. Gerrish.

FLOUR.

100 bbls. T. HARRISON'S ST. LOUIS FLOUR

— FOR SALE BY —

H. F. GERRISH.

SWORN EVIDENCE.

The following Cure is probably the most remarkable ever effected by any medical preparation for the treatment of Catarrh:

Gentlemen.—I hereby certify that I have had Catarrh for ten years, and for the last six years have been a terrible sufferer. I was rendered partially deaf, had buzzing in the head, pains across the temple, dizzy spells, weak and painful eyes, swollen and ulcerated tonsils, hard and constant cough, severe pain across the chest, and every indication of consumption. My head ached all the time. The matter accumulated so rapidly in my head and throat that I could not keep them free. Frequently at night I would spring out of bed, it seemed to me, at the point of suffocation. I would then have recourse to every means in my power to dislodge the mucous from my throat and head before being able to sleep again. For a period of six years my tonsils were ulcerated and so much inflamed that I could with difficulty swallow. I frequently consulted an eminent surgeon in regard to an operation on them, but at his request postponed it. The constant inflammation and ulceration in my throat caused by the poisonous matter dropping down from my head had irritated and inflamed my lungs that I coughed incessantly,—a deep hard cough. Meanwhile my system began to show the effects of this disease, so that I lost flesh, grew pale, and showed every symptom of an early death by consumption. When matters had reached this stage, or about six months ago, I began the use of SANFORD'S RADICAL CURE FOR CATARRH. After using the first bottle I began to improve rapidly. The first dose seemed to clear my head so that I had not known it to be for years. It seemed gradually to arrest the discharges. *It stopped my cough in two days.* By using it as a garg le I soon reduced the inflammation and swelling of my tonsils so that they soon ceased to trouble me. The sources across my ears disappeared, the buzzing noises in my head ceased, my senses of seeing and of hearing were completely restored, and every symptom of disease that had reduced me to the verge of the grave disappeared by the use of SANFORD'S RADICAL CURE FOR CATARRH.

I have been thus explicit because, as a druggist, I am seeking a great deal of suffering from Catarrh, and hope to convince many that this is a great remedy.

I am familiar with the treatment of Catarrh as practised by the best physicians, and have consulted the most eminent about my case. I have used every kind of remedy and apparatus that have appeared during a period of six years past, and have, while following the advice, taken great care of my general health, but obtained no relief or encouragement from any of them. * *

Boston, Feb. 25, 1873. GEO. F. DINSMORE.

SUFFOLK, SS. FEB. 23, 1873.

Then personally appeared the said George F. Dinsmore, and made oath that the foregoing statement by him subscribed is true. Before me,

SETH J. THOMAS, Justice of the Peace.

Each package contains Dr Sanford's Improved Inhaling Tube, with full directions for use in all cases. Price $1.00. For sale by all Wholesale and Retail Druggists throughout the United States. WEEKS & POTTER, General Agents and Wholesale Druggists, Boston, Mass.

COLLINS' VOLTAIC PLASTER

Affords the most grateful relief in all Affections of the Chest and Lungs.

CHRONIC PLEURISY CURED.

Messrs. WEEKS & POTTER: *Gentlemen,*—Having for many months paste your Collins' Voltaic Plaster, called by my physician Chronic Pleurisy, caused by a former injury in the side, I feel it my duty to bear testimony to its almost immediately, and I have been able to attend to my household affairs ever since with perfect ease and comfort, whereas, before the application of your invaluable Plaster, I was scarcely able to do any thing. I consider them invaluable, and shall will pleasure recommend them to the afflicted. Yours respectfully, Mrs. FRANCES HARRIMAN.

ORLAND, Me., April 21, 1876.

There is no medical or protective appliance that will prove so grateful and effective in Pleuritic Complaints and Soreness of the Chest and Lungs. We believe them capable of preventing serious results from these organs.

PRICE, 25 CENTS.

Do not confound these Plasters with the ordinary Plasters of the day, that by comparison are absolutely worthless.

Be careful to obtain COLLINS' VOLTAIC PLASTER, a combination of Electric or Voltaic Plaster with a highly Medicated Plaster; see name in the above cut. Sold by all Wholesale and Retail Druggists throughout the United States and Canadas, and by WEEKS & POTTER, Proprietors, Boston, Mass.

SALEM LEAD COMPANY.

WARRANTED PURE WHITE LEAD.—Well known throughout New England as the SHORTEST, FINEST and BEST.

LEAD TAPE, ¾ in. wide, on reels for Curtain Sticks.

LEAD RIBBON, from 2½ to 8 inches wide, on reels for Builders.

LEAD PIPE, of any size or thickness.

At lowest market prices for goods of equal quality.

FRANCIS BROWN, Treasurer, Salem, Mass. tmch1579

COAL and WOOD

BEST QUALITY!

And Lowest Prices!

— FOR SALE BY —

C. E. WALKER & CO.,

137 MARKET STREET,

4 WATER STREET.

☞ ORDERS left at N. K. Walker & Son's Hat and Fur Store promptly filled.

LIBRARY LAMP.

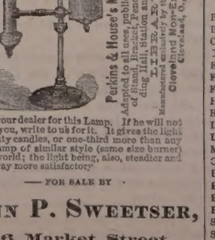

ASK your dealer for this Lamp. If he will not supply you, write to us for it. It gives the light of twenty candles, or one third more than any other lamp of similar style (same size burner) in the world, the light being, also, steadier and every way more satisfactory.

— FOR SALE BY —

JOHN P. SWEETSER,

46 Market Street, PORTSMOUTH

Daily Chronicle.

"ONLY ME."

A little figure glided through the hall;
"Is that you, Pet?"—the words came tenderly;
A sob—suppressed to let the answer fall—
"It isn't Pet, mamm; it's only me."

The quivering baby lips!—they had not meant
To utter any word could pain or sting;
But to that mother-heart a strange pang went;
She heard, and stood like a convicted thing!

One instant, and a happy little face
Thrilled 'neath unwonted kisses rained above;
And from that moment, "Only Me" had place
And part with "Pet" in tender mother love.

—Caroline A. Mason.

Why Your Letter Don't Go.

Because you forgot to address it.

Because you forgot to stamp it.

Because you forgot to write the town or State on the envelope.

Because you didn't write the street and number plainly.

Because you didn't put three cents on the letter for every half ounce or fractional part thereof.

Because you used a once cancelled stamp.

Because you cut out an envelope stamp and pasted it on your letter.

Because you used internal revenue stamps instead of postage stamps.

Because you used patent medicine or proprietary stamps instead of postage stamps.

Because you used old, out of date stamps.

Because you used a foreign stamp.

Because you wrote the address so badly that no one could read it.

Because you wrote the address on top of the envelope and it was surely obliterated by the post office dating, receiving and cancelling stamps.

And because you put your letter in a blank envelope, and sealed it and forwarded it to—— the dead letter office, where thousands upon thousands of valuable letters are daily destroyed, because the people are either careless or ignorant of the postal laws.

—A Mobile steamboat captain, after refusing on seven different occasions, finally consented to allow a white mule to be shipped on his boat. On that trip the boat hit a snag, and hereafter any one wishing to send a white mule on that boat will have to buy the boat.

—A contemporary is mean enough to expose the profession in this shameful way: "An editor's wife never goes through her husband's other trousers pockets to strike a package of love-letters. Editors are not like the wicked, unfaithful men of the world; editors rarely have other trousers."

—"Poor Herbert. How I wish you did not have to slave so at that horrible store from morning till night!" said his wife, as, with a fond caress, she seated herself on her husband's knee and gently stroked the auburn locks from his sloping brow. And the grave, stern man of business understood her at once and answered, "Well, Susie, what is it—a bonnet or what? Go light on me, for money is scarcer than ever."

Boston Stock Sales.

U. S. Sixes 1881, coupon	106½
United States Ten-Forties coupon	104¼
United States Five-Twenties, 1868 coupon	102¼
U. S. new 4½, coupon	106½
U. S. new 4s, coupon	104½
Maine State 6s, 1889	113½
N. H. State 6s	113½
Massachusetts State 6s, Gold	113
Portsmouth City 6s, 1893	106½
Eastern R. R. 5½	68
Portsm., Gt. Falls & Conway 4½	67½
Cocheco Manufacturing Co	595
Salmon Falls Manufacturing Co	230
York Manuf'g Co	1102
Boston & Lowell R. R.	67
Boston & Maine	110½
Boston & Providence	110½
Boston & Albany	151½
Nashua & Lowell	99
Concord	74½
Eastern	103
Eastern Railroad in N. H.	70½
Fitchburg	117½
Manchester & Lawrence	140
Michigan Central	68
Northern N. H.	50
Old Colony & Newport	98½
Ports. Great Falls and Conway	5
Portland, Saco & Portsmouth	92
Vermont & Massachusetts R. R.	114

Last Sales of Stocks in Portsmouth.

Portsmouth & Dover R. R.	50
Concord & Portsmouth R. R.	129
First National Bank	146½
National Mechanics' & Traders' Bank	103½
Rockingham National Bank	127½
New Hampshire National Bank	100
City of Portsmouth, 6s	106½
Portsmouth Gas Company	121
Portsmouth Aqueduct Company	61½

Portsmouth Wholesale Prices

Reported by BUTLER & LAIGHTON, Grocers.

Butter, per ℔, 20 to 30c.
Burning Fluid, per gallon, 15c.
Corn per bushel, Western 55c; Northern 60c.
Coal, Anthr. per ton $5.50, Smiths', per ton, $6.50
Eggs per dozen, 18c.
Flour, Fancy, 6 @ 7; Ex. $8.
Fish per ℔ by the qtl. Cod 4 @ 5c; Pollock 2½.
Hay per ton, $12 @ $14.
Kerosene Oil per gallon, 13
Lard per pound, by the tub, 9c.
Lard Oil per gallon, by the bbl. 62c.
Molasses per gal., lt. Cuba 40c; N. O. 45 @ 55
Oats per bushels, 33 to 37 cents.
Potatoes per bushel, 90c.
Pork per bll., $12.50 @ $13 50.
Plaster per ton, lump $6; ground $10.
Rye, Northern, per bushel, 65c
Soap per ℔, No. 1, 6½ @ 7½ cents.
Sugar per ℔, Br. 7½ @ 8c; Gr. 9; Crushed 10c.
Teaper ℔, Black, 40 @ 70c.; Green, 50c. @ 60c.
Wood per cord, Hard $6½ @ $7½; Pine $5½.

Portsmouth Chronicle

TUESDAY, MARCH 4, 1879.

Democratic Witnesses.

Speaker Randall, of the national House of Representatives, and democrats generally, were roused to the highest pitch of virtuous indignation last week by charges of corruption preferred by Special Agent Williams in a letter to a Philadelphia paper; Williams was promptly denounced as a liar, several republican members of Congress patted Randall on the back and called him a good, honest fellow, and an investigating committee quickly reported that the persons making the charges against Randall were atrocious liars—which is undoubtedly true.

But these same persons—the ones instrumental in making the slanderous charges against Randall—were among the most active helpers of Glover and his investigating committee, in trying to find something injurious to leading republicans; some of them have been borne on the pay-rolls of the "democratic reform House;" and their reckless lies about republicans, though known to be such when uttered and instantly shown to be such by the republicans, have been handed from one end of the country to the other by the democratic press, under such headings as "Another republican scoundrel exposed." When they palpably lied about republicans their flimsiest statements were "incontrovertible;" when they lie about a democrat they are utterly unworthy of credence.

Circular

To the women of New Hampshire who are interested in education and the public good:

At the last session of our State Legislature, the following act was passed:

Any person, male or female, but in all other respects except sex, qualified to vote in town affairs, may vote at any school-district meeting in the district in which such person has resided and had a home one month next preceeding such meeting.

It will thus be seen that at the approaching school-district meetings, to be held in March in all the cities and towns throughout our State, except in Manchester, Nashua, Portsmouth, and Dover,—in which cities the charters provide for the election of school committees by a different method,—all American-born women of adult age, and all foreign-born women who have been naturalized, or who have been married to citizens of the United States, provided they have resided for six months previous in the town, and for one month previous in the district, are to be allowed a voice in determining every question that shall be submitted for consideration. These questions will be the choice of a certain number of the prudential committee or of the board of education, as the case may be, the acceptance of the annual report of the existing school committee in regard to the receipt and disbursement of the school funds, the appropriation to be made for the next year, special appropriations for special objects, and whatever other questions the local interests of the schools may suggest.

For the past seven years it has been lawful for women to serve upon school committees; and in more than twenty towns their names are already found upon such lists. Now, for the first time, they are permitted to assist in choosing the officers; not only may they be elected, but they themselves may elect.

It is hoped that this previlege,—or right, let us rather call it,—won by earnest champions of justice in Senate and House, may be fully appreciated by those upon whom it has been conferred. In five other States of the Union the same right is now exercised by women, viz.; in Kansas, Nebraska, Colorado, Minnesota and Michigan; but they are all in the far west. Only one other State east of the Mississippi has been liberal enough to concede to mothers a voice in directing the public education of their children, and that is Michigan. The old Granite State, then, leads not only New England but all the Eastern and Middle States in this progressive measure,—a measure which every candid mind, however conservative in its general tone of thought, will acknowledge to be founded in right, and calculated to increase the efficiency of our public schools. Upon the intelligence and virtue of the rising generation the future of our republic must depend; and who such interested guardians of the minds and morals of their children as the mothers themselves?

It is therefore to the thoughful, public-spirited women of the State that we make our appeal. Not only for their own good but for that of the commonwealth we urge them to do their utmost to imbue the minds of those about them with an intelligent understanding of the new law, and to inspire them with an earnest purpose to exercise promptly the privilege it confers.

In behalf of the Concord Equal Rights Association.

J. H. Gallinger, M. D., Rev. S. C. Beane, Mrs. Asba G. Woolson, Mrs. Armenia S. White, Miss Martha J. Noyes, *Committee on Circular.*

—It has been decided in the Iowa courts that a cook stove is a wife's personal property.

News and Gossip.

Mr. Snow of Bath, Me., mate of barque C. O. Whitmore, who was on trial at San Francisco last week, charged with the murder of James H. Elwood, second mate of said vessel, was acquitted; it is said the cause of the man's death was clearly established as proceeding from disease and not from violence. The trial lasted six days. Captain Peabody and Mr. Snow will start this week for Boston, where the former will be tried on the same charge.

Harry Jennings of New York and Tom Thornton of Boston having advertised a dog fight to come off Saturday night, at New Orleans, were arrested and refused to give bail, and were sent to prison. They were released on a writ of habeas corpus.

The Spanish steamer Guillermo and the British steamer Istrian were in collision on Sunday off the Skerries, and the Spanish vessel was destroyed, most of her crew being saved by an Irish steamer.

Beaudry, who has been mayor of Montreal for two years, was on Saturday defeated for re-election by one hundred majority, after an exciting contest. His action at the time of the Orange and Ribbon trouble last July was what caused his defeat.

Frank Bassett was on Saturday found guilty of the murder of "Stuttering Jack" at Bridgeport, Conn., and sentenced to State prison for life.

At Ayer Junction, Mass., on Saturday, Henry B. Leland and Broomfield Leland of Westford, Mass., were arraigned, charged with the murder of Bushrod Washington Sampson, formerly of Whitefield, N. H., at Westford, in September, 1876. Broomfield was discharged and Henry was held for trial.

The town of Reno, Nevada, was almost wholly destroyed by fire on Sunday, the entire business part of the place and most of its dwellings being burned. Loss estimated at $1,000,000, with $150,000 insurance. Five persons are known to have been burned to death, and probably others were.

The revival in the locomotive building trade in Paterson, N. J., is very marked, and twenty-eight new engines have been shipped from the two shops in that city since January 1st.

New Hampshire Items.

William Brown of Littleton was instantly killed at Concord, Vt., on Saturday, while chopping, by a tree falling on him. His skull and neck were broken.

Mrs. Lydia Nichols of Kingston, eighty-five years old, fell down a flight of stairs a few days since, cutting a gash seven inches long on her head, breaking the bones of one hand and elbow, and otherwise injuring her. Her recovery is doubtful.

Mrs. Martha Boyd of Londonderry, in the last half of her 99th year, fell from her bed recently and broke her left hip. She had been in unusually good health, with the promise of reaching the age of a century, but probably this injury will prove fatal. She is the oldest person in Londonderry, her sister being the next.

Mrs. Van Dugee of Exeter died very suddenly of heart disease Saturday night. She saw a runaway team in which was her son pass her house, which so affected her that she died almost immediately.

James L. Eaton of Laconia, who was injured at the car shops there Saturday, died at eight o'clock the same night.

Mrs. Betty Payne died last week at Brentwood, in the same house and the same room in which she was born ninety-three years ago.

As Warren Chase of Plymouth was feeding his pigs on Saturday, while he was in the pen a large boar charged on him and knocked him down, at the same time inflicting a gash three inches long and about one inch deep in the calf of his leg, and another one higher up on the knee. The brute then turned to make another attack, and, had it not been for Mr. Chase's dog, would in all probability have killed him.

All but four of the depositors in the defunct Exeter savings bank have called for their dividends. The total amount not called for is $13.65.

Another box of fish eggs arrived from Maine last week for the State hatching house at Plymouth. They are of two varieties of trout—one the blue-backed species, peculiar to Rangeley lakes, upon which land-locked salmon and big trout are supposed to feed; the other our common trout.

Political.

Potter's report competely whitewashes Tilden.

On Thursday five county court judges in Virginia were indicted by the United States circuit court for the western district, for witholding from negroes the right to serve on juries. This aroused the ire of the F. F. V.'s and on Friday the Legislature adopted a resolution declaring it a usurpation of authority, and directing the attorney-general to investigate the matter.

The republican members of the House committee to investigate Mr. Cheney, the postal agent for New England, fully exonerate him from all the charges brought against him; they show that the witnesses against him were almost without exception men whom he had offended by either forcing them to do their duty or discharging them for not doing it; and that the man who charged him with selling an appointment as postmaster, though formerly a republican is now a democrat, and testified that he saw no harm in buying and selling offices or votes.

The public is getting to be confused as to whether it was Ben. Butler or Jeff. Davis who was President of the Confederates States. The current opinion of those who read the proceedings of Congress is that it was Butler.—*Cincinnati Commercial.*

—The probable restoration of the panier is announced.

—King Oscar of Sweden is about to circulate a reply to Pope Pius IX's attacks on Freemasonry. The King of Sweden has long been a distinguished Mason, and proposes to prove, by facts connected with the history of the craft, that the Pope's attacks are groundless, and need not be observed even by faithful Catholics. The publication will be further enlarged by a collection of King Oscar's principal addresses to Masons in various lodges in Sweden and Norway. The work will appear simultaneously in Swedish and German.

—The late Judge Cadwalader, who died in Philadelphia a few days ago, had a wealthy brother who for a long time took a commanding position in the business interest of Philadelphia. While the judge was on the bench of the supreme court one day, this brother appeared, and in a bluff, fraternal way said: "How are you, John? I have been summoned to act as grand juror." Said the judge: "When I am on the bench I am addressed as judge." "Don't be a d——d fool, John," said the business man. "Fine Mr. Cadwalader one hundred dollars," said the judge.—and he was fined.

—Herman Zellner obtained a divorce from his wife in San Francisco, and continued to hold the social position that he had gained by education, probity and wealth. The woman sank steadily in intemperance, which had been the cause of her previous misconduct. A week ago she went to Zellner and implored him to take her back. She had become a sot, and he told her that a reunion was entirely out of the question; but he gave her a little money, and said that, if she would reform, he would be glad to make an allowance for her support. She took the money, bought poison and killed herself.

MUSIC HALL, PORTSMOUTH.

JARRETT & PALMER.....MANAGERS.
C. H. SMITH.....LESSEE.

ENGAGEMENT EXTRAORDINARY!

Saturday Eve'g, Mch. 8th.

The Management beg leave to announce the Brilliant Tragic event and first appearance of England's most distinguished Tragedienne, MISS

GENEVIEVE WARD,

Secured for Booth's Theatre and this country at an enormous expense, by Messrs. Jarrett & Palmer, appearing in Will's great Historical Drama, entitled,

JANE SHORE, THE OUTCAST,

Supported by the Star Actor,

Mr. Milnes Levick,

AND JARRETT & PALMER'S

ENTIRE GREAT BOOTH'S THEATER CO.

The magnificent Snow Scene presented in the 4th Act is the same as given in Booth's Theater, New York, and is conceded to be the finest ever seen on this Continent.

The gorgeous Costumes, Armor and Dresses have all been brought over in trunks from London, and are historically correct in every particular.

In addition to the above will be given

THE GREAT CARDINAL SCENE FROM KING HENRY VIII.

Popular prices will remain. Reserved Seats 75c. Admission 35 and 50 cts. On sale at Preston's Store, Wednesday, 5th inst.

S. M. BICKEY, Business Manager.

Wanted—FIFTY YOUNG MEN for Supernumeraries. Apply at Stage Door at 7 o'clock.

Wanted.

BY a young lady, a situation as COPYIST or BOOKKEEPER. Address
BOX 448, Portsmouth, N. H.

Proposals for Iron.

PAYMASTER'S OFFICE,
U. S. NAVY YARD, PORTSMOUTH, N. H.,
February 27th, 1879.

PROPOSALS sealed and endorsed "Proposals for Iron," will be received at this Office until 12:30 P. M. the 15th day of March, 1879, for Iron of the following varieties:

½ C. H.	No. 1 Iron,	
½	best Flange	"
½	"	"
3x4	Bar	"
7x½	Flat	"
2x3	T	"
½	Round	"
½	"	"

Lap Welded Iron Tubes,
Rivets, Iron.

All the Iron to be of the best quality in all respects, to stand a tensile strain of 60,000 lbs per square inch of section, to be full and fair to the sizes given, free from blisters, seams, hollows or any other defects, and to stand the usual working tests as regards flawing, bending, etc.

To be delivered free of expense to the Bureau of Construction and Repair at this Navy Yard.

Lists will be furnished on application at this Office.

The right to reject any and all bids not considered advantageous to the Government is reserved.

H. T. WRIGHT,
Paymaster U. S. Navy.

FLETCHER & TANTON,

UPHOLSTERERS,

Furniture Dealers & General Undertakers.

No. 55 Market Street, Portsmouth, N.H.

Coffins, Robes and Caskets always on hand or made to order. Orders left at 39 Deer Street or 27 State Street, by day or night, will be promptly attended to.

S. S. FLETCHER,
H. G. TANTON.

GARDNER J. GREENLEAF.

Carriage Manufacturer, Blacksmith,

AND DEALER IN

Carriage Materials and Blacksmiths Supplies

STATE STREET, NEXT POST-OFFICE.

ROYAL BAKING POWDER

Absolutely Pure.

The Royal Baking Powder is a pure Cream of Tartar powder, made from pure Grape Cream Tartar, imported exclusively for this powder direct from the wine district of France. An old experienced housekeeper writes that, although she has to pay a few pennies more for the "Royal," finds that it goes so much further and works much better than saleratus, soda, or cream of tartar.

☞ Physicians pronounce Alum most dangerous to health; it costs but 2c. a lb., Cr am of Tartar over 30. The Royal Baking Powder is recommended for its wholesomeness by such eminent chemists as Dr. Mott, New York; Dr. S. Dana Hayes, Boston. Sold only in cans. All Grocers.

☞ BAKING POWDER should never be sold in paper packages, as it becomes stale and deteriorates upon exposure to the atmosphere.

1i0-

SLIGHTLY DAMAGED BY WATER!

500 Dozen Ladies' and Gents'

FINE

LINEN HANDKERCHIEFS!

Only 10 Cents Each!

—AT—

MARSTON'S,

21 Market Street.

PRESERVED BLOOD PEACHES!!

PUT UP IN 5lb JARS.

GELATINE!

25 Dozen Cox's and Nelson's Gelatine.

18 Cents Per Package; $2.00 a Dozen.

ORANGES and BANANAS

Florida, Valencia, Messina and Palermo Oranges and Aspinwall Bananas.

Crosse & Blackwell's Pickled Walnuts,

Fresh Bottled Queen Olives,

Fresh Bottled Tamerinds.

FRESH CEREALS!

No. 1-2-3-4 Hominy, 5 lb. packages,
Buckwheat Flour,
Graham Flour,
Rye Flour,
Yellow Granulated Meal
and White Corn Flour.

STEAM-COOKED

OATMEAL & CRACKED WHEAT

"ABC" Brand, 2lb packages, 20c each.

MACCARONI,

25 Boxes Very Best Imported Maccaroni.

—FOR SALE BY—

BUTLER & LAIGHTON,

No. 1 Market Square.

COPARTNERSHIP NOTICE.

MR. JOHN F. LEAVITT, for the past twelve years with Messrs. C. HORNSBY & SON, is admitted a member of our firm from this date.

J. BROOKS & CO.

On account of the above change it is desirable that all unsettled accounts with us be adjusted at once.

J. BROOKS & CO.

Portsmouth, Feb. 1st, 1879.

GRAND OPENING

Of a Splendid Stock of

CURIOSITIES!

—FROM THE—

PARIS EXPOSITION!

—INCLUDING—

Japanese, Chinese, Turkish, Egyptian, Arabian and others,—embracing all foreign countries and all parts of the world,—such curiosities as were never before seen in America.

Open on TUESDAY, Feb 25, at 9 o'clock A. M., and to continue open from 9 A. M. to 9 P. M. each day, for a few days only.

AT NO. 7 DANIEL STREET,

Opposite the Telegraph Office. Don't fail to see the curiosities,—such an opportunity will never be afforded again.

A COMPLETE STOCK

—OF—

TRUNKS,

AT WALKER'S.

All Trunks and Bags lettered and delivered free of EXTRA CHARGE.

JOSIAH F. ADAMS,

FURNISHING

UNDERTAKER.

WAREROOMS, No. 42 MARKET STREET.

Residence, No. 27 Washington Street, Portsmouth.

T. F. STACKPOLE

IS EVER ON AND

—WITH—

GREAT BARGAINS!

—AT—

THE POPULAR STORE.

Just drop in and look at his Five Cen Counter, and you will be astonished to see what can be purchased for half a dime.

5000 YARDS

HAMBURG EDGINGS!

One Cent per Yard and Upwards.

These Goods are of the latest importations and splendid value. We invite every lady in the city and vicinity to examine these goods as the prices are astonishingly low.

☞ Samples sent by mail.

50 DOZ. HANDKERCHIEFS, 3C.

ALL SILK HANDKERCHIEFS, 10c.

DOUBLE BUSK CORSET

50 Cents.

☞ A Great Bargain!

THREE-BUTTON KID GLOVES,

50 Cents.

MORRIS C. FOYE,

23 MARKET STREET.

GOVERNMENT BONDS

We are prepared to pay on presentation in any amount the highest market price for the CALLED BONDS of 1863 and 1867, and we will receive them at full value in exchange for other issues of UNITED STATES BONDS, or in exchange for other safe Securities paying 5, 6 and 7 PER CENT interest.

GEO. WM. BALLOU & CO.,

72 Devonshire Street.....Boston.
8 Wall Street.....New York

tmch18wif

Notice.

PERSONS desiring Vaults cleansed can have the work done in a thorough manner by the City Farm teams, without charge, on leaving names with the City Clerk.

WILLIAM SHANNON,
Superintendent City Farm.

Real Estate.

Desk Room

TO LET in one of the pleasantest offices in the city. Enquire at CHRONICLE Office.

To Let.

HOUSE No. 1 DENNETT STREET.
Inquire at No. 5 Chapel Street.

House Wanted.

AT the West End, containing eight or nine rooms, to hire. Apply at this office.

To Let.

STORE No. 27 MARKET STREET, now occupied by J. E. HAM & CO. Possession given April 1st. w&sif Apply to J. E. HAY.

For Sale.

HOUSE No. 19 WIBIRD STREET. Apply to
tmch8 WM. H. ROLLINS.

For Rent.

HALF-HOUSE ON MELCHER STREET, near Pleasant, containing seven rooms, with water in house. Rent low to a good tenant.
tf Apply at 34 Pleasant Street.

Wanted.

A SMALL TENEMENT or Suit of Rooms pleasantly and centrally located, by desirable tenants. Good references given.
Address P. O. Box 765.

WHEAT MEAL!

—OR—

Graham Flour.

When Wheat is ground it becomes Wheat Meal; when it is bolted it becomes Wheat Flour. Dr. Graham, who lectured through the country forty years ago on dietetics formed the fraternity known as "*Grahamites.*" He said that *bolted* Flour should not be eaten, but that bread ought to be made of Wheat Meal instead; from him it got the name of Graham Flour. *All Graham Flour* therefore ought to be Wheat Meal, but about three-quarters of it is what we call made up Graham, that is, artificially mixed Cheap Flour and Bran, and is in every way inferior to the genuine article. Hardly a person who uses the genuine Wheat Meal would take the bogus article except on compulsion.

THE GENUINE

WHEAT MEAL OR GRAHAM FLOUR

—IS FOR SALE BY—

Charles E. Laighton & Son,

No. 5 EXCHANGE BUILDING,

Nearly opposite Post-Office, - - - - Portsmouth.

First Arrival of Oysters since the Ice Blockade in Chesapeake Bay!

JUST RECEIVED

AND FOR SALE AT

FREEMAN'S

WHOLESALE AND RETAIL

OYSTER HOUSE,

NOS. 24 & 28 CONGRESS ST.

Oysters, 20 cents per Quart, Liquid.

25 CENTS PER QT., SOLID.

☞ Large Selected Oysters, 25 cents per Quart.

Also, constantly on hand *New York, Prince's Bay* and other *Fancy Oysters* for sale at retail, or by the hundred.

JOB ENVELOPES!!

2d Lot.

25,000 XX No. 6 BUFF.

10,000 XX No. 5 BUFF.

20,000 XX No. 6 White.

15,000 XXX No. 5 White.

$1.50 PER THOUSAND.

—AT—

W. G. Myers' Bookstore.

Deerfoot Farm Products!

LITTLE SAUSAGES,
SUGAR-CURED HAMS,
" " BREAKFAST BACON,
SUGAR-CURED JOWLS.

Received Direct from the Farm!

—FOR SALE BY—

Butler & Laighton,

No. 1 MARKET SQ.

Local Matters.

POST-OFFICE RULES.

MAILS CLOSE.

	A. M.	P. M.	
Boston, South and West,	8 10:35	2:30	4:30 *6:30
Boston Way,	10:35		
Portland,	9:35	4:50	6:30
East [beyond Portland],	9:35		6:30
Biddeford, Saco and Way	9:35	4:50	
Great Falls,	9:35	4:50	
Great Falls & Conway R. R.	9:35		
Concord and North,	7:40	4:50	
Concord Way,		4:50	
Boston & Maine R. R.	7:40	4:50	
Dover,	7:40	9:35 4:50	

*Arrives in Boston next morning.

MAILS ARRIVE.

	A. M.	P. M.
Boston, South and West,	4:30 10:05	5:50
Boston Way,	10:05	5:50
Portland and East,	11:20	3:20
Great Falls & Conway R. R.	11:20	
Concord and North,	10:20	6:50
Dover,	10:20	5:50

Letters for the night mails [and no others] east or west may be deposited in the box at the Eastern depot, every day except Sundays.

E. G. PEIRCE, JR., P. M.

THE CITY.

A party of gentlemen and ladies from Exeter came to this city in a four-horse barge, Monday afternoon, and had dinner at the Rockingham house.

The police have been supplied with new billies and belts for parade occasions, with new nippers of improved construction, and numbers for their caps.

Tony Denier's Humpty Dumpty company gave a first rate entertainment to a good audience, Monday evening; the people laughed till their sides ached.

Capt. Henry Marcy, late of the ship Coldstream, is on his way home, having sailed from Yokohama on the 19th ult. The Coldstream was sold at Hioga, for $11,000.

On Sunday afternoon a little son of Mr. Lewis K. McRae was knocked down and run over by a team near the Middle street church, and sustained severe bruises about the head.

Persons living in this vicinity and holding stock in the Wolfeboro' railroad will be paid their semi-annual dividend on Thursday at the office of the Portsmouth Trust & Guarantee Co.

Col. Kent was driving out on Lafayette road on Sunday when his horse stepped into a hole in the road-bed and was thrown down, breaking the shafts of the sleigh and narrowly escaping breaking his leg.

May Fisk's Blondes are coming here again. When they were here before they gave (so it was said by persons who were present) a very good show indeed of the kind, but owing no doubt to the fact that their advance agent failed to advertise, only a small audience attended.

Singers who have Gospel Hymn books Nos. 1 and 2, and who wish to join the Gospel Temperance choir, can procure tickets by calling upon Dr. Goodall. The number of choir tickets issued will be limited to fifty, and they will be distributed among the first applicants.

Mr. John H. Flagg inform us that there was no money at stake on the race between the horses of Mr. Stoddard and Mr. Fay, Saturday afternoon, and that the race could not properly be called won by either party, as there was a misunderstanding as to the number of heats to be trotted.

A dispatch states: "The walking match on Saturday evening at Union hall, Littleton, between Walter I. Larkin of Lancaster and Charles G. Locke of Portsmouth, for a purse of $100, distance twenty-five miles, was won by Larkin in four hours and thirty-three minutes. Locke gave up at the close of the 20 h mile, on the plea of sickness."—*Times.*

The ship Elizabeth Hamilton, Capt. Hempstead, bound from Philadelphia for Trieste with a cargo of 257,582 gallons of refined petroleum, valued at $21,250, was abandoned at sea on the 12th of February, in latitude thirty-four north, longitude sixteen west; the crew were taken off by the steamer Lykens, from Marseilles, and landed at Delaware Breakwater. The Elizabeth Hamilton was built at Eliot in 1847, by Mr. Hanscom, for William Jones and William P. Jones of this city; at the time of her loss she was owned in New York. She was of 854 tons register.

THE VICINITY.

Mr. Reese Owen has been appointed postmaster at South Seabrook.

Mr Ira Brown, of Stratham, is to take charge of the Peirce farm at Greenland.

The post route bill as passed by the Senate on Monday establishes a post route between Exeter and Hampton.

The Congregational church at Kittery Point has recently been repaired, newly painted and blinded, and new cornices put on the north and south ends.

Belle Simpson of Newmarket, twelve years old, was shockingly burned about the face and hands on Sunday night while kindling a fire with kerosene.

A series of religious meetings under the auspices of the State Young Men's Christian Association will be commenced in Stratham on the 9th inst., and continue though four days; on the 11th—town-meeting day—services will be held in the evening only.

The wreck of the schooner Rival, at Rye beach, has been sold for $15. A contract has been made to take off the beach the schooner Northern Star, stranded at the same time as the Rival, for $150.

Mr. Robert H. Pickering, son of Mr. Ephraim Pickering of Newington, on Friday badly cut his foot while chopping wood; Dr. Junkins of Greenland dressed the wound, and no permanent injury is expected to result.

Prof. S. S. Smith has a dancing class of fifty persons at Hampton, the school being held in the town hall on Tuesday and Friday evenings. His dancing school in this city during the winter has been well patronized and popular.

"Prof." George E. Harrington of Great Falls, and Roland L. Eaton of Dover, have made a match for a foot race in Dover city hall, Harrington to run ten miles while Eaton is walking eight, the winner to have the stakes ($25 a side) and what remains of the money taken at the door after the expenses are paid.

It is said that the fishermen in the Newmarket neighborhood pay scant attention to the fish warden's circular prohibiting the taking of smelts or bass in any other way than with a single line and hook, and that nets and all sorts of gear for taking the fish have been used right along just the same as before.

The Dover *Democrat* says that Franklin McDuffee of Rochester got a patent in 1876, for a combined time and combination lock. One day recently a gentleman from New York, who had seen the patent at Washington, called on McDuffee and asked what he would sell his patent for, and was told $500. The New Yorker paid the money eagerly, and departed.

The winter term of the school at Newington closed Friday evening of last week, with an exhibition in the town hall, one of the principal features of which was a dialogue by the Misses Downing, daughters of Mr. Henry Downing. The teacher, Mr. Eugene Emery, was the recipient of a fine gold pen, presented by a little girl under the charge of Miss Lizzie Cole. Several gentlemen from Portsmouth were present, among them Messrs. Charles A. Shannon and Jere. Towle, the hall, which was built some years ago and is not large enough for the needs of the town, being crowded.

The conductor of the Pullman train, east, had a singular experience the other night. Passing through a car he noticed a passenger asleep and poked him in the leg, to awake him and get his ticket. The conductor pinched his leg. Still no signs. The conductor pinched harder. Still the slumberer dreamed on. The conductor then concluded to go through the car, collect the rest of the tickets, and make a job of this chap after he had finished the collection. Having returned, he seized the fellow by the leg and gave it a tremendous yank, when to his horror and surprise the leg—a wooden one—came off in his two hands. And then the conductor begged his friends not to give him away to those confounded newspaper fellows.—*Biddeford Times.*

THE REVIVAL MEETINGS.

Mr. Waite, the evangelist, will preach every evening this week at the Methodist church, at half-past seven o'clock, and give a "chalk talk" in the vestry each evening at seven. Sunday will be the last day of Mr. Waite's ministrations in this city.

Tuesday afternoon Mr. Waite preaches at York; and on Wednesday afternoon will hold a children's service at Franklin hall in this city.

On Thursday afternoon Mr. Waite will hold services at the navy yard village, on Friday afternoon at Rye, and on Saturday afternoon at Newcastle.

Inquiry meetings, led by the different clergymen of the city, are held each day at 2:30 o'clock P. M., in the Hanover street chapel.

[Communicated.]

HIGH HEELS vs. NATURE AND COMMON SENSE.

I attended Mrs. Monroe's exhibition on Saturday afternoon last, and was much pleased, as every one present must have been. It was a beautiful sight to watch so many bright, pretty and graceful little children, as they wound in and out of the figures of the dance, and they certainly did their teacher a great deal of credit.

But there was one thing which, as I looked on, gave me real pain instead of pleasure, and that was to see so many little girls balanced upon the high, slender heel, which it was said a while ago was going out of fashion, but to judge from what was seen there is as fashionable as ever. It is bad enough and foolish enough when ladies choose to cripple themselves by the use of these high heels; but to put them upon the delicate, easily-compressed feet of children, is positive cruelty. Do parents consider that to walk and dance in these things is enough to distort a child's foot for life, and to spoil for her forever the delight of a light, elastic, unwearied step?

Of course parents do not think, or they would never be so cruel. But let them look at any simple book of anatomy. Let them notice the beautiful, natural arch of the foot, and see the effect of this high, slender heel. "It makes the step insecure and shortens it; it prevents the proper developement of the muscles of the calf; it throws the weight unnaturally forward on the toes, and cramps them"—in short, it distorts and perverts the wisest and best provisions of nature, and tends to turn a free, elastic, bounding step into an uneasy, ungraceful hobble.

Mothers, think of this. Do not spoil so much of your child's future happiness and comfort, for the sake of a mere fashion; the fashion will pass away, but its effects will remain. Let your little ones be as nature made them, and they will be happier and better all their lives. M. A.

"JANE SHORE."

A genuine theatrical treat will be presented to the public on the evening of Saturday next, the 8th inst., when Jarret & Palmer's great combination of Genevieve Ward, supported by Milnes Levick and their own powerful company, will appear at Music hall in the historical play of "Jane Shore." The same famous snow scene and scenery used at the engagement at Booth's theatre will be used; also the same armor and costumes. In addition to Jane Shore, the great "cardinal scene" of Henry VIII. will be given. The company bring the entertainment complete, calcium lights and all. It will be remembered that Jarrett & Palmer secured Miss Ward as the greatest European attraction with which to open Booth's theatre last fall, and her arrival from England was greeted with ovations. Probably no historical play has ever been presented in this city in a better manner than this will be under this engagement.

AN INTERESTING STORY.

"Adrift on the black wild tide," by Chaplain James J. Kane, U. S. N., is received from J. B. Lippincott & Co., publishers, Philadelphia. It is a handsomely printed and bound little book of eighty pages, and was first published in Glasgow, Scotland, in October of last year. It is a vividly-written account of a strange incident in the writer's experience during the terrible yellow fever epidemic at Pensacola in the autumn of 1863, when and where Mr. Kane (then executive officer of a gunboat attached to the West Gulf Blockading Squadron, and also acting as volunteer chaplain among the seamen, and outside of the navy yard,) was taken down with the dread disease, and after being to all appearances dead, finally recovered. The first part of the narration is of a remarkable dream, in which subsequent events were plainly fore-shadowed; the latter part tells of the writer's illness and apparent death, his spiritual voyage down "the black wild tide," and his subsequent return to life. Mr. Kane "does not hold himself responsible for the correct view of any doctrinal point" incidentally mentioned in the book, and says that though the narrative may "savor somewhat of spiritualism," that is what he "especially wishes to avoid." The weird tale will be found fascinating in the extreme, to spiritualists and opponents of that belief; and in this vicinity, where Chaplain Kane has many friends, it will have many earnest and interested readers.

—"It is true," said an aged man of much experience,—"it is true, as the poet says, that 'Heaven lies about us in our infancy;' and it is also true that our neighbors lie about us when we've grown up."

—Broken Heart is the romantic name of a railroad station in Minnesota. Touching as this title is, however, all sentimental persons must acknowledge that Fried Liver, a mining village in Arizona, is still more tender.

—A daughter of the late Brigham Young was asked in a recent interview in Washington how she had been treated at the Capital. Her reply was: "By members of Congress and the press very well, but by Christians badly."

—A Bridgewater man recently discovered what he supposed to be a woodchuck's hole, and went to work to dig out the inhabitant, but when he turned up eleven vigorous and full grown pole-cats, he even wished that he were dead.

—Oliver Ditson & Co., who publish the work, some days since forwarded to the author and composer of "Pinafore" a draft of $500, together with a complimentary letter expressing the hope that an international copyright law would soon be enacted.

—That is a good old story about the aged lady on her deathbed, who was in a penitential mood. She said: "I have been a great sinner more than eighty years, and didn't know it." An old colored woman, who had lived with her a long time, exclaimed: "Lors! I knowed it all the time."

—The experimental trial of the electric light at the works at the port of Havre has given complete satisfaction. Without waiting for the report of the committee nominated by the French board of works, the chamber of commerce at that place has authorized the establishment of ten lights in the outer port.

—The Boston & Albany engine struck an old man near Charlton the other morning, and he was rolled over several times on the track and tossed into the gutter before the engineer could stop the train. The old fellow got up, shook himself, and marched off indignantly without deigning to give any reply to the question whether he was hurt. Doubtless the snow-plow alone saved him from death.

—The movement cure—Pouring ashes on the walks.

—The pottery mania has settled down and vanished.

—It is said that the high back-comb is about to come into fashion again.

—A prominent firm of London brewers print in their hand-bills the startling announcement "Families supplied in casks and bottles."

—A Liverpool merchant, previously of good standing and eighty years old, has just been sentenced to five years' penal servitude for forgery.

—"When I die," said an editor to his better half, "I want to go where there are no more fires to make." She cheerfully replied that she presumed he would.

—A Troy, N. Y., audience resented the poor performance of a travelling theatrical company by refusing to permit the play to be finished, and the local manager apologized for bringing such a show to the city.

—"What ever shall I do with such a bad, bad boy?" said a loving mother as she strove to impress on the mind of her six-year-old tow-head his manifold troublesomeness. "Oh, you let me alone; I ain't half as bad as I can be."

—Rev. Mr. King said at the last meeting of the National Temperance Institute, that he wished for a law fining the seller of liquor $10,000 for the first offense, giving him ten years' imprisonment for the second and hanging him for the third offence.

—M. Jacob, a clever Paris detective, said that he could always recognize a man, no matter what his disguise, simply by the expression of his eyes. On one occasion, on a bet, he went to the jail of La Roquette, and from five hundred or more convicts a dozen were paraded in coverlets and hoods, so that only their eyes could be seen. He named each one as he passed.

MARINE CHRONICLE.

Stmr Acapulco, Blackford, for Aspinwall sld from New York March 1st.

Stmr Colon, Griffin, from New York arr at Aspinwall Feb 28th.

Ship Wm H Marcy, Marcy, for Cork sld from San Francisco Feb 22d.

The new barque Furness Abbey, Capt Henry Libby, is chartered to load for Japan.

The True Way to Invigorate.

The true way to invigorate a feeble system is to infuse activity into the operations of the stomach, that wondrous alembic in which the food is transmuted into the constituents of blood, the chief element of our vitality. Hostetter's Stomach Bitters, because it accomplishes this end, is greatly to be preferred to many so called tonics, useful indeed as appetizers, but inoperative as aids to digestion and assimilation. This sterling cordial, while it invigorates the stomach, healthfully stimulates the liver, bowels and kidneys, ensuring the escape through the regular channels of effete and useless matter thrown off by the system, which is thus purified as well as invigorated by it. Its tonic influence is soon made manifest by an increase of vital energy and a more active and regular discharge of every physical function, and it has the further effect of rendering the system unassailable by malarial epidemics.

Peace and Goodwill can only be felt when you are well. Don't get sick when you can cure that slight cold by using Dr. A. J. Flagg's Cough and Lung Syrup.

New York Shopping.

Having formed a connection with the Lamar Purchasing Agency, I will give personal supervision to the answering of LETTERS OF INQUIRY and forwarding of Samples. Purchases made with taste and discretion. LUCY CARTER.

LAMAR PURCHASING AGENCY. Established. Reliable. Send for Circular. Address MRS. ELLEN LAMAR, 877 Broadway [first floor], New York City.

Consumption Cured.

An old physician, retired from practice, having had placed in his hands by an East India missionary the formula of a simple vegetable remedy, for the speedy and permanent cure of consumption, bronchitis, catarrh, asthma, and all throat and lung affections, also a positive and radical cure for nervous debility and all nervous complaints, after having tested its wonderful curative powers in thousands of cases, has felt it his duty to make it known to his suffering fellows. Actuated by this motive, and a desire to relieve human suffering, I will send, free of charge, to all who desire it, this recipe, with full directions for preparing and using, in German, French, or English. Sent by mail by addressing with stamp, naming this paper, W. W. Sherar, 149 Powers' Block, Rochester, New York. feb25

Don't Dry Up your cough, but cure it root and branch by using Dr. A. J. Flagg's Cough and Lung Syrup.

Ere 'tis too late and that cough has become galloping consumption, cleanse your lungs by using Dr. A. J. Flagg's Cough and Lung Syrup.

Free of charge—*Sample* bottle of *Adamson's Cough Balsam* at all drug stores. Owing to its perfect harmony in combination it is the very best mixture for the speedy cure and relief of croup, colds, throat or lung diseases. Large bottles 35 cents.

The Grand Central Hotel on Broadway, New York, is a big House, and it takes a great many people to fill it. In order to do the latter, and to please everybody, the Hotel is now kept on both plans, the American at $2.50 to $3.00, and the European $1.00, and upwards per day. An elegant Restaurant at moderate prices is conducted by the Hotel.

Why Cough Nights? You can stop it with Dr. A. J. Flagg's Cough and Lung Syrup.

Wonderful Changes

have occured in this country during the last three or four years, but none more wonderful than the *Revolutions in Color*, produced among the *Heads of the People*, by

CRISTADORO'S HAIR DYE

The history of the success of great discoveries affords no parallel to the triumphs over competition and prejudice, accomplished by this powerful yet harmless vegetable agent, which instantaneously changes any obnoxious color of the hair into a black or brown as magnificent as any that heaven ever bestowed upon the head of man or woman. Manufactured by J. CRISTADORO, No 22 William St., New York. Sold by all Druggists. Applied by all Hair Dressers. tmch15

A CARD.

To all who are suffering from the errors and indiscretions of youth, nervous weakness, early decay, loss of manhood, &c., I will send a recipe that will cure you, FREE OF CHARGE. This great remedy was discovered by a missionary in South America. Send a self-addressed envelope to the REV. JOSEPH T. INMAN, *Station D., Bible House, New York City.* cod&wtuo

PRIVATE SCHOOL.

MISS BLUNT having removed her school to commodious rooms No. 70 State St., opposite the Post Office, will commence her new term Wednesday, January 1st, 1879. Terms made satisfactory on application. Pupils received at any time.

PORTSMOUTH

INSURANCE

AGENCY.

Established in 1851.

JOHN SISE, - 5 MARKET SQ,

Is authorized Agent and Attorney for the following responsible Companies:

ÆTNA INSURANCE COMPANY,
HARTFORD, CONN.....Assets $7,000,000

HARTFORD FIRE INSURANCE CO.,
HARTFORD, CONN.....Assets $3,200,000.

HOME INSURANCE COMPANY,
NEW YORK.....Assets. $6,000,000.

FRANKLIN FIRE INSURANCE CO.,
PHILADELPHIA.....Assets $3,300,000.

ROYAL INSURANCE COMPANY,
LIVERPOOL, ENG.....Assets $18,000,000 (gold.)

PENNSYLVANIA FIRE INS. CO.
PHILADELPHIA.....Assets $1,500,000.

Business men and owners of Property desiring every security by Insurance against loss and damages by fire, will find it for their interest to place their risks in the above companies, some of which have been represented in this vicinity for nearly fifty years.

All losses will be promptly adjusted and paid by the undersigned.

JOHN SISE,
INSURANCE AGENT,
OFFICE No. 5 MARKET SQUARE, Portsmouth.

SENTIMENTAL & COMIC
VALENTINES.

Marcus Ward's a Specialty.

— AT —

GOODRICH'S BOOKSTORE.

BARGAIN NOTICE!!

Previous to taking account of stock we are offering

EXTRA INDUCEMENTS

to customers in the line of

Beavers, Cloakings,
Overcoats and Ulsters.

☞ This is a rare chance to secure a bargain. *

Call and Save Money!

C. E. MYERS & CO.
C. E. MYERS. C. E. SIMPSON.
NO. 3 BOW STREET.

NEW LOAN!

CITY OF BOSTON

4 Per Cent. Bonds,

Coupon or Registered. 20 years to run.

Valuation of City of Boston.....$686,000,000
Debt.....$47,465,022
Less Sinking Fund.....16,297,246
Total Debt.....$29,169,776
Making percentage of Debt to Valuation only Four Per Cent.

These Bonds are undoubtedly the most perfect security ever issued, as all property, PUBLIC and PRIVATE, is holden for the indebtedness of the City, whose public property alone is estimated at $37,651,427, or more than the total debt of the city.

For sale in their various denominations by

CHAS. A. SWEET & CO.,
No. 40 State Street, Boston.

GEO. WM. BALLOU & CO.,
No. 72 Devonshire St., Boston.
codtmch19

REMOVAL!

I HAVE PURCHASED OF H. W. MASON,

The Nick-Nack Store,
5 MARKET ST.,

And have removed from my old location.

☞ All my old customers and the public generally are invited to my new place of business.

LEWIS E. STAPLES,
NICK-NACK STORE,
No. 5 Market Street,
PORTSMOUTH.

NEW AND EXTENSIVE STOCK

— OF —

FALL and WINTER GOODS

— AT —

WM. P. WALKER'S,

No. 8 Market Square.

HAVING RECEIVED A FULL ASSORTMENT OF FOREIGN AND DOMESTIC

CLOTHS, CASSIMERES, &C., &C.,

I am prepared to make them up into GARMENTS of the latest style, or according to the fancy of the purchaser, and

Perfect Satisfaction Guaranteed!

MY STOCK OF GOODS SUITABLE FOR

SUITINGS

IS UNEQUALLED.

☞ Particular attention paid to the making of

ARMY and NAVY
REGULATION UNIFORMS.

A FULL ASSORTMENT OF

Gentlemen's Furnishing Goods!

Constantly on hand, consisting of

Bosoms, Gloves, Suspenders, Collars, Linen Goods, Drawers, Handkerchiefs, Shirts

Of Every Description!

PAINT!! PAINT!

— HAVE YOUR —

SIGNS AND CARRIAGES
PAINTED
At DANIEL J. SPINNEY'S
NEW PAINT SHOP,
☞ **NO. 13 BOW STREET,** ☜
Cheaper than at any other place in the city.

☞ Second-hand Furniture Repainted, and made to look as good as new.

☞ Whole Families Made Happy
BY USING THE
"NEW EMPRESS"
Portable RANGE
IT HAS NO EQUAL!

Sold only by

JOHN P. SWEETSER,
46 Market Street, Portsmouth.

DEAR MADAM: *Did you visit my Opening of Autumn and Winter Styles of American and Parisian Millinery Goods, Hats and Bonnets? If so, Thanks, for you appreciate my efforts to please, but if you were kept away and could not come, I am yet awaiting the kindness of your call and will be pleased to show you the latest modes and newest fancies in all the varied styles and kinds of*

SATINS, VELVETS, PLUSHES, RIBBONS, FEATHERS, FLOWERS, VEILINGS, etc., etc.

am giving special attention to the wants of

"OUR BABY,"

AND HAVE

Cunning Little Caps!
Charming Little Sacques!
Curious Little Shoes

With much more worsted work and other necessary articles for the midget of the household. Do come and see them! It will not cost you one cent, and I shall be very glad to welcome you.

THREE THINGS I PROMISE:

Correct Taste,
Best Grades of Goods,
Satisfactory Charges

MISS MYRA F. BICKFORD,
Parlors No. 69 Congress Street,
PORTSMOUTH, N. H.

Choice St. Louis Flour!

30 POUNDS FOR $1 00.

HORSFORD'S BREAD PREPARATION, 18 cents.

All other GROCERIES very cheap at

PLAISTED'S ECONOMICAL GROCERY
125 MARKET STREET

Lively Stock Operations.

The current of recent events has given great impetus to business in Wall street, and many successful firms are reported where immense profits are made in short periods. The most successful way that we have heard of yet for operating in stocks is by the Combination Method of Messrs. Lawrence & Co., Bankers, New York. By this system thousands of orders in various sums are pooled into one vast capital and operated under the most experienced and skillful management, thus securing to each shareholder superior advantages and profits, not possible in any other way. Profits are paid at end of 20 days. J. Jones, of Boston, made $747.30 on an investment of $100. Many others are doing as well or better. Capital in any amount from $10 to $100,000 can be used with equal proportionate success by this Combination or Co-opera tive Method. $15 would make $75, or 5 per cent on the stock; $100 would return $900, or 9 per cent during the month, and so on, according to the market. The new circular contains "Two unerring rules for success" and full information, so that any one can operate with profit. Stocks and bonds wanted. Deposits received. Government bonds supplied. Apply to Lawrence & Co., Bankers, 57 Exchange Place, N. Y. city.

—A young Hungarian lady of noble family thought she was running away to Paris with a nobleman, but discovered after a while that he was only a valet.

—They do things with despatch in Texas. A man in a certain neighborhood, who had lost a valuable mare, received the following telegram: "Mare here. Come get her. Thief hung."

—Mary Nedly, a colored woman, was committed to jail in New York for twenty-nine days as a vagrant, after having been expelled from Talmage's Tabernacle for trying to tell her religious experiences. She was taken before a justice and promptly discharged. She went out of court smiling, saying, "Now, Mr. Tammige, ketch me in yer big church again!"

STATED MEETINGS.

CITY GOVERNMENT.

In City Building, Market Square.

BOARD OF MAYOR AND ALDERMEN—Thursday evenings.

COMMON COUNCIL—Thursday evenings.

BOARD OF OVERSEERS OF POOR—Tuesday evenings.

BOARD OF INSTRUCTION—First Wednesday in each Month.

BOARD OF ENGINEERS—Tuesday next following the first Monday in each Month.

MASONIC.

In Masonic Hall, Congress Block.

ST. JOHN'S LODGE, No. 1—First Wednesday of each Month.

ST. ANDREW'S LODGE, No. 56—Second Monday of each Month.

WASHINGTON CHAPTER, No. 3, R. A. M.,—Fourth Tuesday of each Month.

DAVENPORT COUNCIL, No. 5, R. AND S. M.—Third Thursday of March, June, September and December.

DEWITT CLINTON COMMANDERY, KNIGHTS TEMPLAR—Third Monday of each Month.

TRESTABLE GRAND LODGE OF PERFECTION—Third Wednesday of January, April, July and October, (annual meeting 3d of Hebrew month Adar.)

ROCKINGHAM MASONIC RELIEF ASSOCIATION—Annual Meeting first Friday in January.

I. O. O. F.

At Odd Fellows' Hall, Daniel Street.

LODGES.

PISCATAQUA, No. 6, meets Monday evenings at 7½ o'clock.
Wm. E. Hadley, N. G.; Wm. W. Cotton, R. S.

UNION REBECCA DEGREE, Lodge No. 3, First and Third Tuesday in each Month, at 7½ o'clock.
Ann L. White, N. G.; A. S. Holbrook, R.S.

OCGOOD, No. 48, Thursday evenings at 7½ o'clock, at Pythian Hall. Wm S. Hazel, N. G.; Edward T. Morrison, R. S.; C. Dwight Hanscom, F. S.

NEW HAMPSHIRE, No. 17, Wednesday evenings at 7½ o'clock, at Pythian hall.
Charles Locke, N. G.; Thornton Beston, R. S.; Moses H. Tilton, F. S.

ENCAMPMENTS.

STRAWBERRY BANK, No. 5, Second and Fourth Fridays of each Month.
William H. Lovell, C. P.; James A. Rugg, S.

MOUNT SINAI, No. 19, First and Third Fridays in each Month.
Job Woodman, C. P.; James L. Parker, S.

MUTUAL RELIEF ASSOCIATION

☞ ROCKINGHAM COUNTY, Second Tuesday of January and December.
Edmund M. Brown, Pres.; W. W. Cotton, Sec.

PORTSMOUTH ODD FELLOWS MUTUAL RELIEF ASSOCIATION—Annual Meeting fourth Tuesday evening of January.
William W. Cotton, Pres.; R. G. Archibald, Sec.

TEMPERANCE MUTUAL RELIEF ASSOCIATION, at Mechanic Hall, Fri. and Third Wednesday evenings of each month.
S. W. Clarke, Pres.; Otis F. Philbrick, Sec.

OTHER ORGANIZATIONS.

At Grange Hall, No. 5 Congress Street.

WOMAN'S TEMPERANCE LEAGUE—Each Thursday afternoon from three to four o'clock.

PHILHARMONIC SOCIETY—Tuesday evenings 7 30 o'clock.

OLD OAKEN BUCKET DIVISION, NO. 2, S. OF T.—Each Monday evening at Hall corner of Ladd and Market Streets.

FIRE COMPANIES—At their respective Engine Houses on the First Monday of each Month

PORTSMOUTH WORKINGMEN'S INSTITUTE AND READING ROOMS, corner of Cornwall and McDonough streets. Organized August 23, 1877. Open week days from 10 A. M. to 10 P. M.; Sundays 9 A. M. to 9 P. M. Regular business meetings third Thursday evening of each month.
C. A. Holbrook, Pres.; James Palmer, S. & T.

PORTSMOUTH MECHANICS ASSOCIATION—Open to membership of all reputable Mechanics and Manufacturers. Rooms in Mechanics' Block, corner Congress and Fleet streets. Reading Room free to members and strangers visiting the city. Quarterly Meetings the first Tuesday evenings in November, February, May and August. Election of officers at November meeting.

ALPHA COUNCIL, NO. 82, ROYAL ARCANUM—First and Third Tuesday evenings of each month, at Hall No. 24½ Market Street.
O. M. Knight, Regent; Jos. S. Pfeiffer, Sec.

SIDNEY ENCAMPMENT, POST NO. ONE, G. A. R., Fourth Wednesday of each Month in Franklin Upper Hall; James E. Morrison, Comdr.

BAND OF HOPE—Every Saturday afternoon at three o'clock, at Faith Home. S. W. Cole, Musical Director.

SAMON LODGE, NO. 9, KNIGHTS OF PYTHIAS, at Pythian Hall, corner Market and Daniel streets, Tuesday evening of each week.

SAGAMORE LODGE, NO. 258, KNIGHTS OF HONOR, at Hall No. 24½ Market street, Second and Fourth Monday evenings of the Month.
C. H. Marston, Dictator; C. R. Mason, Rep.

NEWICHEWANNOCK TRIBE, NO. 4, IMPROVED ORDER OF RED MEN—Each Friday evening at Rechabite Hall, No. 28 Market street.

ROCKINGHAM LODGE, NO. 37, I. O. GOOD TEMPLARS—Each Thursday evening at Mercantile Hall.

PORTSMOUTH FIREMEN'S MUTUAL RELIEF ASSOCIATION—Second Wednesday in January, April, July and October

Business Cards.

JOHN MALSBENDEN,
MERCHANT TAILOR,
Keeps on hand a good assortment of seasonable goods for Gentlemen's wear, which will be made up in the latest style, or as may be ordered.
Clothes Altered, Cleansed and Repaired
SATISFACTORILY!
Don't Forget the Place!
UNDER FRANKLIN HALL, FLEET STREET.

A. PEARSON,
Is at his Room, No. 5 Congress Street,
To Give Instruction in Music,
From 10 o'clock to 12,
TUESDAYS, THURSDAYS, and SATURDAYS.

JAMES M. CARR, Agent,
DEALER IN
BOOTS & SHOES.
No. 34 Market Street,
Formerly HILL & CARR,
Where a Large Stock of Good Boots and Shoes, Leather and Findings may be found *at the Lowest Prices.*
☞ All kinds of Boots or Shoes made to measure, and Repairing done as usual.

J. E. HAM & CO.,
Merchant Tailors
GENTS' FURNISHING GOODS,
Waite & Dodge's Celebrated Shirts, Underwear, Gloves, etc.
☞ CLOTHS and CASSIMERES for sale by the Yard.
27 MARKET STREET, - - - PORTSMOUTH, N. H.

MORSE & ILSLEY,
AUCTIONEERS,
Money, Real Estate and Mortgage Brokers,
INSURANCE and HOUSE AGENTS,
No. 13 Pleasant Street, Exchange Buildings.

STEPHEN D. SCRIGGINS,
HAS REMOVED HIS
PAINT SHOP
FROM No. 15 FLEET ST., to No. 9 VAUGHAN STREET, opposite the Commercial House, and having larger and better accommodation for
CARRIAGE WORK,
Would solicit a continuance of public patronage.

DENNIS SHEA,
MANUFACTURER OF
CEMENT STONE PIPE
— AT —
20 WATER STREET, - - - - PORTSMOUTH.
The best Pipe made for Sewers, Culverts, Cellar and Sink Drains, Water Closets, etc. Gives perfect satisfaction wherever used. Is proof against frost, acids, and all substances which pass through the Pipe.
For sale at wholesale or retail, or laid in the best manner.
Orders for Pipe and laying left at the factory will receive prompt attention.

H. B. BUZZELL & SON,
OPPOSITE POST OFFICE,
ARE SOLE AGENTS FOR THE
BRILLIANT
SPECTACLES and EYE-GLASSES.
☞ Do not spoil your eyes by using an inferior glass, but try a pair of these. We know you will be pleased.

SPECIAL OFFER!!
IN ORDER TO
REDUCE OUR STOCK,
And to realize on the same, we offer our goods at a
Great Reduction from Former Prices
IN EXCHANGE FOR CASH!
☞ Open Evenings.
PFEIFFER & CO.,
73 Congress Street.....Portsmouth

Ladies Elegant Imitation ROSE CORAL SET, Breastpin & Earrings, sent post-paid to any address of this paper for 25 cents. Three sets for 50 cents. Imitation Opera Setting Stones 25 cts. per set, or three sets for 50 cents. Elegant Necklaces with charms, $1.00 each. Currency or P. O. Stamps. Extraordinary Inducements to Agents.
BRIDE & CO.,
Station F, New York.

HATHAWAY SHIRTS.
A FEW MORE OF THOSE
CELEBRATED HATHAWAY SHIRTS
Cut Low in the Neck, at
William P. Walker's,
1y3 No. 5 Market Square.

ISLES OF SHOALS
DUN FISH!
15 Quintals for sale by
Chas. E. Laighton & Son.

THE NEW HAMPSHIRE
GAZETTE
Established 1756.
The Gazette is published every Thursday, and sent to Subscribers at the low price of $1.50 per year, paid in advance, or $2 at the end of the year.
It contains full accounts of all of importance that transpires in Portsmouth and its vicinity, and a condensed summary of NEWS, foreign and domestic; editorials upon current topics; New Hampshire items; carefully prepared marine news, containing reports of vessels owned at this port, or offloaded by men from Portsmouth or its neighborhood; and in just the paper for residents desiring to be posted on all that takes place at home, while to those living in the vicinity of Portsmouth, or to former residents who retain their interest in the "old home by the sea," it it the best means of keeping informed of what transpires in this city.
— THE —
NEW HAMPSHIRE GAZETTE
Contains more original matter
Than any other paper of its size in the State, the editors working more with their pens than with their scissors.

TO ADVERTISERS
THE N. H. GAZETTE
Presents an excellent opportunity for a WEEKLY INVITATION TO CUSTOMERS, at a reasonable rate, and all those who desire to reach patrons in Rockingham and York counties will find it an economical medium. THE GAZETTE is in many instances the only paper taken by families, and it is read to a large extent in localities whence is derived much of the trade of Portsmouth, a fact which our merchants should not fail to bear in mind.

Subscriptions Received
AT THE OFFICE, 7 PLEASANT ST.,
Exchange Buildings, nearly opp. Post Office;
Or by remittance to
CHRONICLE AND GAZETTE PUB. CO.
☞ Specimen numbers sent on application.

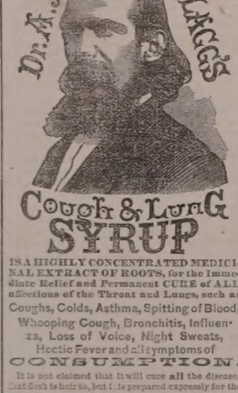

IS A HIGHLY CONCENTRATED MEDICINAL EXTRACT OF ROOTS, for the Immediate Relief and Permanent CURE of ALL Affections of the Throat and Lungs, such as Coughs, Colds, Asthma, Spitting of Blood, Whooping Cough, Bronchitis, Influenza, Loss of Voice, Night Sweats, Hectic Fever and all symptoms of CONSUMPTION.
It is not claimed that it will cure all the diseases that flesh is heir to, but it is prepared expressly for the permanent cure of all affections of the throat and lungs. It will stop dry up the Cough and leave the cause behind to attack you again, but it will loosen and cleanse the lungs of all impurities, and will allay the the irritation of the throat and lungs caused by your cough or inflammation. It is pleasant to take and costs but 50 cents. Prepared only by N. B. REED & CO. Newport, N. H.
FOR SALE BY ALL DRUGGISTS.

PRATT'S ASTRAL OIL!
Safest and Best!
AT SWEETSER'S.

Notice to Pensioners.
JOHN P. COOPER would inform Pensioners that he will attend to executing and forwarding Vouchers at the office of W. H. Rollins, Esq., on the 4th of March, and eight or ten days after.

THERMOMETERS
ARE SELLING
CHEAP
— AT —
SWEETSER'S.

Fresh Succotash Corn!!
BEANS, ASPARAGUS, CELERY.
— FOR SALE BY —
H. F. GERRISH.

CHARLES W. GARDNER'S
Book and Job
PRINTING OFFICE!
UP ONE EASY FLIGHT.
Chronicle Building, Portsmouth, N.H.
Over D. H. Montgomery's Store.
The recent improvements in the above building has enlarged the Job Office to double its former size, making it one of the lightest and most convenient offices in the city for
ALL KINDS
— OF —
General Job Work!
TWO-SHEET POSTER,
With a 14-inch wood letter, to a Visiting Card.
DATE SLIPS A SPECIALTY.
By-Laws for Lodges,
Town Accounts, Programmes,
Handbills, Tickets,
Fancy Cards,
Business Cards,
Ball Cards,
And everything else in the line of Printing.
CHARLES W. GARDNER.

ANTI-FAT

ALLAN'S ANTI-FAT is the great remedy for Corpulency. It is purely vegetable and perfectly harmless. It acts on the food in the stomach, preventing its conversion into fat. Taken according to directions, it will reduce a fat person from 3 to 5 pounds a week.
In placing this remedy before the public as a positive cure for obesity, we do so knowing its ability to cure, as attested by hundreds of testimonials, of which the following from a lady in Columbus, Ohio, is a sample: "Gentlemen:—Your Anti-Fat was duly received. I took it according to directions and it reduced me five pounds. I was so elated over the result that I immediately sent to ACKERMAN'S drugstore for the second bottle." Another, a physician, writing for a patient from Providence, R. I., says: "Four bottles have reduced her weight from 189 pounds to 162 pounds, and there has a general improvement in health." A gentleman, Northampton, Mass., says: "Without special change or attention to diet, two bottles of Allan's Anti-Fat reduced me four and one-quarter pounds." The well-known Wholesale Druggists, Smith, Doolittle & Smith, of Boston, Mass., write as follows: "Allan's Anti-Fat has reduced a lady in our city seven pounds in three weeks." A gentleman in St. Louis writes: "Allan's Anti-Fat reduced me twelve pounds in three weeks, and altogether I have lost twenty-five pounds since commencing its use." Messrs. POWELL & PLIMPTON, Wholesale Druggists, of Buffalo, N. Y., write: "TO THE PROPRIETORS OF ALLAN'S ANTI-FAT: Gentlemen.—The following statement from the lady who used Allan's Anti-Fat. 'It (the Anti-Fat) had the desired effect, reducing the fat from two to five pounds a week until I had lost twenty-five pounds. I hope never to regain what I have lost.' Anti-Fat is an unexcelled 'blood-purifier. It promotes digestion, curing dyspepsia, and is also a potent remedy for rheumatism. Sold by druggists. Pamphlet on Obesity sent on receipt of stamp.
BOTANIC MEDICINE CO., PROP'RS, Buffalo, N.Y.

WOMAN
By an immense practice at the World's Dispensary and Invalids' Hotel, having treated many thousand cases of those diseases peculiar to women, I have been enabled to perfect a medicine potent and positive remedy for these diseases.
To designate this natural specific, I have named it
Dr. Pierce's Favorite Prescription
The term, however, is but a feeble expression of my high appreciation of its value, based upon personal observation. I have, while witnessing its positive results in the special diseases incident to the organism of woman, singled it out as the **climax or crowning gem of my medical career.** On its merits, as a positive, safe, and efficient remedy for this class of diseases, and one that will, at all times and under all circumstances, stand; I am willing to place my reputation as a physician; and so confident am I that it will not disappoint the most sanguine expectations of a single invalid lady who uses it for any of the ailments for which I recommend it, that I offer and sell it under a **POSITIVE GUARANTEE** (for conditions, see pamphlet wrapping bottle.)
The following are among those diseases in which my **Favorite Prescription** has worked cures, as if by magic, and with a certainty never before attained by any medicine: Leucorrhœa, Excessive Flowing, Painful Monthly Periods, Suppression when from unnatural causes, Irregularities, Weak Back, Prolapsus, or Falling of the Uterus, Anteversion and Retroversion, Bearing-down Sensations, Internal Heat, Nervous Depression, Debility, Despondency, Threatened Miscarriage, Chronic Congestion, Inflammation and Ulceration of the Uterus, Impotency, Barrenness, or Sterility, and Female Weakness. I do not extol this medicine as a "cure-all," but it admirably fulfills a **single class of purposes,** being a most perfect specific in all chronic diseases of the sexual system of woman. It will not disappoint, nor will it do harm, in any state or condition.
Those who desire further information on these subjects can obtain it in THE PEOPLE'S COMMON SENSE MEDICAL ADVISER, a book of over 900 pages, sent, post-paid, on receipt of $1.50. It treats minutely of those diseases peculiar to females, and gives much valuable advice in regard to the management of those affections.
Favorite Prescription sold by Druggists.
R. V. PIERCE, M. D., Prop'r, World's Dispensary and Invalids' Hotel, Buffalo, N. Y.

HARDWARE, PAINTS, OILS, &C.
SALEM WARRANTED PURE WHITE LEAD.
BOSTON " " "
FOREST RIVER PURE WHITE LEAD.
ENGLISH " "
On hand and for sale at Manufacturers' Prices.
Also, a large and well-selected Stock of
Hardware, Paints, Oils, Glass, &c., &c.,
ETC., ETC., ETC.,
At Lowest Rates.
JOHN H. BAILEY,
RICE BLOCK,
16 Market and 1 Ladd Street

American and Foreign PATENTS.
[ESTABLISHED 1865.]
GILMORE & CO., successors to CHIPMAN, HOSMER & CO., Solicitors. Patents procured in all countries. *No fee in advance.* No charge unless the patent is granted. No fees for making preliminary examinations. No additional fees for obtaining and conducting a re-hearing. Special attention given to Interference Cases before the Patent Office, Extensions before Congress, Infringement Suits in different States, and all litigation appertaining to Inventions or Patents. Send stamp to GILMORE & Co. for Pamphlet of Sixty pages.
Old Bounty Land Warrants.
The last Report of the Commissioner of the General Land Office shows 2,897,560 acres of Bounty Land Warrants outstanding. These were issued under act of 1855 and prior acts. GILMORE & CO. pay cash for them. Send by registered letter. Where Assignments are imperfect we give instructions to perfect them.
Arrears of Pay and Bounty.
Officers, Soldiers and Sailors of the late war, or their heirs, are in many cases entitled to money from the Government of which they have no knowledge. Write full history of service, and state amount of pay and bounty received. Enclose stamp to GILMORE & CO., and a full reply after examination, will be given you free.
Pensions.
All Officers, Soldiers and Sailors wounded, ruptured or injured in the late war, however slightly, can obtain a pension by addressing GILMORE & COMPANY.
Cases prosecuted by GILMORE & Co. before the Supreme Court of the United States, the Court of Claims and the Southern Claims Commission.
Each department of our business is conducted in a separate bureau, under the charge of the same experienced parties employed by the old firm. Prompt attention to all business entrusted to GILMORE & Co. is thus secured. We desire to win success by deserving it. Address
GILMORE & CO.,
WASHINGTON, D. C.

FIRST NATIONAL BANK
GOVERNMENT DEPOSITORY,
Continues to supply either Coupon or Registered
FOUR PER CENT. BONDS
At subscription rates, furnished direct from the Treasury Department.
U. S. 5-20 Called Bonds,
Cashed, or exchanged for new 4's on favorable terms.
dm4g E. F. KIMBALL, Cashier.

New Advertisements
TEACHERS WANTED $50 to $100 or $200 PER MONTH, during the Spring and Summer. For full particulars address J. C. McCurdy & Co., Philada, Pa.

DIPHTHERIA!!
JOHNSON'S ANODYNE LINIMENT will positively prevent this terrible disease, and will positively cure nine cases in ten. Information that will save many lives sent free by mail. Don't delay a moment. Prevention is better than cure.
Sold Everywhere!
I. S. JOHNSON & CO., BANGOR, MAINE.

PIANOS
for Cash or *on easy monthly installments.* Parties who intend purchasing Pianos will find it for their interest to call at our rooms, or correspond with us, before buying elsewhere.
Hallett & Cumston,
No. 459 WASHINGTON ST., BOSTON.

Cuticura
The Great Skin Cure is warranted to cure Salt-Rheum, scald Head, Dandruff, Pimples and Comedones. Sold everywhere. Sent on receipt of price. Small boxes 50c., large $1. Prepared by Weeks & Potter, Boston. Send to Box 2 09 for circular and testimonials. tmch20

$10 TO $1000 invested in Wall Street Stocks makes fortunes every month. Book sent free explaining everything. Address
BAXTER & CO., Bankers, 17 Wall st., New York.

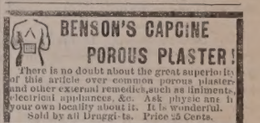
BENSON'S CAPCINE POROUS PLASTER!
There is no doubt about the great superiority of this article over common porous plasters and other external remedies, such as liniments, electrical appliances, &c. Ask physic ans in your own locality about it. It is wonderful.
Sold by all Druggists. Price 25 Cents.

KANSAS FARMS AND FREE HOMES.
HOW TO GET THEM in the best part of the state. 6,000,000 acres for sale. *See free copy of* "Kansas Pacific Homestead," address Land Commissioner, Salina, Kansas. tmc 10

1879.
THE FOUR REVIEWS
AND
BLACKWOOD.
AUTHORIZED REPRINTS
OF
THE EDINBURGH REVIEW (*Whig*),
THE WESTMINSTER REVIEW (*Liberal.*)
THE LONDON QUARTERLY REVIEW
(*Conservative*),
THE BRITISH QUARTERLY REVIEW
(*Evangelical*),
AND
BLACKWOOD'S EDINBURGH MAGAZINE
☞ These Reprints are not selections; they give the originals in full, and at about one-third the price of the English Editions.
No publications can compare with the leading British periodicals—above-named, reprinted by the Leonard Scott Publishing Company. In respect to fidelity of research, accuracy of statement, and purity of style, they are without any equal. They keep pace with no era though, discovery, experiment, and achievement, whether in religion, science, literature, or art. The ablest writers fill their pages with most interesting reviews of history, and with an intelligent narration of the great events of the day.
TERMS FOR 1879, INCLUDING POSTAGE,
Payable Strictly in Advance.

For any one Review	$4 00	per annum.
For any two Reviews	7 00	" "
For any three Reviews	10 00	" "
For all four Reviews	12 00	" "
For Blackwood's Magazine	4 00	" "
For Blackwood and one Review	7 00	" "
" " " two Reviews	10 00	" "
" " " three "	13 00	" "
" " " four "	15 00	" "

POSTAGE.
This item of expense, now borne by the publishers, is equivalent to a reduction of 20 per cent on the cost to subscribers in former years.
CLUBS.
A discount of twenty per cent will be allowed to clubs of four or more persons. Thus: four copies of Blackwood or of one Review will be sent, to *one address*, for $12.80, four copies of the four Reviews and Blackwood for $48, and so on.
PREMIUMS.
New subscribers (applying early) for the year 1879 may have, without charge, the numbers for the last quarter of 1878 of such periodicals as they may subscribe for.
Or, instead, new subscribers to any two, three, or four of the above periodicals, may have one of the "Four Reviews" for 1878; subscribers to all five may have two of the Reviews," or one set of Blackwood's Magazine for 1878.
Neither premiums to subscribers nor discount to clubs can be allowed unless the money is remitted *direct to the publishers.* No premiums given to Clubs.
To secure premiums it will be necessary to make *early application*, as the stock available for that purpose is limited.
REPRINTED BY
The Leonard Scott Publishing Company,
41 BARCLAY ST., NEW YORK.

CHARLES ROBINSON & SON,
Would inform their friends and the public that they still continue the
Flour and Grain Business
AT THEIR OLD STAND,
NO. 16 BOW STREET,
PORTSMOUTH, N. H.

NEW STYLES
RATTAN PRESENTS
Every one who has examined them are of the opinion that more attractive, beautiful or serviceable
Christmas Presents!
Cannot be purchased in New England for the same amount of money than the desirable Rattan Goods manufactured right here in our city by Mr. DAVID URCH, and
For Sale by A. Tredick & Co.,
MARKET STREET.
☞ We advise all to call, examine and try them before purchasing their Christmas Presents.

Portsmouth Daily Chronicle.

By CHRONICLE & GAZETTE PUBLISHING COMPANY.

PORTSMOUTH, N. H., WEDNESDAY, MARCH 5, 1879.

$6 PER YEAR, IN ADVANCE. THREE CENTS PER COPY.

THE PORTSMOUTH DAILY CHRONICLE

(Established August 2d, 1852.)

is Published Every Morning, Sundays excepted, at No. 7 Exchange Building, Pleasant Street, opposite the Post Office, by the

Chronicle and Gazette Publishing Company.

TERMS $6 00 PER YEAR.

The New Hampshire Gazette,

(The Oldest Newspaper in the United States, established Oct. 7, 1756,)

is published every THURSDAY at the same office. Terms, $1.50 per year; $2.00 per year, if not paid in advance.

ADVERTISEMENTS inserted on reasonable terms, in either or both papers. The GAZETTE, having a large country (in addition to its local) circulation, is an excellent medium of advertising. A liberal reduction made when advertisements appear in both papers.

☞ Correspondence from neighboring towns, containing items of public interest, will be gladly received. All communications should be addressed and all checks made payable to the

CHRONICLE & GAZETTE PUBLISHING CO., PORTSMOUTH, N. H.

The Job Printing Business is conducted in the same office by Mr. Charles W. Gardner, who keeps on hand a large and well-selected stock of all materials required in his line.

Transportation.

Eastern & Maine Central Railroad Line.

CARS leave the Station of the Eastern Railroad, between Deer and Elm streets, as follows:

For Boston, at *7:10, 7:15, 8:23, 11:30 A. M.; 3:00, 5:30 P. M.*

For Portland and Stations East, 10:00 A. M.; 2:57, 9:15 P. M.

For Bangor, St. John, Montreal and Quebec, 10:00 A. M.; 9:15 P. M.

For Great Falls and Wolfeborough, 10:00 A. M.; 5:44 P. M.

For North Conway, 10:00 A. M.

For Dover and Way Stations, 10:00 A. M.; 12:30, 5:00, 7:00 P. M.

Trains leave *For Portsmouth*—

From Boston, 7:30, 10:00 A. M.; 12:30, 3:15, 4:45, 7:00 P. M.

From Portland, *2:05, *8:45 A. M.; 1:00 P. M.

From North Conway, 7:00 A. M.

From Wolfeborough, *8:[illegible] A. M.; 3:10 P. M.

From Great Falls, 7:34, 10:50 A. M.; 4:45 P. M.

From Dover, 6:45, 10:30 A. M.; 2:23, 5:20 P. M.

From Newington, 7:01, 10:46 A. M.; 2:41, 5:16 P. M.

Trains from Boston arrive at Portsmouth at 9:55 A. M.; 12:25, 2:54, 5:40, 6:58, 9:12 P. M.

Trains from Portsmouth arrive at Boston at *6:20, 9:20, 10:45 A. M.; 1:20, 5:30, 8:00 P. M.

*Exception Mondays.

Feb. 17, 1879. A. P. ROCKWELL, Pres't.

Concord & Portsmouth Railroad.

PASSENGER TRAINS leave Concord Railroad Station, foot of Bridge Street:

For Newmarket Junction, Manchester, Concord and Upper Railroads, at 7:55 A. M., and 5:10 P. M.

Arrive at Manchester at 9:40 A. M., 7:00 P. M.

Arrive at Concord at 10:35 A. M., and 8:15 P. M.

Leave Concord at 7:30 A. M. and 3:40 P. M.

Leave Manchester at 8:15 A. M., and 4:25 P. M.

Arrive at Portsmouth at 10:10 A. M., and 6:15 P. M.

☞ All trains connect at Newmarket Junction, with trains of the Boston & Maine Railroad for Exeter, Haverhill, Lawrence and Boston; and for Dover, Great Falls and Portland; at Concord with trains to and from all the Upper Railroads.

H. E. CHAMBERLIN, Supt.

Good and Reliable

INSURANCE COMPANIES.

COMMERCIAL UNION, of London.

FIRE ASSOCIATION, of Phila.

SHAWMUT, of Boston.

F. W. DEROCHEMONT & SON,

No. 9 CONGRESS ST., AGENTS.

WILLIAM B. HUSSEY,

DEALER IN

BOOTS and SHOES,

— AT —

No. 49 Congress Street,

Has for sale a large and well selected assortment of Goods in his line for Men's, Women's Boys' and Girl's wear, which he will sell AS CHEAP AS GOOD ARTICLES CAN BE SOLD.

CALL AND SEE.

REMOVAL!

I WOULD respectfully inform the people of Portsmouth and vicinity, that I have removed from my old stand to the Store formally occupied by BENJAMIN CHEEVER.

Having a larger store and better accommodations, I trust to receive the same liberal patronage which has been extended to me in the past. I shall endeavor to keep a

Larger Stock Than Ever

— OF —

HATS, CAPS, FURS, UMBRELLAS, TRUNKS AND TRAVELING BAGS,

ALL NEW STYLES OF

HATS AND CAPS

Received as soon as issued. All goods sold at the

Lowest Cash Prices!

FRANK E. DEARBORN

NO. 40 MARKET ST., PORTSMOUTH.

PATENTS!

R. H. EDDY,

No. 76 State St., Opposite Kilby, Boston,

SECURES PATENTS in the United States; also in Great Britain, France and other foreign countries. Copies of the claims of any Patent furnished by remitting one dollar. Assignments recorded at Washington. *No agency in the United States possesses superior facilities for obtaining Patents or ascertaining the patentability o inventions.*

R. H. EDDY, Solicitor of Patents.

TESTIMONIALS.

I regard Mr. Eddy as one of the *most capable and successful* practitioners with whom I have had official intercourse. CHARLES MASON, Commissioner of Patents.

"Inventors cannot employ a person more trustworthy or more capable of securing for them an early and favorable consideration at the Patent Office." EDMUND BURKE, Late Commissioner of Patents.

BOSTON, October 10, 1876.

R. H. EDDY, Esq.—*Dear Sir:* You procured for me, in 1840, my first patent. Since then you have acted for and advised me in hundreds of cases, and procured many patents, reissues and extensions. I have occasionally employed the best agencies in New York, Philadelphia and Washington, but I still give you almost the whole of my business, in your line, and advise others to employ you. Yours truly, GEORGE HARPER.

BOSTON, January 1, 1879. 3tawtjan80

The True Path of

GOSPEL TEMPERANCE.

Being the only life work and speeches of FRANCIS MURPHY, Dr. REYNOLDS, and their co-adjutors. Embracing, also, the history of the Women's Temperance Union. The best selling temperance book published, 700 pages, 13 engravings. Price, $2 00. Agents address at once. olmch7

H. S. GOODSPEED & CO., New York.

BOYNTON'S FURNACES.

Cast or Wrought Iron. Suitable for Coal or Wood.

BRICK-SET AND PORTABLE.

Are Powerful Heaters; Remarkably durable; economical in fuel; give universal satisfaction; have no bolted joints; are free from gasket.

Them ands have had constant and severe use for over 18 years, and in good condition to-day, without repairs or expense.

The most durable Furnace, the cheapest to buy. Fitted with clinker-cleaning and-iron grates; ash-sifting grates and ash-pans; lined feed-doors, draft regulator, etc. Have many attractive and practical improvements never before adopted.

Also, RANGES for family or hotel use; Fireplace Heaters, etc.

Send for Circulars, before purchasing others.

RICHARDSON, BOYNTON & CO., Manufacturers, codtmnov10 234 *Water Street, New York.*

Apply direct to the Manufacturers.

WOOD!

Hard and Soft Wood,

Sawed and Split,

KINDLINGS, SHAVINGS, ETC., ETC.

☞ Orders left at the PLANING MILL, GREEN STREET, will be promptly attended to.

DANIEL MASON, Agent.

New York Weekly Herald.

ONE DOLLAR A YEAR.

The circulation of this popular newspaper has more than trebled during the past year. It contains all the leading news contained in the *Daily Herald*, and is arranged in handy departments. The

Foreign News

embraces special dispatches from all quarters of the globe. Under the head of

American News

are given the Telegraphic Despatches of the week from all parts of the Union. This feature alone makes

The Weekly Herald

the most valuable chronicle in the world, as it is the cheapest. Every week is given a faithful report of

Political News

embracing complete and comprehensive despatches from Washington, including full reports of speeches of eminent politicians on the questions of the hour.

The Farm Department

of the *Weekly Herald* gives the latest as well as the most practical suggestions and discoveries relating to the duties of the farmer, hints for raising Cattle, Poultry, Grains, Trees, Vegetables, &c., &c., with suggestions for keeping buildings and farming utensils in repair. This is supplemented by a well-edited department, widely copied, under the head of

The Home,

giving recipes for practical dishes, hints for making clothing and for keeping up with the latest fashions at the lowest price. Every item of cooking or economy suggested in this department is practically tested by experts before publication. Letters from our Paris and London correspondents on the very latest fashions. The Home Department of the *Weekly Herald* will save the housewife more than one hundred times the price of the paper. The interests of

Skilled Labor

are looked after, and everything relating to mechanics and labor-saving is carefully recorded. There is a page devoted to all the latest phases of the business markets, Crops, Merchandise, &c., &c. A valuable feature is found in the specially reported prices and conditions of

The Produce Market.

Sporting News at home and abroad, together with a Story every week, a Sermon by some eminent divine, Literary, Musical, Dramatic, Personal and Sea Notes. There is no paper in the world which contains so much news matter every week as the *Weekly Herald*, which is sent, postage free, for One Dollar. You can subscribe at any time.

The New York Herald in a weekly form, $1 a year

Address,

NEW YORK HERALD,

Broadway and Ann Street, New York.

MORSE & ILSLEY,

FIRE, LIFE AND ACCIDENT

INSURANCE

AGENTS,

Represent the following reliable companies:

THE INSURANCE COMPANY OF NORTH AMERICA, *Of Philadelphia, Penn.*

LIVERPOOL and LONDON and GLOBE, *U. S. Office, New York City.*

SPRINGFIELD, *of Springfield, Mass.*

QUEEN, *of Liverpool and London.*

PHŒNIX, *of Hartford, Conn.*

ORIENT, *of Hartford, Conn.*

TRAVELERS LIFE & ACCIDENT COMPANY, *Of Hartford, Connecticut.*

NEW ENGLAND MUTUAL LIFE *Of Boston, Mass.*

The above companies are well known and reliable, and we solicit the patronage of our friends and the public. All losses adjusted and promptly paid at our office.

MORSE & ILSLEY,

NO. 13 PLEASANT STREET,--UP ONE FLIGHT.

GOLDEN MEDICAL DISCOVERY

Dr. Pierce's Golden Medical Discovery clears the Blood of all Impurities, from the worst Scrofula to a common Pimple. Pimply Eruptions, Mercurial disease, Mineral Poisons, and their effects, are eradicated, and vigorous health and a sound constitution established. *Erysipelas, Salt-rheum, Fever Sores, Scaly or Rough Skin*, in short, all diseases caused by bad blood, are conquered by this powerful, purifying, and invigorating medicine.

Especially has it manifested its potency in curing *Tetter, Rose Rash, Boils, Carbuncles, Sore Eyes, Scrofulous Sores and Swellings, White Swellings, Goitre or Thick Neck, and Enlarged Glands.*

If you feel dull, drowsy, debilitated, have sallow color of skin, or yellowish-brown spots on face or body, frequent headache or dizziness, bad taste in mouth, internal heat or chills alternated with hot flushes, low spirits, and gloomy forebodings, irregular appetite, and coarse coated, you are suffering from *Torpid Liver*, or "*Biliousness*." In many cases of "*Liver Complaint*" only part of these symptoms are experienced. As a remedy for all such cases, Dr. Pierce's Golden Medical Discovery has no equal, as it effects perfect and radical cures.

In the cure of *Bronchitis, Severe Coughs*, and the early stages of *Consumption*, it has astonished the medical faculty, and eminent physicians pronounce it the greatest blood-purifying agent of the age. While it cures the severest Coughs, it strengthens the system and purifies the blood. Sold by druggists.

R. V. PIERCE, M. D., Prop'r, World's Dispensary and Invalids' Hotel, Buffalo, N. Y.

Dr. Pierce's Pleasant Purgative Pellets

SIZE OF PELLETS.

THE "LITTLE GIANT" CATHARTIC.

No use of taking the large, repulsive, nauseous pills, composed of drastic purgatives, bulky inactive pills. These Pellets are scarcely larger than mustard seeds. Being entirely vegetable, no disturbance is required while using them. They operate without disturbance to the constitution, diet, or occupation. For *Jaundice, Headache, Constipation, Impure Blood, Pain in the Shoulders, Sides and Back, Dizziness, Sour Eructations from the Stomach, Bad Taste in the Mouth, Bilious attacks, Pain in region of Kidneys, Internal Fever, Distressed feeling about Stomach, Rush of Blood to Head*, take *Dr. Pierce's Pleasant Purgative Pellets*. In explanation of the remedial power of these Purgative Pellets over so great a variety of diseases, it may be said that *their action upon the animal economy is universal, not a gland or tissue escaping their sensative influence*. Medicines not impair the properties of these Pellets. They are sugar-coated and hermetically in glass bottles, their virtues being thereby preserved unimpaired for any length of time, in any climate, so that they are always fresh and reliable. This is not the case with pills put up in cheap wooden or pasteboard boxes. For all diseases where a **Laxative, Alterative, or Purgative**, is indicated, these little Pellets will give the most perfect satisfaction. It may be said that their action upon the animal economy is universal, not a gland or tissue escaping their sensative influence. Medicines not impair the properties of these Pellets. They are sugar-coated and hermetically in glass bottles, their virtues being thereby preserved unimpaired for any length of time, in any climate, so that they are always fresh and reliable. This is not the case with pills put up in cheap wooden or pasteboard boxes. For all diseases where a **Laxative, Alterative, or Purgative**, is indicated, these little Pellets will give the most perfect satisfaction.

R. V. PIERCE, M. D., Prop'r, World's Dispensary and Invalids' Hotel, Buffalo, N. Y.

CATARRH

SYMPTOMS.—Frequent headache, discharge falling into throat, sometimes profuse, watery, thick, tenacious, mucous, purulent, offensive. If the nostrils, in a dryness, dry, watery, weak, or inflamed eyes, stopping up, or obstruction, of the nasal passages, ringing in ears, deafness, hawking and coughing to clear the throat, ulceration, scabs from ulcers, voice nasal, recurrent sneezing, with offensive breath, or total deprivation of sense of smell and taste, dizziness, mental depression, loss of appetite, indigestion, enlarged tonsils, tickling cough, etc. Only a few of these symptoms are likely to be present in any case at one time.

DR. SAGE'S CATARRH REMEDY

produces radical cures of the worst cases of Catarrh, no matter of how long standing. The liquid remedy may be used, or relief applied by the use of Dr. Prince's Douche. This is the only form of instrument yet invented with which fluid medicine can be carried, from one nostril, over the roof, to all parts of the affected nasal passages, and the chambers or cavities communicating therewith, in which sores and ulcers frequently exist, and from which the catarrhal discharge principally proceeds. Its use is pleasant and easily understood, from directions accompanying each instrument. Dr. SAGE'S Catarrh Remedy cures recent attacks of "**Cold in the Head**" by a few applications. It is mild and pleasant to use, containing no strong or caustic drugs or poisons. Catarrh Remedy and Douche sold by druggists. R. V. PIERCE, M. D., Prop'r, World's Dispensary and Invalids' Hotel, Buffalo, N. Y.

25 ELEGANT CARDS, No two alike. With name 10c. Postpaid. Husted & Co., Nassau, N. Y.

DR. JOHN TRIPP'S BLOOD PURIFIER

Is a certain cure for *Syphilis, Scrofula, Ovarian Tumors, Diabetes, Brights Disease*, and all *Blood Poisons*. Cure of *Syphilis* guaranteed in either sex. Send for pamphlet, enclosing stamp and please state disease. Eastern Agency, 368 Columbus ave., Boston. Office hours 8 to 11, 3 to 7. No medicine genuine unless in bottles with my name blown in them and labels bearing my own Trade Mark. DR. JOHN TRIPP. codtje79

OBSTACLES TO MARRIAGE

Happy Relief to Young Men from the effects of errors and abuses in early life. Manhood restored. Impediments to marriage removed. New method of treatment. New and remarkable remedies. Books and circulars sent free in sealed envelopes. Address, HOWARD ASSOCIATION, 419 N. Ninth Street, Philadelphia, Pa. An institution having a high reputation for honorable conduct and professional skill.

GENERAL LIFE AND FIRE

INSURANCE

AGENCY.

Alonzo F. Craig, Agent

CAPITAL REPRESENTED

$40,000,000.

EQUITABLE LIFE ASSURANCE SOCIETY OF THE UNITED STATES. ASSETS, ... $25,000,000.

N. BRITISH & MERCANTILE INS. CO. LONDON AND EDINBURGH. CAPITAL, GOLD, ... $10,000,000. Invested in the United States, ... $1,647,807.82.

NATIONAL FIRE INSURANCE COMPANY HARTFORD, CONN. ASSETS, ... $831,850.25.

WESTCHESTER FIRE INSURANCE CO. NEW YORK. ASSETS, ... $655,787.24.

ST. PAUL FIRE AND MARINE INS. CO. ST. PAUL, MINN. ASSETS, ... $719,621.78.

FANEUIL HALL INSURANCE COMPANY BOSTON, MASS. ASSETS, ... $250,000.00.

☞ *Insurance effected on all kinds of Property, Reasonable Rates.*

☞ Losses at this Agency will be promptly adjusted, and paid at this Office.

ALONZO F. CRAIG,

INSURANCE AGENT,

Office No. 5 Congress Street Portsmouth

L. S. L.

A SPLENDID OPPORTUNITY TO WIN A FORTUNE.

Third Grand Distribution, Class C, at New Orleans, Tuesday, March 11th, 1879—166th Monthly Drawing.

LOUISIANA STATE LOTTERY COMPANY.

This Institution was regularly incorporated by the Legislature of the State for Educational and Charitable purposes in 1868 *for the term of Twenty-five Years*, to which contract the invisible faith of the State is pledged, with a Capital of $1,000,000, to which it has since added a reserve fund of $320,000. ITS GRAND SINGLE NUMBER DISTRIBUTION will take place monthly. *It never scales or postpones.* Look at the following Distribution:

CAPITAL PRIZE, $30,000.

100,000 TICKETS AT TWO DOLLARS EACH.

HALF TICKETS, ONE DOLLAR.

LIST OF PRIZES.

1	CAPITAL PRIZE		$30,000
1	CAPITAL PRIZE		10,000
1	CAPITAL PRIZE		5,000
2	PRIZES of $2,500		5,000
5	do.	1,000	5,000
20	do.	500	10,000
100	do.	100	10,000
200	do.	50	10,000
500	do.	20	10,000
1000	do.	10	10,000

APPROXIMATION PRIZES.

9	Approximation Prizes of $300		2,700
9	do.	do. 200	1,800
9	do.	do. 100	900

1857 Prizes, amounting to $110,400

Responsible corresponding agents wanted at all prominent points, to whom a liberal compensation will be paid.

Application for rates to clubs should only be made to the home office in New Orleans.

Write, clearly stating full address, for further information or send orders to

M. A. DAUPHIN, P. O. Box 692, New Orleans, La.

Or to H. L. PLUM, 318 Broadway N. Y.

All our Grand Extraordinary Drawings are under the supervision and management of GENERALS G. T. BEAUREGARD and JUBAL A. EARLY. w,s,&dtmch16

H. M. S. PINAFORE

THE GREAT SENSATION!

The "Gems" complete, with words and music, in

Munro's 10-Cent Musical Library.

Numbers 17, 18 and 19 contain the vocal arrangement of the entire opera as presented in the principal theatres of the country.

10 CENTS PER NUMBER.

50 cents for the three numbers, and the complete opera. For sale by all newsdealers, or sent postage free. Addres, N. L. MUNRO, Publisher, 17 & 19 Beekman St., N. Y. tmch7

WINES!! WINES!!

25 CASES CLARET,

5 PIPES DUFF GORDON SHERRY

AND OPORTO PORT WINE

— FOR SALE BY —

H. F. GERRISH.

10 BARRELS

FLORIDA ORANGES,

— FOR SALE BY —

Henry F. Gerrish.

FLOUR.

100 bbls. T. HARRISON'S ST. LOUIS FLOUR

— FOR SALE BY —

H. F. GERRISH.

SWORN EVIDENCE.

The following Cure is probably the most remarkable ever effected by any medical preparation for the treatment of Catarrh:

Gentlemen,—I hereby certify that I have had Catarrh for ten years, and for the last six years have been a terrible sufferer. I was rendered partially deaf, had buzzing in the head, pains across the temple, dizzy spells, weak and painful eyes, swollen and ulcerated tonsils, hard and constant cough, severe pain across the chest, and every indication of consumption. My head ached all the time. The matter accumulated so rapidly in my head and throat that I could not keep them free. Frequently at night I would spring out of bed, it seemed to me, at the point of suffocation. I would then have recourse to every means in my power to dislodge the mucus from my throat and head before being able to sleep again. For a period of six years my tonsils were ulcerated and so much inflamed that I could with difficulty swallow. I consulted an eminent surgeon in regard to an operation on them, but as his terms were so high I put off the inflammation and ulceration in my throat caused by the poisonous matter dropping down from my head had so irritated and inflamed my lungs that I coughed incessantly,—a deep hard cough. Meanwhile my system began to show the effected this disease, as the I feel, would kill me. I showed every symptom of an early death by consumption. When matters had reached this stage, or about six months ago, I began the use of SANFORD'S RADICAL CURE FOR CATARRH. After using the first bottle I began to improve rapidly. The first dose seemed to clear my head as I had not known it to be for years. I seemed gradually to arrest the discharge. *It stopped my cough in three days.* By using it as a gargle I soon reduced the inflammation and swelling of my tonsils so that they soon ceased to trouble me. The sorenes across my chest disappeared, the hoarsing noises in my head ceased, my senses of seeing and of hearing were completely restored, and every symptom of disease that had reduced me to the verge of the grave disappeared by the use of SANFORD'S RADICAL CURE FOR CATARRH. I have been thus explicit because, as a druggist, I have seen a great deal of suffering from Catarrh, and hope to contribute many that this is a great remedy.

I am familiar with the treatment of Catarrh as practised by the best physicians, and have consulted the most eminent about my case. I have used every kind of remedy and apparatus that have appeared during a period of six years past, and have, while following the rules, taken great care of my general health, but obtained no relief or encouragement from any of them.

BOSTON, Feb. 25, 1875. GEO. P. DINSMORE.

SUFFOLK, SS. FEB. 25, 1875.

Then personally appeared the said George P. Dinsmore, and made oath that the foregoing statement by him subscribed is true. Before me,

SETH J. THOMAS, Justice of the Peace.

Each package contains Dr Sanford's improved Inhaling Tube, with full directions for use in all cases. Price $1.00. For sale by all Wholesale and Retail Druggists throughout the United States. WEEKS & POTTER, General Agents and Wholesale Druggists, Boston, Mass.

COLLINS' VOLTAIC PLASTER

Affords the most grateful relief in all Affections of the Chest and Lungs.

CHRONIC PLEURISY CURED

MESSRS. WEEKS & POTTER: *Gentlemen,*—Having for many months past suffered with a very painful side, called by my physicians Pleurisy, caused by a fall on a fence (injury and strain, and for which I used many prescriptions and liniments, as well as the usual remedies), without cures, without the least benefit, my physician recommended one of your COLLINS' VOLTAIC PLASTERS, which, to my great surprise, relieved the pain and process almost immediately, and I have been able to attend to my household duties ever since without any care and comfort, whereas, before the application of your invaluable Plaster, I was scarcely able to do any thing. I consider them inestimable, and shall will pleasure recommend them to the afflicted. Yours respectfully, MRS. FRANCES BARNHAM.

ORLAND, Me., April 21, 1876.

There is no medical or protective appliance that will prove so grateful and efficacious in relieving the Irritation and Soreness of the Chest and Lungs, as the Voltaic Plaster, and capable of preventing serious results from these organs.

PRICE, 25 CENTS.

Do not confound these Plasters with the ordinary Plasters of the day, that by comparison are shameful worthless.

Be careful to obtain COLLINS' VOLTAIC PLASTER, a combination of Electricity or Voltaic Plates with a good Medicated Plaster, as seen in the above cut. Sold by all Wholesale and Retail Druggists throughout the United States and Canadas, and by WEEKS & POTTER, Proprietors, Boston, Mass.

SALUM LEAD COMPANY.

WARRANTED PURE WHITE LEAD.—Well-known throughout New England as the WHITEST, FINEST and BEST.

LEAD TAPE, ¼ in. wide, on reels for Curtain Sticks.

LEAD RIBBON, from 2½ to 8 inches wide, on reels for Builders.

LEAD PIPE, of any size or thickness.

At lowest market prices for goods of equal quality.

FRANCIS BROWN, Treasurer, Salem, Mass. tmch19

COAL and WOOD

BEST QUALITY!

And Lowest Prices!

— FOR SALE BY —

C. E. WALKER & CO.,

137 MARKET STREET,

4 WATER STREET.

☞ ORDERS left at N. K. Walker & Son's Hat and Fur Store promptly filled.

LIBRARY LAMP.

HOUSE'S ARGAND BURNER.

ASK your dealer for this Lamp. If he will not supply you, write to us for it. It gives the light of twenty candles, or one-third more than any other lamp of similar style (same size burner) in the world; is the safest lamp, also, steadier and every way more satisfactory.

— FOR SALE BY —

JOHN P. SWEETSER,

46 Market Street,

PORTSMOUTH

Daily Chronicle.

Church Banking.

The deficit in the accounts of Archbishop Purcell, of Cincinnati, reaches the astounding sum of nearly four millions, the whole, or nearly the whole, of which is due to a class of poor depositors, and for which there is little or nothing to show. The archbishop's financial affairs were entirely in the hands of his brother, also a clergyman, and he had no knowledge of what was done with the money, which was, in a measure, forced upon him by depositors who had no faith in the honesty of bank officials. The Providence *Journal* says: "The management of the reverend banker was almost a miracle of incapacity and carelessness. He lent money without security, or without even memoranda, treating the funds of the depositors as if they were his own, building churches and supporting them at his own expense, and giving away large sums in charity. It is not charged that he or the archbishop have been guilty of the slightest dishonesty; on the contrary, they lived very ascetic lives, and gave away most of their own incomes, as well as the money of their depositors, in charity. Yet the ruin is as great as if they had been the most reckless of financial gamblers, and lived in the wildest luxury, and, in fact, it is greater, for the reason that any such course would have aroused suspicion and prevented such an aggregate of deposits, which have been made for forty years without a sign of distrust. The run at last did not begin in suspicion, but in the demand caused by the hard times, which compelled depositors to withdraw their earnings. Almost the first pressure brought down the fabric, and then for the first time the archbishop and his brother realized that they had been using money which they were expected to refund. They apparently thought that the stream would continually flow in and never run out. It is a striking example that men must be sure of capacity as well as honesty in those to whom they trust their earnings, and that religious faith need not also include financial trust."

"The Flurry in Stocks"

Always means an opportunity for some shrewd and lively operator to make a handsome profit. Messrs. Lawrence & Co., Bankers, N. Y., have established the new combination system for operating in stocks, so that capital in any amount from $5 to $50,000 can be used profitably at any time that may suit the customer. By pooling the orders of thousands of patrons into one immense sum, and operating them as a mighty whole, under the most experienced skill, vast profits are made, which could be gained in no other way. These are divided *pro rata* among shareholders—monthly. An investment of $10 returns $50, or 5 per cent. on the stock. $100 pays $500, and so on, according to the market. J. M. Lyon, St. Louis, made over three hundred per cent. on an investment in October by the combination method. Messrs. Lawrence & Co.'s new circular (mailed free) has "two unerring rules for success," and full information so that any one can operate with profit. Stocks and bonds wanted. Government bonds supplied. Apply to Lawrence & Co., Bankers, 57 Exchange Place, N. Y. City.

—With the last two weeks two men have been killed by the explosion of whisky barrels. In both instances the barrels were empty. These fatal casualties teach the importance of keeping your barrel at least half full.—*Norristown Herald.*

—New York fashion notes: Large balls of jet face the new bonnets, and ribbons and strings are fringed with it. Rings and wide bracelets of black enamel are worn by ladies to make their hands and arms look fair. The fichus of embroidered cashmere so fashionable last year are shown again in new designs for spring wraps.

Last Sales of Stocks in Portsmouth.

Portsmouth & Dover R. R.	50
Concord & Portsmouth R. R.	120
First National Bank	146½
National Mechanics' & Traders' Bank	109½
Rockingham National Bank	127½
New Hampshire National Bank	100
City of Portsmouth, 6s	106½
Portsmouth Gas Company	121
Portsmouth Aqueduct Company	614

Portsmouth Wholesale Prices

Reported by BUTLER & LAIGHTON, Grocers.

Butter, per ℔ 20 to 30c.
Burning Fluid, per gallon, 15c.
Corn per bushel, Western 58c; Northern 60c.
Coal, Anthr. per ton $5.50, Smiths', per ton, $6.50
Eggs per dozen, 18c.
Flour, Fancy, 6 @ 7; Ex. 8½.
Fish per ℔ by the qtl. Cod 4 @ 5c; Pollock 2½.
Hay per ton, $13 @ $14.
Kerosene Oil per gallon, 13
Lard per pound, by the tub, 9c.
Lard Oil per gallon, by the bbl. 82c.
Molasses per gal., ft. Cuba 40c; N. O. 45 @ 55
Oats per bushels, 25 to 37 cents.
Potatoes per bushel, 60c.
Pork per bll., $12.50 @ $13 ?0.
Plaster per ton, lump $6; ground $10.
Rye, Northern, per bushel, 65c.
Soap per ℔, No. 1, 6½ @ 7½ cents.
Sugar per ℔, Br. 7½ @ 8c; Gr. 9; Crushed 10c.
Teaper ℔, Black, 40 @ 70c.; Green, 50c. @ 60c.
Wood per cord, Hard $6½ @ $7½; Pine $3½.

Portsmouth Chronicle

WEDNESDAY, MARCH 5, 1879.

The Forty-Fifth Congress.

The Forty-fifth Congress on Tuesday did the best thing in its record—it ceased to exist.

The democrats secured the calling of an extra session of the Forty-sixth Congress by failing to pass the legislative and army appropriation bills. It is understood that the President will call the extra session for March 18th. The conservative democrats of the Senate, dreading the effect to their party of an extra session, at the last hour endeavored to get the last appropriation bills extended for six months, but without avail.

The House passed the yellow fever bill, and the arrears of pensions bill with the Senate amendments.

Representative Atkins claimed the final hour of the House's time to explain the causes of disagreement on the appropriation bills, and to charge the responsibility of the extra session of congress upon the republicans. Eugene Hale, in closing for the republicans, charged the responsibility for the session upon the democrats, and produced a bill to repeal the test oath passed by the republican Senate seventy-four days ago, which the democrats have never tried to take from the Speaker's table! Hale's speech was received with loud applause. Speaker Randall then delivered his farewell, and at twelve o'clock, the gavel falling, the 45th Congress was declared adjourned without day. It is to be hoped that the succeeding Congress will be a better one; worse it cannot be.

New Hampshire Democrats Complimented.

The Washington *Post*—good democratic authority—thus states it:

New Hampshire has sensibly postponed her annual political disturbance from March until November, which effectually prevents any further reliance upon the prospective result in the Granite State as an indication of the direction of the political tide. As a matter of fact, there never was any foundation for this belief. The radicals can always carry New Hampshire, when anything important depends upon their doing so, for the reason that the democrats are, with one exception, entirely devoid of enterprising leaders, and as a party are too lazy and spiritless to ever make a determined and aggressive fight.

Who is the honorable exception as to leadership, who is the only reliable Moses of the democracy, is perhaps easily ascertained. The *Post* is far more *frank* than complimentary concerning the democracy of the Granite State.

Maine Municipal Elections.

In the Maine municipal elections, Monday, the republicans were generally successful. The greenodemback candidate for mayor of Portland was elected, but the republicans have a working majority of the city councils. In Bath, Lewiston, Gardiner and Ellsworth, the republicans have the mayor and city government. In Rockland there was no choice of mayor; councils republican. In Auburn the republicans and hard-money democrats elected the mayor and a majority of the councils. In Bucksport the republicans had a hundred majority over the greenocrats; the question of maintaining the faith of the town in regard to railroad bonds entered largely into the contest, and the result is regarded as an indication of public integrity.

News and Notes.

The steamer Istrian, which collided with and sunk the Spanish steamer Guillermo off the Skerries, was towed to Liverpool much damaged. It is feared that five of the crew of the Guillermo were drowned, as they are not, as was expected, on board the steamer Magnel, which has arrived at Dublin.

Rev. Pardee Butler, who was placed astride a cottonwood log, his arms tied behind his back, and set adrift on the Missouri river by border ruffians, at Atchison, Kan., some twenty odd years ago, stepped into the *Globe* office in Atchison the other day, as though he had just escaped from the queer craft. It was his first visit to Atchison since his heroic fight against slavery.

Queer financiering is reported from Elpton, Vt., where A. W. Goss, assignee of James H. Batchelder, the Middlebury forger, recently sold $10,000 of the latter's unencumbered property for $500. Goss' attorney, J. M. Tripp of Middlebury, bid off the property, and suspicious persons hint at trickery.

Mrs. Patience Albro of Foster, R. I., has just died at the age of 102 years. She lived on the same farm seventy-five years.

A high life scandal promises to be ventilated at Newport, R. I., through the approaching trial of a divorce suit, brought by Gen. James Gallatin Lawrence, son of William Beach Lawrence, the well known international lawyer, against his wife Eva, daughter of Mrs. Gen. Taylor of Washington and niece of President Zachary Taylor, for adultery with Amede Van den Nest, secretary of the Belgian legation for many years. The parties have been prominent figures at Newport during the fashionable season in years past, but lately Mrs. Lawrence has been aboard, whence she returns to contest the suit against her and to file a cross bill. Van den Nest either resigned or was suspended from his position over a year ago, and has not since been seen in this country. The scandal has already caused a duel, which was fought in Europe and was bloodless.

The number of vessels belonging to or bound to or from ports in the United States, reported totally lost and missing during the month of February, was sixty-eight, of which thirty were wrecked, two burned, ten abandoned, one sunk by collision, six foundered, and nineteen are missing. The list comprises seven steamers, seven ships, twenty-three barques, four brigs and twenty-seven schooners, and their total value, exclusive of cargoes, is estimated at $1,623,000.

The deputy United States marshal for the sixth district of Kentucky levied upon a freight train in attachment of a suit on the Flemingsburg & Pound Gap railroad, and switched it off on a side track at Johnston Junction on Saturday night, placing a guard over the train. Monday morning a band of armed men came up from Flemingsburg, overpowered the guard, and took the train away.

C. C. Curtis, a clerk in Crump's shoe establishment in Richmond, Va., was fatally shot four times Monday morning by George Poindexter, for using improper language to a lady, Saturday.

F. A. Hayden, of Lenox, Mass., was arrested Sunday night at Barrington, Mass., on a charge of bigamy, it being alleged that he has three wives.

A mail robber was put through by lightning express at St. Louis last Saturday. William Power, a letter-carrier in the business part of the city, stole a letter containing $39, last December. He was arrested Saturday morning, confessed the crime, was taken before the United States district court, pleaded guilty, and was sentenced to three years in the penitentiary, all within two hours.

Prof. Botkin of St. Petersburg asserts the presence in that city of the Astrachan plague.

Flynn, the New York scamp who hired David Pender to snatch the jewels from Mrs. DeBary's ears, pleaded guilty and was sentenced to five years in State prison.

Shere Ali, Ameer of Afghanistan, has gone up—or down; he's dead, anyway.

One of the main complaints against the Chinese is the condition of squalor and filth in which they insist upon living, and the violation of all sanitary rules in their habitations, so as to threaten a pestilence to their neighbors and to perpetuate disease and degradation among themselves. It has been shown that a similar condition exists among the white population of New York, and that the inhabitants of the tenement houses, which greatly exceed in numbers the Chinese colony in San Francisco, live in a state of overcrowding, dirt and unhealthiness that more than rivals the heathen. More than this, they are uncleanly in their persons, which cannot be said of the Chinese, who practice frequent ablutions, and a comparison with an Italian colony, or in fact with the inhabitants of the tenement houses of all nationalities, would not be to the disadvantage of the Chinese in peace, in morality, in health or in intelligence. The clergymen of New York have united in preaching a crusade against the tenement-house system, and public sentiment is thoroughly aroused. It does not, however, follow the example of that on the Pacific coast and call for the banishment of anybody or the interference of the government in a case for which municipal negligence is responsible.

New Hampshire Items.

The house, nearly all the furniture, and a barn of James Radford of Wentworth were burned Monday afternoon. A cow and hog were also burned.

A despatch from Manchester, Tuesday evening, says: "Edward Ingalls, town treasurer of Candia, was robbed last night of $3700. It is reported that Mr. Ingalls was called out of his house during the night by strangers and gagged, after which the robbery was accomplished. Up to this time no further particulars are received."

Rev. Hall Harrison, master in St. Paul's school, Concord, and rector of St. Andrew's church, Hopkinton, will, on the first of May, change his residence to Ellicott City, Md., to be rector of St. John's parish.

A partial reduction of wages has recently taken place on the Newmarket corporation, amounting to about eight per cent

Springfield has had over fifty cases of diphtheria this winter, one-third of which proved fatal, the victims generally being children.

Mr. C. P. S. Wardwell, for many years a prominent needle manufacturer at Lake Village, died suddenly in Boston on Monday, at the age of fifty-five years.

Political.

The members of the House judiciary committee unanimously signed the report that the charges against Judge Blodgett, of Chicago were not worthy of further notice, accompanied by a resolution that all proceedings against him be laid on the table.

The Senate select committee have unanimously reported that Senator Stanley Matthews had no connection with real or supposed election frauds in Louisiana, but they regard his action in endeavoring to obtain office for Anderson as injurious to the public interests.

The greenbackers made a very poor showing on Monday at the municipal elections in Maine, compared to what they did last fall. It is evident that the greenback-inflation-repudiation craze is about played out, so far as that State is concerned.

It isn't the fault of the democrats that they must enter the next campaign with a burst gun as their chief weapon. The "fraud" cannon is all the artillery they have. The "reform" dodge is so thoroughly exposed that they dare not try it again, and all they can do is to ask the country to vindicate the innocence of the victim of his wicked partners.

There is nothing more beautiful in the somewhat debased politics of the present day than the calm spirit of resignation with which the western democrats are accepting another dose of Tilden. Four years ago they were much less resigned. They called him all sorts of names, and when he was nominated they took them all back with promptness and many wry faces. That experience taught them wisdom. Now they recognize the inevitable, and are making heroic efforts to say that, on the whole, they rather like it. Their docility should be imitated by the Tammany wing of the party.—*Tribune.*

Determined to keep in advance of all contemporaries, the *Avalanche* nominates Colonel Wm. T. Pelton, late of No. 15 Gramercy Park, New York, for president, and Colonel Manton Moses Marble, late of the Devil Knows Where, for vice-president of the republic of California, soon to be reared on the ruins of "Chinese cheap labor." Nominations closed.—*Memphis Avalanche (dem.)*

—"No quarantine can save us from the terrible 'Pinafore' epidemic that has swept through the North," says the *Picayune* of New Orleans.

—"Beautiful moonlight when I came in last night," said Sozzle, breaking the ominous silence at breakfast. "Yes," said Mrs. Sozzle blandly, from the other side of the table "but hardly light enough for you to open the front door with a boot hook, or hang the door mat on the hat tree."

GREAT AUCTION SALE

Of splendid stock from the Paris Exposition, of

CURIOSITIES

From the Japanese, Chinese, Turkish, Egyptian and other foreign countries, on

Thursday, Friday and Saturday,

March 6th, 7th and 8th, at 7 o'clock P. M., and

Also on SATURDAY AFTERNOON at 2:30, at 29 CONGRESS STREET, store formerly occupied by the N. Y. Tea and Flour Company.

S. 16 without reserve, to close out the stock preparatory to owner's departure for Europe.

☞ Ladies are invited to attend the sales.

C. DWIGHT HANSCOM & CO., Auctioneers.

MUSIC HALL, PORTSMOUTH.

JARRETT & PALMER.....MANAGERS.
C. H. SMITH.....LESSEE.

ENGAGEMENT EXTRAORDINARY!

Saturday Eve'g, Mch. 8th.

The Management beg leave to announce the Brilliant Tragic event and first appearance of England's most distinguished Tragedienne, MISS

GENEVIEVE WARD,

Secured for Booth's Theatre and this country at an enormous expense, by Messrs. Jarrett & Palmer, appearing in Wills great Historical Drama, entitled,

JANE SHORE, THE OUTCAST,

Supported by the Star Actor,

Mr. Milnes Levick,

AND JARRETT & PALMER'S

ENTIRE GREAT BOOTH'S THEATER CO.

The magnificent Snow Scene presented in the 4th Act is the same as given in Booth's Theater, New York, and is conceded to be the finest ever seen on this Continent.

The gorgeous Costumes, Armor and Dresses have all been brought to this country from London, and are historically correct in every particular.

In addition to the above will be given

THE GREAT CARDINAL SCENE FROM KING HENRY VIII.

Popular prices will remain. Reserved Seats 75c. Admission 25 and 50 cts. On sale at Preston's Store, Wednesday, 5th inst.

S. M. HICKEY, Business Manager.

Wanted—FIFTY YOUNG MEN for Supernumeraries. Apply at Stage Door at 7 o'clock.

Wanted.

BY a young lady, a situation as COPYIST or BOOKKEEPER. Address BOX 448, Portsmouth, N. H.

Proposals for Iron.

PAYMASTER'S OFFICE,
U. S. NAVY YARD, PORTSMOUTH, N. H.,
February 27th, 1879.

PROPOSALS sealed and endorsed "Proposals for Iron," will be received at this Office until 12:30 P. M. the 15th day of March, 1879, for Iron of the following varieties:

C. H. No. 1 Iron,
Best Flange "
" " "
3x4 Bar "
2x½ Flat " "
2x3 T "
Round "
" "
Lap Welded Iron Tubes,
Rivets, Iron.

All the Iron to be of the best quality in all respects, to stand a tensile strain of 60,000 lbs per square inch of section, to be full and fair to the sizes given, free from blisters, seams, hollows or any other defects, and to stand the usual working tests as regards flanging, bending, etc.

To be delivered free of expense to the Bureau of Construction and Repair at this Navy Yard.

Lists will be furnished on application at this Office.

The right to reject any and all bids not considered advantageous to the Government is reserved.

H. T. WRIGHT,
Paymaster U. S. Navy.

ROYAL BAKING POWDER

Absolutely Pure.

The Royal Baking Powder is a pure Cream of Tartar powder, made from pure Grape Cream Tartar, imported exclusively for this powder direct from the wine district of France. An old experienced housekeeper writes that, although she has to pay a few pennies more for the "Royal," finds that it goes so much further and works much better than saleratus, soda, or cream-of tartar.

☞ Most of the Cream of Tartar of commerce is adulterated with Alum, Terra Alba, etc. Doctors pronounce Alum most dangerous to health; it costs but 2c. a lb., Cr am of Tartar over 30. The Royal Baking Powder is recommended for its wholesomeness by such eminent chemists as Dr. Mott, New York; Dr. S. Dana Hayes, Boston. Sold only in cans. All Grocers.

☞ BAKING POWDER should never be sold in paper packages, as it becomes stale and deteriorates upon exposure to the atmosphere.

110.

SLIGHTLY DAMAGED BY WATER!

500 Dozen Ladies' and Gents'

FINE

LINEN HANDKERCHIEFS!

Only 10 Cents Each!

—AT—

MARSTON'S,

21 Market Street.

PRESERVED BLOOD PEACHES!!

PUT UP IN 5lb JARS.

GELATINE!

25 Dozen Cox's and Nelson's Gelatine.

18 Cents Per Package; $2.00 a Dozen.

ORANGES and BANANAS

Florida, Valencia, Messina and Palermo Oranges and Aspinwall Bananas.

Croxse & Blackwell's Pick'ed Walnuts,
Fresh Bottled Queen Olives,
Fresh Bottled Tamarinds.

FRESH CEREALS!

No. 1-2-3-4 Hominy, 5 lb. packages,
Buckwheat Flour,
Graham Flour,
Rye Flour,
Yellow Granulated Meal
and White Corn Flour.

STEAM-COOKED

OATMEAL & CRACKED WHEAT

"ABC" Brand, 2lb packages, 20c each.

MACCARONI,

25 Boxes Very Best Imported Maccaroni.

— FOR SALE BY —

BUTLER & LAIGHTON,

No. 1 Market Square.

COPARTNERSHIP NOTICE.

MR. JOHN F. LEAVITT, for the past twelve years with Messrs. C. ROBINSON & SON, is admitted a member of our firm from this date.

J. BROOKS & CO.

On account of the above charge it is desirable that all unsettled accounts with us be adjusted at once.

J. BROOKS & CO.

Portsmouth, Feb. 1st, 1879.

GRAND OPENING
Of a Splendid Stock of

CURIOSITIES!

— FROM THE —

PARIS EXPOSITION!

— INCLUDING —

Japanese, Chinese, Turkish, Egyptian, Arabian and others,—embracing all foreign countries and all parts of the world,—such curiosities as were never before seen in America.

Open on TUESDAY, Feb. 25, at 9 o'clock A. M., and to continue open from 9 A. M. to 9 P. M. each day, for a few days only.

AT NO. 7 DANIEL STREET,

Opposite the Telegraph Office. Don't fail to see the curiosities,—such an opportunity will never be afforded again.

A COMPLETE STOCK
— OF —

TRUNKS,

AT WALKER'S.

All Trunks and Bags lettered and delivered free of EXTRA CHARGE.

JOSIAH F. ADAMS,

FURNISHING

UNDERTAKER.

WAREROOMS, No. 42 MARKET STREET.

Residence, No. 27 Washington Street, Portsmouth.

T. F. STACKPOLE

IS EVER ON AND

— WITH —

GREAT BARGAINS!

— AT —

THE POPULAR STORE.

Just drop in and look at his Five Cen Counter, and you will be astonished to see what can be purchased for half a dime.

5000 YARDS

HAMBURG EDGINGS!

One Cent per Yard and Upwards.

These Goods are of the latest importations and splendid value. We invite every lady in the city and vicinity to examine these goods as the prices are astonishingly low.

☞ Samples sent by mail.

50 DOZ. HANDKERCHIEFS, 3C,

ALL SILK HANDKERCHIEFS, 10c.

DOUBLE BUSK CORSET

50 Cents.

☞ A Great Bargain!

THREE-BUTTON KID GLOVES,

50 Cents.

MORRIS C. FOYE,

23 MARKET STREET.

GOVERNMENT BONDS

We are prepared to pay on presentation in any amount the highest market price for the CALLED BONDS of 1863 and 1867, and we will receive them at full value in exchange for other issues of UNITED STATES BONDS, or in exchange for other safe Securities paying 5, 6 and 7 PER CENT interest.

GEO. WM. BALLOU & CO.,

72 Devonshire Street.....Boston.
8 Wall Street.....New York

tmch15wtf

Notice.

PERSONS desiring Vaults cleansed can have the work done in a thorough manner by the City Farm teams, without charge, on leaving names with the City Clerk.

WILLIAM SHANNON,
Superintendent City Farm.

Real Estate.

Desk Room

TO LET in one of the pleasantest offices in the city. Enquire at CHRONICLE Office.

To Let.

HOUSE No. 1 DENNETT STREET. Inquire at No. 5 Chapel Street.

House Wanted.

AT the West End, containing eight or nine rooms, to hire. Apply at this office.

To Let.

STORE No. 27 MARKET STREET, now occupied by J. E. HAM & Co. Possession given April 1st. w&stf Apply to J. R. MAY.

For Sale.

HOUSE No. 10 WIBIRD STREET. Apply to tmch6 WM. H. ROLLINS.

For Rent.

HALF-HOUSE ON MELCHER STREET, near Pleasant, containing seven rooms, with water in house. Rent low to a good tenant. tf Apply at 34 Pleasant Street.

Wanted.

A SMALL TENEMENT or Suit of Rooms pleasantly and centrally located, by desirable tenants. Good references given. Address P. O. Box 765.

WHEAT MEAL!

— OR —

Graham Flour.

When Wheat is ground it becomes Wheat Meal; when it is bolted it becomes Wheat Flour. Dr. Graham, who lectured through the country forty years ago on dietetics formed the fraternity known as "*Grahamites.*" He said that *bolted* Flour should not be eaten, but that bread ought to be made of Wheat Meal instead; from him it got the name of Graham Flour. *All Graham Flour* therefore ought to be Wheat Meal, but about three-quarters of it is what we call made up Graham, that is, artificially mixed Cheap Flour and Bran, and is in every way inferior to the genuine article. Hardly a person who uses the genuine Wheat Meal would take the bogus article except on compulsion.

THE GENUINE

WHEAT MEAL OR GRAHAM FLOUR

—IS FOR SALE BY—

Charles E. Laighton & Son,

No. 5 EXCHANGE BUILDING,

Nearly opposite Post-Office, - - - - Portsmouth.

First Arrival of Oysters since the Ice Blockade in Chesapeake Bay!

JUST RECEIVED

AND FOR SALE AT

FREEMAN'S

WHOLESALE AND RETAIL

OYSTER HOUSE,

NOS. 24 & 28 CONGRESS ST.

Oysters, 20 cents per Quart, Liquid.

25 CENTS PER QT., SOLID.

☞ Large Selected Oysters, 35 cents per Quart.

Also, constantly on hand *New York, Prince's Bay* and other *Fancy Oysters* for sale at retail, or by the hundred.

JOB ENVELOPES!!

2d Lot.

25,000 XX No. 6 BUFF.

10,000 XX No. 5 BUFF.

20,000 XX No. 6 White.

15,000 XXX No. 5 White.

$1.50 PER THOUSAND.

AT —

W. G. Myers' Bookstore.

Deerfoot Farm Products!

LITTLE SAUSAGES,
SUGAR-CURED HAMS,
" " BREAKFAST BACON,
SUGAR-CURED JOWLS,

Received Direct from the Farm!

— FOR SALE BY —

Butler & Laighton,

No. 1 MARKET SQ.

Local Matters.

POST-OFFICE RULES.

MAILS CLOSE.

	A. M.		P. M.	
Boston, South and West,	8 10:35	2:30	4:50	*6:30
Boston Way,	10:35			
Portland,	9:35		4:50	6:30
East [beyond Portland],	9:35			6:30
Biddeford, Saco and Way	9:35		4:50	
Great Falls,	9:35		4:50	
Great Falls & Conway R. R.	9:25			
Concord and North,	7:40		4:50	
Concord Way,			4:50	
Boston & Maine R. R.	7:40		4:50	
Dover,	7:40	9:35	4:50	

*Arrives in Boston next morning.

MAILS ARRIVE.

	A. M.	P. M.
Boston, South and West,	4:30 10:05	5:50
Boston Way,	10:05	5:50
Portland and East,	11:20	3:20
Great Falls & Conway R. R.	11:20	
Concord and North,	10:20	6:50
Dover,	10:20	5:50

Letters for the night mails [and no others] east or west may be deposited in the box at the Eastern depot, every day except Sundays.

E. G. PEIRCE, JR., P. M.

THE CITY.

A number of robins were seen and heard Monday morning, and on Tuesday morning they were quite numerous about the city. Last year they appeared about the 8th of March.

Mr. Waite will give a "chalk talk" in Franklin hall this afternoon at 2:30 o'clock. The body of the hall will be reserved for the schools. Subject, "The children of Joseph."

Ensign William Winder, U. S. N., of this city, and Frank Goodwin, Esq., of Cambridge, Mass., sailed from Boston for Queenstown and Liverpool on Tuesday in the Cunard steamer Samaria.

The Federal Fire Society will dine at the Rockingham house on Thursday. On Friday evening Mr. Samuel Barrett will be the host of the Mechanics' Fire Society at a supper at the Rockingham.

A chance to obtain rare curiosities from foreign countries at your own price, will be afforded at the auction sale to be holden at No. 29 Congress street, to commence Thursday evening. See advertisement.

THE VICINITY.

On Sunday forenoon the house and barn of Isaac Emmons, residing near the line between Biddeford and Kennebunkport, was burned to the ground. Part of the furniture was saved.

A concert by the Music hall quartette of this city will be given in the Congregational church at Rye on Tuesday evening, March 11th, for the benefit of the society. Miss Emma J. Flanders, soprano, will assist.

In Saco, Monday, the republicans reelected Mayor Clark by a majority of 199 over the demo-greenback candidate, and carried five wards out of seven. At Kennebunk all the republican candidates were elected; and at Kennebunkport a ticket bearing the names of republicans and hard-money democrats, but no greenbackers, was successful.

The schooner Northern Star, which went ashore at Varrell's point, Rye, on the night of the 25th of February, was towed off the beach by steamer Clara Bateman, Capt. Rand, on Tuesday morning at high water, and taken into Rye harbor. The schooner has sustained but little damage, and will sail for Gloucester as soon as she gets her fishing gear and ballast on board.

TEMPERANCE MUTUAL RELIEF ASSOCIATION.

The following officers have been chosen by the Temperance Mutual Relief Association, for the ensuing term:

President, Stephen W. Clarke;
Vice Presidents, Frank G. Thurston, George W. Randall;
Corresponding Secretary, Horace A. Martin;
Recording Secretary, Otis F. Philbrick;
Bookkeeper, Albert Stringer;
Asst. Bookkeeper, James S. Treat;
Trustees, James Sanborn, John E. Roberts, Daniel L. Randall, Elisha Tripp, Ezekiel Burns, William B. Colley, Alfred F. Craig.

HEAVY DAMAGES.

The jury in the case of Dr. Charles W. Hackett against the Eastern railroad on Monday afternoon brought in a verdict awarding the plaintiff damages in the sum of $39,501.81.

GENEVIEVE WARD AS JANE SHORE.

It is no ordinary dramatic treat that is to be enjoyed in Music hall, Saturday night, in the appearance of Genevieve Ward and Jarrett and Palmer's Company. The Albany, N. Y., *Chronicle* says:

Genevieve Ward's appearance in the Opera house last night proved no exception to the general rule, for a large, fashionable and cultivated audience witnessed her representation of "Jane Shore" with genuine pleasure. In all the varying scenes of the powerfully wrought play—when at the zenith of her power in the first act, crushed and humiliated in the second, doomed to a terrible penance in the third, the miserable plight she finds herself in at the fourth, until at last in the fifth her husband is reconciled to her, her child restored and the pleasures of home-life once more before her—it was "Jane Shore" the audience pitied, applauded, and wept over, and not Miss Genevieve Ward! Her Madonna-like face and beautiful profile could not be obliterated even when clothed in the rags of squalid poverty in the harrowing scenes of the fourth act, where the celebrated "snow scene" is introduced with such good effect. She was twice called before the curtain to acknowledge the enthusiastic plaudits of the audience.

THE "FURNESS ABBEY."

The dimensions of the new barque "Furness Abbey" are as follows: Length of keel 186 feet; length at measuring plane, 193 feet, 6 in.; length over all, 208 feet; extreme breadth, 36 feet; depth of hold, 22 ft., 4 in.; registered tonnage, 1083.06. She was built at Kennebunk, Me., by Capt. N. L. Thompson, under the supervision of Capt. Wm. Leavitt of Portland, surveyor for the *Record* of the Shipmasters' Association, and Capt. Geo. A. Preble of Bath, surveyor for the Bureau Veritas; that she is of the best materials and put together in the best manner is shown by her high rating, viz.: * A 1 for twelve years in the *Record*, and 3 | 3 A 1 | 1 for twelve years in the Bureau Veritas—the highest rating given to any vessel. Her model is of medium sharpness, and she is designed to sail well and carry a large cargo. She is chartered to load oil at Philadelphia for Japan, and will leave Kennebunkport for Philadelphia this week, probably Thursday. She has the highest rate of freight that has been paid for some time.

Her stores were furnished by N. F. Mathes & Co., of this city; the carpets, table and bed linen, etc., by Ayers & Locke; cabin furniture, mattresses, etc., by Fletcher & Tanton; ship chandlery, by Rider & Cotton; and the medicine chest was packed by Dr. Wm. R. Preston. The glass, crockery, cutlery and pantry fixtures were furnished by Abram French & Co., of Boston, and the camboose and galley fittings by F. D. Chase of Boston.

Capt. John G. Moses of this city is managing owner of the Furness Abbey, and Capt. Henry Libby her master.

[Communicated.]

THE SOUTH MILLPOND.

The winter is far spent, and the south millpond, instead of being effectually cleaned, is at present in a little better condition than ever before to create a pestilence on the advent of hot weather. The city fathers have done a good deal of talking on the subject; the old mill and tide-gates have been removed, thus making sure that the foul bed of the pond shall be exposed to the sun's action for a large part of every day; and—that's all.

Some time ago Mr. Norton introduced in the board of aldermen a plan for a new bridge and tide-gates at the outlet of the pond, which was adopted; this plan provided for a waterway twenty-five feet wide between the abutments, with tide-gates to retain the water in the pond when desired, and the space to be spanned by a bridge so constructed as to be easily floated out of place on a scow, so as to admit a dredging machine to the pond at any time. This plan may not be the cheapest and best one possible; but it *is a plan*, and if carried out properly would prove an effective one; and when the board of aldermen adopted it the citizens did begin to hope that something practical was to be done toward abating the nuisance which has been so loudly and justly complained of.

But at the last meeting of the board the vote of the previous meeting was overturned, and another plan adopted. The new plan contemplates leaving between the abutments of the bridge the stone pier now there, and which has a waterway of nine feet wide on each side, and the construction of gates to retain the water in the pond as in the former plan. But this plan, if carried out, will render it impossible to remove the filth from the bottom of the pond in any other way than with shovels and carts, for neither scow nor dredge can be taken into the pond; and when the time comes—and it *will* come—that the purifying work must be done, it will be a slow and probably a very costly job. To one citizen at least, the plan adopted at the last meeting of the city government seems very much like a patchwork job, whose initial cost may possibly be less than the other plan would demand, but which in the end will be both expensive and unsatisfactory.

The citizens care little whether one alderman's plan or another's is approved; but they do care, and have a right to demand, that the plan which promises the best results in the end be adopted, and at once. Both the plans referred to provide for the temporary abatement of the millpond nuisance during the coming summer, by keeping it smothered under a sheet of water; but the first plan looks to the effectual removal of the cause of the nuisance, which the last one does not seem to consider at all. The aldermen will do well to remember that the best plan is the cheapest, and that no partial remedy will be satisfactory. SCENTER.

RYE LETTER.

RYE, March 24th.

At the town hall on Friday evening last, Mr. Jed. E. Lord entertained a fair-sized audience with readings. All of his selections were excellent, and gave unbounded satisfaction to his listeners, while in his humorous pieces he fairly convulsed the house. Particularly was this the case in the selection from Mrs. Stowe's Old-Town Folks, entitled "Laughing in meeting," and also in the "Dutchman's remarks in a prayer-meeting." Rev. Mr. Jones is entitled to the thanks of all who were present, for such an enjoyable evening, as it was through his efforts that Mr. Lord was induced to appear in this town.

For other entertainments on the docket, —a school exhibition at the town hall is talked of, and something unique by the Congregational society before long.

The gathering of the young folks at the town hall on Thursday evening last was a very pleasant affair,—so those who attended say; about one hundred were present, and they must have had a good time, eating, playing, and perhaps flirting, for they did not go home to their mammas until the wee sma' hours of the morning.

The two vessels which came ashore near Rye harbor last week narrowly missed sailing directly into it, in which case there wouldn't have been the slightest difficulty in sailing out again, when they got ready to do so. It seems that the captains were a little out of their reckoning, for when they struck they thought they were on the "Western Sisters," near Whale's-back light. The Rival has about gone to pieces, but the Northern Star will be got off. A visit to the scene of the wrecks, the morning after, was well worth a few miles' ride over the snowdrifts; and it seemed too bad that an artist was not there to sketch the picture—the ocean and the Shoals in the distance, and the two vessels,—one off Ragged neck, with one side of her partly gone, masts broken, rolling almost over when the surf struck her, and when a wave larger than the others would come and dash completely over her decks—then back she would roll again, while the shrouds, which were all that seemed to hold her masts from going by the board, would seem to be strained to their utmost tension. The other schooner lay bow on, on the southern side of the harbor, near Capt. Varrell's house, and was not much injured. Hundred of white-winged gulls were flying overhead, while hundreds of others were floating on the sea; scores of people were on the shores, watching the wrecks, and two small boats were out on the angry waters, waiting, perhaps, for an opportunity to board the doomed craft. The owners of the vessels had just come down by rail from Gloucester, with the insurance agent, and were looking at their property and probably reckoning what their losses would be.

From one side of Rye harbor to the other is but a gunshot, and a good boat and a pair of oars will put one across in a few minutes; but if the route is via the highway, the traveller has to go a distance of nearly or quite five miles to land on the other side. If the projected boulevard, or whatever it is called, from Boar's Head to Odiorne's point along the shore, is ever completed, either a bridge or ferry at the harbor will be one of the *sine qua nons*, to make the thing a success. NAT.

SUPREME COURT.

Case Charles W. Martin vs. Levi G. Towle was given to the jury on Tuesday.

Singularly enough, Judge Foster has seemed disinclined to follow the custom practiced by so many judges of calling the docket when nothing else offers, but it takes the course of former days and is to be disposed of at the end of the term. The call of the docket is expected for to-day.

Chronicle Correspondence.

WASHINGON, D. C., Feb. 28th.

That was a pleasing incident in the House the other day, when Speaker Randall asked for a committee of investigation to vindicate his character from the assaults of a newspaper correspondent, and received not only a unanimous vote in his behalf, but a vindication at the hands of many of the republican members individually. Mr. Hale said emphatically, that he did not think any committee was needed to vindicate the Speaker, for all who knew him knew perfectly well that his character for integrity, public and private, was unassailable. Judge Kelley and others repeated substantially the same remarks, until finally the auditors signified their approval by applause, all of which must have been very gratifying to Mr. Randall, who, however objectionable he may be to some as a partisan leader, certainly stands high as a man and public officer.

The Senate spent about four hours in executive session, and confirmed a large number of executive nominations. But there was one case of rejection that was very significant. On the 4th inst. the name of E. T. Fox was sent in for reappointment as collector of the port of Bangor, Me. Shortly after that, Senator Hamlin made a brief speech in opposition to the New York nominations. On the 6th the name of Mr. Fox was withdrawn, and soon after the name of another person, unknown and unacquainted with the government service, was sent in. Mr. Fox is an honest, efficient officer, who takes little part in politics, and answers every requirement of the so-called civil service reform, and the case was aggravated by the President's having sent his name in and then withdrawn it right upon the heels of another personal controversy. Well, this case came up in the Senate yesterday, and the new appointee did not receive a single vote, which is a case of rejection I believe without precedent. What the President will do now is not known, but the universal judgment is that he made a grand mistake which can be repaired only by again nominating Mr. Fox. KNOX.

—A young man who has tried everything else and failed writes to the Vicksburg *Herald* to inquire, the requisites for a good reporter and gets for answer: "A bottle of whisky, a lead pencil, a cast-iron constitution, and a rhinoceros hide."

—Science says now that kissing on the lips must be abolished in the interest of health. Most potent, grave and reverend seigneurs, scholars and philosophers, there are moments you know nothing of, when a man don't care two cents for science, and when he is going to plant kisses where they belong, if the laws of health are ripped from Alpha to Bersheba.—*Stillwater Lumberman.*

—A minister in Madison, Wis., has been singularly converted. He was thrown from a wagon several months ago. He struck on his head, fracturing his skull, and for weeks his life was in danger. He has at last recovered perfect health, but his friends are surprised to observe that his orthodoxy has been unaccountably destroyed. He was a Baptist before the accident, now he is a Unitarian, with a touch of Spritualism, and has lost all belief in the doctrines that he used to preach.

—There is a woman in Kingston, N.Y., who got ahead of the lawyers eighteen years ago, and has kept her head. At that time her husband died, leaving a last will and testament. She quietly raised the corner of her apron and dropped that last will and testament into her pocket; and she kept her mouth closed. As the bulk of the property was given to her by the will, the good woman had nothing to gain by concealing the document. Why did she pocket it? Maybe because she was a woman.

MARINE CHRONICLE.

PORT OF PORTSMOUTH.

ARRIVED, March 3.

Sch Florence I Lockwood, Williams, South Amboy.

Bque Enoch Talbot, Penhallow, from San Francisco arr at Fort Townsend Feb 23d.

Sch Cocheco, Seaward, hence arr at Baltimore March 1st.

A Visage Rivalling in Yellowness

That of a "heathen Chinee," if belonging to one of our race, can scarcely be described in attractive. But worse than this, it is the index of a disordered liver, of a liver that needs arousing and regulating. The remedy is at hand, prompt, efficacious. A course of Hostetter's Stomach Bitters will expel the misdirected bile from the blood and divert it into the proper channel, open the bowels, remove the dyspeptic symptoms which invariably accompany biliousness, and counteract the rapidly developing tendency to dangerous congestion of the liver, which must always exist when the skin and whites of the eyes assume this yellow hue. The pains through the right lower ribs, side and shoulder blade, the nausea, furred state of the tongue, and unpleasant breath which indicate liver complaint, in short all its disagreeable concomitants are soon remedied by this sovereign corrective, which in addition to its regulating properties is a superb invigorant, and a pure and agreeable medicinal stimulant, appetizer and nervine.

Lung Fever is hard to endure, but you have no excuse for having it, when you can cure your colds and coughs which will surely lead to it by using Dr. A. J. Flagg's Cough and Lung Syrup.

Faith Begets Hope.

The second Tuesday of March is the regular day for the drawing of the Louisiana State Lottery Company's Monthly Grand Distribution. The State has wisely in its charter protected its franchises against any invasion for twenty-five years from the date thereof (1868), and the revenue it derives therefrom is especially acceptable at this hour of its absolute financial distress.

Fifty Cents will do it! What? Why cure your cold or cough by using a bottle of Dr. A. J. Flagg's Cough and Lung Syrup.

New York Shopping.

Having formed a connection with the Lamar Purchasing Agency, I will give personal supervision to the answering of LETTERS OF INQUIRY and forwarding of Samples. Purchases made with taste and discretion. LUCY CARTER.

LAMAR PURCHASING AGENCY. Established. Reliable. Send for Circular. Address MRS. ELLEN LAMAR, 577 Broadway [first floor], New York City.

You are disagreeable when you keep coughing and disturbing others. Dr. A. J. Flagg's Cough and Lung Syrup will permanently cure you.

Merchants, Travellers, Visitors to New York, *dont fail to remember*, that in order to accommodate and *save your money*, to make *your on prices*, and to *fill the largest Hotel* in New York, *the Mammoth* Grand Central, *on Broadway*, will *hereafter* be kept on *both* the *American* and *European plans*. The American plan *including* meals and lodging $2.50 or $3.00, and the European plan $1.00, and upwards per day. An *elegant Restaurant*, at *moderate prices*, is conducted by the Hotel.

Don't Bark so much when a fifty cent bottle of Dr. A. J. Flagg's Cough and Lung Syrup will cure it.

Free of charge—*Sample* bottle of *Adamson's Cough Balsam* at all drug stores. Owing to its perfect harmony in combination it is the very best mixture for the speedy cure and relief of croup, colds, throat or lung diseases. Large bottles 25 cents.

Wonderful Changes

have occured in this country during the last three or four years, but none more wonderful than the *Revolutions in Color*, produced among the *Heads of the People*, by

CRISTADORO'S HAIR DYE

The history of the success of great discoveries affords no parallel to the triumphs over competition and prejudice, accomplished by this powerful yet harmless vegetable agent, which instantaneously changes any obnoxious color of the hair into a black or brown as magnificent as any that heaven ever bestowed upon the head of man or woman. Manufactured by J. CRISTADORO, No 23 William St., New York. Sold by all Druggists. Applied by all Hair Dressers. tmch15

A CARD.

To all who are suffering from the errors and indiscretions of youth, nervous weakness, early decay, loss of manhood, &c., I will send a recipe that will cure you, FREE OF CHARGE. This great remedy was discovered by a missionary in South America. Send a self-addressed envelope to the REV. JOSEPH T. INMAN, *Station D., Bible House, New York City.* eod&wlno

PRIVATE SCHOOL.

MISS BLUNT having removed her school to commodious rooms No. 70 State St., opposite the Post Office, will commence her new term Wednesday, January 1st, 1879. Terms made satisfactory on application. Pupils received at any time.

PORTSMOUTH

INSURANCE AGENCY.

Established in 1831.

JOHN SISE, - 5 MARKET SQ.

Is authorized Agent and Attorney for the following responsible Companies:

ÆTNA INSURANCE COMPANY,
HARTFORD, CONN.,.....Assets $7,000,000

HARTFORD FIRE INSURANCE CO.,
HARTFORD, CONN.,.....Assets $3,200,000.

HOME INSURANCE COMPANY,
NEW YORK.....Assets. $6,000,000.

FRANKLIN FIRE INSURANCE CO.,
PHILADELPHIA.....Assets $3,300,000.

ROYAL INSURANCE COMPANY,
LIVERPOOL, ENG.... ..Assets $18,000,000 (gold.)

PENNSYLVANIA FIRE INS. CO.
PHILADELPHIA... .....Assets $1,800,000.

Business men and owners of Property desiring every security by Insurance against loss and damages by fire, will find it for their interest to place their risks in the above companies, some of which have been represented in this vicinity for nearly fifty years.

All losses will be promptly adjusted and paid by the undersigned.

JOHN SISE,
INSURANCE AGENT.
OFFICE No. 5 MARKET SQUARE, Portsmouth.

SENTIMENTAL & COMIC VALENTINES.

Marcus Ward's a Specialty.

— AT —

GOODRICH'S BOOKSTORE.

BARGAIN NOTICE!!

Previous to taking account of stock we are offering

EXTRA INDUCEMENTS

to customers in the line of

Beavers, Cloakings,

Overcoats and Ulsters.

This is a rare chance to secure a bargain.

Call and Save Money!

C. E. MYERS & CO.

C. E. MYERS. C. E. SIMPSON.

NO. 3 BOW STREET.

NEW LOAN!

CITY OF BOSTON

4 Per Cent. Bonds,

Coupon or Registered. 20 years to run.

Valuation of City of Boston.....	$686,000,000
Debt.....	$42,457,022
Less Sinking Fund.....	16,297,246
Total Debt.....	$26,159,776

Making percentage of Debt to Valuation only Four Per Cent.

These Bonds are undoubtedly the most perfect security ever issued, as all property, PUBLIC and PRIVATE, is holden for the indebtedness of the City, whose public property alone is estimated at $37,651,437, or more than the total debt of the city.

For sale in their various denominations by

CHAS. A. SWEET & CO.,
No. 40 State Street, Boston.

GEO. WM. BALLOU & CO.,
No. 72 Devonshire St., Boston.
eodtmch19

REMOVAL!

I HAVE PURCHASED OF H. W. MASON,

The Nick-Nack Store,

5 MARKET ST.,

And have removed from my old location.

All my old customers and the public generally are invited to my new place of business.

LEWIS E. STAPLES,

NICK-NACK STORE,

No. 5 Market Street,

PORTSMOUTH.

NEW AND EXTENSIVE STOCK

— OF —

FALL and WINTER GOODS

— AT —

WM. P. WALKER'S,

No. 8 Market Square.

HAVING RECEIVED A FULL ASSORTMENT OF

FOREIGN AND DOMESTIC

CLOTHS, CASSIMERES, &C., &C.,

I am prepared to make them up into GARMENTS of the latest style, or according to the fancy of the purchaser, and

Perfect Satisfaction Guaranteed!

MY STOCK OF GOODS SELECTED FOR

SUITINGS

IS UNEQUALLED.

Particular attention paid to the making of

ARMY and NAVY

REGULATION UNIFORMS.

A FULL ASSORTMENT OF

Gentlemen's Furnishing Goods!

Constantly on hand, consisting of

Bosoms, Gloves, Suspenders, Collars, Linen Goods, Drawers, Handkerchiefs, Shirts

Of Every Description!

PAINT!! PAINT!

— HAVE YOUR —

SLEIGHS AND CARRIAGES

PAINTED

At DANIEL J. SPINNEY'S

NEW PAINT SHOP,

NO. 13 BOW STREET.

Cheaper than at any other place in the city.

Second-hand Furniture Repainted, and made to look as good as new.

Whole Families Made Happy

BY USING THE

"NEW EMPRESS"

Portable RANGE

IT HAS NO EQUAL!

Sold only by

JOHN P. SWEETSER,

46 Market Street, Portsmouth.

DEAR MADAM: *Did you visit my Opening of Autumn and Winter Styles of American and Parisian Millinery Goods, Hats and Bonnetes? If so, Thanks, for you appreciate my efforts to please, but if you were kept away and could not come, I am yet awaiting the kindness of your call and will be pleased to show you the latest modes and newest fancies in all the varied styles and kinds of*

SATINS, VELVETS, PLUSHES,
RIBBONS, FEATHERS, FLOWERS,
VEILINGS, etc., etc.

am giving special attention to the wants of

"OUR BABY,"

AND HAVE

Cunning Little Caps!
Charming Little Sacques!
Curious Little Shoes

With much more worsted work and other necessary articles for the midget of the household. Do come and see them! It will not cost you one cent, and I shall be very glad to welcome you.

THREE THINGS I PROMISE:

Correct Taste,
Best Grades of Goods,
Satisfactory Charges

MISS MYRA F. BICKFORD,

Parlors No. 69 Congress Street,

PORTSMOUTH, N. H.

Choice St. Louis Flour!

30 POUNDS FOR $1 00.

HORSFORD'S BREAD PREPARATION, 18 cents.

All other GROCERIES very cheap at

PLAISTED'S ECONOMICAL GROCERY

125 MARKET STREET

The Value of Time.

As in a fire the loss greatly depends upon the time required for efficient aid to arrive, so the result of catarrh greatly depends upon the speedy use of efficient remedies. For over a quarter of a century, Dr. Sage's Catarrh Remedy has been the standard remedy. The positive cures it has effected are numbered by thousands. Each year has witnessed an increased sale. Its reputation is the result of superior merits. If the disease has extended to the throat or lungs, Dr. Pierce's Golden Medical Discovery should be used with the Catarrh Remedy. These two medicines will speedily cure the most stubborn case of catarrh. See Common Sense Medical Adviser, a work of over 900 pages. Price, $1.50. Address the author, R. V. Pierce, M. D., Buffalo, N. Y.

—An Irish girl and a Jew girl keep the crack shoe store of Cincinnati.

Boston stock sales.

U. S. Sixes 1881, coupon	106¾
United States Ten-Forties coupon	103¼
United States Five-Twenties, 1868 coupon	102¼
U. S. new 4½s, coupon	103¼
U. S. new 4s, coupon	100¼
Maine State 6s, 1889	113½
N. H. State 6s	113½
Massachusetts State 6s, Gold	113
Portsmouth City 6s, 1893	106½
Eastern R. R. 5½s	108½
Ports., Gt. Falls & Conway 4½s	67½
Cocheco Manufacturing Co	265
Salmon Falls Manufacturing Co	250
York Man'g Co	1102
Boston & Lowell R. R.	67
Boston & Maine	111½
Boston & Providence	156½
Boston & Albany	133
Nashua & Lowell	99
Concord	74½
Eastern	103
Western Railroad in N. H.	77
Fitchburg	117½
Manchester & Lawrence	140
Michigan Central	88
Northern N. H.	90
Old Colony & Newport	110
Ports. Great Falls and Conway	5
Portland, Saco & Portsmouth	92
Vermont & Massachusetts R. R.	114

STATED MEETINGS.

CITY GOVERNMENT.

In City Building, Market Square.

BOARD OF MAYOR AND ALDERMEN—Thursday evenings.

COMMON COUNCIL—Thursday evenings.

BOARD OF OVERSEERS OF POOR—Tuesday evenings.

BOARD OF INSTRUCTION—First Wednesday in each Month.

BOARD OF ENGINEERS—Tuesday next following the first Monday in each Month.

MASONIC.

In Masonic Hall, Congress Block.

ST. JOHN'S LODGE, No. 1—First Wednesday of each Month.

ST. ANDREW'S LODGE, No. 36—Second Monday of each Month.

WASHINGTON CHAPTER, No. 3, R. A. M.—Fourth Tuesday of each Month.

DAVENPORT COUNCIL, No. 3, R. and S. M.—Third Thursday of March, June, September and December.

DEWITT CLINTON COMMANDERY, KNIGHTS TEMPLAR—Third Monday of each Month.

INEFFABLE GRAND LODGE OF PERFECTION—Third Wednesday of January, April, July and October, (annual meeting 24 of Hebrew month Adar.)

ROCKINGHAM MASONIC RELIEF ASSOCIATION—Annual Meeting first Friday in January.

I. O. O. F.

At Odd Fellows' Hall, Daniel Street.

LODGES.

PISCATAQUA, No. 6, meets Monday evenings at 7½ o'clock.
Wm. E. Hedley, N. G.; Wm. W. Cotton, R. S.

UNION REBECCA DEGREE, Lodge No. 3, First and Third Tuesday in each Month, at 7½ o'clock.
Ann L. White, N. G.; A. S. Holbrook, R.S.

OSGOOD, No. 48, Thursday evenings at 7½ o'clock, at Pythian Hall. Wm S. Hanel, N. G.; Edward T. Morrison, R. S.; C. Dwight Hanscom, P. S.

NEW HAMPSHIRE, No. 17, Wednesday evenings at 7½ o'clock, at Pythian hall.
Charles Locke, N. G.; Thornton Betton, R. S.; Moses H. Tilton, P. S.

ENCAMPMENTS.

STRAWBERRY BANK, No. 3, Second and Fourth Fridays of each Month.
William H. Lovell, C. P.; James A. Rugg, S.

MOUNT SINAI, No. 19, First and Third Fridays in each Month.
Job Woodman, C. P.; James L. Parker, S.

MUTUAL RELIEF ASSOCIATION

OF ROCKINGHAM COUNTY, Second Tuesday of January and December.
Edmund M. Brown, Pres.; W. W. Cotton, Sec.

PORTSMOUTH ODD FELLOWS MUTUAL RELIEF ASSOCIATION—Annual Meeting fourth Tuesday evening of January.
William W. Cotton, Pres.; R. G. Archibald, Sec.

TEMPERANCE MUTUAL RELIEF ASSOCIATION, at Mercantile Hall, First and Third Wednesday evenings of each month.
S. W. Clarke, Pres.; Otis F. Philbrick, Sec.

OTHER ORGANIZATIONS.

At Grange Hall, No. 1, Congress Street.

WOMAN'S TEMPERANCE LEAGUE—Each Thursday afternoon from three to four o'clock.

PHILHARMONIC SOCIETY—Tuesday evenings 7:30 o'clock.

OLD OAKEN BUCKET DIVISION, No. 2, S. of T.—Each Monday evening at Hall corner of Laid and Market Streets.

FIRE COMPANIES—At their respective Engine Houses on the First Monday of each Month

PORTSMOUTH WORKINGMEN'S INSTITUTE AND READING ROOMS, corner of Cornwall and McDonough streets. Organized August 23, 1877. Open week days from 10 A. M. to 10 P. M.; Sundays 2 A. M. to 9 P. M. Regular business meetings third Thursday evening of each month.
C. A. Holbrook, Pres.; James Palmer, S. & T.

PORTSMOUTH MECHANICS ASSOCIATION—Open to membership of all reputable Mechanics and Manufacturers. Rooms in Mechanics' Block, corner Congress and Fleet streets. Reading Room free to members and strangers visiting the city. Quarterly Meetings the 3rd Tuesday evenings in November, February, May and August. Election of officers 2d November meeting.

ALPHA COUNCIL, No. 83, ROYAL ARCANUM—First and Third Tuesday evenings of each month, at Hall No. 24½ Market Street.
O. M. Knight, Regent; Jos. S. Pfeiffer, Sec.

SOOKER ENCAMPMENT, POST NO. ONE, G. A. R., Fourth Wednesday of each Month in Franklin Upper Hall; James H. Morrison, Comdr.

SAND OF HOPE—Every Saturday afternoon at three o'clock, at Faith Home. S. W. Cole, Musical Director.

OAMON LODGE, NO. 9, KNIGHTS OF PYTHIAS, at Pythian Hall, corner Market and Daniel streets, Tuesday evening of each week.

NAGAMORE LODGE, NO. 256, KNIGHTS OF HONOR, at Hall No. 24½ Market street, Second and Fourth Monday evenings of the Month.
C. H. Marston, Dictator; C. B. Mason, Rep.

NEWICHEWANNOCK TRIBE, NO. 4, IMPROVED ORDER OF RED MEN—Each Friday evening at Rechabite Hall, No. 38 Market street.

ROCKINGHAM LODGE, NO. 37, I. O. GOOD TEMPLARS—Each Thursday evening at Mercantile Hall.

PORTSMOUTH FIREMEN'S MUTUAL RELIF ASSOCIATION—Second Wednesday of January, April, July and October

Business Cards.

JOHN MALSBENDEN,
MERCHANT TAILOR,

Keeps on hand a good assortment of seasonable goods for Gentlemen's wear, which will be made up in the latest style, or as may be ordered.

Clothes Altered, Cleansed and Repaired

SATISFACTORILY!

Don't Forget the Place!

UNDER FRANKLIN HALL, FLEET STREET.

A. PEARSON,
Is at his Room, No. 5 Congress Street,
To Give Instruction in Music,
From 10 o'clock to 12,
TUESDAYS, THURSDAYS, and SATURDAYS.

JAMES M. CARR, Agent,
DEALER IN
BOOTS & SHOES.
No. 34 Market Street,

Formerly HILL & CARR,

Where a Large Stock of Good Boots and Shoes, Leather and Findings may be found *at the Lowest Prices.*

☞ All kinds of Boots or Shoes made to measure, and Repairing done as usual.

J. E. HAM & CO.,
Merchant Tailors
GENTS' FURNISHING GOODS,
Waite & Dodge's Celebrated Shirts, Underwear, Gloves, etc.

☞ CLOTHS and CASSIMERES for sale by the Yard.
27 MARKET STREET, - - - PORTSMOUTH, N. H.

MORSE & ILSLEY,
AUCTIONEERS,
Money, Real Estate and Mortgage Brokers,
INSURANCE and HOUSE AGENTS,
No. 15 Pleasant Street, Exchange Buildings.

STEPHEN D. SCRIGGINS,
HAS REMOVED HIS
PAINT SHOP
FROM No. 15 FLEET ST., to No. 9 VAUGHAN STREET, opposite the Commercial House, and having larger and better accomodation for
CARRIAGE WORK,
Would solicit a continuance of public patronage.

DENNIS SHEA,
MANUFACTURER OF
CEMENT STONE PIPE
— AT —
26 WATER STREET, - - - - PORTSMOUTH.

The best Pipe made for Sewers, Culverts, Cellar and Sink Drains, Water Closets, etc. etc. Gives perfect satisfaction wherever used. Is proof against frost, acids, and all substances which pass through the Pipe.

For sale at wholesale or retail, or laid in the best manner.

Orders for Pipe and laying left at the factory will receive prompt attention.

H. B. BUZZELL & SON,
OPPOSITE POST OFFICE,
ARE SOLE AGENTS FOR THE
BRILLIANT
SPECTACLES and EYE-GLASSES.

☞ Do not spoil your eyes by using an inferior glass, but *try* a pair of these. We know you will be pleased.

SPECIAL OFFER!!

IN ORDER TO
REDUCE OUR STOCK,
And to realize on the same, we offer our goods at a
Great Reduction from Former Prices
IN EXCHANGE FOR CASH!
☞ Open Evenings.
PFEIFFER & CO.,
23 Congress Street.....Portsmouth

Ladies' Fleecy Invitation Hose SENT COD. Embroidery & Lace Drawers, sent post-paid for any reader of this paper for 25 cents. Three sets for 50 cents. Imitation Sleeve Buttons to match 25 cts. per set, or three sets for 50 cents. Elegant Necklaces with Charms, $1.00 each. Chemises, etc. P. Kilroe Company, Extraordinary Emporium, 34 & 36 W. 22d St.

BRIDE & CO., Clinton Place, New York.

HATHAWAY SHIRTS.

A FEW MORE OF THOSE
CELEBRATED HATHAWAY SHIRTS
Get Low in the Neck, at
William P. Walker's,
1y3 No. 5 Market Square.

ISLES OF SHOALS
DUN FISH!

15 Quintals for sale by
Chas. E. Laighton & Son.

THE NEW HAMPSHIRE
GAZETTE
Established 1756.

The Gazette is published every Thursday, and sent to Subscribers at the low price of $1.50 per year, paid in advance, or $2 at the end of the year.

It contains **full accounts** of all of importance that transpires in Portsmouth and its vicinity, and a condensed summary of **NEWS, foreign and domestic; editorials upon current topics; New Hampshire items; carefully prepared marine news,** containing reports of vessels owned at this port, or officered by men from Portsmouth or its neighborhood; and is just the paper for residents desiring to be posted on all that takes place at home, while to those living in the vicinity of Portsmouth, or to former residents who retain their interest in the "old home by the sea," it it the best means of keeping informed of what transpires in this city.

— THE —

NEW HAMPSHIRE GAZETTE

Contains more original matter

Than any other paper of its size in the State, the editors working more with their pens than with their scissors.

TO ADVERTISERS

THE N. H. GAZETTE

Presents an excellent opportunity for a **WEEKLY INVITATION TO CUSTOMERS,** at a reasonable rate, and all those who desire to reach patrons in Rockingham and York counties will find it an economical medium. THE GAZETTE is in many instances the only paper taken by families, and it is read to a large extent in localities whence is derived much of the trade of Portsmouth, a fact which our merchants should not fail to bear in mind.

Subscriptions Received

AT THE OFFICE, 7 PLEASANT ST.,

Exchange Buildings, nearly opp. Post Office;

Or by remittance to

CHRONICLE AND GAZETTE PUB. CO.

☞ Specimen numbers sent on application.

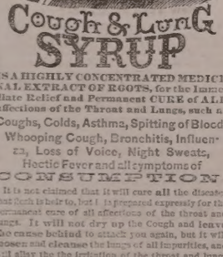

IS A HIGHLY CONCENTRATED MEDICINAL EXTRACT OF ROOTS, for the Immediate Relief and Permanent CURE of ALL affections of the Throat and Lungs, such as Coughs, Colds, Asthma, Spitting of Blood, Whooping Cough, Bronchitis, Influenza, Loss of Voice, Night Sweats, Hectic Fever and all symptoms of CONSUMPTION.

It is not claimed that it will cure **all** the diseases that flesh is heir to, but it is prepared expressly for the permanent cure of all affections of the throat and lungs. It will not dry up the Cough and leave the cause behind to attack you again, but it will loosen and cleanse the lungs of all impurities, and will allay the the irritation of the throat and lungs caused by your cough or inflammation. It is pleasant to take and costs but 50 cents. Prepared only by N. T. REED & CO. Newport, N. H. FOR SALE BY ALL DRUGGISTS.

PRATT'S ASTRAL OIL!

Safest and Best!

AT SWEETSER'S.

Notice to Pensioners.

JOHN P. COOPER would inform Pensioners that he will attend to executing and forwarding Vouchers at the office of W. H. Rollins, Esq., on the 4th of March, and eight or ten days after.

THERMOMETERS
ARE SELLING
CHEAP
— AT —
SWEETSER'S.

Fresh Succotash Corn!!

BEANS, ASPARAGUS, CELERY.

— FOR SALE BY —

H. F. GERRISH.

CHARLES W. GARDNER'S

Book and Job

PRINTING OFFICE!

UP ONE EASY FLIGHT.

Chronicle Building, Portsmouth N. H.

Over D. H. Montgomery's Store.

The recent improvements in the above building has enlarged the Job Office to double its former size, making it one of the lightest and most convenient offices in the city for

ALL KINDS

— OF —

General Job Work!

The Subscriber respectfully solicits orders for all kinds of Printing, from a

TWO-SHEET POSTER,

With a 14-inch wood letter, to a Visiting Card.

DATE SLIPS A SPECIALTY.

By-Laws for Lodges,

Town Accounts, Programmes,

Handbills, Tickets,

Fancy Cards,

Business Cards,

Ball Cards,

And everything else in the line of Printing.

CHARLES W. GARDNER.

ANTI-FAT

ALLAN'S ANTI-FAT is the great remedy for Corpulency. It is purely vegetable and perfectly harmless. It acts on the food in the stomach, preventing its conversion into fat. Take according to directions, it will **reduce a fat person from 3 to 5 pounds a week.**

In addition to the testimonials published in pamphlet form, we do so knowing its ability to cure, as attested by hundreds of testimonials, of which the following from a lady in Columbus, Ohio, is a sample: "Gentlemen:—Your Anti-Fat was duly received. I took it according to directions and it reduced me five pounds. I was so elated over the result that I immediately sent to ACKERMAN'S drug store for the second bottle." Another, a physician, writing for a lady from Providence, R. I., says: "Four bottles have reduced her weight from 199 pounds to 172 pounds, and she is in perfect improvement in health." A gentleman writing from Boston, says: "Without special change or attention to diet, two bottles of Allan's Anti-Fat reduced me four and one-quarter pounds." The well-known Wholesale Druggists, SMITH, DOLLITTLE & SMITH, of Boston, Mass., write as follows: "Allan's Anti-Fat has reduced a lady in our city seven pounds in three weeks." A gentleman in St. Louis writes: "Allan's Anti-Fat reduced me twelve pounds in three weeks, and altogether I have lost twenty-five pounds since commencing its use." Messrs. POWERS & WEBSTER, Wholesale Druggists, of Buffalo, N. Y., write: "To THE PROPRIETORS OF ALLAN'S ANTI-FAT: Gentlemen,—The following report is from the lady who used Allan's Anti-Fat. 'It (the Anti-Fat) had the desired effect, reducing the fat from two to five pounds a week until I had lost twenty-five pounds. I hope never to regain what I have lost.'" Anti-Fat is an curing dyspepsia, and is also a potent remedy for rheumatism. Sold by druggists. Pamphlet on Obesity sent on receipt of stamp.
BOTANIC MEDICINE CO., PROP'RS, Buffalo, N.Y.

WOMAN

By an immense practice at the World's Dispensary and Invalids' Hotel, having treated many thousand cases of those diseases peculiar to woman, I have been enabled to perfect a most potent and positive remedy for these diseases.

To designate this natural specific, I have named it

Dr. Pierce's Favorite Prescription

The term, however, is but a feeble expression of my high appreciation of its value, based upon personal observation. I have, while witnessing its positive results in the special diseases incident to the organism of woman, singled it out as **the climax or crowning gem of my medical careers.** On its merits as a positive, safe, and effectual remedy for this class of diseases, and one that will, at all times and under all circumstances, act kindly, I am willing to stake my reputation as a physician; and so confident am I that it will not disappoint the most sanguine expectations of a single invalid lady who uses it for any of the diseases for which it is recommended, I take it and sell it under **A POSITIVE GUARANTEE.** (For conditions, see pamphlet wrapping bottle.)

The following are among those diseases in which my **Favorite Prescription** has worked cures, as if by magic, and with a certainty never before attained by any medicine: Leucorrhœa, Excessive Flowing, Painful Monthly Periods, Suppression when from unnatural causes, Irregularities, Weak Back, Prolapsus, or Falling of the Uterus, Anteversion and Retroversion, Bearing-down Sensations, Internal Heat, Nervous Depression, Debility, Despondency, Threatened Miscarriage, Chronic Congestion, Inflammation and Ulceration of the Uterus, Impotency, Barrenness, or Sterility, and Female Weakness. I do not profess to cure a "cure-all," but I do claim a admirably fulfills a **singleness of purpose,** being a most perfect specific in all chronic diseases of the sexual system of woman. It will not disappoint, nor will it do harm, in any state or condition.

Those who desire further information on these subjects can obtain it in THE PEOPLE'S COMMON SENSE MEDICAL ADVISER, a book of over 300 pages, sent, post-paid, on receipt of $1.50. It treats minutely of those diseases peculiar to females, and gives much valuable advice in regard to the management of those affections.

Favorite Prescription sold by Druggists.

R. V. PIERCE, M. D., PROP'R, World's Dispensary and Invalids' Hotel, Buffalo, N. Y.

HARDWARE, PAINTS, OILS, &C.

SALEM WARRANTED PURE WHITE LEAD.
BOSTON " " "
FOREST RIVER PURE WHITE LEAD.
ENGLISH " "

On hand and for sale at Manufacturers' Prices.

Also, a large and well-selected Stock of

Hardware,
Paints, Oils,
Glass, &c., &c.,
ETC., ETC., ETC.,
At Lowest Rates.

JOHN H. BAILEY,
RICE BLOCK,
16 Market and 1 Ladd Street

American and Foreign PATENTS.

[ESTABLISHED 1865.]

GILMORE & CO., successors to CHIPMAN, GIFFORD & CO., Solicitors. Patents procured in all countries. *No fee in advance.* No charge unless the patent is granted. No fees for making preliminary examinations. No additional fees for obtaining and conducting a re-hearing. Special attention given to Interference Cases before the Patent Office. Extensions before Congress. Infringement Suits in different States, and all litigation appertaining to Inventions or Patents. Send stamp to GILMORE & CO. for Pamphlet of sixty pages.

Old Bounty Land Warrants.

The last Report of the Commissioner of the General Land Office shows 2,897,500 acres of Bounty Land Warrants outstanding. These were issued under act of 1855 and prior acts. GILMORE & CO. pay cash for them. Send by registered letter. Where Assignments are imperfect we give instructions to perfect them.

Arrears of Pay and Bounty.

Officers, Soldiers and Sailors of the late war, or their heirs, are in many cases entitled to money from the Government of which they have no knowledge. Write full history of service, and state amount of pay and bounty received. Enclose stamp to GILMORE & CO., and a full reply after examination, will be given you free.

Pensions.

All Officers, Soldiers and Sailors wounded, ruptured or injured in the late war, however slightly, can obtain a pension by addressing GILMORE & COMPANY.

Cases prosecuted by GILMORE & CO. before the Supreme Court of the United States, the Court of Claims and the Southern Claims Commission.

Each department of our business is conducted in a separate bureau, under the charge of the same experienced parties employed by the old firm. Prompt attention to all business entrusted to GILMORE & CO. is thus secured. We desire to win success by deserving it. Address

GILMORE & CO.,
WASHINGTON, D. C.

FIRST NATIONAL BANK

GOVERNMENT DEPOSITORY,

Continues to supply either Coupon or Registered

FOUR PER CENT. BONDS

At subscription rates, furnished direct from the Treasury Department.

U. S. 5-20 Called Bonds,

Cashed, or exchanged for new 4's on favorable terms.

dm&g E. P. KIMBALL, Cashier.

New Advertisements

TEACHERS WANTED $50 to $100 or $200 PER MONTH, during the Spring and Summer. For full particulars address J. C. McCurdy & Co., Philada, Pa.

DIPHTHERIA!!

JOHNSON'S ANODYNE LINIMENT will positively prevent this terrible disease, and will positively cure nine cases in ten. Information that will save many lives sent free by mail. Don't delay a moment. Prevention is better than cure.

Sold Everywhere!

I. S. JOHNSON & CO., BANGOR, MAINE.

PIANOS

for Cash or on *easy monthly installments.* Parties who intend purchasing Pianos will find it for their interest to call at our rooms, or correspond with us, before buying elsewhere.

Hallett & Cumston,
No. 459 WASHINGTON ST., BOSTON.

Cuticura

The Great Skin Cure is warranted to cure Salt-Rheum, Scald Head, Dandruff, Pimples and Comedones. Sold everywhere. Sent on receipt of price. Small boxes 50c., large $1. Prepared by Weeks & Potter, Boston. Send to Box 3 06 for circular and testimonials. tmch20

$10 TO $1000 Invested in Wall Street Stocks makes fortunes every month. Book sent free explaining everything. Address
BAXTER & CO., Bankers, 17 Wall st., New York.

BENSON'S CAPCINE POROUS PLASTER!

There is no doubt about the great superiority of this article over common porous plasters and other external remedies, such as liniments, electrical appliances, &c. Ask physicians by your own locality about it. It is wonderful.

Sold by all Druggists. Price 25 Cents.

KANSAS FARMS AND FREE HOMES.

HOW TO GET THEM in the best part of the state. 6,000,000 acres for sale. For free copy of "Kansas Pacific Homestead," address Land Commissioner, Salina, Kansas.

mc 10

1879.

THE FOUR REVIEWS
AND
BLACKWOOD.

AUTHORIZED REPRINTS
OF
THE EDINBURGH REVIEW (*Whig*),
THE WESTMINSTER REVIEW (*Liberal.*)
THE LONDON QUARTERLY REVIEW
(*Conservative*),
THE BRITISH QUARTERLY REVIEW
(*Evangelical*),
AND
BLACKWOOD'S EDINBURGH MAGAZINE

☞ These Reprints are not selections; they give the originals in full, and at about one-third the price of the English Editions.

No publications can compare with the leading British Periodicals hereinbefore named, reprinted by the Leonard Scott Publishing Company. In respect to fidelity of research, accuracy of statement, and purity of style, they are without any equal. They keep pace with no one thought, discovery, experiment, and achievement, whether in religion, science, literature, or art. The ablest writers fill their pages with most interesting reviews of history, and with an intelligent narration of the great events of the day.

TERMS FOR 1879, INCLUDING POSTAGE.

Payable Strictly in Advance.

For any one Review	$4 00	per annum.
For any two Reviews	7 00	" "
" any three Reviews	10 00	" "
For all four Reviews	12 00	" "
For Blackwood's Magazine	4 00	" "
For Blackwood and one Review	7 00	" "
" " " two Reviews	10 00	" "
" " " three "	13 00	" "
" " " four "	15 00	" "

POSTAGE.

This item of expense, now borne by the publishers, is equivalent to a reduction of 20 per cent on the cost to subscribers in former years.

CLUBS.

A discount of twenty per cent will be allowed to clubs of four or more persons. Thus: four copies of Blackwood or of one review will be sent, to *one address,* for $12.80, four copies of the four reviews and Blackwood for $48, and so on.

PREMIUMS.

New subscribers (applying early) for the year 1879 may have, without charge, the numbers for the last quarter of 1878 of the periodicals as they may subscribe for.

Or, instead, new subscribers to any two, three, or four of the above periodicals, may have one of the "Four Reviews" for 1878; subscribers to all five may have two of the "Four Reviews," or one set of Blackwood's Magazine for 1878.

Neither premiums to subscribers nor discount to clubs can be allowed, unless the money is remitted *direct to the publishers.* No premiums given to Clubs.

To secure premiums it will be necessary to make *early application,* as the stock available for that purpose is limited.

REPRINTED BY
The Leonard Scott Publishing Company,
41 BARCLAY ST., NEW YORK.

CHARLES ROBINSON & SON,

Would inform their friends and the public that they still conjoue the

Flour and Grain Business

AT THEIR OLD STAND,

NO. 16 BOW STREET,

PORTSMOUTH, N. H.

NEW STYLES
RATTAN PRESENTS

Every one who has examined them are of the opinion that more attractive, beautiful or serviceable

Christmas Presents!

Cannot be purchased in New England for the same amount of money than the desirable Rattan Goods manufactured right here in our city by Mr. DAVID URCH, and

For Sale by A. Tredick & Co.,

MARKET STREET.

☞ We advise all to call, examine and try them before purchasing their Christmas Presents.

Portsmouth Daily Chronicle.

By CHRONICLE & GAZETTE PUBLISHING COMPANY.

PORTSMOUTH, N. H., THURSDAY, MARCH 6, 1879.

$6 PER YEAR, IN ADVANCE. THREE CENTS PER COPY.

THE PORTSMOUTH DAILY CHRONICLE

(Established August 26, 1852.)

Is Published Every Morning, Sundays excepted, at No. 7 Exchange Building, Pleasant Street, opposite the Post Office, by the

Chronicle and Gazette Publishing Company.

TERMS $6.00 PER YEAR.

The New Hampshire Gazette,

(The Oldest Newspaper in the United States, established Oct. 7, 1756,)

Is published every THURSDAY at the same office. Terms, $1.50 per year; $2.00 per year, if not paid in advance.

ADVERTISEMENTS inserted on reasonable terms, in either or both papers. The GAZETTE, having a large country (in addition to its local) circulation, is an excellent medium of advertising. A liberal reduction made when advertisements appear in both papers.

☞ Correspondence from neighboring towns, containing items of public interest, will be gladly received. All communications should be addressed and all checks made payable to the

CHRONICLE & GAZETTE PUBLISHING CO., PORTSMOUTH, N. H.

The Job Printing Business is conducted in the same office by Mr. Charles W. Gardner, who keeps on hand a large and well-selected stock of all materials required in his line.

Transportation.

Eastern & Maine Central Railroad Line.

CARS leave the Station of the Eastern Railroad, between Deer and Elm streets, as follows:

For Boston, at *4.40, 7.15, 8.28, 11.50 A. M.; 3.00, 5.20 P. M.*

For Portland and Stations East, 10.00 A. M.; 2.37, 5.15 P. M.

For Bangor, St. John, Montreal and Quebec, 10.00 A. M.; 5.15 P. M.

For Great Falls and Wolfeborough, 10.00 A. M.; 5.44 P. M.

For North Conway, 10.00 A. M.

For Dover and Way Stations, 10.00 A. M.; 12.30, 3.00, 7.00 P. M.

Trains leave *For Portsmouth*—

From Boston, 7.30, 10.00 A. M.; 12.30, 3.15, 4.45, 7.00 P. M.

From Portland, *2.05, 8.45 A. M.; 1.00 P. M.

From North Conway, 7.00 A. M.

From Wolfeborough, 8.[illegible] A. M.; 3.10 P. M.

From Great Falls, 7.24, 10.50 A. M.; 4.45 P. M.

From Dover, 6.45, 10.30 A. M.; 2.25, 5.00 P. M.

From Newington, 7.01, 10.46 A. M.; 2.43, 5.16 P. M.

Trains from Boston arrive at Portsmouth at 9.55 A. M.; 12.25, 3.54, 5.40, 9.35, 9.42 P. M.

Trains from Portsmouth arrive at Boston at *8.30, 9.30, 10.45 A. M.; 1.30, 5.30, 8.00 P. M.

*Except on Mondays.

Feb. 17, 1879. A. P. ROCKWELL, Pres't.

Concord & Portsmouth Railroad.

PASSENGER TRAINS leave Concord Railroad Station, foot of Bridge Street:

For Newmarket Junction, Manchester, Concord and Upper Railroads, at 7.55 A. M., and 5.10 P. M.

Arrive at Manchester at 9.40 A. M., 7.10 P. M.

Arrive at Concord at 10.35 A. M., and 8.15 P. M.

Leave Concord at 7.30 A. M. and 3.40 P. M.

Leave Manchester at 8.15 A. M., and 4.25 P. M.

Arrive at Portsmouth at 10.20 A. M., and 6.15 P. M.

☞ All trains connect at Newmarket Junction, with trains of the Boston & Maine Railroad for Exeter, Haverhill, Lawrence and Boston; and for Dover, Great Falls and Portland; at Concord with trains to and from all the Upper Railroads.

M. E. CHAMBERLIN, Supt.

Good and Reliable

INSURANCE COMPANIES.

COMMERCIAL UNION, of London.
FIRE ASSOCIATION, of Phila.
SHAWMUT, of Boston.

F. W. DEROCHEMONT & SON,

No. 9 CONGRESS ST., AGENTS.

WILLIAM B. HUSSEY,

DEALER IN

BOOTS and SHOES,

— AT —

No. 49 Congress Street,

Has for sale a large and well selected assortment of Goods in his line for Men's, Women's Boys' and Girl's wear, which he will sell AS CHEAP AS GOOD ARTICLES CAN BE SOLD.

CALL AND SEE.

REMOVAL!

I WOULD respectfully inform the people of Portsmouth and vicinity, that I have removed from my old stand to the Store formally occupied by BENJAMIN CHEEVER.

Having a larger store and better accommodations, I trust to receive the same liberal patronage which has been extended to me in the past. I shal endeavor to keep a

Larger Stock Than Ever

— OF —

HATS, CAPS, FURS, UMBRELLAS, TRUNKS AND TRAVELING BAGS,

ALL NEW STYLES OF

HATS AND CAPS

Received as soon as issued. All goods sold at the

Lowest Cash Prices!

FRANK E. DEARBORN

NO. 40 MARKET ST., PORTSMOUTH.

PATENTS!

R. H. EDDY,

No. 76 State St., Opposite Kilby, Boston,

SECURES PATENTS in the United States; also in Great Britain, France and other foreign countries. Copies of the claims of any Patent furnished by remitting one dollar. Assignments recorded at Washington. *No Agency in the United States possesses superior facilities for obtaining Patents or ascertaining the patentability o inventions.*

R. H. EDDY, Solicitor of Patents.

TESTIMONIALS.

I regard Mr. Eddy as one of the *most capable and successful* practitioners with whom I have had official intercourse. CHARLES MASON, Commissioner of Patents.

"Inventors cannot employ a person more trustworthy or more capable of securing for them early and favorable consideration at the Patent Office." EDMUND BURKE, Late Commissioner of Patents.

BOSTON, October 19, 1870.

R. H. EDDY, Esq.—*Dear Sir:* You procured for me, in 1840, my first patent; since then you have acted for and advised me in hundreds of cases, and procured many patents, reissues and extensions. I have occasionally employed the best agencies in New York, Philadelphia and Washington, but I still give you almost the whole of my business, in your line, and advise others to employ you. Yours truly, GEORGE DRAPER.

BOSTON, January 1, 1879. 3tawtjan189

The True Path of

GOSPEL TEMPERANCE.

Being the only life work and speeches of FRANCIS MURPHY, Dr. REYNOLDS, and their co-laborers. Embracing, also, the history of the Women's Temperance Union. The best selling temperance book published, 700 pages, 13 engravings. Price, $2.00. Agents address at once. 6mch7

H. S. GOODSPEED & CO., New York.

BOYNTON'S FURNACES,

Cast or Wrought Iron. Suitable for Coal or Wood.

BRICK-SET AND PORTABLE.

Are Powerful Heaters; Remarkably durable; economical in fuel; give universal satisfaction; have no bolted joints; are free from gaskets.

Thousands have had connections made and have use for over 18 years, and in good condition to-day, without repairs or expense.

The most durable Furnace, the cheapest to buy. Fitted with clinker-cleaning anti-friction grates; ash-sifting grates and ash pans; lined throughout; draft regulator, etc. Have many attractive and practical improvements never before adopted.

ALSO, RANGES for family or hotel use; Fireplace Heaters, etc.

Send for Circulars, before purchasing others.

RICHARDSON, BOYNTON & CO., Manufacturers, codtuwly6 234 *Water Street, New York.*

Apply direct to the Manufacturerers.

WOOD!

Hard and Soft Wood,

Sawed and Split,

KINDLINGS, SHAVINGS, ETC., ETC.

☞ Orders left at the PLANING MILL, GREEN STREET, will be promptly attended to.

DANIEL MASON, Agent.

New York Weekly Herald.

ONE DOLLAR A YEAR.

The circulation of this popular newspaper has more than trebled during the past year. It contains all the leading news contained in the *Daily Herald*, and is arranged in handy departments. The

Foreign News

embraces special dispatches from all quarters of the globe. Under the head of

American News

are given the Telegraphic Despatches of the week from all parts of the Union. This feature alone makes

The Weekly Herald

the most valuable chronicle in the world, as it is the cheapest. Every week is given a faithful report of

Political News

embracing complete and comprehensive despatches from Washington, including full reports of the speeches of eminent politicians on the questions of the hour.

The Farm Department

of the *Weekly Herald* gives the latest as well as the most practical suggestions and discoveries relating to the duties of the farmer, hints for raising Cattle, Poultry, Grains, Trees, Vegetables, &c., &c., with suggestions for keeping buildings and farming utensils in repair. This is supplemented by a well-edited department, widely copied, under the head of

The Home,

giving recipes for practical dishes, hints for making clothing and for keeping up with the latest fashions at the lowest price. Every item of cooking or economy suggested in this department is practically tested by experts before publication. Letters from our Paris and London correspondents on the very latest fashions. The Home Department of the *Weekly Herald* will save the housewife more than one hundred times the price of the paper. The interests of

Skilled Labor

are looked after, and everything relating to mechanics and labor-saving is carefully recorded. There is a page devoted to all the latest phases of the business markets, Crops, Merchandise, &c., &c. A valuable feature is found in the specially reported prices and conditions of

The Produce Market.

Sporting News at home and abroad, together with a Story every week, a Sermon by some eminent divine, Literary, Musical, Dramatic, Personal and Sen Notes. There is no paper in the world which contains so much news matter every week as the *Weekly Herald*, which is sent, free of postage, for One Dollar. You can subscribe at any time.

The New York Herald in a weekly form, $1 a year

Address,

NEW YORK HERALD,

Broadway and Ann Street, New York.

MORSE & ILSLEY,

FIRE, LIFE AND ACCIDENT

INSURANCE

AGENTS,

Represent the following reliable companies:

THE INSURANCE COMPANY OF NORTH AMERICA, *Of Philadelphia, Penn.*

LIVERPOOL and LONDON and GLOBE, *U. S. Office, New York City.*

SPRINGFIELD, *of Springfield, Mass.*

QUEEN, *of Liverpool and London.*

PHŒNIX, *of Hartford, Conn.*

ORIENT, *of Hartford, Conn.*

TRAVELERS LIFE & ACCIDENT COMPANY, *Of Hartford, Connecticut.*

NEW ENGLAND MUTUAL LIFE *Of Boston, Mass.*

The above companies are well known and reliable, and we solicit the patronage of our friends and others. All losses adjusted and promptly paid at our office.

MORSE & ILSLEY,

NO. 13 PLEASANT STREET,--UP ONE FLIGHT.

GOLDEN MEDICAL DISCOVERY

By its great and thorough Blood-purifying properties, Dr. Pierce's Golden Medical Discovery cures all Humors, from the worst Scrofula to a common Pimple, or Eruption. Mercurial disease, Mineral Poisons, and the effects of Mercury, or Enfeebling and vigorous health and a sound constitution established. Fever-sores, Hip-joint Disease, Salt-rheum, Scaly or Rough skin, in short, all diseases caused by bad blood, are conquered by this powerful, purifying, and invigorating medicine.

Especially has it manifested its potency in curing Tetter, Rose Rash, Rash, Erysipelas, Blotches, Scrofulous Sores and Swellings, White Swellings, Goitre or Thick Neck, and Enlarged Glands.

If you feel dull, drowsy, debilitated, have sallow color of skin, or yellowish-brown spots upon face or body, frequent headache or dizziness, bad taste in mouth, internal heat or chills alternated with hot flushes, low spirits, and gloomy forebodings, irregular appetite, and tongue coated, you are suffering from Torpid Liver, or "Biliousness." In many cases of "Liver Complaint" only part of these symptoms are expressed. As a remedy for all cases of Liver Complaint, Dr. Pierce's Golden Medical Discovery has no equal, as it effects perfect and entire cures.

In the cure of Bronchitis, Severe Coughs, and the early stages of Consumption, it has proved its efficacy in the most decisive manner. Many eminent physicians pronounce it the greatest medical discovery of the age. While it cures the severest Coughs, it strengthens the system and purifies the blood. Sold by druggists.

R. V. PIERCE, M. D., Prop'r, World's Dispensary and Invalids' Hotel, Buffalo, N. Y.

Dr. Pierce's Pleasant Purgative Pellets

SIZE OF PELLETS.

THE "LITTLE GIANT" CATHARTIC.

No use of taking the large, repulsive, nauseous pills, composed of clean, crude, and bitter ingredients. These Pellets are scarcely larger than mustard seeds. Being entirely vegetable, no particular care is required while using them. They operate without disturbance to the constitution, diet, or occupation. For Sick Headache, Bilious Headache, Constipation, Impure Blood, Pain in the Shoulders, Tightness of the Chest, Dizziness, Sour Dyspepsia, Foul Breath, Bad Taste in the Mouth, Bilious attacks, Pain in region of Kidneys, Internal Fever, Inflammation, Costiveness, Rush of Blood to Head, take Dr. Pierce's Pleasant Purgative Pellets. In conjunction of the remedial power of these Purgative Pellets over so great a variety of diseases, it may be said that their action upon the animal economy is universal, not a gland or tissue escaping their sanative impress. Age does not impair the properties of these Pellets. They are sugar-coated and inclosed in glass bottles, their virtues being thereby preserved unimpaired for any length of time, in any climate, so that they are always fresh and reliable. This is not the case with pills put up in cheap wooden or pasteboard boxes. For all diseases where a Laxative, Alterative, or Purgative, is indicated, these little Pellets will give the most satisfactory results. Sold by druggists.

R. V. PIERCE, M. D., Prop'r, World's Dispensary and Invalids' Hotel, Buffalo, N. Y.

CATARRH

SYMPTOMS.—Frequent headache, discharge filling the throat, sometimes profuse, watery, thick mucous, purulent, fetid, offensive, etc. In others, a dryness, heat, watery, weak, or inflamed eyes, stopping up, or obstruction, of the nasal passages, piercing pain, with yellowish-green discharge, tickling in clear the throat, ulcerations, scabs from ulcers, voice altered, nasal twang, snuffing, hawking, spitting, or total deprivation of sense of smell and taste, dizziness, mental depression, loss of memory, confusion, enlarged tonsils, tickling cough, etc. Only a few of these symptoms are likely to be present in any case at one time.

DR. SAGE'S CATARRH REMEDY

produces radical cures of the worst cases of Catarrh, no matter of how long standing. The liquid remedy may be used, or be blown by the aid of Dr. PIERCE'S Douche. This is the only form of instrument yet invented with which fluid medicine can be carried High Up and to all parts of the nasal passages, and the cleansing or cauterizing commencing forthwith, in which sores and ulcers frequently exist, and from which a catarrhal discharge constantly proceeds. Its use is pleasant and easily understood, from directions accompanying each instrument. Dr. SAGE'S Catarrh Remedy cures recent attacks of "Cold in the Head" by a few applications. It is mild and pleasant to use, containing no strong or caustic drugs or poisons. Catarrh Remedy and Douche sold by druggists. R. V. PIERCE, M. D., Prop'r, World's Dispensary and Invalids' Hotel, Buffalo, N. Y.

25 ELEGANT CARDS, No two alike. With name 10c. Post paid Husted & Co., Nassau, N.Y

DR. JOHN TRIPP'S BLOOD PURIFIER

Is a certain cure for *Syphilis, Scrofula, Ovarian Tumors, Diabetes, Bright's Disease*, and all *Blood Poison*. Cure of *Syphilis* guaranteed in either stage. Send for pamphlet, enclosing stamp and please state disease. Eastern Agency, 306 Columbus ave., Boston. Office hours 8 to 11, 2 to 7. No medicine genuine unless in bottles with my name blown in them and label bearing my own Trade Mark. DR. JOHN TRIPP. codtje79

OBSTACLES TO MARRIAGE

Happy Relief to Young Men from the effects of errors and abuses in early life. Manhood restored. Impediments to marriage removed. New method of treatment. New and remarkable remedies. Books and circulars sent free in sealed envelopes. Address HOWARD ASSOCIATION, 4 1y N. Ninth Street, Philadelphia, Pa. An Institution having a high reputation for honorable conduct and professional skill. 1 Pa.tow 21

GENERAL FIRE AND LIFE

INSURANCE

AGENCY.

Alonzo F. Craig, Agent

CAPITAL REPRESENTED

$40,000,000.

EQUITABLE LIFE ASSURANCE SOCIETY OF THE UNITED STATES. ASSETS, ... $25,000,000.

N. BRITH & MERCANTILE INS. CO. LONDON AND EDINBURGH. CAPITAL, GOLD, ... $10,000,000. Invested in the United States, ... $1,647,807.82.

NATIONAL FIRE INSURANCE COMPANY HARTFORD, CONN. ASSETS, ... $831,850.25.

WESTCHESTER FIRE INSURANCE CO. NEW YORK. ASSETS, ... $655,787.21.

ST. PAUL FIRE AND MARINE INS. CO. ST. PAUL, MINN. ASSETS, ... $719,621.78.

FANEUIL HALL INSURANCE COMPANY BOSTON, MASS. ASSETS, ... $250,000.00.

☞ *Insurance effected on all kinds of Property, Reasonable Rates.*

☞ Losses at this Agency will be promptly adjusted, and paid at this Office.

ALONZO F. CRAIG,

INSURANCE AGENT,

Office No. 5 Congress Street Portsmouth

L. S. L.

A SPLENDID OPPORTUNITY TO WIN A FORTUNE.

Third Grand Distribution, Class C, at New Orleans, Tuesday, March 11th, 1879—106th Monthly Drawing.

LOUISIANA STATE LOTTERY COMPANY.

This Institution was regularly incorporated by the Legislature of the State for Educational and Charitable purposes in 1868 *for the term of Twenty-five Years*, to which contract the inviolable faith of the State is pledged, with a Capital of $1,000,000, to which it has since added a reserve fund of $550,000. ITS GRAND SINGLE NUMBER DISTRIBUTION will take place monthly. *It never scales or postpones.* Look at the following Distribution:

CAPITAL PRIZE, $30,000.

100,000 TICKETS AT TWO DOLLARS EACH.

HALF-TICKETS, ONE DOLLAR.

LIST OF PRIZES.

1 CAPITAL PRIZE		$30,000
1 CAPITAL PRIZE		10,000
1 CAPITAL PRIZE		5,000
2 PRIZES of $2,500		5,000
5 do.	1,000	5,000
20 do.	500	10,000
100 do.	100	10,000
200 do.	50	10,000
500 do.	20	10,000
1000 do.	10	10,000

APPROXIMATION PRIZES.

9	Approximation Prizes of $300	2,700
9	do. do. 200	1,800
9	do. do. 100	900

1857 Prizes, amounting to $110,400

Responsible corresponding agents wanted at all prominent points, to whom a liberal compensation will be paid.

Application for rates to clubs should only be made to the home office in New Orleans.

Write, clearly stating full address, for further information or send orders to

M. A. DAUPHIN, P. O. Box 692, New Orleans, La.

Or to H. L. PLUM, 819 Broadway N. Y.

All our Grand Extraordinary Drawings are under the supervision and management of GENERALS G. T. BEAUREGARD and JUBAL A. EARLY. w,s,6otmch10

H. M. S. PINAFORE

THE GREAT SENSATION!

The "Gems" complete, with words and music, in

Munro's 10-Cent Musical Library.

Numbers 17, 18 and 19 contain the vocal arrangement of the entire opera as presented in the principal theatres of the country.

10 CENTS PER NUMBER.

30 cents for the three numbers, and the complete opera. For sale by all newsdealers, or sent postage free. Address, N. L. MUNRO, Publisher, 7mch7 74 Beekman St., N. Y.

WINES!! WINES!!

25 CASES CLARET,
5 PIPES DUFF GORDON SHERRY
AND OPORTO PORT WINE

— FOR SALE BY —

H. F. GERRISH.

10 BARRELS

FLORIDA ORANGES,

— FOR SALE BY —

Henry F. Gerrish.

FLOUR.

100 bbls. T. HARRISON'S ST. LOUIS FLOUR

— FOR SALE BY —

H. F. GERRISH.

SWORN EVIDENCE.

The following Cure is probably the most remarkable ever effected by any medical preparation for the treatment of Catarrh:

Gentlemen.—I hereby certify that I have had Catarrh for ten years, and for the last six years have been a terrible sufferer. I was rendered partially deaf, had buzzing in the head, pains across the temple, dizzy spells, weak and painful eyes, swollen and ulcerated tonsils, hard and constant cough, severe pain across the chest, and every indication of consumption. My head ached all the time. The matter accumulated so rapidly in my head and throat that I could not keep them free. Frequently at night I would spring out of bed, it seemed to me, at the point of suffocation. I would then have recourse to every means in my power to dislodge the mucus from my throat and head before being able to sleep again. For a period of six years my tonsils were ulcerated so much so as to be almost in danger of my choking to death. I finally consulted an eminent surgeon in regard to an operation on them, but at his request postponed it. The constant inflammation and ulceration in my throat caused me the greatest pain in my throat and head. Mucus would collect so fast in my throat and head that I was almost choked to death. Meanwhile my system began to show the effects of this disease, so that I lost flesh, grew pale, and showed every symptom of an early death by consumption. When matters had reached this stage, or about six months ago, I began the use of SANFORD'S RADICAL CURE FOR CATARRH. After using the first bottle I began to improve rapidly. The first dose seemed to clear my head as I had not known it to be for years. I seemed gradually to arrest the discharge. *It stopped it completely in three days.* By using it as a gargle I soon reduced the inflammation and swelling of my tonsils to their usual size, and they have not troubled me since. The severe pains across my chest disappeared, the buzzing noises in my head ceased, my senses of seeing and of hearing were completely restored, and every symptom of disease that had reduced me to the verge of the grave was dispelled by the use of SANFORD'S RADICAL CURE FOR CATARRH. I have been thus explicit because, as a druggist, I saw such a great deal of suffering from Catarrh, and hope to convince many that this is a great remedy.

I am familiar with the records of Catarrh as practised by the best physicians, and have consulted the most eminent aliists in my case. I have used every kind of remedy and apparatus that have appeared during a period of six years past, and have, while following that use, taken great care of my general health, but obtained no relief or encouragement from any of them.

BOSTON, Feb. 23, 1875. GEO. F. DINSMORE.

SUFFOLK, ss. FEB. 23, 1875.

Then personally appeared the said George F. Dinsmore, and made oath that the foregoing statements by him subscribed is true. Before me,

SETH J. THOMAS, Justice of the Peace

Each package contains Dr Sanford's improved Inhaling Tube, with full directions for use in all cases. Price $1.00. For sale by all Wholesale and Retail Druggists throughout the United States. WEEKS & POTTER, General Agents and Wholesale Druggists, Boston, Mass

COLLINS' VOLTAIC PLASTER

Affords the most grateful relief in all Affections of the Chest and Lungs.

CHRONIC PLEURISY CURED.

MESSRS. WEEKS & POTTER: *Gentlemen.*—Having for many months past suffered with a very painful side, caused by my lungs, I was induced, by a friend, to try your Collins' Voltaic Plaster, which, to my great surprise, relieved the pain almost at once almost immediately, and I have been able to attend to my business ever since, with much pleasure and comfort, whereas, before the application of your invaluable Plaster, I was scarcely able to do any thing. I consider them invaluable, and shall will pleasure recommend them to the afflicted. Yours respectfully, MRS. FRANCES HARRIMAN.

ORLAND, Me., April 21, 1868.

There is no medical or protective appliance that will prove so grateful and efficacious in Chronic Pleurisy, Irritation and Soreness of the Chest and Lungs, as a Collins' Voltaic Plaster capable of preventing serious these organs.

PRICE, 25 CENTS.

Do not confound these Plasters with the cheap Plasters of the day, that by comparison are absolutely worthless.

Be careful to obtain COLLINS' VOLTAIC PLASTER, combination of Electric or Voltaic Plaster with Gum Capsicum, Medicated Plaster, as seen in the above cut. Sold by all Wholesale and Retail Druggists throughout the United States and Canadas, and by WEEKS & POTTER, Proprietors, Boston, Mass.

SALEM LEAD COMPANY.

WARRANTED PURE WHITE LEAD.—Well-known throughout New England as the WHITEST, FINEST and BEST.

LEAD TAPE, ½ in. wide, on reels for Curtain Sticks.

LEAD RIBBON, from 2½ to 8 inches wide, on reels for Builders.

LEAD PIPE, of any size or thickness.

At lowest market prices for goods of equal quality.

FRANCIS BROWN, Treasurer, Salem, Mass. tmch13 79

COAL and WOOD

BEST QUALITY!

And Lowest Prices!

— FOR SALE BY —

C. E. WALKER & CO.,

137 MARKET STREET,
4 WATER STREET.

☞ ORDERS left at N. E. Walker & Son's Hat and Fur Store promptly filled.

LIBRARY LAMP.

HOUSE'S ARGAND BURNER.

Ask your dealer for this Lamp. If he will not supply you, write to us for it. It gives the light of twenty candles, or one-third more than any other lamp of similar style (same size burner) in the world; the light being also, steadier and every way more satisfactory.

— FOR SALE BY —

JOHN P. SWEETSER,

46 Market Street,

PORTSMOUTH

Daily Chronicle.

Temperance and Prohibition.

Rev. A. P. Peabody, D. D., President of Harvard University, has written a long letter to the Cambridge (Mass.) *Tribune*, from which we make extracts as follows:

No price can be named that would not be worth paying, could the land be purged of this vice [drunkeness.] The only question among the friends of their country and their race is as to the best methods of promoting this end, and we shall give in the sequel our reasons for believing that prohibitory legislation is not among these methods. * * * * We are not going to call in question the expediency of total abstinence, and the beneficent working of the pledge. But we do hold as worthy of the severest censure, and as fraught only with wrong and mischief, the assumption made by many workers in the temperance reform, that all who will not pronounce their shibboleth and stand upon their platform are enemies of the temperance cause, accessories to drunkenness and its concomitant vices, and recreants to the common weal. All this, and more, has been currently maintained; and we have often heard it publicly asserted, that the men who defend or tolerate the moderate use even of the lightest wines, are to be regarded as holding a moral position beneath that of the drunkard or the liquor vender.

Moreover, it is confidently maintained that, until this class of men shall be brought over to the ground occupied by those who monopolize the title of friends of temperance, the cause must remain stationary or decline. Now if the really temperate, but not wholly abstinent men, were more prudently self-indulgent sensualists, their conversion ought to be the foremost aim with the reformers. But many of them are sincere and active philanthropists, who would shrink from no sacrifice which they deemed it their duty to make. Many of them are men to whom total abstinence would be no sacrifice; who do not drink in a year as many glasses of wine as they spend hours in the effort to save drunkards from the ruin of their souls. Some of them are on religious grounds unwilling to denounce as utterly sinful and abominable a beverage, the use of which at least seems to have been approved and sanctioned by the Saviour. Some sincerely believe wine healthful and salutary when taken in moderation, and stronger liquors valuable for medicinal uses. Others think that the majority of men of moderate mental culture need and crave at certain seasons some physical restorative, stimulant or luxury; that this want will at all events satisfy itself somehow, and that its safest supply would be best ensured by encouraging the use of the least alcoholic wines and malt liquors, and seeking to arrest the consumption of stronger liquors. Others, again, hold that temperance as a virtue is of immeasurably higher worth than abstinence; that he who governs his appetites is much more of a man than he who pledges himself not to undertake the control of them; and that what society most needs is men who shall stand alone (or rather alone with God), shall know how to use all God's gifts without abusing any of them, and shall have for their conscience an interior sense of right, and not the substitute for it furnished by societies and combinations for reform. Now we do not say that all or any of these grounds are valid; but we do say that they are so numerously, strongly and respectably maintained as to be impregnable in the present condition of society. Meanwhile, it can hardly be asserted that the temperance cause has made any appreciable advance in the last thirty years. * *

Two of the great practical errors of the more active temperance reformers have been the concentration of wrath, denunciation and prohibitive effort upon the vendors of strong drink, and the exceeding leniency with which the crime of drunkenness has been treated.

The sale of intoxicating drinks in irrepressible, so long as they are wanted. Demand will create and ensure supply, unless peremptory laws of nature interpose their veto. If the open sale be prevented, the traffic will still go on in secret. If it be suppressed in shops, it will take refuge in kitchens and chambers. If it be driven out of some single town or precinct, and there be still drinkers left, they will find their way to the nearest place of sale, or will club their resources to purchase a supply in common. * * We doubt whether anything is gained by encouraging a clandestine traffic. Very few who have not acquired a perilous hankering for strong drink will resort for it to the places of its public sale; those who have this hankering will not be slow in ascertaining where their bane is hidden; and excess can hardly fail to run to greater extreme in cellars and garrets, out of the sight and hearing of the police, than where "hell is naked, and destruction hath no covering."

There are, however, secret drunkards who are completely cut off from their supply, when the usual places of sale are closed; and for their sake we would not have them closed. The effect is not to save them, but to drive them from bad to worse. Under such conditions there has been reported a sudden and portentous increase of the sale of opium, laudanum, morphine; and not only are these more speedily ruinous to body and mind than whiskey and brandy, but they are much more subtile and stubborn enemies for the reformer to deal with.

We have not a word of apology for the owners and keepers of bars and drinking shops, whether vulgar or genteel. They are feeding a most degrading vice, and they know what they are doing. But denunciation cannot drive them from their business; and if it did, they would but yield place to a still lower and more pernicious class of dealers. There is, however, a distinction which ought to be made in all reason and justice. There are men who sell wine, ale and brandy, with-

out an conscious connection with drunkenness and its attendant vices. Their customers are, wholly or for the most part, temperate, if not abstinent men and women. They furnish such supplies as are demanded for use in the families that depend upon them. No good purpose is served by branding them with the obloquy which is abundantly due to those who knowingly look to drunkenness for their livelihood. Moreover, this description of business cannot be put down or checked by abuse. It has suffered but little disturbance, probably no actual interruption, at times when prohibitory laws have been ostensibly enforced. It will out, and not in bad general repute, as long as the domestic habits that sustain it remain unchanged.

It has not been sufficiently borne in mind that in this whole matter the causative sin is drunkenness, and the chief sinner is the drunkard. It is not the venders that make the drunkards, but the drunkards that make the venders. The men who knowingly sell strong drink to the intemperate are, no doubt, great sinners; but their customers are by far the greater sinners. The display of bottles and decanters is, indeed, a strong temptation in the hands of a well-skilled dealer; but the opportunity of high profits and great gain is a still stronger temptation, one to which a larger proportion of mankind are subject, and which is less easily resisted. There is no motive power from the outward world so intense in its efficacy, whether for good or evil, as a fixed and earnest demand for marketable commodities.

Our moral indignation then ought to be aimed at the demand. Our efforts at reform ought to have this for their point of attack. Drunkenness has been regarded, not with too much kindness, indeed, (for none claim our kindness so urgently as those who do not deserve it), but with far too much indulgence, often with a sympathy which merits no better name than maudlin, and with an undue readiness to extenuate its guilt. In its earlier stages it receives little censure; indeed, is oftener laughed at than rebuked. There is society calling itself good, in which the vapid mirth engendered by somewhat free drinking is received, not with disgust, but with flattery. There are circles of men, and some of both men and women, in which the lighter forms of intoxication are held blameless, are regarded on certain occasions as a matter of course, and are never called by the bad names which rightfully belong to them.

Then when one has been nursed into drunkenness, and the fact that he is a drunkard can be no longer concealed or disguised, all kinds of apologies are made for him. His immediate family blame society for having petted and caressed him into amiable foibles. His friends outside of the home-circle regard it as an inheritance, if not from his father, from an ancestry more or less remote, and if he has had an intemperate tenth cousin, this fact is sufficient to show that he was born with the fatal proclivity, and is but bearing the penalty of some far away progenitor's sin. The reformer lays all the evil at the gate of "those accursed rumsellers," though in fact the habit was fully established before he ever darkened their doors.

The law ought to recognize, as it does not yet, the guilt of drunkenness. There is no greater sin against society; for the drunkard is liable as a pauper to prey upon it, and as an unconscious criminal to commit the greatest outrages on the persons and property which it is bound to protect. Why should not this mother crime be treated with the severity reserved for many of its hateful progeny? A man has no right to be protected by society even in solitary drunkenness; for his vice cannot be so hidden that it shall not make its influence contaminating, bring misery upon his family, and endanger the community. We would have drunkenness whenever detected and proved, liable to ignominious punishment, no matter what may be the age, rank, or condition of the offender. We would have even the boy who is seen drunk for the first time arraigned at the police court, and sentenced for at least a day or two to the house of correction; and the confirmed drunkard ought to be kept within prison walls and on prison fare long enough for the alterative treatment to renovate his physical constitution, and to give him strength to remain sober.

Were drunkenness thus treated by society and by the law, its beginnings would be arrested. Boys and young men of decent families would be as little inclined to drink to excess as they now are to pick pockets. Were immoderate drinking visited with a tithe of the odium that rests on the drunkard's creature and victim, the rumseller, very few would be found bold and reckless enough to set foot on the steep declivity that leads to the drunkard's grave.

We cannot but believe that total abstinence would gain more adherents in this way than in any other; for prudent parents would regard abstinence as safer for their children than temperance, and wine—if not wholly excluded from domestic use—would take the only place which, if any, belongs to it, as an occasional refreshment for those who have the discretion to use it aright, or whose age or infirmity may seem to require it.

* * *

Portsmouth Chronicle

THURSDAY, MARCH 6, 1879.

More Congress—Thanks to Democratic Partisanship.

The called session of the 46th Congress, made necessary by the action of the democrats in the last House in refusing to pass the needed appropriation bills, will meet at noon on the 18th inst. The only possible "national advantages" which can result from the reckless partisanship of the democrats in forcing an extra session, will be the getting control by the democrats of the Senate offices a few months sooner than they otherwise would do, and the possible election of the Kentucky Bourbon democrat Blackburn as Speaker of the House in place of Randall. Whether the business interests of the country will consider these "advantages" as an adequate offset to the derangement and depression of trade consequent on the uncertainty which all business men feel as to what Congress may do, time only will show. For the present, reckless democratic partisanship has carried its point.

News and Notes.

The Massachusetts Home Missionary Society has begun suit in Chicago against William J. Davis, its late financial agent, to recover $50,000 alleged to have been lost through questionable practices of Davis in placing loans.

W. H. Cox of Nashville, Tenn., a white man, was killed by two negroes named Steve Shields and Walter Davis, on the 4th inst. Shields had Cox indicted for committing rape on his wife, and when Cox found it out he went to Shields' house with the intention of killing him. He fired and wounded Davis in the thigh, when he was killed by the two. Cox killed a man at Nashville in 1869. Both negroes gave themselves up, and were discharged by the authorities.

A sixty-days "walking tournament" is now going on in New York city. Two women are engaged in a walk of 4000 quarter miles in as many quarter hours. A man is trying to walk 3000 half miles in 3000 half hours. Two men and a woman are engaged in a six days walk.

The government of Thessaly has telegraphed the Constantinople government that a band of 500 Greeks have crossed the frontier and destroyed the village of Kronlikionter.

Van Ness, a "walking man" in New York, not having received any gate-money during a long walk on which he is engaged, got drunk and shot his trainer and wounded another man, just to let them know he was not to be trifled with. He continued his walk and was not arrested, as the trainer was not killed.

Schooner Hattie N. Gove of Gloucester has been awarded $6000 salvage for accompanying ship Syren, from Honolulu for New Bedford, into Bermuda, Jan. 10th. The schooner was bound from Portland for Baltimore, and went out of her course to accommodate the disabled ship.

R. M. Martin, once a wealthy merchant, who gave $100,000 to churches in New York a few years ago, and who was a liberal contributor to the hospital expenses of the New England soldiers' rooms during the war, has been arrested in New York for stealing a shirt from a boarding house. Business misfortune, hard drinking and consequent debasement tell the fearful story.

Dr. William Eddy, son-in-law of N. P. Willis, ruined by drink, stepped into an Edinburg, Pa., bar-room the other day, fell to the floor, and died in half an hour from the effects of a dose of chloral. The example of Willis was not in the line of abstinence, and sad results followed.

The Vanderbilt will contest is ended. The *Tribune* says the termination was brought about by a compromise which involves also the pending suit of Cornelius Vanderbilt against Wm. H. Vanderbilt. Some of the evidence which the two plaintiffs, Mrs. La Bau and her brother, were prepared to submit in the event of a further contest of their claims, was told to Judge Rapallo, and on the latter's advice, negotiations and compromises followed. Cornelius J. Vanderbilt is to receive one million and his expenses in the suit in the supreme court, and Mrs. La Bau, now Mrs. Berger, a like amount and costs, and the will of the late Commodore Vanderbilt is to remain uncontested. It is understood all the other heirs have been satisfied, and that the numerous individual beneficiaries by memoranda left by the testator with Wm. H. Vanderbilt, will receive their full claims.

Charles P. Stickney, the Fall River defaulter, has been sentenced to five years in State prison.

Alfred Paraff, who, with his wife, formerly boarded at the City hotel in Providence, wore brilliant diamonds and spent money like water, is now in a dungeon in Chili, under a sentence of five years.

A despatch from Oregon says that Chief Moses has escaped from the Indian reservation, and it is feared that he will involve the country in a bloody war. The situation is one of great peril; and it is now thought that war with Moses and other tribes is inevitable.

Litolff's Musical World for March contains four new pieces of music for the piano, either one of which is worth more than the price of this number of the magazine. Published by Clemens Schultze, No. 40 Winter street, Boston; price twenty-five cents per number, or $2.50 per year.

The Library Magazine is one of the neatest and handiest in form of all the monthlies, and very much the cheapest; it gives from the pens of the ablest living writers a choice variety of articles, both timely and entertaining. Number two, just ready, contains articles by Gladstone, R. A. Proctor, Prof. Huxley, Bayne, Julia Kavanagh, M. Monod, Canon Curteis, and other writers less famous, but hardly less interesting. There are 128 pages, and the price is ten cents a number or one dollar a year. American Book Exchange, Publishers, 55 Beekman street, New York.

New Hampshire Items.

Two ladies broke their arms in Jefferson on Monday, Feb. 24th,—Mrs. Humphrey Fox and Mrs. Sally Applebee.

The mail route from Lempster to Acworth has been discontinued, and a daily line from Acworth to Charlestown has been established.

Hon. E. C. Bailey of Concord fell down nearly the whole length of a flight of stairs in Bailey's block, on the 1st inst., receiving quite severe bruises about the head, and other injuries.

Gov. Prescott has decided not to interfere with the sentence of the court in the case of John D. Pinkham, who shot Mrs. Berry in New Durham, and he will be hung on the 14th inst.

An article is inserted in the warrant for town meeting at Epping, on the petition of ten legal voters, to see if the town will rescind the vote taken on December 28th, to adopt the law prohibiting the sale of lager beer.

Incendiarism being suspected in the burning of the Woodsville Lumber Company's valuable steam saw-mill on February 1st, the National Board of Fire Underwriters of New York offer a reward of $300 for the conviction and punishment of the guilty parties.

MUSIC HALL!

ONE NIGHT ONLY.

Friday Evening, March 7,

RETURN OF THE FAVORITES!

New Acts, Songs and Dances!

MAY FISK'S

ENGLISH

BLONDES!

And Celebrated Troupe of

SPECIALTY ARTISTS!

COMPANY GREATLY AUGMENTED FROM FORMER APPEARANCE IN THIS CITY.

COMPLIMENTED BY THE PRESS!

The Quintessence of Burlesque Beauty!

The LARGEST, MOST SUCCESSFUL and ONLY organization of its kind now in existence, playing nightly in all the principal cities of the Union, to overflowing houses.

Superior to All! Equaled by None!

Greatest Combination of VAUDEVILLE SPECIALTIES, UNPARALLED AND UNEQUALED IN NUMBERS, comprising members whose positions as artistes are recognised by every one.

For Particulars See Small Bills!

ADMISSION: Parquet and Balcony 50 Cents; Gallery, 25. Seats may be secured at Dr. Preston's Drug Store on and after Wednesday, March 5th.

Doors open at 7:15, to commence at 8 o'clock.

MUSIC HALL, PORTSMOUTH.

JARRETT & PALMER,.....MANAGERS.
C. H. SMITH,.....LESSEE.

ENGAGEMENT EXTRAORDINARY!

Saturday Eve'g, Mch. 8th.

The Management beg leave to announce the Brilliant Tragic event and first appearance of England's Most distinguished Tragedienne, MISS

GENEVIEVE WARD,

Secured for Booth's Theatre and this country at an enormous expense, by Messrs. Jarrett & Palmer, appearing in Will's great Historical Drama, entitled,

JANE SHORE, THE OUTCAST,

Supported by the Star Actor,

Mr. Milnes Levick,

AND JARRETT & PALMER'S

ENTIRE GREAT BOOTH'S THEATER CO.

The magnificent Snow Scene presented in the 4th Act is the same as given in Booth's Theater, New York, and is conceded to be the finest ever seen on this Continent.

The gorgeous Costumes, Armor and Dresses have all been brought to this country from London, and are historically correct in every particular.

In addition to the above will be given

THE GREAT CARDINAL SCENE FROM KING HENRY VIII.

Popular prices will remain. Reserved Seats 75c. Admission 35 and 50 cts. On sale at Preston's Store, Wednesday, 5th inst.

S. M. HICKEY, Business Manager.

Wanted—FIFTY YOUNG MEN for Supernumeraries. Apply at Stage Door at 7 o'clock.

GREAT AUCTION SALE

Of splendid stock from the Paris Exposition, of

CURIOSITIES

From the Japanese, Chinese, Turkish, Egyptian and other foreign countries, on

Thursday, Friday and Saturday,

March 6th, 7th and 8th, at 7 o'clock P. M., and

ALSO ON SATURDAY AFTERNOON at 2:30, at 29 CONGRESS STREET, store formerly occupied by the N. Y. Tea and Flour Company.

Sale without reserve, to close out the stock preparatory to owner's departure for Europe.

☞ Ladies are invited to attend the sales.

C. DWIGHT HANSCOM & CO., Auctioneers.

Wanted.

BY a young lady, a situation as COPYIST or BOOKKEEPER. Address BOX 405, Portsmouth, N. H.

ROYAL BAKING POWDER

Absolutely Pure.

The Royal Baking Powder is a pure Cream of Tartar powder, made from pure Grape Cream Tartar, imported exclusively for this powder direct from the wine district of France. An old experienced housekeeper writes that, although she has to pay a few pennies more for the "Royal," finds that it goes [illegible] further and works much better than saleratus, soda, or cream of tartar.

☞ [illegible] of the Cream of Tartar of commerce is adulterated with Alum, Terra Alba, etc. Doc[illegible] pronounce Alum most dangerous to health; it costs but 2c. a lb., Cr am of Tartar over 20.

☞ BAKING POWDER should never be sold in paper packages, as it becomes stale and deteriorates upon exposure to the atmosphere. tio.

SLIGHTLY DAMAGED BY WATER!

500 Dozen Ladies' and Gents'

FINE

LINEN HANDKERCHIEFS!

Only 10 Cents Each!

—AT—

MARSTON'S,

21 Market Street.

PRESERVED BLOOD PEACHES!!

PUT UP IN 5lb JARS.

GELATINE!

25 Dozen Cox's and Nelson's Gelatine.

18 Cents Per Package; $2.00 a Dozen.

ORANGES and BANANAS

Florida, Valencia, Messina and Palermo Oranges and Aspinwall Bananas.

Crosse & Blackwell's Pickled Walnuts,
Fresh Bottled Queen Olives,
Fresh Bottled Tamarinds.

FRESH CEREALS!

No. 1-2-3-4 Hominy, 5 lb. packages,
Buckwheat Flour,
Graham Flour,
Rye Flour,
Yellow Granulated Meal
and White Corn Flour.

STEAM-COOKED

OATMEAL & CRACKED WHEAT

"ABC" Brand, 2lb packages, 20c each.

MACCARONI,

25 Boxes Very Best Imported Maccaroni.

—FOR SALE BY—

BUTLER & LAIGHTON,

No. 1 Market Square.

COPARTNERSHIP NOTICE.

MR. JOHN F. LEAVITT, for the past twelve years with Messrs. C. ROBINSON & SON, is admitted a member of our firm from this date.

J. BROOKS & CO.

On account of the above charge it is desirable that all unsettled accounts with us be adjusted at once.

J. BROOKS & CO.

Portsmouth, Feb. 1st, 1879.

GRAND OPENING

Of a Splendid Stock of

CURIOSITIES!

—FROM THE—

PARIS EXPOSITION!

—INCLUDING—

Japanese, Chinese, Turkish, Egyptian, Arabian and others,—embracing all foreign countries and all parts of the world,—such curiosities as were never before seen in America.

Open on TUESDAY, Feb. 25, at 9 o'clock A. M., and to continue open from 9 A. M. to 9 P. M. each day, for a few days only.

AT NO. 7 DANIEL STREET,

Opposite the Telegraph Office. Don't fail to see the curiosities,—such an opportunity will never be afforded again.

A COMPLETE STOCK

—OF—

TRUNKS,

AT WALKER'S.

All Trunks and Bags lettered and delivered free of EXTRA CHARGE.

JOSIAH F. ADAMS,

FURNISHING

UNDERTAKER.

WAREROOMS, No. 42 MARKET STREET.

Residence, No. 27 Washington Street, Portsmouth.

T. F. STACKPOLE

IS EVER ON AND

—WITH—

GREAT BARGAINS!

—AT—

THE POPULAR STORE.

Just drop in and look at his Five Cen Counter, and you will be astonished to see what can be purchased for half a dime.

5000 YARDS

HAMBURG EDGINGS!

One Cent per Yard and Upwards.

These Goods are of the latest importations and splendid value. We invite every lady in the city and vicinity to examine these goods as the prices are astonishingly low.

☞ Samples sent by mail.

50 DOZ. HANDKERCHIEFS, 3C,

ALL SILK HANDKERCHIEFS, 10c.

DOUBLE BUSK CORSET

50 Cents.

☞ A Great Bargain!

THREE-BUTTON KID GLOVES,

50 Cents.

MORRIS C. FOYE,

23 MARKET STREET.

GOVERNMENT BONDS

We are prepared to pay on presentation in any amount the highest market price for the CALLED BONDS of 1865 and 1867, and we will receive them at full value in exchange for other issues of UNITED STATES BONDS, or in exchange for other safe Securities paying 5, 6 and 7 PER CENT interest.

GEO. WM. BALLOU & CO.,

72 Devonshire Street.....Boston.
8 Wall Street.....New York

tmch18wtf

Notice.

PERSONS desiring Vaults cleansed can have the work done in a thorough manner by the City Farm teams, without charge, on leaving names with the City Clerk.

WILLIAM SHANNON,
Superintendent City Farm.

Real Estate.

Desk Room

TO LET is one of the pleasantest offices in the city. Enquire at CHRONICLE Office.

To Let.

HOUSE No. 1 DENNETT STREET. Inquire at No. 5 Chapel Street.

House Wanted.

AT the West End, containing eight or nine rooms, to hire. Apply at this office.

To Let.

STORE No. 27 MARKET STREET, now occupied by J. E. HAM & Co. Possession given April 1st. w&stf Apply to J. R. MAY.

For Sale.

HOUSE No. 19 WIBIRD STREET. Apply to tmch6 WM. H. ROLLINS.

For Rent.

HALF-HOUSE ON MELCHER STREET, near Pleasant, containing seven rooms, with water in house. Rent low to a good tenant. tf Apply at 34 Pleasant Street.

Wanted.

A SMALL TENEMENT or Suit of Rooms pleasantly and centrally located, by desirable tenants. Good references given. Address P. O. Box 765.

WHEAT MEAL!

—OR—

Graham Flour.

When Wheat is ground it becomes Wheat Meal; when it is bolted it becomes Wheat Flour. Dr. Graham, who lectured through the country forty years ago on dietetics formed the fraternity known as "*Grahamites.*" He said that *bolted* Flour should not be eaten, but that bread ought to be made of Wheat Meal instead; from him it got the name of Graham Flour. *All Graham Flour* therefore ought to be Wheat Meal, but about three-quarters of it is what we call made up Graham, that is, artificially mixed Cheap Flour and Bran, and is in every way inferior to the genuine article. Hardly a person who uses the genuine Wheat Meal would take the bogus article except on compulsion.

THE GENUINE

WHEAT MEAL OR GRAHAM FLOUR

—IS FOR SALE BY—

Charles E. Laighton & Son,

No. 5 EXCHANGE BUILDING,

Nearly opposite Post-Office, - - - - Portsmouth.

First Arrival of Oysters since the Ice Blockade in Chesapeake Bay!

JUST RECEIVED

AND FOR SALE AT

FREEMAN'S

WHOLESALE AND RETAIL

OYSTER HOUSE,

NOS. 24 & 28 CONGRESS ST.

Oysters, 20 cents per Quart, Liquid.

25 CENTS PER QT., SOLID.

☞ Large Selected Oysters, 35 cents per Quart.

Also, constantly on hand *New York, Prince's Bay* and other *Fancy Oysters* for sale at retail, or by the hundred.

JOB ENVELOPES!!

2d Lot.

25,000 XX No. 6 BUFF.

10,000 XX No. 5 BUFF.

20,000 XX No. 6 White.

15,000 XXX No. 5 White.

$1.50 PER THOUSAND.

—AT—

W. G. Myers' Bookstore.

Deerfoot Farm Products!

LITTLE SAUSAGES,
SUGAR-CURED HAMS,
" " BREAKFAST BACON,
SUGAR-CURED JOWLS

Received Direct from the Farm!

—FOR SALE BY—

Butler & Laighton,

No. 1 MARKET SQ.

Local Matters.

POST-OFFICE RULES.

MAILS CLOSE.

	A. M.		P. M.	
Boston, South and West,	8 10:35	2:30	4:50	*6:30
Boston Way,	10:35			
Portland,	9:35		4:50	6:30
East (beyond Portland),	9:35			6:30
Biddeford, Saco and Way	9:35		4:50	
Great Falls,	9:35		4:50	
Great Falls & Conway R. R.	9:35			
Concord and North,	7:40		4:50	
Concord Way,			4:50	
Boston & Maine R. R.	7:40		4:50	
Dover,	7:40	9:35	4:50	

*Arrives in Boston next morning.

MAILS ARRIVE.

	A. M.	P. M.
Boston, South and West,	4:30 10:05	5:50
Boston Way,	10:05	5:50
Portland and East,	11:20	3:20
Great Falls & Conway R. R.	11:20	
Concord and North,	10:20	6:50
Dover,	10:20	5:50

Letters for the night mails [and no others] cast or west may be deposited in the box at the Eastern depot, every day except Sundays.

E. G. PEIRCE, JR., P. M.

THE CITY.

Miss Caroline Wendell had a fall at her residence on Pleasant street, on the 5th inst., and broke her arm.

Mrs. Monroe will be at Congress hall at three o'clock on Saturday afternoon, the 8th inst., to form a new class in dancing. All the new dances taught. Private lessons given at any hour, on application being made at the hall on Saturday afternoon.

The Portsmouth Brewing Co. have recently built a handsome and comfortable office for the transaction of their business on Bow street. The walls and ceiling are wainscoted with ash, and oiled, presenting a very neat apparance. The office furniture is all of the best modern pattern, and the company's counting-room is now a first-class one in every respect.

There was a fifty-mile walking match at Portland on Monday, the 3d inst., nine competitors entering, though only four completed the distance, the others falling out when they saw their chances were hopeless. Driscoll, who some weeks ago tramped around in Franklin hall in this city, was one of the four who walked the full distance, coming in third at the end.

In another part of this paper will be found somewhat copious extracts from an article on temperance, prohibition, etc., in the *Tribune* of Cambridge, Mass., written by Rev. Dr. A. P. Peabody. His views on these important questions will be read with interest, and will furnish food for reflection even with those who differ in opinion from the learned writer.

May Fisk's English Blondes, (reinforced since they were here before by Mr. John Pendy, Mr. Sam Lang, Miss Jeffreys Werner, Miss Dolly Sharp, Miss Milly Mahretta—the "statue queen"—and Miss Beatrice Vernon, serio-comic vocalist,) will appear at Music hall Friday evening. They have had large audiences in other places, and will here we have no doubt. Tickets 50 and 35 cents; see advertisement.

On a recent warm day a young business man leaned back in a chair in his counting-room at the north end of Market street, and went to sleep. A friend coming in spoke to him, and receiving no answer gave the slumberer a gentle kick with a rubber boot, and ran out of the office without being seen. The startled sleeper sprang up, ran into a neighboring shop in a state of great excitement, and told a soul-harrowing tale of how some person had just shot at him—he saw the flash and heard the report, and the office was filled with the smell of gunpowder! It took some time to persuade the assaulted party that he had been shot at with a rubber boot, but we are informed that he was finally convinced, and then "set 'em up"—whatever that may mean.

THE VICINITY.

The Dover flute band and North Hampton drum corps are to give a ball in Dover on Thursday evening.

It is stated that the town officers of Wells have been arrested for transacting the town business the past year without having first taken the oath of office.

It is now rumored that the dead body found in a trunk in Lynn a few days since was of a Dover woman named Sanborn, who left there some three or four weeks ago under mysterious circumstances.

Mr. Robert White, of Newcastle, whose death is announced in another place, was a charter member of Piscataqua Lodge of Odd Fellows, of this city. The lodge will attend his funeral on Friday afternoon at half-past twelve o'clock.

The United States District Court comes in at Exeter this (Thursday) morning, for the trial of Charles W. Woodman, assignee in bankruptcy, vs. Warren Brown, postponed some time since by reason of the illness of Mr. Copeland. The session will be short.

Several of our prominent citizens, with a couple of engineers, were engaged yesterday in surveying the proposed line of new road from this city to Eliot, which is now sure to be built. Two routes are proposed of about equal distances, but one will require a shorter and cheaper bridge than the other over the river between New Hampshire and Maine. The snow is about all off on both lines, and there is no difficulty in making the surveys. Individuals in Eliot, York and Dover will take all the stock required to construct the bridge, and it is expected that the whole line will be completed the coming season.—*Dover Democrat.*

The Dirigo brass band of Kittery gave a minstrel entertainment in Trefethen's hall on the evening of the 4th inst. The show was attended by a large audience, the band clearing about $30; and so well was the entertainment received that it was repeated the following evening.

The school district meeting in Rochester was held on Saturday, the 1st inst. Many women were present to vote. According to the Dover *Democrat's* report the moderator elected was either a fool or not quite sober, and a disgracefully large proportion of the male voters were drunk—the upshot of the whole being that all the work done at the meeting will have to be done over again, it not having been done legally. Says the *Democrat*: "Our informant says that this meeting had within it, acting in the capacity of freemen and voting citizens, a good many who had imbibed heavily of strong potations such as make people intoxicated and noisy, and on the whole it was a most disorderly and ridiculous affair all through. The purpose of the leaders behind the scenes was most probably to bring odium upon this plan of women suffrage in school matters, whereas they only succeeding in bringing odium and disgrace upon themselves. No doubt they prevented a great many women from voting, because they would not mingle in such an unruly crowd."

BOARD OF INSTRUCTION.

Regular meeting Wednesday evening, March 5th; present, the entire board.

The committee on salaries reported, recommending that the services of the writing master be dispensed with, and advising sundry reductions in other salaries, making a net saving of $1275. Report accepted, and laid over until next meeting.

The committee on mode of heating school houses reported, recommending that furnaces be placed in five school buildings. Accepted.

The subject of a teachers' convention to be held in October, was referred to a special committee consisting of Messrs. Gardner and Vaughan.

The report of the committee on vacations was accepted.

The committee on grammar grade made a report, which was read and accepted.

N. H. S. P. C. A.

The secretary's report for the last month showed thirteen cases attended to, to-wit: Overloading horses or cattle, two; neglected and starving animals, two; insufficient shelter, two; beating horses, three; driving worn-out horse, one; dog fighting, two; horses found exposed, and blanketed by society' agent, two. Animals killed by order of the society, six.

Mrs. Pickering reported a donation of $50 to the permanent fund of the society, from a friend. A vote of thanks was tendered the donor for this gift.

It was voted that Mr. Goodall be invited to repeat his entertainment for the benefit of the society.

The committee on the distribution of literature reported the progress that had been made in introducing humane books and papers into the schools throughout the State.

Complaint was made that partridges were snared and sold at unlawful times of the year. The president and Mr. Upham were appointed a committee to investigate such sales.

VERY LIKE A WHALE.

Valentine Bagley, one of the crew of the fishing schooner George Washington, of Newburyport, on Tuesday, the 4th inst., caught on a trawl a cod-fish weighing one hundred and thirty-six and a quarter pounds! The schooner's trawls were set in the bay, and the big fish (with the rest of her fare) was sold to Randall & Caswell of this city.

NAVY YARD ITEMS.

The repairs and alterations on the Lancaster are being pushed forward as fast as possible, under direction of Naval Constructor Wilson and in accordance with his plans, which have been approved by the department. Material alterations are to be made at the bow and stern; the latter will be made lighter, and have quarter galleries, and the bow will be fitted with a ram. The bowsprit will be fitted so as to be easily rigged inboard in action, so that the ram can be used. Her battery will be of eight-inch rifled guns, instead of smooth-bores as formerly; and the bow and stern ports will be so placed as to allow of guns being fired directly ahead or astern, on a line with the keel, if occasion requires. The larger portion of the timber being used in her frame has been stored on the yard over forty years; and instead of being gotten out in the old way by hewing, it is sawed out by Knowlton's bevel futtock saw, and sided by machine planers.

The supply ship Guard, which arrived here from South America in the early part of the winter, and laid up with closed hatches until recently for sanitary reasons, is now being discharged. It is said that efforts will be made to have her fitted for a receiving ship, to be kept at this station.

The Kearsarge, which is ordered to be fitted for sea, has been reported ready by the construction department; but some work yet remains to be done by the steam engineering department, her engines having required refitting to a great extent.

A board of survey, with Commander Robert F. Bradford as president, has been ordered to examine into the condition of the floating dock, to report to the department what repairs are needed, with estimates of the probable cost of the same.

SUPREME COURT.

WEDNESDAY, March 5; *Foster, J.*

In case No. 201, Martin vs. Towle, the jury on Wednesday morning after a session until four o'clock, were able to agree on a verdict, and on coming in at ten o'clock the verdict was returned—fifty dollars for the plaintiff. This amount was the precise sum which the plaintiff paid his physician, as was shown on the trial. A motion has been filed to set aside the verdict.

Savings Bank for County of Strafford vs. John W. Getchell. Suit brought to recover rent of store on Water street and a tenement on High street, Exeter, and a brick store which Mr. Getchell occupied and was bound by the occupancy to pay a reasonable rent. It was property originally owned by Joshua Getchell, and mortgaged by him to the bank; the mortgage was foreclosed, and the bank obtained possession May 1st, 1879; and the defendant, John W. Getchell, agreed to become a tenant of the bank, and to pay a reasonable rent. The property was transferred to Mr. Eustace C. Fitz, and though the suit is in the name of the bank the action is for the benefit of Mr. Fitz. The defence was that this is not the proper form of action, when the plaintiff in interest is not the bank. The counsel having reached an arrangement to transfer the law question, the case was taken from the jury. James M. Hurd of Portsmouth was foreman of the jury in this case. All jurors were then discharged from further attendance at this term.

Case No. 90, equity docket, Edward P. Kimball, assignee of the Rockingham Ten Cents Savings Bank vs. Mary S. Norton and Emma Kidder. There are certain books of deposit in the bank, the deposits having been made by Mr. Benjamin Norton, deceased, in the ordinary course of business, under the usual conditions of deposit. Sept. 6th, 1869, Mr. Norton borrowed of the bank, gave his note for the sum borrowed, and pledged these books. The note was from time to time renewed, the books being left as collateral, until Sept. 12th, 1873, when a new note was given, with the books as collateral; and this note remains unpaid, with interest thereon. Mr. Norton also borrowed $100, and gave a book in Mary S. Norton's name, and this note is unpaid. Sept. 15th, he borrowed $50, again pledging the book (still in the bank's possession.) These books and promissory notes are among the assets of the bank; the deposits are not enough for the notes secured by the book of Emma Kidder, but are sufficient with the second book added. This is claimed to be Mrs. Norton's property, and the first book Mrs. Kidder's, and that Mr. Norton had no right thus to pledge the books, etc.

The answer alleges that Mrs. Norton asked her husband to make the deposits from funds accruing to her from a sale of certain estate in Rye devised from a relative. They did not before this bill know what the conditions of deposit were, and their attention was not called to the by-laws, etc., printed in small type, and the rule as to deposits. They are not informed how Mr. Norton became possessed of the books, and deny his right to pledge or any knowledge that he pledged them until long after it occurred. They demanded the books of Mr. Kimball to prove their claim against the bank, but he did not surrender them, but exhibited them to the commissioner to determine the claims of the depositors. The deposition of Mrs. Norton was read as the only piece of evidence, which shew that the books were brought home and locked up in her trunk; afterward she missed them, but did not know of the pledging, and did not consent to it. The defense was that the books were taken from Mrs. Norton without her knowledge or consent, and were not used for her benefit.

The facts were substantially agreed upon, and the questions of law in the case were submitted to the judge, as to whether the finding of the commission appointed to examine the bank's condition is not in the nature of a judgment in favor of Mrs. Norton and Mrs. Kidder. That the bank knew, notwithstanding the by-law, that this was not Mr. Norton's property, and should not have taken it as a pledge without the written consent of the depositors. The books were presented not for payment but for pledge, and the bank was to be put on enquiry as to his authority to pledge; and that this case does not come within the provisions of the by-laws on the contract of deposit.

Authorities on either side were presented. Decision reserved. Page for assignee; Hatch for Kidder and Norton.

No. 132, civil docket, Judge of Probate vs. John S. Conch, Sylvester S. Chamberlain and Henry Moore, was tried by the court. Action on probate bond of $6000. Bond was given by Conch as an administrator of North and Brown, late of Derry, and Chamberlain and Moore are sureties. The order for the suit is at request of a creditor who holds a note of over five hundred dollars against the estate, and upon which Mr. Conch was also liable. Stickney and Hatch for pliff.; Wiggin for Chamberlain and Moore; Bartlett for Conch.

No. 54, equity docket, Vena S. Hibbert vs. James W. Hibbert, was heard, and a divorce decreed. G. K. Bartlett for libellant.

The continued, equity and new dockets were called. The court intimated that the session would close on Friday.

Naval Affairs.

Commo. Shufeldt reported from Sierra Leone, under date of Jan. 31st, that the health of all on board the Ticonderoga continued good.

Chief Engineer John W. Moore is detached from the Washington navy yard, and ordered to duty as a member of the board of inspection.

Chief Engineer Wm. B. Brook is detached from duty on the board of inspection, and ordered to the Washington navy yard.

We are sorry to see in the Boston *Herald's* Washington dispatch that "Samuel S. Cox of New York, the greenback candidate for Speaker of the next House, was very drunk on the floor of the House Monday night. He also came up to the reporters' gallery, and when he found he could not get in he insulted the doorkeeper."

Mark Leathers, of Barrington, has had his name changed to Mark Stanton. It is said he was the last Leathers left in that town, or at least the last one to have his name on the checklist, all the others having had their names changed by the courts.

DIED.

WHITE. In Newcastle, March 4th, Mr. Robert White, aged 79 years, 3 mos., 10 days.

PIKE. In South Newmarket, March 4th, suddenly, Miss Eliza Pike, aged about 65 years.

MARINE CHRONICLE.

Sch John Stroup, Hurst, hence arr at Portland March 3d.

Ship Yosemite, Saunders, for San Francisco sld from Seattle Feb 26th.

A Visage Rivalling in Yellowness

That of a "heathen Chinee," if belonging to one of our race, can scarcely be described as attractive. But worse than this, it is the index of a disordered liver, of a liver that needs arousing and regulating. The remedy is at hand, prompt, efficacious. A course of Hostetter's Stomach Bitters will expel the misdirected bile from the blood and divert it into the proper channel, open the bowels, remove the dyspeptic symptoms which invariably accompany biliousness, and counteract the rapidly developing tendency to dangerous congestion of the liver, which must always exist when the skin and whites of the eyes assume this yellow hue. The pains through the right lower ribs, side and shoulder blade, the nausea, furred state of the tongue, and unpleasant breath which indicate liver complaint, in short all its disagreeable concomitants are soon remedied by this sovereign corrective, which in addition to its regulating properties is a superb invigorant, and a pure and agreeable medicinal stimulant, appetizer and nervine.

Fifty Cents will do it! What? Why cure your cold or cough by using a bottle of Dr. A. J. Flagg's Cough and Lung Syrup.

New York Shopping.

Having formed a connection with the Lamar Purchasing Agency, I will give personal supervision to the answering of LETTERS OF INQUIRY and forwarding of Samples. Purchases made with taste and discretion. LUCY CARTER.

LAMAR PURCHASING AGENCY. Established. Reliable. Send for Circular. Address MRS. ELLEN LAMAR, 877 Broadway [first floor], New York City.

You are disagreeable when you keep coughing and disturbing others. Dr. A. J. Flagg's Cough and Lung Syrup will permanently cure you.

Merchants, Travellers, Visitors to New York, *dont fail to remember*, that in order to accommodate and *save your money*, to make *war on prices*, and to *fill the largest Hotel* in New York, *the Mammoth* Grand Central, *on Broadway*, will *hereafter* be kept on *both the American* and *European plans*. The American plan *including* meals and lodging $2.50 or $3.00, and the European plan $1.00, and upwards per day. An *elegant Restaurant*, at *moderate prices*, is conducted by the Hotel.

Don't Bark so much when a fifty cent bottle of Dr. A. J. Flagg's Cough and Lung Syrup will cure it.

Free of charge—*Sample* bottle of *Adamson's Cough Balsam* at all drug stores. Owing to its perfect harmony in combination it is the very best mixture for the speedy cure and relief of croup, colds, throat or lung diseases. Large bottles 35 cents.

Lung Fever is hard to endure, but you have no excuse for having it, when you can cure your colds and coughs which will surely lead to it by using Dr. A. J. Flagg's Cough and Lung Syrup.

Wonderful Changes

have occured in this country during the last three or four years, but none more wonderful than the *Revolutions in Color*, produced among the *Heads of the People*, by

CRISTADORO'S HAIR DYE

The history of the success of great discoveries affords no parallel to the triumphs over competition and prejudice, accomplished by this powerful yet harmless vegetable agent, which instantaneously changes any obnoxious color of the hair into a black or brown as magnificent as any that heaven ever bestowed upon the head of man or woman. Manufactured by J. CRISTADORO, No. 35 William St., New York. Sold by all Druggists. Applied by all Hair Dressers. tmch15

A CARD.

To all who are suffering from the errors and indiscretions of youth, nervous weakness, early decay, loss of manhood, &c., I will send a recipe that will cure you, FREE OF CHARGE. This great remedy was discovered by a missionary in South America. Send a self-addressed envelope to the REV. JOSEPH T. INMAN, *Station D., Bible House, New York City.* eod&wtuo

NEW AND EXTENSIVE STOCK

— OF —

FALL and WINTER GOODS

— AT —

WM. P. WALKER'S,

No. 8 Market Square.

HAVING RECEIVED A FULL ASSORTMENT OF FOREIGN AND DOMESTIC

CLOTHS, CASSIMERES, &C., &C.,

I am prepared to make them up into GARMENTS of the latest style, or according to the fancy of the purchaser, and

Perfect Satisfaction Guaranteed!

MY STOCK OF GOODS SUITABLE FOR

SUITINGS

IS UNEQUALLED.

☞ Particular attention paid to the making of

ARMY and NAVY REGULATION UNIFORMS.

A FULL ASSORTMENT OF

Gentlemen's Furnishing Goods!

Constantly on hand, consisting of

Bosoms, Gloves, Suspenders, Collars, Linen Goods, Drawers, Handkerchiefs, Shirts

Of Every Description!

PAINT!! PAINT!

— HAVE YOUR —

SIGNS AND CARRIAGES PAINTED

At DANIEL J. SPINNEY'S

NEW PAINT SHOP,

☞ **NO. 13 BOW STREET.** ☜

Cheaper than at any other place in the city.

☞ Second-hand **Furniture Repainted**, and made to look as good as new.

Whole Families Made Happy

BY USING THE

"NEW EMPRESS"

Portable RANGE

IT HAS NO EQUAL!

Sold only by

JOHN P. SWEETSER,

46 Market Street, Portsmouth.

DEAR MADAM: *Did you visit my Opening of Autumn and Winter Styles of American and Parisian Millinery Goods, Hats and Bonnetes? If so, Thanks, for you appreciate my efforts to please, but if you were kept away and could not come, I am yet awaiting the kindness of your call and will be pleased to show you the latest modes and newest fancies in all the varied styles and kinds of*

SATINS, VELVETS, PLUSHES,
RIBBONS, FEATHERS, FLOWERS,
VEILINGS, etc., etc.

am giving special attention to the wants of

"OUR BABY,"

AND HAVE

Cunning Little Caps!
Charming Little Sacques!
Curious Little Shoes

With much more worsted work and other necessary articles for the midget of the household. Do come and see them! It will not cost you one cent, and I shall be very glad to welcome you.

THREE THINGS I PROMISE:

Correct Taste,
Best Grades of Goods,
Satisfactory Charges

MISS MYRA F. BICKFORD,

Parlors No. 69 Congress Street,

PORTSMOUTH, N. H.

Choice St. Louis Flour!

30 POUNDS FOR $1 00.

HORSFORD'S BREAD PREPARATION, 18 cents.

All other GROCERIES very cheap at

PLAISTED'S ECONOMICAL GROCERY

125 MARKET STREET

PRIVATE SCHOOL.

MISS BLUNT having removed her school to commodious rooms No. 70 State St., opposite the Post Office, will commence her new term Wednesday, January 1st, 1879. Terms made satisfactory on application. Pupils received at any time.

PORTSMOUTH

INSURANCE AGENCY.

Established in 1851.

JOHN SISE, - 5 MARKET SQ.

Is authorized Agent and Attorney for the following responsible Companies:

ÆTNA INSURANCE COMPANY,
HARTFORD, CONN.,.....Assets $7,000,000

HARTFORD FIRE INSURANCE CO.,
HARTFORD, CONN.,.....Assets $3,200,000.

HOME INSURANCE COMPANY,
NEW YORK.....Assets. $6,000,000.

FRANKLIN FIRE INSURANCE CO.,
PHILADELPHIA.....Assets $3,300,000.

ROYAL INSURANCE COMPANY,
LIVERPOOL, ENG.....Assets $18,000,000 (gold.)

PENNSYLVANIA FIRE INS. CO.
PHILADELPHIA.....Assets $1,800,000.

Business men and owners of Property desiring every security by Insurance against loss and damages by fire, will find it for their interest to place their risks in the above companies, some of which have been represented in this vicinity for nearly fifty years.

All losses will be promptly adjusted and paid by the undersigned.

JOHN SISE,

INSURANCE AGENT.

OFFICE No. 5 MARKET SQUARE, Portsmouth.

SENTIMENTAL & COMIC VALENTINES.

Marcus Ward's a Speciality.

— AT —

GOODRICH'S BOOKSTORE.

BARGAIN NOTICE!!

Previous to taking account of stock we are offering

EXTRA INDUCEMENTS

to customers in the line of

Beavers, Cloakings, Overcoats and Ulsters.

☞ This is a rare chance to secure a bargain.

Call and Save Money!

C. E. MYERS & CO.

C. E. MYERS. C. E. SIMPSON.

NO. 3 BOW STREET.

NEW LOAN!

CITY OF BOSTON

4 Per Cent. Bonds,

Coupon or Registered. 20 years to run.

Valuation of City of Boston.....$686,000,000
Debt.....$42,457,022
Less Sinking Fund.....16,297,246
Total Debt.....$26,159,776

Making percentage of Debt to Valuation only Four Per Cent.

These Bonds are undoubtedly the most perfect security ever issued, as all property, PUBLIC and PRIVATE, is holden for the indebtedness of the City, whose public property alone is estimated at $37,551,427, or more than the total debt of the city.

For sale in their various denominations by

CHAS. A. SWEET & CO.,

No. 40 State Street, Boston.

GEO. WM. BALLOU & CO.,

No. 72 Devonshire St., Boston.

eodtmch19

REMOVAL!

I HAVE PURCHASED OF H. W. MASON,

The Nick-Nack Store,

5 MARKET ST.,

And have removed from my old location.

☞ All my old customers and the public generally are invited to my new place of business.

LEWIS E. STAPLES,

NICK-NACK STORE,

No. 5 Market Street,

PORTSMOUTH.

The Value of Time.

As in a fire the loss greatly depends upon the time required for efficient aid to arrive, so the result of catarrh greatly depends upon the speedy use of efficient remedies. For over a quarter of a century, Dr. Sage's Catarrh Remedy has been the standard remedy. The positive cures it has effected are numbered by thousands. Each year has witnessed an increased sale. Its reputation is the result of superior merits. If the disease has extended to the throat or lungs, Dr. Pierce's Golden Medical Discovery should be used with the Catarrh Remedy. These two medicines will speedily cure the most stubborn case of catarrh. See Common Sense Medical Adviser, a work of over 900 pages. Price, $1.50. Address the author, R. V. Pierce, M. D., Buffalo, N. Y.

—Mr. Darwin, the celebrated naturalist and evolutionist, has just celebrated his 70th birthday.

—A certain grocer once advised his deacon to either "wear a longer coat or steal a shorter codfish."

Portsmouth Wholesale Prices

Reported by BUTLER & LAIGHTON, Grocers.

Butter, per lb. 20 to 35c.
Burning Fluid, per gallon, 15c.
Corn per bushel, Western 55c; Northern 60c.
Coal, Anthr. per ton $5.50, Smiths', per ton $6.50
Eggs per dozen, 16c.
Flour, Fancy, $ 6 7; Ex. $5.
Fish per b by the qtl. Cod 4 @ 5c; Pollock 2½.
Hay per ton, $12 @ $14.
Kerosene Oil per gallon, 15
Lard per pound, by the tub, 8c.
Lard Oil per gallon, by the bbl. 65c.
Molasses per gal., Ft. Cuba 40c; N. O. 45 @ 55
Potatoes per bushel, 75 to 87 cents.
Potatoes per bushel, 80c.
Pork per lb., $12.50 @ $14 00.
Plaster per ton, lump $6; ground $10.
Rye, Northern, per bushel, 65c
Soap per b, No. 1, 6½ @ 7½ cents.
Sugar per lb, Br. 7½ @ 8c; Gr. 9; Crushed 10c.
Tea per b, Black, 40 @ 70c.; Green, 50c. @ 60.
Wood per cord, Hard $6½ @ $7½; Pine $3½.

STATED MEETINGS.

CITY GOVERNMENT.

In City Building, Market Square.

BOARD OF MAYOR AND ALDERMEN—Thursday evenings.

COMMON COUNCIL—Thursday evenings.

BOARD OF OVERSEERS OF POOR—Tuesday evenings.

BOARD OF INSTRUCTION—First Wednesday in each Month.

BOARD OF ENGINEERS—Tuesday next following the first Monday in each Month.

MASONIC.

In Masonic Hall, Congress Block.

ST. JOHN'S LODGE, No. 1—First Wednesday of each Month.

ST. ANDREW'S LODGE, No. 56—Second Monday of each Month.

WASHINGTON CHAPTER, No. 3, R. A. M.—Fourth Tuesday of each Month.

DAVENPORT COUNCIL, No. 5, R. AND S. M.—Third Thursday of March, June, September and December.

DEWITT CLINTON COMMANDERY, KNIGHTS TEMPLAR—Third Monday of each Month.

INEFFABLE GRAND LODGE OF PERFECTION—Third Wednesday of January, April, July and October, (annual meeting 3d of Hebrew month Adar.)

ROCKINGHAM MASONIC RELIEF ASSOCIATION—Annual Meeting first Friday in January.

I. O. O. F.

At Odd Fellows' Hall, Daniel Street.

LODGES.

PISCATAQUA, No. 6, meets Monday evenings at 7½ o'clock.
Wm. E. Hadley, N. G.; Wm. W. Cotton, R. S.

UNION REBECCA DEGREE, Lodge No. 2, First and Third Tuesday in each Month, at 7½ o'clock.
Ann L. White, N. G.; A. S. Holbrook, R.S.

OSGOOD, No. 48, Thursday evenings at 7½ o'clock, at Pythian Hall. Wm. S. Hazel, N. G.; Edward T. Morrison, R. S.; C. Dwight Hanscom, P. S.

NEW HAMPSHIRE, No. 17, Wednesday evenings at 7½ o'clock, at Pythian hall.
Charles Locke, N. G.; Thornton Betton, R. S.; Moses H. Tilton, P. S.

ENCAMPMENTS.

STRAWBERRY BANK, No. 5, Second and Fourth Fridays of each Month.
William H. Lovell, C. P.; James A. Rugg, S.

MOUNT SINAI, No. 19, First and Third Fridays in each Month.
Job Woodsom, C. P.; James L. Parker, S.

MUTUAL RELIEF ASSOCIATION

OF ROCKINGHAM COUNTY, Second Tuesday of January and December.
Edmund M. Brown, Pres.; W. W. Cotton, Sec.

PORTSMOUTH ODD FELLOWS MUTUAL RELIEF ASSOCIATION—Annual Meeting fourth Tuesday evening of January.
William W. Cotton, Pres.; R. G. Archibald, Sec.

TEMPERANCE MUTUAL RELIEF ASSOCIATION, at Mercantile Hall, Fl. at and Third Wednesday evenings of each month.
S. W. Clarke, Pres.; Orlo F. Philbrick, Sec.

OTHER ORGANIZATIONS.

At Grange Hall, No. 5 Congress Street.

WOMAN'S TEMPERANCE LEAGUE—Each Thursday afternoon from three to four o'clock.

PHILHARMONIC SOCIETY—Tuesday evenings 7 30 o'clock.

OLD OAKEN BUCKET DIVISION, NO. 2, S. OF T.—Each Monday evening at Hall corner of Ladd and Market Streets.

FIRE COMPANIES—At their respective Engine Houses on the First Monday of each Month

PORTSMOUTH WORKINGMEN'S INSTITUTE AND READING ROOMS, corner of Cornwall and McDonough streets. Organized August 23, 1877. Open week days from 10 A. M. to 10 P. M.; Sundays 9 A. M. to 9 P. M. Regular business meetings third Thursday evening of each month.
C. A. Holbrook, Pres.; James Palmer, S. & T.

PORTSMOUTH MECHANICS ASSOCIATION—Open to membership of all reputable Mechanics and Manufacturers. Rooms in Mechanics' Block, corner Congress and Fleet streets. Reading Room free to members and strangers visiting the city. Quarterly Meetings the first Tuesday evenings in November, February, May and August. Election of officers at November meeting.

ALPHA COUNCIL, NO. 83, ROYAL ARCANUM—First and Third Tuesday evenings of each month, at Hall No. 24½ Market Street.
O. M. Knight, Regent; Jos. S. Pfeiffer, Sec.

SYDNEY ENCAMPMENT, POST NO. ONE, G. A. R., Fourth Wednesday of each Month in Franklin Upper Hall; James R. Morrison, Comdr.

SAND OF HOPE—Every Saturday afternoon at three o'clock, at Faith Home. S. W. Cole, Musical Director.

OAMON LODGE, NO. 9, KNIGHTS OF PYTHIAS, at Pythian Hall, corner Market and Daniel streets, Tuesday evening of each week.

SAGAMORE LODGE, NO. 258, KNIGHTS OF HONOR, at Hall No. 24½ Market street, Second and Fourth Monday evenings of the Month.
C. H. Marston, Dictator; C. B. Mason, Rep.

NEWICHEWANNOCK TRIBE, NO. 4, IMPROVED ORDER OF RED MEN—Each Friday evening at Rechabite Hall, No. 30 Market street.

ROCKINGHAM LODGE, NO. 27, I. O. GOOD TEMPLARS—Each Thursday evening at Mercantile Hall.

PORTSMOUTH FIREMEN'S MUTUAL RELIEF ASSOCIATION—Second Wednesday of January, April, July and October

Business Cards.

JOHN MALSBENDEN,
MERCHANT TAILOR,
Keeps on hand a good assortment of seasonable goods for Gentlemen's wear, which will be made up in the latest style, or as may be ordered.

Clothes Altered, Cleansed and Repaired
SATISFACTORILY!

Don't Forget the Place!
UNDER FRANKLIN HALL, FLEET STREET.

A. PEARSON,
To Give Instruction in Music,
From 10 o'clock to 12, No. 5 Congress Street, TUESDAYS, THURSDAYS, and SATURDAYS.

JAMES M. CARR, Agent,
DEALER IN
BOOTS & SHOES.
No. 34 Market Street,
Formerly HILL & CARR,
Where a Large Stock of Good Boots and Shoes, Leather and Findings may be found *at the Lowest Prices.*
☞ All kinds of Boots or Shoes made to measure, and Repairing done as usual.

J. E. HAM & CO.,
Merchant Tailors
GENTS' FURNISHING GOODS,
Waite & Dodge's Celebrated Shirts, Underwear, Gloves, etc.
☞ CLOTHS and CASSIMERES for sale by the Yard.
27 MARKET STREET, - - - PORTSMOUTH, N. H.

MORSE & ILSLEY,
AUCTIONEERS,
Money, Real Estate and Mortgage Brokers,
INSURANCE and HOUSE AGENTS,
No. 15 Pleasant Street, Exchange Buildings.

STEPHEN D. SCRIGGINS,
HAS REMOVED HIS
PAINT SHOP
FROM No. 15 FLEET ST., to No. 9 VAUGHAN STREET, opposite the Commercial House, and having larger and better accommodation for
CARRIAGE WORK,
Would solicit a continuance of public patronage.

DENNIS SHEA,
MANUFACTURER OF
CEMENT STONE PIPE
— AT —
20 WATER STREET, - - - - PORTSMOUTH.
The best Pipe made for Sewers, Culverts, Cellar and Sink Drains, Water Closets, etc. etc. Gives perfect satisfaction wherever used. Is proof against frost, acids, and all substances which pass through the Pipe.
For sale at wholesale or retail, or laid in the best manner.
Orders for Pipe and laying left at the factory will receive prompt attention.

H. B. BUZZELL & SON,
OPPOSITE POST OFFICE,
ARE SOLE AGENTS FOR THE
BRILLIANT
SPECTACLES and EYE-GLASSES.
☞ Do not spoil your eyes by using an inferior glass, but try a pair of these. We know you will be pleased.

SPECIAL OFFER!!
IN ORDER TO
REDUCE OUR STOCK,
And to realize on the same, we offer our goods at a
Great Reduction from Former Prices
IN EXCHANGE FOR CASH!
☞ Open Evenings.
PFEIFFER & CO.,
23 Congress Street.....Portsmouth

Ladies Elegant Imitation BOSS CORAL BEAD, Necklaces & Earrings, sent post-paid to any address of the country for 50 cents. Three sets for 50 cents. Imitation Sleeve Buttons to match 25 cts. per set, or three sets for 50 cents. Elegant Necklaces with Charms, $1.00 each. Chemistry or P. Office Stamps. Remembering Intermediate in Agent.
BRIDE & CO.,
Clinton Place, New York.

HATHAWAY SHIRTS,
A FEW MORE OF THOSE
CELEBRATED HATHAWAY SHIRTS
Cut Low in the Neck, at
William P. Walker's,
1y3 No. 3 Market Square.

ISLES OF SHOALS
DUN FISH!
15 Quintals for sale by
Chas. E. Laighton & Son.

THE NEW HAMPSHIRE
GAZETTE
Established 1756.
The Gazette is published every Thursday, and sent to Subscribers at the low price of $1.50 per year, paid in advance, or $2 at the end of the year.
It contains full accounts of all of importance that transpires in Portsmouth and its vicinity, and a condensed summary of NEWS, foreign and domestic; editorials upon current topics; New Hampshire items; carefully prepared marine news, containing reports of vessels owned at this port, or officered by men from Portsmouth or its neighborhood; and is just the paper for residents desiring to be posted on all that takes place at home, while to those living in the vicinity of Portsmouth, or to former residents who retain their interest in the "old home by the sea," it is the best means of keeping informed of what transpires in this city.
— THE —
NEW HAMPSHIRE GAZETTE
Contains more original matter
Than any other paper of its size in the State, the editors working more with their pens than with their scissors.

TO ADVERTISERS
THE N. H. GAZETTE
Presents an excellent opportunity for a WEEKLY INVITATION TO CUSTOMERS, at a reasonable rate, and all those who desire to reach patrons in Rockingham and York counties will find it an economical medium. THE GAZETTE is in many instances the only paper taken by families, and it is read to a large extent in localities whence if derived much of the trade of Portsmouth, a fact which our merchants should not fail to bear in mind.

Subscriptions Received
AT THE OFFICE, 7 PLEASANT ST.,
Exchange Buildings, nearly opp. Post Office;
Or by remittance to
CHRONICLE AND GAZETTE PUB. CO.
☞ Specimen numbers sent on application.

IS A HIGHLY CONCENTRATED MEDICINAL EXTRACT OF ROOTS, for the Immediate Relief and Permanent CURE of ALL affections of the Throat and Lungs, such as Coughs, Colds, Asthma, Spitting of Blood, Whooping Cough, Bronchitis, Influenza, Loss of Voice, Night Sweats, Hectic Fever and all symptoms of
CONSUMPTION.
It is not claimed that it will cure all the diseases that flesh is heir to, but it is prepared expressly for the permanent care of all affections of the throat and lungs. It will not dry up the Cough and leave the cause behind to attack you again, but it will loosen and cleanse the lungs of all impurities, and with it by the the irritation of the throat and lungs caused by your cough or inflammation. It is pleasant to take and costs but 50 cents. Prepared only by
N. E. REED & CO. Newport, N. H.
FOR SALE BY ALL DRUGGISTS.

PRATT'S ASTRAL OIL!
Safest and Best!
AT SWEETSER'S.

Notice to Pensioners.
JOHN P. COOPER would inform Pensioners that he will attend to executing and forwarding Vouchers at the office of W. H. Rollins, Esq., on the 4th of March, and eight or ten days after.

THERMOMETERS
ARE SELLING
CHEAP
— AT —
SWEETSER'S.

Fresh Succotash Corn!!
BEANS, ASPARAGUS, CELERY.
— FOR SALE BY —
H. F. GERRISH.

CHARLES W. GARDNER'S
Book and Job
PRINTING OFFICE!
UP ONE EASY FLIGHT.
Chronicle Building, Portsmouth N.H.
Over D. H. Montgomery's Store.
The recent improvements in the above building has enlarged the Job Office to double its former size, making it one of the lightest and most convenient offices in the city for
ALL KINDS
— OF —
General Job Work!
The Subscriber respectfully solicits orders for all kinds of Printing, from a
TWO-SHEET POSTER,
With a 14-inch wood letter, to a Visiting Card.
DATE SLIPS A SPECIALTY.
By-Laws for Lodges,
Town Accounts, Programmes,
Handbills, Tickets,
Fancy Cards,
Business Cards,
Ball Cards,
And everything else in the line of Printing.
CHARLES W. GARDNER.

ANTI-FAT

ALLAN'S ANTI-FAT is the great remedy for Corpulency. It is purely vegetable and perfectly harmless. It acts on the food in the stomach, preventing its conversion into fat. Taken according to directions, it will reduce a fat person from 8 to 5 pounds a week.
In places the remedy before the public is a positive cure for obesity, we do so knowing its ability to cure, as attested by hundreds of testimonials, of which the following from a lady in Columbus, Ohio, is a sample: "Gentlemen—Your Anti-Fat was duly received. I took it according to directions and it reduced me five pounds. I was so elated over the result that I immediately sent to ACKERMAN'S drug-store for the second bottle." Another, a physician, writing for a patient from Providence, R. I., says: "Four bottles have reduced her weight from 199 pounds to 152 pounds, and she is now in better health." A gentleman writing from Boston, says: "Without special exercise or attention to diet, two bottles of Allan's Anti-Fat reduced me four and one-quarter pounds." The Sole Agents, Wholesale Druggists, SMITH, DOLLITTLE & SMITH, of Boston, Mass., write as follows: "Allan's Anti-Fat has reduced a lady in our city seven pounds in three weeks." A gentleman in St. Louis writes: "Allan's Anti-Fat reduced me twelve pounds in three weeks, and altogether I have lost twenty-five pounds since commencing its use." Means Bros. & Pettingill, Wholesale Druggists, of Buffalo, N. Y., write: "TO THE PROPRIETOR OF ALLAN'S ANTI-FAT: Gentlemen,—The following report is from the lady who used Allan's Anti-Fat. 'It did what it was said to do, and the effect, reducing the fat from two to five pounds a week until I had lost twenty-six pounds. I hope never to regain what I have lost.'" Anti-Fat is an unexcelled blood-purifier. It promotes digestion, curing dyspepsia, and is also a potent remedy for rheumatism. Sold by druggists. Pamphlet on Obesity sent on receipt of stamp.
BOTANIC MEDICINE CO., PROP'RS, Buffalo, N.Y.

WOMAN
By an immense practice at the World's Dispensary and Invalids' Hotel, having treated many thousand cases of those diseases peculiar to woman, I have been enabled to perfect a most potent and positive remedy for these disease.
To designate this natural specific, I have named it
Dr. Pierce's Favorite Prescription
The term, however, is but a feeble expression of my high appreciation of its value, based upon personal observation. I have, while witnessing its positive results in the special diseases incident to the organism of woman, singled it out as the **climax or crowning gem of my medical cures.** On its merits, as a positive, safe, and effectual remedy for this class of diseases, I am satisfied with all honest minds under all circumstances, act kindly, I am willing to stake my reputation as a physician, and so confident am I that it will not disappoint the most sanguine expectations of a single invalid lady who uses it for any of the ailments for which I recommend it, that I offer and sell it under **A POSITIVE GUARANTEE.** (For conditions, see pamphlet wrapping bottle.)
The following are among those diseases in which my **Favorite Prescription** has worked cures, and by magic, and with a certainty never before attained by any medicine: Leucorrhœa, Excessive Flowing, Painful Monthly Periods, Suppressions when from unnatural causes, Irregularities, Weak Back, Prolapsus, or Falling of the Uterus, Anteversion and Retroversion, Bearing-down Sensations, Internal Heat, Nervous Depression, Debility, Despondency, Threatened Miscarriage, Chronic Congestion, Inflammation and Ulceration of the Uterus, Impotency, Barrenness, or Sterility, and Female Weakness. I do not cite this medicine as a "cure-all," but it admirably fulfills a **singleness of purpose,** being a most perfect specific in all perversions of the sexual system of woman. It will not disappoint, nor will it do harm, in any state or condition.
Those who desire further information on these subjects can obtain it in THE PEOPLE'S COMMON SENSE MEDICAL ADVISER, a book of 900 pages, sent post-paid, on receipt of $1.50. It treats minutely of those diseases peculiar to females, and gives much valuable advice in regard to the management of those affections.
Favorite Prescription sold by Druggists.
R. V. PIERCE, M. D., Proprietor, World's Dispensary and Invalids' Hotel, Buffalo, N. Y.

HARDWARE, PAINTS, OILS, &C.
SALEM WARRANTED PURE WHITE LEAD.
BOSTON " " "
FOREST RIVER PURE WHITE LEAD.
ENGLISH " " "
On hand and for sale at Manufacturers' Prices.
Also, a large and well-selected Stock of
Hardware,
Paints, Oils,
Glass, &c., &c.,
ETC., ETC., ETC.,
At Lowest Rates.
JOHN H. BAILEY,
RICE BLOCK,
16 Market and 1 Ladd Street

American and Foreign PATENTS.
[ESTABLISHED 1865.]
GILMORE & CO., successors to CHIPMAN, HOSMER & CO., Solicitors, Patent Agents, procured in all countries. *No fees in advance.* No charge unless the patent is granted. No fees for making preliminary examinations. No additional fees for obtaining and conducting a re-hearing. Special attentions given to Interference Cases before the Patent Office. Extensions before Congress, Infringement Suits in different States, and all litigation appertaining to Inventions or Patents. Send stamp to GILMORE & Co. for Pamphlet of sixty pages.
Old Bounty Land Warrants.
The last Report of the Commissioner of the General Land Office shows 2,897,000 acres of Bounty Land Warrants outstanding. These were issued under act of 1855 and prior acts. GILMORE & CO. pay cash for them. Send by registered letter. Where Assignments are imperfect we give instructions to perfect them.
Arrears of Pay and Bounty.
Officers, Soldiers and Sailors of the late war, or their heirs, are in many cases entitled to money from the Government of which they have no knowledge. Write full history of service, and state amount of pay and bounty received. Enclose stamp to GILMORE & Co., and a full reply after examination, will be given you free.
Pensions.
All Officers, Soldiers and Sailors wounded, ruptured or injured in the late war, however slightly, can obtain a pension by addressing GILMORE & COMPANY.
Cases prosecuted by GILMORE & Co. before the Supreme Court of the United States, the Court of Claims and the Southern Claims Commission.
Each department of our business is conducted in a separate bureau, under the charge of the same experienced parties employed by the old firm. Prompt attention to all business entrusted to GILMORE & Co. is thus secured. We desire to win success by deserving it. Address
GILMORE & CO.,
WASHINGTON, D. C.

FIRST NATIONAL BANK
GOVERNMENT DEPOSITORY,
Continues to supply either Coupon or Registered
FOUR PER CENT. BONDS
At subscription rates, furnished direct from the Treasury Department.
U. S. 5-20 Called Bonds,
Cashed, or exchanged for new 4's on favorable terms.
3m8g E. P. KIMBALL, Cashier.

New Advertisements

TEACHERS WANTED $50 to $100 or $300 PER MONTH, during the Spring and Summer. For full particulars address J. C. McCurdy & Co., Philada, Pa.

DIPHTHERIA!!
JOHNSON'S ANODYNE LINIMENT will positively prevent this terrible disease, and will positively cure nine cases in ten. Information that will save many lives sent free by mail. Don't delay a moment. Prevention is better than cure.
Sold Everywhere!
I. S. JOHNSON & CO., BANGOR, MAINE.

PIANOS
for Cash or on *easy monthly installments.* Parties who intend purchasing Pianos will find it for their interest to call at our rooms, or correspond with us, before buying elsewhere.
Hallett & Cumston,
No. 459 WASHINGTON ST., BOSTON.

Cuticura
The Great Skin Cure is warranted to cure Salt-Rheum, Scald Head, Dandruff, Pimples and Blemishes. Sold everywhere. Sent on receipt of price. Small boxes 50c., large $1. Prepared by Weeks & Potter, Boston. Send to Box 3.03 for circular and testimonials. tmch20

$10 TO $1000 Invested in Wall Street Stocks makes fortunes every month. Book sent free explaining everything. Address,
BAXTER & CO., Bankers, 17 Wall st., New York.

BENSON'S CAPCINE POROUS PLASTER!
There is no doubt about the great superiority of this article over common porous plasters and other external remedies, such as liniments, electrical appliances, &c. Ask physicians in your own locality about it. It is wonderful!
Sold by all Druggists. Price 25 Cents.

KANSAS FARMS AND FREE HOMES.
HOW TO GET THEM in the best part of the state. 6,000,000 acres for sale. For free copy of "Kansas Pacific Homestead," address Land Commissioner, Salina, Kansas.
1mch10

1879.
THE FOUR REVIEWS
AND
BLACKWOOD.
AUTHORIZED REPRINTS
OF
THE EDINBURGH REVIEW (*Whig*),
THE WESTMINSTER REVIEW (*Liberal.*)
THE LONDON QUARTERLY REVIEW (*Conservative*),
THE BRITISH QUARTERLY REVIEW (*Evangelical*),
AND
BLACKWOOD'S EDINBURGH MAGAZINE
☞ These Reprints are not selections; they give the originals in full, and at about one-third the price of the English Editions.
No publications can compare with the leading British periodicals thus reproduced, reprinted by the Leonard Scott Publishing Company. In respect to fidelity of research, accuracy of statement, and purity of style, they are without any equal. They keep pace with modern thought, discovery, experiment, and achievement, whether in religion, science, literature, or art. The ablest writers fill their pages with most interesting reviews of history, and with an intelligent narration of the great events of the day.

TERMS FOR 1879, INCLUDING POSTAGE,
Payable Strictly in Advance.

For any one Review	$4 00	per annum.
For any two Reviews	7 00	" "
For any three Reviews	10 00	" "
For all four Reviews	12 00	" "
For Blackwood's Magazine	4 00	" "
For Blackwood and one Review	7 00	" "
" " " two Reviews	10 00	" "
" " " three "	13 00	" "
" " " four "	15 00	" "

POSTAGE.
This item of expense, now borne by the publishers, is equivalent to a reduction of 20 per cent on the cost to subscribers in former years.
CLUBS.
A discount of twenty per cent will be allowed to clubs of four or more persons. Thus: four copies of Blackwood or of one Review will be sent, to *one address,* for $12.80, four copies of the four Reviews and Blackwood for $48, and so on.
PREMIUMS.
New subscribers (applying early) for the year 1879 may have, without charge, the numbers for the last quarter of 1878 of such periodicals as they may subscribe for.
Or, instead, new subscribers to any two, three, or four of the above periodicals, may have one of the "Four Reviews" for 1878; subscribers to all five may have two of the "Four Reviews," or one set of Blackwood's Magazine for 1878.
Neither premiums to subscribers nor discount to clubs can be allowed, unless the money is remitted *direct to the publishers.* No premiums given to Clubs.
To secure premiums it will be necessary to make *early application,* as the stock available for that purpose is limited.
REPRINTED BY
The Leonard Scott Publishing Company,
41 BARCLAY ST., NEW YORK.

CHARLES ROBINSON & SON,
Would inform their friends and the public that they still continue the
Flour and Grain Business
AT THEIR OLD STAND,
NO. 16 BOW STREET,
PORTSMOUTH, N. H.

NEW STYLES
RATTAN PRESENTS
Every one who has examined them are of the opinion that more attractive, beautiful or serviceable
Christmas Presents!
Cannot be purchased in New England for the same amount of money than the desirable Rattan Goods manufactured right here in our city by Mr. DAVID URCH, and
For Sale by A. Tredick & Co.,
MARKET STREET.
☞ We advise all to call, examine and try them before purchasing their Christmas Presents.

Portsmouth Daily Chronicle.

By CHRONICLE & GAZETTE PUBLISHING COMPANY.

PORTSMOUTH, N. H., FRIDAY, MARCH 7, 1879.

$6 PER YEAR, IN ADVANCE. THREE CENTS PER COPY.

THE PORTSMOUTH DAILY CHRONICLE

(Established August 2d, 1852.)

Is Published Every Morning, Sundays excepted, at No. 7 Exchange Building, Pleasant Street, opposite the Post Office, by the

Chronicle and Gazette Publishing Company.

TERMS $6.00 PER YEAR.

The New Hampshire Gazette,

(The Oldest Newspaper in the United States, established Oct. 7, 1756,)

is published every THURSDAY at the same office. Terms, $1.50 per year; $2.00 per year, if not paid in advance.

ADVERTISEMENTS inserted on reasonable terms, in either or both papers. The GAZETTE, having a large country (in addition to its local) circulation, is an excellent medium of advertising. A liberal reduction made when advertisements appear in both papers.

☞ Correspondence from neighboring towns, containing items of public interest, will be gladly received. All communications should be addressed and all checks made payable to the

CHRONICLE & GAZETTE PUBLISHING CO., PORTSMOUTH, N. H.

The Job Printing Business is conducted in the same office by Mr. Charles W. Gardner, who keeps on hand a large and well-selected stock of all materials required in his line.

Transportation.

Eastern & Maine Central Railroad Line.

CARS leave the Station of the Eastern Railroad, between Deer and Elm streets, as follows:

For Boston, at 4.10, 7.15, 8.23, 11.00 A. M.; 3.00, 5.20 P. M.

For Portland and Stations East, 10.00 A. M.; 2.57, 5.15 P. M.

For Bangor, St. John, Montreal and Quebec, 10.00 A. M.; 5.15 P. M.

For Great Falls and Wolfeborough, 10.00 A. M.; 5.44 P. M.

For North Conway, 10.00 A. M.

For Dover and Way Stations, 10.00 A. M.; 12.20, 3.00, 7.00 P. M.

Trains leave *For Portsmouth*—

From Boston, 7.30, 10.00 A. M.; 12.30, 3.15, 4.45, 7.00 P. M.

From Portland, 8.05, 8.45 A. M.; 1.00 P. M.

From North Conway, 7.00 A. M.

From Wolfeborough, 8.[illegible] A. M.; 3.10 P. M.

From Great Falls, 7.24, 10.30 A. M.; 4.45 P. M.

From Dover, 6.45, 10.30 A. M.; 2.25, 5.00 P. M.

From Newington, 7.01, 10.46 A. M.; 2.41, 5.16 P. M.

Trains from Boston arrive at Portsmouth at 9.35 A. M.; 12.25, 3.34, 5.40, 6.38, 9.12 P. M.

Trains from Portsmouth arrive at Boston at 6.30, 9.30, 10.45 A. M.; 1.30, 5.30, 8.00 P. M.

*Except on Mondays.

Feb. 17, 1879. A. P. ROCKWELL, Pres't.

Concord & Portsmouth Railroad.

PASSENGER TRAINS leave Concord Railroad Station, foot of Bridge Street:

For Newmarket Junction, Manchester, Concord and Upper Railroads, at 7.35 A. M., and 5.10 P. M.

Arrive at Manchester at 9.46 A. M., 7.10 P. M.

Arrive at Concord at 10.35 A. M., and 8.15 P. M.

Leave Concord at 7.20 A. M. and 3.40 P. M.

Leave Manchester at 8.15 A. M., and 4.25 P. M.

Arrive at Portsmouth at 10.10 A. M., and 6.15 P. M.

☞ All trains connect at Newmarket Junction, with trains of the Boston & Maine Railroad for Exeter, Haverhill, Lawrence and Boston; and for Dover, Great Falls and Portland; at Concord with trains to and from all the Upper Railroads.

H. E. CHAMBERLIN, Supt.

Good and Reliable

INSURANCE COMPANIES.

COMMERCIAL UNION, of London.
FIRE ASSOCIATION, of Phila.
SHAWMUT, of Boston.

F. W. DEROCHEMONT & SON,
No. 9 CONGRESS ST., AGENTS.

WILLIAM B. HUSSEY,
DEALER IN
BOOTS and SHOES,
— AT —
No. 49 Congress Street,

Has for sale a large and well selected assortment of Goods in his line for Men's, Women's Boys' and Girl's wear, which he will sell AS CHEAP AS GOOD ARTICLES CAN BE SOLD.

CALL AND SEE.

REMOVAL!

I WOULD respectfully inform the people of Portsmouth and vicinity, that I have removed from my old stand to the Store formally occupied by BENJAMIN CHEEVER.

Having a larger store and better accommodations, I trust to receive the same liberal patronage which has been extended to me in the past. I shall endeavor to keep a

Larger Stock Than Ever
— OF —
HATS, CAPS, FURS, UMBRELLAS, TRUNKS AND TRAVELING BAGS.

ALL NEW STYLES OF
HATS AND CAPS
Received as soon as issued. All goods sold at the
Lowest Cash Prices!

FRANK E. DEARBORN
NO. 40 MARKET ST., PORTSMOUTH.

PATENTS!

R. H. EDDY,
No. 76 State St., Opposite Kilby, Boston,

SECURES PATENTS in the United States; also in Great Britain, France and other foreign countries. Copies of the claims of any Patent furnished by remitting one dollar. Assignments recorded at Washington. *No Agency in the United States possesses superior facilities for obtaining Patents or ascertaining the patentability of inventions.*

R. H. EDDY, Solicitor of Patents.

TESTIMONIALS.

I regard Mr. Eddy as one of the *most capable and successful* practitioners with whom I have had official intercourse. CHARLES MASON, Commissioner of Patents.

"Inventors cannot employ a person more trustworthy or more capable of securing their claims an early and favorable consideration at the Patent Office." EDMUND BURKE, Late Commissioner of Patents.

BOSTON, October 19, 1870.

R. H. EDDY, Esq.—*Dear Sir:* You procured for me, in 1846, my first patent. Since then you have acted for and advised me in hundreds of cases, and procured many patents, reissues and extensions. I have occasionally employed the best agencies in New York, Philadelphia and Washington, but I still give you almost the whole of my business, in your line, and advise others to employ you. Yours truly, GEORGE DRAPER.

BOSTON, January 1, 1879. 3tawtjan180

The True Path of
GOSPEL TEMPERANCE.

Being the only life work and speeches of FRANCIS MURPHY, Dr. REYNOLDS, and their co-laborers. Embracing, also, the history of the Women's Temperance Union. The bestselling temperance book published, 700 pages, 13 engravings. Price, $2 00. Agents address at once. 6tmch7

B. S. GOODSPEED & CO., New York.

BOYNTON'S FURNACES,
Cast or Wrought Iron. Suitable for Coal or Wood.
BRICK-SET AND PORTABLE.

Are **Powerful Heaters; Remarkably durable; economical in fuel; give universal satisfaction; burn out better fuel; are free from gases.**

Thousands have had constant and severe use for over **15 years**, and in good condition to-day, without **repairs or expense.**

The most **durable Furnace**, the **cheapest** to buy. Fitted with **clinker-cleaning** and **direct** grates; **ash-sifting** grates and **ash-pans**; **lined** feed doors, **draft regulator**, etc. Have many **attractive** and **practical improvements** never before adopted.

Also, RANGES for **family** or **hotel** use; **Fireplace Heaters**, etc.

Send for Circulars, before purchasing others.

RICHARDSON, BOYNTON & CO., Manufacturers, 61 to 67 *Water Street, New York.*

Apply direct to the Manufacturerers.

WOOD!

Hard and Soft Wood,

Sawed and Split,

KINDLINGS, SHAVINGS, ETC., ETC.

☞ Orders left at the PLANING MILL, GREEN STREET, will be promptly attended to.

DANIEL MASON, Agent.

New York Weekly Herald.
ONE DOLLAR A YEAR.

The circulation of this popular newspaper has more than trebled during the past year. It contains all the leading news connected in the *Daily Herald*, and is arranged in handy departments. The

Foreign News

embraces special dispatches from all quarters of the globe. Under the head of

American News

are given the Telegraphic Despatches of the week from all parts of the Union. This feature alone makes

The Weekly Herald

the most valuable chronicle in the world, as it is the cheapest. Every week is given a faithful report of

Political News

embracing complete and comprehensive despatches from Washington, including full reports of the speeches of eminent politicians on the questions of the hour.

The Farm Department

of the *Weekly Herald* gives the latest as well as the most practical suggestions and discoveries relating to the duties of the farmer, hints for raising Cattle, Poultry, Grain, Trees, Vegetables, &c., &c., with suggestions for keeping buildings and farming utensils in repair. This is supplemented by a well-edited department, widely copied, under the head of

The Home,

giving recipes for practical dishes, hints for making clothing and for keeping up with the latest fashions at the lowest price. Every item of cooking or economy suggested in this department is practically tested by experts before publication. Letters from our Paris and London correspondents on the very latest fashions. The Home Department of the *Weekly Herald* will save the housewife more than one hundred times the price of the paper. The Interests of

Skilled Labor

are looked after, and everything relating to mechanics and labor-saving is carefully recorded. There is a page devoted to all the latest phases of the business markets, Crops, Merchandise, &c., &c. A valuable feature is found in the specially reported prices and conditions of

The Produce Market.

Sporting News at home and abroad, together with a Story every week, a Sermon by some eminent divine, Literary, Musical, Dramatic, Personal and Sen Notes. There is no paper in the world which contains so much news matter every week as the *Weekly Herald*, which is sent, postage free, for One Dollar. You can subscribe at any time.

The New York Herald in a weekly form, $1 a year

Address,

NEW YORK HERALD,

Broadway and Ann Street, New York.

MORSE & ILSLEY,
FIRE, LIFE AND ACCIDENT
INSURANCE
AGENTS,
Represent the following reliable companies;

THE INSURANCE COMPANY OF NORTH AMERICA, *Of Philadelphia, Penn.*
LIVERPOOL and LONDON and GLOBE, *U. S. Office, New York City.*
SPRINGFIELD, *of Springfield, Mass.*
QUEEN, *of Liverpool and London.*
PHŒNIX, *of Hartford, Conn.*
ORIENT, *of Hartford, Conn.*
TRAVELERS LIFE & ACCIDENT COMPANY, *Of Hartford, Connecticut.*
NEW ENGLAND MUTUAL LIFE *Of Boston, Mass.*

The above companies are well known and reliable, and we solicit the patronage of our friends and the public. All losses adjusted and promptly paid at our office.

MORSE & ILSLEY,
NO. 13 PLEASANT STREET,--UP ONE FLIGHT.

GOLDEN MEDICAL DISCOVERY

By its great and thorough blood-purifying properties Dr. Pierce's Golden Medical Discovery cures all Humors, from the worst Scrofula down to a common Blotch, Pimple, or Eruption. Mercurial disease, Mercurial Poisons, are effectually eradicated, and vigorous health and a sound constitution established. Erysipelas, Salt-Rheum, Tetter, Scald-Head, or Rough Skin, in short, all diseases caused by bad blood, are conquered by this powerful, purifying, and invigorating medicine.

Especially has it manifested its potency in curing Tetter, Rose Rash, Boils, Carbuncles, Sore Eyes, Scrofulous Sores and Swellings, White Swellings, Goitre or Thick Neck, and Enlarged Glands.

If you feel dull, drowsy, debilitated, have sallow color of skin, or yellowish-brown spots on face or body, frequent headache or dizziness, bad taste in mouth, internal heat or chills alternated with hot flashes, low spirits, and gloomy forebodings, irregular appetite, and tongue coated, you are suffering from **Torpid Liver, or "Biliousness."** In many cases of **Liver Complaint** only part of these symptoms are experienced. As a remedy for all such cases, Dr. Pierce's Golden Medical Discovery has no equal, as it effects perfect and permanent cures.

In the cure of **Bronchitis, Severe Coughs,** and the early stages of **Consumption,** it has established the medical faculty, and eminent physicians pronounce it the greatest medical discovery of the age. While it cures the severest Coughs, it strengthens the system and purifies the blood. Sold everywhere.

R. V. PIERCE, M. D., Prop'r, World's Dispensary and Invalids' Hotel, Buffalo, N. Y.

Dr. Pierce's Pleasant Purgative Pellets

SIZE OF PELLETS.

THE "LITTLE GIANT" CATHARTIC.

No use of taking the large, repulsive, nauseous pills, composed of cheap, crude, and bulky ingredients. These Pellets are scarcely larger than mustard seeds.

Being entirely vegetable, no particular care is required while using them. They operate without disturbance to the constitution, diet, or occupation. For **Jaundice, Headache, Constipation, Impure Blood, Pain in the Shoulders, Tightness of the Chest, Dizziness, Sour Eructations from the Stomach, Bad Taste in the Mouth, Bilious attacks, Pain in region of Kidneys, Internal Fever, Blotched Complexion, Stomach, Rush of Blood to Head,** take **Dr. Pierce's Pleasant Purgative Pellets.** In explanation of the remedial power of these Purgative Pellets over so great a variety of diseases, it may be said that **their action upon the animal economy is universal, not a gland or tissue escaping their sanative impress.** Are does not impair the properties of these Pellets. They are sugar-coated and inclosed in glass bottles, their virtues being thereby preserved unimpaired for any length of time, in any climate, so that they are always fresh and reliable. This is not the case with pills put up in cheap wooden or pasteboard boxes. For all diseases where a **Laxative, Alterative,** or **Purgative,** is indicated, these little Pellets will give the most perfect satisfaction. **Sold by druggists.**

R. V. PIERCE, M. D., PROP'R, World's Dispensary and Invalids' Hotel, Buffalo, N. Y.

CATARRH

SYMPTOMS.—Frequent headache, discharge falling into throat, sometimes profuse, watery, thick mucous, purulent, offensive, etc. In others, a dryness, dry, watery, weak, or inflamed eyes, stopping up, or obstruction, of the nasal passages, ringing in ears, deafness, hawking and coughing to clear the throat, ulcerations, scabs from ulcers, voice altered, and throat, hoarse, difficult breathing, or total deprivation of sense of smell and taste, dizziness, mental depression, loss of appetite, indigestion, enlarged tonsils, tickling cough, etc. Only a few of these symptoms are likely to be present in any case at one time.

DR. SAGE'S CATARRH REMEDY

produces radical cures of the worst cases of Catarrh, no matter of how long standing. The liquid remedy may be snuffed, or injected by the use of Dr. PIERCE'S Douche. This is the only form of instrument yet invented with which medicine can be carried HIGH UP and PERFECTLY APPLIED to all parts of the affected nasal passages, and the chambers or cavities communicating therewith, in which sores and ulcers frequently exist, and from which the catarrhal discharge generally proceeds. Its use is pleasant and easily understood, from directions accompanying each instrument. DR. SAGE'S Catarrh Remedy cures recent attacks of "**Cold in the Head**" by a few applications. It is mild and pleasant to use, containing no strong or caustic drugs or poisons. Catarrh Remedy and Douche **sold by druggists.** R. V. PIERCE, M. D., Prop'r, World's Dispensary and Invalids' Hotel, Buffalo, N. Y.

25 ELEGANT CARDS, No two alike. With name 10c. Post paid Husted & Co., *Nassau*, N. Y.

DR. JOHN TRIPP'S BLOOD PURIFIER

Is a certain cure for *Syphilis, Scrofula, Ovarian Tumors, Diabetes, Bright's Disease,* and all *Blood Poison.* Cure of *Syphilis* guaranteed in either stage. Send for pamphlet, enclosing stamp and please state disease. Eastern Agency, 366 Columbus Ave., Boston. Office hours 8 to 11, 3 to 7. No medicine genuine unless in bottles with my name blown in them and labels bearing my own Trade Mark. DR. JOHN TRIPP. codtje79

OBSTACLES TO MARRIAGE.

Happy Relief to Young Men from the effects of errors and abuses in early life. Manhood restored. Impediments to marriage removed. New method of treatment. New and remarkable remedies. Books and circulars sent free in sealed envelope. Address HOWARD ASSOCIATION, 4 N. Ninth Street, Philadelphia, Pa. An Institution having a high reputation for honorable conduct and professional skill.

GENERAL LIFE AND FIRE
INSURANCE
AGENCY.

Alonzo F. Craig, Agent

CAPITAL REPRESENTED
$40,000,000,

EQUITABLE LIFE ASSURANCE SOCIETY OF THE UNITED STATES. ASSETS, ... $25,000,000.

N. BRITISH & MERCANTILE INS. CO. LONDON AND EDINBURGH. CAPITAL, GOLD, ... $10,000,000. Invested in the United States, ... $1,047,807.82.

NATIONAL FIRE INSURANCE COMPANY HARTFORD, CONN. ASSETS, ... $831,850.25.

WESTCHESTER FIRE INSURANCE CO. NEW YORK. ASSETS, ... $655,787.21.

ST. PAUL FIRE AND MARINE INS. CO. ST. PAUL, MINN. ASSETS, ... $719,021.78.

FANEUIL HALL INSURANCE COMPANY BOSTON, MASS. ASSETS, ... $250,000.00.

☞ *Insurance effected on all kinds of Property at Reasonable Rates.*

☞ Losses at this Agency will be promptly adjusted, and paid at this Office.

ALONZO F. CRAIG,
INSURANCE AGENT,
Office No. 5 Congress Street Portsmouth

LASL

A SPLENDID OPPORTUNITY TO WIN A FORTUNE.

Third Grand Distribution, Class C, at New Orleans, Tuesday, March 11th, 1879—100th Monthly Drawing.

LOUISIANA STATE LOTTERY COMPANY.

This Institution was regularly incorporated by the Legislature of the State for Educational and Charitable purposes in 1868 *for the term of Twenty-five Years*, to which contract the inviolable faith of the State is pledged, with a Capital of $1,000,000, to which it has since added a reserve fund of $350,000. ITS GRAND SINGLE NUMBER DISTRIBUTIONS will take place monthly. *It never scales or postpones.* Look at the following Distribution:

CAPITAL PRIZE, $30,000.
100,000 TICKETS AT TWO DOLLARS EACH.
HALF-TICKETS, ONE DOLLAR.

LIST OF PRIZES.

1	CAPITAL PRIZE	$30,000
1	CAPITAL PRIZE	10,000
1	CAPITAL PRIZE	5,000
2	PRIZES of $2,500	5,000
5	do. 1,000	5,000
20	do. 500	10,000
100	do. 100	10,000
200	do. 50	10,000
500	do. 20	10,000
1000	do. 10	10,000
	APPROXIMATION PRIZES.	
9	Approximation Prizes of $300	2,700
9	do. do. 200	1,800
9	do. do. 100	900
1857	Prizes, amounting to	$110,400

Responsible corresponding agents wanted at all prominent points, to whom a liberal compensation will be paid.

Application for rates to clubs should only be made to the home office in New Orleans.

Write, clearly stating full address, for further information or send orders to

M. A. DAUPHIN,
P. O. Box 692, New Orleans, La.

Or to H. L. PLUM, 819 Broadway N. Y.

All our Grand Extraordinary Drawings are under the supervision and management of GENERALS G. T. BEAUREGARD and JUBAL A. EARLY. w.s.&.6tmch10

H. M. S. PINAFORE
THE GREAT SENSATION!

The "Gems" complete, with words and music, in

Munro's 10-Cent Musical Library.

Numbers 17, 18 and 19 contain the vocal arrangement of the entire opera as presented in the principal theatres of the country.

10 CENTS PER NUMBER.

30 cents for the three numbers, and the complete opera. For sale by all newsdealers, or sent postage free. Address, N. L. MUNRO, Publisher, 7mch7 64 Beekman St., N. Y.

WINES!! WINES!!

25 CASES CLARET,
5 PIPES DUFF GORDON SHERRY
AND OPORTO PORT WINE
— FOR SALE BY —
H. F. GERRISH.

10 BARRELS
FLORIDA ORANGES,
— FOR SALE BY —
Henry F. Gerrish.

FLOUR.

100 bbls. T. HARRISON'S ST. LOUIS FLOUR
— FOR SALE BY —
H. F. GERRISH.

SWORN EVIDENCE.

The following Cure is probably the most remarkable ever effected by any medical preparation for the treatment of Catarrh:

Gentlemen.—I hereby certify that I have had Catarrh for ten years, and for the last six years have been a terrible sufferer. I was troubled partially deaf, had buzzing in the head, pains across the temple, dizzy spells, weak and painful eyes, swollen and ulcerated tonsils, hard and constant cough, severe pain across the chest, and every indication of consumption. My head ached all the time. The matter accumulated so rapidly in my head and throat that I could not keep them free. Frequently at night I would spring out of bed, it seemed to me, at the point of suffocation. I would then have recourse to every means in my power to dislodge the mucus from my throat and head before being able to sleep again. For a period of six years my tonsils were ulcerated and so much inflamed that I could with difficulty swallow. I finally called in an eminent surgeon in regard to an operation on them, but at his request postponed it. The constant inflammation and ulceration in my throat caused by the poisonous matter dropping down from my head had so irritated and inflamed my lungs that I coughed incessantly,—a deep hard cough. Meanwhile my system began to show the effects of this disease, so that I lost flesh, grew pale, and showed every symptom of an early death by consumption. When matters had reached this stage, or about six months ago, I began the use of SANFORD'S RADICAL CURE FOR CATARRH. After using the first bottle I began to improve, and by the time my first dose served to clean my head as I had not known it to be for years, I seemed gradually to arrest the discharges. *I stopped my cough in three days.* By using it as a gargle I soon reduced the inflammation and swelling of my tonsils so that they soon ceased to trouble me. The soreness across my chest disappeared, the buzzing noises in my head ceased, my senses of seeing and of hearing were completely restored, and every symptom of disease that had reduced me to the verge of the grave disappeared by the use of SANFORD'S RADICAL CURE FOR CATARRH. I have been thus explicit because, as a druggist, I saw even a great deal of suffering from Catarrh, and wope to convince many that there is a great remedy.

I am familiar with the treatment of Catarrh as practised by the best physicians, and have consulted the most eminent about my case, and have used every kind of remedy and apparatus that have appeared during a period of six years past, and have, while following that use, taken great care of my general health, but obtained no relief or encouragement from any of them. "

BOSTON, Feb. 25, 1875. GEO. F. DINSMORE.

SUFFOLK, SS. FEB. 23, 1875.

Then personally appeared the said George F. Dinsmore, and made oath that the foregoing statement by him subscribed is true. Before me,

SETH J. THOMAS, Justice of the Peace.

Each package contains Dr Sanford's improved Inhaling Tube, with full directions for use in all cases. Price $1.00. For sale by all Wholesale and Retail Druggists throughout the United States. WEEKS & POTTER, General Agents and Wholesale Druggists, Boston, Mass.

COLLINS' VOLTAIC PLASTER

Affords the most grateful relief in all Affections of the Chest and Lungs.

CHRONIC PLEURISY CURED.

MESSRS. WEEKS & POTTER: *Gentlemen.*—Having for many months past suffered with a very lame side, called by my physician a Chronic Pleurisy, caused by a severe injury and strain, and for which I used many prescriptions and plasters, to no avail, I was induced to try your Collins' Voltaic Plaster. My physician recommended one of your Collins' Voltaic Plasters which, to my great surprise, relieved the pain and sore ness in a few minutes, and I have since been able to attend to my household affairs ever since with perfect ease and comfort, whereas, before the application of your invaluable Plaster, I was entirely unable to do any thing. I consider them incalculable, and shall with pleasure recommend them to the afflicted. Yours, respectfully, MRS. FRANCES HARRIMAN.

CALAIS, Me., April 21, 1876.

There is no medical or protective appliance that will prove so grateful and effective in Tickling Coughs, Irritation and Soreness of the Chest and Lungs. It is equally capable of preventing serious results from these organs.

PRICE, 25 CENTS.

Do not confound these Plasters with the ordinary plasters of the day, that by comparison are absolutely worthless.

Be careful to obtain COLLINS' VOLTAIC PLASTER, a combination of Electric or Voltaic Plates with a Medicated Plaster, as seen in the above cut. Sold by all Wholesale and Retail Druggists throughout the United States and Canadas, and by WEEKS & POTTER, Proprietors, Boston, Mass.

SALEM LEAD COMPANY.

WARRANTED PURE WHITE LEAD.—Well known throughout New England as the WHITEST, FINEST and BEST.

LEAD TAPE, ⅜ in. wide, on reels for Curtain Sticks.

LEAD RIBBON, from 2½ to 8 inches wide, on reels for Builders.

LEAD PIPE, of any size or thickness.

At lowest market prices for goods of equal quality.

FRANCIS BROWN, Treasurer, Salem, Mass. tmch15 79

COAL and WOOD

BEST QUALITY!
And Lowest Prices!

— FOR SALE BY —
C. E. WALKER & CO.,
137 MARKET STREET,
4 WATER STREET.

☞ ORDERS left at N. K. Walker & Son's Hat and Fur Store promptly filled.

LIBRARY LAMP.

Ask your dealer for this Lamp. If he will not supply you, write to us for it. It gives the light of twenty candles, or one-third more than any other lamp of similar style (same size burner) in the world; the light being, also, steadier and every way more satisfactory

— FOR SALE BY —
JOHN P. SWEETSER,
46 Market Street,
PORTSMOUTH

Daily Chronicle.

Our New York Fashion Letter.

MATERIALS.

Prints and jaconets devised in floral patterns are charming reproductions of what nature in her happiest moments has accomplished. But blossoms, buds and attendant leaves of green are a most always very small and cover the surface closely. In all wool, and silk and wool materials, the colors of course become subdued, and here we find the term damasse applied, while reaching yet higher types in all silk we come to those rich brocades which will constitute an important part of the handsomest spring costumes. Pekin stripes are also quite fashionable, and in various widths appear on all classes of goods. For general wear, very thin woolens are in quiet shades of gray or brown, while some of the most expensive have hairs lying flat all over the surface after the manner of India camel's hair, which during the winter was so highly esteemed. Thin gauzes are covered either with brocaded patterns disposed at random over the surface, or in stripes, or are heavily over-ridden by velvet bars or stripes.

MILLINERY.

The most elegant bonnets are of soft yellow Tuscan or chips, and are brought out in shapes which with crown of medium height, show a wide brim of equal dimension all round. This brim the milliner catches according to her fancy, and in consequence we find considerable variety. In general the brim flares over the forehead, but the flowers are not placed inside but outside, where they are used with much boldness. Most frequently they appear in heavy rows without foliage, but sometimes rich sprays are seen; nor are bouquets excluded. Full blown roses are in great favor, as well also as crysanthemums and poppies. Long ostrich plumes sweeps over these fancifully shaped bonnets, and oftentimes the trimming is of soft silk or satin on the bias disposed in folds, while on the inside a lining of dark velvet or a shirring of silk forms an effective contrast. Breton lace is in great favor in millinery, and is combined in all manner of ways. As for ribbons, my whole letter might be devoted to them and yet the description be incomplete. Suffice it to say that every possible variety of floral pattern appears, reaching in the more expensive styles to very elaborate brocades, while stripes, plaids and plain satin, moire or gros grain are in equal favor. Besides ribbons, we find materials in large variety brought out for millinery—gauze, brocades, stripes, plaids, and open work silks called guipures. Rough and ready straws for general wear are more uniform in shape, and while rising to a moderate height over the forehead, are pressed close to the head at the sides. Some are in bright mixtures of color—red, blue, yellow, etc., like the brighter varieties of mixed dress goods. English walking hats re-appear, as well also as turbans; both being variously modified.

COSTUMES.

Combinations costumes are in quite as much favor as they have ever been, and thus while fancifully devised materials appear in overwhelming variety, yet everywhere we see plain goods intended to be used in offset. Short costumes have of course taken firm hold. A charming suit in this style has a short skirt trimmed with double box plaits alternate with bands, and with this, the Zophee overskirt and Directoire jacket are combined. Brocade and satin are the materials used. A pretty house toilette of bronze velvet and damassee is made with Frida overskirt and Melanie basque, while another equally effective, and also with demi-trained skirt, is made Lamballe polonaise, very bouffant in the back, with basque trimmed in front to represent a Louis XVI. vest.

GLOVES.

In gloves, the handsomest novelty of the season is the Harris Paris kid lace top. This as the name shows, has a finishing of finest quality kid cut in imitation Valenciennes lace, which is about three inches wide on the outside of the arm, gradually sloping to the inside, where a small portion is left plain for the button. Prices commence at $1.75. The Harris Prevost side cut glove is much sought after for evening and full dress, while the Harris seamless, from three buttons at $2, is in all lengths, and holds a leading position as both elegant and durable. The Victoria and Donna Marie are excellent gloves at still lower prices.

CARPETS.

Housekeepers in the spring time are wide awake on the subject of carpets. Here we find Persian and Indian patterns very fashionable, as well also as Eastlake and Egyptian design. All new

ideas find representation at the leading house of Sheppard Knapp, which rising conspicuous on 13th street and Sixth avenue is the chief business establishment of that portion of the city, now a resort which closely rivals Broadway. Devoted exclusively to carpetings, upholstery and curtains, the stock includes every variety. In the first line we find all styles of carpets, from Moquette to ingrain; in the two last, all goods from the simple and inexpensive to goods of the finest and richest texture. Out of town orders are filled with conscientious care, and have invariably given full satisfaction. Merchants would do well to send for circulars giving a description of the "Carpet Exhibitor," one of the most surprising inventions of the time. By means of it, carpets can be sold from the sample as readily as if a large stock were kept on hand, for the sample being placed within four mirrors standing on edge so as to form a rectangular box of moderate size, the result is a continuous stretch of carpeting covering a space larger than a large apartment, and the housekeeper is thus enabled to perceive precisely how her carpet will look when upon the floor.

LUCY CARTER.

NEW YORK, March 4th.

Portsmouth Chronicle

FRIDAY, MARCH 7, 1879.

A Warning.

In November last John Pendergrass, of Kingstree, S. C., wrote to the Washington *Republican* an account of how the election was conducted at that place by the democratic managers, and the researches of the Teller committee fully proved the truth of all that Pendergrass wrote. The South Carolina bull-dozers do not propose to allow their little games with tissue-ballots, etc., to be lightly spoken of, so they brought Pendergrass up before one of their courts, a democratic jury of course convicted him of libel, and he has been sentenced to two years in the penitentiary at hard labor, or to pay a fine of $500 and the cost of prosecution. The Charleston *News and Courier* long ago boasted that the democrats had "all the election officers *and the courts*," and the fate of Pendergrass it is hoped will be a sufficient warning to republicans in the future not to tell unpleasant truths about democratic reformers.

Cyclopedia of Literature.

The new eight-volume "Acme Edition of Chamber's Cyclopedia of English Literature" is meeting with the largest sale which has probably ever been given to a work having only high literary merit and nothing of the sensational. A second edition of 5,000 copies of volume one is announced as nearly all sold within one month after the issue of the first edition.

Volume two, just ready, gives the history and epitome of our literature, from the "golden age" of Queen Elizabeth to 1700, giving in its 416 beautiful pages biographies of and choice selections from the writings of all noted authors of that period, including Lord Bacon, Sir Walter Raleigh, Burton, Bishop Hall, John Knox, Milton, Dryden, Jeremy Taylor, and others. The work is of such well-known excellence that every person of literary taste possesses or desires to possess some edition of it. This edition is complete in eight handy volumes, excellent in typography, paper and binding, revised to date, and sold at prices so low, that a common question which the publishers have to answer is, "whether the price is for each volume or for the entire work?" It is sold only to subscribers direct, the large discount usually given to dealers and agents being allowed to the subscriber instead. The publishers make special inducements to early purchasers, the eight volumes complete being sent prepaid to those who subscribe before March 15th, in paper, for $2.50, in cloth, $3.50, or in half morocco, gilt top, $5. Specimen pages are sent free on request, or a specimen volume for examination, with privilege of purchase of remainder, for nominal prices: in paper, 20 cents; cloth, 35 cents; half morocco, gilt top, 50 cents. American Book Exchange, Publishers, 55 Beekman St., New York.

News and Notes.

The alarming rumers of the spread of the plague in the east have caused the United States government to issue an order forbidding the importation of rags, furs, etc., from the infected regions or their immediate neighborhood.

A few years ago James F. Westgate, a merchant of Fall River, Mass., died, leaving with his housekeeper, Lydia B. Warren, a note for $15,000, payable to herself. The administrators of his estate were William Durfee and Mary Mason, who contested the payment of the note. It was carried before the supreme court, and argued last October. Judgment has been rendered in favor of the estate, although the general opinion was that the estate would be held liable for the note.

Annie Buckley, thirty-two years old, for some time housekeeper for J. A. French of Fall River, Mass., was found in the vegetable cellar on the 5th last. with her throat cut and a razor by her side. Supposed to be a case of suicide from low spirits.

By an explosion of nitro-glycerine at Dutch Gap, James river, Va., the government contractor for improving the gap was killed, and also the man in charge of the glycerine work, and a negro; and several negroes were injured. Over a hundred pounds of glycerine, in three pits, exploded.

By an explosion in a coal mine near Wakefield, Eng., Wednesday, nineteen persons were killed.

The British barque Star Queen, bound from Nagasaki, Japan, to Shanghai, has been totally wrecked, and the captain and twenty-one seamen drowned.

The Massachusetts Society for the Prevention of Cruelty to Children has ferreted out a case of extreme cruelty and abuse in East Cambridge, of a sickly boy, named William Gallagher, by his stepmother, whereby his bowels were so much injured as to render it necessary to send him to the general hospital. The father (who consented to the abuse) and the stepmother have been sentenced to hard labor in the house of correction for eighteen months. Serves them right.

A young girl of respectable connections, named Rachel Cruickshank, committed suicide by poison, at her sister's residence in Montreal, Thursday night. She left a letter stating that she had been seduced by a young man of high standing, named Charles McCullough, and was overcome with shame.

A farmer who chews the "weed" sold a load of apples in Springfield, Mass., the other day, and rolled the proceeds up in a little wad and thrust it into his vest pocket. Presently he took a chew, but after grinding it awhile without the usual relish, discovered that he was chewing greenbacks. "I vum!" expressed the intensity of his feelings, and he went off to a bank, where he got eighty cents on a dollar for what there was left.

David O. Gibson and William P. Gibson, having pleaded guilty on several indictments for violating the pension laws and defrauding the government, have been sentenced at Louisville, Ky. The first named got five years in the penitentiary, the last $1000 fine and imprisonment until paid. Four more parties are in jail at Louisville awaiting trial for similar transactions. These persons constitute a gang which has operated in some of the mountain counties of Kentucky with such success for the past few years as to have obtained about $12,000.

In Coffee county, Tenn., on Saturday night, the 1st inst., six or eight masked men called at the cabin of an old negro named Abe Wootten, living eight miles from Manchester, and demanded admittance. He refused, and they set fire to the cabin. Finding that he and his family, a wife and four children, would be burned to death if they remained, the old man rushed out, was seized by the maskers, carried a hundred yards, and shot to death. His wife and children huddled near the dead body of the husband and father till morning.

While a New York police officer was standing on the corner of Canal and Forsyth streets in that city on Wednesday morning, he saw a nude woman walking slowly and deliberately in the middle of the street. Taking her to be a somnambulist he determined to lead her quietly to the police station. Accordingly he stepped into the middle of the street, and, as he confronted her, was startled by her death-like pallor, and fixed, glassy eyes. She did not seem to notice him, and walked straight forward. He rapped for assistance, and, taking hold of her, was about to lead her to the sidewalk, but she fell back into his arms. He lifted her to the curbstone and there found her dead. She proved to be a young woman named Mary Williams, and was twenty-four years of age.

A "Tolerably Safe" Bridge.

A newspaper controversy has been carried on for several months between Prof. George L. Vose of Bowdoin college and the King bridge company of Cleveland, Ohio, relative to the safety of the iron bridge built by that company between Brunswick and Topsham, Me., and resulted in the reference of the subject by the selectmen of the two towns to a commission, consisting of John F. Anderson, railroad commissioner; William A. Goodwin, city engineer of Portland; and Frederick H. Smith, engineer of the Baltimore bridge company. The commission made a careful examination of the bridge, and report the bridge at present tolerably safe for ordinary travel, but that it will be certainly crippled and probably destroyed by a close pack of people or cattle covering any one span. Strengthening by additional iron is recommended. The contractors are shown to have written their own specifications and then disregarded them, and to have made a profit of about fifty per cent on the actual outlay. "Tolerably safe" is good.

Rustic Chains.

A pretty method of making rustic chains to hang from porches, verandas, or garden arches, to support delicate creepers and vines, is much in vogue in Belgium. They are made by taking branches of trees of from one to two inches in diameter and sawing them into lengths of from three to six inches; then cutting willow rods of about the same length; splitting them and bending one half of one so as to form a semi-circle around the end of one of the larger sticks, and fastening it securely by bind nails. Through this loop the bent split willow rod to be fastened to the next bit of stick is passed before being nailed the second time; and so on until the chain is made as long as may be required. The kinds of wood which show to the best advantage in this work are those that have a rough bark, like the Norway spruce. These chains will form very graceful curves, and when covered with a balloon vine or maurandias or morning glories, will attract much attention.

—Wages that have not come down.—A clergyman recently aroused his sleepy audience by asserting in the most positive manner, that, notwithstanding the hard times, the wages of sin have not been cut down one iota.

MUSIC HALL!

ONE NIGHT ONLY.

Friday Evening, March 7,

RETURN OF THE FAVORITES!

New Acts, Songs and Dances!

MAY FISK'S

ENGLISH

BLONDES!

And Celebrated Troupe of

SPECIALTY ARTISTS!

COMPANY GREATLY AUGMENTED FROM FORMER APPEARANCE IN THIS CITY.

COMPLIMENTED BY THE PRESS!

The Quintessence of Burlesque Beauty!

The LARGEST, MOST SUCCESSFUL and ONLY organization of its kind now in existence, playing nightly in all the principal cities of the Union, to overflowing houses.

Superior to All! Equaled by None!

Greatest Combination of VAUDEVILLE SPECIALTIES, UNPARALLED AND UNEQUALED IN NUMBERS, comprising members whose positions as artistes are recognized by every one.

For Particulars See Small Bills!

ADMISSION: Parquet and Balcony 50 Cents; Gallery, 25. Seats may be secured at Dr. Preston's Drug Store on and after Wednesday, March 5th.

Doors open at 7:15, to commence at 8 o'clock.

MUSIC HALL, PORTSMOUTH.

JARRETT & PALMER,.....MANAGERS.
C. H. SMITH,.....LESSEE.

ENGAGEMENT EXTRAORDINARY!

Saturday Eve'g, Mch. 8th.

The Management beg leave to announce the Brilliant Tragic event and first appearance of England's most distinguished Tragedienne, MISS

GENEVIEVE WARD,

Secured for Booth's Theatre and this country at an enorous expense, by Messrs. Jarrett & Palmer, appearing in Will's great Historical Drama, entitled,

JANE SHORE, THE OUTCAST,

Supported by the Star Actor,

Mr. Milnes Levick,

AND JARRETT & PALMER'S

ENTIRE GREAT BOOTH'S THEATER CO.

The magnificent Snow Scene presented in the 4th Act is the same as given in Booth's Theater, New York, and is conceded to be the finest ever seen on this Continent.

The gorgeous Costumes, Armor and Dresses have all been brought to this country from London, and are historically correct in every particular.

In addition to the above will be given

THE GREAT CARDINAL SCENE FROM KING HENRY VIII.

Popular prices will remain. Reserved Seats 75c. Admission 35 and 50 cts. On sale at Preston's Store, Wednesday, 5th inst.

S. M. HICKEY, Business Manager.

Wanted—FIFTY YOUNG MEN for Supernumeraries. Apply at Stage Door at 7 o'clock.

Dissolution of Copartnership.

NOTICE is hereby given that the partnership lately subsisting between THOMAS E. CALL, RICHARD T. CALL, and THOMAS E. CALL, JR., all of Portsmouth, doing business under the firm name of THOMAS E. CALL & SONS, was on the sixth day of March, A. D. 1879, dissolved by mutual consent.

All persons indebted are requested to make payment to THOMAS E. CALL and THOMAS E. CALL, JR., who are authorized to settle all accounts.

The business will be continued by THOMAS E. CALL and THOMAS E. CALL, JR., under the firm name of THOMAS E. CALL & SONS.

Portsmouth, N. H., March 6th, 1879.

THOMAS E. CALL,
RICHARD T. CALL,
THOMAS E. CALL, JR.

GREAT AUCTION SALE

Of splendid stock from the Paris Exposition, of

CURIOSITIES

From the Japanese, Chinese, Turkish, Egyptian and other foreign countries, on

Thursday, Friday and Saturday,

March 6th, 7th and 8th, at 7 o'clock P. M., and

ALSO on SATURDAY AFTERNOON at 2:30, at 79 CONGRESS STREET, store formerly occupied by the N. Y. Tea and Flour Company.

S le without reserve, to close out the stock preparatory to owner's departure for Europe.

☞ Ladies are invited to attend the sales.

C. DWIGHT HANSCOM & CO., Auctioneers.

Wanted.

BY a young lady, a situation as COPYIST or BOOKKEEPER. Address BOX 443, Portsmouth, N. H.

ROYAL BAKING POWDER

Absolutely Pure.

The Royal Baking Powder is a pure Cream of Tartar powder, made from pure Grape Cream Tartar, imported exclusively for this powder direct from the wine district of France. An old experienced housekeeper writes that, although she has to pay a few pennies more for the "Royal," finds that it goes so much further and works much better than saleratus, soda, or cream of tartar.

☞ Most of the Cream of Tartar of commerce is adulterated with Alum, Terra Alba, etc. Doctors pronounce Alum most dangerous to health; it costs but 2c. a lb., Cr. am of Tartar over 30. The Royal Baking Powder is recommended for its wholesomeness by such eminent chemists as Dr. Mott, New York; Dr. S. Dana Hayes, Boston. Sold only in cans. All Grocers.

☞ BAKING POWDER should never be sold in paper packages, as it becomes stale and deteriorates upon exposure to the atmosphere. 110-

SLIGHTLY DAMAGED BY WATER!

500 Dozen Ladies' and Gents'

FINE

LINEN HANDKERCHIEFS!

Only 10 Cents Each!

— AT —

MARSTON'S,

21 Market Street.

PRESERVED BLOOD PEACHES!!

PUT UP IN 5lb JARS.

GELATINE!

25 Dozen Cox's and Nelson's Gelatine.

18 Cents Per Package; $2.00 a Dozen.

ORANGES and BANANAS

Florida, Valencia, Messina and Palermo Oranges and Aspinwall Bananas.

Crosse & Blackwell's Pickled Walnuts,
Fresh Bottled Queen Olives,
Fresh Bottled Tamarinds.

FRESH CEREALS!

No. 1-2-3-4 Hominy, 5 lb. packages,
Buckwheat Flour,
Graham Flour,
Rye Flour,
Yellow Granulated Meal
and White Corn Flour.

STEAM-COOKED

OATMEAL & CRACKED WHEAT

"ABC" Brand, 2lb packages, 20c each.

MACCARONI,

25 Boxes Very Best Imported Maccaroni.

— FOR SALE BY —

BUTLER & LAIGHTON,

No. 1 Market Square.

COPARTNERSHIP NOTICE.

MR. JOHN F. LEAVITT, for the past twelve years with Messrs. C. ROBINSON & SON, is admitted a member of our firm from this date.

J. BROOKS & CO.

On account of the above charge it is desirable that all unsettled accounts with us be adjusted at once.

J. BROOKS & CO.

Portsmouth, Feb. 1st, 1879.

GRAND OPENING

Of a Splendid Stock of

CURIOSITIES!

— FROM THE —

PARIS EXPOSITION!

— INCLUDING —

Japanese, Chinese, Turkish, Egyptian, Arabian and others,—embracing all foreign countries and all parts of the world,—such curiosities as were never before seen in America.

Open on TUESDAY, Feb. 25, at 9 o'clock A. M., and to continue open from 9 A. M. to 9 P. M. each day, for a few days only.

AT NO. 7 DANIEL STREET,

Opposite the Telegraph Office. Don't fail to see the curiosities,—such an opportunity will never be afforded again.

A COMPLETE STOCK

— OF —

TRUNKS,

AT WALKER'S,

All Trunks and Bags lettered and delivered free of EXTRA CHARGE.

JOSIAH F. ADAMS,

FURNISHING

UNDERTAKER.

WAREROOMS, No. 42 MARKET STREET.

Residence, No. 27 Washington Street, Portsmouth.

T. F. STACKPOLE

IS EVER ON AND

— WITH —

GREAT BARGAINS!

— AT —

THE POPULAR STORE.

Just drop in and look at his Five Cen Counter, and you will be astonished to see what can be purchased for half a dime.

5000 YARDS

HAMBURG EDGINGS!

One Cent per Yard and Upwards.

These Goods are of the latest importations and splendid value. We invite every lady in the city and vicinity to examine these goods as the prices are astonishingly low.

☞ Samples sent by mail.

50 DOZ. HANDKERCHIEFS, 3C.

ALL SILK HANDKERCHIEFS, 10c.

DOUBLE BUSK CORSET

50 Cents.

☞ A Great Bargain!

THREE-BUTTON KID GLOVES,

50 Cents.

MORRIS C. FOYE,

23 MARKET STREET.

GOVERNMENT BONDS

We are prepared to pay on presentation in any amount the highest market price for the CALLED BONDS of 1865 and 1867, and we will receive them at full value in exchange for other issues of UNITED STATES BONDS, or in exchange for other safe Securities paying 5, 6 and 7 PER CENT interest.

GEO. WM. BALLOU & CO.,

72 Devonshire Street.....Boston.
8 Wall Street.....New York

tuch18wtf

Notice.

PERSONS desiring Vaults cleansed can have the work done in a thorough manner by the City Farm teams, without charge, on leaving names with the City Clerk.

WILLIAM SHANNON,
Superintendent City Farm.

Real Estate.

Desk Room

TO LET in one of the pleasantest offices in the city. Enquire at CHRONICLE Office.

To Let.

HOUSE No. 1 DENNETT STREET. Inquire at No. 5 Chapel Street.

House Wanted.

AT the West End, containing eight or nine rooms, to hire. Apply at this office.

To Let.

STORE No. 27 MARKET STREET, now occupied by J. E. HAM & Co. Possession given April 1st. w&stf Apply to J. R. MAY.

For Sale.

HOUSE No. 19 WIBIRD STREET. Apply to tmch6 WM. H. ROLLINS.

For Rent.

HALF-HOUSE ON MELCHER STREET, near Pleasant, containing seven rooms, with water in house. Rent low to a good tenant. tf Apply at 34 Pleasant Street.

Wanted.

A SMALL TENEMENT or Suit of Rooms pleasantly and centrally located, by desirable tenants. Good references given. Address P. O. Box 765.

WHEAT MEAL!

— OR —

Graham Flour.

When Wheat is ground it becomes Wheat Meal; when it is bolted it becomes Wheat Flour. Dr. Graham, who lectured through the country forty years ago on dietetics formed the fraternity known as "*Grahamites*." He said that *bolted* Flour should not be eaten, but that bread ought to be made of Wheat Meal instead; from him it got the name of Graham Flour. *All Graham Flour* therefore ought to be Wheat Meal, but about three-quarters of it is what we call made up Graham, that is, artificially mixed Cheap Flour and Bran, and is in every way inferior to the genuine article. Hardly a person who uses the genuine Wheat Meal would take the bogus article except on compulsion.

THE GENUINE

WHEAT MEAL OR GRAHAM FLOUR

— IS FOR SALE BY —

Charles E. Laighton & Son,

No. 5 EXCHANGE BUILDING,

Nearly opposite Post-Office, - - - - Portsmouth.

First Arrival of Oysters since the Ice Blockade in Chesapeake Bay!

JUST RECEIVED

AND FOR SALE AT

FREEMAN'S

WHOLESALE AND RETAIL

OYSTER HOUSE,

NOS. 24 & 28 CONGRESS ST.

Oysters, 20 cents per Quart, Liquid.

25 CENTS PER QT., SOLID.

☞ Large Selected Oysters, 35 cents per Quart.

Also, constantly on hand *New York, Prince's Bay* and other *Fancy Oysters* for sale at retail, or by the hundred.

JOB ENVELOPES!!

2d Lot.

25,000 XX No. 6 BUFF.

10,000 XX No. 5 BUFF.

20,000 XX No. 6 White.

15,000 XXX No. 5 White.

$1.50 PER THOUSAND.

— AT —

W. G. Myers' Bookstore.

Deerfoot Farm Products!

LITTLE SAUSAGES,
SUGAR-CURED HAMS,
" " BREAKFAST BACON,
SUGAR-CURED JOWLS

Received Direct from the Farm!

— FOR SALE BY —

Butler & Laighton,

No. 1 MARKET SQ.

[illegible] Matters.

POST-OFFICE RULES.

MAILS CLOSE.

	A. M.		P. M.	
Boston, South and West,	8 10:25	2:30	4:50	*8:30
Boston Way,	10:35			
Portland,	9:25		4:50	6:30
East (beyond Portland),	9:25			6:30
Biddeford, Saco and Way	9:25		4:50	
Great Falls,	9:25		4:50	
Great Falls & Conway R. R.	9:35			
Concord and North,	7:40		4:50	
Concord Way,			4:50	
Boston & Maine R. R.	7:40		4:50	
Dover,	7:40	9:25	4:50	

*Arrives in Boston next morning.

MAILS ARRIVE.

	A. M.	P. M.
Boston, South and West,	4:30 10:05	5:50
Boston Way,	10:05	5:50
Portland and East,	11:20	3:20
Great Falls & Conway R. R.	11:20	
Concord and North,	10:20	6:50
Dover,	10:20	5:50

Letters for the night mails [and no others] east or west may be deposited in the box at the Eastern depot, every day except Sundays.

E. G. PEIRCE, JR., P. M.

THE CITY.

The entertainment in Music hall in aid of the Children's Home netted eighty dollars for that charity.

Portsmouth Grange celebrated its fifth anniversary on Thursday evening with a harvest supper and social good time generally.

Rev. C. B. Pitblado lectures in the Congress street Methodist at church Portland on the evening of the 12th inst.; subject, "Watches."

The fishing schooner Mary S. Hontvet, Hontvet master, arrived on Thursday morning from a trip to Georges, with a fare of about 65,000 lbs. of fish, mostly cod, the result of only two days' actual fishing. The Hontvet had disposed of her fares for four trips ahead, this being her second trip under the contract.

President Marden of the reform club on Thursday received a dispatch from Messrs. Booth and Smith, stating that on account of the illness of Mr. Booth the temperance campaign could not begin next Sunday evening in this city. This is a great disappointment, as unusual preparations had been made for the meeting.

Nathaniel B. Cornell of this city, who for several years has been express messenger for the United States and Canada express company on the Concord & Portsmouth railroad, has at his own request been transferred to the route running from Plymouth to Lawrence. His former position has been taken by Frank Stevens of Manchester.

Two of the contestants in a recent walking match of fifty miles, at Portland, were Driscoll of that place and Charles G. Locke of this city, who some time ago walked a match in Franklin hall which was won by Locke. In the Portland match there were ten entries and four prizes; Driscoll came in third at the finish, and took third prize; Locke gave out on the 15th mile, being the first starter to leave the track.

The following is the report of the committee on vacations, accepted by the board of instruction at the last meeting: "The school-year shall be divided into three terms. The fall term shall commence on the Monday next preceeding September first, and close the week-day preceding Christmas. This term shall include a vacation of three days, viz.: Thanksgiving and the two days immediately following. The winter term shall commence the first week-day following January first, and continue until the first Saturday in April; vacation, one week. The spring term shall close on the Saturday nearest July first. The above shall include all of the regular vacations except Washington's birthday, Fast day and Memorial day."

The ninetieth anniversary supper of the Federal Fire Society was served at the Rockingham house on Thursday evening, Capt. Wm. L. Dwight being chairman and Jos. Hiller Foster, Esq., clerk. The custom on such occasions now is to have a much shorter bill of fare than was the case a year or two ago, putting the cost into the quality and preparation of the viands rather than into the quantity; and all who partook of the dinner provided by Capt. Hilton for the brethren of the Fire Society on Thursday, or who saw the tables before—or after—the dinner, will agree that the new plan is a most sensible one. Boiled salmon with shrimp sauce, boiled leg of Kentucky mutton with caper sauce, fillet of beef with mushrooms, galantine of turkey, decorated ham, sweetbreads larded, canvas-back duck, larded quail, lobster salad and the various et ceteras, made a handsome show and furnished ample and satisfying employment for the diners.

We find the following in an exchange: "Pocahontas is to have a monument. Up to the present time there has not been so much as a tablet by the tomb at Gravesend, England, where she lies, as certified by the following entry in the register: '1616, May 21, Rebecca Wrolfe, wyfe of Thomas Wrolfe, gent., a Virginia lady borne, was buried in the chancel.'" Several years ago the Piscataquaico Chowderheads erected a monument to the memory of Pocahontas on the southwest point of Gerrish's island, and it was unveiled with suitable ceremonies—poem, speeches, music, etc.; but the sculptor's work was destroyed by a party of vandals who subsequently went down river on a fishing excursion, and split up the monument to fry canners with. The point is however known as Point Pocahontas to this day.

On Thursday forenoon a walking match was commenced in Music hall, Boston, between Miss Bessie Krohn, a native of Denmark, and Miss May Belle Sherman, who has done some walking in this city. The match is to decide which of the two women can walk the greatest number of miles in sixty-four hours, and the contest will terminate on Saturday evening at half-past eleven o'clock.

Miss Mary Miller, at her studio in this city, has just finished a portrait in oil of Mrs. Wm. H. Brewster of Newburyport, of which the *Weekly* says: "we know full well it is an accurate likeness of an excellent lady." Miss Miller's portrait of Miss Bettie Denny of this city has received much commendation at Childs' art store in Boston.

Mrs. Monroe will be at Congress hall at three o'clock on Saturday afternoon, the 8th inst., to form a new class in dancing. All the new dances taught. Private lessons given at any hour, on application being made at the hall on Saturday afternoon.

THE VICINITY.

It is said that the national government has succeeded in getting a clear title to the Nubble, at York, and that a lighthouse will at once be erected there.

The pedestrian contest in the city hall at Dover, on Wednesday evening of this week, between Eaton of Dover and Harrington of Great Falls, for $25 a side, was won by Harrington, who ran ten miles in one hour and twenty minutes, Eaton walking eight miles in one hour and twenty-one minutes.

The *Times* of Thursday evening says: "There are reports that the dead body found in the Saugus river at Lynn last week may have some connection with the woman who suddenly disappeared from Rye one night recently, and whose whereabouts is a mystery." Alluding to this rumor a correspondent sends us the following: "Miss Melissa G—— of Rye disappeared from her home a month ago, since which time not the slightest trace of her has been discovered. She is twenty years old, six feet in height and rather stout; and as the body found in Lynn is that of a woman of a medium height and weighing less than a hundred pounds, no connection of the missing woman from Rye with that case is possible."

MAY FISK'S BLONDES,

Strongly reinforced since the troupe's former appearance in this city, will give an entertainment at Music hall this evening. There is no similar troupe now playing in the country, and it is claimed that this is a better one than any of its predecessors. There will be a large audience, if it is the Lenten season. Admission—parquet and balcony, 50 cents, gallery 25 cents.

POLICE COURT.

THURSDAY, March 6; *Batchelder, J.*

Edward B. Stover and his son, John H. Stover, were arraigned for brawl and tumult, and both adjudged guilty, sentence being suspended during good behavior.

John H. Stover was then arraigned for an assault on his father, but on this complaint was discharged.

ORDER OF THE GOLDEN CROSS.

A Commandery of the United Order of the Golden Cross was instituted in this city on Wednesday, Feb. 5th, by Deputy Grand Commander Joseph H. Morgan of Lawrence, Mass. This is a beneficiary secret order, founded upon principles of morality, benevolence and temperance, and securing to its members a life insurance not exceeding two thousand dollars. Ladies are admitted to full membership and equal rights in the order, and have contributed largely to its success. In Lawrence there are three Commanderies, with a membership of five hundred. The officers of the Commandery established here are as follows:

S. C. Whittier, M. D., Past Noble Commander;
S. W. Clarke, Noble Commander;
Rev. E. M. Grant, Noble Vice Commander;
Rev. C. B. Pitblado, Worthy Prelate;
William P. Walker, Worthy Herald;
Charles H. Marston, Keeper of Records;
A. Coburn Hoyt, Financial Keeper of Records.
James Janvrin, Treasurer;
James Sanborn, Warder of the Inner Gate;
Alfred Stavers, Warder of the Outer Gate.

[Communicated.]

DRESS--MOTHERS.

The *Journal* and *Times*, through their correspondents "Inches" and "An Old Graduate," are stirring up the graduating-dress question. It is a waste of pen, ink and paper, though, as these friends of ours, who have thus early and zealously besought the public ear, will sooner or later learn. The custom of making graduating day an occasion for a display of fine clothes is a modern one, and has its origin in the habits and examples of the mothers themselves. "Like parent, like child," is the adage, and until the parents (especially the mothers) of our children place a higher estimate upon the mind than upon the attire of the body, we must expect the regretful annual exhibition of rivalry in the adornment of the person at high school exhibitions, or wherever conspicuousness is possible. So, dear friends, cease your scribbling, and do a little missionary work. Take a list of the girls of the fourth class in our High school; then call upon their respective mothers, use your arguments and eloquence upon them and save your otherwise wasted ammunition.

PARENT.

GENEVIEVE WARD AS JANE SHORE.

It is no ordinary dramatic treat that is to be enjoyed in Music hall, to-morrow night, in the appearance of Genevieve Ward and Jarrett and Palmer's Company. They have been playing in Albany for the past week, and the *Chronicle* of that city says:

Genevieve Ward's appearance in the Opera house last night proved no exception to the general rule, for a large, fashionable and cultivated audience witnessed her representation of "Jane Shore" with genuine pleasure. In all the varying scenes of the powerfully wrought play—when at the zenith of her power in the first act, crushed and humiliated in the second, doomed to a terrible penance in the third, the miserable plight she finds herself in at the fourth, until at last in the fifth her husband is reconciled to her, her child restored and the pleasures of home-life once more before her—it was "Jane Shore" the audience pitied, applauded, and wept over, and not Miss Genevieve Ward! Her Madonna-like face and beautiful profile could not be obliterated even when clothed in the rags of squalid poverty in the harrowing scenes of the fourth act, where the celebrated "snow scene" is introduced with such good effect. She was twice called before the curtain to acknowledge the enthusiastic plaudits of the audience.

A DENIAL.

The Boston *Post* says:

Rev. L. A. Palmer, gospel temperance revivalist, whose honesty was recently indirectly impugned by a Manchester paper in which city he had lately been laboring, writes from Quincy, Ill., denying most emphatically said insinuations. Instead of carrying away some $700 as a recompense for his three weeks' labors in that city, as the paper stated, he says that the total contributions were $510, with expenses of $261.70, leaving a balance of $248.30 as the sole remuneration received by him and Ardron, his assistant, for their work. Mr. Palmer expresses extreme regret at the unfounded reports which have gained currency, and challenges the closest investigation from any and every quarter.

This is the Mr. Palmer who conducted a series of gospel temperance meetings in this city; and for the good of the cause it is to hoped that the *Mirror's* statement will be proved "unfounded," as he claims it to be.

TEMP. MUTUAL RELIEF ASS'N.

The annual report of the association, submitted at the meeting on the evening of the 4th inst., shows that the number of members at the opening of the previous year was sixty-three; number initiated during the year, twenty; number honorably discharged, five; number stricken from the rolls for breaking the pledge, five; total membership at the close of the year, seventy-three. Funds in treasury, $132.49. No deaths have yet occurred in the association since its organization two years ago. The initiation fee is one dollar, and the dues twenty-five cents a month; a sick benefit of three dollars a week is paid for a period of ten weeks, and longer if decided necessary; on the death of a member each surviving member pays one dollar for the benefit of the deceased's family. Mr. Stephen W. Clarke, who has been president of the association since it was started, advised and requested the choice of another president, but the association went ahead and elected him notwithstanding.

Democratic "Reform" in Louisiana.

Gov. Nicholls of Louisiana contemplates retiring from the position of governor of that State, his principal reason being that he will not be made a party to the democratic plan of repudiating the State debt, which he regards as a sacred contract between the people of the State and its creditors, and not to be violated except at the expense of all honor and to the ruin of the State's credit and good name. Gov. Nicholls is too fastidious; he should know that repudiation is the favorite democratic method of paying debts, and that Tennessee, Virginia, and the Carolinas, all approve of it and are putting it in practice, and that several democratic cities of the south, after borrowing all the money their credit would enable them to get hold of, and spending it, have abandoned their charters to get rid of paying the borrowed money. It is just as proper for the democrats of Louisiana to repudiate the State debt as it will be for the democracy of the entire south to repudiate the national debt when they get entire control of the government, and won't hurt the credit of the State any more than the latter performance will hurt the credit of the nation—both will be ruined. When Nicholls assumed office, at the end of the "radical rule," there was $300,000 in the State treasury. At the present time there is not a cent, and the January interest on the State bonds is still unpaid. Gov. Kellogg found no difficulty in negotiating loans with the democratic bankers of New Orleans, but they will not loan the present democratic State government a dollar.

It is also intimated that Governor Nicholls feels that his party has abandoned him in his efforts to keep the pledges he made to the country when he entered the office. Murders are frequent and murderers go unpunished. Lawlessness, particularly in times of political excitement, is the rule. Gov. Nicholls finds himself powerless to prevent these irregularities, or to hold in check the element which has made the name of Louisiana a reproach.

—At the request of numerous poets and novelists, spring has been unavoidably postponed until next month.

—Mrs. Shoddy, who has just returned from Switzerland, says the ice glaciers are so called because they look like a piece of glass.

—It's funny, but a soft-palmed woman can pass a hot pie-plate to her neighbor at the table, with a smile as sweet as distilled honey, while a man, with a hand as horny as a crocodile's back, will drop it to the floor and howl around like a Sioux Indian at a scalp dance.—*Puck.*

—A new recipient of judicial honors in Alabama was reminded, after the argument in a case that was being tried before him was closed, that he should charge the jury, and rose and said: "Gentlemen of de jury, I charge you half a dollar apiece, and I say you must pay it before de case goes on."

MARRIED.

MANNSELL—LEACH. In New Orleans, Feb. 6th, Mr. Edward S. Mannsell and Miss Eva J. Leach, daughter of Capt. Jos. Leach, formerly of Portsmouth.

DIED.

SCOTT. In this city, March 6th, Mr. Archibald Scott, aged 58 years.

ARCHIBALD. In this city, March 6, of diptheria, Andrew Archibald, son of Mr. Robert G. Archibald, aged 2 years and 7 months.

COOK. In Kittery, Maine, Feb. 26th, Maud Carlton Cook, daughter of Daniel and Abbie C. Cook, aged 5 months.

PLAISTED. In Wells, Me., March 1st, Mr. John Plaisted, formerly of York, aged 75 years and 6 months.

LAKE. At Amesbury Mills, Mass., March 2d, Mr. William Lake, formerly of this city, aged 73 years.

MARINE CHRONICLE.

PORT OF PORTSMOUTH.

ARRIVED March 6th.

Sch Mary S Hontvet, Hontvet, Georges.

Sch T J Trafton, Hoyt, for Boston cld at Baltimore 4th.

A Visage Rivalling in Yellowness

That of a "heathen Chinee," of belonging to one of our race, can scarcely be described as attractive. But worse than this, it is the index of a disordered liver, or a liver that needs arousing and regulating. The remedy is at hand, prompt, efficacious. A course of Hostetter's Stomach Bitters will expel the misdirected bile from the blood and divert it into the proper channel, open the bowels, remove the dyspeptic symptoms which invariably accompany biliousness, and counteract the rapidly developing tendency to dangerous congestion of the liver, which must always exist when the skin and whites of the eyes assume this yellow hue. The pains through the right lower ribs, side and shoulder blade, the nausea, furred state of the tongue, and unpleasant breath which indicate liver complaint, in short all its disagreeable concomitants are soon remedied by this sovereign corrective, which in addition to its regulating properties is a superb invigorant, and a pure and agreeable medicinal stimulant, appetizer and nervine.

Fifty Cents will do it! What? Why cure your cold or cough by using a bottle of Dr. A. J. Flagg's Cough and Lung Syrup.

New York Shopping.

Having formed a connection with the Lamar Purchasing Agency, I will give personal supervision to the answering of LETTERS OF INQUIRY and forwarding of Samples. Purchases made with taste and discretion. LUCY CARTER.

LAMAR PURCHASING AGENCY. Established. Reliable. Send for Circular. Address MRS. ELLEN LAMAR, 877 Broadway [first floor], New York City.

You are disagreeable when you keep coughing and disturbing others. Dr. A. J. Flagg's Cough and Lung Syrup will permanently cure you.

Merchants, Travellers, Visitors to New York, *dont fail to remember*, that in order to accommodate and *save your money*, to make *war on prices*, and to *fill* the *largest Hotel* in New York, *the Mammoth* Grand Central, *on Broadway*, will *hereafter* be kept on *both* the *American* and *European plans*. The American plan *including* meals and lodging $2.50 or $3.00, and the European plan $1.00, and upwards per day. An *elegant Restaurant*, at *moderate prices*, is conducted by the Hotel.

Don't Bark so much when a fifty cent bottle of Dr. A. J. Flagg's Cough and Lung Syrup will cure it.

Free of charge—*Sample* bottle of *Adamson's Cough Balsam* at all drug stores. Owing to its peculiar harmony in combination it is the very best mixture for the speedy cure and relief of croup, colds, throat or lung diseases. Large bottles 35 cents.

Lung Fever is hard to endure, but you have no excuse for having it, when you can cure your colds and coughs which will surely lead to it by using Dr. A. J. Flagg's Cough and Lung Syrup.

Wonderful Changes

have occured in this country during the last three or four years, but none more wonderful than the *Revolutions in Color*, produced among the *Heads of the People*, by

CRISTADORO'S HAIR DYE

The history of the success of great discoveries affords no parallel to the triumphs over competition and prejudice, accomplished by this powerful yet harmless vegetable agent, which instantaneously changes any obnoxious color of the hair into a black or brown as magnificent as any that heaven ever bestowed upon the head of man or women. Manufactured by J. CRISTADORO, No 63 William St., New York. Sold by all Druggists. Applied by all Hair Dressers. tmch15

A CARD.

To all who are suffering from the errors and indiscretions of youth, nervous weakness, early decay, loss of manhood, &c., I will send a recipe that will cure you, FREE OF CHARGE. This great remedy was discovered by a missionary in South America. Send a self-addressed envelope to the REV. JOSEPH T. INMAN, *Station D., Bible House, New York City.* ccd&wlno

NEW AND EXTENSIVE STOCK

—OF—

FALL and WINTER GOODS

—AT—

WM. P. WALKER'S,

No. 8 Market Square.

HAVING RECEIVED A FULL ASSORTMENT OF

FOREIGN AND DOMESTIC

CLOTHS, CASSIMERES, &C., &C.,

I am prepared to make them up into GARMENTS of the latest style, or according to the fancy of the purchaser, and

Perfect Satisfaction Guaranteed!

MY STOCK OF GOODS SUITABLE FOR

SUITINGS

IS UNEQUALLED.

☞ Particular attention paid to the making of

ARMY and NAVY

REGULATION UNIFORMS.

A FULL ASSORTMENT OF

Gentlemen's Furnishing Goods!

Constantly on hand, consisting of

Bosoms, Gloves, Suspenders, Collars, Linen Goods, Drawers, Handkerchiefs, Shirts

Of Every Description!

PAINT!! PAINT!

— HAVE YOUR —

S GNS AND CARRIAGES

PAINTED

At DANIEL J. SPINNEY'S

NEW PAINT SHOP,

☞ NO. 13 BOW STREET. ☜

Cheaper than at any other place in the city.

☞ Second-hand Furniture Repainted, and made to look as good as new.

☞ Whole Families Made Happy

BY USING THE

"NEW EMPRESS"

Portable RANGE

IT HAS NO EQUAL!

Sold only by

JOHN P. SWEETSER

46 Market Street, Portsmouth.

DEAR MADAM: *Did you visit my Opening of Autumn and Winter Styles of American and Parisian Millinery Goods, Hats and Bonnetes? If so, Thanks, for you appreciate my efforts to please, but if you were kept away and could not come, I am yet awaiting the kindness of your call and will be pleased to show you the latest modes and newest fancies in all the varied styles and kinds of*

SATINS, VELVETS, PLUSHES,
RIBBONS, FEATHERS, FLOWERS,
VEILINGS, etc., etc.

am giving special attention to the wants of

"OUR BABY,"

AND HAVE

Cunning Little Caps!
Charming Little Sacques!
Curious Little Shoes

With much more worsted work and other necessary articles for the midget of the household. Do come and see them! It will not cost you one cent, and I shall be very glad to welcome you.

THREE THINGS I PROMISE:

Correct Taste,
Best Grades of Goods,
Satisfactory Charges

MISS MYRA F. BICKFORD,

Parlors No. 69 Congress Street,

PORTSMOUTH, N. H.

Choice St. Louis Flour!

30 POUNDS FOR $1 00.

HORSFORD'S BREAD PREPARATION, 18 cents.

All other GROCERIES very cheap at

PLAISTED'S ECONOMICAL GROCERY

125 MARKET STREET

PRIVATE SCHOOL.

MISS BLUNT having removed her school to commodious rooms No. 70 State St., opposite the Post Office, will commence her new term Wednesday, January 1st, 1879. Terms made satisfactory on application. Pupils received at any time.

PORTSMOUTH

INSURANCE

AGENCY.

Established in 1851.

JOHN SISE, - 5 MARKET SQ.

Is authorized Agent and Attorney for the following responsible Companies:

ÆTNA INSURANCE COMPANY,
HARTFORD, CONN.....Assets $7,000,000

HARTFORD FIRE INSURANCE CO.,
HARTFORD, CONN.....Assets $3,200,000.

HOME INSURANCE COMPANY,
NEW YORK.....Assets. $6,000,000.

FRANKLIN FIRE INSURANCE CO.,
PHILADELPHIA.....Assets $3,300,000.

ROYAL INSURANCE COMPANY,
LIVERPOOL, ENG.....Assets $18,000,000 (gold.)

PENNSYLVANIA FIRE INS. CO.
PHILADELPHIA.....Assets $1,800,000.

Business men and owners of Property desiring every security by Insurance against loss and damages by fire, will find it for their interest to place their risks in the above companies, some of which have been represented in this vicinity for nearly fifty years.

All losses will be promptly adjusted and paid by the undersigned.

JOHN SISE,
INSURANCE AGENT.
OFFICE No. 5 MARKET SQUARE, Portsmouth

SENTIMENTAL & COMIC VALENTINES.

Marcus Ward's a Speciality.

—AT—

GOODRICH'S BOOKSTORE.

BARGAIN NOTICE!!

Previous to taking account of stock we are offering

EXTRA INDUCEMENTS

to customers in the line of

Beavers, Cloakings,

Overcoats and Ulsters.

☞ This is a rare chance to secure a bargain.

Call and Save Money!

C. E. MYERS & CO.

C. E. MYERS. C. E. SIMPSON.

NO. 3 BOW STREET.

NEW LOAN!

CITY OF BOSTON

4 Per Cent. Bonds,

Coupon or Registered. 20 years to run.

Valuation of City of Boston.....$686,000,000
Debt.....$42,457,022
Less Sinking Fund.....16,297,246

Total Debt.....$26,159,776

Making percentage of Debt to Valuation only Four Per Cent.

These Bonds are undoubtedly the most perfect security ever issued, as all property, PUBLIC and PRIVATE, is holden for the indebtedness of the City, whose public property alone is estimated at $37,651,437, or more than the total debt of the city.

For sale in their various denominations by

CHAS. A. SWEET & CO.,
No. 40 State Street, Boston.

GEO. WM. BALLOU & CO.,
No. 72 Devonshire St., Boston.
codtmch19

REMOVAL!

I HAVE PURCHASED OF H. W. MASON,

The Nick-Nack Store,

5 MARKET ST.,

And have removed from my old location.

☞ All my old customers and the public generally are invited to my new place of business.

LEWIS E. STAPLES,

NICK-NACK STORE,

No. 5 Market Street,

PORTSMOUTH.

An Income Without Care.

By the combination method of operating in stocks a handsome income can be secured without care. Capital in any amount, from $10 to $50,000 may be used with equal proportionate success. By this system Messrs. Lawrence & Co., Bankers, N. Y., pool the orders of thousands of customers, of various sums, into one vast amount, and *co-operate* them under the most skillful management, dividing profits monthly. Each share-holder thus obtains all the advantages of the largest capital and experienced skill, and the percentage of profits is very great; $20 will pay $100 in 30 days; $250 will pay $1,525, or 7 1-2 per cent on the stock, and so on, as the market varies. P. D. Drake, Esq., publisher Rock Island (Ill.) *Argus*, made $104.15 on an investment of $20, in October. Hundreds of others are doing even better. Messrs. Lawrence & Co.'s new circular has "two unerring rules for success in stock operations," and full information, so that any one can deal in stocks. All kinds of bonds and stocks wanted. New Government bonds supplied. Deposits received. Apply to Lawrence & Co., Bankers, 57 Exchange Place, N. Y. City.

Portsmouth Wholesale Prices

Reported by BUTLER & LAIGHTON, Grocers.

Butter, per ℔ 20 to 30c.
Burning Fluid, per gallon, 15c.
Corn per bushel, Western 55c; Northern 60c.
Coal, Lehigh, per ton $6.50, Smiths', per ton $6.50
Eggs per dozen, 14c.
Flour, Fancy, 6 @ 7; Ex. 8½.
Fish per ℔ by the qtl. Cod 4 @ 5c; Pollock 2½.
Hay per ton, $15 @ $16.
Kerosene Oil per gallon, 15
Lard per pound, by the tub, 9c.
Lard Oil per gallon, by the bbl. 62c.
Molasses per gal., H. Cuba 40c; N. O. 45 @ 55
Oats per bushels, 32 to 37 cents.
Potatoes per bushel, 80c.
Pork per bbl., $12.50 @ $13.50.
Plaster per ton, lump $6; ground $10.
Rye, Northern, per bushel, 65c
Soap per ℔, No. 1, 6½ @ 7½ cents.
Sugar per ℔, Br. 7½ @ 8c; Gr. 9; Crushed 10c.
Tea per ℔, Black, 40 @ 70c.; Green, 50c. @ $60.
Wood per cord, Hard $6½ @ $7½; Pine $5½.

STATED MEETINGS.

CITY GOVERNMENT.

In City Building, Market Square.

BOARD OF MAYOR AND ALDERMEN—Thursday evenings.

COMMON COUNCIL—Thursday evenings.

BOARD OF OVERSEERS OF POOR—Tuesday evenings.

BOARD OF INSTRUCTION—First Wednesday in each Month.

BOARD OF ENGINEERS—Tuesday next following the first Monday in each Month.

MASONIC.

In Masonic Hall, Congress Block.

ST. JOHN'S LODGE, No. 1—First Wednesday of each Month.

ST. ANDREW'S LODGE, No. 86—Second Monday of each Month.

WASHINGTON CHAPTER, No. 3, R. A. M.—Fourth Tuesday of each Month.

DAVENPORT COUNCIL, No. 5, R. AND S. M.—Third Thursday of March, June, September and December.

DEWITT CLINTON COMMANDERY, KNIGHTS TEMPLAR—Third Monday of each Month.

ineffable GRAND LODGE OF PERFECTION—Third Wednesday of January, April, July and October, (annual meeting 30 of Hebrew month Adar.)

ROCKINGHAM MASONIC RELIEF ASSOCIATION—Annual Meeting first Friday in January.

I. O. O. F.

At Odd Fellows' Hall, Daniel Street.

LODGES.

PISCATAQUA, No. 6, meets Monday evenings at 7½ o'clock.
Wm. E. Hadley, N. G.; Wm. W. Cotton, R. S.

UNION REBECCA DEGREE, Lodge No. 3, First and Third Tuesday in each Month, at 7½ o'clock.
Ada L. White, N. G.; A. S. Holbrook, R.S.

OSGOOD, No. 48, Thursday evenings at 7½ o'clock, at Pythian Hall. Wm S. Hazel, N. G.; Edward T. Morrison, R. S.; C. Dwight Hanscom, P. S.

NEW HAMPSHIRE, No. 17, Wednesday evenings at 7½ o'clock, at Pythian hall.
Charles Locke, N. G.; Thornton Beaton, R. S.; Moses H. Tilton, P. S.

ENCAMPMENTS.

STRAWBERRY BANK, No. 5, Second and Fourth Fridays of each Month.
William H. Lovell, C. P.; James A. Rugg, S.

MOUNT SINAI, No. 19, First and Third Fridays in each Month.
Job Woodman, C. P.; James L. Parker, S.

MUTUAL RELIEF ASSOCIATION

OF ROCKINGHAM COUNTY, Second Tuesday of January and December.
Edmund M. Brown, Pres.; W. W. Cotton, Sec.

PORTSMOUTH ODD FELLOWS MUTUAL RELIEF ASSOCIATION—Annual Meeting fourth Tuesday evening of January.
William W. Cotton, Pres.; R. G. Archibald, Sec.

TEMPERANCE MUTUAL RELIEF ASSOCIATION, at Mercantile Hall, First and Third Wednesday evenings of each month.
S. W. Clarke, Pres.; Otis F. Philbrick, Sec.

OTHER ORGANIZATIONS.

At Grange Hall, No. 5 Congress Street.

WOMAN'S TEMPERANCE LEAGUE—Each Thursday afternoon from three to four o'clock.

PHILHARMONIC SOCIETY—Tuesday evenings 7:30 o'clock.

OLD OAKEN BUCKET DIVISION, NO. 2, S. of T.—Each Monday evening at Hall corner of Ladd and Market Streets.

FIRE COMPANIES—At their respective Engine Houses on the First Monday of each Month

PORTSMOUTH WORKINGMEN'S INSTITUTE AND READING ROOMS, corner of Cornwall and McDonough streets. Organized August 23, 1877. Open week days from 10 A. M. to 10 P. M.; Sundays 9 A. M. to 9 P. M. Regular business meetings third Thursday evening of each month.
C. A. Holbrook, Pres.; James Palmer, S. & T.

PORTSMOUTH MECHANICS ASSOCIATION—Open to membership of all reputable Mechanics and Manufacturers. Rooms in Mechanics' Block, corner Congress and Fleet streets. Reading Room free to members and strangers visiting the city. Quarterly Meetings the first Tuesday evenings in November, February, May and August. Election of officers at November meeting.

ALPHA COUNCIL, NO. 63, ROYAL ARCANUM—First and Third Tuesday evenings of each month, at Hall No. 24½ Market Street.
O. M. Knight, Regent; Jos. S. Pfeifer, Sec.

STORER ENCAMPMENT, POST NO. ONE, G. A. R.—Fourth Wednesday of each Month in Franklin Upper Hall; James R. Morrison, Comdr.

BAND OF HOPE—Every Saturday afternoon at three o'clock, at Faith Home. S. W. Cole, Musical Director.

OAMOS LODGE, No. 9, KNIGHTS OF PYTHIAS, at Pythian Hall, corner Market and Daniel streets, Tuesday evening of each week.

SAGANORE LODGE, NO. 258, KNIGHTS OF HONOR, at Hall No. 24½ Market street, Second and Fourth Monday evenings of the Month.
C. H. Marston, Dictator; C. B. Mason, Rep.

NEWICHEWANNOCK TRIBE, NO. 4, IMPROVED ORDER OF RED MEN—Each Friday evening at Rechabite Hall, No. 36 Market street.

ROCKINGHAM LODGE, NO. 37, I. O. GOOD TEMPLARS—Each Thursday evening at Mercantile Hall.

Business Cards.

JOHN MALSBENDEN,
MERCHANT TAILOR,
Keeps on hand a good assortment of seasonable goods for Gentlemen's wear, which will be made up in the latest style, or as may be ordered.
Clothes Altered, Cleansed and Repaired
SATISFACTORILY!
Don't Forget the Place!
UNDER FRANKLIN HALL, FLEET STREET.

A. PEARSON,
Is at his Room, No. 5 Congress Street,
To Give Instruction in Music,
From 10 o'clock to 12,
TUESDAYS, THURSDAYS, and SATURDAYS.

JAMES M. CARR, Agent,
DEALER IN
BOOTS & SHOES.
No. 34 Market Street,
Formerly HILL & CARR,
Where a Large Stock of Good Boots and Shoes, Leather and Findings may be found *at the Lowest Prices.*
☞ All kinds of Boots or Shoes made to measure, and Repairing done as usual.

J. E. HAM & CO.,
Merchant Tailors
GENTS' FURNISHING GOODS,
Waite & Dodge's Celebrated Shirts, Underwear, Gloves, etc.
☞ CLOTHS and CASSIMERES for sale by the Yard.
27 MARKET STREET, - - - PORTSMOUTH, N. H.

MORSE & ILSLEY,
AUCTIONEERS,
Money, Real Estate and Mortgage Brokers,
INSURANCE and HOUSE AGENTS,
No. 13 Pleasant Street, Exchange Buildings.

STEPHEN D. SCRIGGINS,
HAS REMOVED HIS
PAINT SHOP
FROM No. 15 FLEET ST., to No. 9 VAUGHAN STREET, opposite the Commercial House, and having larger and better accommodation for
CARRIAGE WORK,
Would solicit a continuance of public patronage.

DENNIS SHEA,
MANUFACTURER OF
CEMENT STONE PIPE
— AT —
26 WATER STREET, - - - - PORTSMOUTH.
The best Pipe made for Sewers, Culverts, Cellar and Sink Drains, Water Closets, etc. etc. Gives perfect satisfaction wherever used. Is proof against frost, acids, and all substances which pass through the Pipe.
For sale at wholesale or retail, or laid in the best manner.
Orders for Pipe and laying left at the factory will receive prompt attention.

H. B. BUZZELL & SON,
OPPOSITE POST OFFICE,
ARE SOLE AGENTS FOR THE
BRILLIANT
SPECTACLES and EYE-GLASSES.
☞ Do not spoil your eyes by using an inferior glass, but *try* a pair of these. We know you will be pleased.

SPECIAL OFFER!!
IN ORDER TO
REDUCE OUR STOCK,
And to realize on the same, we offer our goods at a
Great Reduction from Former Prices
IN EXCHANGE FOR CASH!
☞ Open Evenings.
PFEIFFER & CO.,
73 Congress Street.....Portsmouth

Ladies Flemet Imitation BOX CORAL BEAD, Necklace & Earrings, sent post-paid to any order of this paper for 25 cents. 7 beds sets for 50 cents. Imitation Sleeve Buttons for sale 25 cts. per set, or three sets for 50 cents. Elegant Pocket with Chains, $1.00 each. Cameos or 7 Colors Stamps. Astronomy Instruments to Agents.
BRIDE & CO.,
Conn Point, Conn.

HATHAWAY SHIRTS.
A FEW MORE OF THOSE
CELEBRATED HATHAWAY SHIRTS
Cut Low in the Neck, at
William P. Walker's,
jy3 No. 6 Market Square.

ISLES OF SHOALS
DUN FISH!
15 Quintals for sale by
Chas. E. Laighton & Son.

THE NEW HAMPSHIRE
GAZETTE
Established 1756.
The Gazette is published every Thursday, and sent to Subscribers at the low price of
$1.50 per year, paid in advance, or
$2 at the end of the year.
It contains full accounts of all of importance that transpires in Portsmouth and its vicinity, and a condensed summary of NEWS, foreign and domestic; editorials upon current topics; New Hampshire items; carefully prepared marine news, containing reports of vessels owned at this port, or officered by men from Portsmouth or its neighborhood; and is just the paper for residents desiring to be posted on all that takes place at home, while to those living in the vicinity of Portsmouth, or to former residents who retain their interest in the "old home by the sea," it is the best means of keeping informed of what transpires in this city.
— THE —
NEW HAMPSHIRE GAZETTE
Contains more original matter
Than any other paper of its size in the State, the editors working more with their pens than with their scissors.

TO ADVERTISERS
THE N. H. GAZETTE
Presents an excellent opportunity for a WEEKLY INVITATION TO CUSTOMERS, at a reasonable rate, and all those who desire to reach patrons in Rockingham and York counties will find it an economical medium. THE GAZETTE is in many instances the only paper taken by families, and it is read to a large extent in localities whence is derived much of the trade of Portsmouth, a fact which our merchants should not fail to bear in mind.

Subscriptions Received
AT THE OFFICE, 7 PLEASANT ST.,
Exchange Buildings, nearly opp. Post Office;
Or by remittance to
CHRONICLE AND GAZETTE PUB. CO.
☞ Specimen numbers sent on application.

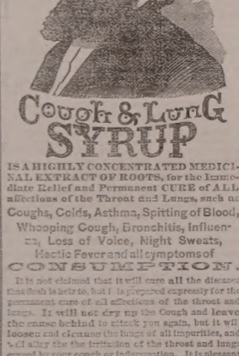

IS A HIGHLY CONCENTRATED MEDICINAL EXTRACT OF ROOTS, for the immediate Relief and Permanent CURE of ALL affections of the Throat and Lungs, such as Coughs, Colds, Asthma, Spitting of Blood, Whooping Cough, Bronchitis, Influenza, Loss of Voice, Night Sweats, Hectic Fever and all symptoms of CONSUMPTION.
It is not claimed that it will cure all the diseases that flesh is heir to, but it is prepared expressly for the permanent cure of all affections of the throat and lungs. It will not *dry* up the Cough and leave the cause behind to attack you again, but it will loosen and cleanse the lungs of all impurities, and will allay the irritation of the throat and lungs caused by your cough or inflammation. It is pleasant to take and costs but 50 cents. Prepared only by N. T. HERD & CO. Newport, N. H. FOR SALE BY ALL DRUGGISTS.

PRATT'S ASTRAL OIL!
Safest and Best!
AT SWEETSER'S.

Notice to Pensioners.
JOHN P. COOPER would inform Pensioners that he will attend to executing and forwarding Vouchers at the office of W. H. Rollins, Esq., on the 4th of March, and eight or ten days after.

THERMOMETERS
ARE SELLING
CHEAP
— AT —
SWEETSER'S.

Fresh Succotash Corn!!
BEANS, ASPARAGUS, CELERY.
— FOR SALE BY —
H. F. GERRISH.

CHARLES W. GARDNER'S
PRINTING OFFICE!
UP ONE EASY FLIGHT.
Chronicle Building, Portsmouth N.H.
Over D. H. Montgomery's Store.
The recent improvements in the above building has enlarged the Job Office to double its former size, making it one of the lightest and most convenient offices in the city for
ALL KINDS
— OF —
General Job Work!
The Subscriber respectfully solicits orders for all kinds of Printing, from a
TWO-SHEET POSTER,
With a 14-inch wood letter, to a Visiting Card.
DATE SLIPS A SPECIALTY.
By-Laws for Lodges,
Town Accounts, Programmes,
Handbills, Tickets,
Fancy Cards,
Business Cards,
Ball Cards,
And everything else in the line of Printing.
CHARLES W. GARDNER.

Book and Job

(Successors to R. V. PIERCE, M. D.)
DR. R. V. PIERCE, having acquired a world-wide reputation in the treatment of Chronic Diseases, resulting in a professional business far exceeding his individual ability to conduct, some years ago induced several medical gentlemen to associate themselves with him, as the Faculty of the World's Dispensary, the Consulting Department of which has since been merged with the INVALIDS' HOTEL. The organization has been completed and incorporated under the name and style of **World's Dispensary Medical Association**, with the following officers:
Hon. R. V. PIERCE, *Pres.* F. D. PIERCE, *V. Pres.*
JNO. E. PIERCE, *Sec.* LEONA B. SMITH, *Treas.*
NINE PHYSICIANS AND SURGEONS of eminence and skill have been chosen as the Faculty.
CHRONIC DISEASES of all forms come within the province of our several specialties.
LUNG DISEASES.—This division of practice is very ably managed by a gentleman of mature judgment and skill. Bronchial, Throat, and Lung Diseases treated with the most successful results.
DISEASES OF WOMEN.—Especially are our facilities of a superior order for the cure of all those chronic diseases peculiar to females.
NERVOUS DISEASES.—Debility, Nervous Debility, Epilepsy (Fits), Chorea (St. Vitus's Dance), Neuralgia, and other nervous affections receive the attention of an expert in this specialty.
NOT PECUNIARY TO SEE PATIENTS.—By our original system of diagnosis, we can treat many chronic diseases as successfully without as with a personal consultation. For particulars see "People's Common Sense Medical Adviser" (1,000 pages, sent post-paid for $1.50) or "Invalids' and Females' Guide Book" (100 pages, 10 cents post-paid).
SURGICAL CASES.—Among the operations which we are called upon most frequently to perform, are those for Nasal Polypus, Harelip, Tumors, Fistula in Ano, Piles, Hernia (Rupture), Hydrocele (Dropsy of the Scrotum), Varicocele, Ovarian and Uterine Tumors, Calculi (Stone in the Bladder), Stricture, etc., etc. We also treat successfully, and without surgical operation, Cancers, Club-feet, Spinal Curvature, and other deformities. (See pamphlet entitled, "Motion as a Curative Agent," sent on receipt of 10 cents.)
Address, World's Dispensary Medical Association, BUFFALO, N. Y.

WOMAN
By an immense practice at the World's Dispensary and Invalids' Hotel, having treated many thousand cases of those diseases peculiar to woman, I have been enabled to perfect a most potent and positive remedy for these diseases.
To designate this natural specific, I have named it
Dr. Pierce's Favorite Prescription
The term, however, is but a feeble expression of my high appreciation of its value, based upon personal observation. I have, while witnessing its positive results in the special diseases incident to the organism of woman, dwelt it out as the climax or crowning gem of my medical career. On its merits as a positive, safe, and effectual remedy for this class of diseases, and one that will, at all times and under all circumstances, act kindly, I am willing to stake my reputation as a physician; and so confident am I that it will not disappoint the most sanguine expectations of a single invalid lady who uses it for any of the ailments for which I recommend it, that I offer and sell it under A POSITIVE GUARANTEE. (For conditions, see pamphlet wrapping bottle.)
The following are among those diseases in which my Favorite Prescription has wrought cures, as if by magic, and with a certainty never before attained by any medicine: Leucorrhœa, Excessive Flowing, Painful Monthly Periods, Suppressions when from unnatural causes, Irregularities, Weak Back, Prolapsus or Falling of the Uterus, Anteversion and Retroversion, Bearing-down Sensations, Internal Heat, Nervous Depression, Debility, Despondency, Threatened Miscarriage, Chronic Congestion, Inflammation and Ulceration of the Uterus, Impotency, Barrenness, or Sterility, and Female Weakness. I do not exhibit this medicine as a "panacea," but it admirably fulfills a singleness of purpose, being a most perfect specific in all those diseases of the sexual system of woman. It will not disappoint, nor will it do harm, in any state or condition.
Those who desire further information on these subjects can obtain it in The Peoples' Common Sense Medical Adviser, a book of over 900 pages, sent post-paid, on receipt of $1.50. It treats infinitely of those diseases peculiar to Females, and gives much valuable advice in regard to the management of those affections.
Favorite Prescription sold by Druggists.
R. V. PIERCE, M. D., Proprietor World's Dispensary and Invalids' Hotel, Buffalo, N. Y.

HARDWARE, PAINTS, OILS, &C.
SALEM WARRANTED PURE WHITE LEAD.
BOSTON " " "
FOREST RIVER PURE WHITE LEAD.
ENGLISH " "
On hand and for sale at Manufacturers' Prices.
Also, a large and well-selected Stock of
Hardware,
Paints, Oils,
Glass, &c., &c.,
ETC., ETC., ETC.,
At Lowest Rates.
JOHN H. BAILEY,
RICE BLOCK,
16 Market and 1 Ladd Street

American and Foreign PATENTS.
[ESTABLISHED 1865.]
GILMORE & CO., successors to CHIPMAN, HOSMER & CO., Solicitors. Patents procured in all countries. *No fee in advance.* No charge unless the patent is granted. No fees for making preliminary examinations. No additional fees for obtaining and conducting a re-hearing. Special attention given to Interference Cases before the Patent Office, Extensions before Congress, Infringement Suits in different States, and all litigation appertaining to Inventions or Patents. Send stamp to GILMORE & CO. for Pamphlet of sixty pages.
Old Bounty Land Warrants.
The last Report of the Commissioner of the General Land Office shows 2,267,540 acres of Bounty Land Warrants outstanding. These were issued under act of 1855 and prior acts. GILMORE & CO. pay cash for them. Send by registered letter. Where Assignments are imperfect we give instructions to perfect them.
Arrears of Pay and Bounty.
Officers, Soldiers and Sailors of the late war, or their heirs, are in many cases entitled to money from the Government of which they have no knowledge. Write full history of service, and state amount of pay and bounty received. Enclose stamp to GILMORE & CO., and a full reply after examination, will be given you free.
Pensions.
All Officers, Soldiers and Sailors wounded, ruptured or injured in the late war, however slightly, can obtain a pension by addressing GILMORE & COMPANY.
Cases prosecuted by GILMORE & Co. before the Supreme Court of the United States, the Court of Claims and the Southern Claims Commission.
Each department of our business is conducted in a separate bureau, under the charge of the same experienced parties employed by the old firm. Prompt attention to all business entrusted to GILMORE & Co. is thus secured. We desire to win success by deserving it. Address
GILMORE & CO.,
WASHINGTON, D. C.

FIRST NATIONAL BANK
GOVERNMENT DEPOSITORY,
Continues to supply either Coupon or Registered
FOUR PER CENT. BONDS
At subscription rates, furnished direct from the Treasury Department.
U. S. 5-20 Called Bonds,
Cashed, or exchanged for new 4's on favorable terms.
dn&g E. P. KIMBALL, Cashier.

New Advertisements

TEACHERS WANTED $50 to $100 or $200 PER MONTH, during the Spring and Summer. For full particulars address J. C. McCurdy & Co., Philada, Pa.

DIPHTHERIA!!
JOHNSON'S ANODYNE LINIMENT will positively prevent this terrible disease, and will positively cure nine cases in ten. Information that will save many lives sent free by mail. Don't delay a moment. Prevention is better than cure.
Sold Everywhere!
I. S. JOHNSON & CO., BANGOR, MAINE.

PIANOS
for Cash or *on easy monthly installments.* Parties who intend purchasing Pianos will find it for their interest to call at our rooms, or correspond with us, before buying elsewhere.
Hallett & Cumston,
No. 459 WASHINGTON ST., BOSTON.

Cuticura
The Great Skin Cure is warranted to cure Salt-Rheum, Scald Head, Dandruff, Pimples and Comedones. Sold everywhere. Sent on receipt of price. Small boxes 50c., large $1. Prepared by Weeks & Potter, Boston. Sent to Box 356 for circular and testimonials. tuch20

$10 TO $1000 invested in Wall Street Stocks makes fortunes every month. Book sent free explaining everything. Address,
BAXTER & CO., Bankers, 17 Wall st., New York.

BENSON'S CAPCINE POROUS PLASTER!
There is no doubt about the great superiority of this article over common porous plasters and other external remedies, such as liniments, electrical appliances, &c. Ask physicians in your own locality about it. It is wonderful. Sold by all Druggists. Price 25 Cents.

KANSAS FARMS AND FREE HOMES.
HOW TO GET THEM in the best part of the state. 6,000,000 acres 7 to 10 yrs. credit. 1 in free copy of "Kansas Pacific Homestead." Address Land Commissioner, Salina, Kansas. tmo10

1879.
THE FOUR REVIEWS
AND
BLACKWOOD.
AUTHORIZED REPRINTS
OF
THE EDINBURGH REVIEW (*Whig*),
THE WESTMINSTER REVIEW (*Liberal.*)
THE LONDON QUARTERLY REVIEW
(*Conservative*),
THE BRITISH QUARTERLY REVIEW
(*Evangelical*)
AND
BLACKWOOD'S EDINBURGH MAGAZINE
☞ These Reprints are not selections; they give the originals in full, and at about one-third the price of the English Editions.
No publications can compare with the leading British Periodicals thus named, reprinted by the Leonard Scott Publishing Company. In respect to fidelity of research, accuracy of statement, and purity of style, they are without any equal. They keep pace with modern thought, discovery, experiment, and achievement, whether in religion, science, literature, or art. The ablest writers fill their pages with most interesting reviews of history, and with an intelligent narration of the great events of the day.

TERMS FOR 1879, INCLUDING POSTAGE.
Payable Strictly in Advance.

For any one Review	$4 00	per annum.
For any two Reviews	7 00	" "
For any three Reviews	10 00	" "
For all four Reviews	12 00	" "
For Blackwood's Magazine	4 00	" "
For Blackwood and one Review	7 00	" "
" " " two Reviews	10 00	" "
" " " three "	13 00	" "
" " " four "	15 00	" "

POSTAGE.
This item of expense, now borne by the publishers, is equivalent to a reduction of 20 per cent on the cost to subscribers in former years.

CLUBS.
A discount of twenty per cent will be allowed to clubs of four or more persons. Thus: four copies of Blackwood or of one Review will be sent, to *one address*, for $12.80, four copies of the four Reviews and Blackwood for $48, and so on.

PREMIUMS.
New subscribers (applying early) for the year 1879 may have, without charge, the numbers for the last quarter of 1878 of such periodicals as they may subscribe for.
Or, instead, new subscribers to any two, three, or four of the above periodicals, may have one of the "Four Reviews" for 1878, or subscribers to all five may have two of the "Four Reviews," or one set of Blackwood's Magazine for 1878.
Neither premiums nor subscriptions nor discount to clubs can be allowed, unless the money is remitted *direct to the publishers.* No premiums given to Clubs.
To secure premiums it will be necessary to make *early applications*, as the stock available for that purpose is limited.
REPRINTED BY
The Leonard Scott Publishing Company,
41 BARCLAY ST., NEW YORK.

CHARLES ROBINSON & SON,
Would inform their friends and the public that they still continue the
Flour and Grain Business
AT THEIR OLD STAND,
NO. 16 BOW STREET,
PORTSMOUTH, N. H.

NEW STYLES
RATTAN PRESENTS
Every one who has examined them are of the opinion that more attractive, beautiful or serviceable
Christmas Presents!
Cannot be purchased in New England for the same amount of money than the desirable Rattan Goods manufactured right here in our city by Mr. DAVID URCH, and
For Sale by A. Tredick & Co.,
MARKET STREET.
☞ We advise all to call, examine and try them before purchasing their Christmas Presents.

Portsmouth Daily Chronicle.

By CHRONICLE & GAZETTE PUBLISHING COMPANY.

PORTSMOUTH, N. H., SATURDAY, MARCH 8, 1879.

$6 PER YEAR, IN ADVANCE. THREE CENTS PER COPY.

THE PORTSMOUTH DAILY CHRONICLE

(Established August 2d, 1875.)

Is Published Every Morning, Sundays excepted, at No. 7 Exchange Building, Pleasant Street, opposite the Post Office, by the

Chronicle and Gazette Publishing Company.

TERMS $6.00 PER YEAR.

The New Hampshire Gazette,

(The Oldest Newspaper in the United States, established Oct. 7, 1756.)

is published every THURSDAY at the same office. Terms, $1.50 per year; $2.00 per year, if not paid in advance.

ADVERTISEMENTS inserted on reasonable terms, in either or both papers. The GAZETTE, having a large country (in addition to its local) circulation, is an excellent medium of advertising. A liberal reduction made when advertisements appear in both papers.

☞ Correspondence from neighboring towns, containing items of public interest, will be gladly received. All communications should be addressed and all checks made payable to the

CHRONICLE & GAZETTE PUBLISHING CO., PORTSMOUTH, N. H.

The Job Printing Business is conducted in the same office by Mr. Charles W. Gardner, who keeps on hand a large and well-selected stock of all materials required in his line.

Transportation.

Eastern & Maine Central Railroad Line.

CARS leave the Station of the Eastern Railroad, between Deer and Elm streets, as follows:

For Boston, at 8:10, 7:15, 8:23, 11:00 A. M.; 3:00, 5:30 P. M.

For Portland and Stations East, 10:00 A. M.; 2:57, 6:15 P. M.

For Bangor, St. John, Montreal and Quebec, 10:00 A. M.; 6:15 P. M.

For Great Falls and Wolfeborough, 10:00 A. M.; 5:14 P. M.

For North Conway, 10:00 A. M.

For Dover and Way Stations, 10:00 A. M.; 2:30, 5:00, 7:00 P. M.

Trains leave *For Portsmouth*—

From Boston, 7:30, 10:00 A. M.; 12:30, 3:15, 4:45, 7:00 P. M.

From Portland, *2:05, 8:45 A. M.; 1:00 P. M.

From North Conway, 7:00 A. M.

From Wolfeborough, 8:00 A. M.; 3:10 P. M.

From Great Falls, 7:24, 10:00 A. M.; 4:45 P. M.

From Dover, 6:15, 10:30 A. M.; 2:25, 5:00 P. M.

From Newington, 7:01, 10:46 A. M.; 2:41, 5:16 P. M.

Trains from Boston arrive at Portsmouth at 9:55 A. M.; 12:25, 2:54, 5:40, 6:58, 9:12 P. M.

Trains from Portsmouth arrive at Boston at *6:30, 9:30, 10:45 A. M.; 1:40, 5:30, 8:00 P. M.

*Except on Mondays.

Feb. 17, 1879. A. P. ROCKWELL, Pres't.

Concord & Portsmouth Railroad.

PASSENGER TRAINS leave Concord Railroad Station, foot of Bridge Street:

For Newmarket Junction, Manchester, Concord and Upper Railroads, at 7:55 A. M., and 5:10 P. M.

Arrive at Manchester at 9:40 A. M., 7:40 P. M.

Arrive at Concord at 10:25 A. M., and 8:35 P. M.

Leave Concord at 7:30 A. M. and 3:40 P. M.

Leave Manchester at 8:15 A. M., and 4:25 P. M.

Arrive at Portsmouth at 10:10 A. M., and 6:15 P. M.

☞ All trains connect at Newmarket Junction, with trains of the Boston & Maine Railroad for Exeter, Haverhill, Lawrence and Boston; and for Dover, Great Falls and Portland; at Concord with trains to and from all the Upper Railroads.

H. E. CHAMBERLIN, Supt.

Good and Reliable

INSURANCE COMPANIES.

COMMERCIAL UNION, of London.

FIRE ASSOCIATION, of Phila.

SHAWMUT, of Boston.

F. W. DEROCHEMONT & SON,

NO. 9 CONGRESS ST., AGENTS.

WILLIAM B. HUSSEY,

DEALER IN

BOOTS and SHOES,

—AT—

No. 49 Congress Street,

Has for sale a large and well selected assortment of Goods in his line for Men's, Women's Boys' and Girl's wear, which he will sell

AS CHEAP AS GOOD ARTICLES CAN BE SOLD.

CALL AND SEE.

REMOVAL!

I WOULD respectfully inform the people of Portsmouth and vicinity, that I have removed from my old stand to the Store formally occupied by BENJAMIN CHEEVER.

Having a larger store and better accommodations, I trust to receive the same liberal patronage which has been extended to me in the past. I shall endeavor to keep a

Larger Stock Than Ever

—OF—

HATS, CAPS, FURS, UMBRELLAS, TRUNKS AND TRAVELING BAGS.

ALL NEW STYLES OF

HATS AND CAPS

Received as soon as issued. All goods sold at the

Lowest Cash Prices!

FRANK E. DEARBORN

NO. 40 MARKET ST., PORTSMOUTH.

PATENTS!

R. H. EDDY,

No. 76 State St., Opposite Kilby, Boston,

SECURES PATENTS in the United States; also in Great Britain, France and other foreign countries. Copies of the claims of any Patent furnished by remitting one dollar. Assignments recorded at Washington. *No Agency in the United States possesses superior facilities for obtaining Patents or ascertaining the patentability o inventions.*

R. H. EDDY, Solicitor of Patents.

TESTIMONIALS.

I regard Mr. Eddy as one of the *most capable and successful* practitioners with whom I have had official intercourse. CHARLES MASON, Commissioner of Patents.

"Inventors cannot employ a person more trustworthy or more capable of securing for them an early and favorable consideration at the Patent Office." EDMUND BURKE, Late Commissioner of Patents.

BOSTON, October 19, 1870.

R. H. EDDY, Esq.—*Dear Sir:* You procured for me, in 1861, my first patent. Since then you have acted for and advised me in hundreds of cases, and procured many patents, reissues and extensions. I have occasionally employed the best agencies in New York, Philadelphia and Washington, but I still give you almost the whole of my business, in your line, and advise others to employ you. Yours truly, GEORGE DRAPER.

BOSTON, January 1, 1879. 3tawjan180

The True Path of

GOSPEL TEMPERANCE.

Being the only life work and speeches of FRANCIS MURPHY, Dr. REYNOLDS, and their co-adjutors. Embracing, also, the history of the Women's Temperance Union. The best selling temperance book published. 700 pages, 16 engravings. Price, $2.00. Agents address at once. 6tmch7

H. S. GOODSPEED & CO., New York.

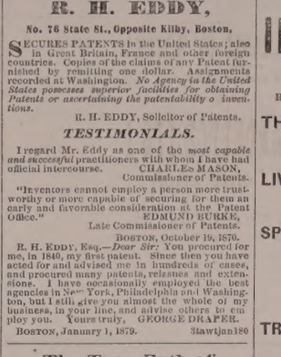

BOYNTON'S FURNACES.

Cast or Wrought Iron. Suitable for Coal or Wood.

BRICK-SET AND PORTABLE.

Are Powerful Heaters; Remarkably durable; economical in fuel; give universal satisfaction; have no bolted joints; are free from gaps, and thousands have had constant and severe use for over 15 years, and in good condition to-day, without repairs or expense.

The most durable Furnace, the cheapest to buy. Fitted with clinker-cleaning ashes-sifting grates; ash-sifting grates and ash-pans; lined feed doors, draft regulator, etc. Have many attractive and practical improvements never before adopted.

Also, RANGES for family or hotel use; Fireplace Heaters, etc.

Send for Circulars, before purchasing others.

RICHARDSON, BOYNTON & CO., Manufacturers, codtnov10 234 *Water Street, New York.*

Apply direct to the Manufacturers.

WOOD!

Hard and Soft Wood,

Sawed and Split,

KINDLINGS, SHAVINGS, ETC., ETC.

☞ Orders left at the PLANING MILL, GREEN STREET, will be promptly attended to.

DANIEL MASON, Agent.

New York Weekly Herald.

ONE DOLLAR A YEAR.

The circulation of this popular newspaper has more than trebled during the past year. It contains all the leading news contained in the *Daily Herald*, and is arranged in handy departments. The

Foreign News

embraces special dispatches from all quarters of the globe. Under the head of

American News

are given the Telegraphic Dispatches of the week from all parts of the Union. This feature alone makes

The Weekly Herald

the most valuable chronicle in the world, as it is the cheapest. Every week is given a faithful report of

Political News

embracing complete and comprehensive despatches from Washington, including full reports of the speeches of eminent politicians on the questions of the hour.

The Farm Department

of the *Weekly Herald* gives the latest as well as the most practical suggestions and discoveries relating to the duties of the farmer, hints for raising Cattle, Poultry, Grains, Trees, Vegetables, &c., &c., with suggestions for keeping buildings and farming utensils in repair. This is supplemented by a well-edited department, widely copied, under the head of

The Home,

giving recipes for practical dishes, hints for making clothing and for keeping up with the latest fashions at the lowest price. Every item of cooking or economy suggested in this department is practically tested by experts before publication. Letters from our Paris and London correspondents on the very latest fashions. The Home Department of the *Weekly Herald* will save the housewife more than one hundred times the price of the paper. The interests of

Skilled Labor

are looked after, and everything relating to mechanics and labor-saving is carefully recorded. There is a page devoted to all the latest phases of the business markets, Crops, Merchandise, &c., &c. A valuable feature is found in the specially reported prices and conditions of

The Produce Market.

Sporting News at home and abroad, together with a Story every week, a Sermon by some eminent divine, Literary, Musical, Dramatic, Personal and Sea Notes. There is no paper in the world which contains so much news matter every week as the *Weekly Herald*, which is sent, postage free, for One Dollar. You can subscribe at any time.

The New York Herald in a weekly form, $1 a year

Address,

NEW YORK HERALD,

Broadway and Ann Street, New York.

MORSE & ILSLEY,

FIRE, LIFE AND ACCIDENT

INSURANCE

AGENTS,

Represent the following reliable companies:

THE INSURANCE COMPANY OF NORTH AMERICA, *Of Philadelphia, Penn.*

LIVERPOOL and LONDON and GLOBE, *U. S. Office, New York City.*

SPRINGFIELD, *of Springfield, Mass.*

QUEEN, *of Liverpool and London.*

PHŒNIX, *of Hartford, Conn.*

ORIENT, *of Hartford, Conn.*

TRAVELERS LIFE & ACCIDENT COMPANY, *Of Hartford, Connecticut.*

NEW ENGLAND MUTUAL LIFE *Of Boston, Mass.*

The above companies are well known and reliable, and we solicit the patronage of our friends and the public. All losses adjusted and promptly paid at our office.

MORSE & ILSLEY,

NO. 13 PLEASANT STREET,—UP ONE FLIGHT.

GOLDEN MEDICAL DISCOVERY

By its great and thorough blood-purifying properties, Dr. Pierce's Golden Medical Discovery cures all Humors, from the worst Scrofula to a common Blotch, Pimple, or Eruption. Mercurial disease, Mineral Poisons, and the effects of abuse, are eradicated, and vigorous health and a sound constitution established. Erysipelas, Salt-rheum, Fever Sores, Scaly or Rough Skin, in short, all diseases caused by bad blood, are conquered by this powerful, purifying, and invigorating medicine.

Especially has it manifested its potency in curing Tetter, Rose Rash, Boils, Carbuncles, Sore Eyes, Scrofulous Sores and Swellings, White Swellings, Goitre or Thick Neck, and Enlarged Glands.

If you feel dull, drowsy, debilitated, have sallow color of skin, or yellowish muddy spots on face or body, frequent headache or dizziness, bad taste in mouth, internal heat or chills alternated with hot flashes, low spirits, and gloomy forebodings, irregular appetite, and tongue coated, you are suffering from Torpid Liver, or "Biliousness." In many cases of "Liver Complaint" only part of these symptoms are experienced. As a remedy for all such cases, Dr. Pierce's Golden Medical Discovery has no equal, as it effects perfect and radical cures.

In the cure of Scrofula, Severe Coughs, and the early stages of Consumption, it has astonished the medical faculty, and eminent physicians pronounce it the greatest medicinal discovery of the age. While it cures the severest Coughs, it strengthens the system and purifies the blood. Sold by druggists.

R. V. PIERCE, M. D., Prop'r, World's Dispensary and Invalids' Hotel, Buffalo, N. Y.

Dr. Pierce's Pleasant Purgative Pellets

SIZE OF PELLETS.

"THE LITTLE GIANT" CATHARTIC.

No use of taking the large, regulative, nauseous pills, composed of chalk, crude, and bulky ingredients. These Pellets are scarcely larger than mustard seeds. Being entirely vegetable, no particular care is required while using them. They operate without disturbance to the constitution, diet, or occupation. For Jaundice, Headache, Constipation, Impure Blood, Pain in the Shoulders, Tightness of the Chest, Dizziness, Sour Eructations from the Stomach, Bad Taste in the Mouth, Bilious Attacks, Pain in region of Kidneys, Internal Fever, Bloated feeling about Stomach, Rush of Blood to Head, take Dr. Pierce's Pleasant Purgative Pellets. In explanation of the remedial power of these Purgative Pellets over so great a variety of diseases, it may be said that their action upon the animal economy is universal, not a gland or tissue escaping their sanative impress. And does not impair the properties of these Pellets. They are sugar-coated and inclosed in glass bottles, their virtues being thereby preserved unimpaired for any length of time, in any climate, so that they are always fresh and reliable. This is not the case with pills put up in cheap wooden or pasteboard boxes. For all diseases where a Laxative, Alterative, or Purgative, is indicated, these little Pellets will give the most perfect satisfaction. Sold by druggists.

R. V. PIERCE, M. D., Prop'r, World's Dispensary and Invalids' Hotel, Buffalo, N. Y.

CATARRH

SYMPTOMS.—Frequent headache, discharge falling into throat, sometimes profuse, watery, thick, mucous, purulent, offensive, etc. In others, a dryness, dry, watery, weak, or inflamed eyes, excoriating nps, or obstruction of the nasal passages, relating in ears, deafness, hawking and coughing to clear the throat, hoarseness, impaired voice altered, nasal twang, offensive breath, impaired or total destruction of sense of smell, dizziness, mental depression, loss of appetite, indigestion, enlarged tonsils, bronchitis, cough, etc. Only a few of these symptoms are likely to be present in any case at one time.

DR. SAGE'S CATARRH REMEDY

produces radical cures of the worst cases of Catarrh, no matter of how long standing. The liquid remedy may be snuffed, or better applied by the use of Dr. PIERCE'S Douche. This is the only form of instrument yet invented with which nasal douching can be carried HIGH UP and PERFECTLY APPLIED to all parts of the affected nasal passages, and the chambers or cavities communicating therewith, in which lurks and multiplies the germ, or seed, from which the catarrhal discharge generally proceeds. Its use is pleasant and easily understood, from directions accompanying each instrument. Dr. SAGE'S Catarrh Remedy cures recent attacks of "Cold in the Head" by a few applications. It is mild and pleasant to use, containing no strong or caustic drugs or poisons. Catarrh Remedy and Douche sold by druggists.

R. V. PIERCE, M. D., Prop'r, World's Dispensary and Invalid Hotel, Buffalo, N. Y.

25 ELEGANT CARDS, No two alike. With name 10c. Post paid. Husted & Co., Nassau, N. Y.

DR. JOHN TRIPP'S BLOOD PURIFIER.

Is a certain cure for *Syphilis, Scrofula, Ovarian Tumors, Diabetes, Bright's Disease*, and all *Blood Poison*. Cure of *Syphilis* guaranteed in either sex. Send for pamphlet, enclosing stamp and please state disease. Eastern Agency, 306 Columbus ave., Boston. Office hours 8 to 11, 2 to 7. No medicine genuine unless in bottles with my name blown in them and labels bearing my own Trade Mark. DR. JOHN TRIPP. codtje79

OBSTACLES TO MARRIAGE REMOVED.

Happy Relief to Young Men from the ills of youth and excesses and abuses in early life. Manhood restored. Impediments to marriage removed. New method of treatment. New and remarkable remedies. Books and circulars sent free in sealed envelopes. Address

HOWARD ASSOCIATION,

No. 2 N. Ninth Street, Philadelphia, Pa.

An Institution having a high reputation for honorable conduct and professional skill.

GENERAL LIFE AND FIRE

INSURANCE

AGENCY.

Alonzo F. Craig, Agent

CAPITAL REPRESENTED

$40,000,000.

EQUITABLE LIFE ASSURANCE SOCIETY OF THE UNITED STATES.

ASSETS,.....$25,000,000.

N. BRITISH & MERCANTILE INS. CO. LONDON AND EDINBURGH.

CAPITAL, GOLD,.....$10,000,000.

Invested in the United States,.....$1,047,907.82.

NATIONAL FIRE INSURANCE COMPANY HARTFORD, CONN.

ASSETS,.....$831,850.25.

WESTCHESTER FIRE INSURANCE CO. NEW YORK.

ASSETS,.....$655,787.21.

ST. PAUL FIRE AND MARINE INS. CO. ST. PAUL, MINN.

ASSETS,.....$719,621.78.

FANEUIL HALL INSURANCE COMPANY BOSTON, MASS.

ASSETS,.....$250,000.00.

☞ *Insurance effected on all kinds of Property] Reasonable Rates.*

☞ Losses at this Agency will be promptly adjusted, and paid at this Office.

ALONZO F. CRAIG,

INSURANCE AGENT,

Office No. 5 Congress Street Portsmouth

L. S. L.

A SPLENDID OPPORTUNITY TO WIN A FORTUNE.

Third Grand Distribution, Class C, at New Orleans, Tuesday, March 11th, 1879—106th Monthly Drawing.

LOUISIANA STATE LOTTERY COMPANY.

This Institution was regularly incorporated by the Legislature of the State for Educational and Charitable purposes in 1868 *for the term of Twenty-five Years*, to which it contract the inviolable faith of the State is pledged, with a Capital of $1,000,000, to which it has since added a reserve fund of $250,000. ITS GRAND SINGLE NUMBER DISTRIBUTION will take place monthly. *It never scales or postpones.* Look at the following Distribution:

CAPITAL PRIZE, $30,000.

100,000 TICKETS AT TWO DOLLARS EACH.

HALF-TICKETS, ONE DOLLAR.

LIST OF PRIZES.

1 CAPITAL PRIZE		$30,000
1 CAPITAL PRIZE		10,000
1 CAPITAL PRIZE		5,000
2 PRIZES of $2,500		5,000
5 do.	1,000	5,000
20 do.	500	10,000
100 do.	100	10,000
200 do.	50	10,000
500 do.	20	10,000
1000 do.	10	10,000
APPROXIMATION PRIZES.		
9 Approximation Prizes of $300		2,700
9 do.	200	1,800
9 do.	100	900
1857 Prizes, amounting to		$110,400

Responsible corresponding agents wanted at all prominent points, to whom a liberal compensation will be paid.

Application for rates to clubs should only be made to the home office in New Orleans.

Write clearly stating full address, for further information or send orders to

M. A. DAUPHIN,

P. O. Box 692, New Orleans, La.

Or to H. L. PLUM, 318 Broadway N. Y.

All our Grand Extraordinary Drawings are under the supervision and management of GENERALS G. T. BEAUREGARD and JUBAL A. EARLY. w,s,&6tmch10

H. M. S. PINAFORE

THE GREAT SENSATION!

The "Gems" complete, with words and music, in

Munro's 10-Cent Musical Library.

Numbers 17, 18 and 19 contain the vocal arrangement of the entire opera as presented in the principal theatres of the country.

10 CENTS PER NUMBER.

20 cents for the three numbers, and the complete opera. For sale by all newsdealers, or sent postage free. Address, N. L. MUNRO, Publisher, 24 Ann St., N. Y.

WINES!! WINES!!

25 CASES CLARET,

5 PIPES DUFF GORDON SHERRY

AND OPORTO PORT WINE

—FOR SALE BY—

H. F. GERRISH.

10 BARRELS

FLORIDA ORANGES,

—FOR SALE BY—

Henry F. Gerrish.

FLOUR.

100 bbls. T. HARRISON'S ST. LOUIS FLOUR

—FOR SALE BY—

H. F. GERRISH.

SWORN EVIDENCE.

The following Cure is probably the most remarkable ever effected by any medical preparation for the treatment of Catarrh:

Gentlemen,—I hereby certify that I have had Catarrh for ten years, and for the last six years have been a terrible sufferer. I was rendered partially deaf, had buzzing in the head, pains across the temples, dizzy spells, weak and painful eyes, swollen and ulcerated tonsils, hard and constant cough, sore throat, pain across the chest, and every indication of consumption. My head ached all the time. The matter accumulated so rapidly in my head and throat that I could not keep them free. Frequently at night I would spring out of bed, it seemed to me, at the point of suffocation. I would then have recourse to every means in my power to dislodge the mucus from my throat and head before being able to sleep again. For a period of six years my tonsils were ulcerated and so much inflamed that I could with difficulty swallow. I finally consulted an eminent surgeon in regard to an operation on them, but at his request postponed it. The constant inflammation and ulceration in my throat caused by the poisonous matter dropping down from my head had so irritated and inflamed my lungs that I coughed incessantly,—a deep hard cough. Meanwhile my system began to show the effects of this disease, so that I lost flesh, grew pale, and showed every symptom of an early death by consumption. When matters had reached this stage, or about six months ago, I began the use of Dr. SANFORD'S RADICAL CURE FOR CATARRH. After using the first bottle I began to improve rapidly. The first dose seemed to clear my head as I had not known it to be for years. I feeling gradually to arrest the discharges. *It stopped my cough in three days.* The use of the remedy further reduced the inflammation and swelling of my tonsils so that they soon ceased to trouble me. The screens across my chest disappeared, the buzzing noises in my head ceased, my senses of seeing and of hearing were completely restored, and every symptom of disease which had reduced me to the verge of the grave disappeared by the use of SANFORD'S RADICAL CURE FOR CATARRH.

I have been thus explicit because, as a druggist, I have seen a great deal of suffering from Catarrh, and hope to convince many that this is a great remedy.

I am familiar with the treatment of Catarrh as practised by the best physicians, and have consulted the most eminent about my case. I have used every kind of remedy and apparatus that have appeared during a period of six years past, and have, while following that use, taken great care of my general health, but obtained no relief or encouragement from any of them. * *

BOSTON, Feb. 22, 1875. GEO. F. DINSMORE.

SUFFOLK, ss. FEB. 23, 1875.

Then personally appeared the said George F. Dinsmore, and made oath that the foregoing statement by him subscribed is true. Before me,

SETH J. THOMAS, Justice of the Peace

Each package contains Dr Sanford's improved Inhaling Tube, with full directions for use in all climates. Price $1.00. For sale by all Wholesale and Retail Druggists, throughout the United States. WEEKS & POTTER, General Agents and Wholesale Druggists, Boston, Mass.

COLLINS'

VOLTAIC PLASTER

Affords the most grateful relief in all Affections of the Chest and Lungs.

CHRONIC PLEURISY CURED.

MESSRS. WEEKS & POTTER: *Gentlemen*,—Having for many months past suffered with a very lame side, caused by my original injury and strain, and for which I have tried many remedies and liniments, as well as the so-called rheumatic cures, without any permanent relief, I finally tried your recommended one of your COLLINS' VOLTAIC PLASTERS which, to my great surprise, relieved the pain and soreness almost immediately, and I have been able to attend to my household affairs ever since with perfect ease and comfort, whereas, before the application of your invaluable Plaster, I was scarcely able to do anything. I consider them inestimable, and gladly and pleasure recommend them to the afflicted. Yours respectfully, Mrs. FRANCES HARDIMAN.

ORLAND, Me., April 21, 1876.

There is no medical or protective appliance that will prove so grateful and effective in Coughs, Colds, Irritation and Soreness of the Chest and Lungs, believing it capable of preventing serious results from these organs.

PRICE, 25 CENTS.

Do not confound these Plasters with the ordinary Plasters of the day, that by comparison are absolutely worthless.

Be careful to obtain COLLINS' VOLTAIC PLASTER, a combination of Rubber or Voltaic Plates with a highly Medicated Plaster, as seen in the above cut. Sold by all Wholesale and Retail Druggists throughout the United States and Canada, and by WEEKS & POTTER, Proprietors, Boston, Mass.

SALEM LEAD COMPANY.

WARRANTED PURE WHITE LEAD.—Well known throughout New England as the WHITEST, FINEST, and BEST.

LEAD TAPE, ¾ in. wide, on reels for Curtain Sticks.

LEAD RIBBON, from 2½ to 8 inches wide, on reels for Builders.

LEAD PIPE, of any size or thickness.

At lowest market prices for goods of equal quality.

FRANCIS BROWN, Treasurer, Salem, Mass. tmch13 79

COAL and WOOD

BEST QUALITY!

And Lowest Prices!

—FOR SALE BY—

C. E. WALKER & CO.

137 MARKET STREET,

4 WATER STREET.

☞ ORDERS left at N. K. Walker & Son's Hat and Fur Store promptly filled.

LIBRARY LAMP.

HOUSE'S ARGAND BURNER.

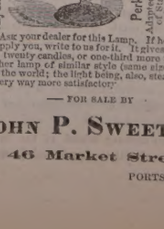

Only absolutely Safe Lamps made.

Perkins & House's Metallic Safety Lamps.

A Approved Burner for Kerosene Oil (Coal Oil), Burning Fluid, or Camphene. Manufactured exclusively by Cleveland Non-Explosive Lamp Co., Cleveland, O., and 42 Barclay St., N. Y.

Ask your dealer for this Lamp. If he will not supply you, write to us for circulars. It gives the light of twenty candles, or one-third more than any other lamp of similar style (same size burner) in the world; the light being also, steadier and every way more satisfactory.

—FOR SALE BY—

JOHN P. SWEETSER,

46 Market Street,

PORTSMOUTH

Daily Chronicle.

Chronicle Correspondence.

WASHINGTON, D. C., March 5th.

All the appropriation bills before conference committees save the army and the legislative and executive, were ultimately agreed to, and with the bill reducing tax on tobacco and amending internal revenue laws; the census bill; bill to aid refunding national debt by authorizing the issue of small Treasury certificates; bill to prevent the introduction of contagious diseases; and bill providing for payment of arrears of pensions under the late act, received the President's signature. Several conference committees vainly tried to reconcile the difference in the two first named, to-wit: the repeal of the law authorizing the President to station troops at the polls under certain contingencies, and the repeal of the law creating Federal supervisors of elections. We are not yet sufficiently recovered from the confusion, rush and hurly-burly of the last week of the session to ascertain just in what shape several other measures of considerable public moment were left. As in the case of every expiring Congress within the last two decades, thousands of bills, public and private and relating to almost every conceivable subject, went over from lack of time. Many of them covered in jobs of every degree of magnitude, from a few hundred dollars up to many millions; some were undoubtedly designed for beneficent purposes. A large portion of the former are certain to be revived, and some of the latter may be.

The session just closed has a larger claim on the nation's gratitude for what it failed to do than for any work of positive legislation. Contrary to expectation it meddled little with finances, for which every one having the good of the country at heart is duly thankful. For it is the almost universal feeling of the country, as reflected by visitors here from every section, that financially our present situation is most gratifying, and that Mr. Sherman can manage our money affairs much better without than with any interference by Congress.

The little handful of greenbackers elected to the next (or rather the present) Congress have been making some loud talk of what they are about to do; but when they find themselves in the House, totally without experience and where they will find themselves antagonized at every turn by men of large legislative experience and of commanding natural endowments, those of them capable of such a mental process are likely to soon revise and cut down their previous estimate of their individual and combined importance.

How sharper than a serpent's tooth did the rumor of the veto of the river and harbor swindle pierce the average Congressman who relied for his re-election on the allowances contained in it to his district.

We have yet hardly had time to devote more than a passing thought to the President's veto of the Chinese immigration bill. Preoccupied as we have been with matters transpiring on Capitol Hill, we have hardly been moved from our approval by the anathemas hurled at the White House occupant from the Occident. Indeed, lapse of time only seems to make the voice of approval here more nearly unanimous. And if it was all to be done over again, it seems the impression that not a few of those who thought their home popularity sufficiently assured to risk a bid for the favor of the Pacific coast by voting for the bill in question have had their minds so thoroughly disabused by the unmistakable tone of dissent which greeted their vote, that they would look twice before taking another such leap in the dark.

Another matter which has come up through great tribulation from its lowly origin of obloquy, derision and reproach—has from the little cloud no bigger than a man's hand come to overspread all the firmament, and tured its revilers to advocates—is likely from this time on to occupy a higher niche in the esteem of the politician and publicist. I allude to the matter of woman suffrage. The old pioneers in the cause, the Anthonys, the Stantons, the Stowes, and many others who laid off their harness and went down to their graves many years ago—watered and nourished it into its vigorous growth in the teeth of an opposition that fought it with every weapon that ridicule and contempt could suggest. But it was reserved to Mrs. Belva A. Lockwood of this city to gather the first substantial fruits, to force men in authority to take a longer stride in the practical and full recognition of "woman's rights" than all those previously taken put together. And those knowing her best, rejoice at her personal success, whether sympathizing with woman suffrage or not.

No State represented in the American

Congress sends here usually a bigger aggregate of practical statesmanship than Michigan. Leaving out all questions of politics, no name in the House is more familiar than that of Conger. The Wolverine State's other districts are represented by men of more than average ability. Though entering the House first and comparatively young with the 45th Congress, the representative from the 3d district, J. H. McGowan, at once took high rank with much older members. His work throughout has been more than creditable, and in view of the momentous interests involved, his speech on the bill to prevent the introduction and spread of contagious and infectious diseases was one of the best, most practical, of the session. " KNOX.

Portsmouth Chronicle

SATURDAY, MARCH 8, 1879.

"The Candia "Robbery."

The story told by Mr. Edward R. Ingalls, treasurer of the town of Candia, relative to his being gagged, bound, and robbed of $3700 of the town's money, was regarded as peculiar from the first. From his account it appeared that he kept $4,500 of the town's money in his house when there was a town safe only a short distance away; that he left $3,700 in an old secretary, while he carefully put $800 more under his pillow; that his watch, which he usually left on a shelf, was on this night in his vest; that thieves were able to break into the house, go through the secretary and do up a bundle of spoons without waking Mr. Ingalls or his wife, who were in the next room with the door open; that when they bored through the shed door to get in they put the augur (an old one belonging to Mr. Ingalls) through the panel far away from the bolt, and yet succeeded in reaching through the hole, an inch and a half in diameter, and drawing the bolt; that after securing the money they went to the barn and raised a racket so as to call out the man they had robbed so they could tie him; that nothing of the struggle which preceded his being tied to the ladder was heard by Mrs. Ingalls, who was a few feet away listening; that while the thieves went prepared with handcuffs they carried no tools, but had to hunt through the barn in the dark and find an old augur to bore into the house with; that in gagging Mr. Ingalls they simply put a scarf over his mouth and were accommodating enough to tie it in front; that they got out of the barn without leaving any doors open; that they wore no masks; that they left the spoons and watch, and that the horse with which they went away was furnished with bells which would naturally attract attention in a country town at that time of night;—all these and many other circumstances were regarded as being very queer, to say the least.

Now it is said that Mr. Ingalls is not so well off pecuniarily as has been reported, his farm and house being heavily mortgaged; and he has undoubtedly been pressed for money. One of the Candia selectmen says he owes the town $4735.-39; he has cash on hand, $1035.39, leaving a balance of $3700, the amount he claims to have been robbed of. He was appointed treasurer two years ago to fill a vacancy, giving bonds for the ensuing year; but it is said he was not reappointed, though he continued to act, which if true will throw the whole loss on the town. Ingalls has been prominent in religious and temperance matters.

News and Notes.

The trial of Jason P. Scribner for the murder of Sadie Mabel Scribner, his child, on the 11th of May, 1878, commenced at Augusta, Me., on the 6th inst. In making up the panel nineteen jurors were called, of whom six were excused, having formed an opinion and being still conscious of a bias, and one was challenged by the prisoner's counsel peremptorily. The defence is insanity, the homicide being admitted.

Thirteen of the Gloucester Georges fleet exposed to the gale of Feb. 20th are yet to arrive, viz: the schooners George B. Loring, Otis D. Dana, Jacob Bacon, John Dove, Morning Star, Lottie F. Babson, Mary Low, Joshua S. Sanborn, Clara F. Friend, Mary Carlisle, Sea Queen, Annie Linwood, and Annie Hooper. The last named five have been absent nearly five weeks, consequently are overdue, and are causing much anxiety. The owners of all are still hopeful. The vessels were well provisioned, and may have been blown off and in a disabled condition are slowly getting back to port. In addition is the schooner Maud and Effie, haddock catcher. No tidings have been received of her. She was last seen on Georges the day of the gale. Her chances are very slim. This gives fourteen vessels for whose safety there is great anxiety.

The report of the Reno court of inquiry gives a history of the events preceding and of the battle of Little Big Horn, more generally known as the Custer massacre, and as to the part taken therein by Major Reno's command. It says: The conduct of the officers throughout was excellent, and while the subordinates in some instances did more for the safety of the command by brilliant displays of courage than did Major Reno, there was nothing in his conduct which requires animadversion from this court. It is the conclusion that no further proceedings are necessary in this case, and it expresses this opinion in compliance with the concluding clause of the order convening the court. Gen. Sherman makes the following endorsement: "The findings of the court of inquiry in the case of Major Reno are approved, and the proceedings respectfully forwarded to the Honorable Secretary of War." The findings are also endorsed by the Secretary of War.

A singular and unfortunate event occurred Tuesday evening, March 4th, in a small hamlet on the shores of Lake George, the famous summer resort. Sidney M. Fray, the pastor of the village Presbyterian church, was displaying to his wife a revolver which he had purchased for protection, having been stopped on the country roads twice lately when returning from pastoral visits. While handling the weapon it was accidentally discharged. The bullet struck Mrs. Fray on the forehead. She fell back in a swoon from fright, and the blood flowed from the wound. Supposing that his young wife was killed, the sensitive minister became frantic, and, placing the revolver at his head, attempted to shoot himself. A servant maid, who hastened into the room on hearing the shots, found the couple prostrate and bleeding. Neither of them are seriously injured, the bullets in both cases glancing off and striking a mirror.

The Attica *Ledger* is authority for the statement that the tune "Whoa, Emma!" is taken, note for note, from an old church tune, which may be found on page 224 of a church music book called "The True Choir."

Mr. and Mrs. Daniel G. Thomson of North Yarmouth, Me., celebrated the fiftieth anniversary of their wedding on Tuesday evening, the 3d inst. All their children, eight in number, were present with their wives and children, and some of the latter with their children. With the exception of the two youngest daughters all the children came from distant States, and the aggregate distance of travel in coming from and returning to their several homes will sum up 76,538 miles.

Samuel Hunter, aged fifteen years, employed as a cart driver at the Bessemer steel works near Braddock's, Pa., was brutally murdered Wednesday evening. John Lawler and Martin Murray, with whom Hunter had quarrelled recently, have been arrested on suspicion.

Cornelius Houston, aged sixty-five years, disappeared from his residence in Bridgeport, Conn., Nov. 26th. His body was found on the 4th inst., on the marsh near Sharpe's rifle factory. It is supposed that he wandered away and perished with cold.

Lovisa Bowen of Norwich, Conn., the young girl who was tried and escaped conviction for murdering young Muzzy, her lover, with a base ball bat, is now under religious conviction at a church revival.

Kepler's saw-mill at Sullivan, Ill., was blown to pieces on the 5th inst., and J. Baugher blown to fragments. Two other men were badly hurt.

John Scott was surprised at Philadelphia in the act of burglary early Thursday morning and pursued by Policeman Robert Cave, whom he stabbed, inflicting mortal wounds. Scott was subsequently arrested.

The wife of a laborer named Deaten has been arrested at Manchester, Ky., for breaking the skull of her step-daughter, then breaking the girl's neck by hoisting the body by a rope to a beam in an outhouse, and then carrying the body to a field for a vicious horse to kick.

A special train of English goods from Halifax collided with the Quebec express near Athol, N. S., Thursday morning. The engines of both trains and cars were badly wrecked, one man was killed and one fatally injured, and several others badly hurt.

Samuel M. Clarke of New York has sued his wife, Mary Adelaide Clarke, to recover $10,000, which he says she promised to pay him if he would marry her. In his complaint Mr. Clarke says he met his wife in 1872, when she was forty-five years old. She then had a married daughter, and had just been divorced from Adolph Berry, who is still living. Mr. Clarke was then but thirty-two. He married her and they travelled in Europe for two years. Her temper was unconquerable.

Hon. Elihu Burritt, "the learned blacksmith," died in New Britain, Conn., Thursday night.

New Hampshire Items.

At the recent session of the court of probate for Merrimac county, a list of inventories of estates was returned, among them being that of the late Onslow Stearns, real estate $117,200, personal estate, $298,798.24; and that of Mrs Betsey Whitehouse, late of Pembroke, real estate $10,950, personal estate $273,185.-19. These are said to be the largest estates ever entered upon the records of the court of that county.

The main driving wheel of the large mill of the Bartlett Land and Lumber Company at Upper Bartlett exploded Friday morning soon after the work started up, instantly killing John Clukey, the head fireman. Many others of the operatives had narrow escapes, as the wheel flew into hundreds of fragments.

Political.

There was a disgraceful row at the city election in Rondout, N. Y., on Tuesday, March 4th. A democratic mob took possession of the polls, and allowed no one but their friends to vote, notwithstanding which the ring that has for years been robbing the county was overthrown. A new election will have to be held for the city.

The greenbackers in Washington continue to shout aloud so as to impress Congress with their importance, and the democrats are beginning to count the number of democratic noses in the House. It is only another pawder-boat. At the worst, it will only be necessary for a few republicans to join with the supporters of Speaker Randall, who seems not only to have the strongest following, but to be the best available man. He is not an ideal Speaker, but in the last hours of the last session, he appears to have made a good fight against jobbery.

The constitutionality of the legal tender act, so far as it applies to the issuing of government notes in time of peace having quality of legal tender for private debts, is to be tested in the courts by S. B. Chittenden, M. C., and Gen. B. F. Butler.

Time Pieces for the Dark.

Apropos of illuminated watch faces and clock dails, to which attention has recently been directed, M. Recordon of Paris communicates the fact to one of our French exchanges that two years ago he took out a patent for and has since been manufacturing illuminated dials on an entirely different principle from those produced by the use of chemicals. His device is this: A Geissler tube containing a gas which gives a brilliant light is placed on the dial; a battery about the size of a thimble is attached as an ornament to the watch chain, and a miniature induction coil is also hidden in the latter. When it becomes desirable to consult the watch in the dark, a spring is pressed, the current passes into the coil, then into the Geissler tube, and illuminates the dial. The portable battery used for this purpose is that of Trouve, which, in a small compass, has considerable strength. Reduced to the size of a thimble, it is still sufficiently strong in its action to last a year. M. Recordon also applies the same priciple to the illumination of clock faces.—*Scientific American.*

Eccentric Old Covies.

There is a man fifty-three years old who has resided in Detroit ever since the first street car was started, and yet he has never entered a car. In rain and snow and heat he jogs along, meeting and being passed by horse cars, but nothing can drive him into becoming a passenger. When the present post-office building was erected the site displeased him, and he has never yet entered the building; in going up and down Michigan avenue he always walks on the south side. There is a man living in this city who for years kept two men and two women servants, and he has always insisted that the men should be black-haired, and the women red-haired. It is said that years ago he passed a black-haired man and a red-haired girl walking arm-in-arm, and during the next ten steps he picked up a wallet with a large sum of money in it which was never claimed. His good luck brought with it the whim that he now indulges. On Sixth street lives a middle-aged man who will not speak to a man wearing a stovepipe hat. Once, after sending for a doctor for his wife, he refused to let the physician enter because he had a silk hat on.—*Detroit Free Press.*

—The sausage chopper has ceased and the cat treads his native house-top in security.

MUSIC HALL, PORTSMOUTH.

JARRETT & PALMER.....MANAGERS.
C. H. SMITH.....LESSEE.

ENGAGEMENT EXTRAORDINARY!

Saturday Eve'g, Mch. 8th.

The Management beg leave to announce the Brilliant event and first appearance of England's most distinguished Tragedienne, MISS

GENEVIEVE WARD,

Secured for Booth's Theatre and this country at an enormous expense, by Messrs. Jarrett & Palmer, appearing in Will's great Historical Drama, entitled,

JANE SHORE, THE OUTCAST,

Supported by the Star Actor,

Mr. Milnes Levick,

AND JARRETT & PALMER'S

ENTIRE GREAT BOOTH'S THEATER CO.

The magnificent Snow Scene presented in the 4th Act is the same as given in Booth's Theater, New York, and is conceded to be the finest ever seen on this Continent.

The gorgeous Costumes, Armor and Dresses have all been brought to this country from London, and are historically correct in every particular.

In addition to the above will be given

THE GREAT CARDINAL SCENE FROM KING HENRY VIII.

Popular prices will remain. Reserved Seats 75c. Admission 25 and 50 cts. On sale at Preston's Store, Wednesday, 5th inst.

S. M. HICKEY, Business Manager.

Wanted.—FIFTY YOUNG MEN for Supernumeraries. Apply at Stage Door at 7 o'clock.

INSTRUCTION!

MISS WALDRON, No. 99 Congress Street, will give instruction in *Instrumental Music, French and German.* Terms reasonable. 3taw3w

Wanted.

BY a young lady, a situation as COPYIST or BOOKKEEPER. Address BOX 443, Portsmouth, N. H.

ROYAL BAKING POWDER

Absolutely Pure.

The Royal Baking Powder is a pure Cream of Tartar powder, made from pure Grape Cream Tartar, imported exclusively for this powder direct from the wine district of France. An old experienced housekeeper writes that, although she has to pay a few pennies more for the "Royal," finds that it goes so far in further and works much better than saleratus, soda, or cream of tartar.

☞ Manufacturers of the Cream of Tartar of commerce is adulterated with Alum, Terra Alba, etc. Doctors pronounce Alum most dangerous to health; it costs but 2c. a lb., Cream of Tartar over 30. The Royal Baking Powder is recommended for its wholesomeness by such eminent chemists as Dr. Mott, New York; Dr. S. Dana Hayes, Boston. Sold only in cans. All Grocers.

☞ BAKING POWDER should never be sold in paper packages, as it becomes stale and deteriorates upon exposure to the atmosphere. 110.

SLIGHTLY DAMAGED BY WATER!

500 Dozen Ladies' and Gents'

FINE

LINEN HANDKERCHIEFS!

Only 10 Cents Each!

—AT—

MARSTON'S,

21 Market Street.

PRESERVED BLOOD PEACHES!!

PUT UP IN 5lb JARS.

GELATINE!

25 Dozen Cox's and Nelson's Gelatine.

18 Cents Per Package; $2.00 a Dozen.

ORANGES and BANANAS

Florida, Valencia, Messina and Palermo Oranges and Aspinwall Bananas.

Croxe & Blackwell's Pickled Walnuts,
Fresh Bottled Queen Olives,
Fresh Bottled Tamarinds.

FRESH CEREALS!

No. 1-2-3-4 Hominy, 5 lb. packages,
Buckwheat Flour,
Graham Flour,
Rye Flour,
Yellow Granulated Meal
and White Corn Flour.

STEAM-COOKED

OATMEAL & CRACKED WHEAT

"ABC" Brand, 2lb packages, 20c each.

MACCARONI,

25 Boxes Very Best Imported Maccaroni.

—FOR SALE BY—

BUTLER & LAIGHTON,

No. 1 Market Square.

COPARTNERSHIP NOTICE.

MR. JOHN F. LEAVITT, for the past twelve years with Messrs. C. ROBINSON & SON, is admitted a member of our firm from this date.

J. BROOKS & CO.

On account of the above charge it is desirable that all unsettled accounts with us be adjusted at once.

J. BROOKS & CO.

Portsmouth, Feb. 1st, 1879.

GRAND OPENING

Of a Splendid Stock of

CURIOSITIES!

—FROM THE—

PARIS EXPOSITION!

—INCLUDING—

Japanese, Chinese, Turkish, Egyptian, Arabian and others,—embracing all foreign countries and all parts of the world,—such curiosities as were never before seen in America.

Open on TUESDAY, Feb. 25, at 9 o'clock A. M., and to continue open from 9 A. M. to 9 P. M. each day, for a few days only.

AT NO. 7 DANIEL STREET,

Opposite the Telegraph Office. Don't fail to see the curiosities,—such an opportunity will never be afforded again.

A COMPLETE STOCK

—OF—

TRUNKS,

AT WALKER'S.

All Trunks and Bags lettered and delivered free of EXTRA CHARGE.

JOSIAH F. ADAMS,

FURNISHING

UNDERTAKER.

WAREROOMS, No. 42 MARKET STREET.

Residence, No. 27 Washington Street, Portsmouth.

T. F. STACKPOLE

IS EVER ON AND

—WITH—

GREAT BARGAINS!

—AT—

THE POPULAR STORE.

Just drop in and look at his Five Cen Counter, and you will be astonished to see what can be purchased for half a dime.

5000 YARDS

HAMBURG EDGINGS!

One Cent per Yard and Upwards.

These Goods are of the latest importations and splendid value. We invite every lady in the city and vicinity to examine these goods as the prices are astonishingly low.

☞ Samples sent by mail.

50 DOZ. HANDKERCHIEFS, 3C.

ALL SILK HANDKERCHIEFS, 10c.

DOUBLE BUSK CORSET

50 Cents.

☞ A Great Bargain!

THREE-BUTTON KID GLOVES,

50 Cents.

MORRIS C. FOYE,

23 MARKET STREET.

GOVERNMENT BONDS

We are prepared to pay on presentation in any amount the highest market price for the CALLED BONDS of 1865 and 1867, and we will receive them at full value in exchange for other issues of UNITED STATES BONDS, or in exchange for other safe Securities paying 5, 6 and 7 PER CENT interest.

GEO. WM. BALLOU & CO.,

72 Devonshire Street.....Boston.
8 Wall Street.....New York

tmch8wtf

Notice.

PERSONS desiring Vaults cleansed can have the work done in a thorough manner by the City Farm teams, without charge, on leaving names with the City Clerk.

WILLIAM SHANNON,
Superintendent City Farm.

Real Estate.

Desk Room

TO LET in one of the pleasantest offices in the city. Enquire at CHRONICLE Office.

To Let.

HOUSE No. 1 DENNETT STREET. Inquire at No. 5 Chapel Street.

House Wanted.

AT the West End, containing eight or nine rooms, to hire. Apply at this office.

To Let.

STORE No. 27 MARKET STREET, now occupied by J. E. HAM & CO. Possession given April 1st. w&stf Apply to J. E. MAY.

For Sale.

HOUSE No. 19 WIBIRD STREET. Apply to tmch6 WM. H. ROLLINS.

For Rent.

HALF-HOUSE ON MELCHER STREET, near Pleasant, containing seven rooms, with water in house. Rent low to a good tenant. tf Apply at 34 Pleasant Street.

Wanted.

A SMALL TENEMENT or Suit of Rooms pleasantly and centrally located, by desirable tenants. Good references given. Address P. O. Box 765.

WHEAT MEAL!

—OR—

Graham Flour.

When Wheat is ground it becomes Wheat Meal; when it is bolted it becomes Wheat Flour. Dr. Graham, who lectured through the country forty years ago on dietetics formed the fraternity known as "*Grahamites.*" He said that *bolted* Flour should not be eaten, but that bread ought to be made of Wheat Meal instead; from him it got the name of Graham Flour. *All Graham Flour* therefore ought to be Wheat Meal, but about three-quarters of it is what we call made up Graham, that is, artificially mixed Cheap Flour and Bran, and is in every way inferior to the genuine article. Hardly a person who uses the genuine Wheat Meal would take the bogus article except on compulsion.

THE CENUINE

WHEAT MEAL OR GRAHAM FLOUR

—IS FOR SALE BY—

Charles E. Laighton & Son,

No. 5 EXCHANGE BUILDING,

Nearly opposite Post-Office, - - - - Portsmouth.

First Arrival of Oysters since the Ice Blockade in Chesapeake Bay!

JUST RECEIVED

AND FOR SALE AT

FREEMAN'S

WHOLESALE AND RETAIL

OYSTER HOUSE,

NOS. 24 & 28 CONGRESS ST.

Oysters, 20 cents per Quart, Liquid.

25 CENTS PER QT., SOLID.

☞ Large Selected Oysters, 35 cents per Quart.

Also, constantly on hand *New York, Prince's Bay* and other *Fancy Oysters* for sale at retail, or by the hundred.

JOB ENVELOPES!!

2d Lot.

25,000 XX No. 6 BUFF.

10,000 XX No. 5 BUFF.

20,000 XX No. 6 White.

15,000 XXX No. 5 White.

$1.50 PER THOUSAND.

—AT—

W. G. Myers' Bookstore.

Deerfoot Farm Products!

LITTLE SAUSAGES,
SUGAR-CURED HAMS,
" " BREAKFAST BACON,
SUGAR-CURED JOWLS

Received Direct from the Farm!

—FOR SALE BY—

Butler & Laighton,

No. 1 MARKET SQ.

Local Matters.

POST-OFFICE RULES.

MAILS CLOSE.

	A. M.			P. M.
Boston, South and West,	*8 10:35	2:30	4:30	*6:30
Boston Way,	10:35			
Portland,	9:35		4:30	6:30
East (beyond Portland),	9:35			6:30
Biddeford, Saco and Way	9:35		4:30	
Great Falls,	9:35		4:30	
Great Falls & Conway R. R.	9:35			
Concord and North,	7:40		4:30	
Concord Way,			4:30	
Boston & Maine R. R.	7:40		4:30	
Dover,	7:40	9:35	4:30	

*Arrives in Boston next morning.

MAILS ARRIVE.

	A. M.	P. M.
Boston, South and West,	4:30 10:05	5:30
Boston Way,	10:05	5:30
Portland and East,	11:20	3:20
Great Falls & Conway R. R.	11:20	
Concord and North,	10:20	6:30
Dover,	10:20	5:30

Letters for the night mails [and no others] east or west may be deposited in the box at the Eastern depot, every day except Sundays.

E. G. PEIRCE, JR., P. M.

THE CITY.

Gov. Prescott has commissioned Mr. Edwin A. Tilton a justice of the peace.

See advertisement of auction sale of curiosities this afternoon and evening, at store No. 26 Congress street.

Rev. Lyman Whiting, formerly pastor of the North church in this city, is now located at Charlestown, West Virginia.

Master Charles W. Gerrish received a gold medal at Smith's academy a few days since, for writing the best composition.

Any man "of speculative tendencies" who has a thousand dollars to invest, will find in another column a message addressed to him.

The Mechanics' Fire Society had their annual dinner on Friday evening, Mr. Samuel Barrett being the host. As the dinner was served at the Rockingham house of course it was first-class.

The steamer James Sampson brought over a thousand passengers across the river from Kittery to this city during the six days ending March 1st. A large part of this traffic was occasioned by interest in the revival meetings.

Hon. Frank Jones — Ex-Congressman Jones, now—has arrived at home from Washington. Guess he's glad to get clear of such a crowd as he's had to train with for the past four years. Mr. Jones and his family are well.

Messrs. Yeaton and Hayes, who are now loading the schooner Jamestown with 2200 barrels of apples for the Baltimore market, have also chartered the schooner Laura Robinson to take 1500 bbls. of apples to the same port.

Osgood Lodge of Odd Fellows on Friday evening had another of the pleasant social reunions held by them monthly during the winter. The evening was very agreeably spent in amusements of various kinds, and supper was served in the banquet hall.

Hon. Albert R. Hatch, of this city, is a creditor of the town of Candia for $101 for professional services; and Mr. Ingalls, the "robbed" treasurer of the town, had been authorized by the selectmen of the town to pay Mr. Hatch's claim before the town's money was so mysteriously abducted.

Elder Arthur A. Waite, the evangelist, is receiving liberal contributions from some of our citizens for the purpose of procuring a tent, in which that gentleman will hold revival meetings here the coming summer. Nearly $200 has already been raised; $20 were given at the navy yard on Thursday for the object.

One of the belts connected with the rail-cutting machine at the Eastern railroad machine shop broke on Wednesday of this week, and as it was travelling around its course at the rate of three hundred times a minute there was some scattering in its vicinity when the breakage occurred. This machine requires an enormous power to do its work, and the men who run it would do well to take out insurance policies against accident.

The committee on the temperance revival have invited Rev. C. B. Pitblado to deliver a temperance address in Music Hall on Sunday evening, in place of Mr. Booth, who, as before stated, is prevented from coming on account of illness. His subject will be "The Fell Enchantress." The choir of sixty voices who have been in rehearsal for special duty during the campaign, will be present under the leadership of Dr. Goodall, and conduct a praise service about half an hour before the address, — commencing at seven o'clock. An admission of ten cents will be charged to defray expenses. Tickets can be procured at Joseph Pettigrew's and Sewell W. Webber's.

Mrs. Monroe will be at Congress hall at three o'clock on Saturday afternoon, the 8th inst., to form a new class in dancing. All the new dances taught. Private lessons given at any hour, on application being made at the hall on Saturday afternoon.

THE VICINITY.

The checklist of Hampton contains 401 names, among them being twenty-two Blakes, twenty-four Browns, twelve each of Godfrey's Hobbses, Moses and Perkinses, sixteen Towles and twenty six Lampreys.

The supervisors of checklists in Greenland held a session on Friday, but no person appeared before them.

An entertainment consisting of music, tableaux, pantomimes and a drama entitled "Once on a time," was given in Bartlett's hall at Eliot on the evening of the 5th inst., by the York cornet band, and was well patronized and appreciated.

Sheriff Kent has received a letter from Chief of Police Washburn of Worcester, Mass., telling him that Isaish Cook has many friends in that city who want to see him so much that they will send a special messenger for him as soon as he is at leisure.

Mr. Charles H. Trickey and others of Dover, with parties in New Bedford and on Cape Cod, have contracted with Goss & Sawyer of Bath, Me., for the building of a schooner of 350 tons burthen, work on which will be at once commenced. She will be commanded by Capt. Augustus Kelly, formerly in command of the schooner Laura Robinson.

The Exeter *Gazette* of Thursday says: "James Marden of Portsmouth commences his walk of one hundred miles in twenty-four hours at the town hall this evening at eight o'clock." He broke down at the end of the thirty-fifth mile. Our Portsmouth pedestrians seem to have rather hard luck when they attempt to astonish the natives of other places.

At the annual communication of Winnicut Lodge, No. 92, A. F. & A. M., of Greenland, held in that town on Thursday evening, the following officers were chosen; Edgar S. Taft, W. M.; William O. Junkins, S. W.; N. P. Ordway, J. W.; William H. L. Brackett, treasurer; J. C. Brackett, secretary; James Drew, S. D.; Frank D. Philbrook, J. D.; Charles E. Hodgdon, tyler; Herbert C. Taft, representative to Grand Lodge.

JANE SHORE.

Jane Shore was the wife of a London jeweller, and left him to become the mistress of Edward IV, king of England; after the latter's death she formed a connection with Lord Hastings, and died about 1525. She was a woman of remarkable beauty, ambitious, flattered around the court, and at length came to a sad end. Lord Hastings was in the way of Richard, Duke of Gloucester, afterward Richard III, and as Gloucester knew of the intimacy that had existed between Jane Shore and Edward, and also of her connection with Hastings, he bared his arm in a council, saying its deformity was owing to the spells and sorcery of the witch Jane Shore; and he secured her trial for witchcraft. In Pepys' collection is published "The woeful lamentations of Jane Shore, a goldsmith's wife in London, some time King Edward IV, his favorite." The story of Jane Shore is also told by Sir Thomas More in his history of Richard III.

The play founded on her history, and in which Miss Genevieve Ward and Jarrett & Palmer's dramatic company appear this evening at Music hall, is one of absorbing interest, and with Miss Ward as Jane Shore, and Mr. Milnes Levick as the wronged husband, has delighted immense audiences in the principal cities of the United States and the British Provinces.

CITY COUNCILS.

In Board of Mayor and Aldermen, on Thursday evening:

Bills to amount of $1475.25 were ordered paid.

The mayor, as chairman of the board of instruction, made a report.

Coroner Whittier's bill in the Elizabeth Washington case, for $47.76, was referred to the committee on claims.

Alderman Norton stated in answer to an inquiry, that the street gas-lights, eighty-four in number, cost from $21 to $22 each per year.

James & Gerry asked an abatement of taxes; matter referred to committee to report.

One week further was granted the committee having the south millpond matter in charge, in which to report.

REAL ESTATE CONVEYANCES.

The following transfers of real estate in this vicinity have been left for record in the office of the register of deeds:

PORTSMOUTH.

Benjamin Kennard, of Eliot, Me., to Ellen E. Pearson, of Kittery, Me., land and buildings, $900.

NORTH HAMPTON.

Daniel O. Dow, of Newton, to Horace Leavitt, of North Hampton, land, $30.

Andrew J. Batchelder, of Hampton, to Stacy W. Brown, of Hampton, land, $200.

HAMPTON.

Robert F. Williams, et als., of Hampton, to Jacob T. Brown, of Hampton, wood and pasture land, $600.

Reuben Lamprey, et al., of Hampton, to Samuel D. Lane, of Hampton, salt marsh, $75.

EAST KINGSTON.

George B. Webster, of East Kingston, to Frank O. Towle, of South Hampton, land, $50.

THE WRECKS AT RYE.

The Gloucester, Mass., *Advertiser* contains the following card of thanks from the masters of the two vessels recently stranded on Rye beach, under date of Feb. 28th:

The subscribers tender their heartfelt thanks to the officers and crew of the Life-saving Station at Rye beach, for their timely efforts in assisting them on occasion of their shipwreck, Tuesday night. Everything was done for the comfort of ourselves and crews, and their timely services, were well appreciated.

EDWIN SMITH,
Master of schooner Rival.
SARGENT LANE,
Master of sch. Northern Star.

The schooner Northern Star sailed from Rye harbor for Gloucester on Wednesday, March 5th.

SUPREME COURT.

FRIDAY, March 7; *Foster, J.*

The court finally adjourned to-day, after a session of forty-six days, during which the docket has been very much reduced. There was no case of disagreement of a jury during the session.

MARRIED.

DEMERITT—FABYAN. In this city, Tuesday evening, March 4th, at his residence on North street, by Rev. James DeNormandie, Mr. Samuel M. DeMeritt and Miss Susan D. Fabyan of Newington.

JENNESS—BACHELDER. In North Hampton, Feb. 25th, by Rev. T. V. Haines, Mr. Joseph B. Jenness, and Miss Olive A. Bachelder, both of North Hampton.

DENNISON—WINGATE. In Andover, Mass., Feb. 25th, by Rev. M. J. Murphy, Mr. James E. Dennison, of Andover, and Miss Sarah E. Wingate, formerly of Exeter.

HALEY—MANSON. In Kittery, March 4th, at the residence of the bride's father, by Rev. James Smith, Mr. Frank B. Haley and Miss Granville M. Manson, eldest daughter of Dennis Manson, Esq., all of Kittery.

GRAHAM—THOMPSON. At North Yarmouth, Me., March 4th, Alexander Graham of San Francisco and Miss Ella F. Thompson, youngest daughter of Mr. Daniel G. Thompson of North Yarmouth, formerly of South Berwick. The bride's parents on the same occasion celebrated their golden wedding, all their eight children, with their husbands and wives, and many grandchildren, being present.

DIED.

LAKE. At Amesbury Mills, Mass., March 5th, Mr. William Lake, formerly of this city, aged 73 years.

☞ Funeral this (Saturday) afternoon at two o'clock from the Court street church. Relatives and friends are invited without further notice.

JOY. In Jacksonville, Morgan Co., Illinois, Feb. 19th, Mr. John P. Joy, aged about 78, cousin to Geo. W. Pendexter, Esq., of this city. Mr. Joy was a native of Durham, N. H. He was in business in Pittsfield, N. H., for some years, but has been an extensive farmer in Illinois for nearly half a century.

MARINE CHRONICLE.

PORT OF PORTSMOUTH.

SAILED, March 7.

Sch Florence I Lockwood, Williams, New York.

Sch Joshua S Bragdon, Jones, in port at Portsmouth, R I, has been chartered to load guano for Weymouth, Mass.

Sch Laura Robinson, of Tisbury, at New Bedford, has been chartered to load apples at this port for Baltimore.

SUNDAY SERVICES.

At the Court street (Christian) church, Rev. John A. Goss, pastor, preaching at 10:30, A. M., and 2:45 P. M.; prayer meeting at 7:30. All are welcome.

At the Congregational church, Rev. James W. Hubbell, pastor, services at 10:30 A. M. and 3:00 P. M.; at chapel at 7:00 P. M.

At the Advent church, services at 10:15 A. M., 2:45 and 7:30 P. M. Elder Arthur Waite of New York will preach to-morrow.

At the Freewill Baptist church, on Pearl street; Rev. E. Owen, pastor, preaching at 2:45 P. M., prayer meeting at 7:00. Sabbath school at 10:30 A. M.

At the South Parish, Rev. James DeNormandie, pastor, morning service at 10:30; vespers at 7:30, Sunday school in chapel at 2:45 o'clock P. M. Preaching to-morrow by Rev. Dr. Morrison.

At St. Mary's (Catholic) church, Rev. E. M. O'Callaghan, pastor, Children's Mass at 8:30, Solemn Mass at 10:30 A. M.; Sunday school at three o'clock, P. M.

At St. John's (Episcopal) church, Rev. Chas. A. Holbrook, rector, services at 10:30 A. M. and 7:30 P. M. every Sunday,—except the first Sunday in each month, when the Children's Choral Service and public catechising, commencing at four o'clock, is substituted for the usual one at 7:30; seats free at this service.

Mission services; William A. Loyne, Volunteer Missionary. Residence at Faith Home, 16 Deer street. At home daily from 8 to 10 A. M. and 12 to 2 P. M. Services every Sabbath at the Alms House at 10:30; at the County Jail at 12:30. Consecration Meeting every Monday evening at the Home. Services on the afternoon and evening of the 4th Sunday in each month, at Newcastle; one week day in each month, at Brentwood.

At the Middle street (Baptist) church, Rev. W. H. Alden, D. D., pastor, services at 10:30 A. M. and 7:30 P. M.; Sunday school at the church at 2:45 P. M.

At the Methodist church, Rev. C. B. Pitblado, pastor, preaching at 10:15 A. M. and 2:45 P. M. Sunday school after morning service, in the church.

At the Universalist church, Rev. E. M. Grant, pastor, services every Sunday at 10:30 A. M. and 7:30 P. M.; Sunday school at 2:45 P. M. A cordial welcome to all.

You are disagreeable when you keep coughing and disturbing others. Dr. A. J. Flagg's Cough and Lung Syrup will permanently cure you.

Wonderful Changes

have occured in this country during the last three or four years, but none more wonderful, than the *Revolutions in Color*, produced among the *Heads of the People*, by

CRISTADORO'S HAIR DYE

The history of the success of great discoveries affords no parallel to the triumphs over competition and prejudice, accomplished by this powerful yet harmless vegetable agent, which instantaneously changes any obnoxious color of the hair into a black or brown as magnificent as any that heaven ever bestowed upon the head of man or woman. Manufactured by J. CRISTADORO, No 93 William St., New York. Sold by all Druggists. Applied by all Hair Dressers. tmch15

A CARD.

To all who are suffering from the errors and indiscretions of youth, nervous weakness, early decay, loss of manhood, &c., I will send a recipe that will cure you, FREE OF CHARGE. This great remedy was discovered by a missionary in South America. Send a self-addressed envelope to the REV. JOSEPH T. INMAN, *Station D., Bible House, New York City.* eod4wtno

RAYMOND.

No lyceum lectures, no debating club, no singing school at present, yet we have been favored since the cold season commenced with a variety of evening entertainments, which have drawn together good numbers for social intercourse and instruction. There have been two levees for good objects, one silver and two tin weddings. The jubilee singers from the south interested a large audience one evening; and on the evening of Feb. 19th the cantata of Ruth the Moabitess was performed by about thirty singers of this place and Manchester. This was largely attended and was witnessed with great interest. One of the tin weddings is to be noted particularly. It was that of Mr. Charles E. Wason and wife. It was held in the town hall. Great numbers were invited, and the hall was nearly filled. Aaron G. Whittier was master of the ceremonies. The singing was excellent. Rev. G. A. Perkins made a short address and offered prayer, and A. J. Shepard spoke. The gifts were valued at sixty dollars. Mr. Whittier made the presentation in behalf of the friends. Mr. Wason's response was very appropriate. An oyster supper was served. The following, prepared for the occasion by Rev. J. Fullonton, was read:

Go o'er the earth and 'tis a truth,
There are mighty works in Nature;
Vales, forests fine, mountains sublime,
Piled up by the Creator.

On seas as land there's much that's grand,
Commerce its arts applying;
Ships to and fro, they come and go,
And steamers almost flying.

Look anywhere and wonders rare,
Attract our fond attention;
They're all about the world throughout,
I need not them now mention.

But there's a sight most grandly bright,
It seems almost celestial;
But follow me and you shall see,
'Tis on this globe terrestrial.

But last 'tis time in verse and rhyme,
To give the wondrous showing;
'Tis husband, wife, close joined for life,
'Tis grand of this I'm knowing.

Ten years have flown since life's fair morn,
When wedlock ties firm bound them;
They pledged their love to faithful prove,
In love's strong bonds we find them.

His manly form and powerful arm,
Protects the one he's loving;
She, like a vine, round him will twine,
Fidelity thus proving.

Heaven bless them on till life's work's done,
And bless the child that's given;
Then when discharged, with hearts enlarged,
Enjoy the bliss of heaven.

REPORTER.

A Visage Rivalling in Yellowness

That of a "heathen Chinee," if belonging to one of our race, can scarcely be described as attractive. But worse than this, it is the index of a disordered liver, or a liver that needs arousing and regulating. The remedy is at hand, prompt, efficacious. A course of Hostetter's Stomach Bitters will expel the misdirected bile from the blood and divert it into the proper channel, open the bowels, remove the dyspeptic symptoms which invariably accompany biliousness, and counteract the rapidly developing tendency to dangerous congestion of the liver, which must always exist when the skin and whites of the eyes assume this yellow hue. The pains through the right lower ribs, side and shoulder blade, the nausea, furred state of the tongue, and unpleasant breath which indicate liver complaint, in short all its disagreeable concomitants are soon remedied by this sovereign corrective, which in addition to its regulating properties is a superb invigorant, and a pure and agreeable medicinal stimulant, appetizer and nervine.

Fifty Cents will do it? What? Why cure your cold or cough by using a bottle of Dr. A. J. Flagg's Cough and Lung Syrup.

New York Shopping.

Having formed a connection with the Lamar Purchasing Agency, I will give personal supervision to the answering of LETTERS OF INQUIRY and forwarding of Samples. Purchases made with taste and discretion. LUCY CARTER.

LAMAR PURCHASING AGENCY. Established. Reliable. Send for Circular. Address MRS. ELLEN LAMAR, 877 Broadway [first floor], New York City.

Merchants, Travellers, Visitors to New York, *dont fail to remember*, that in order to accommodate and *save your money*, to make *war on prices*, and to *fill* the *largest Hotel* in New York, *the Mammoth* Grand Central, *on Broadway*, will *hereafter* be kept on *both* the *American* and *European plans*. The American plan *including* meals and lodging $2.50 or $3.00, and the European plan $1.00, and upwards per day. An *elegant Restaurant* at *moderate prices*, is conducted by the Hotel.

Don't Bark so much when a fifty cent bottle of Dr. A. J. Flagg's Cough and Lung Syrup will cure it.

Free of charge—*Sample* bottle of *Adamson's Cough Balsam* at all drug stores. Owing to its perfect harmony in combination it is the very best mixture for the speedy cure and relief of croup, colds, throat or lung diseases. Large bottles 35 cents.

Lung Fever is hard to endure, but you have no excuse for having it, when you can cure your colds and coughs which will surely lead to it by using Dr. A. J. Flagg's Cough and Lung Syrup.

$1000! $1000!

I CAN show *a man of speculative tendencies* who has $1000 or upward, an opportunity of investing where it can be doubled in a few months. Ample security against loss furnished. Terms, an equal division of profits. Investor to control purchase and sale jointly with advertiser. A man of nerve, decision and good judgment, who will not "weep" if his money is tied up in this transaction until 1880, can realize handsomely. None other need apply. Address for ten days only

dtmch9 GEORGE W. MARTON,
G21 St. Cloud Hotel, New York City.

GREAT AUCTION SALE

Of splendid stock from the Paris Exposition, of

CURIOSITIES

From the Japanese, Chinese, Turkish, Egyptian and other foreign countries, on

Thursday, Friday and Saturday,

March 6th, 7th and 8th, at 7 o'clock P. M., and

Also on SATURDAY AFTERNOON at 2:30, at 29 CONGRESS STREET, store formerly occupied by the N. Y. Tea and Flour Company.

Sale without reserve, to close out the stock preparatory to owner's departure for Europe.

☞ Ladies are invited to attend the sales.

C. DWIGHT HANSCOM & CO., Auctioneers.

NEW AND EXTENSIVE STOCK

— OF —

FALL and WINTER GOODS

— AT —

WM. P. WALKER'S,

No. 8 Market Square.

HAVING RECEIVED A FULL ASSORTMENT OF

FOREIGN AND DOMESTIC

CLOTHS, CASSIMERES, &C., &C.,

I am prepared to make them up into GARMENTS of the latest style, or according to the fancy of the purchaser, and

Perfect Satisfaction Guaranteed!

MY STOCK OF GOODS ESPECIALLY FOR

SUITINGS

IS UNEQUALLED.

☞ Particular attention paid to the making of

ARMY and NAVY

REGULATION UNIFORMS.

A FULL ASSORTMENT OF

Gentlemen's Furnishing Goods!

Constantly on hand, consisting of

Bosoms, Gloves, Suspenders, Collars, Linen Goods, Drawers, Handkerchiefs, Shirts

Of Every Description!

PAINT!! PAINT!

— HAVE YOUR —

S GNS AND CARRIAGES

PAINTED

At DANIEL J. SPINNEY'S

NEW PAINT SHOP,

☞ NO. 13 BOW STREET. ☜

Cheaper than at any other place in the city.

☞ Second-hand Furniture Repainted, and made to look as good as new.

☞ Whole Families Made Happy

BY USING THE

"NEW EMPRESS"

Portable RANGE

IT HAS NO EQUAL!

Sold only by

JOHN P. SWEETSER,

46 Market Street, Portsmouth.

DEAR MADAM. *Did you visit my Opening of Autumn and Winter Styles of American and Parisian Millinery Goods, Hats and Bonnetes? If so, Thanks, for you appreciate my efforts to please, but if you were kept away and could not come, I am yet awaiting the kindness of your call and will be pleased to show you the latest modes and newest fancies in all the varied styles and kinds of*

SATINS, VELVETS, PLUSHES,
RIBBONS, FEATHERS, FLOWERS,
VEILINGS, etc., etc.

am giving special attention to the wants of

"OUR BABY,"

AND HAVE

Cunning Little Caps!
Charming Little Sacques!
Curious Little Shoes

With much more worsted work and other necessary articles for the midget of the household. Do come and see them! It will not cost you one cent, and I shall be very glad to welcome you.

THREE THINGS I PROMISE:

Correct Taste,
Best Grades of Goods,
Satisfactory Charges

MISS MYRA F. BICKFORD,

Parlors No. 69 Congress Street,

PORTSMOUTH, N. H.

Choice St. Louis Flour!

30 POUNDS FOR $1 00.

HORSFORD'S BREAD PREPARATION, 18 cents.

All other GROCERIES very cheap at

PLAISTED'S ECONOMICAL GROCERY

123 MARKET STREET

PRIVATE SCHOOL.

MISS BLUNT having removed her school to commodious rooms No. 70 State St., opposite the Post Office, will commence her new term Wednesday, January 1st, 1879. Terms made satisfactory on application. Pupils received at any time.

PORTSMOUTH

INSURANCE

AGENCY.

Established in 1851.

JOHN SISE, - 5 MARKET SQ.

Is authorized Agent and Attorney for the following responsible Companies:

ÆTNA INSURANCE COMPANY,
HARTFORD, CONN.....Assets $7,000,000

HARTFORD FIRE INSURANCE CO.,
HARTFORD, CONN.....Assets $3,200,000.

HOME INSURANCE COMPANY,
NEW YORK.....Assets, $6,000,000.

FRANKLIN FIRE INSURANCE CO.,
PHILADELPHIA.....Assets $3,300,000.

ROYAL INSURANCE COMPANY,
LIVERPOOL, ENG.....Assets $18,000,000 (gold.)

PENNSYLVANIA FIRE INS. CO.
PHILADELPHIA.....Assets $1,800,000.

Business men and owners of Property desiring every security by Insurance against loss and damages by fire, will find it for their interest to place their risks in the above companies, some of which have been represented in this vicinity for nearly fifty years.

All losses will be promptly adjusted and paid by the undersigned.

JOHN SISE,

INSURANCE AGENT.

OFFICE No. 5 MARKET SQUARE, Portsmouth

SENTIMENTAL & COMIC

VALENTINES.

Marcus Ward's a Speciality.

— AT —

GOODRICH'S BOOKSTORE.

BARGAIN NOTICE!!

Previous to taking account of stock we are offering

EXTRA INDUCEMENTS

to customers in the line of

Beavers, Cloakings,

Overcoats and Ulsters.

☞ This is a rare chance to secure a bargain.

Call and Save Money!

C. E. MYERS & CO.

C. E. MYERS. C. E. SIMPSON.

NO. 3 BOW STREET.

NEW LOAN!

CITY OF BOSTON

4 Per Cent. Bonds,

Coupon or Registered. 20 years to run.

Valuation of City of Boston.....$686,000,000
Debt.....$42,457,022
Less Sinking Fund.....16,297,246

Total Debt.....$26,159,776

Making percentage of Debt to Valuation only Four Per Cent.

These Bonds are undoubtedly the most perfect security ever issued, as all property, PUBLIC and PRIVATE, is holden for the indebtedness of the City, whose public property alone is estimated at $37,651,437, or more than the total debt of the city.

For sale in their various denominations by

CHAS. A. SWEET & CO.,

No. 40 State Street, Boston.

GEO. WM. BALLOU & CO.,

No. 72 Devonshire St., Boston.

eodtmch19

REMOVAL!

I HAVE PURCHASED OF H. W. MASON,

The Nick-Nack Store,

5 MARKET ST.,

And have removed from my old location.

☞ All my old customers and the public generally are invited to my new place of business.

LEWIS E. STAPLES,

NICK-NACK STORE,

No. 5 Market Street,

PORTSMOUTH.

The Value of Time.

As in a fire the loss greatly depends upon the time required for efficient aid to arrive, so the result of catarrh greatly depends upon the speedy use of efficient remedies. For over a quarter of a century, Dr. Sage's Catarrh Remedy has been the standard remedy. The positive cures it has effected are numbered by thousands. Each year has witnessed an increased sale. Its reputation is the result of superior merits. If the disease has extended to the throat or lungs, Dr. Pierce's Golden Medical Discovery should be used with the Catarrh Remedy. These two medicines will speedily cure the most stubborn case of catarrh. See Common Sense Medical Adviser, a work of over 900 pages. Price, $1.50. Address the author, R. V. Pierce, M. D., Buffalo, N. Y.

—The other evening, at Lewiston, Me., while the Boston Museum company were playing "Pinafore," Miss Harold, who plays "Buttercup," was taken suddenly ill while the curtain was down between the acts. In consequence her part was assumed by Miss Sadie Martinot, in the second act. On the following evening, in Bangor, Miss Marie Wainwright was taken sick, and Miss Martinot was called upon to assume the part of "Josephine," which she did with credit.

—Dr. C. C. Blake, of Decatur, Ill., who knows all about the weather, the planets, etc., knocks the foundation out of the prediction that war, pestilence, famine, etc., would be consequent upon the perihelion passage of the four great planets, and shows further that the planets in question will not be at perihelion conjointly, on which latter hypothesis much of the predictions was based.

—When a woman burns her finger she cries a little over it, and keeps the burn in good condition to allow her husband when he comes home to get sympathy. A man in the same condition will stick his digit in his mouth, kick over the office stool, swear at the boy, and forget all about it. One is the effect of love, the other of business.—*Toledo Commercial.*

STATED MEETINGS.

CITY GOVERNMENT.

In City Building, Market Square.

BOARD OF MAYOR AND ALDERMEN—Thursday evenings.

COMMON COUNCIL—Thursday evenings.

BOARD OF OVERSEERS OF POOR—Tuesday evenings.

BOARD OF INSTRUCTION—First Wednesday in each Month.

BOARD OF ENGINEERS—Tuesday next following the first Monday in each Month.

MASONIC.

In Masonic Hall, Congress Block.

ST. JOHN'S LODGE, NO. 56—Second Monday of each Month.

ST. ANDREW'S LODGE, NO. 56—Second Monday of each Month.

WASHINGTON CHAPTER, NO. 3, R. A. M.—Fourth Tuesday of each Month.

DAVENPORT COUNCIL, NO. 4, R. AND S. M.—Third Thursday of March, June, September and December.

DE WITT CLINTON COMMANDERY, KNIGHTS TEMPLAR—Third Monday of each Month.

INFFABLE GRAND LODGE OF PERFECTION—Third Wednesday of January, April, July and October, (annual meeting 30 of Hebrew month Adar.)

ROCKINGHAM MASONIC RELIEF ASSOCIATION—Annual Meeting first Friday in January.

I. O. O. F.

At Odd Fellows' Hall, Daniel Street.

LODGES.

PISCATAQUA, NO. 6, meets Monday evenings at 7½ o'clock.
Wm. E. Hadley, N. G.; Wm. W. Cotton, R. S.

UNION REBECCA DEGREE, Lodge No. 3. First and Third Tuesday in each Month, at 7½ o'clock.
Ann L. White, N. G.; A. S. Holbrook, R.S.

OSGOOD, NO. 48, Thursday evenings at 7½ o'clock, at Pythian Hall. Wm. Mazell, N. G.; Edward T. Morrison, S. S.; C. Dwight Hanscom, P. S.

NEW HAMPSHIRE, NO. 17, Wednesday evenings at 7½ o'clock, at Pythian hall.
Charles Locke, N. G.; Thornton Beaton, R. S.; Moses H. Tilton, P. S.

ENCAMPMENTS.

STRAWBERRY BANK, NO. 5, Second and Fourth Fridays of each Month.
William H. Lovell, C. P.; James A. Rugg, S.

MOUNT SINAI, NO. 19, First and Third Fridays in each Month.
Job Woodsum, C. P.; James L. Parker, S.

MUTUAL RELIEF ASSOCIATION

OF ROCKINGHAM COUNTY, Second Tuesday of January and December.
Edmund M. Brown, Pres.; J. W. W. Cotton, Sec.

PORTSMOUTH ODD FELLOWS MUTUAL RELIEF ASSOCIATION—Annual Meeting fourth Tuesday evening of January.
William W. Cotton, Pres.; R. G. Archibald, Sec.

TEMPERANCE MUTUAL RELIEF ASSOCIATION, at Mercantile Hall, Fri. and Third Wednesday evenings of each month.
S. W. Clarke, Pres.; Otis F. Philbrick, Sec.

OTHER ORGANIZATIONS.

At Grange Hall, No. 5 Congress Street.

WOMAN'S TEMPERANCE LEAGUE—Each Thursday afternoon from three to four o'clock.

PHILHARMONIC SOCIETY—Tuesday evenings 7:30 o'clock.

OLD OAKEN BUCKET DIVISION, NO. 2, S. OF T.—Each Monday evening at Hall corner of Ladd and Market Streets.

FIRE COMPANIES—At their respective Engine Houses on the First Monday of each Month.

PORTSMOUTH WORKINGMEN'S INSTITUTE AND READING ROOMS, corner of Cornwall and McDonough streets. Organized August 21, 1871. Open week days from 10 A. M. to 10 P. M.; Sundays 9 A. M. to 9 P. M. Regular business meetings third Thursday evening of each month.
C. A. Holbrook, Pres.; James Palmer, S. & T.

PORTSMOUTH MECHANICS ASSOCIATION—Open to membership of all reputable Mechanics and Manufacturers. Rooms in Mechanics' Block, corner Congress and Fleet streets. Reading Room free to members and strangers visiting the city. Quarterly Meetings the first Tuesday evenings in November, February, May and August. Election of officers at November meeting.

ALPHA COUNCIL, NO. 63, ROYAL ARCANUM—First and Third Tues.ay evenings of each month, at Hall No. 24½ Market Street.
O. M. Knight, Regent; Jos. S. Pfeiffer, Sec.

STORER ENCAMPMENT, POST NO. ONE, G. A. R.—Fourth Wednesday of each Month in Franklin Upper Hall; James E. Morrison, Comdr.

BAND OF HOPE—Every Saturday afternoon at three o'clock, at Faith Home. S. W. Cole, Musical Director.

OAMOS LODGE, NO. 2, KNIGHTS OF PYTHIAS, at Pythian Hall, corner Market and Daniel streets, Tuesday evening of each week.

SAGAMORE LODGE, NO. 226, KNIGHTS OF HONOR, at Hall No. 24½ Market street, Second and Fourth Monday evenings of the Month.
C. H. Marston, Dictator; C. B. Mason, Rep.

NEWICHEWANNOCK TRIBE, NO. 4, IMPROVED ORDER OF RED MEN—Each Friday evening at Rechabite Hall, No. 28 Market street.

ROCKINGHAM LODGE, NO. 37, I. O. GOOD TEMPLARS—Each Thursday evening at Mercantile Hall.

PORTSMOUTH FIREMEN'S MUTUAL RELIEF ASSOCIATION—Second Wednesday in January, April, July and October.

Business Cards.

JOHN MALSBENDEN,
MERCHANT TAILOR,
Keeps on hand a good assortment of seasonable goods for Gentlemen's wear, which will be made up in the latest style, or as may be ordered.
Clothes Altered, Cleansed and Repaired
SATISFACTORILY!
Don't Forget the Place!
UNDER FRANKLIN HALL, FLEET STREET.

A. PEARSON,
Is at his Room, **No. 5 Congress Street,**
To Give Instruction in Music,
From 10 o'clock to 12,
TUESDAYS, THURSDAYS, and SATURDAYS.

JAMES M. CARR, Agent,
DEALER IN
BOOTS & SHOES.
No. 34 Market Street,
Formerly HILL & CARR,
Where a Large Stock of Good Boots and Shoes, Leather and Findings may be found *at the Lowest Prices.*
☞ All kinds of Boots or Shoes made to measure, and Repairing done as usual.

J. E. HAM & CO.,
Merchant Tailors
GENTS' FURNISHING GOODS.
Waite & Dodge's Celebrated Shirts, Underwear, Gloves, etc.
☞ CLOTHS and CASSIMERES for sale by the Yard.
27 MARKET STREET, - - - PORTSMOUTH, N. H.

MORSE & ILSLEY,
AUCTIONEERS,
Money, Real Estate and Mortgage Brokers,
INSURANCE and HOUSE AGENTS,
No. 13 Pleasant Street, Exchange Buildings.

STEPHEN D. SCRIGGINS,
HAS REMOVED His
PAINT SHOP
FROM No. 15 FLEET ST., to No. 9 VAUGHAN STREET, opposite the Commercial House, and having larger and better accommodation for
CARRIAGE WORK,
Would solicit a continuance of public patronage.

DENNIS SHEA,
MANUFACTURER OF
CEMENT STONE PIPE
— AT —
26 WATER STREET, - - - - PORTSMOUTH.
The best Pipe made for Sewers, Culverts, Cellar and Sink Drains, Water Closets, etc. etc. Gives perfect satisfaction wherever used. Is proof against frost, acids, and all substances which pass through the Pipe.
For sale at wholesale or retail, or laid in the best manner.
Orders for Pipe and laying left at the factory will receive prompt attention.

H. B. BUZZELL & SON,
OPPOSITE POST OFFICE,
ARE SOLE AGENTS FOR THE
BRILLIANT
SPECTACLES and EYE-GLASSES.
☞ Do not spoil your eyes by using an inferior glass, but *try* a pair of these. We know you will be pleased.

SPECIAL OFFER!!
IN ORDER TO
REDUCE OUR STOCK,
And to realize on the same, we offer our goods at a
Great Reduction from Former Prices
IN EXCHANGE FOR CASH!
☞ Open Evenings.
PFEIFFER & CO.,
73 Congress Street.....Portsmouth

Ladies Elegant Imitation ROSE CORAL SET, Remarkable Bargain, sent post-paid to any reader of this paper for 25 cents. Three sets for 50 cents. Imitation Stone Buttons to match 25 cts. per set, or three sets for 50 cents. Elegant Pictures with Theme. Enclose Currency or P. O. Stamps. Address your Advertisements to A. J. MOORE & CO., Clinton Place, New York.

HATHAWAY SHIRTS.
A FEW MORE OF THOSE
CELEBRATED HATHAWAY SHIRTS
Cut Low in the Neck, at
William P. Walker's,
jy3 No. 5 Market Square.

ISLES OF SHOALS
DUN FISH!
15 Quintals for sale by
Chas. E. Laighton & Son.

THE NEW HAMPSHIRE
GAZETTE
Established 1756.
The Gazette is published every Thursday, and sent to Subscribers at the low price of
$1.50 per year, paid in advance, or
$2 at the end of the year.
Contains full accounts of all of importance that transpires in Portsmouth and its vicinity, and a condensed summary of NEWS, foreign and domestic; editorials upon current topics; New Hampshire items; carefully prepared marine news, containing reports of vessels owned at this port, or offered by men from Portsmouth or its neighborhood; and is just the paper for residents desiring to be posted on all that takes place at home, while to those living in the vicinity of Portsmouth, or to former residents who retain their interest in the "old home by the sea," it is the best means of keeping informed of what transpires in this city.
— THE —
NEW HAMPSHIRE GAZETTE
Contains more original matter
Than any other paper of its size in the State, the editors working more with their pens than with their scissors.

TO ADVERTISERS
THE N. H. GAZETTE
Presents an excellent opportunity for a WEEKLY INVITATION TO CUSTOMERS, at a reasonable rate, and all those who desire to reach patrons in Rockingham and York counties will find it an economical medium. THE GAZETTE is in many instances the only paper taken by families, and it is read to a large extent in localities whence is derived much of the trade of Portsmouth, a fact which our merchants should not fail to bear in mind.

Subscriptions Received
AT THE OFFICE, 7 PLEASANT ST.,
Exchange Buildings, nearly opp. Post Office;
Or by remittance to
CHRONICLE AND GAZETTE PUB. CO.
☞ Specimen numbers sent on application.

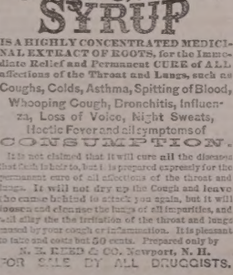

IS A HIGHLY CONCENTRATED MEDICINAL EXTRACT OF EGOTS, for the Immediate Relief and Permanent CURE of ALL affections of the Throat and Lungs, such as Coughs, Colds, Asthma, Spitting of Blood, Whooping Cough, Bronchitis, Influenza, Loss of Voice, Night Sweats, Hectic Fever and all symptoms of CONSUMPTION.
It is not claimed that it will cure all the diseases that Cash is heir to, but it is prepared expressly for the permanent cure of all affections of the throat and lungs. It will not dry up the Cough and leave the cause behind to attack you again, but it will loosen and clean out the lungs of all impurities, and will allay the irritation of the throat and lungs caused by your cough or inflammation. It is pleasant to take and costs but 25 cents. Prepared only by
N. H. REED & CO. Newport, N. H.
FOR SALE BY ALL DRUGGISTS.

PRATT'S ASTRAL OIL!
Safest and Best!
AT SWEETSER'S.

Notice to Pensioners.
JOHN P. COOPER would inform Pensioners that he will attend to executing and forwarding Vouchers at the office of W. H. Rollins, Esq., on the 4th of March, and eight or ten days after.

THERMOMETERS
ARE SELLING
CHEAP
— AT —
SWEETSER'S.

Fresh Succotash Corn!!
BEANS, ASPARAGUS, CELERY.
— FOR SALE BY —
H. F. GERRISH.

CHARLES W. GARDNER'S
Book and Job
PRINTING OFFICE!
UP ONE EASY FLIGHT.
Chronicle Building, Portsmouth N.H.
Over D. H. Montgomery's Store.
The recent improvements in the above building has enlarged the Job Office to double its former size, making it one of the lightest and most convenient offices in the city for
ALL KINDS
— OF —
General Job Work!
The Subscriber respectfully solicits orders fo all kinds of Printing, from a
TWO-SHEET POSTER,
With a 14-inch wood letter, to a Visiting Card.
DATE SLIPS A SPECIALTY.
By-Laws for Lodges,
Town Accounts, Programmes,
Handbills. Tickets,
Fancy Cards,
Business Cards,
Ball Cards,
And everything else in the line of Printing.
CHARLES W. GARDNER.

INCORPORATED JANUARY, 1873. WORLD'S DISPENSARY MEDICAL ASSOCIATION. BUFFALO AND LONDON. CAPITAL STOCK, $1,000,000.
(Successors to *R. V. PIERCE, M. D.*)
DR. R. V. PIERCE, having acquired a world-wide reputation in the treatment of Chronic Diseases, resulting in a professional business far exceeding his individual ability to conduct, some years ago selected several medical gentlemen to associate themselves with him, as the Faculty of the World's Dispensary, the Consulting Department of which has since been merged with the INVALIDS' HOTEL. The organization has been completed and incorporated under the name and style of **World's Dispensary Medical Association,** with the following officers:
Hon. R. V. PIERCE, Pres. F. D. PIERCE, *V. Pres.*
Geo. E. PIERCE, Sec. LESTER B. SMITH, Treas.
NINE PHYSICIANS AND SURGEONS of eminence and skill have been chosen as the Faculty.
CHRONIC DISEASES of all forms come within the province of our several specialties.
LUNG DISEASES.—The skill of division of practice is very ably managed by a gentleman of mature judgment and skill. Bronchial, Throat, and Lung Diseases treated with the most successful results.
DISEASES OF WOMEN.—Especially are our facilities of a superior order for the cure of all those chronic diseases peculiar to females.
NO NECESSARY TO SEE PATIENTS.—By our original system of diagnosis, we can treat many chronic diseases as successfully without as with a personal consultation. For particulars see "People's Common Sense Medical Adviser" (1,000 pages, sent post-paid for $1.50) or "Invalids' and Tourists' Guide Book" (80 pages, 10 cents in stamps).
SURGICAL CASES.—Among the operations which we are called upon most frequently to perform, are those for Nasal Polypus, Harelip, Tumors, Fistula in Ano, Piles, Hernia (Rupture), Hydrocele (Dropsy of the Scrotum), Varicocele, Ovarian and Uterine Tumors, Calculi (Stone in the Bladder), Stricture, etc., etc. We also treat successfully, by a new method without surgical operation, Cancers, Club-foot, Spinal Curvature, and other affections. (See pamphlet entitled, "Motion as a Curative Agent," sent on receipt of 10 cents.)
Address, World's Dispensary Medical Association, BUFFALO, N. Y.

WOMAN
By an immense practice at the World's Dispensary and Invalids' Hotel, during the past many thousand cases of those diseases peculiar to women, I have been enabled to perfect a most potent and positive remedy for those diseases.
To designate this natural specific, I have named it
Dr. Pierce's Favorite Prescription
The term, however, is but a feeble expression of my high appreciation of its value, based upon personal observation. I have, while advocating its positive results in the special diseases incident to the organism of woman, sought to set as the climax or crowning grace of my medical career, this invaluable as a positive, sufficient medicinal remedy for this class of diseases, as I can test will, at all times and under all circumstances, act kindly, I am willing to stake my reputation as a physician upon the confidence that I that it will not disappoint the most sanguine expectations of a single invalid lady who uses for any of the ailments for which I recommend it. It will cost you not a cent more than other medicines. (For conditions, see pamphlet wrapping bottle.)
The following are among those diseases in which my Favorite Prescription has wrought cures, as if by magic, and with a certainty never before attained by any medicine: Leucorrhœa, Excessive Flowing, Painful Monthly Periods, Suppressions when from unnatural causes, Irregularities, Week Back, Prolapsus, or Falling of the Uterus, Anteversion and Retroversion, Bearing-down Sensations, Inguinal Heat, Nervous Depression, Debility, Despondency, Threatened Miscarriage, Chronic Congestion, Inflammation and Ulceration of the Uterus, Impotency, Barrenness, or Sterility, and Female Weakness. I do not extol this medicine as a "cure-all," but it admirably fulfills a **singleness of purpose,** being a most perfect specific in all chronic diseases of the sexual system of woman. It will not disappoint, nor will it do harm, in any state or condition.
Those who desire further information on these subjects can obtain it in THE PEOPLE'S COMMON SENSE MEDICAL ADVISER, a book of over 900 pages, sent, post-paid, on receipt of $1.50. It treats fully of those diseases peculiar to Females, and gives much valuable advice in regard to the management of these affections.
Favorite Prescription sold by Druggists.
R. V. PIERCE, M. D., Prop'r, World's Dispensary and Invalids' Hotel, Buffalo, N. Y.

HARDWARE, PAINTS, OILS, &C.
SALEM WARRANTED PURE WHITE LEAD.
BOSTON " " "
FOREST RIVER PURE WHITE LEAD.
ENGLISH " " "
On hand and for sale at Manufacturers' Prices.
Also, a large and well-selected Stock of
Hardware,
Paints, Oils,
Glass, &c., &c.,
ETC., ETC., ETC.,
At Lowest Rates.
JOHN H. BAILEY,
RICE BLOCK,
16 Market and 1 Ladd Street

American and Foreign PATENTS.
[ESTABLISHED 1863.]
GILMORE & CO., Successors to CHTPMAN, HOSMER & CO., Solicitors. Patents procured in all countries. *No fees in advance.* No charge unless the patent is granted. No fees for making preliminary examinations. No additional fees for obtaining and conducting a re-hearing. Special attention given to interference Cases before the Patent Office. Extensions before Congress, Infringement Suits in different States, and all litigation appertaining to Inventions or Patents. Send stamp to GILMORE & CO. for Pamphlet of sixty pages.
Old Bounty Land Warrants.
The last Report of the Commissioner of the General Land Office shows 2,897,500 acres of Bounty Land Warrants outstanding. These were issued under acts of 1855 and prior acts. GILMORE & CO. pay cash for them. Send by registered letter. Where Assignments are imperfect we give instructions to perfect them.
Arrears of Pay and Bounty.
Officers, Soldiers and Sailors of the late war, or their heirs, are in many cases entitled to money from the Government of which they have no knowledge. Write full history of service, and state amount of pay and bounty received. Enclose stamp to GILMORE & CO., and a full reply after examination, will be given you free.
Pensions.
All Officers, Soldiers and Sailors wounded, ruptured or injured in the late war, however slightly, can obtain a pension by addressing GILMORE & COMPANY.
Cases prosecuted by GILMORE & Co. before the Supreme Court of the United States, the Court of Claims and the Southern Claims Commission.
Each department of our business is conducted in a separate bureau, under the charge of the same experienced parties employed by the old firm. Prompt attention to all business entrusted to GILMORE & Co. is thus secured. We desire to win success by deserving it. Address
GILMORE & CO.,
WASHINGTON, D. C.

FIRST NATIONAL BANK
GOVERNMENT DEPOSITORY,
Continues to supply either Coupon or Registered
FOUR PER CENT. BONDS
At subscription rates, furnished direct from the Treasury Department.
U. S. 5-20 Called Bonds,
Cashed, or exchanged for new 4's on favorable terms.
dm&g E. P. KIMBALL, Cashier.

New Advertisements

TEACHERS WANTED $50 to $100 or $200 PER MONTH, during the Spring and Summer. For full particulars address J. C. McCurdy & Co., Philadelphia, Pa.

DIPHTHERIA!!
JOHNSON'S ANODYNE LINIMENT will positively prevent this terrible disease, and will positively cure nine cases in ten. Information that will save many lives sent free by mail. Don't delay a moment. Prevention is better than cure.
Sold Everywhere!
I. S. JOHNSON & CO., BANGOR, MAINE.

PIANOS
for Cash or on *easy monthly installments.* Parties who intend purchasing Pianos will find it for their interest to call at our rooms, or correspond with us, before buying elsewhere.
Hallett & Cumston,
No. 459 WASHINGTON ST., BOSTON.

Cuticura
The Great Skin Cure is warranted to cure Salt-Rheum, scald Head, Dandruff, Pimples and Comedones, sold everywhere. Price, 50 cents; of price, Small boxes 50c., large $1. Prepared by Weeks & Potter, Boston. Send to Box 3 06 for circular and testimonials. 1mch20

$10 TO $1000 Invested in Wall Street Stocks makes fortunes every month. Book sent free explaining everything. Address,
BAXTER & CO., Bankers, 17 Wall st., New York.

BENSON'S CAPCINE POROUS PLASTER!
There is no doubt about the great superiority of this article over common porous plasters and other external remedies, such as liniments, electrical appliances, &c. Ask physicians in your own locality about it. It is wonderful. Sold by all Druggists. Price 25 Cents.

KANSAS FARMS AND FREE HOMES.
HOW TO GET THEM in the best part of the state. 6,000,000 acres for sale. 164 free copy of "Kansas Pacific Homes," address Land Commissioner, Salina, Kansas. mc 10

1879.
THE FOUR REVIEWS
AND
BLACKWOOD.
AUTHORIZED REPRINTS
OF
THE EDINBURGH REVIEW (*Whig*),
THE WESTMINSTER REVIEW (*Liberal.*)
THE LONDON QUARTERLY REVIEW (*Conservative*),
THE BRITISH QUARTERLY REVIEW (*Evangelical*),
AND
BLACKWOOD'S EDINBURGH MAGAZINE
☞ These Reprints are not selections; they give the originals in full, and at about one-third the price of the English Editions.
No publications can compare with the leading British periodicals above-named, reprinted by the Leonard Scott Publishing Company. In respect to fidelity of research, accuracy of statement, and purity of style, they are without any equal. They keep pace with modern thought, discovery, experiment, and achievement, whether in religion, science, literature, or art. The ablest writers fill their pages with most interesting reviews of history, and with an intelligent narration of the great events of the day.
TERMS FOR 1879, INCLUDING POSTAGE.
Payable Strictly in Advance.

For any one Review	$4 00	per annum.
For any two Reviews	7 00	" "
or any three Reviews	10 00	" "
For all four Reviews	12 00	" "
For Blackwood's Magazine	4 00	" "
For Blackwood and one Review	7 00	" "
" " " two Reviews	10 00	" "
" " " three "	13 00	" "
" " " four "	15 00	" "

POSTAGE.
This item of expense, now borne by the publishers, is equivalent to a reduction of 20 per cent on the cost to subscribers in former years.
CLUBS.
A discount of twenty per cent will be allowed to clubs of four or more persons. Thus: four copies of Blackwood or of one Review will be sent, to *one address,* for $12.80; four copies of the four Reviews and Blackwood for $48, and so on.
PREMIUMS.
New subscribers (applying early) for the year 1879 may have, without charge, the numbers for the last quarter of 1878 of such periodicals as they may subscribe for.
Or, instead, new subscribers to any two, three, or four of the above periodicals, may have one of the "Four Reviews" for 1878; subscribers to all, five may have two of the "Four Reviews," or one set of Blackwood's Magazine for 1878.
Neither premiums to subscribers nor discount to clubs can be allowed, unless the money is remitted *direct to the publishers.* No premiums given to Clubs.
To secure premiums it will be necessary to make *early application,* as the stock available for that purpose is limited.
REPRINTED BY
The Leonard Scott Publishing Company,
41 BARCLAY ST., NEW YORK.

CHARLES ROBINSON & SON,
Would inform their friends and the public that they still continue the
Flour and Grain Business
AT THEIR OLD STAND,
NO. 16 BOW STREET,
PORTSMOUTH, N. H.

NEW STYLES
RATTAN PRESENTS
Every one who has examined them are of the opinion that more attractive, beautiful or serviceable
Christmas Presents!
Cannot be purchased in New England for the same amount of money than the desirable Rattan Goods manufactured right here in our city by Mr. DAVID URCH, and
For Sale by A. Tredick & Co.,
MARKET STREET.
☞ We advise all to call, examine and try them before purchasing their Christmas Presents.

Portsmouth Daily Chronicle.

By CHRONICLE & GAZETTE PUBLISHING COMPANY.

PORTSMOUTH, N. H., MONDAY, MARCH 10, 1879.

$6 PER YEAR, IN ADVANCE. THREE CENTS PER COPY.

THE PORTSMOUTH DAILY CHRONICLE

(Established August 2d, 1862.)

Is Published Every Morning, Sundays excepted, at No. 7 Exchange Building, Pleasant Street, opposite the Post Office, by the

Chronicle and Gazette Publishing Company.

TERMS $6.00 PER YEAR.

The New Hampshire Gazette,

(The Oldest Newspaper in the United States, established Oct. 7, 1756,)

is published every THURSDAY at the same office. Terms, $1.50 per year; $2.00 per year, if not paid in advance.

ADVERTISEMENTS inserted on reasonable terms, in either or both papers. The GAZETTE, having a large country (in addition to its local) circulation, is an excellent medium of advertising. A liberal reduction made when advertisements appear in both papers.

☞ Correspondence from neighboring towns, containing items of public interest, will be gladly received. All communications should be addressed and all checks made payable to the

CHRONICLE & GAZETTE PUBLISHING CO.,

PORTSMOUTH, N. H.

The Job Printing Business is conducted in the same office by Mr. Charles W. Gardner, who keeps on hand a large and well-selected stock of all materials required in his line.

Transportation.

Eastern & Maine Central Railroad Line.

CARS leave the Station of the Eastern Railroad, between Deer and Elm streets, as follows:

For Boston, at 7 : 10, 7 : 15, 8 : 23, 11 : 00 A. M.; 3 : 00, 5 : 30 P. M.

For Portland and Stations East, 10 : 00 A. M.; 2 : 57, 9 : 15 P. M.

For Bangor, St. John, Montreal and Quebec, 10 : 00 A. M.; 9 : 15 P. M.

For Great Falls and Wolfeboro', 10 : 00 A. M.; 5 : 44 P. M.

For North Conway, 10 : 00 A. M.

For Dover and Way Stations, 10 : 00 A. M.; 12 : 30, 3 : 00, 7 : 00 P. M.

Trains leave *For Portsmouth*—

From Boston, 7 : 30, 10 : 00 A. M.; 12 : 30, 3 : 15, 4 : 45, 7 : 30 P. M.

From Portland, *2 : 05, 8 : 45 A. M.; 1 : 00 P. M.

From North Conway, 7 : 40 A. M.

From Wolfeboro', 8 : 40 A. M.; 3 : 10 P. M.

From Great Falls, 7 : 54, 10 : 00 A. M.; 4 : 45 P. M.

From Dover, 6 : 45, 10 : 30 A. M.; 2 : 25, 5 : 00 P. M.

From Newington, 7 : 01, 10 : 46 A. M.; 2 : 41, 5 : 16 P. M.

Trains from Boston arrive at Portsmouth at 6 : 55 A. M.; 12 : 25, 3 : 34, 5 : 40, 6 : 58, 9 : 12 P. M.

Trains from Portsmouth arrive at Boston at *6 : 30, 9 : 30, 10 : 45 A. M.; 1 : 30, 5 : 30, 8 : 00 P. M.

*Except on Mondays.

Feb. 17, 1879. A. P. ROCKWELL, Pres't.

Concord & Portsmouth Railroad.

PASSENGER TRAINS leave Concord Railroad Station, foot of Bridge Street:

For Newmarket Junction, Manchester, Concord and Upper Railroads, at 7 : 55 A. M., and 5 : 10 P. M.

Arrive at Manchester at 9 : 40 A. M., 7 : 10 P. M.

Arrive at Concord at 10 : 35 A. M., and 8 : 15 P. M.

Leave Concord at 7 : 30 A. M., and 3 : 40 P. M.

Leave Manchester at 8 : 15 A. M., and 4 : 25 P. M.

Arrive at Portsmouth at 10 : 10 A. M., and 6 : 15 P. M.

☞ All trains connect at Newmarket Junction, with trains of the Boston & Maine Railroad for Exeter, Haverhill, Lawrence and Boston; and for Dover, Great Falls and Portland: at Concord with trains to and from all the Upper Railroads.

H. E. CHAMBERLIN, Supt.

Good and Reliable

INSURANCE COMPANIES.

COMMERCIAL UNION, of London.

FIRE ASSOCIATION, of Phila.

SHAWMUT, of Boston.

F. W. DEROCHEMONT & SON,

No. 9 CONGRESS ST., AGENTS.

WILLIAM B. HUSSEY,

DEALER IN

BOOTS and SHOES,

—AT—

No. 49 Congress Street,

Has for sale a large and well selected assortment of Goods in his line for Men's, Women's Boys' and Girl's wear, which he will sell

AS CHEAP AS GOOD ARTICLES CAN BE SOLD.

CALL AND SEE.

REMOVAL!

I WOULD respectfully inform the people of Portsmouth and vicinity, that I have removed from my old stand to the Store formally occupied by BENJAMIN CHEEVER.

Having a larger store and better accommodations, I trust to receive the same liberal patronage which has been extended to me in the past. I shall endeavor to keep a

Larger Stock Than Ever

—OF—

HATS, CAPS, FURS, UMBRELLAS, TRUNKS AND TRAVELING BAGS,

ALL NEW STYLES OF

HATS AND CAPS

Received as soon as issued. All goods sold at the

Lowest Cash Prices!

FRANK E. DEARBORN

NO. 40 MARKET ST., PORTSMOUTH.

PATENTS!

R. H. EDDY,

No. 76 State St., Opposite Kilby, Boston,

SECURES PATENTS in the United States; also in Great Britain, France and other foreign countries. Copies of the claims of any Patent furnished by remitting one dollar. Assignments recorded at Washington. *No Agency in the United States possesses superior facilities for obtaining Patents or ascertaining the patentability o inventions.*

R. H. EDDY, Solicitor of Patents.

TESTIMONIALS.

I regard Mr. Eddy as one of the *most capable and successful* practitioners with whom I have had official intercourse. CHARLES MASON, Commissioner of Patents.

"Inventors cannot employ a person more trustworthy or more capable of securing for them an early and favorable consideration at the Patent Office." EDMUND BURKE, Late Commissioner of Patents.

BOSTON, October 19, 1876.

R. H. EDDY, Esq.—*Dear Sir*: You procured for me, in 1840, my first patent. Since then you have acted for and advised me in hundreds of cases, and procured many patents, reissues and extensions. I have occasionally employed the best agencies in New York, Philadelphia and Washington, but I still give you almost the whole of my business, in your line, and advise others to employ you. Yours truly, GEORGE DRAPER.

BOSTON, January 1, 1876. 8tawijan180

The True Path of

GOSPEL TEMPERANCE.

Being the only life work and speeches of FRANCIS MURPHY, Dr. REYNOLDS, and their co-laborers. Embracing, also, the history of the Women's Temperance Union. The best selling temperance book published. 700 pages, 13 engravings. Price, $2 00. Agents address at once. 6tmch7

H. S. GOODSPEED & CO., New York.

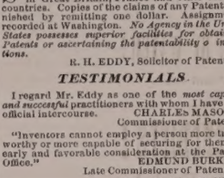

BOYNTON'S FURNACES,

Cast or Wrought Iron. Suitable for Coal or Wood.

BRICK-SET AND PORTABLE.

Are **Powerful Heaters; Remarkably durable; economical in fuel; give universal satisfaction;** have no **hoted joints;** are **free from gasses.**

Thousands have had constant and active use for over **18 years,** and in **good condition** to-day, without **repairs** or **expense.**

The most **durable Furnace,** the **cheapest** to buy. Fitted with **clinker-cleaning** anti-friction **grates; ash-sifting grates** and **ash-pans; lined** feed doors, **draft regulators,** etc. Have many **attractive** and **practical improvements** never before adopted.

Also, **RANGES** for **family** or **hotel** use; **Fireplace Heaters,** etc.

Send for Circulars, before purchasing others.

RICHARDSON, BOYNTON & CO., Manufacturers,

codtnov10 234 *Water Street, New York.*

Apply direct to the Manufacturers.

WOOD!

Hard and Soft Wood,

Sawed and Split,

KINDLINGS, SHAVINGS, ETC., ETC.

☞ Orders left at the PLANING MILL, GREEN STREET, will be promptly attended to.

DANIEL MASON, Agent.

New York Weekly Herald.

ONE DOLLAR A YEAR.

The circulation of this popular newspaper has more than trebled during the past year. It contains all the leading news contained in the *Daily Herald*, and is arranged in handy departments. The

Foreign News

embraces special dispatches from all quarters of the globe. Under the head of

American News

are given the Telegraphic Despatches of the week from all parts of the Union. This feature alone makes

The Weekly Herald

the most valuable chronicle in the world, as it is the cheapest. Every week is given a faithful report of

Political News

embracing complete and comprehensive despatches from Washington, including full reports of the speeches of eminent politicians on the questions of the hour.

The Farm Department

of the *Weekly Herald* gives the latest as well as the most practical suggestions and discoveries relating to the duties of the farmer, including all raising Cattle, Poultry, Grains, Trees, Vegetables, &c., &c., with suggestions for keeping buildings and farming utensils in repair. This is supplemented by a well-edited department, widely copied, under the head of

The Home,

giving recipes for practical dishes, hints for making clothing and for keeping up with the latest fashions at the lowest price. Every item of cooking or economy suggested in this department is practically tested by experts before publication. Letters from our Paris and London correspondents on the very latest fashions. The Home Department of the *Weekly Herald* will save the housewife more than one hundred times the price of the paper. The interests of

Skilled Labor

are looked after, and everything relating to mechanics and labor-saving is carefully recorded. There is a page devoted to all the latest phases of the business markets, Crops, Merchandise, &c., &c. A valuable feature is found in the specially reported prices and conditions of

The Produce Market.

Sporting News at home and abroad, together with a Story every week, a Sermon by some eminent divine, Literary, Musical, Dramatic, Personal and Sea Notes. There is no paper in the world which contains so much news matter every week as the *Weekly Herald*, which is sent, postage free, for One Dollar. You can subscribe at any time.

The New York Herald in a weekly form, $1 a year

Address,

NEW YORK HERALD,

Broadway and Ann Street, New York.

MORSE & ILSLEY,

FIRE, LIFE AND ACCIDENT

INSURANCE

AGENTS,

Represent the following reliable companies:

THE INSURANCE COMPANY OF NORTH AMERICA, *Of Philadelphia, Penn.*

LIVERPOOL and LONDON and GLOBE, *U. S. Office, New York City.*

SPRINGFIELD, *of Springfield, Mass.*

QUEEN, *of Liverpool and London.*

PHŒNIX, *of Hartford, Conn.*

ORIENT, *of Hartford, Conn.*

TRAVELERS LIFE & ACCIDENT COMPANY, *Of Hartford, Connecticut.*

NEW ENGLAND MUTUAL LIFE *Of Boston, Mass.*

The above companies are well known and reliable, and we solicit the patronage of our friends and the public. All losses adjusted and promptly paid at our office.

MORSE & ILSLEY,

NO. 13 PLEASANT STREET, —UP ONE FLIGHT.

25 ELEGANT CARDS, No two alike. With name 10c. Post paid Husted & Co., Nassau, N.Y.

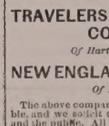

Is a certain cure for *Syphilis, Scrofula, Ovarian Tumors, Rheumatism, Erysipelas, Kidney Disease,* and all *Blood Poison.* Cure of *Syphilis* guaranteed in either sex. Send for pamphlet, enclosing stamps and please state disease. Eastern Agency, 38 Columbus ave., Boston. Office hours 8 to 11, 2 to 7. No medicine genuine unless in bottles with my name blown in them and labels bearing my own Trade Mark. DR. JOHN TRIPP. codjc79

OBSTACLES TO MARRIAGE

Happy Relief to Young Men from the effects of errors and abuses in early life. Manhood restored. Impediments to marriage removed. New method of treatment. New and remarkable remedies. Books and circulars sent free in sealed envelopes. Address HOWARD ASSOCIATION, 128 N. Ninth Street, Philadelphia, Pa. An Institution having a high reputation for honorable conduct and professional skill.

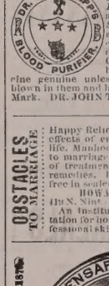

(*Successors to R. V. PIERCE, M. D.*)

DR. R. V. PIERCE, having acquired a world-wide reputation in the treatment of Chronic Diseases, resulting in a professional business far exceeding his individual ability to conduct, some years ago induced several medical associates to associate themselves with him, as the Faculty of the World's Dispensary, the Consulting Department of which has since been merged with the **INVALIDS' HOTEL.** The organization has been reincorporated and incorporated under the name and style of **World's Dispensary Medical Association,** with the following officers:

HON. R. V. PIERCE, *Pres.* F. D. PIERCE, *V. Pres.*
JNO. E. PIERCE, *Sec.* LESTER B. SMITH, *Treas.*

NINE PHYSICIANS AND SURGEONS of eminence and skill have been added to the Faculty.

CHRONIC DISEASES of all forms cange within the province of our specialty treatment.

LUNG DISEASES.—This division of practice is very ably managed by a gentleman of mature judgment and skill. Bronchial, Throat, and Lung Diseases treated with the most successful results.

DISEASES OF WOMEN.—Especially are our facilities of a superior order for the cure of all those chronic disorders peculiar to females.

NERVOUS DISEASES.—Paralysis, Nervous Debility, Epilepsy (Fits), St. Vitus's Dance, Sciatica, Neuralgia, and other nervous affections, receive the attention of an expert in this specialty.

NOT NECESSARILY TO SEE PATIENTS.—By our original system of treatment we can cure many chronic diseases as successfully without as with a personal consultation. For particulars see "People's Common Sense Medical Adviser" (1,000 pages, sent post-paid for $1.50) or "Invalids' and Tourists' Guide Book" (100 pages, 10 cents post-paid).

SURGICAL CASES.—Among the operations which we are called upon most frequently to perform, are those for Nasal Polypus, Harelip, Tumors, Fistula in Ano, Piles, Hernia (Rupture), Hydrocele (Dropsy of the Scrotum), Varicocele, Ovarian and Uterine Tumors, Cataract (Pearl in the Eye), Bladder, Urethra, etc., etc. We also treat successfully, by a new method without surgical operation, Deformities of the Spinal Curvature, and other deformities. (See pamphlet entitled, "Motion as a Curative Agent," sent on receipt of 10 cents.)

Address, **World's Dispensary Medical Association,** BUFFALO, N. Y.

WOMAN

By an immense practice at the World's Dispensary and Invalids' Hotel, having treated many thousand cases of those diseases peculiar to woman, I have been enabled to perfect a most efficient and positive remedy for these diseases.

To designate this natural specific, I have named it

Dr. Pierce's Favorite Prescription

The term, however, is but a feeble expression of my high appreciation of its value, based upon personal observation. I have, while witnessing its positive results in the special diseases incident to the organism of woman, singled it out as the **climax or crowning gem of my medical career.** On its merits, as a positive, safe, and efficient remedy for this class of diseases, and one that will, at all times and under all circumstances, act kindly, I am willing to stake my reputation as a physician; and so confident am I that it will not disappoint the most sanguine expectations of a single invalid lady to whom I fit any of the ailments for which I recommend it, that I offer and sell it under **A POSITIVE GUARANTEE.** (For conditions, see pamphlet wrapping bottle.)

The following are among those diseases in which **my Favorite Prescription** has worked cures, as if by magic, and with a certainty never before attained by any medicine: Leucorrhœa, Excessive Flowing, Painful Monthly Periods, Suppression when from unnatural causes, Irregularities, Weak Back, Prolapsus, or Falling of the Uterus, Anteversion and Retroversion, Bearing-down Sensations, Internal Heat, Nervous Depression, Debility, Despondency, Hesitation, Mental Aberration, Chronic Congestion, Inflammation and Ulceration of the Uterus, Impotency, Barrenness, Sterility, and Female Weakness. I do not exist this medicine as a "cure-all," but it admirably fulfils a **single class of peculiar ills,** the most perfect specific in all chronic diseases of the sexual system of woman. It will not fail, it cannot, nor will it do harm, in any state or condition.

Those who desire further information on these subjects can obtain it in THE PEOPLE'S COMMON SENSE MEDICAL ADVISER, a book of over 900 pages, sent, post-paid, on receipt of $1.50. It treats minutely of those diseases peculiar to Females, and gives much valuable advice in regard to the management of those affections.

Favorite Prescription sold by Druggists.

Address R. V. PIERCE, M. D., Proprietor, World's Dispensary and Invalids' Hotel, Buffalo, N. Y.

GENERAL LIFE AND FIRE

INSURANCE

AGENCY.

Alonzo F. Craig, Agent

CAPITAL REPRESENTED

$40,000,000.

EQUITABLE LIFE ASSURANCE SOCIETY OF THE UNITED STATES. ASSETS, ... $25,000,000.

N. BRITISH & MERCANTILE INS. CO. LONDON AND EDINBURGH. CAPITAL, GOLD, ... $10,000,000. Invested in the United States, ... $1,647,807.82.

NATIONAL FIRE INSURANCE COMPANY HARTFORD, CONN. ASSETS, ... $831,850,25.

WESTCHESTER FIRE INSURANCE CO. NEW YORK. ASSETS, ... $655,787.24.

ST. PAUL FIRE AND MARINE INS. CO. ST. PAUL, MINN. ASSETS, ... $719,621.78.

FANEUIL HALL INSURANCE COMPANY BOSTON, MASS. ASSETS, ... $250,000.00.

☞ *Insurance effected on all kinds of Property, Reasonable Rates.*

☞ Losses at this Agency will be promptly adjusted, and paid at this Office

ALONZO F. CRAIG,

INSURANCE AGENT,

Office No. 5 Congress Street Portsmouth

L.S.L.

A SPLENDID OPPORTUNITY TO WIN A FORTUNE.

Third Grand Distribution, Class C, at New Orleans, Tuesday, March 11th, 1879—106th Monthly Drawing.

LOUISIANA STATE LOTTERY COMPANY.

This Institution was regularly incorporated by the Legislature of the State for Educational and Charitable purposes in 1868 *for the term of Twenty-five Years,* to which contract the inviolable faith of the State is pledged, with a Capital of $1,000,000, to which it has since added a reserve fund of $350,000. ITS GRAND SINGLE NUMBER DISTRIBUTION will take place monthly. *It never sculks or postpones.* Look at the following Distribution:

CAPITAL PRIZE, $30,000.

100,000 TICKETS AT TWO DOLLARS EACH.

HALF-TICKETS, ONE DOLLAR.

LIST OF PRIZES.

1 CAPITAL PRIZE		$30,000
1 CAPITAL PRIZE		10,000
1 CAPITAL PRIZE		5,000
2 PRIZES of $2,500		5,000
5 do.	1,000	5,000
20 do.	500	10,000
100 do.	100	10,000
200 do.	50	10,000
500 do.	20	10,000
1000 do.	10	10,000

APPROXIMATION PRIZES.

9	Approximation Prizes of $300		2,700
9	do.	do. 200	1,800
9	do.	do. 100	900

1857 Prizes, amounting to $110,400

Responsible corresponding agents wanted at all prominent points, to whom a liberal compensation will be paid.

Application for rates to clubs should only be made to the home office in New Orleans.

Write, clearly stating full address, for further information or send orders to

M. A. DAUPHIN, P. O. Box 692, New Orleans, La.

Or to H. L. PLUM, 319 Broadway N. Y.

All our Grand Extraordinary Drawings are under the supervision and management of GENERALS G. T. BEAUREGARD and JUBAL A. EARLY. w,d,&tmch10

H. M. S. PINAFORE

THE GREAT SENSATION!

The "Gems" complete, with words and music, in

Munro's 10-Cent Musical Library.

Numbers 17, 18 and 19 contain the vocal arrangement of the entire opera as presented in the principal theatres of the country.

10 CENTS PER NUMBER.

30 cents for the three numbers, and the complete opera. For sale by all newsdealers, or sent postage free. Addres, N. L. MUNRO, Publisher, tmch7 74 Beekman St., N. Y.

WINES!! WINES!!

25 CASES CLARET,

5 PIPES DUFF GORDON SHERRY

AND OPORTO PORT WINE.

—FOR SALE BY—

H. F. GERRISH.

10 BARRELS

FLORIDA ORANGES,

—FOR SALE BY—

Henry F. Gerrish.

FLOUR.

100 bbls. T. HARRISON'S ST. LOUIS FLOUR

—FOR SALE BY—

H. F. GERRISH.

SWORN EVIDENCE.

The following Cure is probably the most remarkable ever effected by any medical preparation for the treatment of Catarrh:

Gentlemen,—I hereby certify that I have had Catarrh for less years, and for the last six years have been a terrible sufferer. I was rendered partially deaf, had buzzing in the head, pains across the temples, dizzy spells, weak and painful eyes, swollen and ulcerated tonsils, hard and constant cough, severe pain across the chest, and every indication of consumption. My head ached all the time. The matter accumulated so rapidly in my head and throat that I could not keep them free. Frequently at night I would spring out of bed, it seemed to me, at the point of suffocation. I would then have recourse to every means in my power to dislodge the mucus from my throat and head before being able to sleep again. For a period of six years my tonsils were ulcerated and so much inflamed that I could scarcely swallow. I finally consulted an eminent surgeon in regard to an operation on them, but at his request postponed it. The constant inflammation and ulceration in my throat caused by the poisonous matter dropping down from my head had so irritated and inflamed my lungs that I coughed incessantly,—a deep hard cough. Meanwhile my system began to show the effects of this disease, so that I lost flesh, grew pale, and showed every symptom of an early death by consumption. When matters had reached this stage, or about six months ago, I began the use of SANFORD'S RADICAL CURE FOR CATARRH. After using the first bottle I began to improve rapidly. The first dose seemed to clear my head as I had not known it in for years. I loosened gradually to arrest the discharges. *It stopped my cough in three days.* By using it as a gargle I soon reduced the inflammation and swelling of my tonsils to that they soon ceased to trouble me. The soreness across my chest disappeared, the buzzing noises in my head ceased, my senses of seeing and of hearing were completely restored, and every symptom of disease that had reduced me to the verge of the grave disappeared by the use of SANFORD'S RADICAL CURE FOR CATARRH. I have been thus explicit because, as a druggist, I witnessed a great deal of suffering from Catarrh, and wype to convince many that this is a great remedy.

I am familiar with the treatment of Catarrh as practiced by the best physicians, and have consulted the most eminent about my case. I have used every kind of remedy and apparatus that have appeared during a period of six years past, and have, while following that use, taken great care of my general health, but obtained so relief or encouragement from any of them. * *

BOSTON, Feb. 25, 1875. GEO. F. DINSMORE.

SUFFOLK, SS. FEB. 23, 1875.

Then personally appeared the said George F. Dinsmore, and made oath that the foregoing statement by him subscribed is true. Before me,

SETH J. THOMAS, Justice of the Peace

Each package contains Dr Sanford's Improved Inhaling Tube, with full directions for using in all cases. Price $1.00. For sale by all Wholesale and Retail Druggists throughout the United States. WEEKS & POTTER, General Agents and Wholesale Druggists, Boston, Mass.

COLLINS'

VOLTAIC PLASTER

Affords the most grateful relief in all Affections of the Chest and Lungs.

CHRONIC PLEURISY CURED

MESSRS. WEEKS & POTTER: *Gentlemen,*—Having for many months past suffered with a very lame side, called by my physician Chronic Pleurisy, caused by a former injury and strain, and for which I used many preparations and liniments, as well as the so-called rheumatism, without the least benefit, my physician recommended one of your COLLINS' VOLTAIC PLASTERS to me, to my great surprise, relieved the pain and soreness almost immediately, and I have been able to attend to my business affairs ever since with perfect ease and comfort, whereas, before the application of your invaluable Plaster, I was scarcely able to do anything. I consider them inestimable, and will with pleasure recommend them to the afflicted. Yours respectfully, Mrs. FRANCES HARRIMAN.

ORLAND, Me., April 21, 1876.

There is no medical or protective appliance that will prove so general and effective in Sticking Coughs, Irritation and Soreness of the Chest and Lungs, as this plaster, which is capable of preventing serious attacks of these organs.

PRICE, 25 CENTS.

Do not confound these Plasters with the ordinary Plasters of the day, that by comparison are absolutely worthless.

Be careful to obtain COLLINS' VOLTAIC PLASTER, a combination of Electric or Voltaic Plaster with a light Medicated Plaster, as seen in the above cut. Sold by all Wholesale and Retail Druggists throughout the United States and Canadas, and by WEEKS & POTTER, Proprietors, Boston, Mass.

SALEM LEAD COMPANY.

WARRANTED PURE WHITE LEAD. — Well-known throughout New England as the WHITEST, FINEST and BEST.

LEAD TAPE, ⅛ in. wide, on reels for Curtain Sticks.

LEAD RIBBON, from 2½ to 8 inches wide, on reels for Builders.

LEAD PIPE, of any size or thickness.

At lowest market prices for goods of equal quality.

FRANCIS BROWN, Treasurer, Salem, Mass. tmch19

COAL and WOOD

BEST QUALITY!

And Lowest Prices!

—FOR SALE BY—

C. E. WALKER & CO.,

137 MARKET STREET,

4 WATER STREET.

☞ ORDERS left at N. K. Walker & Son's Hat and Fur Store promptly filled.

LIBRARY LAMP.

HOUSE'S ARGAND BURNER.

Ask your dealer for this Lamp. If he will not supply you, write to us for it. It gives the light of twenty candles, or one-third more than any other lamp of similar style (same size burner) in the world; the light being, also, steadier and every way more satisfactory.

—FOR SALE BY—

JOHN P. SWEETSER,

46 Market Street,

PORTSMOUTH

Daily Chronicle.

A Joint Discussion.

"I say," said one greenbacker to another on New Year's morning, "how does it look?"

"O, it's got to come," replied the other; "you'll hear something drop pretty soon."

"But they say they've got more gold than they need, and resumption isn't such a terrible thing to accomplish, after all."

"Eho! you weaken, eh? You go back on your party, do you? You join in with the money kings, eh? Nice talk for a greenback man. How much do you get—who pays you? Don't remember * * * and that 'obligation' very well, do you? I tell you this country has gone to thunder already, and you know it! What did Gen. Cary say? What did Moses W. Field say? What did they all say? You know what they said. Have you forgotten that millions of men, women and children are starving every day? Ain't they? Say they ain't, if you dare! Put up or shut up! Greenbacks worth 100 cents in gold now, are they? 'Money enough and good enough, 'eh? You a sworn greenbacker, and dare talk like that, you—"

"I speak as an honest man now, not as a politician."

"O, you do? Look at the gold gamblers and—"

"But their occupation is gone now."

"O, 'tis hey? Look at the enormous rate of interest and—"

"Plenty of money now for seven and eight per cent."

"Look at the—look at the—the mortgages—"

"Five mortgages being discharged now to where one is put on record."

"Who cares a (dash) for that—look at our—our taxes?"

"As neither of us have any taxes to pay we won't grumble about that—but I understand the reduction this year is very satisfactory to the property owners."

"You're a nice greenback man, you are; working for ten shillings a day, and—"

"Yes, ten shillings a day, and saving more money every week than I could when I was getting two dollars a day."

"Well, you'd better go over and join the republicans if that's the way you talk."

"Well, I have about come to that conclusion myself. When I find that everything has turned out just as has been advertised in the republican programme, and when I find, as I have found, that nearly every prediction of the leaders of the greenback party has proved false, I must confess that, as an honest man, having no axe to grind, I am to-day a stalwart republican."

"You're a fool!"

"Not quite—pretty near one—*about three feet from one!*"

Reader—be honest now—provided there was a fool in that small crowd of two, which one was it?—*Detroit Post.*

Success in the Stock Market.

Few people understand how large fortunes are amassed so rapidly in stock operations. Messrs. Lawrence & Co., Bankers, N. Y., have just published "two unerring rules for success," and full details, so that any one can operate. Mailed free. Their new combination system of stocks is wonderfully profitable. By this method thousands of orders, in various sums, are pooled into one immense capital, and co-operated as a mighty whole, thus securing to each shareholder all the advantages of vast capital and best skill. Profits divided every 30 days. $15 would make $75 profit, $100 would return $1,000, or 10 per cent on the stock in the month, according to the market. A New York Fashion Editress and prominent newspaper correspondent, made over 375 per ct. profit on an investment, Oct. 5th, 1877. Many others are doing as well or better. Large or small amounts can be used with equal proportionate success by this system. All kinds of stocks and bonds wanted. Government bonds supplied. Apply to Lawrence & Co., Bankers, 57 Exchange, N. Y. City.

The Value of Time.

As in a fire the loss greatly depends upon the time required for efficient aid to arrive, so the result of catarrh greatly depends upon the speedy use of efficient remedies. For over a quarter of a century, Dr. Sage's Catarrh Remedy has been the standard remedy. The positive cures it has effected are numbered by thousands. Each year has witnessed an increased sale. Its reputation is the result of superior merits. If the disease has extended to the throat or lungs, Dr. Pierce's Golden Medical Discovery should be used with the Catarrh Remedy. These two medicines will speedily cure the most stubborn case of catarrh. See Common Sense Medical Adviser, a work of over 900 pages. Price, $1.50. Address the author, R. V. Pierce, M. D., Buffalo, N. Y.

—In the bright lexicon of youth there's no such word as fail, but it is emblazoned in letters an inch long in the bright lexicon of the married man who has attempted to impress his wife with a sense of the beauty of another and younger woman.

—A decoration is very dear to the heart of a Frenchman, and he does not like to let his honors bloom in secret. Successful exhibitors at the recent Paris Exhibition have been exhibiting their orders of the Legion of Honor in their shop windows, and have been officially warned to withdraw them, under pain of expulsion from the Legion.

—A recent advertisement contains the following:—"If the gentleman who keeps the shoe store with a red head will return the umbrella of a young lady with whalebone ribs and an iron handle to the slate-roofed grocer's shop, he will hear of something to his advantage, as the same is a gift of a deceased mother now no more with the name engraved upon it."

Portsmouth Chronicle

MONDAY, MARCH 10, 1879.

Pelton's Endorsement of Tilden.

Remarking upon the late Nephew Pelton's reappearance from the graveyard, to again declare the absolute ignorance of Tilden-and-reform in the cipher-despatch business conducted from his house by his confidential secretary, the Providence *Journal* says: "The majority, that is to say, the democrats of the Potter committee, have formally declared that he, Pelton, was a corrupt man, and it is obvious to the meanest capacity that a person who would plan and attempt deliberately to purchase electoral votes would not hesitate, when found out, to lie about it. The word of Pelton in this behalf is of no more consequence than the chattering of a flock of English sparrows. There is this in it, however: Uncle Tilden has been hit by the finding of Potter and his democratic peers on his committee, and he deems it necessary that Pelton should continue to stultify himself, and write down his uncle a weak, doting old man, who placed his hopes, his ambitions, his highest aspirations, and all the money he had paid out, and his reputation, in the hands of an imbecile, whom he neither watched nor controlled. When Pelton swore to this, nobody believed it; his renewed assertions resting upon his bare word, will not improve his case."

News and Notes.

By a fire in Newburyport, Saturday morning, John Hale, an intemperate man forty-two years old, was burned up, two dwellings destroyed and a four-tenement house and other buildings injured. Loss $4000 or more; insured.

Three million bushels of wheat were sold at Chicago on Friday by Jim Keene's broker, on a forged order sent from New York by telegraph. The price fell from ninety-six cents a bushel to ninety-three.

M. Frank Paige, the Boston swindler, has been convicted of conspiracy to defraud.

May Belle Sherman won the sixty-four hours walking match in Boston, covering 168-1-2 miles to Bessie Krohn's 160.

Some scoundrel or gang of scoundrels last week made repeated attempts to destroy by fire the city of Columbia, Ohio. Night after night fires occurred, and between two and four o'clock Saturday morning eight stables were burned, and attempts were made to fire other buildings with rags saturated with coal oil. The numbers of city police and private watchmen have been largely increased.

Frederick Harriott, Clara Morris' husband, lately assaulted a man at Omaha at the bidding of his wife, who said that he had insulted her at San Francisco. It is claimed by the assaulted man's friends to be a case of mistaken identity.

A foolish young man in Lenox, Mass., taught his horse to kiss him. Monday of last week he was exhibiting the animal's accomplishments, when it seized his lower lip and tore it from the corner of his mouth down to his chin. The young man will never be so pretty again, but he will probably know enough to obtain what kisses he needs from a source less dangerous, if not more agreeable.

Education in Kentucky is not in a very encouraging condition. It is asserted that there are 90,000 men in the State who are unable to read and write, and that thirty-four counties in the State support the schools of the remaining seventy-six.

Three young white men, students in the university at Charlottesville, Va., amused themselves by knocking off the hats of some colored men. Finally one of them knocked off the hat of William Gilmore, a colored shoemaker, who immediately knocked the fellow down. This was more than chivalry could bear, so Gilmore was instantly shot dead. The assassin was arrested, and liberated on $500 bail.

The brig Helsen, at New York from Trieste with a cargo of rags, has been ordered into quarantine under the recent instructions of the government concerning vessels from the vicinity of the plague-stricken region.

It seems rather a pity, when the yellow-fever experience of last summer is remembered, and the possible terror of the Asiatic plague is considered, that the bills providing a national quarantine and a national health board failed. It is a little odd too, that they were killed by southern State-rights men, from whose section so lately came up to the north the cry for thousands of dollars' worth of help in their fever-plague. Their own part of the country would be pretty sure to suffer most from any imported disease,—so that the proposed legislation would have been largely for their own benefit.

Barnum is preparing to astonish the people the coming summer by a circus far exceeding in its appointments any show on earth yet witnessed.

The injunction against the city of Newport, R. I., paying for the $2800 British Admiralty ball, given last summer, is likely to be made perpetual by the supreme court, to whom it was referred; and as only $1200 can be raised by public subscription toward meeting the debt it is said that the members of the common council will be sued for the balance.

The city of Newburyport has issued twelve marriage licenses in the past two months, and recorded sixty-six burials.

Mrs. James E. Anthony of South Providence, R. I., has gone crazy from overwork in obtaining subscriptions to raise the debt of the Methodist church to which she belongs, and tried twice the other day to commit suicide.

The Providence Tool Company has temporarily stopped work on the Turkish arms contract, having used up the stock of steel in making 25,000 guns in place of those lost on the steamship John Bramsill.

Henry Wickson's six-year-old daughter was probably fatally scalded recently in a Newport, R. I., school-house, by the accidental turning on of a steam radiator faucet, near which she was warming herself, the steam rushing out in such a volume that one of the child's boots was filled with hot water. The father gave his time up to nursing the girl and lost his position, and it is said that he will sue the city school board for $3000 damages for allowing so dangerous a faucet to be used.

Judge Goodspeed of Pittston, Me., fined a men $13 the other day for swearing at a neighbor.

An old colored woman named Susan Norris has been arrested at Washington, charged with an ingenious fraud, by which she obtained $504 from the treasury department on a bogus pension claim. She and a woman named Phillis Washington had been drawing pensions of $8 per month each for a number of years, payable during widowhood only. They had always gone together to draw this, and the woman Norris thus knew when the other re-married and relinquished her claim some five years ago. In September last she took another woman to the office, who swore that she was Phillis Washington and had never married. Norris vouched for this, and a check was made out for the amount due. This was paid at the treasury, and the woman Norris was seen to take it from the other.

The assistant superintendent of the Chicago police has warned the dwellers in that city that there are among them bands of men engaged in drilling, who are well armed with improved guns, and whose avowed purpose is a raid against property, and the *Times* declares that there are at least 2,500 rifles in the hands of communists, among whom not a dozen natives of the country can be found, they being chiefly the most ignorant and brutal specimens from the old world.

The altar in the Roman Catholic cathedral on Fifth avenue, New York, will cost $250,000.

The poormaster in Lamont, Ill., keeps a bar-room, and it is charged that he encourages men to spend their money for his liquor by promising to help their families from the public treasury.

A Newfoundland young man, who suffered much from pain in the back, bandaged himself with flannel moistened with turpentine. Afterward, desiring to loosen the bandage, and having at hand nothing to cut the thread with which it was stitched, he lighted a match to burn it off, when the turpentine took fire and he was burned so severely that he died in a few hours.

The cruiser Zabiaka, recently built for Russia at Philadelphia, made a successful trial trip down the Delaware, on Thursday, and is said to be the fastest cruiser afloat.

New Hampshire Items.

The ladies of Keene took part, Saturday, in a caucus for the appointment of three candidates for members of the school board. Mrs. Horatio Colony, Mrs. Abby Bixford and George Tilden were nominated.

Miss Susan Baker, the tallest woman in Hopkinton, died Thursday, aged eighty years. After death her body measured six feet, two and one-half inches in length.

The sensation of last week in Nashua was the capture of Orrin W. Dix, a young man who stole a horse and sleigh, valued at $500, from Wilbur F. Wright in January, 1875. He was arrested at a farm house in East Chelmsford by Lowell and Nashua policemen, after a desperate resistance. He is now in jail in default of $1500 bonds.

Political.

A correspondent of a New York paper tells us that Gen. B. F. Butler, who is desirous of being elected governor of Massachusetts, has purchased a controlling interest in the Boston *Advertiser*. This, too, while Mr. Waters, the manager, is abroad. The Chandler interest was some time since sold out to the protectionist syndicate of Boston, who may now have been induced to unload at a profit. But why should not the general have an organ which the culture of Boston will read? True, the sentiments of the paper would undergo a change, but the world moves, and if Benjamin has captured the *Advertiser* we may yet see him governor of the time honored commonwealth.

The greenbackers carried the town of Stark, Me., at the election last week, by "a large majority." They voted not to raise any town, county, State or school tax. A greenbacker said, "Let the selectmen hire it!" and moved that the selectmen hire what money they need; the motion was seconded and it was declared a vote, although there was no article in the town warrant to see if the town would vote to authorize the selectmen to hire money. The selectmen will no doubt have lots of fun getting somebody to loan the money required.

Naval Matters.

The U. S. S. Enterprise arrived at Barcelona March 4th.

The United States steamers Lackawanna and Adams are at Panama.

—A joker said of a friend who married a seamstress, "He sued for her hand before marriage, and her hand sowed for him after."

—A young man, the son of a clergyman now dead, is victimizing New Jersey pastors by representing himself as a Bible dictionary agent, borrowing a few dollars until his stock arrives by next train, and disappearing for parts unknown. It is doubtful if in his dictionary there is any word bad enough to name him.

—A minister once told Wendell Phillips that if his business in life was to save the negroes, he ought to go South where they are and do it. "That is worth thinking of," replied Phillips; "and what is your business in life?" "To save men from hell," replied the minister. "Then go there and attend to your business," replied Mr. Phillips.

—Gideon Cook, a Calvin-Baptist preacher, well known a quarter of a century ago, was a man very eccentric in his speech, even to his last earthly moments. A few hours previous to his death his brother, also a preacher, came to his bedside and inquired: "Do you think you are dying, Gideon?" And the reply, sharp and quick, came: "Don't know—can't tell—never died yet!"

—"Now, children," said a Sunday school superintendent, who had been talking to his scholars about good people and bad people, "when I'm walking in the streets, I speak to some persons I meet, and I don't speak to others; and what's the reason?" He expected the reply would be, "Because some are good and others are bad;" but, to his discomfiture, the general shout was, "Because some are rich and others are poor."

DON'T GO TO BOSTON
— TO PURCHASE —
CARPETS or DRY GOODS
When you can purchase as cheap at Home.
AYERS & LOCKE
— INTEND TO OFFER —
Extra Inducements
— TO PURCHASERS OF —
CARPETS! CARPETS!!
THEY HAVE PURCHASED THEIR
New Stock of Carpets,
Making the largest Stock of CARPETS this side of Boston.
FULL LINE
Tapestry Brussels Carpets,
As good patterns as the higher priced goods, Only 75 cents; last year's price $1.
FINE LINE
Tapestry Brussels,
87½ cents; last year's price $1.25.
FINE LINE
Roxbury Tapestries,
$1.00.
Among them many private patterns which can not be obtained elsewhere.
FINE LINE
INGRAIN CARPETS, 50cts.
25 pieces Lowell Supers, very cheap.
40 pieces Lowell Extra Supers, very cheap.
Fine Lilac Lowell Three-Ply Carpet, only $1.00.
FULL LINE
FIVE-FRAME BODY BRUSSELS
Oil Cloths, 25 Cents and Upwards.
Tapestry Stair Carpets,
Palatine Stair Carpets,
Hemp Carpets,
Straw Mattings,
Mats, Druggets,
Hassocks, &c., &c.
In fact everything that should be found in a First-Class Carpet Stock. Also
WINDOW SHADES, FIXTURES, TASSELS, &c.
THE BEST STOCK OF GENERAL
DRY GOODS!
Within 50 miles of Boston.
Special Prices in Domestics.
Linen Damasks in Barnsley and Loom.
Sixty White Toilet Quilts,
at $1.00, worth $1.50.
The Best Double Busk Corset the Market affords,
For 50 Cents per Pair!
Finest Stock of Hamburgs,
Torchon Laces,
Black French Laces,
Worsted, Fringes, *Kid Gloves,*
Buttons, Ruchings,
&c., &c., at lowest prices.
Ladies' Silk-Clocked Balbriggan Hose, 25c.
In fact, everything in Small Wares
AYERS & LOCKE,
Market Street.

BANK STOCK.
A FEW shares of BANK STOCK can be had of
WILLIAM H. HACKETT.

ROYAL BAKING POWDER
Absolutely Pure.
The Royal Baking Powder is a pure Cream of Tartar powder, made from pure Grape Cream Tartar, imported exclusively for this powder direct from the wine district of France. An old experienced housekeeper writes that, although she has to pay a few pennies more for the "Royal," finds that it goes so much further and works much better than saleratus, soda, or cream of tartar.
☞ Most of the Cream of Tartar of commerce is adulterated with Alum, Terra Alba, etc. Doctors pronounce Alum most dangerous to health, at costs but 2c. a lb., Cream of Tartar over 30. The Royal Baking Powder is recommended for its wholesomeness by such eminent chemists as Dr. Mott, New York; Dr. S. Dana Hayes, Boston. Sold only in cans. All Grocers.
☞ BAKING POWDER should never be sold in paper packages, as it becomes stale and deteriorates upon exposure to the atmosphere. 110.

SLIGHTLY DAMAGED BY WATER!
500 Dozen Ladies' and Gents'
FINE
LINEN HANDKERCHIEFS!
Only 10 Cents Each!
— AT —
MARSTON'S,
21 Market Street.

PRESERVED BLOOD PEACHES!!
PUT UP IN 5lb JARS.
GELATINE!
25 Dozen Cox's and Nelson's Gelatine.
18 Cents Per Package; $2.00 a Dozen.
ORANGES and BANANAS
Florida, Valencia, Messina and Palermo Oranges and Aspinwall Bananas.
Crosse & Blackwell's Pickled Walnuts,
Fresh Bottled Queen Olives,
Fresh Bottled Tamarinds.
FRESH CEREALS!
No. 1-2-3-4 Hominy, 5 lb. packages,
Buckwheat Flour,
Graham Flour,
Rye Flour,
Yellow Granulated Meal
and White Corn Flour.
STEAM COOKED
OATMEAL & CRACKED WHEAT
"ABC" Brand, 2lb packages, 20c each.
MACCARONI,
25 Boxes Very Best Imported Maccaroni.
— FOR SALE BY —
BUTLER & LAIGHTON,
No. 1 Market Square.

COPARTNERSHIP NOTICE.
MR. JOHN F. LEAVITT, for the past twelve years with Messrs. C. ROBINSON & SON, is admitted a member of our firm from this date.
J. BROOKS & CO.
On account of the above change it is desirable that all unsettled accounts with us be adjusted at once.
J. BROOKS & CO.
Portsmouth, Feb. 1st, 1879.

GRAND OPENING
Of a Splendid Stock of
CURIOSITIES!
— FROM THE —
PARIS EXPOSITION!
— INCLUDING —
Japanese, Chinese, Turkish, Egyptian, Arabian and others,—embracing all foreign countries and all parts of the world,—such curiosities as were never before seen in America.
Open on TUESDAY, Feb. 25, at 9 o'clock A. M., and to continue open from 9 A. M. to 9 P. M. each day, for a few days only.
AT NO. 7 DANIEL STREET,
Opposite the Telegraph Office. Don't fail to see the curiosities,—such an opportunity will never be afforded again.

A COMPLETE STOCK
— OF —
TRUNKS,
AT WALKER'S.
All Trunks and Bags lettered and delivered free of EXTRA CHARGE.

JOSIAH F. ADAMS,
FURNISHING
UNDERTAKER.
WAREROOMS, No. 42 MARKET STREET.
Residence, No. 27 Washington Street, Portsmouth.

T. F. STACKPOLE
IS EVER ON AND
— WITH —
GREAT BARGAINS!
— AT —
THE POPULAR STORE.
Just drop in and look at his Five Cent Counter, and you will be astonished to see what can be purchased for half a dime.

5000 YARDS
HAMBURG EDGINGS!
One Cent per Yard and Upwards.
These Goods are of the latest importations and splendid value. We invite every lady in the city and vicinity to examine these goods as the prices are astonishingly low.
☞ Samples sent by mail.
50 DOZ. HANDKERCHIEFS, 3C.
ALL SILK HANDKERCHIEFS, 10c.
DOUBLE BUSK CORSET
50 Cents.
☞ A Great Bargain!
THREE-BUTTON KID GLOVES,
50 Cents.
MORRIS C. FOYE,
23 MARKET STREET.

GOVERNMENT BONDS
We are prepared to pay on presentation in any amount the highest market price for the CALLED BONDS of 1865 and 1867, and we will receive them at full value in exchange for other issues of UNITED STATES BONDS, or in exchange for other safe Securities paying 5, 6 and 7 PER CENT interest.
GEO. WM. BALLOU & CO.,
72 Devonshire Street.....Boston.
8 Wall Street.....New York
tmchlswtf

Notice.
PERSONS desiring Vaults cleansed can have the work done in a thorough manner by the City Farm teams, without charge, on leaving names with the City Clerk.
WILLIAM SHANNON,
Superintendent City Farm.

Real Estate.
Desk Room
TO LET in one of the pleasantest offices in the city. Enquire at CHRONICLE Office.
To Let.
HOUSE No. 1 DENNETT STREET.
Inquire at No. 5 Chapel Street.
House Wanted.
AT the West End, containing eight or nine rooms, to hire. Apply at this office.
To Let.
STORE No. 27 MARKET STREET, now occupied by J. E. HAZ & Co. Possession given April 1st. w&stf Apply to J. E. MAY.
For Sale.
HOUSE No. 19 WIBIRD STREET. Apply to
tmchs WM. H. ROLLINS.
For Rent.
HALF-HOUSE ON MELCHER STREET, near Pleasant, containing seven rooms, with water in house. Rent low to a good tenant.
tf Apply at 34 Pleasant Street.
Wanted.
A SMALL TENEMENT or Suit of Rooms pleasantly and centrally located, by desirable tenants. Good references given.
Address P. O. Box 765.

WHEAT MEAL!
— OR —
Graham Flour.
When Wheat is ground it becomes Wheat Meal; when it is bolted it becomes Wheat Flour. Dr. Graham, who lectured through the country forty years ago on dietetics formed the fraternity known as "*Grahamites*." He said that *bolted Flour* should not be eaten, but that bread ought to be made of Wheat Meal, (stated) from him it got the name of Graham Flour. *All Graham Flour* therefore ought to be Wheat Meal, but about three-quarters of it is what we call made up Graham, that is, artificially mixed Cheap Flour and Bran, and is in every way inferior to the genuine article. Hardly a person who uses the genuine Wheat Meal would take the bogus article except on compulsion.
THE GENUINE
WHEAT MEAL OR GRAHAM FLOUR
— IS FOR SALE BY —
Charles E. Laighton & Son,
No. 5 EXCHANGE BUILDING,
Nearly opposite Post-Office, - - - - Portsmouth

First Arrival of Oysters since the Ice Blockade in Chesapeake Bay!
JUST RECEIVED
AND FOR SALE AT
FREEMAN'S
WHOLESALE AND RETAIL
OYSTER HOUSE,
NOS. 24 & 28 CONGRESS ST.
Oysters, 20 cents per Quart, Liquid.
25 CENTS PER QT., SOLID.
☞ Large Selected Oysters, 35 cents per Quart.
Also, constantly on hand *New York, Prince's Bay* and other *Fancy Oysters* for sale at retail, or by the hundred.

JOB ENVELOPES!!
2d Lot.
25,000 XX No. 6 BUFF.
10,000 XX No. 5 BUFF.
20,000 XX No. 6 White.
15,000 XXX No. 5 White.
$1.50 PER THOUSAND.
— AT —
W. G. Myers' Bookstore.

Deerfoot Farm Products!
LITTLE SAUSAGES,
SUGAR-CURED HAMS,
" " BREAKFAST BACON,
SUGAR-CURED JOWLS
Received Direct from the Farm!
— FOR SALE BY —
Butler & Laighton,
No. 1 MARKET SQ.

Local Matters.

FOR GOODS RULES.

MAILS CLOSE.

	A. M.		P. M.	
Boston, South and West,	8 10	10 35	2 30	4 50 *6 30
Boston Way,		10 35		
Portland,		9 35		4 50 6 30
East [beyond Portland],		9 35		6 30
Biddeford, Saco and Way		9 35		4 50
Great Falls,		9 35		4 50
Great Falls & Conway R. R.		9 35		
Concord and North,		7 40		4 50
Concord Way,				4 50
Boston & Maine R. R.		7 40		4 50
Dover,	7 40	9 35		4 50

*Arrives in Boston next morning.

MAILS ARRIVE.

	A. M.		P. M.	
Boston, South and West,	4 30	10 05		5 50
Boston Way,		10 05		5 50
Portland and East,		11 20		3 20
Great Falls & Conway R. R.		11 20		
Concord and North,		10 20		6 50
Dover,		10 20		5 50

Letters for the night mails [and no others] east or west may be deposited in the box at the Eastern depot, every day except Sundays.

E. G. PEIRCE, JR., P. M.

THE CITY.

Elder Arthur A. Waite will remain in this city throughout the present week, continuing his labors the while.

The Mechanics' Association is indebted to Hon. Frank Jones for a large number of valuable public documents, received on Saturday.

St. Mary's Benevolent Society will celebrate St. Patrick's day, March 17th, by a grand banquet and literary exercises at Mechanics' hall in the evening.

The reform club has decided not to alter the wording of its constitution, by-laws or pledge; but the list of signers is being overhauled, and the backsliders weeded out.

The two front doors of the Kearsarge house will give place to a new entrance, to be made as soon as the weather permits, and which will materially add to the appearance of the building.

At auction in Boston on Saturday, Maine State 6s, 1889, sold at 118 3-4; Portland, Saco & Portsmouth railroad, 92 1-2; Concord railroad, 81 1-8; Great Falls Man. Co., 87 1-2; Concord city 6s, 1894, water loan, 109 3-4.

Mr. Booth, the temperance revivalist, being so seriously ill that his physician has prohibited his speaking for at least a month, of course the arranged-for revival in this city under the direction of Messrs. Booth and Smith is given up, or at least indefinitely postponed.

Tenny has recently painted from a photograph, taken several years ago, a portrait of the late Dr. John H. Boardman, which brings to our memory the pleasant countenance of that kind and genial gentleman, once so widely known and beloved by the citizens of Portsmouth.

The peanut stand having been abolished from the custom house corner, it is hoped that the aldermen will grapple with the mill-pond question. Longer delay in this important reform will compel a citizens' movement which will succeed the present city government, and perhaps accomplish something.

The Concord *People* informs us that "Father T. J. McDonald of St. Mary's Catholic church in Portsmouth lies seriously ill of an affection of the brain." Newmarket, we believe, is where the sick pastor lives. Father O'Callaghan, of St. Mary's church in this city, we are pleased to say is in the enjoyment of excellent health.

The Washington correspondent of the New York *Herald* last week interviewed the democratic Congressmen upon the Presidential nomination by the democracy in 1880. Mr. Frank Jones is reported to have "declined in strong language to express his alleged opinion." Several other leading democrats were in like manner discreet.

A VENERABLE CITIZEN GONE.

Dr. Adams Perry, the venerable botanic physician, died instantly and painlessly at twelve o'clock Sunday night, at his home on High street, of heart disease. He visited his patients on Sunday as usual, and was on the street in the evening.

BUY AT HOME.

"Don't go to Boston to buy carpets or dry goods, when you can purchase as cheaply at home," is the very sensible advice given in another column by Messrs. Ayers & Locke, at the head of their half-column advertisement of extra inducements offered by them in carpets, dry good, window shades and fixtures, etc. If goods can be procured of better quality —or at a much smaller price for the same quality—abroad than at home, the purchaser would do well to go abroad; but not otherwise. To "encourage your own" in all cases where your own deserves encouragement is but the part of common sense—not selfishness merely—and if practiced by the whole community would cause a vast difference for the better in local business of all kinds. Hardly any needed article but can be purchased as cheaply in this city as elsewhere, and the buyer has the additional advantage of dealing with a trader who is directly at hand to growl at in case anything should be wrong. Ayers & Locke, as dealers in carpets and dry goods, have an established reputation such as is not won in a brief period; and intending purchasers of anything in their line will do well to look over their immense and carefully selected stocks before going out of the city to buy.

SCREW LOOSE SOMEWHERE.

A very smart-appearing young fellow hailing as "George White, agent of Haverly's New Orleans Minstrels," was in this city on the 25th and 26th of February, and put up at the Rockingham house. He was quite as smart as he appeared, and was evidently posted as to the whole duty of an agent, attending to every detail; engaged Music hall for the evening of the 17th inst., procured the erection of a fine bill-board on the Congress street front of the old National house site, found out all about the license, place for sale of tickets, bill-poster, doorkeepers, etc., and placed a judiciously small number of "complimentaries" where they would be likely to do the most good—giving all those with whom he came in contact the impression that he was about the keenest advance agent they had ever met. On Saturday last Sheriff Kent received a telegram from J. H. Haverly, at St. Louis, Mo., stating that he has no company travelling in New England, and no agent. We are informed that when Mr. White advanced on some other place he left several unsettled bills behind; how this may be we do not know, but his hotel bill was paid. Haverly's minstrels are booked for Newburyport on the 15th inst., probably by the same agent.

JANE SHORE.

The attendance at Music hall Saturday evening, to witness the presentation of the drama of Jane Shore, was good—very much larger than we expected for a Saturday evening in Lent; the excellence of the entertainment offered deserved a crowded house, and the marked enthusiasm displayed by the audience was fairly earned. As might be supposed, the dramatist has taken some liberties wth history; he finally restores Mistress Shore to the bosom of her family, which history does not do. In the first act she appears as the sensitively proud favorite of Edward IV; in the second she returns to her husband as a penitent, grief-stricken wife and mother, and is repulsed; in the third she indignantly spurns the proposals of Richard, Duke of Gloucester, and is condemned to wonder the streets as one to whom none may dare offer shelter or food; in the fourth she appears as the famishing, despairing outcast, followed by the insults of the creatures of Gloucester, and repulsed from every door; and in the last, after being reduced to the verge of madness by starvation and sorrow, her child and husband are restored to her, and a full pardon granted by Richard. Miss Genevieve Ward carried the audience with her throughout; especially powerful she was in her interviews with the queen she had wronged, in her denunciation of the vile schemes of Gloucester, and in her pleading for her husband's forgiveness; and in the beautiful "snow-storm" act the spectators seemed to wholly forget the actress in the realistic sufferings of the woman. Miss Ward, and Mr. Milnes Levick, who ably filled the part of John Shore, were called before the curtain at the end of each act, the applause being something unusual. The story cannot be called a strong one, but the play is made a powerful one by Miss Ward and Mr. Levick, and their generally excellent support.

At the close of this drama a number of persons left the hall, supposing the entertainment over, thus losing one of the best pieces of acting ever seen here, the fourth act of Henry VIII being given, with Mr. Levick as Cardinal Wolsey. Mr. Charles G. Craig as the king, and Mr. Frank Little as Cromwell, both merited special mention; and nothing finer than Wolsey's interview with Cromwell after his downfall is likely to be soon seen upon Music hall stage.

Mr. C. H. Smith, of the Academy of Music, of Fall River, Mass., under whose management Jane Shore was produced, has given a number of entertainments here since the new hall was built, every one of which has been excellent; and his name as manager is accepted by our theatre-goers as a guaranty of a first-class performance.

COURT CALENDER.

U. S. District Court; *Clark, J.* In the case of Charles W. Woodman, assignee of Adna B. Lane, against Warren Brown, an action to recover the amount of certain monies paid to Mr. Brown by Lane just previous to the latter's bankruptcy, the jury on Thursday were unable to agree upon a verdict, and were discharged. It is stated that they stood eleven for the plaintiff and one for the defendant. Copeland for plff.; Hatch for deft.

Supreme Court for Strafford county, at Dover; *Clark, J.* The court on Saturday afternoon adjourned until May 29th. The jurors were discharged on Thursday. A referee term is to be held in this county.

In the case State vs. Boston & Maine railroad, for putting on top of a car a boy who had stolen a ride, which resulted in his being struck by an overhead bridge, the court dismissed the indictment for the reason that it was not found within one year from the time of the alleged killing. Copeland and Edgerly for the State; Hobbs for the railroad.

On Thursday afternoon Whitehouse and Pine of Great Falls, convicted of breaking and entering a flour store at Milton and stealing therefrom, were brought from jail into court and sentenced to four years imprisonment each in the State prison.

DEATH OF A PROMINENT CITIZEN OF EXETER.

Jeremiah L. Merrill, of Exeter, President of the National Granite State Bank, and a member of the firm of A. Merrill & Sons, died suddenly at his residence in Exeter on Saturday morning. Mr. Merrill had long been an invalid, and a constant sufferer from lung difficulty. At times he was confined to his house, but he never omitted his attention to the extensive business of his house, which had constantly large transactions in wool in Boston, New York and other cities; nor did he ever abate his watchful devotion to the interest of the banks. As a business man he was sagacious and far seeing. In his intercouse with his fellow men he was courteous and agreeable, and his vigor and indomitable will did much to maintain the high repute and continue the successful career of the house of which he was a most active and reliable co-partner. As a financier his judgment was sound, and his views of the most healthful character. His influence was exerted in behalf of progressive enterprise and judicious expenditures. The community in which he lived will mourn the loss of one of its liberal and beloved citizens, while the business circles in which he moved will miss one of the most intelligent, active and sagacious men that the State of New Hampshire has of late developed.

THE VICINITY.

The farm buildings of Henry Ridlon, in the suburbs of Saco, were destroyed by fire Friday night. Loss about $1200; insured $500.

Mr. Hiram Kelsey of Newmarket lost a horse recently through the giving away of the stable floor, the animal being strangled by its halter.

When a young lady at Greenland collects nine hundred and eighty thousand more second-hand postage-stamps, she will have achieved the important task of gathering a million and be entitled to expect five hundred dollars for her trouble.

The walking mania has struck Newmarket, and rages with great virulence. Lindell Hoyt of that town on Friday walked ten miles in one hour, forty-two minutes and thirty-three seconds, the time allowed him being one hour and fifty minutes.

On Friday forenoon Samuel W. Berry and John Smith of Biddeford started out on a gunning excursion. Smith had on a pair of snow-shoes, which caused him to tumble over a fence he attempted to climb over, and his gun was discharged by the fall, shattering the forefinger of his right hand so badly that it had to be amputated.

The Newmarket *Advertiser* says: "People complain of hard times, and yet we do not remember when Newmarket was so flooded with shows and various kinds of entertainments as this winter, and they have been unusually well attended, too. We have noticed that some of those who complained most have been those who found money to attend about everything that comes along." The same thing has been noticed all around.

The town meeting at Kennebunk, last week, appropriated $3,500 for roads and bridges, $3,400 for schools, $3,000 for supporting the poor, and $500 for the reduction of the town debt. The treasurer way authorized to borrow $3,000 to pay town notes, if needed. The town clerk's salary was fixed at $10, the treasurer's at $40, (a reduction of $10 from last year,) and the selectmen will each receive the sum of $50 as payment in full for their services.

The agents of the "Eureka Scythe Grinders" who have duped farmers into signing notes which the signers were led to believe were only receipts, have been at work in North Berwick, and some of the farmers have been taken in. Among others, Brackett Hall was called on and persuaded to sign what was represented as a "commission contract" for four dozen, but before the machines were received a friend saw the paper and showed Mr. Hall that he had signed an order that if fulfilled would oblige him to pay almost $200 outright. When the machines came to the depot Brackett let them stay there, and when the man came for his pay he was glad to get away without it.

The checklist of Newmarket bears 558 names, the Chapmans leading with seventeen representatives, and the Smiths coming next with fifteen. The selectmen's report for the year ending March 1st, 1879, shows that the tax assessed, —State, county, town and school—was $13,438; schoolhouse tax, $2,600. The liabilities of the town are $30,014.23, assets $2,452.74; net indebtedness $27,561.49—an increase of $467.02, owing to the fact that the amount received by the town from the State as its share of the railroad and savings bank taxes and literary fund was $208.76 less, and the county tax $827.54 more, than during the previous year. The amount expended for school purposes was $3,806.42.

—From recent pedestrian intelligence there is need of a song entitled "Tramp, tramp, the gals are marching!"—*Boston Globe.*

—Somebody notes the fact that there are other fields of ambition for young women than walking quarter-miles in quarter-hours, and points to the record of a Connecticut girl who achieved five divorces in five consecutive quarter years.

—Waltzing used to be described as the "poetry of motion," but it is anything but that as practised now. Indeed it would be difficult to imagine anything more ungraceful than the mixture of hugging and sliding now taught as "waltzing." The dancing teachers find it to their advantage to discover some new step every year, so that those whom they taught last season will have to come again just as the dressmakers find it to their advantage to invent new fashions every year, so that last year's dresses, though but little worn, will have to give place to new ones. But if the waltzing step must be changed, why can't it be changed for the better, occasionally?—*N. Y. Evening Post.*

MARRIED.

Weeks—Kenniston. In Kittery, March 4th, by Rev. J. W. Smith, Mr. Charles Weeks of Kittery and Miss Ann L. Kenniston of Eliot.

DIED.

Downing. In South Hampton, March 6th, Mrs. Grace B. Downing, aged 68 years.

Merrill. In Exeter, March 8th, Jeremiah L. Merrill, aged 60 years.

MARINE CHRONICLE.

PORT OF PORTSMOUTH.

SAILED, March 8.

Sch Mary S Hontvet, Hontvet, Georges.

Capt Frank P Coleman, of Newington, leaves for Boston this morning to fit the schooner Emily A Staples for sea. The E A Staples is now lying at South Boston, hauled up. She will proceed to Philadelphia under a charter, under command of Capt Coleman, to load fifty-five thousand pressed brick to be used in the construction of Frank Jones' new National Block on Congress street.

A Visage Rivalling in Yellowness

That of a "heathen Chinee," if belonging to one of our race, can scarcely be described as attractive. But worse than this, it is the index of a disordered liver, of a liver that needs arousing and regulating. The remedy is at hand, prompt, efficacious. A course of Hostetter's Stomach Bitters will expel the misdirected bile from the blood and divert it into the proper channel, open the bowels, remove the dyspeptic symptoms which invariably accompany biliousness, and counteract the rapidly developing tendency to dangerous congestion of the liver, which must always exist when the skin and whites of the eyes assume this yellow hue. The pains through the right lower ribs, side and shoulder blade, the nausea, furred state of the tongue, and unpleasant breath which indicate liver complaint, in short all its disagreeable concomitants are soon remedied by this sovereign corrective, which in addition to its regulating properties is a superb invigorant, and a pure and agreeable medicinal stimulant, appetizer and nervine.

Fifty Cents will do it! What? Why cure your cold or cough by using a bottle of Dr. A. J. Flagg's Cough and Lung Syrup.

New York Shopping.

Having formed a connection with the Lamar Purchasing Agency, I will give personal supervision to the answering of Letters of Inquiry and forwarding of Samples. Prompt attention with taste and discretion. LUCY CARTER.

LAMAR PURCHASING AGENCY. Established. Reliable. Send for Circular. Address MRS. ELLEN LAMAR, 877 Broadway [first floor], New York City.

You are disagreeable when you keep coughing and disturbing others. Dr. A. J. Flagg's Cough and Lung Syrup will permanently cure you.

Merchants, Travellers, Visitors to New York, *dont fail to remember*, that in order to accommodate and *save your money*, to make sales *on prices*, and to *fill the largest Hotel* in New York, *the Mammoth* Grand Central, *on Broadway*, will *hereafter* be kept on *both the American* and *European plans.* The American plan *including* meals and lodging $2.50 or $3.00, and the European plan $1.00, and upwards per day. An *elegant Restaurant*, at *moderate prices*, is conducted by the Hotel.

Don't Bark so much when a fifty cent bottle of Dr. A. J. Flagg's Cough and Lung Syrup will cure it.

Free of charge—*Sample* bottle of *Adamson's Cough Balsam* at all drug stores. Owing to its perfect harmony in combination it is the very best mixture for the speedy cure and relief of croup, colds, throat or lung diseases. Large bottles 25 cents.

Lung Fever is hard to endure, but you have no excuse for having it, when you can cure your colds and coughs which will surely lead to it by using Dr. A. J. Flagg's Cough and Lung Syrup.

Wonderful Changes

have occured in this country during the last three or four years, but none more wonderful than the *Revolutions in Color*, produced among the *Heads of the People*, by

CRISTADORO'S HAIR DYE

The history of the success of great discoveries affords no parallel to the triumphs over competition and prejudice, accomplished by this powerful yet harmless vegetable agent, which instantaneously changes any obnoxious color of the hair into a black or brown as magnificent as any that heaven ever bestowed upon the head of man or women. Manufactured by J. CRISTADORO, No 68 William St., New York. Sold by all Drug gists. Applied by all Hair Dressers. mch15

A CARD.

To all who are suffering from the errors and indiscretions of youth, nervous weakness, early decay, loss of manhood, &c., I will send a receipt that will cure you, FREE OF CHARGE. This great remedy was discovered by a missionary in South America. Send a self-addressed envelope to the Rev. Joseph T. Inman, *Station D., Bible House, New York City.* eod&wtno

INSTRUCTION!

Miss Waldron, No. 99 Congress Street, will give instruction in *Instrumental Music, French and German.* Terms reasonable. 31aw3w

Wanted.

By a young lady, a situation as COPYIST or BOOKKEEPER. Address BOX 448, Portsmouth, N. H.

$1000! $1000!

I can show *a man of speculative tendencies* who has $1000 or upward, an opportunity of investing where it can be doubled in a few months. Ample security against loss furnished. Terms, an equal division of profits. Investor to control purchase and sale jointly with advertiser. A man of nerve, decision and good judgment, who will not "weep" if his money is tied up in this transaction until 1880, can realize handsomely. None others need apply. Address for ten days only

dtmch10 GEORGE W. MARSTON,
G21 St. Cloud Hotel, New York City.

NEW AND EXTENSIVE STOCK

— OF —

FALL and WINTER GOODS

— AT —

WM. P. WALKER'S,

No. 8 Market Square.

HAVING RECEIVED A FULL ASSORTMENT OF FOREIGN AND DOMESTIC

CLOTHS, CASSIMERES, &C., &C.,

I am prepared to make them up into GARMENTS of the latest style, or according to the fancy of the purchaser, and

Perfect Satisfaction Guaranteed!

MY STOCK OF GOODS SUITABLE FOR

SUITINGS

IS UNEQUALLED.

☞ Particular attention paid to the making of

ARMY and NAVY REGULATION UNIFORMS.

A FULL ASSORTMENT OF

Gentlemen's Furnishing Goods!

Constantly on hand, consisting of

Bosoms, Gloves, Suspenders, Collars, Linen Goods, Drawers, Handkerchiefs, Shirts

Of Every Description!

☞ Whole Families Made Happy BY USING THE "NEW EMPRESS" Portable RANGE IT HAS NO EQUAL!

Sold only by JOHN P. SWEETSER, *46 Market Street, Portsmouth.*

PAINT!! PAINT!

— HAVE YOUR —

SLEIGHS AND CARRIAGES PAINTED

At DANIEL J. SPINNEY'S NEW PAINT SHOP,

☞ NO. 13 BOW STREET. ☜

Cheaper than at any other place in the city.

☞ Second-hand Furniture Repainted, and made to look as good as new.

SPECIAL OFFER!!

IN ORDER TO REDUCE OUR STOCK,

And to realize on the same, we offer our goods at a

Great Reduction from Former Prices

IN EXCHANGE FOR CASH!

☞ Open Evenings.

PFEIFFER & CO.,

73 Congress Street.....Portsmouth

HATHAWAY SHIRTS,

A FEW MORE OF THOSE CELEBRATED HATHAWAY SHIRTS Cut Low in the Neck, at William P. Walker's, No. 8 Market Square. ly8

Choice St. Louis Flour!

30 POUNDS FOR $1 00.

HORSFORD'S BREAD PREPARATION, 18 cents.

All other GROCERIES very cheap at

PLAISTED'S ECONOMICAL GROCERY

125 MARKET STREET

PRIVATE SCHOOL.

Miss Blunt having removed her school to commodious rooms No. 10 State St., opposite the Post Office, will commence her new term Wednesday, January 1st, 1879. Terms made satisfactory on application. Pupils received at any time.

PORTSMOUTH

INSURANCE AGENCY.

Established in 1851.

JOHN SISE, - 5 MARKET SQ.

Is authorized Agent and Attorney for the following responsible Companies:

ÆTNA INSURANCE COMPANY,
Hartford, Conn.....Assets $7,000,000

HARTFORD FIRE INSURANCE CO.,
Hartford, Conn.....Assets $3,200,000.

HOME INSURANCE COMPANY,
New York.....Assets, $6,000,000.

FRANKLIN FIRE INSURANCE CO.,
Philadelphia.....Assets $3,300,000.

ROYAL INSURANCE COMPANY,
Liverpool, Eng.....Assets $18,000,000 (gold.)

PENNSYLVANIA FIRE INS. CO.
Philadelphia.....Assets $1,800,000.

Business men and owners of Property desiring every security by Insurance against loss and damages by fire, will find it for their interest to place their risks in the above companies, some of which have been represented in this vicinity for nearly fifty years.

All losses will be promptly adjusted and paid by the undersigned.

JOHN SISE,
INSURANCE AGENT.
OFFICE No. 5 MARKET SQUARE, Portsmouth

SENTIMENTAL & COMIC VALENTINES.

Marcus Ward's a Speciality.

— AT —

GOODRICH'S BOOKSTORE.

BARGAIN NOTICE!!

Previous to taking account of stock we are offering

EXTRA INDUCEMENTS

to customers in the line of

Beavers, Cloakings,

Overcoats and Ulsters.

☞ This is a rare chance to secure a bargain.

Call and Save Money!

C. E. MYERS & CO.

C. E. MYERS. C. E. SIMPSON.

NO. 3 BOW STREET.

NEW LOAN!

CITY OF BOSTON

4 Per Cent. Bonds,

Coupon or Registered. 20 years to run.

Valuation of City of Boston.....$686,000,000
Debt.....$32,457,022
Less Sinking Fund.....10,297,346

Total Debt.....$22,159,776

Making percentage of Debt to Valuation only Four Per Cent.

These Bonds are undoubtedly the most perfect security ever issued, as all property, PUBLIC and PRIVATE, is holden for the indebtedness of the City, whose public property alone is estimated at $37,051,427, or more than the total debt of the city.

For sale in their various denominations by

CHAS. A. SWEET & CO.,
No. 40 State Street, Boston.

GEO. WM. BALLOU & CO.,
No. 72 Devonshire St., Boston.

eodtmch10

REMOVAL!

I HAVE PURCHASED OF H. W. MASON,

The Nick-Nack Store,

5 MARKET ST.,

And have removed from my old location.

☞ All my old customers and the public generally are invited to my new place of business.

LEWIS E. STAPLES,

NICK-NACK STORE,

No. 5 Market Street,

PORTSMOUTH.

—Dancing is forbidden during Lent, but fish balls are allowable.

—A New York dealer in second-hand ball costumes has sent a dainty note to almost every prominent society lady in town, offering to purchase "the discarded costumes of the season just closed at prices that can not be ignored."

—The peach crop is ruined—that is to say, we suppose it is. Such a statement always goes around at this time of year, rain or no rain, and we might as well print the fact now as wait for somebody to say so. We know just as much about it as we should if we waited for advices from the west.—*Boston Herald.*

—Ole Bull is comfortably settled in a home at Madison, Wis., and, at the recent marriage, of a poor Norwegian there, he officiated in the capacity of orchestra, to the great delight of the happy pair, and the large company gathered by the announcement that this world-renowned performer was again to be heard in public.

—"Amanda, I wish you to put the large Bible in a prominent place on the centre table, and place three or four hymn books carelessly round on the sofas. I have advertised for a young man to board in a cheerful Christian family, and I tell you what, if you girls don't manage, either one of you, to rake him in, why, I'll never try anything again, for I'm tired out." —*Andrews' Bazar.*

—It pays to be careful. A farmer of Towanda, Pa., sold a load of hay a few days ago, agreeing to deliver it. The barn of the purchasers is in the rear of a marble yard. The farmer was told to drive in on the west side of the shop. He thought he could get in better on the east side, where a number of marble monuments were standing. The hay struck one of these monuments. It fell over against a second one. The second one crushed against a third. All three were broken. He received $7 for his hay. He will be called upon to pay $1,200 for delivering it, as that was the value of the monuments destroyed.

STATED MEETINGS.

CITY GOVERNMENT.

In City Building, Market Square.

BOARD OF MAYOR AND ALDERMEN—Thursday evenings.

COMMON COUNCIL—Thursday evenings.

BOARD OF OVERSEERS OF POOR—Tuesday evenings.

BOARD OF INSTRUCTION—First Wednesday in each Month.

BOARD OF ENGINEERS—Tuesday next following the first Monday in each Month.

MASONIC.

In Masonic Hall, Congress Block.

ST. JOHN'S LODGE, No. 1—First Wednesday of each Month.

ST. ANDREW'S LODGE, No. 56—Second Monday of each Month.

WASHINGTON CHAPTER, No. 3, R. A. M.,—Fourth Tuesday of each Month.

DAVENPORT COUNCIL, No. 5, R. AND S. M.,—Third Thursday of March, June, September and December.

DEWITT CLINTON COMMANDERY, KNIGHTS TEMPLAR—Third Monday of each Month.

INEFFABLE GRAND LODGE OF PERFECTION—Third Wednesday of January, April, July and October, (annual meeting 3d of Hebrew month Adar.)

ROCKINGHAM MASONIC RELIEF ASSOCIATION—Annual Meeting first Friday in January.

I. O. O. F.

At Odd Fellows' Hall, Daniel Street.

LODGES.

PISCATAQUA, No. 6, meets Monday evenings at 7½ o'clock.
Wm. E. Hadley, N. G.; Wm. W. Cotton, R. S.

UNION REBECCA DEGREE, Lodge No. 3, First and Third Tuesday in each Month, at 7½ o'clock.
Ann L. White, N. G.; A. S. Holbrook, R.S.

OSGOOD, No. 48, Thursday evenings at 7½ o'clock, at Pythian Hall. Wm. S. Hazel, N. G.; Edward T. Morrison, R. S.; C. Dwight Hanscom, P. S.

NEW HAMPSHIRE, No. 17, Wednesday evenings at 7½ o'clock, at Pythian Hall.
Charles Locke, N. G.; Thornton Betton, R. S.; Moses H. Tilton, P. S.

ENCAMPMENTS.

STRAWBERRY BANK, No. 5, Second and Fourth Fridays of each Month.
William H. Lovell, C. P.; James A. Rugg, S.

MOUNT SINAI, No. 19, First and Third Fridays in each Month.
Job Woodsum, C. P.; James L. Parker, S.

MUTUAL RELIEF ASSOCIATION

OF ROCKINGHAM COUNTY, Second Tuesday of January and December.
Edmund M. Brown, Pres.; W. W. Cotton, Sec.

PORTSMOUTH ODD FELLOWS MUTUAL RELIEF ASSOCIATION—Annual Meeting fourth Tuesday evening of January.
William W. Cotton, Pres.; E. G. Archibald, Sec.

TEMPERANCE MUTUAL RELIEF ASSOCIATION, at Mercantile Hall, First and Third Wednesday evenings of each month.
S. W. Clarke, Pres.; Otis F. Philbrick, Sec.

OTHER ORGANIZATIONS.

At Grange Hall, No. 5 Congress Street.

WOMAN'S TEMPERANCE LEAGUE—Each Thursday afternoon from three to four o'clock.

PHILHARMONIC SOCIETY—Tuesday evenings 7:30 o'clock.

OLD OAKEN BUCKET DIVISION, No. 2, S. OF T.—Each Monday evening at Hall corner of Ladd and Market Streets.

FIRE COMPANIES—At their respective Engine Houses on the First Monday of each Month.

PORTSMOUTH WORKINGMEN'S INSTITUTE AND READING ROOMS, corner of Cornwall and McDonough streets. Organized August 22, 1877. Open week days from 10 A. M. to 10 P. M.; Sundays 2 A. M. to 9 P. M. Regular business meetings third Thursday evening of each month.
C. A. Holbrook, Pres.; James Palmer, S. & T.

PORTSMOUTH MECHANICS ASSOCIATION—Open to membership of all reputable Mechanics and Manufacturers. Rooms in Mechanics' Block, corner Congress and Fleet streets. Reading Room free to members and strangers visiting the city. Quarterly Meetings the first Tuesday evenings in November, February, May and August. Election of officers at November meeting.

ALPHA COUNCIL, NO. 65, ROYAL ARCANUM—First and Third Tuesday evenings of each month, at Hall No. 24½ Market Street.
C. M. Knight, Regent; Jos. S. Pfeiffer, Sec.

STORER ENCAMPMENT, POST NO. ONE, G. A. R.,—Fourth Wednesday of each Month in Franklin Upper Hall; James R. Morrison, Comdr.

SAND OF HOPE—Every Saturday afternoon at three o'clock, at Faith Home. S. W. Cole, Musical Director.

OAMON LODGE, NO. 9, KNIGHTS OF PYTHIAS, at Pythian Hall, corner Market and Daniel streets, Tuesday evening of each week.

SAGAMORE LODGE, NO. 258, KNIGHTS OF HONOR, at Hall No. 24½ Market street, Second and Fourth Monday evenings of the Month.
G. H. Marston, Dictator; C. B. Mason, Rep.

NEWICHEWANNOCK TRIBE, NO. 4, IMPROVED ORDER OF RED MEN—Each Friday evening at Rechabite Hall, No. 25 Market street.

ROCKINGHAM LODGE, NO. 27, I. O. GOOD TEMPLARS—Each Thursday evening at Mercantile Hall.

PORTSMOUTH FIREMEN'S MUTUAL RELIEF ASSOCIATION—Second Wednesday of January, April, July and October

Business Cards.

JOHN MALSBENDEN,
MERCHANT TAILOR,
Keeps on hand a good assortment of seasonable goods for Gentlemen's wear, which will be made up in the latest style, or as may be ordered.
Clothes Altered, Cleansed and Repaired
SATISFACTORILY!
Don't Forget the Place!
UNDER FRANKLIN HALL, FLEET STREET.

A. PEARSON,
Is at his Room, No. 5 Congress Street,
To Give Instruction in Music,
From 10 o'clock to 12,
TUESDAYS, THURSDAYS, and SATURDAYS.

JAMES M. CARR, Agent,
DEALER IN
BOOTS & SHOES.
No. 34 Market Street,
Formerly HILL & CARR,
Where a Large Stock of Good Boots and Shoes, Leather and Findings may be found *at the Lowest Prices.*
☞ All kinds of Boots or Shoes made to measure, and Repairing done as usual.

J. E. HAM & CO.,
Merchant Tailors
GENTS' FURNISHING GOODS,
Waile & Dodge's Celebrated Shirts, Underwear, Gloves, etc.
☞ CLOTHS and CASSIMERES for sale by the Yard.
27 MARKET STREET, - - - PORTSMOUTH, N. H.

MORSE & ILSLEY,
AUCTIONEERS,
Money, Real Estate and Mortgage Brokers,
INSURANCE and HOUSE AGENTS,
No. 13 Pleasant Street, Exchange Buildings.

STEPHEN D. SCRIGGINS,
HAS REMOVED HIS
PAINT SHOP
FROM No. 15 FLEET ST., to No. 9 VAUGHAN STREET, opposite the Commercial House, and having larger and better accommodation for
CARRIAGE WORK,
Would solicit a continuance of public patronage.

DENNIS SHEA,
MANUFACTURER OF
CEMENT STONE PIPE
— AT —
26 WATER STREET, - - - - PORTSMOUTH.
The best Pipe made for Sewers, Culverts, Cellar and Sink Drains, Water Closets, etc. etc. Given perfect satisfaction wherever used. Is proof against frost, acids, and all substances which pass through the Pipe.
For sale at wholesale or retail, or laid in the best manner.
Orders for Pipe and laying left at the factory will receive prompt attention.

DEAR MADAM: *Did you visit my Opening of Autumn and Winter Styles of American and Parisian Millinery Goods, Hats and Bonnetes? If so, Thanks, for you appreciate my efforts to please, but if you were kept away and could not come, I am yet awaiting the kindness of your call and will be pleased to show you the latest modes and newest fancies in all the varied styles and kinds of*
SATINS, VELVETS, PLUSHES,
RIBBONS, FEATHERS, FLOWERS,
VEILINGS, etc., etc.
am giving special attention to the wants of
"OUR BABY,"
AND HAVE
Cunning Little Caps!
Charming Little Sacques!
Curious Little Shoes
With much more worsted work and other necessary articles for the midget of the household. Do come and see them! It will not cost you one cent, and I shall be very glad to welcome you.
THREE THINGS I PROMISE:
Correct Taste,
Best Grades of Goods,
Satisfactory Charges
MISS MYRA F. BICKFORD,
Parlors No. 69 Congress Street,
PORTSMOUTH, N. H.

Proposals for Iron.

PAYMASTER'S OFFICE,
U. S. NAVY YARD, PORTSMOUTH, N. H.,
February 27th, 1879.

PROPOSALS sealed and endorsed "Proposals for Iron," will be received at this Office until 12:30 P. M. the 15th day of March, 1879, for Iron of the following varieties:

C. H. No. 1 Iron,	
Best Flange	"
" "	"
3x1 Bar	"
2x½ Flat	"
3-0 T	"
Round	"
Lap Welded Iron Tubes,	

Rivets, Iron.

All the Iron to be of the best quality in all respects, to stand a tensile strain of 60,000 lbs per square inch of section, to be full and fair to the sizes given, free from blisters, seams, hollows or any other defects, and to stand the usual working tests as regards flanging, bending, etc.

To be delivered free of expense to the Bureau of Construction and Repair at this Navy Yard.

Lists will be furnished on application at this Office.

The right to reject any and all bids not considered advantageous to the Government is reserved.

H. T. WRIGHT,
Paymaster U. S. Navy.

ISLES OF SHOALS
DUN FISH!

15 Quintals for sale by
Chas. E. Laighton & Son.

THE NEW HAMPSHIRE
GAZETTE
Established 1756.

The Gazette is published every Thursday, and sent to Subscribers at the low price of
$1.50 per year, paid in advance, or
$2 at the end of the year.

It contains full accounts of all of importance that transpires in Portsmouth and its vicinity, and a condensed summary of **NEWS, foreign and domestic; editorials upon current topics; New Hampshire items; carefully prepared marine news,** containing reports of vessels owned at this port, or officered by men from Portsmouth or its neighborhood; and is just the paper for residents desiring to be posted on all that takes place at home, while to those living in the vicinity of Portsmouth, or to former residents who retain their interest in the "old home by the sea," it is the best means of keeping informed of what transpires in this city.

— THE —
NEW HAMPSHIRE GAZETTE
Contains more original matter
Than any other paper of its size in the State, the editors working more with their pens than with their scissors.

TO ADVERTISERS
THE N. H. GAZETTE
Presents an excellent opportunity for a **WEEKLY INVITATION TO CUSTOMERS,** at a reasonable rate, and all those who desire to reach patrons in Rockingham and York counties will find it an economical medium. THE GAZETTE is in many instances the only paper taken by families, and it is read to a large extent in localities whence is derived much of the trade of Portsmouth, a fact which our merchants should not fail to bear in mind.

Subscriptions Received
AT THE OFFICE, 7 PLEASANT ST.,
Exchange Buildings, nearly opp. Post Office;
Or by remittance to
CHRONICLE AND GAZETTE PUB. CO.
☞ Specimen numbers sent on application.

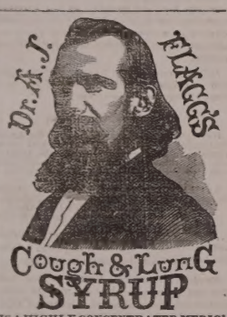

IS A HIGHLY CONCENTRATED MEDICINAL EXTRACT OF ROOTS, for the Immediate Relief and Permanent CURE of ALL affections of the Throat and Lungs, such as Coughs, Colds, Asthma, Spitting of Blood, Whooping Cough, Bronchitis, Influenza, Loss of Voice, Night Sweats, Hectic Fever and all symptoms of
CONSUMPTION.
It is not claimed that it will cure all the diseases that flesh is heir to, but it is prepared expressly for the permanent cure of all affections of the throat and lungs. It will not dry up the Cough and leave the cause behind to attack you again, but it will loosen and cleanse the lungs of all impurities, and will allay the the irritation of the throat and lungs caused by your cough or inflammation. It is pleasant to take and costs but 50 cents. Prepared only by
N. E. REED & CO., Newport, N. H.
FOR SALE BY ALL DRUGGISTS.

PRATT'S ASTRAL OIL!
Safest and Best!
AT SWEETSER'S.

Notice to Pensioners.
JOHN P. COOPER would inform Pensioners that he will attend to executing and forwarding Vouchers at the office of W. H. Rollins, Esq., on the 4th of March, and eight or ten days after.

THERMOMETERS
ARE SELLING
CHEAP
— AT —
SWEETSER'S.

Fresh Succotash Corn!!
BEANS, ASPARAGUS, CELERY.
— FOR SALE BY —
H. F. GERRISH.

CHARLES W. GARDNER'S
PRINTING OFFICE!
UP ONE EASY FLIGHT.
Chronicle Building, Portsmouth N.H.
Over D. H. Montgomery's Store.
The recent improvements in the above building has enlarged the Job Office to double its former size, making it one of the lightest and most convenient offices in the city for
ALL KINDS
— OF —
General Job Work!
The Subscriber respectfully solicits orders fo all kinds of Printing, from a
TWO-SHEET POSTER,
With a 14-inch wood letter, to a Visiting Card.
DATE SLIPS A SPECIALTY.
By-Laws for Lodges,
Town Accounts, Programmes,
Handbills. Tickets,
Fancy Cards,
Business Cards,
Ball Cards,
And everything else in the line of Printing.
CHARLES W. GARDNER.

GOLDEN MEDICAL DISCOVERY
By its great and thorough blood-purifying properties, Dr. Pierce's Golden Medical Discovery cures all **Humors,** from the worst scrofula to a common **Blotch, Pimple,** or **Eruption.** Mercurial disease, Mineral Poisons, and their effects, are eradicated, and vigorous health and a sound constitution established. **Scrofulous, Salt-rheum, Fever Sores, Scaly or Rough Skin,** in short, all diseases caused by bad blood, are conquered by this powerful, purifying, and invigorating medicine.
Especially has it manifested its potency in curing **Tetter, Rose Rash, Boils, Carbuncles, Sore Eyes, Scrofulous Sores and Swellings, White Swellings, Goitre or Thick Neck,** and **Enlarged Glands.**
If you feel dull, drowsy, debilitated, have sallow color of skin, or yellowish-brown spots on face or body, frequent headache or dizziness, bad taste in mouth, internal heat or chills alternated with hot flashes, low spirits, and gloomy forebodings, irregular appetite, and tongue coated, you are suffering from "**Torpid Liver,** or "**Biliousness.**" In many cases of "**Liver Complaint**" only part of these symptoms are experienced. As a remedy for all such cases, Dr. Pierce's Golden Medical Discovery has no equal, as it effects perfect and radical cures.
In the cure of **Bronchitis, Severe Coughs,** and the early stages of **Consumption,** it has astonished the medical faculty, and eminent physicians pronounce it the greatest medical discovery of the age. While it cures the severest Coughs, it strengthens the system and purifies the blood. Sold by druggists.
R. V. PIERCE, M. D., Prop'r, World's Dispensary and Invalids' Hotel, Buffalo, N. Y.

Dr. Pierce's Pleasant Purgative Pellets
SIZE OF PELLETS.
THE "LITTLE GIANT" CATHARTIC.
No use of taking the large, repulsive, nauseous pills, compounded of drastic, purgating, or irritating ingredients. These Pellets are **scarcely larger than mustard seeds.**
Being entirely vegetable, no particular care is required while using them. They operate without disturbance to the constitution, diet, or occupation. For **Jaundice, Headache, Constipation, Impure Blood, Pain in the Shoulders, Tightness of the Chest, Dizziness, Sour Eructations from the Stomach, Bad Taste in the Mouth, Bilious attacks, Pain in region of Kidneys, Internal Fever, Blotches, Feeling about Stomach, Rush of Blood to Head,** take **Dr. Pierce's Pleasant Purgative Pellets.** In explanation of the remedial power of these Purgative Pellets over so great a variety of diseases, it may be said that **their action upon the animal economy is universal, not a gland or tissue escaping their sanative impress.** Age does not impair the properties of these Pellets. They are sugar-coated and inclosed in glass bottles, their virtues being thereby preserved unimpaired for any length of time, in any climate, so that they are always fresh and reliable. This is not the case with pills put up in cheap wooden or pasteboard boxes. For all diseases where a **Laxative, Alterative,** or **Purgative,** is indicated, these little Pellets will give the most perfect satisfaction. **Sold by druggists.**
R. V. PIERCE, M. D., Prop'r, World's Dispensary and Invalids' Hotel, Buffalo, N. Y.

CATARRH
SYMPTOMS.—Frequent headache, discharge falling into throat, sometimes profuse, watery, thick mucous, purulent, offensive, etc. In others, a dryness, dry, watery, weak, or inflamed eyes, stopping up, or destruction, of the nasal passages, ringing in ears, deafness, hawking and coughing to clear the throat, ulcerations, scabs from ulcers, voice altered, nasal twang, offensive breath, impaired or total deprivation of sense of smell and taste, dizziness, mental depression, loss of appetite, indigestion, enlarged tonsils, tickling cough, etc. Only a few of these symptoms are likely to be present in any case at one time.
DR. SAGE'S CATARRH REMEDY
produces radical cures of the worst cases of Catarrh, no matter of how long standing. The liquid remedy may be snuffed, or better applied by the use of Dr. PIERCE'S Douche. This is the only form of instrument yet invented with which fluid medicine can be carried HIGH UP and PERFECTLY APPLIED to all parts of the affected nasal passages, and the chambers or cavities communicating therewith, in which sores and ulcers frequently exist, and from which the catarrhal discharge generally proceeds. Its use is pleasant and easily understood, from directions accompanying each instrument. Dr. SAGE'S Catarrh Remedy cures recent attacks of **"Cold in the Head"** by a few applications. It is mild and pleasant to use, containing no strong or caustic drugs or poisons. Catarrh Remedy and Douche **sold by druggists.** R. V. PIERCE, M. D., Prop'r, World's Dispensary and Invalids' Hotel, Buffalo, N. Y.

HARDWARE, PAINTS, OILS, &C.
SALEM WARRANTED PURE WHITE LEAD.
BOSTON " " " "
FOREST RIVER PURE WHITE LEAD.
ENGLISH " " "
On hand and for sale at Manufacturers' Prices.
Also, a large and well-selected Stock of
Hardware,
Paints, Oils,
Glass, &c., &c.,
ETC., ETC., ETC.,
At Lowest Rates.
JOHN H. BAILEY,
RICE BLOCK,
16 Market and 1 Ladd Street

American and Foreign PATENTS.
[ESTABLISHED 1865.]

GILMORE & CO., Successors to CHIPMAN, HOSMER & CO., Solicitors. Patents procured in all countries. *No fees in advance.* No charge unless the patent is granted. No fees for making preliminary examinations. No additional fees for obtaining and conducting a re-hearing. Special attention given to interference Cases before the Patent Office. Extensions before Congress, Infringement Suits in different States, and all litigation appertaining to Inventions or Patents. Send stamp to GILMORE & CO. for Pamphlet of sixty pages.

Old Bounty Land Warrants.

The last Report of the Commissioner of the General Land Office shows 2,897,560 acres of Bounty Land Warrants outstanding. These were issued under act of 1855 and previous acts. GILMORE & CO. pay cash for them. Send by registered letter. Where Assignments are imperfect we give instructions to perfect them.

Arrears of Pay and Bounty.

Officers, Soldiers and Sailors of the late war, or their heirs, are in many cases entitled to money from the Government of which they have no knowledge. Write full history of service, and state amount of pay and bounty received. Enclose stamp to GILMORE & CO., and a full reply after examination, will be given you free.

Pensions.

All Officers, Soldiers and Sailors wounded, ruptured or injured in the late war, however slightly, can obtain a pension by addressing GILMORE & COMPANY.

Cases prosecuted by GILMORE & Co. before the Supreme Court of the United States, the Court of Claims and the Southern Claims Commission.

Each department of our business is conducted in a separate bureau, under the charge of the same experienced parties employed by the old firm. Prompt attention to all business entrusted to GILMORE & Co. is thus secured. We desire to win success by deserving it. Address

GILMORE & CO.,
WASHINGTON, D. C.

FIRST NATIONAL BANK
GOVERNMENT DEPOSITORY,
Continues to supply either Coupon or Registered
FOUR PER CENT. BONDS
At subscription rates, furnished direct from the Treasury Department.
U. S. 5-20 Called Bonds,
Cashed, or exchanged for new 4's on favorable terms.
jm&g E. P. KIMBALL, Cashier.

New Advertisements

60 VALUABLE RECEIPTS by mail for $1. Send stamp for list. *Everybody wants them.* AGENTS WANTED. J. V. S. Adriance, Buffalo, N.Y.

LAME BACK!
BENSON'S CAPCINE POROUS PLASTER is for lameness or weakness of the back, Rheumatism and all local aches and pains, the best remedy known. It was invented to overcome the slow action of the ordinary Porous Plasters. It relieves pain at once, and cures where other plasters will not even relieve. Sold everywhere by Druggists. Price 25 Cents.

KANSAS FARMS AND FREE HOMES.
HOW TO GET THEM is in the best part of the state. 6,000,000 acres for sale. For free copy of "Kansas Pacific Homestead," address Land Commissioner, Salina, Kansas. tapr10

TEACHERS WANTED $50 to $100 or $200 PER MONTH, during the Spring and Summer. For full particulars address J. C. McCurdy & Co., Philada, Pa.

DIPHTHERIA!!
JOHNSON'S ANODYNE LINIMENT will positively prevent this terrible disease, and will positively cure nine cases in ten. Information that will save many lives sent free by mail. Don't delay a moment. Prevention is better than cure.
Sold Everywhere!
I. S. JOHNSON & CO., BANGOR, MAINE.

PIANOS
for Cash or on *easy monthly installments.* Parties who intend purchasing Pianos will find it for their interest to visit our rooms, or correspond with us, before buying elsewhere.
Hallett & Cumston,
No. 459 WASHINGTON ST., BOSTON.

Cuticura
The Great Skin Cure is warranted to cure Salt-Rheum, Scald Head, Dandruff, Pimples and Comedones. Sold everywhere. Sent on receipt of price. Small boxes 50c., large $1. Prepared by Weeks & Potter, Boston. Send to Box 3 06 for circular and testimonials. tmch20

1879.
THE FOUR REVIEWS
AND
BLACKWOOD.
AUTHORIZED REPRINTS
OF
THE EDINBURGH REVIEW (*Whig*),
THE WESTMINSTER REVIEW (*Liberal.*)
THE LONDON QUARTERLY REVIEW
(*Conservative*),
THE BRITISH QUARTERLY REVIEW
(*Evangelical*),
AND
BLACKWOOD'S EDINBURGH MAGAZINE

☞ These Reprints are not selections; they give the originals in full, and at about one-third the price of the English Editions.

No publications can compare with the leading British Periodicals now-named, reprinted by the Leonard Scott Publishing Company. In respect to fidelity of research, accuracy of statement, and purity of style, they are without any equal. They keep pace with modern thought, discovery, experiment, and achievement, whether in religion, science, literature, or art. The ablest writers fill their pages with most interesting reviews of history, and with an intelligent narration of the great events of the day.

TERMS FOR 1879, INCLUDING POSTAGE.
Payable Strictly in Advance.

For any one Review	$4 00	per annum.
For any two Reviews	7 00	"
or any three Reviews	10 00	"
For all four Reviews	12 00	"
For Blackwood's Magazine	4 00	"
For Blackwood and one Review	7 00	"
" " " two Reviews	10 00	"
" " " three "	13 00	"
" " " four "	15 00	"

POSTAGE.
This item of expense, now borne by the publishers, is equivalent to a reduction of 20 per cent on the cost to subscribers in former years.

CLUBS.
A discount of twenty per cent will be allowed to clubs of four or more persons. Thus: four copies of Blackwood or of one Review will be sent, to *one address,* for $12.80, four copies of the four Reviews and Blackwood for $48, and so on.

PREMIUMS.
New subscribers (applying early) for the year 1879 may have, without charge, the numbers for the last quarter of 1878 of such periodicals as they may subscribe for.

Or, instead, new subscribers to any two, three, or four of the above periodicals, may have one of the "Four Reviews" for 1878; subscribers to all five may have two of the "Four Reviews," or one set of Blackwood's Magazine for 1878.

Neither premiums to subscribers nor discount to clubs can be allowed, unless the money is remitted *direct to the publishers.* No premiums given to Clubs.

To secure premiums it will be necessary to make early applications, as the stock available for that purpose is limited.

REPRINTED BY
The Leonard Scott Publishing Company,
41 BARCLAY ST., NEW YORK.

CHARLES ROBINSON & SON,
Would inform their friends and the public that they still continue the
Flour and Grain Business
AT THEIR OLD STAND,
NO. 16 BOW STREET,
PORTSMOUTH, N. H.

NEW STYLES
RATTAN PRESENTS
Every one who has examined them are of the opinion that more attractive, beautiful or serviceable
Christmas Presents!
Cannot be purchased in New England for the same amount of money than the desirable Rattan Goods manufactured right here in our city by Mr. DAVID URCH, and
For Sale by A. Tredick & Co.,
MARKET STREET.
☞ We advise all to call, examine and try these before purchasing their Christmas Presents.

Portsmouth Daily Chronicle.

By CHRONICLE & GAZETTE PUBLISHING COMPANY.

PORTSMOUTH, N. H., TUESDAY, MARCH 11, 1879.

$6 PER YEAR, IN ADVANCE. THREE CENTS PER COPY.

THE PORTSMOUTH DAILY CHRONICLE

(Established August 2d, 1869.)

Is Published Every Morning, Sundays excepted, at No. 7 Exchange Building, Pleasant Street, opposite the Post Office, by the

Chronicle and Gazette Publishing Company.

TERMS $6.00 PER YEAR.

The New Hampshire Gazette,

(The Oldest Newspaper in the United States, established Oct. 7, 1756,)

is Published every THURSDAY at the same office. Terms, $1.50 per year; $2.00 per year, if not paid in advance.

ADVERTISEMENTS inserted on reasonable terms, in either or both papers. The GAZETTE, having a large country (in addition to its local) circulation, is an excellent medium of advertising. A liberal reduction made when advertisements appear in both papers.

☞ Correspondence from neighboring towns, containing items of public interest, will be gladly received. All communications should be addressed and all checks made payable to the

CHRONICLE & GAZETTE PUBLISHING CO.,

PORTSMOUTH, N. H.

The Job Printing Business is conducted in the same office by Mr. Charles W. Gardner, who keeps on hand a large and well-selected stock of all materials required in his line.

Transportation.

Eastern & Maine Central Railroad Line.

CARS leave the Station of the Eastern Railroad, between Deer and Elm streets, as follows:

For Boston, at *4:10, 7:15, 8:25, 11:00 A. M.; 3:00, 5:30 P. M.

For Portland and Stations East, 10:00 A. M.; *2:57, 9:15 P. M.

For Bangor, St. John, Montreal and Quebec, 10:00 A. M.; 9:15 P. M.

For Great Falls and Wolfeborough, 10:00 A. M.; 5:14 P. M.

For North Conway, 10:00 A. M.

For Dover and Way Stations, 10:00 A. M.; 12:30, 3:00, 7:00 P. M.

Trains leave *For Portsmouth*—

From Boston, 7:30, 10:00 A. M.; 12:30, 3:15, 4:45, 7:00 P. M.

From Portland, *2:05, 8:45 A. M.; 1:00 P. M.

From North Conway, 7:00 A. M.

From Wolfeborough, 8:30 A. M.; 2:10 P. M.

From Great Falls, 7:24, 10:00 A. M.; 4:43 P. M.

From Dover, 6:45, 10:30 A. M.; 2:25, 5:00 P. M.

From Newington, 7:01, 10:46 A. M.; 2:41, 5:16 P. M.

Trains from Boston arrive at Portsmouth at 9:55 A. M.; 12:25, 2:54, 5:40, 9:12 P. M.

Trains from Portsmouth arrive at Boston at *6:30, 9:30, 10:45 A. M.; 1:30, 5:30, 8:00 P. M.

*Except on Mondays.

Feb. 17, 1879. A. P. ROCKWELL, Pres't.

Concord & Portsmouth Railroad.

PASSENGER TRAINS leave Concord Railroad Station, foot of Bridge Street:

For Newmarket Junction, Manchester, Concord and Upper Railroads, at 7:55 A. M., and 5:10 P. M.

Arrive at Manchester at 9:46 A. M., 7:10 P. M.

Arrive at Concord at 10:35 A. M., and 8:15 P. M.

Leave Concord at 7:30 A. M. and 3:40 P. M.

Leave Manchester at 8:15 A. M., and 4:25 P. M.

Arrive at Portsmouth at 10:10 A. M., and 5:15 P. M.

☞ All trains connect at Newmarket Junction, with trains of the Boston & Maine Railroad for Exeter, Haverhill, Lawrence and Boston; and for Dover, Great Falls and Portland; at Concord with trains to and from all the Upper Railroads.

H. E. CHAMBERLIN, Supt.

Good and Reliable

INSURANCE COMPANIES.

COMMERCIAL UNION, of London.

FIRE ASSOCIATION, of Phila.

SHAWMUT, of Boston.

F. W. DEROCHEMONT & SON,

No. 9 CONGRESS ST., AGENTS.

WILLIAM B. HUSSEY,

DEALER IN

BOOTS and SHOES,

—AT—

No. 49 Congress Street,

Has for sale a large and well selected assortment of Goods in his line for Men's, Women's Boys' and Girl's wear, which he will sell AS CHEAP AS GOOD ARTICLES CAN BE SOLD.

CALL AND SEE.

REMOVAL!

I WOULD respectfully inform the people of Portsmouth and vicinity, that I have removed from my old stand to the Store formally occupied by BENJAMIN CHEEVER.

Having a larger store and better accommodations, I trust to receive the same liberal patronage which has been extended to me in the past. I shall endeavor to keep a

Larger Stock Than Ever

—OF—

HATS, CAPS, FURS, UMBRELLAS, TRUNKS AND TRAVELING BAGS,

ALL NEW STYLES OF

HATS AND CAPS

Received as soon as issued. All goods sold at the

Lowest Cash Prices!

FRANK E. DEARBORN

NO. 40 MARKET ST., PORTSMOUTH.

PATENTS!

R. H. EDDY,

No. 76 State St., Opposite Kilby, Boston,

SECURES PATENTS in the United States; also in Great Britain, France and other foreign countries. Copies of the claims of any Patent furnished by remitting one dollar. Assignments recorded at Washington. *No Agency in the United States possesses superior facilities for obtaining Patents or ascertaining the patentability of inventions.*

R. H. EDDY, Solicitor of Patents.

TESTIMONIALS.

I regard Mr. Eddy as one of the *most capable and successful* practitioners with whom I have had official intercourse. CHARLES MASON, Commissioner of Patents.

"Inventors cannot employ a person more trustworthy or competent of securing for them an early and favorable consideration of their Patents Office." EDMUND BURKE, Late Commissioner of Patents.

BOSTON, October 19, 1870.

R. H. EDDY, Esq.—*Dear Sir:* You procured for me, in 1846, my first patent. Since then you have acted for and advised me in hundreds of cases, and procured many patents, reissues and extensions. I have occasionally employed the best agencies in New York, Philadelphia and Washington, but I still give you almost the whole of my business, in your line, and advise others to employ you. Yours truly, GEORGE DRAPER.

BOSTON, January 1, 1879. 3tawjun180

The True Path of

GOSPEL TEMPERANCE.

Being the only life work and speeches of FRANCIS MURPHY, DR. REYNOLDS, and their co-laborers. Embracing, also, the history of the Women's Temperance Union. The best selling temperance book published, 700 pages, 12 engravings. Price, $2 00. Agents address at once. 6mch79

H. S. GOODSPEED & CO., New York.

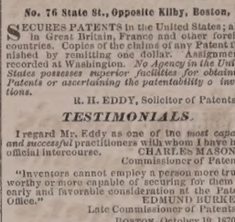

BOYNTON'S FURNACES.

Cast or Wrought Iron. Suitable for Coal or Wood.

BRICK-SET AND PORTABLE.

Are Powerful Heaters; Remarkably durable; economical in fuel; give universal satisfaction; have no bolted joints; are free from gasses.

Thousands have had constant, hard, every day use for over 18 years, and in good condition to-day, without repairs or expense.

The most durable Furnace, the cheapest to buy. Fitted with clinker-cleaning anti-friction grates; ash-sifting grates and ash-pans; lined feed doors; draft regulator, etc. Have many attractive and practical improvements never before adopted.

Also, RANGES for family or hotel use; Fireplace Heaters, etc.

Send for Circulars, before purchasing elsewhere.

RICHARDSON, BOYNTON & CO., Manufacturers,

codtnov10 234 *Water Street, New York.*

Apply direct to the Manufacturerers.

WOOD!

Hard and Soft Wood,

Sawed and Split,

KINDLINGS, SHAVINGS, ETC., ETC.

☞ Orders left at the PLANING MILL, GREEN STREET, will be promptly attended to.

DANIEL MASON, Agent.

New York Weekly Herald.

ONE DOLLAR A YEAR.

The circulation of this popular newspaper has more than trebled during the past year. It contains all the leading news contained in the *Daily Herald*, and is arranged in handy departments. The

Foreign News

embraces special dispatches from all quarters of the globe. Under the head of

American News

are given the Telegraphic Despatches of the week from all parts of the Union. This feature alone makes

The Weekly Herald

the most valuable chronicle in the world, as it is the cheapest. Every week is given a faithful report of

Political News

embracing complete and comprehensive despatches from Washington, including full reports of the speeches of eminent politicians on the questions of the hour.

The Farm Department

of the *Weekly Herald* gives the latest as well as the most practical suggestions and discoveries relating to the duties of the farmer, hints for raising Cattle, Poultry, Grains, Trees, Vegetables, &c., &c., with suggestions for keeping buildings and farming utensils in repair. This is supplemented by a well-edited department, widely copied, under the head of

The Home,

giving recipes for practical dishes, hints for making clothing and for keeping up with the latest fashions at the lowest price. Every item of cooking or economy suggested in this department is practically tested by experts before publication. Letters from our Paris and London correspondents on the very latest fashions. The Home Department of the *Weekly Herald* will save the housewife more than one hundred times the price of the paper. The interests of

Skilled Labor

are looked after, and everything relating to mechanics and labor-saving is carefully recorded. There is a page devoted to all the latest phases of the business markets, Crops, Merchandise, &c., &c. A valuable feature is found in the specially reported prices and conditions of

The Produce Market.

Sporting News at home and abroad, together with a Story every week, a Sermon by some eminent divine, Literary, Musical, Dramatic, Personal and Sea Notes. There is no paper in the world which contains so much news matter every week as the *Weekly Herald*, which is sent, postage free, for One Dollar. You can subscribe at any time.

The New York Herald in a weekly form, $1 a year

Address,

NEW YORK HERALD,

Broadway and Ann Street, New York.

MORSE & ILSLEY.

FIRE, LIFE AND ACCIDENT

INSURANCE

AGENTS,

Represent the following reliable companies:

THE INSURANCE COMPANY OF NORTH AMERICA, *Of Philadelphia, Penn.*

LIVERPOOL and LONDON and GLOBE, *U. S. Office, New York City.*

SPRINGFIELD, *of Springfield, Mass.*

QUEEN, *of Liverpool and London.*

PHŒNIX, *of Hartford, Conn.*

ORIENT, *of Hartford, Conn.*

TRAVELERS LIFE & ACCIDENT COMPANY, *Of Hartford, Connecticut.*

NEW ENGLAND MUTUAL LIFE *Of Boston, Mass.*

The above companies are well known and reliable, and we solicit the patronage of our friends and the public. All losses adjusted and promptly paid at our office.

MORSE & ILSLEY,

NO. 13 PLEASANT STREET,--UP ONE FLIGHT.

25 ELEGANT CARDS, No two alike. With name 10c. Post paid. Hunted & Co., *Nassau, N. P.*

DR. JOHN TRIPP'S BLOOD PURIFIER.

Is a certain cure for *Syphilis, Scrofula, Chronic Tumors, Diabetes, Bright's Disease*, and all *Blood Poison*. Cure of *Syphilis* guaranteed in either sex. Send for pamphlet, enclosing stamp and please state your disease. Eastern Agency, 346 Columbus ave., Boston. Office hours 8 to 11, 2 to 7. No medicine genuine unless in bottles with my name blown in them and labels bearing my own Trade Mark. DR. JOHN TRIPP. codfe79

OBSTACLES TO MARRIAGE

Happy Relief to Young Men from the effects of errors and abuses in early life. Manhood restored. Impediments to marriage removed. New method of treatment. New and remarkable remedies. Books and circulars sent free in sealed envelopes. Address

HOWARD ASSOCIATION,

419 N. Ninth Street, Philadelphia, Pa.

An Institution having a high reputation for honorable conduct and professional skill.

INCORPORATED JANUARY, 1873. CAPITAL STOCK, $1,000,000.

WORLD'S DISPENSARY MEDICAL ASSOCIATION

BUFFALO AND LONDON

(*Successors to R. V. PIERCE, M. D.*)

DR. R. V. PIERCE, having acquired a world-wide reputation in the treatment of Chronic Diseases, resulting in a professional business far exceeding his individual ability to conduct, some years ago induced several medical gentlemen to associate themselves with him, as the Faculty of the World's Dispensary and Consulting Department of which has since been merged with the INVALIDS' HOTEL. The organization has been completed and incorporated under the name and style of World's Dispensary Medical Association, with the following officers: Hon. R. V. PIERCE, *Pres.* T. D. PIERCE, *V. Pres.* JNO. E. PIERCE, *Sec.* LESTER B. SMITH, *Treas.*

NINE PHYSICIANS AND SURGEONS of eminence and skill, have been added to the Faculty.

CHRONIC DISEASES of all forms come within the province of our several departments.

LUNG DISEASES.—This division of practice is very ably managed by a gentleman of mature judgment and skill. Bronchial, Throat, and Lung Diseases treated with the most successful results.

DISEASES OF WOMEN.—Especially are our facilities of a superior order for the cure of all those chronic diseases peculiar to females.

NERVOUS DISEASES, Paralysis, Nervous Debility, Epilepsy (Fits), Chorea (St. Vitus's Dance), Neuralgia, and other nervous affections, receive the attention of an expert medical specialist.

NOT NECESSARY TO SEE PATIENTS.—By our original system we can successfully treat many chronic diseases as successfully without as with a personal consultation. For particulars see "People's Common Sense Medical Adviser" (1,000 pages, sent postpaid for $1.50) or "Invalids' and Tourists' Guide Book" (100 pages, 10 cents; postpaid).

SURGICAL CASES.—Among the operations which we are called upon most frequently to perform, are those for Nasal Polypus, Harelip, Tumors, Fistula in Ano, Piles, Hernia (Rupture), Hydrocele (Dropsy of the Scrotum), Varicocele, Ovarian and Uterine Tumors, Spinal (Hip-joint in the Shoulder), Stricture, etc., etc. We also treat successfully, by a new method without surgical operation, Deformities, Crooked Spines, Spinal Curvature, and other deformities. (See pamphlet entitled, "Motion as a Curative Agent," sent for receipt of 10 cents.)

Address, World's Dispensary Medical Association, BUFFALO, N. Y.

WOMAN

By an immense practice at the World's Dispensary and Invalids' Hotel, having treated many thousand cases of those diseases peculiar to woman, I have been enabled to perfect a most potent and positive remedy for these diseases.

To designate this natural specific, I have named it

Dr. Pierce's Favorite Prescription

The term, however, is but a feeble expression of my high appreciation of its value, based upon personal observation. I have, while witnessing its positive results in the special diseases incident to the organism of woman, flagged it out as **the climax or crowning gem of my medical career.** On its merits, as a positive, safe, and effectual remedy for this class of diseases, and one that will, at all times and under all circumstances, act kindly, I am willing to stake my reputation as a physician, and so confident am I that it will not disappoint the most sanguine expectations of a single invalid lady who may try it for any of the ailments for which I recommend it, that I offer and sell it under A **POSITIVE GUARANTEE.** (For conditions, see pamphlet wrapping bottle.)

The following are among those diseases in which my **Favorite Prescription** has worked cures, as if by magic, and with a certainty never before attained by any medicine: Leucorrhœa, Excessive Flowing, Painful Menstruation, Irregularity, Suppressions when from unnatural causes, Prolapsus or Falling of the Uterus, Anteversion and Retroversion, Retroflexion, Sensations, Internal Heat, Nervous Depression, Debility, Despondency, Threatened Miscarriage, Chronic Congestion, Inflammation and Ulceration of the Uterus, Impotency, Barrenness, or Sterility, and Female Weakness. I do not exist this medicine as a "cure-all," but it will prove to be a **singleness of purpose,** being in most perfect specific in all chronic diseases of the sexual system of woman. It will not disappoint, nor will it do harm, in any state or condition.

Those who desire further information on these subjects can obtain it in THE PEOPLE'S COMMON SENSE MEDICAL ADVISER, a book of over 900 pages, sent, post-paid, on receipt of $1.50. It treats minutely of those diseases peculiar to Females, and gives much valuable advice in regard to the management of those affections.

Favorite Prescription,

R. V. PIERCE, M. D., Proprr. World's Dispensary and Invalids' Hotel, Buffalo, N. Y.

GENERAL LIFE AND FIRE

INSURANCE

AGENCY.

Alonzo F. Craig, Agent

CAPITAL REPRESENTED

$40,000,000.

EQUITABLE LIFE ASSURANCE SOCIETY OF THE UNITED STATES.

ASSETS,.....$25,000,000.

N. BRITISH & MERCANTILE INS. CO. LONDON AND EDINBURGH.

CAPITAL, GOLD,.....$10,000,000.

Invested in the United States,.....$1,647,807.52.

NATIONAL FIRE INSURANCE COMPANY HARTFORD, CONN.

ASSETS,.....$831,850,25.

WESTCHESTER FIRE INSURANCE CO. NEW YORK.

ASSETS,.....$655,787.24.

ST. PAUL FIRE AND MARINE INS. CO. ST. PAUL, MINN.

ASSETS,.....$719,021.78.

FANEUIL HALL INSURANCE COMPANY BOSTON, MASS.

ASSETS,.....$250,000.00.

☞ *Insurance effected on all kinds of Property, Reasonable Rates.*

☞ Losses at this Agency will be promptly adjusted, and paid at this Office.

ALONZO F. CRAIG,

INSURANCE AGENT,

Office No. 5 Congress Street Portsmouth

L.S.L.

A SPLENDID OPPORTUNITY TO WIN A FORTUNE.

Fourth Grand Distribution, Class D, at New Orleans, Tuesday, April 8th, 1879—107th Monthly Drawing.

LOUISIANA STATE LOTTERY COMPANY,

This Institution was regularly incorporated by the Legislature of the State for Educational and Charitable purposes in 1868 *for the term of Twenty-five Years*, in which contract the inviolable faith of the State is pledged, with a Capital of $1,000,000, to which it has since added a reserve fund of $350,000. ITS GRAND SINGLE NUMBER DISTRIBUTION will take place monthly. *It never scales or postpones.* Look at the following Distribution:

CAPITAL PRIZE, $30,000.

100,000 TICKETS AT TWO DOLLARS EACH.

HALF-TICKETS, ONE DOLLAR.

LIST OF PRIZES.

1	CAPITAL PRIZE	$30,000
1	CAPITAL PRIZE	10,000
1	CAPITAL PRIZE	5,000
2	PRIZES of $2,500	5,000
5	do. 1,000	5,000
20	do. 500	10,000
100	do. 100	10,000
200	do. 50	10,000
500	do. 20	10,000
1000	do. 10	10,000

APPROXIMATION PRIZES.

9	Approximation Prizes of $300		2,700
9	do.	do. 200	1,800
9	do.	do. 100	900

1877 Prizes, amounting to.....$110,400

Responsible corresponding agents wanted at all prominent points, to whom a liberal compensation will be paid.

Application for rates to clubs should only be made to the home office in New Orleans.

Write, clearly stating full address, for further information or send orders to

M. A. DAUPHIN,

P. O. Box 692, New Orleans, La.

Or to H. L. PLUM, 319 Broadway N. Y.

All our Grand Extraordinary Drawings are under the supervision and management of GEN. BEAUREGARD and GEN. JUBAL A. EARLY. w,s,&6tapr7

H. M. S. PINAFORE

THE GREAT SENSATION!

The "Gems" complete, with words and music, in

Munro's 10-Cent Musical Library.

Numbers 17, 18 and 19 contain the vocal arrangement of the entire opera as presented in the principal theatres of the country.

10 CENTS PER NUMBER.

30 cents for the three numbers, and the complete opera. For sale by all newsdealers, or sent postage free. Address, N. L. MUNRO, Publisher, mch7 74 Beekman St., N. Y.

WINES!! WINES!!

25 CASES CLARET,

5 PIPES DUFF GORDON SHERRY AND OPORTO PORT WINE

—FOR SALE BY—

H. F. GERRISH.

10 BARRELS

FLORIDA ORANGES,

—FOR SALE BY—

Henry F. Gerrish.

FLOUR.

100 bbls. T. HARRISON'S ST. LOUIS FLOUR

—FOR SALE BY—

H. F. GERRISH.

SWORN EVIDENCE.

The following Cure is probably the most remarkable ever effected by any medical preparation for the treatment of Catarrh:

Gentlemen,—I hereby certify that I have had Catarrh for ten years, and for the last six years have been a terrible sufferer. I was rendered partially deaf, had buzzing in the head, pains across the temple, direct spells, weak and painful eyes, swollen and ulcerated tonsils, hard and constant cough, severe pain across the chest, and every indication of consumption. My head actually split at times. The matter accumulated so rapidly in my head and throat that I could not keep them free. Frequently at night I would spring out of bed, it seemed to me, at the point of suffocation, would then have recourse to every means in my power to dislodge the mucus from my throat and head before being able to sleep again. For a period of six years my tonsils were ulcerated and so much inflamed that I could with difficulty swallow. I finally consulted an eminent surgeon in regard to an operation on them, but at his request postponed it. The constant inflammation and ulceration in my throat caused by the poisonous matter dropping down from my head had so irritated and inflamed my lungs that I coughed incessantly.—a deep hard cough. Meanwhile my system began to show the effects of this disease, so that I lost flesh, grew pale, and showed every symptom of an early death by consumption. When matters had reached this stage, or about six months ago, I began the use of SANFORD'S RADICAL CURE FOR CATARRH. After using the first bottle I began to improve rapidly. The first dose seemed to clear my head as I had not known it to be for years. I seemed gradually to arrest the discharges. *It stopped my cough in three days.* By using it as a purge I soon reduced the inflammation and swelling of my tonsils so that they soon ceased to trouble me. The screens across my chest disappeared, the buzzing noises in my head ceased, my scales of seeing and of hearing were completely restored, and every symptom of disease that had reduced me to the verge of the grave disappeared by the use of SANFORD'S RADICAL CURE FOR CATARRH.

I have been thus explicit because, as a druggist, I have had a great deal of suffering from Catarrh, and hopes to convince many that this is a great remedy.

I am familiar with the treatment of Catarrh as practised by the best physicians, and have consulted the most eminent about my case. I have used every kind of remedy and apparatus that have appeared during a period of six years past, and have, while following that use, taken great care of my general health, but obtained no relief or encouragement from any of them.

Boston, Feb. 22, 1878. GEO. F. DINSMORE.

SUFFOLK, ss. FEB. 22, 1878.

Then personally appeared the said George F. Dinsmore, and made oath that the foregoing statement by him subscribed is true. Before me,

SETH J. THOMAS, Justice of the Peace

Each package contains Dr Sanford's Improved Inhaling Tube, with full directions for use in all cases. Price $1.00. For sale by all Wholesale and Retail Druggists throughout the United States. WEEKS & POTTER, General Agents and Wholesale Druggists, Boston, Mass.

COLLINS' VOLTAIC PLASTER

Affords the most grateful relief in all Affections of the Chest and Lungs.

CHRONIC PLEURISY CURED.

Messrs. WEEKS & POTTER: *Gentlemen,*—Having for many months past suffered with a very lame side, called by my physician Chronic Pleurisy, caused by a chronic injury of a strain, and for which I used many preparations and liniments, as well as the so-called rheumatic cures, without the least benefit, I was induced to try and recommend one of your COLLINS' VOLTAIC PLASTERS, which, to my great surprise, relieved the pain and lameness almost immediately, and I have been able to attend to my usual business ever since with perfect ease and comfort, whereas, before the application of your invaluable Plaster, I was scarcely able to do anything. I consider them inestimable, and shall will pleasure recommend them to the afflicted. Yours respectfully, Mrs. FRANCES HARRIMAN.

ORLEANS, Mass., April 21, 1878.

There is no medical or protective appliance that will prove so grateful and effective in mitigating Lameness, Irritation and Soreness of the Chest and Lungs, as COLLINS' VOLTAIC PLASTER. Its virtues are unequaled by any other plaster, being the only one capable of preventing serious results from these organs.

PRICE, 25 CENTS.

Do not confound these Plasters with the ordinary Plasters of the day, that by comparison are absolutely worthless.

Be careful to obtain COLLINS' VOLTAIC PLASTER, a combination of Electric or Voltaic Plates with a highly Medicated Plaster, as seen in the above cut. FOR SALE by all Wholesale and Retail Druggists throughout the United States and Canadas, and by WEEKS & POTTER, Proprietors, Boston, Mass.

SALEM LEAD COMPANY.

WARRANTED PURE WHITE LEAD.—Well-known throughout New England as the WHITEST, FINEST and BEST.

LEAD TAPE, ⅜ in. wide, on reels for Curtain Sticks.

LEAD RIBBON, from 2½ to 8 inches wide, on reels for Builders.

LEAD PIPE, of any size or thickness.

At lowest market prices for goods of equal quality.

FRANCIS BROWN, Treasurer, Salem, Mass. tmch1579

COAL and WOOD

BEST QUALITY!

And Lowest Prices!

—FOR SALE BY—

C. E. WALKER & CO.,

137 MARKET STREET,

4 WATER STREET.

☞ ORDERS left at N. K. Walker & Son's Hat and Fur Store promptly filled.

LIBRARY LAMP.

HOUSE'S ARGAND BURNER.

Ask your dealer for this Lamp. If he will not supply you, write to us for it. It gives the light of twenty candles, or one-third more that any other lamp of similar style (same size burner) in the world. It is light boiling, also, steadier and every way more satisfactory.

—FOR SALE BY—

JOHN P. SWEETSER,

46 Market Street,

PORTSMOUTH

Daily Chronicle.

Death of a Famous Scout.

There has died peacefully at the Soldiers' Home, one of those heroic spirits who, amid the clash of contending arms in a great war, helped to make the history of a nation. This man was Charles S. Bell, a journalist by profession, and scout and spy, in the union army. Any extended notice of the stirring events in which he took so large a share would be a thrilling narrative of the campaigns of Gens. Grant and Sherman, from the surrender of Vicksburg to the last drum roll at Appomattox.

Charles S. Bell was a man of admirable presence and fine physique. Entering the army in the first year of the war, when very young, his boldness, dash and indomitable courage soon attracted the attention of General Grant, whose trusted scout and spy he was until the close of the war. The tales told of his daring while thus employed trench so much on the marvellous as to come within the domain of fiction. He was known to enlist in the rebel army, don the grey uniform and serve in the ranks for months at a time, in order to obtain valuable information for his chief.

In the character of a rebel scout, in 1863, he had Gen. Chalmers, now in Congress from Mississippi into Gen. Hurlburt's lines, and in the fight which ensued the rebel general was shot in the face, the scar of which he bears to this day. In 1862, while serving in the Trans-Mississippi Department, he conducted a large detachment of the enemy across the river on the ice, ostensibly to surprise a union camp, but instead led them into a prepared ambuscade, where the entire force was captured. One officer, at the last moment, suspected the deception, but eye be could make his suspicions known the scout shot him down. He was taken prisoner in 1863, and his real character discovered; but while on his way to Richmond, heavily ironed, he leaped from the train, running at full speed, and made his escape.

An incident will further serve to show the nerve and daring of the man. While scouting within the line in Tennessee, after his last escape, he had hidden his blue uniform in a sycamore tree, and arrayed himself in confederate gray. Returning to secure his clothes, he had commenced to climb the tree when a confederate of gigantic stature arose from the bushes near by, and covering Bell with his pistol, demanded that he throw up his hands and surrender. The bold scout was equal to the emergency. Gazing fixedly up the valley—"There," said he, "comes a regiment of Yankee cavalry; its my turn now; you are my prisoner." The lieutenant turned his chance for a moment in the direction indicated, when, quick as lightning, Bell drew his revolver and shot him dead.

After the close of the war he wrote a series of romantic adventures, relating to his own experience, for the New York *Ledger*, and subsequently edited a small sheet devoted to brokers' interests and finance in Wall street, New York. His health breaking down, he came to the Home on the 17th of July last suffering from consumption. He went to Arkansas some weeks ago, hoping the change of climate would benefit him, but finding this unavailing he returned here soon after to die. Peace to his ashes. As far as known he has no relatives living save a brother, who is insane at the Soldiers' Home in Washington.—*Dayton (Ohio) Journal.*

The Value of Time.

As in a fire the loss greatly depends upon the time required for efficient aid to arrive, so the result of catarrh greatly depends upon the speedy use of efficient remedies. For over a quarter of a century, Dr. Sage's Catarrh Remedy has been the standard remedy. The positive cures it has effected are numbered by thousands. Each year has witnessed an increased sale. Its reputation is the result of superior merit. The disease has extended to the throat or lungs, Dr. Pierce's Golden Medical Discovery should be used with the Catarrh Remedy. These two medicines will speedily cure the most stubborn case of catarrh. See Common Sense Medical Adviser, a work of over 900 pages. Price, $1.50. Address the author, R. V. Pierce, M. D., Buffalo, N. Y.

—A neat business—The cattle trade.

—"La Surprise" is the name of a new bat with three-quarters of a yard of feathers hanging from the right side. It is so called from the surprised manner in which the husband exclaims "La!" when presented with the bill.

Boston Stock Sales.

U. S. Sixes 1881, coupon	106¼
United States Ten-Forties coupon	102¼
United States Five-Twenties, 1868 coupon	102¼
U. S. new 4½, coupon	103¾
U. S. new 4s, coupon	100¼
Maine State 6s, 1889	113¼
N. H. State 6s	113¼
Massachusetts State 6s, Gold	113
Portsmouth City 6s, 1893	106¼
Eastern R. R. 4½s	67
Portsm., Gt. Falls & Conway 4½s	67½
Cochecco Manufacturing Co	195
Salmon Falls Manufacturing Co	230
York Man'g Co	1100
Boston & Lowell R. R.	67
Boston & Maine	111½
Boston & Providence	160½
Boston & Albany	134½
Nashua & Lowell	99
Concord	74½
Eastern	10½
Eastern Railroad in N. H.	77
Fitchburg	117½
Manchester & Lawrence	140
Michigan Central	88
Northern N. H.	50
Old Colony & Newport	100½
Ports. Great Falls and Conway	5
Portland, Saco & Portsmouth	92
Vermont & Massachusetts R. R.	114

Portsmouth Chronicle

TUESDAY, MARCH 11, 1879.

New Postal Schemes.

The clause in the post office appropriation bill which provides for the double postal card also provides for a letter-sheet envelope, which is to be stamped as envelopes are now stamped, and a double-letter envelope.

The double postal card is in size similar to the present one-cent card. It bears at both upper corners a one-cent stamp, and lines are drawn from the centre, sloping downwards to each lower corner, to be written upon. The writer of the card uses the right-hand side, and the receiver uses the left-hand side for his reply.

The double-letter envelope is stamped twice, and the sender uses the right and the receiver the left hand side in writing the address. At the back of this envelope is a double-gummed flap divided by a perforated line. The lower one is used for sealing by the sender, and the receiver uses his knife along the perforated line and has a new gummed flap ready for use.

The letter-sheet envelope is designed to do away with outer envelopes. Its patentee claims great merit for it for the reason that it often occurs that the date at which the writing has been mailed cannot be ascertained because the envelope has been lost. Here letter and envelope are one.

The new law does not direct the postmaster-general to issue these patented conveniences. It only allows him the discretion to do so. The post office department had nothing to do with having this clause inserted in the bill.

Good News—If True.

Gen. Melikoff telegraphs from St. Petersburg that the foreign physicians, at a meeting held in Wetlianka, have declared that the epidemic may be considered died out, as there have been no cases since the 9th of February; but as it is impossible to guarantee that it may not reappear, especially at Wetlianka, they recommend the continuance of certain precautions. The cordon around the government of Astrakhan, which the foreign physicians judged no longer necessary, has been withdrawn.

News and Notes.

Gen. Grant and party arrived at Calcutta on Monday.

Serious reverses for the British troops in Afghanistan are reported.

John Sharpless, an ex-policeman of New Orleans, was shot dead Saturday night. It is rumored that Sharpless, while intoxicated, insulted a lady, and was shot by her escort.

The pedestrian match between O'Leary, Ennis, Harriman and Rowell, commenced in New York at one o'clock Monday morning. Gilmore's Garden was crowded, and there was quite a riot among those who could not get in, the police being obliged to use their clubs freely to quell the disturbance.

The overland railroad train was blockaded at Summit station, Cal., Sunday, the snow being sixteen feet deep and still falling.

John P. M. Richards, of New York city, while reading in the second story of his home, Sunday evening, heard a noise on the first floor. Picking up a seven-barrelled revolver he descended the stairs, and saw two men in front of him. One ran into the front and one into the rear parlor. Richards fired at the latter four times, the last shot killing him instantly. Richards then turned on the other thief, and was about firing when he threw up his hands and surrendered.

Margaret Leary, housekeeper of the Ocean hotel, at Long Branch, was arrested Saturday, charged with setting fire to that hotel.

John R. Clay, a well-known broker at New Orleans, committed suicide Saturday by shooting himself with a pistol. Financial embarrassment was the cause.

Edward B. Burroughs, forty years of age, was struck in the head by a fragment of rock from a blast in the Rockport (Mass.) Granite Company's quarries on Saturday, and was instantly killed.

Gen. T. W. Sherman, U. S. A., is seriously ill with pneumonia.

Eight men were killed in a coal mine at Wakefield, Eng., Saturday, by the falling of the cage owing to the breaking of the hoisting rope.

Ship Turkish Empire, 1600 tons, West master, St. John to Dublin, with deals, went ashore on Big Duck, island of Grand Manan, Friday night. She was a total loss. The captain and six men were drowned. The pilot and seven men were saved. The ship was broken up.

Mrs. Page Gilbert of West Brookfield, Mass., was savagely assulted Friday evening by Miss Augusta Gilbert, an employe of the corset shop. Mrs. Gilbert's head was cut in several places, and she is in a very critical condition. Miss Gilbert has confessed the crime, and is now held by the authorities. Her motive is unknown. After doing the deed Miss Gilbert went to a drug store, said she had killed a woman and wished to buy poison to kill herself. Not obtaining it she went to the house of her sister, Mrs. Thomas Spooner, told her what she had done, and coolly called for a sponge and water to clean the blood off her hands and clothes.

Five persons were burned to death in East St. Louis, Mo., Sunday morning, by an incendiary fire, the doors of the place having been fastened outside by the incendiaries. John Borst, the husband of a woman who was burned, has been arrested, with Thomas Hammond and Andrew Marshall, as the guilty parties.

E. Solomon, a merchant of Humboldt, Tenn., is on trial at Memphis charged with having last January obtained $20,000 advances from Memphis merchants on cotton, which he agreed to ship within five days, and having before the time expired made assignment with $90,000 liabilities.

A stone weighing 270 tons has been quarried at the Sands quarry at Vinalhaven, Me. It is for the shaft of the monument to Gen. Wool, to be erected in New York.

Some twelve years ago Mrs. T. P. Shute of Stockton, Me., adopted a girl six years of age from the Children's Home at Boston. A few months later a Capt. Sylvester of Rockland adopted the child's sister, a girl eight years old, from the same institution. These two orphans have grown up to womanhood in towns a short distance apart without being aware of the whereabouts of each other. Lately, however, a dowry of $1100 fell to them from an uncle who died in Nova Scotia, and this led to their discovery and to their renewal of acquaintance.

The towns of Berkshire and Georgia in Franklin county, Mass., have elected women to the office of town clerk. Miss Leavens of Berkshire is a daughter of the former town clerk, and having assisted her father a great deal in the office she is entirely competent to discharge its duties. Mrs. Post of Georgia is the widow of the late town clerk, and is well qualified to fill the office. She was also chosen treasurer. The Randolph town meeting was visited by quite a number of young ladies in attendance upon the State normal school there, and they seemed much interested in the proceedings. No sooner was their presence observed than the men took off their hats, removed their pipes, and maintained the best of order.

Captain Wallace, of the steamship Glenlyon, from Shanghai via Suez Canal, gives some particulars of the insane actions of the captain of the ship Kentuckian, of Boston. The mate of the Glenlyon having boarded that vessel February 19th, forty miles Algiers, the captain was found with revolver in hand asserting the crew was in mutiny, and starving. He fired the revolver over the mate's head. Good order was found prevailing among the crew, but the captain was evidently out of his head. He said he was ninety days out from Treste for Southwest Pass, and offered £200 to be towed to Gibraltar. The offer was refused, but some provision he asked for was sent aboard. Later advices report that the Kentuckian put into Iviza March 3d, with Capt. Mosely dead.

The new United States sloop-of-war Galena will be launched at Norfolk on Thursday.

New Hampshire Items.

The commissioners appointed to enquire into the subject of the rights of everybody concerning the Winnepiseogee Lake Cotton & Woolen Manufacturing Co. will meet at Lake Village on the 14th of May, to hear parties interested. The governor has appointed as one of the commissioners a member of the legislature to which the report of the commission is to be made, which seems to have been indiscreet. Perhaps a member of the party in the minority might have been found by a little effort.

Manchester has 1336 boys and 1248 girls as pupils in the public schools; the average attendance is 2257.

We learn from a reliable source that a chosen committee of prominent democratic politicians of New Hampshire are negotiating with a distinguished gentleman of that party in an adjoining State, to take the editorial charge of a new-paper, to be established in Concord at an early day, with a capital of twenty-five thousand dollars, and that a large force of canvassing agents will soon be in the field to solicit subscriptions for this unadulterated and hard-shell democratic organ, as it is reported it is to be. The capital, we think, is small for a new enterprise of this kind; still, it is a well-known fact that "large oaks from little acorns grow."—*Concord Visitor.*

A Vassar College Romance.

The faculty of Vassar college are rubbing their eyes in bewilderment over the discovery that one of their prettiest girls has eloped with a young man from New York city. Martha S. McDonald, petite and vivacious, entered the institution a year ago, and soon became a favorite with her companions. Not so with the faculty, however, for they saw in her the elements of mischief. She was full of pranks, and they disciplined her somewhat, but not so much as they might had her father not given $8000 to found a scholarship in the college. In the meantime Miss McDonald was clandestinely corresponding with and meeting in Poughkeepsie every Saturday, when the young ladies are permitted to leave the college to do their shopping, Mr. J. C. Spencer, Jr., a son of her father's partner in New York. Suddenly she was missing. With the assistance of two of her companions she had quietly packed her wardrobe, and as quietly stolen away to her betrothed, who is only eighteen years old, and who had a carriage waiting for her, and on her arrival they proceeded to the residence of Rev. Dr. Amendorf of the Second Reformed church in Poughkeepsie, and were made one. They then went to the Nelson house. The two young women who assisted Miss McDonald in making her escape from the college have been expelled from Vassar and sent home. The heads of the families of the bride and groom are well known in New York. They compose the firm of McDonald & Co., 532 Washington street, New York, the company being J. C. Spencer, the father of the groom. Mr. McDonald is the proprietor of the vinegar bitters, and is very wealthy. It is said the parents of the newly-married pair have become reconciled to their new relations.

—Business on hand—The fortune teller's.

—Bright little girl—"The robbers can't steal my mamma's diamond ear-rings, 'cause pa's hid them." Visitor—"Where has he hid them?" Little girl—"Why, I heard him tell mamma he had put them up the spout: and he guessed they would stay there."

—Michel Vicent, formerly famous in France and this country as the "iron man," died lately in San Francisco. His strength was enormous, one of his feats being to lift 800 pounds from the floor to his shoulder; but he too often raised a glass of liquor from a bar to his mouth, and finally died of intemperance.

—A Washington lawyer recently asked for the postponement of a case in which he was engaged on the ground that it was his wife's reception day, and that he wished to assits her. Judge Cartier answered that Washington people seemed to think of nothing but their social duties, and added: "I am unwilling to excuse lawyers from the rugged duties of life, to afford them an opportunity to participate in them. Go on with the case. Never mind the dress parade."

ELEGANT POWDER PUFF BOXES

NEW STYLE JUST RECEIVED

— AT —

W. R. Preston's, Druggist.

FANCY SOAPS!

By the Box or Single Cake.

Sold Low at W. R. Preston's, Druggist.

LUBIN'S PERFUMES

At Reduced Price

— AT —

W. R. PRESTON'S DRUG STORE.

Toilet or Nursery Articles

Ladies in search of any of the above will find a

LARGE AND SPLENDID ASSORTMENT

— AT —

W. R. PRESTON'S.

TOOTH BRUSHES.

At all Prices, from 5 cents, upwards.

— AT —

W. R. Preston's, Druggist.

JUST RECEIVED!

A Fresh Lot of the Celebrated

SWAMPSCOTT AND ORLEANS

BLACK, RUBBER-COATED

OIL CLOTHES!

Also, Two Dozen of the Nobbiest, Softest and Best-Fitting

GLAZED HATS

Ever made in New England!

Prices Reduced from Last Spring's Quotation!

C. E. MYERS & CO.

C. E. MYERS. C. E. SIMPSON.

NO. 3 BOW STREET.

BANK STOCK.

A FEW shares of BANK STOCK can be had of WILLIAM H. HACKETT.

Wanted.

BY a young lady, a situation as COPYIST or BOOKKEEPER. Address BOX 446, Portsmouth, N. H.

ROYAL BAKING POWDER

Absolutely Pure.

The Royal Baking Powder is a pure Cream of Tartar powder, made from pure Grape Cream Tartar, imported exclusively for this powder direct from the wine district of France. An old experienced housekeeper writes that, although she has to pay a few pennies more for the "Royal," finds that it goes so far in addition, lasts longer and works much better than saleratus, soda, or cream of tartar.

☞ Manufacturers announce the Cream of Tartar of commerce is adulterated with Alum, Terra Alba, etc. Doctors pronounce Alum most dangerous to health; it costs but 2c. a lb., Cr. am of Tartar over 30. The Royal Baking Powder is recommended for its wholesomeness by such eminent chemists as Dr. Mott, New York; Dr. S. Dana Hayes, Boston. Sold only in cans. All Grocers.

☞ BAKING POWDER should never be sold in paper packages, as it becomes stale and deteriorates upon exposure to the atmosphere. 110.

SLIGHTLY DAMAGED BY WATER!

500 Dozen Ladies' and Gents'

FINE

LINEN HANDKERCHIEFS!

Only 10 Cents Each!

— AT —

MARSTON'S,

21 Market Street.

PRESERVED BLOOD PEACHES!!

PUT UP IN 5lb. JARS.

GELATINE!

25 Dozen Cox's and Nelson's Gelatine.

18 Cents Per Package; $2.00 a Dozen.

ORANGES and BANANAS

Florida, Valencia, Messina and Palermo Oranges and Aspinwall Bananas.

Crosse & Blackwell's Pickled Walnuts,

Fresh Bottled Queen Olives,

Fresh Bottled Tamarinds.

FRESH CEREALS!

No. 1-2-3-4 Hominy, 5 lb. packages,
Buckwheat Flour,
Graham Flour,
Rye Flour,
Yellow Granulated Meal
and White Corn Flour.

STEAM-COOKED

OATMEAL & CRACKED WHEAT

"ABC" Brand, 2lb packages, 20c each.

MACCARONI,

25 Boxes Very Best Imported Maccaroni.

— FOR SALE BY —

BUTLER & LAIGHTON,

No. 1 Market Square.

COPARTNERSHIP NOTICE.

MR. JOHN F. LEAVITT, for the past twelve years with Messrs. C. ROBINSON & SON, is admitted a member of our firm from this date.

J. BROOKS & CO.

On account of the above change it is desirable that all unsettled accounts with us be adjusted at once.

J. BROOKS & CO.

Portsmouth, Feb. 1st, 1879.

REMOVAL!

I HAVE PURCHASED OF H. W. MASON,

The Nick-Nack Store,

5 MARKET ST.,

And have removed from my old location.

☞ All my old customers and the public generally are invited to my new place of business.

LEWIS E. STAPLES,

NICK-NACK STORE,

No. 5 Market Street,

PORTSMOUTH.

PRATT'S ASTRAL OIL!

Safest and Best!

AT SWEETSER'S.

JOSIAH F. ADAMS,

FURNISHING

UNDERTAKER.

WAREROOMS, No. 42 MARKET STREET.

Residence, No. 27 Washington Street, Portsmouth.

T. F. STACKPOLE

IS EVER ON AND

— WITH —

GREAT BARGAINS!

— AT —

THE POPULAR STORE.

Just drop in and look at his Five Cen Counter, and you will be astonished to see what can be purchased for half a dime.

5000 YARDS

HAMBURG EDGINGS!

One Cent per Yard and Upwards.

These Goods are of the latest importations and splendid value. We invite every lady in the city and vicinity to examine these goods as the prices are astonishingly low.

☞ Samples sent by mail.

50 DOZ. HANDKERCHIEFS, 3C.

ALL SILK HANDKERCHIEFS, 10c.

DOUBLE BUSK CORSET

50 Cents.

☞ A Great Bargain!

THREE-BUTTON KID GLOVES,

50 Cents.

MORRIS C. FOYE,

23 MARKET STREET.

GOVERNMENT BONDS

We are prepared to pay on presentation in any amount the highest market price for the CALLED BONDS of 1865 and 1867, and we will receive them at full value in exchange for other issues of UNITED STATES BONDS, or in exchange for other safe Securities paying 5, 6 and 7 PER CENT interest.

GEO. WM. BALLOU & CO.,

72 Devonshire Street.....Boston.
8 Wall Street.....New York

tmch13wtf

Notice.

PERSONS desiring Vaults cleansed can have the work done in a thorough manner by the City Farm teams, without charge, on leaving names with the City Clerk.

WILLIAM SHANNON,
Superintendent City Farm.

Real Estate.

Desk Room

TO LET in one of the pleasantest offices in the city. Enquire at CHRONICLE Office.

To Let.

HOUSE No. 1 DENNETT STREET. Inquire at No. 5 Chapel Street.

House Wanted.

AT the West End, containing eight or nine rooms, to hire. Apply at this office.

To Let.

STORE No. 27 MARKET STREET, now occupied by J. E. HAM & Co. Possession given April 1st. w&stf Apply to J. R. MAY.

For Sale.

HOUSE No. 19 WIBIRD STREET. Apply to tmch6 WM. H. ROLLINS.

For Rent.

HALF-HOUSE ON MELCHER STREET, near Pleasant, containing seven rooms, with water in house. Rent low to a good tenant. tf Apply at 34 Pleasant Street.

Wanted.

A SMALL TENEMENT or Suit of Rooms pleasantly and centrally located, by desirable tenants. Good references given. Address P. O. Box 765.

WHEAT MEAL!

— OR —

Graham Flour.

When Wheat is ground it becomes Wheat Meal; when it is bolted it becomes Wheat Flour. Dr. Graham, who lectured through the country forty years ago on dietetics formed the fraternity known as "*Grahamites*." He said that *bolted Flour* should not be eaten, but that bread ought to be made of Wheat Meal instead; from him it got the name of Graham Flour. *All Graham Flour* therefore ought to be Wheat Meal, but about three-quarters of it is what we cal made up Graham, that is, artificially mixed Cheap Flour and Bran, and is in every way inferior to the genuine article. Hardly a person who uses the genuine Wheat Meal would take the bogus article except on compulsion.

THE CENUINE

WHEAT MEAL OR GRAHAM FLOUR

— IS FOR SALE BY —

Charles E. Laighton & Son,

No. 5 EXCHANGE BUILDING,

Nearly opposite Post-Office, - - - - Portsmouth.

First Arrival of Oysters since the Ice Blockade in Chesapeake Bay!

JUST RECEIVED

AND FOR SALE AT

FREEMAN'S

WHOLESALE AND RETAIL

OYSTER HOUSE,

NOS. 24 & 28 CONGRESS ST.

Oysters, 20 cents per Quart, Liquid.

25 CENTS PER QT., SOLID.

☞ Large Selected Oysters, 35 cents per Quart.

Also, constantly on hand *New York, Prince's Bay* and other *Fancy Oysters* for sale at retail, or by the hundred.

JOB ENVELOPES!!

2d Lot.

25,000 XX No. 6 BUFF.

10,000 XX No. 5 BUFF.

20,000 XX No. 6 White.

15,000 XXX No. 5 White.

$1.50 PER THOUSAND.

— AT —

W. G. Myers' Bookstore.

Deerfoot Farm Products!

LITTLE SAUSAGES,
SUGAR-CURED HAMS,
" " BREAKFAST BACON,
SUGAR-CURED JOWLS

Received Direct from the Farm!

— FOR SALE BY —

Butler & Laighton,

No. 1 MARKET SQ.

Local Matters.

POST-OFFICE RULES.

MAILS CLOSE.

	A. M.		P. M.	
Boston, South and West,	8 10:35	2:20	4:30	*6:30
Boston Way,	10:35			
Portland,	9:25		4:50	6:30
East (beyond Portland),	9:25			6:30
Biddeford, Saco and Way	9:25		4:50	
Great Falls,	9:25		4:50	
Great Falls & Conway R. R.	9:35			
Concord and North,	7:40		4:50	
Concord Way,	10:05		4:50	
Boston & Maine R. R.	7:40		4:50	
Dover,	7:40	9:25	4:50	

*Arrives in Boston next morning.

MAILS ARRIVE.

	A. M.	P. M.
Boston, South and West,	4:30 10:05	5:50
Boston Way,	10:05	5:50
Portland and East,	11:20	3:20
Great Falls & Conway R. R.	11:20	
Concord and North,	10:20	6:50
Dover,	10:20	5:50

Letters for the night mails [and no others] east or west may be deposited in the box at the Eastern depot, every day except Sundays.

E. G. PEIRCE, JR., P. M.

THE CITY.

Among the freight receipts by rail on Monday were 700 bushels of malt by the Portsmouth Brewing Co., and 1400 bushels of malt by the Eldredge Brewing Co.

Storer Encampment, No. 1, Grand Army of the Republic, will hold a meeting Wednesday evening for the purpose of appointing a committee to confer with the department commander in relation to the subject of placing head-stones at the graves of those soldiers and sailors in this vicinity which have none, and see if arrangements can be perfected to have it done by Memorial day.

POLICE COURT.

MONDAY, March 10; *Batchelder, J.*

Charles F. Langley, for drunkenness, was ordered to pay $9.90, which he did.

DR. ADAMS PERRY,

Whose sudden death from heart disease occurred about midnight last Sunday, was very extensively known, and few men will be missed more.

Dr. Perry was a native of Holliston, Mass., and was born July 4th, 1803. He moved to Portsmouth thirty-one years ago, and was the oldest physician in the city, both in practice and in years. Every physician who was in practice when he came here is dead, he having survived them all. He died at his post, with his harness on, having visited several of his patients during the day and evening on which he died.

He was one of the old anti-slavery men, and advocated those principles "when days were dark and friends were few;" when the republican party was formed he became one of its staunch supporters, and remained true to his convictions till death. He never would accept any political office, though frequently solicited so to do.

Dr. Perry had three wives, the last one surviving him. He was the father of seventeen children, ten of whom are now living.

At the time of his death he was President of the New Hampshire Botanic Medical Society. He was also a member of St. John's Lodge of Freemasons.

His funeral will take place at the North church on Thursday afternoon at two o'clock.

THE REFORM CLUB MEETING.

A large audience gathered in Music hall on Sunday evening, at the Reform Club meeting. Great preparations had been made for the reception of the celebrated temperance revivalists, Booth and Smith, but as already announced, sickness prevented their coming, and many were thus disappointed. The managers however succeeded in getting Messrs. Waite and Pitblado to do the talking, and Dr. E. B. Goodall with his chorus choir to lead the singing, and everything passed off successfully.

The meeting opened with a "chalk-talk" by Mr. Waite, who for thirty minutes with nimble fingers and a ready flow of language gave an excellent illustration of the evils of intemperance.

Prior to the commencement of the lecture of the evening, Dr. E. B. Goodall was made the recipient of a neat and pretty baton by the Reform Club as a token of the high esteem in which he is held by them as a leader of congregational singing. It was a complete surprise to the doctor, who was somewhat nonplussed at first, but soon rallied and went on with his duties as leader, wielding his new baton with grace, precision and vigor.

After the singing, Mr. Pitblade gave an excellent lecture, his subject being "The Fell Enchantress," to which no report can do justice. He styled moderation in drinking the "enchantress" that insidiously leads astray our young men, and followed up this thought in its many different avenues.

The finances of the club suffered no detriment by the failure of Booth and Smith to put in an appearance, as the proceeds of Sunday night paid all the bills, while the proprietors of Music hall courteously and generously released the club from its engagement of the hall for eight consecutive nights.

* * *

Dr. Goodall in a card "tenders his heartfelt thanks to the Portsmouth Reform Club for their kind remembrance in presenting him an elegant silver-tipped ebony baton. It was christened for temperance, and the very neat and happy presentation speech portrayed the power of music and song in the temperance work, particularly in that song of the people, 'We'll drink no more.'"

[Communicated.]

THE MILLPOND NUISANCE.

Mr. Editor:—The newspaper discussion of the south millpond business seems to be like a jog-handle, all on one side, nobody having as yet publicly advocated the "merits" of the plan which now stands as the one approved by the board of aldermen. But with all that has been written on the subject there is one point, and to me it seems a very important one, which has not yet been mentioned, viz: that under the plan which has met with so much opposition the filth in the pond's bed must be removed, if at all, *when the flats are bare*. If the putrid mud is so powerfully displeasing when undisturbed, what will the effect be when it comes to be stirred up by shovels, possibly under a broiling sun? On the other hand, if the plaff proposed by Alderman Norton, or at least introduced in the board by him, is carried out, the pond *can* be cleaned out *at high water*, by a dredge; and it needs no argument to show that the offensive smell stirred up would be trifling in this case compared to the former, as the water would suppress it to a considerable degree, and the lighter part of the sediment, which might be distributed through the water by the action of the dredge, would be carried to sea by the outgoing tide when the pond was allowed flowt o out on a cool day or night. The aldermanic advocates of a patched-up bridge, which will be worthless after it is finished, are respectfully requested to consider this hint from OLD NOSEY.

Mr. Editor:—Day by day as the ice disappears from the south pond, flats never before exposed are left bare to the action of the sun and winds; the ditch made last fall will prove effectual, and twenty acres of flats, instead of the comparatively small surface heretofore exposed, will exhale death-dealing malaria over our city. Had the tide-gates been left in place the evil so imminent could have been palliated or controlled, for a time; but *now* to delay action another day is to incur fearful risk, and those forcing it will incur fearful responsibility—*and be held to it*. Fancy twenty acres of the most disgusting filth left bare part of each day within half rifle-shot of Market square! and this because the board ordering away the *protection*, cannot agree upon the *remedy!* S. P. C. H.

NAVY YARD ITEMS.

All the available force in the steam engineering department has been put at work on the Kearsarge.

The steam launch belonging to the storeship Guard is being repaired, and will be sent to Annapolis, Md., for use at the Naval Academy.

The boiler makers will soon commence work on a new boiler for the department of construction and repair, to be placed in the "head house" when completed.

The departments of construction and steam engineering are each allowed the same amount of money this month as last—the former $15,000, and the latter $5000.

The boiler of the Kearsarge will be tested to-day by steam pressure.

The rigging of the steamers Congress and Kansas has been stripped, and a portion of it will be used for the Lancaster.

RYE LETTER.

RYE, March 10th.

Elder Arthur A. Waite had a crowded house at the town hall on Friday afternoon of last week. It is not often that so many can be induced to leave their own firesides and brave the elements, as did so on that occasion; and that they were well repaid admits of not a doubt. Especially pleased were the children — although frightening them by drawing a picture of fire and brimstone, and spelling the name of the place right out loud and telling them that such would be their future abiding place if they were not good children, was not *exactly* the proper method to induce either children or older people to be good.

Rev. Ira S. Jones' parishioners gave him a pound party one night last week, and left behind them a good assortment of packages containing articles that won't go amiss with him. They also presented him with an elegant easy chair. Over a hundred persons were present, and the occasion was an enjoyable one to all concerned.

Capt. Hon. Varrell, with a crew of Rye boys, took the schooner Northern Star around to Gloucester on Wednesday last. They did it in just the right time, as the next day was decidedly stormy.

The democrats had quite a long-drawn-out caucus on Saturday evening. It seemed to be hard work to find anybody that they desired willing to run for selectmen, and so in the case of two of the candidates it took several ballotings before a choice was effected. As the two principal and leading greenbackers in town attended the caucus and took—certainly one of them—an active interest in it, it may be concluded that the greenback party is dead,—at least as far as Rye is concerned.

Why Hon. Frank Jones should have a grudge against anybody in town, enough to cause him to send half a ton or less of "agricultural reports" into it, is a conundrum. But he might have placed the burden of transportation and distribution where it belonged, and not have put the whole burden on the shoulders of the republican mail carrier and postmaster at the Center, and entirely ignored the democratic officials at the Beach post-office.

Great expectations are indulged in by our citizens on account of the concert by the Music hall quartette on Tuesday evening. NAT.

AN ANCIENT LANDMARK DISAPPEARING.

The old "Hart house" in Newington, situated at the "four corners" of the Newington and Gosling roads, on the farm of the late Richard Pickering, is being demolished. This is probably the oldest house in Newington, and it is stated that some parts of it are two hundred years old. It has always been noticeable for its peculiar style of architecture, and as one of the familiar sights on the road to Dover will be missed by the passers by the spot.

SHOCKING ACCIDENT.

As the town meeting of North Berwick was in session Monday forenoon, a part of the floor of Mechanics' hall, where it was held, gave away, and about fifty persons were precipitated to the floor below. No person was killed outright, but many were badly hurt, and some fatally.

Reuben Chadbourne had both legs broken; Thomas Ricker, shoulder and leg broken; Thomas E. Goodwin, ankle broken; George Varney, ribs broken; John Neal, George Neal and Henry S. Kidder, injured internally.

J. A. Hanson, Samuel Grover, S. Emery, Charles Cook, Frank Nutter, William Ricker, Edgar Weymouth, Herbert Johnson, Nicholas Willey, Chadbourne Boston, Nicholas Pinkham, Lindley Estes, Asa Chaney, Nathaniel Hurd and William Neal, were less seriously hurt.

Medical aid was immediately summoned from adjoining towns, and doctors went from Saco, Biddeford and Dover.

Monday evening's advices gave the number of wounded as twenty-seven, of whom six were reported dead.

RAILROAD NEWS.

Mr. Geo. Ober, from Beverly, Mass., on Monday assumed the duties of ticket agent at the Eastern railroad station in this city, succeeding Mr. Geo. F. Thompson, who is to be general travelling agent for the Eastern railroad. Mr. Thompson's extensive acquaintance with the travelling public will enable him to place the claims of the Eastern road for public patronage satisfactorily before the people. During his residence in Portsmouth he has gained many friends, who while they may regret that he will not permanently remain in our city, will be pleased that his services have been duly appreciated by the managers of the Eastern.

Lucius Tuttle, Esq., the general passenger agent of the Eastern railroad, has recently visited the White Mountain region to perfect arrangements for the resuming of travel to the mountains in connection with the Portland & Ogdensburg railroad. The travel to the mountains via North Conway and the White Mountain Notch increases yearly, as the attractions of this route are known and appreciated.

There is nothing to prevent the P. & O. and Eastern roads carrying a goodly share of the Vermont travel from the St. Johnsbury region, save the short-sighted policy of the Portland managers of that division of the Portland & Ogdensburg line. Once the connections were made direct at North Conway to and from the P. & O. for passengers bound to and from Boston; subsequently the managers at Portland thought every one coming through the Notch should visit the "natural seaport," and the connection with Boston over the P., G. F. & C. and Eastern roads was severed.

A proper developement of the capacities of the road, it would seem, is likely to ensue only upon affording passengers to and from northern Vermont the opportunity to reach Boston by the most direct route, through Portsmouth; and if the P. & O. is to earn its bonded interest it should increase its revenue by becoming part of a line between Vermont and Boston, instead of endeavoring to compel traffic to go to Portland. We trust the managers have seen the difference in results between the business done with close connection at North Conway and running the road without this advantage, and that in the future the through traffic will be correspondingly increased as facilities are permanently established.

No action was taken by the grand jury which reported in Boston on Saturday, upon the case of B. F. Patrick, late general passenger and ticket agent of the Eastern railroad, accused of embezzling $1500 of the company's funds; and it is rumored that no action will be taken hereafter, as the default has been made good to the road.

Hon. Josiah Minot of Concord has been elected president of the Northern railroad. Judge Minot has long been a director of this corporation, and of late years has been treasurer. He knows the extent and capacity of the property under his direction, and is by far the most suitable man that could be found to fill the presidency. As a sagacious, systematic and sound railroad man he has no superior in the country. The vacancy in the treasurership has been filled by the choice of Geo. A. Kittel of Boston, who likewise has been long connected with the road.

MARRIED.

CHARLESWORTH—GRANT. In this city, March 6th, by Rev. John A. Goss, Mr. Samuel Charlesworth and Miss Lucilla W. Grant, both of Portsmouth.

DIED.

PERRY. In this city, March 9th, Dr. Adams Perry, aged 73 years, 8 months, and 5 days.

MARINE CHRONICLE.

Sch Celia, Sawyer, from Eastport arr at Boston March 8th.

Sch Clara J Simpson, hence arr at Baltimore 9th inst.

A Visage Rivalling in Yellowness

That of a "heathen Chinee," if belonging to one of our race, can scarcely be described as attractive. But worse than this, it is the index of a disordered liver, of a liver that needs arousing and regulating. The remedy is at hand, prompt, efficacious. A course of Hostetter's Stomach Bitters will compel the misdirected bile from the blood and divert it into the proper channel, open the bowels, remove the dyspeptic symptoms which invariably accompany biliousness, and counteract the rapidly developing tendency to dangerous congestion of the liver, which must always exist when the skin and whites of the eyes assume this yellow hue. The pains through the right lower ribs, side and shoulder blade, the nausea, furred state of the tongue, and unpleasant breath which indicate liver complaint, in short all its disagreeable concomitants are soon remedied by this sovereign corrective, which in addition to its regulating properties is a superb invigorant, and a pure and agreeable medicinal stimulant, appetizer and nervine.

Fifty Cents will do it! What? Why cure your cold or cough by using a bottle of Dr. A. J. Flagg's Cough and Lung Syrup.

New York Shopping.

Having formed a connection with the Lamar Purchasing Agency, I will give personal supervision to the answering of LETTERS OF INQUIRY and forwarding of Samples. Purchases made with taste and discretion. LUCY CARTER.

LAMAR PURCHASING AGENCY. Established. Reliable. Send for Circular. Address MRS. ELLEN LAMAR, 877 Broadway [first floor], New York City.

You are disagreeable when you keep coughing and disturbing others. Dr. A. J. Flagg's Cough and Lung Syrup will permanently cure you.

Merchants, Travellers, Visitors to New York, *dont fail to remember*, that in order to accommodate and *save your money*, to make *war on prices*, and to *fill* the *largest Hotel* in New York, *the Mammoth* Grand Central, *on Broadway*, will *hereafter* be kept on *both* the *American* and *European plans*. The American plan *including* meals and lodging $2.50 or $3.00, and the European plan $1.00, and upwards per day. An *elegant Restaurant*, at *moderate prices*, is conducted by the Hotel.

Don't Bark so much when a fifty cent bottle of Dr. A. J. Flagg's Cough and Lung Syrup will cure it.

Free of charge—*Sample* bottle of *Adamson's Cough Balsam* at all drug stores. Owing to its perfect harmony in combination it is the very best mixture for the speedy cure and relief of croup, colds, throat or lung diseases. Large bottles 35 cents.

Lung Fever is hard to endure, but you have no excuse for having it, when you can cure your colds and coughs which will surely lead to it by using Dr. A. J. Flagg's Cough and Lung Syrup.

Wonderful Changes

have occured in this country during the last three or four years, but none more wonderful than the *Revolutions in Color*, produced among the *Heads of the People*, by

CRISTADORO'S HAIR DYE

The history of the success of great discoveries affords no parallel to the triumphs over competition and prejudice, accomplished by this powerful yet harmless vegetable agent, which instantaneously changes any obnoxious color of the hair into a black or brown as magnificent as any that heaven ever bestowed upon the head of man or woman. Manufactured by J. CRISTADORO, No 63 William St., New York. Sold by all Druggists. Applied by all Hair Dressers. tmch15

A CARD.

To all who are suffering from the errors and indiscretions of youth, nervous weakness, early decay, loss of manhood, &c., I will send a recipe that will cure you, FREE OF CHARGE. This great remedy was discovered by a missionary in South America. Send a self-addressed envelope to the REV. JOSEPH T. INMAN, *Station D, Bible House, New York City.* cod&wtuo

NEW LOAN!

CITY OF BOSTON

4 Per Cent. Bonds,

Coupon or Registered. 20 years to run.

Valuation of City of Boston	$286,000,000
Debt	$42,457,023
Less Sinking Fund	16,297,246
Total Debt	$26,159,776

Making percentage of Debt to Valuation only Four Per Cent.

These Bonds are undoubtedly the most perfect security ever issued, as all property, PUBLIC and PRIVATE, is holden for the indebtedness of the City, whose public property alone is estimated at $37,551,427, or more than the total debt of the city.

For sale in their various denominations by

CHAS. A. SWEET & CO.,
No. 40 State Street, Boston.

GEO. WM. BALLOU & CO.,
No. 72 Devonshire St., Boston.
codtmch19

INSTRUCTION!

MISS WALDRON, No. 69 Congress Street, will give instruction in *Instrumental Music, French and German*. Terms reasonable. 3aw2w

DON'T GO TO BOSTON
— TO PURCHASE —
CARPETS or DRY GOODS
When you can purchase as cheap at Home.
AYERS & LOCKE
— INTEND TO OFFER —
Extra Inducements
— TO PURCHASERS OF —
CARPETS! CARPETS!!
THEY HAVE PURCHASED THEIR
New Stock of Carpets,
Making the largest Stock of CARPETS this side of Boston.
FULL LINE
Tapestry Brussels Carpets,
As good patterns as the higher priced goods, Only 75 cents; last year's price $1.
FINE LINE
Tapestry Brussels,
87½ cents; last year's price $1.25.
FINE LINE
Roxbury Tapestries,
$1.00.
Among them many private patterns which can not be obtained elsewhere.
FINE LINE
INGRAIN CARPETS, 50cts.
25 pieces Lowell Supers, very cheap.
40 pieces Lowell Extra Supers, very cheap.
Fine Line Lowell Three-Ply Carpet, only $1.00.
FULL LINE
FIVE-FRAME BODY BRUSSELS
Oil Cloths, 25 Cents and Upwards.
Tapestry Stair Carpets, Palatine Stair Carpets, Hemp Carpets, Straw Mattings, Mats, Druggets, Hassocks, &c., &c.
In fact everything that should be found in a First-Class Carpet Stock. Also
WINDOW SHADES, FIXTURES, TASSELS, &c.
THE BEST STOCK OF GENERAL
DRY GOODS!
Within 50 miles of Boston.
Special Prices in Domestics.
Linen Damasks in Barnsley and Loom.
Sixty White Toilet Quilts,
at $1.00, worth $1.50.
The Best Double Busk Corset the Market affords,
For 50 Cents per Pair!
Finest Stock of Hamburgs, Torchon Laces, Black French Laces, Worsted, Fringes, Kid Gloves, Buttons, Ruchings, &c., &c., at lowest prices.
Ladies' Silk-Clocked Balbriggan Hose, 25c.
In fact, everything in Small Wares
AYERS & LOCKE,
Market Street.

PORTSMOUTH
INSURANCE
AGENCY.
Established in 1851.
JOHN SISE, - 5 MARKET SQ.
Is authorized Agent and Attorney for the following responsible Companies:

ÆTNA INSURANCE COMPANY,
HARTFORD, CONN.....Assets $7,000,000
HARTFORD FIRE INSURANCE CO.,
HARTFORD, CONN.....Assets $3,200,000.
HOME INSURANCE COMPANY,
NEW YORK.....Assets, $6,000,000.
FRANKLIN FIRE INSURANCE CO.,
PHILADELPHIA.....Assets $3,300,000.
ROYAL INSURANCE COMPANY,
LIVERPOOL, ENG.....Assets $18,000,000 (gold.)
PENNSYLVANIA FIRE INS. CO.
PHILADELPHIA.....Assets $1,500,000.

Business men and owners of Property desiring every security by Insurance against loss and damages by fire, will find it for their interest to place their risks in the above companies, some of which have been represented in this vicinity for nearly fifty years.

All losses will be promptly adjusted and paid by the undersigned.

JOHN SISE,
INSURANCE AGENT.
OFFICE No. 5 MARKET SQUARE, Portsmouth

A COMPLETE STOCK
— OF —
TRUNKS,
AT WALKER'S.
All Trunks and Bags lettered and delivered free of EXTRA CHARGE.

PRIVATE SCHOOL.

MISS BLUNT having removed her school to commodious rooms No. 70 State St., opposite the Post Office, will commence her new term Wednesday, January 1st, 1879. Terms made satisfactory on application. Pupils received at any time.

$1000! $1000!

I CAN show *a man of speculative tendencies* who has $1000 or upward, an opportunity of investing where it can be doubled in a few months. Ample security against loss furnished. Terms, an equal division of profits. Investor to control purchase and sale jointly with advertiser. A man of nerve, decision and good judgment, who will not "weep" if his money is tied up in this transaction until 1880, can realize handsomely. None other need apply. Address for ten days only

dtmch19 GEORGE W. MARSTON,
G2t St. Cloud Hotel, New York City.

NEW AND EXTENSIVE STOCK
— OF —
FALL and WINTER GOODS
— AT —
WM. P. WALKER'S,
No. 8 Market Square.
HAVING RECEIVED A FULL ASSORTMENT OF
FOREIGN AND DOMESTIC
CLOTHS, CASSIMERES, &C., &C.,
I am prepared to make them up into GARMENTS of the latest style, or according to the fancy of the purchaser, and
Perfect Satisfaction Guaranteed!
MY STOCK OF GOODS SUITABLE FOR
SUITINGS
IS UNEQUALLED.
☞ Particular attention paid to the making of
ARMY and NAVY
REGULATION UNIFORMS.
A FULL ASSORTMENT OF
Gentlemen's Furnishing Goods!
Constantly on hand, consisting of
Bosoms, Gloves, Suspenders, Collars, Linen Goods, Drawers, Handkerchiefs, Shirts
Of Every Description!

☞ **Whole Families Made Happy**
BY USING THE
"NEW EMPRESS"
Portable RANGE
IT HAS NO EQUAL!
Sold only by
JOHN P. SWEETSER,
46 Market Street, Portsmouth.

PAINT!! PAINT!
— HAVE YOUR —
S GNS AND CARRIAGES
PAINTED
At DANIEL J. SPINNEY'S
NEW PAINT SHOP,
☞ **NO. 13 BOW STREET,** ☜
Cheaper than at any other place in the city.
☞ Second-hand **Furniture Repainted**, and made to look as good as new.

SPECIAL OFFER!!
IN ORDER TO
REDUCE OUR STOCK,
And to realize on the same, we offer our goods at a
Great Reduction from Former Prices
IN EXCHANGE FOR CASH!
☞ Open Evenings.
PFEIFFER & CO.,
73 Congress Street.....Portsmouth

HATHAWAY SHIRTS.
A FEW MORE OF THOSE
CELEBRATED HATHAWAY SHIRTS
Cut Low in the Neck, at
William P. Walker's,
jy3 No. 8 Market Square.

Choice St. Louis Flour!
30 POUNDS FOR $1.00.
HORSFORD'S BREAD PREPARATION, 18 cents.
All other GROCERIES very cheap at
PLAISTED'S ECONOMICAL GROCERY
125 MARKET STREET

Political.

The New York *Herald* has interviewed the democratic members of the Forty-fifth Congress, on the Presidential question. Fifty-seven of the 127 members interviewed were outspoken against Tilden and he is the first choice of only nine and would be acceptable to only thirteen. Twelve want Thurman and he would be acceptable to eleven others. Twenty-eight spoke for Hendricks and ten others would be satisfied with him. Bayard would be acceptable to nineteen and is the first choice of ten. Forty-two expressed no choice. The main opposition to Tilden comes from the far west and south.

Justus Schwab, the New York lager beer seller and communist, is disturbing the commune element in that city, and steps are being taken to have him expelled from the organization. Charges have been preferred against him to the heads of the party in Cincinnati and Newark of slandering one fellow member, and of using "brutal violence" to two others. This will never do; the slanders and brutal violance of the commune must be directed against those unprincipled oppressers who persist in working honestly for a living, and refuse to spend all their earnings in the lager beer saloons.

The democratic legislature of Indiana having followed the example of the democratic Congress, and refused to make appropriations because its reckless partisan legislation was combatted by the republicans, has been convened in extra session by the old blue jeans breeches which do service as governor of that State.

STATED MEETINGS.

CITY GOVERNMENT.

In City Building, Market Square.

BOARD OF MAYOR AND ALDERMEN—Thursday evenings.

COMMON COUNCIL—Thursday evenings.

BOARD OF OVERSEERS OF POOR—Tuesday evenings.

BOARD OF INSTRUCTION—First Wednesday in each Month.

BOARD OF ENGINEERS—Tuesday next following the first Monday in each Month.

MASONIC.

In Masonic Hall, Congress Block.

ST. JOHN'S LODGE, NO. 1—First Wednesday of each Month.

ST. ANDREW'S LODGE, NO. 56—Second Monday of each Month.

WASHINGTON CHAPTER, NO. 3, R. A. M.,—Fourth Tuesday of each Month.

DAVENPORT COUNCIL, NO. 5, R. AND S. M.,—Third Thursday of March, June, September and December.

DEWITT CLINTON COMMANDERY, KNIGHTS TEMPLAR—Third Monday of each Month.

INEFFABLE GRAND LODGE OF PERFECTION—Third Wednesday of January, April, July and October, (annual meeting 30 of Hebrew month Adar.)

ROCKINGHAM MASONIC RELIEF ASSOCIATION—Annual Meeting first Friday in January.

I. O. O. F.

At Odd Fellows' Hall, Daniel Street.

LODGES.

PISCATAQUA, NO. 6, meets Monday evenings at 7½ o'clock.
Wm. E. Hadley, N. G.; Wm. W. Cotton, R. S.

UNION REBEKCIA DEGREE, Lodge No. 2, First and Third Tuesday in each Month, at 7½ o'clock.
Ann L. Waite, N. G.; A. S. Holbrook, R.S.

OSGOOD, NO. 48, Thursday evenings at 7½ o'clock, at Pythian Hall. Wm S. Hazel, N. G.; Edward T. Morrison, R. S.; C. Dwight Hanscom, P. S.

NEW HAMPSHIRE, NO. 17, Wednesday evenings at 7½ o'clock, at Pythian hall.
Charles Locke, N. G.; Thornton Betton, R. S.; Moses H. Tilton, P. S.

ENCAMPMENTS.

STRAWBERRY BANK, NO. 5, Second and Fourth Fridays of each Month.
William H. Lovell, C. P.; James A. Rugg, S.

MOUNT SINAI, NO. 19, First and Third Fridays in each Month.
Job Woodsum, C. P.; James L. Parker, S.

MUTUAL RELIEF ASSOCIATION

OF ROCKINGHAM COUNTY, Second Tuesday of January and December.
Edmund M. Brown, Pres.; W. W. Cotton, Sec.

PORTSMOUTH ODD FELLOWS MUTUAL RELIEF ASSOCIATION—Annual Meeting fourth Tuesday evening of January.
William W. Cotton, Pres.; E. G. Archibald, Sec.

TEMPERANCE MUTUAL RELIEF ASSOCIATION, at Mercantile Hall, Fl. st and Third Wednesday evenings of each month.
S. W. Clarke, Pres.; Otis F. Philbrick, Sec.

OTHER ORGANIZATIONS.

At Grange Hall, No. 5 Congress Street.

WOMAN'S TEMPERANCE LEAGUE—Each Thursday afternoon from three to four o'clock.

PHILHARMONIC SOCIETY—Tuesday evenings 7 30 o'clock.

OLD OAKEN BUCKET DIVISION, NO. 2, S. OF T.—Each Monday evening at Hall corner of Ladd and Market Streets.

FIRE COMPANIES—At their respective Engine Houses on the First Monday of each Month

PORTSMOUTH WORKINGMEN'S INSTITUTE AND READING ROOMS, corner of Cornwall and McDonough streets. Organized August 23, 1877. Open week days from 10 A. M. to 10 P. M.; Sundays 9 A. M. to 9 P. M. Regular business meetings third Thursday evening of each month.
C. A. Holbrook, Pres.; James Palmer, S. & T.

PORTSMOUTH MECHANICS ASSOCIATION—Open to membership of all reputable Mechanics and Manufacturers. Rooms in Mechanics' Block, corner Congress and Fleet streets. Reading Room free to members and strangers visiting the city. Quarterly Meetings the first Tuesday evenings in November, February, May and August. Election of officers at November meeting.

ALPHA COUNCIL, NO. 83, ROYAL ARCANUM—First and Third Tuesday evenings of each month, at Hall No. 244 Market Street.
O. M. Knight, Regent; Jos. S. Pfeiffer, Sec.

STORER ENCAMPMENT, POST NO. ONE, G. A. R., Fourth Wednesday of each Month in Franklin Upper Hall; James R. Morrison, Comdr.

SAND OF HOPE—Every Saturday afternoon at three o'clock, at Faith Home. S. W. Cole, Musical Director.

OAMOS LODGE, NO. 9, KNIGHTS OF PYTHIAS, at Pythian Hall, corner Market and Daniel streets, Tuesday evening of each week.

SAGAMORE LODGE, NO. 258, KNIGHTS OF HONOR, at Hall No. 244 Market street, Second and Fourth Monday evenings of the Month.
C. H. Marston, Dictator; G. B. Mason, Rep.

NEWICHEWANNOCK TRIBE, NO. 4, IMPROVED ORDER OF RED MEN—Each Friday evening at Rechabite Hall, No. 38 Market street.

ROCKINGHAM LODGE, NO. 37, I. O. GOOD TEMPLARS—Each Thursday evening at Mercantile Hall.

PORTSMOUTH FIREMEN'S MUTUAL RELIEF ASSOCIATION—Second Wednesday of January, April, July and October

Business Cards.

JOHN MALSBENDEN,
MERCHANT TAILOR,
Keeps on hand a good assortment of seasonable goods for Gentlemen's wear, which will be made up in the latest style, or as may be ordered.

Clothes Altered, Cleansed and Repaired
SATISFACTORILY!

Don't Forget the Place!
UNDER FRANKLIN HALL, FLEET STREET.

A. PEARSON,
Is at his Room, No. 5 Congress Street,
To Give Instruction in Music,
From 10 o'clock to 12,
TUESDAYS, THURSDAYS, and SATURDAYS.

JAMES M. CARR, Agent,
DEALER IN
BOOTS & SHOES.
No. 34 Market Street,
Formerly HILL & CARR,
Where a Large Stock of Good Boots and Shoes, Leather and Findings may be found *at the Lowest Prices.*
☞ All kinds of Boots or Shoes made to measure, and Repairing done as usual.

J. E. HAM & CO.,
Merchant Tailors
GENTS' FURNISHING GOODS.
Waite & Dodge's Celebrated Shirts, Underwear, Gloves, etc.
☞ CLOTHS and CASSIMERES for sale by the Yard.
27 MARKET STREET, - - - PORTSMOUTH, N. H.

MORSE & ILSLEY,
AUCTIONEERS,
Money, Real Estate and Mortgage Brokers,
INSURANCE and HOUSE AGENTS,
No. 13 Pleasant Street, Exchange Buildings.

STEPHEN D. SCRIGGINS,
HAS REMOVED HIS
PAINT SHOP
FROM No. 15 FLEET ST., to No. 9 VAUGHAN STREET, opposite the Commercial House, and having larger and better accommodation for
CARRIAGE WORK,
Would solicit a continuance of public patronage.

DENNIS SHEA,
MANUFACTURER OF
CEMENT STONE PIPE
— AT —
26 WATER STREET, - - - - PORTSMOUTH.
The best Pipe made for Sewers, Culverts, Cellar and Sink Drains, Water Closets, etc. etc. Gives perfect satisfaction wherever used. Is proof against frost, acids, and all substances which pass through the Pipe.
For sale at wholesale or retail, or laid in the best manner.
Orders for Pipe and laying left at the factory will receive prompt attention.

DEAR MADAM. *Did you visit my Opening of Autumn and Winter Styles of American and Parisian Millinery Goods, Hats and Bonnetes? If so, Thanks, for you appreciate my efforts to please, but if you were kept away and could not come, I am yet awaiting the kindness of your call and will be pleased to show you the latest modes and newest fancies in all the varied styles and kinds of*
SATINS, VELVETS, PLUSHES, RIBBONS, FEATHERS, FLOWERS, VEILINGS, etc., etc.
am giving special attention to the wants of
"OUR BABY,"
AND HAVE
Cunning Little Caps!
Charming Little Sacques!
Curious Little Shoes
With much more worsted work and other necessary articles for the midget of the household. Do come and see them! It will not cost you one cent, and I shall be very glad to welcome you.
THREE THINGS I PROMISE:
Correct Taste,
Best Grades of Goods.
Satisfactory Charges
MISS MYRA F. BICKFORD,
Parlors No. 69 Congress Street,
PORTSMOUTH, N. H.

Proposals for Iron.

PATMASTER'S OFFICE,
U. S. NAVY YARD, PORTSMOUTH, N. H.,
February 27th, 1879.

PROPOSALS sealed and endorsed "Proposals for Iron," will be received at this Office until 12:30 P. M. the 15th day of March, 1879, for Iron of the following varieties:

C. H. No. 1 Iron,	
" Best Flange	"
" "	"
3x4 Bar	"
2x½ Flat "	"
3x3 T "	"
⅝ Round "	"
" "	"
Lap Welded Iron Tubes,	
Rivets, Iron.	

All the Iron to be of the best quality in all respects, to stand a tensile strain of 60,000 lbs per square inch of section, to be full and fair to the sizes given, free from blisters, seams, hollows or any other defects, and to stand the usual working to, in as regards flanging, bending, etc.
To be delivered free of expense to the Bureau of Construction and Repair at this Navy Yard.
Lists will be furnished on application at this Office.
The right to reject any and all bids not considered advantageous to the Government is reserved.
H. T. WRIGHT,
Paymaster U. S. Navy.

ISLES OF SHOALS
DUN FISH!
15 Quintals for sale by
Chas. E. Laighton & Son.

THE NEW HAMPSHIRE
GAZETTE
Established 1756.
The Gazette is published every Thursday, and sent to Subscribers at the low price of $1.50 per year, paid in advance, or $2 at the end of the year.
It contains full accounts of all of importance that transpires in Portsmouth and its vicinity, and a condensed summary of **NEWS, foreign and domestic; editorials upon current topics; New Hampshire items; carefully prepared marine news**, containing reports of vessels owned at this port, or officered by men from Portsmouth or its neighborhood; and is just the paper for residents desiring to be posted on all that takes place at home, while to those living in the vicinity of Portsmouth, or to former residents who retain their interest in the "old home by the sea," it is the best means of keeping informed of what transpires in this city.
— THE —
NEW HAMPSHIRE GAZETTE
Contains more original matter
Than any other paper of its size in the State, the editors working more with their pens than with their scissors.

TO ADVERTISERS
THE N. H. GAZETTE
Presents an excellent opportunity for a WEEKLY INVITATION TO CUSTOMERS, at a reasonable rate, and all those who desire to reach patrons in Rockingham and York counties will find it an economical medium. THE GAZETTE is in many instances the only paper taken by families, and it is read to a large extent in localities whence is derived much of the trade of Portsmouth, a fact which our merchants should not fail to bear in mind.

Subscriptions Received
AT THE OFFICE, 7 PLEASANT ST.,
Exchange Buildings, nearly opp. Post Office;
Or by remittance to
CHRONICLE AND GAZETTE PUB. CO.
☞ Specimen numbers sent on application.

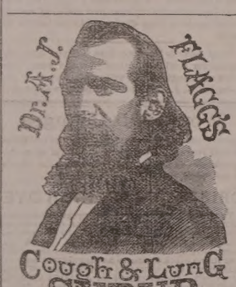

IS A HIGHLY CONCENTRATED MEDICINAL EXTRACT OF ROOTS, for the Immediate Relief and Permanent CURE of ALL affections of the Throat and Lungs, such as Coughs, Colds, Asthma, Spitting of Blood, Whooping Cough, Bronchitis, Influenza, Loss of Voice, Night Sweats, Hectic Fever and all symptoms of CONSUMPTION.
It is not claimed that it will cure all the diseases that flesh is heir to, but it is prepared expressly for the permanent cure of all affections of the throat and lungs. It will not dry up the Cough and leave the cause behind to attack you again, but it will loosen and cleanse the lungs of all impurities, and will allay the the irritation of the throat and lungs caused by your cough or inflammation. It is pleasant to take and costs but 50 cents. For sale by
N. E. REED & CO. Newport, N. H.
FOR SALE BY ALL DRUGGISTS.

Ladies Elegant Imitation ROSE CORAL BRACELETS, Brooches & Eardrops, sent post-paid to any reader of this paper for 25 cents. Three sets for 50 cents. Imitation Sleeve Buttons to match 50 cts. per set, or three sets for 50 cents. Elegant Necklaces with Clasps, $1.00 each. Currency or P. O. Office Stamps. Extraordinary Inducements to Agents.
GIMOE & CO.,
Clifton Place, New York.

THERMOMETERS
ARE SELLING
CHEAP
— AT —
SWEETSER'S.

Fresh Succotash Corn!!
BEANS, ASPARAGUS, CELERY.
— FOR SALE BY —
H. F. GERRISH.

CHARLES W. GARDNER'S
PRINTING OFFICE!
UP ONE EASY FLIGHT.
Chronicle Building, Portsmouth N.H.
Over D. H. Montgomery's Store.
The recent improvements in the above building has enlarged the Job Office to double its former size, making it one of the lightest and most convenient offices in the city for
ALL KINDS
— OF —
General Job Work!
The Subscriber respectfully solicits orders fo all kinds of Printing, from a
TWO-SHEET POSTER,
With a 14-inch wood letter, to a Visiting Card.
DATE SLIPS A SPECIALTY.
By-Laws for Lodges,
Town Accounts, Programmes,
Handbills. Tickets,
Fancy Cards,
Business Cards,
Ball Cards,
And everything else in the line of Printing.
CHARLES W. GARDNER.

GOLDEN MEDICAL DISCOVERY
By its great and thorough blood-purifying properties, Dr. Pierce's Golden Medical Discovery cures all **Humors**, from the worst **Scrofula** to a common **Blotch, Pimple, or Eruption.** Mercurial disease, Mineral Poisons, and their effects, are eradicated, and vigorous health and a sound constitution established. **Erysipelas, Salt-rheum, Fever Sores, Scaly or Rough Skin,** in short, all diseases caused by bad blood, are conquered by this powerful, purifying, and invigorating medicine.
Especially has it manifested its potency in curing **Tetter, Rose Rash, Boils, Carbuncles, Sore Eyes, Scrofulous Sores and Swellings, White Swellings, Goiter or Thick Neck,** and **Enlarged Glands.**
If you feel dull, drowsy, debilitated, have sallow color of skin, or yellowish-brown spots on face or body, frequent headache or dizziness, bad taste in mouth, internal heat or chills alternated with hot flashes, low spirits, and gloomy forebodings, irregular appetite and tongue coated, you are suffering from "Torpid Liver, or **"Biliousness."** In many cases of **"Liver Complaint"** only part of these symptoms are experienced. As a remedy for all such cases, Dr. Pierce's Golden Medical Discovery has no equal, as it effects perfect and radical cures.
In the cure of **Bronchitis, Severe Coughs,** and the early stages of **Consumption,** it has astonished the medical faculty, and eminent physicians prounounce it the greatest medical discovery of the age. While it cures the severest Coughs, it strengthens the system and **purifies the blood.** Sold by druggists.
R. V. PIERCE, M. D., Proprs. World's Dispensary and Invalids' Hotel, Buffalo, N. Y.

Dr. Pierce's Pleasant Purgative Pellets
SIZE OF PELLETS.
THE "LITTLE GIANT" CATHARTIC.
No use of taking the large, repulsive, nauseous pills, composed of chaff, crude and bulky ingredients. These Pellets are scarcely larger than mustard seeds. Being entirely vegetable, no particular care is required while using them. They operate without disturbance to the constitution, diet, or occupation. For **Jaundice, Headache, Constipation, Impure Blood, Pain in the Shoulders, Tightness of the Chest, Dizziness, Sour Eructations from the Stomach, Bad Taste in the Mouth, Bilious attacks, Pain in region of Kidneys, Internal Fever, Bloated feeling about Stomach, Rush of Blood to the Head,** Dr. Pierce's **Pleasant Purgative Pellets.** In explanation of the remedial power of these Purgative Pellets over so great a variety of diseases, it may be said that **their action upon the animal economy is universal, not a gland or tissue escaping their sanative impress.** Age does not impair the properties of these Pellets. They are unprovoked and inclosed in glass bottles, their virtues being thereby preserved unimpaired for any length of time, in any climate, so that they are always fresh and reliable. This is not the case with pills put up in cheap wooden or pasteboard boxes. For all diseases where a **Laxative, Alterative,** or **Purgative,** is indicated, these little Pellets will give the most perfect satisfaction. Sold by druggists.
R. V. PIERCE, M. D., Proprs. World's Dispensary and Invalids' Hotel, Buffalo, N. Y.

CATARRH
SYMPTOMS.—Frequent headache, discharge falling into throat, sometimes profuse, watery, thick, mucous, purulent, offensive, etc. In others, a dryness, dry, watery, weak, or inflamed eyes, stopping, or obstruction, of the nasal passages, ringing in ears, deafness, hawking and coughing to clear the throat, ulcerations, scabs from ulcers, voice altered, nasal twang, offensive breath, impaired or total deprivation of sense of smell and taste, dizziness, mental depression, loss of appetite, indigestion, enlarged tonsils, tickling cough, etc. Only a few of these symptoms are likely to be present in any case at one time.
DR. SAGE'S CATARRH REMEDY
produces radical cures of the worst cases of Catarrh, no matter of how long standing. The liquid remedy may be snuffed, or better applied by the use of Dr. Patterson's Douche. This is the only form of instrument yet invented with which fluid medicine can be carried HIGH UP and PERFECTLY APPLIED to all parts of the affected nasal passages, and the chambers or cavities communicating therewith, in which sores and ulcers frequently exist, and from which the catarrhal discharge generally proceeds. Its use is pleasant and easily understood, from directions accompanying each instrument. Dr. SAGE'S Catarrh Remedy cures recent attacks of "**Cold in the Head**" by a few applications. It is mild and pleasant to use, containing no strong or caustic drugs or poisons. Catarrh Remedy and Douche **sold by druggists.** R. V. PIERCE, M. D., Proprs. World's Dispensary and Invalids' Hotel, Buffalo, N. Y.

HARDWARE, PAINTS, OILS, &C.
SALEM WARRANTED PURE WHITE LEAD.
BOSTON " " " "
FOREST RIVER PURE WHITE LEAD.
ENGLISH " " " "
On hand and for sale at Manufacturers' Prices.
Also, a large and well-selected Stock of
Hardware, Paints, Oils, Glass, &c., &c.,
ETC., ETC., ETC.,
At Lowest Rates.
JOHN H. BAILEY,
RICE BLOCK,
16 Market and 1 Ladd Street

American and Foreign PATENTS.
[ESTABLISHED 1865.]
GILMORE & CO., Successors to CHIPMAN, HOSMER & CO., Solicitors. Patents procured in all countries. *No charge unless the patent is granted.* No fees for making preliminary examinations. No additional fee for obtaining and conducting a rehearing. Special attention given to Interference Cases before the Patent Office, Extensions before Congress, Infringement Suits in different States, and all litigation appertaining to Inventions or Patents. Send stamp to GILMORE & Co. for Pamphlet of sixty pages.
Old County Land Warrants.
The last Report of the Commissioner of the General Land Office shows 2,897,500 acres of County Land Warrants outstanding, which cannot be used under act of 1855 and prior acts. GILMORE & CO. may cash for them. Send by registered letter. Where Assignments are imperfect we give instructions to perfect them.
Arrears of Pay and Bounty.
Officers, Soldiers and Sailors of the late war, or their heirs, are in many cases entitled to money from the Government of which they have no knowledge. Write full history of service, and state amount of pay and bounty received. Enclose stamp to GILMORE & Co., and a full reply after examination, will be given you free.
Pensions.
All Officers, Soldiers and Sailors wounded, ruptured or injured in the late war, however slightly, can obtain a pension by addressing GILMORE & COMPANY.
Cases prosecuted by GILMORE & Co. before the Supreme Court of the United States, the Court of Claims and the Southern Claims Commission.
Each department of our business is conducted in a separate bureau, under the charge of the same experienced parties employed by the old firm. Prompt attention to all business entrusted to GILMORE & Co. is thus secured. We desire to win success by deserving it. Address
GILMORE & CO.,
WASHINGTON, D. C.

FIRST NATIONAL BANK
GOVERNMENT DEPOSITORY,
Continues to supply either Coupon or Registered
FOUR PER CENT. BONDS.
At subscription rates, furnished direct from the Treasury Department.
U. S. 5-20 Called Bonds,
Cashed, or exchanged for new 4's on favorable terms.
dw&g E. P. KIMBALL, Cashier.

New Advertisements

60 VALUABLE RECEIPTS by mail for $1. Send stamp for list. *Everybody wants them.* AGENTS WANTED. J. V. S. Adriance, Buffalo, N.Y.

LAME BACK!
BENSON'S CAPCINE POROUS PLASTER is for immediate or weakness of the back, Rheumatism and all local aches and pains, the best remedy known. It was intended to overcome the slow action of the ordinary Porous Plasters. It relieves pain at once, and cures where other plasters will not even relieve. Sold everywhere by Druggists. Price 25 Cents.

KANSAS FARMS AND FREE HOMES.
HOW TO GET THEM is the best part of the state. 6,000,000 acres for sale. *For free copy of "Kansas Pacific Homestead,"* address Land Commissioner, Salina, Kansas.
tapr10

TEACHERS WANTED $50 to $100 or $200 PER MONTH, during the Spring and Summer. For full particulars address J. C. McCurdy & Co., Philada, Pa.

DIPHTHERIA!!
JOHNSON'S ANODYNE LINIMENT will positively prevent this terrible disease, and will positively cure nine cases in ten. Information that will save many lives sent free by mail. Don't delay a moment. Prevention is better than cure.
Sold Everywhere!
I. S. JOHNSON & CO., BANGOR, MAINE.

PIANOS
for Cash or on *easy monthly installments.* Parties who intend purchasing Pianos will find it for their interest to call at our rooms, or correspond with us, before buying elsewhere.
Hallett & Cumston,
No. 459 WASHINGTON ST., BOSTON.

Cuticura
The Great Skin Cure is warranted to cure Salt-Rheum, Scald Head, Dandruff, Pimples and Comedones. Sold everywhere. Sent on receipt of price. Small boxes 50c., large $1. Prepared by Weeks & Potter, Boston. Send to Box 3-06 for circular and testimonials. tmch20

1879.
THE FOUR REVIEWS
AND
BLACKWOOD.
AUTHORIZED REPRINTS
OF
THE EDINBURGH REVIEW (*Whig*),
THE WESTMINSTER REVIEW (*Liberal.*)
THE LONDON QUARTERLY REVIEW (*Conservative*),
THE BRITISH QUARTERLY REVIEW (*Evangelical*),
AND
BLACKWOOD'S EDINBURGH MAGAZINE
☞ These Reprints are not selections; they give the originals in full, and at about one-third the price of the English Editions.
No publications can compare with the leading British Periodicals above-named, reprinted by the Leonard Scott Publishing Company. In respect to fidelity of research, accuracy of statement, and purity of style, they are without any equal. They keep pace with modern thought, discovery, experiment, and achievement, whether in religion, science, literature, or art. The ablest writers fill their pages with most interesting reviews of history, and with an intelligent narration of the great events of the day.
TERMS FOR 1879, INCLUDING POSTAGE.
Payable Strictly in Advance.

For any one Review	$4 00	per annum.
For any two Reviews	7 00	" "
For any three Reviews	10 00	" "
For all four Reviews	12 00	" "
For Blackwood's Magazine	4 00	" "
For Blackwood and one Review	7 00	" "
" " " two Reviews	10 00	" "
" " " three "	13 00	" "
" " " four "	15 00	" "

POSTAGE.
This item of expense, now borne by the publishers, is equivalent to a reduction of 20 per cent on the cost to subscribers in former years.
CLUBS.
A discount of twenty per cent will be allowed to clubs of four or more persons. Thus: four copies of Blackwood or of one Review will be sent, to one address, for $12.80, four copies of the four Reviews and Blackwood for $48, and so on.
PREMIUMS.
New subscribers (applying early) for the year 1879 may have, without charge, the numbers for the last quarter of 1878 of such periodicals as they may subscribe for.
Or, instead, new subscribers to any two, three, or four of the above periodicals, may have one of the "Four Reviews" for 1878; subscribers to all five may have two of the "Four Reviews," or one set of Blackwood's Magazine for 1878.
Neither premiums to subscribers nor discount to clubs can be allowed, unless the money is remitted *direct to the publishers.* No premiums given to Clubs.
To secure premiums it will be necessary to make *early applications,* as the stock available for that purpose is limited.
REPRINTED BY
The Leonard Scott Publishing Company,
41 BARCLAY ST., NEW YORK.

CHARLES ROBINSON & SON,
Would inform their friends and the public that they still continue the
Flour and Grain Business
AT THEIR OLD STAND,
NO. 16 BOW STREET,
PORTSMOUTH, N. H.

NEW STYLES
RATTAN PRESENTS
Every one who has examined them are of the opinion that more attractive, beautiful or serviceable
Christmas Presents!
Cannot be purchased in New England for the same amount of money than the desirable Rattan Goods manufactured right here in our city by Mr. DAVID URCH, and
For Sale by A. Tredick & Co.,
MARKET STREET.
☞ We advise all to call, examine and try them before purchasing their Christmas Presents.

Portsmouth Daily Chronicle.

By CHRONICLE & GAZETTE PUBLISHING COMPANY.

PORTSMOUTH, N. H., WEDNESDAY, MARCH 12, 1879.

$6 PER YEAR, IN ADVANCE. THREE CENTS PER COPY.

THE PORTSMOUTH DAILY CHRONICLE

(Established August 2d, 1852.)

Is Published Every Morning, Sundays excepted, at No. 7 Exchange Building, Pleasant Street, opposite the Post Office, by the

Chronicle and Gazette Publishing Company.

TERMS $6.00 PER YEAR.

The New Hampshire Gazette,

(The Oldest Newspaper in the United States, established Oct. 7, 1756,)

Is published every THURSDAY at the same office. Terms, $1.50 per year; $2.00 per year, if not paid in advance.

ADVERTISEMENTS inserted on reasonable terms, in either or both papers. The GAZETTE, having a large country (in addition to its local) circulation, is an excellent medium of advertising. A liberal reduction made when advertisements appear in both papers.

☞ Correspondence from neighboring towns, containing items of public interest, will be gladly received. All communications should be addressed and all checks made payable to the

CHRONICLE & GAZETTE PUBLISHING CO., PORTSMOUTH, N. H.

The Job Printing Business is conducted in the same office by Mr. Charles W. Gardner, who keeps on hand a large and well-selected stock of all materials required in his line.

Transportation.

Eastern & Maine Central Railroad Line.

CARS leave the Station of the Eastern Railroad, between Deer and Elm streets, as follows:

For Boston, at *4:10, 7:15, 8:23, 11:00 A. M.; 3:00, 5:30 P. M.*

For Portland and Stations East, 10:00 A. M.; 2:57, 9:15 P. M.

For Bangor, St. John, Montreal and Quebec, 10:00 A. M.; 9:15 P. M.

For Great Falls and Wolfeboro'ough, 10:00 A. M.; 5:44 P. M.

For North Conway, 10:00 A. M.

For Dover and Way Stations, 10:00 A. M.; 12:30, 5:00, 7:00 P. M.

Trains leave *For Portsmouth—*

From Boston, 7:30, 10:00 A. M.; 12:30, 3:15, 4:45, 7:00 P. M.

From Portland, *2:05, 8:45 A. M.; 1:00 P. M.

From North Conway, 7:00 A. M.

From Wolfeboro'ough, *8:[illegible] A. M.; 3:10 P. M.

From Great Falls, 7:24, 10:00 A. M.; 4:45 P. M.

From Dover, 6:45, 10:30 A. M.; 2:25, 5:00 P. M.

From Newington, 7:31, 10:46 A. M.; 2:41, 5:16 P. M.

Trains from Boston arrive at Portsmouth at 9:55 A. M.; 12:25, 2:34, 5:40, 6:58, 9:12 P. M.

Trains from Portsmouth arrive at Boston at *8:20, 9:30, 10:45 A. M.; 1:30, 5:30, 8:00 P. M.

*Except on Mondays.

Feb. 27, 1879. A. P. ROCKWELL, Pres't.

Concord & Portsmouth Railroad.

PASSENGER TRAINS leave Concord Railroad Station, foot of Bridge Street:

For Newmarket Junction, Manchester, Concord and Upper Railroads, at 7:35 A. M., and 5:10 P. M.

Arrive at Manchester at 9:40 A. M., 7:30 P. M.

Arrive at Concord at 10:35 A. M., and 8:15 P. M.

Leave Concord at 7:30 A. M., and 3:40 P. M.

Leave Manchester at 8:15 A. M., and 4:25 P. M.

Arrive at Portsmouth at 10:10 A. M., and 6:15 P. M.

☞ All trains connect at Newmarket Junction, with trains of the Boston & Maine Railroad for Exeter, Haverhill, Lawrence and Boston; and for Dover, Great Falls and Portland; at Concord with trains to and from all the Upper Railroads.

H. E. CHAMBERLIN, Supt.

Good and Reliable

INSURANCE COMPANIES.

COMMERCIAL UNION, of London.

FIRE ASSOCIATION, of Phila.

SHAWMUT, of Boston.

F. W. DEROCHEMONT & SON,

No. 9 CONGRESS ST., AGENTS.

WILLIAM B. HUSSEY,

DEALER IN

BOOTS and SHOES,

— AT —

No. 49 Congress Street,

Has for sale a large and well selected assortment of Goods in his line for Men's, Women's Boys' and Girls' wear, which he will sell

AS CHEAP AS GOOD ARTICLES CAN BE SOLD.

CALL AND SEE.

REMOVAL!

I WOULD respectfully inform the people of Portsmouth and vicinity, that I have removed from my old stand to the Store formally occupied by BENJAMIN CHEEVER.

Having a larger store and better accommodations, I trust to receive the same liberal patronage which has been extended to me in the past. I shall endeavor to keep a

Larger Stock Than Ever

— OF —

HATS, CAPS, FURS, UMBRELLAS, TRUNKS AND TRAVELING BAGS,

ALL NEW STYLES OF

HATS AND CAPS

Received as soon as issued. All goods sold at the

Lowest Cash Prices!

FRANK E. DEARBORN

NO. 40 MARKET ST., PORTSMOUTH.

PATENTS!

R. H. EDDY,

No. 76 State St., Opposite Kilby, Boston,

SECURES PATENTS in the United States; also in Great Britain, France and other foreign countries. Copies of the claims of any Patent furnished by remitting one dollar. Assignments recorded at Washington. *No Agency in the United States possesses superior facilities for obtaining Patents or ascertaining the patentability o inventions.*

R. H. EDDY, Solicitor of Patents.

TESTIMONIALS.

I regard Mr. Eddy as one of the *most capable and successful* practitioners with whom I have had official intercourse. CHARLES MASON, Commissioner of Patents.

"Inventors cannot employ a person more trustworthy or more capable of securing for them an early and favorable consideration at the Patent Office." EDMUND BURKE, Late Commissioner of Patents.

BOSTON, October 19, 1870.

R. H. EDDY, Esq.—*Dear Sir:* You proceeded for me, in 1840, my first patent. Since then you have acted for and advised me in hundreds of cases, and procured many patents, reissues and extensions. I have occasionally employed the best agencies in New York, Philadelphia and Washington, but I still give you almost the whole of my business, in your line, and advise others to employ you. Yours truly, GEORGE DRAPER.

BOSTON, January 1, 1870. 3tawtjan180

The True Path of

GOSPEL TEMPERANCE.

Being the only life work and speeches of FRANCIS MURPHY, Dr. REYNOLDS, and their co-laborers. Embracing, also, the history of the Women's Temperance Union. The best selling temperance book published. 700 pages, 13 engravings. Price, $2.00. Agents address at once. 6mch79

H. S. GOODSPEED & CO., New York.

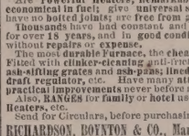

BOYNTON'S FURNACES.

Cast or Wrought Iron. Suitable for Coal or Wood.

BRICK-SET AND PORTABLE.

Are **Powerful Heaters; Remarkably durable; economical in fuel; give universal satisfaction;** have no **boiled joints;** are **free from gasses.**

Thousands have been constant and satisfactory use for over **18 years,** and in **good condition** to-day, without **repairs** or **expense.**

The most **durable Furnace,** the **cheapest** to buy. Fitted with **clinker-cleaning anti-friction grates; ash-sifting grates** and **ash-pans; lined** feed doors; **draft regulator,** etc. Have many **attractive** and **practical improvements** never before adopted.

Also, **RANGES** for **family** or **hotel** use; **Fireplace Heaters,** etc.

Send for Circulars, before purchasing others.

RICHARDSON, BOYNTON & CO., Manufacturers,

codmov10 234 *Water Street, New York.*

Apply direct to the Manufacturerers.

WOOD!

Hard and Soft Wood,

Sawed and Split,

KINDLINGS, SHAVINGS, ETC., ETC.

☞ Orders left at the PLANING MILL, GREEN STREET, will be promptly attended to.

DANIEL MASON, Agent.

New York Weekly Herald.

ONE DOLLAR A YEAR.

The circulation of this popular newspaper has more than trebled during the past year. It contains all the leading news contained in the *Daily Herald*, and is arranged in handy departments. The

Foreign News

embraces special dispatches from all quarters of the globe. Under the head of

American News

are given the Telegraphic Dispatches of the week from all parts of the Union. This feature alone makes

The Weekly Herald

the most valuable chronicle in the world, as it is the cheapest. Every week is given a faithful report of

Political News

embracing complete and comprehensive dispatches from Washington, including full reports of the speeches of eminent politicians on the questions of the hour.

The Farm Department

of the *Weekly Herald* gives the latest as well as the most practical suggestions and discoveries relating to the duties of the farmer, hints for raising Cattle, Poultry, Grains, Trees, Vegetables, &c., &c., with suggestions for keeping buildings and farming utensils in repair. This is supplemented by a well-edited department, widely copied, under the head of

The Home,

giving recipes for practical dishes, hints for making clothing and for keeping up with the latest fashions at the lowest price. Every item of cooking or economy suggested in this department is practically tested by experts before publication. Letters from our Paris and London correspondents on the very latest fashions. The Home Department of the *Weekly Herald* will save the housewife more than one hundred times the price of the paper. The interests of

Skilled Labor

are looked after, and everything relating to mechanics and labor-saving is carefully recorded. There is a page devoted to all the latest phases of the business markets, Crops, Merchandise, &c., &c. A valuable feature is found in the specially reported prices and conditions of

The Produce Market.

Sporting News at home and abroad, together with a Story every week, a Sermon by some eminent divine, Literary, Musical, Dramatic, Personal and Sea Notes. There is no paper in the world which contains so much news matter every week as the *Weekly Herald*, which is sent, postage free, for One Dollar. You can subscribe at any time.

The New York Herald in a weekly form, $1 a year

Address,

NEW YORK HERALD,

Broadway and Ann Street, New York.

MORSE & ILSLEY,

FIRE, LIFE AND ACCIDENT

INSURANCE

AGENTS,

Represent the following reliable companies:

THE INSURANCE COMPANY OF NORTH AMERICA, *Of Philadelphia, Penn.*

LIVERPOOL and LONDON and GLOBE, *U. S. Office, New York City.*

SPRINGFIELD, *of Springfield, Mass.*

QUEEN, *of Liverpool and London.*

PHŒNIX, *of Hartford, Conn.*

ORIENT, *of Hartford, Conn.*

TRAVELERS LIFE & ACCIDENT COMPANY, *Of Hartford, Connecticut.*

NEW ENGLAND MUTUAL LIFE *Of Boston, Mass.*

The above companies are well known and reliable, and we solicit the patronage of our friends and the public. All losses adjusted and promptly paid at our office.

MORSE & ILSLEY,

NO. 13 PLEASANT STREET,—UP ONE FLIGHT.

25 ELEGANT CARDS, No two alike. With name 10c. Post paid Husted & Co., *Nassau*, N.Y.

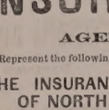

Is a certain cure for *Syphilis, Scrofula, Ulcerous Tumors, Diabetes, Bright's Disease,* and all *Blood Poison.* Cure of *Syphilis* guaranteed in either stage. Send for pamphlet, enclosing stamps and please state disease. Eastern Agency, 366 Columbus ave., Boston. Office hours 8 to 11, 3 to 7. No medicine genuine unless in bottles with my name blown in them and labels bearing my own Trade Mark. DR. JOHN TRIPP. codjc79

OBSTACLES TO MARRIAGE

Happy Relief to Young Men from the effects of errors and abuses in early life. Manhood restored. Impediments to marriage removed. New method of treatment. New and remarkable remedies. Books and circulars sent free in sealed envelopes. Address

HOWARD ASSOCIATION, 419 N. Ninth Street, Philadelphia, Pa.

An Institution having a high reputation for honorable conduct and professional skill. REMOVAL.

INCORPORATED JANUARY 1, 1878. CAPITAL STOCK, $1,000,000.

(*Successors to R. V. PIERCE, M. D.*)

DR. R. V. PIERCE, having acquired a world-wide reputation in the treatment of Chronic Diseases, resulting in a professional business far exceeding his individual ability to conduct, some years ago associated several medical gentlemen with himself in his, as the Faculty of the World's Dispensary and Consulting Department of which has since been merged with the **INVALIDS' HOTEL.** The organization has been completed and incorporated under the name and style of **World's Dispensary Medical Association,** with the following officers: Hon. R. V. PIERCE, *Pres.* F. D. PIERCE, *V. Pres.* JNO. E. PIERCE, *Sec.* LESTER B. SMITH, *Treas.*

NINE PHYSICIANS AND SURGEONS of eminence and skill have been chosen as the Faculty.

CHRONIC DISEASES of all forms come within the province of our extensive practice.

LUNG DISEASES.—This division of practice is very ably managed by a gentleman of mature judgment and skill. Bronchial, Throat, and Lung Diseases treated with the most successful results.

DISEASES OF WOMEN.—Especially are our facilities of a superior order for the cure of all those chronic diseases peculiar to females.

NERVOUS DISEASES.—Paralysis, Nervous Debility, Epilepsy (Fits), Chorea (St. Vitus's Dance), Neuralgia, and other nervous affections, receive the attention of our skilled specialists.

NOT NECESSARY TO SEE PATIENTS.—By our original system of diagnosis, we can treat many chronic diseases as successfully without as with a personal consultation. For particulars see "People's Common Sense Medical Advisor" (1,000 pages, sent prepaid for $1.50) or "Invalids' Guide to Health" (Guide Book," 100 pages, 10 cents post-paid.

SURGICAL DISEASES.—Among the operations which we are called upon most frequently to perform, are those for Nasal Polypus, Harelip, Tumors, Fistula in Ano, Club Foot, Hip Joint Disease, Hydrocele (Dropsy of the Scrotum), Varicocele, Ovarian and Uterine Tumors, Lateral Stricture in the Urethra, Gravel, etc., etc. We also treat successfully, by a new method without surgical operation, Cancers, Tumors, Spinal Curvature, and other deformities. (See pamphlet entitled, "Medical as a Curative Agent," sent on receipt of 10 cents.)

Address, World's Dispensary Medical Association, BUFFALO, N. Y.

WOMAN

By an immense practice at the World's Dispensary and Invalids' Hotel, having treated many thousand cases of those diseases peculiar to woman, I have been enabled to perfect a most potent and positive remedy for these diseases.

To designate this a natural specific, I have named it

Dr. Pierce's Favorite Prescription

The term, however, is but a feeble expression of my high appreciation of its value, based upon personal observation. I have while witnessing its positive results in the special diseases incident to the organism of woman, singled it out as **the chiefest or crowning gem of my medical career.** On its merits, as a positive, safe, and effectual remedy for this class of diseases, and one that will, at all times and under all circumstances, act kindly, I am willing to stake my reputation as a physician; and so confident am I that it will not disappoint the most sanguine expectations of a single invalid lady who uses it for any of the ailments for which I recommend it, that I offer and sell it under **A POSITIVE GUARANTEE.** (For conditions, see pamphlet wrapping bottle.)

The following are among those diseases in which my **Favorite Prescription** has worked cures, as if by magic, and with a certainty never before attained by any medicine: Leucorrhœa, Excessive Flowing, Painful Monthly Periods, Suppressions with Pain, Unnatural causes, Irregularities, Weak Back, Prolapsus, or Falling of the Uterus, Anteversion and Retroversion, Bearing-down Sensations, Internal Heat, Nervous Depression, Debility, Despondency, Threatened Miscarriage, Chronic Congestion, Inflammation and Ulceration of the Uterus, Impotency, Barrenness, or Sterility, and Female Weakness. I do not exist this medicine as a "cure-all," but it is invariably **positive in the cure of purpose,** being a most perfect specific in all chronic diseases of the sexual system of women. It will not disappoint, nor will it do harm, in any state or condition.

Those who desire further information on those subjects can obtain it in THE PEOPLE'S COMMON SENSE MEDICAL ADVISER, a book of over 300 pages, sent post-paid, on receipt of $1.50. It treats minutely of those diseases peculiar to females, and gives much valuable advice, in regard to the management of those affections.

Favorite Prescription sold by Druggists.

R. V. PIERCE, M. D., Proprr. World's Dispensary and Invalids' Hotel, Buffalo, N. Y.

GENERAL LIFE AND FIRE

INSURANCE

AGENCY.

Alonzo F. Craig, Agent

CAPITAL REPRESENTED

$40,000,000.

EQUITABLE LIFE ASSURANCE SOCIETY OF THE UNITED STATES.

ASSETS,.....$25,000,000.

N. BRITISH & MERCANTILE INS. CO. LONDON AND EDINBURGH.

CAPITAL, GOLD,.....$10,000,000.

Invested in the United States,.....$1,647,807.82.

NATIONAL FIRE INSURANCE COMPANY HARTFORD, CONN.

ASSETS,.....$831,859.25.

WESTCHESTER FIRE INSURANCE CO. NEW YORK.

ASSETS,.....$655,787.24.

ST. PAUL FIRE AND MARINE INS. CO. ST. PAUL, MINN.

ASSETS,.....$719,621.75.

FANEUIL HALL INSURANCE COMPANY BOSTON, MASS.

ASSETS,.....$250,000.00.

☞ *Insurance effected on all kinds of Property, Reasonable Rates.*

☞ Losses at this Agency will be promptly adjusted, and paid at this Office

ALONZO F. CRAIG,

INSURANCE AGENT,

Office No. 5 Congress Street Portsmouth

L. A. S. L.

A SPLENDID OPPORTUNITY TO WIN A FORTUNE.

Fourth Grand Distribution, Class D, at New Orleans, Tuesday, April 8th, 1879—107th Monthly Drawing.

LOUISIANA STATE LOTTERY COMPANY,

This Institution was regularly incorporated by the Legislature of the State for Educational and Charitable purposes in 1868 *for the term of Twenty-five Years,* to which contract the inviolable faith of the State is pledged, with a Capital of $1,000,000, to which it has since added a reserve fund of $350,000. ITS GRAND SINGLE NUMBER DISTRIBUTION will take place monthly. *It never scales or postpones.* Look at the following Distribution:

CAPITAL PRIZE, $30,000.

100,000 TICKETS AT TWO DOLLARS EACH.

HALF-TICKETS, ONE DOLLAR.

LIST OF PRIZES.

1	CAPITAL PRIZE	$30,000	$30,000
1	CAPITAL PRIZE	10,000	10,000
1	CAPITAL PRIZE	5,000	5,000
2	PRIZES of $2,500	5,000	5,000
5	do.	1,000	5,000
20	do.	500	10,000
100	do.	100	10,000
200	do.	50	10,000
500	do.	20	10,000
1000	do.	10	10,000

APPROXIMATION PRIZES.

9	Approximation Prizes of $300		2,700
9	do. do.	200	1,800
9	do. do.	100	900

1857 Prizes, amounting to.....$110,400

Responsible corresponding agents wanted at all prominent points, to whom a liberal compensation will be paid.

Application for rates to clubs should only be made to the home office in New Orleans.

Write, clearly stating full address, for further information or send orders to

M. A. DAUPHIN, P. O. Box 692, New Orleans, La.

Or to H. L. PLUM, 319 Broadway N. Y.

All our Grand Extraordinary Drawings are under the supervision and management of GEN ERALS G. T. BEAUREGARD and JUBAL A. EARLY. w.s.&dtsp27

H. M. S. PINAFORE

THE GREAT SENSATION!

The "Gems" complete, with words and music, in

Munro's 10-Cent Musical Library.

Numbers 17, 18 and 19 contain the vocal arrangement of the entire opera as presented in the principal theatres of the country.

10 CENTS PER NUMBER.

30 cents for the three numbers, and the complete opera. For sale by all newsdealers, or sent postage free. Address, N. L. MUNRO, Publisher, 7mch7 74 Beekman St., N. Y.

WINES!! WINES!!

25 CASES CLARET,

5 PIPES DUFF GORDON SHERRY

AND OPORTO PORT WINE,

— FOR SALE BY —

H. F. GERRISH.

10 BARRELS

FLORIDA ORANGES,

— FOR SALE BY —

Henry F. Gerrish.

FLOUR.

100 bbls. T. HARRISON'S ST. LOUIS FLOUR

— FOR SALE BY —

H. F. GERRISH.

SWORN EVIDENCE.

The following Cure is probably the most remarkable ever effected by any medical preparation for the treatment of Catarrh:

Gentlemen.—I hereby certify that I have had Catarrh for ten years, and for the last six years have been a terrible sufferer. I was rendered partially deaf, had buzzing in the head, pains across the temple, dizzy spells, weak and painful eyes, swollen and ulcerated tonsils, hard and constant cough, severe pain across the chest, and every indication of consumption. My breath became all the time. The matter accumulated so rapidly in my head and throat that I could not keep them free. Frequently at night I would spring out of bed, it seemed to me, at the point of suffocation. I would then have recourse to every means in my power to dislodge the mucus from my throat and head before being able to sleep again. For a period of six years my tonsils were ulcerated and so much inflamed that I could with difficulty swallow. I finally consulted an eminent surgeon in regard to an operation upon them, but the request postponed it. The constant inflammation and ulceration in my throat caused by the postnasal matter dropping down from my head had so irritated and inflamed my lungs that I coughed incessantly—a deep hard cough. Meanwhile my system began to show the effects of this disease, so that I lost flesh, grew pale, and showed every symptom of an early fatal by Consumption. When matters had reached this stage, or about six months ago, I began the use of SANFORD'S RADICAL CURE FOR CATARRH. After using the first bottle I to GAN to improve rapidly. The first dose seemed to clear my head as I had not known it to be for years. It seemed gradually to arrest the discharges. *It stopped my coughing in three days.* By using it as a gargle I soon reduced the inflammation and swelling of my tonsils to that they soon ceased to trouble me. The tormentor across my chest disappeared, the buzzing noises in my head ceased, my senses of seeing and of hearing were completely restored, and every symptom of disease that had reduced me to the verge of the grave disappeared by the use of SANFORD'S RADICAL CURE FOR CATARRH.

I have been thus explicit because, as a druggist, I witnessed a great deal of suffering from Catarrh, and hope to convince many that this is a great remedy.

I am familiar with the treatment of Catarrh as practised by the best physicians, and have consulted the most eminent about my case. I have used every kind of remedy and apparatus that have appeared during the period of six years past, and have, while following this case, taken great care of my general health, but obtained no relief or encouragement from any of them.

Boston, Feb. 25, 1875. GEO. F. DINSMORE.

BUFFALO, N.Y. FEB. 23, 1875.

Then personally appeared the said George F. Dinsmore, and made oath that the foregoing statement by him subscribed is true. Before me,

SETH J. THOMAS, Justice of the Peace

Each package contains Dr Sanford's Improved Inhaler, with full directions for use in all cases. Price $1.00. For sale by all Wholesale and Retail Druggists throughout the United States. WEEKS & POTTER, General Agents and Wholesale Druggists, Boston, Mass.

COLLINS'

VOLTAIC PLASTER

Affords the most grateful relief in all Affections of the Chest and Lungs.

CHRONIC PLEURISY CURED

Messrs. WEEKS & POTTER: *Gentlemen.*—Having for many months past suffered with a very painful side, called by my physicians Pleurisy, accompanied by a dry cough, sharp darts at times, and for which I used many prescriptions and liniments, as well as the various chemical cures, without the least benefit, my physician recommended one of your COLLINS' VOLTAIC PLASTERS which, to my great surprise, relieved the pain and soreness almost immediately, and I have been able to attend to my household affairs ever since, with little pain or ease and comfort, whereas, before the application of your invaluable Plaster, I was scarcely able to do anything. I consider them invaluable, and shall will pleasure recommend them to my afflicted friends in my specialty. MRS. FRANCES HARRIMAN, Orland, Me., April 21, 1875.

There is no medical or proprietary appliance that will move so gratefully and effectively in Pleuritic Pain, Irritation and Soreness of the Chest and Lungs, as the Plaster capable of preventing serious results to these organs.

PRICE, 25 CENTS.

Do not confound these Plasters with the ordinary Plasters of the day, that by comparison are absolutely worthless.

Be careful to obtain COLLINS' VOLTAIC PLASTER, a combination of Electric or Voltaic Plates with Pure Gum Medicated Plaster, as seen in the above cut. Sold by all Wholesale and Retail Druggists throughout the United States and Canada, and by WEEKS & POTTER, Proprietors, Boston, Mass.

SALEM LEAD COMPANY.

WARRANTED PURE WHITE LEAD, — well known throughout New England as the WHITEST, FINEST and BEST.

LEAD TAPE, ¾ in. wide, on reels for Curtain Sticks.

LEAD RIBBON, from 2½ to 8 inches wide, on reels for Sashes.

LEAD PIPE, of any size or thickness.

At lowest market prices for goods of equal quality.

FRANCIS BROWN, Treasurer, Salem, Mass. tmch1579

COAL and WOOD

BEST QUALITY!

And Lowest Prices!

— FOR SALE BY —

C. E. WALKER & CO.,

137 MARKET STREET,

4 WATER STREET.

☞ ORDERS left at N. K. Walker & Son's Hat and Fur Store promptly filled.

LIBRARY LAMP.

HOUSE'S ARGAND BURNER.

Ask your dealer for this Lamp. If he will not supply you, write to us for it. It gives the light of twenty candles, or one-third more than any other lamp of similar style (same size burner) in the world; the light brilliant, also, steadier and every way more satisfactory

— FOR SALE BY —

JOHN P. SWEETSER,

46 Market Street,

PORTSMOUTH

Daily Chronicle.

Chronicle Correspondence.

WASHINGTON, D. C., March 8th.

The total of bills and joint resolutions introduced during the late session into the House was 6,826; into the Senate, 1936. The following are among those of most public importance which, with the army and legislative appropriation bills, failed of passage by one or the other, or by both of the two Houses, or which, if passed, failed to obtain the President's signature: Bill to regulate inter-State commerce; Geneva award bill; "steamboat bill;" postal savings bank bill; that to repeal specie resumption act, granting pensions to Mexican war survivors; sugar bill; that restricting Chinese emigration (by veto); bill to enforce eight hour law; to transfer Indian affairs to War Department; Mississippi levee bill; to extend time for completion of Northern Pacific R. R.; to regulate transportation of animals by rail; Brazilian mail subsidy; to devote proceeds of sale of public lands to educational purposes; authorizing railroad companies to construct and maintain telegraph lines for commercial purposes; to revise patent laws; besides hundreds of a private nature or which were only of local interest. Among the large number of interested spectators of the last hours of the session were the lobbyists, who grew more anxious as the hours flew by, and the prospect of favorable action upon jobs on whose success large contingent fees were based, grew beautifully less. I presume few outside the guild will shed many tears over their blighted hopes of easily acquired fortunes, though many of them are socially recognized as "good fellows." But it would be unjust to class all outsiders who were striving to influence the passage of different measures, in this category. Among them were not a few controlling or concerned in large business interests and who as a rule oppose government subsidies, who made an exception in favor of the Brazilian mail allowance because they believed it would be returned to us manyfold in the permanent extension of our commerce.

It is the prevailing belief that the greenbackers are deceiving themselves as to the controlling influence they are likely to exert in the organization of the next House, and I believe republican sentiment generally favors Randall as against any man outside their own party for Speaker.

I only express a very prevalent feeling when I declare that the south may likely regret in sack cloth and ashes the opposition of her Representatives in Congress to the proposition for a national quarantine system, before the coming of next autumn's frosts. To those remembering the terrible punishment suffered by the towns and country of the lower Mississippi so few months ago that the appalling details are recalled without an effort, their action seems inexplicable, to draw it mildly. In matters political something of the reasons which impel them to fight any seeming surrender of State rights can be understood, though the wisdom is sometimes doubted that leads to the sacrifice of so much practical comfort and utility in order that their devotion and allegiance to a mere dogma may not be questioned. But the matter of a national quarantine could hardly be tortured into the remotest connection with politics proper. And all the losses and annoyances which would grow out of the surveillance and interference with trade that may be presupposed from such a system of quarantine as was proposed would not amount to a tithe of the material losses by one such visitation as that of 1878, saying nothing of the fearful aggregate of suffering and loss of valuable life inseparable from it. Let us hope that the new men from that section in the 46th Congress will bring to the consideration of this subject practical and enlarged views commensurate to the vast and vital interests involved.

Despite the strong tendency of modern sentiment against the deification of the past as painted by contemporaneous historians and biographers, we all regret that Congress should have adjourned without some provision looking to the completion of the Washington monument, whose unfinished shaft has stood a reproach to the nation for a quarter of a century; but we have at last a generous appropriation ($250,000, I believe,) where with to begin a structure to accommodate the national museum. KNOX.

—A Burlington blacksmith has just established a "conservatory of horse-shoeing."

—The Czar of Russia recently went on the stage at St. Petersburg, after the second act of "Faust," to compliment Madame Albani. Such an honor as this, it is said, is without parallel in the Italian operatic history of Russia.

Portsmouth Chronicle

WEDNESDAY, MARCH 12, 1879.

Municipal Elections in Maine.

The municipal elections in Maine on Monday of last week indicated that the greenback craze was about over, the republicans carrying by good majorities a number of places captured by the democ-greenbackers last year, and greatly reducing the fusion majorities in other towns.

On Monday of this week additional elections took place, with the same general result—large republican gains in nearly every place where the greenbackers showed strength last year.

In Bangor, carried by the fusionists at the previous election, the republicans elected their candidate for mayor by 146 majority over the greenodemback candidate, and carried four wards out of seven, giving them full control of the city government.

Last year the greenback fusion carried the town of Hampden by 211 majority; last Monday the republicans carried it by 75 majority.

Belfast was carried by the republicans and honest-money democrats, by 91 majority on mayor; both boards of the city councils were carried by the honest-money party, the rag-baby men electing but one alderman and two councilmen.

The city government of Augusta was secured by the republicans, who carried four wards out of seven; there was no choice of mayor, the republican candidate having 730 votes, the greenbacker 563, and the "citizen" 619.

Biddeford was carried by the fusionists by seven majority, and the combination carried four wards out of seven. The republican vote was about the same as last year, when there were three candidates for mayor in the field.

Another Murder in Maine.

At Oldtown, near Bangor, Me., Monday afternoon, Augustus McGowen, a wheelwright seventy years old, was found dead on the floor of a room attached to his shop, in which he had lived alone. The body was dressed; the throat was cut in two places, the frontal bone crushed in, and other severe wounds upon the head. There was nothing in the room disturbed, and a pocket-book, with some bills, was found in the dead man's pocket. An axe with blood upon it was found on a lounge on the opposite side of the room from the body. McGowen was last seen alive about nine o'clock Sunday night, and the indications are that he was attacked while reading at a small table.

Disastrous Flood in Hungary.

By the bursting of two dams or embankments protecting the city of Szegedin, Hungary, from the overflow of the Theiss river, many people were driven from the surrounding country into the city, on Monday. The village of Dorozsma, containing 400 houses, was destroyed, the inhabitants who escaped taking refuge in the hills. Szegedin is a city of 70,000 inhabitants, and is built upon a very low marsh on both sides of the Theiss river, and protected by levees; Monday evening 5000 men were at work on these levees, a state of seige having been proclaimed, and everybody who was summoned to work being compelled to obey on pain of instant death. It was stated that should the embankment yield, 80,000 people would be rendered homeless.

News and Notes.

The Lynn trunk mystery is a mystery still, the body of the unfortunate woman found in the trunk having not yet been identified.

Mrs. Arthur Dyson, for the murder of whose husband Charles Pease was recently hanged in England, was arrested in Cleveland, Ohio, on Sunday, for quarrelling and drunkenness in a beer saloon.

The new city government of Portland was installed Monday. Mayor Walker's address showed the total city debt to be $5,319,100. Deducting sinking funds, stocks and cash assets, the net debt is $3,867,689. The debt has been decreased during the year $151,150. This saving was accomplished by economy, without increasing taxation. There is no floating debt.

The *Scientific American* of this week contains an interesting article on ale brewing as conducted in one of the Albany breweries, with descriptive cuts showing the method by which the result of various processes in the art is obtained.

The British steamship Homer, which left Boston for Liverpool Dec. 17th, has not since been heard of, and is supposed to have foundered with all on board.

Wallace Ross, the well-known oarsman of St. John, N. B., on Monday beat Frank Emmett of Jarrow, England, over the Thames championship course, for £100 a side. Ross won with hardly an effort, by six or eight lengths.

Alexander Cavitt and Wm. Armstrong quarrelled at Galveston, Texas, Monday, about some corn; Cavitt shot Armstrong three times, killing him, and then fled. At Clarksville, Texas, Sunday night, two men named Dillard, with two friends, met Henry Jones and one or two of his friends, when both parties commenced firing with shot guns and pistols; Jones and one of the Dillards were killed, and several persons wounded. There is some thought of arresting some of the parties to the affair, unless they behave better in the future.

As an illustration of the improved business outlook the Cincinnati *Commercial* says: "The head of one of the largest firms of this city started west on an extensive collecting tour a few weeks ago, and returned much sooner than he anticipated with the cheerful report that he had not failed to collect every dollar for goods, and had not found a single 'bad debt' in the whole list of the firm's customers. The cash was paid on demand, and accompanied with fresh orders for the ensuing season. This may be an exceptional case, and partially due to the prudence of the house in extending credit. But the gentleman found it so much easier than heretofore to make collections that he attributes it as much to the improved financial condition of the country as to any other cause."

The wife of Joseph Hummel of Cincinnati, formerly of Boston, is reported as having inherited the sum of twenty-one million of dollars.

Rev. John Weiss, the well-known author, died in Boston on Sunday.

The "Life of William Cullen Bryant," by Prof. D. J. Hill, of Lewisburg University, will be published by Sheldon & Company in a few days. This is the second of the series of great American authors which Prof. Hill is preparing, the "Life of Irving" having been the first. The "Life of Bryant" will be a book of 250 pages, and will contain a steel-plate likeness of Bryant. It is the purpose of the author to make each volume a personal, literary, and anecdotal biography of one of our great authors, and the success which he attained in the "Life of Irving" has awakened high expectations of the series.

At the last term of court held in Somerset county, Me., Judge Virgin was led to believe that the welfare of society would be promoted if he made one two; or, in others words, if he divorced a man and wife who said their lives were not happy. The woman gave as a reason why she wished the bonds rent asunder that she loved some one else better than her husband, or rather that her husband was not her affinity. After the divorce was granted she was married to her affinity, and went to live with him. All went as merry as a marriage bell until the other day, when the new-found affinity got on his muscle and broke up the family crockery. Now another divorce is in order.

New Hampshire Items.

Mr. H. M. Hart of Manchester was a passenger on board the barque Azorean, which sailed from Boston on Monday for Fayal.

Frank Smith of North Haverhill, bound for Boston in charge of a car on the stock train of the Boston, Concord & Montreal railroad, Monday, was knocked from the top of the car by a bridge at Weirs, the blow crushing his skull, probably fatally.

A yard of four deer was found on Swett mountain in Bartlett recently. They were all killed.

The Concord Carriage company commenced March 1st, to work on full time, ten hours, with an increase of workmen in every branch.

S. A. Spofford, of Hopkinton, cut his foot off Saturday with an axe. A few days ago he received a scalp cut and was knocked down by an axe.

Stephen S. Chick, of Great Falls, high sheriff of Strafford county, has made all necessary arrangements to execute the law upon the New Durham murderer, John Q. Pinkham, on Friday next.

Political.

Camden, Me., elected a whole board of greenback town officers by a vote of three to one. The democrats made no nominations.

Gen. Frank Morey of Louisiana reports that hundreds of colored people are selling off everything they possess and emigrating to Kansas and other States, where they will feel secure in life and property.

At Ellsworth, Me., Monday, a staunch republican took a democratic ticket to look at, folded it up and put it in his vest pocket. Subsequently he did the same with a republican one. Arriving at the polls he took out one ticket and deposited it in the ballot box, and when he got home was horrified to find that he still had a republican ballot in his pocket.

An intellectual member of the Arkansas legislature has introduced a bill abbreviating the season of Lent from forty to twenty days. He explains that everything else has come down fifty per cent since the war, and there should be no discrimination in favor of Lent.

When President Lincoln was waited upon of a deputation of anti-temperance people, soon after the fall of Vicksburg, who labored to prove that General Grant "drank," Mr. Lincoln's reply was: "Gentlemen, if you can find out what brand of whiskey he uses, I should like to send a little to some of the other generals." Senator Chandler has often been accused of a like indulgence. But a little of his brand of whiskey, it will be agreed, seemed to be a good thing when Jefferson Davis is compared to George Washington on the floor of the Senate chamber. Unstimulated patriotism was not quite equal to the emergency.—*Springfield Republican.*

The Crowning Discovery.

All the "phones" of this phonetic age are surpassed in practical benefit to mankind, by the discovery of Allan's Anti-Fat, the great and only known remedy for obesity, or corpulency. It produces no weakness or injurious effect. Its action being simply confined to regulating digestion, and preventing an undue assimilation of the carbonaceous, or flesh-producing, elements of the food. Sold by druggists.

ELLSWORTH, KAN., July 13th, 1878.
BOTANIC MEDICINE CO., Buffalo, N. Y.;
Gentlemen—Allen's Anti-Fat reduced me seven pounds in one week.
Yours respectfully, MRS. TAYLOR.

—A member of the legislature of Kansas has been cheered by the reception of a small coffin, inscribed, "From the people you misrepresent. Go bury yourself."

—A man who called at one of Senator Blaine's receptions for the mere purpose of seeing Gail Hamilton, was so agreeably entertained by a Miss Dodge that he forgot all about his mission.

MUCILAGE
— OF THE —
BEST QUALITY!
— FOR —
5 CENTS A BOTTLE!
— AT —
M. Goodrich's Book-Store.

☞ *To People Having Homes!* ☜

BEAUTIFY YOUR GROUNDS

I am prepared to send any parties the following Climbing Roses, Wistarias, Clematis, Woodbine and Honey Suckle, all of which are perfectly HARDY and true to NAME—at prices lower than ever sold before. I have several thousand of each, and am obliged to reduce my stock this spring.

LOOK AT MY PRICES!

CLIMBING ROSES.

1 Baltimore Bell, White,	3 years old.
1 Gem of Prairie, Red,	"
1 Queen of Prairie, Blush Pink,	"
1 Triumphant, Deep Rose,	"
1 Mrs. Hovey, Pale Blush,	"

The above five for $1, or any five on the List, $1.

CLEMATIS AND WISTARIAS.

1 Clematis, "Jackmanni," Large Purple,	2 years.
1 Clematis, "Eugenie," Pure White,	"
1 Chinese Wistaria, Large Purple,	"
1 Chinese Wistaria, Pure White,	"
1 American Wistaria, Yellow, Virginia.	

The above five for $1, or any five on the List, $1.

HONEYSUCKLES AND WOODBINES.

1 Japan Golden Leaved, Yellow,	3 years.
1 Dutch Monthly, Red and Yellow; best, Blossoms all Summer.	"
1 Japonica, Pure White,	"
1 Scarlet Trumpet Plant, Splendid Climber,	"
1 Boss, Large Purple. New Thing.	2 years.

The above five for $1, or any five on the List, $1.

Parties can order any five of the above fifteen articles for $1, or any eighteen for three. Sent Post or Express paid. Those ordering at once will have the advantage of a full assortment of the above varieties. Cash to accompany order; receipt sent at once, and goods in April or May.

A. W. BRIDGMAN,
G3je10 ANDOVER, N. H.

ELEGANT POWDER PUFF BOXES
NEW STYLE JUST RECEIVED
— AT —
W. R. Preston's, Druggist.

FANCY SOAPS!
By the Box or Single Cake.
Sold Low at W. R. Preston's, Druggist.

JUST RECEIVED!
A Fresh Lot of the Celebrated
SWAMPSCOTT AND ORLEANS
BLACK, RUBBER-COATED
Also, Two Dozen of the Nobblest, Softest and Best-Fitting
GLAZED HATS
Ever made in New England!
Prices Reduced from Last Spring's Quotation!
C. E. MYERS & CO.
C. E. MYERS. C. E. SIMPSON.
NO. 3 BOW STREET.

Wanted.
BY a young lady, a situation as COPYIST or BOOKKEEPER. Address
BOX 448, Portsmouth, N. H.

ROYAL BAKING POWDER
Absolutely Pure.
The Royal Baking Powder is a pure Cream of Tartar powder, made from pure Grape Cream Tartar, imported exclusively for this powder direct from the wine district of France. An old experienced housekeeper writes that, although she has to pay a few pennies more for the "Royal," finds that it goes so much further and works much better than selertine, soda, or cream of tartar.
☞ Most of the Cream of Tartar of commerce is adulterated with Alum, Terra Alba, etc. Doctors pronounce Alum most dangerous to health; it costs but 2c. a lb., Cr am of Tartar over 30. Mott, New York; Dr. S. Dana Hayes, Boston. Sold only in cans. All Grocers.
☞ BAKING POWDER should never be sold in paper packages, as it becomes stale and deteriorates upon exposure to the atmosphere. 110.

SLIGHTLY DAMAGED BY WATER!
500 Dozen Ladies' and Gents'
FINE
LINEN HANDKERCHIEFS!
Only 10 Cents Each!
— AT —
MARSTON'S,
21 Market Street.

PRESERVED BLOOD PEACHES!!
PUT UP IN 5lb JARS.
GELATINE!
25 Dozen Cox's and Nelson's Gelatine.
18 Cents Per Package; $2.00 a Dozen.
ORANGES and BANANAS
Florida, Valencia, Messina and Palermo Oranges and Aspinwall Bananas.
Crosse & Blackwell's Pickled Walnuts,
Fresh Bottled Queen Olives,
Fresh Bottled Tamarinds.
FRESH CEREALS!
No. 1-2-3-4 Hominy, 5 lb. packages,
Buckwheat Flour,
Graham Flour,
Rye Flour,
Yellow Granulated Meal
and White Corn Flour.
STEAM-COOKED
OATMEAL & CRACKED WHEAT
"ABC" Brand, 2lb packages, 20c each.
MACCARONI,
25 Boxes Very Best Imported Maccaroni.
— FOR SALE BY —
BUTLER & LAIGHTON,
No. 1 Market Square.

COPARTNERSHIP NOTICE.
MR. JOHN F. LEAVITT, for the past twelve years with Messrs. C. ROBINSON & SON, is admitted a member of our firm from this date.
J. BROOKS & CO.
On account of the above change it is desirable that all unsettled accounts with us be adjusted at once.
J. BROOKS & CO.
Portsmouth, Feb. 1st, 1879.

REMOVAL!
I HAVE PURCHASED OF H. W. MASON,
The Nick-Nack Store,
5 MARKET ST.,
And have removed from my old location.
☞ All my old customers and the public generally are invited to my new place of business.
LEWIS E. STAPLES,
NICK-NACK STORE,
No. 5 Market Street,
PORTSMOUTH.

PRATT'S ASTRAL OIL!
Safest and Best!
AT SWEETSER'S.

JOSIAH F. ADAMS,
FURNISHING
UNDERTAKER.
WAREROOMS, No. 42 MARKET STREET.
Residence, No. 27 Washington Street, Portsmouth.

T. F. STACKPOLE
IS EVER ON AND
— WITH —
GREAT BARGAINS!
— AT —
THE POPULAR STORE.
Just drop in and look at his Five Cen Counter, and you will be astonished to see what can be purchased for half a dime.

5000 YARDS
HAMBURG EDGINGS!
One Cent per Yard and Upwards.
These Goods are of the latest importations and splendid value. We invite every lady in the city and vicinity to examine these goods as the prices are astonishingly low.
☞ Samples sent by mail.
50 DOZ. HANDKERCHIEFS, 3C,
ALL SILK HANDKERCHIEFS, 10c.
DOUBLE BUSK CORSET
50 Cents.
☞ A Great Bargain!
THREE-BUTTON KID GLOVES,
50 Cents.
MORRIS C. FOYE,
23 MARKET STREET.

GOVERNMENT BONDS
We are prepared to pay on presentation in any amount the highest market price for the CALLED BONDS of 1865 and 1867, and we will receive them at full value in exchange for other issues of UNITED STATES BONDS, or in exchange for other safe Securities paying 5, 6 and 7 PER CENT interest.
GEO. WM. BALLOU & CO.,
72 Devonshire Street.....Boston.
8 Wall Street.....New York.
tmch8wtf

Notice.
PERSONS desiring Vaults cleansed can have the work done in a thorough manner by the City Farm teams, without charge, on leaving names with the City Clerk.
WILLIAM SHANNON,
Superintendent City Farm.

Real Estate.

Desk Room
TO LET in one of the pleasantest offices in the city. Enquire at CHRONICLE Office.

To Let.
HOUSE No. 1 DENNETT STREET. Inquire at No. 5 Chapel Street.

House Wanted.
AT the West End, containing eight or nine rooms, to hire. Apply at this office.

To Let.
STORE No. 27 MARKET STREET, now occupied by J. E. HAM & CO. Possession given April 1st. w&stf Apply to J. R. MAY.

For Sale.
HOUSE No. 19 WIBIRD STREET. Apply to tmch6 WM. H. ROLLINS.

For Rent.
HALF-HOUSE ON MELCHER STREET, near Pleasant, containing seven rooms, with water in house. Rent low to a good tenant. tf Apply at 34 Pleasant Street.

Wanted.
A SMALL TENEMENT or Suit or Rooms pleasantly and centrally located, by desirable tenants. Good references given. Address P. O. Box 765.

WHEAT MEAL!
— OR —
Graham Flour.
When Wheat is ground it becomes Wheat Meal; when it is bolted it becomes Wheat Flour. Dr. Graham, who lectured through the country forty years ago on dietetics formed the fraternity known as "*Grahamites.*" He said that *bolted* Flour should not be eaten, but that bread ought to be made of Wheat Meal instead; from him it got the name of Graham Flour. *All Graham Flour* therefore ought to be Wheat Meal, but about three-quarters of it is what we call made up Graham, that is, artificially mixed Cheap Flour and Bran, and is in every way inferior to the genuine article. Hardly a person who uses the genuine Wheat Meal would take the bogus article except on compulsion.
THE GENUINE
WHEAT MEAL OR GRAHAM FLOUR
— IS FOR SALE BY —
Charles E. Laighton & Son,
No. 5 EXCHANGE BUILDING,
Nearly opposite Post-Office, - - - - Portsmouth.

First Arrival of Oysters since the Ice Blockade in Chesapeake Bay!
JUST RECEIVED
AND FOR SALE AT
FREEMAN'S
WHOLESALE AND RETAIL
OYSTER HOUSE,
NOS. 24 & 28 CONGRESS ST.
Oysters, 20 cents per Quart, Liquid.
25 CENTS PER QT., SOLID.
☞ Large Selected Oysters, 35 cents per Quart.
Also, constantly on hand *New York, Prince's Bay* and other *Fancy Oysters* for sale at retail, or by the hundred.

JOB ENVELOPES!!
2d Lot.
25,000 XX No. 6 BUFF.
10,000 XX No. 5 BUFF.
20,000 XX No. 6 White.
15,000 XXX No. 5 White.
$1.50 PER THOUSAND.
AT
W. G. Myers' Bookstore.

Deerfoot Farm Products!
LITTLE SAUSAGES,
SUGAR-CURED HAMS,
" " BREAKFAST BACON,
SUGAR-CURED JOWLS
Received Direct from the Farm!
— FOR SALE BY —
Butler & Laighton,
No. 1 MARKET SQ.

Matters.

PORTSMOUTH RULES.

MAILS CLOSE.

	A. M.		P. M.
Boston, South and West,	* 10:25	2:30	4:50 * 6:30
Boston Way,	10:25		
Portland,	9:25	4:50	6:30
East (beyond Portland),	9:25		6:30
Biddeford, Saco and Way	9:25	4:50	
Great Falls,	9:25	4:50	
Great Falls & Conway R. R.	9:25		
Concord and North,	7:40	4:50	
Concord Way,		4:50	
Boston & Maine R. R.	7:40	4:50	
Dover,	7:40 9:25	4:50	

*Arrives in Boston next morning.

MAILS ARRIVE.

	A. M.	P. M.
Boston, South and West,	4:30 10:05	5:50
Boston Way,	10:05	5:50
Portland and East,	11:20	8:20
Great Falls & Conway R. R.	11:20	
Concord and North,	10:20	6:50
Dover,	10:20	5:50

Letters for the night mails [and no others] east or west may be deposited in the box at the Eastern depot, every day except Sundays.

E. G. PEIRCE, JR., P. M.

THE CITY.

The Music hall quartette sang at Rye on Tuesday evening, in a church concert.

Mary Anderson is to appear at Music hall on the 24th, and Jim Myers on the 27th, of the present month.

Fishermen and others can procure oiled clothing of the best quality, and at reasonable prices, at Myers & Co.'s.

Hon. James W. Emery has been chosen president, and Woodward Emery a director, in the Caledonia Coal and Railway Company.

Mr. George W. Philbrick of this city has been appointed night operator for the Boston & Maine railroad at Dover, which duty he assumed Monday night.

Mr. Foster Shores of this city has accepted an engagement with the well known house of Geo. Wm. Ballou & Co., of Boston, a firm that is selling more bonds than any other banking house in the country.

"Five-cent counters" are not confined to the dry goods stores. Mercer Goodrich has one at his bookstore, though there are no tin pots nor iron spoons on it; he is selling mucilage at five cents a bottle, with brush complete.

St. John's Lodge, No. 1, A. F. & A. M., will meet at the lodge room on Thursday afternoon at 1:30 o'clock, to attend the funeral of the late Bro. Adams Perry. The fraternity generally are invited to join. PER ORDER.

Tuesday of this week was the quietest "second Tuesday in March" experienced in this city for many a year. We were wholly oblivious of the fact that it was election day until a gentleman from Rye brought us in the returns from that town.

Dr. Wm. R. Proston advertises fancy soaps, nursery and toilet articles, tooth brushes, etc., for sale low, and Lubin's perfumes at reduced prices. At his store can always be found a large and choice stock of such articles as are usually kept in drug stores, in addition to pure drugs and all the standard patent medicines; and when it comes to perfumery there is none in the market superior to the cologne made by Dr. Preston himself—though he does not mention this excellent article in his advertisement.

SUNDAY AFTERNOON SERVICE.

Rev. A. A. Waite has very kindly consented to give an account of his life and conversion, at Music hall next Sunday afternoon, commencing at 4:15 o'clock, all the proceeds to be appropriated to furnishing a mission hall for children's mission, temperance and seamen's services. Twelve hundred numbered tickets will be issued, and sold at ten cents each—on and after Thursday morning at Montgomery's, Myers' bookstore and Dr. Kimball's drug store. The hall doors will open at three o'clock. JAMES JANVRIN, *Treas.*

HEADSTONES FOR SOLDIERS' GRAVES.

The following is a circular sent to all the Grand Army posts from the Adjutant General's office, Headquarters G. A. R., in New York:

I. The following extract from a circular, issued by the War Department, is hereby promulgated for the information of those whom it may concern:

"It is probably generally remembered that some years ago (in 1873) Congress passed a law providing for the erection of durable headstones over the graves of soldiers of the Regular and Volunteer forces of the United States, whose remains are interred in the National Military Cemeteries. This law has been carried out, and the graves of the Nation's dead in these cemeteries are now permanently marked. At the instance of the War Department, Congress has recently authorized the erection of similar headstones over the graves of the Union Soldiers who are buried in private and village cemeteries. This will be done as soon as the necessary arrangements can be made. In the meantime, the Quartermaster-General at Washington will at once proceed to collect the necessary information as to where these headstones are required. All persons having any knowledge of the burial places of soldiers in private cemeteries whose graves are not marked, are requested to communicate the fact to the Quartermaster-General. Similar information is desired from parties in charge of such cemeteries. Of course, it is not intended to furnish headstones for graves over which monuments have already been erected by relatives or friends of the deceased."

II. The Commander-in-Chief desires that the widest publicity shall be given to the above, and that Post Commanders endeavor to have the information and request contained therein published in their local newspapers.

Any one possessing information regarding unmarked soldiers' graves anywhere in this vicinity should at once report to the Grand Army Post in this city, giving such facts as are at hand regarding name, age, date of death, etc.

[Communicated.]

PESTILENCE.

During the summer of 1878, when the south was suffering from the fearful scourge, yellow fever, and the north was raising its thousands of dollars in various ways, for relief, we were constantly confronted with stories of "lack of precautionary measures" by the southern cities and towns, which caused some to say, "served them right." One paper published an account of the breaking in of a sewer in the central part of a town, and the authorities allowed it to remain an open sink of filth, and perhaps it so still remains, to produce or assist in producing like sorrows the coming season.

But what shall we say when we find enthrprising New England cities tolerating pestilence-breeding beds of nastiness in their very midst, simply because of carrying "jokes and jests" into the board of aldermen? Men worthy of holding positions of trust and honor should be above such things when acting in their official capacity, and act with that sobriety worthy of men. Are we to see this danger which appears to stare us in the face averted, or have we got to rise en masse and demonstrate popular indignation before our board of aldermen can comprehend that they have duties to perform above petty spleens and low jests? Warmer weather is coming and time is getting short, and what is to be done must be done at once. For it has been demonstrated during the past season that our harbor quarantine is not under our own control, and we know not what our neighbors in Kittery may do when ships from southern ports, possibly bearing pestilence and death, chose to sail up our river, or how much power we have to protect ourselves in that direction. Therefore let us defend ourselves as far as we can, by being clean. M.

Those of our citizens who are most earnestly interested in the removal of the millpond nuisance—and they include many of the heaviest tax-payers—very reasonably expected the board of aldermen at their regular meeting last Thursday evening would adopt some plan whereby something would be done in the matter.

For two years the late and present boards have wrestled with this question. Some eighteen months ago a committee was appointed from the board, to consider the subject and devise a plan to abate the evil. A meeting of the citizens was called by them, and was attended by some of the heaviest tax-payers; the matter was discussed, and the universal voice was that any feasible plan would have the general approval. A civil engineer was hired from Boston to inspect the ponds and make plans for obviating the trouble; these plans were made at a cost of nearly $400, and submitted to the board—but what has become of them? Certainly nothing has been done that the civil engineer advised.

The present board also appointed a committee, and they seem to have taken some decisive steps, and to be willing to proceed if allowed. The south millpond has been purchased, which gives the city absolute control, as it seemed necessary it should have. A plan and specifications were submitted to the board, and were adopted, although strongly opposed by some members, a part of whom left the room when the vote was taken, for the purpose of leaving no quorum. At the next meeting of the board the vote of the previous meeting was reconsidered, and another plan submitted—a plan that if carried out would afford a partial and temporary relief; the matter was taken from the hands of the first committee, who had given much time and personal attention to it, and handed to the committee on streets, roads and bridges, to prepare specifications and estimates for carrying out the new plan, and report at the next meeting of the board, on Thursday evening, the 6th inst.

The specified time arrived, but the specifications and estimates did not; there was no report ready; the committee wanted further time, which was granted. Of the aldermen who opposed the first plan only one was present, though others were around the city rooms during the evening. Why they absented themselves they best know; but if it was because they had found out that the new plan was almost universally disapproved of by the citizens, they had an easy way out of the trouble, viz.: to adopt and carry out the first plan, which the citizens almost universally approved, believing it would prove effectual.

Further playing with this important question will hardly be tolerated by the citizens, who are not so much interested in the personal enmities or political aspirations of individual aldermen as they are in having the whole board do something sensible in the way of abating the horrible nuisance of past summers. The municipal election is now held in August—good hot weather; and if the voters have to wade through the same stench as in past years to reach the voting places, they will be likely to remember to whom they are indebted for such a luxury. PUBLIUS.

RYE ELECTION.

At the town meeting in Rye, Tuesday afternoon, the following officers were elected:

Joseph W. Garland, moderator;
Oren S. Green, town clerk;
Benjamin B. Batchelder, Oren Drake and Charles D. Garland, selectmen;
David Jenness, treasurer.

All democrats, and elected by unanimous vote.

THE NORTH BERWICK ACCIDENT.

At the time of the accident about 500 people were in the hall, which is sixty feet long by thirty-five feet wide, the moderator's desk being in one end; the hall is in the second story of a wooden building 115 feet long, fifty-four feet wide and three stories high, erected three years ago, and owned by Knight Hall, & Co.; the lower floor was used as a carriage shop. The people were crowded around the moderator's desk, and that official had just announced the result of the first ballot to be "no choice," which occasioned some little commotion, when the first section of the flooring, about thirty-five feet long and twelve feet wide, gave way, having no suitable supports, precipitating 150 persons a distance of fourteen feet. No persons were killed outright, and none were reported dead up to Tuesday evening, though several of the wounded were not expected to recover.

THE VICINITY.

Last year's town officers of Newcastle were re-elected on Tuesday without opposition.

Elder Arthur A. Waite, the evangelist, lectures at Kittery on Wednesday. He will be at Eliot on Thursday and at Greenland on Friday.

Hon. Joshua G. Hall leaves for Washington on Saturday. During his absence his professional business will be attended to by Ex-Judge Jeremiah Smith, of Dover.

The Rochester *Courier* gives the names of sixteen ladies who have immortalized themselves by being the first to vote at a school meeting in this State. Of the number fourteen are unmarried.

The schooner Wm. Penn, recently on shore at Vineyard Haven, has been floated by aid of the revenue cutter Gallatin, and is to sail for St. George, Me., for through repairs. We suspect that this is the old schooner Wm. Penn formerly owned by the Dover Packet Co., and built at Dover many years ago; if so she is an aged craft.

Mail matter for Exeter from Hampton, Hampton Falls and Seabrook, reaches its destination via Portland. Mail matter from Exeter for Hampton and the other towns named goes to Boston first, and is thence forwarded over the Eastern railroad. The new mail route between Exeter and Hampton direct will do away with some of this circumlocutory work.

MARRIED.

FOGG—LAMPREY. In Hampton, March 8th, Mr. Warren D. Fogg of Seabrook, and Miss Ann Maria Lamprey of Hampton.

FRISBEE—MITCHELL. In Kittery, Dec. 26th, 1878, by Rev. A. E. Boynton, Mr. Lafayette Frisbee and Miss Josephine Mitchell, all of Kittery.

PERKINS—RILEY. In Kittery, Jan. 1st, by Rev. A. E. Boynton, Mr. Frank M. Perkins and Miss Josephine M. Riley, all of Kittery.

FRISBEE—GOTT. In Kittery, Feb. 5th, by Rev. A. E. Boynton, Mr. Charles H. Frisbee, of Kittery, and Miss Ellen B. Gott of Rockport, Mass.

GOULD—EMERY. In Providence, R. I., by Rev Wm Douglass, Mr Arthur C. Gould of Boston and Miss Helen S. Emery, daughter of Wm. H. Emery, formerly of this city.

MARINE CHRONICLE.

PORT OF PORTSMOUTH.

ARRIVED, March 11.

Sch Ida E Latham, Potter, Port Jocnson.
Sch Laura Robinson, Luce, New Bedford.

SAILED, March 11.

Sch Jamestown, Terhune, Baltimore.
Sch Jesse Williamson Jr, Swett, Philadelphia.

Stmr Colon, Griffin, for New York sld from Aspinwall 8th.

Bque Furness Abbey, Libby, from Kennebunkport sails to Philadelphia, where she loads oil for Japan, sailing thence to Portland, Oregon, to load wheat for the United Kingdom.

Sch Chas F Mayo, Curtis, from Virginia for this port, passed through Hell Gate 10th.

Sch George E Prescott, Frye, New York for this port, was in harbor at Edgartown 10th, waiting for a fair wind.

Sch Piscataqua, King, arr at Philadelphia 8th from Eastport.

Sch Miantonomoh, Bradly, hence arr at Newburyport 9th.

LUBIN'S PERFUMES

At Reduced Price

—AT—

W. R. PRESTON'S DRUG STORE.

BANK STOCK.

A FEW shares of BANK STOCK can be had of WILLIAM H. HACKETT.

Not Symptoms, but the Disease.

It would seem to be a truth appreciable by all, and especially by professors of the healing art, that to remove the disease, not to alleviate its symptoms, should be the chief aim of medication. Yet in how many instances do we see this truth admitted in theory, ignored in practice. The reason that Hostetter's Stomach Bitters is successful in so many cases, with which remedies previously tried were inadequate to cope, is attributable to the fact that it is a medicine which reaches and removes the causes of the various maladies to which it is adapted. Indigestion, fever and ague, liver complaint, gout, rheumatism, disorders of the bowels, urinary affections and other maladies are not palliated merely, but rooted out by it. It goes to the fountain head. It is really, not nominally, a radical remedy, and it endows the system with an amount of vigor which is its best protection against disease.

That Cold of Yours may run into consumption if you don't take Dr. A. J. Flagg's Cough and Lung Syrup.

New York Shopping.

Having formed a connection with the Lamar Purchasing Agency, I will give personal supervision to the answering of LETTERS OF INQUIRY and forwarding of Samples. Purchases made with taste and discretion. LUCY CARTER.

LAMAR PURCHASING AGENCY. Established. Reliable. Send for Circular. Address MRS. ELLEN LAMAR, 877 Broadway [first floor], New York City.

That Hectic Flush Denotes Danger. Relieve yourself by using and at once too, Dr. A. J. Flagg's Cough and Lung Syrup.

Free of charge—*Sample* bottle of *Adamson's Cough Balsam* at all drug stores. Owing to its perfect harmony in combination it is the very best mixture for the speedy cure and relief of croup, colds, throat or lung diseases. Large bottles 35 cents.

Great Joy over the fact that your cough can be thoroughly cured by Dr. A. J. Flagg's Cough and Lung Syrup.

Why not make up your minds, at present, what Hotel you are going to stop at when you arrive in New York? The Grand Central, on Broadway, is now kept on both the American plan at $2.50 to $3.00, and the European plan at $1.00, and upwards, per day. An elegant Restaurant, at moderate prices, is conducted by the Hotel.

Lungs cannot be made but can be saved by the use of Dr. A. J. Flagg's Cough and Lung Syrup if taken in time.

The Winners of Prizes in the French Exposition Lottery

Are thus described in the Paris correspondence of the New York *Tribune*: "A ticket porter has won the grand diamond baume; a young man who sells ladies' gloves at the Vieuxtemps, the locomotive; a girl employed in polishing pinchbeck rings, 25,000 francs worth of brilliants; an employee in the National, the fellow lot. So far there has not been a rich man or woman favored by fortune with a gross lot. All the water does not go to the river. It is well for people, weighdily handicapped by the circumstances of their birth, breeding and employment, to believe in luck as well as the saving power of merit." The scheme of the celebrated Louisiana State Lottery is far more attractive, as presented for the next drawing in another column.

Wonderful Changes

have occured in this country during the last three or four years, but none more wonderful than the *Revolutions in Color*, produced among the *Heads of the People*, by

CRISTADORO'S HAIR DYE

The history of the success of great discoveries affords no parallel to the triumphs over competition and prejudice, accomplished by this powerful yet harmless vegetable agent, which instantaneously changes any obnoxious color of the hair into a black or brown as magnificent as any that heaven ever bestowed upon the head of man or women. Manufactured by J. CRISTADORO, No 93 William St., New York. Sold by all Druggists. Applied by all Hair Dressers. 1mch15

A CARD.

To all who are suffering from the errors and indiscretions of youth, nervous weakness, early decay, loss of manhood, &c., I will send a recipe that will cure you, FREE OF CHARGE. This great remedy was discovered by a missionary in South America. Send a self-addressed envelope to the REV. JOSEPH T. INMAN, *Station D., Bible House, New York City.* eod&wtno

Toilet or Nursery Articles

Ladies in search of any of the above will find a

LARGE AND SPLENDID ASSORTMENT

—AT—

W. R. PRESTON'S.

NEW LOAN!

CITY OF BOSTON

4 Per Cent. Bonds,

Coupon or Registered. 20 years to run.

Valuation of City of Boston	$836,000,000
Debt	$49,457,082
Less Sinking Fund	19,297,246
Total Debt	$28,159,776

Making percentage of Debt to Valuation only Four Per Cent.

These Bonds are undoubtedly the most perfect security ever issued, as all property, PUBLIC and PRIVATE, is holden for the indebtedness of the City, whose public property alone is estimated at $37,651,627, or more than the total debt of the city.

For sale in their various denominations by

CHAS. A. SWEET & CO.,
No. 40 State Street, Boston.

GEO. WM. BALLOU & CO.,
No. 72 Devonshire St., Boston.
eodumch19

TOOTH BRUSHES.

At all Prices, from 5 cents, upwards.

—AT—

W. R. Preston's, Druggist.

INSTRUCTION!

MISS WALDRON, No. 90 Congress Street, will give instruction in *Instrumental Music, French and German.* Terms reasonable. 3taw3w

DON'T GO TO BOSTON

—TO PURCHASE—

CARPETS or DRY GOODS

When you can purchase as cheap at Home.

AYERS & LOCKE

—INTEND TO OFFER—

Extra Inducements

—TO PURCHASERS OF—

CARPETS! CARPETS!!

THEY HAVE PURCHASED THEIR

New Stock of Carpets,

Making the largest Stock of CARPETS this side of Boston.

FULL LINE

Tapestry Brussels Carpets,

As good patterns as the higher priced goods, Only 75 cents; last year's price $1.

FINE LINE

Tapestry Brussels,

87½ cents; last year's price $1.25.

FINE LINE

Roxbury Tapestries,

$1.00.

Among them many private patterns which can not be obtained elsewhere.

FINE LINE

INGRAIN CARPETS, 50cts.

25 pieces Lowell Supers, very cheap.
40 pieces Lowell Extra Supers, very cheap.
Fine Line Lowell Three-Ply Carpet, only $1.00.

FULL LINE

FIVE-FRAME BODY BRUSSELS

Oil Cloths, 25 Cents and Upwards.

Tapestry Stair Carpets,
Palatine Stair Carpets,
Hemp Carpets,
Straw Mattings,
Mats, Druggets,
Hassocks, &c., &c.

In fact everything that should be found in a First-Class Carpet Stock. Also

WINDOW SHADES, FIXTURES, TASSELS, &c.

THE BEST STOCK OF GENERAL

DRY GOODS!

Within 50 miles of Boston.

Special Prices in Domestics.

Linen Damasks in Barnsley and Loom.

Sixty White Toilet Quilts,

at $1.00, worth $1.50.

The Best Double Busk Corset the Market affords,

For 50 Cents per Pair!

Finest Stock of Hamburgs,
Torchon Laces,
Black French Laces,
Worsted, Fringes, Kid Gloves,
Buttons, Ruchings,
&c., &c., at lowest prices.

Ladies' Silk-Clocked Balbriggan Hose, 25c.

In fact, everything in Small Wares

AYERS & LOCKE,

Market Street.

PORTSMOUTH

INSURANCE

AGENCY.

Established in 1851.

JOHN SISE, - 5 MARKET SQ.

Is authorized Agent and Attorney for the following responsible Companies:

ÆTNA INSURANCE COMPANY,
HARTFORD, CONN.....Assets $7,000,000

HARTFORD FIRE INSURANCE CO.,
HARTFORD, CONN.....Assets $3,200,000.

HOME INSURANCE COMPANY,
NEW YORK.....Assets, $6,000,000.

FRANKLIN FIRE INSURANCE CO.,
PHILADELPHIA.....Assets $3,300,000.

ROYAL INSURANCE COMPANY,
LIVERPOOL, ENG.....Assets $18,000,000 (gold.)

PENNSYLVANIA FIRE INS. CO.
PHILADELPHIA.....Assets $1,500,000.

Business men and owners of Property desiring every security by Insurance against loss and damages by fire, will find it for their interest to place their risks in the above companies, some of which have been represented in this vicinity for nearly fifty years.

All losses will be promptly adjusted and paid by the undersigned.

JOHN SISE,

INSURANCE AGENT.

OFFICE No. 5 MARKET SQUARE, Portsmouth

A COMPLETE STOCK

—OF—

TRUNKS,

AT WALKER'S,

All Trunks and Bags lettered and delivered free of EXTRA CHARGE.

PRIVATE SCHOOL.

MISS BLUNT having removed her school to commodious rooms No. 70 State St., opposite the Post Office, will commence her new term Wednesday, January 1st, 1879. Terms made satisfactory on application. Pupils received at any time.

$1000! $1000!

I CAN show *a man of speculative tendencies* who has $1000 or upward, an opportunity of investing where it can be doubled in a few months. Ample security against loss furnished. Terms, an equal division of profits. Investor to control purchase and sale jointly with advertiser. A man of nerve, decision and good judgment, who will not "weep" if his money is tied up in this transaction until 1880, can realize handsomely. None other need apply. Address for ten days only

GEORGE W. MAR-TON,
St. Cloud Hotel, New York City.
dtmch19 G2t

NEW AND EXTENSIVE STOCK

—OF—

FALL and WINTER GOODS

—AT—

WM. P. WALKER'S,

No. 8 Market Square.

HAVING RECEIVED A FULL ASSORTMENT OF

FOREIGN AND DOMESTIC

CLOTHS, CASSIMERES, &C., &C.,

I am prepared to make them up into GARMENTS of the latest style, or according to the fancy of the purchaser, and

Perfect Satisfaction Guaranteed!

MY STOCK OF GOODS SUITABLE FOR

SUITINGS

IS UNEQUALLED.

☞ Particular attention paid to the making of

ARMY and NAVY

REGULATION UNIFORMS.

A FULL ASSORTMENT OF

Gentlemen's Furnishing Goods!

Constantly on hand, consisting of

Bosoms, Gloves,
Suspenders, Collars,
Linen Goods, Drawers,
Handkerchiefs, Shirts

Of Every Description!

☞ Whole Families Made Happy

BY USING THE

"NEW EMPRESS"

Portable RANGE

IT HAS NO EQUAL!

Sold only by

JOHN P. SWEETSER,

46 Market Street, Portsmouth.

PAINT!! PAINT!

—HAVE YOUR—

SIGNS AND CARRIAGES

PAINTED

At DANIEL J. SPINNEY'S

NEW PAINT SHOP,

☞ NO. 13 BOW STREET, ☜

Cheaper than at any other place in the city.

☞ Second-hand Furniture Repainted, and made to look as good as new.

SPECIAL OFFER!!

IN ORDER TO

REDUCE OUR STOCK,

And to realize on the same, we offer our goods at a

Great Reduction from Former Prices

IN EXCHANGE FOR CASH!

☞ Open Evenings.

PFEIFFER & CO.,

73 Congress Street.....Portsmouth

HATHAWAY SHIRTS.

A FEW MORE OF THOSE

CELEBRATED HATHAWAY SHIRTS

Cut Low in the Neck, at

William P. Walker's,

No. 8 Market Square.

1y3

Choice St. Louis Flour!

30 POUNDS FOR $1 00.

HORSFORD'S BREAD PREPARATION, 18 cents.

All other GROCERIES very cheap at

PLAISTED'S ECONOMICAL GROCERY

125 MARKET STREET

"What are the Profits?

This is the absorbing point that is of chief interest in every business transaction. By the combination system of operating in stocks, Messrs. Lawrence & Co., Bankers, N. Y., unite the orders of thousands of patrons, in various sums, into one immense amount, and operate them as a mighty whole, thus obtaining all the advantages of the largest capitalists and best skill. Profits are distributed *pro rata* among shareholders every month. In this way large gains are secured in short periods, and capital from $10 or $10,000 can be used with equal proportionate success. $20 will make $100 in 30 days. $150 will pay $1500 profit, or 10 per cent. on the stock, and so on according to the market. D. Stokes, of Troy, made $815.75 on an investment of $50. Many customers are doing better. The new circular has "two unerring rules for success," and full details so that any one can operate profitably. Stocks and bonds wanted. Government bonds supplied. Apply to Lawrence & Co., Bankers, 57 Exchange Place, N. Y.

Portsmouth Wholesale Prices

Reported by BUTLER & LAIGHTON, Grocers.

Butter, per ℔ 20 to 30c.
Burning Fluid, per gallon, 15c.
Corn per bushel, Western 55c; Northern 60c.
Coal, Anthr. per ton $5.50, Smiths', per ton $6.50
Eggs per dozen, 16c.
Flour, Fancy, 6 @ 7; Ex. $5.
Fish per ℔ by the qtl. Cod 4 @ 5c; Pollock 2½.
Hay per ton, $12 @ $14.
Kerosene Oil per gallon, 13
Lard per pound, by the tub, 6c.
Lard Oil per gallon, by the bbl. 62c.
Molasses per gal., H. Cuba 48c; N. O. 45 @ 55
Oats per bushels, 53 to 57 cents.
Potatoes per bushel, 90c.
Pork per bbl., $13.00 @ $16.00.
Plaster stone, lump $6; ground $10.
Rye, Northern, per bushel, 65c
Soap per ℔, No. 1, 6½ @ 7½ cents.
Sugar per ℔, Br. 7½ @ 8c; Gr. 9; Crushed 9½c.
Teaper ℔, Black, 40 @ 70c.; Green, 50c. @ $60.
Wood per cord, Hard $6 @ $7½; Pine $3½.

STATED MEETINGS.

CITY GOVERNMENT.

In City Building, Market Square.

BOARD OF MAYOR AND ALDERMEN—Thursday evenings.

COMMON COUNCIL—Thursday evenings.

BOARD OF OVERSEERS OF POOR—Tuesday evenings.

BOARD OF INSPECTION—First Wednesday in each Month.

BOARD OF ENGINEERS—Tuesday next following the first Monday in each Month.

MASONIC.

In Masonic Hall, Congress Block.

ST. JOHN'S LODGE, No. 1—First Wednesday of each Month.

ST. ANDREW'S LODGE, No. 56—Second Monday of each Month.

WASHINGTON CHAPTER, NO. 3, R. A. M.—Fourth Tuesday of each Month.

DAVENPORT COUNCIL, No. 5, R. and S. M.—Third Thursday of March, June, September and December.

DEWITT CLINTON COMMANDERY, KNIGHTS TEMPLAR—Third Monday of each Month.

INEFFABLE GRAND LODGE OF PERFECTION—Third Wednesday of January, April, July and October, (annual meeting 2d of Hebrew month Adar.)

ROCKINGHAM MASONIC RELIEF ASSOCIATION—Annual Meeting first Friday in January.

I. O. O. F.

At Odd Fellows' Hall, Daniel Street.

LODGES.

PISCATAQUA, NO. 6, meets Monday evenings at 7½ o'clock.
Wm. E. Hadley, N. G.; Wm. W. Cotton, R. S.

UNION REBECCA DEGREE, Lodge No. 3, First and Third Tuesday in each Month, at 7½ o'clock.
Ann L. Waldo, N. G.; A. S. Hollbrook, R.S.

OSGOOD, No. 48, Thursday evenings at 7½ o'clock, at Pythian Hall. Wm. S. Hazel, N. G.; Edward T. Morrison, R. S.; C. Dwight Hanscom, P. S.

NEW HAMPSHIRE, NO. 57, Wednesday evenings at 7½ o'clock, at Pythian Hall.
Charles Locke, N. G.; Thornton Betton, R. S.; Moses H. Tilton, P. S.

ENCAMPMENTS.

STRAWBERRY BANK, NO. 5, Second and Fourth Fridays of each Month.
William H. Lovell, C. P.; James A. Rugg, S.

MOUNT SINAI, NO. 19, First and Third Fridays in each Month.
Job Woodman, C. P.; James L. Parker, S.

MUTUAL RELIEF ASSOCIATION

OF ROCKINGHAM COUNTY, Second Tuesday of January and December.
Edmund M. Brown, Pres.; W. W. Cotton, Sec.

PORTSMOUTH ODD FELLOWS MUTUAL RELIEF ASSOCIATION—Annual Meeting fourth Tuesday evening of January.
William W. Cotton, Pres.; R. G. Archibald, Sec.

TEMPERANCE MUTUAL RELIEF ASSOCIATION, at Mercantile Hall, F'l. and Third Wednesday evenings of each month.
S. W. Clarke, Pres.; Otis F. Philbrick, Sec.

OTHER ORGANIZATIONS.

At Grange Hall, No. 5 Congress Street.

WOMAN'S TEMPERANCE LEAGUE—Each Thursday afternoon from three to four o'clock.

PHILHARMONIC SOCIETY—Tuesday evenings 7:30 o'clock.

OLD OAKES RECKET DIVISION, No. 2, S. of T.—Each Monday evening at Hall corner of Ladd and Market Streets.

FIRE COMPANIES—At their respective Engine Houses on the First Monday of each Month

PORTSMOUTH WORKINGMEN'S INSTITUTE AND READING ROOMS, corner of Cornwall and McDonough streets. Organized August 21, 1877. Open week days from 10 A. M. to 10 P. M.; Sundays 9 A. M. to 9 P. M. Regular business meetings third Thursday evening of each month.
C. A. Holbrook, Pres.; James Palmer, S. & T.

PORTSMOUTH MECHANICS ASSOCIATION—Open to membership of all reputable Mechanics and Manufacturers. Rooms in Mechanics' Block, corner Congress and Fleet streets. Reading Room free to members and strangers visiting the city. Quarterly Meetings the first Tuesday evenings in November, February, May and August. Election of officers at November meeting.

ALPHA COUNCIL, NO. 38, ROYAL ARCANUM—First and Third Tuesday evenings of each month, at Hall No. 24 Market Street.
O. M. Knight, Regent; Jos. S. Pfeifer, Sec.

STORER ENCAMPMENT, POST NO. ONE, G. A. R.—Fourth Wednesday of each Month in Franklin Upper Hall; James R. Morrison, Comdr.

SAND OF HOPE—Every Saturday afternoon at three o'clock, at Faith Home. S. W. Cole, Musical Director.

OAMON LODGE, NO. 9, KNIGHTS OF PYTHIAS, at Pythian Hall, corner Market and Daniel streets, Tuesday evening of each week.

SAGAMORE LODGE, NO. 28, KNIGHTS OF HONOR, at Hall No. 24 Market street, Second and Fourth Monday evenings of the Month.
C. H. Marston, Dictator; C. B. Mason, Rep.

NEWICHEWANNOCK TRIBE, NO. 4, IMPROVED ORDER OF RED MEN—Each Friday evening at Rechabite Hall, No. 36 Market street.

ROCKINGHAM LODGE, NO. 27, I. O. GOOD TEMPLARS—Each Thursday evening at Mercantile Hall.

PORTSMOUTH FIREMEN'S MUTUAL RELIEF ASSOCIATION—Second Wednesday in January, April, July and October.

Business Cards.

JOHN MALSBENDEN,
MERCHANT TAILOR,
Keeps on hand a good assortment of seasonable goods for Gentlemen's wear, which will be made up in the latest style, or as may be ordered.
Clothes Altered, Cleansed and Repaired
SATISFACTORILY!
Don't Forget the Place!
UNDER FRANKLIN HALL, FLEET STREET.

A. PEARSON,
In at his Room, **No. 5 Congress Street,**
To Give Instruction in Music,
From 10 o'clock to 12,
TUESDAYS, THURSDAYS, and SATURDAYS.

JAMES M. CARR, Agent,
DEALER IN
BOOTS & SHOES.
No. 34 Market Street,
Formerly HILL & CARR,
Where a Large Stock of Good Boots and Shoes, Leather and Findings may be found *at the Lowest Prices.*
☞ All kinds of Boots or Shoes made to measure, and Repairing done as usual.

J. E. HAM & CO.,
Merchant Tailors
GENTS' FURNISHING GOODS.
Waite & Dodge's Celebrated Shirts, Underwear, Gloves, etc.
☞ CLOTHS and CASSIMERES for sale by the Yard.
27 MARKET STREET, - - - PORTSMOUTH, N. H.

MORSE & ILSLEY,
AUCTIONEERS,
Money, Real Estate and Mortgage Brokers,
INSURANCE and HOUSE AGENTS,
No. 13 Pleasant Street, Exchange Buildings.

STEPHEN D. SCRIGGINS,
HAS REMOVED HIS
PAINT SHOP
FROM No. 15 FLEET ST., to No. 9 VAUGHAN STREET, opposite the Commercial House, and having larger and better accommodation for
CARRIAGE WORK,
Would solicit a continuance of public patronage.

DENNIS SHEA,
MANUFACTURER OF
CEMENT STONE PIPE
— AT —
20 WATER STREET, - - - - PORTSMOUTH.
The best Pipe made for Sewers, Culverts, Cellar and Sink Drains, Water Closets, etc. etc. Gives perfect satisfaction wherever used. Is proof against frost, acids, and all substances which pass through the Pipe.
For sale at wholesale or retail, or laid in the best manner.
Orders for Pipe and laying left at the factory will receive prompt attention.

DEAR MADAM. *Did you visit my Opening of Autumn and Winter Styles of American and Parisian Millinery Goods, Hats and Bonnets? If so, Thanks, for you appreciate my efforts to please, but if you were kept away and could not come, I am yet awaiting the kindness of your call and will be pleased to show you the latest modes and newest fancies in all the varied styles and kinds of*
SATINS, VELVETS, PLUSHES,
RIBBONS, FEATHERS, FLOWERS,
VEILINGS, etc., etc.
am giving special attention to the wants of
"OUR BABY,"
AND HAVE
Cunning Little Caps!
Charming Little Sacques!
Curious Little Shoes
With much more worsted work and other necessary articles for the midget of the household. Do come and see them! It will not cost you one cent, and I shall be very glad to welcome you.
THREE THINGS I PROMISE:
Correct Taste,
Best Grades of Goods.
Satisfactory Charges
MISS MYRA F. BICKFORD,
Parlors No. 69 Congress Street,
PORTSMOUTH, N. H.

Proposals for Iron.

PAYMASTER'S OFFICE,
U. S. NAVY YARD, PORTSMOUTH, N. H., February 25th, 1879.

PROPOSALS sealed and endorsed "Proposals for Iron," will be received at this Office until 12:30 P. M. the 15th day of March, 1879, for Iron of the following varieties:

C. H. No. 1 Iron,		
1 " "	"	
2x4 Bar	"	
2x½ Flat	"	
3x⅜ T	"	
Round	"	
"	"	
Lap Welded Iron Tubes,		
Rivets, Iron.		

All the Iron to be of the best quality in all respects, to stand a tensile strain of 60,000 lbs per square inch of section, to be foil and fair to the sizes given, free from blisters, seams, hollows or any other defects, and to stand the usual working tests as regards flanging, bending, etc.
To be delivered free of expense to the Bureau of Construction and Repair at this Navy Yard.
Lists will be furnished on application at this Office.
The right to reject any and all bids not considered advantageous to the Government is reserved.
H. T. WRIGHT,
Paymaster U. S. Navy.

ISLES OF SHOALS DUN FISH!

15 Quintals for sale by
Chas. E. Laighton & Son.

THE NEW HAMPSHIRE GAZETTE

Established 1756.

The Gazette is published every Thursday, and sent to Subscribers at the low price of $1.50 per year, paid in advance, or $2 at the end of the year.

It contains full accounts of all of importance that transpires in Portsmouth and its vicinity, and a condensed summary of NEWS, foreign and domestic; editorials upon current topics; New Hampshire items; carefully prepared marine news, containing reports of vessels owned at this port, or officered by men from Portsmouth or its neighborhood; and is just the paper for residents desiring to be posted on all that takes place at home, while to those living in the vicinity of Portsmouth, or to former residents who retain their interest in the "old home by the sea," it is the best means of keeping informed of what transpires in this city.

— THE —
NEW HAMPSHIRE GAZETTE
Contains more original matter
Than any other paper of its size in the State, the editors working more with their pens than with their scissors.

TO ADVERTISERS
THE N. H. GAZETTE
Presents an excellent opportunity for a WEEKLY INVITATION TO CUSTOMERS, at a reasonable rate, and all those who desire to reach patrons in Rockingham and York counties will find it an economical medium. THE GAZETTE is in many instances the only paper taken by families, and it is read to a large extent in localities whence is derived much of the trade of Portsmouth, a fact which our merchants should not fail to bear in mind.

Subscriptions Received
AT THE OFFICE, 7 PLEASANT ST.,
Exchange Buildings, nearly opp. Post Office;
Or by remittance to
CHRONICLE AND GAZETTE PUB. CO.
☞ Specimen numbers sent on application.

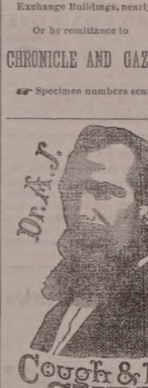

IS A HIGHLY CONCENTRATED MEDICINAL EXTRACT OF ROOTS, for the Immediate Relief and Permanent CURE of ALL affections of the Throat and Lungs, such as Coughs, Colds, Asthma, Spitting of Blood, Whooping Cough, Bronchitis, Influenza, Loss of Voice, Night Sweats, Hectic Fever and all symptoms of CONSUMPTION.
It is not claimed that it will cure all the diseases that flesh is heir to, but it is prepared expressly for the permanent cure of the affections of the throat and lungs. It will not dry up the Cough and leave the cause behind to attack you again, but it will loosen and cleanse the lungs of all impurities, and so allay the irritation of the throat and lungs caused by your cough or inflammation. It is pleasant to take and costs but 50 cents. Prepared only by
N. S. REED & CO. Newport, N. H.
FOR SALE BY ALL DRUGGISTS.

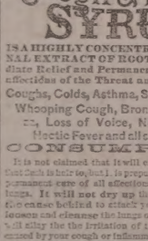
Ladies Elegant Initial Note PAPER and Envelopes & Handkerchiefs, sent post-paid to any reader of this paper for 25 cents. Three sets for 50 cents. Imitation Rubber Buttons to match 25 cts. per set, or three sets for 50 cents. Elegant Toilet Soap with Initial, $1.00 each. Currency or P. O. Stamps in Registering Envelopes taken. Address
[illegible]

THERMOMETERS
ARE SELLING
CHEAP
— AT —
SWEETSER'S.

Fresh Succotash Corn!!
BEANS, ASPARAGUS, CELERY.
— FOR SALE BY —
H. F. GERRISH.

CHARLES W. GARDNER'S
Book and Job
PRINTING OFFICE!
UP ONE EASY FLIGHT.
Chronicle Building, Portsmouth N. H.
Over D. H. Montgomery's Store.
The recent improvements in the above building has enlarged the Job Office to double its former size, making it one of the lightest and most convenient offices in the city for
ALL KINDS
— OF —
General Job Work!
The Subscriber respectfully solicits orders for all kinds of Printing, from a
TWO-SHEET POSTER,
With a 14-inch wood letter, to a Visiting Card.
DATE SLIPS A SPECIALTY.
By-Laws for Lodges,
Town Accounts, Programmes,
Handbills. Tickets,
Fancy Cards,
Business Cards,
Ball Cards,
And everything else in the line of Printing.
CHARLES W. GARDNER.

GOLDEN MEDICAL DISCOVERY.
By its great and thorough blood-purifying properties, Dr. Pierce's Golden Medical Discovery cures all **Humors**, from the most loathsome **Scrofula** to a common **Blotch, Pimple,** or **Eruption.** Mercurial disease, Mineral Poisons and the effects of bad Blood are eradicated, and vigorous healthand a sound constitution established. **Erysipelas, Salt-rheum, Fever Sores, Scaly or Rough Skin,** in short, all diseases caused by bad blood, are conquered by this powerful, purifying, and invigorating medicine.
Especially has it manifested its potency in curing **Tetter, Tettermore, Ringworm, Boils, Carbuncles, Sore Eyes, Scrofulous Sores and Swellings, White Swellings, Goitre or Thick Neck,** and **Enlarged Glands.**
If you feel dull, drowsy, debilitated, have sallow color of skin, or yellowish-brown spots on face or body, frequent headache or dizziness, bad taste in mouth, internal heat or chills alternated with hot flushes, low spirits, and gloomy forebodings, irregular appetite, and tongue coated, you are suffering from **"Torpid Liver, or "Biliousness."** In many cases of **"Liver Complaint"** only part of these symptoms are experienced. As a remedy for all such cases, Dr. Pierce's Golden Medical Discovery has no equal, as it effects perfect and radical cures.
In the cure of **Bronchitis, Severe Coughs,** and the early stages of **Consumption,** it has astonished the medical faculty, and eminent physicians pronounce it the greatest medical discovery of the age. While it cures the severest Coughs, it strengthens the system and **purifies the blood.** Sold by druggists.
R. V. PIERCE, M. D., Prop'r, World's Dispensary and Invalids' Hotel, Buffalo, N. Y.

Dr. Pierce's Pleasant Purgative Pellets
SIZE OF PELLETS.
"THE LITTLE GIANT" CATHARTIC.
No use of taking the large, repulsive, nauseous pills, compounded of crude, drastic and bulky ingredients. These Pellets are scarcely larger than mustard seeds.
Being entirely vegetable, no particular care is required while using them. They operate without disturbance to the constitution, diet, or occupation. For **Jaundice, Headache, Constipation, Impure Blood, Pain in the Shoulders, Tightness of the Chest, Dizziness, Sour Eructations, Sick Headache, Alternating Costiveness and Diarrhœa, Bad Taste in the Mouth, Bilious attacks, Pain in region of Kidneys, Internal Fever, Heated Feeling about Stomach, Rush of Blood to Head,** take **Dr. Pierce's Pleasant Purgative Pellets.** In explanation of the remedial power of these Purgative Pellets over so great a variety of diseases, it may be said that **their action upon the animal economy is universal, not a gland or tissue escaping their sensative impress.** Also does not impair the powers or properties of these Pellets. They are sugar-coated and inclosed in glass bottles, their virtues being thereby preserved unimpaired for any length of time, in any climate, so that they are always fresh and reliable. This is not the case with pills put up in cheap wooden or pasteboard boxes. For all diseases where a **Laxative, Alterative, or Purgative,** is indicated, these little Pellets will give the most satisfactory results. **Sold by druggists.**
R. V. PIERCE, M. D., PROP'R, World's Dispensary and Invalids' Hotel, Buffalo, N. Y.

CATARRH
SYMPTOMS.—Frequent headache, discharge falling into throat, sometimes profuse, watery, thick mucous, pous, purulent, offensive, etc. In others, a dryness, dry, watery, weak, or inflamed eyes, stopping up, or obstruction, of the nasal passages, ringing in ears, deafness, hawking and coughing to clear the throat, ulcerations, scabs from ulcers, voice altered, nasal twang, offensive breath, impaired or total deprivation of sense of smell and taste, dizziness, mental depression, loss of appetite, indigestion, enlarged tonsils, tickling cough, etc. Only a few of these symptoms are likely to be present in any case at one time.
DR. SAGE'S CATARRH REMEDY
produces radical cures of the worst cases of Catarrh, no matter of how long standing. The liquid remedy may be applied, or better applied by the use of Dr. PIERCE'S Douche. This is the only form of instrument yet invented with which medicine can be carried HIGH UP and PERFECTLY APPLIED to all parts of the affected nasal passages, to the nasal bone or cavities communicating therewith, in which sores and ulcers frequently exist, and from which the catarrhal discharge generally proceeds. Its use is pleasant and easily understood, from directions accompanying each instrument. Dr. SAGE'S Catarrh Remedy cures recent attacks of **"Cold in the Head"** by few applications. It is mild and pleasant to use, containing no strong or caustic drugs or poisons. Catarrh Remedy and Douche **sold by druggists.** R. V. PIERCE, M. D., Prop'r, World's Dispensary and Invalids' Hotel, Buffalo, N. Y.

HARDWARE, PAINTS, OILS, &C.
SALEM WARRANTED PURE WHITE LEAD.
BOSTON " "
FOREST RIVER PURE WHITE LEAD.
ENGLISH " "
On hand and for sale at Manufacturers' Prices.
Also, a large and well-selected Stock of
Hardware,
Paints, Oils,
Glass, &c., &c.,
ETC., ETC., ETC.,
At Lowest Rates.
JOHN H. BAILEY,
RICE BLOCK,
16 Market and 1 Ladd Street

American and Foreign PATENTS.
[ESTABLISHED 1865.]
GILMORE & CO., successors to CHIPMAN, HOSMER & CO., Solicitors. Patents procured in all countries. *No fees in advance.* No charge unless the patent is granted. No fee for making preliminary examinations. No additional fees for obtaining and conducting a rehearing. Special attention given to interferences. Cases before the Patent Office, Extensions before Congress, Infringement Suits in different States, and all litigation appertaining to inventions or patents. Send stamp to GILMORE & Co. for Pamphlet of sixty pages.
Old Bounty Land Warrants.
The last Report of the Commissioner of the General Land Office shows 2,897,566 acres of Bounty Land Warrants outstanding. These were issued under act of 1855 and prior. GILMORE & CO. pay cash for them. Send by registered letter. Where Assignments are imperfect we give instructions to perfect them.
Arrears of Pay and Bounty.
Officers, Soldiers and Sailors of the late war, or their heirs, are in many cases entitled to money from the Government of which they have no knowledge. Write full history of service, and state amount of pay and bounty received. Enclose stamp to GILMORE & CO., and a full reply after examination, will be given you free.
Pensions.
All Officers, Soldiers and Sailors wounded, ruptured or injured in the late war, however slightly, can obtain a pension by addressing GILMORE & COMPANY.
Cases prosecuted by GILMORE & Co. before the Supreme Court of the United States, the Court of Claims and the Southern Claims Commission.
Each department of our business is conducted in a separate bureau under the charge of the same experienced parties employed by the old firm. Prompt attention to all business entrusted to GILMORE & Co. is thus secured. We desire to win success by deserving it. Address
GILMORE & CO.,
WASHINGTON, D. C.

FIRST NATIONAL BANK
GOVERNMENT DEPOSITORY,
Continues to supply either Coupon or Registered
FOUR PER CENT. BONDS
At subscription rates, furnished direct from the Treasury Department.
U. S. 5-20 Called Bonds,
Cashed, or exchanged for new 4's on favorable terms.
dm&g E. P. KIMBALL, Cashier.

New Advertisements

60 VALUABLE RECEIPTS by mail for $1. Send stamp for list. *Everybody wants them.* AGENTS WANTED. J. V. S. Adriance, Buffalo, N.Y.

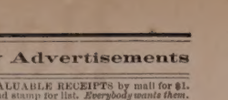
LAME BACK!
BENSON'S CAPCINE POROUS PLASTER is for lameness or weakness of the back, Rheumatism and all local aches and pains, the best remedy known. It was invented to overcome the slow action of the ordinary Porous Plasters. It relieves pain at once, and cures where other plasters will not even relieve. Sold everywhere by Druggists. Price 25 Cents.

KANSAS FARMS AND FREE HOMES.
HOW TO GET THEM in the best part of the state. 6,000,000 acres for sale. For free copy of "Kansas Pacific Homestead," address Land Commissioner, Salina, Kansas. tapr10

TEACHERS WANTED $50 to $100 or $300 PER MONTH, during the Spring and Summer. For full particulars address J. C. McCurdy & Co., Philada, Pa.

DIPHTHERIA!!
JOHNSON'S ANODYNE LINIMENT will positively prevent this terrible disease, and will positively cure nine cases in ten. Information that will save many lives sent free by mail. Don't delay a moment. Prevention is better than cure.
Sold Everywhere!
I. S. JOHNSON & CO., BANGOR, MAINE.

PIANOS
for Cash or *on easy monthly installments.* Parties who intend purchasing Pianos will find it for their interest to call at our rooms, or correspond with us, before buying elsewhere.
Hallett & Cumston,
No. 459 WASHINGTON ST., BOSTON.

Cuticura
The Great Skin Cure is warranted to cure Salt-Rheum, Scald Head, Dandruff, Pimples and Comedones. Sold everywhere. Sent on receipt of price. Small boxes 50c., large $1. Prepared by Weeks & Potter, Boston. Send to Box 3036 for circular and testimonials. tmch20

1879.
THE FOUR REVIEWS
AND
BLACKWOOD.
AUTHORIZED REPRINTS
OF
THE EDINBURGH REVIEW (*Whig*),
THE WESTMINSTER REVIEW (*Liberal.*)
THE LONDON QUARTERLY REVIEW (*Conservative*),
THE BRITISH QUARTERLY REVIEW (*Evangelical*),
AND
BLACKWOOD'S EDINBURGH MAGAZINE
☞ These Reprints are not selections; they give the originals in full, and at about one-third the price of the English Editions.
No publications can compare with the leading British Periodicals above-named, reprinted by the Leonard Scott Publishing Company. In respect to fidelity of research, accuracy of statement, and purity of style, they are without any equal. They keep pace with modern thought, discovery, experiment, and achievement, whether in religion, science, literature, or art. The ablest writers fill their pages with most interesting reviews of history, and with an intelligent narration of the great events of the day.

TERMS FOR 1879, INCLUDING POSTAGE.
Payable Strictly in Advance.

For any one Review	$4 00	per annum.
For any two Reviews	7 00	" "
For any three Reviews	10 00	" "
For all four Reviews	12 00	" "
For Blackwood's Magazine	4 00	" "
For Blackwood and one Review	7 00	" "
" " " two Reviews	10 00	" "
" " " three "	13 00	" "
" " " four "	15 00	" "

POSTAGE.
This item of expense, now borne by the publishers, is equivalent to a reduction of 20 per cent on the cost to subscribers in former years.

CLUBS.
A discount of twenty per cent will be allowed to clubs of four or more persons. Thus: four copies of Blackwood or of one Review will be sent, to *one address,* for $12.80, four copies of the four Reviews and Blackwood for $48, and so on.

PREMIUMS.
New subscribers (applying early) for the year 1879 may have, without charge, the numbers for the last quarter of 1878 of such periodicals as they may subscribe for.
Or, instead, new subscribers to any two, three, or four of the above periodicals, may have one of the "Four Reviews" for 1878; subscribers to all five may have two of the "Four Reviews," or one set of Blackwood's Magazine for 1878.
Neither premiums nor discount to clubs can be allowed, unless the money is remitted *direct to the publishers.* No premiums given to Clubs.
To secure premiums it will be necessary to make *early application,* as the stock available for that purpose is limited.
REPRINTED BY
The Leonard Scott Publishing Company,
41 BARCLAY ST., NEW YORK.

CHARLES ROBINSON & SON,
Would inform their friends and the public that they still continue the
Flour and Grain Business
AT THEIR OLD STAND,
NO. 16 BOW STREET,
PORTSMOUTH, N. H.

NEW STYLES
RATTAN PRESENTS
Every one who has examined them are of the opinion that more attractive, beautiful or serviceable
Christmas Presents!
Cannot be purchased in New England for the same amount of money than the desirable Rattan Goods manufactured right here in our city by Mr. DAVID URCH, and
For Sale by A. Tredick & Co.,
MARKET STREET.
☞ We advise all to call, examine and try them before purchasing their Christmas Presents.

Portsmouth Daily Chronicle.

By CHRONICLE & GAZETTE Publishing Company.

PORTSMOUTH, N. H., THURSDAY, MARCH 13, 1879.

$6 PER YEAR, IN ADVANCE. THREE CENTS PER COPY.

THE PORTSMOUTH DAILY CHRONICLE

(Established August 2d, 1852.)

Is Published Every Morning, Sundays excepted, at No. 7 Exchange Building, Pleasant Street, opposite the Post Office, by the

Chronicle and Gazette Publishing Company.

TERMS $6.00 PER YEAR.

The New Hampshire Gazette,

(The Oldest Newspaper in the United States, established Oct. 7, 1756,)

is published every THURSDAY at the same office. Terms, $1.50 per year; $2.00 per year, if not paid in advance.

ADVERTISEMENTS inserted on reasonable terms, in either or both papers. The GAZETTE, having a large country (in addition to its local) circulation, is an excellent medium of advertising. A liberal reduction made when advertisements appear in both papers.

☞ Correspondence from neighboring towns, containing items of public interest, will be gladly received. All communications should be addressed and all checks made payable to the

CHRONICLE & GAZETTE PUBLISHING CO., PORTSMOUTH, N. H.

The Job Printing Business is conducted in the same office by Mr. Charles W. Gardner, who keeps on hand a large and well-selected stock of all materials required in his line.

Transportation.

Eastern & Maine Central Railroad Line.

CARS leave the Station of the Eastern Railroad, between Deer and Elm streets, as follows:

For Boston, at †4:10, 7:15, 8:23, 11:00 A. M.; 3:00, 5:30 P. M.

For Portland and Stations East, 10:00 A. M.; 2:57, 9:15 P. M.

For Bangor, St. John, Montreal and Quebec, 10:00 A. M.; 9:14 P. M.

For Great Falls and Wolfeborough, 10:00 A. M.; 5:44 P. M.

For North Conway, 10:00 A. M.

For Dover and Way Stations, 10:00 A. M.; 12:30, 3:00, 7:00 P. M.

Trains leave *For Portsmouth*—

From Boston, 7:30, 10:00 A. M.; 12:30, 3:15, 4:45, 7:00 P. M.

From Portland, *2:05, 8:45 A. M.; 1:00 P. M.

From North Conway, † ᵐ0 A. M.

From Wolfeborough, 8:*1 A. M.; 3:10 P. M.

From Great Falls, 7:34, 10:00 A. M.; *4:45 P. M.

From Dover, 6:45, 10:30 A. M.; 2:25, 5:00 P. M.

From Newington, 7:01, 10:46 A. M.; 2:41, 5:16 P. M.

Trains from Boston arrive at Portsmouth at 9:55 A. M.; 12:25, 2:34, 5:40, 6:58, 9:12 P. M.

Trains from Portsmouth arrive at Boston at *6:30, 9:30, 10:45 A. M.; 1:30, 5:30, 8:00 P. M.

*Except on Mondays.

Feb. 17, 1879. A. P. ROCKWELL, Pres't.

Concord & Portsmouth Railroad.

PASSENGER TRAINS leave Concord Railroad Station, foot of Bridge Street:

For Newmarket Junction, Manchester, Concord and Upper Railroads, at 7:55 A. M., and 5:10 P. M.

Arrive at Manchester at 9:46 A. M., 7:10 P. M.

Arrive at Concord at 10:35 A. M., and 8:15 P. M.

Leave Concord at 7:30 A. M., and 3:40 P. M.

Leave Manchester at 8:15 A. M., and 4:25 P. M.

Arrive at Portsmouth at 10:10 A. M., and 6:15 P. M.

☞ All trains connect at Newmarket Junction, with trains of the Boston & Maine Railroad for Exeter, Haverhill, Lawrence and Boston; and for Dover, Great Falls and Portland; at Concord with trains to and from all the Upper Railroads.

H. E. CHAMBERLIN, Supt.

Good and Reliable

INSURANCE COMPANIES.

COMMERCIAL UNION, of London.

FIRE ASSOCIATION, of Phila.

SHAWMUT, of Boston.

F. W. DEROCHEMONT & SON,

No. 9 CONGRESS ST., AGENTS.

WILLIAM B. HUSSEY,

DEALER IN

BOOTS and SHOES,

— AT —

No. 49 Congress Street,

Has for sale a large and well selected assortment of Goods in his line for Men's, Women's Boys' and Girl's wear, which he will sell

AS CHEAP AS GOOD ARTICLES CAN BE SOLD.

CALL AND SEE.

REMOVAL!

I WOULD respectfully inform the people of Portsmouth and vicinity, that I have removed from my old stand to the Store formally occupied by BENJAMIN CHEEVER.

Having a larger store and better accommodations, I trust to receive the same liberal patronage which has been extended to me in the past. I shall endeavor to keep a

Larger Stock Than Ever

— OF —

HATS, CAPS, FURS, UMBRELLAS, TRUNKS AND TRAVELING BAGS,

ALL NEW STYLES OF

HATS AND CAPS

Received as soon as issued. All goods sold at the

Lowest Cash Prices!

FRANK E. DEARBORN

NO. 40 MARKET ST., PORTSMOUTH

MORSE & ILSLEY,

FIRE, LIFE AND ACCIDENT

INSURANCE

AGENTS,

Represent the following reliable companies:

THE INSURANCE COMPANY OF NORTH AMERICA, *Of Philadelphia, Penn.*

LIVERPOOL and LONDON and GLOBE, *U. S. Office, New York City.*

SPRINGFIELD, *of Springfield, Mass.*

QUEEN, *of Liverpool and London.*

PHŒNIX, *of Hartford, Conn.*

ORIENT, *of Hartford, Conn.*

TRAVELERS LIFE & ACCIDENT COMPANY, *Of Hartford, Connecticut.*

NEW ENGLAND MUTUAL LIFE *Of Boston, Mass.*

The above companies are well known and reliable, and we solicit the patronage of our friends and the public. All losses adjusted and promptly paid at our office.

MORSE & ILSLEY,

NO. 13 PLEASANT STREET,--UP ONE FLIGHT.

25 ELEGANT CARDS, No two alike. With name 10c. Post paid Husted & Co., Nassau, N.Y.

DR. JOHN TRIPP'S BLOOD PURIFIER

Is a certain cure for *Syphilis, Scrofula, Ovarian Tumors, Diseases, Broken Down Constitutions* and all *Blood Poison*. Cure of *Syphilis* guaranteed in either sex. Send for pamphlet, enclosing stamp and please state disease. Eastern Agency, 366 Columbus ave., Boston. Office hours 8 to 11, 3 to 7. No medicine genuine unless in bottles with my name blown in the bottle and a label bearing my own Trade Mark. DR. JOHN TRIPP. eodfe79

OBSTACLES TO MARRIAGE

Happy Relief to Young Men from the effects of errors and abuses in early life. Manhood restored. Impediments to marriage removed. New method of treatment. New and remarkable remedies. Books and circulars sent free in sealed envelopes. Address HOWARD ASSOCIATION, 419 N. Ninth Street, Philadelphia, Pa. An Institution having a high reputation for honorable conduct and professional skill.

PHOSPHATINE

INCORPORATED JANUARY, 1878. WORLD'S DISPENSARY MEDICAL ASSOCIATION BUFFALO AND LONDON. CAPITAL STOCK, $1,000,000.

(*Successors to R. V. PIERCE, M. D.*)

DR. R. V. PIERCE, having acquired a world-wide reputation in the treatment of Chronic Diseases, resulting in a professional business far exceeding his individual ability to conduct, some years ago induced several medical gentlemen to associate themselves with him, as the Faculty of the World's Dispensary, the Consulting Department of which has since been merged with the INVALIDS' HOTEL. The organization has been completed and incorporated under the name and style of *World's Dispensary Medical Association*, with the following officers:

Hon. R. V. Pierce, *Pres.* F. D. Pierce, *V. Pres.*
Jno. E. Pierce, *Sec.* Lester B. Smith, *Treas.*

NINE PHYSICIANS AND SURGEONS of eminence and skill have been chosen as the Faculty.

CHRONIC DISEASES of all forms respectfully invited to the province of our several specialties.

NOT NECESSARY—This division of practice is very ably managed by a gentleman of mature judgment and skill. Bronchial, Throat, and Lung Diseases treated with the most successful results.

DISEASES OF WOMEN—Especially superior facilities of a superior order for the cure of all those chronic diseases peculiar to females.

NERVOUS DISEASES—Paralysis, Nervous Debility, Epilepsy (Fits), Chorea (St. Vitus's Dance), Neuralgia, and other nervous affections, receive the attention of an *expert* in this specialty.

NOT necessary for patients to come to the Dispensary for advice. Medicines sent everywhere by mail or express, securely packed, free from observation. For particulars see "People's Common Sense Medical Advisor" (1,000 pages, paper-bound, 50 cents, or cloth, $1.50) or "Invalids' and Tourists' Guide Book" (100 pages, 10 cents), postpaid.

SURGICAL CASES—Among the operations which we are called upon most frequently to perform, are those for Nasal Polypus, Harelip, Tumors, Fistula in Ano, Piles, Hernia (Rupture), Hydrocele (Dropsy of the Scrotum), Varicocele, Ovarian and Uterine Tumors, Calculi (Stone in the Bladder), Stricture, etc., etc., which are now successfully treated as with a cut without surgical operation. Cancers, Club-foot, Spinal Curvature and other deformities. Send for pamphlet entitled, "Motion as a Curative Agent," sent on receipt of 10 cents.

Address, World's Dispensary Medical Association, BUFFALO, N. Y.

WOMAN

By an immense practice at the World's Dispensary and Invalids' Hotel, having treated thousands upon thousands of these diseases peculiar to woman, I have now perfected a most potent and positive remedy for these diseases.

To diagnosis this natural specific, I have named it

Dr. Pierce's Favorite Prescription

The term, however, is but a feeble expression of my high appreciation of its value, based upon personal observation. I have, while witnessing its positive results in the special diseases incident to the organism of woman, singled it out as **the climax or crowning gem of my medical career.** On its merits, as a positive, safe, and effectual remedy for this class of diseases, and one that will, at all times and under all circumstances, act kindly, I am willing to stake my reputation as a physician; and so confident am I that it will not disappoint the most sanguine expectations of a single invalid lady who uses it for any of the ailments for which I recommend it, that I offer and sell it under A POSITIVE GUARANTEE. (For conditions, see pamphlet wrapping bottle.)

The following are among those diseases in which my **Favorite Prescription** has worked cures, as if by magic, and with a certainty never before attained by any medicine: Leucorrhœa, Excessive Flowing, Painful Monthly Periods, Suppressions when from unnatural causes, Irregularities, Weak Back, Prolapsus, or Falling of the Uterus, Anteversion and Retroversion, Bearing-down Sensations, Internal Heat, Nervous Depression, Debility, Despondency, Threatened Miscarriage, Chronic Congestion, Inflammation and Ulceration of the Uterus, Impotency, Barrenness, or Sterility, and Female Weakness. I do not extol this medicine as a "cure-all," but it admirably fulfils **a singleness of purpose,** being a most perfect specific in all chronic diseases of the sexual system of woman. It will not disappoint, nor will it do harm, in any state or condition.

Those who desire further information on these subjects can obtain it in THE PEOPLE'S COMMON SENSE MEDICAL ADVISER, a book of over 900 pages, sent, post-paid, on receipt of $1.50. It treats fully of those diseases peculiar to Females, and gives much valuable advice in regard to the management of those affections.

Favorite Prescription sold by Druggists.

R. V. PIERCE, M. D., Prop'r World's Dispensary and Invalids' Hotel, Buffalo, N. Y.

GENERAL LIFE AND FIRE

INSURANCE

AGENCY.

Alonzo F. Craig, Agent

CAPITAL REPRESENTED

$40,000,000.

EQUITABLE LIFE ASSURANCE SOCIETY OF THE UNITED STATES. ASSETS, ... $25,0000,000.

N. BRITISH & MERCANTILE INS. CO. LONDON AND EDINBURGH. CAPITAL, GOLD, ... $10,000,000. Invested in the United States, ... $1,647,807.82.

NATIONAL FIRE INSURANCE COMPANY HARTFORD, CONN. ASSETS, ... $831,850,25.

WESTCHESTER FIRE INSURANCE CO. NEW YORK. ASSETS, ... $655,787.24.

ST. PAUL FIRE AND MARINE INS. CO. ST. PAUL, MINN. ASSETS, ... $719,621.78.

FANEUIL HALL INSURANCE COMPANY BOSTON, MASS. ASSETS, ... $250,000.00.

☞ *Insurance effected on all kinds of Property Reasonable Rates.*

☞ Losses at this Agency will be promptly adjusted, and paid at this Office.

ALONZO F. CRAIG,

INSURANCE AGENT,

Office No. 5 Congress Street Portsmouth

L. S. L.

A SPLENDID OPPORTUNITY TO WIN A FORTUNE.

Fourth Grand Distribution, Class D, at New Orleans, Tuesday, April 8th, 1879—107th Monthly Drawing.

LOUISIANA STATE LOTTERY COMPANY.

This Institution was regularly incorporated by the Legislature of the State for Educational and Charitable purposes in 1868 *for the term of Twenty-five Years*, to which contract the inviolable faith of the State is pledged, with a Capital of $1,000,000, to which it has since added a reserve fund of $350,000. ITS GRAND SINGLE NUMBER DISTRIBUTION will take place monthly. *It never scales or postpones.* Look at the following Distribution:

CAPITAL PRIZE, $30,000.

100,000 TICKETS AT TWO DOLLARS EACH. HALF-TICKETS, ONE DOLLAR.

LIST OF PRIZES.

1	CAPITAL PRIZE	$30,000	$30,000
1	CAPITAL PRIZE	10,000	10,000
1	CAPITAL PRIZE	5,000	5,000
2	PRIZES of $2,500	5,000	5,000
5	do.	1,000	5,000
20	do.	500	10,000
100	do.	100	10,000
200	do.	50	10,000
500	do.	20	10,000
1000	do.	10	10,000

APPROXIMATION PRIZES.

9	Approximation Prizes of	$300	2,700
9	do. do.	200	1,800
9	do. do.	100	900

1857 Prizes, amounting to $110,400

Responsible corresponding agents wanted at all prominent points, to whom a liberal compensation will be paid.

Application for rates to clubs should only be made to the home office in New Orleans.

Write, clearly stating full address, for further information or send orders to

M. A. DAUPHIN, P. O. Box 692, New Orleans, La.

Or to H. L. PLUM, 319 Broadway N. Y.

All our Grand Extraordinary Drawings are under the supervision and management of GENERALS G. T. BEAUREGARD and JUBAL A. EARLY. w,s,&td apr7

H. M. S. PINAFORE

THE GREAT SENSATION!

The "Gems" complete, with words and music, in

Munro's 10-Cent Musical Library.

Numbers 17, 18 and 19 contain the vocal arrangement of the entire opera as presented in the principal theatres of the country.

10 CENTS PER NUMBER.

30 cents for the three numbers, and the complete opera. For sale by all newsdealers, or sent postage free. Address, N. L. MUNRO, Publisher, 74 Beekman St., N. Y.

WINES!! WINES!!

25 CASES CLARET,

5 PIPES DUFF GORDON SHERRY AND OPORTO PORT WINE,

— FOR SALE BY —

H. F. GERRISH.

10 BARRELS FLORIDA ORANGES,

— FOR SALE BY —

Henry F. Gerrish.

FLOUR.

100 bbls. T. HARRISON'S ST. LOUIS FLOUR

— FOR SALE BY —

H. F. GERRISH.

SWORN EVIDENCE.

The following Cure is probably the most remarkable ever effected by any medical preparation for the treatment of Catarrh:

Gentlemen,—I hereby certify that I have had Catarrh for ten years, and for the last six years have been a terrible sufferer. I was rendered partially deaf, had buzzing in the head, pains across the temple, dizzy spells, weak and painful eyes, swollen and ulcerated tonsils, hard and constant cough, severe pain across the chest, and every indication of consumption. My head ached all the time. The matter accumulated so rapidly in my head and throat that I could not keep them free. Frequently at night I would spring out of bed, in terror to me, at the point of suffocation. I would then have recourse to every means in my power to dislodge the mucus from my throat and head before being able to sleep again. For a period of six years my tonsils were ulcerated and so much inflamed that I could scarcely swallow. I finally consulted an eminent surgeon in regard to an operation on them, but at his request abandoned it. The constant inflammation and ulceration in my throat caused by the poisonous matter dropping down from my head had so irritated and inflamed my lungs that I coughed incessantly,—a deep hard cough. Meanwhile my system began to show the effects of this disease, so that I lost flesh, grew pale, and showed every symptom of an early death by consumption. When matters had reached this stage, or about six months ago, I began the use of SANFORD'S RADICAL CURE FOR CATARRH. After using the first bottle I began to improve rapidly. The first dose seemed to clear my head as I had not known it to be for years. It seemed gradually to arrest the discharges. *It stopped my cough in three days.* By using it as a gargle I soon found the inflammation and swelling of my tonsils so that they soon ceased to trouble me. The soreness across my chest disappeared, the buzzing noises in my head ceased, my senses of seeing and of hearing were completely restored, and every symptom of disease that had reduced me to the verge of the grave disappeared by the use of SANFORD'S RADICAL CURE FOR CATARRH.

I have been thus explicit because, as a druggist, I witness a great deal of suffering from Catarrh, and hope to convince many that this is a great remedy.

I am familiar with the treatment of Catarrh as practiced by the best physicians, and have consulted the most eminent about my case. I have used every kind of remedy and apparatus that have appeared during a period of six years past, and have, while following the use, taken great care of my general health, but obtained no relief or encouragement from any of them.

BOSTON, Feb. 23, 1875. GEO. P. DINSMORE.

SUFFOLK, ss. FEB. 23, 1875.

Then personally appeared the said George P. Dinsmore, and made oath that the foregoing statement by him subscribed is true. Before me,

SETH J. THOMAS, Justice of the Peace.

Each package contains Dr Sanford's Improved Inhaling Tube, with full directions for use in all cases. Price $1.00. For sale by all Wholesale and Retail Druggists throughout the United States. WEEKS & POTTER General Agents and Wholesale Druggists, Boston, Mass.

COLLINS' VOLTAIC PLASTER

Affords the most grateful relief in all Affections of the Chest and Lungs.

CHRONIC PLEURISY CURED.

MESSRS. WEEKS & POTTER: *Gentlemen,*—Having for many months suffered with a very lame side, called by my physician Chronic Pleurisy, caused by a former injury and strain, and for which I used many prescriptions and liniments, as well as the so-called rheumatic cures, without the least benefit, my physician recommended one of your COLLINS' VOLTAIC PLASTERS for my comfort, whereat, before the application of your invaluable Plaster, I was scarcely able to do any thing. I consider them inestimable, and shall will pleasure recommend them to the afflicted. Yours respectfully, MRS. FRANCES HARRIMAN. ORLAND, Me., April 21, 1876.

There is no medical or protective appliance that will prove so grateful and effective in Aching Coughs Irritation and Soreness of the Chest and Lungs. We believe them capable of preventing serious ills. these organs.

PRICE, 25 CENTS.

Do not confound these Plasters with the ordinary Plasters of the day, that by comparison are absolutely worthless.

Be careful to obtain COLLINS' VOLTAIC PLASTER, a combination of Electric or Voltaic Plates with a highly Medicated Plaster, as seen in the above cut. Sold by all Wholesale and Retail Druggists throughout the United States and Canadas, and by WEEKS & POTTER, Proprietors, Boston, Mass.

SALEM LEAD COMPANY.

WARRANTED PURE WHITE LEAD. — Well-known throughout New England as the WHITEST AND BEST LEAD.

LEAD TAPE, ¼ in. wide, on reels for Curtain Sticks.

LEAD BIRSON, from 2½ to 8 inches wide, on reels for Builders.

LEAD PIPE, of any size or thickness.

At lowest market prices for goods of equal quality.

FRANCIS BROWN, Treasurer, Salem, Mass. mch13 79

COAL and WOOD

BEST QUALITY!

And Lowest Prices!

— FOR SALE BY —

C. E. WALKER & CO.

137 MARKET STREET, 4 WATER STREET.

☞ ORDERS left at N. K. Walker & Son's Hat and Fur Store promptly filled.

LIBRARY LAMP.

HOUSE'S ARGAND BURNER.

Only absolutely safe lamp made.

Perkins & House's Metallic Safety Lamps. Adapted to Burning Kerosene Oil. For Stands, Bracket, Pendant or Chandelier, including Hall, Station and Factory Lamps also, Burners, Chimneys, Wicks, etc. Manufactured exclusively by the Cleveland Non-Explosive Lamp Co. Cleveland, O., and 68 Beekman St., N. Y.

Ask your dealer for this Lamp. If he will not supply you, write to us for it. It gives the light of twenty candles, or one-third more than any other lamp of similar style (same size burner) in the world; the light being, also, steadier and every way more satisfactory

— FOR SALE BY —

JOHN P. SWEETSER,

46 Market Street,

PORTSMOUTH

Daily Chronicle.

The Amethysts.

Many of us still remember the beautiful Spanish *dansеur*, Senora Petita de Oliva, who in her time created such a furore in Germany. She has been dead many years—*requiescat in pace!* but in the flush of youth her flashing eyes and charming grace made mischief enough among her admirers when she tripped lightly over the boards or dashed along the crowded promenade in her carriage.

She created the greatest sensation in Berlin. Night after night the boxes and galleries of the Friedrich Wilhelm theatre fairly groaned beneath the weight of spectators. Crowds struggled around the ticket office offering any price for a good seat.

Well, among the many who worshipped the fair prima donna was a young merchant, Mr. B., a man of good family, who had but a few years before married a very loving young wife.

After Mr. B. had flattered Senora some time by bouquets and sweet words, he saw plainly that he must use greater means to make any impression on her. Although much in love, Mr. B. had yet the good sense left not to allow Senora's black eyes to play too great havoc with his purse. So after carefully considering the matter for some days he came to the conclusion that he would spend just five hundred thalers and no more in some out of jewelry for her.

No sooner thought than he set about to accomplish it. He went to one of the finest jewelers in the city (under the Lenden, of couse,) and looked at some goods.

A set of amethysts and brilliants, in the design of violets with dew drops on them, struck his fancy; but, alas, the price was far above that which he was willing to give. He raised a little after some consideration, for these could not fail to please Senora, then a little more and more—but no, the jeweler would not take a cent less than eight hundred thalers. After haggling a long while to no effect Mr. B. at length took up his hat a little impatiently and said he would consider the matter and come again.

In what way Senora got wind of this was never clearly known. Whether Mr. B., in an unguarded moment had declared his intention to any one, or whether he was overheard, is a mystery. However, it was a few days later Senora drove up to the jeweler's and entered the establishment.

"What can I do for you, madame?" asked the salesman, with a bow.

"Oh, only a trifle," she replied, with a smile and one of her charming glances.

"Senora, with pleasure."

"Will you tell me," she went on, glancing around hastily, and lowering her voice to a confidential whisper, "in confidence—you understand me—if there was a young man here this week looking at some sets."

"O, there were several of them here," replied the jeweler with a sly look.

"I believe you. But the one I mean is about from twenty-six to twenty-eight years old, has brown hair, is of medium height, and wears a full beard."

"Ah, yes, I know. You mean Mr. B. you have guessed rightly. He was here last Monday."

"And did he purchase anything?" she asked eagerly.

"Well, that is one of the secrets of the trade. I am sorry I cannot tell you. But, pray, take a seat, madame, and examine some of our goods."

"Very willingly. Although I tell you now I never purchase any jewelry. That is always done for me. But to return to Mr. B.—you have not answered my question yet. Rest assured I shall regard your reply as confidential."

"Well, if you will not betray me, Mr. B., selected something, but when it came to the price he found that much too high."

"What?—Too high? *O fi done!*" cried the pretty Spanish lady, with a pout, fanning herself vigorously.

"Here, judge for yourself, madame, For this beautiful piece of workmanship. I asked him only eight hundred thalers, and six hundred was the very highest bid. Just observe these stones and the exquisite design!"

"Oh, how abominably mean! He thought that too high? Why it is incomprehensible; why, this brooch is magnificent, and how brilliantly the earrings sparkle! You are an artist, sir—oh, they are lovely! What a miser he must be! How mean."

"But then he said he would come again."

"Did he? I hope so, indeed. He must buy them. I will have them. *Je le veux, monsieur.* Do you understand me?"

"Certainly, madame, and I will do all that I can to let you have them, rest assured."

"Thank you. *Au revoir!*"

Senora left the store. The next day Mr. B. returned. He again offered six hundred thalers—six hundred and fifty at last, but he had to go away again without the jewels, for the merchant would not hear to less than eight hundred. A few more days passed and then Senora reappeared at the store.

"Well, has Mr. B. been here again?" was her first question.

"He certainly has been here, madame," replied the jeweler, rubbing his hands.

"Well, and what of it?"

"I regret to say I still have the jewels He offered six hundred and fifty, but my price is the very lowest I can go."

"Oh, how provoking! What a nigardly fellow he is!" she cried, distorting her pretty brows with a frown. "Bah! Was ever anything so provoking! How much did he offer?"

"Six hundred and fifty thalers."

"And the set costs?"

"Eight hundred. I cannot afford to take a thaler less."

Senora studied a moment, while her little foot tapped impatiently under her silk dress.

"Listen. I am sure Mr. B. will come again. I am very desirous that he should purchase these jewels. You understand?"

"Certainly, madame."

Senora drew forth her purse and counted out some money. "I have a proposal to make. Here, I will pay you a hundred and fifty thalers—the difference—when Mr. B. comes give him the set for six hundred and fifty. What do you say to that?"

"What can I say?" The jeweler was so surprised at first he hardly knew how to take it, but after a moment's reflection could see no objection to the plan, since he got his price.

"Very well then. I agree to it."

"Oh, sir, you are very gallant, very kind and courteous. I thank you."

One glance, one wave of her fan, and she laid down the money and left. The next day Mr. B. came for the third time. He looked a little worried.

"I have considered the matter," he began. "I believe you have a set of turquois there."

"What, Mr. B., the turquois," cried the jeweler. "Impossible. I can never sell you them after the amethysts. Just consider—"

"No," was the reply with a frown. "I cannot go so far beyond what my circumstances allow. Six hundred and fifty thalers, if you only think of it, is an unheard of price. The turquois only cost five hundred."

"But, Mr. B., you had better take the amethysts."

"No, I will not do so."

"Well, I'll tell you what I'll do. I, too, have thought it over, you see. There is no comparison between the two, you know."

"Certainly not, but—"

"I will let you have the amethysts for six hundred and fifty, although I really lose on them. However, I hope thereby to secure your custom in the future. Here, six hundred and fifty, and no more bargaining."

"What? Do you mean it?" cried Mr. B., in joyous surprise.

"Certainly I do, sir. I only ask you to remember me in the future," said the jeweler, shutting the satin box. Mr. B. paid his six hundred and fifty and started off triumphant, with the beautiful amethysts. He looked about for a carriage in order to drive to Pepita, and lay the jewels at her feet. But just at that moment there was no coach in sight, and it began to sprinkle slightly. Mr. B. went into a confectioner's, near by, in order to save his new hat. He ordered something, and while waiting drew the box from his pocket to gaze once more at the fair jewels. How lovely they were! Six hundred and fifty thalers; humph! a large sum for a present.

He thoughtfully stirred his chocolate. Yes, it was really a great deal of money to waste on a pretty dancing girl who had struck his fancy. Really a sinful waste. Mr. B.'s conscience began at length to twinge.

"Humph, humph, nothing but a pretty dancing girl who has fine ankles, and knows how to use her eyes. And you, Gustave, old fellow, you who have a dear, sweet little wife at home, so faithful and true to you—why she'd weep her eyes out if she knew this! Bless me, but how lovely these amethysts violets would look against her soft blonde hair, and then the pretty eyes she'd make when she saw them, my sweet little Olga! And to-morrow—yes, to-morrow is her birthday! Only twenty-one! Besides, people are beginning to notice my infatuation for this dancing woman. Here, waiter, my bill—one cup of chocolate!"

Mr. B. hurried home from the store, and before a meaner impulse could again get possession of him laid the jewels, not at Pepita's but Olga's feet. Olga was unspeakably happy, and so was her husband, especially, though, in thinking what a lucky escape he had made from acting the fool.

Not so self-complacent and content was Senora. Days, yes, a week went by, and adorer and jewels failed to appear. At length she went to the jeweler.

"Hasn't he been here yet?" she asked with flashing eyes.

"Yes, madame, he was here last Tuesday."

"Well, and my jewels—"

"He paid for them and took them away."

"Took them. But, my dear sir, he has never been near me! This is incomprehensible."

"Very incomprehensible, madame."

"Can you understand it all? What has he done with them?"

"I haven't the faintest idea. I am greatly surprised that they are not in your possession."

"Ha, the old miser," cried Senora, working up some temper, "I will—I will—what can I do, sir?"

"I advise you to wait patiently," counseled the jeweler. "I am convinced he will take them to you, madame; certainly he will, certainly. Only have patience. As I said, he has the jewels. You see the purchase entered here."

Senora glanced hastily at the book and left the store. But the next day she came in a genuine rage.

"Ha, *el coterado*, "she cried, white with anger. "Do you know, sir, what that man has done?"

"No, madame," in wild wonder.

"He has given my jewels to his wife."

"What?"

"His wife! A friend of mine saw her with them on last evening. She told me of it, and truly there they sat,—Mr. B. and his wife,—she flashing in my jewels. Oh, I nearly choked with rage!"

"Why, this is dreadful," said the jeweler in a fright.

"Certainly it is. And now tell me, how can I get them?"

"I see no way."

"And my hundred and fifty thalers—"

The jeweler shrugged his shoulders.

"This is regular cheatery. I shall go to the police!" cried Senora.

"Don't do that, fair lady, the less noise you make about the affair the better for

you. The laugh would all be at you."

"I regret, madame, but I am in the trade, you know."

Senora arose, a sneer from her ruby lips, a scornful glance from her flashing eyes, and she vanished. Poor Senora, she lost her one hundred and fifty, the jewels, and Mr. B.'s smile at one fell swoop.

Not long ago I attended a wedding where madame B. was one of the guests. She wore the beautiful amethysts, looking lovely beyond compare. The sweet little wife has no idea that Senora Pepita paid in part for those jewels.

Portsmouth Chronicle

THURSDAY, MARCH 13, 1879.

The Long Walk.

O'LEARY DEAD.

At six o'clock Wednesday evening it was reported that O'Leary had left the track, sick, the score then being: Rowell 250, Harriman 242, Ennis 228, O'Leary 215. At nine—Rowell 266, Harriman 257, Ennis 240; one of Rowell's legs badly swollen, and strapped. At ten—Rowell 271, Harriman 261, Ennis 245. At eleven—Rowell 275, Harriman 263, Ennis 246; it was rumored that O'Leary was dead.

At half-past one o'clock Thursday morning a despatch was received in this city from New York, confirming the report of the death of O'Leary.

Senatorial Talk.

Senator Wadleigh seems to find it difficult to suit our contemporaries at Concord and Nashua. The *Monitor* thinks that in the New York contest he should have sided with Conkling, and the *Telegraph* affects to regret that he should not have strengthened the hand of the President. Both of these papers doubtless are actuated in thus expressing their sentiments by that unselfish patriotism which finds vent only in expressions of this nature.

A senator in Congress may often have reasons for giving or withholding his vote. These may be well enough breathed in the ear, though it would be bad taste to proclaim them upon the house-tops.

Such attacks upon the senator by the papers of his own political faith, perhaps may serve a purpose, but it will certainly require objections of a graver and more substantial character to induce the people of New Hampshire to substitute for their senator — who is of acknowledged ability and integrity, and whose experience and influence are now becoming most valuable to us, as the control of the Senate changes—any seeker for the position who attempts to attain the desired honor by any ungenerous depreciation of the present incumbent, or any other candidate.

How Georgians Conduct Business.

Col. Robert A. Alston, a member of the Georgia Legislature, and Capt. Edward Cox, had a pistol fight in the State treasurer's office in the capitol at Atlanta, Ga., on the 11th inst. Cox was shot in the mouth and hand; Alston was shot through the brain, and killed. Cox, who was the aggressor, was not much injured. The difficulty arose from Alston having a power of attorney from Senator Gordon to sell the latter's interest in the State convict lease. Cox is sub-lessee under Gordon, and wanted Alston to sell Gordon's interest to one Walters, who had promised to buy Cox out, but Alston sold to another person. Cox threatened Alston at noon that he would kill him before sundown if the trade was not cancelled and made with his man. He hunted Alston down, the governor having detained Alston at the capitol. The quarrel was renewed, and both drew pistols with the above result.

The Flood in Hungary.

A despatch from Szegedin, Hungary, to London, dated at eight o'clock on the morning of the 12th inst., says: "After a fearful night of anxiety all efforts are useless. The water broke through with immense force at three o'clock, carrying away a part of the railway station, embankment, and rolling stock, and within three hours the town was many feet deep in water. Terrible suffering is commencing. Shrieks and cries from thousands are heard. Houses are crashing by the score, and in many cases carrying their inmates with them. God knows what we shall do to-night. There is no gas, the works being fifteen feet in the water. I fear we shall run short of food. One boat was just going to a large house full of people, when a fearful crash carried with it the whole living freight. The scene is simply heart-rending. Over 80,000 people are out of house and home. Hundreds are drowning, and the water still rising rapidly.

Naval Matters.

The Portsmouth, at Hampton Roads March 10th, has been ordered to Washington to put a battery on board her.

The Navy Department is informed that the Richmond sailed from Villa Franche, France, Feb. 23d, for Port Said, Egypt. All were well on board. The Richmond will go first to India, at some port of which Gen. Grant will join her. She will then proceed on a cruise in eastern waters, including visits to China, Japan and elsewhere.

News and Notes.

Sheriff Vickery, of Douglass county, Mo., went with a posse to arrest Shelt Alsape, but the latter fired on the posse and killed the sheriff. The fire was returned, and Alsape and his little daughter, five years old, were killed, and two other persons wounded.

Wallace Riggs and Alonzo Patten have been arrested on suspicion of murdering Augustus Gowen of Oldtown, Me. Patten separated from his wife about eighteen months ago, since when Riggs has been boarding with her. Lately she has been working for Gowen, and it is supposed that they were too intimate. Patten, though not living with his wife, is exceedingly jealous, and it is thought that he and Riggs committed the murder together.

Schooner Clara F. Friend, one of the missing Gloucester fishermen, arrived safe at home on Monday night, the 10th inst. Officers and crew all well. There was great rejoicing over her safe arrival. Thirteen schooners were still missing after the C. F. Friend's arrival.

An important arrest has been made at Omaha, Neb., of A. C. Holland, charged with being the express robber in the fall of 1875. He was an engineer on the North Missouri railroad, and with a confederate entered the express car as the train was approaching St. Louis, overpowered the messenger, rifled the safe of about $3000, and got away. Holland finally enlisted as a private soldier at Fort Omaha.

In the United States court at Louisville, on the 10th inst., Samuel McKee, the attorney for twenty counterfeiters, exhibited three dies for the manufacture of spurious coin. United States District Attorney Walton asked the court to compel McKee to return the dies to the United States authorities. McKee said he could prove that the government detectives who arrested these parties had manufactured and sold spurious coin, and that the dies did not belong to his clients.

Some unknown person in New England having sent to Whitelaw Reid, of the New York *Tribune*, $1000 to be expended in charity as he saw fit, Mr. Reid has sent six destitute families, numbering forty-two persons, and thirty-six New York street boys, to the far west, where arrangements have been made to have them settle on farms.

On the night of the 14th of February, at Williamsport, Pa., Charles Hill, a young man, had some difficulty at a party with a neighbor named Barclay, and in a fight was worsted. In revenge he burned Barclay's barn the same night. A few days ago he was sentenced to pay a fine of $500, with costs of prosecution, and to be confined at hard labor in State prison for ten years.

A British official in India writes to England that the people of Cashmere are dying by thousands of starvation, and that the country bids fair to be depopulated.

New Hampshire Items.

The temperance movement at Meredith still continues, and has lost little of its strength since Messrs. Booth and Smith departed. Dr. Rankin, a temperance worker from Brooklyn, N. Y., is carrying on the meetings, and, owing to the feeling excited, the beer and cider law was adopted without a dissenting vote at the recent town meeting.

The new tax blanks, by which each tax-payer becomes his own assessor, have been distributed. The present law is faulty in many particulars, and it will doubtless be amended or repealed at the coming legislative session. Many of the largest tax-payers are absent for several weeks, and there are no provisions whereby they can be assessed or taxed.

The Unitarians of New Hampshire are already making arrangements for their annual grove meeting next summer at Weirs Landing, commencing July 21st, and closing the 28th. The gathering, although under the managment of New Hampshire people, will be of a national character, and will be open to believers in a liberal faith from all parts of the country. The committee already have assurances of the attendance of prominent clergyman and others of the denomination, not only from this section of the country, but from the western and southern States. It is intended to have among the speakers a large number of the most eminent Unitarian ministers in the United States.

The town of Candia, which has recently gained an unpleasant notoriety through the tribulations of its town treasurer, has a large amount of unpaid taxes. J. C. Hobbs, the collector, has just advertised in the Candia *Banner* one hundred and ten lots of real estate which will be sold at auction April 19th, unless the taxes upon the same are discharged before that date. The levies upon these lots of real estate vary from twenty-six cents to $57.46, while partial payments have been made in a few cases. Thirty-six dogs also roam about the town, upon which the tax is unpaid. The average valuation of the town in 1875-6 was $583,313, and the population in 1870 was 1457. Candia now owes rising of $18,000, exclusive of the amount due from Ingalls, the treasurer.

The New England Mutual Life Insurance Company.

The annual report of this long established and reliable company contains several features of interest. Established in 1844, this company has made itself a place among the strongest corporations in the country, and gives to its members most desirable advantages. Thoroughly mutual in its policy, it makes the most careful investments of its funds, has an excellent method of taking risks, and is very liberal in its treatment of retiring members. Its business is conducted with a strict regard to economy, the expenses for 1878 having been only a half of one per cent on the mean amount insured during the year. Since 1869 the expenses have at no time been more than .73 of one per cent., the ratio in that year. For the past nine years the ratios have been .57, .58, .70, .51, .50, .51, .48, .53, and .50 respectively. The company has a surplus of $1,851,325.54. The report is now ready for distribution and will be sent free on application.—*Boston Journal.*

—A felon on the hand is worse than two in the penitentiary.

For Sale.

A PLEASURE ROW BOAT, copper fastened, nearly new, with four oars and patent rowlocks; built by Staples of Eliot.

Apply to RIDER & COTTON, 69 Market Street, Portsmouth.

CHALLENGE.

I hereby challenge Charles G. Locke of this city to walk me twenty-five miles, square heel-and-toe walk, on or before April 1st, for a gold medal and door money after paying expenses.

MARK A. SCOTT.

THE NEW ENGLAND MUTUAL LIFE Insurance Company OF BOSTON.

The Oldest Massachusetts Company.

19,000 MEMBERS. $57,000,000 INSURANCE.

The features of the Company are

1.—*Its entire mutuality.*
2.—*The character of its investments.*
3.—*The liberality of its treatment of retiring members.*
4.—*Its selection of risks as developed by its past favorable mortality.*
5.—*The application of the Mass. Non-Forfeiture law to its policies, whereby every member is entitled to insurance according to its provisions.*

Information as to rates can be obtained on application at the office of the Company, or of any of its agents in the principal cities and towns of the Commonwealth.

35th Annual Report now ready for Distribution.

BENJ. F. STEVENS, President.
eod6sept16 JOS. M. GIBBENS, Secretary.

MUCILAGE

— OF THE —

BEST QUALITY!

— FOR —

5 CENTS A BOTTLE!

— AT —

M. Goodrich's Book-Store.

ELEGANT POWDER PUFF BOXES

NEW STYLE JUST RECEIVED

— AT —

W. R. Preston's, Druggist.

FANCY SOAPS!

By the Box or Single Cake.

Sold Low at W. R. Preston's, Druggist.

Toilet or Nursery Articles

Ladies in search of any of the above will find a

LARGE AND SPLENDID ASSORTMENT

— AT —

W. R. PRESTON'S.

TOOTH BRUSHES.

At all Prices, from 5 cents, upwards.

— AT —

W. R. Preston's, Druggist.

LUBIN'S PERFUMES

At Reduced Price

— AT —

W. R. PRESTON'S DRUG STORE.

BANK STOCK.

A FEW shares of BANK STOCK can be had of WILLIAM H. HACKETT.

INSTRUCTION!

MISS WALDRON, No. 99 Congress Street, will give instruction in *Instrumental Music, French and German.* Terms reasonable. 3taw3w

ROYAL BAKING POWDER

Absolutely Pure.

The Royal Baking Powder is a pure Cream of Tartar powder, made from pure Grape Cream Tartar, imported exclusively for this powder direct from the wine district of France. An old experienced housekeeper writes that, although she has to pay a few pennies more for the "Royal," finds that it goes so much further and works much better than saleratus, soda, or cream of tartar.

☞ Most of the Cream of Tartar of commerce is adulterated with Alum, Terra Alba, etc. Doctors pronounce Alum most dangerous to health; it costs but 2c. a lb., Cream of Tartar over 30. The Royal Baking Powder is recommended for its wholesomeness by such eminent chemists as Dr. Mott, New York; Dr. S. Dana Hayes, Boston. Sold only in cans. All Grocers.

☞ BAKING POWDER should never be sold in paper packages, as it becomes stale and deteriorates upon exposure to the atmosphere. 110.

SLIGHTLY DAMAGED BY WATER!

500 Dozen Ladies' and Gents'

FINE

LINEN HANDKERCHIEFS!

Only 10 Cents Each!

— AT —

MARSTON'S,

21 Market Street.

PRESERVED BLOOD PEACHES!!

PUT UP IN 5lb JARS.

GELATINE!

25 Dozen Cox's and Nelson's Gelatine.

18 Cents Per Package; $2.00 a Dozen.

ORANGES and BANANAS

Florida, Valencia, Messina and Palermo Oranges and Aspinwall Bananas.

Crosse & Blackwell's Pickled Walnuts,

Fresh Bottled Queen Olives,

Fresh Bottled Tamarinds.

FRESH CEREALS!

No. 1-2-3-4 Hominy, 5 lb. packages,
Buckwheat Flour,
Graham Flour,
Rye Flour,
Yellow Granulated Meal
and White Corn Flour.

STEAM-COOKED

OATMEAL & CRACKED WHEAT

"ABC" Brand, 2lb packages, 20c each.

MACCARONI,

25 Boxes Very Best Imported Maccaroni.

— FOR SALE BY —

BUTLER & LAIGHTON,

No. 1 Market Square.

COPARTNERSHIP NOTICE.

MR. JOHN F. LEAVITT, for the past twelve years with Messrs. C. ROBINSON & SON, is admitted a member of our firm from this date.

J. BROOKS & CO.

On account of the above charge it is desirable that all unsettled accounts with us be adjusted at once.

J. BROOKS & CO.

Portsmouth, Feb. 1st, 1879.

REMOVAL!

I HAVE PURCHASED OF H. W. MASON,

The Nick-Nack Store,

5 MARKET ST.,

And have removed from my old location.

☞ All my old customers and the public generally are invited to my new place of business.

LEWIS E. STAPLES,

NICK-NACK STORE,

No. 5 Market Street,

PORTSMOUTH.

PRATT'S ASTRAL OIL!

Safest and Best!

AT SWEETSER'S.

JOSIAH F. ADAMS,

FURNISHING

UNDERTAKER.

WAREROOMS, No. 42 MARKET STREET.

Residence, No. 27 Washington Street, Portsmouth.

T. F. STACKPOLE

IS EVER ON AND

— WITH —

GREAT BARGAINS!

— AT —

THE POPULAR STORE.

Just drop in and look at his Five Cen Counter, and you will be astonished to see what can be purchased for half a dime.

5000 YARDS

HAMBURG EDGINGS!

One Cent per Yard and Upwards.

These Goods are of the latest importations and splendid value. We invite every lady in the city and vicinity to examine these goods as the prices are astonishingly low.

☞ Samples sent by mail.

50 DOZ. HANDKERCHIEFS, 3C.

ALL SILK HANDKERCHIEFS, 10c.

DOUBLE BUSK CORSET

50 Cents.

☞ A Great Bargain!

THREE-BUTTON KID GLOVES,

50 Cents.

MORRIS C. FOYE,

23 MARKET STREET.

GOVERNMENT BONDS

We are prepared to pay on presentation in any amount the highest market price for the CALLED BONDS of 1865 and 1867, and we will receive them at full value in exchange for other issues of UNITED STATES BONDS, or in exchange for other safe Securities paying 5, 6 and 7 PER CENT interest.

GEO. WM. BALLOU & CO.,

72 Devonshire Street.....Boston.
8 Wall Street.....New York

tmch18wtf

Notice.

PERSONS desiring Vaults cleansed can have the work done in a thorough manner by the City Farm teams, without charge, on leaving names with the City Clerk.

WILLIAM SHANNON,
Superintendent City Farm.

Real Estate.

Desk Room

TO LET in one of the pleasantest offices in the city. Enquire at CHRONICLE Office.

To Let.

HOUSE No. 1 DENNETT STREET. Inquire at No. 5 Chapel Street.

House Wanted.

AT the West End, containing eight or nine rooms, to hire. Apply at this office.

To Let.

STORE No. 27 MARKET STREET, now occupied by J. E. HAM & Co. Possession given April 1st. w&stf Apply to J. R. MAY.

For Sale.

HOUSE No. 19 WIBIRD STREET. Apply to tmch6 WM. H. ROLLINS.

For Rent.

HALF HOUSE ON MELCHER STREET, near Pleasant, containing seven rooms, with water in house. Rent low to a good tenant. tf Apply at 34 Pleasant Street.

Wanted.

A SMALL TENEMENT or Suit of Rooms pleasantly and centrally located, by desirable tenants. Good references given. Address P. O. Box 765.

WHEAT MEAL!

— OR —

Graham Flour.

When Wheat is ground it becomes Wheat Meal; when it is bolted it becomes Wheat Flour. Dr. Graham, who lectured through the country forty years ago on dietetics formed the fraternity known as "*Grahamites.*" He said that *bolted* Flour should not be eaten, but that bread ought to be made of Wheat Meal instead; from him it got the name of Graham Flour. *All Graham Flour* therefore ought to be Wheat Meal, but about three-quarters of it is what we call made up Graham, that is, artificially mixed Cheap Flour and Bran, and is in every way inferior to the genuine article. Hardly a person who uses the genuine Wheat Meal would take the bogus article except on compulsion.

THE GENUINE WHEAT MEAL OR GRAHAM FLOUR

— IS FOR SALE BY —

Charles E. Laighton & Son,

No. 5 EXCHANGE BUILDING,

Nearly opposite Post-Office, - - - - Portsmouth.

First Arrival of Oysters since the Ice Blockade in Chesapeake Bay!

JUST RECEIVED

AND FOR SALE AT

FREEMAN'S

WHOLESALE AND RETAIL

OYSTER HOUSE,

NOS. 24 & 28 CONGRESS ST.

Oysters, 20 cents per Quart, Liquid.

25 CENTS PER QT., SOLID.

☞ Large Selected Oysters, 35 cents per Quart.

Also, constantly on hand *New York, Prince's Bay* and other *Fancy Oysters* for sale at retail, or by the hundred.

JOB ENVELOPES!!

2d Lot.

25,000 XX No. 6 BUFF.

10,000 XX No. 5 BUFF.

20,000 XX No. 6 White.

15,000 XXX No. 5 White.

$1.50 PER THOUSAND.

— AT —

W. G. Myers' Bookstore.

Deerfoot Farm Products!

LITTLE SAUSAGES,
SUGAR-CURED HAMS,
" " BREAKFAST BACON,
SUGAR-CURED JOWLS

Received Direct from the Farm!

— FOR SALE BY —

Butler & Laighton,

No. 1 MARKET SQ.

Post Office Matters.

POST OFFICE RULES.

MAILS CLOSE.

	A. M.			P. M.
Boston, South and West,	8 10:25	2:30	4:50	*6:30
Boston Way,	10:25			
Portland,	9:35		4:50	6:30
East [beyond Portland],	9:35		4:50	6:30
Biddeford, Saco and Way	9:35		4:50	
Great Falls,	9:35		4:50	
Great Falls & Conway R. R.	9:35			
Concord and North,	7:40		4:50	
Concord Way,			4:50	
Boston & Maine R. R.	7:40		4:50	
Dover,	7:40	9:35	4:50	

*Arrives in Boston next morning.

MAILS ARRIVE.

	A. M.	P. M.
Boston, South and West,	4:30 10:05	5:50
Boston Way,	10:05	5:50
Portland and East,	11:20	3:20
Great Falls & Conway R. R.	11:20	
Concord and North,	10:20	6:50
Dover,	10:20	5:50

Letters for the night mails [and no others] east or west may be deposited in the box at the Eastern depot, every day except Sundays.

E. G. PEIRCE, JR., P. M.

THE CITY.

Rider & Cotton advertise for sale a row-boat, nearly new and with gear complete.

Miss Mary Anderson is to appear at Music hall on Monday evening, the 24th inst., as Parthenia in "Ingomar the barbarian."

The meeting of Storer Encampment, G. A. R., announced for Wednesday evening, was postponed to eight o'clock this (Thursday) evening, when it will be held at the armory of the City Guards.

We are glad that at last one person has come out in approval of the action—or inaction—of the board of aldermen in the south millpond matter, and of their last-adopted plan of remedying the nuisance; it was getting terribly monotonous to hear so much in opposition, with no single voice in favor.

A party of eighteen young people from Stratham came from that town to this city in a four-horse barge, on the evening of the 11th inst., and were nearly five hours on the road, the wheeling being execrable. The occasion of the visit was to surprise a young married couple living on Gates street, the bride being a native of Stratham.

The Lilliputian Opera Company, composed of three young ladies of whom the tallest is but thirty-eight inches high, five young gentlemen of whom the tallest is but three feet high, and one gentleman who is *eight feet* high, will perform in this city on Tuesday and Wednesday evenings, April 8th and 9th, with a matinee on Wednesday afternoon.

Advertisers should bear in mind that in addition to our regular list of subscribers there is a very large number of persons who take this paper—from the doorsteps, and read it in the calm of the early morning, with clear heads. Nothing escapes readers of this kind, and in this respect as an advertising medium the CHRONICLE has almost unlimited advantages over any paper in the city.

The Portsmouth Commandery of the Golden Cross is being flooded with applications for admission, and among the applicants are some of our leading citizens and several ladies. The first regular evening meeting will be on Thursday evening, the 20th inst., when Supreme Deputy Commander Morgan will be present and work the degrees. There will be a meeting of the order at Dr. Whittier's office this (Thursday) afternoon at 4:30 o'clock.

City Marshal Entwistle was on the 12th inst. notified by a lady that a young woman about a month ago left her boarding place on Rock street with the ostensible purpose of going to Lawrence, Mass., to work in the mill, and has not since been heard of, though repeatedly written to by her friends here. Her description answers closely to the body found in Lynn, scars and all; and the trunk she carried away corresponds to the one in which the body was found. It is said that she had been intimate with a young shoemaker of Haverhill, Mass. Marshal Entwistle telegraphed this clue to the chiefs of police in Lawrence and Lynn.

[Communicated.]

"MUCH ADO."

Mr. Editor: Some party seems to be trying through the columns of one of the local papers to work himself up to an unhealthy, not to say dangerous state of excitement over what he characterizes the "South pond nuisance," apparently writing both editorials and communications to promote his purpose. His manner gives room for the impression that he may be a resident near to the pond, and that he is generous and public-spirited enough to be willing to have his real estate enhanced in value by a heavy outlay by the city for "progressive" improvements in the direction sought.

That an unpleasant odor arises at times during a short portion of the year, from the northerly and easterly shore of the pond, and has done so during the memory of the "oldest inhabitant," is true, and equally true it is, I think, that this evil has been exaggerated of late fully ten-fold by those more or less desirous of putting a large job upon the city in removing its cause. Although the writer does not live upon the margin of this "foul cesspool," he has resided in close proximity to it many years and has never experienced any inconvenience from the "foul odors" that arise therefrom.

Nevertheless, inasmuch as the evil really has existence in some degree, and is more or less annoying to many, it is well that it should be abated; but it is not well nor necessary that the city, under the circumstances existing, with its large debt and its depressed and decreasing business, should be put to an extravagant or heavy outlay therefor. The city authorities did well enough, perhaps, in securing possession of the pond, as this will enable the city to control the annoyance complained of and make any improvements now and hereafter that may be found necessary to effect this end, without having to quiet claims for damages from any quarter; but I think they acted rashly in destroying the mill, and that their present more deliberate proceedings are deserving of commendation rather than censure.

As I have remarked, the offensive odor arising from the pond comes from its north-easterly shore, and is exhaled by the action of the sun upon matter there deposited, and exposed when the tides run low and the pond is drained out, as was done by the running of the mill. It does not come from the bed of the pond, which is always covered with water, and there would be no more utility in dredging its bed to abate the evil than in dredging the bed of the river to be rid of the odor that arises from the flats exposed on its sides at low water. The direct and simple remedy is to flow the pond to the highest point, and keep it thus perpetually during the hot season, with the exception of an occasional let-off in the night-time, to change the water. This, done in the least expensive way to make the work effective and permanent, is what is required of the city authorities, and if after it is accomplished any portion of the matter of which I have spoken still remains unsubmerged let it be removed, and the remedy will be entirely completed.

It is to be hoped that the offending majority of the board of aldermen will not allow themselves to be frightened from their propriety,—bulldozed, by the arrogant domination and denunciation of an outside individual or two—nor be deterred from standing by their convictions and doing what they believe the true and best interests of the city demand in the case, by any threatened tempest in a teapot.

PRUDENCE.

NAVY YARD ITEMS.

The test of the Kearsarge's boilers with steam was entirely satisfactory.

A summary court martial has been convened at the navy yard for the purpose of trying two marines named Goodman and Carey, the former for being drunk on his post, and the latter for getting drunk and leaving his post. The board is composed of the following officers: Lieut. Comdr. Augustus G. Kellogg, (senior member,) Lieut. Walton Goodwin and Lieut. Charles Seymour, U. S. N., and Lieut. David Whipple, U. S. M. C., as recorder.

The board of survey on the dry dock, of which Comdr. Robert F. Bradford was president, we are informed has reported that about $7,000 will put the dock in fair condition, until sufficient money is appropriated to put it in perfect order. This estimate is simply for calking the sloping ribs and other exposed parts, putting in graving pieces where the butts are decayed, and other temporary repairs. Probably $100,000 are needed to put the dock in first-class order.

THE VICINITY.

At Seabrook, on a voting list containing 454 names, are the names of sixty-one voters named Eaton.

Newcastle at the late election voted not to allow the sale of cider and lager beer within the limits of the town.

The citizens of Exeter on the 11th inst. voted to appoint a town liquor agent, and to enforce the law relative to the sale of lager beer.

The newspaper correspondents of Rockingham county are invited to meet at Exeter on Saturday next, March 15th, to form a Correspondents' Union.

The town meeting of Newington was opened at the proper hour on Tuesday, and the citizens were still voting vigorously at four o'clock Wednesday afternoon, with no choice.

G. Harrison Jenness, Esq., assistant engrossing clerk of the national House of Representatives, arrived at his home in Rye on Saturday, the 8th inst., on a week's vacation. He looks as jovial and hearty as ever, the official cares which harass the life out of some people evidently having no more effect upon him than do drops of rain on a duck's back.

At the town meeting in Hampton, March 11th, the following officers were elected: Sewell W. Dow, republican, moderator; John M. Akerman, repub., town clerk; William E. Lane and John F. Marston, republicans, and Enoch P. Young, democrat, selectmen; E. P. Leavitt, dem., superintending school committee. At half-past five o'clock in the afternoon the meeting adjourned to meet at one o'clock on the 12th, to transact the usual town business.

DIED.

THACHER. In this city, March 11th, Elizabeth Haven Wardrobe Thacher, aged 80 years and 11 months, widow of the late Henry S. Thacher.

BERRY. In this city, March 10th, Helen Eola Berry, youngest child of Joseph F. and Georgiana Berry, aged 9 months and 7 days.

☞ Funeral Friday, March 14th, from No. 62 Islington street, at 2 o'clock P. M.

MARINE CHRONICLE.

Stmr Acapulco, Shackford, from New York arr at Aspinwall 8th.

Sch John Bracewell, Chatfield, sld from Jacksonville for Baltimore 7th.

Portsmouth Wholesale Prices

Reported by BUTLER & LAIGHTON, Grocers.

Butter, per ℔ 20 to 30c.
Burning Fluid, per gallon, 15c.
Corn per bushel, Western 55c; Northern 60c.
Coal, Anthracite, per ton $5.50, Smiths', per ton, $6.50
Eggs per dozen, 14c.
Flour, Fancy, 6 @ 7; Ex. 8½.
Fish per ℔ by the qtl. Cod 4 @ 5c; Pollock 2½.
Hay per ton, $12 @ $14.
Kerosene Oil per gallon, 13
Lard per pound, by the tub, 9c.
Lard Oil per gallon, by the bbl. 62c.
Molasses per gal., fl. Cuba 40c; N. O. 45 @ 55
Oats per bushels, 33 to 37 cents.
Potatoes per bushel, 90c.
Pork per bll., $13.00 @ $14.00.
Plaster per ton, lump $6; ground $10.
Rye, Northern, per bushel, 65c
Soap per ℔, No. 1, 6½ @ 7½ cents.
Sugar per ℔, Br. 7½ @ 8c; Gr. 9; Crushed 9½c.
Tobacco per ℔, Black, 40 @ 70c.; Green, 50c. @ $60.
Wood per cord, Hard $6½ @ $7½; Pine $3½.

Boston Stock Sales.

U. S. Sixes 1881, coupon	106½
United States Ten-Forties coupon	102
United States Five-Twenties, 1868 coupon	102⅝
U. S. new 4½s, coupon	105
U. S. new 4s, coupon	100
Maine State 6s, 1889	113½
N. H. State 6s	113⅝
Massachusetts State 6s, Gold	118
Portsmouth City 6s, 1893	106½
Eastern R. R. 8½s	67
Ports., Gt. Falls & Conway 4½s	67½
Cocheco Manufacturing Co	595
Salmon Falls Manufacturing Co	250
York Man'g Co	1102
Boston & Lowell R. R.	70
Boston & Maine	111½
Boston & Providence	10½
Boston & Albany	134½
Nashua & Lowell	99
Concord	74½
Eastern	103
Eastern Railroad in N. H.	77
Fitchburg	116
Manchester & Lawrence	140
Michigan Central	87½
Northern N. H.	50
Old Colony & Newport	100
Ports. Great Falls and Conway	5
Portland, Saco & Portsmouth	92
Vermont & Massachusetts R. R.	114

Not Symptoms, but the Disease.

It would seem to be a truth appreciable by all, and especially by professors of the healing art, that to remove the disease, not to alleviate its symptoms, should be the chief aim of medication. Yet in how many instances do we see this truth admitted in theory, ignored in practice. The reason that Hostetter's Stomach Bitters is successful in so many cases, with which remedies previously tried were inadequate to cope, is attributable to the fact that it is a medicine which reaches and removes the causes of the various maladies to which it is adapted. Indigestion, fever and ague, liver complaint, gout, rheumatism, disorders of the bowels, urinary affections and other maladies are not palliated merely, but rooted out by it. It goes to the fountain head. It is really, not nominally, a radical remedy, and it endows the system with an amount of vigor which is its best protection against disease.

That Cold of Yours may run into consumption if you don't take Dr. A. J. Flagg's Cough and Lung Syrup.

New York Shopping.

Having formed a connection with the Lamar Purchasing Agency, I will give personal supervision to the answering of LETTERS OF INQUIRY and forwarding of Samples. Purchases made with taste and discretion. LUCY CARTER.

LAMAR PURCHASING AGENCY. Established. Reliable. Send for Circular. Address MRS. ELLEN LAMAR, 877 Broadway (first floor), New York City.

That Hectic Flush Denotes Danger. Relieve yourself by using and *at once* too, Dr. A. J. Flagg's Cough and Lung Syrup.

Free of charge—*Sample* bottle of *Adamson's Cough Balsam* at all drug stores. Owing to its perfect harmony in combination it is the very best mixture for the speedy cure and relief of croup, colds, throat or lung diseases. Large bottles 35 cents.

Great Joy over the fact that your cough can be thoroughly cured by Dr. A. J. Flagg's Cough and Lung Syrup.

Why not make up your minds, at present, that Hotel you are going to stop at when you arrive in New York? The Grand Central, on Broadway, is now kept on both the American plan at $2.50 to $3.00, and the European plan at $1.00, and upwards, per day. An elegant Restaurant, at moderate prices, is conducted by the Hotel.

Lungs cannot be made but can be saved by the use of Dr. A. J. Flagg's Cough and Lung Syrup if taken in time.

Wonderful Changes

have occured in this country during the last three or four years, but none more wonderful than the *Revolutions in Color*, produced among the *Heads of the People*, by

CRISTADORO'S HAIR DYE

The history of the success of great discoveries affords no parallel to the triumphs over competition and prejudice, accomplished by this powerful yet harmless vegetable agent, which instantaneously changes any obnoxious color of the hair into a black or brown as magnificent as any that heaven ever bestowed upon the head of man or women. Manufactured by J. CRISTADORO, No 93 William St., New York. Sold by all Druggists. Applied by all Hair Dressers. tmch15

A CARD.

To all who are suffering from the errors and indiscretions of youth, nervous weakness, early decay, loss of manhood, &c., I will send a recipe that will cure you, FREE OF CHARGE. This great remedy was discovered by a missionary in South America. Send a self-addressed envelope to the REV. JOSEPH T. INMAN, *Station D., Bible House, New York City.* cod&wtno

Wanted.

BY a young lady, a situation as COPYIST or BOOKKEEPER. Address BOX 448, Portsmouth, N. H.

DON'T GO TO BOSTON

— TO PURCHASE —

CARPETS or DRY GOODS

When you can purchase as cheap at Home.

AYERS & LOCKE

— INTEND TO OFFER —

Extra Inducements

— TO PURCHASERS OF —

CARPETS! CARPETS!!

THEY HAVE PURCHASED THEIR

New Stock of Carpets,

Making the largest Stock of CARPETS this side of Boston.

FULL LINE

Tapestry Brussels Carpets,

As good patterns as the higher priced goods, Only 75 cents; last year's price $1.

FINE LINE

Tapestry Brussels,

87½ cents; last year's price $1.25.

FINE LINE

Roxbury Tapestries,

$1.00.

Among them many private patterns which can not be obtained elsewhere.

FINE LINE

INGRAIN CARPETS, 50cts.

25 pieces Lowell Supers, very cheap.
40 pieces Lowell Extra Supers, very cheap.
Fine Line Lowell Three-Ply Carpet, only $1.00.

FULL LINE

FIVE-FRAME BODY BRUSSELS

Oil Cloths, 25 Cents and Upwards.

Tapestry Stair Carpets, Palatine Stair Carpets, Hemp Carpets, Straw Mattings, Mats, Druggets, Hassocks, &c., &c.

In fact everything that should be found in a First-Class Carpet Stock. Also

WINDOW SHADES, FIXTURES, TASSELS, &c.

THE BEST STOCK OF GENERAL

DRY GOODS!

Within 50 miles of Boston.

Special Prices in Domestics.

Linen Damasks in Barnsley and Loom.

Sixty White Toilet Quilts,

at $1.62, worth $1.50.

The Best Double Busk Corset the Market affords,

For 50 Cents per Pair!

Finest Stock of Hamburgs, Torchon Laces, Black French Laces, Worsted, Fringes, Kid Gloves, Buttons, Ruchings, &c., &c., at lowest prices.

Ladies' Silk-Clocked Balbriggan Hose, 25c.

In fact, everything in Small Wares

AYERS & LOCKE,

Market Street.

PORTSMOUTH

INSURANCE AGENCY.

Established in 1851.

JOHN SISE, - 5 MARKET SQ.

Is authorized Agent and Attorney for the following responsible Companies:

ÆTNA INSURANCE COMPANY,
HARTFORD, CONN.....Assets $7,000,000

HARTFORD FIRE INSURANCE CO.,
HARTFORD, CONN.....Assets $3,200,000.

HOME INSURANCE COMPANY,
NEW YORK.....Assets, $6,000,000.

FRANKLIN FIRE INSURANCE CO.,
PHILADELPHIA.....Assets $3,300,000.

ROYAL INSURANCE COMPANY,
LIVERPOOL, ENG.....Assets $18,000,000 (gold.)

PENNSYLVANIA FIRE INS. CO.
PHILADELPHIA.....Assets $1,800,000.

Business men and owners of Property desiring every security by Insurance against loss and damages by fire, will find it for their interest to place their risks in the above companies, some of which have been represented in this vicinity for nearly fifty years.

All losses will be promptly adjusted and paid by the undersigned.

JOHN SISE,

INSURANCE AGENT.

OFFICE No. 5 MARKET SQUARE, Portsmouth

A COMPLETE STOCK

— OF —

TRUNKS,

AT WALKER'S.

All Trunks and Bags lettered and delivered free of EXTRA CHARGE.

PRIVATE SCHOOL.

MISS BLUNT having removed her school to commodious rooms No. 70 State St., opposite the Post Office, will commence her new term Wednesday, January 1st, 1879. Terms made satisfactory on application. Pupils received at any time.

PATENTS!

R. H. EDDY,

No. 76 State St., Opposite Kilby, Boston.

SECURES PATENTS in the United States; also in Great Britain, France and other foreign countries. Copies of the claims of any Patent furnished by remitting one dollar. Assignments recorded at Washington. *No Agency in the United States possesses superior facilities for obtaining Patents or ascertaining the patentability o inventions.*

R. H. EDDY, Solicitor of Patents.

TESTIMONIALS.

I regard Mr. Eddy as one of the *most capable and successful* practitioners with whom I have had official intercourse. CHARLES MASON, Commissioner of Patents.

"Inventors cannot employ a person more trustworthy or more capable of securing for them an early and favorable consideration at the Patent Office." EDMUND BURKE, Late Commissioner of Patents.

BOSTON, October 19, 1876.

R. H. EDDY, Esq.—*Dear Sir:* You procured for me, in 1840, my first patent. Since then you have acted for and advised me in hundreds of cases, and procured many patents, reissues and extensions. I have occasionally employed the best agencies in New York, Philadelphia and Washington, but I still give you almost the whole of my business, in your line, and advise others to employ you. Yours truly, GEORGE DRAPER.

BOSTON, January 1, 1879. 3awtjan180

The True Path of

GOSPEL TEMPERANCE.

Being the only life work and speeches of FRANCIS MURPHY, Dr. REYNOLDS, and their co-laborers. Embracing, also, the history of the Women's Temperance Union. The best selling temperance book published, 700 pages, 13 engravings. Price, $2.00. Agents address at once. tmch7
H. S. GOODSPEED & CO., New York.

BOYNTON'S FURNACES.

Cast or Wrought Iron. Suitable for Coal or Wood.

BRICK-SET AND PORTABLE.

Are **Powerful Heaters; Remarkably durable; economical in fuel;** give **universal satisfaction;** have no **hotted joints;** are **free from gasses.**

Thousands have had constant and severe use for over **18 years,** and in **good condition** to-day, without **repairs** or **expense.**

The most **durable Furnace,** the **cheapest** to buy. Fitted with **clinker-cleaning** anti-friction **grates; ash-sifting grates** and **ash-pans; lined** feed doors, **draft regulator,** &c. Have many **attractive** and **practical improvements** never before adopted.

Also, **RANGES** for **family** or **hotel** use; **Fireplace Heaters,** etc.

Send for Circulars, before purchasing others.

RICHARDSON, BOYNTON & CO., Manufacturers,
codtnov10 *234 Water Street, New York.*
Apply direct to the Manufacturerers.

WOOD!

Hard and Soft Wood,

Sawed and Split,

KINDLINGS, SHAVINGS, ETC., ETC.

☞ Orders left at the PLANING MILL, GREEN STREET, will be promptly attended to.

DANIEL MASON, Agent.

NEW LOAN!

CITY OF BOSTON

4 Per Cent. Bonds,

Coupon or Registered. 20 years to run.

Valuation of City of Boston	$636,000,000
Debt	$42,457,922
Less Sinking Fund	16,297,346
Total Debt	$26,159,776

Making percentage of Debt to Valuation only Four Per Cent.

These Bonds are undoubtedly the most perfect security ever issued, as all property, PUBLIC and PRIVATE, is holden for the indebtedness of the City, whose public property alone is estimated at $37,651,427, or more than the total debt of the city.

For sale in their various denominations by

CHAS. A. SWEET & CO.,

No. 40 State Street, Boston.

GEO. WM. BALLOU & CO.,

No. 72 Devonshire St., Boston.

codtmch19

JUST RECEIVED!

A Fresh Lot of the Celebrated

SWAMPSCOTT AND ORLEANS

BLACK, RUBBER-COATED

OIL CLOTHING!

Also, Two Dozen of the Noblest, Softest and Best Fitting

GLAZED HATS

Ever made in New England!

Prices Reduced from Last Spring's Quotation!

C. E. MYERS & CO.

C. E. MYERS. C. E. SIMPSON.

NO. 3 BOW STREET.

$1000! $1000!

I CAN show *a man of speculative tendencies* who has $1000 or upward, an opportunity of investing where it can be doubled in a few months. Ample security against loss furnished. Terms, an equal division of profits. Investor to control purchase and sale jointly with advertiser. A man of nerve, decision and good judgment, who will not "weep" if his money is tied up in this transaction until 1880, can realize handsomely. None other need apply. Address for ten days only

dtmch13 GEORGE W. MAKTON,
G2t St. Cloud Hotel, New York City.

NEW AND EXTENSIVE STOCK

— OF —

FALL and WINTER GOODS

— AT —

WM. P. WALKER'S,

No. 8 Market Square.

HAVING RECEIVED A FULL ASSORTMENT OF

FOREIGN AND DOMESTIC

CLOTHS, CASSIMERES, &C., &C.,

I am prepared to make them up into GARMENTS of the latest style, or according to the fancy of the purchaser, and

Perfect Satisfaction Guaranteed!

MY STOCK OF GOODS SUITABLE FOR

SUITINGS

IS UNEQUALLED.

☞ Particular attention paid to the making of

ARMY and NAVY

REGULATION UNIFORMS.

A FULL ASSORTMENT OF

Gentlemen's Furnishing Goods!

Constantly on hand, consisting of

Bosoms, Gloves, Suspenders, Collars, Linen Goods, Drawers, Handkerchiefs, Shirts

Of Every Description!

☞ Whole Families Made Happy

BY USING THE

"NEW EMPRESS"

Portable RANGE

IT HAS NO EQUAL!

Sold only by

JOHN P. SWEETSER,

46 Market Street, Portsmouth.

PAINT!! PAINT!

— HAVE YOUR —

SIGNS AND CARRIAGES

PAINTED

At DANIEL J. SPINNEY'S

NEW PAINT SHOP,

☞ NO. 13 BOW STREET. ☜

Cheaper than at any other place in the city.

☞ Second-hand **Furniture Repainted,** and made to look as good as new.

SPECIAL OFFER!!

IN ORDER TO

REDUCE OUR STOCK,

And to realize on the same, we offer our goods at a

Great Reduction from Former Prices

IN EXCHANGE FOR CASH!

☞ Open Evenings.

PFEIFFER & CO.,

73 Congress Street.....Portsmouth

HATHAWAY SHIRTS,

A FEW MORE OF THOSE

CELEBRATED HATHAWAY SHIRTS

Cut Low in the Neck, at

William P. Walker's,

iy3 No. 8 Market Square.

Choice St. Louis Flour!

30 POUNDS FOR $1.00.

HORSFORD'S BREAD PREPARATION, 18 cents.

All other GROCERIES very cheap at

PLAISTED'S ECONOMICAL GROCERY

125 MARKET STREET

The Cards Got Mixed.

A reporter of the Cincinnati *Enquirer* was sent to a hotel to interview Gen. Sherman. The reporter sent up his card and a young lady, attended by a footman, who was also in the reception room, sent up her card at the same time. The messenger soon returned with two cards from Gen. Sherman, and the clerk handed one to the reporter, the other to the footman. The reporter read the card that had been handed to him, while his hair stood on end, as follows: "Regret exceedingly that I can't come. Give my love to your mother, and assure her I have not forgotten old times. Hope the soiree will be a success, as I'm sure it will be. Pardon the witticism when I say that yours truly is very soiree he can't be present. W. T. S." The reporter had just finished reading, and realized the mistake that had been made, when, looking up, he saw whirl away the carriage which contained the young lady. Just then a card bearing the following rude inscription dropped from the lady's nerveless hand and fluttered to the ground: "Go to —! What do I care about the army, the Chinese bill, the coolie trade, the presidential question, or any other — question! Never heard of a man named Tilden, and don't want to, but I regard him as a horse thief of the deepest dye. Again I say, as I said at the first go there yourself! W. R. S."

The Crowning Discovery.

All the "phones" of this phonetic age are surpassed in practical benefit to mankind, by the discovery of Allan's Anti-Fat, the great and only known remedy for obesity, or corpulency. It produces no weakness or injurious effect. Its action being simply confined to regulating digestion, and preventing an undue assimilation of the carbonaceous, or flesh-producing, elements of the food. Sold by druggists.

ELLSWORTH, KAN., July 13th, 1878.
BOTANIC MEDICINE CO., Buffalo, N. Y.;
Gentlemen—Allen's Anti-Fat reduced me seven pounds in one week.
Yours respectfully, MRS. TAYLOR.

STATED MEETINGS.

CITY GOVERNMENT.

In City Building, Market Square.

BOARD OF MAYOR AND ALDERMEN—Thursday evenings.

COMMON COUNCIL—Thursday evenings.

BOARD OF OVERSEERS OF POOR—Tuesday evenings.

BOARD OF INSTRUCTION—First Wednesday in each Month.

BOARD OF ENGINEERS—Tuesday next following the first Monday in each Month.

MASONIC.

In Masonic Hall, Congress Block.

ST. JOHN'S LODGE, No. 1—First Wednesday of each Month.

ST. ANDREW'S LODGE, No. 36—Second Monday of each Month.

WASHINGTON CHAPTER, No. 3, R. A. M.,—Fourth Tuesday of each Month.

DAVENPORT COUNCIL, No. 5, R. and S. M.,—Third Thursday of March, June, September and December.

DEWITT CLINTON COMMANDERY, KNIGHTS TEMPLAR—Third Monday of each Month.

INEFFABLE GRAND LODGE OF PERFECTION—Third Wednesday of January, April, July and October, (annual meeting 30 of Hebrew month Adar.)

ROCKINGHAM MASONIC RELIEF ASSOCIATION—Annual Meeting first Friday in January.

I. O. O. F.

At Odd Fellows' Hall, Daniel Street.

LODGES.

PISCATAQUA, No. 6, meets Monday evenings at 7½ o'clock.
Wm. E. Hadley, N. G.; Wm. W. Cotton, R. S.

UNION REBECCA DEGREE, Lodge No. 3, First and Third Tuesday in each Month, at 7½ o'clock.
Ana L. White, N. G.; A. S. Holbrook, R. S.

OSGOOD, No. 45, Thursday evenings at 7½ o'clock at Pythian Hall. Wm. S. Hazel, N. G.; Edward T. Morrison, R. S.; C. Dwight Hanscom, P. S.

NEW HAMPSHIRE, No. 17, Wednesday evenings at 7½ o'clock, at Pythian hall.
Charles Locke, N. G.; Thornton Betton, R. S.; Moses H. Tilton, P. S.

ENCAMPMENTS.

STRAWBERRY BANK, No. 5, Second and Fourth Fridays of each Month.
William H. Lovell, C. P.; James A. Rugg, S.

MOUNT SINAI, No. 19, First and Third Fridays in each Month.
Job Woodsum, C. P.; James L. Parker, S.

MUTUAL RELIEF ASSOCIATION

OF ROCKINGHAM COUNTY, Second Tuesday of January and December.
Edmund M. Brown, Pres.; W. W. Cotton, Sec.

PORTSMOUTH ODD FELLOWS MUTUAL RELIEF ASSOCIATION—Annual Meeting fourth Tuesday evening of January.
William W. Cotton, Pres.; R. G. Archibald, Sec.

TEMPERANCE MUTUAL RELIEF ASSOCIATION, at Mechanic Hall, Fl. at and Third Wednesday evenings of each month.
S. W. Clarke, Pres.; Otis F. Philbrick, Sec.

OTHER ORGANIZATIONS.

At Grange Hall, No. 5 Congress Street.

WOMAN'S TEMPERANCE LEAGUE—Each Thursday afternoon from three to four o'clock.

PHILHARMONIC SOCIETY—Tuesday evenings 7:30 o'clock.

OLD QUEEN BUCKET DIVISION, NO. 2, S. OF T.—Each Monday evening at Hall corner of Congress and Market Streets.

FIRE COMPANIES—At their respective Engine Houses on the First Monday of each Month.

PORTSMOUTH WORKINGMEN'S INSTITUTE AND READING ROOMS, corner of Cornwall and McDonough streets. Organized August 21, 1871. Open week days from 10 A. M. to 10 P. M.; Sundays 9 A. M. to 9 P. M. Regular business meetings third Thursday evening of each month.
C. A. Holbrook, Pres.; James Palmer, S. & T.

PORTSMOUTH MECHANICS ASSOCIATION—Open to membership of all reputable Mechanics and Manufacturers. Rooms in Mechanics' Block, corner Congress and Pleet streets. Reading Room free to members and strangers visiting the city. Quarterly Meetings the first Tuesday evenings in November, February, May and August. Election of officers at November meeting.

ALPHA COUNCIL, NO. 83, ROYAL ARCANUM—First and Third Tuesday evenings of each month, at Hall No. 24½ Market Street.
O. M. Knight, Regent; Jos. S. Pfeiffer, Sec.

STORER ENCAMPMENT, POST NO. ONE, G. A. R.—Fourth Wednesday of each Month in Franklin Upper Hall; James E. Morrison, Comdr.

BAND OF HOPE—Every Saturday afternoon at three o'clock, at Faith Home. S. W. Cole, Musical Director.

OAMON LODGE, NO. 9, KNIGHTS OF PYTHIAS, at Pythian Hall, corner Market and Daniel streets, Tuesday evening of each week.

SAGAMORE LODGE, NO. 22, KNIGHTS OF HONOR, Hall No. 24½ Market street, Second and Fourth Monday evenings of the Month.
C. H. Marston, Dictator; C. B. Mason, Rep.

NEWICHEWANNOCK TRIBE, NO. 4, IMPROVED ORDER OF RED MEN—Each Friday evening at Rechabite Hall, No. 36 Market street.

ROCKINGHAM LODGE, NO. 27, I. O. GOOD TEMPLARS—Each Thursday evening at Mercantile Hall.

PORTSMOUTH FIREMEN'S MUTUAL RELIEF ASSOCIATION—Second Wednesday in January, April, July and October

Business Cards.

JOHN MALSBENDEN,
MERCHANT TAILOR,
Keeps on hand a good assortment of seasonable goods for Gentlemen's wear, which will be made up in the latest style, or as may be ordered.

Clothes Altered, Cleansed and Repaired
SATISFACTORILY!
Don't Forget the Place!
UNDER FRANKLIN HALL, FLEET STREET.

A. PEARSON,
Is at his Room, No. 5 Congress Street,
To Give Instruction in Music,
From 10 o'clock to 12,
TUESDAYS, THURSDAYS, and SATURDAYS.

JAMES M. CARR, Agent,
DEALER IN
BOOTS & SHOES.
No. 34 Market Street,
Formerly HILL & CARR,
Where a Large Stock of Good Boots and Shoes, Leather and Findings may be found *at the Lowest Prices.*
☞ All kinds of Boots or Shoes made to measure, and Repairing done as usual.

J. E. HAM & CO.,
Merchant Tailors
GENTS' FURNISHING GOODS,
Waite & Dodge's Celebrated Shirts, Underwear, Gloves, etc.
☞ CLOTHS and CASSIMERES for sale by the Yard.
27 MARKET STREET, - - - PORTSMOUTH, N. H.

MORSE & ILSLEY,
AUCTIONEERS,
Money, Real Estate and Mortgage Brokers,
INSURANCE and HOUSE AGENTS,
No. 13 Pleasant Street, Exchange Buildings.

STEPHEN D. SCRIGGINS,
HAS REMOVED HIS
PAINT SHOP
FROM No. 15 FLEET ST., to No. 9 VAUGHAN STREET, opposite the Commercial House, and having larger and better accommodation for
CARRIAGE WORK,
Would solicit a continuance of public patronage.

DENNIS SHEA,
MANUFACTURER OF
CEMENT STONE PIPE
— AT —
26 WATER STREET, - - - - PORTSMOUTH.
The best Pipe made for Sewers, Culverts, Cellar and Sink Drains, Water Closets, etc. etc. Gives perfect satisfaction wherever used. Is proof against frost, acids, and all substances which pass through the Pipe.
For sale at wholesale or retail, or laid in the best manner.
Orders for Pipe and laying left at the factory will receive prompt attention.

DEAR MADAM: *Did you visit my Opening of Autumn and Winter Styles of American and Parisian Millinery Goods, Hats and Bonnets? If so, Thanks, for you appreciate my efforts to please, but if you were kept away and could not come, I am yet awaiting the kindness of your call and will be pleased to show you the latest modes and newest fancies in all the varied styles and kinds of*
SATINS, VELVETS, PLUSHES,
RIBBONS, FEATHERS, FLOWERS,
VEILINGS, etc., etc.
am giving special attention to the wants of
"OUR BABY,"
AND HAVE
Cunning Little Caps!
Charming Little Sacques!
Curious Little Shoes
With much more worsted work and other necessary articles for the midget of the household. Do come and see them! It will not cost you one cent, and I shall be very glad to welcome you.
THREE THINGS I PROMISE:
Correct Taste,
Best Grades of Goods,
Satisfactory Charges
MISS MYRA F. BICKFORD,
Parlors No. 69 Congress Street,
PORTSMOUTH, N. H.

Proposals for Iron.

PAYMASTER'S OFFICE,
U. S. NAVY YARD, PORTSMOUTH, N. H.,
February 27th, 1879.

PROPOSALS sealed and endorsed "Proposals for Iron," will be received at this Office until 12:30 P. M. the 15th day of March, 1879, for Iron of the following varieties:

	C. H. No. 1 Iron,	
	Best Flange "	
	" "	"
3x4	Bar	"
2x½	Flat	"
3x3	T.	"
	Round	"
	"	"
	Lap Welded Iron Tubes,	
	Rivets. Iron.	

All the Iron to be of the best quality in all respects, to stand a tensile strain of 60,000 lbs per square inch of section, to be full and true to the sizes given, free from blisters, seams, hollows or any other defects, and to stand the usual working to-ts as regards flanging, bending, etc.

To be delivered free of expense to the Bureau of Construction and Repair at this Navy Yard.

Lists will be furnished on application at this Office.

The right to reject any and all bids not considered advantageous to the Government is reserved.

H. T. WRIGHT,
Paymaster U. S. Navy.

ISLES OF SHOALS
DUN FISH!
15 Quintals for sale by
Chas. E. Laighton & Son.

THE NEW HAMPSHIRE
GAZETTE
Established 1756.
The Gazette is published every Thursday, and sent to Subscribers at the low price of
$1.50 per year, paid in advance, or
$2 at the end of the year.
It contains full accounts of all of importance that transpires in Portsmouth and its vicinity, and a condensed summary of NEWS, foreign and domestic; editorials upon current topics; New Hampshire items; carefully prepared marine news, containing reports of vessels owned at this port, or officered by men from Portsmouth or its neighborhood; and is just the paper for residents desiring to be posted on all that takes place at home, while to those living in the vicinity of Portsmouth, or to former residents who retain their interest in the "old home by the sea," it is the best means of keeping informed of what transpires in this city.
— THE —
NEW HAMPSHIRE GAZETTE
Contains more original matter
Than any other paper of its size in the State, the editors working more with their pens than with their scissors.

TO ADVERTISERS
THE N. H. GAZETTE
Presents an excellent opportunity for a WEEKLY INVITATION TO CUSTOMERS, at a reasonable rate, and all those who desire to reach patrons in Rockingham and York counties will find it an economical medium. THE GAZETTE is in many instances the only paper taken by families, and it is read to a large extent in localities whence is derived much of the trade of Portsmouth, a fact which our merchants should not fail to bear in mind.

Subscriptions Received
AT THE OFFICE, 7 PLEASANT ST.,
Exchange Buildings, nearly opp. Post Office;
Or by remittance to
CHRONICLE AND GAZETTE PUB. CO.
☞ Specimen numbers sent on application.

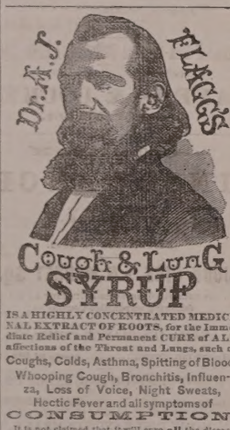

IS A HIGHLY CONCENTRATED MEDICINAL EXTRACT OF ROOTS, for the Immediate Relief and Permanent CURE of ALL affections of the Throat and Lungs, such as Coughs, Colds, Asthma, Spitting of Blood, Whooping Cough, Bronchitis, Influenza, Loss of Voice, Night Sweats, Hectic Fever and all symptoms of CONSUMPTION.
It is not claimed that it will cure all the diseases that flesh is heir to, but it is prepared expressly for the permanent cure of all affections of the throat and lungs. It will not dry up the Cough and leave the cause behind to attack you again, but it will loosen and cleanse the lungs of all impurities, and will allay the the irritation of the throat and lungs caused by your cough or inflammation. It is pleasant to take and costs but 50 cents. Prepared only by
N. E. REED & CO. Newport, N. H.
FOR SALE BY ALL DRUGGISTS.

Ladies Elegant Initial from BOSS GLOVE SILK, Breastpin & Eardrops, sent post-paid to any reader of this paper for 20 cents. Three sets for 50 cents. Imitation Sleeve Buttons to match 25 cts. per set, or three sets for 50 cents. Elegant Necklace with Charms, $1.00 each. Currency or P. Office Stamps. Extraordinary Inducements to Agents. BIRDS' & CO., Clinton Place, New York.

THERMOMETERS
ARE SELLING
CHEAP
— AT —
SWEETSER'S.

Fresh Succotash Corn!!
BEANS, ASPARAGUS, CELERY.
— FOR SALE BY —
H. F. GERRISH.

CHARLES W. GARDNER'S
Book and Job
PRINTING OFFICE!
UP ONE EASY FLIGHT.
Chronicle Building, Portsmouth N. H.
Over D. H. Montgomery's Store.
The recent improvements in the above building has enlarged the Job Office to double its former size, making it one of the lightest and most convenient offices in the city for
ALL KINDS
— OF —
General Job Work!
The Subscriber respectfully solicits orders fo all kinds of Printing, from a
TWO-SHEET POSTER,
With a 14-inch wood letter, to a Visiting Card.
DATE SLIPS A SPECIALTY.
By-Laws for Lodges,
Town Accounts, Programmes,
Handbills, Tickets,
Fancy Cards,
Business Cards,
Ball Cards,
And everything else in the line of Printing.
CHARLES W. GARDNER.

GOLDEN MEDICAL DISCOVERY
Dr. Pierce's Golden Medical Discovery cures all Humors, from the worst Scrofula to a common Blotch, Pimple, or Eruption, Mercurial disease, Mineral Poisons, and their effects, are eradicated, and vigorous health and a sound constitution established. Erysipelas, Salt-rheum, Fever Sores, Scaly or Rough Skin, in short, all diseases caused by bad blood, are conquered by this powerful, purifying, and invigorating medicine.
Especially has it manifested its potency in curing Tetter, Ring Worm, Boils, Carbuncles, Sore Eyes, Scrofulous Sores and Swellings, White Swellings, Goitre or Thick Neck, and Enlarged Glands.
If you feel dull, drowsy, debilitated, have sallow color of skin, or yellowish-brown spots on face or body, frequent headache or dizziness, bad taste in mouth, internal heat or chills alternated with hot flashes, low spirits, and gloomy forebodings, irregular appetite, and tongue coated, you are suffering from Torpid Liver, or "Biliousness." In many cases of "Liver Complaint" only part of these symptoms are experienced. As a remedy for all such cases, Dr. Pierce's Golden Medical Discovery has no equal, as it effects perfect and radical cures.
In the cure of Bronchitis, Severe Coughs, and the early stages of Consumption, it has astonished the medical faculty, and eminent physicians prescribe it the greatest medical discovery of the age. While it cures the severest Coughs, it strengthens the system and purifies the blood. Sold by druggists.
R. V. PIERCE, M. D., Prop'r, World's Dispensary and Invalids' Hotel, Buffalo, N. Y.

Dr. Pierce's Pleasant Purgative Pellets
SIZE OF PELLETS.
THE "LITTLE GIANT" CATHARTIC.
No more of taking the large, repulsive, nauseous pills, composed of cheap, crude, and bulky ingredients. These pellets are one-fourth the size of ordinary pills. Being entirely vegetable, no particular care is required while using them. They operate without disturbance to the constitution, diet, or occupation. For Jaundice, Headache, Constipation, Impure Blood, Pain in the Shoulders, Tightness of the Chest, Dizziness, Sour Eructations from the Stomach, Bad Taste in the Mouth, Bilious attacks, Pain in region of Kidneys, Internal Fever, Bloated feeling about Stomach, Rush of Blood to Head, take Dr. Pierce's Pleasant Purgative Pellets. In explanation of the remedial power of these Purgative Pellets over so great a variety of diseases, it may be said that their action upon the animal economy is universal, not a gland or tissue escaping their searching inspection. Age does not impair the properties of these Pellets. They are sugar-coated and inclosed in glass bottles, their virtues being thereby preserved uninpaired for any length of time, in any climate, so that they are always fresh and reliable. This is not the case with pills put up in cheap wooden or pasteboard boxes. For all diseases where a Laxative, Alterative, or Purgative, is indicated, these little Pellets will give the most perfect satisfaction. Sold by druggists.
R. V. PIERCE, M. D., Prop'r, World's Dispensary and Invalids' Hotel, Buffalo, N. Y.

CATARRH
SYMPTOMS—Frequent headache, discharge falling into throat, sometimes profuse, watery, thick mucous, purulent, offensive, etc. In others, a dryness, dry, watery, weak, or inflamed eyes, stopping of the nose or obstruction, of the nasal passages, ringing in ears, deafness, hawking and coughing to clear the throat, ulcerations, scabs from ulcers, voice altered, nasal twang, offensive breath, impaired or total deprivation of sense of smell and taste, dizziness, mental depression, loss of appetite, indigestion, enlarged tonsils, tickling cough, etc. Only a few of these symptoms are likely to be present in any case at one time.
DR. SAGE'S CATARRH REMEDY
produces radical cures of the worst cases of Catarrh, no matter of how long standing. The liquid remedy may be snuffed, or better applied by the use of Dr. PIERCE'S Douche. This is the only form of instrument yet invented with which liquid medicine can be carried HIGH UP and PERFECTLY APPLIED to all parts of the affected nasal passages and the chambers or cavities communicating therewith, in which sores are most frequently exist, and from which the catarrhal discharge generally proceeds. Its use is pleasant and easily understood, from directions accompanying each instrument. Dr. SAGE'S Catarrh Remedy cures recent attacks of "Cold in the Head" by a few applications. It is mild and pleasant to use, containing no acrid, poisonous drugs or poisons. Catarrh Remedy and Douche sold by druggists.
R. V. PIERCE, M. D., Prop'r, World's Dispensary and Invalids' Hotel, Buffalo, N. Y.

HARDWARE, PAINTS, OILS, &C.
SALEM WARRANTED PURE WHITE LEAD.
BOSTON " " "
FOREST RIVER PURE WHITE LEAD.
ENGLISH " "
On hand and for sale at Manufacturers' Prices.
Also, a large and well-selected Stock of
Hardware,
Paints, Oils,
Glass, &c., &c.,
ETC., ETC., ETC.,
At Lowest Rates.
JOHN H. BAILEY,
RICE BLOCK,
16 Market and 1 Ladd Street

American and Foreign PATENTS.
[ESTABLISHED 1865.]
GILMORE & CO., Successors to CHIPMAN, HOSMER & CO., Solicitors. Patents procured in all countries. *No fee in advance.* No charge unless the patent is granted. No fee for making preliminary examinations. No additional fees for obtaining and conducting a re-hearing. Special attention given to Interference Cases before the Patent Office. Extensions before Congress, Infringement Suits in different States, and all litigation appertaining to Inventions or Patents. Send stamp to GILMORE & CO. for Pamphlet of sixty pages.
Old Bounty Land Warrants.
The last Report of the Commissioner of the General Land Office shows 2,897,560 acres of Bounty Land Warrants outstanding. These were issued under act of 1855 and prior acts. GILMORE & CO. pay cash for them. Send by registered letter. Where Assignments are imperfect we give instructions to perfect them.
Arrears of Pay and Bounty.
Officers, Soldiers and Sailors of the late war, or their heirs, are in many cases entitled to money from the Government of which they have no knowledge. Write full history of service, and state amount of pay and bounty received. Enclose stamp to GILMORE & CO., and a full reply after examination, will be given you free.
Pensions.
All Officers, Soldiers and Sailors wounded, ruptured or injured in the late war, however slightly, can obtain a pension by addressing GILMORE & COMPANY.
Cases prosecuted by GILMORE & Co. before the Supreme Court of the United States, the Court of Claims and the Southern Claims Commission.
Each department of our business is conducted in a separate bureau, under the charge of the same experienced parties employed by the old firm. Prompt attention to all business entrusted to GILMORE & Co. is thus secured. We desire to win success by deserving it. Address
GILMORE & CO.,
WASHINGTON, D. C.

FIRST NATIONAL BANK
GOVERNMENT DEPOSITORY,
Continues to supply either Coupon or Registered
FOUR PER CENT. BONDS.
At subscription rates, furnished direct from the Treasury Department.
U. S. 5-20 Called Bonds,
Cashed, or exchanged for new 4's on favorable terms.
dm&g E. P. KIMBALL, Cashier.

New Advertisements

60 VALUABLE RECEIPTS by mail for $1. Send stamp for list. *Everybody wants them.* AGENTS WANTED. J. V. S. Adriance, Buffalo, N.Y.

LAME BACK!
BENSON'S CAPCINE POROUS PLASTER is for lameness or weakness of the back, Rheumatism and all local aches and pains, the best remedy known. It was intended to overcome the slow action of the ordinary Porous Plasters. It relieves pain at once, and cures where other plasters will not even relieve. Sold everywhere by Druggists. Price 25 Cents.

KANSAS FARMS AND FREE HOMES
HOW TO GET THEM is the best part of the state. 6,000,000 acres in it. For free copy of "Kansas Pacific Homestead," address Land Commissioner, Salina, Kansas.
tapr10

TEACHERS WANTED $50 to $100 or $200 PER MONTH, during the Spring and Summer. For full particulars address J. C. McCurdy & Co., Philada, Pa.

DIPHTHERIA!!
JOHNSON'S ANODYNE LINIMENT will positively prevent this terrible disease, and will positively cure nine cases in ten. Information that will save many lives sent free by mail. Don't delay a moment. Prevention is better than cure.
Sold Everywhere!
I. S. JOHNSON & CO., BANGOR, MAINE.

PIANOS
for Cash or on *easy monthly installments.* Parties who intend purchasing Pianos will find it for their interest to call at our rooms, or correspond with us, before buying elsewhere.
Hallett & Cumston,
No. 459 WASHINGTON ST., BOSTON.

Cuticura
The Great Skin Cure is warranted to cure Salt-Rheum, Scald Head, Dandruff, Pimples and Comedones. Sold everywhere. Sent on receipt of price. Small boxes 50c., large $1. Prepared by Weeks & Potter, Boston. Sent to Box 3 00 for circular and testimonials. tmch20

1879.
THE FOUR REVIEWS
AND
BLACKWOOD.
AUTHORIZED REPRINTS
OF
THE EDINBURGH REVIEW (*Whig*),
THE WESTMINSTER REVIEW (*Liberal.*)
THE LONDON QUARTERLY REVIEW (*Conservative*),
THE BRITISH QUARTERLY REVIEW (*Evangelical*),
AND
BLACKWOOD'S EDINBURGH MAGAZINE
☞ These Reprints are not selections; they give the originals in full, and at about one-third the price of the English Editions.
No publications can compare with the leading British Periodicals thus re-named, reprinted by the Leonard Scott Publishing Company. In respect to fidelity of research, accuracy of statement, and purity of style, they are without any equal. They keep pace with modern thought, discovery, experiment, and achievement, whether in religion, science, literature, or art. The ablest writers fill their pages with most interesting reviews of history, and with an intelligent narration of the great events of the day.
TERMS FOR 1879, INCLUDING POSTAGE.
Payable Strictly in Advance.

For any one Review	$4 00	per annum.
For any two Reviews	7 00	" "
" any three Reviews	10 00	" "
For all four Reviews	12 00	" "
For Blackwood's Magazine	4 00	" "
For Blackwood and one Review	7 00	" "
" " " two Reviews	10 00	" "
" " " three "	13 00	" "
" " " four "	15 00	" "

POSTAGE.
This item of expense, now borne by the publishers, is equivalent to a reduction of 20 per cent on the cost to subscribers in former years.
CLUBS.
A discount of twenty per cent will be allowed to clubs of four or more persons. Thus: four copies of Blackwood or of one Review will be sent, to *one address*, for $12.80, four copies of the four Reviews and Blackwood for $46, and so on.
PREMIUMS.
New subscribers (applying early) for the year 1879 may have, without charge, the numbers for the last quarter of 1878 of such periodicals as they may subscribe for.
Or, instead, new subscribers to any two, three, or four of the above periodicals, may have one of the "Four Reviews" for 1878; subscribers to all five may have two of the "Four Reviews," or one set of Blackwood's Magazine for 1878.
Neither premiums nor subscribers nor discount to clubs can be allowed, unless the money is remitted *direct to the publishers.* No premiums given to Clubs.
To secure premiums it will be necessary to make *early applications*, as the stock available for that purpose is limited.
REPRINTED BY
The Leonard Scott Publishing Company,
41 BARCLAY ST., NEW YORK.

CHARLES ROBINSON & SON,
Would inform their friends and the public that they still continue the
Flour and Grain Business
AT THEIR OLD STAND,
NO. 16 BOW STREET,
PORTSMOUTH, N. H.

NEW STYLES
RATTAN PRESENTS
Every one who has examined them are of the opinion that more attractive, beautiful or serviceable
Christmas Presents!
Cannot be purchased in New England for the same amount of money than the desirable Rattan Goods manufactured right here in our city by Mr. DAVID URCH, and
For Sale by A. Tredick & Co.,
MARKET STREET.
☞ We advise all to call, examine and try them before purchasing their Christmas Presents.

Portsmouth Daily Chronicle.

By CHRONICLE & GAZETTE PUBLISHING COMPANY. | PORTSMOUTH, N. H., FRIDAY, MARCH 14, 1879. | $6 PER YEAR, IN ADVANCE. THREE CENTS PER COPY.

THE PORTSMOUTH DAILY CHRONICLE

(Established August 2d, 1862.)

Is Published Every Morning, Sundays excepted, at No. 7 Exchange Building, Pleasant Street, opposite the Post Office, by the

Chronicle and Gazette Publishing Company.

TERMS $6.00 PER YEAR.

The New Hampshire Gazette.

(The Oldest Newspaper in the United States, established Oct. 7, 1756.)

is published every THURSDAY at the same office. Terms, $1.50 per year; $2.00 per year, if not paid in advance.

ADVERTISEMENTS inserted on reasonable terms, in either or both papers. The GAZETTE, having a large country (in addition to its local) circulation, is an excellent medium of advertising. A liberal reduction made when advertisements appear in both papers.

☞ Correspondence from neighboring towns, containing items of public interest, will be gladly received. All communications should be addressed and all checks made payable to the

CHRONICLE & GAZETTE PUBLISHING CO., PORTSMOUTH, N. H.

The Job Printing Business is conducted in the same office by Mr. Charles W. Gardner, who keeps on hand a large and well-selected stock of all materials required in his line.

Transportation.

Eastern & Maine Central Railroad Line.

CARS leave the Station of the Eastern Railroad, between Deer and Elm streets, as follows:

For Boston, at 7:10, 7:35, 8:23, 11:00 A. M.; 3:00, 5:30 P. M.

For Portland and Stations East, 10:00 A. M.; 2:57, 9:15 P. M.

For Bangor, St. John, Montreal and Quebec, 10:00 A. M.; 9:15 P. M.

For Great Falls and Wolfeborough, 10:00 A. M.; 5:44 P. M.

For North Conway, 10:00 A. M.

For Dover and Way Stations, 10:00 A. M.; 12:30, 3:00, 7:00 P. M.

Trains leave *For Portsmouth*—

From Boston, 7:30, 10:00 A. M.; 12:30, 3:15, 4:45, 7:00 P. M.

From Portland, *2:05, 8:45 A. M.; 1:00 P. M.

From North Conway, 7:00 A. M.

From Wolfeborough, 8:[illegible] A. M.; 3:10 P. M.

From Great Falls, 7:[illegible], 10:00 A. M.; 4:45 P. M.

From Dover, 6:45, 10:30 A. M.; 2:25, 5:00 P. M.

From Newington, 7:01, 10:46 A. M.; 2:41, 5:16 P. M.

Trains from Boston arrive at Portsmouth at 9:55 A. M.; 12:25, 2:54, 5:40, 6:58, 9:12 P. M.

Trains from Portsmouth arrive at Boston at *6:30, 9:20, 10:45 A. M.; 1:30, 5:30, 8:00 P. M.

*Exception Mondays.

Feb. 17, 1879. A. P. ROCKWELL, Pres't.

Concord & Portsmouth Railroad.

PASSENGER TRAINS leave Concord Railroad Station, foot of Bridge Street:

For Newmarket Junction, Manchester, Concord and Upper Railroads, at 7:55 A. M., and 5:10 P. M.

Arrive at Manchester at 9:40 A. M., 7:10 P. M.

Arrive at Concord at 10:35 A. M., and 8:15 P. M.

Leave Concord at 7:20 A. M., and 3:40 P. M.

Leave Manchester at 8:15 A. M., and 4:25 P. M.

Arrive at Portsmouth at 10:10 A. M., and 6:15 P. M.

☞ All trains connect at Newmarket Junction, with trains of the Boston & Maine Railroad for Exeter, Haverhill, Lawrence and Boston; and for Dover, Great Falls and Portland: at Concord with trains to and from all the Upper Railroads.

H. E. CHAMBERLIN, Supt.

Good and Reliable

INSURANCE

COMPANIES.

COMMERCIAL UNION, of London.
FIRE ASSOCIATION, of Phila.
SHAWMUT, of Boston.

F. W. DEROCHEMONT & SON,

No. 9 CONGRESS ST., AGENTS.

WILLIAM B. HUSSEY,

DEALER IN

BOOTS and SHOES,

—AT—

No. 49 Congress Street,

Has for sale a large and well selected assortment of Goods in his line for Men's, Women's Boys' and Girl's wear, which he will sell

AS CHEAP AS GOOD ARTICLES CAN BE SOLD.

CALL AND SEE.

REMOVAL!

I WOULD respectfully inform the people of Portsmouth and vicinity, that I have removed from my old stand to the Store formally occupied by BENJAMIN CHEEVER.

Having a larger store and better accommodations, I trust to receive the same liberal patronage which has been extended to me in the past. I shall endeavor to keep a

Larger Stock Than Ever

—OF—

HATS, CAPS, FURS, UMBRELLAS, TRUNKS AND TRAVELING BAGS.

ALL NEW STYLES OF

HATS AND CAPS

Received as soon as issued. All goods sold at the

Lowest Cash Prices!

FRANK E. DEARBORN

NO. 40 MARKET ST., PORTSMOUTH

PATENTS!

R. H. EDDY,

No. 76 State St., Opposite Kilby, Boston.

SECURES PATENTS in the United States; also in Great Britain, France and other foreign countries. Copies of the claims of any Patent furnished by remitting one dollar. Assignments recorded at Washington. *No Agency in the United States possesses superior facilities for obtaining Patents or ascertaining the patentability o inventions.*

R. H. EDDY, Solicitor of Patents.

TESTIMONIALS.

I regard Mr. Eddy as one of the *most capable and successful* practitioners with whom I have had official intercourse. CHARLES MASON, Commissioner of Patents.

"Inventors cannot employ a person more trustworthy or more capable of securing for them an early and favorable consideration at the Patent Office." EDMUND BURKE, Late Commissioner of Patents.

BOSTON, October 15, 1870.

R. H. EDDY, Esq.—*Dear Sir:* You procured for me, in 1840, my first patent. Since then you have acted for and advised me in hundreds of cases, and procured many patents, reissues and extensions. I have occasionally employed the best agencies in New York, Philadelphia and the Patent Office, but I still give you almost the whole of my business, in your line, and advise others to employ you. Yours truly, GEORGE ROGERS PARKER.

BOSTON, January 1, 1879. 3tawjan180

The True Path of

GOSPEL TEMPERANCE.

Being the only life work and speeches of FRANCIS MURPHY, Dr. REYNOLDS, and their co-laborers. Embracing, also, the history of the WOMEN'S Temperance Union. The best selling temperance book published, 700 pages, 18 engravings. Price, $2.00. Agents address at once. 6imch7

H. S. GOODSPEED & CO., New York.

BOYNTON'S FURNACES.

Cast or Wrought Iron. Suitable for Coal or Wood.

BRICK-SET AND PORTABLE.

Are Powerful Heaters; Remarkably durable; economical in fuel; give universal satisfaction; have no bolted joints; are free from gasses.

The most durable Furnace, the cheapest to buy. Fitted with clinker-cleaning anti-friction grates; ash-sifting grates and ash-pans; lined feed doors, draft regulators, etc. Have many attractive and practical improvements never before adopted.

Also, RANGES for family or hotel use; Fireplace Heaters, etc.

Send for Circulars, before purchasing others.

RICHARDSON, BOYNTON & CO., Manufacturers, 234 *Water Street, New York.*

codtnov10

Apply direct to the Manufacturerers.

WOOD!

Hard and Soft Wood,

Sawed and Split,

KINDLINGS, SHAVINGS, ETC., ETC.

☞ Orders left at the PLANING MILL, GREEN STREET, will be promptly attended to.

DANIEL MASON, Agent.

New York Weekly Herald.

ONE DOLLAR A YEAR.

The circulation of this popular newspaper has more than trebled during the past year. It contains all the leading news contained in the *Daily Herald*, and is arranged in handy departments. The

Foreign News

embraces special dispatches from all quarters of the globe. Under the head of

American News

are given the Telegraphic Despatches of the week from all parts of the Union. This feature alone makes

The Weekly Herald

the most valuable chronicle in the world, as it is the cheapest. Every week is given a faithful report of

Political News

embracing complete and comprehensive despatches from Washington, including full reports of the speeches of eminent politicians on the questions of the hour.

The Farm Department

of the *Weekly Herald* gives the latest as well as the most practical suggestions and discoveries relating to the duties of the farmer, including for raising Cattle, Poultry, Grains, Trees, Vegetables, &c., &c., with suggestions for keeping buildings and farming utensils in repair. This is supplemented by a well-edited department, widely copied, under the head of

The Home,

giving recipes for practical dishes, hints for making clothing and for keeping up with the latest fashions at the lowest price. Every item of cooking or economy suggested in this department is practically tested by experts before publication. Letters from our Paris and London correspondents on the very latest fashions. The Home Department of the *Weekly Herald* will save the housewife more than one hundred times the price of the paper. The interests of

Skilled Labor

are looked after, and everything relating to mechanics and labor-saving is carefully recorded. There is a page devoted to all the latest phases of the business markets, Crops, Merchandise, &c., &c. A valuable feature is found in the specially reported prices and conditions of

The Produce Market.

Sporting News at home and abroad, together with a Story every week, a Sermon by some eminent divine, Literary, Musical, Dramatic, Personal and Sea Notes. There is no paper in the world which contains so much news matter every week as the *Weekly Herald*, which is sent, postage free, for One Dollar. You can subscribe at any time.

The New York Herald in a weekly form, $1 a year

Address,

NEW YORK HERALD,

Broadway and Ann Street, New York.

MORSE & ILSLEY,

FIRE, LIFE AND ACCIDENT

INSURANCE

AGENTS,

Represent the following reliable companies:

THE INSURANCE COMPANY OF NORTH AMERICA, *Of Philadelphia, Penn.*

LIVERPOOL and LONDON and GLOBE, *U. S. Office, New York City.*

SPRINGFIELD, *of Springfield, Mass.*

QUEEN, *of Liverpool and London.*

PHŒNIX, *of Hartford, Conn.*

ORIENT, *of Hartford, Conn.*

TRAVELERS LIFE & ACCIDENT COMPANY, *Of Hartford, Connecticut.*

NEW ENGLAND MUTUAL LIFE *Of Boston, Mass.*

The above companies are well known and reliable, and we solicit the patronage of our friends and the public. All losses adjusted and promptly paid at our office.

MORSE & ILSLEY,

NO. 13 PLEASANT STREET,--UP ONE FLIGHT.

25 ELEGANT CARDS, No two alike. With name 10c. Post paid Husted & Co., *Nassau*, N. Y.

DR. JOHN TRIPP'S BLOOD PURIFIER

Is a certain cure for *Syphilis, Scrofula, Ovarian Tumors, Diabetes, Bright's Disease*, and *Blood Poison*. Cures of *Syphilis* guaranteed in either stage. Send for pamphlet, enclosing stamps and please state disease. Eastern Agency, 306 Columbus ave., Boston. Office hours 11, 4 to 7. No medicine genuine unless in bottles with my name blown in them and labels bearing my own Trade Mark. DR. JOHN TRIPP. codfe29

OBSTACLES TO MARRIAGE.

Happy Relief to Young Men from the effects of errors and early abuses in early life. Manhood restored. Impediments to marriage removed. New method of treatment. New and remarkable remedies. Books and circulars sent free in sealed envelopes. Address

HOWARD ASSOCIATION, 4 North Ninth Street, Philadelphia, Pa.

An Institution having a high reputation for honorable conduct and professional skill.

INCORPORATED JANUARY, 1873. CAPITAL STOCK, $1,000,000.

WORLD'S DISPENSARY MEDICAL ASSOCIATION. BUFFALO AND LONDON.

(*Successors to R. V. PIERCE, M. D.*)

DR. R. V. PIERCE, having acquired a world-wide reputation in the treatment of Chronic Diseases, resolves to make this a specialty, and to associate themselves with him, as the Faculty of the World's Dispensary, the Medical Department of which has since been merged with the INVALIDS' HOTEL. The organization has been completed and incorporated under the name and style of World's Dispensary Medical Association, with the following officers: HON. R. V. PIERCE, *Pres.* F. D. PIERCE, *V. Pres.* JNO. E. PIERCE, *Sec.* LESTER B. SMITH, *Treas.*

NINE PHYSICIANS AND SURGEONS of eminence and skill have been chosen as the Faculty.

CHRONIC DISEASES of all forms come within the province of our well-matured plans.

LUNG DISEASES.—This division of practice is very able managed by a gentleman of mature judgment and skill. Bronchial, Throat, and Lung Diseases treated with the most successful results.

DISEASES OF WOMEN.—Especially are our facilities of a superior order for the cure of all those chronic diseases peculiar to females.

NERVOUS DISEASES.—Paralysis, Nervous Debility, Epilepsy (Fits), Convulsions, St. Vitus's Dance, Neuralgia, and other nervous affections, receive the attention of a physician in this specialty.

NOT NECESSARY TO SEE PATIENTS.—By our original system of diagnosis, we can treat many chronic diseases as successfully without as with a personal consultation. For particulars see "People's Common Sense Medical Advisor" (1,000 pages, text practical) or "Illustrated Medical and Journal Guide Book" (100 pages, 10 cents post-paid).

SURGICAL CASES.—Among the operations which we are called upon frequently to perform, are those for Nasal Polypus, Harelip, Tumors, Fistula in Ano, Hydrocele (Rupture), Hydrocele (Dropsy of the Scrotum), Varicocele, Ovarian and Uterine Tumors, Cancer, Stricture, Piles, Cataract, Strabismus, etc., etc. We also treat successfully, by a new method without surgical operation, Cancers, Club-feet, Spinal Curvature, and other deformities. (See pamphlet entitled, "Motion as a Curative Agent," sent on receipt of 10 cents.)

Address, World's Dispensary Medical Association, BUFFALO, N. Y.

WOMAN

By an immense practice at the World's Dispensary and Invalids' Hotel, having treated many thousand cases of those diseases peculiar to women, I have been enabled to perfect a most potent and positive remedy for these diseases.

To designate this remedy a specific, I have named it

Dr. Pierce's Favorite Prescription

The term, however, is but a feeble expression of my high appreciation of its value, based upon personal observation. I have, while witnessing its positive results in the special diseases incident to the organism of woman, singled it out as the chief, or crowning gem of my medical career. On its merits, as a positive, safe, and effectual remedy for this class of diseases, and one that will, at all times and under all circumstances, act kindly, I am willing to stake my reputation as a physician; and so confident am I that it will not disappoint the most sanguine expectations of a single invalid lady who uses it for any of the ailments for which I recommend it, that I offer and sell it under A POSITIVE GUARANTEE. (For conditions, see pamphlet wrapping bottle.)

The following are among those diseases in which my Favorite Prescription has worked cures, as if by magic, and with a certainty never before attained by any medicine: Leucorrhœa, Excessive Flowing, Painful Monthly Periods, Suppressions when from unnatural causes, Irregularities, Weak Back, Prolapsus, or Falling of the Womb, Anteversion and Retroversion, Bearing-down Sensations, Internal Heat, Nervous Depression, Debility, Despondency, Threatened Miscarriage, Chronic Congestion, Inflammation and Ulceration of the Uterus, Impotency, Barrenness, or Sterility, and Female Weakness. I do not exist this medicine as a "cure-all," but it admirably fills a long felt want of a perfectly safe and most perfect specific in all chronic diseases of the sexual system of woman, singled it out as the chief, or crowning gem of my medical career. On its merits, as a positive, safe, and effectual remedy for this class of diseases, and one that will, at all times and under all circumstances, act kindly, I am willing to stake my reputation as a physician; and so confident am I that it will not disappoint the most sanguine expectations of a single invalid lady who uses it for any of the ailments for which I recommend it, that I offer and sell it under A POSITIVE GUARANTEE. (For conditions, see pamphlet wrapping bottle.)

The following are among those diseases in which my Favorite Prescription has worked cures, as if by magic, and with a certainty never before attained by any medicine: Leucorrhœa, Excessive Flowing, Painful Monthly Periods, Suppressions when from unnatural causes, Irregularities, Weak Back, Prolapsus, or Falling of the Womb, Anteversion and Retroversion, Bearing-down Sensations, Internal Heat, Nervous Depression, Debility, Despondency, Threatened Miscarriage, Chronic Congestion, Inflammation and Ulceration of the Uterus, Impotency, Barrenness, or Sterility, and Female Weakness. I do not exist this medicine as a "cure-all," but it admirably fills a long felt want of a perfectly safe and most perfect specific in all chronic diseases of the sexual system of woman. It will not disappoint, nor will it do harm, in any state or condition.

Those who desire further information on these subjects can obtain it in THE PEOPLE'S COMMON SENSE MEDICAL ADVISER, a book of over 900 pages, sent, post-paid, on receipt of $1.50. It treats minutely of those diseases peculiar to females, and gives much valuable advice relative to the management of those affections.

Favorite Prescription sold by Druggists.

R. V. PIERCE, M. D., Propr. World's Dispensary and Invalids' Hotel, Buffalo, N. Y.

GENERAL LIFE AND FIRE

INSURANCE

AGENCY.

Alonzo F. Craig, Agent

CAPITAL REPRESENTED

$40,000,000.

EQUITABLE LIFE ASSURANCE SOCIETY OF THE UNITED STATES, ASSETS, ... $25,000,000.

N. BRITISH & MERCANTILE INS. CO. LONDON AND EDINBURGH. CAPITAL GOLD, ... $10,000,000. Invested in the United States, ... $1,647,807.82.

NATIONAL FIRE INSURANCE COMPANY HARTFORD, CONN. ASSETS, ... $831,856,25.

WESTCHESTER FIRE INSURANCE CO. NEW YORK. ASSETS, ... $665,787.21.

ST. PAUL FIRE AND MARINE INS. CO. ST. PAUL, MINN. ASSETS, ... $719,621.78.

FANEUIL HALL INSURANCE COMPANY BOSTON, MASS. ASSETS, ... $250,000.00.

☞ *Insurance effected on all kinds of Property Reasonable Rates.*

☞ Losses at this Agency will be promptly adjusted, and paid at this Office.

ALONZO F. CRAIG,

INSURANCE AGENT,

Office No. 5 Congress Street Portsmouth

L.S.L.

A SPLENDID OPPORTUNITY TO WIN A FORTUNE.

Fourth Grand Distribution, Class D, at New Orleans, Tuesday, April 8th, 1879—107th Monthly Drawing.

LOUISIANA STATE LOTTERY COMPANY.

This Institution was regularly incorporated by the Legislature of the State for Educational and Charitable purposes in 1868 *for the term of Twenty-five Years*, to which contract the inviolable faith of the State is pledged, with a Capital of $1,000,000, to which it has since added a reserve fund of $850,000. ITS GRAND SINGLE NUMBER DISTRIBUTION will take place monthly. *It never scales or postpones.* Look at the following Distribution:

CAPITAL PRIZE, $30,000.

100,000 TICKETS AT TWO DOLLARS EACH.

HALF-TICKETS, ONE DOLLAR.

LIST OF PRIZES.

1 CAPITAL PRIZE	$30,000	$30,000
1 CAPITAL PRIZE	10,000	10,000
1 CAPITAL PRIZE	5,000	5,000
2 PRIZES of $2,500	5,000	5,000
5 do.	1,000	5,000
20 do.	500	10,000
100 do.	100	10,000
200 do.	50	10,000
500 do.	20	10,000
1000 do.	10	10,000

APPROXIMATION PRIZES.

9	Approximation Prizes of $300		2,700
9	do. do.	200	1,800
9	do. do.	100	900
1857 Prizes, amounting to			$110,400

Responsible corresponding agents wanted at all prominent points, to whom a liberal compensation will be paid.

Application for rates to clubs should only be made to the home office in New Orleans.

Write, clearly stating full address, for further information or send orders to

M. A. DAUPHIN, P. O. Box 692, New Orleans, La.

Or to H. L. PLUM, 319 Broadway N. Y.

All our Grand Extraordinary Drawings are under the supervision and management of GENERALS G. T. BEAUREGARD and JUBAL A. EARLY. w,s,&tiapr7

First Arrival of Oysters since the Ice Blockade in Chesapeake Bay!

JUST RECEIVED

AND FOR SALE AT

FREEMAN'S

WHOLESALE AND RETAIL

OYSTER HOUSE,

NOS. 24 & 28 CONGRESS ST.

Oysters, 20 cents per Quart, Liquid.

25 CENTS PER QT., SOLID.

☞ Large Selected Oysters, 35 cents per Quart.

Also, constantly on hand *New York, Prince's Bay* and other *Fancy Oysters* for sale at retail, or by the hundred.

FLOUR.

100 bbls. T. HARRISON'S ST. LOUIS FLOUR

—FOR SALE BY—

H. F. GERRISH.

SWORN EVIDENCE.

The following Cure is probably the most remarkable ever effected by any medical preparation for the treatment of Catarrh:

Gentlemen.—I hereby certify that I have had Catarrh for ten years, and for the last six years have been terrible sufferer. I was rendered partially deaf, had buzzing in the head, pains across the temple, dizzy spells, weak and painful eyes, swollen and ulcerated tonsils, hard and constant cough, severe pain across the chest, and every indication of consumption. My head ached all the time. The matter accumulated so rapidly in my head and throat that I could not keep them free. Frequently at night I would spring out of bed, it seemed to me, at the point of suffocation. I would then have recourse to every means in my power to dislodge the mucus from my throat and head before being able to sleep again. For a period of six years my tonsils were ulcerated and so much inflamed that I could with difficulty swallow. I finally consulted an eminent physician in regard to an operation on them, but at his request postponed it. The constant inflammation and ulceration in my throat caused the poisonous matter dropping down from my head had so irritated and inflamed my lungs that I coughed incessantly.—a deep hard cough. Meanwhile my system began to show the effects of this disease, so that I lost flesh, grew pale, and showed every symptom of an early death by consumption. When matters had reached this point, or about six months ago, I began the use of SANFORD'S RADICAL CURE FOR CATARRH. After using the first bottle I began to improve rapidly. The first day I seemed to feel my head as I had not known it to be for years. It seemed gradually to arrest the discharges. *It stopped my cough in three days.* By using it as a gargle I soon reduced the inflammation and swelling of my tonsils so that they ceased to trouble me. The sorenes across my chest disappeared, the buzzing noises in my head ceased, my senses of scent and of hearing were completely restored, and every symptom of disease that had reduced me to the verge of the grave disappeared by the use of SANFORD'S RADICAL CURE FOR CATARRH. I have been thus explicit because, as a druggist, I have seen a great deal of suffering from Catarrh, and hope to convince many that this is a great remedy.

I am familiar with the treatment of Catarrh as practiced by the best physicians, and have expended the most eminent about my case. I have used every kind of remedy and apparatus that have appeared during a period of six years past, and have, while following that course, taken great care of my general health, but obtained no relief or encouragement from any of them.

BOSTON, Feb. 23, 1878. GEO. F. DINSMORE.

SUFFOLK, SS. FEB. 23, 1878.

Then personally appeared the said George F. Dinsmore, and made oath that the foregoing statement by him subscribed is true. Before me,

SETH J. THOMAS, Justice of the Peace

Each package contains Dr Sanford's Improved Inhaling Tube, with full directions for use in all cases. Price $1.00. For sale by all Wholesale and Retail Druggists throughout the United States. WEEKS & POTTER, General Agents and Wholesale Druggists, Boston, Mass.

COLLINS'

VOLTAIC PLASTER

Affords the most grateful relief in all Affections of the Chest and Lungs.

CHRONIC PLEURISY CURED.

MESSRS. WEEKS & POTTER: *Gentlemen.*—Having for many months postponed with a very lame side, called by my physician Chronic Pleurisy, caused by a former injury and strain, and for which I used my prescription and other remedies, as well as the best treatment, without cures, without the least benefit, my physician recommended your Collins' Voltaic Plaster, the use of which, to my great surprise, relieved the pain and soreness almost immediately, and I have been able to attend to my household affairs ever since with perfect ease and comfort, whereas, before the application of your invaluable Plaster, I was scarcely able to do any thing. I consider them inestimable, and shall will believe recommend them to the afflicted. Yours respectfully, MRS. FRANCES HARRIMAN.

ORLAND, Me., April 21, 1876.

There is no medical or protective appliance that will prove so grateful and effective in tickling Coughs, Irritation and Soreness of the throat and chest, as Collins' Voltaic Plaster capable of preventing serious diseases. Ask there organs.

PRICE, 25 CENTS.

Do not confound these Plasters with the ordinary Plasters of the day, that by comparison are absolutely worthless.

Be careful to obtain COLLINS' VOLTAIC PLASTER, combination of Rubber and Voltaic Plaster, with Medicated Plaster, as seen in the above cut. Sold by all Wholesale and Retail Druggists throughout the United States and Canadas, and by WEEKS & POTTER, Proprietors, Boston, Mass.

SALEM LEAD COMPANY.

WARRANTED PURE WHITE LEAD.—Well known throughout New England as the WHITEST, FINEST and BEST.

LEAD TAPE, ¾ in. wide, on reels for Curtain Sticks.

LEAD RIBBON, from 2½ to 8 inches wide, on reels for Builders.

LEAD PIPE, of any size or thickness.

At lowest market prices for goods of equal quality.

FRANCIS BROWN, Treasurer, Salem, Mass. tmch15 79

COAL and WOOD

BEST QUALITY!

And Lowest Prices!

—FOR SALE BY—

C. E. WALKER & CO.,

137 MARKET STREET,
4 WATER STREET.

☞ ORDERS left at N. K. Walker & Son's Hat and Fur Store promptly filled.

LIBRARY LAMP.

Ask your dealer for this Lamp. If he will not supply you, write to us for it. It gives the light of twenty candles, or one-third more than any other Lamp of similar style (same size burner) in the world; the light being, also, steadier and every way more satisfactory.

—FOR SALE BY—

JOHN P. SWEETSER,

46 Market Street,

PORTSMOUTH

Daily Chronicle.

One Week in Wall Street.

October 7th, 1878, Western Union Telegraph stock sold at the New York Stock Exchange for 96.1-8 per share; October 14th, 1878, it sold at 86.3-4, a fluctuation of 9.3-8 per cent in seven days; 12,500 shares sold on a margin of one per cent required an actual capital of $12,500. The same stock delivered at 86.3-4 gave a profit of 9.3-8 per cent on the stock or $937.50 per 100 shares. On the whole 12,500 the actual profit was $117,187.50 or 9.3-8 times the capital used, in one week. This is a single case taken from the official record of the Stock Exchange, and shows people how money is made so rapidly in stocks. Few people, however, have the necessary cash to put up in order to realize such immense profits as these, but capital in any amount from $10 to $50,000 can be used with equal success by the new combination system of operating in stocks which Messrs. Lawrence & Co., Bankers, New York, have established. By this method of pooling thousands of orders in various sums and operating them as one immense capital, shareholders realize large profits which are divided *pro rata* monthly. New circular contains two unerring rules for success, and full information, so that any one can operate profitably. Stocks and Bonds wanted. Government Bonds supplied. Apply to Lawrence & Co., Bankers, 57 Exchange Place, N. Y. City.

—It was long ago shown by statistics that in general married people have a less mortality than the unmarried, but M. Jansens of Brussels, is following up the same matter, has reached some other conclusions which are rather surprising. He states from his experience that while married people commit less crimes and are less prone to suicide than the unmarried, widowers kill themselves much more than married men, and that, while men with children are of more reputable life than those without them, widows with children, on the contrary, are more likely to be wicked than widows without them.

—He was a venerable and agricultural looking man, attired in the latest New Jersey fashion, and he stood on a street corner near Washington market. Holding up his left hand, and gazing reflectively upon three pieces of string tied round an equal number of fingers, he soliloquized: "That's to remind me—get a bale of cotton; t'other means don't forget the calico. But, what in thunder's this one for? Ah, by gum! that's don't get drunk again!"—*N. Y. Com. Adv.*

Not Symptoms, but the Disease.

It would seem to be a truth appreciable by all, and especially by professors of the healing art, that to remove the disease, not to alleviate its symptoms, should be the chief aim of medication. Yet in how many instances do we see this truth admitted in theory, ignored in practice. The reason that Hostetter's Stomach Bitters is successful in so many cases, with which remedies previously tried were had recourse to, can be attributable to the fact that it is a medicine which reaches and removes the causes of the various maladies to which it is adapted. Indigestion, feverand ague, liver complaint, gout, rheumatism, disorders of the bowels, urinary affections and other maladies are not palliated merely, but rooted out by it. It goes to the fountain head. It is really, not nominally, a radical remedy, and it endows the system with an amount of vigor which is its best protection against disease.

That Cold of Yours may run into consumption if you don't take Dr. A. J. Flagg's Cough and Lung Syrup.

New York Shopping.

Having formed a connection with the Lamar Purchasing Agency, I will give personal supervision to the answering of LETTERS OF INQUIRY and forwarding of Samples. Purchases made with taste and discretion. LUCY CARTER.

LAMAR PURCHASING AGENCY. Established. Reliable. Best Facilities. Address, MRS. ELLEN LAMAR, 877 Broadway [first floor], New York City.

That Hectic Flush Denotes Danger. Relieve yourself by using and *at once* too, Dr. A. J. Flagg's Cough and Lung Syrup.

Free of charge—*Sample* bottle of *Adamson's Cough Balsam* at all drug stores. Owing to its perfect harmony in combination it is the very best mixture for the speedy cure and relief of croup, colds, throat or lung diseases. Large bottles 35 cents.

Great Joy over the fact that your cough can be thoroughly cured by Dr. A. J. Flagg's Cough and Lung Syrup.

Why not make up your minds, at present, what Hotel you are going to stop at when you arrive in New York? The Grand Central, on Broadway, is now kept on both the American plan at $2.50 to $3.00, and the European plan at $1.00, and upwards, per day. An elegant Restaurant, at moderate prices, is conducted by the Hotel.

Lungs cannot be made but can be saved by the use of Dr. A. J. Flagg's Cough and Lung Syrup if taken in time.

Wonderful Changes

have occured in this country during the last three or four years, but none more wonderful than the *Revolutions in Color*, produced among the *Heads of the People*, by

CRISTADORO'S HAIR DYE

The history of the success of great discoveries affords no parallel to the triumphs over competition and prejudice, accomplished by this powerful yet harmless vegetable agent, which instantaneously changes any obnoxious color of the hair into a black or brown as magnificent as any that heaven ever bestowed upon the head of man or woman. Manufactured by J. CRISTADORO, No 63 William St., New York. Sold by all Druggists. Applied by all Hair Dressers. tmch15

A CARD.

To all who are suffering from the errors and indiscretions of youth, nervous weakness, early decay, loss of manhood, &c., I will send a recipe that will cure you, FREE OF CHARGE. This great remedy was discovered by a missionary in South America. Send a self-addressed envelope to the REV. JOSEPH T. INMAN, *Station D., Bible House, New York City.* cod&wtno

Portsmouth Chronicle

FRIDAY, MARCH 14, 1879.

Demoralized Patriots.

There are about one hundred offices in the gift of the United States Senate, and there are in Washington about seven thousand hungry democratic patriots anxious to fill these offices—many more than enough to fill them. But it has been discovered that by a rule adopted in 1854, when the Senate was controlled by the democrats, changes in the present force of subordinate officers in that body, under the sergeant-at-arms and secretary, cannot be made without the approval of Vice-President Wheeler. As this rule seriously interferes with the plans of the vast army of applicants for these positions, the seekers for place under the new Senate officers have been looking up the record, which shows that it has been invariably sustained as a valid rule whenever a point has been made upon it. The discovery has demoralized a great number of patriots.

The Pedestrian Match.

Up to ten o'clock Wednesday forenoon $20,000 had been taken at the ticket office of Gilmore's Garden, and the throng of spectators did not in the least diminish. At half-past eight o'clock in the evening a portion of the upper gallery fell with a crash, and a scene of terrible excitement ensued for a short time; in a few seconds every window in the building was smashed, and many persons jumped out and went quietly home. Three of the walkers kept on the track—O'Leary having previously withdrawn in a broken-down condition—and the excitement was soon quelled. Many persons had arms or legs broken, or were otherwise injured, and one man was fatally crushed.

The report of O'Leary's death at midnight on Wednesday was not true; but he was "all gone" physically, and entirely out of the contest. He will never be able to walk in a match again, his constitution being ruined.

At eleven o'clock Thursday night Rowell had walked 351 miles, Ennis 334, and Harriman 320.

Legal Suasion Convention.

A legal suasion temperance convention is called to meet in Eagle hall at Concord on the 27th inst." The aim is to concentrate the sentiment and influence of those people of the State who are in favor of the rigid enforcement of all criminal laws, including the prohibitory law. All temperance organizations and churches are invited to send delegates. The promoters of the movement propose at first to organize a central power, for headquarters, and secondly to organize a club or league in each county, the duty of which shall be to bring all violators of the liquor law before the county courts, unless such violators voluntarily abandon their business.

News and Notes.

Mrs. Baker, alias Burke, a woman who was arrested in New York on suspicion of complicity in the stealing of A. T. Stewart's body, has been convicted on a charge of forging a check for $454, and remanded for sentence.

The Fitz John Porter court of enquiry has finished its sessions, and will report to the President shortly.

David Smith, a telegraph operator, disappeared from Ellenville, Ulster county, N. Y., in 1866, and was supposed to have left on account of a love affair. A few days since a long abandoned lead mine was reopened, and his remains were found at the bottom of the shaft. Evidence that he was murdered by one Joseph Fleicker, who subsequently became insane and died in an asylum, was also discovered.

One hundred square miles of territory are covered by the over-flow of the Theiss river in Hungary. The city of Szegedin is destroyed, two-thirds of it being submerged, including the citadel; many of the buildings are in ruins.

Officer Joseph Rosenfeldt of the police force of Rock Island, Illinois, while patrolling his beat was set upon by four desperadoes, who murdered him outright. The body was found after daylight, terribly bruised, with marks of boots, rocks and clubs upon it. Three of the men have been arrested.

The remains of the late Bayard Taylor arrived at New York on the 13th inst., in the steamer Gallert.

It is said of Col. Alston, who was recently killed in Atlanta, Ga., that "he came of a family every one of whom died with his boots on."

Mrs. M. C. Williams, of Raleigh, N. C., has succeeded her late husband as president of a national bank.

It is now stated that the stern-post of the Constitution, at Lisbon, Portugal, with return goods from the Paris Exposition, is entirely rotten and will have to be replaced before the ship can safely leave port again. As she will have to wait her turn to go on the dry dock, it was not expected she would be ready to start for home before the early part of April.

The Granite Monthly.

This New Hampshire magazine has been removed with its publisher to Concord, where it is promised it will hereafter appear. The March number is adorned with a cut of Herbert F. Norris, the War Eagle from Epping, upon whom a recent nomination for Congress was conferred, as we are told, with remarkable unanimity and without effort upon his part. Ass McFarland gives us an interesting sketch of the early newspaper publications at Concord. John M. Shirley furnishes a good review of the new volume of Judge Jeremiah Smith's decisions, recently published by Little, Brown & Co., and edited by the son of the celebrated chief justice. Jenness of Rye supplies another of his lively sketches entitled "Congressional papers," well-written and interesting; and C. C. Lord contributes "Manners and Customs in Hopkinton in the olden time." Altogether the number is creditable to the State, and the editor seems to have been able to serve up a goodly variety of contents from pens of our citizens. We read the magazine with no little degree of local pride, and trust the people of the State will readily sustain so good a periodical as the *Monthly*, which is furnished at the moderate price of $1.50 per year. The magazine contains thirty pages, and abounds in a pleasing variety of interesting matter, to the residents of the State and indeed to all who appreciate the rich material of a historic nature so frequently developed in its pages.

Political.

The State treasurer of Maine is said to have paid out about $2000 in double mileage to the members of the legislature before the resolve granting double mileage was vetoed. As the matter now stands that officer must pay the entire sum back to the State treasury; for he had no legal right to pay the mileage until the resolve had passed, and as it failed to pass, his payments to members on mileage account are transactions with him as a private individual. If he was a republican what a howl about "radical disregard of law" the democratic papers of Maine would set up.

In the last election in Nevada, as is usual in that country, several dead persons took part in the vote. That is to say, the politicians caused a number of non-electors to vote in the place of men who had died, but whose names had not been erased from the voting lists. As one of these illegal voters approached the ballot-box, a little Irishman stepped forward and announced that he challenged the vote. "For what reason?" demanded the judges of election. "For what reason?" echoed the Irishman; "Tom Riley is buried in the foorth wahrd, and ye're afther votin' him in the third, begorra!"

—The wicked correspondent of *Harper's Bazar* says that disorder still reigns in the camp of bonnets, and that every one wears what she pleases, a cake mould, sauce pan, pie plate or basket.

—Inspecting officer in barracks to stalwart defender of his country—"Well, my man, are you satisfied with your ration?" "Yes, sir." "How is the meat divided? Don't you sometimes get a small ration and sometimes a large one?" "No, sir; we always get a small one."

Portsmouth Wholesale Prices

Reported by BUTLER & LAIGHTON, Grocers.

Butter, per ℔ 20 to 30c.
Burning Fluid, per gallon, 15c.
Corn per bushel, Western 55c; Northern 60c.
Coal, Anthr. per ton $5.50, Smiths', per ton, $6.50
Eggs per dozen, 14c.
Flour, Fancy, @ $7; Ex. $5.
Fish per ℔ by the qtl. Cod 4 @ 5c; Pollock 2¾.
Hay per ton, $12 @ $14.
Kerosene Oil per gallon, 13
Lard per pound, by the tub, 9c.
Lard Oil per gallon, by the bbl. 63c.
Molasses per gal., lt. Cuba 40c; N. O. 45 @ 55
Oats per bushels, 32 to 37 cents.
Potatoes per bushel, 90c.
Pork per bll., $13.00 @ $140.0.
Plaster per ton, lump $6; ground $10.
Rye, Northern, per bushel, 65c
Soap per ℔, No. 1, 6¼ @ 7¼ cents.
Sugar per ℔, Rr. 7¼ @ 8c; Gr. 9; Crushed 9¼c.
Tesper ℔, Black, 40 @ 70c.; Green, 50c. @ $60.
Wood per cord. Hard $6½ & $7½; Fine 8¾.

JUST RECEIVED!

A Fresh Lot of the Celebrated

SWAMPSCOTT AND ORLEANS

BLACK, RUBBER-COATED

OIL CLOTHING!

Also, Two Dozen of the Nobbiest, Softest and Best Fitting

GLAZED HATS

Ever made in New England!

Prices Reduced from Last Spring's Quotation!

C. E. MYERS & CO.

C. E. MYERS. C. E. SIMPSON.

NO. 3 BOW STREET.

Wanted.

BY a young lady, a situation as COPYIST or BOOKKEEPER. Address BOX 446, Portsmouth, N. H.

—Hoops and marbles are rolling into fashion again.

—The mischievous schoolboy who places a bent pin on the teacher's seat is a harbinger of spring, as it were.

—"Vestibule guards" is the latest appellation which young men receive who hang around church doors on meeting evenings.

—The small boy ushers in the base ball season about this time by appearing on the side-walk and indulging in a game of "passing" the ball.

200 HORSES!

FARMERS, TRADESMEN AND PHYSICIANS

Will find at our Stables the Largest Stock of Horses in New England.

Gentlemen's Driving Horses a Specialty!

DRAPER & HALL,
91 West Dedham Street, Boston.
1sept15

DON'T GO TO BOSTON

— TO PURCHASE —

CARPETS or DRY GOODS

When you can purchase as cheap at Home.

AYERS & LOCKE

— INTEND TO OFFER —

Extra Inducements

— TO PURCHASERS OF —

CARPETS! CARPETS!!

THEY HAVE PURCHASED THEIR

New Stock of Carpets,

Making the largest Stock of CARPETS this side of Boston.

FULL LINE

Tapestry Brussels Carpets,

As good patterns as the higher priced goods, Only 75 cents; last year's price $1.

FINE LINE

Tapestry Brussels,

87½ cents; last year's price $1.25.

FINE LINE

Roxbury Tapestries,

$1.00.

Among them many private patterns which can not be obtained elsewhere.

FINE LINE

INGRAIN CARPETS, 50cts.

25 pieces Lowell Supers, very cheap.
40 pieces Lowell Extra Supers, very cheap.
Fine Line Lowell Three-Ply Carpet, only $1.00.

FULL LINE

FIVE-FRAME BODY BRUSSELS

Oil Cloths, 25 Cents and Upwards.

Tapestry Stair Carpets,
Palatine Stair Carpets,
Hemp Carpets,
Straw Mattings,
Mats, Druggets,
Hassocks, &c., &c.

In fact everything that should be found in a First-Class Carpet Stock. Also

WINDOW SHADES, FIXTURES, TASSELS, &c.

THE BEST STOCK OF GENERAL

DRY GOODS!

Within 50 miles of Boston.

Special Prices in Domestics.

Linen Damasks in Barnsley and Loom.

Sixty White Toilet Quilts,

at $1.00, worth $1.50.

The Best Double Busk Corset the Market affords,
For 50 Cents per Pair!

Finest Stock of Hamburgs,
Torchon Laces,
Black French Laces,
Worsted, Fringes, Kid Gloves,
Buttons, Ruchings,
&c., &c., at lowest prices.

Ladies' Silk-Clocked Balbriggan Hose, 25c.

In fact, everything in Small Wares

AYERS & LOCKE,
Market Street.

THE NEW ENGLAND

MUTUAL LIFE

Insurance Company

OF BOSTON.

The Oldest Massachusetts Company.

19,000 MEMBERS. $57,000,000 INSURANCE.

The features of the Company are

1.—*Its entire mutuality.*
2.—*The character of its investments.*
3.—*The liberality of its treatment of retiring members.*
4—*Its selection of risks as developed by its past favorable mortality.*
5.—*The application of the Mass. Non-Forfeiture law to its policies, whereby every member is entitled to insurance according to its provisions.*

Information as to rates can be obtained on application at the office of the Company, or of any of its agents in the principal cities and towns of the Commonwealth.

35th Annual Report now ready for Distribution.

BENJ. F. STEVENS, President.
codtsept16 JOS. M. GIBBENS, Secretary.

For Sale.

A PLEASURE ROW BOAT, copper-fastened, nearly new, with four oars and patent row-locks; built by Staples of Eliot.
Apply to RIDER & COTTON,
69 Market Street, Portsmouth.

10 BARRELS FLORIDA ORANGES,

— FOR SALE BY —

Henry F. Gerrish.

ROYAL BAKING POWDER

Absolutely Pure.

The Royal Baking Powder is a pure Cream of Tartar powder, made from pure Grape Cream Tartar, imported exclusively for this powder direct from the wine district of France. An old experienced housekeeper writes that, although she has to pay a few pennies more for the "royal," finds that it goes so much further and works much better than saleratus, soda, or cream of tartar.

☞ Most of the Cream of Tartar of commerce is adulterated with Alum, Terra Alba, etc. Doctors pronounce Alum most dangerous to health; it costs but 2c. a ℔., Cream of Tartar over 30. The Royal Baking Powder is recommended for its wholesomeness by such eminent chemists as Dr. Mott, New York; Dr. S. Dana Hayes, Boston. Sold only in cans. All Grocers.

☞ BAKING POWDER should never be sold in paper packages, as it becomes stale and deteriorates upon exposure to the atmosphere. 110.

SLIGHTLY DAMAGED BY WATER!

500 Dozen Ladies' and Gents'

FINE

LINEN HANDKERCHIEFS!

Only 10 Cents Each!

— AT —

MARSTON'S,
21 Market Street.

PRESERVED BLOOD PEACHES!!

PUT UP IN 5℔ JARS.

GELATINE!

25 Dozen Cox's and Nelson's Gelatine.

18 Cents Per Package; $2.00 a Dozen.

ORANGES and BANANAS

Florida, Valencia, Messina and Palermo Oranges and Aspinwall Bananas.

Crosse & Blackwell's Pickled Walnuts,
Fresh Bottled Queen Olives,
Fresh Bottled Tamarinds.

FRESH CEREALS!

No. 1-2-3-4 Hominy, 5 lb. packages,
Buckwheat Flour,
Graham Flour,
Rye Flour,
Yellow Granulated Meal
and White Corn Flour.

STEAM-COOKED

OATMEAL & CRACKED WHEAT

"ABC" Brand, 2lb packages, 20c each.

MACCARONI,

25 Boxes Very Best Imported Maccaroni.

— FOR SALE BY —

BUTLER & LAIGHTON,
No. 1 Market Square.

REMOVAL!

I HAVE PURCHASED OF H. W. MASON,

The Nick-Nack Store,

5 MARKET ST.,

And have removed from my old location.

☞ All my old customers and the public generally are invited to my new place of business.

LEWIS E. STAPLES,

NICK-NACK STORE,

No. 5 Market Street,

PORTSMOUTH.

MUCILAGE

— OF THE —

BEST QUALITY!

— FOR —

5 CENTS A BOTTLE!

— AT —

M. Goodrich's Book-Store.

JOSIAH F. ADAMS,

FURNISHING

UNDERTAKER.

WAREROOMS, No. 42 MARKET STREET.
Residence, No. 27 Washington Street, Portsmouth.

T. F. STACKPOLE

IS EVER ON AND

— WITH —

GREAT BARGAINS!

— AT —

THE POPULAR STORE.

Just drop in and look at his Five Cen Counter, and you will be astonished to see what can be purchased for half a dime.

5000 YARDS

HAMBURG EDGINGS!

One Cent per Yard and Upwards.

These Goods are of the latest importations and splendid value. We invite every lady in the city and vicinity to examine these goods as the prices are astonishingly low.

☞ Samples sent by mail.

50 DOZ. HANDKERCHIEFS, 3C.

ALL SILK HANDKERCHIEFS, 10c.

DOUBLE BUSK CORSET

50 Cents.

☞ A Great Bargain!

THREE-BUTTON KID GLOVES,

50 Cents.

MORRIS C. FOYE,

23 MARKET STREET.

GOVERNMENT BONDS

We are prepared to pay on presentation in any amount the highest market price for the CALLED BONDS of 1860 and 1867, and we will receive them at full value in exchange for other issues of UNITED STATES BONDS, or in exchange for other safe Securities paying 5, 6 and 7 PER CENT interest.

GEO. WM. BALLOU & CO.,

72 Devonshire Street.....Boston.
8 Wall Street.....New York
tmch18wtf

FANCY SOAPS!

By the Box or Single Cake.

Sold Low at W. R. Preston's, Druggist.

Real Estate.

Desk Room

TO LET in one of the pleasantest offices in the city. Enquire at CHRONICLE Office.

To Let.

HOUSE No. 1 DENNETT STREET.
Inquire at No. 5 Chapel Street.

House Wanted.

AT the West End, containing eight or nine rooms, to hire. Apply at this office.

To Let.

STORE No. 27 MARKET STREET, now occupied by J. E. HAM & CO. Possession given April 1st. w&stf Apply to J. E. MAY.

For Sale.

HOUSE No. 19 WIBIRD STREET. Apply to
tmch6 WM. H. ROLLINS.

For Rent.

HALF-HOUSE ON MELCHER STREET, near Pleasant, containing seven rooms, with water in house. Rent low to a good tenant.
tf Apply at 34 Pleasant Street.

Wanted.

A SMALL TENEMENT or Suit of Rooms pleasantly and centrally located, by desirable tenants. Good references given.
Address P. O. Box 765.

WHEAT MEAL!

— OR —

Graham Flour.

When Wheat is ground it becomes Wheat Meal; when it is bolted it becomes Wheat Flour. Dr. Graham, who lectured through the country forty years ago on dietetics formed the fraternity known as "*Grahamites.*" He said that *bolted* Flour should not be eaten, but that bread ought to be made of Wheat Meal instead; from this it got the name of Graham Flour. *All Graham Flour* therefore ought to be Wheat Meal, but about three-quarters of it is what we call made up Graham, that is, artificially mixed Cheap Flour and Bran, and is in every way inferior to the genuine article. Hardly a person who uses the genuine Wheat Meal would take the bogus article except on compulsion.

THE GENUINE

WHEAT MEAL OR GRAHAM FLOUR

— IS FOR SALE BY —

Charles E. Laighton & Son,

No. 5 EXCHANGE BUILDING,

Nearly opposite Post-Office, - - - - Portsmouth.

JOB ENVELOPES!!

2d Lot.

25,000 XX No. 6 BUFF.

10,000 XX No. 5 BUFF.

20,000 XX No. 6 White.

15,000 XXX No. 5 White.

$1.50 PER THOUSAND.

— AT —

W. G. Myers' Bookstore.

ELEGANT POWDER PUFF BOXES

NEW STYLE JUST RECEIVED

— AT —

W. R. Preston's, Druggist.

Toilet or Nursery Articles

Ladies in search of any of the above will find a

LARGE AND SPLENDID ASSORTMENT

— AT —

W. R. PRESTON'S.

TOOTH BRUSHES.

At all Prices, from 5 cents, upwards.

— AT —

W. R. Preston's, Druggist.

LUBIN'S PERFUMES

At Reduced Price

— AT —

W. R. PRESTON'S DRUG STORE.

BANK STOCK.

A FEW shares of BANK STOCK can be had of WILLIAM H. HACKETT.

INSTRUCTION!

MISS WALDRON, No. 59 Congress Street, will give instruction in *Instrumental Music, French and German.* Terms reasonable. 31aw3w

[illegible] Matters.

POST-OFFICE RULES.

MAILS CLOSE.

	A. M.		P. M.	
Boston, South and West,	*8 10:35	2:20	4:50	*8:30
Boston Way,	10:35			
Portland,	9:35		4:50	6:30
East [beyond Portland],	9:35			6:30
Biddeford, Saco and Way	9:35		4:50	
Great Falls,	9:35		4:50	
Great Falls & Conway R. R.	9:35			
Concord and North,	7:40		4:50	
Concord Way,			4:50	
Boston & Maine R. R.	7:40		4:50	
Dover,	7:40	9:35	4:50	

*Arrives in Boston next morning.

MAILS ARRIVE.

	A. M.		P. M.
Boston, South and West,	4:30	10:05	5:50
Boston Way,		10:05	5:50
Portland and East,		11:20	5:20
Great Falls & Conway R. R.		11:20	
Concord and North,		10:20	6:50
Dover,		10:20	5:50

Letters for the night mails [and no others] east or west may be deposited in the box at the Eastern depot, every day except Sundays.

E. G. PEIRCE, JR., P. M.

COMPLIMENTARY DINNER TO HON. FRANK JONES.

The following correspondence, passed between a number of prominent citizens of Portsmouth and Hon. Frank Jones, requires no explanation:

PORTSMOUTH, N. H., March 4th, 1879.

To HON. FRANK JONES:

Dear Sir: A few of your fellow-citizens, desiring to signalize the occasion of your return from your duties as a member from this district of the Forty-fifth Congress, and to express their approbation of the manner in which you have discharged those duties, desire your acceptance of a complimentary dinner to be given at the Rockingham house in this city at such time as may be agreeable to you. The occasion is intended to be without political significance, and of a social nature only; and in the hope that you will be pleased to designate as early a day as is consistent with your convenience, we beg to subscribe ourselves,

Your friends and fellow-citizens.

Ichabod Goodwin,	John H. Broughton,
Daniel Marcy,	Moses H. Goodrich,
J. F. Hall,	William H. Sise,
Albert R. Hatch,	Thomas H. Odiorne,
John J. Pickering,	N. F. Molloy,
E. A. Peterson,	John S. Treat,
J. A. Bartlett,	William H. Hackett,
J. S. H. Frink,	George W. Guppy,
E. H. Winchester,	Charles H. Mendum,
John Sise,	E. G. Pierce, jr.,
Calvin Page,	Edward D. Coffin,
T. Salter Tredick,	Howe Call,
M. Eldridge,	E. S. Ryder,
William H. Treadwell,	Josephus,
A. F. Howard,	Jos. Hiller Foster,
J. Albert Walker,	John H. Bailey,
J. W. Parsons,	Wm. R. Preston,
G. W. Pendexter,	J. Horace Kent.

PORTSMOUTH, N. H., March 10th, 1879.

To HON. ICHABOD GOODWIN, HON. DANIEL MARCY, and others:

Gentlemen: I am in receipt of your favor of the 4th inst., asking me to accept an invitation, without reference to party, to be present at a complimentary dinner to be given at the Rockingham house, and desiring me to designate a time which will be convenient. Thanking you for the intended compliment I accept the invitation, and name Thursday, the 13th inst., at 7 1-2 o'clock P. M.

I have the honor to be, with much esteem, your fellow citizen

FRANK JONES.

In accordance with the foregoing invitation and acceptance a party of about fifty prominent gentlemen on Thursday evening sat down to a dinner gotten up by Capt. Hilton in his best style, which is equivalent to saying that the tables were covered with the choicest viands afforded by the market and the season, prepared in the best manner and tastefully arranged. After prayer by Rev. James DeNormandie, due attention was paid to the gastronomical portion of the exercises, at the conclusion of which Col. William H. Hackett, the chairman of the evening, proposed "the health of our guest, Hon. Frank Jones," prefacing the toast with brief and appropriate remarks.

Mr. Hackett commenced by referring to the vigor and earnestness of political contests, and the sharp drawing of party lines, in this State and particularly in this city, notwithstanding which, he said, the members of either party are ready, once the heat of the contest is over, to acknowledge the ability and integrity of the standard-bearers of their opponents, so that political rivalries do not often degenerate into bitter personal enmities. Political opponents do not—as they should not—lose sight of the fact that in a community like ours the citizens have a common interest, and can only thrive in the success and not at the expense of each other. The speaker very gracefully complimented Ex-Gov. Goodwin, Ex-Congressman Marcy, and Ex-Speaker Hatch of the New Hampshire House of Representatives. He believed there was no person present, or even in the city, who would in his heart say that the worthy ex-governor was not an efficient and faithful chief magistrate at a time when the governor of the State was called upon to discharge extraordinary duties in that office; or that the citizen who left the shipyard and counting room some years ago to represent this district in Congress, was other than an honest and conscientious representative, as pure in his political life as he was reliable in his business relations; or that the distinguished citizen at the table who at one time ably filled the speaker's chair, was any the less impartial and mindful of his oath of office as presiding officer of the House. All these are men of strong party views, and their loyalty to the principles they advocate has been unquestioned; yet the impartial observer can adduce no act which can stain the fair record of their public lives.

The gentlemen present had met, not as democrats nor as republicans, not as politicians nor as partisans, but as citizens, friends and neighbors; not to discuss the principles of any political party, nor to enquire how closely they had been observed by the member of Congress whose second term has just expired, but to congratulate him and each other that Portsmouth had furnished to the 44th and 45th Congresses a representative who, while ever loyal to the principles of his party, yet never forgot that he could, while serving his party, also serve his constituents of every political shade by caring for the interests of his district in every honest manner. Whether it was in the important work of adjusting the delicate and little understood intricacies of the tariff, or in the effort to have justice done our merchants and ship-owners in the distribution of the Geneva award funds, or in the minor and innumerable duties which his position called upon him to discharge, he has been found ever ready to respond. His prompt and business-like traits have been seen; his hearty endeavors to serve his constituents have been appreciated; and all who have had occasion to observe the retiring representative at the national capital or during the vacation would unite in hearty commendation.

In conclusion the chairman expressed his confidence that the company present would not await any future occasion, but at once render the gentleman in whose honor they were assembled his due, and join heartily in doing honor to the toast of the evening—"the health of our guest—Hon. Frank Jones."

Mr. Jones was greeted with prolonged applause as he arose to respond, which he did briefly, appropriately and modestly, warmly thanking the gentlemen for their generous and kind reception, and expressing an earnest solicitude to have and to deserve the good opinion of his fellow citizens. Referring to his declaration four years ago that he entered Congress an honest man and would so leave it, he said he had earnestly endeavored to keep his promise, and to be the representative of *all* the people, and not of any one party or one district merely. He closed by offering as a sentiment, "Our country—may she prosper, and may her public men be true and serve her unselfishly."

The next speaker was Hon. Daniel Marcy, who spoke well but briefly, and was cordially applauded on rising and taking his seat.

Hon. Albert R. Hatch was next called upon, and responded with an excellent speech, in which he spoke of the natural advantages of our city, its healthful location and intelligent, moral and industrious population, and of its one great need—concerted action among the best citizens, as an element of progress; and he regarded this meeting of leading men of all parties and callings as a most hopeful sign. He referred in complimentary terms to Mr. Jones' career as a public man and as a citizen, and said that to his enterprise in private life even more than to faithfulness as a representative was this gathering due. He spoke generously of Capt. Marcy, and paid a glowing tribute to Ex-Gov. Goodwin, closing by expressing the hope that like the venerated ex-governor, Mr. Jones in his old age might enjoy the merited esteem and affectionate good will of all his fellow citizens without distinction of party.

Ex-Mayor Broughton said he was sure that Mr. Jones when mayor administered the municipal affairs faithfully,—that is, as far as his power extended, for he (the speaker) was satisfied that the mayor of Portsmouth is not responsible for all the doings of the city government, a remark which occasioned considerable merriment; and he considered Congressman Jones' career as satisfactory as Mayor Jones' had been.

Mr. Stephen W. Clarke referred to Mayor Jones' gift of his first year's salary as a fund for the purchase of books for use in the high school, and of the benefit derived from it. He told of Capt. Marcy's kind attention, when congressman from this district, to the wounded soldiers in the hospitals about Washington, one of these soldiers being a brother of the speaker; and of Mr. Jones' generous assistance in bringing that brother's claims to a pension forward, after they had become outlawed by the lapse of time, closing with a reference to his friendship for the schools and for the poor.

Alfred F. Howard, Esq., collector of the port, said that Mr. Jones, while contributing more largely to the national revenue than any other one man in the district, never asked any *favors* from the government; all his dealings were frank, honest and open, and his check was considered by the treasury department officials "just the same as gold." He testified to the warm appreciation of Mr. Jones' square dealing as a business man, by all the officials with whom he comes in contact. On the authority of Speaker Randall, he stated that the passage of the Geneva award bill through the lower house of Congress was due to Mr. Jones as much as to any other man; and that but for the efforts and influence of Mr. Jones and one other son of New England, the bill would have totally failed in the House.

Rev. Mr. DeNormandie attested from his own knowledge that Mr. Jones' judgment in business matters was greatly respected by high officials at Washington; he spoke of the influence in Congress which his ability and energy had enabled him to wield, and his attention to the business of his constituents. As the legal profession was liberally represented at the gathering, the speaker's expression of the wish that we had "more business men and fewer lawyers in Congress" gave rise to much laughter. Deprecating the evils of extreme party spirit, he was pleased to take part in such an occasion as this, where men of all parties met not as politicians but as men.

Howe Call, Esq., Mr. Edward D. Coffin, Dr. J. F. Hall and Wallace Hackett, Esq., spoke briefly, expressing their pleasure at being present and their endorsement of the sentiments of the previous speakers; and the party separated at about half-past eleven o'clock, having all seemingly felt that it "was good to be there." The affair was unique, and as a compliment an entire success, for it is rare indeed that so many prominent citizens of all political creeds are assembled, and Mr. Jones may properly feel proud of the generous approval expressed alike by his political opponents and party friends.

Letters appropriate to the occasion and regretting inability to be present were during the evening read, from Ex-Gov. Goodwin, Hon. J. G. Hall, Congressman-elect from this district, Capt. Jonathan Young, U. S. N., commanding the navy yard, John S. Jenness, Esq., and John S. H. Frink, Esq.

THE CITY.

Fast day comes on Thursday, April 10th.

Mr. Robert M. Mason, a native of this city but for many years a highly respected business man of Boston, died at Savannah, Ga., Thursday forenoon, of pneumonia, at the age of about seventy years.

Willis G. Myers is selling boxes of note paper with envelopes to match for twenty-five cents a box, and envelopes for $1.50 a thousand. This stationery is really extremely cheap when the quality is considered.

The steamer James Sampson carried as many passengers during the week ending March 8th as she did the week previous. She went from the landing on this side to the landing at Kittery in two and a half minutes, on one trip. Mr. Stevenson has taken the entire left hand section of seats in Music hall for Sunday, and will bring free across the river all those purchasing tickets.

The woman mentioned as missing from this city is Mrs. Matilda Sparrow, otherwise known as Mrs. Christie. Her mother, Mrs. Thomas Plumpton, by request of the city marshal of Lynn went to that city on Thursday to see if she could identify the remains of the trunk victim as those of her daughter. City Marshal Batchelder of Lawrence says that a woman answering the description of Mrs. Sparrow was in that city on the 24th of February and may be there now.

Mrs. Francis M. Bartlett will give her entertaining lecture on the great Mrs. Siddons, the "Queen of Tragedy," at Franklin hall on Wednesday evening, March 19th. The lecture is interspersed with recitations, ending with the famous scene from Henry VIII between Queen Katherine and the two cardinals in which the great actress was so celebrated. Tickets 25 cents each, or five for a dollar; to be had at Preston's on Saturday, where reserved seats can be secured without charge.

We hope our superintendent of mail services will have the new mail route between Exeter and Hampton utilized for the transportation of mail matter between this city and the county seat. Letters can be sent to Exeter from here only once a day, via South Newmarket Junction—if a connection is there made—and can be received from Exeter only occasionally. If the mail went from Hampton to Exeter some time in the middle of the day, it would be a convenient mode of sending Portsmouth correspondence to Exeter via the Eastern railroad. At present letters sent to Boston and Portland are a good while coming. The post-office department in studying the convenience of long routes frequently loses sight of the short lines.

Wesley A. Haines, alias Matthews, a young fellow about twenty years old, and formerly in the employ of Howes, Hilton & Co., of Portland, has been arrested and jailed at St. Johnsbury, Vt., on a charge of swindling. It is said he has realized a thousand dollars or more in Maine, New Hampshire and Vermont, by falsely representing himself as an agent of the "International Collecting Company" of Meriden, Conn., and disposing of bogus certificates of membership at from two to ten dollars each. The fellow operated in this city, and victimized quite a number of our business men,—who however will lose nothing by him, as the company's attorney here, Walter C. Harriman, Esq., informs us that company has decided to recognize these bogus certificates and admit to membership all who hold them, preferring to suffer the loss itself, rather than impose it upon business men who have been deceived by fraudulent representations.

UNMARKED GRAVES.

At the special meeting of Storer Encampment, G. A. R., on Thursday evening, a committee consisting of James R. Morrison, George E. Hodgdon, John H. Locke, James E. Ford, Michael E. Long and Wm. H. Smith was appointed for the purpose of gathering and furnishing to the War Department information regarding soldiers' and sailors' graves that are unmarked. Any information regarding such graves will be thankfully received by the committee.

NOTICE.

Professor David P. Penhallow, now representing New England enterprise and industry in the wilds of Japan where "Insurance is unknown," has been "burnt out"—in five minutes losing everything but one valuable instrument and a portion of clothing. If he should not receive timely recompense from that government and people, he will need from his native section eighteen hundred dollars. Any person wishing to appropriate this sum or any part of it, whether it shall be returned with interest by a faithful and diligent young man, or in the end prove to be a loan "to the Lord," may receive all further information from the subscriber.

ANDREW J. PENHALLOW.

IN MEMORIAM.

At the last meeting of the Mechanics' Fire Society, held at the Rockingham house on the evening of the 7th inst., the following resolutions were adopted:

Whereas, Our Heavenly Father in his infinite wisdom has come near us in the death of our brother, Isaiah Wilson, a highly esteemed member and former President of our Society; therefore,

Resolved, That while the thought of his sudden departure fills our heart with unfeigned grief, we do unanimously express our admiration for his purity of character, and our appreciation of his earnest and useful life.

Resolved, That in the discharge of duty, in all the relations of his busy and honorable life, he has left us an example worthy of imitation.

Resolved, That we tenderly sympathize with the family and relatives of our deceased brother in their sad bereavement.

Resolved, That a copy of these resolutions be transmitted to the bereaved family, and that they also be recorded upon the books of the Society.

E. M. BROWN,
W. R. MARTIN, } *Committee.*
S. W. CLARKE,

CITY COUNCILS.

In the Board of Mayor and Aldermen, Thursday evening:

Wm. Ward asked leave to encumber Elm street for building purposes, which was granted.

James M. Locke offered forty dollars a year for use of State street school house, for a paint shop. Referred to committee on city lands and buildings.

Request was received from Randall & Caswell asking that a reduction be made in the rent of the Spring market. Referred to committee on city lands and buildings, to report.

Communication was received from the board of instruction relative to heating school-houses; accepted, and referred to committee on school-houses to report.

Report of volunteer city missionary Loyne was received and placed on file.

Committee on claims, to whom was referred the bill of Dr. Whittier for the inquest on Mrs. Washington, reported that the county was responsible. Report accepted and adopted. Same committee reported on the bill of Albert R. Hatch, recommending that after deducting some of the items it be paid, which was so ordered.

The matter relating to the account of F. W. Rogers with the city was reported on by the same committee, stating the facts in the case. Referred back to the same committee.

Request to enter sewer on Chapel street was received from John F. Shillaber. Referred to committee on sewers to report.

The millpond question was then brought up. The committee on streets, roads and bridges submitted plans and specifications, which were accepted; and after a long discussion by the friends of both plans, it was finally voted that the matter be referred to a special committee of four to be appointed by the mayor, to take into consideration the two plans and estimate the difference in the probable cost of them, and report at a special meeting this (Friday) evening. The mayor appointed Aldermen Norton, Mugridge, Hodgdon and Barri.

Voted, That the committee on streets, roads and bridges, with the mayor added, be instructed to put a gang of men at work on the south millpond to remove the filth therein contained, if they deem it advisable.

Adjourned to Friday evening at eight o'clock.

THE VICINITY.

Gen. A. P. Rockwell, president of the Eastern railroad, has been appointed treasurer of the Great Falls Manufacturing Company.

The Barnabee concert company gave an entertainment in Dover city hall on the 12th inst., under the management of the Dover Cadets.

The ice having disappeared from a portion of the river below the "Cataract falls" at Saco, two boys aged about ten years saw a chance for some fun, and on the 10th inst. took off their clothes on the snow and went in bathing in the open space.

On the question "Shall the law against the sale of lager beer be enforced," at Exeter, the vote was 239 in favor of enforcement to 189 against it.

A variety entertainment is to be given at Trefethen's hall in Kittery this evening, consisting of minstrelsy, horizontal bar performances, etc., the whole to wind up with a social dance in which all present may join.

After a closely contested election in Berwick, between the three parties for two days, all the republican candidates for town officers were elected, with one exception, the supervisor of schools being a democrat.

Mr. Jefferson Balch of Lyndeborough died in Kennebunkport on the 10th inst. He went to that town in his ordinary health to attend the funeral of his son, but took a sudden cold which terminated in his death in six days.

Benjamin Canney, Jr., of Berwick, made a savage assault upon Lafayette Brown of that town on the night of the 11th inst., inflicting wounds with a knife which may prove fatal, and has been committed to Alfred jail to await trial.

Great Falls elected a republican town clerk on the 11th inst., and a board of selectmen consisting of two republicans and one democrat. It was voted to raise $36,000 for all town expenses for the ensuing year. The use of the town hall was voted for one evening in the year, free, to each of the fire companies, and six evenings a year to the Cadet band.

A COMPLETE STOCK
— OF —
TRUNKS,
AT WALKER'S.
All Trunks and Bags lettered and delivered free of EXTRA CHARGE.

PORTSMOUTH
INSURANCE
AGENCY.
Established in 1851.
JOHN SISE, - 5 MARKET SQ.
Is authorized Agent and Attorney for the following responsible Companies:

ÆTNA INSURANCE COMPANY,
HARTFORD, CONN.,.....Assets $7,000,000
HARTFORD FIRE INSURANCE CO.,
HARTFORD, CONN.,.....Assets $3,200,000.
HOME INSURANCE COMPANY,
NEW YORK.....Assets, $6,000,000.
FRANKLIN FIRE INSURANCE CO.,
PHILADELPHIA.....Assets $3,300,000.
ROYAL INSURANCE COMPANY,
LIVERPOOL, ENG.... ..Assets $18,000,000 (gold.)
PENNSYLVANIA FIRE INS. CO.
PHILADELPHIA.....Assets $1,800,000.

Business men and owners of Property desiring every security by Insurance against loss and damages by fire, will find it for their interest to place their risks in the above companies, some of which have been represented in this vicinity for nearly fifty years.

All losses will be promptly adjusted and paid by the undersigned.

JOHN SISE,
INSURANCE AGENT.
OFFICE NO. 5 MARKET SQUARE, Portsmouth

NEW LOAN!
CITY OF BOSTON
4 Per Cent. Bonds,
Coupon or Registered. 20 years to run.

Valuation of City of Boston.....$886,000,000
Debt.....$42,457,022
Less Sinking Fund..... 16,297,246
Total Debt.....$26,159,776
Making percentage of Debt to Valuation only Four Per Cent.

These Bonds are undoubtedly the most perfect security ever issued, as all property, PUBLIC and PRIVATE, is holden for the indebtedness of the City, whose public property alone is estimated at $37,651,427, or more than the total debt of the city.

For sale in their various denominations by

CHAS. A. SWEET & CO.,
No. 40 State Street, Boston.
GEO. WM. BALLOU & CO.,
No. 72 Devonshire St., Boston.
eodtmch19

PRATT'S ASTRAL OIL!
Safest and Best!
AT SWEETSER'S.

$1000! $1000!
I CAN show a *man of speculative tendencies* who has $1000 or upward, an opportunity of investing where it can be doubled in a few months. Ample security against loss furnished. Terms, an equal division of profits. Investor to control purchase and sale jointly with advertiser. A man of nerve, decision and good judgment, who will not "scare" if his money is tied up in this transaction until 1880, can realize handsomely. None other need apply. Address for ten days only
dtmch19 GEORGE W. MARSTON,
e2t St. Cloud Hotel, New York City.

NEW AND EXTENSIVE STOCK
— OF —
FALL and WINTER GOODS
— AT —
WM. P. WALKER'S,
No. 8 Market Square.
HAVING RECEIVED A FULL ASSORTMENT OF
FOREIGN AND DOMESTIC
CLOTHS, CASSIMERES, &C., &C.,
I am prepared to make them up into GARMENTS of the latest style, or according to the fancy of the purchaser, and
Perfect Satisfaction Guaranteed!
MY STOCK OF GOODS SUITABLE FOR
SUITINGS
IS UNEQUALLED.
☞ Particular attention paid to the making of
ARMY and NAVY
REGULATION UNIFORMS.
A FULL ASSORTMENT OF
Gentlemen's Furnishing Goods!
Constantly on hand, consisting of
Bosoms, Gloves, Suspenders, Collars, Linen Goods, Drawers, Handkerchiefs, Shirts
Of Every Description!

☞ Whole Families Made Happy
BY USING THE
"NEW EMPRESS"
Portable RANGE
IT HAS NO EQUAL!
Sold only by
JOHN P. SWEETSER,
46 Market Street, Portsmouth.

PAINT!! PAINT!
— HAVE YOUR —
SIGNS AND CARRIAGES
PAINTED
At DANIEL J. SPINNEY'S
NEW PAINT SHOP,
☞ NO. 13 BOW STREET, ☜
Cheaper than at any other place in the city.
☞ Second-hand Furniture Repainted, and made to look as good as new.

SPECIAL OFFER!!
IN ORDER TO
REDUCE OUR STOCK,
And to realize on the same, we offer our goods at a
Great Reduction from Former Prices
IN EXCHANGE FOR CASH!
☞ Open Evenings.
PFEIFFER & CO.,
73 Congress Street.....Portsmouth

HATHAWAY SHIRTS,
A FEW MORE OF THOSE
CELEBRATED HATHAWAY SHIRTS
Cut Low in the Neck, at
William P. Walker's,
jy3 No. 8 Market Square.

Choice St. Louis Flour!
30 POUNDS FOR $1 00.
HORSFORD'S BREAD PREPARATION, 18 cents.
All other GROCERIES very cheap at
PLAISTED'S ECONOMICAL GROCERY
105 MARKET STREET

A Prophecy Fulfilled.

Some time in the thirties, perhaps in 1836 or 1838, Cincinati leased from Nicholas Longworth the knob now known as Mount Adams, for an observatory, Gen. O. M. Mitchell being the one who gave vitality to the enterprise. The corner stone was laid with great ceremony, John Quincy Adams coming to perform the service. During his speech he alluded with considerable bitterness to the Catholic church as being opposed to the progress of science, and spoke of the persecutions of Galileo as an illustration. Bishop Purcell heard the speech and felt incensed at it, and in a sermon soon after said that the time would come when retribution would be theirs, and the building whose corner stone had been laid with an insult to the Catholic church would yet belong to that church. He never forgot that, and after thirty-five years the property came into the market and he was the purchaser. It is said by his friends that nothing gave him greater pleasure than to obtain the title deeds to this property. As soon as he had obtained it repairs were made and the building put in possession of one of the most austere orders of the church, in whose hands it is to-day.

The Crowning Discovery.

All the "phones" of this phonetic age are surpassed in practical benefit to mankind, by the discovery of Allan's Anti-Fat, the great and only known remedy for obesity, or corpulency. It produces no weakness or injurious effect. Its action being simply confined to regulating digestion, and preventing an undue assimilation of the carbonaceous, or flesh-producing, elements of the food. Sold by druggists.

ELLSWORTH, KAN., July 13th, 1878.
BOTANIC MEDICINE CO., Buffalo, N. Y.:
Gentlemen—Allen's Anti-Fat reduced me seven pounds in one week.
Yours respectfully, MRS. TAYLOR.

STATED MEETINGS.

CITY GOVERNMENT.

In City Building, Market Square.

BOARD OF MAYOR AND ALDERMEN—Thursday evenings.

COMMON COUNCIL—Thursday evenings.

BOARD OF OVERSEERS OF POOR—Tuesday evenings.

BOARD OF INSTRUCTION—First Wednesday in each Month.

BOARD OF ENGINEERS—Tuesday next following the first Monday in each Month.

MASONIC.

In Masonic Hall, Congress Block.

ST. JOHN'S LODGE, No. 1—First Wednesday of each Month.

ST. ANDREW'S LODGE, No. 56—Second Monday of each Month.

WASHINGTON CHAPTER, No. 3, R. A. M.,—Fourth Tuesday of each Month.

DAVENPORT COUNCIL, No. 5, R. AND S. M.,—Third Thursday of March, June, September and December.

DEWITT CLINTON COMMANDERY, KNIGHTS TEMPLAR—Third Monday of each Month.

INEFFABLE GRAND LODGE OF PERFECTION—Third Wednesday of January, April, July and October, (annual meeting 33d of Hebrew month Adar.)

ROCKINGHAM MASONIC RELIEF ASSOCIATION—Annual Meeting first Friday in January.

I. O. O. F.

At Odd Fellows' Hall, Daniel Street.

LODGES.

PISCATAQUA, No. 6, meets Monday evenings at 7½ o'clock.
WM. E. Hadley, N. G.; Wm. W. Cotton, R. S.

UNION REBECCA DEGREE, Lodge No. 3, First and Third Tuesday in each Month, at 7½ o'clock.
Ann L. White, N. G.; A. S. Holbrook, R.S.

OSGOOD, No. 48, Thursday evenings at 7½ o'clock, at Pythian Hall. Wm. S. Hazel, N. G.; Edward T. Morrison, R.S.; C. Dwight Hanscom, P. S.

NEW HAMPSHIRE, No. 17, Wednesday evenings at 7½ o'clock, at Pythian hall.
Charles Locke, N. G.; Thornton Benton, R. S.; Moses H. Tilton, P. S.

ENCAMPMENTS.

STRAWBERRY BANK, No. 5, Second and Fourth Fridays of each Month.
William H. Lovell, C. P.; James A. Rugg, S.

MOUNT SINAI, No. 19, First and Third Fridays in each Month.
Job Woodsum, C. P.; James L. Parker, S.

MUTUAL RELIEF ASSOCIATION

OF ROCKINGHAM COUNTY, Second Tuesday of January and December.
Edmund M. Brown, Pres.; W. W. Cotton, Sec.

CONTOOCOOK ODD FELLOWS MUTUAL RELIEF ASSOCIATION—Annual Meeting fourth Tuesday evening of January.
William W. Cotton, Pres.; R. G. Archibald, Sec.

TEMPERANCE MUTUAL RELIEF ASSOCIATION, at Mercantile Hall, First and Third Wednesday evenings of each month.
S. W. Clarke, Pres.; Otis F. Philbrick, Sec.

OTHER ORGANIZATIONS.

At Grange Hall, No. 5 Congress Street.

WOMAN'S TEMPERANCE LEAGUE—Each Thursday afternoon from three to four o'clock.

PHILHARMONIC SOCIETY—Tuesday evenings 7:30 o'clock.

OLD OAKEN BUCKET DIVISION, NO. 2, S. OF T.—Each Monday evening at Hall corner of Ladd and Market Streets.

FIRE COMPANIES—At their respective Engine Houses on the First Monday of each Month

PORTSMOUTH WORKINGMEN'S INSTITUTE AND READING ROOMS, corner of Cornwall and McDonough streets. Organized August 23, 1877. Open week days from 9 A. M. to 10 P. M.; Sundays 2 P. M. to 9 P. M. Regular business meetings third Thursday evening of each month.
C. A. Holbrook, Pres.; James Palmer, S. & T.

PORTSMOUTH MECHANICS ASSOCIATION—Open to membership of all reputable Mechanics and Manufacturers. Rooms in Mechanics' Block, corner Congress and Fleet streets. Reading Room free to members and strangers visiting the city. Quarterly Meetings the first Tuesday evenings in November, February, May and August. Election of officers at November meeting.

ALPHA COUNCIL, NO. 63, ROYAL ARCANUM—First and Third Tuesday evenings of each month, at Hall No. 24½ Market Street.
O. M. Knight, Regent; Jos. S. Pfeifer, Sec.

STORER ENCAMPMENT, POST NO. ONE, G. A. R.,—Fourth Wednesday of each Month in Franklin Upper Hall; James R. Morrison, Commdr.

GAND OF HOPE—Every Saturday afternoon at three o'clock, at Faith Home. S. W. Cole, Musical Director.

OAMON LODGE, NO. 9, KNIGHTS OF PYTHIAS, at Pythian Hall, corner Market and Daniel streets, Tuesday evening of each week.

SAGAMORE LODGE, NO. 256, KNIGHTS OF HONOR, at Hall No. 24½ Market street, second and Fourth Monday evenings of the Month.
C. H. Marston, Dictator; C. B. Mason, Rep.

SEWICHEWANNOCK TRIBE, NO. 4, IMPROVED ORDER OF RED MEN—Each Friday evening at Rechable Hall, No. 24 Market street.

ROCKINGHAM LODGE, No. 37, I. O. GOOD TEMPLARS—Each Thursday evening at Mercantile Hall.

PORTSMOUTH FIREMEN'S MUTUAL RELIE ASSOCIATION—Second Wednesday of January, April, July and October

Business Cards.

JOHN MALSBENDEN,
MERCHANT TAILOR,

Keeps on hand a good assortment of seasonable goods for Gentlemen's wear, which will be made up in the latest style, or as may be ordered.

Clothes Altered, Cleansed and Repaired
SATISFACTORILY!

Don't Forget the Place!
UNDER FRANKLIN HALL, FLEET STREET.

A. PEARSON,
Is at his Room, No. 5 Congress Street,
To Give Instruction in Music,
From 10 o'clock to 12,
TUESDATS, THURSDAYS, and SATURDAYS.

JAMES M. CARR, Agent,
DEALER IN
BOOTS & SHOES.
No. 34 Market Street,
Formerly HILL & CARR,

Where a Large Stock of Good Boots and Shoes, Leather and Findings may be found *at the Lowest Prices.*

☞ All kinds of Boots or Shoes made to measure, and Repairing done as usual.

J. E. HAM & CO.,
Merchant Tailors
GENTS' FURNISHING GOODS,
Waite & Dodge's Celebrated Shirts, Underwear, Gloves, etc.

☞ CLOTHS and CASSIMERES for sale by the Yard.
27 MARKET STREET, - - - PORTSMOUTH, N. H.

MORSE & ILSLEY,
AUCTIONEERS,
Money, Real Estate and Mortgage Brokers,
INSURANCE and HOUSE AGENTS,
No. 13 Pleasant Street, Exchange Buildings.

STEPHEN D. SCRIGGINS,
HAS REMOVED His
PAINT SHOP
FROM No. 15 FLEET ST., to No. 9 VAUGHAN STREET, opposite the Commercial House, and having larger and better accommodation for
CARRIAGE WORK,
Would solicit a continuance of public patronage.

DENNIS SHEA,
MANUFACTURER OF
CEMENT STONE PIPE
— AT —
26 WATER STREET, - - - - PORTSMOUTH.

The best Pipe made for Sewers, Culverts, Cellar and Sink Drains, Water Closets, etc. etc. Gives perfect satisfaction wherever used. Is proof against frost, acids, and all substances which pass through the Pipe.

For sale at wholesale or retail, or laid in the best manner.

Orders for Pipe and laying left at the factory will receive prompt attention.

DEAR MADAM: *Did you visit my Opening of Autumn and Winter Styles of American and Parisian Millinery Goods, Hats and Bonnetes? If so, Thanks, for you appreciate my efforts to please, but if you were kept away and could not come, I am yet awaiting the kindness of your call and will be pleased to show you the latest modes and newest fancies in all the varied styles and kinds of*
SATINS, VELVETS, PLUSHES,
RIBBONS, FEATHERS, FLOWERS,
VEILINGS, etc., etc.
am giving special attention to the wants of
"OUR BABY,"
AND HAVE
Cunning Little Caps!
Charming Little Sacques!
Curious Little Shoes
With much more worsted work and other necessary articles for the midget of the household. Do come and see them! It will not cost you one cent, and I shall be very glad to welcome you.
THREE THINGS I PROMISE:
Correct Taste,
Best Grades of Goods,
Satisfactory Charges
MISS MYRA F. BICKFORD,
Parlors No. 69 Congress Street,
PORTSMOUTH, N. H.

WINES!! WINES!!

25 CASES CLARET,
5 PIPES DUFF GORDON SHERRY
AND OPORTO PORT WINE,
— FOR SALE BY —
H. F. GERRISH.

COPARTNERSHIP NOTICE.

MR. JOHN F. LEAVITT, for the past twelve years with Messrs. C. ROBINSON & SON, is admitted a member of our firm from this date.
J. BROOKS & CO.

On account of the above charge it is desirable that all unsettled accounts with us be adjusted at once.
J. BROOKS & CO.
Portsmouth, Feb. 1st, 1879.

ISLES OF SHOALS
DUN FISH!

15 Quintals for sale by
Chas. E. Laighton & Son.

THE NEW HAMPSHIRE
GAZETTE
Established 1756.

The Gazette is published every Thursday, and sent to Subscribers at the low price of
$1.50 per year, paid in advance, or
$2 at the end of the year.

It contains full accounts of all of importance that transpires in Portsmouth and its vicinity, and a condensed summary of NEWS, foreign and domestic; editorials upon current topics; New Hampshire items; carefully prepared marine news, containing reports of vessels owned at this port, or officered by men from Portsmouth or its neighborhood; and is just the paper for residents desiring to be posted on all that takes place at home, while to those living in the vicinity of Portsmouth, or to former residents who retain their interest in the "old home by the sea," it is the best means of keeping informed of what transpires in this city.

— THE —
NEW HAMPSHIRE GAZETTE
Contains more original matter

Than any other paper of its size in the State, the editors working more with their pens than with their scissors.

TO ADVERTISERS
THE N. H. GAZETTE

Presents an excellent opportunity for a WEEKLY INVITATION TO CUSTOMERS, at a reasonable rate, and all those who desire to reach patrons in Rockingham and York counties will find it an economical medium. THE GAZETTE is in many instances the only paper taken by families, and it is read to a large extent in localities whence is derived much of the trade of Portsmouth, a fact which our merchants should not fail to bear in mind.

Subscriptions Received
AT THE OFFICE, 7 PLEASANT ST.,
Exchange Buildings, nearly opp. Post Office;
Or by remittance to
CHRONICLE AND GAZETTE PUB. CO.

☞ Specimen numbers sent on application.

IS A HIGHLY CONCENTRATED MEDICINAL EXTRACT OF ROOTS, for the Immediate Relief and Permanent CURE of ALL affections of the Throat and Lungs, such as Coughs, Colds, Asthma, Spitting of Blood, Whooping Cough, Bronchitis, Influenza, Loss of Voice, Night Sweats, Hectic Fever and all symptoms of **CONSUMPTION.**

It is not claimed that it will cure all the diseases that flesh is heir to, but it is prepared expressly for the permanent cure of all affections of the throat and lungs. It will not dry up the Cough and leave the cause behind to attack you again, but it will loosen and cleanse the lungs of all impurities, and will allay the irritation of the throat and lungs caused by your cough or inflammation. It is pleasant to take and costs but 50 cents. Prepared only by
N. E. REED & CO. Newport, N. H.
FOR SALE BY ALL DRUGGISTS.

Ladies Elegant Imitation ROSE COLOR GLOVE, Invisible & Kardcaps, sent post-paid to any reader of this paper for 25 cents. Three sets for 50 cents. Imitation Opera Butters to match 25 cts. per set, or three sets for 50 cents. Elegant Perfumes with Charm, $1.00 each. Currency or P. Office Stamps. Remunerative Inducements to Agents.
BRIDE & CO.,
Clinton Place, New York.

THERMOMETERS
ARE SELLING
CHEAP
— AT —
SWEETSER'S.

Fresh Succotash Corn!!
BEANS, ASPARAGUS, CELERY.
— FOR SALE BY —
H. F. GERRISH.

CHARLES W. GARDNER'S

Book and Job

PRINTING OFFICE!

UP ONE EASY FLIGHT.

Chronicle Building, Portsmouth N.H.

Over D. H. Montgomery's Store.

The recent improvements in the above building has enlarged the Job Office to double its former size, making it one of the lightest and most convenient offices in the city for

ALL KINDS
— OF —
General Job Work!

The Subscriber respectfully solicits orders for all kinds of Printing, from a

TWO-SHEET POSTER,

With a 14-inch wood letter, to a Visiting Card.

DATE SLIPS A SPECIALTY.

By-Laws for Lodges,
Town Accounts, Programmes,
Handbills. Tickets,
Fancy Cards,
Business Cards,
Ball Cards,

And everything else in the line of Printing.

CHARLES W. GARDNER.

GOLDEN MEDICAL DISCOVERY

By its great and thorough blood-purifying properties, Dr. Pierce's Golden Medical Discovery cures all Humors, from the worst Scrofula to a common Blotch, Pimple, or Eruption. Mercurial disease, Mineral Poisons, and their effects, are eradicated, and vigorous health and a clear skin and a certain result. Erysipelas, Salt-rheum, Fever Sores, Scaly or Rough Skin, in short, all diseases caused by bad blood, are conquered by this powerful, purifying, and invigorating medicine.

Especially has it manifested its potency in curing Tetter, Rose Rash, Boils, Carbuncles, Sore Eyes, Scrofulous Sores and Swellings, White Swellings, Goitre or Thick Neck, and Diseased Glands.

If you feel dull, drowsy, debilitated, have sallow color of skin, or yellowish-brown spots on face or body, frequent headache or dizziness, bad taste in mouth, internal heat or chills alternated with hot flashes, low spirits, and gloomy forebodings, irregular appetite and tongue coated, you are suffering from Torpid Liver, or "Biliousness." In many cases of "Liver Complaint" only part of these symptoms are experienced. As a remedy for all such cases, Dr. Pierce's Golden Medical Discovery has no equal, as it cleans perfect and radical cures.

In the cure of Bronchitis, Severe Coughs, and the early stages of Consumption, it has astonished the medical faculty, and eminent physicians pronounce it the greatest medical discovery of the age. While it cures the severest Coughs, it strengthens the system and purifies the blood. Sold by druggists.

R. V. PIERCE, M. D., Proprr. World's Dispensary and Invalids' Hotel, Buffalo, N. Y.

Dr. Pierce's Pleasant Purgative Pellets

SIZE OF PELLETS.

THE "LITTLE GIANT" CATHARTIC.

No use of taking the large, repulsive, nauseous pills, composed of clean, crude, and bulky ingredients. These Pellets are scarcely larger than mustard seeds.

Being entirely vegetable, no particular care is required while using them. They operate without disturbance to the constitution, diet, or occupation. For Jaundice, Headache, Constipation, Impure Blood, Pain in the Shoulders, Tightness of the Chest, Dizziness, Sour Eructations from the Stomach, Bad Taste in the Mouth, Bilious attacks, Pain in region of Kidneys, Internal Fever, Dullness and feeling about Stomach, Rush of Blood to Head, take Dr. Pierce's Pleasant Purgative Pellets. In explanation of the remedial power of these Purgative Pellets over so great a variety of diseases, it may be said that their action upon the animal economy is universal, not a gland or tissue escaping their sanative impress. Age does not impair the properties of these Pellets. They are sugar-coated and inclosed in glass bottles, thoroughly preserved in all climates, so that they are always fresh and reliable. This is not the case with pills put up in cheap wooden or pasteboard boxes. For all diseases where a Laxative, Alterative, or Purgative, is indicated, these Pellets will give the most perfect satisfaction. Sold by druggists.

R. V. PIERCE, M. D., Proprr. World's Dispensary and Invalids' Hotel, Buffalo, N. Y.

CATARRH

SYMPTOMS.—Frequent headache, discharge falling into throat, sometimes profuse, watery, thick mucous, purulent, offensive, etc. In others, a dryness, dry, watery, weak, or inflamed eyes, stopping up, or obstruction, of the nasal passages, ringing in ears, deafness, hawking and coughing to clear the throat, ulcerations, scabs from ulcers, putrid breath, nasal twang, offensive breath, impaired or total deprivation of sense of smell and taste, dizziness, mental depression, loss of appetite, indigestion, enlarged glands, tickling cough, etc. Only a few of these symptoms are likely to be present in any case at one time.

DR. SAGE'S CATARRH REMEDY

produces radical cures of the worst cases of Catarrh, no matter of how long standing. The liquid remedy may be snuffed, or better applied by the use of Dr. Pierce's Douche. This is the only form of instrument yet invented with which fluid medicine can be carried HIGH UP and PERFECTLY APPLIED to all parts of the affected nasal passages, and the chambers or cavities communicating therewith, in which sores and ulcers frequently exist, and from which the corrupt discharge generally proceeds. Its use is pleasant and easily understood, from directions accompanying each instrument. Dr. Sage's Catarrh Remedy cures recent attacks of "Cold in the Head" by a few applications. It is mild and pleasant to use, containing no strong or caustic drugs or poisons. Catarrh Remedy and Douche sold by druggists.

R. V. PIERCE, M. D., Proprr. World's Dispensary and Invalids' Hotel, Buffalo, N. Y.

HARDWARE, PAINTS, OILS, &C.

SALEM WARRANTED PURE WHITE LEAD.
BOSTON " "
FOREST RIVER PURE WHITE LEAD.
ENGLISH " "
On hand and for sale at Manufacturers' Prices.

Also, a large and well-selected Stock of
Hardware,
Paints, Oils,
Glass, &c., &c.,
ETC., ETC., ETC.,
At Lowest Rates.

JOHN H. BAILEY,
RICE BLOCK,
16 Market and 1 Ladd Street

American and Foreign PATENTS.

[ESTABLISHED 1865.]

GILMORE & CO., Successors to CHIPMAN, HOWSON & CO., Solicitors. Patents procured in all countries. *No fees in advance.* No charge unless the patent is granted. No fees for making preliminary examinations. No additional fees for obtaining and conducting a re-hearing. Special attention given to Interference Cases before the Patent Office, Extensions before Congress, Infringement Suits in different States, and all litigation appertaining to Inventions or Patents. Send stamp to GILMORE & Co. for Pamphlet of sixty pages.

Old Bounty Land Warrants.

The last Report of the Commissioner of the General Land Office shows 2,807,000 acres of Bounty Land Warrants outstanding. These were issued under act of 1855 and prior acts. GILMORE & Co. pay cash for them. Send full description. Where Assignments are imperfect we give instructions to perfect them.

Arrears of Pay and Bounty.

Officers, Soldiers and Sailors of the late war, or their heirs, entitled in many cases to money from the Government of which they have no knowledge. Write full history of service, and state amount of pay and bounty received. Enclose stamp to GILMORE & Co., and a full reply after examination, will be given you free.

Pensions.

All Officers, Soldiers and Sailors wounded, ruptured or injured in the late war, however slightly, can obtain a pension by addressing GILMORE & COMPANY.

Cases prosecuted by GILMORE & Co. before the Supreme Court of the United States, the Court of Claims and the Southern Claims Commission.

Each department of our business is conducted in a separate bureau, under the charge of the same experienced parties employed by the entire firm. Prompt attention to all business entrusted to GILMORE & Co. is thus secured. We desire to win success by deserving it.

Address,
GILMORE & CO.,
WASHINGTON, D. C.

FIRST NATIONAL BANK
GOVERNMENT DEPOSITORY,
Continues to supply either Coupon or Registered
FOUR PER CENT. BONDS
At subscription rates, furnished direct from the Treasury Department.
U. S. 5-20 Called Bonds,
Cashed, or exchanged for new 4's on favorable terms.
dm&g E. P. KIMBALL, Cashier.

New Advertisements

60 VALUABLE RECEIPTS by mail for $1. Send stamp for list. *Everybody wants them.* AGENTS WANTED. J. V. S. Adriance, Buffalo, N.Y.

LAME BACK!
BENSON'S CAPCINE POROUS PLASTER is for lameness or weakness of the back, Rheumatism and all local aches and pains, the best remedy known. It was invented to overcome the slow action of the ordinary Porous Plasters. It relieves pain at once and cures where other plasters will not even relieve. Sold everywhere by Druggists. Price 25 Cents.

KANSAS FARMS AND FREE HOMES.
HOW TO GET THEM in the best part of the state. 6,000,000 acres for sale. For free copy of "Kansas Pacific Homestead," address Land Commissioner, Salina, Kansas.
tapr10

TEACHERS WANTED $50 to $100 or $200 PER MONTH, during the Spring and Summer. For full particulars address J. C. McCurdy & Co., Philada, Pa.

DIPHTHERIA!!
JOHNSON'S ANODYNE LINIMENT will positively prevent this terrible disease, and will positively cure nine cases in ten. Information that will save many lives sent free by mail. Don't delay a moment. Prevention is better than cure.
Sold Everywhere!
I. S. JOHNSON & CO., BANGOR, MAINE.

PIANOS
for Cash or on *easy monthly installments.* Parties who intend purchasing Pianos will find it for their interest to call at our rooms, or correspond with us, before buying elsewhere.
Hallett & Cumston,
No. 459 WASHINGTON ST., BOSTON.

Cuticura
The Great Skin Cure is warranted to cure Salt-Rheum, Scald Head, Dandruff, Pimples and Humors, Old and Young. Sent on receipt of price. Small boxes 50c., large $1. Prepared by Weeks & Potter, Boston. Send to Box 3 66 for circular and testimonials. tmch29

1879.
THE FOUR REVIEWS
AND
BLACKWOOD.

AUTHORIZED REPRINTS
OF,
THE EDINBURGH REVIEW (*Whig*),
THE WESTMINSTER REVIEW (*Liberal.*)
THE LONDON QUARTERLY REVIEW
(*Conservative*),
THE BRITISH QUARTERLY REVIEW
(*Evangelical*),
AND
BLACKWOOD'S EDINBURGH MAGAZINE

☞ These Reprints are not selections; they give the originals in full, and at about one-third the price of the English Editions.

No publications can compare with the leading British Periodicals above-named, reprinted by the Leonard Scott Publishing Company. In respect to fidelity of research, accuracy of statement, and purity of style, they are without any equal. They keep pace with no one thought, discovery, experiment, and achievement, whether in religion, science, literature, or art. The ablest writers fill their pages with most interesting reviews of history, and with an intelligent narration of the great events of the day.

TERMS FOR 1879, INCLUDING POSTAGE.
Payable Strictly in Advance.

For any one Review	$4 00	per annum.
For any two Reviews	7 00	" "
For any three Reviews	10 00	" "
For all four Reviews	12 00	" "
For Blackwood's Magazine	4 00	" "
For Blackwood and one Review	7 00	" "
" " " two Reviews	10 00	" "
" " " three "	13 00	" "
" " " four "	15 00	" "

POSTAGE.

This item of expense, now borne by the publishers, is equivalent to a reduction of 20 per cent on the cost to subscribers in former years.

CLUBS.

A discount of twenty per cent will be allowed to clubs of four or more persons. Thus: four copies of Blackwood or of one Review will be sent, to *one address*, for $12.80, four copies of the four Reviews and Blackwood for $48, and so on.

PREMIUMS.

New subscribers (applying early) for the year 1879 may have, without charge, the numbers for the last quarter of 1878 of such periodicals as they may subscribe for.

Or, instead, new subscribers to any two, three, or four of the above periodicals, may have one of the "Four Reviews" for 1878; subscribers to all five may have one of the "Four Reviews," or one set of Blackwood's Magazine for 1878.

Neither premiums to subscribers nor discount to clubs can be allowed, unless the money is remitted *direct to the publishers.* No premiums given to Clubs.

To secure premiums it will be necessary to make *early application*, as the stock available for that purpose is limited.

REPRINTED BY
The Leonard Scott Publishing Company,
41 BARCLAY ST., NEW YORK.

CHARLES ROBINSON & SON,
Would inform their friends and the public that they still continue the
Flour and Grain Business
AT THEIR OLD STAND,
NO. 16 BOW STREET,
PORTSMOUTH, N. H.

NEW STYLES
RATTAN PRESENTS

Every one who has examined them are of the opinion that more attractive, beautiful or serviceable
Christmas Presents!
Cannot be purchased in New England for the same amount of money than the desirable Rattan Goods manufactured right here in our city by Mr. DAVID URCH, and
For Sale by A. Tredick & Co.,
MARKET STREET.

☞ We advise all to call, examine and try them before purchasing their Christmas Presents.

Portsmouth Daily Chronicle.

By CHRONICLE & GAZETTE PUBLISHING COMPANY.

PORTSMOUTH, N. H., SATURDAY, MARCH 15, 1879.

$6 PER YEAR, IN ADVANCE. THREE CENTS PER COPY.

THE PORTSMOUTH DAILY CHRONICLE

(Established August 2d, 1862.)

Is Published Every Morning, Sundays excepted, at No. 7 Exchange Building, Pleasant Street, opposite the Post Office, by the

Chronicle and Gazette Publishing Company.

TERMS $6.00 PER YEAR.

The New Hampshire Gazette.

(The Oldest Newspaper in the United States, established Oct. 7, 1756,)

is published every THURSDAY at the same office. Terms, $1.50 per year; $2.00 per year, if not paid in advance.

ADVERTISEMENTS inserted on reasonable terms, in either or both papers. The GAZETTE, having a large country (in addition to its local) circulation, is an excellent medium of advertising. A liberal reduction made when advertisements appear in both papers.

☞ Correspondence from neighboring towns, containing items of public interest, will be gladly received. All communications should be addressed and all checks made payable to the

CHRONICLE & GAZETTE PUBLISHING CO., PORTSMOUTH, N. H.

The Job Printing Business is conducted in the same office by Mr. Charles W. Gardner, who keeps on hand a large and well-selected stock of all materials required in his line.

Transportation.

Eastern & Maine Central Railroad Line.

CARS leave the Station of the Eastern Railroad, between Deer and Elm streets, as follows:

For Boston, at *4 30, 7 15, 8 23, 11 00 A. M.; 3 00, 5 30 P. M.*

For Portland and Stations East, 10 00 A. M.; 2 57, 9 15 P. M.

For Bangor, St. John, Montreal and Quebec, 10 00 A. M.; 9 15 P. M.

For Great Falls and Wolfeborough, 10 00 A. M.; 5 44 P. M.

For North Conway, 10 00 A. M.

For Dover and Way Stations, 10 00 A. M.; 12 30, 3 00, 5 30 P. M.

Trains leave *For Portsmouth*—

From Boston, 7 30, 10 00 A. M.; 12 30, 3 15, 4 45, 7 00 P. M.

From Portland, *2 05, 8 45 A. M.; 1 00 P. M.

From North Conway, 7 *0 A. M.

From Wolfeborough, 8 *0 A. M.; 3 10 P. M.

From Great Falls, 7 24, 10 00 A. M.; 4 45 P. M.

From Dover, 6 45, 10 30 A. M.; 2 25, 5 00 P. M.

From Newington, 7 01, 10 46 A. M.; 2 41, 5 16 P. M.

Trains from Boston arrive at Portsmouth at 9 50 A. M.; 12 25, 3 34, 5 40, 6 38, 9 12 P. M.

Trains from Portsmouth arrive at Boston at *8 30, 9 30, 10 45 A. M.; 1 30, 5 30, 8 00 P. M.

*Except on Mondays.

Feb. 17, 1879. A. P. ROCKWELL, Pres't.

Concord & Portsmouth Railroad.

PASSENGER TRAINS leave Concord Railroad Station, foot of Bridge Street:

For Newmarket Junction, Manchester, Concord and Upper Railroads, at 7 55 A. M., and 5 10 P. M.

Arrive at Manchester at 9 46 A. M., 7 10 P. M.

Arrive at Concord at 10 35 A. M., and 8 15 P. M.

Leave Concord at 7 30 A. M., and 3 40 P. M.

Leave Manchester at 8 15 A. M., and 4 25 P. M.

Arrive at Portsmouth at 10 10 A. M., and 6 15 P. M.

☞ All trains connect at Newmarket Junction, with trains of the Boston & Maine Railroad for Exeter, Haverhill, Lawrence and Boston; and for Dover, Great Falls and Portland; at Concord with trains to and from all the Upper Railroads.

H. E. CHAMBERLIN, Supt.

Good and Reliable

INSURANCE COMPANIES.

COMMERCIAL UNION, of London.

FIRE ASSOCIATION, of Phila.

SHAWMUT, of Boston.

F. W. DEROCHEMONT & SON,

NO. 9 CONGRESS ST., AGENTS.

WILLIAM B. HUSSEY,

DEALER IN

BOOTS and SHOES,

—AT—

No. 49 Congress Street,

Has for sale a large and well selected assortment of Goods in his line for Men's, Women's Boys' and Girl's wear, which he will sell

AS CHEAP AS GOOD ARTICLES CAN BE SOLD.

CALL AND SEE.

REMOVAL!

I WOULD respectfully inform the people of Portsmouth and vicinity, that I have removed from my old stand to the Store formally occupied by BENJAMIN CHEEVER.

Having a larger store and better accommodations, I trust to receive the same liberal patronage which has been extended to me in the past. I shal, endeavor to keep a

Larger Stock Than Ever

—OF—

HATS, CAPS, FURS, UMBRELLAS, TRUNKS AND TRAVELING BAGS,

ALL NEW STYLES OF

HATS AND CAPS

Received as soon as issued. All goods sold at the

Lowest Cash Prices!

FRANK E. DEARBORN

NO. 40 MARKET ST., PORTSMOUTH

PATENTS!

R. H. EDDY,

No. 76 State St., Opposite Kilby, Boston.

SECURES PATENTS in the United States; also in Great Britain, France and other foreign countries. Copies of the claims of any Patent furnished by remitting one dollar. Assignments recorded at Washington. *No Agency in the United States possesses superior facilities for obtaining Patents or ascertaining the patentability o inventions.*

R. H. EDDY, Solicitor of Patents.

TESTIMONIALS.

I regard Mr. Eddy as one of the *most capable and successful* practitioners with whom I have had official intercourse. CHARLES MASON, Commissioner of Patents.

"Inventors cannot employ a person more trustworthy or more capable of securing for them an early and favorable consideration at the Patent Office." EDMUND BURKE, Late Commissioner of Patents.

BOSTON, October 19, 1870.

R. H. EDDY, Esq.—*Dear Sir:* You procured for me, in 1846, my first patent. Since then you have acted for and advised me in hundreds of cases, and procured many patents, reissues and extensions. I have occasionally employed the best agencies in New York, Philadelphia and Washington, but I still give you almost the whole of my business, in your line, and advise others to employ you. Youre truly, GEORGE DRAPER.

BOSTON, January 1, 1879. 3tawtjan180

The True Path of

GOSPEL TEMPERANCE.

Being the only life work and speeches of FRANCIS MURPHY, DR. REYNOLDS, and their co-laborers. Embracing also the history of the Women's Temperance Union. The best selling temperance book published, 700 pages, 13 engravings. Price, $2 50. Agents Wanted. utmch7

H. S. GOODSPEED & CO., New York.

BOYNTON'S FURNACES,

Cast or Wrought Iron. Suitable for Coal or Wood.

BRICK-SET AND PORTABLE.

Are Powerful Heaters; Remarkably durable; economical in fuel; give universal satisfaction; have no bolted joints; are free from gaskets. Thousands have had constant and severe use for over 15 years, and in good condition to-day, without repairs or expense.

The most durable Furnace, the cheapest to buy. Fitted with clinker-cleaning anti-friction grates; ash-sifting grates and ash-pans; lined feed doors, draft regulator, etc. Have many attractive and practical improvements never before adopted.

Also, RANGES for family or hotel use; Fireplace Heaters, etc.

Send for Circulars, before purchasing others.

RICHARDSON, BOYNTON & CO., Manufacturers, codtnov10 234 *Water Street, New York.*

Apply direct to the Manufacturerers.

WOOD!

Hard and Soft Wood,

Sawed and Split,

KINDLINGS, SHAVINGS, ETC., ETC.

☞ Orders left at the PLANING MILL, GREEN STREET, will be promptly attended to.

DANIEL MASON, Agent.

New York Weekly Herald.

ONE DOLLAR A YEAR.

The circulation of this popular newspaper has more than trebled during the past year. It contains all the leading news contained in the *Daily Herald*, and is arranged in handy departments. The

Foreign News

embraces special dispatches from all quarters of the globe. Under the head of

American News

are given the Telegraphic Despatches of the week from all parts of the Union. This feature alone makes

The Weekly Herald

the most valuable chronicle in the world, as it is the cheapest. Every week is given a faithful report of

Political News

embracing complete and comprehensive despatches from Washington, including full reports of the speeches of eminent politicians on the questions of the hour.

The Farm Department

of the *Weekly Herald* gives the latest as well as the most practical suggestions and discussions relating to the duties of the farmer, hints for raising Cattle, Poultry, Grains, Trees, Vegetables, &c., &c., with suggestions for keeping buildings and farming utensils in repair. This is supplemented by a well-edited department, widely copied, under the head of

The Home,

giving recipes for practical dishes, hints for making clothing and for keeping up with the latest fashions at the lowest price. Every item of cooking or economy suggested in this department is practically tested by experts before publication. Letters from our Paris and London correspondents on the very latest fashions. The Home Department of the *Weekly Herald* will save the housewife more than one hundred times the price of the paper. The interests of

Skilled Labor

are looked after, and everything relating to mechanics and labor-saving is carefully recorded. There is a page devoted to all the latest phases of the business markets, Crops, Merchandise, &c., &c. A valuable feature is found in the specially reported prices and conditions of

The Produce Market.

Sporting News at home and abroad, together with a Story every week, a Sermon by some eminent divine, Literary, Musical, Dramatic, Personal and Sea Notes. There is no paper in the world which contains so much news matter every week as the *Weekly Herald*, which is sent, postage free, for One Dollar. You can subscribe at any time.

The New York Herald in a weekly form, $1 a year

Address,

NEW YORK HERALD,

Broadway and Ann Street, New York.

MORSE & ILSLEY,

FIRE, LIFE AND ACCIDENT

INSURANCE

AGENTS,

Represent the following reliable companies:

THE INSURANCE COMPANY OF NORTH AMERICA, *Of Philadelphia, Penn.*

LIVERPOOL and LONDON and GLOBE, *U. S. Office, New York City.*

SPRINGFIELD, *of Springfield, Mass.*

QUEEN, *of Liverpool and London.*

PHŒNIX, *of Hartford, Conn.*

ORIENT, *of Hartford, Conn.*

TRAVELERS LIFE & ACCIDENT COMPANY, *Of Hartford, Connecticut.*

NEW ENGLAND MUTUAL LIFE *Of Boston, Mass.*

The above companies are well known and reliable, and we solicit the patronage of our friends and the public. All losses adjusted and promptly paid at our office.

MORSE & ILSLEY,

NO. 13 PLEASANT STREET,--UP ONE FLIGHT.

25 ELEGANT CARDS, No two alike. Name 10c. Post paid Husted & Co., *Nassau*, N.Y.

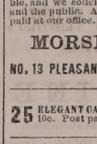

Is a certain cure for *Syphilis, Scrofula, Ovarian Tumors, Diabetes, Bright's Disease*, and all forms of *Blood Poison. Syphilis* guaranteed in either stage. Send for pamphlet, enclosing stamp and please state disease. Eastern Agency, 396 Columbus ave., Boston. Office hours 8 to 11, 3 to 7. No medicine genuine unless in bottles with my name blown in the glass and bearing my own Trade Mark. DR. JOHN TRIPP. codtje79

OBSTACLES TO MARRIAGE. Happy Relief to Young Men from the effects of errors and abuses in early life. Manhood restored. Impediments to marriage removed. New method of treatment. New and remarkable remedies. Books and circulars sent free in sealed envelopes. Address HOWARD ASSOCIATION, 419 N. Ninth Street, Philadelphia, Pa. An invaluable work on the above subject. Reputation for honorable conduct and professional skill. Remarkable!

(*Successors to R. V. PIERCE, M. D.*)

DR. R. V. PIERCE, having acquired a world-wide reputation in the treatment of Chronic Diseases, resulting in a professional business far exceeding his individual ability to manage, has for years induced several medical gentlemen to associate themselves with him, as Proprietors of the World's Dispensary, the Consulting Department of which has since been merged with the INVALIDS' HOTEL. The organization has been completed and incorporated under the name and style of World's Dispensary Medical Association, with the following officers: Hon. R. V. PIERCE, *Pres.* F. D. PIERCE, *V. Pres.* JNO. E. PIERCE, Sec. LESTER B. SMITH, *Treas.*

NINE PHYSICIANS AND SURGEONS of eminence and skill have been chosen as the Faculty.

CHRONIC DISEASES of every form cope with the province of our several specialties.

LUNG DISEASES.—This division of practice is very ably managed by a gentleman of mature judgment and skill. Bronchial, Throat, and Lung Diseases treated with unprecedented success.

DISEASES OF WOMEN.—Especially are our facilities of a superior order for the cure of all those chronic diseases peculiar to females.

NERVOUS DISEASES.—Sexual Debility, Nervous Debility, Epilepsy (Fits), Chorea (St. Vitus's Dance), Neuralgia, and other nervous affections, receive the attention of an *expert* in this specialty.

NOT NECESSARY TO BE PATIENTS.—By our original system of diagnosis, we can treat many chronic diseases as successfully without as with a personal examination. For particulars see "People's Common Sense Medical Advisor" (1,000 pages, sent post-paid for $1 00), or "Pearls and Pearlies" (Book "(100 pages, 10 cents post-paid).

SURGICAL CASES.—Among the operations which we are called upon most frequently to perform, are those for Nasal Polypus, Harelip, Tumors, Fistula in Ano, Piles, Hernia (Rupture), Hydrocele (Dropsy of the Testicle), Varicocele, Ovarian and Uterine Tumors, Calculi (Stone in the Bladder), Stricture, etc., etc. We also treat successfully, by a new method without surgical operation, Cancers, Club-feet, Spinal Curvature, and other deformities. (See pamphlet entitled, "Motion as a Remedy." Sent on receipt of 10 cents.)

Address, World's Dispensary Medical Association, BUFFALO, N. Y.

WOMAN

By an immense practice at the World's Dispensary and Invalids' Hotel, having treated many thousands cases of those diseases peculiar to woman, I have been enabled to perfect a most potent and positive remedy for all of her ailments.

To designate this natural specific, I have named it

Dr. Pierce's Favorite Prescription

The term, however, is but a feeble expression of my high appreciation of its value, based upon personal observation. I have, while attending to public events in the special diseases incident to the organism of woman, singled it out as the **climax or crowning gem of my medical career.** On its merits, as a positive, safe, and effectual remedy for this class of diseases, and one that will, at all times and under all circumstances, act kindly, I am willing to stake my reputation as a physician; and so confident am I that it will not disappoint the most sanguine expectations of a single invalid lady who uses it for any of the ailments for which I recommend it, that I offer and sell it under A POSITIVE GUARANTEE. (For conditions, see pamphlet wrapping bottle.)

The following are among those diseases in which my Favorite Prescription has worked cures, as if by magic, and with a certainty never before attained by any medicine: Leucorrhœa, Excessive Flowing, Painful Monthly Periods, Suppressions when from unnatural causes, Irregularities, Weak Back, Prolapsus, or Falling of the Uterus, Anteversion and Retroversion, Bearing-down Sensations, Internal Heat, Nervous Depression, Debility, Despondency, Threatened Miscarriage, Chronic Congestion, Inflammation and Ulceration of the Uterus, Impotency, Barrenness, or Sterility, and Female Weakness. It is not cried up as a "cure-all," but it admirably fulfills a **single class of purposes**, being a most perfect specific in all chronic diseases of the sexual system of woman. It will not disappoint, nor will it do harm, in any state or condition.

Those who desire further information on these subjects can obtain it in THE PEOPLE'S COMMON SENSE MEDICAL ADVISER, a book of over 900 pages, sent post-paid, on receipt of $1.50. It treats fully of the diseases peculiar to females, and gives much valuable advice in regard to the management of those affections.

Favorite Prescription sold by Druggists.

R. V. PIERCE, M. D., Proprr. World's Dispensary and Invalids' Hotel, Buffalo, N. Y.

GENERAL LIFE AND FIRE

INSURANCE

AGENCY.

Alonzo F. Craig, Agent

CAPITAL REPRESENTED

$40,000,000.

EQUITABLE LIFE ASSURANCE SOCIETY OF THE UNITED STATES. ASSETS,.....$25,0000,000.

N. BRITISH & MERCANTILE INS. CO. LONDON AND EDINBURGH. CAPITAL, GOLD,.....$10,000,000. Invested in the United States,.....$1,647,807.82.

NATIONAL FIRE INSURANCE COMPANY HARTFORD, CONN. ASSETS,.....$831,850,25.

WESTCHESTER FIRE INSURANCE CO. NEW YORK. ASSETS,.....$655,787.24.

ST. PAUL FIRE AND MARINE INS. CO. ST. PAUL, MINN. ASSETS,.....$719,621.78.

FANEUIL HALL INSURANCE COMPANY BOSTON, MASS. ASSETS,.....$250,000.00.

☞ *Insurance effected on all kinds of Property Reasonable Rates.*

☞ Losses at this Agency will be prompt! adjusted, and paid at this Office.

ALONZO F. CRAIG,

INSURANCE AGENT,

Office No. 5 Congress Street Portsmouth

L.S.L.

A SPLENDID OPPORTUNITY TO WIN A FORTUNE.

Fourth Grand Distribution, Class D, at New Orleans, Tuesday, April 8th, 1879—107th Monthly Drawing.

LOUISIANA STATE LOTTERY COMPANY.

This Institution was regularly incorporated by the Legislature of the State for Educational and Charitable purposes in 1868 *for the term of Twenty-five Years*, to which contract the inviolable faith of the State is pledged, with a capital of $1,000,000, to which it has since added a reserve fund of $350,000. ITS GRAND SINGLE NUMBER DISTRIBUTION will take place monthly. *It never scales or postpones.* Look at the following Distribution:

CAPITAL PRIZE, $30,000.

100,000 TICKETS AT TWO DOLLARS EACH.

HALF-TICKETS, ONE DOLLAR.

LIST OF PRIZES.

1	CAPITAL PRIZE		$30,000
1	CAPITAL PRIZE		10,000
1	CAPITAL PRIZE		5,000
2	PRIZES of $2,500		5,000
5	do.	1,000	5,000
20	do.	500	10,000
100	do.	100	10,000
200	do.	50	10,000
500	do.	20	10,000
1000	do.	10	10,000

APPROXIMATION PRIZES.

9	Approximation Prizes of $300		2,700
9	do.	do. 200	1,800
9	do.	do. 100	900

1857 Prizes, amounting to.....$110,400

Responsible corresponding agents wanted at all prominent points, to whom a liberal compensation will be paid.

Application for rates to clubs should only be made to the home office in New Orleans.

Write, clearly stating full address, for further information or send orders to

M. A. DAUPHIN,

P. O. Box 692, New Orleans, La.

Or to H. L. PLUM, 319 Broadway N. Y.

All our Grand Extraordinary Drawings are under the supervision and management of GENERALS G. T. BEAUREGARD and JUBAL A. EARLY. w,s,&10tjy7

First Arrival of Oysters since the Ice Blockade in Chesapeake Bay!

JUST RECEIVED

AND FOR SALE AT

FREEMAN'S

WHOLESALE AND RETAIL

OYSTER HOUSE,

NOS. 24 & 28 CONGRESS ST.

Oysters, 20 cents per Quart, Liquid.

25 CENTS PER QT., SOLID.

☞ Large Selected Oysters, 35 cents per Quart.

Also, constantly on hand *New York, Prince's Bay* and *other Fancy Oysters* for sale at retail, or by the hundred.

FLOUR.

100 bbls. T. HARRISON'S ST. LOUIS FLOUR

—FOR SALE BY—

H. F. GERRISH.

SWORN EVIDENCE.

The following Cure is probably the most remarkable ever effected by any medical preparation for the treatment of Catarrh:

Gentlemen.—I hereby certify that I have had Catarrh for ten years, and for the last six years have been a terrible sufferer. I was rendered partially deaf, had buzzing in the head, pains across the temple, dizzy spells, weak and painful eyes, swollen and ulcerated tonsils, hard and constant cough, severe pain across the chest, and every indication of consumption. My breath stank all the time. The matter accumulated so rapidly in my head and throat that I could not keep them free. Frequently at night I would spring out of bed, it seemed to me, at the point of suffocation. I would then have recourse to every means in my power to dislodge the mucus from my throat and head before being able to sleep again. For a period of six years my tonsils were ulcerated and so much inflamed that I took with difficulty enough of food to sustain life, the surgeon in my regard to an operation on them, but at his request postponed it. The constant inflammation and ulceration in my throat caused by the poisonous matter dropping down from my head had so irritated and inflamed my lungs that I coughed incessantly.—a deep hard cough. Meanwhile my system began to show the effects of this disease, so that I lost flesh, grew pale, and showed every symptom of an early death by consumption. When matters had reached this stage, or about six months ago, I began the use of SANFORD'S RADICAL CURE FOR CATARRH. After using the first bottle I be gan to improve rapidly. The raw place gradually healed, my head as I had not known it to be for years. I seemed gradually to arrest the discharges. *It stopped my cough in three days.* By using it as a gargle I soon reduced the inflammation and swelling of my tonsils so that they soon ceased to trouble me. The sorenes from my chest disappeared, the hissing noises in my throat ceased, my sense of hearing was clear, my hearing was completely restored, and every symptom of disease that had reduced me to the verge of the grave disappeared by the use of SANFORD'S RADICAL CURE FOR CATARRH.

I have been thus explicit because, as a druggist, I have seen a great deal of suffering from Catarrh, and hope to convince many that this is a great remedy.

I am familiar with the treatment of Catarrh as practised by the best physicians, and have examined the most eminent about my case. I have used every kind of remedy and apparatus that have appeared during a period of six years past, and have, while following that use, taken great care of my general health, but obtained no relief or encouragement from any of them.

Boston, Feb. 25, 1875. GEO. F. DINSMORE.

SUFFOLK, SS. FEB. 22, 1875.

Then personally appeared the said George F. Dinsmore, and made oath that the foregoing statement by him subscribed is true. Before me,

SETH J. THOMAS, Justice of the Peace

☞ Each package contains Dr Sanford's Improved Inhaling Tube, with full directions for use in all cases. Price $1.00. For sale by all Wholesale and Retail Druggists throughout the United States. WEEKS & POTTER, General Agents and Wholesale Druggists, Boston, Mass.

COLLINS' VOLTAIC PLASTER

Affords the most grateful relief in all Affections of the Chest and Lungs.

CHRONIC PLEURISY CURED.

MESSRS. WEEKS & POTTER: *Gentlemen.*—Having for many months past suffered with a very lame side, called by my physician Chronic Pleurisy, caused by a former injury and strain, and for which I used many prescriptions and liniments, as well as the best physician's cures, without the least benefit, my physician recommended me to try your COLLINS' VOLTAIC PLASTER which, to my great surprise, relieved the pain and soreness almost immediately, and I have been able to attend to my household affairs ever since with perfect ease and comfort, whereas, before the application of your invaluable Plaster, I was scarcely able to do anything. I consider them incurable, and shall will pleasure recommend them to the afflicted. Yours respectfully, MRS. FRANCES HARRIMAN.

ORLAND, Me., April 21, 1876.

There is no medical or protective appliance that will prove so grateful and effective in Tickling Coughs, Irritation from Coldness of the Chest and Lungs. I believe them capable of preventing serious diseases in these organs.

PRICE, 25 CENTS.

Do not confound these Plasters with the ordinary trash of the day, that by comparison are absolutely worthless.

Be careful to obtain COLLINS' VOLTAIC PLASTER, combination of Electric or Voltaic Plaster with a highly Medicated Plaster, as seen in the above cut. Sold by all Wholesale and Retail Druggists throughout the United States and Canadas, and by WEEKS & POTTER, Proprietors, Boston, Mass.

SALEM LEAD COMPANY.

WARRANTED PURE WHITE LEAD, — Well known throughout New England as the WHITEST, FINEST and BEST.

LEAD TAPE, ¼ in. wide, on reels for Curtain Sticks.

LEAD RIBBON, from 2½ to 8 inches wide, on reels for Builders.

LEAD PIPE, of any size or thickness.

At lowest market prices for goods of equal quality.

FRANCIS BROWN, Treasurer, Salem, Mass. tmch13 79

COAL and WOOD

BEST QUALITY!

And Lowest Prices!

—FOR SALE BY—

C. E. WALKER & CO,

137 MARKET STREET,

4 WATER STREET.

☞ ORDERS left at N. K. Walker & Son's Hat and Fur Store promptly filled.

LIBRARY LAMP.

HOUSE'S ARGAND BURNER.

Only absolutely Safe Lamp made.

Perkins & House's Metallic Safety Lamps. Adapted to all uses, public or private—for every variety of Stand, Bracket, Pendant or Chandelier, including Gas Fixtures. Also, Manufacturers of the Celebrated Cleveland Burner, Enlarged Lamp Co., 1, 12, 23, A, B, X, Y, Y, Z, Z, Z Size. Manufactured exclusively by the Cleveland Burner Enlarged Lamp Co., 37 Murray St., New York.

Ask your dealer for this Lamp. If he will not supply you, write to us for it. It gives the light of twenty candles, or one-third more than any other lamp of equal capacity (same size burner) in the world; the light being, also, steadier and every way more satisfactory

—FOR SALE BY—

JOHN P. SWEETSER,

46 Market Street,

PORTSMOUTH

Daily Chronicle.

Raising Fish for the Table.

Mr. Robert Roosevelt read a paper before the New York Farmers' Club last week, whose chief object it was to inculcate the duty upon farmers of raising their own fish, whenever they had the facilities on their own land. It is not all farmers, of course, who happen to have ponds and streams on their lands, but those who do have may obtain from them, with no more than ordinary skill and care, enough choice fresh fish to supply their own table and perhaps to derive a revenue from besides. It at least is something worth thinking about. Bass is the fish that is principally recommended for the experiment by Mr. Roosevelt, who is himself a devoted fisherman, and now enters with no less zest into the plan for making almost every farmer the raiser of his own fish food.

A general attempt to comply with this recommendation could not but work a marvelous change in the dietetic habits and the consequent health of every farmer's family. They would very soon feel the benefit of introducing a new element into their general stock of daily food. Their families would show the benefit of it. It would bring a fresh pleasure and a new idea of life into the habits of farm existence. The boys would not have to wish, as they do now, for a rainy day, in order to get a coveted chance to catch a string of fish; they could go out and take them from the pond for the table much as they now go out and hunt for hen's eggs in the hay. The farmer who can will do well by his family and his farm to improve upon the hints here thrown out. At any rate, if every one did not raise his own fish for want of water there would be sure to be fish enough to go round among the country people, and it would do them much good.—*Ploughman.*

Forty-Eight Citizens.

An Associated Press dispatch, from New Orleans on the 10th inst., announced that forty-eight citizens of Natchitoches, La., who had been cleared by a jury of conspiracy during the late election, were escorted on the previous Saturday evening to the steamboat on which they left for their homes by a volunteer military company with a band of music, and that a salute was fired in honor of the event.

These forty-eight citizens were all democrats and white men. One day last October they were assembled in the court house of the town of Natchitoches holding a democratic convention. Word came to the meeting that a body of republicans, chiefly black, had had the audacity to gather on the same day at a church in another part of the town, and were actually engaged in discussing plans for nominating candidates and making an effort to carry the approaching election. The forty-eight citizens declared that this sort of thing must be stopped. It was nothing less than a "nigger rising" and must be promptly suppressed. They hurried through the work of their convention, completed their democratic parish ticket, chose as captain their nominee for the Legislature, got on their horses, and armed with rifles and revolvers, which they had prudently brought with them to the court house, they moved in a body upon the colored church. The republicans apprised of the coming of this menacing force, made haste to adjourn their meeting, and sought safety in flight. The forty-eight citizens, among whom was a member of Congress and an ex-member, made a vigorous pursuit. Some of the republican leaders were caught in their houses, where they were hiding, others were chased to the woods and made their escape. The men who were caught were escorted out of town at night, and told that to return would be certain death; all save one, who was killed and his body thrown into a swamp. To make their work complete the forty-eight citizens appointed a vigilance committee to keep watch for the men in hiding in the woods, and the local democratic newspapers published several articles warning them that if they valued their lives they had better get out of the parish and never show their faces there again. These republican leaders were accused of no crime. They owned property in the parish, were old residents in the families, and, apart from their politics, were reputable persons. One was a Baptist minister and president of an association of fifty colored Baptist churches. Three were native white men who had formerly been active democrats. The only offence they had committed was attempting to reorganize the republican party in their parish.

There was an exceedingly quiet campaign in Natchitoches parish after this demonstration of the forty-eight citizens, and the democratic ticket was elected without the slightest opposition. Not a republican vote was polled! The bulldozed republican leaders, who had taken refuge in New Orleans, determined, however, to see whether the United States election laws had any force and effect in Louisiana, and they went before a grand jury last winter and gave testimony against the forty-eight enterprising democrats. Indictments were found, and the cases came to trial; but in spite of the most conclusive evidence, the democratic petit jury found a verdict of acquittal. It seems that the verdict was hailed in New Orleans as a democratic victory, and the complete success of one of the most brilliant and effective feats of bulldozing ever attempted in Louisiana was celebrated with a brass band and an artillery salute. Evidently the election laws are a dead letter in Louisiana. Another thing is equally plain; there will be no further attempt to revive the republican party in Natchitoches parish.—*N. Y. Tribune.*

—"When shall I call you in the morning, sir?" asked a hotel waiter of an Aberdonian one night. He replied, haughtily: "I'll ring the bell when I wish to be called."

Portsmouth Chronicle

SATURDAY, MARCH 15, 1879.

News and Notes.

The 30,000 applicants for pensions under the new act, whose papers have already reached Washington, will have to wait some time to have them sorted and backed. Then the work of adjudication upon them will begin. The final payment will hardly be in time for the summer vacation.

The Duke of Connaught and the Princess Louise Margaret of Prussia were married in St. George's chapel at Windsor on Thursday, the Archbishop of Canterbury performing the ceremony. The wedding was quite a stylish affair.

The owner of a Chicago peanut stand has formally gone into bankruptcy.

A Nebraska City woman not only listened at a keyhole, but fired through it at a man whose talk offended her.

Since Paris opened her first horse butchery 132,133 horses, 4870 asses and 203 mules have been eaten there. In the country they eat less of such viands.

Some Baton Rouge, La., boys started a pedestrian exhibition (admission two cents), and a nine-year-old walker stuck to the track till he fell from exhaustion. He has since been dangerously ill.

A protest is going up from the press of Prince Edward Island against imprisonment for debt. The government furnishes the incarcerated debtor with neither food nor drink, and if his family or friends do not supply his needs he runs a chance of starving. The jail is filled with debtor prisoners who can neither earn nor pay anything, and who in some cases are supported by struggling wives, who have also children to provide for. Many depend entirely upon what they receive from their fellow-prisoners or upon the kindness of the keeper.

The Meriden (Conn.) *Republican* is authority for the following announcement: "Rev. W. H. H. Murray was in town Tuesday, looking after a man to take charge of the new carriage shop which he contemplates starting in New Haven. The shop will employ 100 men, and will turn out 150 of the Boston buckboard wagons weekly."

Riggs and Patten, arrested on suspicion of having committed the Gower murder in Oldtown, Me., have been discharged. There are no new developments.

The powder works at Danville, Pa., blew up on the 13th inst., and three men were torn to pieces.

Henry Gravelin was hung at Windsor, Vt., on Friday, for the murder of Herbert O. White at Weathersfield on the 6th of October, 1876; and on the same day William H. Devlin, was hung at Cambridge, Mass., for the murder of his wife at Lowell. Devlin was drunk at the time he beat and kicked his wife to death.

Gov. Williams of Indiana escorted two ladies to the Indianapolis opera house to see "Romeo and Juliet." He had not provided himself with reserved seats, and none were left for sale; so he appropriated three good ones in spite of an usher's remonstrances. The holder of the coupons soon arrived, and the routed governor next placed his party comfortably in a box. But the box had been sold too, and the owner insisted on his rights. Then "Blue Jeans" left the theatre, declaring that he was disgusted with these new-fangled notions about reserved seats.

Mrs. John Taylor and her two sons, aged ten and five years, were drowned at Norwich, Conn., on Thursday. The children went to a pond for some water and broke through the ice, and the mother, hearing their cries, went to their assistance and was also drowned.

A coroner's jury at Atlanta, Ga., has rendered a verdict that the killing of Alston by Cox was willful and premeditated murder. Cox is jailed and awaiting trial.

A. G. Woodwood, secretary and treasurer of the Stanstead and Sherbrooke mutual fire insurance company, of Vermont, is reported to be behind in his accounts some $125,000. He has been suspended from his office.

From Marrowbone, Ky., comes an account of the recovery of hidden treasures. During the war Robert O. Willis buried $65,000 in gold and $10,000 worth of jewelry in a cave on his farm, imparting the knowledge of it only to his wife. A few days after he disappeared, and has not been heard of since, and is supposed to have been killed by guerrillas. His wife did not make known her secret of the hidden treasures until on her deathbed Saturday, when she told it to her pastors and attorneys. After her death the treasures were found in good order. She bequeathed her jewelry and $40,000 to her old servants, also the homestead, a rich farm of some 200 acres.

British steamer Severn on Thursday night ran down a pilot cutter off Dungeness, and ten pilots and five seamen were drowned.

Dr. John M. Woodworth, supervising surgeon-general of the marine hospital service, died in Washington on Friday.

The Pedestrian Match.

The score of the contestants up to midnight on Friday was as follows:

	Rowell.	Ennis.	Harriman.
8 o'clock	418	391	375
9 "	422	396	380
10 "	425	400	382
11 "	425	400	387
42 "	425	401	388

New Hampshire Items.

Governor Prescott has appointed Hon. Charles H. Bell of Exeter to the vacant United States senatorship caused by the expiration of the term of Hon. Bainbridge Wadleigh of Milford, and Mr. Bell has accepted the position.

John Q. Pinkham was hung at Concord on Friday, for the murder of Mrs. Hiram Berry of New Durham on the 9th of January, 1878. Rum caused the murder.

At the adjourned town meeting in Bath, on the 12th inst., after several ballots they elected Henry C. Carbee, republican, third selectman. It was voted to have a license agency; also to sell lager beer.

The New York *Times* says: "The Kingston *Freeman*, and the *Journal*, have made an energetic warfare upon the corrupt democratic ring in Ulster county since they passed under their present management in September last, and good results have been shown, greatly to the advantage of the tax payers, in the recent election of a republican board of supervisors for the first time in the history of the county." The papers referred to are conducted by Mr. Charles Marscilles, proprietor of the Exeter *News-Letter*, and Mr. E. L. Clark.

The town of Haverhill balloted three days and then adjourned to the fourth, after electing a republican moderator, democratic town clerk and greenback selectman.

The process of taking depositions in the case of R. S. Keneson, declared elected democratic representative from Centre Harbor in the November election, begun by his republican opponent, has been concluded. The testimony showed that seven democrats voted illegally, and two republicans having a right to vote were debarred. The vote as declared was eighty-one republican and eighty-seven democratic. It is believed that Keneson will be unseated.

On Thursday, Fish Commissioner L. C. Noyes transferred 30,000 young California salmon from the hatching house at Plymouth to waters in the eastern part of the State.

Gen. Cushing as a Reader.

At the proceedings of the Bar of the Supreme Court of the United States to pay respect to the memory of the late Caleb Cushing, Frank W. Hackett, Esq., of this city, in his remarks thus referred to a peculiar trait of the deceased lawyer. "Of his unbounded love for the acquisition of knowledge I may venture to cite a single instance. He brought to Geneva an acquaintance with the history of that locality—minute, and what to most men would have appeared ample. Not content with this, he got together and read at brief intervals from professional work, all sorts of books and pamphlets bearing upon the subject in veriest detail, till soon it became apparent that no citizen (I am tempted even not to except the professional antiquary,) could surpass him in the extent and variety of his information in this department."

Political.

At the second election at Ellsworth, Me., on the 13th inst., the republican candidate for mayor had 375 votes, the democrat 242, and the greenbacker 118; republican majority, fifteen over all.

The Washington *Post*, the national democratic organ, devotes a long editorial to criticising the river and harbor appropriation bill as a wasteful expenditure of public money, but excuses the late measure on the ground that it is no worse than the river and harbor steals of previous Congresses. This statement is not true. No previous Congress appropriated more than half as much as did the Forty-fifth. No democrat opposed the late bill, and while President Hayes was persuaded not to veto it, the leading republicans in the Senate voted against it. Mr. Conkling attacked it in a vigorous speech, and the iniquity found its only champions in the ex-confederates of the south.

The Lines Drawn.

We have to thank the democrats in Congress for making the issues between the two great parties of the country very distinct and plain, and curing a good many honest people of the notion that there is no difference between a democrat and a republican.

Shall a few hundred repeaters and bullies in New York, Cincinnati, Chicago and San Francisco, be permitted to stuff the ballot-boxes in the wards they control with bogus votes enough to overcome any and all majorities against them and the party they represent? Shall the old pals and the young disciples of Tweed, the partners of Eph Holland and the prison graduates of the Pacific coast, elect the next President and the next Congress? This is the next question on which every democrat in Congress voted yes, and every republican, no.

Shall this government go down on its knees to Jeff Davis, beg his pardon for having fought and conquered him, and beseech him to forgive the past, to permit us to crown him "a worthy disciple of Washington," "the peer of any senator for purity, honor and personal character," "the hero of exalted character, brilliant talents, and well established reputation as a statesman, patriot and soldier," and to accept, as a token of the nation's regard, a pension of $20 a month? This is the question on which every democratic senator voted yes, every republican no.—*Mirror.*

—The man who married a whole family lives in Traverse county, Michigan. His first wife died, and he married her sister. She, too, died, and then he married the mother of his two former wives.

FLOUR!

ALL GRADES of ST. LOUIS FLOUR, including the Very Best and Fancy Brands, just received from the Mills and

For Sale at the Very Lowest Market Prices by

W. A. PLAISTED,

Nos. 121 to 127 Market Street.

200 HORSES!

FARMERS, TRADESMEN AND PHYSICIANS

Will find at our Stables the Largest Stock of Horses in New England.

Gentlemen's Driving Horses a Specialty!

DRAPER & HALL,

tsep13 91 West Dedham Street, Boston.

DON'T GO TO BOSTON

— TO PURCHASE —

CARPETS or DRY GOODS

When you can purchase as cheap at Home.

AYERS & LOCKE

— INTEND TO OFFER —

Extra Inducements

— TO PURCHASERS OF —

CARPETS! CARPETS!!

THEY HAVE PURCHASED THEIR

New Stock of Carpets,

Making the largest Stock of CARPETS this side of Boston.

FULL LINE

Tapestry Brussels Carpets,

As good patterns as the higher priced goods, Only 75 cents; last year's price $1.

FINE LINE

Tapestry Brussels,

87½ cents; last year's price $1.25.

FINE LINE

Roxbury Tapestries,

$1.00.

Among them many private patterns which can not be obtained elsewhere.

FINE LINE

INGRAIN CARPETS, 50cts.

25 pieces Lowell Supers, very cheap.
40 pieces Lowell Extra Supers, very cheap.
Fine Line Lowell Three-Ply Carpet, only $1.00.

FULL LINE

FIVE-FRAME BODY BRUSSELS

Oil Cloths, 25 Cents and Upwards.

Tapestry Stair Carpets,
Palatine Stair Carpets,
Hemp Carpets,
Straw Mattings,
Mats, Druggets,
Hassocks, &c., &c.

In fact everything that should be found in a First-Class Carpet Stock. Also

WINDOW SHADES, FIXTURES, TASSELS, &c.

THE BEST STOCK OF GENERAL

DRY GOODS!

Within 50 miles of Boston.

Special Prices in Domestics.

Linen Damasks in Barnsley and Loom.

Sixty White Toilet Quilts,

at $1.00, worth $1.50.

The Best Double Busk Corset the Market affords,

For 50 Cents per Pair!

Finest Stock of Hamburgs,
Torchon Laces,
Black French Laces,
Worsted, Fringes, Kid Gloves,
Buttons, Ruchings,
&c., &c., at lowest prices.

Ladies' Silk-Checked Balbriggan Hose, 25c.

In fact, everything in Small Wares

AYERS & LOCKE,

Market Street.

Wanted.

BY a young lady, a situation as COPYIST or BOOKKEEPER. Address BOX 448, Portsmouth, N. H.

A COMPLETE STOCK

— OF —

TRUNKS,

AT WALKER'S.

All Trunks and Bags lettered and delivered free of EXTRA CHARGE.

10 BARRELS

FLORIDA ORANGES,

— FOR SALE BY —

Henry F. Gerrish.

ROYAL BAKING POWDER

Absolutely Pure.

The Royal Baking Powder is a pure Cream of Tartar powder, made from pure Grape Cream Tartar, imported exclusively for this powder direct from the wine district of France. An old experienced housekeeper writes that, although she has to pay a few pennies more for the "Royal," finds that it goes so much further and works much better than saleratus, soda, or cream of tartar.

☞ Most of the Cream of Tartar of commerce is adulterated with Alum, Terra Alba, etc. Doctors pronounce Alum most dangerous to health; it costs but 2c. a lb., Cream of Tartar over 30. The Royal Baking Powder is recommended for its wholesomeness by such eminent chemists as Dr. Mott, New York; Dr. S. Dana Hayes, Boston. Sold only in cans. All Grocers.

☞ BAKING POWDER should never be sold in paper packages, as it becomes stale and deteriorates upon exposure to the atmosphere. 110

SLIGHTLY DAMAGED BY WATER!

500 Dozen Ladies' and Gents'

FINE

LINEN HANDKERCHIEFS!

Only 10 Cents Each!

— AT —

MARSTON'S,

21 Market Street.

PRESERVED BLOOD PEACHES!!

PUT UP IN 5lb JARS.

GELATINE!

25 Dozen Cox's and Nelson's Gelatine.

18 Cents Per Package; $2.00 a Dozen.

ORANGES and BANANAS

Florida, Valencia, Messina and Palermo Oranges and Aspinwall Bananas.

Crosse & Blackwell's Pickled Walnuts,
Fresh Bottled Queen Olives,
Fresh Bottled Tamarinds.

FRESH CEREALS!

No. 1-2-3-4 Hominy, 5 lb. packages,
Buckwheat Flour,
Graham Flour,
Rye Flour,
Yellow Granulated Meal
and White Corn Flour.

STEAM-COOKED

OATMEAL & CRACKED WHEAT

"ABC" Brand, 2lb packages, 20c each.

MACCARONI,

25 Boxes Very Best Imported Maccaroni.

— FOR SALE BY —

BUTLER & LAIGHTON,

No. 1 Market Square.

REMOVAL!

I HAVE PURCHASED OF H. W. MASON,

The Nick-Nack Store,

5 MARKET ST.,

And have removed from my old location.

☞ All my old customers and the public generally are invited to my new place of business.

LEWIS E. STAPLES,

NICK-NACK STORE,

No. 5 Market Street,

PORTSMOUTH.

MUCILAGE

— OF THE —

BEST QUALITY!

— FOR —

5 CENTS A BOTTLE!

— AT —

M. Goodrich's Book-Store.

JOSIAH F. ADAMS,

FURNISHING

UNDERTAKER.

WAREROOMS, No. 42 MARKET STREET.

Residence, No. 27 Washington Street, Portsmouth.

T. F. STACKPOLE

IS EVER ON AND

— WITH —

GREAT BARGAINS!

— AT —

THE POPULAR STORE.

Just drop in and look at his Five Cen Counter, and you will be astonished to see what can be purchased for half a dime.

5000 YARDS

HAMBURG EDGINGS!

One Cent per Yard and Upwards.

These Goods are of the latest importations and splendid value. We invite every lady in the city and vicinity to examine these goods as the prices are astonishingly low.

☞ Samples sent by mail.

50 DOZ. HANDKERCHIEFS, 3C,

ALL SILK HANDKERCHIEFS, 10c.

DOUBLE BUSK CORSET

50 Cents.

☞ A Great Bargain!

THREE-BUTTON KID GLOVES,

50 Cents.

MORRIS C. FOYE,

23 MARKET STREET.

GOVERNMENT BONDS

We are prepared to pay on presentation in any amount the highest market price for the CALLED BONDS of 1865 and 1867, and we will receive them at full value in exchange for other issues of UNITED STATES BONDS, or in exchange for other safe Securities paying 5, 6 and 7 PER CENT interest.

GEO. WM. BALLOU & CO.,

72 Devonshire Street.....Boston.
8 Wall Street.....New York

tmch18w1f

FANCY SOAPS!

By the Box or Single Cake.

Sold Low at W. R. Preston's, Druggist.

Real Estate.

Desk Room

TO LET in one of the pleasantest offices in the city. Enquire at CHRONICLE Office.

To Let.

HOUSE No. 1 DENNETT STREET. Inquire at No. 5 Chapel Street.

House Wanted.

AT the West End, containing eight or nine rooms, to hire. Apply at this office.

To Let.

STORE No. 27 MARKET STREET, now occupied by J. E. HAM & CO. Possession given April 1st. w&sif Apply to J. R. MAY.

For Sale.

HOUSE No. 19 WIBIRD STREET. Apply to tmch6 WM. H. ROLLINS.

For Rent.

HALF-HOUSE ON MELCHER STREET, near Pleasant, containing seven rooms, with water in house. Rent low to a good tenant. tf Apply at 34 Pleasant Street.

Wanted.

A SMALL TENEMENT or Suit of Rooms pleasantly and centrally located, by desirable tenants. Good references given. Address P. O. Box 765.

WHEAT MEAL!

— OR —

Graham Flour.

When Wheat is ground it becomes Wheat Meal; when it is bolted it becomes Wheat Flour. Dr. Graham, who lectured through the country forty years ago on dietetics formed the fraternity known as "*Grahamites.*" He said that *bolted* Flour should not be eaten, but that bread ought to be made of Wheat Meal instead; from him it got the name of Graham Flour. *All Graham Flour* therefore ought to be Wheat Meal, but about three-quarters of it is what we call made up Graham, that is, artificially mixed Cheap Flour and Bran, and is in every way inferior to the genuine article. Hardly a person who uses the genuine Wheat Meal would take the bogus article except on compulsion.

THE GENUINE

WHEAT MEAL OR GRAHAM FLOUR

— IS FOR SALE BY —

Charles E. Laighton & Son,

No. 5 EXCHANGE BUILDING,

Nearly opposite Post-Office, - - - - Portsmouth.

JOB ENVELOPES!!

2d Lot.

25,000 XX No. 6 BUFF.

10,000 XX No. 5 BUFF.

20,000 XX No. 6 White.

15,000 XXX No. 5 White.

$1.50 PER THOUSAND.

— AT —

W. G. Myers' Bookstore.

ELEGANT POWDER PUFF BOXES

NEW STYLE JUST RECEIVED

— AT —

W. R. Preston's, Druggist.

Toilet or Nursery Articles

Ladies in search of any of the above will find a

LARGE AND SPLENDID ASSORTMENT

— AT —

W. R. PRESTON'S.

TOOTH BRUSHES.

At all Prices, from 5 cents, upwards.

— AT —

W. R. Preston's, Druggist.

LUBIN'S PERFUMES

At Reduced Price

— AT —

W. R. PRESTON'S DRUG STORE.

BANK STOCK.

A FEW shares of BANK STOCK can be had of WILLIAM H. HACKETT.

INSTRUCTION!

MISS WALDRON, No. 99 Congress Street, will give instruction in *Instrumental Music, French and German.* Terms reasonable. 3taw3w

Local Matters.

POST-OFFICE RULES.

MAILS CLOSE.

	A. M.		P. M.	
Boston, South and West,	8 10:35	2:20	4:50	*6:30
Boston Way,		10:35	2:30	
Portland,		9:35	4:50	6:30
East (beyond Portland),		9:35		6:30
Biddeford, Saco and Way		9:35	4:50	
Great Falls,		9:35	4:50	
Great Falls & Conway R. R.		9:35		
Concord and North,		7:40	4:50	
Concord Way,			4:50	
Boston & Maine R. R.		7:40	4:50	
Dover,	7:40	9:35	4:50	

*Arrives in Boston next morning.

MAILS ARRIVE.

	A. M.	P. M.
Boston, South and West,	4:30 10:05	5:50
Boston Way,	10:05	5:50
Portland and East,	11:20	3:20
Great Falls & Conway R. R.	11:20	
Concord and North,	10:20	6:50
Dover,	10:20	5:50

Letters for the night mails (and no others) east or west may be deposited in the box at the Eastern depot, every day except Sundays.

E. G. PEIRCE, JR., P. M.

THE CITY.

The wild geese have commenced their flight northward.

A pleasing feature of the dinner in honor of Hon. Frank Jones was the entire absence of wine from the table.

Tickets for Mrs. Bartlett's lecture on Mrs. Siddons, the great Queen of Tragedy, are for sale at Dr. Preston's to-day.

A rare and beautiful orchid, or air plant, (Dendrobium nobile,) from Brazil, is in bloom in the conservatory of Mr. C. A. Hazlett on Winter street.

The fishing schooner Breeze, of Gloucester, Osler master, arrived at this port Thursday afternoon with 47,590 lbs. of fish, mostly cod, the result of two days' fishing.

The ladies of the Universalist parish will hold a tea party and dramatic entertainment in their vestry next Thursday evening. Other attractions of a novel and amusing character will be presented.

An entertainment will be given in Franklin hall on Thursday evening, by Miss Poole of Portland, vocalist, Mr. Horace Lunt of Boston, reader, and a quartette and large chorus of local singers.

Rev. James W. Hubbell has received a unanimous call to the North church. He has been laboring with this church for the past two years, and the call has been twice repeated at the beginning of each year. If he decides to continue, he will be installed as pastor.—*Times.*

The supreme court has dismissed the petition of the Portsmouth Trust and Guarantee Company for an order for the abatement of a tax of $2000, assessed upon the company in this city in 1876, and the assessors have ordered the collector to enforce the collection of the tax.

At the northeastern conference of Episcopalian clergymen of the diocese of New Hampshire, which met at the Church of the Good Shepard in Nashua on the 11th inst., an address on "The church a teacher come from God," was given by Rev. Charles A. Holbrook, rector of St. John's church in this city.

The schooner Florence I. Lockwood, Capt. Williams, sailed from this port on Friday, March 7th, at ten o'clock A. M., and arrived in the lower harbor from South Amboy, N. J., on her return trip, at about midnight on the 13th with 440 tons of coal consigned to C. E. Walker & Co.

The Portsmouth and Rye "clues" to the identity of the victim of the Lynn trunk tragedy have been followed far enough to show that they do not lead in the direction it was feared they would. On Friday persons from this city, acquainted with Mrs. Sparrow, viewed the body at Lynn and pronounced it not hers; and the "missing woman" of Rye has returned to her home, alive and all in one piece.

The Silver Lake base ball club of this city played a game with a Kittery nine on Thursday, the Portsmouth boys winning by a score of ten to eight. We were puzzled at first to tell whether the "silver lake" from which the club takes its name is the south pond or the north one; but we are puzzed no longer, as we are informed that the club originally took the name of "Puddle Dockers"—so Puddle dock must be the silver lake alluded to.

In making up our report of the dinner complimentary to Hon. Frank Jones, we inadvertently left out the following paragraph:

Mr. James P. Bartlett said he believed he should only utter the universal sentiment of the community when he said that the first congressional district had never been more ably represented than it has been by the guest of the evening. He referred to what Mr. Jones has done in the way of building up the business of the city, and closed with the sentiment, "Honor to whom honor is due."

The United States fish commissioners have forwarded from Gloucester, Mass., to Washington, a large codfish, of which plaster casts will be made for the National Museum. It was caught in Ipswich bay by schooner Northern Eagle, measured five feet and two inches in length, and weighed ninety-nine pounds when landed. This big fish was but a minnow compared to a cod landed at this port recently by schooner George Washington of Newburyport, which measured over six feet in length and weighed 136 1-4 pounds when landed.

Robert Means Mason, whose death in Savannah last Thursday afternoon has already been mentioned, was a son of the eminent lawyer and former attorney-general of this State, Jeremiah Mason. Mr. Mason removed from this city in early life, and ever after made Boston his home.

The referee in the matter of a reduction of tolls at Portsmouth bridge has submitted a draft of his report to the court for examination of counsel. He concludes that if the rate of toll is to be based upon the cost of the bridge and the expenses of maintaining it standing alone, there should be no change in the rates; but if it is to be based upon the cost of the bridge and the expense of maintaining it in connection with the railroad bridge, as it is now maintained, he recommends a reduction.

The *Journal* says: "The wharf belonging to the old marine railway property on Water street, has been leased by Dennis Shea to John Dixon for ten years from July 1st. The wharf, which has been unused for many years, and has been suffered to go to decay, will at once be put in order by Mr. Shea. The leased premises will be occupied by Mr. Dixon in the fish business. This operation will not interfere with the drain and pipe manufacture of Mr. Shea, which will continue to be carried on at the old stand."

THE VICINITY.

A petition has been signed by the citizens of Greenland asking the selectmen to call a town meeting for the purpose of transferring the private school now kept by Miss Merrill into a public school, to be kept at the expense of the town; also to see if the town will vote to build a new shed at the academy, for the purpose of sheltering horses.

The item in our Friday's issue, to the effect that all persons in Kittery who purchase tickets of Mr. Stevenson for the Sunday afternoon lecture by Mr. Waite would be brought across the river free in steamer James Sampson, was incorrect. They will be charged the regular fare, and the proceeds will go to the object for which the lecture is to be given.

Town-meeting in Newington was concluded late on Thursday evening, having been in session from Tuesday morning at the usual hour for opening the polls. The town officers chosen are as follows: Valentine M. Coleman, moderator; Clarence DeRochemont, town clerk; David D. Badger, Thomas F. Pickering, Fred W. De Rochemont, selectmen; James W. Coleman, Margaret E. Bean, John Furber, board of education; Reuben L. Lane, John Furber, auditors.

The Exeter *News-Letter* of the 14th inst. says: "Jere Marden, of Portsmouth, who attempted to walk one hundred miles in twenty-four hours at the town hall last week, gave out when he had accomplished about one third of the distance. His place was taken by one Joslyn, who was to complete the walk. Joslyn walked well till about ninety miles were made, when his refusal to drink anything so weak as water began to tell on him, and he was forced to succumb. The party walked off forgetting to pay their bills."

CITY COUNCILS.

In Board of Mayor and Aldermen, Friday evening, at the adjourned meeting held for the purpose of hearing the report of the special committee appointed to consider the two plans submitted for abating the south pond nuisance, and to give estimates of the probable cost of the carrying out of each plan, many citizens were present.

The special committee reported the following, which was accepted and adopted:

The difference in cost between Plan No. 1 (presented by committee on nuisances) and Plan No. 2 (presented by committee on streets, roads and bridges) is $175 in favor of Plan No. 1.

The cost of Plan No. 2 will be $54.50 with two gates instead of four; the cost of rebuilding wall from bridge to estate of H. F. Wendell will be $450.

The experts report that if Plan No. 1 is carried out it will not be necessary to rebuild wall from bridge to H. F. Wendell's.

Cost of Plan No. 1, $2,651.

Cost of Plan No. 2, $2,826.

It was then voted that the plan recommended by the committee on nuisances be adopted and the whole matter referred to the committee on streets, roads and bridges, with the mayor added, to offer the same for contract; the work to be completed at the earliest possible day, the labor to be done by our own citizens.

An additional section was added to the rules of the board, viz.:

SEC. 13. No motion to reconsider shall be entertained excepting when there are as many members present as there were when the vote proposed to be reconsidered was passed.

RYE LETTER.

RYE, March 14th.

If "the cup is not yet full," if the "last camel has not got a feather on his back," if patience has not "ceased to be a virtue" and you *do* think that the whole community are actually pining for some more pedestrianism, (I believe that's what it's called,) here is something, duplicates of which are posted up all over town, which may satisfy the want and answer the purpose for the time being:

WALKING FEAT

Mr. —— —— the self stile Champion of N. H. will walk 25 miles in 4 hours and a half at the town hall, Rye, Saturday March 15st comemence at 6 oclock ending at half past ten oclock

Tickets 15 cts
Gents with Lady 25 cts
Children 10 cts

The young girl who disappeared so mysteriously some weeks since from this town, and was found—by some—in that trunk discovered in Saugus river, at Lynn, has returned home safe, sound and hearty, and wishes it distinctly understood that she is not dead and not ready yet to be cut up and put in a trunk, and that there's no man that she is acquainted with who can do it. NAT.

SUNDAY SERVICES.

At the Court street (Christian) church, Rev. John A. Goss, pastor, preaching at 10:30, A. M., and 2:45 P. M.; prayer meeting at 7:30. All are welcome.

At the Congregational church, Rev. James W. Hubbell, pastor, services at 10:30 A. M. and 3:00 P. M.; at chapel at 7:00 P. M.

At the Advent church, services at 10:45 A. M. 2:45 and 7:30 P. M. Elder Arthur Waite of New York will preach to-morrow.

At the Freewill Baptist church, on Pearl street; Rev. E. Owen, pastor, preaching at 2:45 P. M., prayer meeting at 7:00. Sabbath school at 10:30 A. M.

At the South Parish, Rev. James DeNormandie, pastor, morning service at 10:30; vespers at 7:30, Sunday school in chapel at 12:45 o'clock P. M. Preaching to-morrow by Rev. Dr. Morrison.

At St. Mary's (Catholic) church, Rev. E. M. O'Callaghan, pastor, Children's Mass at 8:30, Solemn Mass at 10:30 A. M.; Sunday school at three o'clock, P. M.

At St. John's (Episcopal) church, Rev. Chas. A. Holbrook, rector, services at 10:30 A. M. and 7:30 P. M. every Sunday except the first Sunday in each month, when the Children's Choral Service and public catechising, commencing at four o'clock, is substituted for the usual one at 7:30; seats free at this service.

Mission services; William A. Loyne, Volunteer Missionary. Residence at Faith House, 16 Deer street. At house daily from 8 to 10 A. M. and 12 to 2 P. M. Services every Sabbath at the Alms House at 10:30; at the County Jail at 12:30. Consecration Meeting every Monday evening at the Home. Services on the afternoon and evening of the 4th Sunday in each month, at Newcastle; one week day in each month, at Brentwood.

At the Middle street (Baptist) church, Rev. W. H. Alden, D. D., pastor, services at 10:30 A. M. and 7:30 P. M.; Sunday school at the church at 2:15 P. M.

At the Methodist church, Rev. C. B. Pitblado, pastor, preaching at 10:15 A. M. and 2:45 P. M. Sunday school after morning service, in the church.

At the Universalist church, Rev. E. M. Grant, pastor, services every Sunday at 10:30 A. M. and 7:30 P. M.; Sunday school at 2:45 P. M. A cordial welcome to all.

Elder Waite will preach in the Middle street church Sunday forenoon, and Rev. Mr. Hubbell in the evening.

The Reform Club will hold a meeting at Mechanics' hall on Sunday evening at 7:30 o'clock.

—A son-net—Your neighbor's pretty daughter.

—The mule is a disappointing animal. One fell down a shaft in Maryland eighty-five feet deep. Every one said, "That mule's dead," but it was hoisted up uninjured and walked away, and just as every one said "That mule's not hurt," it laid downand died.

—A new anecdote of Charles Lamb is to the following effect: An unpopular head of a department came to Mr. Lamb one day and inquired, "Pray, Mr. Lamb, what are you about?" "Forty, next birthday," said Lamb. "I don't like your answer," said his chief. "Nor I your question," was Lamb's reply.

—A Cleveland man has demonstrated that a ton of ice weighs more than a ton of coal. He was purchasing both commodities and had the curiosity to weigh each as it was delivered. He found that the ton of ice weighed a trifle over 2000, and that the ton of coal weighed only 1740 pounds. Figures never lie.

MARRIED.

LOCKE—HAYES. In Canterbury, March 6th, by Rev. Jas. Doldt, Mr. John E. Locke, of this city, and Miss Laura A. Hayes, daughter of the late Ichabod Hayes, Esq., of Milton.

SMITH—MCNEAL. In Raymond, March 2d, by Rev. B. S. Manson, Mr. Jenness Smith of Raymond and Miss Ellen E. McNeal of Epping.

DIED.

MARCH. In this city, March 14th, Mrs. Lucy E. March, widow of Nathaniel March, Esq., aged 70 years and 3 months.

DOWNING. In South Hampton, March 9th, Mrs. Grace B. Downing, wife of Ezra P. Downing, aged 58 years, 6 months.

WRIGHT. In Hampton Falls, March 5th, Mary Abbie Wright, infant daughter of George A. and Hannah E. Wright, aged 3 months.

BOSTON. In York, March 2d, Mr. Josiah Boston, aged 87 years.

ROGERS. In York, March 8th, Mrs. Lydia Rogers, formerly of Newburyport, aged about 90 yrs.

HARDING. In Brooklyn, N. Y., March 9th, Samuel Harding, Jr., son of Samuel and Sarah Harding, formerly of this city, aged 39 years and 8 months. The remains were brought to this city for interment.

MARINE CHRONICLE.

PORT OF PORTSMOUTH.

ARRIVED, March 14.

Sch Florence I Lockwood, Williams, South Amboy.

Bque Quicksteep, Barnaby, for Foochow sld from Shanghai Jan 10th.

Bque Stilliman B Allen, Taylor, from Sydney, N S W, arr at Hong Kong Jan 28th, remained Feb 5th, unc.

Sch Chas T Mayo, Curtis, Virginia for this port, arr at Boston 13th.

SAN FRANCISCO, March 6—Shipowners are now beginning to reap a little benefit from their "hanging on." They are now in a position to dictate their own terms. A short time ago ships were after charters. Now charterers are breaking their necks after the ships. Wooden ships are now refusing £2 2s 6d to Liverpool direct. A month ago 32s 6d was the best they could do. "A good time coming, wait a little longer."

Curt Speeches.

The king of Zulu-land is said to have recently addressed a note to a British officer in South Africa, as follows:

"Excellency—First came the missionary; next the consul; now the army. Cettywayo."

This brief letter recalls some short speeches and curt correspondence, which will doubtless be delightful reading in these times of long harangues.

A Western judge once upon a time addressed the grand jury in these words. "Gentlemen—The weather is extremely hot; I am very old; you know your duty—perform it."

Another American judge once intervened in an odd way to prevent a waste of words. He was sitting in chambers, and seeing from the pile of papers in the lawyer's hands that a certain case was likely to be a long one, he asked—"What is the amount in question?" "Two dollars, your honor," said the plaintiff's counsel. "I'll pay it," said the judge, handing over the money; "call the next case."

An English judge was more patient. He listened for a couple of days to the arguments of counsel as to the construction of an act, and finally observed, when they were done, "Brothers, that act was repealed a year ago."

One morning a woman was shown into Dr. Abernethy's room. Before he could speak she bared her arm, saying, "Burn." "A poultice," said the doctor. Next day she called again, showed her arm, and said, "Better." "Continue the poultice," the response. A few days afterward she came again; then she said, "Well. Your fee?" "Nothing," said the great physician; "you are the most sensible woman I ever saw."

The editor of a Chicago newspaper wanting the details of a terrible inundation in Connecticut, telegraphed to a correspondent at Hartford, "Send full particulars of the flood." The reply came quickly, "You will find them in Genesis."

—"Well, old man," said a friend to a friend whom he had not seen for some months, "how is your rheumatism?" "Oh, it will not bother me much longer, if this weather holds," was the thoughtful reply; "it is nearly cured." "That's good news. What are you using?" "Consumption."

Portsmouth Wholesale Prices

Reported by BUTLER & LAIGHTON, Grocers.

Butter, per lb 20 to 30c.
Burning Fluid, per gallon, 15c.
Corn per bushel, Western 55c; Northern 60c.
Coal, Authr. per ton $5.50, Smiths', per ton $6.50
Eggs per dozen, 14c.
Flour, Fancy, @ $7; Ex. $4.
Fish per lb by the qtl. Cod 4 @ 5c; Pollock 2½.
Hay per ton, $18 @ $14.
Kerosene Oil per gallon, 13
Lard per pound, by the tub, 9c.
Lard Oil per gallon, by the bbl. 62c.
Molasses per gal., lt. Cuba 40; N. O. 45 @ 55
Oats per bushels, 33 to 37 cents.
Potatoes per bushel, 90c.
Pork per bll., $13.00 @ $14.0.
Plaster per ton, lump $8; ground $10.
Rye, Northern, per bushel, 65c
Soap per lb, No. 1, 6½ @ 7½ cents.
Sugar per lb, Rc. 7½ @ 8c; Gr. 9; Crushed 9½c.
Tea per lb, Black, 40 @ 70c.; Green, 50c. @ 60c.
Wood per cord, Hard $6½ @ $7½; Pine $3½.

Not Symptoms, but the Disease.

It would seem to be a truth appreciable by all, and especially by professors of the healing art, that to remove the disease, not to alleviate its symptoms, should be the chief aim of medication. Yet in how many instances do we see this truth admitted in theory, ignored in practice. The reason that Hostetter's Stomach Bitters is successful in so many cases, with which remedies previously tried were inadequate to cope, is attributable to the fact that it is a medicine which reaches and removes the causes of the various maladies to which it is adapted. Indigestion, fever and ague, liver complaint, gout, rheumatism, disorders of the bowels, urinary affections and other maladies are not palliated merely, but rooted out by it. It goes to the fountain head. It is really, not nominally, a radical remedy, and it endows the system with an amount of vigor which is its best protection against disease.

That Cold of Yours may run into consumption if you don't take Dr. A. J. Flagg's Cough and Lung Syrup.

New York Shopping.

Having formed a connection with the Lamar Purchasing Agency, I will give personal supervision to the answering of LETTERS OF INQUIRY and forwarding of Samples. Purchases made with taste and discretion. LUCY CARTER.

LAMAR PURCHASING AGENCY. Established. Reliable. Send for Circular. Address MRS. ELLEN LAMAR, 877 Broadway [first floor], New York City.

That Hectic Flush Denotes Danger. Relieve yourself by using and *at once* too, Dr. A. J. Flagg's Cough and Lung Syrup.

Free of charge—*Sample* bottle of *Adamson's Cough Balsam* at all drug stores. Owing to its perfect harmony in combination it is the very best mixture for the speedy cure and relief of croup, colds, throat or lung diseases. Large bottles 35 cents.

Great Joy over the fact that your cough can be thoroughly cured by Dr. A. J. Flagg's Cough and Lung Syrup.

Why not make up your minds, at present, what Hotel you are going to stop at when you arrive in New York? The Grand Central, on Broadway, is now kept on both the American plan at $2.50 to $3.00, and the European plan at $1.00, and upwards, per day. An elegant Restaurant, at moderate prices, is conducted by the Hotel.

Lungs cannot be made but can be saved by the use of Dr. A. J. Flagg's Cough and Lung Syrup if taken in time.

Wonderful Changes

have occured in this country during the last three or four years, but none more wonderful than the *Revolutions in Color*, produced among the *Heads of the People*, by

CRISTADORO'S HAIR DYE

The history of the success of great discoveries affords no parallel to the triumphs over prepossession and prejudice, accomplished by this powerful yet harmless vegetable agent, which instantaneously changes any obnoxious color of the hair into a black or brown as magnificent as any that heaven ever bestowed upon the head of man or woman. Manufactured by J. CRISTADORO, No 95 William St., New York. Sold by all Druggists. Applied by all Hair Dressers. tmch15

A CARD.

To all who are suffering from the errors and indiscretions of youth, nervous weakness, early decay, loss of manhood, &c., I will send a recipe that will cure you, FREE OF CHARGE. This great remedy was discovered by a missionary in South America. Send a self-addressed envelope to the REV. JOSEPH T. INMAN, *Station D., Bible House, New York City.* eod&wtmo

JUST RECEIVED!

A Fresh Lot of the Celebrated

SWAMPSCOTT AND ORLEANS

BLACK, RUBBER-COATED

OIL CLOTHING!

Also, Two Dozen of the Nobblest, Softest and Best Fitting

GLAZED HATS

Ever made in New England!

Prices Reduced from Last Spring's Quotation!

C. E. MYERS & CO.

C. E. MYERS. C. E. SIMPSON.

NO. 3 BOW STREET.

THE NEW ENGLAND

MUTUAL LIFE

Insurance Company

OF BOSTON.

The Oldest Massachusetts Company.

19,000 MEMBERS. $57,000,000 INSURANCE.

The features of the Company are

1.—*Its entire mutuality.*
2.—*The character of its investments.*
3.—*The liberality of its treatment of retiring members.*
4.—*Its selection of risks as developed by its past favorable mortality.*
5.—*The application of the Mass. Non-Forfeiture law to its policies, whereby every member is entitled to insurance according to its provisions.*

Information as to rates can be obtained on application at the office of the Company, or of any of its agents in the principal cities and towns of the Commonwealth.

35th Annual Report now ready for Distribution.

BENJ. F. STEVENS, President.
eodtsept16 JOS. M. GIBBENS, Secretary.

For Sale.

A PLEASURE ROW BOAT, copper fastened, nearly new, with four oars and patent rowlocks; built by Staples of Eliot.
Apply to RIDER & COTTON, 69 Market Street, Portsmouth.

PORTSMOUTH

INSURANCE AGENCY.

Established in 1851.

JOHN SISE, - 5 MARKET SQ.

Is authorized Agent and Attorney for the following responsible Companies:

ÆTNA INSURANCE COMPANY,
HARTFORD, CONN.,.....Assets $7,000,000

HARTFORD FIRE INSURANCE CO.,
HARTFORD, CONN.,.....Assets $3,200,000.

HOME INSURANCE COMPANY,
NEW YORK.....Assets, $6,000,000.

FRANKLIN FIRE INSURANCE CO.,
PHILADELPHIA.....Assets $3,300,000.

ROYAL INSURANCE COMPANY,
LIVERPOOL, ENG.... ..Assets $18,000,000 (gold.)

PENNSYLVANIA FIRE INS. CO.
PHILADELPHIA.....Assets $1,800,000.

Business men and owners of Property desiring every security by Insurance against loss and damages by fire, will find it for their interest to place their risks in the above companies, some of which have been represented in this vicinity for nearly fifty years.

All losses will be promptly adjusted and paid by the undersigned.

JOHN SISE,
INSURANCE AGENT.
OFFICE No. 5 MARKET SQUARE, Portsmouth

NEW LOAN!

CITY OF BOSTON

4 Per Cent. Bonds,

Coupon or Registered. 20 years to run.

Valuation of City of Boston.....$836,000,000
Debt.....$42,457,022
Less Sinking Fund.....10,297,246
Total Debt.....$26,159,776
Making percentage of Debt to Valuation only Four Per Cent.

These Bonds are undoubtedly the most perfect security ever issued, as all property, PUBLIC and PRIVATE, is holden for the indebtedness of the City, whose public property alone is estimated at $37,451,437, or more than the total debt of the city.

For sale in their various denominations by

CHAS. A. SWEET & CO.,
No. 40 State Street, Boston.

GEO. WM. BALLOU & CO.,
No. 72 Devonshire St., Boston.
eodtmch19

PRATT'S ASTRAL OIL!

Safest and Best!

AT SWEETSER'S.

$1000! $1000!

I CAN show a *man of speculative tendencies* who has $1000 or upward, an opportunity of investing where it can be doubled in a few months. Ample security against loss furnished. Terms, an equal division of profits. Investor to control purchase and sale jointly with advertiser. A man of nerve, decision and good judgment, who will not "weep" if his money is tied up in this transaction until 1880, can realize handsomely. None other need apply. Address for ten days only

dtmch19 GEORGE W. MARSTON,
6ft St. Cloud Hotel, New York City.

NEW AND EXTENSIVE STOCK

—OF—

FALL and WINTER GOODS

—AT—

WM. P. WALKER'S,

No. 8 Market Square.

HAVING RECEIVED A FULL ASSORTMENT OF

FOREIGN AND DOMESTIC

CLOTHS, CASSIMERES, &C., &C.,

I am prepared to make them up into GARMENTS of the latest style, or according to the fancy of the purchaser, and

Perfect Satisfaction Guaranteed!

MY STOCK OF GOODS SUITABLE FOR

SUITINGS

IS UNEQUALLED.

☞ Particular attention paid to the making of

ARMY and NAVY

REGULATION UNIFORMS.

A FULL ASSORTMENT OF

Gentlemen's Furnishing Goods!

Constantly on hand, consisting of

Bosoms, Gloves, Suspenders, Collars, Linen Goods, Drawers, Handkerchiefs, Shirts

Of Every Description!

☞ Whole Families Made Happy

BY USING THE

"NEW EMPRESS"

Portable RANGE

IT HAS NO EQUAL!

Sold only by

JOHN P. SWEETSER,

46 Market Street, Portsmouth.

PAINT!! PAINT!

— HAVE YOUR —

S GNS AND CARRIAGES

PAINTED

At DANIEL J. SPINNEY'S

NEW PAINT SHOP,

☞ NO. 13 BOW STREET. ☜

Cheaper than at any other place in the city.

☞ Second-hand Furniture Repainted, and made to look as good as new.

SPECIAL OFFER!!

IN ORDER TO

REDUCE OUR STOCK,

And to realize on the same, we offer our goods at a

Great Reduction from Former Prices

IN EXCHANGE FOR CASH!

☞ Open Evenings.

PFEIFFER & CO.,
73 Congress Street.....Portsmouth

HATHAWAY SHIRTS,

A FEW MORE OF THOSE

CELEBRATED HATHAWAY SHIRTS

Cut Low in the Neck, at

William P. Walker's,
173 No. 8 Market Square.

Choice St. Louis Flour!

30 POUNDS FOR $1 00.

HORSFORD'S BREAD PREPARATION, 18 cents.

All other GROCERIES very cheap at

PLAISTED'S ECONOMICAL GROCERY
125 MARKET STREET

—An answer to the liquor question—"I'll take a cocktail."

—A recent issue of the Quitman, (Georgia,) *Free Press* contains this remarkable obituary. "Died in Quitman, on the 22d inst., a colored man, name unknown. His death was caused by eating poisoned cabbages taken from the garden of the editor of this paper. *Requiescat in pace.*"

—Before marriage—"Oh, my darling, your voice is as musical to me as a vesper bell whose tones fall softly on the perfumed evening air! Speak again, and say those words, my beloved, for I could listen to your voice until the stars are extinguished in everlasting night!" After marriage—"I've had just enough of your clapper, old woman, and if you don't let up I'll leave the house!"

—A young woman married an old widower in Tannerville, Ga., and soon fell in love with his son, who was about her own age. The matter was fully discussed by the trio, and all agreed that it would be better for her to become the wife of the son. The transfer was amicably made by means of a divorce. Since then the old man has married his ex-wife's mother, and the rearranged family is harmonious and happy.

The Crowning Discovery.

All the "phones" of this phonetic age are surpassed in practical benefit to mankind, by the discovery of Allan's Anti-Fat, the great and only known remedy for obesity, or corpulency. It produces no weakness or injurious effect. Its action being simply confined to regulating digestion, and preventing an undue assimilation of the carbonaceous, or flesh-producing, elements of the food. Sold by druggists.

ELLSWORTH, KAN., July 13th, 1878.
BOTANIC MEDICINE CO., Buffalo, N. Y.:
Gentlemen—Allen's Anti-Fat reduced me seven pounds in one week.
Yours respectfully, MRS. TAYLOR.

STATED MEETINGS.

CITY GOVERNMENT.

In City Building, Market Square.

BOARD OF MAYOR AND ALDERMEN—Thursday evenings.

COMMON COUNCIL—Thursday evenings.

BOARD OF OVERSEERS OF POOR—Tuesday evenings.

BOARD OF INSTRUCTION—First Wednesday in each Month.

BOARD OF ENGINEERS—Tuesday next following the first Monday in each Month.

MASONIC.

In Masonic Hall, Congress Block.

ST. JOHN'S LODGE, No. 1—First Wednesday of each Month.

ST. ANDREW'S LODGE, No. 36—Second Monday of each Month.

WASHINGTON CHAPTER, No. 3, R. A. M.—Fourth Tuesday of each Month.

DAVENPORT COUNCIL, No. 5, R. AND S. M.—Third Thursday of March, June, September and December.

DEWITT CLINTON COMMANDERY, KNIGHTS TEMPLAR—Third Monday of each Month.

INEFFABLE GRAND LODGE OF PERFECTION—Third Wednesday of January, April, July and October, (annual meeting 3d of Hebrew month Adar.)

COCKINGHAM MASONIC RELIEF ASSOCIATION—Annual Meeting first Friday in January.

I. O. O. F.

At Odd Fellows' Hall, Daniel Street.

LODGES.

PISCATAQUA, No. 6, meets Monday evenings at 7½ o'clock.
Wm. E. Hadley, N. G.; Wm. W. Cotton, R. S.

UNION REBECCA DEGREE, Lodge No. 3, First and Third Tuesday in each Month, at 7½ o'clock.
Ann L. White, N. G.; A. S. Holbrook, R.S.

OSGOOD, No. 48, Thursday evenings at 7½ o'clock, at Pythian Hall. Wm. S. Hazel, N. G.; Edward T. Morrison, R. S.; C. Dwight Hanscom, P. S.

NEW HAMPSHIRE, No. 17, Wednesday evenings at 7½ o'clock, at Pythian hall.
Charles Locke, N. G.; Thornton Benton, R. S.; Moses H. Tilton, P. S.

ENCAMPMENTS.

STRAWBERRY BANK, No. 5, Second and Fourth Fridays of each Month.
William H. Lovell, C. P.; James A. Rugg, S.

MOUNT SINAI, No. 19, First and Third Fridays in each Month.
Job Woodsum, C. P.; James L. Parker, S.

MUTUAL RELIEF ASSOCIATION

OF ROCKINGHAM COUNTY, second Tuesday of January and December.
Edmund M. Brown, Pres.; W. W. Cotton, Sec.

PORTSMOUTH ODD FELLOWS MUTUAL RELIEF ASSOCIATION—Annual Meeting fourth Tuesday evening of January.
William W. Cotton, Pres.; E. G. Archibald, Sec.

TEMPERANCE MUTUAL RELIEF ASSOCIATION, at Mercantile Hall, Fl. st and Third Wednesday evenings of each month.
G. W. Clarke, Pres.; Otis F. Philbrick, Sec.

OTHER ORGANIZATIONS.

At Grange Hall, No. 5 Congress Street.

WOMAN'S TEMPERANCE LEAGUE—Each Thursday afternoon from three to four o'clock.

PHILHARMONIC SOCIETY—Tuesday evenings 7½ o'clock.

OLD OAKEN BUCKET DIVISION, NO. 2, S. OF T.—Each Monday evening at Hall corner of Ladd and Market Streets.

FIRE COMPANIES—At their respective Engine Houses on the First Monday of each Month

PORTSMOUTH WORKINGMEN'S INSTITUTE AND READING ROOMS, corner of Cornwall and McDonough streets. Organized August 23, 1877. Open week days from 10 A. M. to 10 P. M.; Sundays 2 A. M. to 9 P. M. Regular business meetings third Thursday evening of each month.
C. A. Holbrook, Pres.; James Palmer, S. & T.

PORTSMOUTH MECHANICS ASSOCIATION—Open to membership of all reputable Mechanics and Manufacturers. Rooms in Mechanics' Block, corner Congress and Fleet streets. Reading Room free to members and strangers visiting the city. Quarterly Meetings the first Tuesday evenings in November, February, May and August. Election of officers at November meeting.

ALPHA COUNCIL, NO. 58, ROYAL ARCANUM—First and Third Tuesday evenings of each month, at Hall No. 244 Market Street.
O. M. Knight, Regent; Jos. S. Pfeiffer, Sec.

STORER ENCAMPMENT, POST NO. ONE, G. A. R., Fourth Wednesday of each Month in Franklin Upper Hall; James H. Morrison, Comdr.

SAND OF HOPE—Every Saturday afternoon at three o'clock, at Faith Home. S. W. Cole, Musical Director.

DAMON LODGE, NO. 9, KNIGHTS OF PYTHIAS, at Pythian Hall, corner Market and Daniel streets, Tuesday evening of each week.

SAGAMORE LODGE, NO. 256, KNIGHTS OF HONOR, at Hall No. 244 Market street, Second and Fourth Monday evenings of the Month.
C. H. Morrison, Dictator; C. B. Mason, Rep.

NEWICHEWANNOCK TRIBE, NO. 4, IMPROVED ORDER OF REDMEN—Each Friday evening at Rockaiole Hall, No. 88 Market street.

SOOKIGAHAN LODGE, NO. 37, I. O. GOOD TEMPLARS—Each Thursday evening at Mercantile Hall.

PORTSMOUTH FIREMEN'S MUTUAL RELIEF ASSOCIATION—Second Wednesday in January, April, July and October

Business Cards.

JOHN MALSBENDEN,

MERCHANT TAILOR,

Keeps on hand a good assortment of seasonable goods for Gentlemen's wear, which will be made up in the latest style, or as may be ordered.

Clothes Altered, Cleansed and Repaired

SATISFACTORILY!

Don't Forget the Place!

UNDER FRANKLIN HALL, FLEET STREET.

A. PEARSON,

Is at his Room, No. 5 Congress Street,

To Give Instruction in Music,

From 10 o'clock to 12, TUESDAYS, THURSDAYS, and SATURDAYS.

JAMES M. CARR, Agent,

DEALER IN

BOOTS & SHOES.

No. 34 Market Street,

Formerly HILL & CARR,

Where a Large Stock of Good Boots and Shoes, Leather and Findings may be found *at the Lowest Prices.*

☞ All kinds of Boots or Shoes made to measure, and Repairing done as usual.

J. E. HAM & CO.,

Merchant Tailors

GENTS' FURNISHING GOODS,

Waite & Dodge's Celebrated Shirts, Underwear, Gloves, etc.

☞ CLOTHS and CASSIMERES for sale by the Yard.

27 MARKET STREET, - - - PORTSMOUTH, N. H.

MORSE & ILSLEY,

AUCTIONEERS,

Money, Real Estate and Mortgage Brokers,

INSURANCE and HOUSE AGENTS,

No. 13 Pleasant Street, Exchange Buildings.

STEPHEN D. SCRIGGINS,

HAS REMOVED HIS

PAINT SHOP

FROM NO. 15 FLEET ST., to No. 9 VAUGHAN STREET, opposite the Commercial House, and having larger and better accommodation for

CARRIAGE WORK,

Would solicit a continuance of public patronage.

DENNIS SHEA,

MANUFACTURER OF

CEMENT STONE PIPE

— AT —

26 WATER STREET, - - - - PORTSMOUTH.

The best Pipe made for Sewers, Culverts, Cellar and Sink Drains, Water Closets, etc. etc. Gives perfect satisfaction wherever used. Is proof against frost, acids, and all substances which pass through the Pipe.

For sale at wholesale or retail, or laid in the best manner.

Orders for Pipe and laying left at the factory will receive prompt attention.

DEAR MADAM, *Did you visit my Opening of Autumn and Winter Styles of American and Parisian Millinery Goods, Hats and Bonnetes? If so, Thanks, for you appreciate my efforts to please, but if you were kept away and could not come, I am yet awaiting the kindness of your call and will be pleased to show you the latest modes and newest fancies in all the varied styles and kinds of*

SATINS, VELVETS, PLUSHES, RIBBONS, FEATHERS, FLOWERS, VEILINGS, *etc., etc.*

am giving special attention to the wants of

"OUR BABY,"

AND HAVE

Cunning Little Caps!
Charming Little Sacques!
Curious Little Shoes

With much more worsted work and other necessary articles for the nidgets of the household. Do come and see them! It will not cost you one cent, and I shall be very glad to welcome you.

THREE THINGS I PROMISE:

Correct Taste,
Best Grades of Goods,
Satisfactory Charges

MISS MYRA F. BICKFORD,

Parlors No. 69 Congress Street,

PORTSMOUTH, N. H.

WINES!! WINES!!

25 CASES CLARET,
5 PIPES DUFF GORDON SHERRY
AND OPORTO PORT WINE,

— FOR SALE BY —

H. F. GERRISH.

COPARTNERSHIP NOTICE.

MR. JOHN F. LEAVITT, for the past twelve years with Messrs. C. ROBINSON & SON, is admitted a member of our firm from this date.

J. BROOKS & CO.

On account of the above change it is desirable that all unsettled accounts with us be adjusted at once.

J. BROOKS & CO.

Portsmouth, Feb. 1st, 1879.

ISLES OF SHOALS

DUN FISH!

15 Quintals for sale by

Chas. E. Laighton & Son.

THE NEW HAMPSHIRE

GAZETTE

Established 1756.

The Gazette is published every Thursday, and sent to Subscribers at the low price of

$1.50 per year, paid in advance, or
$2 at the end of the year.

It contains full accounts of all of importance that transpires in Portsmouth and its vicinity, and a condensed summary of NEWS, foreign and domestic; editorials upon current topics; New Hampshire items; carefully prepared marine news, containing reports of vessels owned at this port, or officered by men from Portsmouth or its neighborhood; and is just the paper for residents desiring to be posted on all that takes place at home, while to those living in the vicinity of Portsmouth, or to former residents who retain their interest in the "old home by the sea," it is the best means of keeping informed of what transpires in this city.

— THE —

NEW HAMPSHIRE GAZETTE

Contains more original matter

Than any other paper of its size in the State, the editors working more with their pens than with their scissors.

TO ADVERTISERS

THE N. H. GAZETTE

Presents an excellent opportunity for a WEEKLY INVITATION TO CUSTOMERS, at a reasonable rate, and all those who desire to reach patrons in Rockingham and York counties will find it an economical medium. THE GAZETTE is in many instances the only paper taken by families, and it is read to a large extent in localities whence is derived much of the trade of Portsmouth, a fact which our merchants should not fail to bear in mind.

Subscriptions Received

AT THE OFFICE, 7 PLEASANT ST.,

Exchange Buildings, nearly opp. Post Office;

Or by remittance to

CHRONICLE AND GAZETTE PUB. CO.

☞ Specimen numbers sent on application.

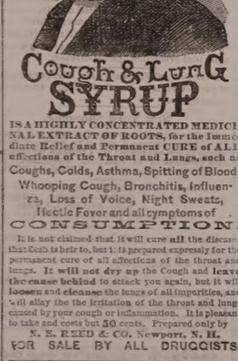

IS A HIGHLY CONCENTRATED MEDICINAL EXTRACT OF ROOTS, for the Immediate Relief and Permanent CURE of ALL affections of the Throat and Lungs, such as Coughs, Colds, Asthma, Spitting of Blood, Whooping Cough, Bronchitis, Influenza, Loss of Voice, Night Sweats, Hectic Fever and all symptoms of CONSUMPTION.

It is not claimed that it will cure all the diseases that flesh is heir to, but it is prepared expressly for the permanent cure of all affections of the throat and lungs. It will not dry up the Cough and leave the cause behind to attack you again, but it will loosen and cleanse the lungs of all impurities, and will allay the irritation of the throat and lungs caused by your cough or inflammation. It is pleasant to take and costs but 50 cents. Prepared only by S. N. REED & CO. Newport, N. H.

FOR SALE BY ALL DRUGGISTS.

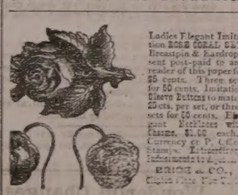

Ladies Elegant Imitation RED CORAL SET, Breastpin & Earrings, sent post-paid to any reader of this paper for 25 cents. Three sets for 50 cents. Imitation Sleeve Buttons to match 25 cts. per set, or three sets for 50 cents. Elegant Necklaces with Charms, $1.00, each. Currency or P. O. Office Stamps. Extraordinary Inducements to Agents.

BRINT & CO.,
Cripple Creek, New York.

THERMOMETERS

ARE SELLING

CHEAP

— AT —

SWEETSER'S.

Fresh Succotash Corn!!

BEANS, ASPARAGUS, CELERY.

— FOR SALE BY —

H. F. GERRISH.

CHARLES W. GARDNER'S

Book and Job

PRINTING OFFICE!

UP ONE EASY FLIGHT.

Chronicle Building, Portsmouth N.H.

Over D. H. Montgomery's Store.

The recent improvements in the above building has enlarged the Job Office to double its former size, making it one of the lightest and most convenient offices in the city for

ALL KINDS

— OF —

General Job Work!

The Subscriber respectfully solicits orders for all kinds of Printing, from a

TWO-SHEET POSTER,

With a 14-inch wood letter, to a Visiting Card.

DATE SLIPS A SPECIALTY.

By-Laws for Lodges,

Town Accounts, Programmes,

Handbills, Tickets,

Fancy Cards,

Business Cards,

Ball Cards,

And everything else in the line of Printing.

CHARLES W. GARDNER.

GOLDEN MEDICAL DISCOVERY

By its great and thorough blood-purifying properties, Dr. Pierce's Golden Medical Discovery cures all Humors, from the worst Scrofula to a common Blotch, Pimple, or Eruption. Mercurial disease, Mineral Poisons, and their effects, are eradicated, and vigorous health and a sound constitution established. Erysipelas, Salt-Rheum, Fever Sores, Scaly or Rough Skin, in short, all diseases caused by bad blood, are conquered by this powerful, purifying, and invigorating medicine.

Depending for its manifested its potency in curing Tetter, Blue Rash, Boils, Carbuncles, Sore Eyes, Scrofulous Sores and Swellings, White Swellings, Goitre or Thick Neck, and Enlarged Glands.

If you feel dull, drowsy, debilitated, have sallow color of skin, or yellowish-brown spots on face or body, frequent headache or dizziness, bad taste in mouth, intermittent heat or chills alternated with hot flushes, low spirits, and gloomy forebodings, irregular appetite, and tongue coated, you are suffering from Torpid Liver, or "Biliousness." In many cases of "Liver Complaint" only part of these symptoms are experienced. As a remedy for all such cases, Dr. Pierce's Golden Medical Discovery has no equal, as it effects perfect and radical cures.

In the cure of Bronchitis, Severe Coughs, and the early stages of Consumption, it has attained the medical facility, and eminent physicians pronounce it the greatest medical discovery of the age. While it cures the severest Coughs, it strengthens the system and purifies the blood. Sold by druggists.

R. V. PIERCE, M. D., Prop'r, World's Dispensary and Invalids' Hotel, Buffalo, N. Y.

Dr. Pierce's Pleasant Purgative Pellets

SIZE OF PELLETS.

THE "LITTLE GIANT" CATHARTIC.

No use of taking the large, repulsive, nauseous pills, composed of calomel, croton oil, jalap, or baby purgatives. These Pellets are scarcely larger than mustard seeds. Being entirely vegetable, no particular care is required while using them. They operate without disturbance to the constitution, diet, or occupation. For Jaundice, Headache, Constipation, Impure Blood, Pain in the Shoulders, Tightness of the Chest, Dizziness, Sour Eructations from the Stomach, Bad Taste in the Mouth, Bilious attacks, Pain in region of Kidneys, Internal Fever, Blotched Eruptions upon Stomach, Rush of Blood to Head, take Dr. Pierce's Pleasant Purgative Pellets. In explanation of the remedial power of these Purgative Pellets over so great a variety of diseases, it may be said that their action upon the animal economy is universal, not a gland or tissue escaping their sanative impress. Age does not impair the properties of these Pellets. They are sugar-coated and inclosed in glass bottles, their virtues being entirely preserved unimpaired for any length of time, in any climate, so that they are always fresh and reliable. This is not the case with pills put up in cheap wooden or pasteboard boxes. For all diseases where a Laxative, Alterative, or Purgative, is indicated, these little Pellets will give the most prompt satisfaction. Sold by druggists.

R. V. PIERCE, M. D., Prop'r, World's Dispensary and Invalids' Hotel, Buffalo, N. Y.

CATARRH

SYMPTOMS.—Frequent headache, discharge falling into throat, sometimes profuse, watery, thick mucous, purulent, offensive, etc. In others, a dryness, dry, watery, weak, or inflamed eyes, stopping up, or obstruction, of the nasal passages, difficult to cure, deafness, hawking and coughing to clear the throat, ulcerations, scabs from ulcers, voice altered, nasal twang, offensive breath, impaired or total deprivation of sense of smell and taste, dizziness, mental depression, loss of appetite, indigestion, enlarged tonsils, tickling cough, etc. Only a few of these symptoms are likely to be present in any case at one time.

DR. SAGE'S CATARRH REMEDY

produces radical cures of the worst cases of Catarrh, no matter of how long standing. The liquid remedy may be snuffed, or better applied by the use of Dr. PIERCE'S Douche. This is the only form of instrument yet invented with which fluid medicine can be carried HIGH UP and PERFECTLY APPLIED to all parts of the affected nasal passages, and the chambers or cavities communicating therewith, in which sores and ulcers frequently exist, and from which the catarrhal discharge generally proceeds. Its use is pleasant and easily understood, from directions accompanying each instrument. Dr. SAGE'S Catarrh Remedy cures recent attacks of "Cold in the Head" by a few applications. It is mild and pleasant to use, containing no strong or caustic drugs or poisons. Catarrh Remedy and Douche sold by druggists.

R. V. PIERCE, M. D., Prop'r, World's Dispensary and Invalids' Hotel, Buffalo, N. Y.

HARDWARE, PAINTS, OILS, &C.

SALEM WARRANTED PURE WHITE LEAD.
BOSTON " "
FOREST RIVER PURE WHITE LEAD.
ENGLISH " "

On hand and for sale at Manufacturers' Prices.

Also, a large and well-selected Stock of

Hardware,
Paints, Oils,
Glass, &c., &c.,

ETC., ETC., ETC.,

At Lowest Rates.

JOHN H. BAILEY,

RICE BLOCK,

16 Market and 1 Ladd Street

American and Foreign PATENTS.

[ESTABLISHED 1865.]

GILMORE & CO., Successors to CHIPMAN, HOSMER & CO., Solicitors. Patents procured in all countries. *No fees in advance.* No charge unless the patent is granted. No fees for making preliminary examinations. No additional fees for obtaining and conducting a rehearing. Special attention given to Interference Cases before the Patent Office. Extensions before Congress, Infringement Suits in different States, and all litigation appertaining to Inventions or Patents. Send stamp to GILMORE & CO. for Pamphlet of sixty pages.

Old Bounty Land Warrants.

The last Report of the Commissioner of the General Land Office shows 287,000 acres of Bounty Land Warrants outstanding. These were issued under act of 1855 and prior acts. GILMORE & CO. pay cash for them. Send by registered letter. Where Assignments are imperfect we give instructions to perfect them.

Arrears of Pay and Bounty.

Officers, Soldiers and Sailors of the late war, or their heirs, are in many cases entitled to money from the Government of which they have no knowledge. Write full history of service, and state amount of pay and bounty received. Enclose stamp to GILMORE & CO., and a full reply after examination, will be given you free.

Pensions.

All Officers, Soldiers and Sailors wounded, ruptured or injured in the late war, however slightly, can obtain a pension by addressing GILMORE & COMPANY. Write full history of service.

Cases prosecuted by GILMORE & CO. before the Supreme Court of the United States, the Court of Claims and the Southern Claims Commission.

Each department of our business is conducted in a separate bureau, under the charge of the same experienced parties employed by the old firm. Prompt attention to all business entrusted to GILMORE & CO. to thus secured. We desire to win success by deserving it. Address

GILMORE & CO.,

WASHINGTON, D. C.

FIRST NATIONAL BANK

GOVERNMENT DEPOSITORY,

Continues to supply either Coupon or Registered

FOUR PER CENT. BONDS

At subscription rates, furnished direct from the Treasury Department.

U. S. 5-20 Called Bonds,

Cashed, or exchanged for new 4's on favorable terms.

dm&g E. P. KIMBALL Cashier.

New Advertisements

60 VALUABLE RECEIPTS by mail for $1. Send stamp for list. *Everybody wants them.* AGENTS WANTED. J. V. S. Adriance, Buffalo, N.Y.

LAME BACK!

BENSON'S CAPCINE POROUS PLASTER is for lameness or weakness of the back, Rheumatism and all local aches and pains, the best remedy known. It was invented to overcome the slow action of the ordinary Porous Plasters. It relieves pain at once, and cures where other plasters will not even relieve. Sold everywhere by Druggists. Price 25 Cents.

KANSAS FARMS AND FREE HOMES.

HOW TO GET THEM is the best part of the state. 6,000,000 acres for sale. *Ten free copy of* "Kansas Pacific Homes," address Land Commissioner, Salina, Kansas.

tapr10

TEACHERS WANTED $50 to $100 or $200 PER MONTH, during the Spring and Summer. For full particulars address J. C. McCurdy & Co., Philada, Pa.

DIPHTHERIA!!

JOHNSON'S ANODYNE LINIMENT will positively prevent this terrible disease, and will positively cure nine cases in ten. Information that will save many lives sent free by mail. Don't delay a moment. Prevention is better than cure.

Sold Everywhere!

I. S. JOHNSON & CO., BANGOR, MAINE.

PIANOS

for Cash or *on easy monthly installments.* Parties who intend purchasing Pianos will find it for their interest to call at our rooms, or correspond with us, before buying elsewhere.

Hallett & Cumston,

No. 459 WASHINGTON ST., BOSTON.

Cuticura

The Great Skin Cure is warranted to cure Salt-Rheum, Scald Head, Dandruff, Pimples and Comedones. Sold everywhere. Sent on receipt of price. Small boxes 50c., large $1. Prepared by Weeks & Potter, Boston. Send to Box 3 00 for circular and testimonials. tmch30

1879.

THE FOUR REVIEWS

AND

BLACKWOOD.

AUTHORIZED REPRINTS

OF

THE EDINBURGH REVIEW (*Whig*),
THE WESTMINSTER REVIEW (*Liberal.*)
THE LONDON QUARTERLY REVIEW (*Conservative*),
THE BRITISH QUARTERLY REVIEW (*Evangelical*),

AND

BLACKWOOD'S EDINBURGH MAGAZINE

☞ These Reprints are not selections; they give the originals in full, and at about one-third the price of the English Editions.

No publications can compare with the leading British Periodicals above-named, reprinted by the Leonard Scott Publishing Company. In respect to fidelity of research, accuracy of statement, and purity of style, they are without any equal. They keep pace with more than thought, discovery, experiment, and achievement, whether in religion, science, literature, or art. The ablest writers fill their pages with most interesting reviews of history, and with an intelligent narration of the great events of the day.

TERMS FOR 1879, INCLUDING POSTAGE.

Payable Strictly in Advance.

For any one Review	$4 00	per annum.
For any two Reviews	7 00	" "
" any three Reviews	10 00	" "
For all four Reviews	12 00	" "
For Blackwood's Magazine	4 00	" "
For Blackwood and one Review	7 00	" "
" " " two Reviews	10 00	" "
" " " three "	13 00	" "
" " " four "	15 00	" "

POSTAGE.

This item of expense, now borne by the publishers, is equivalent to a reduction of 20 per cent on the cost to subscribers in former years.

CLUBS.

A discount of twenty per cent will be allowed to clubs of four or more persons. Thus: four copies of Blackwood or of one Review will be sent, to *one address*, for $12.80, four copies of the four Reviews and Blackwood for $46, and so on.

PREMIUMS.

New subscribers (applying early) for the year 1879 may have, without charge, the numbers for the last quarter of 1878 of such periodicals as they may subscribe for.

Or, instead, new subscribers to any two, three, or four of the above periodicals, may have one of the "Four Reviews" for 1878; subscribers to all five may have two of the "Four Reviews," or one set of Blackwood's Magazine for 1878.

Neither premiums to subscribers nor discount to clubs can be allowed, unless the money is remitted *direct to the publishers.* No premiums given to Clubs.

To secure premiums it will be necessary to make *early application*, as the stock available for that purpose is limited.

REPRINTED BY

The Leonard Scott Publishing Company,

41 BARCLAY ST., NEW YORK.

CHARLES ROBINSON & SON,

Would inform their friends and the public that they still continue the

Flour and Grain Business

AT THEIR OLD STAND,

NO. 16 BOW STREET,

PORTSMOUTH, N. H.

NEW STYLES

RATTAN PRESENTS

Every one who has examined them are of the opinion that more attractive, beautiful or serviceable

Christmas Presents!

Cannot be purchased in New England for the same amount of money than the desirable Rattan Goods manufactured right here in our city by Mr. DAVID URCH, and

For Sale by A. Tredick & Co.,

MARKET STREET.

☞ We advise all to call, examine and try them before purchasing their Christmas Presents.

Portsmouth Daily Chronicle.

By CHRONICLE & GAZETTE PUBLISHING COMPANY.

PORTSMOUTH, N. H., MONDAY, MARCH 17, 1879.

$6 PER YEAR, IN ADVANCE. THREE CENTS PER COPY.

THE PORTSMOUTH DAILY CHRONICLE

(Established August 20, 1873.)

is Published Every Morning, Sundays excepted, at No. 7 Exchange Building, Pleasant Street, opposite the Post Office, by the

Chronicle and Gazette Publishing Company.

TERMS $6.00 PER YEAR.

The New Hampshire Gazette.

(The Oldest Newspaper in the United States, established Oct. 7, 1756,)

is published every THURSDAY at the same office. Terms, $1.50 per year; $2.00 per year, if not paid in advance.

ADVERTISEMENTS inserted on reasonable terms, in either or both papers. The GAZETTE, having a large country (in addition to its local) circulation, is an excellent medium of advertising. A liberal reduction made when advertisements appear in both papers.

☞ Correspondence from neighboring towns, containing items of public interest, will be gladly received. All communications should be addressed and all checks made payable to the

CHRONICLE & GAZETTE PUBLISHING CO.,

PORTSMOUTH, N. H.

The Job Printing Business is conducted in the same office by Mr. Charles W. Gardner, who keeps on hand a large and well-selected stock of all materials required in his line.

Transportation.

Eastern & Maine Central Railroad Line.

CARS leave the Station of the Eastern Railroad, between Deer and Elm streets, as follows:

For Boston, at *4.10, 7.15, 8.23, 11.00 A. M.; 3.00, 5.30 P. M.*

For Portland and Stations East, 10.00 A. M.; 2.37; 9.15 P. M.

For Bangor, St. John, Montreal and Quebec, 10.00 A. M.; 9.15 P. M.

For Great Falls and Wolfeborough, 10.00 A. M.; 5.44 P. M.

For North Conway, 10.00 A. M.

For Dover and Way Stations, 10.00 A. M.; 12.30, 3.00, 7.00 P. M.

Trains leave *For Portsmouth—*

From Boston, 7.30, 10.00 A. M.; 12.30, 3.15, 4.45, 7.00 P. M.

From Portland, *2.05, 8.45 A. M.; 1.00 P. M.

From North Conway, 7.00 A. M.

From Wolfeborough, 8.[illegible] A. M.; 3.10 P. M.

From Great Falls, 7.24, 10.00 A. M.; 4.45 P. M.

From Dover, 6.45, 10.30 A. M.; 2.25, 5.00 P. M.

From Newington, 7.01, 10.46 A. M.; 2.41, 5.16 P. M.

Trains from Boston arrive at Portsmouth at 8.55 A. M.; 12.25, 2.54, 5.40, 6.58, 9.12 P. M.

Trains from Portsmouth arrive at Boston at *6.20, 9.30, 10.45 A. M.; 1.30, 5.30, 8.00 P. M.

*Except on Mondays.

Feb. 17, 1879. A. P. ROCKWELL, Pres't.

Concord & Portsmouth Railroad.

PASSENGER TRAINS leave Concord Railroad Station, foot of Bridge Street:

For Newmarket Junction, Manchester, Concord and Upper Railroads, at 7.55 A. M., and 5.10 P. M.

Arrive at Manchester at 9.46 A. M., 7.10 P. M.

Arrive at Concord at 10.35 A. M., and 8.15 P. M.

Leave Concord at 7.30 A. M., and 3.40 P. M.

Leave Manchester at 8.16 A. M., and 4.25 P. M.

Arrive at Portsmouth at 10.10 A. M., and 6.15 P. M.

☞ All trains connect at Newmarket Junction, with trains of the Boston & Maine Railroad for Exeter, Haverhill, Lawrence and Boston; and for Dover, Great Falls and Portland: at Concord with trains to and from all the Upper Railroads.

H. E. CHAMBERLIN, Supt.

Good and Reliable

INSURANCE COMPANIES.

COMMERCIAL UNION, of London.

FIRE ASSOCIATION, of Phila.

SHAWMUT, of Boston.

F. W. DEROCHEMONT & SON,

No. 9 CONGRESS ST., AGENTS.

WILLIAM B. HUSSEY,

DEALER IN

BOOTS and SHOES,

—AT—

No. 49 Congress Street,

Has for sale a large and well selected assortment of Goods in his line for Men's, Women's Boys' and Girl's wear, which he will sell

AS CHEAP AS GOOD ARTICLES CAN BE SOLD.

CALL AND SEE.

REMOVAL!

I WOULD respectfully inform the people of Portsmouth and vicinity, that I have removed from my old stand to the Store formally occupied by BENJAMIN CHEEVER.

Having a larger store and better accommodations, I trust to receive the same liberal patronage which has been extended to me in the past. I shall endeavor to keep a

Larger Stock Than Ever

—OF—

HATS, CAPS, FURS, UMBRELLAS, TRUNKS AND TRAVELING BAGS,

ALL NEW STYLES OF

HATS AND CAPS

Received as soon as issued. All goods sold at the

Lowest Cash Prices!

FRANK E. DEARBORN

NO. 40 MARKET ST., PORTSMOUTH.

PATENTS!

R. H. EDDY,

No. 76 State St., Opposite Kilby, Boston,

SECURES PATENTS in the United States; also in Great Britain, France and other foreign countries. Copies of the claims of any Patent furnished by remitting one dollar. Assignments recorded at Washington. *No Agency in the United States possesses superior facilities for obtaining Patents or ascertaining the patentability o inventions.*

R. H. EDDY, Solicitor of Patents.

TESTIMONIALS.

Tregard Mr. Eddy as one of the *most capable and successful* practitioners with whom I have had official intercourse. CHARLES MASON, Commissioner of Patents.

"Inventors cannot employ a person more trustworthy or competent in securing for them an early and favorable consideration at the Patent Office." EDMUND BURKE, Late Commissioner of Patents.

BOSTON, October 19, 1870.

R. H. EDDY, Esq.—*Dear Sir;* You procured for me, in 1840, my first patent. Since then you have acted for and advised me in hundreds of cases, and procured many patents, reissues and extensions. All communications made to your best agencies in New York, Philadelphia and Washington, but I still give you almost the whole of my business, in your line, and advise others to employ you. Yours truly, GEORGE DRAPER.

BOSTON, January 1, 1879. 3tawtjan180

The True Path of

GOSPEL TEMPERANCE.

Being the only life work and speeches of FRANCIS MURPHY, DR. REYNOLDS, and their co-laborers. Embracing, also, the history of the Women's Temperance Union. The bestselling temperance book published, 700 pages, 13 engravings. Price, $2.00. Agents address at once. Church?

H. S. GOODSPEED & CO., New York.

BOYNTON'S FURNACES,

Cast or Wrought Iron. Suitable for Coal or Wood.

BRICK-SET AND PORTABLE.

Are Powerful Heaters; Remarkably durable; economical in fuel; give universal satisfaction; have no broken joints; are free from gaskets. Thousands have had constant and severe use for over 18 years, and in good condition to-day, without repairs or expense.

The most durable Furnace, the cheapest to buy. Fitted with clinker-cleaning anti-friction grates; ash-sifting grates and ash-pits; lined feed doors, draft regulator, etc. Have many attractive and practical improvements never before adopted.

Also, RANGES for family or hotel use; Fireplace Heaters, etc.

Send for circulars, before purchasing others.

RICHARDSON, BOYNTON & CO., Manufacturers,

codtnov10 234 *Water Street, New York.*

Apply direct to the Manufacturerers.

WOOD!

Hard and Soft Wood,

Sawed and Split,

KINDLINGS, SHAVINGS, ETC., ETC.

☞ Orders left at the PLANING MILL, GREEN STREET, will be promptly attended to.

DANIEL MASON, Agent.

New York Weekly Herald.

ONE DOLLAR A YEAR.

The circulation of this popular newspaper has more than trebled during the past year. It contains all the leading news contained in the *Daily Herald*, and is arranged in handy departments. The

Foreign News

embraces special dispatches from all quarters of the globe. Under the head of

American News

are given the Telegraphic Despatches of the week from all parts of the Union. This feature alone makes

The Weekly Herald

the most valuable chronicle in the world, as it is the cheapest. Every week is given a faithful report of

Political News

embracing complete and comprehensive despatches from Washington, including full reports of the speeches of eminent politicians on the questions of the hour.

The Farm Department

of the *Weekly Herald* gives the latest as well as the most practical suggestions and discoveries relating to the duties of the farmer, hints for raising Cattle, Poultry, Grain, Trees, Vegetables, &c., &c., with suggestions for keeping buildings and farming utensils in repair. This is supplemented by a well-edited department, widely copied, under the head of

The Home,

giving recipes for practical dishes, hints for making clothing, and for keeping up with the latest fashions at the lowest price. Every item of cooking or economy suggested in this department is practically tested by experts before publication. Letters from our Paris and London correspondents on the very latest fashions. The Home Department of the *Weekly Herald* will save the housewife more than one hundred times the price of the paper. The interests of

Skilled Labor

are looked after, and everything relating to mechanics and labor-saving is carefully recorded. There is a page devoted to all the latest phases of the business markets, Crops, Merchandise, &c., &c. A valuable feature is found in the specially reported prices and conditions of

The Produce Market.

Sporting News at home and abroad, together with a Story every week, a Sermon by one eminent divine, Literary, Musical, Dramatic, Personal and Sea Notes. There is no paper in the world which contains so much news matter every week as the *Weekly Herald*, which is sent, postage free, for One Dollar. You can subscribe at any time.

The New York Herald in a weekly form, $1 a year

Address,

NEW YORK HERALD,

Broadway and Ann Street, New York.

MORSE & ILSLEY,

FIRE, LIFE AND ACCIDENT

INSURANCE

AGENTS,

Represent the following reliable companies:

THE INSURANCE COMPANY OF NORTH AMERICA, *Of Philadelphia, Penn.*

LIVERPOOL and LONDON and GLOBE, *U. S. Office, New York City.*

SPRINGFIELD, *of Springfield, Mass.*

QUEEN, *of Liverpool and London.*

PHŒNIX, *of Hartford, Conn.*

ORIENT, *of Hartford, Conn.*

TRAVELERS LIFE & ACCIDENT COMPANY, *Of Hartford, Connecticut.*

NEW ENGLAND MUTUAL LIFE *Of Boston, Mass.*

The above companies are well known and reliable, and we solicit the patronage of our friends and the public. All losses adjusted and promptly paid at our office.

MORSE & ILSLEY,

NO. 13 PLEASANT STREET,--UP ONE FLIGHT.

25 ELEGANT CARDS. No two alike. With name 10c. Post paid Husted & Co., *Nassau*, N.Y

DR. JOHN TRIPP'S BLOOD PURIFIER

Is a certain cure for *Syphilis, Scrofula, Ovarian Tumors, Rheumatism, Erisipelas, Tripper Disease*, and all *Blood Poison*. Cure of *Syphilis* guaranteed in either sex. Pamphlets, enclosing stamp and please state disease. Eastern Agency, 306 Columbus ave., Boston. Office hours 8 to 11, 2 to 7. No medicine genuine unless in bottles with my name blown in the glass and label bearing my own Trade Mark. DR. JOHN TRIPP. codtje79

OBSTACLES.

Happy Relief to Young Men from the effects of errors and abuses in early life. Manhood restored. Impediments to marriage removed. New method of treatment. New and remarkable remedies. Book and circulars sent free in sealed envelopes. Address

HOWARD ASSOCIATION,

419 N. Ninth Street, Philadelphia, Pa.

An Institution having a high reputation for honorable conduct and professional skill.

GOLDEN MEDICAL DISCOVERY

By its great and thorough blood-purifying properties, Dr. Pierce's Golden Medical Discovery cures all **Humors**, from the worst **Scrofula** to a common **Blotch, Pimple, Eruption.** Mercurial disease, Mineral Poisons, and their effects, are eradicated, and vigorous health and a sound constitution established. **Erysipelas, Salt-rheum, Fever Sores, Scaly Eruptions, Skin, Blood and Liver Diseases** transmitted by bad blood, are conquered by this powerful, purifying, and invigorating medicine.

Especially has it manifested its potency in curing **Tetter, Rose Rash, Boils, Carbuncles, Sore Eyes, Scrofulous Sores and Swellings, White Swellings, Goitre or Thick Neck, and Enlarged Glands.**

If you feel dull, drowsy, debilitated, have sallow color of skin, or yellowish-brown spots on face or body, frequent headache, dizziness, bad taste in mouth, internal heat or chills alternated with hot flashes, low spirits, gloomy forebodings, irregular appetite, and tongue coated, you are suffering from "**Torpid Liver, or "Biliousness."** In many cases of "**Liver Complaint**" only part of these symptoms are experienced. As a remedy for all such cases, Dr. Pierce's Golden Medical Discovery has no equal, as it effects perfect and radical cures.

In the cure of **Bronchitis, Severe Coughs,** and early stages of **Consumption**, it has astonished the medical faculty, and eminent physicians pronounce it the greatest medical discovery of the age. While it curesthe severest Coughs, it strengthens the system and **purifies the blood.** Sold by druggists.

R. V. PIERCE, M. D., Prop'r, World's Dispensary and Invalids' Hotel, Buffalo, N. Y.

Dr. Pierce's Pleasant Purgative Pellets

SIZE OF PELLETS.

THE "LITTLE GIANT" CATHARTIC.

No use of taking the large, repulsive, nauseous pills, containing calomel, croton oil, jalap, gamboge, etc. These Pellets are **scarcely larger than mustard seeds.** Being entirely vegetable, no particular care is required while using them. They operate without disturbance to the constitution, diet, or occupation. For **Jaundice, Biliousness, Bad Constitution, Dizziness, Bilious Headache, Pain in the Shoulders, Tightness of the Chest, Bitter Taste in the Mouth, Bilious attacks, Pain in region of Kidneys, Internal Fever, Distended feeling about Stomach, Rush of Blood to Head,** take **Dr. Pierce's Pleasant Purgative Pellets.** In explanation of the remedial power of these Purgative Pellets over so great a variety of diseases, it is only fair to said that their **action upon the animal economy is universal, not a gland or tissue escaping their sanative impress.** Age does not impair their efficacy. Protected from all injurious influences by a coating of fine Pellets. They are sugar-coated and inclosed in glass bottles, their virtues being thereby preserved unimpaired for any length of time, in any climate, so that they are always fresh and reliable. This is not the case with pills put up in cheap wooden or pasteboard boxes. For all diseases where a **Laxative, Alterative, or Purgative,** is indicated, these little Pellets will give the most perfect satisfaction. **Sold by druggists.**

R. V. PIERCE, M. D., Prop'r, World's Dispensary and Invalids' Hotel, Buffalo, N. Y.

CATARRH

SYMPTOMS.—Frequent headache, discharge falling into throat, sometimes profuse, watery, thick mucous, purulent, offensive, etc. In others, a dryness, dry, watery, weak, or inflamed eyes, stopping up, or obstruction, of the nasal passages, ringing in ears, deafness, hawking and coughing to clear the throat, ulcerations, scabs from ulcers, voice altered, nasal twang, offensive breath, impaired or total deprivation of sense of smell and taste, dizziness, mental depression, loss of appetite, indigestion, enlarged tonsils, tickling cough, etc. Only a few of these symptoms are likely to be present in any case at one time.

DR. SAGE'S CATARRH REMEDY

produces radical cures of the worst cases of Catarrh, no matter of how long standing. The liquid remedy may be snuffed, or better applied by the use of Dr. PIERCE'S Douche. This is the only form of instrument that has been invented with which medicine can be carried HIGH UP and PERFECTLY APPLIED to all parts of the affected nasal passages, and the chambers or cavities communicating therewith, in which sores and ulcers frequently exist, and from which the catarrhal discharge generally proceeds. Its use is pleasant and easily understood, from directions accompanying each instrument. DR. SAGE'S Catarrh Remedy cures recent attacks of "Cold in the Head" by a few applications. It is mild and pleasant to use, containing no strong or caustic drugs or poisons. Catarrh Remedy, 50 cents; Douche, $1. Sold by druggists.

R. V. PIERCE, M. D., Prop'r, World's Dispensary and Invalids' Hotel, Buffalo, N. Y.

GENERAL LIFE AND FIRE

INSURANCE

AGENCY.

Alonzo F. Craig, Agent

CAPITAL REPRESENTED

$40,000,000.

EQUITABLE LIFE ASSURANCE SOCIETY OF THE UNITED STATES. ASSETS,.....$25,0000,000.

N. BRITISH & MERCANTILE INS. CO. LONDON AND EDINBURGH. CAPITAL, GOLD,.....$10,000,000. Invested in the United States,.....$1,647,907.82.

NATIONAL FIRE INSURANCE COMPANY HARTFORD, CONN. ASSETS,.....$831,850,25.

WESTCHESTER FIRE INSURANCE CO. NEW YORK. ASSETS,.....$655,787.24.

ST. PAUL FIRE AND MARINE INS. CO. ST. PAUL, MINN. ASSETS,.....$719,621.78.

FANEUIL HALL INSURANCE COMPANY BOSTON, MASS. ASSETS,.....$250,000.00.

☞ *Insurance effected on all kinds of Property Reasonable Rates.*

☞ Losses at this Agency will be prompt adjusted, and paid at this Office.

ALONZO F. CRAIG,

INSURANCE AGENT,

Office No. 5 Congress Street Portsmouth

L.S.L.

A SPLENDID OPPORTUNITY TO WIN A FORTUNE.

Fourth Grand Distribution, Class D, at New Orleans, Tuesday, April 8th, 1879—107th Monthly Drawing.

LOUISIANA STATE LOTTERY COMPANY.

This Institution was regularly incorporated by the Legislature of the State for Educational and Charitable purposes in 1868 *for the term of Twenty-five Years*, to which contract the inviolable faith of the State is pledged, with a Capital of $1,000,000, to which it has since added a reserve fund of $350,000. ITS GRAND SINGLE NUMBER DISTRIBUTION will take place monthly. *It never scales or postpones.* Look at the following Distribution:

CAPITAL PRIZE, $30,000.

100,000 TICKETS AT TWO DOLLARS EACH.

HALF-TICKETS, ONE DOLLAR.

LIST OF PRIZES.

1 CAPITAL PRIZE		$30,000
1 CAPITAL PRIZE		10,000
1 CAPITAL PRIZE		5,000
2 PRIZES of $2,500		5,000
5 do.	1,000	5,000
20 do.	500	10,000
100 do.	100	10,000
200 do.	50	10,000
500 do.	20	10,000
1000 do.	10	10,000
APPROXIMATION PRIZES.		
9 Approximation Prizes of $300		2,700
9 do. do.	200	1,800
9 do. do.	100	900
1857 Prizes, amounting to		$110,400

Responsible corresponding agents wanted at all prominent points, to whom a liberal compensation will be paid.

Application for rates to clubs should only be made to the home office in New Orleans.

Write, clearly stating full address, for further information or send orders to

M. A. DAUPHIN,

P. O. Box 692, New Orleans, La.

Or to H. L. PLUM, 319 Broadway N. Y.

All our Grand Extraordinary Drawings are under the supervision and management of GEN. ERAS. G. J. BEAUREGARD and JUBA A. EARLY. w.s.&eotapr7

First Arrival of Oysters since the Ice Blockade in Chesapeake Bay!

JUST RECEIVED

AND FOR SALE AT

FREEMAN'S

WHOLESALE AND RETAIL

OYSTER HOUSE,

NOS. 24 & 28 CONGRESS ST.

Oysters, 20 cents per Quart, Liquid.

25 CENTS PER QT., SOLID.

☞ Large Selected Oysters, 35 cents per Quart.

Also, constantly on hand *New York, Princess Bay* and other *Fancy Oysters* for sale at retail, or by the hundred.

FLOUR.

100 bbls. T. HARRISON'S ST. LOUIS FLOUR

—FOR SALE BY—

H. F. GERRISH.

SWORN EVIDENCE.

The following Cure is probably the most remarkable ever effected by any medical preparation for the treatment of Catarrh:

Gentlemen,—I hereby certify that I have had Catarrh for ten years, and for the last six years have been a terrible sufferer. I was rendered partially deaf, the buzzing in the head, pains across the temple, dizzy spells, weak and painful eyes, swollen and ulcerated tonsils, hard and constant cough, severe pain across the chest, and every indication of consumption. My head ached all the time. The matter accumulated so rapidly in my head and throat that I could not keep them free. Symptoms frightful at night I would spring out of bed, it seemed to me, at the point of suffocation. I would then have recourse to every means in my power to dislodge the mucus from my throat and head before being able to sleep again. For a period of six years my tonsils were ulcerated and so much inflamed that I could with difficulty swallow. I finally consulted an eminent surgeon in regard to an operation on them, but at his request postponed it. The constant inflammation and ulceration in my throat caused by the poisonous matter dropping down from my head had so irritated and inflamed my lungs that I coughed incessantly.—a deep hard cough. Meanwhile my system began to show the effects of this disease, so that I lost flesh, grew pale, and showed every symptom of an early death by consumption. When matters had reached this stage, about six months ago, I began the use of SANFORD'S RADICAL CURE FOR CATARRH. After using the first bottle I felt pain to improve rapidly. The first dose seemed to clear my head as I had not known it to be for years. I breathed freely through the nostrils. The ulcerated tonsils soon healed. The inflammation and swelling of my throat ceased, and the ulcerations in my lungs in my throat caused by the poisonous matter dropping down from my head had so irritated and inflamed my lungs that I coughed incessantly.—a deep hard cough. Meanwhile my system began to show the effects of this disease, so that I lost flesh, grew pale, and showed every symptom of an early death by consumption. When matters had reached this stage, about six months ago, I began the use of SANFORD'S RADICAL CURE FOR CATARRH. After using the first bottle I felt pain to improve rapidly. The first dose seemed to clear my head as I had not known it to be for years. I breathed freely through the nostrils. The ulcerated tonsils soon healed. The inflammation and swelling of my throat ceased, and the ulcerations in my lungs in my throat caused by the poisonous matter dropping down from my head had so irritated and inflamed my lungs that I coughed incessantly.—a deep hard cough. Meanwhile my system began to show the effects of this disease, so that I lost flesh, grew pale, and showed every symptom of an early death by consumption. When matters had reached this stage, about six months ago, I began the use of SANFORD'S RADICAL CURE FOR CATARRH. After using the first bottle I felt pain to improve rapidly. The first dose seemed to clear my head as I had not known it to be for years. I breathed freely through the nostrils. The ulcerated tonsils soon healed. The inflammation and swelling of my throat ceased, and the ulcerations in my lungs in my throat caused by the poisonous matter dropping down from my head had so irritated and inflamed my lungs that I coughed incessantly.—a deep hard cough. Meanwhile my system began to show the effects of this disease, so that I lost flesh, grew pale, and showed every symptom of an early death by consumption. When matters had reached this stage, about six months ago, I began the use of SANFORD'S RADICAL CURE FOR CATARRH. After using the first bottle I felt pain to improve rapidly. The first dose seemed to clear my head as I had not known it to be for years. I breathed freely through the nostrils. The ulcerated tonsils soon healed. The inflammation and swelling of my throat ceased, and the ulcerations in my lungs in my throat caused by the poisonous matter dropping down from my head had so irritated and inflamed my lungs that I coughed incessantly.—a deep hard cough. Meanwhile my system began to show the effects of this disease, so that I lost flesh, grew pale, and showed every symptom of an early death by consumption. When matters had reached this stage, about six months ago, I began the use of SANFORD'S RADICAL CURE FOR CATARRH. After using the first bottle I felt pain to improve rapidly. The first dose seemed to clear my head as I had not known it to be for years. I breathed freely through the nostrils. The ulcerated tonsils soon healed. The inflammation and swelling of my throat ceased, and the ulcerations in my lungs *in three days.* By using it as a gargle I soon removed the inflammation and swelling of my tonsils to that they soon ceased to trouble me. The soreness across my chest disappeared, the buzzing noises in my head ceased, my senses of seeing and of hearing were completely restored, and every symptom of disease was had reduced me to the verge of the grave disappeared by the use of SANFORD'S RADICAL CURE FOR CATARRH. I now regard them this exploit because, as a druggist, I have seen a great deal of suffering from Catarrh, and hope to convince many that this is a great remedy.

I am familiar with the treatment of Catarrh as prescribed by the best physicians, and have consulted the most eminent about my case. I have used every kind of remedy and apparatus that have appeared during a period of six years past, and have, while following that use, taken great care of my general health, but obtained no relief or encouragement from any of them. * *

BOSTON, Feb. 23, 1875. GEO. P. DINSMORE.

SUFFOLK, SS. FEB. 23, 1875.

Then personally appeared the said George F. Dinsmore, and made oath that the foregoing statement by him subscribed is true. Before me,

SETH J. THOMAS, Justice of the Peace

Each package contains Dr. Sanford's Improved Inhaling Tube, with full directions for use in all cases. Price $1.00. For sale by all Wholesale and Retail Druggists throughout the United States. WEEKS & POTTER, General Agents and Wholesale Druggists, Boston, Mass.

COLLINS' VOLTAIC PLASTER

Affords the most grateful relief in all Affections of the Chest and Lungs.

CHRONIC PLEURISY CURED

MESSRS. WEEKS & POTTER: *Gentlemen,*—Having for many years been suffered with a very lame side, called by my physician Chronic Pleurisy, caused by a former injury received while in the army, and other affections and liniments, as well as the so-called rheumatic cures, without the least benefit, my physician recommended one of your COLLINS' VOLTAIC PLASTERS which, to my great surprise, relieved the pain and soreness almost immediately, and I have been able to attend to my household affairs ever since with perfect ease or comfort, whereas, before the application of your invaluable Plaster, I was scarcely able to do any thing. I consider that invaluable, and shall with pleasure recommend them to the afflicted. Yours respectfully, Mrs. FRANCES HARRIMAN.

ORLAND, Me., April 21, 1876.

There is no medical or protective appliance that will prove so grateful and effective in Tickling Coughs, Sore Throat, Pleurisy, Pain in the Chest and Lungs, or any other complaint for which it is claimed to be a specific, as these organs.

believe them capable of preventing serious cases of

PRICE, 25 CENTS.

Do not confound these Plasters with the ordinary Plasters of the day, that by comparison are added to worthless.

Be careful to obtain COLLINS' VOLTAIC PLASTER, a combination of Electric or Voltaic Plates with a light Medicated Plaster, as seen in the above cut. Sold by all Druggists and Retail Dealers throughout the United States and Canadas, and by WEEKS & POTTER, Proprietors, Boston, Mass.

SALMON LEAD COMPANY.

WARRANTED PURE WHITE LEAD.—Well-known throughout New England as the WHITEST, FINEST and BEST.

LEAD TAPE, ½ in. wide, on reels for Curtain Sticks.

LEAD RIBBON, from 2½ to 8 inches wide, on reels for Builders.

LEAD PIPE, of any size or thickness.

At lowest market prices for goods of equal quality.

FRANCIS BROWN, Treasurer, Salem, Mass. tmch15 79

COAL and WOOD

BEST QUALITY!

And Lowest Prices!

—FOR SALE BY—

C. E. WALKER & CO.,

137 MARKET STREET,

4 WATER STREET.

☞ ORDERS left at N. K. Walker & Son's Hat and Fur Store promptly filled.

LIBRARY LAMP.

HOUSE'S ARGAND BURNER.

Only absolutely Safe Lamps made.

Perkins & House's Metallic Safety Lamps. Adapted to all uses, public or private—for every style of building, Hall, Station and Factory Lamps, also Hall, Hall Stand and Factory Lanterns.

LIBRARY LAMPS.

Manufactured by PERKINS & HOUSE, Cleveland Fire-Explosive Lamp Co., Cleveland, O., and 42 Barclay St., N. Y.

Ask your dealer for this Lamp. If he will not supply you, write to us for it. It gives the light of three ordinary lamps, is more durable than any other lamp of similar style (same size burner) in the world; the best light being, also, steadier and every way more satisfactory.

—FOR SALE BY—

JOHN P. SWEETSER,

46 Market Street,

PORTSMOUTH

Daily Chronicle.

The Encouraging Signs.

Although the general community may be slow to notice the multiplying symptoms of industrial and trade improvement, it would be chargeable with a sort of wilful wrong to itself if it refused to allow itself to be encouraged from time to time by such facts as are an evidence of a certain transition to better times. Both the deeper currents and the tributary streams are to be regarded in forming an intelligent and satisfactory judgment of the situation and the prospects. The clearing-house exchanges are to be taken as perhaps the best guide for the state of business throughout the country. These show that there is a positive increase of activity in business circles. The reports tell us that, exclusive of stock speculation, the business of the twenty-two clearing-houses of the country for February was, in values, 11.8 per cent greater than for the corresponding month in 1878, and this in the face of a decline of ten per cent in average prices. In quantities, the total transactions were about 22 per cent greater for February than for the same month last year. Exclusive of stock operations, the exchanges at New York show an increase of 14.7 per cent. At St. Louis the increase for the same month was 19 per cent. At Boston 16 per cent. The decline at New Orleans is ascribed to the epidemic of last year in that city and the tributary business region. At Milwaukee the decline, which is 29 per cent, is ascribed to the comparative failure of the wheat crop in Minnesota. The decrease almost uniformly prevails where local trade or manufacturing is the dominant interest, but the increase prevails where the wholesale traffic centres. This gain at the larger centres indicates an improvement in general business, which is sure to make itself felt at all points in due time. It shows unistakably that the revival in trade has begun. We may ascribe it to resumption or not, it is enough to know that the door is open for the entrance of better times.

Corroborating the truth of this general view is the report from the various branches of business and general industry. Take the matter of collections as one of the most significant of current symptoms. The accounts from the principal trade centres of the interior are almost roseate in their coloring. Agents who are sent out on collecting tours return much within the time allotted them, having accomplished their entire work successfully. There is but one meaning to that, which is that the community of consumers is in a far better condition than they have been for a long time, being able to pay what they owe and thereby pledging an active and certain market in return. In Cincinnati, in Chicago, and in St. Louis this very welcome characteristic of business is to be specially noted, and rightly lends encouragement and hope to the merchants, importers, railroads, bankers, and other agents that serve themselves only as they serve the general public. Another encouraging token is to be seen in the relief which resumption, with oversupply of inactive capital, has imparted to the real estate market in New York. Real estate is habitually the last interest to have the weight of stagnation lifted from it. When that happens, there is but little more to wait for. Aside from the local aspect of the matter, New York exercises a central influence on the general market, certainly fixing the period for stagnation and summoning all the forces for a revival. Rapid transit is undoubtedly doing a great deal for New York in developing real estate values; but there are other considerations that are united with the case to cause a renewal of faith in the steady rise of those values for the future. So that without going over the field any more particularly, enough is already instanced to create the belief that the bottom of stagnation has been reached, and that the course of things henceforth is to be in the direction of improvement only. It is of all things agreeable to be able to point out what everybody is so impatient to welcome.—*Boston Post.*

The Crowning Discovery.

All the "phonus" of this phonetic age are surpassed in practical benefit to mankind, by the discovery of Allan's Anti-Fat, the great and only known remedy for obesity, or corpulency. It produces no weakness or injurious effect. Its action being simply confined to regulating digestion, and preventing an undue assimilation of the carbonaceous, or flesh-producing, elements of the food. Sold by druggists.

ELLSWORTH, KAN., July 13th, 1878.

BOTANIC MEDICINE CO., Buffalo, N. Y.:

Gentlemen—Allen's Anti-Fat reduced me seven pounds in one week.

Yours respectfully, MRS. TAYLOR.

Ready to do his Part.

A sense of duty often causes some ludicrous mistakes, as the following story will illustrate: Near Dumfries lived a pious family who had adopted anjorphan who was regarded as half witted. He had imbibed strict views on religious matters however, and once asked his adopted mother if she did not think it wrong for the people to come to church and fall asleep, paying no better regard to the service. She replied she did. Accordingly, before going to church the next Sunday, he filled his pockets with apples. One bald-headed old man, who invariably went to sleep during the sermon, particularly attracted his attention. Seeing him at last nodding and giving nasal evidence of being in the "land of dreams" he struck the astounded sleeper a blow with an apple on the top of his bald pate. The minister and aroused congregation at once turned around and gazed indignantly at the boy, who merely said to the preacher, as he took another apple in his hand, with a sober, honest expression of countenance: "You preach; I'll keep 'em awake."

Portsmouth Chronicle

MONDAY, MARCH 17, 1879.

The Missing Vessels.

The *Cape Ann Advertiser* of the 14th inst., gives statistics concerning the missing fishing schooners belonging to that port, and which it is feared went down in the great gale of Feb. 21st and 22d. Unless some of these schooners should happily turn up, of which there is now but little hope, this disaster will entail on Gloucester a loss of thirteen vessels, aggregating 835.82 tons and valued at $50,000, and one hundred and forty-three men, who leave fifty-three widows and one hundred and thirty-nine fatherless children. The following table compiled from the *Advertiser's* article gives the names of the missing vessels, their tonnage, masters' names, and the number of men each carried, all told:

Vessel	Master	Tonnage	Men
George B. Loring	George W. Lane	55.50	10
Maud & Ellie	John McIsaac	35.22	14
Otis D. Dana	William Willoughby	54.23	10
Jacob Bacon	Christian Anderson	52.44	12
John Dove	Lewis Caliste	59.02	11
Morning Star	John B. Spanks	51.93	10
Annie Linwood	Thomas Connell	59.09	11
Sea Queen	Charles Wilson	61.47	10
Mary Carlisle	Joseph Scott	64.73	11
Lottie F. Babson	Seward Reynolds	61.96	11
Annie Hooper	Patrick Foley	69.97	11
Mary Love	James F. Dunton	63.97	11
Joshua S. Sanborn	George Gray	63.89	11

The Pedestrian Match.

At noon on Saturday the match was virtually decided, the score at that time being—Rowell 467 miles, Ennis 443, Harriman 423. At two o'clock Rowell had made 475 miles, and Ennis 450; Harriman had made 430 miles, which rendered it certain that he would be able to cover 450 miles should his strength hold out, which would entitle him to twenty per cent of the gate money.

By the terms of the match, in case three men walked 450 miles or more the winner was to receive the belt won by O'Leary in England, the money ($2000) for the four entries, and fifty per cent of the gate money; the second man was to have thirty per cent and the third man twenty per cent of the gate money.

The score at the close was—Rowell 500 miles, Ennis 475, Harriman 450, so Rowell takes the belt back to England, and pockets a moiety of the entrance money, which is said to have amounted to $51,000. Rowell is an Englishman, Ennis an Irishman, and Harriman an American. The latter was terribly used up, and it was only by immense exertion and endurance that he managed to save his distance. The other contestants were in a much better condition at the end, and Ennis ran his last mile in six minutes and fourteen seconds—the quickest mile made during the match. There was no disturbance, as fears had been felt that there would be, and Rowell was heartily applauded and cheered at the close.

News and Notes.

The Bangor *Commercial* says that in the past eight months four murders have been committed within a dozen miles of Bangor.

The following report comes from Hanford, Tulare county, California: "The settlers here, who have been threatened with ligitation and ejectment by the railroad company, have formed a battalion of six companies, regularly officered, mounted and armed, to resist the action of the company. Most of the men have seen service, and aver that they mean business."

The terrible disaster in Hungary is worse than at first reported. Szegedin is entirely destroyed, thousands of persons have been drowned, and thousands of the survivors have been starving.

Erskine S. Grover, a constable of Woonsocket, R. I., was arrested Friday and held in $1000 to answer a charge of kidnapping a Rhode Island citizen and forcing him into the custody of Massachusetts officers. Of his two associates one is sick, and the other has fled.

When Asa Howard was clerk in the store of Enos Dean at Taunton, Mass., forty-six years ago, he sealed and buried two quart bottles of rum in the cellar. Mr. Howard for thirty years has been a resident of California, and recently returned on a visit and dug up the bottles after a lapse of forty-six years, and found them and their contents in a perfect state of preservation.

The late Elihu Burritt, the learned blacksmith of New Britain, Conn., was called on some years ago to decipher a blindly-written Danish will which came from the West Indies, after it had been the round of several leading colleges. He accomplished the task in two weeks, however, and charged only what he would have earned in the same time at his forge.

Newspapers are oftener sued for being too explicit, than for too much ambiguity. But a Marseilles journal which some time since stated that the tax-receiver of St. Etienne had embezzled $20,000, will learn to be more definite hereafter. There are sixty-nine St. Etiennes, towns or communes, in France, and every one of the tax-receivers of these places brought an action against the paper, which has been ordered to pay 100 francs damages to each, besides 200 francs fine.

New Hampshire Items.

At the school meeting in the second school district of Sandown, on the 8th inst., Miss Lisette G. Hunt was elected clerk by a vote of twenty-eight to one; Mrs. Pamelia L. Flanders was unanimously elected moderator, and Mrs. Elizabeth Hunt was unanimously elected prudential committee.

The temperance revival at Manchester has made it very difficult for strangers to get drinks, unless well recommended. Several strangers have been severely beaten lately, under the supposition that they were liquor spotters.

Grand Master L. F. McKinney has issued a proclamation appointing Saturday, April 26th, as a day of thanksgiving for Odd Fellows in this State, it being the sixtieth anniversary of the order in America.

A case of hydrophobia is reported from Derry. James Nichols of that town was bitten by a dog two years ago but experienced no inconvenience until the 9th inst., when he was taken with symptoms of hydrophobia, foaming at the mouth, growling and barking like a dog, and having paroxysms during which it took several men to hold him.

In Haverhill, last week, after four days' balloting, the republicans elected one selectman—the first one chosen. The democrats have carried Haverhill for ten or twelve years past.

Hiram Eastman, seventy years old, committed suicide at his home in Andover, Saturday morning, by cutting his throat with a butcher knife. The recent loss of his wife had depressed him greatly.

Naval Matters.

The following officers have been ordered to report on board the Vandalia; Richard W. Meade, commander; George F. Wildes, lieut. comdr.; George E. Ide, Chas. O. Millbone, Wm. F. Low, Richard Rush, lieutenants; Lucien Flynne, John A. Sherman, Robert M. Doyle, ensigns; Joseph Trilley, chief engineer; George W. Baird, David M. Fulmer, passed asst. engineers; Alfred B. Canaga, asst. eng.; J. Rufus Tryon, surgeon; George Arthur, asst. surgeon; John McMahon, paymaster; Richard H. Paine, paymaster's clerk; E. R. Robinson, 1st lieut. U. S. M. C.; Patrick Lynch, gunner; Isaiah E. Crowell, sailmaker.

Pay Inspector J. N. Carpenter having been retired on account of disability incurred in the line of duty, vacancies are thereby created for a pay inspector, a paymaster, a passed assistant paymaster and an assistant paymaster. A board has been ordered to examine Paymaster Edwin Stewart for pay inspector. Passed Asst. J. B. Redfield is entitled to promotion to paymaster, and Asst. Paymaster George E. Baughman to passed assistant.

The Alaska arrived at San Francisco from Panama on the 11th inst.

Mail advices from Capt. Badger, commanding the Constitution, give a full account of the accident which forced her to put into Lisbon. The vessel was trying to get south, so as to pass between Madeira and the Azores, the captain not intending to touch anywhere, and the accident occurred in the height of a trying gale, the rudder being secured with great difficulty. The rudder chains broke in a few minutes after they were got on board, but by great exertion and daring on the part of the crew the rudder was secured and additional chains put on it, enabling the vessel to put into a port 575 miles distant at the time of the mishap. The rudder was an old one, and the head of it was twisted square off in the furious gale.

The Plymouth, ordered to the West Indies and Aspinwall, hauled into the stream at Boston on the 12th inst., and sailed on Saturday.

Political.

In one ward of Belfast, Me., at the recent election, a republican candidate for alderman was too high toned to vote for himself, so he erased his own name from the ticket and put on that of his democratic opponent. The democratic candidate voted for himself, and the result was a tie, necessitating another election. Pity the democrat hadn't been elected.

John W. Polk, ex-doorkeeper of the late "democratic reform House," is endeavoring to procure the indictment of Ex-Congressman Harrison, of Illinois, for making out and certifying to false payrolls while he was acting as chairman of the House committee on reform in the civil service.

—A grain elevator—Whiskey.

—A book agent was knocked down by a street car the other day, and two wheels passed over his cheek. The car is laid up for repairs.—*San Francisco Wasp.*

—Wealthy Russian merchants, with a touch of savagery in their nature, often give way to riotous enjoyments. A party of them call at a first class hotel, order a costly dinner with a profusion of champagne and other wines, lock the door and give themselves up to wild revelry, eating little but drinking enormously. Unable to consume all the wines, they seize the bottles, shout, "smash," and then rush upon the mirrors, furniture, and ornaments of the apartments. The next thing is to pay the bill and decamp. Some of the hotel proprietors, used to such visits, hide the valuable pieces of furniture and charge high for the breakage.

—Frank D. Moulton, the "mutual friend," is reported to be in the butter and cheese business in Liverpool.

—Miss Snow is a beautiful Somerville girl. Wouldn't wonder now, if her parents were the authors of "Beautiful Snow."—*Somerville Journal.*

—The *Methodist* says that physical culture has been greatly overrated. Athletes are mostly fools; a few dozen of invalids habitually do the world's most important work.

—Spurgeon says: "We ought to have room for enthusiasts, even if they violate every rule of grammar. A grand, blundering, hammering, thundering, wholehearted Boanerges is worth a dozen prim reverend gentlemen, meek as milk and water and soft as boiled parsnips."

—A lawyer was on trial in Lebanon, Indiana, on a charge of perjury. The jury agreed to acquittal, but just before they returned to the court room with their verdict the prisoner embraced an opportunity to run away. Knowing the truth, he probably had reason to fear the worst.

—"There was one thing my farm never could raise," said the old man, as he softly worried the roll of tobacco, and then expectorated on the stove. And as the statesmen who were sitting round the cracker barrel patiently awaited his explanation, he continued: "And that was a mortgage."

—A certain lawyer was compelled to apologize to the court. With stately dignity he arose in his place and said: "Your Honor is right and I am wrong, as your honor generally is." There was a dazed look in the judge's eye, and he hardly knew whether to feel happy or fine the lawyer for contempt of court.

ENTERTAINMENT!

THE LADIES of the UNIVERSALIST PARISH will hold a

TEA PARTY!

AT THEIR VESTRY,

THURSDAY EVENING.

Doors open at 6:30; Supper at 7.

AN ANTIQUARIAN TABLE presided over by Ladies in appropriate costume will be held in reserve for all those who admire the viands and quaint bric-a-brac of ye olden time.

There will also be a "PARCEL TABLE" full of mysterious articles, and a beautiful TREE bearing a novel kind of fruit that will be shaken off and distributed by some of the young ladies.

Chief among the attractions will be those presented on the stage, consisting of a DRAMA and other novel and amusing features entirely new in Portsmouth.

Admittance 10 cts. Tickets for sale at store of James M. Carr.

MUSIC HALL, ONE NIGHT ONLY,

MONDAY EVENING, MARCH 24TH.

A BRILLIANT EVENT!

The young and highly gifted American Tragedienne, MISS

MARY ANDERSON,

Whose remarkable histrionic triumphs in New York, Boston, Philadelphia, and all the principal cities of the Union, have been unprecedented in the annals of the stage, as

"PARTHENIA,"

— IN —

INGOMAR the BARBARIAN,

Supported by the eminent young actor Mr. JOHN W. NORTON, and a full dramatic company.

Reserved Seats, 75cts and $1, according to location; General admission, 50cts. Secure your seats in advance at Preston's drug store.

S. M. HICKEY, Business Manager.

PROPOSALS

For furnishing Material and doing work at South Mill Pond.

SEALED PROPOSALS will be received at the Office of the City Clerk until Thursday, March 20th, 1879, at 8 o'clock P. M., for furnishing material and doing work required in rebuilding the Bridge, Wall and Tide Gates at the

South Mill Pond.

The Contractor will be required to employ citizens of Portsmouth to perform the labor. Plans and specifications can be seen at the office of the City Clerk.

The right to reject any or all bids is reserved.

Per order of the COMMITTEE ON STREETS.

Job Lot

COMMERCIAL NOTE,

$1 per Ream,

— AT —

WILLIS G. MYERS.

STEAMER JAMES SAMPSON.

KITTERY & PORTSMOUTH.

TIME TABLE.

From Navy Yard Bridge.		From Navy Yard Landing.	
Leaves Kittery at 6:55 A.M		*Leaves Portsmouth at* 7:20 A.M	
" "	9:30	" "	8:20
" "	9:45	" "	11:05
" "	11:25	" "	12:15 P.M
" "	2:00 P.M.	" "	3:00
" "	3:30	" "	4:00
" "	4:20	" "	5:20

Evening Trips, Tuesday and Thursday, leaving Kittery at 8:30; leaving Portsmouth at 9:00.

Saturday Evenings, leave Kittery at 6:30, 7:15 and 8:3; leave Portsmouth at 6:30, 8:00 and 9:30.

Special arrangements can be made for other evenings.

Fare Five Cents Each Way.

Freight taken at reasonable rates. Orders executed with despatch.

A. STEVENSON, Proprietor.

DEMOREST'S Port-Folio,

DEMOREST'S What to Wear.

15 cents Each.

JUST RECEIVED,

— AND FOR SALE AT —

W. G. Myers' Bookstore.

TRY W. G. MYERS'

25ct. PAPETERIE.

ROYAL BAKING POWDER

Absolutely Pure.

The Royal Baking Powder is a pure Cream of Tartar powder, made from pure Grape Cream Tartar, imported exclusively for this powder direct from the wine district of France. An old experienced housekeeper writes that, although she has to pay a few pennies more for the "Royal," finds that it goes so much further and works much better than saleratus, soda, or cream of tartar.

☞ Most of the Cream of Tartar of commerce is adulterated with Alum, Terra Alba, etc. Doctors pronounce Alum most dangerous to health; it costs but 2c. a lb., Cr am of Tartar over 30. The Royal Baking Powder is recommended for its wholesomeness by such eminent chemists as Dr. Mott, New York; Dr. S. Dana Hayes, Boston. Sold only in cans. All Grocers.

☞ BAKING POWDER should never be sold in paper packages, as it becomes stale and deteriorates upon exposure to the atmosphere. 110.

SLIGHTLY DAMAGED BY WATER!

500 Dozen Ladies' and Gents'

FINE

LINEN HANDKERCHIEFS!

Only 10 Cents Each!

— AT —

MARSTON'S,

21 Market Street.

PRESERVED BLOOD PEACHES!!

PUT UP IN 5lb JARS.

GELATINE!

25 Dozen Cox's and Nelson's Gelatine.

18 Cents Per Package; $2.00 a Dozen.

ORANGES and BANANAS

Florida, Valencia, Messina and Palermo Oranges and Aspinwall Bananas.

Crosse & Blackwell's Pickled Walnuts,

Fresh Bottled Queen Olives,

Fresh Bottled Tamarinds.

FRESH CEREALS!

No. 1-2-3-4 Hominy, 5 lb. packages,

Buckwheat Flour,

Graham Flour,

Rye Flour,

Yellow Granulated Meal

and White Corn Flour.

STEAM-COOKED

OATMEAL & CRACKED WHEAT

"ABC" Brand, 2lb packages, 20c each.

MACCARONI,

25 Boxes Very Best Imported Maccaroni.

— FOR SALE BY —

BUTLER & LAIGHTON,

No. 1 Market Square.

REMOVAL!

I HAVE PURCHASED OF H. W. MASON,

The Nick-Nack Store,

5 MARKET ST.,

And have removed from my old location.

☞ All my old customers and the public generally are invited to my new place of business.

LEWIS E. STAPLES,

NICK-NACK STORE,

No. 5 Market Street,

PORTSMOUTH.

MUCILAGE

— OF THE —

BEST QUALITY!

— FOR —

5 CENTS A BOTTLE!

— AT —

M. Goodrich's Book-Store.

JOSIAH F. ADAMS,

FURNISHING

UNDERTAKER.

WAREROOMS, No. 42 MARKET STREET,

Residence, No. 27 Washington Street, Portsmouth.

T. F. STACKPOLE

IS EVER ON AND

— WITH —

GREAT BARGAINS!

— AT —

THE POPULAR STORE.

Just drop in and look at his Five Cen Counter, and you will be astonished to see what can be purchased for half a dime.

5000 YARDS

HAMBURG EDGINGS!

One Cent per Yard and Upwards.

These Goods are of the latest importations and splendid value. We invite every lady in the city and vicinity to examine these goods as the prices are astonishingly low.

☞ Samples sent by mail.

50 DOZ. HANDKERCHIEFS, 3C.

ALL SILK HANDKERCHIEFS, 10c.

DOUBLE BUSK CORSET

50 Cents.

☞ A Great Bargain!

THREE-BUTTON KID GLOVES,

50 Cents.

MORRIS C. FOYE,

23 MARKET STREET.

GOVERNMENT BONDS

We are prepared to pay on presentation in any amount the highest market price for the CALLED BONDS of 1865 and 1867, and we will receive them at full value in exchange for other issues of UNITED STATES BONDS, or in exchange for other safe Securities paying 6, 6 and 7 PER CENT interest.

GEO. WM. BALLOU & CO.,

72 Devonshire Street.....Boston.

8 Wall Street.....New York

tmch18wtf

FANCY SOAPS!

By the Box or Single Cake.

Sold Low at W. R. Preston's, Druggist.

Real Estate.

Desk Room

TO LET in one of the pleasantest offices in the city. Enquire at CHRONICLE Office.

To Let.

HOUSE No. 1 DENNETT STREET. Inquire at No. 5 Chapel Street.

House Wanted.

AT the West End, containing eight or nine rooms, to hire. Apply at this office.

To Let.

STORE No. 27 MARKET STREET, now occupied by J. E. HAM & Co. Possession given April 1st. w&stf Apply to J. R. MAY.

For Sale.

HOUSE No. 13 WIBIRD STREET. Apply to tmch6 WM. H. ROLLINS.

For Rent.

HALF-HOUSE ON MELCHER STREET, near Pleasant, containing seven rooms, with water in house. Rent low to a good tenant. tf Apply at 34 Pleasant Street.

Wanted.

A SMALL TENEMENT or Suit of Rooms pleasantly and centrally located, by desirable tenants. Good references given. Address P. O. Box 765.

WHEAT MEAL!

— OR —

Graham Flour.

When Wheat is ground it becomes Wheat Meal; when it is bolted it becomes Wheat Flour. Dr. Graham, who lectured through the country forty years ago on dietetics formed the fraternity known as "*Grahamites.*" He said that *bolted* Flour should not be eaten, but that bread ought to be made of Wheat Meal instead; from him it got the name of Graham Flour. *All Graham Flour* therefore ought to be Wheat Meal, but about three-quarters of it is what we call made up Graham, that is, artificially mixed Cheap Flour and Bran, and is in every way inferior to the genuine article. Hardly a person who uses the genuine Wheat Meal would take the bogus article except on compulsion.

THE GENUINE

WHEAT MEAL OR GRAHAM FLOUR

— IS FOR SALE BY —

Charles E. Laighton & Son,

No. 5 EXCHANGE BUILDING,

Nearly opposite Post-Office, - - - - Portsmouth.

A COMPLETE STOCK

— OF —

TRUNKS,

AT WALKER'S.

All Trunks and Bags lettered and delivered free of EXTRA CHARGE.

FLOUR!

ALL GRADES of ST. LOUIS FLOUR, including the Very Best and Fancy Brands, just received from the Mills and

For Sale at the Very Lowest Market Prices by

W. A. PLAISTED,

Nos. 121 to 127 Market Street.

Toilet or Nursery Articles

Ladies in search of any of the above will find a

LARGE AND SPLENDID ASSORTMENT

— AT —

W. R. PRESTON'S.

ELEGANT POWDER PUFF BOXES

NEW STYLE JUST RECEIVED

— AT —

W. R. Preston's, Druggist.

TOOTH BRUSHES.

At all Prices, from 5 cents, upwards.

— AT —

W. R. Preston's, Druggist.

LUBIN'S PERFUMES

At Reduced Price

— AT —

W. R. PRESTON'S DRUG STORE.

BANK STOCK.

A FEW shares of BANK STOCK can be had of WILLIAM H. HACKETT.

10 BARRELS

FLORIDA ORANGES,

— FOR SALE BY —

Henry F. Gerrish.

Local Matters.

POST-OFFICE RULES.

MAILS CLOSE.

	A. M.	P. M.
Boston, South and West,	8 10:35	2:30 4:50 *6:30
Boston Way,	10:35	2:30
Portland,	9:35	4:50 6:30
East (beyond Portland),	9:35	6:30
Biddeford, Saco and Way	9:35	4:50
Great Falls,	9:35	4:50
Great Falls & Conway R. R.	9:35	
Concord and North,	7:40	4:50
Concord Way,		4:50
Boston & Maine R. R.	7:40	4:50
Dover,	7:40	9:35 4:50

*Arrives in Boston next morning.

MAILS ARRIVE.

	A. M.	P. M.
Boston, South and West,	8:30	10:05 5:50
Boston Way,	10:05	5:50
Portland and East,	11:20	8:20
Great Falls & Conway R. R.	11:20	
Concord and North,	10:20	6:50
Dover,	10:20	5:50

Letters for the night mails [and no others] east or west may be deposited in the box at the Eastern depot, every day except Sundays.

E. G. PEIRCE, JR., P. M.

THE CITY.

Proposals are invited for repairing the south bridge, building tide-gates, etc. See advertisement.

The time-table of the ferry steamer James Sampson, plying between this city and Kittery, can be found in another column.

The annual report of the superintendent of public instruction in New Hampshire shows that the average amount expended per scholar by Portsmouth during the year ending June 30th, 1878, was $11.53. Exeter expended $15.63 per scholar; Somersworth, $12.56; Rollinsford, $11.-30; Dover, $14.06.

Max Von Schoern, a German and cook at the Rockingham house for a long time, left the city suddenly early on Wednesday morning last, leaving behind unpaid bills to a considerable amount, and also a young bride, an estimable lady to whom he was married only a few evenings previous. He has been traced to St. John, N. B.

The demand for tickets to Mrs. Bartlett's lecture upon the great Siddons began Saturday some time before the tickets were handed in at Preston's. But the tickets are now there—that is, those not already taken. The lecture is said by those who have heard it to be full of wit, amusement, and information, and it ends with a brilliant scene from Henry VII.

The Boston *Herald* having published an item to the effect that a lady in Windham has kept a diary twenty-eight years without missing a day, and queried "Who can beat it?" the editor of the Odd Fellows' department of that excellent paper, the Manchester *Weekly Times*, says he "has kept a continuous journal for over forty years, thus filling over forty-two manuscript volumes, aggregating 6209 pages." We are not quite up to the Manchester editor but we can easily beat the Windham lady, as we have a diary which we have kept for thirty-three years, and it is just as clean now as it ever was.

THE VICINITY.

A young man has disappeared from Exeter, taking with him his mother's pension money and another young man's wife.

The report of the arrest of the town officers in Wells for holding office without taking oath, is pronounced false in every particular.

A year ago the town debt of Stratham was $9183.34. The present indebtedness is $2731.43, being a decrease in twelve months of $6451.91.

Mr. John Brown, of Hampton, recently lost a horse by his getting cast in the woods, and injured in such a manner as to necessitate killing him.

Seabrook paid last year, as bounty on three hundred and fourteen hawks and one fox, the sum of $63.30; and for the relief of tramps during the same time, $17.65.

Warren Grant of Great Falls last week refused to be arrested by Sheriff Chick, and assaulted the officer with great violence, but the sheriff shot off a part of one of the fellow's fingers, and with the assistance of two other officers locked him up. In default of $1700 bail Warren was committed to jail to await trial next September.

Biddeford, which already has one lively and enterprising daily paper, the *Times*, and one weekly, the *Journal*, it is reported is to have a couple more papers. Rev. Oliver Butler, for many years one of the editors of the *Journal*, is about to start a new democratic weekly; and a new republican daily is to be started, with George A. Hobbs, Esq., of the *Journal*, as chief editor.

A Stratham correspondent of the Exeter *News-Letter* says: "Greenleaf C. Brown, after serving the Stratham and South Newmarket bridge company for thirty-nine years as clerk, has resigned, and Simeon Brackett, of Greenland, has been appointed to fill the vacancy. The books that have been under the charge of Mr. Brown during these long years, are a model of neatness, as the same show neither scar, blemish nor blot."

The Great Falls *Journal* says: "James Jackson, of Rochester, has a watch which belonged to his grandfather, that is one hundred and fifteen years old. It was made in London. Mr. Jackson also has a chair over two hundred years old. It was the property of the late Betsey Jackson, who died recently at the age of ninety-one years and eight months. It was given her by her grand-mother."

The Christian church at Newcastle has been completely remodelled, the house being raised, the pews re-arranged and the whole work neatly finished inside and out. The dedication services took place on Saturday evening, Chaplain Sturtevant of the navy yard, who has taken much interest in the society and frequently occupied the pulpit, having direction of the exercises. The sermon was by Rev. John A. Goss of this city.

Miss Lizzie Burley, an Exeter girl and a graduate of Robinson female seminary, is teaching a public school at Rolla, Missouri. Recently three boys undertook to run the school on their own hook—a fashion boys have sometimes—and Miss Burley settled herself down to business, and handsomely thrashed the whole lot. The parents of the three amateur schoolmasters brought suit against the teacher in the courts, engaging the best legal talent to conduct the prosecution; but when the case came to trial the plucky lady pleaded her own cause, and gained it, too.

MISS MARY ANDERSON,

Supported by Mr. Joseph W. Norton and a full and efficient dramatic company, will on Monday evening next appear at Music hall as Parthenia in the once favorite but for many years neglected play of "Ingomar the barbarian." During the brief time—about two years—that she has been on the stage, Miss Anderson has been triumphantly successful in many of the chief cities of the country—in every one in which she has appeared; and her first appearance here will be greeted with pleasure by all who can appreciate the highest merit in acting. Of her "Parthenia" the New York *Graphic* says:

She invests the character with a wondrous charm. The young Greek maiden, delicate, tender and pure, inspired by a heroic soul, willing to brave all dangers in the service of those she loves—such is "Parthenia" and such is Mary Anderson. She presents throughout as true a copy of the high-souled Greek maiden as it is possible to conceive. The exquisite grace of her fine form, which lends itself so harmoniously to classic dress, and the statuesque movements in such parts as "Evadne" and "Parthenia," would, in any pose through the five acts of the old-time drama, serve as a model for a sculptor. Her "Evadne" is great, her "Parthenia" is grand.

Not Symptoms, but the Disease.

It would seem to be a truth appreciable by all, and especially by professors of the healing art, that to remove the disease, not to alleviate its symptoms, should be the chief aim of medication. Yet in how many instances do we see this truth admitted in theory, ignored in practice. The reason that Hostetter's Stomach Bitters is successful in so many cases, with which remedies previously tried were inadequate to cope, is attributable to the fact that it is a medicine which reaches and removes the causes of the various maladies to which it is adapted. Indigestion, fever and ague, liver complaint, gout, rheumatism, disorders of the bowels, urinary affections and other maladies are not palliated merely, but rooted out by it. It goes to the fountain head. It is really, not nominally, a radical remedy, and it endows the system with an amount of vigor which is its best protection against disease.

That Cold of Yours may run into consumption if you don't take Dr. A. J. Flagg's Cough and Lung Syrup.

New York Shopping.

Having formed a connection with the Lamar Purchasing Agency, I will give personal supervision to the answering of LETTERS OF INQUIRY and forwarding of Samples. Purchases made with taste and discretion. LUCY CARTER.

LAMAR PURCHASING AGENCY. Established. Reliable. Send for Circular. Address MRS. ELLEN LAMAR, 877 Broadway [first floor], New York City.

That Hectic Flush Denotes Danger. Relieve yourself by using and *at once* too, Dr. A. J. Flagg's Cough and Lung Syrup.

Free of charge—*Sample* bottle of *Adamson's Cough Balsam* at all drug stores. Owing to its perfect harmony in combination it is the very best mixture for the speedy cure and relief of croup, colds, throat or lung diseases. Large bottles 35 cents.

Great Joy over the fact that your cough can be thoroughly cured by Dr. A. J. Flagg's Cough and Lung Syrup.

Why not make up your minds, at present, what Hotel you are going to stop at when you arrive in New York? The Grand Central, on Broadway, is now kept on both the American plan at $2.50 to $3.00, and the European plan at $1.00, and upwards, per day. An elegant Restaurant, at moderate prices, is conducted by the Hotel.

Lungs cannot be made but can be saved by the use of Dr. A. J. Flagg's Cough and Lung Syrup if taken in time.

Wonderful Changes

have occured in this country during the last three or four years, but none more wonderful than the *Revolutions in Color*, produced among the *Heads of the People*, by

CRISTADORO'S HAIR DYE

The history of the success of great discoveries affords no parallel to the triumphs over competition and prejudice, accomplished by this powerful yet harmless vegetable agent, which instantaneously changes any obnoxious color of the hair into a black or brown as magnificent as any that heaven ever bestowed upon the head of man or woman. Manufactured by J. CRISTADORO, No 93 William St., New York. Sold by all Druggists. Applied by all Hair Dressers. tmch15

A CARD.

To all who are suffering from the errors and indiscretions of youth, nervous weakness, early decay, loss of manhood, &c., I will send a recipe that will cure you, FREE OF CHARGE. This great remedy was discovered by a missionary in South America. Send a selfaddressed envelope to the REV. JOSEPH T. INMAN, *Station D, Bible House, New York City.* eod&wtuo

MARRIED.

BRIDGES—LYDSTON. In this city, March 11th, by Rev. James W. Hubbell, Mr. William C. Bridges, of York, and Miss Annie C. Lydston of Kittery.

WENTWORTH—FOSS. In Farmington, March 13th, by Rev. C. A. Bickford, Mr. Austin N. Wentworth and Mrs. Abbie D. Foss, both of Farmington.

DIED.

☞ The funeral of Mrs. Nathaniel March will take place this (Monday) morning at eleven o'clock from her late residence, No. 3 Court street.

GRAY. In this city, March 14th, Ruth H. Gray, daughter of Mr. Charles A. C. and Anna H. Gray, aged two years and two months.

CHESWELL. In Newmarket, March 8th, Mr. Charles A. Cheswell, aged 45 years, 6 months.

MARINE CHRONICLE.

PORT OF PORTSMOUTH.

ARRIVED March 15th.

Sch George E Prescott, Flye, South Amboy.

SAILED March 15th.

Sch Laura Robinson, Luce, Baltimore.

Bque Furness Abbey, Libby, old at Kennebunkport 13th for Philadelphia, to load oil for Yokohama at 42c gold per case.

Sch John Bracewell, Chatfield, from Jacksonville, Fla., 8 days, arr at Baltimore 13th with 179 M ft of boards.

Sch T J Trafton, Hoyt, from Philadelphia arr at Boston 14th.

Sch W Freeman, Rogers, from Thomaston for New York, arr at Vineyard Haven 13th.

—Weather report—Thunder.

—Baby mine—A foundling hospital.

—A soft hand, sir, smooths away wrath.

—A trick at the wheel is generally taken by a Jack.

—Monogram fans are painted to order in New York "while you wait."

—Vanderbilt once said, "A million or two is as much as any man should have."

—"I study two pleas," remarked the judge when the case was left to his decision.

—Some men who can walk a match at one time can't walk a crack at other times.

—Many a man allows his wife to build the fire rather than have any argument about the matter.

—A gang of desperadoes near Yuma travel in a coach and rob all the highwaymen whom they meet.

—The *Oil City Derrick* is looking for a woman who will do a thousand washings in a thousand quarter hours.

—A Canadian couple, en route to Dakota to settle, weigh 614 pounds—the man 310 pounds, and his wife 304.

—When a $2000 clergyman is offered a $3000 pastorate it is styled a "call," whereas in fact it is not a "call" but a "raise."

—"Always pay as you go," said an old man to his nephew. "But, uncle, suppose I haven't anything to pay with?" "Then don't go."

☞ *To People Having Homes!* ☜

BEAUTIFY YOUR GROUNDS

I am prepared to send any parties the following Climbing Roses, Wistarias, Clematis, Woodbine and Honey Suckle, all of which are perfectly HARDY and true to NAME—at prices lower than ever sold before. I have several thousand of each, and am obliged to reduce my stock this spring.

LOOK AT MY PRICES!

CLIMBING ROSES.

1 Baltimore Bell, White,	3 years old.
1 Gem of Prairie, Red,	"
1 Queen of Prairie, Blush Pink,	"
1 Triumphant, Deep Rose,	"
1 Mrs. Hovey, Pale Blush,	"

The above five for $1, or any five on the List, $1.

CLEMATIS AND WISTARIAS.

1 Clematis, "Jackmanni," Large Purple,	2 years.
1 Clematis, "Eugenie," Pure White,	"
1 Chinese Wistaria, Large Purple,	"
1 Chinese Wistaria, Pure White,	"
1 American Wistaria, Yellow, Virginia.	

The above five for $1, or any five on the List, $1.

HONEYSUCKLES AND WOODBINES.

1 Japan Golden Leaved, Yellow,	3 years.
1 Dutch Monthly, Red and Yellow; best, Blossoms all Summer.	"
1 Japonica, Pure White,	"
1 Scarlet Trumpet Plant, Splendid Climber,	"
1 Boss, Large Purple. New Thing.	2 years.

The above five for $1, or any five on the List, $1.

Parties can order any five of the above fifteen articles for $1, or any eighteen for three. Sent Post or Express paid. Those ordering at once will have the advantage of a full assortment of the above varieties. Cash to accompany order; receipt sent at once, and goods in April or May.

A. W. BRIDGMAN,

ANDOVER, N. H.

Rockingham 10-Cents Savings Bank

SECOND DIVIDEND.

ON and after December 31st, inst., a Dividend of Twenty Per Cent. will be paid on all allowed claims against the Rockingham Ten Cents Savings Bank, to be paid at the First National Bank, Portsmouth.

Deposit Books must be presented by the person owning the deposit, otherwise an order for the dividend duly witnessed must be brought with the book. EDWARD P. KIMBALL, Assignee.

Portsmouth, Dec. 28, 1878.

FLETCHER & TANTON,

UPHOLSTERERS,

Furniture Dealers & General Undertakers,

No. 58 Market Street, Portsmouth, N.H.

Coffins, Robes and Caskets always on hand or made to order. Orders left at 39 Deer Street or 27 State Street, by day or night, will be promptly attended to. S. S. FLETCHER, H. G. TANTON.

GARDNER J. GREENLEAF.

Carriage Manufacturer, Blacksmith,

AND DEALER IN

Carriage Materials and Blacksmith Supplies

STATE STREET, NEXT POST-OFFICE.

Portsmouth Wholesale Prices

Reported by BUTLER & LAIGHTON, Grocers.

Butter, per ℔ 20 to 30c.
Burning Fluid, per gallon, 15c.
Corn per bushel, Western 55c; Northern 60c.
Coal, Anthr. per ton $5.50, Smithe', per ton $6.50
Eggs per dozen, 14c.
Flour, Fancy, 6 @ 7; Ex. 8½.
Fish per ℔ by the qtl. Cod 4 @ 5c; Pollock 2½.
Hay per ton, $15 @ $14.
Kerosene Oil per gallon, 18
Lard per pound, by the tub, 9c.
Lard Oil per gallon, by the bbl. 62c.
Molasses per gal., R. Cuba 40c; N. O. 45 @ 55
Oats per bushels, 33 to 37 cents.
Potatoes per bushel, 90c.
Pork per bll., $18.00 @ $140.0.
Plaster per ton, lump $9; ground $10.
Rye, Northern, per bushel, 65c
Soap per ℔, No. 1, 6½ @ 7½ cents.
Sugar per ℔, Br. 7½ @ 8c; Gr. 9; Crushed 9½c.
Tea per ℔, Black, 40 @ 70c.; Green, 50c. @ 60.
Wood per cord, Hard $6½ & $7½; Pine $3½.

Boston Stock Sales.

U. S. Sixes 1881, coupon	106½
United States Ten-Forties coupon	101½
United States Five-Twenties, 1868 coupon	109¾
U. S. new 4½s, coupon	104½
U. S. new 4s, coupon	100
Maine State 6s, 1889	113½
N. H. State 6s	113½
Massachusetts State 6s, Gold	113
Portsmouth City 6s, 1895	106½
Eastern R. R. 3½	65½
Ports., Gt. Falls & Conway 4½	67½
Cocheco Manufacturing Co	505
Salmon Falls Manufacturing Co	250
York Man'g Co	1102
Boston & Lowell R. R.	71
Boston & Maine	111½
Boston & Providence	106½
Boston & Albany	133½
Nashua & Lowell	99
Concord	80½
Eastern	10½
Eastern Railroad in N. H.	77
Fitchburg	116
Manchester & Lawrence	140
Michigan Central	87½
Northern N. H.	99½
Old Colony & Newport	100½
Ports. Great Falls and Conway	5
Portland, Saco & Portsmouth	96
Vermont & Massachusetts R. R.	114

200 HORSES!

FARMERS, TRADESMEN AND PHYSICIANS

Will find at our Stables the Largest Stock of Horses in New England.

Gentlemen's Driving Horses a Specialty!

DRAPER & HALL,
91 West Dedham Street, Boston.

DON'T GO TO BOSTON

— TO PURCHASE —

CARPETS or DRY GOODS

When you can purchase as cheap at Home.

AYERS & LOCKE

— INTEND TO OFFER —

Extra Inducements

— TO PURCHASERS OF —

CARPETS! CARPETS!!

THEY HAVE PURCHASED THEIR

New Stock of Carpets,

Making the largest Stock of CARPETS this side of Boston.

FULL LINE

Tapestry Brussels Carpets,

As good patterns as the higher priced goods, Only 75 cents; last year's price $1.

FINE LINE

Tapestry Brussels,

87½ cents; last year's price $1.25.

FINE LINE

Roxbury Tapestries,

$1.00.

Among them many private patterns which can not be obtained elsewhere.

FINE LINE

INGRAIN CARPETS, 50cts.

25 pieces Lowell Supers, very cheap.
40 pieces Lowell Extra Supers, very cheap.
Fine Line Lowell Three-Ply Carpet, only $1.00.

FULL LINE

FIVE-FRAME BODY BRUSSELS

Oil Cloths, 25 Cents and Upwards.

Tapestry Stair Carpets, Palatine Stair Carpets, Hemp Carpets, Straw Mattings, Mats, Druggets, Hassocks, &c., &c.

In fact everything that should be found in a First-Class Carpet Stock. Also

WINDOW SHADES, FIXTURES, TASSELS, &c.

THE BEST STOCK OF GENERAL

DRY GOODS!

Within 50 miles of Boston.

Special Prices in Domestics.

Linen Damasks in Barnsley and Loom.

Sixty White Toilet Quilts,

at $1.00, worth $1.50.

The Best Double Busk Corset the Market affords,

For 50 Cents per Pair!

Finest Stock of Hamburgs, Torchon Laces, Black French Laces, Worsted, Fringes, Kid Gloves, Buttons, Ruchings, &c., &c., at lowest prices.

Ladies' Silk-Clocked Balbriggan Hose, 25c.

In fact, everything in Small Wares

AYERS & LOCKE,

Market Street.

INSTRUCTION!

MISS WALDRON, No. 20 Congress Street, will give instruction in *Instrumental Music, French and German.* Terms reasonable. 31aw3w

JUST RECEIVED!

A Fresh Lot of the Celebrated

SWAMPSCOTT AND ORLEANS

BLACK, RUBBER-COATED

OIL CLOTHING!

Also, Two Dozen of the Nobbiest, Softest and Best Fitting

GLAZED HATS

Ever made in New England!

Prices Reduced from Last Spring's Quotation!

C. E. MYERS & CO.

C. E. MYERS. C. E. SIMPSON.

NO. 3 BOW STREET.

THE NEW ENGLAND

MUTUAL LIFE

Insurance Company

OF BOSTON.

The Oldest Massachusetts Company.

19,000 MEMBERS. $57,000,000 INSURANCE.

The features of the Company are

1.—*Its entire mutuality.*
2.—*The character of its investments.*
3.—*The liberality of its treatment of retiring members.*
4—*Its selection of risks as developed by its past favorable mortality.*
5.—*The application of the Mass. Non-Forfeiture law to its policies, whereby every member is entitled to insurance according to its provisions.*

Information as to rates can be obtained on application at the office of the Company, or of any of its agents in the principal cities and towns of the Commonwealth.

35th Annual Report now ready for Distribution.

BENJ. F. STEVENS, President.
eodtsept16 JOS. M. GIBBENS, Secretary.

For Sale.

A PLEASURE ROW BOAT, copper-fastened, nearly new, with four oars and patent rowlocks; built by Staples of Eliot.

Apply to RIDER & COTTON, 69 Market Street, Portsmouth.

PORTSMOUTH

INSURANCE

AGENCY,

Established in 1851.

JOHN SISE, - 5 MARKET SQ.

Is authorized Agent and Attorney for the following responsible Companies:

ÆTNA INSURANCE COMPANY,
HARTFORD, CONN.,.....Assets $7,000,000

HARTFORD FIRE INSURANCE CO.,
HARTFORD, CONN.,.....Assets $3,200,000.

HOME INSURANCE COMPANY,
NEW YORK.....Assets, $6,000,000.

FRANKLIN FIRE INSURANCE CO.,
PHILADELPHIA.....Assets $3,300,000.

ROYAL INSURANCE COMPANY,
LIVERPOOL, ENG.....Assets $18,000,000 (gold.)

PENNSYLVANIA FIRE INS. CO.
PHILADELPHIA.....Assets $1,800,000.

Business men and owners of Property desiring every security by Insurance against loss and damages by fire, will find it for their interest to place their risks in the above companies, some of which have been represented in this vicinity for nearly fifty years.

All losses will be promptly adjusted and paid by the undersigned.

JOHN SISE,

INSURANCE AGENT.

OFFICE No. 5 MARKET SQUARE, Portsmouth

NEW LOAN!

CITY OF BOSTON

4 Per Cent. Bonds,

Coupon or Registered. 20 years to run.

Valuation of City of Boston	$686,000,000
Debt	842,457,022
Less Sinking Fund	16,297,246
Total Debt	$26,159,776

Making percentage of Debt to Valuation only Four Per Cent.

These Bonds are undoubtedly the most perfect security ever issued, as all property, PUBLIC and PRIVATE, is holden for the indebtedness of the City, whose public property alone is estimated at $37,651,427, or more than the total debt of the city.

For sale in their various denominations by

CHAS. A. SWEET & CO.,

No. 40 State Street, Boston.

GEO. WM. BALLOU & CO.,

No. 72 Devonshire St., Boston.

eodtmch19

PRATT'S ASTRAL OIL!

Safest and Best!

AT SWEETSER'S.

$1000! $1000!

I CAN show *a man of speculative tendencies* who has $1000 or upward, an opportunity of investing where it can be doubled in a few months. Ample security against loss furnished. Terms, an equal division of profits. Investor to control purchase and sale jointly with advertiser. A man of nerve, decision and good judgment, who will not "scare" if his money is tied up in this transaction until 1880, can realize handsomely. None other need apply. Address for ten days only

dtmch19 GEORGE W. MARSTON,
G21 St. Cloud Hotel, New York City.

NEW AND EXTENSIVE STOCK

— OF —

FALL and WINTER GOODS

— AT —

WM. P. WALKER'S,

No. 8 Market Square.

HAVING RECEIVED A FULL ASSORTMENT OF

FOREIGN AND DOMESTIC

CLOTHS, CASSIMERES, &C., &C.,

I am prepared to make them up into GARMENTS of the latest style, or according to the fancy of the purchaser, and

Perfect Satisfaction Guaranteed!

MY STOCK OF GOODS SUITABLE FOR

SUITINGS

IS UNEQUALLED.

☞ Particular attention paid to the making of

ARMY and NAVY

REGULATION UNIFORMS.

A FULL ASSORTMENT OF

Gentlemen's Furnishing Goods!

Constantly on hand, consisting of

Bosoms, Gloves, Suspenders, Collars, Linen Goods, Drawers, Handkerchiefs, Shirts

Of Every Description!

☞ **Whole Families Made Happy**

BY USING THE

"NEW EMPRESS"

Portable RANGE

IT HAS NO EQUAL!

Sold only by

JOHN P. SWEETSER,

46 Market Street, Portsmouth.

PAINT!! PAINT!

— HAVE YOUR —

SIGNS AND CARRIAGES

PAINTED

At DANIEL J. SPINNEY'S

NEW PAINT SHOP,

☞ **NO. 13 BOW STREET.** ☜

Cheaper than at any other place in the city.

☞ Second-hand Furniture Repainted, and made to look as good as new.

SPECIAL OFFER!!

IN ORDER TO

REDUCE OUR STOCK,

And to realize on the same, we offer our goods at a

Great Reduction from Former Prices

IN EXCHANGE FOR CASH!

☞ Open Evenings.

PFEIFFER & CO.,

73 Congress Street.....Portsmouth

HATHAWAY SHIRTS,

A FEW MORE OF THOSE

CELEBRATED HATHAWAY SHIRTS

Cut Low in the Neck, at

William P. Walker's,

173 No. 8 Market Square.

Choice St. Louis Flour!

30 POUNDS FOR $1 00.

HORSFORD'S BREAD PREPARATION, 18 cents.

All other GROCERIES very cheap at

PLAISTED'S ECONOMICAL GROCERY

125 MARKET STREET

What $200 Did in Wall Street.

Aug. 16th, 1878, R. S. Webb, Phila., Pa., wrote Messrs. Lawrence & Co., Bankers, N. Y.; "Dear sir: Yours containing remittance for $1,113.25, as profits on my 200 shares, is received. Accept my thanks, for I am very well satisfied. As you request, you may use this letter. I would recommend every one who feels disposed to speculate to send for your circular." This is but one instance out of thousands, by which the new Combination System of operating in stocks enables people with larger or smaller capital to make similar profits. By this excellent plan, the orders of thousands of customers from city and country are pooled into *one immense sum* and co-operated as a *mighty individual account*. Each member of the combination secures all the advantages of the largest capital united with experienced skill. Profits divided monthly; $10 invested returns $50, or 5 per cent. on the stock, $75 will make $450, and so on, according to the market. Messrs. Lawrence & Co.'s new circular (mailed free) has "two unerring rules for success," and explains everything, so that anyone can operate profitably. All kinds of Stocks and bonds wanted. New Government bonds supplied. Apply to Lawrence & Co., Bankers, N. Y. City.

--Some tramps are good singers until they strike a chord—of wood.

—A violent anti-tobacco lecturer recently made the astounding statement that there were 1,859,143,000 cigars made in this country last year, and if they were all laid end to end they would encircle the globe five times. Well, land alive, what if they would? That's no argument against smoking. There were twenty times so many loaves of bread and biscuit baked in this country last year, and if they were all piled up in one straight column the pile would stick out of the other side of the moon like a distillery stack, but that wouldn't prove that eating bread was a soul-destroying, body-killing, vicious habit, and the baking of it a lawless and nefarious business, would it?—*Hawkeye.*

STATED MEETINGS.

CITY GOVERNMENT.

In City Building, Market Square.

BOARD OF MAYOR AND ALDERMEN—Thursday evenings.

COMMON COUNCIL—Thursday evenings.

BOARD OF OVERSEERS OF POOR—Tuesday evenings.

BOARD OF INSTRUCTION—First Wednesday in each Month.

BOARD OF ENGINEERS—Tuesday next following the first Monday in each Month.

MASONIC.

In Masonic Hall, Congress Block.

ST. JOHN'S LODGE, No. 1—First Wednesday of each Month.

ST. ANDREW'S LODGE, No. 56—Second Monday of each Month.

WASHINGTON CHAPTER, No. 3, R. A. M.—Fourth Tuesday of each Month.

DAVENPORT COUNCIL, No. 5, R. AND S. M.—Third Thursday of March, June, September and December.

DEWITT CLINTON COMMANDERY, KNIGHTS TEMPLAR—Third Monday of each Month.

INEFFABLE GRAND LODGE OF PERFECTION—Third Wednesday of January, April, July and October, (annual meeting 3d of Hebrew month Adar.)

ROCKINGHAM MASONIC RELIEF ASSOCIATION—Annual Meeting first Friday in January.

I. O. O. F.

At Odd Fellows' Hall, Daniel Street.

LODGES.

PISCATAQUA, No. 6, meets Monday evenings at 7½ o'clock.
Wm. E. Hadley, N. G.; Wm. W. Cotton, R. S.

UNION REBECCA DEGREE, Lodge No. 3, First and Third Tuesday in each Month, at 7½ o'clock.
Ada L. White, N. G.; A. S. Holbrook, R.S.

ODGOOD, No. 45, Thursday evenings at 7½ o'clock, at Pythian Hall. Wm. S. Hazel, N. G.; Edward T. Morrison, R. S.; C. Dwight Hanscom, P. S.

NEW HAMPSHIRE, No. 17, Wednesday evenings at 7½ o'clock, at Pythian hall.
Charles Locke, N. G.; Thornton Betton, R. S.; Moses H. Tilton, P. S.

ENCAMPMENTS.

STRAWBERRY BANK, No. 5, Second and Fourth Fridays of each Month.
William H. Lovell, C. P.; James A. Rugg, S.

MOUNT SINAI, No. 19, First and Third Fridays in each Month.
Job Woodsum, C. P.; James L. Parker, S.

MUTUAL RELIEF ASSOCIATION

OF ROCKINGHAM COUNTY, Second Tuesday of January and December.
Edmund M. Brown, Pres.; W. W. Cotton, Sec.

PORTSMOUTH ODD FELLOWS MUTUAL RELIEF ASSOCIATION—Annual Meeting fourth Tuesday evening of January.
William W. Cotton, Pres.; R. G. Archibald, Sec.

TEMPERANCE MUTUAL RELIEF ASSOCIATION, at Mercantile Hall, Fri. at and Third Wednesday evenings of each month.
S. W. Clarke, Pres.; Otis F. Philbrick, Sec.

OTHER ORGANIZATIONS.

At Grange Hall, No. 5 Congress Street.

WOMAN'S TEMPERANCE LEAGUE—Each Thursday afternoon from three to four o'clock.

PHILHARMONIC SOCIETY—Tuesday evenings 7:30 o'clock.

OLD OAKES BUCKET DIVISION, NO. 2, S. OF T.—Each Monday evening at Hall corner of Congress and Market Streets.

FIRE COMPANIES—At their respective Engine Houses on the First Monday of each Month

PORTSMOUTH WORKINGMEN'S INSTITUTE AND READING ROOMS, corner of Cornwall and McDonough streets. Organized August 22, 1877. Open week days from 10 A. M. to 10 P. M.; Sundays 3 A. M. to 2 P. M. Regular business meetings third Thursday evening of each month.
C. A. Holbrook, Pres.; James Palmer, S. & T.

PORTSMOUTH MECHANICS ASSOCIATION—Open to membership of all reputable Mechanics and Manufacturers. Rooms in Mechanics' Block, corner Congress and Fleet streets. Reading Room free to members and strangers visiting the city. Quarterly Meetings the first Tuesday evenings in November, February, May and August. Election of officers at November meeting.

ALPHA COUNCIL, NO. 33, ROYAL ARCANUM—First and Third Tuesday evenings of each month, at Hall No. 24½ Market Street.
O. M. Knight, Regent; Jos. S. Pfeifer, Sec.

STORER ENCAMPMENT, POST NO. ONE, G. A. R., Fourth Wednesday of each Month in Franklin Upper Hall; James R. Morrison, Comdr.

BAND OF HOPE—Every Saturday afternoon at three o'clock, at Faith House. S. W. Cole, Musical Director.

OAMON LODGE, NO. 9, KNIGHTS OF PYTHIAS, at Pythian Hall, corner Market and Daniel streets, Tuesday evening of each week.

SAGAMORE LODGE, NO. 256, KNIGHTS OF HONOR, at Hall No. 54½ Market street, Second and Fourth Monday evenings of the Month.
G. H. Marston, Dictator; C. B. Mason, Rep.

NEWICHEWANNOCK TRIBE, NO. 4, IMPROVED ORDER OF RED MEN—Each Friday evening at Rechabite Hall, No. 58 Market street.

ROCKINGHAM LODGE, NO. 37, I. O. GOOD TEMPLARS—Each Thursday evening at Mercantile Hall.

PORTSMOUTH FIREMEN'S MUTUAL RELIEF ASSOCIATION—Second Wednesday January, April, July and October

Business Cards.

JOHN MALSBENDEN,
MERCHANT TAILOR,
Keeps on hand a good assortment of seasonable goods for Gentlemen's wear, which will be made up in the latest style, or as may be ordered.

Clothes Altered, Cleansed and Repaired
SATISFACTORILY!

Don't Forget the Place!
UNDER FRANKLIN HALL, FLEET STREET.

A. PEARSON,
Is at his Room, No. 5 Congress Street,
To Give Instruction in Music.
From 10 o'clock to 12,
TUESDAYS, THURSDAYS, and SATURDAYS.

JAMES M. CARR, Agent,
DEALER IN
BOOTS & SHOES.
No. 34 Market Street,
Formerly HILL & CARR,
Where a Large Stock of Good Boots and Shoes, Leather and Findings may be found *at the Lowest Prices.*
☞ All kinds of Boots or Shoes made to measure, and Repairing done as usual.

J. E. HAM & CO.,
Merchant Tailors
GENTS' FURNISHING GOODS.
Waite & Dodge's Celebrated Shirts, Underwear, Gloves, etc.
☞ CLOTHS and CASSIMERES for sale by the Yard.
27 MARKET STREET, - - - PORTSMOUTH, N. H.

MORSE & ILSLEY,
AUCTIONEERS,
Money, Real Estate and Mortgage Brokers,
INSURANCE and HOUSE AGENTS,
No. 15 Pleasant Street, Exchange Buildings.

STEPHEN D. SCRIGGINS,
HAS REMOVED HIS
PAINT SHOP
FROM No. 15 FLEET ST., to No. 9 VAUGHAN STREET, opposite the Commercial House, and having larger and better accommodations for
CARRIAGE WORK,
Would solicit a continuance of public patronage.

DENNIS SHEA,
MANUFACTURER OF
CEMENT STONE PIPE
— AT —
26 WATER STREET, - - - - PORTSMOUTH.
The best Pipe made for Sewers, Culverts, Cellar and Sink Drains, Water Closets, etc. etc. Gives perfect satisfaction wherever used. Is proof against frost, acids, and all substances which pass through the Pipe.
For sale at wholesale or retail, or laid in the best manner.
Orders for Pipe and laying left at the factory will receive prompt attention.

DEAR MADAM: *Did you visit my Opening of Autumn and Winter Styles of American and Parisian Millinery Goods, Hats and Bonnetes? If so, Thanks, for you appreciate my efforts to please, but if you were kept away and could not come, I am yet awaiting the kindness of your call and will be pleased to show you the latest modes and newest fancies in all the varied styles and kinds of*
SATINS, VELVETS, PLUSHES,
RIBBONS, FEATHERS, FLOWERS,
VEILINGS, etc., etc.
am giving special attention to the wants of
"OUR BABY,"
AND HAVE
Cunning Little Caps!
Charming Little Sacques!
Curious Little Shoes
With much more worsted work and other necessary articles for the midget of the household. Do come and see them! It will not cost you one cent, and I shall be very glad to welcome you.
THREE THINGS I PROMISE:
Correct Taste,
Best Grades of Goods.
Satisfactory Charges
MISS MYRA F. BICKFORD,
Parlors No. 69 Congress Street,
PORTSMOUTH, N. H.

WINES!! WINES!!
25 CASES CLARET,
5 PIPES DUFF GORDON SHERRY
AND OPORTO PORT WINE.
— FOR SALE BY —
H. F. GERRISH.

COPARTNERSHIP NOTICE.
MR. JOHN F. LEAVITT, for the past twelve years with Messrs. C. ROBINSON & SON, is admitted a member of our firm from this date.
J. BROOKS & CO.
On account of the above charge it is desirable that all unsettled accounts with us be adjusted at once.
J. BROOKS & CO.
Portsmouth, Feb. 1st, 1879.

ISLES OF SHOALS
DUN FISH!
15 Quintals for sale by
Chas. E. Laighton & Son.

THE NEW HAMPSHIRE
GAZETTE
Established 1756.
The Gazette is published every Thursday, and sent to Subscribers at the low price of $1.50 per year, paid in advance, or $2 at the end of the year.
It contains full accounts of all of importance that transpires in Portsmouth and its vicinity, and a condensed summary of NEWS, foreign and domestic; editorials upon current topics; New Hampshire items; carefully prepared marine news, containing reports of vessels owned at this port, or offered by men from Portsmouth or its neighborhood; and is just the paper for residents desiring to be posted on all that takes place at home, while to those living in the vicinity of Portsmouth, or to former residents who retain their interest in the "old home by the sea," it is the best means of keeping informed of what transpires in this city.
— THE —
NEW HAMPSHIRE GAZETTE
Contains more original matter
Than any other paper of its size in the State, the editors working more with their pens than with their scissors.

TO ADVERTISERS
THE N. H. GAZETTE
Presents an excellent opportunity for a WEEKLY INVITATION TO CUSTOMERS, at a reasonable rate, and all those who desire to reach patrons in Rockingham and York counties will find it an economical medium. THE GAZETTE is in many instances the only paper taken by families, and it is read to a large extent in localities whence is derived much of the trade of Portsmouth, a fact which our merchants should not fail to bear in mind.

Subscriptions Received
AT THE OFFICE, 7 PLEASANT ST.,
Exchange Buildings, nearly opp. Post Office;
Or by remittance to
CHRONICLE AND GAZETTE PUB. CO.
☞ Specimen numbers sent on application.

IS A HIGHLY CONCENTRATED MEDICINAL EXTRACT OF ROOTS, for the Immediate Relief and Permanent CURE of ALL affections of the Throat and Lungs, such as Coughs, Colds, Asthma, Spitting of Blood, Whooping Cough, Bronchitis, Influenza, Loss of Voice, Night Sweats, Hectic Fever and all symptoms of CONSUMPTION.
It is not claimed that it will cure all the diseases that flesh is heir to, but it is prepared expressly for the permanent cure of all affections of the throat and lungs. It will not dry up the Cough and leave the cause behind to attack you again, but it will loosen and cleanse the lungs of all impurities, and will allay the the irritation of the throat and lungs caused by your cough or inflammation. It is pleasant to take and costs but 50 cents. Sold only by
N. E. REED & CO. Newport, N. H.
FOR SALE BY ALL DRUGGISTS.

Ladies Elegant Initial from EIGHT SOLID GOLD Brooches & Earrings, sent post-paid to any reader of this paper for 25 cents. Three sets for 50 cents. Imitation Gem Letters to each 25 cts. per set, or three sets for 50 cents. Elegant Necklaces with Locket, 25 cts. each. Currency or P. O. Stamps. Address, Empire Jewelry Co., Box 1, Ct.

THERMOMETERS
ARE SELLING
CHEAP
— AT —
SWEETSER'S.

Fresh Succotash Corn!!
BEANS, ASPARAGUS, CELERY.
— FOR SALE BY —
H. F. GERRISH.

CHARLES W. GARDNER'S
Book and Job
PRINTING OFFICE!
UP ONE EASY FLIGHT.
Chronicle Building, Portsmouth N.H.
Over D. H. Montgomery's Store.
The recent improvements in the above building has enlarged the Job Office to double its former size, making it one of the lightest and most convenient offices in the city for
General Job Work!
The Subscriber respectfully solicits orders for all kinds of Printing, from a
TWO-SHEET POSTER,
With a 14-inch wood letter, to a Visiting Card.
DATE SLIPS A SPECIALTY.
By-Laws for Lodges,
Town Accounts, Programmes,
Handbills. Tickets,
Fancy Cards,
Business Cards,
Ball Cards,
And everything else in the line of Printing.
CHARLES W. GARDNER.

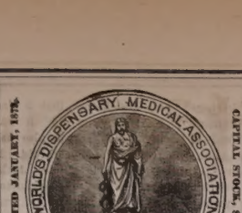

(*Successors to R. V. PIERCE, M. D.*)
DR. R. V. PIERCE, having acquired a world-wide reputation in the treatment of Chronic Diseases, resulting in a professional business far exceeding his individual ability to conduct, some years ago induced several medical gentlemen to associate themselves with him, as the Faculty of the World's Dispensary, the Consulting Department of which has since been merged with the INVALIDS' HOTEL. The organization has been incorporated and incorporated under the name and style of World's Dispensary Medical Association, with the following officers:
Hon. R. V. PIERCE, *Pres.* F. D. PIERCE, *V. Pres.* JNO. E. PIERCE, *Sec.* LESTER B. SMITH, *Treas.*
NINE PHYSICIANS AND SURGEONS of eminence and skill have been chosen to the Faculty, etc.
CHRONIC DISEASES of all forms come within the province of our several specialties.
LUNG DISEASES.—This division of practice is very ably managed by a gentleman of mature judgment and skill. Bronchial, Throat, and Lung Diseases treated with the most successful results.
DISEASES OF WOMEN.—Especially are our facilities of a superior order for the cure of all those chronic diseases peculiar to females.
NERVOUS DISEASES.—Paralysis, Nervous Debility, Epilepsy (Fits), Chorea (St. Vitus's Dance), Neuralgia, and other nervous affections, receive the attention of an expert in this specialty.
NOT NECESSARY TO SEE PATIENTS.—By our original system of diagnosis, we can treat many chronic diseases as successfully without as with a personal consultation. For particulars see "People's Common Sense Medical Adviser" (1,000 pages, sent post-paid for $1.50) or "Invalids' and Tourists' Guide Book" (160 pages, 10 cents post-paid).
SURGICAL CASES.—Among the operations which we are called upon most frequently to perform, are those for Nasal Polypus, Harelip, Tumors, Fistula in Ano, Piles, Hernia (Rupture), Hydrocele (Dropsy of the Scrotum), Varicocele, Ovarian and Uterine Tumors, Cataract, Stone in the Bladder, Stricture, etc., etc. We also treat successfully, by a new method without surgical operation, Cancer, Cancerous, Spinal Curvature, and other deformities. (See pamphlet entitled, "Motion as a Curative Agent," sent on receipt of 10 cents.)
Address, World's Dispensary Medical Association, BUFFALO, N. Y.

WOMAN
By an immense practice at the Worlds Dispensary and Invalids' Hotel, having treated many thousand cases of those diseases peculiar to women, I have been enabled to perfect a most potent and positive remedy for these diseases.
To designate this natural specific, I have named it
Dr. Pierce's Favorite Prescription
The term, however, is but a feeble expression of my high appreciation of its value, based upon personal observation. I have, while attending to positive results in the special diseases incident to the organism of woman, singled it out as the **climax or crowning gem of my medical career.** On its merits, as a positive, safe, and efficient remedy for this class of diseases, and one that will, at all times and under all circumstances, act kindly, I am willing to stake my reputation as a physician; and so confident am I that it will not disappoint the most sanguine expectations of a single invalid lady who uses it for any of the diseases for which I recommend it, that I offer and sell it under **A POSITIVE GUARANTEE.** (For conditions, see pamphlet wrapping bottle.)
The following are among those diseases in which my **Favorite Prescription** has worked cures, as if by magic, and with a certainty never before attained by any medicine: Leucorrhœa, Excessive Flowing, Painful Monthly Periods, Suppression when from unnatural causes, Irregularities, Weak Back, Prolapsus, or Falling of the Uterus, Anteversion and Retroversion, Bearing-down Sensations, Internal Heat, Nervous Depression, Debility, Dependency, Threatened Miscarriage, Chronic Congestion, Inflammation and Ulceration of the Uterus, Irritability, Barrenness, or Sterility, and Female Weakness. I do not exist this medicine as a "cure-all," but it admirably fulfils a **single** purpose, being a most perfect specific in all chronic diseases of the sexual system of woman. It will not disappoint, nor will it do harm, in any state or condition.
Those who desire further information on these subjects can obtain it in THE PEOPLE'S COMMON SENSE MEDICAL ADVISER, a book of over 200 pages, sent, post-paid, on receipt of $1.50. It treats intimately of those diseases peculiar to females, and gives much valuable advice in regard to the management of those affections.
Favorite Prescription sold by Druggists.
R. V. PIERCE, M. D., Propr. World's Dispensary and Invalids' Hotel, Buffalo, N. Y.

HARDWARE, PAINTS, OILS, &C.
SALEM WARRANTED PURE WHITE LEAD.
BOSTON " "
FOREST RIVER PURE WHITE LEAD.
ENGLISH " "
On hand and for sale at Manufacturers' Prices.
Also, a large and well-selected Stock of
Hardware,
Paints, Oils,
Glass, &c., &c.,
ETC., ETC., ETC.;
At Lowest Rates.
JOHN H. BAILEY,
RICE BLOCK,
46 Market and 1 Ladd Street

American and Foreign PATENTS.
[ESTABLISHED 1865.]
GILMORE & CO., Successors to CHIPMAN, GROSMER & CO., Solicitors. Patents procured in all countries. *No fees in advance.* No charge unless the patent is granted. No fees for making preliminary examinations. No additional fees for obtaining and conducting a rejection. Special attention given to Interference Cases before the Patent Office, Extensions before Congress, Infringement Suits in different States, and all litigation appertaining to Inventions or Patents. Send stamp to GILMORE & Co. for Pamphlet of sixty pages.
Old County Land Warrants.
The last Report of the Commissioner of the General Land Office shows 2,892,000 acres of Bounty Land Warrants outstanding. These were issued under act of 1855 and prior acts. GILMORE & CO. pay cash for them. Send by registered letter. Where Assignments are imperfect we give instructions to perfect them.
Arrears of Pay and Bounty.
Officers, Soldiers and Sailors of the late war, or their heirs, are in many cases entitled to money from the Government of which they have no knowledge. Write full history of service, and state amount of pay and bounty received. Enclose stamp to GILMORE & Co., and a full reply after examination, will be given you free.
Pensions.
All Officers, Soldiers and Sailors wounded, ruptured or injured in the late war, however slightly, can obtain a pension by addressing GILMORE & COMPANY.
Cases prosecuted by GILMORE & Co. before the Supreme Court of the United States, the Court of Claims and the Southern Claims Commission.
Each department of our business is conducted in a separate bureau, under the charge of the same experienced parties employed by the old firm. Prompt attention to all business entrusted to GILMORE & Co. is thus secured. We desire to win success by deserving it. Address
GILMORE & CO.,
WASHINGTON, D. C.

FIRST NATIONAL BANK
GOVERNMENT DEPOSITORY,
Continues to supply either Coupon or Registered
FOUR PER CENT. BONDS
At subscription rates, furnished direct from the Treasury Department.
U. S. 5-20 Called Bonds,
Cashed, or exchanged for new 4's on favorable terms.
du&g E. P. KIMBALL Cashier.

New Advertisements

60 VALUABLE RECEIPTS by mail for $1. 3cent stamp for list. *Everybody needs them.* AGENTS WANTED. J. V. S. Adriance, Buffalo, N.Y.

LAME BACK!
BENSON'S CAPCINE POROUS PLASTER is a for dimness or weakness of the back, Rheumatism and all local aches and pains, the best remedy known. It was invented to overcome the slow action of the ordinary Porous Plasters. It relieves pain at once and cures where other plasters will not even relieve. Sold everywhere by Druggists. Price 25 Cents.

KANSAS FARMS AND FREE HOMES.
HOW TO GET THEM in the best part of the state. 6,000,000 acres for sale. *For free copy of "Kansas Pacific Homestead,"* address Land Commissioner, Salina, Kansas.
tapr10

TEACHERS WANTED $50 to $100 or $200 PER MONTH, during the Spring and Summer. For full particulars address J. C. McCurdy & Co., Philada, Pa.

DIPHTHERIA!!
JOHNSON'S ANODYNE LINIMENT will positively prevent this terrible disease, and will positively cure nine cases in ten. Information that will save many lives sent free by mail. Don't delay a moment. Prevention is better than cure.
Sold Everywhere!
I. S. JOHNSON & CO., BANGOR, MAINE.

PIANOS
for Cash or on *easy monthly installments.* Parties who intend purchasing Pianos will find it for their interest to call at our rooms, or correspond with us, before buying elsewhere.
Hallett & Cumston,
No. 459 WASHINGTON ST., BOSTON.

Cuticura
The Great Skin Cure is warranted to cure Salt-Rheum, Scald Head, Dandruff, Pimples and Comedones. Sold everywhere. Sent on receipt of price. Small boxes 50c., large $1. Prepared by Weeks & Potter, Boston. Send to Box 3506 for circular and testimonials. tmch20

1879.
THE FOUR REVIEW
AND
BLACKWOOD.
AUTHORIZED REPRINTS
OF
THE EDINBURGH REVIEW (*Whig*),
THE WESTMINSTER REVIEW (*Liberal.*)
THE LONDON QUARTERLY REVIEW
(*Conservative*),
THE BRITISH QUARTERLY REVIEW
(*Evangelical*),
AND
BLACKWOOD'S EDINBURGH MAGAZINE
☞ These Reprints are not selections; they give the originals in full, and at about one-third the price of the English Editions.
No publications can compare with the leading British Periodicals above-named, reprinted by the Leonard Scott Publishing Company. In respect to fidelity of research, accuracy of statement, and purity of style, they are without any equal. They keep pace with modern thought, discovery, experiment, and achievement, whether in religion, science, literature, or art. The ablest writers fill their pages with most interesting reviews of history, and with an intelligent narration of the great events of the day.
TERMS FOR 1879, INCLUDING POSTAGE.
Payable Strictly in Advance.

For any one Review	$4 00	per annum.
For any two Reviews	7 00	" "
For any three Reviews	10 00	" "
For all four Reviews	12 00	" "
For Blackwood's Magazine	4 00	" "
For Blackwood and one Review	7 00	" "
" " " two Reviews	10 00	" "
" " " three "	13 00	" "
" " " four "	15 00	" "

POSTAGE.
This item of expense, now borne by the publishers, is equivalent to a reduction of 20 per cent on the cost to subscribers in former years.
CLUBS.
A discount of twenty per cent will be allowed to clubs of four or more persons. Thus: four copies of Blackwood or of one Review will be sent, to *one address*, for $12.80, four copies of the four Reviews and Blackwood for $48, and so on.
PREMIUMS.
New subscribers (applying early) for the year 1879 may have, without charge, the numbers for the last quarter of 1878 of such periodicals as they may subscribe for.
Or, instead, new subscribers to any two, three, or four of the above periodicals, may have one of the "Four Reviews" for 1878; subscribers to all five may have two of the "Four Reviews," or one set of Blackwood's Magazine for 1878.
Neither premiums to subscribers nor discount to clubs can be allowed unless the money is remitted *direct to the publishers.* No premiums given to Clubs.
To secure premiums it will be necessary to make *early application*, as the stock available for that purpose is limited.
REPRINTED BY
The Leonard Scott Publishing Company,
41 BARCLAY ST., NEW YORK.

CHARLES ROBINSON & SON,
Would inform their friends and the public that they still continue the
Flour and Grain Business
AT THEIR OLD STAND,
NO. 16 BOW STREET,
PORTSMOUTH, N. H.

NEW STYLES
RATTAN PRESENTS
Every one who has examined them are of the opinion that more attractive, beautiful or serviceable
Christmas Presents!
Cannot be purchased in New England for the same amount of money than the desirable Rattan Goods manufactured right here in our city by Mr. DAVID URCH, and
For Sale by A. Tredick & Co.,
MARKET STREET.
☞ We advise all to call, examine and try them before purchasing their Christmas Presents.

Portsmouth Daily Chronicle.

By CHRONICLE & GAZETTE PUBLISHING COMPANY. | PORTSMOUTH, N. H., TUESDAY, MARCH 18, 1879. | $6 PER YEAR, IN ADVANCE. THREE CENTS PER COPY.

THE PORTSMOUTH DAILY CHRONICLE

(Established August 26, 1852.)

is Published Every Morning, Sundays excepted, at No. 7 Exchange Building, Pleasant Street, opposite the Post Office, by the

Chronicle and Gazette Publishing Company.

TERMS $6.00 PER YEAR.

The New Hampshire Gazette.

(The Oldest Newspaper in the United States, established Oct. 7, 1756.)

is published every THURSDAY at the same office. Terms, $1.50 per year; $2.00 per year, if not paid in advance.

ADVERTISEMENTS inserted on reasonable terms, in either or both papers. The GAZETTE, having a large country (in addition to its local) circulation, is an excellent medium of advertising. A liberal reduction made when advertisements appear in both papers.

☞ Correspondence from neighboring towns, containing items of public interest, will be gladly received. All communications should be addressed and all checks made payable to the

CHRONICLE & GAZETTE PUBLISHING CO., PORTSMOUTH, N. H.

The Job Printing Business is conducted in the same office by Mr. Charles W. Gardner, who keeps on hand a large and well-selected stock of all materials required in his line.

Transportation.

Eastern & Maine Central Railroad Line.

TRAINS leave the Station of the Eastern Railroad, between Deer and Elm streets, as follows:

For Boston, at *7:10, 7:15, 8:25, 11:00 A. M.; 3:00, 5:30 P. M.*

For Portland and Stations East, 10:00 A. M.; 2:57, 9:35 P. M.

For Bangor, St. John, Montreal and Quebec, 10:00 A. M.; 9:15 P. M.

For Great Falls and Wolfeborough, 10:00 A. M.; 5:44 P. M.

For North Conway, 10:00 A. M.

For Dover and Way Stations, 10:00 A. M.; 12:30, 3:00, 7:00 P. M.

Trains leave *For Portsmouth*—

From Boston, 7:30, 10:00 A. M.; 12:30, 3:15, 4:45, 7:00 P. M.

From Portland, *2:05, 8:45 A. M.; 1:00 P. M.

From North Conway, 7:00 A. M.

From Wolfeborough, 8:[illegible]1 A. M.; 3:10 P. M.

From Great Falls, 7:[illegible], 10:00 A. M.; 4:45 P. M.

From Dover, 6:45, 10:30 A. M.; 2:25, 5:00 P. M.

From Newington, 7:01, 10:46 A. M.; 2:41, 5:16 P. M.

Trains from Boston arrive at Portsmouth at 9:55 A. M.; 12:25, 2:54, 5:40, 6:58, 9:12 P. M.

Trains from Portsmouth arrive at Boston at *6:30, 9:30, 10:45 A. M.; 1:30, 5:30, 8:00 P. M.

*Except on Mondays.

Feb. 17, 1879. A. P. ROCKWELL, Pres't.

Concord & Portsmouth Railroad.

PASSENGER TRAINS leave Concord Railroad Station, foot of Bridge Street:

For Newmarket Junction, Manchester, Concord and Upper Railroads, at 7:35 A. M., and 5:10 P. M.

Arrive at Manchester at 9:40 A. M.; 7:10 P. M.

Arrive at Concord at 10:35 A. M., and 8:15 P. M.

Leave Concord at 7:30 A. M., and 3:40 P. M.

Leave Manchester at 8:15 A. M., and 4:25 P. M.

Arrive at Portsmouth at 10:10 A. M., and 6:15 P. M.

☞ All trains connect at Newmarket Junction, with trains of the Boston & Maine Railroad for Exeter, Haverhill, Lawrence and Boston; and for Dover, Great Falls and Portland; at Concord with trains to and from all the Upper Railroads.

H. E. CHAMBERLIN, Supt.

Good and Reliable

INSURANCE COMPANIES.

COMMERCIAL UNION, of London.

FIRE ASSOCIATION, of Phila.

SHAWMUT, of Boston.

F. W. DEROCHEMONT & SON,

NO. 9 CONGRESS ST., AGENTS.

WILLIAM B. HUSSEY,

DEALER IN

BOOTS and SHOES,

—AT—

No. 49 Congress Street,

Has for sale a large and well selected assortment of Goods in his line for Men's, Women's, Boys' and Girl's wear, which he will sell AS CHEAP AS GOOD ARTICLES CAN BE SOLD.

CALL AND SEE.

REMOVAL!

I WOULD respectfully inform the people of Portsmouth and vicinity, that I have removed from my old stand to the Store formally occupied by BENJAMIN CHEEVER.

Having a larger store and better accommodations, I trust to receive the same liberal patronage which has been extended to me in the past. I shall endeavor to keep a

Larger Stock Than Ever

—OF—

HATS, CAPS, FURS, UMBRELLAS, TRUNKS AND TRAVELING BAGS,

ALL NEW STYLES OF

HATS AND CAPS

Received as soon as issued. All goods sold at the

Lowest Cash Prices!

FRANK E. DEARBORN

NO. 40 MARKET ST., PORTSMOUTH

PATENTS!

R. H. EDDY,

No. 76 State St., Opposite Kilby, Boston.

SECURES PATENTS in the United States; also in Great Britain, France and other foreign countries. Copies of the claims of any Patent furnished by remitting one dollar. Assignments recorded at Washington. *No Agency in the United States possesses superior facilities for obtaining Patents or ascertaining the patentability of inventions.*

R. H. EDDY, Solicitor of Patents.

TESTIMONIALS.

I regard Mr. Eddy as one of the *most capable and successful* practitioners with whom I have had official intercourse. CHARLES MASON, Commissioner of Patents.

"Inventors cannot employ a person more trustworthy or more capable of securing for them an early and favorable consideration at the Patent Office." EDMUND BURKE, Late Commissioner of Patents.

BOSTON, October 19, 1870.

R. H. EDDY, Esq.—*Dear Sir:* You procured for me, in 1840, my first patent. Since then you have acted for and advised me in hundreds of cases, and procured many important reissues and extensions. I have occasionally employed the best agencies in New York, Philadelphia and Washington, but I still give you nearly the whole of my business, in your line, and advise others to employ you. Yours truly, GEORGE DRAPER.

BOSTON, January 1, 1879. 3tawfjan189

The True Path of

GOSPEL TEMPERANCE.

Being the only life work and speeches of FRANCIS MURPHY, Dr. REYNOLDS, and their co-laborers. Embracing, also, the history of the Women's Temperance Union. The best selling temperance book published, 700 pages, 13 engravings. Price, $2.00. Agents address at once. 6tmch7

H. S. GOODSPEED & CO., New York.

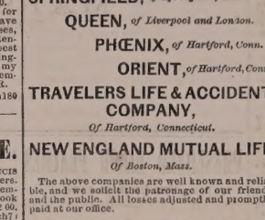

BOYNTON'S FURNACES.

Cast or Wrought Iron. Suitable for Coal or Wood.

BRICK-SET AND PORTABLE.

Are Powerful Heaters; Remarkably durable; economical in fuel; give universal satisfaction; have no bolted joints; are free from gases.

Thousands have had constant and severe use for over 15 years, and in good condition to-day, without repairs or expense.

The most durable Furnace, the cheapest to buy. Fitted with clinker-draining and-sifting grates; ash-sifting grates and ash-pans; lined feed doors, draft regulator, etc. Have many attractive and practical improvements never before adopted.

Also, RANGES for family or hotel use; Fireplace Heaters, etc.

Send for Circulars, before purchasing others.

RICHARDSON, BOYNTON & CO., Manufacturers, 234 *Water Street, New York.* codtnov10

Apply direct to the Manufacturerers.

WOOD!

Hard and Soft Wood,

Sawed and Split,

KINDLINGS, SHAVINGS, ETC., ETC.

☞ Orders left at the PLANING MILL, GREEN STREET, will be promptly attended to.

DANIEL MASON, Agent.

New York Weekly Herald.

ONE DOLLAR A YEAR.

The circulation of this popular newspaper has more than trebled during the past year. It contains all the leading news contained in the *Daily Herald*, and is arranged in handy departments. The

Foreign News

embraces special dispatches from all quarters of the globe. Under the head of

American News

are given the Telegraphic Dispatches of the week from all parts of the Union. This feature alone makes

The Weekly Herald

the most valuable chronicle in the world, as it is the cheapest. Every week is given a faithful report of

Political News

embracing complete and comprehensive dispatches from Washington, including full reports of the speeches of eminent politicians on the questions of the hour.

The Farm Department

of the *Weekly Herald* gives the latest as well as the most practical suggestions and discoveries relating to the duties of the farmer, hints for raising Cattle, Poultry, Grain, Trees, Vegetables, &c., &c., with suggestions for keeping buildings and farming utensils in repair. This is supplemented by a well-edited department, widely copied, under the head of

The Home,

giving recipes for practical dishes, hints for making clothing and for keeping up with the latest fashions at the lowest price. Every item of cooking or economy suggested in this department is practically tested by experts before publication. Letters from our Paris and London correspondents on the very latest fashions. The Home Department of the *Weekly Herald* will save the housewife more than one hundred times the price of the paper. The interests of

Skilled Labor

are looked after, and everything relating to mechanics and labor-saving is carefully recorded. There is a page devoted to all the latest phases of the business markets, Crops, Merchandise, &c., &c. A valuable feature is found in the specially reported prices and conditions of

The Produce Market.

Sporting News at home and abroad, together with a Story every week, a Sermon, by some eminent divine, Literary, Musical, Dramatic, Personal and Sea Notes. There is no paper in the world which contains so much news matter every week as the *Weekly Herald*, which is sent, postage free, for One Dollar. You can subscribe at any time.

The New York Herald in a weekly form, $1 a year

Address,

NEW YORK HERALD,

Broadway and Ann Street, New York.

MORSE & ILSLEY,

FIRE, LIFE AND ACCIDENT

INSURANCE

AGENTS,

Represent the following reliable companies:

THE INSURANCE COMPANY OF NORTH AMERICA, *Of Philadelphia, Penn.*

LIVERPOOL and LONDON and GLOBE, *U. S. Office, New York City.*

SPRINGFIELD, *of Springfield, Mass.*

QUEEN, *of Liverpool and London.*

PHŒNIX, *of Hartford, Conn.*

ORIENT, *of Hartford, Conn.*

TRAVELERS LIFE & ACCIDENT COMPANY, *Of Hartford, Connecticut.*

NEW ENGLAND MUTUAL LIFE *Of Boston, Mass.*

The above companies are well known and reliable, and we solicit the patronage of our friends and the public. All losses adjusted and promptly paid at our office.

MORSE & ILSLEY,

NO. 13 PLEASANT STREET,--UP ONE FLIGHT.

25 ELEGANT CARDS, No two alike. With name 10c. Post paid. Husted & Co., *Nassau*, N.Y

DR. JOHN TRIPP'S BLOOD PURIFIER.

Is a certain cure for *Syphilis, Scrofula, Ovarian Tumors, Diabetes, Bright's Disease*, and all *Blood Poison*. Cure of *Diabetes*, Eastern Agency, 306 Columbus ave., Boston. Office hours 8 to 11, 3 to 7. No medicine genuine unless in bottles with my name blown in them and labels bearing my own trade Mark. DR. JOHN TRIPP. codtje79

OBSTACLES TO MARRIAGE

Happy Relief to Young Men from the effects of errors and abuses in early life. Manhood restored. Impediments to marriage removed. New method of treatment. New and remarkable remedies. Books and circulars sent free in sealed envelopes. Address

HOWARD ASSOCIATION, No. 419 N. Ninth Street, Philadelphia, Pa.

An institution having a high reputation for honorable conduct and professional skill.

INSURANCE!

GOLDEN MEDICAL DISCOVERY

By its great and thorough blood-purifying properties, Dr. Pierce's Golden Medical Discovery cures all diseases from the worst *Scrofula* to a common *Pimple*, or *Eruption*. Mercurial disease, Mineral Poisons, and their effects, are eradicated, and vigorous health and a sound constitution established. *Erysipelas, Salt-Rheum, Fever Sores, Scaly or Rough Skin*, in short, all diseases caused by bad blood, are conquered by this powerful, purifying, and invigorating medicine.

Especially and it is unsurpassed its potency curing *Tetter, Tetter Itch, Boils, Carbuncles, Sore Eyes, Scrofulous Sores and Swellings, White Swellings, Goitre or Thick Neck, and Enlarged Glands.*

If you feel dull, drowsy, debilitated, have sallow color of skin, or yellowish-brown spots on face or body, frequent headache or dizziness, bad taste in mouth, internal heat or chills alternated with hot flushes, low spirits, and gloomy forebodings, irregular appetite, and tongue coated, you are suffering from *Torpid Liver, or "Biliousness."* In many cases of "*Liver Complaint*" only part of these symptoms are experienced. As a remedy for all such cases, Dr. Pierce's Golden Medical Discovery has no equal, as it effects perfect and radical cures.

In the cure of *Bronchitis, Severe Coughs*, and the early stages of *Consumption*, it has astonished the medical faculty, and eminent physicians pronounce it the greatest medical discovery of the age. While it cures the severest Coughs, it strengthens the system and purifies the blood. With its wonderful curative powers, it cures all humors, from a pimple to a scrofulous sore, even when the system is reduced to a state of decay, it may be said that their action upon the animal economy is universal, not a gland or tissue escaping their sensitive impress. Age does not impair the properties of these Pellets. They are sugar-coated and inclosed in glass bottles, their virtues being thereby preserved unimpaired for any length of time, in any climate, so that they are always fresh and reliable. This is not the case with pills put up in cheap wooden or pasteboard boxes. For all diseases where a Laxative, Alterative, or *Purgative*, is indicated, these little Pellets will give the most perfect satisfaction. *Sold by druggists.*

R. V. PIERCE, M.D., Proprr. World's Dispensary and Invalids' Hotel, Buffalo, N. Y.

Dr. Pierce's Pleasant Purgative Pellets

SIZE OF PELLETS

THE "LITTLE GIANT" CATHARTIC.

No use of taking the large, repulsive, nauseous pills, compound of cheap drugs and bitter vegetable extracts. These Pellets are scarcely larger than mustard seeds. Being entirely vegetable, no harm can result from a required while using them. They operate without disturbance in diet, or change of time, diet, or occupation. For *Jaundice, Headache, Constipation, Impure Blood, Pain in the Side, Back and Limbs, Sick Stomach, Dizziness, Sour Eructations from the Stomach, Bad Taste in the Mouth, Bilious Attacks, Palpitation of the Heart, Nervous Irritation, Internal Fever, Bloated feeling about Stomach, Rush of Blood to Head*, take *Dr. Pierce's Pleasant Purgative Pellets*. As a mild laxative or cathartic the remedial power of these Purgative Pellets over so great a variety of diseases, it may be said that their action upon the animal economy is universal, not a gland or tissue escaping their sensitive impress. Age does not impair the properties of these Pellets. They are sugar-coated and inclosed in glass bottles, their virtues being thereby preserved unimpaired for any length of time, in any climate, so that they are always fresh and reliable. This is not the case with pills put up in cheap wooden or pasteboard boxes. For all diseases where a Laxative, Alterative, or *Purgative*, is indicated, these little Pellets will give the most perfect satisfaction. *Sold by druggists.*

R. V. PIERCE, M.D., Proprr. World's Dispensary and Invalids' Hotel, Buffalo, N. Y.

CATARRH

SYMPTOMS.—Frequent headache, discharge falling into throat, sometimes profuse, watery, thick mucous, purulent, offensive, etc. In others, a dryness, dry, watery, weak, or inflamed eyes, irregular ups or constriction, of the nasal passages, ringing in ears, deafness, hawking and coughing to clear the throat, incrustations, snuffing, voice altered, nasal twang, offensive breath, impaired or total deprivation of sense of smell and taste, dizziness, mental depression, loss of appetite, indigestion, enlarged tonsils, tickling cough, etc. Only a few of these symptoms are likely to be present in any case at one time.

DR. SAGE'S CATARRH REMEDY

produces radical cures of the worst cases of Catarrh, no matter of how long standing. The liquid remedy may be snuffed, or better applied by the use of Dr. PIERCE'S Douche. This is the only form of instrument yet invented which can be profitably used to carry HIGH UP and PERFECTLY APPLIED to all parts of the affected nasal passages, and the chambers or cavities communicating therewith, in which sores and ulcers frequently exist, and from which the catarrhal discharge generally proceeds. Its use is pleasant and easily understood, from directions accompanying each instrument. Dr. SAGE'S Catarrh Remedy cures recent attacks of "cold in the head" by a few applications. It is mild and pleasant to use, containing no strong or caustic drugs or poisons. Catarrh Remedy and Douche sold by druggists. R. V. PIERCE, M. D., Proprr. World's Dispensary and Invalids' Hotel, Buffalo, N. Y.

GENERAL LIFE AND FIRE

INSURANCE

AGENCY.

Alonzo F. Craig, Agent

CAPITAL REPRESENTED

$40,000,000.

EQUITABLE LIFE ASSURANCE SOCIETY OF THE UNITED STATES.

ASSETS, ... $25,0000,000.

N. BRITISH & MERCANTILE INS. CO. LONDON AND EDINBURGH.

CAPITAL, GOLD, ... $10,000,000.

Invested in the United States, ... $1,647,807.82.

NATIONAL FIRE INSURANCE COMPANY HARTFORD, CONN.

ASSETS, ... $831,850,25.

WESTCHESTER FIRE INSURANCE CO. NEW YORK.

ASSETS, ... $655,787.24.

ST. PAUL FIRE AND MARINE INS. CO. ST. PAUL, MINN.

ASSETS, ... $719,621.78.

FANEUIL HALL INSURANCE COMPANY BOSTON, MASS.

ASSETS, ... $250,000.00.

☞ *Insurance effected on all kinds of Property Reasonable Rates.*

☞ Losses at this Agency will be promptly adjusted, and paid at this Office.

ALONZO F. CRAIG,

INSURANCE AGENT,

Office No. 5 Congress Street Portsmouth

L.S.L.

A SPLENDID OPPORTUNITY TO WIN A FORTUNE.

Fourth Grand Distribution, Class D, at New Orleans, Tuesday, April 8th, 1879—10th Monthly Drawing.

LOUISIANA STATE LOTTERY COMPANY.

This Institution was regularly incorporated by the Legislature of the State for Educational and Charitable purposes in 1868 *for the term of Twenty-five Years*, to which contract the inviolable faith of the State is pledged, with a Capital of $1,000,000, to which it has since added a reserve fund of $350,000. ITS GRAND SINGLE NUMBER DISTRIBUTION will take place monthly. *It never scales or postpones.* Look at the following Distribution:

CAPITAL PRIZE, $30,000.

100,000 TICKETS AT TWO DOLLARS EACH. HALF-TICKETS, ONE DOLLAR.

LIST OF PRIZES.

1 CAPITAL PRIZE		$30,000
1 CAPITAL PRIZE		10,000
1 CAPITAL PRIZE		5,000
2 PRIZES of $2,500		5,000
5 do.	1,000	5,000
20 do.	500	10,000
100 do.	100	10,000
200 do.	50	10,000
500 do.	20	10,000
1000 do.	10	10,000

APPROXIMATION PRIZES.

9	Approximation Prizes of $300		2,700
9	do. do.	200	1,800
9	do. do.	100	900

1857 Prizes, amounting to $110,400

Responsible corresponding agents wanted at all prominent points, to whom a liberal compensation will be paid.

Application for rates to clubs should only be made to the home office in New Orleans.

Write, clearly stating full address, for further information or send orders to

M. A. DAUPHIN, P. O. Box 692, New Orleans, La.

Or to H. L. PLUM, 319 Broadway N. Y.

All our Grand Extraordinary Drawings are under the supervision and management of GEN'ERALS G. T. BEAUREGARD and JUBAL A. EARLY. w,s,&o1apr7

First Arrival of Oysters since the Ice Blockade in Chesapeake Bay!

JUST RECEIVED

AND FOR SALE AT

FREEMAN'S

WHOLESALE AND RETAIL

OYSTER HOUSE,

NOS. 24 & 28 CONGRESS ST.

Oysters, 20 cents per Quart, Liquid.

25 CENTS PER QT., SOLID.

☞ Large Selected Oysters, 35 cents per Quart.

Also, constantly on hand *New York, Prince's Bay* and other *Fancy Oysters* for sale at retail, or by the hundred.

FLOUR.

100 bbls. T. HARRISON'S ST. LOUIS FLOUR

—FOR SALE BY—

H. F. GERRISH.

SWORN EVIDENCE.

The following Cure is probably the most remarkable ever effected by any medical preparation for the treatment of Catarrh:

Gentlemen.—I hereby certify that I have had Catarrh for ten years, and for the last six years have been a terrible sufferer. I was rendered partially deaf, had buzzing in the head, pains across the temple, frequent spells, weak and painful eyes, swollen and ulcerated tonsils, hard and constant cough, severe pain across the chest, and every indication of consumption. My head ached all the time. The matter accumulated so rapidly in my head and throat that I could not keep them free. Frequently at night I would spring out of bed, it seemed to me, at the point of suffocation. I would then have recourse to every means in my power to dislodge the mucus from my throat and head, before being able to sleep again. For a period of six years my tonsils were ulcerated and so much inflamed that I could with difficulty swallow. I finally consulted an eminent surgeon in regard to an operation on them, but at his request postponed it. The constant inflammation and ulceration in my throat caused by the poisonous matter dropping down from my head had so irritated and inflamed my lungs that I coughed incessantly,—a deep hard cough. Meanwhile my system began to show the effects of this disease, so that I had frequent raw pain, and showed every symptom of an early death by consumption. When matters had reached this stage, about six months ago, I began the use of SANFORD'S RADICAL CURE FOR CATARRH. After using the first bottle I began to improve rapidly. The first dose seemed to clear my head as I had not known it to be for years. It seemed gradually to arrest the discharges. *It stopped my cough in three days.* By using it as a gargle I soon reduced the inflammation and scattering of my tonsils so that they soon ceased to trouble me. The sorenes of my throat disappeared, the buzzing noises in my head ceased, my senses of seeing and of hearing were completely restored, and everything else improved, that had reduced me to the verge of the grave disappeared by the use of SANFORD'S RADICAL CURE FOR CATARRH.

I have been thus explicit because, as a druggist, I am seen a great deal of suffering from Catarrh, and hope to convince many that this is a great remedy.

I am familiar with the treatment of Catarrh as practised by the best physicians, and have consulted the most eminent about my case. I have used every kind of remedy and apparatus that have appeared during a period of six years past, and have, while following that use, taken great care of my general health, but obtained no relief or encouragement from any of them. * *

BOSTON, Feb. 23, 1875. GEO. F. DINSMORE.

SUFFOLK, ss. FEB. 23, 1875.

Then personally appeared the said George F. Dinsmore, and made oath that the foregoing statement by him subscribed is true. Before me,

SETH J. THOMAS, Justice of the Peace

Each package contains Dr Sanford's Improved Inhaling Tube, with full directions for use in all cases. Price $1.00. For sale by all Wholesale and Retail Druggists throughout the United States. WEEKS & POTTER General Agents and Wholesale Druggists, Boston, Mass.

COLLINS' VOLTAIC PLASTER

Affords the most grateful relief in all Affections of the Chest and Lungs.

CHRONIC PLEURISY CURED.

Messrs. WEEKS & POTTER: *Gentlemen.*—Having for many years past suffered with a very painful side, cared by my physician Chronic Pleurisy, caused by a forme pleurisy, and all manner of pain, I tried many preparations and liniments, as well as the so called rheumatic cures, without the least benefit. A druggist recommended one of your COLLINS' VOLTAIC PLASTERS which, to my great surprise, relieved the pain in a degree less immediately, and I have been able to attend to my household affairs ever since with perfect ease and comfort, whereas, before the application of your invaluable Plaster, I was scarcely able to do any thing. I consider them inestimable, and shall with pleasure recommend them to the afflicted. Yours respectfully, Mrs. FRANCES HARRIMAN.

ORLAND, Me., April 21, 1876.

There is no medical or protective appliance that will prove so grateful and effective in healing the irritation of Soreness of the Chest and Lungs. We believe them capable of preventing serious illness in these organs.

PRICE, 25 CENTS.

Do not confound these Plasters with the ordinary Plasters of the day, that by comparison are absolutely worthless.

Be careful to obtain COLLINS' VOLTAIC PLASTER, a combination of Electric or Voltaic Plates with a high Medicated Plaster, as seen in the above cut. For sale by all Wholesale and Retail Druggists throughout the United States and Canada, and by WEEKS & POTTER, Proprietors, Boston, Mass.

SALEM LEAD COMPANY.

WARRANTED PURE WHITE LEAD.—Well-known throughout New England as the WHITEST, FINEST and BEST.

LEAD TAPE, 1 in. wide, on reels for Curtain Sticks.

LEAD RIBBON, from 2½ to 8 inches wide, on reels for Builders.

LEAD PIPE, of any size or thickness.

At lowest market prices for goods of equal quality.

FRANCIS BROWN, Treasurer, Salem, Mass. tmch13 79

COAL and WOOD

BEST QUALITY!

And Lowest Prices!

—FOR SALE BY—

C. E. WALKER & CO.,

137 MARKET STREET,

4 WATER STREET.

☞ ORDERS left at N. K. Walker & Son's Hat and Fur Store promptly filled.

LIBRARY LAMP.

HOUSE'S ARGAND BURNER,

Daily Sales by Sale's Large rails.

Perking & House's Metallic Safety Lamps, Adapted to all uses, public or private—for every style of Lamp, Hall, Station and Factory Lamps also.

Kerosene Fixtures, Lamps, Shades, Globes, etc.

Ask your dealer for this Lamp. If he will not supply you, write to us for it. It gives a brilliant light of twenty candles, or one-third more than any other lamp of similar style (same size burner) in the world; the light being, also, steadier and every way more satisfactory.

—FOR SALE BY—

JOHN P. SWEETSER,

46 Market Street,

PORTSMOUTH

Daily Chronicle.

Chronicle Correspondence.

WASHINGTON, D. C., March 14th.

No change of consequence seems to have taken place in the last few days in the speakership and other political controversies. Messrs. Randall and Blackburn hold as tenaciously and confidently to the belief that each is sure of success, the greenbackers are equally sure that neither will succeed, the republicans stand aloof, and things are interestingly mixed. The steadier-going democrats are apparently on Randall's side, but the disturbing elements are as decidedly against him, and the disturbing elements are expected to take a large part in the proceedings of the extra session. Men like Ewing say that Randall shall be defeated at any cost. As to the controversy over the anticipated political legislation, the lines are getting pretty tightly drawn, and if the President's friends and the leading democratic spirits speak truly, there will be a fight that will go into history as one of the more memorable in our experience. Both sides are defiant and determined.

The Chinese question will not be dropped yet. There is a fierce demand for some action that shall stay what the Californians call the criminal immigration from China. Probably one of the first acts of the session will be the adoption of a resolution calling upon the President to negotiate with China for a modification of the treaty so that the contract or coolie feature shall be eliminated from the business of importing the Chinese. Mr. Blaine will make another speech in favor of this and in answer to the assaults that have been made upon him for his former course. He thoroughly believes that something should be done to check the demoralizing traffic which has grown up in connection with the treaty, or at any rate to prevent violations of the treaty on the part of the Chinese companies.

An animated debate is promised on the proposed change of subordinate officers by the democrats in the Senate. There are at least fifty applicants for every place in the gift of the secretary and sergeant-at-arms, and the democrats will find it hard to resist the temptation to "go for" the patronage at once. Then the republicans will bring up the old democratic rule that subordinate changes must be endorsed by the president of the Senate. Of course the democrats can change that rule by a majority vote, but the republicans threaten to show up such a movement as not in the interest of civil service reform, as it would expose the Senate to the inefficient service of new and inexperienced officers throughout. This, they say, will offer a good opportunity to Bayard and other independent democrats to distinguish themselves as such by maintaining the rule, but it is likely that the democrats will be solid, and the republican officials must go.

Surgeon General Woodworth is dying as I write. He has been a most efficient public officer in charge of the Marine Hospital service, and has distinguished himself lately in his efforts to have some measures adopted to prevent the return of the yellow fever ravages. It was under his direction that the experiments with the Gamgee refrigerating vessels at the navy yard have been carried on with such satisfactory results, and probably through his recommendation this system will be attached to a quarantine measure to be presented to the present Congress. His loss will be deplored by the people of the southwest in particular, and by scientific people generally.

Hon. Geo. C. Gorham, the republican secretary of the Senate, who will be superceded by a democrat, will probably hold his residence at Washington for the present. He is a stalwart and a great political worker, and his party will need his services in the national committee for the next year. KNOX.

Boston Stock Sales.

U. S. Sixes 1881, coupon	104
United States Ten-Forties coupon	101¾
United States Five-Twenties, 1868 coupon	102¾
U. S. new 4½, coupon	104¼
U. S. new 4s, coupon	100
Maine State 6s, 1889	113½
N. H. State 6s	113½
Massachusetts State 6s, Gold	119
Portsmouth City 6s, 1893	104½
Eastern R. R. 5s	65½
Ports., Gt. Falls & Conway 4½	87½
Cocheco Manufacturing Co	395
Salmon Falls Manufacturing Co	250
York Man'g Co	1150
Boston & Lowell R. R.	78
Boston & Maine	114½
Boston & Providence	108½
Boston & Albany	153½
Nashua & Lowell	98
Concord	80½
Eastern	80½
Eastern Railroad in N. H.	72
Fitchburg	116
Manchester & Lawrence	140
Michigan Central	87½
Northern N. H.	80½

Portsmouth Chronicle

TUESDAY, MARCH 18, 1879.

Protection for Canadian Interests.

The Dominion of Canada now has a protective tariff, the bill having become a law on Saturday evening. In Montreal and other manufacturing centres it is said there is great rejoicing over the new tariff, except among the produce dealers and shippers, who are dissatisfied with the duty on bread-stuffs, which they say will injure the milling and carrying trades. Manufacturers of hats and caps, sewing machines, iron and steel and hardware, and sugar refiners, who have been interviewed, say the tariff will drive American competition out of the market. Paper makers are not satisfied with the twenty per cent on writing paper, and still expect American opponents to retain their hold on the market. Iron and steel works and sugar refineries that have been long idle will start up at once, and with largely increased facilities for manufacturing.

Valuable Law Book.

A treatise on the authority and duties of Trial Justices, District, Police and Municipal Courts in criminal cases, with form, and precedents; by Franklin Fiske Heard; Boston, Little, Brown & Co.

There can be no reasonable excuse for the criminal pleader or trial justice in Massachusetts falling into error when in such a thoroughly practical work as Mr. Heard's almost every form, precedent and decision in criminal cases can be found. This work is full of citations from the ablest works on criminal law, and contains full information as to the proceedings in every stage of criminal causes, from the application for process through the entire duties of the magistrate. Over twenty-five hundred cases are cited, and it contains forms for proceedings in almost every conceivable offence in the calendar, even to the late indictment against Hathaway, the ex-treasurer of the Border City mills.

Although prepared with especial reference to the statute law of Massachusetts, it can but be of great service to the profession throughout New England, and the great labor of the compiler will be appreciated upon an examination of his work. It will be serviceable alike to the criminal lawyer and the magistrate, while the lawyer whose practice requires but an occasional familiarity with the details of this branch of the profession and yet compels him to be informed as to the decisions and rules of practice here collected, it is indispensable.

The lawyer here finds the result of so many contested cases that it would seem he has only to have in his library this volume to be equal to almost any emergency that may suddenly befall him. The work contains 863 pages. Its forms and precedents are especially full, while the succinct manner in which the subjects are treated gives a wealth of information seldom condensed in a single volume. The style of execution is in keeping with the reputation of this long-established law-publishing firm. The work is furnished at $6, and can be had of the publishers and all dealers in law books.

News and Notes.

Bayard Taylor's body was laid beside that of his first wife on Saturday, at Kennett Square, Pa.

Since the 25th of January last, the date of the passage of the act to pay the arrears of pensions, more than 7000 applications by new claimants have been made. The thirty millions set apart for the payment of these claims will soon be exhausted.

Warren B. Goodwin and Albert R. Pemberton were examined before Judge Carter of Haverhill, Mass., Saturday morning, charged with breaking, entering and stealing shoe stock, and Goodwin was held in $2000 to answer at a higher court. Pemberton appeared as a witness for the commonwealth, and was retained. B. F. Darling, a manufacturer, charged with buying and receiving the stolen property, was held in $3000.

Gen. Thomas W. Sherman, U. S. A., died at his home in Newport, R. I., on Sunday. He was a distinguished officer and brave soldier, and lost a leg at the battle of Port Hudson, being then a major general of volunteers under Gen. Banks.

The latest reports from Szegedin, Hungary, are worse than the first. Of 9700 houses only 261 remain, and the lowest estimate of the human life lost places the number at 2000, the general number estimated being 4000 or over; 16,000 horses and cattle and 90,000 sheep were drowned by the inundation.

Some weeks ago Frank L. Bixby, a lawyer of Indianoplis, eloped with Mrs. Lulie M. Dwinnell, the wife of George S. Dwinnell, formerly of Springfield, Mass. The pair were supposed to have taken away a large sum of money, the proceeds of crooked transactions on Bixby's part, but he says he had only $500. This sum was soon spent by the pair in fast living, and in going to and fro between New York and Boston. When Bixby's funds began to run low his conscience was quickened, and he sent the woman to her friends and gave himself up to the officers at Indianapols, to be tried for embezzlement and breach of trust.

A man calling himself Dr. Munn has been arrested at Charleston, Vt., and in default of bail sent to prison, on the charge of practicing medicine without a license.

Gibbs Reinvill, a farmer of Elmore, Vt., raised all the money he could by mortgaging his farm and borrowing from his invalid sister three hundred dollars for which he gave her no security, sold off all his personal property and crops, and left for parts unknown, his wife and three young children, and his invalid sister, being left utterly destitute.

Charles H. Atwood of Warwick, Mass., twenty-seven years old and two years married, eloped last week with a neighbor's daughter named Simonds, sixteen years old, leaving his wife without a dollar.

Lillie Hoffman completed a walk of 500 quarter miles in 500 quarter hours on Saturday night at Worcester, Mass., and her manager completed the week's work by leaving sundry bills unpaid.

A Mrs. Barnes, strongly suspected of having mutilated $600 worth of clothing and pictures belonging to Mrs. Asa Willard of Holyoke, Mass., a month ago, committed suicide Saturday night by hanging, in the Windsor hotel. She was forty-nine years old.

The shoe business in Auburn, Me., is now very active, and the busy shops remind one of old times.

Peter Klein, a tramp who outraged a Mrs. Truesdale near Newport, Ky., recently, and was lodged in jail there to await trial, was taken from the jail on Sunday evening by an armed mob, and hanged.

William Schaller, a brewer of Cincinnati, celebrated his birthday on Saturday, and at an early hour in the evening playfully snatched a pistol from a friend's pocket while in the street, and fired it. Shortly afterward a young business man named Harry Baldwin was found in the street in a dying condition, with a bullet-hole in his temple. Schaller was arrested.

An unknown man, intoxicated, staggered through the streets of Red Rock, Pa., on Saturday afternoon, carrying on his shoulders a bag containing eight quart cans of nitro-glycerine. Fifteen minutes later the town was shaken and the inhabitants frightened by a terrific explosion. Investigation showed that the man had slipped down, causing the explosion. Fragments of his body were scattered in every direction.

The steam sloop-of-war Glena, which has been in course of construction at Norfolk for six years past, was successfully launched on Thursday last. The Galena is a nine-gun ship, and will carry a rifle battery. She is 250 feet long, and is pronounced one of the finest ships ever built in the American navy. She was constructed under the immediate supervision and management of Chief of Construction John W. Easby.

Affairs in Alaska.

Advices from Victoria, Vancouver's island, report the arrival there of the steamer California from Alaska with news that the Indians are preparing for war. H. B. M. ship Osprey and the United States revenue cutter Walcott had reached Alaska. The chiefs received the Osprey cordially, but informed the commander that they could take the Walcott whenever they chose. The Walcott had gone to intercept a flotilla of hostile canoes on their way to destroy the town of Sitka, she having on board the Osprey's marines and gatling gun. The Osprey will remain until relieved by an American man-of-war. The Sitka chiefs were given two hours to produce a certain woman, a witness to the murder of Mr. Brown. They pretended that the woman was absent, but in much less time than allowed them they brought her in. She claims to having seen Brown's body after he had been shot twice. The body was then rolled up in blankets and thrown overboard, weighted down by stones. The Osprey had not been in port five minutes before the Indians brought in Brown's gun, axe, books, etc. The California has three witnesses to the murder on board.

Political.

The third contest for the mayoralty of Rockland, Me., occurred on Saturday, and Lovejoy, republican, was elected, receiving 750 votes to 695 for Hall, greenbacker. The candidate supported by the straight democrats on the two previous trials withdrew from the contest before the third one, without offering any suggestion as to whether his friends had best vote for the hard-money republican or the rag-baby man. The greenback party in Maine has been flattened out thinner than its favorite currency, and won't amount to a decent film at the next election.

"By a strange mistake," says the Washington *Star*, the telegraph made Senator Blaine, in his reception speech at Richmond, seem to compliment Virginia on her heroic endurance in the rebellion. What Mr. Blaine did actually say, says the *Star*, was this: "The heroic effort now being made by Virginia under great discouragement and with exhausted resources, to maintain her public credit, is enlisting the observation and securing the sympathy of the whole country. Differing radically from you on some great political issues, I am heartily with you on other issues, and speaking as a single republican to an entire audience of democrats, I am free to say that on all matters pertaining to the material prosperity and development of Virginia I would, whenever it is proper, vote as freely as one of your own senators or representatives. If I know myself I would vote as freely for Virginia as for Maine, as freely for the south as for New England."

Wonderful Changes

have occurred in this country during the last three or four years, but none more wonderful than the *Revelations in Color*, produced among the *Heads of the People*, by

CRISTADORO'S HAIR DYE

The history of the success of great discoveries affords no parallel to the triumphs over competition and prejudice, accomplished by this powerful yet harmless vegetable agent, which instantaneously changes any obnoxious color of the hair into a black or brown as magnificent as any that heaven ever bestowed upon the head of man or woman. Manufactured by J. CRISTADORO, No 23 William St., New York. Sold by all Druggists. Applied by all Hair Dressers. tmch15

ENTERTAINMENT!

THE LADIES of the UNIVERSALIST PARISH will hold a

TEA PARTY!

AT THEIR VESTRY,

THURSDAY EVENING.

Doors open at 6:30; Supper at 7.

AN ANTIQUARIAN TABLE presided over by Ladies in appropriate costume will be held in reserve for all those who admire the viands and quaint bric-a-brac of ye olden time.

There will also be a "PARCEL TABLE" full of mysterious articles, and a beautiful TREE bearing a novel kind of fruit that will be shaken off and distributed by some of the young ladies.

Chief among the attractions will be those presented on the stage, consisting of a DRAMA and other novel and amusing features entirely new in Portsmouth.

Admittance 10 cts. Tickets for sale at store of James M. Carr.

MUSIC HALL, ONE NIGHT ONLY.

MONDAY EVENING, MARCH 24TH.

A BRILLIANT EVENT!

The young and highly gifted American Tragedienne, MISS

MARY ANDERSON,

Whose remarkable histrionic triumphs in New York, Boston, Philadelphia, and all the principal cities of the Union, have been unprecedented in the annals of the stage, as

"PARTHENIA,"

— IN —

INGOMAR the BARBARIAN,

Supported by the eminent young actor Mr. JOHN W. NORTOS, and a full dramatic company.

Reserved Seats, 75cts and $1, according to location; General admission, 50cts. Secure your seats in advance at Preston's drug store.

S. M. HICKEY, Business Manager.

PROPOSALS

For furnishing Material and doing work at South Mill Pond.

SEALED PROPOSALS will be received at the Office of the City Clerk until Thursday, March 20th, 1879, at 8 o'clock P. M., for furnishing material and doing work required in rebuilding the Bridge, Wall and Tide Gates at the

South Mill Pond.

The Contractor will be required to employ citizens of Portsmouth to perform the labor. Plans and specifications can be seen at the office of the City Clerk.

The right to reject any or all bids is reserved.

Per order of the
COMMITTEE ON STREETS.

Job Lot

COMMERCIAL NOTE,

$1 per Ream,

— AT —

WILLIS G. MYERS.

STEAMER JAMES SAMPSON.

KITTERY & PORTSMOUTH.

TIME TABLE.

From Navy Yard Bridge.		From Navy Yard Landing.	
Leave Kittery at	6:55 A.M	*Leave Portsmouth at*	7:20 A.M
" "	8:30	" "	8:30
" "	9:45	" "	11:00
" "	11:25	" "	12:15 P.M
" "	2:00 P.M.	" "	3:00
" "	3:20	" "	4:00
" "	4:20	" "	5:30

Evening Trips, Tuesday and Thursday, leaving Kittery at 6:30; leaving Portsmouth at 9:00.

Saturday Evenings, leave Kittery at 6:30, 7:15 and 8:15; leave Portsmouth at 6:50, 8:00 and 9:30.

Special arrangements can be made for other evenings.

Fare Five Cents Each Way.

Freight taken at reasonable rates. Orders executed with despatch.

A. STEVENSON, Proprietor.

DEMOREST'S Port-Folio,

DEMOREST'S What to Wear,

15 cents Each.

JUST RECEIVED,

— AND FOR SALE AT —

W. G. Myers' Bookstore.

200 HORSES!

FARMERS, TRADESMEN AND PHYSICIANS

Will find at our Stables the Largest Stock of Horses in New England.

Gentlemen's Driving Horses a Specialty!

DRAPER & HALL,
91 West Dedham Street, Boston.

tsept15

INSTRUCTION!

MISS WALDRON, No. 99 Congress Street, will give instruction in *Instrumental Music, French and German.* Terms reasonable. 8aw3w

ROYAL BAKING POWDER

Absolutely Pure.

The Royal Baking Powder is a pure Cream of Tartar powder, made from pure Grape Cream Tartar, imported exclusively for this powder direct from the wine district of France. An old experienced housekeeper writes that, although she has to pay a few pennies more for the "Royal," finds that it goes so much further and works much better than saleratus, soda, or cream of tartar.

☞ Most of the Cream of Tartar of commerce is adulterated with Alum, Terra Alba, etc. Doctors pronounce Alum most dangerous to health; it costs but 2c. a lb., Cr am of Tartar over 30. The Royal Baking Powder is recommended for its wholesomeness by such eminent chemists as Dr. Mott, New York; Dr. S. Dana Hayes, Boston. Sold only in cans. All Grocers.

☞ BAKING POWDER should never be sold in paper packages, as it becomes stale and deteriorates upon exposure to the atmosphere. (10.

SLIGHTLY DAMAGED BY WATER!

500 Dozen Ladies' and Gents'

FINE

LINEN HANDKERCHIEFS!

Only 10 Cents Each!

— AT —

MARSTON'S,

21 Market Street.

PRESERVED BLOOD PEACHES!!

PUT UP IN 5lb. JARS.

GELATINE!

25 Dozen Cox's and Nelson's Gelatine.

18 Cents Per Package; $2.00 a Dozen.

ORANGES and BANANAS

Florida, Valencia, Messina and Palermo Oranges and Aspinwall Bananas.

Crosse & Blackwell's Pickled Walnuts,

Fresh Bottled Queen Olives,

Fresh Bottled Tamarinds.

FRESH CEREALS!

No. 1-2-3-4 Hominy, 5 lb. packages,
Buckwheat Flour,
Graham Flour,
Rye Flour,
Yellow Granulated Meal
and White Corn Flour.

STEAM-COOKED

OATMEAL & CRACKED WHEAT

"ABC" Brand, 2lb packages, 20c each.

MACCARONI,

25 Boxes Very Best Imported Maccaroni.

— FOR SALE BY —

BUTLER & LAIGHTON,

No. 1 Market Square.

REMOVAL!

I HAVE PURCHASED OF H. W. MASON,

The Nick-Nack Store,

5 MARKET ST.,

And have removed from my old location.

☞ All my old customers and the public generally are invited to my new place of business.

LEWIS E. STAPLES,

NICK-NACK STORE,

No. 5 Market Street,

PORTSMOUTH.

MUCILAGE

— OF THE —

BEST QUALITY!

— FOR —

5 CENTS A BOTTLE!

— AT —

M. Goodrich's Book-Store.

JOSIAH F. ADAMS,

FURNISHING

UNDERTAKER.

WAREROOMS, No. 42 MARKET STREET.

Residence, No. 27 Washington Street, Portsmouth.

T. F. STACKPOLE

IS EVER ON AND

— WITH —

GREAT BARGAINS!

— AT —

THE POPULAR STORE.

Just drop in and look at his Five Cen Counter, and you will be astonished to see what can be purchased for half a dime.

5000 YARDS

HAMBURG EDGINGS!

One Cent per Yard and Upwards.

These Goods are of the latest importations and splendid value. We invite every lady in the city and vicinity to examine these goods as the prices are astonishingly low.

☞ Samples sent by mail.

50 DOZ. HANDKERCHIEFS, 3C.

ALL SILK HANDKERCHIEFS, 10c.

DOUBLE BUSK CORSET

50 Cents.

☞ A Great Bargain!

THREE-BUTTON KID GLOVES,

50 Cents.

MORRIS C. FOYE,

23 MARKET STREET.

GOVERNMENT BONDS

We are prepared to pay on presentation in any amount the highest market price for the CALLED BONDS of 1865 and 1867, and we will receive them at full value in exchange for other issues of UNITED STATES BONDS, or in exchange for other safe Securities paying 5, 6 and 7 PER CENT interest.

GEO. WM. BALLOU & CO.,

72 Devonshire Street.....Boston.
8 Wall Street.....New York.

tmch18w1f

FANCY SOAPS!

By the Box or Single Cake.

Sold Low at W. R. Preston's. Druggist.

Real Estate.

Desk Room

TO LET to one of the pleasantest offices in the city. Enquire at CHRONICLE Office.

To Let.

HOUSE No. 1 DENNETT STREET. Inquire at No. 5 Chapel Street.

House Wanted.

AT the West End, containing eight or nine rooms, to hire. Apply at this office.

To Let.

STORE No. 27 MARKET STREET, now occupied by J. E. HAM & Co. Possession given April 1st. w&sif Apply to J. E. MAY.

For Sale.

HOUSE No. 10 WIBIRD STREET. Apply to tmch6 WM. H. ROLLINS.

For Rent.

HALF-HOUSE ON MELCHER STREET, near Pleasant, containing seven rooms, with water in house. Rent low to a good tenant. tf Apply at 34 Pleasant Street.

Wanted.

A SMALL TENEMENT or Suit of Rooms pleasantly and centrally located, by desirable tenants. Good references given. Address P. O. Box 765.

WHEAT MEAL!

— OR —

Graham Flour.

When Wheat is ground it becomes Wheat Meal; when it is bolted it becomes Wheat Flour. Dr. Graham, who lectured through the country forty years ago on dietetics formed the fraternity known as "*Grahamites.*" He said that *bolted* Flour should not be eaten, but that bread ought to be made of Wheat Meal instead; from him it got the name of Graham Flour. *All Graham Flour* therefore ought to be Wheat Meal, but about three-quarters of it is what we call Graham, that is, artificially mixed Cheap Flour and Bran, and is in every way inferior to the genuine article. Hardly a person who uses the genuine Wheat Meal would take the bogus article except on compulsion.

THE CENUINE

WHEAT MEAL OR GRAHAM FLOUR

— IS FOR SALE BY —

Charles E. Laighton & Son,

No. 5 EXCHANGE BUILDING,

Nearly opposite Post-Office, - - - - Portsmouth.

A COMPLETE STOCK

— OF —

TRUNKS,

AT WALKER'S,

All Trunks and Bags lettered and delivered free of EXTRA CHARGE.

FLOUR!

ALL GRADES of ST. LOUIS FLOUR, including the Very Best and Fancy Brands, just received from the Mills and

For Sale at the Very Lowest Market Prices by

W. A. PLAISTED,

Nos. 121 to 127 Market Street.

Toilet or Nursery Articles

Ladies in search of any of the above will find a

LARGE AND SPLENDID ASSORTMENT

— AT —

W. R. PRESTON'S.

ELEGANT POWDER PUFF BOXES

NEW STYLE JUST RECEIVED

— AT —

W. R. Preston's, Druggist.

TOOTH BRUSHES.

At all Prices, from 5 cents, upwards.

— AT —

W. R. Preston's, Druggist.

LUBIN'S PERFUMES

At Reduced Price

— AT —

W. R. PRESTON'S DRUG STORE.

BANK STOCK.

A FEW shares of BANK STOCK can be had of WILLIAM H. HACKETT.

10 BARRELS

FLORIDA ORANGES,

— FOR SALE BY —

Henry F. Gerrish.

[illegible] Matters.

[illegible] RULES.

MAILS CLOSE.

	A. M.		P. M.	
Boston, South and West,	8 10 35	2 30	4 30	*6 30
Boston Way,	10 35	2 30		
Portland,	9 35		4 50	6 30
East [beyond Portland],	9 35			6 30
Biddeford, Saco and Way	9 35		4 50	
Great Falls,	9 35		4 50	
Great Falls & Conway R. R.	9 35			
Concord and North,	7 40		4 50	
Concord Way,			4 50	
Boston & Maine R. R.	7 40		4 50	
Dover,	7 40	9 35	4 50	

*Arrives in Boston next morning.

MAILS ARRIVE.

	A. M.		P. M.	
Boston, South and West,	4 30	10 05	5 50	
Boston Way,	10 05		5 50	
Portland and East,	11 20		5 20	
Great Falls & Conway R. R.	11 20			
Concord and North,	10 20		6 50	
Dover,	10 20	3 20	5 50	

Letters for the night mails [and no others] east or west may be deposited in the box at the Eastern depot, every day except Sundays.

E. G. PEIRCE, JR., P. M.

THE CITY.

Probate Court to-day in the Court house in this city.

The March term of the United States Circuit Court is to be held this morning.

Hon. Wm. E. Chandler was in town on Monday, and left in the forenoon train for Washington.

The short blow of Monday morning will have to do duty as the "line gale" until something better is offered.

Monday was St. Patrick's day, and the St. Mary's Benevolent society celebrated it with a supper in Mechanics' hall. The United cricket club had a supper and dance in Congress hall.

Fish are reported scarce along the coast just now, the large school of large cod that struck in some weeks ago having apparently gone into deeper water again, and the haddock having not yet appeared. The shore boats are doing next to nothing.

The Rockland papers mention in glowing terms the singing of Miss Nellie Boynton of the Unitarian choir in this city, listened to by the lime-kiln men on a recent visit by Miss Boynton to her brother, a physician at Rockland. Of course it was of the high order which is heard in Miss Boynton's execution on all occasions.

The entertainment advertised by the ladies of the Universalist parish promises to be unusually attractive and diversified in its character. The programme embraces some features entirely new in society gatherings and of a most enjoyable nature. We are assured that no guest will be solicited to buy articles he does not want, nor urged to take those he does want.

Mr. Henry A. Yeaton has entered into business arrangements at Detroit, Mich., to go into effect about May first, the firm to be known as George H. Doane & Co., general commission merchants in flour, grain, seeds, provisions, etc. Mr. Doane is a native of Concord. Mr. Yeaton will continue his connection with the firm of J. Brooks & Co., of this city, leaving its details with the new partner, John F. Leavitt.

The subject of Mrs. Bartlett's lecture Wednesday evening is one which can hardly fail to interest a Portsmouth audience. "Sarah Siddons" is a name indissolubly connected with our ideas of the grandeur of the old English stage, and of those whose genius exalted the dramatic art to the dignity of a noble profession and made it a powerful element of civilization in the world. If our anticipations are realized Franklin hall will be none too large to accommodate the audience which will greet our accomplished and versatile townswoman Wednesday evening.

Robert M. Mason was the last survivor of the five sons of the late Jeremiah Mason, so long at the head of the bar of this State. When in Portsmouth last fall, Mr. Mason, accompanied by his two daughters, visited the office once occupied by his honored father, being the rooms over the First National bank, and seemed to have a deep interest in the spot where his father had spent so many hours. When Jeremiah Mason lived in Portsmouth his residence was in the fine house built by him, at what over fifty years ago was denominated the corner of Broad and Massey streets, now the corner of State and Summer streets, the residence of Captain Wm. H. Treadwell. Mason street, a street named after Jeremiah Mason or Capt. John Mason, under whose auspices Portsmouth was settled in 1623, was the name applied to that part of Fleet street between Hanover and Congress streets. We ought to have one of our best streets named for those Masons, one or both. It was once suggested that the meaningless name of Middle street be exchanged for the better designation of Mason avenue, but we think no one took any pains to bring about the improvement in the name.

THE VICINITY.

Dover has forty-five special policemen, without pay.

The easterly bound freight on the Eastern railroad met with an accident at Hobbs' siding, two miles from Wells depot, on Saturday morning, by a car running off the track, causing a delay to the Pullman train of about three hours at Kennebunk.

The three principal shoe factories in Biddeford report a very brisk business. More "teams" are employed there than ever before, and all the manufacturers have large orders ahead.

Oliver Sanborn will leave the Shute house at South Newmarket on the 1st of May, and the proprietor, Lucius Pike, an old-style and popular landlord, will run the house after that date.

Before the supreme court recently, when Judge Foster made an order in a case, an objecting counsel said: "I never heard of such an extraordinary order." "What, never?" asked the judge. "Well," rejoined the lawyer, "Hardly ever."

At the school district meeting in Exeter, Saturday, about fifty ladies were present, and most of them voted. George W. Gadd was chosen moderator, Roswell B. Thompson clerk, and John E. Gardner, Mary Gordon and George W. Weston prudential committee.

A building in Dover owned by Oliver T. Gibbs and occupied by John Durken was burned Monday morning. The lower story was used as a grocery store, and the second one for a tenement. The contents were mostly saved; a horse was burned. Loss on building $1000; Durken's loss $600; total insurance, $1250.

Mr. John Albee is to begin a course of eight lectures on English language and literature at the Union League theatre in New York on Monday evening. The letter inviting Mr. Albee to give this course of lectures is signed by Rev. Dr. Bellows, John S. Jenness, R. D. Hitchcock, Clarence Cook, George Wm. Curtis and other literary men of New York.

In the argument of a recent case before the supreme court of this county, a learned lawyer, describing the confidence one has in being conveyed under the guidance of another on land or by sea, alluded to the security one feels in a boat off Hampton beach with the experienced sailor "in the bow of the boat with his hand on the rudder!" That was a *forward* speech.

Anson Colbath of Dover has filed a claim for $10,000 against that city, as compensation for injuries received from a piece of ice which fell from the roof of the city hall and landed on Mr. Colbath's head. John Baty asks the city to hand over $150, alleging that boys sliding down street frightened his horse so that the animal ran away, whereby Mr. Baty's person and property were damaged to the extent of the sum named. Orrin L. Farnham of Great Falls also wants the city of Dover to pay him for damages occasioned to his property by the running away of his horse, which he says was frightened by the steam from Wentworth's shoe factory, Mr. Farnham's claim being for $50.

THE REVIVAL.

Elder Arthur A. Waite has for the present closed his labors in this city, the last meetings being held in the Methodist and Advent churches on Sunday evening, he going from the former to the latter. The buildings were packed, and at the close of the meetings a large proportion of those present shook hands with the revivalist as they passed out. It is said that the number of conversions under his ministrations is about two hundred.

In the afternoon Music hall was filled with people to hear Mr. Waite relate the story of his life and conversion, from which it appears he was once a clown in a circus, and has been manager of a variety show, and scene painter in a theatre. He was married when only eighteen years old, and was rather a "fast" individual generally until after his conversion.

Mr. Waite on Sunday evening said that the amounts contributed during his stay in this city were as follows: For the gospel tent, in which to hold services in various places during the summer, $242.45; for miscellaneous purposes, $142.19. It is understood that this tent will be first pitched in this city, possibly some time in May; a very handsome streamer to fly from its top, bearing the legend "Glad tidings," was procured by Mr. Waite's admirers in this city, and presented to him Sunday afternoon.

The revivalist gave a "chalk talk" in Dover on Monday evening, and quite a number of Portsmouth people went up to hear him.

POLICE COURT.

MONDAY, March 17; *Batchelder, J.*

John Lynch, for aggravated assault, was bound over in $100 to answer at a higher court, and to keep the peace in the meantime.

"INGOMAR."

"Two souls but with a single thought,
Two hearts that beat as one."

This oft-repeated quotation is from "Ingomar the barbarian," to be represented at Music hall on Monday evening. In the player's copy this poetic effusion appears as quoted, but our friend Mr. John Bartlett, who is a martinet in these matters, in his dictionary of poetic quotations credits it to Ingomar. The play is translated from the German, the scene is located upon the shores of Greece, and it is one of the most touching dramas that survive from generation to generation to interest new listeners. The character of "Parthenia," in which Miss Mary Anderson has won so wide repute, is one of the most interesting and fascinating delineations produced upon the stage, and in this role Miss Anderson is said to excel all who have preceded her. An entertainment like that promised for Monday night is worth a dozen ordinary affairs, which take our time and money without returning an equivalent. It will be one of the best dramatic performances ever seen in Music hall.

RYE LETTER.

RYE, March 17th.

In addition to what has already been given in regard to our town meeting, there was this done: N. R. Goss was elected superintending school committee; Emery Woodman and Charles J. Brown, auditors. The collecting of taxes and taking care of the town hall were set up at auction and bid off by Aaron Rand and Eugene P. Garland respectively; but when it came to voting them in it was found that a majority wanted other persons to serve them in those capacities, and Morris E. Drake got the collector's berth and A. J. Hodgdon the janitor's, with the understanding that they were to receive the amount that was bid by the first-named gentlemen. This little matter created the only ripple of excitement that occurred during the whole meeting. The town voted to raise by taxation $5000, and $2000 in addition as a labor tax for the highways. Dr. Warren Parsons' bill or claim for extra compensation for services in vaccinating in 1876, was indefinitely postponed. The selectmen's accounts, (which by the way were printed at the office of the Exeter *Gazette*, and are not any improvement in any respect upon those printed last year by Charley Spear, an amateur printer of this town,) show a reduction of the town debt of $182.87. The whole debt now is $9063.10, which is held by residents, and for which four per cent is paid on $2799.91, and five per cent for the balance. Ten dollars was paid for damages by dogs, and $9.20 for bounties on forty-one hawks and two foxes; $543.49 was expended on highways and bridges, in addition to the $2500 labor tax; and the poor drew from the treasury $522.55. Nineteen voters had their poll taxes abated for the year 1878, and the miscellaneous expenses were $364.59. The town voted to raise for schools the sum the law requires in addition to the literary fund, which will make over $1300. The school report, printed in connection with the selectmen's accounts, shows our schools to be in a very good condition, and due credit is given to the instructors for their efforts during the year in "teaching the young idea how to shoot". Take it all together the town is getting along as well as its neighbors, and morality, temperance and all the rest of the virtues have as firm a foothold within its borders as elsewhere, when the surroundings and temptations are taken into consideration.

The concert by the Music hall quartette, assisted by Miss Emma J. Flanders and Mr. Samuel W. Cole, at the Congregational church, on Tuesday evening of last week, was a success, and seldom has there been an entertainment here which was more enjoyable. The singing by the quartette was superb, and that of Miss Flanders pleased the audience so much that she had to respond to an encore each time she appeared. Dr. Goodall put everybody in good humor, with his comical song, and received an encore. Mr. Cole played a selection on the new organ, and brought out its merits in a choice and vigorous manner, and showed to all present that it was a fine instrument, as he himself was free to acknowledge its merits. Mrs. C. O. Philbrick, the regular organist, played a voluntary at the opening of the concert, and at the close she gave the "Blue Bells of Scotland," which brought such applause that she had to repeat it. In this connection it may be remarked that there has never been such good singing in the Congregational church as now, which goes to show that a good organ well played is an incentive to improvement in that branch of church worship, and which has evidently been so considered by the very efficient choir under the direction of David Jenness, Esq. Mr. Monroe's singing and Mr. Cole's accompaniments were much admired, and the only fault—perhaps regret—in connection with the entertainment was that there was not a little longer programme. At the close the quartette were entertained with hot tea, coffee and lunch in the vestry, which was prepared by a few lady members of the society. Quite a sum was realized, after paying expenses, which goes toward paying the slight debt on the organ.

"The walking feat" came off as per announcement, at the town hall on Saturday night. It was not a success, either financially or "pedestrianally," as the door money wouldn't pay for light and fire, and the effort to walk twenty-five miles in four hours and a half did not succeed by three miles, more or less. Rye has not yet been educated up to that point which is necessary to see the sense, utility or amusement there is in a walking feat, or match. NAT.

New Hampshire Items.

Gov. Prescott is said to have appointed Hon. Charles H. Bell as United States Senator because he wished to go outside of the list of those who will be candidates for the office before the legislature. Perhaps Mr. Bell may nevertheless consider that he is the man, and determine to be a candidate. The appointment was offered and acceptance returned by telegraph. Mr. Bell left for Washington on Saturday. On receiving Mr. Prescott's offer of appointment Mr. Bell examined the law and returned his affirmative reply to the governor's question. It is a responsible appointment, and a handsome compliment to Mr. Bell, who will prove an honorable incumbent.

Miss Emeline Merrill of Candia died on Monday of last week, under distressing circumstances. She lived by herself, and after sickness seized her she laid two days without fire or food, and the wind blowing upon her from a broken window. When found by some neighbors she was nearly frozen. She was then kindly cared for, but lived but a short time.

DIED.

GODFREY. In Hampton, March 15th, Mrs. Ann Godfrey, aged 79 years.

WHITNEY. In Cambridge, Mass., March 14th, Mrs. S. P. Whitney, wife of Horace Whitney, aged 73 years and 19 days. She was a native of South Berwick, Me., but for more than forty years resided in Dover, moving to Cambridge in 1867.

CASWELL. In Boston, March 15th, of pneumonia, Theodore Homer Caswell, for the past three years clerk at the Riggs house, Washington, D.C., only son of Lemuel E. Caswell of Boston, aged 27 years.

MARINE CHRONICLE.

PORT OF PORTSMOUTH.

ARRIVED March 16.

Sch Elizabeth M Smith, Raymond, Boston.

Star Colon, Griffin, from Aspinwall arr at New York 16th.

Ship Chocorua, Matthews, cld at London 4th inst for Cardiff and Hong Kong.

Bque Adolph Engler, Williams, cld from Pauillac, France, Feb 28th, for Cuba.

Bque Furnese, Abbey, Libby, for Philadelphia from Kennebunkport, was towed to sea 13th inst.

Sch W A Morrill, ——, hence arr at Baltimore 15th.

Sch Exchange, Clayton, for this port cld at Baltimore 15th.

DON'T GO TO BOSTON
— TO PURCHASE —
CARPETS or DRY GOODS
When you can purchase as cheap at Home.
AYERS & LOCKE
—INTEND TO OFFER—
Extra Inducements
—TO PURCHASERS OF—
CARPETS! CARPETS!!
THEY HAVE PURCHASED THEIR
New Stock of Carpets,
Making the largest Stock of CARPETS this side of Boston.
FULL LINE
Tapestry Brussels Carpets,
As good patterns as the higher priced goods, Only 75 cents; last year's price $1.
FINE LINE
Tapestry Brussels,
87½ cents; last year's price $1.25.
FINE LINE
Roxbury Tapestries,
$1.00.
Among them many private patterns which can not be obtained elsewhere.
FINE LINE
INGRAIN CARPETS, 50cts.
25 pieces Lowell Supers, very cheap.
40 pieces Lowell Extra Supers, very cheap.
Fine Line Lowell Three-Ply Carpet, only $1.00.
FULL LINE
FIVE-FRAME BODY BRUSSELS
Oil Cloths, 25 Cents and Upwards.
Tapestry Stair Carpets,
Palatine Stair Carpets,
Hemp Carpets,
Straw Mattings,
Mats, Druggets,
Hassocks, &c., &c.
In fact everything that should be found in a First-Class Carpet Stock. Also
WINDOW SHADES, FIXTURES, TASSELS, &c.
THE BEST STOCK OF GENERAL
DRY GOODS!
Within 50 miles of Boston.
Special Prices in Domestics.
Linen Damasks in Barnsley and Loom.
Sixty White Toilet Quilts,
at $1.00, worth $1.50.
The Best Double Busk Corset the Market affords,
For 50 Cents per Pair!
Finest Stock of Hamburgs,
Torchon Laces,
Black French Laces,
Worsted, Fringes, Kid Gloves,
Buttons, Ruchings,
&c., &c., at lowest prices.
Ladies' Silk-Clocked Balbriggan Hose, 25c.
In fact, everything in Small Wares
AYERS & LOCKE,
Market Street.

TRY W. G. MYERS'
25ct. PAPETERIE.

JUST RECEIVED!
A Fresh Lot of the Celebrated
SWAMPSCOTT AND ORLEANS
BLACK, RUBBER-COATED
OIL CLOTHING!
Also, Two Dozen of the Nobbiest, Softest and Best Fitting
GLAZED HATS
Ever made in New England!
Prices Reduced from Last Spring's Quotation!
C. E. MYERS & CO.
C. E. MYERS. C. E. SIMPSON.
NO. 3 BOW STREET.

THE NEW ENGLAND
MUTUAL LIFE
Insurance Company
OF BOSTON.
The Oldest Massachusetts Company.
19,000 MEMBERS. $57,000,000 INSURANCE.
The features of the Company are
1.—*Its entire mutuality.*
2.—*The character of its investments.*
3.—*The liberality of its treatment of retiring members.*
4.—*Its selection of risks as developed by its past favorable mortality.*
5.—*The application of the Mass. Non-Forfeiture law to its policies, whereby every member is entitled to insurance according to its provisions.*
Information as to rates can be obtained on application at the office of the Company, or of any of its agents in the principal cities and towns of the Commonwealth.
35th Annual Report now ready for Distribution.
BENJ. F. STEVENS, President.
eodtsep16 JOS. M. GIBBENS, Secretary.

For Sale.
A PLEASURE ROW BOAT, copper-fastened, nearly new, with four oars and patent rowlocks; built by Staples of Eliot.
Apply to RIDER & COTTON,
69 Market Street, Portsmouth.

PORTSMOUTH
INSURANCE
AGENCY.
Established in 1851.
JOHN SISE, - 5 MARKET SQ.
Is authorized Agent and Attorney for the following responsible Companies:
ÆTNA INSURANCE COMPANY,
HARTFORD, CONN.....Assets $7,000,000
HARTFORD FIRE INSURANCE CO.,
HARTFORD, CONN.....Assets $3,200,000.
HOME INSURANCE COMPANY,
NEW YORK.....Assets, $6,000,000.
FRANKLIN FIRE INSURANCE CO.,
PHILADELPHIA.....Assets $3,300,000.
ROYAL INSURANCE COMPANY,
LIVERPOOL, ENG.....Assets $18,000,000 (gold.)
PENNSYLVANIA FIRE INS. CO.
PHILADELPHIA.....Assets $1,800,000.
Business men and owners of Property desiring every security by Insurance against loss and damages by fire, will find it for their interest to place their risks in the above companies, some of which have been represented in this vicinity for nearly fifty years.
All losses will be promptly adjusted and paid by the undersigned.
JOHN SISE,
INSURANCE AGENT.
OFFICE No. 5 MARKET SQUARE, Portsmouth

NEW LOAN!
CITY OF BOSTON
4 Per Cent. Bonds,
Coupon or Registered. 20 years to run.
Valuation of City of Boston.....$686,000,000
Debt.....$42,467,022
Less Sinking Fund.....16,297,246
Total Debt.....$26,169,776
Making percentage of Debt to Valuation only Four Per Cent.
These Bonds are undoubtedly the most perfect security ever issued, as all property, PUBLIC and PRIVATE, is holden for the indebtedness of the City, whose public property alone is estimated at $37,653,427, or more than the total debt of the city.
For sale in their various denominations by
CHAS. A. SWEET & CO.,
No. 40 State Street, Boston.
GEO. WM. BALLOU & CO.,
No. 72 Devonshire St., Boston.
eodtmch19

PRATT'S ASTRAL OIL!
Safest and Best!
AT SWEETSER'S.

$1000! $1000!
I CAN show *a man of speculative tendencies* who has $1000 or upward, an opportunity of investing where it can be doubled in a few months. Ample security against loss furnished. Terms, an equal division of profits. Investor to control purchase and sale jointly with advertiser. A man of nerve, decision and good judgment, who will not "weep" if his money is tied up in this transaction until 1880, can realize handsomely. None other need apply. Address for ten days only
dtmch19 GEORGE W. MARSTON,
626 St. Cloud Hotel, New York City.

NEW AND EXTENSIVE STOCK
— OF —
FALL and WINTER GOODS
— AT —
WM. P. WALKER'S,
No. 8 Market Square.
HAVING RECEIVED A FULL ASSORTMENT OF
FOREIGN AND DOMESTIC
CLOTHS, CASSIMERES, &C., &C.,
I am prepared to make them up into GARMENTS of the latest style, or according to the fancy of the purchaser, and
Perfect Satisfaction Guaranteed!
MY STOCK OF GOODS SUITABLE FOR
SUITINGS
IS UNEQUALLED.
☞ Particular attention paid to the making of
ARMY and NAVY
REGULATION UNIFORMS.
A FULL ASSORTMENT OF
Gentlemen's Furnishing Goods!
Constantly on hand, consisting of
Bosoms, Gloves,
Suspenders, Collars,
Linen Goods, Drawers,
Handkerchiefs, Shirts
Of Every Description!

☞ Whole Families Made Happy
BY USING THE
"NEW EMPRESS"
Portable RANGE
IT HAS NO EQUAL!
Sold only by
JOHN P. SWEETSER,
46 Market Street, Portsmouth.

PAINT!! PAINT!
— HAVE YOUR —
S GNS AND CARRIAGES
PAINTED
At DANIEL J. SPINNEY'S
NEW PAINT SHOP,
☞ NO. 13 BOW STREET. ☜
Cheaper than at any other place in the city.
☞ Second-hand Furniture Repainted, and made to look as good as new.

SPECIAL OFFER!!
IN ORDER TO
REDUCE OUR STOCK,
And to realize on the same, we offer our goods at a
Great Reduction from Former Prices
IN EXCHANGE FOR CASH!
☞ Open Evenings.
PFEIFFER & CO.,
73 Congress Street.....Portsmouth

HATHAWAY SHIRTS,
A FEW MORE OF THOSE
CELEBRATED HATHAWAY SHIRTS
Cut Low in the Neck, at
William P. Walker's,
jy3 No. 8 Market Square.

Choice St. Louis Flour!
30 POUNDS FOR $1 00.
HORSFORD'S BREAD PREPARATION, 18 cents.
All other GROCERIES very cheap at
PLAISTED'S ECONOMICAL GROCERY
125 MARKET STREET

The Abuse of the Brain.

Dr. Cornelius R. Agnew of New York, in a recent lecture before the Young Men's Christian Association, said, No organ in the human body is so abused as the brain, and no organ is so well fitted for daily use. Still, the brain is not so susceptible to disease as some suppose. It was probable there was not a man present who had not during the day abused his brain by overwork, anger, tobacco, alcohol, fuss, hurry, too little sleep, too much sleep, by indolence, by not studying to be quiet, by not doing his own business, by attempting to do something beyond his reach, by attempting to do something for which he had not been sufficiently educated, by carrying an evil conscience, or by the unmanly strain of trying to outdo his neighbor. The remedy of the jaded head is the giving up of all habits which cannot be defended by the highest kind of reasoning; the careful determining by each man of his ability to stand work; the avoidance of doing anything for which a man has no adequate education; rest, recreation, and the keeping up of the tissue-building powers by wholesome food. If there is more nervous disease in this country than elsewhere, it is because the average American youth is supposed to be able to do anything. Men should know on what points they are ignorant, and so escape many damaging strains. Mental application does not weaken the brain. It strengthens it, if not carried to the length at which wholesome food and plenty of sleep fail to refresh it. In concluding his address, Dr. Agnew said that various diseases increase as large cities are approached. Never in any age have man's faculties been so taxed as now, and the great problem is for each man to do his share of the world's work and keep well. The civilization of to-day does not call for any faculties that a man does not possess; but it calls upon him to use in the best manner the faculties he has and learn how to bear the strain of living.

New York Shopping.

Having formed a connection with the Lamar Purchasing Agency, I will give personal supervision to the answering of LETTERS OF INQUIRY and forwarding of Samples. Purchases made with taste and discretion. LUCY CARTER.

LAMAR PURCHASING AGENCY. Established. Reliable. Send for Circular. Address MRS. ELLEN LAMAR, 877 Broadway [first floor], New York City.

That Hectic Flush Denotes Danger. Relieve yourself by using and at once too, Dr. A.J. Flagg's Cough and Lung Syrup.

Free of charge—*Sample* bottle of *Adamson's Cough Balsam* at all drug stores. Owing to its perfect harmony in combination it is the very best mixture for the speedy cure and relief of croup, colds, throat or lung diseases. Large bottles 25 cents.

Great Joy over the fact that your cough can be thoroughly cured by Dr. A. J. Flagg's Cough and Lung Syrup.

That Cold of Yours may run into consumption if you don't take Dr. A.J. Flagg's Cough and Lung Syrup.

Why not make up your minds, at present, what Hotel you are going to stop at when you arrive in New York? The Grand Central, on Broadway, is now kept on both the American plan at $2.50 to $3.00, and the European plan at $1.00, and upwards, per day. An elegant Restaurant, at moderate prices, is conducted by the Hotel.

Lungs cannot be made but can be saved by the use of Dr. A. J. Flagg's Cough and Lung Syrup if taken in time.

STATED MEETINGS.

CITY GOVERNMENT.

In City Building, Market Square.

BOARD OF MAYOR AND ALDERMEN—Thursday evenings.

COMMON COUNCIL—Thursday evenings.

BOARD OF OVERSEERS OF POOR—Tuesday evenings.

BOARD OF INSTRUCTION—First Wednesday in each Month.

BOARD OF ENGINEERS—Tuesday next following the first Monday in each Month.

MASONIC.

In Masonic Hall, Congress Block.

ST. JOHN'S LODGE, NO. 1—First Wednesday of each Month.

ST. ANDREW'S LODGE, NO. 86—Second Monday of each Month.

WASHINGTON CHAPTER, NO. 3, R. A. M.—Fourth Tuesday of each Month.

DAVENPORT COUNCIL, NO. 3, R. AND S. M.—Third Thursday of March, June, September and December.

DEWITT CLINTON COMMANDERY, KNIGHTS TEMPLAR—Third Monday of each Month.

INEFFABLE GRAND LODGE OF PERFECTION—Third Wednesday of January, April, July and October, (annual meeting 2d of Hebrew month Adar.)

ROCKINGHAM MASONIC RELIEF ASSOCIATION—Annual Meeting first Friday in January.

I. O. O. F.

At Odd Fellows' Hall, Daniel Street.

LODGES.

PISCATAQUA, NO. 6, meets Monday evenings at 7½ o'clock.
Wm. E. Hadley, N. G.; Wm. W. Cotton, R. S.

UNION REBECCA DEGREE, Lodge No. 3, First and Third Tuesday in each Month, at 7½ o'clock.
Ann L. White, N. G.; A. S. Holbrook, R. S.

OSGOOD, NO. 48, Thursday evenings at 7½ o'clock, at Pythian Hall. Wm. S. Hazel, N. G.; Edward T. Morrison, R. S.; C. Derick Hanscom, P. S.

NEW HAMPSHIRE, NO. 17, Wednesday evenings at 7½ o'clock, at Pythian hall.
Charles Locke, N. G.; Thornton Benton, R. S.; Moses H. Tilton, P. S.

ENCAMPMENTS.

STRAWBERRY BANK, NO. 5, Second and Fourth Fridays of each Month.
William H. Lovett, C. P.; James A. Rugg, S.

MOUNT SINAI, NO. 19, First and Third Fridays in each Month.
Job Woodman, C. P.; James I. Parker, S.

MUTUAL RELIEF ASSOCIATION

OF ROCKINGHAM COUNTY, Second Tuesday of January and December.
Edmund M. Brown, Pres.; W. W. Cotton, Sec.

PORTSMOUTH ODD FELLOWS MUTUAL RELIEF ASSOCIATION—Annual Meeting fourth Tuesday evening of January.
William W. Cotton, Pres.; E. G. Archibald, Sec.

TEMPERANCE MUTUAL RELIEF ASSOCIATION, at Mercantile Hall, First and Third Wednesday evenings of each month.
S. W. Clarke, Pres.; Otis F. Philbrick, Sec.

OTHER ORGANIZATIONS.

At Grange Hall, No. 5 Congress Street.

WOMAN'S TEMPERANCE LEAGUE—Each Thursday afternoon from three to four o'clock.

PHILHARMONIC SOCIETY—Tuesday evenings 7.30 o'clock.

OLD OAKES BUCKET DIVISION, NO. 2, S. OF T.—Each Monday evening at Hall corner of Ladd and Market Streets.

FIRE COMPANIES—At their respective Engine Houses on the First Monday of each Month.

ALPHA COUNCIL, NO. 83, ROYAL ARCANUM—First and Third Tuesday evenings of each month, at Hall No. 244 Market Street.
O. M. Knight, Regent; Jos. S. Pfeifer, Sec.

Business Cards.

JOHN MALSBENDEN,
MERCHANT TAILOR,

Keeps on hand a good assortment of seasonable goods for Gentlemen's wear, which will be made up in the latest style, or as may be ordered.

Clothes Altered, Cleansed and Repaired
SATISFACTORILY!

Don't Forget the Place!
UNDER FRANKLIN HALL, FLEET STREET.

A. PEARSON,
Is at his Room, No. 5 Congress Street,
To Give Instruction in Music,
From 10 o'clock to 12,
TUESDAYS, THURSDAYS, and SATURDAYS.

JAMES M. CARR, Agent,
DEALER IN
BOOTS & SHOES.
No. 34 Market Street,
Formerly HILL & CARR.

Where a Large Stock of Good Boots and Shoes, Leather and Findings may be found *at the Lowest Prices.*

☞ All kinds of Boots or Shoes made to measure, and Repairing done as usual.

J. E. HAM & CO.,
Merchant Tailors
GENTS' FURNISHING GOODS,
Waite & Dodge's Celebrated Shirts, Underwear, Gloves, etc.

☞ CLOTHS and CASSIMERES for sale by the Yard.
27 MARKET STREET, - - - PORTSMOUTH, N. H.

MORSE & ILSLEY,
AUCTIONEERS,
Money, Real Estate and Mortgage Brokers,
INSURANCE and HOUSE AGENTS,
No. 15 Pleasant Street, Exchange Buildings.

STEPHEN D. SCRIGGINS,
HAS REMOVED HIS
PAINT SHOP
FROM No. 15 FLEET ST., to No. 9 VAUGHAN STREET, opposite the Commercial House, and having larger and better accommodations for
CARRIAGE WORK,
Would solicit a continuance of public patronage.

DENNIS SHEA,
MANUFACTURER OF
CEMENT STONE PIPE
— AT —
26 WATER STREET, - - - - PORTSMOUTH.

The best Pipe made for Sewers, Culverts, Cellar and Sink Drains, Water Closets, etc. etc. Gives perfect satisfaction wherever used. Is proof against frost, acids, and all substances which pass through the Pipe.

For sale at wholesale or retail, or laid in the best manner.

Orders for Pipe and laying left at the factory will receive prompt attention.

DEAR MADAM, *Did you visit my Opening of Autumn and Winter Styles of American and Parisian Millinery Goods, Hats and Bonnetes? If so, Thanks, for you appreciate my efforts to please, but if you were kept away and could not come, I am yet awaiting the kindness of your call and will be pleased to show you the latest modes and newest fancies in all the varied styles and kinds of*
SATINS, VELVETS, PLUSHES,
RIBBONS, FEATHERS, FLOWERS,
VEILINGS, etc., etc.
am giving special attention to the wants of
"OUR BABY,"
AND HAVE
Cunning Little Caps!
Charming Little Sacques!
Curious Little Shoes
With much more worsted work and other necessary articles for the midget of the household. Do come and see them! It will not cost you one cent, and I shall be very glad to welcome you.
THREE THINGS I PROMISE:
Correct Taste,
Best Grades of Goods,
Satisfactory Charges
MISS MYRA F. BICKFORD,
Parlors No. 69 Congress Street,
PORTSMOUTH, N. H.

WINES!! WINES!!
25 CASES CLARET,
5 PIPES DUFF GORDON SHERRY
AND OPORTO PORT WINE.
— FOR SALE BY —
H. F. GERRISH.

COPARTNERSHIP NOTICE.

MR. JOHN F. LEAVITT, for the past twelve years with Messrs. C. ROBINSON & SON, is admitted a member of our firm from this date.
J. BROOKS & CO.

On account of the above change it is desirable that all unsettled accounts with us be adjusted at once.
J. BROOKS & CO.
Portsmouth, Feb. 1st, 1879.

ISLES OF SHOALS
DUN FISH!
15 Quintals for sale by
Chas. E. Laighton & Son.

THE NEW HAMPSHIRE
GAZETTE
Established 1756.

The Gazette is published every Thursday, and sent to Subscribers at the low price of
$1.50 per year, paid in advance, or
$2 at the end of the year.

It contains full accounts of all of importance that transpires in Portsmouth and its vicinity, and a condensed summary of **NEWS, foreign and domestic; editorials upon current topics; New Hampshire items; carefully prepared marine news,** containing reports of vessels owned at this port, or officered by men from Portsmouth or its neighborhood; and is just the paper for residents desiring to be posted on all that takes place at home, while to those living in the vicinity of Portsmouth, or to former residents who retain their interest in the "old home by the sea," it is the best means of keeping informed of what transpires in this city.

— THE —
NEW HAMPSHIRE GAZETTE
Contains more original matter
Than any other paper of its size in the State, the editors working more with their pens than with their scissors.

TO ADVERTISERS
THE N. H. GAZETTE
Presents an excellent opportunity for a **WEEKLY INVITATION TO CUSTOMERS,** at a reasonable rate, and all those who desire to reach patrons in Rockingham and York counties will find it an economical medium. THE GAZETTE is in many instances the only paper taken by families, and it is read to a large extent in localities whence is derived much of the trade of Portsmouth, a fact which our merchants should not fail to bear in mind.

Subscriptions Received
AT THE OFFICE, 7 PLEASANT ST.,
Exchange Buildings, nearly opp. Post Office;
Or by remittance to
CHRONICLE AND GAZETTE PUB. CO.
☞ Specimen numbers sent on application.

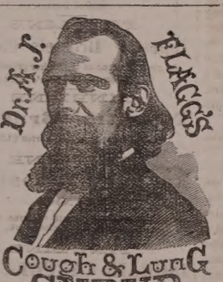

IS A HIGHLY CONCENTRATED MEDICINAL EXTRACT OF ROOTS, for the Immediate Relief and Permanent CURE of ALL affections of the Throat and Lungs, such as Coughs, Colds, Asthma, Spitting of Blood, Whooping Cough, Bronchitis, Influenza, Loss of Voice, Night Sweats, Hectic Fever and all symptoms of
CONSUMPTION.
It is not claimed that it will cure all the diseases that "Flesh is heir to," but it is prepared expressly for the permanent cure of all affections of the throat and lungs. It will not dry up the Cough and leave the cause behind to attack you again, but it will loosen and cleanse the lungs of all impurities, and by allaying the irritation of the throat and lungs caused by your cough or inflammation. It is pleasant to take and costs but 50 cents. Prepared only by
N. T. ELLIS & CO., Newport, N. H.
FOR SALE BY ALL DRUGGISTS.

Ladies Elegant Imitation ROSE CORAL SET, Breastpin & Eardrops, sent post-paid to any reader of this paper for 25 cents. Three sets for 50 cents. Imitation Sleeve Buttons to match 25 cts. per set, or three sets for 50 cents. Elegant Necklaces with Charms, $1.00 each. Currency or P. O. Order. Address H. ALLEN & CO., Box 5506, Boston, Mass.

THERMOMETERS
ARE SELLING
CHEAP
— AT —
SWEETSER'S.

Fresh Succotash Corn!!
BEANS, ASPARAGUS, CELERY.
— FOR SALE BY —
H. F. GERRISH.

CHARLES W. GARDNER'S

Book and Job
PRINTING OFFICE!
UP ONE EASY FLIGHT.
Chronicle Building, Portsmouth N.H.
Over D. H. Montgomery's Store.

The recent improvements in the above building has enlarged the Job Office to double its former size, making it one of the lightest and most convenient offices in the city for

ALL KINDS
— OF —
General Job Work!

The Subscriber respectfully solicits orders for all kinds of Printing, from a

TWO-SHEET POSTER,
With a 14-inch wood letter, to a Visiting Card.

DATE SLIPS A SPECIALTY.

By-Laws for Lodges,
Town Accounts, Programmes,
Handbills, Tickets,
Fancy Cards,
Business Cards,
Ball Cards,

And everything else in the line of Printing.

CHARLES W. GARDNER.

ENCORPORATED JANUARY, 1878. CAPITAL STOCK, $1,000,000.

(*Successors to R. V. PIERCE, M. D.*)

DR. R. V. PIERCE, having acquired a world-wide reputation in the treatment of Chronic Diseases, resulting in a professional business far exceeding his individual ability to conduct, some years ago induced several medical gentlemen to associate themselves with him, as the Faculty of the World's Dispensary, the Consulting Department of which has since been merged with the **INVALIDS' HOTEL.** The organization has been completed and incorporated under the name and style of **World's Dispensary Medical Association,** with the following officers:

HON. R. V. PIERCE, *Pres.* F. D. PIERCE, *V. Pres.*
JNO. E. PIERCE, *Sec.* LESTER B. SMITH, *Treas.*

NINE PHYSICIANS AND SURGEONS of eminence and skill have been chosen as the Faculty.

CHRONIC DISEASES of all forms come within the province of our several specialties.

LUNG DISEASES.—This division of practice is very ably managed by a gentleman of mature judgment and skill. Bronchial, Throat, and Lung, in a cases treated with the most successful results.

DISEASES OF WOMEN.—Especially are our facilities of a superior order for the cure of all those peculiar diseases peculiar to females.

NERVOUS DISEASES.—Paralysis, Nervous Debility, Epilepsy, Fits, Chorea (St. Vitus's Dance), Neuralgia, and other nervous affections, receive the attention of an expert in this specialty.

NOT NECESSARY TO SEE PATIENTS.—By our original system of diagnosis, we can treat many chronic diseases successfully without seeing the patient for a personal consultation. For particulars see "People's Common Sense Medical Adviser" (1,000 pages, sent post-paid for $1.50) or "Invalids' and Tourists' Guide Book," (100 pages, 10 cents postpaid).

SURGICAL CASES.—Among the operations which we are called upon most frequently to perform, are those for Nasal Polypus, Harelip, Tumors, Fistula in Ano, Piles, Hydrocele (Rupture), Hydrocele (Dropsy of the Scrotum), Varicocele, Ovarian and Uterine Tumors, Cataract (Stone in the Bladder), Stone in the Bladder, etc., etc. We treat great successfully, by a new method without surgical operation, Cancers, Club-feet, Spinal Curvature, and other deformities. (See pamphlet entitled, "Motion as a Curative Agent," sent on receipt of 10 cents.)

Address, World's Dispensary Medical Association, BUFFALO, N. Y.

WOMAN

By an immense practice at the World's Dispensary and Invalids' Hotel, having treated many thousand cases of those diseases peculiar to woman, I have been enabled to perfect a most perfect and positive remedy for these diseases.

To designate this natural specific, I have named it

Dr. Pierce's Favorite Prescription

The term, however, is but a feeble expression or my high appreciation of its value, based upon personal observation. I have, while witnessing its positive results in the special diseases incident to the organism of woman, singled it out as **the choicest or crowning gem of my medical career.** On its merits, as a positive, safe, and efficacious remedy for the class of diseases, and one that will, at all times and under all circumstances, act kindly, I am willing to stake my reputation as a physician; and so confident am I that it will not disappoint the most sanguine expectations of a single invalid lady who uses it for any of the ailments for which I recommend it, that I offer and sell it under **A POSITIVE GUARANTEE.** (For conditions, see pamphlet wrapping bottle.)

The following are among those diseases in which **my Favorite Prescription** has worked cures, as if by magic, and with a certainty never before attained by any medicine: Leucorrhœa, Excessive Flowing, Painful Monthly Periods, Suppression when from unnatural causes, Irregularities, Weak Back, Prolapsus, or Falling of the Uterus, Anteversion and Retroversion, Bearing-down Sensations, Internal Heat, Nervous Depression, Debility, Despondency, Threatened Miscarriage, Chronic Congestion, Inflammation and Ulceration of the Uterus, Impotency, Barrenness, or Sterility, and Female Weakness. I do not extol this medicine as a "cure-all," but it admirably fulfills a **single end or purpose,** being a most perfect specific in all chronic diseases of the external system of woman. It will not disappoint, nor will it do harm, in any state or condition.

Those who desire further information on these subjects can obtain it in THE PEOPLE'S COMMON SENSE MEDICAL ADVISER, a book of over 900 pages, sent, post-paid, on receipt of $1.50. It treats minutely of those diseases peculiar to females, and gives much valuable advice in regard to the management of those affections.

Favorite Prescription sold by Druggists.

R. V. PIERCE, M. D., Prop'r, World's Dispensary and Invalids' Hotel, Buffalo, N. Y.

HARDWARE, PAINTS, OILS, &C.

SALEM WARRANTED PURE WHITE LEAD.
BOSTON " "
FOREST RIVER PURE WHITE LEAD.
ENGLISH " "
On hand and for sale at Manufacturers' Prices.

Also, a large and well-selected Stock of
Hardware,
Paints, Oils,
Glass, &c., &c.,
ETC., ETC., ETC.,
At Lowest Rates.
JOHN H. BAILEY,
RICE BLOCK,
16 Market and 1 Ladd Street

American and Foreign PATENTS.
[ESTABLISHED 1865.]

GILMORE & CO., Successors to CHIPMAN, HOSMER & CO., Solicitors. Patents procured in all countries. *No fees in advance.* No charge unless the patent is granted. No fees for making preliminary examinations. No additional fees for obtaining and conducting a re-hearing. Special attention given to Interference Cases before the Patent Office, Extensions before Congress, Infringements Suits in different States, and all litigation appertaining to inventions or Patents. Send stamp to GILMORE & Co. for Pamphlet of sixty pages.

Old Bounty Land Warrants.

The last Report of the Commissioner of the General Land Office shows 2,897,560 acres of Bounty Land Warrants outstanding. These were issued under act of 1855 and prior thereto. GILMORE & CO. pay cash for them. Send by registered letter. Where Assignments are imperfect we give instructions to perfect them.

Arrears of Pay and Bounty.

Officers, Soldiers and Sailors of the late war, or their heirs, are in many cases entitled to money from the Government of which they have no knowledge. Write full history of service, and state amount of pay and bounty received. Enclose stamp to GILMORE & CO., and a full reply after examination, will be given you free.

Pensions.

All Officers, Soldiers and Sailors wounded, ruptured or injured in the late war, however slightly, can obtain a pension by addressing GILMORE & COMPANY.

Cases prosecuted by GILMORE & CO. before the Supreme Court of the United States, the Court of Claims and the Southern Claims Commission.

Each department of our business is conducted in a separate bureau, under the charge of the same experienced parties employed by the old firm. Prompt attention to all business entrusted to GILMORE & CO. is thus secured. We desire to win success by deserving it. Address

GILMORE & CO.,
WASHINGTON, D. C.

FIRST NATIONAL BANK
GOVERNMENT DEPOSITORY,
Continues to supply either Coupon or Registered
FOUR PER CENT. BONDS
At subscription rates, furnished direct from the Treasury Department.
U. S. 5-20 Called Bonds,
Cashed, or exchanged for new 4's on favorable terms.
dm&g E. P. KIMBALL Cashier.

New Advertisements

60 VALUABLE RECEIPTS by mail for $1. Send stamp for list. *Everybody wants them.* AGENTS WANTED. J. V. S. Adrince, Buffalo, N.Y.

LAME BACK!
BENSON'S CAPCINE POROUS PLASTER is for lameness or weakness of the back, chest, shoulders, and all local aches and pains, the best remedy known. It was invented to overcome the slow action of the ordinary Porous Plasters. It relieves pain at once, and cures where other plasters will not even relieve. Sold everywhere by Druggists. Price 25 Cents.

KANSAS FARMS AND FREE HOMES.
HOW TO GET THEM in the best part of the state. 6,000,000 acres on sale. *For free copy of "Kansas Pacific Homestead,"* address Land Commissioner, Salina, Kansas.
tap10

TEACHERS WANTED $50 to $100 or $200 PER MONTH, during the Spring and Summer. For full particulars address J. C. McCurdy & Co., Philada, Pa.

DIPHTHERIA!!
JOHNSON'S ANODYNE LINIMENT will positively prevent this terrible disease, and will positively cure nine cases in ten. Information that will save many lives sent free by mail. Don't delay a moment. Prevention is better than cure.
Sold Everywhere!
I. S. JOHNSON & CO., BANGOR, MAINE.

PIANOS
for Cash or on *easy monthly installments.* Parties who intend purchasing Pianos will find it for their interest to call at our rooms, or correspond with us, before buying elsewhere.
Hallett & Cumston,
No. 459 WASHINGTON ST., BOSTON.

Cuticura
The Great Skin Cure is warranted to cure Salt-Rheum, Scald Head, Dandruff, Pimples and Comedones. Sold everywhere. Sent on receipt of price. Small boxes 50c., large $1. Prepared by Weeks & Potter, Boston. Send to Box 3 06 for circular and testimonials. tmch20

1879.
THE FOUR REVIEW
AND
BLACKWOOD.
AUTHORIZED REPRINTS
OF
THE EDINBURGH REVIEW (*Whig*),
THE WESTMINSTER REVIEW (*Liberal.*)
THE LONDON QUARTERLY REVIEW (*Conservative*),
THE BRITISH QUARTERLY REVIEW (*Evangelical*),
AND
BLACKWOOD'S EDINBURGH MAGAZINE

☞ These Reprints are not selections; they give the originals in full, and at about one-third the price of the English Editions.

No publications can compare with the leading British Periodicals above-named, reprinted by the Leonard Scott Publishing Company. In respect to fidelity of research, accuracy of statement, and purity of style, they are without any equal. They keep pace with modern thought, discovery, experiment, and achievement, whether in religion, science, literature, or art. The ablest writers fill their pages with most interesting reviews of history, and with an intelligent narration of the great events of the day.

TERMS FOR 1879, INCLUDING POSTAGE.
Payable Strictly in Advance.

For any one Review	$4 00	per annum.	
For any two Reviews	7 00	"	"
For any three Reviews	10 00	"	"
For all four Reviews	12 00	"	"
For blackwood's Magazine	4 00	"	"
For Blackwood and one Review	7 00	"	"
" " " two Reviews	10 00	"	"
" " " three "	13 00	"	"
" " " four "	15 00	"	"

POSTAGE.

This item of expense, now borne by the publishers, is equivalent to a reduction of 20 per cent on the cost to subscribers in former years.

CLUBS.

A discount of twenty per cent will be allowed to clubs of four or more persons. Thus: four copies of Blackwood or of one Review will be sent, to *one address,* for $12.80, four copies of the four Reviews and Blackwood for $48, and so on.

PREMIUMS.

New subscribers (applying early) for the year 1879 may have, without charge, the numbers for the last quarter of 1878 of such periodicals as they may subscribe for.

Or, instead, new subscribers to any two, three, or four of the above periodicals, may have one of the "Four Reviews" for 1878; subscribers to all five may have two of the "Four Reviews," or one set of Blackwood's Magazine for 1878.

Neither premiums to subscribers nor discount to clubs can be allowed, unless the money is remitted *direct to the publishers.* No premiums given to Clubs.

To secure premiums it will be necessary to make *early application,* as the stock available for that purpose is limited.

REPRINTED BY
The Leonard Scott Publishing Company,
41 BARCLAY ST., NEW YORK.

CHARLES ROBINSON & SON,
Would inform their friends and the public that they still continue the
Flour and Grain Business
AT THEIR OLD STAND,
NO. 16 BOW STREET,
PORTSMOUTH, N. H.

NEW STYLES
RATTAN PRESENTS
Every one who has examined them are of the opinion that more attractive, beautiful or serviceable
Christmas Presents
Cannot be purchased in New England for the same amount of money than the desirable Rattan Goods manufactured right here in our city by Mr. DAVID URCH, and
For Sale by A. Tredick & Co.,
MARKET STREET.
☞ We advise all to call, examine and try them before purchasing their Christmas Presents.

Portsmouth Daily Chronicle.

By CHRONICLE & GAZETTE PUBLISHING COMPANY. | PORTSMOUTH, N. H., WEDNESDAY, MARCH 19, 1879. | $6 PER YEAR, IN ADVANCE. THREE CENTS PER COPY.

THE PORTSMOUTH DAILY CHRONICLE

(Established August 2d, 1852.)

Is Published Every Morning, Sundays excepted, at No. 7 Exchange Building, Pleasant Street, opposite the Post Office, by the

Chronicle and Gazette Publishing Company.

TERMS $6.00 PER YEAR.

The New Hampshire Gazette.

(The Oldest Newspaper in the United States, established Oct. 7, 1756,)

Is published every THURSDAY at the same office. Terms, $1.50 per year; $2.00 per year, if not paid in advance.

ADVERTISEMENTS inserted on reasonable terms, in either or both papers. The GAZETTE, having a large country (in addition to its local) circulation, is an excellent medium of advertising. A liberal reduction made when advertisements appear in both papers.

☞ Correspondence from neighboring towns, containing items of public interest, will be gladly received. All communications should be addressed and all checks made payable to the

CHRONICLE & GAZETTE PUBLISHING CO.,
PORTSMOUTH, N. H.

The Job Printing Business is conducted in the same office by Mr. Charles W. Gardner, who keeps on hand a large and well-selected stock of all materials required in his line.

Transportation.

Eastern & Maine Central Railroad Line.

CARS leave the Station of the Eastern Railroad, between Deer and Elm streets, as follows:

For Boston, at *1.10, 7.15, 8.23, 11.00 A. M.; 3.00, 5.30 P. M.

For Portland and Stations East, 10.00 A. M.; 2.57, 3.15 P. M.

For Bangor, St. John, Montreal and Quebec, 10.00 A. M.; 3.15 P. M.

For Great Falls and Wolfeborough, 10.00 A. M.; 5.44 P. M.

For North Conway, 10.00 A. M.

For Dover and Way Stations, 10.00 A. M.; 12.30, 3.00, 7.00 P. M.

Trains leave *For Portsmouth*—

From Boston, 7.30, 10.00 A. M.; 12.30, 3.15, 4.45, 7.00 P. M.

From Portland, *2.05, 8.45 A. M.; 1.00 P. M.

From North Conway, 7.00 A. M.

From Wolfeborough, 8.00 A. M.; 3.10 P. M.

From Great Falls, 7.34, 10.00 A. M.; 4.45 P. M.

From Dover, 6.45, 10.20 A. M.; 2.25, 5.00 P. M.

From Newington, 7.01, 10.46 A. M.; 2.41, 5.16 P. M.

Trains from Boston arrive at Portsmouth at 9.35 A. M.; 12.25, 3.24, 5.40, 6.58, 9.12 P. M.

Trains from Portsmouth arrive at Boston at *6.30, 9.30, 10.15 A. M.; 1.30, 5.30, 8.00 P. M.

*Except on Mondays.

Feb. 17, 1879. A. P. ROCKWELL, Pres't.

Concord & Portsmouth Railroad.

PASSENGER TRAINS leave Concord Railroad Station, foot of Bridge Street:

For Newmarket Junction, Manchester, Concord and Upper Railroads, at 7.55 A. M., and 5.10 P. M.

Arrive at Manchester at 9.40 A. M., 7.10 P. M.

Arrive at Concord at 10.25 A. M., and 8.15 P. M.

Leave Concord at 7.30 A. M., and 3.40 P. M.

Leave Manchester at 8.15 A. M., and 4.25 P. M.

Arrive at Portsmouth at 10.10 A. M., and 6.15 P. M.

☞ All trains connect at Newmarket Junction, with trains of the Boston & Maine Railroad for Exeter, Haverhill, Lawrence and Boston; and for Dover, Great Falls and Portland; at Concord with trains to and from all the Upper Railroads.

H. E. CHAMBERLIN, Supt.

Good and Reliable

INSURANCE COMPANIES.

COMMERCIAL UNION, of London.
FIRE ASSOCIATION, of Phila.
SHAWMUT, of Boston.

F. W. DEROCHEMONT & SON,
No. 9 CONGRESS ST., AGENTS.

WILLIAM B. HUSSEY,
DEALER IN
BOOTS and SHOES,
— AT —
No. 49 Congress Street,

Has for sale a large and well selected assortment of Goods in his line for Men's, Women's Boys' and Girl's wear, which he will sell AS CHEAP AS GOOD ARTICLES CAN BE SOLD.

CALL AND SEE.

REMOVAL!

I WOULD respectfully inform the people of Portsmouth and vicinity, that I have removed from my old stand to the Store formally occupied by BENJAMIN CHEEVER.

Having a larger store and better accommodations, I trust to receive the same liberal patronage which has been extended to me in the past. I shal, endeavor to keep a

Larger Stock Than Ever
— OF —
HATS, CAPS, FURS, UMBRELLAS, TRUNKS AND TRAVELING BAGS,

ALL NEW STYLES OF
HATS AND CAPS
Received as soon as issued. All goods sold at the
Lowest Cash Prices!

FRANK E. DEARBORN
NO. 40 MARKET ST., PORTSMOUTH.

PATENTS!

R. H. EDDY,
No. 76 State St., Opposite Kilby, Boston,

SECURES PATENTS in the United States; also in Great Britain, France and other foreign countries. Copies of the claims of any Patent furnished by remitting one dollar. Assignments recorded at Washington. *No Agency in the United States possesses superior facilities for obtaining Patents or ascertaining the patentability o inventions.*

R. H. EDDY, Solicitor of Patents,

TESTIMONIALS.

I regard Mr. Eddy as one of the *most capable and successful* practitioners with whom I have had official intercourse. CHARLES MASON, Commissioner of Patents.

"Inventors cannot employ a person more trustworthy or more capable of securing for them an early and favorable consideration at the Patent Office." EDMUND BURKE, Late Commissioner of Patents.

BOSTON, October 19, 1870.

R. H. EDDY, Esq.—*Dear Sir:* You procured for me, in 1840, my first patent. Since then you have acted for and advised me in hundreds of cases, and procured my patents, reissues and extensions. I have occasionally employed the best agencies in New York, Philadelphia and Washington, but I still give you almost the whole of my business, in your line, and advise others to employ you. Yours truly, GEORGE DRAPER.

BOSTON, January 1, 1879. 3tawtjan189

The True Path of
GOSPEL TEMPERANCE.

Being the only life work and speeches of FRANCIS MURPHY, DR. REYNOLDS, and their co-laborers. Embracing, also, the history of the Women's Temperance Union. The best selling temperance book published, 700 pages, 15 engravings. Price, $2.00. Agents address at once. 4tmch7

H. S. GOODSPEED & CO., New York.

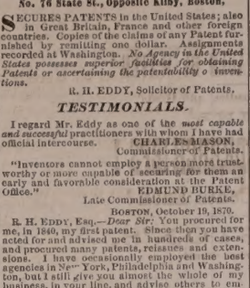

BOYNTON'S FURNACES.

Cast or Wrought Iron. Suitable for Coal or Wood.

BRICK-SET AND PORTABLE.

Are Powerful Heaters; Remarkably durable; economical in fuel; give universal satisfaction; have no bolted joints; are free from gases.

Thousands have had constant and severe use for over 18 years, and in good condition to-day, without repairs or expense.

The most durable Furnace, the cheapest to buy. Fitted with clinker-cleaning and-direction grates; ash-sifting grates and ash pans; fitted iron doors, draft regulator, etc. Have many attractive and practical improvements never before adopted.

Also, RANGES for family or hotel use; Fireplace Heaters, etc.

Send for Circulars, before purchasing others.

RICHARDSON, BOYNTON & CO., Manufacturers,
codnov19 234 *Water Street, New York.*

Apply direct to the Manufacturers.

WOOD!

Hard and Soft Wood,

Sawed and Split,

KINDLINGS, SHAVINGS, ETC., ETC.

☞ Orders left at the PLANING MILL, GREEN STREET, will be promptly attended to.

DANIEL MASON, Agent.

New York Weekly Herald.

ONE DOLLAR A YEAR.

The circulation of this popular newspaper has more than trebled during the past year. It contains all the leading news contained in the *Daily Herald*, and is arranged in handy departments. The

Foreign News

embraces special dispatches from all quarters of the globe. Under the head of

American News

are given the Telegraphic Despatches of the week from all parts of the Union. This feature alone makes

The Weekly Herald

the most valuable chronicle in the world, as it is the cheapest. Every week is given a faithful report of

Political News

embracing complete and comprehensive despatches from Washington, including full reports of the speeches of eminent politicians on the questions of the hour.

The Farm Department

of the *Weekly Herald* gives the latest as well as the most practical suggestions and discoveries relating to the duties of the farmer, hints for raising Cattle, Poultry, Grains, Trees, Vegetables, &c., &c., with suggestions for keeping buildings and farming utensils in repair. This is supplemented by a well-edited department, widely copied, under the head of

The Home,

giving recipes for practical dishes, hints for making clothing and for keeping up with the latest fashions at the lowest price. Every item of cooking or economy suggested in this department is practically tested by experts before publication. Letters from our Paris and London correspondents on the very latest fashions. The Home Department of the *Weekly Herald* will save the housewife more than one hundred times the price of the paper. The interests of

Skilled Labor

are looked after, and everything relating to mechanics and labor-saving is carefully recorded. There is a page devoted to all the latest phases of the business markets, Crops, Merchandise, &c., &c. A valuable feature is found in the specially reported prices and conditions of

The Produce Market.

Sporting News at home and abroad, together with a Story every week, a Sermon by some eminent divine, Literary, Musical, Dramatic, Personal and Sea Notes. There is no paper in the world which contains so much news matter every week as the *Weekly Herald*, which is sent, postage free, for One Dollar. You can subscribe at any time.

The New York Herald in a weekly form, $1 a year Address,

NEW YORK HERALD,
Broadway and Ann Street, New York.

MORSE & ILSLEY,
FIRE, LIFE AND ACCIDENT
INSURANCE
AGENTS,
Represent the following reliable companies:

THE INSURANCE COMPANY OF NORTH AMERICA, *Of Philadelphia, Penn.*
LIVERPOOL and LONDON and GLOBE, *U. S. Office, New York City.*
SPRINGFIELD, *of Springfield, Mass.*
QUEEN, *of Liverpool and London.*
PHŒNIX, *of Hartford, Conn.*
ORIENT, *of Hartford, Conn.*
TRAVELERS LIFE & ACCIDENT COMPANY, *Of Hartford, Connecticut.*
NEW ENGLAND MUTUAL LIFE *of Boston, Mass.*

The above companies are well known and reliable, and we solicit the patronage of our friends and the public. All losses adjusted and promptly paid at our office.

MORSE & ILSLEY,
NO. 13 PLEASANT STREET,—UP ONE FLIGHT.

25 ELEGANT CARDS. No two alike. With name 10c. Post paid Husted & Co., *Nassau*, N.Y

DR. JOHN TRIPP'S BLOOD PURIFIER. Is a certain cure for *Syphilis, Scrofula, Ovarian Tumors, Diabetes, Bright's Disease*, and all *Blood Poison*. Cure of *Syphilis* guaranteed in either sex. Send for pamphlet, enclosing stamp and please state disease. Eastern Agency, 365 Columbus ave., Boston. Office hours 8 to 11, 3 to 7. No medicine genuine unless bottles with my name blown in them and labels bearing my own Trade Mark. DR. JOHN TRIPP. eodtje79

OBSTACLES TO MARRIAGE

Happy Relief to Young Men from the effects of errors and abuses in early life. Manhood restored. Impediments to marriage removed. New method of treatment. New and remarkable remedies. Books and circulars sent free in sealed envelopes. Address HOWARD ASSOCIATION, 1 No. Ninth Street, Philadelphia, Pa. An Institution having a high reputation for honorable conduct and professional skill.

NERVOUS DEBILITY

GOLDEN MEDICAL DISCOVERY

By its great and thorough blood-purifying properties, Dr. Pierce's Golden Medical Discovery cures all **Humors**, from the worst **Scrofula** to a common **Blotch, Pimple** or **Eruption**. Mercurial disease, Mineral Poisons, and their effects, are eradicated, and vigorous health and a clear complexion restored. **Erysipelas, Salt-rheum, Fever Sores, Scaly or Rough Skin**, in short all diseases caused by bad blood, are conquered by this powerful, purifying, and invigorating medicine.

Especially has it manifested its potency in curing **Tetter, Ringworm, Boils, Carbuncles, Sore Eyes, Scrofulous Sores and Swellings, White Swellings, Goitre or Thick Neck, and Enlarged Glands.**

If you feel dull, drowsy, debilitated, have sallow color of skin, or yellowish-brown spots on face or body, frequent headaches, pain in the side, dull pain in the shoulder, fleeting pains, sour stomach, bitter taste in mouth, internal heat or chills alternated with hot flashes, low spirits, and gloomy forebodings, irregular appetite, and tongue coated, you are suffering from **Torpid Liver, or "Biliousness."** In many cases of **"Liver Complaint"** only part of these symptoms are experienced. As a remedy for all such cases, Dr. Pierce's Golden Medical Discovery has no equal, as it effects perfect and radical cures.

In the cure of **Bronchitis, Severe Coughs**, and the early stages of **Consumption**, it has astonished the medical faculty, and eminent physicians pronounce it the greatest medical discovery of the age. While it cures the severest coughs, it strengthens the system and purifies the blood. Sold by druggists.

R. V. PIERCE, M. D., Proprietor, World's Dispensary and Invalids' Hotel, Buffalo, N. Y.

Dr. Pierce's Pleasant Purgative Pellets

SIZE OF PELLETS.

THE "LITTLE GIANT" CATHARTIC.

No use of taking the large, repulsive, nauseous pills, composed of cheap, crude, and bulky ingredients. They are **Drastic Purges** rather than scientific medicines.

Being entirely vegetable, no particular care is required while using them. They operate without disturbance of the constitution, diet, or occupation. For **Jaundice, Headache, Constipation, Impure Blood, Pain in the Shoulders, Dizziness of the Head, Dizziness, Sour Eructations from the Stomach, Bad Taste in the Mouth, Bilious Attacks, Pain in region of Kidneys, Internal Fever, Blotched feeling about Stomach, Heart Burn, Costiveness** take **Dr. Pierce's Pleasant Purgative Pellets.** In explanation of the remedial power of these Purgative Pellets over so great a variety of diseases, it may be said that **their action upon the animal economy is universal, not a gland or tissue escaping their sanative influence.** Age does not impair the properties of these Pellets. They are sealed in glass bottles, their virtues being thereby preserved unimpaired for any length of time, in any climate, so that they are always fresh and reliable. This is not the case with pills put up in cheap wooden or pasteboard boxes. For all diseases where a **Laxative, Alterative, or Purgative**, is indicated, these little Pellets will give the most perfect satisfaction. **Sold by druggists.**

R. V. PIERCE, M. D., Proprietor, World's Dispensary and Invalids' Hotel, Buffalo, N. Y.

CATARRH

SYMPTOMS.—Frequent headache, discharge falling into throat, sometimes profuse, watery, thick mucous, purulent, offensive, etc. In others, a dryness, dry, watery, weak, or inflamed eyes, stopping up or obstruction of the nasal passages, ringing in ears, deafness, hawking and coughing to clear the throat, ulceration, scabs from ulcers, voice altered, nasal twang, offensive breath, impaired or total deprivation of sense of smell and taste, dizziness, mental depression, loss of appetite, indigestion, enlarged tonsils, tickling cough, etc. Only a few of these symptoms are likely to be present in any case at one time.

DR. SAGE'S CATARRH REMEDY

produces radical cures of the worst cases of Catarrh, no matter of how long standing. The 10th year of its success. Is used by the best physicians and sold by the use of DR. PIERCE'S Douche. This is the only form of instrument yet invented with which full medicine can be carried RIGHT UP and PERFECTLY APPLIED to all parts of the nasal passages, and the chambers or cavities communicating therewith, in which sores and ulcers frequently exist, and from which the catarrhal discharge generally proceeds. Its use is pleasant and easily understood, from directions accompanying each instrument. DR. SAGE'S Catarrh Remedy cures recent attacks of "Cold in the Head" by a few applications. It is mild and pleasant to use, containing no strong or caustic drugs or poisons. Catarrh Remedy and Douche sold by druggists. R. V. PIERCE, M. D., Prop'r, World's Dispensary and Invalids' Hotel, Buffalo, N. Y.

GENERAL LIFE AND FIRE
INSURANCE
AGENCY.

Alonzo F. Craig, Agent

CAPITAL REPRESENTED

$40,000,000.

EQUITABLE LIFE ASSURANCE SOCIETY
OF THE UNITED STATES.
ASSETS, ... $25,000,000.

N. BRITISH & MERCANTILE INS. CO.
LONDON AND EDINBURGH.
CAPITAL, GOLD, ... $10,000,000.
Invested in the United States, ... $1,047,807.82.

NATIONAL FIRE INSURANCE COMPANY
HARTFORD, CONN.
ASSETS, ... $631,856.25.

WESTCHESTER FIRE INSURANCE CO.
NEW YORK.
ASSETS, ... $655,787.34.

ST. PAUL FIRE AND MARINE INS. CO.
ST. PAUL, MINN.
ASSETS, ... $719,621.78.

FANEUIL HALL INSURANCE COMPANY
BOSTON, MASS.
ASSETS, ... $250,000.00.

☞ *Insurance effected on all kinds of Property Reasonable Rates.*

☞ Losses at this Agency will be promptly adjusted, and paid at this Office,

ALONZO F. CRAIG,
INSURANCE AGENT,
Office No. 5 Congress Street Portsmouth

L.S.L.

A SPLENDID OPPORTUNITY TO WIN A FORTUNE.

Fourth Grand Distribution, Class D, at New Orleans, Tuesday, April 8th, 1879—107th Monthly Drawing.

LOUISIANA STATE LOTTERY COMPANY.

This Institution was regularly incorporated by the Legislature of the State for Educational and Charitable purposes in 1868 *for the term of Twenty-five Years*, to which contract the inviolable faith of the State is pledged, with a Capital of $1,000,000, to which it has since added a reserve fund of $350,000. ITS GRAND SINGLE NUMBER DISTRIBUTION will take place monthly. *It never scales or postponed.* Look at the following Distribution:

CAPITAL PRIZE, $30,000.
100,000 TICKETS AT TWO DOLLARS EACH.
HALF-TICKETS, ONE DOLLAR.

LIST OF PRIZES.

1	CAPITAL PRIZE		$30,000
1	CAPITAL PRIZE		10,000
1	CAPITAL PRIZE		5,000
2	PRIZES of $2,500		5,000
5	do.	1,000	5,000
20	do.	500	10,000
100	do.	100	10,000
200	do.	50	10,000
500	do.	20	10,000
1000	do.	10	10,000
	APPROXIMATION PRIZES.		
9	Approximation Prizes of $300		2,700
9	do.	do. 200	1,800
9	do.	do. 100	900
1857 Prizes, amounting to			$110,400

Responsible corresponding agents wanted at all prominent points, to whom a liberal compensation will be paid.

Application for rates to clubs should only be made to the home office in New Orleans.

Write, clearly stating full address, for further information or send orders to

M. A. DAUPHIN,
P. O. Box 692, New Orleans, La.
Or to H. L. PLUM, 319 Broadway N. Y.

All our Grand Extraordinary Drawings are under the supervision and management of GEN. BEAUREGARD and JUBAL A. EARLY. w,s,&dtapr7

First Arrival of Oysters since the Ice Blockade in Chesapeake Bay!

JUST RECEIVED
AND FOR SALE AT
FREEMAN'S
WHOLESALE AND RETAIL
OYSTER HOUSE,
NOS. 24 & 28 CONGRESS ST.

Oysters, 20 cents per Quart, Liquid.

25 CENTS PER QT., SOLID.

☞ Large Selected Oysters, 35 cents per Quart.

Also, constantly on hand *New York, Prince's Bay* and other *Fancy Oysters* for sale at retail, or by the hundred.

FLOUR.

100 bbls. T. HARRISON'S ST. LOUIS FLOUR
— FOR SALE BY —
H. F. GERRISH.

SWORN EVIDENCE.

The following Cure is probably the most remarkable ever effected by any medical preparation for the treatment of Catarrh:

Gentlemen,—I hereby certify that I have had Catarrh for ten years, and for the last six years have been a terrible sufferer. I was rendered partially deaf, had buzzing in the head, pains across the temples, dizzy spells, weak and painful eyes, swollen and ulcerated tonsils, hard and constant cough, severe pain across the chest, and every indication of consumption. My head ached all the time. The matter accumulated so rapidly in my head and throat that I could not keep them free. Frequently at night I would spring out of bed, it seemed to me, at the point of suffocation. I would then have recourse to every means in my power to dislodge the mucus from my throat and head before being able to sleep again. For a period of six years my tonsils were ulcerated and so much inflamed that I could not swallow. I finally consulted an eminent surgeon in regard to an operation on them, but at his request postponed it. The constant inflammation and ulceration in my throat caused by the poisonous matter dropping down from my head had so irritated and inflamed my lungs that I coughed incessantly,—a deep hard cough. Meanwhile my system began to show the effects of this disease, so that I lost flesh, grew pale, and showed every symptom of an early death by consumption. When matters had reached this stage, or about six months ago, I began the use of SANFORD'S RADICAL CURE FOR CATARRH. After using the first bottle I began to improve rapidly. The first dose seemed to clear my head as I had not known it had be for years. It seemed gradually to arrest the discharges. *It stopped my cough in three days.* By using it as a gargle I relieved the inflammation and swelling of my tonsils so that they soon ceased to trouble me. The scrofula across my chest disappeared, the noises in my head ceased, my senses of seeing and of hearing were completely restored, and every symptom of disease that had reduced me to the verge of the grave disappeared by the use of SANFORD'S RADICAL CURE FOR CATARRH.

I have been thus explicit because, as a druggist, I have seen a great deal of suffering from Catarrh, and hope to convince many that this is a great remedy.

I am familiar with the treatment of Catarrh as practiced by the best physicians, and have consulted the most eminent about my case. I have used every kind of remedy and apparatus that have appeared during a period of six years past, and have, while following the use, taken great care of my general health, but obtained no relief or encouragement from any of them. * *

BOSTON, Feb. 25, 1875. GEO. F. DINSMORE.

SUFFOLK, ss. FEB. 25, 1875.

Then personally appeared the said George F. Dinsmore, and made oath that the foregoing statement by him subscribed is true. Before me,

SETH J. THOMAS, Justice of the Peace

Each package contains Dr Sanford's improved Inhaling Tube, with full directions for use in all cases. Price $1.00. For sale by all Wholesale and Retail Druggists throughout the United States. WEEKS & POTTER, General Agents and Wholesale Druggists, Boston, Mass.

COLLINS' VOLTAIC PLASTER

Affords the most grateful relief in all Affections of the Chest and Lungs.

CHRONIC PLEURISY CURED

MESSRS. WEEKS & POTTER: *Gentlemen*,—Having for many months suffered with a very painful side, called by my physician Chronic Pleurisy, caused by a former injury in a certain part, and for which I tried all corrections and liniments, as well as the so-called rheumatic cures without the least benefit, I have been advised to recommend one of your COLLINS' VOLTAIC PLASTERS which, to my great surprise, relieved the pain and forces against immediately. And I have been able to attend to my household affairs ever since with perfect ease and comfort, whereas, before the application of your invaluable Plaster, I was scarcely able to do any thing. I consider them invaluable, and shall ever pleasure recommend them to the afflicted. Yours respectfully, MRS. FRANCES HARRIMAN.

ORLAND, ME., April 21, 1876.

There is no medical or protective appliance that will prove so grateful and effective in Tickling Coughs and Hoarseness of the Chest and Lungs. We believe them capable of preventing serious Throat and Lung Diseases.

PRICE, 25 CENTS.

Do not confound these Plasters with the ordinary Plasters of the day, that by comparison are absolutely worthless.

Be careful to obtain COLLINS' VOLTAIC PLASTER, combination of Electric or Voltaic Plates with a light Medicated Plaster; as seen in the above cut. For sale by all Wholesale and Retail Druggists throughout the United States and Canadas, and by WEEKS & POTTER, Proprietors, Boston, Mass.

SALEM LEAD COMPANY.

WARRANTED PURE WHITE LEAD.—Well-known throughout New England as the WHITEST, FINEST and BEST.

LEAD TAPE, ½ in. wide, on reels for Curtain Sticks.

LEAD RIBBON, from 2½ to 8 inches wide, on reels for Builders.

LEAD PIPE, of any size or thickness.

At lowest market prices for goods of equal quality.

FRANCIS BROWN, Treasurer, Salem, Mass. tmch1579

COAL and WOOD

BEST QUALITY!

And Lowest Prices!

— FOR SALE BY —

C. E. WALKER & CO.,
137 MARKET STREET,
4 WATER STREET.

☞ ORDERS left at N. K. Walker & Son's Hat and Fur Store promptly filled.

LIBRARY LAMP.

HOUSE'S ARGAND BURNER.

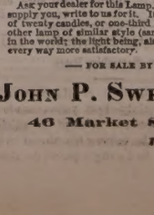

Only absolutely Safe Lamp made.

Perkins & House's Metallic Safety Lamps. Adapted to all uses, public or private—for every style of Lamp, Hall Stand, and Factory Lamp; also, Hall Stand and Factory Lamps.

Manufactured by THE CLEVELAND NON-EXPLOSIVE LAMP CO., Cleveland, O., and 43 Barclay St., N. Y.

ASK your dealer for this Lamp. If he will not supply you, write to us for it. It gives the light of twenty candles, or one-third more than any other lamp burning the same quantity of oil, in the world; the light being, also, steadier and every way more satisfactory.

— FOR SALE BY —

JOHN P. SWEETSER,
46 Market Street,
PORTSMOUTH

Daily Chronicle.

How He Got His Pay.

On the bank of the Ohio, before the advent of railroads, when steamboats plied between Pittsburg and the west, lived a sturdy farmer whose spare time was spent in chopping wood with which he supplied the passing boats. One winter night a boat was laid up at this place on account of the ice, and during a long, cold winter burned the old gentleman's wood. When the ice cleared away, the farmer presented his bill, which the captain refused to pay.

"You will pay it!" said the old man.

"I'll not pay it till I please!" retorted the captain, and ordered the old man off the boat—a request which he complied with.

A little later he appeared on the bank, axe in hand, and commenced chopping at a large tree hanging directly over the boat, which would not able to move for several hours on account of the flow of the ice. The captain, with an oath, asked him what he meant by cutting that tree when he knew it would fall on the boat.

"Will you pay me for the wood?" asked the farmer.

"No!" roared the captain.

"Then I'll fell this tree on your boat," and the sound of the axe rang out on the air.

The captain stormed and swore and threatened to lick the old man, but to no purpose; the well-directed blows of the axe were gradually eating away to the heart of the tree, and unless something was done soon it would fall and crush everything beneath it. Finding threats and entreaties useless, the captain finally brought out a swivel gun, which all the boats then carried, and loading it, pointed it right at the tree. Faster and faster flew the chips as the old man saw the preparations for war, when the captain sang out:

"Will you quit chopping at that tree?"

"Will you pay me for my wood?" said the old man, never losing a stroke.

"I'll give you just one minute to get away from that tree, and if you're not gone then I'll blow Satan out of you!" cried the captain, as he called for a light and primed the gun.

Without a word, as though some new thought had struck him, the old man shouldered his axe, and, shaking his fist at the captain, strode towards his home, and was seen there no more. In a few hours the boat pulled out and steamed down the river, making a landing at Steubenville, twenty-two miles below. As the captain stepped on the wharf the sheriff walked up, and, tapping him on the shoulder, informed him that he had a writ for him, and would tie up his boat until he paid a little bill.

"What bill?"

"The bill for that wood you burned off me, and wouldn't pay for, you wall-eyed slink!" put in the old man, who had been concealed up to this moment,—and he added: "I walked down here to ketch ye, and durned if I wouldn't a walked to Cincinnati afore I'd let ye get ahead of me!"

The captain saw it was no use to fume about it, for the old man had the law on him, and after paying the amount, with additional costs, and the old man's "mileage" each way, he was allowed to depart with his boat.

The woodman took the next boat home, with his money in his pocket, saying to the sheriff as he left, "If it hadn't been for that infernal swivel gun I'd a-mashed his eternal old boat."

A Mammoth Rum-Hole.

At Gilmore's Garden, during the progress of the pedestrian match, there was not only a good deal of tobacco smoke, but unmistakable odors of rum, gin and whiskey. There was a bar not less than two hundred feet in length, and for the privilege of maintaining it the proprietor paid $2500 for the week. Behind this bar there were twenty bar-tenders. Before it all the time, and especially at night, the later the better, stood groups, throngs, multitudes of whiskey-drinkers, beer-guzzlers and gin incorporators. I am not particularly thin skinned on the rum problem; I believe in letting men go to the devil if they insist upon it, and would never sanction a prohibitory liquor law, although I would gladly hear that every drop had been thrown into the ocean; but I must say it was a sickening scene. Everybody drank. Tony Pastor had champagne for his party in one of the open boxes, and hundreds of others had drinks served them in the same conspicuous manner, but the great—and I must add—unwashed as well as clean, rushed for the bar. In Moody and Sankey's time the space now devoted to rum was used as retiring rooms for prayer and consultation. When Barnum's circus was there the old man stabled his stallions there, and wouldn't allow a glass of liquor on the premises. When Theodore Thomas ran the patronage of the Garden down to nothing, and was gently requested to get up and get out to Cincinnati, it was again made a bar-room, and now it is the theatre of a money-coining gin-mill, the like of which perhaps cannot be found in this country.—*Phil. Times cor.*

The Crowning Discovery.

All the "phones" of this phonetic age are surpassed in practical benefit to mankind, by the discovery of Allan's Anti-Fat, the great and only known remedy for obesity, or corpulency. It produces no weakness or injurious effect. Its action being simply confined to regulating digestion, and preventing an undue assimilation of the carbonaceous, or flesh-producing, elements of the food. Sold by druggists.

ELLSWORTH, KAN., July 13th, 1878.

BOTANIC MEDICINE CO., Buffalo, N. Y.:

Gentlemen—Allen's Anti-Fat reduced me seven pounds in one week.

Yours respectfully, MRS. TAYLOR.

Portsmouth Chronicle

WEDNESDAY, MARCH 19, 1879.

Congress.

The extra session of Congress forced by the democrats met on Tuesday.

Monday night the caucuses of both parties were held, and also that of the democratic-greenback faction.

In the democratic caucus Randall was nominated for re-election as speaker of the House, by a vote of seventy-five to Blackburn's fifty-seven, Sunset Cox having four votes, McMahon three and Morrison two. George M. Adams of Kentucky, the present clerk, was renominated by a vote of seventy-six, to sixty-four for Caldwell of Alabama. The present sergeant-at-arms, door-keeper and postmaster were renominated.

The republican caucus nominated Gen. Garfield for speaker, Ex-Congressman Rainey of South Carolina for clerk, Jeremiah M. Rusk of Wisconsin for sergeant-at-arms, James M. Melton of Tennessee for doorkeeper, and Henry Sherwood of Michigan for postmaster.

The greenbackers held a meeting which was attended by sixteen congressmen, as follows: Murch and Ladd, of Maine; Yocum, Wright and Kelley, of Pennsylvania; Weaver and Gillette, of Iowa; Stevenson and Forsyth, of Illinois; Low, of Alabama; Jones, of Texas; Russell, of North Carolina; De La Matyr, of Indiana; Barlow, of Vermont; Oscar and Turner, of Kentucky; Ford, of Missouri. They held a regular caucus Tuesday morning at half-past nine o'clock, and put Hendrick B. Wright in nomination for speaker.

The democratic senators caucussed Monday evening, but did nothing beyond fixing on Thursday as the time for the election of officers.

In the House, on Tuesday, Randall was elected speaker, he having 144 votes, Garfield 125, Wright 13, and Kelley one. Clerk Adams only elected one representative who was certainly not elected by the people, he giving to Hull of Florida the seat to which Bisbee was chosen; this action was probably necessary to keep Hull out of the penitentiary for bribery and fraud.

In the Senate the credentials of Hon. Charles H. Bell as senator from New Hampshire were submitted, and were laid on the table by a strict party vote.

A Nut for the Greenbackers.

The silver taken at Gilmore's Garden last week formed, of course, a large portion of the receipts. The whole amount has been sold at 98 to 98 1-2. This silver is an unlimited legal tender, but that fact does not prevent its depreciation, when offered in considerable amounts in open market. You can compel a man by law to take a depreciated currency at its face in payment for a debt, but you cannot compel him to buy it or to exchange his goods for it at par. That is the defect of all legal-tender laws which attempt to "create" value instead of simply defining it.

The Tramping Mania.

James E. Kelley, business manager of the late "international" walking match, says that the amount of "gate money" received was $54,225.25. The expenses will be paid as fast as possible, and none of the walkists will receive their shares until these expenses are paid. The amount accruing to each contestant will be about as follows: Rowell, $21,000; Ennis, $12,000; Harriman, $8000. Deducting the time taken for rest at the finish of the six days' walk, it appears that the English champion averaged nearly five miles an hour during his walking time throughout the match.

Weston has challenged Rowell to a walking match in London. Time and conditions are not stated.

It is said that Rowell's capture of the Astley belt has created quite an excitement in England, and that that country bids fair to be swept by a walking mania similar to that experienced in this country. Glad of it; the nuisance originated in England.

It is said that the managers of the late walk will inaugurate an "interseational" six days' walking match for the championship of the world. They will offer a $5000 purse to be contested for at Gilmore's Garden, May 5th to 11th. For this it is said that O'Leary and Harriman will enter, and also Ennis unless he goes to England to struggle for the belt.

Talking Right Out in Meeting.

The editor of the *Southern States*, a democratic newspaper published at Okolona, Miss., is probably no more opposed to the Union and no more hostile to "the results of the war" than others of his party friends at the south; but he talks more plainly than most of them. He evidently expects his party, if it ever gets full control of the government, to "make treason odious" to the utmost—treason consisting, of course, in denying the right of secession. He thus waxes pious, patriotic, revengeful and exultant:

Yes, thank God, we have captured the Capitol, and in 1880 our man will walk up the white house steps and take his seat in the presidential chair. Then will our glorious triumph be complete. Then will we proceed to tear your amendments from the Constitution and trample them in the mire. Then will we break the shackle you have forged for the Free, Sovereign and Independent Commonwealths of the Union. Then will we recognize the right of secession, a right that is not dead but sleeping. Then will we decorate the Capitol with the pictures of Davis and Lee and Stuart, and all the glorious leaders of a cause that is not lost but living still. Yes, thank God, we have captured the Capitol, and from that coigne of vantage we propose to rule the republic in a way that will make your radical laws and your radical leaders forever odious in America.

News and Notes.

An Indian has been arrested at Oldtown, Me., on suspicion of having murdered Gowen. It is understood that the officers are after another Indian who is supposed to be connected with the affair.

At Newport, R. I., on Monday, Gen. Albert Gallatin Lawrence was granted a divorce from his wife on the ground of adultery. Mrs. Lawrence is a niece of the late President Taylor, and this case has created great interest in "society."

Miss Martha Scruggs, described as a beautiful young lady school teacher of Johnson county, Texas, who was engaged to be married to a young man in Little Rock, Ark., in April, received a printed invitation to his wedding to another woman, and took strychnine and expired in painful convulsions.

The claims against Archbishop Purcell now foot up $3,672,371. The archbishop's brother, Rev. Edward Purcell, owes $202,000. The committee appointed to examine the accounts say: "We have found no reason to suspect any dishonesty on the part of Father Purcell, but we do find that, in addition to a large amount paid as interest, bad investments, shrinkage in values, misplaced confidence and unbusinesslike management are the causes of the sad calamity we most deplore, and in vain endeavor to remedy. We must now call upon the generosity of the clergy and laity of the diocese of Cincinnati and the country at large to provide means for the relief of the sufferings of the many poor thus deprived of their support in old age and in time of need."

The passage of the tramp law through both houses of the Connecticut legislature is causing much uneasiness among foot-pads throughout that State, and especially among a colony of about fifty who have occupied caves in a tract of woods at Old Greenwich for the past two years, foraging in the vicinity for supplies.

Winsted, Conn., had an elopement recently. Tinsmith Willey ran away with Mrs. George Hurlbut, the man leaving two children and the woman three.

Masked burglars fatally stabbed Miss Hunsicker, the daughter of a farmer in Pattsgrove, Pa., Sunday night, because she gave an alarm as they were robbing the house.

During a snow-storm at Reading and Allentown, Pa., Sunday night and Monday forenoon, a large quantity of a substance resembling sulphur fell. When scraped together and set on fire it burned readily, emitting the fumes of sulphur.

Elisha M. Smith, forty-two years old, a jeweller of Providence, R. I., is missing, and is supposed to have committed suicide by jumping into the sound from a Stonington boat. Before leaving he distributed all his effects, sending a deed of his land, with other property, to his sister. The last trace of him is his purchase of a ticket for New York on the 8th inst.

The trial of the case of Widow Oliver against Simon Cameron for $50,000 damages for breach of promise of marriage was begun in Washington on Monday. The widow was on the stand, and charged the venerable Simon with having seduced her under promise of marriage. Gen. Butler is counsel for the defendant.

Fifty moonshiners delivered three revenue prisoners out of Hartsville (Tenn.) jail Sunday morning, and took away a wagon and train which had been seized by revenue officers.

The United States storeship Supply, Lieut. R. D. Hitchcock commanding, arrived at New York on Monday from Havre, via Madeira, with goods from the Paris Exhibition.

Twenty-three Cambridge, Mass., newsdealers have been sued for libel, because they sold a Sunday paper which it is claimed insulted and abused the police force. This is a new feature in efforts to restrain the too great "freedom of the press," and we are not at all sure how it will work in law. We do not understand why the paper, itself, was not prosecuted, but a simple explanation would be that there was nobody behind it able to pay any damages. Under such circumstances, a personal attack becomes of no more consequence than an anonymous letter, and is not worth noticing. We have never known anybody's reputation to be injured by a serious newspaper, although some of them by finding a real sore contrive to raise considerable temporary inflammation.—*Worcester Gazette.*

New Hampshire Items.

John H. Mitchell of Manchester, a grocer, aged sixty-eight years, made a probably successful attempt at suicide Sunday night by cutting his throat with a razor. He had a slight paralytic shock some time since, and fear of another prompted the act of self-destruction. He leaves a family.

After balloting six days the town of Haverhill elected a republican moderator, a democratic town clerk, and one greenback and two republican selectmen. It was voted to dismiss the article for the election of supervisors, the chances being it would take another week to elect.

John Q. Pinkham's brains, immediately after the execution, were taken out and proved to be of good average weight and in a healthy condition.

—O'Leary's gait was good, but he won't get any gate money.

—Dr. Wyeth, a practical scientist, has invented a preventive against the baneful habit of snoring. It is a cap so constructed as to keep the jaw from falling while asleep, thus rendering snoring impossible. But the trouble in introducing this valuable invention will be to find a person who snores.

Wonderful Changes

have occured in this country during the last three or four years, but none more wonderful than the *Revolutions in Color*, produced among the *Heads of the People*, by

CRISTADORO'S HAIR DYE

The history of the success of great discoveries affords no parallel to the triumphs over competition and prejudice, accomplished by this powerful yet harmless vegetable agent, which instantaneously changes any obnoxious color of the hair into a black or brown as magnificent as any that heaven ever bestowed upon the head of man or women. Manufactured by J. CRISTADORO, No 93 William St., New York. Sold by all Druggists. Applied by all Hair Dressers. tmch15

A CARD.

To all who are suffering from the errors and indiscretions of youth, nervous weakness, early decay, loss of manhood, &c., I will send a recipe that will cure you, FREE OF CHARGE. This great remedy was discovered by a missionary in South America. Send a self-addressed envelope to the REV. JOSEPH T. INMAN, *Station D., Bible House, New York City.* cod&wtuo

FRANKLIN HALL.

GRAND CONCERT!!

— ON —

Thursday Evening, March 20th.

— BY —

MISS MAY ALICE POOLE,

VOCALIST, of Portland, and

MR. HORACE LUNT, READER,

Of Boston,

ASSISTED BY THE

N. E. Glee Club, and a Grand Chorus

Under the direction of Mr. S. W. COLE.

Misses E. G. Roberts and L. L. Joy, Accompanists.

☞ Tickets 25 cents; for sale at Preston's and Runalett's Drug Stores. Doors open at 7½ o'clock. Concert to commence at 8.

ENTERTAINMENT!

THE LADIES of the UNIVERSALIST PARISH will hold a

TEA PARTY!

AT THEIR VESTRY,

THURSDAY EVENING.

Doors open at 6:30; Supper at 7.

AN ANTIQUARIAN TABLE presided over by Ladies in appropriate costume will be held in reserve for all those who admire the viands and quaint bric-a-brac of ye olden time.

There will also be a "PARCEL TABLE" full of mysterious articles, and a beautiful TREE bearing a novel kind of fruit that will be shaken off and distributed by some of the young ladies.

Chief among the attractions will be those presented on the stage, consisting of a DRAMA and other novel and amusing features entirely new in Portsmouth.

Admittance 10 cts. Tickets for sale at store of James M. Carr.

MUSIC HALL, ONE NIGHT ONLY.

MONDAY EVENING, MARCH 24TH.

A BRILLIANT EVENT!

The young and highly gifted American Tragedienne, MISS

MARY ANDERSON,

Whose remarkable histrionic triumphs in New York, Boston, Philadelphia, and all the principal cities of the Union, have been unprecedented in the annals of the stage, as

"PARTHENIA,"

— Id —

INGOMAR the BARBARIAN,

Supported by the eminent young actor Mr. JOHN W. NORTON, and a full dramatic company.

Reserved Seats, 75cts and $1, according to location; General admission, 50cts. Secure your seats in advance at Preston's drug store.

S. M. HICKEY, Business Manager.

The Brilliant Spectacles

ARE THE BEST IN THE WORLD.

They never tire the eye, and last many years without change. Every Pair warranted. Manufactured by F. Lazarus & Co., Hartford, Conn.

Gtapr15 FOR SALE BY

JAS. O. TREFETHEN, DRUGGIST,

Post Office, Kittery Foreside, Maine.

Gentlemen's Clothing

THE LATEST STYLES

FOR SPRING AND SUMMER!

Just Received.

Suits of Fashionable All-Wool Goods

Made to order from $17.00 upwards.

Pants from $4.50 upw'ds.

If you have your own Cloth I will cut, make and trim a suit from $10 upwards.

CUTTING done at reduced prices.

JOHN MALSBENDEN,

No. 27 Fleet Street.

ROYAL BAKING POWDER

Absolutely Pure.

The Royal Baking Powder is a pure Cream of Tartar powder, made from pure Grape Cream Tartar, imported exclusively for this powder direct from the wine district of France. An old experienced housekeeper writes that, although she has to pay a few pennies more for the "Royal," finds that it goes so much further and works much better than saleratus, soda, or cream of tartar.

☞ Most of the Cream of Tartar of commerce is adulterated with Alum, Terra Alba, etc. Doctors pronounce Alum most dangerous to health; it costs but 2c. a lb., Cream of Tartar over 50. The Royal Baking Powder is recommended for its wholesomeness by such eminent chemists as Dr. Mott, New York; Dr. S. Dana Hayes, Boston. Sold only in cans. All Grocers.

☞ BAKING POWDER should never be sold in paper packages, as it becomes stale and deteriorates upon exposure to the atmosphere. 119.

SLIGHTLY DAMAGED BY WATER!

500 Dozen Ladies' and Gents'

FINE

LINEN HANDKERCHIEFS!

Only 10 Cents Each!

— AT —

MARSTON'S,

21 Market Street.

PRESERVED BLOOD PEACHES!!

PUT UP IN 5lb JARS.

GELATINE!

25 Dozen Cox's and Nelson's Gelatine.

18 Cents Per Package; $2.00 a Dozen.

ORANGES and BANANAS

Florida, Valencia, Messina and Palermo Oranges and Aspinwall Bananas.

Crosse & Blackwell's Pickled Walnuts,

Fresh Bottled Queen Olives,

Fresh Bottled Tamarinds.

FRESH CEREALS!

No. 1-2-3-4 Hominy, 5 lb. packages,

Buckwheat Flour,

Graham Flour,

Rye Flour,

Yellow Granulated Meal

and White Corn Flour.

STEAM-COOKED

OATMEAL & CRACKED WHEAT

"ABC" Brand, 2lb packages, 20c each.

MACCARONI,

25 Boxes Very Best Imported Maccaroni.

— FOR SALE BY —

BUTLER & LAIGHTON,

No. 1 Market Square.

REMOVAL!

I HAVE PURCHASED OF H. W. MASON,

The Nick-Nack Store,

5 MARKET ST.,

And have removed from my old location.

☞ All my old customers and the public generally are invited to my new place of business.

LEWIS E. STAPLES,

NICK-NACK STORE,

No. 5 Market Street,

PORTSMOUTH.

MUCILAGE

— OF THE —

BEST QUALITY!

— FOR —

5 CENTS A BOTTLE!

— AT —

M. Goodrich's Book-Store.

JOSIAH F. ADAMS,

FURNISHING

UNDERTAKER.

WAREROOMS, No. 42 MARKET STREET.

Residence, No. 27 Washington Street, Portsmouth.

T. F. STACKPOLE

IS EVER ON AND

— WITH —

GREAT BARGAINS!

— AT —

THE POPULAR STORE.

Just drop in and look at his Five Cen Counter, and you will be astonished to see what can be purchased for half a dime.

5000 YARDS

HAMBURG EDGINGS!

One Cent per Yard and Upwards.

These Goods are of the latest importations and splendid value. We invite every lady in the city and vicinity to examine these goods as the prices are astonishingly low.

☞ Samples sent by mail.

50 DOZ. HANDKERCHIEFS, 3C.

ALL SILK HANDKERCHIEFS, 10c.

DOUBLE BUSK CORSET

50 Cents.

☞ A Great Bargain!

THREE-BUTTON KID GLOVES,

50 Cents.

MORRIS C. FOYE,

23 MARKET STREET.

GOVERNMENT BONDS

We are prepared to pay on presentation in any amount the highest market price for the CALLED BONDS of 1865 and 1867, and we will receive them at full value in exchange for other issues of UNITED STATES BONDS, or in exchange for other safe Securities paying 5, 6 and 7 PER CENT interest.

GEO. WM. BALLOU & CO.,

72 Devonshire Street.....Boston.

8 Wall Street.....New York

tmch18wtf

FANCY SOAPS!

By the Box or Single Cake.

Sold Low at W. R. Preston's. Druggist.

Real Estate.

Desk Room

TO LET in one of the pleasantest offices in the city. Enquire at CHRONICLE Office.

To Let.

HOUSE No. 1 DENNETT STREET. Inquire at No. 5 Chapel Street.

House Wanted.

AT the West End, containing eight or nine rooms, to hire. Apply at this office.

To Let.

STORE No. 27 MARKET STREET, now occupied by J. E. HAM & Co. Possession given April 1st. w&stf Apply to J. R. MAY.

For Sale.

HOUSE No. 19 WIBIRD STREET. Apply to tmch5 WM. H. ROLLINS.

For Rent.

HALF-HOUSE ON MELCHER STREET, near Pleasant, containing seven rooms, with water in house. Rent low to a good tenant. tf Apply at 34 Pleasant Street.

Wanted.

A SMALL TENEMENT or Suit of Rooms pleasantly and centrally located, by desirable tenants. Good references given. Address P. O. Box 765.

WHEAT MEAL!

— OR —

Graham Flour.

When Wheat is ground it becomes Wheat Meal; when it is bolted it becomes Wheat Flour. Dr. Graham, who lectured through the country forty years ago on dietetics formed the fraternity known as "*Grahamites*." He said that *bolted Flour* should not be eaten, but that bread ought to be made of Wheat Meal instead; from him it got the name of Graham Flour. *All Graham Flour* therefore ought to be Wheat Meal, but about three-quarters of it is what we call made up Graham, that is, artificially mixed Cheap Flour and Bran, and is in every way inferior to the genuine article. Hardly a person who uses the genuine Wheat Meal would take the bogus article except on compulsion.

THE GENUINE

WHEAT MEAL OR GRAHAM FLOUR

— IS FOR SALE BY —

Charles E. Laighton & Son,

No. 5 EXCHANGE BUILDING,

Nearly opposite Post-Office, - - - - Portsmouth.

A COMPLETE STOCK

— OF —

TRUNKS,

AT WALKER'S.

All Trunks and Bags lettered and delivered free of EXTRA CHARGE.

FLOUR!

ALL GRADES of ST. LOUIS FLOUR, including the Very Best and Fancy Brands, just received from the Mills and

For Sale at the Very Lowest Market Prices by

W. A. PLAISTED,

Nos. 121 to 127 Market Street.

Toilet or Nursery Articles

Ladies in search of any of the above will find a

LARGE AND SPLENDID ASSORTMENT

— AT —

W. R. PRESTON'S.

ELEGANT POWDER PUFF BOXES

NEW STYLE JUST RECEIVED

— AT —

W. R. Preston's, Druggist.

TOOTH BRUSHES.

At all Prices, from 5 cents, upwards.

— AT —

W. R. Preston's, Druggist.

LUBIN'S PERFUMES

At Reduced Price

— AT —

W. R. PRESTON'S DRUG STORE.

BANK STOCK,

A FEW shares of BANK STOCK can be had of WILLIAM H. HACKETT.

10 BARRELS FLORIDA ORANGES,

— FOR SALE BY —

Henry F. Gerrish.

Matters.

POST-OFFICE RULES.

MAILS CLOSE.

	A. M.	P. M.
Boston, South and West,	8 10:35	2:30 4:50 *6:30
Boston Way,	10:35	2:30
Portland,	9:35	4:50 6:30
East (beyond Portland),	9:35	6:30
Biddeford, Saco and Way	9:35	4:50
Great Falls,	9:35	4:50
Great Falls & Conway R. R.	9:35	
Concord and North,	7:40	4:50
Concord Way,		4:50
Boston & Maine R. R.	7:40	4:50
Dover,	7:40	9:25 4:50

*Arrives in Boston next morning.

MAILS ARRIVE.

	A. M.	P. M.
Boston, South and West,	4:50	10:05 5:50
Boston Way,	10:05	5:50
Portland and East,	11:20	3:20
Great Falls & Conway R. R.	11:20	
Concord and North,	10:20	6:50
Dover,	10:20	5:50

Letters for the night mails [and no others] east or west may be deposited in the box at the Eastern depot, every day except Sundays.

E. G. PEIRCE, JR., P. M.

THE CITY.

Mrs. Bartlett gives her lecture on Mrs. Siddons this evening in Franklin hall.

Capt. Henry Marcy arrived at home on Tuesday, from Japan, via San Francisco.

The net receipts of the lecture given on Sunday afternoon by Eld. Arthur A. Waite, to raise funds to fit up a mission hall over C. E. Myers & Co.'s store, were $98.45. The total receipts were $122.70; expenses, 24.25.

The schooner Mary S. Hontvet, Hontvet master, arrived at this port on Saturday from Georges, with 50,000 lbs. of fish. The schooner Agnes Bell arrived from Eastport, Monday afternoon, with 120,000 herring. She left Eastport on the 10th inst., and had heavy weather and head winds nearly all the passage.

An attractive entertainment will be given in Franklin hall on Thursday evening, by Miss May Alice Poole of Portland, vocalist, Mr. Horace Lunt, of Boston, reader, and the New England glee club, assisted by a large chorus under direction of Mr. S. W. Cole, with Misses Belle G. Roberts and L. L. Joy as accompanists. Tickets for sale at Preston's and Rundlett's drug stores. See advertisement.

Tickets to Concord and return at reduced rates, good from March 26th to the 28th, inclusive, can be procured at the Concord railroad station in this city on the date first mentioned, by delegates or other persons bound for the temperance convention to be held in Eagle hall, Concord, on the 27th inst. Similar tickets will also be furnished at Newmarket Junction, Epping, and other stations along the line of the road.

PROBATE COURT.

TUESDAY, March 18; *Leavitt, J.*

The following cases were passed upon:

Grace M. Townsend, minor; license to sell real estate. Inventory returned.

William B. Lowd, allowance granted.

Charles C. Akerman, inventory returned; allowance.

George M. Marsh, Richard Waldron, Elizabeth Washington, Mary Barrett, inventories returned.

Elizabeth H. Thacher, will; Joseph H. Thacher and Walter J. Thacher, executors.

George S. Tanton, will; Harry G. Tanton, executor; bond $5000.

William Lake, will proved; Catharine Lake, executrix; bond $2000.

Adams Perry; John S. Perry, admr. with will annexed; bond $3000.

Joshua Brooks, account settled.

Lydia A. Nowell, administration; Thomas S. Nowell, admr.

Willie P. Tanton, guardianship; Andrew P. Wendell, guardian.

Isaiah Wilson, administration; Sarah E. Wilson, admx.; bond $25,000.

Child adopted, Jennie May Crosby; adopted by Edward Wolcott.

UNITED STATES DIST. COURT.

TUESDAY, March 18th; *Clark, J.*

A hearing was had upon the bill in equity, William C. Noyes, assignee in bankruptcy of Isaac H. Pollard, against Gilman Greenough, administrator of the estate of Joseph Noyes, concerning two shares of Haverhill national bank stock heretofore held as collateral security by the admr. for money loaned to Pollard by Noyes. The answer admits the possession of the certificates of stock, but claims that Pollard was largely indebted to Noyes for loans made to him, etc. The defendant's counsel objected to the testimony of the bankrupt as incompetent under the law allowing parties in interest to testify when the other party is administrator, but the court admitted the testimony. The court found in favor of the assignee. Stickney for complainant; Wiggin for defendant.

Hon. Ossian Ray, the newly-appointed attorney for the United States, was in attendance upon the court, his commission and oath of office having been duly recorded.

Venires were ordered to summon jurors for the May term.

THE NORTH POND.

The special committee of the city councils on the north millpond nuisance, consisting of Mayor Sise, Aldermen Norton, Goodrich and Perkins, and Councilmen Adams and Thurston, had a meeting on Tuesday evening, and adopted the following as a prospective plan: To fill in the pools south of the Eastern railroad track, dredge the channel of the pond from the bridge to Creek street, and make a cesspool at the foot of Brewster street. They will confer with the management of the Eastern and Concord & Portsmouth railroads in regard to the points in which the roads are especially interested, and report the result on Tuesday evening next.

THE VICINITY.

Mrs. Mary Gerrish, wife of Hiram Gerrish of Farmington, was found dead in bed on Wednesday morning of last week.

Daniel D. Colony accidentally fell from a load of hay at Farmington recently and dislocated his neck. He lived three days after the accident.

The widow of John Wild, of Biddeford, makes a claim of $10,000 against that city for causing the death of her husband by a defect in the highway.

Black, Rooney & Ward's Minstrel and Variety Troupe will give one of their entertainments at the town hall in Rye on Thursday evening, the 20th inst. The programme will include the latest songs, etc., of a good variety concert. It is asserted that the troupe is composed of some of the best delineators of negro eccentricities and character, and they are reputed to give an excellent evening's amusement.

ELIOT LETTER.

SOUTH ELIOT, ME., March 15th.

A concert was given at the Methodist Episcopal church of South Eliot, Thursday evening of last week, consisting of vocal and instrumental music, tableaux and reading. In addition, Mr. Oren Staples gave an original essay on "Well dressed women;" it was well written, in an easy, flowing style, contained some excellent hints, and was well received. The reading by Miss Nellie Remick and Mrs. S. L. Freeman, added much to the interest of the occasion. Mr. W. H. Freeman presided at the organ with remarkable skill. The singing was under the direction of Mr. J. W. Remick, who sang the tenor; Messrs. G. Ireland and A. Paul sang bass, and Misses Lizzie M. and Ella A. Dame sang soprano and alto. They are very fine singers, and would do credit to any choir. The concert was repeated on Friday evening with great satisfaction.

Thursday afternoon last Mr. Waite, the evangelist, entertained the people of this place with his unique "chalk talk." All were greatly interested. At six in the evening he preached an impressive sermon, which was listened to with marked attention. N. N.

New Publications

The Lady of the Aroostook, by W. D. Howells, author of "A foregone conclusion," "A chance acquaintance" and other works that are as deserving as they are popular, is published by Messrs. Houghton, Osgood & Co. of Boston, in the beautiful style in which that house issues all its books. The story is of a simple, pure young girl, fresh from a Massachusetts village, who crosses the ocean from Boston to Trieste in the good ship "Aroostook," she being the only woman on board, though there are three young men passengers. Out of this unromantic circumstance Mr. Howells has constructed a story of which it is hard to speak adequately without seeming to exaggerate—in fact, of which it is hard to speak adequately anyway. It is the best story Mr. Howells has yet given us—which statement sounds very like exaggeration, but isn't; and if a more pleasing one has been published during the past two years by anybody we have not seen it. For sale by W. G. Myers; price $2.

We have received the second number of the *United Service*, a quarterly of military and naval affairs, published by Lewis R. Hamersley & Co., Philadelphia. It is a very creditable representative of the interests of both branches of the service. There is a great variety of articles by writers thoroughly competent to treat of the topics to which the review is devoted. Among the prominent names of contributors we notice those of Commodore E. Simpson, Capt. Howgate, Commodore A. C. Rhind, Gen. John Gibbon, and Admiral David D. Porter. It is a model of typographic clearness and neatness, somewhat resembling the "Nineteenth Century" in style and general appearance. Price, seventy-five cents per single number; $2.50 per annum.

Harper's Magazine for April contains "Sketches in Tyrol," with fifteen illustrations; "Sculpture in America," sixteen illustrations; "Picturesque Edinburgh," twelve illustrations; "The ancestry of Brudder Bones," seventeen illustrations; "The Philadelphia Zoo," sixteen illustrations; with other illustrated articles, poems by Hayne, Herrick and others, sketches, essays, full editorial departments, etc. Now ready for delivery to subscribers, or for sale, at W. E. Myers' and Moses Brothers' bookstores.

—It is well named gait-money.

Political.

The democratic party have had the good sense to renominate Speaker Randall. Had they selected Blackburn, and the long catalogue of southern claims been presented under his management, they would have given all possible chance of the Presidency the go by, and have certainly terminated their career as the majority in Congress by a reaction in many of the States. The sound democrats claim that Mr. Randall is honest, and not in favor of paying every claim that the lobby may bring to Congress; and from the endorsement of the republican members of the 45th Congress given to Mr. Randall, we incline to think that in his elevation to the speakership over Blackburn the country is the gainer.

A gentleman in this city, writing to Gen. Blair of the studied efforts of a certain senatorial aspirant to make it appear that he (Blair) was out of sorts with the administration, has received the following reply: "He can raise no issue with me in the administration. I have always condemned and lamented the surrender of South Carolina and Louisiana. When the thing was done there was no help for it, and I counselled peace and union that the party might be preserved for the great future still before it. If I am senator I shall support the administration—probably always, for the President is considered to be in accord with his party—certainly always when I can conscientiously, and at no other time. * * * If anyone thinks that New Hampshire can send a man here who can accomplish more for her by eating dirt than another can by straightforward dealing, injustice is done to the administration. No man makes anything with President Hayes by pretending to be his special champion, especially if the motive is apparent."

DIED.

GARRETT. In this city, March 17th, Mrs. Louisa W. Garrett, widow of Henry L. Garrett, aged 59 years.

McDONALD. In this city, March 17th, Mrs. Mary A. McDonald, wife of Neil McDonald, aged 57 years, 6 months and 7 days.

LAMPREY. In Hampton, March 13th, Mrs. Mary Lamprey, widow of Jesse Lamprey, aged 68 years.

GODFREY. In Hampton, March 15th, Mrs. Ann Godfrey, widow of James Godfrey, aged 79 years and 8 months.

SPINNEY. In Exeter, March 14th, Chandler Spinney, aged 49 years and 7 months.

SULLIVAN. In Exeter, March 14th, Mary Sullivan, aged 80 years.

MARINE CHRONICLE.

PORT OF PORTSMOUTH.

SAILED, March 18.

Sch Ida E. Latham, Potter, for Philadelphia.

Bque Quickstep, Barnaby, from Shanghai arr at Hong Kong previous to March 15th.

Bque C O Whitmore, Shillaber, from New York Jan 14th for Calcutta, was spoken Feb 8th lat 6 N, lon 32 W.

Sch Wingaersheek, Donnell, from Boston arr at Newburyport 17th.

Sch Jesse Williamson, Jr, Swett, hence for Philadelphia, arr at Vineyard Haven 16th, and sld same day.

A Disease that Wrecks the System.

Every function is deranged, every nerve unstrung, every muscle and fiber weakened by fever and ague. It is, in fact, a disease which it unchecked, eventually wrecks the system. In all its types, in every phase, it is dangerous, destructive. Stupor, delirium, convulsions, often attend it, and cause swift dissolution. But when combatted with Hostetter's Stomach Bitters its foothold in the system is dislodged, and every vestige of it eradicated. That benign anti-febrile specific and preventive of the dreaded scourge is recognized not only within our own boundaries, but in tropic lands far beyond them, where intermittents and remittents are fearfully prevalent, to be a sure antidote to the malarial poison and a reliable means of overcoming disorders of the stomach, liver and bowels, of which a vitiated torrid atmosphere and brackish miasma-tainted water are extremely provocative. All emigrants and travelers should be supplied with it.

A Leading Physician says: "it can be relied upon" in speaking of Dr. A. J. Flagg's Cough and Lung Syrup.

NEW ORLEANS, February 20th, 1879.

The undersigned certifies that he held for collection for account of R. H. C. Mitchell, Mitchellsburgh, Ky., through I. W. Proctor, cashier Central National Bank, Danville, Ky., whole ticket No. 47,018, single number, "Class B," in the Louisiana State Lottery, which drew the First Capital Prize of Thirty Thousand dollars, on Tuesday, February 11th, 1879; said ticket having cost the sum of Two Dollars at the office of the Company at New Orleans, being sent through correspondence addressed to M. A. Dauphin, P. O. Box 692, New Orleans, La., and that the amount was promptly paid by a check on the Louisiana National Bank, on presentation of the ticket at the office of the Company. E. B. SHORTE,
Exchange and Discount Clerk,
Louisiana National Bank of New Orleans, La.

Asthma is easily cured by using Dr. A. J. Flagg's Cough and Lung Syrup. Sold by druggists.

New York Shopping.

Having formed a connection with the Lamar Purchasing Agency, I will give personal supervision to the answering of LETTERS OF INQUIRY and forwarding of Samples. Purchases made with taste and discretion. LUCY CARTER.

LAMAR PURCHASING AGENCY. Established. Reliable. Send for Circular. Address MRS. ELLEN LAMAR, 877 Broadway [first floor], New York City.

It's high time you did stop that spitting of blood. It comes from your lungs and can be cured by using Dr. A. J. Flagg's Cough and Lung Syrup.

Free of charge—*Sample* bottle of *Adamson's Cough Balsam* at all drug stores. Owing to its perfect harmony in combination it is the very best mixture for the speedy cure and relief of croup, colds, throat or lung diseases. Large bottles 35 cents.

Permanent Relief is a great boon to any one who has been afflicted with a hacking cough. You can get it sure by using Dr. A. J. Flagg's Cough and Lung Syrup.

Merchants and visitors who have desired, so long, to live at a Hotel above the business centre, and to take a portion of their meals down town, while in New York, can do so, as the Grand Central Hotel, on Broadway, is now kept on both the American plan at $2.50 or $3.00, and the European plan $1.00 and upwards per day. An elegant Restaurant, at moderate prices, is conducted by the Hotel.

—At New London, Conn., a prominent grocer, whose name begins with P., while making out a check at his desk, was interrupted by a customer and beguiled into a chat on the subject of potatoes. When he was again at leisure he turned to his check-book and in a fine Roman hand wrote the signature, "John Potatoes." The check passed from hand to hand and went through several banks before the irregularity was discovered.

STEAMER JAMES SAMPSON.

KITTERY & PORTSMOUTH.

TIME TABLE.

From Navy Yard bridge.		From Navy Yard Landing.
Leave Kittery at 6:55 A.M		*Leave Portsm'th at* 7:20 A.M
" " 8:00	"	" 8:30
" " 9:45	"	" 11:05
" " 11:23	"	" 12:15 P.M.
" " 2:00 P.M.	"	" 3:00
" " 3:30	"	" 4:00
" " 4:20	"	" 5:30

Evening Trips, Tuesday and Thursday, leaving Kittery at 6:30; leaving Portsmouth at 9:00.

Saturday Evenings, leave Kittery at 6:30, 7:15 and 8:10; leave Portsmouth at 6:50, 8:00 and 9:30.

Special arrangements can be made for other evenings.

Fare Five Cents Each Way.

Freight taken at reasonable rates. Orders executed with despatch.

A. STEVENSON, Proprietor.

DON'T GO TO BOSTON

— TO PURCHASE —

CARPETS or DRY GOODS

When you can purchase as cheap at Home.

AYERS & LOCKE

—INTEND TO OFFER—

Extra Inducements

—TO PURCHASERS OF—

CARPETS! CARPETS!!

THEY HAVE PURCHASED THEIR

New Stock of Carpets,

Making the largest Stock of CARPETS this side of Boston.

FULL LINE

Tapestry Brussels Carpets,

As good patterns as the higher priced goods, Only 75 cents; last year's price $1.

FINE LINE

Tapestry Brussels,

87½ cents; last year's price $1.25.

FINE LINE

Roxbury Tapestries, $1.00.

Among them many private patterns which can not be obtained elsewhere.

FINE LINE

INGRAIN CARPETS, 50cts.

25 pieces Lowell Supers, very cheap.
40 pieces Lowell Extra Supers, very cheap.
Fine Line Lowell Three-Ply Carpet, only $1.00.

FULL LINE

FIVE-FRAME BODY BRUSSELS

Oil Cloths, 25 Cents and Upwards.

Tapestry Stair Carpets,
Palatine Stair Carpets,
Hemp Carpets,
Straw Mattings,
Mats, Druggets,
Hassocks, &c., &c.

In fact everything that should be found in a First-Class Carpet Stock. Also

WINDOW SHADES, FIXTURES, TASSELS. &c.

THE BEST STOCK OF GENERAL

DRY GOODS!

Within 50 miles of Boston.

Special Prices in Domestics.

Linen Damasks in Barnsley and Loom.

Sixty White Toilet Quilts,

at $1.00, worth $1.50.

The Best Double Busk Corset the Market affords,

For 50 Cents per Pair!

Finest Stock of Hamburgs,
Torchon Laces,
Black French Laces,
Worsted, Fringes, Kid Gloves,
Buttons, Ruchings,
&c., &c., at lowest prices.

Ladies' Silk-Clocked Balbriggan Hose, 25c.

In fact, everything in Small Wares

AYERS & LOCKE,

Market Street.

WINES!! WINES!!

25 CASES CLARET,
5 PIPES DUFF GORDON SHERRY
AND OPORTO PORT WINE;

—FOR SALE BY—

H. F. GERRISH.

DEMOREST'S Port-Folio,
DEMOREST'S What to Wear.
15 cents Each.

JUST RECEIVED,

—AND FOR SALE AT—

W. G. Myers' Bookstore.

COPARTNERSHIP NOTICE.

MR. JOHN F. LEAVITT, for the past twelve years with Messrs. C. ROBINSON & SON, is admitted a member of our firm from this date.

J. BROOKS & CO.

On account of the above change it is desirable that all unsettled accounts with us be adjusted at once.

J. BROOKS & CO.

Portsmouth, Feb. 1st, 1879.

TRY W. G. MYERS' 25ct. PAPETERIE.

JUST RECEIVED!

A Fresh Lot of the Celebrated

SWAMPSCOTT AND ORLEANS

BLACK, RUBBER-COATED

OIL CLOTHING!

Also, Two Dozen of the Nobbiest, Softest and Best Fitting

GLAZED HATS

Ever made in New England!

Prices Reduced from Last Spring's Quotation!

C. E. MYERS & CO.

C. E. MYERS. C. E. SIMPSON.

NO. 3 BOW STREET.

PORTSMOUTH

INSURANCE AGENCY.

Established in 1851.

JOHN SISE, - 5 MARKET SQ.

Is authorized Agent and Attorney for the following responsible Companies:

ÆTNA INSURANCE COMPANY,
HARTFORD, CONN.....Assets $7,000,000

HARTFORD FIRE INSURANCE CO.,
HARTFORD, CONN.....Assets $3,200,000.

HOME INSURANCE COMPANY,
NEW YORK.....Assets, $5,000,000.

FRANKLIN FIRE INSURANCE CO.,
PHILADELPHIA..... Assets $3,300,000.

ROYAL INSURANCE COMPANY,
LIVERPOOL, ENG.... ...Assets $18,000,000 (gold.)

PENNSYLVANIA FIRE INS. CO.
PHILADELPHIA.....Assets $1,500,000.

Business men and owners of Property desiring every security by Insurance against loss and damages by fire, will find it for their interest to place their risks in the above companies, some of which have been represented in this vicinity for nearly fifty years.

All losses will be promptly adjusted and paid by the undersigned.

JOHN SISE,

INSURANCE AGENT.

OFFICE NO. 5 MARKET SQUARE, Portsmouth

THE NEW ENGLAND MUTUAL LIFE Insurance Company

OF BOSTON.

The Oldest Massachusetts Company.

19,000 MEMBERS. $57,000,000 INSURANCE.

The features of the Company are

1.—*Its entire mutuality.*
2.—*The character of its investments.*
3.—*The liberality of its treatment of retiring members.*
4.—*Its selection of risks as developed by its past favorable mortality.*
5.—*The application of the Mass. Non-Forfeiture law to its policies, whereby every member is entitled to insurance according to its provisions.*

Information as to rates can be obtained on application at the office of the Company, or of any of its agents in the principal cities and towns of the Commonwealth.

35th Annual Report now ready for Distribution.

BENJ. F. STEVENS, President.
eodtsept18 JOS. M. GIBBENS, Secretary.

For Sale.

A PLEASURE ROW BOAT, copper-fastened, nearly new, with four oars and patent rowlocks; built by Staples of Eliot.

Apply to RIDER & COTTON,
69 Market Street, Portsmouth.

PROPOSALS

For furnishing Material and doing work at South Mill Pond.

SEALED PROPOSALS will be received at the Office of the City Clerk until Thursday, March 20th, 1879, at 8 o'clock P.M., for furnishing material and doing work required in rebuilding the Bridge, Wall and Tide Gates at the

South Mill Pond.

The Contractor will be required to employ citizens of Portsmouth to perform the labor. Plans and specifications can be seen at the office of the City Clerk.

The right to reject any or all bids is reserved.

Per order of the
COMMITTEE ON STREETS.

Job Lot

COMMERCIAL NOTE,

$1 per Ream,

—AT—

WILLIS G. MYERS.

200 HORSES!

FARMERS, TRADESMEN AND PHYSICIANS

Will find at our Stables the Largest Stock of Horses in New England.

Gentlemen's Driving Horses a Specialty!

DRAPER & HALL,
91 West Dedham Street, Boston.

tsept15

PRATT'S ASTRAL OIL!

Safest and Best!

AT SWEETSER'S.

$1000! $1000!

I CAN show *a man of speculative tendencies* who has $1000 or upward, an opportunity of investing where it can be doubled in a few months. Ample security against loss furnished. Terms an equal division of profits. Investor to control purchase and sale jointly with advertiser. A man of nerve, decision and good judgment, who will not "weep" if his money is tied up in this transaction until 1880, can realize handsomely. None other need apply. Address for ten days only

dtmch19 GEORGE W. MARSTON,
G28 St. Cloud Hotel, New York City.

NEW AND EXTENSIVE STOCK

—OF—

FALL and WINTER GOODS

—AT—

WM. P. WALKER'S,

No. 8 Market Square.

HAVING RECEIVED A FULL ASSORTMENT OF

FOREIGN AND DOMESTIC

CLOTHS, CASSIMERES, &C., &C.,

I am prepared to make them up into GARMENTS of the latest style, or according to the fancy of the purchaser, and

Perfect Satisfaction Guaranteed!

MY STOCK OF GOODS SUITABLE FOR

SUITINGS

IS UNEQUALLED.

☞ Particular attention paid to the making of

ARMY and NAVY REGULATION UNIFORMS.

A FULL ASSORTMENT OF

Gentlemen's Furnishing Goods!

Constantly on hand, consisting of

Bosoms, Gloves,
Suspenders, Collars,
Linen Goods, Drawers,
Handkerchiefs, Shirts

Of Every Description!

☞ Whole Families Made Happy

BY USING THE

"NEW EMPRESS"

Portable RANGE

IT HAS NO EQUAL!

Sold only by

JOHN P. SWEETSER,

46 Market Street, Portsmouth.

PAINT!! PAINT!

— HAVE YOUR —

S GNS AND CARRIAGES

PAINTED

At DANIEL J. SPINNEY'S

NEW PAINT SHOP,

☞ NO. 13 BOW STREET, ☜

Cheaper than at any other place in the city.

☞ Second-hand **Furniture Repainted,** and made to look as good as new.

SPECIAL OFFER!!

IN ORDER TO

REDUCE OUR STOCK,

And to realize on the same, we offer our goods at a

Great Reduction from Former Prices

IN EXCHANGE FOR CASH!

☞ Open Evenings.

PFEIFFER & CO.,

73 Congress Street.....Portsmouth

HATHAWAY SHIRTS.

A FEW MORE OF THOSE

CELEBRATED HATHAWAY SHIRTS

Cut Low in the Neck, at

William P. Walker's,

1y3 No. 8 Market Square.

Choice St. Louis Flour!

30 POUNDS FOR $1.00.

HORSFORD'S BREAD PREPARATION, 18 cents.

All other GROCERIES very cheap at

PLAISTED'S ECONOMICAL GROCERY

135 MARKET STREET

—The most useful pedestrian is the man who walks the floor nights with the baby.

—The sweet singer of Michigan is said to be going to attempt the feat of writing 2700 spring poems in 2700 quarters hours.

—"What is a pedestrian?" asked the child. "The pedestrian," explained the father, "is a tramp set to walking in a circle."

—A fellow who is given to sporting now wants to know when the "Anglo-Saxon race," so much talked about is to come off.

—The *Pilot* thinks that the spectacle of women walking themselves to death is somewhat less refining than the Mexican bull-fight.

—An enterprising pilot of Newport, R. I., who learned that "H. M. S. Pinafore" was to arrive in that city, stood off and on outside of Brenton's reef all day to find her. He don't think much of Her Majesty's vessels that cruise on shore.

—We never realize how awkward, how needlessly stupid, how excessively and deplorably faulty nature is, so strongly as when we reflect on the painful fact that she has never yet been able to create a man that will fit a custom-made shirt.

—A Waterbury Baptist clergyman was chased by a goat last Friday and was compelled to seek refuge by shinning up a telegraph pole, remaining in that precarious and unclerical position until some passers-by drove away the infuriated animal.

—A young, attractive and fashionable lady of good connection in Lowell, and formerly a school-teacher there, is reputed to have fled the city to escape arrest for forging her mother's name on notes with which to procure fine apparel, etc.

—There was a marriage on the New Haven stage one evening last week. At the close of the regular performance it was announced that "Mr. James Jones of Jones and Creston, the rifle shots, would be united in marriage to Miss Josephine Blanchard, a member of the company." After the orchestra played the wedding march the curtain was rung up, disclosing the happy pair surrounded by the entire company. A justice of the peace stepped forward and performed the service of the Episcopal church. During the whole ceremony the whole audience preserved perfect silence. When the curtain was lowered a storm of applause followed. In response the couple came before the curtain—the first encore of their wedded life.

STATED MEETINGS.

CITY GOVERNMENT.

In City Building, Market Square.

BOARD OF MAYOR AND ALDERMEN—Thursday evenings.

COMMON COUNCIL—Thursday evenings.

BOARD OF OVERSEERS OF POOR—Tuesday evenings.

BOARD OF INSTRUCTION—First Wednesday in each Month.

BOARD OF ENGINEERS—Tuesday next following the first Monday in each Month.

MASONIC.

In Masonic Hall, Congress Block.

ST. JOHN'S LODGE, No. 1—First Wednesday of each Month.

ST. ANDREW'S LODGE, No. 56—Second Monday of each Month.

WASHINGTON CHAPTER, No. 3, R. A. M.,—Fourth Tuesday of each Month.

DAVENPORT COUNCIL, No. 5, R. AND S. M.,—Third Thursday of March, June, September and December.

DEWITT CLINTON COMMANDERY, KNIGHTS TEMPLAR—Third Monday of each Month.

INEFFABLE GRAND LODGE OF PERFECTION—Third Wednesday of January, April, July and October, (annual meeting 3d of Hebrew month Adar.)

ROCKINGHAM MASONIC RELIEF ASSOCIATION—Annual Meeting first Friday in January.

I. O. O. F.

At Odd Fellows' Hall, Daniel Street.

LODGES.

PISCATAQUA, No. 6, meets Monday evenings at 7½ o'clock.
Wm. E. Hadley, N. G.; Wm. W. Cotton, R. S.

UNION REBECCA DEGREE, Lodge No. 3, First and Third Tuesday in each Month, at 7½ o'clock.
Ann L. White, N. G.; A. S. Holbrook, R.S.

OSGOOD, No. 45, Thursday evenings at 7½ o'clock, at Pythian Hall. Wm. A. Hazel, N. G.; Edward T. Morrison, R. S.; C. Dwight Hanscom, P. S.

NEW HAMPSHIRE, No. 17, Wednesday evenings at 7½ o'clock, at Pythian Hall.
Charles Locke, N. G.; Thornton Betton, R. S.; Moses H. Tilton, P. S.

ENCAMPMENTS.

STRAWBERRY BANK, No. 5, Second and Fourth Fridays of each Month.
William H. Lovell, C. P.; James A. Rugg, S.

MOUNT SINAI, No. 19, First and Third Fridays in each Month.
Job Woodman, C. P.; James L. Parker, S.

MUTUAL RELIEF ASSOCIATION

OF ROCKINGHAM COUNTY, Second Tuesday of January and December.
Edmund M. Brown, Pres.; W. W. Cotton, Sec.

PORTSMOUTH ODD FELLOWS MUTUAL RELIEF ASSOCIATION—Annual Meeting fourth Tuesday evening of January.
William W. Cotton, Pres.; R. G. Archibald, Sec.

TEMPERANCE MUTUAL RELIEF ASSOCIATION, at Mercantile Hall, First and Third Wednesday evenings of each month.
S. W. Clarke, Pres.; Otis F. Philbrick, Sec.

OTHER ORGANIZATIONS.

At Grange Hall, No. 5 Congress Street.

WOMAN'S TEMPERANCE LEAGUE—Each Thursday afternoon from three to four o'clock.

PHILHARMONIC SOCIETY—Tuesday evenings 7:30 o'clock.

OLD OAKEN BUCKET DIVISION, No. 2, S. OF T.—Each Monday evening at Hall corner of Ladd and Market Streets.

FIRE COMPANIES—At their respective Engine Houses on the First Monday of each Month

ALPHA COUNCIL, NO. 83, ROYAL ARCANUM—First and Third Tuesday evenings of each month, at Hall No. 244 Market Street.
O. M. Knight, Regent; Jos. S. Pfeiffer, Sec.

PORTSMOUTH WORKINGMEN'S INSTITUTE AND READING ROOMS, corner of Cornwall and McDonough streets. Organized August 23, 1877. Open week days from 10 A. M. to 10 P. M.; Sundays 2 A. M. to 9 P. M. Regular business meetings third Thursday evening of each month.
C. A. Holbrook, Pres.; James Palmer, S. & T.

PORTSMOUTH MECHANICS ASSOCIATION—Open to membership of all reputable Mechanics and Manufacturers. Rooms in Mechanics' Block, corner Congress and Fleet streets. Reading Room free to members and strangers visiting the city. Quarterly Meetings the first Tuesday evenings in November, February, May and August. Election of officers at November meeting.

STORER ENCAMPMENT, FORT NO. ONE, G. A. R., Fourth Wednesday of each Month in Franklin Upper Hall; James E. Morrison, Comdr.

SONS OF HOPE—Every Saturday afternoon at three o'clock, at Faith Home. S. W. Cole, Musical Director.

Business Cards.

A. PEARSON,
Is at his Room, No. 5 Congress Street,
To Give Instruction in Music,
From 10 o'clock to 12,
TUESDAYS, THURSDAYS, and SATURDAYS.

JAMES M. CARR, Agent,
DEALER IN
BOOTS & SHOES.
No. 34 Market Street,
Formerly HILL & CARR,
Where a Large Stock of Good Boots and Shoes, Leather and Findings may be found *at the Lowest Prices.*
☞ All kinds of Boots or Shoes made to measure, and Repairing done as usual.

J. E. HAM & CO.,
Merchant Tailors
GENTS' FURNISHING GOODS,
Waite & Dodge's Celebrated Shirts, Underwear, Gloves, etc.
☞ CLOTHS and CASSIMERES for sale by the Yard.
27 MARKET STREET, - - - PORTSMOUTH, N. H.

MORSE & ILSLEY,
AUCTIONEERS,
Money, Real Estate and Mortgage Brokers,
INSURANCE and HOUSE AGENTS,
No. 13 Pleasant Street, Exchange Buildings.

STEPHEN D. SCRIGGINS,
HAS REMOVED HIS
PAINT SHOP
FROM No. 15 FLEET ST., to No. 9 VAUGHAN STREET, opposite the Commercial House, and having larger and better accommodation for
CARRIAGE WORK,
Would solicit a continuance of public patronage.

DENNIS SHEA,
MANUFACTURER OF
CEMENT STONE PIPE
— AT —
26 WATER STREET, - - - - PORTSMOUTH.
The best Pipe made for Sewers, Culverts, Cellar and Sink Drains, Water Closets, etc. etc. Gives perfect satisfaction wherever used. is proof against frost, acids, and all substances which pass through the Pipe.
For sale at wholesale or retail, or laid in the best manner.
Orders for Pipe and laying left at the factory will receive prompt attention.

DEAR MADAM: *Did you visit my Opening of Autumn and Winter Styles of American and Parisian Millinery Goods, Hats and Bonnetes? If so, Thanks, for you appreciate my efforts to please, but if you were kept away and could not come, I am yet awaiting the kindness of your call and will be pleased to show you the latest modes and newest fancies in all the varied styles and kinds of*
SATINS, VELVETS, PLUSHES,
RIBBONS, FEATHERS, FLOWERS,
VEILINGS, *etc., etc.*
am giving special attention to the wants of
"OUR BABY,"
AND HAVE
Cunning Little Caps!
Charming Little Sacques!
Curious Little Shoes
With much more worsted work and other necessary articles for the midget of the household. Do come and see them! It will not cost you one cent, and I shall be very glad to welcome you.
THREE THINGS I PROMISE:
Correct Taste,
Best Grades of Goods.
Satisfactory Charges
MISS MYRA F. BICKFORD,
Parlors No. 69 Congress Street,
PORTSMOUTH, N. H.

NEW LOAN!
CITY OF BOSTON
4 Per Cent. Bonds,
Coupon or Registered. 20 years to run.
Valuation of City of Boston.....$686,000,000
Debt.....$42,457,022
Less Sinking Fund.....16,297,246
Total Debt.....$26,159,776
Making percentage of Debt to Valuation only Four Per Cent.
These Bonds are undoubtedly the most perfect security ever issued, as all property, PUBLIC and PRIVATE, is holden for the indebtedness of the City, whose public property alone is estimated at $37,651,427, or more than the total debt of the city.
For sale in their various denominations by
CHAS. A. SWEET & CO.,
No. 40 State Street, Boston.
GEO. WM. BALLOU & CO.,
No. 72 Devonshire St., Boston.
eod1mch13

INSTRUCTION!
MISS WALDRON, No. 99 Congress Street, will give instruction in *Instrumental Music, French and German.* Terms reasonable. 3taw3w

ISLES OF SHOALS
DUN FISH!
15 Quintals for sale by
Chas. E. Laighton & Son.

THE NEW HAMPSHIRE
GAZETTE
Established 1756.
The Gazette is published every Thursday, and sent to Subscribers at the low price of
$1.50 per year, paid in advance, or
$2 at the end of the year.
It contains full accounts of all of importance that transpires in Portsmouth and its vicinity, and a condensed summary of NEWS, foreign and domestic; editorials upon current topics; New Hampshire items; carefully prepared marine news, containing reports of vessels owned at this port, or officered by men from Portsmouth or its neighborhood; and is just the paper for residents desiring to be posted on all that takes place at home, while to those living in the vicinity of Portsmouth, or to former residents who retain their interest in the "old home by the sea," it is the best means of keeping informed of what transpires in this city.
— THE —
NEW HAMPSHIRE GAZETTE
Contains more original matter
Than any other paper of its size in the State, the editors working more with their pens than with their scissors.

TO ADVERTISERS
THE N. H. GAZETTE
Presents an excellent opportunity for a WEEKLY INVITATION TO CUSTOMERS, at a reasonable rate, and all those who desire to reach patrons in Rockingham and York counties will find it an economical medium. THE GAZETTE is in many instances the only paper taken by families, and it is read to a large extent in localities whence is derived much of the trade of Portsmouth, a fact which our merchants should not fail to bear in mind.

Subscriptions Received
AT THE OFFICE, 7 PLEASANT ST.,
Exchange Buildings, nearly opp. Post Office;
Or by remittance to
CHRONICLE AND GAZETTE PUB. CO.
☞ Specimen numbers sent on application.

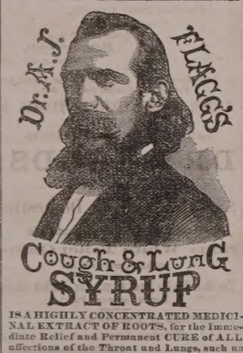

IS A HIGHLY CONCENTRATED MEDICINAL EXTRACT OF ROOTS, for the immediate Relief and Permanent CURE of ALL affections of the Throat and Lungs, such as Coughs, Colds, Asthma, Spitting of Blood, Whooping Cough, Bronchitis, Influenza, Loss of Voice, Night Sweats, Hectic Fever and all symptoms of
CONSUMPTION.
It is not claimed that it will cure all the diseases that flesh is heir to, but it is prepared expressly for the permanent cure of all affections of the throat and lungs. It will not dry up the Cough and leave the cause behind to attack you again, but it will loosen and cleanse the lungs of all impurities, and will allay the irritation of the throat and lungs caused by your cough or inflammation. It is pleasant to take and costs but 50 cents. Prepared only by
N. E. REED & CO. Newport, N. H.
FOR SALE BY ALL DRUGGISTS.

Ladies Elegant Imitation ROSE CORAL SET, Breastpin & Eardrops, sent post-paid to any reader of this paper for 25 cents. Three sets for 50 cents. Imitation Sleeve Buttons to match 25 cts. per set, or three sets for 50 cents. Elegant Necklace with Charm $1.00 each. Currency or P. O. Office Stamps. Extraordinary Inducements to Agents. BRIDE & CO., Clinton Place, New York.

THERMOMETERS
ARE SELLING
CHEAP
— AT —
SWEETSER'S.

Fresh Succotash Corn!!
BEANS, ASPARAGUS, CELERY.
— FOR SALE BY —
H. F. GERRISH.

CHARLES W. GARDNER'S
Book and Job
PRINTING OFFICE!
UP ONE EASY FLIGHT.
Chronicle Building, Portsmouth N.H.
Over D. H. Montgomery's Store.
The recent improvements in the above building has enlarged the Job Office to double its former size, making it one of the lightest and most convenient offices the city for
ALL KINDS
— OF —
General Job Work!
The Subscriber respectfully solicits orders fo all kinds of Printing, from a
TWO-SHEET POSTER,
With a 14-inch wood letter, to a Visiting Card.
DATE SLIPS A SPECIALTY.
By-Laws for Lodges,
Town Accounts, Programmes,
Handbills, Tickets,
Fancy Cards,
Business Cards,
Ball Cards,
And everything else in the line of Printing.
CHARLES W. GARDNER.

INCORPORATED JANUARY, 1878. WORLD'S DISPENSARY MEDICAL ASSOCIATION. BUFFALO AND LONDON. CAPITAL STOCK, $1,000,000.
(*Successors to R. V. PIERCE, M. D.*)
DR. R. V. PIERCE, having accepted a world-wide reputation in the treatment of Chronic Diseases, resulting in a professional business far exceeding his individual ability to conduct, some years ago induced several medical gentlemen to associate themselves with him, as the Faculty of the World's Dispensary, the Consulting Department of which has since been merged with the INVALIDS' HOTEL. The organization has been completed and incorporated under the name and style of **World's Dispensary Medical Association,** with the following officers:
HON. R. V. PIERCE, *Pres.* F. D. PIERCE, *V. Pres.*
JNO. E. PIERCE, *Sec.* LESTER B. SHEPH, *Treas.*
NINE PHYSICIANS AND SURGEONS of eminence and skill have been chosen as the Faculty.
CHRONIC DISEASES of all forms coming within the province of our several specialties.
LUNG DISEASES.—This division of practice is very ably managed by a gentleman of mature judgment and skill. Bronchial, Throat, and Lung Diseases treated with the most successful results.
DISEASES OF WOMEN.—Especially are our facilities of a superior order for the cure of all those chronic diseases peculiar to females.
NERVOUS DISEASES.—Paralysis, Nervous Debility, Epilepsy (Fits), Chorea (St. Vitus's Dance), Neuralgia, and other nervous affections receive the attention of an expert in this specialty.
NOT NECESSARY TO SEE PATIENTS.—By our original system of diagnosis, we can treat many chronic diseases as successfully without the aid of a personal consultation. For particulars see "People's Common Sense Medical Adviser" (1,000 pages, sent post-paid for $1.50 or* Invalids' and Tourists' Guide Book," (100 pages, 10 cents post-paid).
SURGICAL CASES.—Among the operations which we are called upon most frequently to perform, are those for Nasal Polypus, Harelip, Tumors, Fistula in Ano, Piles, Hernia (Rupture), Hydrocele (Dropsy of the Scrotum), Varicocele, Ovarian and Uterine Tumors, Calculi (Stone in the Bladder), Stricture, etc., etc. We also treat successfully, by a new method without surgical operation, Cataracts, Club-foot, Spinal Curvature, and other deformities. (See pamphlet entitled, "Motion as a Curative Agent," sent on receipt of 10 cents.)
Address, World's Dispensary Medical Association, BUFFALO, N. Y.

WOMAN
By an immense practice at the World's Dispensary and Invalids' Hotel, having treated many thousand cases of those diseases peculiar to woman, I have been enabled to perfect a most potent and positive remedy for these diseases.
To designate this natural specific, I have named it
Dr. Pierce's Favorite Prescription
The term, however, is but a feeble expression of my high appreciation of its value, based upon personal observation. I have, while witnessing its positive results in the special disease incident to the organism of woman, singled it out as **the climax or crowning gem of my medical career.** On its merits, as a positive, safe, and efficient remedy for this class of diseases, and one that will, at all times and under all circumstances, act kindly, I am willing to stake my reputation as a physician; and so confident am I that it will not disappoint the most sanguine expectations of a single invalid lady who uses it for any of the ailments for which I recommend it, that I offer and sell it under A **POSITIVE GUARANTEE.** (For conditions, see pamphlet wrapping bottle.)
The following are among the diseases in which my **Favorite Prescription** has worked cures, as by magic, and with a certainty never before attained by any medicine: Leucorrhœa, Excessive Flowing, Painful Monthly Periods, Suppressions when from unnatural causes, Irregularities, Weak Back, Prolapsus, or Falling of the Uterus, Anteversion and Retroversion, Bearing-down Sensations, Internal Heat, Nervous Depression, Debility, Despondency, Threatened Miscarriage, Chronic Congestion, Inflammation and Ulceration of the Uterus, Impotency, Barrenness, or Sterility, and Female Weakness. I do not extol this medicine as a "cure-all," but it admirably fulfils a single class of purposes, being a most perfect specific in all chronic diseases of the sexual system of woman. It will not disappoint, nor will it do harm, in any state or condition.
Those who desire further information on these subjects can obtain it in THE PEOPLE'S COMMON SENSE MEDICAL ADVISER, a book of over 900 pages, sent, post-paid, on receipt of $1.50. It treats minutely of those diseases peculiar to Females, and gives much valuable advice in regard to the management of those affections.
Favorite Prescription sold by Druggists.
R. V. PIERCE, M. D., Prop'r, World's Dispensary and Invalids' Hotel, Buffalo, N. Y.

HARDWARE, PAINTS, OILS, &C.
SALEM WARRANTED PURE WHITE LEAD.
BOSTON " " "
FOREST RIVER PURE WHITE LEAD.
ENGLISH " " "
On hand and for sale at Manufacturers' Prices.
Also, a large and well-selected Stock of
Hardware,
Paints, Oils,
Glass, &c., &c.,
ETC., ETC., ETC.,
At Lowest Rates.
JOHN H. BAILEY,
RICE BLOCK,
16 Market and 1 Ladd Street

American and Foreign PATENTS.
[ESTABLISHED 1865.]
GILMORE & CO., Successors to CHIPMAN, HOSMER & CO., Solicitors, Patents procured in all countries. *No fees in advance.* No charge unless the patent is granted. No fees for making preliminary examinations. No additional fees for obtaining and conducting a re-hearing. Special attention given to Interference Cases before the Patent Office. Extensions before Congress. Infringement Suits in different States, and all litigation appertaining to Inventions or Patents. Send stamp to GILMORE & Co. for Pamphlet of sixty pages.
Old Bounty Land Warrants.
The last Report of the Commissioner of the General Land Office shows 2,897,500 acres of Bounty Land Warrants outstanding. These were issued under act of 1855 and prior acts. GILMORE & CO. pay cash for them. Send full description in letter. Where Assignments are imperfect we give instructions to perfect them.
Arrears of Pay and Bounty.
Officers, Soldiers and Sailors of the late war, or their heirs, are in many cases entitled to money from the Government of which they have no knowledge. Write full history of service, and state amount of pay and bounty received. Enclose stamp to GILMORE & Co., and a full reply after examination, will be given you free.
Pensions.
All Officers, Soldiers and Sailors wounded, ruptured or injured in the late war, however slightly, can obtain a pension by addressing GILMORE & COMPANY.
Cases prosecuted by GILMORE & Co. before the Supreme Court of the United States, the Court of Claims and the Southern Claims Commission.
Each department of our business is conducted in a separate bureau, under the charge of the same experienced parties employed by the old firm. Prompt attention to all business entrusted to GILMORE & Co. is thus secured. We desire to win success by deserving it. Address
GILMORE & CO.,
WASHINGTON, D. C.

FIRST NATIONAL BANK
GOVERNMENT DEPOSITORY,
Continues to supply either Coupon or Registered
FOUR PER CENT. BONDS.
At subscription rates, furnished direct from the Treasury Department.
U. S. 5-20 Called Bonds,
Cashed, or exchanged for new 4's on favorable terms.
dm&g E. F. KIMBALL Cashier.

New Advertisements

60 VALUABLE RECEIPTS by mail for $1. Send stamp for list. *Everybody wants them.* AGENTS WANTED. J. V. S. Adriance, Buffalo, N.Y.

LAME BACK!
BENSON'S CAPCINE POROUS PLASTER is for lameness or weakness of the back, rheumatism and all local aches and pains, the best remedy known. It was invented to overcome the slow action of the ordinary Porous Plasters. It relieves pain at once, and cures where other plasters will not even relieve. Sold everywhere by Druggists. Price 25 Cents.

KANSAS FARMS AND FREE HOMES.
HOW TO GET THEM in the best part of the state, 6,000,000 acres for sale. 164 Page map free. "Kansas Pacific Homestead," address Land Commissioner, Salina, Kansas.
tapr10

TEACHERS WANTED $50 to $100 or $200 PER MONTH, during the Spring and Summer. For full particulars address J. C. McCurdy & Co., Philada, Pa.

DIPHTHERIA!!
JOHNSON'S ANODYNE LINIMENT will positively prevent this terrible disease, and will positively cure one case in ten. Information that will save many lives sent free by mail. Don't delay a moment. Prevention is better than cure.
Sold Everywhere!
I. S. JOHNSON & CO., BANGOR, MAINE.

PIANOS
for Cash or on *easy monthly installments.* Parties who intend purchasing Pianos will find it for their interest to call at our rooms, or correspond with us, before buying elsewhere.
Hallett & Cumston,
No. 459 WASHINGTON ST., BOSTON.

Cuticura
The Great Skin Cure is warranted to cure Salt-Rheum, Scald Head, Dandruff, Pimples and Comedones. Sold everywhere. Sent on receipt of price. Small boxes 50c., large $1. Prepared by Weeks & Potter, Boston. Send to Box 3.06 for circular and testimonials. tmch20

1879.
THE FOUR REVIEW
AND
BLACKWOOD.
AUTHORIZED REPRINTS
OF
THE EDINBURGH REVIEW (*Whig*),
THE WESTMINSTER REVIEW (*Liberal.*)
THE LONDON QUARTERLY REVIEW
(*Conservative*),
THE BRITISH QUARTERLY REVIEW
(*Evangelical*),
AND
BLACKWOOD'S EDINBURGH MAGAZINE
☞ These Reprints are not selections; they give the originals in full, and at about one-third the price of the English Editions.
No publications can compare with the leading British Periodicals above-named, reprinted by the Leonard Scott Publishing Company. In respect to fidelity of research, accuracy of statement, and purity of style, they are without any equal. They keep pace with modern thought, discovery, experiment, and achievement, whether in religion, science, literature, or art. The ablest writers fill their pages with most interesting reviews of history, and with an intelligent narration of the great events of the day.
TERMS FOR 1879, INCLUDING POSTAGE.
Payable Strictly in Advance.

For any one Review	$4 00	per annum.
For any two Reviews	7 00	" "
For any three Reviews	10 00	" "
For all four Reviews	12 00	" "
For Blackwood's Magazine	4 00	" "
For Blackwood and one Review	7 00	" "
" " " two Reviews	10 00	" "
" " " three "	13 00	" "
" " " four "	15 00	" "

POSTAGE.
This item of expense, now borne by the publishers, is equivalent to a reduction of 20 per cent on the cost to subscribers in former years.
CLUBS.
A discount of twenty per cent will be allowed to clubs of four or more persons. Thus: four copies of Blackwood or of one Review will be sent, to *one address,* for $3 60, four copies of the four Reviews and Blackwood for $46, and so on.
PREMIUMS.
New subscribers (applying early) for the year 1879 may have, without charge, the numbers for the last quarter of 1878 of such periodicals as they may subscribe for.
Or, instead, new subscribers to any two, three, or four of the above periodicals, may have one of the "Four Reviews" for 1878; subscribers to all five may have two of the "Four Reviews," or one set of Blackwood's Magazine for 1878.
Neither premiums to subscribers nor discount to clubs can be allowed, unless the money is remitted *direct to the publishers.* No premiums given to Clubs.
To secure premiums it will be necessary to make *early application,* as the stock available for that purpose is limited.
REPRINTED BY
The Leonard Scott Publishing Company,
41 BARCLAY ST., NEW YORK.

CHARLES ROBINSON & SON,
Would inform their friends and the public that they still continue the
Flour and Grain Business
AT THEIR OLD STAND,
NO. 16 BOW STREET,
PORTSMOUTH, N. H.

NEW STYLES
RATTAN PRESENTS
Every one who has examined them are of the opinion that more attractive, beautiful or serviceable
Christmas Presents
Cannot be purchased in New England for the same amount of money than the desirable Rattan Goods manufactured right here in our city by Mr. DAVID URCH, and
For Sale by A. Tredick & Co.,
MARKET STREET.
☞ We advise all to call, examine and try them before purchasing their Christmas Presents.

Portsmouth Daily Chronicle.

By CHRONICLE & GAZETTE PUBLISHING COMPANY.

PORTSMOUTH, N. H., THURSDAY, MARCH 20, 1879.

$6 PER YEAR, IN ADVANCE. THREE CENTS PER COPY.

THE PORTSMOUTH DAILY CHRONICLE

(Established August 2d, 1852.)

Is Published Every Morning, Sundays excepted, at No. 7 Exchange Building, Pleasant Street, opposite the Post Office, by the

Chronicle and Gazette Publishing Company.

TERMS $6.00 PER YEAR.

The New Hampshire Gazette.

(The Oldest Newspaper in the United States, established Oct. 7, 1756,)

is published every THURSDAY at the same office. Terms, $1.50 per year; $2.00 per year, if not paid in advance.

ADVERTISEMENTS inserted on reasonable terms, in either or both papers. The GAZETTE, having a large country (in addition to its local) circulation, is an excellent medium of advertising. A liberal reduction made when advertisements appear in both papers.

☞ Correspondence from neighboring towns, containing items of public interest, will be gladly received. All communications should be addressed and all checks made payable to the

CHRONICLE & GAZETTE PUBLISHING CO., PORTSMOUTH, N. H.

The Job Printing Business is conducted in the same office by Mr. Charles W. Gardner, who keeps on hand a large and well-selected stock of all materials required in his line.

Transportation.

Eastern & Maine Central Railroad Line.

CARS leave the Station of the Eastern Railroad, between Deer and Elm streets, as follows:

For Boston, at 7 40, 7 15, 8 23, 11 30 A. M.; 5 00, 5 30 P. M.

For Portland and Stations East, 10 00 A. M.; 2 57, 5 15 P. M.

For Bangor, St. John, Montreal and Quebec, 10 00 A. M.; 5 15 P. M.

For Great Falls and Wolfeborough, 10 00 A. M.; 5 44 P. M.

For North Conway, 10 00 A. M.

For Dover and Way Stations, 10 00 A. M.; 12 30, 3 36, 1 00 P. M.

Trains leave *For Portsmouth*—

From Boston, 7 30, 10 00 A. M.; 12 30, 3 15, 4 45, 7 00 P. M.

From Portland, *2 05, 8 45 A. M.; 1 00 P. M.

From North Conway, 7 00 A. M.

From Wolfeborough, 8 41 A. M.; 3 10 P. M.

From Great Falls, 7 24, 10 00 A. M.; 4 45 P. M.

From Dover, 6 45, 10 30 A. M.; 2 25, 5 00 P. M.

From Newington, 7 01, 10 46 A. M.; 2 41, 5 16 P. M.

Trains from Boston arrive at Portsmouth at 9 55 A. M.; 12 25, 2 24, 5 40, 8 38, 9 12 P. M.

Trains from Portsmouth arrive at Boston at *6 30, 9 30, 10 45 A. M.; 1 35, 5 30, 8 00 P. M.

*Except on Mondays.

Feb. 17, 1879. A. P. ROCKWELL, Pres't.

Concord & Portsmouth Railroad.

PASSENGER TRAINS leave Concord Depot and Station, foot of Bridge Street:

For Newmarket Junction, Manchester, Concord and Upper Railroads, at 7 55 A. M., and 5 10 P. M.

Arrive at Manchester at 9 40 A. M., 7 10 P. M.

Arrive at Concord at 10 25 A. M., and 8 15 P. M.

Leave Concord at 7 30 A. M. and 3 40 P. M.

Leave Manchester at 8 15 A. M., and 4 25 P. M.

Arrive at Portsmouth at 10 10 A. M., and 6 15 P. M.

☞ All trains connect at Newmarket Junction, with trains of the Boston & Maine Railroad for Exeter, Haverhill, Lawrence and Boston; and for Dover, Great Falls and Portland; at Concord with trains to and from all the Upper Railroads.

H. E. CHAMBERLIN, Supt.

Good and Reliable

INSURANCE COMPANIES.

COMMERCIAL UNION, of London.

FIRE ASSOCIATION, of Phila.

SHAWMUT, of Boston.

F. W. DEROCHEMONT & SON,

No. 9 CONGRESS ST., AGENTS.

WILLIAM B. HUSSEY,

DEALER IN

BOOTS and SHOES,

—AT—

No. 49 Congress Street,

Has for sale a large and well selected assortment of Goods in his line for Men's, Women's Boys' and Girls' wear, which he will sell

AS CHEAP AS GOOD ARTICLES CAN BE SOLD.

CALL AND SEE.

REMOVAL!

I WOULD respectfully inform the people of Portsmouth and vicinity, that I have removed from my old stand to the Store formally occupied by BENJAMIN CHEEVER.

Having a larger store and better accommodations, I trust to receive the same liberal patronage which has been extended to me in the past. I shall endeavor to keep a

Larger Stock Than Ever

—OF—

HATS, CAPS, FURS, UMBRELLAS, TRUNKS AND TRAVELING BAGS,

ALL NEW STYLES OF

HATS AND CAPS

Received as soon as issued. All goods sold at the

Lowest Cash Prices!

FRANK E. DEARBORN

NO. 40 MARKET ST., PORTSMOUTH.

PATENTS!

R. H. EDDY,

No. 76 State St., Opposite Kilby, Boston.

SECURES PATENTS in the United States; also in Great Britain, France and other foreign countries. Copies of the claims or any Patent furnished by remitting one dollar. Assignments recorded at Washington. *No Agency in the United States possesses superior facilities for obtaining Patents or ascertaining the patentability o inventions.*

R. H. EDDY, Solicitor of Patents.

TESTIMONIALS.

I regard Mr. Eddy as one of the *most capable and successful* practitioners with whom I have had official intercourse. CHARLES MASON, Commissioner of Patents.

"Inventors cannot employ a person more trustworthy or more capable of securing for them as early and favorable consideration at the Patent Office." EDMUND BURKE, Late Commissioner of Patents.

BOSTON, October 10, 1870.

R. H. EDDY, Esq.—*Dear Sir:* You procured for me, in 1840, my first patent. Since then you have acted for and advised me in hundreds of cases, and procured many patents, reissues and extensions. I have occasionally employed the best agencies in New York, Philadelphia and Washington, but I still give you almost the whole of my business, in your line, and advise others to employ you. Yours truly, GEORGE DRAPER.

BOSTON, January 1, 1879. 3tawtjan180

The True Path of GOSPEL TEMPERANCE.

Being the only life work and speeches of FRANCIS MURPHY, Dr. REYNOLDS, and their co-laborers. Embracing, also, the history of the Women's Temperance Union. The best selling temperance book published, 700 pages, 13 engravings. Price, $2 00. Agents address at once. eotuch1

H. S. GOODSPEED & CO., New York.

BOYNTON'S FURNACES.

Cast or Wrought Iron. Suitable for Coal or Wood.

BRICK-SET AND PORTABLE.

Are **Powerful Heaters; Remarkably durable; economical in fuel; give universal satisfaction; have no boiled joints; are free from gasses.**

Thousands have had constant use, some one for over **18 years**, and in good condition to-day, without **repairs or expense.**

The most **durable Furnace**, the **cheapest** to buy. Fitted with **clinker-cleaning** anti-friction **grates; ash-sifting grates** and **ash pans; lined** feed doors, **draft regulators**, &c. Have many **attractive** and **practical improvements** never before adopted.

Also, **RANGES** for **family** or **hotel** use; **Fireplace Heaters**, etc.

Send for Circulars, before purchasing others.

RICHARDSON, BOYNTON & CO., Manufacturers,

codtnov10 *224 Water Street, New York.*

Apply direct to the Manufacturers.

WOOD!

Hard and Soft Wood,

Sawed and Split,

KINDLINGS, SHAVINGS, ETC., ETC.

☞ Orders left at the PLANING MILL, GREEN STREET, will be promptly attended to.

DANIEL MASON, Agent.

New York Weekly Herald.

ONE DOLLAR A YEAR.

The circulation of this popular newspaper has more than trebled during the past year. It contains all the leading news contained in the *Daily Herald*, and is arranged in handy departments. The

Foreign News

embraces special dispatches from all quarters of the globe. Under the head of

American News

are given the Telegraphic Despatches of the week from all parts of the Union. This feature alone makes

The Weekly Herald

the most valuable chronicle in the world, as it is the cheapest. Every week is given a faithful report of

Political News

embracing complete and comprehensive despatches from Washington, including full reports of the speeches of eminent politicians on the questions of the hour.

The Farm Department

of the *Weekly Herald* gives the latest as well as the most practical suggestions and discoveries relating to the duties of the farmer, including the raising Cattle, Poultry, Grains, Trees, Vegetables, &c., &c., with suggestions for keeping buildings and farming utensils in repair. This is supplemented by a well-edited department, widely copied, under the head of

The Home,

giving recipes for practical dishes, hints for making clothing and for keeping up with the latest fashions at the lowest price. Every item of cooking or economy suggested in this department is practically tested by experts before publication. Letters from our Paris and London correspondents on the very latest fashions. The Home Department of the *Weekly Herald* will save the housewife more than one hundred times the price of the paper. The interests of

Skilled Labor

are looked after, and everything relating to mechanics and labor-saving is carefully recorded. There is a page devoted to all the latest phases of the business markets, Crops, Merchandise, &c., &c. A valuable feature is found in the specially reported prices and conditions of

The Produce Market.

Sporting News at home and abroad, together with a Story every week, a Sermon by some eminent divine, Literary, Musical, Dramatic, Personal and Sea Notes. There is no paper in the world which contains so much news matter every week as the *Weekly Herald*, which is sent, postage free, for One Dollar. You can subscribe at any time.

The New York Herald in a weekly form, $1 a year

Address,

NEW YORK HERALD,

Broadway and Ann Street, New York.

MORSE & ILSLEY,

FIRE, LIFE AND ACCIDENT

INSURANCE

AGENTS,

Represent the following reliable companies:

THE INSURANCE COMPANY OF NORTH AMERICA, *Of Philadelphia, Penn.*

LIVERPOOL and LONDON and GLOBE, *U. S. Office, New York City.*

SPRINGFIELD, *of Springfield, Mass.*

QUEEN, *of Liverpool and London.*

PHŒNIX, *of Hartford, Conn.*

ORIENT, *of Hartford, Conn.*

TRAVELERS LIFE & ACCIDENT COMPANY, *Of Hartford, Connecticut.*

NEW ENGLAND MUTUAL LIFE *Of Boston, Mass.*

The above companies are well known and reliable, and we solicit the patronage of our friends and the public generally. All losses adjusted and promptly paid at our office.

MORSE & ILSLEY,

NO. 13 PLEASANT STREET,--UP ONE FLIGHT.

25 ELEGANT CARDS, No two alike. With name 10c. Post paid Husted & Co., *Nassau*, N.Y.

DR. JOHN TRIPP'S BLOOD PURIFIER

Is a certain cure for *Syphilis, Scrofula, Ovarian Tumors, Diabetes, Bright's Disease*, and *Blood Poison.* Cure of *Syphilis* guaranteed in either st ge. Send for pamphlet, enclosing stamp and please state disease. Address Dr. Tripp, 24 Columbus ave., Boston. Office hours 8 to 11, 3 to 7. No medicine genuine unless in bottles with my name blown in them and labels bearing my own Trade Mark. DR. JOHN TRIPP. eodfe79

OBSTACLES TO MARRIAGE

Happy Relief to Young Men from the effects of abuse or exposure. A place in every life. Manhood restored. Impediments to marriage removed. New method of treatment. New remedy. Sent free. Medical remedies. Books and circulars sent free in sealed envelopes. Address HOWARD ASSOCIATION, 419 N. Ninth Street, Philadelphia, Pa. An institution having a high reputation for honorable conduct and professional skill.

GOLDEN MEDICAL DISCOVERY

By its great and thorough Blood-purifying properties, Dr. Pierce's Golden Medical Discovery cures all Humors, from the worst Scrofula to common Blotch, Pimple, or Eruption. Mercurial disease, Mineral Poison, and the effects of abuse or indiscretion, and vigorates health and a sound constitution established. Erysipelas, Salt-rheum, Fever Sores, Scaly or Rough Skin, in short, all diseases caused by bad blood, are conquered by this powerful, purifying, and invigorating medicine.

Especially has it manifested its potency in curing Tetter, Rose Rash, Boils, Carbuncles, Sore Eyes, Scrofulous Sores and Swellings, Wide Swellings, Goiter or Thick Neck, and Enlarged Glands.

If you feel dull, drowsy, debilitated, have sallow color of skin, or yellow blotches or spots on face or body, frequent headache or dizziness, bad taste in mouth, internal heat or fever, coated tongue, offensive breath, low spirits, and gloomy forebodings, irregular appetite, and tongue occasionally are suffering from Torpid Liver, or "Biliousness." In many cases of "Liver Complaint" some of these symptoms are experienced. As a remedy for all such cases, Dr. Pierce's Golden Medical Discovery has no equal, as it effects perfect and radical cure.

In the cure of **Bronchitis, Severe Coughs,** and the early stages of **Consumption,** it has astonished the medical faculty, and eminent physicians pronounce it the greatest medicine of the age. While it cures the severest Coughs, it strengthens the system and purifies the blood. Sold by druggists.

R. V. PIERCE, M. D., Proprr. World's Dispensary and Invalids' Hotel, Buffalo, N. Y.

Dr. Pierce's Pleasant Purgative Pellets

SIZE OF PELLETS.

THE "LITTLE GIANT" CATHARTIC.

No use of taking the large, repulsive, nauseous pills, composed of charcoal, quicksilver, bitter herbs, etc. These Pellets are scarcely larger than mustard seeds. Being entirely vegetable, a single dose is required while using them. They operate without disturbance to the constitution, diet, or occupation. For **Jaundice, Headache, Constipation, Impure Blood, Pain in the Side and Back, Fever, Liver Complaint, Dizziness, Sour Eructations from the Stomach, Bad Taste in the Mouth, Bilious attacks,** Pills is a region of **Kidneys, Internal Fever, Diseased feeling about Stomach, Rush of Blood to Head,** take **Dr. Pierce's Pleasant Purgative Pellets.** In explanation of the remedial power of these Purgative Pellets over so great a variety of diseases, it may be stated that their **action upon the animal economy is universal, not a gland or tissue escaping the sensitive impress.** Are does not impair the properties of these Pellets. Elixir are superseded by these Pellets, for nothing their virtues being thereby preserved unimpaired for any length of time, in any climate, so that they are always fresh and reliable. This is not the case with pills put up in cheap wooden or pasteboard boxes. For all diseases where a **Laxative, Alterative,** or **Purgative,** is indicated, these little Pellets will give the most perfect satisfaction. **Sold by druggists.**

R. V. PIERCE, M. D., Proprr. World's Dispensary and Invalids' Hotel, Buffalo, N. Y.

CATARRH

SYMPTOMS.—Frequent headache, discharge falling into throat, sometimes profuse, watery, thick mucous, purulent, offensive, etc. In others, a dryness, dry, watery, weak, or inflamed eyes, stopping up, or obstruction, of the nasal passages, ringing in ears, deafness, hawking and coughing to clear the throat, ulcerations, scabs from ulcers, voice altered, nasal twang, offensive breath, impaired or total obstruction of sense of smell and taste, dizziness, mental depression, loss of appetite, indigestion, enlarged tonsils, tickling cough, etc. Only a few of these symptoms are likely to be present in any case at one time.

DR. SAGE'S CATARRH REMEDY

produces radical cures of the worst cases of Catarrh, no matter of how long standing. The liquid remedy may be snuffed or syringed up the nose, or by Dr. PIERCE'S Douche. This is the only form of instrument with which the liquid medicine can be carried HIGH UP and PERFECTLY APPLIED to all parts of the affected nasal passages, and the chambers or cavities communicating therewith, in which sores and ulcers frequently exist, and from which the catarrhal discharge generally proceeds. Its use is pleasant and easily understood, from directions accompanying each instrument. Dr. SAGE'S Catarrh Remedy cures recent attacks of "**Cold in the Head**" by a few applications. It is mild and pleasant to use, containing no strong or caustic drugs or poisons. Douche sold by druggists. R. V. PIERCE, M. D., Proprr. World's Dispensary and Invalids' Hotel, Buffalo, N. Y.

GENERAL LIFE AND FIRE INSURANCE AGENCY.

Alonzo F. Craig, Agent

CAPITAL REPRESENTED

$40,000,000.

EQUITABLE LIFE ASSURANCE SOCIETY OF THE UNITED STATES, ASSETS, ... $25,000,000.

N. BRITISH & MERCANTILE INS. CO. LONDON AND EDINBURGH. CAPITAL, GOLD, ... $10,000,000. Invested in the United States, ... $1,647,307.82

NATIONAL FIRE INSURANCE COMPANY HARTFORD, CONN. ASSETS, ... $881,850.25.

WESTCHESTER FIRE INSURANCE CO. NEW YORK. ASSETS, ... $655,787.24.

ST. PAUL FIRE AND MARINE INS. CO. ST. PAUL, MINN. ASSETS, ... $719,621.78.

FANEUIL HALL INSURANCE COMPANY BOSTON, MASS. ASSETS, ... $250,000.00.

☞ *Insurance effected on all kinds of Property Reasonable Rates.*

☞ Losses at this Agency will be promptly adjusted, and paid at this Office.

ALONZO F. CRAIG,

INSURANCE AGENT,

Office No. 5 Congress Street Portsmouth

L.S.L.

A SPLENDID OPPORTUNITY TO WIN A FORTUNE.

Fourth Grand Distribution, Class D, at New Orleans, Tuesday, April 8th, 1879—107th Monthly Drawing.

LOUISIANA STATE LOTTERY COMPANY.

This Institution was regularly incorporated by the Legislature of the State for Educational and Charitable purposes in 1868 *for the term of Twenty-five Years*, to which it contracts the inviolable faith of the State is pledged, with a capital of $1,000,000, to which it has since added a reserve fund of $350,000. ITS GRAND SINGLE NUMBER DISTRIBUTION will take place monthly. *It never scales or postpones.* Look at the following Distribution:

CAPITAL PRIZE, $30,000.

100,000 TICKETS AT TWO DOLLARS EACH.

HALF-TICKETS, ONE DOLLAR.

LIST OF PRIZES.

1 CAPITAL PRIZE	$30,000	$30,000
1 CAPITAL PRIZE	10,000	10,000
1 CAPITAL PRIZE	5,000	5,000
2 PRIZES of $2,500	5,000	5,000
5 do.	1,000	5,000
20 do.	500	10,000
100 do.	100	10,000
200 do.	50	10,000
500 do.	20	10,000
1000 do.	10	10,000
APPROXIMATION PRIZES.		
9 Approximation Prizes of $300		2,700
9 do.	200	1,800
9 do.	100	900
1857 Prizes, amounting to		$110,400

Responsible corresponding agents wanted at all prominent points, to whom a liberal compensation will be paid.

Application for rates to clubs should only be made to the home office in New Orleans.

Write, clearly stating full address, for further information or send orders to

M. A. DAUPHIN, P. O. Box 692, New Orleans, La.

Or to H. L. PLUM, 319 Broadway N. Y.

All our Grand Extraordinary Drawings are under the supervision and management of GENERALS G. T. BEAUREGARD and JUBAL A. EARLY. w,s,&6tapr7

First Arrival of Oysters since the Ice Blockade in Chesapeake Bay!

JUST RECEIVED

AND FOR SALE AT

FREEMAN'S

WHOLESALE AND RETAIL

OYSTER HOUSE,

NOS. 24 & 28 CONGRESS ST.

Oysters, 20 cents per Quart, Liquid.

25 CENTS PER QT., SOLID.

☞ Large Selected Oysters, 25 cents per Quart.

Also, constantly on hand *New York, Prince's Bay* and other *Fancy Oysters* for sale at retail, or by the hundred.

FLOUR.

100 bbls. T. HARRISON'S ST. LOUIS FLOUR

—FOR SALE BY—

H. F. GERRISH.

SWORN EVIDENCE.

The following Cure is probably the most remarkable ever effected by any medical preparation for the treatment of Catarrh:

Gentlemen,—I hereby certify that I have had Catarrh for ten years, and for the last six years have been a terrible sufferer. I was rendered partially deaf, had buzzing in the head, pains across the temple, dizzy spells, weak and painful eyes, swollen and ulcerated tonsils, hard and constant cough, severe pain across the chest, and every indication of consumption. My head ached all the time. The matter accumulated so rapidly in my head and throat that I lost flesh, grew pale, and thought every symptom of an early death by consumption. When matters had reached this stage, or about six months ago, I began the use of SANFORD'S RADICAL CURE FOR CATARRH. After using the first bottle I began to improve rapidly. The first dose seemed to clear my head as I had not known it to be for years. It seemed gradually to arrest the discharges. *It stopped my cough in three days.* By using it as a gargle I reduced the inflammation and a swelling of my tonsils so that they soon ceased to trouble me. The soreness across my chest disappeared, the buzzing noises in my head ceased, my senses of seeing and of hearing were completely restored, and every symptom of disease that had reduced me to the verge of the grave disappeared by the use of SANFORD'S RADICAL CURE FOR CATARRH.

I have been thus explicit because, as a druggist, I have seen a great deal of suffering from Catarrh, and hope to convince many that this is a great remedy.

I am familiar with the treatment of Catarrh as practiced by the best physicians, and have consulted the most eminent about my case. I have used every kind of remedy and apparatus that have appeared during a period of six years past, and have, while following their use, taken great care of my general health, but obtained no relief or encouragement from any of them. * * *

BOSTON, Feb. 23, 1878. GEO. F. DINSMORE.

SUFFOLK, ss. FEB. 23, 1878.

Then personally appeared the said George F. Dinsmore, and made oath that the foregoing statement by him subscribed is true. Before me,

SETH J. THOMAS, Justice of the Peace.

Each package contains Dr Sanford's Improved Injector, with full directions for use in all cases. Price, $1.00. For sale by all Wholesale and Retail Druggists throughout the United States. WEEKS & POTTER, General Agents and Wholesale Druggists, Boston, Mass.

COLLINS' VOLTAIC PLASTER

Affords the most grateful relief in all Affections of the Chest and Lungs.

CHRONIC PLEURISY CURED

Messrs. WEEKS & POTTER: *Gentlemen,*—Having for many months suffered from a chronic side, followed by my physician Chronic Pleurisy, caused by a former injury, I at length tried your Collins' Voltaic Plasters and Liniments, as well as the so-called rheumatic shoes, without any benefit, at the end of a month, recommended one of your COLLINS' VOLTAIC PLASTERS as a last resort, hoping for relief from the pain and soreness almost immediately, and I have been able to attend to my household affairs ever since with perfect ease and comfort, whereas, before the application of your invaluable Plaster, I was scarcely able to do anything. I consider them invaluable, and shall with pleasure recommend them to the afflicted. Yours respectfully, Mrs. FRANCES HARRIMAN.

ORLAND, Me., April 21, 1876.

There is no medical or protective appliance that will prove so grateful and effective in Tickling Coughs, Irritation and Soreness of the Chest and Lungs, as I believe them capable of preventing serious diseases of these organs.

PRICE, 25 CENTS.

Do not confound these Plasters with the ordinary Plasters of the day, that have been so extensively advertised.

Be careful to obtain COLLINS' VOLTAIC PLASTER, combination of Electric or Voltaic Plates with a light Medicated Plaster, as seen on the above cut, sold by all Wholesale and Retail Druggists throughout the United States and Canadas, and by WEEKS & POTTER, Proprietors, Boston, Mass.

SALAM LEAD COMPANY.

WARRANTED PURE WHITE LEAD.—Well known throughout New England as the WHITNEY LEAD PIPE.

LEAD TAPE, 1 in. wide, on reels for Curtain Sticks.

LEAD RIBBON, from 2½ to 8 inches wide, on reels for Builders.

LEAD PIPE, of any size or thickness.

At lowest market prices for goods of equal quality.

FRANCIS BROWN, Treasurer, Salem, Mass. tmch19

COAL and WOOD

BEST QUALITY!

And Lowest Prices!

—FOR SALE BY—

C. E. WALKER & CO.,

137 MARKET STREET,

4 WATER STREET.

☞ ORDERS left at N. K. Walker & Son's Hat and Fur Store promptly filled.

LIBRARY LAMP.

HOUSE'S ARGAND BURNER.

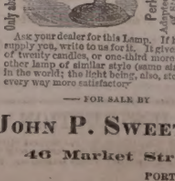

Perkins & House's Metallic Safety Lamps. Adapted to use, public or private—for every style of Lamp, Hall, Station and Factory Lamps; also Cleveland, O., and 44 Barclay St., N. Y.

Only absolutely Safe Lamps made.

ASK your dealer for this Lamp. If he will not supply you, write to us for it. It gives the light of twenty candles, or one-third more than any other lamp of similar size, and is the most beautiful in the world; the light being, also, steadier and every way more satisfactory.

—FOR SALE BY—

JOHN P. SWEETSER,

46 Market Street,

PORTSMOUTH

Daily Chronicle.

LENT.

If any coarse, unfeeling fellow
Asks the loan of your umbreller,
Tell him it's Lent.

If any tramp presumes to follow
And begs the loan of half a dollar,
Tell him it's Lent.

And so tell all who come to borrow
Some treasured article to-morrow,
Tell 'em it's Lent.

—*St. Louis Times.*

Better than Screaming.

Mrs. Isadore Middleton, a very beautiful woman, and one of the acknowledged leaders of fashion in Mobile, can certainly boast of the possession of as much nerve and true moral courage as are often vouchsafed to any of her sex.

On the evening of September 19th she was in her boudoir putting away some articles of jewelry, when she noticed that the peculiar position of a library lamp upon a chair in the back part of the room had thrown upon the floor, almost directly at her feet, the shadow of a man who was crouching under a broad-topped ornamented table in the centre of the room. She also remarked that the open hand of the shadow had but two fingers, and remembered that several desperate burglaries had recently been committed in the neighborhood, suppositiously by a negro desperado, who was notorious as having lost two fingers of his right hand.

Mr. Middleton was absent from the city, and besides her self in the house, there was but a single maid-servant. Instead of fainting with fear, or shrieking for help, the brave lady seated herself at the very table underneath which the miscreant was concealed, and rang for the servant.

"Hand me writing materials, Bridget," said she, with perfect calmness; "I want you to take a note this instant to Mr. Forbair, the jeweller, and have him send you back with my diamond necklace and eardrops, which I left there for repairs several days ago. Bring them with you, no matter if fully repaired or not. They are by twenty-fold the most valuable articles of jewelry that I possess, and I do not wish to pass another night without having them in my bureau drawer."

The note was at once written and despatched, but instead of being in the tenor that she had signified (on purpose for the concealed rubber beneath), for some bad no jewelry under repairs,) it was a hasty note to the jeweller, an intimate friend, in which she succinctly stated her position, and urged him to hasten to her relief, with the requisite police assistance, immediately on the receipt of the missive.

The agonies which that refined and delicate woman underwent when left in the house, with the consciousness of the presence of that desperate robber, perhaps assassin, crouched under the very table on which she leaned, and perhaps touched by her skirts, can only be left to the reader's imagination; but her iron nerve sustained her through the ordeal. She yawned, hummed an operatic air, turned over the leaves of a novel, and in other ways lulled the lurker into sense of perfect security and expectancy, and waited—waited with a wildly beating heart, and her eyes fastened upon the hands of her little ormolu clock with greedy, feverish gaze.

At last, however, came the prayed-for relief. There was a ring at the door-bell and she strolled carelessly into the hall and down stairs to open it. The ruse had been a success. She not only admitted Bridget, but also Mr. Forbair and three stalwart policemen. The latter passed stealthily up stairs and into the boudoir, where they suddenly pounced upon the concealed burglar so unexpectedly as to secure him with hardly a struggle.

The prisoner proved to be a negro criminal named Clapman, but mostly known as "Two-Fingered Jeff," who was in great request about that time for several robberies committed in that neighborhood a short time before; and he is now serving a twenty years' sentence in the Alabama State prison.

An Insect-Repairer.

Of Mr. Arthur O'Shaughnessy, one of the younger British poets, and the son-in-law of Dr. Westland Marston, an amusing story is told. Mr. O'Shaughnessy was a protege of Sir Edward Bulwer Lytton, who assisted in getting the poet appointed to a position in the Natural History Department of the British Museum. One day the unfortunate O'Shaughnessy accidentally sat down on a number of very rare South American butterflies, which had just arrived at the museum. Horrified, he proceeded secretly and hurriedly to repair damages, but being, in truth, rather ignorant about butterflies and naturally history generally, he got the pretty insects very much mixed up, gluing wrong wings on wrong bodies in the most reckless manner. Great was the astonishment of the wise men when they came to contemplate and classify the new contribution. Such species were never seen before; the insect world and its history were revolutionized. And many were the discussions that occurred before Mr. O'Shaughnessy's awful misdeed and skillful gluing were discovered. Then there was a very mad collection of scientists, and the young man would have been dismissed had not Bulwer used his influence. Warned by his blunder, Mr. O'Shaughnessy undertook the study of natural history, and there is now no one in the museum better skilled in that department.

—New York society is agitated by a discussion as to the merits of black and white cravats, the example of Paris, where the black tie is exclusively adopted at fashionable clubs, having many advocates.

Portsmouth Chronicle

THURSDAY, MARCH 20, 1879.

Congress.

The President's message was submitted to Congress on the 19th inst., as follows:

Fellow citizens of the Senate and House of Representatives:

The failure of the last Congress to make the requisite appropriations for legislative and judicial purposes, for the expenses of the several executive departments of the government, and for the support of the army, has made it necessary to call a special session of the 46th Congress. The estimates of the appropriations needed, which were sent to Congress by the Sec. of the Treasury at the opening of the last session, are renewed and are herewith transmitted to both the Senate and House of Representatives. Regretting the existence of the emergency which requires a special session of Congress at a time when it is the general judgment of the country that the public welfare will be best promoted by permanency in our legislation, and by peace and rest, I commend these few necessary measures to your considerate attention.

RUTHERFORD B. HAYES.

Accompanying the President's message are estimates from the Secretary of the Treasury of the money needed for the army, and the legislative, executive and judicial branches of the government. These estimates are the same as those submitted at the opening of the last session with the exception of the items provided for at that session, under the army bill of the last Congress, which made provision for the fortifications and armament. This leaves, according to the estimates, $28,340,500 yet to be appropriated for the support and maintenance of that branch. None of the legislative and judicial appropriations were provided for even in part. The estimates for these expenses are $16,520,601.91. To these appropriations, also to be added, is the item for court expenses, which is generally placed in the sundry civil bill, but which was left out of that bill at the last session. The estimates for these expenses are $3,000,000.

On the 19th the credentials of Senator Bell of New Hampshire were sent to the committee on privileges and elections by the democratic majority in the Senate.

The important committees of the Senate, as re-arranged by the democrats, will be chaired as follows: Finance, Bayard; Appropriations, Davis of West Virginia; Foreign Relations, Eaton; Commerce, Gordon; Judiciary, Thurman; Military Affairs, Randolph; Naval Affairs, McPherson; Post Office, Maxey; Claims, Cockrell; Patents, Kernan; Civil Service, Butler.

A Card to Postmasters.

WASHINGTON, D. C., March 17th.

I have forwarded to the postmaster of each town and city in the State a quantity of my recent speech upon the industrial condition of the country, especially of New Hampshire, and the absolute necessity of increasing foreign markets for our domestic productions in order to revive and maintain the prosperity of our agricultural and manufacturing interests. I shall feel personally greatly obliged if the postmasters of the State will do me the favor to carefully distribute the same among those citizens likely to be interested in the subject. The nation has arrived at that period of development when a new departure must be taken in relation to our foreign trade, and no State is more deeply concerned than New Hampshire. Having endeavored by collection of facts and otherwise to throw some light upon the matter, without discussing partisan questions at all, I hope that farmers and manufacturers and workmen, all of whose interests are identical and equally dependent upon the creation of a foreign demand for our surplus productions, will give the subject careful attention. How to reach and hold these foreign markets is, I think, the leading economic question now before the country, and upon its fortunate solution depends the future of New Hampshire and New England, and in a large degree the prosperity of all the States. We raise and make more than we can sell at home, already. Hence wages are low, and our producing power, whether in the form of labor, or capital fixed or circulating, is not half employed. Until we can sell more abroad we shall prosper less and less at home.

H. W. BLAIR.

The Gamgee Refrigerator.

A correspondent writes us from Washington that, touching some means of preventing the introduction and spread of yellow fever and other devastating diseases, a bill will be introduced in the Senate in these terms: "That the Secretary of the Treasury be authorized to contract with Mr. John Gamgee for the construction of a steel refrigerating steam vessel to be used at the quarantine of such Gulf ports as may be recommended by the national board of health, with the consent of State authorities, to disinfect vessels and cargoes from parts suspected of infectious yellow fever. The construction of said vessel to be under the inspection of an officer of the bureau of steam engineering of the navy to be selected by by the Secretary of the navy, and for the purpose of such construction the sum of $200,000, or so much thereof as may be necessary, to be immediately available, is hereby appropriated out of any monies in the Treasury not otherwise appropriated." This is in accordance with the recommendation of the engineers and scientists who have been making experiments with cold air apparatus at the Washington navy yard, and it is believed that the plan will be a success. The bill has the support of all parties, and it is believed will be adopted early enough to enable experiments to be made by the contemplated vessel before the season of danger arrives.

The notion that the United States government must wait "the consent of the States authorities" before it can act for the protection of the nation from disease, is ridiculous; quarantine regulations are for the benefit of the nation, not of any one State merely; and the nation should have full control in all matters relating to quarantine, without having to ask "the consent of the State authorities" at all. As the law stands now, any State that possesses a seaport can import all the pestilence it chooses, no matter how much harm may result to the other States. New York may take stringent measures to keep out the plague and yellow fever, and New Jersey can nullify those measures by admitting all diseases duty free. But for the opposition of the extreme State supremacy men who rule the democratic party, the last Congress would have passed a sensible quarantine law, such as all other maritime nations have in force; possibly a dose of the black death, or a few more such yellow fever experiences as that of last summer, will give them a little common sense one of these days.

A City in Mourning.

The common council of Gloucester, Mass., on the evening of the 18th inst., voted to place a flag draped with crape over the entrance to the city hall, to remain there for thirty days in memory of the lost fishermen. The distress among the widowed and fatherless, made so by the February gales, is very great, and funds are wanted at once. The local charitable societies are doing all within their power, but cannot accomplish the work without help from abroad. The demand for food, clothing and fuel is constant, and any donations sent to Proctor Brothers, editors of the *Cape Ann Advertiser*, will be promptly acknowledged and faithfully disbursed.

News and Notes.

The Providence line of steamers will resume running April 28th.

A scientific analysis of the sulphur shower in Pennsylvania shows it to be the pollen from a species of pine common in New Jersey.

The State bank examiner of Maine reports to the governor that he has thoroughly investigated the affairs of the Dexter bank; that Mr. Barron, the dead cashier, was not a defaulter, and that the changes of the $2000 entries "certainly do not cover up any defalcation;" and lastly, he finds that on settlement Barron owed the bank $21.04, which his salary would more than pay; and he thinks the solution of the question as to his death must be looked for in other directions than in the state of his accounts.

In the case of Mary Oliver vs. Simon Cameron, for breach of promise of marriage, on trial at Washington, on the 18th inst. Mrs. Oliver's former husband, Mr. Thomas M. Oliver, appeared and was identified by Mrs. Oliver.

It is feared that the burning ship seen Feb. 22d by the British steamship Atrato, at New York March 9th from London, was the Lake Michigan, bound from Portland for Liverpool.

The trouble at Sitka, Alaska, is said to be very much exaggerated, and caused by whiskey and ruffianly treatment of the Indians by the whites.

The most plausible clue yet brought to light concerning the mysterious tragedy at Lynn, connects with it Miss Jennie P. Clarke, of Boston, who is now believed to have been the victim. So far the identification, unlike all previous ones, has been strengthened by all enquiries made. The only unsatisfactory point is that she was extremely quiet and not known to have been receiving the attentions of any gentleman, coupled with her standing in the church and Sunday-school which she attended. It has been proved by medical authorities that the woman found at Lynn had undergone an operation to procure an abortion. Miss Clarke's friends are loath to believe that she was in a condition to necessitate such an act, though they all positively identify the photograph of the body, and the earrings.

It must be allowed that Messrs. Gilbert and Sullivan, who wrote "Pinafore," are original. Their newest piece is founded on a burlesque burglary. Six housebreakers enter a mansion, in pursuit of their calling, and fall in love with the six nieces of the proprietor before six policeman arrive.

A romantic story is told of the elopement of Miss Lala Sparks, a fifteen years-old school girl, of Saybrook, Conn., with Frank Tyron, son of Capt. Jerry Tyron, a shad fisherman of the place. The bride is a daughter of a watchful widow, and the courting was done clandestinely while the girl was on her way to and from school. On Saturday night her lover helped her from her window by means of a ladder and the assistance of his father. The pair took sail boat for Sag harbor, where the couple were married on Sunday evening, spent Monday on Plum island, and then returned to the groom's home.

Gunner George Dunn, recently detached from the Plymouth and placed on waiting orders, has been suspended for two years from rank and duty on furlough pay, for drunkenness.

New Hampshire Items.

Attorney-General Tappan has, in accordance with a request from Secretary of State Thompson, given his official opinion concerning the tax-law of 1878 and the duties under it of selectmen and assessors, and it is published for the information of the officials referred to.

In Barrington, at the late election, both candidates for superintending school committee were ladies. Mrs. Lizzie J. Chesley, who was the democratic candidate, was elected.

Probably there is no other town in the State which has been, during the last twenty years, so economically and wisely governed and managed as the little town of Croydon in Sullivan county. Years ago it adopted the policy of keeping out of debt, and, although it has raised no money for three years to defray town charges, it does not owe a dollar and has $575 in the treasury. Last year the aggregate amount paid to all the town officers, including town clerk, treasurer, selectmen, collector, supervisors, school committee and constables, for their services, was only $154. Hon. Ruel Durkee has just been elected chairman of the board of selectmen for the *thirty-first* time. Capt. Comings, the moderator, has served in the same capacity twenty-three times, and the town clerk is now serving his fourteenth term.

—A fourteen-horse team is the folly and fame of an American who resides at Florence, Italy.

—History, modern and ancient, shows that a party of fishermen may start off and forget their bait or some of their tackle, but the quart bottle containing "medicine" in case one of the number is bitten by a shark or a sea serpent, or an alligator, is never left behind.

HOT BREAD.

PENNY ROLLS and PENNY BISCUIT, hot every morning, from my Bread Cart.
J. W. SOWERSBY.

Challenge.

I HEREBY challenge ORLANDO L. DURGIN of Kittery to walk twenty-five miles, square heel-and-toe walk, to take place any time within two weeks; winner to have door-money.
CHARLES E. LEWIS.

AT AUCTION.

On Saturday, March 22d,

At 12 o'clock, Noon,

THE ELIGIBLE LOT OF LAND

Situate on MIDDLE STREET, the former site of the Bowles Cottage, measuring 128 feet front, on which there is a number of Fruit Trees and Grape Vines. From its pleasant location it offers a rare inducement for an investment.
Terms easy. For further information inquire of the Auctioneers, MORSE & ILSLEY.

5-CENT COUNTER!

Transparent Slates, Lamp Wicks, Hair Pins, Cradles, Water Pails, Chromos, Steel Engravings, Clothes Pins, Gravy Strainers, Oilers, Writing Ink, Magnets, Curry Combs, Dust Pans, Sugar Scoops, Bluing, Egg Beaters, Tops, School Slates, Book Straps, Napkin Rings, Salt Cellars, Sink Scrapers, Puzzles, Jumping Ropes, Steel Pens, Rubber Balls, Wallets, Marbles, Baskets.

— AT —

THE POPULAR STORE.

7 & 9 Market St.

T. F. STACKPOLE.

WINES!! WINES!!

25 CASES CLARET,
5 PIPES DUFF GORDON SHERRY
AND OPORTO PORT WINE,
— FOR SALE BY —
H. F. GERRISH.

HATHAWAY SHIRTS,

A FEW MORE OF THOSE
CELEBRATED HATHAWAY SHIRTS
Cut Low in the Neck, at
William P. Walker's,
1y2 No. 5 Market Square.

ROYAL BAKING POWDER

Absolutely Pure.

The Royal Baking Powder is a pure Cream of Tartar powder, made from pure Grape Cream Tartar, imported exclusively for this powder direct from the wine district of France. An old experienced housekeeper writes that, although she has to pay a few pennies more for the "Royal," finds that it goes so much further and works much better than saleratus, soda, or cream of tartar.

☞ Most of the Cream of Tartar of commerce is adulterated with Alum, Terra Alba, etc. Doctors pronounce Alum most dangerous to health; it costs but 3c. a lb., Cream of Tartar over 40. The Royal Baking Powder is recommended for its wholesomeness by such eminent chemists as Dr. Mott, New York; Dr. S. Dana Hayes, Boston. Sold only in cans. All Grocers.

☞ BAKING POWDER should never be sold in paper packages, as it becomes stale and deteriorates upon exposure to the atmosphere. 1y9

SLIGHTLY DAMAGED BY WATER!

500 Dozen Ladies' and Gents'
FINE
LINEN HANDKERCHIEFS!
Only 10 Cents Each!
— AT —
MARSTON'S,
21 Market Street.

PRESERVED BLOOD PEACHES!!

PUT UP IN 5lb JARS.

GELATINE!

25 Dozen Cox's and Nelson's Gelatine.
18 Cents Per Package; $2.00 a Dozen.

ORANGES and BANANAS

Florida, Valencia, Messina and Palermo Oranges and Aspinwall Bananas.

Crosse & Blackwell's Pickled Walnuts,
Fresh Bottled Queen Olives,
Fresh Bottled Tamarinds.

FRESH CEREALS!

No. 1-2-3-4 Hominy, 5 lb. packages, Buckwheat Flour, Graham Flour, Rye Flour, Yellow Granulated Meal and White Corn Flour.

STEAM-COOKED

OATMEAL & CRACKED WHEAT

"ABC" Brand, 25 packages, 20c each.

MACCARONI,

25 Boxes Very Best Imported Maccaroni.

— FOR SALE BY —

BUTLER & LAIGHTON,

No. 1 Market Square.

REMOVAL!

I HAVE PURCHASED OF H. W. MASON,

The Nick-Nack Store,
5 MARKET ST.,
And have removed from my old location.

☞ All my old customers and the public generally are invited to my new place of business.

LEWIS E. STAPLES,
NICK-NACK STORE,
No. 5 Market Street,
PORTSMOUTH.

MUCILAGE

— OF THE —

BEST QUALITY!

— FOR —

5 CENTS A BOTTLE!

— AT —

M. Goodrich's Book-Store.

JOSIAH F. ADAMS,
FURNISHING
UNDERTAKER.
WAREROOMS, No. 42 MARKET STREET.
Residence, No. 27 Washington Street, Portsmouth.

DON'T GO TO BOSTON

— TO PURCHASE —

CARPETS or DRY GOODS

When you can purchase as cheap at Home.

AYERS & LOCKE

— INTEND TO OFFER —

Extra Inducements

— TO PURCHASERS OF —

CARPETS! CARPETS!!

THEY HAVE PURCHASED THEIR

New Stock of Carpets,

Making the largest Stock of CARPETS this side of Boston.

FULL LINE

Tapestry Brussels Carpets,

As good patterns as the higher priced goods, Only 75 cents; last year's price $1.

FINE LINE

Tapestry Brussels,

87½ cents; last year's price $1.25.

FINE LINE

Roxbury Tapestries, $1.00.

Among them many private patterns which can not be obtained elsewhere.

FINE LINE

INGRAIN CARPETS, 50cts.

25 pieces Lowell Supers, very cheap.
40 pieces Lowell Extra Supers, very cheap.
Fine Line Lowell Three-Ply Carpet, only $1.00.

FULL LINE

FIVE-FRAME BODY BRUSSELS

Oil Cloths, 25 Cents and Upwards.

Tapestry Stair Carpets, Palatine Stair Carpets, Hemp Carpets, Straw Mattings, Mats, Druggets, Hassocks, &c., &c.

In fact everything that should be found in a First-Class Carpet Stock. Also

WINDOW SHADES, FIXTURES, TASSELS, &c.

THE BEST STOCK OF GENERAL

DRY GOODS!

Within 50 miles of Boston.

Special Prices in Domestics.

Linen Damasks in Barnsley and Loom,
Sixty White Toilet Quilts,
at $1.00, worth $1.50.

The Best Double Busk Corset the Market affords,
For 50 Cents per Pair!

Finest Stock of Hamburgs, Torchon Laces, Black French Laces, Worsted, Fringes, Kid Gloves, Buttons, Ruchings, &c., &c., at lowest prices.

Ladies' Silk-Clocked Balbriggan Hose, 25c.

In fact, everything in Small Wares

AYERS & LOCKE,
Market Street.

GOVERNMENT BONDS

We are prepared to pay on presentation in any amount the highest market price for the CALLED BONDS of 1865 and 1867, and we will receive them at full value in exchange for other issues of UNITED STATES BONDS, or in exchange for other safe Securities paying 5, 6 and 7 PER CENT interest.

GEO. WM. BALLOU & CO.,
72 Devonshire Street.....Boston.
8 Wall Street.....New York
tmch18wtf

FANCY SOAPS!

By the Box or Single Cake.

Sold Low at W. R. Preston's. Druggist

Amusements.

ENTERTAINMENT!

THE LADIES of the UNIVERSALIST PARISH will hold a

TEA PARTY!

AT THEIR VESTRY,
THURSDAY EVENING.

Doors open at 6:30; Supper at 7.

AN ANTIQUARIAN TABLE presided over by Ladies in appropriate costume will be held in reserve for all those who admire the ytands and quaint bric-a-brac of ye olden time.

There will also be a "PARCEL TABLE" full of mysterious articles, and a beautiful TREE bearing a novel kind of fruit that will be shaken off and distributed by some of the young ladies.

Chief among the attractions will be those presented on the stage, consisting of a DRAMA and other novel and amusing features entirely new in Portsmouth.

Admittance 10 cts. Tickets for sale at store of James M. Carr.

FRANKLIN HALL.

GRAND CONCERT!!

— ON —

Thursday Evening, March 20th.

— BY —

MISS MAY ALICE POOLE,

VOCALIST, of Portland, and

MR. HORACE LUNT, READER,

Of Boston,

ASSISTED BY THE

N. E. Glee Club, and a Grand Chorus

Under the direction of Mr. S. W. COLE.

Misses B. G. Roberts and L. L. Joy, Accompanists.

☞ Tickets 25 cents; for sale at Preston's and Runalett's Drug Stores. Doors open at 7½ o'clock, Concert to commence at 8.

MUSIC HALL, ONE NIGHT ONLY.

MONDAY EVENING, MARCH 24TH.

A BRILLIANT EVENT!

The young and highly gifted American Tragedienne, MISS

MARY ANDERSON,

Whose remarkable histrionic triumphs in New York, Boston, Philadelphia, and all the principal cities of the Union, have been unprecedented in the annals of the stage, as

"PARTHENIA,"

— IN —

INGOMAR the BARBARIAN,

Supported by the eminent young actor Mr. JOHN W. NORTON, and a full dramatic company.

Reserved Seats, 75cts and $1, according to location; General admission, 50cts. Secure your seats in advance at Preston's drug store.
S. M. HICKEY, Business Manager.

Real Estate.

Desk Room

TO LET in one of the pleasantest offices in the city. Enquire at CHRONICLE Office.

To Let.

HOUSE No. 1 DENNETT STREET.
Inquire at No. 5 Chapel Street.

House Wanted.

AT the West End, containing eight or nine rooms, to hire. Apply at this office.

To Let.

STORE No. 27 MARKET STREET, now occupied by J. E. HAM & CO. Possession given April 1st. w&eif Apply to J. R. MAY.

For Sale.

HOUSE No. 19 WIBIRD STREET. Apply to
tmch5 WM. H. ROLLINS.

For Rent.

HALF-HOUSE ON MELCHER STREET, near Pleasant, containing seven rooms, with water in house. Rent low to a good tenant.
tf Apply at 34 Pleasant Street.

Wanted.

A SMALL TENEMENT or Suit of Rooms pleasantly and centrally located, by desirable tenants. Good references given.
Address P. O. Box 765.

STEAMER JAMES SAMPSON.

KITTERY & PORTSMOUTH.

TIME TABLE.

From Navy Yard Bridge.		From Navy Yard Landing.	
Leave Kittery at	6:55 A.M	*Leave Portsm'th at*	7:20 A.M
" "	8:00	" "	8:30
" "	9:45	" "	11:05
" "	11:23	" "	12:15 P.M
" "	2:00 P.M.	" "	2:00
" "	3:30	" "	4:00
" "	4:20	" "	5:30

Evening Trips, Tuesday and Thursday, leaving Kittery at 6:30; leaving Portsmouth at 9:00.
Saturday Evenings, leave Kittery at 6:30, 7:15 and 8:10; leave Portsmouth at 6:30, 8:00 and 9:30.
Special arrangements can be made for other evenings.

Fare Five Cents Each Way.

Freight taken at reasonable rates. Orders executed with despatch.
A. STEVENSON, Proprietor.

TRY W. G. MYERS'
25ct. PAPETERIE.

FLOUR!

ALL GRADES of ST. LOUIS FLOUR, including the Very Best and Fancy Brands, just received from the Mills and

For Sale at the Very Lowest Market Prices by

W. A. PLAISTED;

Nos. 121 to 127 Market Street.

BANK STOCK,

A FEW shares of BANK STOCK can be had of
WILLIAM H. HACKETT.

10 BARRELS
FLORIDA ORANGES,

— FOR SALE BY —

Henry F. Gerrish.

Local Matters.

U. S. POST-OFFICE RULES.

MAILS CLOSE.

	A. M.		P. M.	
Boston, South and West,	* 10:35	2:30	4:30	*6:30
Boston Way,	10:35	2:30		
Portland,	9:35		4:30	6:30
East [beyond Portland],	9:35			6:30
Biddeford, Saco and Way	9:35		4:30	
Great Falls,	9:35		4:30	
Great Falls & Conway R. R.	9:35			
Concord and North,	7:40		4:30	
Concord Way,			4:30	
Boston & Maine R. R.	7:40		4:30	
Dover,	7:40	9:35	4:30	

*Arrives in Boston next morning.

MAILS ARRIVE.

	A. M.	P. M.
Boston, South and West,	4:30	10:05	5:30
Boston Way,	10:05	5:30
Portland and East,	11:30	3:20
Great Falls & Conway R. R.	11:30	
Concord and North,	10:20	6:50
Dover,	10:30	5:50

Letters for the night mails [and no others] east or west may be deposited in the box at the Eastern depot, every day except Sundays.

E. G. PEIRCE, JR., P. M.

THE CITY.

Tenney is engaged at his studio in this city upon a portrait of Gov. B. F. Prescott.

Among the freight receipts by rail this week were 1400 bushels of malt for the Eldredge Brewing Co.

The schooner Fred L. Porter, Capt. Chase, bound from Hoboken for Boston, while making a harbor at Vineyard Haven on the night of the 16th inst., in a snow squall, struck on the West Chop and remained there until high water next day, pounding heavily part of the time, when she was got off, leaking, and towed to the upper part of the harbor. She was built here by Mr. Fernald, and is of course a strong vessel; had she not been so she would not have escaped so easily.

The entertainment at Franklin hall this evening will be an enjoyable affair. Miss May Alice Poole was very favorably received by a large audience in Music hall some months ago, and Mr. Lunt is a great favorite as a reader throughout New England. The glee club and large chorus will give agreeable diversity to the programme, which will include two descriptive songs, one with chorus entitled "Fire bells are ringing," illustrated; and the "Storm fiend," descriptive of a violent storm. Concert commences at eight o'clock. See advertisement.

The programme of the entertainment offered at the Universalist vestry for tonight is sufficiently varied in its features to afford enjoyment to the most exacting audience. As will be seen by reference to our advertising columns there will be an opportunity to partake of an antiquarian supper presided over by ladies in the costumes of "Lang syne;" the tables will be ornamented with a rare collection of bric-a-brac, and supplied with viands a la grandmother's days. An admirable drama will be presented by accomplished amateur actors, and other attractions of a novel character will enliven the evening, the whole to close with a sale at auction of articles contributed for the occasion.

The city marshal was informed on Wednesday evening that a bundle of clothing was lying on the south bank of the south millpond, beside Mr. Elvin C. Newton's fence. Officers Besselievre and White were sent for the bundle, and it was found to contain an alpcaa dress, two or three cheap skirts and other under apparel, done up with an enamelled cloth mottled with black on a white ground. The bundle was seen by several persons early in the day, and several parties were sent for by the marshal to see if they could give any information. Whether the goods were stolen by some one who was afraid to keep them, or were left beside the pond by some one who was going off in a boat, or for other reason, was not learned. Footsteps along by the fence, and in from the bridge about twenty feet, were seen.

THE VICINITY.

Folsom & Faunce, jewellers of Great Falls, have failed.

About a foot of snow fell in Exeter and its vicinity on the 17th inst.

The York Manu. Co., of Saco, on the 15th inst. received an order for five hundred and fifty cases of goods.

The family of Mr. and Mrs. Robert Bennett met at the homestead at Oak Ridge, Biddeford, the 2d inst. The father and mother are both living, having lived together more than fifty years. No death has occurred for forty-seven years. The children, numbering six, are aged respectively 47, 44, 42, 39, 37 and 34, making a total of 243 years. The father is seventy-five and the mother seventy-four, making in all 392 years.—*Biddeford Times.*

The Dover *Democrat* complacently remarks: "The chalk-talk, so-called, of Elder Waite in city hall last night was very good indeed, as we learn by some of the few who were present. It was a sort of temperance lecture illustrated, and had many interesting and practical features. * * He is not a man of a very logical turn of mind, but is capable of doing considerable of good in his way. We learn that the plan of getting him here in Dover for a protracted meeting has been abandoned. Dover is getting along very well indeed." Verily, our neighboring city needs no missionary while our brother of the *Democrat* holds out to look after its moral and material welfare.

A fire originated in the attic of a dwelling in the rear of J. B. Clarke's store at Great Falls, at about six o'clock on the evening of the 18th inst., and resulted in a disastrous conflagation, the building where the fire caught, Clarke's store, J. W. Bates' shoe store, Mrs. Watson's millinery store and other buildings being destroyed. The losses are follows: J. B. Clarke, on building, $1000; insured; stock saved. W. L. Bracy, one-half of building, $1000; insurance $400. J. W. Bates, on building, $1000; on stock, $1000; both insured. W. H. Sargent, photographer, $500; insured. Mrs. A. J. Watson, millinery, on building, $800; insured; stock saved in a damaged condition. D. Lothrop & Co., sewing machines, pianos and organs, $1000; insured; loss on clothing, $500; insured. There is a total insurance on the property destroyed, in eleven companies, amounting to nearly $19,000.

NAVY YARD ITEMS.

The schooner Elizabeth M. Smith, Capt. Raymond, is at the navy yard discharging stores for the departments of steam engineering, equipment, and construction and repair.

The bureau of yards and docks has authorized the expenditure of $4000 on the dry dock, and work will be at once commenced.

Orders have been received at the yard to change the number of hours in a day's work from eight to ten, the order taking effect on the 21st.

What was formerly known as the reading room in the main office will hereafter be used as a private room by the paymaster, the court room in the second story being now used as a reading room.

AN OLD PORTRAIT WANTED.

Capt. Albert A. Folsom of Boston, who is one of the committee for collecting portraits of the past commanders of the Ancient and Honorable Artillery Co., writes to us to enquire of Col. John Wendell. In 1740 Col. Wendell commanded the Ancients. He had a son John, born in 1731, who graduated at Harvard College in 1750 and soon after came to Portsmouth. Here he married, June 20th, 1754, Sarah Wentworth. His second marriage, when he was united to Dorothy Sherburne, occurred August 20th, 1778. He died in 1808. His father joined the A. & H. Artillery Co. in 1753, and the company's committee wish to obtain his portrait to hang with those of the other past commanders.

The Portsmouth Wendell lived in the Buckminster house on Islington street, where Joseph Haven Thacher resides, and had an office at one time between where Albert R. Hatch's house now stands and the Haven house; and was the John Wendell, Jr., who served as one of the committee of twelve of our most active public men selected to superintend the reception of George Washington on his visit to Portsmouth, Oct. 31st, 1789. If any portrait of the senior Wendell is in the hands of any of his descendants, it is desired either to be placed in the keeping of this time-honored corps, or to be copied for their use.

We hope if any of our out-of-town readers have any knowledge upon this subject they will correspond with Capt. Folsom, or call upon him at the office of the Boston & Providence railroad company in Boston.

DAY SCHOOL AT THE COUNTY FARM.

It was my pleasing duty to visit the County Farm school at Brentwood on the 18th inst., being No. 5 in the town. Its teacher is Miss Mary L. Brown, from Candia. To all appearances the school is in excellent condition, and bids fair, under its present efficient management, to rank with the average of our common schools. The number of pupils is twenty-five—fifteen boys and ten girls—who are children of the inmates, and homeless children. I formed among the children a little society for the protection of dumb animals. I cannot speak too highly regarding the general appearance and conducting of the county farm, which is under the superintendence of Mr. Haven L. Scott, formerly of this city; and it only requires to be visited to convince any one that "the right man is in the right place." W. A. L.

Political.

Taxes are lower in Louisiana than in Massachusetts, and there are few if any States in the Union which can meet their honest obligations more easily than could Louisiana; but her debt is mostly due to northerners, and therefore she proposes to repudiate it.

The number of salaried and fee officials in the pay of the city of New York is 6561, or one to every fifteen voters. Boss Kelly cannot see that this army, more than one-fourth as large as the United States army, can be reduced.

Lawlessness and violence prevail to such an extent in New Orleans that the people are talking of forming vigilance committees. The *Times* says the city is infested with rowdies, tramps, thieves and ruffians, who pursue their avocations with little or no interference on the part of the police. The *Times* is a democratic paper, and as all the city officials of New Orleans are democratic, we can easily accept the paper's statements in the case as true. Up to the time that the "infamous radical rule" in New Orleans was overthrown by the violence of the armed democracy, acting in the interests of political purity and true reform, there was little complaint about the police department; but the better class of democrats, represented by the *Times*, invoked the aid of the back slums to curry their points once, and now find themselves totally ignored by the ruffian element which they exalted to power.

Ex-Congressman Small of South Carolina has not only cared for the widowed daughter of his former master, but has procured her son an appointment as cadet in the United States Naval Academy. This is a pretty good record for a man who was once a slave.

Depositions this week taken in Gloucester, Mass., in the contested election case of Boynton vs. Loring, the former, who is a greenbacker, claiming that he and not Loring was elected to Congress, show that one hundred and seven names were registered after the legal time for registering had expired. It is claimed that this will throw out the vote of Gloucester, which gave a large majority for Boynton.

Commanders-in-Cheif.

The following is a complete list of the various officers who have commanded the armies of the United States since the foundation of the military service to the present time, giving the rank held by each, with the period of their command:

General and Commander-in-Chief, George Washington, from June 5, 1775, to the close of the revolution.

From that date to September, 1789, the army consisted of eight companies of infantry and a battalion of artillery (act of September, 1789), when Brevet Brigadier General Josiah Harmer, Lieutenant-Colonel commandant of the infantry, was assigned, and held until March, 1791.

Major-General Arthur St. Clair, from March, 1791 to March, 1792, when he resigned.

Major-General Anthony Wayne, from March, 1792 to Dec. 15, 1796, when he died in a hut on the banks of Lake Erie, in Pennsylvania, while en route from Maumee to the East.

Brigadier-General James Wilkinson, from Dec. 16, 1796, to July 2, 1798.

Lieutenant-General George Washington, from July 3, 1798, till his death, Dec. 4, 1799. Brigadier-General James Wilkinson, (again) from June, 1808, to January 12, when he was promoted to Major-General.

Major-General Henry Dearborn, from January, 1812, to June, 1815, when he was mustered out.

Major-General Jacob Brown, from June, 1815, till his death, Feb. 24, 1828.

Major-General Alexander McComb, from May, 1828, till his death in June, 1841.

Major-General Winfield Scott, from June, 1841, to November, 1861, being also brevetted Lieutenant-General from May, 1861.

Major-General George B. McClellan, from Nov. 1, 1861, to March 11, 1862.

Major-General Henry W. Halleck, from July 25, 1862, to March 12, 1864.

Lieutenant-General U. S. Grant (appointed July 25, 1866), from March 12, 1864, to March 4, 1869.

General William T. Sherman, from March 8, 1869, to the present time.

Portsmouth Wholesale Prices

Reported by BUTLER & LAIGHTON, Grocers.

Butter, per ℔ 20 to 30c.
Burning Fluid, per gallon, 15c.
Corn per bushel, Western 55c; Northern 60c.
Coal, Anthr. per ton $5.50, Smiths'. per ton $6.00
Eggs per dozen, 14c.
Flour, Fancy, 6 @ 7; Ex. 8½.
Fish per ℔ by the qtl. Cod 4 @ 5c; Pollock 2½.
Hay per ton, $15 @ $14.
Kerosene Oil per gallon, 13
Lard, per pound, by the tub, 9c.
Lard Oil per gallon, by the bbl. 62c.
Molasses per gal., lt. Cuba 40c; N. O. 45 @ 55
Oats per bushels, 33 to 37 cents.
Potatoes per bushel, 90c.
Pork per bll., $13.00 @ $14.00.
Plaster per ton, lump $6; ground $10.
Rye, Northern, per bushel, 65c
Soap per ℔, No. 1, 6½ @ 7½ cents.
Sugar per ℔, Br. 7½ @ 8c; Gr. 9; Crushed 9½c.
Teaper ℔, Black, 40 @ 70c.; Green, 50c. @ $60.
Wood per cord, Hard $6½ @ $7½; Pine $3½.

DIED.

GARRETT. In this city, March 17th, Mrs. Louisa W. Garrett, widow of Henry L. Garrett, aged 59 years.

☞ Funeral this (Thursday) afternoon at half-past two o'clock, from No. 45 Deer street.

TOWLE. In Sutton, March 17th, Mrs. Rebecca Towle, wife of Col. Isaac Towle, aged 81 years. The couple had been married 60 years.

RICHARDSON. At Pelham, March 14th, Mrs. Louisa Richardson, aged 7[illegible] years.

LEAVITT. In Effingham, March 6th, Mrs. Lydia Leavitt, widow of James Leavitt, Esq., aged 93 years, 4 months and 14 days. Mrs. Leavitt was of quiet disposition, with firm religious principles. She was fitted for a life of usefulness, well qualified for the management of her large family, an excellent wife, a loving mother, a true friend. Of her eleven children, four survive her—two sons and two daughters. The oldest son now living is Mr. Thomas Leavitt, a member of the present board of assistant assessors in Boston. She retained her mental faculties until the last.

MARINE CHRONICLE.

PORT OF PORTSMOUTH.

Stmr Acapulco, Shackford, for New York sld from Aspinwall 17th.

Ship Dashing Wave, Connor, from San Francisco arr at Port Townsend 4th inst.

Sch Golden Gate, Amee, for this port cld at Boston on the 18th.

Sch Jesse Williamson Jr, Swett, hence for Philadelphia, in port at Newport 17th.

Sch W Oliver, Jones, for this port cld at Baltimore 15th.

A Disease that Wrecks the System.

Every function is deranged, every nerve unstrung, every muscle and fiber weakened by fever and ague. It is, in fact, a disease which if unchecked, eventually wrecks the system. In all its types, in every phase, it is dangerous, destructive. Stupor, delirium, convulsions, often attend it, and cause swift dissolution. But when combatted with Hostetter's Stomach Bitters its foothold in the system is dislodged, and every vestige of it eradicated. That benign anti-febrile specific and preventive of the dreaded scourge is recognized not only within our own boundaries, but in tropic lands far beyond them, where intermittents and remittents are fearfully prevalent, to be a sure antidote to the malarial poison and a reliable means of overcoming disorders of the stomach, liver and bowels, of which a vitiated torrid atmosphere and brackish miasma-tainted water are extremely provocative. All emigrants and travelers should be supplied with it.

A Leading Physician says: "it can be relied upon" in speaking of Dr. A. J. Flagg's Cough and Lung Syrup.

New York Shopping.

Having formed a connection with the Lamar Purchasing Agency, I will give personal supervision to the answering of LETTERS OF INQUIRY and forwarding of Samples. Purchases made with taste and discretion. LUCY CARTER.

LAMAR PURCHASING AGENCY. Established. Reliable. Send for Circular. Address MRS. ELLEN LAMAR, 877 Broadway [first floor], New York City.

It's high time you did stop that spitting of blood. It comes from your lungs and can be cured by using Dr. A. J. Flagg's Cough and Lung Syrup.

Free of charge—*Sample* bottle of *Adamson's Cough Balsam* at all drug stores. Owing to its perfect harmony in combination it is the very best mixture for the speedy cure and relief of croup, colds, throat or lung diseases. Large bottles 35 cents.

Permanent Relief is a great boon to any one who has been afflicted with a hacking cough. You can get it sure be using Dr. A. J. Flagg's Cough and Lung Syrup.

Merchants and visitors who have desired, so long, to live at a Hotel above the business centre, and to take a portion of their meals down town, while in New York, can do so, as the Grand Central Hotel, on Broadway, is now kept on both the American plan at $2.50 or $3.00, and the European plan $1.00 and upwards per day. An elegant Restaurant, at moderate prices, is conducted by the Hotel.

Asthma is easily cured by using Dr. A. J. Flagg's Cough and Lung Syrup. Sold by druggists.

Wonderful Changes

have occured in this country during the last three or four years, but none more wonderful than the *Revolutions in Color*, produced among the *Heads of the People*, by

CRISTADORO'S HAIR DYE

The history of the success of great discoveries affords no parallel to the triumphs over competition and prejudice, accomplished by this powerful yet harmless vegetable agent, which instantaneously changes any obnoxious color of the hair into a black or brown as magnificent as any that heaven ever bestowed upon the head of man or women. Manufactured by J. CRISTADORO, No 23 William St., New York. Sold by all Druggists. Applied by all Hair Dressers. tmch15

A CARD.

To all who are suffering from the errors and indiscretions of youth, nervous weakness, early decay, loss of manhood, &c., I will send a receipe that will cure you, FREE OF CHARGE. This great remedy was discovered by a missionary in South America. Send a self-addressed envelope to the REV. JOSEPH T. INMAN, *Station D., Bible House, New York City.* eod&wlmo

CHARLES ROBINSON & SON,

Would inform their friends and the public that they still continue the

Flour and Grain Business

AT THEIR OLD STAND,

NO. 16 BOW STREET,

PORTSMOUTH, N. H.

5000 YARDS

HAMBURG EDGINGS!

One Cent per Yard and Upwards.

These Goods are of the latest importations and splendid value. We invite every lady in the city and vicinity to examine these goods as the prices are astonishingly low.

☞ Samples sent by mail.

50 DOZ. HANDKERCHIEFS, 3C.

ALL SILK HANDKERCHIEFS, 10c.

DOUBLE BUSK CORSET

50 Cents.

☞ A Great Bargain!

THREE-BUTTON KID GLOVES,

50 Cents.

MORRIS C. FOYE,

23 MARKET STREET.

Gentlemen's Clothing

THE LATEST STYLES

FOR SPRING AND SUMMER!

Just Received.

Suits of Fashionable All-Wool Goods Made to order from $17.00 upwards.

Pants from $4.50 upw'ds.

If you have your own Cloth I will cut, make and trim a suit from $10 upwards.

CUTTING done at reduced prices.

JOHN MALSBENDEN,

No. 27 Fleet Street.

JUST RECEIVED

A Fresh Lot of the Celebrated

SWAMPSCOTT AND ORLEANS

BLACK, RUBBER-COATED

OIL CLOTHING!

Also, Two Dozen of the Nobbiest, Softest and Best Fitting

GLAZED HATS

Ever made in New England!

Prices Reduced from Last Spring's Quotation!

C. E. MYERS & CO.

C. E. MYERS. C. E. SIMPSON.

NO. 3 BOW STREET.

WHEAT MEAL!

— OR —

Graham Flour.

When Wheat is ground it becomes Wheat Meal; when it is bolted it becomes Wheat Flour. Dr. Graham, who lectured through the country forty years ago on dietetics formed the fraternity known as "*Grahamites.*" He said that *bolted* Flour should not be eaten, but that bread ought to be made of Wheat Meal instead; from him it got the name of Graham Flour. *All Graham Flour* therefore ought to be Wheat Meal, but about three-quarters of it is what we call made up Graham, that is, artificially mixed Cheap Flour and Bran, and is in every way inferior to the genuine article. Hardly a person who uses the genuine Wheat Meal would take the bogus article except on compulsion.

THE GENUINE

WHEAT MEAL OR GRAHAM FLOUR

— IS FOR SALE BY —

Charles E. Laighton & Son,

No. 5 EXCHANGE BUILDING,

Nearly opposite Post-Office, - - - - Portsmouth.

A COMPLETE STOCK

— OF —

TRUNKS,

AT WALKER'S,

All Trunks and Bags lettered and delivered free of EXTRA CHARGE.

DEMOREST'S Port-Folio,

DEMOREST'S What to Wear.

15 cents Each.

JUST RECEIVED,

— AND FOR SALE AT —

W. G. Myers' Bookstore.

Dissolution of Copartnership.

NOTICE is hereby given that the partnership lately subsisting between THOMAS E. CALL, RICHARD T. CALL, and THOMAS E. CALL, JR., all of Portsmouth, doing business under the firm name of THOMAS E. CALL & SONS, was on the sixth day of March, A. D. 1879, dissolved by mutual consent.

All persons indebted are requested to make payment to THOMAS E. CALL and THOMAS E. CALL, JR., who are authorized to settle all accounts.

The business will be continued by THOMAS E. CALL and THOMAS E. CALL, JR., under the firm name of THOMAS E. CALL & SON.

Portsmouth, N. H., March 6th, 1879.

THOMAS E. CALL,
RICHARD T. CALL,
THOMAS E. CALL, JR.

7,14,21

For Sale.

A PLEASURE ROW BOAT, copper-fastened, nearly new, with four oars and patent rowlocks; built by Staples of Eliot.

Apply to RIDER & COTTON, 69 Market Street, Portsmouth.

PROPOSALS

For furnishing Material and doing work at South Mill Pond.

SEALED PROPOSALS will be received at the Office of the City Clerk until Thursday, March 20th, 1879, at 8 o'clock P. M., for furnishing material and doing work required in rebuilding the Bridge, Wall and Tide Gates at the

South Mill Pond.

The Contractor will be required to employ citizens of Portsmouth to perform the labor. Plans and specifications can be seen at the office of the City Clerk.

The right to reject any or all bids is reserved.

Per order of the COMMITTEE ON STREETS.

Job Lot

COMMERCIAL NOTE,

$1 per Ream.

— AT —

WILLIS G. MYERS.

PRATT'S ASTRAL OIL!

Safest and Best!

AT SWEETSER'S.

NEW AND EXTENSIVE STOCK

— OF —

FALL and WINTER GOODS

— AT —

WM. P. WALKER'S,

No. 8 Market Square.

HAVING RECEIVED A FULL ASSORTMENT OF FOREIGN AND DOMESTIC

CLOTHS, CASSIMERES, &C., &C.,

I am prepared to make them up into GARMENTS of the latest style, or according to the fancy of the purchaser, and

Perfect Satisfaction Guaranteed!

MY STOCK OF GOODS SUITABLE FOR

SUITINGS

IS UNEQUALLED.

☞ Particular attention paid to the making of

ARMY and NAVY

REGULATION UNIFORMS.

A FULL ASSORTMENT OF

Gentlemen's Furnishing Goods!

Constantly on hand, consisting of

Bosoms, Gloves, Suspenders, Collars, Linen Goods, Drawers, Handkerchiefs, Shirts

Of Every Description!

$1000! $1000!

I CAN show *a man of speculative tendencies* who has $1000 or upward, an opportunity of investing where it can be doubled in a few months. Ample security against loss furnished. Terms, an equal division of profits. Investor to control purchase and sale jointly with advertiser. A man of nerve, decision and good judgment, who will not "weep" if his money is tied up in this transaction until 1880, can realize handsomely. None other need apply. Address for ten days only

dtmch15 GEORGE W. MARSTON,
42t St. Cloud Hotel, New York City.

COPARTNERSHIP NOTICE.

MR. JOHN F. LEAVITT, for the past twelve years with Messrs. C. ROBINSON & SON, is admitted a member of our firm from this date.

J. BROOKS & CO.

On account of the above charge it is desirable that all unsettled accounts with us be adjusted at once.

J. BROOKS & CO.

Portsmouth, Feb. 1st, 1879.

☞ Whole Families Made Happy

BY USING THE

"NEW EMPRESS"

Portable RANGE

IT HAS NO EQUAL!

Sold only by

JOHN P. SWEETSER,

46 Market Street, Portsmouth.

PAINT!! PAINT!

— HAVE YOUR —

S GNS AND CARRIAGES

PAINTED

At DANIEL J. SPINNEY'S

NEW PAINT SHOP,

☞ NO. 13 BOW STREET, ☜

Cheaper than at any other place in the city.

☞ Second-hand Furniture Repainted, and made to look as good as new.

SPECIAL OFFER!!

IN ORDER TO

REDUCE OUR STOCK,

And to realize on the same, we offer our goods at a

Great Reduction from Former Prices

IN EXCHANGE FOR CASH!

☞ Open Evenings.

PFEIFFER & CO.,

73 Congress Street.....Portsmouth

Choice St. Louis Flour!

30 POUNDS FOR $1 00.

HORSFORD'S BREAD PREPARATION, 18 cents.

All other GROCERIES very cheap at

PLAISTED'S ECONOMICAL GROCERY

125 MARKET STREET

The Crowning Discovery.

All the "phones" of this phonetic age are surpassed in practical benefit to mankind, by the discovery of Allan's Anti-Fat, the great and only known remedy for obesity, or corpulency. It produces no weakness or injurious effect. Its action being simply confined to regulating digestion, and preventing an undue assimilation of the carbonaceous, or flesh-producing, elements of the food. Sold by druggists.

ELLSWORTH, KAN., July 13th, 1878.
BOTANIC MEDICINE CO., Buffalo, N. Y.:
Gentlemen—Allen's Anti-Fat reduced me seven pounds in one week.
Yours respectfully, MRS. TAYLOR.

—The idea that fruit eaten at night is deleterious, is proved by the bad effect it had upon Adam from eating an apple after Eve.—*Com. Bull.*

—A Hartford lady, in looking over some old books in a second-hand store, a few days since, found a book she had missed for thirty years, with her name in it as written by herself when a school girl.

—According to medical authorities, kissing is dangerous. And never more so than when the old man pops into the parlor and detects an obnoxious young man and his daughter in the act.—*Norristown Herald.*

—"Hit him twice, Freddie! I told you to hit him twice." This is telegraphed as the remark of Clara Morris to Mr. Harriot, her husband, who immediately proceeded to "pound" the gentleman on the railroad train, who, according to the actress, had insulted her, and now they have made a song of it.

—In examining a St. Louis iron furnace, which has been unused for some time, a mine of the ore was recently found, 100 tons of which had run out through a stack and worked its way deep down into the earth. The melted iron had soli fied into one huge mass, so compact that charges of dynamite which shake the houses for squares around appear to have little effect upon it.

STATED MEETINGS.

CITY GOVERNMENT.

In City Building, Market Square.

BOARD OF MAYOR AND ALDERMEN—Thursday evenings.

COMMON COUNCIL—Thursday evenings.

BOARD OF OVERSEERS OF POOR—Tuesday evenings.

BOARD OF EXECUTIVE—First Wednesday in each Month.

BOARD OF ENGINEERS—Tuesday next following the first Monday in each Month.

MASONIC.

In Masonic Hall, Congress Block.

ST. JOHN'S LODGE, No. 1—First Wednesday of each Month.

ST. ANDREW'S LODGE, No. 56—Second Monday of each Month.

WASHINGTON CHAPTER, No. 3, R. A. M.—Fourth Tuesday of each Month.

DAVENPORT COUNCIL, No. 5, R. AND S. M.—Third Thursday of March, June, September and December.

DEWITT CLINTON COMMANDERY, KNIGHTS TEMPLAR—Third Monday of each Month.

INEFFABLE GRAND LODGE OF PERFECTION—Third Wednesday of January, April, July and October, (Annual meeting 30 of Hebrew month Ab.)

ROCKINGHAM MASONIC RELIEF ASSOCIATION—Annual Meeting first Friday in January.

I. O. O. F.

At Odd Fellows' Hall, Daniel Street.

LODGES.

PISCATAQUA, No. 6, meets Monday evenings at 7½ o'clock.
Wm. E. Hadley, N. G.; Wm. W. Cotton, R. S.

UNION REBECCA DEGREE, Lodge No. 3, First and Third Tuesday in each Month, at 7½ o'clock.
Ann L. Waite, N. G.; A. S. Holbrook, R.S.

OSGOOD, No. 48, Thursday evenings at 7½ o'clock, at Pythian Hall. Wm S. Hazel, N. G.; Edward T. Morrison, R. S.; C. Dwight Hanscom, P. S.

NEW HAMPSHIRE, No. 17, Wednesday evenings at 7½ o'clock, at Pythian hall.
Charles Locke, N. G.; Thornton Beston, R. S.; Moses H. Tilton, P. S.

ENCAMPMENTS.

STRAWBERRY BANK, No. 5, Second and Fourth Friday s of each Month.
William H. Lovell, C. P.; James A. Rugg, S.

MOUNT SINAI, No. 13, First and Third Fridays in each Month.
Job Woodman, C. P.; James L. Parker, S.

MUTUAL RELIEF ASSOCIATION

OF ROCKINGHAM COUNTY, Second Tuesday of January and December.
Edmund M. Rogers, Pres.; W. W. Cotton, Sec.

PORTSMOUTH ODD FELLOWS MUTUAL RELIEF ASSOCIATION—Annual Meeting fourth Tuesday evening of January.
William W. Cotton, Pres.; R. G. Archibald, Sec.

TEMPERANCE MUTUAL RELIEF ASSOCIATION, at Mechanics Hall, Fri. at and Third Wednesday evenings of each month.
S. W. Clarke, Pres.; Otis F. Philbrick, Sec.

OTHER ORGANIZATIONS.

At Grange Hall, No. 3 Congress Street.

WOMAN'S TEMPERANCE LEAGUE—Each Thursday afternoon from three to four o'clock.

PHILHARMONIC SOCIETY—Tuesday evenings 7:30 o'clock.

OLD OAKEN BUCKET DIVISION, NO. 2, S. OF T.—Each Monday evening at Hall corner of Ladd and Market Streets.

FIRE COMPANIES—At their respective Engine Houses on the First Monday of each Month

ALPHA COUNCIL, NO. 38, ROYAL ARCANUM—First and Third Tues ay evenings of each month, at Hall No. 24½ Market Street.
O. M. Knight, Regent; Jos. S. Pfeiffer, Sec.

PORTSMOUTH WORKINGMEN'S INSTITUTE AND READING ROOMS, corner of Cornwall and McDonough streets. Organized August 23, 1877. Open week days from 10 a. M. to 10 P. M.; Sundays 9 A. M. to 9 P. M. Regular business meetings third Thursday evening of each month.
C. A. Holbrook, Pres.; James Palmer, S. & T.

PORTSMOUTH MECHANICS ASSOCIATION—Open to membership of all reputable Mechanics and Manufacturers. Rooms in Mechanics' Block, corner Congress and Fleet streets. Reading Room free to members and strangers visiting the city. Quarterly Meetings the first Tuesday evenings in November, February, May and August. Election of officers 24 November meeting.

STORER ENCAMPMENT, POST NO. ONE, G. A. R., Fourth Wednesday of each Month in Franklin Upper Hall; James R. Morrison, Comdr.

BAND OF HOPE—Every Saturday afternoon at three o'clock, at Faith Home. S. W. Cole, Musical Director.

CARON LODGE, NO. 9, KNIGHTS OF PYTHIAS, at Pythian Hall, corner Market and Daniel streets, Tuesday evening of each week.

SAGAMORE LODGE, NO. 228, KNIGHTS OF HONOR, at Hall No. 24½ Market street, Second and Fourth Monday evenings of the Month.
G. H. Marston, Dictator; C. B. Mason, Rep.

NEWICHEWANNOCK TRIBE, NO. 4, IMPROVED ORDER OF RED MEN—Each Friday evening at Rechabite Hall, No. 26 Market street.

ROCKINGHAM LODGE, NO. 37, I. O. GOOD TEMPLARS—Each Thursday evening at Mercantile Hall.

PORTSMOUTH FIREMEN'S MUTUAL RELIEF ASSOCIATION—Second Wednesday January, April, July and October

Business Cards.

A. PEARSON,
Is at his Room, No. 5 Congress Street,
To Give Instruction in Music,
From 10 o'clock to 12,
TUESDAYS, THURSDAYS, and SATURDAYS.

JAMES M. CARR, Agent,
DEALER IN
BOOTS & SHOES.
No. 34 Market Street,
Formerly HILL & CARR,
Where a Large Stock of Good Boots and Shoes, Leather and Findings may be found *at the Lowest Prices.*
☞ All kinds of Boots or Shoes made to measure, and Repairing done as usual.

J. E. HAM & CO.,
Merchant Tailors
GENTS' FURNISHING GOODS,
Waite & Dodge's Celebrated Shirts, Underwear, Gloves, etc.
☞ CLOTHS and CASSIMERES for sale by the Yard.
27 MARKET STREET, - - - PORTSMOUTH, N. H.

MORSE & ILSLEY,
AUCTIONEERS,
Money, Real Estate and Mortgage Brokers,
INSURANCE and HOUSE AGENTS,
No. 12 Pleasant Street, Exchange Buildings.

STEPHEN D. SCRIGGINS,
HAS REMOVED HIS
PAINT SHOP
FROM No. 15 FLEET ST., to No. 9 VAUGHAN STREET, opposite the Commercial House, and having larger and better accommodation for
CARRIAGE WORK,
Would solicit a continuance of public patronage.

DENNIS SHEA,
MANUFACTURER OF
CEMENT STONE PIPE
— AT —
20 WATER STREET, - - - - PORTSMOUTH.
The best Pipe made for Sewers, Culverts, Cellar and Sink Drains, Water Closets, etc. etc. Gives perfect satisfaction wherever used. Is proof against frost, acids, and all substances which pass through the Pipe.
For sale at wholesale or retail, or laid in the best manner.
Orders for Pipe and laying left at the factory will receive prompt attention.

DEAR MADAM—*Did you visit my Opening of Autumn and Winter Styles of American and Parisian Millinery Goods, Hats and Bonnetes? If so, Thanks, for you appreciate my efforts to please, but if you were kept away and could not come, I am yet awaiting the kindness of your call and will be pleased to show you the latest modes and newest fancies in all the varied styles and kinds of*
SATINS, VELVETS, PLUSHES,
RIBBONS, FEATHERS, FLOWERS,
VEILINGS, etc., etc.
am giving special attention to the wants of
"OUR BABY,"
AND HAVE
Cunning Little Caps!
Charming Little Sacques!
Curious Little Shoes
With much more worsted work and other necessary articles for the midget of the household. Do come and see them! It will not cost you one cent, and I shall be very glad to welcome you.
THREE THINGS I PROMISE:
Correct Taste,
Best Grades of Goods.
Satisfactory Charges
MISS MYRA F. BICKFORD,
Parlors No. 69 Congress Street,
PORTSMOUTH, N. H.

NEW LOAN!

CITY OF BOSTON

4 Per Cent. Bonds,

Coupon or Registered. 20 years to run.

Valuation of City of Boston.....$636,000,000
Debt.....$42,451,402
Less Sinking Fund.....16,297,346
Total Debt.....$26,153,776

Making percentage of Debt to Valuation only Four Per Cent.

These Bonds are undoubtedly the most perfect security ever issued, as all property, PUBLIC and PRIVATE, is liable for the indebtedness of the City, whose public property alone is estimated at $27,851,427, or more than the total debt of the city.

For sale in their various denominations by

CHAS. A. SWEET & CO.,
No. 40 State Street, Boston.

GEO. WM. BALLOU & CO.,
No. 72 Devonshire St., Boston.
eod1m8.20

INSTRUCTION!

MISS WALDRON, No. 29 Congress Street, will give instruction in *Instrumental Music, French and German.* Terms reasonable. 3m4w

ISLES OF SHOALS
DUN FISH!

15 Quintals for sale by
Chas. E. Laighton & Son.

THE NEW HAMPSHIRE

GAZETTE

Established 1756.

The Gazette is published every Thursday, and sent to Subscribers at the low price of
$1.50 per year, paid in advance, or
$2 at the end of the year.

It contains full accounts of all of importance that transpires in Portsmouth and its vicinity, and a condensed summary of NEWS, foreign and domestic; editorials upon current topics; New Hampshire items; carefully prepared marine news, containing reports of vessels owned at this port, or offered by men from Portsmouth or its neighborhood; and is just the paper for residents desiring to be posted on all that takes place at home, while to those living in the vicinity of Portsmouth, or to former residents who retain their interest in the "old home by the sea," it is the best means of keeping informed of what transpires in this city.

— THE —

NEW HAMPSHIRE GAZETTE

Contains more original matter

Than any other paper of its size in the State, the editors working more with their pens than with their scissors.

TO ADVERTISERS

THE N. H. GAZETTE

Presents an excellent opportunity for a WEEKLY INVITATION TO CUSTOMERS, at a reasonable rate, and all those who desire to reach patrons in Rockingham and York counties will find it an economical medium. THE GAZETTE is in many instances the only paper taken by families, and it is read to a large extent in localities whence is derived much of the trade of Portsmouth, a fact which our merchants should not fail to bear in mind.

Subscriptions Received

AT THE OFFICE, 7 PLEASANT ST.,

Exchange Buildings, nearly opp. Post Office;

Or by remittance to

CHRONICLE AND GAZETTE PUB. CO.

☞ Specimen numbers sent on application.

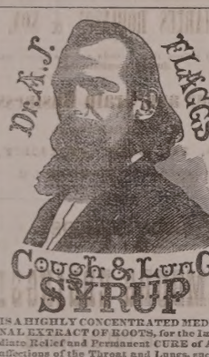

IS A HIGHLY CONCENTRATED MEDICINAL EXTRACT OF ROOTS, for the immediate Relief and Permanent CURE of All affections of the Throat and Lungs, such as Coughs, Colds, Asthma, Spitting of Blood, Whooping Cough, Bronchitis, Influenza, Loss of Voice, Night Sweats, Hectic Fever and all symptoms of CONSUMPTION.

It is not claimed that it will cure all the diseases that flesh is heir to, but it is prepared expressly for the permanent cure of all affections of the throat and lungs. It will not dry up the Cough and leave the cause behind to attack you again, but it will loosen and cleanse the lungs of all impurities, and will allay the irritation of the throat and lungs caused by your cough or inflammation. It is pleasant to take and costs but 50 cents. Prepared only by N. E. REED & CO. Newport, N. H.
FOR SALE BY ALL DRUGGISTS.

Ladies Elegant Imitation ROSE CORAL Set, Breastpin & Earrings, sent post-paid to any reader of this paper for 25 cents. Three sets for 50 cents. Imitation Sleeve Buttons to match 25 cts. per set, or three sets for 50 cents. Elegant Necklace with Charms, $1.00 each. Currency or P. O. Office Stamps. Liberal discount to Agents.
BRIDGE & CO.,
Clinton Place, New York.

THERMOMETERS

ARE SELLING

CHEAP

— AT —

SWEETSER'S.

Fresh Succotash Corn!!

BEANS, ASPARAGUS, CELERY.

— FOR SALE BY —

H. F. GERRISH.

CHARLES W. GARDNER'S

Book and Job

PRINTING OFFICE!

UP ONE EASY FLIGHT.

Chronicle Building, Portsmouth N.H.

Over D. H. Montgomery's Store.

The recent improvements in the above building has enlarged the Job Office to double its former size, making it one of the lightest and most convenient offices the city for

ALL KINDS

— OF —

General Job Work!

The Subscriber respectfully solicits orders fo all kinds of Printing, from a

TWO-SHEET POSTER,

With a 14-inch wood letter, to a Visiting Card.

DATE SLIPS A SPECIALTY.

By-Laws for Lodges,

Town Accounts, Programmes,

Handbills, Tickets,

Fancy Cards,

Business Cards,

Ball Cards,

And everything else in the line of Printing.

CHARLES W. GARDNER.

(Successors to R. V. PIERCE, M. D.)

DR. R. V. PIERCE, having acquired a world-wide reputation in the treatment of Chronic Diseases, resulting in a professional business far exceeding his individual ability to conduct, some years ago induced several medical gentlemen to associate themselves with him, as the Faculty of the World's Dispensary, the Consulting Department of which has since been merged with the INVALIDS' HOTEL. The organization has been completed and incorporated under the name and style of **World's Dispensary Medical Association,** with the following officers:

Hon. R. V. PIERCE, *Pres.* F. D. PIERCE, *V. Pres.*
JNO. E. PIERCE, *Sec.* LESTER B. SMITH, *Treas.*

NINE PHYSICIANS AND SURGEONS of eminence and skill have been chosen as the Faculty.

CHRONIC DISEASES of all forms come within the province of our several specialties.

LUNG DISEASES.—This division of practice is very ably managed by a gentleman of mature judgment and skill. Bronchial, Throat, and Lung Diseases treated with the most successful results.

DISEASES OF WOMEN.—Advice FREE, by our specialists of a superior order for the cure of all those peculiar diseases peculiar to females.

NERVOUS DISEASES.—Paralysis, Nervous Debility, Epilepsy (Fits), Chorea (St. Vitus's Dance), Neuralgia, and other nervous affections, receive the attention of our several specialists.

NOT NECESSARY TO SEE PATIENTS.—By our original system of diagnosis, we can treat many chronic diseases as successfully without as with a personal consultation. For particulars see "People's Common Sense Medical Adviser" (Revised), sent post-paid for $1.50 or "Invalids' and Tourists' Guide Book," 100 pages, 10 cents post-paid.

SURGICAL CASES.—Among the operations which we are ready to perform upon most dispensary patients are those for Nasal Polypus, Harelip, Tumors, Fistula in Ano, Piles, Hernia (Rupture), Hydrocele (Dropsy of the Scrotum), Varicocele, Cancer, Uterine Tumors, Calculi (Stone in the Bladder), Strictures, etc., etc. We also successfully treat, by a new method without surgical operation, Cancers, Club-feet, Spinal Curvature, and other deformities. (See pamphlet entitled, "Motion as a Curative Agent," sent on receipt of 10 cents.)

Address, World's Dispensary Medical Association, BUFFALO, N. Y.

WOMAN

By an immense practice at the World's Dispensary and Invalids' Hotel, having treated many thousand cases of those diseases peculiar to woman, I have been enabled to perfect a most potent and positive remedy for these diseases.

To designate this natural specific, I have named it

Dr. Pierce's Favorite Prescription

The term, however, is but a feeble expression of my high appreciation of its value, based upon personal observation. I have, while discussing its positive results in the special diseases for which it is the organism of woman, singled it out as **the climax or crowning gem of my medical career.** On its merits, as a positive, safe, and effectual remedy for this class of diseases, and one that will, at all times and under all circumstances, act kindly, I am willing to stake my reputation as a physician and as confident am I that it will not disappoint the most sanguine expectations of a single invalid lady who uses it for any of the ailments for which I recommend it, that I offer and sell it under **A POSITIVE GUARANTEE.** (For conditions, see pamphlet wrapping bottle.)

The following are among those diseases in which my **Favorite Prescription** has worked cures, as if by magic, and with a certainty never before attained by any medicine: Leucorrhœa, Excessive Flowing, Painful Monthly Periods, Suppressions when from unnatural causes, Irregularities, Week Back, Prolapsus, or Falling of the Uterus, Anteversion and Retroversion, Bearing-down Sensations, Internal Heat, Nervous Depression, Debility, Despondency, Threatened Miscarriage, Threatened Congestion, Inflammation and Ulceration of the Uterus, Impotency, Barrenness, or Sterility, and Female Weakness. I do not extol this medicine as a "cure-all," but it admirably fulfills a **singleness of purpose,** being a most perfect specific in all chronic diseases of the sexual system of woman. It will not disappoint, nor will it do harm, in any state or condition.

Those who desire further information on these subjects can obtain it in THE PEOPLE'S COMMON SENSE MEDICAL ADVISER, a book of over 900 pages, sent, post-paid, on receipt of $1.50. It treats plainly of those diseases peculiar to Females, and gives much valuable advice in regard to the management of those affections.

Favorite Prescription sold by Druggists.

R. V. PIERCE, E. M. D., Prop'r, World's Dispensary and Invalids' Hotel, Buffalo, N. Y.

HARDWARE, PAINTS, OILS, &C.

SALEM WARRANTED PURE WHITE LEAD.
BOSTON " " "
FOREST RIVER PURE WHITE LEAD.
ENGLISH " "

On hand and for sale at Manufacturers' Prices.

Also, a large and well-selected Stock of

Hardware,
Paints, Oils,
Glass, &c., &c.,
ETC., ETC., ETC.,
At Lowest Rates.

JOHN H. BAILEY,
RICE BLOCK,
16 Market and 1 Ladd Street

American and Foreign PATENTS.

[ESTABLISHED 1865.]

GILMORE & CO., Successors to CHIPMAN, GILMORE & CO., Solicitors of Patents procured in all countries. *No fees in advance.* No charge unless the patent is granted. No fees for making preliminary examinations. No additional fees for obtaining and conducting a re-hearing. Special attention given to Interference Cases before the Patent Office, Extensions before Congress, Infringement Suits in different States, and all litigation appertaining to Inventions or Patents. Send stamp to GILMORE & CO. for Pamphlet of sixty pages.

Old Bounty Land Warrants.

The last Report of the Commissioner of the General Land Office shows 2,207,500 acres of Bounty Land Warrants outstanding. These were issued under act of 1855 and prior acts. GILMORE & CO. pay cash for them. Send by registered letter. Where Assignments are imperfect we give instructions to perfect them.

Arrears of Pay and Bounty.

Officers, Soldiers and Sailors of the late war, or their heirs, are in many cases entitled to money from the Government of which they have no knowledge. Write full history of service, and state amount of pay and bounty received. Enclose stamp to GILMORE & CO., and a full reply after examination, will be given you free.

Pensions.

All Officers, Soldiers and Sailors wounded, ruptured or injured in the late war, however slightly, can obtain a pension by addressing GILMORE & COMPANY.

Cases prosecuted by GILMORE & Co. before the Supreme Court of the United States, the Court of Claims and the Southern Claims Commission.

Each department of our business is conducted in a separate bureau, under the charge of the same experienced parties employed by the firm. Prompt attention to all business entrusted to GILMORE & Co. is thus secured. We desire to win success by deserving it. Address

GILMORE & CO.,
WASHINGTON, D. C.

FIRST NATIONAL BANK

GOVERNMENT DEPOSITORY,

Continues to supply either Coupon or Registered

FOUR PER CENT. BONDS.

At subscription rates, furnished direct from the Treasury Department.

U. S. 5-20 Called Bonds,

Cashed, or exchanged for new 4's on favorable terms.
dm4g E. P. KIMBALL Cashier.

New Advertisements

60 VALUABLE RECEIPTS by mail for $1. Send stamp for list. *Everybody wants them.* AGENTS WANTED. J. V. S. Adriance, Buffalo, N.Y.

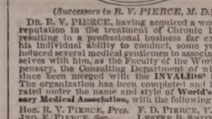

LAME BACK!

BENSON'S CAPCINE POROUS PLASTER is for lameness or weakness of the back, Rheumatism and all local aches and pains, the best remedy known. It was invented to overcome the slow action of the ordinary Porous Plasters. It relieves pain at once and cures where other plasters will not even relieve. Sold everywhere by Druggists. Price 25 Cents.

KANSAS FARMS AND FREE HOMES.

HOW TO GET THEM is the best part of the state. 6,000,000 acres for sale. *For free copy of "Kansas Pacific Homestead,"* address Land Commissioner, Salina, Kansas.
tapr10

TEACHERS WANTED $50 to $100 or $200 PER MONTH, during the Spring and Summer. For full particulars address J. C. McCurdy & Co., Philada, Pa.

DIPHTHERIA!!

JOHNSON'S ANODYNE LINIMENT will positively prevent this terrible disease, and will positively cure new cases in ten hours. Information that will save many lives sent free by mail. Don't delay a moment. Prevention is better than cure.

Sold Everywhere!

I. S. JOHNSON & CO., BANGOR, MAINE.

PIANOS

for Cash or on *easy monthly installments.* Parties who intend purchasing Pianos will find it for their interest to call at our rooms, or correspond with us, before buying elsewhere.

Hallett & Cumston,
No. 459 WASHINGTON ST., BOSTON.

Cuticura

The Great Skin Cure is warranted to cure Salt Rheum, Scald Head, Dandruff, Pimples and Comedones. Sold everywhere. Sent on receipt of price. Small boxes 50c., large $1. Prepared by Weeks & Potter, Boston. Send to Box 3 06 for circular and testimonials. tmch20

PORTSMOUTH

INSURANCE AGENCY.

Established in 1851.

JOHN SISE, - 5 MARKET SQ.

Is authorized Agent and Attorney for the following responsible Companies:

ÆTNA INSURANCE COMPANY,
HARTFORD, CONN.....Assets $7,000,000

HARTFORD FIRE INSURANCE CO.,
HARTFORD, CONN.....Assets $3,200,000.

HOME INSURANCE COMPANY,
NEW YORK.....Assets. $6,000,000.

FRANKLIN FIRE INSURANCE CO.,
PHILADELPHIA.....Assets $3,300,000.

ROYAL INSURANCE COMPANY,
LIVERPOOL, ENG.....Assets $18,000,000 (gold.)

PENNSYLVANIA FIRE INS. CO.
PHILADELPHIA.....Assets $1,800,000.

Business men and owners of Property desiring every security by Insurance against loss and damages by fire, will find it for their interest to place their risks in the above companies, some of which have been represented in this vicinity for nearly fifty years.

All losses will be promptly adjusted and paid by the undersigned.

JOHN SISE,
INSURANCE AGENT.
OFFICE No. 5 MARKET SQUARE, Portsmouth

THE NEW ENGLAND MUTUAL LIFE Insurance Company OF BOSTON.

The Oldest Massachusetts Company.

19,000 MEMBERS. $57,000,000 INSURANCE.

The features of the Company are

1.—*Its entire mutuality.*
2.—*The character of its investments.*
3.—*The liberality of its treatment of retiring members.*
4—*Its selection of risks as developed by its past favorable mortality.*
5.—*The application of the Mass. Non-Forfeiture law to its policies, whereby every member is entitled to insurance according to its provisions.*

Information as to rates can be obtained on application at the office of the Company, or of any of its agents in the principal cities and towns of the Commonwealth.

35th Annual Report now ready for Distribution.

BENJ. F. STEVENS, President.
eodtsept16 JOS. M. GIBBENS, Secretary.

NEW STYLES

RATTAN PRESENTS

Every one who has examined them are of the opinion that more attractive, beautiful or serviceable

Christmas Presents

Cannot be purchased in New England for the same amount of money than the desirable Rattan Goods manufactured right here in our city by Mr. DAVID URCH, and

For Sale by A. Tredick & Co.,
MARKET STREET.

☞ We advise all to call, examine and try them before purchasing their Christmas Presents.

Portsmouth Daily Chronicle.

By CHRONICLE & GAZETTE PUBLISHING COMPANY.

PORTSMOUTH, N. H., FRIDAY, MARCH 21, 1879.

$6 PER YEAR, IN ADVANCE. THREE CENTS PER COPY.

THE PORTSMOUTH DAILY CHRONICLE

(Established August 2d, 1862.)

Is Published Every Morning, Sundays excepted, at No. 7 Exchange Building, Pleasant Street, opposite the Post Office, by the

Chronicle and Gazette Publishing Company.

TERMS $6.00 PER YEAR.

The New Hampshire Gazette.

(The Oldest Newspaper in the United States, established Oct. 7, 1756.)

Is published every THURSDAY at the same office. Terms, $1.50 per year; $2.00 per year, if not paid in advance.

ADVERTISEMENTS inserted on reasonable terms, in either or both papers. The GAZETTE, having a large country (in addition to its local) circulation, is an excellent medium of advertising. A liberal reduction made when advertisements appear in both papers.

☞ Correspondence from neighboring towns, containing items of public interest, will be gladly received. All communications should be addressed and all checks made payable to the

CHRONICLE & GAZETTE PUBLISHING CO.,

PORTSMOUTH, N. H.

The Job Printing Business is conducted in the same office by Mr. Charles W. Gardner, who keeps on hand a large and well-selected stock of all materials required in his line.

Transportation.

Eastern & Maine Central Railroad Line.

CARS leave the Station of the Eastern Railroad, between Deer and Elm streets, as follows:

For Boston, at *4:10, 7:15, 8:23, 11:00 A. M.; 3:00, 5:30 P. M.

For Portland and Stations East, 10:30 A. M.; 2:57, 9:15 P. M.

For Bangor, St. John, Montreal and Quebec, 10:00 A. M.; 9:15 P. M.

For Great Falls and Wolfeborough, 10:00 A. M.; 5:44 P. M.

For North Conway, 10:00 A. M.

For Dover and Way Stations, 10:00 A. M.; 12:30, 3:00, 7:00 P. M.

Trains leave *For Portsmouth*—

From Boston, 7:30, 10:00 A. M.; 12:30, 3:15, 4:45, 7:00 P. M.

From Portland, *2:05, 8:45 A. M.; 1:00 P. M.

From North Conway, 7:00 A. M.

From Wolfeborough, 8:10 A. M.; 3:10 P. M.

From Great Falls, 7:24, 10:30 A. M.; 4:45 P. M.

From Dover, 6:45, 10:30 A. M.; 2:25, 5:00 P. M.

From Newington, 7:01, 10:46 A. M.; 2:41, 5:16 P. M.

Trains from Boston arrive at Portsmouth at 9:55 A. M.; 12:25, 2:34, 5:30, 6:55, 9:12 P. M.

Trains from Portsmouth arrive at Boston at *6:30, 9:30, 10:45 A. M.; 1:30, 5:30, 8:00 P. M.

*Except on Mondays.

Feb. 17, 1879. A. P. ROCKWELL, Pres't.

Concord & Portsmouth Railroad.

PASSENGER TRAINS leave Concord Railroad Station, foot of Bridge Street:

For Newmarket Junction, Manchester, Concord and Upper Railroads, at 7:55 A. M., and 5:10 P. M.

Arrive at Manchester at 9:46 A. M., 7:10 P. M.

Arrive at Concord at 10:35 A. M., and 8:15 P. M.

Leave Concord at 7:30 A. M., and 3:40 P. M.

Leave Manchester at 8:15 A. M., and 4:25 P. M.

Arrive at Portsmouth at 10:10 A. M., and 6:15 P. M.

☞ All trains connect at Newmarket Junction, with trains of the Boston & Maine Railroad for Exeter, Haverhill, Lawrence and Boston; and for Dover, Great Falls and Portland: at Concord with trains to and from all the Upper Railroads.

H. E. CHAMBERLIN, Supt.

Good and Reliable

INSURANCE

COMPANIES.

COMMERCIAL UNION, of London.

FIRE ASSOCIATION, of Phila.

SHAWMUT, of Boston.

F. W. DEROCHEMONT & SON,

No. 9 CONGRESS ST., AGENTS.

WILLIAM B. HUSSEY,

DEALER IN

BOOTS and SHOES,

—AT—

No. 49 Congress Street,

Has for sale a large and well selected assortment of Goods in his line for Men's, Women's Boys' and Girl's wear, which he will sell

AS CHEAP AS GOOD ARTICLES CAN BE SOLD.

CALL AND SEE.

REMOVAL!

I WOULD respectfully inform the people of Portsmouth and vicinity, that I have removed from my old stand to the Store formally occupied by BENJAMIN CHERVER.

Having a larger store and better accommodations, I trust to receive the same liberal patronage which has been extended to me in the past. I shall endeavor to keep a

Larger Stock Than Ever

—OF—

HATS, CAPS, FURS,

UMBRELLAS, TRUNKS

AND TRAVELING BAGS,

ALL NEW STYLES OF

HATS AND CAPS

Received as soon as issued. All goods sold at the

Lowest Cash Prices!

FRANK E. DEARBORN

NO. 40 MARKET ST., PORTSMOUTH.

PATENTS!

R. H. EDDY,

No. 76 State St., Opposite Kilby, Boston,

SECURES PATENTS in the United States; also in Great Britain, France and other foreign countries. Copies of the claims of any Patent furnished by remitting one dollar. Assignments recorded at Washington. *No Agency in the United States possesses superior facilities for obtaining Patents or ascertaining the patentability of inventions.*

R. H. EDDY, Solicitor of Patents.

TESTIMONIALS.

I regard Mr. Eddy as one of the *most capable and successful* practitioners with whom I have had official intercourse. CHARLES MASON, Commissioner of Patents.

"Inventors cannot employ a person more trustworthy or more capable of securing for them an early and favorable consideration at the Patent Office." EDMUND BURKE, Late Commissioner of Patents.

BOSTON, October 19, 1870.

R. H. EDDY, Esq.—*Dear Sir:* You procured for me, in 1840, my first patent. Since then you have acted for and advised me in hundreds of cases, and procured many patents, reissues and extensions. I have occasionally employed the best agencies in New York, Philadelphia and Washington, but I still give you almost the whole of my business, in your line, and advise others to employ you. Yours truly, GEORGE DRAPER.

BOSTON, January 1, 1879. 8tawtJan189

The True Path of

GOSPEL TEMPERANCE.

Being the only life work and speeches of FRANCIS MURPHY, DR. REYNOLDS, and their co-laborers. Embracing, also, the history of the Women's Temperance Union. The best-selling temperance book published, 700 pages, 13 engravings. Price, $2.00. Agents address at once. 6tuch7

H. S. GOODSPEED & CO., New York.

BOYNTON'S FURNACES,

Cast or Wrought Iron. Suitable for Coal or Wood.

BRICK-SET AND PORTABLE.

Are powerful Heaters; Remarkably durable; economical in fuel; give universal satisfaction; have no bolted joints; are free from gasses.

Thousands have had constant and satisfactory use for over 18 years, and in good condition to-day, without repairs or expense.

The most durable Furnace, the cheapest to buy. Fitted with clinker-cleaning anti-friction grates; ash-sifting grates and ash-pans; lined feed doors; draft regulator, etc. Have many attractive and practical improvements never before adopted.

Also, RANGES for family or hotel use; Fireplace Heaters, etc.

Send for Circulars, before purchasing others.

RICHARDSON, BOYNTON & CO., Manufacturers,

codtnov10 234 *Water Street, New York.*

Apply direct to the Manufacturerers.

WOOD!

Hard and Soft Wood,

Sawed and Split,

KINDLINGS, SHAVINGS, ETC., ETC.

☞ Orders left at the PLANING MILL, GREEN STREET, will be promptly attended to.

DANIEL MASON, Agent.

New York Weekly Herald.

ONE DOLLAR A YEAR.

The circulation of this popular newspaper has more than trebled during the past year. It contains all the leading news contained in the *Daily Herald*, and is arranged in handy departments. The

Foreign News

embraces special dispatches from all quarters of the globe. Under the head of

American News

are given the Telegraphic Despatches of the week from all parts of the Union. This feature alone makes

The Weekly Herald

the most valuable chronicle in the world, as it is the cheapest. Every week is given a faithful report of

Political News

embracing complete and comprehensive despatches from Washington, including full reports of the speeches of eminent politicians on the questions of the hour.

The Farm Department

of the *Weekly Herald* gives the latest as well as the most practical suggestions and discoveries relating to the duties of the farmer, including Farming Cattle, Poultry, Grains, Trees, Vegetables, &c., &c., with suggestions for keeping buildings and farming utensils in repair. This is supplemented by a well-edited department, widely copied, under the head of

The Home,

giving recipes for practical dishes, hints for making clothing and for keeping up with the latest fashions at the lowest price. Every item of cooking or economy suggested in this department is practically tested by experts before publication. Letters from our Paris and London correspondents on the very latest fashions. The Home Department of the *Weekly Herald* will save the housewife more than one hundred times the price of the paper. The interests of

Skilled Labor

are looked after, and everything relating to mechanics and labor-saving is carefully recorded. There is a page devoted to all the latest phases of the business markets, Crops, Merchandise, &c., &c. A valuable feature is found in the specially reported prices and conditions of

The Produce Market.

Sporting News at home and abroad, together with a Story every week, a Sermon by some eminent divine, Literary, Musical, Dramatic, Personal and Sea Notes. There is no paper in the world which contains so much news matter every week as the *Weekly Herald*, which is sent, postage free, for One Dollar. You can subscribe at any time.

The New York Herald in a weekly form, $1 a year

Address,

NEW YORK HERALD,

Broadway and Ann Street, New York.

MORSE & ILSLEY,

FIRE, LIFE AND ACCIDENT

INSURANCE

AGENTS,

Represent the following reliable companies:

THE INSURANCE COMPANY OF NORTH AMERICA, *Of Philadelphia, Penn.*

LIVERPOOL and LONDON and GLOBE, *U. S. Office, New York City.*

SPRINGFIELD, *of Springfield, Mass.*

QUEEN, *of Liverpool and London.*

PHŒNIX, *of Hartford, Conn.*

ORIENT, *of Hartford, Conn.*

TRAVELERS LIFE & ACCIDENT COMPANY, *Of Hartford, Connecticut.*

NEW ENGLAND MUTUAL LIFE *Of Boston, Mass.*

The above companies are well known and reliable, and we solicit the patronage of our friends and the public. All losses adjusted and promptly paid at our office.

MORSE & ILSLEY,

NO. 13 PLEASANT STREET,--UP ONE FLIGHT.

25 ELEGANT CARDS, No two alike. With name 10c. Post paid Husted & Co., *Nassau*, N.Y

DR. JOHN TRIPP'S BLOOD PURIFIER.

Is a certain cure for *Syphilis, Scrofula, Ovarian Tumors, Diabetes, Bright's Disease*, and all *Blood Poison*. Cure of *Syphilis* guaranteed in either st. ge. Send for pamphlet, enclosing stamp, and please state disease. Eastern Agency, 303 Columbus ave., Boston. Office hours 10 to 1, 3 to 7. No medicine genuine unless in bottles with my name blown in them and labels bearing my own Trade Mark. DR. JOHN TRIPP. eodjc79

OBSTACLES TO MARRIAGE Removed!

Happy Relief to Young Men from the effects of errors and abuses in early life. Manhood restored. Impediments to marriage removed. New method of treatment. New and remarkable remedies. Books and circulars sent free in sealed envelopes. Address, HOWARD ASSOCIATION, 419 N. Ninth Street, Philadelphia, Pa. An Institution having a high reputation for honorable conduct and professional skill.

GOLDEN MEDICAL DISCOVERY

By its great and thorough blood-purifying properties, Dr. Pierce's Golden Medical Discovery clears all Humors, from the worst Scrofula to a common Pimple, or Eruption, Tetter, Salt-rheum, Scaly Eruptions, Mineral Poisons, and their effects, are eradicated, and vigorous health restored. Consumption, if not established, Erysipelas, Salt-rheum, Fever Sores, Scaly or Rough Skin, in short all diseases caused by bad blood, are conquered by this powerful, purifying, and invigorating medicine.

Especially has it manifested its potency in curing Tetter, Rose Rash, Boils, Carbuncles, Sore Eyes, Scrofulous Sores and Swellings, White Swellings, Goitre or Thick Neck, and Enlarged Glands.

If you feel dull, drowsy, debilitated, have sallow color of skin, or yellowish-brown spots on face or body, frequent headache or dizziness, bad taste in mouth, internal heat or chills alternated with hot flashes, low spirits, and loss of energy, loss of appetite, and tongue coated, you are suffering from Torpid Liver, or "Biliousness." In many cases of "Liver Complaint" only part of these symptoms are experienced. As a remedy for all such cases, Dr. Pierce's Golden Medical Discovery has no equal, as it effects perfect radical cures.

In the cure of Bronchitis, Severe Coughs, and the early stages of Consumption, it has astonished the medical faculty, extending physicians pronounce it the greatest medical discovery of the age. While it cures the severest coughs, it strengthens the system and purifies the blood. Sold by druggists.

R. V. PIERCE, M. D., Proprietor, World's Dispensary and Invalids' Hotel, Buffalo, N. Y.

Dr. Pierce's Pleasant Purgative Pellets

SIZE OF PELLETS.

THE "LITTLE GIANT" CATHARTIC.

No use of taking the large, repulsive, nauseous pills, composed of cheap, crude, and bulky ingredients. Dr. Pierce's Pleasant Purgative Pellets are unlike them.

Being entirely vegetable, no particular care is required while using them. They operate without disturbance to the constitution, diet, or occupation. For Jaundice, Headache, Constipation, Impure Blood, Pain in the Stomach, Sick Headache, Tightness of the Chest, Dizziness, Sour Eructations from the Stomach, Bad Taste in the Mouth, Bilious Attacks, Pain in Region of Kidneys, Internal Fever, Bloated feeling about Stomach, Flush of Heat, Costiveness, use Dr. Pierce's Pleasant Purgative Pellets. In explanation of the remedial power of these Purgative Pellets, it may be said that their action upon the animal system is universal, not a gland or tissue escaping their sanative impress. Agitices not impair the properties of Pierce's Pellets. They are sugar-coated and inclosed in glass bottles, their virtues being thereby preserved unimpaired for any length of time, in any climate, so that they are always fresh and reliable. This is not the case with pills put up in cardboard boxes or pasteboard boxes. For all diseases where a Laxative, Alterative, or Purgative, is indicated, these little Pellets will give the most perfect satisfaction. Sold by druggists.

R. V. PIERCE, M. D., Proprietor, World's Dispensary and Invalids' Hotel, Buffalo, N. Y.

CATARRH

SYMPTOMS.—Frequent headache, discharge falling into throat, sometimes acrid, watery, thick—mucous, purulent, offensive, etc. In others, a dryness, dry, watery, weak, or inflamed eyes, stopping up of nostrils, obstruction of the nasal passages, ringing in ears, deafness, hawking and coughing to clear the throat, ulcerations, scabs from ulcers, voice altered, nasal twang, offensive breath, impaired or total deprivation of sense of smell and taste, dizziness, mental depression, loss of appetite, indigestion, enlarged tonsils, tickling cough, etc. Only a few of these symptoms are likely to be present in any case at one time.

DR. SAGE'S CATARRH REMEDY

produces radical cures of the worst cases of Catarrh, no matter of how long standing. The highest medical authorities recommend it. Sold by druggists everywhere. Price, 50 cents. It is the only one of a medical character with which fair medicine can be carried HIGH UP and PERFECTLY APPLIED to all parts of the delicate nasal passages, and the chambers or cavities communicating therewith in which sores and ulcers frequently exist, and from which the catarrhal discharge generally proceeds. Its use is pleasant and easily understood, from directions accompanying each instrument. DR. SAGE'S Catarrh Remedy cures recent attacks of "Cold in the Head" by a few applications. It is mild and pleasant to use, containing no strong or caustic drugs or poisons. "Catarrh Remedy and Douche sold by druggists.

R. V. PIERCE, M. D., Prop'r, World's Dispensary and Invalids' Hotel, Buffalo, N. Y.

GENERAL LIFE AND FIRE

INSURANCE

AGENCY.

Alonzo F. Craig, Agent

CAPITAL REPRESENTED

$40,000,000.

EQUITABLE LIFE ASSURANCE SOCIETY OF THE UNITED STATES.

ASSETS,.....$25,0000,000.

N. British & Mercantile Ins. Co. LONDON AND EDINBURGH.

CAPITAL, GOLD,.....$10,000,000.

Invested in the United States,.....$1,847,807.82.

NATIONAL FIRE INSURANCE COMPANY HARTFORD, CONN.

ASSETS,.....$831,850,23.

WESTCHESTER FIRE INSURANCE CO. NEW YORK.

ASSETS,.....$655,787.24.

ST. PAUL FIRE AND MARINE INS. CO. ST. PAUL, MINN.

ASSETS,.....$719,621.78.

FANEUIL HALL INSURANCE COMPANY BOSTON, MASS.

ASSETS,.....$250,000.00.

☞ *Insurance effected on all Kinds of Property Reasonable Rates.*

☞ Losses at this Agency will be promptly adjusted, and paid at this Office.

ALONZO F. CRAIG,

INSURANCE AGENT,

Office No. 5 Congress Street Portsmouth

L. A. S. L.

A SPLENDID OPPORTUNITY TO WIN A FORTUNE.

Fourth Grand Distribution, Class D, at New Orleans, Tuesday, April 8th, 1879—107th Monthly Drawing.

LOUISIANA STATE LOTTERY COMPANY.

This Institution was regularly incorporated by the Legislature of the State for Educational and Charitable purposes in 1868 *for the term of Twenty-five Years*, to which contract the inviolable faith of the State is pledged, with a Capital of $1,000,000, to which it has since added a reserve fund of $350,000. ITS GRAND SINGLE NUMBER DISTRIBUTION will take place monthly. *It never scales or postpones.* Look at the following Distribution:

CAPITAL PRIZE, $30,000.

100,000 TICKETS AT TWO DOLLARS EACH.

HALF-TICKETS, ONE DOLLAR.

LIST OF PRIZES.

1 CAPITAL PRIZE		$30,000
1 CAPITAL PRIZE		10,000
1 CAPITAL PRIZE		5,000
2 PRIZES of $2,500		5,000
5 do.	1,000	5,000
20 do.	500	10,000
100 do.	100	10,000
200 do.	50	10,000
500 do.	20	10,000
1000 do.	10	10,000

APPROXIMATION PRIZES.

9	Approximation Prizes of $300		2,700
9	do.	do. 200	1,800
9	do.	do. 100	900

1837 Prizes, amounting to.....$110,400

Responsible correspondents can get work and all prominent points, to whom a liberal compensation will be paid.

Application for rates to clubs should only be made to the home office in New Orleans.

Write, clearly stating full address, for further information or send orders to

M. A. DAUPHIN,

P. O. Box 692, New Orleans, La.

Or to H. L. PLUM, 319 Broadway N. Y.

All our Grand Extraordinary Drawings are under the supervision and management of GENERALS G. T. BEAUREGARD and JUBAL A. EARLY. w8,&comp7

First Arrival of Oysters since the Ice Blockade in Chesapeake Bay!

JUST RECEIVED

AND FOR SALE AT

FREEMAN'S

WHOLESALE AND RETAIL

OYSTER HOUSE,

NOS. 24 & 28 CONGRESS ST.

Oysters, 20 cents per Quart, Liquid.

25 CENTS PER QT., SOLID.

☞ Large Selected Oysters, 35 cents per Quart.

Also, constantly on hand *New York, Prince's Bay* and other *Fancy Oysters* for sale at retail, or by the hundred.

FLOUR.

100 bbls. T. HARRISON'S ST. LOUIS FLOUR

—FOR SALE BY—

H. F. GERRISH.

SWORN EVIDENCE.

The following Cure is probably the most remarkable ever effected by any medical preparation for the treatment of Catarrh:

Gentlemen.—I hereby certify that I have had Catarrh for ten years, and for the last six years have had a terrible sufferer. I was rendered partially deaf, had buzzing in the head, pains across the temple, dizzy spells, weak and painful eyes, swollen and ulcerated tonsils, hard and constant cough, severe pain across the chest, and every indication of consumption. My head ached all the time. The matter accumulated so rapidly in my head and throat that I could not keep them free. Frequently at night I would spring out of bed, it seemed to me, at the point of suffocation. I would then have recourse to every means in my power to dislodge the mucus from my throat and head before being able to sleep again. For a period of six years my tonsils were ulcerated and so much inflamed that I could with difficulty swallow. I finally consulted an eminent surgeon in regard to an operation on them, but at his request postponed it. The constant inflammation and ulceration in my throat caused by the poisonous matter dropping down from my head had so irritated and inflamed my lungs that I coughed incessantly,—a deep hard cough. Meanwhile my system began to show the effects of this disease, so that I had to stop work, and showed every symptom of an early death by consumption. When matters had reached this stage, or about six months ago, I began the use of SANFORD'S RADICAL CURE FOR CATARRH. After using the first bottle I began to improve rapidly. The first dose seemed to clear my head as I had not known it to be for years. I seemed gradually to throw off the discharges. *It stopped my cough in three days.* By using it as a gargle I soon reduced the inflammation and swelling of my tonsils so that they soon ceased to trouble me. The soreness across my chest disappeared, the lung troubles left me, and I ceased, my senses of scenting and of hearing were completely restored, and every symptom of disease that had reduced me to the verge of the grave disappeared by the use of SANFORD'S RADICAL CURE FOR CATARRH. I have been thus explicit because, as a druggist, I witnessed a great deal of suffering from Catarrh, and hope to convince many that there is a great remedy.

I am familiar with the treatment of Catarrh as practiced by the best physicians, and have consulted the most eminent about my case. I have used every kind of remedy and apparatus that have appeared during a period of six years past, and have, while following the rules, taken great care of my general health, but obtained no relief, or encouragement from any of them.

BOSTON, Feb. 23, 1873. GEO. F. DINSMORE.

SUFFOLK, ss. FEB. 23, 1873.

Then personally appeared the said George F. Dinsmore, and made oath that the foregoing statement by him subscribed is true. Before me,

SETH J. THOMAS, Justice of the Peace.

Each package contains Dr Sanford's improved Inhaling Tube, with full directions for use in all cases. Price $1.00. For sale by all Wholesale and Retail Druggists throughout the United States. WEEKS & POTTER, General Agents and Wholesale Druggists, Boston, Mass.

COLLINS'

VOLTAIC PLASTER

Affords the most grateful relief in all Affections of the Chest and Lungs.

CHRONIC PLEURISY CURED.

MESSRS. WEEKS & POTTER: *Gentlemen.*—Having for many months suffered with Chronic Pleurisy, caused by a former injury and strain, and for which I have tried many remedies and treatments, as well as the so-called rheumatic cures, without the least benefit, my physician recommended one of your COLLINS' VOLTAIC PLASTERS which, to my great surprise, relieved the pain and soreness almost immediately, and I have been able to attend to my household affairs ever since with perfect ease and comfort, whereas, before the application of your invaluable Plaster, I was scarcely able to do any thing. I consider it an invaluable, and shall will sincere recommend them to the afflicted. Yours respectfully, MRS. FRANCES HARRIMAN.

PORTLAND, ME., April 21, 1875.

There is no medical or protective appliance that will prove so grateful and effective in Tickling Coughs Relieving Pain and Soreness of the Chest, Lungs, &c., as I believe them capable of preventing serious diseases of these organs.

PRICE, 25 CENTS.

Be careful to obtain COLLINS' VOLTAIC PLASTER, combination of Electric or Voltaic Plates with a highly Medicated Plaster, as seen in the above cut. Sold by all Wholesale and Retail Druggists throughout the United States and Canadas, and by WEEKS & POTTER, Proprietors, Boston, Mass.

SALEM LEAD COMPANY.

WARRANTED PURE WHITE LEAD. — Well-known throughout New England as the WHITEST, FINEST and BEST.

LEAD TAPE, ½ in. wide, on reels for Curtain Sticks.

LEAD RIBBON, from 2½ to 8 inches wide, on reels for Builders.

LEAD PIPE, of any size or thickness.

At lowest market prices for goods of equal quality.

FRANCIS BROWN, Treasurer, Salem, Mass. tmch15 79

COAL and WOOD

BEST QUALITY!

And Lowest Prices!

—FOR SALE BY—

C. E. WALKER & CO.,

137 MARKET STREET,

4 WATER STREET.

☞ ORDERS left at N. K. Walker & Son's Hat and Fur Store promptly filled.

LIBRARY LAMP.

HOUSE'S ARGAND BURNER.

Only absolutely safe Lamps made. Perkins & House's Metallic Safety Lamps. Adapted to all uses, public or private—for every style of building. Stations and Factory Lamps, also, Locomotive Headlights, Lanterns, Reflectors, Burners, Wicks, Chimneys, Oils, Cleveland Microexplosive Lamp Co., Cleveland, O., and 24 Murray St., N. Y.

ASK your dealer for this Lamp. If he will not supply you, write to us for it. It gives the light of twenty candles, or one-third more than any other burner of similar style ever made since lamps in the world; the light being, also, steadier and every way more satisfactory.

—FOR SALE BY—

JOHN P. SWEETSER,

46 Market Street,

PORTSMOUTH

Daily Chronicle.

PETER PENNYBACKER'S AUCTION PURCHASE.

There are few who have not a pet fancy to be indulged, and it was Peter Pennybacker's weakness to purchase odd lots at auction, such, his better half would tell him, as no one else would buy at any price. None were better aware of the truthfulness of Mrs. P.'s assertion than the auctioneers themselves, who felt quite assured, if Peter was present at a sale, they would get a bid from him for what others would not take even at the low setup rate at which they were started. Nothing came amiss to him, from a cumbrous piece of old-fashioned furniture, to a bottomless chair or a cracked teapot. He could no more pass a place where an auction sale was going on without dropping in, than a disciple of Bacchus could go by a drinking-place without entering for a dram. An auctioneer put up a lot one day that from its little value excited even his own mirth in doing so; yet it found a purchaser in Peter, and on being sent home, proved to be a half-barrel, containing three empty cigar-boxes, a handleless jug, two odd volumes on very dry subjects, a coffee-pot minus the spout, and a rusty Indian tomahawk.

Peter kept a little shop in what had once been the parlor of the antique dwelling he occupied in the Bowery. His stock consisted of everything in the needle and thread and fancy line of dry goods, and if he had shown as little judgment in its selection as in his auction speculations, his chances of success in trade would have been very limited; but he knew just what would sell in the Bowery, and the jobbers, as he always paid cash, often gave him good bargains in articles from their being a little out of style for ready sale in a more fashionable quarter. Although his assortment was good, it was not always arranged to the best advantage; a customer would often go away without getting what was needed, for the reason that it could not be found. He had it somewhere, he would say, but could not put his hand on it then. Matters grew so bad in this way, Mrs. Pennybacker, when Katrine, their only child, had reached an age to help her in domestic duties, was obliged to see that things were in their proper places, as well as tend the store when her easy, good-natured husband was away among the down-town jobbers, or looking in at his favorite auction sales. Possessing the shrewness of her Dutch ancestors, for, like Peter, she was descended from the old Knickerbocker stock, she made up his deficiencies, and if their gains were not large, none of them were wasted so far as she was concerned. Her patience was often sorely tried by Peter's purchases at auction of articles for which they had no earthly use, and had it been otherwise, no room for in the space that remained after letting a portion of their premises.

The neighborhood where they lived was then regarded as being pretty well up-town, and in the rear of their dwelling was a two-story structure, built originally for a stable, though serving them as a place of deposit for wood and coal, with an entrance from a street running parallel with the Bowery. The loft of this building answered the purpose of stowing such of Peter's purchases as no room could be found for in the house; and a perfect museum of curiosities it was, whose equal could not have been found in all New York, piled one upon another until nearly reaching the roof. Prominent among them was an immense bookcase, with capacious drawers beneath. "It will be such an nice article," Peter said, in making known his purchase, "to stand in a corner and put things in;" but when it came home, much to the gratification of Mrs. Pennybacker, there was neither door or window that would admit it into their dwelling, and it was accordingly consigned to the loft, into which it was elevated by great exertion, and at some expense, from the assistance needed, after Peter's refusal to have it converted into firewood, as his wiser half suggested; a fate that had befallen many a broken-backed chair and rickety table, unknown to him, when fuel was scarce. Occasionally, when Peter had gone to pass a day in the country with an aged aunt, Mrs. P. would send to an auction room a cart-load of "the rubbish," as she irreverently termed it, from the above place of deposit, to be converted into cash, and it not seldom happened that portions of it found their way back in a brief space of time; one article, an old desk and drawers, with brass enough upon its front, in the way of handles and ornaments, to make a good sized cash-kettle, having been sold three times to Peter by the same knight of the hammer. "What do you ever expect to do with it?" his wife would ask when some new addition was made to Peter's stock of curiosities.

"Oh, it will come to use some time," he answered, "everything does, you know, once in a while; and I got it *so cheap*;" eliciting the response from the former, "Anthing is dear, whatever you pay for it, if you do not want it."

One of the fanciers of antique clocks sometimes heard of, would have gone into extacies over Peter's collection of such articles, if not envied him their possession. They were all over the house, besides a dozen more that were stowed away in the loft. Curious things some of them had been in their time, with extra movements, showing the moon at the summit of the dial, passing through all its changes from month to month, and automaton figures going through all sorts of comical manœuvres; but these once appreciated novelties, from being out of repair, had for the most part lost their value, as none could be found of sufficient ingenuity, had such been sought, to set them again in motion. After a season of respite of more than ordinary length from buying what he did not need, Mrs. P. saw her spouse pass a window of the store while she was serving a customer with something in his arms, and going to the kitchen a few minutes later, found him placing upon the mantel-piece a Dutch clock, of antique pattern, and such size as would hardly admit of its standing upon so narrow a resting-place. When her astonishment so far subsided as to admit of utterance, she exclaimed, "Well, Peter, I have sometimes fancied you were out of your wits in buying things not worth houseroom, and I am convinced of it now in your bringing home such an ill-looking article as that; making the fourteenth clock you have bought within the past seven years. You must be crazy, surely, for we wanted nothing better than the little timepiece you have pushed aside to make room for it. If it stays there, it will tumble off and break somebody's head when they are poking the fire." "It was *so* cheap, my dear," Peter meekly answered, "only ten shil'n. I could not resist the temptation to take it when Mallet, the auctioneer, knocked it down to me at that price, although I did not bid for it." Mrs. Pennybacket's patience having reached that point of exhaustion all have heard of, where "forbearance ceases to be a virtue," in response she exclaimed "I wish Mallet had the ugly old thing tied fast upon his shoulders and to carry it, as did Sinbad the Sailor the Old Man of the Sea, until he would promise not to poke off any more of his old trash on you that he can get no one else to take."

In the meekest of moods from the consciousness of have deserved such a lecture from his most excellent of wives, who, besides making his home a cheerful one, made up for his short-comings in the way of business, Peter sat over the fire, affecting to warm his hands, though the day was not cold. Just as Mrs. P., after thus relieving herself, quite in contrast with her ordinary tone of mild remonstrance on such occasions, was returning to the store to take the place of Katrine while she set the table for dinner, a heavily loaded wagon shook the house as it passed, and with it came a fulfillment of her prophecy, to some extent, when Peter's latest purchase came down from its resting-place with what the newspaper reporters would call "a tremendous crash," knocking off his hat, but without breaking his head, and falling on the tea-kettle that was merrily singing upon the stove, dashed to atoms the looking-glass that adorned its front. Among the scattered fragments upon the floor were two strips of paper very much resembling bank-notes, which on being examined proved to be such, and to the tune of a thousand pounds each, but dated so far back, although seeming to have been genuine articles when issued, Peter was much afraid they had lost their value. Hurrying away, without stopping for the dinner that was ready to go upon the table, he soon entered the office of an experienced broker, to whom he had sometimes taken doubtful bank-notes, and in an excited tone asked "Are these notes g-o-o-d?" "*Good?* to be sure they are," answered the man, "but of the old plate. Why, where on earth did you get them? I have not seen an old-plate note these thirty years. They don't look as if they had been handled much, and if put to interest would more than doubled if not trebled themselves in value." "How much are they worth?" Peter then asked. "With their percentage of premium, as a medium of exchange, ten thousand five hundred dollars," was the broker's reply. "Would you like to take them?" Peter inquired in a voice that wanted something of steadiness. "Certainly, if you wish it," was the welcome answer he received, and a few minutes later he was on his way to the Manhattan Bank, that venerable institution with its perpetual charter, bearing a check for the above amount, with a name at the bottom that was good for any sum the owner was disposed to place above it. Though with ten new thousand dollar notes and five of a hundred each, held fast in his hand, the fortunate dealer in dry goods notions could scarce believe he was not dreaming, hitting his knuckles various times against the lamp-posts to learn if he was really awake, and when he got home cut such capers about the floor, Mrs. P. thought he had certainly lost his wits then if never before.

Peter bore his triumph in the result that flowed from his latest auction purchase most magnanimously; never alluding to the scene that followed its first discovery by his better half, and by way of celebrating the event treated himself, his good-looking partner and bright little Katrine, to an evening at the old Park theatre, to see for the first time the Forty Thieves; winding up their festivity by an oyster supper at a place on their way home, famous for its excellent stews. To avoid annoyance from the curiosity of others their good fortune was kept a secret within the family circle. All Peter could learn in relation to the history of the old clock was that it came among the stock of a second-hand furniture dealer, sent to the auctioneer for sale; and the conclusion was that the money had been placed for security behind the glass of the clock many years before by some person who died without making known its place of concealment. With such an addition to his capital, quite bewildering to him at first to contemplate, Peter at once added to his store the large back room adjoining that used in their housekeeping, and filling it with a stock of dry goods not surpassed at that day by any in the Bowery, had his name placed over the door in large gilt letters, that he never failed to look up at with pride while crossing from the opposite side of the way, and where it continued from year to year until quite late times, although the "nice young man" who was fortunate enough to secure for a wife the fair Katrine, succeeded him in business when he had retired to a snug retreat, a few miles from the city, that overlooked the Hudson, where he and his good wife would talk of their days in the old Bowery, and the dear old clock, once despised though it was, Peter's very last auction purchase, that brought to them such good fortune.

JOHN H. BOWLES.

Portsmouth Chronicle

FRIDAY, MARCH 21, 1879.

Congress.

In the House, Wednesday, almost the whole session was occupied with the contested election case of Hull of Florida vs. Bisbee. The latter was unquestionably elected by the voters of his district, but being a republican the House of course elected Hull, who is a democrat. The greenbackers, with the exception of Ladd of Maine, voted with the republicans in favor of seating the member elected by the people.

In the Senate about forty bills were introduced, including the Geneva award bill passed by the last House.

The House on Thursday adopted a resolution ordering an investigation into the working of the election law in Cincinnati.

The Senate adjourned over to Friday without doing any business.

News and Notes.

A terrible prairie fire is reported from Kansas, where a tract ten miles long and three miles wide was burned over, upwards of a hundred houses being destroyed and one life lost.

The Indian arrested on suspicion of being concerned in the Gowen murder at Oldtown, Me., will be discharged, as there is no evidence of any consequence against him.

Matt Keefe, a tramp, of Fitchburg, Mass., had a leg cut off above the knee and the foot of the other leg injured, while attempting to get a ride on an Erie freight train near Hornellsville, N. Y.

Thomas J. Wood, a prominent attorney, of Starkville, Miss., was mortally shot on the 18th inst. by William Gilmer (colored). Wood had caned Gilmer previously for using insulting language in the presence of his wife. The murderer fled.

At Vicksburg, Miss., on the night of the 18th inst., a shooting affray occurred between Capt. Fitzgerald on one side and Capt. Andrews and W. I. Green on the other. Andrews and Green were killed almost instantly, and Fitzgerald dangerously wounded. All the parties moved in good society.

A man named E. J. Barnes, of Sutton, Mass., attempted suicide on the 18th by trying to cut his throat, but was prevented. He then went to the woodshed and deliberately chopped off his hand.

Hartford's chief of police has prohibited a dangerous "William Tell shooting exhibition" performance, in which a man was to shoot an apple from a woman's head, a ring from her ear, and a cigarette from her mouth.

One hundred and twenty thousand persons were flooded out at Szegedin, Hungary. It is stated that 8200 out of 10,000 houses in the town have fallen, and 1900 persons were drowned.

The British steamer Bolivar, running between Liverpool and St. Thomas, and the Haytien steamer Michel, came in collision, and the Michel was sunk. Sixty lives were lost.

A man named Callaghan recently received of the Boston & Maine railroad a verdict of $407 for being ejected from the cars between Portland and Boston, while attempting to ride upon a western coupon ticket after expiration of the time limited for its use. On Wednesday the superior court at Boston after a full hearing set aside the verdict, and ordered a new trial.

The village of Bleiberg, in the Austrian Tyrol, has been struck by an avalanche which crushed ten houses; forty persons were killed and eighteen seriously injured, and fifteen others are missing.

A Louisville jury has given Emma Casper $12,500 damages against Philip Mendell for felonious assault.

A six day's walking match has been arranged to take place at Montreal between Campana of New York and Tumacht of Montreal.

Four young women, members of a Methodist church in Elizabeth, N. J., are to be excluded for refusing to give up dancing at private parties.

The musical contents of the *Folio* for April consist of three vocal and two instrumental pieces. It also contains a full page portrait of Madame Etelka Gerster, with a short account of her life, and rather more than the usual amount of miscellaneous reading matter—all for fifteen cents. Published by White, Smith & Co., Boston.

New Hampshire Items.

Goffstown is out of debt, and has $1500 in its treasury.

Plymouth has a debt of $13,552.67, a reduction since March 1st, 1878, of $2100.34.

Newport voted that the extra dog tax on hand should go toward the support of schools.

Charlestown awarded Charles Hunt $1200 for injuries received in consequence of a defective highway.

George W. Caswell of Nashua, eighteen years old, died on Tuesday, the 18th inst., from the effects of injuries received in wrestling on the previous Saturday.

A Chance to be Charitable.

The *Cape Ann Bulletin*, of Gloucester, Mass., prefaces as follows an earnest appeal for aid from other places, for the widows and orphans of the seamen lately lost:

As is too well known to every one in any way interested, the fishing business has been far from remunerative the past few years, and of the long list of names in another column, as probably lost, but few have left enough for the maintenance of those dependent upon them a single month, while many are even now the objects of well directed charity. What they will do for the common necessaries of life is a problem which must be grappled with by the charitably disposed. Never before has Gloucester been in the position which to-day finds her. Disasters equalling the average losses for four years, aggregate an account of suffering and want which is fearful to contemplate. The casualties of 1862, when one hundred and sixty-two men and nineteen vessels were swept out of existence; as also those of 1873, when thirty-one vessels and one hundred and seventy-four men were lost; or of 1871, when one hundred and forty men and nineteen vessels went out from port never to return,—followed years of reasonable prosperity, and actual want and suffering did not enter largely into the result. But, with business crippled by unconscionable treaties and a competition fostered by their provisions, added to a succession of seasons of poor fares of fish of almost unmarketable quality, our citizens find themselves unable to cope successfully with the monster of want whose presence is felt now as never before. Hence Gloucester, which has not been backward in assuaging the wants of others as her circumstances allowed, will now have to look to other sources than her own to relieve the suffering in her midst. The Widows' and Orphans' society, and the kindred society, the Gloucester Relief Association, are doing what they can to relieve the suffering, but their resources are far from adequate to cope with this latest calamity, as the receipts of the past year have been hardly sufficient to meet the previous demands upon them.

MUSIC HALL.

Thursday Eve'g, March 27.

The Eminent Actor, Mr.

GEO. A. HILL!

Supported by J. C. MYERS' NEW YORK COMPANY, in the Great Society Drama, the

SERPENT'S STING

And the Laughable Local Farce, the

FACTORY GIRL!

Admission, - - 25, 35 and 50 Cents.

☞ Seats secured at Dr. Preston's.

G. A. SAWIN, Agent.

AT AUCTION.

On Saturday, March 22d,

At 12 o'clock, Noon,

THE ELIGIBLE LOT OF LAND

Situate on MIDDLE STREET, the former site of the Bowles Cottage, measuring 128 feet front, on which there is a number of Fruit Trees and Grape Vines. From its pleasant location it offers a rare inducement for an investment.

Terms easy. For further information inquire of the Auctioneers. MORSE & ILSLEY.

WINES!! WINES!!

25 CASES CLARET,

5 PIPES DUFF GORDON SHERRY

AND OPORTO PORT WINE,

— FOR SALE BY —

H. F. GERRISH.

ROYAL BAKING POWDER

Absolutely Pure.

The Royal Baking Powder is a pure Cream of Tartar powder, made from pure Grape Cream Tartar, imported exclusively for this powder direct from the wine district of France. An old experienced housekeeper writes that, although she has to pay a few pennies more for the "Royal," finds that it goes so much further and works much better than saleratus, soda, or cream of tartar.

☞ Most of the Cream of Tartar of commerce is adulterated with Alum, Terra Alba, etc. Doctors pronounce Alum most dangerous to health; it costs but 2c. a lb., Cream of Tartar over 40. The Royal Baking Powder is recommended for its wholesomeness by each eminent chemists as Dr. Mott, New York; Dr. S. Dana Hayes, Boston. Sold only in cans. All Grocers.

☞ BAKING POWDER should never be sold in paper packages, as it becomes stale and deteriorates upon exposure to the atmosphere. 110

SLIGHTLY DAMAGED BY WATER!

500 Dozen Ladies' and Gents'

FINE

LINEN HANDKERCHIEFS!

Only 10 Cents Each!

— AT —

MARSTON'S,

21 Market Street.

PRESERVED BLOOD PEACHES!!

PUT UP IN 5lb JARS.

GELATINE!

25 Dozen Cox's and Nelson's Gelatine.

18 Cents Per Package; $2.00 a Dozen.

ORANGES and BANANAS

Florida, Valencia, Messina and Palermo Oranges and Aspinwall Bananas.

Crosse & Blackwell's Pickled Walnuts,

Fresh Bottled Queen Olives,

Fresh Bottled Tamarinds.

FRESH CEREALS!

No. 1-2-3-4 Hominy, 5 lb. packages,

Buckwheat Flour,

Graham Flour,

Rye Flour,

Yellow Granulated Meal

and White Corn Flour.

STEAM-COOKED

OATMEAL & CRACKED WHEAT

"ABC" Brand, 2lb packages, 20c each.

MACCARONI,

25 Boxes Very Best Imported Maccaroni.

— FOR SALE BY —

BUTLER & LAIGHTON,

No. 1 Market Square.

REMOVAL!

I HAVE PURCHASED OF H. W. MASON,

The Nick-Nack Store,

5 MARKET ST.,

And have removed from my old location.

☞ All my old customers and the public generally are invited to my new place of business.

LEWIS E. STAPLES,

NICK-NACK STORE,

No. 5 Market Street,

PORTSMOUTH.

MUCILAGE

— OF THE —

BEST QUALITY!

— FOR —

5 CENTS A BOTTLE!

— AT —

M. Goodrich's Book-Store.

JOSIAH F. ADAMS,

FURNISHING

UNDERTAKER.

WAREROOMS, No. 42 MARKET STREET.

Residence, No. 27 Washington Street, Portsmouth.

DON'T GO TO BOSTON

— TO PURCHASE —

CARPETS or DRY GOODS

When you can purchase as cheap at Home.

AYERS & LOCKE

— INTEND TO OFFER —

Extra Inducements

— TO PURCHASERS OF —

CARPETS! CARPETS!!

THEY HAVE PURCHASED THEIR

New Stock of Carpets,

Making the largest Stock of CARPETS this side of Boston.

FULL LINE

Tapestry Brussels Carpets,

As good patterns as the higher priced goods, Only 75 cents; last year's price $1.

FINE LINE

Tapestry Brussels,

87½ cents; last year's price $1.25.

FINE LINE

Roxbury Tapestries,

$1.00.

Among them many private patterns which can not be obtained elsewhere.

FINE LINE

INGRAIN CARPETS, 50cts.

25 pieces Lowell Supers, very cheap.

40 pieces Lowell Extra Supers, very cheap.

Fine Line Lowell Three-Ply Carpet, only $1.00.

FULL LINE

FIVE-FRAME BODY BRUSSELS

Oil Cloths, 25 Cents and Upwards.

Tapestry Stair Carpets,

Palatine Stair Carpets,

Hemp Carpets,

Straw Mattings,

Mats, Druggets,

Hassocks, &c., &c.

In fact everything that should be found in a First-Class Carpet Stock. Also

WINDOW SHADES, FIXTURES, TASSELS, &c.

THE BEST STOCK OF GENERAL

DRY GOODS!

Within 50 miles of Boston.

Special Prices in Domestics.

Linen Damasks in Barnsley and Loom.

Sixty White Toilet Quilts,

at $1.00, worth $1.50.

The Best Double Busk Corset the Market affords,

For 50 Cents per Pair!

Finest Stock of Hamburgs,

Torchon Laces,

Black French Laces,

Worsted, Fringes, Kid Gloves,

Bullons, Buchings,

&c., &c., at lowest prices.

Ladies' Silk-Clocked Balbriggan Hose, 25c.

In fact, everything in Small Wares

AYERS & LOCKE,

Market Street.

GOVERNMENT BONDS

We are prepared to pay on presentation in any amount the highest market price for the CALLED BONDS of 1865 and 1867, and we will receive them at full value in exchange for other issues of UNITED STATES BONDS, or in exchange for other safe Securities paying 5, 6 and 7 PER CENT interest.

GEO. WM. BALLOU & CO.,

72 Devonshire Street.....Boston.

6 Wall Street.....New York

tmch18wtf

FANCY SOAPS!

By the Box or Single Cake.

Sold Low at W. R. Preston's. Druggist

Amusements.

MUSIC HALL, ONE NIGHT ONLY.

MONDAY EVENING, MARCH 24TH.

A BRILLIANT EVENT!

The young and highly gifted American Tragedienne, MISS

MARY ANDERSON,

Whose remarkable histrionic triumphs in New York, Boston, Philadelphia, and all the principal cities of the Union, have been unprecedented in the annals of the stage, as

"PARTHENIA,"

— Or —

INGOMAR the BARBARIAN,

Supported by the eminent young actor Mr. JOHN W. NORTON, and a full dramatic company.

Reserved Seats, 75cts and $1, according to location; General admission, 50cts. Secure your seats in advance at Preston's drug store.

S. M. HICKEY, Business Manager.

Real Estate.

Desk Room

TO LET in one of the pleasantest offices in the city. Enquire at CHRONICLE Office.

To Let.

HOUSE No. 1 DENNETT STREET. Inquire at No. 5 Chapel Street.

House Wanted.

AT the West End, containing eight or nine rooms, to hire. Apply at this office.

To Let.

STORE No. 27 MARKET STREET, now occupied by J. E. HAM & Co. Possession given April 1st. w&sif Apply to J. R. MAY.

For Sale.

HOUSE No. 49 WIBIRD STREET. Apply to tmch6 WM. H. ROLLINS.

For Rent.

HALF-HOUSE ON MELCHER STREET, near Pleasant, containing seven rooms, with water in house. Rent low to a good tenant. tf Apply at 34 Pleasant Street.

Wanted.

A SMALL TENEMENT or Suit of Rooms pleasantly and centrally located, by desirable tenants. Good references given. Address P. O. Box 765.

HOT BREAD.

PENNY ROLLS and PENNY BISCUIT, *hot* every morning, from my Bread Cart.

J. W. SOWERSBY.

5-CENT COUNTER!

Transparent Slates, Lamp Wicks,
Hair Pins, Cradles,
Water Pails, Chromos,

Steel Engravings, Clothes Pins,
Gravy Strainers, Oilers,
Writing Ink, Magnets,

Curry Combs, Dust Pans,
Sugar Scoops. Bluing,
Egg Beaters. Tops,

School Slates, Book Straps,
Napkin Rings, Salt Cellars,
Sink Scrapers, Puzzles,

Jumping Ropes, Steel Pens,
Rubber Balls, Wallets,
Marbles, Baskets.

— AT —

THE POPULAR STORE.

7 & 9 Market St.

T. F. STACKPOLE.

STEAMER JAMES SAMPSON.

KITTERY & PORTSMOUTH.

TIME TABLE.

From Navy Yard Bridge.		From Navy Yard Landing.	
Leave Kittery at 6:55 A.M		*Leave Portsm'th at* 7:20 A.M	
" "	8:00	" "	8:30
" "	9:45	" "	11:03
" "	11:23	" "	12:15 P.M
" "	2:00 P.M.	" "	3:00
" "	3:30	" "	4:00
" "	4:20	" "	5:30

Evening Trips, Tuesday and Thursday, leaving Kittery at 6:30; leaving Portsmouth at 9:00.

Saturday Evenings, leave Kittery at 6:30, 7:15 and 8:10; leave Portsmouth at 6:50, 8:00 and 9:30.

Special arrangements can be made for other evenings.

Fare Five Cents Each Way.

Freight taken at reasonable rates. Orders executed with despatch.

A. STEVENSON, Proprietor.

TRY W. G. MYERS'

25ct. PAPETERIE.

FLOUR!

ALL GRADES of ST. LOUIS FLOUR, including the Very Best and Fancy Brands, just received from the Mills and

For Sale at the Very Lowest Market Prices by

W. A. PLAISTED;

Nos. 121 to 127 Market Street.

BANK STOCK,

A FEW shares of BANK STOCK can be had of WILLIAM H. HACKETT.

10 BARRELS

FLORIDA ORANGES,

— FOR SALE BY —

Henry F. Gerrish.

Local Matters.

POST-OFFICE RULES.

MAILS CLOSE.

	A. M.		P. M.	
Boston, South and West,	8 10:35	2:30	4:30	*6:30
Boston Way,	10:35	2:30		
Portland,	9:35		4:30	6:30
East (beyond Portland),	9:35			6:30
Biddeford, Saco and Way	9:55		4:50	
Great Falls,	9:35		4:50	
Great Falls & Conway R. R.	9:35			
Concord and North,	7:40		4:50	
Concord Way,			4:50	
Boston & Maine R. R.	7:40		4:50	
Dover,	7:40	9:35	4:50	

*Arrives in Boston next morning.

MAILS ARRIVE.

	A. M.	P. M.
Boston, South and West,	4:30 10:05	5:50
Boston Way,	10:05	5:50
Portland and East,	11:20	3:20
Great Falls & Conway R. R.	11:20	
Concord and North,	10:20	6:50
Dover,	10:20	5:50

Letters for the night mails (and no others) east or west may be deposited in the box at the Eastern depot, every day except Sundays.

E. G. PEIRCE, Jr., P. M.

THE CITY.

Fast having been appointed the base ball season has opened.

It is stated that Richard Olney, Esq., a lawyer of Boston, will on the first of April assume the presidency of the Eastern railroad company.

The fishing schooner Velocipede, having been repaired, was towed to Doane's wharf on Wednesday morning of this week by steam-tug Clara Batemen.

Messrs. Kimball of Nashua and Blake of Fitzwilliam, State bank commissioners, have been in town this week making the annual examination of the condition of the savings banks.

The cantata of "Belshazzar's feast, or the fall of Babylon," will be given at Music hall on Tuesday and Wednesday evenings, April 15th and 16th, with a matinee Wednesday afternoon.

The members of Damon Lodge, K. of P., and their ladies, will this evening have at their hall another of those sociable gatherings which have proved so enjoyable and popular during the winter.

Mrs. John J. Pickering, in behalf of the trustees of the permanent fund of the N. H. S. P. C. A., gratefully acknowledges the receipt of twenty-four dollars, being part of the proceeds of Mrs. Bartlett's lecture on the 19th inst.

The *Times* says that the property of the Portsmouth Pier Company has been divided between Samuel Adams, John H. Broughton, C. E. Walker and J. Albert Walker, thus ending the existence of a company incorporated January 6th, 1798.

Charles E. Lewis having challenged Orlando L. Durgin of Kittery to a twenty-five mile walk, the latter has accepted, the contest to come off in Trefethen's hall at "the foreside" on Wednesday evening, 26th inst., commencing at six o'clock, the entrance money to go to the winner.

The fishing schooner E. A. Horton arrived at Gloucester, Mass., on the 19th inst., dismasted, in tow of the United States steamer Gallatin. No tidings had been heard of the absent schooner Gwendolin. Neither of these vessels were named in the recently published list of missing schooners from Gloucester.

The delegation of members from Damon Lodge, No. 6, Knights of Pythias, who have so successfully and to the gratification of all who have seen it worked in various places the amplified third rank, went to Farmington on Wednesday evening, the 19th inst., by invitation of the lodge of that town, and performed the work there.

Mrs. Bartlett's lecture on Mrs. Siddons, at Franklin hall on Wednesday evening, was attended by an audience that was very good in point of numbers and most excellent as to quality. The lecture was very interesting, and commanded the closest attention; and the reading from Henry VIII was better than is done by many a professional.

Tickets for "Ingomar the barbarian," with Miss Mary Anderson as "Parthenia," can now be secured at Preston's. The New York *Graphic* says "she invests the character with a wonderful charm." The *Tribune* says "Mary Anderson is a young, healthful, handsome, artless girl, remarkable for pomp of figure and music of voice, singular in her large, broad, sumptuous, natural action, and fascinating with mysterious charm. As an actress she is wonderful; as a woman, she is a paragon."

A change of teachers has recently been made in the Cabot street and State street schools, Miss Barri having been removed from the lower room of the latter, and promoted to the Cabot street school, which now has as teachers Misses Giddings, Marston and Barri. Mr. Kidder has charge of the school on State street, occupying the lower floor, and will have under his supervision the older pupils who attend school from that neighborhood.

THE VICINITY.

The Saco and Biddeford Fish and Game Protective society have received assurance from the fish commisioner of Maine that he will furnish land-locked salmon and black bass for stocking ponds in York county. Three ponds have been secured and will be soon stocked.

Mrs. Edward Whitehouse of Biddeford recently gave birth to triplets, two of which have died.

The town of Hampton at the recent town meeting voted to sell the town farm, and it is advertised to be sold at public auction.

There was a walking match of fifty miles at Lewiston, Me., on the 17th inst., between one Bunker, of Portland, and a man named Meagher, of Biddeford; it was a slim affair in every respect, the door receipts amounting to only eight dollars, and Bunker leaving the track on the forty-third mile.

In honor and respect of their late president, Col. Robert M. Mason, who died suddenly at Savannah, Ga., a few days since, and whose funeral occurred in Boston on Wednesday, the 19th inst., the mills of the Salmon Falls Manufacturing Company were shut down Wednesday afternoon, and the flags placed at half-mast.

An indignant greenbacker of Biddeford complains because in the distribution of the spoils captured in the late municipal contest the democrats have taken the lion's share. He says it is not right that of the best offices the democrats should have all but two, putting off the glorious army of willing-to-hold-office greenbackers with only six or eight petty positions out of a total of twenty-six. He thinks the greenback lamb has been hardly used by the democratic lion.

The city of Saco last year furnished a Babcock fire extinguisher for use at Old Orchard, but it was never tried until recently, having been stored in a stable at the beach all winter. A company having been formed of residents of Old Orchard, with Edson Milliken as foreman, two large fires were built on the beach, on the 18th inst., and promptly squirted out by the firemen. The company intend to put up an engine house, hold regular meetings, and be ready for business at any time.

CITY COUNCILS.

In Board of Mayor and Aldermen, regular meeting, Thursday evening:

The records of the special meeting on the 14th inst. were read and approved.

A claim of J. Horace Kent for $5, on account of injuries to a horse from a defective highway, was referred to the mayor with power.

The committee on claims recommended that the city accept $14.58 from F. W. Rogers in settlement. Accepted and adopted.

Tenders for building the bridge and tide-gates, etc., at the south millpond, were opened, and were as follows:

Joshua Stackpole, $2454.

John E. Giddings, $2527.

Joseph R. Holmes, $2205 (*in figures*, twenty hundred and five dollars, *in words*.)

There was considerable discussion as to what Mr. Holmes' bid really was, and finally the board took a recess of thirty minutes to enable the bidder to be found.

On resuming, it was announced that Mr. Holmes' bid was $2205.

Enoch J. Connor's bid was then opened, and found to be $2245.

The board voted to accept the tender of Joseph R. Holmes, and the mayor was authorized to superintend the work.

Adjourned.

THE GRAND ARMY.

The regular monthly meeting of Storer Encampment, Post No. 1, G. A. R., was held on Wednesday evening, the 19th inst. Several new members were initiated, and several proposals for membership were received and referred.

Owing to the large number of applications that continue to be received it was considered necessary to hold meetings semi-monthly hereafter, instead of monthly as has been the rule.

Among other business considered was the feasibility of the encampment holding an entertainment some time during the spring, and a committee of six was appointed to take the matter into consideration and report at the next meeting.

The committee appointed to confer with the War Department in relation to the placing of headstones at the unmarked graves of soldiers and sailors, reported that they are in correspondence with the authorities at Washington.

It is earnestly hoped that all persons in this vicinity who served in the army or navy during the rebellion will join in swelling the membership of the post to a goodly number before Memorial day, which it is intended by the post shall be as creditably observed as in previous years.

Beet Sugar in Maine.

A newspaper correspondent, writing from Millbridge, Me., under date of March 11th, says:

The Maine Beet Sugar Co., located in Portland, is a grand success. The Company are highly gratified with the results of last year. It being their first year, they paid but $4 per ton for beets. This year they advertise to pay the farmers $5 per ton for beets landed at a depot on the line of any railroad leading into Portland. Last year our farmers raised from 18 to 42 tons per acre. The amount raised depended almost entirely upon the richness of the soil. Where the crop is 20 tons, the farmer receives $100 for every acre of beets raised. One ton of beets will produce 400 pounds of pressed pulp, which is sold to the farmers for $1 per ton, and every 800 pounds of pressed pulp is worth 400 of hay for stock. This year the Beet-Sugar Co. have added $40,000 to their capital stock, and have asked the farmers to cultivate 1500 acres of beets, as it will require 30,000 tons of beets to supply their demands the present year. Many of our farmers will make beet raising a specialty, for the very reason that it will pay. It has been proved by actual experiment that the farmers in Maine can raise as many tons of beets per acre as are being raised in France or Germany, where the sugar beet is cultivated upon a large scale. One acre of beets will produce about 2300 pounds of sugar. The sugar made in Portland last year was of a superior quality.

She Sewed on His Buttons.

Old Blummer is tight-fisted. Several day ago he said to his wife: "Maria, I want you to look over that broadcloth vest of mine and put new buttons on it, 'cause I'm going to a card party to-night."

"But, Ely," answered Mrs. Blummer, "I haven't any buttons to match that vest, and—"

"Thunder!" broke in Blummer, "the idea of a woman keeping house as long as you have an' pretendin' to be out of buttons. By George, I believe you'll ask me for money to buy 'em with next."

That evening Blummer hurried through his supper and began arraying himself for the card party. Presently he called for the broadcloth vest, and Mrs. Blummer with marvellous promptitude handed it to him. He took it, hastily unfolded it, and then, as his eye took in the complete appearance, he stood as one transfixed. It was a six-button vest, and there were six buttons on it, and the dazed optic of Blummer observed that the first, or top one, was a tiny shirt-button, and the next one a brass army overcoat button, with "U. S." gleaming upon it, and the third was an oxydized silver affair, and that No. 4 was a horn button, evidently from the back of one of the Puritan fathers' coats, and then came a suspender button, and then, as the dazzled eyes of old Blummer reached the bottom button—a poker chip (found in Blummer's pocket) with two holes punched through it—he gave a snort that made the chandelier jingle. There is, after all, a fine sense of humor about Blummer, and he laughed till he cried. And there won't be any button money grudged in that household hereafter.

SUICIDE.

Major Phillip R. Fendall who has for some time been laboring under mental depression committed suicide Friday morning at half-past three o'clock by jumping down a vault at his residence on State street. Expressing a wish to go out, his attendant, Mr. John S. Wendell went with him, and on going into the privy he closed the door after him, and before he could be prevented made the fatal plunge. The police quickly arrived and rescued him, but not before life was extinct.

Portsmouth Wholesale Prices

Reported by BUTLER & LAIGHTON, Grocers.

Butter, per ℔ 20 to 30c.
Burning Fluid, per gallon, 15c.
Corn per bushel, Western 55c; Northern 60c.
Coal, Anthr. per ton $5.50, Smiths', per ton $6.00
Eggs per dozen, 14c.
Flour, Fancy, 6 @ 7; Ex. 8½.
Fish per ℔ by the qtl. Cod 4 @ 5c; Pollock 2½.
Hay per ton, $12 @ $14.
Kerosene Oil per gallon, 13
Lard per pound, by the tub, 9c.
Lard Oil per gallon, by the bbl. 62c.
Molasses per gal., lt. Cuba 40c; N. O. 45 @ 55
Oats per bushels, 33 to 37 cents.
Potatoes per bushel, 90c.
Pork per bll., $13.00 @ $14.00.
Plaster per ton, lump $8; ground $10.
Rye, Northern, per bushel, 65c
Soap per ℔, No. 1, 6½ @ 7½ cents.
Sugar per ℔, Br. 7½ @ 8c; Gr. 9; Crushed 9½c.
Tesper ℔, Black, 40 @ 70c.; Green, 50c. @ $60.
Wood per cord. Hard $6½ @ $7½; Pine $3½.

MARRIED.

JOY—GILMAN. In Newmarket, March 15th, at the residence of the bride's parents, by Rev. Isaac C. White, Mr. George E. Joy and Miss Abbie S. Gilman, both of Newmarket.

DIED.

NEAL. In this city, March 20th, Mr. Daniel R. Neal, aged 58 years, 5 months and 10 days.

RILEY. In this city, March 20th, Harold P. Riley, only child of Edward W. and Elena P. Riley, aged 9 months and 20 days.

SPINNEY. In Exeter, March 14th, Mr. Chandler Spinney, a native of Kittery, Me., aged about 79 years. He served for three years during the rebellion, in the 11th New Hampshire regiment, and took part in most if not all of the desperate battles in which that regiment was engaged.

KNOWLES. In South Newmarket, March 13th, Mr. Carroll C. Knowles, civil engineer.

ROBERTS. In Raymond, March 18th, Mr. Geo. W. Roberts, aged 53 years.

HEATH. In Hampstead, March 15th, Mr. Isaac Heath, aged 81 years, 12 days.

MARINE CHRONICLE.

PORT OF PORTSMOUTH.

ARRIVED, March 20.

Sch Wingaersheek, Donnell, Newburyport.

SAILED, March 20.

Sch George E Prescott, Flye, Rockland.

Ship Charger, Milliken, arr at Belfast, U K, 17th, from Pensacola.

Ship Chocorua, Matthews, from London for Hong Kong, anchored off Deal 7th inst.

Bque Jennie Cobb, Small, Messina for Boston, sailed from Gibraltar 11th inst.

Brig Oliver Cutts, Jones, sld from Port au Prince Feb 15th for New York.

Sch Jesse Williamson Jr, Sweet, from this port for Philadelphia, sld from Newport 18th.

Sch Fannie A Bailey, Hume, from Philadelphia arr at Matanzas 19th.

Sch Geo L Treadwell, Terhune, from Baltimore for Port Antonino, was spoken 14th inst off Bird rock.

Sch Emily A Staples, Coleman, cld at Boston for Camden, N J, 19th.

Sch Laura Robinson, Close, hence for New York, passed through Hell Gate 19th.

A Disease that Wrecks the System.

Every function is dery aged, every nerve unstrung, every muscle and fiber weakened by fever and ague. It is, in fact, a disease which if unchecked, eventually wrecks the system. In all its types, in every phase, it is dangerous, destructive. Stupor, delirium, convulsions, often attend it, and cause swift dissolution. But when combatted with Hostetter's Stomach Bitters its foothold in the system is dislodged, and every vestige of it eradicated. That being a anti-febrile specific and preventive of the dreaded scourge is recognized not only within our own boundaries, but in tropic lands far beyond them, where intermittents and remittents are fearfully prevalent, to be a sure antidote to the malarial poison and a reliable means of overcoming disorders of the stomach, liver and bowels, of which a vitiated torrid atmosphere and brackish miasma-tainted water are extremely provocative. All emigrants and travelers should be supplied with it.

A Leading Physician says: "It can be relied upon" in speaking of Dr. A. J. Flagg's Cough and Lung Syrup.

New York Shopping.

Having formed a connection with the Lamar Purchasing Agency, I will give personal supervision to the answering of LETTERS OF INQUIRY and forwarding of Samples. Purchases made with taste and discretion. LUCY CARTER.

LAMAR PURCHASING AGENCY. Established. Reliable. Send for Circular. Address MRS. ELLEN LAMAR, 877 Broadway (first floor) New York City.

It's high time you did stop that spitting of blood. It comes from your lungs and can be cured by using Dr. A. J. Flagg's Cough and Lung Syrup.

Free of charge—*Sample* bottle of *Adamson's Cough Balsam* at all drug stores. Owing to its perfect harmony in combination it is the very best mixture for the speedy cure and relief of croup, colds, throat or lung diseases. Large bottles 35 cents.

Permanent Relief is a great boon to any one who has been afflicted with a hacking cough. You can get it sure by using Dr. A. J. Flagg's Cough and Lung Syrup.

Merchants and visitors who have desired, so long, to live at a Hotel above the business centre, and to take a portion of their meals down town, while in New York, can do so, as the Grand Central Hotel, on Broadway, is now kept on both the American plan at $2.50 or $3.00, and the European plan $1.00 and upwards per day. An elegant Restaurant, at moderate prices, is conducted by the Hotel.

Asthma is easily cured by using Dr. A. J. Flagg's Cough and Lung Syrup. Sold by druggists.

Wonderful Changes

have occured in this country during the last three or four years, but none more wonderful than the *Revolutions in Color*, produced among the *Heads of the People*, by

CRISTADORO'S HAIR DYE

The history of the success of great discoveries affords no parallel to the triumphs over competition and prejudice, accomplished by this powerful yet harmless vegetable agent, which instantaneously changes any obnoxious color of the hair into a black or brown as magnificent as any that heaven ever bestowed upon the head of man or woman. Manufactured by J. CRISTADORO, No 93 William St., New York. Sold by all Druggists. Applied by all Hair Dressers. tmch15

A CARD.

To all who are suffering from the errors and indiscretions of youth, nervous weakness, early decay, loss of manhood, &c., I will send a recipe that will cure you, FREE OF CHARGE. This great remedy was discovered by a missionary in South America. Send a self-addressed envelope to the REV. JOSEPH T. INMAN, *Station D., Bible House, New York City.* eod&wtuo

CHARLES ROBINSON & SON,

Would inform their friends and the public that they still continue the

Flour and Grain Business

AT THEIR OLD STAND,

NO. 16 BOW STREET,

PORTSMOUTH, N. H.

5000 YARDS

HAMBURG EDGINGS!

One Cent per Yard and Upwards.

These Goods are of the latest importations and splendid value. We invite every lady in the city and vicinity to examine these goods as the prices are astonishingly low.

☞ Samples sent by mail.

50 DOZ. HANDKERCHIEFS, 3C.

ALL SILK HANDKERCHIEFS, 10c.

DOUBLE BUSK CORSET

50 Cents.

☞ A Great Bargain!

THREE-BUTTON KID GLOVES,

50 Cents.

MORRIS C. FOYE,

23 MARKET STREET.

Gentlemen's Clothing

THE LATEST STYLES

FOR SPRING AND SUMMER!

Just Received.

Suits of Fashionable All-Wool Goods

Made to order from $17.00 upwards.

Pants from $4.50 upw'ds.

If you have your own Cloth I will cut, make and trim a suit from $10 upwards.

CUTTING done at reduced prices.

JOHN MALSBENDEN,

No. 27 Fleet Street.

JUST RECEIVED

A Fresh Lot of the Celebrated

SWAMPSCOTT AND ORLEANS

BLACK, RUBBER-COATED

OIL CLOTHING!

Also, Two Dozen of the Nobbiest, Softest and Best Fitting

GLAZED HATS

Ever made in New England!

Prices Reduced from Last Spring's Quotation!

C. E. MYERS & CO.

C. E. MYERS. C. E. SIMPSON.

NO. 3 BOW STREET.

WHEAT MEAL!

— OR —

Graham Flour.

When Wheat is ground it becomes Wheat Meal; when it is bolted it becomes Wheat Flour. Dr. Graham, who lectured through the country forty years ago on dietetics formed the fraternity known as "*Grahamites*." He said that *bolted Flour* should not be eaten, but that bread ought to be made of Wheat Meal instead; from him it got the name of Graham Flour. *All Graham Flour* therefore ought to be Wheat Meal, but about three-quarters of it is what we call made up Graham, that is, artificially mixed Cheap Flour and Bran, and is in every way inferior to the genuine article. Hardly a person who uses the genuine Wheat Meal would take the bogus article except on compulsion.

THE GENUINE

WHEAT MEAL OR GRAHAM FLOUR

—IS FOR SALE BY—

Charles E. Laighton & Son,

No. 5 EXCHANGE BUILDING,

Nearly opposite Post-Office, - - - - Portsmouth.

A COMPLETE STOCK

— OF —

TRUNKS,

AT WALKER'S.

All Trunks and Bags lettered and delivered free of EXTRA CHARGE.

DEMOREST'S Port-Folio,

DEMOREST'S What to Wear.

15 cents Each.

JUST RECEIVED,

— AND FOR SALE AT —

W. G. Myers' Bookstore.

Dissolution of Copartnership.

NOTICE is hereby given that the partnership lately subsisting between THOMAS E. CALL, RICHARD T. CALL, and THOMAS E. CALL, JR., all of Portsmouth, doing business under the firm name of THOMAS E. CALL & SONS, was on the sixth day of March, A. D. 1879, dissolved by mutual consent.

All persons indebted are requested to make payment to THOMAS E. CALL and THOMAS E. CALL, JR., who are authorized to settle all accounts.

The business will be continued by THOMAS E. CALL and THOMAS E. CALL, JR., under the firm name of THOMAS E. CALL & SON.

Portsmouth, N. H., March 6th, 1879.

THOMAS E. CALL,
RICHARD T. CALL,
7,14,21 THOMAS E. CALL, JR.

For Sale.

A PLEASURE ROW BOAT, copper-fastened, nearly new, with four oars and patent rowlocks; built by Staples of Eliot.

Apply to RIDER & COTTON,
69 Market Street, Portsmouth.

PROPOSALS

For furnishing Material and doing work at South Mill Pond.

SEALED PROPOSALS will be received at the Office of the City Clerk until Thursday, March 20th, 1879, at 8 o'clock P. M., for furnishing material and doing work required in rebuilding the Bridge, Wall and Tide Gates at the

South Mill Pond.

The Contractor will be required to employ citizens of Portsmouth to perform the labor. Plans and specifications can be seen at the office of the City Clerk.

The right to reject any or all bids is reserved.

Per order of the
COMMITTEE ON STREETS.

Job Lot

COMMERCIAL NOTE,

$1 per Ream,

— AT —

WILLIS G. MYERS.

PRATT'S ASTRAL OIL!

Safest and Best!

AT SWEETSER'S.

NEW AND EXTENSIVE STOCK

— OF —

FALL and WINTER GOODS

— AT —

WM. P. WALKER'S,

No. 8 Market Square.

HAVING RECEIVED A FULL ASSORTMENT OF

FOREIGN AND DOMESTIC

CLOTHS, CASSIMERES, &C., &C.,

I am prepared to make them up into GARMENTS of the latest style, or according to the fancy of the purchaser, and

Perfect Satisfaction Guaranteed!

MY STOCK OF GOODS SUITABLE FOR

SUITINGS

IS UNEQUALLED.

☞ Particular attention paid to the making of

ARMY and NAVY

REGULATION UNIFORMS.

A FULL ASSORTMENT OF

Gentlemen's Furnishing Goods!

Constantly on hand, consisting of

Bosoms, Gloves, Suspenders, Collars, Linen Goods, Drawers, Handkerchiefs, Shirts

Of Every Description!

$1000! $1000!

I CAN show *a man of speculative tendencies* who has $1000 or upward, an opportunity of investing where it can be doubled in a few months. Ample security against loss furnished. Terms, an equal division of profits. Investor to control purchase and sale jointly with advertiser. A man of nerve, decision and good judgment, who will not "weep" if his money is tied up in this transaction until 1889, can realize handsomely. None other need apply. Address for ten days only

dtmch19 GEORGE W. MARSTON,
G21 St. Cloud Hotel, New York City.

COPARTNERSHIP NOTICE.

MR. JOHN F. LEAVITT, for the past twelve years with Messrs. C. ROBINSON & SON, is admitted a member of our firm from this date.

J. BROOKS & CO.

On account of the above charge it is desirable that all unsettled accounts with us be adjusted at once. J. BROOKS & CO.

Portsmouth, Feb. 1st, 1879.

☞ Whole Families Made Happy

BY USING THE

"NEW EMPRESS"

Portable RANGE

IT HAS NO EQUAL!

Sold only by

JOHN P. SWEETSER,

46 Market Street, Portsmouth.

PAINT!! PAINT!

— HAVE YOUR —

SIGNS AND CARRIAGES

PAINTED

At DANIEL J. SPINNEY'S

NEW PAINT SHOP,

☞ NO. 13 BOW STREET. ☜

Cheaper than at any other place in the city.

☞ Second-hand Furniture Repainted, and made to look as good as new.

SPECIAL OFFER!!

IN ORDER TO

REDUCE OUR STOCK,

And to realize on the same, we offer our goods at a

Great Reduction from Former Prices

IN EXCHANGE FOR CASH!

☞ Open Evenings.

PFEIFFER & CO.,

73 Congress Street.....Portsmouth

Choice St. Louis Flour!

30 POUNDS FOR $1 00.

HORSFORD'S BREAD PREPARATION, 18 cents.

All other GROCERIES very cheap at

PLAISTED'S ECONOMICAL GROCERY.

135 MARKET STREET

The Crowning Discovery.

All the "phones" of this phonetic age are surpassed in practical benefit to mankind, by the discovery of Allan's Anti-Fat, the great and only known remedy for obesity, or corpulency. It produces no weakness or injurious effect. Its action being simply confined to regulating digestion, and preventing an undue assimilation of the carbonaceous, or flesh-producing, elements of the food. Sold by druggists.

ELLSWORTH, KAN., July 13th, 1878.
BOTANIC MEDICINE CO., Buffalo, N. Y.:
Gentlemen—Allen's Anti-Fat reduced me seven pounds in one week.
Yours respectfully, MRS. TAYLOR.

—One paper says: "Kerosene will make tea-kettles shine as bright as new." "Yes," remarks another, "kerosene will do wonders; it will make a whole house shine so that it can be seen for miles."

—A Newport minister startled his people on Sunday by announcing that he should preach on "How Jonah lost his umbrella," but they regained their equanimity and some of them dropped off into their accustomed snoozes when he began the story of Jonah's gourd.

—M. Clairville, author of "La Fille de Madame Angot" and "Les Cloches de Corneville," is dead. He began life as an actor, but never succeeded, although he once created a sensation by appearing on the stage with his legs blacked after having sold his black silk stockings in order to procure himself a dinner. The pit perceived the artifice, and raised such an uproar that the curtain had to be rung down.

—Yankee are universally allowed to be unexcelled in asking questions; but unite Irish loquacity with Yankee interrogation, and the cup is full. A girl of Irish descent, but reared in Vermont, was rebuked by the lady with whom she was living for her interminable propensity to ask questions. Closing the rebuke, the lady remarked, "You beat the Jews at asking questions." True to her nature, the girl rejoined, "Do the Jews ask many questions?"

STATED MEETINGS.

CITY GOVERNMENT.

In City Building, Market Square.

BOARD OF MAYOR AND ALDERMEN—Thursday evenings.

COMMON COUNCIL—Thursday evenings.

BOARD OF OVERSEERS OF POOR—Tuesday evenings.

BOARD OF INSTRUCTION—First Wednesday in each Month.

BOARD OF ENGINEERS—Tuesday next following the first Monday in each Month.

MASONIC.

In Masonic Hall, Congress Block.

ST. JOHN'S LODGE, No. 1—First Wednesday of each Month.

ST. ANDREW'S LODGE, No. 59—Second Monday of each Month.

WASHINGTON CHAPTER, No. 3, R. A. M.,—Fourth Tuesday of each Month.

DAVENPORT COUNCIL, No. 4, R. AND S. M.,—Third Thursday of March, June, September and December.

DEWITT CLINTON COMMANDERY, KNIGHTS TEMPLAR—Third Monday of each Month.

INEFFABLE GRAND LODGE OF PERFECTION—Third Wednesday of January, April, July and October, (annual meeting 3d of Hebrew month Adar.)

ROCKINGHAM MASONIC RELIEF ASSOCIATION—Annual Meeting first Friday in January.

I. O. O. F.

At Odd Fellows' Hall, Daniel Street.

LODGES.

PISCATAQUA, No. 6, meets Monday evenings at 7½ o'clock.
WM. E. Hadley, N. G.; Wm. W. Cotton, R. S.

UNION REBECCA DEGREE, Lodge No. 2, First and Third Tuesday in each Month, at 7½ o'clock.
ANA L. White, N. G.; A. S. Holbrook, R.S.

OSGOOD, No. 48, Thursday evenings at 7½ o'clock, at Pythian Hall. Wm. S. Hazel, N. G.; Edward T. Morrison, R. S.; C. Dwight Hanscom, P. S.

NEW HAMPSHIRE, No. 17, Wednesday evenings at 7½ o'clock, at Pythian hall.
Charles Locke, N. G.; Thornton Betton, R. S.; Moses H. Tilton, P. S.

ENCAMPMENTS.

STRAWBERRY BANK, No. 5, Second and Fourth Fridays of each Month.
William H. Lovell, C. P.; James A. Rugg, S.

MOUNT SINAI, NO. 19, First and Third Fridays in each Month.
Job Woodsum, C. P.; James L. Parker, S.

MUTUAL RELIEF ASSOCIATION

OF ROCKINGHAM COUNTY, Second Tuesday of January and December.
Edmund M. Brown, Pres.; W. W. Cotton, Sec.

PORTSMOUTH ODD FELLOWS MUTUAL RELIEF ASSOCIATION—Annual Meeting fourth Tuesday evening of January.
William W. Cotton, Pres.; E. G. Archibald, Sec.

TEMPERANCE MUTUAL RELIEF ASSOCIATION, at Mercantile Hall, Fleet and Third Wednesday evenings of each month.
S. W. Clarke, Pres.; Otis F. Philbrick, Sec.

OTHER ORGANIZATIONS.

At Grange Hall, No. 5 Congress Street.

WOMAN'S TEMPERANCE LEAGUE—Each Thursday afternoon from three to four o'clock.

PHILEHARMONIC SOCIETY—Tuesday evenings 7:30 o'clock.

OLD OAKEN BUCKET DIVISION, No. 2, S. OF T.—Each Monday evening at Hall corner of Gold and Market Streets.

FIRE COMPANIES—At their respective Engine Houses on the First Monday of each Month

ALPHA COUNCIL, NO. 63, ROYAL ARCANUM—First and Third Tuesday evenings of each month, at Hall No. 24½ Market Street.
O. M. Knight, Regent; Jos. S. Pfeiffer, Sec.

PORTSMOUTH WORKINGMEN'S INSTITUTE AND READING ROOMS, corner of Cornwell and McDonough streets. Organized August 21, 1877. Open week days from 10 A. M. to 10 P. M.; Sundays 2 to 5 P. M. to 8 P. M. Business meetings third Thursday evening of each month.
C. A. Holbrook, Pres.; James Palmer, S. & T.

PORTSMOUTH MECHANICS ASSOCIATION—Open to membership of all reputable Mechanics and Manufacturers. Rooms in Mechanics' Block, corner Congress and Fleet streets. Reading Room free to members and strangers visiting the city. Quarterly Meetings the first Tuesday evenings in November, February, May and August. Election of officers 1st November meeting.

STORER ENCAMPMENT, POST NO. ONE, G. A. R., Fourth Wednesday of each Month in Franklin Upper Hall; James R. Morrison, Comdr.

SAND OF HOPE—Every Saturday afternoon at three o'clock, at Faith Home. S. W. Cole, Musical Director.

OAMOU LODGE, NO. 2, KNIGHTS OF PYTHIAS, at Pythian Hall, corner Market and Daniel streets, Tuesday evening of each week.

SAGAMORE LODGE, NO. 228, KNIGHTS OF HONOR, at Hall No. 24½ Market street, Second and Fourth Monday evenings of the Month.
G. H. Marston, Dictator; C. D. Mason, Rep.

NEWICHEWANNOCK TRIBE, NO. 4, IMPROVED ORDER OF RED MEN—Each Friday evening at Rechabite Hall, No. 35 Market street.

ROCKINGHAM LODGE, NO. 37, I. O. GOOD TEMPLARS—Each Thursday evening at Mercantile Hall.

PORTSMOUTH FIREMEN'S MUTUAL AID ASSOCIATION—Second Wednesday January, April, July and October.

Business Cards.

A. PEARSON,
Is at his Room, No. 5 Congress Street,
To Give Instruction in Music,
From 10 o'clock to 12,
TUESDAYS, THURSDAYS, and SATURDAYS.

JAMES M. CARR, Agent,
DEALER IN
BOOTS & SHOES.
No. 34 Market Street,
Formerly HILL & CARR,
Where a Large Stock of Good Boots and Shoes, Leather and Findings may be found *at the Lowest Prices.*
☞ All kinds of Boots or Shoes made to measure, and Repairing done as usual.

J. E. HAM & CO.,
Merchant Tailors
GENTS' FURNISHING GOODS,
Waite & Dodge's Celebrated Shirts, Underwear, Gloves, etc.
☞ CLOTHS and CASSIMERES for sale by the Yard.
27 MARKET STREET, - - - PORTSMOUTH, N. H.

MORSE & ILSLEY,
AUCTIONEERS,
Money, Real Estate and Mortgage Brokers,
INSURANCE and HOUSE AGENTS,
No. 13 Pleasant Street, Exchange Buildings.

STEPHEN D. SCRIGGINS,
HAS REMOVED HIS
PAINT SHOP
FROM No. 15 FLEET ST., to No. 9 VAUGHAN STREET, opposite the Commercial House, and having larger and better accommodation for
CARRIAGE WORK,
Would solicit a continuance of public patronage.

DENNIS SHEA,
MANUFACTURER OF
CEMENT STONE PIPE
— AT —
26 WATER STREET, - - - - PORTSMOUTH.
The best Pipe made for Sewers, Culverts, Cellar and Sink Drains, Water Closets, etc. etc. Gives perfect satisfaction wherever used. Is proof against frost, acids, and all substances which pass through the Pipe.
For sale at wholesale or retail, or laid in the best manner.
Orders for Pipe and laying left at the factory will receive prompt attention.

DEAR MADAM: *Did you visit my Opening of Autumn and Winter Styles of American and Parisian Millinery Goods, Hats and Bonnets? If so, Thanks, for you appreciate my efforts to please, but if you were kept away and could not come, I am yet awaiting the kindness of your call and will be pleased to show you the latest modes and newest fancies in all the varied styles and kinds of*
SATINS, VELVETS, PLUSHES,
RIBBONS, FEATHERS, FLOWERS,
VEILINGS, etc., etc.
am giving special attention to the wants of
"OUR BABY,"
AND HAVE
Cunning Little Caps!
Charming Little Sacques!
Curious Little Shoes
With much more worsted work and other necessary articles for the midget of the household. Do come and see them! It will not cost you one cent, and I shall be very glad to welcome you.
THREE THINGS I PROMISE:
Correct Taste,
Best Grades of Goods,
Satisfactory Charges
MISS MYRA F. BICKFORD,
Parlors No. 69 Congress Street,
PORTSMOUTH, N. H.

NEW LOAN!

CITY OF BOSTON

4 Per Cent. Bonds,

Coupon or Registered. 20 years to run.

Valuation of City of Boston	$[illegible]
Debt	$47,45[illegible]
Less sinking Fund	10,297,246
Total Debt	$36,152,776

Making percentage of Debt to Valuation only Four Per Cent.

These Bonds are undoubtedly the most perfect security ever issued, as all property, PUBLIC and PRIVATE, is holden for the indebtedness of the City, whose public property alone is estimated at $37,651,627, or more than the total debt of the city.

For sale in their various denominations by

CHAS. A. SWEET & CO.,
No. 40 State Street, Boston.

GEO. WM. BALLOU & CO.,
No. 72 Devonshire St., Boston.
eodtmch19

INSTRUCTION!

MISS WALDRON, No. 29 Congress Street, will give instruction in *Instrumental Music, French and German.* Terms reasonable. 3tuw3w

ISLES OF SHOALS DUN FISH!

15 Quintals for sale by
Chas. E. Laighton & Son.

THE NEW HAMPSHIRE GAZETTE

Established 1756.

The Gazette is published every Thursday, and sent to Subscribers at the low price of $1.50 per year, paid in advance, or $2 at the end of the year.

It contains full accounts of all of importance that transpires in Portsmouth and its vicinity, and a condensed summary of **NEWS, foreign and domestic; editorials upon current topics; New Hampshire items; carefully prepared marine news,** containing reports of vessels owned at this port, or officered by men from Portsmouth or its neighborhood; and is just the paper for residents desiring to be posted on all that takes place at home, while to those living in the vicinity of Portsmouth, or to former residents who retain their interest in the "old home by the sea," it is the best means of keeping informed of what transpires in this city.

— THE —

NEW HAMPSHIRE GAZETTE

Contains more original matter

Than any other paper of its size in the State, the editors working more with their pens than with their scissors.

TO ADVERTISERS

THE N. H. GAZETTE

Presents an excellent opportunity for a **WEEKLY INVITATION TO CUSTOMERS,** at a reasonable rate, and all those who desire to reach patrons in Rockingham and York counties will find it an economical medium. THE GAZETTE is in many instances the only paper taken by families, and it is read to a large extent in localities whence is derived much of the trade of Portsmouth, a fact which our merchants should not fail to bear in mind.

Subscriptions Received

AT THE OFFICE, 7 PLEASANT ST.,

Exchange Buildings, nearly opp. Post Office;

Or by remittance to

CHRONICLE AND GAZETTE PUB. CO.

☞ Specimen numbers sent on application.

IS A HIGHLY CONCENTRATED MEDICINAL EXTRACT OF ROOTS, for the immediate Relief and Permanent CURE of All affections of the Throat and Lungs, such as Coughs, Colds, Asthma, Spitting of Blood, Whooping Cough, Bronchitis, Influenza, Loss of Voice, Night Sweats, Hectic Fever and all symptoms of CONSUMPTION.

It is not claimed that it will cure all the diseases that flesh is heir to, but it is prepared expressly for the permanent cure of all affections of the throat and lungs. It will not dry up the Cough and leave the cause behind to attack you again, but it will loosen and cleanse the lungs of all impurities, and will allay the irritation of the throat and lungs caused by your cough or inflammation. It is pleasant to take and costs but 50 cents. Prepared only by
N. S. REED & CO. Newport, N. H.
FOR SALE BY ALL DRUGGISTS.

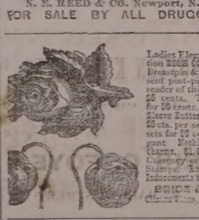

Ladies' Element Imitation GOLD SEAL Pin, Breastpin & Eardrops, sent post-paid to any reader of this paper for 25 cents. Three sets for 50 cents. Imitation Sleeve Buttons to match 25 cts. per set, or three sets for 50 cents. Elegant Necklaces with Charm, $1.00 each. Currency or P. O. Order or Postage Stamps. Immediately Indicate this paper.
BRIDE & CO.,
Office of Jewelry, New York.

THERMOMETERS

ARE SELLING

CHEAP

— AT —

SWEETSER'S.

Fresh Succotash Corn!!

BEANS, ASPARAGUS, CELERY.

— FOR SALE BY —

H. F. GERRISH.

CHARLES W. GARDNER'S

Book and Job

PRINTING OFFICE!

UP ONE EASY FLIGHT.

Chronicle Building, Portsmouth N.H.

Over D. H. Montgomery's Store.

The recent improvements in the above building has enlarged the Job Office to double its former size, making it one of the lightest and most convenient offices the city for

ALL KINDS

— OF —

General Job Work!

The Subscriber respectfully solicits orders fo all kinds of Printing, from a

TWO-SHEET POSTER,

With a 14-inch wood letter, to a Visiting Card.

DATE SLIPS A SPECIALTY.

By-Laws for Lodges,

Town Accounts, Programmes,

Handbills, Tickets,

Fancy Cards,

Business Cards,

Ball Cards,

And everything else in the line of Printing.

CHARLES W. GARDNER.

(*Successors to R. V. PIERCE, M. D.*)

DR. R. V. PIERCE, having acquired a world-wide reputation in the treatment of Chronic Diseases, resulting in a professional business far exceeding his individual ability to conduct, some years ago induced several medical gentlemen to associate themselves with him, as the Faculty of the World's Dispensary, the Consulting Department of which has since been merged with the **INVALIDS' HOTEL.** The organization has been completed and incorporated under the name and style of **World's Dispensary Medical Association,** with the following officers:

HON. R. V. PIERCE, *Pres.* E. D. PIERCE, *V. Pres.*
JNO. E. PIERCE, *Sec.* LESTER B. SMITH, *Treas.*

NINE PHYSICIANS AND SURGEONS of emi-nence and skill have been chosen as the Faculty.

CHRONIC DISEASES of all forms come within the province of our several specialties.

LUNG DISEASES.—This division of practice is very ably managed by a gentleman of mature judgment and skill. Bronchial, Throat, and Lung Diseases treated with the most successful results.

DISEASES OF WOMEN.—Especially are our facilities of a superior order for the cure of all those chronic diseases peculiar to females.

NERVOUS DISEASES.—Paralysis, Nervous Debility, Epilepsy (Fits), Chorea (St. Vitus's Dance), Neuralgia, and other nervous affections, receive the attention of an expert in this specialty.

NOT NECESSARY TO SEE PATIENTS.—By our original system of diagnosis, we can treat many chronic diseases as successfully without as with a personal consultation. For particulars see "People's Common Sense Medical Adviser" (1,000 pages, sent postpaid for $1.50) or "Invalids' and Youth's Guide Book," (100 pages, 10 cents post-paid).

MEDICAL DISEASES.—Among the operations which we are called upon most frequently to perform, are those for Nasal Polypus, Harelip, Tumors, Fistula in Ano, Piles, Hernia (Rupture), Hydrocele (Dropsy of the Scrotum), Varicocele, Ovarian and Uterine Tumors, Cataract (Stone in the Bladder), Strictures, etc., etc. We also treat successfully, by a new method without surgical operation, Cancers, Tubercles, Spinal Curvature, and other deformities. (See pamphlet entitled, "Human as a Machine," sent on receipt of 10 cents.)

Address, World's Dispensary Medical Association, BUFFALO, N. Y.

WOMAN

By an immense practice at the World's Dispensary and Invalids' Hotel, having treated many thousand cases of those diseases peculiar to woman, I have been enabled to perfect a most potent and positive remedy for these diseases.

To designate this natural specific, I have named it

Dr. Pierce's Favorite Prescription

The term, however, is but a feeble expression of my high appreciation of its value, based upon personal observation. I have, without wearying its positive results in the special diseases incident to the organism of woman, singled it out as the **climax and crowning gem of my medical career.** On its merits, as a positive, safe, and efficient remedy for this class of diseases, and one that will, at all times and under all circumstances, act kindly, I am willing to stake my reputation as a physician; and so confident am I that it will not disappoint the most sanguine expectations of a single invalid lady who uses it for any of the ailments for which I recommend it, that I offer and sell it under **A POSITIVE GUARANTEE.** (For conditions, see pamphlet wrapping bottle.)

The following are among those diseases in which my **Favorite Prescription** has worked cures, as if by magic, and with a certainty never before attained by any medicine: Leucorrhœa, Excessive Flowing, Painful Monthly Periods, Suppressions from all unnatural causes, Irregularities, Weak Back, Prolapsus, or Falling of the Uterus, Anteversion and Retroversion, Bearing-down Sensations, Internal Heat, Nervous Depression, Debility, Despondency, Threatened Miscarriage, Chronic Congestion, Inflammation and Ulceration of the Uterus, Impotency, Barrenness, or Sterility, and all Weaknesses. I do not extol this medicine as a "cure-all," but it admirably fulfills a **single class of purposes,** being a most perfect specific in all chronic diseases of the peculiar nature for which it is recommended. It will not disappoint, nor will it do harm, in any state or condition.

Those who desire further information on these subjects can obtain it in THE PEOPLE'S COMMON SENSE MEDICAL ADVISER, a book of over 1,000 pages, sent post-paid, on receipt of $1.50. It treats minutely of those diseases peculiar to Females, and gives much valuable advice in regard to the management of those affections.

Favorite Prescription sold by Druggists.
R. V. PIERCE, M. D., Proprietor, World's Dispensary and Invalids' Hotel, Buffalo, N. Y.

HARDWARE, PAINTS, OILS, &C.

SALEM WARRANTED PURE WHITE LEAD.
BOSTON " " "
FOREST RIVER PURE WHITE LEAD.
ENGLISH " " "
On hand and for sale at Manufacturers' Prices.

Also a large and well-selected Stock of

Hardware, Paints, Oils, Glass, &c., &c.,

ETC., ETC., ETC.,

At Lowest Rates.

JOHN H. BAILEY,
RICE BLOCK,
16 Market and 1 Ladd Street

American and Foreign PATENTS.

[ESTABLISHED 1865.]

GILMORE & CO., Successors to CHIPMAN, HOSMER & CO., Solicitors. Patents procured in all countries. *No fees in advance.* No charge unless the patent is granted. No fees for making preliminary examinations. No additional fees for obtaining and conducting a re-hearing. Special attention given to Interferences. Cases before the Patent Office, Extensions before Congress, Infringement Suits in different States, and all litigation appertaining to Inventions or Patents. Send stamp to GILMORE & CO. for Pamphlet of sixty pages.

Old Bounty Land Warrants.

The last Report of the Commissioner of the General Land Office shows 2,897,506 acres of Bounty Land Warrants outstanding. These were issued under acts of 1850 and prior acts. GILMORE & CO. pay cash for them. Send by registered letter. Where Assignments are imperfect we give instructions to perfect them.

Arrears of Pay and Bounty.

Officers, Soldiers and Sailors of the late war, or their heirs, are in many cases entitled to money from the Government of which they have no knowledge. Write full history of service, and state amount of pay and bounty received. Enclose stamp to GILMORE & CO., and a full reply after examination, will be given you free.

Pensions.

All Officers, Soldiers and Sailors wounded, ruptured or injured in the late war, however slightly, can obtain a pension by addressing GILMORE & COMPANY.

Cases prosecuted by GILMORE & CO. before the Supreme Court of the United States, the Court of Claims and the Southern Claims Commission.

Each department of our business is conducted in a separate bureau, under the charge of the same experienced parties employed by the old firm. Prompt attention to all business entrusted to GILMORE & CO. is thus secured. We desire to win success by deserving it. Address

GILMORE & CO.,
WASHINGTON, D. C.

FIRST NATIONAL BANK

GOVERNMENT DEPOSITORY,

Continues to supply either Coupon or Registered

FOUR PER CENT. BONDS

At subscription rates, furnished direct from the Treasury Department.

U. S. 5-20 Called Bonds,

Cashed, or exchanged for new 4's on favorable terms.
dm&g E. P. KIMBALL Cashier.

New Advertisements

60 VALUABLE RECEIPTS by mail for $1. Send stamp for list. *Everybody wants them.* AGENTS WANTED. J. V. S. Adriance, Buffalo, N.Y.

LAME BACK!
BENSON'S CAPCINE POROUS PLASTER is for lameness or weakness of the back, Rheumatism and all local aches and pains, the best remedy known. It was invented to overcome the slow action of the ordinary Porous Plasters. It relieves pain at once, and cures where other plasters will not even relieve. Sold everywhere by Druggists. Price 25 Cents.

KANSAS FARMS AND FREE HOMES.

HOW TO GET THEM in the best part of the state. 2,000,000 acres for sale. For free copy of "Kansas Pacific Homestead," address Land Commissioner, Salina, Kansas.
tapr10

TEACHERS WANTED $50 to $100 or $200 PER MONTH, during the Spring and Summer. For full particulars address J. G. McCurdy & Co., Philadp, Pa.

DIPHTHERIA!!

JOHNSON'S ANODYNE LINIMENT will positively prevent this terrible disease, and will positively cure nine cases in ten. Information that will save many lives sent free by mail. Don't delay a moment. Prevention is better than cure.

Sold Everywhere!

I. S. JOHNSON & CO., BANGOR, MAINE.

PIANOS

for Cash or on *easy monthly installments.* Parties who intend purchasing Pianos will find it for their interest to call at our rooms, or correspond with us, before buying elsewhere.

Hallett & Cumston,
No. 459 WASHINGTON ST., BOSTON.

Cuticura

The Great Skin Cure is warranted to cure Salt-Rheum, Scald Head, Dandruff, Pimples and Comedones. Sold everywhere. Sent on receipt of price. Small boxes 50c., large $1. Prepared by Weeks & Potter, Boston. Send to Box 2targ for circular and testimonials. tmch29

PORTSMOUTH

INSURANCE AGENCY.

Established in 1851.

JOHN SISE, - 5 MARKET SQ.

Is authorized Agent and Attorney for the following responsible Companies:

ÆTNA INSURANCE COMPANY,
HARTFORD, CONN.,.....Assets $7,000,000

HARTFORD FIRE INSURANCE CO.,
HARTFORD, CONN.,.....Assets $3,200,000.

HOME INSURANCE COMPANY,
NEW YORK.....Assets, $6,000,000.

FRANKLIN FIRE INSURANCE CO.,
PHILADELPHIA.....Assets $3,300,000.

ROYAL INSURANCE COMPANY,
LIVERPOOL, ENG.... ..Assets $18,000,000 (gold.)

PENNSYLVANIA FIRE INS. CO.
PHILADELPHIA.....Assets $1,800,000.

Business men and owners of Property desiring every security by Insurance against loss and damages by fire, will find it for their interest to place their risks in the above companies, some of which have been represented in this vicinity for nearly fifty years.

All losses will be promptly adjusted and paid by the undersigned.

JOHN SISE,
INSURANCE AGENT.
OFFICE NO. 5 MARKET SQUARE, Portsmouth

THE NEW ENGLAND MUTUAL LIFE Insurance Company

OF BOSTON.

The Oldest Massachusetts Company.

19,000 MEMBERS. $57,000,000 INSURANCE.

The features of the Company are

1.—*Its entire mutuality.*
2.—*The character of its investments.*
3.—*The liberality of its treatment of retiring members.*
4—*Its selection of risks as developed by its past favorable mortality.*
5.—*The application of the Mass. Non-Forfeiture law to its policies, whereby every member is entitled to insurance according to its provisions.*

Information as to rates can be obtained on application at the office of the Company, or of any of its agents in the principal cities and towns of the Commonwealth.

35th Annual Report now ready for Distribution.

BENJ. F. STEVENS, President.
eodtsept16 JOS. M. GIBBENS, Secretary.

NEW STYLES RATTAN PRESENTS

Every one who has examined them are of the opinion that more attractive, beautiful or servicable

Christmas Presents

Cannot be purchased in New England for the same amount of money than the desirable Rattan Goods manufactured right here in our city by Mr. DAVID URCH, and

For Sale by A. Tredick & Co.,
MARKET STREET.

☞ We advise all to call, examine and try them before purchasing their Christmas Presents.

Portsmouth Daily Chronicle.

By CHRONICLE & GAZETTE PUBLISHING COMPANY.

PORTSMOUTH, N. H., SATURDAY, MARCH 22, 1879.

$6 PER YEAR, IN ADVANCE. THREE CENTS PER COPY.

THE PORTSMOUTH DAILY CHRONICLE

(Established August 26, 1852.)

Is Published Every Morning, Sundays excepted, at No. 7 Exchange Building, Pleasant Street, opposite the Post Office, by the

Chronicle and Gazette Publishing Company.

TERMS $6.00 PER YEAR.

The New Hampshire Gazette.

(The Oldest Newspaper in the United States, established Oct. 7, 1756.)

Is published every THURSDAY at the same office. Terms, $1.50 per year; $2.00 per year, if not paid in advance.

ADVERTISEMENTS inserted on reasonable terms, in either or both papers. The GAZETTE, having a large country (in addition to its local) circulation, is an excellent medium of advertising. A liberal reduction made when advertisements appear in both papers.

☞ Correspondence from neighboring towns, containing items of public interest, will be gladly received. All communications should be addressed and all checks made payable to the

CHRONICLE & GAZETTE PUBLISHING CO.,
PORTSMOUTH, N. H.

The Job Printing Business is conducted in the same office by Mr. Charles W. Gardner, who keeps on hand a large and well-selected stock of all materials required in his line.

Transportation.

Eastern & Maine Central Railroad Line.

CARS leave the Station of the Eastern Railroad, between Deer and Elm streets, as follows:

For Boston, at ⁸4.10, 7.15, 8.23, 11.00 A. M.; 3.00, 5.30 P. M.

For Portland and Stations East, 10.00 A. M.; 2.57, 9.15 P. M.

For Bangor, St. John, Montreal and Quebec, 10.00 A. M.; 9.15 P. M.

For Great Falls and Wolfeborough, 10.00 A. M.; 5.44 P. M.

For North Conway, 10.00 A. M.

For Dover and Way Stations, 10.00 A. M.; 12.30, 3.00, 1.00 P. M.

Trains leave *For Portsmouth*—

From Boston, 7.30, 10.00 A. M.; 12.30, 3.15, 4.45, 7.00 P. M.

From Portland, ⁸2.05, 8.45 A. M.; 1.00 P. M.

From North Conway, ⁷.⁰⁰ A. M.

From Wolfeborough, 8.¹⁵ A. M.; 3.10 P. M.

From Great Falls, 7.24, 10.30 A. M.; 4.45 P. M.

From Dover, 6.45, 10.30 A. M.; 2.25, 5.00 P. M.

From Newington, 7.01, 10.46 A. M.; 2.41, 5.16 P. M.

Trains from Boston arrive at Portsmouth at 9.35 A. M.; 12.25, 3.54, 5.40, 9.26, 9.12 P. M.

Trains from Portsmouth arrive at Boston at ⁸6.30, 9.30, 10.45 A. M.; 1.30, 5.30, 8.00 P. M.

⁸Except on Mondays.

Feb. 17, 1879. A. P. ROCKWELL, Pres't.

Concord & Portsmouth Railroad.

PASSENGER TRAINS leave Concord Railroad Station, foot of Bridge Street:

For Newmarket Junction, Manchester, Concord and Upper Railroads, at 7.55 A. M., and 5.10 P. M.

Arrive at Manchester at 9.40 A. M., 7.10 P. M.

Arrive at Concord at 10.25 A. M., and 8.10 P. M.

Leave Concord at 7.30 A. M. and 3.40 P. M.

Leave Manchester at 8.15 A. M., and 4.25 P. M.

Arrive at Portsmouth at 10.10 A. M., and 6.15 P. M.

☞ All trains connect at Newmarket Junction, with trains of the Boston & Maine Railroad for Exeter, Haverhill, Lawrence and Boston; and for Dover, Great Falls and Portland; at Concord with trains to and from all the Upper Railroads.

H. E. CHAMBERLIN, Supt.

Good and Reliable

INSURANCE

COMPANIES.

COMMERCIAL UNION, of London.
FIRE ASSOCIATION, of Phila.
SHAWMUT, of Boston.

F. W. DEROCHEMONT & SON,

No. 9 CONGRESS ST., AGENTS.

WILLIAM B. HUSSEY,

DEALER IN

BOOTS and SHOES,

—AT—

No. 49 Congress Street,

Has for sale a large and well selected assortment of Goods in his line for Men's, Women's Boys' and Girl's wear, which he will sell

AS CHEAP AS GOOD ARTICLES CAN BE SOLD.

CALL AND SEE.

REMOVAL!

I WOULD respectfully inform the people of Portsmouth and vicinity, that I have removed from my old stand to the Store formally occupied by BENJAMIN CHEEVER.

Having a larger store and better accommodations, I trust to receive the same liberal patronage which has been extended to me in the past. I shall endeavor to keep a

Larger Stock Than Ever

—OF—

HATS, CAPS, FURS, UMBRELLAS, TRUNKS AND TRAVELING BAGS,

ALL NEW STYLES OF

HATS AND CAPS

Received as soon as issued. All goods sold at the

Lowest Cash Prices!

FRANK E. DEARBORN

NO. 40 MARKET ST., PORTSMOUTH.

PATENTS!

R. H. EDDY,

No. 76 State St., Opposite Kilby, Boston.

SECURES PATENTS in the United States; also in Great Britain, France and other foreign countries. Copies of the claims of any Patent furnished by remitting one dollar. Assignments recorded at Washington. *No Agency in the United States possesses superior facilities for obtaining Patents or ascertaining the patentability of inventions.*

R. H. EDDY, Solicitor of Patents.

TESTIMONIALS.

I regard Mr. Eddy as one of the *most capable and successful* practitioners with whom I have had official intercourse. CHARLES MASON, Commissioner of Patents.

"Inventors cannot employ a person more trustworthy or more capable of securing for them an early and favorable consideration at the Patent Office." EDMUND BURKE, Late Commissioner of Patents.

BOSTON, October 19, 1870.

R. H. EDDY, Esq.—*Dear Sir:* You procured for me, in 1840, my first patent. Since then you have acted for and advised me in hundreds of cases, and procured many patents, reissues and extensions. I have occasionally employed the best agencies in New York, Philadelphia and Washington, but I still give you almost the whole of my business, in your line, and advise others to employ you. Yours truly, GEORGE DRAPER.

BOSTON, January 1, 1879. 3tawtjan180

The True Path of

GOSPEL TEMPERANCE.

Being the only life work and speeches of FRANCIS MURPHY, Dr. REYNOLDS, and their co-laborers. Embracing, also, the history of the Women's Temperance Union. The best selling temperance book published. 700 pages, 13 engravings. Price, $2.00. Agents address at once. 13mch7

H. S. GOODSPEED & CO., New York.

BOYNTON'S FURNACES.

Cast or Wrought Iron. Suitable for Coal or Wood.

BRICK-SET AND PORTABLE.

Are **Powerful Heaters; Remarkably durable; economical in fuel; give universal satisfaction; have no bolted joints;** are **free from gasses.**

Thousands are in use, and have been in daily use for over **18 years,** and in **good condition** to-day, without **repairs or expense.**

The most **durable Furnace,** the **cheapest** to buy. Fitted with **clinker-cleaning** anti-friction **grates; ash-sifting grates** and **ash-pans; flued** feed doors, **draft regulators,** etc. Have many **attractive** and **practical improvements** never before adopted.

Also, **RANGES** for **family** or **hotel** use; **Fireplace Heaters,** etc.

Send for Circulars, before purchasing others.

RICHARDSON, BOYNTON & CO., Manufacturers,
codtnov10 234 *Water Street, New York.*

Apply direct to the Manufacturers.

WOOD!

Hard and Soft Wood,

Sawed and Split,

KINDLINGS, SHAVINGS, ETC., ETC.

☞ Orders left at the PLANING MILL, GREEN STREET, will be promptly attended to.

DANIEL MASON, Agent.

New York Weekly Herald.

ONE DOLLAR A YEAR.

The circulation of this popular newspaper has more than trebled during the past year. It contains all the leading news contained in the *Daily Herald*, and is arranged in handy departments. The

Foreign News

embraces special dispatches from all quarters of the globe. Under the head of

American News

are given the Telegraphic Despatches of the week from all parts of the Union. This feature alone makes

The Weekly Herald

the most valuable chronicle in the world, as it is the cheapest. Every week is given a faithful report of

Political News

embracing complete and comprehensive despatches from Washington, including full reports of the speeches of eminent politicians on the questions of the hour.

The Farm Department

of the *Weekly Herald* gives the latest as well as the most practical suggestions and discoveries relating to the duties of the farmer, hints for raising Cattle, Poultry, Grains, Trees, Vegetables, &c., &c., with suggestions for keeping buildings and farming utensils in repair. This is supplemented by a well-edited department, widely copied, under the head of

The Home,

giving recipes for practical dishes, hints for making clothing and for keeping up with the latest fashions at the lowest price. Every item of cooking or economy suggested in this department is practically tested by experts before publication. Letters from our Paris and London correspondents on the very latest fashions. The Home Department of the *Weekly Herald* will save the housewife more than one hundred times the price of the paper. The interests of

Skilled Labor

are looked after, and everything relating to mechanics and labor-saving is carefully recorded. There is a page devoted to all the latest phases of the business markets, Crops, Merchandise, &c., &c. A valuable feature is found in the specially reported prices and conditions of

The Produce Market.

Sporting News at home and abroad, together with a Story every week, a Sermon by some eminent divine, Literary, Musical, Dramatic, Personal and Sea Notes. There is no paper in the world which contains so much news matter every week as the *Weekly Herald*, which is sent, post-paid, for one Dollar. You can subscribe at any time.

The New York Herald in a weekly form, $1 a year

Address,

NEW YORK HERALD,

Broadway and Ann Street, New York.

MORSE & ILSLEY,

FIRE, LIFE AND ACCIDENT

INSURANCE

AGENTS,

Represent the following reliable companies:

THE INSURANCE COMPANY OF NORTH AMERICA, *Of Philadelphia, Penn.*

LIVERPOOL and LONDON and GLOBE, *U. S. Office, New York City.*

SPRINGFIELD, *of Springfield, Mass.*

QUEEN, *of Liverpool and London.*

PHŒNIX, *of Hartford, Conn.*

ORIENT, *of Hartford, Conn.*

TRAVELERS LIFE & ACCIDENT COMPANY, *Of Hartford, Connecticut.*

NEW ENGLAND MUTUAL LIFE *Of Boston, Mass.*

The above companies are well known and reliable, and we solicit the patronage of our friends and the public. All losses adjusted and promptly paid at our office.

MORSE & ILSLEY,

NO. 13 PLEASANT STREET,--UP ONE FLIGHT.

25 ELEGANT CARDS. No two alike. With name 10c. Post paid Husted & Co., *Nassau*, N. Y

DR. JOHN TRIPP'S BLOOD PURIFIER.

Is a certain cure for *Syphilis, Scrofula, Ovarian Tumors, Diabetes, Bright's Disease,* and all *Blood Poison.* Cure of *Syphilis* guaranteed in either sex. Send for pamphlet, enclosing stamp and please state disease. Eastern Agency, 346 Columbus ave., Boston. Office hours 9 to 11, 1 to 7. No medicine genuine unless in bottles with my name blown in them and labels bearing my own Trade Mark. DR. JOHN TRIPP. eodje79

OBSTACLES REMOVED.

Happy Relief to Young Men from the effects of youthful errors and abuse in early life. Manhood restored. Impediments to marriage removed. New method of treatment. New and remarkable remedies. Books and circulars sent free in sealed envelopes. Address HOWARD ASSOCIATION, 419 N. Ninth Street, Philadelphia, Pa. An institution having a high reputation for honorable conduct and professional skill.

GOLDEN MEDICAL DISCOVERY

By its great and thorough blood-purifying properties, Dr. Pierce's Golden Medical Discovery cures all **Humors,** from the worst **Scrofula** to a common **Blotch, Pimple,** or **Eruption.** In Scrofulous disease, Mineral Poisons, and their effects, are eradicated, and vigorous health and a sound constitution established. **Erysipelas, Salt-Rheum, Fever-Sores, Scaly** or **Rough Skin,** in short, all diseases caused by bad blood, are conquered by this powerful, purifying, and invigorating medicine.

Especially has it manifested its potency in curing **Tetter, Rose Rash, Boils, Carbuncles, Sore Eyes, Scrofulous Sores and Swellings, White Swellings, Goitre or Thick Neck,** and **Enlarged Glands.**

If you feel dull, drowsy, debilitated, have sallow color of skin, or yellowish-brown spots on face or body, frequent headache or dizziness, bad taste in mouth, internal heat or chills alternated with hot flushes, low spirits, and gloomy forebodings, irregular appetite, and tongue coated, you are suffering from **Torpid Liver, or "Biliousness."** In many cases of **"Liver Complaint"** only part of these symptoms are experienced. As a remedy for all such cases, Dr. Pierce's Golden Medical Discovery has no equal, as it effects perfect and radical cures.

In the cure of **Bronchitis, Severe Coughs,** and the early stages of **Consumption,** it has astonished the medical faculty, and eminent physicians pronounce it the greatest medical discovery of the age. While it cures the severest Coughs, it strengthens the system and purifies the blood. Sold by druggists.

R. V. PIERCE, M. D., Proprietor, World's Dispensary and Invalids' Hotel, Buffalo, N. Y.

Dr. Pierce's Pleasant Purgative Pellets

SIZE OF PELLETS.

THE "LITTLE GIANT" CATHARTIC.

No use of taking the large, repulsive, nauseous pills, composed of clumsy, crude, and bulky ingredients. The Pellets are one-third the size of mustard seeds.

Being entirely vegetable, no particular care is required while using them. They operate without disturbance to the constitution, diet, or occupation. For **Jaundice, Headache, Constipation, Impure Blood, Pain in the Shoulders, Fullness of the Chest, Dizziness, Sour Eructations from the Stomach, Bad Taste in the Mouth, Bilious attacks, Pain in region of Kidneys, Internal Fever, Heated feeling about Stomach, Rush of Blood to the Head,** take **Dr. Pierce's Pleasant Purgative Pellets.** In explanation of the marvelous power of these Purgative Pellets over so great a variety of diseases, it may be said that **their action upon the animal economy is universal, not a gland or tissue escapes their searching influence.** Any dose not impair the properties of these Pellets. They are sugar-coated and inclosed in glass bottles, their virtues being thereby preserved unimpaired for any length of time, and in any climate. They are always fresh and reliable. This is not the case with pills put up in cheap wooden or pasteboard boxes. For all diseases where a **Laxative, Alterative,** or **Purgative,** is indicated, these little Pellets will give the most perfect satisfaction. **Sold by druggists.**

R. V. PIERCE, M. D., Proprietor, World's Dispensary and Invalids' Hotel, Buffalo, N. Y.

CATARRH

SYMPTOMS.—Frequent headache, discharge falling into throat, sometimes profuse, watery, thick mucous, purulent, offensive, etc. In others, a dryness, dry, watery, weak, or inflamed eyes, stopping up, or obstruction, of the nasal passages, ringing in ears, deafness, hawking and coughing to clear the throat, ulcerations, scabs from ulcers, vocalized nasal twang, offensive breath, impaired or total deprivation of sense of smell and taste, dizziness, mental depression, loss of appetite, indigestion, enlarged glands, tickling cough, etc. Only a few of these symptoms are likely to be present in any case at one time.

DR. SAGE'S CATARRH REMEDY

produces radical cures of the worst cases of Catarrh, no matter of how long standing. The liquid remedy may be snuffed, or blown gently by the use of Dr. PIERCE'S Douche. This is the only form of instrument by which these snuff, blown and medicine can be carried HIGH UP and PERFECTLY APPLIED to all parts of the affected nasal passages, and the chambers or cavities communicating therewith, in which sores and ulcers frequently exist, and from which the catarrhal discharge generally proceeds. Its use is pleasant and easily understood, from directions accompanying each instrument. Dr. SAGE'S Catarrh Remedy cures recent attacks of "Cold in the Head" by a few applications. It is mild and pleasant to use, containing no strong or caustic drugs or poisons. Catarrh Remedy and Douche sold by druggists.

R. V. PIERCE, M. D., Proprietor, World's Dispensary and Invalids' Hotel, Buffalo, N. Y.

GENERAL LIFE AND FIRE

INSURANCE

AGENCY.

Alonzo F. Craig, Agent

CAPITAL REPRESENTED

$40,000,000.

EQUITABLE LIFE ASSURANCE SOCIETY OF THE UNITED STATES.
ASSETS,.....$25,000,000.

N. BRITISH & MERCANTILE INS. CO. LONDON AND EDINBURGH.
CAPITAL, GOLD,.....$10,000,000.
Invested in the United States,.....$1,047,897.92.

NATIONAL FIRE INSURANCE COMPANY HARTFORD, CONN.
ASSETS,.....$831,850.25.

WESTCHESTER FIRE INSURANCE CO. NEW YORK.
ASSETS,.....$655,787.24.

ST. PAUL FIRE AND MARINE INS. CO. ST. PAUL, MINN.
ASSETS,.....$719,021.78.

FANEUIL HALL INSURANCE COMPANY BOSTON, MASS.
ASSETS,.....$250,000.00.

☞ *Insurance effected on all kinds of Property Reasonable Rates.*

☞ Losses at this Agency will be prompt adjusted, and paid at this Office.

ALONZO F. CRAIG,

INSURANCE AGENT,

Office No. 5 Congress Street Portsmouth

L.S.L.

A SPLENDID OPPORTUNITY TO WIN A FORTUNE.

Fourth Grand Distribution, Class D, at New Orleans, Tuesday, April 8th, 1879—107th Monthly Drawing.

LOUISIANA STATE LOTTERY COMPANY.

This Institution was regularly incorporated by the Legislature of the State for Educational and Charitable purposes in 1868 *for the term of Twenty-five Years,* to which contract the inviolable faith of the State is pledged, with a Capital of $1,000,000, to which it has since added a reserve fund of $850,000. ITS GRAND SINGLE NUMBER DISTRIBUTION will take place monthly. *It never scales or postpones.* Look at the following Distribution:

CAPITAL PRIZE, $30,000.
100,000 TICKETS AT TWO DOLLARS EACH.
HALF-TICKETS, ONE DOLLAR.

LIST OF PRIZES.

1 CAPITAL PRIZE		$30,000
1 CAPITAL PRIZE		10,000
1 CAPITAL PRIZE		5,000
2 PRIZES of $2,500		5,000
5 do.	1,000	5,000
20 do.	500	10,000
100 do.	100	10,000
200 do.	50	10,000
500 do.	20	10,000
1000 do.	10	10,000

APPROXIMATION PRIZES.

9	Approximation Prizes of $300		2,700
9	do. do.	200	1,800
9	do. do.	100	900
1857 Prizes, amounting to			$110,400

Responsible corresponding agents wanted at all prominent points, to whom a liberal compensation will be paid.

Application for rates to clubs should only be made to the home office in New Orleans.

Write, clearly stating full address, for further information or send orders to

M. A. DAUPHIN,
P. O. Box 692, New Orleans, La.
Or to H. L. PLUM, 319 Broadway N. Y.

All our Grand Extraordinary Drawings are under the supervision and management of GENERALS G. T. BEAUREGARD and JUBAL A. EARLY. w,s,&dtapr7

First Arrival of Oysters since the Ice Blockade in Chesapeake Bay!

JUST RECEIVED

AND FOR SALE AT

FREEMAN'S

WHOLESALE AND RETAIL

OYSTER HOUSE,

NOS, 24 & 28 CONGRESS ST.

Oysters, 20 cents per Quart, Liquid.

23 CENTS PER QT., SOLID.

☞ Large Selected Oysters, 35 cents per Quart.

Also, constantly on hand *New York, Prince's Bay* and other *Fancy Oysters* for sale at retail, or by the hundred.

FLOUR.

100 bbls. T. HARRISON'S ST. LOUIS FLOUR

—FOR SALE BY—

H. F. GERRISH.

SWORN EVIDENCE.

The following Cure is probably the most remarkable ever effected by any medical preparation for the treatment of Catarrh:

Gentlemen.—I hereby certify that I have had Catarrh for ten years, and for the last six years have been a terrible sufferer. I was rendered partially deaf, had buzzing in the head, pains across the temples, dizzy spells, weak and painful eyes, swollen and ulcerated tonsils, hard and constant cough, severe pain across the chest, and every indication of consumption. My head ached all the time. The matter accumulated so rapidly in my head and throat that I could not keep them free. Frequently at night I would spring out of bed, in agonized to me, at the point of suffocation. I would then have recourse to every means in my power to dislodge the mucus from my throat and head before being able to sleep again. For a period of six years my tonsils were ulcerated, and so much inflamed that I could with difficulty swallow. I finally consulted an eminent surgeon in regard to an operation on them, but at the request postponed it. The constant inflammation and ulceration in my throat caused by the poisonous matter dropping down from my head had so irritated and inflamed my lungs that I coughed incessantly,—a deep hard cough. Meanwhile my system began to show the effects of this disease, so that I lost flesh, grew pale, and showed every symptom of an early death by consumption. When matters had reached this stage, or about six months ago, I began the use of SANFORD'S RADICAL CURE FOR CATARRH. After using the first bottle I began to improve rapidly. The first dose seemed to clear my head as I had not known it to be for years. I seemed gradually to arrest the discharges. *It stopped my cough in three days.* By using it as a gargle I soon reduced the inflammation and swelling of my tonsils to their proper condition and size. The horrible ulcers on my chest disappeared, the buzzing noises in my head ceased, my sense of seeing and of hearing were completely restored, and every symptom of disease that had reduced me to the verge of the grave disappeared by the use of SANFORD'S RADICAL CURE FOR CATARRH. I have been thus explicit because, as a druggist, I have seen a great deal of suffering from catarrh, and in scope to convince many that this is a great remedy.

I am familiar with the treatment of Catarrh as practised by the best physicians, and have consulted the most eminent about my case. I have used every kind of remedy and apparatus that have appeared during a period of six years past, and have, while following the use, taken great care of my general health, but obtained no relief or encouragement from any of them.

BOSTON, Feb. 28, 1878. GEO. F. DINSMORE.

SUFFOLK, ss. FEB. 23, 1878.

Then personally appeared the said George F. Dinsmore, and made oath that the foregoing statement by him subscribed is true. Before me,

SETH J. THOMAS, Justice of the Peace.

Each package contains Dr Sanford's improved Inhaling Tube, with full directions for use in all cases. Price $1.00. For sale by all Wholesale and Retail Druggists throughout the United States. WEEKS & POTTER, General Agents and Wholesale Druggists, Boston, Mass.

COLLINS' VOLTAIC PLASTER

Affords the most grateful relief in all Affections of the Chest and Lungs.

CHRONIC PLEURISY CURED.

MESSRS. WEEKS & POTTER: *Gentlemen,*—Having for many months past suffered with a very lame side, called by my physician Chronic Pleurisy, caused by a former injury and strain, cause for which I have tried lotions and liniments, as well as the so-called rheumatic cures, without the least benefit, I was induced, by your recommended one of your COLLINS' VOLTAIC PLASTERS which, to my great surprise, relieved the pain and lameness almost immediately, and I have been able to attend to my household affairs with comparative ease and comfort, whereas, before the application of your invaluable Plaster, I was scarcely able to do any thing. I consider them inestimable, and shall with pleasure recommend them to the afflicted. Yours respectfully, MRS. FRANCES HARRIMAN.

ORLAND, Me., April 21, 1876.

There is no medical or protective appliance that will prove so grateful and effective in Inducing Comfort, Irritation and Soreness of the Chest and Lungs. The Collins' Plaster is the most capable of preventing serious diseases of these organs.

PRICE, 25 CENTS.

Do not confound these Plasters with the ordinary Plasters of the day, that by comparison are absolutely worthless.

Be careful to obtain COLLINS' VOLTAIC PLASTER, a combination of Electric or Voltaic Plates with a light Medicated Plaster, as seen in the above cut. Sold by all Wholesale and Retail Druggists throughout the United States, Canada, and by WEEKS & POTTER, Proprietors, Boston, Mass.

SALEM LEAD COMPANY.

WARRANTED PURE WHITE LEAD.—Well-known to Consumers throughout New England as the WHITEST, FINEST and BEST.

LEAD TAPE, ⅜ in. wide, on reels for Curtain Sticks.

LEAD RIBBON, from 2½ to 8 inches wide, on reels for Builders.

LEAD PIPE, of any size or thickness.

At lowest market prices for goods of equal quality.

FRANCIS BROWN, Treasurer, Salem, Mass. tmch1579

COAL and WOOD

BEST QUALITY!

And Lowest Prices!

—FOR SALE BY—

C. E. WALKER & CO.,

137 MARKET STREET,
4 WATER STREET.

☞ ORDERS left at N. K. Walker & Son's Hat and Fur Store promptly filled.

LIBRARY LAMP.

HOUSE'S ARGAND BURNER.

Only absolutely Safe Lamps made.

Perkins & House's Metallic Safety Lamps.

Adapted to Parlor, Bedroom, Hall, Church, Reading Room, Student and Chandelier Lamps, Dining Hall, Studios and Factory Lamps also, Burners, Wicks, Chimneys, etc.

Cleveland Hop-Exploring Lamp Co., Cleveland, Ohio, Sole Manufacturers of the Celebrated Cleveland Hop-Exploring Lamp.

Ask your dealer for this Lamp. If he will not supply you, write to us for it. It gives the light of twenty candles, or one-third more than any other lamp of similar style (same size burner) in the world; the light being, also, steadier and every way more satisfactory.

—FOR SALE BY

JOHN P. SWEETSER,

46 Market Street,

PORTSMOUTH

Daily Chronicle.

A National Safeguard.

The new issue with which the democratic party signalizes its return to power, and which its leaders threaten to force, even to the point of stopping the supplies of the government, a step nothing less than revolutionary, ought to be thoroughly understood by every citizen. The laws it is proposed to repeal may be found in sections 2011-2031 of the Revised Statutes. They provide, in the first place, that whenever, in a city of 20,000 inhabitants or more, two citizens, of any county, parish or congressional district, ten citizens of good standing, shall, prior to any registration of voters for an election of congressmen, or any election in which a representative to Congress is to be voted for, make known in writing to the judge of the United States circuit court for that circuit their desire to have the registration or election, or both, "guarded or scrutinized," the judge shall open his court within ten days of the registration or election, and shall proceed to appoint and commission from day to day, and from time to time, and under the hand of the judge, and under the seal of the court for each election district or voting precinct in such city or town or congressional district as may have made application in the manner prescribed, "two citizens, residents of the city or town, or of the election district or voting precinct in the county or parish, *who shall be of different political parties,* and able to read and write the English language, and who shall be known and designated as supervisors of election," and the judge may revoke, change or renew such appointment from time to time.

These two supervisors, representing different political parties, are authorized and required to attend at all times and places fixed for the registration of voters who, when registered, are entitled to vote for congressmen, and at all times and places for holding the election and for counting the votes cast. They may challenge any person offering to register, or mark any name registered to be challenged. They may at any time scrutinize the registry lists, and may mark them "in such manner as will in their judgment detect and expose the improper or wrongful removal therefrom, or addition thereto, of any name." They may challenge any vote offered by any person whose legal qualifications they or either of them may doubt. They must remain at the polls until every vote is cast and counted, the canvass completed and the proper certificates or returns made, and they may personally inspect and scrutinize at any time while the election is in progress the way in which the voting is done, and the way and method in which the poll-books, registry lists, tallies and check-books are kept, and each of them is required to scrutinize, count and canvass every vote cast, and shall make returns to the officer designated as the chief supervisor, attaching to their returns any certificates required by law and any statement as to the conduct and fairness of the election or canvass which the supervisors, or either of them, may desire to add, and which may properly and honestly be attached, in order that the facts may become known, "to the end that each candidate for the office of representative or delegate in Congress may obtain the benefit of every vote for him cast."

There are provisions authorizing the supervisors to occupy such position in the place where the registration, voting or canvassing is done, as shall enable them to perform their duties in the best manner, and forbidding the interference of election officers or others to prevent their performance of their duties in a proper manner. Other provisions require the United States marshal of the district, upon the application in writing of the citizens of any city having 20,000 inhabitants to appoint deputy marshals to aid and assist the supervisors in the verification of regis ry lists and voting lists, and to be present at places of registration and voting. The marshal and his deputies, regular and special, are enjoined to keep the peace, preserve order, prevent fraudulent registration or voting and fraudulent conduct on the part of officers of election. They may immediately arrest, with or without process, any person who, at the places of registration or election, violates the election laws or the laws of the United States. But no person can be arrested without process except for an offense committed in the presence of the marshals or the supervisors, and any person so arrested must be brought forthwith before a commissioner, judge or court of the United States for examination.

These are the essential features of the law the democrats have determined to repeal. The first thing to be observed is that no party can alone control the conduct of election. The two supervisors must be of different parties; they must be intelligent citizens, and they are appointed by a United States judge, who is, of all persons in the land, the least likely to do injustice in such a matter. The marshals can make no arrests without process of court, except for acts of violence or fraud committed in their presence, and the arrested party must be forthwith taken before a judicial officer of the United States. The whole business function of what is known as the supervisory law begins and ends with the most exalted and unpartisan and trustworthy authority in the land, the judiciary of the federal courts. And it is this law which, it is plain to be seen, is devised solely for the protection of the honest voter and the security of legal voting, and which interferes only with the operations of the dishonest and the corrupt, that the democratic party proposes to abrogate, or leave the government without means of continuing its functions. The scheme will fail.—*Boston Advertiser.*

Portsmouth Chronicle

SATURDAY, MARCH 22, 1879.

Sixty-Five Widows—One Hundred and Sixty-Seven Orphans.

The schooner Gwendolin, previously reported as missing, sailed from Gloucester for the Grand Banks on the 25th of January, and over eight weeks having passed without her being heard of, there is little hope entertained that she will ever return, though she was a good vessel, well provisioned and commanded by an efficient skipper. She registered 87.84 tons, was commanded by Zadock Hawkins, and carried a crew of fourteen men all told.

The *Cape Ann Advertiser* of Friday morning states that in but little over three months' time there has been a loss of nineteen Gloucester fishing vessels, valued at $80,000, and one hundred and eighty-six fishermen have gone down beneath the waves, the heaviest disasters in so short a time ever experienced by the Gloucester fleet. It is definitely known that *sixty-five* women have been widowed and *one hundred and sixty-seven* children made fatherless. "Donations amounting to $1385 have been received thus far to help the widowed and fatherless, made so by the February gales. The demands are most imperative, and it is hoped that the responses will continue to come, and thus gladden the stricken hearts."

Financial Panic.

There was something like a panic in financial circles in the great cities on Thursday, caused by the suspension of all the banks in New Orleans and the partial suspension of the clearing house. There are eighteen banks in New Orleans, and thirteen of them (having a total capital of $6,000,000) are members of the clearing house. The immediate cause of the trouble was the suspension, recently, of the Southern bank, and the Mechanics & Traders' bank, both of New Orleans. It is also stated that New Orleans bonds have greatly depreciated in value of late in consequence of the non-payment of interest and the demoralized condition of the city's finances generally since the democrats took charge of the city government.

A World-Wide Reputation.

Dr. R. V. Pierce, of Buffalo, N. Y., having acquired a reputation and a professional business far exceeding his individual ability to conduct, some years ago induced several medical gentlemen to associate themselves with him, as the faculty of the World's Dispensary, the consulting department of which has since been merged with the Invalids' Hotel. The organization has now been incorporated under statute enacted by the legislature of the State of New York, under the name and style of the "World's Dispensary Medical Association." We clip the following from the *Buffalo Express*:

A branch of the "World's Dispensary Association" is to be established in London, Eng., a step which the continually increasing European business of the dispensary has been found to warrant and next week Dr. B. T. Bedortha will sail for the great metropolis named, to superintend the organization of the new institution. This gentleman has been for some four years associated with Dr. Pierce in a position of responsibility, and is well qualified for the duty now entrusted to him. Heretofore the foreign business of the World's Dispensary has been transacted through the agency of prominent druggists, but it has assumed such proportions as to require more direct care. Dr. Bedortha will no doubt successfully carry out his mission, being a gentleman of excellent business abilities and most pleasing address.

News and Notes.

The French floating battery Arrogante foundered off Hyeres in a gale on the 19th inst., and forty-seven men were drowned.

There seems no longer any room to doubt that the victim of the Lyon trunk tragedy was Jennie P. Clark. All who knew her speak of her in the highest terms as a modest, lady-like, interesting young woman, who won the respect of all whom she met.

Mrs. Babbitt, the wife of a man employed in the iron works at Somerset, Mass., was criminally assaulted on Thursday afternoon by an unknown tramp while alone in her house. The ruffian escaped.

Rowell and Ennis have signed articles and arranged all the preliminaries for an "international" pedestrian contest in London, June 16th.

William Royle, silk importer of New York, has been swindled out of over $100,000 by a confidential agent named Falk, who is under arrest.

The Portland rolling mills are now running day and night, with orders for three months ahead. One hundred and fifty men are employed.

Arthur Constantinople of Lowell, aged eighteen years, was arrested Thursday night for threatening his wife with a revolver. She is sixteen years old.

The boiler of a steam saw-mill in Tyringham, Mass., exploded Thursday, shattering the building. Robert DeForest had both his legs broken, A. Dowen broke a leg, and James Taylor and Horace Langdon were badly scalded, the latter probably fatally.

The brig Kate Upham has arrived at Matanzas, fifty-four days from St. John, N. B. Two of the crew were frozen to death on the passage, and a third had his feet so badly frozen that amputation was necessary.

Dispatches from Liverpool to Canadian newspapers represent that many cases of pleuro-pneumonia have been discovered among cattle recently imported from the United States and slaughtered at the port of debarkation. The dispatches say these **cattle were purchased in the Chicago market.** If this report is true, it indicates that the disease is more widely disseminated at the west than was believed.

Monticello, the residence of Thomas Jefferson, near Charlottesville, Va., has been sold in partition between the heirs of the late Commodore Uriah P. Levy, to Jefferson W. Levy, the principal heir, for $10,050.

Oscar Sowell, a prominent shipbuilder of Bath, Me., while suffering from a sudden attack of vertigo, fell over the balustrade at the Windsor hotel in New York, Thursday, twenty feet to the floor below. In his descent he struck a large chandelier, shattering it to pieces. His injuries are serious, perhaps fatal.

New Zealand, like Australia, groans under the rabbit pest. A Mr. Cowan killed 26,000 on 29,000 acres in four months. The cost of destroying them was three pence each, or over $1600, and the skins only fetched half that sum. A member of the legislature said that they had rendered whole districts worthless. It is estimated that a couple of rabbits will in four year years increase to the enormous total of 250,000.

Political.

In the democratic make-up of the Senate committees New England gets one important chairmanship, while the old slave States get twenty-seven of forty chairmanships. The reason why the south gets a majority of the chairmanships is that the States of that section furnish thirty of the forty-three democratic senators.

A conflict between the National authorities and those of the State of Tennessee is imminent, on account of the affairs growing out of the repeal of the character of Memphis. The governor has ordered the late municipal authorities to turn over the property of the city to the receiver appointed by the United States court.

How Oysters are Freshened and Fattened at Baltimore.

A new system of treating oysters is now practiced at Baltimore, by which their value is very much increased. The oysters obtained from Tangier sound, Lynnhaven, and the kind called "seaside oysters" are rather small, although enclosed in large shells. These oysters when dredged and brought to the Baltimore market, are sold there at about sixty cents a bushel, but when freshened their value is enhanced at least 150 per cent. The manner of proceeding is somewhat different from the common practice of "floating" oysters at the east. The oysters are transferred from the pungies on to the decks of covered scows that will each carry a deck load of about 600 bushels of oysters. The scows are then towed to a point in the Patapsco river where the water is quite shallow, and then sunk by letting water through a valve into the hold. The scows are left in this position during two flood tides, when the water is pumped out and they are then towed to the city again. The change from the salt to the fresh water swells the oysters until what were originally comparatively insignificant oysters, worth sixty cents a bushel, become plump and luscious, fill entirely their immense shells, and command in the market from $1.50 to $1.60 a bushel. Two of the largest packing houses in Baltimore are engaged in this business, keeping twelve scows constantly employed. The whole operation is under the supervision of one man, who undertakes the freshening for a consideration of ten cents a bushel, the packing houses referred to finding all the appliances.

—It is feared that March will go out like an entire menagerie.

—"If you please," said a Baltimore young woman, politely, as she laid her gloved hand on a pickpocket's shoulder, "I'll take the purse that you just stole out of my pocket." He gave up the booty.

—A lady in Delaware put a quart of dried apples to soak, without thinking of their swelling qualities, and for an hour and a half it was thought that the whole State would be submerged.—*Rhode Island Paper.*

—"Now, John do you always, when you are down town engaged in the hurry and worry of business,—do you always think of your darling at home?" said the affectionate young wife as she reached up on tiptoe for the parting morning kiss. "Yes, my dear, always." "What, always?" "Well—b-a-r-d-l-y always." This is printed just to show that there can be a variation from that standard "Pinafore" refrain.—*New Haven Register.*

—A dress-maker had a great deal of trouble with her sewing-girls. The other day one of them came to her to say, "Madame, I fear that I will not be able to work much longer. I think I am getting blind." "Why, how is that? You seem to get along pretty well with your work." "Yes; but I can no longer see any meat on my plate at dinner." Madame understood, and the next day the young ladies were served with very large but very thin pieces of meat. "What happiness," exclaimed our Miss; "my sight has come back. I can now see better than ever." "How is that, mademoiselle?" "Why, at this moment I can see the plate through my meat."

—"May the Lord preserve your eyesight," said a beggar-woman to a man with a small nose, who had just given her a gratuity. "Why?" he asked. "Because," said she, "you've no nose to hold your spectacles."

—After a Norwich clergyman had patiently listened for a half an hour to the honeyed pleadings of a book agent, a morning or two ago, a man rang the door bell and was politely shown into the parlor. The clergyman finally escaped from his importunate besieger, and with a sigh of relief passed into the parlor. "Perhaps," said the strange man rising, "I have taken you away from an important engagement." "No," replied the clergyman, "I was not sorry to be released; I was engaged with a book agent, and in fact was glad to get away." "I beg your pardon," said the gentleman, with the accent of sorrow and humiliation in his voice, "I am a book agent myself, and perhaps I might be able to sell you the life of ——." He didn't sell the book, however.

—Madame Blavatsky, the theosophist, has made a considerable impression among the spiritualists of London. Mr. Conway writes: "There are excellent people in London who have declared to me that in their own house they have seen her take from the air or the floor whatever one called for, make lilies blossom from the cigarettes of which she is so fond, cause things to move of their own accord, even distant people whom she desires to see. It is a curious coincidence that many of the marvels attributed to Madame Blavatsky resemble those of Apollonius of Tyana, witnessed when he journeyed to learn the wisdom of the Brahmans. Madame Blavatsky, following in his footsteps over eighteen centuries later, bears the same testimony to their powers over nature, which lie in a certain exercise of the will. She has learned from them also the power of making herself large or thin, as well as of changing her complexion. One told me she saw her suddenly become a Hindoo."

Portsmouth Wholesale Prices

Reported by BUTLER & LAIGHTON, Grocers.

Butter, per ℔ 20 to 30c.
Burning Fluid, per gallon, 15c.
Cora per bushel, Western 55c; Northern 60c.
Coal, Anthr. per ton $5.50, Smiths', per ton $6.50
Eggs per dozen, 16c.
Flour, Fancy, 6 @ 7; Ex. 8¼.
Fish per ℔ by retail. Cod 4 @ 5c; Pollock 2½.
Hay per ton, $13 @ $14.
Kerosene Oil per gallon, 13
Lard per pound, by the tub, 9c.
Lard Oil per gallon, by the bbl. 62c.
Molasses per gal., lt. Cuba 40c; N. O. 45 @ 55
Oats per bushels, 23 to 37 cents.
Potatoes per bushel, 20c.
Pork per bll., $13.00 @ $14.00.
Plaster per ton, lump $6; ground $10.
Rye, Northern, per bushel, 65c
Soap per ℔, No. 1, 6½ @ 7½ cents.
Sugar per ℔, Br. 7½ @ 8c; Gr. 9; Crushed 9½c.
Teaper ℔, Black, 40 @ 70c.; Green, 50c. @ 60c.
Wood per cord. Hard $6½ @ $7½; Pine $5½.

THE

Alpine Silver Mining Co.,

OF COLORADO.

CAPITAL $2,000,000. 200,000 SHARES.

PAR VALUE, $10 PER SHARE.

UNASSESSABLE.

Daniel J. Splane. Pres. J. L. Thompson, Sec.

The property of this Company consists of twelve mines and mining locations, located in Lake County, Colorado, in the vicinity of Leadville, upon all of which extensive work has been done, in all cases exhibiting true fissure veins, good pay streak, and well defined lodes.

Three of the leading mines are well opened up and have at the lowest computation over TEN THOUSAND TONS OF ORE IN SIGHT; by May 1st, the Railroad now under construction will be within a short distance of this property.

The Company proposes to sell a portion of its stock at $1.50 per share for the purpose of more completely developing its mines, and for the erection of works for the treatment of its ores.

Applications for the stock may be made to the office of the Company, 61 Broadway, New York.

N. B.—*The Mining Record*, of New York, the highest mining authority in this country, says Feb. 1st, 1879: The principal owners in this company are hard working men who by their own labor have uncovered large bodies of ore which they now finish to extract and send to market; our readers will do well to make a venture with these worthy men, this money will probably be returned to them twenty fold. The business management has been placed in the care of Mr. J. L. Thompson, an officer of high standing in one of the largest banks in the city. A Prospectus giving full particulars sent free, on application to the Secretary. mch22d&w3mos

Notice.

THE undersigned gives notice that he has been duly appointed Administrator of the Estate of the late Dr. ADAMS PERRY. All persons indebted to said Estate are requested to settle by July 1st, as all accounts remaining unsettled on that date will be put into the hands of an attorney for collection. Those having bills against the Estate are requested to present them for adjustment.

d1jy1 JOHN S. PERRY.

STEAMER JAMES SAMPSON.

KITTERY & PORTSMOUTH.

TIME TABLE.

From Navy Yard Bridge.		From Navy Yard Landing.	
Leave Kittery at	8:25 A.M	*Leave Portsmouth at*	8:45 A.M
" "	9:00	" "	8:30
" "	9:45	" "	11:05
" "	11:50	" "	12:45 P.M
" "	2:00 P.M.	" "	3:00
" "	3:20	" "	4:00
" "	5:30	" "	6:25

Evening Trips, Tuesday and Thursday, leaving Kittery at 6:30; leaving Portsmouth at 9:00.

Saturday Evenings, leave Kittery at 6, 7:15 and 8:15; leave Portsmouth at 6, 8:00 and 9:30.

Special arrangements can be made for other evenings.

Fare Five Cents Each Way.

Freight taken at reasonable rates. Orders executed with despatch.

A. STEVENSON, Proprietor.

AT AUCTION.

On Saturday, March 22d,

At 12 o'clock, Noon,

THE ELIGIBLE LOT OF LAND

Situate on MIDDLE STREET, the former site of the Bowles Cottage, measuring 122 feet front, on which there is a number of Fruit Trees and Grape Vines. From its pleasant location it offers a rare inducement for an investment.

Terms easy. For further information inquire of the Auctioneers, MORSE & ILSLEY.

HATHAWAY SHIRTS.

A FEW MORE OF THOSE

CELEBRATED HATHAWAY SHIRTS

Cut Low in the Neck, at

William P. Walker's,

1y3 No. 5 Market Square.

ROYAL BAKING POWDER

Absolutely Pure.

The Royal Baking Powder is a pure Cream of Tartar powder, made from pure Grape Cream Tartar, imported exclusively for this powder direct from the wine district of France. An old experienced housekeeper writes that, although she has to pay a few pennies more for the "Royal," finds that it goes so much further and works much better than saleratus, soda, or cream of tartar.

☞ Some of the Cream of Tartar of commerce is adulterated with Alum, Terra Alba, etc. Doctors pronounce Alum most dangerous to health; it costs but 5c. a ℔., Or am of Tartar over 40. The Royal Baking Powder is recommended for its wholesomeness by such eminent chemists as Dr. Mott, New York; Dr. S. Dana Hayes, Boston. Sold only in cans. All Grocers.

☞ BAKING POWDER should never be sold in paper packages, as it becomes stale and deteriorates upon exposure to the atmosphere. 110

SLIGHTLY DAMAGED BY WATER!

500 Dozen Ladies' and Gents'

FINE

LINEN HANDKERCHIEFS!

Only 10 Cents Each!

— AT —

MARSTON'S,

21 Market Street.

PRESERVED BLOOD PEACHES!!

PUT UP IN 5lb JARS.

GELATINE!

25 Dozen Cox's and Nelson's Gelatine.

18 Cents Per Package; $2.00 a Dozen.

ORANGES and BANANAS

Florida, Valencia, Messina and Palermo Oranges and Aspinwall Bananas.

Crosse & Blackwell's Pickled Walnuts,

Fresh Bottled Queen Olives,

Fresh Bottled Tamarinds.

FRESH CEREALS!

No. 1-2-3-4 Hominy, 5 lb. packages,
Buckwheat Flour,
Graham Flour,
Rye Flour,
Yellow Granulated Meal
and White Corn Flour.

STEAM-COOKED

OATMEAL & CRACKED WHEAT

"ABC" Brand, 2lb packages, 20c each.

MACCARONI,

25 Boxes Very Best Imported Maccaroni.

— FOR SALE BY —

BUTLER & LAIGHTON,

No. 1 Market Square.

REMOVAL!

I HAVE PURCHASED OF H. W. MASON,

The Nick-Nack Store,

5 MARKET ST.,

And have removed from my old location.

☞ All my old customers and the public generally are invited to my new place of business.

LEWIS E. STAPLES,

NICK-NACK STORE,

No. 5 Market Street,

PORTSMOUTH.

MUCILAGE

— OF THE —

BEST QUALITY!

— FOR —

5 CENTS A BOTTLE!

— AT —

M. Goodrich's Book-Store.

JOSIAH F. ADAMS,

FURNISHING

UNDERTAKER.

WAREROOMS, No. 42 MARKET STREET.

Residence, No. 27 Washington Street, Portsmouth.

DON'T GO TO BOSTON

— TO PURCHASE —

CARPETS or DRY GOODS

When you can purchase as cheap at Home.

AYERS & LOCKE

— INTEND TO OFFER —

Extra Inducements

— TO PURCHASERS OF —

CARPETS! CARPETS!!

THEY HAVE PURCHASED THEIR

New Stock of Carpets,

Making the largest Stock of CARPETS this side of Boston.

FULL LINE

Tapestry Brussels Carpets,

As good patterns as the higher priced goods, Only 75 cents; last year's price $1.

FINE LINE

Tapestry Brussels,

87½ cents; last year's price $1.25.

FINE LINE

Roxbury Tapestries,

$1.00.

Among them many private patterns which can not be obtained elsewhere.

FINE LINE

INGRAIN CARPETS, 50cts.

25 pieces Lowell Supers, very cheap.
40 pieces Lowell Extra Supers, very cheap.
Fine Line Lowell Three-Ply Carpet, only $1.00.

FULL LINE

FIVE-FRAME BODY BRUSSELS

Oil Cloths, 25 Cents and Upwards.

Tapestry Stair Carpets,
Palatine Stair Carpets,
Hemp Carpets,
Straw Mattings,
Mats, Druggets,
Hassocks, &c., &c.

In fact everything that should be found in a First-Class Carpet Stock. Also

WINDOW SHADES, FIXTURES, TASSELS, &c.

THE BEST STOCK OF GENERAL

DRY GOODS!

Within 50 miles of Boston.

Special Prices in Domestics.

Linen Damasks in Barnsley and Loom.

Sixty White Toilet Quilts,

at $1.00, worth $1.50.

The Best Double Busk Corset the Market affords,

For 50 Cents per Pair!

Finest Stock of Hamburgs,
Torchon Laces,
Black French Laces,
Worsted, Fringes, Kid Gloves,
Buttons, Ruchings,
&c., &c., at lowest prices.

Ladies' Silk-Clocked Balbriggan Hose, 25c.

In fact, everything in Small Wares

AYERS & LOCKE,

Market Street.

GOVERNMENT BONDS

We are prepared to pay on presentation in any amount the highest market price for the CALLED BONDS of 1865 and 1867, and we will receive them at full value in exchange for other issues of UNITED STATES BONDS, or in exchange for other safe Securities paying 5, 6 and 7 PER CENT interest.

GEO. WM. BALLOU & CO.,

72 Devonshire Street.....Boston.
8 Wall Street.....New York

(mch18wtf

FANCY SOAPS!

By the Box or Single Cake.

Sold Low at W. R. Preston's. Druggist

Amusements.

MUSIC HALL, ONE NIGHT ONLY.

MONDAY EVENING, MARCH 24TH.

A BRILLIANT EVENT!

The young and highly gifted American Tragedienne, MISS

MARY ANDERSON,

Whose remarkable histrionic triumphs in New York, Boston, Philadelphia, and all the principal cities of the Union, have been unprecedented in the annals of the stage, as

"PARTHENIA,"

— 1d —

INGOMAR the BARBARIAN,

Supported by the eminent young actor Mr. JOHN W. NORTON, and a full dramatic company.

Reserved Seats, 75cts and $1, according to location; General admission, 50cts. Secure your seats in advance at Preston's drug store.

S. M. HICKEY, Business Manager.

MUSIC HALL.

Thursday Eve'g, March 27.

The Eminent Actor, Mr.

GEO. A. HILL!

Supported by J. C. MYERS' NEW YORK COMPANY, in the Great Society Drama, the

SERPENT'S STING

And the Laughable Local Farce, the

FACTORY GIRL!

Admission.--25, 35 and 50 Cents.

☞ Seats secured at Dr. Preston's.

G. A. SAWIN, Agent.

Real Estate.

Desk Room

TO LET in one of the pleasantest offices in the city. Enquire at CHRONICLE Office.

To Let.

HOUSE No. 1 DENNETT STREET. Inquire at No. 5 Chapel Street.

House Wanted.

AT the West End, containing eight or nine rooms, to hire. Apply at this office.

To Let.

STORE No. 27 MARKET STREET, now occupied by J. E. HAM & CO. Possession given April 1st. w&stf Apply to J. R. MAY.

For Sale.

HOUSE No. 19 WIBIRD STREET. Apply to tmch5 WM. H. ROLLINS.

For Rent.

HALF-HOUSE ON MELCHER STREET, near Pleasant, containing seven rooms, with water in house. Rent low to a good tenant. tf Apply at 24 Pleasant Street.

Wanted.

A SMALL TENEMENT or Suit of Rooms pleasantly and centrally located, by desirable tenants. Good references given. Address P. O. Box 765.

HOT BREAD.

PENNY ROLLS and PENNY BISCUIT, *hot* every morning, from my Bread Cart.

J. W. SOWERSBY.

5-CENT COUNTER!

Transparent Slates, Lamp Wicks,
Hair Pins, Cradles,
Water Pails, Chromos,
Steel Engravings, Clothes Pins,
Gravy Strainers, Collars,
Writing Ink, Magnets,
Curry Combs, Dust Pans,
Sugar Scoops. Blueing,
Egg Beaters. Tops,
School Slates, Book Straps,
Napkin Rings, Salt Cellars,
Sink Scrapers, Puzzles,
Jumping Ropes, Steel Pens,
Rubber Balls, Wallets,
Marbles, Baskets.

— AT —

THE POPULAR STORE.

7 & 9 Market St.

T. F. STACKPOLE.

TRY W. G. MYERS'

25ct. PAPETERIE.

FLOUR!

ALL GRADES of ST. LOUIS FLOUR, including the Very Best and Fancy Brands, just received from the Mills and

For Sale at the Very Lowest Market Prices by

W. A. PLAISTED;

Nos. 121 to 127 Market Street.

BANK STOCK.

A FEW shares of BANK STOCK can be had of WILLIAM H. HACKETT.

10 BARRELS

FLORIDA ORANGES,

— FOR SALE BY —

Henry F. Gerrish.

Local Matters.

POST-OFFICE RULES.

MAILS CLOSE.

	A. M.		P. M.
Boston, South and West,	8 10:30	2:30	4:50 *6:30
Boston Way,	10:30	2:30	
Portland,	9:35		4:50 6:30
East (beyond Portland),	9:35		6:30
Biddeford, Saco and Way	9:35		4:50
Great Falls,	9:35		4:50
Great Falls & Conway R. R.	9:35		
Concord and North,	7:40		4:50
Concord Way,			4:50
Boston & Maine R. R.	7:40		4:50
Dover,	7:40	9:35	4:50

*Arrives in Boston next morning.

MAILS ARRIVE.

	A. M.	P. M.
Boston, South and West,	8:30 10:05	5:20
Boston Way,	10:05	5:20
Portland and East,	11:20	3:20
Great Falls & Conway R. R.	11:20	
Concord and North,	10:20	6:50
Dover,	10:20	5:50

Letters for the night mails [and no others] east or west may be deposited in the box at the Eastern depot, every day except Sundays.

E. G. PEIRCE, JR., P. M.

THE CITY.

See notice of real estate at auction today.

Friends of the late Major Fendell say they have no suspicion his death was other than accidental.

Col. George Bowers of Nashua, commander of the New Hampshire department of the G. A. R., has appointed Major Daniel J. Vaughan of this city as one of his aides-de-camp.

On Friday forenoon the packing around the steam valve of the engine at the Kearsarge mills blew out, causing a suspension of work for the afternoon to replace it. No damage was done.

Several changes have been made in the running time of the Kittery and Portsmouth ferry steamer James Sampson, consequent on the change of working hours at the navy yard. Persons interested will find the steamer's changes noted in the advertisement.

A fellow who has been "working" several towns in this vicinity, representing that he is collecting money for a charitable purpose in connection with the Catholic church, is pronounced a fraud, and persons whom he may call upon will do well to act on this information. He favored Exeter with his presence this week and will probably come to this city—most all such swindlers do.

The New York dramatic company of J. C. Myers, with Mr. George A. Hill, will play the "Serpent's sting" at Music hall on Thursday evening, the 27th inst. The company performed this play at Exeter a few evenings ago, to a rather small audience, and the *News-Letter* in its report said: "The company is an exceptionally good one, and deserved better patronage." It must be a good company to play to a small house so as to merit such commendation.

Of Miss Mary Anderson's acting the Philadelphia *Item* says: "The scenes between Ingomar and Parthenia overflow with a simplicity and natural feeling that at once charm, and the love that softens the rough hero and finds an echo in the heart of the Greek maiden is developed in a manner that at once touches the sympathies of the audience and retains them. Her performance was thoroughly charming. The gradual development of her feelings for Ingomar was artistically portrayed. In the effective scene in act third, where Parthenia at first refuses the love of the barbarian, Miss Anderson was more than usually impressive. Her touches of comedy in other portions were admirable; she was natural, and consequently carried the audience with her." Tickets for the performance Monday evening can be had at Dr. Preston's.

THE ANTIQUARIAN SUPPER.

The entertainment given by the Universalist ladies in their vestry on Friday evening was a pronounced success in every particular.

The antique supper (at which there was a fine display of ancient table utensils, including a fine old silver tea service, rare china, and curious-patterned and colored crockery,) was gotten up in the generous style of ye olden time, which the wonderful costumes of the old fashioned but pretty waiter girls reminded us of. The tables were thronged with guests, and had to be re-set several times.

The comedy which followed the supper hour was well selected and admirably performed. Each player acted so well that comparisons are out of the question, and applause was liberally and impartially bestowed.

The play was followed by an auction sale of parcels of varies sizes and contents, contributed by the gentlemen of the society. The sale was spirited, and resulted in a substantial benefit.

The "Peak family bell ringers" closed the programme by an exhibition of their striking musical ability and humorous performances which convulsed, the audience with uncontrollable laughter. The speech of the lady manager of the troupe was full of wit, and abounded in happy local allusions which brought down the house at almost every period.

The vestry company contains several amateur actors of superior ability, and deserved the demonstrations of appreciation which the fine acting elicited Friday evening.

POLICE COURT.

FRIDAY, March 21; *Batchelder, J.*

Michael Canty, for an assault on a boy named Shannon, was fined $1, costs $9.18.

Shannon was then charged with stealing ten pieces of sugar-coated wax candy from Mr. Canty's store, adjudged guilty, and sentenced to pay a fine of ten cents, and $8.04 costs. He appealed, and recognized in $50 for his appearance.

James McGlinchy was complained of for selling liquor; complaint *nol. pros'd.*

SUPREME COURT, ADJOURNED LAW TERM.

FRIDAY, Mch. 21; *Rockingham docket.*

Decisions were announced in the following cases:

Nellie M. Sawyer vs. Concord railroad. On motion for rehearing; motion denied. C. R. Morrison for plff.; Sargent & Chase, and Frink, for deft.

Sleeper vs. Worcester & Nashua railroad. Opinion by Clark, J. Exceptions sustained; nonsuit set aside. Hatch for plff.; Stevens for railroad.

Kimball vs. Cotton. Opinion by Allen, J. Exceptions sustained. Wiggin for plff.

Rowell vs. Boston & Maine railroad. Judgment on the verdict for plff. Marston and Frink for plff.; Hatch for deft.

Craig vs. Gerrish. Opinion by Stanley, J. Exceptions overruled; judgment on verdict for the plaintiff; party can elect to recover actual damages, or the double penalty. Question of excessive damages is for the court below, and will not be considered by this court. Page and Frink for plff.; Rollins and Hatch for deft.

Brown vs. Stanley and Bartlett, trustees under will of Sylvanus Brown. Judgment for plff. Stickney for plff.; Bartlett for defts.

First National Bank, Portsmouth, vs. Rider and Newell. Opinion by Stanley, J. Exceptions overruled; judgment on verdict.

Howe, appellant, vs. Day, administrator. Judgment on verdict for the appellant. Barnard for plff.; Bartlett for admr.

THE MISSION-HALL BENEFIT.

The following is a detailed exhibit of the expenditures and receipts of the lecture by Rev. Arthur A. Waite at Music hall on Sunday afternoon, March 16th, the object being to raise money to fit up a Mission hall over the store of C. E. Myers & Co.:

EXPENDITURES.

Music Hall	$15.00
Printing	4.50
Ushers	4.00
Trucking	.70
Total expenses	$24.25

RECEIPTS.

Tickets sold D. H. Montgomery	$31.20
" " W. G. Myers	32.30
" " David Kimball	33.90
" " James Janvrin	25.00
Donation from Augustus Stevenson of the steamer James Sampson	10.70
Total receipts	$133.40
Deducting expenses	24.25
Balance	$109.15

The committee desire to return their thanks to Mr. Stevenson for his generous gift, and to the press for their frequent notices of the revival work.

Signed, J. D. Swain, chairman; David H. Montgomery, John S. Rand, William P. Israel, Frank G. Thurston, directors; William A. Loyne, superintendent; Amos S. Foster, corresponding secretary; Jas. Janvrin, treasurer.

The purpose of the Mission hall is to have a place in which to hold Sunday services for sailors, and children's meetings; also, occasionally, the Reform club will gather there. The hall will be dedicated about the middle of April.

THE VICINITY.

Hon. Amos Tuck has transferred his citizenship from Exeter to the city of New York.

Several excursion parties of clam-eating ladies and gentlemen from Saco and Biddeford to Goose rocks have already been made this season.

An addition of sixty feet frontage and forty feet depth has been put on the Seashore house at Old Orchard beach, and the old house has been raised another story.

The stockholders of the National Granite State bank, of Exeter, on the 17th inst., unanimously elected Mr. Benjamin L. Merrill president, to succeed his brother, the late J. L. Merrill.

The demo-greenback combination that carried Biddeford at the late election has made a clean sweep of the offices—sweeping nearly all of them into the possession of democrats. Charles B. Harmon is the new chief of police.

A tramp from Dover recently applied for lodgings at Exeter in the evening, but is not likely to apply again, as the officer who locked him up forgot all about him until noon next day, so he was kept a close prisoner all that time. He went right away out of town as soon as he was liberated.

Rev. B. F. McDaniel, pastor of the Unitarian church in Exeter, proposes to be absent from his congregation for about six months, leaving Exeter about the 1st of April for a trip to Liverpool, and thence probably up the Straits or to Madeira, for the benefit of his health. He preaches his farewell sermon next Sunday.

While Mr. John Ervin was fishing in the river at South Newmarket recently he broke through the ice, but held himself up by his elbows until a Mr. Langlands came to help him out. The latter also found the ice too thin to hold him up, and then a young man named Broderick came with a ladder; he too broke through, but after a while all three managed to get out.

Hampton at its late town meeting voted to have the bell rung for five minutes at noon, each day in the year, and to pay Mr. John Brown thirty dollars for ringing it. Gen. Marston's tramp law having ruined the patronage of the "tramp hotel," it was voted to sell the building and close up the business, which was at once done.—Mr. Otis H. Whittier purchasing the building for five dollars, and promptly removing it.

The citizens of Epping gave a brilliant ball on Wednesday evening, the 19th inst., at Pawtuckaway hall, complimentary to Governor B. F. Prescott and Governor-elect Natt Head. The hall was beautifully decorated with the national colors, and mottoes and pictures, and over the platform were the words "Our honored guests," with portraits on either side of the distinguished gentlemen for whom the levee was given. Music was furnished by the Germania band of Boston. Mr. R. Hamilton Perkins and Major D. J. Vaughan were present from this city.

The *Journal* has the following concerning the recently elected town officials of Newington: "Mr. J. W. Coleman and his cousin, (who is also surveyor of highways,) constitute a majority of the board of education; Mr. Coleman's brother was moderator of the town meeting; his cousin was elected town treasurer; another cousin is janitor of the town hall; and still another is superintendent of burying grounds. Mrs. Coleman's uncle and his nephew, who is also a cousin of Mrs. Coleman, are a majority of the board of selectmen; another of her cousins is town clerk; another of his cousins is chairman of the board of supervisors of the check lists. The family is feeling badly because the other brother, who stood thirty-nine ballots before withdrawing, was not elected selectman, and his cousin as auditor of accounts. All the above are democrats, with but one exception, and he a greenbacker."

SUNDAY SERVICES.

At the Court street (Christian) church, Rev. John A. Goss, pastor, preaching at 10:30, A. M., and 2:45 P. M.; prayer meeting at 7:30. All are welcome.

At the Congregational church, Rev. James W. Hubbell, pastor, services at 10:30 A. M. and 3:00 P. M.; at chapel at 7:00 P. M.

At the Advent church, services at 10:15 A. M. 2:45 and 7:30 P. M.

At the Freewill Baptist church, on Pearl street; Rev. E. Owen, pastor, preaching at 2:45 P. M., prayer meeting at 7:00. Sabbath school at 10:30 A. M.

At the South Parish, Rev. James DeNormandie, pastor, morning service at 10:30; vespers at 7:30. Sunday school in chapel at 2:45 o'clock P. M.

At St. Mary's (Catholic) church, Rev. E. M. O'Callaghan, pastor, Children's Mass at 8:30, Solemn Mass at 10:30 A. M.; Sunday school at three o'clock, P. M.

At St. John's (Episcopal) church, Rev. Chas. A. Holbrook, rector, services at 10:30 A. M. and 7:30 P. M. every Sunday,—except the first Sunday in each month, when the Children's Choral Service and public catechising, commencing at four o'clock, is substituted for the usual one at 7:30; seats free at this service.

Mission services; William A. Loyne, Volunteer Missionary. Residence at Faith Home, 16 Deer street. At home daily from 8 to 10 A. M. and 12 to 2 P. M. Services every Sabbath at the Alms House at 10:30; at the County Jail at 12:30. Consecration Meeting every Monday evening at the Home. Services on the afternoon and evening of the 4th Sunday in each month, at Newcastle; one week day in each month, at Brentwood.

At the Middle street (Baptist) church, Rev. W. H. Alden, D. D., pastor, services at 10:30 A. M. and 7:30 P. M.; Sunday school at the church at 2:45 P. M.

At the Methodist church, Rev. C. B. Pitblado, pastor, preaching at 10:15 A. M. and 2:45 P. M. Sunday school after morning service, in the church.

At the Universalist church, Rev. E. M. Grant, pastor, services every Sunday at 10:30 A. M. and 7:30 P. M.; Sunday school at 2:45 P. M. A cordial welcome to all.

Young Men's Union Prayer Meeting, Sunday evening from 6 to 7 o'clock at the Pearl street church.

Rev. E. Owen will preach in the Middle street church to-morrow forenoon, and Rev. C. B. Pitblado in the afternoon.

Rev. James DeNormandie repeats his sermon, "Christ or Confucius," to-morrow evening.

Rev. Mr. Owen will preach to "beginners in the Christian life" at the Freewill Baptist church to-morrow afternoon, at the usual hour.

The reform club will hold a meeting in Mechanics' hall, Sunday evening, commencing at 7:30 o'clock; one of the members will speak upon the power of the human will. Previous to the lecture-talk a praise meeting will be held, conducted by Dr. E. B. Goodall. It is hoped there will be a good attendance. Admission five cents, to defray expenses of hall.

DIED.

FENDALL. In this city, March 22d, very suddenly, Major Phillip R. Fendall, U. S. Marine Corps, in his 48th year.

MARINE CHRONICLE.

PORT OF PORTSMOUTH.

ARRIVED March 21.

Sch Golden Gate, Amee, Boston.

A hque, supposed the Furness Abbey, Libby, from Kennebunkport for Philadelphia, passed in at Delaware breakwater 20th.

A Disease that Wrecks the System.

Every function is deranged, every nerve unstrung, every muscle and fiber weakened by fever and ague. It is, in fact, a disease which if unchecked, eventually wrecks the system. In all its types, in every phase, is is dangerous, destructive. Stupor, delirium, convulsions, often attend it, and cause swift dissolution. But when combatted with Hostetter's Stomach Bitters its foothold in the system is dislodged, and every vestige of it eradicated. That benign anti-febrile specific and preventive of the dreaded scourge is recognized not only within our own boundaries, but in tropic lands far beyond them, where intermittents and remittents are fearfully prevalent, to be a sure antidote to the malarial poison and a reliable means of overcoming disorders of the stomach, liver and bowels, of which a vitiated torrid atmosphere and brackish miasma-tainted water are extremely provocative. All emigrants and travelers should be supplied with it.

A Leading Physician says: "It can be relied upon" in speaking of Dr. A. J. Flagg's Cough and Lung Syrup.

New York Shopping.

Having formed a connection with the Lamar Purchasing Agency, I will give personal supervision to the answering of LETTERS OF INQUIRY and forwarding of Samples. Purchases made with taste and discretion. LUCY CARTER.

LAMAR PURCHASING AGENCY. Established. Reliable. Send for Circular. Address MRS. ELLEN LAMAR, 877 Broadway (first floor), New York City.

It's high time you did stop that spitting of blood. It comes from your lungs and can be cured by using Dr. A. J. Flagg's Cough and Lung Syrup.

Free of charge—*Sample* bottle of *Adamson's Cough Balsam* at all drug stores. Owing to its perfect harmony in combination it is the very best mixture for the speedy cure and relief of croup, colds, throat or lung diseases. Large bottles 35 cents.

Permanent Relief is a great boon to any one who has been afflicted with a hacking cough. You can get it sure by using Dr. A. J. Flagg's Cough and Lung Syrup.

Merchants and visitors who have desired, so long, to live at a Hotel above the business centre, and to take a portion of their meals down town, while in New York, can do so, as the Grand Central Hotel, on Broadway, is now kept on both the American plan at $2.50 or $3.00, and the European plan $1.00 and upwards per day. An elegant Restaurant, at moderate prices, is conducted by the Hotel.

Asthma is easily cured by using Dr. A. J. Flagg's Cough and Lung Syrup. Sold by druggists.

Wonderful Changes

have occured in this country during the last three or four years, but none more wonderful than the *Revolutions in Color*, produced among the *Heads of the People*, by

CRISTADORO'S HAIR DYE

The history of the success of great discoveries affords no parallel to the triumphs over competition and prejudice, accomplished by this powerful yet harmless vegetable agent, which instantaneously changes any obnoxious color of the hair into a black or brown as magnificent as any that heaven ever bestowed upon the head of man or woman. Manufactured by J. CRISTADORO, No 93 William St., New York. Sold by all Druggists. Applied by all Hair Dressers. tmch15

A CARD.

To all who are suffering from the errors and indiscretions of youth, nervous weakness, early decay, loss of manhood, &c., I will send a recipe that will cure you, FREE OF CHARGE. This great remedy was discovered by a missionary in South America. Send a self-addressed envelope to the REV. JOSEPH T. INMAN, *Station D, Bible House, New York City.* cod&wino

CHARLES ROBINSON & SON,

Would inform their friends and the public that they still continue the

Flour and Grain Business

AT THEIR OLD STAND,

NO. 16 BOW STREET,

PORTSMOUTH, N. H.

5000 YARDS

HAMBURG EDGINGS!

One Cent per Yard and Upwards.

These Goods are of the latest importations and splendid value. We invite every lady in the city and vicinity to examine these goods as the prices are astonishingly low.

☞ Samples sent by mail.

50 DOZ. HANDKERCHIEFS, 3C,

ALL SILK HANDKERCHIEFS, 10c.

DOUBLE BUSK CORSET

50 Cents.

☞ A Great Bargain!

THREE-BUTTON KID GLOVES,

50 Cents.

MORRIS C. FOYE,

23 MARKET STREET.

Gentlemen's Clothing

THE LATEST STYLES

FOR SPRING AND SUMMER!

Just Received.

Suits of Fashionable All-Wool Goods

Made to order from $17.00 upwards.

Pants from $4.50 upw'ds.

If you have your own Cloth I will cut, make and trim a suit from $10 upwards.

CUTTING done at reduced prices.

JOHN MALSBENDEN,

No. 27 Fleet Street.

JUST RECEIVED

A Fresh Lot of the Celebrated

SWAMPSCOTT AND ORLEANS

BLACK, RUBBER-COATED

OIL CLOTHING!

Also, Two Dozen of the Nobbiest, Softest and Best Fitting

GLAZED HATS

Ever made in New England!

Prices Reduced from Last Spring's Quotation!

C. E. MYERS & CO.

C. E. MYERS. C. E. SIMPSON.

NO. 3 BOW STREET.

WHEAT MEAL!

— OR —

Graham Flour.

When Wheat is ground it becomes Wheat Meal; when it is bolted it becomes Wheat Flour. Dr. Graham, who lectured through the country forty years ago on dietetics formed the fraternity known as "*Grahamites.*" He said that *bolted Flour* should not be eaten, but that bread ought to be made of Wheat Meal instead; from him is got the name of Graham Flour. *All Graham Flour* therefore ought to be Wheat Meal, but about three-quarters of it is what we call made up Graham, that is, artificially mixed Cheap Flour and Bran, and is in every way inferior to the genuine article. Hardly a person who uses the genuine Wheat Meal would take the bogus article except on compulsion.

THE GENUINE

WHEAT MEAL OR GRAHAM FLOUR

— IS FOR SALE BY —

Charles E. Laighton & Son,

No. 5 EXCHANGE BUILDING,

Nearly opposite Post-Office, - - - - Portsmouth.

A COMPLETE STOCK

— OF —

TRUNKS,

AT WALKER'S.

All Trunks and Bags lettered and delivered free of EXTRA CHARGE.

DEMOREST'S Port-Folio,

DEMOREST'S What to Wear.

15 cents Each.

JUST RECEIVED,

— AND FOR SALE AT —

W. G. Myers' Bookstore.

Dissolution of Copartnership.

NOTICE is hereby given that the partnership lately subsisting between THOMAS E. CALL, RICHARD T. CALL, and THOMAS E. CALL, JR., all of Portsmouth, doing business under the firm name of THOMAS E. CALL & SONS, was on the sixth day of March, A. D. 1879, dissolved by mutual consent.

All persons indebted are requested to make payment to THOMAS E. CALL and THOMAS E. CALL, JR., who are authorized to settle all accounts.

The business will be continued by THOMAS E. CALL and THOMAS E. CALL, JR., under the firm name of THOMAS E. CALL & SON.

Portsmouth, N. H., March 6th, 1879.

THOMAS E. CALL,
RICHARD T. CALL,
7,14,21 THOMAS E. CALL, JR.

For Sale.

A PLEASURE ROW BOAT, copper fastened, nearly new, with four oars and patent row-locks; built by Staples of Eliot.

Apply to RIDER & COTTON, 69 Market Street, Portsmouth.

WINES!! WINES!!

25 CASES CLARET,

5 PIPES DUFF GORDON SHERRY

AND OPORTO PORT WINE,

— FOR SALE BY —

H. F. GERRISH.

Job Lot

COMMERCIAL NOTE,

$1 per Ream,

— AT —

WILLIS G. MYERS.

PRATT'S ASTRAL OIL!

Safest and Best!

AT SWEETSER'S.

NEW AND EXTENSIVE STOCK

— OF —

FALL and WINTER GOODS

— AT —

WM. P. WALKER'S,

No. 8 Market Square.

HAVING RECEIVED A FULL ASSORTMENT OF

FOREIGN AND DOMESTIC

CLOTHS, CASSIMERES, &C., &C.,

I am prepared to make them up into GARMENTS of the latest style, or according to the fancy of the purchaser, and

Perfect Satisfaction Guaranteed!

☞ STOCK OF GOODS SUITABLE FOR

SUITINGS

IS UNEQUALLED.

☞ Particular attention paid to the making of

ARMY and NAVY

REGULATION UNIFORMS.

A FULL ASSORTMENT OF

Gentlemen's Furnishing Goods!

Constantly on hand, consisting of

Bosoms, Gloves, Suspenders, Collars, Linen Goods, Drawers, Handkerchiefs, Shirts.

Of Every Description!

$1000! $1000!

I CAN show a *man of speculative tendencies* who has $1000 or upward, an opportunity of investing where it can be doubled in a few months. Ample security against loss furnished. Terms, an equal division of profits. Investor to control purchase and sale jointly with advertiser. A man of nerve, decision and good judgement, who will not "weaken" if his money is tied up in this transaction until 1880, can realize handsomely. None other need apply. Address for ten days only

dtmch20. GEORGE W. MARSTON,
G21 St. Cloud Hotel, New York City.

COPARTNERSHIP NOTICE.

MR. JOHN F. LEAVITT, for the past twelve years with Messrs. C. ROBINSON & SON, is admitted a member of our firm from this date.

J. BROOKS & CO.

On account of the above change it is desirable that all unsettled accounts with us be adjusted at once.

J. BROOKS & CO.

Portsmouth, Feb. 1st, 1879.

Whole Families Made Happy

BY USING THE

"NEW EMPRESS"

Portable RANGE

IT HAS NO EQUAL!

Sold only by

JOHN P. SWEETSER,

46 Market Street, Portsmouth.

PAINT!! PAINT!

— HAVE YOUR —

SIGNS AND CARRIAGES

PAINTED

At DANIEL J. SPINNEY'S

NEW PAINT SHOP,

NO. 13 BOW STREET.

Cheaper than at any other place in the city.

☞ Second-hand Furniture Repainted, and made to look as good as new.

SPECIAL OFFER!!

IN ORDER TO

REDUCE OUR STOCK,

And to realize on the same, we offer our goods at a

Great Reduction from Former Prices

IN EXCHANGE FOR CASH!

☞ Open Evenings.

PFEIFFER & CO.,

73 Congress Street.....Portsmouth

Choice St. Louis Flour!

30 POUNDS FOR $1.00.

HORSFORD'S BREAD PREPARATION, 18 cents.

All other GROCERIES very cheap at

PLAISTED'S ECONOMICAL GROCERY

128 MARKET STREET

A New Destructive Insect.

As Madame Science is advancing in years she is of course growing older and wiser. She discovers new things every day which must have existed a thousand years ago, but which she did not see when she was a baby. Take for example the insects. Here we have some which our grand-sires never heard of, the potato beetle (Dorryhora potativora) and the carpet beetle (Capetophagus infernalist) even the grapevine destroyer (Phylloxera) is but of recent acquaintance. But by the aid of mother Science we just have had the privilege of discovering a destroyer which being evidently a near relative of the wood and rock piercing "big bug," the Teredo navalis, we propose to call Teredo niralis, (nov. Spec.) We found it in our ice houses, where the ice-blocks are perforated by millions of them (to the inch) so that they crumble to crumbs. But not enough. The insect seems to be infested with some parasitic fungus which even after the Teredo was destroyed by mechanical means, remained in the ice, and caused it to mould. Our ice men are of course greatly alarmed, the more so as no salicilic, carbolic or any other acid has any effect on the fungus. One of them has, we understand, ordered a few tons of thymol which we recommended him as the latest and best disinfectant. We will send a piece of the infected ice for microscopical investigation to any one interested in the matter.—*Newburyport Amateur Guide.*

The Crowning Discovery.

All the "phones" of this phonetic age are surpassed in practical benefit to mankind, by the discovery of Allan's Anti-Fat, the great and only known remedy for obesity, or corpulency. It produces no weakness or injurious effect. Its action being simply confined to regulating digestion, and preventing an undue assimilation of the carbonaceous, or flesh-producing, elements of the food. Sold by druggists.

ELLSWORTH, KAN., July 13th, 1878.
BOTANIC MEDICINE CO., Buffalo, N. Y.:
Gentlemen—Allen's Anti-Fat reduced me seven pounds in one week.
Yours respectfully, MRS. TAYLOR.

STATED MEETINGS.

CITY GOVERNMENT.

In City Building, Market Square.

BOARD OF MAYOR AND ALDERMEN—Thursday evenings.

COMMON COUNCIL—Thursday evenings.

BOARD OF OVERSEERS OF POOR—Tuesday evenings.

BOARD OF INSTRUCTION—First Wednesday in each Month.

BOARD OF ENGINEERS—Tuesday next following the first Monday in each Month.

MASONIC.

In Masonic Hall, Congress Block.

ST. JOHN'S LODGE, No. 1—First Wednesday of each Month.

ST. ANDREW'S LODGE, No. 56—Second Monday of each Month.

WASHINGTON CHAPTER, No. 3, R. A. M.,—Fourth Tuesday of each Month.

DAVENPORT COUNCIL, No. 4, R. AND S. M.,—Third Thursday of March, June, September and December.

DEWITT CLINTON COMMANDERY, KNIGHTS TEMPLAR—Third Monday of each Month.

INKERMAN GRAND LODGE OF PERFECTION—Third Wednesday of January, April, July and October, (annual meeting 3d of Hebrew month Adar.)

ROCKINGHAM MASONIC RELIEF ASSOCIATION—Annual Meeting first Friday in January.

I. O. O. F.

At Odd Fellows' Hall, Daniel Street.

LODGES.

PISCATAQUA, No. 6, meets Monday evenings at 7½ o'clock.
WM. E. Hadley, N. G.; Wm. W. Cotton, R. S.

UNION REBECCA DEGREE, Lodge No. 3, First and Third Tuesday in each Month, at 7½ o'clock.
Ann L. White, N. G.; A. S. Holbrook, R. S.

OAGOOD, No. 48, Thursday evenings at 7½ o'clock, at Pythian Hall. Wm. S. Hazel, N. G.; Edward T. Morrison, R. S.; C. Dwight Hanscom, P. S.

NEW HAMPSHIRE, No. 17, Wednesday evenings at 7½ o'clock, at Pythian hall.
Charles Locke, N. G.; Thornton Betton, R. S.; Moses H. Tilton, P. S.

ENCAMPMENTS.

STRAWBERRY BANK, No. 3, Second and Fourth Fridays of each Month.
William H. Lovell, C. P.; James A. Rugg, S.

MOUNT SINAI, No. 19, First and Third Fridays in each Month.
Job Woodman, C. P.; James L. Parker, S.

MUTUAL RELIEF ASSOCIATION

OF ROCKINGHAM COUNTY, Second Tuesday of January and December.
Edmund M. Brown, Pres.; W. W. Cotton, Sec.

PORTSMOUTH ODD FELLOWS MUTUAL RELIEF ASSOCIATION—Annual Meeting fourth Tuesday evening of January.
William W. Cotton, Pres.; R. G. Archibald, Sec.

TEMPERANCE MUTUAL RELIEF ASSOCIATION, at Mercantile Hall, First and Third Wednesday evenings of each month.
S. W. Clarke, Pres.; Otis F. Philbrick, Sec.

OTHER ORGANIZATIONS.

At Grange Hall, No. 5 Congress Street.

WOMAN'S TEMPERANCE LEAGUE—Each Thursday afternoon from three to four o'clock.

PHILHARMONIC SOCIETY—Tuesday evenings 7.30 o'clock.

OLD OAKEN BUCKET DIVISION, NO. 2, S. OF T.—Each Monday evening at Hall corner of Ladd and Market Streets.

FIRE COMPANIES—At their respective Engine Houses on the First Monday of each Month

ALPHA COUNCIL, NO. 88, ROYAL ARCANUM—First and Third Tuesday evenings of each month, at Hall No. 244 Market Street.
O. M. Knight, Regent; Jos. S. Pfeifer, Sec.

PORTSMOUTH WORKINGMEN'S INSTITUTE AND READING ROOMS, corner of Cornwall and McDonough streets. Organized August 22, 1877. Open week days from 12 A. M. to 10 P. M.; Sundays 2 A. M. to 9 P. M. Regular business meetings third Thursday evening of each month.
C. A. Holbrook, Pres.; James Palmer, S. & T.

PORTSMOUTH MECHANICS ASSOCIATION—Open to membership of all respectable Mechanics and Manufacturers. Rooms in Mechanics' Block, corner Congress and Fleet streets. Reading Room free to members and strangers visiting the city. Quarterly Meetings the first Tuesday evenings in November, February, May and August. Election of officers at November meeting.

STORER ENCAMPMENT, POST NO. ONE, G. A. R., Fourth Wednesday of each Month in Franklin Upper Hall; James R. Morrison, Commdr.

SAND OF HOPE—Every Saturday afternoon at three o'clock, at Faith Home. S. W. Cole, Musical Director.

OAMON LODGE, NO. 9, KNIGHTS OF PYTHIAS, at Pythian Hall, corner Market and Daniel streets, Tuesday evening of each week.

SAGAMORE LODGE, NO. 258, KNIGHTS OF HONOR, at Hall No. 244 Market street, Second and Fourth Monday evenings of the Month.
G. H. Marston, Dictator; C. B. Mason, Rep.

NEWICHEWANNOCK TRIBE, NO. 4, IMPROVED ORDER OF RED MEN—Each Friday evening at Rechabite Hall, No. 88 Market street.

ROCKINGHAM LODGE, NO. 57, I. O. GOOD TEMPLARS—Each Thursday evening at Mercantile Hall.

PORTSMOUTH FIREMEN'S MUTUAL RELIF ASSOCIATION—Second Wednesday January, April, July and October

Business Cards.

A. PEARSON,
Is at his Room, No. 5 Congress Street,
To Give Instruction in Music,
From 10 o'clock to 12,
TUESDAYS, THURSDAYS, and SATURDAYS.

JAMES M. CARR, Agent,
DEALER IN
BOOTS & SHOES.
No. 34 Market Street,
Formerly HILL & CARR,
Where a Large Stock of Good Boots and Shoes, Leather and Findings may be found *at the Lowest Prices.*
☞ All kinds of Boots or Shoes made to measure, and Repairing done as usual.

J. E. HAM & CO.,
Merchant Tailors
GENTS' FURNISHING GOODS,
Waite & Dodge's Celebrated Shirts, Underwear, Gloves, etc.
☞ CLOTHS and CASSIMERES for sale by the Yard.
27 MARKET STREET, - - - PORTSMOUTH, N. H.

MORSE & ILSLEY,
AUCTIONEERS,
Money, Real Estate and Mortgage Brokers,
INSURANCE and HOUSE AGENTS,
No. 13 Pleasant Street, Exchange Buildings.

STEPHEN D. SCRIGGINS,
HAS REMOVED His
PAINT SHOP
FROM No. 15 FLEET ST., to No. 9 VAUGHAN STREET, opposite the Commercial House, and having larger and better accommodation for
CARRIAGE WORK,
Would solicit a continuance of public patronage.

DENNIS SHEA,
MANUFACTURER OF
CEMENT STONE PIPE
— AT —
26 WATER STREET, - - - - PORTSMOUTH.
The best Pipe made for Sewers, Culverts, Cellar and Sink Drains, Water Closets, etc. etc. Gives perfect satisfaction wherever used. Is proof against frost, acids, and all substances which pass through the Pipe.
For sale at wholesale or retail, or laid in the best manner.
Orders for Pipe and laying left at the factory will receive prompt attention.

DEAR MADAM: *Did you visit my and Winter Styles of American and Parisian Millinery Goods, Hats and Bonnets? If so, Thanks, for you appreciate my efforts to please, but if you were kept away and could not come, I am yet awaiting the kindness of your call and will be pleased to show you the latest modes and newest fancies in all the varied styles and kinds of*
SATINS, VELVETS, PLUSHES,
RIBBONS, FEATHERS, FLOWERS,
VEILINGS, etc., etc.
am giving special attention to the wants of
"OUR BABY,"
AND HAVE
Cunning Little Caps!
Charming Little Sacques!
Curious Little Shoes
With much more worsted work and other necessary articles for the midget of the household. Do come and see them! It will not cost you one cent, and I shall be very glad to welcome you.
THREE THINGS I PROMISE:
Correct Taste,
Best Grades of Goods.
Satisfactory Charges
MISS MYRA F. BICKFORD,
Parlors No. 69 Congress Street,
PORTSMOUTH, N. H.

NEW LOAN!
CITY OF BOSTON
4 Per Cent. Bonds,
Coupon or Registered. 20 years to run.

Valuation of City of Boston	$988,000,000
Debt	$42,457,022
Less Sinking Fund	16,297,246
Total Debt	$26,159,776

Making percentage of Debt to Valuation only Four Per Cent.
These Bonds are undoubtedly the most perfect security ever issued, as all property, PUBLIC and PRIVATE, is liable for the indebtedness of the City, whose public property alone is estimated at $37,651,437, or more than the total debt of the city.
For sale in their various denominations by
CHAS. A. SWEET & CO.,
No. 40 State Street, Boston.
GEO. WM. BALLOU & CO.,
No. 72 Devonshire St., Boston.
eodmwh19

INSTRUCTION!
MISS WALDRON, No. 99 Congress Street, will give instruction in *Instrumental Music, French and German.* Terms reasonable. 31w3w

ISLES OF SHOALS
DUN FISH!
15 Quintals for sale by
Chas. E. Laighton & Son.

THE NEW HAMPSHIRE
GAZETTE
Established 1756.
The Gazette is published every Thursday, and sent to Subscribers at the low price of $1.50 per year, paid in advance, or $2 at the end of the year.
It contains full accounts of all of importance that transpires in Portsmouth and its vicinity, and a condensed summary of NEWS, foreign and domestic; editorials upon current topics; New Hampshire items; carefully prepared marine news, containing reports of vessels owned at this port, or officered by men from Portsmouth or its neighborhood; and is just the paper for residents desiring to be posted on all that takes place at home, while to those living in the vicinity of Portsmouth, or to former residents who retain their interest in the "old home by the sea," it is the best means of keeping informed of what transpires in this city.
— THE —
NEW HAMPSHIRE GAZETTE
Contains more original matter
Than any other paper of its size in the State, the editors working more with their pens than with their scissors.

TO ADVERTISERS
THE N. H. GAZETTE
Presents an excellent opportunity for a WEEKLY INVITATION TO CUSTOMERS, at a reasonable rate, and all those who desire to reach patrons in Rockingham and York counties will find it an economical medium. THE GAZETTE is in many instances the only paper taken by families, and it is read to a large extent in localities whence is derived much of the trade of Portsmouth, a fact which our merchants should not fail to bear in mind.
Subscriptions Received
AT THE OFFICE, 7 PLEASANT ST.,
Exchange Buildings, nearly opp. Post Office;
Or by remittance to
CHRONICLE AND GAZETTE PUB. CO.
☞ Specimen numbers sent on application.

IS A HIGHLY CONCENTRATED MEDICINAL EXTRACT OF ROOTS, for the Immediate Relief and Permanent CURE of ALL affections of the Throat and Lungs, such as Coughs, Colds, Asthma, Spitting of Blood, Whooping Cough, Bronchitis, Influenza, Loss of Voice, Night Sweats, Hectic Fever and all symptoms of CONSUMPTION.
It is not claimed that it will cure all the diseases that flesh is heir to, but it is prepared expressly for the permanent cure of all affections of the throat and lungs. It will not dry up the Cough and leave the cause behind to attack you again, but it will loosen and cleanse the lungs of all impurities, and will allay the the irritation of the throat and lungs caused by your cough or inflammation. It is pleasant to take and costs but 50 cents. Prepared only by
Dr. A. J. REED & CO., Portsmouth, N. H.
FOR SALE BY ALL DRUGGISTS.

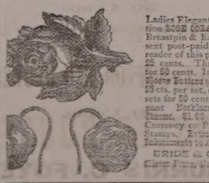
Ladies Elegant Imitation ROLL GOLD CHAIN, Breastpin & Eardrops, sent post-paid to any reader of this paper for 25 cents. These sets for 50 cents. Imitation Stone Brilliant watch, 25 cts. per set, or three sets for 50 cents. Elegant Necklaces with Charms, $1.00 each. Currency or P. O. Office Stamps. Extraordinary Inducements to Agents.
ERICE & CO., Cheter Place, New York.

THERMOMETERS
ARE SELLING
CHEAP
— AT —
SWEETSER'S.

Fresh Succotash Corn!!
BEANS, ASPARAGUS, CELERY.
— FOR SALE BY —
H. F. GERRISH.

CHARLES W. GARDNER'S
PRINTING OFFICE!
UP ONE EASY FLIGHT.
Chronicle Building, Portsmouth N.H.
Over D. H. Montgomery's Store.
The recent improvements in the above building has enlarged the Job Office to double its former size, making it one of the lightest and most convenient offices the city for
ALL KINDS
— OF —
General Job Work!
The Subscriber respectfully solicits orders fo all kinds of Printing, from a
TWO-SHEET POSTER,
With a 14-inch wood letter, to a Visiting Card.
DATE SLIPS A SPECIALTY.
By-Laws for Lodges,
Town Accounts, Programmes,
Handbills, Tickets,
Fancy Cards,
Business Cards,
Ball Cards,
And everything else in the line of Printing.
CHARLES W. GARDNER.

INCORPORATED JANUARY, 1873. WORLD'S DISPENSARY MEDICAL ASSOCIATION. BUFFALO AND LONDON. CAPITAL STOCK, $250,000.

(Successors to R. V. PIERCE, M. D.)
DR. R. V. PIERCE, having acquired a world-wide reputation in the treatment of Chronic Diseases, resulting in a professional business far exceeding his individual ability to conduct, some years ago induced several medical gentlemen to associate themselves with him, and formed the Faculty of the World's Dispensary, the Consulting Department of which has since been merged with the WORLD'S DISPENSARY HOTEL. The organization has been completed and incorporated under the name and style of **World's Dispensary Medical Association,** with the following officers:
Hon. R. V. PIERCE, *Pres.* F. D. PIERCE, *V. Pres.*
JNO. E. PIERCE, *Sec.* LESTER B. PIERCE, *Treas.*
NINE PHYSICIANS AND SURGEONS of eminence and skill have been chosen as the Faculty.
CHRONIC DISEASES of all forms come within the province of our several specialties.
LUNG DISEASES.—This division of practice is very ably managed by a gentleman of mature judgment and skill. Bronchial, Throat, and Lung Diseases treated with the most successful results.
DISEASES OF WOMEN.—Specially are our facilities of a superior order for the cure of all those chronic diseases peculiar to females.
NERVOUS DISEASES.—Epilepsy, Spasms, Nervous Debility, Epilepsy (Fits), Chorea (St. Vitus's Dance), Neuralgia, and other nervous diseases receive the attention of an expert in this specialty.
NOT NECESSARY TO SEE PATIENTS.—By our original system of diagnosis, we can treat many chronic diseases successfully and cure many as well as personal consultation. For particulars see "People's Common Sense Medical Advisor" (1,000 pages, sent post-paid for $1.50) or "Invalids' Guide to Health" (100 pages, 10 cents, 3 cents post-paid).
SURGICAL CASES.—Among the operations which we are called upon most frequently to perform, are those for Nasal Polypus, Hernia, Tumors, Fistula in Ano, Piles, Hernia (Rupture), Hydrocele (dropsy of the scrotum), Varicocele, Ovarian and Uterine Tumors, Calculi (Stone in the Bladder), Stricture, etc., etc. Women treated successfully by a new method without surgical operation, Cancers, Club-foot, Spinal Curvature, and other deformities. (See pamphlet entitled, "Motion as a Cure Agent," sent on receipt of 10 cents).
Address, World's Dispensary Medical Association, BUFFALO, N. Y.

WOMAN
By an immense practice at the World's Dispensary and Invalids' Hotel, having treated many thousand cases of those diseases peculiar to woman, I have been enabled to perfect a most potent and positive remedy for those diseases.
To designate this natural specific, I have named it
Dr. Pierce's Favorite Prescription
The term, however, is but a feeble expression of my high appreciation of its value, based upon personal observation. I have, while witnessing its positive results in the special diseases indicated to the organism of woman, singled it out as **the climax or crowning gem of my medical career.** On its merits as a positive, safe, and effectual remedy for this class of diseases, and one that will, at all times and under all circumstances, act kindly, I am willing to stake my reputation as a physician; and so confident am I that it will not disappoint the most sanguine expectations of a single invalid lady who uses it for any of the ailments for which I recommend it, that I offer and sell it under **A POSITIVE GUARANTEE.** (For conditions, see pamphlet wrapping bottle.)
The following are among those diseases in which my **Favorite Prescription** has worked cures, as if by magic, and with a certainty never before attained by any medicine: Leucorrhœa, Excessive or Flowing, Painful Monthly Periods, Suppressions when from unnatural causes, Irregularities, Weak Back, Prolapsus or Falling of the Uterus, Anteversion and Retroversion, Bearing-down Sensations, Internal Heat, Nervous Depression, Debility, Despondency, Threatened Miscarriage, Chronic Congestion, Inflammation and Ulceration of the Uterus, Pregnancy, Barrenness, or Sterility, and Female Weakness. I do not recommend this medicine as a "cure-all," but it admirably fulfills a **singleness of purpose,** being a most perfect specific in all chronic diseases of the sexual system of woman. It will not disappoint, nor will it do harm, in any state or condition.
Those who desire further information on these subjects can obtain it in THE PEOPLE'S COMMON SENSE MEDICAL ADVISOR, a book of nearly 900 pages, sent, post-paid, on receipt of $1.50. It treats intimately of those diseases peculiar to females, and gives much valuable advice in regard to the management of those affections.
Favorite Prescription sold by Druggists.
R. V. PIERCE, M. D., World's Dispensary and Invalids' Hotel, Buffalo, N. Y.

HARDWARE, PAINTS, OILS, &C.
SALEM WARRANTED PURE WHITE LEAD.
BOSTON " "
FOREST RIVER PURE WHITE LEAD.
ENGLISH " "
On hand and for sale at Manufacturers' Prices.
Also, a large and well-selected Stock of
Hardware,
Paints, Oils,
Glass, &c., &c.,
ETC., ETC., ETC.,
At Lowest Rates.
JOHN H. BAILEY,
RICE BLOCK,
16 Market and 1 Ladd Street

American and Foreign PATENTS.
[ESTABLISHED 1865.]
GILMORE & CO., Successors to CHIPMAN, HOSMER & CO., Solicitors. Patents procured in all countries. *No fee in advance.* No charge unless the patent is granted. No fees for making preliminary examinations. No additional fees for obtaining and conducting a hearing. Special attention given to Interference Cases before the Patent Office, Extensions before Congress, Infringement Suits in Courts of States, and all litigation appertaining to Inventions or Patents. Send stamp to GILMORE & CO. for Pamphlet of sixty pages.
Old Bounty Land Warrants.
The last Report of the Commissioner of the General Land Office shows 2,897,500 acres of Bounty Land Warrants outstanding. These were issued under act of 1855 and prior acts. GILMORE & CO. pay cash for them. Send by registered letter. Where Assignments are imperfect we give instructions to perfect them.
Arrears of Pay and Bounty.
Officers, Soldiers and Sailors of the late war, or their heirs, are in many cases entitled to money from the Government of which they have no knowledge. Write full history of service, and state amount of pay and bounty received. Enclose stamp to GILMORE & CO., and a full reply after examination, will be given you free.
Pensions.
All Officers, Soldiers and Sailors wounded, ruptured or injured in the late war, however slightly, can obtain a pension by addressing GILMORE & COMPANY.
Cases prosecuted by GILMORE & Co. before the Supreme Court of the United States, the Court of Claims and the Southern Claims Commission.
Each department of our business is conducted in a separate bureau, under the charge of the same experienced parties employed by the old firm. Prompt attention to all business entrusted to GILMORE & Co. is thus secured. We desire to win success by deserving it. Address
GILMORE & CO.,
WASHINGTON, D. C.

FIRST NATIONAL BANK
GOVERNMENT DEPOSITORY,
Continues to supply either Coupon or Registered
FOUR PER CENT. BONDS.
At subscription rates, furnished direct from the Treasury Department.
U. S. 5-20 Called Bonds,
Cashed, or exchanged for new 4's on favorable terms.
dm&g E. F. KIMBALL Cashier.

New Advertisements

60 VALUABLE RECEIPTS by mail for $1. Send stamp for list. *Everybody wants them.* AGENTS WANTED. J. V. S. Adriance, Buffalo, N.Y.

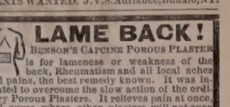
LAME BACK!
BENSON'S CAPCINE POROUS PLASTER is for lameness or weakness of the back, Rheumatism and all local aches and pains, the best remedy known. It was invented to overcome the slow action of the ordinary Porous Plasters. It relieves pain at once, and cures where other plasters will not even relieve. Sold everywhere by Druggists. Price 25 Cents.

KANSAS FARMS AND FREE HOMES.
NOW TO GET THEM in the best part of the state. 6,000,000 acres for sale. For free copy of "Kansas Pacific Homestead," address Land Commissioner, Salina, Kansas.
tapr10

TEACHERS WANTED $50 to $100 or $200 PER MONTH, during the Spring and Summer. For full particulars address J. C. McCurdy & Co., Philada, Pa.

DIPHTHERIA!!
JOHNSON'S ANODYNE LINIMENT will positively prevent this terrible disease, and will positively cure same when in the throat, inflammation that will save many lives sent free by mail. Don't delay a moment. Prevention is better than cure.
Sold Everywhere!
I. S. JOHNSON & CO., BANGOR, MAINE.

PIANOS
for Cash or *on easy monthly installments.* Parties who intend purchasing Pianos will find it for their interest to call at our rooms, or correspond with us, before buying elsewhere.
Hallett & Cumston,
No. 459 WASHINGTON ST., BOSTON.

Cuticura
The Great Skin Cure is warranted to cure Salt-Rheum, Scald Head, Dandruff, Pimples and Comedones. Sold everywhere. Sent on receipt of price. Small boxes 50c., large $1. Prepared by Weeks & Potter, Boston. Send to Box 3.00 for circular and testimonials. tmch20

PORTSMOUTH
INSURANCE AGENCY.
Established in 1851.
JOHN SISE, - 5 MARKET SQ.
Is authorized Agent and Attorney for the following responsible Companies:

ÆTNA INSURANCE COMPANY,
HARTFORD, CONN.....Assets $7,000,000

HARTFORD FIRE INSURANCE CO.,
HARTFORD, CONN.....Assets $3,200,000.

HOME INSURANCE COMPANY,
NEW YORK.....Assets, $6,000,000.

FRANKLIN FIRE INSURANCE CO.,
PHILADELPHIA.....Assets $3,300,000.

ROYAL INSURANCE COMPANY,
LIVERPOOL, ENG.....Assets $18,000,000 (gold.)

PENNSYLVANIA FIRE INS. CO.
PHILADELPHIA.....Assets $1,800,000.

Business men and owners of Property desiring every security by Insurance against loss and damages by fire, will find it for their interest to place their risks in the above companies, some of which have been represented in this vicinity for nearly fifty years.
All losses will be promptly adjusted and paid by the undersigned.
JOHN SISE,
INSURANCE AGENT.
OFFICE No. 5 MARKET SQUARE, Portsmouth

THE NEW ENGLAND
MUTUAL LIFE
Insurance Company
OF BOSTON.
The Oldest Massachusetts Company.
19,000 MEMBERS. $57,000,000 INSURANCE.
The features of the Company are
1.—*Its entire mutuality.*
2.—*The character of its investments.*
3.—*The liberality of its treatment of retiring members.*
4.—*Its selection of risks as developed by its past favorable mortality.*
5.—*The application of the Mass. Non-Forfeiture law to its policies, whereby every member is entitled to insurance according to its provisions.*
Information as to rates can be obtained on application at the office of the Company, or of any of its agents in the principal cities and towns of the Commonwealth.
35th Annual Report now ready for Distribution.
BENJ. F. STEVENS, President.
eodtsept16 JOS. M. GIBBENS, Secretary.

NEW STYLES
RATTAN PRESENTS
Every one who has examined them are of the opinion that more attractive, beautiful or serviceable
Christmas Presents
Cannot be purchased in New England for the same amount of money than the desirable Rattan Goods manufactured right here in our city by Mr. DAVID URCH, and
For Sale by A. Tredick & Co.,
MARKET STREET.
☞ We advise all to call, examine and try them before purchasing their Christmas Presents.

Portsmouth Daily Chronicle.

By CHRONICLE & GAZETTE PUBLISHING COMPANY.

PORTSMOUTH, N. H., MONDAY, MARCH 24, 1879.

$6 PER YEAR, IN ADVANCE. THREE CENTS PER COPY.

THE PORTSMOUTH DAILY CHRONICLE

(Established August 24, 1868.)

Is Published Every Morning, Sundays excepted, at No. 7 Exchange Building, Pleasant Street, opposite the Post Office, by the

Chronicle and Gazette Publishing Company.

TERMS $6 00 PER YEAR.

The New Hampshire Gazette.

(The Oldest Newspaper in the United States, established Oct. 7, 1756,)

Is published every THURSDAY at the same office. Terms, $1.50 per year; $2.00 per year, if not paid in advance.

ADVERTISEMENTS inserted on reasonable terms, in either or both papers. The GAZETTE, having a large country (in addition to its local) circulation, is an excellent medium of advertising. A liberal reduction made when advertisements appear in both papers.

☞ Correspondence from neighboring towns, containing items of public interest, will be gladly received. All communications should be addressed and all checks made payable to the

CHRONICLE & GAZETTE PUBLISHING CO., PORTSMOUTH, N. H.

The Job Printing Business is conducted in the same office by Mr. Charles W. Gardner, who keeps on hand a large and well-selected stock of all materials needed in his line.

Transportation.

Eastern & Maine Central Railroad Line.

CARS leave the Station of the Eastern Railroad, between Deer and Elm streets, as follows:

For Boston, at 7 : 10, 7 : 15, 8 : 23, 11 : 00 A. M.; 3 : 00, 5 : 30 P. M.

For Portland and Stations East, 10 : 00 A. M.; 2 : 57, 5 : 15 P. M.

For Bangor, St. John, Montreal and Quebec, 10 : 00 A. M.; 5 : 15 P. M.

For Great Falls and Wolfeborough, 10 : 00 A. M.; 5 : 15 P. M.

For North Conway, 10 : 00 A. M.

For Dover and Way Stations, 10 : 00 A. M.; 12 : 30, 3 : 00; 5 : 00 P. M.

Trains leave *For Portsmouth*—

From Boston, 7 : 30, 10 : 00 A. M.; 12 : 30, 3 : 15, 4 : 45, 7 : 00 P. M.

From Portland, *2 : 05, 8 : 45 A. M.; 1 : 00 P. M.

From North Conway, 7 : 00 A. M.

From Wolfeborough, 8 : 45 A. M.; 3 : 10 P. M.

From Great Falls, 7 : 30, 10 : 00 A. M.; 4 : 45 P. M.

From Dover, 6 : 45, 10 : 30 A. M.; 2 : 25, 5 : 00 P. M.

From Newington, 7 : 01, 10 : 46 A. M.; 2 : 41, 5 : 16 P. M.

Trains from Boston arrive at Portsmouth at 9 : 55 A. M.; 12 : 25, 2 : 54, 5 : 40, 6 : 58, 9 : 12 P. M.

Trains from Portsmouth arrive at Boston at *8 : 30, 9 : 30, 10 : 45 A. M.; 1 : 30, 5 : 30, 8 : 00 P. M.

*Except on Mondays.

Feb. 17, 1879. A. P. ROCKWELL, Pres't.

Concord & Portsmouth Railroad.

PASSENGER TRAINS leave Concord Railroad Station, foot of Bridge Street:

For Newmarket Junction, Manchester, Concord and Upper Railroads, at 7 : 55 A. M., and 5 : 10 P. M.

Arrive at Manchester at 9 : 45 A. M., 7 : 10 P. M.

Arrive at Concord at 10 : 35 A. M., and 8 : 15 P. M.

Leave Concord at 7 : 30 A. M. and 3 : 40 P. M.

Leave Manchester at 8 : 15 A. M., and 4 : 25 P. M.

Arrive at Portsmouth at 10 : 10 A. M., and 6 : 15 P. M.

☞ All trains connect at Newmarket Junction, with trains of the Boston & Maine Railroad for Exeter, Haverhill, Lawrence and Boston; and for Dover, Great Falls and Portland: at Concord with trains to and from all the Upper Railroads.

H. E. CHAMBERLIN, Supt.

Good and Reliable

INSURANCE COMPANIES.

COMMERCIAL UNION, of London.

FIRE ASSOCIATION, of Phila.

SHAWMUT, of Boston.

F. W. DEROCHEMONT & SON,

No. 9 CONGRESS ST., AGENTS.

WILLIAM B. HUSSEY,

DEALER IN

BOOTS and SHOES,

—AT—

No. 49 Congress Street,

Has for sale a large and well selected assortment of Goods in his line for Men's, Women's Boys' and Girl's wear, which he will sell

AS CHEAP AS GOOD ARTICLES CAN BE SOLD.

CALL AND SEE.

REMOVAL!

I WOULD respectfully inform the people of Portsmouth and vicinity, that I have removed from my old stand to the Store formally occupied by BENJAMIN CHEEVER.

Having a larger store and better accommodations, I trust to receive the same liberal patronage which has been extended to me in the past. I shall endeavor to keep a

Larger Stock Than Ever

OF

HATS, CAPS, FURS, UMBRELLAS, TRUNKS AND TRAVELING BAGS,

ALL NEW STYLES OF

HATS AND CAPS

Received as soon as issued. All goods sold at the

Lowest Cash Prices!

FRANK E. DEARBORN

NO. 40 MARKET ST., PORTSMOUTH.

PATENTS!

R. H. EDDY,

No. 78 State St., Opposite Kilby, Boston,

SECURES PATENTS in the United States; also in Great Britain, France and other foreign countries. Copies of the claims of any Patent furnished by remitting one dollar. Assignments recorded at Washington. *No Agency in the United States possesses superior facilities for obtaining Patents or ascertaining the patentability o inventions.*

R. H. EDDY, Solicitor of Patents.

TESTIMONIALS.

I regard Mr. Eddy as one of the *most capable and successful* practitioners with whom I have had official intercourse. CHARLES MASON, Commissioner of Patents.

"Inventors cannot employ a person more trustworthy or more capable of securing for them an early and favorable consideration at the Patent Office." EDMUND BURKE, Late Commissioner of Patents.

BOSTON, October 19, 1870.

R. H. EDDY, Esq.—*Dear Sir:* You procured for me, in 1840, my first patent. Since then you have acted for and advised me in hundreds of cases, and procured many patents, reissues and extensions. I have occasionally employed the best agencies in New York, Philadelphia and Washington, but I still, for almost the whole of my business, in your line, and advise others to employ you. Yours truly, GEORGE DRAPER.

BOSTON, January 1, 1879. 3mwjan180

The True Path of

GOSPEL TEMPERANCE.

Being the only life work and speeches of FRANCIS MURPHY, Dr. EDWARD KIMBALL, and their co-laborers. Embracing, also, the history of the Women's Temperance Union. The best selling temperance book published, 700 pages, 13 engravings. Price, $2.00. Agents address at once. 4mch79

H. S. GOODSPEED & CO., New York.

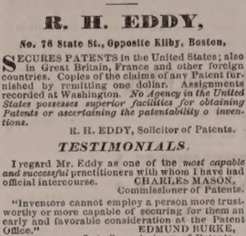

BOYNTON'S FURNACES.

Cast or Wrought Iron. Suitable for Coal or Wood.

BRICK-SET AND PORTABLE.

Are Powerful Heaters; Remarkably durable; economical in fuel; give universal satisfaction; have no bolted joints; are free from gaskets. Thousands have had constant and severe use for over 15 years, and in good condition to-day, without repairs or expense.

The most durable Furnace, the cheapest to buy. Fitted with clinker-cleaning anti-clinkers grate; ash-sifting grates and ash-pans; lined feed doors, draft regulator, etc. Have many attractive and practical improvements never before adopted.

Also, RANGES for family or hotel use; Fireplace Heaters, etc.

Send for Circulars, before purchasing others.

RICHARDSON, BOYNTON & CO., Manufacturers, codtnov10 234 *Water Street, New York.*

Apply direct to the Manufacturers.

WOOD!

Hard and Soft Wood,

Sawed and Split,

KINDLINGS, SHAVINGS, ETC., ETC.

☞ Orders left at the PLANING MILL, GREEN STREET, will be promptly attended to.

DANIEL MASON, Agent.

New York Weekly Herald.

ONE DOLLAR A YEAR.

The circulation of this popular newspaper has more than trebled during the past year. It contains all the leading news contained in the *Daily Herald*, and is arranged in handy departments. The

Foreign News

embraces special dispatches from all quarters of the globe. Under the head of

American News

are given the Telegraphic Despatches of the week from all parts of the Union. This feature alone makes

The Weekly Herald

the most valuable chronicle in the world, as it is the cheapest. Every week is given a faithful report of

Political News

embracing complete and comprehensive despatches from Washington, including full reports of the speeches of eminent politicians on the questions of the hour.

The Farm Department

of the *Weekly Herald* gives the latest as well as the most practical suggestions and discoveries relating to the duties of the farmer, having ample room for Cattle, Poultry, Grains, Trees, Vegetables, &c., &c., with suggestions for keeping buildings and farming utensils in repair. This is supplemented by a well-edited department, widely copied, under the head of

The Home,

giving recipes for practical dishes, hints for making clothing and for keeping up with the latest fashions at the lowest price. Every item of cooking or economy suggested in this department is practically tested by experts before publication. Letters from our Paris and London correspondents on the very latest fashions. The Home Department of the *Weekly Herald* will save the housewife more than one hundred times the price of the paper. The interests of

Skilled Labor

are looked after, and everything relating to mechanics and labor-saving is carefully recorded. There is a page devoted to all the latest phases of the business markets, Crops, Merchandise, &c., &c. A valuable feature is found in the specially reported prices and conditions of

The Produce Market.

Sporting News at home and abroad, together with a Story every week, a Sermon by some eminent divine, Literary, Musical, Dramatic, Personal and Sea Notes. There is no paper in the world which contains so much news matter every week as the *Weekly Herald*, which is sent, postage free, for One Dollar. You can subscribe at any time.

The New York Herald in a weekly form, $1 a year

Address,

NEW YORK HERALD,

Broadway and Ann Street, New York.

MORSE & ILSLEY,

FIRE, LIFE AND ACCIDENT

INSURANCE

AGENTS,

Represent the following reliable companies:

THE INSURANCE COMPANY OF NORTH AMERICA, *Of Philadelphia, Penn.*

LIVERPOOL and LONDON and GLOBE, *U. S. Office, New York City.*

SPRINGFIELD, *of Springfield, Mass.*

QUEEN, *of Liverpool and London.*

PHŒNIX, *of Hartford, Conn.*

ORIENT, *of Hartford, Conn.*

TRAVELERS LIFE & ACCIDENT COMPANY, *Of Hartford, Connecticut.*

NEW ENGLAND MUTUAL LIFE *Of Boston, Mass.*

The above companies are well known and reliable, and we solicit the patronage of our friends and the public. All losses adjusted and promptly paid at our office.

MORSE & ILSLEY,

NO. 13 PLEASANT STREET,—UP ONE FLIGHT.

25 ELEGANT CARDS, No two alike. With name 10c. Post paid Husted & Co., *Nassau*, N.Y.

DR. JOHN TRIPP'S BLOOD PURIFIER

Is a certain cure for *Syphilis, Scrofula, Ovarian Tumors, Erysipelas, Ulcers, Eruptions* and all *Blood Poison.* Cure of *Syphilis* guaranteed in either sex. Send for pamphlet, enclosing stamp and please state disease. Eastern Agency, 366 Columbus ave., Boston. Office hours 8 to 11, 3 to 7. No medicine genuine unless in bottles with my name blown in them and labels bearing my own Trade Mark. DR. JOHN TRIPP. eodje79

OBSTACLES TO MARRIAGE

Happy Relief to Young Men from the effects of errors and abuses in early life. Manhood restored. Impediments to marriage removed. New method of treatment. New and remarkable remedies. Books and circulars sent free in sealed envelopes. Address HOWARD ASSOCIATION, 419 N. Ninth Street, Philadelphia, Pa. An Institution having a high reputation for honorable conduct and professional skill. 19eowlyeod

INCORPORATED JANUARY, 1857. WORLD'S DISPENSARY MEDICAL ASSOCIATION BUFFALO AND LONDON. CAPITAL STOCK, $1,000,000.

(*Successors to R. V. PIERCE, M. D.*)

DR. R. V. PIERCE, having acquired a world-wide reputation in the treatment of Chronic Diseases, resulting in a professional business far exceeding his individual ability to conduct, some years ago associated several medical gentlemen to associate themselves with him, as the Faculty of the World's Dispensary, the Consulting Department of which has since been merged with the INVALIDS' HOTEL. The organization has been completed and incorporated under the name and style of World's Dispensary Medical Association, with the following officers: Hon. R. V. PIERCE, *Pres.* F. D. PIERCE, *V. Pres.* JNO. E. PIERCE, *Sec.* LESTER B. SMITH, *Treas.*

NINE PHYSICIANS AND SURGEONS of eminence and skill on the Faculty.

CHRONIC DISEASES of all forms cure within the province of our special capabilities.

LUNG DISEASES.—This division of practice is very ably managed by a gentleman of mature judgment and skill. Bronchial, Throat, and Lung Diseases treated with the most successful results.

DISEASES OF WOMEN.—Especially are our facilities of a superior order for the cure of all those chronic diseases peculiar to females.

NERVOUS DISEASES.—Paralysis, Nervous Debility, Epilepsy (Fits), Convulsions, Vitus's Dance, Neuralgia, and other nervous affections, receive the attention of an *expert* in this specialty.

NOT NECESSARY TO SEE PATIENTS.—By our original system of diagnosis, we can treat many chronic diseases as successfully without as with a personal consultation. For particulars see "People's Common Sense Medical Adviser" (1,000 pages, sent post-paid for $1 or in paper covers, $1.50) "Invalids' and Tourists' Guide Book" (100 pages, 10 cents post-paid).

SURGICAL CASES.—Among the operations which we are called upon most frequently to perform, are those for Nasal Polypus, Harelip, Tumors, Fistula in Ano, Piles, Hernia (Rupture), Hydrocele (Dropsy of the Scrotum), Varicocele, Ovarian and Uterine Tumors, Cataract, Strabismus (Squint), Stricture, etc., etc. We also treat successfully, by a new method, without cutting or confinement, Tumors, Cancers, Spinal Curvature, and other deformities. (See pamphlet entitled, "Medicus as a Curative Agent," sent on receipt of 10 cents.)

Address, World's Dispensary Medical Association, BUFFALO, N. Y.

WOMAN

By an immense practice at the World's Dispensary and Invalids' Hotel, having treated many thousand cases of those diseases peculiar to woman, I have been enabled to perfect a most potent and positive remedy for these diseases.

To designate this special specific, I have named it

Dr. Pierce's Favorite Prescription

The term, however, is but a feeble expression of my high appreciation of its value, based upon personal observation. I have, while witnessing its positive results in the special diseases incident to the organism of woman, flagged it out as the climax or crowning gem of my medical career. On its merits, as a positive, safe, and efficient remedy for the class of diseases, and one that will, at all times and under all circumstances, act kindly, I am willing to stake my reputation as a physician; and so confident am I that it will not disappoint the most sanguine expectations of a single invalid lady who uses it for any of the ailments for which I recommend it, that I endorse and sell it under A POSITIVE GUARANTEE. (For conditions, see pamphlet wrapping bottle.)

The following are among those diseases in which my Favorite Prescription has worked cures, as if by magic, and with a certainty never before attained by any medicine: Leucorrhœa, Excessive Flowing, Painful Monthly Periods, Suppressions when from unnatural causes, Irregularities, Weak Back, Prolapsus, or Falling of the Womb, Anteversion and Retroversion, Bearing-down Sensations, Internal Heat, Nervous Depression, Debility, Despondency, Threatened Miscarriage, Chronic Congestion, Inflammation and Ulceration of the Uterus, Impotency, Barrenness, or Sterility, and Female Weakness. I do not extol this medicine as a "panacea," but it admirably fulfils a specific indication, and is the most perfect specific in all chronic diseases of the sexual system extant. It will not disappoint, nor will it do harm, in any state or condition.

Those who desire further information on these subjects can obtain it in THE PEOPLE'S COMMON SENSE MEDICAL ADVISER, a book of over 300 pages, sent, post-paid, on receipt of $1.50. It treats minutely of those diseases peculiar to Females, and gives much valuable advice in regard to the management of those affections.

Favorite Prescription sold by Druggists.

R. V. PIERCE, M. D., Propr. World's Dispensary and Invalids' Hotel, Buffalo, N. Y.

GENERAL LIFE AND FIRE

INSURANCE

AGENCY.

Alonzo F. Craig, Agent

CAPITAL REPRESENTED

$40,000,000.

EQUITABLE LIFE ASSURANCE SOCIETY OF THE UNITED STATES.

ASSETS, ... $25,000,000.

N. BRITISH & MERCANTILE INS. CO. LONDON AND EDINBURGH.

CAPITAL, GOLD, ... $10,000,000

Invested in the United States, ... $1,647,807.82

NATIONAL FIRE INSURANCE COMPANY HARTFORD, CONN.

ASSETS, ... $831,850,25

WESTCHESTER FIRE INSURANCE CO. NEW YORK.

ASSETS, ... $655,787.24.

ST. PAUL FIRE AND MARINE INS. CO. ST. PAUL, MINN.

ASSETS, ... $719,621.78.

FANEUIL HALL INSURANCE COMPANY BOSTON, MASS.

ASSETS, ... $250,000.00.

☞ *Insurance effected on all kinds of Property Reasonable Rates.*

☞ Losses at this Agency will be promptly adjusted, and paid at this Office.

ALONZO F. CRAIG,

INSURANCE AGENT,

Office No. 5 Congress Street Portsmouth

L.S.L.

A SPLENDID OPPORTUNITY TO WIN A FORTUNE.

Fourth Grand Distribution, Class D, at New Orleans, Tuesday, April 8th, 1879—167th Monthly Drawing.

LOUISIANA STATE LOTTERY COMPANY.

This Institution was regularly incorporated by the Legislature of the State for Educational and Charitable purposes in 1868 *for the term of Twenty-five Years*, to which it contract the inviolable faith of the state is pledged, with a capital of $1,000,000, to which it has since added a reserve fund of $350,000. ITS GRAND SINGLE NUMBER DISTRIBUTION will take place monthly. *It never scales or postpones.* Look at the following Distribution:

CAPITAL PRIZE, $30,000.

100,000 TICKETS AT TWO DOLLARS EACH.

HALF TICKETS, ONE DOLLAR.

LIST OF PRIZES.

1	CAPITAL PRIZE	$30,000
1	CAPITAL PRIZE	10,000
1	CAPITAL PRIZE	5,000
2	PRIZES of $2,500	5,000
5	do. 1,000	5,000
20	do. 500	10,000
100	do. 100	10,000
200	do. 50	10,000
500	do. 20	10,000
1000	do. 10	10,000

APPROXIMATION PRIZES.

9	Approximation Prizes of $300	2,700
9	do. do. 200	1,800
9	do. do. 100	900

1857 Prizes, amounting to $110,400

Responsible corresponding agents wanted at all prominent points, to whom a liberal compensation will be paid.

Application for rates to clubs should only be made to the home office in New Orleans.

Write clearly stating full address, for further information or send orders to

M. A. DAUPHIN,
P. O. Box 692, New Orleans, La.

Or to H. L. PLUM, 319 Broadway N. Y.

All our Grand Extraordinary Drawings are under the supervision and management of GENERALS G. T. BEAUREGARD and JUBAL A. EARLY. w,s,&6tapr7

First Arrival of Oysters since the Ice Blockade in Chesapeake Bay!

JUST RECEIVED

AND FOR SALE AT

FREEMAN'S

WHOLESALE AND RETAIL

OYSTER HOUSE,

NOS. 24 & 28 CONGRESS ST.

Oysters, 20 cents per Quart, Liquid.

25 CENTS PER QT., SOLID.

☞ Large Selected Oysters, 25 cents per Quart.

Also, constantly on hand *New York, Prince's Bay* and other *Fancy Oysters* for sale at retail, or by the hundred.

FLOUR.

100 bbls. T. HARRISON'S ST. LOUIS FLOUR

—FOR SALE BY—

H. F. GERRISH.

SWORN EVIDENCE.

The following Cure is probably the most remarkable ever effected by any medical preparation for the treatment of Catarrh:

Gentlemen.—I hereby certify that I have had Catarrh for ten years, and for the last six years have been a terrible sufferer. I was rendered partially deaf, had buzzing in the head, pains across the temple, dizzy spells, weak and painful eyes, swollen and ulcerated tonsils, hard and constant cough, severe pain across the chest, and every indication of consumption, as I said added all the time. The matter accumulated so rapidly in my head and throat that I could not keep them free. Frequently at night I would spring out of bed, it seemed to me, at the point of suffocation. I would then have recourse to every means in my power to dislodge the mucus from my throat and head before being able to sleep again. For a period of six years my tonsils were ulcerated and so much inflamed that I could hardly swallow. I finally consulted an eminent surgeon in regard to an operation on them, but as his surgeon postponed it. The constant inflammation and ulceration in my throat caused by the poisonous matter dropping down from my head had so irritated and inflamed my lungs that I coughed incessantly,—a deep hard cough. Meanwhile my system began to show the effects of this disease, so that I lost flesh, grew pale, and showed every symptom of an early death by consumption. When matters had reached this state, or about six months ago, I began the use of SANFORD'S RADICAL CURE FOR CATARRH. After using the first bottle I began to improve rapidly. The first dose seemed to clear my head as I had not known it to be for years. It seemed gradually to arrest the discharges. *It stopped my cough in three days.* By using it as a gargle I soon reduced the inflammation and swelling of my tonsils so that they soon ceased to trouble me. The soreness across my chest disappeared, the buzzing noises in my head ceased, my senses of seeing and of hearing were completely restored, and every symptom of disease that had reduced me to the verge of the grave disappeared by the use of SANFORD'S RADICAL CURE FOR CATARRH.

I have been thus explicit because, as a druggist, I have seen a great deal of suffering from Catarrh, and hope to convince many that this is a great remedy.

I am familiar with the treatment of Catarrh as practiced by the best physicians, and have consulted the most eminent about my case. I have used every kind of remedy and apparatus that have appeared during a period of six years past, and have, while following the rules, taken great care of my general health, but obtained no relief or encouragement from any of them. * * *

BOSTON, Feb. 25, 1875. GEO. F. DINSMORE.

SUFFOLK, ss. FEB. 25, 1875.

Then personally appeared the said George F. Dinsmore, and made oath that the foregoing statement by him subscribed is true. Before me,

SETH J. THOMAS, Justice of the Peace

Each package contains Dr Sanford's Improved Inhaling Tube, with full directions for use in all cases. Price $1.00. For sale by all Wholesale and Retail Druggists throughout the United States. WEEKS & POTTER, General Agents and Wholesale Druggists, Boston, Mass.

COLLINS'

VOLTAIC PLASTER

Affords the most grateful relief in all Affections of the Chest and Lungs.

CHRONIC PLEURISY CURED

Messrs. WEEKS & POTTER: *Gentlemen,*—Having for many months been afflicted with Chronic Pleurisy, called by my physician Chronic Pleurisy, caused by a former injury, I strain, and for which I have used many preparations and liniments, as well as the so-called rheumatic remedies, with the least benefit, my physician recommended one of your COLLINS' VOLTAIC PLASTERS which, to my great surprise, relieved the pain and soreness almost immediately, and I have been able to attend to my household affairs ever since with perfect ease and comfort, whereas, before the application of your invaluable Plaster, I was scarcely able to do anything. I consider them invaluable, and shall recommend them to the afflicted. Yours respectfully, Mrs. FRANCES HARRIMAN.

ORLAND, Me., April 21, 1878.

There is no medical or protective appliance that will prove so grateful and effective in Inflicting Complaints and Weaknesses of the Chest and Lungs. I believe them capable of preventing serious diseases of these organs.

PRICE, 25 CENTS.

Do not confound these Plasters with the ordinary Plasters of the day, that by comparison are valueless, worthless.

Be careful to obtain COLLINS' VOLTAIC PLASTER, a combination of Electric or Voltaic Plates with a high medicated Plaster, as seen in the above cut. Sold by all Wholesale and Retail Druggists throughout the United States and Canadas, and by WEEKS & POTTER, Proprietors, Boston, Mass.

SALEM LEAD COMPANY.

WARRANTED PURE WHITE LEAD.—Well known throughout New England as the WHITEST, FINEST and BEST.

LEAD TAPE, ¾ in. wide, on reels for Curtain Sticks.

LEAD RIBBON, from 2½ to 8 inches wide, on reels for Builders.

LEAD PIPE, of any size or thickness.

At lowest market prices for goods of equal quality.

FRANCIS BROWN, Treasurer, Salem, Mass. tmch15 79

COAL and WOOD

BEST QUALITY!

And Lowest Prices!

—FOR SALE BY—

C. E. WALKER & CO.,

137 MARKET STREET,

4 WATER STREET.

☞ ORDERS left at N. K. Walker & Son's Hat and Fur Store promptly filled.

LIBRARY LAMP.

HOUSE'S ARGAND BURNER.

Only absolutely safe Lamp made.

Perkins & House's Metallic Safety Lamps.

Adapted to all uses, public or private—for every variety of Oil, Burning Fluid, Kerosene, Gas, Lard, Sperm, Fluid, Stearine and Factory Lamps also.

Manufactured by the Cleveland Stamping & Tool Co. Cleveland, O. and 43 Barclay St., N. Y.

Ask your dealer for this Lamp. If he will not supply you, write to us for it. It gives the light of twenty candles, or one-third more than any other lamp of similar style (same size burner) in the world; the light being, also, steadier and every way more satisfactory.

—FOR SALE BY

JOHN P. SWEETSER,

46 Market Street,

PORTSMOUTH

Daily Chronicle.

The Arithmetical Dog Kepler.

The well-known spectroscopist and astronomer, Dr. Huggins, had a four-footed friend dwelling with him for many years as a regular member of his household, who was a mastiff of very noble proportions and descent, and bore the great name of "Kepler." This dog possessed many rare gifts, which had secured for him the admiration and regard of a large number of scientific acquaintances, and amongst these was one which he was always ready to exercise for the entertainment of visitors. At the close of luncheon or dinner, Kepler used to march gravely and sedately into the room, and set himself down at his master's feet. Dr. Huggins then propounded him a series of arithmetical questions, which the dog invariably solved without a mistake. Square roots were extracted off-hand with the utmost readiness and promptness. If asked what was the square root of 9, Kepler replied by three barks; or if the question were the square root of 16, by four. Then various questions followed, in which much more complicated processes were involved—such for instance, as "and 7 to 8, divide the sum by 3, and multiply by 2." To such a question as that Kepler gave more consideration, and sometimes hesitated a little as to where his barks ought finally to stop. Still, in the end, his decision was always right. The reward for each correct answer was a piece of cake, which was held before him during the exercise; but until the solution was arrived at Kepler never moved his eye from his master's face. The instant the last bark was given he transferred his attention to the cake.

This notable case of canine sagacity, however, in no way militates against the remarks which have recently been made in reference to the idiomatic character of the quadrupedal mind. Dr. Huggins was perfectly unconscious of suggesting the proper answer to the dog; but it is beyond all question that he did so. The wonderful fact is that Kepler had acquired the habit of reading in his master's eye or countenance some indication that was not known to Dr. Huggins himself. The case was of one class which is distinguished by physiologists as that of expectant attention. Dr. Huggins was himself engaged in working out mentally the various stages of his arithmetical processes as he propounded the numbers to Kepler, and being, therefore, aware of what the answer should be, expected the dog to cease barking when that number was reached; and that expectation suggested to his own brain the unconscious signal which was caught by the quick eye of the dog. The instance is strictly analogous to the well-known case in which a button, suspended from a thread and held by a finger near to the rim of a glass, strikes the hour of the day as it swings, and then stops—that is, provided the person who holds the button himself knows the hour! The explanation of this occurrence, is the hand holding the button trembles in consequence of its constrained position, and in that way sets the button swinging, and as the attention of the experimenter is fixed upon the oscillation in the expectation that a definite number of strokes upon the glass will occur, his own brain convolutions take care that the movements of the finger shall be in accordance with that expectation.

Floor and Carpets.

There is a strong protest offered, in different ways and from various sources, against our long established practice of making poor floors, with the design of keeping them covered with carpets stretched and fitted to every part and carefully tacked down. Carpets in daily use can not be kept clean except by very frequent shaking and beating, and they do much toward corrupting the air by retaining impure gases, hiding the finest, most penetrating dust in their meshes and underneath them, and giving off particles of fine wool into the atmosphere, with other dust, as they are swept or walked upon. There is a demand for better floors, not necessarily inlaid in mosaics of different kinds of precious wood, but made double, of strong seasoned wood that will not shrink, or warp (spruce, however will seasoned, is almost sure to warp), and then carefully finished so as to be durable and easily cleaned. Carpeted floors seem a relief to the housekeeper, when once the carpets are procured and fitted to the rooms and tacked down, because they do not show the dirt as the bare floors do. But, oh! when they do get full of dust! And when housecleaning time comes and they must be taken up and shaked and whipped as they well deserve! With warmly-made floors and large warm rugs, couldn't we do without these anominations even in winter. Certainly rooms would be cooler and sweeter without them in summer. But in that case we must take more pains with our floors, and we must have something better than the common unpainted ones.—*American Agriculturist.*

A New Theory Regarding Mummies.

Having observed that Egyptian mummies could be divided into two classes, one embracing those bodies which had been embalmed intact, and the other including those bodies which had been eviscerated, Dr. Gauselback, a Swedish chemist of repute and professor in the University of Upsal, has formed the opinion that the mummies of the first class are not really dead, but are only in a condition of suspended animation; though, unfortunately for historians, the secret of bringing them again to life has been lost. In support of this theory he adduces the results of his own researches and experiments, one of which consists of submitting a snake to a process, the details of which are of course kept secret, which petrifies it. In this condition it has been laid aside for a year or two at a time, and is then restored to

life by some equally mysterious vivifying process. This has now been going on about fifteen years, and the snake does not seem to dislike it. Dr. Gauselback is said to have applied to the Swedish government for leave to experiment on a condemned criminal, the understanding being that if the experiment is successful the criminal shall receive pardon, because of the service thus rendered to science, and, possibly, to humanity.—*Journal of Chemistry.*

Portsmouth Chronicle

MONDAY, MARCH 24, 1879.

Patriotism and Brains.

The *Christian Union* says that "if President Hayes were to appoint Senators Kernan or Bayard to the German mission it would hardly be less startling than the appointment of Lord Dufferin to represent the British government at the court of St. Petersburg." Were President Hayes to appoint either Kernan or Bayard to the place named it would argue the possession by him of brains and patriotism, and he has never been justly charged with either endowment.—*Boston Post.*

As to patriotism, Hayes had enough of it to cause him to fight gallantly and persistently for the preservation of the Union, at the time the present rulers of the democratic party were in arms to destroy it; but since he became President he has repeatedly seemed to place confidence in the solemn promises of democratic leaders, which certainly does indicate a weak spot in his brains.

Important Case.

The adjourned hearing on the appeal of the First national bank and other banks of Biddeford from the decision of Judge Hobbs of the court of insolvency of York county, disallowing proof against the individual estates of Titcomb & Thompson of Kennebunk, occupied the whole of Thursday in chambers before Judge Virgin. The testimony and arguments were concluded, and the case is held for advisement. An important principle is involved in this case,—the right of creditors to double proof of their debts, and also the question of election as to the estate from which dividends shall be received, and the time when such election must be made by the creditors. The amounts involved in this estate are considerable, the debts already proved exceeding $100,000, and the questions arising in its settlement bid fair to test the efficiency of the Maine insolvent law.

Chronicle Correspondence.

WASHINGTON, D. C., March 19th.

There is one cause for rejoicing already developed in the generally dreaded extra session, and that is the conservative spirit as displayed in the organization and outcroppings of sentiment in both Houses. For example, the democrats of the Senate in making up the committees have indicated that no revolutionary measures will be attempted in the way of financial and commercial legislation. Senator Bayard is placed at the head of the finance committee, and he is the representative conservative on that side of the chamber. In fact, he is opposed to general legislation of any kind at the extra session. Senator Davis, of West Virginia, is to be chairman of appropriations; Senator Eaton, of foreign relations; Senator Gordon, of commerce; Senator Thurman, of judiciary; Senator Saulsbury, of privileges and elections; Senator Randolph, of military affairs, etc., all good appointments, and tending to the belief that no legislation will be entered upon that will disturb the equanimity of the country, contrary to the predictions of some wiseacres. When I say this I mean of course to except the political legislation which failed in the appropriations last session, because the democrats are openly and clearly determined to repeal the election laws and others which are obnoxious to them. But so far as business relations are concerned I believe the indications point all in one way, toward a session of exceptional innocence.

In the House this sentiment is most plainly emphasized in the election of Mr. Randall for speaker. It is very well known that he is opposed to any financial or other general legislation now, and will use his influence against it. The emphatic squeezing out of the greenback party, after a season of boasting about the balance of power in their hands, adds weight to this view. In fact, some of the greenbackers themselves weakened under the apparently waning fortunes of that organization. The news of the municipal elections in Maine showing great losses in the hitherto greenback strongbold, has convinced shrewd men in that organization that it is useless to stick to that forlorn hope in Congress. Even the thirteen they mustered in the vote for speaker will divide between the two great parties, and finally be lost to view. Their threats of important legislation to suit their views will go for naught. Were it not for the anticipated controversy between the President and Congress we should be able to predict a very short session, probably.

It is worthy of note that the immigration to this country is on the increase very largely. The figures at the bureau of statistics show that 128,440 people landed in New York alone during February, as against 96,000 for the same month a year ago. Those who are posted say that the figures for the spring months will show a still greater increase. The hard times in England and the social discontent in Germany are having their effect upon the volume of inflow to this country.

KNOX.

News and Notes.

The safe of the Arlington mills in Lawrence, Mass., was robbed of nearly $5000 Thursday night. There is no clue to the robbers.

Matthew Creed found a burglar in his dry goods store in Jamestown, Ky., Thursday night, and shot him dead.

August Heard, paying teller of the Mechanics and Traders' bank at New Orleans, has committed suicide by shooting.

Peter Keough was arrested in East Greenwich, R. I., on Friday, for an atrocious outrage on a young woman. He went to the intelligence office in Providence on Monday, and hired the woman to work in his family, accompanied her on the evening train to Cowest station, thence led her by an unfrequented road to the woods, where he brutally abused her and left her senseless in the storm. She recovered and wandered about until she found succor at a farm-house. Keough acknowledges the crime.

John Lanham, alias Charles Johnson, was arrested in St. Louis last week charged with shooting and killing an actress on the stage of a theatre in San Antonio, Texas, in July last; also with wounding two men at the time. Lanham, who had been in St. Louis for three weeks, was recognized among the audience at a theatre by the ex-manager of the Texas theatre, who was an eye-witness to the shooting and killing. The jewelry of the woman Johnson murdered was found on his person.

Melvin Law has been arrested at Troy, N. Y., for outraging two little girls, aged eight and ten years. He confesses the crimes.

The jury in the case of Bennett, editor and publisher of the *Truth-Seeker*, after being locked up all night, came into court at New York on Friday morning with a verdict of guilty. He is charged with sending an obscene pamplet, called "Cupid's Yokes," through the mails. The penalty of the offence is not more than ten years' imprisonment or $5000 fine, or both, and not less than one year's imprisonment or $100 fine, or both.

Lillian Evans of Tyringham, Mass., whose husband deserted her and their child a few months ago, after only a year of married life, died the other day of grief.

The local physicians attribute the sudden death of Miss Leonard of North Adams, Mass., who dropped dead a few days since, to the drying up of her blood from her habit of eating large quantities of cloves every day.

The *Graphic* says: General Sheridan has information, through military sources, on the frontier, that Sitting Bull has a large force of braves on both sides of the line, and proposes to make a simultaneous attack with three columns upon forts Totten, Stephenson and Buford as soon as the grass is high enough for his animals to subsist upon. He has already sent emissaries to Fort Totton to ascertain the strength of the force and position.

Col. Alston, who, was recently shot in the Georgia State House in open day, wrote a letter to the New York *Tribune* not long since in which he declared that life and property were as secure in that State as in any part of the United States.

Benjamin C. Porter, a native of Boston, Maurice Barrymore and Miss Josephine Baker, all members of the Ward-Barrymore combination troupe, playing "Diplomacy" on a tour through the south, were in a restaurant at Marshall, Texas, Thursday morning of last week, when one James Currie, a detective, insulted Miss Baker and was remonstrated with by the gentlemen, who were unarmed. Currie drew a revolver and killed Porter, and seriously wounded Barrymore. The murderer was arrested.

New Hampshire Items.

Hon. Evarts W. Farr of Littleton, congressman from the third district, has resigned the office of county solicitor. The court will probably appoint John M. Mitchell of Littleton to fill the vacancy until June 1st, when Mr. Mitchell's regular term of two years begins. Important State cases will be tried at court this week, including the Plymouth murderer, Dickey.

Mrs. Judith Beebe of Tamworth, widow of Jonathan Beebe, died on Monday of last week at the great age of 102 years and 13 days.

Hon. Josiah Minot of Concord has declined the presidency of the Northern railroad corporation, to which he was recently elected at a meeting of the directors in Boston. Judge Minot has also declined the treasurership of the Concord & Claremont railroad, and Edgar H. Woodman of Concord has been chosen to fill the vacancy.

—A wealthy Scotchman cut off his relations without a penny, and gave a fortune of £100,000 to his lawyer, Thomas Thow of Dundee. The latter considering the will an injustice to the natural heirs, gave up one-half to them.

—Oysters are sold for twelve and a half cents apeice in Austin, Nevada. That is, they are ate for a dollar.

The Hutchings Association

— AT —

MUSIC HALL.

BY SPECIAL REQUEST

Of prominent citizens, whose names have appeared in the local column, the Association will repeat the Stage Performance recently given at their Yeatry Entertainment, AT MUSIC HALL,

— ON —

Wednesday Eve'g, Mch. 26,

— AT WHICH TIME —

THE COMEDY OF "OLD GOOSEBERRY,"

— AND THE —

Burlesque on the "Peak Family of Bell-Ringers,"

Together with other attractions which will be added to the programme, will be given.

☞ REINEWALD & TAYLOR'S ORCHESTRA has been secured, which will enliven the evening by choice selections.

Tickets have been placed at TWENTY-FIVE CENTS, to be obtained at Wm. R. Preston's, without additional charge for reserved seats.

Sale of tickets will commence at 6 o'clock, Monday evening.

Doors open at 7 o'clock; Overture at 7:34.

Funeral Notice--St. John's Lodge.

Members of St. John's Lodge, No. 1, A. F. & A. M., will meet at the Lodge Room at 1:30 o'clock P. M., on Tuesday, March 25th, to attend the funeral of our late Brother WILLIAM H. SANBORN of Kittery, Me. The brethren will be transported across the river by steamer James Sampson, starting at 1:45 o'clock. Members of the fraternity in general are cordially invited to join.

PER ORDER.

Funeral Notice--I. O. O. F.

PORTSMOUTH, N. H., March 24th, 1879.

The members of New Hampshire Lodge, No. 17, I. O. O. F., are hereby notified to meet at Pythian Hall, Tuesday, March 25th at 12:30 o'clock, to attend the funeral of our late Brother WILLIAM H. SANBORN. THORNTON BETTON, *Secretary.*

CORNS! CORNS!

Dr. A. C. Pollock,

of Portland, (graduate of Aberdeen, Scotland) over 20 years' practice, will be

At the Commercial House,

Vaughan St., Portsmouth,

From March 24th to the 31st, inclusive,

For the treatment of CORNS, BUNIONS, IN GROWING NAILS and all diseases of the feet, without pain or blood, *Examination free to all.*

☞ Office Hours—7 to 10 and 3 to 9.

To Let.

STORE No. 30 CONGRESS STREET, now occupied by CHARLES H. JOY. Possession given in April. Apply to

W. FREEMAN, No. 28 Congress Street.

Dr. A. C. POLLOCK

CAN BE CONSULTED FREE

AT THE COMMERCIAL HOUSE,

From March 24th to 31st,

On Chronic Diseases, Salt Rheum, Rheumatism, Old Sores, Milk Legs, Stiff Joints, Sprains, Bad Ulcers, Cancers, Tumors, and all Humors of the Skin.

Notice.

THE undersigned gives notice that he has been appointed Administrator of the Estate of the late Dr. ADAMS PERRY. All persons indebted to said Estate are requested to settle by July 1st, as all accounts remaining unsettled on that date will be put into the hands of an attorney for collection. Those having bills against the Estate are requested to present them for adjustment.

6tp1 JOHN S. PERRY.

STEAMER JAMES SAMPSON.

KITTERY & PORTSMOUTH.

TIME TABLE.

From Navy Yard Bridge.		From Navy Yard Landing.	
Leave Kittery at	6:25 A.M	*Leave Portsmouth at*	6:45 A.M
" "	8:00	" "	8:30
" "	9:45	" "	11:05
" "	11:50	" "	12:45 P.M
" "	2:00 P.M.	" "	3:00
" "	3:30	" "	4:00
" "	5:50	" "	6:25

Evening Trips, Tuesday and Thursday, leaving Kittery at 6:30; leaving Portsmouth at 9:00.

Saturday Evenings, leave Kittery at 6, 7:15 and 8:30; leave Portsmouth at 8, 9:00 and 9:30.

Special arrangements can be made for other evenings.

Fare Five Cents Each Way.

Freight taken at reasonable rates. Orders executed with despatch.

A. STEVENSON, Proprietor.

HATHAWAY SHIRTS,

A FEW MORE OF THOSE

CELEBRATED HATHAWAY SHIRTS

Cut Low in the Neck, at

William P. Walker's,

jy3 No. 5 Market Square.

THE

Alpine Silver Mining Co.,

OF COLORADO.

CAPITAL $2,000,000. 200,000 SHARES.

PAR VALUE, $10 PER SHARE.

UNASSESSIBLE.

Daniel J. Splane, Pres. J. L. Thompson, Sec.

The property of this Company consists of twelve mines and mining locations, located in Lake County, Colorado, in the vicinity of Leadville, upon all of which extensive work has been done, in all cases exhibiting true fissure veins, good pay streak, and well defined lodes.

Three of the leading mines are well opened up and have at the lowest computation over TEN THOUSAND TONS OF ORE IN SIGHT; by May 1st, the Railroad now under construction will be within a short distance of this property.

The Company proposes to sell a portion of its stock at $1.50 per share for the purpose of more completely developing its mines, and for the erection of works for the treatment of its ores.

Applications for the stock may be made to the office of the Company, 61 Broadway, New York.

N. B.—The *Mining Record*, of New York, the highest mining authority in this country, says Feb. 1st, 1879: The principal owners in this company are hard working men who by their own labor have uncovered large bodies of ore which they now wish to extract and send to market; our readers will do well to make a venture with these worthy men, this money will probably be returned to them twenty fold. The business management has been placed in the care of Mr. J. L. Thompson, an officer of high standing in one of the largest banks in the city. A Prospectus giving full particulars sent free, on application to the Secretary. mch22d&w3mos

ROYAL BAKING POWDER

Absolutely Pure.

The Royal Baking Powder is a pure Cream of Tartar powder, made from pure Grape Cream Tartar, imported exclusively for this powder direct from the wine district of France. An old experienced housekeeper writes that, although she has to pay a few pennies more for the "Royal," finds that it goes so much further and works much better than saleratus, soda, or cream of tartar.

☞ Most of the Cream of Tartar of commerce is adulterated with Alum, Terra Alba, etc. Doctors pronounce Alum most dangerous to health; it costs but 20. a lb., Cr am of Tartar over 40. The Royal Baking Powder is recommended for its wholesomeness by such eminent chemists as Dr. Mott, New York; Dr. S. Dana Hayes, Boston. Sold only in cans. All Grocers.

☞ BAKING POWDER should never be sold in paper packages, as it becomes stale and deteriorates upon exposure to the atmosphere. 110.

SLIGHTLY DAMAGED BY WATER!

500 Dozen Ladies' and Gents'

FINE

LINEN HANDKERCHIEFS!

Only 10 Cents Each!

— AT —

MARSTON'S,

21 Market Street.

PRESERVED BLOOD PEACHES!!

PUT UP IN 5lb JARS.

GELATINE!

25 Dozen Cox's and Nelson's Gelatine.

18 Cents Per Package; $2.00 a Dozen.

ORANGES and BANANAS

Florida, Valencia, Messina and Palermo Oranges and Aspinwall Bananas.

Crosse & Blackwell's Pickled Walnuts,

Fresh Bottled Queen Olives,

Fresh Bottled Tamarinds.

FRESH CEREALS!

No. 1-2-3-4 Hominy, 5 lb. packages,

Buckwheat Flour,

Graham Flour,

Rye Flour,

Yellow Granulated Meal

and White Corn Flour.

STEAM-COOKED

OATMEAL & CRACKED WHEAT

"ABC" Brand, 2lb packages, 20c each.

MACCARONI,

25 Boxes Very Best Imported Maccaroni.

— FOR SALE BY —

BUTLER & LAIGHTON,

No. 1 Market Square.

REMOVAL!

I HAVE PURCHASED OF H. W. MASON,

The Nick-Nack Store,

5 MARKET ST.,

And have removed from my old location.

☞ All my old customers and the public generally are invited to my new place of business.

LEWIS E. STAPLES,

NICK-NACK STORE,

No. 5 Market Street,

PORTSMOUTH.

MUCILAGE

— OF THE —

BEST QUALITY!

— FOR —

5 CENTS A BOTTLE!

— AT —

M. Goodrich's Book-Store.

JOSIAH F. ADAMS,

FURNISHING

UNDERTAKER.

WAREROOMS, No. 42 MARKET STREET.

Residence, No. 27 Washington Street, Portsmouth.

DON'T GO TO BOSTON

— TO PURCHASE —

CARPETS or DRY GOODS

When you can purchase as cheap at Home.

AYERS & LOCKE

— INTEND TO OFFER —

Extra Inducements

— TO PURCHASERS OF —

CARPETS! CARPETS!!

THEY HAVE PURCHASED THEIR

New Stock of Carpets,

Making the largest Stock of CARPETS this side of Boston.

FULL LINE

Tapestry Brussels Carpets,

As good patterns as the higher priced goods, Only 75 cents; last year's price $1.

FINE LINE

Tapestry Brussels,

87½ cents; last year's price $1.25.

FINE LINE

Roxbury Tapestries, $1.00.

Among them many private patterns which can not be obtained elsewhere.

FINE LINE

INGRAIN CARPETS, 50cts.

25 pieces Lowell Supers, very cheap.

49 pieces Lowell Extra Supers, very cheap.

Fine Line Lowell Three-Ply Carpet, only $1.00.

FULL LINE

FIVE-FRAME BODY BRUSSELS

Oil Cloths, 25 Cents and Upwards.

Tapestry Stair Carpets,
Palatine Stair Carpets,
Hemp Carpets,
Straw Mattings,
Mats, Druggets,
Hassocks, &c., &c.

In fact everything that should be found in a First-Class Carpet Stock. Also

WINDOW SHADES, FIXTURES, TASSELS, &c.

THE BEST STOCK OF GENERAL

DRY GOODS!

Within 50 miles of Boston.

Special Prices in Domestics.

Linen Damasks in Barnsley and Loom.

Sixty White Toilet Quilts,

at $1.00, worth $1.50.

The Best Double Busk Corset the Market affords,

For 50 Cents per Pair!

Finest Stock of Hamburgs,
Torchon Laces,
Black French Laces,
Worsted, Fringes, Kid Gloves,
Buttons, Ruchings,
&c., &c., at lowest prices.

Ladies' Silk-Clocked Balbriggan Hose, 25c

In fact, everything in Small Wares

AYERS & LOCKE,

Market Street.

GOVERNMENT BONDS

We are prepared to pay on presentation in any amount the highest market price for the CALLED BONDS of 1865 and 1867, and we will receive them at full value in exchange for other issues of UNITED STATES BONDS, or in exchange for other safe Securities paying 5, 6 and 7 PER CENT interest.

GEO. WM. BALLOU & CO.,

72 Devonshire Street.....Boston.
8 Wall Street.....New York

mch18wif

FANCY SOAPS!

By the Box or Single Cake.

Sold Low at W. R. Preston's, Druggist

Amusements.

MUSIC HALL, ONE NIGHT ONLY.

MONDAY EVENING, MARCH 24TH.

A BRILLIANT EVENT!

The young and highly gifted American Tragedienne, MISS

MARY ANDERSON,

Whose remarkable histrionic triumphs in New York, Boston, Philadelphia, and all the principal cities of the Union, have been unprecedented in the annals of the stage, as

"PARTHENIA,"

— in —

INGOMAR the BARBARIAN,

Supported by the eminent young actor Mr. JOHN W. NORTON, and a full dramatic company.

Reserved Seats, 75cts and $1, according to location; General admission, 50cts. Secure your seats in advance at Preston's drug store.

S. M. HICKEY, Business Manager.

MUSIC HALL.

Thursday Eve'g, March 27.

The Eminent Actor, Mr.

GEO. A. HILL!

Supported by J. C. MYERS' NEW YORK COMPANY, in the Great Society Drama, the

SERPENT'S STING

And the Laughable Local Farce, the

FACTORY GIRL!

Admission.--25, 35 and 50 Cents.

☞ Seats secured at Dr. Preston's.

G. A. SAWIN, Agent.

Real Estate.

Desk Room

TO LET in one of the pleasantest offices in the city. Enquire at CHRONICLE Office.

To Let.

HOUSE No. 1 DENNETT STREET. Inquire at No. 5 Chapel Street.

House Wanted.

AT the West End, containing eight or nine rooms, to hire. Apply at this office.

To Let.

STORE No. 27 MARKET STREET, now occupied by J. E. HAM & CO. Possession given April 1st. w&sf Apply to J. E. MAY.

For Sale.

HOUSE No. 19 WIBIRD STREET. Apply to

tmch5 WM. H. ROLLINS.

For Rent.

HALF-HOUSE ON MELCHER STREET, near Pleasant, containing seven rooms, with water in house. Rent low to a good tenant.

tf Apply at 34 Pleasant Street.

Wanted.

A SMALL TENEMENT or Suit of Rooms pleasantly and centrally located, by desirable tenants. Good references given.

Address P. O. Box 765.

HOT BREAD.

PENNY ROLLS and PENNY BISCUIT, *hot* every morning, from my Bread Cart.

J. W. SOWERSBY.

5-CENT COUNTER!

Transparent Slates, Lamp Wicks,
Hair Pins, Cradles,
Water Pails, Chromos,

Steel Engravings, Clothes Pins,
Gravy Strainers, Oilers,
Writing Ink, Magnets,

Curry Combs, Dust Pans,
Sugar Scoops. Bluing,
Egg Beaters. Tops,

School Slates, Book Straps,
Napkin Rings, Salt Cellars,
Sink Scrapers, Puzzles,

Jumping Ropes, Steel Pens,
Rubber Balls, Wallets,
Marbles, Baskets.

— AT —

THE POPULAR STORE.

7 & 9 Market St.

T. F. STACKPOLE.

TRY W. G. MYERS' 25ct. PAPETERIE.

FLOUR!

ALL GRADES of ST. LOUIS FLOUR, including the Very Best and Fancy Brands, just received from the Mills and

For Sale at the Very Lowest Market Prices by

W. A. PLAISTED;

Nos. 121 to 127 Market Street.

BANK STOCK,

A FEW shares of BANK STOCK can be had of WILLIAM H. HACKETT.

10 BARRELS FLORIDA ORANGES,

— FOR SALE BY —

Henry F. Gerrish.

Local Matters.

POST-OFFICE RULES.

MAILS CLOSE.

	A. M.	P. M.
Boston, South and West,	* 10 35	2 30 4 30 *6 30
Boston Way,	10 35	2 30
Portland,	9 35	4 50 6 30
East (beyond Portland),	9 35	6 30
Biddeford, Saco and Way	9 35	4 50
Great Falls,	9 35	4 50
Great Falls & Conway R. R.	9 35	
Concord and North,	7 40	4 50
Concord Way,		4 50
Boston & Maine R. R.	7 40	4 50
Dover,	7 40 9 35	4 50

*Arrives in Boston next morning.

MAILS ARRIVE.

	A. M.	P. M.
Boston, South and West,	4 20 10 05	5 50
Boston Way,	10 05	5 50
Portland and East,	11 20	3 20
Great Falls & Conway R. R.	11 20	
Concord and North,	10 20	6 50
Dover,	10 20	6 50

Letters for the night mails [and no others] east or west may be deposited in the box at the Eastern depot, every day except Sundays.

E. G. PEIRCE, JR., P. M.

THE CITY.

The Children's Home has received $50 from a lady in Egypt.

Miss Nellie Boynton is to sing at a concert to be given in Watertown, Mass., on Wednesday evening, in aid of the Gloucester sufferers.

Miss Mary Anderson as "Parthenia," and Mr. John W. Norton as "Ingomar," at Music hall this evening, in "Ingomar the barbarian." See advertisement.

Mr. Hiram B. Lord, long a clerk at the Concord railroad station in this city, has been appointed acting station agent, *vice* Mr. Horace W. Waldron, resigned.

Rev. Mr. DeNormandie by request repeated on Sunday evening his sermon on the Chinese resolution, entitled "Christ or Confucius?" We learn that at the solicitation of many who have heard it preached, the discourse has been printed in pamphlet form, and copies can be obtained at Mr. Goodrich's bookstore.

We have good "legal" authority for saying that Max von Snoern, the former cook of the Rockingham house who was reported to have cleared out to St. John, N. B., leaving a newly-wedded wife and various unpaid bills behind him, is in a Boston hotel, his wife being with him. But we believe he did clear out from this city as first related, for all that.

Dr. A. C. Pollock, of Portland, will be at the Commercial house all this week, his office hours being noted in another place in this paper. While giving attention to all chronic diseases, his specialty is troubles of the feet, in treating which our exchanges at Biddeford, Kennebunk, Portland and other places to the eastward all say he is remarkably successful. See advertisement.

The appeal for aid to the bereaved families of the Gloucester fishermen is beginning to meet with responses from various sections of the country. Chicago has done well, and promptly, and other places are moving in the matter. These unfortunates are our neighbors, and shall not Portsmouth be alive to their necessities? With our musical, dramatic and other talent, cannot a benefit be arranged that shall show a substantial result toward this meritorious charity?

"OLD GOOSEBERRY."

PORTSMOUTH, March 22, 1879.

To the Hutchings Association: — We, the undersigned, were very much interested and pleased by your dramatic company in the performance of the two plays, "Old Gooseberry" and "Peak Family of Bell Ringers," given last Thursday evening in the church vestry, and are desirous of witnessing a repetition of the performance where a larger audience may be present. We therefore respectfully request a repetition in Music Hall at as early a date as convenient.

J. F. HALL, FRANK W. MILLER,
WILLIAM SIMES, WILLIAM MARVIN, JR.,
OLIVER AYERS, CHARLES H. MENDUM,
JOHN HODGDON, E. J. MOULTON,
G. T. VAUGHAN, JAMES M. CARR,
T. E. O. MARVIN, JAMES M. JARVIS,
JOHN S. TREAT, A. F. CRAIG,
M. M. COLLIS, A. P. WENDELL,
A. J. BADGER, W. N. ISLEY,
L. M. LAIGHTON, ALBERT H. SIDES,
SAM'L S. GREEN, HENRY M. CLARK.

PORTSMOUTH, March 24th, 1879.

Dr. J. F. Hall, Frank W. Miller, William Simes and others:

Gentlemen:—Your very kind and cordial communication of the 22d requesting a repetition in Music Hall at an early date of the two plays, "Old Gooseberry" and "Peak Family of Bell Ringers" has been duly considered, and we cheerfully concede to your request. We shall take the liberty of making some additions to the programme which you will notice in the advertisement in another column. We nominate as the date Wednesday evening. For the Hutchings Association,

GEORGE E. TILTON, *Sec'y.*

UNMARKED GRAVES--INFORMATION REQUESTED.

The special committee appointed by Storer Encampment, G. A. R., to confer with the war department and take such other steps as they might find advisable in regard to the placing of headstones at the unmarked graves of men who served in the rebellion, on Saturday received an official letter from Washington, informing them that all persons, either soldiers or sailors, who were killed during the war or who then served in the army or navy and have since died, are included in the order issued under the act of Congress authorizing the furnishing of stones for unmarked graves.

As the committee would find it difficult if not impossible to locate all the graves included in the order, without aid, they earnestly request every person who knows of a soldier's or sailor's grave that is not provided with a headstone to leave information concerning the same with City Marshal Entwistle, at his office, or with Post Commander James R. Morrison, at Frye & Co.'s express, at the earliest convenient moment, as the committee and encampment not only desire that no grave shall be neglected, but are anxious to have the work of marking the graves completed before Memorial day.

WILLIAM H. SANBORN.

William H. Sanborn, of Kittery, for many years foreman of blacksmiths in the bureau of yards and docks at the navy yard, died on Saturday after a brief illness of gastric fever induced by his taking a severe cold in Boston only a week before. Mr. Sanborn was a superior mechanic, an honest, upright man, a devoted husband and father, a pleasant and unassuming companion, and a good citizen. He was a member of St. John's Lodge, No. 1, A. F. & A. M., and of New Hampshire Lodge, No. 17, I. O. O. F., of this city.

REAL ESTATE CONVEYANCES.

The following transfers of real estate in this vicinity have been left for record in the office of the register of deeds:

PORTSMOUTH.

Samuel Adams, et als., of Portsmouth, to Charles E. Walker and Joseph A. Walker, of Portsmouth, land and buildings, $1.

Charles E. Walker and Joseph A. Walker, of Portsmouth, to Samuel Adams and John H. Broughton, land and buildings, $1.

Ann E. Shaw, of Portsmouth, to Joseph O. Shaw, of Portsmouth, land and buildings, $10.

Charles T. Lang, of Portsmouth, to Burleigh T. Chamberlin, of Portsmouth, land and buildings, $1100.

NORTH HAMPTON.

David P. Moulton, of North Hampton, to W. E. Chesley and Simon L. Chesley, wood land, $100.

STRATHAM.

Andrew Wiggin, of Boston, Mass., to Mary W. Batchelder, of Boston, Mass., land, $2000.

EPPING.

Harvey B. Rollins, of Lee, guardian, to Robert Thompson and John H. Pike, of Epping, wood land, $217.

Harvey B. Rollins, of Lee, to Robert Thompson, et al., land $217.

BRENTWOOD.

Betsey T. Kimball, of Brentwood, to William H. Glidden, of Epping, land and buildings, $2650.

THE VICINITY.

The annual town meeting of Kittery will be held to-day.

The Dover city councils have appropriated $61,478.14 for the expenses of the municipality during the current year.

The lobster fishing business at Kennebunkport still continues good, about thirty barrels a week being sent away.

Mr. George F. Sanborn, the champion gunner at Rye beach, on Tuesday of last week killed seven crows out of a flock of eleven.

On Thursday of last week the school in the south district of Rye, of which Miss Sarah H. Goss was teacher, closed its winter term of fourteen weeks. Quite a large number of visitors were present.

Ephraim Brooks, a Frenchman recently living near the depot of the Eastern railroad in Greenland, and employed in Williams' saw mill, disappeared about two weeks ago, leaving behind a family and unpaid bills amounting to $200.

Benjamin Kenny, Jr., of Berwick, who made a savage assault on Lafayette Brown of that town on the night of election day, inflicting wounds with a knife which may prove fatal, was on Thursday last committed to Alfred jail to await trial.

Kennebunk is afflicted with the tramp mania. Two young men named Stevens and Patterson last week had a ten mile match for $60 a side, "go as you please," Stevens winning; and now the loser has challenged the other to a walking match of twenty-five miles, for $25 a side.

The Dover city government on Thursday night chose for the coming year, Thomas L. Tebbetts chief engineer, Andrew J. Roberts first assistant, Charles P. Shephard second assistant, George Dunn third assistant; and also voted to create the office of school superintendent, at a salary of $1500 a year.

Excelsior Lodge, No. 5, I. O. G. T., has been organized at Hampton Falls with the following officers: S. H. Dow, W. C. T.; Sophia E. Marston, W. V. T.; Lizzie Philbrick, W. C.; Mrs. M. E. Leavitt, W. R. S.; Elmer E. Drake, W. A. S.; Elsie E. Dearborn, W. F. S.; S. H. Leavitt, W. S.; W. H. Philbrick, W. M.; Marcia P. Dearborn, W. D. M.; W. J. Chevalier, W. I. G.; J. H. Wright, W. O. G.; George E. Taylor, P. W. C. T.

Melissa S. Garland, the young girl who left Rye so abruptly some weeks ago, and who it was at one time supposed by some was the girl found in the trunk at Lynn, is at home all right. She was employed in Lowell while absent, and plainly intimates it is nobody's business but her own if she did leave town in such a way as pleased her, without sounding a horn to apprise the public of the fact that she was going.

The Universalist society at Dover have decided to build a new brick church. Several years ago the society was disorganized and the church property sold; the society was subsequently reorganized and is now in a prosperous condition. Rev. James Gorton, formerly of Nashua, who has been acting as minister for the past year, will probably be settled over the new church. The work on the building will be commenced in May, and the church will be ready for occupancy by November.

A Hampton correspondent of the Exeter *News-Letter* says that at the late town meeting "the selectmen received notice from lawyer Hatch that the town must pay to S. H. Dumas $298.11 forthwith, for a horse that tumbled over the end of a bridge and broke his leg while running at large in the highway, about three years ago. The town could have settled this case at the time for $100, but as every sensible man knew the town was not liable, they concluded to carry it into court. It is very evident, however, that there has been more 'law' than 'justice,' hence the decision."

The chief engineer of Biddeford's fire department having removed the engineer and fireman of the steam fire engine Richard Vines, the company at a special meeting on the 18th inst. voted to take down their sign and remove their private property from the house, but still to continue to do fire duty. Next evening they held another meeting and voted to notify the chief engineer they should withdraw from fire duty Saturday night, the 22d inst., or as soon thereafter as he could form a new company. The Biddeford *Times* says the organization "has ever proved an efficient company, ready at the slightest call to duty. It is hoped Chief Engineer Hunt had good reasons for the change."

Naval Matters.

The Enterprise sailed from Villa Franche for Port Mahon on the 14th ult. The Wyoming was then at Smyrna.

The U. S. S. Alaska sailed from San Francisco for Sitka on Friday night.

Owing to international postal regulations, letter bags will not hereafter be made up at the navy pay office in San Francisco, and forwarded to Japan and China by the regular steamers. All mail matter must be fully prepaid to those countries and forwarded direct by the regular postal channels, and such matter addressed to the care of the pay office at San Francisco and prepaid to that point only, will go no further. This is important for those corresponding with officers and men on the Asiatic station to know.

Lieut. A. H. Fletcher, U. S. N., who was recently reported to have eloped with a young lady of Baltimore, has been arrested at a hotel in Philadelphia, and taken to the U. S. S. St. Louis, at League island, where he is detained to await orders.

Lieut. F. A. Mullany, U. S. M. C., was detached from the Plymouth, at Boston, before the ship sailed, and directed to await the further instructions of the Navy Department at the marine barracks of that station. Serious reports having been made against Lieut. Mullany, he will in all probability be brought to trial at an early day.

MARRIED.

FOGG—LAMPREY. In Hampton, March 8th, Warren D. Fogg of Seabrook and Ann M. Lamprey of Hampton.

DIED.

ODIORNE. In this city, March 22d, Ella May Odiorne, infant child of Eben A. and Mary E. Odiorne, aged 14 days.

WATSON. In Newmarket, March 19th, George F. Watson, aged 17 years, 10 months, 5 days.

SULLIVAN. In Exeter, March 14th, Miss Mary H. Sullivan, aged 75 years.

SPINNEY. In Exeter, March 15th, Mr. Chandler Spinney, aged 59 years, 7 months.

ROBINSON. In Fremont, March 11th, Betsey Robinson, widow of the late Josiah Robinson, aged 83 years.

SCRIBNER. In Fremont, March 12th, Matilda Scribner, widow of Elisha Scribner, aged 77 years, 5 months.

MARINE CHRONICLE.

PORT OF PORTSMOUTH.

SAILED, March 22.

Sch Florence I Lockwood, Williams, Baltimore.
Sch Elizabeth M Smith, Raymond, Boston.

Sch Oliver Ames, Rabbitt, hence for Philadelphia, arr at Vineyard Haven 20th.
Sch Jamestown, Terhune, hence for Baltimore, and Jesse Williamson Jr, Swett, hence for Philadelphia, arr at New York 20th.
Sch Ceres, Alley, from Boston arr at New York 20th.
Eque Furness Abbey, Libby, from Kennebunkport arr at Philadelphia 21st.

A Disease that Wrecks the System.

Every function is deranged, every nerve unstrung, every muscle and fiber weakened by fever and ague. It is, in fact, a disease which if unchecked, eventually wrecks the system. In all its types, in every phase, it is dangerous, destructive. Stupor, delirium, convulsions, often attend it, and cause swift dissolution. But when combatted with Hostetter's Stomach Bitters its foothold in the system is dislodged, and every vestige of it eradicated. That benign anti-febrile specific and preventive of the dreaded scourge is recognized not only within our own boundaries, but in tropic lands far beyond them, where intermittents and remittents are fearfully prevalent, to be a sure antidote to the malarial poison and a reliable means of overcoming disorders of the stomach, liver and bowels, of which a vitiated torrid atmosphere and brackish miasma-tainted water are extremely provocative. All emigrants and travelers should be supplied with it.

A Leading Physician says: "It can be relied upon" in speaking of Dr. A. J. Flagg's Cough and Lung Syrup.

New York Shopping.

Having formed a connection with the Lamar Purchasing Agency, I will give personal supervision to the answering of LETTERS OF INQUIRY and forwarding of Samples. Purchases made with taste and discretion. LUCY CARTER.

LAMAR PURCHASING AGENCY. Established. Reliable. Send for Circular. Address MRS. EULEN LAMAR, 877 Broadway [first floor], New York City.

It's high time you did stop that spitting of blood. It comes from your lungs and can be cured by using Dr. A. J. Flagg's Cough and Lung Syrup.

Free of charge—*Sample* bottle of *Adamson's Cough Balsam* at all drug stores. Owing to its perfect harmony in combination it is the very best mixture for the speedy cure and relief of croup, colds, throat or lung diseases. Large bottles 35 cents.

Permanent Relief is a great boon to any one who has been afflicted with a hacking cough. You can get it sure by using Dr. A. J. Flagg's Cough and Lung Syrup.

Merchants and visitors who have desired, so long, to live at a Hotel above the business centre, and to take a portion of their meals down town, while in New York, can do so, as the Grand Central Hotel, on Broadway, is now kept on both the American plan at $2.50 or $3.00, and the European plan $1.00 and upwards per day. An elegant Restaurant, at moderate prices, is conducted by the Hotel.

Asthma is easily cured by using Dr. A. J. Flagg's Cough and Lung Syrup. Sold by druggists.

Wonderful Changes

have occured in this country during the last three or four years, but none more wonderful than the *Revolutions in Color*, produced among the *Heads of the People*, by

CRISTADORO'S HAIR DYE

The history of the success of great discoveries affords no parallel to the triumphs over competition and prejudice, accomplished by this powerful yet harmless vegetable agent, which instantaneously changes any obnoxious color of the hair into a black or brown as magnificent as any that heaven ever bestowed upon the head of man or women. Manufactured by J. CRISTADORO, No 93 William St., New York. Sold by all Druggists. Applied by all Hair Dressers. tmch15

A CARD.

To all who are suffering from the errors and indiscretions of youth, nervous weakness, early decay, loss of manhood, &c., I will send a recipe that will cure you, FREE OF CHARGE. This great remedy was discovered by a missionary in South America. Send a self-addressed envelope to the REV. JOSEPH T. INMAN, *Station D., Bible House, New York City.* eod&wlmo

CHARLES ROBINSON & SON,

Would inform their friends and the public that they still continue the

Flour and Grain Business

AT THEIR OLD STAND,

NO. 16 BOW STREET,

PORTSMOUTH, N. H.

5000 YARDS

HAMBURG EDGINGS!

One Cent per Yard and Upwards.

These Goods are of the latest importations and splendid value. We invite every lady in the city and vicinity to examine these goods as the prices are astonishingly low.

☞ Samples sent by mail.

50 DOZ. HANDKERCHIEFS, 3C.

ALL SILK HANDKERCHIEFS, 10c.

DOUBLE BUSK CORSET

50 Cents.

☞ A Great Bargain!

THREE-BUTTON KID GLOVES,

50 Cents.

MORRIS C. FOYE,

23 MARKET STREET.

Gentlemen's Clothing

THE LATEST STYLES

FOR SPRING AND SUMMER!

Just Received.

Suits of Fashionable All-Wool Goods

Made to order from $17.00 upwards.

Pants from $4.50 upw'ds.

If you have your own Cloth I will cut, make and trim a suit from $10 upwards.

CUTTING done at reduced prices.

JOHN MALSBENDEN,

No. 27 Fleet Str

JUST RECEIVED

A Fresh Lot of the Celebrated

SWAMPSCOTT AND ORLEANS

BLACK, RUBBER-COATED

OIL CLOTHING!

Also, Two Dozen of the Nobbiest, Softest and Best Fitting

GLAZED HATS

Ever made in New England!

Prices Reduced from Last Spring's Quotation!

C. E. MYERS & CO.

C. E. MYERS. C. E. SIMPSON.

NO. 3 BOW STREET.

WHEAT MEAL!

— OR —

Graham Flour.

When Wheat is ground it becomes Wheat Meal; when it is bolted it becomes Wheat Flour. Dr. Graham, who lectured through the country forty years ago on dietetics formed the fraternity known as "*Grahamites.*" He said that *bolted* Flour should not be eaten, but that bread ought to be made of Wheat Meal instead; from him it got the name of Graham Flour. *All Graham Flour* therefore ought to be Wheat Meal, but about three-quarters of it is what we call made up Graham, that is, artificially mixed Cheap Flour and Bran, and is in every way inferior to the genuine article. Hardly a person who uses the genuine Wheat Meal would take the bogus article except on compulsion.

THE GENUINE

WHEAT MEAL OR GRAHAM FLOUR

— IS FOR SALE BY —

Charles E. Laighton & Son,

No. 5 EXCHANGE BUILDING,

Nearly opposite Post-Office, - - - - Portsmouth.

A COMPLETE STOCK

— OF —

TRUNKS,

AT WALKER'S,

All Trunks and Bags lettered and delivered free of EXTRA CHARGE.

DEMOREST'S Port-Folio,

DEMOREST'S What to Wear.

15 cents Each.

JUST RECEIVED,

— AND FOR SALE AT —

W. G. Myers' Bookstore.

Dissolution of Copartnership.

NOTICE is hereby given that the partnership lately subsisting between THOMAS E. CALL, RICHARD T. CALL, and THOMAS E. CALL, JR., all of Portsmouth, doing business under the firm name of THOMAS E. CALL & SONS, was on the sixth day of March, A. D. 1879, dissolved by mutual consent.

All persons indebted are requested to make payment to THOMAS E. CALL and THOMAS E. CALL, JR., who are authorized to settle all accounts.

The business will be continued by THOMAS E. CALL and THOMAS E. CALL, JR., under the firm name of THOMAS E. CALL & SON.

Portsmouth, N. H., March 8th, 1879.

THOMAS E. CALL,
RICHARD T. CALL,
7,14,21 THOMAS E. CALL, JR.

For Sale.

A PLEASURE ROW BOAT, copper fastened, nearly new, with four oars and patent rowlocks; built by Staples of Eliot.

Apply to RIDER & COTTON, 99 Market Street, Portsmouth.

WINES!! WINES!!

25 CASES CLARET,

5 PIPES DUFF GORDON SHERRY

AND OPORTO PORT WINE,

— FOR SALE BY —

H. F. GERRISH.

Job Lot

COMMERCIAL NOTE,

$1 per Ream,

— AT —

WILLIS G. MYERS.

PRATT'S ASTRAL OIL!

Safest and Best!

AT SWEETSER'S.

NEW AND EXTENSIVE STOCK

— OF —

FALL and WINTER GOODS

— AT —

WM. P. WALKER'S,

No. 8 Market Square.

HAVING RECEIVED A FULL ASSORTMENT OF FOREIGN AND DOMESTIC

CLOTHS, CASSIMERES, &C., &C.,

I am prepared to make them up into GARMENTS of the latest style, or according to the fancy of the purchaser, and

Perfect Satisfaction Guaranteed!

MY STOCK OF GOODS SUITABLE FOR

SUITINGS

IS UNEQUALLED.

☞ Particular attention paid to the making of

ARMY and NAVY

REGULATION UNIFORMS.

A FULL ASSORTMENT OF

Gentlemen's Furnishing Goods!

Constantly on hand, consisting of

Bosoms, Gloves, Suspenders, Collars, Linen Goods, Drawers, Handkerchiefs, Shirts

Of Every Description!

$1000! $1000!

I CAN show *a man of speculative tendencies* who has $1000 or upward, an opportunity of investing where it can be doubled in a few months. Ample security against loss furnished. Terms, an equal division of profits. Investor to control purchase and sale jointly with advertiser. A man of nerve, decision and good judgment, who will not "weep" if his money is tied up in this transaction until 1880, can realize handsomely. None other need apply. Address for ten days only

dtmch19 GEORGE W. MARSTON,
G28 St. Cloud Hotel, New York City.

COPARTNERSHIP NOTICE.

MR. JOHN F. LEAVITT, for the past twelve years with Messrs. C. ROBINSON & SON, is admitted a member of our firm from this date.

J. BROOKS & CO.

On account of the above change it is desirable that all unsettled accounts with us be adjusted at once. J. BROOKS & CO.

Portsmouth, Feb. 1st, 1879.

☞ Whole Families Made Happy

BY USING THE

"NEW EMPRESS"

Portable RANGE

IT HAS NO EQUAL!

Sold only by

JOHN P. SWEETSER,

46 Market Street, Portsmouth.

PAINT!! PAINT!

— HAVE YOUR —

SIGNS AND CARRIAGES

PAINTED

At DANIEL J. SPINNEY'S

NEW PAINT SHOP,

☞ NO. 13 BOW STREET. ☜

Cheaper than at any other place in the city.

☞ Second-hand Furniture Repainted, and made to look as good as new.

SPECIAL OFFER!!

IN ORDER TO

REDUCE OUR STOCK,

And to realize on the same, we offer our goods at a

Great Reduction from Former Prices

IN EXCHANGE FOR CASH!

☞ Open Evenings.

PFEIFFER & CO.,

73 Congress Street.....Portsmouth

Choice St. Louis Flour!

36 POUNDS FOR $1.00.

HORSFORD'S BREAD PREPARATION, 18 cents.

All other GROCERIES very cheap at

PLAISTED'S ECONOMICAL GROCERY

135 MARKET STREET

The Crowning Discovery.

All the "phones" of this phonetic age are surpassed in practical benefit to mankind, by the discovery of Allan's Anti-Fat, the great and only known remedy for obesity, or corpulency. It produces no weakness or injurious effect. Its action being simply confined to regulating digestion, and preventing an undue assimilation of the carbonaceous, or flesh-producing, elements of the food. Sold by druggists.

ELLSWORTH, KAN., July 13th, 1878.
BOTANIC MEDICINE CO., Buffalo, N. Y.:
Gentlemen—Allen's Anti-Fat reduced me seven pounds in one week.
Yours respectfully, MRS. TAYLOR.

—A travelling salesman for a Chicago firm established a store of his own at Berlin Heights, O., and left it in charge of his wife and a clerk. On returning from a long trip he found that the clerk had sold all the goods and fled with money. On further investigation he learned that the clerk had taken his wife.

—The Clinton, Iowa, *Herald* says the following is the way they hurt the feelings of the street loafers in that city: Copies of the city ordinance forbidding loafing or congregating on the streets, printed in large type on cards, have been hung in some of the corner windows with salutary effect. Once in a while a fellow braces himself for a square "lo of" before fore the window, and as eye mechanically wanders over the conspicuous warning card he suddenly grows uneasy and soon has business down the street.

—Many hundred years ago the Aztecs acquired wonderful skill in weaving the feathers of tropical birds into pictures. The art has been preserved, for the custom house officers at New Orleans have seized a lot of these curiosities, fresh from a coast town. Some of the pictures now in the hands of the officers are upon small cards, representing tiny birds. The background, the stem or twig upon which the bird rests and the bill and claws of the bird are painted in colors, but the rest of the picture is made of beautiful feathers prettily woven.

STATED MEETINGS.

CITY GOVERNMENT.

In City Building, Market Square.

BOARD OF MAYOR AND ALDERMEN—Thursday evenings.

COMMON COUNCIL—Thursday evenings.

BOARD OF OVERSEERS OF POOR—Tuesday evenings.

BOARD OF INSTRUCTION—First Wednesday in each Month.

BOARD OF ENGINEERS—Tuesday next following the first Monday in each Month.

MASONIC.

In Masonic Hall, Congress Block.

ST. JOHN'S LODGE, No. 1—First Wednesday of each Month.

ST. ANDREW'S LODGE, No. 56—Second Monday of each Month.

WASHINGTON CHAPTER, No. 3, R. A. M.—Fourth Tuesday of each Month.

DAVENPORT COUNCIL, No. 5, R. and S. M.—Third Thursday of March, June, September and December.

DEWITT CLINTON COMMANDERY, KNIGHTS TEMPLAR—Third Monday of each Month.

GUEFFARA GRAND LODGE OF PERFECTION—Third Wednesday of January, April, July and October, (annual meeting 3d of Hebrew month Adar.)

ROCKINGHAM MASONIC RELIEF ASSOCIATION—Annual Meeting first Friday in January.

I. O. O. F.

At Odd Fellows' Hall, Daniel Street.

LODGES.

PISCATAQUA, No. 6, meets Monday evenings at 7½ o'clock.
Wm. E. Hadley, N. G.; Wm. W. Cotton, R. S.

UNION REBECCA DEGREE, Lodge No. 3, First and Third Tuesday in each Month, at 7½ o'clock.
Ann L. White, N. G.; A. S. Holbrook, R.S.

OGOOD, No. 48, Thursday evenings at 7½ o'clock, at Pythian Hall. Wm S. Hazel, N. G.; Edward T. Morrison, R. S.; C. Dwight Hanscom, P. S.

NEW HAMPSHIRE, No. 17, Wednesday evenings at 7½ o'clock, at Pythian Hall.
Charles Locke, N. G.; Thornton Betton, R. S.; Moses H. Tilton, P. S.

ENCAMPMENTS.

STRAWBERRY BANK, No. 5, Second and Fourth Fridays of each Month.
William H. Lovell, C. P.; James A. Rugg, S.

MOUNT SINAI, No. 19, First and Third Fridays in each Month.
Job Woodman, C. P.; James L. Parker, S.

MUTUAL RELIEF ASSOCIATION

OF ROCKINGHAM COUNTY, Second Tuesday of January and December.
Edmund M. Brown, Pres.; W. W. Cotton, Sec.

PORTSMOUTH ODD FELLOWS MUTUAL RELIEF ASSOCIATION—Annual Meeting fourth Tuesday evening of January.
William W. Cotton, Pres.; R. G. Archibald, Sec.

TEMPERANCE MUTUAL RELIEF ASSOCIATION, at Mercantile Hall, Fl. st and Third Wednesday evenings of each month.
S. W. Clarke, Pres.; Otis F. Philbrick, Sec.

OTHER ORGANIZATIONS.

At Grange Hall, No. 5 Congress Street.

WOMAN'S TEMPERANCE LEAGUE—Each Thursday afternoon from three to four o'clock.

PHILHARMONIC SOCIETY—Tuesday evenings 7 30 o'clock.

OLD OAKEN BUCKET DIVISION, No. 2, S. OF T.—Each Monday evening at Hall corner of Ladd and Market Streets.

FIRE COMPANIES—At their respective Engine Houses on the First Monday of each Month

ALPHA COUNCIL, No. 88, ROYAL ARCANUM—First and Third Tuesday evenings of each month, at Hall No. 24½ Market Street.
C. M. Wright, Regent; Jos. S. Pfeifer, Sec.

PORTSMOUTH WORKINGMEN'S INSTITUTE AND READING ROOMS, corner of Cornwall and McDonough streets. Organized August 21, 1877. Open week days from 10 A. M. to 10 P. M.; Sundays 9 A. M. to 9 P. M. Regular business meetings third Thursday evening of each month.
C. A. Holbrook, Pres.; James Palmer, S. & T.

PORTSMOUTH MECHANICS ASSOCIATION—Open to membership of all reputable Mechanics and Manufacturers. Rooms in Mechanics' Block, corner Congress and Fleet streets. Reading Room free to members and strangers visiting the city. Quarterly Meetings the first Tuesday evenings in November, February, May and August. Election of officers at November meeting.

STORER ENCAMPMENT, POST NO. ONE, G. A. R., Fourth Wednesday of each Month in Franklin Upper Hall; James E. Morrison, Comdr.

CAND OF HOPE—Every Saturday afternoon at three o'clock, at Faith Home. S. W. Cole, Musical Director.

CANON LODGE, No. 9, KNIGHTS OF PYTHIAS, at Pythian Hall, corner Market and Daniel streets, Tuesday evening of each week.

SAGAMORE LODGE, No. 256, KNIGHTS OF HONOR, at Hall No. 24½ Market street, Second and Fourth Monday evenings of the Month.
C. H. Marston, Dictator; C. B. Mason, Rep.

SEWICHEWANNOCK TRIBE, NO. 4, IMPROVED ORDER OF RED MEN—Each Friday evening at Rechabite Hall, No. 36 Market street.

ROCKINGHAM LODGE, NO. 37, I. O. GOOD TEMPLARS—Each Thursday evening at Mercantile Hall.

PORTSMOUTH FIREMEN'S MUTUAL RELIE ASSOCIATION—Second Wednesday January, April, July and October

Business Cards.

A. PEARSON,
Is at his Room, No. 5 Congress Street,
To Give Instruction in Music,
From 10 o'clock to 12,
TUESDAYS, THURSDAYS, and SATURDAYS.

JAMES M. CARR, Agent,
DEALER IN
BOOTS & SHOES.
No. 34 Market Street,
Formerly HILL & CARR.
Where a Large Stock of Good Boots and Shoes, Leather and Findings may be found *at the Lowest Prices.*
☞ All kinds of Boots or Shoes made to measure, and Repairing done as usual.

J. E. HAM & CO.,
Merchant Tailors
GENTS' FURNISHING GOODS,
Waite & Dodge's Celebrated Shirts, Underwear, Gloves, etc.
☞ CLOTHS and CASSIMERES for sale by the Yard.
37 MARKET STREET, - - - PORTSMOUTH, N. H.

MORSE & ILSLEY,
AUCTIONEERS,
Money, Real Estate and Mortgage Brokers,
INSURANCE and HOUSE AGENTS,
No. 13 Pleasant Street, Exchange Buildings.

STEPHEN D. SCRIGGINS,
HAS REMOVED HIS
PAINT SHOP
FROM No. 15 FLEET ST., to No. 9 VAUGHAN STREET, opposite the Commercial House, and having larger and better accommodation i n
CARRIAGE WORK,
Would solicit a continuance of public patronage.

DENNIS SHEA,
MANUFACTURER OF
CEMENT STONE PIPE
—AT—
26 WATER STREET, - - - - PORTSMOUTH.
The best Pipe made for Sewers, Culverts, Cellar and Sink Drains, Water Closets, etc. etc. Gives perfect satisfaction wherever used. Is proof against frost, acids, and all substances which pass through the Pipe.
For sale at wholesale or retail, or laid in the best manner.
Orders for Pipe and laying left at the factory will receive prompt attention.

DEAR MADAM—*Did you visit my Opening of Autumn and Winter Styles of American and Parisian Millinery Goods, Hats and Bonnetes? If so, Thanks, for you appreciate my efforts to please, but if you were kept away and could not come, I am yet awaiting the kindness of your call and will be pleased to show you the latest modes and newest fancies in all the varied styles and kinds of*
SATINS, VELVETS, PLUSHES,
RIBBONS, FEATHERS, FLOWERS,
VEILINGS, etc., etc.
am giving special attention to the wants of
"OUR BABY,"
AND HAVE
Cunning Little Caps!
Charming Little Sacques!
Curious Little Shoes
With much more worsted work and other necessary articles for the midget of the household. Do come and see them! It will not cost you one cent, and I shall be very glad to welcome you.
THREE THINGS I PROMISE:
Correct Taste,
Best Grades of Goods.
Satisfactory Charges
MISS MYRA F. BICKFORD,
Parlors No. 69 Congress Street,
PORTSMOUTH, N. H.

NEW LOAN!
CITY OF BOSTON
4 Per Cent. Bonds,
Coupon or Registered. 20 years to run.

Valuation of City of Boston	$636,000,000
Debt	$42,451,023
Less Sinking Fund	10,297,203
Total Debt	$28,159,776

Making percentage of Debt to Valuation only Four Per Cent.
These Bonds are undoubtedly the most perfect security ever issued, as all property, PUBLIC and PRIVATE, is holden for the indebtedness of the City, whose public property alone is estimated at $37,651,427, or more than the total debt of the city.
For sale in their various denominations by
CHAS. A. SWEET & CO.,
No. 40 State Street, Boston.
GEO. WM. BALLOU & CO.,
No. 72 Devonshire St., Boston.
eodtmch19

INSTRUCTION!
MISS WALDRON, No. 80 Congress Street, will give instruction in *Instrumental Music, French and German.* Terms reasonable. 3tawlw

ISLES OF SHOALS
DUN FISH!
15 Quintals for sale by
Chas. E. Laighton & Son.

THE NEW HAMPSHIRE
GAZETTE
Established 1756.
The Gazette is published every Thursday, and sent to Subscribers at the low price of
$1.50 per year, paid in advance, or
$2 at the end of the year.
It contains **full accounts** of all of importance that transpires in Portsmouth and its vicinity, and a condensed summary of **NEWS, foreign and domestic; editorials upon current topics; New Hampshire items; carefully prepared marine news,** containing reports of vessels owned at this port, or offered by men from Portsmouth or its neighborhood; and is just the paper for residents desiring to be posted on all that takes place at home, while to those living in the vicinity of Portsmouth, or to former residents who retain their interest in the "old home by the sea," it is the best means of keeping informed of what transpires in this city.
—THE—
NEW HAMPSHIRE GAZETTE
Contains more original matter
Than any other paper of its size in the State, the editors working more with their pens than with their scissors.

TO ADVERTISERS
THE N. H. GAZETTE
Presents an excellent opportunity for a **WEEKLY INVITATION TO CUSTOMERS,** at a reasonable rate, and all those who desire to reach patrons in Rockingham and York counties will find it an economical medium. THE GAZETTE is in many instances the only paper taken by families, and it is read to a large extent in localities whence is derived much of the trade of Portsmouth, a fact which our merchants should not fail to bear in mind.

Subscriptions Received
AT THE OFFICE, 7 PLEASANT ST.,
Exchange Buildings, nearly opp. Post Office;
Or by remittance to
CHRONICLE AND GAZETTE PUB. CO.
☞ Specimen numbers sent on application.

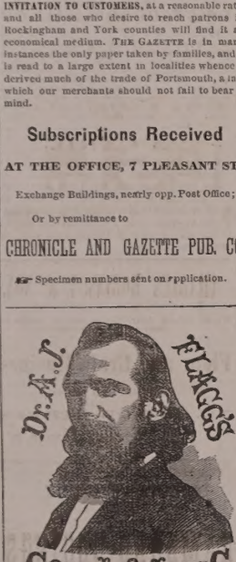

IS A HIGHLY CONCENTRATED MEDICINAL EXTRACT OF ROOTS, for the Immediate Relief and Permanent CURE of ALL Affections of the Throat and Lungs, such as Coughs, Colds, Asthma, Spitting of Blood, Whooping Cough, Bronchitis, Influenza, Loss of Voice, Night Sweats, Hectic Fever and all symptoms of
CONSUMPTION.
It is not claimed that it will cure **all** the diseases that flesh is heir to, but it is prepared expressly for the permanent cure of all affections of the throat and lungs. It will not dry up the Cough and leave the cause behind to attack you again, but it will loosen and cleanse the lungs of all impurities, and will allay the the irritation of the throat and lungs caused by your cough or inflammation. It is pleasant to take and costs but 50 cents. Prepared only by
N. E. REED & CO. Newport, N. H.
FOR SALE BY ALL DRUGGISTS.

Ladies Elegant Imitation ROSE COAL SET, Breastpin & Earrings, sent post-paid to any reader of this paper for 25 cents. These sets for 50 cents. Imitation Sleeve Buttons to match 25 cts. per set, or three sets for 50 cents. Elegant Necklaces with charms, $1.00 each. Currency or P. Office Stamps. Extraordinary Inducements to Agents. ERNST & CO., Clinton Place, New York.

THERMOMETERS
ARE SELLING
CHEAP
—AT—
SWEETSER'S.

Fresh Succotash Corn!!
BEANS, ASPARAGUS, CELERY.
—FOR SALE BY—
H. F. GERRISH.

CHARLES W. GARDNER'S
Book and Job
PRINTING OFFICE!
UP ONE EASY FLIGHT.
Chronicle Building, Portsmouth N.H.
Over D. H. Montgomery's Store.
The recent improvements in the above building has enlarged the Job Office, and double its former size, making it one of the lightest and most convenient offices the city for
ALL KINDS
—OF—
General Job Work!
The Subscriber respectfully solicits orders fo all kinds of Printing, from a
TWO-SHEET POSTER,
With a 14-inch wood letter, to a Visiting Card.
DATE SLIPS A SPECIALTY.
By-Laws for Lodges,
Town Accounts, Programmes,
Handbills. Tickets,
Fancy Cards,
Business Cards,
Ball Cards,
And everything else in the line of Printing.
CHARLES W. GARDNER.

GOLDEN MEDICAL DISCOVERY
By its great and thorough blood-purifying properties, Dr. Pierce's Golden Medical Discovery cures all **Humors,** from the worst **Scrofula** to a common **Blotch, Pimple,** or **Eruption.** Mercurial disease, Mineral Poisons, and their effects, are eradicated, and vigorous health and a sound constitution established. **Erysipelas, Salt-rheum, Fever Sores, Scaly or Rough Skin,** in short, all diseases caused by bad blood, are conquered by this powerful, purifying, and invigorating medicine.
Especially has it manifested its potency in curing **Tetter, Rose Rash, Boils, Carbuncles, Sore Eyes, Scrofulous Sores and Swellings, White Swellings, Goitre or Thick Neck,** and **Enlarged Glands.**
If you feel dull, drowsy, debilitated, have sallow color of skin, or yellowish-brown spots on face or body, frequent headache or dizziness, bad taste in mouth, internal heat or chills alternated with hot flashes, low spirits, and gloomy forebodings, irregular appetite, and tongue coated, you are suffering from **Torpid Liver,** or "**Biliousness.**" In many cases of "**Liver Complaint**" only part of these symptoms are experienced. As a remedy for all such cases, Dr. Pierce's Golden Medical Discovery has no equal, as it effects perfect and radical cures.
In the cure of **Bronchitis, Severe Coughs,** and the early stages of **Consumption,** it has astonished the medical faculty, and eminent physicians pronounce it the greatest medical discovery of the age. While it cures the severest Coughs, it strengthens the system and **purifies the blood.** Sold by druggists.
R. V. PIERCE, M. D., Proprr., World's Dispensary and Invalids' Hotel, Buffalo, N. Y.

Dr. Pierce's Pleasant Purgative Pellets
SIZE OF PELLETS.
THE "LITTLE GIANT" CATHARTIC.
No use of taking the large, regulative, nauseous pills, composed of cheap, crude, and bulky ingredients. These Pellets are **scarcely larger than mustard seeds.** Being entirely vegetable, no particular care is required while using them. They operate without disturbance to the constitution, diet, or occupation. For **Jaundice, Biliousness, Constipation, Impure Blood, Pain in the Shoulders, Tightness of the Chest, Dizziness, Sour Eructations from the Stomach, Bad Taste in the Mouth, Bilious attacks, Pain in region of Kidneys, Internal Fever, Disease fearing about Stomach, Rush of Blood to Head,** take **Dr. Pierce's Pleasant Purgative Pellets.** In explanation of the remedial power of these Purgative Pellets over so great a variety of diseases, it may be said that **their action upon the animal economy is universal, not a gland or tissue escaping their sanative impress.** Age does not impair the properties of these Pellets. They are sugar-coated and inclosed in glass bottles, their virtues being thereby preserved unimpaired for any length of time, in any climate, so that they are always fresh and reliable. This is not the case with pills put up in clumsy wooden or pasteboard boxes. For all diseases where a **Laxative, Alterative,** or **Purgative,** is indicated, these Pellets will give the most perfect satisfaction. **Sold by druggists.**
R. V. PIERCE, M. D., Proprr., World's Dispensary and Invalids' Hotel, Buffalo, N. Y.

CATARRH
SYMPTOMS.—Frequent headache, discharge falling into throat, sometimes profuse, watery, thick mucous, purulent, offensive, etc. In others, a dryness, dry, watery, weak, or inflamed eyes, stopping up, or obstruction, of the nasal passages, ringing in ears, deafness, hawking and coughing to clear the throat, ulcerations, scabs from ulcers, voice altered, nasal twang, offensive breath, impaired or total privation of sense of smell and taste, dizziness, mental depression, loss of appetite, indigestion, enlarged tonsils, tickling cough, etc. Only a few of these symptoms are likely to be present in any case at one time.
DR. SAGE'S CATARRH REMEDY
produces radical cures of the worst cases of Catarrh, no matter of how long standing. The liquid remedy may be snuffed, or better applied by the use of Dr. PARKER'S Douche. This is the only form of instrument yet invented with which fluid medicine can be carried HIGH UP and PERFECTLY APPLIED to all parts of the affected nasal passages, and the chambers or cavities communicating therewith, in which sores and ulcers frequently exist, and from which the catarrhal discharge generally proceeds. Its use is pleasant and easily understood, from directions accompanying each instrument. Dr. SAGE'S Catarrh Remedy cures recent attacks of "**Cold in the Head**" by a few applications. It is mild and pleasant to use, containing no strong or caustic drugs or poisons. Catarrh Remedy and Douche **sold by druggists.**
R. V. Pierce, M. D., Proprr., World's Dispensary and Invalids' Hotel, Buffalo, N. Y.

HARDWARE, PAINTS, OILS, &C.
SALEM WARRANTED PURE WHITE LEAD.
BOSTON " " "
FOREST RIVER PURE WHITE LEAD.
ENGLISH " " "
On hand and for sale at Manufacturers' Prices.
Also a large and well-selected Stock of
Hardware,
Paints, Oils,
Glass, &c., &c.,
ETC., ETC., ETC.,
At Lowest Rates.
JOHN H. BAILEY,
RICE BLOCK,
16 Market and 1 Ladd Street

American and Foreign PATENTS.
[ESTABLISHED 1865.]
GILMORE & CO., Successors to CHIPMAN, GILMORE & CO., Solicitors of Patents. Patents procured in all countries. *No fees in advance.* No charge unless the patent is granted. No fees for making preliminary examinations. No additional fees for obtaining and conducting a re-hearing. Special attention given to Interference Cases before the Patent Office. Extensions before Congress, Infringement Suits in different States, and all litigation appertaining to Inventions or Patents. Send stamp to GILMORE & Co. for Pamphlet of sixty pages.
Old County Land Warrants.
The last Report of the Commissioner of the General Land Office shows 2,397,840 acres of Bounty Land Warrants outstanding. These were issued under act of 1855 and prior acts. GILMORE & Co. pay cash for them. Send by registered letter. Where Assignments are imperfect we give instructions to perfect them.
Arrears of Pay and Bounty.
Officers, Soldiers and Sailors of the late war, or their heirs, are in many cases entitled to money from the Government of which they have no knowledge. Write full history of service, and state amount of pay and bounty received. Enclose stamp to GILMORE & CO., and a full reply after examination, will be given you free.
Pensions.
All Officers, Soldiers and Sailors wounded, ruptured or injured in the late war, however slightly, can obtain a pension by addressing GILMORE & COMPANY.
Cases prosecuted by GILMORE & Co. before the Supreme Court of the United States, the Court of Claims and the Southern Claims Commission.
Each department of our business is conducted in a separate bureau, under the charge of the same experienced attorney employed by the firm. Prompt attention to all business entrusted to GILMORE & Co. is thus secured. We desire to win success by deserving it. Address
GILMORE & CO.,
WASHINGTON, D. C.

FIRST NATIONAL BANK
GOVERNMENT DEPOSITORY,
Continues to supply either Coupon or Registered
FOUR PER CENT. BONDS
At subscription rates, furnished direct from the Treasury Department.
U. S. 5-20 Called Bonds,
Cashed, or exchanged for new 4's on favorable terms.
dm&g E. P. KIMBALL Cashier.

New Advertisements

60 VALUABLE RECEIPTS by mail for $1. Send stamp for list. *Everybody wants them.* AGENTS WANTED. J. V. S. Adriance, Buffalo, N.Y.

LAME BACK!
BENSON'S CAPCINE POROUS PLASTER is for lameness or weakness of the back, Rheumatism and all local aches and pains, the best remedy known. It was invented to overcome the slow action of the ordinary Porous Plasters. It relieves pain at once and cures where other plasters will not even relieve. Sold everywhere by Druggists. Price 25 Cents.

KANSAS FARMS AND FREE HOMES.
HOW TO GET THEM in the best part of the state. 6,000,000 acres for sale. For free copy of "**Kansas Pacific Homestead,**" address **Land Commissioner,** Salina, Kansas.
tapr10

TEACHERS WANTED $50 to $100 or $200 PER MONTH, during the Spring and Summer. For full particulars address J. C. McCurdy & Co., Philada, Pa.

DIPHTHERIA!!
JOHNSON'S ANODYNE LINIMENT will positively prevent this terrible disease, and will positively cure sore throat in 48 hours. Information that will save many lives sent free by mail. Don't delay a moment. Prevention is better than cure.
Sold Everywhere!
I. S. JOHNSON & CO., BANGOR, MAINE.

PIANOS
for Cash or *on easy monthly installments.* Parties who intend purchasing Pianos will find it for their interest to call at our rooms, or correspond with us, before buying elsewhere.
Hallett & Cumston,
No. 459 WASHINGTON ST., BOSTON.

Cuticura
The Great Skin Cure is warranted to cure Salt-Rheum, Scald Head, Dandruff, Pimples and Comedones. Sold everywhere. Sent on receipt of price. Small boxes 50c., large $1. Prepared by Weeks & Potter, Boston. Send for Box 3 06 for circular and testimonials. tmch20

PORTSMOUTH
INSURANCE
AGENCY.
Established in 1851.
JOHN SISE, - 5 MARKET SQ.
Is authorized Agent and Attorney for the following responsible Companies:

ÆTNA INSURANCE COMPANY,
HARTFORD, CONN.....Assets $7,000,000

HARTFORD FIRE INSURANCE CO.,
HARTFORD, CONN.....Assets $3,200,000.

HOME INSURANCE COMPANY,
NEW YORK.....Assets, $6,000,000.

FRANKLIN FIRE INSURANCE CO.,
PHILADELPHIA.....Assets $3,300,000.

ROYAL INSURANCE COMPANY,
LIVERPOOL, ENG.... ..Assets $18,000,000 (gold.)

PENNSYLVANIA FIRE INS. CO.
PHILADELPHIA.....Assets $1,800,000.

Business men and owners of Property desiring every security by Insurance against loss and damages by fire, will find it for their interest to place their risks in the above companies, some of which have been represented in this vicinity for nearly fifty years.
All losses will be promptly adjusted and paid by the undersigned.
JOHN SISE,
INSURANCE AGENT.
OFFICE No. 5 MARKET SQUARE, Portsmouth

THE NEW ENGLAND
MUTUAL LIFE
Insurance Company
OF BOSTON.
The Oldest Massachusetts Company.
19,000 MEMBERS. $57,000,000 INSURANCE.
The features of the Company are
1.—*Its entire mutuality.*
2.—*The character of its investments.*
3.—*The liberality of its treatment of retiring members.*
4—*Its selection of risks as developed by its past favorable mortality.*
5.—*The application of the Mass. Non-Forfeiture law to its policies, whereby every member is entitled to insurance according to its provisions.*
Information as to rates can be obtained on application at the office of the Company, or of any of its agents in the principal cities and towns of the Commonwealth.
35th Annual Report now ready for Distribution.
BENJ. F. STEVENS, President.
eodtsept16 JOS. M. GIBBENS, Secretary.

NEW STYLES
RATTAN PRESENTS
Every one who has examined them are of the opinion that more attractive, beautiful or serviceable
Christmas Presents
Cannot be purchased in New England for the same amount of money than the desirable Rattan Goods manufactured right here in our city by Mr. DAVID URCH, and
For Sale by A. Tredick & Co.,
MARKET STREET.
☞ We advise all to call, examine and try them before purchasing their Christmas Presents.

Portsmouth Daily Chronicle.

By CHRONICLE & GAZETTE PUBLISHING COMPANY.

PORTSMOUTH, N. H., TUESDAY, MARCH 25, 1879.

$6 PER YEAR, IN ADVANCE. THREE CENTS PER COPY.

THE PORTSMOUTH DAILY CHRONICLE

(Established August 2d, 1852.)

is Published Every Morning, Sundays excepted, at No. 7 Exchange Building, Pleasant Street, opposite the Post Office, by the

Chronicle and Gazette Publishing Company.

TERMS $6 00 PER YEAR.

The New Hampshire Gazette.

(The Oldest Newspaper in the United States, established Oct. 7, 1756,)

is published every THURSDAY at the same office. Terms, $1.50 per year; $2.00 per year, if not paid in advance.

ADVERTISEMENTS inserted on reasonable terms, in either or both papers. The GAZETTE, having a large country (in addition to its local) circulation, is an excellent medium of advertising. A liberal reduction made when advertisements appear in both papers.

☞ Correspondence from neighboring towns, containing items of public interest, will be gladly received. All communications should be addressed and all checks made payable to the

CHRONICLE & GAZETTE PUBLISHING CO.,

PORTSMOUTH, N. H.

The Job Printing Business is conducted in the same office by Mr. Charles W. Gardner, who keeps on hand a large and well-selected stock of all materials required in his line.

Transportation.

Eastern & Maine Central Railroad Line.

CARS leave the Station of the Eastern Railroad, between Deer and Elm streets, as follows:

For Boston, at *7:10, 7:15, 8:23, 11:00 A. M.; 3:00, 5:30 P. M.*

For Portland and Stations East, 10:00 A. M.; 2:57, 9:15 P. M.

For Bangor, St. John, Montreal and Quebec, 10:00 A. M.; 9:15 P. M.

For Great Falls and Wolfeborough, 10:00 A. M.; 5:44 P. M.

For North Conway, 10:00 A. M.

For Dover and Way Stations, 10:00 A. M.; 12:30, 3:30, 1:00 P. M.

Trains leave *For Portsmouth*—

From Boston, 7:30, 10:00 A. M.; 12:30, 3:15, 4:45, 7:00 P. M.

From Portland, *2:05, 8:45 A. M.; 1:00 P. M.

From North Conway, 7:00 A. M.

From Wolfeborough, 8:[illegible] A. M.; 3:10 P. M.

From Great Falls, 7:34, 10:00 A. M.; 4:45 P. M.

From Dover, 6:45, 10:30 A. M.; 2:25, 5:00 P. M.

From Newington, 7:01, 10:46 A. M.; 2:41, 5:16 P. M.

Trains from Boston arrive at Portsmouth at 9:55 A. M.; 12:25, 3:54, 5:40, 6:58, 9:12 P. M.

Trains from Portsmouth arrive at Boston at *6:30, 8:20, 10:45 A. M.; 1:30, 5:20, 8:00 P. M.

*Except on Mondays.

Feb. 17, 1879. A. P. ROCKWELL, Pres't.

Concord & Portsmouth Railroad.

PASSENGER TRAINS leave Concord Railroad Station, foot of Bridge Street:

For Newmarket Junction, Manchester, Concord and Upper Railroads, at 7:55 A. M., and 5:10 P. M.

Arrive at Manchester at 9:40 A. M., 7:10 P. M.

Arrive at Concord at 10:25 A. M., and 8:15 P. M.

Leave Concord at 7:30 A. M., and 3:40 P. M.

Leave Manchester at 8:15 A. M., and 4:25 P. M.

Arrive at Portsmouth at 10:10 A. M., and 6:15 P. M.

☞ All trains connect at Newmarket Junction, with trains of the Boston & Maine Railroad for Exeter, Haverhill, Lawrence and Boston; and for Dover, Great Falls and Portland; at Concord with trains to and from all the Upper Railroads.

H. E. CHAMBERLIN, Supt.

Good and Reliable

INSURANCE COMPANIES.

COMMERCIAL UNION, of London.

FIRE ASSOCIATION, of Phila.

SHAWMUT, of Boston.

F. W. DEROCHEMONT & SON,

No. 9 CONGRESS ST., AGENTS.

WILLIAM B. HUSSEY,

DEALER IN

BOOTS and SHOES,

—AT—

No. 49 Congress Street,

Has for sale a large and well selected assortment of Goods in his line for Men's, Women's Boys' and Girls' wear, which he will sell

AS CHEAP AS GOOD ARTICLES CAN BE SOLD.

CALL AND SEE.

REMOVAL!

I WOULD respectfully inform the people of Portsmouth and vicinity, that I have removed from my old stand to the Store formally occupied by BENJAMIN CHERVER.

Having a larger store and better accommodations, I trust to receive the same liberal patronage which has been extended to me in the past. I shall endeavor to keep a

Larger Stock Than Ever

—OF—

HATS, CAPS, FURS, UMBRELLAS, TRUNKS AND TRAVELING BAGS.

ALL NEW STYLES OF

HATS AND CAPS

Received as soon as issued. All goods sold at the

Lowest Cash Prices!

FRANK E. DEARBORN

NO. 40 MARKET ST., PORTSMOUTH.

PATENTS!

R. H. EDDY,

No. 76 State St., Opposite Kilby, Boston,

SECURES PATENTS in the United States; also in Great Britain, France and other foreign countries. Copies of the claims of any Patent furnished by remitting one dollar. Assignments recorded at Washington. *No Agency in the United States possesses superior facilities for obtaining Patents or ascertaining the patentability o inventions.*

R. H. EDDY, Solicitor of Patents.

TESTIMONIALS.

I regard Mr. Eddy as one of the *most capable and successful* practitioners with whom I have had official intercourse. CHARLES MASON, Commissioner of Patents.

"Inventors cannot employ a person more trustworthy or more capable of securing for them an early and favorable consideration at the Patent Office." EDMUND BURKE, Late Commissioner of Patents.

BOSTON, October 19, 1870.

R. H. EDDY, Esq.—*Dear Sir:* You procured for me, in 1840, my first patent. Since then you have acted for and advised me in hundreds of cases, and procured many patents, reissues and extensions. I have occasionally employed the best agencies in New York, Philadelphia and Washington, but, still, after you almost the whole of my business, in your line, and advise others to employ you. Yours truly, GEORGE DRAPER.

BOSTON, January 1, 1879. 3awtjan189

10 BARRELS FLORIDA ORANGES,

—FOR SALE BY—

Henry F. Gerrish.

BOYNTON'S FURNACES.

Cast or Wrought Iron. Suitable for Coal or Wood.

BRICK-SET AND PORTABLE.

Are **Powerful Heaters; Remarkably durable; economical in fuel;** give **universal satisfaction;** have **no bolted joints;** are **free from gasses.**

Thousands have laid constant and severe use for over **18 years,** and in **good condition** to-day, without **repairs or expense.**

The most **durable Furnace,** the **cheapest** to buy. Fitted wi h **clinker-cleaning** and-friction **grates; ash-sifting grates** and **ash-pans; lined** feed doors, **draft regulators,** e t c. Have many **attractive** and **practical improvements** never before adopted.

Also, **RANGES** for **family** or **hotel** use; **Fireplace Heaters,** etc.

Send for Circulars, before purchasing others.

RICHARDSON, BOYNTON & CO., Manufacturers,

eodtnov10 *234 Water Street, New York.*

Apply direct to the Manufacturerers.

WOOD!

Hard and Soft Wood,

Sawed and Split,

KINDLINGS, SHAVINGS, ETC., ETC.

☞ Orders left at the PLANING MILL, GREEN STREET, will be promptly attended to.

DANIEL MASON, Agent.

New York Weekly Herald.

ONE DOLLAR A YEAR.

The circulation of this popular newspaper has more than trebled during the past year. It contains all the leading news contained in the *Daily Herald*, and is arranged in handy departments. The

Foreign News

embraces special dispatches from all quarters of the globe. Under the head of

American News

are given the Telegraphic Despatches of the week from all parts of the Union. This feature alone makes

The Weekly Herald

the most valuable chronicle in the world, as it is the cheapest. Every week is given a faithful report of

Political News

embracing complete and comprehensive despatches from Washington, including full reports of the speeches of eminent politicians on the questions of the hour.

The Farm Department

of the *Weekly Herald* gives the latest as well as the most practical suggestions and discoveries relating to the duties of the farmer, hints for raising Cattle, Poultry, Grains, Trees, Vegetables, &c., &c., with suggestions for keeping buildings and farming utensils in repair. This is supplemented by a well-edited department, widely copied, under the head of

The Home,

giving recipes for practical dishes, hints for making clothing and for keeping up with the latest fashions at the lowest price. Every item of cooking or economy suggested in this department is practically tested by experts before publication. Letters from our Paris and London correspondents on the very latest fashions. The Home Department of the *Weekly Herald* will save the housewife more than one hundred times the price of the paper. The interests of

Skilled Labor

are looked after, and everything relating to mechanics and labor-saving is carefully recorded. There is a page devoted to all the latest phases of the business markets, Crops, Merchandise, &c., &c. A valuable feature is found in the specially reported prices and conditions of

The Produce Market.

Sporting News at home and abroad, together with a story every week, a Sermon by some eminent divine, Literary, Musical, Dramatic, Personal and Sea Notes. There is no paper in the world which contains so much news matter every week as the *Weekly Herald*, which is sent, postage free, for One Dollar. You can subscribe at any time.

The New York Herald in a week-ly form, $1 a year

Address,

NEW YORK HERALD,

Broadway and Ann Street, New York.

MORSE & ILSLEY,

FIRE, LIFE AND ACCIDENT

INSURANCE

AGENTS,

Represent the following reliable companies:

THE INSURANCE COMPANY OF NORTH AMERICA, *Of Philadelphia, Penn.*

LIVERPOOL and LONDON and GLOBE, *U. S. Office, New York City.*

SPRINGFIELD, *of Springfield, Mass.*

QUEEN, *of Liverpool and London.*

PHŒNIX, *of Hartford, Conn.*

ORIENT, *of Hartford, Conn.*

TRAVELERS LIFE & ACCIDENT COMPANY, *Of Hartford, Connecticut.*

NEW ENGLAND MUTUAL LIFE *Of Boston, Mass.*

The above companies are well known and reliable, and we solicit the patronage of our friends and the public. All losses adjusted and promptly paid at our office.

MORSE & ILSLEY,

NO. 13 PLEASANT STREET,--UP ONE FLIGHT.

25 ELEGANT CARDS, No two alike. With name 10c. Post paid Husted & Co., *Nassau*, N. Y.

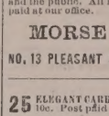

Is a certain cure for *Syphilis, Scrofula, Ovarian Tumors, Rheumatism, Bright's Disease,* and all *Blood Poison.* Cure of *Syphilis* guaranteed in either sex. Send for pamphlet, enclosing stamp and please state disease. Eastern Agency, 346 Columbus ave., Boston. Office hours 8 to 11, 3 to 7. No medicine genuine unless in bottles with my name blown in them and labels bearing my own Trade Mark. DR. JOHN TRIPP. eodjc79

OBSTACLES TO MARRIAGE.

Happy Relief to Young Men from the effects of errors and abuses in early life. Manhood restored. Impediments to marriage removed. New method of treatment. New and remarkable remedies. Books and circulars sent free in sealed envelopes. Address HOWARD ASSOCIATION, 419 N. Ninth Street, Philadelphia, Pa. An institution having a high reputation for honorable conduct and professional skill.

REMOVED!

(*Successors to R. V. PIERCE, M. D.*)

DR. R. V. PIERCE, having acquired a world-wide reputation in the treatment of Chronic Diseases, resulting in a professional business far exceeding his individual ability to conduct, some years ago induced several competent specialists to associate themselves with him, as the Faculty of the World's Dispensary, the Consulting Department of which has since been merged with the **INVALIDS' HOTEL.** The organization has been completed and incorporated under the name and style of **World's Dispensary Medical Association,** with the following officers:

HON. R. V. PIERCE, *Pres.* F. D. PIERCE, *V. Pres.*
JNO. E. PIERCE, *Sec.* LESTER B. SMITH, *Treas.*

NINE PHYSICIANS AND SURGEONS of eminence and skill now form the Medical Staff.

CHRONIC DISEASES of all forms come within the province of an association of this magnitude.

LUNG DISEASES.—This division of practice is very ably managed by a gentleman of mature judgment and skill. Bronchial, Throat, and Lung Diseases treated with the most successful results.

DISEASES OF WOMEN.—Especially are our facilities of a superior order for the cure of all those chronic diseases peculiar to females.

NERVOUS DISEASES.—Paralysis, Nervous Debility, Epilepsy (Fits), Spinal Diseases, Sciatica, Neuralgia, and other nervous affections, receive the attention of an experienced specialist.

NOT NECESSARY TO SEE PATIENTS.—By our original system of diagnosis, we can treat many chronic diseases successfully without or with a personal consultation. For particulars see "People's Common Sense Medical Adviser" (1,000 pages, sent post-paid for $1.50 or "Invalids' and Tourists' Guide Book," 100 pages, 10 cents post-paid.

SURGICAL CASES.—Among the operations which we are called upon most frequently to perform, are those for Nasal Polypus, Harelip, Tumors, Fistula in Ano, Piles, Hernia (Rupture), Hydrocele (Dropsy of the Scrotum), Varicocele, Ovarian and Uterine Tumors, Calculi (Stone in the Bladder), Stricture, etc., etc. We also treat Catarrh, Deafness, by a new method without surgical operation, Cancers, Club-feet, Spinal Curvature, and other deformities. (Sent pamphlet entitled, "Motion as a Curative Agent," sent on receipt of 2 cents.

Address, World's Dispensary Medical Association, BUFFALO, N. Y.

WOMAN

By an immense practice at the World's Dispensary and Invalids' Hotel, having treated many thousand cases of those diseases peculiar to woman, I have been enabled to perfect a most potent and positive remedy for these diseases.

To designate this natural specific, I have named it

Dr. Pierce's Favorite Prescription

The term, however, is but a feeble expression of my high appreciation of its value, based upon personal observations. I have, while witnessing its positive results in the special diseases incident to the organism of woman, singled it out as the **climax or crowning gem of my medical career.** On its merits, as a positive, safe, and effectual remedy for this class of diseases, and one that will, at all times and under all circumstances, act kindly, I am willing to stake my reputation as a physician, and so confident am I that it will not disappoint the most sanguine expectations of a single invalid lady who uses it for any of the ailments for which I recommend it, that I offer and sell it under **A POSITIVE GUARANTEE.** (For conditions, see pamphlet wrapping bottle.)

The following are among those diseases in which my **Favorite Prescription** has worked cures, as if by magic, and with a certainty never before attained by any medicine: Leucorrhœa, Excessive Flowing, Painful Monthly Periods, Suppressions when from unnatural causes, Irregularities, Weak Back, Prolapsus, or Falling of the Uterus, Anteversion and Retroversion, Bearing-down Sensations, Internal Heat, Nervous Depression, Debility, Despondency, Threatened Miscarriage, Chronic Congestion, Inflammation and Ulceration of the Uterus, Impotency, Barrenness, or Sterility, and Female Weakness. I do not extol this medicine as a "cure-all," but it admirably fulfils a **single class of purposes,** being a most perfect specific in all chronic diseases of the sexual system of woman. It will not disappoint, nor will it do harm, in any state or condition.

Those who desire further information on these subjects can obtain it in THE PEOPLE'S COMMON SENSE MEDICAL ADVISER, a book of over 900 pages, sent, post-paid, on receipt of $1.50. It treats minutely of those diseases peculiar to Females, and gives much valuable advice in regard to the management of those affections.

Favorite Prescription sold by Druggists.

R. V. PIERCE, M. D., Prop'r, World's Dispensary and Invalids' Hotel, Buffalo, N. Y.

GENERAL LIFE AND FIRE

INSURANCE

AGENCY.

Alonzo F. Craig, Agent

CAPITAL REPRESENTED

$40,000,000.

EQUITABLE LIFE ASSURANCE SOCIETY OF THE UNITED STATES. ASSETS,.....$25,000,000.00.

N. BRITISH & MERCANTILE INS. CO. LONDON AND EDINBURGH. CAPITAL, GOLD,.....$10,000,000. Invested in the United States,.....$1,647,807.82.

NATIONAL FIRE INSURANCE COMPANY HARTFORD, CONN. ASSETS,.....$831,859.23.

WESTCHESTER FIRE INSURANCE CO. NEW YORK. ASSETS,.....$655,787.24.

ST. PAUL FIRE AND MARINE INS. CO. ST. PAUL, MINN. ASSETS,.....$719,021.78.

FANEUIL HALL INSURANCE COMPANY BOSTON, MASS. ASSETS,.....$250,000.00.

☞ *Insurance effected on all kinds of Property Reasonable Rates.*

☞ Losses at this Agency will be promptly adjusted, and paid at this Office.

ALONZO F. CRAIG,

INSURANCE AGENT,

Office No. 5 Congress Street Portsmouth

L. S. L.

A SPLENDID OPPORTUNITY TO WIN A FORTUNE.

Fourth Grand Distribution, Class D, at New Orleans, Tuesday, April 8th, 1879—107th Monthly Drawing.

LOUISIANA STATE LOTTERY COMPANY.

This Institution was regularly incorporated by the Legislature of the State for Educational and Charitable purposes in 1868 *for the term of Twenty-five Years,* to which contract the inviolable faith of the State is pledged, with a Capital of $1,000,000, to which it has since added a reserve fund of $350,000. ITS GRAND SINGLE NUMBER DISTRIBUTION will take place monthly. *It never scales or postpones.* Look at the following Distribution:

CAPITAL PRIZE, $30,000.
100,000 TICKETS AT TWO DOLLARS EACH.
HALF-TICKETS, ONE DOLLAR.

LIST OF PRIZES.

1 CAPITAL PRIZE		$30,000
1 CAPITAL PRIZE		10,000
1 CAPITAL PRIZE		5,000
2 PRIZES of $2,500		5,000
5 do.	1,000	5,000
20 do.	500	10,000
100 do.	100	10,000
200 do.	50	10,000
500 do.	20	10,000
1000 do	10	10,000

APPROXIMATION PRIZES.

9	Approximation Prizes of $200	2,700
9	do. do. 250	1,800
9	do. do. 100	900

1857 Prizes, amounting to.....$110,400

Responsible corresponding agents wanted at all prominent points, to whom a liberal compensation will be paid.

Application for rates to clubs should only be made to the home office in New Orleans.

Write, clearly stating full address, for further information or send orders to

M. A. DAUPHIN,
P. O. Box 692, New Orleans, La.

Or to H. L. PLUM, 319 Broadway N. Y.

All our Grand Extraordinary Drawings are under the supervision and management of GENERALS G. T. BEAUREGARD and JUBAL A. EARLY. w,s,&otapr7

First Arrival of Oysters since the Ice Blockade in Chesapeake Bay!

JUST RECEIVED

AND FOR SALE AT

FREEMAN'S

WHOLESALE AND RETAIL

OYSTER HOUSE,

NOS. 24 & 28 CONGRESS ST.

Oysters, 20 cents per Quart, Liquid.

25 CENTS PER QT., SOLID.

☞ Large Selected Oysters, 35 cents per Quart.

Also, constantly on hand *New York, Prince's Bay* and other *Fancy Oysters* for sale at retail, or by the hundred.

FLOUR.

100 bbls. T. HARRISON'S ST. LOUIS FLOUR

—FOR SALE BY—

H. F. GERRISH.

SWORN EVIDENCE.

The following Cure is probably the most remarkable ever effected by any medical preparation for the treatment of Catarrh:

Gentlemen.—I hereby certify that I have had Catarrh for ten years, and, for the last six years have been a terrible sufferer. I was rendered partially deaf, had buzzing in the head, pains across the temple, dizzy spells, weak and painful eyes, swollen and ulcerated tonsils, hard and constant cough, severe pain across the chest, and every indication of consumption. My head ached all the time. The matter accumulated so rapidly in my head and throat that I could not keep them free. Frequently at night I would spring out of bed, it seemed to me, at the point of suffocation. I would then have recourse to cayenne pepper in my food to dislodge the mucus from my throat and head before being able to sleep again. For a period of six years my tonsils were ulcerated and so much inflamed that I could with difficulty swallow. I finally consulted an eminent physician in regard to an operation on them, but at his request postponed it. The constant inflammation and ulceration in my throat caused by the poisonous matter dropping down from my head had so irritated and inflamed my lungs that I coughed incessantly,—a deep hard cough. Meanwhile my system began to show the effects of this disease, so that I lost flesh, grew pale, and showed every symptom of an early death by consumption. When matters had reached this stage, or about six months ago, I began the use of SANFORD'S RADICAL CURE FOR CATARRH. After using the first bottle I began to improve rapidly. The first dose seemed to clear my head as I had not known it to be for years. I opened gradually to arrest the discharge. *It stopped my cough in three days.* By using it as a gargle I soon reduced the inflammation and swelling of my tonsils so that they soon ceased to trouble me. The soreness across my chest disappeared, the buzzing noises in my head ceased, my sense of seeing and of hearing were completely restored, and every symptom of disease that had reduced me to the verge of the grave disappeared by the use of SANFORD'S RADICAL CURE FOR CATARRH. I have been thus explicit because, as a druggist, I save seen a great deal of suffering from Catarrh, and have no confidence many that this is a great remedy.

I am familiar with the treatment of Catarrh as practiced by the best physicians, and have consulted the most eminent about my case. I have used every kind of remedy and apparatus that have appeared during a period of six years past, and have, while following that use, taken great care of my general health, but obtained no relief or encouragement from any of them.

BOSTON, Feb. 25, 1875. GEO. F. DINSMORE.

SUFFOLK, ss. FEB. 25, 1875.

Then personally appeared the said George F. Dinsmore, and made oath that the foregoing statement by him subscribed is true. Before me,

SETH J. THOMAS, Justice of the Peace

Each package contains Dr Sanford's Improved Inhaling Tube, with full directions for use in all cases. Price $1.00. For sale by all Wholesale and Retail Druggists throughout the United States. WEEKS & POTTER, General Agents and Wholesale Druggists, Boston, Mass.

COLLINS' VOLTAIC PLASTER

Affords the most grateful relief in all Affections of the Chest and Lungs.

CHRONIC PLEURISY CURED.

MESSRS. WEEKS & POTTER: *Gentlemen.*—Having for many years suffered with a very painful side, caused by my physician Chronic Pleurisy, changed by a former injury and strain, and for which I used many prescriptions and liniments, as well as the most approved remedies, without the least benefit, my physician recommended one of your COLLINS' VOLTAIC PLASTERS, which, to my great surprise, relieved the pain and sore ness almost immediately, and I have been able to attend to my household affairs ever since with perfect ease and comfort, whereas, before the application of your invaluable Plaster, I was scarcely able to do any thing. I consider them inestimable, and shall will pleasure recommend them to the afflicted. Yours truly, specifically, MRS. FRANCES HARRIMAN.

ORLAND, Me., April 21, 1876.

There is no medical or protective appliance that will prove so grateful and effective in Tickling Coughs, irritations and soreness of the Chest and Lungs. We believe them capable of preventing serious diseases with these organs.

PRICE, 25 CENTS.

Be not confounded these Plasters with the ordinary Plasters of the day, that by comparison are absolutely worthless.

Be careful to obtain COLLINS' VOLTAIC PLASTER, combination of Electric or Voltaic Plates with a highly medicated Plaster, as seen in the above cut. Sold by all Wholesale and Retail Druggists throughout the United States and Canadas, and by WEEKS & POTTER, Proprietors, Boston, Mass.

COPARTNERSHIP NOTICE.

MR. JOHN F. LEAVITT, for the past twelve years with Messrs. C. ROBINSON & SON, is admitted a member of our firm from this date.

J. BROOKS & CO.

On account of the above charge it is desirable that all unsettled accounts with us be adjusted at once. J. BROOKS & CO.

Portsmouth, Feb. 1st, 1879.

COAL and WOOD

BEST QUALITY!

And Lowest Prices!

—FOR SALE BY—

C. E. WALKER & CO.,

137 MARKET STREET,

4 WATER STREET.

☞ ORDERS left at N. K. Walker & Son's Hat and Fur Store promptly filled.

LIBRARY LAMP.

HOUSE'S ARGAND BURNER.

Perkins & House's Metallic Safety Lamps.

Adopted to all uses, public or private—for every review Chapel, Hospital, Conductor or Chandelier, Incandescent Burner, Reflector, Shade, Wick, Oil, etc.

ADAPTED TO ALL USES.

Manufactured only by the Reflecting Lamp Co., Cleveland, O., and 43 Beekman St., N. Y.

Only Absolutely Safe Lamps made.

ASK your dealer for this Lamp. If he will not supply you, write to us for it. It gives the light of twenty candles, or one-third more than any other lamp of similar style (same size burner) in the world; the light being, also, steadier and every way more satisfactory.

—FOR SALE BY—

JOHN P. SWEETSER,

46 Market Street,

PORTSMOUTH

Daily Chronicle.

Political.

Kearney is abusing the people of southern California without stint in his speeches in favor of the new constitution, and one man whom he vilified gave him a severe beating.

The fact that all of the officers elected by the Senate except one are ex-Confederates, and that the exception was a sympathizer with the "lost cause," leads one to conclude that no man tainted with loyalty to the Union during the war need apply to that body for office. Loyalty, not treason, is odious.

It is reported as probable that Senator Kellogg of Louisiana will be ousted from his seat by the democrats, and his place donated to Mr. Spofford, his defeated competitor.

The new executive clerk of the Senate, H. B. Peyton, was on the staff of the rebel general Robert E. Lee. The new chaplain is Rev. J. J. Bullock, brother-in-law of the rebel vice-president, J. C. Breckenridge. No wonder the Mississippi *Southern States* "thanks God that the confederates have at last captured the capitol," and promises to put in the capitol the portraits of the patriot heroes, Jeff Davis and Lee.

It is reported from Washington that though the democrats have a working majority of thirteen in the Senate, yet there are indications that they will refuse to admit Senator Bell, who has been appointed by the governor of New Hampshire to fill the vacancy until a successor to Mr. Wadleigh can be elected.

A Lady in the Car.

Writing wh le on the railroad, Mr. Bordette, of the Burlington *Hawkeye*, says: A woman with three bird cages and a little girl has just got on the train. She arranges the three bird cages on the seat, and then she and the little girl stand in the isle, and she glares around upon the ungallant men who stay glued to their seats and looked dreamily out of the window. I bend my face down to the tablet and write furiously, for I feel her eyes fastened upon me. Somehow or other, I am always the victim in cases of this delicate nature. Just as I expected. She speaks, fastening her commanding gaze upon me:

"Sir, would it be asking too much if I begged you to let myself and my little girl have that seat? A gentleman can always find a seat so much more easily than a lady."

And she smiled. Not the charmingest kind of a smile. It was too triumphant to be pleasing. Of course I surrendered. I said: "O, certainly, certainly, I could find another seat without any trouble."

She thanked me, and I climbed out of my comfortable seat, and gathered up my shawl, overcoat, my manuscript, my strap package, my valise and my overshoes, and she and the little girl went into the vacant premises, as soon as the writ of ejectment had been served, and they looked happy and comfortable. Then I stepped across the aisle; I took up those bird cages and set them along on top of the coal box, and sat down on the seat thus vacated. I apologetically remarked to the woman, who was gazing at me with an expression that boded trouble, that "it was much warmer for the canaries up by the stove." She didn't say anything, but gave me a look that made it much warmer for me for about five minutes than the stove can make it for the canaries. I don't believe she likes me, and I am uncomfortably confident that she disapproves my conduct.

—With alum in his bread, coloring matter in his butter, sand in his sugar, and poison in his liquor, the average man has hard work in getting food and drink that will not make him a skeleton ar kill him. Now comes the adulteration of coffee with date stones, which has been discovered in England. Several tons of "melilotine coffee," a compound of coffee, chickory, and date stones, were seized in Manchester recently.

—The "free pass" system for judges and legislators is one of the most dangerous and indecent practices in the country. We have more than once seen a nonsuit in favor of a railroad corporation by a judge who on the bench had the defendant's "free pass" in his his pocket, and who went right out of court and took a "deadhead" passage home over the defendant's road. It is not all of our judges who will do this kind of thing, but some will, and it has a bad look, even if innocent.—*Albany Law Journal.*

—A Ridgewood (N. J.) woman died the other day, and her husband, knowing that she had kept an account in a savings bank in New York city, called at the bank to draw out the deposit, which he supposed amounted to about $10. To his surprise he learned that it reached $1200. To his greater surprise he was informed that he could not draw it, as the money was deposited in the name of his wife's sister. But the greatest surprise of all was when it was added that the money was held by his sister-in-law in trust for his deceased wife's son! It appeared that she had an illegitimate son in Germany before coming to America, and in sixteen years married life her husband never heard a whisper of his wife's strange secret. During the whole of that time she had been carefully saving for her son out of the money allowed her by her husband for household expenses.

Portsmouth Chronicle

TUESDAY, MARCH 25, 1879.

Reaching Out Too Far and Losing the Balance.

The Worcester & Nashua railroad was a few years ago a prosperous corporation, dividing ten per cent from profits and with shares selling at $140 in the market. To-day the shares sell at $30, and it has a debt, caused by the building of the Nashua & Rochester railroad. The Worcester people did not see that the travel and freight to Maine, unlike that to the west, are limited, that much of it was borne cheaply by water, during a large part of the year, and that the carriage by rail was sharply competed for by the Eastern and Boston & Maine lines, both of which had squandered many hundreds of thousands of dollars in reaching out for a business that did not pay. No, the proprietors of this railroad living in the heart of the commonwealth of Massachusetts, desired to have for themselves a sight of the Eastern elephant. They have seen it, and now the difficulty is to pay the price of admission. The Nashua & Rochester railroad was built at the instance of the W. & N. R. R. to extend to Rochester, there to meet the Portland & Rochester road and make a line from New York to Portland, by way of Worcester. The W. & N. guaranteed the N. & R. R. R. bonds, and took a lease of the road at an annual cost of six per cent on $700,000 of bonds, and $1,308,000 of stock, paying per year $120,448.00 as the rent for a road upon which it earned $49,531.37 net, equal to a loss of $70,916.63 per year. In this condition of affairs, the officers of the Worcester & Nashua R. R. find that the establishing a new line to Maine is not all their fancy painted it, and they reasonably enough seek to scale down the interest on the bonds they have guaranteed, and reduce the dividends on the stock of the road they have leased. In addition to the rents and interest they are called upon to pay all the taxes on the N. & R. R. R., and it has so reduced the net income of the Worcester & Nashua line, that from a prosperous concern whose stock was sought as an investment, it has become embarrassed to no little degree, and the process of scaling down must begin. This is one of the many instances where Massachusetts people have squandered their capital in the supposition that they knew more about travel and freight carriage than did local capitalists. The N. & R. R. R. goes through a country which furnishes but little local traffic, but the people all along the line welcomed the "enterprise" of the energetic and far-seeing gentlemen from the Bay State, who were to afford them such convenient facilities for an outlet by building a road and leasing it at a fair rate of interest, when its net earnings were not likely to be much over one-third of what the lessee was to pay, for the privilege of operating the road. The great expectations of the managers of the W. & N. R. R. of course were based upon the large amount of through business from Portland to New York which should pass over its line between Rochester and Worcester, but the low rates of fare between Portland and New York by sound lines with which this route is in competition, show how much can be made out of this business as the share of the W. & N. R. R. In these negotiations, where a new deal is sought by the debtor the creditor, (in this instance the bondholder of the N. & R., and its shareholders,) will in the future be likely to receive just what the managers of the W. & N. think they can afford to pay, and they will find that the capacity of their property for earning an income "hath this extent, no more."

News and Notes.

William Belden and Henry Belden, Jr., comprising the firm of Belden & Co., brokers, of New York, have been arrested for the alleged illegal conversion of certain stocks and bonds. Belden & Co. are well known as Jay Gould's brokers.

Mary Turner, about eleven years old, residing in North Andover, Mass., died on Saturday, after terrible suffering. She was bitten by a mad dog about three months ago, and was attacked with symptoms of hydrophobia on the Tuesday forenoon previous. Physicians pronounced it a case of that dread disease.

Scarlet fever and canker rash have spread to such an extent in Medway, Mass., that the board of health have issued printed notices warning all householders to give notice of the appearance of either disease at once, under a penalty of one hundred dollars fine.

The treasurer of the Reading, Mass., savings bank, Nathan B. Pratt, has stolen $60,000 from the bank, and cleared out.

Rev. T. DeWitt Talmage is on trial before the Brooklyn Presbytery on charges of deceit and falsehood.

A tornado at Milledgeville, Ga., Saturday, blew down the Oconee river bridge, killing a negro and team of mules. Stores were unroofed and houses blown down, in the city.

One Dierking married the widow of Gunzer, who was so shockingly murdered in Williamsburg, N. Y., some months ago. Dierking only lived with her three weeks, when he fled, and has sued for a divorce on the ground that the ghost of the murdered Gunzer every night stalked up and down the chamber with one-half of his head chopped off. Dierking's nerves could not stand this ghostly dress parade, so he fled to Hackensack, N. J., and his lawyers began the divorce suit for him.

Some 25,000 people assembled in Chicago on Saturday evening, at the Exposition building, and celebrated the Paris Commune. Nearly 1000 of the crowd were armed with guns, and the object was to raise funds to perfect a military organization.

The Lackawanna company at Scranton, Pa., doubled their steel-mill force, on Monday, to meet the increased demand for steel rails.

As one of the results of the recent excursion of business men to Mexico, orders are being received in Chicago for machinery to be sent to that country.

All space in the International Exhibition in Australia in August will be free, and freight paid. It is hoped that America will be well represented.

A policeman was attacked by roughs at the Old Town variety theatre in Baltimore, Saturday night. He shot one of them, Edward Weldon, dead. The coroner's jury justified the shooting.

Houston Holt, a desperado of Denton county, Texas, quarrelled with and struck one Howell in his stable. Shortly after he called Howell into the office, and closed the door. Three shots were heard, and Holt came out and rode away unmolested. Howell's body was found in the office perforated with three bullets.

The Artisans' bank in Pittsburg, Pa., was robbed Friday by three men, one of whom engaged the attention of the president and another of the cashier, while the third got away with $1000 in currency and $4000 or $5000 in bonds.

Boys throwing stones at Charles Leffingwell's milk team on Saturday, in New Haven, frightened the horses, which ran down Cedar street and leaped over a twenty feet offset wall into Court street; one horse was killed and one badly hurt. The milkman, not being in the wagon, escaped. The horses were valued at $600.

Two cargoes of rags from Italy were seized at New York on Saturday and the vessels towed back to quarantine, their certificates being defective. The vessels had commenced to unload.

Dr. Hamilton of Boston is nominated as Surgeon-General of the Marine Hospital Service.

Edwin Hoyt has been sentenced to be hung on the 18th of May, 1880, for the murder of his father at Bridgeport, Conn.

George Brown of the Toronto *Globe* was startled on arising the other day to find that a section of the bottom of his farm had dropped out during the night. An acre or more of the earth had sunk nearly forty feet, and the tops of the trees were just visible on the level with the surface.

On Friday, March 14th, Rev. John Eliot of Rumford, Me., committed suicide by hanging. He had been in his usual health up to that time, and nothing was known to be troubling him. He rose as usual and went to the barn to attend to his animals. He did not return, and his wife went to call him and found him quite dead. No cause can be assigned for the deed.

The Belfast, Me., *Journal* complains of the tramp nuisance. It says: "There were nineteen vagrants committed to jail last week from Belfast alone. For the month which they will pass in jail the tax-payers of Waldo county will have to pay $300. A justice of the county was recently waited upon by a squad of vagrants for no other purpose then to be committed to jail. They said they intended never to do another day's work."

Naval Matters.

Capt. George Butler, U. S. M. C., commanding the marine guard at this station, has recently returned from an examination for his promotion to the rank of major, held at Washington.

Second Lieutenant David Whipple, U. S. M. C., left for Washington on Monday, to be examined for promotion.

New Hampshire Items.

A boarding house in Suncook was burned Monday morning, and a man named John Donovan perished. Loss on building $6000; insured $4000.

The will of Miss Jane Freeland, of Windham, which has recently been presented to the probate court for Rockingham county, names legacies of $500 each to the American Baptist Missionary Union and the American Baptist Home Mission Society.

There were ninety-two patents issued to New Hampshire inventors during the year 1878, or one to every 3459 inhabitants. The patent office received for patents, copies, etc., for the year, $725,375.55, and paid out $593,082.89, leaving a net balance over expenditures of $132,292.66.

Andover has $14,000 in its treasury, including $,500 in State bonds, and does not owe a dollar. The war expenses of the town were paid at the time, or shortly after they were incurred, and when the State assigned the town $9,000 in bonds in payment for its quota, it had no use for them, and the interest has been accumulating ever since. The receipts of the treasurer last year were $2,000 more than his disbursements, and the knottiest question the voters have had this spring is, "What shall we do with the money?" This is far the best financial showing which can be made by any town in the State.

MUSIC HALL.

Mirth and Music for One Night Only!
The Jolliest Entertainment of the Age!

FRIDAY EVENING, MARCH 28

APPEARANCE OF THE

Boston Pinafore Company

IN COMIC OPERA!

This charming and famous combination, the strongest Lyric Cast in America, which has just completed a remarkable run, during which it has been witnessed by over 15,000 people and pronounced by the Press of Boston the Greatest Success of Many Seasons! The Festive, Sparkling, Jolly and Famous

H. M. S. PINAFORE

Magnificent Chorus, New Scenery, New Costumes.
Scene—Deck of Her Majesty's ship PINAFORE, off Portsmouth, England, painted by Messrs. Thos. R. Gleasing and William Gill.
BOSTON ORCHESTRA, with its popular Musical Conductor, Prof. J. Graham.
Doors open at 7. Commence at 8 o'clock.
Admission 50 and 35 cents. Reserved Seats, 75 cents.
Tickets now on sale at Preston's Drug Store.

Notice.

THE Subscriber gives notice that he has been duly appointed Executor of the last Will and Testament of George S. Tanton, late of Portsmouth in the County of Rockingham, deceased, testate. All persons indebted to said Estate are requested to make payment, and all having claims to present them for adjustment.
HARRY G. TANTON.
Dated Portsmouth, N. H., March 18, 1879.
dm mh3,ap1,8, g31

For Sale or To Let.

HOUSE No. 23 Court Street. Apply to Commander Bridhoni, Navy Yard, Portsmouth.

Dissolution of Co-partnership.

PORTSMOUTH, N. H., March 24th, 1879.
The partnership heretofore existing between the subscribers under the firm name of BARING & MARTIN is this day dissolved by mutual consent. The business will be continued by Mr. Baring, who is authorized to settle all accounts of the late firm.
MATTHEW W. BARING,
CHARLES W. MARTIN.

CORNS! CORNS!

Dr. A. C. Pollock,

of Portland, (graduate of Aberdeen, Scotland) over 20 years' practice, will be

At the Commercial House,

Vaughan St., Portsmouth,
From March 24th to the 29th, inclusive,
For the treatment of CORNS, BUNIONS, INGROWING NAILS and all diseases of the feet, without pain or blood. *Examination free to all.*
☞ Office Hours—7 to 10 and 3 to 9.

CHARLES ROBINSON & SON,

Would inform their friends and the public that they still continue the

Flour and Grain Business

AT THEIR OLD STAND,
NO. 16 BOW STREET,
PORTSMOUTH, N. H.

DEMOREST'S Port-Folio,
DEMOREST'S What to Wear.
15 cents Each.
JUST RECEIVED,
— AND FOR SALE AT —
W. G. Myers' Bookstore.

To Let.

STORE No. 20 CONGRESS STREET, now occupied by CHARLES H. JOY. Possession given in April. Apply to
W. FREEMAN, No. 28 Congress Street.

Dr. A. C. POLLOCK

CAN BE CONSULTED FREE
AT THE COMMERCIAL HOUSE,
From March 24th to 29th,
On Chronic Diseases, Salt Rheum, Rheumatism, Old Sores, Milk Legs, Stiff Joints, Sprains, Bad Ulcers, Cancers, Tumors, and all Humors of the Skin.

STEAMER JAMES SAMPSON.

KITTERY & PORTSMOUTH.
TIME TABLE.

From Navy Yard bridge.		From Navy Yard Landing.	
Leave Kittery at	6:25 A.M	*Leave Ports'th at*	6:45 A.M
" "	8:50	" "	8:20
" "	9:45	" "	11:05
" "	11:50	" "	12:45 P.M
" "	2:00 P.M.	" "	2:50
" "	3:30	" "	4:30
" "	5:20	" "	6:25

Evening Trips, Tuesday and Thursday, leaving Kittery at 6:30; leaving Portsmouth at 9:00.
Saturday Evenings, leave Kittery at 6, 7:15 and 8:30; leave Portsmouth at 8, 8:50 and 9:30.
Special arrangements can be made for other evenings.
Fare Five Cents Each Way.
Freight taken at reasonable rates. Orders executed with despatch.
A. STEVENSON, Proprietor.

HATHAWAY SHIRTS,

A FEW MORE OF THOSE
CELEBRATED HATHAWAY SHIRTS
Cut Low in the Neck, at
William P. Walker's,
173 No. 3 Market Square.

ROYAL BAKING POWDER

Absolutely Pure.

The Royal Baking Powder is a pure Cream of Tartar powder, made from pure Grape Cream Tartar, imported exclusively for this powder direct from the wine district of France. An old experienced housekeeper writes that, although she has to pay a few pennies more for the "Royal," finds that it goes so much further and works much better than saleratus, soda, or cream of tartar.
☞ Some of the Cream of Tartar of commerce is adulterated with Alum, Terra Alba, etc. Doctors pronounce Alum most dangerous to health; it costs but 2c. a lb., Cr am of Tartar over 40. The Royal Baking Powder is recommended for its wholesomeness by such eminent chemists as Dr. Mott, New York; Dr. S. Dana Hayes, Boston. Sold only in cans. All Grocers.
☞ BAKING POWDER should never be sold in paper packages, as it becomes stale and deteriorates upon exposure to the atmosphere. (10.

SLIGHTLY DAMAGED BY WATER!

500 Dozen Ladies' and Gents'
FINE
LINEN HANDKERCHIEFS!
Only 10 Cents Each!
— AT —
MARSTON'S,
21 Market Street.

PRESERVED BLOOD PEACHES!!

PUT UP IN 5lb JARS.

GELATINE!

25 Dozen Cox's and Nelson's Gelatine.
18 Cents Per Package; $2.00 a Dozen.

ORANGES and BANANAS

Florida, Valencia, Messina and Palermo Oranges and Aspinwall Bananas.

Crosse & Blackwell's Pickled Walnuts,
Fresh Bottled Queen Olives,
Fresh Bottled Tamarinds.

FRESH CEREALS!

No. 1-2 3-4 Hominy, 5 lb. packages,
Buckwheat Flour,
Graham Flour,
Rye Flour,
Yellow Granulated Meal
and White Corn Flour.

STEAM-COOKED

OATMEAL & CRACKED WHEAT

"ABC" Brand, 2lb packages, 20c each.

MACCARONI,

25 Boxes Very Best Imported Maccaroni.

— FOR SALE BY —

BUTLER & LAIGHTON,

No. 1 Market Square.

REMOVAL!

I HAVE PURCHASED OF H. W. MASON,
The Nick-Nack Store,
5 MARKET ST.,
And have removed from my old location.
☞ All my old customers and the public generally are invited to my new place of business.
LEWIS E. STAPLES,
NICK-NACK STORE,
No. 5 Market Street,
PORTSMOUTH.

MUCILAGE

— OF THE —
BEST QUALITY!
— FOR —
5 CENTS A BOTTLE!
— AT —
M. Goodrich's Book-Store.

JOSIAH F. ADAMS,

FURNISHING
UNDERTAKER.
WAREROOMS, No. 42 MARKET STREET.
Residence, No. 27 Washington Street, Portsmouth.

DON'T GO TO BOSTON

— TO PURCHASE —
CARPETS or DRY GOODS
When you can purchase as cheap at Home.
AYERS & LOCKE
— INTEND TO OFFER —
Extra Inducements
— TO PURCHASERS OF —
CARPETS! CARPETS!!
THEY HAVE PURCHASED THEIR
New Stock of Carpets,
Making the largest Stock of CARPETS this side of Boston.
FULL LINE
Tapestry Brussels Carpets,
As good patterns as the higher priced goods, Only 75 cents; last year's price $1.
FINE LINE
Tapestry Brussels,
87½ cents; last year's price $1.25.
FINE LINE
Roxbury Tapestries,
$1.00,
Among them many private patterns which can not be obtained elsewhere.
FINE LINE
INGRAIN CARPETS, 50cts.
25 pieces Lowell Supers, very cheap.
40 pieces Lowell Extra Supers, very cheap.
Fine Line Lowell Three-Ply Carpet, only $1.00.
FULL LINE
FIVE-FRAME BODY BRUSSELS
Oil Cloths, 25 Cents and Upwards.
Tapestry Stair Carpets,
Palatine Stair Carpets,
Hemp Carpets,
Straw Mattings,
Mats, Druggets,
Hassocks, &c., &c.
In fact everything that should be found in a First-Class Carpet Stock. Also
WINDOW SHADES, FIXTURES, TASSELS. &c.
THE BEST STOCK OF GENERAL
DRY GOODS!
Within 50 miles of Boston.
Special Prices in Domestics.
Linen Damasks in Barnsley and Loom.
Sixty White Toilet Quilts,
at $1.00, worth $1.50.
The Best Double Busk Corset the Market affords,
For 50 Cents per Pair!
Finest Stock of Hamburgs,
Torchon Laces,
Black French Laces,
Worsted, Fringes, Kid Gloves,
Buttons, Ruchings,
&c., &c., at lowest prices.
Ladies' Silk-Clocked Balbriggan Hose, 25c.
In fact, everything in Small Wares
AYERS & LOCKE,
Market Street.

GOVERNMENT BONDS

We are prepared to pay on presentation in any amount the highest market price for the CALLED BONDS of 1865 and 1867, and we will receive them at full value in exchange for other issues of UNITED STATES BONDS, or in exchange for other safe Securities paying 5, 6 and 7 PER CENT interest.
GEO. WM. BALLOU & CO.,
72 Devonshire Street.....Boston.
8 Wall Street.....New York
tmch18wtf

FANCY SOAPS!

By the Box or Single Cake.
Sold Low at W. R. Preston's. Druggist

Amusements.

The Hutchings Association

— AT —
MUSIC HALL.
BY SPECIAL REQUEST
Of prominent citizens, whose names have appeared in the local column, the Association will repeat the Stage Performance recently given at their Vestry Entertainment, AT MUSIC HALL,
— ON —
Wednesday Eve'g, Mch. 26,
— AT WHICH TIME —
THE COMEDY OF "OLD GOOSEBERRY,"
— AND THE —
Burlesque on the "Peak Family of Bell-Ringers,"
Together with other attractions which will be added to the programme, will be given.
☞ REINEWALD & TAYLOR'S ORCHESTRA has been secured, which will enliven the evening by choice selections.
Tickets have been placed at TWENTY-FIVE CENTS, to be obtained at Wm. R. Preston's, without additional charge for reserved seats.
Sale of tickets will commence at 6 o'clock, Monday evening.
Doors open at 7 o'clock; Overture at 7:45.

MUSIC HALL.

Thursday Eve'g, March 27.
The Eminent Actor, Mr.
GEO. A. HILL!
Supported by J. C. MYERS' NEW YORK COMPANY, in the Great Society Drama, the
SERPENT'S STING
And the Laughable Local Farce, the
FACTORY GIRL!
Admission.--25, 35 and 50 Cents.
☞ Seats secured at Dr. Preston's.
G. A. SAWIN, Agent.

Real Estate.

Desk Room

TO LET in one of the pleasantest offices in the city. Enquire at CHRONICLE Office.

To Let.

HOUSE No. 1 DENNETT STREET. Inquire at No. 5 Chapel Street.

House Wanted.

AT the West End, containing eight or nine rooms, to hire. Apply at this office.

To Let.

STORE No. 27 MARKET STREET, now occupied by J. E. HAM & Co. Possession given April 1st. w&sf Apply to J. R. MAY.

For Sale.

HOUSE No. 10 WIBIRD STREET. Apply to WM. H. ROLLINS. tmch6

For Rent.

HALF-HOUSE ON MELCHER STREET, near Pleasant, containing seven rooms, with water in house. Rent low to a good tenant. tf Apply at 34 Pleasant Street.

Wanted.

A SMALL TENEMENT or Suit of Rooms pleasantly and centrally located, by desirable tenants. Good references given. Address P. O. Box 765.

HOT BREAD.

PENNY ROLLS and PENNY BISCUIT, *hot* every morning, from my Bread Cart.
J. W. SOWERSBY.

5-CENT COUNTER!

Transparent Slates, Lamp Wicks,
Hair Pins, Cradles,
Water Pails, Chromos.
Steel Engravings, Clothes Pins,
Gravy Strainers, Oilers,
Writing Ink, Magnets,
Curry Combs, Dust Pans,
Sugar Scoops. Blueing,
Egg Beaters. Tops,
School Slates, Book Straps,
Napkin Rings, Salt Cellars,
Sink Scrapers, Puzzles,
Jumping Ropes, Steel Pens,
Rubber Balls, Wallets,
Marbles, Baskets.
— AT —
THE POPULAR STORE.
7 & 9 Market St.
T. F. STACKPOLE.

TRY W. G. MYERS'
25ct. PAPETERIE.

BANK STOCK.

A FEW shares of BANK STOCK can be had of WILLIAM H. HACKETT.

FLOUR!

ALL GRADES of ST. LOUIS FLOUR, including the Very Best and Fancy Brands, just received from the Mills and
For Sale at the Very Lowest Market Prices by
W. A. PLAISTED;
Nos. 121 to 127 Market Street.

[illegible] MINUTES.

POST-OFFICE RULES.

MAILS CLOSE.

	A. M.		P. M.
Boston, South and West,	8 10:25	2:30	4:30 *8:30
Boston Way,	10:25	2:30	
Portland,	9:35		4:50 6:30
East [beyond Portland],	9:35		6:20
Biddeford, Saco and Way	9:35	4:50	
Great Falls,	9:35	4:50	
Great Falls & Conway R. R.	9:35		
Concord and North,	7:40	4:50	
Concord Way,		4:50	
Boston & Maine R. R.	7:40	4:50	
Dover,	7:40 9:35	4:50	

*Arrives in Boston next morning.

MAILS ARRIVE.

	A. M.	P. M.
Boston, South and West,	4:30 10:05	3:50
Boston Way,	10:05	5:20
Portland and East,	11:20	3:20
Great Falls & Conway R. R.	11:20	
Concord and North,	10:20	6:50
Dover,	10:20	5:50

Letters for the night mails [and no others] east or west may be deposited in the box at the Eastern depot, every day except Sundays.

E. G. PEIRCE, JR., P. M.

THE CITY.

Capt. Eaton, of Wells, is to command the schooner T. J. Trafton, of this port.

The police were called upon on Monday to kill three dogs, and it wasn't a very good day for dogs, either.

Capt. E. O. Garland, of Boston, is to command the schooner Hattie Lewis, of the brick fleet between this port and Boston.

The funeral of the late Major Philip R. Fendell will take place this forenoon from his late residence on State street with the military honors appropriate to his rank.

A dog belonging to Mr. Ozro J. Hobbs bit a boy named Palmer, and was on Tuesday killed by his owner. Another dog, belonging to Dennis Long, bit Mr. Joseph W. White in the leg, and was drowned by his owner.

A meeting of persons interested in the distribution of the Geneva award fund, now held by the United States government, will be held in the common council room in this city at ten o'clock this forenoon, for consultation.

To-morrow evening, at Music hall, the Hutchings Association will repeat the stage performance given by them last week in the Universalist vestry, with additions thereto. Reinewald & Taylor's orchestra will assist. See advt.

At Music hall, Thursday evening, Mr. George A. Hill, supported by J. C. Myers' New York Combination, will present the sensational "society drama," the "Serpent's sting," which will be followed by a farce, the "Factory girl." The company has given very satisfactory entertainments in other places, and at the low scale of prices charged will probably have a good house. Seats at Preston's. See advt.

The Boston Pinafore Co., consisting of thirty people and including some superior singers, will perform "Pinafore" at Music hall Friday evening of this week, with scenery gotten up expressly for this company, including a "movable moon" scene which has been much admired in other places. Miss Dora Wiley, who takes the part of Josephine, the captain's daughter, is said to have a voice of great power and sweetness. See advertisement.

A fine new portrait of Hon. W. H. Y. Hackett, painted by Tenney at his studio in this city, was hung in the Senate chamber at Concord on Friday, and was pronounced by many members of the bar, in attendance upon the supreme court on that day, to be a fine likeness of the former president of the Senate. Among the best portraits in the Senate chamber is that of Hon. Richard Jenness, who preceeded by several years his friend, Mr. Hackett, in the chair of the Senate.

THE VICINITY.

Eliot holds its annual town meeting on Monday, the 31st inst.

Dr. J. C. Stewart, of York, has been confined to his house for the past week by sickness.

Amos Paul, Esq., of South Newmarket, agent of the Swampscot Machine Shop, has been confined to his house for a week or more by illness.

The New England Reform Club Association has voted to hold the annual camp-meeting during the last of August at Old Orchard beach, to continue seven days, provided satisfactory terms can be made with the Camp Ground association and railroads. The arrangements are to be on a liberal scale.

One hundred and fifty women attended the school meeting in the Union district in Concord on Saturday evening, notwithstanding a violent northeast storm prevailed. There were nine tickets in the field, several of them bearing the names of women, and there was some lively canvassing. The ballot resulted in no choice, and an adjournment to next Saturday evening. The meeting was very orderly.

Paymaster Randall of the Great Falls Manufacturing company, in answer to a letter of inquiry, has received word from Rev. Isaac Call of Westminster, Md., that Lewis Charlton, a colored man soliciting subscriptions in New England to build a church for colored people in Westminster, is a swindler, the idea of building such a church having been long since abandoned. Prominent men in Portland, Portsmouth and Dover have contributed liberal sums to the fellow. He plies his vocation particularly among the churches.

Thirty-four women voted at the school meeting in Great Falls on Saturday evening. Mrs. Mary E. Littlefield was elected clerk; but there is no such person, Mrs. Marietta E. Littlefield being the lady it was intended to elect, so the old clerk holds over until April 20th, when the selectmen will appoint a successor. The ladies will find out, as they continue voting, that "Sadie" Blank is not "Sarah" Blank, and that a vote intended for "Mabel" Somebody is thrown away if cast for "May Belle" Somebody.

INGOMAR AND PARTHENIA.

A very refined audience attended at Music hall on Monday evening, to witness the courtship of Parthenia and Ingomar, as represented by Miss Mary Anderson and Mr. John W. Norton. As to numbers the audience was very fair—much larger than we expected to see with the orchestra chairs at a dollar apiece; with the prices as usual the house would have been filled, and the pile of "gate-money" much enlarged. The entertainment deserved a full house as the prices were, for Mr. Norton is a fine actor and the support was strong; and Miss Anderson as the Greek maiden in her classic dress, with her handsome features and graceful movements, was so attractive that the privilege of looking at her for an hour through a spyglass was cheap at a dollar, in addition to which she is a real actress, and possesses a wonderful voice which she uses with consummate skill.

THE LATE ROBERT M. MASON.

Robert M. Mason, formerly of this city and last surviving son of Hon. Jeremiah Mason, whose death at Savannah, Ga., has already been noticed, although reserved and undemonstrative in his manner was remarkable for his warm heart and generous disposition, which found expression in unostentatious charities and acts of kindness. As a business man he was clear-headed, careful and conservative, and his excellent judgment was much depended upon by the numerous corporations with which he was connected as director or trustee. Although for a long time a resident of Boston, Mr. Mason leaves many friends in New Hampshire who will mourn his death, and our State may well claim him with pride as a native and a worthy descendant of one of her oldest families. The public bequests under the will of Mr. Mason are as follows: Episcopal Theological School, Cambridge, $25,000; Massachusetts General Hospital, for free beds, $5000; Church Home, for orphan and destitute children at South Boston, $15,000; Boston Provident Association, $5000. A legacy of $5000 was also left to Bishop Whipple. A loyal churchman, his unaffected piety was the great principle of his life. He was buried on Thursday of last week, services being held in the Memorial church at Cambridge, a building he erected and gave to the Divinity School in memory of his brother.

KITTERY TOWN ELECTION.

The town election of Kittery was held on Monday, and resulted in the choice of all the republican candidates, the vote being as follows:

Moderator.			
Calvin L. Hayes	65	Ira B. Delano	3
Town Clerk.			
Dennis M. Shapleigh	222	Isaac D. Phillips	36
Selectmen, etc.			
James R. Philbrick	222	Thomas Clarkson	37
Franklin H. Bond	222	Alvah Libbey	37
Thomas J. Pettigrew	221	William G. Parker	37
Treasurer.			
Jesse E. Frisbee	223	Josiah A. Stover	38
Town Agent.			
Moses A. Safford	221	Andrew J. Stimson	37
Superintending School Committee.			
James H. Rowell	224	Joel Wilson	37
Collector of Taxes.			
William M. Otis	221	Edwin S. Appleton	37
Health Officer.			
Mark F. Wentworth	224	Albion W. Johnson	37
Auditors.			
John Wentworth	224	Solon Frisbee	37
Edward F. Safford	224	Ira B. Delano	37
Constables.			
David H. Nason	224	Edwin S. Appleton	37
Thomas J. Billings	224	Eugene A. Abrams	37
Edward F. Safford	224	Colby Pettigrew	37
Cedric Laighton	224	William H. Adams	37
James A. Jones	224	Ezra Bradbury	37
Nicholas E. Spinney	224	Lafayette Frisbee	37

An article in the warrant to see what action the town would take relative to a free high school and to raise money in support thereof, was indefinitely postponed; and an article relative to uniting school districts No. 4 north and No. 4 south, was in like manner disposed of.

RAILROAD ACCOMMODATION.

The other day the Portland & Rochester railroad had a through passenger bound into Maine, who desired to take the train on the Maine Central railroad at Portland. On the Eastern road were a large number of passengers from Berwick, Kittery, York and other places, who designed to leave the Portsmouth, Great Falls & Conway railroad train at Rochester, go to Alfred, and return at night. It was the day on which the probate court sat at Alfred, and there were lawyers, administrators, witnesses to wills, widows, etc., all bound to keep appointments at the court. The Eastern train was in sight of the station of the Portland & Rochester road as the train approached Rochester, but when its passengers alighted at the Rochester station they were astonished to see the train of the Portland & Rochester start and steal away before they could reach it. Witnesses who had intended to swear before the judge of probate in Alfred, now swore out of his jurisdiction, in New Hampshire. Lawyers, who had prepared to be eloquent in the shire town of York, remained speechless at Rochester. In fact for the day they seemed "remote, unfriended, melancholy, slow." It would be great a convenience if the Portland & Rochester line could be made to see that its local business is of consequence as well as its through traffic. The loss of the fares either way of a dozen or two passengers, to the road was of course of but little consequence, compared with the loss to the persons who designed to travel over its line; and the aggravation of seeing the train which they desired to take slip off before their sight, was but partially relieved by the expletives used on the occasion by the sterner part of the non-transported.

ELIOT LETTERS.

ELIOT, March 22d.

A course of assemblies is being given by the Fearnot club, at Nason's wigwam, Sturgeon creek, Eliot, the party meeting on Wednesday evening of each week. Music by Stacy's band. Mr. Charles Card has charge of the floor.

A mask party was given by the young people of East Eliot, at Bartlett's hall on the 18th inst. The party enjoyed themselves very much before unmasking by marching, plays, etc.; at supper the masks were removed. The hall has recently been repapered and put in excellent condition. About sixty ladies and gentlemen were present, among them many of the most prominent citizens of the town; many of the ladies' costumes were elegant, and there was certainly a variety among the gentlemen. An excellent supper was served at about ten o'clock, and it was rare fun to see the ladies in search of their husbands—or lovers, as the case might be—it being ladies' choice of partners. There was no dancing on the occasion.

The many brick yards on Sturgeon creek are to be worked to their uttermost capacity the coming season; preparations are being made to commence business as soon as the weather will permit.

A well-known business man of Eliot stands ready to erect a building suitable for a town hall, if a satisfactory arrangement can be made with the town for a lease of the hall for a term of years.

X. X.

SOUTH ELIOT, ME., March 24th.

Through this post-office (South Eliot) a large part of the mail matter for the whole town passes.

Eliot neck is an elevated and beautiful strip of land in the extreme southern part of the town of Eliot. It extends to within a mile of Portsmouth, and is formed by the Piscataqua river and a small bay that makes out of the same. It is about a mile long and a third as wide, with a street through the middle to the end. There are also several cross streets. From the main street the land slopes gracefully to the bay. On the river the banks are quite bold, and in places covered with trees, giving them a wild and romantic aspect. The river here makes a number of graceful curves, forming little coves and circling eddies. "Boiling rock," which has occasionally caused the loss of life by overturning boats, barges, etc., is a sunken rock, an immense bowlder, in the channel of the stream, and seen only at low water. The river here is narrow and very deep, and as the tide rolls out in great volume and with immense force the waters madly rush against this rock and whirl and toss and boil with great fury, tumult and noise which may be heard a mile or two away.

The banks on the opposite side of the river are rocky and bold, and partially shaded by forest trees. Here is a little cove called "The devil's den." This cove seems quite deserted now; the former occupant has been too busy of late to visit his ancient resort. Near by is "Pulpit rock," overhanging the water. It was the custom of the early settlers on passing "The pulpit" to bow slightly; their descendants and others are expected reverently to follow their pious example. Still farther up the stream is a very beautiful spot often visited by picnics. The banks here are slightly elevated above high water mark, and are covered with a fine, smooth carpet of soft grass. Just back of this the land is more elevated and is shaded by trees. A remarkable eddy is formed here by a point of rocks. The waters in the stream rush out to the sea with great momentum, and those of the eddy whirl and boil and rush back with equal velocity.

On the "neck" are ninety families, making in all three hundred and seventy persons. The school is graded, and numbers about one hundred and sixty scholars. There are some fine residences on the "neck." Mr. T. F. Staples is now building one of fine proportions and rare beauty, and which will be when completed the finest in the town. There is a Second Advent church on the neck. Not far from the river on the main is the Methodist Episcopal church. A morning ride down the neck in pleasant weather, when the tide is full, is delightful. You are carried over a smooth and elevated road, and pass imposing dwellings, white cottages, gardens, orchards and mowing fields. Before you may be seen the navy yard, Kittery and Portsmouth, and the long bridge connecting the two towns. On your right is the river rolling onward its immense tide; on your left the bay burnished with silver; and just behind you in the distance, bathed in light, are Strafford hills, N. H.

On passing down the river with the tide no oars or sails are needed. Your boat glides swiftly onward and you listen to the murmur of waters or the liquid music of their ripple; and Boiling rock, the whirling eddies, Pulpit rock, the Devil's den and Freeman's point are soon left behind, and the city of Portsmouth, old and dingy, rises before you.

There is nothing more life-like than this beautiful and romantic stream, whether seen by the light of the sun or moon or when draped in twilight shadows. It never freezes and is never at rest, but is constantly rushing to or from the sea.

B. FREEMAN.

DIED.

☞ The funeral of the late Major Fendell will take place at 11 o'clock this (Tuesday) forenoon from his late residence on State street.

SANBORN. In Kittery, March 22d, Mr. William H. Sanborn, aged 48 years.

PARTRIDGE. In Kittery, March 23d, George F. Patridge, aged 49 years.

HOWE. In Cambridge, Mass., March 20th, Mary Varnum Howe, wife of Moses G. Howe, formerly of this city.

EVANS. In Lawrence, Mass., March 20th, very suddenly, Lucy E. Evans, daughter of Mr. Leonard Evans of this city, aged 23 years, 3 months.

MARINE CHRONICLE.

Sch Empress, Norwood, Weehawken for this port, passed through Hell Gate 23d.

Sch D K Ham, Freeman, from this port arr at Boston 22d.

Sch Emily A Staples, Coleman, from Boston for Philadelphia, sld from Vineyard Haven 21st.

Sch Ida E Latham, Potter, hence arr at New York 21st.

Sch M E Eldredge, Staples, from Cardenas arr at Philadelphia 22d.

The bottom of sch Freddie L Porter, in port at Vineyard Haven after being ashore, has been examined by a diver, and no leak of any amount discovered. She will proceed to her destination after completing slight repairs to her rudder.

A Disease that Wrecks the System.

Every function is deranged, every nerve unstrung, every muscle and fiber weakened by fever and ague. It is, in fact, a disease which if unchecked, eventually wrecks the system. In all its types, in every phase, it is dangerous, destructive. Stupor, delirium, convulsions, often attend it, and cause swift dissolution. But when combatted with Hostetter's Stomach Bitters its foothold in the system is dislodged, and every vestige of it eradicated. That benign anti-febrific specific and preventive of the dreaded scourge is recognized not only within our own boundaries, but in tropic lands far beyond them, where intermittents and remittents are fearfully prevalent, to be a sure antidote to the malarial poison and a reliable means of overcoming disorders of the stomach, liver and bowels, of which a vitiated torrid atmosphere and brackish miasma-tainted water are extremely provocative. All emigrants and travelers should be supplied with it.

A Leading Physician says: "It can be relied upon" in speaking of Dr. A. J. Flagg's Cough and Lung Syrup.

New York Shopping.

Having formed a connection with the Lamar Purchasing Agency, I will give personal supervision to the answering of LETTERS OR INQUIRY and forwarding of Samples. Purchases made with taste and discretion. LUCY CARTER.

LAMAR PURCHASING AGENCY. Established. Reliable. Send for Circular. Address MRS. ELLEN LAMAR, 877 Broadway [first floor], New York City.

It's high time you did stop that spitting of blood. It comes from your lungs and can be cured by using Dr. A. J. Flagg's Cough and Lung Syrup.

Free of charge—*Sample* bottle of *Adamson's Cough Balsam* at all drug stores. Owing to its perfect harmony in combination it is the very best mixture for the speedy cure and relief of croup, colds, throat or lung diseases. Large bottles 25 cents.

Permanent Relief is a great boon to any one who has been afflicted with a hacking cough. You can get it sure by using Dr. A. J. Flagg's Cough and Lung Syrup.

Merchants and visitors who have desired, so long, to live at a Hotel above the business centre, and to take a portion of their meals down town, while in New York, can do so, as the Grand Central Hotel, on Broadway, is now kept on both the American plan at $2.50 or $3.00, and the European plan $1.00 and upwards per day. An elegant Restaurant, at moderate prices, is conducted by the Hotel.

Asthma is easily cured by using Dr. A. J. Flagg's Cough and Lung Syrup. Sold by druggists.

A CARD.

To all who are suffering from the errors and indiscretions of youth, nervous weakness, early decay, loss of manhood, &c., I will send a receipt that will cure you, FREE OF CHARGE. This great remedy was discovered by a missionary in South America. Send a self-addressed envelope to the REV. JOSEPH T. INMAN, *Station D., Bible House, New York City.* eod&wtuo

Funeral Notice--St. John's Lodge.

Members of St. John's Lodge, No. 1, A. F. & A. M., will meet at the Lodge Room at 1:30 o'clock P. M., on Tuesday, March 25th, to attend the funeral of our late Brother WILLIAM H. SANBORN of Kittery, Me. The brethren will be transported across the river by steamer James Sampson, starting at 1:45 o'clock. Members of the fraternity in general are cordially invited to join.

PER ORDER.

Funeral Notice--I. O. O. F.

PORTSMOUTH, N. H., March 24th, 1879.

☞ The members of New Hampshire Lodge, No. 17, I. O. O. F., are hereby notified to meet at Pythian Hall, Tuesday, March 25th at 12:30 o'clock, to attend the funeral of our late Brother WILLIAM H. SANBORN. THORNTON BETTON, *Secretary.*

Notice.

THE undersigned gives notice that he has been appointed Administrator of the Estate of the late Dr. ADAMS PERRY. All persons indebted to said Estate are requested to settle by July 1st, as all accounts remaining unsettled on that date will be put into the hands of an attorney for collection. Those having bills against the Estate are requested to present them for adjustment.

JOHN S. PERRY.

JUST RECEIVED

A Fresh Lot of the Celebrated

SWAMPSCOTT AND ORLEANS

BLACK, RUBBER-COATED

OIL CLOTHING!

Also, Two Dozen of the Nobbiest, Softest and Best Fitting

GLAZED HATS

Ever made in New England!

Prices Reduced from Last Spring's Quotation!

C. E. MYERS & CO.

C. E. MYERS. C. E. SIMPSON.

NO. 3 BOW STREET.

WHEAT MEAL!

— OR —

Graham Flour.

When Wheat is ground it becomes Wheat Meal; when it is bolted it becomes Wheat Flour. Dr. Graham, who lectured through the country forty years ago on dietetics formed the fraternity known as "*Grahamites.*" He said that *bolted* Flour should not be eaten, but that bread ought to be made of Wheat Meal instead; from him it got the name of Graham Flour. *All Graham Flour* therefore ought to be Wheat Meal, but about three-quarters of it is what we eat made up Graham, that is, artificially mixed Cheap Flour and Bran, and is in every way inferior to the genuine article. Hardly a person who uses the genuine Wheat Meal would take the bogus article except on compulsion.

THE GENUINE

WHEAT MEAL OR GRAHAM FLOUR

— IS FOR SALE BY —

Charles E. Laighton & Son,

No. 5 EXCHANGE BUILDING,

Nearly opposite Post-Office, - - - - Portsmouth.

A COMPLETE STOCK

— OF —

TRUNKS,

AT WALKER'S.

All Trunks and Bags lettered and delivered free of EXTRA CHARGE.

5000 YARDS

HAMBURG EDGINGS!

One Cent per Yard and Upwards.

These Goods are of the latest importations and splendid value. We invite every lady in the city and vicinity to examine these goods as the prices are astonishingly low.

☞ Samples sent by mail.

50 DOZ. HANDKERCHIEFS, 3C.

ALL SILK HANDKERCHIEFS, 10c.

DOUBLE BUSK CORSET

50 Cents.

☞ A Great Bargain!

THREE-BUTTON KID GLOVES,

50 Cents.

MORRIS C. FOYE,

23 MARKET STREET

Gentlemen's Clothing

THE LATEST STYLES

FOR SPRING AND SUMMER!

Just Received.

Suits of Fashionable All-Wool Goods

Made to order from $17.00 upwards.

Pants from $4.50 upw'ds.

If you have your own Cloth I will cut, make and trim a suit from $10 upwards.

CUTTING done at reduced prices.

JOHN MALSBENDEN,

No. 27 Fleet Str

PRATT'S ASTRAL OIL!

Safest and Best!

AT SWEETSER'S.

NEW AND EXTENSIVE STOCK

— OF —

FALL and WINTER GOODS

— AT —

WM. P. WALKER'S,

No. 8 Market Square.

HAVING RECEIVED A FULL ASSORTMENT OF

FOREIGN AND DOMESTIC

CLOTHS, CASSIMERES, &C., &C.,

I am prepared to make them up into GARMENTS of the latest style, or according to the fancy of the purchaser, and

Perfect Satisfaction Guaranteed!

MY STOCK OF GOODS SUITABLE FOR

SUITINGS

IS UNEQUALLED.

☞ Particular attention paid to the making of

ARMY and NAVY

REGULATION UNIFORMS.

A FULL ASSORTMENT OF

Gentlemen's Furnishing Goods!

Constantly on hand, consisting of

Bosoms, Gloves, Suspenders, Collars, Linen Goods, Drawers, Handkerchiefs, Shirts

Of Every Description!

WINES!! WINES!!

25 CASES CLARET,

5 PIPES DUFF GORDON SHERRY

AND OPORTO PORT WINE

— FOR SALE BY —

H. F. GERRISH.

For Sale.

A PLEASURE ROW BOAT, copper fastened, nearly new, with four oars and patent rowlocks; built by Staples of Eliot.

Apply to RIDER & COTTON, 69 Market Street, Portsmouth.

Whole Families Made Happy

BY USING THE

"NEW EMPRESS"

Portable RANGE

IT HAS NO EQUAL!

Sold only by

JOHN P. SWEETSER,

46 Market Street, Portsmouth.

PAINT!! PAINT!

— HAVE YOUR —

SLEIGHS AND CARRIAGES

PAINTED

At DANIEL J. SPINNEY'S

NEW PAINT SHOP,

NO. 13 BOW STREET,

Cheaper than at any other place in the city.

☞ Second-hand Furniture Repainted, and made to look as good as new.

SPECIAL OFFER!!

IN ORDER TO

REDUCE OUR STOCK,

And to realize on the same, we offer our goods at a

Great Reduction from Former Prices

IN EXCHANGE FOR CASH!

☞ Open Evenings.

PFEIFFER & CO.,

73 Congress Street.....Portsmouth

Choice St. Louis Flour!

30 POUNDS FOR $1.00.

HORSFORD'S BREAD PREPARATION, 18 cents.

All other GROCERIES very cheap at

PLAISTED'S ECONOMICAL GROCERY

123 MARKET STREET

The Crowning Discovery.

All the "phones" of this phonetic age are surpassed in practical benefit to mankind, by the discovery of Allan's Anti-Fat, the great and only known remedy for obesity, or corpulency. It produces no weakness or injurious effect. Its action being simply confined to regulating digestion, and preventing an undue assimilation of the carbonaceous, or flesh-producing, elements of the food. Sold by druggists.

ELLSWORTH, KAN., July 13th, 1878.
BOTANIC MEDICINE CO., Buffalo, N. Y.:
Gentlemen—Allen's Anti-Fat reduced me seven pounds in one week.
Yours respectfully, MRS. TAYLOR.

—Said the tippler, putting down the goblet, "This is not tea, but it's nice."

—A Kentucky paper has at the head of its columns—"For 1880: Pork and Beans."

—The entire length of the boundary of Texas is 4,830 miles, including 875 miles of Gulf coast.

—A German physician says that thirst arises from the loss of liquid in food which is cooked.

—There is a machinist in Boston who has the idea that while he was in an insane asylum the physician in charge took out his brains to clean them, and did not put them all back.

—The best religion is that which will make a man sit down content to eat corn bread for supper, knowing at the same time that a neighbor has fat chickens and no dog in his yard.—*N. O. Pic.*

—A young girl in Faribault, Minn., seeing a man exchange two one-pound rolls of butter for tobacco at a store, innocently inquired "where the pay of the poor woman who made the butter came in."

Just now the farmer grates up what few turnips he has left in his cellar and dwelgies the housekeepers to buy it for "pure horse radish" at ten cents a small mouthful. In this case the farmer is smarter than the horse radish.

STATED MEETINGS.

CITY GOVERNMENT.

In City Building, Market Square.

BOARD OF MAYOR AND ALDERMEN—Thursday evenings.

COMMON COUNCIL—Thursday evenings.

BOARD OF OVERSEERS OF POOR—Tuesday evenings.

BOARD OF INSTRUCTION—First Wednesday in each Month.

BOARD OF ENGINEERS—Tuesday next following the first Monday in each Month.

MASONIC.

In Masonic Hall, Congress Block.

ST. JOHN'S LODGE, NO. 1—First Wednesday of each Month.

ST. ANDREW'S LODGE, No. 56—Second Monday of each Month.

WASHINGTON CHAPTER, NO. 3, R. A. M.—Fourth Tuesday of each Month.

DAVENPORT COUNCIL, No. 5, R. AND S. M.—Third Thursday of March, June, September and December.

DEWITT CLINTON COMMANDERY, KNIGHTS TEMPLAR—Third Monday of each Month.

INEFFABLE GRAND LODGE OF PERFECTION—Third Wednesday of January, April, July and October, (annual meeting 2d of Hebrew month Adar.)

ROCKINGHAM MASONIC RELIEF ASSOCIATION—Annual Meeting first Friday in January.

I. O. O. F.

At Odd Fellows' Hall, Daniel Street.

LODGES.

PISCATAQUA, No. 6, meets Monday evenings at 7½ o'clock.
Wm. E. Hadley, N. G.; Wm. W. Cotton, R. S.

UNION REBECCA DEGREE, Lodge No. 3. First and Third Tuesday in each Month, at 7½ o'clock.
Ann L. White, N. G.; A. S. Holbrook, R.S.

ORGOOD, No. 46, Thursday evenings at 7½ o'clock, at Pythian Hall. Wm S. Hazel, N. G.; Edward T. Morrison, R. S.; C. Dwight Hanscom, F. S.

NEW HAMPSHIRE, NO. 17, Wednesday evenings at 7½ o'clock, at Pythian hall.
Charles Locke, N. G.; Thornton Betton, R. S.; Moses H. Tilton, F. S.

ENCAMPMENTS.

STRAWBERRY BANK, NO. 5, Second and Fourth Fridays of each Month.
William H. Lovell, C. P.; James A. Rogg, S.

MOUNT SINAI, NO. 19, First and Third Fridays in each Month.
Job Woodsum, C. P.; James L. Parker, S.

MUTUAL RELIEF ASSOCIATION

OF ROCKINGHAM COUNTY, Second Tuesday of January and December.
Edmund M. Brown, Pres.; W. W. Cotton, Sec.

PORTSMOUTH ODD FELLOWS MUTUAL RELIEF ASSOCIATION—Annual Meeting fourth Tuesday evening of January.
William W. Cotton, Pres.; E. G. Archibald, Sec.

TEMPERANCE MUTUAL RELIEF ASSOCIATION, at Mercantile Hall, First and Third Wednesday evenings of each month.
S. W. Clarke, Pres.; Otis F. Philbrick, Sec.

OTHER ORGANIZATIONS.

At Grange Hall, No. 5 Congress Street.

WOMAN'S TEMPERANCE LEAGUE—Each Thursday afternoon from three to four o'clock.

PHILHARMONIC SOCIETY—Tuesday evenings 7:30 o'clock.

OLD OAKEN BUCKET DIVISION, NO. 2, S. OF T.—Each Monday evening at Hall corner of Land and Market Streets.

FIRE COMPANIES—At their respective Engine Houses on the First Monday of each Month

ALPHA COUNCIL, NO. 83, ROYAL ARCANUM—First and Third Tuesday evenings of each month, at Hall No. 24½ Market Street.
C. M. Knight, Regent; Jos. S. Pfeifer, Sec.

PORTSMOUTH WORKINGMEN'S INSTITUTE AND READING ROOMS, corner of Cornwall and McDonough streets. Organized August 23, 1877. Open week days from 10 A. M. to 10 P. M.; Sundays 2 A. M. to 2 P. M. Regular business meetings third Thursday evening of each month.
C. A. Holbrook, Pres.; James Palmer, S. & T.

PORTSMOUTH MECHANICS ASSOCIATION—Open to membership of all reputable Mechanics and Manufacturers. Rooms in Mechanics' Block, corner Congress and Pleasant streets. Reading Room free to members and strangers visiting the city. Quarterly Meetings the first Tuesday evenings in November, February, May and August. Election of officers at November meeting.

SPORTER ENCAMPMENT, POST NO. ONE, G. A. R.—Fourth Wednesday of each Month in Franklin Upper Hall; James R. Morrison, Comdr.

SAND OF HOPE—Every Saturday afternoon at three o'clock, at Faith House. S. W. Cole, Musical Director.

OAMOO LODGE, NO. 9, KNIGHTS OF PYTHIAS, at Pythian Hall, corner Market and Daniel streets, Tuesday evening of each week.

SAGAMORE LODGE, NO. 256, KNIGHTS OF HONOR, at Hall No. 24½ Market street, Second and Fourth Monday evenings of the Month.
G. H. Marston, Dictator; C. B. Mason, Rep.

NEWICHEWANNOCK TRIBE, NO. 4, IMPROVED ORDER OF RED MEN—Each Friday evening at Rechabite Hall, No. 32 Market street.

SOMMERHAM LODGE, NO. 37, I. O. GOOD TEMPLARS—Each Thursday evening at Mercantile Hall.

PORTSMOUTH FIREMEN'S MUTUAL RELIE ASSOCIATION—Second Wednesday January, April, July and October

Business Cards.

A. PEARSON,
Is at his Room, **No. 5 Congress Street,**
To Give Instruction in Music,
From 10 o'clock to 12,
TUESDAYS, THURSDAYS, and SATURDAYS.

JAMES M. CARR, Agent,
DEALER IN
BOOTS & SHOES.
No. 34 Market Street,
Formerly HILL & CARR,
Where a Large Stock of Good Boots and Shoes, Leather and Findings may be found *at the Lowest Prices.*
☞ All kinds of Boots or Shoes made to measure, and Repairing done as usual.

J. E. HAM & CO.,
Merchant Tailors
GENTS' FURNISHING GOODS,
Waite & Dodge's Celebrated Shirts, Underwear, Gloves, etc.
☞ CLOTHS and CASSIMERES for sale by the Yard.
27 MARKET STREET, - - - PORTSMOUTH, N. H.

MORSE & ILSLEY,
AUCTIONEERS,
Money, Real Estate and Mortgage Brokers,
INSURANCE and HOUSE AGENTS,
No. 13 Pleasant street, Exchange Buildings.

STEPHEN D. SCRIGGINS,
HAS REMOVED HIS
PAINT SHOP
FROM No. 15 FLEET ST., to No. 9 VAUGHAN STREET, opposite the Commercial House, and having larger and better accommodation for
CARRIAGE WORK,
Would solicit a continuance of public patronage.

DENNIS SHEA,
MANUFACTURER OF
CEMENT STONE PIPE
— AT —
26 WATER STREET, - - - - PORTSMOUTH.
The best Pipe made for Sewers, Culverts, Cellar and Sink Drains, Water Closets, etc. etc. Gives perfect satisfaction wherever used. Is proof against frost, acids, and all substances which pass through the Pipe.
For sale at wholesale or retail, or laid in the best manner.
Orders for Pipe and laying left at the factory will receive prompt attention.

DEAR MADAM. *Did you visit my Opening of Autumn and Winter Styles of American and Parisian Millinery Goods, Hats and Bonnetes? If so, Thanks, for you appreciate my efforts to please, but if you were kept away and could not come, I am yet awaiting the kindness of your call and will be pleased to show you the latest modes and newest fancies in all the varied styles and kinds of*
SATINS, VELVETS, PLUSHES,
RIBBONS, FEATHERS, FLOWERS,
VEILINGS, etc., etc.
am giving special attention to the wants of
"OUR BABY,"
AND HAVE
Cunning Little Caps!
Charming Little Sacques!
Curious Little Shoes
With much more worsted work and other necessary articles for the midget of the household. Do come and see them! It will not cost you one cent, and I shall be very glad to welcome you.
THREE THINGS I PROMISE:
Correct Taste,
Best Grades of Goods,
Satisfactory Charges
MISS MYRA F. BICKFORD,
Parlors No. 69 Congress Street,
PORTSMOUTH, N. H.

THE
Alpine Silver Mining Co.,
OF COLORADO.
CAPITAL $2,000,000. 200,000 SHARES.
PAR VALUE, $10 PER SHARE.
UNASSESSIBLE.
Daniel J. Splane, Pres. J. L. Thompson, Sec.
The property of this Company consists of twelve mines and mining locations, located in Lake County, Colorado, in the vicinity of Leadville, upon all of which extensive work has been done, in all cases exhibiting true fissure veins, good pay streak, and well defined lodes.
Three of the leading mines are well opened up and have at the lowest computation over TEN THOUSAND TONS OF ORE IN SIGHT; by May 1st, the Railroad now under construction will be within a short distance of this property.
The Company proposes to sell a portion of its stock at $1.50 per share for the purpose of more completely developing its mines, and for the erection of works for the treatment of its ores.
Applications for the stock may be made to the office of the Company, 61 Broadway, New York.
N. B.—*The Mining Record*, of New York, the highest mining authority in this country, says Feb. 1st, 1879: The principal owners in this company are hard working men who by their own labor have uncovered large bodies of ore which they now prish to extract and send to market; our readers will do well to make a venture with these worthy men, this money will probably be returned to them twenty fold. The business management has been placed in the care of Mr. J. L. Thompson, an officer of high standing in one of the largest banks in the city. A Prospectus giving full particulars sent free, on application to the Secretary. m6t2d1k w2mos

INSTRUCTION!
MISS WALDRON, No. 99 Congress Street, will give instruction in *Instrumental Music, French and German.* Terms reasonable. Stu3w

ISLES OF SHOALS
DUN FISH!
15 Quintals for sale by
Chas. E. Laighton & Son.

THE NEW HAMPSHIRE
GAZETTE
Established 1756.
The Gazette is published every Thursday, and sent to Subscribers at the low price of $1.50 per year, paid in advance, or $2 at the end of the year.
It contains full accounts of all of importance that transpires in Portsmouth and its vicinity, and a condensed summary of **NEWS, foreign and domestic; editorials upon current topics; New Hampshire items; carefully prepared marine news,** containing reports of vessels owned at this port, or offered by men from Portsmouth or its neighborhood; and is just the paper for residents desiring to be posted on all that takes place at home, while to those living in the vicinity of Portsmouth, or to former residents who retain their interest in the "old home by the sea," it is the best means of keeping informed of what transpires in this city.
— THE —
NEW HAMPSHIRE GAZETTE
Contains more original matter
Than any other paper of its size in the State, the editors working more with their pens than with their scissors.

TO ADVERTISERS
THE N. H. GAZETTE
Presents an excellent opportunity for a **WEEKLY INVITATION TO CUSTOMERS,** at a reasonable rate, and all those who desire to reach patrons in Rockingham and York counties will find it an economical medium. THE GAZETTE is in many instances the only paper taken by families, and it is read to a large extent in localities whence is derived much of the trade of Portsmouth, a fact which our merchants should not fail to bear in mind.

Subscriptions Received
AT THE OFFICE, 7 PLEASANT ST.,
Exchange Buildings, nearly opp. Post Office;
Or by remittance to
CHRONICLE AND GAZETTE PUB. CO.
☞ Specimen numbers sent on application.

IS A HIGHLY CONCENTRATED MEDICINAL EXTRACT OF ROOTS, for the Immediate Relief and Permanent CURE of ALL affections of the Throat and Lungs, such as Coughs, Colds, Asthma, Spitting of Blood, Whooping Cough, Bronchitis, Influenza, Loss of Voice, Night Sweats, Hectic Fever and all symptoms of
CONSUMPTION.
It is not claimed that it will cure all the diseases that flesh is heir to, but it is prepared expressly for the permanent cure of all affections of the throat and lungs. **It will not dry up** the Cough and **leave** the cause behind to attack you again, but it will loosen and cleanse the lungs of all impurities, and will allay the the irritation of the throat and lungs caused by your cough or inflammation. It is pleasant to take and costs but 50 cents. Prepared only by
N. E. REED & CO. Newport, N. H.
FOR SALE BY ALL DRUGGISTS.

Ladies Elegant Initial ROLL GOLD Lockets, Breastpin & Earrings, sent post-paid to any reader of this paper for 25 cents. Three sets for 50 cents. Imitation Sleeve Buttons to match 25 cts. per set, or three sets for 50 cents. Elegant Necklaces with charms, $1.00 each. Currency or P. Office Stamps. Satisfactory Jewelry Catalogue 4c. Address: GILMORE & CO., Clinton Place, New York.

THERMOMETERS
ARE SELLING
CHEAP
— AT —
SWEETSER'S.

Fresh Succotash Corn!!
BEANS, ASPARAGUS, CELERY.
— FOR SALE BY —
H. F. GERRISH.

CHARLES W. GARDNER'S
Book and Job
PRINTING OFFICE!
UP ONE EASY FLIGHT.
Chronicle Building, Portsmouth N.H.
Over D. H. Montgomery's Store.
The recent improvements in the above building has enlarged the Job Office to double its former size, making it one of the lightest and most convenient offices the city for
ALL KINDS
— OF —
General Job Work!
The Subscriber respectfully solicits orders for all kinds of Printing, from a
TWO-SHEET POSTER,
With a 14-inch wood letter, to a Visiting Card.
DATE SLIPS A SPECIALTY.
By-Laws for Lodges,
Town Accounts, Programmes,
Handbills. Tickets,
Fancy Cards,
Business Cards,
Ball Cards,
CHARLES W. GARDNER.

GOLDEN MEDICAL DISCOVERY
By its great and thorough blood-purifying properties, Dr. Pierce's Golden Medical Discovery cures all **Humors,** from the worst **Scrofula** to a common **Blotch, Pimple, or Eruption.** Mercurial disease, Mineral Poisons, and their effects, are eradicated, and vigorous health and a sound constitution established. **Erysipelas, Salt-rheum, Fever Sores, Scaly or Rough Skin,** in short, all diseases caused by bad blood, are conquered by this powerful, purifying, and invigorating medicine.
Especially has it manifested its potency in curing **Tetter, Rose Rash, Boils, Carbuncles, Sore Eyes, Scrofulous Sores and Swellings, White Swelling, Goitre or Thick Neck,** and **Enlarged Glands.**
If you feel dull, drowsy, debilitated, have sallow color of skin, or yellowish-brown spots on face or body, frequent headache or dizziness, bad taste in mouth, internal heat or chills alternated with hot flashes, low spirits, and gloomy forebodings, irregular appetite, and tongue coated, you are suffering from **Torpid Liver,** or **"Biliousness."** In many cases of **"Liver Complaint"** only part of these symptoms are experienced. As a remedy for all such cases, Dr. Pierce's Golden Medical Discovery has no equal, as it effects perfect and radical cures.
In the cure of **Bronchitis, Severe Coughs,** and the early stages of **Consumption,** it has astonished the medical faculty, and eminent physicians pronounce it the greatest medical discovery of the age. While it cures the severest Coughs, it strengthens the system and **purifies the blood.** Sold by druggists.
R. V. PIERCE, M. D., Proprr. World's Dispensary and Invalids' Hotel, Buffalo, N. Y.

Dr. Pierce's Pleasant Purgative Pellets
SIZE OF PELLETS.
THE "LITTLE GIANT" CATHARTIC.
No use of taking the large, repulsive, nauseous pills, composed of cheap, cathartic and bulky ingredients. These Pellets are scarcely larger than mustard seeds.
Being entirely vegetable, no particular care is required while using them. They operate without distinguishing to the occupation, diet, or occupation. For **Jaundice, Headache, Constipation, Impure Blood, Pain in the Shoulders, Tightness of the Chest, Dizziness, Sour Eructations from the Stomach, Bad Taste in the Mouth, Bilious Attacks, Pain in region of Kidneys, Internal Fever, Bloated feeling about Stomach, Rush of Blood to Head,** take **Dr. Pierce's Pleasant Purgative Pellets.** In explanation of the remedial power of these Purgative Pellets over so great a variety of diseases, it may be said that **their action upon the animal economy is universal,** not a gland or tissue escaping their sanative impress. Are once not impair the properties of these Pellets. They are sugar-coated and inclosed in glass bottles, their virtues being thereby preserved unimpaired for any length of time, in any climate, so that they are always fresh and reliable. This is not the case with pills put up in cheap wooden or pasteboard boxes. For all diseases where a **Laxative, Alterative,** or **Purgative,** is indicated, these little Pellets will give the most perfect satisfaction. **Sold by druggists.**
R. V. PIERCE, M. D. Proprr. World's Dispensary and Invalids' Hotel, Buffalo, N. Y.

CATARRH
SYMPTOMS.—Frequent headache, discharges falling into throat, sometimes profuse, watery, thick mucous, purulent, offensive, etc. In others, a dryness, dry, watery, weak, or inflamed eyes, stopping up, or obstruction, of the nasal passages, clearing in cars, deafness, hawking and coughing to dislodge the throat, ulcerations, sore from ulcers, voice altered, nasal twang, offensive breath, impaired or total deprivation of sense of smell and taste, dizziness, mental depression, loss of appetite, indigestion, enlarged tonsils, tickling cough, etc. Only a few of these symptoms are likely to be present in any case at one time.
DR. SAGE'S CATARRH REMEDY
produces radical cures of the worst cases of Catarrh, no matter of how long standing. The liquid remedy may be snuffed, or better applied by the use of Dr. Pierce's Douche. This is the only form of instrument yet invented with which full medicine can be carried HIGH UP and PERFECTLY APPLIED to all parts of the affected nasal passages, and the chambers or cavities communicating therewith, in which sores and ulcers frequently exist, and from which the catarrhal discharge generally proceeds. Its use is pleasant and easily understood, from directions accompanying each instrument. Dr. SAGE'S Catarrh Remedy cures recent attacks of **"Cold in the Head"** by a single application. It is mild and pleasant to use, containing no strong or caustic drugs or poisons. Catarrh Remedy and Douche **sold by druggists.** R. V. PIERCE, M. D., Proprr. World's Dispensary and Invalids' Hotel, Buffalo, N. Y.

HARDWARE, PAINTS, OILS, &C.
SALEM WARRANTED PURE WHITE LEAD.
BOSTON " " "
PORTSMOUTH RIVER PURE WHITE LEAD.
ENGLISH " "
On hand and for sale at Manufacturers' Prices.
Also, a large and well-selected Stock of
Hardware, Paints, Oils, Glass, &c., &c.,
ETC., ETC., ETC.,
At Lowest Rates.
JOHN H. BAILEY,
RICE BLOCK,
16 Market and 1 Ladd Street

American and Foreign PATENTS.
[ESTABLISHED 1865.]
GILMORE & CO., Successors to CHIPMAN, GILMORE & CO., Solicitors, Patents procured in all countries. *No fees in advance.* No charge unless the patent is granted. No fees for making preliminary examinations. No additional fees for obtaining and conducting a re-hearing. Special attention given to Interference Cases before the Patent Office, Extensions before Congress, Infringement Suits in different States, and all litigation appertaining to Inventions or Patents. Send stamp to GILMORE & CO. for Pamphlet of sixty pages.
Old Bounty Land Warrants.
The last Report of the Commissioner of the General Land Office shows 2,320,500 acres of Bounty Land Warrants outstanding. These were issued under act of 1855 and prior acts. GILMORE & CO. pay cash for them. Send by registered letter. Where Assignments are imperfect we give instructions to perfect them.
Arrears of Pay and Bounty.
Officers, Soldiers and Sailors of the late war, or their heirs, are in many cases entitled to money from the Government of which they have no knowledge. Write full history of service, and state amount of pay and bounty received. Enclose stamp to GILMORE & CO., and a full reply after examination, will be given you free.
Pensions.
All Officers, Soldiers and Sailors wounded, ruptured or injured in the late war, however slightly, can obtain a pension by addressing GILMORE & COMPANY.
Cases prosecuted by GILMORE & Co. before the Supreme Court of the United States, the Court of Claims and the Southern Claims Commission.
Each department of our business is conducted in a separate bureau, under the charge of the same experienced parties employed by the old firm. Prompt attention to all business entrusted to GILMORE & Co. is thus secured. We desire to win success by deserving it. Address
GILMORE & CO.,
WASHINGTON, D. C.

FIRST NATIONAL BANK
GOVERNMENT DEPOSITORY,
Continues to supply either Coupon or Registered
FOUR PER CENT. BONDS
At subscription rates, furnished direct from the Treasury Department.
U. S. 5-20 Called Bonds,
Cashed, or exchanged for new 4's on favorable terms.
d m 8 E. P. KIMBALL Cashier.

New Advertisements

60 VALUABLE RECEIPTS be mail for $1. Send stamp for list. *Everybody wants them.* AGENTS WANTED. J. V. S. Adriance, Buffalo, N.Y.

LAME BACK!
BENSON'S CAPCINE POROUS PLASTER
is for lameness or weakness of the back, Rheumatism and all local aches and pains, the best remedy known. It was invented to overcome the slow action of the ordinary Porous Plasters. It relieves pain at once, and cures where other plasters will not even relieve. Sold everywhere by Druggists. Price 25 Cents.

KANSAS FARMS AND FREE HOMES.
HOW TO GET THEM is the best part of the state. **8,000,000 acres for sale.** *See back page of* **"Kansas Pacific Homestead,"** address **Land Commissioner,** Salina, Kansas.
tapr10

TEACHERS WANTED $50 to $100 or $200 PER MONTH, during the Spring and Summer. For full particulars address J. C. McCurdy & Co., Philada, Pa.

DIPHTHERIA!!
JOHNSON'S ANODYNE LINIMENT will positively prevent this terrible disease, and will positively cure nine cases in ten. Information that will save many lives sent free by mail. Don't delay a moment. Prevention is better than cure.
Sold Everywhere!
I. S. JOHNSON & CO., BANGOR, MAINE.

PIANOS
for Cash or *on easy monthly installments.* Parties who intend purchasing Pianos will find it for their interest to call at our rooms, or correspond with us, before buying elsewhere.
Hallett & Cumston,
No. 459 WASHINGTON ST., BOSTON.

Job Lot
COMMERCIAL NOTE,
$1 per Ream,
— AT —
WILLIS G. MYERS.

PORTSMOUTH
INSURANCE
AGENCY.
Established in 1851.
JOHN SISE, - 5 MARKET SQ.
Is authorized Agent and Attorney for the following responsible Companies:
ÆTNA INSURANCE COMPANY,
HARTFORD, CONN.,.....Assets $7,000,000
HARTFORD FIRE INSURANCE CO.,
HARTFORD, CONN.,.....Assets $3,200,000.
HOME INSURANCE COMPANY,
NEW YORK.....Assets, $6,000,000.
FRANKLIN FIRE INSURANCE CO.,
PHILADELPHIA.....Assets $3,300,000.
ROYAL INSURANCE COMPANY,
LIVERPOOL, ENG.....Assets $18,000,000 (gold.)
PENNSYLVANIA FIRE INS. CO.
PHILADELPHIA.....Assets $1,500,000.
Business men and owners of Property desiring every security by Insurance against loss and damages by fire, will find it for their interest to place their risks in the above companies, some of which have been represented in this vicinity for nearly fifty years.
All losses will be promptly adjusted and paid by the undersigned.
JOHN SISE,
INSURANCE AGENT.
OFFICE No. 5 MARKET SQUARE, Portsmouth

THE NEW ENGLAND
MUTUAL LIFE
Insurance Company
OF BOSTON.
The Oldest Massachusetts Company.
19,000 MEMBERS. $57,000,000 INSURANCE.
The features of the Company are
1.—*Its entire mutuality.*
2.—*The character of its investments.*
3.—*The liberality of its treatment of retiring members.*
4.—*Its selection of risks as developed by its past favorable mortality.*
5.—*The application of the Mass. Non-Forfeiture law to its policies, whereby every member is entitled to insurance according to its provisions.*
Information as to rates can be obtained on application at the office of the Company, or of any of its agents in the principal cities and towns of the Commonwealth.
35th Annual Report now ready for Distribution.
BENJ. F. STEVENS, President.
codtsep16 JOS. M. GIBBENS, Secretary.

NEW STYLES
RATTAN PRESENTS
Every one who has examined them are of the opinion that more attractive, beautiful or serviceable
Christmas Presents
Cannot be purchased in New England for the same amount of money than the desirable Rattan Goods manufactured right here in our city by Mr. DAVID URCH, and
For Sale by A. Tredick & Co.,
MARKET STREET.
☞ We advise all to call, examine and try them before purchasing their Christmas Presents.

Portsmouth Daily Chronicle.

By CHRONICLE & GAZETTE PUBLISHING COMPANY. | PORTSMOUTH, N. H., WEDNESDAY, MARCH 26, 1879. | $6 PER YEAR, IN ADVANCE. THREE CENTS PER COPY.

THE PORTSMOUTH DAILY CHRONICLE

(Established August 2d, 1862.)

Is Published Every Morning, Sundays excepted, at No. 7 Exchange Building, Pleasant Street, opposite the Post Office, by the

Chronicle and Gazette Publishing Company.

TERMS $6.00 PER YEAR.

The New Hampshire Gazette.

(The Oldest Newspaper in the United States, established Oct. 7, 1756.)

Is published every THURSDAY at the same office. Terms, $1.50 per year; $5.00 per year, if not paid in advance.

ADVERTISEMENTS inserted on reasonable terms, in either or both papers. The GAZETTE, having a large country (in addition to its local) circulation, is an excellent medium of advertising. A liberal reduction made when advertisements appear in both papers.

☞ Correspondence from neighboring towns, containing items of local interest, will be gladly received. All communications should be addressed and all checks made payable to the

CHRONICLE & GAZETTE PUBLISHING CO., PORTSMOUTH, N. H.

The Job Printing Business is conducted in the same office by Mr. Charles W. Gardner, who keeps on hand a large and well-selected stock of all materials required in his line.

Transportation.

Eastern & Maine Central Railroad Line.

CARS leave the Station of the Eastern Railroad, between Deer and Elm streets, as follows:

For Boston, at 4:10, 7:15, 8:25, 11:00 A. M.; 3:00, 5:20 P. M.

For Portland and Stations East, 10:00 A. M.; 2:57, 9:15 P. M.

For Bangor, St. John, Montreal and Quebec, 10:00 A. M.; 9:15 P. M.

For Great Falls and Wolfeborough, 10:00 A. M.; 5:44 P. M.

For North Conway, 10:00 A. M.

For Dover and Way Stations, 10:00 A. M.; 12:30, 3:00, 5:00 P. M.

Trains leave *For Portsmouth*—

From Boston, 7:00, 10:00 A. M.; 12:30, 3:15, 4:45, 7:00 P. M.

From Portland, *2:05, 8:45 A. M.; 1:00 P. M.

From North Conway, 7:00 A. M.

From Wolfeborough, 8:45 A. M.; 3:10 P. M.

From Great Falls, 7:24, 10:00 A. M.; 4:45 P. M.

From Dover, 6:40, 10:30 A. M.; 2:25, 5:00 P. M.

From Newington, 7:01, 10:40 A. M.; 2:41, 5:16 P. M.

Trains from Boston arrive at Portsmouth at 9:55 A. M.; 12:25, 3:34, 5:40, 6:55, 9:12 P. M.

Trains from Portsmouth arrive at Boston at *6:30, 9:30, 10:45 A. M.; 1:30, 5:30, 8:00 P. M.

*Except on Mondays.

Feb. 17, 1879. A. P. ROCKWELL, Pres't.

Concord & Portsmouth Railroad.

PASSENGER TRAINS leave Concord Railroad Station, foot of Bridge Street:

For Newmarket Junction, Manchester, Concord and Upper Railroads, at 7:55 A. M., and 5:10 P. M.

Arrive at Manchester at 9:40 A. M., 7:10 P. M.

Arrive at Concord at 10:25 A. M., and 8:15 P. M.

Leave Concord at 7:20 A. M., and 3:40 P. M.

Leave Manchester at 8:15 A. M., and 4:25 P. M.

Arrive at Portsmouth at 10:10 A. M., and 6:15 P. M.

☞ All trains connect at Newmarket Junction, with trains of the Boston & Maine Railroad for Exeter, Haverhill, Lawrence and Boston; and for Dover, Great Falls and Portland; at Concord with trains to and from all the Upper Railroads.

H. K. CHAMBERLIN, Supt.

Good and Reliable

INSURANCE COMPANIES.

COMMERCIAL UNION, of London.

FIRE ASSOCIATION, of Phila.

SHAWMUT, of Boston.

F. W. DEROCHEMONT & SON,

No. 9 CONGRESS ST., AGENTS.

WILLIAM B. HUSSEY,

DEALER IN

BOOTS and SHOES,

—AT—

No. 49 Congress Street,

Has for sale a large and well selected assortment of Goods in this line for Men's, Women's Boys' and Girl's wear, which he will sell

AS CHEAP AS GOOD ARTICLES CAN BE SOLD,

CALL AND SEE.

REMOVAL!

I WOULD respectfully inform the people of Portsmouth and vicinity that I have removed from my old stand to the Store formally occupied by BENJAMIN CHEEVER.

Having a larger store and better accommodations, I trust to receive the same liberal patronage which has been extended to me in the past. I shall endeavor to keep a

Larger Stock Than Ever

—OF—

HATS, CAPS, FURS, UMBRELLAS, TRUNKS AND TRAVELING BAGS,

ALL NEW STYLES OF

HATS AND CAPS

Received as soon as issued. All goods sold at the

Lowest Cash Prices!

FRANK E. DEARBORN

NO. 40 MARKET ST., PORTSMOUTH.

PATENTS!

R. H. EDDY,

No. 76 State St., Opposite Kilby, Boston,

SECURES PATENTS in the United States; also in Great Britain, France and other foreign countries. Copies of the claims of any Patent furnished by remitting one dollar. Assignments recorded at Washington. *No Agency in the United States possesses superior facilities for obtaining Patents or ascertaining the patentability of inventions.*

R. H. EDDY, Solicitor of Patents.

TESTIMONIALS.

I regard Mr. Eddy as one of the *most capable and successful* practitioners with whom I have had official intercourse. CHARLES MASON, Commissioner of Patents.

"Inventors cannot employ a person more trustworthy or more capable of securing for them an early and favorable consideration at the Patent Office." EDMUND BURKE, Late Commissioner of Patents.

BOSTON, October 19, 1870.

R. H. EDDY, Esq.—*Dear Sir:* You procured for me, in 1840, my first patent. Since then you have acted for and advised me in hundreds of cases, and procured many patents, reissues and extensions. I have occasionally employed agents in Washington, Philadelphia and Washington, but I still give you almost the whole of my business, in your line, and advise others to employ you. Yours truly, GEORGE DRAPER.

BOSTON, January 1, 1879. 3tawtjan180

10 BARRELS

FLORIDA ORANGES,

—FOR SALE BY—

Henry F. Gerrish.

BOYNTON'S FURNACES.

Cast or Wrought Iron. Suitable for Coal or Wood.

BRICK-SET AND PORTABLE.

Are Powerful Heaters; Remarkably durable; economical in fuel; give universal satisfaction; have no joints; are fire-chambered castings. Thousands have had constant and severe use for over 15 years, and in good condition to-day, without repairs or expense.

The most durable Furnace, the cheapest to buy. Fitted with clinker-cleaning and ashes-sifting grates; ash-sifting grates and ash-pans; lined feed doors, draft regulator, etc. Have many attractive and practical improvements never before adopted.

Also, RANGES for family or hotel use; Fireplace Heaters, etc.

Send for circulars, before purchasing others.

RICHARDSON, BOYNTON & CO., Manufacturers, codtnov10 234 *Water Street, New York.*

Apply direct to the Manufacturers.

WOOD!

Hard and Soft Wood,

Sawed and Split,

KINDLINGS, SHAVINGS, ETC., ETC.

☞ Orders left at the PLANING MILL, GREEN STREET, will be promptly attended to.

DANIEL MASON, Agent.

New York Weekly Herald.

ONE DOLLAR A YEAR.

The circulation of this popular newspaper has more than trebled during the past year. It contains all the leading news contained in the *Daily Herald*, and is arranged in handy departments. The

Foreign News

embraces special dispatches from all quarters of the globe. Under the head of

American News

are given the Telegraphic Dispatches of the week from all parts of the Union. This feature alone makes

The Weekly Herald

the most valuable chronicle in the world, as it is the cheapest. Every week is given a faithful report of

Political News

embracing complete and comprehensive despatches from Washington, including full reports of the speeches of eminent politicians on the questions of the hour.

The Farm Department

of the *Weekly Herald* gives the latest as well as the most practical suggestions and discoveries relating to the duties of the farmer, hints for raising Cattle, Poultry, Grains, Trees, Vegetables, &c., &c., with suggestions for keeping buildings and farming utensils in repair. This is supplemented by a well-edited department, widely copied, under the head of

The Home,

giving recipes for practical dishes, hints for making clothing and for keeping up with the latest fashions at the lowest price. Every item of economy or economy suggested in this department is practically tested by experts before publication. Letters from our Paris and London correspondents on the very latest fashions. The Home Department of the *Weekly Herald* will save the housewife more than one hundred times the price of the paper. The interests of

Skilled Labor

are looked after, and everything relating to mechanics and labor-saving is carefully recorded. There is a page devoted to all the latest phases of the business markets, Crops, Merchandise, &c., &c. A valuable feature is found in the specially reported prices and conditions of

The Produce Market.

Sporting News at home and abroad, together with a Story every week, a Sermon by some eminent divine, Literary, Musical, Dramatic, Personal and Sea Notes. There is no paper in the world which contains so much news matter every week as the *Weekly Herald*, which is sent, postage free, for One Dollar. You can subscribe at any time.

The New York Herald in a weekly form, $1 a year

Address,

NEW YORK HERALD,

Broadway and Ann Street, New York.

MORSE & ILSLEY,

FIRE, LIFE AND ACCIDENT

INSURANCE

AGENTS,

Represent the following reliable companies:

THE INSURANCE COMPANY OF NORTH AMERICA, *Of Philadelphia, Penn.*

LIVERPOOL and LONDON and GLOBE, *U. S. Office, New York City.*

SPRINGFIELD, *of Springfield, Mass.*

QUEEN, *of Liverpool and London.*

PHŒNIX, *of Hartford, Conn.*

ORIENT, *of Hartford, Conn.*

TRAVELERS LIFE & ACCIDENT COMPANY, *Of Hartford, Connecticut.*

NEW ENGLAND MUTUAL LIFE *Of Boston, Mass.*

The above companies are well known and reliable, and we solicit the patronage of our friends and the public. All losses adjusted and promptly paid at our office.

MORSE & ILSLEY,

NO. 13 PLEASANT STREET,--UP ONE FLIGHT.

25 ELEGANT CARDS, No two alike. With name 10c. Post paid Hasted & Co., *Nassau*, N.Y

DR. JOHN TRIPP'S BLOOD PURIFIER

Is a certain cure for *Syphilis, Scrofula, Ovarian Tumors, Diabetes, Bright's Disease*, and all *Blood Poison*. Cure of *Syphilis* guaranteed in either sex. Send for pamphlet, envelope stamp and please state disease. Eastern Agency, 206 Columbus ave., Boston. Office hours 8 to 11, 3 to 7. No medicine genuine unless in bottles with my name blown in them and labels bearing my own Trade Mark. DR. JOHN TRIPP. eodtje79

OBSTACLES TO MARRIAGE

Happy Relief to Young Men from the effects of errors and abuses in early life. Manhood restored. Impediments to marriage removed. New method of treatment. New and remarkable remedies. Books and circulars sent free in sealed envelopes. Address HOWARD ASSOCIATION, 1104 N. Ninth Street, Philadelphia, Pa. An institution having a high reputation for honorable conduct and professional skill. Removed!

INCORPORATED JANUARY, 1873. WORLD'S DISPENSARY MEDICAL ASSOCIATION BUFFALO AND LONDON. CAPITAL STOCK, $250,000.

(*Successors to R. V. PIERCE, M.D.*)

DR. R. V. PIERCE, having received a world-wide reputation in the treatment of Chronic Diseases, resulting in a professional business far exceeding his individual ability to conduct, from the press induced several medical gentlemen to associate themselves with him, as the World's Dispensary and Consulting Department of which has since been merged into the World's Dispensary. The organization has been completed and incorporated under the name and style of **World's Dispensary Medical Association**, with the following officers: Hon. R. V. PIERCE, *Pres.* F. D. PIERCE, *V. Pres.* Jno. S. FLESCH, *Sec.* LESRIE BLACKETT, *Treas.*

NINE PHYSICIANS AND SURGEONS of eminence and skill have been chosen as the Faculty.

CHRONIC DISEASES of the Female sex come within the province of our several specialties.

LUNG DISEASES in their incipient stages are very ably managed by a gentleman of mature judgment and skill. Bronchial, Throat and Lung Diseases treated with the most successful results.

DISEASES OF WOMEN—Especially are our facilities of a superior order for the cure of all those chronic diseases unique to females.

NERVOUS DISEASES.—Paralysis, Nervous Debility, Epilepsy (Fits), Chorea (St. Vitus's Dance), Neuralgia, and other Nervous Diseases receive the attention of an expert in this specialty.

NOT NECESSARY TO SEE PATIENTS.—By our original system of diagnosis, we can treat many chronic diseases as successfully by letter as with a personal consultation. For particulars see "People's Common Sense Medical Adviser" (1,000 pages, sent post-paid for $1.50), or "Invalids' and Tourists' Guide Book" (100 pages, 10 cents).

SURGICAL CASES.—Among the operations which we are called upon most frequently to perform, are those for Nasal Polypus, Hare-lip, Cancers, Fistula in Ano, Piles, Hernia (Rupture), Hydrocele (Dropsy of the Scrotum), Varicocele (Varicose Veins), Pelvic Tumors, Calculi (Stone in the Bladder), Stricture, etc., etc. We are successfully performing with a personal consultation. For particulars see "People's Common Sense Medical Adviser" (1,000 pages, sent post-paid for $1.50), or "Invalids' and Tourists' Guide Book" (100 pages, 10 cents).

SURGICAL CASES.—Among the operations which we are called upon most frequently to perform, are those for Nasal Polypus, Hare-lip, Cancers, Fistula in Ano, Piles, Hernia (Rupture), Hydrocele (Dropsy of the Scrotum), Varicocele (Varicose Veins), Pelvic Tumors, Calculi (Stone in the Bladder), Stricture, etc., etc. We are successfully performing with a personal consultation. For particulars see "People's Common Sense Medical Adviser" (1,000 pages, sent post-paid for $1.50), or "Invalids' and Tourists' Guide Book" (100 pages, 10 cents).

Address, World's Dispensary Medical Association, BUFFALO, N. Y.

WOMAN

By an immense practice at the World's Dispensary and Invalids' Hotel, having treated many thousand cases of those diseases peculiar to women, I have been enabled to perfect a most potent and positive remedy for these diseases.

To designate this natural specific, I have named it

Dr. Pierce's Favorite Prescription

The term, however, is but a feeble expression of my high appreciation of its value, based upon personal observation. I have, while witnessing its positive results in the special diseases incident to the organism of woman, singled it out as the **climax or crowning gem of my medical career.** On its merits, as a positive, safe, and effectual remedy for this class of diseases, and one that will, at all times and under all circumstances, act kindly, I am willing to stake my reputation as a physician; and so confident am I that it will not disappoint the most sanguine expectations of a single invalid lady who uses it fearsomely of the alternative for which I recommend it, that I offer and sell it under A **POSITIVE GUARANTEE.** (For conditions, see pamphlet wrapped to bottle.)

The following are among those diseases in which my **Favorite Prescription** has wrought cures, as if by magic, and with a certainty never before attained by any medicine: Leucorrhœa, Excessive Flowing, Painful Monthly Periods, Suppression when from unnatural causes, Irregularities, Weak Back, Prolapsus, or Falling of the Uterus, Anteversion and Retroversion, Bearing-down Sensations, Internal Heat, Nervous Depression, Debility, Despondency, Threatened Miscarriage, Chronic Congestion, Inflammation and Ulceration of the Uterus, Impotency, Barrenness, or Sterility, and Female Weakness. I do not claim this medicine as a "cure-all," but it admirably fulfills a **specific of purpose,** being a most perfect remedy in all functional disorders of the sexual system of woman. It will not disappoint, nor will it scatter, in any stage or condition.

Those who desire further information on these subjects can obtain it in THE PEOPLE'S COMMON SENSE MEDICAL ADVISER, a book of over 900 pages, sent post-paid, on receipt of $1.50. It treats minutely of those diseases peculiar to Females, and gives much valuable advice in regard to the management of those affections.

Favorite Prescription sold by Druggists.

R. V. PIERCE, M. D., World's Dispensary and Invalids' Hotel, Buffalo, N. Y.

GENERAL LIFE AND FIRE

INSURANCE

AGENCY.

Alonzo F. Craig, Agent

CAPITAL REPRESENTED

$40,000,000.

EQUITABLE LIFE ASSURANCE SOCIETY OF THE UNITED STATES.

ASSETS,.....$25,000,000.

N. BRITISH & MERCANTILE INS. CO. LONDON AND EDINBURGH.

CAPITAL, GOLD,.....$10,000,000.

Invested in the United States,.....$1,647,807.82.

NATIONAL FIRE INSURANCE COMPANY HARTFORD, CONN.

ASSETS,.....$831,850.25.

WESTCHESTER FIRE INSURANCE CO. NEW YORK.

ASSETS,.....$655,787.21.

ST. PAUL FIRE AND MARINE INS. CO. ST. PAUL, MINN.

ASSETS,.....$719,621.78.

FANEUIL HALL INSURANCE COMPANY BOSTON, MASS.

ASSETS,.....$259,000.00.

☞ *Insurance effected on all kinds of Property Reasonable Rates.*

☞ Losses at this Agency will be promptly adjusted, and paid at this Office.

ALONZO F. CRAIG,

INSURANCE AGENT,

Office No. 5 Congress Street Portsmouth

L.S.L.

A SPLENDID OPPORTUNITY TO WIN A FORTUNE.

Fourth Grand Distribution, Class D, at New Orleans, Tuesday, April 8th, 1879—107th Monthly Drawing.

LOUISIANA STATE LOTTERY COMPANY.

This institution was regularly incorporated by the Legislature of the State for Educational and Charitable purposes in 1868 *for the term of Twenty-five Years*, to which contract the inviolable faith of the State is pledged, with a Capital of $1,000,000, to which it has since added a reserve fund of $350,000. ITS GRAND SINGLE NUMBER DISTRIBUTION will take place monthly. *It never scales or postpones. Look at the following Distribution:*

CAPITAL PRIZE, $30,000.

100,000 TICKETS AT TWO DOLLARS EACH.

HALF-TICKETS, ONE DOLLAR.

LIST OF PRIZES.

1 CAPITAL PRIZE	$30,000	$30,000
1 CAPITAL PRIZE	10,000	10,000
1 CAPITAL PRIZE	5,000	5,000
2 PRIZES of $2,500	5,000	5,000
5 do.	1,000	5,000
20 do.	500	10,000
100 do.	100	10,000
200 do.	50	10,000
500 do.	20	10,000
1000 do.	10	10,000

APPROXIMATION PRIZES.

9	Approximation Prizes of $300		2,700
9	do. do.	200	1,800
9	do. do.	100	900
1857	Prizes, amounting to		$110,400

Responsible corresponding agents wanted at all prominent points, to whom a liberal compensation will be paid.

Application for rates to clubs should only be made to the home office in New Orleans.

Write, clearly stating full address, for further information or send orders to

M. A. DAUPHIN,

P. O. Box 692, New Orleans, La.

Or to H. L. PLUM, 318 Broadway N. Y.

All our Grand Extraordinary Drawings are under the supervision and management of GENERALS G. T. BEAUREGARD and JUBAL A. EARLY. w,s,&dtapr7

First Arrival of Oysters since the Ice Blockade in Chesapeake Bay!

JUST RECEIVED

AND FOR SALE AT

FREEMAN'S

WHOLESALE AND RETAIL

OYSTER HOUSE,

NOS. 24 & 28 CONGRESS ST.

Oysters, 20 cents per Quart, Liquid.

25 CENTS PER QT., SOLID.

☞ Large Selected Oysters, 35 cents per Quart.

Also, constantly on hand *New York, Prince's Bay* and other *Fancy Oysters* for sale at retail, or by the hundred.

FLOUR.

100 bbls. T. HARRISON'S ST. LOUIS FLOUR

—FOR SALE BY—

H. F. GERRISH.

SWORN EVIDENCE.

The following Cure is probably the most remarkable ever effected by any medical preparation for the treatment of Catarrh:

Gentlemen.—I hereby certify that I have had Catarrh for ten years, and for the last six years have been a terrible sufferer. I was rendered partially deaf, had buzzing in the head, pains across the temple, dizzy spells, weak and painful eyes, swollen and ulcerated tonsils, hard and constant cough, severe pain across the chest, and every indication of consumption. My head ached all the time. The matter accumulated so rapidly in my head and throat that I could not keep them free. Frequently at night I would spring out of bed, it seemed to me, at the point of suffocation, would then have recourse to every means in my power to dislodge the mucus from my throat and head before being able to sleep again. For a period of six years my tonsils were ulcerated and so much inflamed that I could with difficulty swallow. I finally consulted an eminent surgeon in regard to my condition, from whom, upon my request postponed it. The constant inflammation and ulceration in my throat caused by the poisonous matter dropping down from my head had so irritated and inflamed my lungs that I coughed incessantly—a hard, hard cough. Meanwhile my system began to show the effects of this disease, so that I lost flesh, grew pale, and showed every symptom of an early death by consumption. When matters had reached this stage, or about six months ago, I began the use of SANFORD'S RADICAL CURE FOR CATARRH. After using the first bottle I began to improve rapidly. The first dose seemed to clear my head so I had not known it to be for years. It seemed gradually to arrest the discharge. *It stopped my cough in three days.* By using it as a gargle I soon reduced the inflammation and swelling of my tonsils to that they soon ceased to trouble me. The eczema across my chest disappeared, the buzzing noises in my head ceased, my eyes ceased to ache and I became perfectly completely restored, and every symptom of disease that had reduced me to the verge of the grave disappeared by the use of SANFORD'S RADICAL CURE FOR CATARRH.

I have been thus explicit because, as a druggist, I saw so much great deal of suffering from Catarrh, and scope to convince many that this is a great remedy.

I am familiar with the treatment of Catarrh as practised by the best physicians, and have consulted the most eminent about my case. I have used every kind of remedy and apparatus that have appeared during a period of six years past, and have, while following that course, taken great care of my general health, but obtained no relief or encouragement from any of them.

BOSTON, Feb. 23, 1878. GEO. F. DINSMORE.

SUFFOLK, ss. FEB. 23, 1878.

Then personally appeared the said George F. Dinsmore, and made oath that the foregoing statement is subscribed is true. Before me,

SETH J. THOMAS, Justice of the Peace.

Each package contains Dr Sanford's improved Inhaling Tube, with full directions for use in all cases. Price $1.00. For sale by all Wholesale and Retail Druggists throughout the United States. WEEKS & POTTER, General Agents and Wholesale Druggists, Boston, Mass.

COLLINS'

VOLTAIC PLASTER

Affords the most grateful relief in all Affections of the Chest and Lungs.

CHRONIC PLEURISY CURED.

MESSRS. WEEKS & POTTER: *Gentlemen.*—Having for many months past suffered with a very lame side, caused by my lungs adhering to my ribs, the result of a severe injury and strain, and for which I tried many prescribed remedies without any effect, I was induced to try Collins' Voltaic Plaster, which, to my great surprise, relieved the pain and soreness almost immediately, and I have been able to attend to my household affairs ever since with ease and comfort, whereas, before the application of your invaluable Plaster, I was scarcely able to do anything. I consider them invaluable, and shall will pleasure recommend them to the afflicted. Yours respectfully, MRS. FRANCES HARRIMAN.

ORLANDO, Me., April 21, 1876.

There is no medical or protective appliance that will prove so grateful and effective in Tickling Coughs, Irritation and Soreness of the Chest and Lungs. I believe them capable of preventing serious chest affections.

PRICE, 25 CENTS.

Do not confound these Plasters with the ordinary Plasters of the day, that by comparison are absolutely worthless.

Be careful to obtain COLLINS' VOLTAIC PLASTER, a combination of Electric or Voltaic Plaster with a highly Medicated Plaster, as seen in the above cut. Sold by all Druggists and Dealers throughout the United States and Canadas, and by WEEKS & POTTER, Proprietors, Boston, Mass.

COPARTNERSHIP NOTICE.

MR. JOHN F. LEAVITT, for the past twelve years with Messrs. C. ROBINSON & SON, is admitted a member of our firm from this date.

J. BROOKS & CO.

On account of the above charge it is desirable that all unsettled accounts with us be adjusted at once. J. BROOKS & CO.

Portsmouth, Feb. 1st, 1879.

COAL and WOOD

BEST QUALITY!

And Lowest Prices!

—FOR SALE BY—

C. E. WALKER & CO.,

137 MARKET STREET,

4 WATER STREET.

☞ ORDERS left at N. K. Walker & Son's Hat and Fur Store promptly filled.

LIBRARY LAMP.

HOUSE'S ARGAND BURNER,

Only absolutely Safe Lamps made.

Perkins & House's Metallic Safety Lamps. Adapted to all oils, public or private—Factories, Stores, Hotels, Churches, Halls, Dwellings, Railroad Stations and Factory Lamps also.

Cleveland Non-Explosive Lamp Co., Nos. 42 and 43 Beekman St., N. Y.

—FOR SALE BY—

JOHN P. SWEETSER,

46 Market Street,

PORTSMOUTH

Daily Chronicle.

Appointments of Senators.

In the United State Senate, last week, on a motion to refer Mr. Bell's credentials to a committee, Mr. Rollins of New Hampshire said:

Mr. President, before a vote is taken upon the pending question I desire to submit for the consideration of the Senate such precedents as I find which in my judgment are entitled to weight in the consideration of this case. After the most careful and diligent scrutiny of the records of the Senate, from the foundation of the Government down to the present time, I have found the following cases only of appointments made to fill a vacancy occasioned by expiration of a term of office:

William Cocke, a Senator from the State of Tennessee, whose term of service expired March 3, 1797, was, on the 22d of April, 1797, appointed by the governor to fill the vacancy occasioned by the expiration of his term. His credentials were presented May 16, 1797, and he was admitted without objection.

Uriah Tracy, a Senator from the State of Connecticut, whose term expired on March 3, 1801, was admitted as a member of the Senate at the special session called March 4, 1801, under the appointment of the governor. Exceptions being taken to his credentials, he was admitted by a vote of 13 yeas to 10 nays, and held his seat until he was elected by the Legislature in May following.

William Hindman, a Senator from the State of Maryland, whose term of office expired March 3, 1801, was appointed by the governor March 4, 1801, and was admitted as a member of the Senate March 5, 1801, without objection. He served until the election of his successor, Robert Wright, in November following.

John Condit was appointed Senator of New Jersey September, 1, 1803, in place of Aaron Ogden, whose term expired March 3, 1803. He was admitted as a member of the Senate October 17, 1803, without objection, and his election by the Legislature in November followed. In this case the appointment does not seem to have been made until a vacancy existed, which is identical with the case under consideration.

Joseph Anderson, a Senator from the State of Tennessee, whose term expired March 3, 1809, was admitted as a member of the Senate at the extra session convened on the 4th of March, 1809, without question, under an appointment from the governor of his State. He served until he was elected by the Legislature.

Samuel Smith, a Senator from the State of Maryland, whose term expired March 3, 1809, was admitted as a member of the Senate at the special session of March 4, 1809, under an appointment by the executive. He was admitted without objection and held his seat until elected by the Legislature in November following.

Charles Cutts, a Senator from the State of New Hampshire, whose term expired March 3, 1813, was admitted as a member of the Senate at the special session on May 24, 1813, without question, under an appointment by the governor of his State, and served until the election of Jeremiah Mason in June following.

John Williams, a Senator from the State of Tennessee, whose term of office expired March 3, 1817, was admitted as a member of the Senate at the extra session called March 4, 1817, without objection, under an appointment by the executive—his credentials having been read and filed during the previous session—and held his seat until re-elected by the Legislature in October following.

James Lanman, a Senator of Connecticut, whose term expired March 3, 1820, was appointed by the governor, February 8, 1825, to fill the vacancy which would occur at the expiration of his term. His credentials were presented at the called session, March 4, 1825, and question being raised, the decision of the Senate was adverse to his right.

Ambrose H. Sevier, a Senator from the State of Arkansas, whose term expired March 3, 1837, was appointed by the governor, January 18, 1837, to fill the vacancy which would occur at the expiration of his term. At the called session, March 4, 1837, objection was made, but he was admitted.

In both these latter cases of Lanman and Sevier the appointments were made in anticipation of a vacancy which would occur at some future time; and such was the fact in the cases of Messrs. Tracy, Anderson, and Williams, and in the Lanman case rejection stands alone against all the others.

The appointments of Messrs. Cocke, Hindman, Condit, Smith, and Cutts appear to have been made after the vacancy had actually occurred, and they were admitted without question.

These are all the cases found in the records where an appointment has been made by the executive of any State to fill a vacancy occurring by the expiration of a term of office.

In three cases—those of Messrs. Tracy, Lanman, and Sevier—where the appointments were made in anticipation of a vacancy about to occur, question was made; and in two of these cases—Tracy and Sevier—the appointees were admitted, and in the other rejected.

In the five cases where the appointment was made after the vacancy actually occurred, the appointees were admitted without question.

In the case under consideration the appointment was made after vacancy actually occurred, the credentials bearing date of March 13, 1879; the appointment having been made by the executive of New Hampshire after the expiration of the term of Senator Wadleigh, and subsequent to the call of the President of the United States for an extra session of Congress.

The act of Congress of July 25, 1866, requires that the Senators shall be elected

by the Legislature "chosen next preceding the expiration" of any term.

By reason of a change in the constitution of New Hampshire which took effect October 1, 1878, two Legislatures were chosen in the year 1878; one in March under the old constitution, whose term of office commenced in June, 1878, and will continue to June, 1879, and the other in November, whose term of office will not commence till June, 1879, and will continue to June, 1881.

Upon a bill being introduced into the Senate of the United States in June 1878, to define which of these two Legislatures had the power to elect a successor to Mr. Wadleigh, the Committee on Elections and Privileges made a report (No. 485) that only the Legislature chosen in November, 1878, had the power; which report was adopted by the Senate. The Legislature chosen in March thereupon took no steps to elect a successor to Mr. Wadleigh. But the Legislature chosen in November 1878, cannot be assembled until June, 1879. Therefore in March, 1879, when the vacancy occurred, there was no Legislature in being or capable of being assembled with the power to elect a Senator. On the principle of Sevier's case, therefore, the governor had the right of appointment.

Under these circumstances, Mr. President, with these precedents, I hope the oath of office will be administered to Mr. Bell. Then, if it is desirable to make any inquiry, the credentials may be referred to the Committee on Privileges and Elections, and it may be had.

The Senate committee on privileges and elections has decided by a strict party vote that Charles H. Bell was not constitutionally appointed a Senator from New Hampshire, and is not entitled to a seat.

Portsmouth Chronicle

WEDNESDAY, MARCH 26, 1879.

Chronicle Correspondence.

WASHINGTON, D. C., March 21st.

Your correspondent has had interviews with a prominent official in the treasury department, which resulted in trustworthy information on a point heretofore in doubt, namely, the stalwartness of the President. This official is a stalwart of the severest kind, one who has disagreed with the President on his southern policy; "you can state to the public," this official says, "that the republicans can take hope and the democrats warning, that the President is fixed in his determination to stand out against the repeal of the federal election laws at whatever cost." This official is in high glee at the prospect, and is reassured by the fact, which has not been before stated, I believe, that for the first time since this administration came into power the members of the cabinet are a unit in sustaining the President in his proposition to veto any measure that contains the proposed political legislation. Even Key is in "dead earnest," according to this enthusiastic radical official, in the policy thus marked out, and as for Schurz and Thompson, they have renewed their allegiance to the stalwarts, and changed from "sore head republicans" to "bloody-shirters," to quote this gleeful official once more. There are stalwarts who still doubt the President's metal in a crisis, and there are democrats from the south who claim that he is indebted to them for suppert and will not go back upon them, but I must conclude from the information I have gathered that the President will take a partisan stand with his old friends in this controversy. And I may say that he will go further than anybody else has yet contemplated.

It has been currently reported that the democrats, in case the appropriation bills with the political attachments are vetoed, propose to take a recess until the week before the beginning of the regular session in December, upon the supposition that, Congress still being session, constructively could not again be called in extra session as in case it should adjourn. The President has canvassed this matter, according to my informant, and has taken the advice of his cabinet upon it. They decide unanimously that this cannot defeat the purpose of the administration in obtaining means to run the government machinery. The President will at once call another meeting to take place before June 30th, the close of the fiscal year, and he says that the members must assemble at his demand. This statement will create a sensation, but my authority is unimpeachable. The result of the political complications is therefore more problematical and interesting than ever.

"Now you see it and now you don't." That is the rule of affairs here now, as it is of prestidigitation. A little sign of wavering was exposed in the democratic House caucus last night. Mr. Springer, of Illinois, surprised his friends by opposing the absolute repeal of the election supervisor laws. He is in favor of the law substantially. What does this mean? Are the northern democrats weakening as the President stiffens up? There were signs of dissatisfaction, too, with the heretofore accepted programme that no general legislation should be undertaken at the extra session. Alex. H. Stevens led the demand for general legislation, and although Mr. Randall appeared to discourage that idea, it prevailed so far as we can judge from the expressions of members. No policy was fixed upon, but a committee was appointed to settle upon a programme, and this committee will confer with the Senate democratic committee and report in a day or two.

The first assault on the supervisors law was made in the House yesterday, when McMahon, of Ohio, presented a memorial of citizens of Cincinnati asking for an investigation of alleged abuses under that law in the election of Congressman Young and Butterworth of that city. The request was granted, the republicans assenting to it with the provision that the investigation should cover the whole matter of the working of the election law.

The Oliver-Cameron case here is developing a good deal of filth. Mrs. Oliver will not get damages for breach of promise from the Ex-Senator, if the line of defence succeeds. But Mr. Cameron's character is smooched by the evidence which breaks down the reputed "widow," and the public has no bias for either. The state of society in Washington is deplorable indeed, if this case is a fair sample.

KNOX.

News and Notes.

The London *Times* reports shocks of earthquake in northern Persia on Saturday and Sunday. Mirach was much damaged, and the adjacent villages of Tark and Manvan were totally destroyed. Of 1100 inhabitants few escaped death.

Henry Mathewson of Providence, R. I., aged fourteen years, was severely and perhaps fatally wounded, Monday, by the accidental discharge of a revolver which he had in his pocket, while sitting at his desk in the Bridgham school.

Isaac Manchester, a diver engaged in the effort to raise the schooner Thomas J. Lynch, sunk near Newport, R. I., was drowned Monday. His body was raised by divers from the torpedo station, and taken to Newport.

At Paducah, Kentucky, on Sunday night, Jerry Ewing (colored) was seized by twelve masked men and shot to death, after which a bag of sand was tied to his body and he was thrown into the Ohio river. Ewing ravished a twelve-years-old white girl named Fields, by whose brother he was captured after receiving two gun-shot wounds.

A son of Eben Peverly of North Woodstock, Me., aged about fifteen years, was found Monday, the 17th, in the stable, dying, with a pistol-shot wound in the temple. He was alone, and it is supposed while playing with his revolver he accidentally shot himself. The bullet entered the brain, and he lived but a few hours after being discovered.

The family of George W. Potter of Ellsworth, Me., have been ill for some time. The doctor suspected lead poisoning. He at last discovered the yeast pitcher to be covered with a piece of sheet lead, which by the action of the compound covered by it has been eaten through in several places, and the family took their poison regular with their daily bread.

Three Boston boys, from ten to thirteen years old, were recently found in a freight car at Bridgeport, Conn. They had stolen rides by steamer and railroad to New York to see the great walk, and were trying to get home. Some railroad hands stowed them in a car bound for New Haven, and it is said that they were passed along in the same way from there.

The monster socialist ball and meeting which was inaugurated on Saturday evening in Chicago continued throughout the night and next day, and up to a late hour Sunday night. The concluding exercise was a drill of those who bore arms, which gave evidence of considerable knowledge of military tactics. No breach of the peace occurred.

The trial of Henry Hamlin for the murder of Shipman, State prison watchman at Weathersfield, Conn., and of John Davis, one of the prison guards, as accessory, commenced in the superior court at Hartford, Monday, the prisoners having elected to be tried by court instead of by jury. William Allen, under indictment for the same murder, will be tried by jury after the trial of Hamlin and Davis.

Szegedin, Hungary, is threatened with another inundation; the water is again rising, and if it keeps on will destroy the few houses yet remaining.

Capt. John Irwin is detached from command of the Indepedence, and ordered to duty in charge of the navigation department of the Mare island navy yard April 10th.

Valuable Book for Tourists.

"A Satchel Guide for the vacation tourist in Europe." This edition of this comprehensive, and to the tourist indispensible work, for 1879, has been seasonably issued by Houghton, Osgood & Company, and is to be found at all well established book stores and places of note where travellers congregate on either side of the Atlantic. This is the eighth annual publication of the book, which contains revisions and corrections down to the present time. There are two classes of persons who should possess this work: first, the tourist, who will soon stand on the deck with bouyant expectations of a season's enjoyment abroad; and second, the cautious procrastinator, who will postpone going to Europe this season until he sees what will come from the plague.

The guide-books in Europe, expensive and bulky, are not renewed yearly. They wait until their large editions are sold before starting anew, and the intervals between editions often reach the space of three years or more. The Satchel Guide has a yearly revision, and every change is noted, including the new hotels and the new proprietors of the old, the times of admission to art galleries, and the many important pieces of information to obtain which, on the instant, is such a saving of precious time abroad. The contents of the book embrace hints upon travel, descriptions of places, routes, maps, etc., in fine, every thing one should know if he goes abroad, while to one who remains at home an inexpensive tour in Europe can be had at his fire side in the perusal of the book. It is of convenient size, and published at $2.00; and taken in the Satchel will save its cost many times to the foreign tourist.

Proposals for Naval Supplies,

UNDER COGNIZANCE OF THE BUREAU OF YARDS AND DOCKS.

PAYMASTER'S OFFICE, U. S. NAVY YARD, PORTSMOUTH, N. H., March 25th, 1879.

PROPOSALS sealed and endorsed "Proposals for Supplies to be opened at 12 o'clock, P. M., April 8th, 1879," will be received at this office until 1 o'clock P. M. on that day, for the following supplies:

PAINTS, OILS, GLASS, &c.

100 Gallons Linseed Oil, Boiled:
5 " Demar Varnish;
25 " Japan;
3 Boxes Glass.—Best American D. T.;
2000 ℔s White Lead, ground in Oil.

SHIP CHANDLERY.

8650 ℔s Oakum;
40 Barrels Pitch;
16 " Tar;
2 Coils 3-Inch Manilla Rope.

HARDWARE.

3 Gross Brass Screws;
50 Pairs Iron Butts;
500 ℔s Iron Spikes;
4000 ℔s Round Iron;
50 ℔s " " Norway;
3000 Locust Trenails.

LUMBER.

15000 feet (B. M.) Yellow Pine;
3500 " White Pine Plank.

All to be of the best quality, delivered free of expense at this Navy Yard.

Schedules with specifications will be furnished to regular dealers on application.

The right to reject any or all bids is reserved.

H. T. WRIGHT, Paymaster U. S. Navy.

dtapr2

STEAMER JAMES SAMPSON.

KITTERY & PORTSMOUTH.

TIME TABLE.

From Navy Yard Bridge.		From Navy Yard Landing.	
Leave Kittery at	6:35 A.M.	*Leave Ports'th at*	6:45 A.M.
" "	8:00	" "	8:30
" "	9:45	" "	11:05
" "	11:50	" "	12:45 P.M.
" "	2:00 P.M.	" "	3:00
" "	3:30	" "	4:00
" "	5:50	" "	6:25

Evening Trips, Tuesday and Thursday, leaving Kittery at 6:30; leaving Portsmouth at 9:00.

Saturday Evenings, leave Kittery at 6, 7:15 and 8:10; leave Portsmouth at 6, 8:00 and 9:30. Special arrangements can be made for other evenings.

Fare Five Cents Each Way.

Freight taken at reasonable rates. Orders executed with despatch.

A. STEVENSON, Proprietor.

CHARLES ROBINSON & SON,

Would inform their friends and the public that they still continue the

Flour and Grain Business

AT THEIR OLD STAND,

NO. 16 BOW STREET,

PORTSMOUTH, N. H.

5-CENT COUNTER!

Transparent Slates, Lamp Wicks, Hair Pins, Cradles, Water Pails, Chromos, Steel Engravings, Clothes Pins, Gravy Strainers, Oilers, Writing Ink, Magnets, Curry Combs, Dust Pans, Sugar Scoops, Blueing, Egg Beaters, Tops, School Slates, Book Straps, Napkin Rings, Salt Cellars, Sink Scrapers, Puzzles, Jumping Ropes, Steel Pens, Rubber Balls, Wallets, Marbles, Baskets.

— AT —

THE POPULAR STORE.

7 & 9 Market St.

T. F. STACKPOLE.

DEMOREST'S Port-Fo o,
DEMOREST'S What to Wear.
15 cents Each.
JUST RECEIVED,
— AND FOR SALE AT —
W. G. Myers' Bookstore.

HATHAWAY SHIRTS,

A FEW MORE OF THOSE
CELEBRATED HATHAWAY SHIRTS
Cut Low in the Neck, at
William P. Walker's,
1y2 No. 5 Market Square.

ROYAL BAKING POWDER

Absolutely Pure.

The Royal Baking Powder is a pure Cream of Tartar powder, made from pure Grape Cream Tartar, imported exclusively for this powder direct from the wine district of France. An old experienced housekeeper writes that, although she has to pay a few pennies more for the "Royal," finds that it goes so much further and works much better than saleratus, soda, or cream of tartar.

☞ Most of the Cream of Tartar of commerce is adulterated with Alum, Terra Alba, etc. Doctors pronounce Alum most dangerous to health; it costs but 2c. a lb., Cream of Tartar over 40. The Royal Baking Powder is recommended for its wholesomeness by such eminent chemists as Dr. Mott, New York; Dr. S. Dana Hayes, Boston. Sold only in cans. All Grocers.

☞ BAKING POWDER should never be sold in paper packages, as it becomes stale and deteriorates upon exposure to the atmosphere. 110-

SLIGHTLY DAMAGED BY WATER!

500 Dozen Ladies' and Gents'

FINE

LINEN HANDKERCHIEFS!

Only 10 Cents Each!

— AT —

MARSTON'S,

21 Market Street.

PRESERVED BLOOD PEACHES!!

PUT UP IN 5lb JARS.

GELATINE!

25 Dozen Cox's and Nelson's Gelatine.

18 Cents Per Package; $2.00 a Dozen.

ORANGES and BANANAS

Florida, Valencia, Messina and Palermo Oranges and Aspinwall Bananas.

Crosse & Blackwell's Pickled Walnuts,
Fresh Bottled Queen Olives,
Fresh Bottled Tamarinds.

FRESH CEREALS!

No. 1-2-3-4 Hominy, 5 lb. packages, Buckwheat Flour, Graham Flour, Rye Flour, Yellow Granulated Meal and White Corn Flour.

STEAM-COOKED

OATMEAL & CRACKED WHEAT

"ABC" Brand, 2lb packages, 20c each.

MACCARONI,

25 Boxes Very Best Imported Maccaroni.

— FOR SALE BY —

BUTLER & LAIGHTON,

No. 1 Market Square.

REMOVAL!

I HAVE PURCHASED OF H. W. MASON,

The Nick-Nack Store,

5 MARKET ST.,

And have removed from my old location.

☞ All my old customers and the public generally are invited to my new place of business.

LEWIS E. STAPLES,

NICK-NACK STORE,

No. 5 Market Street,

PORTSMOUTH.

MUCILAGE

— OF THE —

BEST QUALITY!

— FOR —

5 CENTS A BOTTLE!

— AT —

M. Goodrich's Book-Store.

JOSIAH F. ADAMS,

FURNISHING

UNDERTAKER.

WAREROOMS, No. 42 MARKET STREET.

Residence, No. 37 Washington Street, Portsmouth.

DON'T GO TO BOSTON

— TO PURCHASE —

CARPETS or DRY GOODS

When you can purchase as cheap at Home.

AYERS & LOCKE

— INTEND TO OFFER —

Extra Inducements

— TO PURCHASERS OF —

CARPETS! CARPETS!!

THEY HAVE PURCHASED THEIR

New Stock of Carpets,

Making the largest Stock of CARPETS this side of Boston.

FULL LINE

Tapestry Brussels Carpets,

As good patterns as the higher priced goods, Only 75 cents; last year's price $1.

FINE LINE

Tapestry Brussels,

87½ cents; last year's price $1.25.

FINE LINE

Roxbury Tapestries, $1.00.

Among them many private patterns which can not be obtained elsewhere.

FINE LINE

INGRAIN CARPETS, 50cts.

25 pieces Lowell Supers, very cheap.
40 pieces Lowell Extra Supers, very cheap.
Fine Line Lowell Three-Ply Carpet, only $1.00.

FULL LINE

FIVE-FRAME BODY BRUSSELS

Oil Cloths, 25 Cents and Upwards.

Tapestry Stair Carpets, Palatine Stair Carpets, Hemp Carpets, Straw Mattings, Mats, Druggets, Hassocks, &c., &c.

In fact everything that should be found in a First-Class Carpet Stock. Also

WINDOW SHADES, FIXTURES, TASSELS, &c.

THE BEST STOCK OF GENERAL

DRY GOODS!

Within 50 miles of Boston.

Special Prices in Domestics.

Linen Damasks in Barnsley and Loom.

Sixty White Toilet Quilts,

at $1.00, worth $1.50.

The Best Double Busk Corset the Market affords, For 50 Cents per Pair!

Finest Stock of Hamburgs, Torchon Laces, Black French Laces, Worsted, Fringes, Kid Gloves, Buttons, Ruchings, &c., &c., at lowest prices.

Ladies' Silk-Clocked Balbriggan Hose, 25c.

In fact, everything in Small Wares

AYERS & LOCKE,

Market Street.

GOVERNMENT BONDS

We are prepared to pay on presentation in any amount the highest market price for the CALLED BONDS of 1865 and 1867, and we will receive them at full value in exchange for other issues of UNITED STATES BONDS, or in exchange for other safe Securities paying 5, 6 and 7 PER CENT interest.

GEO. WM. BALLOU & CO.,

72 Devonshire Street.....Boston.
8 Wall Street.....New York.

tmch18wtf

FANCY SOAPS!

By the Box or Single Cake.

Sold Low at W. R. Preston's. Druggist

Amusements.

The Hutchings Associatio

— AT —

MUSIC HALL

BY SPECIAL REQUEST

Of prominent citizens, whose names have a peared in the local column, the Association w repeat the Stage Performance recently given their Vestry Entertainment, AT MUSIC HAL

— ON —

Wednesday Eve'g, Mch. 26

— AT WHICH TIME —

THE COMEDY OF "OLD GOOSEBERRY

— AND THE —

Burlesque on the "Peak Family of Bell-Ringers

Together with other attractions which will added to the programme, will be given.

☞ REINEWALD & TAYLOR'S ORCHESTR has been secured, which will enliven the evenin by choice selections.

Tickets have been placed at TWENTY-FIV CENTS, to be obtained at Wm. R. Preston without additional charge for reserved seats.

Sale of tickets will commence at 6 o'cloc Monday evening.

Doors open at 7 o'clock; Overture at 7:45.

MUSIC HALL.

Thursday Eve'g, March 27

The Eminent Actor, Mr.

GEO. A. HILL

Supported by J. C. MYERS' NEW YORK COMPANY, in the Great Society Drama, the

SERPENT'S STING

And the Laughable Local Farce, the

FACTORY GIRL

Admission.--25, 35 and 50 Cents.

☞ Seats secured at Dr. Preston's.

G. A. SAWIN, Agent.

MUSIC HALL.

Mirth and Music for One Night Only!

The Jolliest Entertainment of the Age

FRIDAY EVENING, MARCH 28

APPEARANCE OF THE

Boston Pinafore Company

IN COMIC OPERA!

This charming and famous combination, th strongest Lyric Cast in America, which has ju completed a remarkable run, during which it ha been witnessed by over 15,000 people and pr nounced by the Press of Boston the Greatest Su cess of Many Seasons! The Festive, Sparklin Jolly and Famous

H. M. S. PINAFORE

Magnificent Chorus, New Scenery, New Costume Scene—Deck of Her Majesty's ship PINAFORE off Portsmouth, England, painted by Messrs Thos. B. Glessing and William Gill.

BOSTON ORCHESTRA, with its popular Musical Conductor, Prof. J. Graham.

Doors open at 7.- Commence at 8 o'clock.

Admission 50 and 35 cents. Reserved Seats, 75 cents.

Tickets now on sale at Preston's Drug Store.

Real Estate.

Desk Room

TO LET in one of the pleasantest offices in the city. Enquire at CHRONICLE Office.

To Let.

HOUSE No. 1 DENNETT STREET. Inquire at No. 5 Chapel Street.

House Wanted.

AT the West End, containing eight or nin rooms, to hire. Apply at this office.

To Let.

STORE No. 27 MARKET STREET, now occu pied by J. E. HAM & CO. Possession give April 1st. w&stf Apply to J. R. MAY.

For Sale.

HOUSE No. 19 WIBIRD STREET. Apply t tmch6 WM. H. ROLLINS.

For Rent.

HALF-HOUSE ON MELCHER STREET, nea Pleasant, containing seven rooms, wit water in house. Rent low to a good tenant. tf Apply at 34 Pleasant Street.

Wanted.

A SMALL TENEMENT or Suit of Room pleasantly and centrally located, by desir able tenants. Good references given. Address P. O. Box 765.

To Let.

STORE No. 30 CONGRESS STREET, now occu pied by CHARLES H. JOY. Possession give in April. Apply to W. FREEMAN, No. 28 Congress Street.

Dr. A. C. POLLOCK

CAN BE CONSULTED FREE

AT THE COMMERCIAL HOUSE,

From March 24th to 29th,

On Chronic Diseases, Salt Rheum, Rheumatism, Old Sores, Milk Legs, Stiff Joints Sprains, Bad Ulcers, Cancers, Tumors and all Humors of the Skin.

TRY W. G. MYERS' 25ct. PAPETERIE.

BANK STOCK.

A FEW shares of BANK STOCK can be had of WILLIAM H. HACKETT.

FLOUR!

ALL GRADES of ST. LOUIS FLOUR, including the Very Best and Fancy Brands, just received from the Mills and

For Sale at the Very Lowest Market Prices by

W. A. PLAISTED;

Nos. 121 to 127 Market Street.

Local Matters.

POST-OFFICE RULES.

MAILS CLOSE.

	A. M.			P. M.
Boston, South and West,	8 10:55	2:30	4:50	*6:30
Boston Way,	10:55	2:30		
Portland,	9:25		4:50	6:30
East [beyond Portland],	9:25			6:30
Biddeford, Saco and Way	9:55		4:50	
Great Falls,	9:55		4:50	
Great Falls & Conway R. R.	9:25			
Concord and North,	7:40		4:50	
Concord Way,			4:50	
Boston & Maine R. R.	7:40		4:50	
Dover,	7:40	2:25	4:50	

*Arrives in Boston next morning.

MAILS ARRIVE.

	A. M.	P. M.
Boston, South and West,	4:30 10:05	5:50
Boston Way,	10:05	5:50
Portland and East,	11:20	5:20
Great Falls & Conway R. R.	11:20	
Concord and North,	10:20	5:50
Dover,	10:20	5:50

Letters for the night mails [and no others] east or west may be deposited in the box at the Eastern depot, every day except Sundays.

E. G. PEIRCE, JR., P. M.

THE CITY.

A bright light, as of a fire, in the direction of Eliot neck, attracted the attention of persons on the streets at about eight o'clock Tuesday evening.

Rev. F. M. Pickles, said to be a brilliant speaker, will lecture in the Methodist church this evening at 7:30 o'clock. Subject, "How to make a man."

Tenney, the artist, is engaged in painting a portrait of our late fellow citizen Col. Joshua Winslow Peirce, to be placed in Phillips Academy at Exeter.

Our "legal" authority was wide of the mark when he asserted that Max von Shoern, the runaway, was in Boston with his erstwhile-deserted bride, for the wife is now in this city, and has been all the time, and Max isn't in this city or Boston, and probably won't soon be if he can help it, as it is said he is much safer where he is, in the British provinces.

Dr. Pollock, the surgeon chiropodist whose card appears in another column, leaves for Portland in the three o'clock train Saturday P. M.; persons intending to avail themselves of his skillful services in removing or palliating troubles of the feet, will govern themselves accordingly. He is highly recommended by many of the best people of cities to the eastward, where he has practised for years.

A team owned by Mr. Harry Freeman and driven by Mr. Wm. Haddock, on turning from Vaughan street into Congress street, Tuesday forenoon, came into collision with a farmer's team that was going down Congress street. Mr. Freeman's horse was thrown flat in the mud, and one shaft of the wagon he was drawing was broken; one hind wheel of the other wagon was taken off, the axle breaking.

Hon. Frank Jones, who returned from a brief visit to Washington last week, spent some time in that city as one of the commissioners appointed to consider the subject of better ventilation of the hall of the House of Representatives, in examining into the present process of supplying fresh air. He thinks more air can be forced into the hall. That is just what is needed—more pure air and less wind.

We believe the presentation of "Pinafore" on Friday evening will be better than it was done here by the Boston Museum company, for we know that at least three of the performers are singers and actors of superior ability, and it is claimed that all the others are equally as good. The tickets are placed at popular prices, so everybody can attend this performance of one of the most amusing musical absurdities brought out of late years.

There has been a remarkably large sale of tickets for the entertainment at Music hall by the Hutchings Association this evening. A deservedly large house will greet the amateurs.

The association will repeat the plays which gave such satisfaction to the large audience which witnessed their performance in the vestry of the Universalist church last week. In addition to the comedy and burlesque they intend to add a new and interesting feature to the entertainment. Reinewald's orchestra will be in attendance, and perform some of their excellent selections.

A meeting of shipowners and others who are interested in the Geneva award, was held in the common council room in this city on Tuesday, for the purpose of considering a proposal that they contribute an additional five per cent of their claims (over and above the attorneys' fees) as a fund for the purpose of further prosecuting the claims. Rufus Wildes, of Boston, a member of the shipowners' league, was present, and addressed the meeting in favor of the proposal. The matter was referred to Capt. Daniel Marcy, who will consult with the shipowners of Boston and other places as to the feasibility of the plan, and report at the next meeting.

A meeting of the Portsmouth contributors to the fund solicited by Charlton, the colored traveling man who was willing to receive sums as low as fifty cents towards building a church for the freedmen away down south in Dixie, will be held at the common council room on Tuesday, April 1st, to take measures to prepare a suitable memorial in honor of the neat manner in which the ingenuous and honest missionary did his work.

Among the receipts by rail this week are 700 bushels of malt by the Portsmouth Brewing Co.

Col. John H. George, counsel for the Eastern railroad, has filed a motion for a new trial in the case of Dr. Charles W. Hackett vs. the Eastern railroad, in which the jury of the United States circuit court on the 4th inst. rendered a verdict for the plaintiff for $39,500 damages for injuries sustained while a passenger on one of their trains. The grounds on which motion is filed are, that the award is excessive, and the jury are not sustained in their verdict by the weight of the law and evidence submitted at the trial. The case will be argued before Judge Lowell during the present week.

The ferry steamer James Sampson brought thirty passengers across the river on Monday evening, many of whom attended the representation of Ingomar at Music Hall. Our Kittery neighbors were charmed with the acting of Miss Anderson, and delighted with her graceful poise and her representation of a daughter's devotedness and womanly trials; but they were puzzled to know how the barbarous tribe of the Allamanni could afford a fine woolen carpet upon the "floor of the forests" though which they roamed, and doubtless they thought that stage managers, like poets, in their wild scenes of nature occasionally indulge in a license not stipulated in the books.

Concerning the drama that is to be presented at Music Hall to-morrow (Thursday) evening, and the principal actor, an exchange says: "The drama of the Serpent's Sting, now being played at the Metropolitan, is beyond a doubt the finest dramatic production ever presented in this house. It is a play of deep interest from the beginning to the end; not a particle of trash, nor an impossibility or improbability in the entire piece. The audience at times are worked up to the highest pitch of enthusiasm. The acting of Mr. G. A. Hill is far above the average. He has all that ease and grace which can only be acquired by long experience, careful study, and a constant appearance before the foot-lights, the audience recognizing in him at once a true artist. He has been received nightly with deserved and well merited applause."

THE VICINITY.

The Robinson Seminary for females, at Exeter, opened its spring term on Monday.

Rev. D. B. Murray of North Hampton was one of the speakers at the reform club meeting in Manchester on Tuesday evening.

At the annual school meeting held at Newmarket on Saturday, Dr. S. H. Greene was elected a member of the board of education for three years. It was also voted to raise $2500 towards liquidating the district indebtedness, which is about $7500.

Loring Badet, of the firm of Baker & Son, Portland, Me., soap manufacturers, was arrested at Newmarket on Friday for violation of the peddler law. After two days' hearing he was discharged, as it was proved he was not peddling, but simply taking orders.

The funeral of the late William H. Sanborn took place in Kittery, Thursday afternoon, and was largely attended. St. John's Lodge of Freemasons and New Hampshire Lodge of Odd Fellows, of both which organizations Mr. Sanborn was a member, and one of the two encampments of Odd Fellows, turned out in large numbers to express their respect for the memory of the deceased, and the procession was greatly extended by the workmen who have been employed on the navy yard under Mr. Sanborn, and many citizens of Kittery.

[Communicated.]

WASTE OF TIME IN SCHOOLS.

"Waste of time in schools" is the heading of an excellent item that has recently appeared in the Chicago *Tribune*, and will meet the approbation of many in the humbler walks of life. By the laws of Illinois, German, music, and drawing are excluded from the studies of the public schools. The grounds that are taken on this question are, that while the school life of many of the pupils is limited, and a very small percentage of them ever complete their course, yet all the schooling they get is obtained during the brief time they attend. Therefore every hour they spend in practical studies is of the utmost importance to them, and every hour lost from these branches is an irreparable loss.

To those children therefore whose school life is limited every half hour is of the utmost importance, and to take the time in which they must learn to read, write, and get a knowledge of figures, for the study of German, music, and drawing, is a serious deprivation of that common school instruction which the law provides. In the one case the instruction is utterly valueless, while it takes from the children time of the utmost value; and the boy whose school life is limited may as well be turned out before the expiration of his time, as to waste it in acquiring accomplishments that are worthless to him.

Many of the working class will advocate this most needed reform; for the majority of the children in the public schools of our land belong not to wealthy families, but to the working class of people. What they require in their education is not "foreign finish," but something that will enable them to best provide for their personal wants.

The let the motto be "fill up the time with what will last," and since these accomplishments do not make them better citizens, give them that which is the most useful—reading, writing and arithmetic, and let those who have the means to educate their children give them any embellishment their taste and means can provide.

I am glad the people are waking up on this question, and see the importance of a good practical education. We cannot afford to relinquish a practical branch in the schools of our city, and while we approve of the most rigid economy in public affairs, and have all respect for those who study to promote it, yet we think if our economy is to encroach upon any of these important branches it is purchased at a fearful cost; and dispensing with our writing teacher would be a most extravagant attempt to curtail our city expenses, for writing is a practical branch, and the value of a good style of penmanship cannot be overestimated. One of the best recommendations the pupil who goes from our public schools can have, is a plain, neat, systematic style of handwriting.

READER.

MAJOR FENDALL'S FUNERAL.

The funeral of the late Major Philip R. Fendall, U. S. M. C., took place on Tuesday, with the military honors appropriate to his rank and befitting his eminent and patriotic services. Rev. James DeNormandie of the Unitarian church, and Rev. Charles A. Holbrook, rector of St. John's church, conducted the religious services. The general arrangements were in charge of Lieut. Charles Seymour, U. S. N., nearly all the officers attached to the navy yard, and very many of our most prominent citizens, testifying their respect to the memory of Major Fendall by attendance upon his obsequies. The marine guard from the yard performed escort duty.

As an officer Major Fendall was known here while in command of the marines at the yard as a good disciplinarian, careful of the comfort and appearance of his men, kind yet firm in all that pertained to their welfare and the preservation of good order and military observances. He was always courteous and agreeable to his equals, and polite to and considerate of his inferiors; while his integrity and sense of honor, normal traits in his character, were shown in his unswerving fidelity in the discharge of the various duties he was from time to time called upon to perform.

In the death of this officer the branch of the service to which he has been attained for over twenty years loses one of its best representatives, and one of its most accomplished and loyal officers.

New Hampshire Items.

Blanche Bowles, about twelve years of age, daughter of Mr. J. H. Bowles of Lisbon, while playing drove a needle through her breast bone, about three-fourths of an inch. It broke off close to the bone, but penetrated the lung so she could feel it at every breath. Ether was administered, but nearly an hour elapsed before the surgeon succeeded in extricating the needle.

The supreme court, full bench, in session at Concord, postponed the delivery of their opinion in the case of Joseph Buzzell, the Brookfield murderer, until the June term of the court. The bench has under consideration the exceptions raised by the counsel for the respondent at his trial, which resulted in his being sentenced to execution on the 10th of May next.

The United States supreme court has set aside the judgment of the circuit court of the southern district of New York, in the case of the alleged sale of the Glen house property in the White Mountains, May 16th, 1871.

Colonel Thomas L. Livermore of Boston has been appointed agent of the Amoskeag Manufacturing Company at Manchester, and assumes his duties Tuesday. Colonel Livermore read law with Senator Wadleigh at Milford, and since the war has been practising his profession in Boston. He enlisted as private in the 1st New Hampshire Regt., subsequently served in the fifth as major, and was appointed brevet-colonel in the regular army for gallant and meritorous conduct. When the eighteenth New Hampshire was raised he was appointed colonel. The Hon. Daniel Clark, judge of the United States district court, has held the position since January 1st, made vacant by the resignation of Governor Straw. Colonel Livermore is a New Hampshire man by birth and education, and his appointment to this responsible position is well received in Manchester. Col. Livermore's legal practice has been largely in patent cases.

DIED.

BROWN. In Hampton, March 21st, Miss Annie M. Brown, aged 18 years and 7 months, only daughter of Jeremiah W. Brown.

MARINE CHRONICLE.

Brig Oliver Cutts, Johnson, from Petit Goave 15 days, arr at New York 24th.

Sch Geo I. Trevitney Terhune, from Port Antonio arr at Baltimore 24th.

Sch Laura Robinson, Kelly, for Saco cld at Philadelphia 24th.

Sch Elizabeth M Smith, Raymond, hence arr at Boston 25th.

On Our Most Distant Frontiers,

As in our busiest and most populous cities of the seaboard and interior, Hostetter's Stomach Bitters is pre-eminently popular. Wherever civilization plants its foot on this continent, thither the great tonic soon finds its way. Nor is this surprising, for it is the medicine of all others best adapted to the wants of the Western emigrant, be he miner or agriculturist. It is an inconparable remedy for the diseases to which he is most subject, and which are liable to be brought on by a change of climate, hardship, exposure, unaccustomed air and diet, and miasmatic atmosphere and water. Among these are disorders of the stomach and bowels, rheumatic ailments, and malarious fevers, for all of which Hostetter's Bitters is a certain specific. A course of the Bitters before departing for the new field of labor, or on arriving, will have the effect of preventing the evils for which it is such a signal remedy.

Bronchitis will surely come if you let that cough run any longer. Stop it at once by using Dr. A. J. Flagg's Cough and Lung Syrup.

New York Shopping.

Having formed a connection with the Lamar Purchasing Agency, I will give personal supervision to the answering of LETTERS OF INQUIRY and forwarding of Samples. Purchases made with taste and discretion. LUCY CARTER.

LAMAR PURCHASING AGENCY. Established. Reliable. Send for Circular. Address MRS. ELLEN LAMAR, 877 Broadway [Grand floor], New York City.

A Constantly Recurring Source of Pleasure.

As every one who reads the papers at all has become aware not only of the existence of an honestly-conducted Lottery in Louisiana, but also been more or less tempted by the glittering prospect of a fortune within their reach by the simple expenditure of a couple of dollars. The constantly recurring monthly drawings excite more and more attention, and their satisfactory management affords much pleasure to all interested. For the further information desired, the reader should address M. A. Dauphin, P. O. Box 692, New Orleans, La.

Consumption Cured.

An old physician, retired from practice, having had placed in his hands by an East India missionary the formula of a simple vegetable remedy, for the speedy and permanent cure for consumption, bronchitis, catarrh, asthma, and all throat and lung affections, also a positive and radical cure for nervous debility in all nervous complaints, after having tested its wonderful curative powers in thousands of cases, has felt it his duty to make it known to his suffering fellows. Actuated by this motive, and a desire to relieve human suffering, I will send, free of charge, to all who desire it, this recipe, with full directions for preparing and using, in German, French, or English. Sent by mail by addressing with stamp, naming this paper. W. W. Sherar, 149 Powers' Block, Rochester, New York. ta22

It takes the palm. The Cough and Lung Syrup of Dr. A. J. Flagg's.

Free of charge—*Sample* bottle of *Adamson's Cough Balsam* at all drug stores. Owing to its perfect harmony in combination it is the very best mixture for the speedy cure and relief of croup, colds, throat or lung diseases. Large bottles 35 cents.

Whooping Cough instantly relieved by a small amount of a very pleasant medicine known as Dr. A. J. Flagg's Cough and Lung Syrup. Keep it handy.

War and Gold—A hotel war based on gold prices. In order to accommodate both classes of travellers, the Grand Central Hotel, on Broadway, New York, is now kept on both plans, the American at $2.50 to $3.00, and the European at $1.00, and upwards, per day. An elegant Restaurant, at moderate prices, is conducted by the Hotel.

Children are so liable to colds and coughs. Cure them early by using Dr. A. J. Flagg's Cough and Lung Syrup.

A CARD.

To all who are suffering from the errors and indiscretions of youth, nervous weakness, early decay, loss of manhood, &c., I will send a recipe that will cure you, FREE OF CHARGE. This great remedy was discovered by a missionary in South America. Send a self-addressed envelope to the REV. JOSEPH T. INMAN, *Station D., Bible House, New York City.* eod&wtuo

HOT BREAD.

PENNY ROLLS and PENNY BISCUIT, *hot* every morning, from my Bread Cart.

J. W. SOWERSBY.

Notice.

THE Subscriber gives notice that he has been duly appointed Executor of the last Will and Testament of George S. Tanton, late of Portsmouth in the County of Rockingham, deceased, testate. All persons indebted to said Estate are requested to make payment, and all having claims to present them for adjustment.

HARRY G. TANTON.

Dated Portsmouth, N. H., March 18, 1879. dmch25,april8,g31

Dissolution of Co-partnership.

PORTSMOUTH, N. H., March 24th, 1879.

The partnership heretofore existing between the subscribers under the firm name of EARING & MARTIN is this day dissolved by mutual consent. The business will be continued by Mr. Earing, who is authorized to settle all accounts of the late firm. MATTHEW W. EARING, CHARLES W. MARTIN.

Notice.

THE undersigned gives notice that he has been appointed Administrator of the Estate of the late Dr. ADAMS FERRY. All persons indebted to said Estate are requested to settle by July 1st, as all accounts remaining unsettled on that date will be put into the hands of an attorney for collection. Those having bills against the Estate are requested to present them for adjustment.

JOHN S. FERRY. 6t91

CORNS! CORNS!

Dr. A. C. Pollock,

of Portland, (graduate of Aberdeen, Scotland) over 20 years' practice, will be

At the Commercial House,

Vaughan St., Portsmouth,

From March 24th to the 29th, inclusive,

For the treatment of CORNS, BUNIONS, INGROWING NAILS and all diseases of the feet, without pain or blood. *Examination free to all.*

☞ Office Hours—7 to 10 and 3 to 9.

For Sale or To Let.

HOUSE No. 23 Court Street. Apply to Commander Bradford, Navy Yard, Portsmouth.

JUST RECEIVED

A Fresh Lot of the Celebrated

SWAMPSCOTT AND ORLEANS

BLACK, RUBBER-COATED

OIL CLOTHING!

Also, Two Dozen of the Nobbiest, Softest and Best Fitting

GLAZED HATS

Ever made in New England!

Prices Reduced from Last Spring's Quotation!

C. E. MYERS & CO.

C. E. MYERS. C. E. SIMPSON.

NO. 3 BOW STREET.

WHEAT MEAL!

— OR —

Graham Flour.

When Wheat is ground it becomes Wheat Meal; when it is bolted it becomes Wheat Flour. Dr. Graham, who lectured through the country forty years ago on dietetics formed the fraternity known as "*Grahamites.*" He said that *bolted* Flour should not be eaten, but that bread ought to be made of Wheat Meal instead; from him it got the name of Graham Flour. *All Graham Flour* therefore ought to be Wheat Meal, but about three-quarters of it is what we call made up Graham, that is, artificially mixed Cheap Flour and Bran, and is in every way inferior to the genuine article. Hardly a person who uses the genuine Wheat Meal would take the bogus article except on compulsion.

THE GENUINE

WHEAT MEAL OR GRAHAM FLOUR

— IS FOR SALE BY —

Charles E. Laighton & Son,

No. 5 EXCHANGE BUILDING,

Nearly opposite Post-Office, - - - - Portsmouth

A COMPLETE STOCK

— OF —

TRUNKS,

AT WALKER'S.

All Trunks and Bags lettered and delivered free of EXTRA CHARGE.

5000 YARDS

HAMBURG EDGINGS!

One Cent per Yard and Upwards.

These Goods are of the latest importations and splendid value. We invite every lady in the city and vicinity to examine these goods as the prices are astonishingly low.

☞ Samples sent by mail.

50 DOZ. HANDKERCHIEFS, 3C.

ALL SILK HANDKERCHIEFS, 10c.

DOUBLE BUSK CORSET

50 Cents.

☞ A Great Bargain!

THREE-BUTTON KID GLOVES,

50 Cents.

MORRIS C. FOYE,

23 MARKET STREET.

Gentlemen's Clothing

THE LATEST STYLES

FOR SPRING AND SUMMER!

Just Received.

Suits of Fashionable All-Wool Goods Made to order from $17.00 upwards.

Pants from $4.50 upw'ds.

If you have your own Cloth I will cut, make and trim a suit from $10 upwards.

CUTTING done at reduced prices.

JOHN MALSBENDEN,

No. 27 Fleet Str

PRATT'S ASTRAL OIL!

Safest and Best!

AT SWEETSER'S.

NEW AND EXTENSIVE STOCK

— OF —

FALL and WINTER GOODS

— AT —

WM. P. WALKER'S,

No. 8 Market Square.

HAVING RECEIVED A FULL ASSORTMENT OF FOREIGN AND DOMESTIC

CLOTHS, CASSIMERES, &C., &C.,

I am prepared to make them up into GARMENTS of the latest style, or according to the fancy of the purchaser, and

Perfect Satisfaction Guaranteed!

MY STOCK OF GOODS SUITABLE FOR

SUITINGS

IS UNEQUALLED.

☞ Particular attention paid to the making of

ARMY and NAVY

REGULATION UNIFORMS.

A FULL ASSORTMENT OF

Gentlemen's Furnishing Goods!

Constantly on hand, consisting of

Bosoms, Gloves, Suspenders, Collars, Linen Goods, Drawers, Handkerchiefs, Shirts

Of Every Description!

WINES!! WINES!!

25 CASES CLARET,

5 PIPES DUFF GORDON SHERRY AND OPORTO PORT WINE;

— FOR SALE BY —

H. F. GERRISH.

For Sale.

A PLEASURE ROW BOAT, copper fastened, nearly new, with four oars and patent rowlocks; built by Staples of Eliot.

Apply to RIDER & COTTON, 69 Market Street, Portsmouth.

Whole Families Made Happy

BY USING THE

"NEW EMPRESS"

Portable RANGE

IT HAS NO EQUAL!

Sold only by

JOHN P. SWEETSER,

46 Market Street, Portsmouth.

PAINT!! PAINT!

— HAVE YOUR —

SIGNS AND CARRIAGES

PAINTED

At DANIEL J. SPINNEY'S

NEW PAINT SHOP,

NO. 13 BOW STREET,

Cheaper than at any other place in the city.

☞ Second-hand Furniture Repainted, and made to look as good as new.

SPECIAL OFFER!!

IN ORDER TO

REDUCE OUR STOCK,

And to realize on the same, we offer our goods at a

Great Reduction from Former Prices

IN EXCHANGE FOR CASH!

☞ Open Evenings.

PFEIFFER & CO.,

73 Congress Street.....Portsmouth

Choice St. Louis Flour!

30 POUNDS FOR $1 00.

HORSFORD'S BREAD PREPARATION, 18 cents.

All other GROCERIES very cheap at

PLAISTED'S ECONOMICAL GROCERY

125 MARKET STREET

Political.

It is now stated that fourteen of the greenbackers in the House will vote with the republicans on political questions. This will make the republican vote 142, leaving the democrats with but two majority without the speaker. It was this narrow majority which induced the democrats of the House to elect a democratic member of Congress for Florida in place of the republican whom the people had elected.

Ex-Representative Rainey, who was undoubtedly elected to the present Congress, has received the appointment of register of the land office at Fargo, Dakota territory. Alexander H. Stephens and other leading democrates joined in urging the appointment of Mr. Rainey, which takes from the colored republicans of the south another of their leaders.

Harrington, a printer, stole a watch at one of Moody's meetings in Baltimore, and was sentenced to two years in prison. Judge Pinkham said that Harrington's association with printers should have made a better man of him, and gave the craft this tribute: "As a class none in this country are more talented, industrious, or possessed of a higher character. From the printers have been produced some of the best men in this or any country."

Miss Nellie Hubbard, the youngest daughter of Ex-Governor Richard D Hubbard, of Hartford, Conn., was secretly married on the 11th inst. to Frederick Shepard, her father's coachman, and a few days later the two disappeared. The event creates much gossip in Hartford, and the lady's father declares that all efforts at reconciliation will be futile. Mrs. Shepard is but nineteen years old, is beautiful, and highly educated. Her husband is several years her senior, an American, and said to be a man of fair character.

STATED MEETINGS.

CITY GOVERNMENT.

In City Building, Market Square.

BOARD OF MAYOR AND ALDERMEN—Thursday evenings.

COMMON COUNCIL—Thursday evenings.

BOARD OF OVERSEERS OF POOR—Tuesday evenings.

BOARD OF INSTRUCTION—First Wednesday in each Month.

BOARD OF ENGINEERS—Tuesday next following the first Monday in each Month.

MASONIC.

In Masonic Hall, Congress Block.

ST. JOHN'S LODGE, No. 1—First Wednesday of each Month.

ST. ANDREW'S LODGE, No. 56—Second Monday of each Month.

WASHINGTON CHAPTER, NO. 3, R. A. M.—Fourth Tuesday of each Month.

DAVENPORT COUNCIL, NO. 5, R. AND S. M.—Third Thursday of March, June, September and December.

DEWITT CLINTON COMMANDERY, KNIGHTS TEMPLAR—Third Monday of each Month.

INEFFABLE GRAND LODGE OF PERFECTION—Third Wednesday of January, April, July and October, (annual meeting 30 of Hebrew month Adar.)

ROCKINGHAM MASONIC RELIEF ASSOCIATION—Annual Meeting first Friday in January.

I. O. O. F.

At Odd Fellows' Hall, Daniel Street.

LODGES.

PISCATAQUA, NO. 6, meets Monday evenings at 7½ o'clock.
WM. E. Hadley, N. G.; Wm. W. Cotton, R. S.

UNION REBECCA DEGREE, Lodge No. 2, First and Third Tuesday in each Month, at 7½ o'clock.
ANA L. White, N. G.; A. S. Holbrook, R.S.

OSGOOD, No. 48, Thursday evenings at 7½ o'clock, at Pythian Hall. Wm. S. Hazel, N. G.; Edward T. Morrison, R. S.; C. Dwight Hanscom, P. S.

NEW HAMPSHIRE, No. 17, Wednesday evenings at 7½ o'clock, at Pythian hall.
Charles Locke, N. G.; Thornton Betton, R. S.; Moses H. Tilton, P. S.

ENCAMPMENTS.

STRAWBERRY BANK, NO. 5, Second and Fourth Friday of each Month.
William H. Lovell, C. P.; James A. Rugg, S.

MOUNT SINAI, NO. 19, First and Third Fridays in each Month.
Job Woodman, C. P.; James L. Parker, S.

MUTUAL RELIEF ASSOCIATION

OF ROCKINGHAM COUNTY, Second Tuesday of January and December.
Edmund M. Brown, Pres.; W. W. Cotton, Sec.

PORTSMOUTH ODD FELLOWS MUTUAL RELIEF ASSOCIATION—Annual Meeting fourth Tuesday evening of January.
William W. Cotton, Pres.; R. G. Archibald, Sec.

TEMPERANCE MUTUAL RELIEF ASSOCIATION, at Mechanic Hall, Fl. 3, and Third Wednesday evenings of each month.
S. W. Clarke, Pres.; Geo. F. Philbrick, Sec.

OTHER ORGANIZATIONS.

At Grange Hall, No. 5 Congress Street.

WOMAN'S TEMPERANCE LEAGUE—Each Thursday afternoon from three to four o'clock.

PHILHARMONIC SOCIETY—Tuesday evenings 7.30 o'clock.

OLD OAKES BUCKET DIVISION, NO. 2, S. OF T.—Each Monday evening at Hall corner of Ladd and Market Streets.

FIRE COMPANIES—At their respective Engine Houses on the First Monday of each Month

ALPHA COUNCIL, NO. 53, ROYAL ARCANUM—First and Third Tuesday evenings of each month, at Hall No. 24 Market Street.
O. M. Knight, Regent; Jos. S. Pfeiffer, Sec.

PORTSMOUTH WORKINGMEN'S INSTITUTE AND READING ROOMS, corner of Cornwall and McDonough streets. Organized August 22, 1877. Open week days from 10 A. M. to 10 P. M.; Sundays 2 A. M. to 9 P. M. Regular business meetings third Tuesday evening of each month.
C. A. Holbrook, Pres.; James Palmer, S. & T.

PORTSMOUTH MECHANICS ASSOCIATION—Open to membership of all reputable Mechanics and Manufacturers. Rooms in Mechanics' Block, corner Congress and Fleet streets. Reading Room free to members and strangers visiting the city. Quarterly Meetings the first Tuesday evenings in November, February, May and August. Election of officers at November meeting.

STORER ENCAMPMENT, POST NO. ONE, G. A. R., Fourth Wednesday of each Month in Franklin Upper Hall; James R. Morrison, Comdr.

BAND OF HOPE—Every Saturday afternoon at three o'clock, at Faith Home. S. W. Cole, Musical Director.

ORMON LODGE, NO. 3, KNIGHTS OF PYTHIAS, at Pythian Hall, corner Market and Daniel streets, Tuesday evening of each week.

WAGANORE LODGE, NO. 256, KNIGHTS OF HONOR, at Hall No. 244 Market street, Second and Fourth Monday evenings of the Month.
G. H. Marston, Dictator; C. B. Mason, Rep.

NEWICHEWANNOCK TRIBE, NO. 4, IMPROVED ORDER OF RED MAN—Each Friday evening at Rechabite Hall, No. 25 Market street.

Business Cards.

A. PEARSON,
Is at his Room, No. 5 Congress Street,
To Give Instruction in Music,
From 10 o'clock to 12,
TUESDAYS, THURSDAYS, and SATURDAYS.

JAMES M. CARR, Agent,
DEALER IN
BOOTS & SHOES.
No. 34 Market Street,
Formerly HILL & CARR,
Where a Large Stock of Good Boots and Shoes, Leather and Findings may be found *at the Lowest Prices.*
☞ All kinds of Boots or Shoes made to measure, and Repairing done as usual.

J. E. HAM & CO.,
Merchant Tailors
GENTS' FURNISHING GOODS,
Waite & Dodge's Celebrated Shirts, Underwear, Gloves, etc.
☞ CLOTHS and CASSIMERES for sale by the Yard.
27 MARKET STREET, - - - PORTSMOUTH, N. H.

MORSE & ILSLEY,
AUCTIONEERS,
Money, Real Estate and Mortgage Brokers,
INSURANCE and HOUSE AGENTS,
No. 13 Pleasant Street, Exchange Buildings.

STEPHEN D. SCRIGGINS,
HAS REMOVED HIS
PAINT SHOP
FROM No. 15 FLEET ST., to No. 9 VAUGHAN STREET, opposite the Commercial House, and having larger and better accommodation for
CARRIAGE WORK,
Would solicit a continuance of public patronage.

DENNIS SHEA,
MANUFACTURER OF
CEMENT STONE PIPE
— AT —
26 WATER STREET, - - - - PORTSMOUTH.
The best Pipe made for Sewers, Culverts, Cellar and Sink Drains, Water Closets, etc. etc. Gives perfect satisfaction wherever used. Is proof against frost, acids, and all substances which pass through the Pipe.
For sale at wholesale or retail, or laid in the best manner.
Orders for Pipe and laying left at the factory will receive prompt attention.

DEAR MADAM: *Did you visit my Opening of Autumn and Winter Styles of American and Parisian Millinery Goods, Hats and Bonnetes? If so, Thanks, for you appreciate my efforts to please, but, if you were kept away and could not come, I am yet awaiting the kindness of your call and will be pleased to show you the latest modes and newest fancies in all the varied styles and kinds of*
SATINS, VELVETS, PLUSHES,
RIBBONS, FEATHERS, FLOWERS,
VEILINGS, etc., etc.
am giving special attention to the wants of
"OUR BABY,"
AND HAVE
Cunning Little Caps!
Charming Little Sacques!
Curious Little Shoes
With much more worsted work and other necessary articles for the delight of the household. Do come and see them! It will not cost you one cent, and I shall be very glad to welcome you.
THREE THINGS I PROMISE:
Correct Taste,
Best Grades of Goods,
Satisfactory Charges
MISS MYRA F. BICKFORD,
Parlors No. 69 Congress Street,
PORTSMOUTH, N. H.

THE
Alpine Silver Mining Co.,
OF COLORADO.
CAPITAL $2,000,000. 200,000 SHARES.
PAR VALUE, $10 PER SHARE.
UNASSESSABLE.
Daniel J. Sylane, Pres. J. L. Thompson, Sec.
The property of this Company consists of twelve mines and mining locations, located in Lake County, Colorado, in the vicinity of Leadville, upon all of which extensive work has been done, in all cases exhibiting true fissure veins, good pay streak, and well defined lodes.
Three of the leading mines are well opened up and have at the lowest computation over TEN THOUSAND TONS OF ORE IN SIGHT, by May 1st, the Railroad now under construction, will be within a short distance of this property.
The Company proposes to sell a portion of its stock at $1.50 per share for the purpose of more completely developing its mines, and for the erection of works for the treatment of its ores.
Applications for the stock may be made to the office of the Company, 61 Broadway, New York.
N. B.—*The Mining Record*, of New York, the highest mining authority in this country, says Feb. 1st, 1879: The principal owners in this company are hard working men who by their own labor have uncovered large bodies of ore which they now wish to extract and send to market; our readers will do well to make a venture with these worthy men, this money will probably be returned to them twenty fold. The business management has been placed in the care of Mr. J. L. Thompson, an officer of high standing in one of the largest banks in the city. A Prospectus giving full particulars sent free, on application to the Secretary. m6t23d&w3mos

INSTRUCTION!
MISS WALDRON, No. 59 Congress Street, will give instruction in *Instrumental Music, French and German.* Terms reasonable. 31w2w

ISLES OF SHOALS
DUN FISH!
15 Quintals for sale by
Chas. E. Laighton & Son.

THE NEW HAMPSHIRE
GAZETTE
Established 1756.
The Gazette is published every Thursday, and sent to Subscribers at the low price of $1.50 per year, paid in advance, or $2 at the end of the year.
It contains full accounts of all of importance that transpires in Portsmouth and its vicinity, and a condensed summary of NEWS, foreign and domestic; editorials upon current topics; New Hampshire items; carefully prepared marine news, containing reports of vessels owned at this port, or officered by men from Portsmouth or its neighborhood; and is just the paper for residents desiring to be posted on all that takes place at home, while to those living in the vicinity of Portsmouth, or to former residents who retain their interest in the "old home by the sea," it is the best means of keeping informed of what transpires in this city.
— THE —
NEW HAMPSHIRE GAZETTE
Contains more original matter
Than any other paper of its size in the State, the editors working more with their pens than with their scissors.

TO ADVERTISERS
THE N. H. GAZETTE
Presents an excellent opportunity for a WEEKLY INVITATION TO CUSTOMERS, at a reasonable rate, and all those who desire to reach patrons in Rockingham and York counties will find it an economical medium. THE GAZETTE is in many instances the only paper taken by families, and it is read to a large extent in localities where is derived much of the trade of Portsmouth, a fact which our merchants should not fail to bear in mind.
Subscriptions Received
AT THE OFFICE, 7 PLEASANT ST.,
Exchange Buildings, nearly opp. Post Office;
Or by remittance to
CHRONICLE AND GAZETTE PUB. CO.
— OF —
☞ Specimen numbers sent on application.

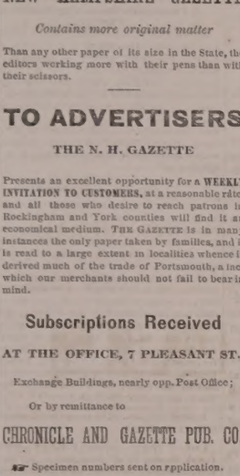

IS A HIGHLY CONCENTRATED MEDICINAL EXTRACT OF ROOTS, for the Immediate Relief and Permanent CURE of ALL affections of the Throat and Lungs, such as Coughs, Colds, Asthma, Spitting of Blood, Whooping Cough, Bronchitis, Influenza, Loss of Voice, Night Sweats, Hectic Fever and all symptoms of
CONSUMPTION.
It is not claimed that it will cure all the diseases that flesh is heir to, but it is prepared expressly for the permanent cure of all affections of the throat and lungs. It will not dry up the Cough and leave the cause behind to attack you again, but it will loosen and cleanse the lungs of all impurities, and will stay the destructive ravages of the tissues and lungs caused by your cough or inflammation. It is pleasant to take and costs but 50 cents. Prepared only by
N. E. REED & CO. Newport, N. H.
FOR SALE BY ALL DRUGGISTS.

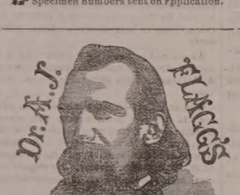
Ladies Flamel Inflation ROSE CORAL BELT, Brompton & Sandwich, sent post-paid to any reader of this paper for 25 cents. Three sets for 50 cents. Imitation Sleeve Buttons to match 25 cts. per set, or three sets for 50 cents. Elegant Necklets with Charms, $1.00 each. Currency or P. O. Stamps. Brilliant Inducements to Agents. [illegible]

THERMOMETERS
ARE SELLING
CHEAP
— AT —
SWEETSER'S.

Fresh Succotash Corn!!
BEANS, ASPARAGUS, CELERY.
— FOR SALE BY —
H. F. GERRISH.

CHARLES W. GARDNER'S
Book and Job
PRINTING OFFICE!
UP ONE EASY FLIGHT.
Chronicle Building, Portsmouth N. H.
Over D. H. Montgomery's Store.
The recent improvements in the above building has enlarged the Job Office to double its former size, making it one of the lightest and most convenient offices the city for
ALL KINDS
General Job Work!
The Subscriber respectfully solicits orders for all kinds of Printing, from a
TWO-SHEET POSTER,
With a 14-inch wood letter, to a Visiting Card.
DATE SLIPS A SPECIALTY.
By-Laws for Lodges,
Town Accounts, Programmes,
Handbills, Tickets,
Fancy Cards,
Business Cards,
Ball Cards,
And everything else in the line of Printing.
CHARLES W. GARDNER.

GOLDEN MEDICAL DISCOVERY
By its great and thorough blood-purifying properties, Dr. Pierce's Golden Medical Discovery cures all Humors, from the worst Scrofula to a common Blotch, Pimple, or Eruption. Mercurial disease, Mineral Poisons, and their effects, are eradicated, and vigorous health and a sound constitution established. Erysipelas, Salt-rheum, Fever Sores, Scaly or Rough Skin, in short, all diseases caused by bad blood, are conquered by this powerful, purifying, and invigorating medicine.
Especially has it manifested its potency in curing Tetter, Rose Rash, Boils, Carbuncles, Sore Eyes, Scrofulous Sores and Swellings, White Swellings, Goitre or Thick Neck, and Enlarged Glands.
If you feel dull, drowsy, debilitated, have sallow color of skin, or yellowish-brown spots on face or body, frequent headache or dizziness, bad taste in mouth, internal heat or chills alternated with hot flashes, low spirits, and gloomy forebodings, irregular appetite, and tongue coated, you are suffering from "Torpid Liver, or "Biliousness." In many cases of "Liver Complaint" only part of these symptoms are experienced. As a remedy for all such cases, Dr. Pierce's Golden Medical Discovery has no equal, as it effects perfect and radical cures.
In the cure of Bronchitis, Severe Coughs, and the early stages of Consumption, it has astonished the medical faculty, and eminent physicians pronounce it the greatest medical discovery of the age. While it cures the severest Coughs, it strengthens the system and purifies the blood. Sold by druggists.
R. V. PIERCE, M. D., Prop'r, World's Dispensary and Invalids' Hotel, Buffalo, N. Y.

Dr. Pierce's Pleasant Purgative Pellets
SIZE OF PELLETS.
THE "LITTLE GIANT" CATHARTIC.
No use of taking the large, repulsive, nauseous pills, composed of cheap, crude, and bulky ingredients. These Pellets are scarcely larger than mustard seeds. Being entirely vegetable, no particular care is required while using them. They operate without disturbance to the constitution, diet, or occupation. For Jaundice, Headache, Constipation, Impure Blood, Pain in the Shoulders, Tightness of the Chest, Dizziness, Sour Eructations from the Stomach, Bad Taste in the Mouth, Bilious attacks, Pain in region of Kidneys, Internal Fever, Bloated feeling about Stomach, Rush of Blood to Head, use Dr. Pierce's Pleasant Purgative Pellets. In explanation of the remedial power of these Purgative Pellets over so great a variety of diseases, it may be said that their action upon the natural cessore is natural, not a glandular tissue escaping their sanative impress. Age does not impair the properties of these Pellets. They are sugar-coated and inclosed in glass bottles, their virtues being thereby preserved unimpaired for any length of time, in any climate, so that they are always fresh and reliable. This is not the case with pills put up in cheap wooden or cardboard boxes. For all diseases where a Laxative, Alterative, or Cathartic is indicated, these little Pellets will give the most perfect satisfaction. Sold by druggists.
R. V. PIERCE, M. D., Prop'r, World's Dispensary and Invalids' Hotel, Buffalo, N. Y.

CATARRH
SYMPTOMS—Frequent headache, discharge falling into throat, sometimes profuse, watery, thick mucous, purulent, offensive, etc. In others, a dryness, raby, watery, weak, or inflamed eyes, stopping up, or obstruction, of the nasal passages, ringing in ears, deafness, hawking and coughing to clear the throat, ulcerations, scabs from ulcers, voice altered, nasal twang, offensive breath, impaired or total deprivation of sense of smell and taste, dizziness, mental depression, loss of appetite, indigestion, offensive coughing, tickling cough, etc. Only a few of these symptoms are likely to be present in any case at one time.
DR. SAGE'S CATARRH REMEDY
produces radical cures of the worst cases of Catarrh, no matter of how long standing. The liquid and powdery may be snuffed, or better applied by the use of Dr. Pierce's Douche. This is the only form of instrument yet invented with which fluid medicine can be carried HIGH UP and PERFECTLY APPLIED to all parts of the affected nasal passages, and the chambers or cavities communicating therewith, in which sores and ulcers frequently exist, and from which the catarrhal discharge generally proceeds. Its use is pleasant, and easily understood, from directions accompanying each instrument. Dr. SAGE'S Catarrh Remedy cures most attacks of "Cold in the Head" by a few applications. It is mild and pleasant to use, containing no strong or caustic drugs or poisons. Catarrh Remedy and Douche sold by druggists.
R. V. PIERCE, M. D., Prop'r, World's Dispensary and Invalids' Hotel, Buffalo, N. Y.

HARDWARE, PAINTS, OILS, &C.
SALEM WARRANTED PURE WHITE LEAD.
BOSTON " "
FOREST RIVER PURE WHITE LEAD.
ENGLISH " "
On hand and for sale at Manufacturers' Prices.
Also, a large and well-selected Stock of
Hardware,
Paints, Oils,
Glass, &c., &c.,
ETC., ETC., ETC.,
At Lowest Rates.
JOHN H. BAILEY,
RICE BLOCK,
16 Market and 1 Ladd Street

American and Foreign PATENTS.
[ESTABLISHED 1865.]
GILMORE & CO., Successors to CHIPMAN, HOSMER & CO., Solicitors. Patents procured in all countries. *No fee in advance.* No charge unless the patent is granted. No fees for making preliminary examinations. No additional fees for obtaining and conducting re-hearings. Special attention given to Interference Cases before the Patent Office, Extensions before Congress, Infringement Suits in the United States, and all litigation appertaining to Inventions or Patents. Send stamp to GILMORE & Co. for Pamphlet of sixty pages.
Old Bounty Land Warrants.
The last Report of the Commissioner of the General Land Office shows 2,897,550 acres of Bounty Land Warrants outstanding. There were issued under act of 1855 and prior acts. GILMORE & CO. pay cash for them. Send by registered letter. Where Land Warrant is imperfect we give instructions to perfect them.
Arrears of Pay and Bounty.
Officers, Soldiers and Sailors of the late war, or their heirs, are in many cases entitled to money from the Government of which they have no knowledge. Write full history of service, and state amount of pay and bounty received. Enclose stamp to GILMORE & CO., and a full reply after examination, will be given you free.
Pensions.
All Officers, Soldiers and Sailors wounded, rupture or injured in the late war, however slightly, can obtain a pension by addressing GILMORE & COMPANY.
Cases prosecuted by GILMORE & Co. before the Supreme Court of the United States, the Court of Claims and the Southern Claims Commission.
Each department of our business is conducted in a separate bureau under the charge of the same experienced parties employed by the old firm. Prompt attention to all business entrusted to GILMORE & Co. thus merits and desires to win success by deserving it. Address
GILMORE & CO.,
WASHINGTON, D. C.

FIRST NATIONAL BANK
GOVERNMENT DEPOSITORY,
Continues to supply either Coupon or Registered
FOUR PER CENT. BONDS
At subscription rates, furnished direct from the Treasury Department.
U. S. 5-20 Called Bonds,
Cashed, or exchanged for new 4's on favorable terms.
dm&w E. P. KIMBALL Cashier.

New Advertisements

60 VALUABLE RECEIPTS by mail for $1. Send stamp for list. *Everybody wants them.* AGENTS WANTED. J. V. S. Adrance, Buffalo, N.Y.

LAME BACK!
BENSON'S CAPCINE POROUS PLASTER is for lameness or weakness of the back, Rheumatism and all local aches and pains, the best remedy known. It was invented to overcome the slow action of the ordinary Porous Plasters. It relieves pain at once, and cures where other plasters will not even relieve. Sold everywhere by Druggists. Price 25 Cents.

KANSAS FARMS AND FREE HOMES.
HOW TO GET THEM in the best part of the state. 6,000,000 acres for sale. For free copy of "Kansas Pacific Homestead," address Land Commissioner, Salina, Kansas.
tapr10

TEACHERS WANTED $50 to $100 or $200 PER MONTH, during the Spring and Summer. For full particulars address J. C. McCurdy & Co., Philadel, Pa.

DIPHTHERIA!!
JOHNSON'S ANODYNE LINIMENT will positively prevent this terrible disease, and will positively cure nine cases in ten. Information that will save many lives sent free by mail. Don't delay a moment. Prevention is better than cure.
Sold Everywhere!
I. S. JOHNSON & CO., BANGOR, MAINE.

PIANOS
for Cash or *on easy monthly installments.* Parties who intend purchasing Pianos will find it for their interest to call at our rooms, or correspond with us, before buying elsewhere.
Hallett & Cumston,
No. 459 WASHINGTON ST., BOSTON.

Job Lot
COMMERCIAL NOTE,
$1 per Ream,
— AT —
WILLIS G. MYERS.

PORTSMOUTH
INSURANCE AGENCY.
Established in 1851.
JOHN SISE, - 5 MARKET SQ.
Is authorized Agent and Attorney for the following responsible Companies:
ÆTNA INSURANCE COMPANY,
HARTFORD, CONN., ... Assets $7,000,000
HARTFORD FIRE INSURANCE CO.,
HARTFORD, CONN., ... Assets $3,200,000.
HOME INSURANCE COMPANY,
NEW YORK ..... Assets, $6,000,000.
FRANKLIN FIRE INSURANCE CO.,
PHILADELPHIA ..... Assets $3,300,000.
ROYAL INSURANCE COMPANY,
LIVERPOOL, ENG.... Assets $18,000,000 (gold.)
PENNSYLVANIA FIRE INS. CO.
PHILADELPHIA ..... Assets $1,800,000.
Business men and owners of Property desiring every security by Insurance against loss and damages by fire, will find it for their interest to place their risks in the above companies, some of which have been represented in this vicinity for nearly fifty years.
All losses will be promptly adjusted and paid by the undersigned.
JOHN SISE,
INSURANCE AGENT.
OFFICE No. 5 MARKET SQUARE, Portsmouth

THE NEW ENGLAND
MUTUAL LIFE
Insurance Company
OF BOSTON.
The Oldest Massachusetts Company.
19,000 MEMBERS. $57,000,000 INSURANCE.
The features of the Company are
1.—*Its entire mutuality.*
2.—*The character of its investments.*
3.—*The liberality of its treatment of retiring members.*
4.—*Its selection of risks as developed by its past favorable mortality.*
5.—*The application of the Mass. Non-Forfeiture law to its policies, whereby every member is entitled to insurance according to its provisions.*
Information as to rates can be obtained on application at the office of the Company, or of any of its agents in the principal cities and towns of the Commonwealth.
35th Annual Report now ready for Distribution.
BENJ. F. STEVENS, President.
coct2ptf10 JOS. M. GIBBENS, Secretary.

NEW STYLES
RATTAN PRESENTS
Every one who has examined them are of the opinion that more attractive, beautiful or serviceable
Christmas Presents
Cannot be purchased in New England for the same amount of money than the desirable Rattan Goods manufactured right here in our city by Mr. DAVID URGH, and
For Sale by A. Tredick & Co.,
MARKET STREET.
☞ We solicit all to call, examine and try them before purchasing their Christmas Presents.

Portsmouth Daily Chronicle.

By CHRONICLE & GAZETTE PUBLISHING COMPANY.

PORTSMOUTH, N. H., THURSDAY, MARCH 27, 1879.

$6 PER YEAR, IN ADVANCE. THREE CENTS PER COPY.

THE PORTSMOUTH DAILY CHRONICLE

(Established August 2d, 1852.)

Is Published Every Morning, Sundays excepted, at No. 7 Exchange Building, Pleasant Street, opposite the Post Office, by the

Chronicle and Gazette Publishing Company.

TERMS $6.00 PER YEAR.

The New Hampshire Gazette.

(The Oldest Newspaper in the United States, established Oct. 7, 1756.)

Is published every THURSDAY at the same office. Terms, $1.50 per year; $2.00 per year, if not paid in advance.

ADVERTISEMENTS inserted on reasonable terms, in either or both papers. The GAZETTE, having a large country (in addition to its local) circulation, is an excellent medium of advertising. A liberal reduction made when advertisements appear in both papers.

☞ Correspondence from neighboring towns, containing items of public interest, will be gladly received. All communications should be addressed and all checks made payable to the

CHRONICLE & GAZETTE PUBLISHING CO., PORTSMOUTH, N. H.

The Job Printing Business is conducted in the same office by Mr. Charles W. Gardner, who keeps on hand a large and well-selected stock of all materials required in his line.

Transportation.

Eastern & Maine Central Railroad Line.

CARS leave the Station of the Eastern Railroad, between Deer and Elm streets, as follows:

For Boston, at *4:10, 7:15, 8:23, 11:00 A. M.; 3:00, 5:30 P. M.

For Portland and Stations East, 10:00 A. M.; 2:57, 5:15 P. M.

For Bangor, St. John, Montreal and Quebec, 10:00 A. M.; 9:15 P. M.

For Great Falls and Wolfeborough, 10:00 A. M.; 5:44 P. M.

For North Conway, 10:00 A. M.

For Dover and Way Stations, 10:00 A. M.; 12:30, 3:00, 5:30 P. M.

Trains leave *For Portsmouth*—

From Boston, 7:30, 10:00 A. M.; 12:30, 3:15, 4:45, 7:00 P. M.

From Portland, *2:03, 8:45 A. M.; 1:00 P. M.

From North Conway, 7:00 A. M.

From Wolfeborough, 8:15 A. M.; 3:10 P. M.

From Great Falls, 7:34, 10:30 A. M.; 4:45 P. M.

From Dover, 6:45, 10:30 A. M.; 2:25, 5:00 P. M.

From Newington, 7:01, 10:46 A. M.; 2:41, 5:16 P. M.

Trains from Boston arrive at Portsmouth at 9:55 A. M.; 12:25, 2:54, 5:40, 6:35, 9:12 P. M.

Trains from Portsmouth arrive at Boston at *6:30, 9:30, 10:45 A. M.; 1:30, 5:30, 8:00 P. M.

*Except on Mondays.

Feb. 17, 1879. A. P. ROCKWELL, Pres't.

Concord & Portsmouth Railroad.

PASSENGER TRAINS leave Concord Railroad Station, foot of Bridge Street:

For Newmarket Junction, Manchester, Concord and Upper Railroads, at 7:55 A. M., and 5:10 P. M.

Arrive at Manchester at 9:45 A. M., 7:10 P. M.

Arrive at Concord at 10:35 A. M., and 8:15 P. M.

Leave Concord at 7:30 A. M., and 3:40 P. M.

Leave Manchester at 8:15 A. M., and 4:25 P. M.

Arrive at Portsmouth at 10:10 A. M., and 6:15 P. M.

☞ All trains connect at Newmarket Junction, with trains of the Boston & Maine Railroad for Exeter, Haverhill, Lawrence and Boston; and for Dover, Great Falls and Portland; at Concord with trains to and from all the Upper Railroads.

H. E. CHAMBERLIN, Supt.

Good and Reliable

INSURANCE COMPANIES.

COMMERCIAL UNION, of London.

FIRE ASSOCIATION, of Phila.

SHAWMUT, of Boston.

F. W. DEROCHEMONT & SON,

NO. 9 CONGRESS ST., AGENTS.

WILLIAM B. HUSSEY,

DEALER IN

BOOTS and SHOES,

—AT—

No. 49 Congress Street,

Has for sale a large and well selected assortment of Goods in his line Men's, Women's Boys' and Girl's wear, which he will sell

AS CHEAP AS GOOD ARTICLES CAN BE SOLD.

CALL AND SEE.

REMOVAL!

I WOULD respectfully inform the people of Portsmouth and vicinity, that I have removed from my old stand to the Store formally occupied by BENJAMIN CHEEVER.

Having a larger store and better accommodations, I trust to receive the same liberal patronage which has been extended to me in the past. I shal endeavor to keep a

Larger Stock Than Ever

—OF—

HATS, CAPS, FURS, UMBRELLAS, TRUNKS AND TRAVELING BAGS.

ALL NEW STYLES OF

HATS AND CAPS

Received as soon as issued. All goods sold at the

Lowest Cash Prices!

FRANK E. DEARBORN

NO. 40 MARKET ST., PORTSMOUTH.

PATENTS!

R. H. EDDY,

No. 76 State St., Opposite Kilby, Boston,

SECURES PATENTS in the United States; also in Great Britain, France and other foreign countries. Copies of the claims of any Patent furnished by remitting one dollar. Assignments recorded at Washington. *No Agency in the United States possesses superior facilities for obtaining Patents or ascertaining the patentability o inventions.*

R. H. EDDY, Solicitor of Patents.

TESTIMONIALS.

I regard Mr. Eddy as one of the *most capable and successful* practitioners with whom I have had official intercourse. CHARLES MASON, Commissioner of Patents.

"Inventors cannot employ a person more trustworthy or more capable of securing for them an early and favorable consideration at the Patent Office." JAMES THOMPSON, Late Commissioner of Patents.

BOSTON, October 19, 1870.

R. H. EDDY, Esq.—*Dear Sir*, You procured for me, in 1840, my first patent. Since then you have acted for and advised me in hundreds of cases, and procured many valuable patents at home and extensively abroad. I have occasionally employed the best agencies in New York, Philadelphia and Washington, but I still give you almost EMINENT WHERE of my business, in your line, and advise others to employ you. Yours truly, GEORGE DRAPER.

BOSTON, January 1, 1879. 3Sawtjan180

10 BARRELS

FLORIDA ORANGES,

—FOR SALE BY—

Henry F. Gerrish.

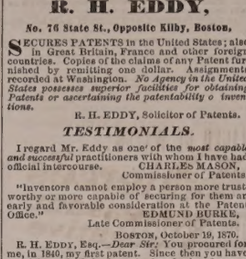

BOYNTON'S FURNACES.

Cast or Wrought Iron. Suitable for Coal or Wood.

BRICK-SET AND PORTABLE.

Are Powerful Heaters; Remarkably durable; economical in fuel; give universal satisfaction; have no heated joints; are free from gases.

Thousands have had constant and severe use for over 18 years, and in good condition to-day, without repairs or expense.

The most durable Furnace, the cheapest to buy. Fitted with clinker-cleaning anti-friction grates; ash-sifting grates and ash-pans; lined feed doors; draft regulator, etc. Have many attractive and practical improvements never before adopted.

Also, RANGES for family or hotel use; Portable Heaters, etc.

Send for Circulars, before purchasing others.

RICHARDSON, BOYNTON & CO., Manufacturers, codtuwly 234 *Water Street, New York.*

Apply direct to the Manufacturers.

WOOD!

Hard and Soft Wood,

Sawed and Split,

KINDLINGS, SHAVINGS, ETC., ETC.

☞ Orders left at the PLANING MILL, GREEN STREET, will be promptly attended to.

DANIEL MASON, Agent.

New York Weekly Herald.

ONE DOLLAR A YEAR.

The circulation of this popular newspaper has more than trebled during the past year. It contains all the leading news contained in the *Daily Herald*, and is arranged in handy departments. The

Foreign News

embraces special dispatches from all quarters of the globe. Under the head of

American News

are given the Telegraphic Despatches of the week from all parts of the Union. This feature alone makes

The Weekly Herald

the most valuable chronicle in the world, as it is the cheapest. Every week is given a faithful report of

Political News

embracing complete and comprehensive despatches from Washington, including full reports of the speeches of eminent politicians on the questions of the hour.

The Farm Department

of the *Weekly Herald* gives the latest as well as the most practical suggestions and discoveries relating to the duties of the farmer, hints for raising Cattle, Poultry, Grains, Trees, Vegetables, &c., &c., with suggestions for keeping buildings and farming utensils in repair. This is supplemented by a well-edited department, widely copied, under the head of

The Home,

giving recipes for practical dishes, hints for making clothing and for keeping up with the latest fashions at the lowest price. Every item of cooking or economy suggested in this department is practically tested by experts before publication. Letters from our Paris and London correspondents on the very latest fashions. The Home Department of the *Weekly Herald* will save the housewife more than one hundred times the price of the paper. The interests of

Skilled Labor

are looked after, and everything relating to mechanics and labor-saving is carefully recorded. There is a page devoted to all the latest phases of the business markets, Crops, Merchandise, &c., &c. A valuable feature is found in the specially reported prices and conditions of

The Produce Market.

Sporting News at home and abroad, together with a Story every week, a Sermon by some eminent divine, Literary, Musical, Dramatic, Personal and Sea Notes. There is no paper in the world which contains so much news matter every week as the *Weekly Herald*, which is sent, postage free, for One Dollar. You can subscribe at any time.

The New York Herald in a weekly form, $1 a year

Address,

NEW YORK HERALD,

Broadway and Ann Street, New York.

MORSE & ILSLEY,

FIRE, LIFE AND ACCIDENT

INSURANCE

AGENTS,

Represent the following reliable companies:

THE INSURANCE COMPANY OF NORTH AMERICA, *Of Philadelphia, Penn.*

LIVERPOOL and LONDON and GLOBE, *U. S. Office, New York City.*

SPRINGFIELD, *of Springfield, Mass.*

QUEEN, *of Liverpool and London.*

PHŒNIX, *of Hartford, Conn.*

ORIENT, *of Hartford, Conn.*

TRAVELERS LIFE & ACCIDENT COMPANY, *Of Hartford, Connecticut.*

NEW ENGLAND MUTUAL LIFE *Of Boston, Mass.*

The above companies are well known and reliable, and we solicit the patronage of our friends and the public. All losses adjusted and promptly paid at our office.

MORSE & ILSLEY,

NO. 13 PLEASANT STREET,—UP ONE FLIGHT.

25 ELEGANT CARDS. No two alike. With name 10c. Post paid Husted & Co., *Nassau*, N.Y

DR. JOHN TRIPP'S BLOOD PURIFIER

Is a certain cure for *Syphilis, Scrofula, Ovarian Tumors, Diabetes, Bright's Disease*, and all *Blood Poison*. Cure of *Syphilis* guaranteed in either sex. Send for pamphlet, enclosing stamp and please state disease. Eastern Agency, 366 Columbus ave., Boston. Office hours 8 to 11, 3 to 7. No medicine genuine unless in bottles with my name blown in them and labels bearing my own trade Mark. DR. JOHN TRIPP. eodtje79

OBSTACLES TO MARRIAGE

Happy Relief to Young Men from the effects of errors and abuses in early life. Manhood restored. Impediments to marriage removed. New method of treatment. New and remarkable remedies. Books and circulars sent free in sealed envelopes. Address

HOWARD ASSOCIATION, No. 419 N. Ninth Street, Philadelphia, Pa. An Institution having a high reputation for honorable conduct and professional skill.

INCORPORATED JANUARY, 1878. WORLD'S DISPENSARY MEDICAL ASSOCIATION BUFFALO AND LONDON. CAPITAL STOCK, $1,000,000.

(*Successors to R. V. PIERCE, M. D.*)

DR. R. V. PIERCE, having acquired a world-wide reputation in the Treatment of Chronic Diseases, resulting in a professional business far exceeding his original abilities to perform, some years ago induced several medical gentlemen to associate themselves with him, as the Consulting Physicians of his Dispensary, the Consulting Department of which has since been merged with the INVALIDS' HOTEL. The organization has been completed and incorporated under the name and style of World's Dispensary Medical Association, with the following officers: Hon. R. V. PIERCE, *Pres.* F. D. PIERCE, *V. Pres.* JNO. E. PIERCE, *Sec.* LESTER B. SMITH, *Treas.*

NINE PHYSICIANS AND SURGEONS of eminence and skill have been chosen as the Faculty.

CHRONIC DISEASES of all forms come within the province of our several specialties.

LUNG DISEASES.—This division of practice is very ably managed by a gentleman of mature judgment and skill. Bronchial, Throat, and Lung Diseases treated with the most successful results.

DISEASES OF WOMEN.—Especially are our facilities of a superior order for the cure of all those chronic diseases peculiar to females.

NERVOUS DISEASES.—Among the specialties which we are called upon most frequently to perform, are those for Nasal Polypus, Rectal Polypus, Tumors, Fistula in Ano, Piles, Hernia (Rupture), Hydrocele, Dropsy of the Scrotum, Varicocele, Ovarian and Uterine Tumors, Calculi (Stone in the Bladder), Stricture, etc., etc. We also treat successfully, by a new method without surgical operation, Cancers, Tumors, Spinal Curvature, and other deformities. (See pamphlet entitled, "Motion vs. Medicine," sent on receipt of 10 cents.)

Address, World's Dispensary Medical Association, BUFFALO, N. Y.

WOMAN

By an immense practice at the World's Dispensary and Invalids' Hotel, having treated many thousand cases of these complaints, the woman, I have been enabled to perfect a most potent and positive remedy for these diseases.

To designate this natural specific, I have named it

Dr. Pierce's Favorite Prescription

The term, however, is but a feeble expression of my high appreciation of its value, based upon personal observation. I have, while witnessing its positive results in the special diseases incident to the organism of woman, singled it out as the chiefest of my growing store of my medical career. On its merits, as a positive, safe, and efficient remedy for the class of diseases, and one that will, at all times and under all circumstances, act kindly, I am willing to stake my reputation as a physician; and so confident am I that it will not disappoint the most sanguine expectations of a single invalid lady who uses it for any of the ailments for which I recommend it, that I offer and sell it under A POSITIVE GUARANTEE. (For conditions, see pamphlet wrapping bottle.)

The following are among those diseases in which my Favorite Prescription has worked cures, as if by magic, and with a certainty never before attained by any medicine: Leucorrhœa, Excessive Flowing, Painful Monthly Periods, Suppressions when from unnatural causes, Irregularities, Weak Back, Prolapsus, or Falling of the Womb, Anteversion and Retroversion, Bearing-down Sensations, Internal Heat, Nervous Depression, Debility, Despondency, Threatened Miscarriage, Chronic Congestion, Inflammation and Ulceration of the Uterus, Impotency, Barrenness, or Sterility, and Female Weakness. Do not exhibit this medicine as a "cure-all," but it admirably fulfills a single class of purposes, being a most perfect specific in all chronic diseases of the sexual system of woman. It will not disappoint, nor will it do harm, in any state or condition.

Those desiring further information on these subjects can obtain it in THE PEOPLE'S COMMON SENSE MEDICAL ADVISER, a book of over 300 pages, sent post-paid, on receipt of $1.50. It treats minutely of those diseases peculiar to Females, and gives much valuable advice in regard to the management of those affections.

Favorite Prescription sold by Druggists.

R. V. PIERCE, M. D., Proprr. World's Dispensary and Invalids' Hotel, Buffalo, N. Y.

GENERAL LIFE AND FIRE

INSURANCE

AGENCY.

Alonzo F. Craig, Agent

CAPITAL REPRESENTED

$40,000,000.

EQUITABLE LIFE ASSURANCE SOCIETY OF THE UNITED STATES.

ASSETS, ... $25,000,000.

N. BRITISH & MERCANTILE INS. CO. LONDON AND EDINBURGH.

CAPITAL, GOLD, ... $10,000,000.

Invested in the United States, ... $1,647,807.82.

NATIONAL FIRE INSURANCE COMPANY HARTFORD, CONN.

ASSETS, ... $831,850.25.

WESTCHESTER FIRE INSURANCE CO. NEW YORK.

ASSETS, ... $655,787.24.

ST. PAUL FIRE AND MARINE INS. CO. ST. PAUL, MINN.

ASSETS, ... $719,621.78.

FANEUIL HALL INSURANCE COMPANY BOSTON, MASS.

ASSETS, ... $250,000.00.

☞ *Insurance effected on all kinds of Property Reasonable Rates.*

☞ Losses at this Agency will be promptly adjusted, and paid at this Office.

ALONZO F. CRAIG,

INSURANCE AGENT,

Office No. 5 Congress Street Portsmouth

L.S.L.

A SPLENDID OPPORTUNITY TO WIN A FORTUNE.

Fourth Grand Distribution, Class D, at New Orleans, Tuesday, April 8th, 1879—107th Monthly Drawing.

LOUISIANA STATE LOTTERY COMPANY.

This Institution was regularly incorporated by the Legislature of the State for Educational and Charitable purposes in 1868 *for the term of Twenty-five Years*, to which contract the inviolable faith of the State is pledged, with a Capital of $1,000,000, to which it has since added a reserve fund of $550,000. ITS GRAND SINGLE NUMBER DISTRIBUTION will take place monthly. *It never scales or postpones.* Look at the following Distribution:

CAPITAL PRIZE, $30,000.

100,000 TICKETS AT TWO DOLLARS EACH.

HALF TICKETS, ONE DOLLAR.

LIST OF PRIZES.

1 CAPITAL PRIZE		$30,000
1 CAPITAL PRIZE		10,000
1 CAPITAL PRIZE		5,000
2 PRIZES of $2,500		5,000
5 do.	1,000	5,000
20 do.	500	10,000
100 do.	100	10,000
200 do.	50	10,000
500 do.	20	10,000
1000 do.	10	10,000

APPROXIMATION PRIZES.

9	Approximation Prizes of	$300	2,700
9	do. do.	200	1,800
9	do. do.	100	900

1857 Prizes, amounting to $110,400

Responsible corresponding agents wanted at all prominent points, to whom a liberal compensation will be paid.

Application for rates to clubs should only be made to the home office in New Orleans.

Write, clearly stating full address, for further information or send orders to

M. A. DAUPHIN, P. O. Box 692, New Orleans, La.

Or to H. L. PLUM, 319 Broadway N. Y.

All our Grand Extraordinary Drawings are under the supervision and management of GENERALS G. T. BEAUREGARD and JUBAL A. EARLY. w,s,&dtapr7

First Arrival of Oysters since the Ice Blockade in Chesapeake Bay!

JUST RECEIVED

AND FOR SALE AT

FREEMAN'S

WHOLESALE AND RETAIL

OYSTER HOUSE,

NOS. 24 & 28 CONGRESS ST.

Oysters, 20 cents per Quart, Liquid.

25 CENTS PER QT., SOLID.

☞ Large Selected Oysters, 35 cents per Quart.

Also, constantly on hand *New York, Prince's Bay* and other *Fancy Oysters* for sale at retail, or by the hundred.

FLOUR.

100 bbls. T. HARRISON'S ST. LOUIS FLOUR

—FOR SALE BY—

H. F. GERRISH.

SWORN EVIDENCE.

The following Cure is probably the most remarkable ever effected by any medical preparation for the treatment of Catarrh:

Gentlemen,—I hereby certify that I have had Catarrh for ten years, and for the last six years have been a terrible sufferer. I was rendered partially deaf, had buzzing in the head, pains across the temple, dizzy spells, weak and painful eyes, swollen and ulcerated tonsils, hard and constant cough, severe pain across the chest, and every indication of consumption. My head ached all the time. The matter accumulated so rapidly in my head and throat that I could not keep them free. Frequently at night I would spring out of bed, it seemed to me, at the point of suffocation, would then have recourse to every means in my power to dislodge the mucus from my throat and head before being able to sleep again. For a period of six years my tonsils were ulcerated and so much inflamed that I could with difficulty swallow. I finally consulted an eminent surgeon in regard to an operation on them, but at his request postponed it. The constant inflammation and ulceration in my throat caused by the poisonous matter dropping down from my head had so irritated and inflamed my lungs that I coughed incessantly—a deep hard cough. Meanwhile my system began to show the effects of this disease, so that I lost flesh, grew pale, and showed every symptom of an early death by consumption. When matters had reached this stage, or about six months ago, I began the use of SANFORD'S RADICAL CURE FOR CATARRH. After using the first bottle I began to improve rapidly. The first dose seemed to clear my head as I had not known it to be for years. I seemed gradually to arrest the discharge. *It stopped my cough in three days.* By using it as a gargle I soon reduced the inflammation and swelling of my tonsils so that they soon ceased to trouble me. The soreness across my chest disappeared, the buzzing noises in my head ceased, my senses of seeing and of hearing were completely restored, and every symptom of disease that had reduced me to the verge of the grave disappeared by the use of SANFORD'S RADICAL CURE FOR CATARRH. I have been thus explicit because, as a druggist, I saw such a great deal of suffering from Catarrh, and hope to convince many that this is a great remedy.

I am familiar with the treatment of Catarrh as practised by the best physicians, and have consulted the most eminent about my case. I have used every kind of remedy and apparatus that have appeared during a period of six years past, and have, while following the advice, taken great care of my general health, but obtained no relief or encouragement from any of them. * *

BOSTON, Feb. 23, 1875. GEO. F. DINSMORE.

SUFFOLK, ss. FEB. 25, 1875.

There personally appeared the said George F. Dinsmore, and made oath that the foregoing statement by him subscribed is true. Before me,

SETH J. THOMAS, Justice of the Peace.

Each package contains Dr Sanford's Improved Inhaling Tube, with full directions for use in all cases. Price $1.00. For sale by all Wholesale and Retail Druggists throughout the United States. WEEKS & POTTER, General Agents and Wholesale Druggists, Boston, Mass.

COLLINS' VOLTAIC PLASTER

Affords the most grateful relief in all Affections of the Chest and Lungs.

CHRONIC PLEURISY CURED

Messrs. WEEKS & POTTER: *Gentlemen*,—Having for many months been suffering with a pain in my side, called by my physician Chronic Pleurisy, caused by a former injury to a rib, and for which I used many prescriptions and liniments, as well as the so called rheumatic cures, without the least benefit, my physician recommended one of your COLLINS' VOLTAIC PLASTERS, which, to my great surprise, relieved the pain and soreness almost immediately, and I have been able to attend to my household affairs ever since with perfect ease and comfort, when before the application of your invaluable Plaster, I was scarcely able to do anything. I consider them invaluable, and shall will pleasure recommend them to the afflicted. Yours, &c., specially Mrs. FRANCES HARRIMAN.

ORLAND, Me., April 21, 1878.

There is no medical or protective appliance that will prove so grateful and effective in Tickling Coughs Irritation and Soreness of the throat and lungs. I believe them capable of preventing serious diseases of these organs.

PRICE, 25 CENTS.

☞ Not confound these Plasters with the ordinary Plasters of the day, that by comparison are absolutely worthless.

Be careful to obtain COLLINS' VOLTAIC PLASTER, combination of Electric or Voltaic Plates with a highly medicated Plaster, as seen in the above cut. Sold by all Wholesale and Retail Druggists throughout the United States and Canadas, and by WEEKS & POTTER, Proprietors, Boston, Mass.

COPARTNERSHIP NOTICE.

MR. JOHN F. LEAVITT, for the past twelve years with Messrs. C. ROBINSON & SON, is admitted a member of our firm from this date.

J. BROOKS & CO.

On account of the above change it is desirable that all unsettled accounts with us be adjusted at once. J. BROOKS & CO.

Portsmouth, Feb. 1st, 1879.

COAL and WOOD

BEST QUALITY!

And Lowest Prices!

—FOR SALE BY—

C. E. WALKER & CO.,

137 MARKET STREET,

4 WATER STREET.

☞ ORDERS left at N. K. Walker & Son's Hat and Fur Store promptly filled.

LIBRARY LAMP.

HOUSE'S ARGAND BURNER,

ASK your dealer for this Lamp. If he will not supply you, write to us for it. It gives the light of twenty candles, or one-third more than any other lamp of similar style (same size burner) in the world; the light being, also, steadier and every way more satisfactory.

—FOR SALE BY—

JOHN P. SWEETSER,

46 Market Street,

PORTSMOUTH

Daily Chronicle.

—A Halifax paper, in speaking of a miscreant who has been arrested in St. John for beating his wife, savagely accuses him of "weakness of character."

—A distinguished foreigner visiting this country remarked that the United States was the greatest country he ever saw for well-dressed beggars. He referred to the young men who hang around the entrances to churches. Only paupers do so abroad.

—Happy babies that are born in these enlightened times! The latest improvement on homœopathy is not to take medicine at all internally, but only to hold it in the hand, when the desired effect can be easily obtained if the drugs are of the essential "spiritual potentiality."

—When the confederate army was on its shortest rations General Lee remonstrated one day with a straggler for eating green persimmons, and asked him if he did not know that they were unfit for food. "I'm not eating them for food, general," replied the man, "but for the sake of drawing my stomach up to fit my rations."

On Our Most Distant Frontiers,

As in our busiest and most populous cities of the seaboard and interior, Hostetter's Stomach Bitters is pre-eminently popular. Wherever civilization plants its foot on this continent, thither the great tonic soon finds its way. Nor is this surprising, for it is the medicine of all others best adapted to the wants of the Western emigrant, be he miner or agriculturist. It is an incomparable remedy for the diseases to which he is most subject, and which are liable to be brought on by a change of climate, hardship, exposure, unaccustomed air and diet, and miasmatic atmospheres and water. Among these are disorders of the stomach and bowels, rheumatic ailments, and malarious fevers, for all of which Hostetter's Bitters is a certain specific. A course of the Bitters before departing for the new field of labor, or on arriving, will have the effect of preventing the evils for which it is such a signal remedy.

New York Shopping.

Having formed a connection with the Lamar Purchasing Agency, I will give personal supervision to the answering of LETTERS OF INQUIRY and to making purchases of articles. Purchases made with taste and discretion. LUCY CARTER.

LAMAR PURCHASING AGENCY. Established. Reliable. Send for Circular. Address MRS. EDITH LAMAR, 377 Broadway [flr 4 floor], New York City.

Bronchitis will surely come if you let that cough run any longer. Stop it at once by using Dr. A. J. Flagg's Cough and Lung Syrup.

Consumption Cured.

An old physician, retired from practice, having had placed in his hands by an East India missionary the formula of a simple vegetable remedy, for the speedy and permanent cure for consumption, bronchitis, catarrh, asthma, and all throat and lung affections, also a positive and radical cure for nervous debility an all nervous complaints, after having tested its wonderful curative powers in thousands of cases, has felt it his duty to make it known to his suffering fellows. Actuated by this motive and a desire to relieve human suffering, I will send, free of charge, to all who desire it, this recipe, with full directions for preparing and using, in German, French, or English. Sent by mail by addressing with stamp, naming this paper, W. W. Sherar, 140 Power's Block, Rochester, New York. ta22

It takes the palm. The Cough and Lung Syrup of Dr. A. J. Flagg's.

Free of charge—*Sample* bottle of *Adamson's Cough Balsam* at all drug stores. Owing to its perfect harmony in combination it is the very best mixture for the speedy cure and relief of croup, colds, throat or lung diseases. Large bottles 35 cents.

Whooping Cough instantly relieved by a small amount of a very pleasant medicine known as Dr. A. J. Flagg's Cough and Lung Syrup. Keep it handy.

War and Gold—A hotel war based on gold prices. In order to accommodate both classes of travellers, the Grand Central Hotel, on Broadway, New York, is now kept on both plans, the American at $2.50 to $3.00, and the European at $1.00, and upwards, per day. An elegant Restaurant, at moderate prices, is conducted by the Hotel.

Children are so liable to colds and coughs. Cure them early by using Dr. A. J. Flagg's Couch and Lung Syrup.

A CARD.

To all who are suffering from the errors and indiscretions of youth, nervous weakness, early decay, loss of manhood, &c., I will send a recipe that will cure you, FREE OF CHARGE. This great remedy was discovered by a missionary in South America. Send a self-addressed envelope to the REV. JOSEPH T. INMAN, *Station D, Bible House, New York City.* cod&wtuwo

Proposals for Naval Supplies,

UNDER COGNIZANCE OF THE BUREAU OF YARDS AND DOCKS.

PAYMASTER'S OFFICE, U. S. NAVY YARD, PORTSMOUTH, N. H., March 25 h, 1879.

PROPOSALS sealed and endorsed "Proposals for Supplies to be opened April 8th, 1879," will be received at this office until 10 o'clock P. M. on that day, for the following supplies:

PAINTS, OILS, GLASS, &c.

100 Gallons Linseed Oil, Boiled:
5 " Demar Varnish;
25 " Japan;
9 Boxes Glass,—Best American D. T.;
2000 lbs White Lead, ground in Oil.

SHIP CHANDLERY.

9650 lbs Oakum;
40 Barrels Pitch;
16 " Tar;
2 Coils 3-inch Manilla Rope.

HARDWARE.

3 Gross Brass Screws;
60 Pairs Iron " ;
500 lbs Iron Spikes;
4000 lbs Round Iron;
50 lbs " " Norway;
3000 Locust Trenails.

LUMBER.

15000 feet (B. M.) Yellow Pine;
3000 " White Pine Plank.

All to be of the best quality, delivered free of expense at this Navy Yard.

Schedules with specifications will be furnished to regular dealers on application.

The right to reject any or all bids is reserved.

H. T. WRIGHT, Paymaster U. S. Navy.

dtapr2

Portsmouth Chronicle

THURSDAY, MARCH 27, 1879.

"Reform is Necessary."

The democratic United States senators, at Washington on Monday of this week, voted to dismiss every officer of the Senate, not because of inefficiency or dishonesty, for there was no pretence made that they have not been thoroughly efficient and trustworthy, but solely because they were put in office by republican votes, and their places are now wanted by members of the hungry army of democratic place-hunters. It should be remembered that the senators who thus voted are the very cream of the democratic party—the party that has howled for years about the need of a reformed civil service, based on merit and non-partisanship, with its eyes rolled piously up until only the whites were visible. As a specimen of democratic lamenting over republican partisanship in the appointment of officers in the civil service, and of democratic intimations of how differently the pure and non-partisan democracy would act when they got into power, the following plank from the platform of the last national democratic convention is quite a curiosity:

Reform is necessary in the civil service. Experience proves the efficient, economical conduct of the government business is not possible if its civil service be subject to change at every election, be a prize fought for at the ballot-box, be a brief reward of party zeal instead of posts of honor assigned for proved competency and held for fidelity in the public employ; that the dispensing of patronage should neither be a tax upon the time of all our public men nor the instrument of their ambition. Here again, professions falsified in the performance attest that the party in power can work out no practical or salutary reform.

Senator Conkling on Monday afternoon, during a debate in the Senate, had an opportunity to give the democrats one of the telling blows for which he is noted, and he improved the opportunity. Senator Bayard had said that among the men whom it was proposed to appoint to subordinate positions in that body were some who held such offices in 1861. The New York senator then called attention to the fact that when the republicans came into power in the Senate *they removed only one official*, and that because of his treason. The men whom the Delaware senator had referred to were those who *left of their own accord*, because of their sympathy with the rebellion. They are now demanding their old positions, and the democrats are turning out loyal men to make places for them. The southern senators winced under this development, and their northern brethren were still more uncomfortable; but the loyal officials must go all the same, to make room for sympathizers with secession if not for men who were active rebels. "Reform is necessary in the civil service!"

News and Notes.

Four men from the Gloucester fishing schooner Hattie S. Crane, and one from the schooner Ernest F. Norwood, were drowned at Bliss harbor, N. B., March 25th, by the upsetting of a boat.

Four men were burned up in the conflagration of a wharf boat at Hickman, Ky., March 25th.

The President has nominated Andrew D. White, president of Cornell university, to be minister at Berlin, and Cornelius Logan of Illinois to be minister resident of Central America.

Wholesale starvation is reported from the Nile valley in upper Egypt. In some of the villages the people are past help, sitting naked like beasts, eating roots and suffering with the endurance of despair. In one town the women and children fought over scraps of bread like wild animals. The case is believed to be still worse in inland hamlets, where the villagers are said to be starving like dogs.

Mike Riley of Brooklyn kicked his wife to death, and has been sentenced to the penitentiary for two years.

Charles Thompson, for killing Mr. Williams, mate of the barque Niphon, and John Powers, for killing the mate of the barque Elephantine, on the passage from Rio Janeiro to New York, have been arrested in the latter city.

One hundred thousand tons of Scranton coal were sold in New York on Wednesday, at from eight to ten cents a ton less than was received at the last previous sale.

Timothy J. Lynch, a State street broker in Boston, obtained $7000 worth of government bonds on the 25th inst., paid for them in worthless checks, and disappeared.

It is stated that Surgeon General Woodworth was so poor when he died that a collection was taken among the heads of bureaus in the treasury department to defray the expenses of his funeral.

There was a frightful collision on a New York elevated railroad, March 25th; two engines were smashed, and part of a train was precipitated into the street below. About sixteen persons were more or less injured, but none fatally.

State's Attorney Olmstead of Connecticut has in his possession the watch of John H. Schulte, who was murdered in Norfolk. It was found in the roots of a tree at the point where four men saw Bucholtz stand after he had been to call the neighbors on the night of the murder. The watch is indentified by private marks described in a despatch from Germany. This is one of the most important links in the evidence yet discovered.

The body of a female, evidently murdered, floated ashore near Port Monmouth, N. J., on Sunday the 23d inst. She had deep wounds on her head, from a pistol or some sharp instrument, and a rope around her neck, by which it is supposed she was sunk to the bottom by a heavy weight. She had a ring on one finger with "F. H." on the plate.

The dead body of Horace Manchester, the diver who was drowned while working upon the sunken mail packet at Newport, R. I., early this week, was found above the vessel and not underneath her. The diver who went down states that he found him suspended by the hose or air pipe five feet above the vessel, the pipe being entangled on board. Thus he was strangled, and no communication could be had. It was impossible, also, to hoist him up. The remains were taken to his home in Tiverton, R. I., where he has a wife and child.

It is said that the southern cities have not only failed to take strong measures against a repetition of last summer's punishment for slovenliness, but all the cities which have most to dread from yellow fever are even more filthy than usual. This is what old-fashioned people call "tempting Providence."

Vanderbilt has awarded the contract for putting a railroad tunnel under Detroit river, the work to be commenced the first week in April; price, $1,500,000. The tunnel is to extend from Stony island to Anderson, Ont., a distance of 3700 feet, with double arches for double track, eighteen feet high and fifteen feet wide.

The small value set on human life in the south, may be judged from the fact that one man has just killed another in Madison county, South Carolina, because the two differed as to the length of a pig's tail. In the fight resulting from this difference of opinion, one man was fatally shot and the other lost a thumb. And after even all this expenditure, the length of the pig's tail still remains an unknown quantity.

Old Time Chronicles, No. 178.

BY UNCLE JOSEPH.

The church singing in the place of my nativity and where I now reside, at a time fifty and sixty years ago, is remembered by some living now. There is great admiration for the tunes then sung on some special occasions; a few of them are sung now. Some of them were strikingly appropriate to the hymns used. The singing was less artistic than much heard in these times. Those who sang were not carried away with the harmony of fleeting sounds nor vain of their performances. There was a sincerity, faithfulness and devotion becoming the important service. The chorister would beat time with his hand and arm. The choir, led and others in different parts of the house, in the galleries and below, would join in the singing. Not very many different singing books were in existence. The few were good for the time, some of them so good that not much improvement has been made by others, substituted for them. When one was obtained, it was continued long.

Some living may remember "The Village Harmony" used half a century ago and more. A copy of this work was lately presented to me. The pages are small in size and there are but some 160 in all. But it is much filled with what one may call good, solid work. The title page is gone, as are also some others, so the date of its publication cannot be determined. In it are noticed among many others the following tunes, formerly familiar to many: Golgotha, the words being, "Hark, from the tombs," etc. Complaint, "Save us, O Lord, aloud we cry;" Windham, "The hoary frosts, the fleecy snow;" Little Marlborough, "Welcome sweet day of rest;" Old Hundred, "Be thou, O God, exalted high;" Amherst, "Ye boundless realms of joy;" Wells, "Life is the time to serve the Lord;" Greenwich, "Lord, what a thoughtless wretch was I;" Worcester, "How beauteous are their feet;" Jubilee, "Blow ye the trumpet, blow;" Vermont, "I'm not ashamed to own my Lord." Very high authority enjoins that we say not that the former days were better than these. In some respects however they seem to have been.

Political.

Under democratic rule in Missouri the oppression of misrule and high taxes has become so great that the city of St. Louis is threatening to secede, and have itself annexed to the republican State of Illinois.

Ex-Secretary of the Senate Gorham was on Wednesday morning before the Senate committee to investigate the last fall's election. He gave a full statement of the manner in which he raised the funds for campaign expenses. No assessments were levied, and the subscriptions were all voluntary. The senators, representatives and civil service officials subscribed and paid about $93,000, and about $13,000 more was subscribed and paid by the republicans in New York.

The republican papers throughout the north are making extracts from the speeches of their partisans about Davis, and extolling them as smart, and as excellent electioneering matter.—*Manchester Union.*

The democratic papers of the north are not making extracts from the speeches of their partisans about Jeff Davis, neither do they seem to regard them as excellent electioneering matter.—*Manchester Mirror.*

—Who is going to pay for the forty days that are Lent every spring?

—President Grevy being asked recently to write something in a lady's album indited the following:—"Life is like a game of chess; each one holds his quality, but when the game is over kings, queens, knights, and all the rest are thrown into one common box."

Portsmouth Cavalry!

ATTENTION!

YOU are hereby notified to meet at the Armory on THURSDAY, 27th inst., at 7 P. M., sharp, on important company business.

Per Order of Captain Commanding.

H. W. WALDRON, 1st Sergeant.

For Rent.

TO a careful family, a pleasant, sunny HOUSE, furnished. Twelve Rooms, besides Bath Room and Entries. Apply at tmay1

NAT'L MECHANICS & TRADERS BANK.

Desirable Residence For Sale.

THE SUBSCRIBER offers for sale the HOUSE and OUTBUILDINGS connected therewith now occupied by himself, No. 143 STATE ST. The location is one of the pleasantest in the city. Lot frontage on State Street, 75 feet.

The HOUSE contains 12 finished rooms, with Bath-Room, and is heated by furnace. The Cellar is cemented throughout.

STABLE contains four Stalls for Horses; is about 20x22 feet, with Cellar.

CARRIAGE HOUSE, 16x28 feet, with stone and brick underpinning, and connected with Stable by a overhead SHED.

The Buildings are nearly new and in thorough repair. Possession given May 1st.

Terms of payment easy.

HENRY A. TEATON.

The Most Comical Play Ever Written!

The Great Success of the Season.

MUSIC HALL,

Tuesday Evening, April 1st

BABY BABY BABY A BABY BABY BABY B BABY BABY BABY Y

— WITH —

Miss MARY CARY,

Mr. CHAS. H. THAYER,

Mr. ED. MILLIKEN,

— AND —

The Original Cast!

"It has set the whole theatre-going community in a roar."—*New York Sunday Times.*

"Its fun is incessant, and no sooner does the auditor recover from one wave of drollery than he is overtaken with another."—*Boston Sunday Herald.*

Admission, Parquet and Balcony, 50 cents; Gallery 25 cents.

Doors open at 7:30, to commence at 8 o'clock.

Seats may be secured at Dr. Preston's drug store on and after 6:30 P. M. Friday, March 28.

STEAMER JAMES SAMPSON.

KITTERY & PORTSMOUTH.

TIME TABLE.

From Navy Yard Bridge.		From Navy Yard Landing.	
Leave Kittery at 6:25 A.M		*Leave Portsmouth at* 6:45 A.M	
" "	8:00	" "	9:20
" "	9:45	" "	11:05
" "	11:50	" "	12:45 P.M
" "	2:00 P.M.	" "	3:00
" "	3:20	" "	4:00
" "	5:20	" "	6:25

Evening Trips, Tuesday and Thursday, leaving Kittery at 6:30; leaving Portsmouth at 7:00.

Saturday Evenings, leave Kittery at 6, 7:15 and 8:30. Leave Portsmouth at 6, 7:30 and 9:20.

Special arrangements can be made for other evenings.

Fare Five Cents Each Way.

Freight taken at reasonable rates. Orders executed with despatch.

A. STEVENSON, Proprietor.

CHARLES ROBINSON & SON,

Would inform their friends and the public that they still continue the

Flour and Grain Business

AT THEIR OLD STAND,

NO. 16 BOW STREET,

PORTSMOUTH, N. H.

DEMOREST'S Part-Fo o,

DEMOREST'S What to Wear.

15 cents Each.

JUST RECEIVED,

— AND FOR SALE AT —

W. G. Myers' Bookstore,

HATHAWAY SHIRTS,

A FEW MORE OF THOSE

CELEBRATED HATHAWAY SHIRTS

Cut Low in the Neck, at

William P. Walker's,

jy8 No. 6 Market Square.

ROYAL BAKING POWDER

Absolutely Pure.

The Royal Baking Powder is a pure Cream of Tartar powder, made from pure Grape Cream Tartar, imported exclusively for this powder direct from the wine district of France. An old experienced housekeeper writes that, although she has to pay a few pennies more for the "Royal," finds that it goes so much further and works much better than saleratus, soda, or cream of tartar.

☞ Most of the Cream of Tartar of commerce is adulterated with Alum, Terra Alba, etc. Doctors pronounce Alum most dangerous to health; it costs but 2c. a lb., Cream of Tartar over 40. The Royal Baking Powder is recommended for its wholesomeness by such eminent chemists as Dr. Mott, New York; Dr. S. Dana Hayes, Boston. Sold only in cans. All Grocers.

☞ BAKING POWDER should never be sold in paper packages, as it becomes stale and deteriorates upon exposure to the atmosphere. 110.

SLIGHTLY DAMAGED BY WATER!

500 Dozen Ladies' and Gents'

FINE

LINEN HANDKERCHIEFS!

Only 10 Cents Each!

— AT —

MARSTON'S,

21 Market Street.

PRESERVED BLOOD PEACHES!!

PUT UP IN 5lb JARS.

GELATINE!

25 Dozen Cox's and Nelson's Gelatine.

18 Cents Per Package; $2.00 a Dozen.

ORANGES and BANANAS

Florida, Valencia, Messina and Palermo Oranges and Aspinwall Bananas.

Crosse & Blackwell's Pickled Walnuts,

Fresh Bottled Queen Olives,

Fresh Bottled Tamarinds.

FRESH CEREALS!

No. 1-2-3-A Hominy, 5 lb. packages,
Buckwheat Flour,
Graham Flour,
Rye Flour,
Yellow Granulated Meal
and White Corn Flour.

STEAM-COOKED

OATMEAL & CRACKED WHEAT

"ABC" Brand, 2lb packages, 20c each.

MACCARONI,

25 Boxes Very Best Imported Maccaroni.

— FOR SALE BY —

BUTLER & LAIGHTON,

No. 1 Market Square.

REMOVAL!

I HAVE PURCHASED OF H. W. MASON,

The Nick-Nack Store,

5 MARKET ST.,

And have removed from my old location.

☞ All my old customers and the public generally are invited to my new place of business.

LEWIS E. STAPLES,

NICK-NACK STORE,

No. 5 Market Street,

PORTSMOUTH.

MUCILAGE

— OF THE —

BEST QUALITY!

— FOR —

5 CENTS A BOTTLE!

— AT —

M. Goodrich's Book-Store.

JOSIAH F. ADAMS,

FURNISHING

UNDERTAKER.

WAREROOMS, No. 42 MARKET STREET.

Residence, No. 27 Washington Street, Portsmouth.

DON'T GO TO BOSTON

— TO PURCHASE —

CARPETS or DRY GOODS

When you can purchase as cheap at Home.

AYERS & LOCKE

— INTEND TO OFFER —

Extra Inducements

— TO PURCHASERS OF —

CARPETS! CARPETS!!

THEY HAVE PURCHASED THEIR

New Stock of Carpets,

Making the largest Stock of CARPETS this side of Boston.

FULL LINE

Tapestry Brussels Carpets,

As good patterns as the higher priced goods, Only 75 cents; last year's price $1.

FINE LINE

Tapestry Brussels,

87½ cents; last year's price $1.25.

FINE LINE

Roxbury Tapestries,

$1.00.

Among them many private patterns which can not be obtained elsewhere.

FINE LINE

INGRAIN CARPETS, 50cts.

25 pieces Lowell Supers, very cheap.
40 pieces Lowell Extra Supers, very cheap.
Fine Line Lowell Three-Ply Carpet, only $1.00.

FULL LINE

FIVE-FRAME BODY BRUSSELS

Oil Cloths, 25 Cents and Upwards.

Tapestry Stair Carpets,
Palatine Stair Carpets,
Hemp Carpets,
Straw Mattings,
Mats, Druggets,
Hassocks, &c., &c.

In fact everything that should be found in a First-Class Carpet Stock. Also

WINDOW SHADES, FIXTURES, TASSELS, &c.

THE BEST STOCK OF GENERAL

DRY GOODS!

Within 50 miles of Boston.

Special Prices in Domestics.

Linen Damasks in Barnsley and Loom.

Sixty White Toilet Quilts,

at $1.00, worth $1.50.

The Best Double Busk Corset the Market affords,

For 50 Cents per Pair!

Finest Stock of Hamburgs,
Torchon Laces,
Black French Laces,
Worsted, Fringes, Kid Gloves,
Buttons, Ruchings,
&c., &c., at lowest prices.

Ladies' Silk-Clocked Balbriggan Hose, 25c.

In fact, everything in Small Wares

AYERS & LOCKE,

Market Street.

GOVERNMENT BONDS

We are prepared to pay on presentation in any amount the highest market price for the CALLED BONDS of 1865 and 1867, and we will receive them at full value in exchange for other issues of UNITED STATES BONDS, or in exchange for other safe Securities paying 5, 6 and 7 PER CENT interest.

GEO. WM. BALLOU & CO.,

72 Devonshire Street.....Boston.
8 Wall Street.....New York

mch18w1f

TRY W. G. MYERS'

25ct. PAPETERIE.

Amusements.

MUSIC HALL.

Thursday Eve'g, March 27.

The Eminent Actor, Mr.

GEO. A. HILL!

Supported by J. C. MYERS' NEW YORK COMPANY, in the Great Society Drama, the

SERPENT'S STING

And the Laughable Local Farce, the

FACTORY GIRL!

Admission, --25, 35 and 50 Cents.

☞ Seats secured at Dr. Preston's.

G. A. SAWIN, Agent.

MUSIC HALL.

Mirth and Music for One Night Only!

The Jolliest Entertainment of the Age!

FRIDAY EVENING, MARCH 28.

APPEARANCE OF THE

Boston Pinafore Company

IN COMIC OPERA!

This charming and famous combination, the strongest Lyric Cast in America, which has just completed a remarkable run, during which it has been witnessed by over 15,000 people and pronounced by the Press of Boston the Greatest Success of Many Seasons! The Festive, Sparkling, Jolly and Famous

H. M. S. PINAFORE

Magnificent Chorus, New Scenery, New Costumes.

Scene—Deck of Her Majesty's ship PINAFORE, off Portsmouth, England, painted by Messrs. Thos. B. Gleasing and William Gill.

BOSTON ORCHESTRA, with its popular Musical Conductor, Prof. J. Graham.

Doors open at 7. Commence at 8 o'clock.

Admission 50 and 35 cents. Reserved Seats, 75 cents.

Tickets now on sale at Preston's Drug Store.

Real Estate.

Desk Room

TO LET in one of the pleasantest offices in the city. Enquire at CHRONICLE Office.

To Let.

HOUSE No. 1 DENNETT STREET. Inquire at No. 5 Chapel Street.

House Wanted.

AT the West End, containing eight or nine rooms, to hire. Apply at this office.

For Sale or To Let.

HOUSE No. 23 Court Street. Apply to Commander Bradford, Navy Yard, Portsmouth.

To Let.

STORE No. 27 MARKET STREET, now occupied by J. E. HAM & Co. Possession given April 1st. w&stf Apply to J. R. MAY.

For Sale.

HOUSE No. 19 WIBIRD STREET. Apply to mch6 WM. H. ROLLINS.

For Rent.

HALF-HOUSE ON MELCHER STREET, near Pleasant, containing seven rooms, with water in house. Rent low to a good tenant. tf Apply at 34 Pleasant Street.

Wanted.

A SMALL TENEMENT or Suit of Rooms pleasantly and centrally located, by desirable tenants. Good references given. Address P. O. Box 765.

To Let.

STORE No. 30 CONGRESS STREET, now occupied by CHARLES H. JOY. Possession given in April. Apply to W. FREEMAN, No. 28 Congress Street.

Dr. A. C. POLLOCK

CAN BE CONSULTED FREE

AT THE COMMERCIAL HOUSE,

From March 24th to 29th,

On Chronic Diseases, Salt Rheum, Rheumatism, Old Sores, Milk Legs, Stiff Joints, Sprains, Bad Ulcers, Cancers, Tumors, and all Humors of the Skin.

THE NEW ENGLAND

MUTUAL LIFE

Insurance Company

OF BOSTON.

The Oldest Massachusetts Company.

19,000 MEMBERS. $57,000,000 INSURANCE.

The features of the Company are

1.—*Its entire mutuality.*
2.—*The character of its investments.*
3.—*The liberality of its treatment of retiring members.*
4—*Its selection of risks as developed by its past favorable mortality.*
5.—*The application of the Mass. Non-Forfeiture law to its policies, whereby every member is entitled to insurance according to its provisions.*

Information as to rates can be obtained on application at the office of the Company, or of any of its agents in the principal cities and towns of the Commonwealth.

35th Annual Report now ready for Distribution.

BENJ. F. STEVENS, President.
eodtsept16 JOS. M. GIBBENS, Secretary.

Job Lot

COMMERCIAL NOTE,

$1 per Ream,

— AT —

WILLIS G. MYERS.

FLOUR!

ALL GRADES of ST. LOUIS FLOUR, including the Very Best and Fancy Brands, just received from the Mills and

For Sale at the Very Lowest Market Prices by

W. A. PLAISTED;

Nos. 121 to 127 Market Street.

Local Matters.

POST-OFFICE RULES.

MAILS CLOSE.

	A. M.	P. M.	
Boston, South and West,	*10:35	2:20	4:30 *6:30
Boston Way,	10:35	2:30	
Portland,	9:35		4:30 6:30
East [beyond Portland],	9:35		6:30
Biddeford, Saco and Way	9:35		4:30
Great Falls,	9:35		4:30
Great Falls & Conway R. R.	9:35		
Concord and North,	7:40		4:30
Concord Way,			4:30
Boston & Maine R. R.	7:40		4:30
Dover,	7:40	9:25	4:30

*Arrives in Boston next morning.

MAILS ARRIVE.

	A. M.	P. M.
Boston, South and West,	4:30 10:05	5:50
Boston Way,	10:05	5:50
Portland and East,	11:30	3:20
Great Falls & Conway R. R.	11:20	
Concord and North,	10:20	6:50
Dover,	10:20	5:50

Letters for the night mails [and no others] east or west may be deposited in the box at the Eastern depot, every day except Sundays.

E. G. PEIRCE, JR., P. M.

THE CITY.

The temperance revival will be commenced on Sunday evening at Music hall by Messrs. Booth and Smith. Col. Kent will make the opening address.

The Music hall quartette gave a concert at Kittery foreside on Tuesday evening, the 25th inst. A number of the lovers of music from this side attended, and all were well pleased.

This evening, at Music hall, Mr. Geo. A. Hill and J. C. Myers' dramatic company will appear in the sensational drama the "Serpent's sting," and the farce of the "Factory girl." Popular prices.

"Pinafore" at Music hall to-morrow evening, by the Boston Pinafore company of thirty performers, including Mr. Gilbert and Miss Dora Wiley. The "movable moon" scene is used by this company, only.

It is reported that Mr. William H. Brooks, of Boston, draughtsman in the bureau of yards and docks at the navy yard, has been removed, and Mr. Usher B. Thompson of Newfield, Me., appointed in his place.

One of the most desirable residences in the city is offered for sale—the property numbered 145 on State street. The present owner has fitted the house to *live* in, and the location is pleasant and the neighborhood excellent. See advertisement.

A meeting of the board of directors of the Eastern railroad was held on the 25th inst., but adjourned without taking any action on the question of choosing a successor to Gen. Rockwell as president of the corporation. The Boston *Post* says it is understood that should Mr. Richard Olney become president of the road it will be only temporarily, and without assuming any responsibility for the operation of the road, and without inteference with the practice of his profession.

Mr. Samuel Barrett has resigned the position of station master of the Eastern railroad in this city, and accepted a similar position at the Concord station, *vice* Mr. Horace W. Waldron, resigned. Mr. Barrett has been station master at the Eastern depot since the resignation of Mr. Annable, and has shown himself an efficient and trustworthy official, faithful to the interests of the road and attentive to the wants of the public. He assumes the duties of his new position on Monday.

Riverside Lodge of Odd Fellows, of Kittery, accompanied by their ladies and the Dirigo brass band, on Wednesday evening, the 26th inst., paid a visit to New Hampshire Lodge of this city. After the work of the lodge was exemplified the entire party sat down to a supper in the banquet hall, and the hours between supper and breaking-up time were very pleasantly passed in social converse, speeches, music, etc. The visitors recrossed the river in steamer James Sampson shortly before midnight.

The following new music has been received from George D. Newhall & Co., 62 West Fourth street, Cincinnati, Ohio, and recommends itself to all lovers of good music: "Hope that Breathes of Spring;" "Water Mill," song; "Dream of Love," waltz song; "Antony and Cleopatra," song; "The Smile," waltz song; "Why Need I Fear," sacred solo; "Each Tender Thought is Thine;" "Think of me, Sweetheart;" "All Hands Ahoy," song; "Don't Whisper Nay, Love;" "Come unto me," sacred song.

The wooden ships built on the Piscataqua years ago were so well put together and of such strong material that even after many years of hard service, foul play is necessary to send them to the bottom of the ocean. Some time ago we published an account of the foundering at sea of the ship Elizabeth Hamilton, built at Eliot in 1847 by Mr. Hanscom, for Wm. Jones & Son of this city. It now appears that she was scuttled, for Philadelphia advices of March 25th say: "A hearing began today in the case of John Redstone, mate, who with Capt. Renteline and the carpenter, Hutchinson, are accused of a conspiracy to destroy ship Elizabeth Hamilton with intent to defraud the underwriters. Edwin F. Hand, the steward, testified as follows: The carpenter told him that the mate knocked in the deadlights; a signal of distress was displayed and crew were finally taken off by the steamer Lykens and brought to Philadelphia; wreck was set fire to just as the crew was leaving, the captain being the last one to leave her. The prisoner was committed in default of bail for further hearing. The cargo of petroleum was valued at $40,000, and with the ship was heavily insured."

Our "legal" authority concerning the alleged presence of Max von Shoern, the runaway cook, in Boston, says that whether he was there or not he—the legal authority aforesaid—did meet him, the said von Shoern, on the street in Boston, and then and there they, the said Max and the herein before mentioned legal authority, did amicably and audibly converse, about the affairs of him, the said Max.

A letter received in this city from Mr. S. D. James, mate of the schooner Warren Sawyer, then (March 16th) in Havana, reported her loading sugar for New York; would complete loading in three days from date, and be in New York about April 1st, where after discharging she would probably load with coal for the east. The captain says if he can get a steady run between Georgetown, D. C., and this port, he would like to make six trips. Mr. James will probably get command of a vessel in the coal trade, in which case he will run to this port if he can get business, as he likes the trips very much.

THE VICINITY.

A. P. Quimby's confectionary establishment in Biddeford was burned between four and five o'clock on the morning of the 26th inst. Loss about $1000; insured.

The house, barn and outbuildings, together with several tons of hay, of Chas. Higgins, in Berwick, were burned on the evening of the 26th inst. Loss $3000; insured. The fire was incendiary.

Louis Bourgeoise of Biddeford went to Hollis on Monday of this week, to bring home his wife and infant child. The infant being but thirteen weeks old, special care was taken to wrap it up warmly, and on arriving at Biddeford about five o'clock in the evening it was found to be dead, having been smothered by the wrappings.

George Morton, of Lewiston, Me., was some time ago assaulted by Samuel Littlefield, who was imprisoned for the assault. A few days ago Morton died, and an inquest showed that his death resulted from his treatment by Littlefield. The latter is a native of Biddeford, where he resided for many years, and was for a long time an officer of the old Pioneer engine company. He always drank more or less, but was not considered a hard drinker, or a quarrelsome man.

A Rye correspondent writes: "Some persons seem to think that the two schooners, the Rival and Northern Star, recently stranded on the beach, came to grief through mistaking a light at the life-saving station for that at Whale's-back. The idea is absurd, for the vessels went on shore half a mile or more to the *eastward* of the station, and no seaman would try to enter Portsmouth harbor half a mile to the eastward of Whale's-back during a storm—or if he did try it he would fail, as there is no entrance there. The fact is, the two schooners were ashore before any light was seen at all; and when they did see it they supposed themselves on the Western Sisters, a mile or so eastward of Whale's-back, and a number of miles from their actual location on the rocks. The skippers were out of their reckoning, and that was all there was about it."

On Monday of last week the house of Mr. Martin V. Sleeper of Rye, near the "four corners," had a narrow escape from being burned. Mr. Sleeper's father, Richard Sleeper, nearly eighty years old, lives with his son, and has a room to himself with an open fire-place in it. On the day in question the old gentleman left a fire burning in his room and went to the barn to do some work, his son being engaged at his blacksmith shop some distance away; and when the former returned at about noon he found his room filled with a dense smoke, but with the aid of his son's wife and daughter the fire was put out. The wood work around the fire-place was burned, as was a wooden door over an oven near by, two hats and a pair of pants, and a large hole was burned in the lathing overhead; the face of an eight-day clock was well scorched. A delay of a few minutes in discovering the fire would probably have resulted in all Mr. Sleeper's buildings being destroyed, as they are all connected together. The fire is supposed to have caught from a spark which hopped from the fire-place into a wood-box. Mr. Sleeper is insured in the Rockingham Farmers' Mutual at Exeter, and the company's agent, Mr. Hobbs of North Hampton, awarded Mr. Sleeper $11 as damages.

"BABY."

In another place will be found the advertisement of "Baby," which is to be played at Music hall, for the first time in this city, on Tuesday evening next. Of this play and company the Springfield, Mass., *Homestead* says:

The drama of "Baby" was well played by Charles H. Thayer and his uncommonly good support, which included Mary Cary, Frank Wheeler and Edwin Millekin; these four artists sustained some of the best comedy acting that has been seen in this city for some time. There are two sides to the "Baby" question as well as to most others; undoubtedly it is not the best or most desirable style of comedy; neither is it the worst. The married infidelity in it, is of the same sort that is shown in "Lemons" and other like comedies that have long been credited by the metropolitan press and public for what they are worth and no more; the results of this infidelity are not such as to encourage an imitation in real life. But "Baby" differs from "Lemons," etc., by introducing as the character that names the play, a youth whose indulgent parents fail to regard him as having ceased to be a baby. The youth who is babied at home quite naturally longs for something different away from home. It would have been better for all interested if his selection of amusements had been helped by his father and mother, with some consideration of his years in the light of common sense. If the play of "Baby" can open the eyes of any number of parents to the folly of coddling their children, then it ought to be given every night in the year. The representation and exposure by the stage of the follies of social and private life is more the fault of the manner of life than of the stage. Ignorance is not innocence, and if such subjects must be represented at all "Baby" is to be praised for its plain dialogue and inferable teachings as a commendable advance upon French insinuation.

[Communicated.]

A PATRIOT OF '76.

Among the patriotic men of revolutionary times was Capt. Titus Salter, whose name survived in that of his son, among the prominent merchants of Portsmouth less than half a century ago, and still lives as part of that of one of his descendants, a much esteemed fellow-citizen among us of the younger generation. Though all unknown to fame in these later days, one more thoroughly imbued with "the spirit of '66" could not have been found, as was oft related by those who had known him well, and who, like him, long since passed away. He was of the party who seized the powder at Fort William and Mary, now Fort Constitution, that was subsequently used at the battle of Bunker Hill, and remained in charge of the fortification after it was taken possession of by the patriots; and when the tories made the assertion that he would not dare to come to town to attend church on the Sabbath, proved its falsehood by appearing on that day in his accustomed seat; he also had charge of Fort Washington and the other fortifications of the harbor during the continuance of the revolutionary war. He was active in every good work in the cause of freedom all through those troublous times, and no one knew him better or esteemed him more than the patriotic John Langdon, whose name fills so bright a place in his country's history. His home was the ancient landmark that still survives at the corner of Salter and Newcastle streets, and formed a conspicuous feature in the locality at the rejoicings for peace when the war of the revolution was over and victory won, illuminated as it was in every part. An old lady who was wont to come to town with the products of her knitting needles and spinning-wheel to sell, loved to tell in her later years of the dazzling scene it presented to her youthful eyes as she viewed it with others all along the river, from the roof of her home on the Kittery shore. One of his pleasures was to gather around him at his fine old mansion his relatives at the Thanksgiving season; happy occasions that lived for many a year in the memory of those who shared in them. Of the reminiscences that survived of him, none interested the younger generation more, apart from himself, than those connected with his serving man Clem, whose early life had been spent upon the ocean, (and who was as indispensable to him as was Corporal Trim to Uncle Toby,) and his old dog Bose,—one of those sagacious specimens of the canine race, of whom it is often asserted that they know every word that is said to them. He attended church with the family as regularly as any of its members, and seemed to listen to the service with the deepest interest; or if he chanced to fall asleep it was with eyes half open. His master had at one time a new wig, and when putting it on for the first time to wear to church, left the old one hanging upon the back of a chair. Bose had been taking a nap beneath the shade of a spreading pear tree in the garden, and on waking up after the family had gone to church, discovered the wig, and imagining, probably, that his master had forgotten it, seizing it in his teeth, in a little time, to the surprise of those of the congregation who chanced to see him, entered the old church in Pitt (now Court) street, known in its latter years as Parson Walton's meeting-house, (the site of which is now occupied by the vestry of the Unitarian church,) and after traversing the aisles, scratched for admittance at the door of his master's pew. A time came when the inscrutable decree of old age came upon Bose; he followed his master no more from home, or Clem when he went to market, where the butcher had always given him a piece of meat, but moped about, sleeping at intervals in his favorite resort, beneath the tree in the garden; next came a season that to his owner was one of great sorrow, when he no longer left his comfortable bed in an outhouse, had no desire for food, lapping only the water that was within his reach. On a day when his master had been to see him before leaving home for a walk uptown, and did not find him in his bed on returning at noon, he asked Clem, who was at work in the garden, what had become of him, receiving for reply, "He died soon after you left home, and as the tide was running out, I threw him overboard." "Then," said the kind-hearted old gentleman, who regarded the faithful animal with nearly as much of affection as if he had been one of the family, "do you take the boat and go in search of him, and don't come back until you find him. If he *was* a dog he shall not be treated, good creature as he was, now that he is dead, as if he had been the veriest vagabond of his race, instead of possessing qualities often wanting in the human species." Some two hours afterwards, Clem, who well knew the courses of the river, and where he would be most likely to find him, returned with the remains of poor Bose, and placing him, in a box, as he was directed to do, laid him to his final repose beneath the tree where, in his lifetime, he had enjoyed so many quiet naps. If space permitted in a brief sketch, other reminiscences might be related of the old patriot, who left behind him in his departure so many worthy and happy memories. His antique home still survives, with its old-time air of cheerfulness and comfort, and associated with many pleasant recollections of the past. So well has it been preserved, it seems wholly impervious to the tooth of time, and long may it remain so, when other generations have taken the place of those who preceded them in the years of its history as a memorial of one of the men who were ready to sacrifice their liberty, all they had of this world's wealth, even their lives, in their country's cause.

J. H. B.

MARINE CHRONICLE.

PORT OF PORTSMOUTH.

ARRIVED, March 26.

Sch S S Kendall, Kendall, South Amboy.

Stmr Acapulco, Shackford, from Aspinwall arr at New York 23d.

Bque Enoch Talbot, Penhallow, for San Francisco sld from Seattle March 8th.

Sch Para, Beal, Hoboken for this port, passed east at Vineyard Haven 24th.

Sch Golden Gate, Amee, hence arr at Boston 26th.

HOT BREAD.

PENNY ROLLS and PENNY BISCUIT, *hot* every morning, from my Bread Cart.

J. W. SOWERSBY.

Notice.

THE Subscriber gives notice that he has been duly appointed Executor of the last Will and Testament of George S. Tanton, late of Portsmouth in the County of Rockingham, deceased, testate. All persons indebted to said Estate are requested to make payment, and all having claims to present them for adjustment.

HARRY G. TANTON.

Dated Portsmouth, N. H., March 16, 1879. dmch25,apr1,8,g32

Dissolution of Co-partnership.

PORTSMOUTH, N. H., March 24th, 1879.

The partnership heretofore existing between the subscribers under the firm name of EARING & MARTIN is this day dissolved by mutual consent. The business will be continued by Mr. Earing, who is authorized to settle all accounts of the late firm.

MATTHEW W. EARING,
CHARLES W. MARTIN.

CORNS! CORNS!

Dr. A. C. Pollock,

of Portland, (graduate of Aberdeen, Scotland) over 20 years' practice, will be

At the Commercial House,

Vaughan St., Portsmouth,

From March 24th to the 29th, inclusive,

For the treatment of CORNS, BUNIONS, INGROWING NAILS and all diseases of the feet, without pain or blood, *Examination free to all.*

☞ Office Hours—7 to 10 and 3 to 9.

5-CENT COUNTER!

Transparent Slates, Lamp Wicks, Hair Pins, Cradles, Water Pails, Chromos,

Steel Engravings, Clothes Pins, Gravy Strainers, Oilers, Writing Ink, Magnets,

Curry Combs, Dust Pans, Sugar Scoops, Blueing, Egg Beaters, Tops,

School Slates, Book Straps, Napkin Rings, Salt Cellars, Sink Scrapers, Puzzles,

Jumping Ropes, Steel Pens, Rubber Balls, Wallets, Marbles, Baskets.

—AT—

THE POPULAR STORE,

7 & 9 Market St.

THE RIAR NOW

T. F. STACKPOLE.

BANK STOCK.

A FEW shares of BANK STOCK can be had of WILLIAM H. HACKETT.

JUST RECEIVED

A Fresh Lot of the Celebrated

SWAMPSCOTT AND ORLEANS

BLACK, RUBBER-COATED

OIL CLOTHING!

Also, Two Dozen of the Noblest, Softest and Best Fitting

GLAZED HATS

Ever made in New England!

Prices Reduced from Last Spring's Quotation!

C. E. MYERS & CO.

C. E. MYERS. C. E. SIMPSON.

NO. 3 BOW STREET.

WHEAT MEAL!

— OR —

Graham Flour.

When Wheat is ground it becomes Wheat Meal; when it is bolted it becomes Wheat Flour. Dr. Graham, who lectured through the country forty years ago on dietetics formed the fraternity known as "*Grahamites.*" He said that *bolted* Flour should not be eaten, but that bread ought to be made of Wheat Meal instead; from him it got the name of Graham Flour. *All Graham Flour* therefore ought to be Wheat Meal, but about three-quarters of it is what we call made up Graham, that is, artificially mixed Cheap Flour and Bran, and is in every way inferior to the genuine article. Hardly a person who uses the genuine Wheat Meal would take the bogus article except on compulsion.

THE GENUINE

WHEAT MEAL OR GRAHAM FLOUR

—IS FOR SALE BY—

Charles E. Laighton & Son,

No. 5 EXCHANGE BUILDING,

Nearly opposite Post-Office, - - - - Portsmouth.

A COMPLETE STOCK

—OF—

TRUNKS,

AT WALKER'S.

All Trunks and Bags lettered and delivered free of EXTRA CHARGE.

5000 YARDS

HAMBURG EDGINGS!

One Cent per Yard and Upwards.

These Goods are of the latest importations and splendid value. We invite every lady in the city and vicinity to examine these goods as the prices are astonishingly low.

☞ Samples sent by mail.

50 DOZ. HANDKERCHIEFS, 3C.

ALL SILK HANDKERCHIEFS, 10c.

DOUBLE BUSK CORSET

50 Cents.

☞ A Great Bargain!

THREE-BUTTON KID GLOVES,

50 Cents.

MORRIS C. FOYE,

23 MARKET STREET.

Gentlemen's Clothing

THE LATEST STYLES!

FOR SPRING AND SUMMER!

Just Received.

Suits of Fashionable All-Wool Goods

Made to order from $17.50 upwards.

Pants from $4.50 upw'ds.

If you have your own Cloth I will cut, make and trim a suit from $10 upwards.

CUTTING done at reduced prices.

JOHN MALSBENDEN,

No. 27 Fleet St.

PRATT'S ASTRAL OIL!

Safest and Best!

AT SWEETSER'S.

NEW AND EXTENSIVE STOCK

—OF—

FALL and WINTER GOODS

—AT—

WM. P. WALKER'S,

No. 8 Market Square.

HAVING RECEIVED A FULL ASSORTMENT OF

FOREIGN AND DOMESTIC

CLOTHS, CASSIMERES, &C., &C.,

I am prepared to make them up into GARMENTS of the latest style, or according to the fancy of the purchaser, and

Perfect Satisfaction Guaranteed!

MY STOCK OF GOODS SUITABLE FOR

SUITINGS

IS UNEQUALLED.

☞ Particular attention paid to the making of

ARMY and NAVY

REGULATION UNIFORMS.

A FULL ASSORTMENT OF

Gentlemen's Furnishing Goods!

Constantly on hand, consisting of

Bosoms, Gloves, Suspenders, Collars, Linen Goods, Drawers, Handkerchiefs, Shirts

Of Every Description!

WINES!! WINES!!

25 CASES CLARET,

5 PIPES DUFF GORDON SHERRY AND OPORTO PORT WINE!

—FOR SALE BY—

H. F. GERRISH.

For Sale.

A PLEASURE ROW BOAT, copper-fastened, nearly new, with four oars and patent row-locks; built by Staples of Eliot.

Apply to RIDER & COTTON, 69 Market Street, Portsmouth.

☞ Whole Families Made Happy

BY USING THE

"NEW EMPRESS"

Portable RANGE

IT HAS NO EQUAL!

Sold only by

JOHN P. SWEETSER,

46 Market Street, Portsmouth.

PAINT!! PAINT!

— HAVE YOUR —

SIGNS AND CARRIAGES

PAINTED

At DANIEL J. SPINNEY'S

NEW PAINT SHOP,

☞ NO. 13 BOW STREET, ☜

Cheaper than at any other place in the city.

☞ Second-hand Furniture Repainted, and made to look as good as new.

SPECIAL OFFER!!

IN ORDER TO

REDUCE OUR STOCK,

And to realize on the same, we offer our goods at a

Great Reduction from Former Prices

IN EXCHANGE FOR CASH!

☞ Open Evenings.

PFEIFFER & CO.,

73 Congress Street, Portsmouth

Choice St. Louis Flour!

50 POUNDS FOR $1.00.

HORSFORD'S BREAD PREPARATION, 18 cents.

All other GROCERIES very cheap at

PLAISTED'S ECONOMICAL GROCERY

125 MARKET STREET

On Wednesday, at auction in Boston, $1000 of New Hampshire State 6's, 1892, sold at 113 1-8; $1000 of 1884, at 107; $1000 of 1895-6, at 114; $600 of 1900, at 114 1-2; $100 of 1892, at 113.

A man named Murphy, a blacksmith on the Bethlehem and Profile railroad, while drunk on Monday night, March 24th, froze both feet and will have to have them amputated.

In Tilton one of the humors of election day was the choice of three republican selectmen, it being the first time that party ever carried the town. The republicans also chose George A. Stevens town clerk, while both parties united and elected a treasurer.

A year ago the public institutions of Ohio were placed in democratic hands, and the complaints of mismanagement and corruption have since grown so loud and persistent that the democratic legislature of the State at length had to appoint a democratic committee to investigate matters. The result is a crop of scandals that will prove a lasting disgrace to the State. The superintendent of the Soldiers' Orphans' Home, at Xenia, an institution that harbors over 600 boys and girls, is charged, together with his son, with converting the place into a sort of harem, where disreputable characters were gathered, and respectable women and girls subjected to shameless insults. In the Central Insane Asylum, at Athens, the lechery and incapacity of the employes have been so open and glaring as to compel the democratic trustees to ask for the resignations of nearly all of them.

STATED MEETINGS.

CITY GOVERNMENT.

In City Building, Market Square.

BOARD OF MAYOR AND ALDERMEN—Thursday evenings.

COMMON COUNCIL—Thursday evenings.

BOARD OF OVERSEERS OF POOR—Tuesday evenings.

BOARD OF INSTRUCTION—First Wednesday in each Month.

BOARD OF ENGINEERS—Tuesday next following the first Monday in each Month.

MASONIC.

In Masonic Hall, Congress Block.

ST. JOHN'S LODGE, No. 1—First Wednesday of each Month.

ST. ANDREW'S LODGE, No. 56—Second Monday of each Month.

WASHINGTON CHAPTER, No. 3, R. A. M.—Fourth Tuesday of each Month.

DAVENPORT COUNCIL, No. 5, R. AND S. M.—Third Thursday of March, June, September and December.

DEWITT CLINTON COMMANDERY, KNIGHTS TEMPLAR—Third Monday of each Month.

INEFFABLE GRAND LODGE OF PERFECTION—Third Wednesday of January, April, July and October, (annual meeting 3d of Hebrew month Adar.)

ROCKINGHAM MASONIC RELIEF ASSOCIATION—Annual Meeting first Friday in January.

I. O. O. F.

At Odd Fellows' Hall, Daniel Street.

LODGES.

PISCATAQUA, No. 6, meets Monday evenings at 7½ o'clock.
Wm. E. Hadley, N. G.; Wm. W. Cotton, R. S.

UNION REBECCA DEGREE, Lodge No. 3, First and Third Tuesday in each Month, at 7½ o'clock.
Ann L. White, N. G.; A. S. Holbrook, R.S.

ONGOOD, No. 48, Thursday evenings at 7½ o'clock, at Pythian Hall. Wm S. Hazel, N. G.; Edward T. Morrison, R.S.; C. Dwight Hanscom, F. S.

NEW HAMPSHIRE, No. 17, Wednesday evenings at 7½ o'clock, at Pythian hall.
Charles Locke, N. G.; Thornton Betton, R. S.; Moses H. Tilton, F. S.

ENCAMPMENTS.

STRAWBERRY BANK, No. 5, Second and Fourth Fridays of each Month.
William H. Lovell, C. P.; James A. Rugg, S.

MOUNT SINAI, No. 19, First and Third Fridays in each Month.
Job Woodsum, C. P.; James L. Parker, S.

MUTUAL RELIEF ASSOCIATION

OF ROCKINGHAM COUNTY, Second Tuesday of January and December.
Edmund M. Brown, Pres.; W. W. Cotton, Sec.

PORTSMOUTH ODD FELLOWS MUTUAL RELIEF ASSOCIATION—Annual Meeting fourth Tuesday evening of January.
William W. Cotton, Pres.; H. G. Archibald, Sec.

TEMPERANCE MUTUAL RELIEF ASSOCIATION, at Mercantile Hall, First and Third Wednesday evenings of each month.
S. W. Clarke, Pres.; Otis F. Philbrick, Sec.

OTHER ORGANIZATIONS.

At Grange Hall, No. 5 Congress Street.

WOMAN'S TEMPERANCE LEAGUE—Each Thursday afternoon from three to four o'clock.

PHILHARMONIC SOCIETY—Tuesday evenings 7.30 o'clock.

OLD OAKEN BUCKET DIVISION, No. 2, S. OF T.—Each Monday evening at Hall corner of Ladd and Market Streets.

FIRE COMPANIES—At their respective Engine Houses on the First Monday of each Month

ALPHA COUNCIL, No. 83, ROYAL ARCANUM—First and Third Tuesday evenings of each month, at Hall No. 24½ Market Street.
C. M. Knight, Regent; Jos. S. Pfeiffer, Sec.

PORTSMOUTH WORKINGMEN'S INSTITUTE AND READING ROOMS, corner of Cornwall and McDonough streets. Organized August 25, 1877. Open week days from 10 A. M. to 10 P. M.; Sundays 9 A. M. to 9 P. M. Regular business meetings third Thursday evening of each month.
C. A. Holbrook, Pres.; James Palmer, S. & T.

PORTSMOUTH MECHANICS ASSOCIATION—Open to membership of all reputable Mechanics and Manufacturers. Rooms in Mechanics' Block, corner Congress and Fleet streets. Reading Room free to members and strangers visiting the city. Quarterly Meetings the first Tuesday evenings in November, February, May and August. Election of officers at November meeting.

SOURIE ENCAMPMENT, POST NO. ONE, G. A. R.—Fourth Wednesday of each Month in Franklin Upper Hall; James R. Morrison, Comdr.

SAND OF HOPE—Every Saturday afternoon at three o'clock, at Faith Home. S. W. Cole, Musical Director.

SIMON LODGE, NO. 5, KNIGHTS OF PYTHIAS, at Pythian Hall, corner Market and Daniel Streets, Tuesday evening of each week.

SAGAMORE LODGE, NO. 256, KNIGHTS OF HONOR, at Hall No. 24½ Market street, Second and Fourth Monday evenings of the Month.
M. H. Marston, Dictator; C. B. Mason, Rep.

NEWICHEWANNOCK TRIBE, NO. 4, IMPROVED ORDER OF RED MEN—Each Friday evening at Rechabite Hall, No. 26 Market street.

WINNIGHAM LODGE, NO. 37, I. O. GOOD TEMPLARS—Each Thursday evening at Mercantile Hall.

PORTSMOUTH FIREMEN'S MUTUAL RELIEF ASSOCIATION—Second Wednesday January, April, July and October

Business Cards.

A. PEARSON,
Is at his Room, No. 5 Congress Street,
To Give Instruction in Music,
From 10 o'clock to 12
TUESDAYS, THURSDAYS, and SATURDAYS.

JAMES M. CARR, Agent,
DEALER IN
BOOTS & SHOES.
No. 34 Market Street,
Formerly HILL & CARR,
Where a Large Stock of Good Boots and Shoes, Leather and Findings may be found *at the Lowest Prices.*
☞ All kinds of Boots or Shoes made to measure, and Repairing done as usual.

J. E. HAM & CO.,
Merchant Tailors
GENTS' FURNISHING GOODS,
Waite & Dodge's Celebrated Shirts, Underwear, Gloves, etc.
☞ CLOTHS and CASSIMERES for sale by the Yard.
27 MARKET STREET, - - - PORTSMOUTH, N. H.

MORSE & ILSLEY,
AUCTIONEERS,
Money, Real Estate and Mortgage Brokers,
INSURANCE and HOUSE AGENTS,
No. 13 Pleasant Street, Exchange Buildings.

STEPHEN D. SCRIGGINS,
HAS REMOVED His
PAINT SHOP
FROM No. 15 FLEET ST., to No. 9 VAUGHAN STREET, opposite the Commercial House, and having larger and better accommodation for
CARRIAGE WORK,
Would solicit a continuance of public patronage.

DENNIS SHEA,
MANUFACTURER OF
CEMENT STONE PIPE
— AT —
26 WATER STREET, - - - - PORTSMOUTH.
The best Pipe made for Sewers, Culverts, Cellar and Sink Drains, Water Closets, etc. etc. Gives perfect satisfaction wherever used. Is proof against frost, acids, and all substances which pass through the Pipe.
For sale at wholesale or retail, or laid in the best manner.
Orders for Pipe and laying left at the factory will receive prompt attention.

DEAR MADAM: *Did you visit my Opening of Autumn and Winter Styles of American and Parisian Millinery Goods, Hats and Bonnetes? If so, Thanks, for you appreciate my efforts to please, but if you were kept away and could not come, I am yet anxiting the kindness of your call and will be pleased to show you the latest modes and newest fancies in all the varied styles and kinds of*
SATINS, VELVETS, PLUSHES,
RIBBONS, FEATHERS, FLOWERS,
VEILINGS, etc., etc.
am giving special attention to the wants of
"OUR BABY,"
AND HAVE
Cunning Little Caps!
Charming Little Sacques!
Curious Little Shoes
With much more worsted work and other necessary articles for the midget of the household. Do come and see them! It will not cost you one cent, and I shall be very glad to welcome you.
THREE THINGS I PROMISE:
Correct Taste,
Best Grades of Goods,
Satisfactory Charges
MISS MYRA F. BICKFORD,
Parlors No. 69 Congress Street,
PORTSMOUTH, N. H.

THE
Alpine Silver Mining Co.,
OF COLORADO.
CAPITAL $2,000,000. 200,000 SHARES.
PAR VALUE, $10 PER SHARE.
UNASSESSABLE.
Daniel J. Sykes, Pres. J. L. Thompson, Sec.
The property of this Company consists of twelve mines and mining locations, located in Lake County, Colorado, in the vicinity of Leadville, upon all of which extensive work has been done, in all cases exhibiting true fissure veins, good pay streak, and well defined lodes.
Three of the leading mines are well opened up and have at the lowest computation over TEN THOUSAND TONS OF ORE IN SIGHT; by May 1st, the Railroad now under construction will be within a short distance of this property.
The Company proposes to sell a portion of its stock at $1.50 per share for the purpose of more completely developing its mines, and for the erection of works for the treatment of its ores.
Applications for the stock may be made to the office of the Company, 41 Broadway, New York.
N. B.—*The Mining Record*, of New York, the highest mining authority in this country, says Feb. 1st, 1879: The principal owners in this company are hard working men who by their own labor have uncovered large bodies of ore which they now wish to extract and send to market; our readers will do well to make a venture with these worthy men, this money will probably be returned to them twenty fold. The business management has been placed in the care of Mr. J. L. Thompson, an officer of high standing in one of the largest banks in the city. A Prospectus giving full particulars sent free, on application to the Secretary. m6t2d&w3m08

INSTRUCTION!
MISS WALDRON, No. 99 Congress Street, will give instruction in *Instrumental Music, French and German.* Terms reasonable. 3m9w

ISLES OF SHOALS
DUN FISH!
15 Quintals for sale by
Chas. E. Laighton & Son.

THE NEW HAMPSHIRE
GAZETTE
Established 1756.
The Gazette is published every Thursday, and sent to Subscribers at the low price of $1.50 per year, paid in advance, or $2 at the end of the year.
It contains **full accounts** of all of importance that transpires in Portsmouth and its vicinity, and a condensed summary of **NEWS, foreign and domestic; editorials upon current topics; New Hampshire items; carefully prepared marine news,** containing reports of vessels owned at this port, or officered by men from Portsmouth or its neighborhood; and is just the paper for residents desiring to be posted on all that takes place at home, while to those living in the vicinity of Portsmouth, or to former residents who retain their interest in the "old home by the sea," it is the best means of keeping informed of what transpires in this city.
— THE —
NEW HAMPSHIRE GAZETTE
Contains more original matter
Than any other paper of its size in the State, the editors working more with their pens than with their scissors.

TO ADVERTISERS
THE N. H. GAZETTE
Presents an excellent opportunity for a **WEEKLY INVITATION TO CUSTOMERS,** at a reasonable rate, and all those who desire to reach patrons in Rockingham and York counties will find it an economical medium. THE GAZETTE is in many instances the only paper taken by families, and it is read to a large extent in localities whence is derived much of the trade of Portsmouth, a fact which our merchants should not fail to bear in mind.

Subscriptions Received
AT THE OFFICE, 7 PLEASANT ST.,
Exchange Buildings, nearly opp. Post Office;
Or by remittance to
CHRONICLE AND GAZETTE PUB. CO.
☞ Specimen numbers sent on application.

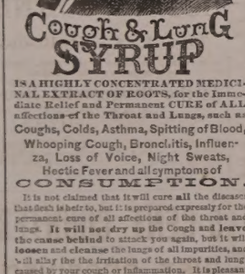

Cough & Lung SYRUP
IS A HIGHLY CONCENTRATED MEDICINAL EXTRACT OF ROOTS, for the Immediate Relief and Permanent CURE of ALL affections of the Throat and Lungs, such as Coughs, Colds, Asthma, Spitting of Blood, Whooping Cough, Bronchitis, Influenza, Loss of Voice, Night Sweats, Hectic Fever and all symptoms of
CONSUMPTION.
It is not claimed that it will cure all the diseases that flesh is heir to, but it is prepared expressly for the permanent cure of all affections of the throat and lungs. It will **set** dry up the Cough and leave the cause **behind** to attack you again, but it will **loosen** and **cleanse** the lungs of all impurities, and will allay the the irritation of the throat and lungs caused by your cough or inflammation. It is pleasant to take and costs but 50 cents. Prepared only by
N. E. REED & CO. Newport, N. H.
FOR SALE BY ALL DRUGGISTS.

Ladies Elegant Imitation ROSE CORAL SET, Brooches & Eardrops, sent post-paid to any reader of this paper for 25 cents. Three sets for 50 cents. Imitation Eleven Buttons to match 25 cts. per set, or three sets for 50 cents. Elegant Necklaces with Charms, $1.00 each. Currency or P. Office Stamps. Extraordinary Inducements to Agents. BRIDE & CO., Clinton Place, New York.

THERMOMETERS
ARE SELLING
CHEAP
— AT —
SWEETSER'S.

Fresh Succotash Corn!!
BEANS, ASPARAGUS, CELERY.
— FOR SALE BY —
H. F. GERRISH.

GOLDEN MEDICAL DISCOVERY
By its great and thorough blood-purifying properties, Dr. Pierce's Golden Medical Discovery cures all **Humors,** from the worst **Scrofula** to a common **Blotch, Pimple,** or **Eruption.** Mercurial disease, Mineral Poisons, and their effects, are eradicated, and vigorous health and a sound constitution established. **Erysipelas, Salt-rheum, Fever Sores, Scaly or Rough Skin,** in short, all diseases caused by bad blood, are conquered by this powerful, purifying, and invigorating medicine.
Especially has it manifested its potency in curing **Tetter, Rose Rash, Boils, Carbuncles, Sore Eyes, Scrofulous Sores and Swellings, White Swellings, Goitre or Thick Neck,** and **Enlarged Glands.**
If you feel dull, drowsy, debilitated, have sallow color of skin, or yellowish-brown spots on face or body, frequent headache or dizziness, bad taste in mouth, internal heat or chills alternated with hot flushes, low spirits, and gloomy forebodings, irregular appetite, and coated tongue, you are suffering from **Torpid Liver,** or **"Biliousness."** In many cases of **"Liver Complaint"** only part of these symptoms are experienced. As a remedy for all such cases, Dr. Pierce's Golden Medical Discovery has no equal, as it reflects perfect and radical cures.
In the cure of **Bronchitis, Severe Coughs,** and the early stages of **Consumption,** it has attained the medical faculty, and eminent physicians pronounce it the greatest medical discovery of the age. While it cures the severest Coughs, it strengthens the system and **purifies the blood.** Sold by druggists.
R. V. PIERCE, M. D., Prop'r, World's Dispensary and Invalids' Hotel, Buffalo, N. Y.

Dr. Pierce's Pleasant Purgative Pellets
SIZE OF PELLETS.
THE "LITTLE GIANT" CATHARTIC.
No use of taking the large, repulsive, nauseous pills, compounded of drugs, crude, and bulky ingredients. These Pellets are **scarcely larger than mustard seeds.**
Being entirely vegetable, no particular care is required while using them. They operate without disturbance to the constitution, diet, or occupation. For **Jaundice, Headache, Constipation, Impure Blood, Pain in the shoulders, Stitches in the Chest, Dizziness, Sour Eructations from the Stomach, Bad Taste in the Mouth, Bilious attacks, Pain in region of Kidneys, Internal Fever, Distracted feeling about Stomach, Rush of Blood to Head,** take **Dr. Pierce's Pleasant Purgative Pellets.** In explanation of the remedial power of these Purgative Pellets over so great a variety of diseases, it may be said that **their action upon the animal economy is universal, not a gland or tissue escaping their sanative impress.** Aperients not impair the properties of these Pellets. They are sugar-coated and inclosed in glass bottles, their virtues being thereby preserved unimpaired for any length of time, in any climate, so that they are always fresh and reliable. This is not the case with pills put up in cheap wooden or pasteboard boxes. For all diseases where a **Laxative, Alterative or Purgative,** is indicated, these little Pellets will give the most perfect satisfaction. **Sold by druggists.**
R. V. PIERCE, M. D., Prop'r, World's Dispensary and Invalids' Hotel, Buffalo, N. Y.

CATARRH
SYMPTOMS.—Frequent headache, discharge falling into throat, sometimes profuse, watery, thick mucous, purulent, offensive, etc. In others, a dryness, dry, watery, weak, or inflamed eyes, coughing up, nasal obstruction, of the nasal passages, plugging in ears, deafness, hawking and coughing to clear the throat, ulcerations, scabs from ulcers, voice altered, nasal twang, offensive breath, impaired or total deprivation of sense of smell and taste, dizziness, mental depression, loss of appetite, indigestion, enlarged tonsils, tickling cough, etc. Only a few of these symptoms are likely to be present in any case at one time.
DR. SAGE'S CATARRH REMEDY
produces radical cures of the worst cases of Catarrh, no matter of how long standing. The liquid remedy may be applied, or better applied by the use of Dr. PRINCE'S Douche. This is the only form of instrument yet invented with which fluid medicine can be carried HIGH UP and PERFECTLY APPLIED to all parts of the affected nasal passages, and the chambers or cavities communicating therewith, in which sores and ulcers frequently exist, and from which the catarrhal discharge generally proceeds. Its use is pleasant and easily understood, from directions accompanying each instrument. DR. SAGE'S Catarrh Remedy cures recent attacks of **"Cold in the Head"** by a few applications. It is mild and pleasant to use, containing no strong or caustic drugs or poisons. Catarrh, Remedy and Douche **sold by druggists.**
R. V. PIERCE, M. D., Prop'r, World's Dispensary and Invalids' Hotel, Buffalo, N. Y.

CHARLES W. GARDNER'S
PRINTING OFFICE!
UP ONE EASY FLIGHT.
Chronicle Building, Portsmouth N. H.
Over D. H. Montgomery's Store.
The recent improvements in the above building has enlarged the Job Office to double its former size, making it one of the lightest and most convenient offices the city for
ALL KINDS
— OF —
General Job Work!
The Subscriber respectfully solicits orders for all kinds of Printing, from a
TWO-SHEET POSTER,
With a 14-inch wood letter, to a Visiting Card.
DATE SLIPS A SPECIALTY.
By-Laws for Lodges,
Town Accounts, Programmes,
Handbills, Tickets,
Fancy Cards,
Business Cards,
Ball Cards,
And everything else in the line of Printing.
CHARLES W. GARDNER.

Book and Job

HARDWARE, PAINTS, OILS, &C.
SALEM WARRANTED PURE WHITE LEAD.
BOSTON " " "
FOREST RIVER PURE WHITE LEAD.
ENGLISH " "
On hand and for sale at Manufacturers' Prices.
Also, a large and well-selected Stock of
Hardware,
Paints, Oils,
Glass, &c., &c.,
ETC., ETC., ETC.,
At Lowest Rates.
JOHN H. BAILEY,
RICE BLOCK,
16 Market and 1 Ladd Street

American and Foreign PATENTS.
[ESTABLISHED 1865.]
GILMORE & CO., Successors to CHIPMAN, HOSMER & CO., Solicitors. Patents procured in all countries. *No fees in advance.* No charge unless the patent is granted. No fees for making preliminary examinations. No additional fees for obtaining and conducting a re-hearing. Special attention given to Interference Cases before the Patent Office. Extensions before Congress, Infringement Suits in different States, and all litigation appertaining to Inventions or Patents. Send stamp to GILMORE & CO. for Pamphlet of sixty pages.
Old Bounty Land Warrants.
The last Report of the Commissioner of the General Land Office shows 2,897,560 acres of Bounty Land Warrants outstanding. These were issued under act of 1855 and prior acts. GILMORE & CO. pay cash for them. Send by registered letter. Where Assignment is imperfect we give instructions to perfect them.
Arrears of Pay and Bounty.
Officers, Soldiers and Sailors of the late war, or their heirs, are in many cases entitled to money from the Government of which they have no knowledge. Write full history of service, and state amount of pay and bounty received. Enclose stamp for GILMORE & CO.'s blank and a full reply after examination, will be given you free.
Pensions.
All Officers, Soldiers and Sailors wounded, ruptured or injured in the late war, however slightly, can obtain a pension by addressing GILMORE & COMPANY.
Cases prosecuted by GILMORE & Co. before the Supreme Court of the United States, the Court of Claims and the Southern Claims Commission.
Each department of our business is conducted in a separate bureau, under the charge of the same experienced parties employed by the old firm. Prompt attention to all business entrusted to GILMORE & Co. is thus secured. We desire to win success by deserving it. Address
GILMORE & CO.,
WASHINGTON, D. C.

FIRST NATIONAL BANK
GOVERNMENT DEPOSITORY,
Continues to supply either Coupon or Registered
FOUR PER CENT. BONDS.
At subscription rates, furnished direct from the Treasury Department.
U. S. 5-20 Called Bonds,
Cashed, or exchanged for new 4's on favorable terms.
dm4g E. P. KIMBALL Cashier.

New Advertisements

NEW RICH BLOOD!
Parsons's Purgative Pills make New Rich Blood, and will completely change the blood in the entire system in three months. Any person who will take 1 pill each night from 1 to 12 weeks may be restored to sound health, if such a thing be possible. Sent by mail for 8 letter stamps.
I. S. JOHNSON & CO., Bangor, Me.

My annual Catalogue of Vegetable and Flower Seed for 1879, rich in engravings, from original photographs, will be sent Free to all who apply. Customers of last season need not write for it. I offer one of the largest collections of vegetable seed ever sent out by any seed house in America, a large portion of which were grown on my six seed farms. Printed directions for cultivation on each package. All seed warranted to be both fresh and true to name; so far, that should it prove otherwise, I will refill the order gratis. The original introducer of the Hubbard Squash, Phinney's Melon, Marblehead Cabbages, Mexican Corn, and scores of other vegetables, I invite the patronage of all who are anxious to have their seed directly from the grower, fresh, true, and of the very best strain. ta23
NEW VEGETABLES A SPECIALTY!
JAMES J. H. GREGORY, Marblehead, Mass.

60 VALUABLE RECEIPTS by mail for $1. Send stamp for list. *Everybody wants them.* AGENTS WANTED. J. V. S. Adriance, Buffalo, N.Y.

LAME BACK!
BENSON'S CAPCINE POROUS PLASTER is for lameness or weakness of the back, Rheumatism and all local aches and pains, the best remedy known. It was invented to overcome the slow action of the ordinary Porous Plasters. It relieves pain at once, and cures where other plasters will not even relieve. Sold everywhere by Druggists. Price 5 Cents.

KANSAS FARMS AND FREE HOMES.
HOW TO GET THEM in the best part of the state. 6,000,000 acres for sale. 40 free copy of "Kansas Pacific Homestead," address Land Commissioner, Salina, Kansas. tap10

TEACHERS WANTED $50 to $100 or $200 PER MONTH, during the Spring and Summer. For full particulars address J. C. McCurdy & Co., Philadel., Pa.

DIPHTHERIA!!
JOHNSON'S ANODYNE LINIMENT will positively prevent this terrible disease, and will positively cure nine cases in ten. Information that will save many lives sent free by mail. Don't delay a moment. Prevention is better than cure.
Sold Everywhere!
I. S. JOHNSON & CO., BANGOR, MAINE.

PIANOS
for Cash or on *easy monthly installments.* Parties who intend purchasing Pianos will find it for their interest to call at our rooms, or correspond with us, before buying elsewhere.
Hallett & Cumston,
No. 459 WASHINGTON ST., BOSTON.

Notice.
THE undersigned gives notice that he has been appointed Administrator of the Estate of the late Dr. ADAMS PERRY. All persons indebted to said Estate are requested to settle by July 1st, and all accounts remaining unsettled on that date will be put into the hands of an attorney for collection. Those having bills against the Estate are requested to present them for adjustment.
JOHN S. PERRY.
dfy1

PORTSMOUTH
INSURANCE AGENCY.
Established in 1851.
JOHN SISE, - 5 MARKET SQ.
Is authorized Agent and Attorney for the following responsible Companies:
ÆTNA INSURANCE COMPANY,
HARTFORD, CONN.,.....Assets $7,000,000
HARTFORD FIRE INSURANCE CO.,
HARTFORD, CONN.,.....Assets $3,200,000.
HOME INSURANCE COMPANY,
NEW YORK.....Assets, $6,000,000.
FRANKLIN FIRE INSURANCE CO.,
PHILADELPHIA.....Assets $3,300,000.
ROYAL INSURANCE COMPANY,
LIVERPOOL, ENG.... ...Assets $18,000,000 (gold.)
PENNSYLVANIA FIRE INS. CO.
PHILADELPHIA.....Assets $1,500,000.
Business men and owners of Property desiring every security for Insurance against loss and damages by fire, will find it for their interest to place their risks in the above companies, some of which have been represented in this vicinity for nearly fifty years.
All losses will be promptly adjusted and paid by the undersigned.
JOHN SISE,
INSURANCE AGENT.
OFFICE No. 5 MARKET SQUARE, Portsmouth

NEW STYLES
RATTAN PRESENTS
Every one who has examined them are of the opinion that more attractive, beautiful or serviceable
Christmas Presents
Cannot be purchased in New England for the same amount of money than the desirable Rattan Goods manufactured right here in our city by Mr. DAVID URCH, and
For Sale by A. Tredick & Co.,
MARKET STREET.
☞ We advise all to call, examine and try them before purchasing their Christmas Presents.

Portsmouth Daily Chronicle.

By CHRONICLE & GAZETTE PUBLISHING COMPANY.

PORTSMOUTH, N. H., FRIDAY, MARCH 28, 1879.

$6 PER YEAR, IN ADVANCE. THREE CENTS PER COPY.

THE PORTSMOUTH DAILY CHRONICLE

(Established August 2d, 1862.)

Is Published Every Morning, Sundays excepted, at No. 7 Exchange Building, Pleasant Street, opposite the Post Office, by the

Chronicle and Gazette Publishing Company.

TERMS $6.00 PER YEAR.

The New Hampshire Gazette.

(The Oldest Newspaper in the United States, established Oct. 7, 1756,)

Is published every THURSDAY at the same office. Terms, $1.50 per year; $5.00 per year, if not paid in advance.

ADVERTISEMENTS inserted on reasonable terms, in either or both papers. The GAZETTE, having a large country (in addition to its local) circulation, is an excellent medium of advertising. A liberal reduction made when advertisements appear in both papers.

☞ Correspondence from neighboring towns, containing items of public interest, will be gladly received. All communications should be addressed and all checks made payable to the

CHRONICLE & GAZETTE PUBLISHING CO.,
PORTSMOUTH, N. H.

The Job Printing Business is conducted in the same office by Mr. Charles W. Gardner, who keeps on hand a large and well-selected stock of all materials required in his line.

Transportation

Eastern & Maine Central Railroad Line.

CARS leave the Station of the Eastern Railroad, between Deer and Elm streets, as follows:

For Boston, ■ 8.30, 7.15, 8.23, 11.00 A. M.; 3.00, 5.30 P. M.

For Portland and Stations East, 10.00 A. M.; 2.57, 9.15 P. M.

For Bangor, St. John, Montreal and Quebec, 10.00 A. M.; 9.15 P. M.

For Great Falls and Wolfeborough, 10.00 A. M.; 5.44 P. M.

For North Conway, 10.00 A. M.

For Dover and Way Stations, 10.00 A. M.; 12.30, 3.00, 5.00 P. M.

Trains leave *For Portsmouth*—

From Boston, 7.30, 10.00 A. M.; 12.30, 3.15, 4.45, 7.00 P. M.

From Portland, ■2.05, ■8.45 A. M.; 1.00 P. M.

From North Conway, 7.00 A. M.

From Wolfeborough, 8.00 A. M.; 3.10 P. M.

From Great Falls, 7.34, 10.00 A. M.; 4.45 P. M.

From Dover, 6.45, 10.30 A. M.; 2.23, 5.00 P. M.

From Newington, 7.01, 10.46 A. M.; 2.41, 5.16 P. M.

Trains from Boston arrive at Portsmouth at 9.55 A. M.; 12.25, ■3.54, 5.30, 6.58, 9.12 P. M.

Trains from Portsmouth arrive at Boston at ■6.30, 9.30, 10.45 A. M.; 1.30, 5.30, 8.00 P. M.

■Except on Mondays.

Feb. 17, 1879. A. P. ROCKWELL, Pres't.

Concord & Portsmouth Railroad.

PASSENGER TRAINS leave Concord Railroad Station, foot of Bridge Street:

For Newmarket Junction, Manchester, Concord and Upper Railroads, at 7.55 A. M., and 5.10 P. M.

Arrive at Manchester at 9.46 A. M., 7.10 P. M.

Arrive at Concord at 10.35 A. M., and 8.15 P. M.

Leave Concord at 7.30 A. M. and 3.40 P. M.

Leave Manchester at 8.19 A. M., and 4.25 P. M.

Arrive at Portsmouth at 10.10 A. M., and 6.15 P. M.

☞ All trains connect at Newmarket Junction, with trains of the Boston & Maine Railroad for Exeter, Haverhill, Lawrence and Boston; and for Dover, Great Falls and Portland; at Concord with trains to and from all the Upper Railroads.

H. E. CHAMBERLIN, Supt.

Good and Reliable INSURANCE COMPANIES.

COMMERCIAL UNION, of London.

FIRE ASSOCIATION, of Phila.

SHAWMUT, of Boston.

F. W. DEROCHEMONT & SON,

NO. 9 CONGRESS ST., AGENTS.

WILLIAM B. HUSSEY,

DEALER IN

BOOTS and SHOES,

— AT —

No. 49 Congress Street,

Has for sale a large and well selected assortment of Goods in his line for Men's, Women's Boys' and Girl's wear, which he will sell

AS CHEAP AS GOOD ARTICLES CAN BE SOLD.

CALL AND SEE.

REMOVAL!

I WOULD respectfully inform the people of Portsmouth and vicinity, that I have removed from my old stand to the Store formally occupied by BENJAMIN CHEEVER.

Having a larger store and better accommodations, I trust to receive the same liberal patronage which has been extended to me in the past. I shall endeavor to keep a

Larger Stock Than Ever

— OF —

HATS, CAPS, FURS, UMBRELLAS, TRUNKS AND TRAVELING BAGS,

ALL NEW STYLES OF

HATS AND CAPS

Received as soon as issued. All goods sold at the

Lowest Cash Prices!

FRANK E. DEARBORN

NO. 40 MARKET ST., PORTSMOUTH.

PATENTS!

R. H. EDDY,

No. 76 State St., Opposite Kilby, Boston,

SECURES PATENTS in the United States; also in Great Britain, France and other foreign countries. Copies of the claims of any Patent furnished by remitting one dollar. Assignments recorded at Washington. *No Agency in the United States possesses superior facilities for obtaining Patents or ascertaining the patentability of inventions.*

R. H. EDDY, Solicitor of Patents.

TESTIMONIALS.

I regard Mr. Eddy as one of the *most capable and successful* practitioners with whom I have had official intercourse. CHARLES MASON, Commissioner of Patents.

"Inventors cannot employ a person more trustworthy or more capable of securing for them an early and favorable consideration of the Patent Office." EDMUND BURKE, Late Commissioner of Patents.

BOSTON, October 15, 1876.

R. H. EDDY, Esq.—*Dear Sir;* You procured for me, in 1846, my first patent. Since then you have acted for me and advised me in hundreds of cases, and procured many patents, reissues and extensions. I have occasionally employed the best agencies in New York, Philadelphia and Washington, but I still give you almost the whole of my business, in your line, and advise others to employ you. Yours truly, GEORGE ES DRAPER.

BOSTON, January 1, 1879. 3tawtJan180

10 BARRELS FLORIDA ORANGES,

— FOR SALE BY —

Henry F. Gerrish.

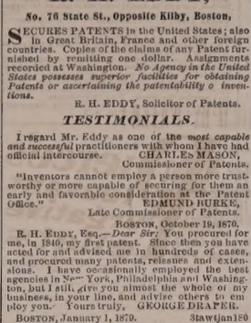

BOYNTON'S FURNACES.

Cast or Wrought Iron. Suitable for Coal or Wood.

BRICK-SET AND PORTABLE.

Are Powerful Heaters; Remarkably durable; economical in fuel; give universal satisfaction; have no equal; are free from gases.

Thousands have had constant and severe use for over 15 years, and in good condition to-day, without repairs or expense.

The most durable Furnace, the cheapest to buy. Fitted with clinker-cutting and retention grates; ash-sifting grates and ash pans; lined feed doors, draft regulator, etc. Have many attractive and practical improvements never before adopted.

Also, RANGES for family or hotel use; Fireplace Heaters, etc.

Send for circulars, before purchasing others.

RICHARDSON, BOYNTON & CO., Manufacturers,
eodtnov19 234 *Water Street, New York.*

Apply direct to the Manufacturers.

WOOD!

Hard and Soft Wood,

Sawed and Split,

KINDLINGS, SHAVINGS, ETC., ETC.

☞ Orders left at the PLANING MILL, GREEN STREET, will be promptly attended to.

DANIEL MASON, Agent.

New York Weekly Herald.

ONE DOLLAR A YEAR.

The circulation of this popular newspaper has more than trebled during the past year. It contains all the leading news contained in the *Daily Herald*, and is arranged in handy departments. The

Foreign News

embraces special dispatches from all quarters of the globe. Under the head of

American News

are given the Telegraphic Despatches of the week from all parts of the Union. This feature alone makes

The Weekly Herald

the most valuable chronicle in the world, as it is the cheapest. Every week is given a faithful report of

Political News

embracing complete and comprehensive despatches from Washington, including full reports of the speeches of eminent politicians on the questions of the hour.

The Farm Department

of the *Weekly Herald* gives the latest as well as the most practical suggestions and discoveries relating to the duties of the farmer, hints for raising Cattle, Poultry, Grain, Trees, Vegetables, &c., &c., with suggestions for keeping buildings and farming utensils in repair. This is supplemented by a well-edited department, widely copied, under the head of

The Home,

giving recipes for practical dishes, hints for making clothing and for keeping up with the latest fashions at the lowest price. Every item of cooking or economy suggested in this department is practically tested by experts before publication. Letters from our Paris and London correspondents on the very latest fashions. The Home Department of the *Weekly Herald* will save the housewife more than one hundred times the price of the paper. The interests of

Skilled Labor

are looked after, and everything relating to mechanics and labor-saving is carefully recorded. There is a page devoted to all the latest phases of the business markets, Crops, Merchandise, &c., &c. A valuable feature is found in the specially reported prices and conditions of

The Produce Market.

Sporting News at home and abroad, together with a Story every week, a Sermon by some eminent divine, Literary, Musical, Dramatic, Personal and Sea Notes. There is no paper in the world which contains so much news matter every week as the *Weekly Herald*, which is sent, postage free, for One Dollar. You can subscribe at any time.

The New York Herald in a weekly form, $1 a year

Address,

NEW YORK HERALD,

Broadway and Ann Street, New York.

MORSE & ILSLEY,

FIRE, LIFE AND ACCIDENT

INSURANCE

AGENTS,

Represent the following reliable companies:

THE INSURANCE COMPANY OF NORTH AMERICA, *Of Philadelphia, Penn.*

LIVERPOOL and LONDON and GLOBE, *U. S. Office, New York City.*

SPRINGFIELD, *of Springfield, Mass.*

QUEEN, *of Liverpool and London.*

PHŒNIX, *of Hartford, Conn.*

ORIENT, *of Hartford, Conn.*

TRAVELERS LIFE & ACCIDENT COMPANY, *Of Hartford, Connecticut.*

NEW ENGLAND MUTUAL LIFE *Of Boston, Mass.*

The above companies are well known and reliable, and we solicit the patronage of our friends and the public. All losses adjusted and promptly paid at our office.

MORSE & ILSLEY,

NO. 13 PLEASANT STREET,--UP ONE FLIGHT.

25 ELEGANT CARDS, No two alike. With name 10c. Post paid Husted & Co., *Nassau*, N. Y.

DR. JOHN TRIPP'S BLOOD PURIFIER

Is a certain cure for *Syphilis, Scrofula, Gonorrhœa, Tumors, Diabetes, Bright's Disease,* and *all Blood Poison.* Cure of *Syphilis* guaranteed in either sex. Send for pamphlet, enclosing stamp and please state disease. Eastern Agency, 342 Columbus ave., Boston. Office hours 8 to 11, 3 to 7. No medicine genuine unless in bottles with my name blown in them and labels bearing my own Trade Mark. DR. JOHN TRIPP. codje79

OBSTACLES TO MARRIAGE.

Happy Relief to Young Men from the effects of errors and abuses in early life. Manhood restored. Impediments to marriage removed. New method of treatment. New and remarkable remedies. Books and circulars sent free in sealed envelopes. Address

HOWARD ASSOCIATION,
4 N. Ninth Street, Philadelphia, Pa.

An institution having a high reputation for honorable conduct and professional skill.

INCORPORATED JANUARY, 1878. CAPITAL STOCK, $1,000,000.

WORLD'S DISPENSARY MEDICAL ASSOCIATION. BUFFALO AND LONDON.

(*Successors to R. V. PIERCE, M. D.*)

Dr. R. V. PIERCE, having acquired a world-wide reputation in the treatment of Chronic Diseases, resulting in a professional business far exceeding his individual ability to attend to it, has been induced several medical gentlemen to associate themselves with him, as the Faculty of the World's Dispensary, the Consulting Department of which has since been incorporated with the INVALIDS' HOTEL. The organization has been completed and incorporated under the name and style of **World's Dispensary Medical Association**, with the following officers:

Hon. R. V. PIERCE, *Pres.* F. D. PIERCE, *V. Pres.*
JNO. E. PIERCE, *Sec.* ESTER H. SMITH, *Treas.*

NINE PHYSICIANS AND SURGEONS of eminence and skill have been chosen as the Faculty.

CHRONIC DISEASES.—All forms coming within the province of our several specialties.

LUNG DISEASES.—This division of practice is very ably managed by a gentleman of mature judgment and skill. Bronchial, Throat, and Lung Diseases treated with the most successful results.

DISEASES OF WOMEN.—Especially are our facilities of a superior order for the cure of all those chronic diseases peculiar to females.

NERVOUS DISEASES.—Epilepsy, Nervous Debility, Epilepsy (Fits), Chorea (St. Vitus's Dance), Neuralgia, and other nervous affections, receive the attention of an expert in this specialty.

NOT NEGLECTING TO THE INVALIDS' Surgical system of diagnosis, we can treat many chronic diseases as successfully without as with a personal consultation. Our "Physicians to the People's Common Sense Medical Adviser" (1,000 pages, sent post-paid for $1.00) and "Invalids' and Tourists' Guide Book" (100 pages, 10 cents post-paid).

SURGICAL CASES.—Among the operations which we are called upon most frequently to perform, are those for Nasal Polypus, Harelip, Tumors, Fistula in Ano, Piles, Hernia (Rupture), Hydrocele (Dropsy of the Scrotum), Varicocele, Ovarian and Uterine Tumors, Calculi (Stone in the Bladder), Stricture, etc., etc. We also treat successfully, by a new method without surgical operation, Club-Foot, Spinal Curvature and other deformities. (See pamphlet entitled "Morbid Anatomy." Sent on receipt of 10 cents.)

Address, World's Dispensary Medical Association, BUFFALO, N. Y.

WOMAN

By an immense practice at the World's Dispensary and Invalids' Hotel, having treated many thousand cases, we have perfected a specific, and have been enabled to perfect a most potent and positive remedy for these diseases.

To designate this natural specific, I have named it

Dr. Pierce's Favorite Prescription

The term, however, is but a feeble expression of my high appreciation of its value, based upon personal observation. I have, while witnessing its positive results in the special diseases incident to the organism of woman, singled it out as the **climax or crowning gem of my medical career.** On its merits, as a positive, safe, and efficacious remedy for the class of diseases, and one that will, at all times and under all circumstances, do no harm, I am willing to stake my reputation as a physician; and so confident am I that it will not disappoint the most sanguine expectations of a single invalid lady who uses it for any of the ailments for which I recommend it, that I offer and sell it under **A POSITIVE GUARANTEE.** (For conditions see pamphlet wrapping bottle.)

The following are among those diseases in which my **Favorite Prescription** has worked cures, as if by magic, and with a certainty never before attained by any medicine: Leucorrhœa, Excessive Flowing, Painful Monthly Periods, Suppressions when from unnatural causes, Irregularities, Weak Back, Prolapsus or Falling of the Uterus, Anteversion and Retroversion, Bearing-down Sensations, Internal Heat, Nervous Irritability, Prostration, Depression, Threatened Miscarriage, Chronic Congestion, Inflammation and Ulceration of the Uterus, Impotency, Barrenness, or Sterility, and Female Weakness.

Do not cold this medicine as a "cure-all," but it admirably fulfills a **singleness of purpose**, being a most perfect specific in all chronic diseases of the sexual system of woman. It will not disappoint, nor will it do harm, in any state or condition.

Those who desire further information on these subjects can obtain it in **THE PEOPLE'S COMMON SENSE MEDICAL ADVISER**, a book of over 900 pages, sent, post-paid, on receipt of $1.50. It treats minutely of those diseases peculiar to Females, and gives much valuable advice in regard to the management of those affections.

Favorite Prescription sold by Druggists.

R. V. PIERCE, M. D., Prop'r, World's Dispensary and Invalids' Hotel, Buffalo, N. Y.

GENERAL LIFE AND FIRE INSURANCE AGENCY.

Alonzo F. Craig, Agent

CAPITAL REPRESENTED

$40,000,000.

EQUITABLE LIFE ASSURANCE SOCIETY OF THE UNITED STATES, ASSETS, ... $25,000,000.

N. BRITISH & MERCANTILE INS. CO. LONDON AND EDINBURGH. CAPITAL, GOLD, ... $10,000,000. Invested in the United States, ... $1,047,807.82.

NATIONAL FIRE INSURANCE COMPANY HARTFORD, CONN. ASSETS, ... $831,850.25.

WESTCHESTER FIRE INSURANCE CO. NEW YORK. ASSETS, ... $655,787.24.

ST. PAUL FIRE AND MARINE INS. CO. ST. PAUL, MINN. ASSETS, ... $719,021.78.

FANEUIL HALL INSURANCE COMPANY BOSTON, MASS. ASSETS, ... $250,000.00.

☞ *Insurance effected on all kinds of Property Reasonable Rates.*

☞ Losses at this Agency will be promptly adjusted, and paid at this Office.

ALONZO F. CRAIG,

INSURANCE AGENT,

Office No. 5 Congress Street Portsmouth

L.A.S.L.

A SPLENDID OPPORTUNITY TO WIN A FORTUNE.

Fourth Grand Distribution, Class D, at New Orleans, Tuesday, April 8th, 1879—107th Monthly Drawing.

LOUISIANA STATE LOTTERY COMPANY.

This Institution was regularly incorporated by the Legislature of the State for Educational and Charitable purposes in 1868 *for the term of Twenty-five Years*, to which contract the inviolable faith of the State is pledged, with a capital of $1,000,000, to which it has since added a reserve fund of $350,000. ITS GRAND SINGLE NUMBER DISTRIBUTION will take place monthly. *It never scales or postpones.* Look at the following Distribution:

CAPITAL PRIZE, $30,000.
100,000 TICKETS AT TWO DOLLARS EACH.
HALF-TICKETS, ONE DOLLAR.

LIST OF PRIZES.

1	CAPITAL PRIZE		$30,000
1	CAPITAL PRIZE		10,000
1	CAPITAL PRIZE		5,000
2	PRIZES of $2,500		5,000
5	do.	1,000	5,000
20	do.	500	10,000
100	do.	100	10,000
200	do.	50	10,000
500	do.	20	10,000
1000	do.	10	10,000

APPROXIMATION PRIZES.

9	Approximation Prizes of $300		2,700
9	do.	do. 200	1,800
9	do.	do. 100	900

1857 Prizes, amounting to $110,400

Responsible corresponding agents wanted at all prominent points, to whom a liberal compensation will be paid.

Application for rates to clubs should only be made to the home office in New Orleans.

Write, clearly stating full address, for further information or send orders to

M. A. DAUPHIN,
P. O. Box 692, New Orleans, La.

Or 46 H. L. PLUM, 319 Broadway N. Y.

All our Grand Extraordinary Drawings are under the supervision and management of GENERALS G. T. BEAUREGARD and JUBAL A. EARLY.

w,s,&dtapr7

First Arrival of Oysters since the Ice Blockade in Chesapeake Bay!

JUST RECEIVED

AND FOR SALE AT

FREEMAN'S

WHOLESALE AND RETAIL

OYSTER HOUSE,

NOS. 24 & 28 CONGRESS ST.

Oysters, 20 cents per Quart, Liquid.

25 CENTS PER QT., SOLID.

☞ Large Selected Oysters, 35 cents per Quart.

Also, constantly on hand *New York, Prince's Bay* and other *Fancy Oysters* for sale at retail, or by the hundred.

FLOUR.

100 bbls. T. HARRISON'S ST. LOUIS FLOUR

— FOR SALE BY —

H. F. GERRISH.

SWORN EVIDENCE.

The following Cure is probably the most remarkable ever effected by any medical preparation for the treatment of Catarrh:

Gentlemen.—I hereby certify that I have had Catarrh for ten years, and for the last six years have been in terrible suffering. I was rendered partially deaf, had buzzing in the head, pains across the temple, dizzy spells, weak and painful eyes, swollen and ulcerated tonsils, hard and constant cough, severe pain across the chest, and every indication of consumption. My head ached all the time. The matter accumulated so rapidly in my head and throat that I could not keep them free. Frequently at night I would spring out of bed, it seemed to me, at the point of suffocation. I would then have recourse to every means in my power to dislodge the mucus from my throat and head before being able to sleep again. For a period of six years my tonsils were ulcerated and so much inflamed that I could with difficulty swallow. I had my counsel and a medical surgeon in regard to an operation on them, but at his request postponed it. The constant inflammation and ulceration in my throat caused by the poisonous matter dropping down from my head had so irritated and inflamed my lungs that I coughed incessantly,—a deep, hard cough. Meanwhile my system began to show the effects of this disease, so that I lost flesh, grew pale, and showed every symptom of an early death by consumption. When matters had reached this point, or about six months ago, I began the use of SANFORD'S RADICAL CURE FOR CATARRH. After using the first bottle I began to improve rapidly. The first dose seemed to clear my head as I had not known it to be for years. I seemed gradually to arrest the discharge. *It stopped my cough in three days.* By using it as a gargle I soon reduced the inflammation and a swelling of my tonsils so that they soon ceased to trouble me. The soreness across my chest disappeared, the buzzing noises in my head ceased, my senses of seeing and of hearing were completely restored, and every symptom of disease that had rendered me to the very verge of the grave disappeared by the use of SANFORD'S RADICAL CURE FOR CATARRH.

I have given this explicit because, as a clergyman, I have seen a great deal of suffering from Catarrh, and hope to convince many that this is a great remedy.

I am familiar with the treatment of Catarrh as practiced by the best physicians, and have consulted in the most eminent about my case. I have used every kind of remedy and apparatus that have appeared during a period of six years past, and have, while following that use, taken great care of my general health, but obtained no relief or encouragement from any of them.—

BOSTON, Feb. 23, 1878. GEO. F. DINSMORE.

SUFFOLK, ss. FEB. 23, 1878.

Then personally appeared the said George F. Dinsmore, and made oath that the foregoing statement by him subscribed is true. Before me,

SETH J. THOMAS, Justice of the Peace.

Each package contains Dr Sanford's Improved Inhaling Tube, with full directions for use in all cases. Price $1.00. For sale by all Wholesale and Retail Druggists throughout the United States. WEEKS & POTTER, General Agents and Wholesale Druggists, Boston, Mass.

COLLINS' VOLTAIC PLASTER

Affords the most grateful relief in all Affections of the Chest and Lungs.

CHRONIC PLEURISY CURED.

MESSRS. WEEKS & POTTER: *Gentlemen.*—Having for many months suffered with a lame side, which I attributed by my physician Chronic Pleurisy, caused by a former injury, I strained my back, and applied your Plasters and liniments, as well as the specified rheumatic remedies, without the least benefit, my physician recommended one of your Collins' Voltaic Plasters, which, to my great surprise, relieved the pain and soreness almost immediately, and I have been able to attend to my household affairs ever since with perfect ease and comfort, whereas, before the application of your invaluable Plaster, I was scarcely able to do anything. I consider them invaluable, and shall with pleasure recommend them to the afflicted. Yours respectfully, MRS. FRANCES HARRIMAN.

ORLAND, Me., April 21, 1878.

There is no medical or protective appliance that will prove so grateful and effective in Tickling Coughs, Pleurisies and Soreness of the Chest and Lungs, as I believe them capable of preventing serious diseases of these organs.

PRICE, 25 CENTS.

☞ Not confound these Plasters with the ordinary Plasters of the day, that by comparison are absolutely worthless.

Be careful to obtain COLLINS' VOLTAIC PLASTER, combination of Electric or Voltaic Plates with a highly Medicinal Plaster, as seen in the cut, for sale by all Wholesale and Retail Druggists throughout the United States and Canadas, and by WEEKS & POTTER, Proprietors, Boston, Mass.

COPARTNERSHIP NOTICE.

MR. JOHN F. LEAVITT, for the past twelve years with Messrs. C. ROBINSON & SONS, is admitted a member of our firm from this date.

J. BROOKS & CO.

On account of the above change it is desirable that all unsettled accounts with us be adjusted at once. J. BROOKS & CO.

Portsmouth, Feb. 1st, 1879.

COAL and WOOD

BEST QUALITY!

And Lowest Prices!

— FOR SALE BY —

C. E. WALKER & CO.,

137 MARKET STREET,
4 WATER STREET.

☞ ORDERS left at N. K. Walker & Son's Hat and Fur Store promptly filled.

LIBRARY LAMP.

HOUSE'S ARGAND BURNER.

Ask your dealer for this Lamp. If he will not supply you, write to us for it. It gives the light of twenty candles, or one-third more than any other lamp of similar style (same size wick or burner) in the world; the light being, also, steadier and every way more satisfactory.

— FOR SALE BY —

JOHN P. SWEETSER,

46 Market Street,

PORTSMOUTH

Daily Chronicle.

Lena's Temptation.

Into the coziest and prettiest of breakfast rooms stole the bright rays of the October sun. There were the beautiful pictures upon the walls, choice flowers to bloom in graceful vases, and the breakfast table, with its array of China and silver, was itself the perfect picture which the artistic housewife knows how to evoke from chaos; but not a face amid the group gathered there but wore a shade of care and annoyance. The father, leaning back in his chair, toyed nervously with his tea-spoon; the mother, a slender, delicate lady, with pensive face and gentle brown eyes, now dim with tears, pushed aside the hardly tasted food, and pausing to the window, stood lost in thought, while the daughter, the cause as usual of the family trouble, tapped the carpet impatiently with her dainty-slipped foot.

"Indeed, I must have it papa!" she exclaimed, drawing a wordy argument to a close; and Mr. Lynell, succumbing at last to the inevitable, drew a plethoric purse from his pocket, and placed a roll of bills in the tiny, out-stretched hand, when, with a kiss on his furrowed brow and a gay song rising to her lips, Lena danced out of the room.

As the echo of her footsteps died away the mother crossed to her husband's side, and smoothing the gray hair back from his brow, said:—

"I am sorry you yielded, Robert, for it will only encourage Lena in new extravagances. It seems to me that she grows more willful, more selfish at a heartless, every day. I used to think when we kept the little shop down by the river, and were so poor, so very, very poor, that rich people did not know the meaning of sorrow, but the fortune I so coveted has proved a curse instead of a blessing; and this sad morning it really seems to me that I would gladly exchange it for the peace and quiet happiness that were ours in those early days. God answers our prayers sometimes, I think, to show us how little we know our wants."

"You must not give up so, Lucia," said the husband's calmer voice. "Lena is wild and thoughtless, but she is young, and we will hope for better things. With such a true, wise mother, I cannot despair of her reformation; and He who led us in the day of adversity will not, I know, forsake us in our time of worldly prosperity."

Meanwhile Lena stood in her own room before the mirror trying the effect of various ribbons that lay near her, but whether the setting was of rose, or violet, or snow, the beautiful picture framed therein remained unchanged. It was a lovely face that the mirror reflected, and though a proud, cold look was dawning in the once gentle eyes, and hard, defiant lines settling around the once yielding mouth, the vivid coloring and perfect outline made it a face, once seen, to be forever kept in memory, a face full of strength and power. Left to her own resources, Lena Lynell would have fought bravely the battle of life; would have proved the strength and support of the weaker natures dependent upon her. But the nature that would have come forth unscorched from the fires of adversity had not been able to withstand the glow of prosperity, and living a useless, aimless life, with no ambition but to outshine her gay companions in the gorgeousness of her apparel, or the requisition of some new bauble, she was growing daily cold, proud, and unwomanly.

Once, indeed, in the months drifting rapidly by, a change had come over her life. The touch of a master hand, the glance of a dark eye, the persuasive accent of a loved voice, had awakened new aims and ambitions in her worldly heart, and had given her a faint glimpse of a possible Eden.

But Gordon Gray, for some reason unknown to herself, and at the very time when he had appeared most devoted and lover-like—how well she remembered!—had gone away and forgotten her, and in the effort to shake off the memories whose tuneful vibrations maddened her, Lena plunged still deeper into the engulfing maelstrom of fashionable life.

A few hours later, robed in rich attire, she swept down the street on her way to the jeweler's. In the little country town which was her home there was not her equal for beauty of face, or grace of form—a fact of which she was proudly conscious; and the looks of admiration that greeted her from the passers-by were delicious food to her vanity, which was becoming the controlling power of her nature. Passing a lonely residence on a retired street, her attention was arrested by a rap on the window-pane, and the sweet face of Gordon Gray's sister, Mrs. Alton, an old-time friend and schoolmate, looked out from its framework of vines.

"Can't you come in a moment, Lena, dear? I have something to show you," she called, and running lightly up the steps, Lena soon found herself in the pleasant parlor, endeared to her by so many happy memories of the past.

A new painting hung upon the wall; and to this Mrs. Alton directed her friend's attention. It was a simple forest scene. In the foreground a dead deer lay upon the green sward, with a tired hound resting by his side; overhead a scarlet maple tossed its gorgeous banner on the air; and a little beyond a monarch oak, just touched with gold by the fairy frost, reared its regal hand; on the right a blue river wound its way among the hills; over all hung the soft, tender haze of an October noontide, a simple picture in its way, but in the depth of coloring and exquisite grace of the figures in the foreground, holding out a promise of better things.

"It is beautiful," said Lena, with a long-drawn breath of admiration. "Who is the artist?"

"It is the work of one of our towns-

w m n, and it is her story I wish to tell you. Take this easy chair by the window," and wheeling forward a cushioned seat, Mrs. Alton placed herself by her friend's side, while baby Howard, picking up a letter w h ch had fallen from the table, amused himself pulling it to pieces.

"Do you remember the head clerk at Belmont's?" began Mrs. Alton, "the scholarly face and dreamy, artist eye? A few years since he was a leading merchant in one of our large cities. Through the treachery of a friend in whose honor he had confided, he became a bankrupt, and was forced at last to accept the situation he holds at present. Of his five daughters, delicately reared and fashionably educated, only one, the youngest, could do anything to assist herself, or lessen the family burden, while the mother, completely prostrated by the loss of fortune, became a helpless invalid. But my little heroine has proved herself equal to every emergency. Housekeeper, seamstress, nurse, all in one, she has the priceless faculty of making the most of their small income. A friend of mine, while examining some of her paintings, praised her talent and suggested that she might dispose of them at good prices. Acting upon this hint, she has offered some of the best for sale, but has met with very little encouragement, notwithstanding the undisputed merit of her productions. She is anxious now to raise funds to enable her to spend the winter in the city, taking lessons of Grange, who is a master in his department. Lilla's experience as teacher of a small class in drawing has shown her how superficial her education has been, and she wishes to cultivate her talent, but unless she receives help from some friend I fear she will not succeed. While Lloyd is so embarrassed," and a shadow flitted across the speaker's face, "I cannot conscientiously do much to assist her from my own purse; but I hope to interest some friend in her case;" and Mrs. Alton paused, while her eyes sought her friend's face wistfully.

Lena, throwing off a momentary feeling of embarrassment, answered,—

"I am sure I should be glad to assist her, Nellie, if it were in my power, but we have already more paintings than I can find room for, and it does cost one so much to dress nowadays. Why, only this morning papa was lecturing me on what he was pleased to call extravagance, because I wanted that lovely bracelet at Ball's. Such a beauty! And not another in town like it. I am sure I don't begin to have as much as other girls with our means; and what's the use of living, I should like to know, if one cannot dress as well as other people?"

An old-fashioned quotation, one seldom heard in the bustle and rush of the present worldly age, rose to Mrs. Alton's lips:

"Consider the lilies of the field, how they grow; they toil not, nei her do they spin; and yet I say unto you that even Solomon, in all his glory, was not arrayed like one of these. Wherefore, if God so clothe the grass of the field, which to-day is and tomorrow is cast into the oven, shall he not much more clothe you, oh ye of little faith?"

[Concluded to-morrow.]

Portsmouth Chronicle

FRIDAY, MARCH 28, 1879.

Life in Kentucky.

Life and property are as safe in the south as in the north—at least we have been told so times out of number by the democratic press; but the people of Kentucky have a way of persuading magistrates to do the square thing, which in the north would at least be accounted irregular. The brutal butchery of Judge Chisolm and his sixteen-year-old daughter by an armed mob, and the subsequent election of the mob's leader as high sheriff of the county by the democrats, are well remembered; and now another shot-gun vacancy has been created on the Kentucky bench. Judge J. M. Elliott of the court of appeals was assassinated in the street in front of the Capitol hotel at Frankfort at one o'clock on the 26th inst., by Thomas Buford. Judge Elliott had rendered an opinion adverse to a case Buford had had for some time in court. Buford loaded a double-barrelled shotgun, waited for Elliott to come to dinner, and walked up and shot him through the heart without warning, killing him instantly. The assassin was arrested and put in jail. There was great excitement and a strong feeling against him. Buford, after his arrest, acknowledged that the other barrel of the gun was loaded for Judge Pryor, and he would have killed him also had not some children been in the way.

News and Notes.

The "society" circles of Hartford that are so greatly exercised in their minds because Ex.Gov. Hubbard's daughter has married a coachman who is said to be "an American and a man of fair reputation," should consider how much lower the girl might have stooped. Suppose she had married a Pennsylvania Senator or a European Count!

At Ingersoll, Ont., Wednesday afternoon, while Reuben Smith was sitting asleep in a chair in the Royal hotel, he was kicked in the face by Charles Moore, killing him instantly. It is supposed to satisfy an old grudge.

Dr. C. P. Lyman of Springfield, President, Drs. Robinson, Liantard and Lockhart of New York, and Drs. Stickney and Thayer of Boston, members of the United States Veterinary Medical Association, are to investigate pleuro-pneumonia among cattle and bring the results before Congress to secure legislation for preventing the disease.

Dr. James M. Pease of Holyoke, Mass., has been arrested for procuring an abortion upon Lilly Taggert, an unmarried Pittsfield girl aged twenty years. He was put under $2000 bail for examination Friday. The girl recovered, and has since married.

Pratt, the Reading savings bank defaulter, was arraigned in Boston, pleaded not guilty and was held in $80,000 for further examination. N. S. Pratt, son of the defaulter, was arraigned charged with receiving stocks, securities, etc., of the Reading savings bank, knowing them to have been fraudulently obtained, and was held in $25,000.

There is a large rock on the western base of Rich's mountain, in West Bath, Me., completely covered with strange characters and hieroglyphics which are supposed to have been made by the Indians who inhabited that region before the advent of the white man. Rude figures of men and animals can be traced, accompanied by irregular characters not so legible.

On the day after Colonel Alston was shot in the State treasurer's office at Atlanta, Ga., a party of gentlemen were looking at the spots of blood, when some one remarked that he understood that Colonel Alston's pistol was an inferior one. "Oh, no," said State treasurer Renfroe, "I have its match in the next room. I will show it to you." The pistol was brought, and as one of the party was handling it he touched the trigger, and the weapon went off, the ball burying itself in the ceiling above, just below where Governor Colquitt of Georgia was standing.

A man left a baby on Mr. Alden Peck's steps in New Haven the other night, and now being conscience-stricken writes to Mr. Peck requesting that the baby be sent to him.

John Stone, aged thirty years, while attempting to make forcible entry into a house of ill repute in the outskirts of Beacon's Falls, Conn., Tuesday night, was shot and instantly killed by the proprietor, named Duncan, who has been arrested.

A young lady named Nellie Griswold, nineteen years of age, was engaged in a playful frolic at the house of Mr. George Searles in South Norwalk, Conn., Wednesday noon, with Mr. Searles' son, a boy about sixteen years of age, during which a pistol was discharged, the ball entering her brain. A doctor was summoned, but could do nothing to help her, and she died in a short time. It is the old, old story—the pistol was not supposed to be loaded.

The homœopathists are jubilant over the nomination of Dr. Verdi of Washington as a member of the national board of health, against the protests of the allopathic physicians. Dr. Verdi has paid great attention to the subject, and is regarded as one of the ablest members of the board.

The Bangor *Whig* has received a trout which it styles the "Emperor of Schoodic Lake," which was caught in that lake and weighs twenty-one pounds and a quarter.

A man whom the speaker of the Texas House of Representatives selected as assistant clerk was objected to by members because he had once taught a school to which colored children were admitted, and he had to forego the position.

Martin V. Dickey, the murderer of young Eastman at Plymouth, pleads guilty of manslaughter, and Attorney-General Tappan accepts the plea. Dickey will be sentenced April 8th.

Spiteful Prayers.

When Lord Stratford was ambassador at Constantinople, one of the secretaries had an audience with the Sheikh ul Islam, who at the moment of his visitor's entrance was engaged in the performance of his devotions. The secretary sat down while the devotee finished his prayers, which were ended by an invocation to Allah to forgive a suppliant true believer the sin of holding direct intercourse with a giaour. His conscience thus relieved, the old Mufti rose from his knees and smilingly welcomed his guest. But this guest, who was original, in his turn begged permission to perform his devotions. He gravely went through an Arabic formula, and ended by begging Allah to forgive a good Christian the crime of visiting a "dog of an infidel." The astonished old Mufti was nettled, but with the true Oriental imperturbability, he bore the insult.

Do Opossums "Play Possum?"

In order to test the supposed habit of the opossum, I have sought out their hiding-places in several instances, and endeavored to make them "show off."

In one instance a large male opossum was captured in an ordinary box-trap set for rabbits. On lifting the lid the animal was found to be curled up into nearly as globular a form as it was possible to assume. Being disturbed, it slowly raised its head, opened its mouth widely, but did not offer to bite, and in this position quietly awaited coming events. After some five minutes of mutual staring, the opossum closed its mouth, and slowly restored its head to a more easy position, and even closed one eye, as though the other was all that was necessary to note what might occur. On being roughly handled and given several pushes with a stick, it opened its mouth widely and protested against disturbance by a low hissing sound, but did not uncoil its body. If the animal, at this time, realized all the circumstances of its being a prisoner, it certainly did not fear death, for it made no effort to escape, which the fear of death would cause it to do, since it was in no way disabled.

After waiting an hour, and seeing no sign of feigning unconsciousness, but, instead, a provoking indifference, I walked off some distance where I could see the trap, which I left open, but myself unnoticed by the opossum. Fully five minutes elapsed before I saw any movement on the part of the animal, and then it was a very gradual uncoiling of the body, a protracted yawn, a stretching of the limbs, and then, standing up, he looked about and very deliberately walked off. I ran toward him, when he quickened his pace, but was soon overtaken. On seizing him by the tail, he crouched down, again partially coiled his body, and spread his jaws to their utmost. When I threatened violent blows about his head (although careful not to strike him), the animal's head slowly sank down, and the eyes closed, but this was not a feigned act. The surface temperature of the body perceptibly lowered, I judged, and it was, as I believe, a fainting, not a feigning; a temporary paralyzation of the whole body, through fear, and for the time being absolute unconsciousness. Furthermore, as in fainting, a touch of cold water has the power of readily restoring the animal.

I have made scores of experiments with opossums when apparently dead, and in no instance have the results varied from the above. As to the position usually assumed when the opossum is supposed to be feigning death, it is that which the animal always assumes when sleeping, and further, is that best calculated to prevent injury from blows, as the head and breast are partially protected. The opossum is superatively lazy and positively timid, and not intelligent, when compared with the raccoon, otter, muskrat, or marmot, and I believe the supposed habit of feigning death, when captured by man, to be attributable to fear and not cunning. Surely, it is a merciful provision that destroys, without pain, all sensation in animals about to be torn in pieces.—*Science News.*

TO SMOKERS!

25,000 Choice Imported and Domestic

CIGARS! CIGARS!

COMPRISING TEN DIFFERENT KINDS.

ALL FRESH STOCK!

DOMESTIC:

Costa Rica, - - - - - 3 *for* 10 *cents.*
"*King,*" 5 *cents each,* 6 *for* 25 *cents.*
"*Last Sensation,*" 5 *cts. each,* 6 *for* 25 *cents.*
"*Governor,*" 5 *cents each,* 6 *for* 25 *cents.*
"*Post Office Square,*" 5 *cents each,* 5 *for* 25 *cents.*
"*Queen,*" 10 *cents each,* 3 *for* 25 *cents.*
"*N. S.,*" 10 *cents each,* 3 *for* 25 *cents.*

IMPORTED:

Cabanas, 15 *cents each,* 2 *for* 25 *cents.*
Flor del Fumar, 15 *cents each,* 2 *for* 25 *cents.*
Flor de Murias, 15 *cents each,* 2 *for* 25 *cents.*

The above are all first-class goods, and Smokers will find it for their interest to give us a call.

— FOR SALE BY —

BUTLER & LAIGHTON,

No. 1 Market Square.

PROPOSALS FOR LUMBER.

PAYMASTER'S OFFICE,
U. S. NAVY YARD, PORTSMOUTH, N. H.,
March 26th, 1879.

PROPOSALS sealed and endorsed "Proposals for Lumber, to be opened April 8th, 1879," will be received at this Office until 1 P. M. on that day for

5,000 feet (b. m.) No. 1 White Pine Boards;
10,000 " " No. 3 Spruce Plank.

To be of the best quality, well-seasoned and free from defects, and to be delivered free of expense to the Bureau of Construction and Repair at this Navy Yard.

Schedules with specifications will be furnished to regular dealers on application.

The right to reject any or all bids is reserved.

H. T. WRIGHT,
m28-29 a5 6 Paymaster U. S. Navy.

Job Lot

COMMERCIAL NOTE,

$1 per Ream,

— AT —

WILLIS G. MYERS.

FLOUR!

ALL GRADES of ST. LOUIS FLOUR, including the Very Best and Fancy Brands, just received from the Mills and

For Sale at the Very Lowest Market Prices by

W. A. PLAISTED,

Nos. 121 to 127 Market Street.

DEMOREST'S Pact-Fo o,

DEMOREST'S What to Wear.

15 cents Each.

JUST RECEIVED,

— AND FOR SALE AT —

W. G. Myers' Bookstore.

HOT BREAD.

PENNY ROLLS and PENNY BISCUIT, hot every morning, from my Bread Cart.

J. W. SOWERSBY.

ROYAL BAKING POWDER

Absolutely Pure.

The Royal Baking Powder is a pure Cream of Tartar powder, made from pure Grape Cream Tartar, imported exclusively for this powder direct from the wine district of France. An old experienced housekeeper writes that, although she has to pay a few pennies more for the "Royal," finds that it goes so much further and works much better than saleratus, soda, or cream of tartar.

Doctors pronounce Alum most dangerous to health; it costs but 2c. a lb., Cream of Tartar over 40. The Royal Baking Powder is recommended for its wholesomeness by such eminent chemists as Dr. Mott, New York; Dr. S. Dana Hayes, Boston. Sold only in cans. All Grocers.

BAKING POWDER should never be sold in paper packages, as it becomes stale and deteriorates upon exposure to the atmosphere. 110

SLIGHTLY DAMAGED BY WATER!

500 Dozen Ladies' and Gents'

FINE

LINEN HANDKERCHIEFS!

Only 10 Cents Each!

— AT —

MARSTON'S,

21 Market Street.

CHARLES ROBINSON & SON,

Would inform their friends and the public that they still continue the

Flour and Grain Business

AT THEIR OLD STAND,

NO. 16 BOW STREET,

PORTSMOUTH, N. H.

REMOVAL!

I HAVE PURCHASED OF H. W. MASON,

The Nick-Nack Store,

5 MARKET ST.,

And have removed from my old location.

All my old customers and the public generally are invited to my new place of business.

LEWIS E. STAPLES,

NICK-NACK STORE,

No. 5 Market Street,

PORTSMOUTH.

5-CENT COUNTER!

Transparent Slates, Lamp Wicks,
Hair Pins, Cradles,
Water Pails, Chromos,
Steel Engravings, Clothes Pins,
Gravy Strainers, Oilers,
Writing Ink, Magnets,
Curry Combs, Dust Pans,
Sugar Scoops. Blueing,
Egg Beaters. Tops,
School Slates, Book Straps,
Napkin Rings, Salt Cellars,
Sink Scrapers, Puzzles,
Jumping Ropes, Steel Pens,
Rubber Balls, Wallets,
Marbles, Baskets.

— AT —

THE POPULAR STORE.

7 & 9 Market St.

T. F. STACKPOLE.

MUCILAGE

— OF THE —

BEST QUALITY!

— FOR —

5 CENTS A BOTTLE!

— AT —

M. Goodrich's Book-Store.

JOSIAH F. ADAMS,

FURNISHING

UNDERTAKER.

WAREROOMS, No. 42 MARKET STREET.

Residence, No. 27 Washington Street, Portsmouth.

DON'T GO TO BOSTON

— TO PURCHASE —

CARPETS or DRY GOODS

When you can purchase as cheap at Home.

AYERS & LOCKE

— INTEND TO OFFER —

Extra Inducements

— TO PURCHASERS OF —

CARPETS! CARPETS!!

THEY HAVE PURCHASED THEIR

New Stock of Carpets,

Making the largest Stock of CARPETS this side of Boston.

FULL LINE

Tapestry Brussels Carpets,

As good patterns as the higher priced goods, Only 75 cents; last year's price $1.

FINE LINE

Tapestry Brussels,

87½ cents; last year's price $1.25.

FINE LINE

Roxbury Tapestries,

$1.00.

Among them many private patterns which can not be obtained elsewhere.

FINE LINE

INGRAIN CARPETS, 50cts.

25 pieces Lowell Supers, very cheap.
40 pieces Lowell Extra Supers, very cheap.
Fine Line Lowell Three-Ply Carpet, only $1.00.

FULL LINE

FIVE-FRAME BODY BRUSSELS

Oil Cloths, 25 Cents and Upwards.

Tapestry Stair Carpets,
Palatine Stair Carpets,
Hemp Carpets,
Straw Mattings,
Mats, Druggets,
Hassocks, &c., &c.

In fact everything that should be found in a First-Class Carpet Stock. Also

WINDOW SHADES, FIXTURES, TASSELS. &c.

THE BEST STOCK OF GENERAL

DRY GOODS!

Within 50 miles of Boston.

Special Prices in Domestics.

Linen Damasks in Barnsley and Loom.

Sixty White Toilet Quilts,

at $1.00, worth $1.50.

The Best Double Busk Corset the Market affords,

For 50 Cents per Pair!

Finest Stock of Hamburgs,
Torchon Laces,
Black French Laces,
Worsted, Fringes, Kid Gloves,
Buttons, Ruchings,
&c., &c., at lowest prices.

Ladies' Silk-Clocked Balbriggan Hose, 25c

In fact, everything in Small Wares

AYERS & LOCKE,

Market Street.

GOVERNMENT BONDS

We are prepared to pay on presentation in any amount the highest market price for the CALLED BONDS of 1865 and 1867, and we will receive them at full value in exchange for other issues of UNITED STATES BONDS, or in exchange for other safe Securities paying 5, 6 and 7 PER CENT interest.

GEO. WM. BALLOU & CO.,

72 Devonshire Street.....Boston.
8 Wall Street.....New York

tmch18w1f

TRY W. G. MYERS'

25ct. PAPETERIE.

Amusements.

MUSIC HALL.

Mirth and Music for One Night Only!

The Jolliest Entertainment of the Age!

FRIDAY EVENING, MARCH 28.

APPEARANCE OF THE

Boston Pinafore Company

IN COMIC OPERA!

This charming and famous combination, the strongest Lyric Cast in America, which has just completed a remarkable run, during which it has been witnessed by over 15,000 people and pronounced by the Press of Boston the Greatest Success of Many Seasons! The Festive, Sparkling, Jolly and Famous

H. M. S. PINAFORE

Magnificent Chorus, New Scenery, New Costumes.

Scene—Deck of Her Majesty's ship PINAFORE, off Portsmouth, England, painted by Messrs. Thos. B. Glessing and William Gill.

BOSTON ORCHESTRA, with its popular Musical Conductor, Prof. J. Graham.

Doors open at 7. Commence at 8 o'clock.

Admission 50 and 35 cents. Reserved Seats, 75 cents.

Tickets now on sale at Preston's Drug Store.

Real Estate.

Desk Room

TO LET in one of the pleasantest offices in the city. Enquire at CHRONICLE Office.

To Let.

HOUSE No. 1 DENNETT STREET. Inquire at No. 5 Chapel Street.

House Wanted.

AT the West End, containing eight or nine rooms, to hire. Apply at this office.

For Sale or To Let.

HOUSE No. 23 Court Street. Apply to Commander Bradford, Navy Yard, Portsmouth.

To Let.

STORE No. 27 MARKET STREET, now occupied by J. E. HAM & Co. Possession given April 1st. w&sttf Apply to J. R. MAY.

For Sale.

HOUSE No. 19 WIBIRD STREET. Apply to
mch6 WM. H. ROLLINS.

For Rent.

HALF-HOUSE ON MELCHER STREET, near Pleasant, containing seven rooms, with water in house. Rent low to a good tenant.
tf Apply at 34 Pleasant Street.

Wanted.

A SMALL TENEMENT or Suit of Rooms pleasantly and centrally located, by desirable tenants. Good references given.
Address P. O. Box 765.

To Let.

STORE No. 30 CONGRESS STREET, now occupied by CHARLES H JOY. Possession given in April. Apply to
W. FREEMAN, No. 28 Congress Street.

For Rent.

TO a careful family, a pleasant, sunny HOUSE, furnished Twelve Rooms, besides Bath Room and Entries. Apply at
tmay1 NAT'L MECHANICS & TRADERS BANK.

Desirable Residence For Sale.

THE SUBSCRIBER offers for sale the HOUSE and OUTBUILDINGS connected therewith now occupied by himself, No. 145 STATE ST. The location is one of the pleasantest in the city. Lot frontage on State Street, 75 feet.

The HOUSE contains 12 finished rooms, with Bath-Room, and is heated by furnace. The Cellar is cemented throughout.

STABLE contains four Stalls for Horses; is about 20x22 feet, with Cellar.

CARRIAGE HOUSE, 16x28 feet, with stone and brick underpinning, and connected with Stable by an overhead SHED.

The buildings are nearly new and in thorough repair. Possession given May 1st.

Terms of payment easy.

HENRY A. YEATON.

STEAMER JAMES SAMPSON.

KITTERY & PORTSMOUTH.

TIME TABLE.

From Navy Yard Bridge.		From Navy Yard Landing.	
Leave Kittery at 6:25 A.M		*Leave Ports'th at* 6:45 A.M	
" "	8:00	" "	8:30
" "	9:45	" "	11:05
" "	11:50	" "	12:45 P.M
" "	2:00 P.M.	" "	3:00
" "	3:20	" "	4:00
" "	5:50	" "	6:25

Evening Trips, Tuesday and Thursday, leaving Kittery at 7:15; leaving Portsmouth at 9:00.

Saturday Evenings, leave Kittery at 7:15 and 8:15; leave Portsmouth at 8:00 and 9:30.

Special arrangements can be made for other evenings.

Fare Five Cents Each Way.

Freight taken at reasonable rates. Orders executed with despatch.

A. ST. VENSON, Proprietor.

Dr. A. C. POLLOCK

CAN BE CONSULTED FREE

AT THE COMMERCIAL HOUSE,

From March 24th to 29th,

On Chronic Diseases, Salt Rheum, Rheumatism, Old Sores, Milk Legs, Stiff Joints, Sprains, Bad Ulcers, Cancers, Tumors, and all Humors of the Skin.

THE NEW ENGLAND

MUTUAL LIFE

Insurance Company

OF BOSTON.

The Oldest Massachusetts Company.

19,000 MEMBERS. $57,000,000 INSURANCE.

The features of the Company are

1.—*Its entire mutuality.*
2.—*The character of its investments.*
3.—*The liberality of its treatment of retiring members.*
4.—*Its selection of risks as developed by its past favorable mortality.*
5.—*The application of the Mass. Non-Forfeiture law to its policies, whereby every member is entitled to insurance according to its provisions.*

Information as to rates can be obtained on application at the office of the Company, or of any of its agents in the principal cities and towns of the Commonwealth.

35th Annual Report now ready for Distribution.

BENJ. F. STEVENS, President.
eodtsept16 JOS. M. GIBBENS, Secretary.

Local Matters.

POST-OFFICE RULES.

MAILS CLOSE.

	A. M.		P. M.
Boston, South and West,	8 10:35	3:30	4:50 *6:30
Boston Way,	10:35	2:30	
Portland,	9:35		4:50 6:30
East (beyond Portland),	9:35		6:30
Biddeford, Saco and Way	9:35		4:50
Great Falls,	9:35		4:50
Great Falls & Conway R. R.	9:35		
Concord and North,	7:40		4:50
Concord Way,			4:50
Boston & Maine R. R.	7:40		4:50
Dover,	7:40	9:35	4:50

*Arrives in Boston next morning.

MAILS ARRIVE.

	A. M.	P. M.
Boston, South and West,	4:30	10:05 5:50
Boston Way,	10:05	5:50
Portland and East,	11:20	3:20
Great Falls & Conway R. R.	11:20	
Concord and North,	10:20	6:50
Dover,	10:20	5:50

Letters for the night mails [and no others] east or west may be deposited in the box at the Eastern depot, every day except Sundays.

E. G. PEIRCE, JR., P. M.

THE CITY.

Simon H. Mills has been drawn as a petit juror from ward three to serve at the April term of the supreme court.

The fishing schooner Mary S. Hontvet, Hontvet master, arrived at this port from Georges bank on Thursday morning, with 45,600 lbs. of fish.

Several Portsmouth people who attended the representation of "Baby" at Dover last week, by the same company that will present it at Music hall next Tuesday evening, inform us that it is full of fun from beginning to end.

The steamer James Sampson will run every evening next week, to accommodate those persons across the river who may desire to attend the temperance meetings in this city. She will run on Sunday evening, when Messrs. Booth and Smith commence their work here.

Singers who wish to join the large chorus for duty during the coming temperance revival in this city (which commences on Sunday evening), can secure tickets at Dr. Goodall's. A cordial invitation is extended to our vocalists, and all who wish to take part are requested to call immediately, so that there will be no disappointment. Gospel Hymns Nos. 1 and 2 will be used.

A lecture on "Temperance our duty" is to be given this evening in Good Templars' hall, Pleasant street, by the Rev. W. H. Sigston, formerly of England, and we recommend the friends of the cause to attend the lecture, being assured from the flattering testimonials he brings with him from clergy and others who have heard his addresses, that they will enjoy a rich treat. The lecture is to be free, with a collection at its close.

The audience at Music hall on Thursday evening was a very small one, partly to be accounted for by the facts that the weather was abominable overhead and far worse under foot, and that "H. M. S. Pinafore" was advertised for the following evening. The drama, the "Serpent's sting," is very good of its kind, and the farce, the "Factory girl," quite amusing. Mr. George A. Hill is a good actor, and the company a very fair one.

"H. M. S. Pinafore" at Music hall this evening. This musical satire was presented in Portland by the same company on Tuesday evening, and the *Press* says: "The performance proved a most agreeable surprise, and we think we express the views of the musical part of the audience when we say they were delighted. Miss Dora Wiley made a very pleasing Josephine in appearance and she sung the music deliciously. Her voice is not only clear and pure but strong, and her solo in the second act, as well as her various numbers in the first act, were received with hearty applause and several encores. Mr. Bartlett has a very nice tenor voice and also acted the part of Ralph Rackstraw with discretion. Mr. Gilbert's Dick Deadeye was very funny. Miss Corey's Hebe professed more character and self-assertion than Miss Martinot's, and was exceeding well portrayed. The choruses and ensembles were capital and were worked up to the climax admirably. The deck of the Pinafore, and the view of Portsmouth by moonlight, were very pretty scenes."

THE VICINITY.

Ferguson Haines, Esq., has declined to accept the office of treasurer of Biddeford, to which he was recently elected.

At Wells, after two days' vigorous balloting, the republicans elected all their candidates by an average majority of sixty over the combined democrats and greenbackers.

Rev. Mr. McDaniel of the Unitarian church in Exeter gave notice that his pulpit would be regularly supplied during his absence in Europe for his health. He hopes and expects to resume his labors about September 1st.

The Newcastle reform club on the evening of March 26th elected the following officers: Frank P. Locke, president; Robert W. Yeaton, Robert Oliver, Rufus A. Preble, Jr., vice presidents; Carrie Hall, secretary; Mrs. John V. White, treasurer. Mr. Locke was the first president of the club, when it was organized three years ago. Sixty persons have signed the pledge within the last three months, and the organization now has two hundred and twenty-eight members.

Rev. Charles A. Allen, pastor of the Unitarian church in Dover, has received a call to the Unitarian church in Brunswick, Me., and it is said will accept. He has been connected with the Dover society about four years, during which time it has increased in numbers and prosperity.

Mr. Augustus Stevenson of Kittery has been awarded a patent on a surface planer, designed for the purpose of planing timber curved to any degree necessary. There were thirteen points claimed by the inventor, all of which were allowed. Mr. Stevenson is having a working model constructed, which will be in operation in a short time.

At the recent town meeting in York, officers were elected as follows: Joseph Bragdon, republican, moderator; Josiah D. Bragdon, George W. Currier, repubs., James A. Bragdon, democrat, selectmen; Joseph Bragdon, treasurer; W. Jenkins, repub., collector; C. O. Barrell, Willard A. Grant, repubs., Joseph M. Grant, dem, overseers of the poor; A. H. Tapley, repub., agent; Dr. J. C. Stewart, repub., supt. sch. committee; George W. S. Putman, repub., auditor.

The Columbus (Ga.) *Enquirer* says the new Eagle & Phœnix mill in that city is filled with machinery made at the Saco water power machine shops at Biddeford, and by the Reynolds works at Lewiston, and adds that as now fitted the Eagle & Phœnix mill is acknowledged to stand without a peer as a cotton mill in America. The same paper says that the Atlanta cotton mill will soon be in full operation, and the machinery will be built by the Biddeford and Lewiston companies above mentioned.

The walking match of twenty-five miles between Durgin and Lewis, of Kittery, came off in Trefethen's hall at the "foreside" on the evening of March 26th, and was won by Durgin, who beat his opponent by fourteen seconds. The quickest mile made was done in nine minutes and forty-five seconds. The first ten miles was done in an hour and forty minutes, the men then being abreast. The full distance was made by Durgin in four hours and fifty five minutes, Lewis finishing fourteen seconds later.

Dover is to have a walking match on April 9th and 10th, $100 having been contributed to be distributed as follows: $50 to the man covering the greatest number of miles in thirty-six consecutive hours, $25 to the second man, $20 to the third and $5 to the fourth—all contestants to be residents of Strafford county, an entrance fee of five dollars to be paid before starting, and no man to share in the purse unless he covers seventy-five miles. Contestants to walk, hop, or run, or get over the course in any way they please, so only that they use their own means of locomotion. The tramp is to come off in the city hall.

The following meetings have been arranged for Old Orchard for the present season, which will give variety enough to meet almost all tastes and shades of opinion: Jubilee of song, conducted by Philip Phillips, July 16th to 22d, inclusive; Faith convention, conducted by Dr. Charles Cullis, July 25th—Aug. 6th; an evangelistic meeting, conducted by Rev. Dr. Earle and Rev. C. C. McCabe, D. D., Aug. 6th—12th; national Christian temperance camp-meeting, Hon. S. Perham, president, Aug. 13th—19th; Portland district camp-meeting, conducted by Rev. Parker Jacques, Aug. 25th—31st. Besides, the foregoing, it is probable that the reform clubs of New England will hold a six-days' meeting at Old Orchard, if satisfactory arrangements can be made with the camp-ground association and the railroads.

CITY COUNCILS.

In Board of Mayor and Aldermen, regular meeting, Thursday evening:

John Grant applied to purchase lot No. 10, city farm; referred to the mayor, with power.

The pay roll of the fire department was approved, and ordered to be paid.

The application of C. C. Jackson for a gas light opposite the Kearsarge house was referred to the committee on gas lights.

Adjourned.

POISONING CROWS.

Throughout the winter just past a flock of seven crows (sometimes joined by an eighth one, who seemed less civilized and confiding than the regular seven) have foraged in the neighborhood of the south mill-pond, and finding themselves unmolested became quite tame. One of their favorite haunts was the immediate vicinity of Mr. James M. Sheldon's slaughter-house on Richards avenue, and long immunity from annoyance rendered them so familiar that they would pay no special attention when Mr. Sheldon appeared, but would walk about quite as unconcernedly as a flock of shy hens. Another favored spot was the garden at the rear of one of the aristocratic residences on Court street, where no doubt they were accustomed to find plenty of food and no molestation. And when the flats in the pond were free from ice, the birds could be seen doing scavengers' duty there.

Mr. Sheldon was considerable of a sportsman in his younger days, but the idea never entered his head to disturb the confiding crows, and his indignation—as also that of nearly all the residents in that immediate section—now waxes hot toward the ruthless, wanton destroyers of his sable pets. On Tuesday of this week he noticed a quantity of maize scattered around; and the crows soon noticed it, too, and with many approving caws proceeded to eat it. Result, four crows dead in a short time. Next day the remaining four were flying around, evidently much disturbed about something, and when three of them descended to the ground the fourth one would stand a lookout on some high tree—man's treachery seeming to have caused their relapse into their original wild condition. For some hours they carefully avoided the remainder of the corn, but at length they gobbled it up, and now there are no half-tamed crows about the south pond: The corn, which we believe was put out by boys, was unquestionably poisoned, and from the rapidity of its action it is suspected that the poison used was strychnine.

The object of this cruel murder of the crows we are informed was to secure ten cents bounty on each one killed. We believe an idiotic State law does offer such an inducement for the destruction of one of the farmer's best friends, for the crow does a hundred times more good than harm; there used to be such a law we know, for many years ago we used to shoot crows curself in order to get the ten cents bounty, and we always found their crops filled with noxious grubs and insects, with only occasionally a trifling admixture of grain or corn. But whether there is a law offering a bounty on crows or not, there is a very stringent law against the exposure of poison for any purpose whatever, the lowest penalty for the offence being, we believe, fifty dollars fine, with costs of prosecution. If the assassins of the poor crows could be convicted, the "gilt" would be taken off the profits of the transaction—not its "guilt," which can hardly be palliated by anything short of the homicide of the offenders.

And it might be well to enquire where thoughtless, immature boys can procure deadly poisons, for a horse or man poisoned by one of them would die just as readily as though the drug was administered by a giant or a philosopher.

[Communicated.]

WRITING IN SCHOOLS.

Mr. Editor: Having recently noticed an item in your paper referring to our schools, as women are having a voice in regard to school matters in other places I beg a brief space in your columns to express my opinion on the subject of writing and its importance. I am personally interested in this matter, having two boys under the instruction of the present teacher, whose progress to me is highly satisfactory, and whose success in life must be based on their education principally. Most children have a father to make up many deficiencies in future life, but at an early age mine were deprived of theirs, and by giving them a good, practical education, I hope to live to see them occupy honorable positions in the world, and I advocate "Reader's" principles. "A good hand-writing is necessary to their success." A MOTHER.

Naval Matters.

The flagship Powhatan arrived at Hampton Roads on the evening of March 26th, six days from St. Thomas; all well.

The United States frigate Constitution was taken into the arsenal dock at Lisbon, Portugal, March 10th. She was announced to sail for home on April 5th.

—When a stag takes to the water he swims for deer life.

—The Lilliputian opera troupe recently gave an entertainment at Poughkeepsie, N. Y., and during the day "Admiral Dot," one of the smallest men in the world, belonging to the troupe, entered a printing office, and calling for a stick, mounted a stool and set type like a veteran. He said that was his trade, and he had obtained his nickname from the smallest of characters, the period or *dot*, and had always adhered to it, thinking it a good appellation.

DIED.

GARLAND, In Hampstead, March 22d, Mrs. Mary H. Garland, aged 82 year, 9 months.

CHASE, In Stratham, March 23d, Mrs. Susan Chase, wife of Major James Chase, after a long and severe illness, aged 60 years.

BRIDE, In Rockport, Mass., March 23d, Mrs. Hannah Bride, aged 33 years, wife of John Bride, a former resident of Exeter.

GREELEY, In Plaistow March 24th, Mr. Joseph Greeley, aged 73 years, 3 months.

MARINE CHRONICLE.

PORT OF PORTSMOUTH.

ARRIVED, March 27.

Sch Para, Peal, Hoboken.
Sch Clara E Simpson, Talpey, Baltimore.
Sch Mary S Hontvet, Hontvet, Georges.

Schs Almeda, Leone, Port Johnson for this port, and Clara E Simpson, Talpey, Baltimore for this port, arr at Vineyard Haven, March 25th.

Sch G E Prescott, Five, hence arr at Rockland March 26th.

Sch John Stroup, Hurst, for this port old Philadelphia March 25th.

Sch John Bracewell, Chatfield, from Baltimore arr at New York March 26th.

Sch Emily A Staples, Coleman, Boston for Philadelphia, passed through Hell Gate March 26th.

—The pedestrian fever has even extended to the most secluded precincts of the family circle. We hear of several young ladies of highly respectable parents in this city who are training to walk, and nearly all of them are under two years of age.

On Our Most Distant Frontiers,

As in our busiest and most populous cities of the seaboard and interior, Hostetter's Stomach Bitters is pre-eminently popular. Wherever civilization plants its foot on this continent, thither the great tonic soon finds its way. Nor is this surprising, for it is the medicine of all others best adapted to the wants of the Western emigrant, be he miner or agriculturist. It is an incomparable remedy for the diseases to which he is most subject, and which are liable to be brought on by a change of climate, hardship, exposure, unaccustomed air and diet, and miasmatic atmosphere and water. Among these are disorders of the stomach and bowels, rheumatic ailments, and malarious fevers, for all of which Hostetter's Bitters is a certain specific. A course of the Bitters before departing for the new field of labor, or on arriving, will have the effect of preventing the evils for which it is such a signal remedy.

New York Shopping.

Having formed a connection with the Lamar Purchasing Agency, I will give personal supervision to the answering of LETTERS OF INQUIRY and forwarding of Samples. Purchases made with taste and discretion. LUCY CARTER.

LAMAR PURCHASING AGENCY. Established. Reliable. Send for Circular. Address MRS. ELLEN LAMAR, 877 Broadway (first floor), New York City.

Bronchitis will surely come if you let that cough run any longer. Stop it at once by using Dr. A. J. Flagg's Cough and Lung Syrup.

Consumption Cured.

An old physician, retired from practice, having had placed in his hands by an East India missionary the formula of a simple vegetable remedy, for the speedy and permanent cure for consumption, bronchitis, catarrh, asthma, and all throat and lung affections, also a positive and radical cure for nervous debility an all nervous complaints, after having tested its wonderful curative powers in thousands of cases, has felt it his duty to make it known to his suffering fellows. Actuated by this motive, and a desire to relieve human suffering, I will send, free of charge, to all who desire it, this recipe, with full directions for preparing and using, in German, French, or English. Sent by mail by addressing with stamp, naming this paper, W. W. Sherar, 149 Powers' Block, Rochester, New York. ta22

It takes the palm. The Cough and Lung Syrup of Dr. A. J. Flagg's.

Free of charge—*Sample* bottle of *Adamson's Cough Balsam* at all drug stores. Owing to its perfect harmony in combination it is the very best mixture for the speedy cure and relief of croup, colds, throat or lung diseases. Large bottles 35 cents.

Whooping Cough instantly relieved by a small amount of a very pleasant medicine known as Dr. A. J. Flagg's Cough and Lung Syrup. Keep it handy.

War and Gold—A hotel war based on gold prices. In order to accommodate both classes of travellers, the Grand Central Hotel, on Broadway, New York, is now kept on both plans, the American at $2.50 to $3.00, and the European at $1.00, and upwards, per day. An elegant Restaurant, at moderate prices, is conducted by the Hotel.

Children are so liable to colds and coughs. Cure them early by using Dr. A. J. Flagg's Cough and Lung Syrup.

A CARD.

To all who are suffering from the errors and indiscretions of youth, nervous weakness, early decay, loss of manhood, &c., I will send a recipe that will cure you, FREE OF CHARGE. This great remedy was discovered by a missionary in South America. Send a self-addressed envelope to the REV. JOSEPH T. INMAN, *Station D., Bible House, New York City.* cod&wino

HATHAWAY SHIRTS.

A FEW MORE OF THOSE

CELEBRATED HATHAWAY SHIRTS

Cut Low in the Neck, at

William P. Walker's,

ly3 No. 8 Market Square.

Dissolution of Co-partnership.

PORTSMOUTH, N. H., March 24th, 1879.

The partnership heretofore existing between the subscribers under the firm name of EARING & MARTIN is this day dissolved by mutual consent. The business will be continued by Mr. Earing, who is authorized to settle all accounts of the late firm. MATTHEW W. EARING, CHARLES W. MARTIN.

CORNS! CORNS!

Dr. A. C. Pollock,

of Portland, (graduate of Aberdeen, Scotland) over 20 years' practice, will be

At the Commercial House,

Vaughan St., Portsmouth,

From March 24th to the 29th, inclusive,

For the treatment of CORNS, BUNIONS, INGROWING NAILS and all diseases of the feet, without pain or blood, *Examination free to all.*

☞ Office Hours—7 to 10 and 3 to 9.

BANK STOCK,

A FEW shares of BANK STOCK can be had of WILLIAM H. HACKETT.

Proposals for Naval Supplies,

UNDER COGNIZANCE OF THE BUREAU OF YARDS AND DOCKS.

PAYMASTER'S OFFICE,
U. S. NAVY YARD, PORTSMOUTH, N. H.,
March 25 th, 1879.

PROPOSALS sealed and endorsed "Proposals for Supplies to be opened April 8th, 1879," will be received at this office until 1 o'clock P. M. on that day, for the following supplies:

PAINTS, OILS, GLASS, &c.

100 Gallons Linseed Oil, Boiled;
5 " Demar Varnish;
25 " Japan;
9 Boxes Glass,—Best American D. T.;
2000 lbs White Lead, ground in Oil.

SHIP CHANDLERY.

9050 lbs Oakum;
40 Barrels Pitch;
16 " Tar;
3 Coils 3-inch Manilla Rope.

HARDWARE.

3 Gross Brass Screws;
60 Pairs Iron utts;
500 lbs Iron Spikes;
4000 lbs Round, iron;
50 lbs " " Norway;
3000 Locust Trenails.

LUMBER.

15000 feet (B. M.) Yellow Pine;
3500 " White Pine Plank.

All to be of the best quality, delivered free of expense at this Navy Yard.

Schedules with specifications will be furnished to regular dealers on application.

The right to reject any or all bids is reserved.

H. T. WRIGHT,
dtapr2 Paymaster U. S. Navy.

JUST RECEIVED

A Fresh Lot of the Celebrated

SWAMPSCOTT AND ORLEANS

BLACK, RUBBER-COATED

OIL CLOTHING!

Also, Two Dozen of the Nobbiest, Softest and Best Fitting

GLAZED HATS

Ever made in New England!

Prices Reduced from Last Spring's Quotation!

C. E. MYERS & CO.

C. E. MYERS. C. E. SIMPSON.

NO. 3 BOW STREET.

WHEAT MEAL!

— OR —

Graham Flour.

When Wheat is ground it becomes Wheat Meal; when it is bolted it becomes Wheat Flour. Dr. Graham, who lectured through the country forty years ago on dietetics formed the fraternity known as "*Grahamites.*" He said that *bolted* Flour should not be eaten, but that bread ought to be made of Wheat Meal instead; from him it got the name of Graham Flour. *All Graham Flour* therefore ought to be Wheat Meal, but about three-quarters of it is what we call made up Graham, that is, artificially mixed Cheap Flour and Bran, and is in every way inferior to the genuine article. Hardly a person who uses the genuine Wheat Meal would take the bogus article except on compulsion.

THE GENUINE

WHEAT MEAL OR GRAHAM FLOUR

— IS FOR SALE BY —

Charles E. Laighton & Son,

No. 5 EXCHANGE BUILDING,

Nearly opposite Post-Office, - - - - Portsmouth.

A COMPLETE STOCK

— OF —

TRUNKS,

AT WALKER'S,

All Trunks and Bags lettered and delivered free of EXTRA CHARGE.

5000 YARDS

HAMBURG EDGINGS!

One Cent per Yard and Upwards.

These Goods are of the latest importations and splendid value. We invite every lady in the city and vicinity to examine these goods as the prices are astonishingly low.

☞ Samples sent by mail.

50 DOZ. HANDKERCHIEFS, 3C.

ALL SILK HANDKERCHIEFS, 10c.

DOUBLE BUSK CORSET

50 Cents.

☞ A Great Bargain!

THREE-BUTTON KID GLOVES,

50 Cents.

MORRIS C. FOYE,

23 MARKET STREET.

Gentlemen's Clothing

THE LATEST STYLES

FOR SPRING AND SUMMER!

Just Received.

Suits of Fashionable All-Wool Goods

Made to order from $17.00 upwards.

Pants from $4.50 upw'ds.

If you have your own Cloth I will cut, make and trim a suit from $10 upwards.

CUTTING done at reduced prices.

JOHN MALSBENDEN,

No. 27 Fleet Str

PRATT'S ASTRAL OIL!

Safest and Best!

AT SWEETSER'S.

NEW AND EXTENSIVE STOCK

— OF —

SPRING & SUMMER GOODS

— AT —

WM. P. WALKER'S,

No. 8 Market Square.

HAVING RECEIVED A FULL ASSORTMENT OF

FOREIGN AND DOMESTIC

CLOTHS, CASSIMERES, &C., &C.,

I am prepared to make them up into GARMENTS of the latest style, or according to the fancy of the purchaser, and

Perfect Satisfaction Guaranteed!

MY STOCK OF GOODS SUITABLE FOR

SUITINGS

IS UNEQUALLED.

☞ Particular attention paid to the making of

ARMY and NAVY

REGULATION UNIFORMS.

A FULL ASSORTMENT OF

Gentlemen's Furnishing Goods!

Constantly on hand, consisting of

Bosoms, Gloves, Suspenders, Collars, Linen Goods, Drawers, Handkerchiefs, Shirts

Of Every Description!

WINES!! WINES!!

25 CASES CLARET,
5 PIPES DUFF GORDON SHERRY
AND OPORTO PORT WINE;

— FOR SALE BY —

H. F. GERRISH.

For Sale.

A PLEASURE ROW BOAT, copper fastened, nearly new, with four oars and patent rowlocks; built by Staples of Eliot.

Apply to RIDER & COTTON,
69 Market Street, Portsmouth.

Whole Families Made Happy

BY USING THE

"NEW EMPRESS"

Portable RANGE

IT HAS NO EQUAL!

Sold only by

JOHN P. SWEETSER,

46 Market Street, Portsmouth.

PAINT!! PAINT!

— HAVE YOUR —

SIGNS AND CARRIAGES

PAINTED

At DANIEL J. SPINNEY'S

NEW PAINT SHOP,

NO. 13 BOW STREET.

Cheaper than at any other place in the city.

☞ Second-hand Furniture Repainted, and made to look as good as new.

SPECIAL OFFER!!

IN ORDER TO

REDUCE OUR STOCK,

And to realize on the same, we offer our goods at a

Great Reduction from Former Prices

IN EXCHANGE FOR CASH!

☞ Open Evenings.

PFEIFFER & CO.,

73 Congress Street.....Portsmouth

Choice St. Louis Flour!

30 POUNDS FOR $1.00.

HORSFORD'S BREAD PREPARATION, 18 cents.

All other GROCERIES very cheap at

PLAISTED'S ECONOMICAL GROCERY

195 MARKET STREET

Letting Dresses.

A Boston correspondent of a western paper says:

"There is a certain fashionable modiste up town who has among her customers a large number of ladies of our 'very best society,' Carriages are continually before her door, and such is her success in business that she is the envy of the throng of modistes who 'can't see how she does it!' This because they do not understand the double role she plays. Very many of these large flat-tops in which elegant costumes are sent home come back to the dressmaker a few days later; but of course that is all right—changes are needed. But when the changes are made, the costumes go out again to different addresses from the first ones, and again they come back.

In fact, the principal business done here is that of letting costumes for balls, weddings and other affairs. Even black silk visiting dresses and street suits may be hired and are especially made use of by ladies who are going on visits for a few weeks to other cities or the seashore. But the business is so carefully arranged that nobody finds it out, and even the ladies who patronize the establishment seldom see their dresses worn by any one else, for the madame always keeps strict memoranda of the places where the dresses have been worn, and never lets a costume go twice into the same circle of society; besides, such alterations are made every time a dress comes back, that it would not be very easily recognized.

Considering the secrecy which is maintained regarding this branch of the business done here, it is rather surprising how the madame ever secured the large list of patrons whose names are on her books. Think what a fluttering there would be should these private books be by any accident made public!"

—A young girl in Michigan, about to elope, and knowing she was too young to be married, doctored the record in the family Bible and took along the sacred volume for proof.

STATED MEETINGS.

CITY GOVERNMENT.

In City Building, Market Square.

BOARD OF MAYOR AND ALDERMEN—Thursday evenings.

COMMON COUNCIL—Thursday evenings.

BOARD OF OVERSEERS OF POOR—Tuesday evenings.

BOARD OF INSTRUCTION—First Wednesday in each Month.

BOARD OF ENGINEERS—Tuesday next following the first Monday in each Month.

MASONIC.

In Masonic Hall, Congress Block.

ST. JOHN'S LODGE, No. 1—First Wednesday of each Month.

ST. ANDREW'S LODGE, No. 56—Second Monday of each Month.

WASHINGTON CHAPTER, No. 3, R. A. M.,—Fourth Tuesday of each Month.

DAVENPORT COUNCIL, No. 5, R. AND S. M.,—Third Thursday of March, June, September and December.

DEWITT CLINTON COMMANDERY, KNIGHTS TEMPLAR—Third Monday of each Month.

INEFFABLE GRAND LODGE OF PERFECTION—Third Wednesday of January, April, July and October, (annual meeting 30 of Hebrew month Adar.)

ROCKINGHAM MASONIC RELIEF ASSOCIATION—Annual Meeting first Friday in January.

I. O. O. F.

At Odd Fellows' Hall, Daniel Street.

LODGES.

FISCATAQUA, No. 6, meets Monday evenings at 7½ o'clock. Wm. E. Hadley, N. G.; Wm. W. Cotton, R. S.

UNION REBECCA DEGREE, Lodge No. 3, First and Third Tuesday in each Month, at 7½ o'clock. Ann L. White, N. G.; A. S. Holbrook, R.S.

ONGOON, No. 48, Thursday evenings at 7½ o'clock, at Pythian Hall. Wm S. Hazel, N. G.; Edward T. Morrison, R. S.; C. Dwight Hanscom, P. S.

NEW HAMPSHIRE, No. 17, Wednesday evenings at 7½ o'clock, at Pythian hall. Charles Locke, N. G.; Thornton Betton, R. S.; Moses H. Tilton, P. S.

ENCAMPMENTS.

STRAWBERRY BANK, No. 3, Second and Fourth Friday of each Month. William H. Lovell, C. P.; James A. Rugg, S.

MOUNT SINAI, No. 19, First and Third Fridays in each Month. Job Woodsum, C. P.; James L. Parker, S.

MUTUAL RELIEF ASSOCIATION

OF ROCKINGHAM COUNTY, Second Tuesday of January and December. Edmund M. Brown, Pres.; W. W. Cotton, Sec.

PORTSMOUTH ODD FELLOWS MUTUAL RELIEF ASSOCIATION—Annual Meeting fourth Tuesday evening of January. William W. Cotton, Pres.; R. G. Archibald, Sec.

TEMPERANCE MUTUAL RELIEF ASSOCIATION, at Mechanic Hall, FLAT, and Third Wednesday evenings of each month. S. W. Clarke, Pres.; Otis F. Philbrick, Sec.

OTHER ORGANIZATIONS.

At Grange Hall, No. 5 Congress Street.

WOMAN'S TEMPERANCE LEAGUE—Each Thursday afternoon from three to four o'clock.

PHILHARMONIC SOCIETY—Tuesday evenings 7.30 o'clock.

OLD OAKEN BUCKET DIVISION, No. 2, S. OF T.—Each Monday evening at Hall corner of Ladd and Market Streets.

FIRE COMPANIES—At their respective Engine Houses on the First Monday of each Month

ALPHA COUNCIL, No. 83, ROYAL ARCANUM—First and Third Tuesday evenings of each month, at Hall No. 24½ Market Street. G. M. Knight, Regent; Jos. S. Pfeiffer, Sec.

PORTSMOUTH WORKINGMEN'S INSTITUTE AND READING ROOMS, corner of Cornwall and McDonough streets. Organized August 23, 1877. Open week days from 10 A. M. to 10 P. M.; Sundays 3 A. M. to 3 P. M. Regular business meetings third Thursday evening of each month. C. A. Holbrook, Pres.; James Palmer, S. & T.

PORTSMOUTH MECHANICS ASSOCIATION—Open to membership of all reputable Mechanics and Manufacturers. Rooms in Mechanics' Block, corner Congress and Fleet streets. Reading Room free to members and strangers visiting the city. Quarterly Meetings the first Tuesday evenings in November, February, May and August. Election of officers at November meeting.

SORES ENCAMPMENT, POST NO. ONE, G. A. R., Fourth Wednesday of each Month in Franklin Upper Hall; James R. Morrison, Comdr.

BAND OF HOPE—Every Saturday afternoon at three o'clock, at Faith Home. S. W. Cole, Musical Director.

UNION LODGE, NO. 9, KNIGHTS OF PYTHIAS, at Pythian Hall, corner Market and Daniel streets, Tuesday evening of each week.

SAGAMORE LODGE, NO. 256, KNIGHTS OF HONOR, at Hall No. 24½ Market street, Second and Fourth Monday evenings of the Month. G. H. Marston, Dictator; C. B. Mason, Rep.

NEWICHEWANNOCK TRIBE, NO. 4, IMPROVED ORDER OF RED MEN—Each Friday evening at Rochester Hall, No. 38 Market street.

PISCATAQUA LODGE, NO. 37, I. O. GOOD TEMPLARS—Each Thursday evening at Mercantile Hall.

PORTSMOUTH FIREMEN'S MUTUAL RELIEF ASSOCIATION—Second Wednesday January, April, July and October

Business Cards.

A. PEARSON,
Is at his Room, No. 5 Congress Street,
To Give Instruction in Music,
From 10 o'clock to 12,
TUESDAYS, THURSDAYS, and SATURDAYS.

JAMES M. CARR, Agent,
DEALER IN
BOOTS & SHOES.
No. 34 Market Street,
Formerly HILL & CARR,
Where a Large Stock of Good Boots and Shoes, Leather and Findings may be found *at the Lowest Prices.*
☞ All kinds of Boots or Shoes made to measure, and Repairing done as usual.

J. E. HAM & CO.,
Merchant Tailors
GENTS' FURNISHING GOODS,
Waite & Dodge's Celebrated Shirts, Underwear, Gloves, etc.
☞ CLOTHS and CASSIMERES for sale by the Yard.
27 MARKET STREET, - - - PORTSMOUTH, N. H.

MORSE & ILSLEY,
AUCTIONEERS,
Money, Real Estate and Mortgage Brokers,
INSURANCE and HOUSE AGENTS,
No. 13 Pleasant Street, Exchange Buildings.

STEPHEN D. SCRIGGINS,
HAS REMOVED HIS
PAINT SHOP
FROM No. 15 FLEET ST., to No. 9 VAUGHAN STREET, opposite the Commercial House, and having larger and better accommodation for
CARRIAGE WORK,
Would solicit a continuance of public patronage.

DENNIS SHEA,
MANUFACTURER OF
CEMENT STONE PIPE
— AT —
26 WATER STREET, - - - - PORTSMOUTH.
The best Pipe made for Sewers, Culverts, Cellar and Sink Drains, Water Closets, etc. etc. Gives perfect satisfaction wherever used. Is proof against frost, acids, and all substances which pass through the Pipe.
For sale at wholesale or retail, or laid in the best manner.
Orders for Pipe and laying left at the factory will receive prompt attention.

DEAR MADAM: *Did you visit my Opening of Autumn and Winter Styles of American and Parisian Millinery Goods, Hats and Bonnetes? If so, Thanks, for you appreciate my efforts to please, but if you were kept away and could not come, I am yet awaiting the kindness of your call and will be pleased to show you the latest modes and newest fancies in all the varied styles and kinds of*
SATINS, VELVETS, PLUSHES,
RIBBONS, FEATHERS, FLOWERS,
VEILINGS, etc., etc.
am giving special attention to the wants of
"OUR BABY,"
AND HAVE
Cunning Little Caps!
Charming Little Sacques!
Curious Little Shoes
With much more worsted work and other necessary articles for the midget of the household. Do come and see them! It will not cost you one cent, and I shall be very glad to welcome you.
THREE THINGS I PROMISE:
Correct Taste,
Best Grades of Goods,
Satisfactory Charges
MISS MYRA F. BICKFORD,
Parlors No. 69 Congress Street,
PORTSMOUTH, N. H.

THE
Alpine Silver Mining Co.,
OF COLORADO.
CAPITAL $2,000,000. 200,000 SHARES.
PAR VALUE, $10 PER SHARE.
UNASSESSIBLE.
Daniel J. Spinne, Pres. J. L. Thompson, Sec.
The property of this Company consists of twelve mines and mining locations, located in Lake County, Colorado, in the vicinity of Leadville, upon all of which extensive work has been done, in all cases exhibiting true fissure veins, good pay streak, and well defined lodes.
Three of the leading mines are well opened up and have at the lowest computation over TEN THOUSAND TONS OF ORE IN SIGHT; by May 1st, the Railroad now under construction will be within a short distance of this property.
The Company proposes to sell a portion of its stock at $1.50 per share for the purpose of more completely developing its mines, and for the erection of works for the treatment of its ores.
Applications for the stock may be made to the office of the Company, 61 Broadway, New York.
N. B.—*The Mining Record*, of New York, the highest mining authority in this country, says Feb. 1st, 1879: The principal owners in this company are hard working men who by their own labor have uncovered large bodies of ore which they now wish to extract and send to market; our readers will do well to make a venture with these worthy men, this money will probably be returned to them twenty fold. The business management has been placed in the care of Mr. J. L. Thompson, an officer of high standing in one of the largest banks in the city. A Prospectus giving full particulars sent free, on application to the Secretary. mch22d&w3mos

INSTRUCTION!
MISS WALDRON, No. 99 Congress Street, will give instruction in *Instrumental Music, French and German.* Terms reasonable. 3aw1w

ISLES OF SHOALS
DUN FISH!
15 Quintals for sale by
Chas. E. Laighton & Son.

THE NEW HAMPSHIRE
GAZETTE
Established 1756.
The Gazette is published every Thursday, and sent to Subscribers at the low price of
$1.50 per year, paid in advance, or
$2 at the end of the year.
It contains full accounts of all of importance that transpires in Portsmouth and its vicinity, and a condensed summary of NEWS, foreign and domestic; editorials upon current topics; New Hampshire items; carefully prepared marine news, containing reports of vessels owned at this port, or officered by men from Portsmouth or its neighborhood; and is just the paper for residents desiring to be posted on all that takes place at home, while to those living in the vicinity of Portsmouth, or to former residents who retain their interest in the "old home by the sea," it is the best means of keeping informed of what transpires in this city.
— THE —
NEW HAMPSHIRE GAZETTE
Contains more original matter
Than any other paper of its size in the State, the editors working more with their pens than with their scissors.

TO ADVERTISERS
THE N. H. GAZETTE
Presents an excellent opportunity for a WEEKLY INVITATION TO CUSTOMERS, at a reasonable rate, and all those who desire to reach patrons in Rockingham and York counties will find it an economical medium. THE GAZETTE is in many instances the only paper taken by families, and it is read to a large extent in localities whence is derived much of the trade of Portsmouth, a fact which our merchants should not fail to bear in mind.

Subscriptions Received
AT THE OFFICE, 7 PLEASANT ST.,
Exchange Buildings, nearly opp. Post Office;
Or by remittance to
CHRONICLE AND GAZETTE PUB. CO.
☞ Specimen numbers sent on application.

IS A HIGHLY CONCENTRATED MEDICINAL EXTRACT OF ROOTS, for the Immediate Relief and Permanent CURE of ALL affections of the Throat and Lungs, such as Coughs, Colds, Asthma, Spitting of Blood, Whooping Cough, Bronchitis, Influenza, Loss of Voice, Night Sweats, Hectic Fever and all symptoms of CONSUMPTION.
It is not claimed that it will cure all the diseases that flesh is heir to, but it is prepared expressly for the permanent cure of all affections of the throat and lungs. It will not dry up the Cough and leave the cause behind to attack you again, but it will loosen and cleanse the lungs of all impurities, and will stay the due irritation of the throat and lungs caused by your cough or inflammation. It is pleasant to take and costs but 50 cents. Prepared only by
N. D. REED & CO. Newport, N. H.
FOR SALE BY ALL DRUGGISTS.

Ladies Elegant Imitation ROSE CORAL SET, Brooches & Eardrops, sent post-paid to any reader of this paper for 25 cents. Three sets for 50 cents. Imitation Sierra Buttons to match 25 cts. per set, or three sets for 50 cents. Elegant Necklace with Charms, $1.00 each. Currency or P. O. Office Stamps. Remember, Inducements to Agents.
BINGE & CO., Chicago, Ills.

THERMOMETERS
ARE SELLING
CHEAP
— AT —
SWEETSER'S.

Fresh Succotash Corn!!
BEANS, ASPARAGUS, CELERY.
— FOR SALE BY —
H. F. GERRISH.

CHARLES W. GARDNER'S
Book and Job
PRINTING OFFICE!
UP ONE EASY FLIGHT.
Chronicle Building, Portsmouth N. H.
Over D. H. Montgomery's Store.
The recent improvements in the above building has enlarged the Job Office to double its former size, making it one of the lightest and most convenient offices the city for
ALL KINDS
— OF —
General Job Work!
The Subscriber respectfully solicits orders for all kinds of Printing, from a
TWO-SHEET POSTER,
With a 14-inch wood letter, to a Visiting Card.
DATE SLIPS A SPECIALTY.
By-Laws for Lodges,
Town Accounts, Programmes,
Handbills, Tickets,
Fancy Cards,
Business Cards,
Ball Cards,
And everything else in the line of Printing.
CHARLES W. GARDNER.

GOLDEN MEDICAL DISCOVERY
By its great and thorough blood-purifying properties, Dr. Pierce's Golden Medical Discovery cures all Humors, from the worst Scrofula to a common Blotch, Pimple, or Eruption. Mercurial disease, Mineral Poisons, and their effects, are eradicated, and vigorous health and a sound constitution established. Erysipelas, Salt-Rheum, Fever-Sores, Scaly or Rough Skin, in short, all diseases caused by bad blood, are conquered by this powerful, purifying, and invigorating medicine.
Especially has it manifested its potency in curing Tetter, Rose Rash, Boils, Carbuncles, Sore Eyes, Scrofulous Sores and Swellings, White Swellings, Goitre or Thick Neck, and Enlarged Glands.
If you feel dull, drowsy, debilitated, have sallow color of skin, or yellowish-brown spots on face or body, frequent headache or dizziness, bad taste in mouth, internal heat or chills alternated with hot flushes, low spirits, and gloomy forebodings, irregular appetite, and tongue coated, you are suffering from Torpid Liver, or "Biliousness." In many cases of "Liver Complaint" all or most of these symptoms are experienced. As a remedy for all such cases, Dr. Pierce's Golden Medical Discovery has no equal, as it effects perfect and radical cures.
In the cure of Bronchitis, Severe Coughs, and the early stages of Consumption, it has astonished the medical faculty, and eminent physicians pronounce it the greatest medical discovery of the age. While it cures the severest Coughs, it strengthens the system and purifies the blood. Sold by druggists.
R. V. PIERCE, M. D., Prop'r, World's Dispensary and Invalids' Hotel, Buffalo, N. Y.

Dr. Pierce's Pleasant Purgative Pellets
SIZE OF PELLETS.
THE "LITTLE GIANT" CATHARTIC.
No use of taking the large, repulsive, nauseous pills, compounded of chaff, crude and inert ingredients. These Pellets are scarcely larger than mustard seeds. Being entirely vegetable, no particular care is required while using them. They operate without disturbance to the constitution, diet or occupation. For Jaundice, Headache, Constipation, Impure Blood, Pain in the Shoulders, Tickling of the Throat, Dizziness, Sour Eructations from the Stomach, Bad Taste in the Mouth, Bilious attacks, Pain in region of Kidneys, Internal Fever, Costiveness, Feeling about Stomach, Rush of Blood to Head, take Dr. Pierce's Pleasant Purgative Pellets. In explanation of the remedial power of these Purgative Pellets over so great a variety of diseases, it may be said that their action upon the animal economy is universal, not a gland or tissue escaping their sensitive impress. Accidents not impair the properties of these Pellets. They are sugar-coated and inclosed in glass bottles, their virtues being thereby preserved unimpaired for any length of time, in any climate, so that they are always fresh and reliable. This is not the case with pills put up in cheap wooden or pasteboard boxes. For all diseases where a Laxative, Alterative, or Purgative, is indicated, these little Pellets will give the most perfect satisfaction. Sold by druggists.
R. V. PIERCE, M. D., Prop'r, World's Dispensary and Invalids' Hotel, Buffalo, N. Y.

CATARRH
SYMPTOMS.—Frequent headache, discharge, falling into throat, sometimes profuse, watery, thick mucous, purulent, offensive, acrid. In others, a dryness, dry, watery, weak, or inflamed eyes, stopping up, or obstruction, of the nasal passages, ringing in ears, deafness, hawking and coughing to clear the throat, ulcerations, scabs from ulcers, voice altered, nasal twang, offensive breath, impaired or total deprivation of sense of smell and taste, dizziness, mental depression, loss of appetite, indigestion, enlarged tonsils, tickling cough, etc. Only a few of these symptoms are likely to be present in any case at one time.
DR. SAGE'S CATARRH REMEDY
produces radical cures of the worst cases of Catarrh, no matter of how long standing. The liquid remedy may be snuffed, or better applied by the use of Dr. PIERCE'S Douche. This is the only form of instrument yet invented with which liquid medicine can be carried HIGH UP and PERFECTLY APPLIED to all parts of the affected nasal passages, and the chambers or cavities communicating therewith, in which sores and ulcers frequently exist, and from which the catarrhal discharge generally proceeds. Its use is pleasant and easily understood, from directions accompanying each instrument. Dr. SAGE'S Catarrh Remedy cures recent attacks of "Cold in the Head" by a few applications. It is mild and pleasant to use, containing no strong or caustic drugs or poisons. Catarrh Remedy and Douche sold by druggists. R. V. PIERCE, M. D., Prop'r, World's Dispensary and Invalids' Hotel, Buffalo, N. Y.

HARDWARE, PAINTS, OILS, &C.
SALEM WARRANTED PURE WHITE LEAD.
BOSTON " " "
FOREST RIVER PURE WHITE LEAD.
ENGLISH " " "
On hand and for sale at Manufacturers' Prices.
Also, a large and well-selected Stock of
Hardware,
Paints, Oils,
Glass, &c., &c.,
ETC., ETC., ETC.,
At Lowest Rates.
JOHN H. BAILEY,
RICE BLOCK,
16 Market and 1 Ladd Street

American and Foreign PATENTS.
[ESTABLISHED 1865.]
GILMORE & CO., successors to CHIPMAN, HOSMER & CO., solicitors. Patents procured in all countries. *No fees in advance.* No charge unless the patent is granted. No fees for making preliminary examinations. No additional fees for obtaining and conducting a re-hearing. Special attention given to Interference Cases before the Patent Office. Extensions before Congress, Infringement Suits in different States, and all litigation appertaining to Inventors and Patents. Send stamp to GILMORE & CO. for Pamphlet of sixty pages.
Old Bounty Land Warrants.
The last Report of the Commissioner of the General Land Office shows 2,897,500 acres of Bounty Land Warrants outstanding. These were issued under act of 1850 and prior acts. GILMORE & CO. pay cash for them. Send by registered letter. Where Assignments are imperfect we give instructions to perfect title.
Arrears of Pay and Bounty.
Officers, Soldiers and Sailors of the late war, or their heirs, are in many cases entitled to money from the Government of which they have no knowledge. Write them, stating name of service and state amount of pay and bounty received. Enclose stamp to GILMORE & CO., and a full reply after examination, will be given you free.
Pensions.
All Officers, Soldiers and Sailors wounded, rupatured or injured in the late war, however slightly, can obtain a pension by addressing GILMORE & COMPANY.
Cases prosecuted by GILMORE & CO. before the Supreme Court of the United States, the Court of Claims and the Southern Claims Commission.
Each department of our business is conducted in a separate bureau, under the charge of the same experienced parties employed by the old firm. Prompt attention to all business entrusted to GILMORE & CO. is thus secured. We desire to win success by deserving it. Address
GILMORE & CO.,
WASHINGTON, D. C.

FIRST NATIONAL BANK
GOVERNMENT DEPOSITORY,
Continues to supply either Coupon or Registered
FOUR PER CENT. BONDS
At subscription rates, furnished direct from the Treasury Department.
U. S. 5-20 Called Bonds,
Cashed, or exchanged for new 4's on favorable terms.
dm&g E. P. KIMBALL Cashier.

New Advertisements

NEW RICH BLOOD!
Parson's Purgative Pills make New Rich Blood, and will completely change the blood in the entire system in three months. Any person who will take 1 pill each night from 1 to 12 weeks may be restored to good health, if such a thing be possible. Sent by mail for 8 letter stamps.
I. S. JOHNSON & CO., Bangor, Me.

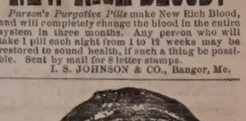

My annual Catalogue of Vegetable and Flower Seed for 1879, rich in engravings, from original photographs, will be sent Free to all who apply. Customers of last season need not write for it. I offer one of the largest collections of vegetable seed ever sent out by any seed house in America, a large portion of which were grown on my six seed farms. Printed directions for cultivation on each package. All seed warranted to be both fresh and true to name; so far, that should it prove otherwise, I will refill the order gratis. The original introducer of the Hubbard Squash, Phinney's Melon, Marblehead Cabbages, Mexican Corn, and scores of other vegetables, I invite the patronage of all who are anxious to have their seed directly from the grower, fresh, true, and of the very best strain. 1a22
NEW VEGETABLES A SPECIALTY!
JAMES J. H. GREGORY, Marblehead, Mass.

60 VALUABLE RECEIPTS by mail for $1. Send stamp for list. *Everybody wants them.* AGENTS WANTED. J. V. S. Adriance, Buffalo, N.Y.

LAME BACK!
BENSON'S CAPCINE POROUS PLASTER is for lameness or weakness of the back, Rheumatism and all local aches and pains, the best remedy known. It was invented to overcome the slow action of the ordinary Porous Plasters. It relieves pain at once, and cures where other plasters will not even relieve. Sold everywhere by Druggists. Price 25 Cents.

KANSAS FARMS AND FREE HOMES.
HOW TO GET THEM is the best part of the state. 6,000,000 acres for sale. *For free copy of "Kansas Pacific Homestead,"* address Land Commissioner, Salina, Kansas. 1apr10

TEACHERS WANTED $50 to $100 or $200 PER MONTH, during the Spring and Summer. For full particulars address J. C. McCurdy & Co., Philadelphia.

DIPHTHERIA!!
JOHNSON'S ANODYNE LINIMENT will positively prevent this terrible disease, and will positively cure nine cases in ten. Information that will save many lives is sent free by mail. Don't delay a moment. Prevention is better than cure.
Sold Everywhere!
I. S. JOHNSON & CO., BANGOR, MAINE.

PIANOS
for Cash or *on easy monthly installments.* Parties who intend purchasing Pianos will find it for their interest to call at our rooms, or correspond with us, before buying elsewhere.
Hallett & Cumston,
No. 459 WASHINGTON ST., BOSTON.

Notice.

THE undersigned gives notice that he has been appointed Administrator of the Estate of the late Dr. ADAMS PERRY. All persons indebted to said Estate are requested to settle by July 1st, as all accounts remaining unsettled on that date will be put into the hands of an attorney for collection. Those having bills against the Estate are requested to present them for adjustment.
d8jy1 JOHN S. PERRY.

PORTSMOUTH
INSURANCE
AGENCY.
Established in 1851.
JOHN SISE, - 5 MARKET SQ.
Is authorized Agent and Attorney for the following responsible Companies:
ÆTNA INSURANCE COMPANY,
HARTFORD, CONN.,.....Assets $7,000,000
HARTFORD FIRE INSURANCE CO.,
HARTFORD, CONN.,.....Assets $3,200,000.
HOME INSURANCE COMPANY,
NEW YORK.....Assets, $6,000,000.
FRANKLIN FIRE INSURANCE CO.,
PHILADELPHIA.....Assets $3,300,000.
ROYAL INSURANCE COMPANY,
LIVERPOOL, ENG.... ...Assets $18,000,000 (gold.)
PENNSYLVANIA FIRE INS. CO.
PHILADELPHIA.....Assets $1,500,000.
Business men and owners of Property desiring every security by Insurance against loss and damages by fire, will find it for their interest to place their risks in the above companies, some of which have been represented in this vicinity for nearly fifty years.
All losses will be promptly adjusted and paid by the undersigned.
JOHN SISE,
INSURANCE AGENT.
OFFICE No. 5 MARKET SQUARE, Portsmouth

NEW STYLES
RATTAN PRESENTS
Every one who has examined them are of the opinion that more attractive, beautiful or serviceable
Christmas Presents
Cannot be purchased in New England for the same amount of money than the desirable Rattan Goods manufactured right here in our city by Mr. DAVID URCH, and
For Sale by A. Tredick & Co.,
MARKET STREET.
☞ We advise all to call, examine and try them before purchasing their Christmas Presents.

Portsmouth Daily Chronicle.

By CHRONICLE & GAZETTE PUBLISHING COMPANY.

PORTSMOUTH, N. H., SATURDAY, MARCH 29, 1879.

$6 PER YEAR, IN ADVANCE. THREE CENTS PER COPY.

THE PORTSMOUTH DAILY CHRONICLE

(Established August 2d, 1875.)

is Published Every Morning, Sundays excepted, at No. 7 Exchange Building, Pleasant Street, opposite the Post Office, by the

Chronicle and Gazette Publishing Company.

TERMS $6.00 PER YEAR.

The New Hampshire Gazette.

(The Oldest Newspaper in the United States, established Oct. 7, 1756.)

is published every THURSDAY at the same office. Terms, $1.50 per year; $1.00 per year, if not paid in advance.

ADVERTISEMENTS inserted on reasonable terms, in either or both papers. The GAZETTE, having a large country (in addition to its local) circulation, is an excellent medium of advertising. A liberal reduction made when advertisements appear in both papers.

☞ Correspondence from neighboring towns, containing items of public interest, will be gladly received. All communications should be addressed and all checks made payable to the

CHRONICLE & GAZETTE PUBLISHING CO., PORTSMOUTH, N. H.

The Job Printing Business is conducted in the same office by Mr. Charles W. Gardner, who keeps on hand a large and well-selected stock of all materials required in his line.

Transportation.

Eastern & Maine Central Railroad Line.

CARS leave the Station of the Eastern Railroad, between Deer and Elm streets, as follows:

For Boston, at 7:10, 7:15, 8:23, 11:00 A. M.; 3:00, 5:30 P. M.

For Portland and Stations East, 10:00 A. M.; 2:57, 6:15 P. M.

For Bangor, St. John, Montreal and Quebec, 10:00 A. M.; 6:15 P. M.

For Great Falls and Wolfeborough, 10:00 A. M.; 5:14 P. M.

For North Conway, 10:00 A. M.

For Dover and Way Stations, 10:00 A. M.; 12:30, 5:00, 7:00 P. M.

Trains leave *For Portsmouth*—

From Boston, 7:30, 10:00 A. M.; 12:30, 3:15, 4:45, 7:00 P. M.

From Portland, 8:05, 8:45 A. M.; 1:00 P. M.

From North Conway, 7:00 A. M.

From Wolfeborough, 8:15 A. M.; 3:10 P. M.

From Great Falls, 7:34, 10:00 A. M.; 4:45 P. M.

From Dover, 8:45, 10:30 A. M.; 2:25, 5:00 P. M.

From Newington, 7:01, 10:46 A. M.; 2:41, 5:16 P. M.

Trains from Boston arrive at Portsmouth at 9:55 A. M.; 12:25, 3:54, 5:40, 6:58, 9:12 P. M.

Trains from Portsmouth arrive at Boston at 8:30, 9:30, 10:45 A. M.; 1:30, 5:30, 8:00 P. M.

*Except on Mondays.

Feb. 17, 1879. A. P. ROCKWELL, Pres't.

Concord & Portsmouth Railroad.

PASSENGER TRAINS leave Concord Railroad Station, foot of Bridge Street:

For Newmarket Junction, Manchester, Concord and Upper Railroads, at 7:55 A. M., and 5:20 P. M.

Arrive at Manchester at 9:46 A. M., 7:10 P. M.

Arrive at Concord at 10:35 A. M., and 8:15 P. M.

Leave Concord at 7:30 A. M., and 3:40 P. M.

Leave Manchester at 8:15 A. M., and 4:25 P. M.

Arrive at Portsmouth at 10:10 A. M., and 6:15 P. M.

☞ All trains connect at Newmarket Junction, with trains of the Boston & Maine Railroad for Exeter, Haverhill, Lawrence and Boston; and for Dover, Great Falls and Portland; at Concord with trains to and from all the Upper Railroads.

M. E. CHAMBERLIN, Supt.

Good and Reliable

INSURANCE COMPANIES.

COMMERCIAL UNION, of London.

FIRE ASSOCIATION, of Phila.

SHAWMUT, of Boston.

F. W. DEROCHEMONT & SON,

NO. 9 CONGRESS ST., AGENTS.

WILLIAM B. HUSSEY,

DEALER IN

BOOTS and SHOES,

—AT—

No. 49 Congress Street,

Has for sale a large and well selected assortment of Goods in his line for Men's, Women's Boys' and Girl's wear, which he will sell

AS CHEAP AS GOOD ARTICLES CAN BE SOLD.

CALL AND SEE.

REMOVAL!

I WOULD respectfully inform the people of Portsmouth and vicinity, that I have removed from my old stand to the Store formally occupied by BENJAMIN CHEEVER.

Having a larger store and better accommodations, I trust to receive the same liberal patronage which has been extended to me in the past. I shall endeavor to keep a

Larger Stock Than Ever

—OF—

HATS, CAPS, FURS, UMBRELLAS, TRUNKS AND TRAVELING BAGS,

ALL NEW STYLES OF

HATS AND CAPS

Received as soon as issued. All goods sold at the

Lowest Cash Prices!

FRANK E. DEARBORN

NO. 40 MARKET ST., PORTSMOUTH.

PATENTS!

R. H. EDDY,

No. 76 State St., Opposite Kilby, Boston,

SECURES PATENTS in the United States; also in Great Britain, France and other foreign countries. Copies of the claims of any Patent furnished by remitting one dollar. Assignments recorded at Washington. *No Agency in the United States possesses superior facilities for obtaining Patents or ascertaining the patentability o inventions.*

R. H. EDDY, Solicitor of Patents.

TESTIMONIALS.

I regard Mr. Eddy as one of the *most capable and successful* practitioners with whom I have had official intercourse. CHARLES MASON, Commissioner of Patents.

"Inventors cannot employ a person more trustworthy or more capable of securing for them an early and favorable consideration of their claims." EDMUND BURKE, Late Commissioner of Patents.

BOSTON, October 19, 1870.

R. H. EDDY, Esq.—*Dear Sir:* You procured for me, in 1840, my first patent. Since then you have acted for and advised me in hundreds of cases, and procured many patents, reissues and extensions. I have occasionally employed the best agencies in New York, Philadelphia and Washington, but I still give you almost the whole of my business, in your line, and advise others to employ you. Yours truly, GEORGE DRAPER.

BOSTON, January 1, 1879. 3tawtjan18©

10 BARRELS

FLORIDA ORANGES,

—FOR SALE BY—

Henry F. Gerrish.

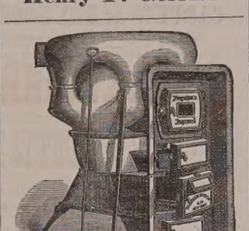

BOYNTON'S FURNACES.

Cast or Wrought Iron. Suitable for Coal or Wood.

BRICK-SET AND PORTABLE.

Are Powerful Heaters; Remarkably durable; economical in fuel; give universal satisfaction; have no baffed joints; are Free from Gases.

The ends have had constant and severe use for over 18 years, and in good condition to-day, without repairs or expense.

The most durable Furnace, the cheapest to buy. Fitted with clinker-cleaning and-ignition grates; ash-sifting grates and ash-pans; lined feed doors, draft regulator, etc. Have many attractive and practical improvements never before adopted.

Also, RANGES for family or hotel use; Fireplace Heaters, etc.

Send for Circulars, before purchasing others.

RICHARDSON, BOYNTON & CO., Manufacturers, 294 *Water Street, New York.*

eodtnov10

Apply direct to the Manufacturers.

WOOD!

Hard and Soft Wood,

Sawed and Split,

KINDLINGS, SHAVINGS, ETC., ETC.

☞ Orders left at the PLANING MILL, GREEN STREET, will be promptly attended to.

DANIEL MASON, Agent.

New York Weekly Herald.

ONE DOLLAR A YEAR.

The circulation of this popular newspaper has more than trebled during the past year. It contains all the leading news contained in the *Daily Herald*, and is arranged in handy departments. The

Foreign News

embraces special dispatches from all quarters of the globe. Under the head of

American News

are given the Telegraphic Despatches of the week from all parts of the Union. This feature alone makes

The Weekly Herald

the most valuable chronicle in the world, as it is the cheapest. Every week is given a faithful report of

Political News

embracing complete and comprehensive despatches from Washington, including full reports of the speeches of eminent politicians on the questions of the hour.

The Farm Department

of the *Weekly Herald* gives the latest as well as the most practical suggestions and discoveries relating to the duties of the farmer, hints for raising Cattle, Poultry, Grain, Trees, Vegetables, &c., &c., with suggestions for keeping buildings and farming utensils in repair. This is supplemented by a well-edited department, widely copied, under the head of

The Home,

giving recipes for practical dishes, hints for making clothing and for keeping up with the latest fashions at the lowest price. Every item of cooking or economy suggested in this department is practically tested by experts before publication. Letters from our Paris and London correspondents on the very latest fashions. The Home Department of the *Weekly Herald* will save the housewife more than one hundred times the price of the paper. The interests of

Skilled Labor

are looked after, and everything relating to mechanics and labor-saving is carefully recorded. There is a page devoted to all the latest phases of the business markets, Crops, Merchandise, &c., &c. A valuable feature is found in the specially reported prices and conditions of

The Produce Market.

Sporting News at home and abroad, together with a Story every week, a Sermon by some eminent divine, Literary, Musical, Dramatic, Personal and Sea Notes. There is no paper in the world which contains so much news matter every week as the *Weekly Herald*, which is sent, postage free, for One Dollar. You can subscribe at any time.

The New York Herald in a weekly form, $1 a year

Address,

NEW YORK HERALD,

Broadway and Ann Street, New York.

MORSE & ILSLEY,

FIRE, LIFE AND ACCIDENT

INSURANCE

AGENTS,

Represent the following reliable companies:

THE INSURANCE COMPANY OF NORTH AMERICA, *Of Philadelphia, Penn.*

LIVERPOOL and LONDON and GLOBE, *U. S. Office, New York City.*

SPRINGFIELD, *of Springfield, Mass.*

QUEEN, *of Liverpool and London.*

PHŒNIX, *of Hartford, Conn.*

ORIENT, *of Hartford, Conn.*

TRAVELERS LIFE & ACCIDENT COMPANY, *Of Hartford, Connecticut.*

NEW ENGLAND MUTUAL LIFE *Of Boston, Mass.*

The above companies are well known and reliable, and we solicit the patronage of our friends and the public. All losses adjusted and promptly paid at our office.

MORSE & ILSLEY,

NO. 13 PLEASANT STREET,--UP ONE FLIGHT.

25 ELEGANT CARDS, No two alike. With name 10c. Post paid Husted & Co., *Nassau*, N.Y.

Is a certain cure for *Syphilis, Scrofula, Ovarian Tumors, Diabetes, Bright's Disease*, and all *Blood Poisons*. Address of *Syphilis* guaranteed in either stage. Send for pamphlet, enclosing stamp and please state disease. Eastern Agency, 366 Columbus ave., Boston. Office hours 8 to 11 and 2 to 7. No medicine genuine unless in bottles with my name blown in them and label bearing my own Trade Mark. DR. JOHN TRIPP. eodfe79

OBSTACLES TO MARRIAGE.

Happy Relief to Young Men from the effects of errors and abuses in early life. Manhood restored. Impediments to marriage removed. New method of treatment. New and remarkable remedies. Books and circulars sent free in sealed envelopes. Address HOWARD ASSOCIATION, 419 N. Ninth Street, Philadelphia, Pa. An Institution having a high reputation for honorable conduct and professional skill.

INCORPORATED JANUARY, 1873. WORLD'S DISPENSARY MEDICAL ASSOCIATION BUFFALO AND LONDON. CAPITAL STOCK, $250,000.

(*Successors to R. V. PIERCE, M. D.*)

Dr. R. V. PIERCE, having acquired a world-wide reputation in the treatment of Chronic Diseases, resulting in a professional business far exceeding his individual ability to perform, some years ago induced several medical gentlemen to associate themselves with him, as the Faculty of the World's Dispensary, the Consulting Department of which has since been merged with the INVALIDS' HOTEL. The organization has been completed and incorporated under the name and style of **World's Dispensary Medical Association**, with the following officers:

HON. R. V. PIERCE, *Pres.* F. D. PIERCE, *V. Pres.*
JNO. E. PIERCE, *Sec.* LESTER B. SMITH, *Treas.*

NINE PHYSICIANS AND SURGEONS of eminence and skill have been chosen as the Faculty.

CHRONIC DISEASES of all forms come within the province of our several specialties.

LUNG DISEASES in this division of practice is very ably managed by a gentleman of mature judgment and skill. Bronchial, Throat, and Lung Diseases treated with the most successful results.

DISEASES OF WOMEN.—Especially are our facilities of a superior order for the cure of all those chronic diseases peculiar to females.

NERVOUS DISEASES.—Paralysis, Nervous Debility, Epilepsy (Fits), Chorea (St. Vitus's Dance), Neuralgia, and other nervous affections, receive the attention of an expert in this specialty.

NOT NECESSARY TO BE PATIENTS.—By our original system of diagnosis, we can treat many chronic diseases as successfully without as with a personal consultation. For particulars see "People's Common Sense Medical Adviser" (1,000 pages, sent post-paid for $1.50) or "Invalids' and Tourists' Guide Book" (100 pages, 10 cents postage).

SURGICAL CASES.—Among the operations which we are called upon most frequently to perform, are those for Nasal Polypus, Harelip, Tumors, Fistulæ in Ano, Piles, Hernia (Rupture), Hydrocele (Dropsy of the Scrotum), Varicocele, Ovarian and Uterine Tumors, Calculi (Stone in the Bladder), Stricture, etc., etc. We always succeed, by a new method without surgical operation, Cancers, Club-feet, Spinal Curvature, and other deformities. Our pamphlet entitled, "Motion as a Curative Agent," sent on receipt of 10 cents.

Address, World's Dispensary Medical Association, BUFFALO, N. Y.

WOMAN

By an immense practice at the World's Dispensary and Invalids' Hotel, having treated many thousand cases of these diseases peculiar to females, I have been enabled to perfect a most potent and positive remedy for these diseases.

To designate this natural specific, I have named it

Dr. Pierce's Favorite Prescription

The term, however, is but a feeble expression of my high appreciation of its value, based upon personal observation. I have, while witnessing its positive results in the special diseases incident to the organism of woman, singled it out as the **climax or crowning gem of my medical career.** On its merits, as a positive, safe, and effectual remedy for this class of diseases, and one that will, at all times and under all circumstances, act kindly, I am willing to stake my reputation as a physician; and so confident am I that it will not disappoint the most sanguine expectations of a single invalid lady who uses it for any of the ailments for which I recommend it, that I offer and sell it under **A POSITIVE GUARANTEE.** (For conditions, see pamphlet wrapping bottle.)

The following are among those diseases in which my **Favorite Prescription** has worked cures, as if by magic, and with a certainty never before attained by any medicine: Leucorrhœa, Excessive Flowing, Painful Monthly Periods, Suppressions when from unnatural causes, Irregularities, Weak Back, Prolapsus, or Falling of the Uterus, Anteversion and Retroversion, Bearing-down Sensations, Internal Heat, Nervous Irritability, Debility, Despondency, Threatened Miscarriage, Chronic Congestion, Inflammation and Ulceration of the Uterus, Impotency, Barrenness, or Sterility, and Female Weakness. I do not extol this medicine as a "cure-all," but it admirably fulfills a **singleness of purpose**, being a most perfect specific for all chronic diseases of the sexual system of woman. It will not disappoint, nor will it do harm, in any state or condition.

Those who desire further information on these subjects can obtain it in THE PEOPLE'S COMMON SENSE MEDICAL ADVISER, a book of over 300 pages, sent, post-paid, on receipt of $1.50. It treats minutely of those diseases peculiar to Females, and gives much valuable advice in regard to the management of those affections.

Favorite Prescription sold by Druggists.

R. V. PIERCE, M. D., Prop'r, World's Dispensary and Invalids' Hotel, Buffalo, N. Y.

GENERAL LIFE AND FIRE

INSURANCE

AGENCY.

Alonzo F. Craig, Agent

CAPITAL REPRESENTED

$40,000,000.

EQUITABLE LIFE ASSURANCE SOCIETY OF THE UNITED STATES, ASSETS, ... $25,000,000.

N. BRITISH & MERCANTILE INS. CO. LONDON AND EDINBURGH. CAPITAL, GOLD, ... $10,000,000. Invested in the United States, ... $1,647,807.82.

NATIONAL FIRE INSURANCE COMPANY HARTFORD, CONN. ASSETS, ... $831,850.25.

WESTCHESTER FIRE INSURANCE CO. NEW YORK, ASSETS, ... $655,787.24.

ST. PAUL FIRE AND MARINE INS. CO. ST. PAUL, MINN. ASSETS, ... $719,621.78.

FANEUIL HALL INSURANCE COMPANY BOSTON, MASS. ASSETS, ... $250,000.00.

☞ *Insurance effected on all kinds of Property Reasonable Rates.*

☞ Losses at this Agency will be promptly adjusted, and paid at this Office

ALONZO F. CRAIG,

INSURANCE AGENT,

Office No. 5 Congress Street Portsmouth

L. S. L.

A SPLENDID OPPORTUNITY TO WIN A FORTUNE.

Fourth Grand Distribution, Class D, at New Orleans, Tuesday, April 8th, 1879—107th Monthly Drawing.

LOUISIANA STATE LOTTERY COMPANY.

This Institution was regularly incorporated by the Legislature of the State for Educational and Charitable purposes in 1868 *for the term of Twenty-five Years*, to which contract the inviolable faith of the State is pledged, with a Capital of $1,000,000, to which it has since added a reserve fund of $350,000. ITS GRAND SINGLE NUMBER DISTRIBUTION will take place monthly. *It never scales or postpones.* Look at the following Distribution:

CAPITAL PRIZE, $30,000.

100,000 TICKETS AT TWO DOLLARS EACH.

HALF-TICKETS, ONE DOLLAR.

LIST OF PRIZES.

1 CAPITAL PRIZE		$30,000
1 CAPITAL PRIZE		10,000
1 CAPITAL PRIZE		5,000
2 PRIZES of $2,500		5,000
5 do.	1,000	5,000
20 do.	500	10,000
100 do.	100	10,000
200 do.	50	10,000
500 do.	20	10,000
1000 do.	10	10,000

APPROXIMATION PRIZES.

9	Approximation Prizes of $300		2,700
9	do.	do. 200	1,800
9	do.	do. 100	900

1857 Prizes, amounting to $110,400

Responsible corresponding agents wanted at all prominent points, to whom a liberal compensation will be paid.

Application for rates to clubs should only be made to the home office in New Orleans.

Write, clearly stating full address, for further information or send orders to

M. A. DAUPHIN, P. O. Box 692, New Orleans, La.

Or to H. L. PLUM, 319 Broadway N. Y.

All our Grand Extraordinary Drawings are under the supervision and management of GENERALS G. T. BEAUREGARD and JUBAL A. EARLY. w,s,&o1apr7

First Arrival of Oysters since the Ice Blockade in Chesapeake Bay!

JUST RECEIVED

AND FOR SALE AT

FREEMAN'S

WHOLESALE AND RETAIL

OYSTER HOUSE,

NOS. 24 & 28 CONGRESS ST.

Oysters, 20 cents per Quart, Liquid.

25 CENTS PER QT., SOLID.

☞ Large Selected Oysters, 35 cents per Quart.

Also, constantly on hand *New York, Prince's Bay* and other *Fancy Oysters* for sale at retail, or by the hundred.

FLOUR.

100 bbls. T. HARRISON'S ST. LOUIS FLOUR

—FOR SALE BY—

H. F. GERRISH.

SWORN EVIDENCE.

The following Cure is probably the most remarkable ever effected by any medical preparation for the treatment of Catarrh:

Gentlemen.—I hereby certify that I have had Catarrh for ten years, and for the last six years have been a terrible sufferer. I was rendered partially deaf, had buzzing in the head, pains across the temple, dizzy spells, weak and painful eyes, swollen and ulcerated tonsils, hard and constant cough, severe pain across the chest, and every indication of consumption. My head ached all the time. The matter accumulated so rapidly in my head and throat that I could not keep them free. Frequently at night I would spring out of bed, it seemed to me, at the point of suffocation. I would then have recourse to every means in my power to dislodge the mucus from my throat and head before being able to sleep again. For a period of six years my throat was constantly and so much inflamed that I could scarcely swallow. I finally consulted an eminent physician in regard to an operation on them, but at his request postponed it. The constant inflammation and ulceration in my throat caused by the poisonous matter dropping down from my head had so irritated and inflamed my lungs that I coughed incessantly.—A deep hard cough. Meanwhile my system began to show the effects of this disease, so that I lost flesh, grew pale, and showed every symptom of an early death by consumption. When matters had reached this stage, or about six months ago, I began the use of SANFORD'S RADICAL CURE FOR CATARRH. After using the first bottle I began to improve rapidly. The first does seemed to clear my head as I had not known it to be for years. I seemed gradually to arrest the discharge. *It stopped my cough in three days.* By using it as a gargle I soon reduced the inflammation and swelling of my tonsils to thickness which ceased to trouble me. The soreness across my chest disappeared, the buzzing noises in my head ceased, my senses of feeling and hearing were completely restored, and every symptom of disease that had reduced me to the verge of the grave disappeared by the use of SANFORD'S RADICAL CURE FOR CATARRH.

I have been thus explicit because, as a druggist, I save seen a great deal of suffering from Catarrh, and hope to convince many that this is a great remedy.

I am familiar with the treatment of Catarrh as practised by the best physicians, and have consulted the most eminent about my case. I have used every kind of remedy and apparatus that have appeared during a period of six years past, and have, while following that, taken great care of my general health, but obtained no relief or encouragement from any of them.

BOSTON, Feb. 23, 1878. GEO. F. DINSMORE.

SUFFOLK, ss. FEB. 23, 1878.

Then personally appeared the said George F. Dinsmore, and made oath that the foregoing statement by him subscribed is true. Before me,

SETH J. THOMAS, Justice of the Peace

Each package contains Dr Sanford's Improved Inhaling Tube, with full directions for use in all cases. Price $1.00. For sale by all Wholesale and Retail Druggists throughout the United States. WEEKS & POTTER, General Agents and Wholesale Druggists, Boston, Mass.

COLLINS'

VOLTAIC PLASTER

Affords the most grateful relief in all Affections of the Chest and Lungs.

CHRONIC PLEURISY CURED.

Messrs. WEEKS & POTTER: *Gentlemen.*—Having for many months past suffered with a very painful side, called by my physician Chronic Pleurisy, caused by a former injury and strain, and for which I have vainly prescribed my own medicines, I was induced to try your Collins' Voltaic Plaster. To my surprise and cure, without the least benefit, my physician recommended the use of Your Collins' Voltaic Plaster, which, to my great surprise, relieved the pain and sore ness almost immediately, and I have since continued to use it in my household affairs ever since with perfect comfort, soreness, whereas, before the application of your invaluable Plaster, I was scarcely able to do any thing. I consider them inestimable, and shall not fail to recommend them to the afflicted. Yours respectfully, MRS. FRANCES HARRIMAN.

ORLANDO, Me., April 21, 1876.

There is no medical or protective appliance that will prove so grateful and effective in Pleuritic Complaints as the Porous Plaster of the Chest and Lungs, I believe them capable of preventing serious diseases of these organs.

PRICE, 25 CENTS.

☞ Not confound these Plasters with the ordinary plasters of the day, that by comparison are absolutely worthless.

☞ Be careful to obtain COLLINS' VOLTAIC PLASTER, a combination of Electric or Voltaic Plates with a light Medicated Plaster, as seen in the above cut. For sale by Wholesale and Retail Druggists throughout the United States and Canadas, and by WEEKS & POTTER, Proprietors, Boston, Mass.

COPARTNERSHIP NOTICE.

MR. JOHN F. LEAVITT, for the past twelve years with Messrs. C. ROBINSON & SONS, is admitted a member of our firm from this date.

J. BROOKS & CO.

On account of the above charge it is desirable that all unsettled accounts with us be adjusted at once. J. BROOKS & CO.

Portsmouth, Feb. 1st, 1879.

COAL and WOOD

BEST QUALITY!

And Lowest Prices!

—FOR SALE BY—

C. E. WALKER & CO.,

137 MARKET STREET,

4 WATER STREET.

☞ ORDERS left at N. K. Walker & Son's Hat and Fur Store promptly filled.

LIBRARY LAMP.

HOUSE'S ARGAND BURNER.

Ask your dealer for this Lamp. If he will not supply you, write to us for it. It gives the light of twenty candles, or one-third more than any other lamp of similar style (same size burner) in the world; the light being, also, steadier and every way more satisfactory.

—FOR SALE BY—

JOHN P. SWEETSER,

46 Market Street,

PORTSMOUTH

Daily Chronicle.

Concluded from yesterday.

Lena's Temptation.

"Oh, if you intend adding a 'secondly' to papa's sermon, I may as well be going," laughed Lena, rising to her feet and drawing on her gloves. "Can I be of any further service to you, Mrs. Alton?"

"Will you have the kindness to match this zephyr for me at Brett's? It's for Lloyd's birthday present, and baby isn't feeling well, and I dislike to leave him this afternoon."

Rescuing a torn bit of paper from baby Howard's fingers, she wrapped it around the fleecy scarf of wool, and placed it in her friend's hand.

"By the way, Lena," she said, stooping to pick up the baby to conceal her embarrassment, "I had a letter from Gordon a short time since."

A sudden flush swept Lena's face, and in a voice which she strove in vain to make careless and unconcerned, she said:

"He is well, I hope."

"Yes; and he thinks of going abroad. His firm greatly desires that he should become the resident partner in Paris. He has nothing to keep him at home, except myself and Loyd, and we shall try not to be selfish in a matter so greatly to his advantage."

Five minutes later Lena was on her way down the street. Mrs. Alton, watching her from the window, whispered to herself, while a look of deep interest settled on her face,—

"Gordon was right. She is thoroughly selfish and heartless, and not worthy of him. I must give up my pretty dream. Lloyd says that match making is one of my failings."

Meanwhile Lena passed on her way, unconscious that on this perfect day of all the year nature had turned spendthrift, and with reckless hand was flinging her wealth of beauty on wood and plain. The earth was robed in glory, but Lena, walking like one in a dream, was conscious only of the old, old heartache; the keen pain, so long battled with, rose in its might and threatened to overcome her.

He was going away. The faint hope which had sustained her these weary months was utterly quenched. He had never cared for her, she whispered, bitterly, and there was nothing left for her but the same weary, aimless, intolerable life she had endured so long. She had deceived herself in these bright, brief days forever gone by. It was only a friend's glance that had met her, only a friend's brave, hopeful words, that had given her such hope and courage; and in return she had given all the wealth of a young heart's first love. Clasping her hands in sudden agony, the slip of paper fell from her trembling fingers. As she stooped to regain it her glance fell upon her own name, written in a handwriting she knew but too well; and without stopping to think, she unfolded the paper and read as follows:

"I do love her, Nellie, as I never expect to love again; but I dare not trust my life's happiness in the hands of one so utterly frivolous and selfish, I had almost said heartless. It gives me keen pain to write this, but the truth stands before me, and I must face it and bear it. There has been a time when I thought she might prove different; that the slumbering better nature in her soul would waken to new life; but the experience of the past year has proved my hopes false. On every hand I hear of her vanity and folly, her selfishness and hard-heartedness. I am going away, and in the new life opening before me I shall try to drive the memory of Lena Lynell from my mind."

Pleasant words for a loving, sensitive heart to scan! But in extreme cases harsh remedies are needed, and Nellie Alton never did a wiser deed than when, unwittingly, she placed that slip of torn paper in her friend's hand.

After the first glow of indignation had subsided, Lena was conscious of a faint thrill of joy mingling with the keen pain Gordon Gray's words had caused. He had cared for her, then, after all; it was her own hand that had dashed the cup of joy from her lips. If she had only been true to herself how much pain might she been spared; and the old child-look came back into Lena's face, and the tears rose in her eyes as she prayed silently, "God forgive me, and help me to be a better woman!"

The coveted bracelet had lost its charm. She was in no mood for trifles. Turning down a side street, she walked on neath the wind-stirred trees until the slanting rays of the afternoon sun roused her from her reverie. She was on the outskirts of the village, and right before her stood a little house, gray and unpainted, at whose window a young girl sat before her easel. Mrs. Alton's description had been so vivid that Lena had no difficulty in recognizing in this young artist the heroine of her friend's story. Opportunities for doing good had passed by her one by one, unimproved, in the olden days; here was one, and she would not neglect it; and in a moment more she was introducing herself to the young artist, and, all her old-time pride forgotten, chatting with her like an old friend, winning her confidence, and devising means to assist her without wounding her pride.

There was an irresistable charm about Lilia Burton's manner. She was thoroughly in earnest in the pursuit of her life-work, so wrapped up in the interest of the dear ones for whose sake she laboured, that Lena became deeply interested in her, and when at last she took her departure, the roll of bills was transferred to the artist's hands, and she became the happy possessor of one of her finest paintings.

Walking home in the late afternoon,

Lena was conscious of a strange sense of self-satisfaction, and almost contentment. For the first time in years she had experienced the joy of making another happy, and the good work so begun she had no intention of leaving unfinished. Before she had retired for the night she had written a long letter to an aunt in the city, whose kind interest she felt determined to awaken in behalf of her *protege*.

A reply soon came. Aunt Ruth would be glad of a companion, and would do all in her power to assist the young artist; and so it came about that when the first snows fell, Lilla Burton became an inmate of Mrs. Crane's home and began to apply herself with untiring assiduity to her loved art.

As for Lena, once having tasted the sweets of doing good, she had no mind to go back to the old selfish life. On the right hand and on the left she found those who needed her help, sympathy and advice; and becoming interested in her work, the old pain and heartache lost some of its strength. A complete change had passed over her nature, and her parents rejoiced in the result, without inquiring too closly into the cause which had produced it. Gordon Gray did not go abroad. The ties which bound him to his native land were too strong to be broken; and so it came that, frequenting art galleries and studios, he became familiar with the fair young face which attracted him by the earnestness imprinted on every feature. It grew to be one of his pleasures at last to stand by Lilla Burton's side and watch her at her beautiful work, giving freely a friend's kindly criticism.

The Christmas time was drawing nigh, and Lilla's heart, overflowing with its debt of gratitude, determined to make a suitable acknowledgement to her kind benefactress. Hour by hour she labored patiently. When the Christmas week dawned the work was completed, and was a portrait of Lena Lynell, dressed in a dark velvet costume, and holding in her hand some crocusses. It had been sketched from memory, for Lilla had once seen her thus; but the tender, truthful look was of a loftier character than had been in Lena of old; though it was no exaggeration now. A loving heart had dictated and a loving hand had executed the portrait, and rarely had a more beautiful face beamed forth from a canvas.

As she put the last touch to the picture and leaned back with a sigh of satisfaction, Gordon Gray, who had been absent from the city, entered. In her absorption Lilla did not perceive him until he spoke.

"Heavens! what a likeness!" he exclaimed; "only, if possible, more beautiful. Tell me, Lilla," he cried, in agitation, "is it only a fancy piece, or is it a real portrait?"

"It is a real portrait," answered Lilla, regarding him with surprise. "Do you know her? It is the face of Lena Lynell, my dearest friend and the noblest woman I ever knew."

She spoke with enthusiasm, and while her visitor listened in astonishment and admiration the whole story came out.

A great revolution had taken place in Gordon Gray's heart. Even to himself he would not before have acknowledged that the old love still remained; but it needed only this breath of praise from a woman's lips to fan the smouldering embers into a brilliant flame. When they parted it was a firm resolve in his heart to pay his sister a visit, and see for himself if time had indeed wrought such wondrous changes.

What the result of his observations was may be inferred from the fact that Lena Lynell is now, and has been for many years, his happy wife. In her sunlit home she hears of the fame and honor which her *protege* has acquired; of the wealth that has poured in upon her; of the hosts of friends who throng around her; and she thanks the Giver of good, who turned her feet from the paths of selfishness, and in teaching her to labor for others, brought true happiness to her wordly heart.

Portsmouth Chronicle

SATURDAY, MARCH 29, 1879.

News and Notes.

The evidence against Charles Thompson, alias Owen Hughes, now under arrest in New York for killing the second mate, Williams, of barque Niphon, of Bath, Me., is to the effect that Williams knocked Thompson down with a belaying-pin, and then kicked him, the mate and carpenter of the vessel standing by. Immediately afterward Williams again struck Thompson with the belaying-pin, when the sailor put his sheath-knife into the officer, and the latter then walked away, to die in a short time.

Patrick Biggin of Cambridge was arrested on Thursday on a charge of having cruelly beaten his daughter, aged thirteen years. The girl, after being beaten, was driven from her home on Monday evening, and after sleeping out of doors for two nights, and going without food for nearly forty hours, her case was made known to the police.

At Fort Scott, Kansas, Bill Howard, a negro, committed an outrageous assault on Clara Pond, a white girl twelve years old. He was arrested on Thursday, but was taken from the jail at night by a mob of 1000 men and boys, hung, and his body then burned in the street.

Turkey is suffering severely from the issue of fiat money. Only hucksters will accept it at all, and then reluctantly, at one-tenth of its nominal value. Merchants and shopkeepers utterly refuse it. The government compels bakers and water-carriers to accept it, and compensates them for their loss.

Two negroes, named Smith and Christian, were hung at New Kent court house, Va., March 25th, for murder. On the night of that day the negroes held a ball, at which a Voudon negress appeared selling pieces of the rope with which the criminals were hanged, and which she had charmed. The negroes fought to purchase the amulets, and then started to secure the clothes in which the criminals had been buried, to cut them up also for charms. They were frightened off by two resurrectionists whom they mistook for Smith and Christian, the negroes thinking that both criminals had escaped from their graves.

Col. Stockton, a clerk in the navy department at Washington, a nephew of the late Commodore Stockton, and a confederate colonel during the late war, died suddenly on March 26th, aged fifty-six years.

The corner-stone of the Confederate monument, located in Capitol square, at Columbia, S. C. was laid Thursday by the Masonic fraternity.

George D. Whittle, ex-collector of Lynn, Mass., has fled, leaving considerable indebtedness behind him. He has been very prominent in official life, and stood high socially and in the church.

We invite the attention of our readers to the new card of the Grand Pacific hotel, Chicago. They have made a further reduction in their prices to suit the times. This hotel stands at the head for its excellent cuisine and splendid service, the accommodations being unsurpassed, and the ventilation claimed to be the finest and most perfect of any hotel in the country, which is a recommendation now-a-days that is invaluable.

Timothy J. Lynch, the Boston broker who disappeared March 18th, has been heard from in Portland. He will not be arrested, as there is no law to cover his offence.

Forty persons have died of diphtheria in the little town of Windham, Me., since Jan. 1st.

A young colored woman named Phebe Sands was found dead on the track of the Housatonic railroad near Merwinsville, Conn., Sunday morning. She and her husband the day before were walking from South Kent, a distance of ten miles, and she becoming fatigued was kicked and cuffed, and finally left by him at the place where she was found dead the next morning.

The governor of Louisiana on Thursday signed the bill revoking the charter of the Louisiana State lottery.

A fire in Akyab, India, destroyed the native portion of the town and caused a loss of $2,500,000.

The government has awarded to James Power & Co., of Norfolk, Va., the contract for recovering material from the wreck of the U. S. S. Huron. Operations will soon be commenced. The wreck is said to be valuable.

New Zealand advices to March 4th report a fire damp explosion in the Kaitanzita coal mine, province of Otago, which killed all the men in the mine, thirty in number.

Gen. Sheridan, who has recently been out in the Indian country, regards the fears of a general Indian uprising in the summer as almost wholly without foundation. He characterizes Sitting Bull as a petty chief, without influence, and greatly overrated as a warrior.

New Hampshire Items.

The manufactures of New Hampshire amounted to over $96,000,000 last year, among them being $30,588,500 worth of cotton goods, $11,706,000 of boots and shoes, and $9,222,000 of woolens; for a State with only 347,000 people, in hard times, we call that a pretty good record.

Mrs. John Donevan, whose husband while intoxicated set fire to the large boarding-house in Suncook, March 24th, and perished in the flames, has sworn out a complaint against Horace Bonney, the proprietor of the well-known Ayer house at Hookset, charging him with selling the liquor to her late husband. The officers tried to arrest Bonney, but he had fled. It is stated that papers will be made out for bringing an action for damages against Bonney for $6000 for the property destroyed, and $5000 for Donevan's life.

Allen Lane, seventeen years old, was killed at Chichester March 25th, by getting caught in the machinery of a steam sawmill.

Political.

The grand jury of Hamilton county, Ohio, is a democratic body, and Wm. P. Wallace, ex-sheriff of the county, is one of the most prominent democrats in it; but the grand jury has indicted him for stealing $23,000 while he was sheriff. Wallace was elected by Eph Holland and his gangs of democratic reformers from Baltimore and New York, at the same time that the Bounding Banning and Milton Sayler were elected to Congress—and in the same way, by wholesale repeating at the polls.

The Boston *Traveller's* Washington correspondent tells the woful story of Ex-Senator Barnum's dilemma. Barnum is chairman of the national democratic committee, and is to run the next national campaign for Tilden. A month ago he issued a circular to the new congressmen, appealing for subscriptions. The new congressmen have not responded heartily, and are reported as saying that Tilden, having recently made a quiet million on elevated railroads, and having sworn he paid nothing in the last campaign, should shell out liberally himself. It is evidently time that "Russia" anteed some more "Copenhagen"—say "a hundred thousand best United States documents."

—A Digger Indian known as "Ned" was found dead upon the railroad track, near Auburn, on Wednesday last, and is supposed to have fallen from a train while enjoying a free ride, as is the privilege of the noble Digger. His friends conveyed the remains to Clipper Gap, and yesterday conducted the funeral services after the fashion of the old Romans. The body was placed upon a pile of wood, that set fire to, and soon there remained but the charred bones of Digger Ned. The bones were then turned to ashes, which latter were to have been taken to-day to Yankee Jim for interment in the Indian mound. There had congregated at Clipper Gap some eighty bucks and squaws to take part in the ceremony.—*Sacramento Bee.*

REVOLUTION IN WASHING!!

The Mothers' Favorite Washing Crystal

Is the name of a new Washing Compound, which N. F. MATHES & CO. are Sole Agents for in this city and its vicinity. We promise that it will do away with the toil and drudgery of

WASHING-DAY

without any injury to the fabric or hands; and that consumers may test it for themselves, we are putting samples in every house in the city and suburbs. This is an expensive way of advertising, but it shows that we have faith in the article.

It is put up in one-pound packages.

Price 15 cts. per Pound.

N. F. MATHES & CO.,
48 MARKET STREET.

MUSIC HALL,

Tuesday and Wednesday Evenings,

APRIL 15th and 16th.

The Managers are happy to announce, that having perfected the brilliant

DRAMATIC CANTATA

—OF—

BELSHAZZAR'S FEAST,

The Performance will be given on the evenings of the 15th and 16th, with special

Matinee for Children Wednesday Afternoon.

The events represented in these scenes took place in the year of the world 3583, or 606 B. C. at commencement of captivity of the Jews.

10 SUPERB SCENES.

1. Palace Hall. 2. The Queen's Apartment. 3. Jewish place of Assembly.
4. The Walls of Babylon. 5. The Feast.
6. Jewish Quarters. 7. Jewish place of Worship. 8. The Interpretation.
9. The Camp of Cyrus. 10. Within the City.

Full of Historic Interest and Dramatic Power.

RARE SCENIC EFFECTS.

EXQUISITE COSTUMES!!

Promises to be one of the most Brilliant Entertainments ever given in Portsmouth.

Full Orchestra, Piano and Organ.

Tickets with Reserved Seat in Parquet and Balcony 50 cents. Gallery 35 cents.

Admission to Matinee on Wednesday Afternoon 25 cents to all parts of the Hall.

Doors open at 7 o'clock.—Entertainment commences precisely at one-quarter to 8 o'clock.

Dr. E. B. GOODALL, J. M. HAWKES, } Managers.
G. F. MONROE, Musical Director.

REDUCTION OF PRICES!

—THE—

Grand Pacific Hotel

CHICAGO.

The Finest Ventilated Hotel in America.

And one of the Largest (having over 500 Rooms, 250 en suite, with Baths and Closets attached) and Most Elegantly Furnished Hotels in this Country.

TERMS.---ROOMS WITH BOARD, $3.00 to $3.50 per Day.

Baths and Parlors Extra.

A reduction from the above prices to parties remaining a week or more.

JOHN B. DRAKE & CO.,
mch31apr2-4 PROPRIETORS.

THE NEW ENGLAND

MUTUAL LIFE

Insurance Company

OF BOSTON.

The Oldest Massachusetts Company.

19,000 MEMBERS. $57,000,000 INSURANCE.

The features of the Company are

1.—*Its entire mutuality.*
2.—*The character of its investments.*
3.—*The liberality of its treatment of retiring members.*
4—*Its selection of risks as developed by its past favorable mortality.*
5.—*The application of the Mass. Non-Forfeiture law to its policies, whereby every member is entitled to insurance according to its provisions.*

Information as to rates can be obtained on application at the office of the Company, or of any of its agents in the principal cities and towns of the Commonwealth.

35th Annual Report now ready for Distribution.

BENJ. F. STEVENS, President.
octlyeop16 JOS. M. GIBBENS, Secretary.

HOT BREAD.

PENNY ROLLS and PENNY BISCUIT, hot every morning, from my Bread Cart.
J. W. SOWERSBY.

ROYAL BAKING POWDER

Absolutely Pure.

The Royal Baking Powder is a pure Cream of Tartar powder, made from pure Grape Cream Tartar, imported exclusively for this powder direct from the wine district of France. An old experienced housekeeper writes that, although she has to pay a few pennies more for the "Royal," finds that it goes so much further and works much better than saleratus, soda, or cream of tartar.

☞ Most of the Cream of Tartar of commerce is adulterated with Alum, Terra Alba, etc. Doctors pronounce Alum most dangerous to health; it costs but 2c. a lb., Cr am of Tartar over 40. The Royal Baking Powder is recommended for its wholesomeness by such eminent chemists as Dr. Mott, New York; Dr. S. Dana Hayes, Boston. Sold only in cans. All Grocers.

☞ BAKING POWDER should never be sold in paper packages, as it becomes stale and deteriorates upon exposure to the atmosphere. 110

SLIGHTLY DAMAGED BY WATER!

500 Dozen Ladies' and Gents'

FINE

LINEN HANDKERCHIEFS!

Only 10 Cents Each!

—AT—

MARSTON'S,
21 Market Street.

CHARLES ROBINSON & SON,

Would inform their friends and the public that they still continue the

Flour and Grain Business

AT THEIR OLD STAND,

NO. 16 BOW STREET,

PORTSMOUTH, N. H.

REMOVAL!

I HAVE PURCHASED OF H. W. MASON,

The Nick-Nack Store,

5 MARKET ST.,

And have removed from my old location.

☞ All my old customers and the public generally are invited to my new place of business.

LEWIS E. STAPLES,

NICK-NACK STORE,

No. 5 Market Street,

PORTSMOUTH.

5-CENT COUNTER!

Transparent Slates, Lamp Wicks, Hair Pins, Cradles, Water Pails, Chromos, Steel Engravings, Clothes Pins, Gravy Strainers, Oilers, Writing Ink, Magnets, Curry Combs, Dust Pans, Sugar Scoops, Blueing, Egg Beaters, Tops, School Slates, Book Straps, Napkin Rings, Salt Cellars, Sink Scrapers, Puzzles, Jumping Ropes, Steel Pens, Rubber Balls, Wallets, Marbles, Baskets.

—AT—

THE POPULAR STORE.

7 & 9 Market St.

T. F. STACKPOLE.

MUCILAGE

—OF THE—

BEST QUALITY!

—FOR—

5 CENTS A BOTTLE!

—AT—

M. Goodrich's Book-Store.

JOSIAH F. ADAMS,

FURNISHING

UNDERTAKER.

WAREROOMS, No. 42 MARKET STREET.

Residence, No. 27 Washington Street, Portsmouth.

DON'T GO TO BOSTON

—TO PURCHASE—

CARPETS or DRY GOODS

When you can purchase as cheap at Home.

AYERS & LOCKE

—INTEND TO OFFER—

Extra Inducements

—TO PURCHASERS OF—

CARPETS! CARPETS!!

THEY HAVE PURCHASED THEIR

New Stock of Carpets,

Making the largest Stock of CARPETS this side of Boston.

FULL LINE

Tapestry Brussels Carpets,

As good patterns as the higher priced goods, Only 75 cents; last year's price $1.

FINE LINE

Tapestry Brussels,

87½ cents; last year's price $1.25.

FINE LINE

Roxbury Tapestries,

$1.00.

Among them many private patterns which can not be obtained elsewhere.

FINE LINE

INGRAIN CARPETS, 50cts.

25 pieces Lowell Supers, very cheap.
40 pieces Lowell Extra Supers, very cheap.
Fine Line Lowell Three-Ply Carpet, only $1.00.

FULL LINE

FIVE-FRAME BODY BRUSSELS

Oil Cloths, 25 Cents and Upwards.

Tapestry Stair Carpets, Palatine Stair Carpets, Hemp Carpets, Straw Mattings, Mats, Druggets, Hassocks, &c., &c.

In fact everything that should be found in a First-Class Carpet Stock. Also

WINDOW SHADES, FIXTURES, TASSELS. &c.

THE BEST STOCK OF GENERAL

DRY GOODS!

Within 50 miles of Boston.

Special Prices in Domestics.

Linen Damasks in Barnsley and Loom.

Sixty White Toilet Quilts,

at $1.00, worth $1.50.

The Best Double Busk Corset the Market affords,

For 50 Cents per Pair!

Finest Stock of Hamburgs, Torchon Laces, Black French Laces, Worsted, Fringes, Kid Gloves, Buttons, Ruchings, &c., &c., at lowest prices.

Ladies' Silk-Clocked Balbriggan Hose, 25c.

In fact, everything in Small Wares

AYERS & LOCKE,

Market Street.

FLOUR!

ALL GRADES of ST. LOUIS FLOUR, including the Very Best and Fancy Brands, just received from the Mills and

For Sale at the Very Lowest Market Prices by

W. A. PLAISTED,

Nos. 121 to 127 Market Street.

DEMOREST'S Portfolio,

DEMOREST'S What to Wear.

15 cents Each.

JUST RECEIVED,

—AND FOR SALE AT—

W. G. Myers' Bookstore.

Amusements.

The Most Comical Play Ever Written!

The Great Success of the Season.

MUSIC HALL,

Tuesday Evening, April 1st

BABY BABY BABY A BABY BABY BABY B BABY BABY BABY Y

—WITH—

Miss MARY CARY,

Mr. CHAS. H. THAYER,

Mr. ED. MILLIKEN,

—AND—

The Original Cast!

"It has set the whole theatre-going community in a roar."—*New York Sunday Times.*

"Its fun is incessant, and no sooner does the auditor recover from one wave of drollery than he is overtaken with another."—*Boston Sunday Herald.*

Admission, Parquet and Balcony, 50 cents; Gallery 35 cents.

Doors open at 7:30, to commence at 8 o'clock.

Seats may be secured at Dr. Preston's drug store on and after 6:30 P. M. Friday, March 28.

Real Estate.

Desk Room

TO LET in one of the pleasantest offices in the city. Enquire at CHRONICLE Office.

To Let.

HOUSE No. 1 DENNETT STREET. Inquire at No. 5 Chapel Street.

House Wanted.

AT the West End, containing eight or nine rooms, to hire. Apply at this office.

For Sale or To Let.

HOUSE No. 23 Court Street. Apply to Commander Bradford, Navy Yard, Portsmouth.

To Let.

STORE No. 27 MARKET STREET, now occupied by J. E. HAM & Co. Possession given April 1st. w&sif Apply to J. E. MAY.

For Sale.

HOUSE No. 19 WIBIRD STREET. Apply to tmch6 WM. H. ROLLINS.

For Rent.

HALF-HOUSE ON MELCHER STREET, near Pleasant, containing seven rooms, with water in house. Rent low to a good tenant. tf Apply at 34 Pleasant Street.

Wanted.

A SMALL TENEMENT of Suit of Rooms pleasantly and centrally located, by desirable tenants. Good references given. Address P. O. Box 765.

To Let.

STORE No. 30 CONGRESS STREET, now occupied by CHARLES H. JOY. Possession given in April. Apply to W. FREEMAN, No. 28 Congress Street.

For Rent.

TO a careful family, a pleasant, sunny HOUSE, furnished. Twelve Rooms, besides Bath Room and Entries. Apply at 1tmyr1 NAT'L MECHANICS & TRADERS BANK.

Desirable Residence For Sale.

THE SUBSCRIBER offers for sale the HOUSE and OUTBUILDINGS connected therewith now occupied by himself, No. 145 STATE ST. The location is one of the pleasantest in the city. Lot frontage on State Street, 75 feet.

The HOUSE contains 10 finished rooms, with Bath-Room, and is heated by furnace. The Cellar is cemented throughout.

STABLE contains four Stalls for Horses; is about 20x22 feet, with Cellar.

CARRIAGE HOUSE, 16x28 feet, with stone and brick underpinning, and connected with Stable by an overhead SHED.

The Buildings are nearly new and in thorough repair. Possession given May 1st.

Terms of payment easy.

HENRY A. YEATON.

STEAMER JAMES SAMPSON.

KITTERY & PORTSMOUTH.

TIME TABLE.

From Navy Yard Bridge.		From Navy Yard Landing.	
Leave Kittery at 6:25 A.M		*Leave Portsmouth at 6:45 A.M*	
" "	8:00	" "	8:20
" "	9:45	" "	11:05
" "	11:30	" "	12:45 P.M
" "	2:00 P.M.	" "	3:00
" "	3:30	" "	4:00
" "	5:50	" "	6:25

Evening Trips, Tuesday and Thursday, leaving Kittery at 7:15; leaving Portsmouth at 9:00.

Saturday Evenings, leave Kittery at 7:15 and 8:30; leave Portsmouth at 8:00 and 9:30.

Special arrangements can be made for other evenings.

Fare-Five Cents Each Way.

Freight taken at reasonable rates. Orders executed with despatch.

A. STEVENSON, Proprietor.

CORNS! CORNS!

Dr. A. C. Pollock,

of Portland, (formerly of Aberdeen, Scotland) over 20 years practice, will be

At the Commercial House,

Vaughan St., Portsmouth,

From March 24th to the 29th, inclusive,

For the treatment of CORNS, BUNIONS, INGROWING NAILS and all diseases of the feet, without pain or blood. *Examination free to all.*

☞ Office Hours—7 to 10 and 2 to 9.

HATHAWAY SHIRTS.

A FEW MORE OF THOSE

CELEBRATED HATHAWAY SHIRTS

Cut Low in the Neck, at

William P. Walker's,

1y3 No. 8 Market Square.

Matters.

POSTOFFICE RULES.

MAILS CLOSE.

	A. M.		P. M.
Boston, South and West,	* 10 25	2 30	4 30 *6 30
Boston Way,	10 25	2 30	
Portland,	9 35	4 50	6 30
East (beyond Portland),	9 35		6 30
Biddeford, Saco and Way	9 35	4 50	
Great Falls,	9 35	4 50	
Great Falls & Conway R. R.	9 35		
Concord and North,	7 40	4 50	
Concord Way,		4 50	
Boston & Maine R. R.	7 40	4 50	
Dover,	7 40 9 35	4 50	

*Arrives in Boston next morning.

MAILS ARRIVE.

	A. M.	P. M.
Boston, South and West,	4 30 10 05	5 50
Boston Way,	10 05	5 50
Portland and East,	11 20	3 20
Great Falls & Conway R. R.	11 20	
Concord and North,	10 20	6 50
Dover,	10 20	5 20

Letters for the night mails [and no others] cast or west may be deposited in the box at the Eastern depot, every day except Sundays.

E. G. PEIRCE, JR., P. M.

THE CITY.

Mr. Joseph C. Perkins of this city, formerly landlord of the National house, has purchased the Delavan house, on Boylston street, Boston.

Mr. True W. Priest has been appointed engineer of Moses H. Goodrich steam fire engine, No. 4, by the board of engineers, in place of Mr. William H. Lovell, resigned.

Messrs. N. F. Mathes & Co. are agents for a new washing crystal, which they warrant will to a great extent do away with the horrors of washing-day. Their advertisement may be found in another column.

A reported elopement which has created much gossip at the west end, turns out to be merely a separation of a man and his wife on account of some disagreement, which it is presumed will be amicably settled without either party running away.

Dr. Pollock, the skillful surgeon chiropodist who has been here during the past week, leaves for Portland at three o'clock this afternoon; can be found at Commercial house until then. He intends to make a week's professional visit to this city every month.

An entertainment is to be given at Franklin hall on Monday evening by Black, Rooney & Ward's Minstrels, a combination of "home talent," and it is said by parties who have seen the show as given in neighboring towns to be equal to the average of such entertainments by traveling parties. The boys have been practicing for a long time, and some of them are really "way up" in the business.

In answer to an enquiry, relative to headstones for unmarked graves, sent by Storer Encampment, Post No. 1, G.A.R., of this city, the war department says that the name, regiment and company (or ship) in which the deceased served, and the date of his death, are required, so that they may be inscribed upon the stones before they are sent from Washington. These stones are to be set at the expense of the war department.

Gentlemen in want of horses will do well to examine a fine lot, seventeen in number, at the stable of E. W. Cochrane, consisting of family, express, draught and gentlemen's road horses, selected by C. B. Leavitt and C. H. Hayes the present week on the western shore of Lake Champlain, in the State of New York. They will be arranged and ready for examination on Monday, March 31st. Every animal warranted as represented, or no sale; prices to correspond with the times—very low for cash or approved credit.

In dividing the property of the old Portsmouth Pier Company, Messrs. Samuel Adams and John H. Broughton took the northerly portion, including Adams & Co.'s lumber wharf and Central wharf, Messrs. Charles E. Walker and J. Albert Walker taking the southerly part, which includes Walker & Co.'s coal wharf, with the capacious old store-house and rigging loft thereon. The dividing line is the south side of the storehouse on Central wharf, the line being carried westward to the fence which forms the western boundary of the property, a hundred feet or more from the head of the wharves. Adams & Co. have cut twenty-five feet from the outer end of the Central wharf storehouse, moved the piece cut off to the inshore end of the building and spliced it on again, putting in a twenty-foot extension between the two old parts; and the piles on which the transferred piece used to stand will be removed, so as to give Walker & Co. dock room for another vessel when required. The dock between Central wharf and the one next north is the best one along the river's front; but dock property here is not of very marked value now, and we fear it never will be again.

THE VICINITY.

At the school meeting in the third district of Greenland, on the evening of March 25th, Mrs. Charlotte J. Chapman, wife of Nathaniel Chapman, received thirty out of forty-five votes cast for committee, and Miss Martha A. Holmes received all but one vote cast for district clerk; but the meet being illegal on account of a defect in the warrant, the choice of officers devolves upon the selectmen. In the second district Mrs. Nathaniel P. Marston was elected as committee, and Frank P. Philbrook as clerk.

The Kimball house at Dover was sold at public auction on Thursday to Harrison G. Burley of Newmarket, for $6400.

Ferguson Haines, who at first declined the treasurership of Biddeford, to which he was recently elected, has reconsidered his declination and filed his bond.

In school district No. 1 of South Hampton two ladies voted at the late election—Mrs. E. L. Scott and Miss Smith; in district No. 2 quite a number of lady voters turned out, and elected as prudential committee Mrs. Abel D. Brown.

On the forenoon of Tuesday, the 25th inst., the axle of the postal car attached to the train from the eastward gave out near Kittery, necessitating the leaving of the car at that station until it could be patched up sufficiently to be conveyed to Boston for repairs.

The hearing before a committee of the Biddeford common council, in the contested election case of ward three in that city, commenced on Wednesday evening of this week. The sitting members are republicans, and the contestants are fusionists, who claim that they were defeated by fraud.

Jerome Hanson's fruit store in Saco was raided by deputy sheriffs on the evening of March 26th, and a quantity of lager and whiskey captured. The officers also seized more lager at Hanson's boarding house. Parties would enter a stall in his shop, pull down the curtain, and the desired beverage would be handed through a hole in the partition.

The docket for the April trial term of the supreme court contains 334 civil actions, 52 equity cases, 28 State actions and appeals, and four sessions cases. The term will be held in Exeter, commencing Tuesday, April 8th, with Hon. William H. H. Allen as presiding justice. The docket was shortened very preceptibly at the January term, by Judge Foster.

POLICE COURT.

FRIDAY, March 28; *Batchelder, J.*

Robert Foster, one of the regular customers, was up on the usual complaint of drunkenness, pleaded guilty, and was sentenced to sixty days at Brentwood, and to pay $6.90 costs. He vows he will never again plead guilty.

SUGAR BEET CULTURE.

Mr. M. W. Harris, president of the Maine board of agriculture, will speak on the subject of cultivating beets for the purpose of making sugar, at Newington town hall on Monday evening at seven o'clock, and at Greenland on Tuesday evening. He will also discuss this important subject at Portsmouth Grange hall on Monday and Tuesday afternoons at two o'clock. All interested are invited to attend these meetings, and Mr. Harris hopes to meet many of the most active and enterprising farmers in this section, and citizens generally.

THE HUTCHINGS ASSOCIATION ENTERTAINMENT.

The following account of this entertainment was accidentally omitted from our Friday's issue:

The entertainment at Music Hall, Wednesday evening, given by the Hutchings association of the Universalist society, was attended by a large and appreciative audience. The comedy of "Old Gooseberry" was presented in good style, with Dr. Rolla C. Grant in the title role, which he performed in a manner indictive of a thorough understanding of the requirements of the difficult character and the possession of dramatic ability rarely displayed by an amateur. Mr. James F. Senter as Snapshot exhibited some remarkably good playing, and sustained the part in an admirable manner. Miss Cora L. Grant as Laura, daughter of Old Gooseberry, looked and acted her part charmingly, and was dressed superbly; her easy conquest of Snapshot was not to be wondered at. Miss Flora J. Whitcomb as Matty, the housemaid, displayed remarkable skill in the various and trying situations in which the progress of the play involved her; she was witty, vivacious and saucy. Altogether the play was well put on, and well received.

The cornet solo by Mr. Ralph Reinewald was Levy's favorite composition, the "Whirlwind polka," in which occurs the celebrated cadenza, said to be the acme of cornet achievement. This difficult solo was performed in an almost faultless manner, and was received with storms of applause.

The tableaux were skillfully prepared, and exhibited without the usual tedious delays; they were three in number, faithfully representing groups of statuary, and a beautiful allegory, "Rock of Ages."

The Peak Family of Bell Ringers, a burlesque arranged by Rev. E. M. Grant, was a most witty and ludicrous performance, and abounded in happy hits, which convulsed the audience with uncontrollable fits of laughter. The introductory speech of the lady manager, Miss Clara A. Hanscom, was admirably delivered, in character, and brought down the house. This novel feature of the evening's entertainment was a pronounced success, and gave great satisfaction, if the continued demonstrations of delight were any indication.

Reinewald & Taylor's orchestra performed some very pleasing and difficult selections, among which the clarinet solo by Mr. John F. Shillaber was deserving of special mention. REEFER.

PINAFORE.

The performance of "H. M. S. Pinafore" by the Boston Pinafore company, Friday evening, was a marked improvement upon the first performance in Music hall, by the Boston Museum Co. Mr. James Bayles as Sir Joseph Porter, K. C. B., Mr. Frank Hayden as Capt. Corcoran, and Mr. James A. Gilbert as Dick Deadeye, were capital, all having good voices, and acting with spirit and judgment. Mr. J. C. Bartlett—another fine singer — was a satisfactory Ralph Rackstraw; and Mr. J. H. Hill made much more of the "boatswain's" part than the Museum Co.'s boatswain did. The principal female parts, Josephine and Little Buttercup, were very finely taken; and Hebe, the first cousin, also merited special commendation. Miss Dora Wiley as Josephine sang beautifully, and with a proper conception of the dramatic requirements of the part; and Miss Anna Günther as Little Buttercup made many good points, and in singing enunciated with remarkable distinctness. The chorus was large and sang finely, and the orchestra—what there was of it — was very good indeed. The "moving moon," which rose from the horizon and cast a rippling reflection upon the water, had a very pretty effect. The audience, though small, gave evidence of lively appreciation by liberal applause, which was well merited; there were frequent and persistent encores, and the curtain had to be raised again after being dropped at the end of the piece, before the audience would leave. It is a good entertainment.

Sero.
Diable

REAL ESTATE CONVEYANCES.

The following transfers of real estate in this vicinity have been left for record in the office of the register of deeds:

PORTSMOUTH.

Edward D. Coffin, of Portsmouth, to Lizzie E. Jellison, of Portsmouth, land, $400.

Andrew J. Penhallow, trustee, of Portsmouth, to Hannah A. Penhallow, of Portsmouth, land and buildings, $520.

Andrew J. Penhallow, of Portsmouth, to Hannah A. Penhallow, of Portsmouth, land and buildings, $1100.

Hannah A. Penhallow, of Portsmouth, to Andrew J. Penhallow, of Portsmouth, land and buildings, $520.

NEWCASTLE.

James M. Meloon, of Newcastle, to Joshua K. Card, of Newcastle, real estate, $1.

Mary A. C. Tarlton, of Newcastle, et als., to Margaret Hall, of Newcastle, land, $550.

Chandler M. Hayford, of Portsmouth, to Albert W. Hanscome, of Newcastle, land, $67.

NEWMARKET.

Nathan Stackpole, of Waukegan, Ill., to Reuben Stackpole, of Newmarket, land and buildings, $200.

EPPING.

Grace and Emma D. Rollins, of Exeter, to John H. Pike and Robert Thompson, both of Epping, woodland, $50.

William H. Glidden, of Epping, to Ebenezer L. Chapman, of Lawrence, Mass., land, $1500.

SUNDAY SERVICES.

At the Court street (Christian) church, Rev. John A. Goss, pastor, preaching at 10:30, A. M., and 2:45 P. M.; prayer meeting at 7.00. All are welcome.

At the Congregational church, Rev. James W. Hubbell, pastor, services at 10:30 A. M. and 7:00 P. M.; at chapel at 7:00 P. M. Preaching tomorrow by Rev. George M. Adams of Holliston, Mass.

At the Advent church, services at 10:15 A. M., 2:45 and 7:30 P. M. Preaching to-morrow by Elder Geo. W. Sederquist of Lynn.

At the Freewill Baptist church, on Pearl street, Rev. E. Owen, pastor, preaching at 2:45 P. M.; prayer meeting at 7:00. Sabbath school at 10:30 A. M.

At the South Parish, Rev. James DeNormandie, pastor, morning service at 10:30; vespers at 7:30. Sunday school in chapel at 2:45 o'clock P. M. Preaching to-morrow by Rev. Dr. Bellows of New York.

At St. Mary's (Catholic) church, Rev. E. M. O'Callaghan, pastor, Children's Mass at 8:30, Solemn Mass at 10:30 A. M.; Sunday school at three o'clock, P. M.

At St. John's (Episcopal) church, Rev. Chas. A. Holbrook, rector, services at 10:30 A. M. and 7:30 P. M. every Sunday,—except the first Sunday in each month, when the Children's Choral Service and public cathechising, commencing at four o'clock, is substituted for the usual one at 7:30; seats free at this service.

Mission services; William A. Loyne, Volunteer Missionary. Residence at Faith Home, 16 Deer street. At home daily from 8 to 10 A. M. and 12 to 2 P. M. Services every Sabbath at the Alms House at 10:30; at the County Jail at 12:30. Consecration Meeting every Monday evening at the Home. Services on the afternoon and evening of the 4th Sunday in each month, at Newcastle; one week day in each month, at Brentwood.

At the Middle street (Baptist) church, Rev. W. H. Alden, D. D., pastor, services at 10:30 A. M. and 7:30 P. M.; Sunday school at the church at 2:45 P. M. Preaching Sunday forenoon by Chaplain W. H. Stewart, U. S. N., and afternoon by Rev. John A. Goss.

At the Methodist church, Rev. C. B. Pitblado, pastor, preaching at 10:15 A. M. and 2:45 P. M. Sunday school after morning service, in the church.

At the Universalist church, Rev. E. M. Grant, pastor, services every Sunday at 10:30 A. M. and 7:30 P. M.; Sunday school at 2:45 P. M. A cordial welcome to all.

Young Men's Union Prayer Meeting, Sunday evening from 6 to 7 o'clock at the Pearl street church.

Rev. F. M. Pickles will preach in the M. E. Church on Sunday at 10:30 A. M., and 2:45 P. M.

The doors of Music hall will be opened at half-past six o'clock Sunday evening; at 7:30 a praise meeting will commence, and continue for a half-hour; at eight o'clock speaking will commence. President Marden of the reform club will occupy the chair.

DIED.

CURRIER. In this city, March 26th, John L. Currier, formerly of Dover, aged 74 years and 10 days.

HOYT. In this city, March 24th, Carrie E. Hoyt, infant daughter of John E. and Jennie Hoyt, aged two months.

HOYT. In this city, March 25th, Annie E. Hoyt, widow of John H. Hoyt, aged 52 years and 6 months.

BRACEY. In York, Me., March 23d, Mrs. Geo. Bracey.

LUCAS. In York, March 23d, John Y. Lucas, aged 79 years.

FERNALD. In York, March 26th, an infant daughter of Josiah W. Fernald.

MARINE CHRONICLE.

Brig Clara J Adams, McFadden, from New York arr at Matanzas March 16th.

Sch Abigail Haines, Mazrall, Hoboken for this port, arr at Vineyard Haven March 26th.

Sch Warren Sawyer, Crie, sld from Havana March 21st for New York.

Sch Wingaersheek, Donnell, hence arr at Newburyport March 26th.

Sch Piscataqua, King, for Gloucester cld Philadelphia March 26th.

On Our Most Distant Frontiers,

As in our busiest and most populous cities of the seaboard and interior, Hostetter's Stomach Bitters is prominently popular. Wherever civilization plants its foot on this continent, thither the great tonic soon finds its way. Nor is this surprising, for it is the medicine of all others best adapted to the wants of the Western emigrant, be he miner or agriculturist. It is an incomparable remedy for the diseases to which he is most subject, and which are liable to be brought on by a change of climate, hardship, exposure, unaccustomed air and diet, and miasmatic atmosphere and water. Among these are disorders of the stomach and bowels, rheumatic ailments, and malarious fevers, for all of which Hostetter's Bitters is a certain specific. A course of the Bitters before departing for the new field of labor, or on arriving, will have the effect of preventing the evils for which it is such a signal remedy.

New York Shopping.

Having formed a connection with the Lamar Purchasing Agency, I will give personal supervision to the answering of LETTERS OF INQUIRY and forwarding of Samples. Purchases made with taste and discretion. LUCY CARTER.

LAMAR PURCHASING AGENCY. Established. Reliable. Send for Circular. Address MRS. ELLEN LAMAR, 877 Broadway [first floor], New York City.

Bronchitis will surely come if you let that cough run any longer. Stop it at once by using Dr. A. J. Flagg's Cough and Lung Syrup.

Consumption Cured.

An old physician, retired from practice, having had placed in his hands by an East India missionary the formula of a simple vegetable remedy, for the speedy and permanent cure for consumption, bronchitis, catarrh, asthma, and all throat and lung affections, also a positive and radical cure for nervous debility an all nervous complaints, after having tested its wonderful curative powers in thousands of cases, has felt it his duty to make it known to his suffering fellows. Actuated by this motive, and a desire to relieve human suffering, I will send, free of charge, to all who desire it, this recipe, with full directions for preparing and using, in German, French, or English. Sent by mail by addressing with stamp, naming this paper, W. W. Sherar, 149 Powers' Block, Rochester, New York. 1a22

It takes the palm. The Cough and Lung Syrup of Dr. A. J. Flagg's.

Free of charge—*Sample* bottle of *Adamson's Cough Balsam* at all drug stores. Owing to its perfect harmony in combination it is the very best mixture for the speedy cure and relief of croup, colds, throat or lung diseases. Large bottles 35 cents.

Whooping Cough instantly relieved by a small amount of a very pleasant medicine known as Dr. A. J. Flagg's Cough and Lung Syrup. Keep it handy.

War and Gold—A hotel war based on gold prices. In order to accommodate both classes of travellers, the Grand Central Hotel, on Broadway, New York, is now kept on both plans, the American at $2.50 to $3.00, and the European at $1.00, and upwards, per day. An elegant Restaurant, at moderate prices, is conducted by the Hotel.

Children are so liable to colds and coughs. Cure them easily by using Dr. A. J. Flagg's Cough and Lung Syrup.

A CARD.

To all who are suffering from the errors and indiscretions of youth, nervous weakness, early decay, loss of manhood, &c., I will send a recipe that will cure you, FREE OF CHARGE. This great remedy was discovered by a missionary in South America. Send a self-addressed envelope to the REV. JOSEPH T. INMAN, *Station D., Bible House, New York City.* eod&wtno

Proposals for Naval Supplies,

UNDER COGNIZANCE OF THE BUREAU OF YARDS AND DOCKS.

PAYMASTER'S OFFICE,
U. S. NAVY YARD, PORTSMOUTH, N. H.,
March 25th, 1879.

PROPOSALS sealed and endorsed "Proposals for Supplies to be opened April 8th, 1879," will be received at this office until 1 o'clock P. M. on that day, for the following supplies:

PAINTS, OILS, GLASS, &c.

100 Gallons Linseed Oil, Boiled;
5 " Demar Varnish;
25 " " Japan;
9 Boxes Glass.—Best American D. T.;
2000 lbs White Lead, ground in Oil.

SHIP CHANDLERY.

9650 lbs Oakum;
40 Barrels Pitch;
16 " Tar;
2 Coils 3-inch Manilla Rope.

HARDWARE.

3 Gross Brass Screws;
60 Pairs Iron Butts;
500 lbs Iron Spikes;
4000 lbs Round Iron;
50 lbs " " Norway;
3000 Locust Trenails.

LUMBER.

15000 feet (B. M.) Yellow Pine;
3500 " White Pine Plank.

All to be of the best quality, delivered free of expense at this Navy Yard.

Schedules with specifications will be furnished to regular dealers on application.

The right to reject any or all bids is reserved.

H. T. WRIGHT,
Paymaster U. S. Navy.

d&wpr2

PROPOSALS FOR LUMBER.

PAYMASTER'S OFFICE,
U. S. NAVY YARD, PORTSMOUTH, N. H.,
March 26th, 1879.

PROPOSALS sealed and endorsed "Proposals for Lumber, to be opened April 8th, 1879," will be received at this Office until 1 P. M. on that day for

5,000 feet (b. m.) No. 1 White Pine Boards;
10,000 " " No. 3 Stage Plank.

To be of the best quality, well-seasoned and free from defects, and to be delivered free of expense to the Bureau of Construction and Repair at this Navy Yard.

Schedules with specifications will be furnished to regular dealers on application.

The right to reject any or all bids is reserved.

H. T. WRIGHT,
m28-29 a5 6 Paymaster U. S. Navy.

JUST RECEIVED

A Fresh Lot of the Celebrated

SWAMPSCOTT AND ORLEANS

BLACK, RUBBER-COATED

OIL CLOTHING!

Also, Two Dozen of the Nobbiest, Softest and Best Fitting

GLAZED HATS

Ever made in New England!

Prices Reduced from Last Spring's Quotation!

C. E. MYERS & CO.

C. E. MYERS. C. E. SIMPSON.

NO. 3 BOW STREET.

WHEAT MEAL!

— OR —

Graham Flour.

When Wheat is ground it becomes Wheat Meal; when it is bolted it becomes Wheat Flour. Dr. Graham, who lectured through the country forty years ago on dietetics formed the fraternity known as "*Grahamites.*" He said that *bolted Flour* should not be eaten, but that bread ought to be made of Wheat Meal instead; from him it got the name of Graham Flour. *All Graham Flour* therefore ought to be Wheat Meal, but about three-quarters of it is what we call made up Graham, that is, artificially mixed Cheap Flour and Bran, and is in every way inferior to the genuine article. Hardly a person who uses the genuine Wheat Meal would take the bogus article except on compulsion.

THE GENUINE

WHEAT MEAL OR GRAHAM FLOUR

— IS FOR SALE BY —

Charles E. Laighton & Son,

No. 5 EXCHANGE BUILDING,

Nearly opposite Post-Office, - - - - Portsmouth.

A COMPLETE STOCK

— OF —

TRUNKS,

AT WALKER'S.

All Trunks and Bags lettered and delivered free of EXTRA CHARGE.

5000 YARDS

HAMBURG EDGINGS!

One Cent per Yard and Upwards.

These Goods are of the latest importations and splendid value. We invite every lady in the city and vicinity to examine these goods as the prices are astonishingly low.

☞ Samples sent by mail.

50 DOZ. HANDKERCHIEFS, 3C.

ALL SILK HANDKERCHIEFS, 10c.

DOUBLE BUSK CORSET

50 Cents.

☞ A Great Bargain!

THREE-BUTTON KID GLOVES,

50 Cents.

MORRIS C. FOYE,

23 MARKET STREET.

Gentlemen's Clothing

THE LATEST STYLES.

FOR SPRING AND SUMMER!

Just Received.

Suits of Fashionable All-Wool Goods

Made to order from $17.00 upwards.

Pants from $4.50 upw'ds.

If you have your own Cloth I will cut, make and trim a suit from $10 upwards.

CUTTING done at reduced prices.

JOHN MALSBENDEN,

No. 27 Fleet Str

PRATT'S ASTRAL OIL!

Safest and Best!

AT SWEETSER'S.

NEW AND EXTENSIVE STOCK

— OF —

SPRING & SUMMER GOODS

— AT —

WM. P. WALKER'S,

No. 8 Market Square.

HAVING RECEIVED A FULL ASSORTMENT OF FOREIGN AND DOMESTIC

CLOTHS, CASSIMERES, &C., &C.,

I am prepared to make them up into GARMENTS of the latest style, or according to the fancy of the purchaser, and

Perfect Satisfaction Guaranteed!

MY STOCK OF GOODS SUITABLE FOR

SUITINGS

IS UNEQUALLED.

☞ Particular attention paid to the making of

ARMY and NAVY

REGULATION UNIFORMS.

A FULL ASSORTMENT OF

Gentlemen's Furnishing Goods!

Constantly on hand, consisting of

Bosoms, Gloves, Suspenders, Collars, Linen Goods, Drawers, Handkerchiefs, Shirts

Of Every Description!

WINES!! WINES!!

25 CASES CLARET,
5 PIPES DUFF GORDON SHERRY
AND OPORTO PORT WINE;

— FOR SALE BY —

H. F. GERRISH.

For Sale.

A PLEASURE ROW BOAT, copper fastened, nearly new, with four oars and patent rowlocks; built by Staples of Eliot.

Apply to RIDER & COTTON,
68 Market Street, Portsmouth.

Whole Families Made Happy

BY USING THE

"NEW EMPRESS"

Portable RANGE

IT HAS NO EQUAL!

Sold only by

JOHN P. SWEETSER,

46 Market Street, Portsmouth.

PAINT!! PAINT!

— HAVE YOUR —

SIGNS AND CARRIAGES

PAINTED

At DANIEL J. SPINNEY'S

NEW PAINT SHOP,

NO. 13 BOW STREET.

Cheaper than at any other place in the city.

☞ Second-hand Furniture Repainted, and made to look as good as new.

SPECIAL OFFER!!

IN ORDER TO

REDUCE OUR STOCK,

And to realize on the same, we offer our goods at a

Great Reduction from Former Prices

IN EXCHANGE FOR CASH!

☞ Open Evenings.

PFEIFFER & CO.,

73 Congress Street.....Portsmouth

Choice St. Louis Flour!

30 POUNDS FOR $1 00.

HORSFORD'S BREAD PREPARATION, 15 cents.

All other GROCERIES very cheap at

PLAISTED'S ECONOMICAL GROCERY

125 MARKET STREET

An Outside Passenger.

Some years ago a young lady who was going into a northern county of England took a seat in a stage coach. For miles she rode along, but there was enough to amuse her in the scenery which she passed, and in the pleasing anticipations that occupied her mind. She had been engaged as a governess to the grandchildren of an Earl, and now was travelling to his seat. At mid-day the coach stopped at an inn, at which dinner was provided, and she alighted and sat down to the table. An elderly man followed and sat down also. The young lady arose, and rang the bell, and addressing the waiter said:

"Here is an outside passenger; I can not dine with an outside passenger."

The stranger bowed, saying, "I beg your pardon, madame, I can go into another room," and immediately retired.

The coach soon afterward resumed its course and the passengers their places. At length the coach stopped at the gate leading to the castle to which the young lady was going; but there was not such prompt attention as she expected. All eyes seemed directed to the outside passenger, who was preparing to dismount. She beckoned, and was answered:

"As soon as we have attended to his lordship we will come to you."

A few words of explanation ensued, to her dismay. She found that the outside passenger, with whom she had thought it beneath her to dine, was not only a nobleman, but the very nobleman in whose family she hoped to be an inmate. What could she do? How could she bear the interview? She felt really ill, and the apology she sent that evening was much more than pretense. The venerable peer was a considerate man, and one who knew the way in which the Scripture often speaks of the going down of the sun.

"We must not allow the night to pass thus," said he to the Countess; "you must send for her, and we must talk to her before bed-time."

He reasoned with the foolish girl respecting her conduct, insisted on the impropriety of the state of mind that it evinced, assured her that nothing could induce him to allow his grandchildren to be taught such notions, refused to accept any apology that did not go to the length of acknowledging that the thought was wrong, and when the right impression appeared to be produced, gave her his hand.

—A New York police captain is going to undertake to club 100 quiet citizens in 100 hours. He'll do it easily.

—There is no time when it is so instructive to read the hymn book as when the contribution box is being passed.

—Diamond dealers in New York loan dazzling displays of gems to ladies secretly engaged in the trade, that they may wear them at parties and thereby emulate other envious ladies to worry their husbands into buying outfit equally costly.

—Professor (in composition classs)—"You may have for one of your subjects for your next essay, Manners." D., '81—"Can we write on bad manners in college?" Professor—"Certainly, write about whatever you are best acquainted with."—*Yale Record.*

TO SMOKERS!

25,000 Choice Imported and Domestic

CIGARS! CIGARS!

COMPRISING TEN DIFFERENT KINDS.

ALL FRESH STOCK!

DOMESTIC:

Costa Rica, - - - - - 3 *for* 10 *cents.*
"*King*," 5 *cents each*, 6 *for* 25 *cents.*
"*Last Sensation*," 5 *cts. each*, 6 *for* 25 *cents.*
"*Governor*," 5 *cents each*, 6 *for* 25 *cents.*
"*Post Office Square*," 5 *cents each*, 5 *for* 25 *cents.*
"*Queen*," 10 *cents each*, 3 for 25 *cents.*
"*N. S.*," 10 *cents each*, 3 for 25 *cents.*

IMPORTED:

Cabanas, 15 *cents each*, 2 *for* 25 *cents.*
Flor del Fumar, 15 *cents each*, 2 *for* 25 *cents.*
Flor de Murias, 15 *cents each*, 2 *for* 25 *cents.*

The above are all first-class goods, and Smokers will find it for their interest to give us a call.

— FOR SALE BY —

BUTLER & LAIGHTON,

No. 1 Market Square.

Job Lot
COMMERCIAL NOTE,
$1 per Ream,
— AT —
WILLIS G. MYERS.

BANK STOCK.
A FEW shares of BANK STOCK can be had of WILLIAM H. HACKETT.

TRY W. G. MYERS'
25ct. PAPETERIE.

Business Cards.

A. PEARSON,
Is at his Room, No. 5 Congress Street,
To Give Instruction in Music,
From 10 o'clock to 12,
TUESDAYS, THURSDAYS, and SATURDAYS.

JAMES M. CARR, Agent,
DEALER IN
BOOTS & SHOES.
No. 34 Market Street,
Formerly HILL & CARR.
Where a Large Stock of Good Boots and Shoes, Leather and Findings may be found *at the Lowest Prices.*
☞ All kinds of Boots or Shoes made to measure, and Repairing done as usual.

J. E. HAM & CO.,
Merchant Tailors
GENTS' FURNISHING GOODS,
Waite & Dodge's Celebrated Shirts, Underwear, Gloves, etc.
☞ CLOTHS and CASSIMERES for sale by the Yard.
27 MARKET STREET, - - - PORTSMOUTH, N. H.

MORSE & ILSLEY,
AUCTIONEERS,
Money, Real Estate and Mortgage Brokers,
INSURANCE and HOUSE AGENTS,
No. 13 Pleasant Street, Exchange Buildings.

STEPHEN D. SCRIGGINS,
HAS REMOVED HIS
PAINT SHOP
FROM No. 15 FLEET ST., to No. 9 VAUGHAN STREET, opposite the Commercial House, and having larger and better accommodation for
CARRIAGE WORK,
Would solicit a continuance of public patronage.

DENNIS SHEA,
MANUFACTURER OF
CEMENT STONE PIPE
— AT —
26 WATER STREET, - - - - PORTSMOUTH.
The best Pipe made for Sewers, Culverts, Cellar and Sink Drains, Water Closets, etc. etc. Gives perfect satisfaction wherever used. Is proof against frost, acids, and all substances which pass through the Pipe.
For sale at wholesale or retail, or laid in the best manner.
Orders for Pipe and laying left at the factory will receive prompt attention.

DEAR MADAM: *Did you visit my Opening of Autumn and Winter Styles of American and Parisian Millinery Goods, Hats and Bonnetes? If so, Thanks, for you appreciate my efforts to please, but if you were kept away and could not come, I am yet awaiting the kindness of your call and will be pleased to show you the latest modes and newest fancies in all the varied styles and kinds of*
SATINS, VELVETS, PLUSHES,
RIBBONS, FEATHERS, FLOWERS,
VEILINGS, etc., etc.
am giving special attention to the wants of
"OUR BABY,"
AND HAVE
Cunning Little Caps!
Charming Little Sacques!
Curious Little Shoes
With much more worsted work and other necessary articles for the midget of the household. Do come and see them! It will not cost you one cent, and I shall be very glad to welcome you.
THREE THINGS I PROMISE:
Correct Taste,
Best Grades of Goods,
Satisfactory Charges
MISS MYRA F. BICKFORD,
Parlors No. 69 Congress Street,
PORTSMOUTH, N. H.

THE
Alpine Silver Mining Co.,
OF COLORADO.
CAPITAL $2,000,000. 200,000 SHARES.
PAR VALUE, $10 PER SHARE.
UNASSESSIBLE.
Daniel J. Splane. Pres. J. L. Thompson, Sec.
The property of this Company consists of twelve mines and mining locations, located in Lake County, Colorado, in the vicinity of Leadville, upon all of which extensive work has been done, in all cases exhibiting true fissure veins, good pay streak, and well defined lodes.
Three of the leading mines are well opened up and have at the lowest computation over TEN THOUSAND TONS OF ORE IN SIGHT; by May 1st, the Railroad now under construction will be within a short distance of this property.
The Company proposes to sell a portion of its stock at $1.50 per share for the purpose of more completely developing its mines, and for the erection of works for the treatment of its ores.
Applications for the stock may be made to the office of the Company, 61 Broadway, New York.
N. B.—*The Mining Record*, of New York, the highest mining authority in this country, says Feb. 1st, 1879: The principal owners in this company are hard working men who by their own labor have uncovered large bodies of ore which they now wish to extract and send to market; our readers will do well to make a venture with these worthy men, this money will probably be returned to them twenty fold. The business management has been placed in the care of Mr. J. L. Thompson, an officer of high standing in one of the largest banks in the city. A *Prospectus* giving full particulars sent free, on application to the Secretary. m6t2d&w3mos

INSTRUCTION!
MISS WALDRON, No. 29 Congress Street, will give instruction in *Instrumental Music, French and German.* Terms reasonable. 3mw2w

ISLES OF SHOALS
DUN FISH!
15 Quintals for sale by
Chas. E. Laighton & Son.

THE NEW HAMPSHIRE
GAZETTE
Established 1756.
The Gazette is published every Thursday, and sent to Subscribers at the low price of $1.50 per year, paid in advance, or $2 at the end of the year.
It contains full accounts of all of importance that transpires in Portsmouth and its vicinity, and a condensed summary of NEWS, foreign and domestic; editorials upon current topics; New Hampshire items; carefully prepared marine news, containing reports of vessels owned at this port, or officered by men from Portsmouth or its neighborhood; and in just the paper for residents desiring to be posted on all that takes place at home, while to those living in the vicinity of Portsmouth, or to former residents who retain their interest in the "old home by the sea," it is the best means of keeping informed of what transpires in this city.
— THE —
NEW HAMPSHIRE GAZETTE
Contains more original matter
Than any other paper of its size in the State, the editors working more with their pens than with their scissors.

TO ADVERTISERS
THE N. H. GAZETTE
Presents an excellent opportunity for a WEEKLY INVITATION TO CUSTOMERS, at a reasonable rate, and all those who desire to reach patrons in Rockingham and York counties will find it an economical medium. THE GAZETTE is in many instances the only paper taken by families, and it is read to a large extent in localities whence is derived much of the trade of Portsmouth, a fact which our merchants should not fail to bear in mind.

Subscriptions Received
AT THE OFFICE, 7 PLEASANT ST.,
Exchange Buildings, nearly opp. Post Office;
Or by remittance to
CHRONICLE AND GAZETTE PUB. CO.
☞ Specimen numbers sent on application.

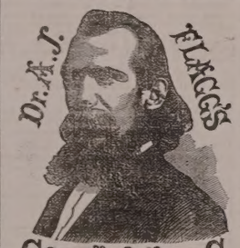

IS A HIGHLY CONCENTRATED MEDICINAL EXTRACT OF ROOTS, for the Immediate Relief and Permanent CURE of ALL affections of the Throat and Lungs, such as Coughs, Colds, Asthma, Spitting of Blood, Whooping Cough, Bronchitis, Influenza, Loss of Voice, Night Sweats, Hectic Fever and all symptoms of CONSUMPTION.
It is not claimed that it will cure all the diseases that flesh is heir to, but it is prepared expressly for the permanent cure of all affections of the throat and lungs. It will not dry up the Cough and leave the cause behind to attack you again, but it will loosen and cleanse the lungs of all impurities, and will allay the the irritation of the throat and lungs caused by your cough or inflammation. It is pleasant to take and costs but 50 cents. Prepared only by N. E. REED & CO. Newport, N. H.
FOR SALE BY ALL DRUGGISTS.

Ladies Elegant Imitation ROSE CORAL BEAD, Breastpin & Eardrops, sent post-paid to any reader of this paper for 25 cents. Three sets for 50 cents. Imitation Sleeve Buttons to match 25 cts. per set, or three sets for 50 cents. Elegant Necklaces with Charms, $1.00 each. Currency or P. O. Office Stamps. Extraordinary Inducements to Agents. PRICE & CO., Clinton Place, New York.

THERMOMETERS
ARE SELLING
CHEAP
— AT —
SWEETSER'S.

Fresh Succotash Corn!!
BEANS, ASPARAGUS, CELERY.
— FOR SALE BY —
H. F. GERRISH.

CHARLES W. GARDNER'S
PRINTING OFFICE!
UP ONE EASY FLIGHT.
Chronicle Building, Portsmouth N. H.
Over D. H. Montgomery's Store.
The recent improvements in the above building has enlarged the Job Office to double its former size, making it one of the lightest and most convenient offices the city for
ALL KINDS
— OF —
General Job Work!
The Subscriber respectfully solicits orders fo all kinds of Printing, from a
TWO-SHEET POSTER,
With a 14-inch wood letter, to a Visiting Card.
DATE SLIPS A SPECIALTY.
By-Laws for Lodges,
Town Accounts, Programmes,
Handbills. Tickets,
Fancy Cards,
Business Cards,
Ball Cards,
And everything else in the line of Printing.
CHARLES W. GARDNER.

GOLDEN MEDICAL DISCOVERY.
By its great and thorough blood-purifying properties, Dr. Pierce's Golden Medical Discovery cures all Humors, from the worst Scrofula to a common Blotch, Pimple, or Eruption. Mercurial disease, Mineral Poisons, and their effects, are eradicated, and vigorous health and a sound constitution established. Erysipelas, Salt-rheum, Fever Sores, Scaly or Rough Skin, in short, all diseases caused by bad blood, are conquered by this powerful, purifying, and invigorating medicine.
Especially has it manifested its potency in curing Tetter, Rose Rash, Boils, Carbuncles, Sore Eyes, Scrofulous Sores and Swellings, White Swellings, Goitre or Thick Neck, and Enlarged Glands.
If you feel dull, drowsy, debilitated, have sallow color of skin, or yellowish-brown spots on face or body, frequent headache or dizziness, bad taste in mouth, internal heat or chills alternated with hot flushes, low spirits, and gloomy forebodings, tongue loaded, and tongue coated, you are suffering from Torpid Liver, or "Biliousness." In many cases of "Liver Complaint" only part of these symptoms are experienced. As a remedy for all such cases, Dr. Pierce's Golden Medical Discovery has no equal, as it effects a perfect and radical cure.
In the cure of Bronchitis, Severe Coughs, and the early stages of Consumption, it has astonished the medical faculty, and eminent physicians pronounce it the greatest medical discovery of the age. While it cures the severest Coughs, it strengthens the system and purifies the blood. Sold by druggists.
R. V. PIERCE, M. D., Prop'r, World's Dispensary and Invalids' Hotel, Buffalo, N. Y.

Dr. Pierce's Pleasant Purgative Pellets
SIZE OF PELLETS.
THE "LITTLE GIANT" CATHARTIC.
No use of taking the large, repulsive, nauseous pills, composed of chalk, crude, and bulky ingredients. These Pellets are scarcely larger than mustard seeds. Being entirely vegetable, no particular care is required while using them. They operate without disturbance to the constitution, diet, or occupation. For Jaundice, Sick Headache, Constipation, Impure Blood, Pain in the Shoulders, Tightness of the Chest, Dizziness, Sour Eructations from the Stomach, Bad Taste in the Mouth, Bilious attacks, Pain in region of Kidneys, Internal Fever, Inflamed Fever, Sick Stomach, Rush of Blood to Head, take Dr. Pierce's Pleasant Purgative Pellets. In explanation of the remedial power of these Purgative Pellets over so great a variety of diseases, it may be said that their action upon the animal economy is universal, not a gland or tissue escaping their constitutional influence. Are not impure the properties of these Pellets. They are sugar-coated and inclosed in glass bottles, their virtues being thereby preserved unimpaired for any length of time, in any climate, so that they are always fresh and reliable. Pain is not the case with pills put up in cheap wooden or pasteboard boxes. For all diseases where a Laxative, Alterative, or Purgative, is indicated, these little Pellets will give the most perfect satisfaction. Sold by druggists.
R. V. PIERCE, M. D., Prop'r, World's Dispensary and Invalids' Hotel, Buffalo, N. Y.

CATARRH
SYMPTOMS.—Frequent headache, discharge falling into throat, sometimes profuse, watery, thick mucous, purulent, offensive, etc. In others, a dryness, dry, watery, weak, or inflamed eyes, stopping up, or obstruction, of the nasal passages, ringing in ears, deafness, hawking and coughing to clear the throat, ulcerations, scabs from ulcers, voice altered, nasal twang, offensive breath, impaired or total deprivation of sense of smell and taste, dizziness, mental depression, loss of appetite, indigestion, enlarged tonsils, tickling cough, etc. Only a few of these symptoms are likely to be present in any case at one time.
DR. SAGE'S CATARRH REMEDY
produces radical cures of the worst cases of Catarrh, no matter of how long standing. The local remedy may be snuffed, or better applied by the use of Dr. Pinneo's Douche. This is the only form of instrument yet invented with which fluid medicine can be thrown up into the nasal passages, and the chambers or cavities communicating therewith, in which sores and ulcers frequently exist, and from which the catarrhal discharge originally proceeds. Its use is pleasant and easily understood, from directions accompanying each instrument. Dr. SAGE'S Catarrh Remedy cures recent attacks of "Cold in the Head" by a few applications. It is mild and pleasant to use, containing no strong or caustic drugs or poisons. Catarrh Remedy and Douche sold by druggists. R. V. PIERCE, M. D., Prop'r, World's Dispensary and Invalids' Hotel, Buffalo, N. Y.

HARDWARE, PAINTS, OILS, &C.
SALEM WARRANTED PURE WHITE LEAD.
BOSTON " "
FOREST RIVER PURE WHITE LEAD.
ENGLISH " "
On hand and for sale at Manufacturers' Prices.
Also, a large and well-selected Stock of
Hardware,
Paints, Oils,
Glass, &c., &c.,
ETC., ETC., ETC.,
At Lowest Rates.
JOHN H. BAILEY,
RICE BLOCK,
16 Market and 1 Ladd Street

American and Foreign PATENTS.
[ESTABLISHED 1865.]
GILMORE & CO., Successors to CHIPMAN, HOSMER & CO., Solicitors. Patents procured in all countries. *No fee in advance.* No charge unless the patent is granted. No fees for making preliminary examinations. No additional fees for obtaining and continuing a re-hearing. Special attention given to Interference Cases before the Patent Office, Extensions before Congress, Infringement Suits in different States, and all litigation appertaining to Inventions or Patents. Send stamp to GILMORE & Co. for Pamphlet of sixty pages.
Old Bounty Land Warrants.
The last Report of the Commissioner of the General Land Office shows 2,397,560 acres of Bounty Land Warrants outstanding. These were issued under act of 1855 and prior acts. GILMORE & CO. pay cash for them. Send by registered letter. Where Assignments are imperfect we give instructions to perfect them.
Arrears of Pay and Bounty.
Officers, Soldiers and Sailors of the late war, or their heirs, are in many cases entitled to money from the Government of which they have no knowledge. Write full history of service, and state amount of pay and bounty received. Enclose stamp to GILMORE & CO., and a full reply after examination, will be given you free.
Pensions.
All Officers, Soldiers and Sailors wounded, ruptured or injured in the late war, however slightly, can obtain a pension by addressing GILMORE & COMPANY.
Cases prosecuted by GILMORE & Co. before the Supreme Court of the United States, the Court of Claims and the Southern Claims Commission. Each department of our business is conducted in a separate bureau, under the charge of the same experienced parties employed by the old firm. Prompt attention to all business entrusted to GILMORE & Co. is thus secured. We desire to win success by deserving it. Address
GILMORE & CO.,
WASHINGTON, D. C.

FIRST NATIONAL BANK
GOVERNMENT DEPOSITORY,
Continues to supply either Coupon or Registered
FOUR PER CENT. BONDS.
At subscription rates, furnished direct from the Treasury Department.
U. S. 5-20 Called Bonds,
Cashed, or exchanged for new 4's on favorable terms.
dm&g E. P. KIMBALL Cashier.

New Advertisements

NEW RICH BLOOD!
Parson's Purgative Pills make New Rich Blood, and will completely change the blood in the entire system in three months. Any person who will take 1 pill each night from 1 to 12 weeks may be restored to sound health, if such a thing be possible. Sent by mail for 8 letter stamps.
I. S. JOHNSON & CO., Bangor, Me.

My annual Catalogue of Vegetable and Flower Seed for 1879, rich in engravings, from original photographs, will be sent Free to all who apply. Customers of last season need not write for it. I offer one of the largest collections of vegetable seed ever sent out by any seed house in America, a large portion of which were grown on my six seed farms. Printed directions for cultivation on each package. All seed warranted to be both fresh and true to name; so far, that should it prove otherwise, I will refill the order gratis. The original introducer of the Hubbard Squash, Philomath Melon, Marblehead Cabbage, Mexican Corn, and scores of other vegetables, I invite the patronage of all who are anxious to have their seed directly from the grower, fresh, true, and of the very best strain. ta22
NEW VEGETABLES A SPECIALTY!
JAMES J. H. GREGORY, Marblehead, Mass.

60 VALUABLE RECEIPTS by mail for $1. Send stamp for list. *Everybody wants them.* AGENTS WANTED. J. V. S. Adriance, Buffalo, N.Y.

LAME BACK!
BENSON'S CAPCINE POROUS PLASTER is for lameness or weakness of the back, Rheumatism and all local aches and pains, the best remedy known. It was invented to overcome the slow action of the ordinary Porous Plasters. It relieves pain at once, and cures where other plasters will not even relieve. Sold everywhere by Druggists. Price 25 Cents.

KANSAS FARMS AND FREE HOMES.
HOW TO GET THEM in the best part of the state. 6,000,000 acres for sale. For free copy of "Kansas Pacific Homestead," address Land Commissioner, Salina, Kansas. tapr10

TEACHERS WANTED $50 to $100 or $200 PER MONTH, during the Spring and Summer. For full particulars address J. C. McCurdy & Co., Philada, Pa.

DIPHTHERIA!!
JOHNSON'S ANODYNE LINIMENT will positively prevent this terrible disease, and will positively cure nine cases in ten. Information that will save many lives sent free by mail. Don't delay a moment. Prevention is better than cure.
Sold Everywhere!
I. S. JOHNSON & CO., BANGOR, MAINE.

PIANOS
for Cash or *on easy monthly installments.* Parties who intend purchasing Pianos will find it for their interest to call at our rooms, or correspond with us, before buying elsewhere.
Hallett & Cumston,
No. 459 WASHINGTON ST., BOSTON.

Notice.

THE undersigned gives notice that he has been appointed Administrator of the Estate of the late Dr. ADAMS PERRY. All persons indebted to said Estate are requested to settle by July 1st, as all accounts remaining unsettled on that date will be put into the hands of an attorney for collection. Those having bills against the Estate are requested to present them for adjustment.
d&jy1 JOHN S. PERRY.

PORTSMOUTH
INSURANCE
AGENCY.
Established in 1851.
JOHN SISE, - 5 MARKET SQ.
Is authorized Agent and Attorney for the following responsible Companies:
ÆTNA INSURANCE COMPANY,
HARTFORD, CONN.,.....Assets $7,000,000
HARTFORD FIRE INSURANCE CO.,
HARTFORD, CONN.,.....Assets $3,200,000.
HOME INSURANCE COMPANY,
NEW YORK.....Assets, $6,000,000.
FRANKLIN FIRE INSURANCE CO.,
PHILADELPHIA.....Assets $3,300,000.
ROYAL INSURANCE COMPANY,
LIVERPOOL, ENG.....Assets $18,000,000 (gold.)
PENNSYLVANIA FIRE INS. CO.
PHILADELPHIA.....Assets $1,500,000.
Business men and owners of Property desiring every security by Insurance against loss and damages by fire, will find it for their interest to place their risks in the above companies, some of which have been represented in this vicinity for nearly fifty years.
All losses will be promptly adjusted and paid by the undersigned.
JOHN SISE,
INSURANCE AGENT.
OFFICE No. 5 MARKET SQUARE, Portsmouth

NEW STYLES
RATTAN PRESENTS
Every one who has examined them are of the opinion that more attractive, beautiful or serviceable
Christmas Presents
Cannot be purchased in New England for the same amount of money than the desirable Rattan Goods manufactured right here in our city by Mr. DAVID URCH, and
For Sale by A. Tredick & Co.,
MARKET STREET.
☞ We advise all to call, examine and try them before purchasing their Christmas Presents.

Portsmouth Daily Chronicle.

By CHRONICLE & GAZETTE PUBLISHING COMPANY.

PORTSMOUTH, N. H., MONDAY, MARCH 31, 1879.

$6 PER YEAR, IN ADVANCE. THREE CENTS PER COPY.

THE PORTSMOUTH DAILY CHRONICLE

(Established August 24, 1852.)

Is Published Every Morning, Sundays excepted, at No. 7 Exchange Building, Pleasant Street, opposite the Post Office, by the

Chronicle and Gazette Publishing Company.

TERMS $6.00 PER YEAR.

The New Hampshire Gazette.

(The Oldest Newspaper in the United States, established Oct. 7, 1756.)

Is published every THURSDAY at the same office. Terms, $1.50 per year; $2.00 per year, if not paid in advance.

ADVERTISEMENTS inserted on reasonable terms, in either or both papers. The GAZETTE, having a large country (in addition to its local) circulation, is an excellent medium of advertising. A liberal reduction made when advertisements appear in both papers.

☞ Correspondence from neighboring towns, containing items of public interest, will be gladly received. All communications should be addressed and all checks made payable to the

CHRONICLE & GAZETTE PUBLISHING CO.,

PORTSMOUTH, N. H.

The Job Printing Business is conducted in the same office by Mr. Charles W. Gardner, who keeps on hand a large and well-selected stock of all materials required in his line.

Transportation.

Eastern & Maine Central Railroad Line.

CARS leave the Station of the Eastern Railroad, between Deer and Elm streets, as follows:

For Boston, at 7:10, 7:15, 8:23, 11:00 A. M.; 3:00, 5:30 P. M.

For Portland and Stations East, 10:00 A. M.; 2:57, 6:15 P. M.

For Bangor, St. John, Montreal and Quebec, 10:00 A. M.; 9:15 P. M.

For Great Falls and Wolfeborough, 10:00 A. M.; 5:44 P. M.

For North Conway, 10:00 A. M.

For Dover and Way Stations, 10:00 A. M.; 12:30, 3:00, 7:00 P. M.

Trains leave *For Portsmouth*—

From Boston, 7:30, 10:00 A. M.; 12:30, 3:15, 4:45, 7:00 P. M.

From Portland, 8:05, 8:45 A. M.; 1:00 P. M.

From North Conway, 7 [illegible] A. M.

From Wolfeborough, 8:[illegible] A. M.; 3:10 P. M.

From Great Falls, 7:24, 10:00 A. M.; 4:45 P. M.

From Dover, 6:45, 10:30 A. M.; 2:25, 5:00 P. M.

From Newington, 7:01, 10:46 A. M.; 2:41, 5:16 P. M.

Trains from Boston arrive at Portsmouth at 7:55 A. M.; 12:25, 2:54, 5:40, 6:58, 9:12 P. M.

Trains from Portsmouth arrive at Boston at *6:20, 9:30, 10:45 A. M.; 1:30, 3:20, 6:00 P. M.

*Except on Mondays.

Feb. 17, 1879. A. P. ROCKWELL, Pres't.

Concord & Portsmouth Railroad.

PASSENGER TRAINS leave Concord Railroad Station, foot of Bridge Street:

For Newmarket Junction, Manchester, Concord and Upper Railroads, at 7:50 A. M., and 5:10 P. M.

Arrive at Manchester at 9:40 A. M., 7:10 P. M.

Arrive at Concord at 10:35 A. M., and 8:35 P. M.

Leave Concord at 7:30 A. M., and 3:40 P. M.

Leave Manchester at 8:15 A. M., and 4:25 P. M.

Arrive at Portsmouth at 10:10 A. M., and 6:15 P. M.

☞ All trains connect at Newmarket Junction, with trains of the Boston & Maine Railroad for Exeter, Haverhill, Lawrence and Boston; and for Dover, Great Falls and Portland; at Concord with trains to and from all the Upper Railroads.

H. E. CHAMBERLIN, Supt.

Good and Reliable

INSURANCE COMPANIES.

COMMERCIAL UNION, of London.

FIRE ASSOCIATION, of Phila.

SHAWMUT, of Boston.

F. W. DEROCHEMONT & SON,

No. 9 CONGRESS ST., AGENTS.

WILLIAM B. HUSSEY,

DEALER IN

BOOTS and SHOES,

— AT —

No. 49 Congress Street,

Has for sale a large and well selected assortment of Goods in his line for Men's, Women's Boys' and Girl's wear, which he will sell

AS CHEAP AS GOOD ARTICLES CAN BE SOLD.

CALL AND SEE.

REMOVAL!

I WOULD respectfully inform the people of Portsmouth and vicinity, that I have removed from my old stand to the store formally occupied by BENJAMIN CHEEVER.

Having a larger store and better accommodations, I trust to receive the same liberal patronage which has been extended to me in the past. I shall endeavor to keep a

Larger Stock Than Ever

— OF —

HATS, CAPS, FURS, UMBRELLAS, TRUNKS AND TRAVELING BAGS,

ALL NEW STYLES OF

HATS AND CAPS

Received as soon as issued. All goods sold at the

Lowest Cash Prices!

FRANK E. DEARBORN

NO. 40 MARKET ST., PORTSMOUTH

PATENTS!

R. H. EDDY,

No. 76 State St., Opposite Kilby, Boston,

SECURES PATENTS in the United States; also in Great Britain, France and other foreign countries. Copies of the claims of any Patent furnished by remitting one dollar. Assignments recorded at Washington. *No Agency in the United States possesses superior facilities for obtaining Patents or ascertaining the patentability o inventions.*

R. H. EDDY, Solicitor of Patents.

TESTIMONIALS.

I regard Mr. Eddy as one of the *most capable and successful* practitioners with whom I have had official intercourse. CHARLES MASON, Commissioner of Patents.

"Inventors cannot employ a person more trustworthy or more capable of securing for them an early and favorable consideration at the Patent Office." EDMUND BURKE, Late Commissioner of Patents.

BOSTON, October 19, 1870.

R. H. EDDY, Esq.—*Dear Sir:* You procured for me, in 1840, my first patent. Since then you have acted for and advised me in hundreds of cases, and procured many patents, reissues and extensions. I have occasionally employed the best agencies in New York, Philadelphia and Washington, but I still give you almost the whole of my business, in your line, and advise others to employ you. Yours truly, GEORGE DRAPER.

BOSTON, January 1, 1873. 8tawjan189

THE NEW ENGLAND

MUTUAL LIFE

Insurance Company

OF BOSTON.

The Oldest Massachusetts Company.

19,000 MEMBERS. $57,000,000 INSURANCE.

The features of the Company are

1.—*Its entire mutuality.*

2.—*The character of its investments.*

3.—*The liberality of its treatment of retiring members.*

4—*Its selection of risks as developed by its past favorable mortality*

5.—*The application of the Mass. Non-Forfeiture law to its policies, whereby every member is entitled to insurance according to its provisions.*

Information as to rates can be obtained on application at the office of the Company, or of any of its agents in the principal cities and towns of the Commonwealth.

35th Annual Report now ready for Distribution.

BENJ. F. STEVENS, President.

codtsept16 JOS. M. GIBBENS, Secretary.

PAINT!! PAINT!

— HAVE YOUR —

S GNS AND CARRIAGES

PAINTED

At DANIEL J. SPINNEY'S

NEW PAINT SHOP,

☞ NO. 13 BOW STREET. ☜

Cheaper than at any other place in the city.

☞ Second-hand Furniture Repainted, and made to look as good as new.

☞ Whole Families Made Happy

BY USING THE

"NEW EMPRESS"

Portable RANGE

IT HAS NO EQUAL!

Sold only by

JOHN P. SWEETSER,

46 Market Street, Portsmouth.

BOYNTON'S FURNACES.

Cast or Wrought Iron. Suitable for Coal or Wood.

BRICK-SET AND PORTABLE.

Are Powerful Heaters; Remarkably durable; economical in fuel; give universal satisfaction; have no bolted joints; are free from gasses.

Thousands have built constant and severe use for over 18 years, and in good condition to-day, without repairs or expense.

The most durable Furnace, the cheapest to buy. Fitted with clinker-cleaning anti-friction grates; ash-sifting grates and ash-pans; lined feed doors, draft regulator, c'c. Have many attractive and practical improvements never before adopted.

Also, RANGES for family or hotel use; Fireplace Heaters, etc.

Send for Circulars, before purchasing others.

RICHARDSON, BOYNTON & CO., Manufacturers,

codtnov10 234 *Water Street, New York.*

Apply direct to the Manufacturers.

WOOD!

Hard and Soft Wood,

Sawed and Split,

KINDLINGS, SHAVINGS, ETC., ETC.

☞ Orders left at the PLANING MILL, GREEN STREET, will be promptly attended to.

DANIEL MASON, Agent.

MORSE & ILSLEY,

FIRE, LIFE AND ACCIDENT

INSURANCE

AGENTS,

Represent the following reliable companies:

THE INSURANCE COMPANY OF NORTH AMERICA, *Of Philadelphia, Penn.*

LIVERPOOL and LONDON and GLOBE, *U. S. Office, New York City.*

SPRINGFIELD, *of Springfield, Mass.*

QUEEN, *of Liverpool and London.*

PHŒNIX, *of Hartford, Conn.*

ORIENT, *of Hartford, Conn.*

TRAVELERS LIFE & ACCIDENT COMPANY, *Of Hartford, Connecticut.*

NEW ENGLAND MUTUAL LIFE *Of Boston, Mass.*

The above companies are well known and reliable, and we solicit the patronage of our friends and the public. All losses adjusted and promptly paid at our office.

MORSE & ILSLEY,

NO. 13 PLEASANT STREET,--UP ONE FLIGHT.

25 ELEGANT CARDS, No two alike. With name 10c. Post paid Husted & Co., *Nassau*, N.Y.

DR. JOHN TRIPP'S BLOOD PURIFIER

Is a certain cure for *Syphilis, Scrofula, Ocerous Tumors, Diabetes, Bright's Disease*, and all *Blood Poison*. Cure of *Syphilis* guaranteed in either sex. Send for pamphlet, enclosing stamp and please state disease. Eastern Agency, 366 Columbus Ave., Boston. Office hours 8 to 11, 3 to 7. No medicine genuine unless in bottles with my name blown in them and labels bearing my own Trade Mark. DR. JOHN TRIPP. eodjle79

OBSTACLES TO MARRIAGE

Happy Relief to Young Men from the effects of errors and abuses in early life. Manhood restored. Impediments to marriage removed. New method of treatment. New and remarkable remedies. Books and circulars sent free in sealed envelopes. Address HOWARD ASSOCIATION, 4 N. Ninth Street, Philadelphia, Pa. An institution has been in a high reputation for honorable conduct and professional skill. Removal.

GOLDEN MEDICAL DISCOVERY

By its great and thorough blood-purifying properties, Dr. Pierce's Golden Medical Discovery cures all **Humors**, from the worst **Scrofula** to a common **Blotch, Pimple, or Eruption.** Specially adapted to Humors, Tetter, and their effects, are eradicated, and vigorous health and a sound constitution established. **Erysipelas, Salt-Rheum, Fever-Sores, or Rough Skin**, in short, all diseases caused by bad blood, are conquered by this powerful, purifying, and invigorating medicine.

Especially has it manifested its potency in curing **Tetter, Rose Rash, Boils, Carbuncles, Sore Eyes, Scrofulous Sores and Swellings, White Swellings, Goitre or Thick Neck, and Enlarged Glands.**

If you feel dull, drowsy, debilitated, have sallow color of skin, or yellowish-brown spots on face or body, frequent headache or dizziness, bad taste in mouth, internal heat or chills alternate with flushes, low spirits, and gloomy forebodings, irregular appetite, and tongue coated, you are suffering from **Torpid Liver, or "Biliousness."** In many cases of **"Liver Complaint"** these and other symptoms are experienced. As a remedy for all such cases, Dr. Pierce's Golden Medical Discovery has no equal, as it effects perfect and radical cures.

In the cure of **Bronchitis, Severe Coughs,** and the early stages of **Consumption,** it has astonished the medical faculty, and eminent physicians pronounce it the greatest medical discovery of the age. While it cures the severest Coughs, it strengthens the system and **purifies the blood.** Sold by druggists.

R. V. PIERCE, M. D., Proprietor, World's Dispensary and Invalids' Hotel, Buffalo, N. Y.

Dr. Pierce's Pleasant Purgative Pellets

SIZE OF PELLETS.

THE "LITTLE GIANT" CATHARTIC.

No one of taking the large, repulsive, nauseous pills, composed of cheap, crude, and bulky ingredients. Dr. Pierce's Pleasant Purgative Pellets are **Entirely Vegetable,** no particular care is required while using them. They operate without disturbance to the constitution, diet, or occupation. For **Jaundice, Headache, Constipation, Impure Blood, Pain in the Side and Back, Blotches of the Skin, Dizziness, Sour Eructations from the Stomach, Bad Taste in the Mouth, Bilious attacks, Pain in region of Kidneys, Internal Fever, Bloated feeling about Stomach, Flush of Heat in Face, etc.** Dr. Pierce's **Pleasant Purgative Pellets.** In explanation of the remedial power of these Purgative Pellets we say, as great a variety of diseases, it may be said that their **action upon the animal economy is universal, not a gland or tissue escaping their sanative impress.** Age does not impair the properties of these Pellets. They are compact and tasteless, retain their virtues being thereby preserved unimpaired for any length of time, in any climate, so that they are always fresh and reliable. This is not the case with pills put up in cheap wooden or pasteboard boxes. For all diseases where a **Laxative, Alterative, or Purgative,** is indicated, these little Pellets will give the most perfect satisfaction. **Sold by druggists.**

R. V. PIERCE, M. D., Proprietor, World's Dispensary and Invalids' Hotel, Buffalo, N. Y.

CATARRH

SYMPTOMS.—Frequent headache, discharge falling into throat, sometimes profuse, watery, thick mucous, purulent, offensive, etc. In others, a dryness, dry, watery, weak, or inflamed eyes, stopping up, or obstruction, of the nasal passages, ringing in ears, deafness, hawking and coughing to clear the throat, ulcerations, scabs from ulcers, voice altered, nasal twang, offensive breath, impaired or total deprivation of sense of smell and taste, dizziness, mental depression, loss of appetite, indigestion, enlarged tonsils, tickling coughs, etc. Only a few of these symptoms are likely to be present in any case at one time.

DR. SAGE'S CATARRH REMEDY

produces radical cures of the worst cases of Catarrh, no matter of how long standing. The liquid remedy may be snuffed, or blower applied by the use of Dr. PIERCE'S Douche. This is the only form of instrument yet invented with which fluid medicine can be carried HIGH UP and PERFECTLY APPLIED to all parts of the affected nasal passages, and the chambers or cavities communicating therewith, in which sores and ulcers frequently exist, and from which the catarrhal discharge generally proceeds. Its use is pleasant and easily understood, from directions accompanying each instrument. Dr. SAGE'S Catarrh Remedy cures recent attacks of "Cold in the Head" by a few applications. It is mild and pleasant to use, containing no strong or caustic drugs or poisons. Catarrh Remedy and Douche sold by druggists.

R. V. PIERCE, M. D., Proprietor, World's Dispensary and Invalids' Hotel, Buffalo, N. Y.

GENERAL LIFE AND FIRE

INSURANCE

AGENCY.

Alonzo F. Craig, Agent

CAPITAL REPRESENTED

$40,000,000.

EQUITABLE LIFE ASSURANCE SOCIETY OF THE UNITED STATES. ASSETS, ... $25,000,000.

N. BRITISH & MERCANTILE INS. CO. LONDON AND EDINBURGH. CAPITAL, GOLD, ... $10,000,000. Invested in the United States, ... $1,647,807.82.

NATIONAL FIRE INSURANCE COMPANY HARTFORD, CONN. ASSETS, ... $831,856,25.

WESTCHESTER FIRE INSURANCE CO. NEW YORK. ASSETS, ... $655,787.24.

ST. PAUL FIRE AND MARINE INS. CO. ST. PAUL, MINN. ASSETS, ... $719,021.78.

FANEUIL HALL INSURANCE COMPANY BOSTON, MASS. ASSETS, ... $250,000.00.

☞ *Insurance effected on all kinds of Property Reasonable Rates.*

☞ Losses at this Agency will be promptly adjusted, and paid at this Office

ALONZO F. CRAIG,

INSURANCE AGENT,

Office No. 5 Congress Street Portsmouth

L.S.L.

A SPLENDID OPPORTUNITY TO WIN A FORTUNE.

Fourth Grand Distribution, Class D, at New Orleans, Tuesday, April 8th, 1879—107th Monthly Drawing.

LOUISIANA STATE LOTTERY COMPANY.

This Institution was regularly incorporated by the Legislature of the State for Educational and Charitable purposes in 1868 *for the term of Twenty-five Years*, to which contract the inviolable faith of the State is pledged, with a Capital of $1,000,000, to which it has since added a reserve fund of $350,000. ITS GRAND SINGLE NUMBER DISTRIBUTION will take place monthly. *It never scales or postpones.* Look at the following Distribution:

CAPITAL PRIZE, $30,000.

100,000 TICKETS AT TWO DOLLARS EACH. HALF-TICKETS, ONE DOLLAR.

LIST OF PRIZES.

1	CAPITAL PRIZE	$30,000
1	CAPITAL PRIZE	10,000
1	CAPITAL PRIZE	5,000
2	PRIZES of $2,500	5,000
5	do. 1,000	5,000
20	do. 500	10,000
100	do. 100	10,000
200	do. 50	10,000
500	do. 20	10,000
1000	do. 10	10,000

APPROXIMATION PRIZES.

9	Approximation Prizes of $300	2,700
9	do. do. 200	1,800
9	do. do. 100	900

1857 Prizes, amounting to $110,400

Responsible corresponding agents wanted at all prominent points, to whom a liberal compensation will be paid.

Application for rates to clubs should only be made to the home office in New Orleans.

Write, clearly stating full address, for further information or send orders to

M. A. DAUPHIN, P. O. Box 692, New Orleans, La.

Or to H. L. PLUM, 318 Broadway N. Y.

All our Grand Extraordinary Drawings are under the supervision and management of GENERALS G. T. BEAUREGARD and JUBAL A. EARLY. w,s,&Qtapr7

First Arrival of Oysters since the Ice Blockade in Chesapeake Bay!

JUST RECEIVED

AND FOR SALE AT

FREEMAN'S

WHOLESALE AND RETAIL

OYSTER HOUSE,

NOS. 24 & 28 CONGRESS ST.

Oysters, 20 cents per Quart, Liquid.

25 CENTS PER QT., SOLID.

☞ Large Selected Oysters, 35 cents per Quart.

Also, constantly on hand *New York, Prince's Bay* and other *Fancy Oysters* for sale at retail, or by the hundred.

FLOUR.

100 bbls. T. HARRISON'S ST. LOUIS FLOUR

— FOR SALE BY —

H. F. GERRISH.

SWORN EVIDENCE.

The following Cure is probably the most remarkable ever effected by any medical preparation for the treatment of Catarrh:

Gentlemen,—I hereby certify that I have had Catarrh for ten years, and for the last six years have been a terrible sufferer. I was rendered partially deaf, had buzzing in the head, pains across the temple, dizzy spells, weak and painful eyes, swollen and ulcerated tonsils, hard and constant cough, severe pain across the chest, and every indication of consumption. My head ached all the time. The matter accumulated so rapidly in my head and throat that I could not keep them free. Frequently at night I would spring out of bed, it seemed to me, at the point of suffocation. I would then have recourse to every means in my power to dislodge the mucous from my throat and head before being able to sleep again. For a period of six years my tonsils were ulcerated and so much inflamed that I could with difficulty swallow. I finally consulted an eminent surgeon in regard to an operation on them, but all the urgent request proposed it. The constant inflammation and ulceration in my throat caused by the poisonous matter dropping down from my head had so irritated and inflamed my lungs that I coughed incessantly,—a deep hard cough. Meanwhile my system began to show the effects of this disease, so that I lost flesh, grew pale, and showed every symptom of an early consumptive tendency. When matters had reached this stage, or about six months ago, I began the use of SANFORD'S RADICAL CURE FOR CATARRH. After using the first bottle I began to improve rapidly. The first dose seemed to clear my head as I had not known it to be for years. It seemed gradually to arrest the discharges. *It stopped my cough in three days.* By using it as a gargle I soon reduced the inflammation and swelling of my tonsils so that they soon ceased to trouble me. The ulcers across my chest disappeared, the buzzing noises in my head ceased, my senses of seeing and of hearing were completely restored, and every symptom of disease that had reduced me to the verge of the grave disappeared by the use of SANFORD'S RADICAL CURE FOR CATARRH. I have been thus explicit because, as a druggist, I am aware a great deal of suffering from Catarrh, and hope to convince many that this is a great remedy.

I am familiar with the treatment of Catarrh as practised by the best physicians, and have consulted the most eminent about my case. I have used every kind of remedy and apparatus that have appeared during a period of six years past, and have, while following their best taken great care of my general health, but obtained no relief or encouragement from any of them.

BOSTON, Feb. 25, 1875. GEO. F. DINSMORE.

SUFFOLK, ss. FEB. 25, 1875.

Then personally appeared the said George F. Dinsmore, and made oath that the foregoing statement by him subscribed is true. Before me,

SETH J. THOMAS, Justice of the Peace

Each package contains Dr. Sanford's Improved Inhaling Tube, with full directions for use in all cases. Price $1.00. For sale by all Wholesale and Retail Druggists throughout the United States. WEEKS & POTTER, General Agents and Wholesale Druggists, Boston, Mass.

COLLINS'

VOLTAIC PLASTER

Affords the most grateful relief in all Affections of the Chest and Lungs.

CHRONIC PLEURISY CURED.

MESSRS. WEEKS & POTTER: *Gentlemen,*—Having for many months past suffered with a very lame side, called by my physician Chronic Pleurisy, and as a result of injury at a strain, and for which I tried many prescriptions and liniments, as well as the so called rheumatic cures, without the least benefit, my physician recommended one of your COLLINS' VOLTAIC PLASTERS which, to my great surprise, relieved the pain and soreness almost immediately, and I have been able to attend to my household affairs ever since with perfect ease and comfort, whereas, before the application of your invaluable Plaster, I was scarcely able to do anything. I consider them inestimable, and shall will pleasure recommend them to the afflicted. Yours respectfully, MRS. FRANCES HARRIMAN.

ORLAND, Me., April 21, 1875.

There is no medical or protective appliance that will prove so grateful and effective in Pleuritic Coughs, Irritation and Soreness of the Chest and Lungs, as the celebrated COLLINS' VOLTAIC PLASTER, capable of preventing serious consequences from these organs.

PRICE, 25 CENTS.

Do not confound these Plasters with the ordinary Plasters of the day, that by comparison are absolutely worthless.

Be careful to obtain COLLINS' VOLTAIC PLASTER, a combination of Electric or Voltaic Plaster with the renowned Medicated Plaster, as seen in the above cut. Sold by all Wholesale and Retail Druggists throughout the United States and Canadas, and by WEEKS & POTTER, Proprietors, Boston, Mass.

COPARTNERSHIP NOTICE.

MR. JOHN F. LEAVITT, for the past twelve years with Messrs. C. ROBINSON & SON, is admitted a member of our firm from this date.

J. BROOKS & CO.

On account of the above charge it is desirable that all unsettled accounts with us be adjusted at once. J. BROOKS & CO.

Portsmouth, Feb. 1st, 1879.

COAL and WOOD

BEST QUALITY!

And Lowest Prices!

— FOR SALE BY —

C. E. WALKER & CO.,

137 MARKET STREET,

4 WATER STREET.

☞ ORDERS left at N. K. Walker & Son's Hat and Fur Store promptly filled.

LIBRARY LAMP.

HOUSE'S ARGAND BURNER.

Only Absolutely Safe Lamps made.

Perkins & House's Metallic Safety Lamps.

Adapted to Burning Kerosene Oil, Lard or Fluid Burner, Pendant or Chandelier Ignition, Table, Station and Night Lamps; also, Hall, Porch and Yard Lamps.

Manufactured exclusively by the Cleveland Stamping Co. and 13 Dudley St., N. Y.

Ask your dealer for this Lamp. If he will not supply you, write to us for it. It gives the light of twenty candles, or one-third more than any other lamp of similar style (same size burner) in the world; the light being, also, steadier and every way more satisfactory.

— FOR SALE BY —

JOHN P. SWEETSER,

46 Market Street,

PORTSMOUTH

Daily Chronicle.

Chronicle Correspondence.

WASHINGTON, D. C., March 29th.

"Now you see it and now you don't;" that is the showman's expressive description of his sleight of hand "little joker." It has been renewed by the politicians of either side relative to the President's attitude towards the proposed political legislation. First the streets are full of rumors of his stalwartness. Then he has a conference with the southern leaders, and presto, he is changed to a chief among compromisers, leaning towards the democrats. The excitement has been great, but variable, for a few days. The truth seems to be—in fact I have good authority for saying that it is—that, first, the President, finding his party solid against the political legislation, gave assurances to them of unusual steadfastness in that direction, and, second, having stirred up considerable feeling among his democratic friends in the Senate, he tried to appease them by inventing a compromise which the democrats accepted as a surrender. Both sides are right, and both sides are wrong, in a measure. The President is stalwart if his party is unanimously so, but if they can be divided upon a compromise, he is willing to follow them. The latest indication is that the excitement in his party about his alleged weakening has welded them together so solidly that he will stiffen up to the height and straightness of the stiffest of them. In other words, if his party divides, the President will be accommodating to the democrats, but if it does not divide, they must get along without any comfort from that quarter. That is the length and breadth of all this talk. It may not strike some persons high in authority as quite the polite thing to say, but it is the truth, and the public are entitled to know of it.

For an insignificant party the greenbackers are assuming great importance in this crisis. They have had several conferences in order to devise means to step in between the discordant elements, and settle things according to what they consider the demands of the hour. The demand for general legislation appears to have taken a strong hold of the democrats, and now the greenbackers are trying to inveigle the republicans into compromise on the political matters. The result appears to be no result at all, excepting that the greenbackers are still anxious to grasp the balance of power in any fight, in order to magnify themselves. It is supposed that General Butler is at the bottom of this movement; it has his finger marks. By the way, I should not fail to record that there is danger that the great fourteen composing the nationals in the House will lose a member, and contribute to the establishment of an independent party of one, similar to Judge Davis in the Senate. Mr. Ladd, of Maine, has practically seceded from them, and will vote on party measures with the democrats. There will be other signs of crumbling, probably, although on the subject of financial legislation it is apprehended that the western and southern democrats will be with them almost unanimously.

The effect of the failure of the appropriation bills upon the post office department is serious already. The railway mail service has been considerably reduced, and must be still further, shortly, to meet the retrenchment demanded by the lack of funds. If Congress does not hurry up, serious embarrassment may result to the commercial centres, if not to the country at large.

Speaker Randall will probably have to submit to the general demand of his party for general legislation, and within a few days will report his list of committees. Then will follow the usual growls and intrigues incident to that occasion, and Congress will settle down to business. The so-called Tilden-Randall influence seems to have little power to restrain Congress, although it is marching steadily toward the democratic national convention next year with colors flying.

Washington is never without an army of office-seekers as well as lobbyists. There are two armies now, both numerous; one besieging Congress and one the departments. But there will be a big exodus soon, for all the democrats cannot be fed at the capital, and all the republicans cannot be clerks to serve the "additional pensioners." Besides, if the supplies fall short or are delayed long, many now in office must vacate. Even the office-holder loses confidence in his profession when the appropriations fail.

KNOX.

—Stripes are so big on the new style of pantaloons that it takes two pairs of trousers to accommodate a single stripe.

—The whole number of post offices in the United States on March 1st was 40,007.

Portsmouth Chronicle

MONDAY, MARCH 31, 1879.

Disastrous Fire in Claremont.

Fire broke out in the Tremont house, the principal hotel of Claremont, at one o'clock Saturday morning, and before it was extinguished the hotel was burned to the ground, with the hotel stables and three frame buildings. Two brick blocks and the bank building were badly scorched. The hotel was valued at $20,000; insured $8,500. The lessees of the hotel lost everything, and have insurance of but $5000. Other parties lost very heavily.

At the time the fire was discovered about forty persons were in the hotel; and before they could all be made aware of their danger, the fire had spread so rapidly that exit from the house was almost impossible, and the bewildered and half-awake guests jumped from the windows, while others hurried to the roof, hoping to find means of reaching the ground. Five unfortunates, however, who failed to reach open air, perished in the flames. The following are the names of those who thus lost their lives: Mrs. Hannah Gibson, of Chester, Vt.; Charles Morgan, a boarder; Lydia Merrill, a table girl; Anna Johnson, chamber maid; Mrs. S. A. Wallace, pastry cook. William Butler of Brattleboro, Vt., sprained his ankle by jumping from a window to the pavement, he being the only one of the guests injured. Mrs. Fred Marvin jumped from the third-story window, followed by her husband, he escaping with slight injuries, while she lies in a critical state. Riley Deming, one of the proprietors, and his wife and child, being on the first floor, were the first to escape. Deming's partner, F. H. Gibson, his wife and child, being on the second floor, narrowly escaped with their lives; also most of the help. Messrs. Kimball and Cogswell, State bank examiners, were guests at the house, but escaped unhurt.

The "Lost Cause" Very Much Alive.

The Augusta (Ga.) *Chronicle*, a democratic paper of course, says:

The ex-president of the confederacy has the sacred trust of not dishonoring in his own person, by a craven petition for forgiveness, the holy cause of the south, which though trampled upon is not lost, and never shall be, "while there's an echo left to air." That cause was local self-government, and it is vital to-day, here and across the mighty waters, in the hearts of freemen. Shall Jefferson Davis ask pardon for that, and in a bondsman's key? Forbid it, Almighty God! The worst thing that could befall the south would be so shameful a degradation in the person of Mr. Davis; and the best thing that can happen for Mr. Davis is to be singled out for a concentration of radical spite and vengeance.

And this is what the Memphis (Tenn.) *Appeal*, another prominent and influential democratic paper says—both the extracts given being from editorials denouncing the "radical oppression" of refusing to pension the traitor Davis:

This insult to a soldier who fought and bled in the Mexican war must be repaid. The idea of placing seventy-five confederate generals in the Congress of the United States, and then denying to Jefferson Davis the same pension given to his comrades-in-arms, because he, too, was a confederate, is shameful, scandalous, disgraceful. Mr. Hoar predicated his amendment upon the ground that Mr. Davis had not repented of his treason. Neither has Garland, nor Chalmers, nor Gordon, nor Harris, nor Hill, nor Vance, nor Bailey, nor Cockrell, nor any of the confederates in Congress. Mr. Davis has never admitted that the rebellion was treason, and that our dead heroes fill the dishonored graves of traitors.

How touching is the absolute acquiescence of the secession democracy of the south in the results of the war!

News and Notes.

Mr. and Mrs. Frederick Sheppard, the former of whom was recently coachman for Ex-Gov. Hubbard of Connecticut, and married his daughter, passed through Montreal on Thursday, on their way to the west.

The Haytien minister at New York has received information that seventy-eight instead of sixty lives were lost by the sinking of the Haytien war steamer St. Michel by collision with the British merchant steamer Bolivar. The latter's boats saved the lives of seventy-two persons, including the captain and a Haytien general. The Bolivar has been seized by the authorities of Port au Prince pending investigation. Among those aboard the lost vessel were part of the twenty-seventh Haytien regiment of the line, and Gen. Montpoint, the military governor of Cape Haytien. The latter was the general mentioned as saved.

Miss Sarah Callaway, a beautiful girl of eighteen years, from Seaford, Del., eloped with her cousin, Charles Ross, aged thirty, a few days ago. He got her money and deserted her without fulfilling his promise of marriage, and she was compelled to return home a sadder and wiser girl.

Three little colored children at Fairhaven, Vt., were heartlessly deserted recently by their parents, and were not discovered for three days. Since then one of them, two years old, has died from exposure and starvation, and the others, aged respectively five and six years, are probably beyond recovery. Their father, "Bill" Bailey, had beaten his wife with a gun, breaking her finger, and fled to escape arrest, while the mother left home because she feared further ill-treatment.

It is now said that Horace Manchester, the diver who was drowned on Monday of last week at Newport, R. I., deliberately committed suicide on account of financial and domestic troubles which had been preying on his mind for a long time.

Little Wolf and his band of Cheyenne Indians, numbering thirty-five lodges, with 250 ponies, were captured by Lieut. Clarke of the second cavalry, with eighty-five men, on Box Elder creek, near the Yellowstone river, Tuesday, March 25th.

The United States grand jury at San Francisco has indicted Edward Bertrand for manslaughter in killing the captain of the bark Masonic in the China seas on the 14th of last November.

J. Gaynor of Harrisburg, Pa., shot a girl named Hadesseh Douglass, formerly a domestic in his family, dead in the street on Thursday evening of last week, and then shot himself dead. He was a married man.

Chancellor Redfield of Vermont has refused the petition for an injunction in the case of John P. Phair, on the ground that the executive reprieve does not relieve the sheriff from all liability to perform his duty under the warrant. Phair will be hanged.

A despatch from Bismarck, Da., mentions the unusual occurrence of the rejection of 60,000 pounds of flour as bad, which was intended for the Standing Rock Indian agency, by Lieut. Kingsbury, and the contractor was notified to furnish good flour.

Medford, Mass., has a mystery for the detectives to solve, an unknown woman having been found, Thursday evening, on the bank of the Mystic river, beneath the bridge on the road leading to Somerville, dead.

New Hampshire Items.

Drury E. Holmes of Campton committed suicide on the morning of March 28th, by cutting his throat with a razor. He was found in his barn by his family, soon after committing the deed, but life was extinct. He was unmarried. Financial troubles are supposed to have been the cause of his suicide.

John Patterson, father of Gen. J. F. Patterson, died in Contoocook on Saturday, aged eighty-three years.

W. B. Downer of Keene hung himself Friday morning. Cause, temporary insanity. He leaves a family.

Horace Bonney, proprietor of the Ayer house at Hooksett, reported fled from the State to avoid prosecution for selling liquor to John Donovan, who was burned to death at Suncook on Monday of last week, denies having sold any liquor to Donovan or having left the State to avoid prosecution. He went away on business and returned Friday morning, and is ready to meet all claims against him.

After several declinations, William Crane, Moses T. Emerson and George Emerson of Candia have been appointed a committee of investigation into the alleged robbery of Ingalls, the late town treasurer of Candia. They have full power to employ counsel, and to make arrests should the evidence warrant such a step. The selectmen of Candia have, in view of the town's heavy indebtedness, been authorized to bond the outstanding debt at a rate of interest not to exceed 4 1-2 per cent, the bonds to be issued in denominations not less than $50 nor more than $100, with coupons attached, payable annually. These will be exempt from taxation, and are to run not less than five or more than twenty years, at the option of the town.

Naval Matters.

Lieut. Emory H. Taunt, attached to the bureau of equipment at Washington, goes to Port Royal to take charge of a draft of twenty-five boys to be transferred to the naval station at Norfolk, on the completion of which service he will return to Washington and resume his present duties.

Comdr. Arther R. Yates on the 31st of January relieved Comdr. Theodore F. Kane as commander of the Alliance, at Symrna.

The U. S. S. Adams is at Panama, and will remain until the arrival of the Lackawanna from the South American coast.

Owing to the need of repairs to the Constellation and Portsmouth, the Marion will not get away from Norfolk for two months, as she cannot get the dock until the other ships named have been repaired.

Advices from Victoria, V. I., says the gunboat Alaska encountered severe weather on the passage from San Francisco to that port, but rode it well. Courtesies from the British officers were extended, and a salute fired. The general feeling at Victoria is that no time should be lost in the Alaska arriving at Sitka. The Alaska goes prepared for warm work; in addition to her armament of twelve guns she has 160 Springfield breech-loading rifles, 40,000 rounds of cartridges and a Gatling gun, with full equipments for use on shore. The English officers, who have received information from the Osprey, think the presence of so large a United States vessel as the Alaska will prevent the Indians from attacking the whites if hostilities shall have not begun before her arrival. It is understood that the Indians can only muster a thousand at most, and many of these bear arms of the most primitive pattern.

The appointment of Bright as sergeant-at-arms of the Senate does not appear to be a very bright appointment for the democrats. While State printer of Indiana he was indicted for irregularities. Burch, the new secretary of the Senate, is also disreputably implicated in financial transactions in Tennessee. Speaking of these officials the Washington correspondent of the Boston *Herald* significantly remarks: "The democrats, with their usual blindness and culpable carelessness, have got themselves into a mess by choosing men for the officers of the Senate whose records they knew nothing about. It seems as if they never would learn any sense.'

REVOLUTION IN WASHING!!

The Mothers' Favorite Washing Crystal

Is the name of a new Washing Compound, which N. F. MATHES & CO. are Sole Agents for in this city and its vicinity. We promise that it will do away with the toil and drudgery of

WASHING-DAY

without any injury to the fabric or hands; and that consumers may test it for themselves, we are putting samples in every house in the city and suburbs. This is an expensive way of advertising, but it shows that we have faith in the article.

It is put up in one-pound packages.

Price 15 cts. per Pound.

N. F. MATHES & CO.,
48 MARKET STREET.

TO SMOKERS!

25,000 Choice Imported and Domestic

CIGARS! CIGARS!

COMPRISING TEN DIFFERENT KINDS.

ALL FRESH STOCK!

DOMESTIC:

Costa Rica, - - - - - 3 *for* 10 *cents.*
"*King*," 5 *cents each*, 6 *for* 25 *cents.*
"*Last Sensation*," 5 *cts. each*, 6 *for* 25 *cents.*
"*Governor*," 5 *cents each*, 6 *for* 25 *cents.*
"*Post Office Square*," 5 *cents each*, 5 *for* 25 *cents.*
"*Queen*," 10 *cents each*, 3 for 25 *cents.*
"*N. S.*," 10 *cents each*, 3 for 25 *cents.*

IMPORTED:

Cabanas, 15 *cents each*, 2 *for* 25 *cents.*
Flor del Fumar, 15 *cents each*, 2 *for* 25 *cents.*
Flor de Murias, 15 *cents each*, 2 *for* 25 *cents.*

The above are all first-class goods, and Smokers will find it for their interest to give us a call.

— FOR SALE BY —

BUTLER & LAIGHTON,
No. 1 Market Square.

For Sale.

A PLEASURE ROW BOAT, copper-fastened, nearly new, with four oars and patent rowlocks; built by Staples of Eliot.
Apply to RIDER & COTTON,
69 Market Street, Portsmouth.

SPECIAL OFFER!!

IN ORDER TO
REDUCE OUR STOCK,
And to realize on the same, we offer our goods at a
Great Reduction from Former Prices
IN EXCHANGE FOR CASH!
☞ Open Evenings.
PFEIFFER & CO.,
73 Congress Street.....Portsmouth

10 BARRELS
FLORIDA ORANGES,
— FOR SALE BY —
Henry F. Gerrish.

Job Lot
COMMERCIAL NOTE,
$1 per Ream,
— AT —
WILLIS G. MYERS.

HOT BREAD.
PENNY ROLLS and PENNY BISCUIT, hot every morning, from my Bread Cart.
J. W. SOWERSBY.

ROYAL BAKING POWDER
Absolutely Pure.
The Royal Baking Powder is a pure Cream of Tartar powder, made from pure Grape Cream Tartar, imported exclusively for this powder direct from the wine district of France. An old experienced housekeeper writes that, although she has to pay a few pennies more for the "Royal," finds that it goes so much further and works much better than saleratus, soda, or cream of tartar.
☞ Most of the Cream of Tartar of commerce is adulterated with Alum, Terra Alba, etc. Doctors pronounce Alum most dangerous to health; it costs but 2c. a lb., Cream of Tartar over 40. The Royal Baking Powder is recommended for its wholesomeness by such eminent chemists as Dr. Mott, New York; Dr. S. Dana Hayes, Boston. Sold only in cans. All Grocers.
☞ BAKING POWDER should never be sold in paper packages, as it becomes stale and deteriorates upon exposure to the atmosphere. 1i0

SLIGHTLY DAMAGED BY WATER!

500 Dozen Ladies' and Gents'
FINE
LINEN HANDKERCHIEFS!
Only 10 Cents Each!
— AT —
MARSTON'S,
21 Market Street.

CHARLES ROBINSON & SON,

Would inform their friends and the public that they still continue the

Flour and Grain Business
AT THEIR OLD STAND,
NO. 16 BOW STREET,
PORTSMOUTH, N. H.

REMOVAL!

I HAVE PURCHASED OF H. W. MASON,
The Nick-Nack Store,
5 MARKET ST.,
And have removed from my old location.
☞ All my old customers and the public generally are invited to my new place of business.
LEWIS E. STAPLES,
NICK-NACK STORE,
No. 5 Market Street,
PORTSMOUTH.

5-CENT COUNTER!

Transparent Slates, Lamp Wicks, Hair Pins, Cradles, Water Pails, Chromos, Steel Engravings, Clothes Pins, Gravy Strainers, Oilers, Writing Ink, Magnets, Curry Combs, Dust Pans, Sugar Scoops, Bluing, Egg Beaters, Tops, School Slates, Book Straps, Napkin Rings, Salt Cellars, Sink Scrapers, Puzzles, Jumping Ropes, Steel Pens, Rubber Balls, Wallets, Marbles, Baskets.

— AT —
THE POPULAR STORE.
7 & 9 Market St.
T. F. STACKPOLE.

MUCILAGE
— OF THE —
BEST QUALITY!
— FOR —
5 CENTS A BOTTLE!
— AT —
M. Goodrich's Book-Store.

JOSIAH F. ADAMS,
FURNISHING
UNDERTAKER.
WAREROOMS, No. 42 MARKET STREET.
Residence, No. 27 Washington Street, Portsmouth.

DON'T GO TO BOSTON
— TO PURCHASE —
CARPETS or DRY GOODS
When you can purchase as cheap at Home.
AYERS & LOCKE
— INTEND TO OFFER —
Extra Inducements
— TO PURCHASERS OF —
CARPETS! CARPETS!!
THEY HAVE PURCHASED THEIR
New Stock of Carpets,
Making the largest Stock of CARPETS this side of Boston.
FULL LINE
Tapestry Brussels Carpets,
As good patterns as the higher priced goods,
Only 75 cents; last year's price $1.
FINE LINE
Tapestry Brussels,
87½ cents; last year's price $1.25.
FINE LINE
Roxbury Tapestries,
$1.00.
Among them many private patterns which can not be obtained elsewhere.
FINE LINE
INGRAIN CARPETS, 50cts.
25 pieces Lowell Supers, very cheap.
40 pieces Lowell Extra Supers, very cheap.
Fine Line Lowell Three-Ply Carpet, only $1.00.
FULL LINE
FIVE-FRAME BODY BRUSSELS
Oil Cloths, 25 Cents and Upwards.
Tapestry Stair Carpets, Palatine Stair Carpets, Hemp Carpets, Straw Mattings, Mats, Druggets, Hassocks, &c., &c.
In fact everything that should be found in a First-Class Carpet Stock. Also
WINDOW SHADES, FIXTURES, TASSELS, &c.
THE BEST STOCK OF GENERAL
DRY GOODS!
Within 50 miles of Boston.
Special Prices in Domestics.
Linen Damasks in Barnsley and Loom.
Sixty White Toilet Quilts,
at $1.00, worth $1.50.
The Best Double Busk Corset the Market affords,
For 50 Cents per Pair!
Finest Stock of Hamburgs, Torchon Laces, Black French Laces, Worsted, Fringes, Kid Gloves, Buttons, Ruchings, &c., &c., at lowest prices.
Ladies' Silk-Clocked Balbriggan Hose, 25c.
In fact, everything in Small Wares
AYERS & LOCKE,
Market Street.

FLOUR!
ALL GRADES of ST. LOUIS FLOUR, including the Very Best and Fancy Brands, just received from the Mills and
For Sale at the Very Lowest Market Prices by
W. A. PLAISTED,
Nos. 121 to 127 Market Street.

DEMOREST'S Port-Folio.
DEMOREST'S What to Wear.
15 cents Each.
JUST RECEIVED,
— AND FOR SALE AT —
W. G. Myers' Bookstore.

Amusements.

The Most Comical Play Ever Written!

The Great Success of the Season.

MUSIC HALL,
Tuesday Evening, April 1st

BABY BABY BABY A BABY BABY BABY B BABY BABY BABY Y

— WITH —
Miss MARY CARY,
Mr. CHAS. H. THAYER,
Mr. ED. MILLIKEN,
— AND —
The Original Cast!

"It has set the whole theatre-going community in a roar."—*New York Sunday Times.*

"Its fun is incessant, and no sooner does the auditor recover from one wave of drollery than he is overtaken with another."—*Boston Sunday Herald.*

Admission, Parquet and Balcony, 50 cents; Gallery 35 cents.

Doors open at 7:30, to commence at 8 o'clock.

Seats may be secured at Dr. Preston's drug store on and after 6:30 P. M. Friday, March 28.

MUSIC HALL,
Tuesday and Wednesday Evenings,
APRIL 15th and 16th.

The Managers are happy to announce, that having perfected the brilliant

DRAMATIC CANTATA
— OF —
BELSHAZZAR'S FEAST,

The Performance will be given on the evenings of the 15th and 16th, with special

Matinee for Children Wednesday Afternoon.

The events represented in these scenes took place in the year of the world 3468, or 536 B. C. at commencement of captivity of the Jews.

10 SUPERB SCENES.

1. Palace Hall. 2. The Queen's Apartment. 3. Jewish place of Assembly. 4. The Walls of Babylon. 5. The Feast. 6. Jewish Quarters. 7. Jewish place of Worship. 8. The Interpretation. 9. The Camp of Cyrus. 10. Within the City.

Full of Historic Interest and Dramatic Power.

RARE SCENIC EFFECTS.

EXQUISITE COSTUMES!!

Promises to be one of the most Brilliant Entertainments ever given in Portsmouth.

Full Orchestra, Piano and Organ.

Tickets with Reserved Seat in Parquet and Balcony 50 cents. Gallery 35 cents.

Admission to Matinee on Wednesday Afternoon 25 cents to all parts of the Hall.

Doors open at 7 o'clock—Entertainment commences precisely at one-quarter to 8 o'clock.

Dr. E. B. GOODALL, J. M. HAWKES, } Managers.
G. F. MONROE, Musical Director.

STEAMER JAMES SAMPSON.
KITTERY & PORTSMOUTH.
TIME TABLE.

From Navy Yard Bridge.		From Navy Yard Landing.	
Leave Kittery at 6:25 A.M		*Leave Ports'th at* 6:45 A.M	
" "	8:00	" "	8:20
" "	9:45	" "	11:05
" "	11:30	" "	12:45 P.M
" "	2:00 P.M.	" "	3:00
" "	3:30	" "	4:00
" "	5:30	" "	6:25

Evening Trips, Tuesday and Thursday, leaving Kittery at 7:15; leaving Portsmouth at 9:00.
Saturday Evenings, leave Kittery at 7:15 and 8:30; leave Portsmouth at 8:00 and 9:30.
Special arrangements can be made for other evenings.
Fare Five Cents Each Way.
Freight taken at reasonable rates. Orders executed with despatch.
A. STEVENSON, Proprietor.

CORNS! CORNS!
Dr. A. C. Pollock,
of Portland, (graduate of Aberdeen, Scotland) over 20 years' practice, will be
At the Commercial House,
Vaughan St., Portsmouth,
From March 24th to the 29th, inclusive,
For the treatment of CORNS, BUNIONS, INGROWING NAILS and all diseases of the feet, without pain or blood, *Examination free to all.*
☞ Office Hours—7 to 10 and 3 to 9.

BANK STOCK,
A FEW shares of BANK STOCK can be had of
WILLIAM H. HACKETT.

TRY W. G. MYERS'
25ct. PAPETERIE.

HATHAWAY SHIRTS.
A FEW MORE OF THOSE
CELEBRATED HATHAWAY SHIRTS
Cut low in the Neck, at
William P. Walker's,
1y5 No. 8 Market Square.

[illegible] Matters.

[illegible] RULES.

MAILS CLOSE.

	A. M.	P. M.
Boston, South and West,	8 10:35	2:30 4:50 *6:30
Boston Way,	10:35	2:30
Portland,	9:35	4:50 6:30
East [beyond Portland],	9:35	6:30
Biddeford, Saco and Way	9:35	4:50
Great Falls,	9:35	4:50
Great Falls & Conway R. R.	9:35	
Concord and North,	7:40	4:50
Concord Way,		4:50
Boston & Maine R. R.	7:40	4:50
Dover,	7:40 9:35	4:50

*Arrives in Boston next morning.

MAILS ARRIVE.

	A. M.	P. M.
Boston, South and West,	4:30 10:05	5:50
Boston Way,	10:05	5:50
Portland and East,	11:20	3:20
Great Falls & Conway R. R.	11:20	
Concord and North,	10:20	6:50
Dover,	10:20	5:50

Letters for the night mails [and no others] east or west may be deposited in the box at the Eastern depot, every day except Sundays.

E. G. PEIRCE, JR., P. M.

THE CITY.

Elvin Newton brought in on Friday of last week, in his whale-boat, 1100 lbs of haddock.

A collection in aid of the Gloucester sufferers will be taken at the Unitarian church on Easter Sunday.

Thirteen converts were baptized at Noble's island on Sunday, by Elder George W. Sedergulst, of Lynn, Mass., and were received into the Advent church in the evening.

The ship Paul Jones, Capt. Gerrish, was spoken on the 10th of February off Cape Agulhas, the most southerly point of Africa, having made a fine run from the Straits of Sunda.

"Twinkler" Clark, a son of Mr. Daniel Clark, while hauling a trawl one day last week in the vicinity of Duck island, slipped and went overboard, and was barely rescued from drowning.

Rev. C. B. Pitblado preached in the Congress street Methodist church at Portland on Sunday afternoon, and in the evening delivered a lecture in the same place, on "Inside the faith world."

It is reported that the Eastern railroad will shortly put up a large building on Noble's island, as a shop wherein to treat ties with creasote, whereby their durability is increased to a remarkable degree.

Sugar beet growing will be discussed or explained at Portsmouth Grange hall this (Monday) and Tuesday afternoons, by Mr. Harris of Maine, and at Newington on Monday and Greenland on Tuesday evenings.

Everybody who wants to see "Baby" will remember Miss Mary Carey, one of the most versatile and lively women now on the American stage, who appeared at the opening night of the new Music hall and has a prominent part on Tuesday evening.

Grand minstrel and variety show at Franklin Hall this evening. Our reporter, who attended one of the combination's rehearsals last week, says that if the boys can do nearly as well in public as they did then, all attending will be surprised and pleased.

Schooner Hattie & Addie brought in one day last week, 2800 lobsters. This vessel is owned by Messrs. Randall & Caswell, and has been fitted up for the special purpose of the lobster trade. She has a well and brings them alive to this port, where they are barrelled up and sent to Boston and the country.

The barque Armenia, commanded (and we believe owned) by Capt. Harry Salter of this city, arrived at Moulmein, Burmah, Jan. 9th, under a timber charter for Colombo, was docked for inspection, and it was found that the stem, sternpost and some other parts of the vessel were seriously damaged by worms. Capt. Salter endeavored to procure funds on bottomry, but being unable to do so advertised to sell the barque at public auction on the 15th of February.

Of "Baby," which is to be given at Music hall to-morrow evening, the Springfield (Mass.) *Union* says: "'Baby' is one of the jolliest plays that has been given in this city for many a long day, and is so fresh and original that Mr. Thayer, whose excellent company, the best, by the way, he ever brought to this city, is fully capable of rendering the piece with proper effect, would confer a favor upon theatre-goers who were unable to be present last evening, by repeating the play at an early day. It is needless to say that Mr. Thayer's personation of the title-role was perfect. Frank Whitcher's 'Magnus,' a rare delineation of character; Millikin's 'Tutor,' immense; Mary Cary's 'Diana,' an excellent conception, and every other character neatly portrayed. The situations in the piece, many of them a series of surprises to the audience, kept the house in a roar throughout the play, the scenes in the second act, which was tastefully boxed for baby's room, being jolly enough to make a cast-iron soldier cachinnate."

THE VICINITY.

Ten shares of Portsmouth & Dover railroad stock were sold at auction in Dover on Saturday, by order of an administrator, and brought $67.50 per share. Dover national bank stock sold at $99.50.

The Agricultural and Horticultural society of Exeter holds its annual meeting on Saturday next.

On Saturday, at the brokers' board in Boston, Eastern railroad stock was sold at $11.25 per share; at auction, $11. Portsmouth, Great Falls & Conway railroad stock was auctioned off at $6; New Hampshire State 6's at $114.25; York Manu. Co., of Saco, $1155.

A warrant has been posted by the selectmen of Newmarket, calling a meeting at the town hall on Saturday, April 12th, at four P. M., "to see if the town will vote to adopt the law prohibiting the sale of lager beer or other malt liquors not included in the list of those already prohibited by law as provided in an act approved July 18th, 1878."

Percy Varney, a three-years-old son of E. Varney of Saco, was so badly scalded on Thursday last that he died on Friday. While playing in his father's barn he tripped and fell upon a bucket of scalding water which an older brother had taken to the barn to "take the chill off" the water for a calf and flock of hens, upsetting the hot water upon himself.

The Belknap church of Dover had a very successful fair last week. A large bible was voted to Mrs. Charles Shepard as the most popular Sunday school teacher, she having eighty-eight votes to eighty-five for Miss Isabella Frazier. A gold-headed cane was voted to John S. Abbott, all the votes thrown, eight hundred in number, being for him. A "past grand's collar" went to John C. Varney, who had 1042 out of 1465 1-2 votes—the collar paying a clean profit of $126.55 to the fair.

THE CROW POISONERS.

The police officers having learned the names of the boys who exposed poisoned food for crows, as related in Friday's CHRONICLE, the lads, four in number, were on Saturday requested to appear before Judge Batchelder, which they did. As would naturally be supposed, the boys are young and were ignorant of the law in such a case; neither did they realize how dangerous a performance they had been engaged in, their object being to get the crows' wings "to play Indian with." The judge read them the law, showed them what serious consequences might have resulted from their thoughtless action, and dismissed them with some good advice. The boys seemed well pleased that their first experiment at crow poisoning had turned out no worse, and will not be likely to repeat it. The most serious feature of the whole business is that a lot of unthinking boys should be able without difficulty to procure the deadly drug strychnine.

NAVY YARD ITEMS.

Early Saturday morning, as workmen were engaged in hoisting one of the new timbers on board the U. S. S. Lancaster, at the navy yard, the strap on the snatch-block parted, and the flying block struck Mr. Jeremiah F. Grindle upon the right eye, inflicting a severe but probably not dangerous injury, as Dr. Burbank, the surgeon of the yard, thinks that none of the bones of the skull are broken. Mr. Grindle resides at No. 75 Hanover street, in this city.

Thirty-six workmen in the bureau of construction and repair at the navy yard were suspended on Saturday, as follows: Twenty shipwrights, two spar-makers, two calkers, six joiners, three boat-builders, one plumber, one tinner and one galvanizer. The fasteners were put on half time.

ACCIDENTS.

Saturday forenoon a horse belonging to Mr. Dyer Foss, of Gravelly Ridge, which was tied to one of the trees on Elm street, near the depot, took fright, broke loose and started on a run toward Christian Shore. When opposite Mr. Charles A. Shannon's house he ran into a wagon containing Mrs. William D. Durgin, who resides on Newington road, upsetting the vehicle and throwing to the ground Mrs. Durgin, who was taken up insensible and carried into the house of Mr. J. Howard Dodge, where she was kindly cared for. The horses were shortly stopped, without having done much damage to themselves or the wagons; and upon examination it was found that Mrs. Durgin had sustained no serious injury.

A store team belonging to C. L. Brown & Co., and driven by Samuel Horton, was on Saturday forenoon upon the wharf near the Spring market, where Mr. Horton had been delivering goods, and in turning around to leave the wharf the horse backed the wagon off the edge into the water, and went with it himself, the wagon in its fall striking the anchor fluke of a vessel lying there. The team was gotten out after some trouble, the horse being rather the worse for his cold bath and having a cut on his hind quarter, and the wagon being considerably damaged.

On Saturday afternoon William H. Ayers essayed a walking feat, attempting to cross from schooner Mary E. Smith to schooner Anabel on an oar laid across. The attempt was not an entire success, though Mr. Ayers created more stir by his partial failure than the triumphant completion of the undertaking would have done; when half way across he tumbled off the oar into the water. Very much surprised and annoyed, he lifted up his voice with judicious energy, and was fished out of the dock unharmed.

AN IMPORTANT CHANGE AT THE RAILROAD STATIONS.

On Tuesday morning Mr. Samuel Barrett will enter upon his duties as agent of the Concord railroad in this city. These duties are not merely that of the management of trains and the receipt and delivery of freight at an end of the line, but there is added the varied labors in receiving the freights arriving by water. During a part of the year there are several arrivals in a day by sea; and for the prompt discharge of the vessels coming to the piers of the railroad, sometimes steamers and sometimes sailing craft, with every captain in great haste to be discharged, with the risk of incurring demurrage, and delays occasioned by want of cars, etc., there is no little snap required of the agent to be equal to the emergency.

Mr. Barrett has had an experience in this position before, having a few years ago been invited by one of the then far-seeing managers of the Eastern railroad to assume the position of agent of that road in this city; and upon the vacancy occurring at the Concord station, Superintendent Chamberlin at once tendered the position to Mr. Barrett, and he accepted. The advantages to the Concord railroad in thus securing the services of a gentleman of Mr. Barrett's combined ability and experience in this position, are obvious, and what will prove a loss to the Eastern will serve as a gain to the Concord. Mr. Barrett has discharged the unceasing duties of agent at the Eastern station to the entire satisfaction of the different managements under which he has served, and that corporation will find it no easy matter to fill his place, when we consider the various and protracted duties the agent of the road is called upon to perform, compared with what was required before the connections of the Eastern at this point were so numerous and the passage of trains so frequent as at the present time.

THE TEMPERANCE MEETING.

The opening meeting of the series to be conducted by Messrs. R. T. Booth and J. R. Smith, was held at Music hall on Sunday evening. The doors were opened at half-past six o'clock, and before the commencement of the praise service, at half-past seven o'clock, the building was well filled. The singing was led by a large chorus conducted by Dr. E. B. Goodall, and was continued for about twenty minutes, when Col. J. Horace Kent gave the revivalists and their work a general introduction to the audience, speaking as follows:

Mr. President, ladies and gentlemen: Among the many objects of social, of moral and of religious benevolence which are to-day commanding the attention and distinguishing the character of our country, there are none which are exciting more interest or whose progress is more rapid and successful than the laudable endeavor to avert the evils of intemperance. Considering the happy consequences which have resulted from these endeavors in various parts of the country, especially in our own State, and more especially in our own midst, we should rejoice that God's over-ruling providence has inspired the hearts of many of his creatures to devise and execute a plan so intimately connected with the present and future welfare of mankind.

As I understand it and am informed, the object of the series of meetings now about to be commenced is for the purpose of reviving the interest in and accelerating the progress of temperance reform in this city and vicinity; and to more effectually accomplish this purpose, the reform club and other temperance organizations, as well as the clergy and many other good citizens, have secured the services of the two well known temperance knights errant, Messrs. Booth and Smith, who have been so successful elsewhere in challenging the great evil in its strongholds, and who have by their persuasive eloquence obtained so many proselytes.

These gentlemen are with you now to bear witness against the enemy, to sympathise and entreat with the unfortunate, and encourage the friends of the cause; and they have assured me that their hopes of success here are based in a great measure on the aid and sympathy of those whose social position enables them to form public sentiment, and without whose influence no interprise can permanently succeed. The absence of some of the clergy to-night may be noticed, and I am authorized to say that notwithstanding they are necessarily elsewhere, this movement meets with their favor. And without detaining you further, I am pleased to say to them that in the name of all their tee-total fellow laborers in this city I offer them a hearty welcome.

Gentlemen, you are members of that great band to which we hope everbody will one day belong. The poet has said that "Peace hath her victories no less renowned than those of war;" and of all the victories of peace, those which are achieved over drunkenness and its promoters must be among the most acceptable to God, as they are most beneficial to mankind. It is to leaders like you that good men look for the final overthrow of the most pernicious of all despots—as I can fully testify from personal experience—*Alcohol*. Like true friends of your country and your race, you are doing your best by precept and example to lessen the number of its victims. Individually and in behalf of those I represent, I bid you God speed.

The chairman of the meeting, President Marden of the reform club, then introduced Mr. Smith, who related his experience as a drinking man, speaking earnestly and with apparent strong effect.

Mr. Smith was followed by Mr. Booth in a powerful and moving appeal, though he was suffering from indisposition. At the close of the meeting quite a number of persons donned the blue ribbon. This (Monday) evening Mr. Booth will relate the story of his life at Music hall. Admission free, and everybody invited.

Gentlemen in want of horses will do well to examine a fine lot, seventeen in number, at the stable of E. W. Cochrane, consisting of family, express, draught and gentlemen's road horses, selected by C. B. Leavitt and C. H. Hayes the past week on the western shore of Lake Champlain, in the State of New York. They are now arranged and ready for examination. Every animal warranted as represented, or no sale; prices to correspond with the times—very low for cash or approved credit.

MARRIED.

SMITH—WILLEY. In Newmarket, March 24th, by Rev. D. H. Adams, Mr. Warren A. Smith and Miss Bertha B. Willey, both of Newmarket.

MARINE CHRONICLE.

Ship Sagamore, Carter, for San Francisco sld from Port Gamble March. 16th.

Ship Paul Jones, Gerrish, from Manila Dec 7th for New York, was spoken off Cape Agulhas Feb 10th.

Bque Armenia, Salter, at Moulmein Feb 14th in distress.

On Our Most Distant Frontiers,

As in our busiest and most populous cities of the seaboard and interior, Hostetter's Stomach Bitters is preeminently popular. Wherever civilization plants its foot on this continent, thither the great tonic soon finds its way. Nor is this surprising, for it is the medicine of all others best adapted to the wants of the Western emigrant, be he miner or agriculturist. It is an incomparable remedy for the diseases to which he is most subject, and which are liable to be brought on by a change of climate, hardship, exposure, unaccustomed air and diet, and miasmatic atmosphere and water. Among these are disorders of the stomach and bowels, rheumatic ailments, and malarious fevers, for all of which Hostetter's Bitters is a certain specific. A course of the Bitters before departing for the new field of labor, or on arriving, will have the effect of preventing the evils for which it is such a signal remedy.

New York Shopping.

Having formed a connection with the Lamar Purchasing Agency, I will give personal supervision to the answering of LETTERS OF INQUIRY and forwarding of Samples. Purchases made with taste and discretion. LUCY CARTER.

LAMAR PURCHASING AGENCY. Established. Reliable. Send for Circular. Address MRS. ELLEN LAMAR, 877 Broadway [first floor], New York City.

Bronchitis will surely come if you let that cough run any longer. Stop it at once by using Dr. A. J. Flagg's Cough and Lung Syrup.

Consumption Cured.

An old physician, retired from practice, having had placed in his hands by an East India missionary the formula of a simple vegetable remedy, for the speedy and permanent cure for consumption, bronchitis, catarrh, asthma, and all throat and lung affections, also a positive and radical cure for nervous debility an all nervous complaints, after having tested its wonderful curative powers in thousands of cases, has felt it his duty to make it known to his suffering fellows. Actuated by this motive, and a desire to relieve human suffering, I will send, free of charge, to all who desire it, this recipe, with full directions for preparing and using, in German, French, or English. Sent by mail by addressing with stamp, naming this paper, W. W. Sherar, 149 Powers' Block, Rochester, New York. ta22

It takes the palm. The Cough and Lung Syrup of Dr. A. J. Flagg's.

Free of charge—*Sample* bottle of *Adamson's Cough Balsam* at all drug stores. Owing to its perfect harmony in combination it is the very best mixture for the speedy cure and relief of croup, colds, throat or lung diseases. Large bottles 35 cents.

Whooping Cough instantly relieved by a small amount of a very pleasant medicine known as Dr. A. J. Flagg's Cough and Lung Syrup. Keep it handy.

War and Gold—A hotel war based on gold prices. In order to accommodate both classes of travellers, the Grand Central Hotel, on Broadway, New York, is now kept on both plans, the American at $2.50 to $3.00, and the European at $1.00, and upwards, per day. An elegant Restaurant, at moderate prices, is conducted by the Hotel.

Children are so liable to colds and coughs. Cure them early by using Dr. A. J. Flagg's Cough and Lung Syrup.

A CARD.

To all who are suffering from the errors and indiscretions of youth, nervous weakness, early decay, loss of manhood, &c., I will send a recipe that will cure you, FREE OF CHARGE. This great remedy was discovered by a missionary in South America. Send a self-addressed envelope to the REV. JOSEPH T. INMAN, *Station D., Bible House, New York City.* eod&wino

Proposals for Naval Supplies,

UNDER COGNIZANCE OF THE BUREAU OF YARDS AND DOCKS.

PAYMASTER'S OFFICE,
U. S. NAVY YARD, PORTSMOUTH, N. H.,
March 25th, 1879.

PROPOSALS sealed and endorsed "Proposals for Supplies to be opened April 8th, 1879," will be received at this office until 1 o'clock P. M. on that day, for the following supplies:

PAINTS, OILS, GLASS, &c.

100 Gallons Linseed Oil, Boiled:
8 " Demar Varnish;
25 " Japan;
9 Boxes Glass,—Best American D. T.;
2000 lbs White Lead, ground in Oil.

SHIP CHANDLERY.

9650 lbs Oakum;
40 Barrels Pitch;
16 " Tar;
2 Coils 3-inch Manilla Rope.

HARDWARE.

3 Gross Brass Screws;
60 Pairs Iron Butts;
500 lbs Iron Spikes;
4000 lbs Round Iron;
50 lbs " " Norway;
3000 Locust Treenails.

LUMBER.

15000 feet (B. M.) Yellow Pine;
2300 " White Pine Plank.

All to be of the best quality, delivered free of expense at this Navy Yard.

Schedules with specifications will be furnished to regular dealers on application.

The right to reject any or all bids is reserved.

H. T. WRIGHT,
Paymaster U. S. Navy.

dtapr2

JUST RECEIVED

A Fresh Lot of the Celebrated

SWAMPSCOTT AND ORLEANS

BLACK, RUBBER-COATED

OIL CLOTHING!

Also, Two Dozen of the Nobbiest, Softest and Best Fitting

GLAZED HATS

Ever made in New England!

Prices Reduced from Last Spring's Quotation!

C. E. MYERS & CO.

C. E. MYERS. C. E. SIMPSON.

NO. 3 BOW STREET.

WHEAT MEAL!

— OR —

Graham Flour.

When Wheat is ground it becomes Wheat Meal; when it is bolted it becomes Wheat Flour. Dr. Graham, who lectured through the country forty years ago on dietetics formed the fraternity known as "*Grahamites*." He said that *bolted Flour* should not be eaten, but that bread ought to be made of Wheat Meal instead; from him it got the name of Graham Flour. *All Graham Flour* therefore ought to be Wheat Meal, but about three-quarters of it is what we call made up Graham, that is, artificially mixed Cheap Flour and Bran, and is in every way inferior to the genuine article. Hardly a person who uses the genuine Wheat Meal would take the bogus article except on compulsion.

THE GENUINE

WHEAT MEAL OR GRAHAM FLOUR

— IS FOR SALE BY —

Charles E. Laighton & Son,

No. 5 EXCHANGE BUILDING,

Nearly opposite Post-Office, - - - - Portsmouth.

A COMPLETE STOCK

— OF —

TRUNKS,

AT WALKER'S.

All Trunks and Bags lettered and delivered free of EXTRA CHARGE.

5000 YARDS

HAMBURG EDGINGS!

One Cent per Yard and Upwards.

These Goods are of the latest importations and splendid value. We invite every lady in the city and vicinity to examine these goods as the prices are astonishingly low.

☞ Samples sent by mail.

50 DOZ. HANDKERCHIEFS, 3C.

ALL SILK HANDKERCHIEFS, 10c.

DOUBLE BUSK CORSET

50 Cents.

☞ A Great Bargain!

THREE-BUTTON KID GLOVES,

50 Cents.

MORRIS C. FOYE,

23 MARKET STREET.

Gentlemen's Clothing

THE LATEST STYLES

FOR SPRING AND SUMMER!

Just Received.

Suits of Fashionable All-Wool Goods

Made to order from $17.00 upwards.

Pants from $4.50 upw'ds.

If you have your own Cloth I will cut, make and trim a suit from $10 upwards.

CUTTING done at reduced prices.

JOHN MALSBENDEN,

No. 27 Fleet Str

PRATT'S ASTRAL OIL!

Safest and Best!

AT SWEETSER'S

Real Estate.

To Let.

HOUSE No. 1 DENNETT STREET. Inquire at No. 5 Chapel Street.

House Wanted.

AT the West End, containing eight or nine rooms, to hire. Apply at this office.

Desk Room

TO LET in one of the pleasantest offices in the city. Enquire at CHRONICLE Office.

For Sale or To Let.

HOUSE No. 23 Court Street. Apply to Commander Bradford, Navy Yard, Portsmouth.

To Let.

STORE No. 27 MARKET STREET, now occupied by J. E. HAM & CO. Possession given April 1st. w&stf Apply to J. R. MAY.

For Rent.

HALF-HOUSE ON MELCHER STREET, near Pleasant, containing seven rooms, with water in house. Rent low to a good tenant. tf Apply at 34 Pleasant Street.

Wanted.

A SMALL TENEMENT or Suit of Rooms pleasantly and centrally located, by desirable tenants. Good references given. Address P. O. Box 763.

To Let.

STORE No. 30 CONGRESS STREET, now occupied by CHARLES H. JOY. Possession given in April. Apply to W. FREEMAN, No. 28 Congress Street.

For Rent.

TO a careful family, a pleasant, sunny HOUSE, furnished. Twelve Rooms, besides Bath Room and Entries. Apply at tmayk NATL MECHANICS & TRADERS BANK.

Desirable Residence For Sale.

THE SUBSCRIBER offers for sale the HOUSE and OUTBUILDINGS connected therewith now occupied by himself, No. 145 STATE ST. The location is one of the pleasantest in the city. Lot frontage on State Street, 75 feet.

The HOUSE contains 10 finished rooms, with Bath-Room, and is heated by furnace. The Cellar is cemented throughout.

STABLE contains four Stalls for Horses; is about 20x22 feet, with Cellar.

CARRIAGE HOUSE, 16x28 feet, with stone and brick underpinning, and connected with Stable by an overhead SHED.

The Buildings are nearly new and in thorough repair. Possession given May 1st.

Terms of payment easy.

HENRY A. YEATON.

NEW AND EXTENSIVE STOCK

— OF —

SPRING & SUMMER GOODS

— AT —

WM. P. WALKER'S,

No. 8 Market Square.

HAVING RECEIVED A FULL ASSORTMENT OF

FOREIGN AND DOMESTIC

CLOTHS, CASSIMERES, &C., &C.,

I am prepared to make them up into GARMENTS of the latest style, or according to the fancy of the purchaser, and

Perfect Satisfaction Guaranteed!

MY STOCK OF GOODS SUITABLE FOR

SUITINGS

IS UNEQUALLED.

☞ Particular attention paid to the making of

ARMY and NAVY

REGULATION UNIFORMS.

A FULL ASSORTMENT OF

Gentlemen's Furnishing Goods!

Constantly on hand, consisting of

Bosoms, Gloves, Suspenders, Collars, Linen Goods, Drawers, Handkerchiefs, Shirts

Of Every Description!

WINES!! WINES!!

25 CASES CLARET,

5 PIPES DUFF GORDON SHERRY AND OPORTO PORT WINE;

— FOR SALE BY —

H. F. GERRISH.

Choice St. Louis Flour!

30 POUNDS FOR $1.00.

HORSFORD'S BREAD PREPARATION, 18 cents.

All other GROCERIES very cheap at

PLAISTED'S ECONOMICAL GROCERY

105 MARKET STREET

A Cure for Drunkenness.

Dr. D'Unger of Chicago claims to have cured 2800 cases of intemperance in that city by a simple preparation, of the ingredients of which he makes no secret. Mr. Medill of the *Times* says, "He takes men debauched by liquor for years—takes a used-up, demented, loathsome set, and in ten days makes a well man of h m, with a positive aversion to liquor." The doctor said to an interviewer, "I take a pound of the best fresh quill red Peruvian bark *(cinckona rubra)*, powder it and soak it in a pint of diluted alcohol. Then I strain it and evaporate it down to a half-pint. Any one can prepare it. I give the drunkenman a teaspoonful every three hours, and occasionally moisten his tongue between the doses the first and second days. It acts like quinine. The patient can tell by a headache if he is getting too much. The third day I generally reduce to a half spoonful, then to a quarter spoonful, then down to fifteen, ten and five drops. I continue the medicine from five to fifteen days, and in extreme cases to thirty days. Seven is about the average."

The philosophy of these remarkable cures the doctor explains thus: "Intemperance, first a habit, finally becomes an uncontrollable disease. I found by dissecting the brain of a man who had died of delirium tremens that the cells of the quadrigeminal body, or the cells that send the nerves to the eye, were in an unnatural state on the outside, while within the nerve cells themselves I discovered a yellow, yeasty-looking deposit. This abnormal look is caused, I learned after much research, by the ethereal part of the alcohol going straight to the outside of these cells. Now if I drink milk," continued doctor, "or eat food, it will take it four hours to pass through the digestive organs, be taken up in the blood, and then passed to the nerve cells, from which the brain is fed; while if I drink alcohol it will go straight to the nerve cells in three minutes. This shows that alcohol is not digested. It is a poisonous fluid electricity, which goes over the sensitive nerves as electricity goes over a wire, straight to the outside of the nerve cells, which it stimulates artificially, when they should be stimulated naturally through the blood. Well, alcohol is a fermented, distilled stimulant, with poison in it, while my medicine is a natural stimulant, containing no poison; so my medicine stimulates the nerves, and, not being poisonous, allays inflammation—that is, it holds the cells open until the morbid deposit is forced out, and the cells accustom themselves to receive their stimulus naturally through the arteries. It stops all craving for alcohol."

STATED MEETINGS.

CITY GOVERNMENT.

In City Building, Market Square.

BOARD OF MAYOR AND ALDERMEN—Thursday evenings.

COMMON COUNCIL—Thursday evenings.

BOARD OF OVERSEERS OF POOR—Tuesday evenings.

BOARD OF INSTRUCTION—First Wednesday in each Month.

BOARD OF ENGINEERS—Tuesday next following the first Monday in each Month.

MASONIC.

In Masonic Hall, Congress Block.

ST. JOHN'S LODGE, NO. 1—First Wednesday of each Month.

ST. ANDREW'S LODGE, NO. 56—Second Monday of each Month.

WASHINGTON CHAPTER, NO. 3, R. A. M.—Fourth Tuesday of each Month.

DAVENPORT COUNCIL, NO. 5, R. AND S. M.—Third Thursday of March, June, September and December.

DEWITT CLINTON COMMANDERY, KNIGHTS TEMPLAR—Third Monday of each Month.

INEFFABLE GRAND LODGE OF PERFECTION—Third Wednesday of January, April, July and October, (annual meeting 24 of Hebrew month ADEN.)

ROCKINGHAM MASONIC RELIEF ASSOCIATION—Annual Meeting first Friday in January.

I. O. O. F.

At Odd Fellows' Hall, Daniel Street.

LODGES.

FISCATAQUA, NO. 6, meets Monday evenings at 7½ o'clock.
Wm. E. Hadley, N. G.; Wm. W. Cotton, R. S.

UNION REBECCA DEGREE, Lodge No. 3, First and Third Tuesday in each Month, at 7½ o'clock.
Ann L. White, N. G.; A. S. Holbrook, R.S.

OSGOOD, NO. 48, Thursday evenings at 7½ o'clock, at Pythian Hall. Wm S. Hazel, N. G.; Edward T. Morrison, R. S.; G. Dwight Hanscom, P. S.

NEW HAMPSHIRE, NO. 17, Wednesday evenings at 7½ o'clock, at Pythian hall.
Charles Locke, N. G.; Thornton Benton, R. S.; Moses H. Tilton, P. S.

ENCAMPMENTS.

STRAWBERRY BANK, NO. 5, Second and Fourth Fridays of each Month.
William H. Lovell, C. P.; James A. Rugg, S.

MOUNT SINAI, NO. 19, First and Third Fridays in each Month.
Job Woodbum, C. P.; James L. Parker, S.

MUTUAL RELIEF ASSOCIATION

OF ROCKINGHAM COUNTY, Second Tuesday of January and December.
Edmund M. Brown, Pres.; W. W. Cotton, Sec.

PORTSMOUTH ODD FELLOWS MUTUAL RELIEF ASSOCIATION—Annual Meeting fourth Tuesday evening of January.
William W. Cotton, Pres.; R. G. Archibald, Sec.

TEMPERANCE MUTUAL RELIEF ASSOCIATION, at Masonic Hall, F. st and Third Wednesday evenings of each month.
S. W. Clarke, Pres.; Otis F. Philbrick, Sec.

OTHER ORGANIZATIONS.

At Grange Hall, No. 5 Congress Street.

WOMAN'S TEMPERANCE LEAGUE—Each Thursday afternoon from three to four o'clock.

PHILHARMONIC SOCIETY—Tuesday evenings 7 30 o'clock.

OLD OAKEN BUCKET DIVISION, NO. 2, S. OF T.—Each Monday evening at Hall corner of Ladd and Market Streets.

FIRE COMPANIES—At their respective Engine Houses on the First Monday of each Month.

ALPHA COUNCIL, NO. 33, ROYAL ARCANUM—First and Third Tuesday evenings of each month, at Hall No. 24½ Market Street.
O. H. Knight, Regent; Jos. S. Pfeifer, Sec.

PORTSMOUTH WORKINGMEN'S INSTITUTE AND READING ROOMS, corner of Cornwall and McDonough streets. Organized August 21, 1871. Open week days from 10 A. M. to 10 P. M.; Sundays 9 A. M. to 9 P. M. Regular business meetings third Thursday evening of each month.
C. A. Holbrook, Pres.; James Palmer, S. & T.

PORTSMOUTH MECHANICS ASSOCIATION—Open to membership of all reputable Mechanics and Manufacturers. Rooms in Mechanics' Block, corner Congress and Fleet streets. Reading Room free to members and strangers visiting the city. Quarterly Meetings the first Tuesday evenings in November, February, May and August. Election of officers at November meeting.

STORER ENCAMPMENT, POST NO. ONE, G. A. R., Fourth Wednesday of each Month in Franklin Upper Hall; James R. Morrison, Comdr.

BAND OF HOPE—Every Saturday afternoon at three o'clock, at Faith Home. S. W. Cole, Musical Director.

Business Cards.

A. PEARSON,
Is at his Room, No. 5 Congress Street,
To Give Instruction in Music,
From 10 o'clock to 12,
TUESDAYS, THURSDAYS, and SATURDAYS.

JAMES M. CARR, Agent,
DEALER IN
BOOTS & SHOES.
No. 34 Market Street,
Formerly HILL & CARR,
Where a Large Stock of Good Boots and Shoes, Leather and Findings may be found *at the Lowest Prices.*
☞ All kinds of Boots or Shoes made to measure, and Repairing done as usual.

J. E. HAM & CO.,
Merchant Tailors
GENTS' FURNISHING GOODS,
Waite & Dodge's Celebrated Shirts, Underwear, Gloves, etc.
☞ CLOTHS and CASSIMERES for sale by the Yard.
27 MARKET STREET, - - - PORTSMOUTH, N. H.

MORSE & ILSLEY,
AUCTIONEERS,
Money, Real Estate and Mortgage Brokers,
INSURANCE and HOUSE AGENTS,
No. 13 Pleasant Street, Exchange Buildings.

STEPHEN D. SCRIGGINS,
HAS REMOVED HIS
PAINT SHOP
FROM No. 15 FLEET ST., to No. 9 VAUGHAN STREET, opposite the Commercial House, and having larger and better accommodation for
CARRIAGE WORK,
Would solicit a continuance of public patronage.

DENNIS SHEA,
MANUFACTURER OF
CEMENT STONE PIPE
— AT —
26 WATER STREET, - - - - PORTSMOUTH.
The best Pipe made for Sewers, Culverts, Cellar and Sink Drains, Water Closets, etc. etc. Gives perfect satisfaction wherever used. Is proof against frost, acids, and all substances which pass through the Pipe.
For sale at wholesale or retail, or laid in the best manner.
Orders for Pipe and laying left at the factory will receive prompt attention.

DEAR MADAM: *Did you visit my Opening of Autumn and Winter Styles of American and Parisian Millinery Goods, Hats and Bonnets? If so, Thanks, for you appreciate my efforts to please, but if you were kept away and could not come, I am yet awaiting the kindness of your call and will be pleased to show you the latest modes and newest fancies in all the varied styles and kinds of*
SATINS, VELVETS, PLUSHES,
RIBBONS, FEATHERS, FLOWERS,
VEILINGS, etc., etc.
am giving special attention to the wants of
"OUR BABY,"
AND HAVE
Cunning Little Capes!
Charming Little Sacques!
Curious Little Shoes
With much more worsted work and other necessary articles for the nidgets of the household. Do come and see them! It will not cost you one cent, and I shall be very glad to welcome you.
THREE THINGS I PROMISE:
Correct Taste,
Best Grades of Goods.
Satisfactory Charges
MISS MYRA F. BICKFORD,
Parlors No. 69 Congress Street,
PORTSMOUTH, N. H.

THE
Alpine Silver Mining Co.,
OF COLORADO.
CAPITAL $2,000,000. 200,000 SHARES.
PAR VALUE, $10 PER SHARE.
UNASSESSIBLE.
Daniel J. Splane, Pres. J. L. Thompson, Sec.
The property of this Company consists of twelve mines and mining locations, located in Lake County, Colorado, in the vicinity of Leadville, upon all of which extensive work has been done, in all cases exhibiting true fissure veins, good pay streaks, and well defined lodes.
Three of the leading mines are well opened up and have at the lowest computation over TEN THOUSAND TONS OF ORE IN SIGHT; by May 1st, the Railroad now under construction will be within a short distance of this property.
The Company proposes to sell a portion of its stock at $1.50 per share for the purpose of more completely developing its mines, and for the erection of works for the treatment of its ores.
Applications for the stock may be made to the office of the Company, 61 Broadway, New York.
N. B.—*The Mining Record*, of New York, the highest mining authority in this country, says Feb. 1st, 1879: The principal owners in this company are hard working men who by their own labor have uncovered large bodies of ore which they now wish to extract and send to market; our readers will do well to make a venture with these worthy men, this money will probably be returned to them twenty fold. The business management has been placed in the care of Mr. J. L. Thompson, an officer of high standing in one of the largest banks in the city. A Prospectus giving full particulars sent free, on application to the Secretary. mch21d&w3mos

INSTRUCTION!
MISS WALDRON, No. 99 Congress Street, will give instruction in *Instrumental Music, French and German.* Terms reasonable. 3tsw1w

ISLES OF SHOALS
DUN FISH!
15 Quintals for sale by
Chas. E. Laighton & Son.

THE NEW HAMPSHIRE
GAZETTE
Established 1756.
The Gazette is published every Thursday, and sent to Subscribers at the low price of $1.50 per year, paid in advance, or $2 at the end of the year.
It contains **full accounts** of all of importance that transpires in Portsmouth and its vicinity, and a condensed summary of **NEWS, foreign and domestic; editorials upon current topics; New Hampshire items; carefully prepared marine news,** containing reports of vessels owned at this port, or officered by men from Portsmouth or its neighborhood; and is just the paper for residents desiring to be posted on all that takes place at home, while to those living in the vicinity of Portsmouth, or to former residents who retain their interest in the "old home by the sea," it is the best means of keeping informed of what transpires in this city.
— THE —
NEW HAMPSHIRE GAZETTE
Contains more original matter
Than any other paper of its size in the State, the editors working more with their pens than with their scissors.

TO ADVERTISERS
THE N. H. GAZETTE
Presents an excellent opportunity for a **WEEKLY INVITATION TO CUSTOMERS,** at a reasonable rate, and all those who desire to reach patrons in Rockingham and York counties will find it an economical medium. THE GAZETTE is in many instances the only paper taken by families, and it is read to a large extent in localities whence is derived much of the trade of Portsmouth, a fact which our merchants should not fail to bear in mind.

Subscriptions Received
AT THE OFFICE, 7 PLEASANT ST.,
Exchange Buildings, nearly opp. Post Office;
Or by remittance to
CHRONICLE AND GAZETTE PUB. CO.
☞ Specimen numbers sent on application.

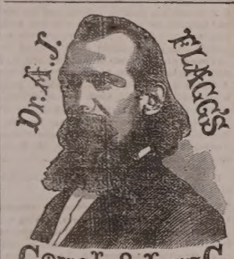

IS A HIGHLY CONCENTRATED MEDICINAL EXTRACT OF ROOTS, for the Immediate Relief and Permanent CURE of ALL affections of the Throat and Lungs, such as Coughs, Colds, Asthma, Spitting of Blood, Whooping Cough, Bronchitis, Influenza, Loss of Voice, Night Sweats, Hectic Fever and all symptoms of CONSUMPTION.
It is not claimed that it will cure all the diseases that flesh is heir to, but it is prepared expressly for the permanent cure of all affections of the throat and lungs. It will not dry up the Cough and leave the cause behind to attack you again, but it will loosen and cleanse the lungs of all impurities, and will allay the irritation of the throat and lungs caused by your cough or inflammation. It is pleasant to take and costs but 50 cents. Prepared only by
N. S. DEED & CO. Newport, N. H.
FOR SALE BY ALL DRUGGISTS.

Ladies Elegant Initial Rose BOSE COLLAR BAR, Breastpin & Eardrops, sent post-paid to any reader of this paper for 25 cents. Three sets for 50 cents. Imitation Sleeve Buttons to match 25 cts. per set, or three sets for 50 cents. Elegant Necklaces with Locket, $1.00 each. Currency or Postage Stamps. Address
[illegible]

THERMOMETERS
ARE SELLING
CHEAP
— AT —
SWEETSER'S.

Fresh Succotash Corn!!
BEANS, ASPARAGUS, CELERY.
— FOR SALE BY —
H. F. GERRISH.

CHARLES W. GARDNER'S
PRINTING OFFICE!
Book and Job
UP ONE EASY FLIGHT.
Chronicle Building, Portsmouth N. H.
Over D. H. Montgomery's Store.
The recent improvements in the above building has enlarged the Job Office to double its former size, making it one of the lightest and most convenient offices the city for
ALL KINDS
— OF —
General Job Work!
The Subscriber respectfully solicits orders for all kinds of Printing, from a
TWO-SHEET POSTER,
With a 14-inch wood letter, to a Visiting Card.
DATE SLIPS A SPECIALTY.
By-Laws for Lodges,
Town Accounts, Programmes,
Handbills, Tickets,
Fancy Cards,
Business Cards,
Ball Cards,
And everything else in the line of Printing.
CHARLES W. GARDNER.

WORLD'S DISPENSARY MEDICAL ASSOCIATION. BUFFALO AND LONDON. INCORPORATED JANUARY, 1878. CAPITAL STOCK, $1,000,000.
(Successors to R. V. PIERCE, M. D.)
DR. R. V. PIERCE, having acquired a world-wide reputation in the treatment of Chronic Diseases, resulting in a professional business far exceeding his individual ability to conduct, some years ago induced several medical gentlemen to associate themselves with him, as the Faculty of the World's Dispensary, the Consulting Department of which has since been merged with the **INVALIDS' HOTEL.** The organization has been completed and incorporated under the name and style of **World's Dispensary Medical Association,** with the following officers:
Hon. R. V. PIERCE, *Pres.* F. D. PIERCE, *V. Pres.*
JNO. E. PIERCE, *Sec.* LESTER L. SMITH, *Treas.*
NINE PHYSICIANS AND SURGEONS of eminence and skill have been chosen as the Faculty.
CHRONIC DISEASES of all forms come within the province of our several specialties.
LIFE NECESSARILY TO SEE PATIENTS.—This division of practice is very ably managed by a gentleman of mature judgment and skill. Bronchial, Throat, and Lung Diseases treated with the most successful results.
DISEASES OF WOMEN.—Especially are our facilities of a superior order for the cure of all those critical diseases peculiar to females.
NERVOUS DISEASES.—Paralysis, Nervous Debility, Epilepsy (Fits), Chorea (St. Vitus's Dance), Neuralgia and other nervous affections, receive the attention of an *expert* in this specialty.
NOT NECESSARY TO SEE PATIENTS.—By our original system of diagnosis, we can treat many chronic diseases as successfully without as with a personal consultation. For particulars see "People's Common Sense Medical Adviser" (1,000 pages, sent post-paid for $1.50) or "Invalids' and Tourists' Guide Book" (100 pages, 10 cents post-paid).
SURGICAL CASES.—Among the operations which we are called upon most frequently to perform, are those for Nasal Polypus, Hernia, Tumors, Fistula in Ano, Piles, Hernia (Rupture), Hydrocele (Dropsy of the Scrotum), Varicocele, Ovarian and Uterine Tumors, Calculi (Stone in the Bladder), Stricture, etc., etc. We also treat successfully, and by a new method without surgical operation, Cancers, Club-feet, Spinal Curvature, and other deformities. (See pamphlets on these subjects, "Motion as a Curative Agent," sent on receipt of 10 cents).
Address, World's Dispensary Medical Association, BUFFALO, N. Y.

WOMAN
By an immense practice at the World's Dispensary and Invalids' Hotel, having treated many thousand cases of those diseases peculiar to women, I have been enabled to perfect a most potent and positive remedy for those diseases.
To designate this natural specific, I have named it
Dr. Pierce's Favorite Prescription
The term, however, is but a feeble expression of my high appreciation of its value, based upon personal observation. I have, while witnessing its positive results in the special diseases peculiar to the organism of woman, singled it out as **the climax or crowning gem of my medical career.** On its merits, as a positive, safe, and efficacious remedy for this class of diseases, and one that will, at all times and under all circumstances, act kindly, I am willing to stake my reputation as a physician; and so confident am I that it will not disappoint the most sanguine expectations of a single invalid lady who uses it for any of the ailments for which I recommend it, if I offer and sell it under **A POSITIVE GUARANTEE.** (For conditions, see pamphlet wrapping bottle.)
The following are among those diseases in which my **Favorite Prescription** has worked cures, as if by magic, and with a certainty never before attained by any medicine: Leucorrhœa, Excessive Flowing, Painful Monthly Periods, Suppression when from unnatural causes, Irregularities, Weak Back, Prolapsus, or Falling of the Uterus, Anteversion and Retroversion, Bearing-down Sensations, Internal Heat, Nervous Depression, Debility, Despondency, Threatened Miscarriage, Chronic Congestion, Inflammation and Ulceration of the Uterus, Impotency, Barrenness, or Sterility, and Female Weakness. I do not extol this medicine as a "panacea," but it admirably fulfils a **single class of ailments,** being the most perfect specific in all chronic diseases of the sexual system of woman. It will not disappoint, nor will it do harm, in any state or condition.
Those who desire further information on these subjects can obtain it in THE PEOPLE'S COMMON SENSE MEDICAL ADVISER, a book of over 900 pages, sent, post-paid, on receipt of $1.50. It treats intimately of those diseases peculiar to Females, and gives much valuable advice in regard to the management of those affections.
Favorite Prescription sold by Druggists.
R. V. PIERCE, M. D., Prop'r, World's Dispensary and Invalids' Hotel, Buffalo, N. Y.

HARDWARE, PAINTS, OILS, &C.
SALEM WARRANTED PURE WHITE LEAD.
BOSTON " " "
FOREST RIVER PURE WHITE LEAD.
ENGLISH " " "
On hand and for sale at Manufacturers' Prices.
Also, a large and well-selected Stock of
Hardware,
Paints, Oils,
Glass, &c., &c.,
ETC., ETC., ETC.,
At Lowest Rates.
JOHN H. BAILEY,
RICE BLOCK,
16 Market and 1 Ladd Street

American and Foreign PATENTS.
[ESTABLISHED 1863.]
GILMORE & CO., Successors to CHIPMAN, HOSMER & CO., Solicitors. Patents procured in all countries. *No fee in advance.* No charge unless the patent is granted. No fee for making preliminary examinations. No additional fees for obtaining and conducting a re-hearing. Special attention given to Interference Cases before the Patent Office. Extensions before Congress. Infringement Suits in different States, and all litigation appertaining to Inventions or Patents. Send stamp to GILMORE & Co. for Pamphlet of sixty pages.
Old County Land Warrants.
The last Report of the Commissioner of the General Land Office shows 2,897,500 acres of County Land Warrants outstanding. These were issued under act of 1850 and prior acts. GILMORE & CO. pay cash for them. Send by registered letter. Where Assignments are imperfect we give instructions to perfect them.
Arrears of Pay and Bounty.
Officers, Soldiers and Sailors of the late war, or their heirs, are in many cases entitled to money from the Government of which they have no knowledge. Write full history of service, and state amount of pay and bounty received. Enclose stamp to GILMORE & CO., and a full reply after examination, will be given you free.
Pensions.
All Officers, Soldiers and Sailors wounded, ruptured or injured in the late war, however slightly, can obtain a pension by addressing GILMORE & COMPANY.
Cases prosecuted by GILMORE & Co. before the Supreme Court of the United States, the Court of Claims and the Southern Claims Commission.
Each department of our business is conducted in a separate bureau, under the charge of the same experienced parties employed by the old firm. Prompt attention to all business entrusted to GILMORE & CO. is the secret. We desire to win success by deserving it. Address
GILMORE & CO.,
WASHINGTON, D. C.

FIRST NATIONAL BANK
GOVERNMENT DEPOSITORY,
Continues to supply either Coupon or Registered
FOUR PER CENT. BONDS
At subscription rates, furnished direct from the Treasury Department.
U. S. 5-20 Called Bonds,
Cashed, or exchanged for new 4's on favorable terms.
dm&g E. P. KIMBALL Cashier.

New Advertisements

NEW RICH BLOOD!
Person's Purgative Pills make New Rich Blood, and will completely change the blood in the entire system in three months. Any person who will take 1 pill each night from 1 to 12 weeks may be restored to sound health, if such a thing be possible. Sent by mail for 8 letter stamps.
I. S. JOHNSON & CO., Bangor, Me.

My annual Catalogue of Vegetable and Flower Seed for 1879, rich in engravings, from original photographs, will be sent Free to all who apply. Customers of last season need not write for it. I offer one of the largest collections of vegetable seed ever sent out by any seed house in America, a large portion of which were grown on my six seed farms. Printed directions for cultivation on each package. All seed warranted to be both fresh and true to name; so far, that should it prove otherwise, I will refill the order gratis. The original introducer of the Hubbard Squash, Phinney's Melon, Marblehead Cabbages, Mexican Corn, and scores of other vegetables, I invite the patronage of all who are anxious to have their seed directly from the grower, fresh, true, and of the very best strain. ta22
NEW VEGETABLES A SPECIALTY!
JAMES J. H. GREGORY, Marblehead, Mass.

60 VALUABLE RECEIPTS by mail for $1. Send stamp for list. *Everybody wants them.* AGENTS WANTED. J. V. S. Adriance, Buffalo, N.Y.

LAME BACK!
BENSON'S CAPCINE POROUS PLASTER is for lameness or weakness of the back, Rheumatism and all local aches and pains, the best remedy known. It was invented to overcome the slow action of the ordinary Porous Plasters. It relieves pain at once and cures where other plasters will not even relieve. Sold everywhere by Druggists. Price 25 Cents.

KANSAS FARMS AND FREE HOMES.
HOW TO GET THEM in the best part of the state. 6,000,000 acres for sale. For free copy of "Kansas Pacific Homestead," address Land Commissioner, Salina, Kansas. tapr10

TEACHERS WANTED $50 to $100 or $200 PER MONTH, during the Spring and Summer. For full particulars address J. C. McCurdy & Co., Philadp, Pa.

DIPHTHERIA!!
JOHNSON'S ANODYNE LINIMENT will positively prevent this terrible disease, and will positively cure nine cases in ten. Information that will save many lives sent free by mail. Don't delay a moment. Prevention is better than cure.
Sold Everywhere!
I. S. JOHNSON & CO., BANGOR, MAINE.

PIANOS
for Cash or *on easy monthly installments.* Parties who intend purchasing Pianos will find it for their interest to call at our rooms, or correspond with us, before buying elsewhere.
Hallett & Cumston,
No. 459 WASHINGTON ST., BOSTON.

Notice.
THE undersigned gives notice that he has been appointed Administrator of the Estate of the late Dr. ADAMS PERRY. All persons indebted to said Estate are requested to settle by July 1st, as all accounts remaining unsettled on that date will be put into the hands of an attorney for collection. Those having bills against the Estate are requested to present them for adjustment.
d1jy1 JOHN S. PERRY.

PORTSMOUTH
INSURANCE AGENCY.
Established in 1851.
JOHN SISE, - 5 MARKET SQ.
Is authorized Agent and Attorney for the following responsible Companies:
ÆTNA INSURANCE COMPANY,
HARTFORD, CONN.,.....Assets $7,000,000
HARTFORD FIRE INSURANCE CO.,
HARTFORD, CONN.,.....Assets $3,200,000.
HOME INSURANCE COMPANY,
NEW YORK.....Assets, $6,000,000.
FRANKLIN FIRE INSURANCE CO.,
PHILADELPHIA..... Assets $3,500,000.
ROYAL INSURANCE COMPANY,
LIVERPOOL, ENG.... ..Assets $18,000,000 (gold.)
PENNSYLVANIA FIRE INS. CO.
PHILADELPHIA..... .....Assets $1,800,000.
Business men and owners of Property desiring every security by Insurance against loss and damages by fire, will find it for their interest to place their risks in the above companies, some of which have been represented in this vicinity for nearly fifty years.
All losses will be promptly adjusted and paid by the undersigned.
JOHN SISE,
INSURANCE AGENT.
OFFICE No. 5 MARKET SQUARE, Portsmouth

NEW STYLES
RATTAN PRESENTS
Every one who has examined them are of the opinion that more attractive, beautiful or serviceable.
Christmas Presents
Cannot be purchased in New England for the same amount of money than the desirable Rattan Goods manufactured right here in our city by Mr. DAVID URCH, and
For Sale by A. Tredick & Co.,
MARKET STREET.
☞ We advise all to call, examine and try them before purchasing their Christmas Presents.

Portsmouth Daily Chronicle.

By CHRONICLE & GAZETTE PUBLISHING COMPANY.

PORTSMOUTH, N. H., TUESDAY, APRIL 1, 1879.

$6 PER YEAR, IN ADVANCE. THREE CENTS PER COPY.

THE PORTSMOUTH DAILY CHRONICLE

(Established August 23, 1869.)

Is Published Every Morning, Sundays excepted, at No. 7 Exchange Building, Pleasant Street, opposite the Post Office, by the

Chronicle and Gazette Publishing Company.

TERMS $6.00 PER YEAR.

The New Hampshire Gazette.

(The Oldest Newspaper in the United States, established Oct. 7, 1756,)

Is published every THURSDAY at the same office. Terms, $1.50 per year; $2.00 per year, if not paid in advance.

ADVERTISEMENTS inserted on reasonable terms, in either or both papers. The GAZETTE, having a large country (in addition to its local) circulation, is an excellent medium of advertising. A liberal reduction made when advertisements appear in both papers.

☞ Correspondence from neighboring towns, containing items of public interest, will be gladly received. All communications should be addressed and all checks made payable to the

CHRONICLE & GAZETTE PUBLISHING CO., PORTSMOUTH, N. H.

The Job Printing Business is conducted in the same office by Mr. Charles W. Gardner, who keeps on hand a large and well-selected stock of all materials required in his line.

Transportation.

Eastern & Maine Central Railroad Line.

CARS leave the Station of the Eastern Railroad, between Deer and Elm streets, as follows:

For Boston, at 7:10, 7:15, 8:25, 11:00 A. M.; 3:00, 5:20 P. M.

For Portland and Stations East, 10:00 A. M.; 2:57, 5:15 P. M.

For Bangor, St. John, Montreal and Quebec, 10:00 A. M.; 5:15 P. M.

For Great Falls and Wolfeborough, 10:00 A. M.; 5:44 P. M.

For North Conway, 10:00 A. M.

For Dover and Way Stations, 10:00 A. M.; 12:20, 3:00, 5:00 P. M.

Trains leave *For Portsmouth*—

From Boston, 7:30, 10:00 A. M.; 12:30, 3:15, 4:45, 7:00 P. M.

From Portland, *2:05, 8:45 A. M.; 1:00 P. M.

From North Conway, 7:00 A. M.

From Wolfeborough, 8:14 A. M.; 3:10 P. M.

From Great Falls, 7:24, 10:00 A. M.; 4:45 P. M.

From Dover, 6:45, 10:30 A. M.; 2:25, 5:00 P. M.

From Newington, 7:01, 10:46 A. M.; 2:41, 5:16 P. M.

Trains from Boston arrive at Portsmouth at 9:55 A. M.; 12:25, 4:34, 5:40, 9:25, 9:12 P. M.

Trains from Portsmouth arrive at Boston at *6:30, 9:30, 10:45 A. M.; 1:30, 5:30, 8:00 P. M.

*Except on Mondays.

Feb. 17, 1879. A. P. ROCKWELL, Pres't.

Concord & Portsmouth Railroad.

PASSENGER TRAINS leave Concord Railroad Station, foot of Bridge Street:

For Newmarket Junction, Manchester, Concord and Upper Railroads, at 7:55 A. M., and 5:10 P. M.

Arrive at Manchester at 9:45 A. M., 7:10 P. M.

Arrive at Concord at 10:35 A. M., and 8:15 P. M.

Leave Concord at 7:30 A. M., and 3:40 P. M.

Leave Manchester at 8:15 A. M., and 4:25 P. M.

Arrive at Portsmouth at 10:10 A. M., and 6:15 P. M.

☞ All trains connect at Newmarket Junction, with trains of the Boston & Maine Railroad for Exeter, Haverhill, Lawrence and Boston; and for Dover, Great Falls and Portland; at Concord with trains to and from all the Upper Railroads.

H. E. CHAMBERLIN, Supt.

Good and Reliable

INSURANCE COMPANIES.

COMMERCIAL UNION, of London.

FIRE ASSOCIATION, of Phila.

SHAWMUT, of Boston.

F. W. DEROCHEMONT & SON,

No. 9 CONGRESS ST., AGENTS.

WILLIAM B. HUSSEY,

DEALER IN

BOOTS and SHOES,

—AT—

No. 49 Congress Street,

Has for sale a large and well selected assortment of Goods in his line for Men's, Women's Boys' and Girl's wear, which he will sell

AS CHEAP AS GOOD ARTICLES CAN BE SOLD.

CALL AND SEE.

REMOVAL!

I WOULD respectfully inform the people of Portsmouth and vicinity, that I have removed from my old stand to the Store formally occupied by BENJAMIN CHEEVER.

Having a larger store and better accommodations, I trust to receive the same liberal patronage which has been extended to me in the past. I shall endeavor to keep a

Larger Stock Than Ever

—OF—

HATS, CAPS, FURS, UMBRELLAS, TRUNKS AND TRAVELING BAGS,

ALL NEW STYLES OF

HATS AND CAPS

Received as soon as issued. All goods sold at the

Lowest Cash Prices!

FRANK E. DEARBORN

NO. 40 MARKET ST., PORTSMOUTH

PATENTS!

R. H. EDDY,

No. 76 State St., Opposite Kilby, Boston,

SECURES PATENTS in the United States; also in Great Britain, France and other foreign countries. Copies of the claims of any Patent furnished by remitting one dollar. Assignments recorded at Washington. *No Agency in the United States possesses superior facilities for obtaining Patents or ascertaining the patentability of inventions.*

R. H. EDDY, Solicitor of Patents.

TESTIMONIALS.

I regard Mr. Eddy as one of the *most capable and successful* practitioners with whom I have had official intercourse. CHARLES MASON, Commissioner of Patents.

"Inventors cannot employ a person more trustworthy or more capable of securing for them an early and favorable consideration at the Patent Office." EDMUND BURKE, Late Commissioner of Patents.

BOSTON, October 19, 1876.

R. H. EDDY, Esq.—*Dear Sir:* You procured for me, in 1840, my first patent. Since then you have acted for and advised me in hundreds of cases, and procured many patents, reissues and extensions. I have occasionally employed the best agencies in New York, Philadelphia and Washington, but I still give you almost the whole of my business, in your line, and advise others to employ you. Yours truly, GEORGE DRAPER.

BOSTON, January 1, 1879. 3tawtjan180

THE NEW ENGLAND MUTUAL LIFE

Insurance Company

OF BOSTON.

The Oldest Massachusetts Company.

19,000 MEMBERS. $57,000,000 INSURANCE.

The features of the Company are

1.—*Its entire mutuality.*

2.—*The character of its investments.*

3.—*The liberality of its treatment of retiring members.*

4—*Its selection of risks as developed by its past favorable mortality.*

5.—*The application of the Mass. Non-Forfeiture law to its policies, whereby every member is entitled to insurance according, to its provisions.*

Information as to rates can be obtained on application at the office of the Company, or of any of its agents in the principal cities and towns of the Commonwealth.

35th Annual Report now ready for Distribution.

BENJ. F. STEVENS, President.

codtsep16 JOS. M. GIBBENS, Secretary.

PAINT!! PAINT!

—HAVE YOUR—

SIGNS AND CARRIAGES

PAINTED

At DANIEL J. SPINNEY'S

NEW PAINT SHOP,

☞ NO. 13 BOW STREET. ☜

Cheaper than at any other place in the city.

☞ Second-hand Furniture Repainted, and made to look as good as new.

☞ Whole Families Made Happy

BY USING THE

"NEW EMPRESS"

Portable RANGE

IT HAS NO EQUAL!

Sold only by

JOHN P. SWEETSER,

46 Market Street, Portsmouth.

BOYNTON'S FURNACES.

Cast or Wrought Iron. Suitable for Coal or Wood.

BRICK-SET AND PORTABLE.

Are Powerful Heaters; Remarkably durable; economical in fuel; give universal satisfaction; have no bolted joints; are free from gases.

Thousands have had constant and severe use for over 18 years, and in good condition to-day, without repairs or expense.

The most durable Furnace, the cheapest to buy. Fitted with clinker-cleaning anti-friction grates; ash-sifting grates and ash-pans; lined feed doors, draft regulator, etc. Have many attractive and practical improvements never before adopted.

Also, RANGES for family or hotel use; Fireplace Heaters, etc.

Send for Circulars, before purchasing others.

RICHARDSON, BOYNTON & CO., Manufacturers,

codtnov10 234 *Water Street, New York.*

Apply direct to the Manufacturerers.

WOOD!

Hard and Soft Wood,

Sawed and Split,

KINDLINGS, SHAVINGS, ETC., ETC.

☞ Orders left at the PLANING MILL, GREEN STREET, will be promptly attended to.

DANIEL MASON, Agent.

MORSE & ILSLEY,

FIRE, LIFE AND ACCIDENT

INSURANCE

AGENTS,

Represent the following reliable companies:

THE INSURANCE COMPANY OF NORTH AMERICA,

Of Philadelphia, Penn.

LIVERPOOL and LONDON and GLOBE,

U. S. Office, New York City.

SPRINGFIELD, *of Springfield, Mass.*

QUEEN, *of Liverpool and London.*

PHŒNIX, *of Hartford, Conn.*

ORIENT, *of Hartford, Conn.*

TRAVELERS LIFE & ACCIDENT COMPANY,

Of Hartford, Connecticut.

NEW ENGLAND MUTUAL LIFE

Of Boston, Mass.

The above companies are well known and reliable, and we solicit the patronage of our friends and the public. All losses adjusted and promptly paid at our office.

MORSE & ILSLEY,

NO. 13 PLEASANT STREET,--UP ONE FLIGHT.

25 ELEGANT CARDS. No two alike. With name 10c. Post paid Husted & Co., *Nassau*, N.Y

OBSTACLES TO MARRIAGE. Happy Relief to Young Men from the effects of errors and abuses in early life. Manhood restored. Impediments to marriage removed. New method of treatment. New and remarkable remedies. Books and circulars sent free in sealed envelopes. Address HOWARD ASSOCIATION, 419 N. Ninth Street, Philadelphia, Pa. An Institution having a high reputation for honorable conduct and professional skill. Private.

DR. JOHN TRIPP'S BLOOD PURIFIER

Is a certain cure for *Syphilis, Scrofula, Ovarian Tumors, Diabetes, Bright's Disease*, and all *Blood Poison*. Cure of *Syphilis* guaranteed in either sex. Send for pamphlet, enclosing stamp and please state disease. Eastern Agency, 306 Columbus ave., Boston. Office hours 8 to 11, 3 to 7. No medicine genuine unless in bottles with my name blown in them and inside bearing my own Trade Mark. DR. JOHN TRIPP. eodtje79

GOLDEN MEDICAL DISCOVERY

By its great and thorough blood-purifying properties, Dr. Pierce's Golden Medical Discovery cures all Humors, from the worst Scrofula to a common Blotch, Pimple, or Eruption. Mercurial disease, Mineral Poisons, and their effects, are thoroughly and vigorously healed and a sound constitution established. Erysipelas, Salt-rheum, Fever Sores, Scaly or Rough Skin, in short, all diseases caused by bad blood, are conquered by this powerful, purifying, and invigorating medicine.

Especially has it manifested its potency in curing Tetter, Rose Rash, Boils, Carbuncles, Sore Eyes, Scrofulous Sores and Swellings, White Swellings, Goitre or Thick Neck, and Enlarged Glands.

If you feel dull, drowsy, debilitated, have sallow color of skin, or yellowish-brown spots on face or body, frequent headache or dizziness, bad taste in mouth, internal heat and chills alternate with hot flushes, low spirits, and gloomy forebodings, irregular appetite, and tongue coated, you are suffering from Torpid Liver, or "Biliousness." In many cases of "Liver Complaint" only part of these symptoms are experienced. As a remedy for all such cases, Dr. Pierce's Golden Medical Discovery has no equal, as it effects perfect and radical cures.

In the cure of Bronchitis, Severe Coughs, and the early stages of Consumption, it has astonished the medical faculty, and eminent physicians pronounce it the greatest medical discovery of the age. While it cures the severest Coughs, it strengthens the system and purifies the blood.

R. V. PIERCE, M. D., Prop'r, World's Dispensary and Invalids' Hotel, Buffalo, N. Y.

Dr. Pierce's Pleasant Purgative Pellets

SIZE OF PELLETS.

THE "LITTLE GIANT" CATHARTIC.

No one of taking the large, regulative, nauseous pills, composed of cheap, crude, and bulky ingredients. These Pellets are scarcely larger than mustard seeds. Being entirely vegetable, they require no particular care to prepare while using them. They operate without disturbance to the constitution, diet, or occupation. For Jaundice, Headache, Constipation, Impure Blood, Pain in the Shoulder, Distress after the Meal, Dizziness, Sour Eructations from the Stomach, Bad Taste in the Mouth, Bilious attacks, Pain in Region of Kidneys, Internal Fever, Bloated feeling about Stomach, Rush of Blood to Head, take Dr. Pierce's Pleasant Purgative Pellets. In explanation of the remedial power of these Purgative Pellets over so great a variety of diseases, it may be said that their action upon the animal economy is universal, not a gland or tissue escapes their sanative impress. Age does not impair the properties of these Pellets. They are sugar-coated and inclosed in glass bottles, their virtues being thereby preserved unimpaired for any length of time, in any climate, so that they are always fresh and reliable. This is not the case with pills put up in cheap wooden or pasteboard boxes. For all diseases where a Laxative, Alterative or Purgative, is indicated, these little Pellets will give the most perfect satisfaction. Sold by druggists.

R. V. PIERCE, M. D., PROP'R, World's Dispensary and Invalids' Hotel, Buffalo, N. Y.

CATARRH

SYMPTOMS.—Frequent headache, discharge falling from the nose, sometimes profuse, watery, thick mucous, purulent, offensive, etc. In others, a dryness, dry, watery, weak, or inflamed eyes, stopping up, or obstruction, of the nasal passages, ringing in ears, deafness, hawking and coughing to clear the throat, alterations, scabs from nitrous, voice altered, nasal twang, offensive breath, impaired or total deprivation of sense of smell and taste, dizziness, mental depression, loss of appetite, indigestion, enlarged tonsils, tickling cough, etc. Only a few of these symptoms are likely to be present in any case at one time.

DR. SAGE'S CATARRH REMEDY

produces radical cures of the worst cases of Catarrh, no matter of how long standing. The liquid remedy may be snuffed, or better applied by the use of Dr. PIERCE'S Douche. This is the only form of instrument yet invented with which liquid medicine can be carried HIGH UP and PERFECTLY APPLIED to all parts of the affected nasal passages, and the chambers or cavities communicating therewith, in which sores and ulcers frequently exist, and from which the catarrhal discharge generally proceeds. Its use is pleasant and easily understood, from directions accompanying each instrument. Dr. SAGE'S Catarrh Remedy cures recent attacks of "Cold in the Head" by a few applications. It is mild and pleasant to use, containing no strong or caustic drugs or poisons. Catarrh Remedy and Douche sold by druggists. R. V. PIERCE, M. D., Prop'r, World's Dispensary and Invalids' Hotel, Buffalo, N. Y.

GENERAL LIFE AND FIRE

INSURANCE

AGENCY.

Alonzo F. Craig, Agent

CAPITAL REPRESENTED

$40,000,000.

EQUITABLE LIFE ASSURANCE SOCIETY OF THE UNITED STATES.

ASSETS,.....$25,0000,000.

N. BRITISH & MERCANTILE INS. CO. LONDON AND EDINBURGH.

CAPITAL, GOLD,.....$10,000,000.

Invested in the United States,.....$1,647,807.82.

NATIONAL FIRE INSURANCE COMPANY HARTFORD, CONN.

ASSETS,.....$831,850,25.

WESTCHESTER FIRE INSURANCE CO. NEW YORK.

ASSETS,.....$655,787.24.

ST. PAUL FIRE AND MARINE INS. CO. ST. PAUL, MINN.

ASSETS,.....$719,021.78.

FANEUIL HALL INSURANCE COMPANY BOSTON, MASS.

ASSETS,.....$250,000.00.

☞ *Insurance effected on all kinds of Property Reasonable Rates.*

☞ Losses at this Agency will be promptly adjusted, and paid at this Office.

ALONZO F. CRAIG,

INSURANCE AGENT,

Office No. 5 Congress Street Portsmouth

A L.S.L.

A SPLENDID OPPORTUNITY TO WIN A FORTUNE.

Fourth Grand Distribution, Class D, at New Orleans, Tuesday, April 8th, 1879—107th Monthly Drawing.

LOUISIANA STATE LOTTERY COMPANY.

This Institution was regularly incorporated by the Legislature of the State for Educational and Charitable purposes in 1868 *for the term of Twenty-five Years*, to which contract the inviolable faith of the State is pledged, with a Capital of $1,000,000, to which it has since added a reserve fund of $550,000. ITS GRAND SINGLE NUMBER DISTRIBUTION will take place monthly. *It never scales or postpones.* Look at the following Distribution:

CAPITAL PRIZE, $30,000.

100,000 TICKETS AT TWO DOLLARS EACH.

HALF-TICKETS, ONE DOLLAR.

LIST OF PRIZES.

1	CAPITAL PRIZE		$30,000
1	CAPITAL PRIZE		10,000
1	CAPITAL PRIZE		5,000
2	PRIZES of $2,500		5,000
5	do.	1,000	5,000
20	do.	500	10,000
100	do.	100	10,000
200	do.	50	10,000
500	do.	20	10,000
1000	do.	10	10,000

APPROXIMATION PRIZES.

9	Approximation Prizes of $300		2,700
9	do.	do. 200	1,800
9	do.	do. 100	900

1857 Prizes, amounting to.....$110,400

Responsible corresponding agents wanted at all prominent points, to whom a liberal compensation will be paid.

Application for rates to clubs should only be made to the home office in New Orleans.

Write, clearly stating full address, for further information or send orders to

M. A. DAUPHIN,

P. O. Box 692, New Orleans, La.

Or to H. L. PLUM, 319 Broadway N. Y.

All our Grand Extraordinary Drawings are under the supervision and management of GEN. EKALS G. T. BEAUREGARD and JUBAL A. EARLY. w,s,&tdapr7

First Arrival of Oysters since the Ice Blockade in Chesapeake Bay!

JUST RECEIVED

AND FOR SALE AT

FREEMAN'S

WHOLESALE AND RETAIL

OYSTER HOUSE,

NOS. 24 & 28 CONGRESS ST.

Oysters, 20 cents per Quart, Liquid.

25 CENTS PER QT., SOLID.

☞ Large Selected Oysters, 35 cents per Quart.

Also, constantly on hand *New York, Prince's Bay* and other *Fancy Oysters* for sale at retail, or by the hundred.

FLOUR.

100 bbls. T. HARRISON'S ST. LOUIS FLOUR

—FOR SALE BY—

H. F. GERRISH.

CATARRH

A PHYSICIAN'S TESTIMONY.

30 Years a Physician. 12 Years a Sufferer. Tried Regular Remedies. Tried Patent Medicines. Permanently cured by

SANFORD'S RADICAL CURE.

MESSRS. WEEKS & POTTER,—Sirs: I have practiced medicine for thirty years, and have been a sufferer myself for twelve years with Catarrh in the nasal passages, fauces and larynx. I have used everything in the *materia medica* without any permanent relief. Until finally I was induced to try a patent medicine something that we allopathists are very loth to do). I tried—and divers others until I got hold of yours. I followed the directions to the letter, and am happy to say, to my great astonishment and joy, Your RADICAL CURE is certainly a happy combination for the cure of that most unpleasant and dangerous of diseases.

Yours, respectfully,

D. W. GRAY, M. D.,

Of Dr. D. W. Gray & Son., Physicians and Druggists, Muscatine, Iowa.

MUSCATINE, IOWA, March 27, 1877.

The value of this remedy must not be overlooked in the cure of those

SYMPATHETIC DISEASES,

Affections of the Eye, Ear, Throat, Lungs and Bronchial Tubes which in many cases accompany a severe case of Catarrh. The inflamed and diseased condition of the mucous membrane is the cause of all these troubles; and until the system has been brought properly under the influence of the RADICAL CURE perfect freedom from them cannot be reasonably expected.

It is but three years since SANFORD'S RADICAL CURE was placed before the public, but in that short time it has found its way from Maine to California, and is everywhere acknowledged by druggists and physicians to be the most successful preparation for the thorough treatment of Catarrh ever compounded. The fact will be deemed of more importance when it is coupled with the statement that within five years over 50 different remedies for Catarrh have been placed on sale, and to-day, with one or two exceptions, they cannot be recalled by the best informed druggist. Advertising may succeed in forcing a few sales, but, unless the remedy possess undoubted specific medical properties, it is absolutely certain to fall into merited obscurity.

Each package of SANFORD'S RADICAL CURE contains Dr. Sanford's Improved Inhaling Tube, with full directions for its use in all cases. Price $1.00. Sold by all wholesale and retail druggists and dealers throughout the United States and Canadas. WEEKS & POTTER, General Agents and Wholesale Druggists, Boston, Mass.

COLLINS' VOLTAIC PLASTER

IS SIMPLY WONDERFUL.

KINGSTON, MINN., April 20, 1877.

I consider COLLINS' VOLTAIC PLASTER the best plaster I ever saw, and am recommending them to all.

C. MCMORROW.

HUME, ILL., April 16, 1877.

It has done my boy more good than all other medicine. He now goes to school, for the first time in three years.

ELIZA JANE DUFFIELD.

EMMA, ILL., April 2, 1877.

I like the one I got well. They are the best plasters, no doubt, in the world.

S. J. MCCOY.

ASH GROVE, MO., March 25, 1877.

Accept my thanks for the good derived from the two COLLINS' PLASTERS sent me some time ago. W. C. MOORE.

COLLINS' VOLTAIC PLASTER

for local pains, lameness, soreness, weakness, numbness, and inflammation of the lungs, liver, kidneys, spleen, bowels, bladder, heart, and spine, is equal to an army of doctors and acres of plants and shrubs.

Price, 25 cents.

Sold by all Wholesale and Retail Druggists throughout the United States and Canadas, and by WEEKS & POTTER, Proprietors, Boston, Mass.

COAL and WOOD

BEST QUALITY!

And Lowest Prices!

—FOR SALE BY—

C. E. WALKER & CO.,

137 MARKET STREET,

4 WATER STREET.

☞ ORDERS left at N. K. Walker & Son's Hat and Fur Store promptly filled.

COPARTNERSHIP NOTICE.

MR. JOHN F. LEAVITT, for the past twelve years with Messrs. C. ROBINSON & SON, is admitted a member of our firm from this date.

J. BROOKS & CO.

On account of the above charge it is desirable that all unsettled accounts with us be adjusted at once. J. BROOKS & CO.

Portsmouth, Feb. 1st, 1879.

SPECIAL OFFER!!

IN ORDER TO

REDUCE OUR STOCK,

And to realize on the same, we offer our goods at a

Great Reduction from Former Prices

IN EXCHANGE FOR CASH!

☞ Open Evenings.

PFEIFFER & CO.,

73 Congress Street.....Portsmouth

10 BARRELS

FLORIDA ORANGES,

—FOR SALE BY—

Henry F. Gerrish.

Notice.

THE Subscriber gives notice that he has been duly appointed Executor of the last Will and Testament of George S. Tanton, late of Portsmouth in the County of Rockingham, deceased, testate. All persons indebted to said Estate are requested to make payment, and all having claims to present them for adjustment.

HARRY G. TANTON.

Dated Portsmouth, N. H., March 18, 1879.

dmch25,apr1,8,g8t

Daily Chronicle.

A Valuable Law Publication.

Decisions of the Superior and Supreme Courts of New Hampshire from 1802 to 1809, and from 1813 to 1816, selected from the manuscript reports of the late Jeremiah Smith, Chief Justice of those Courts, with other opinions and extracts from the treatise on probate law by the late Judge. Edited and annotated by Ex-Judge Jeremiah Smith of Dover. Boston: Little, Brown & Co.; 1879. 574 pp.

It is fortunate for our State that Judge Smith's health has been so far restored as to afford him the opportunity to give to the world these opinions of his distinguished father, who tells us in one of his opinions delivered three score years and ten ago, that "he had taken some pains to examine the books in relation to a case but had not met with much success." No, seventy years ago, such men as Judge Smith administered the laws. They could not find precedents, but were compelled to establish them, not to find excuses for judicial opinions.

The opinion here referred to was delivered in the case of Doe vs. Morrill in this county, at the February term, 1809. This was trespass for breaking Doe's dwelling house in Portsmouth, tearing down the walls, stairs, etc. It appeared that Doe and Morrill owned a house. It had been built all together, two rooms on the floor, with chimney in the middle, entry on front side of chimney, outside door and stairs up to chambers. The part that Doe owned had been set off on execution some years before, and Doe claimed under this levy. The premises were divided by an imaginary line running through the middle of the front door, entry, through the stairs, chimney, etc. The house became old and out of repair, and the defendant's part not worth repairing, but the plaintiff's was tenantable. The fire-wards deemed the defendant's part dangerous for want of repairs. They ordered it repaired and otherwise rendered not dangerous by reason of fire. In August, 1807, Morrill took down his part to the line, doing it carefully and with as little damage to Doe as he could. He left half the materials of the entry for Doe and sawed through the plate, joist, stairs, boards, etc., but did not take down the chimney, and the question was as to the liability of the defendant in this action. By agreement of counsel, the jury were instructed that an action would lie, and they were to estimate the damages subject to the opinion of the law court. The jury found $50 as damages. In this case Jeremiah Mason, with whom was Peyton R. Freeman, appeared for the deft., and contended that the defendant owned to the line as an exclusive owner, and not as tenant in common, and if he had no right to do what he had done (open one side of Doe's house and let in the weather) the act was done on his own land and to his own timber and the damage was only consequential. On the other side was Daniel Webster, whose professional life had begun less than four years before. These afterwards great lawyers were employed in a controversy about a piece of property of but little value, but it settled an important principle. Judge Smith held that the injury was direct, not consequential, that neither party could destroy the entry, etc., as it was in common, and something in which the other had an interest, and judgment was given to Doe.

The distinguished Chief Justice, besides being for a short time Judge of Probate, after he had served several terms in Congress (and the results of his investigations into the Probate law are given in this volume) was in February, 1801, appointed a Judge of the Circuit Court of the United States for this district, and his opinion on a case founded upon a libel for salvage for rescuing the brigantine Washington from her captor, a French privateer, is given at length, as are other opinions of this Court. The book is prepared very much in the shape of the present New Hampshire reports, excepting the printing by John Wilson & Son is a decided improvement upon most of the work of this kind done in this State. The volume contains reports of cases, some of which have since been overruled, and others, as the compiler remarks, not likely now to be followed by the Court. But the book is one that should be in the library of every lawyer in the State. It contains the opinions not only of a great lawyer but an industrious, nay, laborious and painstaking Judge, who not only had a full knowledge of the law as far as it existed then, but was blessed with a *quantum suff* of ingrain sense, which like his ready and keen wit, never failed him. To Judge Smith more than to any one man is New Hampshire indebted for the high repute of the decisions of its courts in the early years of the publication, and the work done in shaping

the course of judicial proceedings by this jurist, has stood the test of all criticism. The volume is creditable alike to the distinguished Judge whose decisions are given, and to his able son who has labored diligently to afford the profession the benefits of his father's judicial results, and we trust the work will be found ere long in the libaries of judges and lawyers all over the country, and be sought for by many others, who will not fail to appreciate the work, when they come to examine it.

Portsmouth Chronicle

TUESDAY, APRIL 1, 1879.

A Modest Proposition.

A year or so ago a southern conciliator who wanted his section conciliated some more, urged that the proper thing to do to cement the Union and fill the secesh heart with love toward it, was to turn out all the old and slow officers of the navy, and substitute for them the gallant and enterprising young officers who served in the confederate navy. This proposition was at the time considered to savor of "cheek;" but since the confederacy has captured both branches of Congress a similar confederate advance upon the army is foreshadowed.

On Saturday, while the army bill was before the House, Randolph Tucker of Virginia offered an amendment to repeal the section of the revised statutes which prohibits the appointment to command in the Union army of any person who served in the confederate army or navy. The republicans showed that while the army bill that is now under consideration stopped all promotions in the army, the amendment of Mr. Tucker, if adopted, would allow confederate brigadiers to be appointed. A point of order was raised that the amendment was new legislation, and the speaker sustained it, after several democrats had spoken against the amendment, some of the northern democrats seeming rather startled at this latest confederate assault on the army.

A Washington despatch says it was curious to notice that while his Bourbon colleagues of the confederacy were trying to cripple the army, Gen. Joe Johnston, the greatest commander produced by the confederacy, voted unobtrusively with the republicans in favor of every amendment or proposition designed to benefit or dignify the federal army.

Didn't Know It Was Loaded.

On Saturday, while Edward Pierson, the fifteen-years-old son of a widow residing at Hamilton square, five miles from Trenton, N. J., was showing a gun to his mother, not knowing it to be loaded, it accidentally went off, the charge entering Mrs. Pierson's breast, killing her instantly.

At Moberly, Mo., Saturday, Joseph Daily shot and killed his wife while she was asleep. He says the killing was accidental. He thought the pistol was empty, and expected to wake his wife by snapping the cap. They had been married only three weeks.

The Australian International Exhibition.

We have received a copy of the programme and regulations of the Melbourne International Exhibition of 1880, which will be opened on the 1st of October in that year and will close on the 31st of March, 1881. Applications for space are invited as early as possible, and should be made not later than the 1st of June, 1879. They must be made through the representatives of the country to which the applicants belong; or in the event of no representatives being appointed, intending exhibitors can communicate direct with the secretary of the commission. Governments intending to participate in the Exhibition are requested to forward an intimation to that effect not later than June 1st, 1879.

News and Notes.

Gen. Grant sailed from Penang on Saturday to continue his journey.

Barque W. E. Heard has arrived at New York from England, bringing in the crew, thirteen in number, of the Italian barque L. Avvenire, abandoned in a sinking condition at sea.

King Humbert of Italy has signed a decree commuting the death sentence of Giovanni Passananti, who attempted to assassinate the king on the 17th of November, to penal servitude for life.

Captain Eads' great work at the mouths of the Mississippi has had a marked effect already upon the commerce of New Orleans, and thus on that of the Mississippi valley. A *Tribune* correspondent who visited Port Eads two years ago and again recently, describes the progress that has been made in the subsequent interval, and notes the fact that the saving in one year on cotton freights alone, effected by means of the jetties, is nearly equal to the whole cost of the improvement.

Catherine Webb, alias Lawler, has been arrested at her home in Ireland on a charge of murdering her late mistress, a Mrs. Thomas, who lived alone with the woman Webb as a servant in a house at Richmond, near the Thames river. Portions of Mrs. Thomas' body have been found in a small box in the river.

At Newberg, Ind., Saturday night, two white men, John Bell and Daniel France, entered a church where a colored festival and supper was in progress. After eating as much as they desired, a demand was made upon them for payment by Charles Thomas, colored. One of the two drew a razor and cut his throat from ear to ear, killing him instantly. The white ruffians were jailed.

Felix McCann, aged seventy-three years, was on Saturday convicted of murder in the first degree at Norwich, N. Y., for shooting Jas. Morris Hatch, his next neighbor, on the 8th of December. A neighbors' quarrel of long standing, about hens and a roadway, was terminated by the shooting of Hatch while standing at a window of his house, McCann firing through the glass.

By an explosion at a fire in Madison, Wisconsin, Saturday morning, seventeen persons were badly injured, three of them fatally.

The secretary of the treasury on Saturday issued the ninety-third call for the redemption of $10,000,000 of 5-20 bonds.

The court house at Newark, Ohio, a fine structure recently completed at a cost of $300,000, was burned on Saturday.

The late auction sale of coal in New York has brought down prices ten to twenty-five cents per ton in Philadelphia.

On Thursday night the body of a well-dressed man, thirty years of age, was found on the railroad track near Pownal, Vt. Examination disclosed a hole in the back of the head, which it is supposed was made by a bullet or some sharp-pointed instrument, probably a pick-axe. It is believed to be a case of murder. Subsequently the body was identified as that of the son of Henry B. Clark of Hoosick Falls.

Shipbuilding is a "lost art" in Newburyport—not a vessel on the stocks, nor a contract for one. It is only a few years since when seventeen were lying at the wharf being made ready to sail for other ports.

The Medford, Mass., mystery did not remain a mystery long. The dead body of the woman found on the bank of the Mystic river was speedily identified as that of Catharine Doherty of Boston, who it is supposed committed suicide.

An unknown man residing at Hoosac, N. Y., was thrown off the evening train on the Troy & Boston road, Friday night, between North Adams and Hoosac, Mass. The train was moving at a fair rate of speed, and the man's head striking the ties he was instantly killed. It was alleged that the man was shrown from the train for non-payment of fare.

Dr. McDonald mysteriously disappeared from Dartmouth, near Halifax, N. S., thirty years ago, and it was supposed he was murdered. On Sunday his skeleton was found under the flooring of the house where he boarded with a man named Thorpe. The latter was arrested on suspicion at the time of McDonald's disappearance, but as no evidence was procured he was discharged. Thorpe is still alive in Pictou county, and will be re-arrested.

Hon. J. R. French, late sergeant-at-arms of the Senate, fell in a fit at the capitol on Monday, and was removed to his residence in a delirious condition.

Mrs. John Baptist Zoliver of Oldtown, Me., is seventy-three years old, and the mother of seventeen children, ten girls and seven boys. Within the last year nine new teeth have grown to their full size from her upper and lower jaws. She is cutting the tenth now. What is most remarkable in this freak of nature is that Mrs. Zoliver is sick as each new tooth pushes up through her gums.

New Hampshire Items.

Rev. Lyman E. Gordon, pastor of the Tabernacle (Methodist) church in Manchester, died Sunday morning of diphtheria, at the age of thirty-two years.

Harry McShane, seventeen years old, fell from a car in the depot at Concord, Saturday afternoon, and five cars passed over his legs, crushing them terribly, and inflicting probably fatal injuries.

At Claremont, Sunday, Rev. J. G. Hubbard, D. D., was obliged to dismiss his congregation on account of ill health. Upon returning home with his family in a sleigh he died of heart disease. Dr. Hubbard was sixty years old, and was the oldest Episcopal clergyman in the diocese of New Hampshire.

Political.

The Wallace (late Telfer) investigating committee of the Senate having summoned Mr. Gorham, secretary of the republican national committee, and compelled him to produce his books for inspection, the republican members of the committee now insist upon the secretary of the democratic committee being summoned and required to produce his books for inspection, in order that the country may know how much money was raised and how much disbursed during the campaign of 1876 by the democrats. The republicans are confident that some rich developments will be the result of the examination of said books, and that not as good a showing can be made for the democrats as was made for the republicans by Mr. Gorham.

Mr. Garfield made an uncommonly strong and able speech in the House of Representatives, Saturday, on the political situation, and it worried the democrats considerably. The point which troubled them most was the reminder that, under the fugitive slave law, the democrats held that United States marshals could not only summon all citizens at hand for a *posse*, but could call on the army and navy; and another point which they recognized as one that would tell against them was the contrast between their brave plan of 1861, of shooting the government to death, and their present cowardly plan of trying to starve it to death.

The editor of the Okolona (Miss.) *Southern States* is charged with having stolen from $2000 to $3000 of yellow fever funds sent from the north last summer, and to have spent it in gambling. He is the same individual who so fervently "thanks God that the confederates have captured the Congress of the United States."

Recently a young woman went to a friend in Washington to write for her an application to the postmaster general for a position in the department, and to be instructed as to the kind of work she might be expected to do if successful. Among the letters she had collected in support of her claim was one addressed to Mr. Blackburn, of Kentucky, saying: "Press her claim in every possible way, for the *Confederate service* never had a better friend. All through the war no woman in Washington did more for the southern cause."

While the inflationist party in Congress desires to push the coinage of silver to the limit of the capacity of the mints, a report from the treasury department shows the fact that 15,000,000 of the new standard silver dollars are lying in the treasury, and that only 6,600,000 have been absorbed into the circulation of the country. A dispatch to the Boston *Herald* says: "It is stated that early in April the treasury officers are going to devote special attention to forcing the silver dollars out of the treasury and into circulation, but whether this is to be accomplished by offering chromcs or flower seeds or other inducements to those who will take a given quantity of silver, is not stated."

Tracked by a Ventriloquist.

THE FIRESIDE COMPANION, No. 593,
With Supplement, will be issued
TUESDAY, APRIL 5d.

It will contain the opening chapters of a most fascinating detective story, entitled:

"Tracked by a Ventriloquist,"

By the Author of "OLD SLEUTH THE DETECTIVE."

The Supplement will contain an installment of James Payn's new story, "UNDER ONE ROOF," also an installment of Miss Braddon's new story, "THE CLOVEN FOOT." It will also contain an excellent piece of music from "H. M. S. PINAFORE," "A Maiden Fair to See."

THE MALLORY

Patent Air Closet!

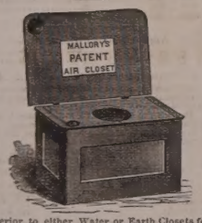

Superior to either Water or Earth Closets for General Use, and for the Sick Room, are indispensable.

They can be set up in any Room, Hall-way or Closet, or at the Bedside of the Sick, and are warranted to be Perfectly Odorless.

Being thoroughly ventilated from the front, and connecting with the chimney, the disagreeable odors and poisonous gases are carried off into the chimney, instead of escaping into the room.

— FOR SALE BY —

JOHN P. SWEETSER,

46 Market Street,

PORTSMOUTH

Proposals for Naval Supplies,

UNDER COGNIZANCE OF THE BUREAU OF YARDS AND DOCKS.

PAYMASTER'S OFFICE,
U. S. NAVY YARD, PORTSMOUTH, N. H.,
March 25th, 1879.

PROPOSALS sealed and endorsed "Proposals for Supplies to be opened April 8th, 1879," will be received at this office until 1 o'clock P. M. on that day, for the following supplies:

PAINTS, OILS, GLASS, &c.

100 Gallons Linseed Oil, Boiled;
5 " Demar Varnish;
25 " Japan;
9 Boxes Glass.—Best American D. T.;
2000 lbs White Lead, ground in Oil.

SHIP CHANDLERY.

800 lbs Oakum;
40 Barrels Pitch;
16 " Tar;
2 Coils 2-inch Manilla Rope.

HARDWARE.

3 Gross Brass Screws;
60 Pairs Iron Butts;
500 lbs Iron Spikes;
4000 lbs Round Iron;
50 lbs " " Norway;
3000 Locust Trenails.

LUMBER.

15000 feet (B. M.) Yellow Pine;
2300 " White Pine Plank.

All to be of the best quality, delivered free of expense at this Navy Yard.

Schedules with specifications will be furnished to Market Bidders on application.

The right to reject any or all bids is reserved.

H. T. WRIGHT,
Paymaster U. S. Navy.

dtapr2

ROYAL BAKING POWDER

Absolutely Pure.

The Royal Baking Powder is a pure Cream of Tartar powder, made from pure Grape Cream Tartar, imported exclusively for this powder direct from the wine district of France. An old experienced housekeeper writes that, although she has to pay a few pennies more for the "Royal," finds that it goes so much further and works much better than saleratus, soda, or cream of tartar.

☞ Most of the Cream of Tartar of commerce is adulterated with Alum, Terra Alba, etc. Doctors pronounce Alum most dangerous to health; it costs but 2c. a lb., Cream of Tartar over 40. The Royal Baking Powder is recommended for its wholesomeness by such eminent chemists as Dr. Mott, New York; Dr. S. Dana Hayes, Boston. Sold only in cans. All Grocers.

☞ BAKING POWDER should never be sold in paper packages, as it becomes stale and deteriorates upon exposure to the atmosphere. (10.

SLIGHTLY DAMAGED BY WATER!

500 Dozen Ladies' and Gents'

FINE

LINEN HANDKERCHIEFS!

Only 10 Cents Each!

— AT —

MARSTON'S,

21 Market Street.

CHARLES ROBINSON & SON,

Would inform their friends and the public that they still continue the

Flour and Grain Business

AT THEIR OLD STAND,

NO. 16 BOW STREET,

PORTSMOUTH, N. H.

REMOVAL!

I HAVE PURCHASED OF H. W. MASON,

The Nick-Nack Store,

5 MARKET ST.,

And have removed from my old location.

☞ All my old customers and the public generally are invited to my new place of business.

LEWIS E. STAPLES,

NICK-NACK STORE,

No. 5 Market Street,

PORTSMOUTH.

5-CENT COUNTER!

Transparent Slates, Lamp Wicks, Hair Pins, Cradles, Water Pails, Chromos, Steel Engravings, Clothes Pins, Gravy Strainers, Oilers, Writing Ink, Magnets, Curry Combs, Dust Pans, Sugar Scoops, Blueing, Egg Beaters, Tops, School Slates, Book Straps, Napkin Rings, Salt Cellars, Sink Scrapers, Puzzles, Jumping Ropes, Steel Pens, Rubber Balls, Wallets, Marbles, Baskets.

— AT —

THE POPULAR STORE.

7 & 9 Market St.

T. F. STACKPOLE.

MUCILAGE

— OF THE —

BEST QUALITY!

— FOR —

5 CENTS A BOTTLE!

— AT —

M. Goodrich's Book-Store.

JOSIAH F. ADAMS,

FURNISHING

UNDERTAKER,

WAREROOMS, No. 42 MARKET STREET.

Residence, No. 27 Washington Street, Portsmouth.

DON'T GO TO BOSTON

— TO PURCHASE —

CARPETS or DRY GOODS

When you can purchase as cheap at Home.

AYERS & LOCKE

— INTEND TO OFFER —

Extra Inducements

— TO PURCHASERS OF —

CARPETS! CARPETS!!

THEY HAVE PURCHASED THEIR

New Stock of Carpets,

Making the largest Stock of CARPETS this side of Boston.

FULL LINE

Tapestry Brussels Carpets,

As good patterns as the higher priced goods, Only 75 cents; last year's price $1.

FINE LINE

Tapestry Brussels,

87½ cents; last year's price $1.25.

FINE LINE

Roxbury Tapestries,

$1.00.

Among them many private patterns which can not be obtained elsewhere.

FINE LINE

INGRAIN CARPETS, 50cts.

25 pieces Lowell Supers, very cheap.
40 pieces Lowell Extra Supers, very cheap.
Fine Line Lowell Three-Ply Carpet, only $1.00.

FULL LINE

FIVE-FRAME BODY BRUSSELS

Oil Cloths, 25 Cents and Upwards.

Tapestry Stair Carpets, Palatine Stair Carpets, Hemp Carpets, Straw Mattings, Mats, Druggets, Hassocks, &c., &c.

In fact everything that should be found in a First-Class Carpet Stock. Also

WINDOW SHADES, FIXTURES, TASSELS, &c.

THE BEST STOCK OF GENERAL

DRY GOODS!

Within 50 miles of Boston.

Special Prices in Domestics.

Linen Damasks in Barnsley and Loom.

Sixty White Toilet Quilts,

at $1.00, worth $1.50.

The Best Double Busk Corset the Market affords,

For 50 Cents per Pair!

Finest Stock of Hamburgs, Torchon Laces, Black French Laces, Worsted, Fringes, Kid Gloves, Buttons, Buchings, &c., &c., at lowest prices.

Ladies' Silk-Clocked Balbriggan Hose, 25c.

In fact, everything in Small Wares

AYERS & LOCKE,

Market Street.

FLOUR!

ALL GRADES of ST. LOUIS FLOUR, including the Very Best and Fancy Brands, just received from the Mills and

For Sale at the Very Lowest Market Prices by

W. A. PLAISTED;

Nos. 121 to 127 Market Street.

DEMOREST'S Port-Folio,

DEMOREST'S What to Wear,

15 cents Each.

JUST RECEIVED,

— AND FOR SALE AT —

W. G. Myers' Bookstore.

Amusements.

The Most Comical Play Ever Written!

The Great Success of the Season.

MUSIC HALL,

Tuesday Evening, April 1st

BABY BABY BABY A BABY BABY BABY B BABY BABY BABY Y

— WITH —

Miss MARY CARY,

Mr. CHAS. H. THAYER,

Mr. ED. MILLIKEN,

— AND —

The Original Cast!

"It has set the whole theatre-going community in a roar."—*New York Sunday Times.*

"Its fun is incessant, and no sooner does the auditor recover from one wave of drollery than he is overtaken with another."—*Boston Sunday Herald.*

Admission, Parquet and Balcony, 50 cents; Gallery 35 cents.

Doors open at 7:30, to commence at 8 o'clock.

Seats may be secured at Dr. Preston's drug store on and after 6:30 P. M. Friday, March 28.

MUSIC HALL,

Tuesday and Wednesday Evenings,

APRIL 15th and 16th.

The Managers are happy to announce, that having perfected the brilliant

DRAMATIC CANTATA

— OF —

BELSHAZZAR'S FEAST,

The Performance will be given on the evenings of the 15th and 16th, with special

Matinee for Children Wednesday Afternoon.

The events represented in these scenes took place in the year of the world 3368, or 606 B. C. at commencement of captivity of the Jews.

10 SUPERB SCENES.

1. Palace Hall. 2. The Queen's Apartment. 3. Jewish place of Assembly. 4. The Walls of Babylon. 5. The Feast. 6. Jewish Quarters. 7. Jewish place of Worship. 8. The Interpretation. 9. The Camp of Cyrus. 10. Within the City.

Full of Historic Interest and Dramatic Power.

RARE SCENIC EFFECTS.

EXQUISITE COSTUMES!!

Promises to be one of the most Brilliant Entertainments ever given in Portsmouth.

Full Orchestra, Piano and Organ.

Tickets with Reserved Seat in Parquet and Balcony 50 cents. Gallery 35 cents.

Admission to Matinee on Wednesday Afternoon 25 cents to all parts of the Hall.

Doors open at 7 o'clock—Entertainment commences precisely at one-quarter to 8 o'clock.

Dr. E. B. GOODALL, J. M. HAWKES, } Managers.
G. F. MONROE, Musical Director.

STEAMER JAMES SAMPSON.

KITTERY & PORTSMOUTH.

TIME TABLE.

From Navy Yard bridge.		From Navy Yard Landing.	
Leave Kittery at 6:25 A.M		*Leave Ports'th at* 6:45 A.M	
" "	8:00	" "	8:20
" "	9:45	" "	11:05
" "	11:50	" "	12:45 P.M
" "	2:00 P.M.	" "	3:00
" "	3:20	" "	4:00
" "	5:50	" "	6:25

Evening Trips, Tuesday and Thursday, leaving Kittery at 7:15; leaving Portsmouth at 9:00.

Saturday Evenings, leave Kittery at 7:15 and 8:10; leave Portsmouth at 8:00 and 9:30.

Special arrangements can be made for other evenings.

Fare Five Cents Each Way.

Freight taken at reasonable rates. Orders executed with despatch.

A. STEVENSON, Proprietor.

CORNS! CORNS!

Dr. A. C. Pollock,

of Portland, (graduate of Aberdeen, Scotland) over 30 years' practice, will be

At the Commercial House,

Vaughan St., Portsmouth,

From March 24th to the 29th, inclusive,

For the treatment of CORNS, BUNIONS, INGROWING NAILS and all diseases of the feet, without pain or blood, *Examination free to all.*

☞ Office Hours—7 to 10 and 3 to 9.

BANK STOCK.

A FEW shares of BANK STOCK can be had of WILLIAM H. HACKETT.

TRY W. G. MYERS' 25ct. PAP ETERIE.

HATHAWAY SHIRTS.

A FEW MORE OF THOSE

CELEBRATED HATHAWAY SHIRTS

Cut Low in the Neck, at

William P. Walker's,

jy2 No. 3 Market Square.

Local Matters.

POST-OFFICE RULES.

MAILS CLOSE.

	A. M.		P. M.
Boston, South and West,	*10:25	2:30	4:30 *6:30
Boston Way,	10:30	2:30	
Portland,	9:25	4:50	6:30
East [beyond Portland],	9:25		6:30
Biddeford, Saco and Way	9:25	4:50	
Great Falls,	9:25	4:50	
Great Falls & Conway R. R.	9:25		
Concord and North,	7:40	4:50	
Concord Way,		4:50	
Boston & Maine R. R.	7:40	4:50	
Dover,	7:40	9:25	4:50

*Arrives in Boston next morning.

MAILS ARRIVE.

	A. M.	P. M.
Boston, South and West,	4:30	10:05 5:50
Boston Way,	10:05	5:50
Portland and East,	11:20	3:20
Great Falls & Conway R. R.	11:20	
Concord and North,	10:20	6:50
Dover,	10:20	5:50

Letters for the night mails [and no others] east or west may be deposited in the box at the Eastern depot, every day except Sundays.

E. G. PEIRCE, JR., P. M.

THE CITY.

The schooner (formerly sloop yacht) Una is being newly topped at Noble's Island.

Second Lieutenant David Whipple, U. S. M. C., was on Monday nominated by President Hayes to be first lieutenant.

Charles H. Thayer and his superior dramatic company, with the favorite actress Miss Mary Cary, at Music hall to-night in "Baby." See adv.

Rev. Arthur A. Waite, whose "chalk talks" and exhortations awakened such an interest in this city recently, on Sunday began a series of meetings at the Advent chapel in Worcester, Mass., to continue several weeks.

Mr. Goodwin, formerly station agent at Conway Junction and of late in the freight department of the Eastern railroad in this city, assumes the duties of station agent of the Eastern railroad as the successor of Mr. Barrett, to-day.

The schooner Gov. Goodwin was on Saturday towed from the marine railway at Kittery to Doane's wharf by tug Clara Bateman, and the Daniel Marcy succeeds her on the ways for spring repairs, preparatory to the opening of the fishing season.

"A good show," was the verdict of those who attended the entertainment given by Black, Rooney & Ward's minstrels on Monday evening. The audience was large for a stormy night, and the frequent applause which greeted the several specialities testified to their merits. By request it will be repeated on Wednesday, the 9th inst., when no doubt the boys will be well rewarded for their efforts.

Monday morning a scow with a pile driver on board, that was being warped down along the wharves with the strong ebb tide, became unmanageable off Church point, and was swept down with great velocity toward the steamer Emerald, lying at the navy yard landing. Capt. Marden saw the scow coming, and with his usual promptness of action instantly ordered the lines cast off and the engine to go ahead at full speed, and moved the boat out of the way just in time to escape a collision that would most probably have sent the Emerald to the bottom. The runaway scow brought up against Adams & Co.'s wharf, but little injury being done to either.

THE VICINITY.

President Hayes on Monday nominated Enoch F. Pillsbury to be postmaster at Biddeford.

The *Times* says: "The value of the butter and cheese made in York county, in 1878, was $350,000,000—or $50,000,000 more than the entire wheat crop. Such is the statement of the bureau of statistics at Washington." That is an excellent showing, certainly. Assuming the butter and cheese to be worth fifty cents a pound all 'round, it would take three hundred and fifty thousand tons of two thousand pounds each to amount to the sum named.

Mr. John Rogers, living in the northwestern part of Eliot, has an interesting relic of the times gone by. It is a portrait in oil of a grandson of John Rogers, the famous martyr of New England primer fame. This grandson was a clergyman in England, and in the picture appears in the ruff so generally worn in the olden time. The painting was done, as shown by a date in light paint on the dark background, in 1628, nearly seventy years after the martyrdom of the grandfather, and three years after the landing of the Pilgrim Fathers on Plymouth rock. Besides the date it bears marks as follows: "Aetatis suae 51," i. e., the 51st year of his age, and in another place, "Virtute Deo.," i. e., by the power of God. It is in good preservation, and as the ancestors of the present John Rogers have for two hundred years occupied the farm he lives on now, the picture was probably brought from England about that length of time ago.—*Biddeford Times.*

KITTERY.

From the town book of Kittery we learn that the town, during the year ending March 7th, 1879, expended for almshouse expenses $751.07; for partial support to parties outside the almshouse, $239.49; contingent expenses, $1628.53; paid school districts, $4742.43; high school, $500 (in addition to $500 from the State.)

The town debt, which in 1870 was $322.37, is now $11,288.29. This increase is due to the facts that no provision has been made for the payment of interest since 1870, with the exception of one year, when $1000 was appropriated for that purpose, and that nothing has been raised to provide for abatements of taxes, discounts, etc. Add to these causes the losses of the town through the collectors' failing to collect the taxes within a reasonable time, and in one or two cases failing to hand over such monies as they did collect, and the increase of the town debt is readily accounted for.

The fall term of the school in district two was taught by Miss Jennie Frink, of Newington.

The winter term in district three was taught by Edward E. Dennett, of this city, of whom the superintending school committee say: "The teacher of the winter term, although a fine scholar, the committee feared might fail from lack of experience, but they were very happily disappointed. * * His manner toward the scholars not only inspired them with respect for him, but obviously, from the general tone of the school, caused them to respect themselves, which if tempered aright is a factor of value in the make up of manhood and womanhood too. * We find pupils here well prepared to enter the town high school, whether we have it or not."

District four is subdivided into "district four north" and "district four south," with a school in each. During the winter term the north school had seventeen pupils, the average attendance being thirteen; the south school had eighteen pupils, with an average attendance of fourteen. The committee recommend consolidation.

Of the primary school in district five, during the summer term, the committee say: "The conduct of some of the scholars was a disgrace to themselves and their district." It appears that the disorderly scholars succeeded in "running out" their teacher, a well educated young lady, for the last half of the term was taught by Horace Mitchell; and the report says "there was no trouble during the remainder of the term."

The grammar school in district nine had two teachers during the fall term, the first one resigning by advice of the committee after a trial of a few weeks, he not possessing the ability to govern a school of that character. He was succeeded by Mr. Charles A. Shannon of this city, and the committee say that "with Mr. Shannon's advent commenced a new era in the school; it became orderly and studious." Mr. Shannon also taught this school during the winter term, with Miss Lizzie McIntire as assistant, both teachers giving entire satisfaction to the committee.

The teacher of the high school in his report to the committee says Zina N. Jackson has not been absent a half-day since being admitted to the school—four terms. Katy Pinkham and Cora Leach have been constant in attendance for three terms; and Edith B. Abrams, Allie G. Chickering, Jennie Leach, Willie Fernald, John Bridges, Ada Foye, George Evans, Ernest G. Jackson, Mary Dannenberg, George W. Dixon, Ida H. Tobey and Belmont Stimson for two terms, during the past year. Ninety-eight pupils attended one term of the school during the year without missing a half-day.

CAPTURE OF FORT WILLIAM AND MARY.

BY REV. ALONZO H. QUINT.

On the thirteenth of December, 1774, into Portsmouth came riding that gallant rider Paul Revere. He brought from William Cooper, of Boston, an official dispatch to Samuel Cutts of the local committee. The king in council had prohibited the exportation of military stores from England, and orders were out to seize all munitions of war in the colonies. He brought also rumor that two royal regiments were to be sent to the Piscataqua. The committee met and decided. It sent dispatches to the neighboring towns. John Sullivan, of Durham, was notified, and led twenty men. It was determind to seize Fort William and Mary (now Fort Constitution) at Newcastle. The movement was to be open. John Langdon, then an officer of militia, and John Sullivan, who was then drilling a volunteer company in anticipation of war, were leaders. Gov. Wentworth knew of the plan, and informed the commander of the fort.

"About twelve o'clock of the next day," wrote the governor to the Earl of Dartmouth, six days later, "news was brought to me that a drum was beating about the town to collect the populace together in order to take away the gunpowder and dismantle the fort. * * I sent the chief justice to warn them from engaging in such an attempt. He went to them, told them it was not short of rebellion, and entreated them to desist from it and disperse. But all to no purpose. They went to the island; they forced the entrance in spite of Capt. Cochran, who defended it as long as he could. They secured the captain, triumphantly gave three huzzas, and hauled down the king's colors." And the helpless governor soon issued a proclamation which begins: "Whereas, several bodies of men did in the day time," etc.

The capture was in the afternoon of the 14th of December, an open and determined attack. Said the commander of the fort, in his official report, dated the same day:

"I prepared to make the best defence I could, and pointed some guns to those places where I expected they would enter. About three o'clock the fort was beset on all sides by upward of five hundred men. I told them on their peril not to enter. They replied that they would. I immediately ordered three four-pounders to be fired on them, and then the small arms, and before we could be ready to fire again, we were stormed on all quarters, and immediately they secured me and my men, and kept our prisoners about one hour and a half, during which time they broke open the powder-house, and took all the powder away except one barrel."

Ninety-seven barrels of powder were taken away, and on the night of the 14th the patriots returned and carried off all the arms that could be moved. How men were raised for the expedition; how that powder was afterwards taken up to Durham in boats, in a bitterly cold night, the men not allowed to wear shoes lest a spark from the nails should ignite the powder; how most of it was hidden under the old pulpit from which the patriotic Adams preached; how the New Hampshire men's powder horns were filled from if when they started for Cambridge, and how John Demerritt of Durham hauled thither an ox-cart load, arriving just in season to have it served out for Bunker Hill—was written out for me twenty years ago, from the lips of Eleazer Bennett, then near a hundred years old, who was probably the last survivor of that daring expedition. And that powder supplied the two New Hampshire regiments at Bunker Hill which, attacked by the veteran Welsh Fusiliers, were commanded by Jamer Reid and John Stark, and made such slaughter of the best English troops.

The daring character of this assault cannot be over-estimated. It was an organized investment of a royal fortress, where the king's flag was flying, and where the king's garrison met them with muskets and artillery. It was four months before Lexington; and Lexington was a resistance to attack while this was a deliberate assault. It was six months before Bunker Hill. I fail to find anywhere in the colonies, so early an armed assault upon the royal authority. So far it must be held that the first action in arms, of the Revolutionary war, was in New Hampshire, and by New Hampshire patriots. This attack was treason. It exposed every man concerned in it to the penalty of treason. When the war vessels came a few days after, the men were placed on board, to be kept as witnesses in the expected trials.

When the king heard of this capture, it so embittered him that all hope of concession was at an end. It made war inevitable. But the trials for treason never took place. The then governor, John Wentworth, the best of all royal governors of that day, soon sailed away, never again to set foot upon his native soil. John Langdon, after gallant service in the war, and priceless service in its civil support, became governor, and the first president of the Senate of the United States. John Sullivan, then a lawyer in Durham, was a son of John Sullivan, who was once the school-master of the town of Dover, and was the father of governors. To him the refugee Livius wrote from Montreal, in 1777, urging his return to the royal cause, promising him particular reward, and saying: "You were the first man in active rebellion;" and Livius had fled from Portsmouth. Sullivan became major-general, and governor of his State.

When news came of the slaughter at Concord, New Hampshire was aroused. Men collected from every quarter. Winborn Adams, also of Dover blood, was lieutenant-colonel when he met his death at Stillwater. Alexander Scammel, of that Durham party, was adjutant-general of the army when he fell at Yorktown. Demeritt, Griffin, Bennett, Chesley, Noble, and Durgin, of that expedition, all did service in the army of the Revolution.

I have been more minute in relation to the above attack, because a grossly incorrect account has been circulating in newspapers, as part of our centennial literature.

Gentlemen in want of horses will do well to examine a fine lot, seventeen in number, at the stable of E. W. Cochrane, consisting of family, express, draught and gentlemen's road horses, selected by C. B. Leavitt and C. H. Hayes the past week on the western shore of Lake Champlain, in the State of New York. They are now arranged and ready for examination. Every animal warranted as represented, or no sale; prices to correspond with the times—very low for cash or approved credit.

DIED.

MELLEN. In Durham, March 27th, Mrs. Mehitable S. Mellen, widow of John P. Mellen, aged 79 years and 7 months. Mrs. Mellen was of the Sheafe family of this city.

FREEMAN. At Wellfleet, Mass., March 29th, Mrs. Freeman, wife of Edmund Freeman of Dover.

MARINE CHRONICLE.

PORT OF PORTSMOUTH.

SAILED, March 30.

Sch S S Kendall, Kendall, Portland.
Sch Para, Beal, Machias.

ARRIVED, March 31.

Sch Hyne, Otis, South Amboy.

Bque Stillman B Allen, Taylor, at Hong Kong Feb 24th for Portland, Oregon.

Ship Chocorua, Matthews, for Singapore sld from Cardiff 28th ult.

Sch Jesse Williamson Jr, Swett, hence arr at Philadelphia 28th ult.

HOT BREAD.

PENNY ROLLS and PENNY BISCUIT, hot every morning, from my Bread Cart.

J. W. SOWERSBY.

REVOLUTION IN WASHING!!

The Mothers' Favorite Washing Crystal

Is the name of a new Washing Compound, which N. F. MATHES & CO. are Sole Agents for in this city and its vicinity. We promise that it will do away with the toil and drudgery of

WASHING-DAY

without any injury to the fabric or hands; and that consumers may test it for themselves, we are putting samples in every house in the city and suburbs. This is an expensive way of advertising, but it shows that we have faith in the article.

It is put up in one-pound packages.

Price 15 cts. per Pound.

N. F. MATHES & CO.,

48 MARKET STREET.

For Sale.

A PLEASURE ROW BOAT, copper-fastened, nearly new, with four oars and patent row-locks; built by Staples of Eliot.

Apply to RIDER & COTTON,
69 Market Street, Portsmouth.

On Our Most Distant Frontiers,

As in our busiest and most populous cities of the seaboard and interior, Hostetter's Stomach Bitters is pre-eminently popular. Wherever civilization plants its foot on this continent, thither the great tonic soon finds its way. Nor is this surprising, for it is the medicine of all others best adapted to the wants of the Western emigrant, be he miner or agriculturist. It is an incomparable remedy for the diseases to which he is most subject, and which are liable to be brought on by a change of climate, hardship, exposure, unaccustomed air and diet, and miasmatic atmosphere and water. Among these are disorders of the stomach and bowels, rheumatic ailments, and malarious fevers, for all of which Hostetter's Bitters is a certain specific. A course of the Bitters before departing for the new field of labor, or on arriving, will have the effect of preventing the evils for which it is such a signal remedy.

New York Shopping.

Having formed a connection with the Lamar Purchasing Agency, I will give personal supervision to the answering of LETTERS OF INQUIRY and forwarding of Samples. Purchases made with taste and discretion. LUCY CARTER.

LAMAR PURCHASING AGENCY. Established. Reliable. Send for Circular. Address MRS. ELLEN LAMAR,
877 Broadway [first floor], New York City.

Bronchitis will surely come if you let that cough run any longer. Stop it at once by using Dr. A. J. Flagg's Cough and Lung Syrup.

Consumption Cured.

An old physician, retired from practice, having had placed in his hands by an East India missionary the formula of a simple vegetable remedy, for the speedy and permanent cure for consumption, bronchitis, catarrh, asthma, and all throat and lung affections, also a positive and radical cure for nervous debility an all nervous complaints, after having tested its wonderful curative powers in thousands of cases, has felt it his duty to make it known to his suffering fellows. Actuated by this motive, and a desire to relieve human suffering, I will send, free of charge, to all who desire it, this recipe, with full directions for preparing and using, in German, French, or English. Sent by mail by addressing with stamp, naming this paper. W. W. Sherar, 149 Powers' Block, Rochester, New York. ta22

It takes the palm. The Cough and Lung Syrup of Dr. A. J. Flagg's.

Free of charge—*Sample* bottle of *Adamson's Cough Balsam* at all drug stores. Owing to its perfect harmony in combination it is the very best mixture for the speedy cure and relief of croup, colds, throat or lung diseases. Large bottles 35 cents.

Whooping Cough instantly relieved by a small amount of a very pleasant medicine known as Dr. A. J. Flagg's Cough and Lung Syrup. Keep it handy.

War and Gold—A hotel war based on gold prices. In order to accommodate both classes of travellers, the Grand Central Hotel, on Broadway, New York, is now kept on both plans, the American at $2.50 to $3.00, and the European at $1.00, and upwards, per day. An elegant Restaurant, at moderate prices, is conducted by the Hotel.

Children are so liable to colds and coughs. Cure them early by using Dr. A. J. Flagg's Cough and Lung Syrup.

A CARD.

To all who are suffering from the errors and indiscretions of youth, nervous weakness, early decay, loss of manhood, &c., I will send a recipe that will cure you, FREE OF CHARGE. This great remedy was discovered by a missionary in South America. Send a self-addressed envelope to the REV. JOSEPH T. INMAN, *Station D., Bible House, New York City.* cod&wtuo

TO SMOKERS!

25,000 Choice Imported and Domestic

CIGARS! CIGARS!

COMPRISING TEN DIFFERENT KINDS.

ALL FRESH STOCK!

DOMESTIC:

Costa Rica, - - - - - 3 *for* 10 *cents.*
"*King,*" 5 *cents each,* 6 *for* 25 *cents.*
"*Last Sensation,*" 5 *cts. each,* 6 *for* 25 *cents.*
"*Governor,*" 5 *cents each,* 6 *for* 25 *cents.*
"*Post Office Square,*" 5 *cents each,* 5 *for* 25 *cents.*
"*Queen,*" 10 *cents each,* 3 *for* 25 *cents.*
"*N. S.,*" 10 *cents each,* 3 *for* 25 *cents.*

IMPORTED:

Cabanas, 15 *cents each,* 2 *for* 25 *cents.*
Flor del Fumar, 15 *cents each,* 2 *for* 25 *cents.*
Flor de Murias, 15 *cents each,* 2 *for* 25 *cents.*

The above are all first-class goods, and Smokers will find it for their interest to give us a call.

— FOR SALE BY —

BUTLER & LAIGHTON,

No. 1 Market Square.

Job Lot

COMMERCIAL NOTE,

$1 per Ream,

— AT —

WILLIS G. MYERS.

GARDNER J. GREENLEAF.

Carriage Manufacturer, Blacksmith,

AND DEALER IN

Carriage Materials and Blacksmith Supplies

STATE STREET, NEXT POST-OFFICE.

JUST RECEIVED

A Fresh Lot of the Celebrated

SWAMPSCOTT AND ORLEANS

BLACK, RUBBER-COATED

OIL CLOTHING!

Also, Two Dozen of the Nobbiest, Softest and Best Fitting

GLAZED HATS

Ever made in New England!

Prices Reduced from Last Spring's Quotation!

C. E. MYERS & CO.

C. E. MYERS. C. E. SIMPSON.

NO. 3 BOW STREET.

WHEAT MEAL!

— OR —

Graham Flour.

When Wheat is ground it becomes Wheat Meal; when it is bolted it becomes Wheat Flour. Dr. Graham, who lectured through the country forty years ago on dietetics formed the fraternity known as "*Grahamites.*" He said that *bolted* Flour should not be eaten, but that bread ought to be made of Wheat Meal instead; from him it got the name of Graham Flour. *All Graham Flour* therefore ought to be Wheat Meal, but about three-quarters of it is what we call made up Graham, that is, artificially mixed Cheap Flour and Bran, and is in every way inferior to the genuine article. Hardly a person who uses the genuine Wheat Meal would take the bogus article except on compulsion.

THE GENUINE

WHEAT MEAL OR GRAHAM FLOUR

— IS FOR SALE BY —

Charles E. Laighton & Son,

No. 5 EXCHANGE BUILDING,

Nearly opposite Post-Office, - - - - Portsmouth.

A COMPLETE STOCK

— OF —

TRUNKS,

AT WALKER'S,

All Trunks and Bags lettered and delivered free of EXTRA CHARGE.

5000 YARDS

HAMBURG EDGINGS!

One Cent per Yard and Upwards.

These Goods are of the latest importations and splendid value. We invite every lady in the city and vicinity to examine these goods as the prices are astonishingly low.

☞ Samples sent by mail.

50 DOZ. HANDKERCHIEFS, 3C,

ALL SILK HANDKERCHIEFS, 10c.

DOUBLE BUSK CORSET

50 Cents.

☞ A Great Bargain!

THREE-BUTTON KID GLOVES,

50 Cents.

MORRIS C. FOYE,

23 MARKET STREET.

Gentlemen's Clothing

THE LATEST STYLES

FOR SPRING AND SUMMER!

Just Received.

Suits of Fashionable All-Wool Goods Made to order from $17.00 upwards.

Pants from $4.50 upw'ds.

If you have your own Cloth I will cut, make and trim a suit from $10 upwards.

CUTTING done at reduced prices.

JOHN MALSBENDEN,

No. 27 Fleet Str

PRATT'S ASTRAL OIL!

Safest and Best!

AT SWEETSER'S

Real Estate.

To Let.

HOUSE No. 1 DENNETT STREET. Inquire at No. 5 Chapel Street.

House Wanted.

AT the West End, containing eight or nine rooms, to hire. Apply at this office.

Desk Room

TO LET in one of the pleasantest offices in the city. Enquire at CHRONICLE Office.

For Sale or To Let.

HOUSE No. 23 Court Street. Apply to Commander Bradford, Navy Yard, Portsmouth.

To Let.

STORE No. 27 MARKET STREET, now occupied by J. E. HAM & CO. Possession given April 1st. wfaaf Apply to J. E. MAY.

For Rent.

HALF-HOUSE ON MELCHER STREET, near Pleasant, containing seven rooms, with water in house. Rent low to a good tenant. tf Apply at 34 Pleasant Street.

Wanted.

A SMALL TENEMENT or Suit of Rooms pleasantly and centrally located, by desirable tenants. Good references given. Address P. O. Box 765.

To Let.

STORE No. 30 CONGRESS STREET, now occupied by CHARLES H. JOY. Possession given in April. Apply to W. FREEMAN, No. 28 Congress Street.

For Rent.

TO a careful family, a pleasant, sunny HOUSE, furnished. Twelve Rooms, besides Bath Room and Entries. Apply at tmayl NATL MECHANICS & TRADERS BANK.

Desirable Residence For Sale.

THE SUBSCRIBER offers for sale the HOUSE and OUTBUILDINGS connected therewith now occupied by himself, No. 145 STATE ST. The location is one of the pleasantest in the city. Lot frontage on State Street, 75 feet.

The HOUSE contains 10 finished rooms, with Bath-Room, and is heated by furnace. The Cellar is cemented throughout.

STABLE contains four Stalls for Horses; is about 30x22 feet, with Cellar.

CARRIAGE HOUSE, 16x28 feet, with stone and brick underpinning, and connected with Stable by an overhead SHED.

The Buildings are nearly new and in thorough repair. Possession given May 1st.

Terms of payment easy.

HENRY A. YEATON.

NEW AND EXTENSIVE STOCK

— OF —

SPRING & SUMMER GOODS

— AT —

WM. P. WALKER'S,

No. 8 Market Square.

HAVING RECEIVED A FULL ASSORTMENT OF FOREIGN AND DOMESTIC

CLOTHS, CASSIMERES, &C., &C.,

I am prepared to make them up into GARMENTS of the latest style, or according to the fancy of the purchaser, and

Perfect Satisfaction Guaranteed!

MY STOCK OF GOODS SUITABLE FOR

SUITINGS

IS UNEQUALLED.

☞ Particular attention paid to the making of

ARMY and NAVY

REGULATION UNIFORMS.

A FULL ASSORTMENT OF

Gentlemen's Furnishing Goods!

Constantly on hand, consisting of

Bosoms, Gloves, Suspenders, Collars, Linen Goods, Drawers, Handkerchiefs, Shirts

Of Every Description!

WINES!! WINES!!

25 CASES CLARET,
5 PIPES DUFF GORDON SHERRY
AND OPORTO PORT WINE

— FOR SALE BY —

H. F. GERRISH.

Choice St. Louis Flour!

30 POUNDS FOR $1.00.

HORSFORD'S BREAD PREPARATION, 18 cents.

All other GROCERIES very cheap at

PLAISTED'S ECONOMICAL GROCERY

125 MARKET STREET

—Gold hairpins are the latest agony.

—Positive, wait; comparative, waiter; superlative, get it yourself.

—A new scheme is at work in Whitehall, N. Y., to raise church funds. Weekly sewing societies are established, with tea in the evening, cash admission being charged, and all the gentlemen being invited. Those who go pay the fixed price; those who don't go receive bills for double that sum the next day, presented to them for payment by some lovely member of the society. Of course they pay.

—Jefferson Davis has had a full length portrait of himself painted in the clothes he said he wore when he was captured. The dress is thus described: "The loose coat of confederate gray, slightly held together by a button, the high top boots giving a cavalier look to the erect and graceful form, one hand placed akimbo at the left side, the other grasping the soft felt hat hanging carelessly at the right side, produces a most pleasing effect." This seems to explain why he took some of Mrs. Davis' clothing in addition to his own, for "a coat slightly held together by a single button," and high top boots, make a rather airy costume even for purposes of flight.

—Seth P. Ames, a member of Oakes Ames' family and a native of New Bedford, went to Michigan thirteen years ago and settled on Flint river. Seth had been a blacksmith and ship carpenter all his life, and wanting to revisit his Massachusetts home, he concluded to build him a schooner to sail back in. He had no money, but finally built him a boat sixty feet long and of sixty-two tons burden, doing every item of work himself. Mr. Ames made even the nails and spikes from bits of old iron given him, and finally finished as pretty a craft as ever sailed the lakes. But he got so old and poor that he had to give up his trip to Massachusetts, and in launching his boat he injured himself and died soon after. His boat is now for sale at Saginaw.—*Transcript.*

STATED MEETINGS.

CITY GOVERNMENT.

In City Building, Market Square.

BOARD OF MAYOR AND ALDERMEN—Thursday evenings.

COMMON COUNCIL—Thursday evening.

BOARD OF OVERSEERS OF POOR—Tuesday evenings.

BOARD OF INSTRUCTION—First Wednesday in each Month.

BOARD OF ENGINEERS—Tuesday next following the first Monday in each Month.

MASONIC.

In Masonic Hall, Congress Block.

ST. JOHN'S LODGE, No. 1—First Wednesday of each Month.

ST. ANDREW'S LODGE, No. 56—Second Monday of each Month.

WASHINGTON CHAPTER, No. 3, R. A. M.—Fourth Tuesday of each Month.

DAVENPORT COUNCIL, No. 5, R. AND S. M.—Third Thursday of March, June, September and December.

DEWITT CLINTON COMMANDERY, KNIGHTS TEMPLAR—Third Monday of each Month.

INEFFABLE GRAND LODGE OF PERFECTION—Third Wednesday of January, April, July and October, (annual meeting 3d of Hebrew month Adar.)

ROCKINGHAM MASONIC RELIEF ASSOCIATION—Annual Meeting first Friday in January.

I. O. O. F.

At Odd Fellows' Hall, Daniel Street.

LODGES.

PISCATAQUA, No. 6, meets Monday evenings at 7½ o'clock.
Wm. E. Hadley, N. G.; Wm. W. Cotton, R. S.

UNION REBECCA DEGREE, Lodge No. 3, First and Third Tuesday in each Month, at 7½ o'clock.
Ann L. White, N. G.; A. S. Holbrook, R.S.

OSGOOD, No. 48, Thursday evenings at 7½ o'clock, at Pythian Hall. Wm. S. Hazel, N. G.; Edward T. Morrison, R. S.; C. Dwight Hanscom, P. S.

NEW HAMPSHIRE, No. 17, Wednesday evenings at 7½ o'clock, at Pythian hall.
Charles Locke, N. G.; Thornton Betton, R. S.; Moses H. Tilton, P. S.

ENCAMPMENTS.

STRAWBERRY BANK, No. 5, Second and Fourth Fridays of each Month.
William H. Lovell, C. P.; James A. Rugg, S.

MOUNT SINAI, No. 19, First and Third Fridays in each Month.
Job Woodsum, C. P.; James L. Parker, S.

MUTUAL RELIEF ASSOCIATION

OF ROCKINGHAM COUNTY, Second Tuesday of January and December.
Edmund M. Brown, Pres.; W. W. Cotton, Sec.

PORTSMOUTH ODD FELLOWS MUTUAL RELIEF ASSOCIATION—Annual Meeting fourth Tuesday evening of January.
William W. Cotton, Pres.; E. G. Archibald, Sec.

TEMPERANCE MUTUAL RELIEF ASSOCIATION, at Mercantile Hall, Fri. st and Third Wednesday evenings of each month.
S. W. Clarke, Pres.; Otis F. Philbrick, Sec.

OTHER ORGANIZATIONS.

At Grange Hall, No. 5 Congress Street.

WOMAN'S TEMPERANCE LEAGUE—Each Thursday afternoon from three to four o'clock.

PHILHARMONIC SOCIETY—Tuesday evenings 7.30 o'clock.

OLD OAKEN BUCKET DIVISION, NO. 3, S. OF T.—Each Monday evening at Hall corner of Ladd and Market Streets.

FIRE COMPANIES—At their respective Engine Houses on the First Monday of each Month

ALPHA COUNCIL, NO. 53, ROYAL ARCANUM—First and Third Tuesday evenings of each month, at Hall No. 34 Market Street.
O. M. Knight, Regent; Jos. S. Pfeiffer, Sec.

PORTSMOUTH WORKINGMEN'S INSTITUTE AND READING ROOMS, corner of Cornwall and McDonough streets. Organized August 22, 1877. Open week days from 10 A. M. to 10 P. M.; Sundays 9 A. M. to 9 P. M. Regular business meetings third Thursday evening of each month.
C. A. Holbrook, Pres.; James Palmer, S. & T.

PORTSMOUTH MECHANICS ASSOCIATION—Open to membership of all reputable Mechanics and Manufacturers. Rooms in Mechanics' Block, corner Congress and Fleet streets. Reading Room free to members and strangers visiting the city. Quarterly Meetings the first Tuesday evenings in November, February, May and August. Election of officers at November meeting.

STORER ENCAMPMENT, POST NO. ONE, G. A. R.—Fourth Wednesday of each Month in Franklin Upper Hall; James R. Morrison, Comdr.

SAND OF HOPE—Every Saturday afternoon at three o'clock, at Faith Home. S. W. Cole, Musical Director.

SENOR LODGE, NO. 9, KNIGHTS OF PYTHIAS, at Pythian Hall, corner Market and Daniel streets, Tuesday evening of each week.

RIGAMORE LODGE, NO. 928, KNIGHTS OF HONOR, at Hall No. 34½ Market street, Second and Fourth Monday evenings of the Month.
G. H. Marston, Dictator; C. E. Mason, Rep.

NEWICHEWANNOCK TRIBE, NO. 4, IMPROVED ORDER OF RED MEN—Each Friday evening at Rechabite Hall, No. 36 Market street.

BENMERAH LODGE, NO. 57, I. O. GOOD TEMPLARS—Each Thursday evening at Mercantile Hall.

PORTSMOUTH FIREMEN'S MUTUAL RELIEF ASSOCIATION—Second Wednesday January, April, July and October

Business Cards.

A. PEARSON,
In at his Room, No. 5 Congress Street,
To Give Instruction in Music,
From 10 o'clock to 12,
TUESDAYS, THURSDAYS, and SATURDAYS.

JAMES M. CARR, Agent,
DEALER IN
BOOTS & SHOES.
No. 34 Market Street,
Formerly HILL & CARR,
Where a Large Stock of Good Boots and Shoes, Leather and Findings may be found *at the Lowest Prices.*
☞ All kinds of Boots or Shoes made to measure, and Repairing done as usual.

J. E. HAM & CO.,
Merchant Tailors
GENTS' FURNISHING GOODS,
Waite & Dodge's Celebrated Shirts, Underwear, Gloves, etc.
☞ CLOTHS and CASSIMERES for sale by the Yard.
37 MARKET STREET, - - - PORTSMOUTH, N. H.

MORSE & ILSLEY,
AUCTIONEERS,
Money, Real Estate and Mortgage Brokers,
INSURANCE and HOUSE AGENTS,
No. 13 Pleasant Street, Exchange Buildings.

STEPHEN D. SCRIGGINS,
HAS REMOVED His
PAINT SHOP
FROM No. 15 FLEET ST., to No. 9 VAUGHAN STREET, opposite the Commercial House, and having larger and better accommodation for
CARRIAGE WORK,
Would solicit a continuance of public patronage.

DENNIS SHEA,
MANUFACTURER OF
CEMENT STONE PIPE
— AT —
26 WATER STREET, - - - - PORTSMOUTH.
The best Pipe made for Sewers, Culverts, Cellar and Sink Drains, Water Closets, etc. etc. Gives perfect satisfaction wherever used. Is proof against frost, acids, and all substances which pass through the Pipe.
For sale at wholesale or retail, or laid in the best manner.
Orders for Pipe and laying left at the factory will receive prompt attention.

DEAR MADAM. *Did you visit my Opening of Autumn and Winter Styles of American and Parisian Millinery Goods, Hats and Bonnets? If so, Thanks, for you appreciate my efforts to please, but if you were kept away and could not come, I am yet awaiting the kindness of your call and will be pleased to show you the latest modes and newest fancies in all the varied styles and kinds of*
SATINS, VELVETS, PLUSHES,
RIBBONS, FEATHERS, FLOWERS,
VEILINGS, etc., etc.
am giving special attention to the wants of
"OUR BABY,"
AND HAVE
Cunning Little Caps!
Charming Little Sacques!
Curious Little Shoes
With much more worsted work and other necessary articles for the midget of the household. Do come and see them! It will not cost you one cent, and I shall be very glad to welcome you.
THREE THINGS I PROMISE:
Correct Taste,
Best Grades of Goods,
Satisfactory Charges
MISS MYRA F. BICKFORD,
Parlors No. 69 Congress Street,
PORTSMOUTH, N. H.

THE
Alpine Silver Mining Co.,
OF COLORADO.
CAPITAL $2,000,000. 200,000 SHARES.
PAR VALUE, $10 PER SHARE.
UNASSESSABLE.
Daniel J. Splane, Pres. J. L. Thompson, Sec.
The property of this Company consists of twelve mines and mining locations, located in Lake County, Colorado, in the vicinity of Leadville, upon all of which extensive work has been done, in all cases exhibiting true fissure veins, good pay streak, and well defined boles.
Three of the leading mines are well opened up and have at the lowest computation over TEN THOUSAND TONS OF ORE IN SIGHT; by May 1st, the Railroad now under construction will be within a short distance of this property.
The Company proposes to sell a portion of its stock at $1.50 per share for the purpose of more completely developing its mines, and for the erection of works for the treatment of its ores.
Applications for the stock may be made to the office of the Company, 61 Broadway, New York.
N. B.—*The Mining Record*, of New York, the highest mining authority in this country, says Feb. 1st, 1879: The principal owners in this company are hard working men who by their own labor have uncovered large bodies of ore which they now wish to extract and send to market; our readers will do well to make a venture with these worthy men, this money will probably be returned to them twenty fold. The business management has been placed in the care of Mr. J. L. Thompson, an officer of high standing in one of the largest banks in the city. A Prospectus giving full particulars sent free, on application to the Secretary. mch21d&wlmos

INSTRUCTION!
MISS WALDRON, No. 99 Congress Street, will give instruction in *Instrumental Music, French and German.* Terms reasonable. 3tawfw

ISLES OF SHOALS
DUN FISH!
15 Quintals for sale by
Chas. E. Laighton & Son.

THE NEW HAMPSHIRE
GAZETTE
Established 1756.
The Gazette is published every Thursday, and sent to Subscribers at the low price of $1.50 per year, paid in advance, or $2 at the end of the year.
It contains full accounts of all of importance that transpires in Portsmouth and its vicinity, and a condensed summary of **NEWS, foreign and domestic; editorials upon current topics; New Hampshire items; carefully prepared marine news,** containing reports of vessels owned at this port, or officered by men from Portsmouth or its neighborhood; and is just the paper for residents desiring to be posted on all that takes place at home, while to those living in the vicinity of Portsmouth, or to former residents who retain their interest in the "old home by the sea," it is the best means of keeping informed of what transpires in this city.
— THE —
NEW HAMPSHIRE GAZETTE
Contains more original matter
Than any other paper of its size in the State, the editors working more with their pens than with their scissors.

TO ADVERTISERS
THE N. H. GAZETTE
Presents an excellent opportunity for a **WEEKLY INVITATION TO CUSTOMERS,** at a reasonable rate, and all those who desire to reach patrons in Rockingham and York counties will find it an economical medium. THE GAZETTE is in many instances the only paper taken by families, and it is read to a large extent in localities whence is derived much of the trade of Portsmouth, a fact which our merchants should not fail to bear in mind.

Subscriptions Received
AT THE OFFICE, 7 PLEASANT ST.,
Exchange Buildings, nearly opp. Post Office;
Or by remittance to
CHRONICLE AND GAZETTE PUB. CO.
☞ Specimen numbers sent on application.

IS A HIGHLY CONCENTRATED MEDICINAL EXTRACT OF ROOTS, for the Immediate Relief and Permanent CURE of ALL affections of the Throat and Lungs, such as Coughs, Colds, Asthma, Spitting of Blood, Whooping Cough, Bronchitis, Influenza, Loss of Voice, Night Sweats, Hectic Fever and all symptoms of
CONSUMPTION.
It is not claimed that it will cure all the diseases that flesh is heir to, but it is prepared expressly for the permanent cure of all affections of the throat and lungs. It will not dry up the Cough and leave the cause behind to attack you again, but it will loosen and cleanse the lungs of all impurities, and will allay the the irritation of the throat and lungs caused by your cough or inflammation. It is pleasant to take and costs but 50 cents. Prepared only by
N. E. REED & CO. Newport, N. H.
FOR SALE BY ALL DRUGGISTS.

Ladies Elegant Imitation ROSE CORAL SET, Breastpin & Earrings, sent post-paid to any reader of this paper for 25 cents. Three sets for 50 cents. Imitation Sleeve Buttons to match 25 cts. per set, or three sets for 50 cents. Elegant Necklaces with Clasps, $1.00 each. Currency or P. Office Stamps. Extraordinary Inducements to Agents.
BRIDE & CO.,
Clinton Place, New York.

THERMOMETERS
ARE SELLING
CHEAP
— AT —
SWEETSER'S.

Fresh Succotash Corn!!
BEANS, ASPARAGUS, CELERY.
— FOR SALE BY —
H. F. GERRISH.

CHARLES W. GARDNER'S

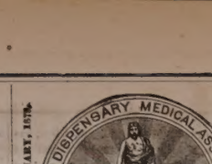

(*Successors to R. V. PIERCE, M. D.*)
DR. R. V. PIERCE, having acquired a world-wide reputation in the treatment of Chronic Diseases, resulting in a professional business far exceeding his individual ability to conduct, some years ago induced several medical gentlemen to associate themselves with him, as the Faculty of the World's Dispensary, the Consulting Department of which has since been merged with the **INVALIDS' HOTEL.** The organization has been completed and incorporated under the name and style of **World's Dispensary Medical Association,** with the following officers:
Hon. R. V. PIERCE, *Pres.* F. D. PIERCE, *V. Pres.*
JNO. E. PIERCE, *Sec.* LESTER H. SMITH, *Treas.*
NINE PHYSICIANS AND SURGEONS of eminence and skill have been chosen as the Faculty.
CHRONIC DISEASES of all forms come within the province of our several specialties.
LUNG DISEASES.—This division of practice is very ably managed by a gentleman of mature judgment and skill. Bronchial, Throat, and Lung Diseases treated with the most successful results.
DISEASES OF WOMEN.—Especially are our facilities of a superior order for the cure of all those chronic diseases peculiar to females.
NERVOUS DISEASES.—Paralysis, Nervous Debility, Epilepsy (Fits), Insanity (St. Vitus's Dance), Neuralgia, and other nervous affections, receive the attention of our several specialists.
NOT NECESSARY TO SEE PATIENTS.—By our original system of diagnosis, we can treat many chronic diseases as successfully without as with a personal consultation. For particulars see "People's Common Sense Medical Adviser" (1,000 pages, sent post-paid for $1.50) or "Invalids' and Tourists' Guide Book" (168 pages, 10 cents post-paid).
SURGICAL CASES.—Among the operations which we are called upon most frequently to perform, are those for Nasal Polypus, Harelip, Tumors, Fistula in Ano, Piles, Hernia (Rupture), Hydrocele (Dropsy of the Scrotum), Varicocele, Ovarian and Uterine Tumors, Calculi (Stone in the Bladder), Strictures, etc., etc. We also treat successfully, by a new method without surgical operation, Cataracts, Club-foot, Spinal Curvature, and other deformities. (See pamphlet entitled, "Motion as a Curative Agent," sent on receipt of 10 cents.
Address, World's Dispensary Medical Association, BUFFALO, N. Y.

WOMAN
By an immense practice at the World's Dispensary and Invalids' Hotel, which has treated many thousand cases of those diseases peculiar to woman, I have been enabled to perfect a most reliable and positive remedy for these diseases.
To designate this natural specific, I have named it
Dr. Pierce's Favorite Prescription
The term, however, is but a feeble expression of my high appreciation of its value, based upon personal observation. I have, while witnessing its positive results in the special diseases incident to the organism of woman, single it out as the **climax or crowning gem of my medical career.** On its merits, as a positive, safe, and effectual remedy for this class of diseases, and one that will, at all times and under all circumstances, act kindly, I am willing to stake my reputation as a physician; and so confident am I that it will not disappoint the most sanguine expectations of a single invalid lady who uses it for any of the ailments for which I recommend it, that I offer and sell it under **A POSITIVE GUARANTEE.** (For conditions, see pamphlet wrapping bottle.)
The following are among those diseases in which my **Favorite Prescription** has worked cures, as if by magic, and with a certainty never before attained by any medicine: Leucorrhœa, Excessive Flowing, Painful Monthly Periods, Suppressions when from unnatural causes, Irregularities, Weak Back, Prolapsus, or Falling of the Uterus, Anteversion and Retroversion, Bearing-down Sensation, Internal Heat, Nervous Depression, Debility, Despondency, Threatened Miscarriage, Chronic Congestion, Inflammation and Ulceration of the Uterus, Impotency, Barrenness, or Sterility, and Female Weakness. I do not extol this medicine as a "cure-all," but it admirably fulfils a **single class of purpose,** being a most perfect specific in all chronic diseases of the sexual system of woman. It will not disappoint, nor will it do harm, in any state or condition.
Those who desire further information on these subjects can obtain in THE PEOPLE'S COMMON SENSE MEDICAL ADVISER, a book of over 900 pages, sent, post-paid, on receipt of $1.50. It treats minutely of those diseases peculiar to Females, and gives much valuable advice in regard to the management of those affections.
Favorite Prescription sold by Druggists.
R. V. PIERCE, M. D., Proprr. World's Dispensary and Invalids' Hotel, Buffalo, N. Y.

Book and Job
PRINTING OFFICE!
UP ONE EASY FLIGHT.
Chronicle Building, Portsmouth N.H.
Over D. H. Montgomery's Store.
The recent improvements in the above building has enlarged the Job Office to double its former size, making it one of the lightest and most convenient offices the city for
ALL KINDS
— OF —
General Job Work!
The Subscriber respectfully solicits orders fo all kinds of Printing, from a
TWO-SHEET POSTER,
With a 14-inch wood letter, to a Visiting Card.
DATE SLIPS A SPECIALTY.
By-Laws for Lodges,
Town Accounts, Programmes,
Handbills, Tickets,
Fancy Cards,
Business Cards,
Ball Cards,
And everything else in the line of Printing.
CHARLES W. GARDNER.

HARDWARE, PAINTS, OILS, &C.
SALEM WARRANTED PURE WHITE LEAD.
BOSTON " " "
FOREST RIVER PURE WHITE LEAD.
ENGLISH " " "
On hand and for sale at Manufacturers' Prices.
Also, a large and well-selected Stock of
Hardware,
Paints, Oils,
Glass, &c., &c.,
ETC., ETC., ETC.,
At Lowest Rates.
JOHN H. BAILEY,
RICE BLOCK,
16 Market and 1 Ladd Street

American and Foreign PATENTS.
[ESTABLISHED 1865.]
GILMORE & CO., successors to CHIPMAN, HOSMER & CO., Solicitors. Patents procured in all countries. *No fees in advance.* No charge unless the patent is granted. No fees for making preliminary examinations. No additional fees for obtaining and conducting a re-hearing. Special attention given to Interference Cases before the Patent Office, Extensions before Congress, Infringement Suits in different States, and all litigation appertaining to Inventions or Patents. Send stamp to GILMORE & Co. for Pamphlet of sixty pages.
Old Bounty Land Warrants.
The last Report of the Commissioner of the General Land Office shows 2,897,500 acres of Bounty Land Warrants outstanding. These were issued under act of 1855 and prior acts. GILMORE & Co. pay cash for them. Send by registered letter. Where Assignments are imperfect we give instructions to perfect them.
Arrears of Pay and Bounty.
Officers, Soldiers and Sailors of the late war, or their heirs, are in many cases entitled to money from the Government of which they have no knowledge. Write full history of service, and state amount of pay and bounty received. Enclose stamp to GILMORE & Co., and a full reply after examination, will be given you free.
Pensions.
All Officers, Soldiers and Sailors wounded, ruptured or injured in the late war, however slightly, can obtain a pension by addressing GILMORE & COMPANY.
Cases prosecuted by GILMORE & Co. before the Supreme Court of the United States, the Court of Claims and the Southern Claims Commission.
Each department of our business is conducted in a separate bureau, under the charge of the same experienced parties employed by the old firm. Prompt attention to all business entrusted to GILMORE & Co. is thus secured. We desire to win success by deserving it. Address
GILMORE & CO.,
WASHINGTON, D. C.

FIRST NATIONAL BANK
GOVERNMENT DEPOSITORY,
Continues to supply either Coupon or Registered
FOUR PER CENT. BONDS
At subscription rates, furnished direct from the Treasury Department.
U. S. 5-20 Called Bonds,
Cashed, or exchanged for new 4's on favorable terms.
dm&g E. P. KIMBALL Cashier.

New Advertisements

NEW RICH BLOOD!
Parson's Purgative Pills make New Rich Blood, and will completely change the blood in the entire system in three months. Any person who will take 1 pill each night from 1 to 12 weeks may be restored to sound health, if such a thing be possible. Sent by mail for 4 letter stamps.
I. S. JOHNSON & CO., Bangor, Me.

My annual Catalogue of Vegetable and Flower Seed for 1879, rich in engravings, from original photographs, will be sent Free to all who apply. Customers of last season need not write for it. I offer one of the largest collections of vegetable seed ever sent out by any seed house in America, a large portion of which were grown on my six seed farms. Printed directions for cultivation on each package. All seed warranted to be both fresh and true to name; so far, that should it prove otherwise, I will refill the order gratis. The original introducer of the Hubbard Squash, Phinney's Melon, Marblehead Cabbages, Mexican Corn, and scores of other vegetables, I invite the patronage of all who are anxious to have their seed directly from the grower, fresh, true, and of the very best strain. 1a28
NEW VEGETABLES A SPECIALTY!
JAMES J. H. GREGORY, Marblehead, Mass.

60 VALUABLE RECEIPTS by mail for $1. Send stamp for list. *Everybody needs them.* AGENTS WANTED. J. V. S. Adriance, Buffalo, N.Y.

LAME BACK!
BENSON'S CAPCINE POROUS PLASTER
Is a remedy for lameness or weakness of the back, Rheumatism and all local aches and pains, the best remedy known. It was invented to overcome the slow action of the ordinary Porous Plasters. It relieves pain at once, and cures where other plasters will not even relieve. Sold everywhere by Druggists. Price 25 Cents.

KANSAS FARMS AND FREE HOMES.
HOW TO GET THEM is the best part of the state. 6,000,000 acres for sale. For free copy of "Kansas Pacific Homestead," address Land Commissioner, Salina, Kansas. tapr10

TEACHERS WANTED $50 to $100 per MONTH, during the Spring and Summer. For full particulars address J. U. McCurdy & Co., Philadelphia, Pa.

DIPHTHERIA!!
JOHNSON'S ANODYNE LINIMENT will positively prevent this terrible disease, and will positively cure nine cases in ten. Information that will save many lives sent free by mail. Don't delay a moment. Prevention is better than cure.
Sold Everywhere!
I. S. JOHNSON & CO., BANGOR, MAINE.

PIANOS
for Cash or on *easy monthly installments.* Parties who intend purchasing Pianos will find it for their interest to call at our rooms, or correspond with us, before buying elsewhere.
Hallett & Cumston,
No. 459 WASHINGTON ST., BOSTON.

Notice.
THE undersigned gives notice that he has been appointed Administrator of the Estate of the late Dr. ADAMS PERRY. All persons indebted to said Estate are requested to settle by July 1st, as all accounts remaining unsettled on that date will be put into the hands of an attorney for collection. Those having bills against the Estate are requested to present them for adjustment.
d1y1 JOHN S. PERRY.

PORTSMOUTH
INSURANCE
AGENCY.
Established in 1851.
JOHN SISE, - 5 MARKET SQ.
Is authorized Agent and Attorney for the following responsible Companies:
ÆTNA INSURANCE COMPANY,
HARTFORD, CONN.,.....Assets $7,000,000
HARTFORD FIRE INSURANCE CO.,
HARTFORD, CONN.,.....Assets $3,200,000.
HOME INSURANCE COMPANY,
NEW YORK.....Assets, $6,000,000.
FRANKLIN FIRE INSURANCE CO.,
PHILADELPHIA.....Assets $3,300,000.
ROYAL INSURANCE COMPANY,
LIVERPOOL, ENG.... ..Assets $18,000,000 (gold.)
PENNSYLVANIA FIRE INS. CO.
PHILADELPHIA.....Assets $1,800,000.
Business men and owners of Property desiring every security by Insurance against loss and damages by fire, will find it for their interest to place their risks in the above companies, some of which have been represented in this vicinity for nearly fifty years.
All losses will be promptly adjusted and paid by the undersigned.
JOHN SISE,
INSURANCE AGENT.
OFFICE NO. 5 MARKET SQUARE, Portsmouth

NEW STYLES
RATTAN PRESENTS
Every one who has examined them are of the opinion that more attractive, beautiful or serviceable
Christmas Presents
Cannot be purchased in New England for the same amount of money than the desirable Rattan Goods manufactured right here in our city by Mr. DAVID UKCH, and
For Sale by A. Tredick & Co.,
MARKET STREET.
☞ We advise all to call, examine and try them before purchasing their Christmas Presents.

Portsmouth Daily Chronicle.

By CHRONICLE & GAZETTE PUBLISHING COMPANY.

PORTSMOUTH, N. H., WEDNESDAY, APRIL 2, 1879.

$6 PER YEAR, IN ADVANCE. THREE CENTS PER COPY.

THE PORTSMOUTH DAILY CHRONICLE

(Established August 5d, 1852.)

Is Published Every Morning, Sundays excepted, at No. 7 Exchange Building, Pleasant Street, opposite the Post Office, by the

Chronicle and Gazette Publishing Company.

TERMS $6.00 PER YEAR.

The New Hampshire Gazette.

(The Oldest Newspaper in the United States, established Oct. 7, 1756.)

Is published every THURSDAY at the same office. Terms, $1.50 per year; $2.00 per year, if not paid n advance.

ADVERTISEMENTS inserted on reasonable terms, in either or both papers. The GAZETTE, having a large country (in addition to its local) circulation, is an excellent medium of advertising. A liberal reduction made when advertisements appear in both papers.

☞ Correspondence from neighboring towns, containing items of public interest, will be gladly received. All communications should be addressed and all checks made payable to the

CHRONICLE & GAZETTE PUBLISHING CO., PORTSMOUTH, N. H.

The Job Printing Business is conducted in the same office by Mr. Charles W. Gardner, who keeps on hand a large and well-selected stock of all materials required in his line.

Transportation.

Eastern & Maine Central Railroad Line.

CARS leave the Station of the Eastern Railroad, between Deer and Elm streets, as follows:

For Boston, at 7:10, 7:15, 8:28, 11:00 A. M.; 3:00, 5:20 P. M.

For Portland and Stations East, 10:00 A. M.; 2:57, 9:15 P. M.

For Bangor, St. John, Montreal and Quebec, 10:00 A. M.; 9:15 P. M.

For Great Falls and Wolfeborough, 10:00 A. M.; 5:44 P. M.

For North Conway, 10:00 A. M.

For Dover and Way Stations, 10:00 A. M.; 12:20, 3:00, 7:00 P. M.

Trains leave *For Portsmouth*—

From Boston, 7:30, 10:00 A. M.; 12:30, 3:15, 4:45, 7:00 P. M.

From Portland, *2:05, 8:45 A. M.; 1:00 P. M.

From North Conway, 7:00 A. M.

From Wolfeborough, 8:[illegible] A. M.; 3:10 P. M.

From Great Falls, 7:34, 10:30 A. M.; 4:45 P. M.

From Dover, 6:45, 10:30 A. M.; 2:25, 5:00 P. M.

From Newington, 7:51, 10:46 A. M.; 2:41, 5:16 P. M.

Trains from Boston arrive at Portsmouth at 9:55 A. M.; 12:25, 2:54, 5:40, 6:58, 9:12 P. M.

Trains from Portsmouth arrive at Boston at *6:30, 9:30, 10:45 A. M.; 1:30, 5:30, 8:00 P. M.

*Except on Mondays.

Feb. 17, 1879. A. P. ROCKWELL, Pres't.

Concord & Portsmouth Railroad.

PASSENGER TRAINS leave Concord Railroad Station, foot of Bridge Street:

For Newmarket Junction, Manchester, Concord and Upper Railroads, at 7:35 A. M., and 5:10 P. M.

Arrive at Manchester at 9:40 A. M.; 7:10 P. M.

Arrive at Concord at 10:35 A. M., and 8:15 P. M.

Leave Concord at 7:30 A. M. and 3:40 P. M.

Leave Manchester at 8:15 A. M., and 4:25 P. M.

Arrive at Portsmouth at 10:10 A. M., and 6:15 P. M.

☞ All trains connect at Newmarket Junction, with trains of the Boston & Maine Railroad for Exeter, Haverhill, Lawrence and Boston; and for Dover, Great Falls and Portland: at Concord with trains to and from all the Upper Railroads.

H. E. CHAMBERLIN, Supt.

Good and Reliable

INSURANCE COMPANIES.

COMMERCIAL UNION, of London.

FIRE ASSOCIATION, of Phila.

SHAWMUT, of Boston.

F. W. DEROCHEMONT & SON,

No. 9 CONGRESS ST., AGENTS.

WILLIAM B. HUSSEY,

DEALER IN

BOOTS and SHOES,

—AT—

No. 49 Congress Street,

Has for sale a large and well selected assortment of Goods in his line for Men's, Women's Boys' and Girl's wear, which he will sell

AS CHEAP AS GOOD ARTICLES CAN BE SOLD.

CALL AND SEE.

REMOVAL!

I WOULD respectfully inform the people of Portsmouth and vicinity, that I have removed from my old stand to the Store formally occupied by BENJAMIN CHEEVER.

Having a larger store and better accommodations, I trust to receive the same liberal patronage which has been extended to me in the past. I shall endeavor to keep a

Larger Stock Than Ever

—OF—

HATS, CAPS, FURS, UMBRELLAS, TRUNKS AND TRAVELING BAGS,

ALL NEW STYLES OF

HATS AND CAPS

Received as soon as issued. All goods sold at the

Lowest Cash Prices!

FRANK E. DEARBORN

NO. 40 MARKET ST., PORTSMOUTH

PATENTS!

R. H. EDDY,

No. 76 State St., Opposite Kilby, Boston,

SECURES PATENTS in the United States; also in Great Britain, France and other foreign countries. Copies of the claims of any Patent furnished by remitting one dollar. Assignments recorded at Washington. *No Agency in the United States possesses superior facilities for obtaining Patents or ascertaining the patentability of inventions.*

R. H. EDDY, Solicitor of Patents.

TESTIMONIALS.

I regard Mr. Eddy as one of the *most capable and successful* practitioners with whom I have had official intercourse. CHARLES MASON, Commissioner of Patents.

"Inventors cannot employ a person more trustworthy or more capable of securing for them an early and favorable consideration at the Patent Office." EDMUND BURKE, Late Commissioner of Patents.

BOSTON, October 19, 1870.

R. H. EDDY, Esq.—*Dear Sir:* You procured for me, in 1840, my first patent. Since then you have acted for and advised me in hundreds of cases, and procured many patents, reissues and extensions. I have occasionally employed the best agencies in New York, Philadelphia and Washington, but I still give you almost the whole of my business, in your line, and advise others to employ you. Yours truly, GEORGE DRAPER.

BOSTON, January 1, 1879. 3tawjan80

THE NEW ENGLAND

MUTUAL LIFE

Insurance Company

OF BOSTON.

The Oldest Massachusetts Company.

19,000 MEMBERS. $57,000,000 INSURANCE.

The features of the Company are

1.—*Its entire mutuality.*

2.—*The character of its investments.*

3.—*The liberality of its treatment of retiring members.*

4—*Its selection of risks as developed by its past favorable mortality*

5.—*The application of the Mass. Non-Forfeiture law to its policies, whereby every member is entitled to insurance according to its provisions.*

Information as to rates can be obtained on application at the office of the Company, or of any of its agents in the principal cities and towns of the Commonwealth.

35th Annual Report now ready for Distribution.

BENJ. F. STEVENS, President.
JOS. M. GIBBENS, Secretary.
codtsep16

PAINT!! PAINT!

—HAVE YOUR—

SIGNS AND CARRIAGES

PAINTED

At DANIEL J. SPINNEY'S

NEW PAINT SHOP,

☞ NO. 13 BOW STREET. ☜

Cheaper than at any other place in the city.

☞ Second-hand Furniture Repainted, and made to look as good as new.

Whole Families Made Happy

BY USING THE

"NEW EMPRESS"

Portable RANGE

IT HAS NO EQUAL!

Sold only by

JOHN P. SWEETSER,

46 Market Street, Portsmouth.

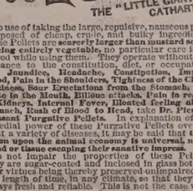

BOYNTON'S FURNACES,

Cast or Wrought Iron. Suitable for Coal or Wood.

BRICK-SET AND PORTABLE.

Are Powerful Heaters; Remarkably durable; economical in fuel; give universal satisfaction; have no bolted joints; are free from gasses.

Thousands have had constant and severe use for over 15 years, and in good condition to-day, without repairs or expense.

The most durable Furnace, the cheapest to buy. Fitted with clinker-cleaning anti-friction grates; ash-sifting grates and ash-pans; lined feed doors, draft regulator, etc. Have many attractive and practical improvements never before adopted.

Also, RANGES for family or hotel use; Fireplace Heaters, etc.

Send for Circulars, before purchasing others.

RICHARDSON, BOYNTON & CO., Manufacturers,
234 *Water Street, New York.*
codtnov10

Apply direct to the Manufacturerers.

WOOD!

Hard and Soft Wood,

Sawed and Split,

KINDLINGS, SHAVINGS, ETC., ETC.

☞ Orders left at the PLANING MILL, GREEN STREET, will be promptly attended to.

DANIEL MASON, Agent.

MORSE & ILSLEY,

FIRE, LIFE AND ACCIDENT

INSURANCE

AGENTS,

Represent the following reliable companies:

THE INSURANCE COMPANY OF NORTH AMERICA, *Of Philadelphia, Penn.*

LIVERPOOL and LONDON and GLOBE, *U. S. Office, New York City.*

SPRINGFIELD, *of Springfield, Mass.*

QUEEN, *of Liverpool and London.*

PHŒNIX, *of Hartford, Conn.*

ORIENT, *of Hartford, Conn.*

TRAVELERS LIFE & ACCIDENT COMPANY, *Of Hartford, Connecticut.*

NEW ENGLAND MUTUAL LIFE *Of Boston, Mass.*

The above companies are well known and reliable, and we solicit the patronage of our friends and the public. All losses adjusted and promptly paid at our office.

MORSE & ILSLEY,

NO. 13 PLEASANT STREET,—UP ONE FLIGHT.

REDUCTION OF PRICES!

—THE—

Grand Pacific Hotel

CHICAGO.

The Finest Ventilated Hotel in America.

And one of the Largest (having over 500 Rooms, 250 en suite, with Baths and Closets attached) and Most Elegantly Furnished Hotels in this Country.

TERMS.---ROOMS WITH BOARD, $3.00 to $3.50 per Day.

Baths and Parlors Extra.

A reduction from the above prices to parties remaining a week or more.

JOHN B. DRAKE & CO., PROPRIETORS.

mch31apr2

GOLDEN MEDICAL DISCOVERY

By its great and thorough blood-purifying properties, Dr. Pierce's Golden Medical Discovery cures all Humors, from the worst Scrofula to a common Blotch, Pimple, or Eruption. Mercurial disease, Mercurial Poisons, and their effects, are eradicated, and vigorous health and a sound constitution established. Erysipelas, Salt-rheum, Fever Sores, Scaly or Rough Skin, in short, all diseases caused by bad blood, are conquered by this powerful, purifying, and invigorating medicine.

Especially has it manifested its potency in curing Tetter, Rose Rash, Boils, Carbuncles, Sore Eyes, Scrofulous Sores and Swellings, White Swellings, Goitre or Thick Neck, and Enlarged Glands.

If you feel dull, drowsy, debilitated, have sallow color of skin, or yellowish-brown spots on face or body, frequent headache or dizziness, bad taste in mouth, internal heat or chills alternated with hot flashes, low spirits, and gloomy forebodings, irregular appetite, and tongue coated, you are suffering from Torpid Liver, or "Biliousness." In many cases of "Liver Complaint" only part of these symptoms are experienced. As a remedy for all such cases, Dr. Pierce's Golden Medical Discovery has no equal, as it effects perfect and radical cures.

In the cure of Bronchitis, Severe Coughs, and the early stages of Consumption, it has astonished the medical faculty, and eminent physicians pronounce it the greatest medical discovery of the age. While it cures the severest Coughs, it strengthens the system and purifies the blood. Sold by druggists.

R. V. PIERCE, M. D., Prop'r, World's Dispensary and Invalids' Hotel, Buffalo, N. Y.

Pierce's Pleasant Purgative Pellets

SIZE OF PELLETS.

THE "LITTLE GIANT" CATHARTIC.

No use of taking the large, repulsive, nauseous pills, composed of drugs, bitter herbs and bulky ingredients. These Pellets are scarcely larger than mustard seeds.

Being sugar-coated, they require no care in or required while using them. They operate without disturbance to the constitution, diet, or occupation. For *Jaundice, Sick-headache, Indigestion, Impure Blood, Pain in the Shoulders, Tightness of the Chest, Dizziness, Sour Eructations from the Stomach, Bad Taste in the Mouth, Bilious attacks, Pain in region of Kidneys, Internal Fever, Inflamed feelings about Stomach, Rush of Blood to Head*, take Dr. Pierce's Pleasant Purgative Pellets. In explanation of the remedial power of these Purgative Pellets over so great a variety of ailments, it may be said that their action upon the animal economy is universal, not a gland or tissue escaping their sensitive impress. Age does not impair the properties of these Pellets. They are sugar-coated and inclosed in glass bottles, their virtues being thus preserved for years and for any length of time, in any climate, so that they are always fresh and reliable. This is not the case with pills put up in cheap wooden or pasteboard boxes. For all diseases where a Laxative, Alterative, or Purgative, is indicated, these little Pellets will give the most perfect satisfaction. Sold by druggists.

R. V. PIERCE, M. D., Prop'r, World's Dispensary and Invalids' Hotel, Buffalo, N. Y.

CATARRH

SYMPTOMS.—Frequent headache, discharge falling into throat, sometimes profuse, watery, thick mucous, purulent, offensive, etc. In others, a dryness, dry, watery, weak, or inflamed eyes, stopping up, or obstruction, of the nasal passages, ringing in ears, deafness, hawking and coughing to clear the throat, ulcerations, scabs from ulcers, voice altered, nasal twang, offensive breath, impaired or total deprivation of sense of smell and taste, dizziness, mental depression, loss of appetite, indigestion, enlarged tonsils, tickling cough, etc. Only a few of these symptoms are likely to be present in any case at one time.

DR. SAGE'S CATARRH REMEDY

produces radical cures of the worst cases of Catarrh, no matter of how long standing. The liquid remedy may be snuffed, or better applied by the use of Dr. PIERCE'S Douche. This is the only form of instrument yet invented with which fluid medicine can be carried HIGH UP and PERFECTLY APPLIED to all parts of the affected nasal passages, and the chambers or cavities communicating therewith, in which sores and ulcers frequently exist, and from which the catarrhal discharge generally proceeds. Its use is pleasant and easily understood, from directions accompanying each instrument. Dr. SAGE'S Catarrh Remedy cures recent attacks of "Cold in the Head" by a few applications. It is mild and pleasant to use, containing no strong or caustic drugs or poisons. Catarrh Remedy and Douche sold by druggists. R. V. PIERCE, M. D., Prop'r, World's Dispensary and Invalids' Hotel, Buffalo, N. Y.

GENERAL LIFE AND FIRE

INSURANCE

AGENCY.

Alonzo F. Craig, Agent.

CAPITAL REPRESENTED

$40,000,000.

EQUITABLE LIFE ASSURANCE SOCIETY OF THE UNITED STATES. ASSETS,.....$25,0000,000.

N. BRITISH & MERCANTILE INS. CO. LONDON AND EDINBURGH. CAPITAL, GOLD,.....$10,000,000. Invested in the United States,.....$1,647,807.82.

NATIONAL FIRE INSURANCE COMPANY HARTFORD, CONN. ASSETS,.....$831,350,35.

WESTCHESTER FIRE INSURANCE CO. NEW YORK. ASSETS,.....$655,787.24.

ST. PAUL FIRE AND MARINE INS. CO. ST. PAUL, MINN. ASSETS,.....$719,621.78.

FANEUIL HALL INSURANCE COMPANY BOSTON, MASS. ASSETS,.....$250,000.00.

☞ *Insurance effected on all kinds of Property Reasonable Rates.*

☞ Losses at this Agency will be promptly adjusted, and paid at this Office.

ALONZO F. CRAIG, INSURANCE AGENT, Office No. 5 Congress Street Portsmouth

L. A. S. L.

A SPLENDID OPPORTUNITY TO WIN A FORTUNE.

Fourth Grand Distribution, Class D, at New Orleans, Tuesday, April 8th, 1879—107th Monthly Drawing.

LOUISIANA STATE LOTTERY COMPANY.

This institution was regularly incorporated by the Legislature of the State for Educational and Charitable purposes in 1868 *for the term of Twenty-five Years*, to which it contract the inviolable faith of the state is pledged, with a capital of $1,000,000, to which it has since added a reserve fund of $350,000. ITS GRAND SINGLE NUMBER DISTRIBUTION will take place monthly. *It never scales or postpones.* Look at the following Distribution:

CAPITAL PRIZE, $30,000.

100,000 TICKETS AT TWO DOLLARS EACH.

HALF-TICKETS, ONE DOLLAR.

LIST OF PRIZES.

1	CAPITAL PRIZE	$30,000
1	CAPITAL PRIZE	10,000
1	CAPITAL PRIZE	5,000
2	PRIZES of $2,500	5,000
5	do. 1,000	5,000
20	do. 500	10,000
100	do. 100	10,000
200	do. 50	10,000
500	do. 20	10,000
1000	do. 10	10,000

APPROXIMATION PRIZES.

9	Approximation Prizes of $300	2,700
9	do. do. 200	1,800
9	do. do. 100	900

1857 Prizes, amounting to.....$110,400

Responsible corresponding agents wanted at all prominent points, to whom a liberal compensation will be paid.

Application for rates to clubs should only be made to the home office in New Orleans.

Write, clearly stating full address, for further information or send orders to

M. A. DAUPHIN, P. O. Box 692, New Orleans, La.

Or to H. L. PLUM, 319 Broadway N. Y.

All our Grand Extraordinary Drawings are under the supervision and management of GENERALS G. T. BEAUREGARD and JUBAL A. EARLY. w,s,6t1apr7

First Arrival of Oysters since the Ice Blockade in Chesapeake Bay!

JUST RECEIVED

AND FOR SALE AT

FREEMAN'S

WHOLESALE AND RETAIL

OYSTER HOUSE,

NOS. 24 & 28 CONGRESS ST.

Oysters, 20 cents per Quart, Liquid.

25 CENTS PER QT., SOLID.

☞ Large Selected Oysters, 35 cents per Quart.

Also, constantly on hand *New York, Prince's Bay* and other *Fancy Oysters* for sale at retail, or by the hundred.

FLOUR.

100 bbls. T. HARRISON'S ST. LOUIS FLOUR

—FOR SALE BY—

H. F. GERRISH.

CATARRH

A PHYSICIAN'S TESTIMONY.

30 Years a Physician. 12 Years a Sufferer. Tried Regular Remedies. Tried Patent Medicines. Permanently cured by

SANFORD'S RADICAL CURE.

MESSRS. WEEKS & POTTER,—Sirs: I have practiced medicine for thirty years, and have been a sufferer myself for twelve years with Catarrh in the nasal passages, fauces and larynx. I have used every thing in the *materia medica* without any permanent relief, until finally I was induced to try a patent medicine (something that we allopathics are very loth to do) I tried —— and divers others until I got hold of yours. I follow to the directions to the letter, and am happy to say have had a permanent cure. Your RADICAL CURE is certainly a happy combination for the cure of that most unpleasant and dangerous of diseases.

Yours, respectfully,
D. W. GRAY, M. D.,
Of Dr. D. W. Gray & Son., Physicians and Druggists, Muscatine, Iowa.

MUSCATINE, IOWA, March 27, 1877.

The value of this remedy must not be overlooked in the cure of those

SYMPATHETIC DISEASES,

Affections of the Eye, Ear, Throat, Lungs and Bronchial Tubes which in many cases accompany a severe case of Catarrh. The inflamed and diseased condition of the mucous membrane is the cause of all these troubles; and until the system has been brought properly under the influence of the RADICAL CURE, perfect freedom from them cannot be reasonably expected.

It is but three years since SANFORD'S RADICAL CURE was placed before the public, but in that short time it has found its way from Maine to California, and is everywhere acknowledged by druggists and physicians to be the most successful preparation for the thorough treatment of Catarrh ever compounded. The fact will be deemed of more importance when it is coupled with the statement that within five years over 250 different remedies for Catarrh have been placed on sale, and today, with some or two exceptions, th e names cannot be recalled by the best-informed druggist. Advertising may succeed in forcing a few sales, but, unless the remedy possess undoubted specific medical properties, it is absolutely certain to fall into merited obscurity.

Each package of SANFORD'S RADICAL CURE contains Dr. Sanford's Improved Inhaling Tube, with full directions for its use in all cases. Price $1.00. Sold by all wholesale and retail druggists and dealers throughout the United States and Canadas. WEEKS & POTTER, General Agents and Wholesale Druggists, Boston, Mass.

COLLINS' VOLTAIC PLASTER

IS SIMPLY WONDERFUL.

KINGSTON, MINN., April 30, 1877.

I consider COLLINS' VOLTAIC PLASTER the best plaster I ever saw, and am recommending them to all. C. MCMORROW.

HUME, ILL., April 15, 1877.

It has done my back more good than all other medicines. He now goes to school, for the first time in three years. ELIZA JANE DUFFIELD.

EMMA, ILL., April 2, 1877.

I like the one I got well. They are the best plasters, no doubt, in the world. B. L. MCGILL.

ASH GROVE, MO., March 24, 1877.

Accept thanks from the good derived from the two COLLINS' PLASTERS my wife received some time ago. W. C. MOORE.

COLLINS' VOLTAIC PLASTER

for local pains, lameness, soreness, weakness, numbness, and inflammation of the lungs, liver, kidneys, spleen, bowels, bladder, heart, and muscles, is equal to an army of doctors and acres of plants and shrubs.

Price, 25 cents.

Sold by all Wholesale and Retail Druggists throughout the United States and Canadas, and by WEEKS & POTTER, Proprietors, Boston, Mass.

COAL and WOOD

BEST QUALITY!

And Lowest Prices!

—FOR SALE BY—

C. E. WALKER & CO.

137 MARKET STREET,

4 WATER STREET.

☞ ORDERS left at N. K. Walker & Son's Hat and Fur Store promptly filled.

10 BARRELS

FLORIDA ORANGES,

—FOR SALE BY—

Henry F. Gerrish.

THE MALLORY

Patent Air Closet!

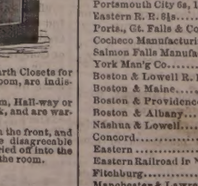

Superior to either Water or Earth Closets for General Use, and for the Sick Room, are indispensable.

They can be set up in any Room, Hall-way or Closet, or at the Bedside of the Sick, and are warranted to be Perfectly Odorless.

Being thoroughly ventilated from the front, and connecting with the chimney, the disagreeable odorous and poisonous gases are carried off into the chimney, instead of escaping into the room.

—FOR SALE BY—

JOHN P. SWEETSER,

46 Market Street,

PORTSMOUTH

Daily Chronicle.

—A cat in the back yard just ready to pounce on a chicken is a sign of spring.

—Some men can not smoke a five cent cigar without striking ten cents' worth of matches.

—New walking boots for ladies have pointed toes, and are much higher in the ankle than formerly.

—And now the alarmed householder goeth to the market house for his weekly supplies! The great quarters of beef are to him but so much pleuro-pneumonia, and innumerable trichinae infest the swine stretched everywhere about. Hence he escheweth both beef and pork, purchaseth three pounds of tripe, and goeth home with a light heart.—*Boston Transcript.*

—A nonplussed theologian is said to have sat up until a late hour fruitlessly trying to get the tangle out of the following anecdote, which is related in Mr. Conway's recent book: "In an orthodox family, with which I have had some acquaintance, a little boy who had used naughty expressions of resentment toward a playmate was admonished that he should be like Christ, who never did any harm to his enemies! 'No,' answered the wrathful child, "but he's going to.'"

—Pete, of Memphis, was a great exhorter in camp meeting, and always concluded his exhortation by saying that whenever the Lord called for him, he was ready to go. So darkey Sam, to prove Pete's sincerity, called one night and knocked at Pete's door. "Who dat?" shouted Pete. "The Lord," responded Sam. "What de Lord want?" asked Pete. "Come for Pete," answered Sam. "O!" returned Pete, "dat darkey moved from Memphis nigh on tree year ago."

—The other evening, at a little dinner party, one of the guests, the younger brother of an English nobleman, expressed with commendable freedom his opinion of America and its people. "I do not altogether like the country," said the young gentleman, "for one reason; because you have no gentry here." "What do you mean by gentry?" asked another of the company. "Well, you know," replied the Englishman, "well—oh, gentry are those who never do any work themselves and whose fathers before them never did any." "Ah," exclaimed his interlocutor, "then we have plenty of gentry in America, but we don't call them gentry, we call them tramps." A laugh went around the table, and the young Englishman turned his conversation into another channel.—*Graphic.*

—A writer in the London *Lancet* condemns the planting of trees in the streets of towns as unsanitary. He takes the ground that the circulation of fresh air is checked by the foliage of the trees, and in the narrow lanes, where the poorer part of the population are packed together, anything that interferes with the freest possible circulation of air is injurious to health. Trees are excellent things in their place, but there can often be "too much of a good thing;" it is doubtless not well to have trees so near a house as to cast shade upon it at noon. The sunshine is too valuable. Every one appreciates it for at least nine months of the year; if thoroughly informed as to its beneficent qualities, would appreciate it the other three. In towns, trees may be harmless in wide streets or squares, but where towns are built in continuous blocks the presence of shade trees cannot be recommended, except in places where they would not interfere with sunshine and free circulation of air in our houses.

Portsmouth Wholesale Prices

Reported by BUTLER & LAIGHTON, Grocers.

Butter, per ℔ 20 to 30c.
Burning Fluid, per gallon, 15c.
Corn per bushel, Western 55c; Northern 60c.
Coal, Anthr. per ton $5.50, Smiths', per ton $6.00
Eggs per dozen, 13c.
Flour, Fancy, 6 @ 7; Ex. 8¾.
Fish per ℔ by the qtl. Cod 4 @ 5c; Pollock 2¼.
Hay per ton, $12 @ $14.
Kerosene Oil per gallon, 13
Lard per pound, by the tub, 9c.
Lard Oil per gallon, by the bbl. 62c.
Molasses per gal., 1l. Cuba 40c; N. O. 45 @ 55
Oats per bushels, 33 to 37 cents.
Potatoes per bushel, 60c.
Pork per bll., $13.00 @ $14.00.
Plaster per ton, lump $6; ground $10.
Rye, Northern, per bushel, 65c
Soap per ℔, No. 1, 6¼ @ 7½ cents.
Sugar per ℔, Br. 7½ @ 8c; Gr. 9; Crushed 9½c.
Teaper ℔, Black, 40 @ 70c.; Green, 50c. @ $60.
Wood per cord. Hard $6½ @ $7½: Pine $3½.

Boston Stock Sales.

U. S. Sixes 1881, coupon	106¾
United States Ten-Forties coupon	102
United States Five-Twenties, 1868 coupon	107¾
U. S. new 4½, coupon	104¼
U. S. new 4s, coupon	99
Maine State 6s, 1889	113½
N. H. State 6s	114½
Massachusetts State 6s, Gold	113
Portsmouth City 6s, 1893	106½
Eastern R. R. 8½s	66½
Ports., Gt. Falls & Conway 4½	68
Cocheco Manufacturing Co	505
Salmon Falls Manufacturing Co	350
York Man'g Co	1150
Boston & Lowell R. R.	70½
Boston & Maine	111¾
Boston & Providence	114½
Boston & Albany	133¼
Nashua & Lowell	99
Concord	80½
Eastern	113
Eastern Railroad in N. H.	77
Fitchburg	115
Manchester & Lawrence	140
Michigan Central	87¾
Northern N. H.	96½
Old Colony & Newport	108½
Ports. Great Falls and Conway	6
Portland, Saco & Portsmouth	95
Vermont & Massachusetts R. R.	114

Portsmouth Chronicle

WEDNESDAY, APRIL 2, 1879.

Important Decision.

The case of Charles Parsons against the city of New Orleans was decided by the United States supreme court in Washington on Monday, and the decision is of great interest to holders of municipal bonds. In this case the city of New Orleans had issued in 1854 her bonds in aid of the railroads running into the city, under authority of an act of the Legislature. The act authorized the issue of the bonds, but contained no express provision for their payment by taxation upon their maturity. The city refused to levy a tax or otherwise provide for their payment. Judgment was obtained on a portion of the bonds and application made to the United States circuit court for a mandamus to compel the levy of a tax sufficient to pay the judgment. Judge Billings in the court below held that, as there was no express authority given to tax, none could be implied, and refused the writ. On appeal to the supreme court it was contended that the power to create a debt carried with it the power to tax to pay the debt, even when no taxing power was expressly conferred. The supreme court sustains this view and orders the city to levy the tax. The court repudiates the idea that this is an encroachment on the legislative power of taxation, and holds that the legislature in giving authority to create the debt in reality gave authority and made it the duty of the city to levy the tax, and that this duty the courts must enforce. The decision is in advance of, but not in conflict with, former decisions, and will do much to strengthen confidence in the determination of the United States courts to hold municipalities to a strict compliance with their contracts. The amount of the judgment directly involved is about $100,000, but the whole amount of bonds in a similar condition is about $600,000.

Married in Spite of Himself.

The following queer story comes from Baltimore, under date of March 31st: "About two years ago George Scates came here from Boston and obtained a place in the Maryland penitentiary as overseer of the shoe shop. Recently Miss Carrie Tilton, to whom, it is said, Scates was engaged, came to Baltimore, and was the guest of his parents. Scates had previously been a frequent visitor at the house of Mr. DeFord, and had paid some attention to Miss Mollie DeFord, who is several years his senior. On Wednesday last he received a polite note asking him to call at Mr. DeFord's house that evening. He called as requested, and was ushered into the presence of Miss DeFord, her two brothers, her father and a clergyman. Before he could recover from his astonishment he was shown a marriage license, which the DeFords had thoughtfully procured, and he told what part he was to play in the domestic drama. He protested, but made the necessary responses, and the two were made one. He left the house as soon as he could, and the next day left for Joliet, Ill., with the avowed intention of tremaining there one year to obtain the necessary residence to enable him to apply for a divorce."

News and Notes.

The official report of the losses by the inundation at Szegedin, in Hungary, gives a total of 1900 corpses found, and hundreds floated away. The most astonishing fact is that of 9600 houses and buildings, 9300 were swept away. At last accounts the croup had broken out.

Numerous wrecks along the coast are reported, but mostly of small vessels, and without loss of life.

Ship Lake Michigan, from Portland for London with a cargo of grain and a crew of twenty men, has not been heard from since she left port on the 4th of February, and is supposed to have gone down with all hands.

The Turner Falls (Mass.) *Reporter* says that the town of Wendell has a veterinary physician who "corns" woodchucks during the summer for his winter's supply of meat. Also that a clergyman has been found in one of the hill towns of the county who was so eager for his fees that he married a Leyden man of thirty to a baby of thirteen.

Sacrilegious boys in Newburyport have take to robbing church charity boxes. Such deposits were missed a short time since at the Harris street church, and on Sunday last John W. Lee and William S. Beatley were caught commiting a like offence at Belleville, and were held for the judge of juvenile offenders.

Two brothers named Lapaway were playing with a loaded revolver on Sunday at Manchester, Vt., when it was discharged, resulting in the death of one, aged ten years.

Miss Sarah Hall, a stylish young lady of New York, formerly a belle of Providence, R. I., and a great society favorite there, has been and gone and got married to Dennis McQuinn, who drives a street car in New York. The young lady was once engaged to a son of Perry Davis, the "pain-killer" millionaire, but her parents broke off the match. She is related to the Van Rensselaer and Schermerhorn families of New York. Her parents are very much displeased.

The Southern Pacific railroad has opened a station for freight and passenger business at Gila Bend, 120 miles east of Yuma, Arizona, and 850 miles east of San Francisco.

Engineer Schillinger was killed and a fireman injured by the locomotive of a passenger train on the Lehigh road being thrown from the track by a land slide near Pittston, Pa., Monday. No passengers were hurt.

Deputy United States Marshal Cochran of Covington, who has been in the mountains of eastern Kentucky during the past two weeks, has captured fourteen moonshiners and destroyed a number of illicit stills.

Terrible fires are reported on the plains of Dakota. Scores of farmers have lost all their buildings, crops and stock, and a number of persons were burned to death.

Train wreckers threw a Grand Trunk railroad train from the track near Smith's Creek, Michigan, Saturday night, by removing a rail; the engine, tender and three cars were smashed, three men killed and others wounded. Henry Hines and Michael King, discharged section hands, have been arrested as the criminals.

A man named Morgan, who claims to be from Utica, N. Y., was arrested on Monday while passing from the First National bank of Charlestown, S. C., with $50,000 worth of United States bonds and other securities stolen from the president's room. The property was recovered and the prisoner locked up. The attempt was evidently the work of skilled and experienced thieves.

The Newburyport *Herald* says that sixty-three years ago, April 1st, 1816, the Belleville meeting-house was struck by lightning and burned. At the time of the stroke the mail-stage was passing, and one of the leading horses was knocked down stunned. The same year there was a frost at some time in every month.

On Sunday a twelve-years-old son of John Steukle of Westville, Conn., fell from a limb of a tree on the top of west rock to the valley below, a distance of about 200 feet, and was horribly mangled and of course instantly killed.

At Westport, Conn., Friday, a five-years-old daughter of Isaac James was warming herself at the stove when her clothing caught fire, and she was fatally burned.

Carrie Henninger, aged eight years, was on Saturday night abducted from a crowded thoroughfare at Williamsport, Pa., taken to the bank of the river and brutally assaulted. The child is probably fatally injured. A man named John Paul has been arrested on suspicion.

In connection with the recent marriage below her station in life of Ex-Governor Hubbard's daughter at Hartford, Conn., it is recalled that Ex-Governor Hubbard when a boy was apprenticed to a farmer, and then had charge of the horses. He has since won his way to an enviable place in his profession and among New England statesmen. He often refers to the humble circumstances of his boyhood with justifiable pride that he has achieved success in the face of so many obstacles. Governor Hubbard's oldest son was married some years ago to the daughter of a German mechanic, and the marriage has been an unusually happy one.

New Hampshire Items.

The heaviest snow-storm of the season, in the interior of the State, was that of Monday afternoon and night. The railroads were blocked almost everwhere.

The supreme court has decided the case of Bowles versus the town of Landaff in favor of the latter. The suit was brought to recover $3000 paid by Bowles to escape being drafted into the army in 1863, on account of Landaff 's quota.

Political.

For a good many years now the democratic papers have told us of the extravagance of Congress, and have printed long lists of the pocket-books, the bottles of cologne, the jack-knives, the fine-tooth combs furnished by a paternal government to congressmen. They have been repeatedly informed that the government isn't in the fancy goods business; that a congressman is allowed $200 a year for stationery; and if he doesn't take that sum up in stationery he can take it in snuff or cash or anything else he fancies. But they have gone on repeating the fine-tooth comb story. Well, both branches of Congress are now democratic. Let us see if the law allowing members $200 each for stationery is repealed. The democratic papers are, it is to be hoped, keeping a sharp look-out for the repeal. They don't mention it—but that may be because they don't want to prejudice legislation.

To-day a solid south actually controls both Houses of Congress. Confederate generals swarm in both chambers. *Four* generals of the Union army, in the Senate represent the mighty power which overthrew the rebellion; *twenty* confederate generals in the same chamber represent the rebellion once defeated. A stranger entering that chamber would be compelled to doubt whether Appomattox witnessed a victory or a defeat of the Union cause. Officials of the Senate and the House have been chosen for their services to the rebellion. Northern men, when chosen at all, have been chosen for their traitorous sympathy with rebellion. To-day, the rebellion, revived and rehabilitated, is encamped in both houses of Congress.—*N. Y. Tribune.*

Attention is called to the fact that while the democratic senators last week removed the republican secretary of the Senate, Gorham, on the charge of partisan activity and in the pretended interest of civil service, the democratic sergeant-at-arms of the House, Thompson, is absent in Ohio managing a political convention.

The Colorado Fever.

Mr. T. S. Lewis of Saco, the inventor of the ore separator, which according to the *Press* proved such a failure in California, has got home. He says the trouble was not with his machine but owing to the lack of gold sand. It seems the owners of mining districts near Sacramento have a neat way of collecting a lot of sand, carefully sifting it down to a small quantity, and then send north the result, claiming sand with that amount of gold can be scooped up anywhere about the bars of rivers. When Mr. Lewis got out there he found the attempt to sift gold out of the sand there was like hunting for a needle in a hay mow. In fact, the Chinamen have scoured the whole country far and wide for loose gold, and left nothing but sand for new comers. Mr. Lewis says the suffering at Leadville and other parts of Colorado to which lots of Maine men are now hurrying is dreadful. There are hundreds and hundreds in Leadville who are out of money and can get no work. He thinks the mining prospects of Maine are far ahead of those of Colorado.—*Portland Argus.*

Keeping Lent in New York.

There are several ways of keeping Lent, as of doing most other things. One of the fashionable ways this year is to get up high-toned parties for ladies only. The other sex must not show itself at all. The party usually consists of six persons, and the lunch consists of a downright feast. All the delicacies that the market affords are provided, and prepared and served in the finest style, and, in most cases, there is a fair supply of light wine to wind up with. A little affair of this sort that was given on Murray hill, last week, cost $50, or over $8 for the lunch of each person.

There are Lenten dinner parties as well as lunch parties. Gentlemen have the privilege of attending these, but they must not appear in swallow-tails and white ties. That would be altogether too worldly for Lent. Neither must the ladies present themselves in low-neck dresses. The flesh must be mortified in Lent, of course, so the ladies have to wear dresses which don't expose anything below the throat.

The dress for gentlemen is frock coats and black ties, and such other things as they may wish to wear. The dinner is as sumptuous as anything that Delmonico could get up, except in the item of wine. The line must be drawn somewhere, and in these cases it is drawn at the sideboard. Three kinds of wine is the lowest, and these do not include champagne. Sauterne, sherry and claret are the only wines allowed in thoroughly pious families.

There is no dancing after dinner, of course, but music is permitted, and the young folks take carte blanche for flirting, just as though they were not keeping Lent at all. The whole affair is supposed to be strictly in keeping with the penitential season, and perhaps it is—quite as much so as opera-going, I am sure.—*Cor. Hartford Times.*

—He is six feet four, a fine, manly fellow; she four feet six, a little beauty. They have recently returned from their wedding journey and taken up their abode at a well-known boarding house in this city. Last Sunday morning he left the breakfast table early, saying he must hurry to be in time for his Sunday-school class. After he had gone, a lady said to the little bride, "So your husband has a class in Sunday school?" "Yes," she answered, timidly, "a class of little girls;" innocently adding after a short pause, "he's very fond of little girls." There was a suppressed smile all 'round, and the poor little woman blushed to the roots of her hair. It's a shame to print it, but it's too good to keep.—*Boston Transcript.*

HORSES FOR SALE.

Twenty Horses from Vermont and Canada

— AT —

J. F. VIRGIN'S STABLE, Newmarket Junction.

☞ Good Drivers and Workers, varying in size from six to twelve hundred pounds.

tapr6 C. F. SMITH.

Proposals for Naval Supplies,

UNDER COGNIZANCE OF THE BUREAU OF YARDS AND DOCKS.

PAYMASTER'S OFFICE,
U. S. NAVY YARD, PORTSMOUTH, N. H.,
March 25th, 1879.

PROPOSALS sealed and endorsed "Proposals for Supplies to be opened April 8th, 1879," will be received at this office until 1 o'clock P. M. on that day, for the following supplies:

PAINTS, OILS, GLASS, &c.

100 Gallons Linseed Oil, Boiled:
5 " " Denner Varnish;
25 " " Japan;
9 Boxes Glass,—Best American D. T.;
2000 lbs White Lead, ground in Oil.

SHIP CHANDLERY.

9650 lbs Oakum;
40 Barrels Pitch;
15 " " Tar;
2 Coils 3-inch Manilla Rope.

HARDWARE.

3 Gross Brass Screws;
60 Pairs Iron Butts;
500 lbs Iron Spikes;
4000 lbs Round Iron;
50 lbs " " Norway;
3000 Locust Trenails.

LUMBER.

12500 feet (B. M.) Yellow Pine;
3500 " White Pine Plank.

All to be of the best quality, delivered free of expense at this Navy Yard.

Schedules with specifications will be furnished to regular dealers on application.

The right to reject any or all bids is reserved.

H. T. WRIGHT,
Paymaster U. S. Navy.

dtapr2

ROYAL BAKING POWDER

Absolutely Pure.

The Royal Baking Powder is a pure Cream of Tartar powder, made from pure Grape Cream Tartar, imported exclusively for this powder direct from the wine district of France. An old experienced housekeeper writes that, although she has to pay a few pennies more for the "Royal," finds that it goes so much further and works much better than saleratus, soda, or cream of tartar.

☞ Most of the Cream of Tartar of commerce is adulterated with Alum, Terra Alba, etc. Doctors pronounce Alum most dangerous to health; it costs but 2c. a lb., Cream of Tartar over 60. The Royal Baking Powder is recommended for its wholesomeness by such eminent chemists as Dr. Mott, New York; Dr. S. Dana Hayes, Boston. Sold only in cans. All Grocers.

☞ BAKING POWDER should never be sold in paper packages, as it becomes stale and deteriorates upon exposure to the atmosphere. 110

SLIGHTLY DAMAGED BY WATER!

500 Dozen Ladies' and Gents'

FINE

LINEN HANDKERCHIEFS!

Only 10 Cents Each!

— AT —

MARSTON'S,

21 Market Street.

CHARLES ROBINSON & SON,

Would inform their friends and the public that they still continue the

Flour and Grain Business

AT THEIR OLD STAND,

NO. 16 BOW STREET,

PORTSMOUTH, N. H.

REMOVAL!

I HAVE PURCHASED OF H. W. MASON,

The Nick-Nack Store,

5 MARKET ST.,

And have removed from my old location.

☞ All my old customers and the public generally are invited to my new place of business.

LEWIS E. STAPLES,

NICK-NACK STORE,

No. 5 Market Street,

PORTSMOUTH.

5-CENT COUNTER!

Transparent Slates, Lamp Wicks, Hair Pins, Cradles, Water Pails, Chromos,

Steel Engravings, Clothes Pins, Gravy Strainers, Oilers, Writing Ink, Magnets,

Curry Combs, Dust Pans, Sugar Scoops, Bluing, Egg Beaters, Tops,

School Slates, Book Straps, Napkin Rings, Salt Cellars, Sink Scrapers, Puzzles,

Jumping Ropes, Steel Pens, Rubber Balls, Wallets, Marbles, Baskets.

— AT —

THE POPULAR STORE.

7 & 9 Market St.

T. F. STACKPOLE.

MUCILAGE

— OF THE —

BEST QUALITY!

— FOR —

5 CENTS A BOTTLE!

— AT —

M. Goodrich's Book-Store.

JOSIAH F. ADAMS,

FURNISHING

UNDERTAKER.

WAREROOMS, No. 42 MARKET STREET.

Residence, No. 27 Washington Street, Portsmouth.

DON'T GO TO BOSTON

— TO PURCHASE —

CARPETS or DRY GOODS

When you can purchase as cheap at Home.

AYERS & LOCKE

— INTEND TO OFFER —

Extra Inducements

— TO PURCHASERS OF —

CARPETS! CARPETS!!

THEY HAVE PURCHASED THEIR

New Stock of Carpets,

Making the largest Stock of CARPETS this side of Boston.

FULL LINE

Tapestry Brussels Carpets,

As good patterns as the higher priced goods, Only 75 cents; last year's price $1.

FINE LINE

Tapestry Brussels,

87½ cents; last year's price $1.25.

FINE LINE

Roxbury Tapestries,

$1.00.

Among them many private patterns which can not be obtained elsewhere.

FINE LINE

INGRAIN CARPETS, 50cts.

25 pieces Lowell Supers, very cheap.
40 pieces Lowell Extra Supers, very cheap.
Fine Line Lowell Three-Ply Carpet, only $1.00.

FULL LINE

FIVE-FRAME BODY BRUSSELS

Oil Cloths, 25 Cents and Upwards.

Tapestry Stair Carpets, Palatine Stair Carpets, Hemp Carpets, Straw Mattings, Mats, Druggets, Hassocks, &c., &c.

In fact everything that should be found in a First-Class Carpet Stock. Also

WINDOW SHADES, FIXTURES, TASSELS, &c.

THE BEST STOCK OF GENERAL

DRY GOODS!

Within 50 miles of Boston.

Special Prices in Domestics.

Linen Damasks in Barnsley and Loom.

Sixty White Toilet Quilts,

at $1.60, worth $1.50.

The Best Double Busk Corset the Market affords,

For 50 Cents per Pair!

Finest Stock of Hamburgs, Torchon Laces, Black French Laces, Worsted, Fringes, Kid Gloves, Buttons, Ruchings, &c., &c., at lowest prices.

Ladies' Silk-Clocked Balbriggan Hose, 25c.

In fact, everything in Small Wares

AYERS & LOCKE,

Market Street.

FLOUR!

ALL GRADES of ST. LOUIS FLOUR, including the Very Best and Fancy Brands, just received from the Mills and

For Sale at the Very Lowest Market Prices by

W. A. PLAISTED,

Nos. 121 to 127 Market Street.

DEMOREST'S Port-Folio,

DEMOREST'S What to Wear.

15 cents Each.

JUST RECEIVED,

— AND FOR SALE AT —

W. G. Myers' Bookstore.

Amusements.

MUSIC HALL,

Tuesday and Wednesday Evenings,

APRIL 15th and 16th.

The Managers are happy to announce, that having perfected the brilliant

DRAMATIC CANTATA

— OF —

BELSHAZZAR'S FEAST,

The Performance will be given on the evenings of the 15th and 16th, with special

Matinee for Children Wednesday Afternoon.

The events represented in these scenes took place in the year of the world 3468, or 536 B. C. at commencement of captivity of the Jews.

10 SUPERB SCENES.

1. Palace Hall. 2. The Queen's Apartment. 3. Jewish place of Assembly. 4. The Walls of Babylon. 5. The Feast. 6. Jewish Quarters. 7. Jewish place of Worship. 8. The Interpretation. 9. The Camp of Cyrus. 10. Within the City.

Full of Historic Interest and Dramatic Power.

RARE SCENIC EFFECTS.

EXQUISITE COSTUMES!!

Promises to be one of the most Brilliant Entertainments ever given in Portsmouth.

Full Orchestra, Piano and Organ.

Tickets with Reserved Seat in Parquet and Balcony 50 cents. Gallery 25 cents.

Admission to Matinee on Wednesday Afternoon 25 cents to all parts of the Hall.

Doors open at 7 o'clock—Entertainment commences precisely at one-quarter to 8 o'clock.

Dr. E. B. GOODALL, J. M. HAWKES, } Managers.
G. F. MONROE, Musical Director.

TO SMOKERS!

25,000 Choice Imported and Domestic

CIGARS! CIGARS!

COMPRISING TEN DIFFERENT KINDS.

ALL FRESH STOCK!

DOMESTIC:

Costa Rica, - - - - - 3 for 10 cents.
"King," 5 cents each, 6 for 25 cents.
"Last Sensation," 5 cts. each, 6 for 25 cents.
"Governor," 5 cents each, 6 for 25 cents.
"Post Office Square," 5 cents each, 5 for 25 cents.
"Queen," 10 cents each, 3 for 25 cents.
"N. S.," 10 cents each, 3 for 25 cents.

IMPORTED:

Cabanas, 15 cents each, 2 for 25 cents.
Flor del Fumar, 15 cents each, 2 for 25 cents.
Flor de Murias, 15 cents each, 2 for 25 cents.

The above are all first-class goods, and Smokers will find it for their interest to give us a call.

— FOR SALE BY —

BUTLER & LAIGHTON,

No. 1 Market Square.

STEAMER JAMES SAMPSON.

KITTERY & PORTSMOUTH.

TIME TABLE.

From Navy Yard Bridge.		From Navy Yard Landing.	
Leave Kittery at	6:25 A.M	*Leave Portsmouth at*	6:45 A.M
" "	8:00	" "	8:30
" "	9:45	" "	11:05
" "	11:50	" "	12:45 P.M
" "	2:00 P.M.	" "	3:00
" "	3:30	" "	4:50
" "	5:50	" "	6:25

Evening Trips, Tuesday and Thursday, leaving Kittery at 7:15; leaving Portsmouth at 9:30.

Saturday Evenings, leave Kittery at 7:15 and 8:10; leave Portsmouth at 8:00 and 9:30.

Special arrangements can be made for other evenings.

Fare Five Cents Each Way.

Freight taken at reasonable rates. Orders executed with despatch.

A. STEVENSON, Proprietor.

Job Lot

COMMERCIAL NOTE,

$1 per Ream,

— AT —

WILLIS G. MYERS.

TRY W. G. MYERS' 25ct. PAPETERIE.

HATHAWAY SHIRTS.

A FEW MORE OF THOSE

CELEBRATED HATHAWAY SHIRTS

Cut Low in the Neck, at

William P. Walker's,

No. 3 Market Square.

[illegible] Matters.

POST-OFFICE RULES.

MAILS CLOSE.

	A. M.		P. M.	
Boston, South and West,	8 10	35	2:30	4:50 6:30
Boston Way,	10	35	2:30	
Portland,	9	35	4:50	6:30
East (beyond Portland),	9	35		6:30
Biddeford, Saco and Way	9	35	4:50	
Great Falls,	9	35	4:50	
Great Falls & Conway R. R.	9	35		
Concord and North,	7:40		4:50	
Concord Way,			4:50	
Boston & Maine R. R.	7:40		4:50	
Dover,	7:40	9	25	4:50

*Arrives in Boston next morning.

MAILS ARRIVE.

	A. M.	P. M.
Boston, South and West,	4 30 10 55	5:50
Boston Way,	10 05	5:50
Portland and East,	11:20	3:20
Great Falls & Conway R. R.	11:20	
Concord and North,	10:20	6:50
Dover,	10:20	5:50

Letters for the night mails [and no others] east or west may be deposited in the box at the Eastern depot, every day except Sundays.

E. G. PEIRCE, JR., P. M.

THE CITY.

The barometer was lower on Tuesday morning than for some months past, the mercury standing at 28.9 inches.

An extra rehearsal of Belshazzar's Feast will be held at Grange hall on Friday evening at half-past seven o'clock.

What has heretofore been known as the department of yards and docks at the navy yard will hereafter be known as the department of agriculture.

The entertainment by Black, Rooney & Ward's minstrels will be given on Monday evening next, instead of Wednesday evening as at first announced.

Rev. C. A. Holbrook on Friday last attended the one hundredth funeral at which he has officiated since he became rector of St. John's church, a little over three years ago.

New Hampshire has forty-six national banks, with a capital of about five and a half million dollars. Nearly one fifth of this capital is invested in the four national banks of this city.

The Boston Pianforte company, which gave so fine an entertainment here last week, have been requested by many of our citizens to come again, and have cancelled their engagement for Providence, R. I., on Fast evening, April 10th, and will on that evening appear at Music hall. There will be a rush.

There was a good audience to see "Baby" at Music hall, Tuesday evening, and for two and a half hours there was a good deal of laughter. There is nothing that can be called a plot in the play, but it is a continuous series of ridiculous and mirth-provoking "situations," and the way it is played by Thayer's excellent company makes it chock full of fun.

The temperance meeting at the Methodist church, Tuesday evening, was a very successful one, about 100 persons putting on the blue ribbon, making about 400 who have taken the pledge since Sunday evening.

There will be a gospel temperance meeting at Music hall this evening at 7:30 o'clock, conducted by Booth and Smith; music by the chorus choir; admission free. Mr. Booth will tell the story of his life.

The Lilliputian Opera Company, who are to appear in this city shortly, gave the comic operetta of "Jack the giant-killer" and the farce of "Toodles" at Biddeford on Saturday evening, and the *Times* of that city says: "That the audience was delighted, if not to say charmed, was manifest to every observer. It isn't very often the people go away apparently so well satisfied with an entertainment as Saturday evening. The little ones were in excellent voice and enacted their parts well. * * These little folks would put to the blush many an older actor."

James M. Driscoll, of Portland, who accomplished the task of walking four hundred miles in one hundred and thirty hours at Franklin hall in this city some time ago, and who was subsequently defeated in an alleged match by Charles G. Locke of this city, on Monday commenced an attempt to get over five hundred miles in one hundred and forty-four hours, at Lancaster hall in Portland; he commenced at one o'clock in the morning; at four o'clock in the afternoon had made seventy-five miles, and at ten minutes past midnight completed a hundred miles. During the day he wore the gold medal presented him by some of his Portsmouth admirers after his long walk in this city.

THE VICINITY.

Among the post offices established last week was one at Dover Point, with Mr. George W. Ford as postmaster.

William B. Henderson, formerly of Biddeford, has been appointed agent of the Barlow & Sanderson stage company, and general railroad passenger agent, at Santa Fe, New Mexico.

Probably the oldest lady in New Hampshire who accepted the privilege of voting on school matters at the recent town elections was Mrs. Lovey Wentworth, of Rollinsford, aged ninety years, who walked to the ballot-box in that town with a proud and firm step, depositing the first vote of her life.

On Monday the Dover board of instruction chose Gilman C. Fisher as superintendent of schools, at a salary of $1500, and Frank P. Shepard as principal of the Sawyer grammar school, at a salary of $1000.

Al. Hurd of Kennebunk, who created considerable excitement in that town by his actions last July, and who escaped from a deputy sheriff who had him under arrest, was captured in Biddeford on Monday and taken to Kennebunk.

Richard Johnson, a Saco constable, and his brother, a few days since went to Miller's store in Kennebunk and called for liquor. Mr. Miller informed them that he did not keep any, and then they asked for cider, and after considerable coaxing got two glasses, which they drank, and immediately complained of the storekeeper, who was fined $35. These Johnson brothers may be actuated by good motives, but in this case they acted very like sneaks.

A house on Stage island, at the entrance to Biddeford pool, was burned between ten and eleven o'clock Saturday night, the inmates, Mr. Abram Norwood and his wife and sister-in-law, escaping with some difficulty and losing all their property. The house was an old-fashioned structure, very large on the ground but only a story and a half high, owned by Mrs. L. F. Verrill, and insured to the amount of $700.

RAILROAD ACCIDENT.

As the Bangor express train for Boston over the Eastern railroad, Tuesday morning, was passing North Beverly, Mass., at the rate of twenty-five miles an hour, the train being behind time, the forward portion left the rails a short distance west of the passenger station, and the two locomotives, two express cars, and a mail and baggage car were badly smashed. The train had been switched on the down track at Wenham to avoid a heavy freight train between Wenham and Beverly, bound to Boston, which was making slow progress on account of the storm, and the accident occurred at a point where the points of a switch centre. Exactly what caused the accident could not be ascertained, but it is supposed that the sleet filled up the frog at the switch, which, freezing, derailed the pilot engine, No. 73, which in turn threw the second engine, No. 78, and the forward cars of the train, from the track. The pilot engine, in charge of Engineer Willey, in a moment was lying in a ditch by the side of the track, the tender only resting upon the embankment. Engineer Willey and his fireman, Mr. Waterman, stuck by the engine, and crawled from the wreck unhurt, save a bruise on the face of the fireman. The second engine, and the express, mail and baggage cars left the rails and plowed along the road-bed in such a manner as to tear up the rails of both the in and out tracks, completely blocking up the road. The forward trucks of the Pullman only left the rails, and none of the passengers in this or the following cars were injured. Passengers east and west by the morning trains were compelled to disembark and walk around the wreck, and the mails and baggage were also transferred.

RYE LETTER.

RYE, April 1st.

The selectmen met on Saturday last, and opened three proposals, all that were offered, for painting the town hall, inside and out, and whitewashing and doing other work that is required to make it look nice. The bids were as follows: R. S. & C. R. Johnson, (of Hampton,) $210; W. C. Walker, $187; S. B. Spear & Son, $170;—and the job was awarded to the lowest bidders, who, it is unnecessary to inform anybody here, are competent to do it—and will—right up to the mark, and won't be all summer about it, either.

Shortly after the above matter was disposed of, Oren S. Green, town clerk, put the thumb and forefinger of his right hand into a box which was held by Oren Drake, one of the selectmen, drew out a slip of paper, and cried out without much of a loud voice, "C. Austin Jenness;" and said yeoman is to go to Exeter as a grand juror on the 8th of this month. Another slip of paper, brought to light in the same manner, had on it the name of Nathaniel Marden, and he goes to Exeter on the 28th of the same month as a petit juror.

A union exhibition of all the schools in town, under the direction of Mr. N. R. Goss, superintending school committee, comes off at the town hall on Wednesday and Thursday evenings of this week. Judging from the preparations going on, it will surpass anything of the kind ever attempted here. The Rye cornet band will furnish music.

As far as heard from, not a solitary female has exercised her undoubted right, in this town, to go to a school meeting and vote. At the center district, on Tuesday evening of last week, Thomas W. Rand was elected prudential committee. At the meeting in the west district it was deemed expedient to choose three men as prudential committee, but as they serve without pay there does not appear to be any reason for tax-payers to fret themselves unnecessarily over such an occurrence, or to have a town meeting called to upset the doings of that particular district, as suggested by a correspondent of the Exeter *News-Letter*. Levi T. Sanborn was chosen prudential committee at the south district school meeting, and a committee of three was chosen to examine the school-house and report at an adjourned meeting what repairs are required. About $50 was expended on the centre school-house the past year.

An elegant new chandelier was put up in the Christian church on Saturday, and lighted for the first time on Sunday evening. It is of the style designated as "black walnut in extra gilt," and has sixteen lights, which with sixteen side lights and one on the pulpit made the church look very bright and cheerful. The chandelier was furnished by Rogers & Co., of Boston, at a cost of $82; and Messrs. Abram Perkins and Walter Philbrick were the purchasing committee. It gives great satisfaction to both the pastor and his congregation.

It does not look much like spring yet, but bluebirds, robins and sparrows have arrived, and one flock of wild geese has been seen flying northward. The voice of the frog has not as yet been heard in the land, but he has been seen in the living springs that don't freeze over in cold weather. And, speaking of the weather, if on the face of this whole earth there is a spot where the travelling has been worse or the weather more exasperatingly horrible than it has been in this vicinity for a week or two past, a free, first-class passage in a Pullman palace car, with meals, lodging and all et ceteras thrown in, would be no inducement to take a journey to that locality. The road from Rye centre to Garland's corner is full of snow, and the mail carrier had to have a path shoveled through before he could proceed. C. D. Garland, one of the selectmen, got stuck in a drift, and had to leave his team and go to the town hall on foot.

No; it was nobody's business if she did go, and it was not necessary for her to "sound a horn" to announce the fact to her neighbors; but it sounds very much as though several big blasts had been blown from lots of horns, since that time.

NAT.

Improving Bad Butter.

A correspondent of an agricultural paper says: A simple way, and one I have never known to fail, is to cut the butter into pieces of about a pound each, wrap each piece separately in clean white cloth, then enclose all in a nice white bag or large cloth, and bury the whole a foot or more in the ground—the deeper the better. After a week or two, according to the rancidness of the butter, unearth, wash carefully, resalt, and it will be found to be sweet and wholesome. I have so treated butter which was too rancid for cooking, and when put upon the table after such treatment, it could not be told from fresh butter.

Danger of Trusting to Appearances.

Nice old gentleman he was; big, white waistcoat, low cut shoes, bald head and silver-bowed spectacles. He led in the singing on Sunday evening in the hotel parlor, and sung that old fashioned bass in "Coronation" and "China," in that sonorous up and down style which country choristers used to practice in accompanying the big fiddle, and withal had the bland benevolent look of a good, old, up country deacon.

He was "looking round the house" next night, and stepped in where some of the boys were playing cards—something where they were talking of "calls" and "raises" and "seeing." The boys looked a little disconcerted, but the old man didn't say anything, till the hand was played out, and one of the party, under pretence of having an engagement, winked to the others and said he must go, intending to break up till the old man had gone away and then resume the game. But he had scarce turned his back when the aged visitor remarked,—

"I wonder he didn't 'raise' ye with the hand he held."

"Do you understand the game?" asked one of the party, taking a cigar from his mouth.

"Wall, a little—I've seen 'em playing on it, an sometimes thert that I'd like to take a hand jes' for fun."

"Just so," said another, "suppose you try a game or two with us."

"Wall, I don't mind jes fur the fun er the thing," so the old man sat down and with a good deal of instruction managed to get through the game and won on the "penny ante." "Thar," said he, "if that feller that's gone had been spunky and put in five dollars, he'd got it instead of these eight cents, wouldn't he?"

"Why, certainly," said one of the young men, "certainly; it's your deal, uncle; now why don't you go in for a five dollar ante?"

"Wall," said the old fellow, throwing round the cards, "I done bet I will, but I haint got nothin' but a twenty dollar bill that I drew outen the bank to come here with."

"Well, uncle," said the other, gathering up and glancing at his cards, "I'll go you twenty and you can put it in the missionary box when you win it, if you like."

"Sho! so I ken," said the old man; "I don't think 'twud be gambolin' at all ef thet's the case."

"Not at all," said the other, winking to his companions.

"Wall, then, I don't care of I go yer this ere other fifty—but I spose you'll think I'm doin' on it to skeer ye—but our denomination's tarnal poor, and a big contribution is jest what they're hankerin' arter."

"Oh, no. I cover your fifty, uncle; we ought to be liberal, you know," and so the game went on till finally the old man remarked, "Wall, I'd no idee I had this roll 'o bills in my pocket—so you call, do ye? five hundred dollars up!—yes, you hev got three pictures—three queens and a jack! Well, 'tis kinder queer I got t'other queen—haw! haw! haw!"

"Yes; I'm sorry for you, but what are your other cards?" said the young man, triumphantly.

"Well, three on 'em ez kings—why, darn it all, that ere pot 'o money's mine, young fellow!" said he, stretching out a powerful paw and squeezing the bills out of the hand of the young man who had already begun to roll them up. "Prapa, mister, you'd like to take your hand agin," said he to the other who had returned meantime; "they are going to sing some sam tunes up stairs before going to bed, and I promised I'd jine 'em."

There was a blank look of amazement in that circle as he left, and the thought forced itself into more than one mind of the danger of trusting to appearances.—*Com. Bulletin.*

DIED.

PINKHAM. In Durham, March 20th, Annie Pinkham, aged 23 years.

CASWELL. In Nashua, March 17th, George W. Caswell, son of Timothy Caswell, formerly of Newmarket, aged 18 years, 9 months.

MARINE CHRONICLE.

Stmr Acapulco, Shackford, for Aspinwall sld from New York March 31st.

Stmr Colon, Griffin, from New York arr at Aspinwall March 29th.

Ship Grandee, Jacobs, from Manila for New York, passed Straits of Sunda Jan 26th.

Sch M E Eldredge, Staples, for Boston cld Philadelphia March 31st.

Food Ill Digested

Imperfectly nourishes the system, since it is only partially assimilated by the blood. Pale, haggard mortals, with dyspeptic stomachs, impoverished circulation and weak nerves, experience a marked and rapid improvement in their physical condition by availing themselves of that sure resource of the sick and debilitated, Hostetter's Stomach Bitters. This genial tonic and alterative lends an impetus to the processes of digestion which insures an adequate development of the materials of blood, fiber, and muscular tissue. Moreover, it soothes and strengthens overwrought or weak nerves, counteracts a tendency to hypochondria or despondency, to which dyspeptic and bilious persons are peculiarly liable, and is an agreeable and wholesome appetizer and promoter of repose. The infirmities of age, and of delicate female constitutions, are greatly relieved by it; and it is a reliable preventive of, and remedy for, malarial fevers.

New York Shopping.

Having formed a connection with the Lamar Purchasing Agency, I will give my personal supervision to the answering of LETTERS OF INQUIRY and forwarding of samples. Purchases made with taste and discretion. LUCY CARTER.

LAMAR PURCHASING AGENCY. Established. Reliable. Send for Circular. Address MRS. ELLEN LAMAR, 877 Broadway (first floor), New York City.

Bronchitis will surely come if you let that cough run any longer. Stop it at once by using Dr. A. J. Flagg's Cough and Lung Syrup.

Consumption Cured.

An old physician, retired from practice, having had placed in his hands by an East India missionary the formula of a simple vegetable remedy, for the speedy and permanent cure for consumption, bronchitis, catarrh, asthma, and all throat and lung affections, also a positive and radical cure for nervous debility an all nervous complaints, after having tested its wonderful curative powers in thousands of cases, has felt it his duty to make it known to his suffering fellows. Actuated by this motive, and a desire to relieve human suffering, I will send, free of charge, to all who desire it, this recipe, with full directions for preparing and using, in German, French, or English. Sent by mail by addressing with stamp, naming this paper, W. W. Sherar, 149 Powers' Block, Rochester, New York. 1y22

It takes the palm. The Cough and Lung Syrup of Dr. A. J. Flagg's.

Universal Acquiescence at a Desired Result.

The world seems to be well satisfied with the announcement that the contract entered into by its charter from the State of Louisiana, granted for the consideration of a million of dollars to the Louisiana State Lottery Company in 1868, for twenty-five years, will be strictly adhered to. The financial relief thus afforded has maintained that noble institution, the Charity Hospital, at New Orleans. The next grand monthly (the 107th) drawing occurs on the 8th of April. For any information, a letter addressed to M. A. Dauphin, P. O. Box 692, New Orleans, La., will have immediate attention.

Free of charge—*Sample* bottle of *Adamson's Cough Balsam* at all drug stores. Owing to its perfect harmony in combination it is the very best mixture for the speedy cure and relief of croups, colds, throat or lung diseases. Large bottles 35 cents.

Whooping Cough instantly relieved by a small amount of a very pleasant medicine known as Dr. A. J. Flagg's Cough and Lung Syrup. Keep it handy.

While in New York this spring you need not pay *twice* for meals that you only get *once*. In other words, as the Grand Central Hotel, on Broadway, is now conducted on both plans, the American $2.50 or $3.00, and the European $1.00 and upwards, per day, which allows you to take your meals at the elegant Restaurant attached to the Hotel, at moderate prices, or to take a room only, and pay for what meals you get.

Children are so liable to colds and coughs. Cure them early by using Dr. A. J. Flagg's Cough and Lung Syrup.

A CARD.

To all who are suffering from the errors and indiscretions of youth, nervous weakness, early decay, loss of manhood, &c., I will send a recipe that will cure you, FREE OF CHARGE. This great remedy was discovered by a missionary in South America. Send a self-addressed envelope to the REV. JOSEPH T. INMAN, *Station D., Bible House, New York City.* eod&wtno

REVOLUTION IN WASHING!!

The Mothers' Favorite Washing Crystal

Is the name of a new Washing Compound, which N. F. MATHES & CO. are sole Agents for in this city and its vicinity. We promise that it will do away with the toil and drudgery of

WASHING-DAY

without any injury to the fabric or hands; and that consumers may test it for themselves, we are putting samples in every house in the city and suburbs. This is an expensive way of advertising, but it shows that we have faith in the article.

It is put up in one-pound packages.

Price 15 cts. per Pound.

N. F. MATHES & CO.,
48 MARKET STREET.

BANK STOCK.

A FEW shares of BANK STOCK can be had of WILLIAM H. HACKETT.

JUST RECEIVED

A Fresh Lot of the Celebrated

SWAMPSCOTT AND ORLEANS

BLACK, RUBBER-COATED

OIL CLOTHING!

Also, Two Dozen of the Nobbiest, Softest and Best Fitting

GLAZED HATS

Ever made in New England!

Prices Reduced from Last Spring's Quotation!

C. E. MYERS & CO.

C. E. MYERS. C. E. SIMPSON.

NO. 3 BOW STREET.

WHEAT MEAL!

— OR —

Graham Flour.

When Wheat is ground it becomes Wheat Meal; when it is bolted it becomes Wheat Flour. Dr. Graham, who lectured through the country forty years ago on dietetics formed the fraternity known as "*Grahamites.*" He said that *bolted* Flour should not be eaten, but that bread ought to be made of Wheat Meal instead; from him it got the name of Graham Flour. *All Graham Flour* therefore ought to be Wheat Meal, but about three-quarters of it is what we call made up Graham, that is, artificially mixed Cheap Flour and Bran, and is in every way inferior to the genuine article. Hardly a person who uses the genuine Wheat Meal would take the bogus article except on compulsion.

THE GENUINE

WHEAT MEAL OR GRAHAM FLOUR

— IS FOR SALE BY —

Charles E. Laighton & Son,

No. 5 EXCHANGE BUILDING,

Nearly opposite Post-Office, - - - - Portsmouth.

A COMPLETE STOCK

— OF —

TRUNKS,

AT WALKER'S,

All Trunks and Bags lettered and delivered free of EXTRA CHARGE.

5000 YARDS

HAMBURG EDGINGS!

One Cent per Yard and Upwards.

These Goods are of the latest importations and splendid value. We invite every lady in the city and vicinity to examine these goods as the prices are astonishingly low.

☞ Samples sent by mail.

50 DOZ. HANDKERCHIEFS, 3C.

ALL SILK HANDKERCHIEFS, 10c.

DOUBLE BUSK CORSET

50 Cents.

☞ A Great Bargain!

THREE-BUTTON KID GLOVES,

50 Cents.

MORRIS C. FOYE,

23 MARKET STREET.

Gentlemen's Clothing

THE LATEST STYLES

FOR SPRING AND SUMMER!

Just Received.

Suits of Fashionable All-Wool Goods

Made to order from $17.00 upwards.

Pants from $4.50 upw'ds.

If you have your own Cloth I will cut, make and trim a suit from $10 upwards.

CUTTING done at reduced prices.

JOHN MALSBENDEN,

No. 27 Fleet Str

HOT BREAD.

PENNY ROLLS and PENNY BISCUIT, *hot* every morning, from my Bread Cart.

J. W. SOWERSBY.

Real Estate.

To Let.

HOUSE No. 1 DENNETT STREET. Inquire at No. 5 Chapel Street.

Desk Room

TO LET in one of the pleasantest offices in the city. Enquire at CHRONICLE Office.

To Let.

STORE No. 27 MARKET STREET, now occupied by J. E. HAM & Co. Possession given April 1st. w&sif Apply to J. R. MAY.

For Rent.

HALF-HOUSE ON MELCHER STREET, near Pleasant, containing seven rooms, with water in house. Rent low to a good tenant. tf Apply at 34 Pleasant Street.

To Let.

STORE No. 30 CONGRESS STREET, now occupied by CHARLES H. JOY. Possession given in April. Apply to W. FREEMAN, No. 28 Congress Street.

For Rent.

TO a careful family, a pleasant, sunny HOUSE, furnished. Twelve Rooms, besides Bath Room and Entries. Apply at mayl Apply at No. 9 Richards Avenue.

Desirable Residence For Sale.

THE SUBSCRIBER offers for sale the HOUSE and OUTBUILDINGS connected therewith now occupied by himself, No. 145 STATE ST. The location is one of the pleasantest in the city. Lot frontage on State Street, 75 feet.

The HOUSE contains 10 finished rooms, with Bath-Room, and is heated by furnace. The Cellar is cemented throughout.

STABLE contains four Stalls for Horses; is about 20x22 feet, with Cellar.

CARRIAGE HOUSE, 16x28 feet, with stone and brick underpinning, and connected with Stable by an overhead SHED.

The Buildings are nearly new and in thorough repair. Possession given May 1st.

Terms of payment easy.

HENRY A. YEATON.

NEW AND EXTENSIVE STOCK

— OF —

SPRING & SUMMER GOODS

WM. P. WALKER'S,

No. 8 Market Square.

HAVING RECEIVED A FULL ASSORTMENT OF

FOREIGN AND DOMESTIC

CLOTHS, CASSIMERES, &C., &C.,

I am prepared to make them up into GARMENTS of the latest style, or according to the fancy of the purchaser, and

Perfect Satisfaction Guaranteed!

MY STOCK OF GOODS SUITABLE FOR

SUITINGS

IS UNEQUALLED.

☞ Particular attention paid to the making of

ARMY and NAVY

REGULATION UNIFORMS.

A FULL ASSORTMENT OF

Gentlemen's Furnishing Goods!

Constantly on hand, consisting of

Bosoms, Gloves, Suspenders, Collars, Linen Goods, Drawers, Handkerchiefs, Shirts

Of Every Description!

PRATT'S ASTRAL OIL!

Safest and Best!

AT SWEETSER'S

For Sale.

A PLEASURE ROW BOAT, copper fastened, nearly new, with four oars and patent rowlocks; built by Staples of Eliot.

Apply to RIDER & COTTON, 69 Market Street, Portsmouth.

DR. JOHN TRIPP'S BLOOD PURIFIER

Is a certain cure for *Syphilis, Scrofula, Ovarian Tumors, Diabetes, Bright's Disease,* and all *Blood Poisons.* Cure of *Syphilis* guaranteed in either sex. Send for pamphlet, enclosing stamp and please state disease. Eastern Agency, 308 Columbus ave., Boston. Office hours 9 to 11, 3 to 7. No medicine genuine unless in bottles with my name blown in them and labels bearing my own Trade Mark. DR. JOHN TRIPP. eodfe79

COPARTNERSHIP NOTICE.

MR. JOHN F. LEAVITT, for the past twelve years with Messrs. C. Robinson & Son, is admitted a member of our firm from this date.

J. BROOKS & CO.

On account of the above change it is desirable that all unsettled accounts with us be adjusted at once. J. BROOKS & CO.

Portsmouth, Feb. 1st, 1879.

Notice.

THE Subscriber gives notice that he has been duly appointed Executor of the last Will and Testament of George S. Tanton, late of Portsmouth in the County of Rockingham, deceased, testate. All persons indebted to said Estate are requested to make payment, and all having claims to present them for adjustment.

HARRY G. TANTON.

Dated Portsmouth, N. H., March 18, 1879. dm-h25,apr1,8,g3t

Fashionable Foolishness.

There is no modern fashionable notion quite so absurd as the generally received idea that to be beautiful and attractive a woman must possess a wan, *spiritualle* face and a figure of sylph-like proportions —a fragility in nine cases out of ten the result of disease. By many fashionable belles it is considered a special compliment to be spoken of as frail and delicate. They forget that the naturally delicate face and *petite* figure are very different from the pale and disease-stricken faces that meet us in the city thoroughfares, look out from the luxuriant carriages of wealth and glide through our crowded drawing-rooms. If disease were unfashionable, as it ought to be, not a lady in the land but would take every precaution to secure the fresh, blooming face and well-rounded figure that only health can give. Ladies should remember that much as gentlemen may profess to admire the face and form paled and emaciated by disease, when they choose a wife they prefer a blooming, healthful, buoyant, spirited woman. Dr. Pierce's Favorite Prescription is the acknowled standard remedy for female disease and weakness. It has the two-fold advantage of curing the local disease and imparting a vigorous tone to the whole system. It is sold by all druggists.

Gapes in Chickens.

Take a box that will hold four bushels of any substance; place the chickens in the box; place a covering over the top of the box, made of some thin cotton texture, drawing it over tightly like a drum head; then take half a pint of slacked lime, pour it on top of the cloth, tapping it lightly for one minute, causing a thick dust to fall among the chickens. This causes the chickens to sneeze as it enters the nostrils and mouth, and produces the ejection of the mucous and worms from the throat, and relieves the chicken. Two applications will be sufficient. Try it; it is simple and safe. Be sure to brush the dust off the fowls on their being taken out of the box, that the lime may not affect the body.

STATED MEETINGS.

CITY GOVERNMENT.

In City Building, Market Square.

BOARD OF MAYOR AND ALDERMEN—Thursday evenings.

COMMON COUNCIL—Thursday evenings.

BOARD OF OVERSEERS OF POOR—Tuesday evenings.

BOARD OF INSTRUCTION—First Wednesday in each Month.

BOARD OF ENGINEERS—Tuesday next following the first Monday in each Month.

MASONIC.

In Masonic Hall, Congress Block.

ST. JOHN'S LODGE, No. 1—First Wednesday of each Month.

ST. ANDREW'S LODGE, No. 56—Second Monday of each Month.

WASHINGTON CHAPTER, No. 3, R. A. M.—Fourth Tuesday of each Month.

DAVENPORT COUNCIL, No. 4, R. AND S. M.—Third Thursday of March, June, September and December.

DEWITT CLINTON COMMANDERY, KNIGHTS TEMPLAR—Third Monday of each Month.

INEFFABLE GRAND LODGE OF PERFECTION—Third Wednesday of January, April, July and October, (annual meeting 26 of Hebrew month Adar.)

ROCKINGHAM MASONIC RELIEF ASSOCIATION—Annual Meeting first Friday in January.

I. O. O. F.

At Odd Fellows' Hall, Daniel Street.

LODGES.

PISCATAQUA, No. 6, meets Monday evenings at 7½ o'clock.
Wm. E. Hadley, N. G.; Wm. W. Cotton, R. S.

UNION REBECCA DEGREE, Lodge No. 3, First and Third Tuesday in each Month, at 7½ o'clock.
Ann L. Waite, N. G.; A. S. Holbrook, R.S.

OSGOOD, No. 48, Thursday evenings at 7½ o'clock, at Pythian Hall. Wm. S. Hazel, N. G.; Edward T. Morrison, R. S.; C. Dwight Hanscom, F. S.

NEW HAMPSHIRE, No. 17, Wednesday evenings at 7½ o'clock, at Pythian hall.
Charles Locke, N. G.; Thornton Betton, R. S.; Moses H. Tilton, F. S.

ENCAMPMENTS.

STRAWBERRY BANK, No. 5, Second and Fourth Fridays of each Month.
William H. Lovell, C. P.; James A. Rugg, S.

MOUNT SINAI, No. 19, First and Third Fridays in each Month.
Job Woodsum, C. P.; James L. Parker, S.

MUTUAL RELIEF ASSOCIATION

OF ROCKINGHAM COUNTY, Second Tuesday of January and December.
Edmund M. Brown, Pres.; W. W. Cotton, Sec.

PORTSMOUTH ODD FELLOWS MUTUAL RELIEF ASSOCIATION—Annual Meeting fourth Tuesday evening of January.
William W. Cotton, Pres.; R. G. Archibald, Sec.

TEMPERANCE MUTUAL RELIEF ASSOCIATION, at Mercantile Hall, First and Third Wednesday evenings of each month.
S. W. Clarke, Pres.; Otis F. Philbrick, Sec.

OTHER ORGANIZATIONS.

At Grange Hall, No. 5 Congress Street.

WOMAN'S TEMPERANCE LEAGUE—Each Thursday afternoon from three to four o'clock.

PHILHARMONIC SOCIETY—Tuesday evenings 7.30 o'clock.

OLD OAKEN BUCKET DIVISION, NO. 2, S. OF T.—Each Monday evening at Hall corner of Ladd and Market Streets.

FIRE COMPANIES—At their respective Engine Houses on the First Monday of each Month

ALPHA COUNCIL, NO. 83, ROYAL ARCANUM—First and Third Tuesday evenings of each month, at Hall No. 24½ Market Street.
O. M. Knight, Regent; Jos. S. Pfeiffer, Sec.

PORTSMOUTH WORKINGMEN'S INSTITUTE AND READING ROOMS, corner of Cornwall and McDonough streets. Organized August 23, 1877. Open week days from 10 A. M. to 10 P. M.; Sundays 9 A. M. to 9 P. M. Regular business meetings third Thursday evening of each month.
C. A. Holbrook, Pres.; James Palmer, S. & T.

PORTSMOUTH MECHANICS ASSOCIATION—Open to membership of all reputable Mechanics and Manufacturers. Rooms in Mechanics' Block, corner Congress and Fleet streets. Reading Room free to members and strangers visiting the city. Quarterly Meetings the first Tuesday evenings in November, February, May and August. Election of officers at November meeting.

STORER ENCAMPMENT, POST NO. ONE, G. A. R.—Fourth Wednesday of each Month in Franklin Upper Hall; James R. Morrison, Comdr.

BAND OF HOPE—Every Saturday afternoon at three o'clock, at Faith Home. S. W. Cole, Musical Director.

OAMON LODGE, NO. 8, KNIGHTS OF PYTHIAS, at Pythian Hall, corner Market and Daniel streets, Tuesday evenings of each week.

SAGAMORE LODGE, NO. 259, KNIGHTS OF HONOR, at Hall No. 24½ Market street, Second and Fourth Monday evenings of the Month.
G. H. Marston, Dictator; C. E. Mason, Rep.

NEWICHEWANNOCK TRIBE, NO. 4, IMPROVED ORDER OF RED MEN—Each Friday evening at Rechabite Hall, No. 35 Market street.

BUCKINGHAM LODGE, NO. 37, I. O. GOOD TEMPLARS—Each Thursday evening at Mercantile Hall.

PORTSMOUTH FIREMEN'S MUTUAL RELIEF ASSOCIATION—Second Wednesday January, April, July and October

Business Cards.

A. PEARSON,
Is at his Room, No. 5 Congress Street,
To Give Instruction in Music,
From 10 o'clock to 12,
TUESDAYS, THURSDAYS, and SATURDAYS.

JAMES M. CARR, Agent,
DEALER IN
BOOTS & SHOES.
No. 34 Market Street,
Formerly HILL & CARR.
Where a Large Stock of Good Boots and Shoes, Leather and Findings may be found *at the Lowest Prices.*
☞ All kinds of Boots or Shoes made to measure, and Repairing done as usual.

J. E. HAM & CO.,
Merchant Tailors
GENTS' FURNISHING GOODS,
Waite & Dodge's Celebrated Shirts, Underwear, Gloves, etc.
☞ CLOTHS and CASSIMERES for sale by the Yard.
27 MARKET STREET, - - - PORTSMOUTH, N. H.

MORSE & ILSLEY,
AUCTIONEERS,
Money, Real Estate and Mortgage Brokers,
INSURANCE and HOUSE AGENTS,
No. 13 Pleasant Street, Exchange Buildings.

STEPHEN D. SCRIGGINS,
HAS REMOVED His
PAINT SHOP
FROM No. 15 FLEET ST., to No. 9 VAUGHAN STREET, opposite the Commercial House, and having larger and better accommodation for
CARRIAGE WORK,
Would solicit a continuance of public patronage.

DENNIS SHEA,
MANUFACTURER OF
CEMENT STONE PIPE
— AT —
26 WATER STREET, - - - - PORTSMOUTH.
The best Pipe made for Sewers, Culverts, Cellar and Sink Drains, Water Closets, etc. etc. Gives perfect satisfaction where ever used. Is proof against frost, acids, and all substances which pass through the Pipe.
For sale at wholesale or retail, or laid in the best manner.
Orders for Pipe and laying left at the factory will receive prompt attention.

DEAR MADAM: *Did you visit my Opening of Autumn and Winter Styles of American and Parisian Millinery Goods, Hats and Bonnetes? If so, Thanks, for you appreciate my efforts to please, but if you were kept away and could not come, I am yet awaiting the kindness of your call and will be pleased to show you the latest modes and newest fancies in all the varied styles and kinds of*
SATINS, VELVETS, PLUSHES,
RIBBONS, FEATHERS, FLOWERS,
VEILINGS, etc., etc.
am giving special attention to the wants of
"OUR BABY,"
AND HAVE
Cunning Little Caps!
Charming Little Sacques!
Curious Little Shoes
With much more worsted work and other necessary articles for the use of the household. Do come and see them! It will not cost you one cent, and I shall be very glad to welcome you.
THREE THINGS I PROMISE:
Correct Taste,
Best Grades of Goods.
Satisfactory Charges
MISS MYRA F. BICKFORD,
Parlors No. 69 Congress Street,
PORTSMOUTH, N. H.

THE
Alpine Silver Mining Co.,
OF COLORADO.
CAPITAL $2,000,000. 200,000 SHARES.
PAR VALUE, $10 PER SHARE.
UNASSESSIBLE.
Daniel J. Splane, Pres. J. L. Thompson, Sec.
The property of this Company consists of twelve mines and mining locations, located in Lake County, Colorado, in the vicinity of Leadville, upon all of which extensive work has been done, in all cases exhibiting true fissure veins, good pay streak, and well defined lodes.
Three of the leading mines are well opened up and have at the lowest computation over TEN THOUSAND TONS OF ORE IN SIGHT; by May 1st, the Railroad now under construction will be within a short distance of this property.
The Company proposes to sell a portion of its stock at $1.50 per share for the purpose of more completely developing its mines, and for the erection of works for the treatment of its ores.
Applications for the stock may be made to the office of the Company, 61 Broadway, New York.
N. B.—*The Mining Record*, of New York, the highest mining authority in this country, says Feb. 1st, 1879: The principal owners in this company are hard working men who by their own labor have uncovered large bodies of ore which they now wish to extract and send to market; our readers will do well to make a venture with these worthy men, this money will probably be returned to them twenty fold. The business management has been placed in the care of Mr. J. L. Thompson, an officer of high standing in one of the largest banks in the city. A Prospectus giving full particulars sent free, on application to the Secretary. mch21d&wdmos

INSTRUCTION!
MISS WALDRON, No. 99 Congress Street, will give instruction in *Instrumental Music, French and German.* Terms reasonable. 3aw3w

ISLES OF SHOALS
DUN FISH!
15 Quintals for sale by
Chas. E. Laighton & Son.

THE NEW HAMPSHIRE
GAZETTE
Established 1756.
The Gazette is published every Thursday, and sent to Subscribers at the low price of
$1.50 per year, paid in advance, or
$2 at the end of the year.
It contains full accounts of all of importance that transpires in Portsmouth and its vicinity, and a condensed summary of **NEWS, foreign and domestic; editorials upon current topics; New Hampshire items; carefully prepared marine news,** containing reports of vessels owned at this port, or officered by men from Portsmouth or its neighborhood; and is just the paper for residents desiring to be posted on all that takes place at home, while to those living in the vicinity of Portsmouth, or to former residents who retain their interest in the "old home by the sea," it is the best means of keeping informed of what transpires in this city.
— THE —
NEW HAMPSHIRE GAZETTE
Contains more original matter
Than any other paper of its size in the State, the editors working more with their pens than with their scissors.

TO ADVERTISERS
THE N. H. GAZETTE
Presents an excellent opportunity for a **WEEKLY INVITATION TO CUSTOMERS,** at a reasonable rate, and all those who desire to reach patrons in Rockingham and York counties will find it an economical medium. THE GAZETTE is in many instances the only paper taken by families, and it is read to a large extent in localities whence is derived much of the trade of Portsmouth, a fact which our merchants should not fail to bear in mind.

Subscriptions Received
AT THE OFFICE, 7 PLEASANT ST.,
Exchange Buildings, nearly opp. Post Office;
Or by remittance to
CHRONICLE AND GAZETTE PUB. CO.
☞ Specimen numbers sent on application.

IS A HIGHLY CONCENTRATED MEDICINAL EXTRACT OF ROOTS, for the Immediate Relief and Permanent CURE of ALL affections of the Throat and Lungs, such as Coughs, Colds, Asthma, Spitting of Blood, Whooping Cough, Bronchitis, Influenza, Loss of Voice, Night Sweats, Hectic Fever and all symptoms of CONSUMPTION.
It is not claimed that it will cure all the diseases that flesh is heir to, but it is prepared expressly for the permanent cure of all affections of the throat and lungs. It will not dry up the Cough and leave the cause behind to attack you again, but it will loosen and cleanse the lungs of all impurities, and will allay the irritation of the throat and lungs caused by your cough or inflammation. It is pleasant to take and costs but 50 cents. Prepared only by
N. E. REED & CO. Newport, N. H.
FOR SALE BY ALL DRUGGISTS.

WINES!! WINES!!
25 CASES CLARET,
5 PIPES DUFF GORDON SHERRY
AND OPORTO PORT WINE
— FOR SALE BY —
H. F. GERRISH.

THERMOMETERS
ARE SELLING
CHEAP
— AT —
SWEETSER'S.

Fresh Succotash Corn!!
BEANS, ASPARAGUS, CELERY.
— FOR SALE BY —
H. F. GERRISH.

CHARLES W. GARDNER'S
PRINTING OFFICE!
UP ONE EASY FLIGHT.
Chronicle Building, Portsmouth N.H.
Over D. H. Montgomery's Store.
The recent improvements in the above building has enlarged the Job Office to double its former size, making it one of the lightest and most convenient offices the city for
ALL KINDS
— OF —
General Job Work!
The Subscriber respectfully solicits orders for all kinds of Printing, from a
TWO-SHEET POSTER,
With a 14-inch wood letter, to a Visiting Card.
DATE SLIPS A SPECIALTY.
By-Laws for Lodges,
Town Accounts, Programmes.
Handbills, Tickets,
Fancy Cards,
Business Cards,
Ball Cards,
And everything else in the line of Printing.
CHARLES W. GARDNER.

INCORPORATED JANUARY, 1878. CAPITAL STOCK, $1,000,000.
WORLD'S DISPENSARY MEDICAL ASSOCIATION
BUFFALO AND LONDON.

(Successors to R. V. PIERCE, M. D.)
DR. R. V. PIERCE, having acquired a world-wide reputation in the treatment of Chronic Diseases, resulting in a professional business far exceeding his individual ability to conduct, some years ago induced several medical gentlemen to associate themselves with him, as the Faculty of the World's Dispensary, the Consulting Department of which has since been merged with the **EMPIRE HOTEL.** The organization has been completed and incorporated under the name and style of **World's Dispensary Medical Association,** with the following officers:
HON. R. V. PIERCE, Pres. F. D. PIERCE, V. Pres.
JNO. E. PIERCE, Sec. LESTER B. SMITH, Treas.
NINE PHYSICIANS AND SURGEONS of eminence and skill have been chosen as the Faculty.
CHRONIC DISEASES of all forms coming within the province of our several specialties.
LUNG DISEASES.—The Division of practice is very ably managed by a gentleman of mature judgment and skill. Bronchial, Throat, and Lung Diseases treated with the most successful results.
DISEASES OF WOMEN.—Especially are our facilities of a superior order for the cure of all those chronic diseases peculiar to females.
NERVOUS DISEASES.—Paralysis, Nervous Debility, Epilepsy (Fits), Chorea (St. Vitus's Dance), Neuralgia, and other nervous affections, receive the attention of an expert in this specialty.
NOT NECESSARY TO SEE PATIENTS.—By our original system of diagnosis, we can treat many chronic diseases as successfully without as with a personal consultation. For particulars see "People's Common Sense Medical Adviser" (1,000 pages, sent post-paid for $1.50) or "Invalids' and Youths' Guide Book" (100 pages, 10 cents post-paid).
SURGICAL CASES.—Among the operations which we are called upon most frequently to perform, are those for Nasal Polypus, Hernia, Tumors, Fistula in Ano, Piles, Hernia (Rupture), Hydrocele (Dropsy of the Scrotum), Varicocele, Ovarian and Uterine Tumors, Calculi (Stone in the Bladder), Stricture, etc., etc. We treat successfully, and with a new method without surgical operation, Cancers, Club-feet, Spinal Curvature, and other deformities. (See pamphlet entitled, "Motion as a Curative Agent," sent on receipt of 10 cents.)
Address, World's Dispensary Medical Association, BUFFALO, N. Y.

WOMAN
By an immense practice at the World's Dispensary and Invalids' Hotel, having treated many thousand cases of those diseases peculiar to woman, I have been enabled to perfect a most potent and positive remedy for those diseases.
To designate this natural specific, I have named it
Dr. Pierce's Favorite Prescription
The term, however, is but a feeble expression of my high appreciation of its curative powers, and personal observation. I have, while witnessing its positive results in the special diseases incident to the organism of woman, singled it out as **the climax or crowning gem of my medical career.** Its merits, as a positive, safe, and continual remedy for the class of diseases, and conditions, will, at all times and under all circumstances, act kindly. I am willing to stake my reputation as a physician; and so confident am I that it will not disappoint the most sanguine expectations of a single invalid lady who uses it for any of the ailments for which I recommend it. But I offer and sell it under **A POSITIVE GUARANTEE.** (For conditions, see pamphlet wrapping bottle.)
The following are among those diseases in which my **Favorite Prescription** has worked cures, as if by magic, and with a certainty never before attained by any medicine: Leucorrhœa, Excessive Flowing, Painful Monthly Periods, Suppressions when from unnatural causes, Irregularities, Weak Back, Prolapsus, or Falling of the Uterus, Anteversion and Retroversion, Bearing-down Sensations, Internal Heat, Nervous Depression, Debility, Depressed Spirits, Threatened Miscarriage, Chronic Congestion, Inflammation and Ulceration of the Uterus, Impotency, Barrenness, or Sterility, and Female Weakness. I do not call this medicine as a "Cure-all," but it is admirably fulfills **a singleness of purpose,** being a most perfect specific in all those diseases of the sexual system of woman. It will not disappoint, nor will it do harm, in any state or condition.
Those who desire further information on these subjects can obtain it in THE PEOPLE'S COMMON SENSE MEDICAL ADVISER, a book of over 200 pages, sent, post-paid, on receipt of $1.50. It treats minutely of those diseases peculiar to Females, and gives much valuable advice in regard to the management of those affections.
Favorite Prescription sold by Druggists.
R. V. PIERCE, M. D., Prop'r, World's Dispensary and Invalids' Hotel, Buffalo, N. Y.

HARDWARE, PAINTS, OILS, &C.
SALEM WARRANTED PURE WHITE LEAD.
BOSTON " " "
FOREST RIVER PURE WHITE LEAD.
ENGLISH " "
On hand and for sale at Manufacturers' Prices.
Also, a large and well-selected Stock of
Hardware, Paints, Oils, Glass, &c., &c.,
ETC., ETC., ETC.,
At Lowest Rates.
JOHN H. BAILEY,
RICE BLOCK,
16 Market and 1 Ladd Street

American and Foreign PATENTS.
[ESTABLISHED 1865.]
GILMORE & CO., Successors to CHIPMAN, HORNER & CO., Solicitors. Patents procured in all countries. *No fees in advance.* No charge unless the patent is granted. No fees for making preliminary examinations. No additional fees for obtaining and conducting a re-hearing. Special attention given to Interference Cases before the Patent Office. Extensions before Congress. Infringement Suits in different States, and all litigation appertaining to Inventions or Patents. Send stamp to GILMORE & CO. for Pamphlet of sixty pages.
Old Bounty Land Warrants.
The last Report of the Commissioner of the General Land Office shows 2,897,500 acres of Bounty Land Warrants outstanding. These were issued under act of 1855 and prior acts. GILMORE & CO. pay cash for them. Send by registered letter. Where Assignments are imperfect we give instructions to perfect them.
Arrears of Pay and Bounty.
Officers, Soldiers and Sailors of the late war, or their heirs, are in many cases entitled to money from the Government of which they have no knowledge. If living, send your service, and state amount of pay and bounty received. Enclose stamp to GILMORE & CO., and a full reply after examination, will be given you free.
Pensions.
All Officers, Soldiers and Sailors wounded, ruptured or injured in the late war, however slightly, can obtain a pension by addressing GILMORE & COMPANY.
Cases prosecuted by GILMORE & Co. before the Supreme Court of the United States, the Court of Claims and the Southern Claims Commission.
Each department of our business is conducted in a separate bureau, under the charge of the same experienced parties employed by the old firm. Prompt attention to all business entrusted to GILMORE & CO. Inclose stamp. We desire to win success by deserving it. Address
GILMORE & CO.,
WASHINGTON, D. C.

FIRST NATIONAL BANK
GOVERNMENT DEPOSITORY,
Continues to supply either Coupon or Registered
FOUR PER CENT. BONDS.
At subscription rates, furnished direct from the Treasury Department.
U. S. 5-20 Called Bonds,
Cashed, or exchanged for new 4's on favorable terms.
dm&g E. P. KIMBALL Cashier.

New Advertisements

NEW RICH BLOOD!
Parson's Purgative Pills make New Rich Blood, and will completely change the blood in the entire system in three months. Any person who will take 1 pill each night from 1 to 12 weeks may be restored to sound health, if such a thing be possible. Sent by mail for 8 letter stamps.
I. S. JOHNSON & CO., Bangor, Me.

My annual Catalogue of Vegetable and Flower Seed for 1879, rich in engravings, from original photographs, will be sent Free to all who apply. Customers of last season need not write for it. I offer one of the largest collections of vegetable seed ever sent out by any seed house in America, a large portion of which were grown on my six seed farms. Printed directions for cultivation on each package. All seed warranted to be both fresh and true to name; so far, that should it prove otherwise, I will refill the order gratis. The original introducer of the Hubbard Squash, Phinney's Melon, Marblehead Cabbages, Mexican Corn, and scores of other vegetables, I invite the patronage of all who are anxious to have their seed directly from the grower, fresh, true, and of the very best strain. (a23
NEW VEGETABLES A SPECIALTY!
JAMES J. H. GREGORY, Marblehead, Mass.

60 VALUABLE RECEIPTS by mail for $1. Send stamp for list. *Everybody wants them.* AGENTS WANTED. J. V. S. Adriance, Buffalo, N.Y.

LAME BACK!
BENSON'S CAPCINE POROUS PLASTER is for lameness or weakness of the back, Rheumatism and all local aches and pains, the best remedy known. It was invented to overcome the slow action of the ordinary Porous Plasters. It relieves pain at once and cures where other plasters will not even relieve. Sold everywhere by Druggists. Price 25 Cents.

KANSAS FARMS AND FREE HOMES.
HOW TO GET THEM in the best part of the state. 6,000,000 acres for sale. For free copy of "Kansas Pacific Homestead," address Land Commissioner, Salina, Kansas. tapr10

TEACHERS WANTED $50 to $100 or $200 PER MONTH, during the Spring and Summer. For full particulars address J. C. McCurdy & Co., Philadelphia, Pa.

DIPHTHERIA!!
JOHNSON'S ANODYNE LINIMENT will positively prevent this terrible disease, and will positively cure nine cases in ten. Information that will save many lives sent free by mail. Don't delay a moment. Prevention is better than cure.
Sold Everywhere!
I. S. JOHNSON & CO., BANGOR, MAINE.

PIANOS
for Cash or *on easy monthly installments.* Parties who intend purchasing Pianos will find it for their interest to call at our rooms, or correspond with us, before buying elsewhere.
Hallett & Cumston,
No. 459 WASHINGTON ST., BOSTON.

Notice.
THE undersigned gives notice that he has been appointed Administrator of the Estate of the late DR. ADAMS PERRY. All persons indebted to said Estate are requested to settle by July 1st, as all accounts remaining unsettled on that date will be put into the hands of an attorney for collection. Those having bills against the Estate are requested to present them for adjustment.
d1y1 JOHN S. PERRY.

PORTSMOUTH
INSURANCE AGENCY.
Established in 1851.
JOHN SISE, - 5 MARKET SQ.
Is authorized Agent and Attorney for the following responsible Companies:
ÆTNA INSURANCE COMPANY,
HARTFORD, CONN.,.....Assets $7,000,000
HARTFORD FIRE INSURANCE CO.,
HARTFORD, CONN.,.....Assets $3,200,000.
HOME INSURANCE COMPANY,
NEW YORK.....Assets, $6,000,000.
FRANKLIN FIRE INSURANCE CO.,
PHILADELPHIA.....Assets $3,300,000.
ROYAL INSURANCE COMPANY,
LIVERPOOL, ENG.... ..Assets $18,000,000 (gold.)
PENNSYLVANIA FIRE INS. CO.
PHILADELPHIA.....Assets $1,800,000.
Business men and owners of Property desiring every security by insurance against loss and damages by fire, will find it for their interest to place their risks in the above companies, some of which have been represented in this vicinity for nearly fifty years.
All losses will be promptly adjusted and paid by the undersigned.
JOHN SISE,
INSURANCE AGENT.
OFFICE No. 5 MARKET SQUARE, Portsmouth

NEW STYLES
RATTAN PRESENTS
Every one who has examined them are of the opinion that more attractive, beautiful or serviceable
Christmas Presents
Cannot be purchased in New England for the same amount of money than the desirable Rattan Goods manufactured right here in our city by Mr. DAVID URCH, and
For Sale by A. Tredick & Co.,
MARKET STREET.
☞ We advise all to call, examine and try these before purchasing their Christmas Presents.

Portsmouth Daily Chronicle.

By CHRONICLE & GAZETTE PUBLISHING COMPANY.

PORTSMOUTH, N. H., THURSDAY, APRIL 3, 1879.

$6 PER YEAR, IN ADVANCE. THREE CENTS PER COPY.

THE PORTSMOUTH DAILY CHRONICLE

(Established August 2d, 1852.)

Is Published Every Morning, Sundays excepted, at No. 7 Exchange Building, Pleasant Street, opposite the Post Office, by the

Chronicle and Gazette Publishing Company.

TERMS $6.00 PER YEAR.

The New Hampshire Gazette.

(The Oldest Newspaper in the United States, established Oct. 7, 1756,)

is published every THURSDAY at the same office. Terms, $1.50 per year; $2.00 per year, if not paid in advance.

ADVERTISEMENTS inserted on reasonable terms, in either or both papers. The GAZETTE, having a large country (in addition to its local) circulation, is an excellent medium of advertising. A liberal reduction made when advertisements appear in both papers.

☞ Correspondence from neighboring towns, containing items of public interest, will be gladly received. All communications should be addressed and all checks made payable to the

CHRONICLE & GAZETTE PUBLISHING CO., PORTSMOUTH, N. H.

The Job Printing Business is conducted in the same office by Mr. Charles W. Gardner, who keeps on hand a large and well-selected stock of all materials required in his line.

Transportation.

Eastern & Maine Central Railroad Line.

CARS leave the Station of the Eastern Railroad, between Deer and Elm streets, as follows:

For Boston, at *8:10, 7:15, 8:23, 11:00 A. M.; 3:00, 5:30 P. M.*

For Portland and Stations East, 10:00 A. M.; 2:57, 6:15 P. M.

For Bangor, St. John, Montreal and Quebec, 10.00 A. M.; 3:15 P. M.

For Great Falls and Wolfeborough, 10:00 A. M.; 5:44 P. M.

For North Conway, 10:00 A. M.

For Dover and Way Stations, 10:00 A. M.; 12:30, 3:00, 7:00 P. M.

Trains leave *For Portsmouth*—

From Boston, 7:30, 10:00 A. M.; 12:30, 3:15, 4:45, 7:00 P. M.

From Portland, *2:05, 8:45 A. M.; 1:00 P. M.

From North Conway, 7:00 A. M.

From Wolfeborough, 8:00 A. M.; 5:10 P. M.

From Great Falls, 7:30, 10:00 A. M.; 4:45 P. M.

From Dover, 6:45, 10:30 A. M.; 2:25, 5:00 P. M.

From Newington, 7:01, 10:46 A. M.; 2:41, 5:16 P. M.

Trains from Boston arrive at Portsmouth at 9:55 A. M.; 12:25, 2:54, 5:40, 6:55, 9:12 P. M.

Trains from Portsmouth arrive at Boston at *9:30, 9:50, 10:45 A. M.; 1:30, 5:30, 8:00 P. M.

*Except on Mondays.

Feb. 17, 1879. A. P. ROCKWELL, Pres't.

Concord & Portsmouth Railroad.

PASSENGER TRAINS leave Concord Railroad Station, foot of Bridge Street:

For Newmarket Junction, Manchester, Concord and Upper Railroads, at 7:55 A. M., and 5:10 P. M.

Arrive at Manchester at 9:46 A. M., 7:10 P. M.

Arrive at Concord at 10:25 A. M., and 8:15 P. M.

Leave Concord at 7:30 A. M. and 3:40 P. M.

Leave Manchester at 8:15 A. M., and 4:23 P. M.

Arrive at Portsmouth at 10:10 A. M., and 6:15 P. M.

☞ All trains connect at Newmarket Junction, with trains of the Boston & Maine Railroad for Exeter, Haverhill, Lawrence and Boston; and for Dover, Great Falls and Portland; at Concord with trains to and from all the Upper Railroads.

H. E. CHAMBERLIN, Supt.

Good and Reliable

INSURANCE COMPANIES.

COMMERCIAL UNION, of London.

FIRE ASSOCIATION, of Phila.

SHAWMUT, of Boston.

F. W. DEROCHEMONT & SON,

No. 9 CONGRESS ST., AGENTS.

WILLIAM B. HUSSEY,

DEALER IN

BOOTS and SHOES,

—AT—

No. 49 Congress Street,

Has for sale a large and well selected assortment of Goods in his line for Men's, Women's Boys' and Girl's wear, which he will sell

AS CHEAP AS GOOD ARTICLES CAN BE SOLD.

CALL AND SEE.

REMOVAL!

I WOULD respectfully inform the people of Portsmouth and vicinity, that I have removed from my old stand to the Store formally occupied by BENJAMIN CHEEVER.

Having a larger store and better accommodations, I trust to receive the same liberal patronage which has been extended to me in the past. I shall endeavor to keep a

Larger Stock Than Ever

—OF—

HATS, CAPS, FURS, UMBRELLAS, TRUNKS AND TRAVELING BAGS,

ALL NEW STYLES OF

HATS AND CAPS

Received as soon as issued. All goods sold at the

Lowest Cash Prices!

FRANK E. DEARBORN

NO. 40 MARKET ST., PORTSMOUTH

PATENTS!

R. H. EDDY,

No. 76 State St., Opposite Kilby, Boston,

SECURES PATENTS in the United States; also in Great Britain, France and other foreign countries. Copies of the claims of any Patent furnished by remitting one dollar. Assignments recorded at Washington. *No Agency in the United States possesses superior facilities for obtaining Patents or ascertaining the patentability o inventions.*

R. H. EDDY, Solicitor of Patents.

TESTIMONIALS.

I regard Mr. Eddy as one of the *most capable and successful* practitioners with whom I have had official intercourse. CHARLES MASON, Commissioner of Patents.

"Inventors cannot employ a person more trustworthy or more capable of securing for them an early and favorable consideration at the Patent Office." EDMUND BURKE, Late Commissioner of Patents.

BOSTON, October 19, 1870.

R. H. EDDY, Esq.—*Dear Sir*: You procured for me, in 1849, my first patent. Since then you have acted for and advised me in hundreds of cases, and procured many patents, reissues and extensions. I have occasionally employed the best agencies in New York, Philadelphia and Washington, but I still give you almost the whole of my business, in your line, and advise others to employ you. Yours truly, GEORGE DRAPER.

BOSTON, January 1, 1879. 3tawtjan180

THE NEW ENGLAND MUTUAL LIFE Insurance Company OF BOSTON.

The Oldest Massachusetts Company.

19,000 MEMBERS. $57,000,000 INSURANCE.

The features of the Company are

1.—*Its entire mutuality.*
2.—*The character of its investments.*
3.—*The liberality of its treatment of retiring members.*
4.—*Its selection of risks as developed by its past favorable mortality.*
5.—*The application of the Mass. Non-Forfeiture law to its policies, whereby every member is entitled to insurance according to its provisions.*

Information as to rates can be obtained on application at the office of the Company, or of any of its agents in the principal cities and towns of the Commonwealth.

35th Annual Report now ready for Distribution.

BENJ. F. STEVENS, President.
codtsep16 JOS. M. GIBBENS, Secretary.

PAINT!! PAINT!

—HAVE YOUR—

SIGNS AND CARRIAGES PAINTED

At DANIEL J. SPINNEY'S

NEW PAINT SHOP,

☞ NO. 13 BOW STREET, ☜

Cheaper than at any other place in the city.

☞ Second-hand Furniture Repainted, and made to look as good as new.

☞ Whole Families Made Happy

BY USING THE

"NEW EMPRESS"

Portable RANGE

IT HAS NO EQUAL!

Sold only by

JOHN P. SWEETSER,

46 Market Street, Portsmouth.

BOYNTON'S FURNACES,

Cast or Wrought Iron. Suitable for Coal or Wood.

BRICK-SET AND PORTABLE.

Are Powerful Heaters; Remarkably durable; economical in fuel; give universal satisfaction; have no bolted joints; are free from gases.

Thousands have had constant and severe use for over 18 years, and in good condition to-day, without repairs or expense.

The most durable Furnace, the cheapest to buy. Fitted with clinker-cleaning anti-friction grates; ash-sifting grates and ash-pans; lined fire doors, draft regulator, etc. Have many attractive and practical improvements never before adopted.

Also, RANGES for family or hotel use; Fireplace Heaters, etc.

Send for Circulars, before purchasing others.

RICHARDSON, BOYNTON & CO., Manufacturers, codtuwly10 234 *Water Street, New York.*

Apply direct to the Manufacturerers.

WOOD!

Hard and Soft Wood,

Sawed and Split,

KINDLINGS, SHAVINGS, ETC., ETC.

☞ Orders left at the PLANING MILL, GREEN STREET, will be promptly attended to.

DANIEL MASON, Agent.

MORSE & ILSLEY,

FIRE, LIFE AND ACCIDENT

INSURANCE

AGENTS,

Represent the following reliable companies:

THE INSURANCE COMPANY OF NORTH AMERICA, *Of Philadelphia, Penn.*

LIVERPOOL and LONDON and GLOBE, *U. S. Office, New York City.*

SPRINGFIELD, *of Springfield, Mass.*

QUEEN, *of Liverpool and London.*

PHŒNIX, *of Hartford, Conn.*

ORIENT, *of Hartford, Conn.*

TRAVELERS LIFE & ACCIDENT COMPANY, *Of Hartford, Connecticut.*

NEW ENGLAND MUTUAL LIFE *Of Boston, Mass.*

The above companies are well known and reliable, and we solicit the patronage of our friends and the public. All losses adjusted and promptly paid at our office.

MORSE & ILSLEY,

NO. 13 PLEASANT STREET,—UP ONE FLIGHT.

REDUCTION OF PRICES!

—THE—

Grand Pacific Hotel

CHICAGO.

The Finest Ventilated Hotel in America.

And one of the Largest (having over 550 Rooms, 250 en suite, with Baths and Closets attached) and Most Elegantly Furnished Hotels in this Country.

TERMS.---ROOMS WITH BOARD, $3.00 to $3.50 per Day.

Baths and Parlors Extra.

A reduction from the above prices to parties remaining a week or more.

JOHN B. DRAKE & CO., PROPRIETORS.

mch3lapr2-4

GOLDEN MEDICAL DISCOVERY

By its great and thorough blood-purifying properties, Dr. Pierce's Golden Medical Discovery cures all Humors, from the worst Scrofula to a common Blotch, Pimple, or Eruption. In Venereal Diseases, Mercurial Poisons, and their effects, are eradicated, and vigorous health and a healthy constitution restored. Erysipelas, Salt-rheum, Fever Sores, Scaly or Rough Skin, in short, all diseases caused by bad blood, are conquered by this powerful, purifying, and invigorating medicine.

Scientifically this is unrivalled its potency in curing Tetter, Rose Rash, Boils, Carbuncles, Sore Eyes, Scrofulous Sores and Swellings, White Swellings, Goitre or Thick Neck, and Enlarged Glands.

If you feel dull, drowsy, debilitated, have sallow color of skin, or yellowish-brown spots on face or body, frequent headache or dizziness, bad taste in mouth, internal heat or chills alternated with hot flashes, low spirits, and gloomy forebodings, irregular appetite, and tongue coated, you are suffering from "Torpid Liver, or Biliousness." In many cases of "Liver Complaint" only part of these symptoms are experienced. As a remedy for all such cases, Dr. Pierce's Golden Medical Discovery has no equal, as it effects perfect and radical cures.

In the cure of Bronchitis, Severe Coughs, and the early stages of Consumption, it has astonished the medical faculty, and almost physicians pronounce it the greatest medical discovery of the age. While it cures the severest Coughs, it strengthens the system and purifies the blood. Sold by druggists.

R. V. PIERCE, M. D., People's World's Dispensary and Invalids' Hotel, Buffalo, N. Y.

Dr. Pierce's Pleasant Purgative Pellets

SIZE OF PELLETS.

THE "LITTLE GIANT" CATHARTIC.

No use of taking the large, repulsive, nauseous pills, composed of clogs, crude, and bulky ingredients. These Pellets are the result of long research, and are Being entirely vegetable, no particular care is required while using them. They operate without disturbance to the constitution, diet, or occupation. For Jaundice, Sick Headache, Dyspepsia, Impure Blood, Pain in the Side and Back, Piles of the Chest, Dizziness, Sour Eructations from the Stomach, Bad Taste in the Mouth, Bilious attacks, Pain in the region of Kidneys, Internal Fever, Bloated feeling about Stomach, Rush of Blood to Head, take Dr. Pierce's Pleasant Purgative Pellets. In explanation of the remedial powers of these little Pellets over so great a variety of diseases, it may be said that their action upon the system is mildly mercurial, not a gland or tissue escaping their sanative impress. Age does not impair the properties of these Pellets. They are sugar coated and inclosed in glass bottles, their virtues being thereby preserved unimpaired for any length of time, in any climate, so that they are always fresh and reliable. This is not the case with pills put up in cheap wooden or pasteboard boxes. For all diseases where a Laxative, Alterative or Purgative, is indicated, these little Pellets will give the most perfect satisfaction. Sold by druggists.

R. V. PIERCE, M. D., People's World's Dispensary and Invalids' Hotel, Buffalo, N. Y.

CATARRH

SYMPTOMS.—Frequent headache, discharge falling into throat, sometimes profuse, watery, thick mucous, purulent, offensive, etc. In others, a dryness only, watery, weak, or inflamed eyes, stopping up, or obstruction, of the nasal passages, ringing in ears, deafness, hawking and coughing to clear the throat, ulcerations, scabs from nostrils, voice altered, nasal twang, offensive breath, impaired or total deprivation of sense of smell and taste, dizziness, mental depression, loss of appetite, indigestion, enlarged tonsils, tickling cough, etc. Only a few of these symptoms are likely to be present in any case at one time.

DR. SAGE'S CATARRH REMEDY

produces radical cures of the worst cases of Catarrh, no matter of how long standing. The liquid remedy may be applied, or better applied by the use of Dr. PIERCE'S Douche. This is the only form of douche used, yet invented with which fluid medicine can be carried HIGH UP and PERFECTLY APPLIED to all parts of the affected nasal passages, and the chambers or cavities communicating therewith, in which sores and ulcers frequently exist, and from which the catarrhal discharge generally proceeds. Its use is pleasant and easily understood, from directions accompanying each instrument. Dr. SAGE'S Catarrh Remedy cures recent attacks of "Cold in the Head" by a few applications. It is mild and pleasant to use, containing no alum, nauseous drugs, or poisons. Catarrh Remedy and Douche sold by druggists.

R. V. PIERCE, M. D., People's World's Dispensary and Invalids' Hotel, Buffalo, N. Y.

GENERAL LIFE AND FIRE

INSURANCE

AGENCY.

Alonzo F. Craig, Agent

CAPITAL REPRESENTED

$40,000,000.

EQUITABLE LIFE ASSURANCE SOCIETY OF THE UNITED STATES.

ASSETS,.....$25,000,000.

N. BRITISH & MERCANTILE INS. CO. LONDON AND EDINBURGH.

CAPITAL, GOLD,.....$10,000,000.
Invested in the United States,.....$1,647,807.82.

NATIONAL FIRE INSURANCE COMPANY HARTFORD, CONN.

ASSETS,.....$831,850,25.

WESTCHESTER FIRE INSURANCE CO. NEW YORK.

ASSETS,.....$655,787.24.

ST. PAUL FIRE AND MARINE INS. CO. ST. PAUL, MINN.

ASSETS,.....$719,021.78.

FANEUIL HALL INSURANCE COMPANY BOSTON, MASS.

ASSETS,.....$250,000.00.

☞ *Insurance effected on all kinds of Property Reasonable Rates.*

☞ Losses at this Agency will be promptly adjusted, and paid at this Office.

ALONZO F. CRAIG,

INSURANCE AGENT,

Office No. 5 Congress Street Portsmouth

L. S. L.

A SPLENDID OPPORTUNITY TO WIN A FORTUNE.

Fourth Grand Distribution, Class D, at New Orleans, Tuesday, April 8th, 1879—107th Monthly Drawing.

LOUISIANA STATE LOTTERY COMPANY.

This Institution was regularly incorporated by the Legislature of the State for Educational and Charitable purposes in 1868 *for the term of Twenty-five Years*, to which contract the inviolable faith of the State is pledged, with a Capital of $1,000,000, to which it has since added a reserve fund of $350,000. ITS GRAND SINGLE NUMBER DISTRIBUTION will take place monthly. *It never scales or postpones.* Look at the following Distribution:

CAPITAL PRIZE, $30,000.
100,000 TICKETS AT TWO DOLLARS EACH.
HALF-TICKETS, ONE DOLLAR.

LIST OF PRIZES.

1 CAPITAL PRIZE		$30,000
1 CAPITAL PRIZE		10,000
1 CAPITAL PRIZE		5,000
2 PRIZES of $2,500		5,000
5 do.	1,000	5,000
20 do.	500	10,000
100 do.	100	10,000
200 do.	50	10,000
500 do.	20	10,000
1000 do.	10	10,000

APPROXIMATION PRIZES.

9	Approximation Prize of $300		2,700
9	do.	do. 200	1,800
9	do.	do. 100	900

1857 Prizes, amounting to.....$110,400

Responsible corresponding agents wanted at all prominent points, to whom a liberal compensation will be paid.

Application for rates to clubs should only be made to the home office in New Orleans.

Write, clearly stating full address, for further information or send orders to

M. A. DAUPHIN,
P. O. Box 692, New Orleans, La.

Or to H. L. PLUM, 319 Broadway N. Y.

All our Grand Extraordinary Drawings are under the supervision and management of GEN. ERALS G. T. BEAUREGARD and JUBAL A. EARLY. w.s.&cdapr7

First Arrival of Oysters since the Ice Blockade in Chesapeake Bay!

JUST RECEIVED

AND FOR SALE AT

FREEMAN'S

WHOLESALE AND RETAIL

OYSTER HOUSE,

NOS. 24 & 28 CONGRESS ST.

Oysters, 20 cents per Quart, Liquid.

25 CENTS PER QT., SOLID.

☞ Large Selected Oysters, 35 cents per Quart.

Also, constantly on hand *New York, Prince's Bay* and other *Fancy Oysters* for sale at retail, or by the hundred.

FLOUR.

100 bbls. T. HARRISON'S ST. LOUIS FLOUR

—FOR SALE BY—

H. F. GERRISH.

CATARRH

A PHYSICIAN'S TESTIMONY.

30 Years a Physician. 12 Years a Sufferer. Tried Regular Remedies. Tried Patent Medicines. Permanently cured by

SANFORD'S RADICAL CURE.

MESSRS. WEEKS & POTTER,—Sirs: I have prescribed medicine for thirty years, and have been a sufferer myself for twelve years with Catarrh in the nasal passages, fauces and larynx. I have used everything in the *materia medica* without any permanent relief, until finally I was induced to try a patent medicine (something that we allopathists are very loth to do) I tried —— and divers others until I got hold of yours. I followed the directions to the letter, and am happy to say have had a permanent cure. Your RADICAL CURE is certainly a happy combination for the cure of that most unpleasant and dangerous of diseases.

Yours, respectfully,
D. W. GRAY, M. D.,
Of Dr. D. W. Gray & Son., Physicians and Druggists, Muscatine, Iowa.

MUSCATINE, IOWA, March 27, 1877.

The value of this remedy must not be overlooked in the cure of those

SYMPATHETIC DISEASES,

Affections of the Eye, Ear, Throat, Lungs and Bronchial Tubes which in many cases accompany a severe case of Catarrh. The inflamed and diseased condition of the mucous membrane is the cause of all these troubles; and until the system has been brought properly under the influence of the RADICAL CURE, perfect freedom from them cannot be reasonably expected.

It is but three years since SANFORD'S RADICAL CURE was placed before the public, but in that short time it has found its way from Maine to California, and is everywhere acknowledged by druggists and physicians to be the most successful preparation for the thorough treatment of Catarrh ever compounded. The fact will be deemed of more importance when it is coupled with the statement that within five years over 60 different remedies for Catarrh have been placed on sale, and to-day, with one or two exceptions, the names cannot be recalled by the best informed druggist. Advertising may succeed in forcing a few sales, but, unless the remedy possess undoubted specific medical properties, it is absolutely certain to fall into merited obscurity.

Each package of SANFORD'S RADICAL CURE contains Dr. Sanford's improved Inhaling Tube, with full directions for its use in all cases. Price $1.00. Sold by all wholesale and retail druggists and dealers throughout the United States and Canadas. WEEKS & POTTER, General Agents and Wholesale Druggists, Boston, Mass.

COLLINS' VOLTAIC PLASTER

IS SIMPLY WONDERFUL.

KINGSTON, MINN., April 20, 1877.
I consider COLLINS' VOLTAIC PLASTER the best plaster I ever saw, and am recommending them to all.
C. MCMORROW.

HUME, ILL., April 11, 1877.
It has done my boy more good than all other medicine. He now goes to school, for the first time in three years.
ELIZA JANE DUFFIELD.

EMMA, ILL., April 4, 1877.
I like the one I got well. They are the best plasters, no doubt, in the world. S. L. MCGILL.

ASH GROVE, MO., March 25, 1876.
Accept my thanks for the good derived from the two COLLINS' PLASTERS sent me some time ago. W. C. MOORE.

COLLINS' VOLTAIC PLASTER

for local pains, lameness, soreness, weakness, numbness, and inflammation of the lungs, liver, kidneys, spleen, bowels, bladder, heart, and muscles, is equal to an army of doctors and acres of plants and shrubs.

Price, 25 cents.

Sold by all Wholesale and Retail Druggists throughout the United States and Canadas, and by WEEKS & POTTER, Proprietors, Boston, Mass.

COAL and WOOD

BEST QUALITY!

And Lowest Prices!

—FOR SALE BY—

C. E. WALKER & CO.,

137 MARKET STREET,

4 WATER STREET.

☞ ORDERS left at N. K. Walker & Son's Hat and Fur Store promptly filled.

10 BARRELS

FLORIDA ORANGES,

—FOR SALE BY—

Henry F. Gerrish.

THE MALLORY

Patent Air Closet!

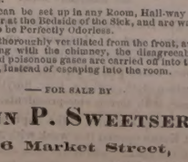

Superior to either Water or Earth Closets for General Use, and for the Sick Room, are indispensable.

They can be set up in any Room, Hall-way or Closet, or at the Bedside of the Sick, and are warranted to be Perfectly Odorless.

Being thoroughly ventilated from the front, and connected with the chimney, the disagreeable odors and poisonous gases are carried off into the chimney, instead of escaping into the room.

—FOR SALE BY—

JOHN P. SWEETSER,

46 Market Street,

PORTSMOUTH

Daily Chronicle.

—A sweeping reform—Spring cleaning.

—Green turtles—Turtles that sing in early spring.

—The difference between perseverance and obstinacy: One is a strong will—the other is a strong won't.

—A glass manufactory in Hanover, Germany, makes glass which is a close imitation of marble, and tables and floor tiles which are pronounced preferable to marble on account of their extreme hardness.

—"Take your dress to a woman, madame," said Moschowitz, the New York dressmaker, to a lady who suggested that he might piece a sleeve to save her buying a yard of velvet; "my time is too valuable to piece sleeves. Adieu."

—Two women of Watertown are going to have a talking match for the championship, and twenty-two hundred and ninety-eight of the twenty-three hundred inhabitants of the place have already purchased tickets for the west.—*Norristown Herald.*

—A young Briton on his travels, who has been doing the New York east river "when the flowing tide comes in," writes home to a friend: "Chawles, the ferry-boats here not only run both ways with the same facility, but sideways equally well."

—There was an ingenious amount of devotion implied in the remark of a love-sick-millionaire when the object of his affections became ecstatic over the beauty of the evening star. "Oh, do not, do not praise it like that!" he cried; "I cannot get it for you."

—Mr. Guyer of Westport, being annoyed by chicken thieves, facetiously fixed a gun so it would discharge salt on the coop door being opened. The party to open the door was Mr. Guyer's son, who was immediately very much struck with his father's idea.—*Danbury News.*

—Wash a baby up clean and dress him up real pretty, and he will resist all advances with a most superlative crossness; but let him eat molasses gingerbread and fool around the coal-hod for a half-hour, and he will nestle his dear little dirty face close up to your clean shirt-bosom, and be just the lovingest, cunningest little rascal in all the world.

—Why do not the playwrights take advantage of the public rage and insert a lively walking match in one of the scenes? A level pull between the hero and the heroine, for an hour around a sawdust circle, would be more entertaining than any amount of spouted passion and sentiment. They could tell their tale of love, or shout the defiance of their hatred while being spunged off for the next heat.

—The unhappy man who had been run over was carried into the police station, where the surgeon examined him and said:—"It's a mercy the wheels passed over him as rapidly as they did, for if the carriage had been going slowly there would have been no hope of his recovery—none whatever." "Precisely," cries the radiant hackman, desirous of backing up this favorable opinion as much as possible; "when I saw this gentleman crossing the street a little front of me, instead of pulling up the horse I just give him a clip with the whip and yelled 'Get up there!' and thats how I saved that gentleman's life."—*Paris Paper.*

Portsmouth Wholesale Prices

Reported by BUTLER & LAIGHTON, Grocers.

Butter, per lb 20 to 30c.
Burning Fluid, per gallon, 15c.
Corn per bushel, Western 55c; Northern 60c.
Coal, Anthr. per ton $5.50, Smiths', per ton $6.00
Eggs per dozen, 13c.
Flour, Fancy, $6 @ 7; Ex. $5.
Fish per lb by the qtl. Cod 4 @ 5c; Pollock 2½.
Hay per ton, $12 @ $14.
Kerosene Oil per gallon, 13
Lard per pound, by the tub, 9c.
Lard Oil per gallon, by the bbl. 62c.
Molasses per gal., lb. Cuba 40c; N. O. 45 @ 55
Oats per bushels, 32 to 37 cents.
Potatoes per bushel, 90c.
Pork per bbl., $13.00 @ $14.00.
Plaster per ton, lump $6; ground $10.
Rye, Northern, per bushel, 65c
Soap per lb, No. 1, 6½ @ 7½ cents.
Sugar per lb, Br. 7½ @ 8c; Gr. 9; Crushed 9½c.
Tobacco per lb, Black, 40 @ 70c.; Green, 50c. @ 60c.
Wood per cord, Hard $6 @ $7; Pine $3½.

Boston Stock Sales.

U. S. Sixes 1881, coupon	106⅞
United States Ten-Forties coupon	102
United States Five-Twenties, 1868 coupon	102⅞
U. S. new 4½, coupon	104⅞
U. S. new 4s, coupon	99
Maine State 6s, 1889	113½
N. H. State 6s	114½
Massachusetts State 6s, Gold	113
Portsmouth City 6s, 1893	106½
Eastern R. R. 5s	68½
Portsm., Gt. Falls & Conway 4½	88
Cocheco Manufacturing Co	59½
Salmon Falls Manufacturing Co	250
York Man'g Co	1155
Boston & Lowell R. R.	70½
Boston & Maine	114½
Boston & Providence	114½
Boston & Albany	123½
Nashua & Lowell	99
Concord	80½
Eastern	114½
Eastern Railroad in N. H.	77
Fitchburg	115
Manchester & Lawrence	140
Michigan Central	87½
Northern N. H.	90½
Old Colony & Newport	104½
Ports. Great Falls and Conway	6
Portland, Saco & Portsmouth	96
Vermont & Massachusetts R. R.	11

Portsmouth Chronicle

THURSDAY, APRIL 3, 1879.

A Spicy Debate.

The political debate in the House, on Tuesday of this week, attracted an immense audience to the capitol, but the earlier part of the discussion was dull and tame, and it was not until Mr. Chalmers commenced to speak that the interest became centred. Mr. Chalmers was a brigadier in the confederate service, and served under the infamous Forrest; and his principal war record is connected with the heroic massacre of unarmed prisoners at Fort Pillow. He represents the "shoestring district" of Mississippi, which is five hundred miles long and only ten or fifteen miles wide—made so by the white-line democracy when they re-districted the State, so that almost the entire republican majority might be crowded into it. The district was conceded by the democrats to have a colored republican majority of at least fifteen thousand, but Gen. Chalmers' friends, by the judicious use of the shot-gun, and proper displays of persuasive force from adjoining democratic districts, aided by able-bodied counting at the polls, easily overcame the adverse majority of only fifteen thousand. Gen. Chalmers made a fierce, denunciatory speech, charging that the republicans had established a despotism for a government, ruled by drunken despots, and laying at the doors of the republican party the responsibility for all shedding of blood since 1860. Said he:

The south claimed the right of peaceful secession and attempted peacefully to secede. It was the north that said "you shall not go." Ten sent grand armies after us; you hemmed us in by land and sea; you not only threatened to shoot but you shot us to death. With the battle cry of "the constitution as it is and the Union as it was," you rallied the whole north in defence of the old flag.

Chalmers' speech was frequently applauded by the large rebel element in the galleries. When he concluded, Mr. Conger, of Michigan, asked him a simple question about the revolution in 1861, to which Mr. Chalmers replied that kings in the olden time kept a fool for a jester, who was dressed up in a fool's dress, and that the republicans had adopted the same course and dressed the member from Michigan in a swallow-tail coat to act the part.

There was great laughter on the democratic side at this retort by the southern bully, and when quiet was restored Mr. Conger calmly said: "I asked the heroic gentleman from Mississippi a plain, simple question, and instead of answering it he jumps upon his music box and makes grimaces to the country and the House."

This reply was received with shouts of laughter by the republicans, and was a settler for Mr. Chalmers.

Mr. Frye, of Maine, then took the floor, and made one of the ablest and most telling speeches heard this session, not even second to that of Mr. Garfield.

The Storm.

Brig Katahdin, of Bangor, from Portland for Havana with a cargo of shooks, and schooner Ida L. Ray, of Deer Isle, Me., from Bucksport for New York with railroad iron, were both wrecked on Winthrop beach while trying to make Boston harbor during the storm on the night of the 31st ult.; crew saved. Two other schooners went ashore close by, but it is hoped that they can be saved. Schooner Kate McLean was totally wrecked near Greenport, L. I.; crews saved. Schooner Milton went ashore in New London, Conn., harbor, and filled with water. Schooner Julius Webb was totally wrecked at Lewes, Del. Schooner Anna D. Price was wrecked at Plymouth, Mass. A small schooner, name unknown, is sunk in Mackerel cove, and it is supposed her crew are lost.

A despatch from New Bedford, April 2d, says four vessels are sunk off Tuckernuck shoals, and three near Muskeget; schooner Jefferson Borden is ashore near Muskeget. Five vessels went ashore in Edgartown harbor; three of them with cargoes of lime, are on fire; the other two got off. A schooner is ashore close to the bath house at Oak Bluffs, Martha's Vineyard. Schooner Carrie W. was towed into New Bedford harbor on the 2d inst., dismasted.

Schooner Allie Oakes, coal laden, and brig Manzanilla, with a cargo of lumber, were totally wrecked on Nantucket; schooner Daniel Brittan is ashore, but may be saved. Schooner Legure, dismasted and water-logged, went on Long shoals; one man lost. Schooners Neptune's Bride and Allston are ashore at Capogal and full of water.

Western Elections.

At Milwaukee, Wis., on the 1st inst. the republicans elected ten of fifteen aldermen, and seven of thirteen supervisors. Reports from interior towns show large republican gains everywhere, and the returns from all the towns will give them a larger majority than they have had for years. The republicans control the city councils of Milwaukee for the first time.

At the city election in St. Louis, Mo., on the 1st inst., the republicans secured control of the upper board of the city councils, having one majority; the lower branch is in doubt, the republicans claiming it by one majority.

News and Notes.

Mr. Jones, aged eighteen years, and Miss Sackers, aged fifteen, ran away from their homes in Wood county, Ohio, and went to Toledo to get married. The man's mother and the woman's father chased them, and met them on the street in Toledo, and the woman's father reprimanded her with such vehemence that she threw herself in her lover's arms and declared that she would never, never, never leave him. The lover would likely have uttered similar vows, but for the fact that just then his mother took him by the shoulders and shook all the wind out of him. The young couple refused to obey their parents' command for them to return, but finally a compromise was effected, by which the proposed wedding was postponed for a year, and the children then went to their respective homes.

British Colombia, indignant at the cold shoulder turned upon the Canadian Pacific railroad which was to develop its resources, is anxious to secede from the rest of Canada. Its parliament recently passed a memorial to this effect and sent a copy to the Dominion government at Ottawa, where it was held while the refractory province could be brought to listen to reason. The Columbians have, however, turned a deaf ear, and have cabled their desire to the home government in England. There are those who see in this movement a desire to be annexed to the United States.

One J. A. Morrill, a sewing machine agent from Lawrence, Mass., eloped on the 1st inst. with Ida Freeland, wife of Jesse C. Freeland, of Newburyport, who left a good husband and two children, one of them two years old, the other two months. Morrill had boarded in Freeland's family, and was turned away for undue familiarity.

At Texarkana, Ark., on the 28th ult., Sam Crowley, freight conductor on the Texas & Pacific railroad, shot and killed Thomas Hanks, a saloon keeper, who was State Senator in the legislature of 1874. Hanks had threatened to kill Crowley on sight because he had given away a ring pledged for debt several months since.

The clerks of a Boston hardware store attempted to perpetrate an April fool joke upon two teamsters, by chaining the tailboards of their wagons together. It was a good joke until one of the teamsters unhitched the chain, threw it into his wagon and drove off. Loss about $10.

Catharine Webb, charged with murdering her mistress, Mrs. Thomas, in London, has confessed that she knew of the murder, but says that a man named Church committed the deed, and compelled her to assist in selling the property. Church has been arrested.

General Grant and party were at Singapore April 1st, and expected to leave there for Siam and Hong Kong on the 4th.

Many arrests are being made of members of the revolutionary committee of Russian Poland.

Mrs. Mary Goodale died on the 31st ult. at Poquonock Bridge, Conn., aged 103 years, nine months and eight days. Her first husband was killed on board a man-of-war during the war of of 1812, and her second husband died many years ago. She has since been cared for by her grandchildren.

The jury in the Oliver-Cameron breach of promise case at Washington brought in a verdict for the defendent.

Commissioner Raum has received advices that a recent raid of revenue officers in Hancock county, Tenn., resulted in the capture of ten large illicit distilleries and the arrest of seven moonshiners; the raiders were ambushed three times and over forty shots fired at them, but no one was seriously hurt. Raiders in Anson county, N. C., destroyed four distilleries, were attacked eight or ten times, and finally forced to retire. Three distilleries have been captured near Atlanta, Ga.

In some localities, it is becoming fashionable among farmers to raise their own trout. In eastern Pennsylvania, many farmers utilize a brook to form a pond and raise large quantities of fish for market. The trout-pond on a farm is becoming as common as an orchard.

A dangerous counterfeit bill on the National bank of Commerce of New York has been produced in that city, and is being rapidly scattered in all directions. It is a $50 bill, and has obtained a mischievous circulation, although there seems no need of mistaking it, since it appears that in the figure of "Justice" on the back of the note, the bandage is above the eyes instead of on them.

New Hampshire Items.

The New Hampshire Fish and Game League met in Manchester on the 1st inst. Col. John B. Clarke, of the *Mirror*, was elected president, Charles L. Richardson clerk, and Ex. Gov. Smyth treasurer, with eleven vice-presidents.

The spring term of the supreme court at Keene opened this week with 215 cases on the docket, and fewer new cases than usual. Judge Lewis W. Clark presides.

Political.

The democrats of the Senate adopted a resolution the other day requiring the secretary of the treasury to tell them all about the refunding business. The secretary promptly complied, and the facts reduced to the credit of the republican financial policy to an extent that the democrats will hardly want any more information of a similar character. Between January 1st and March 1st, 1879, the subscription to the four per cents amounted to $377,000,000, causing a like reduction in six per cents, and a saving of $7,540,000 in interest. The secretary hopes that before the close of the year all the present six per cent bonds now redeemable, amounting to $78,079,300, will be converted into certificates, or into four per cent bonds, and will mainly be held by our own people. It is morally certain that no democratic administration would have done half as well as this, while with the financial unsoundness of that party's leaders, the chances are nine to one that a democratic administration would have made a hopeless wreck of the government's credit.

Secretary Thompson, although bred a democrat, is said to be the fiercest man in the cabinet against the policy of attaching the repeal of the election laws to the appropriation bills. He is ready to stay on to the end of the president's term, without money.

Small card likenessess of Tilden and Hendricks, bearing the motto "be seated," have been circulated in Harrisburg, Pa., and perhaps elsewhere. This is supposed to have some distant relation to the next presidential election and the probable candidates.

There was a disgraceful riot at Flatbush, L. I., on the 1st inst., at the election for town officers. Like the election riots in Kingston, N. Y., it was a purely democratic affair, there being two democratic tickets in the field, and the fighting being between opposing gangs of democratic roughs, who took possession of the polling booths so that respectable townspeople could not vote. "Local self-government" received a black eye in the shape of an appeal to Brooklyn for aid to put down the roughs, and a detachment of Brooklyn police went to Flatbush and quelled the riot.

The democrats made most heart-cheering promises of "financial reform" when they took charge of the North Carolina State government in 1877, but the result of two years of democratic administration is a deficit of over $80,000, and that, too, in spite of the fact that the taxes have been higher than they were in 1876, when the State was under republican control and *the expenses were kept within the receipts*. Democratic reform everywhere promises great things which it never accomplishes, nor even undertakes to.

Last fall the town of Springfield, Me., was carried by the greenbackers. On the 31st ult. the republicans carried it. Thomaston was carried by a coalition of republicans and hard-money democrats, an attempt to unite the democrats and greenbackers having failed.

The leaders of the radical party, especially the New England whangdoodlers, have taken advantage of every opportunity since the war, to traduce and villify the honored men of the south. Their venom, like death, aims always at a shining mark, and their cowardly shafts have been constantly and persistently hurled at the Hon. Jefferson Davis, a man who, today, as a statesman, scholar and patriot, stands without an equal in America. Mr. Davis has been a life-long consistent democrat. We trust the day is not far distant when the voice of Jefferson Davis will again be heard in the United States Senate in behalf of constitutional government, and in repelling the assault of such blatherskites as Hoar, Blaine and Chandler.—*Tuscumbia (Ala.) Democrat.*

Both branches of the Congress of the confederate States have now been removed from Richmond to Washington. Nearly all the officers of the confederate States government are members of one house or the other.—*Chicago Times, (dem.)*

—One million dollars in silver and four hundred thousand in gold in the Boston sub-treasury have been counted, and the accounts of Gilbert Haven balanced. There were twenty-two cents due Mr. Haven.

NEW YORK SHOPPING.

LAMAR PURCHASING AGENCY!

ESTABLISHED! RELIABLE!

Everything bought with taste and discretion. New York Fashion Correspondent of this paper connected with agency. Best city references. Send for circular with prices. Address

MRS. ELLEN LAMAR,
877 Broadway, New York City.

THE
SPRING STYLES
—OF—
SILK & FELT HATS
NOW READY
—AT—
Walker's, 13 Congress St.

Lost.

A PAIR OF GOLD-ROWED SPECTACLES. The finder will be rewarded on leaving them at this office. tf

ROYAL BAKING POWDER
Absolutely Pure.

The Royal Baking Powder is a pure Cream of Tartar powder, made from pure Grape Cream Tartar, imported exclusively for this powder direct from the wine district of France. An old experienced housekeeper writes that, although she has to pay a few pennies more for the "Royal," finds that it goes so much further and works much better than saleratus, soda, or cream of tartar.

☞ Most of the Cream of Tartar of commerce is adulterated with Alum, Terra Alba, etc. Doctors pronounce Alum most dangerous to health; it costs but 2c. a lb., Cream of Tartar over 40. The Royal Baking Powder is recommended for its wholesomeness by such eminent chemists as Dr. Mott, New York; Dr. S. Dana Hayes, Boston. Sold only in cans. All Grocers.

☞ BAKING POWDER should never be sold in paper packages, as it becomes stale and deteriorates upon exposure to the atmosphere. 110

SLIGHTLY DAMAGED BY WATER!

500 Dozen Ladies' and Gents'
FINE
LINEN HANDKERCHIEFS!
Only 10 Cents Each!
—AT—
MARSTON'S
21 Market Street.

CHARLES ROBINSON & SON,

Would inform their friends and the public that they still continue the

Flour and Grain Business

AT THEIR OLD STAND,
NO. 16 BOW STREET,
PORTSMOUTH, N. H.

REMOVAL!

I HAVE PURCHASED OF H. W. MASON,
The Nick-Nack Store,
5 MARKET ST.,
And have removed from my old location.

☞ All my old customers and the public generally are invited to my new place of business.

LEWIS E. STAPLES,
NICK-NACK STORE,
No. 5 Market Street,
PORTSMOUTH.

5-CENT COUNTER!

Transparent Slates, Lamp Wicks, Hair Pins, Cradles, Water Pails, Chromos.
Steel Engravings, Clothes Pins, Gravy Strainers, Oilers, Writing Ink, Magnets.
Curry Combs, Dust Pans, Sugar Scoops, Blueing, Egg Beaters, Tops.
School Slates, Book Straps, Napkin Rings, Salt Cellars, Sink Scrapers, Puzzles.
Jumping Ropes, Steel Pens, Rubber Balls, Wallets, Marbles, Baskets.

—AT—
THE POPULAR STORE.
7 & 9 Market St.
T. F. STACKPOLE.

MUCILAGE
—OF THE—
BEST QUALITY!
—FOR—
5 CENTS A BOTTLE!
—AT—
M. Goodrich's Book-Store.

JOSIAH F. ADAMS,
FURNISHING
UNDERTAKER.
WAREROOMS, No. 42 MARKET STREET.
Residence, No. 27 Washington Street, Portsmouth.

DON'T GO TO BOSTON
—TO PURCHASE—
CARPETS or DRY GOODS
When you can purchase as cheap at Home.
AYERS & LOCKE
—INTEND TO OFFER—
Extra Inducements
—TO PURCHASERS OF—
CARPETS! CARPETS!!
THEY HAVE PURCHASED THEIR
New Stock of Carpets,
Making the largest Stock of CARPETS this side of Boston.
FULL LINE
Tapestry Brussels Carpets,
As good patterns as the higher priced goods, Only 75 cents; last year's price $1.
FINE LINE
Tapestry Brussels,
87½ cents; last year's price $1.25.
FINE LINE
Roxbury Tapestries,
$1.00,
Among them many private patterns which can not be obtained elsewhere.
FINE LINE
INGRAIN CARPETS, 50cts.
25 pieces Lowell Supers, very cheap.
40 pieces Lowell Extra Supers, very cheap.
Fine Line Lowell Three-Ply Carpet, only $1.00.
FULL LINE
FIVE-FRAME BODY BRUSSELS
Oil Cloths, 25 Cents and Upwards.
Tapestry Stair Carpets, Palatine Stair Carpets, Hemp Carpets, Straw Mattings, Mats, Druggets, Hassocks, &c., &c.
In fact everything that should be found in a First-Class Carpet Stock. Also
WINDOW SHADES, FIXTURES, TASSELS, &c.
THE BEST STOCK OF GENERAL
DRY GOODS!
Within 50 miles of Boston.
Special Prices in Domestics.
Linen Damasks in Barnsley and Loom.
Sixty White Toilet Quilts,
at $1.00, worth $1.50.
The Best Double Busk Corset the Market affords,
For 50 Cents per Pair!
Finest Stock of Hamburgs, Torchon Laces, Black French Laces, Worsted, Fringes, Kid Gloves, Buttons, Ruchings, &c., &c., at lowest prices.
Ladies' Silk-Clocked Balbriggan Hose, 25c.
In fact, everything in Small Wares
AYERS & LOCKE,
Market Street.

FLOUR!

ALL GRADES of ST. LOUIS FLOUR, including the Very Best and Fancy Brands, just received from the Mills and
For Sale at the Very Lowest Market Prices by
W. A. PLAISTED;
Nos. 121 to 127 Market Street.

DEMOREST'S Port-Fo o,
DEMOREST'S What to Wear.
15 cents Each.
JUST RECEIVED,
—AND FOR SALE AT—
W. G. Myers' Bookstore.

Amusements.

MUSIC HALL,
Tuesday and Wednesday Evenings,
APRIL 15th and 16th.
The Managers are happy to announce, that having perfected the brilliant
DRAMATIC CANTATA
—OF—
BELSHAZZAR'S FEAST,
The Performance will be given on the evenings of the 15th and 16th, with special
Matinee for Children Wednesday Afternoon.
The events represented in these scenes took place in the year of the world 3468, or 536 B. C. at commencement of captivity of the Jews.
10 SUPERB SCENES.
1. Palace Hall. 2. The Queen's Apartment. 3. Jewish place of Assembly. 4. The Walls of Babylon. 5. The Feast. 6. Jewish Quariers. 7. Jewish place of Worship. 8. The Interpretation. 9. The Camp of Cyrus. 10. Within the City.
Full of Historic Interest and Dramatic Power.
RARE SCENIC EFFECTS.
EXQUISITE COSTUMES!!
Promises to be one of the most Brilliant Entertainments ever given in Portsmouth.
Full Orchestra, Piano and Organ.
Tickets with Reserved Seat in Parquet and Balcony 50 cents. Gallery 35 cents.
Admission to Matinee on Wednesday Afternoon 25 cents to all parts of the Hall.
Doors open at 7 o'clock—Entertainment commences precisely at one-quarter to 8 o'clock.
Dr. E. B. GOODALL, J. M. HAWKES, } Managers.
G. F. MONROE, Musical Director.

TO SMOKERS!
25,000 Choice Imported and Domestic
CIGARS! CIGARS!
COMPRISING TEN DIFFERENT KINDS.
ALL FRESH STOCK!
DOMESTIC:
Costa Rica, - - - - - 3 for 10 cents.
"King," 5 cents each, 6 for 25 cents.
"Last Sensation," 5 cts. each, 6 for 25 cents.
"Governor," 5 cents each, 6 for 25 cents.
"Post Office Square," 5 cents each, 5 for 25 cents.
"Queen," 10 cents each, 3 for 25 cents.
"N. S.," 10 cents each, 3 for 25 cents.
IMPORTED:
Cabanas, 15 cents each, 2 for 25 cents.
Flor del Fumar, 15 cents each, 2 for 25 cents.
Flor de Murias, 15 cents each, 2 for 25 cents.
The above are all first-class goods, and Smokers will find it for their interest to give us a call.
—FOR SALE BY—
BUTLER & LAIGHTON,
No. 1 Market Square.

STEAMER JAMES SAMPSON.
KITTERY & PORTSMOUTH.
TIME TABLE.

From Navy Yard Bridge.		From Navy Yard Landing.	
Leave Kittery at	6:25 A.M	*Leave Portsmouth at*	6:45 A.M
" "	8:00	" "	8:30
" "	9:45	" "	11:05
" "	11:50	" "	12:45 P.M
" "	2:00 P.M.	" "	3:00
" "	3:30	" "	4:20
" "	5:50	" "	6:25

Evening Trips, Tuesday and Thursday, leaving Kittery at 7:15; leaving Portsmouth at 9:00.
Saturday Evenings, leave Kittery at 7:15 and 8:30; leave Portsmouth at 8:00 and 9:30.
Special arrangements can be made for other evenings.
Fare Five Cents Each Way.
Freight taken at reasonable rates. Orders executed with despatch.
A. STEVENSON, Proprietor.

Job Lot
COMMERCIAL NOTE,
$1 per Ream,
—AT—
WILLIS G. MYERS.

TRY W. G. MYERS'
25ct. PAPETERIE.

HATHAWAY SHIRTS.
A FEW MORE OF THOSE
CELEBRATED HATHAWAY SHIRTS
Cut Low in the Neck, at
William P. Walker's,
jy3 No. 8 Market Square.

Matters.

POST-OFFICE RULES.

MAILS CLOSE.

	A. M.	P. M.	
Boston, South and West,	8 10 35	2 30	4:50 *6:30
Boston Way,	10:35	2:30	
Portland,	9:35		4:50 6:30
East (beyond Portland),	9:35		6:30
Biddeford, Saco and Way	9:35		4:50
Great Falls,	9:35		4:50
Great Falls & Conway R. R.	9:35		
Concord and North,	7:40		4:50
Concord Way,			4:50
Boston & Maine R. R.	7:40		4:50
Dover,	7:40	9:35	4:50

*Arrives in Boston next morning.

MAILS ARRIVE.

	A. M.	P. M.
Boston, South and West,	4:30	10:05 5:50
Boston Way,	10:05	5:50
Portland and East,	11:20	3:20
Great Falls & Conway R. R.	11:20	
Concord and North,	10:20	6:50
Dover,	10:20	5:50

Letters for the night mails [and no others] cast or sent may be deposited in the box at the Eastern depot, every day except Sundays.

E. G. PEIRCE, JR., P. M.

THE CITY.

Maggie Mitchell will appear at Music hall—next June.

Mr. William A. Ashe has received an appointment as writer on the navy yard, and is assigned to duty in the office of the captain of the yard.

Gen. A. P. Rockwell has consented to hold the position of president of the Eastern railroad for another month, unless his successor is sooner found.

The examination of Mr. J. Marshall Hawkes' school in the Academy takes place on Friday afternoon at two o'clock. Parents and all interested are invited to be present.

Major David Urch has purchased three-fourths of the stock of the Newcastle bridge company. If anybody can make it pay, the energetic and enterprising major will do it.

Steamer Allentown, from Philadelphia with coal, arrived in the lower harbor at six o'clock Wednesday evening, the 2d inst., and made fast alongside Concord railroad wharf at nine o'clock.

THE VICINITY.

A gang of Biddeford boys went to Old Orchard on Sunday, the 30th, ult., and destroyed a foot bridge over Goose Fair creek.

On Monday of this week a horse owned by Mr. A. R. Prescott, of Hampton Falls, slipped and fell in the street at Exeter, and dislocated his shoulder. The animal is probably ruined.

The selectmen of Exeter have appointed George M. Perkins chief engineer of the fire department, with five assistants; Stephen C. Gray is superintendent of police, and there are six policemen.

The Biddeford *Times* announces the arrival in Saco of two new "shells" for use on the river this season, and announces the boating fever as running high. Anything is preferable to the ridiculous walking mania.

A Saco gentleman has captured a red bat, (cheilopiers sangoinaris,) an animal rarely found except in extremely warm climates. This specimen came into a sitting room through a fire-place. He weighs over one and a half pounds.

Catharine Cosker, who keeps a low drinking den on Young street, Dover, was on the 1st inst. before the police court on a charge of keeping liquor for sale, and was ordered to give bonds in $200 for her appearance before the supreme court, which she did. The police serched her place and found a barrel of ale on draught, and quantities of rum, gin and whiskey in jugs and bottles.

At the election in Eliot on the 31st ult., the following officials were elected: George E. Ireland, town clerk; Samuel E. Cole, John L. Jenks, Moses Goodwin, selectmen, assessors and overseers of the poor; James M. Raitt, agent; Samuel Clark, collector; Charles A. Shapleigh, treasurer; George W. Brown, supervisor of schools; James M. Raitt, constable; Robert Spinney, Alexander Junkins, auditors. All these officials are democrats, with the exception of the supervisor of schools.

At a meeting of the Biddeford city councils, on the evening of the 31st ult., the three sitting members of the council from ward three were unseated, and the three contestants for their places admitted, on the ground of fraud in the election of the former. The new councilmen are fusionists, the unseated members being republicans. There is no doubt that twenty more votes were counted than were cast, and the evidence all tended to show that the extra ballots were republican ones, and were improperly placed in the pile during the counting up.

It is stated that Mr. George B. Goodwin, of the Boston *Post*, is to take the editorial charge of the Bangor *Commercial*. Mr. Goodwin is a son of Hon. John M. Goodwin, of Biddeford, and was formerly the agent of the Associated Press in that city. He afterwards resided for a year in Paris, as the correspondent of the Boston *Herald*, and since his return has been connected with the *Post*. He has had special charge of the "All sorts" column of the *Post*, and has done much other work on the paper. He is an accomplished journalist, a good writer, and comes of old-fashioned democratic stock. It is to be expected that, under his administration, the *Commercial* will represent sound financial ideas.

POLICE COURT.

WEDNESDAY, April 2; *Batchelder, J.*

John E. Morrison, the pedestrian, was complained of for threatening to inflict grievous bodily harm upon Frank Muchmore, and was ordered to give bonds in $100 to keep the peace for three months.

BOARD OF INSTRUCTION.

Regular meeting on Wednesday evening, the 2d inst.; Mayor Siso, Mrs. Wilson, Mrs. Knight, and Messrs. Gardner, Hoyt, Sherburne, Locke, May, Knight and Pender present.

The committee to whom was referred the matter of holding the meeting of the State Teachers' Association here, reported, recommending that the association be invited, and that a hall be furnished for the purpose.

The report of the committee on a revision of studies was accepted.

Voted that Miss Shackley be paid the same salary as other teachers of the same grade.

THE TEMPERANCE MEETINGS.

The gospel temperance meeting at Music hall on Wednesday evening was well attended, the house being nearly full. It opened with the usual praise meeting by the chorus. Remarks were made by Mr. Smith and Rev. Mr. Pitblado, followed by Mr. Booth, who gave a graphic discription of events in his life—of his home, his success in business, and his yielding to temptation, attended by the loss of all he possessed; of his signing the pledge and its happy results; his failing to keep the pledge; his prostration physically and pecuniarily; his new resolution, and his success up to the present time. He was listened to with interest, and his earnest plea at its close for signers to the pledge resulted in getting nearly a hundred names.

This (Thursday) evening Mr. Smith will discourse on the moderate drinker. Solos, quartettes, etc., by some of our best home talent, were announced as additional attractions.

Our New York Fashion Letter.

COSTUMES.

Morning costumes are often devised in simple fashion—a demi-trained skirt, with long sacque — though again we find basques with trimmed skirts quite popular. Favorite materials are cotton satines and cotelines; the former so called because they show a satiny finish; the latter deriving the name from a rep which shows distinctly. These goods, for the reason that they are fashionable, are sold at the rather high price of about forty-five cents per yard. Jardiniere or Pompadour foulards are gayly covered with small, bright flowers, and these combined with silk form dressy costumes to be worn at summer resorts. Everything indeed is "combined," and I should have said that the satines and cotelines just mentioned are combined with plain materials. The most striking novelties, however, are the Bandana silks and percales, showing all the extravagant mixtures of color characteristic of the "negro handkerchief." These of course are too pronounced for city wear, but will be seen at Saratoga and Newport, being especially adapted to garden parties. When made up into short costumes they are extremely jaunty in effect, and to young ladies will be very becoming. The *Laneuse*, or fish-wife tunic, as it is sometimes called, is as popular now as it was last summer for a short costume. Other pretty skirts for walking costumes are the Litta and Francesca. Nothing would form a more tasteful finish to a walking skirt than the Hilarie jacket with vest. A middle-aged lady, for a heavy silk or grenadine combined with silk, might prefer the Rosalind trais with Desiree basque.

PARASOLS.

The Drown parasols, which lead the styles, are made with sixteen ribs. Now the effect of the sixteen ribs is much enhanced by the fact that they are gilded or bronzed, and that with a view of showing them off, the lining is placed behind them. Tops are also novel, being very low and broad. Brocades of all kinds, pongees, striped satin moire and Bandana silks are employed—and the latter especially, being striking in effect, will be extensively used at watering-places, the more so as they are in keeping with the Bandana silks used for costumes. Of course there are quiet tones and styles of silk adapted to people of quiet taste and for city use. The size is eighteen inches, and no ornamentation appears on the edges. The designs in handles are as novel as the construction of the parasol. Light woods employed for the handles are carved into birds' heads, among which we find parrots, pheasants, swans, chickens, ducks, owls, etc. Insects also are represented.

A GUILE TO SHOPPERS.

Fifty cents could not be better invested than in a year's subscription to the *Fashion Quarterly*, issued by Ehrich & Co. of Eighth avenue. It is certainly a most desirable publication, inasmuch as it affords such clear illustrations of present styles, together with exact lists of prices, that in depending upon it for a guide as to New York shopping, one cannot go astray. Every article needed for the season finds place within its pages, and the arrangement of matter is so systematic that the reader finds no difficulty in satisfying herself in regard to the latest changes in fashion. Besides these attractions the literary department is well edited, comprising interesting stories, practical articles on dressmaking, the management of the household, poems, entertaining and humorous sketches on miscellaneous topics, funny talks for children, etc. The spring number is now ready.

A PRIMA DONNA AT HOME.

Imagine me seated in the boudoir of Mme. Marie Roze, the favorite prima donna. It is rather a small apartment, but fitted up prettily in blue and crimson, while the music piled on her chosen Steinway upright piano is proof that an artist's labors are never ending. As the beautiful Marie came in to welcome me, with gentle simplicity of manner, she was quite as engaging as when before the public. She wore a morning dress of dark brown cashmere, made in princess style, and without other trimming than a band of bright embroidery, which, coming up the fronts, extended all around, about twelve inches above the lower edge. A band to match appeared, of coarse, on the sleeves, in which lace frills to correspond with that about the neck, gave finish. An elegant toilette she sometimes wears when driving, is of navy blue velvet made plain except a plaiting on the lower edge; a long sacque and blue velvet bonnet complete the outfit. Another rich driving toilette, and one which she sometimes wears to the opera when only a looker-on, is of black satin made with plain, high-necked basque, trimmed with fine jet passementerie. The demi-trained skirt falls in unbroken folds, but is handsomely trimmed with jet.

LUCY CARTER.

NEW YORK, April 1st.

Fashions in Babies.

The way in which babies are dressed and tended in different countries would make quite an interesting study for our young folks, if they would only stop to think about it. The Greenland baby is dressed in furs and carried in a sort of a pocket in the back of the mother's cloak. When she is very busy and does not want to be bothered with him, she digs a hole in the snow and covers him all up but his face, and leaves him there until she is ready to take care of him again. The Hindoo baby hangs in the basket from the roof, and is taught to smoke long before he learns to walk. Among the western Indians the poor tots are tied fast to a board, and have their foreheads flattened by means of another board fastened down over their forehead. In Lima the little fellow lies all day in a hammock swung from the tree-top, like the baby in the nursery song. In Persia he is dressed in the most costly silks and jewels. For any in his head is never uncovered day or night; while in Yucatan a pair of sandals and a straw hat are thought to be all the clothing he needs. The contented-looking little one is the German baby. His limbs are carefully wrapped in folds of cloth, because his mamma thinks that is the way to make him grow straight. Then he is tightly pinned up in a pillow made expressly for him. The case is drawn over his little feet, and fastened in place with bright-colored ribbons. Made up into this curious bundle, his nurse can toss him about without the least danger of hurting him or bumping his head.

Value of Root Crops.

Farmers are waking up to the fact that it is good economy to raise a supply of some kind of roots for winter use of stock. Horses, cattle, sheep and hogs are fond of almost every variety, and no doubt they are healthy and economical, and serve to keep up the growth and improvement of animals through the cold, winter months. There is not sufficient variety in exclusive dry fodder for the best results. It will be found that most kinds of roots, mangold-wortzel, sugar beets, carrots, rutabagas, etc., are very sure crops, and are very easily cultivated on proper soil, in fair condition. We prefer the norbiton giant long red mangold-wurtzel, of Gregory, to any other kind so far as we have any experience. The plants are hardy, roots large and clean, and easily tended and harvested. Some varieties of the sugar beet may be more nutritious, but are not so easily managed. We, however, would prefer them to the rutabagas. The experience of others may differ. It is a good time now for farmers to be planning for the summer crops, if not previously determined. There can be no risk, if commenced on a small scale, if the weeds are kept down and the soil about the place made light by frequent stirring. And I would urge brother farmers who have not done so before to make a beginning the present year; cultivate a few roots as a substitute for meal or shorts; use the money thus saved to improve the farm or add to your stock of tools, or household comforts. The dependent herds at your barn will thank you in their expressive language.—*Cor. Nashua Telegraph.*

—At a party the other night a humorist was called upon to get up a new style of amusement. Seeing an electric battery he started it, and taking one of the handles himself he gave the other handle to the prettiest girl in the room, proposing that they kiss each other. As their lips met, two million needles seemed to break in all their effulgence upon the startled beauty, and now she knows what kissing is.

—It is stated as a singular fact that Indiana has no State flag. The commonwealth has a seal with its well known wood chopper and buffalo upon it, which appears on all State documents, but the design has never yet been put upon bunting or silk.

MARRIED.

ADAMS—ROLLINS. In Epping, March 15th, by Rev. J. H. Stearns, Mr. Frank E. Adams and Miss Emma D. Rollins, both of Epping.

DIED.

LEACH. In this city, April 2d, Mrs. Fannie M Leach, wife of Mr. Leonard Leach, aged 35 years.

☞ Funeral on Saturday afternoon at 2 o'clock, from No. 8 Chatham street.

MARINE CHRONICLE.

PORT OF PORTSMOUTH.

ARRIVED, April 2.

Stmr Allentown, Mills, Philadelphia.
Sch Harrie, McQuoid, St Andrews, N B.

SAILED, April 2.

Sch Clara E Simpson, Talpey, Windsor, N S.

Stmr Allentown, Mills, sld from Philadelphia for this port 30th ult, and put into New York for a harbor 31st.

Sch Harrie, McQuoid, from St Andrews for this port, arr at Boothbay 29th ult.

Sch Wingaersheek, Donnell, at Newburyport 31st ult for Boston, windbound.

The number of vessels belonging to or bound to or from ports in the United States, reported totally lost and missing during the past month is 42, of which 9 were wrecked, 8 abandoned, 3 were burned, 4 sunk by collision, and 18 are missing. The list comprises 3 steamers, 1 ship, 14 barques, 4 brigs and 20 schooners, and their total value, exclusive of cargoes, is estimated at $633,000.

Food Ill Digested

Imperfectly nourishes the system, since it is only partially assimilated by the blood. Pale, haggard mortals, with dyspeptic stomachs, impoverished circulation and weak nerves, experience a marked and rapid improvement in their physical condition by availing themselves of that sure resource of the sick and debilitated, Hostetter's Stomach Bitters. This genial tonic and alterative lends an impetus to the processes of digestion which insures an adequate development of the materials of blood, fiber, and muscular tissue. Moreover, it soothes and strengthens overwrought or weak nerves, counteracts a tendency to hypochondria or despondency, to which dyspeptic and bilious persons are peculiarly liable, and is an agreeable and wholesome appetizer and promoter of repose. The infirmities of age, and of delicate female constitutions, are greatly relieved by it; and it is a reliable preventive of, and remedy for, malarial fevers.

Bronchitis will surely come if you let that cough run any longer. Stop it at once by using Dr. A. J. Flagg's Cough and Lung Syrup.

Consumption Cured.

An old physician, retired from practice, having had placed in his hands by an East India missionary the formula of a simple vegetable remedy, for the speedy and permanent cure for consumption, bronchitis, catarrh, asthma, and all throat and lung affections, also a positive and radical cure for nervous debility an all nervous complaints, after having tested its wonderful curative powers in thousands of cases, has felt it his duty to make it known to his suffering fellows. Actuated by this motive, and a desire to relieve human suffering, I will send, free of charge, to all who desire it, this recipe, with full directions for preparing and using, in German, French, or English. Sent by mail by addressing with stamp, naming this paper. W. W. Sherar, 149 Powers' Block, Rochester, New York. ta22

It takes the palm. The Cough and Lung Syrup of Dr. A. J. Flagg's.

Universal Acquiescence at a Desired Result.

The world seems to be well satisfied with the announcement that the contract entered into by its charter from the State of Louisiana, granted for the consideration of a million of dollars to the Louisiana State Lottery Company in 1868, for twenty-five years, will be strictly adhered to. The financial relief thus afforded has maintained that noble institution, the Charity Hospital, at New Orleans. The next grand monthly (the 167th) drawing takes place on the 8th of April. For any information, a letter addressed to M. A. Dauphin, P. O. Box 692, New Orleans, La., will have immediate attention.

Free of charge—*Sample* bottle of *Adamson's Cough Balsam* at all drug stores. Owing to its perfect harmony in combination it is the very best mixture for the speedy cure and relief of croup, colds, throat or lung diseases. Large bottles 35 cents.

Whooping Cough instantly relieved by a small amount of a very pleasant medicine known as Dr. A. J. Flagg's Cough and Lung Syrup. Keep it handy.

While in New York this spring you need not pay *twice* for meals that you only get *once*. In other words, as the Grand Central Hotel, on Broadway, is now conducted on both plans, the American $2.50 or $3.00, and the European $1.00 and upwards, per day, which allows you to take your meals at the elegant Restaurant attached to the Hotel, at moderate prices, or to take a room only, and pay for what meals you get.

Children are so liable to colds and coughs. Cure them early by using Dr. A. J. Flagg's Cough and Lung Syrup.

A CARD.

To all who are suffering from the errors and indiscretions of youth, nervous weakness, early decay, loss of manhood, &c., I will send a recipe that will cure you, FREE OF CHARGE. This great remedy was discovered by a missionary in South America. Send a self-addressed envelope to the REV. JOSEPH T. INMAN, *Station D., Bible House, New York City.* cod&wino

REVOLUTION IN WASHING!!

The Mothers' Favorite Washing Crystal

Is the name of a new Washing Compound, which N. F. MATHES & CO. are Sole Agents for in this city and its vicinity. We promise that it will do away with the toil and drudgery of

WASHING-DAY

without any injury to the fabric or hands; and that consumers may test it for themselves, we are putting samples in every house in the city and suburbs. This is an expensive way of advertising, but it shows that we have faith in the article.

It is put up in one-pound packages.

Price 15 cts. per Pound.

N. F. MATHES & CO.,
48 MARKET STREET.

HORSES FOR SALE.

Twenty Horses from Vermont and Canada

— AT —

J. F. VIRGIN'S STABLE, Newmarket Junction.

☞ Good Drivers and Workers, varying in size from six to twelve hundred pounds.

tapr9 C. F. SMITH.

HOT BREAD.

PENNY ROLLS and PENNY BISCUIT, hot every morning, from my Bread Cart.

J. W. SOWERSBY.

JUST RECEIVED

A Fresh Lot of the Celebrated

SWAMPSCOTT AND ORLEANS

BLACK, RUBBER-COATED

OIL CLOTHING!

Also, Two Dozen of the Noblest, Softest and Best Fitting

GLAZED HATS

Ever made in New England!

Prices Reduced from Last Spring's Quotation!

C. E. MYERS & CO.

C. E. MYERS. C. E. SIMPSON.

NO. 3 BOW STREET.

WHEAT MEAL!

— OR —

Graham Flour.

When Wheat is ground it becomes Wheat Meal; when it is bolted it becomes Wheat Flour. Dr. Graham, who lectured through the country forty years ago on dietetics formed the fraternity known as "*Grahamites.*" He said that *bolted* Flour should not be eaten, but that bread ought to be made of Wheat Meal instead; from him it got the name of Graham Flour. *All Graham Flour* therefore ought to be Wheat Meal, but about three-quarters of it is what we call made up Graham, that is, artificially mixed Cheap Flour and Bran, and is in every way inferior to the genuine article. Hence a person who uses the genuine Wheat Meal would take the bogus article except on compulsion.

THE GENUINE

WHEAT MEAL OR GRAHAM FLOUR

— IS FOR SALE BY —

Charles E. Laighton & Son,

No. 5 EXCHANGE BUILDING,

Nearly opposite Post-Office, - - - - Portsmouth.

PROPOSALS FOR LUMBER.

PAYMASTER'S OFFICE,
U. S. NAVY YARD, PORTSMOUTH, N. H., March 26th, 1879.

PROPOSALS sealed and endorsed "Proposals for Lumber, to be opened April 8th, 1879," will be received at this Office until 1 P. M. on that day for

5,000 feet (b. m) No. 1 White Pine Boards;
10,000 " " No. 3 Stage Plank.

To be of the best quality, well-seasoned and free from defects, and to be delivered free of expense to the Bureau of Construction and Repair at this Navy Yard.

Schedules with specifications will be furnished to regular dealers on application.

The right to reject any or all bids is reserved.

H. T. WRIGHT,
Paymaster U. S. Navy.

m28-29 a5 6

5000 YARDS

HAMBURG EDGINGS!

One Cent per Yard and Upwards.

These Goods are of the latest importations and splendid value. We invite every lady in the city and vicinity to examine these goods as the prices are astonishingly low.

☞ Samples sent by mail.

50 DOZ. HANDKERCHIEFS, 3C,

ALL SILK HANDKERCHIEFS, 10c.

DOUBLE BUSK CORSET

50 Cents.

☞ A Great Bargain!

THREE-BUTTON KID GLOVES,

50 Cents.

MORRIS C. FOYE,

23 MARKET STREET.

Gentlemen's Clothing

THE LATEST STYLES

FOR SPRING AND SUMMER!

Just Received.

Suits of Fashionable All-Wool Goods

Made to Order from $17.00 upwards.

Pants from $4.50 upw'ds.

If you have your own Cloth I will cut, make and trim a suit from $10 upwards.

CUTTING done at reduced prices.

JOHN MALSBENDEN,

No. 27 Fleet Str

BANK STOCK.

A FEW shares of BANK STOCK can be had of WILLIAM H. HACKETT.

Real Estate.

To Let.

HOUSE No. 1 DENNETT STREET. Inquire at No. 5 Chapel Street.

Desk Room

TO LET in one of the pleasantest offices in the city. Enquire at CHRONICLE Office.

To Let.

STORE No. 27 MARKET STREET, now occupied by J. E. HAM & CO. Possession given April 1st. w&stf Apply to J. R. MAY.

For Rent.

HALF-HOUSE ON MELCHER STREET, near Pleasant, containing seven rooms, with water in house. Rent low to a good tenant. tf Apply at 36 Pleasant Street.

To Let.

STORE No. 30 CONGRESS STREET, now occupied by CHARLES H. JOY. Possession given in April. Apply to W. FREEMAN, No. 32 Congress Street.

For Rent.

TO a careful family, a pleasant, sunny HOUSE, furnished. Twelve Rooms, besides Bath Room and Entries. Apply at may8 Apply at No. 8 Richards Avenue.

Desirable Residence For Sale.

THE SUBSCRIBER offers for sale the HOUSE and OUTBUILDINGS connected therewith now occupied by himself, No. 149 STATE ST. The location is one of the pleasantest in the city. Lot frontage on State Street, 75 feet.

The HOUSE contains 10 finished rooms, with Bath-Room, and is heated by furnace. The Cellar is cemented throughout.

STABLE contains four Stalls for Horses; is about 20x22 feet, with Cellar.

CARRIAGE HOUSE, 16x28 feet, with stone and brick underpinning, and connected with Stable by an overhead SHED.

The Buildings are nearly new and in thorough repair. Possession given May 1st.

Terms of payment easy.

HENRY A. YEATON.

NEW AND EXTENSIVE STOCK

— OF —

SPRING & SUMMER GOODS

— AT —

WM. P. WALKER'S,

No. 8 Market Square.

HAVING RECEIVED A FULL ASSORTMENT OF

FOREIGN AND DOMESTIC

CLOTHS, CASSIMERES, &C., &C.,

I am prepared to make them up into GARMENTS of the latest style, or according to the fancy of the purchaser, and

Perfect Satisfaction Guaranteed!

MY STOCK OF GOODS SUITABLE FOR

SUITINGS

IS UNEQUALLED.

☞ Particular attention paid to the making of

ARMY and NAVY

REGULATION UNIFORMS.

A FULL ASSORTMENT OF

Gentlemen's Furnishing Goods!

Constantly on hand, consisting of

Bosoms, Gloves, Suspenders, Collars, Linen Goods, Drawers, Handkerchiefs, Shirts

Of Every Description!

PRATT'S ASTRAL OIL!

Safest and Best!

AT SWEETSER'S

For Sale.

A PLEASURE ROW BOAT, copper fastened, nearly new, with four oars and patent rowlocks; built by Staples of Eliot.

Apply to RIDER & COTTON, 69 Market Street, Portsmouth.

DR. JOHN TRIPP'S BLOOD PURIFIER

Is a certain cure for *Syphilis, Scrofula, Ovarian Tumors, Diabetes, Bright's Disease,* and all *Blood Poison.* Cure of *Syphilis* guaranteed in either stage. Send for pamphlet, enclosing stamp and please state disease. Eastern Agency, 306 Columbus ave., Boston. Office hours 8 to 11, 3 to 7. No medicine genuine unless in bottles with my name blown in them and labels bearing my own Trade Mark. DR. JOHN TRIPP. codtjc79

COPARTNERSHIP NOTICE.

MR. JOHN F. LEAVITT, for the past twelve years with Messrs. C. ROBINSON & SON, is admitted a member of our firm from this date.

J. BROOKS & CO.

On account of the above charge it is desirable that all unsettled accounts with us be adjusted at once.

J. BROOKS & CO.

Portsmouth, Feb. 1st, 1879.

Notice.

THE Subscriber gives notice that he has been duly appointed Executor of the last Will and Testament of George S. Tanton, late of Portsmouth in the County of Rockingham, deceased, testate. All persons indebted to said Estate are requested to make payment, and all having claims to present them for adjustment.

HARRY G. TANTON.

Dated Portsmouth, N. H., March 18, 1879.

dmch25,apr1,8,g3t

Fashionable Foolishness.

There is no modern fashionable notion quite so absurd as the generally received idea that to be beautiful and attractive a woman must possess a wan, *spiritualic* face and a figure of sylph-like proportions—a fragility in nine cases out of ten the result of disease. By many fashionable belles it is considered a special compliment to be spoken of as frail and delicate. They forget that the naturally delicate face and *petite* figure are very different from the pale and disease-stricken faces that meet us in the city thoroughfares, look out from the luxurious carriages of wealth and glide through our crowded drawing-rooms. If disease were unfashionable, as it ought to be, not a lady in the land but would take every precaution to secure the fresh, blooming face and well-rounded figure that only health can give. Ladies should remember that much as gentlemen may profess to admire the face and form pined and emaciated by disease, when they choose a wife they prefer a blooming, healthful, buoyant, spirited woman. Dr. Pierce's Favorite Prescription is the acknowled standard remedy for female diseases and weaknesses. It has the two-fold advantage of curing the local disease and imparting a vigorous tone to the whole system. It is sold by all druggists.

—In the trial of the Schenck beer case, BOW under the eye of the supreme court in New London, Mr. O'Neil of New London was called upon to testify as to the intoxicating qualities of "hop beer." "How many glasses do you ever see drank at one time?" asked State's Attorney Waller. "I saw one man drink thirty-nine," was the reply. "Did he die?" asked Mayor Waller. "No sir, he did not," replied Mr. O'Neil. "Where did he drink the thirty-nine," was the next question. "He drank them in my saloon," was the answer. "Well, why didn't he keep on; what made him stop when he got thirty-nine?" "Well, I'll tell you," said the witness; "he had to take the boat to New York."—*Norwich Bulletin.*

STATED MEETINGS.

CITY GOVERNMENT.

In City Building, Market Square.

BOARD OF MAYOR AND ALDERMEN—Thursday evenings.

COMMON COUNCIL—Thursday evenings.

BOARD OF OVERSEERS OF POOR—Tuesday evenings.

BOARD OF INSTRUCTION—First Wednesday in each Month.

BOARD OF ENGINEERS—Tuesday next following the first Monday in each Month.

MASONIC.

In Masonic Hall, Congress Block.

ST. JOHN'S LODGE, No. 1—First Wednesday of each Month.

ST. ANDREW'S LODGE, No. 56—Second Monday of each Month.

WASHINGTON CHAPTER, No. 3, R. A. M.,—Fourth Tuesday of each Month.

DAVENPORT COUNCIL, No. 4, R. AND S. M.,—Third Thursday of March, June, September and December.

DEWITT CLINTON COMMANDERY, KNIGHTS TEMPLAR—Third Monday of each Month.

INEFFABLE GRAND LODGE OF PERFECTION—Third Wednesday of January, April, July and October, (annual meeting 3d of Hebrew month Adar.)

ROCKINGHAM MASONIC RELIEF ASSOCIATION—Annual Meeting first Friday in January.

I. O. O. F.

At Odd Fellows' Hall, Daniel Street.

LODGES.

PISCATAQUA, No. 6, meets Monday evenings at 7½ o'clock.
Wm. E. Hadley, N. G.; Wm. W. Cotton, R. S.

UNION REBECCA DEGREE, Lodge No. 2, First and Third Tuesday in each Month, at 7½ o'clock.
Ann L. White, N. G.; A. S. Holbrook, R.S.

OSGOOD, No. 48, Thursday evenings at 7½ o'clock, at Pythian Hall. Wm. S. Hazel, N. G.; Edward T. Morrison, R.S.; C. Dwight Hanscom, P. S.

NEW HAMPSHIRE, No. 17, Wednesday evenings at 7½ o'clock, at Pythian hall.
Charles Locke, N. G.; Thornton Belton, R. S.; Moses H. Tilton, P. S.

ENCAMPMENTS.

STRAWBERRY BANK, No. 5, Second and Fourth Fridays of each Month.
William H. Lovell, C. P.; James A. Bagg, S.

MOUNT SINAI, No. 19, First and Third Fridays in each Month.
Rob Woodsum, C. P.; James L. Parker, S.

MUTUAL RELIEF ASSOCIATION

OF ROCKINGHAM COUNTY, Second Tuesday of January and December.
Edmund M. Brown, Pres.; W. W. Cotton, Sec.

PORTSMOUTH ODD FELLOWS MUTUAL RELIEF ASSOCIATION—Annual Meeting fourth Tuesday evening of January.
William W. Cotton, Pres.; R. G. Archibald, Sec.

TEMPERANCE MUTUAL RELIEF ASSOCIATION, at Mercantile Hall, First and Third Wednesday evenings of each month.
S. W. Clarke, Pres.; Otis F. Philbrick, Sec.

OTHER ORGANIZATIONS.

At Grange Hall, No. 5 Congress Street.

WOMAN'S TEMPERANCE LEAGUE—Each Thursday afternoon from three to four o'clock.

PHILHARMONIC SOCIETY—Tuesday evenings 7 30 o'clock.

OLD OAKEN BUCKET DIVISION, No. 2, S. OF T.—Each Monday evening at Hall corner of Ladd and Market Street.

FIRE COMPANIES—At their respective Engine Houses on the First Monday of each Month

ALPHA COUNCIL, No. 83, ROYAL ARCANUM—First and Third Tuesday evenings of each month, at Hall No. 24½ Market Street.
O. M. Knight, Regent; Jos. S. Pfeiffer, Sec.

PORTSMOUTH WORKINGMEN'S INSTITUTE AND READING ROOMS, corner of Cornwall and Melbourne streets. Organized August 21, 1877. Open week days from 10 A. M. to 10 P. M.; Sundays 3 A. M. to 3 P. M. Regular business meetings third Thursday evening of each month.
C. A. Holbrook, Pres.; James Palmer, S. & T.

PORTSMOUTH MECHANICS ASSOCIATION—Open to membership of all reputable Mechanics and Manufacturers. Rooms in Mechanics' Block, corner Congress and Fleet streets. Reading Room free to members and strangers visiting the city. Quarterly Meetings the first Tuesday evenings in November, February, May and August. Election of officers at November meeting.

STORER ENCAMPMENT, POST NO. ONE, G. A. R.—Fourth Wednesday of each Month in Pythian Upper Hall; James H. Morrison, Comdr.

BAND OF HOPE—Every Saturday afternoon at three o'clock, at Faith Home. S. W. Cole, Musical Director.

OAKON LODGE, NO. 3, KNIGHTS OF PYTHIAS, at Pythian Hall, corner Market and Daniel streets, Tuesday evening of each week.

SAGAMORE LODGE, NO. 252, KNIGHTS OF HONOR, at Hall No. 24½ Market street, Second and Fourth Monday evenings of the Month.
C. H. Marston, Dictator; C. B. Mason, Rep.

NEWICHEWANNOCK TRIBE, NO. 4, IMPROVED ORDER OF RED MEN—Each Friday evening at Rechabite Hall, No. 28 Market street.

ROCKINGHAM LODGE, NO. 37, I. O. GOOD TEMPLARS—Each Thursday evening at Mercantile Hall.

PORTSMOUTH FIREMEN'S MUTUAL RELIEF ASSOCIATION—Second Wednesday January, April, July and October

Business Cards.

A. PEARSON,
Is at his Room, No. 5 Congress Street,
To Give Instruction in Music,
From 10 o'clock to 12,
TUESDAYS, THURSDAYS, and SATURDAYS.

JAMES M. CARR, Agent,
DEALER IN
BOOTS & SHOES.
No. 34 Market Street,
Formerly HILL & CARR,
Where a Large Stock of Good Boots and Shoes, Leather and Findings may be found at the *Lowest Prices.*
☞ All kinds of Boots or Shoes made to measure, and Repairing done as usual.

J. E. HAM & CO.,
Merchant Tailors
GENTS' FURNISHING GOODS,
Waite & Dodge's Celebrated Shirts, Underwear, Gloves, etc.
☞ CLOTHS and CASSIMERES for sale by the Yard.
27 MARKET STREET, - - - PORTSMOUTH, N. H.

MORSE & ILSLEY,
AUCTIONEERS,
Money, Real Estate and Mortgage Brokers,
INSURANCE and HOUSE AGENTS,
No. 13 Pleasant Street, Exchange Buildings.

STEPHEN D. SCRIGGINS,
HAS REMOVED His
PAINT SHOP
FROM No. 15 FLEET ST., to No. 9 VAUGHAN STREET, opposite the Commercial House, and having larger and better accommodation for
CARRIAGE WORK,
Would solicit a continuance of public patronage.

DENNIS SHEA,
MANUFACTURER OF
CEMENT STONE PIPE
— AT —
20 WATER STREET, - - - - PORTSMOUTH.
The best Pipe made for Sewers, Culverts, Cellar and Sink Drains, Water Closets, etc. etc. Gives perfect satisfaction wherever used. Is proof against frost, acids, and all substances which pass through the Pipe.
For sale at wholesale or retail, or laid in the best manner.
Orders for Pipe and laying left at the factory will receive prompt attention.

DEAR MADAM: *Did you visit my Opening of Autumn and Winter Styles of American and Parisian Millinery Goods, Hats and Bonnetes? If so, Thanks, for you appreciate my efforts to please, but if you were kept away and could not come, I am yet awaiting the kindness of your call and will be pleased to show you the latest modes and newest fancies in all the varied styles and kinds of*
SATINS, VELVETS, PLUSHES,
RIBBONS, FEATHERS, FLOWERS,
VEILINGS, etc., etc.
am giving special attention to the wants of
"OUR BABY,"
AND HAVE
Cunning Little Caps!
Charming Little Sacques!
Curious Little Shoes
With much more worsted work and other necessary articles for the nursery of the household. Do come and see them! It will not cost you one cent, and I shall be very glad to welcome you.
THREE THINGS I PROMISE:
Correct Taste,
Best Grades of Goods,
Satisfactory Charges
MISS MYRA F. BICKFORD,
Parlors No. 69 Congress Street,
PORTSMOUTH, N. H.

THE
Alpine Silver Mining Co.,
OF COLORADO.
CAPITAL $2,000,000. 200,000 SHARES.
PAR VALUE, $10 PER SHARE.
UNASSESSIBLE.
Daniel J. Splane, Pres. J. L. Thompson, Sec.
The property of this Company consists of twelve mines and mining locations, located in Lake County, Colorado, in the vicinity of Leadville, upon all of which extensive work has been done, in all cases exhibiting true fissure veins, good pay streak, and well defined lodes.
Three of the leading mines are well opened up and have at the lowest computation over TEN THOUSAND TONS OF ORE IN SIGHT; by May 1st, the Railroad now under construction will be within a short distance of this property.
The Company proposes to sell a portion of its stock at $1.50 per share for the purpose of more completely developing its mines, and for the prosecution of work for the treatment of its ores.
Applications for the stock may be made to the office of the Company, 61 Broadway, New York.
N. B.—*The Mining Record*, of New York, the highest mining authority in this country, says Feb. 1st, 1879: The principal owners in this company are hard working men who by their own labor have uncovered large bodies of ore which they now wish to extract and send to market; our readers will do well to make a venture with these worthy men, this money will probably be returned to them twenty fold. The business management has been placed in the care of Mr. J. L. Thompson, an officer of high standing in one of the largest banks in the city. A Prospectus giving full particulars sent free, on application to the Secretary. mch28d&wSmos

INSTRUCTION!
MISS WALDRON, No. 29 Congress Street, will give instruction in *Instrumental Music, French and German.* Terms reasonable. 3tus3w

ISLES OF SHOALS
DUN FISH!
15 Quintals for sale by
Chas. E. Laighton & Son.

THE NEW HAMPSHIRE
GAZETTE
Established 1756.
The Gazette is published every Thursday, and sent to Subscribers at the low price of
$1.50 per year, paid in advance, or
$2 at the end of the year.
It contains full accounts of all of importance that transpires in Portsmouth and its vicinity, and a condensed summary of NEWS, foreign and domestic; editorials upon current topics; New Hampshire items; carefully prepared marine news, containing reports of vessels owned at this port, or officered by men from Portsmouth or its neighborhood; and is just the paper for residents desiring to be posted on all that takes place at home, while to those living in the vicinity of Portsmouth, or to former residents who retain their interest in the "old home by the sea," it is the best means of keeping informed of what transpires in this city.
— THE —
NEW HAMPSHIRE GAZETTE
Contains more original matter
Than any other paper of its size in the State, the editors working more with their pens than with their scissors.

TO ADVERTISERS
THE N. H. GAZETTE
Presents an excellent opportunity for a WEEKLY INVITATION TO CUSTOMERS, at a reasonable rate, and all those who desire to reach patrons in Rockingham and York counties will find it an economical medium. THE GAZETTE is in many instances the only paper taken by families, and it is read to a large extent in localities whence is derived much of the trade of Portsmouth, a fact which our merchants should not fail to bear in mind.

Subscriptions Received
AT THE OFFICE, 7 PLEASANT ST.,
Exchange Buildings, nearly opp. Post Office;
Or by remittance to
CHRONICLE AND GAZETTE PUB. CO.
☞ Specimen numbers sent on application.

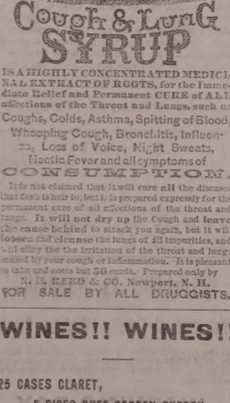

IS A HIGHLY CONCENTRATED MEDICINAL EXTRACT OF ROOTS, for the Immediate Relief and Permanent CURE of ALL affections of the Throat and Lungs, such as Coughs, Colds, Asthma, Spitting of Blood, Whooping Cough, Bronchitis, Influenza, Loss of Voice, Night Sweats, Hectic Fever and all symptoms of CONSUMPTION.
It is not claimed that it will cure all the diseases that flesh is heir to, but it is prepared expressly for the permanent cure of all affections of the throat and lungs. It will not dry up the Cough and leave the cause behind to attack you again, but it will loosen and cleanse the lungs of all impurities, and will allay the the irritation of the throat and lungs making your cough or inflammation. It is pleasant to take and costs but 50 cents. Prepared only by
DR. E. E. REED & CO. Newport, N. H.
FOR SALE BY ALL DRUGGISTS.

WINES!! WINES!!
25 CASES CLARET,
5 PIPES DUFF GORDON SHERRY
AND OPORTO PORT WINE
— FOR SALE BY —
H. F. GERRISH.

THERMOMETERS
ARE SELLING
CHEAP
— AT —
SWEETSER'S.

Fresh Succotash Corn!!
BEANS, ASPARAGUS, CELERY.
— FOR SALE BY —
H. F. GERRISH.

CHARLES W. GARDNER'S
PRINTING OFFICE!
UP ONE EASY FLIGHT.
Chronicle Building, Portsmouth N. H.
Over D. H. Montgomery's Store.
The recent improvements in the above building has enlarged the Job Office to double its former size, making it one of the lightest and most convenient offices the city for
ALL KINDS
— OF —
General Job Work!
The Subscriber respectfully solicits orders for all kinds of Printing, from a
TWO-SHEET POSTER,
With a 14-inch wood letter, to a Visiting Card.
DATE SLIPS A SPECIALTY.
By-Laws for Lodges,
Town Accounts, Programmes.
Handbills, Tickets,
Fancy Cards,
Business Cards,
Ball Cards,
And everything else in the line of Printing.
CHARLES W. GARDNER.

Book and Job

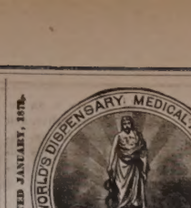

(*Successors to R. V. PIERCE, M. D.*)
DR. R. V. PIERCE, having acquired a world-wide reputation in the treatment of Chronic Diseases, resulting in a professional business far exceeding his individual ability to conduct, some years ago induced several medical gentlemen to associate themselves with him, as the Faculty of the World's Dispensary, the Consulting Department of which has since been merged with the **INVALIDS' HOTEL.** The organization has been completed and incorporated under the name and style of **World's Dispensary Medical Association,** with the following officers:
HON. R. V. PIERCE, Pres. F. D. PIERCE, V. Pres.
JNO. E. PIERCE, Sec. LESTER B. SMITH, Treas.
NINE PHYSICIANS AND SURGEONS of eminence and skill have been chosen as the Faculty.
CHRONIC DISEASES of all forms cheerfully treated within the province of our several specialties.
LUNG DISEASES.—The division of practice is very ably managed by a gentleman of mature judgment and skill. Bronchial, Throat, and Lung Diseases treated with the most successful results.
DISEASES OF WOMEN.—Especially are our facilities of a superior order for the cure of all those peculiar diseases incident to females.
NERVOUS DISEASES.—Paralysis, Nervous Debility, Epilepsy (Fits), Chorea (St. Vitus's Dance), Neuralgia, and other nervous affections, receive the attention of an expert in this specialty.
NOT NECESSARY TO SEE PATIENTS.—By our original system of diagnosis, we can treat many chronic diseases as successfully without as with a personal consultation. For particulars see "People's Common Sense Medical Adviser" (1008 pages, now post-paid for $1.50) or "Invalids' and Tourists' Guide Book," (168 pages, 10 cents post-paid).
SURGICAL CASES.—Among the operations which we are called upon most frequently to perform, are those for Nasal Polypus, Harelip, Tumors, Fistula in Ano, Piles, Hernia (Rupture), Hydrocele (Dropsy of the Scrotum), Varicocele, Ovarian and Uterine Tumors, Calculi (Stone in the Bladder), Stricture, etc., etc. We also treat successfully, by a new method without surgical operation, Cancers, Club-feet, Spinal Curvature, and other deformities. See pamphlet entitled, "Motion as a Curative Agent," sent on receipt of 10 cents.
Address, World's Dispensary Medical Association, BUFFALO, N. Y.

WOMAN
By an immense practice at the World's Dispensary and Invalids' Hotel, having treated many thousand cases of those diseases peculiar to women, I have been enabled to perfect a most potent and positive remedy for these diseases.
To designate this natural specific, I have named it
Dr. Pierce's Favorite Prescription
The term, however, is but a feeble expression of my high appreciation of its value, based upon personal observation. I have, while witnessing its positive results in the special diseases incident to the organism of woman, singled it out as **the climax or crowning gem of my medical career.** On its merits, as a positive, safe, and effectual remedy for this class of diseases, and one that will, at all times and under all circumstances, act kindly, I am willing to stake my reputation as a physician; and so confident am I that it will not disappoint the most sanguine expectations of a single invalid lady who uses it for any of the ailments for which it is recommended, that I offer and sell it under **A POSITIVE GUARANTEE.** (For conditions, see pamphlet wrapping bottle.)
The following are among those diseases in which my **Favorite Prescription** has worked marvels, as if by magic, and with a certainty never before attained by any medicine: Leucorrhœa, Excessive Flow, Painful Monthly Periods, Suppressions when from unnatural causes, Irregularities, Weak Back, Prolapsus, or Falling of the Womb, Anteversion and Retroversion, Bearing-down Sensations, Internal Heat, Nervous Depression, Debility, Depondency, Threatened Miscarriage, Chronic Congestion, Inflammation and Ulceration of the Uterus, Leucorrhœa, Barrenness, or Sterility, and Female Weakness. I do not claim this medicine as a cure-all, but it admirably fulfills a **singleness of purpose,** being a most perfect specific for all our peculiar diseases of sexual system of woman. It will not disappoint, nor will it do harm, in any state or condition.
Those who desire further information on these subjects can obtain it in THE PEOPLE'S COMMON SENSE MEDICAL ADVISER, a book of over 1008 pages, sent post-paid, on receipt of $1.50. It treats minutely of those diseases peculiar to females, and gives much valuable advice in regard to the management of those affections.
Favorite Prescription sold by Druggists.
R. V. PIERCE, M. D., Prop'r, World's Dispensary and Invalids' Hotel, Buffalo, N. Y.

HARDWARE, PAINTS, OILS, &C.
SALEM WARRANTED PURE WHITE LEAD.
BOSTON " " "
FOREST RIVER PURE WHITE LEAD.
ENGLISH " " "
On hand and for sale at Manufacturers' Prices.
Also, a large and well-selected Stock of
Hardware, Paints, Oils, Glass, &c., &c.,
ETC., ETC., ETC.,
At Lowest Rates.
JOHN H. BAILEY,
RICE BLOCK,
16 Market and 1 Ladd Street

American and Foreign PATENTS.
[ESTABLISHED 1865.]
GILMORE & CO., successors to CHIPMAN, HODGES & CO., Solicitors, Washington, procured in all countries. *No fees in advance.* No charge unless the patent is granted. No fees for making preliminary examinations. No additional fees for obtaining and conducting a re-hearing. Special attention given to Interference Cases before the Patent Office, Extensions before Congress, Infringement Suits in different States, and all litigation appertaining to Inventions or Patents. Send stamp to GILMORE & Co. for Pamphlet of sixty pages.
Old Bounty Land Warrants.
The last Report of the Commissioner of the General Land Office shows 2,892,000 acres of Bounty Land Warrants outstanding. These were issued under act of 1855 and prior acts. GILMORE & Co. pay cash for them. Send by registered letter. Where Assignments are imperfect we give instructions to perfect them.
Arrears of Pay and Bounty.
Officers, Soldiers and Sailors of the late war, or their heirs, are in many cases entitled to money from the Government of which they have no knowledge. Write full history of service, and state amount of pay and bounty received. Enclose stamp to GILMORE & Co., and a full reply after examination, will be given you free.
Pensions.
All Officers, Soldiers and Sailors wounded, ruptured or injured in the late war, however slightly, can obtain a pension by addressing GILMORE & COMPANY.
Cases prosecuted by GILMORE & Co. before the Supreme Court of the United States, the Court of Claims and the Southern Claims Commission.
Each department of our business is conducted in a separate bureau, under the charge of the same experienced men employed by the old firm. Prompt attention to all business entrusted to GILMORE & Co. is thus secured. We desire to win success by merit alone. Address
GILMORE & CO.,
WASHINGTON, D. C.

FIRST NATIONAL BANK
GOVERNMENT DEPOSITORY,
Continues to supply either Coupon or Registered
FOUR PER CENT. BONDS
At subscription rates, furnished direct from the Treasury Department.
U. S. 5-20 Called Bonds,
Cashed, or exchanged for new 4's on favorable terms.
dm&g E. P. KIMBALL Cashier.

New Advertisements

NEW RICH BLOOD!
Parson's Purgative Pills make New Rich Blood, and will completely change the blood in the entire system in three months. Any person who will take 1 pill each night from 1 to 12 weeks may be restored to sound health, if such a thing be possible. Sent by mail for 8 letter stamps.
I. S. JOHNSON & CO., Bangor, Me.

My annual Catalogue of Vegetable and Flower Seed for 1879, rich in engravings, from original photographs, will be sent Free to all who apply. Customers of last season need not write for it, I offer one of the largest collections of vegetable seed ever sent out by any seed house in America, a large portion of which were grown on my six seed farms. Printed directions for cultivation on each package. All seed warranted to be both fresh and true to name; so far, that should it prove otherwise, I will refill the order gratis. The original introducer of the Hubbard Squash, Quinney's Melon, Marblehead Cabbages, Mexican Corn, and scores of other vegetables, I invite the patronage of all who are anxious to have their seed directly from the grower, fresh, true, and of the very best strain. 1a22
NEW VEGETABLES A SPECIALTY!
JAMES J. H. GREGORY, Marblehead, Mass.

60 VALUABLE RECEIPTS by mail for $1. Send stamp for list. *Everybody wants them.* AGENTS WANTED. J. V. S. Adriance, Buffalo, N.Y.

LAME BACK!
BENSON'S CAPCINE POROUS PLASTER is for lameness or weakness of the back, Rheumatism and all local aches and pains, the best remedy known. It was invented to overcome the slow action of the ordinary Porous Plasters. It relieves pain at once and cures where other plasters will not even relieve. Sold everywhere by Druggists. Price 25 Cents.

KANSAS FARMS AND FREE HOMES.
HOW TO GET THEM is in the best part of the state. 6,000,000 acres for sale. For free copy of "Kansas Pacific Homestead," address Land Commissioner, Salina, Kansas. tapr10

TEACHERS WANTED $50 to $100 or $200 PER MONTH, during the Spring and Summer. For full particulars address J. C. McCurdy & Co., Philada, Pa.

DIPHTHERIA!!
JOHNSON'S ANODYNE LINIMENT will positively prevent this terrible disease, and will positively cure nine cases in ten. Information that will save many lives sent free by mail. Don't delay a moment. Prevention is better than cure.
Sold Everywhere!
I. S. JOHNSON & CO., BANGOR, MAINE.

PIANOS
for Cash or on *easy monthly installments.* Parties who intend purchasing Pianos will find it for their interest to call at our rooms, or correspond with us, before buying elsewhere.
Hallett & Cumston,
No. 459 WASHINGTON ST., BOSTON.

Notice.
THE undersigned gives notice that he has been appointed Administrator of the Estate of the late Dr. ADAMS PERRY. All persons indebted to said Estate are requested to settle by July 1st, as all accounts remaining unsettled on that date will be put into the hands of an attorney for collection. Those having bills against the Estate are requested to present them for adjustment.
d5jy1 JOHN S. PERRY.

PORTSMOUTH
INSURANCE AGENCY.
Established in 1851.
JOHN SISE, - 5 MARKET SQ.
Is authorized Agent and Attorney for the following responsible Companies:
ÆTNA INSURANCE COMPANY,
HARTFORD, CONN.....Assets $7,000,000
HARTFORD FIRE INSURANCE CO.,
HARTFORD, CONN.....Assets $3,200,000.
HOME INSURANCE COMPANY,
NEW YORK.....Assets, $6,000,000.
FRANKLIN FIRE INSURANCE CO.,
PHILADELPHIA.....Assets $3,300,000.
ROYAL INSURANCE COMPANY,
LIVERPOOL, ENG.....Assets $18,000,000 (gold.)
PENNSYLVANIA FIRE INS. CO.
PHILADELPHIA.....Assets $1,800,000.
Business men and owners of Property desiring every security by Insurance against loss and damages by fire, will find it for their interest to place their risks in the above companies, some of which have been represented in this vicinity for nearly fifty years.
All losses will be promptly adjusted and paid by the undersigned.
JOHN SISE,
INSURANCE AGENT.
OFFICE NO. 5 MARKET SQUARE, Portsmouth

NEW STYLES
RATTAN PRESENTS
Every one who has examined them are of the opinion that they are more attractive, beautiful or serviceable
Christmas Presents
Cannot be purchased in New England for the same amount of money than the desirable Rattan Goods manufactured right here in our city by Mr. DAVID URCH, and
For Sale by A. Tredick & Co.,
MARKET STREET.
☞ We advise all to call, examine and try them before purchasing their Christmas Presents.

Portsmouth Daily Chronicle.

By CHRONICLE & GAZETTE PUBLISHING COMPANY.

PORTSMOUTH, N. H., FRIDAY, APRIL 4, 1879.

$6 PER YEAR, IN ADVANCE. THREE CENTS PER COPY.

THE PORTSMOUTH DAILY CHRONICLE

(Established August 2d, 1869.)

Is Published Every Morning, Sundays excepted, at No. 7 Exchange Building, Pleasant Street, opposite the Post Office, by the

Chronicle and Gazette Publishing Company.

TERMS $6.00 PER YEAR.

The New Hampshire Gazette.

(The Oldest Newspaper in the United States, established Oct. 7, 1756.)

Is published every THURSDAY at the same office. Terms, $1.50 per year; $2.00 per year, if not paid in advance.

ADVERTISEMENTS inserted on reasonable terms, in either or both papers. The GAZETTE, having a large country (in addition to its local) circulation, is an excellent medium of advertising. A liberal reduction made when advertisements appear in both papers.

☞ Correspondence from neighboring towns, containing items of public interest, will be gladly received. All communications should be addressed and all checks made payable to the

CHRONICLE & GAZETTE PUBLISHING CO., PORTSMOUTH, N. H.

The Job Printing Business is conducted in the same office by Mr. Charles W. Gardner, who keeps on hand a large and well-selected stock of all materials required in his line.

Transportation.

Eastern & Maine Central Railroad Line.

CARS leave the Station of the Eastern Railroad, between Deer and Elm streets, as follows:

For Boston, at *4:10, 7:15, 8:23, 11:00 A. M.; 3:00, 5:30 P. M.

For Portland and Stations East, 10:00 A. M.; 2:57, 3:15 P. M.

For Bangor, St. John, Montreal and Quebec, 10:00 A. M.; 3:15 P. M.

For Great Falls and Wolfeboro'ough, 10:00 A. M.; 5:44 P. M.

For North Conway, 10:00 A. M.

For Dover and Way Stations, 10:00 A. M.; 12:30, 3:05, 1:00 *P. M.

Trains leave *For Portsmouth*—

From Boston, 7:30, 10:00 A. M.; 12:30, 3:15, 4:45, 7:00 P. M.

From Portland, *2:05, 8:45 A. M.; 1:00 P. M.

From North Conway, 7:00 A. M.

From Wolfeboro'ough, 8:40 A. M.; 3:10 P. M.

From Great Falls, 7:25, 10:00 A. M.; 4:45 P. M.

From Dover, 6:45, 10:30 A. M.; 2:25, 5:00 P. M.

From Newington, 7:01, 10:46 A. M.; 2:41, 5:16 P. M.

Trains from Boston arrive at Portsmouth at 9:50 A. M.; 12:25, 3:40, 6:36, 9:12 P. M.

Trains from Portsmouth arrive at Boston at *9:30, 9:30, 10:45 A. M.; 1:30, 5:30, 8:00 P. M.

*Except on Mondays.

Feb. 17, 1879. A. P. ROCKWELL, Pres't.

Concord & Portsmouth Railroad.

PASSENGER TRAINS leave Concord Railroad Station, foot of Bridge Street:

For Newmarket Junction, Manchester, Concord and Upper Railroads, at 7:55 A. M., and 5:10 P. M.

Arrive at Manchester at 9:46 A. M., 7:10 P. M.

Arrive at Concord at 10:35 A. M., and 8:15 P. M.

Leave Concord at 7:30 A. M., and 3:40 P. M.

Leave Manchester at 8:15 A. M., and 4:25 P. M.

Arrive at Portsmouth at 10:10 A. M., and 6:15 P. M.

☞ All trains connect at Newmarket Junction, with trains of the Boston & Maine Railroad for Exeter, Haverhill, Lawrence and Boston; and for Dover, Great Falls and Portland; at Concord with trains to and from all the Upper Railroads.

H. E. CHAMBERLIN, Supt.

Good and Reliable

INSURANCE COMPANIES.

COMMERCIAL UNION, of London.

FIRE ASSOCIATION, of Phila.

SHAWMUT, of Boston.

F. W. DEROCHEMONT & SON,

No. 9 CONGRESS ST., AGENTS.

WILLIAM B. HUSSEY,

DEALER IN

BOOTS and SHOES,

—AT—

No. 49 Congress Street,

Has for sale a large and well selected assortment of Goods in his line for Men's, Women's Boys' and Girl's wear, which he will sell

AS CHEAP AS GOOD ARTICLES CAN BE SOLD.

CALL AND SEE.

REMOVAL!

I WOULD respectfully inform the people of Portsmouth and vicinity, that I have removed from my old stand to the Store formally occupied by BENJAMIN CHEEVER.

Having a larger store and better accommodations, I trust to receive the same liberal patronage which has been extended to me in the past. I shall endeavor to keep a

Larger Stock Than Ever

—OF—

HATS, CAPS, FURS, UMBRELLAS, TRUNKS AND TRAVELING BAGS.

ALL NEW STYLES OF

HATS AND CAPS

Received as soon as issued. All goods sold at the

Lowest Cash Prices!

FRANK E. DEARBORN

NO. 40 MARKET ST., PORTSMOUTH

PATENTS!

R. H. EDDY,

No. 76 State St., Opposite Kilby, Boston,

SECURES PATENTS in the United States; also in Great Britain, France and other foreign countries. Copies of the claims of any Patent furnished by remitting one dollar. Assignments recorded at Washington. *No Agency in the United States possesses superior facilities for obtaining Patents or ascertaining the patentability of inventions.*

R. H. EDDY, Solicitor of Patents.

TESTIMONIALS.

I regard Mr. Eddy as one of the *most capable and successful* practitioners with whom I have had official intercourse. CHARLES MASON, Commissioner of Patents.

"Inventors cannot employ a person more trustworthy or more capable of securing for them an early and favorable consideration at the Patent Office." EDMUND BURKE, Late Commissioner of Patents.

BOSTON, October 19, 1870.

R. H. EDDY, Esq.—*Dear Sir:* You procured for me, in 1840, my first patent. Since then you have acted for and advised me in hundreds of cases, and procured many patents, reissues and extensions. I have occasionally employed the best agencies in New York, Philadelphia and Washington, but I still give you almost the whole of my business, in your line, and advise others to employ you. Yours truly, GEORGE DRAPER.

BOSTON, January 1, 1879. 3taw1jan180

THE NEW ENGLAND MUTUAL LIFE

Insurance Company

OF BOSTON.

The Oldest Massachusetts Company.

19,000 MEMBERS. $57,000,000 INSURANCE.

The features of the Company are

1.—*Its entire mutuality.*

2.—*The character of its investments.*

3.—*The liberality of its treatment of retiring members.*

4.—*Its selection of risks as developed by its past favorable mortality.*

5.—*The application of the Mass. Non-Forfeiture law to its policies, whereby every member is entitled to insurance according to its provisions.*

Information as to rates can be obtained on application at the office of the Company, or of any of its agents in the principal cities and towns of the Commonwealth.

35th Annual Report now ready for Distribution.

BENJ. F. STEVENS, President.

codtsept16 JOS. M. GIBBENS, Secretary.

PAINT!! PAINT!

— HAVE YOUR —

SIGNS AND CARRIAGES

PAINTED

At DANIEL J. SPINNEY'S

NEW PAINT SHOP,

☞ NO. 13 BOW STREET. ☜

Cheaper than at any other place in the city.

☞ Second-hand Furniture Repainted, and made to look as good as new.

☞ Whole Families Made Happy

BY USING THE

"NEW EMPRESS"

Portable RANGE

IT HAS NO EQUAL!

Sold only by

JOHN P. SWEETSER

46 Market Street, Portsmouth.

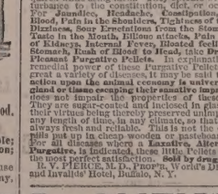

BOYNTON'S FURNACES,

Cast or Wrought Iron. Suitable for Coal or Wood.

BRICK-SET AND PORTABLE.

Are Powerful Heaters; Remarkably durable; economical in fuel; give universal satisfaction; have no bolted joints; are free from gasses.

Thousands have had constant and severe use for over 18 years, and in good condition to-day, without repairs or expense.

The most durable Furnace, the cheapest to buy. Fitted with clinker-cleaning anti-friction grates; ash-sifting grates and ash-pans; Hood feed doors, draft regulator, etc. Have many attractive and practical improvements never before adopted.

Also, RANGES for family or hotel use; Fireplace Heaters, etc.

Send for Circulars, before purchasing others.

RICHARDSON, BOYNTON & CO., Manufacturers,

codtnov10 234 *Water Street, New York.*

Apply direct to the Manufacturers.

WOOD!

Hard and Soft Wood,

Sawed and Split,

KINDLINGS, SHAVINGS, ETC., ETC.

☞ Orders left at the PLANING MILL, GREEN STREET, will be promptly attended to.

DANIEL MASON, Agent.

MORSE & ILSLEY,

FIRE, LIFE AND ACCIDENT

INSURANCE

AGENTS,

Represent the following reliable companies:

THE INSURANCE COMPANY OF NORTH AMERICA, *Of Philadelphia, Penn.*

LIVERPOOL and LONDON and GLOBE, *U. S. Office, New York City.*

SPRINGFIELD, *of Springfield, Mass.*

QUEEN, *of Liverpool and London.*

PHŒNIX, *of Hartford, Conn.*

ORIENT, *of Hartford, Conn.*

TRAVELERS LIFE & ACCIDENT COMPANY, *Of Hartford, Connecticut.*

NEW ENGLAND MUTUAL LIFE *Of Boston, Mass.*

The above companies are well known and reliable, and we solicit the patronage of our friends and the public. All losses adjusted and promptly paid at our office.

MORSE & ILSLEY,

NO. 13 PLEASANT STREET,--UP ONE FLIGHT.

REDUCTION OF PRICES!

— THE —

Grand Pacific Hotel

CHICAGO.

The Finest Ventilated Hotel in America.

And one of the Largest (having over 500 Rooms, 250 en suite, with Baths and Closets attached) and Most Elegantly Furnished Hotels in this Country.

TERMS.--- ROOMS WITH BOARD, $3.00 to $3.50 per Day.

Baths and Parlors Extra.

A reduction from the above prices to parties remaining a week or more.

JOHN B. DRAKE & CO.,

mch31apr2-4 PROPRIETORS.

GOLDEN MEDICAL DISCOVERY

By its great and thorough blood-purifying properties, Dr. Pierce's Golden Medical Discovery cures all humors, from the worst Scrofula to a common Pimple, or Eruption. Mercurial disease, Mineral Poisons, and the effects of abuse, are eradicated, and vigorous health and a sound constitution established. Erysipelas, Salt-rheum, Fever Sores, Scaly or Rough Skin, in short, all diseases caused by bad blood, are conquered by this powerful, purifying, and invigorating medicine.

Especially has it manifested its potency in curing Tetter, Rose Bugs, Barbers'-itch, Ringworm, Sore Eyes, Scrofulous Sores and Swellings, White Swellings, Goiter, or Thick Neck, and Enlarged Glands.

If you feel dull, drowsy, debilitated, have sallow color of skin, or yellowish spots around eyes or body, frequent headache or dizziness, bad taste in mouth, internal heat or chills alternated with hot flushes, low spirits, and gloomy forebodings, irregular appetite, and tongue coated, you are suffering from "Torpid Liver, or "Biliousness." In many cases of "Liver Complaint" only part of these symptoms are experienced. As a remedy for all such cases, Dr. Pierce's Golden Medical Discovery has no equal, as it effects perfect and manifest cures.

In the cure of Bronchitis, Severe Coughs, and the early stages of Consumption, it has astonished the medical faculty, and eminent physicians pronounce it the greatest medical discovery of the age. While it cures the severest Coughs, it strengthens the system and purifies the blood. Sold by druggists.

R. V. PIERCE, M. D., Proprietor, World's Dispensary and Invalids' Hotel, Buffalo, N. Y.

Pierce's Pleasant Purgative Pellets

SIZE OF PELLETS.

THE "LITTLE GIANT" CATHARTIC.

No use of taking the large, repulsive, nauseous pills, composed of drastic purgatives, and bulky excipients. These Pellets are scarcely larger than mustard seeds.

Being entirely vegetable, no particular care is required while using them. They operate without disturbance to the constitution, diet, or occupation. For Jaundice, Dyspepsia, Constipation, Impure Blood, Pain in the Shoulders, Tightness of the Chest, Dizziness, Sour Eructations, Sick Headache, Bad Taste in the Mouth, Bilious attacks, Pain in region of Kidneys, Internal Fevers, Blotched feeling about Stomach, Rush of Blood to Head, take Dr. Pierce's Pleasant Purgative Pellets. In recommending the remedial power of these Purgative Pellets over so great a variety of diseases, it may be said that their action upon the animal economy is universal, not a gland or tissue escaping their sanative impress. Age does not impair the properties of these Pellets. They are sugar-coated and inclosed in glass bottles, their virtues being thereby preserved unimpaired for any length of time, in any climate, so that they are always fresh and reliable. This is not the case with pills put up in cheap wooden or pasteboard boxes. For all disease where a Laxative, Alterative, or Purgative, is indicated, these little Pellets will give the most perfect satisfaction. Sold by druggists.

R. V. PIERCE, M. D., Proprietor, World's Dispensary and Invalids' Hotel, Buffalo, N. Y.

CATARRH

SYMPTOMS.—Frequent headache, discharge falling into throat, sometimes profuse, watery, thick mucous, purulent, offensive, etc. In others, a dryness, dry, watery, weak, or inflamed eyes, stopping up, or obstruction, of the nasal passages, ringing in ears, deafness, hawking and coughing to clear the throat, ulcerations, scabs from ulcers, voice altered, nasal twang, offensive breath, impaired or total deprivation of sense of smell and taste, dizziness, mental depression, loss of appetite, indigestion, enlarged glands, tickling cough, etc. Only a few of these symptoms are likely to be present in any case at any time.

DR. SAGE'S CATARRH REMEDY

produces radical cures of the worst cases of Catarrh, no matter of how long standing. The liquid remedy may be snuffed, or better applied by the use of Dr. PIERCE'S Douche. This is the only form of instrument yet invented with which fluid medicine can be carried high up and THOROUGHLY APPLIED to all parts of the affected nasal passages, and the chambers or cavities communicating therewith, in which sores and ulcers frequently exist, and from which the catarrhal discharge generally proceeds. Its use is pleasant and easily understood, from directions accompanying each instrument. Dr. SAGE'S Catarrh Remedy cures the recent attack of "Cold in the Head" by a few applications. It is mild and pleasant to use, containing no strong alkali, drugs or poisons. Catarrh Remedy and Douche sold by druggists.

R. V. PIERCE, M. D., Proprietor, World's Dispensary and Invalids' Hotel, Buffalo, N. Y.

GENERAL LIFE AND FIRE

INSURANCE

AGENCY.

Alonzo F. Craig, Agent

CAPITAL REPRESENTED

$40,000,000.

EQUITABLE LIFE ASSURANCE SOCIETY OF THE UNITED STATES.

ASSETS, ... $25,000,000.

N. BRITISH & MERCANTILE INS. CO. LONDON AND EDINBURGH.

CAPITAL, GOLD, ... $10,000,000.

Invested in the United States, ... $1,647,807.32.

NATIONAL FIRE INSURANCE COMPANY HARTFORD, CONN.

ASSETS, ... $831,859.25.

WESTCHESTER FIRE INSURANCE CO. NEW YORK.

ASSETS, ... $655,787.24.

ST. PAUL FIRE AND MARINE INS. CO. ST. PAUL, MINN.

ASSETS, ... $719,621.78.

FANEUIL HALL INSURANCE COMPANY BOSTON, MASS.

ASSETS, ... $250,000.00.

☞ *Insurance effected on all kinds of Property Reasonable Rates.*

☞ Losses at this Agency will be promptly adjusted, and paid at this Office.

ALONZO F. CRAIG,

INSURANCE AGENT,

Office No. 5 Congress Street Portsmouth

L. S. L.

A SPLENDID OPPORTUNITY TO WIN A FORTUNE.

Fourth Grand Distribution, Class D, at New Orleans, Tuesday, April 8th, 1879—107th Monthly Drawing.

LOUISIANA STATE LOTTERY COMPANY.

This Institution was regularly incorporated by the Legislature of the State for Educational and Charitable purposes in 1868 *for the term of Twenty-five Years*, to which contract the inviolable faith of the State is pledged, with a Capital of $1,000,000, to which it has since added a reserve fund of $350,000. ITS GRAND SINGLE NUMBER DISTRIBUTION will take place monthly. *It never scales or postpones.* Look at the following Distribution:

CAPITAL PRIZE, $30,000.

100,000 TICKETS AT TWO DOLLARS EACH.

HALF-TICKETS, ONE DOLLAR.

LIST OF PRIZES.

1	CAPITAL PRIZE		$30,000
1	CAPITAL PRIZE		10,000
1	CAPITAL PRIZE		5,000
2	PRIZES of $2,500		5,000
5	do.	1,000	5,000
20	do.	500	10,000
100	do.	100	10,000
200	do.	50	10,000
500	do.	20	10,000
1000	do.	10	10,000

APPROXIMATION PRIZES.

9	Approximation Prizes of $300		2,700
9	do.	200	1,800
9	do.	100	900

1897 Prizes, amounting to $110,400

Responsible corresponding agents wanted at all prominent points, to whom a liberal compensation will be paid.

Application for rates to clubs should only be made to the home office in New Orleans.

Write, clearly stating full address, for further information or send orders to

M. A. DAUPHIN,

P. O. Box 692, New Orleans, La.

Or to H. L. FLUM, 319 Broadway N. Y.

All our Grand Extraordinary Drawings are under the supervision and management of GENERALS G. T. BEAUREGARD and JUBAL A. EARLY.

w,s,&6dapr7

First Arrival of Oysters since the Ice Blockade in Chesapeake Bay!

JUST RECEIVED

AND FOR SALE AT

FREEMAN'S

WHOLESALE AND RETAIL

OYSTER HOUSE,

NOS. 24 & 28 CONGRESS ST.

Oysters, 20 cents per Quart, Liquid.

25 CENTS PER QT., SOLID.

☞ Large Selected Oysters, 35 cents per Quart.

Also, constantly on hand *New York, Prince's Bay* and other *Fancy Oysters* for sale at retail, or by the hundred.

FLOUR.

100 bbls. T. HARRISON'S ST. LOUIS FLOUR

—FOR SALE BY—

H. F. GERRISH.

CATARRH

A PHYSICIAN'S TESTIMONY.

10 Years a Physician. 12 Years a Sufferer. Tried Regular Remedies. Tried Patent Medicines. Permanently cured by

SANFORD'S RADICAL CURE.

MESSRS. WEEKS & POTTER,—Sirs: I have practised medicine for thirty years, and have been a sufferer myself for twelve years with Catarrh in the nasal passages, fauces and larynx. I have used everything in the *materia medica* without any permanent relief until finally I was induced to try a patent medicine (something that we allopathists are very loth to do) tried—saw and drivers others until I got hold of yours. I followed the directions to the letter, and am happy to say have had a permanent cure. Your RADICAL CURE is certainly a happy combination for the cure of that most unpleasant and dangerous of diseases.

Yours, respectfully,

D. W. GRAY, M. D.,

Of Dr. D. W. Gray & Son., Physicians and Druggists, Muscatine, Iowa.

MUSCATINE, IOWA, March 27, 1877.

The value of this remedy must not be overlooked in the cure of those

SYMPATHETIC DISEASES,

Affections of the Eye, Ear, Throat, Lungs and Bronchial Tubes which in many cases accompany a severe case of Catarrh. The inflamed and diseased condition of the mucous membrane is the cause of all these troubles; and until the system has been brought properly under the influence of the RADICAL CURE, perfect freedom from them cannot be reasonably expected.

It is but three years since SANFORD'S RADICAL CURE was placed before the public, but in that short time it has found its way from Maine to California, and is everywhere acknowledged by druggists and physicians to be the most successful preparation for the thorough treatment of Catarrh ever compounded. The fact will be deemed of more importance when it is coupled with the statement that within five years over 250 different remedies for Catarrh have been placed on sale, and to-day, with one or two exceptions, their names cannot be recalled by the best informed druggist. Advertising may succeed in forcing a few sales, but, unless the remedy possess undoubted specific medical properties, it is absolutely certain to fall into merited obscurity.

Each package of SANFORD'S RADICAL CURE contains Dr. Sanford's Improved Inhaling Tube, with full directions for its use in all cases. Price $1.00. Sold by all wholesale and retail druggists and dealers throughout the United States and Canadas. WEEKS & POTTER, General Agents and Wholesale Druggists, Boston, Mass.

COLLINS' VOLTAIC PLASTER

IS SIMPLY WONDERFUL.

KINGSTON, MINN., April 8, 1877.

I consider COLLINS' VOLTAIC PLASTER the best plaster I ever saw, and am recommending them to all.

C. MCMORROW.

HUME, ILL., April 10, 1877.

It has done my boy more good than all other medicines. He now goes to school, for the first time in three years.

ELIZA JANE DUFFIELD.

EMMA, ILL., April 2, 1877.

I like the one I got well. They are the best plasters, no doubt, in the world. L. L. MCGILL.

ASH GROVE, MO., March 22, 1877.

Accept my thanks for the good derived from the two COLLINS' PLASTERS sent me some time ago. W. C. MOORE.

COLLINS' VOLTAIC PLASTER

for local pains, lameness, soreness, weakness, numbness, and inflammation of the lungs, liver, kidneys, spleen, bowels, bladder, heart, and muscles, is equal to an army of doctors and acres of plants and shrubs.

Price, 25 cents.

Sold by all Wholesale and Retail Druggists throughout the United States and Canadas, and by WEEKS & POTTER, Proprietors, Boston, Mass.

COAL and WOOD

BEST QUALITY!

And Lowest Prices!

—FOR SALE BY—

C. E. WALKER & CO.,

137 MARKET STREET,

4 WATER STREET.

☞ ORDERS left at N. E. Walker & Son's Hat and Fur Store promptly filled.

10 BARRELS

FLORIDA ORANGES,

—FOR SALE BY—

Henry F. Gerrish.

THE MALLORY

Patent Air Closet!

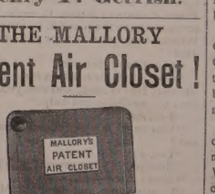

Superior to either Water or Earth Closets for General Use, and for the Sick Room, are indispensable.

They can be set up in any Room, Hall-way or Closet, or at the Bedside of the Sick, and are warranted to be Perfectly Odorless.

Being thoroughly ventilated from the front, and connecting with the chimney, the disagreeable odors and poisonous gases are carried off into the chimney, instead of escaping into the room.

—FOR SALE BY—

JOHN P. SWEETSER,

46 Market Street,

PORTSMOUTH

Daily Chronicle.

Chronicle Correspondence.

WASHINGTON, D. C., March 31st.

Two week of the extra session have passed, and yet to all appearances we are no nearer to a settlement of the business for which it was called than on the first day. So far, the time has been occupied with negotiations, talk and caucus work. The negotiations have been by the democrats with the president and cabinet, to ascertain how far it will do to go in the matter of political legislation without endangering a veto and a set-back which may be damaging to the party, and on this head there is nothing new. The "talk" has developed into a debate that promises to be renowned in history. The speeches of Senators Blaine, Hoar, Conkling and others on the republican side, and of Senators Bayard, Beck, Voorhees and other democrats, in the Senate, were but the beginning of what now promises to be a long campaign of discussion, preliminary to the clash of forces at the roll call and between the Capitol and the White House. The debate on the political features of the army bill is the continuation, and very able so far as it has gone, on both sides. Many members are booked for speeches, and it really looks as though this week at least would be used up before a vote can be reached. Another struggle will ensue in the Senate, and meanwhile a contest will have been inaugurated in the House over the legislative bill with other political riders, so that altogether the session will wax hotter and hotter as the summer advances upon us, and he would be a bold prophet who would predict the end of it all.

But these are not all of the political measures that will agitate Congress, if we may regard the later signs as they now appear. The greenback element, in the House especially, is far stronger than the greenback party proper, and the conference of men of that persuasion the other day brought together the nucleus of congenial spirits that may be troublesome to the established order of things, financial and political. This programme is a comprehensive one, and means a determined assault upon the national banks through a retirement of their circulation and a large issue of greenbacks. I believe that a large majority of democrats in the House, and many in the Senate, together with an uncertain sprinkling of republicans, will support them in this course. The agitation is not intended to have any practical effect this session—because it is well known that the veto power is sufficient to defeat anything of the sort at present—but with a hope that by continual hammering public opinion or popular prejudice may be so turned as to disturb existing affairs, and create political capital for the future. The anxiety among the Ohio politicians here relative to the coming campaign in that State, and the consequent calling of the democratic convention on the same day and at the same place as the national greenback convention, the 4th of June, shows that though small in numbers the agitators are powerful for mischief. Unless there shall be developed a larger element of conservation than is now discoverable in the old parties, the "more money" cry is likely to take up considerable time in this and the next session of Congress.

Although the case of Fitz John Porter has been concluded for some time, the result is not known. The secret conclusion of the tribunal is in the hands of the President for review, and will not be published for some time. It is remarkable that not even a confident guess has been put forth relative to the decision.

The late Doorkeeper Polk's assault on Carter Harrison, ex-Congressman from Chicago, is still continued and promises to be fruitful of scandal. Harrison went back on Polk in the "divvy" of offices, and that is about the breadth of it.

The department of State authorizes a contradiction of the recently-published and widely-circulated report that Mr. Welsh, our minister to England, has complained of the inadequacy of his salary; the only foundation for the erroneous statement is a letter written by Mr. Welsh at a time when no provision had been made by Congress for second secretaries of legations, in which he said that rather than allow the public interests to suffer for want of proper assistance he would pay the salary of a second secretary of legation himself, although his own salary was inadequate to meet his expenses. KNOX.

Nashua Corporations as Savings Banks.

For the past forty years the Nashua and Jackson Manufacturing Companies of this city have been the depositories for the savings of their employes. They were not exactly savings banks, for they did not receive deposits from the general public but from their employes only, and they made no loans, but used the deposits

in their own business. Of late years, and since savings banks became common institutions, it has been felt that the system should be abandoned, but to wind up these institutions was regarded as difficult, and so it has been postponed until now. The step has now been taken, and the depositors in both institutions have been paid in full. It is the close of forty years of most honorable service. No depositor has lost a dollar, while five per cent interest has uniformly been paid them. In some instances depositors were paid who made their first deposit forty years ago. One lady from Wilton, who worked in the Jackson mills at that early day, is the lapse of time never kept the run of her deposits, and yesterday, on receiving her balance, found it to be nearly $700. Another, a Nashua lady, whose husband was formerly in the Jackson Company's employ, supposed at his death that he had drawn all his balance. She found, on settlement Saturday, $600 her due. One lady was affected to tears in giving up so good a banker, and all were aware that it would be difficult to find a better one in these times. The Jackson Company paid out about $20,000 to one hundred depositors, and the Nashua Company some $60,000 to three hundred depositors. The unsullied career of these savings institutions and the prudence of their managers deserve honorable mention and are in gratifying contrast to the faithless officials in different sections of the country who have brought misfortune and misery to thousands of depositors.—*Nashua Telgraph, April 1st.*

Portsmouth Chronicle

FRIDAY, APRIL 4, 1879.

Railroad Salaries.

A recent report to the House of Representatives of Massachusetts relative to salaries of railroad officials and legal counsel, and for personal services, (which in plain English means "lobby efforts,") contains items of interest to the stockholders. All the roads in the State were called upon, and the sums paid in each of five years is given. Of the roads leading into Boston we find that presidents were paid more a few years since, but their salaries have been reduced as the business of the road has diminished, with the exception of the Eastern.

The Boston & Albany formerly paid Mr. Chapin $10,000, and Mr. Lincoln as vice-president $7000; it now gets on at lower rates.

Mr. White, president of the Boston & Maine, has for his services $5,500. The general superintendent is paid a like sum. The legal services on this road are of moderate amounts.

On the Provivence road the president had formerly $10,000; now $6,000 answers,—while the superintendent gets on for $4,500, a deduction of $500 from his salary paid in 1875. The lawyers get about five thousand dollars a year from this corporation.

The Eastern is the most liberal road in point of salaries and counsel fees. While it had a manager and superintendent at $5000 each, it paid a president $11,500 from October, 1873, to October, 1874.

During that unfortunate era J. E. Butler, of the Biddeford *Union & Journal*, received $1.061. T. H. Hubbard, also a lawyer of Biddeford, who was at that time reported to command the Maine lobby, was smart enough to get away with $6,396.73 of the unfortunate corporation's money, which it poured out to others in the same mode. John H. George charged but $2000 that year, while Ives & Lincoln, of Salem made their bill at $4586.81. The next year Gen. Lawrence served as president for $5000, a handsome deduction from former rates, with Bachelder as superintendent for $3500, and the road was never operated better. But the general had to pay the lawyers for past services nearly twenty-five thousand dollars, some of the bills being as follows:

Charles Levi Woodbury, legal services,			$4,181 50
Ives & Lincoln,	"	"	2,586 75
W. G. Russell,	"	"	3,329 01
A. R. Hatch,	"	"	3,143 56
B. F. Butler,	"	"	3,000 00
S. D. Leavitt,	"	"	1,439 65
S. J. Thomas,	"	"	1,350 00
G. W. Young,	"	"	1,300 00
Charles Robinson, Jr.,	"	"	1,000 00
J. F. Kimball, auditing accounts,			1,650 00

Up to September last the rate of salaries was as follows; Superintendent of Conway division, $2250; purchasing agent, $2400; master of transportation, freight agent, ticket agent and the various "heads of departments" as arranged by Gen. Rockwell, $2500 each; Treasurer Chapin, $4000; President Rockwell, $7500. Law charges; Ives & Lincoln, $1,780.-75; Richard Olney, $7500 (in addition to $5000 paid the year previous;) Dwight Foster, $1000; trustees' salaries, $3250.

W. B. Stearns managed the Fitchburg road as president for $8,000 up to 1878, but now receives $10,000, as he also manages the Vermont & Massachusetts; but he is a thorough engineer, and an economical man for the company.

The New York & New England railroad pays $5000 to president and $7500 to general manager, and as it has legislative services in various States has large lawyer's bills.

The late President Onslow Stearns received from $6,000 to $7,500 per year from the Old Colony. Mr. Choate, the present president, receives $5,000. J. H. Benton, Jr., gets $2,000 a year as counsel. The superintendent's salary seems to be on a sliding scale from $4,-500 to $5,500.

The Boston & Lowell road now pays the manager about $5000; Col. George, as attorney, received $3726, and the superintendent $3450. This line includes the Salem & Lowell road, but the number of miles is small.

The railroads leading to Boston give liberal salaries to their presidents and the subordinate officers, and the sums paid should secure the ablest talent in this business in the country, although it does not follow in every instance that the highest priced men are always the most valuable to the corporations that employ them.

The Storm.

The details of the great storm of the 31st ult. continue to come in, and are not so favorable as at first, though the first accounts were bad enough. The schooner previously reported ashore at Oak Bluffs, Martha's Vineyard, is the Arctic, coal laden; vessel a total loss; cargo may be saved. The lime schooners lost in Edgartown harbor are the Nautilus, Ned Sumpter and Gem. The crew of schooner Ligure, wrecked on Long shoal, were rescued by revenue cutter Gabrielson; the schooner's mate died from exposure, but his body was brought in. British schooner Mary Ellen had a man washed off her deck near Thatcher's island. Stephen Hatch, of Truro, Mass., was washed off a schooner's bowsprit at Oak Bluffs, and drowned; body recovered. Schooner D. Ellis lost a man overboard off Cape Poge. Schooner Emma G. Edwards, coal laden, was totally lost on Tuckernuck shoal, and all hands lost but one, who was rescued by a boat from Tuckernuck next day.

Charles W. Cook, Again.

Officer Moses Sargent has arrested C. W. Cook, and committed him to jail at Ossipee. Cook makes an important statement of the manner in which the recently published affidavits were made at Dover; how he was denied the privilege of seeing the counsel (Frank Hobbs) that he wanted to, and was enticed before James A. Edgerly, one of Buzzell's counsel, against his will. He was discharged on his own recognizance for setting the fire to John Churchill's house at Brookfield; but since he has been tampered with it was thought best to recommit him. He never knew what was in those affidavits that he swore till to he was arrested and they were read over to him. He was taken William C. Fox, of Wolfeboro', for his counsel. The court sits at Ossipee on the 15th inst.

New Hampshire Items.

The officers of the First regiment of N. H. Militia are ordered to appear at Manchester in uniform, on the 17th of this month, for instruction and drill.

In the Supreme Judicial court, now in session in Concord, the suit of J. H. Pearson vs. the Concord railroad and others has been entered, and the counsel for the defendants have been granted time to file answers, which are in preparation.

The meeting of the Grand Lodge of Good Templars, held at Concord on the 2d inst., was very largely attended. The entire day's session was spent in hearing reports. The secretary reported forty lodges, with a membership of 2600, in the State. Sixty-two persons took degrees in the Grand Lodge on Wednesday.

Edmund M. Evans, who has held a position in the New York custom house since 1849, to which he was appointed from this State, has been removed. His office, that of clerk of the protests and appeals, has been abolished. The salary was $2500 a year.

Crane, Rising & Co. are to remove their large shoe factory from Nashua to Westboro', Mass., folks there buying and fixing up a building for them and paying the expense of removal. About 300 operatives will be employed.

A Question of Damages.

Some lawyers take very practical views of cases in which they are retained. In a certain town in Missouri, Squire G——was defending a charge of malpractice. A colored man was suing for damages, his wife having died shortly after an operation for the removal of cancer. When it came to Squire G——'s turn to cross-examine the plaintiff, he asked, "Mr. Wilson, how old was your wife when she died?"

"About forty-five, sir."

"Been in feeble health a long time, had she not, Mr. Wilson, and cost you a great deal for medicine and help."

"Yes, sir."

"You have married again, have you not?"

"Yes, sir."

"How old is your present wife?"

"About thirty-five, sir."

"Is she stout and healthy, Mr. Wilson."

"Yes, sir."

"Then, Mr. Wilson, will you please state to the jury how you are *damaged* in this case?"

Mr. Wilson had evidently never taken this view of the matter, and could make no answer. The good and true men thought he had rather a good thing by his bereavement, and brought in a verdict for the defendant.

—An anonymous article—A baby before it is christened.

—This is the week when the languid lady, who finds the Sunday morning promenade to church, two blocks away, excessively fatiguing, takes in on an average ten "Spring openings" every day, ascends and descends probably three miles of staircase, and walks around several thousand counters and showcases, without exhausting herself in the feast.—*Puck.*

The Niceties of French Law.

A Paris journal says: A gentleman is stopped on the street at midnight by a thief. Drawing a pistol from his pocket he forces the man to walk quietly before him to the station. Arriving there he tells the chief what has occurred.

"Very well," replies that officer, "but have you permission to carry arms?"

"No, sir."

"In that case I must put you under arrest."

"But without the arms which I happened to have I would have probably been assassinated."

"That is possible, but the police ordinance exists and it is necessary that it be obeyed."

"Is it allowable to carry arms which are not deadly?"

"Certainly."

"Then look at my pistol. It has no hammer. To oblige a friend I was going to take it to a gunshop to have it repaired."

"Oh, if I had only known," cried the thief.

MUSIC HALL,

Tuesday and Wednesday Evenings

APRIL 8th and 9th.

Also, Matinee on Wednesday Afternoon.

THE CELEBRATED

LILIPUTIAN

OPERA COMPANY.

Comprising the LARGEST and SMALLEST Ladies and Gentlemen in the world, in the Amusing Operetta of

JACK, THE GIANT KILLER!

And the Laughable Domestic Drama of

TOODLES!

Included in the company are

MISS JENNIE QUIGLEY; age 25, height 30 inches.
MISS SARAH BELTON; age 28, height 33 inches.
MISS ELLA KIRTLAND; age 23, height 38 inches.
ADMIRAL DOT; age 20, height 28 inches.
PRINCE LOUIS; age 23, height 36 inches.
S. E. HOUGHTON; age 25, height 36 inches.
GEN. JOSEPH TOTMAN; age 21, height 29 inches.
COL. STEERE; age 30, height 34 inches.
COL. ORR; height EIGHT FEET.

Admission 35 and 50 cents. Seats may be secured at Preston's drug store on and after 9 o'clock A. M., Friday, April 4.

Admission to Matinee 25 Cents. Liberal Arrangements made with Schools.

☞ WILL APPEAR IN DOVER on Monday Evening, April 7th.

To the Bank Commissioners of the State of New Hampshire:

CONDITION OF THE

Portsmouth Savings Bank

OF PORTSMOUTH,

In the County of Rockingham, on the first day of April, 1879.

STATEMENT.

LIABILITIES.

Due Depositors	$2,181,872 03	
Surplus	23,207 21	
Guaranty Fund	33 6 8 74	
Reserved for State Tax	10 9 5 00	
		$2,251,850 98

RESOURCES.

	Market Value.	Val. on Books.
Loans on Real Estate	$627,830 00	$532,515 19
" Personal Security		34,441 06
" Collateral "		85,681 82
U. S. Bonds	230,794 00	229 923 08
State Bonds	185,776 00	170,303 80
County, City, Town and District Bonds	1,051,951 50	1,015,072 69
Bank Stock	23,725 00	21,600 00
Railroad Stock	14,160 00	14,880 00
Railroad Bonds	6,300 00	5,460 00
Other investments	11,215 00	10,220 57
Real Estate	66,175 28	77,220 41
Balance on Deposit in National Mechanics & Traders Bank	37,728 00	37,728 00
Cash	5,206 72	5,205 72
	$2,291,217 00	$2,251,850 98

PORTSMOUTH, N. H., April, 1879.

We, the undersigned, Committee of the trustees of Portsmouth Savings Bank, do solemnly and severally swear that we have made a thorough examination of the affairs, and that the foregoing statement by us made is true, according to our best knowledge and belief. So help us God.

DANIEL MARCY,
CHARLES H. ROLLINS,
Committee of the Trustees.

Personally appearing, the above-named Daniel Marcy and Charles H. Rollins made oath to the foregoing statement. Before me,

WILLIAM H. ROLLINS, Justice of the Peace.

BARRETT'S

ROCK CANDY

— AND —

Hermitage Rye!

Rock Candy and Whiskey has been for years a standard remedy for all diseases of the throat and lungs. The article we now offer is carefully prepared by competent physicians, it being made from the very best Rock Candy and Hermitage Pure Old Rye Whiskey, 1870.

C. B. BARRETT & CO.,

45 North Market Street, Boston.

NEW YORK SHOPPING.

LAMAR PURCHASING AGENCY!

ESTABLISHED! RELIABLE!

Everything bought with taste and discretion. New York Fashion Correspondent of this paper connected with agency. Best city references. Send for circular with prices. Address

MRS. ELLEN LAMAR,
877 Broadway, New York City.

THE

SPRING STYLES

— OF —

SILK & FELT HATS

NOW READY

— AT —

Walker's, 13 Congress St.

Lost.

A PAIR OF GOLD-BOWED SPECTACLES. The finder will be rewarded on leaving them at this office. 1f

ROYAL BAKING POWDER

Absolutely Pure.

The Royal Baking Powder is a pure Cream of Tartar powder, made from pure Grape Cream Tartar, imported exclusively for this powder direct from the wine district of France. An old experienced housekeeper writes that, although she has to pay a few pennies more for the "Royal," finds that it goes so much further and works much better than saleratus, soda, or cream of tartar.

☞ Beware of the Cream of Tartar of commerce is adulterated with Alum, Terra Alba, etc. Doctors pronounce Alum most dangerous to health; it costs but 2c. a lb., Cream of Tartar over 40. The Royal Baking Powder is recommended for its wholesomeness by such eminent chemists as Dr. Mott, New York; Dr. S. Dana Hayes, Boston. Sold only in cans. All Grocers.

☞ BAKING POWDER should never be sold in paper packages, as it becomes stale and deteriorates upon exposure to the atmosphere. 1y

SLIGHTLY DAMAGED BY WATER!

500 Dozen Ladies' and Gents'

FINE

LINEN HANDKERCHIEFS!

Only 10 Cents Each!

— AT —

MARSTON'S

21 Market Street.

CHARLES ROBINSON & SON,

Would inform their friends and the public that they still continue the

Flour and Grain Business

AT THEIR OLD STAND,

NO. 16 BOW STREET,

PORTSMOUTH, N. H.

REMOVAL!

I HAVE PURCHASED OF H. W. MASON,

The Nick-Nack Store,

5 MARKET ST.,

And have removed from my old location.

☞ All my old customers and the public generally are invited to my new place of business.

LEWIS E. STAPLES,

NICK-NACK STORE,

No. 5 Market Street,

PORTSMOUTH.

5-CENT COUNTER!

Transparent Slates, Lamp Wicks, Hair Pins, Cradles, Water Pails, Chromos, Steel Engravings, Clothes Pins, Gravy Strainers, Oilers, Writing Ink, Magnets, Curry Combs, Dust Pans, Sugar Scoops, Blueing, Egg Beaters, Tops, School Slates, Book Straps, Napkin Rings, Salt Cellars, Sink Scrapers, Puzzles, Jumping Ropes, Steel Pens, Rubber Balls, Wallets, Marbles, Baskets.

— AT —

THE POPULAR STORE.

7 & 9 Market St.

T. F. STACKPOLE.

MUCILAGE

— OF THE —

BEST QUALITY!

— FOR —

5 CENTS A BOTTLE!

— AT —

M. Goodrich's Book-Store.

JOSIAH F. ADAMS,

FURNISHING

UNDERTAKER.

WAREROOMS, No. 42 MARKET STREET.

Residence, No. 27 Washington Street, Portsmouth.

DON'T GO TO BOSTON

— TO PURCHASE —

CARPETS or DRY GOODS

When you can purchase as cheap at Home.

AYERS & LOCKE

—INTEND TO OFFER—

Extra Inducements

—TO PURCHASERS OF—

CARPETS! CARPETS!!

THEY HAVE PURCHASED THEIR

New Stock of Carpets,

Making the largest Stock of CARPETS this side of Boston.

FULL LINE

Tapestry Brussels Carpets,

As good patterns as the higher priced goods, Only 75 cents; last year's price $1.

FINE LINE

Tapestry Brussels,

87½ cents; last year's price $1.25.

FINE LINE

Roxbury Tapestries,

$1.00.

Among them many private patterns which can not be obtained elsewhere.

FINE LINE

INGRAIN CARPETS, 50cts.

25 pieces Lowell Supers, very cheap.
40 pieces Lowell Extra Supers, very cheap.
Fine Line Lowell Three-Ply Carpet, only $1.00.

FULL LINE

FIVE-FRAME BODY BRUSSELS

Oil Cloths, 25 Cents and Upwards.

Tapestry Stair Carpets, Palatine Stair Carpets, Hemp Carpets, Straw Mattings, Mats, Druggets, Hassocks, &c., &c.

In fact everything that should be found in a First-Class Carpet Stock. Also

WINDOW SHADES, FIXTURES, TASSELS, &c.

THE BEST STOCK OF GENERAL

DRY GOODS!

Within 50 miles of Boston.

Special Prices in Domestics.

Linen Damasks in Barnsley and Loom.

Sixty White Toilet Quilts,

at $1.05, worth $1.50.

The Best Double Busk Corset the Market affords,

For 50 Cents per Pair!

Finest Stock of Hamburgs, Torchon Laces, Black French Laces, Worsted, Fringes, Kid Gloves, Buttons, Ruchings, &c., &c., at lowest prices.

Ladies' Silk-Clocked Balbriggan Hose, 25c.

In fact, everything in Small Wares

AYERS & LOCKE,

Market Street.

FLOUR!

ALL GRADES of ST. LOUIS FLOUR, including the Very Best and Fancy Brands, just received from the Mills and

For Sale at the Very Lowest Market Prices by.

W. A. PLAISTED,

Nos. 121 to 127 Market Street.

DEMOREST'S Port-Folio,

DEMOREST'S What to Wear.

15 cents Each.

JUST RECEIVED,

— AND FOR SALE AT —

W. G. Myers' Bookstore.

Amusements.

MUSIC HALL,

Tuesday and Wednesday Evenings,

APRIL 15th and 16th.

The Managers are happy to announce, that having perfected the brilliant

DRAMATIC CANTATA

— OF —

BELSHAZZAR'S FEAST,

The Performance will be given on the evenings of the 15th and 16th, with special

Matinee for Children Wednesday Afternoon.

The events represented in these scenes took place in the year of the world 3368, or 606 B. C. at commencement of captivity of the Jews.

10 SUPERB SCENES.

1. Palace Hall. 2. The Queen's Apartment. 3. Jewish place of Assembly.
4. The Walls of Babylon. 5. The Feast.
6. Jewish Quarters. 7. Jewish place of Worship. 8. The Interpretation.
9. The Camp of Cyrus. 10. Within the City.

Full of Historic Interest and Dramatic Power.

RARE SCENIC EFFECTS.

EXQUISITE COSTUMES!!

Promises to be one of the most Brilliant Entertainments ever given in Portsmouth.

Full Orchestra, Piano and Organ.

Tickets with Reserved Seat in Parquet and Balcony 50 cents. Gallery 35 cents.

Admission to Matinee on Wednesday Afternoon 25 cents to all parts of the Hall.

Doors open at 7 o'clock—Entertainment commences precisely at one-quarter to 8 o'clock.

Dr. E. B. GOODALL, J. M. HAWKES, } Managers.
G. F. MONROE, Musical Director.

TO SMOKERS!

25,000 Choice Imported and Domestic

CIGARS! CIGARS!

COMPRISING TEN DIFFERENT KINDS.

ALL FRESH STOCK!

DOMESTIC:

Costa Rica, - - - - - 3 for 10 cents.
"King," 5 cents each, 6 for 25 cents.
"Last Sensation," 5 cts. each, 6 for 25 cents.
"Governor," 5 cents each, 6 for 25 cents.
"Post Office Square," 5 cents each, 5 for 25 cents.
"Queen," 10 cents each, 3 for 25 cents.
"N. S.," 10 cents each, 3 for 25 cents.

IMPORTED:

Cabanas, 15 cents each, 2 for 25 cents.
Flor del Fumar, 15 cents each, 2 for 25 cents.
Flor de Murias, 15 cents each, 2 for 25 cents.

The above are all first-class goods, and Smokers will find it for their interest to give us a call.

— FOR SALE BY —

BUTLER & LAIGHTON,

No. 1 Market Square.

STEAMER JAMES SAMPSON.

KITTERY & PORTSMOUTH.

TIME TABLE.

From Navy Yard bridge.		From Navy Yard Landing.	
Leave Kittery at	6 25 A.M	*Leave Portsmouth at*	6:45 A.M
" "	8:00	" "	8:30
" "	9:15	" "	11:05
" "	11:50	" "	12:45 P.M
" "	2:00 P.M.	" "	3:00
" "	3:30	" "	4:00
" "	5:30	" "	6:25

Evening Trips, Tuesday and Thursday, leaving Kittery at 7:45; leaving Portsmouth at 9:00.

Saturday Evenings, leave Kittery at 7:15 and 8:10; leave Portsmouth at 8:00 and 9:30.

Special arrangements can be made for other evenings.

Fare Five Cents Each Way.

Freight taken at reasonable rates. Orders executed with despatch.

A. STEVENSON, Proprietor.

Job Lot

COMMERCIAL NOTE,

$1 per Ream,

— AT —

WILLIS G. MYERS.

TRY W. G. MYERS'

25ct. PAPETERIE.

HATHAWAY SHIRTS.

A FEW MORE OF THOSE

CELEBRATED HATHAWAY SHIRTS

Cut Low in the Neck, at

William P. Walker's,

No. 3 Market Square.

[illegible] Matters.

POST-OFFICE RULES.

MAILS CLOSE.

	A. M.	P. M.	
Boston, South and West,	8 10:35	2:30	4:30 *6:30
Boston Way,	10:35	2:30	
Portland,	9:35	4:30	6:30
East [beyond Portland],	9:35		6:30
Biddeford, Saco and Way	9:35	4:30	
Great Falls,	9:35	4:30	
Great Falls & Conway R. R.	9:35		
Concord and North,	7:40	4:30	
Concord Way,		4:30	
Boston & Maine R. R.	7:40	4:30	
Dover,	7:40	9:35	4:30

*Arrives in Boston next morning.

MAILS ARRIVE.

	A. M.	P. M.
Boston, South and West,	4:30	10:05 5:30
Boston Way,	10:05	5:30
Portland and East,	11:20	3:20
Great Falls & Conway R. R.	11:20	
Concord and North,	10:20	6:50
Dover,	10:20	5:30

Letters for the night mails [and no others] east or west may be deposited in the box at the Eastern depot, every day except Sundays.

E. G. PEIRCE, JR., P. M.

THE CITY.

The long and short of the human race can be studied at Music hall next Tuesday and Wednesday evenings. See adv.

The front of a Congress street grocery store was painted blue on Thursday—a sort of hanging the temperance banner on the outer walls.

It is a rumored that several persons in this city who have for years dealt in intoxicants to a greater or less extent, propose to give up the traffic entirely.

The ship Paul Jones, Gerrish master, from Manila Dec. 7th, arrived at New York on the 3d inst., one hundred and seventeen days from port to port, and ninety-three days from Anjer point, Java.

Black, Rooney & Ward minstrels have pictured the bill-boards of the city, for an entertainment on Monday evening at Franklin hall. They intend to get up an attractive programme, and want a good house.

Willard P. Phillips of Salem, Mass., is talked of as the future president of the Eastern railroad. He has the advantage of living on the line of the road, and knowing something of its local wants and capacities.

At the annual meeting of the Knights of Honor, in Concord on the 2d inst., Joseph H. Gardiner of this city was chosen grand reporter, H. P. Glidden of Dover treasurer, and J. F. Safford of Farmington chaplain.

A horse belonging to Mr. John Caswell wanted a little time all to himself on Thursday, and starting from Jackson & Co.'s express office finally brought up on Rollins' wharf, running into the fish-flakes there, which kept him from going overboard.

Fishermen who were at the Shoals from Monday, the 31st ult., until Thursday, report the gale of Monday, Tuesday and Wednesday as the heaviest that has been experienced there for years. Elvin Newton brought in on Thursday 2200 lbs. of fish; this is a large fare for a whale-boat, and as the fish brought a good price, Mr. Newton was well paid for his three day's detention at the islands.

Old Oaken Bucket Division, No. 2, S. of T., of this city, has chosen the following officers for the ensuing term: Horace A. Martin, W. P.; Fannie M. White, W. A.; Walter Meloon, R. S.; Lorenzo T. Burnham, A. R. S.; Charles Lorrabee, T.; Joseph T. French, Chaplain; Horace Hanscom, Conductor; Mrs. Langdon M. Perkins, A. C.; Mrs. Samuel Taylor, I. S.; Mrs. Rebecca Dixon, O. S.; Charles Fernald, P. W. P.

Mr. Charles A. Hazlett has purchased a bicycle—one of the "Columbia" style—and a very handsome, spider-web-looking affair it is. The forward wheel is forty-eight inches in diameter, and the hind one eighteen inches. Bicycling is a great improvement on the walking fever, but is a somewhat costly amusement, one of the machines costing in the neighborhood of a hundred dollars. Its movement is noiseless. It has a lamp attached, to light for night travel; and a clynometer to measure and record the distance travelled.

Naval Constructor Theodore D. Wilson has designed an improved air-port for use in either government or merchant vessels, and has sent a plan of it to Washington for inspection by the bureau. He claims several improvements over the round one formerly used by the government, and also over the square one adopted several years since, and applied to the Richmond and Shenandoah. The old round one has an area of only forty-nine inches, with one set of packing; the square one has ninety-six inches of area, but can only be used on the flat side of a ship, as it would necessitate the cutting away of too much wood. The port designed by Mr. Wilson has an area of one hundred and thirteen inches, with two sets of packing, and no matter how often closed will not injure the packing, as the port has an equal bearing everywhere, and requires no leverage to close it water-tight.

THE LILIPUTIANS.—Notwithstanding the Victoria Rink Masquerade, which drew numbers of people away last night, a big house greeted the second appearance of these truly wonderful performers. Admiral Dot's humorous acting and self-possession would do credit to a taller actor; one cannot but admit that the Admiral, though small in stature, is immense in his performance. His affianced, Miss Jennie Quigley, is as pretty as one of Watteau's shepherdesses, whom she resembles in dress and in gracefulness; her comicality and roguish acting when singing "Baby Mine" over the body of the prostrate giant are perfect. Many a youngster must have fallen in love with the dear little lady here and elsewhere, for she is truly fascinating. The rest of the company ably performed their parts in "Jack, the Giant Killer," which laughable operetta was followed by "Toodles," wherein the tiny actors drew forth much applause and laughter. It is not often that we get in Montreal an entertainment that will amuse not only old play-goers but also children as small as the Liliputian actors themselves.—*Montreal Gazette, March 19th.*

THE VICINITY.

Rev. L. P. Cushman, formerly a resident of Rochester or Dover, and a presiding elder in the Methodist denomination, died suddenly in Texas a few days since.

Mr. Granville Clifford Wallingford of South Berwick was married March 4th, 1829, to Miss Mary Rogers of Alfred, and on March 4th, 1879, at Osage, Iowa, they celebrated their golden wedding.

The Dover *Democrat* says that nearly a mile of one of the roads between Dover and Great Falls was rendered impassable by the big snow storm of the 31st ult., until a canal was cut through the snow which had drifted in to the depth of six or eight feet.

A recent number of *Harper's Weekly* contains several sketches of scenes at the Indian agency at Sisseton, Dakota, drawn by Wm. P. Hooper, formerly of Biddeford, whose sketches in *Harper's* and in Andrew's *American Queen* have attracted no little attention of late.

Mr. C. F. Smith has on view at J. F. Virgin's stable, at Newmarket junction, an importation of twenty horses from Vermont and Canada. He claims them to be good drivers and workers, and their weight ranges from six hundred pounds to twelve hundred.

A house at Spruce Creek, Kittery, occupied by Mr. Augustus Jones, was slightly damaged by fire on the afternoon of the 2d inst., the furniture also suffering somewhat; house and furniture insured. The building is owned by Mr. Daniel McIntire of this city.

A man named C. W. Thompson, a shoemaker of Dover, who had been on a spree for a fortnight, was found in a swamp near Londonderry on the 27th ult., with both feet frozen, and suffering from delirium tremens. He was taken to the lock-up in Derry and left over night, but was removed the next morning to a private house, where he died.

THE TEMPERANCE MEETINGS.

The gospel temperance meeting at Music hall, Thursday evening, was quite enthusiastic, some two hundred signatures to the pledge being obtained. The singing by Mr. George F. Monroe, the quartette and the chorus, was very fine. Rev. Mr. Goss was very happy in his remarks, and the lecture on "The moderate drinker" by Mr. Booth was well received.

This evening the services will include a general talk by members of the reform club, and others.

CITY COUNCILS.

In Board of Mayor and Aldermen, regular meeting, Thursday evening:

Mrs. William C. Denny was allowed to encumber in front of her residence on Greenland road, to relay walls.

Mr. George Brooks was allowed to encumber Market street, to repair building occupied by George B. French.

Mr. W. I. Drake was granted leave to open Atkinson street, to repair drain.

Mr. J. E. Ham was allowed to open South Mill street, to lay drain.

Dr. F. E. Potter's request to lay a drain in Rock street, was referred to committee on sewerage, with power.

Committee on drains were empowered to repair drain at the foot of State street.

Communication from Miss Mary E. Joy, asking the city to pay expenses for injuries received by falling on the ice on Washington street, was referred to committee on claims to report.

Request for an annual license for Music hall and Franklin hall, was referred to committee on licenses, to report.

Committee on North mill-pond were granted further time to make their report.

The mayor was authorized to appoint, as substitutes to those before appointed to take the vital statistics, Thornton Betton, ward one, George H. Dennett, ward two, Fred E. Akerman, ward three, Augustus Walden, ward four.

Adjourned for two weeks.

G. A. R. MEETING.

Storer Encampment, Grand Army of the Republic, at their meeting Thursday evening, appointed the following named comrades to act as a committee in conjunction with the committee of citizens, to make the necessary arrangements for the proper observance of Memorial day: Commander James R. Morrison, chairman, Col. J. Horace Kent, Col. D. J. Vaughan, Dr. John W. Parsons, M. M. Collis, John H. Locke, Dr. James R. May, Nelson Goodrich, Major Edwin A. Tilton, James A. Waterhouse, Adolph Nelson.

POLICE COURT.

THURSDAY, April 3; *Batchelder, J.*

A young man accused of assault with intent to commit a nameless offence was held in $800 for examination at ten o'clock Friday forenoon.

RYE LETTER.

RYE, April 3d.

On Monday afternoon at about five o'clock, and while it was snowing and blowing furiously, the schooner Fairdealer, Capt. Hutchings, with a crew of two men, let go both anchors off Straw's point, and the crew took to their boat and started for the shore, but before getting there were met by the life-boat of the station, and taken in tow to the shore, where they remained all night at the life-saving station. At about quarter past six o'clock Tuesday morning the vessel parted her cables and commenced to drift seaward. The life-boat was at once manned by five of the life-saving crew and the schooner's men, and started in pursuit, and after thirty-five minutes' pull overhauled her, four miles from shore. Sail was made, and she started to run for Portsmouth harbor, but she being light and the wind from off shore and blowing almost a gale, the attempt failed, and she tacked and ran to the westward, finally tacked again and ran for the Shoals, it being evident that she had got to make a harbor there or go to sea. With a glass her cruise was watched from the beach, and she made the run to the Shoals under her foresail, reached their safely, and is now lying in Smutty-nose island dock; and the life-saving station men have not as yet been able to return. Capt. Philbrick, commanding the station, is fearful that the life-boat is lost, but of course is not sure, as no communication has been had with crew or vessel since Tuesday morning. The vessel belonged in Castine, Me., and was bound for that port from Gloucester, Mass., where she had been with a load of shooks. The captain tried to make Portsmouth harbor on Monday afternoon, but failed, and so thought it prudent to anchor where he did. NAT.

Fishermen who left the Shoals for this port on Thursday forenoon at nine o'clock, report the arrival there of the schooner Fairdealer. She had lost one of her anchors and damaged her rudder, which was being repaired. The crew of the life-boat had not left at the time the fishermen started, owing to the continued high wind and heavy sea, but it was supposed they would return Thursday afternoon.

RAYMOND.

The papers contain many accounts of the district school meetings, where the ladies avail themselves of the privilege of voting in them. In some few cases accounts are given of some disturbances in them, caused by opposition to their presence by some males,—I do not say gentlemen. Being in this town for the present, doing business, I have thought proper to give some of the strange proceedings of a visitor to the village school here at its late examination. It was a large school, where more than thirty visitors were present, and so improprieties were more out of place and disagreeable than in a district meeting.

Miss L. A. Burnham was the teacher, and had taught that school more terms than any lady ever did. She has been uniformly successful in the highest degree, and the general feeling was strong in her favor. But the superintending committee of last year wanted the school himself, although not one in the district did, so when she applied for a certificate, he treated her coarsely. He made his last visit before town-meeting,—was not re-elected, as he was unpopular with the teachers, and his great self-conceit, as is usual in such cases, drove others largely from him. It was hoped, therefore, that he would not trouble this examination, but he was on hand.

Nothing of the kind ever exceeded his activity in a peculiar way through the whole exercises. It was plain to very many there that he wished to crowd the teacher. At the close of a recitation he would ask questions, some of them wholly irrelevant, then set in a long talk. The teacher bore it patiently for a time, and conducted herself in the most lady-like manner all through, but after a time she would turn from him with a derisive smile and call another class while he was talking. When a class was at the board, solving problems, he would go to some, look over their shoulders to bother them, and sometimes with success. Next he would go to one of the oldest pupils and whisper or make figures on the slate. What this was for, did not appear.

But the greatest farce was at the conclusing part. He made a speech, and designing to condemn the teacher somewhat, he said a few words in her favor to prepare the way, then found great fault with some alleged mispronunciation of words. He was excited, earnest and so loud, that he could have been heard outside of the schoolhouse. Some were recollecting that in the afternoon he had given out a question relative to what a certain amount of beef would come to, exclusive of fifteen pounds of "taller." Probably tallow was meant, but he did not call it so. Other words were mispronounced by him while speaking.

It was difficult for some to keep from exposing him. After getting out, ladies and gentlemen said that the mispronunciation of one of the names of the Supreme Being by him in meetings and elsewhere was worse than all he could condemn in others for a long time. The name God he always pronounces Gad, to the pain of those who hear.

Result: The district meeting was held two evenings later, and an arrangement made to employ the same teacher. M. S. B.

MARRIED.

PERKINS—SMITH. In Newburyport, March 20th, Mr. John L. Perkins, of Hampton Falls, and Mrs. Harriet W. Smith, of Newburyport.

DIED.

HILL. In Barrington, March 31st, Mark Hill, aged 83 years, 5 months and 16 days.

MARINE CHRONICLE.

Ship Paul Jones, Gerrish, from Manila arr at New York 3d inst.

Sch Abigail Haines, Maserell, New York for this port, arr at Edgartown 1st inst.

Sch A J Williams, Murch, from Lubec arr at Calais 31st ult.

Sch S S Kendall, Kendall, hence arr at Portland 1st.

Sch F J Lockwood, Williams, hence arr at Philadelphia 29th.

Sch Jamestown, Terhune, hence arr at Baltimore 2d.

Sch J F Carver, Walls, for this port cld Philadelphia 2d.

Food Ill Digested

Imperfectly nourishes the system, since it is only partially assimilated by the blood. Pale, haggard mortals, with dyspeptic stomachs, impoverished circulation and weak nerves, experience a marked and rapid improvement in their physical condition by availing themselves of that sure resource of the sick and debilitated, Hostetter's Stomach Bitters. This genial tonic and alterative lends an impetus to the processes of digestion which insures an adequate development of the materials of blood, fiber, and muscular tissue. Moreover, it soothes and strengthens overwrought or weak nerves, counteracts a tendency to hypochondria or despondency, to which dyspeptic and bilious persons are peculiarly liable, and is an agreeable and wholesome appetizer and promoter of repose. The infirmities of age, and of delicate female constitutions, are greatly relieved by it; and it is a reliable preventive of, and remedy for, malarial fevers.

Bronchitis will surely come if you let that cough run any longer. Stop it at once by using Dr. A. J. Flagg's Cough and Lung Syrup.

Consumption Cured.

An old physician, retired from practice, having had placed in his hands by an East India missionary the formula of a simple vegetable remedy, for the speedy and permanent cure for consumption, bronchitis, catarrh, asthma, and all throat and lung affections, also a positive and radical cure for nervous debility an all nervous complaints, after having tested its wonderful curative powers in thousands of cases, has felt it his duty to make it known to his suffering fellows. Actuated by this motive, and a desire to relieve human suffering, I will send, free of charge, to all who desire it, this recipe, with full directions for preparing and using, in German, French, or English. Sent by mail by addressing with stamp, naming this paper, W. W. Sherar, 149 Powers' Block, Rochester, New York. ta22

It takes the palm. The Cough and Lung Syrup of Dr. A. J. Flagg's.

Free of charge—*Sample* bottle of *Adamson's Cough Balsam* at all drug stores. Owing to its perfect harmony in combination it is the very best mixture for the speedy cure and relief of croup, colds, throat or lung diseases. Large bottles 25 cents.

Whooping Cough instantly relieved by a small amount of a very pleasant medicine known as Dr. A. J. Flagg's Cough and Lung Syrup. Keep it handy.

While in New York this spring you need not pay *twice* for meals that you only get *once*. In other words, as the Grand Central Hotel, on Broadway, is now conducted on both plans, the American $2.50 or $3.00, and the European $1.00 and upwards, per day, which allows you to take your meals at the elegant Restaurant attached to the Hotel, at moderate prices, or to take a room only, and pay for what meals you get.

Children are so liable to colds and coughs. Cure them early by using Dr. A. J. Flagg's Cough and Lung Syrup.

A CARD.

To all who are suffering from the errors and indiscretions of youth, nervous weakness, early decay, loss of manhood, &c., I will send a recipe that will cure you, FREE OF CHARGE. This great remedy was discovered by a missionary in South America. Send a self-addressed envelope to the REV. JOSEPH T. INMAN, *Station D, Bible House, New York City.* eod&wtno

REVOLUTION IN WASHING!!

The Mothers' Favorite Washing Crystal

Is the name of a new Washing Compound, which N. F. MATHES & CO. are Sole Agents for in this city and its vicinity. We promise that it will do away with the toil and drudgery of

WASHING-DAY

without any injury to the fabric or hands; and that consumers may test it for themselves, we are putting samples in every house in the city and suburbs. This is an expensive way of advertising, but it shows that we have faith in the article.

It is put up in one-pound packages.

Price 25 cts. per Pound.

N. F. MATHES & CO.,
48 MARKET STREET.

HORSES FOR SALE.

Twenty Horses from Vermont and Canada

— AT —

J. F. VIRGIN'S STABLE, Newmarket Junction.

Good Drivers and Workers, varying in size from six to twelve hundred pounds.
tapr6 C. F. SMITH.

HOT BREAD.

PENNY ROLLS and PENNY BISCUIT, *hot* every morning, from my Bread Cart.
J. W. SOWERSBY.

JUST RECEIVED

A Fresh Lot of the Celebrated

SWAMPSCOTT AND ORLEANS

BLACK, RUBBER-COATED

OIL CLOTHING!

Also, Two Dozen of the Nobbiest, Softest and Best Fitting

GLAZED HATS

Ever made in New England!

Prices Reduced from Last Spring's Quotation!

C. E. MYERS & CO.

C. E. MYERS. C. E. SIMPSON.

NO. 3 BOW STREET.

WHEAT MEAL!

— OR —

Graham Flour.

When Wheat is ground it becomes Wheat Meal; when it is bolted it becomes Wheat Flour. Dr. Graham, who lectured through the country forty years ago on dietetics formed the fraternity known as "*Grahamites.*" He said that *bolted* Flour should not be eaten, but that bread ought to be made of Wheat Meal instead; from him it got the name of Graham Flour. *All Graham Flour* therefore ought to be Wheat Meal, but about three-quarters of it is what we call made up Graham, that is, artificially mixed Cheap Flour and Bran, and is in every way inferior to the genuine article. Hardly a person who uses the genuine Wheat Meal would take the bogus article except on compulsion.

THE GENUINE

WHEAT MEAL OR GRAHAM FLOUR

— IS FOR SALE BY —

Charles E. Laighton & Son,

No. 5 EXCHANGE BUILDING,

Nearly opposite Post-Office, - - - - Portsmouth.

PROPOSALS FOR LUMBER.

PAYMASTER'S OFFICE,
U. S. NAVY YARD, PORTSMOUTH, N. H.,
March 20th, 1879.

PROPOSALS sealed and endorsed "Proposals for Lumber, to be opened April 8th, 1879," will be received at this Office until 1 P. M. on that day for

5,000 feet (b. m) No. 1 White Pine Boards;
10,000 " " No. 3 Stage Plank.

To be of the best quality, well seasoned and free from defects, and to be delivered free of expense to the Bureau of Construction and Repair at this Navy Yard.

Schedules with specifications will be furnished to regular dealers on application.

The right to reject any or all bids is reserved.

H. T. WRIGHT,
m28-29 a5 6 Paymaster U. S. Navy.

5000 YARDS

HAMBURG EDGINGS!

One Cent per Yard and Upwards.

These Goods are of the latest importations and splendid value. We invite every lady in the city and vicinity to examine these goods as the prices are astonishingly low.

Samples sent by mail.

50 DOZ. HANDKERCHIEFS, 3C.

ALL SILK HANDKERCHIEFS, 10c.

DOUBLE BUSK CORSET

50 Cents.

A Great Bargain!

THREE-BUTTON KID GLOVES,

50 Cents.

MORRIS C. FOYE,

23 MARKET STREET.

Gentlemen's Clothing

THE LATEST STYLES

FOR SPRING AND SUMMER!

Just Received.

Suits of Fashionable All-Wool Goods
Made to order from $17.00 upwards.

Pants from $4.50 upw'ds.

If you have your own Cloth I will cut, make and trim a suit from $10 upwards.

CUTTING done at reduced prices.

JOHN MALSBENDEN,

No. 27 Fleet Str

BANK STOCK.

A FEW shares of BANK STOCK can be had of WILLIAM H. HACKETT.

Real Estate.

To Let.

HOUSE No. 1 DENNETT STREET.
Inquire at No. 5 Chapel Street.

Desk Room

TO LET in one of the pleasantest offices in the city. Enquire at CHRONICLE Office.

To Let.

STORE No. 27 MARKET STREET, now occupied by J. E. HAM & Co. Possession given April 1st. w&sif Apply to J. R. MAY.

For Rent.

HALF-HOUSE ON MELCHER STREET, near Pleasant, containing seven rooms, with water in house. Rent low to a good tenant.
tf Apply at 34 Pleasant Street.

To Let.

STORE No. 30 CONGRESS STREET, now occupied by CHARLES H. JOY. Possession given in April. Apply to
W. FREEMAN, No. 28 Congress Street.

For Rent.

TO a careful family, a pleasant, sunny HOUSE, furnished. Twelve Rooms, besides Bath Room and Entries. Apply at tmayl
Apply at No. 8 Richards Avenue.

Desirable Residence For Sale.

THE SUBSCRIBER offers for sale the HOUSE and OUTBUILDINGS connected therewith now occupied by himself, No. 16 STATE ST. The location is one of the pleasantest in the city. Lot frontage on State Street, 75 feet.

The HOUSE contains 10 finished rooms, with Bath-Room, and is heated by furnace. The Cellar is cemented throughout.

STABLE contains four Stalls for Horses; is about 20x22 feet, with Cellar.

CARRIAGE HOUSE, 16x28 feet, with stone and brick underpinning, and connected with Stable by an overhead SHED.

The Buildings are nearly new and in thorough repair. Possession given May 1st.

Terms of payment easy.

HENRY A. TEATON.

NEW AND EXTENSIVE STOCK

— OF —

SPRING & SUMMER GOODS

— AT —

WM. P. WALKER'S,

No. 8 Market Square.

HAVING RECEIVED A FULL ASSORTMENT OF

FOREIGN AND DOMESTIC

CLOTHS, CASSIMERES, &C., &C.,

I am prepared to make them up into GARMENTS of the latest style, or according to the fancy of the purchaser, and

Perfect Satisfaction Guaranteed!

MY STOCK OF GOODS SUITABLE FOR

SUITINGS

IS UNEQUALLED.

Particular attention paid to the making of

ARMY and NAVY

REGULATION UNIFORMS.

A FULL ASSORTMENT OF

Gentlemen's Furnishing Goods!

Constantly on hand, consisting of

Bosoms, Gloves, Suspenders, Collars, Linen Goods, Drawers, Handkerchiefs, Shirts

Of Every Description!

PRATT'S ASTRAL OIL!

Safest and Best!

AT SWEETSER'S

For Sale.

A PLEASURE ROW BOAT, copper fastened, nearly new, with four oars and patent rowlocks; built by Staples of Eliot.
Apply to RIDER & COTTON.
69 Market Street, Portsmouth.

DR. JOHN TRIPP'S BLOOD PURIFIER

Is a certain cure for *Syphilis, Scrofula, Ovarian Tumors, Diabetes, Bright's Disease,* and all *Blood Poison.* Cure of *Syphilis* guaranteed in either stage. Send for pamphlet, enclosing stamp and please state disease. Eastern Agency, 303 Columbus ave., Boston. Office hours 8 to 11, 2 to 7. No medicine genuine unless in bottles with my name blown in them and labels bearing my own Trade Mark. DR. JOHN TRIPP. eodtp29

COPARTNERSHIP NOTICE.

MR. JOHN F. LEAVITT, for the past twelve years with Messrs. C. ROBINSON & SON, is admitted a member of our firm from this date.

J. BROOKS & CO.

On account of the above change it is desirable that all unsettled accounts with us be adjusted at once. J. BROOKS & CO.

Portsmouth, Feb. 1st, 1879.

Notice.

THE subscriber gives notice that he has been duly appointed Executor of the last Will and Testament of George S. Tanton, late of Portsmouth in the County of Rockingham, deceased, testate. All persons indebted to said Estate are requested to make payment, and all having claims to present them for adjustment.

HARRY G. TANTON.

Dated Portsmouth, N. H., March 18, 1879.
dmch25,april,8,28t

Fashionable Foolishness.

There is no modern fashionable notion quite so absurd as the generally received idea that to be beautiful and attractive a woman must possess a wan, *spiritualle* face and a figure of sylph-like proportions—a fragility in nine cases out of ten the result of disease. By many fashionable belles it is considered a special compliment to be spoken of as frail and delicate. They forget that the naturally delicate face and *petite* figure are very different from the pale and disease-stricken faces that meet us in the city thoroughfares, look out from the luxuriant carriages of wealth and glide through our crowded drawing-rooms. If disease were unfashionable, as it ought to be, not a lady in the land but would take every precaution to secure the fresh, blooming face and well-rounded figure that only health can give. Ladies should remember that much as gentlemen may profess to admire the face and form pailed and emaciated by disease, when they choose a wife they prefer a blooming, healthful, buoyant, spirited woman. Dr. Pierce's Favorite Prescription is the acknowled standard remedy for female diseases and weaknesses. It has the two-fold advantage of curing the local disease and imparting a vigorous tone to the whole system. It is sold by all druggists.

Senator Anthony made his democratic associates in the United States Senate very angry on the 31st ult., by rising in his place, saying: "As I see that the chairman of the democratic caucus, the chairman of the executive committee of the democratic caucus, and the chairman of the sub-committee of the executive committee of the democratic caucus, are all present, I move that the Senate go into executive session." The democratic Senators regarded this kind of talk as an indignity, and characterized Mr. Anthony's language as insulting. They declined to go into executive session, and, in order to disoblige Mr. Anthony, they instantly adjourned.

STATED MEETINGS.

CITY GOVERNMENT.

In City Building, Market Square.

BOARD OF MAYOR AND ALDERMEN—Thursday evenings.

COMMON COUNCIL—Thursday evenings.

BOARD OF OVERSEERS OF POOR—Tuesday evenings.

BOARD OF INSPECTION—First Wednesday in each Month.

BOARD OF ENGINEERS—Tuesday next following the first Monday in each Month.

MASONIC.

In Masonic Hall, Congress Block.

ST. JOHN'S LODGE, No. 1—First Wednesday of each Month.

ST. ANDREW'S LODGE, No. 56—Second Monday of each Month.

WASHINGTON CHAPTER, No. 3, R. A. M.,—Fourth Tuesday of each Month.

DAVENPORT COUNCIL, No. 5, R. AND S. M.,—Third Thursday of March, June, September and December.

DEWITT CLINTON COMMANDERY, KNIGHTS TEMPLAR—Third Monday of each Month.

INEFFABLE GRAND LODGE OF PERFECTION—Third Wednesday of January, April, July and October, (annual meeting 3d of Hebrew month Adar.)

ROCKINGHAM MASONIC RELIEF ASSOCIATION—Annual Meeting first Friday in January.

I. O. O. F.

At Odd Fellows' Hall, Daniel Street.

LODGES.

PISCATAQUA, No. 6, meets Monday evenings at 7½ o'clock.
WM. E. HADLEY, N. G.; WM. W. COTTON, R. S.

UNION REBECCA DEGREE, Lodge No. 3, First and Third Tuesday in each Month, at 7½ o'clock.
ANA L. WHITE, N. G.; A. S. HOLBROOK, R.S.

OSGOOD, No. 45, Thursday evenings at 7½ o'clock, at Pythian Hall.
WM. S. HAZEL, N. G.; EDWARD T. MORRISON, R. S.; C. DWIGHT HANSCOM, P. S.

NEW HAMPSHIRE, No. 17, Wednesday evenings at 7½ o'clock, at Pythian hall.
CHARLES LOCKE, N. G.; THORNTON BETON, R. S.; MOSES H. TILTON, P. S.

ENCAMPMENTS.

STRAWBERRY BANK, NO. 3, Second and Fourth Fridays of each Month.
WILLIAM H. LOVELL, C. P.; JAMES A. BAGG, S.

MOUNT SINAI, NO. 19, First and Third Fridays in each Month.
JOB WOODMAN, C. P.; JAMES L. PARKER, S.

MUTUAL RELIEF ASSOCIATION

OF ROCKINGHAM COUNTY, Second Tuesday of January and December.
EDMUND M. BROWN, Pres.; W. W. COTTON, Sec.

PORTSMOUTH ODD FELLOWS MUTUAL RELIEF ASSOCIATION—Annual Meeting fourth Tuesday evening of January.
WILLIAM W. COTTON, Pres.; R. G. ARCHIBALD, Sec.

TEMPERANCE MUTUAL RELIEF ASSOCIATION, at Mercantile Hall, F. St. and Third Wednesday evenings of each month.
S. W. CLARKE, Pres.; OTIS F. PHILBRICK, Sec.

OTHER ORGANIZATIONS.

At Grange Hall, No. 5 Congress Street.

WOMAN'S TEMPERANCE LEAGUE—Each Thursday afternoon from three to four o'clock.

PHILHARMONIC SOCIETY—Tuesday evenings 7:30 o'clock.

OLD OAKEN BUCKET DIVISION, NO. 2, S. OF T.—Each Monday evening at Hall corner of Ladd and Market Streets.

FIRE COMPANIES—At their respective Engine Houses on the First Monday of each Month

ALPHA COUNCIL, NO. 63, ROYAL ARCANUM—First and Third Tuesday evenings of each month, at Hall No. 24½ Market Street.
O. M. KNIGHT, Regent; JOS. S. PFEIFFER, Sec.

PORTSMOUTH WORKINGMEN'S INSTITUTE AND READING ROOMS, corner of Cornwall and McDonough streets. Organized August 23, 1877. Open week days from 10 A. M. to 10 P. M.; Sundays 9 A. M. to 9 P. M. Regular business meetings third Thursday evening of each month.
C. A. Holbrook, Pres.; James Palmer, S. & T.

PORTSMOUTH MECHANICS ASSOCIATION—Open to membership of all reputable Mechanics and Manufacturers. Rooms in Mechanics' Block, corner Congress and Pleasant streets. Reading Room free to members and strangers visiting the city. Quarterly Meetings the first Tuesday evenings in November, February, May and August. Election of officers at November meeting.

STORER ENCAMPMENT, POST NO. ONE, G. A. R., Fourth Wednesday of each Month in Franklin Upper Hall; James E. Morrison, Comdr.

BAND OF HOPE—Every Saturday afternoon at three o'clock, at Faith Home. S. W. Cole, Musical Director.

OAKON LODGE, NO. 9, KNIGHTS OF PYTHIAS, at Pythian Hall, corner Market and Daniel streets, Tuesday evening of each week.

SAGAMORE LODGE, NO. 258, KNIGHTS OF HONOR, at Hall No. 24½ Market street, Second and Fourth Monday evenings of the Month.
C. H. Marston, Dictator; C. B. Mason, Rep.

NEWICHEWANNOCK TRIBE, NO. 4, IMPROVED ORDER OF RED MEN—Each Friday evening at Rechabite Hall, No. 35 Market street.

ROCKINGHAM LODGE, NO. 37, I. O. GOOD TEMPLARS—Each Thursday evening at Mercantile Hall.

Business Cards.

A. PEARSON,
Is at his Room, No. 5 Congress Street,
To Give Instruction in Music,
From 10 o'clock to 12,
TUESDAYS, THURSDAYS, and SATURDAYS.

JAMES M. CARR, Agent,
DEALER IN
BOOTS & SHOES.
No. 34 Market Street,
Formerly BILL & CARR,
Where a Large Stock of Good Boots and Shoes, Leather and Findings may be found *at the Lowest Prices.*
☞ All kinds of Boots or Shoes made to measure, and Repairing done as usual.

J. E. HAM & CO.,
Merchant Tailors
GENTS' FURNISHING GOODS,
Waite & Dodge's Celebrated Shirts, Underwear, Gloves, etc.
☞ CLOTHS and CASSIMERES for sale by the Yard.
27 MARKET STREET, - - - PORTSMOUTH, N. H.

MORSE & ILSLEY,
AUCTIONEERS,
Money, Real Estate and Mortgage Brokers,
INSURANCE and HOUSE AGENTS,
No. 13 Pleasant Street, Exchange Buildings.

STEPHEN D. SCRIGGINS,
HAS REMOVED HIS
PAINT SHOP
FROM No. 15 FLEET ST., to No. 9 VAUGHAN STREET, opposite the Commercial House, and having larger and better accommodation for
CARRIAGE WORK,
Would solicit a continuance of public patronage.

DENNIS SHEA,
MANUFACTURER OF
CEMENT STONE PIPE
— AT —
26 WATER STREET, - - - - PORTSMOUTH.
The best Pipe made for Sewers, Culverts, Cellar and Sink Drains, Water Closets, etc. Guaranteed perfect satisfaction wherever used. Is proof against frost, acids, and all substances which pass through the Pipe.
For sale at wholesale or retail, or laid in the best manner.
Orders for Pipe and laying left at the factory will receive prompt attention.

DEAR MADAM: *Did you visit my Opening of Autumn and Winter Styles of American and Parisian Millinery Goods, Hats and Bonnets? If so, Thanks, for you appreciate my efforts to please, but if you were kept away and could not come, I am yet awaiting the kindness of your call and will be pleased to show you the latest modes and newest fancies in all the varied styles and kinds of*
SATINS, VELVETS, PLUSHES,
RIBBONS, FEATHERS, FLOWERS,
VEILINGS, etc., etc.
am giving special attention to the wants of
"OUR BABY,"
AND HAVE
Cunning Little Caps!
Charming Little Sacques!
Curious Little Shoes
With much more varied work and other necessary articles for the lady and the household. Do come and see them! It will not cost you one cent, and I shall be very glad to welcome you.
THREE THINGS I PROMISE:
Correct Taste,
Best Grades of Goods,
Satisfactory Changes
MISS MYRA F. BICKFORD,
Parlors No. 69 Congress Street,
PORTSMOUTH, N. H.

THE
Alpine Silver Mining Co.,
OF COLORADO.
CAPITAL $2,000,000. 200,000 SHARES.
PAR VALUE, $10 PER SHARE.
UNASSESSABLE.
Daniel J. Splane, Pres. J. L. Thompson, Sec.
The property of this Company consists of twelve mines and mining locations, located in Lake County, Colorado, in the vicinity of Leadville, upon all of which extensive work has been done, in all cases exhibiting true fissure veins, good pay streak, and well defined lodes.
Three of the leading mines are well opened up and have at the lowest computation over TEN THOUSAND TONS OF ORE IN SIGHT; by May 1st, the Railroad now under construction will be within a short distance of this property.
The Company proposes to sell a portion of its stock at $1.50 per share for the purpose of more completely developing its mines, and for the erection of works for the treatment of its ores.
Applications for the stock may be made to the office of the Company, 61 Broadway, New York.
N. B.—*The Mining Record*, of New York, the highest mining authority in this country, says Feb. 1st, 1879: The principal owners in this company are hard working men who by their own labor have uncovered large bodies of ore which they now wish to extract and send to market; our readers will do well to make a venture with these worthy men, this money will probably be returned to them twenty fold. The business management has been placed in the care of Mr. J. L. Thompson, an officer of high standing in one of the largest banks in the city. A Prospectus giving full particulars sent free, on application to the Secretary. mch12d&wkoss

INSTRUCTION!
MISS WALDRON, No. 99 Congress Street, will give instruction in *Instrumental Music, French and German.* Terms reasonable. 3mdw

ISLES OF SHOALS
DUN FISH!
15 Quintals for sale by
Chas. E. Laighton & Son.

THE NEW HAMPSHIRE
GAZETTE
Established 1756.
The Gazette is published every Thursday, and sent to Subscribers at the low price of
$1.50 per year, paid in advance, or
$2 at the end of the year.
It contains full accounts of all of importance that transpires in Portsmouth and its vicinity, and a condensed summary of NEWS, foreign and domestic; editorials upon current topics; New Hampshire items; carefully prepared marine news, containing reports of vessels owned at this port, or offered by men from Portsmouth or its neighborhood; and is just the paper for residents desiring to be posted on all that takes place at home, while to those living in the vicinity of Portsmouth, or to former residents who retain their interest in the "old home by the sea," it is the best means of keeping informed of what transpires in this city.
— THE —
NEW HAMPSHIRE GAZETTE
Contains more original matter
Than any other paper of its size in the State, the editors working more with their pens than with their scissors.

TO ADVERTISERS
THE N. H. GAZETTE
Presents an excellent opportunity for a WEEKLY INVITATION TO CUSTOMERS, at a reasonable rate, and all those who desire to reach patrons in Rockingham and York counties will find it an economical medium. THE GAZETTE is in many instances the only paper taken by families, and it is read to a large extent in localities whence is derived much of the trade of Portsmouth, a fact which our merchants should not fail to bear in mind.

Subscriptions Received
AT THE OFFICE, 7 PLEASANT ST.,
Exchange Buildings, nearly opp. Post Office;
Or by remittance to
CHRONICLE AND GAZETTE PUB. CO.
☞ Specimen numbers sent on application.

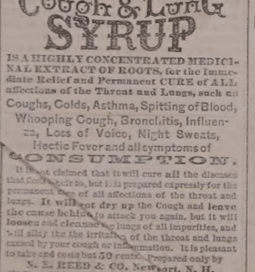

IS A HIGHLY CONCENTRATED MEDICINAL EXTRACT OF ROOTS, for the Immediate Relief and Permanent CURE of ALL affections of the Throat and Lungs, such as Coughs, Colds, Asthma, Spitting of Blood, Whooping Cough, Bronchitis, Influenza, Loss of Voice, Night Sweats, Hectic Fever and all symptoms of CONSUMPTION.
It is not claimed that it will cure all the diseases that flesh is heir to, but it is prepared expressly for the permanent cure of all affections of the throat and lungs. It will at day up the Cough and leave the cause behind to attack you again, but it will loosen and cleanse the lungs of all impurities, and will allay the irritation of the throat and lungs caused by your cough or inflammation. It is pleasant to take and costs but 50 cents. Prepared only by
N. E. REED & CO. Newport, N. H.
FOR SALE BY ALL DRUGGISTS.

WINES!! WINES!!
25 CASES CLARET,
5 PIPES DUFF GORDON SHERRY
AND OPORTO PORT WINE
— FOR SALE BY —
H. F. GERRISH.

THERMOMETERS
ARE SELLING
CHEAP
— AT —
SWEETSER'S.

Fresh Succotash Corn!!
BEANS, ASPARAGUS, CELERY.
— FOR SALE BY —
H. F. GERRISH.

CHARLES W. GARDNER'S
PRINTING OFFICE!
UP ONE EASY FLIGHT.
Chronicle Building, Portsmouth N. H.
Over D. H. Montgomery's Store.
The recent improvements in the above building has enlarged the Job Office to double its former size, making it one of the lightest and most convenient offices the city for
ALL KINDS
— OF —
General Job Work!
The Subscriber respectfully solicits orders for all kinds of Printing, from a
TWO-SHEET POSTER,
With a 14-inch wood letter, to a Visiting Card.
DATE SLIPS A SPECIALTY.
By-Laws for Lodges,
Town Accounts, Programmes,
Handbills, Tickets,
Fancy Cards,
Business Cards,
Ball Cards,
And everything else in the line of Printing.
CHARLES W. GARDNER.

INCORPORATED JANUARY, 1878. WORLD'S DISPENSARY MEDICAL ASSOCIATION BUFFALO AND LONDON. CAPITAL STOCK $1,000,000.
(*Successors to R. V. PIERCE, M. D.*)
DR. R. V. PIERCE, having acquired a world-wide reputation in the treatment of Chronic Diseases, resulting in a professional business far exceeding his individual ability to unaided work, some years ago induced several medical gentlemen to associate themselves with him, as the Faculty of the World's Dispensary, the Consulting Department of which has since been merged with the INVALIDS' HOTEL. The organization has been completed and incorporated under the name and style of **World's Dispensary Medical Association**, with the following officers:
HON. R. V. PIERCE, *Pres.* F. D. PIERCE, *V. Pres.*
JNO. E. PIERCE, *Sec.* LESTER B. SMITH, *Treas.*
NINE PHYSICIANS AND SURGEONS of eminence and skill have been chosen as the Faculty.
CHRONIC DISEASES of all forms coming within the province of our several specialties.
LUNG DISEASES.—The division of practice is very ably managed by a gentleman of mature judgment and skill. Bronchial, Throat, and Lung Diseases treated with the most successful results.
DISEASES OF WOMEN.—Especially are our facilities of a superior order for the treatment of all those chronic diseases peculiar to females.
NERVOUS DISEASES—Paralysis, Nervous Debility, Epilepsy (fits), Chorea (St. Vitus's Dance), Neuralgia, and other nervous affections, receive the attention of an expert in this specialty.
NOT NECESSARY TO SEE PATIENTS.—By our original system of diagnosis, we can treat many chronic diseases as successfully without as with a personal consultation. For particulars see People's Common Sense Medical Adviser (1,000 pages, sent post-paid for $1.50) or invalids' guide (Ladies' Guide Book, 160 pages, 10 cents post-paid).
SURGICAL CASES—Among the operations which we are called upon most frequently to perform, are those for Nasal Polypus, Harelip, Tumors, Fistula in Ano, Piles, Hernia (Rupture), Hydrocele (Dropsy of the Scrotum), Varicocele, Ovarian and Uterine Tumors, Calculi (Stone in the Bladder), Stricture, etc., etc. We also treat successfully, by a new method without surgical operation, Cancers, Club-foot, Spinal Curvature, and other deformities. (See pamphlet entitled, "Motion as a Curative Agent," sent on receipt of 10 cents.)
Address, World's Dispensary Medical Association, BUFFALO, N. Y.

WOMAN
By an immense practice at the World's Dispensary and Invalids' Hotel, having treated many thousands cases of those diseases peculiar to woman, I have been enabled to perfect a most potent and positive remedy for these diseases.
To designate this natural specific, I have named it
Dr. Pierce's Favorite Prescription
The term, however, is but a feeble expression of my high appreciation of its value, based upon personal observation. I have, while witnessing its positive results in the special diseases for which its organism of woman, singled it out as **the climax or crowning gem of my medical career.** On its merits, as a positive, safe, and effectual remedy for the class of diseases, and one that will, at all times and under all circumstances, act kindly, I am willing to stake my reputation as a physician; and so confident am I that it will not disappoint the most sanguine expectations of a single invalid lady who uses it for any of the ailments for which it was recommended, that I offer and sell it under **A POSITIVE GUARANTEE.** (For conditions, see pamphlet wrapping bottle.)
The following are among those diseases in which my **Favorite Prescription** has worked cures, as if by magic, and with a certainty never before attained by any medicine: Leucorrhœa, Excessive Flowing, Painful Monthly Periods, Suppression when from unnatural causes, Irregularities, Weak Back, Prolapsus, or Falling of the Uterus, Anteversion and Retroversion, Bearing-down Sensations, Internal Heat, Nervous Depression, Irritability, Dependency, Threatened Miscarriage, Chronic Congestion, Inflammation and Ulceration of the Uterus, Impotency, Barrenness, or Sterility, and Female Weakness. I do not extol this medicine as a "cure-all," but it admirably fulfils a **single class of purposes,** being a most perfect specific in all chronic diseases of the kind peculiar to woman. It will not disappoint, nor will it do harm, in any state or condition.
Those who desire further information on these subjects can obtain it in THE PEOPLE'S COMMON SENSE MEDICAL ADVISER, a book of 1,000 pages, sent post-paid, on receipt of $1.50. It treats minutely of those diseases peculiar to Females, and gives much valuable advice in regard to the management of those affections.
Favorite Prescription sold by Druggists.
R. V. PIERCE, M. D., Proprr. World's Dispensary and Invalids' Hotel, Buffalo, N. Y.

HARDWARE, PAINTS, OILS, &C.
SALEM WARRANTED PURE WHITE LEAD.
BOSTON " " "
FOREST RIVER PURE WHITE LEAD.
ENGLISH " "
On hand and for sale at Manufacturers' Prices.
Also, a large and well-selected Stock of
Hardware,
Paints, Oils,
Glass, &c., &c.,
ETC., ETC., ETC.,
At Lowest Rates.
JOHN H. BAILEY,
RICE BLOCK,
16 Market and 1 Ladd Street

American and Foreign PATENTS.
[ESTABLISHED 1865.]
GILMORE & CO., Successors to CHIPMAN, HOSMER & Co., Solicitors. Patents procured in all countries. *No fee in advance.* No charge unless the patent is granted. No fees for making preliminary examinations. No additional fees for obtaining and conducting a re-hearing. Special attention given to Interference Cases before the Patent Office, Extensions before Congress, Infringement Suits in different States, and all litigation appertaining to Inventions or Patents. Send stamp to GILMORE & Co. for Pamphlet of sixty pages.
Old Bounty Land Warrants.
The last Report of the Commissioner of the General Land Office shows 2,897,500 acres of Bounty Land Warrants outstanding. These were issued under act of 1855 and prior acts. GILMORE & CO. pay cash for them. Sent by registered letter. Where Assignments are imperfect we give instructions to perfect them.
Arrears of Pay and Bounty.
Officers, Soldiers and Sailors of the late war, or their heirs, are in many cases entitled to money from the Government of which they have no knowledge. Write full history of service, and state amount of pay and bounty received. Enclose stamp to GILMORE & Co. for full reply after examination, will be given you free.
Pensions.
All Officers, Soldiers and Sailors wounded, ruptured or injured in the late war, however slightly, can obtain a pension by addressing GILMORE & COMPANY.
Cases prosecuted by GILMORE & Co. before the Supreme Court of the United States, the Court of Claims and the Southern Claims Commission.
Each department of our business is conducted in a separate bureau, under the charge of the most experienced parties employed by the old firm. Prompt attention to all business entrusted to GILMORE & Co. is thus secured. We desire to win success by deserving it. Address
GILMORE & CO.,
WASHINGTON, D. C.

FIRST NATIONAL BANK
GOVERNMENT DEPOSITORY,
Continues to supply either Coupon or Registered
FOUR PER CENT. BONDS
At subscription rates, furnished direct from the Treasury Department.
U. S. 5-20s Called Bonds,
Cashed, or exchanged for new 4's on favorable terms.
dm&g E. P. KILBALL, Cashier.

New Advertisements

NEW RICH BLOOD!
Parson's Purgative Pills make New Rich Blood, and will completely change the blood in the entire system in three months. Any person who will take 1 pill each night from 1 to 12 weeks may be restored to sound health, if such a thing be possible. Sent by mail for 18 letter stamps.
I. S. JOHNSON & CO., Bangor, Me.

My annual Catalogue of Vegetable and Flower Seed for 1879, rich in engravings, from original photographs, will be sent Free to all who apply. Customers of last season need not write for it. I offer one out of the largest collections of vegetable seed ever sent out by any seed house in America, a large portion of which were grown on my six seed farms. Printed directions for cultivation on each package. All seed warranted to be both fresh and true to name; so far, that should it prove otherwise, I will refill the order gratis. The original introducer of the Hubbard Squash, Phinney's Melon, Marblehead Cabbages, Mexican Corn, and scores of other vegetables, I invite the patronage of all who are anxious to have their seed directly from the grower, fresh, true, and of the very best strain. (4t2)
NEW VEGETABLES A SPECIALTY!
JAMES J. H. GREGORY, Marblehead, Mass.

60 VALUABLE RECEIPTS by mail for $1. Send stamp for list. *Everybody wants them.* AGENTS WANTED. J. V. S. Adriance, Buffalo, N. Y.

LAME BACK!
BENSON'S CAPCINE POROUS PLASTER is for lameness or weakness of the back, Rheumatism and all local aches and pains, the best remedy known. It was invented to overcome the slow action of the ordinary Porous Plasters. It relieves pain at once and cures where other plasters will not even relieve. Sold everywhere by Druggists. Price 25 Cents.

KANSAS FARMS AND FREE HOMES.
HOW TO GET THEM is the best part of the state. 5,000,000 acres for sale. For free copy of "Kansas Pacific Homestead," address Land Commissioner, Salina, Kansas. tapr10

TEACHERS WANTED $50 to $100 or $200 PER MONTH, during the Spring and Summer. For full particulars address J. C. McCurdy & Co., Philada. Pa.

DIPHTHERIA!!
JOHNSON'S ANODYNE LINIMENT will positively prevent this terrible disease, and will positively cure nine cases in ten. Information that will save many lives sent free by mail. Don't delay a moment. Prevention is better than cure.
Sold Everywhere!
I. S. JOHNSON & CO., BANGOR, MAINE.

PIANOS
for Cash or *on easy monthly installments.* Parties who intend purchasing Pianos will find it for their interest to call at our rooms, or correspond with us, before buying elsewhere.
Hallett & Cumston,
No. 459 WASHINGTON ST., BOSTON.

Notice.
THE undersigned gives notice that he has been appointed Administrator of the Estate of the late Dr. ADAMS PERRY. All persons indebted to said Estate are requested to settle by July 1st, as all accounts remaining unsettled on that date will be put into the hands of an attorney for collection. Those having bills against the Estate are requested to present them for adjustment.
dtyr1 JOHN S. PERRY.

PORTSMOUTH
INSURANCE
AGENCY.
Established in 1851.
JOHN SISE, - 5 MARKET SQ.
Is authorized Agent and Attorney for the following responsible Companies:
ÆTNA INSURANCE COMPANY,
HARTFORD, CONN. ..... Assets $7,000,000
HARTFORD FIRE INSURANCE CO.,
HARTFORD, CONN. ..... Assets $3,200,000.
HOME INSURANCE COMPANY,
NEW YORK ..... Assets, $6,000,000.
FRANKLIN FIRE INSURANCE CO.,
PHILADELPHIA ..... Assets $3,300,000.
ROYAL INSURANCE COMPANY,
LIVERPOOL, ENG. ... Assets $18,000,000 (gold.)
PENNSYLVANIA FIRE INS. CO.
PHILADELPHIA ..... Assets $1,800,000.
Business men and owners of Property desiring every security by Insurance against loss and damages by fire, will find it for their interest to place their risks in the above companies, some of which have been represented in this vicinity for nearly fifty years.
All losses will be promptly adjusted and paid by the undersigned.
JOHN SISE,
INSURANCE AGENT.
OFFICE No. 5 MARKET SQUARE, Portsmouth

NEW STYLES
RATTAN PRESENTS
Every one who has examined them are of the opinion that more attractive, beautiful or serviceable
Christmas Presents
Cannot be purchased in New England for the same amount of money than the desirable Rattan Goods manufactured right here in our city by Mr. DAVID URCH, and
For Sale by A. Tredick & Co.,
MARKET STREET.
☞ We advise all to call, examine and try them before purchasing their Christmas Presents.

Portsmouth Daily Chronicle.

By CHRONICLE & GAZETTE PUBLISHING COMPANY.

PORTSMOUTH, N. H., SATURDAY, APRIL 5, 1879.

$6 PER YEAR, IN ADVANCE. THREE CENTS PER COPY.

THE PORTSMOUTH DAILY CHRONICLE

(Established August 2d, 1869.)

Is Published Every Morning, Sundays excepted, at No. 7 Exchange Building, Pleasant Street, opposite the Post Office, by the

Chronicle and Gazette Publishing Company.

TERMS $6.00 PER YEAR.

The New Hampshire Gazette.

(The Oldest Newspaper in the United States, established Oct. 7, 1756.)

Is published every THURSDAY at the same office. Terms, $1.50 per year; $1.00 per year, if not paid in advance.

ADVERTISEMENTS inserted on reasonable terms, in either or both papers. The GAZETTE, having a large country (in addition to its local) circulation, is an excellent medium of advertising. A liberal reduction made when advertisements appear in both papers.

☞ Correspondence from neighboring towns, containing items of public interest, will be gladly received. All communications should be addressed and all checks made payable to the

CHRONICLE & GAZETTE PUBLISHING CO., PORTSMOUTH, N. H.

The Job Printing Business is conducted in the same office by Mr. Charles W. Gardner, who keeps on hand a large and well-selected stock of all materials required in his line.

Transportation.

Eastern & Maine Central Railroad Line.

CARS leave the Station of the Eastern Railroad, between Deer and Elm streets, as follows:

For Boston, at *6.10, 7.15, 8.25, 11.00 A. M.; 3.00, 5.30 P. M.*

For Portland and Stations East, 10.00 A. M.; 2.57, 9.15 P. M.

For Bangor, St. John, Montreal and Quebec, 10.00 A. M.; 9.15 P. M.

For Great Falls and Wolfeboro', 10.00 A. M.; 5.44 P. M.

For North Conway, 10.00 A. M.

For Dover and Way Stations, 10.00 A. M.; 12.30, 3.05, 1.00 P. M.

Trains leave *For Portsmouth*—

From Boston, 7.30, 10.00 A. M.; 12.30, 3.15, 4.45, 7.00 P. M.

From Portland, *2.05, 8.45 A. M.; 1.00 P. M.

From North Conway, 7.00 A. M.

From Wolfeboro', 8.45 A. M.; 3.10 P. M.

From Great Falls, 7.34, 10.00 A. M.; 4.45 P. M.

From Dover, 6.45, 10.20 A. M.; 2.25, 5.00 P. M.

From Newington, 7.01, 10.46 A. M.; 2.41, 5.16 P. M.

Trains from Boston arrive at Portsmouth at 9.55 A. M.; 12.25, 3.50, 5.30, 8.38, 9.12 P. M.

Trains from Portsmouth arrive at Boston at *6.30, 9.20, 10.45 A. M.; 1.30, 5.30, 8.00 P. M.

*Except on Mondays.

Feb. 17, 1879. A. P. ROCKWELL, Pres't.

Concord & Portsmouth Railroad.

PASSENGER TRAINS leave Concord Railroad Station, foot of Bridge Street:

For Newmarket Junction, Manchester, Concord and Upper Railroads, at 7.55 A. M., and 5.10 P. M.

Arrive at Manchester at 9.46 A. M., 7.10 P. M.

Arrive at Concord at 10.35 A. M., and 8.15 P. M.

Leave Concord at 7.30 A. M. and 3.40 P. M.

Leave Manchester at 8.15 A. M., and 4.25 P. M.

Arrive at Portsmouth at 10.10 A. M., and 6.15 P. M.

☞ All trains connect at Newmarket Junction, with trains of the Boston & Maine Railroad for Exeter, Haverhill, Lawrence and Boston; and for Dover, Great Falls and Portland; at Concord with trains to and from all the Upper Railroads.

H. E. CHAMBERLIN, Supt.

Good and Reliable

INSURANCE COMPANIES.

COMMERCIAL UNION, of London.

FIRE ASSOCIATION, of Phila.

SHAWMUT, of Boston.

F. W. DEROCHEMONT & SON,

No. 9 CONGRESS ST., AGENTS.

WILLIAM B. HUSSEY,

DEALER IN

BOOTS and SHOES,

—AT—

No. 49 Congress Street,

Has for sale a large and well selected assortment of Goods in his line for Men's, Women's Boys' and Girls' wear, which he will sell AS CHEAP AS GOOD ARTICLES CAN BE SOLD.

CALL AND SEE.

REMOVAL!

I WOULD respectfully inform the people of Portsmouth and vicinity, that I have removed from my old stand to the Store formally occupied by BENJAMIN CHEEVER.

Having a larger store and better accommodations, I trust to receive the same liberal patronage which has been extended to me in the past. I shall endeavor to keep a

Larger Stock Than Ever

—OF—

HATS, CAPS, FURS, UMBRELLAS, TRUNKS AND TRAVELING BAGS,

ALL NEW STYLES OF

HATS AND CAPS

Received as soon as issued. All goods sold at the

Lowest Cash Prices!

FRANK E. DEARBORN

NO. 40 MARKET ST., PORTSMOUTH

PATENTS!

R. H. EDDY,

No. 76 State St., Opposite Kilby, Boston,

SECURES PATENTS in the United States; also in Great Britain, France and other foreign countries. Copies of the claims of any Patent furnished by remitting one dollar. Assignments recorded at Washington. *No Agency in the United States possesses superior facilities for obtaining Patents or ascertaining the patentability of inventions.*

R. H. EDDY, Solicitor of Patents.

TESTIMONIALS.

I regard Mr. Eddy as one of the *most capable and successful* practitioners with whom I have had official intercourse. CHARLES MASON, Commissioner of Patents.

"Inventors cannot employ a person more trustworthy or more capable of securing for them an early and favorable consideration at the Patent Office." EDMUND BURKE, Late Commissioner of Patents.

BOSTON, October 19, 1870.

R. H. EDDY, Esq.—*Dear Sir:* You procured for me, in 1866, my first patent. Since then you have acted for and advised me in hundreds of cases, and procured many patents, reissues and extensions. I have occasionally employed the best agencies in New York, Philadelphia and Washington, but I still give you almost the whole of my business, in your line, and advise others to employ you. Yours truly, GEORGE DRAPER.

BOSTON, January 1, 1879. 3tawtjan180

THE NEW ENGLAND

MUTUAL LIFE

Insurance Company

OF BOSTON.

The Oldest Massachusetts Company.

19,000 MEMBERS. $37,000,000 INSURANCE.

The features of the Company are

1.—*Its entire mutuality.*

2.—*The character of its investments.*

3.—*The liberality of its treatment of retiring members.*

4.—*Its selection of risks as developed by its past favorable mortality.*

5.—*The application of the Mass. Non-Forfeiture law to its policies, whereby every member is self his insurance according to its provisions.*

Information as to rates can be obtained on application at the office of the Company, or of any of its agents in the principal cities and towns of the Commonwealth.

35th Annual Report now ready for Distribution.

BENJ. F. STEVENS, President.
JOS. M. GIBBENS, Secretary.
codtsept16

PAINT!! PAINT!

— HAVE YOUR —

S GNS AND CARRIAGES

PAINTED

At DANIEL J. SPINNEY'S

NEW PAINT SHOP,

☞ NO. 13 BOW STREET, ☜

Cheaper than at any other place in the city.

☞ Second-hand Furniture Repainted, and made to look as good as new.

☞ Who'e Fam'ies Made Happy

BY USING THE

"NEW EMPRESS"

Portable RANGE

IT HAS NO EQUAL!

Sold only by

JOHN P. SWEETSER

46 Market Street, Portsmouth.

BOYNTON'S FURNACES,

Cast or Wrought Iron. Suitable for Coal or Wood.

BRICK-SET AND PORTABLE.

Are Powerful Heaters; Remarkably durable; economical in fuel; give universal satisfaction; have no bolted joints; are free from gases.

Thousands have had constant and severe use for over 18 years, and in good condition to-day, without repairs or expense.

The most durable Furnace, the cheapest to buy. Fitted with clinker-cleaning and induction grates; ash-sifting grates and ash-pans; fixed feed doors; draft regulator, etc. Have many attractive and practical improvements never before adopted.

Also, RANGES for family or hotel use; Fireplace Heaters, etc.

Send for Circulars, before purchasing others.

RICHARDSON, BOYNTON & CO., Manufacturers,
codtnov10 *234 Water Street, New York.*

Apply direct to the Manufacturerers.

WOOD!

Hard and Soft Wood,

Sawed and Split,

KINDLINGS, SHAVINGS, ETC., ETC.

☞ Orders left at the PLANING MILL, GREEN STREET, will be promptly attended to.

DANIEL MASON, Agent.

MORSE & ILSLEY.

FIRE, LIFE AND ACCIDENT

INSURANCE

AGENCY,

AGENTS,

Represent the following reliable companies:

THE INSURANCE COMPANY OF NORTH AMERICA, *Of Philadelphia, Penn.*

LIVERPOOL and LONDON and GLOBE, *U. S. Office, New York City.*

SPRINGFIELD, *of Springfield, Mass.*

QUEEN, *of Liverpool and London.*

PHŒNIX, *of Hartford, Conn.*

ORIENT, *of Hartford, Conn.*

TRAVELERS LIFE & ACCIDENT COMPANY, *Of Hartford, Connecticut.*

NEW ENGLAND MUTUAL LIFE *Of Boston, Mass.*

The above companies are well known and reliable, and we solicit the patronage of our friends and the public. All losses adjusted and promptly paid at our office.

MORSE & ILSLEY,

NO. 13 PLEASANT STREET,--UP ONE FLIGHT.

REDUCTION OF PRICES!

—THE—

Grand Pacific Hotel

CHICAGO.

The Finest Ventilated Hotel in America.

And one of the Largest (having over 500 Rooms, 250 en suite, with Baths and Closets attached) and Most Elegantly Furnished Hotels in this Country.

TERMS.---ROOMS WITH BOARD, $3.00 to $3.50 per Day.

Baths and Parlors Extra.

A reduction from the above prices to parties remaining a week or more.

JOHN B. DRAKE & CO., PROPRIETORS.

mch31apr2-4

GOLDEN MEDICAL DISCOVERY

Dr. Pierce's Pleasant Purgative Pellets

THE "LITTLE GIANT" CATHARTIC.

SIZE OF PELLETS.

No use of taking the large, repulsive, nauseous pills, composed of drastic purgatives, when these improved Pellets are scarcely larger than mustard seeds.

Being entirely vegetable, no injury is to be apprehended from their use by any one.

They operate without disturbance to the constitution, diet, or occupation. For Biliousness, Headache, Constipation, Impure Blood, Pain in the Side and Back, Fever and Ague, Dizziness, Sour Eructations from the Stomach, Bad Taste in the Mouth, Bilious attacks, Pain in region of Kidneys, Inflamed Liver, Jaundice and Feeling of Fullness after eating, Sick Headache, Dyspepsia, Costiveness, Piles, Dull Pain in the Head, Coldness of the Feet, Nervous Irritability, Low Spirits, Hot Flashes, Sudden Flushes of Heat, Burning in the Flesh, Nightmare, Cold Chills, Dry Cough, Sleeplessness, Excessive Nervousness, Sudden Fright, Dark Spots before the Sight, Fever and Ague, Tremblings, Nervous Jerkings, Sensations of Something Creeping on the Skin, Dull Pain between the Shoulders, Sudden Rushes of Blood to the Head, Hot Hands, Cold Feet, Cold Sweats, Sudden Faintings, Sick Headache, Flatulence, Dizziness

Portsmouth Chronicle

SATURDAY, APRIL 5, 1879.

The New Hampshire Senatorship.

The report of the democratic majority of the Senate committee on privileges and elections in the case of Senator Bell, of New Hampshire, says they can find no sufficient warrant in the constitution for the claim that a governor has power to make a temporary appointment to a vacancy at the begining of a term which the legislature had not undertaken to fill. Applying the rules recognized for the constitutional provisions, they are forced to the conclusion that the legislature alone is empowered to chose a senator upon the expiration of a senatorial term.

The minority declare that the evident purpose of the constitution to keep the representation of the States always full, requires a construction which authorizes such appointment when a vacancy happens at the beginning of a term, as if it happened at any other time. The authority of the governor is to appoint "until the next meeting of the legislature," which, literally construed, would require a senator so appointed to vacate his seat on the day the legislature met. Yet the Senate, in furtherance of the controlling purpose of the constitution that the place shall be always full, has uniformly held that a senator so appointed retains the seat until the legislature chooses his successor, or adjourns without making a choice.

Another War.

Peru and Bolivia have concluded an offensive and defensive alliance, and both countries have declared war against Chili. Bolivia's right to tax nitrate exported from her territory by Chilians, waived in a treaty which is repudiated because made by a revolutionary government, is the cause of the trouble.

"—and His Money," etc.

Joel Farren is a countryman hailing from the quiet little village of Cherryfield, Maine. He went to Boston on Fast day intending to see the "elephant" in all his glory. After wandering about the city until afternoon he was "picked up" by a man who gave the name of William Brown. Upon learning Joel's abiding place Brown acknowledged that he was a Maine man and belonged in Portland. Brown, during his conversation, pulled out a large sum of money and remarked how unfortunate it was that he was a little short of money to pay a bill which was due at that time. He had almost enough, but not quite. He asked Farren how much money he had. The latter replied $55.50, upon which Brown exclaimed "That is just the amount I need; how lucky!" and asked to borrow the amount. Farren complied with his request, and of course is now mourning the loss of his money.

Mob Law in Iowa.

Reports from Davis City, Decatur county, Iowa, say that the citizens, in view of the long series of lawlessness and crime by a gang of desperadoes led by Irving Tucker and one Tarter, on Monday, the 31st ult., banded together, seized Tucker and hanged him. Tarter was also captured, and said he was ready to swing if allowed to kill Topliff and Frisbie, two citizens against whom he had a grudge, but he was taken from the mob and placed in jail. The mob then went to the bagnio of one Martha McLain, tore down the house and destroyed the contents. During the fray, sympathizers of Tucker and Tarter set the *Commercial* printing office on fire. Much excitement prevails, and more trouble is anticipated.

A Chicago Sensation.

A scandal was occasioned some time ago in Chicago by the attentions paid Mrs. Henry Gelderman by Dr. Henry Meyers, arising from the fact that Dr. Meyers' wife and Mrs. Gelderman's husband had shortly before died under circumstances deemed suspicious. The bodies of the deceased were exhumed, and after a careful analysis, just completed, large quantities of strychcine were found in the system of Mr. Gelderman, and the stomach of Mrs. Meyers was found impregnated with deadly colchicine. The coroner's jury found a verdict recommending that Dr. Meyers and Mrs. Gelderman be held for murder.

News and Notes.

It is stated that in accordance with the unanimous resolution of the Senate, passed Feb. 28th, favoring an early termination of all agreements and treaties with England relative to the matter of the fisheries, Secretary Evarts has proposed to the British government for England to keep the five and a half million dollars paid to it, and to terminate at once the fishery treaty, instead of letting the treaty run the remaining six years.

Despatches from Provicetown, Mass., Friday, announced another severe snow and wind storm along Cape Cod, Thursday night. A schooner was sunk off Billingsgate, and her crew were in the rigging, with life-saving men trying to get them off. Another schooner was ashore near station seven; at noon two of her men had been washed overboard, and the rest were lashed to the bowsprit.

The board of inquiry in the case of Gen. Fitz John Porter has made a report exonerating him, and recommending the President to annul and set aside the findings and sentence of the court martial.

The Lynn police are satisfied that the body of the woman mysteriously murdered and left in Saugus river has been completely identified as that of Jennie Clark, and will deliver it to her relatives.

The secretary of the treasury on the 3d inst. issued the ninety-fourth call for the redemption of the 5-20 bonds of 1865, coupons of 1867. The call is for $10,000,000, of which $7,000,000 are coupons and $3,000,000 registered bonds, principal and interest to be paid at the Treasury on and after the 3d of July next, and interest will cease that day. The following is a description of the bonds: Coupon bonds, dated July 1, 1867, $50, No. 117,001 to 123,000; $100, No. 220,001 to No. 234,000; $500, No. 112,001 to No. 116,000; $1000, No. 203,001 to No. 213,000. Registered bonds redeemable at the pleasure of the United States after the first of July, 1872: $5000, No. 15,451 to No. 17,050.

The Senate on the 3d inst confirmed Clarence King of New York as director of the geological survey, David H. Strother (Port Crayon) of West Virginia as consul-general at the city of Mexico, James R. Weaver of West Virginia as consul-general at Vienna, and Dr. J. B. Hamilton of Illinois as supervising surgeon of the marine hospital service.

Hamlin, the convict who murdered Wells Shipman, a warden of the Connecticut State prison who attempted to prevent Hamlin's escape, has been sentenced to be hung on the 28th of May, 1880. Davis, the prison watchman who abetted Hamlin, has been found guilty of murder in the second degree, the penalty for which crime is confinement in the penitentiary for life.

An order was issued from the office of the adjutant-general of Massachusetts on Wednesday, by which Major James Leonard of the eighth regiment, living at Salem, is declared ineligible for the office. It appears that Major Leonard was born in Halifax, N. S., and that he has never taken out naturalization papers. He served four years in the late war, and rose from private to be lieutenant. He has served continuously in the Massachusetts militia since 1865.

Gov. Proctor of Vermont on Thursday reprieved John P. Phair, who was to have died on Friday, for six days, in order to allow his counsel time to again apply to two judges for a new trial on the ground of the discovery of new evidence. M. D. Downing, the man who said he met Phair on a railroad train from Providence for Boston on the 10th of June, 1874, visited Phair in jail on the 2d inst., and makes oath that he is the man whom he talked to in the train. This is the new evidence on which the reprieve is based.

The President has nominated Medical Inspector Thomas J. Turner to be a medical director in the navy, and Surgeon Charles H. Burbank to be a medical inspector.

New Hampshire Items.

Mrs. Charles Smith, a widow lady of Nashua, committed suicide on the 3d inst. by drowning in a canal.

The long-winded "Stratton case," which has been dragging along for a long time and has attracted much attention in Haverhill and vicinity, is not a divorce case as has been stated. It is a bill in equity in which the plaintiff, Enoch Stratton, sues for a decree enjoining Mrs. Ladd, his wife's daughter, from taking possession of a farm which Mrs. Stratton has deeded to her. Mr. and Mrs. Stratton some time ago separated, and since their separation have been fighting about this farm, which is owned by Mrs. Stratton.

Abuse of Witnesses.

The New York *Herald*, in several able articles, protests against the practice which has grown up in courts of the abuse of witnesses by lawyers, under the pretence of cross-examination. It says that when a lawyer bullies and libels a witness he is protected by his professional privilege. He can give way to the meanest impulses of a bad heart without any fear of personal consequences. A bully is generally a coward, and a lawyer who, shielded by his professional privileges, plies an unresisting witness with all sorts of insults and degrading insinuations, would shrink from such insolence in any place where he could be held personally answerable. This kind of torture is frequently practiced upon a helpless woman or a diffident citizen who is disconcerted and loses his wits under such treatment in the presence of an audience.

Such attacks, when they are wanton and uncalled for, as they usually are, are every whit as cowardly and disgraceful as firing upon an unarmed person from behind the safe refuge of a bush or a stone wall. The only rational purpose of a judicial enquiry is to elicit the truth, and when there is an evident desire on the part of a witness to further the ends of justice by telling the uncolored truth it is an indecent outrage on his private character to attempt to break the force of his testimony by coarse assaults and insinuations put to him in the form of questions. There are no doubt cases when it is allowable to go into the private history of a witness, as for example, when a scoundrel or criminal is put upon the stand to testify. But that is no justification for treating respectable citizens as if they were scoundrels or criminals.—*Journal.*

Soft Sawder.

"I don't like to be left alone with a gall," says Sam Slick; "it's plaugy apt to set me a soft sawderin' and a courtin'. There's a sort of natural attraction like in this world. Two ships in a calm are sure to get alongside of each other, if there is no wind, and they have nothin' to do but to look at each other; natur' does it. Well, even the tongs and the shovel won't stand alone long; they're sure to get on the same side of the fire, and be sociable; one on 'em has a loadstone and draws t'other, that's sartain. If that's the case with hard-hearted things, like oak and iron, what is it with tender-hearted things like humans?"

—He said he would like to be an editor; that he wanted to revel among fancies, startle the world with his ideas, with words that burned and thoughts that shook the nation. He was hired, but, when he had read a three column proof of an auditor's report and was handed a page of sheriff's sales, he remarked that facts were less in his line than poetry, and walked out of the door. —*Oil City Derrick.*

Piano to Let.

A SEVEN-OCTAVE PIANO, William Bourne, maker. For particulars inquire of EDWIN A. TILTON, Portsmouth, N. H., or CALVIN L. HAYES, Kittery, Me. tf

For Sale or To Let,
CHEAP AND ATTRACTIVE TENEMENTS.

"What are you going to do with that shipyard?"
Answer—One thing I propose is to make it an "eye-opener" to our buried advantages.

"But are there not moral and spiritual desolations as well as material decay in that locality?"
Ans.—As far as I discover I think it will compare favorably with any other part of our city.

tapr11 ANDREW J. PENHALLOW.

For Sale.

I WISH to sell my place, two miles from the City Rooms in Portsmouth, for one half what I was offered for it five years ago, when I had a family. It is a pleasant, healthy, quiet place.
WM. S. WILLEY.

STEAMER JAMES SAMPSON.
KITTERY & PORTSMOUTH.

TIME TABLE.

From Navy Yard Bridge.		From Navy Yard Landing.	
Leave Kittery at 6:25 A.M		*Leave Portsmouth at* 6:45 A.M	
" "	8:00	" "	8:20
" "	9:15	" "	11:05
" "	11:50	" "	12:45 P.M
" "	2:00 P.M.	" "	3:00
" "	3:20	" "	4:30
" "	5:20	" "	6:25

Evening Trips, Tuesday and Thursday, leaving Kittery at 7:15; leaving Portsmouth at 9:00.
Saturday Evenings, leave Kittery at 7:15 and 8:15; leave Portsmouth at 8:00 and 9:20.
Special arrangements can be made for other evenings.

Fare Five Cents Each Way.
Freight taken at reasonable rates. Orders executed with despatch.
A. STEVENSON, Proprietor.

BARRETT'S
ROCK CANDY
— AND —
Hermitage Rye!

Rock Candy and Whiskey has been for years a standard remedy for all diseases of the throat and lungs. The article we now offer is carefully prepared by eminent physicians, it is made from the very best Rock Candy and Hermitage Pure Old Rye Whiskey, 1870.

C. B. BARRETT & CO.,
45 North Market Street, Boston.

HATHAWAY SHIRTS.
A FEW MORE OF THOSE
CELEBRATED HATHAWAY SHIRTS
Cut Low in the Neck, at
William P. Walker's,
jy3 No. 8 Market Square.

THE
SPRING STYLES
— OF —
SILK & FELT HATS
NOW READY
— AT —
Walker's, 13 Congress St.

NEW YORK SHOPPING.
LAMAR PURCHASING AGENCY!
ESTABLISHED! RELIABLE!
Everything bought with taste and discretion. New York Fashion Correspondent of this paper connected with agency. Best city references. Send for circular with prices. Address
MRS. ELLEN LAMAR,
877 Broadway, New York City.

REVOLUTION IN WASHING!!
The Mothers' Favorite Washing Crystal
Is the name of a new Washing Compound, which N. F. MATHES & CO. are Sole Agents for in this city and its vicinity. We promise that it will do away with the toil and drudgery of
WASHING-DAY
without any injury to the fabric or hands; and that consumers may test it for themselves, we are putting samples in every house in the city and suburbs. This is an expensive way of advertising, but it shows that we have faith in the article.
It is put up in one-pound packages.
Price 15 cts. per Pound.
N. F. MATHES & CO.,
43 MARKET STREET.

HOT BREAD.
PENNY ROLLS and PENNY BISCUIT, hot every morning, from my Bread Cart.
J. W. SOWERSBY.

ROYAL BAKING POWDER
Absolutely Pure.

The Royal Baking Powder is a pure Cream of Tartar powder, made from pure Grape Cream Tartar, imported exclusively for this powder direct from the wine district of France. An old experienced housekeeper writes that, although she has to pay a few pennies more for the "Royal," finds that it goes so much further and works much better than saleratus, soda, or cream of tartar.
☞ Most of the Cream of Tartar of commerce is adulterated with Alum, Terra Alba, etc. Doctors pronounce Alum most dangerous to health; it costs but 2c. a lb. Cream of Tartar over 40. Most, New York; Dr. S. Dana Hayes, Boston. Sold only in cans. All Grocers.
☞ BAKING POWDER should never be sold in paper packages, as it becomes stale and deteriorates upon exposure to the atmosphere. 1i0.

SLIGHTLY DAMAGED BY WATER!
500 Dozen Ladies' and Gents'
FINE
LINEN HANDKERCHIEFS!
Only 10 Cents Each!
— AT —
MARSTON'S
21 Market Street.

CHARLES ROBINSON & SON,
Would inform their friends and the public that they still continue the
Flour and Grain Business
AT THEIR OLD STAND,
NO. 16 BOW STREET,
PORTSMOUTH, N. H.

REMOVAL!
I HAVE PURCHASED OF H. W. MASON,
The Nick-Nack Store,
5 MARKET ST.,
And have removed from my old location.
☞ All my old customers and the public generally are invited to my new place of business.
LEWIS E. STAPLES,
NICK-NACK STORE,
No. 5 Market Street,
PORTSMOUTH.

5-CENT COUNTER!
Transparent Slates, Lamp Wicks, Hair Pins, Cradles, Water Pails, Chromos.
Steel Engravings, Clothes Pins, Gravy Strainers, Oilers, Writing Ink, Magnets,
Curry Combs, Dust Pans, Sugar Scoops, Blucing, Egg Beaters, Tops,
School Slates, Book Straps, Napkin Rings, Salt Cellars, Sink Scrapers, Puzzles,
Jumping Ropes, Steel Pens, Rubber Balls, Wallets, Marbles, Baskets.
— AT —
THE POPULAR STORE.
7 & 9 Market St.
T. F. STACKPOLE.

MUCILAGE
— OF THE —
BEST QUALITY!
— FOR —
5 CENTS A BOTTLE!
— AT —
M. Goodrich's Book-Store.

JOSIAH F. ADAMS,
FURNISHING
UNDERTAKER.
WAREROOMS, No. 42 MARKET STREET.
Residence, No. 27 Washington Street, Portsmouth.

DON'T GO TO BOSTON
— TO PURCHASE —
CARPETS or DRY GOODS
When you can purchase as cheap at Home.
AYERS & LOCKE
— INTEND TO OFFER —
Extra Inducements
— TO PURCHASERS OF —
CARPETS! CARPETS!!
THEY HAVE PURCHASED THEIR
New Stock of Carpets,
Making the largest Stock of CARPETS this side of Boston.
FULL LINE
Tapestry Brussels Carpets,
As good patterns as the higher priced goods, Only 75 cents; last year's price $1.
FINE LINE
Tapestry Brussels,
87½ cents; last year's price $1.25.
FINE LINE
Roxbury Tapestries, $1.00.
Among them many private patterns which can not be obtained elsewhere.
FINE LINE
INGRAIN CARPETS, 50cts.
25 pieces Lowell Supers, very cheap.
40 pieces Lowell Extra Supers, very cheap.
Fine Line Lowell Three-Ply Carpet, only $1.00.
FULL LINE
FIVE-FRAME BODY BRUSSELS
Oil Cloths, 25 Cents and Upwards.
Tapestry Stair Carpets, Palatine Stair Carpets, Hemp Carpets, Straw Mattings, Mats, Druggets, Hassocks, &c., &c.
In fact everything that should be found in a First-Class Carpet Stock. Also
WINDOW SHADES, FIXTURES, TASSELS, &c.
THE BEST STOCK OF GENERAL
DRY GOODS!
Within 50 miles of Boston.
Special Prices in Domestics.
Linen Damasks in Barnsley and Loom.
Sixty White Toilet Quilts,
at $1.00, worth $1.50.
The Best Double Busk Corset the Market affords,
For 50 Cents per Pair!
Finest Stock of Hamburgs, Torchon Laces, Black French Laces, Worsted, Fringes, Kid Gloves, Buttons, Buchings, &c., &c., at lowest prices.
Ladies' Silk-Clocked Balbriggan Hose, 25c
In fact, everything in Small Wares
AYERS & LOCKE,
Market Street.

FLOUR!
ALL GRADES of ST. LOUIS FLOUR, including the Very Best and Fancy Brands, just received from the Mills and
For Sale at the Very Lowest Market Prices by
W. A. PLAISTED,
Nos. 121 to 127 Market Street.

DEMOREST'S Port-Folio,
DEMOREST'S What to Wear.
15 cents Each.
JUST RECEIVED,
— AND FOR SALE AT —
W. G. Myers' Bookstore.

Amusements.
MUSIC HALL,
Tuesday and Wednesday Evenings
APRIL 8th and 9th.
Also, Matinee on Wednesday Afternoon.
THE CELEBRATED
LILIPUTIAN
OPERA COMPANY.
Comprising the LARGEST and SMALLEST Ladies and Gentlemen in the world, in the Amusing Operetta of
JACK, THE GIANT KILLER!
And the Laughable Domestic Drama of
TOODLES!
Included in the company are
MISS JENNIE QUIGLEY; age 25, height 30 inches.
MISS SARAH BELTON; age 28, height 33 inches.
MISS ELLA KIRTLAND; age 23, height 38 inches.
ADMIRAL DOT; age 20, height 28 inches.
PRINCE LOUIS; age 23, height 36 inches.
S. E. HOUGHTON; age 25, height 36 inches.
GEN. JOSEPH TOTMAN; age 21, height 29 inches.
COL. STEERE; age 30, height 34 inches.
COL. ORR; height EIGHT FEET.
Admission 35 and 50 cents. Seats may be secured at Preston's drug store on and after 9 o'clock A. M., Friday, April 4.
Admission to Matinee **25 Cents.** Liberal Arrangements made with Schools.
☞ WILL APPEAR IN DOVER on **Monday Evening, April 7th.**

MUSIC HALL,
Tuesday and Wednesday Evenings,
APRIL 15th and 16th.
The Managers are happy to announce, that having perfected the brilliant
DRAMATIC CANTATA
— OF —
BELSHAZZAR'S FEAST,
The Performance will be given on the evenings of the 15th and 16th, with special
Matinee for Children Wednesday Afternoon.
The events represented in these scenes took place in the year of the world 3468, or 606 B. C. at commencement of captivity of the Jews.
10 SUPERB SCENES.
1. Palace Hall. 2. The Queen's Apartment. 3. Jewish place of Assembly.
4. The Walls of Babylon. 5. The Feast.
6. Jewish Quarters. 7. Jewish place of Worship. 8. The Interpretation.
9. The Camp of Cyrus. 10. Within the City.
Full of Historic Interest and Dramatic Power.
RARE SCENIC EFFECTS.
EXQUISITE COSTUMES!!
Promises to be one of the most Brilliant Entertainments ever given in Portsmouth.
Full Orchestra, Piano and Organ.
Tickets with Reserved Seat in Parquet and Balcony 50 cents. Gallery 35 cents.
Admission to Matinee on Wednesday Afternoon 25 cents to all parts of the Hall.
Doors open at 7 o'clock—Entertainment commences precisely at one-quarter to 8 o'clock.
Dr. E. B. GOODALL, J. M. HAWKES, Managers.
G. F. MONROE, Musical Director.

TO SMOKERS!
25,000 Choice Imported and Domestic
CIGARS! CIGARS!
COMPRISING TEN DIFFERENT KINDS.
ALL FRESH STOCK!
DOMESTIC:
Costa Rica, - - - - - 3 for 10 cents.
"King," 5 cents each, 6 for 25 cents.
"Last Sensation," 5 cts. each, 6 for 25 cents.
"Governor," 5 cents each, 6 for 25 cents.
"Post Office Square," 5 cents each, 5 for 25 cents.
"Queen," 10 cents each, 3 for 25 cents.
"N. S.," 10 cents each, 3 for 25 cents.
IMPORTED:
Cabanas, 15 cents each, 2 for 25 cents.
Flor del Fumar, 15 cents each, 2 for 25 cents.
Flor de Murias, 15 cents each, 2 for 25 cents.
The above are all first-class goods, and Smokers will find it for their interest to give us a call.
— FOR SALE BY —
BUTLER & LAIGHTON,
No. 1 Market Square.

TRY W. G. MYERS'
25ct. PAPETERIE.

[illegible] Matters.

POST-OFFICE RULES.

MAILS CLOSE.

	A. M.			P. M.
Boston, South and West,	8	10 35	2:30	4:30 *6:30
Boston Way,		10 35	2 30	
Portland,		9:35	4:30	6:30
East (beyond Portland),		9:35		6:30
Biddeford, Saco and Way		9:35	4:30	
Great Falls,		9:35	4:30	
Great Falls & Conway R. R.		9:35		
Concord and North,		7:40	4:30	
Concord Way,			4:30	
Boston & Maine R. R.		7:40	4:30	
Dover,	7:40	9:35	4:30	

*Arrives in Boston next morning.

MAILS ARRIVE.

	A. M.	P. M.
Boston, South and West,	4:30 10:05	5:50
Boston Way,	10:05	5:50
Portland and East,	11:20	3:20
Great Falls & Conway R. R.	11:20	
Concord and North,	10:20	6:50
Dover,	10:20	5:50

Letters for the night mails (and no others) east or west may be deposited in the box at the Eastern depot, every day except Sundays.

E. G. PEIRCE, JR., P. M.

THE CITY.

The spring vacation of Miss Morgan's school begins to-day.

It is stated that George L. Treadwell, Esq., has resigned the treasurership of the Portsmouth Trust & Guarantee Co., to accept a position in Boston.

Mr. Moses D. Moon, who has been acting as foreman of painters at the navy yard since November 28th of last year, on Friday received an appointment to that position.

An applicant for a pension recently wrote to his attorney, and closed his letter as follows: "Do all you can in my case with dispatch, as I am in very pecuniary circumstances and unable to work."

A letter received in this city on Friday from a person on board the U. S. S. Plymouth says she has lost five men by yellow fever since leaving Boston. She had better have remained at this station, and received a thorough fumigation.

Portsmouth Grange proposes to offer $50 premium for the best acre of beets, or $25 for the best half acre. Mr. C. H. Hayes, master of the Grange, expects to receive a large supply of imported beet seed to distribute for planting in this vicinity.

In 1679 New Hampshire was created, by the king in council, into a separate government, under the jurisdiction of a president and council. Judge Cutts, Esq., of this city, was appointed president, and his commission was received on the first of January, 1680.

An opportunity is offered for a scholar to obtain a Webster's Unabridged Dictionary by a little effort. The manager of the Liliputian Opera Company offers the above-mentioned prize to the pupil who shall sell the largest number of tickets. Apply at the *Times* counting-room to-day between 10 and 11 o'clock A. M. and 2 and 3 o'clock P. M.

The coal men anticipate the landing at this port, this season, of at least thirty thousand tons more coal than was brought here last year. Winter before last, it will be remembered, was an open one and very "light" on fuel, so that last spring found the local dealers and the large corporations in the interior of the State with much larger spring stocks on hand than usual; but the past winter—that is, if it can be called past—has been harder than usual on the coal-bins, and the stores on hand are now small.

On Friday evening a valuable sorrel colt belonging to Dr. Dearborn, which was hitched to an iron post in front of Capt. Matthews' house on Langdon street, got frightened at a passing train of cars, and in its attempts to get away broke the post, and ran down Langdon street into the stench-pool at the foot of the street. The colt was going at high speed, and probably stumbled on the bank, as he went into the mud with great force, head foremost, and was dead before he could be extricated. Both shafts of the carriage were broken and other minor damage done. This cess-pool is one of the nuisances that the city is trying to remedy, and but for the delay of the Eastern railroad it might have been already filled up. A boy about six years old broke through the ice there this winter, and but for the courage of a gentleman who saw him would have been chilled to death; as it was, it was almost impossible to aid him.

THE VICINITY.

Mr. Enoch F. Pillsbury was confirmed as postmaster at Biddeford by the Senate on Thursday.

There was a pedestrian match in Eagle hall, Dover, Thursday evening, between two men named Hurd and Burns, the former to walk eight and one-half miles while the latter ran eleven miles, for a purse of $50. Hurd won in ninety minutes and ten seconds.

There was a walking match of twenty-five miles in Saco, on the evening of the second inst., there being six starters, five of whom completed the distance. The winner, Cowan, finished in four hours, one minute and thirty-eight seconds from the start, the second pedestrian, Dearborn, finishing three minutes and fourteen seconds later; the last man, Stimson, was four hours and thirty-nine minutes doing the distance. The hall was "crowded with a very select and appreciative audience." All the contestants ran more or less, except Stimson, who made a "square heel-and-toe walk."

A building at Great Falls owned by C. E. Stevens, and used by Joseph J. Shallis as a slaughter-house, was burned Thursday night, with butcher cart, pump, sleigh, two buggies, and several tons of hay. Loss on the building $350; Shallis' losses, $400; both insured.

The town of York will raise the following sums for the ensuing year: Schools, $2123.16; ordinary expenses, $2000; interest on notes against town, $1000; special appropriations for roads, $200; From the auditor's report it appears that there was expended for roads and bridges during the past year, $822.34; ordinary expenses, $1344.07; notes and interest paid, $2612.20; schools, $3468.83; total amount of outstanding notes, nearly all holden by residents of the town, $10,637.32. The town debt amounted on March 13th, 1879, to $6,893 59, the debt having been reduced $1259.98 during the past year.

Our Rye correspondent writes, under date of April 4th, as follows: "The life-saving station crew and their life-boat are all right. They rowed in from the Shoals yesterday afternoon, arriving at the station about six o'clock." A gentleman from the Shoals who saw the Fairdealer when she ran in there, in telling about it said: "I knew she was being handled by somebody who knew all about the islands, for she ran down in good shape under a double reefed foresail—it was blowing lively just then, I tell you—and he put her into Smutty-nose island dock handsomely, just as far as she would go, the tide being clear out just then. The schooner was like a bladder on the water, and in that breeze could only sail like a hay-stack—dead to leeward."

POLICE COURT.

FRIDAY, April 4; *Batchelder, J.*

Reuben Rand, Jr., was bound over in the sum of $200 to answer at the April term of the supreme court to a complaint of aggravated assault.

THE PUBLIC SCHOOLS.

The examinations of the public schools closed on Friday afternoon, and the scholars were given Saturday for a holiday, with a vacation through next week. The last examinations were in the schools taught by Mr. Buzzell in the first and Mr. J. Marshall Hawkes in the second districts. Quite a number of teachers of other schools, and parents and friends of scholars, were in attendance at the latter school, and the exercises lasted to quite a late hour. Remarks were made by Messrs. Wendell, Knight and Hackett of the board of instruction, and by the teacher. The latter commended the deportment of his pupils and their diligence, and paid a graceful compliment to the teachers of his district, by whose co-operation good results had been obtained in the schools under his supervision. Handsome bouquets of flowers adorned the desk on the occasion.

BELSHAZZAR'S FEAST.

This grand dramatic cantata will be given in Music hall on Tuesday and Wednesday evenings, April 15th and 16th, with a matinee for children on Wednesday afternoon. At the matinee the hall will be darkened, and effects given by gas-light exactly as in the evening performance. The costumes are new and elegant, several of them never having been worn. A scenic artist has been engaged by the managers to come down from Boston to paint the special scene, "The marvelous hand-writing on the wall," and no expense has been spared to make this a first-class entertainment.

The sale of tickets for the evening performances will commence on Tuesday afternoon, 8th inst., at five o'clock, at Preston's; and *no favoritism* for singers or managers will be shown in the sale.

Sale of tickets for matinee, for *children only*, will commence at Preston's on Saturday, the 12th inst., at noon; on and after Monday, the 14th, the sale of matinee tickets will be continued for adults.

For prices, etc., see advertisement.

THE TEMPERANCE MEETINGS.

The temperance meeting Friday evening was a grand success, a number of hard drinkers signing the pledge; 950 have signed up to date. This evening Mr. Booth will address the working men, Prof. G. F. Monroe will sing several solos, and the grand chorus choir led by Dr. Goodall will take part. Doors open at 6:30, service to commence at 7:30. Admission free.

THE HIGH SCHOOL.

Miss Laura E. Giddings closed her labors Friday morning as third assistant at the high school, where she has been since September first. The classes which have been under her instruction have become much attached to her, and gave expression to their good-will in several beautiful and appropriate presents. The second class presented her with a pair of opera glasses; the young ladies of the first class gave her a beautiful bouquet, and the young gentlemen two handsome volumes of poetry, Scott and Whittier.

Dr. May, chairman of the high school committee, was present and addressed the school. He spoke of the excellent service Miss Giddings had rendered to the school, she having given entire satisfaction to all interested. He expressed the regret of the committee at the fact that Miss Hooper's ill health compelled her to resign the position of first assistant, and then presented to the school Miss Kate L. Cushing, who has been elected first assistant and who will commence her duties at the beginning of next term.

Col. T. E. O. Marvin was also present, and being called upon responded in a happy little speech which added much to the interest of the occasion.

Miss Cushing, the new teacher, resides at Cambridge, Mass., but for several years has been assistant in the high school at Hingham, Mass. She has had a very successful experience as a teacher, and brings the best of recommendations.

The spring vacation of this school commenced with the close of the session on Friday, and continues through next week.

LOSS OF SCHOONER M. E. ELDREDGE.

The fine three-masted schooner M. E. Eldredge, built at this port last year by Mr. Wm. F. Fernald, was destroyed by fire on Thursday night, while on the passage from Philadelphia for Boston with a cargo of coal. Mr. George T. Vaughan on Friday received a despatch from Capt. Staples, dated Provincetown, Mass., April 4th, saying "Eldredge took fire last night and was run on beach to save lives. Spars, sails and top of hull all gone."

The M. E. Eldredge was a very fine vessel, being unusually strong in her build, of large carrying capacity for her tonnage, and a good sailer. She was launched on the 1st of August, 1878, and went to sea on the 29th of August, bound for Windsor, N. S. Since then until she went up in smoke and flame she has been profitably employed, having made some very good passages and commanded the highest current rates of freight. Her last round trip was from New York to the Canary islands with a cargo of corn, thence to St. Thomas for orders, and thence to Cardenas, Cuba, where she loaded with molasses for Philadelphia, and after discharging at the latter port took aboard a cargo of coal for Boston.

She was owned by Mr. George T. Vaughan of this city, Capt. Staples of Wells, Me., who commanded her, and others. Her registered tonnage was 298.23, and she was classed A1 for twelve years in French Lloyds. She was partially insured.

The schooner was burned in Herring cove, where she had put in for shelter. About midnight fire was discovered in the forecastle, supposed to have caught from the bursting of a kerosene lamp, and all efforts to extinguish the flames proving unavailing, she was beached at about one o'clock, about a mile from Race point. At seven o'clock Friday morning all her masts had fallen.

A DELIGHTFUL ENTERTAINMENT.

From the Bangor Whig, April 2.

It is so much the custom for companies traveling through the country to send out brilliant promises that are not always fulfilled, that people sometimes get distrustful of all such notices; and when the Boskin Club advertised that the largest and smallest people in the world would appear, not as an exhibition of giants and pigmies, but as a talented and well-trained opera company, it would not have been surprising had our public been a little credulous. But perhaps the well-known fact that the Boskins are very careful not to attach their imprint to anything which does not fulfill its promises, had much to do with the fact that upon the rising of the curtain last evening the Liliputians appeared before an audience composed of the best class of our citizens, and those for whom no second rate show has any attractions. To say that the audience were satisfied with the entertainment would not be stating the truth,—they were delighted. To have seen eight such diminutive specimens of humanity at one time,—not dwarfed, but well-formed and handsome featured—would have been a rare sight of itself; to have seen an eight-foot giant, like Col. Orr, would have been another rare sight; but to see all these, and added to that to have them the possessors of fine voices, and to possess in a high degree operatic and dramatic talent, was one of those wonders of the world, the opportunity to see which once lost never returns.

Flattering as have been the notices of Miss Jennie Quigley, Admiral Dot and their attendant satellites, and immense as Col. Orr has been represented to be, they more than realized the highest anticipations of any. It is unnecessary to particularize the play of "Jack, the Giant Killer," but it is sufficient to say that it is the old story retold in rhyme, set to familiar and pleasing music, and enlivened by neat but never obtrusive hits, local and otherwise.

Miss Quigley has really a charming voice and under fine control, and her singing of the prison song from Il Trovatore, and "Baby Mine," showed in a marked manner her high talents in singing and acting. Admiral Dot as "Jack" was perfection itself, while little Gen. Totman, (a "distinguished son of Maine,") Misses Sarah Belton and Ella Kirtland, Prince Louis and Major Houghton, fully and admirably sustained their respective roles, and Col. Orr, though large enough to speak for himself, fairly earned our heartiest approval. The farce of "Toodles," which closed the entertainment was brimful of enjoyment, and showed dramatic talent far beyond that of more pretentious companies we have seen.

SUNDAY SERVICES.

At the Court street (Christian) church, Rev. John A. Goss, pastor, preaching at 10:30, A. M., and 2:45 P. M.; prayer meeting at 7:30. All are welcome.

At the Congregational church, Rev. James W. Hubbell, pastor, services at 10:30 A. M. and 3:00 P. M.; at chapel at 7:00 P. M.

At the Advent church, services at 10:15 A. M., 2:45 and 7:30 P. M. Preaching to-morrow by Rev. Wm. C. Stewart of Westfield.

At the Freewill Baptist church, on Pearl street, Rev. E. Owen, pastor, preaching at 2:45 P. M.; prayer meeting at 7:00. Sabbath school at 10:30 A. M.

At the South Parish, Rev. James DeNormandie, pastor, morning service at 10:30; vespers at 7:30. Sunday school in chapel at 2:45 o'clock P. M.

At St. Mary's (Catholic) church, Rev. E. M. O'Callaghan, pastor, Children's Mass at 8:30, Solemn Mass at 10:30 A. M.; Sunday school at three o'clock, P. M.

At St. John's (Episcopal) church, Rev. Chas. A. Holbrook, rector, services at 10:30 A. M. and 7:30 P. M. every Sunday,—except the first Sunday in each month, when the Children's Choral Service and public catechising, commencing at four o'clock, is substituted for the usual one at 7:30; seats free at this service.

Mission services; William A. Loyne, Volunteer Missionary. Residence at Faith Home, 16 Deer street. At home daily from 8 to 10 A. M. an d 12 to 2 P. M. Services every Sabbath at the Alms House at 10:30; at the County Jail at 12:30. Consecration Meeting every Monday evening at the Home. Services on the afternoon and evening of the 4th Sunday in each month, at Newcastle; one week day in each month, at Brentwood.

At the Middle street (Baptist) church, Rev. W. H. Alden, D. D., pastor, services at 10:30 A. M. and 7:30 P. M.; Sunday school at the church at 2:45 P. M.

At the Methodist church, Rev. C. B. Pilsbado, pastor, preaching at 10:15 A. M. and 7:45 P. M. Sunday school after morning service, in the church.

At the Universalist church, Rev. E. M. Grant, pastor, services every Sunday at 10:30 A. M. and 7:30 P. M.; Sunday school at 2:45 P. M. A cordial welcome to all.

Young Men's Union Prayer Meeting, Sunday evening from 6 to 7 o'clock at the Pearl street church.

Rev. W. H. Stewart, Chaplain U. S. N., will preach in the Court street Christian church on Sunday morning at 10:30 o'clock. Communion in the afternoon.

Rev. John A. Goss will preach in the Congregational church to-morrow forenoon, and Rev. D. S. Hibbard of Eliot, Me., in the afternoon.

Rev. E. Owen will preach at the Middle street church to-morrow forenoon.

DIED.

MOULTON. In North Hampton, April 2d, Mr. John Moulton, aged 53 years, 3 months, 6 days.

GREENE. In Dunlap, Kansas, March 21st, Mr. William B. Greene, aged 35 years and 6 months. Mr. Greene was a native of this city, but moved to Raymond in 1850.

MARINE CHRONICLE.

PORT OF PORTSMOUTH.

ARRIVED, April 3.

Sch Almeda, Lione, Port Johnson.

SAILED, April 4.

Stmr Allentown, Mills, Philadelphia.

Bque Antioch, Hemenway, from Java arr at New York 3d.

Brig Clara J Adams, McFadden, at Matanzas March 28th, for north of Hatteras.

Sch Pisciatquis, King, from Philadelphia for Gloucester, arr at Vineyard Haven 2d (lost anchor off Barnegat March 21st.) Also on same 3d sch T J Trafton, Eaton, Boston for Philadelphia.

Sch Mail, Merrill, from Hoboken for Somerset, passed through Hell Gate 2d.

Consumption Cured.

An old physician, retired from practice, having had placed in his hands by an East India missionary the formula of a simple vegetable remedy, for the speedy and permanent cure for consumption, bronchitis, catarrh, asthma, and all throat and lung affections, also a positive and radical cure for nervous debility and all nervous complaints, after having tested its wonderful curative powers in thousands of cases, has felt it his duty to make it known to his suffering fellows. Actuated by this motive, and a desire to relieve human suffering, I will send, free of charge, to all who desire it, this recipe, with full directions for preparing and using, in German, French, or English. Sent by mail by addressing with stamp, naming this paper, W. W. Sherar, 149 Powers' Block, Rochester, New York. tu22

It takes the palm. The Cough and Lung Syrup of Dr. A. J. Flagg's.

Free of charge—*Sample* bottle of *Adamson's Cough Balsam* at all drug stores. Owing to its perfect harmony in combination it is the very best mixture for the speedy cure and relief of croup, colds, throat or lung diseases. Large bottles 35 cents.

Whooping Cough instantly relieved by a small amount of a very pleasant medicine known as Dr. A. J. Flagg's Cough and Lung Syrup. Keep it handy.

IN SPITE OF ALL TEMPTATION to try other remedies do not fail to give Barrett's Rock Candy and Hermitage Rye a trial if you are troubled with a cough or cold. It is without doubt the safest and most reliable offered, and it is morever pleasant to take. Those who have used it will have no other medicine. It is a gentle tonic for the whole system, and taken in moderate quantities this depressing Spring weather, it is exhilarating and healthful. Order it from C. B. Barrett & Co., 45 North Market Street, Boston.

Bronchitis will surely come if you let that cough run any longer. Stop it at once by using Dr. A. J. Flagg's Cough and Lung Syrup.

While in New York this spring you need not pay *twice* for meals that you only get *once*. In other words, at the Grand Central Hotel, on Broadway, is now conducted on both plans, the American $2.50 or $3.00, and the European $1.00 and upwards, per day, which allows you to take your meals at the elegant Restaurant attached to the Hotel, at moderate prices, or to take a room only, and pay for what meals you get.

Children are so liable to colds and coughs. Cure them early by using Dr. A. J. Flagg's Cough and Lung Syrup.

HORSES FOR SALE.

Twenty Horses from Vermont and Canada

— AT —

J. F. VIRGIN'S STABLE, Newmarket Junction.

☞ Good Drivers and Workers, varying in size from six to twelve hundred pounds.

tapr6 C. F. SMITH.

Job Lot COMMERCIAL NOTE, $1 per Ream,

— AT —

WILLIS G. MYERS.

Lost.

A PAIR OF GOLD-BOWED SPECTACLES. The finder will be rewarded on leaving them at this office. tf

JUST RECEIVED

A Fresh Lot of the Celebrated

SWAMPSCOTT AND ORLEANS

BLACK, RUBBER-COATED

OIL CLOTHING!

Also, Two Dozen of the Nobbiest, Softest and Best Hats.

GLAZED HATS

Ever made in New England!

Prices Reduced from Last Spring's Quotation!

C. E. MYERS & CO.

C. E. MYERS. C. E. SIMPSON.

NO. 3 BOW STREET.

WHEAT MEAL!

— OR —

Graham Flour.

When Wheat is ground it becomes Wheat Meal; when it is bolted it becomes Wheat Flour. Dr. Graham, who lectured through the country forty years ago on dietetics formed the fraternity known as "*Grahamites*." He said that *bolted* Flour should not be eaten, but that bread ought to be made of Wheat Meal instead; from him it got the name of Graham Flour. *All Graham Flour* therefore ought to be Wheat Meal, but about three-quarters of it is what we call made up Graham, that is, artificially mixed Cheap Flour and Bran, and is in every way inferior to the genuine article. Hereby a person who uses the genuine Wheat Meal would take the bogus article except on compulsion.

THE GENUINE WHEAT MEAL OR GRAHAM FLOUR

— IS FOR SALE BY —

Charles E. Laighton & Son,

No. 5 EXCHANGE BUILDING,

Nearly opposite Post-Office, - - - - Portsmouth

PROPOSALS FOR LUMBER.

PAYMASTER'S OFFICE,
U. S. NAVY YARD, PORTSMOUTH, N. H.,
March 26th, 1879.

PROPOSALS sealed and endorsed "Proposals for Lumber, to be opened April 8th, 1879," will be received at this Office until 1 P. M. on that day for

5,000 feet (b. m) No. 1 White Pine Boards;
10,000 " " No. 3 Stage Plank.

To be of the best quality, well seasoned and free from defects, and to be delivered free of expense to the Bureau of Construction and Repair at this Navy Yard.

Schedules with specifications will be furnished to regular dealers on application.

The right to reject any or all bids is reserved.

H. T. WRIGHT,
m28-29 a5 6 Paymaster U. S. Navy.

5000 YARDS HAMBURG EDGINGS!

One Cent per Yard and Upwards.

These Goods are of the latest importations and splendid value. We invite every lady in the city and vicinity to examine these goods as the prices are astonishingly low.

☞ Samples sent by mail.

50 DOZ. HANDKERCHIEFS, 3C,

ALL SILK HANDKERCHIEFS, 10c.

DOUBLE BUSK CORSET

50 Cents.

☞ A Great Bargain!

THREE-BUTTON KID GLOVES,

50 Cents.

MORRIS C. FOYE,

23 MARKET STREET.

Gentlemen's Clothing

THE LATEST STYLES

FOR SPRING AND SUMMER!

Just Received.

Suits of Fashionable All-Wool Goods

Made to order from $17.00 upwards.

Pants from $4.50 upw'ds.

If you have your own Cloth I will cut, make and trim a suit from $10 upwards.

CUTTING done at reduced prices.

JOHN MALSBENDEN,

No. 27 Fleet Str

BANK STOCK,

A FEW shares of BANK STOCK can be had of WILLIAM H. HACKETT.

Real Estate.

To Let.

HOUSE No. 1 DENNETT STREET. Inquire at No. 5 Chapel Street.

Desk Room

TO LET in one of the pleasantest offices in the city. Enquire at CHRONICLE Office.

To Let.

STORE No. 27 MARKET STREET, now occupied by J. E. HAM & CO. Possession given April 1st. w&sif. Apply to J. R. MAY.

For Rent.

HALF-HOUSE ON MELCHER STREET, near Pleasant, containing seven rooms, with water in house. Rent low to a good tenant. tf Apply at 34 Pleasant Street.

To Let.

STORE No. 20 CONGRESS STREET, now occupied by CHARLES H. JOY. Possession given in April. Apply to W. FREEMAN, No. 28 Congress Street.

For Rent.

TO a careful family, a pleasant, sunny HOUSE, furnished. Twelve Rooms, besides Bath Room and Entries. Apply at may1 Apply at No. 8 Richards Avenue.

Desirable Residence For Sale.

THE SUBSCRIBER offers for sale the HOUSE and OUTBUILDINGS connected therewith now occupied by himself, No. 145 STATE ST. The location is one of the pleasantest in the city. Lot frontage on State Street, 75 feet.

The HOUSE contains 10 finished rooms, with Bath-Room, and is heated by furnace. The Cellar is cemented throughout.

STABLE contains four Stalls for Horses; is about 20x22 feet, with Cellar.

CARRIAGE HOUSE, 16x28 feet, with stone and brick underpinning, and connected with Stable by an overhead SHED.

The Buildings are nearly new and in thorough repair. Possession given May 1st.

Terms of payment easy.

HENRY A. YEATON.

NEW AND EXTENSIVE STOCK

— OF —

SPRING & SUMMER GOODS

— AT —

WM. P. WALKER'S,

No. 6 Market Square.

HAVING RECEIVED A FULL ASSORTMENT OF FOREIGN AND DOMESTIC

CLOTHS, CASSIMERES, &C., &C.,

I am prepared to make them up into GARMENTS of the latest style, or according to the fancy of the purchaser, and

Perfect Satisfaction Guaranteed!

MY STOCK OF GOODS SUITABLE FOR

SUITINGS

IS UNEQUALLED.

☞ Particular attention paid to the making of

ARMY and NAVY REGULATION UNIFORMS.

A FULL ASSORTMENT OF

Gentlemen's Furnishing Goods!

Constantly on hand, consisting of

Bosoms, Gloves, Suspenders, Collars, Linen Goods, Drawers, Handkerchiefs, Shirts

Of Every Description!

PRATT'S ASTRAL OIL!

Safest and Best!

AT SWEETSER'S

For Sale.

A PLEASURE ROW BOAT, copper fastened, nearly new, with four oars and patent rowlocks; built by Staples of Eliot.

Apply to RIDER & COTTON, 69 Market Street, Portsmouth.

DR. JOHN TRIPP'S BLOOD PURIFIER

Is a certain cure for *Syphilis, Scrofula, Ovarian Tumors, Diabetes, Bright's Disease*, and all *Blood Poison*. Cure of *Syphilis* guaranteed in either sex. Send for pamphlet, enclosing stamp and please state disease. Eastern Agency, 326 Columbus ave., Boston. Office hours 8 to 11, 3 to 7. No medicine genuine unless in bottles with my name blown in them and labels bearing my own Trade Mark. DR. JOHN TRIPP. codfe29

COPARTNERSHIP NOTICE.

MR. JOHN F. LEAVITT, for the past twelve years with Messrs. C. ROBINSON & Son, is admitted a member of our firm from this date.

J. BROOKS & CO.

On account of the above charge it is desirable that all unsettled accounts with us be adjusted at once. J. BROOKS & CO.

Portsmouth, Feb. 1st, 1879.

Notice.

THE Subscriber gives notice that he has been duly appointed Executor of the Post Will and Testament of George S. Tanton, late of Portsmouth in the County of Rockingham, deceased, testate. All persons indebted to said Estate are requested to make payment, and all having claims to present them for adjustment.

HARRY G. TANTON.

Dated Portsmouth, N. H., March 18, 1879.

dmch25,apr1,8,s31

Fashionable Foolishness.

There is no modern fashionable notion quite so absurd as the generally received idea that to be beautiful and attractive a woman must possess a wan, *spirituelle* face and a figure of sylph-like proportions—a fragility in nine cases out of ten the result of disease. By many fashionable belles it is considered a special compliment to be spoken of as frail and delicate. They forget that the naturally delicate face and *petite* figure are very different from the pale and disease-stricken faces that meet us in the city thoroughfares, look out from the luxuriant carriages of wealth and glide through our crowded drawing-rooms. If disease were unfashionable, as it ought to be, not a lady in the land but would take every precaution to secure the fresh, blooming face and well-rounded figure that only health can give. Ladies should remember that much as gentlemen may profess to admire the face and form paled and emaciated by disease, when they choose a wife they prefer a blooming, healthful, buoyant, spirited woman. Dr. Pierce's Favorite Prescription is the acknowled standard remedy for female diseases and weaknesses. It has the two-fold advantage of curing the local disease and imparting a vigorous tone to the whole system. It is sold by all druggists.

How to Catch a Shy Horse.

If the horse is shy and hard to catch, take finely-grated horse castor, oil rhodium and cummin; keep them in separate bottles, well corked; put some of the oil of cummin on your hand and approach the horse on the windy side. He will then move toward you. As soon as you can reach him, rub some of the cummin on his nose, give him a little of the castor on anything he likes, and get a few drops of the oil of rhodium on his tongue. After this you can make him do nearly everything you want. Treat him kindly, feed well, handle gently, and your victory is certain.—*Turf, Field and Farm.*

—How to mark table linen—Upset the gravy.

—A revival has broken out in Rev. W. H. H. Murray's church, which had assumed such proportions at last accounts that he had felt warranted in starting a factory in New Haven for the construction of a new style of road wagon.

—A well-known minister, at Amherst, Mass., rose from his knees at an evening meeting recently, right in the midst of a prayer, and soundly lectured parties who were whispering in the rear of the vestry, and then returned to his praying. There wasn't any more whispering until that prayer was finished.

—A colored voter in Mobile had been employed by a merchant to take some kerosene oil to the Mobile & Ohio railroad depot for shipment. He informed the gentleman who employed him that he was going to vote the democratic ticket—wouldn't think of voting any other. On his return from the depot he was asked for the receipt for the kerosene oil. Putting his hand into his pocket he pulled out a citizens' ticket. "This isn't the receip," exclaimed the merchant. "Bless de Lord," was the response, "I done gone an' voted de kerosene oil ticket."

—Two herdsmen quarrelled on a Nebraska prairie, and each threatened to kill the other. Neither was armed, but there was a gun in their hut, a mile away. Both started for the weapon, and it was a race for life, for the man who got it was certain to shoot his companion. They had several fights on the way, and were bruised and exhausted when they neared the goal; but they ran with desperation, and kept abreast until close to the house. Then one tripped and fell, giving the other the lead. The victor dashed into the building, pulled the gun down from its hooks, and mercilessly murdered his fallen foe.

STATED MEETINGS.

CITY GOVERNMENT.

In City Building, Market Square.

BOARD OF MAYOR AND ALDERMEN—Thursday evenings.

COMMON COUNCIL—Thursday evenings.

BOARD OF OVERSEERS OF POOR—Tuesday evenings.

BOARD OF INSTRUCTION—First Wednesday in each Month.

BOARD OF ENGINEERS—Tuesday next following the first Monday in each Month.

MASONIC.

In Masonic Hall, Congress Block.

ST. JOHN'S LODGE, No. 1—First Wednesday of each Month.

ST. ANDREW'S LODGE, No. 56—Second Monday of each Month.

WASHINGTON CHAPTER, No. 3, R. A. M.—Fourth Tuesday of each Month.

DAVENPORT COUNCIL, No. 4, R. AND S. M.—Third Thursday of March, June, September and December.

DEWITT CLINTON COMMANDERY, KNIGHTS TEMPLAR—Third Monday of each Month.

INEFFABLE GRAND LODGE OF PERFECTION—Third Wednesday of January, April, July and October, (annual meeting 30 of Hebrew month Adar.)

ROCKINGHAM MASONIC RELIEF ASSOCIATION—Annual Meeting first Friday in January.

I. O. O. F.

At Odd Fellows' Hall, Daniel Street.

LODGES.

PISCATAQUA, No. 6, meets Monday evenings at 7½ o'clock.
Wm. E. Hadley, N. G.; Wm. W. Cotton, R. S.

UNION REBECCA DEGREE, Lodge No. 3, First and Third Tuesday in each Month, at 7½ o'clock.
Ann L. White, N. G.; A. S. Hollbrook, R. S.

OSGOOD, No. 48, Thursday evenings at 7½ o'clock, at Pythian Hall. Wm. S. Hazel, N. G.; Edward T. Morrison, R. S.; C. Dwight Hanscom, P. S.

NEW HAMPSHIRE, No. 17, Wednesday evenings at 7½ o'clock, at Pythian hall.
Charles Locke, N. G.; Thornton Boston, R. S.; Moses H. Tilton, P. S.

ENCAMPMENTS.

STRAWBERRY BANK, No. 3, Second and Fourth Fridays of each Month.
William H. Lovell, C. P.; James A. Rogg, S.

MOUNT SINAI, No. 19, First and Third Fridays in each Month.
Job Woodman, C. P.; James L. Parker, S.

MUTUAL RELIEF ASSOCIATION

OF ROCKINGHAM COUNTY, Second Tuesday of January and December.
Edmund M. Brown, Pres.; W. W. Cotton, Sec.

PORTSMOUTH ODD FELLOWS MUTUAL RELIEF ASSOCIATION—Annual Meeting fourth Tuesday evening of January.
William W. Cotton, Pres.; R. G. Archibald, Sec.

TEMPERANCE MUTUAL RELIEF ASSOCIATION, at Mercantile Hall, First and Third Wednesday evenings of each month.
S. W. Clarke, Pres.; Otis F. Philbrick, Sec.

Business Cards.

A. PEARSON,
Is at his Room, No. 5 Congress Street,
To Give Instruction in Music,
From 12 o'clock to 12,
TUESDAYS, THURSDAYS, and SATURDAYS.

JAMES M. CARR, Agent,
DEALER IN
BOOTS & SHOES.
No. 34 Market Street,
Formerly HILL & CARR,
Where a Large Stock of Good Boots and Shoes, Leather and Findings may be found *at the Lowest Prices.*
☞ All kinds of Boots or Shoes made to measure, and Repairing done as usual.

J. E. HAM & CO.,
Merchant Tailors
GENTS' FURNISHING GOODS,
Waite & Dodge's Celebrated Shirts, Underwear, Gloves, etc.
☞ CLOTHS and CASSIMERES for sale by the Yard.
27 MARKET STREET, - - - PORTSMOUTH, N. H.

MORSE & ILSLEY,
AUCTIONEERS,
Money, Real Estate and Mortgage Brokers,
INSURANCE and HOUSE AGENTS,
No. 13 Pleasant Street, Exchange Buildings.

STEPHEN D. SCRIGGINS,
HAS REMOVED HIS
PAINT SHOP
FROM No. 15 FLEET ST., to No. 9 VAUGHAN STREET, opposite the Commercial House, and having larger and better accommodation for
CARRIAGE WORK,
Would solicit a continuance of public patronage.

DENNIS SHEA,
MANUFACTURER OF
CEMENT STONE PIPE
— AT —
20 WATER STREET, - - - - PORTSMOUTH.
The best Pipe made for Sewers, Culverts, Cellars and Drains, Water Closets, etc. etc. Gives perfect satisfaction wherever used. Is proof against frost, acids, and all substances which pass through the Pipe.
For sale at wholesale or retail, or laid in the best manner.
Orders for Pipe and laying left at the factory will receive prompt attention.

DEAR MADAM: *Did you visit my Opening of Autumn and Winter Styles of American and Parisian Millinery Goods, Hats and Bonnets? If so, Thanks, for you appreciate my efforts to please, but if you were kept away and could not come, I am yet awaiting the kindness of your call and will be pleased to show you the latest modes and newest fancies in all the varied styles and kinds of*
SATINS, VELVETS, PLUSHES,
RIBBONS, FEATHERS, FLOWERS,
VEILINGS, etc., etc.
am giving special attention to the wants of
"OUR BABY,"
AND HAVE
Cunning Little Caps!
Charming Little Sacques!
Curious Little Shoes
With much more worsted work and other necessary articles for the nidgey of the household, to come and see them! It will not cost you one cent, and I shall be very glad to welcome you.
THREE THINGS I PROMISE:
Correct Taste,
Best Grades of Goods,
Satisfactory Charges
MISS MYRA F. BICKFORD,
Parlors No. 69 Congress Street
PORTSMOUTH, N. H.

THE
Alpine Silver Mining Co.,
OF COLORADO.
CAPITAL $2,000,000. 200,000 SHARES.
PAR VALUE, $10 PER SHARE.
UNASSESSIBLE.
Daniel J. Splane, Pres. J. L. Thompson, Sec.
The property of this Company consists of twelve mines and mining locations, located in Lake County, Colorado, in the vicinity of Leadville, upon all of which extensive work has been done, in all cases exhibiting true fissure veins, good pay streak, and well-defined lodes.
Three of the leading mines are well opened up and have at the lowest computation over TEN THOUSAND TONS OF ORE IN SIGHT; by May 1st, the Railroad now under construction will be within a short distance of this property.
The Company proposes to sell a portion of its stock at $1.50 per share for the purpose of more completely developing its mines, and for the erection of works for the treatment of its ores.
Applications for the stock may be made to the office of the Company, 61 Broadway, New York.
N. B.—*The Mining Record*, of New York, the highest mining authority in this country, says Feb. 1st, 1879: The principal owners in this company are hard working men who by their own labor have uncovered large bodies of ore which they now wish to extract and send to market; our readers will do well to make a venture with these worthy men, this money will probably be returned to them twenty fold. The business management has been placed in the care of Mr. J. L. Thompson, an officer of high rank in one of the largest banks in the city. A Prospectus giving full particulars sent free, on application to the Secretary. mch20d&w3mos

INSTRUCTION!
MISS WALDRON, No. 50 Congress Street, will give instruction in *Instrumental Music, French and German.* Terms reasonable. 8mwfw

ISLES OF SHOALS
DUN FISH!
15 Quintals for sale by
Chas. E. Laighton & Son.

THE NEW HAMPSHIRE
GAZETTE
Established 1756.
The Gazette is published every Thursday, and sent to Subscribers at the low price of
$1.50 per year, paid in advance, or $2 at the end of the year.
It contains full accounts of all of importance that transpires in Portsmouth and its vicinity, and a condensed summary of **NEWS, foreign and domestic; editorials upon current topics; New Hampshire items; carefully prepared marine news,** containing reports of vessels owned at this port, or officered by men from Portsmouth or its neighborhood; and is just the paper for residents desiring to be posted on all that takes place at home, while to those living in the vicinity of Portsmouth, or to former residents who retain their interest in the "old home by the sea," it is the best means of keeping informed of what transpires in this city.
— THE —
NEW HAMPSHIRE GAZETTE
Contains more original matter
Than any other paper of its size in the State, the editors working more with their pens than with their scissors.
TO ADVERTISERS
THE N. H. GAZETTE
Presents an excellent opportunity for a **WEEKLY INVITATION TO CUSTOMERS,** at a reasonable rate, and all those who desire to reach patrons in Rockingham and York counties will find it an economical medium. THE GAZETTE is in many instances the only paper taken by families, and it is read to a large extent in localities whence is derived much of the trade of Portsmouth, a fact which our merchants should not fail to bear in mind.
Subscriptions Received
AT THE OFFICE, 7 PLEASANT ST.,
Exchange Buildings, nearly opp. Post Office;
Or by remittance to
CHRONICLE AND GAZETTE PUB. CO.
☞ Specimen numbers sent on application.

IS A HIGHLY CONCENTRATED MEDICINAL EXTRACT OF ROOTS, for the immediate Relief and Permanent CURE of ALL Affections of the Throat and Lungs, such as Coughs, Colds, Asthma, Spitting of Blood, Whooping Cough, Bronchitis, Influenza, Loss of Voice, Night Sweats, Hectic Fever and all symptoms of CONSUMPTION.
It is not claimed that it will cure all the diseases that flesh is heir to, but it is prepared expressly for the speedy cure of all affections of the throat and lungs. It will not dry up the Cough and leave the cause behind to attack you again, but it will loosen and cleanse the lungs of all impurities, and allay the irritation of the throat and lungs caused by your cough or inflammation. It is pleasant to take and costs but 50 cents. Prepared only by N. H. REED & CO., Newport, N. H.
FOR SALE BY ALL DRUGGISTS.

WINES!! WINES!!
25 CASES CLARET,
5 PIPES DUFF GORDON SHERRY
AND OPORTO PORT WINE.
— FOR SALE BY —
H. F. GERRISH.

THERMOMETERS
ARE SELLING
CHEAP
— AT —
SWEETSER'S.

Fresh Succotash Corn!!
BEANS, ASPARAGUS, CELERY.
— FOR SALE BY —
H. F. GERRISH.

CHARLES W. GARDNER'S
PRINTING OFFICE!
UP ONE EASY FLIGHT.
Chronicle Building, Portsmouth N. H.
Over D. H. Montgomery's Store.
The recent improvements in the above building has enlarged the Job Office to double its former size, making it one of the lightest and most convenient offices the city for
ALL KINDS
— OF —
General Job Work!
The Subscriber respectfully solicits orders for all kinds of Printing, from a
TWO-SHEET POSTER,
With a 14-inch wood letter, to a Visiting Card.
DATE SLIPS A SPECIALTY.
By-Laws for Lodges,
Town Accounts, Programmes,
Handbills, Tickets,
Fancy Cards,
Business Cards,
Ball Cards,
And everything else in the line of Printing.
CHARLES W. GARDNER.

Book and Job

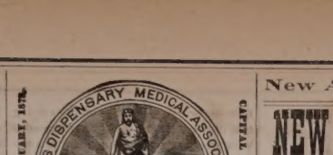

(*Successors to R. V. PIERCE, M. D.*)

DR. R. V. PIERCE, having acquired a world-wide reputation in the treatment of Chronic Diseases, resulting in a professional business far exceeding his individual ability to conduct, some years ago induced several medical gentlemen to associate themselves with him, as the Faculty of the World's Dispensary, the Consulting Department of which has since been merged with the **INVALIDS' HOTEL.** The organization has been completed and incorporated under the name and style of **World's Dispensary Medical Association,** with the following officers:

HON. R. V. PIERCE, *Pres.* F. D. PIERCE, *V. Pres.*
JNO. E. PIERCE, *Sec.* LESTER B. SMITH, *Treas.*

NINE PHYSICIANS AND SURGEONS of eminence and skill have been chosen as the Faculty.

CHRONIC DISEASES—of all forms come within the province of our several specialties.

LUNG DISEASES.—This division of practice is very ably managed by a gentleman of mature judgment and skill. Bronchial, Throat, and Lung Diseases treated with the most successful results.

DISEASES OF WOMEN.—Especially are our facilities offered to superior advantage for the cure of all those chronic diseases peculiar to females.

NERVOUS DISEASES.—Paralysis, Nervous Debility, Epilepsy (Fits), Chorea (St. Vitus's Dance), Neuralgia, and other nervous affections, receive the attention of an expert in this specialty.

NOT NECESSARY TO SEE PATIENTS.—By our original system of diagnosis, we can treat many chronic diseases as successfully without as with a personal examination. For particulars see "People's Common Sense Medical Adviser" (1,000 pages, sent postpaid for $1.50); or "Invalids' Guide to Health" (100 pages, 10 cents post-paid).

SURGICAL CASES.—Among the operations which we are called upon most frequently to perform, are those for Nasal Polypus, Harelip, Tumors, Fistula in Ano, Piles, Hernia (Rupture), Hydrocele (Dropsy of the Scrotum), Varicocele, Ovarian and Uterine Tumors, Cataract (Stone in the Bladder), Stricture, etc., etc. We also treat successfully, by a new method without surgical operation, Tumors, Club-feet, Spinal Curvature, and other deformities. (See pamphlet entitled, "Motion as a Curative Agent," sent on receipt of 10 cents.)

Address, World's Dispensary Medical Association, BUFFALO, N. Y.

WOMAN

By an immense practice at the World's Dispensary and Invalids' Hotel, having treated many thousand cases of these diseases peculiar to women, I have been enabled to perfect a most potent and positive remedy for these diseases.

To designate this natural specific, I have named it

Dr. Pierce's Favorite Prescription

The term, however, is but a feeble expression of my high appreciation of its value, based upon personal observation. I have, while witnessing its positive results in the special diseases incident to the organism of woman, alluded to it as **the climax or crowning gem of my medical career.** On its merits, as a positive, safe, and effectual remedy for this class of diseases, I am confident that will, at all times and under all circumstances, act kindly; I am willing to stake my reputation as a physician, and am so confident that I that it will not disappoint the most sanguine expectations on a single invalid lady who uses it. For any of the ailments for which I recommend it, the I offer and sell it under **A POSITIVE GUARANTEE** (for conditions, see pamphlet wrapping bottle.)

The following are among those diseases in which my **Favorite Prescription** has worked cures, as if by magic, and where it is safe to assert that no other agent, or any medicine: Leucorrhœa, Excessive Flowing, Painful Monthly Periods, Suppressions when from unnatural causes, Irregularities, Weak Back, Prolapsus, or Falling of the Uterus, Anteversion and Retroversion, Burning-down Sensations, Internal Heat, Nervous Depression, Debility, Despondency, Threatened Miscarriage, Consequent Inflammation, Inflammation and Ulceration of the Uterus, Impotency, Barrenness, or Sterility, and Female Weakness, I do not extol this medicine as a "cure-all," but it admirably fulfils a **class** of purposes, being a most perfect specific in all chronic diseases of the sexual system of woman. It will not dispepsize, nor will it do harm, in any state or condition.

Those who desire further information on these subjects can obtain it in THE PEOPLE'S COMMON SENSE MEDICAL ADVISER, a book of over 900 pages, sent, post-paid, on receipt of $1.50. It treats on the nature of those diseases peculiar to Females, and gives much valuable advice in regard to the management of these affections.

Favorite Prescription sold by Druggists.

R. V. PIERCE, M. D., Prop'r, World's Dispensary and Invalids' Hotel, Buffalo, N. Y.

HARDWARE, PAINTS, OILS, &C.
SALEM WARRANTED PURE WHITE LEAD.
BOSTON " "
FOREST RIVER PURE WHITE LEAD.
ENGLISH " "
On hand and for sale at Manufacturers' Prices.
Also, a large and well-selected Stock of
Hardware, Paints, Oils, Glass, &c., &c..
ETC., ETC., ETC.,
At Lowest Rates.
JOHN H. BAILEY,
RICE BLOCK,
16 Market and 1 Ladd Street

American and Foreign PATENTS.
[ESTABLISHED 1865.]
GILMORE & CO., successors to CHIPMAN, HOSMER & CO., Solicitors, Patents procured in all countries. *No fee in advance.* No charge unless the patent is granted. No fees for making preliminary examinations. No additional fees for obtaining and conducting a rehearing. Special attention given to Interference Cases before the Patent Office, Extensions before Congress, Infringement Suits in different States, and all litigation appertaining to Inventions or Patents. Send stamp to GILMORE & CO. for Pamphlet of sixty pages.

Old County Land Warrants.

The last Report of the Commissioner of the General Land Office shows 2,897,5[illegible] acres of Bounty Land Warrants outstanding. These were issued under act of 1850 and prior acts. GILMORE & CO. pay cash for them. Send by registered letter. Where Assignments are imperfect we give instructions to perfect them.

Arrears of Pay and Bounty.

Officers, Soldiers and Sailors of the late war, or their heirs, are in many cases entitled to money from the Government of which they have no knowledge. Write full history of service, and state amount of pay and bounty received. Enclose stamp to GILMORE & CO., and a full reply after examination, will be given you free.

Pensions.

All Officers, Soldiers and Sailors wounded, ruptured or injured in the late war, however slightly, can obtain a pension by addressing GILMORE & COMPANY.

Cases prosecuted by GILMORE & Co. before the Supreme Court of the United States, the Court of Claims and the Southern Claims Commission.

Each department of our business is conducted in a separate bureau, under the charge of the same experienced parties employed by the old firm. Prompt attention to all business entrusted to GILMORE & CO. is thus secured. We desire to win success by deserving it. Address

GILMORE & CO.,
WASHINGTON, D. C.

FIRST NATIONAL BANK
GOVERNMENT DEPOSITORY,
Continues to supply either Coupon or Registered
FOUR PER CENT. BONDS
At subscription rates, furnished direct from the Treasury Department.
U. S. 5-20 Called Bonds,
Cashed, or exchanged for new 4's on favorable terms.
dm&g E. F. KIMBALL Cashier.

New Advertisements

NEW RICH BLOOD!
Parson's Purgative Pills make New Rich Blood, and will completely change the blood in the entire system in three months. Any person who will take a pill each night from 1 to 13 weeks may be restored to sound health, if such a thing be possible. Sent by mail for 8 letter stamps.
I. S. JOHNSON & CO., Bangor, Me.

My annual Catalogue of Vegetable and Flower Seed for 1879, rich in engravings, from original photographs, will be sent Free to all who apply. Customers of last season need not write for it. I offer one of the largest collections of vegetable seed ever sent out by any seed house in America, a large portion of which were grown on my six seed farms. Printed directions for cultivation on each package. All seed warranted to be both fresh and true to name; so far, that should it prove otherwise, I will refill the order gratis. The original introducer of the Hubbard Squash, Phinney's Melon, Marblehead Cabbages, Mexican Corn, and scores of other vegetables, I invite the patronage of all who are anxious to have their seed directly from the grower, fresh, true, and of the very best strains. 1a22
NEW VEGETABLES A SPECIALTY!
JAMES J. H. GREGORY, Marblehead, Mass.

60 VALUABLE RECEIPTS by mail for $1. Send stamp for list. *Everybody wants them.* AGENTS WANTED. J. V. S. Adriance, Buffalo, N. Y.

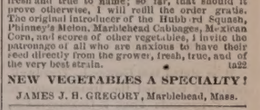
LAME BACK!
BENSON'S CAPCINE POROUS PLASTER is for lameness or weakness of the back, Rheumatism and all local aches and pains, the best remedy known. It was invented to overcome the slow action of the ordinary Porous Plasters. It relieves pain at once and cures where other plasters will not even relieve. Sold everywhere by Druggists. Price 25 Cents.

KANSAS FARMS AND FREE HOMES.
HOW TO GET THEM in the best part of the state, **6,000,000 acres for sale.** For free copy of "**Kansas Pacific Homestead,**" address **Land Commissioner,** Salina, Kansas. tapr10

TEACHERS WANTED $50 to $100 or $200 PER MONTH, during the Spring and Summer. For full particulars address J. C. McCurdy & Co., Philadelphia, Pa.

DIPHTHERIA!!
JOHNSON'S ANODYNE LINIMENT will positively prevent this terrible disease, and will positively cure nine cases in ten. Immediate relief will save many lives sent free by mail. Don't delay a moment. Prevention is better than cure.
Sold Everywhere!
I. S. JOHNSON & CO., BANGOR, MAINE.

PIANOS
for Cash or *on easy monthly installments.* Parties who intend purchasing Pianos will find it for their interest to call at our rooms, or correspond with us, before buying elsewhere.
Hallett & Cumston,
No. 459 WASHINGTON ST., BOSTON.

Notice.
THE undersigned gives notice that he has been duly appointed Administrator of the Estate of the late DR. ADAMS PERRY. All persons indebted to said Estate are requested to settle by July 1st, as all accounts remaining unsettled on that date will be put into the hands of an attorney for collection. Those having bills against the Estate are requested to present them for adjustment.
dfp14 JOHN S. PERRY.

PORTSMOUTH
INSURANCE AGENCY.
Established in 1851.
JOHN SISE, - 5 MARKET SQ.
Is authorized Agent and Attorney for the following responsible Companies:

ÆTNA INSURANCE COMPANY,
HARTFORD, CONN., ... Assets $7,000,000

HARTFORD FIRE INSURANCE CO.,
HARTFORD, CONN., ... Assets $3,200,000.

HOME INSURANCE COMPANY,
NEW YORK ..... Assets, $3,000,000.

FRANKLIN FIRE INSURANCE CO.,
PHILADELPHIA ..... Assets $3,300,000

ROYAL INSURANCE COMPANY,
LIVERPOOL, ENG. ... Assets $18,000,000 (gold.)

PENNSYLVANIA FIRE INS. CO.
PHILADELPHIA ..... Assets $1,800,000.

Business men and owners of Property desiring every security by Insurance against loss and damages by fire, will find it for their interest to place their risks in the above companies, some of which have been represented in this vicinity for nearly fifty years.

All losses will be promptly adjusted and paid by the undersigned.

JOHN SISE,
INSURANCE AGENT.
OFFICE No. 5 MARKET SQUARE, Portsmouth

NEW STYLES
RATTAN PRESENTS
Every one who has examined them are of the opinion that more attractive, beautiful or serviceable
Christmas Presents
Cannot be purchased in New England for the same amount of money than the desirable Rattan Goods manufactured right here in our city by Mr. DAVID URCH, and
For Sale by A. Tredick & Co.,
MARKET STREET.
☞ We advise all to call, examine and try them before purchasing their Christmas Presents.

Portsmouth Daily Chronicle.

By CHRONICLE & GAZETTE PUBLISHING COMPANY. | PORTSMOUTH, N. H., MONDAY, APRIL 7, 1879. | $6 PER YEAR, IN ADVANCE. THREE CENTS PER COPY.

THE PORTSMOUTH DAILY CHRONICLE

(Established August 2d, 1873.)

Is Published Every Morning, Sundays excepted, at No. 7 Exchange Building, Pleasant Street, opposite the Post Office, by the

Chronicle and Gazette Publishing Company,

TERMS $6.00 PER YEAR.

The New Hampshire Gazette.

(The Oldest Newspaper in the United States, established Oct. 7, 1756,)

is published every THURSDAY at the same office. Terms, $1.50 per year; $2.00 per year, if not paid in advance.

ADVERTISEMENTS inserted on reasonable terms, in either or both papers. The GAZETTE, having a large country (in addition to its local) circulation, is an excellent medium of advertising. A liberal reduction made when advertisements appear in both papers.

☞ Correspondence from neighboring towns, containing items of public interest, will be gladly received. All communications should be addressed and all checks made payable to the

CHRONICLE & GAZETTE PUBLISHING CO., PORTSMOUTH, N. H.

The Job Printing Business is conducted in the same office by Mr. Charles W. Gardner, who keeps on hand a large and well-selected stock of all materials required in his line.

Transportation.

Eastern & Maine Central Railroad Line.

CARS leave the Station of the Eastern Railroad, between Deer and Elm streets, as follows:

For Boston, at 7 10, 7 15, 8 23, 11 00 A. M.; 3 00, 5 30 P. M.

For Portland and Stations East, 10 00 A. M.; 2 57, 9 15 P. M.

For Bangor, St. John, Montreal and Quebec, 10 00 A. M.; 9 15 P. M.

For Great Falls and Wolfeborough, 10 00 A. M.; 5 44 P. M.

For North Conway, 10 00 A. M.

For Dover and Way Stations, 10 00 A. M.; 12 30, 5 00, 7 00 P. M.

Trains leave *For Portsmouth*—

From Boston, 7 30, 10 00 A. M.; 12 30, 3 15, 4 45, 7 00 P. M.

From Portland, *2 05, 8 45 A. M.; 1 00 P. M.

From North Conway, 7 00 A. M.

From Wolfeborough, 8 00 A. M.; 2 40 P. M.

From Great Falls, 7 30, 10 20 A. M.; 4 45 P. M.

From Dover, 6 10, 10 [illegible] A. M.; 2 25, 5 00 P. M.

From Newington, 7 01, 10 46 A. M.; 2 41, 5 16 P. M.

Trains from Boston arrive at Portsmouth at 9 55 A. M.; 12 25, 2 34, 5 40, 8 28, 9 42 P. M.

Trains from Portsmouth arrive at Boston at *6 30, 9 20, 10 45 A. M.; 1 30, 5 30, 8 00 P. M.

*Except on Mondays.

Feb. 17, 1879. A. P. ROCKWELL, Pres't.

Concord & Portsmouth Railroad.

PASSENGER TRAINS leave Concord Railroad Station, foot of Bridge Street:

For Hermenville Junction, Manchester, Concord and Upper Railroads, at 7 55 A. M., and 5 10 P. M.

Arrive at Manchester at 9 46 A. M., 7 10 P. M.

Arrive at Concord at 10 25 A. M., and 8 15 P. M.

Leave Concord at 7 30 A. M. and 3 40 P. M.

Leave Manchester at 8 15 A. M., and 4 25 P. M.

Arrive at Portsmouth at 10 10 A. M., and 6 10 P. M.

☞ All trains connect at Newmarket Junction, with trains of the Boston & Maine Railroad for Exeter, Haverhill, Lawrence and Boston; and for Dover, Great Falls and Portland; at Concord with trains to and from all the Upper Railroads.

R. E. CHAMBERLIN, Supt.

Good and Reliable

INSURANCE COMPANIES.

COMMERCIAL UNION, of London.
FIRE ASSOCIATION, of Phila.
SHAWMUT, of Boston.

F. W. DEROCHEMONT & SON,

No. 4 CONGRESS ST., AGENTS.

WILLIAM B. HUSSEY,

DEALER IN

BOOTS and SHOES,

—AT—

No. 49 Congress Street,

Has for sale a large and well selected assortment of Goods in his line for Men's, Women's Boys' and Girl's wear, which he will sell

AS CHEAP AS GOOD ARTICLES CAN BE SOLD.

CALL AND SEE.

REMOVAL!

I WOULD respectfully inform the people of Portsmouth and vicinity, that I have removed from my old stand to the Store formally occupied by BENJAMIN CHEEVER.

Having a larger store and better accommodations, I trust to receive the same liberal patronage which has been extended to me in the past. I shall endeavor to keep a

Larger Stock Than Ever

—OF—

HATS, CAPS, FURS, UMBRELLAS, TRUNKS AND TRAVELING BAGS,

ALL NEW STYLES OF

HATS AND CAPS

Received as soon as issued. All goods sold at the

Lowest Cash Prices!

FRANK E. DEARBORN

NO. 40 MARKET ST., PORTSMOUTH

PATENTS!

R. H. EDDY,

No. 76 State St., Opposite Kilby, Boston,

SECURES PATENTS in the United States; also in Great Britain, France and other foreign countries. Copies of the claims of any Patent furnished by remitting one dollar. Assignments recorded at Washington. *No Agency in the United States enjoys superior facilities for obtaining Patents or ascertaining the patentability o inventions.*

R. H. EDDY, Solicitor of Patents.

TESTIMONIALS.

I regard Mr. Eddy as one of the *most capable and successful* practitioners with whom I have had official intercourse. CHARLES MASON, Commissioner of Patents.

"Inventors cannot employ a person more trustworthy or more capable of securing for them an early and favorable consideration at the Patent Office." EDMUND BURKE, Late Commissioner of Patents.

BOSTON, October 19, 1870.

R. H. EDDY, Esq.—*Dear Sir:* You procured for me a patent for which I paid you $25 the day you acted for and advised me in preference to other agents and procured many patents, reissues and extensions. I have occasionally employed the best agencies in New York, Philadelphia and Washington, but I still give you almost the whole of my business, in your line, and advise others to employ you. Yours truly, GEORGE DRAPER.

BOSTON, January 1, 1879. 3tawtjan180

THE NEW ENGLAND

MUTUAL LIFE

Insurance Company

OF BOSTON.

The Oldest Massachusetts Company.

19,000 MEMBERS. $57,000,000 INSURANCE.

The features of the Company are

1.—*Its entire mutuality.*

2.—*The character of its investments.*

3.—*The liberality of its treatment of retiring members.*

4.—*Its selection of risks as developed by its past favorable mortality.*

5.—*The application of the Mass. Non-Forfeiture law to its policies, whereby every member is entitled to insurance according to its provisions.*

Information as to rates can be obtained on application at the office of the Company, or of any of its agents in the principal cities and towns of the Commonwealth.

35th Annual Report now ready for Distribution.

BENJ. F. STEVENS, President.
coditsept16 JOS. M. GIBBENS, Secretary.

PAINT!! PAINT!

—HAVE YOUR—

SIGNS AND CARRIAGES

—PAINTED—

At DANIEL J. SPINNEY'S

NEW PAINT SHOP,

☞ NO. 13 BOW STREET, ☜

Cheaper than at any other place in the city.

☞ Second-hand Furniture Repainted, and made to look as good as new.

☞ Whole Families Made Happy

BY USING THE

"NEW EMPRESS"

Portable RANGE

IT HAS NO EQUAL!

Sold only by

JOHN P. SWEETSER.

46 Market Street, Portsmouth.

BOYNTON'S FURNACES.

Cast or Wrought Iron. Suitable for Coal or Wood.

BRICK-SET AND PORTABLE.

Are Powerful Heaters; Remarkably durable; economical in fuel; give universal satisfaction; have no bolted joints; are free from gasses.

Thousands have had constant and severe use for over 18 years, and in good condition to-day, without repairs or expense.

The most durable Furnace, the cheapest to buy. Fitted with clinker-cleaning and direction grates; ash-sifting grates and ash-pans; lined feed doors, draft regulator, etc. Have many attractive and practical improvements never before adopted.

Also, RANGES for family or hotel use; Fireplace Heaters, etc.

Send for Circulars, before purchasing others.

RICHARDSON, BOYNTON & CO., Manufacturers,
codtnov10 234 *Water Street, New York.*

Apply direct to the Manufacturers.

WOOD!

Hard and Soft Wood,

Sawed and Split,

KINDLINGS, SHAVINGS, ETC., ETC.

☞ Orders left at the PLANING MILL, GREEN STREET, will be promptly attended to.

DANIEL MASON, Agent.

MORSE & ILSLEY,

FIRE, LIFE AND ACCIDENT

INSURANCE

AGENTS,

Represent the following reliable companies:

THE INSURANCE COMPANY OF NORTH AMERICA, *Of Philadelphia, Penn.*

LIVERPOOL and LONDON and GLOBE, *U. S. Office, New York City.*

SPRINGFIELD, *of Springfield, Mass.*

QUEEN, *of Liverpool and London.*

PHŒNIX, *of Hartford, Conn.*

ORIENT, *of Hartford, Conn.*

TRAVELERS LIFE & ACCIDENT COMPANY, *Of Hartford, Connecticut.*

NEW ENGLAND MUTUAL LIFE *Of Boston, Mass.*

The above companies are well known and reliable, and we solicit the patronage of our friends and the public. All losses adjusted and promptly paid at our office.

MORSE & ILSLEY,

NO. 13 PLEASANT STREET,--UP ONE FLIGHT.

REDUCTION OF PRICES!

—THE—

Grand Pacific Hotel

CHICAGO.

The Finest Ventilated Hotel in America.

And one of the Largest (having over 500 Rooms, 250 en suite, with Baths and Closets attached) and Most Elegantly Furnished Hotels in this Country.

TERMS.---ROOMS WITH BOARD, $3.00 to $3.50 per Day.

Baths and Parlors Extra.

A reduction from the above prices to parties remaining a week or more.

JOHN B. DRAKE & CO., PROPRIETORS.

mch31aprc4

WORLD'S DISPENSARY MEDICAL ASSOCIATION. BUFFALO AND LONDON. INCORPORATED JANUARY, 1873. CAPITAL STOCK, $1,000,000.

(*Successors to R. V. PIERCE, M. D.*)

DR. R. V. PIERCE, having acquired a world-wide reputation in the treatment of Chronic Diseases, resulting in a professional business far exceeding his individual ability to conduct, some years ago induced several medical gentlemen to associate themselves with him, as the Faculty of the World's Dispensary, the Consulting department of which has since been merged with the INVALIDS' HOTEL. The organization has been perfected and incorporated under the name and style of World's Dispensary Medical Association, with the following officers: Hon. R. V. PIERCE, *Pres.* F. D. PIERCE, *V. Pres.* JNO. E. PIERCE, *Sec.* LESTER B. SMITH, *Treas.*

NINE PHYSICIANS AND SURGEONS of eminence and skill now form the Faculty.

CHRONIC DISEASES of all forms come within the province of our medical specialties.

LUNG DISEASES.—This division of practice is very ably managed by a gentleman of mature judgment and skill. Bronchial, Throat, and Lung Diseases treated with the most successful results.

DISEASES OF WOMEN.—Especially are our facilities of a superior order for the cure of all those chronic diseases peculiar to females.

NERVOUS DISEASES.—Paralysis, Nervous Debility, Epilepsy (Fits), Chorea (St. Vitus's Dance), Neuralgia, and other nervous affections, receive the attention of a specialist in this department.

NOT NECESSARY TO SEE PATIENTS.—By our original system of treating diseases, we can treat many chronic diseases as successfully without as with a personal consultation. For particulars see "People's Common Sense Medical Adviser" (1,000 pages, sent post-paid for $1.50); or "Invalids' and Tourists' Guide Book," (100 pages, 10 cents post-paid).

SURGICAL CASES.—Among the operations which we are called upon most frequently to perform, are those for Nasal Polypus, Harelip, Tumors, Fistula in Ano, Piles, Hernia (Rupture), Hydrocele (Dropsy of the Scrotum), Varicocele, Ovarian and Uterine Tumors, Cutaneil (Skin) Cancers, Bladder, Stricture, etc., etc. We also treat successfully, by a new method, without a surgical operation, Tumors, Cancers, Tubercles, Spinal Curvature, and other deformities. (See pamphlet entitled, "Motion as a Curative Agent," sent on receipt of 10 cents.)

Address, World's Dispensary Medical Association, BUFFALO, N. Y.

WOMAN

By an immense practice at the World's Dispensary and Invalids' Hotel, having treated many thousand cases of those diseases peculiar to woman, I have been enabled to perfect a most potent and positive remedy for these diseases.

To designate this natural specific, I have named it

Dr. Pierce's Favorite Prescription

The term, however, is but a feeble expression of my high appreciation of its value, based upon personal observation. I have, while witnessing its positive results in the special diseases incident to the organism of woman, singled it out as the climax or crowning gem of my medical career. On its merits, as a positive, safe, and effectual remedy for this class of diseases, and one that will, at all times and under all circumstances, act kindly, I am willing to stake my reputation as a physician; and so confident am I that it will not disappoint the most sanguine expectations of a single invalid lady who uses it for any of the purposes for which I recommend it, that I offer and sell it under A POSITIVE GUARANTEE. For conditions, see pamphlet wrapping bottle.

The following are among those diseases in which my Favorite Prescription has worked cures, as if by magic, and with a certainty never before attained by any medicine: Leucorrhœa, Excessive Flowing, Painful Monthly Periods, Suppressions when from unnatural causes, Irregularities, Weak Back, Prolapsus, or Falling of the Womb, Anteversion and Retroversion, Bearing-down Sensations, Internal Heat, Nervous Depression, Debility, Despondency, Threatened Miscarriage, Chronic Congestion, Inflammation and Ulceration of the Uterus, Impotency, Barrenness, or Sterility, and Female Weakness. I do not exist this medicine as a "cure-all," but it admirably fulfils a diagnosis of purpose, being a most perfect specific in all chronic diseases of the sexual system of woman. It will not disappoint, nor will it do harm, in any state or condition.

Those who desire further information on these subjects can obtain it in THE PEOPLE'S COMMON SENSE MEDICAL ADVISER, a book of over 900 pages, sent, post-paid, on receipt of $1.50. It treats minutely of those diseases peculiar to Females, and gives much valuable advice in regard to the management of those affections.

Favorite Prescription sold by Druggists.

R. V. PIERCE, M. D., Proprr. World's Dispensary and Invalids' Hotel, Buffalo, N. Y.

GENERAL LIFE AND FIRE

INSURANCE

AGENCY.

Alonzo F. Craig, Agent

CAPITAL REPRESENTED

$40,000,000.

EQUITABLE LIFE ASSURANCE SOCIETY OF THE UNITED STATES.
ASSETS, ... $25,000,000.

N. BRITISH & MERCANTILE INS. CO. LONDON AND EDINBURGH.
CAPITAL, GOLD, ...
Invested in the United States, ... $1,047,307.82

NATIONAL FIRE INSURANCE COMPANY HARTFORD, CONN.
ASSETS, ... $831,350.25.

WESTCHESTER FIRE INSURANCE CO. NEW YORK.
ASSETS, ... $655,787.24.

ST. PAUL FIRE AND MARINE INS. CO ST. PAUL, MINN.
ASSETS, ... $719,021.72.

FANEUIL HALL INSURANCE COMPANY BOSTON, MASS.
ASSETS, ... $250,000.00.

☞ *Insurance effected on all kinds of Property Reasonable Rates.*

☞ Losses at this Agency will be promptly adjusted, and paid at this Office

ALONZO F. CRAIG,

INSURANCE AGENT,

Office No. 5 Congress Street Portsmouth

L. S. L.

A SPLENDID OPPORTUNITY TO WIN A FORTUNE.

Fourth Grand Distribution, Class D, at New Orleans, Tuesday, April 8th, 1879—16th Monthly Drawing.

LOUISIANA STATE LOTTERY COMPANY.

This Institution was regularly incorporated by the Legislature of the State for Educational and Charitable purposes in 1868 *for the term of Twenty-five Years*, to which it has contract the inviolable faith of the State is pledged, with a capital of $1,000,000, to which it has since added a reserve fund of $500,000. ITS GRAND SINGLE NUMBER DISTRIBUTION will take place monthly. *It never scales or postpones.* Look at the following Distribution:

CAPITAL PRIZE, $30,000.

100,000 TICKETS AT TWO DOLLARS EACH.
HALF TICKETS, ONE DOLLAR.

LIST OF PRIZES.

1	CAPITAL PRIZE	$30,000
1	CAPITAL PRIZE	10,000
1	CAPITAL PRIZE	5,000
2	PRIZES of $2,500	5,000
5	do. 1,000	5,000
20	do. 500	10,000
100	do. 100	10,000
200	do. 50	10,000
500	do. 20	10,000
1000	do. 10	10,000

APPROXIMATION PRIZES.

9	Approximation Prizes of $300		2,700
9	do.	do. 200	1,800
9	do.	do. 100	900

1857 Prizes, amounting to $110,400

Responsible corresponding agents wanted at all prominent points, to whom a liberal compensation will be paid.

Application for rates to clubs should only be made to the home office in New Orleans.

Write, clearly stating full address, for further information or send orders to

M. A. DAUPHIN,
P. O. Box 692, New Orleans, La.
Or to H. L. PLUM, 319 Broadway N. Y.

All our Grand Extraordinary Drawings are under the supervision and management of GENERALS G. T. BEAUREGARD and JUBAL A. EARLY. w,s,&cdtapr7

First Arrival of Oysters since the Ice Blockade in Chesapeake Bay!

JUST RECEIVED

AND FOR SALE AT

FREEMAN'S

WHOLESALE AND RETAIL

OYSTER HOUSE,

NOS. 24 & 28 CONGRESS ST.

Oysters, 20 cents per Quart, Liquid.

25 CENTS PER QT., SOLID.

☞ Large Selected Oysters, 35 cents per Quart.

Also, constantly on hand *New York, Prince's Bay* and other *Fancy Oysters* for sale at retail, or by the hundred.

FLOUR.

100 bbls. T. HARRISON'S ST. LOUIS FLOUR

—FOR SALE BY—

H. F. GERRISH.

CATARRH

A PHYSICIAN'S TESTIMONY.

30 Years a Physician. 12 Years a Sufferer. Tried Regular Remedies. Tried Patent Medicines. Permanently cured by

SANFORD'S RADICAL CURE.

MESSRS. WEEKS & POTTER.—Sirs: I have practised medicine for thirty years, and have been a sufferer myself for twelve years with Catarrh in the nasal passages, fauces and larynx. I have used everything in the *materia medica* without any permanent relief, until finally I was induced to try a patent medicine something that we allopathists are very loth to do) I tried — and divers others until I got hold of yours. I followed the directions to the letter, and am happy to say have had a permanent cure. Your RADICAL CURE is certainly a happy combination for the cure of that most unpleasant and dangerous of diseases.

Yours, respectfully,
D. W. GRAY, M. D.,
Of Dr. D. W. Gray & Son, Physicians and Druggists, Dealers in Domestic Goods.
MUSCATINE, IOWA, March 27, 1877.

The value of this remedy must not be overlooked in the cure of those

SYMPATHETIC DISEASES,

Affections of the Eye, Ear, Throat, Lungs and Bronchial Tubes which in many cases accompany a severe case of Catarrh. The inflamed and diseased condition of the mucous membrane is the cause of all these troubles; and until the system has been brought properly under the influence of the RADICAL CURE, perfect freedom from them cannot be reasonably expected.

It is but three years since SANFORD'S RADICAL CURE was placed before the public, but in that short time it has found its way from Maine to California, and is everywhere acknowledged by druggists and physicians to be the most successful preparation for the thorough treatment of Catarrh ever compounded. The fact will be deemed of more importance when it is coupled with the statement that within five years over 250 different remedies for Catarrh have been placed on sale, and to-day, with one or two exceptions, th is name cannot be revealed by the best informed druggist. Advertising may succeed in forcing a low sale, but, unless the remedy possess undoubted specific medical properties, it is absolutely certain to fall into merited obscurity.

Each package of SANFORD'S RADICAL CURE contains Dr. Sanford's Improved Inhaling Tube, with full directions for its use in all cases. Price $1.00. Sold by all wholesale and retail druggists and dealers throughout the United States and Canadas. WEEKS & POTTER, General Agents and Wholesale Druggists, Boston, Mass.

COLLINS'

VOLTAIC PLASTER

IS SIMPLY WONDERFUL.

KINGSTON, MINN., April 21, 1877.
I consider COLLINS' VOLTAIC PLASTER the best plaster I ever saw, and am recommending them to all.
C. MCMONROW.

HUME, ILL., April 18, 1877.
It has done my boy more good than all other medicines. He now goes to school, for the first time in three years.
ELIZA JANE DUFFIELD.

EMMA, ILL., April 16, 1877.
I like the one I got well. They are the best plasters, no doubt, in the world. S. L. MOGLIZ.

ASH GROVE, MO., March 23, 1877.
Accept my thanks for the good derived from the COLLINS' PLASTERS sent me some time ago. W. C. MOORE.

COLLINS' VOLTAIC PLASTER

for local pains, lameness, soreness, weakness, numbness, and inflammation of the lungs, liver, kidneys, spleen, bowels, bladder, heart, and muscles, is equal to an army of doctors and acres of plants and shrubs.

Price, 25 cents.

Sold by all Wholesale and Retail Druggists throughout the United States and Canadas, and by WEEKS & POTTER, Proprietors, Boston, Mass.

COAL and WOOD

BEST QUALITY!

And Lowest Prices!

—FOR SALE BY—

C. E. WALKER & CO.,

137 MARKET STREET,
4 WATER STREET.

☞ ORDERS left at N. K. Walker & Son's Hat and Fur Store promptly filled.

10 BARRELS

FLORIDA ORANGES,

—FOR SALE BY—

Henry F. Gerrish.

THE MALLORY

Patent Air Closet!

Superior to either Water or Earth Closets for General Use, and for the Sick Room, are indispensable.

They can be set up in any Room, Hall-way or Closet, or at the Bedside of the Sick, and are warranted to be Perfectly Odorless.

Being thoroughly ventilated from the front, and connecting with the chimney, the disagreeable odors and poisonous gases are carried off into the chimney, instead of escaping into the room.

—FOR SALE BY—

JOHN P. SWEETSER,

46 Market Street,

PORTSMOUTH

Daily Chronicle.

—When it is written D. D., it stands for doctor of divinity, but when it is written d—d, it signifies something altogether different.

—Gladstone has been presented with a silver hatchet. This places him under an awkward responsibility for the future. He cannot tell a lie.

—At a popular store, famous for the prompt and polite attention of the clerks, a woman of perhaps thirty years was looking at goods, when a young man stepped towards her and asked: "Is any one waiting upon you?" "Why, what a question! I've been married this ten years."

—Thirty-three years ago a "Passion play" was represented at Quebec, and, though it was regarded by the community [illegible] the theatre was crowded. In the crucifixion scene the stage took fire and nearly fifty people lost their lives in the ensuing panic. There has been no "Passion play" in Quebec since.

—The distinctive feature of a Free Methodist church in Toledo, Ohio, is the belief that all Christians ought to wear some distinctive badge. The members keep on their breasts a wide red ribbon, with a cross printed on it. The pastor of the Campbellite church in Austin, Texas, picks an India-ink emblem on the arm of every convert, and calls it "the saving mark."

Food Ill Digested

Imperfectly nourishes the system, since it is only partially assimilated by the blood. Pale, haggard mortals, with dyspeptic stomachs, imperfect circulation and weak nerves, experience a marked and rapid improvement in their physical condition by availing themselves of that sure resource of the sick and debilitated, Hostetter's Stomach Bitters. This genial tonic and alterative lends an impetus to the processes of digestion which insures an adequate development of the materials of blood, liver, and muscular tissue. Moreover, it soothes and strengthens overwrought or weak nerves, counteracts a tendency to hypochondria or despondency, to which dyspeptic and bilious persons are peculiarly liable, and is an agreeable and wholesome appetizer and promoter of repose. The infirmities of age, and of delicate female constitutions, are greatly relieved by it; and it is a reliable preventive of, and remedy for, malarial fevers.

Consumption Cured.

An old physician, retired from practice, having had placed in his hands by an East India missionary the formula of a simple vegetable remedy, for the speedy and permanent cure for consumption, bronchitis, catarrh, asthma, and all throat and lung affections, also a positive and radical cure for nervous debility an all nervous complaints, after having tested its wonderful curative powers in thousands of cases, has felt it his duty to make it known to his suffering fellows. Actuated by this motive, and a desire to relieve human suffering, I will send, free of charge, to all who desire it, this recipe, with full directions for preparing and using, in German, French, or English. Sent by mail by addressing with stamp, naming this paper, W. W. Sherar, 149 Powers' Block, Rochester, New York. 1y22

It takes the palm. The Cough and Lung Syrup of Dr. A. J. Flagg's.

Free of charge—*Sample* bottle of *Adamson's Cough Balsam* at all drug stores. Owing to its perfect harmony in combination it is the very best mixture for the speedy cure and relief of croup, colds, throat or lung diseases. Large bottles 25 cents.

Whooping Cough instantly relieved by a small amount of a very pleasant medicine known as Dr. A. J. Flagg's Cough and Lung Syrup. Keep it handy.

IN SPITE OF ALL TEMPTATION to try other remedies do not fail to give Barrett's Rock Candy and Hermitage Rye a trial if you are troubled with a cough or cold. It is without doubt the safest and most reliable offered, and it is morever pleasant to take. Those who have used it will have no other medicine. It is a genuine tonic for the whole system, and taken in moderate quantities this depressing Spring weather, it is exhilarating and healthful. Order it from C. B. Barrett & Co., 45 North Market Street, Boston.

Bronchitis will surely come if you let that cough run any longer. Stop it at once by using Dr. A. J. Flagg's Cough and Lung Syrup.

While in New York this spring you need not pay *twice* for meals that you only get once. In other words, as the Grand Central Hotel, on Broadway, is now conducted on both plans, the American $2.50 or $3.00, and the European $1.00 and upwards, per day, which allows you to take your meals at the elegant Restaurant attached to the Hotel, at moderate prices, or to take a room only, and pay for what meals you get.

Children are so liable to colds and coughs. Cure them early by using Dr. A. J. Flagg's Cough and Lung Syrup.

A CARD.

To all who are suffering from the errors and indiscretions of youth, nervous weakness, early decay, loss of manhood, &c., I will send a recipe that will cure you, FREE OF CHARGE. This great remedy was discovered by a missionary in South America. Send a self-addressed envelope to the REV. JOSEPH T. INMAN, *Station D., New York City.* ood&wtnov79

NEW YORK SHOPPING.

LAMAR PURCHASING AGENCY!

ESTABLISHED! RELIABLE!

Everything bought with taste and discretion. New York Fashion Correspondent of this paper connected with agency. Best city references. Send for circular with prices. Address MRS. ELLEN LAMAR, 877 Broadway, New York City.

HATHAWAY SHIRTS.

A FEW MORE OF THOSE

CELEBRATED HATHAWAY SHIRTS

Cut Low in the Neck, at

William P. Walker's,

1y8 No. 8 Market Square.

Portsmouth Chronicle

MONDAY, APRIL 7, 1879.

Accepting the Results of the War.

Congressman Blackburn, of Kentucky, who is always frank as well as clear and forcible in his speeches, announced the democratic purpose in the House on the 3d inst., not only for present legislation but for its future action. He declared that his side would stand together and force the measures under consideration, or the Forty-Sixth Congress would die before the government should receive any supplies. In closing, he went further than any democratic speaker of standing has ventured, and said that his party, now that it had full power, intended to strike out of the statute books every vestige of the war legislation.

In the House on Friday a red-hot fire-eating speech was made by Mr. Singleton of Mississippi, who charged that no respectable person in the south was a republican; inquiries being made as to the existence of a system of ostracism in the south, he gave evasive answers. In closing his speech he said: "I would not leave one vestige of this war legislation [illegible] I can accept, until the proper time comes, the partial repeal of the supervisor law, but with due notice that in all time to come, in season and out of season, I will endeavor to repeal every law on this subject on the statute books."

This is just what the republicans have all along charged was the intention of the democrats—to undo all the results of the war so far as legislation can undo them—and what the democratic press has stronuously denied. When the editor of the Okolona (Miss.) *Southern States* a few weeks ago "thanked God that the confederates had at last captured the capitol," and boasted that as soon as a democratic president was elected every vestige of the "radical legislation" of the past eighteen years would be wiped out, he was roundly abused by his brother editors of the democratic persuasion, north and south—called a liar, idiot, and other pet names, the Boston *Pilot* (catholic organ) forming him a "—— fool" and the Boston *Post* referring to him as "the Okolona ass;" and now come Messrs. Blackburn and Singleton, and say that is just what the democrats do mean to do at the very earliest opportunity. It is not an answer to say that these men are only hot-heads, and that a reversion of the results of the war is not aimed at by the masses of the democratic party, for it is these same hot-heads who rule that party and will direct its course in the future as they have always done in the past.

News and Notes.

A court-martial has been ordered to try Major Holler, who was dismissed from the army in 1863 for disloyal conduct when in the field.

The fact that the German mission was offered to Whitelaw Reid, editor of the New York *Tribune*, last December, seems to have been one of the best kept official secrets of the present administration. It is now first made known by the publication of correspondence heretofore treated as confidential.

Washington Nathan, a son of the Nathan whose murder in New York created so much excitement some years ago, was shot at and wounded in a New York hotel, Thursday, by "Birdie" Bell, a woman of ill-repute and Nathan's mistress. Nathan was making a call upon Miss Alice Harrison, an actress, when the Bell woman entered the room and shot him, first firing at Miss Harrison without hitting her. Miss Harrison had nothing to do with the affair, and is said to be very circumspect in her conduct, never going to or from the theatre unaccompanied by a relative; Nathan, who is a "sporting" man and has occasionally had something to do with dramatic affairs, was merely an acquaintance of hers.

Dr. James M. Pease of Holyoke, Mass., was bound over to the superior court, Friday, in $2000, for procuring an abortion on Mrs. Fred King of Pittsfield. She testified positively that he used instruments.

John P. Daily, who murdered Thomas H. Spellman, an old scissors grinder, in front of the former's hotel near North Adams, Mass., on the 20th of July last, and W. A. Montgomery, who killed George W. Ellis at South Adams in November last, were arraigned at Pittsfield, Mass., Friday, and both pleaded guilty of murder in the second degree. They will be sentenced at the May term of the supreme court.

Ayres Jones, a mountaineer, accused of the murder of Lieutenant McIntyre two years ago at the head of a troop in the Georgia mountains, has been captured. McIntyre's murder created a great sensation in Georgia, and the authorities have been working it up ever since. Jones is a desperate man, who defied arrest and eluded the officers a long time.

The subscriptions for the United States four per cents on Friday reached nearly sixty millions, and the Secretary of the Treasury has called in the remainder of the five-twenty bonds. No more subscriptions will be received at present for four per cent bonds, except for the ten-dollar certificates.

King Cetewayo, of the Zulu nation, has sent messengers to the missionary bishop to explain that he did not desire war, and was sending the persons whose surrender had been demanded by the British, to be delivered to the general at Rorke's Drift, when his messengers and pickets were fired upon and the battle unpremeditatedly occurred. The Zulu general who permitted the battle to occur is now in disgrace. Cetewayo now asks the resumption of negotiations, with a view to a permanent settlement of all contested questions. The messengers, in reply to questions, stated that the Zulu army had dispersed to their homes. The above confirms the reports current at Cape Town, March 11th, that Cetewayo had made overtures of peace, which reports were then discredited.

Gordon Pasha, governor-general of southern Egypt, has received despatches from one of his officers sent to break up the slave depots in the neighborhood of Bahr el Gazal, in the province of Kordofau, reporting an engagement with Suleiman, one of the chief slave traders and owner of twenty-five depots, in which it is stated that the women alone awaiting importation into Egypt numbered 10,000. The Egyptian forces numbered 3000, and were entrenched, some being armed with Remington rifles. On the morning of the 28th of December, Suleiman, with 11,000 men, attacked the entrenchments, and after numerous assaults, in which the Arabs, under the personal leadership of Suleiman, fought with desperate courage, the attack was completely defeated and the assailants fled in disorder, leaving 1087 men dead on the field. The Egyptians lost 20 men.

The day after the battle between the Egyptians and the Arabs under Suleiman 500 deserters came over to the Egyptian camp. The Egyptians followed the retiring enemy and killed ten chiefs and 2000 more men, and were still in pursuit at last advices. The capture of all the slave depots was considered certain.

The town of Miragoane, in the island of Hayti, was almost entirely destroyed by fire March 16th. Five or six thousand persons were left homeless, and the loss is estimated at over one million dollars.

Madame Elizabeth Patterson Bonaparte, who married the pusillanimous cur Jerome Bonaparte, youngest brother of the great Napoleon, and was disowned by her husband at the emperor's order, died in Baltimore, on Friday, at the age of ninety-four.

A young lawyer named Proctor, recently from Portland, is accused of robbing a safe at Leavenworth, Kansas, of $110 in cash. He is at large.

The justices of the Maine supreme court have unanimously agreed in an opinion sustaining the positions taken by Governor Garcelon in his veto messages on the pay-roll of the legislature. The "reformers" who drew double mileage will now be required to restore the overdrawn amounts. About $4000 a year will be saved to the State under this decision of the courts.

A thick-skinned seventy-years-old gardener at New Haven recently fell fourteen feet from a tree upon an iron fence, breaking two rounds of it without hurting himself much.

William Harris came in second in a six days' walk at Louisville, Mo., and died four days later from congestive chills induced by exhaustion.

Joseph McManus, a young man of good family belonging in Lansingburg, N. Y., and a Mrs. Forbes of Cohoes, have been arrested for causing the death of Johanna Winkleman, twenty years old, by a criminal operation performed to conceal the young man's perfidy.

The report of a commission sent to enquire concerning the famine in upper Egypt, shows by statistics that 10,000 persons died by starvation alone in Girgeh, Keva and Esna. The famine, which was really a money famine caused by overtaxation, has now terminated.

The schooner reported wrecked near life-saving station seven. on Cape Cod, Friday, was the H. L. Fort, coal laden, from Hoboken. The captain took Race point light for Highland light, and sailed ashore in a snow squall, before the wind. The two men lost were the mate and cook. The rest of the crew were rescued by a whaleboat containing a picked crew commanded by Capt Isaac F. Mayo.

The English university boat race was pulled on Saturday, and was won by Cambridge, beating Oxford two lengths.

New Hampshire Items.

The democrats will not permit Mr. Bell to have a seat in the Senate, nor will he be allowed upon any of the standing committees.

Nashua is already in the field with a live potato bug.

The grand jury at Concord last week reported seventy-nine liquor indictments, every druggist and apothecary in Concord being indicted.

S. C. Clatur, who has created such a sensation among the Manchester liquor dealers by procuring indictments against them, was arraigned Friday before the police court for an assault growing out of a spirited controversy on temperance topics. He was fined $5 and costs, from which he took an appeal to the May term of the supreme court.

The men on top of Mount Washington have a hard time of it. An almost unprecedented gale has been blowing since Tuesday night, when the wind was blowing at the rate of 182 miles an hour. Thursday the velocity ranged from 138 to 144 miles, a really frightful rate, as it is estimated that in the worst of the East Indian cyclones the speed is but about 100 miles an hour.

A Plymouth despatch says it is very uncertain whether Dickey will plead guilty to manslaughter or not. He was at first reported as decided to do so, and it was so understood, but he has since repeatedly changed his mind and is still very vacillating. If he does not the case will probably be postponed to the May term of court.

A man named Leavitt committed suicide by shooting, at a hotel in Meredith, Friday night.

A son of Daniel W. Foss of Pittsfield, aged thirteen, was seriously injured in Strafford on Friday by the falling of a tree upon him, breaking his skull.

Naval Matters.

Medical Inspector C. J. Cleborne is detached from this navy yard, and ordered as fleet surgeon of the North Atlantic squadron.

Paymaster Edwin Stewart has been nominated to be a Pay Inspector in the navy from March 8th, vice Pay Inspector J. N. Carpenter, retired.

Political.

The army bill, with its political riders attached, was passed by the House on Saturday afternoon, by a vote of 148 to 122, all but three of the greenbackers voting with the democrats.

A Washington correspondent of the Boston *Post* writes: "I had a talk the other evening with Hon. S. S. Cox. He contemplates retiring from public life at the end of the present Congress. He told me that he was left alone by the party, who did not recognize him in any way. The southerners, also, he said, 'abandoned me in 1861 to the mercies of the republican party,' and now come up here and calmly ride over him. It is largely his jealousy of other prominent men of the party, and his own abandonment of sound democracy." Poor Sunset.

Piano to Let.

A SEVEN-OCTAVE PIANO, William Bourne, maker. For year rolling inquire of EDWIN A. TILTON, Portsmouth, N. H., or CALVIN L. HAYES, Kittery, Me. tf

For Sale or To Let.

CHEAP AND ATTRACTIVE TENEMENTS.

"What are you going to do with that shipyard?" *Answer*—One thing I propose is to make it an "eye-opener" to our buried advantages.

"But are there not moral and spiritual desolations as well as material decay in that locality?" *Ans.*—As far as I discover I think it will compare favorably with any other part of our city.

tap11 ANDREW J. PENHALLOW.

For Sale.

I WISH to sell my place, two miles from the City Rooms in Portsmouth, for one-half what I was offered for it five years ago, when I had a family. It is a pleasant, healthy, quiet place.

WM. S. WILLEY.

THE

SPRING STYLES

—OF—

SILK & FELT HATS

NOW READY

—AT—

Walker's, 13 Congress St.

REVOLUTION IN WASHING!!

The Mothers' Favorite Washing Crystal

Is the name of a new Washing Compound, which N. F. MATHES & CO. are Sole Agents for in this city and its vicinity. We promise that it will do away with the toil and drudgery of

WASHING-DAY

without any injury to the fabric or hands; and that consumers may test it for themselves, we are putting samples in every house in the city and suburbs. This is an expensive way of advertising, but it shows that we have faith in the article.

It is put up in one-pound packages.

Price 15 cts. per Pound.

N. F. MATHES & CO.,

48 MARKET STREET.

STEAMER JAMES SAMPSON.

KITTERY & PORTSMOUTH.

TIME TABLE.

From Navy Yard bridge.		From Navy Yard Landing.	
Leave Kittery at 6:35 A.M		*Leave Portsm'th at* 6:45 A.M	
" "	8:00	" "	8:30
" "	11:15	" "	11:25
" "	11:20	" "	12:45 P.M
" "	2:00 P.M.	" "	3:00
" "	3:30	" "	4:20
" "	5:30	" "	6:25

Evening Trips, Tuesday and Thursday, leaving Kittery at 7.15; leaving Portsmouth at 9.30.

Saturday Evenings, leave Kittery at 7:15 and 8:15; leave Portsmouth at 8:00 and 9:30.

Special arrangements can be made for other evenings.

Fare Five Cents Each Way.

Freight taken at reasonable rates. Orders executed with despatch.

A. STEVENSON, Proprietor.

HOT BREAD.

PENNY ROLLS and PENNY BISCUIT, hot every morning, from my Bread Cart.

J. W. SOWERBY.

ROYAL BAKING POWDER

Absolutely Pure.

The Royal Baking Powder is a pure Cream of Tartar powder, made from pure Grape Cream Tartar, imported exclusively for this powder direct from the wine district of France. An old experienced housekeeper writes that, although she has to pay a few pennies more for the "Royal," finds that it goes so much further and works much better than saleratus, soda, or cream of tartar.

☞ All of the Cream of Tartar of commerce is adulterated with Alum, Terra Alba, etc. Doctors pronounce Alum most dangerous to health; it costs but 2c. a lb. Cream of Tartar over 40. Mott, New York; Dr. S. Dana Hayes, Boston. Sold only in cans. All Grocers.

☞ BAKING POWDER should never be sold in paper packages, as it becomes stale and deteriorates upon exposure to the atmosphere. 110-

SLIGHTLY DAMAGED BY WATER!

500 Dozen Ladies' and Gents'

FINE

LINEN HANDKERCHIEFS!

Only 10 Cents Each!

—AT—

MARSTON'S

21 Market Street.

CHARLES ROBINSON & SON,

Would inform their friends and the public that they still continue the

Flour and Grain Business

AT THEIR OLD STAND,

NO. 16 BOW STREET,

PORTSMOUTH, N. H.

REMOVAL!

I HAVE PURCHASED OF H. W. MASON,

The Nick-Nack Store,

5 MARKET ST.,

And have removed from my old location.

☞ All my old customers and the public generally are invited to my new place of business.

LEWIS E. STAPLES,

NICK-NACK STORE,

No. 5 Market Street,

PORTSMOUTH.

5-CENT COUNTER!

Transparent Slates, Lamp Wicks, Hair Pins, Cradles, Water Pails, Chromos, Steel Engravings, Clothes Pins, Gravy Strainers, Oilers, Writing Ink, Magnets, Curry Combs, Dust Pans, Sugar Scoops, Blueing, Egg Beaters, Tops, School Slates, Book Straps, Napkin Rings, Salt Cellars, Sink Scrapers, Puzzles, Jumping Ropes, Steel Pens, Rubber Balls, Wallets, Marbles, Baskets.

—AT—

THE POPULAR STORE.

7 & 9 Market St.

T. F. STACKPOLE.

MUCILAGE

—OF THE—

BEST QUALITY!

—FOR—

5 CENTS A BOTTLE!

—AT—

M. Goodrich's Book-Store.

JOSIAH F. ADAMS,

FURNISHING

UNDERTAKER.

WAREROOMS, No. 42 MARKET STREET.

Residence, No. 27 Washington Street, Portsmouth.

DON'T GO TO BOSTON

—TO PURCHASE—

CARPETS or DRY GOODS

When you can purchase as cheap at Home.

AYERS & LOCKE

—INTEND TO OFFER—

Extra Inducements

—TO PURCHASERS OF—

CARPETS! CARPETS!!

THEY HAVE PURCHASED THEIR

New Stock of Carpets,

Making the largest Stock of CARPETS this side of Boston.

FULL LINE

Tapestry Brussels Carpets,

As good patterns as the higher priced goods, Only 75 cents; last year's price $1.

FINE LINE

Tapestry Brussels,

87½ cents; last year's price $1.25.

FINE LINE

Roxbury Tapestries,

$1.00.

Among them many private patterns which can not be obtained elsewhere.

FINE LINE

INGRAIN CARPETS, 50cts.

25 pieces Lowell Supers, very cheap.
40 pieces Lowell Extra Supers, very cheap.
Fine Line Lowell Three-Ply Carpet, only $1.00.

FULL LINE

FIVE-FRAME BODY BRUSSELS

Oil Cloths, 25 Cents and Upwards.

Tapestry Stair Carpets, Palatine Stair Carpets, Hemp Carpets, Straw Mattings, Mats, Druggets, Hassocks, &c., &c.

In fact everything that should be found in a First-Class Carpet Stock. Also

WINDOW SHADES, FIXTURES, TASSELS, &c.

THE BEST STOCK OF GENERAL

DRY GOODS!

Within 50 miles of Boston.

Special Prices in Domestics.

Linen Damasks in Barnsley and Loom.

Sixty White Toilet Quilts,

at $1.00, worth $1.50.

The Best Double Busk Corset the Market affords,

For 50 Cents per Pair!

Finest Stock of Hamburgs, Torchon Laces, Black French Laces, Worsted, Fringes, Kid Gloves, Buttons, Ruchings, &c., &c., at lowest prices.

Ladies' Silk-Clocked Balbriggan Hose, 25c

In fact, everything in Small Wares

AYERS & LOCKE,

Market Street.

FLOUR!

ALL GRADES of ST. LOUIS FLOUR, including the Very Best and Fancy Brands, just received from the Mills and

For Sale at the Very Lowest Market Prices by

W. A. PLAISTED,

Nos. 121 to 127 Market Street.

DEMOREST'S Port-Fo o,

DEMOREST'S What to Wear.

15 cents Each.

JUST RECEIVED,

—AND FOR SALE AT—

W. G. Myers' Bookstore.

Amusements.

MUSIC HALL,

Tuesday and Wednesday Evenings

APRIL 8th and 9th.

Also, Matinee on Wednesday Afternoon.

THE CELEBRATED

LILIPUTIAN

OPERA COMPANY.

Comprising the LARGEST and SMALLEST Ladies and Gentlemen in the world, in the Amusing Operetta of

JACK, THE GIANT KILLER!

And the Laughable Domestic Drama of

TOODLES!

Included in the company are

MISS JENNIE QUIGLEY, age 25, height 30 inches.
MISS SARAH BELTON, age 23, height 33 inches.
MISS ELLA KIRTLAND, age 23, height 36 inches.
ADMIRAL DOT, age 20, height 29 inches.
PRINCE LOUIS, age 23, height 36 inches.
S. E. HOUGHTON, age 25, height 36 inches.
GEN. JOSEPH TOTMAN, age 21, height 29 inches.
COL. STEERE, age 30, height 34 inches.
COL. ORR, height [illegible]

Admission 35 and 50 cents. Seats may be secured at Preston's drug store on and after 9 o'clock A. M., Friday, April 4.

Admission to Matinee 25 Cents. Liberal Arrangements made with Schools.

☞ WILL APPEAR IN DOVER on Monday Evening, April 7th.

MUSIC HALL,

Tuesday and Wednesday Evenings,

APRIL 15th and 16th.

The Managers are happy to announce, that having perfected the brilliant

DRAMATIC CANTATA

—OF—

BELSHAZZAR'S FEAST,

The Performance will be given on the evenings of the 15th and 16th, with special

Matinee for Children Wednesday Afternoon.

The events represented in these scenes took place in the year of the world 3468, or 606 B. C. at commencement of captivity of the Jews.

10 SUPERB SCENES.

1. Palace Hall. 2. The Queen's Apartment. 3. Jewish place of Assembly.
4. The Walls of Babylon. 5. The Feast.
6. Jewish Quarters. 7. Jewish place of Worship. 8. The Interpretation.
9. The Camp of Cyrus. 10. Within the City.

Full of Historic Interest and Dramatic Power.

RARE SCENIC EFFECTS.

EXQUISITE COSTUMES!!

Promises to be one of the most Brilliant Entertainments ever given in Portsmouth.

Full Orchestra, Piano and Organ.

Tickets with Reserved Seat in Parquet and Balcony 50 cents. Gallery 35 cents.

Admission to Matinee on Wednesday Afternoon 25 cents to all parts of the Hall.

Doors open at 7 o'clock—Entertainment commences precisely at one-quarter to 8 o'clock.

Dr. E. B. GOODALL, J. M. HAWKES, } Managers.
G. F. MONROE, Musical Director.

TO SMOKERS!

25,000 Choice Imported and Domestic

CIGARS! CIGARS!

COMPRISING TEN DIFFERENT KINDS.

ALL FRESH STOCK!

DOMESTIC:

Costa Rica, - - - - - 3 for 10 cents.
"King," 5 cents each, 6 for 25 cents.
"Last Sensation," 5 cts. each, 6 for 25 cents.
"Governor," 5 cents each, 6 for 25 cents.
"Post Office Square," 5 cents each, 5 for 25 cents.
"Queen," 10 cents each, 3 for 25 cents.
"N. S.," 10 cents each, 3 for 25 cents.

IMPORTED:

Cabanas, 15 cents each, 2 for 25 cents.
Flor del Fumar, 15 cents each, 2 for 25 cents.
Flor de Murias, 15 cents each, 2 for 25 cents.

The above are all first-class goods, and Smokers will find it for their interest to give us a call.

—FOR SALE BY—

BUTLER & LAIGHTON,

No. 1 Market Square.

TRY W. G. MYERS'

25ct. PAPETERIE.

Local Matters.

POSTAL SERVICE RULES.

MAILS CLOSE.

	A. M.			P. M.
Boston, South and West,	8 10:35	2:30	4:50	*6:30
Boston Way,	10:35	2:30		
Portland,	9:25		4:50	6:30
East [beyond Portland],	9:25			6:30
Biddeford, Saco and Way	9:25		4:50	
Great Falls,	9:25		4:50	
Great Falls & Conway R. R.	9:25			
Concord and North,	7:40		4:50	
Concord Way,			4:50	
Boston & Maine R. R.	7:40		4:50	
Dover,	7:40	9:35	4:50	

*Arrives in Boston next morning.

MAILS ARRIVE.

	A. M.	P. M.
Boston, South and West,	4:30 10:05	5:50
Boston Way,	10:05	5:50
Portland and East,	11:20	3:20
Great Falls & Conway R. R.	11:20	
Concord and North,	10:20	6:50
Dover,	10:20	5:50

Letters for the night mails [and no others] east or west may be deposited in the box at the Eastern depot, every day except Sundays.

E. G. PEIRCE, JR., P. M.

THE CITY.

You can go trout fishing now if you want to; the law is "off."

The building on High street, formerly the Camp carriage factory, has been leased by the Howard Benevolent Society to Mr. Benjamin Cheever, who is converting it into tenements.

The schooners that carry brick from Dover point and other places up the river have fairly begun the spring business, three regular traders in that line—the Hattie Lewis, D. K. Ham and G. W. Ralit—having sailed from this port for Boton on Saturday.

Ex-Alderman Lewis C. Whiton, of Boston, a member of the firm of Whiton, Brother & Co., of No. 1 Commercial street, died at Washington, D. C., on Saturday. Mr. Whiton married a Portsmouth lady, who is well known in the literary world.

The ship Paul Jones, on her recent passage from Manila to New York, was in a cyclone on the 24th of January, in latitude 22 26 south, longitude 65 east, durwhich she had her lower maintopsail blown away; and when near port, March 30th, had a strong gale from the northward, with snow and sleet, and blew away the lower foretopsail.

The grand variety show by Black, Rooney & Ward's minstrels in Franklin hall this evening will be a good entertainment—much better than some of the highly-praised travelling combinations give. The boys deserve a big audience, and as the prices are low (25 and 15 cents) they will probably have it if the weather is propitious. For particulars see small bills.

The schooner Bob, Walsh master, left Rockland some days ago for this port with a cargo of lime, but leaked badly, and put into Portland supposing she was on fire; but after discharging three hundred barrels of the lime it was found she was not on fire, so she returned with the balance of her cargo to Rockland, arriving on the 2d inst., and will be repaired before again making sail.

A "lamb" ten months old, wearing a blue ribbon around its neck and a fleece estimated to weigh twelve pounds, attracted considerable attention Saturday, on Market square. It weighed one hundred and fifty-five pounds—almost enough to entitle it to be called a sheep. It was raised by Gilbert P. Hoyt of Newington, and was purchased by Harry S. Hartshorn of this city.

Capt. Staples, late master of the schooner M. E. Eldredge, reports that he was running into Herring cove at about midnight on Thursday, all hands being on deck, when the fire that destroyed the vessel was discovered in the forecastle, which was then all in flames. All efforts to extinguish the fire proving futile, he beached the schooner as best he could, and the crew then took to their boat and succeeded in getting on board the schooner Cora, which was ashore near by. One of the crew, Charles Robinson, had his arm broken, but no one else was hurt. Nothing was saved from the vessel.

THE VICINITY.

Frank Kinnison had his left arm nearly cut off by being caught in a mule head at No. 3 mill in Newmarket on the 2d inst.

Miss L. E. Dixon of Eliot is assigned the salutatory, and W. F. Fernald of Kittery the valedictory, at the next anniversary of New Hampton Institute.

Gov. Garcelon of Maine has appointed Edward S. Morris of Biddeford as State superintendent of common schools. Mr. Morris is spoken of as being peculiarly well fitted for the position.

Mr. John Bracewell has purchased of the Cocheco Manufacturing Co. the lot of land at the corner of Central and First streets in Dover, upon which is the hook and ladder building used as a ward room. Mr. Bracewell intends putting stores on the lot.

The schooner Caroline Knight, stranded some time ago at Rye beach and subsequently gotten off and taken to Rockland, for a bailing port, for repairs, was launched from the railway there on Friday, having been put in good condition.

Dover parties are having built on the Kennebec river a schooner to be launched in May, designed to run between the coal ports and Dover. She will draw less water than the John Bracewell, and go up to Dover with her cargo on board.

Kate McShane of Dover fell on the ice early in the winter, and broke her arm. Last week she appeared before the Dover city councils and stated her case, and while not claiming that the city was liable, seemed to think her case a proper one for sympathy and city aid. The councils seemed to think so too, and voted to pay her board and doctor's bill, amounting to $39.50.

Albert E. Rogers had a disagreement at a school meeting in Great Falls with George W. Farnham, and did assault and batter him. Farham entered a complaint against Rogers, and summoned fifteen witnesses to support it; and when Rogers looked at the army brought against him he surrendered at discretion, pleaded guilty, and was fined $2 and costs—$32.82 in all.

A freight train over the Boston & Maine railroad had a narrow escape from destruction Tuesday night, the 1st inst. At Lawrence a "bob-car" loaded with beer was attached to the train. When the train arrived at Wells, the bar that connects the trucks of the bob-car gave way, and one end of the car struck the platform and stove a hole in it. The car did not leave the rails but kept on, and at this station its condition was discovered. When the car knocked into the platform at Wells the beer barrels were broken, and molasses of the track all the way here. —*Kennebunk Star.*

The smiling and bland lightning rod men who "did" so many Rockingham county people last year are now collecting the notes so carelessly given, and I gal escape from payment is said to be difficult. The papers have warned the people time and time again against all peripatetic swindlers and humbugs, and have especially warned farmers against signing *any* paper whatever presented by unknown "agents," no matter whether they have lightning rods, or mowing-machine grinders, or anything else for sale, nor whether the paper presented purports to be an "agreement to act as agent" or any other apparently innocent document; but the swindlers keep right on, and seem to make a good thing of it—probably out of the men who can't afford to pay $1.50 a year for a paper that will give them the local and general news every week. The only safe rule for farmers to follow is to buy what they want of dealers whom they know, and to *sign nothing at all!*

P. M. L. A.

At the annual meeting of the Portsmouth Mercantile Library Association, held at Mercantile hall on Friday evening of last week, officers were elected as follows:

William A. Hodgdon, president;
Frank L. Pryor, vice president;
Albert H. Sides, secretary;
William C. Robinson, treasurer and librarian;
Chas. A. Hazlett, Thomas H. Odion, Charles H. Marston, Floren Barri, William G. Billings, Edward H. Hall, directors.

William H. Sise was elected a trustee for three years. The reports of the treasurer and librarian were entirely satisfactory. It was voted that the sum of $100 be appropriated for the purchase of new books. The library, which is very valuable, now numbers nearly 1900 volumes, and in fine condition. Several new members were admitted. During the past year one member, Mr. William B. Lowd, has died, and three have removed from the city.

THE TEMPERANCE MEETINGS.

On Saturday evening Music hall was completely filled, and great interest was manifested; several solos were beautifully given by Mr. G. F. Monroe, the chorus sang very well indeed, and Mr. Booth made a moving address intended especially for working men. Quite a number of well known citizens, business men and others, some of them rather free drinkers in the past, and others of the "moderate" class who drink pretty regularly but "never take enough to show it," donned the blue ribbon.

On Sunday evening the last meeting of the series was held; Music hall was crowded, and many blue ribbons were put on. One liquor dealer took the pledge, and contributed $25 toward the expenses of the campaign.

BACK AGAIN.

On Friday the navy yard authorities received orders to at once prepare the quarantine station at Wood island for occupation, and on Saturday morning the steamer Leyden was sent down with the necessary supplies, etc. The cause of this action was that the Plymouth, which left Boston on the 15th ult. for a cruise to the West Indies, had returned to Vineyard sound, where she anchored on the 2d inst. with yellow fever on board, and had been ordered here by the department.

It will be remembered that the Plymouth was in this port some months ago, and was finally ordered to Boston—on account, it was currently reported, of the action of the Kittery health officer, Dr. M. F. Wentworth, who refused to certify to her freedom from yellow fever, she having had several cases on board during a cruise in the West Indies the previous summer; complaints were made to the navy department that the ship was needlessly kept in the lower harbor, and she was accordingly ordered to Boston, where she laid during the remainder of the winter.

It is stated that the ship during her stay was thoroughly and persistently fumigated; but when about a thousand miles on her way to the West Indies, before reaching hot weather and without her having touched at any port, the yellow fever appeared, several men being taken down by it. The ship was promptly headed north, and anchored off Nobska point, Martha's Vineyard, on the 2d of April, Peter Eagan, boatswain's mate, having been buried at sea on the previous day.

The stricken ship arrived in the the lower harbor at 6:30 o'clock Sunday evening, and anchored at the quarantine station.

A WARM ENDORSEMENT.

Rev. Mr. Pitblado, pastor of the Methodist-Episcopal church in this city, has received a unanimous invitation to remain with that society another year, and will do so if the bishop presiding over the New Hampshire Conference consents. The church we understand is in a very prosperous condition; and as an evidence of the manner in which the pastor is regarded we may mention that not a Sunday has passed since his pastorate began that the pulpit has not been decorated with flowers by members of the congregation.

At the close of Mr. Pitblado's sermon on Sunday forenoon, Mr. Frank G. Thurston, (in the absence of Mr. Stephen W. Clarke) stepped forward and requested the privilege of saying a few words, and then read the following address:

PORTSMOUTH, April 6th, 1879.

To Rev. Charles Bruce Pitblado: It is with feelings of unmingled pleasure that I assure you of the high estimation in which you are held by the various temperance organizations in our city. In you the cause has ever had a warm, zealous, fearless advocate, and your services have been highly appreciated by the friends of temperance as well as by the public at large. It is therefore to be desired that your connection with the varied interests of our city should not be dissevered, believing, as we honestly do, that the cause of temperance would be seriously impeded were you to be removed at the present crisis of affairs. Our united prayer is, that the blessing of the Almighty may ever attend you, and that we may be privileged to enjoy your ministrations and labors for the up-building of the church and society at large for at least another year.

Yours in christian brotherhood and on behalf of the temperance organizations, and others:

MRS. D. H. SPINNEY,
President Woman's League.
JAMES W. MARDEN,
President Reform Club.
FRANK G. THURSTON,
Vice Pres't Temp. Relief Ass'n.

The pastor was surprised and very visibly moved, but responded briefly and in fitting terms, saying that in all his temperance work he had never met with such generous sympathy as has been extended to him here.

Mr. Pitblado preaches the opening sermon at the conference, which opens at Plymouth on Wednesday, the 9th inst.

PRESENTATION.

On Saturday evening at about half-past eight o'clock a large number of Eastern railroad employes and others were gathered in the ladies' writing room at the Eastern depot, the occasion being the presentation to Mr. Samuel Barrett, late station agent of the Eastern railroad and now filling a similar position at the Concord depot, by his former associates, a token of their good will and esteem. The affair was kept a profound secret from Mr. Barrett, and it was not until he entered the room that he was aware of what was in store. The presentation was made by Mr. Albert T. Pickering, conductor on the Portsmouth & Dover railroad, who addressed him in substance as follows:

Mr. Barrett: You have been invited here this evening by some of your many friends in the employment of the Eastern railroad, that we may present you a mark of the high esteem and regard we have for you as a citizen and a friend, and for the courteous manner in which you performed your duties as an official while acting in the capacity of agent of this station. In behalf of your friends here assembled I present you with this reclining chair and cane, as a token of sincere respect and true friendship; may you live a long and happy life, in health, wealth and prosperity, to enjoy their comforts; and may the hand of Providence ever guide you, and the all-seeing eye be ever watchful over you, so that wherever you may go or whatever you may do you will be blessed with that will and power (due to all mankind) to enable you to perform your duties in a just, fair and impartial manner, so that every one may say of you, as the sentiment is here to-night, "he is indeed truly a friend."

Mr. Barrett, though taken completely by surprise, responded very pleasantly, as follows:

Mr. Pickering and Friends, allow me to express my gratitude and sincere thanks for these beautiful gifts; and coming as they do from those with whom I have been associated for years, rest assured I shall prize them not merely for their intrinsic value, but far more as a remembrance of pleasant hours, and a token of your kindly regard. I can truly say I have always had your generous support in the discharge of my duties; again I thank you and all the rest. In my new situation it will be my aim to merit the confidence and friendship of my superiors and subordinates alike, and to discharge my duties faithfully and with a due regard for the rights of every one.

Three rousing cheers were given for Mr. Barrett by the assemblage at the close of his remarks, and all hands were then invited by him to an entertainment.

The cane is of black ebony, and has a heavy gold head and band, suitably inscribed. The easy chair is of black walnut, richly upholstered, and arranged so that the occupant can recline in any desired position. Both gifts are very handsome, and costly.

The Liliputians.

From the Hamilton (Ontario) Times.

From the extremely favorable notices that have appeared in the press wherever the Liliputian Opera Company has performed, the expectation of our theatre-going public was raised to rather a high pitch, and those who went to the hall last night expected to see something very good and very much out of the common, and before proceeding any further we are glad to say that not one of the very large audience which filled the hall last night were one whit disappointed. From the rise of the curtain in the first act of the "Giant Killer" to the fall in the last scene in "Toodles" there was not a single hitch, and the little folks did their work in a manner so graceful and artistic that they would have put many a would-be star to the blush.

The story of "Jack, the Giant Killer," is one which is unknown to but few of our little ones, and is looked upon as a standard nursery work, and even old heads delight to look back on the days when "Jack and the Bean-stalk" was pleasing to them, and its reality representation last night must have vividly recalled early years. The story as told by the little people is pretty and amusing, and all its points and situations are brought out in a striking manner. "Jack" is represented by Admiral Dot, a hero twenty-eight inches high and twenty years old, who walks the stage with an air of an Achilles, tackles his gigantic opponent "Fin Ma Coon" (Col. Orr), the giant, eight feet high, in a manner worthy of the Victoria Cross. Miss Jennie Quigley, "Jack's" betrothed, is a charming little lady twenty-five years old and thirty inches in height. She is a perfect actress, and her singing is remarkably good. "Baby Mine," to the Giant, and "The Sly Young Girl" being especially well given. She became a general favorite last night. Miss Sarah Belton is an admirable "Gertrude," and gives valuable aid to the completeness of the entertainment. Very handsome is Miss Ella Kirtland, who is just as good as she is pretty and a very conscientious little actress. She has a pleasant contralto voice, which she uses with skill, and her dancing is extremely graceful. Prince Louis makes a praiseworthy "Ulric," and Major Houghton as the old woman—well the Major could not be improved upon. Gen. Tutman immediately won the favor of the audience, and his song of "Don't Make a Noise" was very funny. We have hardly said enough of the Giant, but the *quality* of his acting is fully up to the *quantity* of the man, and for the information of our young friends we may say he is a very kindly giant. The character acting of the company at the end of the "Giant Killer" was very good, the singing of Prince Louis, the Highland Fling of Miss Kirtland, and the humorous acting of the *gens d'armes* by the Giant and Dot with the big and little guns and the big and little drums, were very amusing. "Toodles," which was given by request, was more than laughable. The Admiral is a splendid "Toodles" and shows he is a thorough comedian. He was loudly applauded. Miss Quigley as "Mrs. Toodles" was also very good and fully shared the honors with the Admiral. The support was good.

The matinee, which is crowded to an extent never seen in the city and from which many have been turned away, is proceeding as we go to press, and from the laughter of the young people who fill the hall, "Jack" is a decided success. Extremes always meet, and it is rumored that the gigantic showman, P. T. Barnum, is the power behind the throne of the Liliputian Company.

MARRIED.

JENNESS—JONES. In Dover, March 31st, Mr. Elmer A. Jenness and Miss Mary E. Jones, both of Dover.

PIKE—GOULD. In Dover, March 31st, Mr. George D. Pike and Miss Mabel F. Gould, both of Dover.

DIED.

EDGERLY. In this city, April 5th, Mr. Sylvanus T. Edgerly, aged 42 years and 9 mos, after a long and painful illness passed into his rest. He has suffered for two years from cancer, which for the past nine months confined him to his bed, and caused intense suffering which he bore with Christian patience, meekly waiting his heavenly father's will. He was an a chitct and builder, doing business at the west end, where he was well known and where he built a number of houses. He leaves a wife and daughter to mourn the loss of a kind, affectionate husband and indulgent father.

☞ Funeral at two o'clock Tuesday afternoon, from his late residence, No. 4 Cass street. Relatives and friends invited without further notice.

BRAGDON. In Exeter, April 1st, George Bragdon, aged 12 years.

BRAND. In Stratham, March 29th, Laura E. Brand, aged 18 years, 8 months.

CLARK. In Raymond, Feb. 27th, Mr. Samuel Clark, aged 79 years.

MARINE CHRONICLE.

PORT OF PORTSMOUTH.

ARRIVED, April 5.

Sch Golden Gate, Amee, Boston.

SAILED, April 5.

Sch Harrie, McQuoid, St. Andrews, N. B.
Sch Almeda, Lione, Windsor, N. S.
Sch G W Ralit, Coleman, Boston.
Sch Hattie Lewis, Garland, Boston.
Sch D K Ham, Freeman, Boston.

ARRIVED, April 6.

U S S Plymouth, Harmony, from a cruise.

Star L A Belknap, Riley, hence arr at Boston 5th.

Sch Wellington, Phillips, Hoboken, for this port, arrived at Edgartown 3d.

Sch Kirkly A. Staples, Coleman, from Boston arr at Philadelphia 3d.

Sch George L. Treadwell, Terhune, for Kingston old Baltimore 3d.

Sch Lillie, Littlefield, from Wells arr at Boston 5th.

Sch Lizzie L Mills, Armstrong, hence arr at Bucksport 3d.

JUST RECEIVED

A Fresh Lot of the Celebrated

SWAMPSCOTT AND ORLEANS

BLACK, RUBBER-COATED

OIL CLOTHING!

Also, Two Dozen of the Nobbiest, Softest and Best Fitting

GLAZED HATS

Ever made in New England!

Prices Reduced from Last Spring's Quotation!

C. E. MYERS & CO.

C. E. MYERS. C. E. SIMPSON.

NO. 3 BOW STREET.

WHEAT MEAL!

— OR —

Graham Flour.

When Wheat is ground it becomes Wheat Meal; when it is bolted it becomes Wheat Flour. Dr. Graham, who lectured through the country forty years ago on dietetics formed the fraternity known as "*Grahamites*." He said that *bolted* Flour should not be eaten, but that bread ought to be made of Wheat Meal instead; from him it got the name of Graham Flour. *All Graham Flour* therefore ought to be Wheat Meal, but about three-quarters of it is what we call made up Graham, that is, artificially mixed Cheap Flour and Bran, and is in every way inferior to the genuine article. Hardly a person who uses the genuine Wheat Meal would take the bogus article except on compulsion.

THE GENUINE

WHEAT MEAL OR GRAHAM FLOUR

—IS FOR SALE BY—

Charles E. Laighton & Son,

No. 5 EXCHANGE BUILDING,

Nearly opposite Post-Office, - - - - Portsmouth.

5000 YARDS

HAMBURG EDGINGS!

One Cent per Yard and Upwards.

These Goods are of the latest importations and splendid value. We invite every lady in the city and vicinity to examine these goods as the prices are astonishingly low.

☞ Samples sent by mail.

50 DOZ. HANDKERCHIEFS, 3C.

ALL SILK HANDKERCHIEFS, 10c.

DOUBLE BUSK CORSET

50 Cents.

☞ A Great Bargain!

THREE-BUTTON KID GLOVES,

50 Cents.

MORRIS C. FOYE,

23 MARKET STREET.

Gentlemen's Clothing

THE LATEST STYLES

FOR SPRING AND SUMMER!

Just Received.

Suits of Fashionable All-Wool Goods

Made to order from $17.00 upwards.

Pants from $4.50 upw'ds.

If you have your own Cloth I will cut, make and trim a suit from $10 upwards.

CUTTING done at reduced prices.

JOHN MALSBENDEN,

No. 27 Fleet Str

BARRETT'S

ROCK CANDY

— AND —

Hermitage Rye!

Rock Candy and Whiskey has been for years a standard remedy for all diseases of the throat and lungs. The article we now offer is carefully prepared by eminent physicians, it being made from the very best Rock Candy and Hermitage Pure Old Rye Whiskey, 1870.

C. B. BARRETT & CO.,

45 North Market Street, Boston.

Lost.

A PAIR OF GOLD-BOWED SPECTACLES. The finder will be rewarded on leaving them at this office. tf

Real Estate.

To Let.

HOUSE No. 1 DENNETT STREET. Inquire at No. 5 Chapel Street.

Desk Room

TO LET in one of the pleasantest offices in the city. Enquire at CHRONICLE Office.

To Let.

STORE No. 27 MARKET STREET, now occupied by J. E. HAM & CO. Possession given April 1st. w&sf Apply to J. E. MAY.

For Rent.

HALF HOUSE ON MELCHER STREET, near Pleasant, containing seven rooms, with water in house. Rent low to a good tenant. tf Apply at 34 Pleasant Street.

To Let.

STORE No. 30 CONGRESS STREET, now occupied by CHARLES H. JOY. Possession given in April. Apply to W. FREEMAN, No. 28 Congress Street.

For Rent.

TO a careful family, a pleasant, sunny HOUSE, furnished. Twelve Rooms, besides Bath Room and Entries. Apply at tmx1 Apply at No. 8 Richards Avenue.

Desirable Residence For Sale.

THE SUBSCRIBER offers for sale the HOUSE and OUTBUILDINGS connected therewith now occupied by himself, No. 145 STATE ST. The location is one of the pleasantest in the city. Lot frontage on State Street, 75 feet.

The HOUSE contains 10 finished rooms, with Bath-Room, and is heated by furnace. The Cellar is cemented throughout.

STABLE contains four Stalls for Horses; is about 20x22 feet, with Cellar.

CARRIAGE HOUSE, 16x28 feet, with stone and brick underpinning, and connected with Stable by an covered SHED.

The Buildings are nearly new and in thorough repair. Possession given May 1st.

Terms of payment easy.

HENRY A. YEATON.

NEW AND EXTENSIVE STOCK

— OF —

SPRING & SUMMER GOODS.

— AT —

WM. P. WALKER'S,

No. 8 Market Square.

HAVING RECEIVED A FULL ASSORTMENT OF

FOREIGN AND DOMESTIC

CLOTHS, CASSIMERES, &C., &C.,

I am prepared to make them up into GARMENTS of the latest style, or according to the fancy of the purchaser, and

Perfect Satisfaction Guaranteed!

MY STOCK OF GOODS SUITABLE FOR

SUITINGS

IS UNEQUALLED.

☞ Particular attention paid to the making of

ARMY and NAVY

REGULATION UNIFORMS.

A FULL ASSORTMENT OF

Gentlemen's Furnishing Goods!

Constantly on hand, consisting of

Bosoms, Gloves, Suspenders, Collars, Linen Goods, Drawers, Handkerchiefs, Shirts

Of Every Description!

PRATT'S ASTRAL OIL!

Safest and Best!

AT SWEETSER'S

For Sale.

A PLEASURE ROW BOAT, copper fastened, nearly new, with four oars and patent rowlocks; built by Staples of Eliot.

Apply to RIDER & COTTON, 69 Market Street, Portsmouth.

DR. JOHN TRIPP'S BLOOD PURIFIER

Is a certain cure for *Syphilis, Scrofula, Ovarian Tumors, Diabetes, Bright's Disease,* and all *Blood Poison.* Cure of *Syphilis* guaranteed in either sex. Send for pamphlet, enclosing stamp and please state disease. Eastern Agency, 335 Columbus ave., Boston. Office hours 8 to 11, 3 to 7. No medicine genuine unless in bottles with my name blown in them and black bearing my own Trade Mark. DR. JOHN TRIPP. eod1y29

COPARTNERSHIP NOTICE.

MR. JOHN F. LEAVITT, for the past twelve years with Messrs. C. ROBINSON & SONS, is admitted a member of our firm from this date.

J. BROOKS & CO.

On account of the above change it is desirable that all unsettled accounts with us be adjusted at once. J. BROOKS & CO.

Portsmouth, Feb. 1st, 1879.

Job Lot

COMMERCIAL NOTE,

$1 per Ream,

— AT —

WILLIS G. MYERS.

An Asparagus Bed.

He who lives in the country and has no asparagus bed has at least one heavy sin of omission on his conscience for which he never can give an adequate excuse. If the man who does "not provide for his own house is worse than an infidel," he that will not "bother" with an asparagus bed is anything but orthodox, and yet cannot call himself a rationalist. Some are under the delusion that an asparagus bed is an abstruse garden problem and an expensive luxury. Far from it. The plants of Conover's Colossal (the best variety) can be obtained of any seedsman at slight cost. I have one large bed that yields almost a daily supply from the middle of April till late in June, and I shall make another bed in this simple way: As early in April as the ground is dry enough—the sooner the better—I shall choose some warm, early, but deep soil, enrich it well, and then on one side of the plot open a furrow or trench eight inches deep. Down this furrow I shall scatter a heavy coat of rotted compost, and then run a plough or pointed hoe through it again. By this process the earth and compost are mingled, and the furrow rendered about six inches deep. Along its side, one foot apart, I will place one-year-old plants, spreading out the roots, and taking care to keep the crown or top of the plant five inches below the surface when level; then half fill the furrow over the plants, and when the young shoots are well up, fill the furrow even. I shall make the furrows two feet apart, and after planting as much space as I wish, the bed is made for the next fifty years. In my father's garden there is a good bed over fifty years old. The young shoots should not be cut for the first two years, and only sparingly the third year, on the same principle that we do not put young colts at work. The asparagus is a marine plant, and dusings of salt sufficient to kill the weeds will promote its growth.—E. P. Roe, *in Harper's.*

—Always remember the poor; it may save the awkward mistake of trying to borrow a dollar from the man who hasn't got it.

STATED MEETINGS.

CITY GOVERNMENT.

In City Building, Market Square.

BOARD OF MAYOR AND ALDERMEN—Thursday evenings.

COMMON COUNCIL—Thursday evenings.

BOARD OF OVERSEERS OF POOR—Tuesday evenings.

BOARD OF INSPECTION—First Wednesday in each Month.

BOARD OF REGISTRARS—Tuesday next following the first Monday in each Month.

MASONIC.

In Masonic Hall, Congress Block.

ST. JOHN'S LODGE, No. 1—First Wednesday of each Month.

ST. ANDREW'S LODGE, No. 36—Second Monday of each Month.

WASHINGTON CHAPTER, No. 3, R. A. M.—Fourth Tuesday of each Month.

DAVENPORT COUNCIL, No. 4, R. AND S. M.—Third Thursday of March, June, September and December.

DEWITT CLINTON COMMANDERY, KNIGHTS TEMPLAR—Third Monday of each Month.

INEFFABLE GRAND LODGE OF PERFECTION—Third Wednesday of January, April, July and October, (annual meeting 30 of Hebrew month Adar.)

ROCKINGHAM MASONIC RELIEF ASSOCIATION—Annual Meeting first Friday in January.

I. O. O. F.

At Odd Fellows' Hall, Daniel Street.

LODGES.

PISCATAQUA, No. 6, meets Monday evenings at 7½ o'clock.
Wm. E. Hadley, N. G.; Wm. W. Cotton, R. S.

UNION REBECCA DEGREE, Lodge No. 3, First and Third Tuesday in each Month, at 7½ o'clock.
Ann L. White, N. G.; A. S. Holbrook, R. S.

ORONDO, No. 68, Thursday evenings at 7½ o'clock, at Pythian Hall. Wm S. Hagar, N. G.; Edward T. Morrison, R. S.; C. Dwight Hanscom, P. S.

NEW HAMPSHIRE, No. 17, Wednesday evenings at 7½ o'clock, at Pythian Hall.
Charles Locke, N. G.; Thornton Sexton, R. S.; Moses H. Tilton, P. S.

ENCAMPMENTS.

STRAWBERRY BANK, No. 3, Second and Fourth Fridays of each Month.
William H. Lovell, C. P.; James A. Rugg, S.

MOUNT SINAI, No. 12, First and Third Fridays in each Month.
Job Woodman, C. P.; James L. Parker, S.

MUTUAL RELIEF ASSOCIATION

OF ROCKINGHAM COUNTY, Second Tuesday of January and December.
Edmund M. Brown, Pres.; W. W. Cotton, Sec.

PORTSMOUTH ODD FELLOWS MUTUAL RELIEF ASSOCIATION—Annual Meeting Fourth Tuesday evening of January.
William W. Cotton, Pres.; E. G. Archibald, Sec.

TEMPERANCE MUTUAL RELIEF ASSOCIATION, at Mercantile Hall, Fri. at and Third Wednesday evenings of each month.
S. W. Clarke, Pres.; Otis F. Philbrick, Sec.

OTHER ORGANIZATIONS.

At Grange Hall, No. 5 Congress Street.

WOMAN'S TEMPERANCE LEAGUE—Each Thursday afternoon from three to four o'clock.

PHILHARMONIC SOCIETY—Tuesday evenings 7 30 o'clock.

OLD OAKEN BUCKET DIVISION, No. 2, S. of T.—Each Monday evening at Hall corner of Ladd and Market Streets.

FIRE COMPANIES—At their respective Engine Houses on the First Monday of each Month

ALPHA COUNCIL, No. 82, ROYAL ARCANUM—First and Third Tues ay evenings of each month, at Hall No. 24½ Market Street.
C. M. Knight, Regent; Jos. S. Pfeiffer, Sec.

PORTSMOUTH WORKINGMEN'S INSTITUTE AND BUILDING ROOMS, corner of Cornwall and McDonough streets. Organized August 22, 1877. Open week days from 10 a. M. to 10 P. M.; Sundays 2 A. M. to 9 P. M. Regular business meetings third Thursday evening of each month.
C. A. Holbrook, Pres.; James Palmer, S. & T.

PORTSMOUTH MECHANICS ASSOCIATION—Open to membership of all reputable Mechanics and Manufacturers. Rooms in Mechanics Block, corner Congress and Fleet streets. Reading Room free to members and strangers visiting the city. Quarterly Meetings the first Tuesday evenings in November, February, May and August. Election of officers at November meeting.

STORER ENCAMPMENT, POST NO. ONE, G. A. R.—Fourth Wednesday of each Month in Franklin Upper Hall; James R. Morrison, Commdr.

BAND OF HOPE.—Every Saturday afternoon at three o'clock, at Faith Home. S. W. Cole, Musical Director.

OAMON LODGE, No. 9, KNIGHTS OF PYTHIAS, at Pythian Hall, corner Market and Daniel streets, Tuesday evening of each week.

SAGAMORE LODGE, NO. 258, KNIGHTS OF HONOR, at Hall No. 24½ Market street, Second and Fourth Monday evenings of the Month.
C. H. Marston, Dictator; C. B. Mason, Rep.

NEWICHEWANNOCK TRIBE, NO. 4, IMPROVED ORDER OF RED MEN—Each Friday evening at Rechabite Hall, No. 36 Market street.

WOODMAN LODGE, NO. 27, O. GOOD TEMPLARS—Each Thursday evening at Mercantile Hall.

PORTSMOUTH FIREMEN'S MUTUAL RELIEF ASSOCIATION—Second Wednesday January April, July and October

Business Cards.

A. PEARSON,
Is at his Room, No. 5 Congress Street,
To Give Instruction in Music,
From 10 o'clock to 12,
TUESDAYS, THURSDAYS, and SATURDAYS.

JAMES M. CARR, Agent,
DEALER IN
BOOTS & SHOES.
No. 34 Market Street,
Formerly HILL & CARR,
Where a Large Stock of Good Boots and Shoes, Leather and Findings may be found *at the Lowest Prices.*
☞ All kinds of Boots or Shoes made to measure, and Repairing done as usual.

J. E. HAM & CO.,
Merchant Tailors
GENTS' FURNISHING GOODS,
Waite & Dodge's Celebrated Shirts, Underwear, Gloves, etc.
☞ CLOTHS and CASSIMERES for sale by the Yard.
27 MARKET STREET, - - - PORTSMOUTH, N. H.

MORSE & ILSLEY,
AUCTIONEERS,
Money, Real Estate and Mortgage Brokers,
INSURANCE and HOUSE AGENTS,
No. 13 Pleasant Street, Exchange Buildings.

STEPHEN D. SCRIGGINS,
HAS REMOVED HIS
PAINT SHOP
FROM No. 15 FLEET ST., to No. 9 VAUGHAN STREET, opposite the Commercial House, and having larger and better accommodations for
CARRIAGE WORK,
Would solicit a continuance of public patronage.

DENNIS SHEA,
MANUFACTURER OF
CEMENT STONE PIPE
— AT —
20 WATER STREET, - - - - PORTSMOUTH.
The best Pipe made for Sewers, Culverts, Cellar and Sink Drains, Water Closets, etc. etc. Gives perfect satisfaction wherever used. Is proof against frost, acids, and all substances which pass through the Pipe.
For sale at wholesale or retail, or laid in the best manner.
Orders for Pipe and laying left at the factory will receive prompt attention.

DEAR MADAM: *Did you visit my Opening of Autumn and Winter Styles of American and Parisian Millinery Goods, Hats and Bonnets? If so, Thanks, for you appreciate my efforts to please, but if you were kept away and could not come, I am yet awaiting the kindness of your call and will be pleased to show you the latest modes and newest fancies in all the varied styles and kinds of*
SATINS, VELVETS, PLUSHES,
RIBBONS, FEATHERS, FLOWERS,
VEILINGS, etc., etc.
am giving special attention to the wants of
"OUR BABY,"
AND HAVE
Cunning Little Caps!
Charming Little Sacques!
Curious Little Shoes
With much more worsted work and other necessary articles for the midget of the household. Do come and see them! It will not cost you one cent, and I shall be very glad to welcome you.
THREE THINGS I PROMISE:
Correct Taste,
Best Grades of Goods.
Satisfactory Charges
MISS MYRA F. BICKFORD,
Parlors No. 69 Congress Street,
PORTSMOUTH, N. H.

THE
Alpine Silver Mining Co.,
OF COLORADO.
CAPITAL $2,000,000. 200,000 SHARES.
PAR VALUE, $10 PER SHARE.
UNASSESSABLE.
Daniel J. Splane, Pres. J. L. Thompson, Sec.
The property of this Company consists of twelve mines and mining locations, located in Lake County, Colorado, in the vicinity of Leadville, upon all of which extensive work has been done, in all cases exhibiting true fissure veins, good pay streak, and well-defined lodes.
Three of the leading mines are well opened up and have at the lowest computation over TEN THOUSAND TONS OF ORE IN SIGHT; by May 1st, the Railroad now under construction will be within a short distance of this property.
The Company proposes to sell a portion of its stock at $1.50 per share for the purpose of more completely developing its mines, and for the erection of works for the treatment of its ores.
Applications for the stock may be made to the office of the Company, 61 Broadway, New York.
N. B.—The *Mining Record*, of New York, the highest mining authority in this country, says Feb. 1st, 1879: The principal owners in this company are hard working men who by their own labor have uncovered large bodies of ore which they now wish to extract and send to market, our readers will do well to make a venture with these worthy men, this money will probably be returned to them twenty fold. The business management has been placed in the care of Mr. J. L. Thompson, an officer of high standing in one of the largest banks in the city. A Prospectus giving full particulars sent free, on application to the Secretary. m6t2t&w4w5w

INSTRUCTION!

MISS WALDRON, No. 99 Congress Street, will give instruction in *Instrumental Music, French and German.* Terms reasonable. 3aw3w

ISLES OF SHOALS
DUN FISH!

15 Quintals for sale by
Chas. E. Laighton & Son.

THE NEW HAMPSHIRE
GAZETTE
Established 1756.
The Gazette is published every Thursday, and sent to Subscribers at the low price of
$1.50 per year, paid in advance, or
$2 at the end of the year.
It contains full accounts of all of importance that transpires in Portsmouth and its vicinity, and a condensed summary of NEWS, foreign and domestic; editorials upon current topics; New Hampshire items; carefully prepared marine news, containing reports of vessels owned at this port, or officered by men from Portsmouth or its neighborhood; and is just the paper for residents desiring to be posted on all that takes place at home, while to those living in the vicinity of Portsmouth, or to former residents who retain their interest in the "old home by the sea," it is the best means of keeping informed of what transpires in this city.
— THE —
NEW HAMPSHIRE GAZETTE
Contains more original matter
Than any other paper of its size in the State, the editors working more with their pens than with their scissors.

TO ADVERTISERS
THE N. H. GAZETTE
Presents an excellent opportunity for a WEEKLY INVITATION TO CUSTOMERS, at a reasonable rate, and all those who desire to reach patrons in Rockingham and York counties will find it an economical medium. THE GAZETTE is in many instances the only paper taken by families, and it is read to a large extent in localities whence is derived much of the trade of Portsmouth, a fact which our merchants should not fail to bear in mind.

Subscriptions Received
AT THE OFFICE, 7 PLEASANT ST.,
Exchange Buildings, nearly opp. Post Office;
Or by remittance to
CHRONICLE AND GAZETTE PUB. CO.
☞ Specimen numbers sent on application.

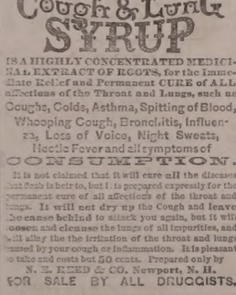

IS A HIGHLY CONCENTRATED MEDICINAL EXTRACT OF ROOTS, for the immediate Relief and Permanent CURE of ALL affections of the Throat and Lungs, such as Coughs, Colds, Asthma, Spitting of Blood, Whooping Cough, Bronchitis, Influenza, Loss of Voice, Night Sweats, Hectic Fever and all symptoms of CONSUMPTION.
It is not claimed that it will cure all the diseases that fools inherited, but it is prepared expressly for the permanent cure of all affections of the throat and lungs. It will not dry up the Cough and leave the cause behind to attack you again, but it will loosen and cleanse the lungs of all impurities, and will allay the the irritation of the throat and lungs caused by your cough or inflammation. Its is pleasant to take and costs but 50 cents. Prepared only by
N. S. REED & CO. Newport, N. H.
FOR SALE BY ALL DRUGGISTS.

WINES!! WINES!!
25 CASES CLARET,
5 PIPES DUFF GORDON SHERRY
AND OPORTO PORT WINE,
— FOR SALE BY —
H. F. GERRISH.

THERMOMETERS
ARE SELLING
CHEAP
— AT —
SWEETSER'S.

Fresh Succotash Corn!!
BEANS, ASPARAGUS, CELERY.
— FOR SALE BY —
H. F. GERRISH.

CHARLES W. GARDNER'
Book and Job
PRINTING OFFICE!
UP ONE EASY FLIGHT.
— THE —
Chronicle Building, Portsmouth N. H.
Over D. H. Montgomery's Store.
The recent improvements in the above building has enlarged the Job Office to double its former size, making it one of the lightest and most convenient offices the city for
ALL KINDS
— OF —
General Job Work!
TWO-SHEET POSTER,
The Subscriber respectfully solicits orders for all kinds of Printing, from a
With a 14-inch wood letter, to a Visiting Card.
DATE SLIPS A SPECIALTY.
By-Laws for Lodges,
Town Accounts, Programmes,
Handbills, Tickets,
Fancy Cards,
Business Cards,
Ball Cards,
And everything else in the line of Printing.
CHARLES W. GARDNER.

GOLDEN MEDICAL DISCOVERY
By its great and thorough blood-purifying properties, Dr. Pierce's Golden Medical Discovery cures all Humors, from the worst Scrofula to a common Blotch, Pimple, or Eruption. Mercurial disease, Mineral Poisons, and their effects, are eradicated, and vigorous health and a sound constitution established. Erysipelas, Salt-rheum, Fever Sores, Scaly or Rough Skin, in short, all diseases of the blood, are conquered by this powerful, purifying, and invigorating medicine.
Especially has it manifested its potency in curing Tetter, Rose Rash, Boils, Carbuncles, Sore Eyes, Scrofulous Sores and Swellings, White Swellings, Goitre or Thick Neck, and Enlarged Glands.
If you feel dull, drowsy, debilitated, have sallow color of skin, or yellowish-brown spots on face or body, frequent headache or dizziness, bad taste in mouth, internal heat or chills alternated with hot flashes, low spirits, and gloomy forebodings, irregular appetite, and tongue coated, you are suffering from Torpid Liver, or "Biliousness." In many cases of "Liver Complaint" only part of these symptoms are experienced. As a remedy for all such cases, Dr. Pierce's Golden Medical Discovery has no equal, as it effects perfect and radical cures.
In the cure of Lung Scrofula, Severe Coughs, and the early stages of Consumption, it has astonished the medical faculty, and eminent physicians pronounce it the greatest medical discovery of the age. While it cures the severest Coughs, it strengthens the system and purifies the blood. Sold by druggists.
R. V. PIERCE, M. D., Propr. World's Dispensary and Invalids' Hotel, Buffalo, N. Y.

Dr. Pierce's Pleasant Purgative Pellets
SIZE OF PELLETS.
THE "LITTLE GIANT" CATHARTIC.
No use of taking the large, repulsive, nauseous pills, compounded of drastic drugs, and bulky excipients. These Pellets are scarcely larger than mustard seeds.
Being entirely vegetable, no particular care is required while using them. They operate without disturbance to the constitution, diet or occupation. For Jaundice, Headache, Constipation, Impure Blood, Pain in the Shoulders, Tightness of the Chest, Dizziness, Sour Eructations from the Stomach, Bad Taste in the Mouth, Bilious attacks, Pain in region of Kidneys, Internal Fever, Dull Pain in the Head, Fullness after Meals, Flush of Blood to Head, take Dr. Pierce's Pleasant Purgative Pellets. In explanation of the remedial power of these Purgative Pellets over so great a variety of diseases, it may be said that their action upon the animal economy is universal, not a gland or tissue escaping their searchive influence. Age does not impair the properties of these Pellets. They are sugar-coated and inclosed in glass bottles, their virtues being thereby preserved unimpaired for any length of time, in any climate, so that they are always fresh and reliable. This is not the case with pills put up in cheap wooden or pasteboard boxes. For all diseases where a Laxative, Alterative, or Purgative, is indicated, these little Pellets will give the most perfect satisfaction. Sold by druggists.
R. V. PIERCE, M. D., Propr. World's Dispensary and Invalids' Hotel, Buffalo, N. Y.

CATARRH
SYMPTOMS.—Frequent headache, discharging falling into throat, sometimes profuse, watery, thick mucous, purulent, offensive, etc. In others, a dryness, dry, watery, weak, or inflamed eyes, stopping up, or obstruction, of the nasal passages, ringing in ears, deafness, hawking and coughing to clear the throat, ulcerations, scabs from ulcerated membrane, and wasting, offensive breath, impaired or total deprivation of sense of smell and taste, dizziness, mental depression, loss of appetite, indigestion, enlarged tonsils, tickling cough, etc. Only a few of these symptoms are likely to be present in any case at one time.
DR. SAGE'S CATARRH REMEDY
produces radical cures of the worst cases of Catarrh, no matter of how long standing. The liquid remedy may be used, or by blower applied by the use of Dr. PIERCE'S Douche. This is the only form of instrument yet invented with which a medicine can be carried HIGH UP and PERFECTLY APPLIED to all parts of the affected nasal passages, and the adjacent bones or cavities communicating therewith, in which sores and ulcers frequently exist, and from which the catarrhal discharge generally proceeds. Its use is pleasant and easily understood, from directions accompanying each instrument. Dr. SAGE'S Catarrh Remedy cures recent attacks of "Cold in the Head" by a few applications. It is mild and pleasant to use, containing no strong or caustic drugs or poisons. Catarrh Remedy and Douche sold by Druggists. R. V. PIERCE, M. D., Propr. World's Dispensary and Invalids' Hotel, Buffalo, N. Y.

HARDWARE, PAINTS, OILS, &C.
SALEM WARRANTED PURE WHITE LEAD.
BOSTON " " "
FOREST RIVER PURE WHITE LEAD.
ENGLISH " " "
On hand and for sale at Manufacturers' Prices.
Also, a large and well-selected Stock of
Hardware,
Paints, Oils,
Glass, &c., &c.,
ETC., ETC., ETC.,
At Lowest Rates.
JOHN H. BAILEY,
RICE BLOCK,
16 Market and 1 Ladd Street

American and Foreign PATENTS.
[ESTABLISHED 1865.]
GILMORE & CO., successors to CHIPMAN, HOSMER & CO., Solicitors. Patents procured in all countries. *No fees in advance.* No charge unless patent is granted. No fees for making preliminary examinations. No additional fees for obtaining and conducting a re-hearing. Special attention given to Interference Cases before the Patent Office, Extensions before Congress, Infringement Suits in different States, and all litigation appertaining to Inventors or Patents. Send stamp to GILMORE & CO. for Pamphlet of sixty pages.
Old Bounty Land Warrants.
The last Report of the Commissioner of the General Land Office shows 2,897,500 acres of Bounty Land Warrants outstanding. These were issued under act of 1850 and prior acts. GILMORE & CO. pay cash for them. Send by registered letter. Where Assignments are imperfect we give instructions to perfect them.
Arrears of Pay and Bounty.
Officers, Soldiers and Sailors of the late war, or their heirs, are in many cases entitled to money from the Government of which they have no knowledge. Write full history of service, and state amount of pay and bounty received. Enclose stamp to GILMORE & CO. and a full reply after examination, will be given you free.
Pensions.
All Officers, Soldiers and Sailors wounded, ruptured or injured in the late war, however slightly, can obtain a pension by addressing GILMORE & COMPANY.
Cases prosecuted by GILMORE & Co. before the Supreme Court of the United States, the Court of Claims and the Southern Claims Commission.
Each department of our business is conducted in a separate bureau, under the charge of the same experienced parties employed by the old firm. Prompt attention to all business entrusted to GILMORE & CO. is thus secured. We desire to win success by deserving it. Address
GILMORE & CO.,
WASHINGTON, D. C.

FIRST NATIONAL BANK
GOVERNMENT DEPOSITORY,
Continues to supply either Coupon or Registered
FOUR PER CENT. BONDS
At subscription rates, furnished direct from the Treasury Department.
U. S. 5-20 Called Bonds,
Cashed, or exchanged for new 4's on favorable terms.
dm&g E. P. KIMBALL Cashier.

New Advertisements

NEW RICH BLOOD!
Parson's Purgative Pills make New Rich Blood, and will completely change the blood in the entire system in three months. Any person who will take 1 pill each night from 1 to 12 weeks may be restored to sound health, if such a thing be possible. Sent by mail for 2 letter stamps.
I. S. JOHNSON & CO., Bangor, Me.

My annual Catalogue of Vegetable and Flower Seed for 1879, rich in engravings, from original photographs, will be sent free to all who apply. Customers of last season need not write for it. I offer one of the largest collections of vegetable seed ever sent out by any seed house in America, a large portion of which were grown on my six seed farms. Printed directions for cultivation on each package. All seed warranted to be both fresh and true to name; so far, that should it prove otherwise, I will refill the order gratis. The original introducer of the Hubbard Squash, Phinney's Melon, Marblehead Cabbages, Mexican Corn, and scores of other vegetables, I invite the patronage of all who are anxious to have their seed directly from the grower, fresh, true, and of the very best strain. 1622
NEW VEGETABLES A SPECIALTY!
JAMES J. H. GREGORY, MARBLEHEAD, MASS.

60 VALUABLE RECEIPTS by mail for $1. Send stamp for list. *Everybody wants them.* AGENTS WANTED. J. V. S. Adriance, Buffalo, N. Y.

LAME BACK!
BENSON'S CAPCINE POROUS PLASTER is for lameness or weakness of the back, Rheumatism and all local aches and pains, the best remedy known. It was invented to overcome the slow action of the ordinary Porous Plasters. It relieves pain at once and cures where other plasters will not even relieve. Sold everywhere by Druggists Price 25 Cents.

KANSAS FARMS AND FREE HOMES.
HOW TO GET THEM is the best part of the state. 6,000,000 Acres for sale. *For free copy of "Kansas Pacific Homestead,"* address Land Commissioner, Salina, Kansas. tapr10

TEACHERS WANTED $50 to $100 or $200 PER MONTH, during the Spring and Summer. For full particulars address J. C. McCurdy & Co., Philadelphia, Pa.

DIPHTHERIA!!
JOHNSON'S ANODYNE LINIMENT will positively prevent this terrible disease, and will positively cure nine cases in ten. Information that will save many lives sent free by mail. Don't delay a moment. Prevention is better than cure.
Sold Everywhere!
I. S. JOHNSON & CO., BANGOR, MAINE.

PIANOS
for Cash or on *easy monthly installments.* Parties who intend purchasing Pianos will find it for their interest to call at our rooms, or correspond with us, before buying elsewhere.
Hallett & Cumston,
No. 459 WASHINGTON ST., BOSTON.

Notice.

THE undersigned gives notice that he has been appointed Administrator of the Estate of the late DR. ADAMS PERRY. All persons indebted to said Estate are requested to settle by July 1st, and all accounts remaining unsettled on that date will be put into the hands of an attorney for collection. Those having bills against the Estate are requested to present them for adjustment.
d4jy1 JOHN S. PERRY.

PORTSMOUTH
INSURANCE
AGENCY.
Established in 1851.
JOHN SISE, - 5 MARKET SQ.
Is authorized Agent and Attorney for the following responsible Companies:
ÆTNA INSURANCE COMPANY,
HARTFORD, CONN.....Assets $7,000,000
HARTFORD FIRE INSURANCE CO.,
HARTFORD, CONN.....Assets $3,200,000.
HOME INSURANCE COMPANY,
NEW YORK.....Assets, $6,000,000.
FRANKLIN FIRE INSURANCE CO.,
PHILADELPHIA.....Assets $2,300,000.
ROYAL INSURANCE COMPANY,
LIVERPOOL, ENG.....Assets $18,000,000 (gold.)
PENNSYLVANIA FIRE INS. CO.
PHILADELPHIA.....Assets $1,500,000.
Business men and owners of Property desiring every security by Insurance against loss and damages by fire, will find it for their interest to place their risks in the above companies, some of which have been represented in this vicinity for nearly fifty years.
All losses will be promptly adjusted and paid by the undersigned.
JOHN SISE,
INSURANCE AGENT.
OFFICE No. 5 MARKET SQUARE, Portsmouth

NEW STYLES
RATTAN PRESENTS
Every one who has examined them are of the opinion that more attractive, beautiful or serviceable
Christmas Presents
Cannot be purchased in New England for the same amount of money than the desirable Rattan Goods manufactured right here in our city by Mr. DAVID URCH, and
For Sale by A. Tredick & Co.,
MARKET STREET.
☞ We advise all to call, examine and try them before purchasing their Christmas Presents.

Portsmouth Daily Chronicle.

By CHRONICLE & GAZETTE PUBLISHING COMPANY.

PORTSMOUTH, N. H., TUESDAY, APRIL 8, 1879.

$6 PER YEAR, IN ADVANCE. THREE CENTS PER COPY.

THE PORTSMOUTH DAILY CHRONICLE

(Established August 2d, 1862.)

Is Published Every Morning, Sundays excepted, at No. 7 Exchange Building, Pleasant Street, opposite the Post Office, by the

Chronicle and Gazette Publishing Company.

TERMS $6.00 PER YEAR.

The New Hampshire Gazette.

(The Oldest Newspaper in the United States, established Oct. 7, 1756,)

Is published every THURSDAY at the same office. Terms, $1.50 per year; $2.00 per year, if not paid in advance.

ADVERTISEMENTS inserted on reasonable terms, in either or both papers. The GAZETTE, having a large country (in addition to its local) circulation, is an excellent medium of advertising. A liberal reduction made when advertisements appear in both papers.

☞ Correspondence from neighboring towns, containing items of public interest, will be gladly received. All communications should be addressed and all checks made payable to the

CHRONICLE & GAZETTE PUBLISHING CO., PORTSMOUTH, N. H.

The Job Printing Business is conducted in the same office by Mr. Charles W. Gardner, who keeps on hand a large and well-selected stock of all materials required in his line.

Transportation.

Eastern & Maine Central Railroad Line.

CARS leave the Station of the Eastern Railroad, between Deer and Elm streets, as follows:

For Boston, at 4:10, 7:15, 8:23, 11:00 A. M.; 3:00, 5:30 P. M.

For Portland and Stations East, 10:00 A. M.; 2:57, 5:15 P. M.

For Bangor, St. John, Montreal and Quebec, 10:00 A. M.; 5:15 P. M.

For Great Falls and Wolfeborough, 10:00 A. M.; 5:14 P. M.

For North Conway, 10:00 A. M.

For Dover and Way Stations, 10:00 A. M.; 12:30, 3:00, 5:00 P. M.

Trains leave *For Portsmouth*—

From Boston, 7:30, 10:00 A. M.; 12:30, 3:15, 4:45, 7:00 P. M.

From Portland, *2:05, 8:45 A. M.; 1:00 P. M.

From North Conway, 7:00 A. M.

From Wolfeborough, 8:[illegible] A. M.; 2:10 P. M.

From Great Falls, 7:[illegible], 10:00 A. M.; 4:45 P. M.

From Dover, 6:45, 10:30 A. M.; 2:25, 5:00 P. M.

From Newington, 7:01, 10:46 A. M.; 2:41, 5:16 P. M.

Trains from Boston arrive at Portsmouth at 9:55 A. M.; 12:25, 2:34, 5:40, 6:35, 9:12 P. M.

Trains from Portsmouth arrive at Boston at *6:20, 9:30, 10:45 A. M.; 1:30, 5:30, 8:00 P. M.

*Except on Mondays.

Feb. 17, 1879. A. P. ROCKWELL, Pres't.

Concord & Portsmouth Railroad.

PASSENGER TRAINS leave Concord Railroad Station, foot of Bridge Street:

For Newmarket Junction, Manchester, Concord and Upper Railroads, at 7:55 A. M., and 5:10 P. M.

Arrive at Manchester at 9:40 A. M., 7:10 P. M.

Arrive at Concord at 10:30 A. M., and 8:15 P. M.

Leave Concord at 7:30 A. M. and 3:40 P. M.

Leave Manchester at 8:15 A. M., and 4:25 P. M.

Arrive at Portsmouth at 10:10 A. M., and 6:15 P. M.

☞ All trains connect at Newmarket Junction, with trains of the Boston & Maine Railroad for Exeter, Haverhill, Lawrence and Boston; and for Dover, Great Falls and Portland; at Concord with trains to and from all the Upper Railroads.

H. E. CHAMBERLIN, Supt.

Good and Reliable

INSURANCE COMPANIES.

COMMERCIAL UNION, of London.

FIRE ASSOCIATION, of Phila.

SHAWMUT, of Boston.

F. W. DEROCHEMONT & SON,

NO. 3 CONGRESS ST., AGENTS.

WILLIAM B. HUSSEY,

DEALER IN

BOOTS and SHOES,

— AT —

No. 49 Congress Street,

Has for sale a large and well selected assortment of Goods in his line for Men's, Women's Boys' and Girl's wear, which he will sell

AS CHEAP AS GOOD ARTICLES CAN BE SOLD.

CALL AND SEE.

REMOVAL!

I WOULD respectfully inform the people of Portsmouth and vicinity, that I have removed from my old stand to the Store formally occupied by BENJAMIN CHEEVER.

Having a larger store and better accommodations, I trust to receive the same liberal patronage which has been extended to me in the past. I shall endeavor to keep a

Larger Stock Than Ever

— OF —

HATS, CAPS, FURS, UMBRELLAS, TRUNKS AND TRAVELING BAGS,

ALL NEW STYLES OF

HATS AND CAPS

Received as soon as issued. All goods sold at the

Lowest Cash Prices!

FRANK E. DEARBORN

NO. 40 MARKET ST., PORTSMOUTH

MORSE & ILSLEY,

FIRE, LIFE AND ACCIDENT

INSURANCE

AGENTS,

Represent the following reliable companies:

THE INSURANCE COMPANY OF NORTH AMERICA, *Of Philadelphia, Penn.*

LIVERPOOL and LONDON and GLOBE, *U. S. Office, New York City.*

SPRINGFIELD, *of Springfield, Mass.*

QUEEN, *of Liverpool and London.*

PHŒNIX, *of Hartford, Conn.*

ORIENT, *of Hartford, Conn.*

TRAVELERS LIFE & ACCIDENT COMPANY, *Of Hartford, Connecticut.*

NEW ENGLAND MUTUAL LIFE *Of Boston, Mass.*

The above companies are well known and reliable, and we solicit the patronage of our friends and the public. All losses adjusted and promptly paid at our office.

MORSE & ILSLEY,

NO. 13 PLEASANT STREET,—UP ONE FLIGHT.

REDUCTION OF PRICES!

— THE —

Grand Pacific Hotel

CHICAGO.

The Finest Ventilated Hotel in America.

And one of the Largest (having over 500 Rooms, 250 en suite, with Baths and Closets attached) and Most Elegantly Furnished Hotels in this Country.

TERMS.---ROOMS WITH BOARD, $3.00 to $3.50 per Day.

Baths and Parlors Extra.

A reduction from the above prices to parties remaining a week or more.

JOHN B. DRAKE & CO., PROPRIETORS.

mch31apr2-4

INCORPORATED JANUARY, 1873. CAPITAL STOCK, $1,000,000. WORLD'S DISPENSARY MEDICAL ASSOCIATION. BUFFALO AND LONDON.

(*Successors to R. V. PIERCE, M. D.*)

DR. R. V. PIERCE, having acquired a world-wide reputation in the treatment of Chronic Diseases, resulting in a professional business far exceeding his individual ability to conduct, some years ago induced several medical gentlemen to associate themselves with him, as the Faculty of the World's Dispensary, the Medical Department of which has since been merged with the INVALIDS' HOTEL. The organization has been completed and incorporated under the name and style of World's Dispensary Medical Association, with the following officers:

HON. R. V. PIERCE, *Pres.* F. D. PIERCE, *V. Pres.*
JNO. F. PIERCE, *Sec.* LESTER B. SMITH, *Treas.*

NINE PHYSICIANS AND SURGEONS of eminence and skill have been chosen as the Faculty.

CHRONIC DISEASES of all forms come within the province of our several specialties.

LUNG DISEASES.—This division of practice is very ably managed by a gentleman of mature judgment and skill. Bronchial, Throat, and Lung Diseases treated with the most successful results.

DISEASES OF WOMEN.—Especially are our facilities of a superior character for the cure of all those chronic diseases peculiar to females.

NERVOUS DISEASES.—Paralysis, Nervous Debility, Epilepsy (Fits), Chorea (St. Vitus's Dance), Neuralgia, and other nervous affections, receive the attention of expert in this specialty.

NOT NECESSARY TO SEE PATIENTS.—By our original system of diagnosis, we can treat many chronic diseases as successfully without as with a personal consultation. For particulars see "People's Common Sense Medical Advisor" (1,000 pages, sent post-paid on receipt of $1.50 or "Invalids' Guide Book" (168 pages, 10 cents post-paid.

SURGICAL CASES.—Among the operations which we are called upon most frequently to perform, are those for Nasal Polypus, Hernia, Tumors, Fistula in Ano, Pelvic Abscess, Rupture, Hydrocele (Dropsy of the Scrotum), Varicocele, Ovarian and Uterine Tumors, Cancer, Club Foot, Stricture in the Rectum, etc., etc. We also treat successfully, by a new method without surgical operation, Cancers, Tumors, Spinal Curvature, and other deformities. (See pamphlet quoted, "Medical as a Curative Agent," sent on receipt of 10 cents.)

Address, World's Dispensary Medical Association, BUFFALO, N. Y.

WOMAN

By an immense practice at the World's Dispensary and Invalids' Hotel, having treated many thousands cases of those diseases peculiar to women, I have been enabled to perfect a most potent and positive remedy for these diseases.

To designate this natural specific, I have named it

Dr. Pierce's Favorite Prescription

The term, however, is but a feeble expression of my high appreciation of its value, based upon personal observation. I have, while winessing its positive results in the special diseases incident to the organism of woman, singled it out as the **climax or crowning gem of my medical career.** On its merits, as a positive, safe, and effectual remedy for the class of diseases, and one that will, at all times and under all circumstances, act kindly, I am willing to stake my reputation as a physician; and so confident am I that it will not disappoint the most sanguine expectations of a single invalid lady who uses it for any of the ailments for which I recommend it, that I order and sell it under A POSITIVE GUARANTEE. (For conditions, see pamphlet wrapping bottle.)

The following are among those diseases in which my **Favorite Prescription** has worked cures, as if by magic, and with a certainty never before attained by any medicine: Leucorrhœa, Excessive Flowing, Painful Monthly Periods, Suppressions when from unnatural causes, Irregularities, Weak Back, Prolapsus, or Falling of the Uterus, Anteversion and Retroversion, Bearing-down Sensations, Internal Heat, Nervous Prostration, Debility, Despondency, Threatened Miscarriage, Chronic Congestion, Inflammation and Ulceration of the Uterus, Impotency, Barrenness, or Sterility, Female Weakness. It does not exist this medicine as a "cure-all," but it admirably fulfils a **diagnosis of purpose,** being a most perfect specific in all chronic diseases of the sexual system of woman. It will not disappoint, nor will it do harm, in any state or condition.

Those who desire further information on these subjects can obtain it in THE PEOPLE'S COMMON SENSE MEDICAL ADVISER, a book of over 200 pages, sent post-paid, on receipt of $1.50. It treats minutely of those diseases peculiar to females, and gives much valuable advice in regard to the management of these affections.

Favorite Prescription sold by Druggists.

R. V. PIERCE, M. D., Proprr. World's Dispensary and Invalids' Hotel, Buffalo, N. Y.

GENERAL LIFE AND FIRE

INSURANCE

AGENCY.

Alonzo F. Craig, Agent

CAPITAL REPRESENTED

$40,000,000.

EQUITABLE LIFE ASSURANCE SOCIETY OF THE UNITED STATES.
ASSETS, ... $25,000,000.

N. BRITISH & MERCANTILE INS. CO. LONDON AND EDINBURGH.
CAPITAL, GOLD, ... $10,000,000.
Invested in the United States, ... $1,647,307.82.

NATIONAL FIRE INSURANCE COMPANY HARTFORD, CONN.
ASSETS, ... $831,859.25.

WESTCHESTER FIRE INSURANCE CO. NEW YORK.
ASSETS, ... $655,787.21.

ST. PAUL FIRE AND MARINE INS. CO. ST. PAUL, MINN.
ASSETS, ... $719,621.78.

FANEUIL HALL INSURANCE COMPANY BOSTON, MASS.
ASSETS, ... $250,000.00.

☞ *Insurance effected on all kinds of Property Reasonable Rates.*

☞ Losses at this Agency will be promptly adjusted, and paid at this Office.

ALONZO F. CRAIG,

INSURANCE AGENT,

Office No. 5 Congress Street Portsmouth

L. S. L.

A SPLENDID OPPORTUNITY TO WIN A FORTUNE.

Fourth Grand Distribution, Class D, at New Orleans, Tuesday, April 8th, 1879—107th Monthly Drawing.

LOUISIANA STATE LOTTERY COMPANY.

This Institution was regularly incorporated by the Legislature of the State for Educational and charitable purposes in 1868 *for the term of Twenty-five Years*, to which contract the inviolable faith of the State is pledged, with a Capital of $1,000,000, to which it has since added a reserve fund of $350,000. ITS GRAND SINGLE NUMBER DISTRIBUTION will take place monthly. *It never scales or postpones.* Look at the following Distribution:

CAPITAL PRIZE, $30,000.

100,000 TICKETS AT TWO DOLLARS EACH.
HALF TICKETS, ONE DOLLAR.

LIST OF PRIZES.

1	CAPITAL PRIZE	$30,000	$30,000
1	CAPITAL PRIZE	10,000	10,000
1	CAPITAL PRIZE	5,000	5,000
2	PRIZES of $2,500	5,000	5,000
5	do.	1,000	5,000
20	do.	500	10,000
100	do.	100	10,000
200	do.	50	10,000
500	do.	20	10,000
1000	do.	10	10,000

APPROXIMATION PRIZES.

9	Approximation Prices of $300		2,700
9	do.	do. 200	1,800
9	do.	do. 100	900

1857 Prizes, amounting to $210,400

Responsible corresponding agents wanted at all prominent points, to whom a liberal compensation will be paid.

Application for rates to clubs should only be made to the home office in New Orleans.

Write clearly stating full address, for further information or send orders to

M. A. DAUPHIN,
P. O. Box 692, New Orleans, La.

Or to H. L. PLUM, 319 Broadway N. Y.

All our Grand Extraordinary Drawings are under the supervision and management of GENERALS G. T. BEAUREGARD and JUBAL A. EARLY. w,s,&o4apr7

First Arrival of Oysters since the Ice Blockade in Chesapeake Bay!

JUST RECEIVED

AND FOR SALE AT

FREEMAN'S

WHOLESALE AND RETAIL

OYSTER HOUSE,

NOS. 24 & 28 CONGRESS ST.

Oysters, 20 cents per Quart, Liquid.

25 CENTS PER QT., SOLID.

☞ Large Selected Oysters, 35 cents per Quart.

Also, constantly on hand *New York, Prince's Bay* and other *Fancy Oysters* for sale at retail, or by the hundred.

FLOUR.

100 bbls. T. HARRISON'S ST. LOUIS FLOUR

— FOR SALE BY —

H. F. GERRISH.

CATARRH

A PHYSICIAN'S TESTIMONY.

30 Years a Physician. 12 Years a Sufferer. Tried Regular Remedies. Tried Patent Medicines. Permanently cured by

SANFORD'S RADICAL CURE.

MESSRS. WEEKS & POTTER,—Sirs: I have practised medicine for thirty years, and have been a sufferer myself for twelve years with Catarrh in the nasal passages, fauces and larynx. I have used everything in the materia medica without any permanent relief, until finally I was induced to try a patent medicine something that we allopathists are very loth to do) I tried ——, and divers others until I got hold of yours. I followed the directions to the letter, and am happy to say have had a permanent cure. Your RADICAL CURE is certainly a happy combination for the cure of that most unpleasant and dangerous of diseases.

Yours, respectfully,
D. W. GRAY, M. D.,
Of Dr. D. W. Gray & Son., Physicians and Druggists, Muscatine, Iowa.

MUSCATINE, IOWA, March 27, 1877.

The value of this remedy must not be overlooked in the cure of those

SYMPATHETIC DISEASES,

Affections of the Eye, Ear, Throat, Lungs and Bronchial Tubes which in many cases accompany a severe case of Catarrh. The inflamed and diseased condition of the mucous membrane is the cause of all these troubles; and until the system has been brought properly and free influence of the RADICAL CURE secured freedom from them cannot be reasonably expected.

It is but three years since SANFORD'S RADICAL CURE was placed before the public, but in that short time it has found its way from Maine to California, and is everywhere acknowledged by druggists and physicians to be the most successful preparation for the thorough treatment of Catarrh ever compounded. The fact will be deemed of more importance when it is coupled with the statement that within five years over 250 different remedies for Catarrh have been placed on sale, and today, with one or two exceptions, the names cannot be recalled by the best-informed druggist. Advertising may succeed in to cheat a few silly but, unless the remedy possess undoubted specific medical properties, it is absolutely certain to fall into merited obscurity.

Each package of SANFORD'S RADICAL CURE contains Dr. Sanford's Improved Inhaling Tube, with full directions for its use in all cases. Price $1.00. Sold by all wholesale and retail druggists and dealers throughout the United States and Canadas. WEEKS & POTTER, General Agents and Wholesale Druggists, Boston, Mass.

COLLINS'

VOLTAIC PLASTER

IS SIMPLY WONDERFUL.

KINGSTON, MINN., April 30, 1877.
I consider COLLINS'S VOLTAIC PLASTER the best plaster I ever saw, and am recommending them to all.
C. MCMORROW.

HUME, ILL., April 15, 1877.
It has done my boy more good than all other medicines. He now goes to school, for the first time in three years.
ELIZA JANE DUFFIELD.

EMMA, ILL., April 2, 1877.
I like the one I have well. They are the best plasters, no doubt, in the world. S. L. MCGILL.

ASH GROVE, MO., March 21, 1877.
Accept my thanks for the good derived from the two COLLINS' PLASTERS sent me some time ago. W. W. HOOKER.

COLLINS' VOLTAIC PLASTER

for local pains, lameness, soreness, weakness, rheumatism, and inflammation of the lungs, liver, kidneys, spleen, bowels, bladder, heart, and muscles, is equal to an army of doctors and acres of plants and simples.

Price, 25 cents.

Sold by all Wholesale and Retail Druggists throughout the United States and Canadas, and by WEEKS & POTTER, Proprietors, Boston, Mass.

MUCILAGE

— OF THE —

BEST QUALITY!

— FOR —

5 CENTS A BOTTLE!

— AT —

M. Goodrich's Book-Store.

10 BARRELS

FLORIDA ORANGES,

— FOR SALE BY —

Henry F. Gerrish.

THE MALLORY

Patent Air Closet!

Superior to either Water or Earth Closets for General Use, and for the Sick Room, are indispensable.

They can be set up in any Room, Hall-way or Closet, or at the Bedside of the Sick, and are warranted to be Perfectly Odorless.

Being thoroughly ventilated from the front, and connecting with the chimney, the disagreeable odors and poisonous gases are carried off into the chimney, instead of escaping into the room.

— FOR SALE BY —

JOHN P. SWEETSER,

46 Market Street,

PORTSMOUTH

Daily Chronicle.

The Things Which Belong to the Peace of Our City.

A Sermon preached on Palm Sunday, April 6th, 1879, by James DeNormandie, Minister of the South Parish, Portsmouth, N. H.

Luke 19:41-42. When he was come near, he beheld the city and wept over it, saying, if thou hadst known, even thou, at least on this thy day, the things which belong unto thy peace! but now they are hid from thine eyes.

To-day is called Palm Sunday in the ecclesiastical year, from the incident of throwing branches of palm along the way, as Jesus made his triumphal entry into Jerusalem a short time before his crucifixion, and it is a day when the pulpit generally employs itself in discoursing upon the kingly powers and attributes of Jesus. For a brief period it seemed to the multitude that Jesus had confessed or assumed the prerogatives and offices of the Messiah, although with little of the outward pomp and glory, which had been associated in the common mind with that personage. There was a great gathering at Jerusalem for the Paschal Feast. It has been said that as many as three million Jews some years crowded to the Holy City during the week of this national festival, and it was rumored that Jesus the new prophet, for or against whom they had heard so much, would be present, and his arrival was looked for with intense interest and curiosity. The Jews who had seen him at Bethany spread the report that he was to arrive on Sunday morning. As he passed on from that little town the crowd increased and some spread their garments in the way according to an oriental custom of homage to a distinguished traveller, and others broke off branches of the palm, olive, fig and walnut trees which lined the road, and scattered them before him. Many came out of the city to join the throng, and to assist him along the crowded way, so that the multitude might see the one to whom it desired to pay its homage. Jesus mounted an ass, and rode slowly on amidst the shouts of his followers. For a little while in that toilsome and sorrowful ministry he seems to yield to and gratify the enthusiasm of the people, to recognize him as their king, for a little while to acknowledge that he really was that Messiah for whom they longed. Yet there was little in it which approached any royal triumph; it was after all a very lowly imitation of any earthly ruler, and it was of brief duration; the triumph and the shouts of the exultant crowd were soon exchanged for the humiliation and suffering of the cross. If it was a passing gratification to the Oriental taste to surround Jesus with the glory of an earthly king, it was something which ill became his mission or his nature, and all talk about him as a king is strangely out of place in our day and democratic land, and it only leads us astray from any true appreciation of his work or spirit. But there is an incident in that transient and apparent triumph from which we draw a lesson of enduring value. At a certain point on the road which leads around the Mount of Olives, all at once the city of Jerusalem bursts into full view. It is a sight which from its rare beauty as well as rich historical associations, impresses the traveller still as of peculiar grandeur and solemnity—but it was a view of much greater magnificence as Jerusalem was in that day, with the golden roof of its temple dazzling the eye. As Jesus came to that point, and beheld for the last time that city whose people he had so often summoned to the ways of godliness, and saw in no very rare prophetic spirit the destruction which should follow their deafness to his voice, with tears he cried, —"if thou hadst known, even thou, the things which belong to thy peace,—but now they are hid from thine eyes."

A city is always a sight for tears. Perhaps this great massing of human beings together, wherever there are natural advantages for trade, is a necessity of the business world, but it is a necessity which endangers, while at the same moment it calls forth the humanities of life. We cannot be forgetful of the advantages which attend this bringing into a small circle all the various aspects and conditions and occupations of life, this establishing a microcosm on the banks of every great river, or at the head of every ocean harbor. We cannot be forgetful of the great philanthropic movements, of the benevolent associations which exist in every city; of the great charities which there go on. We rejoice when the wealth of ages is shaped into some magnificent pile of architecture like St. Peter's; or some grand galleries of art like the Louvre or Brera, or Dresden or Florence; or some great museums or libraries like those at Paris or Naples, or London. Nevertheless a city is a place for tears. The more it brings men together the more it keeps them apart; the greater the population the greater the contrasts; if it awakens the humanities, it multiplies the temptation; it makes social life easier and social dangers greater. A city arouses a hardness, a sharpness, a coldness, selfishness and loneliness of life it is difficult to resist. In the press of its business who can stop to think or care for others. Where is one so lonely as in the crowd of a great city? And yet it is hardly right to speak of selfishness, for here of all places men are so engrossed in toils and ambitions they wear themselves away and think not of their own welfare, or rest. What thronging and intensity! what anxious and care-lined faces! Stand on London Bridge and watch the tide of mortals pour into and out of that great whirl of commercial life. Stand in the Bourse, or Stock Exchange of New York and watch the excitement and frenzy — no religious revivals, no presidential campaigns can equal these. Walk along the streets in the early morning when the first footfalls are heard and the vast body, like a huge giant, rushes to its work—or what a strange field for meditation is a city asleep! What envies and strugglings and aspirations are for a few hours hushed to rest! What strange varieties of life does a thin partition-wall divide! What wild dissipation does the night but half conceal!

Now all that is true of a great city is to a certain extent true of our own quiet little home. What are the things which belong to *our* peace—which how seem hid from our eyes,—and over which if we had the sweet sympathy and yearning of Jesus for human welfare we should surely weep? But before passing to consider two or three measures which will give to us a truer peace, let us ask what is the actual condition of our city? And it is an inquiry pertinent to our subject, because there are those who would make us believe that this is an especially wicked place. It is an unfortunate trait in many persons of limited observation or feeble insight into human nature, or because their interest in reform centres upon only one object, or because they themselves are not duly appreciated, in order to make their cause good, or to give them an appearance of superior wisdom or interest in humanity, that they begin by depreciating everything else. It is a common weakness of reformers to exaggerate the success of their efforts by portraying the utter demoralization against which they had to fight. I have lived long enough in this city and mingled in all its varied interests and met its inhabitants enough to have some fair conceptions of its moral or immoral condition in comparison with other places in this land or abroad, and when would-be reformers talk about this beported city, or invoke the Almighty's aid against such a doomed and accursed place, it is time they received only neglect or contempt at the hands of those who in ignorance or selfish scheming, or hypocrisy they have thus falsely accused. It is simply disgraceful in those who are satisfied to abide in the midst of such abominations, and help swell the number of such an abandoned community, and to gain their livelihood in the midst of such surroundings, and who find here a more comfortable and successful life than they can elsewhere, to indulge in such defamations. It does not arise out of any desire to improve the condition of this city, or out of any unselfish philanthropy; it is a species of parricide of the most inexcusable type, of destroying the fatherhood which supports and shelters them. When it is said that the leading citizens of this place have not taken as hearty an interest in reforms as those in other cities, it might be mentioned to our credit that many of them have not been obliged to give up the debauchery and dissipation which have marked the past lives of some of those who in other cities have been advanced to conspicuous places of executive or judicial influence. We want to uphold and hold on to every one struggling to reform until we despair, and for their own self respect and encouragement give them any position for which they are competent. There is great joy over any returning sinner, which for the moment seems to overshadow the life of unfaltering virtue, and the returning prodigal has for the moment the heartier welcome and a lavish provision, but we must beware lest too constant a demonstration in this direction may encourage the young to try the pleasures of sin for a season, or to wander and feed among the husks of worldliness. A person who has truly escaped from his degradation, and not merely substituted one excitement for another, may bitterly confess his past life, but hardly take delight in feeding on the memory and description of his vices. The country is full to-day of ecclesiastical vagabonds under the cloak of evangelists who ought to come within the provisions of the tramp law, and who by a diligent

portrayal of the corruption to which their lives have been abandoned, only feed a prurient taste for debauchery, and in the end minister to the very evils they may think they are healing, and it is greatly to our credit that such as these are generally less successful here than elsewhere. God knows we need not look far to see the temptations which lurk within our borders, the miserable victims of intemperance and sensuality who have their homes among us; the apathy, the spiritual slothfulness which is true of too many of us—but it is not true, *it is not true*, there is not the shadow of truth in the statements that we are upon the average worse than other places. All such measures to arouse this community fail and always will fail simply because the religious views which disapprove of such violent excitements are in proportion more largely held here than in any other town, and this we deem is to our general credit. And in proportion to our numbers there is no other place which has more institutions and provisions for the relief of the suffering or for aid to the tempted; no place where—from that beautiful provision for the orphaned child to that grateful rest for the indigent aged—the charities are more ready and ample, where there are more devoted women or unselfish men spending themselves in the philanthropies, and those who say otherwise are simply ignorant of other places or disappointed in their own idle schemes and think to establish for themselves the role of reformers by being the common slanderers of human nature.

The first needful thing which belongs to the permanent peace of our city is that we should get rid of partisanship in our municipal affairs. How strange it is we so slowly learn that all this wrangling of parties has nothing to do but to embarrass and to make more extravagant and less effective the whole working of city affairs! Every now and then there must be certain vital questions of national or State welfare, upon which we necessarily have different opinions; and these we must, if we are sincere, bend all our energies to make triumphant; and the executive persons and their advisers we must select on account of agreeing with the popular sentiment in this direction. But when we come to the right conduct of affairs in our own little city, what possible difference can a man's political views make? What possible excuse can there be for carrying these questions into municipal matters, unless there be a secret feeling that some party advantages can can be gained by having charge of city affairs? What requisitions for any city office can justly be monopolized by one party? Why this constant and bitter struggle for even the most insignificant position, unless from the wide-spread feeling that somebow or other some unusual advantage is to be gained out of the city, some compensation without a just equivalent; some easier form of service with a larger return than in any other manner? How few of us pause to think of the secret intrigues which are all the time going on, in order to gain some position in one department or another for *our* friends, or *our* family, and without the least interest in the welfare of the city! Think how many, who know nothing or care nothing about education, have a transient enthusiasm in order to carry this or that point for their own advantage or to secure this or that person a position as teacher, and who think all these things are excusable because the city has such places, and they might reap its benefits as well as any others. Why is all this unless from a deep-seated sentiment that all government is for the sake of its spoils? The city owes none of us anything. Each one of us owes to it an unselfish and an unpartisan interest to see that everything is done with the greatest economy, prudence, honor and justice, and it can never be accomplished until we get rid of this miserable and unworthy partisanship in municipal affairs. Here in our little circle of citizenship—would it be so hard indeed to select enough to fill all our offices from those of tried judgment, integrity and public spirit, who should be above any private speculation;—and what, what keeps us from doing so, unless it be this Nessus-robe of party spirit which has thrown its destructive folds around us down to the most trifling positions—which yet are not trifling as long as they minister to this corrupting sentiment? What tranquility, what prosperity we might have, if we would only rid ourselves of this pestilential habit. What a different place might we make of our favored and beloved city. How does it hide from our eyes at present the things which belong to our peace? Is it not something which ought to bring to us tears whenever we draw near to our favored home; and to assure us, in no strange voice of prophecy, that if we do not abandon it, it will destroy us.

The next needful thing, which belongs to the enduring peace of our city, is that we should get rid of sectarian animosity in our church affairs. If we think at all in religious matters we must come to different conclusions; and we must carry these conclusions into different organizations for purposes of worship; but as the years go on people begin to see more and more plainly that the differences which centuries ago established churches have passed away while the churches abide without any distinguishing features, and yet how fierce the struggles to keep many such churches alive, merely out of personal pride or social relations, while in the struggle the whole spirit of religion dies away. What numbers in this city agree far more nearly in religious matters than they have ever dreamed,—and yet know not of their agreement by reason of this bitter spirit of sectarianism, which all the time keeps them asunder. Sometimes it seems to me if I could have a full, free conversation, as I gather from occasional words, there are comparatively few of us who could not agree upon the essentials of the religious life. We might emphasize one or another expression of doctrine, but we must agree upon the *results* which all doctrines are intended to bring about, goodness of life—the supremacy of christian graces in our character. We struggle to maintain a certain church, when the same generosity or the same zeal, would regenerate and inspire many a life. We try to build up our church just as we strive to carry our political plans, when the same efforts from so many dying organizations brought into fewer but more vital associations, would make religion a power felt throughout our whole community in lives adorned with all the virtues. We like to carry our own point; we like to see our views prosper—but what point, what doctrine, is this very day so important as to join all our forces in one harmonious effort to redeem our fellowmen from the temptations which bind them with such powerful chains? Is it not something over which we may well weep to see so many men and women of the finest purposes, and the broadest sympathies, and the most fervent prayers for the uplifting of society,—thus kept apart by this bitter sectarianism. How does it hide from our eyes even the things which belong unto our peace?

These are two of our most pressing needs in regard to the management of our city affairs, deliverance from this extreme spirit of partisanship, and spirit of bigotry; then our united efforts would bring about these moral reformations which we want to see advanced but which our divided interests prevent. Like Jerusalem of old we must suffer for all our heedlessness and neglect of these calls and prophecies which the life of holiness utters amidst tears. Our influence for good is dwarfed and broken by these selfish pursuits which keep us apart, and we spend our time in idle denunciations instead of harmonious action. We are not so far apart as these bigoted sectaries, striving more vigorously to enforce their favorite speculations than to encourage the christian graces would have us believe. We are not doomed, nor accursed, nor besotted beyond other places—we are doomed to suffer in the just order of God's providence according to the actual quantity of our unrightousness. What could we not do if all those who have any sympathy or yearning for christian citizenship would lay aside for awhile the barriers which we all build around us, and which if they are not the chief cause of sin, are the chief preventive of virtue—and labor together for that moral regeneration in which lies the real peace of our city! What if one, but one of our children, your child or mine, only one growing fast up into manhood or womanhood, should mis-step or fall, then it would not be Jesus by the spur of Olivet weeping over the city across the Kedron, nor the angels as they keep their guard over the children of men, but hotter tears from parents' eyes, over a city nearer home, a city which had not followed and obeyed the things which belong unto its peace.

A poor unknown girl is found concealed in the river at Lynn, and before she can be identified, we hear the appalling confession of some six hundred unfortunate wanderers whose parents supposed them lost in a life of shame—hardly a village so small as not to send its inquiries for at least one strayed away. Here is another who has gifts which can charm and bless a whole community, rare opportunities for success, the encouragement of friends on every side to stay him up, and help him across the tempted way, and yet wastes and loses them all by yielding to the fatal enticement of intemperance. What are all these revelations but so many repeated warnings and calls from the Father of all Lives to give up all partisanship and bigotry and work together for the moral regeneration of society? Make *this* prominent and let everything else be secondary. The things which belong to our true peace are hid from our eyes, while that loving Heart which knew what was in man, and took in all humanity, still weeps over our city as well as Jerusalem, saying, if thou hadst known, even thou, the things which belong to thy peace.

It is all in vain to strew with palm branches the way of some outward conquerer, and to shout hosannas to him who cometh in the name of the Lord, while all the time the real Leader in spiritual realities is denouncing unto our immoralities, "Why call ye me Lord, Lord, and *do* not the things which I say."

The Lebanon *Free Press* comes out in a very much "inflated" condition, being almost twice as large as formerly, and as vigorously republican as ever. It uses a "patent inside," and now has eight five-column pages. The *Free Press* has always been a lively local paper, and of excellent politics, and it deserves to succeed.

Portsmouth Chronicle

TUESDAY, APRIL 8, 1879.

News and Notes.

A fire in Philadelphia, Sunday, destroyed property valued at three-fourths of a million, and several persons were injured, one fatally.

Two daughters of Horace Greeley were on Saturday paid $28,500 each by William H. Vanderbilt in behalf of his brother, Cornelius, being the amount of notes given by the latter for money borrowed some fifteen years ago, with compound interest.

A new trial of the Oliver - Cameron breach of promise suit has been denied.

Catharine Dunsbrack, fifty years old, was violated and murdered in her home at Cohoes, N. Y., Saturday, it is supposed by a tramp.

The dead body of an unknown man, supposed to have been murdered and thrown overboard from some vessel, was found in New Haven harbor on Saturday.

The recently murdered Chief-Justice Elliott, of Kentucky, belonged to a fighting family. His father was killed in a row; one of his brothers killed another brother; one brother was killed in one of the battles of the rebellion; another brother blew his own brains out with a pistol. It is not known that the chief-justice had ever killed anybody.

Dr. Charles Jewett, widely known as a temperance lecturer, died in Norwich, Conn., Thursday morning, in his seventy-second year. Dr. Jewett was born in Lisbon, Conn., and began temperance work in Rhode Island in 1829. Since then he has been almost constantly engaged in it, having held State agencies of temperance societies of Connecticut, Rhode Island, Massachusetts and New Hampshire. He has lectured in nearly every State of the north and west. His death was caused by heart disease, which had prevented his doing anything the past winter.

COAL and WOOD

BEST QUALITY!

And Lowest Prices!

—FOR SALE BY—

C. E. WALKER & CO.,

137 MARKET STREET,

4 WATER STREET.

☞ ORDERS left at N. K. Walker & Son's Hat and Fur store promptly filled.

CITY OF PORTSMOUTH.

Assessors' Notice.

THE INHABITANTS of the City of Portsmouth are hereby required to exhibit to the Assessors of said City a just and true account of their Polls and Estates, rateable by law on or before the Fifteenth day of April.

And all persons who do not comply with the above requirements in handing in an inventory of their rateable estate, and making oath to the same, will have no leg I claim for abatement.

The Assessors, or any Justice of the Peace, or the City Clerk, are proper persons to administer the oath; and each individual making his inventory shall have an endorsement on the same, certifying that it has been duly sworn to, and the same to be handed to one of the Assessors, or left with their Secretary at the City Clerk's Office on or before the said Fifteenth day of April.

RUFUS K. OXFORD,
N. F. MATHES,
GEO. W. PENDEXTER,
H. F. WENDELL,
WM. P. BENNETT,
EBEN F. BRACKETT,
JOSEPH H. BERRY,
JUSTIN V. HANCOM,
LEWIS G. DAVIS,

Assessors of Taxes of the City of Portsmouth.

April 7th, 1879.

MUSIC HALL.

MIRTH AND MUSIC FOR ONE NIGHT ONLY.

The Jolliest Entertainment of the Age.

FAST NIGHT, April 10.

At the request of many citizens, the

BOSTON PINAFORE COMPANY

Will appear again in this city on the above date

IN COMIC OPERA!

30 - ARTISTS - 30

"*That Sing the Music.*"

STRONG CHORUS!
NEW SCENERY!
NEW COSTUMES!

H. M. S. Pinafore

Scene—Deck of her Majesty's ship PINAFORE, off Portsmouth, England, painted by Messrs. Thos. B. Glessing and William Gill.

Boston Orchestra, with its popular Musical Conductor, Prof. J. Graham.

CAST OF CHARACTERS.

The Rt. Hon. Sir Joseph, K. C. B., First Lord of the Admiralty. Mr. Jas. Bayles
Capt. Corcoran, commanding H. M. S. "Pinafore." Mr. Frank Hayden
Ralph Rackstraw, able Seaman, Mr. J. C. Barlett
Dick Deadeye, able Seaman, Mr. James A. Gilbert
Bill Bobstay, Boatswain, Mr. Harry Haskell
Bob Becket, Carpenter's Mate, Mr. Mahoney
Tom Bowlin, Master Willie
Tom Tucker, Mr. George Davis
Josephine, the Capt.'s Daughter, Miss Dora Wiley
Little Buttercup, a Portsmouth Bumboat Woman, Miss Anna Gunther
Hebe, Sir Joseph's First Cousin, Miss Fannie Corey
First Lord's Sisters, his Cousins, and his Aunts, Misses Argo and Ladies of the Chorus.
Sailors, etc., by Full Chorus.

The Splendid Scene in the Second Act, of Portsmouth at night, with the lights in the houses and on the ship in the harbor, with the BEAUTIFUL SCENIC EFFECT OF THE RISING MOON, will again be produced.

Seats may be secured at Wm. R. Preston's drug store on and after 10 o'clock A. M., Monday, April 7th.

POPULAR PRICES.

Doors open at 7. Commence at 8 o'clock.

ROYAL BAKING POWDER

Absolutely Pure.

The Royal Baking Powder is a pure Cream of Tartar powder, made from pure Grape Cream Tartar, imported exclusively for this powder direct from the wine district of France. An old experienced housekeeper writes that, although she has to pay a few pennies more for the "Royal," finds that it goes so much further and works much better than saleratus, soda, or cream of tartar.

☞ Most of the Cream of Tartar of commerce is adulterated with Alum, Terra Alba, etc. Doctors pronounce Alum most dangerous to health; it costs but 2c. a lb., Cr am of Tartar over 40. The Royal Baking Powder is recommended for its wholesomeness by such eminent chemists as Dr. Mott, New York; Dr. S. Dana Hayes, Boston. Sold only in cans. All Grocers.

☞ BAKING POWDER should never be sold in paper packages, as it becomes stale and deteriorates upon exposure to the atmosphere. 110.

SLIGHTLY DAMAGED BY WATER!

500 Dozen Ladies' and Gents'

FINE

LINEN HANDKERCHIEFS!

Only 10 Cents Each!

—AT—

MARSTON'S

21 Market Street.

STEAMER JAMES SAMPSON.

KITTERY & PORTSMOUTH.

TIME TABLE.

From Navy Yard bridge.		From Navy Yard Landing.	
Leave Kittery at 6:25 A.M		*Leave Ports'th at* 6:45 A.M	
" "	8:00	" "	8:30
" "	9:45	" "	11:05
" "	11:50	" "	12:45 P.M.
" "	2:00 P.M.	" "	3:00
" "	3:20	" "	4:10
" "	5:50	" "	6:25

Evening Trips, Tuesday and Thursday, leaving Kittery at 7:15, leaving Portsmouth at 9:00.

Saturday Evenings, leave Kittery at 7:15 and 8:10; leave Portsmouth at 8:00 and 9:30.

Special arrangements can be made for other evenings.

Fare Five Cents Each Way.

Freight taken at reasonable rates. Orders executed with despatch.

A. STEVENSON, Proprietor.

CHARLES ROBINSON & SON,

Would inform their friends and the public that they still continue the

Flour and Grain Business

AT THEIR OLD STAND,

NO. 16 BOW STREET,

PORTSMOUTH, N. H.

REMOVAL!

I HAVE PURCHASED OF H. W. MASON,

The Nick-Nack Store,

5 MARKET ST.,

And have removed from my old location.

☞ All my old customers and the public generally are invited to my new place of business.

LEWIS E. STAPLES,

NICK-NACK STORE,

No. 5 Market Street,

PORTSMOUTH.

5-CENT COUNTER!

Transparent Slates, Lamp Wicks, Hair Pins, Cradles, Water Pails, Chromos, Steel Engravings, Clothes Pins, Gravy Strainers, Oilers, Writing Ink, Magnets, Curry Combs, Dust Pans, Sugar Scoops, Blueing, Egg Beaters, Tops, School Slates, Book Straps, Napkin Rings, Salt Cellars, Sink Scrapers, Puzzles, Jumping Ropes, Steel Pens, Rubber Balls, Wallets, Marbles, Baskets.

—AT—

THE POPULAR STORE.

7 & 9 Market St.

T. F. STACKPOLE.

JOSIAH F. ADAMS,

FURNISHING

UNDERTAKER.

WAREROOMS, No. 42 MARKET STREET.

Residence, No. 27 Washington Street, Portsmouth.

DON'T GO TO BOSTON

—TO PURCHASE—

CARPETS or DRY GOODS

When you can purchase as cheap at Home.

AYERS & LOCKE

—INTEND TO OFFER—

Extra Inducements

—TO PURCHASERS OF—

CARPETS! CARPETS!!

THEY HAVE PURCHASED THEIR

New Stock of Carpets,

Making the largest Stock of CARPETS this side of Boston.

FULL LINE

Tapestry Brussels Carpets,

As good patterns as the higher priced goods, Only 75 cents; last year's price $1.

FINE LINE

Tapestry Brussels,

87½ cents; last year's price $1.25.

FINE LINE

Roxbury Tapestries,

$1.00.

Among them many private patterns which can not be obtained elsewhere.

FINE LINE

INGRAIN CARPETS, 50cts.

25 pieces Lowell Supers, very cheap.
40 pieces Lowell Extra Supers, very cheap.
Fine Line Lowell Three-Ply Carpet, only $1.00.

FULL LINE

FIVE-FRAME BODY BRUSSELS

Oil Cloths, 25 Cents and Upwards.

Tapestry Stair Carpets, Palatine Stair Carpets, Hemp Carpets, Straw Mattings, Mats, Druggets, Hassocks, &c., &c.

In fact everything that should be found in a First-Class Carpet Stock. Also

WINDOW SHADES, FIXTURES, TASSELS. &c.

THE BEST STOCK OF GENERAL

DRY GOODS!

Within 50 miles of Boston.

Special Prices in Domestics.

Linen Damasks in Barnsley and Loom.

Sixty White Toilet Quilts,

at $1.00, worth $1.50.

The Best Double Busk Corset the Market affords,

For 50 Cents per Pair!

Finest Stock of Hamburgs, Torchon Laces, Black French Laces, Worsted, Fringes, Kid Gloves, Buttons, Ruchings, &c., &c., at lowest prices.

Ladies' Silk-Clocked Balbriggan Hose, 25c

In fact, everything in Small Wares

AYERS & LOCKE,

Market Street.

FLOUR!

ALL GRADES of ST. LOUIS FLOUR, including the Very Best and Fancy Brands, just received from the Mills and

For Sale at the Very Lowest Market Prices by

W. A. PLAISTED,

Nos. 121 to 127 Market Street.

DEMOREST'S Portfolio,

DEMOREST'S What to Wear.

15 cents Each.

JUST RECEIVED,

—AND FOR SALE AT—

W. G. Myers' Bookstore.

Amusements.

MUSIC HALL,

Tuesday and Wednesday Evenings

APRIL 8th and 9th.

Also, Matinee on Wednesday Afternoon.

THE CELEBRATED

LILIPUTIAN

OPERA COMPANY.

Comprising the LARGEST and SMALLEST Ladies and Gentlemen in the world, in the Amusing Operetta of

JACK, THE GIANT KILLER!

And the Laughable Domestic Drama of

TOODLES!

Included in the company are

MISS JENNIE QUIGLEY; age 25, height 30 inches.
MISS SARAH BELTON; age 28, height 33 inches.
MISS ELLA KIRTLAND; age 23, height 38 inches.
ADMIRAL DOT; age 20, height 28 inches.
PRINCE LOUIS; age 23, height 36 inches.
S. E. HOUGHTON; age 25, height 36 inches.
GEN. JOSEPH TOTMAN; age 21, height 29 inches.
COL. STEERE; age 30, height 34 inches.
COL. ORR; height EIGHT FEET.

Admission 35 and 50 cents. Seats may be secured at Preston's drug store on and after 9 o'clock A. M., Friday, April 4.

Admission to Matinee 25 Cents. Liberal Arrangements made with Schools.

☞ WILL APPEAR IN DOVER on Monday Evening, April 7th.

MUSIC HALL,

Tuesday and Wednesday Evenings,

APRIL 15th and 16th.

The Managers are happy to announce, that having perfected the brilliant

DRAMATIC CANTATA

—OF—

BELSHAZZAR'S FEAST,

The Performance will be given on the evenings of the 15th and 16th, with special

Matinee for Children Wednesday Afternoon.

The events represented in these scenes took place in the year of the world 3468, or 536 B. C. at commencement of captivity of the Jews.

10 SUPERB SCENES.

1. Palace Hall. 2. The Queen's Apartment. 3. Jewish place of Assembly.
4. The Walls of Babylon. 5. The Feast.
6. Jewish Quarters. 7. Jewish place of Worship. 8. The Interpretation.
9. The Camp of Cyrus. 10. Within the City.

Full of Historic Interest and Dramatic Power.

RARE SCENIC EFFECTS.

EXQUISITE COSTUMES!!

Promises to be one of the most Brilliant Entertainments ever given in Portsmouth.

Full Orchestra, Piano and Organ.

Tickets with Reserved Seat in Parquet and Balcony 50 cents. Gallery 35 cents.

Admission to Matinee on Wednesday Afternoon 25 cents to all parts of the Hall.

Doors open at 7 o'clock—Entertainment commences precisely at one quarter to 8 o'clock.

Dr. E. B. GOODALL, J. M. HAWKES, } Managers.
G. F. MONROE, Musical Director.

TO SMOKERS!

25,000 Choice Imported and Domestic

CIGARS! CIGARS!

COMPRISING TEN DIFFERENT KINDS.

ALL FRESH STOCK!

DOMESTIC:

Costa Rica, - - - - - 3 for 10 cents.
"King," 5 cents each, 6 for 25 cents.
"Last Sensation," 5 cts. each, 6 for 25 cents.
"Governor," 5 cents each, 6 for 25 cents.
"Post Office Square," 5 cents each, 5 for 25 cents.
"Queen," 10 cents each, 3 for 25 cents.
"N. S.," 10 cents each, 3 for 25 cents.

IMPORTED:

Cabanas, 15 cents each, 2 for 25 cents.
Flor del Fumar, 15 cents each, 2 for 25 cents.
Flor de Murias, 15 cents each, 2 for 25 cents.

The above are all first-class goods, and Smokers will find it for their interest to give us a call.

—FOR SALE BY—

BUTLER & LAIGHTON,

No. 1 Market Square.

TRY W. G. MYERS'

25ct. PAPETERIE.

Local Matters.

POST-OFFICE RULES.

MAILS CLOSE.

	A. M.		P. M.	
Boston, South and West,	8 10:35	2:30	4:50	*6:30
Boston Way,	10:35	2:30		
Portland,	9:35		4:50	6:30
East (beyond Portland),	9:35			6:30
Biddeford, Saco and Way	9:35		4:50	
Great Falls,	9:35		4:50	
Great Falls & Conway R. R.	9:35			
Concord and North,	7:40		4:50	
Concord Way,			4:50	
Boston & Maine R. R.	7:40		4:50	
Dover,	7:40	2:35	4:50	

*Arrives in Boston next morning.

MAILS ARRIVE.

	A. M.	P. M.
Boston, South and West,	4:30 10:05	5:50
Boston Way,	10:05	5:50
Portland and East,	11:20	3:20
Great Falls & Conway R. R.	11:20	
Concord and North,	10:20	6:50
Dover,	10:20	5:50

Letters for the night mails [and no others] east or west may be deposited in the box at the Eastern depot, every day except Sundays.

E. G. PEIRCE, JR., P. M.

THE CITY.

Messrs. C. E. Walker & Co. have reduced the price of coal to $5 per ton, delivered.

Rev. C. B. Pitblado will this evening deliver in the Methodist church a lecture on "Pulpit orators."

Mr. Timothy Young of York is to supply piles for the railroad wharf, to be cut on the land of Samuel Parker and others of Kittery.

Do not forget that the wonderful Lilliputian Opera Co. performs "Jack the Giant Killer" and "Toodles" at Music hall this evening. See advertisement.

Young Henry Horn, who some time last fall lost a part of his foot at the navy yard, has so far recovered as to permit his performing light labor, and has been remustered in the construction department at the yard.

Miss Laura E. Giddings resumes her duties as teacher of a primary school at the opening of the term on Monday next, she taking the school in the easterly room on the upper floor of the Cabot street schoolhouse, the whole of which building is in the future to be devoted to primary scholars—Mr. Kidder's school having been transferred to the lower room in the State street schoolhouse—the teachers being Miss Dolly Rowe, Miss Clara Barri, Miss Ida L. Marston and Miss Giddings.

Dr. A. C. Pollock of Portland, the surgeon chiropodist whose skill was recently displayed in this city to the entire satisfaction of many of our prominent citizens, cautions the public against a self styled corn-doctor who has been using his name and circulars during his absence from Portsmouth. Dr. Pollock will make his second professional visit to this city early in May—probably the first week—when persons having trouble with their feet will be able to get whatever relief the best professional skill can afford.

The Boston Pinafore Co. are to return here on Fast night, April 10th, (see advertisement,) at the earnest request of a large number of citizens who attended their entertainment a few weeks since, and who have promised a full house for this occasion. To those who saw them it is needless to say "Go again," and those who missed the treat we can assure of the pleasure they are to have. The management say that if at the close of the performance any think they have not had the value of their money, they will refund the price paid for their tickets.

Lots of people passed a fat-looking pocket-book in a Watertown, Conn., street on All's-fool's day, with a knowing chuckle; but an old countryman, who took the trouble of dismounting from his wagon to pick it up, was rewarded by the sight of over $300 in good money. One of Portsmouth's retired sea-captains would also have picked up a fat pocket-book which he saw lying on the sidewalk on the 1st of April, (and which may have contained $300 in good money for aught he knows to the contrary,) but for the eccentric conduct of the pocket-book, which skipped under a neighboring fence with astonishing celerity when the portly and dignified ex-mariner stooped to pick it up.

THE VICINITY.

Kennebunk has organized a cornet band, with a membership of twenty.

The April term of the supreme court opens in Exeter to-day, Judge Wm. H. H. Allen presiding.

Mr. Benning Morrill, of Eliot, who has for many years driven a butcher's cart into this city, died on Sunday.

The Second Congregational church of Kennebunk has extended a call to Rev. George A. Lockwood of Oxford, Me.

At a recent supper of the Grand Army post at Great Falls, "Mr. John Wooster played a cornet solo on a cabinet organ!"

Triumph fire engine company of North Berwick has passed a vote to expel any member who may use intoxicating liquors.

George W. Muchmore of Kittery has been appointed foreman of blacksmiths in the department of construction at the navy yard, in place of William H. Sanborn, deceased.

Albert L. Junkins, of the Scotland district of York, is making considerable improvement on his farm, and building a new two-story house.

The Great Falls hotel has been sold by Mr. Hussey to Mr. John H. Nutter, an old hotel keeper, who has taken possession of the house. Mr. Henry S. Gray of Dover has been engaged as clerk.

The bakery of M. M. Duke, in Great Falls, was damaged to the amount of $800 by fire on Sunday night; insured. The building, which is owned by other parties, and is also insured, was damaged $200.

Moses D. Moore, who was last week appointed foreman painter at the navy yard, invited his friends to a chowder on Monday: the invitation was accepted by many, and they enjoyed a good chowder and a very pleasant time.

Albert Maddox and Mike McHugh, of Great Falls, stole a valuable watch from Mr. T. A. Hobbs of Biddeford. The watch was soon taken from them and handed to its owner, and the two thieves sent to jail in default of $500 bail each.

A Sunday train is now run over the Boston & Maine railroad from Exeter to Boston and return, leaving Exeter at a quarter past seven o'clock in the morning, and returning in time to start from Exeter for Great Falls at half-past seven o'clock in the evening.

Albert F. Hurd, the Kennebunk jewelry thief who escaped from an officer's custody in Biddeford last July, and was again arrested recently and taken back to Kennebunk, had an additional charge entered against him for selling liquor, and was then stored away in Alfred jail.

Mr. Fred A. Forsaith, of Kittery, has sent his female English setter "Di" to be exhibited at the Westminister Kennel Club's dog show, to be holden in Gilmore's Garden, New York city, this week. This fine animal has taken two first prizes at the dog shows held in Boston. She was raised and formerly owned by Capt. John S. Sides of this city, and went by the name of "Diana."

The lectures of Mr. John Albee at the Union League theatre, given on Thursday and Monday afternoons, at three o'clock, have already been mentioned more than once in our columns, but we remind our readers again that these popular discourses on the early English language and literature are full of instruction and entertainment, embodying in pleasant form the results of deep and intelligent research.—*N. Y. Tribune.*

FIRE DEPARTMENT MATTERS.

On Monday evening of this week, it being the first Monday in the month, steam fire engines Sagamore, Kearsarge and Moses H. Goodrich were out for trial, the first-named being stationed at the Market square reservoir and the others on Pleasant street, with a line of hose leading from one to the other. The object of this trial was to see how the machines would work in case it should be necessary at any time to send water a long distance to a fire, and the test we believe was satisfactory. The meetings of the various companies for choice of officers were held later, and resulted in elections as follows:

SAGAMORE, NO. TWO.

John D. Randall, foreman;
Daniel N. Cox, 1st asst. foreman;
Herman Manson, clerk;
Francis H. Hersey, steward;
Allen A. Rand, Edward T. Morrison, George Philbrick, finance committee;
George R. Tripp, Fred B. Haraden, William E. Grogan, standing committee.

KEARSARGE, NO. THREE.

John E. Harmon, foreman;
Harvey Lear, 1st asst. foreman;
Charles W. Twombly, 2d asst.;
George R. Raitt, pipeman;
James H. Hurd, clerk;
William S. Hazel, treasurer;
Robert H. Phinney, steward.

MOSES H. GOODRICH, NO. FOUR.

John S. Banks, foreman;
William E. Pinder, 1st asst. foreman;
Edward Watkins, 2d asst. foreman;
John H. Webber, pipeman;
Edwin M. Shannon, clerk and treasurer;
Augustus Ham, steward;
William E. Pinder, Edward Watkins and Edwin M. Shannon, standing committee.

HOOK AND LADDER CO.

Edward McIntire, foreman;
George A. Jackson, assistant foreman;
William B. Randall, clerk;
Thomas A. Prior, steward.

POLICE COURT.

MONDAY, April 7; *Batchelder, J.*

Charles Fernald, for being a common drunkard, was sent to Brentwood for sixty days, costs being taxed at $8.04.

John Flynn and John Henry—latter name seems to be incomplete, but it is all the man has—were convicted of "simple" drunkenness, and sent to Brentwood in default of $9.90 each, fine and costs.

This trio will work in very b... at the county farm now, as the ...ing work is commencing.

BELSHAZZAR'S FEAST.

It is very seldom that people are invited to a banquet with a king and queen, and lords and ladies of the court, for the moderate sum of fifty cents. "Belshazzar the King made a great feast to a thousand of his lords!" Let the Bibles be taken from the shelves, and the 5th chapter of Daniel read by all who are invited to this feast, that the story may be fresh in mind, and the scenes understood; possibly some missing spectacles will also come to light.

Let everybody remember that the tickets for Belshazzar's Feast are for sale to-day.

THE SCHOONER "FAIRDEALER."

Our Rye correspondent writes as follows concerning the schooner "Fairdealer," which recently ran away with most of the life-saving men at Rye beach:

Mr. Editor: It is not often that so many misstatements get crowded into two brief items as occur in the despatches sent to Boston concerning a recent trifling mishap to the schooner Fairdealer, of Castine, Me. The despatches said she ran ashore near Straw's point, Rye beach, and "stuck hard and fast," and that her crew were rescued by the life-saving station men; the facts being that she did not touch on Straw's point or anywhere else, and so of course did not stick fast, and that her crew landed in their own boat after anchoring their vessel, the life-boat simply giving them a tow in, having met them half-way ashore from the schooner. The despatches further stated that when the schooner floated off the beach "the crew of the life-saving station, who were on board her," were unable to land on account of the severe gale, and were carried to sea; and that the last that was seen of the vessel "she was evidently in a bad condition," trying to get into Smuttynose dock at the Shoals, and that considerable anxiety was felt for the safety of the crew. Lastly, the schooner's arrival at the Shoals "with the loss of one anchor and her rudder damaged," was noted. Now the vessel as before stated was never at any time on shore; when she broke adrift she left *both* her anchors on the bottom, which necessitated her being run into the dock at Smutty-nose island, where her rudder was slightly damaged; the life-saving men were not on board of her at all when she went adrift, and had to chase her four miles in their life-boat before catching up with her; and there was never the least anxiety about her or the life-saving crew, as she was distinctly seen from the beach to run into Smutty-nose dock and lower her foresail. This is a trifling affair, but as a specimen of what *can* be done in the way of crowding in errors, it is quite a curiosity.

MARINE CHRONICLE.

PORT OF PORTSMOUTH.

ARRIVED, April 7.

Sch Addie E Scavey, Scavey, Boston.
Sch John Stroup, Hurst, Philadelphia.
Sch Satellite, Adderton, Boston.

Schs D K Hum, Freeman; Hattie Lewis, Garland, and G W Raitt, Coleman, hence arr at Boston 6th.

Piano to Let.

A SEVEN-OCTAVE PIANO, William Bourne, maker. For particulars inquire of EDWIN A. TILTON, Portsmouth, N. H., or CALVIN L. HAYES, Kittery, Me. tf

For Sale or To Let.

CHEAP AND ATTRACTIVE TENEMENTS.

"What are you going to do with that shipyard?" *Answer*—One thing I propose is to make it an "eye-opener" to our buried advantages.

"But are there not moral and spiritual desolations as well as material decay in that locality?" *Ans.*—As far as I discover I think it will compare favorably with any other part of our city.

tapril ANDREW J. PENHALLOW.

For Sale.

I WISH to sell my place, two miles from the City Rooms in Portsmouth, for one-half what I was offered for it five years ago, when I had a family. It is a pleasant, healthy, quiet place.

WM. S. WILLEY.

THE

SPRING STYLES

—OF—

SILK & FELT HATS

NOW READY

—AT—

Walker's, 13 Congress St.

REVOLUTION IN WASHING!!

The Mothers' Favorite Washing Crystal

Is the name of a new Washing Compound, which N. F. MATHES & CO. are Sole Agents for in this city and its vicinity. We promise that it will do away with the toil and drudgery of

WASHING-DAY

without any injury to the fabric or hands; and that consumers may test it for themselves, we are putting samples in every house in the city and suburbs. This is an expensive way of advertising, but it shows that we have faith in the article.

It is put up in one-pound packages.

Price 15 cts. per Pound.

N. F. MATHES & CO.,

48 MARKET STREET.

HOT BREAD.

PENNY ROLLS and PENNY BISCUIT, hot every morning, from my Bread Cart.

J. W. SOWERSBY.

Food Ill Digested

Imperfectly nourishes the system, since it is only partially assimilated by the blood. Pale, haggard mortals, with dyspeptic stomachs, impoverished circulation and weak nerves, experience a marked and rapid improvement in their physical condition by availing themselves of that sure resource of the sick and debilitated, Hostetter's Stomach Bitters. This genial tonic and alterative lends an impetus to the processes of digestion which insures an adequate development of the materials of blood, fiber, and muscular tissue. Moreover, it soothes and strengthens overwrought or weak nerves, counteracts a tendency to hypochondria or despondency, to which dyspeptic and bilious persons are peculiarly liable, and is an agreeable and wholesome appetizer and promoter of repose. The infirmities of age, and of delicate female constitutions, are greatly relieved by it; and it is a reliable preventive of, and remedy for, malarial fevers.

Consumption Cured.

An old physician, retired from practice, having had placed in his hands by an East India missionary the formula of a simple vegetable remedy, for the speedy and permanent cure for consumption, bronchitis, catarrh, asthma, and all throat and lung affections, also a positive and radical cure for nervous debility an all nervous complaints, after having tested its wonderful curative powers in thousands of cases, has felt it his duty to make it known to his suffering fellows. Actuated by this motive, and a desire to relieve human suffering, I will send, free of charge, to all who desire it, this recipe, with full directions for preparing and using, in German, French, or English. Sent by mail by addressing with stamp, naming this paper, W. W. Sherar, 149 Powers' Block, Rochester, New York. fa22

It takes the palm. The Cough and Lung Syrup of Dr. A. J. Flagg's.

Free of charge—*Sample* bottle of *Adamson's Cough Balsam* at all drug stores. Owing to its perfect harmony in combination it is the very best mixture for the speedy cure and relief of croup, colds, throat or lung diseases. Large bottles 35 cents.

Whooping Cough instantly relieved by a small amount of a very pleasant medicine known as Dr. A. J. Flagg's Cough and Lung Syrup. Keep it handy.

IN SPITE OF ALL TEMPTATION to try other remedies do not fail to give Barrett's Rock Candy and Hermitage Rye a trial if you are troubled with a cough or cold. It is without doubt the safest and most reliable offered, and it is morever pleasant to take. Those who have used it will have no other medicine. It is a gentle tonic for the whole system, and taken in moderate quantities this depressing Spring weather, it is exhilarating and healthful. Order it from C. B. Barrett & Co., 45 North Market Street, Boston.

Bronchitis will surely come if you let that cough run any longer. Stop it at once by using Dr. A. J. Flagg's Cough and Lung Syrup.

While in New York this spring you need not pay *twice* for meals that you only get *once*. In other words, as the Grand Central Hotel, on Broadway, is now conducted on both plans, the American $2.50 or $3.00, and the European $1.00 and upwards, per day, which allows you to take your meals at the elegant Restaurant attached to the Hotel, at moderate prices, or to take a room only, and pay for what meals you get.

Children are so liable to colds and coughs. Cure them early by using Dr. A. J. Flagg's Cough and Lung Syrup.

A CARD.

To all who are suffering from the errors and indiscretions of youth, nervous weakness, early decay, loss of manhood, &c., I will send a recipe that will cure you, FREE OF CHARGE. This great remedy was discovered by a missionary in South America. Send a self-addressed envelope to the REV. JOSEPH T. INMAN, *Station D., New York City.* cod&wtnov79

BARRETT'S

ROCK CANDY

—AND—

Hermitage Rye!

Rock Candy and Whiskey has been for years a standard remedy for all diseases of the throat and lungs. The article we now offer is carefully prepared by eminent physicians, it is big made from the very best Rock Candy and Hermitage Pure Old Rye Whiskey, 1870.

C. B. BARRETT & CO.,

45 North Market Street, Boston.

Notice.

THE Subscriber gives notice that he has been duly appointed Executor of the last Will and Testament of George S. Tanton, late of Portsmouth in the County of Rockingham, deceased, testate. All persons indebted to said Estate are requested to make payment, and all having claims to present them for adjustment.

HARRY G. TANTON.

Dated Portsmouth, N. H., March 18, 1879.

dm-n25,apr1,8,g31

Whole Families Made Happy

BY USING THE

"NEW EMPRESS"

Portable RANGE

IT HAS NO EQUAL!

Sold only by

JOHN P. SWEETSER

46 Market Street, Portsmouth.

PAINT!! PAINT!

—HAVE YOUR—

SIGNS AND CARRIAGES

PAINTED

At DANIEL J. SPINNEY'S

NEW PAINT SHOP,

NO. 13 BOW STREET.

Cheaper than at any other place in the city.

Second-hand Furniture Repainted, and made to look as good as new.

WOOD!

Hard and Soft Wood,

Sawed and Split,

KINDLINGS, SHAVINGS, ETC., ETC.

Orders left at the PLANING MILL, GREEN STREET, will be promptly attended to.

DANIEL MASON, Agent.

JUST RECEIVED

A Fresh Lot of the Celebrated

SWAMPSCOTT AND ORLEANS

BLACK, RUBBER-COATED

OIL CLOTHING!

Also, Two Dozen of the Nobbiest, Softest and Best-Fitting

GLAZED HATS

Ever made in New England!

Prices Reduced from Last Spring's Quotation!

C. E. MYERS & CO.

C. E. MYERS. C. E. SIMPSON.

NO. 3 BOW STREET.

WHEAT MEAL!

—OR—

Graham Flour.

When Wheat is ground it becomes Wheat Meal; when it is bolted it becomes Wheat Flour. Dr. Graham, who lectured through the country forty years ago on dietetics formed the fraternity known as "*Grahamites.*" He said that *bolted* Flour should not be eaten, but that bread ought to be made of Wheat Meal instead; from him it got the name of Graham Flour. *All Graham Flour* therefore ought to be Wheat Meal, but about three-quarters of it is what we call made up Graham, that is, artificially mixed Cheap Flour and Bran, and is in every way inferior to the genuine article. Hardly a person who uses the genuine Wheat Meal would take the bogus article except on compulsion.

THE GENUINE

WHEAT MEAL OR GRAHAM FLOUR

—IS FOR SALE BY—

Charles E. Laighton & Son,

No. 5 EXCHANGE BUILDING,

Nearly opposite Post-Office, - - - - Portsmouth.

5000 YARDS

HAMBURG EDGINGS!

One Cent per Yard and Upwards.

These Goods are of the latest importations and splendid value. We invite every lady in the city and vicinity to examine these goods as the prices are astonishingly low.

Samples sent by mail.

50 DOZ. HANDKERCHIEFS, 3C.

ALL SILK HANDKERCHIEFS, 10c.

DOUBLE BUSK CORSET

50 Cents.

A Great Bargain!

THREE-BUTTON KID GLOVES,

50 Cents.

MORRIS C. FOYE,

23 MARKET STREET.

Gentlemen's Clothing

THE LATEST STYLES

FOR SPRING AND SUMMER!

Just Received.

Suits of Fashionable All-Wool Goods

Made to order from $17.00 upwards.

Pants from $4.50 upw'ds.

If you have your own Cloth I will cut, make and trim a suit from $30 upwards.

CUTTING done at reduced prices.

JOHN MALSBENDEN,

No. 27 Fleet Str

NEW YORK SHOPPING.

LAMAR PURCHASING AGENCY!

ESTABLISHED! RELIABLE!

Everything bought with taste and discretion. New York Fashion Correspondent of this paper connected with agency. Best city references. Send for circular with prices. Address

MRS. ELLEN LAMAR,

871 Broadway, New York City.

HATHAWAY SHIRTS.

A FEW MORE OF THOSE

CELEBRATED HATHAWAY SHIRTS

Cut Low in the Neck, at

William P. Walker's,

No. 8 Market Square.

Real Estate.

To Let.

HOUSE No. 1 DENNETT STREET.

Inquire at No. 5 Chapel Street.

Desk Room

TO LET in one of the pleasantest offices in the city. Enquire at CHRONICLE Office.

To Let.

STORE No. 27 MARKET STREET, now occupied by J. E. HAM & CO. Possession given April 1st. w&sif Apply to J. R. MAY.

For Rent.

HALF-HOUSE ON MELCHER STREET, near Pleasant, containing seven rooms, with water in house. Rent low to a good tenant. tf Apply at 34 Pleasant Street.

To Let.

STORE No. 20 CONGRESS STREET, now occupied by CHARLES H. JOY. Possession given in April. Apply to

W. FREEMAN, No. 28 Congress Street.

For Rent.

TO a careful family, a pleasant, sunny HOUSE, furnished. Twelve Rooms, besides Bath Room and Entries. Apply at imayl

Apply at No. 9 Richards Avenue.

Desirable Residence For Sale.

THE SUBSCRIBER offers for sale the HOUSE and OUTBUILDINGS connected therewith now occupied by himself, No. 145 STATE ST. The location is one of the pleasantest in the city. Lot frontage on State Street, 75 feet.

The HOUSE contains 10 finished rooms, with Bath-Room, and is heated by furnace. The Cellar is cemented throughout.

STABLE contains four Stalls for Horses; is about 20x23 feet, with Cellar.

CARRIAGE HOUSE, 16x28 feet, with stone and brick underpinning, and connected with Stable by an overhead SHED.

The Buildings are nearly new and in thorough repair. Possession given May 1st.

Terms of payment easy.

HENRY A. YEATON.

NEW AND EXTENSIVE STOCK

—OF—

SPRING & SUMMER GOODS

—AT—

WM. P. WALKER'S,

No. 8 Market Square.

HAVING RECEIVED A FULL ASSORTMENT OF

FOREIGN AND DOMESTIC

CLOTHS, CASSIMERES, &C., &C.,

I am prepared to make them up into GARMENTS of the latest style, or according to the fancy of the purchaser, and

Perfect Satisfaction Guaranteed!

MY STOCK OF GOODS SUITABLE FOR

SUITINGS

IS UNEQUALLED.

Particular attention paid to the making of

ARMY and NAVY

REGULATION UNIFORMS.

A FULL ASSORTMENT OF

Gentlemen's Furnishing Goods!

Constantly on hand, consisting of

Bosoms, Gloves, Suspenders, Collars, Linen Goods, Drawers, Handkerchiefs, Shirts

Of Every Description!

PRATT'S ASTRAL OIL!

Safest and Best!

AT SWEETSER'S

For Sale.

A PLEASURE ROW BOAT, copper fastened, nearly new, with four oars and patent rowlocks; built by Staples of Eliot.

Apply to RIDER & COTTON,

69 Market Street, Portsmouth.

DR. JOHN TRIPP'S BLOOD PURIFIER

Is a certain cure for *Syphilis Scrofula, Ovarian Tumors, Diabetes, Bright's Disease,* and all *Blood Poison.* Cure of *Syphilis* guaranteed in either sex. Send for pamphlet, enclosing stamp and please state disease. Eastern Agency, 326 Columbus ave., Boston. Office hours 8 to 11, 3 to 7. No medicine genuine unless in bottles with my name blown in them and labels bearing my own Trade Mark. DR. JOHN TRIPP. codje79

COPARTNERSHIP NOTICE.

MR. JOHN F. LEAVITT, for the past twelve years with Messrs. C. ROBINSON & SON, is admitted a member of our firm from this date.

J. BROOKS & CO.

On account of the above change it is desirable that all unsettled accounts with us be adjusted at once. J. BROOKS & CO.

Portsmouth, Feb. 1st, 1879.

Job Lot

COMMERCIAL NOTE,

$1 per Ream,

—AT—

WILLIS G. MYERS.

New Hampshire Items.

The holders of over $800,000 of the $1,000,000 in bonds of the Worcester & Nashua railroad, and of between $400,000 and $500,000 of the Nashua & Rochester bonds, have already agreed to the reduction of interest.

It having been reported that Ex-Gov. Straw's health and mental faculties were utterly broken, the following from the Hartford *Post* will be of interest: "The many friends in this vicinity of Ex-Gov. Straw of New Hampshire will be pleased to learn of his improvement. Ex-Gov. Jewell, who has been visiting him this week, reports that his health has materially improved since his retirement from the Amoskeag company. He sees all his friends, and his vigorous mind is as clear as ever. He spends most of the time in reading, and takes as lively an interest as ever in political and business affairs."

Fashionable Foolishness.

There is no modern fashionable notion quite so absurd as the generally received idea that to be beautiful and attractive a woman must possess a wan, *spiritualic* face and a figure of sylph-like proportions—a fragility in nine cases out of ten the result of disease. By many fashionable belles it is considered a special compliment to be spoken of as frail and delicate. They forget that the naturally delicate face and *petite* figure are very different from the pale and disease-stricken faces that meet us in the city thoroughfares, look out from the luxuriant carriages of wealth and glide through our crowded drawing-rooms. If disease were unfashionable, as it ought to be, not a lady in the land but would take every precaution to secure the fresh, bloming face and well-rounded figure that only health can give. Ladies should remember that much as gentlemen may profess to admire the face and form paled and emaciated by disease, when they choose a wife they prefer a blooming, healthful, buoyant, spirited woman. Dr. Pierce's Favorite Prescription is the acknowled standard remedy for female diseases and weaknesses. It has the two-fold advantage of curing the local disease and imparting a vigorous tone to the whole system. It is sold by all druggists.

STATED MEETINGS.

CITY GOVERNMENT.

In City Building, Market Square.

BOARD OF MAYOR AND ALDERMEN—Thursday evenings.

COMMON COUNCIL—Thursday evenings.

BOARD OF OVERSEERS OF POOR—Tuesday evenings.

BOARD OF INSTRUCTION—First Wednesday in each Month.

BOARD OF ENGINEERS—Tuesday next following the first Monday in each Month.

MASONIC.

In Masonic Hall, Congress Block.

ST. JOHN'S LODGE, No. 1—First Wednesday of each Month.

ST. ANDREW'S LODGE, No. 56—Second Monday of each Month.

WASHINGTON CHAPTER, No. 3, R. A. M.,—Fourth Tuesday of each Month.

DAVENPORT COUNCIL, No. 4, R. AND S. M.,—Third Thursday of March, June, September and December.

DEWITT CLINTON COMMANDERY, KNIGHTS TEMPLAR—Third Monday of each Month.

INEFFABLE GRAND LODGE OF PERFECTION—Third Wednesday of January, April, July and October, (annual meeting 30 of Hebrew month Adar.)

ROCKINGHAM MASONIC RELIEF ASSOCIATION—Annual Meeting first Friday in January.

I. O. O. F.

At Odd Fellows' Hall, Daniel Street.

LODGES.

PISCATAQUA, No. 6, meets Monday evenings at 7½ o'clock.
Wm. E. Hadley, N. G.; Wm. W. Cotton, R. S.

UNION REBECCA DEGREE, Lodge No. 3, First and Third Tuesday in each Month, at 7½ o'clock.
Ann L. Waite, N. G.; A. S. Holbrook, R.S.

OSCODA, No. 49, Thursday evenings at 7½ o'clock, at Pythian Hall. Wm S. Hazel, N. G.; Edward T. Morrison, R. S.; C. Dwight Bancroft, P. S.

NEW HAMPSHIRE, No. 17, Wednesday evenings at 7½ o'clock, at Pythian hall.
Charles Locke, N. G.; Thornton Benton, R. S.; Moses H. Tilton, P. S.

ENCAMPMENTS.

STRAWBERRY BANK, No. 5, Second and Fourth Fridays of each Month.
William H. Lovell, C. P.; James A. Rugg, S.

MOUNT SINAI, No. 19, First and Third Fridays in each Month.
Job Woodman, C. P.; James L. Parker, S.

MUTUAL RELIEF ASSOCIATION

OF ROCKINGHAM COUNTY, Second Tuesday of January and December.
Edward M. Brown, Pres.; W. W. Cotton, Sec.

PORTSMOUTH ODD FELLOWS MUTUAL RELIEF ASSOCIATION—Annual Meeting Fourth Tuesday evening of January.
William W. Cotton, Pres.; E. G. Archibald, Sec.

TEMPERANCE MUTUAL RELIEF ASSOCIATION, at Mercantile Hall, First and Third Wednesday evenings of each month.
S. W. Clarke, Pres.; Otis F. Philbrick, Sec.

OTHER ORGANIZATIONS.

At Grange Hall, No. 5 Congress Street.

WOMAN'S TEMPERANCE LEAGUE—Each Thursday afternoon from three to four o'clock.

PHILHARMONIC SOCIETY—Tuesday evenings 7.30 o'clock.

OLD OAKEN BUCKET DIVISION, NO. 2, S. OF T.—Each Monday evening at Hall corner of Ladd and Market Streets.

ALPHA COUNCIL, NO. 33, ROYAL ARCANUM—First and Third Tuesday evenings of each month, at Hall No. 34½ Market Street.
O. M. Knight, Regent; Jos. S. Pfeiffer, Sec.

PORTSMOUTH WORKINGMEN'S INSTITUTE AND READING ROOMS, corner of Cornwall and McDonough streets. Organized August 21, 1877. Open week days from 10 A. M. to 10 P. M.; Sundays 2 A. M. to 8 P. M. Regular business meetings third Thursday evening of each month.
C. A. Holbrook, Pres.; James Palmer, S. & T.

PORTSMOUTH MECHANICS ASSOCIATION—Open to membership of all reputable Mechanics and Manufacturers. Rooms in Mechanics' Block, corner Congress and Fleet streets. Reading Room free to members and strangers visiting the city. Quarterly Meetings the first Tuesday evenings in November, February, May and August. Election of officers in November meeting.

STORER ENCAMPMENT, POST NO. ONE, G. A. R., Fourth Wednesday of each Month in Franklin Upper Hall; James H. Morrison, Comdr.

SAND OF HOPE—Every Saturday afternoon at three o'clock, at Faith Home. S. W. Cole, Musical Director.

DAMON LODGE, NO. 9, KNIGHTS OF PYTHIAS, at Pythian Hall, corner Market and Daniel streets, Tuesday evening of each week.

SAGAMORE LODGE, NO. 256, KNIGHTS OF HONOR, at Hall No. 2½ Market street, Second and Fourth Monday evenings of the Month.
G. H. Marston, Dictator; C. B. Mason, Rep.

Business Cards.

A. PEARSON,
Is at his Room, No. 5 Congress Street,
To Give Instruction in Music,
From 10 o'clock to 12,
TUESDATS, THURSDAYS, and SATURDAYS.

JAMES M. CARR, Agent,
DEALER IN
BOOTS & SHOES.
No. 34 Market Street,
Formerly HILL & CARR,
Where a Large Stock of Good Boots and Shoes, Leather and Findings may be found *at the Lowest Prices.*
☞ All kinds of Boots or Shoes made to measure, and Repairing done as usual.

J. E. HAM & CO.,
Merchant Tailors
GENTS' FURNISHING GOODS,
Waite & Dodge's Celebrated Shirts, Underwear, Gloves, etc.
☞ CLOTHS and CASSIMERES for sale by the Yard.
27 MARKET STREET, - - - PORTSMOUTH, N. H.

MORSE & ILSLEY,
AUCTIONEERS,
Money, Real Estate and Mortgage Brokers,
INSURANCE and HOUSE AGENTS,
No. 13 Pleasant Street, Exchange Buildings.

STEPHEN D. SCRIGGINS,
HAS REMOVED HIS
PAINT SHOP
FROM No. 15 FLEET ST., to No. 9 VAUGHAN STREET, opposite the Commercial House, and having larger and better accommodation for
CARRIAGE WORK,
Would solicit a continuance of public patronage.

DENNIS SHEA,
MANUFACTURER OF
CEMENT STONE PIPE
—AT—
26 WATER STREET, - - - - PORTSMOUTH.
The best Pipe made for Sewers, Culverts, Cellar and Sink Drains, Water Closets, etc. etc. Gives perfect satisfaction wherever used. Is proof against frost, acids, and all substances which pass through the Pipe.
For sale at wholesale or retail, or laid in the best manner.
Orders for Pipe and laying left at the factory will receive prompt attention.

DEAR MADAM: *Did you visit my Opening of Autumn and Winter Styles of American and Parisian Millinery Goods, Hats and Bonnetes? If so, Thanks, for you appreciate my efforts to please, but if you were kept away and could not come, I am yet awaiting the kindness of your call and will be pleased to show you the latest modes and newest fancies in all the varied styles and kinds of*
SATINS, VELVETS, PLUSHES,
RIBBONS, FEATHERS, FLOWERS,
VEILINGS, etc., etc.
am giving special attention to the wants of
"OUR BABY,"
AND HAVE
Cunning Little Caps!
Charming Little Sacques!
Curious Little Shoes
With much more worsted work and other necessary articles for the nidget of the household. Do come and see them! It will not cost you one cent, and I shall be very glad to welcome you.
THREE THINGS I PROMISE:
Correct Taste,
Best Grades of Goods,
Satisfactory Charges
MISS MYRA F. BICKFORD,
Parlors No. 69 Congress Street,
PORTSMOUTH, N. H.

THE
Alpine Silver Mining Co.,
OF COLORADO.
CAPITAL $2,000,000. 200,000 SHARES.
PAR VALUE, $10 PER SHARE.
UNASSESSIBLE.
Daniel J. Splane, Pres. J. L. Thompson, Sec.
The property of this Company consists of twelve mines and mining locations, located in Lake County, Colorado, in the vicinity of Leadville, upon all or which extensive work has been done, in all cases exhibiting true fissure veins, good pay streak, and well-defined bodies.
Three of the leading mines are well opened up and have at the lowest computation over TEN THOUSAND TONS OF ORE IN SIGHT; by May 1st, the Railroad now under construction will be within a short distance of this property.
The Company proposes to sell a portion of its stock at $1.50 per share for the purpose of more expeditiously developing its mines, and for the erection of works for the treatment of its ores.
Applications for the stock may be made to the office of the Company, 61 Broadway, New York.
N. B.—*The Mining Record*, of New York, the highest mining authority in this country, says Feb. 1st, 1879: The principal owners in this company are hard working men who by their own labor have uncovered large bodies of ore which they now wish to extract and send to market; our readers will do well to make a venture with these worthy men, this money will probably be returned to them twenty fold. The business management has been placed in the care of Mr. J. L. Thompson, an officer of high standing in one of the largest banks in the city. A Prospectus giving full particulars sent free, on application to the Secretary. mch29d&w3mos

INSTRUCTION!
MISS WALDRON, No. 99 Congress Street, will give instruction in *Instrumental Music, French and German.* Terms reasonable. 3aw4w

ISLES OF SHOALS
DUN FISH!
15 Quintals for sale by
Chas. E. Laighton & Son.

THE NEW HAMPSHIRE
GAZETTE
Established 1756.
The Gazette s published every Thursday, and sent to Subscribers at the low price of
$1.50 per year, paid in advance, or
$2 at the end of the year.
It contains full accounts of all of importance that transpires in Portsmouth and its vicinity, and a condensed summary of NEWS, foreign and domestic; editorials upon current topics; New Hampshire items; carefully prepared marine news, containing reports of vessels owned at this port, or officered by men from Portsmouth or its neighborhood; and is just the paper for residents desiring to be posted on all that takes place at home, while to those living in the vicinity of Portsmouth, or to former residents who retain their interest in the "old home by the sea," it is the best means of keeping informed of what transpires in this city.
—THE—
NEW HAMPSHIRE GAZETTE
Contains more original matter
Than any other paper of its size in the State, the editors working more with their pens than with their scissors.

TO ADVERTISERS
THE N. H. GAZETTE
Presents an excellent opportunity for a WEEKLY INVITATION TO CUSTOMERS, at a reasonable rate, and all those who desire to reach patrons in Rockingham and York counties will find it an economical medium. THE GAZETTE is in many instances the only paper taken by families, and it is read to a large extent in localities whence is derived much of the trade of Portsmouth, a fact which our merchants should not fail to bear in mind.

Subscriptions Received
AT THE OFFICE, 7 PLEASANT ST.,
Exchange Buildings, nearly opp. Post Office;
Or by remittance to
CHRONICLE AND GAZETTE PUB. CO.
☞ Specimen numbers sent on application.

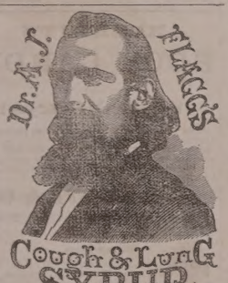

IS A HIGHLY CONCENTRATED MEDICINAL EXTRACT OF ROOTS, for the Immediate Relief and Permanent CURE of ALL affections of the Throat and Lungs, such as Coughs, Colds, Asthma, Spitting of Blood, Whooping Cough, Bronchitis, Influenza, Loss of Voice, Night Sweats, Hectic Fever and all symptoms of
CONSUMPTION.
It is not claimed that it will cure all the diseases mentioned in this bill, but it is prepared expressly for the permanent cure of all affections of the throat and lungs. It will not dry up the Cough and leave the cause behind to attack you again, but it will loosen and cleanse the lungs of all impurities, and will allay the irritation of the throat and lungs usually poor cough or inflammation. Its pleasant to take and costs but 50 cents. Prepared only by
N. E. FLAGG & CO. Newport, N. H.
FOR SALE BY ALL DRUGGISTS.

WINES!! WINES!!
25 CASES CLARET,
5 PIPES DUFF GORDON SHERRY
AND OPORTO PORT WINE,
—FOR SALE BY—
H. F. GERRISH.

THERMOMETERS
ARE SELLING
CHEAP
—AT—
SWEETSER'S.

Fresh Succotash Corn!!
BEANS, ASPARAGUS, CELERY.
—FOR SALE BY—
H. F. GERRISH.

CHARLES W. GARDNER'
Book and Job
PRINTING OFFICE!
UP ONE EASY FLIGHT.
Chronicle Building, Portsmouth N. H.
Over D. H. Montgomery's Store.
The recent improvements in the above building has enlarged the Job Office to double its former size, making it one of the lightest and most convenient offices the city for
ALL KINDS
—OF—
General Job Work!
The Subscriber respectfully solicits orders for all kinds of Printing, from a
TWO-SHEET POSTER,
With a 14-inch wood letter, to a Visiting Card.
DATE SLIPS A SPECIALTY.
By-Laws for Lodges,
Town Accounts, Programmes.
Handbills, Tickets,
Fancy Cards,
Business Cards,
Ball Cards,
And everything else in the line of Printing.
CHARLES W. GARDNER.

GOLDEN MEDICAL DISCOVERY
By its great and thorough blood-purifying properties, Dr. Pierce's Golden Medical Discovery cures all Humors, from the worst Scrofula to a common Blotch, Pimple, or Eruption. Mercurial disease, Mineral Poisons, and their effects, are eradicated, and vigorous health and a sound constitution established. Erysipelas, Salt-rheum, Fever Sores, Scaly or Rough Skin, in short, all diseases caused by bad blood, are conquered by this powerful, purifying, and invigorating medicine.
Especially has it manifested its potency in curing Tetter, Rose Rash, Boils, Carbuncles, Sore Eyes, Scrofulous Sores and Swellings, White Swellings, Goitre or Thick Neck, and Enlarged Glands.
If you feel dull, drowsy, debilitated, have sallow color of skin, or yellowish-brown spots on face or body, frequent headache or dizziness, bad taste in mouth, internal heat or chills alternated with hot flashes, low spirits, and gloomy forebodings, irregular appetite, and tongue coated, you are suffering from Torpid Liver, or "Biliousness." In many cases of "Liver Complaint" only part of these symptoms are experienced. As a remedy for all such cases, Dr. Pierce's Golden Medical Discovery has no equal, as it effects perfect and radical cures.
In the cure of Bronchitis, Severe Coughs, and the early stages of Consumption, it has astonished the medical faculty, and eminent physicians pronounce it the greatest medical discovery of the age. While it cures the severest Coughs, it strengthens the system and purifies the blood. Sold by druggists.
R. V. PIERCE, M.D., Prop'r, World's Dispensary and Invalids' Hotel, Buffalo, N. Y.

Dr. Pierce's Pleasant Purgative Pellets
SIZE OF PELLETS.
THE "LITTLE GIANT" CATHARTIC.
No use of taking the large, repulsive, nauseous pills, composed of chalk, crude, and bulky ingredients. These Pellets are scarcely larger than mustard-seeds.
Being entirely vegetable, no particular care is required while using them. They operate without disturbance to the constitution, diet, or occupation. For Jaundice, Headache, Constipation, Impure Blood, Pain in the Shoulders, Dyspepsia or Indigestion, Dizziness, Sour Eructations from the Stomach, Bad Taste in the Mouth, Bilious Attacks, Pain in region of Kidneys, Internal Fever, Bloated feeling about Stomach, Rush of Blood to Head, take Dr. Pierce's Pleasant Purgative Pellets. In explanation of the remarkable power of these Purgative Pellets over so great a variety of diseases, it may be said that their action upon the animal economy is universal, not a gland or tissue escaping their sensative impress. Age does not impair the properties of these Pellets. They are superceded and inclosed in glass bottles, their virtues being thereby preserved unimpaired for any length of time, in any climate, and they are always fresh and reliable. This is not the case with pills put up in cheap wooden or pasteboard boxes. For all diseases where a Laxative, Alterative, or Purgative, is indicated, these little Pellets will give the most perfect satisfaction. Sold by druggists.
R. V. PIERCE, M. D., Proprietor, World's Dispensary and Invalids' Hotel, Buffalo, N. Y.

CATARRH
SYMPTOMS.—Frequent headache, discharge falling into throat, sometimes profuse, watery, other times thick mucous, purulent, offensive, etc. In others, a dryness, dry, watery, weak, or inflamed eyes, stopping up, or obstruction of the nasal passages, ringing in ears, deafness, hawking and coughing to clear the throat, secretions, scabs from nose, voice altered, nasal twang, offensive breath, impaired or total deprivation of sense of smell and taste, dizziness, mental depression, loss of appetite, indigestion, emaciation, irritating cough, etc. Only a few of these symptoms are likely to be present in any case at one time.
DR. SAGE'S CATARRH REMEDY
produces radical cures of the worst cases of Catarrh, no matter of how long standing. The disease may be snuffed, or better applied by the use of Dr. Pierce's Douche. This is the only form of instrument yet invented with which fluid medicine can be carried HIGH UP and PERFECTLY APPLIED to all parts of the affected nasal passages, and the chambers or cavities communicating therewith, in which sores and ulcers frequently exist, and from which the catarrhal discharge generally proceeds. Its use is pleasant and easily understood, from directions accompanying each instrument. Dr. SAGE'S Catarrh Remedy cures recent attacks of "Cold in the Head" by a few applications. It is mild and pleasant to use, containing no strong or caustic drugs or poisons. Catarrh Remedy and Douche sold by druggists.
R. V. PIERCE, M. D., Prop'r, World's Dispensary and Invalids' Hotel, Buffalo, N. Y.

HARDWARE, PAINTS, OILS, &C.
SALEM WARRANTED PURE WHITE LEAD.
BOSTON " " "
FOREST RIVER PURE WHITE LEAD.
ENGLISH " " "
On hand and for sale at Manufacturers' Prices.
Also, a large and well-selected Stock of
Hardware,
Paints, Oils,
Glass, &c., &c.,
ETC., ETC., ETC.,
At Lowest Rates.
JOHN H. BAILEY,
RICE BLOCK,
16 Market and 1 Ladd Street

American and Foreign PATENTS.
[ESTABLISHED 1865.]
GILMORE & CO., successors to CHIPMAN, HOSMER & CO., Solicitors. Patents procured in all countries. No fee in advance. No charge unless the patent is granted. No fees for making preliminary examinations. No additional fees for obtaining and considering a re-hearing. Special attention given to Interference Cases before the Patent Office, Extensions before Congress, Infringement Suits in different States, and all litigation appertaining to Inventions or Patents. Send stamp to GILMORE & Co. for Pamphlet of sixty pages.
Old Bounty Land Warrants.
The last Report of the Commissioner of the General Land Office shows 2,857,000 acres of Bounty Land Warrants outstanding. These were issued under act of 1855 and prior acts. GILMORE & CO. pay cash for them. Send by registered letter. Where Assignments are imperfect we give instructions to perfect them.
Arrears of Pay and Bounty.
Officers, Soldiers and Sailors of the late war, or their heirs, are in many cases entitled to money from the Government of which they have no knowledge. Write full history of service, and state amount of pay and bounty received. Enclose stamp to GILMORE & CO., and a full reply after examination, will be given you free.
Pensions.
All Officers, Soldiers and Sailors wounded, ruptured or injured in the late war, however slightly, can obtain a pension by addressing GILMORE & COMPANY.
Cases prosecuted by GILMORE & Co. before the Supreme Court of the United States, the Court of Claims and the Southern Claims Commission.
Each department of our business is conducted in a separate bureau, under the charge of the same experienced parties employed by the old firm. Prompt attention to all business entrusted to GILMORE & CO. is thus secured. We desire to win success by deserving it. Address
GILMORE & CO.,
WASHINGTON, D. C.

FIRST NATIONAL BANK
GOVERNMENT DEPOSITORY,
Continues to supply either Coupon or Registered
FOUR PER CENT. BONDS
At subscription rates, furnished direct from the Treasury Department.
U. S. 5-20 Called Bonds,
Purchased, or exchanged for new 4's on favorable terms. E. P. KIMBALL Cashier.
dm&w

New Advertisements

NEW RICH BLOOD!
Parson's Purgative Pills make New Rich Blood, and will completely change the blood in the entire system in three months. Any person who will take a pill each night from 1 to 12 weeks can be restored to sound health, if such a thing be possible. Sent by mail for 2 letter stamps.
I. S. JOHNSON & CO., Bangor, Me.

My annual Catalogue of Vegetable and Flower Seed for 1879, rich in engravings, from original photographs, will be sent Free to all who apply. Customers of last season need not write for it. I offer one of the largest collections of vegetable seed ever sent out by any seed house in America, a large portion of which were grown on my six seed farms. Printed directions for cultivation on each package. All seed warranted to be both fresh and true to name; so far, that should it prove otherwise, I will refill the order gratis. The original introducer of the Hubbard Squash, Phinney's Melon, Marblehead Cabbages, Mexican Corn, and scores of other vegetables, I invite the patronage of all who are anxious to have their seed directly from the grower, fresh, true, and of the very best strains. 1a22
NEW VEGETABLES A SPECIALTY!
JAMES J. H. GREGORY, Marblehead, Mass.

60 VALUABLE RECEIPTS by mail for $1. Send stamp for list. *Everybody wants them.* AGENTS WANTED. J. V. S. Adrince, Buffalo, N.Y.

LAME BACK!
BENSON'S CATCHE POROUS PLASTER is for the weakness or weakness of the back, Rheumatism and all local aches and pains, the best remedy known. It was invented to overcome the slow action of the ordinary Porous Plasters. It relieves pain at once, and cures where other plasters will not even relieve. Sold everywhere by Druggists. Price 25 Cents.

KANSAS FARMS AND FREE HOMES
HOW TO GET THEM in the best part of the state. 6,000,000 acres for sale. For free copy of "Kansas Pacific Homestead," address Land Commissioner, Salina, Kansas. tapr10

TEACHERS WANTED $50 to $100 or $200 PER MONTH, during the Spring and Summer. For full particulars address J. L. Ott, County & Co., Philadelphia, Pa.

DIPHTHERIA!!
JOHNSON'S ANODYNE LINIMENT will positively prevent this terrible disease, and will positively cure name cases in ten. Information that will save many lives sent free by mail. Don't delay a moment. Prevention is better than cure.
Sold Everywhere!
I. S. JOHNSON & CO., BANGOR, MAINE.

PIANOS
for Cash or on *easy monthly installments.* Parties who intend purchasing Pianos will find it for their interest to call at our rooms, or correspond with us, before buying elsewhere.
Hallett & Cumston,
No. 459 WASHINGTON ST., BOSTON.

Notice.
THE undersigned gives notice that he has been duly appointed Administrator of the estate of the late Dr. ADAMS PERRY. All persons indebted to said Estate are requested to settle by July 1st, and all accounts remaining unsettled on that date will be put into the hands of an attorney for collection. Those having bills against the Estate are requested to present them for adjustment.
d1y1 JOHN S. PERRY.

PORTSMOUTH
INSURANCE AGENCY.
Established in 1851.
JOHN SISE, - 5 MARKET SQ.
Is authorized Agent and Attorney for the following responsible Companies:
ÆTNA INSURANCE COMPANY,
HARTFORD, CONN., ... Assets $7,000,000
HARTFORD FIRE INSURANCE CO.,
HARTFORD, CONN., ... Assets $3,200,000.
HOME INSURANCE COMPANY,
NEW YORK ..... Assets, $6,000,000.
FRANKLIN FIRE INSURANCE CO.,
PHILADELPHIA ..... Assets $3,300,000.
NORTH AMERICAN INSURANCE COMPANY,
LIVERPOOL, ENG. ... Assets $18,000,000 (gold.)
PENNSYLVANIA FIRE INS. CO.
PHILADELPHIA ..... Assets $1,800,000.
Business men and owners of Property desiring every security by Insurance against loss and damages by fire, will find it for their interest to place their risks on the above companies, some of which have been represented in this vicinity for nearly fifty years.
All losses will be promptly adjusted and paid by the undersigned.
JOHN SISE,
INSURANCE AGENT.
OFFICE NO. 5 MARKET SQUARE, Portsmouth

NEW STYLES
RATTAN PRESENTS
Every one who has examined them are of the opinion that more attractive, beautiful or serviceable
Christmas Presents
Cannot be purchased in New England for the same amount of money than the desirable Rattan Goods manufactured right here in our city by Mr. DAVID URCH, and
For Sale by A. Tredick & Co.,
MARKET STREET.
☞ We advise all to call, examine and try these before purchasing their Christmas Presents.

Portsmouth Daily Chronicle.

By CHRONICLE & GAZETTE PUBLISHING COMPANY. | PORTSMOUTH, N. H., WEDNESDAY, APRIL 9, 1879. | $6 PER YEAR, IN ADVANCE. THREE CENTS PER COPY.

THE PORTSMOUTH DAILY CHRONICLE

(Established August 24, 1852.)

Is Published Every Morning, Sundays excepted, at No. 7 Exchange Building, Pleasant Street, opposite the Post Office, by the

Chronicle and Gazette Publishing Company.

TERMS $6.00 PER YEAR.

The New Hampshire Gazette.

(The Oldest Newspaper in the United States, established Oct. 7, 1756,)

is published every THURSDAY at the same office. Terms, $1.50 per year; $2.00 per year, if not paid in advance.

ADVERTISEMENTS inserted on reasonable terms, in either or both papers. The GAZETTE, having a large country (in addition to its local) circulation, is an excellent medium of advertising. A liberal reduction made when advertisements appear in both papers.

☞ Correspondence from neighboring towns, containing items of public interest, will be gladly received. All communications should be addressed and all checks made payable to the

CHRONICLE & GAZETTE PUBLISHING CO., PORTSMOUTH, N. H.

The Job Printing Business is conducted in the same office by Mr. Charles W. Gardner, who keeps on hand a large and well-selected stock of all materials required in his line.

Transportation.

Eastern & Maine Central Railroad Line.

CARS leave the Station of the Eastern Railroad, between DEPOT and ELM streets, as follows:

For Boston, at *7:10, 7:15, 8:23, 11:00 A. M.; 3:00, 5:30 P. M.*

For Portland and Stations East, 10:00 A. M.; 2:57, 5:15 P. M.

For Bangor, St. John, Montreal and Quebec, 10:00 A. M.; 2:15 P. M.

For Great Falls and Wolfeborough, 10:00 A. M.; 5:14 P. M.

For North Conway, 10:00 A. M.

For Dover and Way Stations, 10:00 A. M.; 12:30, 3:00, 5:00 P. M.

Trains leave *For Portsmouth*—

From Boston, 7:30, 10:00 A. M.; 12:30, 3:15, 4:45, 7:00 P. M.

From Portland, *2:05, 8:45 A. M.; 1:00 P. M.

From North Conway, 7:00 A. M.

From Wolfeborough, 8:[illegible] A. M.; 3:10 P. M.

From Great Falls, *7:34, 10:00 A. M.; 4:45 P. M.

From Dover, 6:45, 10:30 A. M.; 2:25, 5:00 P. M.

From Newington, 7:01, 10:46 A. M.; 2:41, 5:16 P. M.

Trains from Boston arrive at Portsmouth at 9:55 A. M.; 12:25, 2:54, 5:40, 6:58, 9:12 P. M.

Trains from Portsmouth arrive at Boston at *6:30, 9:30, 10:45 A. M.; 1:30, 5:30, 8:00 P. M.

*Except on Mondays.

Feb. 17, 1879. A. P. ROCKWELL, Pres't.

Concord & Portsmouth Railroad.

PASSENGER TRAINS leave Concord Railroad Station, foot of Bridge Street:

For Newmarket Junction, Manchester, Concord and Upper Railroads, at 7:55 A. M., and 5:10 P. M.

Arrive at Manchester at 9:46 A. M., 7:10 P. M.

Arrive at Concord at 10:35 A. M., and 8:15 P. M.

Leave Concord at 7:30 A. M. and 3:40 P. M.

Leave Manchester at 8:15 A. M., and 4:25 P. M.

Arrive at Portsmouth at 10:10 A. M., and 6:15 P. M.

☞ All trains connect at Newmarket Junction, with trains of the Boston & Maine Railroad for Exeter, Haverhill, Lawrence and Boston; and for Dover, Great Falls and Portland; at Concord with trains to and from all the Upper Railroads.

H. E. CHAMBERLIN, Supt.

Good and Reliable

INSURANCE

COMPANIES.

COMMERCIAL UNION, of London.

FIRE ASSOCIATION, of Phila.

SHAWMUT, of Boston.

F. W. DEROCHEMONT & SON,

No. 9 CONGRESS ST., AGENTS.

WILLIAM B. HUSSEY,

DEALER IN

BOOTS and SHOES,

— AT —

No. 49 Congress Street,

Has for sale a large and well selected assortment of Goods in his line for Men's, Women's Boys' and Girl's wear, which he will sell

AS CHEAP AS GOOD ARTICLES CAN BE SOLD.

CALL AND SEE.

REMOVAL!

I WOULD respectfully inform the people of Portsmouth and vicinity, that I have removed from my old stand to the Store formally occupied by BENJAMIN CHEEVER.

Having a larger store and better accommodations, I trust to receive the same liberal patronage which has been extended to me in the past. I shall endeavor to keep a

Larger Stock Than Ever

— OF —

HATS, CAPS, FURS, UMBRELLAS, TRUNKS AND TRAVELING BAGS,

ALL NEW STYLES OF

HATS AND CAPS

Received as soon as issued. All goods sold at the

Lowest Cash Prices!

FRANK E. DEARBORN

NO. 40 MARKET ST., PORTSMOUTH

MORSE & ILSLEY,

FIRE, LIFE AND ACCIDENT

INSURANCE

AGENTS,

Represent the following reliable companies:

THE INSURANCE COMPANY OF NORTH AMERICA, *Of Philadelphia, Penn.*

LIVERPOOL and LONDON and GLOBE, *U. S. Office, New York City.*

SPRINGFIELD, *of Springfield, Mass.*

QUEEN, *of Liverpool and London.*

PHŒNIX, *of Hartford, Conn.*

ORIENT, *of Hartford, Conn.*

TRAVELERS LIFE & ACCIDENT COMPANY, *Of Hartford, Connecticut.*

NEW ENGLAND MUTUAL LIFE *Of Boston, Mass.*

The above companies are well known and reliable, and we hold the patronage of our friends and the public. All losses adjusted and promptly paid at our office.

MORSE & ILSLEY,

NO. 13 PLEASANT STREET,--UP ONE FLIGHT.

REDUCTION OF PRICES!

— THE —

Grand Pacific Hotel

CHICAGO.

The Finest Ventilated Hotel in America.

And one of the Largest (having over 500 Rooms, 250 en suite, with Baths and Closets attached) and Most Elegantly Furnished Hotels in this Country.

TERMS.---ROOMS WITH BOARD, $3.00 to $3.50 per Day.

Baths and Parlors Extra.

A reduction from the above prices to parties remaining a week or more.

JOHN B. DRAKE & CO.,

mch31apr2-4 PROPRIETORS.

WORLD'S DISPENSARY MEDICAL ASSOCIATION. BUFFALO AND LONDON. INCORPORATED JANUARY, 1857. CAPITAL STOCK, $1,000,000.

(*Successors to R. V. PIERCE, M. D.*)

DR. R. V. PIERCE, having acquired a world-wide reputation in the treatment of Chronic Diseases, resulting in professional business crowding his individual ability to conduct, some years ago he formed several medical gentlemen to associate themselves with him, as the Faculty of the World's Dispensary, the Consulting Department of which has since been merged with the INVALIDS' HOTEL. The organization has been completed and incorporated under the name and style of **World's Dispensary Medical Association**, with the following officers: Hon. R. V. PIERCE, *Pres.* F. D. PIERCE, *V. Pres.* JNO. E. PIERCE, *Sec.* LESTER B. SMITH, *Treas.*

NINE PHYSICIANS AND SURGEONS of eminence and skill have been chosen as the Faculty.

CHRONIC DISEASES of all forms come within the province of our specialities.

LUNG DISEASES.—This division of practice is very ably managed by a gentleman of mature judgment and skill. Bronchial, Throat, and Lung Diseases treated with the most successful results.

DISEASES OF WOMEN.—Especially are our facilities of a superior order for the cure of all those chronic diseases peculiar to females.

NERVOUS DISEASES.—Paralysis, Nervous Debility, Epilepsy (Fits), Convulsions, St. Vitus's Dance, Neuralgia, and other nervous affections, receive the attention of an expert in this specialty.

NOT NECESSARY TO SEE PATIENTS.—By our original system of diagnosis, we can treat many chronic diseases as successfully without as with a personal consultation. For particulars see "People's Common Sense Medical Adviser" (1,000 pages, sent post-paid for $1.50 or "Invalids' and Tourists' Guide Book" (100 pages, 10 cents post-paid.

SURGICAL CASES.—Among the operations which we are called upon most frequently to perform, are those for Nasal Polypus, Harelip, Tumors, Fistula in Ano, Piles, Hernia (Rupture), Hydrocele (Dropsy of the Scrotum), Varicocele, Ovarian and Uterine Tumors, Cataract (Stone in the Bladder), Stricture, etc., etc. We also treat successfully, by a new method, without surgical operation, Cancers, Club-feet, Spinal Curvature, and other deformities. (See pamphlet entitled, "Motion as a Curative Agent," sent on receipt of 10 cents.)

Address, World's Dispensary Medical Association, BUFFALO, N. Y.

WOMAN

By an immense practice at the World's Dispensary and Invalids' Hotel, having treated nearly thousand cases of those diseases peculiar to woman, I have been enabled to perfect a most potent and positive remedy for these diseases.

To designate this natural specific, I have named it

Dr. Pierce's Favorite Prescription

The term, however, is but a feeble expression of my high appreciation of its value, based upon personal observation. I have, while witnessing its positive results in the special diseases incident to the organism of woman, singled it out as **the climax or crowning gem of my medical career.** On its merits, as a positive, safe, and effectual remedy for this class of diseases, and one that will, at all times and under all circumstances, act kindly, I am willing to stake my reputation as a physician; and so confident am I that it will not disappoint the most sanguine expectations of a single invalid lady who uses it for any of the ailments for which I recommend it, that I offer and sell it under **A POSITIVE GUARANTEE** (for conditions, see pamphlet wrapping bottle.)

The following are among those diseases in which my **Favorite Prescription** has worked cures, as if by magic, and with a certainty never before attained by any medicine: Leucorrhœa, Excessive Flowing, Painful Monthly Periods, Suppressions when from unnatural causes, Irregularities, Weak Back, Prolapsus, or Falling of the Uterus, Anteversion and Retroversion, Bearing-down Sensations, Internal Heat, Nervous Depression, Debility, Despondency, Threatened Miscarriage, Chronic Congestion, Inflammation and Ulceration of the Uterus, Impotency, Barrenness, or Sterility, and Female Weakness. I do not exist this medicine as a "cure-all," but it admirably fulfills a **single class of purposes**, being a most perfect specific in all chronic diseases of the sexual system of woman. It will not disappoint, nor will it do harm, in any state or condition.

Those who desire further information on these subjects can obtain it in THE PEOPLE'S COMMON SENSE MEDICAL ADVISER, a book of over 900 pages, sent, post-paid, on receipt of $1.50. It treats minutely of those diseases peculiar to Females, and gives much valuable advice in regard to the management of those affections.

Favorite Prescription sold by Druggists.

R. V. PIERCE, M. D., Prop'r, World's Dispensary and Invalids' Hotel, Buffalo, N. Y.

GENERAL LIFE AND FIRE

INSURANCE

AGENCY.

Alonzo F. Craig, Agent

CAPITAL REPRESENTED

$40,000,000.

EQUITABLE LIFE ASSURANCE SOCIETY OF THE UNITED STATES.
ASSETS,.....$25,000,000.

N. BRITISH & MERCANTILE INS. CO. LONDON AND EDINBURGH.
CAPITAL, GOLD,.....$10,000,000.
Invested in the United States,.....$1,647,807.82.

NATIONAL FIRE INSURANCE COMPANY HARTFORD, CONN.
ASSETS,.....$831,850.25.

WESTCHESTER FIRE INSURANCE CO. NEW YORK.
ASSETS,.....$655,787.24.

ST. PAUL FIRE AND MARINE INS. CO. ST. PAUL, MINN.
ASSETS,.....$719,621.78.

FANEUIL HALL INSURANCE COMPANY BOSTON, MASS.
ASSETS,.....$250,000.00.

☞ *Insurance effected on all kinds of Property Reasonable Rates.*

☞ Losses at this Agency will be promptly adjusted, and paid at this Office.

ALONZO F. CRAIG,

INSURANCE AGENT,

Office No. 5 Congress Street Portsmouth

L. S. L.

A SPLENDID OPPORTUNITY TO WIN A FORTUNE.

Fifth Grand Distribution, Class E, at New Orleans, Tuesday, May 13th, 1879—108th Monthly Drawing.

LOUISIANA STATE LOTTERY COMPANY.

This Institution was regularly incorporated by the Legislature of the State for Educational and Charitable purposes in 1868 *for the term of Twenty-five Years*, to which it contract the inviolable faith of the state is pledged, with a capital of $1,000,000, to which it has since added a reserve fund of $350,000. ITS GRAND SINGLE NUMBER DISTRIBUTION will take place monthly. *It never scales or postpones.* Look at the following Distribution:

CAPITAL PRIZE, $30,000.
100,000 TICKETS AT TWO DOLLARS EACH.
HALF-TICKETS, ONE DOLLAR.

LIST OF PRIZES.

1 CAPITAL PRIZE			$30,000
1 CAPITAL PRIZE			10,000
1 CAPITAL PRIZE			5,000
2 PRIZES of $2,500			5,000
5 do.	1,000		5,000
20 do.	500		10,000
100 do.	100		10,000
200 do.	50		10,000
500 do.	20		10,000
1000 do.	10		10,000
APPROXIMATION PRIZES.			
9	Approximation Prizes of $300		2,700
9	do. do.	200	1,800
9	do. do.	100	900
1837 Prizes, amounting to			$110,400

Responsible corresponding agents wanted at all prominent points, to whom a liberal compensation will be paid.

Application for rates to clubs should only be made to the home office in New Orleans.

Write clearly stating full address, for further information, or send orders to

M. A. DAUPHIN,
P. O. Box 692, New Orleans, La.,
or same at No. 319 Broadway, New York.

All our Grand Extraordinary Drawings are under the supervision and management of GEN. ERALS G. T. BEAUREGARD and JUBAL A. EARLY. w,s,&o1may8

First Arrival of Oysters since the Ice Blockade in Chesapeake Bay!

JUST RECEIVED

AND FOR SALE AT

FREEMAN'S

WHOLESALE AND RETAIL

OYSTER HOUSE,

NOS. 24 & 28 CONGRESS ST.

Oysters, 20 cents per Quart, Liquid.

25 CENTS PER QT., SOLID.

☞ Large Selected Oysters, 35 cents per Quart.

Also, constantly on hand *New York, Prince's Bay* and other *Fancy Oysters* for sale at retail, or by the hundred.

FLOUR.

100 bbls. T. HARRISON'S ST. LOUIS FLOUR

— FOR SALE BY —

H. F. GERRISH.

PATENTS!

R. H. EDDY,

No. 76 State St., Opposite Kilby, Boston,

SECURES PATENTS in the United States; also in Great Britain, France and other foreign countries. Copies of the claims of any Patent furnished by remitting one dollar. Assignments recorded at Washington. *No Agency in the United States possesses superior facilities for obtaining Patents or ascertaining the patentability o inventions.*

R. H. EDDY, Solicitor of Patents.

TESTIMONIALS.

I regard Mr. Eddy as one of the *most capable and successful* practitioners with whom I have had official intercourse. CHARLES MASON, Commissioner of Patents.

"Inventors cannot employ a person more trustworthy or more capable of securing for them an early and favorable consideration at the Patent Office." EDMUND BURKE, Late Commissioner of Patents.

BOSTON, October 19, 1870.

R. H. EDDY, Esq.—*Dear Sir:* You procured for me, in 1840, my first patent. Since then you have acted for and advised me in hundreds of cases, and procured many patents, reissues and extensions. I have occasionally employed the best agencies in New York, Philadelphia and Washington, but I still give you almost the whole of my business, in your line, and advise others to employ you. Yours truly, GEORGE DRAPER.

BOSTON, January 1, 1879. 3tawtjan180

THE NEW ENGLAND

MUTUAL LIFE

Insurance Company

OF BOSTON.

The Oldest Massachusetts Company.

19,000 MEMBERS. $57,000,000 INSURANCE.

The features of the Company are

1.—*Its entire mutuality.*
2.—*The character of its investments.*
3.—*The liberality of its treatment of retiring members.*
4—*Its selection of risks as developed by its past favorable mortality.*
5.—*The application of the Mass. Non-Forfeiture law to its policies, whereby every member is entitled to insurance according to its provisions.*

Information as to rates can be obtained on application at the office of the Company, or of any of its agents in the principal cities and towns of the Commonwealth.

35th Annual Report now ready for Distribution.

BENJ. F. STEVENS, President.
eod1sept16 JOS. M. GIBBENS, Secretary.

BOYNTON'S FURNACES.

Cast or Wrought Iron. Suitable for Coal or Wood.

BRICK-SET AND PORTABLE.

Are Powerful Heaters; Remarkably durable; economical in fuel; give universal satisfaction; have no bolted joints; are free from gasses.

Thousands have had constant and severe use for over 18 years, and in good condition to-day, without repairs or expense.

The most durable Furnace, the cheapest to buy. Fitted with clinker-cleaning anti-friction grates; ash-sifting grates and ash-pans; lined feed doors, draft regulator, etc. Have many attractive and practical improvements never before adopted.

Also, RANGES for family or hotel use; Fireplace Heaters, etc.

Send for Circulars, before purchasing others.

RICHARDSON, BOYNTON & CO., Manufacturers,
eod1nov10 234 *Water Street, New York.*

Apply direct to the Manufacturerers.

BARRETT'S

ROCK CANDY

— AND —

Hermitage Rye!

Rock Candy and Whiskey has been for years a standard remedy for all diseases of the throat and lungs. The article we now offer is carefully prepared by eminent physicians, it is made from the very best Rock Candy and Hermitage Pure Old Rye Whiskey, 1870.

C. B. BARRETT & CO.,

45 North Market Street, Boston.

PAINT!! PAINT!

— HAVE YOUR —

SIGNS AND CARRIAGES

PAINTED

At DANIEL J. SPINNEY'S

NEW PAINT SHOP,

☞ **NO. 13 BOW STREET.** ☜

Cheaper than at any other place in the city.

☞ Second-hand Furniture Repainted, and made to look as good as new.

WOOD!

Hard and Soft Wood,

Sawed and Split,

KINDLINGS, SHAVINGS, ETC., ETC.

☞ Orders left at the PLANING MILL, GREEN STREET, will be promptly attended to.

DANIEL MASON, Agent.

CATARRH

A PHYSICIAN'S TESTIMONY.

10 Years a Physician. 12 Years a Sufferer. Tried Regular Remedies. Tried Patent Medicines. Permanently cured by

SANFORD'S RADICAL CURE.

MESSRS. WEEKS & POTTER,—Sirs: I have practiced medicine for thirty years, and have been a sufferer myself for twelve years with Catarrh in the nasal passages, fauces and larynx. I have used every thing in the materia medica without any permanent relief, until finally I was induced to try a patent medicine pomphing that we sympathetics are very loth to do) tried——and divers others until I got hold of yours, followed the directions to the letter, and am happy to say have had a permanent cure. Your RADICAL CURE is certainly a happy combination for the cure of that most unpleasant and dangerous of diseases.

Yours, respectfully,
D. W. GRAY, M. D.,
Of Dr. D. W. Gray & Son., Physicians and Druggists, Muscatine, Iowa.

MUSCATINE, IOWA, March 27, 1877.

The value of this remedy must not be overlooked in the cure of those

SYMPATHETIC DISEASES,

Affections of the Eye, Ear, Throat, Lungs and Bronchial Tubes which in many cases accompany a severe case of Catarrh. The inflamed and diseased condition of the mucous membrane is the cause of all these troubles; and until the system has been brought properly and fairly under the influence of the RADICAL CURE perfect freedom from them cannot be reasonably expected.

It is but three years since SANFORD'S RADICAL CURE was placed before the public, but in that short time it has found its way from Maine to California, and is everywhere acknowledged by druggists and physicians to be the most successful preparation for the thorough treatment of Catarrh ever compounded. The fact will be deemed of more importance when it is coupled with the statement that within five years over 250 different remedies for Catarrh have been placed on sale, and to-day, with one or two exceptions, its names cannot be recalled by the best-informed druggist. Advertising may succeed in fo time a few sales, but, unless the remedy possess undoubted specific medical properties, it is absolutely certain to fall into merited obscurity.

Each package of SANFORD'S RADICAL CURE contains Dr. Sanford's Improved Inhaling Tube, with full directions for its use in all cases. Price $1.00. Sold by all wholesale and retail druggists and dealers throughout the United States and Canadas. WEEKS & POTTER, General Agents and Wholesale Druggists, Boston, Mass.

COLLINS' VOLTAIC PLASTER

IS SIMPLY WONDERFUL.

KINGSTON, MINN., April 24, 1878.
I consider COLLINS' VOLTAIC PLASTER the best plaster I ever saw, and am recommending them to all.
C. MCMORROW.

HUME, ILL., April 15, 1878.
It has done my wife good than all other medicines. Its now gone to school, for the first time in three years.
ELIZA JANE DUFFIELD.

EMMA, ILL., April 4, 1877.
I like the one I got with. They are the best plasters, no doubt, in the world. B. L. MCGILL.

ANN ARBOR, MI., March 21, 1877.
Accept my thanks for the good derived from the two COLLINS' PLASTERS sent me some time ago. [illegible]

COLLINS' VOLTAIC PLASTER

for local pains, lameness, soreness, weakness, numbness, and inflammation of the lungs, liver, kidneys, spleen, bowels, bladder, heart, and muscles, is equal to an army of doctors and scores of pains and shrubs.

Price, 25 cents.

Sold by all Wholesale and Retail Druggists throughout the United States and Canadas, and by WEEKS & POTTER, Proprietors, Boston, Mass.

MUCILAGE

— OF THE —

BEST QUALITY!

— FOR —

5 CENTS A BOTTLE!

— AT —

M. Goodrich's Book-Store.

10 BARRELS

FLORIDA ORANGES,

— FOR SALE BY —

Henry F. Gerrish.

THE MALLORY

Patent Air Closet!

Superior to either Water or Earth Closets for General Use, and for the Sick Room, are indispensable.

They can be set up in any Room, Hall-way or Closet, or at the Bedside of the Sick, and are warranted to be Perfectly Odorless.

Being thoroughly ventilated from the front, and connecting with the chimney, the disagreeable odors and poisonous gases are carried off into the chimney, instead of escaping into the room.

— FOR SALE BY —

JOHN P. SWEETSER,

46 Market Street,

PORTSMOUTH

Daily Chronicle.

The Charleston (S. C.) *News*, is indignant that the men who for four years fought desperately to destroy the Union are not allowed to assume command of its army and navy, and thus discourses: "The people of the States in insurrection during the late rebellion' are entitled to any privilege that any other American citizens enjoy, or they are still regarded as 'rebels' and 'traitors.' It is ridiculous to bar out from even a second lieutenancy in the army, men like those who, as senators and representatives, fix the strength of the army and make provision for its support. We must have all our rights or none. A half loaf is not enough. This is due to the southern people, not as ex-rebels but as Americans; and it is as American citizens, and because they are American citizens, that they ask for it and insist on it."

One of Coffee-Pot Wallace's secret campaign letters has recently been published, which was sent by him as chairman of the democratic committee in Pennsylvania to the county committees. In it he says: "In every district I would suggest a special contract with active men; contracts to 'pay them a fixed sum the day after election.' This," he remarks, "is an incentive to bring men out," and he concludes by observing: "Be careful of this paper; keep it entirely secret." Mr. Wallace, as chairman of a Senate committee, is very zealous in seeking out election frauds, and particularly those where there was any indication of bribery. The awful example is sometimes useful, as he knows how it is himself.

Everything Goes Wrong

in the bodily mechanism when the liver gets out of order. Constipation, dyspepsia, contamination of the blood, imperfect assimilation, are certain to ensue. But it is easy to prevent these consequences, and remove their cause, by a course of Hostetter's Stomach Bitters, which stimulates the biliary organ and regulates its action. The direct result is a disappearance of the pains beneath the ribs and through the shoulder blade, the nausea, headaches, ye lowness of the skin, furred look of the tongue, and sour odor of the breath, which characterize liver complaint. Sound digestion and a regular habit of body are blessings also secured by the use of this celebrated restorative of health, which imparts a degree of vigor to the body which is its best guarantee of safety from malarial epidemics. Nerve weakness and exertension are relieved by it, and it improves both appetite and sleep.

Consumption Cured.

An old physician, retired from practice, having had placed in his hands by an East India missionary the formula of a simple vegetable remedy, for the speedy and permanent cure for consumption, bronchitis, catarrh, asthma, and all throat and lung affections, also a positive and radical cure for nervous debility an all nervous complaints, after having tested its wonderful curative powers in thousands of cases, has felt it his duty to make it known to his suffering fellows. Actuated by this motive, and a desire to relieve human suffering, I will send, free of charge, to all who desire it, this recipe, with full directions for preparing and using, in German, French, or English. Sent by mail by addressing with stamp, naming this paper, W. W. Sherar, 140 Powers' Block, Rochester, New York. ts22

Ulcerated Sore Throat yields readily to Dr. A. J. Flagg's Cough and Lung Syrup.

Free of charge—*Sample* bottle of *Adamson's Cough Balsam* at all drug stores. Owing to its perfect harmony in combination it is the very best mixture for the speedy cure and relief of croup, colds, throat or lung diseases. Large bottles 25 cents.

Righteous Decision of the U. S. Supreme Court.

The maintenance of the fidelity of a contract entered into by a sovereign State of the Federal Union has been frequently before the Supreme Court of the United States, in varied forms of litigation, and in every instance the judgment of that august tribunal has pronounced that the contract entered into is inviolate. The Louisiana State Lottery Company has a contract for twenty-five years from 1868, when it was incorporated, and the action of no legislature can prevent that renowned corporation from continuing its regular monthly distributions at New Orleans on the second Tuesday of every month. For further information address

M. A. DAUPHIN,
P. O. Box 692, New Orleans, La.

You may not think it now, but a cough is a forerunner of lasting disease. Check it at once by using Dr. A. J. Flagg's Cough and Lung Syrup.

American and European plans, both have been adopted by the Grand Central Hotel, on Broadway, New York. You can now pay $1.50 per day and upwards, for a nice room at this large first-class Hotel, on Broadway, take your breakfast there, at the elegant restaurant, attached to the house, at moderate prices, and if you do not return till night you have nothing more to pay. Or you can stop there on the American plan for $2.50 to $3.00 per day, room and meals included.

A Merchant Up Town went without his overcoat, took a hard cold, and was cross, most sick, when one of his clerks prevailed upon him to try a little of Dr. A. J. Flagg's Cough and Lung Syrup. Three doses cured him.

There is a light shead in Barrett's Rock Candy and Hermitage Rye for all who are suffering from throat or lung troubles. It is sold by C. B. Barrett & Co., 45 North Market street, Boston.

Chronic Catarrh is easily cured if you will use Dr. A. J. Flagg's Cough and Lung Syrup.

A CARD.

To all who are suffering from the errors and indiscretions of youth, nervous weakness, early decay, loss of manhood, &c., I will send a recipe that will cure you, FREE OF CHARGE. This great remedy was discovered by a missionary in South America. Send a self-addressed envelope to the REV. JOSEPH T. INMAN, *Station D., New York City.* cod&twnov19

Portsmouth Chronicle

WEDNESDAY, APRIL 9, 1879.

Ohio and Michigan.

Elections were held in Ohio and Michigan on the 8th inst.; the returns show republican gains everywhere in Ohio, and Michigan gives a decided republican majority over the demo-greenback fusionists.

News and Notes.

Thomas P. Hewett was shot, probably fatally, at Bloomfield, N. J., Friday night, by Frank Glennon, in a quarrel about a gamecock.

At Rondout, N. Y., Thursday night, in a passion, Mrs. Margaret O'Reilly threw her infant at her mother. The child struck the stove, upset a pot of boiling soup, and died three hours afterwards. Mrs. O'Reilly was arrested.

At Davenport, Iowa, Friday night, Harry Watt, cigar maker, and his wife's sister, Louise Felter, took prussic acid, and died within a few minutes of each other. The coroner's investigation revealed the fact that improper relations probably existed between them.

Gov. Wallace complains that society in New Mexico is lawless to a deplorable extent. Murders and robberies are so common that he is almost discouraged at the outlook. A murderer named Evans, an English subject, whom Gov. Wallace had in custody, was permitted to escape by the neglect or treachery of a sentinel. Gov. Wallace also complains of Col. Dudley, the military commandant, who persists in representing that there is no occasion to get excited over the condition of things there.

Yung Wing, a member of the class of 1854 at Yale, and Chinese secretary of legation at Washington, has given the Yale college library nearly 400 Chinese books.

Timothy C. Murphy, a Norwich, Conn., Irishman, twenty-one years old, has received a silver medal and autograph letter from Secretary Sherman for saving twelve persons from drowning within five or six years, many of them at great risk to himself.

Secretary Sherman expresses the opinion that specie payments is not only an accomplished fact, but a settled fact which there is no chance will be disturbed. Financially, he believes the country to be safe, and is entirely confident of the future.

MUSIC HALL,

Tuesday and Wednesday Evenings

APRIL 8th and 9th.

Also, Matinee on Wednesday Afternoon.

THE CELEBRATED

LILIPUTIAN

OPERA COMPANY.

Comprising the LARGEST and SMALLEST Ladies and Gentlemen in the world, in the Amusing Operetta of

JACK, THE GIANT KILLER !

And the Laughable Domestic Drama of

TOODLES !

Included in the company are

MISS JENNIE QUIGLEY; age 25, height 30 inches.
MISS SARAH BELTON; age 23, height 33 inches.
MISS ELLA KIRTLAND; age 23, height 38 inches.
ADMIRAL DOT; age 20, height 28 inches.
PRINCE LOUIS; age 23, height 36 inches.
S. E. BOUGHTON; age 25, height 36 inches.
GEN. JOSEPH TOTMAN; age 21, height 29 inches.
COL. STEERE; age 30, height 34 inches.
COL. ORR; height EIGHT FEET.

Admission 35 and 50 cents. Seats may be secured at Preston's drug store on and after 9 o'clock A. M., Friday, April 4.

Admission to Matinee 25 Cents. Liberal Arrangements made with Schools.

WILL APPEAR IN DOVER on Monday Evening, April 7th.

RE-OPENING

OF THE POPULAR

PROVIDENCE LINE

TO NEW YORK,

Via Providence.

OPENS APRIL 28, FOR THE SEASON OF 1879.

Only 42 Miles of Rail.

Steamboat Express Train will leave Boston & Providence Railroad Station daily (Sundays excepted) at 6 P. M. Connect at Fox Point wharf, Providence, with the *entirely new and magnificent*

STEAMER MASSACHUSETTS,

and the well-known and popular

STEAMER RHODE ISLAND,

Arriving in New York at 6 A. M. This is the only line affording a delightful sail *through Narragansett Bay* by daylight.

Returning, leave Pier 29, North River, at 5 P. M., arriving in Boston at 7 A. M.

No intermediate landings between Providence and New York.

Tickets and State Rooms can be secured at Company's office, 214 Washington, corner State street, and at Boston & Providence Railroad Station.

J. W. RICHARDSON, Agent, Boston.
A. A. FOLSOM, Supt. B. & P. R. eod4sept8

Job Lot

COMMERCIAL NOTE,

$1 per Ream,

— AT —

WILLIS G. MYERS.

New Hampshire Items.

John Crouch, of Lisbon, aged seventy-seven years, hung himself in his barn Monday morning.

A five-year-old son of Arthur P. Young of Wolfeboro' was drowned on Sunday in the lake, by breaking through the ice.

The Concord *People* comes out for that vigorous uncle of his nephew, Samuel J. Tilden, as the democratic candidate for the next presidency, actuated by motives of high consideration for the sterling qualities of the New York politician, and in the recollection that in the electoral results Samuel was the under dog.

COAL and WOOD

BEST QUALITY!

And Lowest Prices!

— FOR SALE BY —

C. E. WALKER & CO.,

137 MARKET STREET,

4 WATER STREET.

☞ ORDERS left at N. K. Walker & Son's Hat and Fur Store promptly filled.

Piano to Let.

A SEVEN-OCTAVE PIANO, William Bourne, maker. For particulars inquire of EDWIN A. TILTON, Portsmouth, N. H., or CALVIN L. HAYES, Kittery, Me. tf

For Sale or To Let,

CHEAP AND ATTRACTIVE TENEMENTS.

"What are you going to do with that shipyard?"

Answer—One thing I propose is to make it an "eye-opener" to our buried advantages.

"But are there not moral and spiritual desolations as well as material decay in that locality?"

Ans.—As far as I discover I think it will compare favorably with any other part of our city.

apr11 ANDREW J. PENHALLOW.

For Sale.

I WISH to sell my piece, two miles from the City Rooms in Portsmouth, for one-half what I was offered for it five years ago, when I had a family. It is a pleasant, healthy, quiet place.

WM. S. WILLEY.

THE

SPRING STYLES

— OF —

SILK & FELT HATS

NOW READY

— AT —

Walker's, 13 Congress St.

REVOLUTION IN WASHING!!

The Mothers' Favorite Washing Crystal

Is the name of a new Washing Compound, which N. F. MATHES & CO. are Sole Agents for in this city and its vicinity. We promise that it will do away with the toil and drudgery of

WASHING-DAY

without any injury to the fabric or hands; and that consumers may test it for themselves, we are putting samples in every house in the city and suburbs. This is an expensive way of advertising, but it shows that we have faith in the article.

It is put up in one-pound packages.

Price 15 cts. per Pound.

N. F. MATHES & CO.,

48 MARKET STREET.

HOT BREAD.

PENNY ROLLS and PENNY BISCUIT, *hot* every morning, from my Bread Cart.

J. W. SOWERSBY.

Whole Families Made Happy

BY USING THE

"NEW EMPRESS"

Portable RANGE

IT HAS NO EQUAL!

Sold only by

JOHN P. SWEETSER,

46 Market Street, Portsmouth.

TRY W. G. MYERS'

25ct. PAPETERIE.

CITY OF PORTSMOUTH.

Assessors' Notice.

THE INHABITANTS of the City of Portsmouth are hereby required to exhibit to the Assessors of said City a just and true account of their Polls and Estates, ratable by law on or before the Fifteenth day of April.

And all persons who do not comply with the above requirements in handing in an inventory of their ratable estate, and making oath to the same, will have no leg. I claim for abatement.

The Assessors, or any Justice of the Peace, or the City Clerk, are proper persons to administer the oath; and each individual making his inventory shall have an endorsement on the same, certifying that it has been duly sworn to, and the same to be handed to one of the Assessors, or left with their Secretary at the City Clerk's Office on or before the said Fifteenth day of April.

RUFUS K. OXFORD,
N. F. MATHES,
GEO. W. PENDEXTER,
H. F. WENDELL,
WM. P. BENNETT,
EBEN F. BRACKETT,
JOSEPH H. BERRY,
JUSTIN V. HANSCOM,
LEWIS G. DAVIS,

Assessors of Taxes of the City of Portsmouth.

April 7th, 1879.

For Sale.

A PLEASURE ROW BOAT, copper fastened, nearly new, with four oars and patent rowlocks; built by Staples of Eliot.

Apply to EIDER & COTTON,
99 Market Street, Portsmouth.

JUST RECEIVED.

A Fresh Lot of the Celebrated

SWAMPSCOTT AND ORLEANS

BLACK, RUBBER-COATED

OIL CLOTHING!

Also, Two Dozen of the Nobbiest, Softest and Best-Fitting

GLAZED HATS

Ever made in New England!

Prices Reduced from Last Spring's Quotation!

C. E. MYERS & CO.

C. E. MYERS. C. E. SIMPSON.

NO. 3 BOW STREET.

WHEAT MEAL!

— OR —

Graham Flour.

When Wheat is ground it becomes Wheat Meal; when it is bolted it becomes Wheat Flour. Dr. Graham, who lectured through the country forty years ago on dietetics formed the fraternity known as "*Grahamites*." He said that *bolted* Flour should not be eaten, but that bread ought to be made of Wheat Meal instead; from him it got the name of Graham Flour. *All Graham Flour* therefore ought to be Wheat Meal, but about three-quarters of it is what we eat made up Graham, that is, artificially mixed Cheap Flour and Bran, and is in every way inferior to the genuine article. Hardly a person who uses the genuine Wheat Meal would take the bogus article except on compulsion.

THE CENUINE

WHEAT MEAL OR GRAHAM FLOUR

— IS FOR SALE BY —

Charles E. Laighton & Son,

No. 5 EXCHANGE BUILDING,

Nearly opposite Post-Office, - - - - Portsmouth.

5000 YARDS

HAMBURG EDGINGS!

One Cent per Yard and Upwards.

These Goods are of the latest importations and splendid value. We invite every lady in the city and vicinity to examine these goods as the prices are astonishingly low.

☞ Samples sent by mail.

50 DOZ. HANDKERCHIEFS, 3C.

ALL SILK HANDKERCHIEFS, 10c.

DOUBLE BUSK CORSET

50 Cents.

☞ A Great Bargain!

THREE-BUTTON KID GLOVES,

50 Cents.

MORRIS C. FOYE,

23 MARKET STREET.

Gentlemen's Clothing

THE LATEST STYLES

FOR SPRING AND SUMMER!

Just Received.

Suits of Fashionable All-Wool Goods

Made to order from $17.50 upwards.

Pants from $4.50 upw'ds.

If you have your own Cloth I will cut, make and trim a suit from $10 upwards.

CUTTING done at reduced prices.

JOHN MALSBENDEN,

No. 27 Fleet Str

NEW YORK SHOPPING.

LAMAR PURCHASING AGENCY!

ESTABLISHED! RELIABLE!

Everything bought with taste and discretion. New York Fashion Correspondent of this paper connected with agency. Best city references. Send for circular with prices. Address

MRS. ELLEN LAMAR,
877 Broadway, New York City.

HATHAWAY SHIRTS.

A FEW MORE OF THOSE

CELEBRATED HATHAWAY SHIRTS

Cut Low in the Neck, at

William P. Walker's,

No. 5 Market Square.

ROYAL BAKING POWDER

Absolutely Pure.

The Royal Baking Powder is a pure Cream of Tartar powder, made from pure Grape Cream Tartar, imported exclusively for this powder direct from the wine district of France. An old experienced housekeeper writes that, although she has to pay a few pennies more for the "Royal," finds that it goes so much further and works much better than saleratus, soda, or cream of tartar.

☞ Most of the Cream of Tartar of commerce is adulterated with Alum, Terra Alba, etc. Doctors pronounce Alum most dangerous to health; it costs but 2c. a lb., Cream of Tartar over 40. The Royal Baking Powder is recommended for its wholesomeness by such eminent chemists as Dr. Mott, New York; Dr. S. Dana Hayes, Boston. Sold only in cans. All Grocers.

☞ BAKING POWDER should never be sold in paper packages, as it becomes stale and deteriorates upon exposure to the atmosphere. 1y.

SLIGHTLY DAMAGED BY WATER!

500 Dozen Ladies' and Gents'

FINE

LINEN HANDKERCHIEFS!

Only 10 Cents Each!

— AT —

MARSTON'S

21 Market Street.

STEAMER JAMES SAMPSON.

KITTERY & PORTSMOUTH.

TIME TABLE.

From Navy Yard Bridge.		From Navy Yard Landing.
Leave Kittery at 6:25 A.M		*Leave Portsmouth at* 6:45 A.M
" " 8:00		" " 8:20
" " 9:15		" " 11:05
" " 11:30		" " 12:45 P.M
" " 2:00 P.M.		" " 3:00
" " 3:30		" " 4:00
" " 5:30		" " 6:25

Evening Trips, Tuesday and Thursday, leaving Kittery at 7:15; leaving Portsmouth at 9:00.

Saturday Evenings, leave Kittery at 7:15 and 8:10; leave Portsmouth at 8:00 and 9:30.

Special arrangements can be made for other evenings.

Fare Five Cents Each Way.

Freight taken at reasonable rates. Orders executed with despatch.

A. STEVENSON, Proprietor.

CHARLES ROBINSON & SON,

Would inform their friends and the public that they still continue the

Flour and Grain Business

AT THEIR OLD STAND,

NO. 16 BOW STREET,

PORTSMOUTH, N. H.

REMOVAL!

I HAVE PURCHASED OF H. W. MASON,

The Nick-Nack Store,

5 MARKET ST.,

And have removed from my old location.

☞ All my old customers and the public generally are invited to my new place of business.

LEWIS E. STAPLES,

NICK-NACK STORE,

No. 5 Market Street,

PORTSMOUTH.

5-CENT COUNTER!

Transparent Slates, Lamp Wicks, Hair Pins, Cradles, Water Pails, Chromos,

Steel Engravings, Clothes Pins, Gravy Strainers, Oilers, Writing Ink, Magnets,

Curry Combs, Dust Pans, Sugar Scoops. Blueing, Egg Beaters. Tops,

School Slates, Book Straps, Napkin Rings, Salt Cellars, Sink Scrapers, Puzzles,

Jumping Ropes, Steel Pens, Rubber Balls, Wallets, Marbles, Baskets.

— AT —

THE POPULAR STORE.

7 & 9 Market St.

T. F. STACKPOLE.

JOSIAH F. ADAMS,

FURNISHING

UNDERTAKER.

WAREROOMS, No. 42 MARKET STREET.

Residence, No. 27 Washington Street, Portsmouth.

DON'T GO TO BOSTON

— TO PURCHASE —

CARPETS or DRY GOODS

When you can purchase as cheap at Home.

AYERS & LOCKE

— INTEND TO OFFER —

Extra Inducements

— TO PURCHASERS OF —

CARPETS! CARPETS!!

THEY HAVE PURCHASED THEIR

New Stock of Carpets,

Making the largest Stock of CARPETS this side of Boston.

FULL LINE

Tapestry Brussels Carpets,

As good patterns as the higher priced goods, Only 75 cents; last year's price $1.

FINE LINE

Tapestry Brussels,

87½ cents; last year's price $1.25.

FINE LINE

Roxbury Tapestries,

$1.00.

Among them many private patterns which can not be obtained elsewhere.

FINE LINE

INGRAIN CARPETS, 50cts.

25 pieces Lowell Supers, very cheap.
40 pieces Lowell Extra Supers, very cheap.
Fine Line Lowell Three-Ply Carpet, only $1.00.

FULL LINE

FIVE-FRAME BODY BRUSSELS

Oil Cloths, 25 Cents and Upwards.

Tapestry Stair Carpets, Palatine Stair Carpets, Hemp Carpets, Straw Mattings, Mats, Druggets, Hassocks, &c., &c.

In fact everything that should be found in a First-Class Carpet Stock. Also

WINDOW SHADES, FIXTURES, TASSELS, &c.

THE BEST STOCK OF GENERAL

DRY GOODS!

Within 50 miles of Boston.

Special Prices in Domestics.

Linen Damasks in Barnsley and Loom.

Sixty White Toilet Quilts,

at $1.00, worth $1.50.

The Best Double Busk Corset the Market affords,

For 50 Cents per Pair!

Finest Stock of Hamburgs, Torchon Laces, Black French Laces, Worsted, Fringes, Kid Gloves, Buttons, Ruchings, &c., &c., at lowest prices.

Ladies' Silk-Clocked Balbriggan Hose, 25c.

In fact, everything in Small Wares

AYERS & LOCKE,

Market Street.

FLOUR!

ALL GRADES of ST. LOUIS FLOUR, including the Very Best and Fancy Brands, just received from the Mills and

For Sale at the Very Lowest Market Prices by

W. A. PLAISTED,

Nos. 121 to 127 Market Street.

DEMOREST'S Port-Folio,

DEMOREST'S What to Wear.

15 cents Each.

JUST RECEIVED,

— AND FOR SALE AT —

W. G. Myers' Bookstore.

Amusements.

MUSIC HALL.

MIRTH AND MUSIC FOR ONE NIGHT ONLY.

The Jolliest Entertainment of the Age.

FAST NIGHT, April 10.

At the request of many citizens, the

BOSTON PINAFORE COMPANY

Will appear again in this city on the above date

IN COMIC OPERA!

30 - ARTISTS - 30

"That Sing the Music."

STRONG CHORUS!
NEW SCENERY!
NEW COSTUMES!

H. M. S. Pinafore

Scene—Deck of her Majesty's ship PINAFORE, off Portsmouth, England, painted by Messrs. Thos. B. Gessing and William Gill.

Boston Orchestra, with its popular Musical Conductor, Prof. J. Graham.

CAST OF CHARACTERS.

The Rt. Hon. Sir Joseph, K. C. B., First Lord of the Admiralty. Mr. Jas. Bayles
Capt. Corcoran, commanding H. M. S. "Pinafore." Mr. Frank Hayden
Ralph Rackstraw, able Seaman, Mr. J. C. Bartlett
Dick Deadeye, able Seaman, Mr. James A. Gilbert
Bill Bobstay, Boatswain, Mr. Harry Haskell
Bob Becket, Carpenter's Mate, Mr. Mahoney
Tom Bowlin, Master Willis
Tom Tucker, Mr. George Davis
Josephine, the Capt.'s Daughter, Miss Dora Wiley
Little Buttercup, a Portsmouth Bumboat Woman, Miss Anna Gunther
Hebe, sir Joseph's First Cousin, Miss Fannie Corey
First Lord's Sisters, his Cousins, and his Aunts, Miss Arno and Ladies of the Chorus.
Sailors, etc., by Full Chorus.

The Splendid Scene in the Second Act, of Portsmouth at night, with the lights in the houses and on the ship in the harbor, with the BEAUTIFUL SCENIC EFFECT OF THE RISING MOON, will again be produced.

Seats may be secured at Wm. B. Preston's drug store on and after 10 o'clock A. M., Monday, April 7th.

POPULAR PRICES.

Doors open at 7. Commence at 8 o'clock.

MUSIC HALL,

Tuesday and Wednesday Evenings,

APRIL 15th and 16th.

The Managers are happy to announce, that having perfected the brilliant

DRAMATIC CANTATA

— OF —

BELSHAZZAR'S FEAST,

The Performance will be given on the evenings of the 15th and 16th, with special

Matinee for Children Wednesday Afternoon.

The events represented in these scenes took place in the year of the world 3468, or 536 B. C. at commencement of captivity of the Jews.

10 SUPERB SCENES.

1. Palace Hall. 2. The Queen's Apartment. 3. Jewish place of Assembly.
4. The Walls of Babylon. 5. The Feast.
6. Jewish Quarters. 7. Jewish place of Worship. 8. The Interpretation.
9. The Camp of Cyrus. 10. Within the City.

Full of Historic Interest and Dramatic Power.

RARE SCENIC EFFECTS.

EXQUISITE COSTUMES!!

Promises to be one of the most Brilliant Entertainments ever given in Portsmouth.

Full Orchestra, Piano and Organ.

Tickets with Reserved Seat in Parquet and Balcony 50 cents. Gallery 35 cents.

Admission to Matinee on Wednesday Afternoon 25 cents to all parts of the Hall.

Doors open at 7 o'clock—Entertainment commences precisely at one-quarter to 8 o'clock.

Dr. E. B. GOODALL, J. M. HAWKES, } Managers.
G. F. MONROE, Musical Director.

TO SMOKERS!

25,000 Choice Imported and Domestic

CIGARS! CIGARS!

COMPRISING TEN DIFFERENT KINDS.

ALL FRESH STOCK!

DOMESTIC:

Costa Rica, - - - - - 3 for 10 cents.
"King," 5 cents each, 6 for 25 cents.
"Last Sensation," 5 cts. each, 6 for 25 cents.
"Governor," 5 cents each, 6 for 25 cents.
"Post Office Square," 5 cents each, 5 for 25 cents.
"Queen," 10 cents each, 3 for 25 cents.
"N. S.," 10 cents each, 3 for 25 cents.

IMPORTED:

Cabanas, 15 cents each, 2 for 25 cents.
Flor del Fumar, 15 cents each, 2 for 25 cents.
Flor de Murias, 15 cents each, 2 for 25 cents.

The above are all first-class goods, and Smokers will find it for their interest to give us a call.

— FOR SALE BY —

BUTLER & LAIGHTON,

No. 1 Market Square.

[illegible] Matters.

POST-OFFICE RULES.

MAILS CLOSE.

	A. M.			P. M.
Boston, South and West,	8 10	35	2 30	4 50 *6 30
Boston Way,		10 35	2 30	
Portland,		9 35		4 30 6 30
East (beyond Portland),		9 35		6 30
Biddeford, Saco and Way		9 35		4 50
Great Falls,		9 35		4 20
Great Falls & Conway R. R.		9 35		
Concord and North,		7 40		4 50
Concord Way,				4 20
Boston & Maine R. R.		7 40		4 50
Dover,	7 40	9 35		4 50

*Arrives in Boston next morning.

MAILS ARRIVE.

	A. M.	P. M.
Boston, South and West,	4 30 10 05	5 50
Boston Way,	10 05	5 50
Portland and East,	11 20	3 20
Great Falls & Conway R. R.	11 20	
Concord and North,	10 20	6 50
Dover,	10 20	5 50

Letters for the night mails [and no others] east or west may be deposited in the box at the Eastern depot, every day except Sundays.

E. G. PEIRCE, JR., P. M.

THE CITY.

A bicycle appeared in our streets on Monday, the first real evidence of spring.

The new government ten-dollar certificates, bearing interest and convertible into four per cent bonds, have appeared in circulation.

The reform club will hold a meeting this evening at Mechanics' hall for the election of officers and the transaction of other business.

The drinking-saloon keeper who gave $25 on Sunday evening to help pay the expenses of the temperance revival, did not sign the pledge. So the *Times* says.

Union services will be held on Fast day at half-past ten o'clock in the forenoon, in the Court street Christian church; sermon by Rev. J. A. Goss, on "Infidelity." The public are invited.

Black, Rooney & Ward's minstrels gave another fine variety entertainment at Franklin hall on Thursday evening, and were greeted by a good audience. They give a better show than half of the regular professional travelling minstrel troupes.

Mr. Robert Roberts, who lives on Hill street, has a parrot which has been in his possession for thirty-two years, and he does not know how old it was when he first had it. It talks as merrily as in its younger days, and does chattering enough for a big family of children.

Driscoll's attempt to walk 500 miles in Portland last week ended at eleven o'clock Saturday night, with the man thoroughly used up and only 400 miles accomplished, and it is said "some doubt his having made even that distance." A similar doubt was expressed when he walked in this city.

Prof. Goldberg's mysterious announcement at Music hall, several months ago, of the Boston Theatre Co.'s advent some time in the spring, is about to be cleared up. Music hall has been engaged by that company for Friday evening, April 18th, and the young fair debutante belonging to Portsmouth will make her long-anticipated appearance on that evening.

The wreck of the schooner M. E. Eldredge was sold on Monday afternoon by auction, as it lay near Provincetown, Mass., the hull bringing $300 and the remainder of the coal $87. The appearance of the wreck indicates that the fire caught in the cargo, as the vessel is burned to the keelson forward, and her anchor-chains melted into a solid mass.

Hosea Crane, senior partner of the firm of Crane & Waters, yarn and hosiery manufacturers of Milbury, Mass., and president of the Milbury national bank, died on Saturday morning. This is probably the Hosea Crane who many years ago resided in this city, and was noted for the way he managed the stocking factory which stood on the present site of the Eldredge Brewing Co.'s buildings.

THE VICINITY.

The Saco river is now open, and though not wholly clear of ice is nearly so. Vessels now experience no difficulty in reaching the city.

John I. Christy of Dover, who has for some years been assistant sergeant-at-arms of the United States Senate, is to be retained in that position.

Exeter had a fire on Tuesday, a small house on Franklin street being slightly damaged. The department was out in full force, but was not called upon to do much service.

George H. Flint, who formerly with his mother kept the Belmont house at Old Orchard beach, and since has resided in Lewiston, Me., was found dead in bed at a hotel in Montreal one morning last week, having died from an overdose of opium, which he was accustomed to use freely as well as whiskey.

A fair was held in the Methodist church at Dover last week, engineered entirely by gentlemen, and all the fancy articles and ornamental gear shown were the work of men's hands. The "fancy work" included boots, horse-shoes, steel and iron work, a wheel-barrow, furniture, toys, ladies' aprons, saw-horses, book-marks, cradles, worsted work, jewelry, etc., and was really a remarkably fine display. The fair continued two evenings, and was an entire success, about $460 being netted from the sale of tickets and goods.

A Portsmouth gentleman who knows what a good horse is, assures us that the lot of horses on sale at Virgin's stable, Newmarket Junction, brought from Vermont by Mr. C. F. Smith, is one of the finest lots he ever saw. Among them is one little pony, black as a coal and very handsome, and thoroughly broken to harness and saddle.

Schooner Henrietta, Hill master, of Saco, one hundred and ninety tons register, from Pensacola for New York with lumber, was abandoned at sea, having experienced a hurricane March 30th, during which the captain and mate were injured, the former seriously, by falling spars. The crew were landed at Delaware Breakwater on the 7th inst.

A quantity of waste saturated with kerosene was found in a closet in Duke's bake shop, which was damaged by fire at Great Falls, Sunday night, and the fire engineers will make a thorough investigation, being satisfied the fire was of incendiary origin. Four women were sleeping in a tenement over the bakery, and one came very near losing her life by suffocation.

Rev. John F. Blades, pastor of the Congregational church in Saco, has tendered his resignation to take effect the last Sunday in April. In tendering his resignation Mr. Blades made some cutting remarks to the society, saying that in the endeavor to curtail expenses in the church he thought there was a disposition to reduce the pastor's salary and not cut down on the appropriation for music.

A gentleman whose business recently took him on a drive through Stratham, informs us that near Stratham hill he passed a snow-drift that overtopped his head as he sat on the wagon seat. He returned from a tour through Eliot, York and Kittery on Monday, and reports the travelling almost everywhere off the post road as being horrible; on the cross roads the wheels would at one time be almost to the hubs in mud, and a few rods distant he would have to drive through a narrow channel cut with shovels through an immense snow drift. Some of the roads had men with ox-teams at work on them on Monday, breaking them out.

The schooner Nellie Bell, Jones, owned in Waterboro', Me., and registering one hundred and eleven tons, left Portsmouth lower harbor on the 30th ult. for New York with a load of lumber, the wind then being light and variable. Early next morning, however, it had increased to a violent hurricane, and all sail but the foresail was taken in. The pump was sounded, and it was found the vessel was making water. Sails were blown away, and the schooner continued to make water. At eight o'clock in the evening she was filled up, and rolled over on her beam ends, carrying away both masts, bowsprit, and deck-house. When she righted the deck was under water. For the next fifty-two hours the crew suffered greatly. Snow and hail fell on April 1st, and the sea continually washed over the wreck. All hands were lashed to the quarter deck for safety. The weather next day was more moderate, but a heavy sea was running and the deck was washing up. At five o'clock on the morning of April 2d a signal of distress was hoisted, and at eight o'clock a three-masted schooner passed within two miles, but heartlessly proceeded without rendering them assistance. At four o'clock in the afternoon the British barque Brazil bore down on the wreck, and took off the crew. All hands were thoroughly exhausted, and of course they saved nothing from the wreck. They were without food or drink for two days. The wreck of the Nellie Bell has since been seen near Nantucket shoals by several vessels.

THE LILIPUTIAN OPERA.

The Liliputian Opera company, consisting of eight diminutive ladies and gentlemen, and one gentleman so big that if all the rest of the company were melted and run into a mould they would'nt fill out his clothes respectably, had a good audience Tuesday evening, and kept them in a jovial mood from the first to the last. The ridiculous contrast of stature presented is alone "worth more than the price of admission" to see, and the operetta of "Jack the giant killer" is full of humor and lively repartee. The little folks act with a vast deal of spirit, and they sing with a power which makes one wonder where such little creatures can store away so much sound. Miss Jennie Quigley and Admiral Dot, as Mr. and Mrs. Toodles in the concluding farce, were capital, the admiral's Toodles being the best we ever saw. The whole show was first rate, and the applause was hearty.

Should any boy or girl in the city not be taken to see the Liliputians, that boy or girl will be swindled. This afternoon there will be a matinee for children, when pupils of public schools will be admitted for 15 cts. each; and this evening another entertainment similar to that of last night will be given, and the amusing performers should be greeted by a rousing audience.

NAVY YARD ITEMS.

Orders have been received at the navy yard to fit the U. S. S. Kearsarge as a practice ship for use at the naval academy at Annapolis. A trial of her engines will be made in a few days, and the riggers will at once finish her rigging, which is but partially completed. The following named officers have been detailed from the naval academy and ordered to duty on board the Kearsarge: Comdr. Alfred T. Mahan, commanding; Lieuts. John C. Soley, (executive officer,) William H. Parker, Jr., William J. Barnette, James W. Miller, John V. B. Bleeker and Arthur B. Speyers.

Naval Constructor Theodore D. Wilson, attached to this naval station, has received orders to report to Commodore Ransom at the Charlestown navy yard on the 10th inst., for special duty on a board of which Naval Constructor Thomas E. Webb is president.

THE YELLOW FEVER.

The total number of cases of yellow fever on board of the Plymouth it is now stated was but two; one of the patients died, as previously reported, and the other is convalescent.

The storeship Guard is being fitted up for the reception of the crew of the Plymouth, who will be transferred to the storeship as soon as the necessary arrangements can be completed. All possible precautions will be taken by the officers of the yard to prevent any further spread of the disease.

A commission consisting of three medical inspectors of the navy has been appointed by the secretary, and ordered to investigate into the cause of the reappearance of this disease on board the Plymouth, and to at once enter into the discharge of that duty. William T. Hord, Richard C. Dean and Thomas W. Leach are the members of the commission.

THE TEMPERANCE MEETINGS.

At the meeting on Sunday evening the following testimonial to Messrs. Booth and Smith was submitted:

Considering the peculiar circumstances attendant upon the visit of Messrs. Booth and Smith to our city, we feel it incumbent upon us to express the high appreciation we entertain toward them as christian workers in the temperance cause, and do most sincerely congratulate them on the success attendant upon their labors amongst us, evidenced by the hundreds who have voluntarily come forward to sign the pledge and "don the blue." The spirit manifested by the laborers has endeared them to the hearts and sympathies of the community, and in retiring from our midst it must be truly gratifying to them to witness the victory which has been achieved. The interest they have taken in conducting a daily service of prayer, is a special feature in their work, of which we cannot speak too highly; and on their departure from our city we would gladly testify the gratification and encouragement we have derived from their devoted and unwearied efforts in the cause of Gospel Temperance, and our prayers will ever follow them that wherever in the providence of God they may be privileged to advocate this great and noble work, the blessing of the Almighty may ever attend them, rendering their endeavors for the reclamation of fallen humanity a lasting benefit to individuals and to homes that have suffered so severely in consequence of their indulgence in that which must necessarily bring with it sorrow and disgrace.

Signed in behalf of the temperance organizations in the city of Portsmouth this 6th day of April, 1879.

J. S. TREAT, *Chairman.*

It was moved by W. A. Layne, city missionary, and seconded by Mr. James Janvrin,

That the thanks of this meeting be specially tendered to those ladies and gentlemen who have so cheerfully and liberally given their means to sustain the public Gospel Temperance meetings by making the Music hall free, (since Tuesday evening,) for all who were anxious to participate in its exercises.

The testimonial and vote of thanks were adopted by a rising vote of the audience.

Mr. Booth's address Sunday evening was on "The apathy of Christian churches," and had special reference to their crusade work generally. It is said that during the labors of the temperance revivalists in this city at least 1500 persons put on the blue ribbon, add some of them were well known as hard cases.

BALANCE SHEET.

The following statement furnishes the cash account connected with the five days' Gospel Temperance meetings, from Wednesday, April 2d, to Sabbath evening, April 6th:

EXPENDITURES.

Rent of Music Hall	$112.50
Pledge Cards	3.00
Ribbons	7.00
Ushers	5.00
Music	6.00
Board and Lodging	12 50
Printing	9.50
Trucking	1.75
	$157 25
Cash paid Messrs. Booth and Smith	75.00
Total expenses	$232.25

RECEIPTS.

Donations towards rent of hall	$118.00
Collection at Music hall sunday evening	52 50
Receipts of promissory notes	63.00
Total receipts	$233.50
Total expenses	232.25
Balance in treasury	1.25

JAMES JANVRIN, *Treasurer.*

H. M. S. PINAFORE.

Persons intending to see "Pinafore" to-morrow evening would do well to secure their tickets so-day, as they are being rapidly taken up. This is the last appearance of the company here; the members of it are superior singers and actors, and the scenery, including the beautiful moonlight scene, painted expressly for it. We have before said that those who only saw Pinafore the *first* time it was given here have not yet seen it at all, and the Great Falls *Journal* is of the same opinion. It says: "The first production of Pinafore in Great Falls was very tame compared with the production of the same by the Boston Pinafore Company. The manager may well feel proud of the talent he has in this troupe. Liberal applause was bestowed, and the curtain had to be raised twice after being dropped at the end of the piece before the audience would leave. Very few companies visit Great Falls who give better satisfaction than did the Boston Pinafore."

BELSHAZZAR'S FEAST.

The sale of tickets to the evening performances commenced at Preston's on Tuesday afternoon at five o'clock, and before the store was closed the plan of the hall was thickly sprinkled with marks. The indications of the first day's sale of tickets are that Music hall will be crowded both evenings.

SUPREME COURT.

APRIL 8th; *Allen, J.*

Court came in at Exeter. Prayer was offered by Rev. George B. Morgan, rector of Christ's (Episcopal) church. Weare N. Shaw, of Kensington, was appointed foreman of the grand jury, and the jurors were excused (by reason of some persons failing to appear) until two o'clock in the afternoon. The grand jury is composed of the following gentlemen:

John Currier, East Kingston; David D. Langley, Epping; John W. Elliot, Exeter; Alden F. Sanborn, Fremont; George T. Ball, Greenland, excused; Bailey D. Johnson, Hampstead; Horace M. Lane, Hampton; Charles F. Chase, Hampton Falls; Weare N. Shaw, Kensington; Joseph W. Sanborn, Kingston; Lucien H. Nesmith, Londonderry; John Poole, Newcastle; John O. Davis, Newmarket; Frederick Pickering, Newington; Edward Hayford, Newton; Morris H. Smith, North Hampton; James W. Hoitt, Northwood; David T. Cilley, Nottingham; Charles Ray, Plaistow; Charles F. Locke, Portsmouth, ward one; Abraham B. Smith, Raymond; C. Austin Jenness, Rye.

In case Craig vs. Gerrish the defendants have moved for a review and stay of execution.

The trial of case Griffin vs. Auburn is set down for Monday of the third week.

In the equity docket, in case Sarah A. Dwight vs. Henry L. Dwight, a divorce was decreed.

Oliver H. Tarlton vs. Joanna L. Tarlton; divorce decreed. Towle for libellant.

The following numbered cases were marked for the jury: 101, 103, 106, 111, 117, 133, 138, 144, 145, 160, 162, 163, 164, 165, 171, 173, 178, 179, 181, 186, 191, 193, 197, 201, 202, 204, 205, 206, 207, 208, 209, 210, 211, 212, 219, 220, 225, 231, 233, 236, 242, 243, 247, 248, 257, 268, 278, 294, 300, 312, 316, 323.

RYE LETTER.

RYE, April 7th.

The union exhibition of all the schools came off at the town hall on Wednesday and Thursday evenings of last week, and was a success in every respect. About one hundred and thirty scholars took part in it; and all of them are entitled to much credit for the very meritorious rendering of what they did in the way of recitations, dialogues, singing, etc., which constituted the performance. Nearly all had their parts fully committed and needed but little prompting, and it can be truthfully said that a finer exhibition was never given here. Mr. N. R. Goss, the superintending school committee, labored unceasingly for weeks in arranging the programme and drilling the scholars, and the result proved that his efforts were not in vain. The vocal exercises, and the accompaniment thereto, were an important and pleasing feature of the exhibition, and reflected much credit on Mr. David Jenness, conductor, and Mrs. C. O. Philbrick, organist. To mention all who took part in the exercises would be taking too much space, but a quartette sung by Master and Miss Sanborn and Misses Ida and Etta Jenness, seems worthy of especial notice, and their rendering of it would do no discredit to much older singers. Mrs. E. A. Jenness, who was their instructor, and accompanied them on the organ, can congratulate herself on her success in teaching her two young daughters, and Master and Miss Sanborn, to sing so prettily and correctly before an audience. The attendance was very good both evenings, and the receipts were about $44, which will be used for educational purposes, and distributed equally among the four school districts.

At the school meeting in the east district, although the ladies failed to put in an appearance, the men were gallant enough to choose one of their number as committee, viz., Mrs. Emery Woodman; and it is understood that she will accept the responsibility.

"Society" was just a trifle agitated last week over the nuptials of Mr. Sylvanus W. Foss and Miss Ella F. Philbrick, only sister of Hon. E. B. Philbrick. The ceremony was performed by Rev. I. S. Jones, and took place at the residence of the Senator at the south part of the town. Only the relatives of the parties were present. After the congratulations were tendered, the party proceeded to discuss a bountiful and excellent repast, at which no wines were provided—an omission undoubtedly after Frank Miller's own heart. The happy couple left in the evening train, to enjoy a brief bridal tour, and on their return a serenade will probably be in order, as that is what the boys of the band consider the proper thing, when one of their number gets married. It may not be uninteresting to state that excellent authority whispers that the attire in which the bride appeared was elegant, which is the extent to which the writer can go in alluding to "that part of the occasion," as just at present there is no one handy to whom he can apply for further and correct particulars in regard to the proper way of describing the fixings which go to make up a bridal—what do you call it—costume, or something of that sort.

Two flocks of wild geese, numbering over seventy, flew over the centre, headed westerly on Saturday afternoon, in which direction they proceeded for some distance, when they altered their course to the north, evidently intending to seek a resting place in Great bay. NAT.

BEET SUGAR.

On account of sickness, and of the storm, the proposed discussion of this question at Newington and Greenland last week was postponed, and will be given by Mr. Harris, a practical farmer of Maine, at Newington Monday afternoon, April 24th, at two o'clock, and at Greenland on Tuesday afternoon—and no postponement for weather. All are invited, and the subject is worthy the investigation of all.

The Manchester Brewery.

Carney, Lynch & Co.'s Ales a Grand Success.—The Peculiar Manner in which Rival Brewers Award Them the Palm.

A few short months ago the firm of Messrs. Carney, Lynch & Co., purchased the Manchester Brewery, and began the manufacture of ale. They began their task under the rather adverse circumstance that this brewery in the Granite State had an unenviable reputation, the two preceding brewery firms conducting it, having failed to produce a beverage that could stand before the public upon its merits; hence enviable brewers heralded far and near the statement that it was an utter impossibility to manufacture a first class ale at the Manchester brewery, chiefly owing to the poor water which was available in that city. But the new firm was comprised of gentlemen of large means and great experience in the trade, and they inaugurated their new business venture in the most thorough and promising manner. First, they secured, without regard to expense, one of the best practical brewers in the country, Mr. Wm. J. Moat, who for more than a dozen years successfully brewed the famous ales of Frank Jones' brewery, at Portsmouth. Then they thoroughly renovated the Manchester establishment, introducing every known improvement in mechanism and appurtenances for successful manufacture. Next, and most important of all features, they procured at great expense, *pure* water. The use of the water heretofore available was entirely discarded, and the city water works recently established, were drawn upon. No purer or better water for the purpose can be found in the country, it being secured from Lake Massabesic, a few miles from the city, a body of water noted for its purity, the bottom of the lake, at a distance of from twenty to forty feet, being distinctly visible. With plenty of capital, a first-class brewer, the purest of water, a thoroughly constructed establishment provided with all modern appliances, there could be but one result, viz: a beverage unexcelled by any in the country, and equalled by few other manufactories. But the beverage seeking public, the consumers of ale, always have, and always will, decide upon the merits of the article placed upon the market, and of this proof the new firm had the greatest confidence, and in this they were not mistaken. The first brewing was a success, and was rapidly taken by the expert dealers. For the second brewing the demand excelled the ability of the brewers to supply, and those dealers at first timid, were at once eager to secure the beverage the ale drinkers so emphatically demanded. From the first moment Messrs. Carney, Lynch & Co. have been unable to supply the demand made upon their new brewery, and not a day has passed but that many orders have been turned away; many dealers who cannot have their orders fully filled, take what they can get, and then supply their customers with what is next in greatest demand. Eldridge's ales, of Portsmouth, come in for a liberal share of patronage, and all that the establishment can possibly make, finds ready sale, for few better ales are manufactured in this country.

When the Manchester brewery first started, it was with persistent opposition from the famous Frank Jones brewery, at Portsmouth, which was readily accounted for by the new firm securing Frank Jones' able brewer, Mr. Moat. Newspaper articles, derogatory to both the Manchester brewery, and to Mr. Moat, were published in journals in this vicinity, and paid for. The new firm made a straight forward statement to the public, which plainly convinced all that they had been unfairly and selfishly attacked, causing a reaction favorable to them.

The best test of the superiority of the ales of the Manchester brewery, is the recent action of the Frank Jones brewery, at Portsmouth. Acknowledging that the Manchester ale is a thorough success, and realizing that the public will have it, as the best in the market, Jones' brewery has reduced its prices by one dollar per barrel, hoping, of course, to regain the trade which has left it. This action may work well with some of the smaller dealers, but no dealer who cares for his trade will be apt to change his ale for this temporary reduction in price, which of course will soon be raised, and perhaps increased over former figures. It does not lie with the dealers to say what articles they will sell, but with their customers, who will have nothing but the best, hence Messrs. Carney, Lynch & Co., have no fears of the recent competitive reduction, and they will continue to keep up the standard they have raised, sell at regular and fair prices, knowing well that consumers will demand the best in the market, especially when the retail dealers, and not the consumers, are the ones temporarily benefited by the reduced prices.—*Lawrence American.*

MARRIED.

FOSS—PHILBRICK. In Rye, at the residence of the bride's brother, Hon. Emmons B. Philbrick, by Rev. I. S. Jones, Mr. Sylvanus W. Foss and Miss Ella F. Philbrick.

DIED.

TABOR. In this city, April 8th, Mr. John Tabor, aged about 86 years, 6 months.

SANBORN. In Rye, April 6th, of congestion of the brain, Warren Daniell Sanborn, aged 2 years and 2 months, youngest child of Mr. and Mrs. L. Thomas Sanborn.

DAVIS. In Eliot, Me., March 30th, George Davis, aged 21 years.

MORRILL. In Eliot, April 6th, Mr. Benning Morrill, aged about 53 years.

MARINE CHRONICLE.

PORT OF PORTSMOUTH.

ARRIVED, April 8.

Sch Fannie B, Cate, Rockport.

Stmr Lancaster, ——, for this port sld from Philadelphia 8th.

Real Estate.

To Let.

HOUSE No. 1 DENNETT STREET. Inquire at No. 5 Chapel Street.

Desk Room

TO LET in one of the pleasantest offices in the city. Enquire at CHRONICLE Office.

To Let.

STORE No. 27 MARKET STREET, now occupied by J. E. HAM & Co. Possession given April 1st. w&eif Apply to J. E. HAY.

For Rent.

HALF-HOUSE ON MELCHER STREET, near Pleasant, containing seven rooms, with water in house. Rent low to a good tenant. tf Apply at 34 Pleasant Street.

To Let.

STORE No. 30 CONGRESS STREET, now occupied by CHARLES H. JOY. Possession given in April. Apply to W. FREEMAN, No. 28 Congress Street.

For Rent.

TO a careful family, a pleasant, sunny HOUSE, furnished. Twelve Rooms, besides Bath Room and Entries. Apply as [illegible] Apply at No. 8 Richards Avenue.

NEW AND EXTENSIVE STOCK

— OF —

SPRING & SUMMER GOODS

— AT —

WM. P. WALKER'S,

No. 8 Market Square.

HAVING RECEIVED A FULL ASSORTMENT OF

FOREIGN AND DOMESTIC

CLOTHS, CASSIMERES, &C., &C.,

I am prepared to make them up into GARMENTS of the latest style, or according to the fancy of the purchaser, and

Perfect Satisfaction Guaranteed!

MY STOCK OF GOODS SUITABLE FOR

SUITINGS

IS UNEQUALLED.

☞ Particular attention paid to the making of

ARMY and NAVY

REGULATION UNIFORMS.

A FULL ASSORTMENT OF

Gentlemen's Furnishing Goods!

Constantly on hand, consisting of

Bosoms, Gloves, Suspenders, Collars, Linen Goods, Drawers, Handkerchiefs, Shirts

Of Every Description!

PRATT'S ASTRAL OIL!

Safest and Best!

AT SWEETSER'S.

"He took the modified oath." This is the record set against the names of nineteen senators, of forty members of Congress, and half of the officers of both branches. It means simply that the man to whom it refers was, for years, a rebel and a traitor, and that he cannot hold up his hand and swear that he has not tried to destroy the government. Is there a man on the congressional roll from the south who was an earnest Union man through the war, either soldier or civilian?

STATED MEETINGS.

CITY GOVERNMENT.

In City Building, Market Square.

BOARD OF MAYOR AND ALDERMEN—Thursday evenings.

COMMON COUNCIL—Thursday evenings.

BOARD OF OVERSEERS OF POOR—Tuesday evenings.

BOARD OF INSTRUCTION—First Wednesday in each Month.

BOARD OF ENGINEERS—Tuesday next following the first Monday in each Month.

MASONIC.

At Masonic Hall, Congress Block.

ST. JOHN'S LODGE, No. 1—First Wednesday of each Month.

ST. ANDREW'S LODGE, No. 56—Second Monday of each Month.

WASHINGTON CHAPTER, No. 3, R. A. M.—Fourth Tuesday of each Month.

DAVENPORT COUNCIL, No. 4, R. AND S. M.—Third Thursday of March, June, September and December.

DEWITT CLINTON COMMANDERY, KNIGHTS TEMPLAR—Third Monday of each Month.

INEFFABLE GRAND LODGE OF PERFECTION—Third Wednesday of January, April, July and October, (annual meeting 3d of Hebrew month Adar.)

ROCKINGHAM MASONIC RELIEF ASSOCIATION—Annual Meeting first Friday in January.

I. O. O. F.

At Odd Fellows' Hall, Daniel Street.

LODGES.

PISCATAQUA, No. 6, meets Monday evenings at 7½ o'clock.
Wm. E. Hadley, N.G.; Wm. W. Cotton, R. S.

UNION REBECCA DEGREE, Lodge No. 2, First and Third Tuesday in each Month, at 7½ o'clock.
Ann L. Waite, N. G.; A. S. Holbrook, R.S.

ORGOOD, No. 48, Thursday evenings at 7½ o'clock, at Pythian Hall. Wm. S. Hazel, N. G.; Edward T. Morrison, R. S.; C. Dwight Hanscom, P. S.

NEW HAMPSHIRE, No. 2, Wednesday evenings at 7½ o'clock, at Pythian hall.
Charles Locke, N. G.; Thornton Belton, R. S.; Moses H. Tilton, P. S.

ENCAMPMENTS.

STRAWBERRY BANK, No. 3, Second and Fourth Friday of each Month.
William H. Lovell, C. P.; James A. Rugg, S.

MOUNT SINAI, No. 19, First and Third Fridays in each Month.
Job Woodman, C. P.; James L. Parker, S.

MUTUAL RELIEF ASSOCIATION

OF ROCKINGHAM COUNTY, Second Tuesday of January and December.
Edmund M. Brown, Pres.; W. W. Cotton, Sec.

PORTSMOUTH ODD FELLOWS MUTUAL RELIEF ASSOCIATION—Annual Meeting fourth Tuesday evening of January.
William W. Cotton, Pres.; R. G. Archibald, Sec.

TEMPERANCE MUTUAL RELIEF ASSOCIATION, at Mercantile Hall, First and Third Wednesday evenings of each month.
S. W. Clarke, Pres.; Otis F. Philbrick, Sec.

OTHER ORGANIZATIONS.

At Grange Hall, No. 5 Congress Street.

WOMAN'S TEMPERANCE LEAGUE—Each Thursday afternoon from three to four o'clock.

PHILHARMONIC SOCIETY—Tuesday evenings 7.30 o'clock.

OLD OAKEN BUCKET DIVISION, NO. 2, S. OF T.—Every Monday evening at Hall corner of Ladd and Market Streets.

ALPHA COUNCIL, NO. 32, ROYAL ARCANUM—First and Third Tues ay evenings of each month, at Hall No. 24½ Market Street.
G. M. Knight, Regent; Jos. S. Pfeiffer, Sec.

PORTSMOUTH WORKINGMEN'S INSTITUTE AND READING ROOMS, corner of Cornwall and McDonough streets. Organized August 21, 1877. Open week days from 10 A. M. to 10 P. M.; Sundays 9 A. M. to 9 P. M. Regular business meetings third Thursday evening of each month.
C. A. Holbrook, Pres.; James Palmer, S. & T.

PORTSMOUTH MECHANICS ASSOCIATION—Open to membership of all reputable Mechanics and Manufacturers. Rooms in Mechanics' Block, corner Congress and Fleet streets. Reading Room free to members and strangers visiting the city. Quarterly Meetings the first Tuesday evenings in November, February, May and August. Election of officers at November meeting.

STORER ENCAMPMENT, POST NO. ONE, G. A. R., Fourth Wednesday of each Month in Franklin Upper Hall; James R. Morrison, Comdr.

GARD OF HOPE—Every Saturday afternoon at three o'clock, at Faith Home. S. W. Cole, Musical Director.

GAMON LODGE, NO. 3, KNIGHTS OF PYTHIAS, at Pythian Hall, corner Market and Daniel streets, Tuesday evening of each week.

EGAMONT LODGE, NO. 258, KNIGHTS OF HONOR, at Hall No. 24½ Market street, Second and Fourth Monday evenings of the Month.
C. H. Marston, Dictator; C. E. Mason, Rep.

NEWICHEWANNOCK TRIBE, NO. 4, IMPROVED ORDER OF RED MEN—Each Friday evening at Rechabite Hall, No. 48 Market street.

ROCKINGHAM LODGE, NO. 37, I. O. GOOD TEMPLARS—Each Thursday evening at Mercantile Hall.

PORTSMOUTH FIREMEN'S MUTUAL RELIEF ASSOCIATION—Second Wednesday January, April, July and October.

FIRE COMPANIES—At their respective Engine Houses on the First Monday of each Month.

Desirable Residence For Sale.

THE SUBSCRIBER offers for sale the HOUSE and OUTBUILDINGS connected therewith now occupied by himself, No. 145 STATE ST. The location is one of the pleasantest in the city. Lot frontage on State Street, 75 feet.

THE HOUSE contains 10 finish-d rooms, with Bath-Room, and is heated by furnace. The Cellar is cemented throughout.

STABLE contains four Stalls for Horses; is about 32x22 feet, with Cellar.

CARRIAGE HOUSE, 16x28 feet, with stone and brick underpinning, and connected with Stable by an overhead SHED.

The Buildings are nearly new and in thorough repair. Possession given May 1st.

Terms of payment easy.

HENRY A. YEATON.

DR. JOHN TRIPP'S BLOOD PURIFIER

Is a certain cure for *Syphilis Scrofula, Ovarian Tumors, Diabetes, Bright's Disease,* and all *Blood Poison.* Cure of Syphilis guaranteed in either stage. Send for pamphlet, enclosing stamp and please state disease. Eastern Agency, 256 Columbus ave., Boston. Office hours 8 to 11, 2 to 7. No medicine genuine unless in bottles with my name blown in them and label bearing my own Trade Mark. DR. JOHN TRIPP. eod1jan79

COPARTNERSHIP NOTICE.

MR. JOHN F. LEAVITT, for the past twelve years with Messrs. C. ROBINSON & SON, is admitted a member of our firm from this date.

J. BROOKS & CO.

On account of the above change it is desirable that all unsettled accounts with us be adjusted at once.

J. BROOKS & CO.

Portsmouth, Feb. 1st, 1879.

Business Cards.

A. PEARSON,
Is at his Room, No. 5 Congress Street, To Give Instruction in Music, From 10 o'clock to 12, TUESDAYS, THURSDAYS, and SATURDAYS.

JAMES M. CARR, Agent,
DEALER IN
BOOTS & SHOES.
No. 34 Market Street,
Formerly HILL & CARR.
Where a Large Stock of Good Boots and Shoes, Leather and Findings may be found *at the Lowest Prices.*
☞ All kinds of Boots or Shoes made to measure, and Repairing done as usual.

J. E. HAM & CO.,
Merchant Tailors
GENTS' FURNISHING GOODS,
Waite & Dodge's Celebrated Shirts, Underwear, Gloves, etc.
☞ CLOTHS and CASSIMERES for sale by the Yard.
27 MARKET STREET, - - - PORTSMOUTH, N. H.

MORSE & ILSLEY,
AUCTIONEERS,
Money, Real Estate and Mortgage Brokers,
INSURANCE and HOUSE AGENTS,
No. 15 Pleasant Street, Exchange Buildings.

STEPHEN D. SCRIGGINS,
HAS REMOVED HIS
PAINT SHOP
FROM No. 15 FLEET ST., to No. 9 VAUGHAN STREET, opposite the Commercial House, where he has larger and better accommodation for
CARRIAGE WORK,
Would solicit a continuance of public patronage.

DENNIS SHEA,
MANUFACTURER OF
CEMENT STONE PIPE
—AT—
26 WATER STREET, - - - - PORTSMOUTH.
The best Pipe made for Sewers, Culverts, Cellar and Sink Drains, Water Closets, etc. etc. Gives perfect satisfaction wherever used. Is proof against frost, acids, and all substances which pass through the Pipe.
For sale at wholesale or retail, or laid in the best manner.
Orders for Pipe and laying left at the factory will receive prompt attention.

DEAR MADAM: *Did you visit my Opening of Autumn and Winter Styles of American and Parisian Millinery Goods, Hats and Bonnetes? If so, Thanks, for you appreciate my efforts to please, but if you were kept away and could not come, I am yet awaiting the kindness of your call and will be pleased to show you the latest modes and newest fancies in all the varied styles and kinds of*
SATINS, VELVETS, PLUSHES,
RIBBONS, FEATHERS, FLOWERS,
VEILINGS, etc., etc.
Am giving special attention to the wants of
"OUR BABY,"
AND HAVE
Cunning Little Caps!
Charming Little Sacques!
Curious Little Shoes
With much more worsted work and other necessary articles for the midget of the household. Do come and see them! It will not cost you one cent, and I shall be very glad to welcome you.
THREE THINGS I PROMISE:
Correct Taste,
Best Grades of Goods.
Satisfactory Charges
MISS MYRA F. BICKFORD,
Parlors No. 69 Congress Street,
PORTSMOUTH, N. H.

THE
Alpine Silver Mining Co.,
OF COLORADO.
CAPITAL $2,000,000. 200,000 SHARES.
PAR VALUE, $10 PER SHARE.
UNASSESSABLE.
Daniel J. Spinze, Pres. J. L. Thompson, Sec.
The property of this Company consists of twelve mines and mining locations, located in Lake County, Colorado, in the vicinity of Leadville, upon all of which extensive work has been done, in all cases exhibiting true fissure veins, good pay streak, and well defined bodies.
Three of the leading mines are well opened up and have at the lowest computation over TEN THOUSAND TONS OF ORE IN SIGHT; by May 1st, the Railroad now under construction will be within a short distance of this property.
The Company proposes to sell a portion of its stock at $1.50 per share for the purpose of more completely developing its mines, and for the erection of works for the treatment of its ores.
Applications for the stock may be made to the office of the Company, 61 Broadway, New York.
N. B.—*The Mining Record*, of New York, the highest mining authority in this country, says Feb. 1st, 1879: The principal owners in this company are hard working men who by their own labor have uncovered large bodies of ore which they now wish to extract and send to market; our readers will do well to make a venture with these worthy men, this money will probably be returned to them twenty fold. The business management has been placed in the care of Mr. J. L. Thompson, an officer of high standing in one of the largest banks in the city. A Prospectus giving full particulars sent free, on application to the Secretary. mch21d4wdnos

INSTRUCTION!

MISS WALDRON, No. 20 Congress Street, will give instruction in *Instrumental Music, French and German.* Terms reasonable. 3mw3w

ISLES OF SHOALS
DUN FISH!
15 Quintals for sale by
Chas. E. Laighton & Son.

THE NEW HAMPSHIRE
GAZETTE
Established 1756.
The Gazette is published every Thursday, and sent to Subscribers at the low price of $1.50 per year, paid in advance, or $2 at the end of the year.
It contains full accounts of all of importance that transpires in Portsmouth and its vicinity, and a condensed summary of NEWS, foreign and domestic; editorials upon current topics; New Hampshire Items; carefully prepared marine news, containing reports of vessels owned at this port, or officered by men from Portsmouth or its neighborhood; and is just the paper for residents desiring to be posted on all that takes place at home, while to those living in the vicinity of Portsmouth, or to former residents who retain their interest in the "old home by the sea," it is the best means of keeping informed of what transpires in this city.
—THE—
NEW HAMPSHIRE GAZETTE
Contains more original matter
Than any other paper of its size in the State, the editors working more with their pens than with their scissors.

TO ADVERTISERS
THE N. H. GAZETTE
Presents an excellent opportunity for a WEEKLY INVITATION TO CUSTOMERS, at a reasonable rate, and all those who desire to reach patrons in Rockingham and York counties will find it an economical medium. THE GAZETTE is in many instances the only paper taken by families, and it is read to a large extent in localities whence is derived much of the trade of Portsmouth, a fact which our merchants should not fail to bear in mind.

Subscriptions Received
AT THE OFFICE, 7 PLEASANT ST.,
Exchange Buildings, nearly opp. Post Office;
Or by remittance to
CHRONICLE AND GAZETTE PUB. CO.
☞ Specimen numbers sent on application.

IS A HIGHLY CONCENTRATED MEDICINAL EXTRACT OF ROOTS, for the Immediate Relief and Permanent CURE of ALL affections of the Throat and Lungs, such as Coughs, Colds, Asthma, Spitting of Blood, Whooping Cough, Bronchitis, Influenza, Loss of Voice, Night Sweats, Hectic Fever and all symptoms of CONSUMPTION.
It is not claimed that it will cure all the diseases that flesh is heir to, but it is prepared expressly for the permanent cure of all affections of the throat and lungs. It will not dry up the Cough and leave the cause behind to attack you again, but it will loosen and cleanse the lungs of all impurities, and will allay the the irritation of the throat and lungs caused by your cough or inflammation. It is pleasant to take and costs but 50 cents. Prepared only by N. E. REED & CO. Newport, N. H. FOR SALE BY ALL DRUGGISTS.

WINES!! WINES!!
25 CASES CLARET,
5 PIPES DUFF GORDON SHERRY
AND OPORTO PORT WINE,
—FOR SALE BY—
H. F. GERRISH.

THERMOMETERS
ARE SELLING
CHEAP
—AT—
SWETSER'S.

Fresh Succotash Corn!!
BEANS, ASPARAGUS, CELERY.
—FOR SALE BY—
H. F. GERRISH.

CHARLES W. GARD !!!

Book and Job
PRINTING OFFICE!
UP ONE EASY FLIGHT.
Chronicle Building, Portsmouth N. H.
Over D. H. Montgomery's Store.
The recent improvements in the above building has enlarged the Job Office to double its former size, making it one of the lightest and most convenient offices the city for
ALL KINDS
—OF—
General Job Work!
The Subscriber respectfully solicits orders for all kinds of Printing, from a
TWO-SHEET POSTER,
With a 14-inch wood letter, to a Visiting Card.
DATE SLIPS A SPECIALTY.
By-Laws for Lodges,
Town Accounts, Programmes.
Handbills, Tickets,
Fancy Cards,
Business Cards,
Ball Cards,
And everything else in the line of Printing.
CHARLES W. GARDNER.

GOLDEN MEDICAL DISCOVERY
By its great and thorough blood-purifying properties, Dr. Pierce's Golden Medical Discovery cures all Humors from the worst Scrofula to a common Blotch, Pimple, or Eruption. Mercurial disease, Mineral Poisons, and their effects, are eradicated, and vigorous health and a sound constitution established. Erysipelas, Salt-rheum, Fever Sores, Scaly or Rough Skin, in short, all diseases caused by bad blood, are conquered by this powerful, purifying, and invigorating medicine.
Especially has it manifested its potency in curing Tetter, Ring Worm, Boils, Carbuncles, Sore Eyes, Scrofulous Sores and Swellings, White Swellings, Goitre or Thick Neck, and Enlarged Glands.
If you feel dull, drowsy, debilitated, have sallow color of skin, or yellowish-brown spots on face or body, frequent headache or dizziness, bad taste in mouth, internal heat or chills alternated with hot flashes, low spirits, and gloomy forebodings, irregular appetite and tongue coated, you are suffering from Torpid Liver, or "Biliousness." In many cases of "Liver Complaint" only part of these symptoms are experienced. As a remedy for all such cases, Dr. Pierce's Golden Medical Discovery has no equal, as it effects perfect and radical cures.
In the cure of Bronchitis, Severe Coughs, and the early stages of Consumption, it has astonished the medical faculty, and eminent physicians pronounce it the greatest medical discovery of the age. While it cures the severest Coughs, it strengthens the system and purifies the blood. Sold by druggists.
R. V. PIERCE, M. D., Prop'r, World's Dispensary and Invalids' Hotel, Buffalo, N. Y.

Dr. Pierce's Pleasant Purgative Pellets
SIZE OF PELLETS.
THE "LITTLE GIANT" CATHARTIC.
No use of taking the large, repulsive, nauseous pills, composed of cheap, crude, and bulky ingredients. These Pellets are scarcely larger than mustard seed. Being entirely vegetable, no particular care is required while using these. They operate without disturbance to the constitution, diet, or occupation. For Sour Stomach, Dyspepsia, Constipation, Impure Blood, Pain in the Shoulders, Tightness of the Chest, Dizziness, Sour Eructations from the Stomach, Bad Taste in the Mouth, Bilious attacks, Pain in region of Kidneys, Internal Fever, Blocked feeling about Stomach, Dark or Yellow Urine, Piles, Dr. Pierce's Pleasant Purgative Pellets. In explanation of the remedial power of these Purgative Pellets we are at great a variety of diseases, it may be said that their action upon the animal economy is universal, not a gland or tissue escaping their sanative impress. Any one may impart the properties of these Pellets. They are sugar-coated and inclosed in glass bottles, their virtues being thereby preserved unimpaired for any length of time, in any climate, so that they are always fresh and reliable. This is not the case with pills put up in cheap wooden or pasteboard boxes. For all diseases where a Laxative, Alterative, or Purgative, is indicated, these little Pellets will give the most perfect satisfaction. Sold by druggists.
R. V. PIERCE, M. D., Prop'r, World's Dispensary and Invalids' Hotel, Buffalo, N. Y.

CATARRH
SYMPTOMS—Frequent headache, discharge falling into throat, sometimes profuse, watery, thick, mucous, purulent, offensive, etc. In others, a dryness, dry, watery, weak, or inflamed eyes, stopping up, or obstruction, of the nasal passages, ringing in ears, deafness, hawking and coughing to clear the throat, ulcerations, scabs from ulcers, voice altered, nasal twang, offensive breath, loss of smell and taste, or total deprivation of sense of smell and taste, dizziness, mental depression, loss of appetite, indigestion, enlarged tonsils, tickling cough, etc., etc. A few of these symptoms are likely to be present in any case of one catarrh.
DR. SAGE'S CATARRH REMEDY
produces radical cures of the worst cases of Catarrh, no matter of how long standing. The liquid formula may be snuffed, or better applied by the use of Dr. PIERCE'S Douche. This is the only form of instrument yet invented with which fluid medicine can be carried HIGH and PENETRATE APPLIED to all parts of the affected nasal passages, and the chambers or cavities communicating therewith, in which sores and ulcers frequently exist, and from which the catarrhal discharge generally proceeds. Its use is pleasant and easily understood, from directions accompanying each instrument. Dr. SAGE'S Catarrh Remedy cures recent attacks of "Cold in the Head" by a few applications. It is mild and pleasant to use, containing no strong or caustic drugs or poisons. Catarrh Remedy and Douche sold by druggists. R. V. PIERCE, M. D., Prop'r, World's Dispensary and Invalids' Hotel, Buffalo, N. Y.

HARDWARE, PAINTS, OILS, &C.
SALEM WARRANTED PURE WHITE LEAD.
BOSTON " " "
FOREST RIVER PURE WHITE LEAD,
ENGLISH " " "
On hand and for sale at Manufacturers' Prices.
Also, a large and well-selected Stock of
Hardware,
Paints, Oils,
Glass, &c., &c.,
ETC., ETC., ETC.,
At Lowest Rates.
JOHN H. BAILEY,
RICE BLOCK,
16 Market and 1 Ladd Street

American and Foreign PATENTS.
[ESTABLISHED 1865.]
GILMORE & CO., successors to CHIPMAN, GILMORE & CO., Solicitors of Patents procured in all countries. *No fees in advance.* No charge unless the patent is granted. No fees for making preliminary examinations. No additional fees for obtaining and conducting a re-hearing. Special attention given to Interference Cases before the Patent Office, Extensions before Congress, Infringement Suits in different States, and all litigation appertaining to Inventions or Patents. Send stamp to GILMORE & Co. for Pamphlet of sixty pages.
Old Bounty Land Warrants.
The last Report of the Commissioner of the General Land Office shows that there are 67,000 of Bounty Land Warrants outstanding. These were issued under act of 1855 and prior acts. GILMORE & CO. pay cash for them. Send by registered letter. Where Assignments are imperfect we give instructions to perfect them.
Arrears of Pay and Bounty.
Officers, Soldiers and Sailors of the late war, or their heirs, are in many cases entitled to money from the Government of which they have no knowledge. Write full history of service, and state amount of pay and bounty received. Enclose stamp to GILMORE & CO., and a full reply after examination, will be given you free.
Pensions.
All Officers, Soldiers and Sailors wounded, ruptured or injured in the late war, however slightly, can obtain a pension by addressing GILMORE & COMPANY.
Cases prosecuted by GILMORE & Co. before the Supreme Court of the United States, the Court of Claims and the Southern Claims Commission.
Each department of our business is conducted in a separate bureau, under the charge of the same experienced parties employed by the old firm. Prompt attention to all business entrusted to GILMORE & Co. is thus secured. We desire to win success by deserving it. Address
GILMORE & CO.,
WASHINGTON, D. C.

FIRST NATIONAL BANK
GOVERNMENT DEPOSITORY,
Continues to supply either Coupon or Registered
FOUR PER CENT. BONDS
At subscription rates, furnished direct from the Treasury Department.
U. S. 5-20 Called Bonds,
Cashed, or exchanged for new 4's on favorable terms.
dm&g E. P. KIMBALL Cashier.

New Advertisements

NEW RICH BLOOD!
Parson's Purgative Pills make New Rich Blood, and will completely change the blood in the entire system in three months. Any person who will take 1 pill each night from 1 to 13 weeks may be restored to sound health, if such a thing be possible. Sent by mail for 8 letter stamps.
I. S. JOHNSON & CO., Bangor, Me.

My annual Catalogue of Vegetable and Flower Seed for 1879, rich in engravings, from original photographs, will be sent Free to all who apply. Customers of last season need not write for it. I offer one of the largest collections of reliable seed ever sent out by any seed house in America, a large portion of which were grown on my six seed farms. Printed directions for cultivation on each package. All seed warranted to be both fresh and true to name; so far, that should it prove otherwise, I will refill the order gratis. The original introducer of the Hubbard Squash, Phinney's Melon, Marblehead Cabbages, Mexican Corn, and cores of other valuable varieties. I invite the patronage of all who are anxious to have their seed directly from the grower, fresh, true, and of the very best strain. ta22
NEW VEGETABLES A SPECIALTY!
JAMES J. H. GREGORY, Marblehead, Mass.

60 VALUABLE RECEIPTS by mail for $1. Send stamp for list. *Everybody wants them.* AGENTS WANTED. J. V. S. Adriance, Buffalo, N.Y.

LAME BACK!
BENSON'S CAPCINE POROUS PLASTER is for lameness or weakness of the back, Rheumatism and all local aches and pains, the best remedy known. It was invented to overcome the slow action of the ordinary Porous Plasters. It relieves pain at once, and cures where other plasters will not even relieve. Sold everywhere by Druggists. Price 25 Cents.

KANSAS FARMS AND FREE HOMES.
HOW TO GET THEM is the best part of the state. 6,000,000 acres for sale. For free copy of "Kansas Pacific Homestead," address Land Commissioner, Salina, Kansas. tapr10

TEACHERS WANTED $50 to $100 or $200 PER MONTH, during the Spring and Summer. For particulars address J. C. McCurdy & Co., Philadelphia, Pa.

DIPHTHERIA!!
JOHNSON'S ANODYNE LINIMENT will positively prevent this terrible disease, and will positively cure nine cases in ten. Information that will save many lives sent free by mail. Don't delay a moment. Prevention is better than cure.
Sold Everywhere!
I. S. JOHNSON & CO., BANGOR, MAINE.

PIANOS
for Cash or on *easy monthly installments.* Parties who intend purchasing Pianos will find it for their interest to call at our rooms, or correspond with us, before buying elsewhere.
Hallett & Cumston,
No. 459 WASHINGTON ST., BOSTON.

Notice.
THE undersigned gives notice that he has been appointed Administrator of the Estate of the late Dr. ADAMS PERRY. All persons indebted to said Estate are requested to settle by July 1st, and all accounts remaining unsettled on that day will be put into the hands of an attorney for collection. Those having bills against the Estate are requested to present them for adjustment.
d1jy1 JOHN S. PERRY.

PORTSMOUTH
INSURANCE
AGENCY.
Established in 1851.
JOHN SISE, - 5 MARKET SQ.
Is authorized Agent and Attorney for the following responsible Companies:
ÆTNA INSURANCE COMPANY,
HARTFORD, CONN., ... Assets $7,000,000
HARTFORD FIRE INSURANCE CO.,
HARTFORD, CONN., ... Assets $3,200,000.
HOME INSURANCE COMPANY,
NEW YORK, ... Assets, $6,000,000.
FRANKLIN FIRE INSURANCE CO.,
PHILADELPHIA ..... Assets $3,300,000.
ROYAL INSURANCE COMPANY,
LIVERPOOL, ENG. ... Assets $18,000,000 (gold.)
PENNSYLVANIA FIRE INS. CO.
PHILADELPHIA, ... Assets $1,800,000.
Business men and owners of Property desiring every security by Insurance against loss and damages by fire, will find it for their interest to place their risks in the above reliable Cos., some of which have been represented in this vicinity for nearly fifty years.
All losses will be promptly adjusted and paid by the undersigned.
JOHN SISE,
INSURANCE AGENT.
OFFICE No. 5 MARKET SQUARE, Portsmouth

NEW STYLES
RATTAN PRESENTS
Every one who has examined them are of the opinion that more attractive, beautiful or serviceable
Christmas Presents
Cannot be purchased in New England for the same amount of money than the desirable Rattan Goods manufactured right here in our city by Mr. DAVID URCH, and
For Sale by A. Tredick & Co.,
MARKET STREET.
☞ We advise all to call, examine and try these before purchasing their Christmas Presents.

Portsmouth Daily Chronicle.

By CHRONICLE & GAZETTE PUBLISHING COMPANY.

PORTSMOUTH, N. H., THURSDAY, APRIL 10, 1879.

$6 PER YEAR, IN ADVANCE. THREE CENTS PER COPY.

THE PORTSMOUTH DAILY CHRONICLE

(Established August 2d, 1862.)

Is Published Every Morning, Sundays excepted, at No. 7 Exchange Building, Pleasant Street, opposite the Post Office, by the

Chronicle and Gazette Publishing Company.

TERMS $6.00 PER YEAR.

The New Hampshire Gazette.

(The Oldest Newspaper in the United States, established Oct. 7, 1756.)

is published every THURSDAY at the same office. Terms, $1.50 per year; $2.00 per year, if not paid in advance.

ADVERTISEMENTS inserted on reasonable terms, in either or both papers. The GAZETTE, having a large country (in addition to its local) circulation, is an excellent medium of advertising. A liberal reduction made when advertisements appear in both papers.

☞ Correspondence from neighboring towns, containing items of public interest, will be gladly received. All communications should be addressed and all checks made payable to the

CHRONICLE & GAZETTE PUBLISHING CO., PORTSMOUTH, N. H.

The Job Printing Business is conducted in the same office by Mr. Charles W. Gardner, who keeps on hand a large and well-selected stock of all materials required in his line.

Transportation.

Eastern & Maine Central Railroad Line.

CARS leave the Station of the Eastern Railroad, between Deer and Elm streets, as follows:

For Boston, at 4:10, 7:15, 8:23, 11:00 A. M.; 3:00, 5:30 P. M.

For Portland and Stations East, 10:00 A. M.; 2:57, 9:15 P. M.

For Bangor, St. John, Montreal and Quebec, 10:00 A. M.; 9:15 P. M.

For Great Falls and Wolfeborough, 10:00 A. M.; 6:44 P. M.

For North Conway, 10:00 A. M.

For Dover and Way Stations, 10:00 A. M.; 12:30, 3:00, 5:00 P. M.

Trains leave *For Portsmouth*—

From Boston, 7:30, 10:00 A. M.; 12:30, 3:15, 4:45, 7:00 P. M.

From Portland, *2:05, 8:45 A. M.; 1:00 P. M.

From North Conway, 7:00 A. M.

From Wolfeborough, 8:30 A. M.; 5:10 P. M.

From Great Falls, 7:34, 10:30 A. M.; 4:45 P. M.

From Dover, 6:45, 10:30 A. M.; 2:25, 5:00 P. M.

From Newington, 7:01, 10:46 A. M.; 2:41, 5:16 P. M.

Trains from Boston arrive at Portsmouth at 9:55 A. M.; 12:25, 2:34, 5:40, 6:55, 9:12 P. M.

Trains from Portsmouth arrive at Boston at *6:30, 9:30, 10:45 A. M.; 1:30, 5:30, 8:00 P. M.

*Except on Mondays.

Feb. 17, 1879. A. P. ROCKWELL, Pres't.

Concord & Portsmouth Railroad.

PASSENGER TRAINS leave Concord Railroad Station, foot of Bridge Street:

For Newmarket Junction, Manchester, Concord and Upper Railroads, at 7:55 A. M., and 5:10 P. M.

Arrive at Manchester at 9:46 A. M., 7:10 P. M.

Arrive at Concord at 10:35 A. M., and 8:15 P. M.

Leave Concord at 7:30 A. M., and 3:40 P. M.

Leave Manchester at 8:15 A. M., and 4:25 P. M.

Arrive at Portsmouth at 10:10 A. M., and 6:15 P. M.

☞ All trains connect at Newmarket Junction, with trains of the Boston & Maine Railroad for Exeter, Haverhill, Lawrence and Boston; and for Dover, Great Falls and Portland; at Concord with trains to and from all the Upper Railroads.

H. E. CHAMBERLIN, Supt.

Good and Reliable

INSURANCE COMPANIES.

COMMERCIAL UNION, of London.

FIRE ASSOCIATION, of Phila.

SHAWMUT, of Boston.

F. W. DEROCHEMONT & SON,

No. 9 CONGRESS ST., AGENTS.

WILLIAM B. HUSSEY,

DEALER IN

BOOTS and SHOES,

— AT —

No. 49 Congress Street,

Has for sale a large and well selected assortment of Goods in the line for Men's, Women's Boys' and Girl's wear, which he will sell

AS CHEAP AS GOOD ARTICLES CAN BE SOLD.

CALL AND SEE.

HATHAWAY SHIRTS.

A FEW MORE OF THOSE

CELEBRATED HATHAWAY SHIRTS

Cut Low in the Neck, at

William P. Walker's,

jy3 No. 8 Market Square.

PRATT'S ASTRAL OIL!

Safest and Best!

AT SWEETSER'S

HOT BREAD.

PENNY ROLLS and PENNY BISCUIT, *hot* every morning, from my Bread Cart.

J. W. SOWERSBY.

COPARTNERSHIP NOTICE.

MR. JOHN F. LEAVITT, for the past twelve years with Messrs. C. ROBINSON & SON, is admitted a member of our firm from this date.

J. BROOKS & CO.

On account of the above charge it is desirable that all unsettled accounts with us be adjusted at once.

J. BROOKS & CO.

Portsmouth, Feb. 1st, 1879.

MORSE & ILSLEY,

FIRE, LIFE AND ACCIDENT

INSURANCE

AGENTS,

Represent the following reliable companies:

THE INSURANCE COMPANY OF NORTH AMERICA, *Of Philadelphia, Penn.*

LIVERPOOL and LONDON and GLOBE, *U. S. Office, New York City.*

SPRINGFIELD, *of Springfield, Mass.*

QUEEN, *of Liverpool and London.*

PHŒNIX, *of Hartford, Conn.*

ORIENT, *of Hartford, Conn.*

TRAVELERS LIFE & ACCIDENT COMPANY, *Of Hartford, Connecticut.*

NEW ENGLAND MUTUAL LIFE *Of Boston, Mass.*

The above companies are well known and reliable, and we solicit the patronage of our friends and the public. All losses adjusted and promptly paid at our office.

MORSE & ILSLEY,

NO. 13 PLEASANT STREET,--UP ONE FLIGHT.

REDUCTION OF PRICES!

— THE —

Grand Pacific Hotel

CHICAGO.

The Finest Ventilated Hotel in America.

And one of the Largest (having over 500 Rooms, 250 en suite, with Baths and Closets attached) and Most Elegantly Furnished Hotels in this Country.

TERMS.---ROOMS WITH BOARD, $3.00 to $3.50 per Day.

Baths and Parlors Extra.

A reduction from the above prices to parties remaining a week or more.

JOHN B. DRAKE & CO., PROPRIETORS.

mch31apr2-4

(*Successors to R. V. PIERCE, M. D.*)

DR. R. V. PIERCE, having acquired a world-wide reputation in the treatment of Chronic Diseases, resulting in a professional business far exceeding his individual ability to conduct, some years ago induced several medical gentlemen to associate themselves with him, as the Faculty of the World's Dispensary, the Consulting Department of which has since been merged with the INVALIDS' HOTEL. The organization has been completed and incorporated under the name and style of World's Dispensary Medical Association, with the following officers: Hon. R. V. PIERCE, *Pres.* F. D. PIERCE, *V. Pres.* JNO. F. PIERCE, *Sec.* LESTER B. SMITH, *Treas.*

NINE PHYSICIANS AND SURGEONS of eminence and skill have been chosen as the Faculty.

CHRONIC DISEASES of all forms coming within the province of our several specialties.

LUNG DISEASES.—This division of practice is very ably managed by a gentleman of mature judgment and skill. Bronchial, Throat, and Lung Diseases treated with the most successful results.

DISEASES OF WOMEN.—Especially are our facilities of a superior order for the cure of all those chronic diseases peculiar to females.

NERVOUS DISEASES.—Paralysis, Nervous Debility, Epilepsy (Fits), Chorea (St. Vitus's Dance), Neuralgia, and other nervous affections, receive the attention of an *expert* in this specialty.

NOT NECESSARY TO SEE PATIENTS.—By our original system of diagnosis, we can treat many chronic diseases as successfully without as with a personal consultation. For particulars see "People's Common Sense Medical Adviser" (1,000 pages, sent post-paid for $1.50) or "Invalids' and Tourists' Guide Book" (100 pages, 10 cents post-paid).

SURGICAL CASES.—Among the operations which we are called upon most frequently to perform, are those for Nasal Polypus, Harelip, Tumors, Fistula in Ano, Piles, Hernia (Rupture), Hydrocele (Dropsy of the Scrotum), Varicocele, Ovarian and Uterine Tumors, Calculi (Stone in the Bladder), Stricture, etc., etc. We also treat successfully, by a new method without surgical operation, Cancers, Club-feet, Spinal Curvature and other deformities. Our pamphlet entitled, "Motion as a Curative Agent," sent on receipt of 10 cents.

Address, World's Dispensary Medical Association, BUFFALO, N. Y.

WOMAN

By an immense practice at the World's Dispensary and Invalids' Hotel, having treated many thousand cases of those diseases peculiar to woman, I have been enabled to perfect a most potent and positive remedy for these diseases.

To designate this natural specific, I have named it

Dr. Pierce's Favorite Prescription

The term, however, is but a feeble expression of my high appreciation of its value, based upon personal observation. I have, while witnessing its positive results in the special diseases incident to the organism of woman, adapted it out as **the climax or crowning gem of my medical career.** On its merits, as a positive, safe, and effectual remedy for this class of diseases, and one that will, at all times and under all circumstances, act kindly, I am willing to stake my reputation as a physician; and so confident am I that it will not disappoint the most sanguine expectations of a single invalid lady who uses it for any of the ailments for which I recommend it, that I offer and sell it under A POSITIVE GUARANTEE. (For conditions, see pamphlet wrapping bottle.)

The following are among those diseases in which **my Favorite Prescription** has worked cures, as if by magic, and with a certainty never before attained by any medicine: Leucorrhœa, Excessive Flowing, Painful Monthly Periods, Suppressions when from unnatural causes, Irregularities, Weak Back, Prolapsus, or Falling of the Uterus, Anteversion and Retroversion, Bearing-down Sensations, Internal Heat, Nervous Depression, Debility, Despondency, Threatened Miscarriage, Chronic Congestion, Inflammation and Ulceration of the Uterus, Impotency, Barrenness, or Sterility, and Female Weakness. I do not exhibit this medicine as a "cure-all," but it admirably fulfils a **single class of purposes,** being a most perfect specific in all chronic diseases of the sexual system of woman. It will not disappoint, nor will it do harm, in any state or condition.

Those who desire further information on these subjects can obtain it in THE PEOPLE'S COMMON SENSE MEDICAL ADVISER, a book of over 900 pages, sent, post-paid, on receipt of $1.50. It treats minutely on those diseases peculiar to Females, and gives much valuable advice in regard to the management of those affections.

Favorite Prescription sold by Druggists.

R. V. PIERCE, M. D., Prop'r, World's Dispensary and Invalids' Hotel, Buffalo, N. Y.

GENERAL LIFE AND FIRE

INSURANCE

AGENCY.

Alonzo F. Craig, Agent

CAPITAL REPRESENTED

$40,000,000.

EQUITABLE LIFE ASSURANCE SOCIETY OF THE UNITED STATES.

ASSETS, ... $25,000,000.

N. BRITISH & MERCANTILE INS. CO. LONDON AND EDINBURGH.

CAPITAL, GOLD, ... $10,000,000.

Invested in the United States, ... $1,647,307.82.

NATIONAL FIRE INSURANCE COMPANY HARTFORD, CONN.

ASSETS, ... $831,850.25.

WESTCHESTER FIRE INSURANCE CO. NEW YORK.

ASSETS, ... $685,787.24.

ST. PAUL FIRE AND MARINE INS. CO. ST. PAUL, MINN.

ASSETS, ... $719,621.78.

FANEUIL HALL INSURANCE COMPANY BOSTON, MASS.

ASSETS, ... $250,000.00.

☞ *Insurance effected on all kinds of Property Reasonable Rates.*

☞ Losses at this Agency will be promptly adjusted, and paid at this Office.

ALONZO F. CRAIG,

INSURANCE AGENT,

Office No. 5 Congress Street Portsmouth

L. S. L.

A SPLENDID OPPORTUNITY TO WIN A FORTUNE.

Fifth Grand Distribution, Class E, at New Orleans, Tuesday, May 13th, 1879—108th Monthly Drawing.

LOUISIANA STATE LOTTERY COMPANY.

This Institution was regularly incorporated by the Legislature of the State for Educational and Charitable purposes in 1868 *for the term of Twenty-five Years*, in which contract the inviolable faith of the State is pledged, with a Capital of $1,000,000, to which it has since added a reserve fund of $850,000. ITS GRAND SINGLE NUMBER DISTRIBUTION will take place monthly. *Never scale or postpone.* Look at the following Distribution:

CAPITAL PRIZE, $30,000.

100,000 TICKETS AT TWO DOLLARS EACH.

HALF-TICKETS, ONE DOLLAR.

LIST OF PRIZES.

1 CAPITAL PRIZE		$30,000
1 CAPITAL PRIZE		10,000
1 CAPITAL PRIZE		5,000
2 PRIZES of $2,500		5,000
5 do.	1,000	5,000
20 do.	500	10,000
100 do.	100	10,000
200 do.	50	10,000
500 do.	20	10,000
1000 do.	10	10,000
APPROXIMATION PRIZES.		
9 Approximation Prizes of $300		2,700
9 do. do.	200	1,800
9 do. do.	100	900
1857 Prizes, amounting to		$110,400

Responsible corresponding agents wanted at all prominent points, to whom a liberal compensation will be paid.

Application for rates to clubs should only be made to the home office in New Orleans.

Write, clearly stating full address, for further information, or send orders to

M. A. DAUPHIN,
P. O. Box 692, New Orleans, La.,
or same at No. 319 Broadway, New York.

All our Grand Extraordinary Drawings are under the supervision and management of GENERALS G. T. BEAUREGARD and JUBAL A. EARLY.

w,s,&6tmy3

First Arrival of Oysters since the Ice Blockade in Chesapeake Bay!

JUST RECEIVED!

AND FOR SALE AT

FREEMAN'S

WHOLESALE AND RETAIL

OYSTER HOUSE,

NOS. 24 & 28 CONGRESS ST.

Oysters, 20 cents per Quart, Liquid.

25 CENTS PER QT., SOLID.

☞ Large Selected Oysters, 35 cents per Quart.

Also, constantly on hand *New York, Prince's Bay* and other *Fancy Oysters* for sale at retail, or by the hundred.

FLOUR.

100 bbls. T. HARRISON'S ST. LOUIS FLOUR

— FOR SALE BY —

H. F. GERRISH.

PATENTS!

R. H. EDDY,

No. 76 State St., Opposite Kilby, Boston,

SECURES PATENTS in the United States; also in Great Britain, France and other foreign countries. Copies of the claims of any Patent furnished by remitting one dollar. Assignments recorded at Washington. *No Agency in the United States possesses superior facilities for obtaining Patents or ascertaining the patentability o inventions.*

R. H. EDDY, Solicitor of Patents.

TESTIMONIALS.

I regard Mr. Eddy as one of the *most capable and successful* practitioners with whom I have had official intercourse. CHARLES MASON, Commissioner of Patents.

"Inventors cannot employ a person more trustworthy or more capable of securing for them an early and favorable consideration at the Patent Office." EDMUND BURKE, Late Commissioner of Patents.

BOSTON, October 19, 1876.

R. H. EDDY, Esq.—*Dear Sir:* You procured for me, in 1846, my first patent. Since then you have acted for and advised me in hundreds of cases, and procured many patents, reissues and extensions. I have occasionally employed the best agencies in New York, Philadelphia and Washington, but I still give you almost the whole of my business, in your line, and advise others to employ you. Yours truly, GEORGE DRAPER.

BOSTON, January 1, 1879. 3tawtjan180

THE NEW ENGLAND

MUTUAL LIFE

Insurance Company

OF BOSTON.

The Oldest Massachusetts Company.

19,000 MEMBERS. $57,000,000 INSURANCE.

The features of the Company are

1.—*Its entire mutuality.*

2.—*The character of its investments.*

3.—*The liberality of its treatment of retiring members.*

4.—*Its selection of risks as developed by its past favorable mortality.*

5.—*The application of the Mass. Non-Forfeiture law to its policies, whereby every member is entitled to insurance according to its provisions.*

Information as to rates can be obtained on application at the office of the Company, or of any of its agents in the principal cities and towns of the Commonwealth.

35th Annual Report now ready for Distribution.

BENJ. F. STEVENS, President.
JOS. M. GIBBENS, Secretary.
eodtsep16

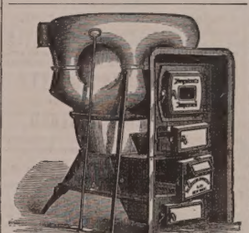

BOYNTON'S FURNACES,

Cast or Wrought Iron. Suitable for Coal or Wood.

BRICK-SET AND PORTABLE.

Are Powerful Heaters; Remarkably durable; economical in fuel; give universal satisfaction; have no bolted joints; are free from gasses.

Thousands have had constant and severe use for over 18 years, and in good condition to-day, without repairs or expense.

The most durable Furnace, the cheapest to buy. Fitted with clinker-cleaning and ash-suction grate; ash-sifting grates and ash-pans; lined feed doors, draft regulator, etc. Have many attractive and practical improvements never before adopted.

Also, RANGES for family or hotel use; Fireplace Heaters, etc.

Send for Circulars, before purchasing others.

RICHARDSON, BOYNTON & CO., Manufacturers,
eodtnov10 234 *Water Street, New York.*

Apply direct to the Manufacturerers.

BARRETT'S

ROCK CANDY

— AND —

Hermitage Rye!

Rock Candy and Whiskey has been for years a standard remedy for the relief of coughs and lungs. The art cle we now offer is carefully prepared by eminent physicians, it being made from the very best Rock Candy and Hermitage Pure Old Rye Whiskey, 1870.

C. B. BARRETT & CO.,

45 North Market Street, Boston.

PAINT!! PAINT!

— HAVE YOUR —

S G S AND CARRIAGES

PAINTED

At DANIEL J. SPINNEY'S

NEW PAINT SHOP,

☞ NO. 13 BOW STREET. ☜

Cheaper than at any other place in the city.

☞ Second-hand Furniture Repainted, and made to look as good as new.

WOOD!

Hard and Soft Wood,

Sawed and Split,

KINDLINGS, SHAVINGS, ETC., ETC.

☞ Orders left at the PLANING MILL, GREEN STREET, will be promptly attended to.

DANIEL MASON, Agent.

CATARRH

A PHYSICIAN'S TESTIMONY.

30 Years a Physician. 12 Years a Sufferer. Tried Regular Remedies. Tried Patent Medicines. Permanently cured by

SANFORD'S RADICAL CURE.

MESSRS. WEEKS & POTTER,—Sirs: I have practised medicine for thirty years, and have been a sufferer myself for twelve years with Catarrh in the nasal passages, fauces and larynx. I have used everything in the *materia medica* without any permanent relief, until finally I was induced to try a patent medicine (something that we allopathists are very loth to do) tried— and divers others until I got hold of yours. I followed the directions to the letter, and am happy to say I am a permanent cure. Your RADICAL CURE is certainly a happy combination for the cure of that most unpleasant and dangerous of diseases.

Yours, respectfully,
D. W. GRAY, M. D.,
Of Dr. D. W. Gray & Son, Physicians and Druggists, Muscatine, Iowa.

MUSCATINE, IOWA, March 27, 1877.

The value of this remedy must not be overlooked in the cure of those

SYMPATHETIC DISEASES,

Affections of the Eye, Ear, Throat, Lungs and Bronchial Tubes which in many cases accompany a severe case of Catarrh. The inflamed and diseased condition of the mucous membrane is the cause of all these troubles; and until the system has been brought properly under the influence of the RADICAL CURE, perfect freedom from them cannot be reasonably expected.

It is but three years since SANFORD'S RADICAL CURE was placed before the public, but in that short time it has found its way from Maine to California, and is everywhere acknowledged by druggists and physicians to be the most successful preparation for the thorough treatment of Catarrh ever compounded. The fact will be deemed of more importance when it is coupled with the statement that within five years over 50 different remedies for Catarrh have been placed on sale, and to-day, with one or two exceptions, their names cannot be recalled by the best-informed druggist. Advertising may succeed in forcing a few sales, but, unless the remedy possesses undoubted specific medical properties, it is absolutely certain to fall into merited obscurity.

Each package of SANFORD'S RADICAL CURE contains Dr. Sanford's Improved Inhaling Tube, with full directions for its use in all cases. Price $1.00. Sold by all wholesale and retail druggists and dealers throughout the United States and Canadas. WEEKS & POTTER, General Agents and Wholesale Druggists, Boston, Mass.

COLLINS'

VOLTAIC PLASTER

IS SIMPLY WONDERFUL.

KINGSTON, MINN., April 20, 1877.
I consider COLLINS' VOLTAIC PLASTER the best plaster I ever saw, and am recommending them to all. C. MCMORROW.

HUME, ILL., April 16, 1877.
It has done my boy more good than all other medicines. He now goes to school, for the first time in three years. ELIZA JANE DUFFIELD.

EMMA, ILL., April 2, 1877.
I like the one I got well. They are the best plasters, no doubt, in the world. S. L. MCGILL.

ASH GROVE, MO., March 23, 1877.
Accept my thanks for the good derived from the COLLINS' PLASTERS sent me some time ago. W. C. MOORE.

COLLINS' VOLTAIC PLASTER

for local pains, lameness, soreness, weakness, numbness, inflammation of the lungs, liver, kidneys, spleen, bowels, bladder, heart, and muscles, is equal to an army of doctors and acres of plants and shrubs.

Price, 25 cents.

Sold by all Wholesale and Retail Druggists throughout the United States and Canadas, and by WEEKS & POTTER, Proprietors, Boston, Mass.

MUCILAGE

— OF THE —

BEST QUALITY!

— FOR —

5 CENTS A BOTTLE!

— AT —

M. Goodrich's Book-Store.

10 BARRELS

FLORIDA ORANGES,

— FOR SALE BY —

Henry F. Gerrish.

THE MALLORY

Patent Air Closet!

Superior to either Water or Earth Closets for General Use, and for the Sick Room, are indispensable.

They can be set up in any Room, Hall-way or Closet, or at the Bedside of the Sick, and are warranted to be Perfectly Odorless.

Being thoroughly ventilated from the front, and conveying with the chimney, the disagreeable odors and poisonous gases are carried off into the chimney, instead of escaping into the room.

— FOR SALE BY —

JOHN P. SWEETSER,

46 Market Street,

PORTSMOUTH

Daily Chronicle.

Something Worth Knowing.

Every little while, writes a correspondent, we read in the papers of some one who has stuck a rusty nail in his foot, or knees, or hands, or some other portion of his person, and that lockjaw has resulted therefrom of which the patient died. If every person in the world was aware of a perfect remedy for all such wounds, and would apply it, then all such reports must cease. But although we can give the remedy, we cannot enforce its application. Some will not employ it because they think it too simple; others will have no faith in it, when they read it; while others often think such a wound of small account and not worth fussing over, until it is too late to do any good. Yet all such wounds can be healed without the fatal consequences which follow them. The remedy is simple, almost always on hand, and can be applied by any one; and what is better, it is infallible. It is simply to smoke the wound, or any bruise or wound that is inflamed, with burning wool or woolen cloth. Twenty minutes in the smoke of wool will take the pain out of the worst wound, and repeated once or twice, it will allay the worst case of inflamation arising from a wound we ever saw. People may sneer at the "old man's remedy" as much as they please, but when they are afflicted just let them try it. It has saved many lives and much pain, and is worthy of being printed in letters of gold and placed in every home. —*Ex.*

Fate of a Herd of Buffaloes.

An army officer who recently arrived at Chicago from the Yellowstone Valley tells a story of what happened to a herd of buffaloes as they were migrating southward. The herd numbered two thousand five hundred head, and had been driven out of the Milk river country by the Indian hunters belonging to Sitting Bull's band. When they reached the river they ventured upon the ice with their customary confidence, coming upon it with a solid front, and beginning the crossing with closed ranks. The stream at this point was very deep. When the front file, which was stretched out a quarter of a mile in length, had nearly gained the opposite shore, the ice suddenly gave way under them. Some trappers who were eye-witnesses of the scene said it seemed as if a trench had been opened in the ice the whole length of the column. Some four or five hundred animals tumbled into the opening all in a heap. Others fell in on top of them and sank out of sight in a twinkling. By this time the rotten ice was breaking under the still advancing herd. The trappers say that in less than a minute the whole body of buffaloes had been precipitated into the river. They were wedged in so thickly that they could do nothing but struggle for a second and then disappear beneath the cakes of ice of the swift current. Not a beast in all that mighty herd tried to escape, but in a solid phalanx they marched to their fatal bath in the "Big Muddy." In a minute from the time the first ice broke not a buffalo's head or tail was to be seen.

Brutal Officers of Vessels.

A newspaper correspondent says:—I have been an interested witness of marine tyranny and brutality in the American service. Twenty-five years ago, in company with six other American boys, I shipped on an A1 clipper bound from New York to California. The history of that four months' voyage was one steady repetition of blows, knock-downs and rope's-ending by the mates on the slightest pretext. When reefing topsails I have seen the second mate dash into a group of boys engaged in hauling out the reef tackle on deck, knock down right and left, and singling some one of them out, jump upon him and kick his face till it was black and blue. I have seen a common seaman hit in the back with an iron marlingspike thrown at him, and sent to his berth for a fortnight. Because a man did not spread the tar on his "parcelling" as thick as the brute in authority deemed it proper, he is flayed alive with the end of the main brace. And so on for months, until as good a crew as ever sailed out of New York became sullen, and all the able seamen in one watch once refused duty. Whereat ten of them were put in irons and promptly released next morning, for we were already short-handed. The ship leaked badly and their services were indispensible. The first mate was an Englishman. His motto in treating young sailors was that "duty and discipline had been 'kicked into him,' while a boy, and he believed in kicking it into others." The second mate and chief ruffian of the rope's end and belaying pin was a Scotchman. The third mate was a Kaiser.

—As a man was passing a house in Portland, Me., the other day, a two-year-old girl, who was playing in a second-story room, jumped out of a window and struck fairly on his head. The child fell to the pavement and was badly bruised, though not seriously hurt, and the man, except being half scared to death, was not much injured.

—Carl Beck, who was some time ago the first singer of his time, has just died in Vienna. He was great a favorite of the late Czar, who one day told Beck to ask a fover of him, at the same time promising to grant it. Beck, instead of soliciting money or patronage, said he would like to drink a bottle of champagne with the Czar, both drinking out of the same bottle. The Romanoff was highly offended, but kept his word and ordered the "fiz." Beck, however, paid for his temerity by receiving orders the same night to leave Russia within three days, a promise being at the same time exacted that he would never divulge the above. This account has just been discovered in Beck's papers after his death.—*London World.*

Portsmouth Chronicle

THURSDAY, APRIL 10, 1879.

Michigan Election.

The republican candidate for judge of the supreme court of Michigan is elected by a majority of 2000 over Shipman, who was the candidate of the democrats and greenbackers. Two thousand majority is not a very heavy one, in a State that throws about 300,000 votes; but then it must be remembered that at the last previous election the combined democratic and greenback vote exceeded that of the republicans by about 26,000, and that the fusionists confidently expected to carry the State this time, and put forth immense efforts to that end.

An Appeal from the Gloucester Female Charitable Association.

During its forty-four years' work of relieving the necessities of the destitute poor whom we have always with us, this society has never sought aid from abroad. But the needs of this time are so urgent and unusual that it becomes our duty to ask the co-operation of all benevolent people in the name of a common humanity.

Since the middle of December 191 men have sailed from this port only to sink in the sea. And of those who survived the great February gale several returned with limbs broken in their terrible battle with the waves on Georges. Some sixty wives have become widows; 166 children are left fatherless.

With their resources exhausted by two years of ill-success, these families were peculiarly unfitted for such disaster. Their present needs are very great, and they must be judiciously helped for a considerable time. We who are familiar with their situation should be without excuse in failing to appeal in their behalf.

Contributions of money may be made to Mr. Samuel E. Sawyer, Tremont House, or to Mr. E. E. Patridge, Sec'y North American Insurance Co., Old State House, State street, Boston, or mailed in checks to the order of Mrs. Joseph O. Proctor, president, Mrs. John C. Calef, secretary, or Mrs. Allan Rogers, treasurer, Gloucester. Wearing apparel and materials left at the store of Taylor, Thomas & Co., Nos. 67 and 69 Summer street, and boots and shoes at the store of Mr. E. K. Butler, 57 High street, Boston, will be forwarded without cost. All will be thankfully received and distributed to the best of our judgment and ability.

GLOUCESTER, MASS., March, 1879.

News and Notes.

The "Providence Line" of steamers, so deservedly popular the last two seasons with travellers to New York, will be reopened the 28th inst. By this route there are only forty-two miles of railroad from Boston to Providence, and no intermediate landing between that point and New York. The steamboat express train leaves Boston each week-day at six P. M., connecting at Providence with one of the magnificent steamers of this line, affording travellers an opportunity to view the manifold beauties of Narragansett bay during its passage by daylight. The dining-rooms on the main deck are in marked contrast to the stived quarters usually alotted to such a purpose. Tickets and state-rooms by this favorite line may be had at the company's office, No. 214 Washington street, Boston, or at the Boston & Providence railroad station, in that city.

The Zulus of South Africa have again fallen upon a detachment of the British army there, and overwhelmed it by force of numbers. The losses are not stated definitely, but it is evidently a bad defeat, and more troops are being hurried off to the Cape.

Mercy on us! Mrs. Oliver, of nauseous fame through her breach of promise suit, has started out on a tour to the south to deliver a lecture entitled "What I know about Simon Cameron." Hope she'll keep on going south.

Rev. John Millor, D. D., of Princeton, N. J., late professor of the Theological seminary at the place, has been formally deposed from the ministry for heresy, at a session of the presbytery.

The Cheyenne Indians at Wichita agency, Kansas, are said to be on the war path.

British steamship Surbiton, from New York for Europe, is two months out without being heard from, and is supposed to be lost with all hands, twenty-eight in number. She was an iron vessel, built in 1877, and was valued at $125,000; cargo valued at $100,000; both insured.

At Mt. Vernon, Texas, on the 5th inst., Robert Morgan, whom the sheriff had left in charge of the jail, was assassinated by six men, who, after murdering Morgan, attempted to rescue the prisoners, but the door resisting their efforts, and being fired on by citizens, they were compelled to take to their horses to escape. The citizens threatened to burn the jail with the prisoners in retaliation, but were prevailed upon to desist.

The president of the Bulgarian National Assembly has written to Eugene Schuyler, thanking him in the name of the Bulgarian nation for his famous report about Turkish atrocities in Roumelia, which brought truth to light and helped remedy the evil.

Edward Kinney (colored) and Mary Hall (white) have been sentenced to five years in the penitentiary by the Hanover county court of Virginia for violating the State law by getting married.

Hamilton Brock, who absconded from Boston last fall with $22,000 belonging to the creditors of M. Frank Paige, manufacturer, has been found at Montreal. The detectives succeeded in getting him to return and give up $18,000 worth of bonds on the condition that he would not be prosecuted.

The Greenfield, Mass., *Gazette* reports that Rev. J. W. Cole, Methodist pastor at Claremont for the past year, has been in the habit of horse-whipping his wife, and she has been seen on her knees before him pleading for mercy. The church closed the pulpit against him several weeks since.

A Universalist church has been organized at Raymond with thirty-two members, which includes many substantial citizens of the town.

—Contempt of court — A breach of promise.

—The poet Whittier is unable to perform any literary work on account of his health.

—The newest dining tables are square, the round extension table being out of favor.

—Sitting Bull's medicine man is about to issue a little pamphlet on the "Treatment of the scalp."

—If a man really wants to know of how little importance he is, let him go with his wife to a dressmaker.

—Cornelius Walford, an expert in insurance matters, recommends the formation of a company to insure against blindness.

—A Maine man has caught a bat weighing nearly two pounds, so his batting average bids fair to be the best of the season.

—A mule's head does not contain a brain capable of culture and refined rearing, but it is wonderful to what an extent the other end of his form can be reared.

—Sojourner Truth still sojourns in this land of the living and chatters away as brightly as ever. She is 104 years old and is living at her home in Battle Creek, Mich.

—In a street car. Lady in a shabby dress to animated tailor's model standing in front of her: "Will you please ring the bell sir?" "Pawdon, madame, I'm not the conductaw—ah." "Indeed? What are you?" He gives it up.—*Puck.*

—No first-class reporter will ever forget to add at the end of an unsuccessful burglary item that the fellows overlooked a box containing one thousand dollars in cash. This always makes the burglars mad enough to shoot themselves.

—A retired milk man sent his son to travel, telling him to take notes and write home what he saw. He crossed a Spanish river dry shod, and wrote: "It would be impossible to carry on the milk business in this country."

—Miss Florence, the youngest daughter of the late E. L. Davenport, who has adopted the stage as a profession, made her debut recently at Philadelphia, as Josephine in "Pinafore." This makes five daughters of the Davenport family now on the stage.

—Two darkies were vaunting their courage. "I isn't 'feared o' nothin', I isn't," said one. "Den, Sam, I reckon you isn't feared to loan me a dollar?" "No, Julius, I isn't feared to loan you a dollar, but I does hate to part wid an ole fren' forebber."

—It is said that the reason why bigamy is of so rare occurrence in Hungary is that once on a time a man who was convicted of this crime was sentenced by the court to live for two years with both wives. The punishment was considered cruel, but it had the desired effect.

—A poultry fancier wants a hen that can lay 2000 eggs in 2000 quarter-hours.

—In the race for matrimony it isn't always the girl that covers the most laps that wins.

—It is heartrending to make such corrections, but it is very necessary sometimes. "In speaking of the president of our local bank," says a country journal, "for 'skedaddled,' please read 'his schedule.'"

—We are glad to see that, while the majority of male athletes in running, walking, rowing, ball-playing, wrestling, are Irishmen, there are no Irish women to be found among these absurd and unsexed female pedestrians.—*Pilot.*

—A Buffalo minister has been preaching upon "The people we kick." The people we kick are those smaller than ourselves, though the Buffalo clergyman may occasionally lift a robust chromo peddler off the front stoop when he knows his wife is immediately in his rear with a broom.

—Remark by a disgusted playwright: "'Pinafore?' Yes. All the rage, isn't it? Takes because it's foreign manufacture. Had it been turned out at a New York shop not a manager would have looked at it. Would have said, 'My friend, that won't do for our audiences. It's better suited to a variety theatre.'"

NOTICE.

NOTICE is hereby given that I have this day given to my son, FREDERICK P. WILSON, his time to trade and act for himself and shall hereafter claim none of his earnings and pay no debts of his contracting.

SARAH E. WILSON.

Portsmouth, April 9th, 1879.

FRED P. WILSON, having succeeded the late ISAIAH WILSON in the Hardware Business at No. 37 Congress Street, hopes by strict attention to business to merit the patronage of all past customers, and a fair proportion of such as are seeking a place to deal where no pains will be spared to please.

FRED P. WILSON,

DEALER IN

Hardware, Paints, Oils,

CUTLERY, ETC.

All the specialties usually found at first-class establishments.

☞ SOLE AGENT for Portsmouth and vicinity for *Jewett's Warranted Pure White Lead.*

THE LATEST STYLES

— IN —

ROOM PAPERS

— AND —

WINDOW SHADES

Are now opening at

M. Goodrich's Book-Store.

☞ Curtains hung with neatness and despatch.

Building Lots for Sale.

ELIGIBLY situated on South Street, near Miller Avenue and Sagamore Road.

Apply to Heirs of SAMUEL HALL.

CITY OF PORTSMOUTH.

Assessors' Notice.

THE INHABITANTS of the City of Portsmouth are hereby required to exhibit to the Assessors of said City a just and true account of their Polls and Estates, ratable by law on or before the Fifteenth day of April.

And all persons who do not comply with the above requirements in handing in an inventory of their ratable estate, and making oath to the same, will have no leg. l claim for abatement.

The Assessors, or any Justice of the Peace, or the City Clerk, are proper persons to administer the oath; and each individual making his inventory shall have an endorsement on the same, certifying that it has been duly sworn to, and the same to be handed to one of the Assessors, or left with their Secretary at the City Clerk's Office on or before the said Fifteenth day of April.

RUFUS K. OXFORD,
N. F. MATHES,
GEO. W. PENDEXTER,
H. F. WENDEL,
WM. P. BENNETT,
EBEN F. BRACKETT,
JOSEPH H. BERRY,
JUSTIN V. RAN-COM,
LEWIS G. DAVIS,

Assessors of Taxes of the City of Portsmouth.

April 7th, '8 9.

RE-OPENING

OF THE POPULAR

PROVIDENCE LINE

TO NEW YORK,

Via Providence.

OPENS APRIL 28, FOR THE SEASON OF 1879.

Only 42 Miles of Rail.

Steamboat Express Train will leave Boston & Providence Railroad Station daily (Sundays excepted) at 6 P. M. Connect at Fox Point w' arf, Providence, with the *entirely new and magnificent*

STEAMER MASSACHUSETTS,

and the well-known and popular

STEAMER RHODE ISLAND,

Arriving in New York at 6 A. M. This is the only line affording a delightful sail *through Narragansett Bay* by daylight.

Returning, leaves Pier 29, North River, at 5 P. M., arrivin' in Boston at 7 A. M.

No intermediate landings between Providence and New York.

Tickets and State Rooms can be secured at Company's office, 214 Washington, corner State street, and at Boston & Providence Railroad Station.

J. W. RICHARDSON, Agent, Boston.

A. A. FOLSOM, Supt. B. & P. R. eodtsept8

COAL and WOOD

BEST QUALITY!

And Lowest Prices!

— FOR SALE BY —

C. E. WALKER & CO.,

137 MARKET STREET,

4 WATER STREET.

☞ ORDERS left at N. K. Walker & Son's Hat and Fur Store promptly filled.

Piano to Let.

A SEVEN-OCTAVE PIANO, William Bourne, maker. For particulars inquire of EDWIN A. TILTON, Portsmouth, N. H., or CALVIN L. HAYES, Kittery, Me. tf

REVOLUTION IN WASHING!!

The Mothers' Favorite Washing Crystal

Is the name of a new Washing Compound, which N. F. MATHES & CO. are Sole Agents for in this city and its vicinity. We promise that it will do away with the toil and drudgery of

WASHING-DAY

without any injury to the fabric or hands; and that once using, may test it for themselves, we are putting samples in every house in the city and suburbs. This is an expensive way of advertising, but it shows that we have faith in the article.

It is put up in one-pound packages.

Price 15 cts. per Pound.

N. F. MATHES & CO.,

48 MARKET STREET.

Whole Families Made Happy

BY USING THE

"NEW EMPRESS"

Portable RANGE

IT HAS NO EQUAL!

Sold only by

JOHN P. SWEETSER,

46 Market Street, Portsmouth.

For Sale.

A PLEASURE ROW BOAT, copper-fastened, nearly new, with four oars and patent row locks; built by Staples of Eliot.

Apply to RIDER & COTTON,
69 Market Street, Portsmouth.

ROYAL BAKING POWDER

Absolutely Pure.

The Royal Baking Powder is a pure Cream of Tartar powder, made from pure Grape Cream Tartar, imported exclusively for this powder direct from the wine district of France. An old experienced housekeeper writes that, although she has to pay a few pennies more for the "Royal," finds that it goes so much further and works much better than saleratus, soda, or cream of tartar.

☞ Note pronounce Alum most dangerous to health; it costs but 2c. a lb., Cr am of Tartar over 40. The Royal Baking Powder is recommended for its wholesomeness by such eminent chemists as Dr. Mott, New York; Dr. S. Dana Hayes, Boston. Sold only in cans. All Grocers.

☞ BAKING POWDER should never be sold in paper packages, as it becomes stale and deteriorates upon exposure to the atmosphere. 110.

SLIGHTLY DAMAGED BY WATER!

500 Dozen Ladies' and Gents'

FINE

LINEN HANDKERCHIEFS!

Only 10 Cents Each!

— AT —

MARSTON'S

21 Market Street.

STEAMER JAMES SAMPSON.

KITTERY & PORTSMOUTH.

TIME TABLE.

From Navy Yard bridge.		From Navy Yard Landing.	
Leave Kittery at 6:25 A.M		*Leave Ports'th at* 6:45 A.M	
" "	8:00	" "	8:20
" "	9:15	" "	11:05
" "	11:50	" "	12:45 P.M
" "	2:00 P.M.	" "	3:00
" "	3:30	" "	4:00
" "	5:30	" "	6:25

Evening Trips, Tuesday and Thursday, leaving Kittery at 7:15; leaving Portsmouth at 9:00.

Saturday Evenings, leave Kittery at 7:15 and 8:10; leave Portsmouth at 8:00 and 9:30.

Special arrangements can be made for other evenings.

Fare Five Cents Each Way.

Freight taken at reasonable rates. Orders executed with despatch.

A. STEVENSON, Proprietor.

CHARLES ROBINSON & SON,

Would inform their friends and the public that they still continue the

Flour and Grain Business

AT THEIR OLD STAND,

NO. 16 BOW STREET,

PORTSMOUTH, N. H.

REMOVAL!

I HAVE PURCHASED OF H. W. MASON,

The Nick-Nack Store,

5 MARKET ST.,

And have removed from my old location.

☞ All my old customers and the public generally are invited to my new place of business.

LEWIS E. STAPLES,

NICK-NACK STORE,

No. 5 Market Street,

PORTSMOUTH.

5-CENT COUNTER!

Transparent Slates, Lamp Wicks, Hair Pins, Cradles, Water Pails, Chromos.

Steel Engravings, Clothes Pins, Gravy Strainers, Oilers, Writing Ink, Magnets,

Curry Combs, Dust Pans, Sugar Scoops, Blueing, Egg Beaters, Tops,

School Slates, Book Straps, Napkin Rings, Salt Cellars, Sink Scrapers, Puzzles,

Jumping Ropes, Steel Pens, Rubber Balls, Wallets, Marbles, Baskets.

— AT —

THE POPULAR STORE.

7 & 9 Market St.

T. F. STACKPOLE.

JOSIAH F. ADAMS,

FURNISHING

UNDERTAKER.

WAREROOMS, No. 42 MARKET STREET.

Residence, No. 27 Washington Street, Portsmouth.

DON'T GO TO BOSTON

— TO PURCHASE —

CARPETS or DRY GOODS

When you can purchase as cheap at Home.

AYERS & LOCKE

— INTEND TO OFFER —

Extra Inducements

— TO PURCHASERS OF —

CARPETS! CARPETS!!

THEY HAVE PURCHASED THEIR

New Stock of Carpets,

Making the largest Stock of CARPETS this side of Boston.

FULL LINE

Tapestry Brussels Carpets,

As good patterns as the higher priced goods, Only 75 cents; last year's price $1.

FINE LINE

Tapestry Brussels,

87½ cents; last year's price $1.25.

FINE LINE

Roxbury Tapestries, $1.00.

Among them many private patterns which can not be obtained elsewhere.

FINE LINE

INGRAIN CARPETS, 50cts.

25 pieces Lowell Supers, very cheap.
40 pieces Lowell Extra Supers, very cheap.
Fine Line Lowell Three-Ply Carpet, only $1.00.

FULL LINE

FIVE-FRAME BODY BRUSSELS

Oil Cloths, 25 Cents and Upwards.

Tapestry Stair Carpets, Palatine Stair Carpets, Hemp Carpets, Straw Mattings, Mats, Druggets, Hassocks, &c., &c.

In fact everything that should be found in a First-Class Carpet Stock. Also

WINDOW SHADES, FIXTURES, TASSELS, &c.

THE BEST STOCK OF GENERAL

DRY GOODS!

Within 50 miles of Boston.

Special Prices in Domestics.

Linen Damasks in Barnsley and Loom.

Sixty White Toilet Quilts,

at $1.00, worth $1.50.

The Best Double Busk Corset the Market affords,

For 50 Cents per Pair!

Finest Stock of Hamburgs, Torchon Laces, Black French Laces, Worsted, Fringes, Kid Gloves, Buttons, Ruchings, &c., &c., at lowest prices.

Ladies' Silk-Clocked Balbriggan Hose, 25c.

In fact, everything in Small Wares

AYERS & LOCKE,

Market Street.

FLOUR!

ALL GRADES of ST. LOUIS FLOUR, including the Very Best and Fancy Brands, just received from the Mills and

For Sale at the Very Lowest Market Prices by

W. A. PLAISTED,

Nos. 121 to 127 Market Street.

DEMOREST'S Port-Fo o,

DEMOREST'S What to Wear.

15 cents Each.

JUST RECEIVED,

— AND FOR SALE AT —

W. G. Myers' Bookstore.

Amusements.

MUSIC HALL.

MIRTH AND MUSIC FOR ONE NIGHT ONLY.

The Jolliest Entertainment of the Age.

FAST NIGHT, April 10.

At the request of many citizens, the

BOSTON PINAFORE COMPANY

Will appear again in this city on the above date

IN COMIC OPERA!

30 - ARTISTS - 30

"That Sing the Music."

STRONG CHORUS!
NEW SCENERY!
NEW COSTUMES!

H. M. S. Pinafore

Scene—Deck of her Majesty's ship PINAFORE, off Portsmouth, England, painted by Messrs. Thos. B. Gessing and William Gill.

Boston Orchestra, with its popular Musical Conductor, Prof. J. Graham.

CAST OF CHARACTERS.

The Rt. Hon. Sir Joseph, K. C. B., First Lord of the Admiralty, Mr. Jas. Bayles
Capt. Corcoran, commanding H. M. S. "Pinafore," Mr. Frank Hayden
Ralph Rackstraw, able Seaman, Mr. J. C. Bartlett
Dick Deadeye, able Seaman, Mr. James A. Gilbert
Bill Robstay, Boatswain, Mr. Harry Haskell
Bob Becket, Carpenter's Mate, Mr. Mahoney
Tom Bowlin, Master Willie
Tom Tucker, Mr. George Davis
Josephine, the Capt.'s Daughter, Miss Dora Wiley
Little Buttercup, a Portsmouth Bumboat Woman, Miss Anna Gunther
Hebe, Sir Joseph's First Cousin, Mlle Fannie Carey
First Lord's Sisters, his Cousins, and his Aunts, Miss Arno and Ladies of the Chorus.
Sailors, etc., by Full Chorus.

The Splendid Scene in the Second Act, of Portsmouth at night, with the lights in the houses and on the ship in the harbor, with the BEAUTIFUL SCENIC EFFECT OF THE RISING MOON, will again be produced.

Seats may be secured at Wm. R. Preston's drug store on and after 10 o'clock A. M., Monday, April 7th.

POPULAR PRICES.

Doors open at 7. Commence at 8 o'clock.

MUSIC HALL,

Tuesday and Wednesday Evenings,

APRIL 15th and 16th.

The Managers are happy to announce, that having perfected the brilliant

DRAMATIC CANTATA

— OF —

BELSHAZZAR'S FEAST,

The Performance will be given on the evenings of the 15th and 16th, with special

Matinee for Children Wednesday Afternoon.

The events represented in these scenes took place in the year of the world 3368, or 636 B. C. at commencement of captivity of the Jews.

10 SUPERB SCENES.

1. Palace Hall. 2. The Queen's Apartment. 3. Jewish place of Assembly. 4. The Walls of Babylon. 5. The Feast. 6. Jewish Quarters. 7. Jewish place of Worship. 8. The Interpretation. 9. The Camp of Cyrus. 10. Within the City.

Full of Historic Interest and Dramatic Power.

RARE SCENIC EFFECTS.

EXQUISITE COSTUMES!!

Promises to be one of the most Brilliant Entertainments ever given in Portsmouth.

Full Orchestra, Piano and Organ.

Tickets with Reserved Seat in Parquet and Balcony 50 cents. Gallery 35 cents.

Admission to Matinee on Wednesday Afternoon 25 cents to all parts of the Hall.

Doors open at 7 o'clock—Entertainment commences precisely at one-quarter to 8 o'clock.

Dr. E. B. GOODALL, J. M. HAWKES, } Managers.
G. F. MONROE, Musical Director.

TO SMOKERS!

25,000 Choice Imported and Domestic

CIGARS! CIGARS!

COMPRISING TEN DIFFERENT KINDS.

ALL FRESH STOCK!

DOMESTIC:

Costa Rica, - - - - - 3 *for* 10 *cents.*
"King," 5 *cents each,* 6 *for* 25 *cents.*
"Last Sensation," 5 *cts. each,* 6 *for* 25 *cents.*
"Governor," 5 *cents each,* 6 *for* 25 *cents.*
"Post Office Square," 5 *cents each,* 5 *for* 25 *cents.*
"Queen," 10 *cents each,* 3 *for* 25 *cents.*
"N. S.," 10 *cents each,* 3 *for* 25 *cents.*

IMPORTED:

Cabanas, 15 *cents each,* 2 *for* 25 *cents.*
Flor del Fumar, 15 *cents each,* 2 *for* 25 *cents.*
Flor de Murias, 15 *cents each,* 2 *for* 25 *cents.*

The above are all first-class goods, and Smokers will find it for their interest to give us a call.

— FOR SALE BY —

BUTLER & LAIGHTON,

No. 1 Market Square.

Local Matters.

POST-OFFICE RULES.

MAILS CLOSE.

	A. M.			P. M.
Boston, South and West,	8 10:35	2:30	4:50	*6:30
Boston Way,	10:35	2:30		
Portland,	9:35		4:50	6:30
East (beyond Portland),	9:35			6:30
Biddeford, Saco and Way	9:35		4:50	
Great Falls,	9:35		4:50	
Great Falls & Conway R. R.	9:35			
Concord and North,	7:40		4:50	
Concord Way,			4:50	
Boston & Maine R. R.	7:40		4:50	
Dover,	7:40	2:25	4:50	

*Arrives in Boston next morning.

MAILS ARRIVE.

	A. M.	P. M.
Boston, South and West,	4:30 10:05	5:50
Boston Way,	10:05	5:50
Portland and East,	11:20	3:20
Great Falls & Conway R. R.	11:20	
Concord and North,	10:20	6:50
Dover,	10:20	5:50

Letters for the night mails [and no others] east or west may be deposited in the box at the Eastern depot, every day except Sundays.

E. G. PEIRCE, JR., P. M.

THE CITY.

No CHRONICLE to-morrow.

Pinafore at Music hall to-night.

Post office hours to-day: From 8 to 11 o'clock A. M. and from 5 to 6 P. M., for general delivery; box office open all day.

Union services will be held to-day at half-past ten o'clock in the forenoon, in the Court street Christian church; sermon by Rev. J. A. Goss, on "Infidelity." The public are invited.

This evening Rockingham Lodge of Good Templars is to entertain the lodges from Kittery, Eliot and North Hampton. A supper is to be served at Good Templars' hall, and a regular session of all the lodges held at Mechanics' hall.

The schooner Charles A. Jones, from Chrisholm's island, S. C., with phosphate rock for Wood's hole, Mass., sprung a leak March 30th off Frying-pan shoals lightship, and went down next day. The crew were picked up by schooner Agnes I. Grace and landed at Lewes, Del. The Charles A. Jones was built here, was 314 tons register, and owned by E. H. Atwood and Capt. C. S. Kent of Boston.

THE VICINITY.

An amateur company of young people at Exeter will play Pinafore on Wednesday evening of next week.

The dwelling of James Hurd, at Kennebunk, was burned with its contents on the 8th inst. Loss $1000; partially insured. A building on Main street, occupied as a barber's shop on the lower floor, and as a tenement overhead, was slightly damaged by fire at nine o'clock in the evening of the same day.

Mr. I. N. Blake, a prominent shoe manufacturer of Hampton Falls, and C. B. Lancaster, who has one of the largest wholesale shoe firms in Boston, are soon to locate at Pittsfield and engage in the manufacture of shoes on an enlarged scale. The citizens will furnish them with a building 150 feet long and forty feet wide. The machinery will be run by water.

The Manchester *Mirror* says: "Mr. John S. Folsom, and a portion of his family, are next week to move to Greenland, where they will take up their residence upon a place of thirty-five acres, formerly occupied by Capt. Salter. The house is furnished with all the modern improvements, and is very desirable in every respect. The place has been purchased by Mr. Folsom, and he intends to live in Greenland permanently."

At Saco, on the afternoon of the 7th inst., Mrs. Theodore Caron was at the house of a married daughter who was dying, leaving her own house in charge of her nine-years-old daughter Jane, who also had the care of two younger sisters. Another little girl called on the children left at home, and as the fire did not burn very well the visitor suggested kerosene, and Jane poured some out of the can. As the oil touched the coal it ignited, and the flames leaped upon the girl and set her clothes on fire. The terrified child ran screaming out of doors and up street toward the house where her mother was, pursued by two men who soon caught her and tore off the burning clothing, but too late to save the girl, who died next morning. The married sister died an hour and a half later. The two men had their hands badly burned.

FAST DAY FESTIVITIES.

In this city there is to be a pedestrian tournament at Franklin hall in the afternoon, commencing with a walking match of twenty-five miles for a silver cup and fruit-dish, open to any resident of Rockingham county or York county, Me.; to be followed by a running race, in which a man will undertake to run ten miles in less time than another walks eight miles; and ending with a walking match of twenty-five miles between two men, for $25 a side and the gate money, in the evening. At Music hall, in the evening, the excellent Boston Pinafore Company will present that most amusingly ridiculous opera, "H. M. S. Pinafore," in a manner to astonish and delight those persons who did not attend its previous performance here by the same company, and to delight all who did then attend, as few of them will be willing to miss the treat they know is in store for them.

At Newcastle, in the evening, the last dance of the season will be given at the town hall, with music by Marr's quadrille band.

In Exeter there is to be a ten-mile race at the town hall in the afternoon, for a purse of $25, between four runners.

REFORM CLUB ELECTION.

At the quarterly meeting of the reform club, held Wednesday evening, 9th inst., the following officers were elected for the ensuing term:

James W. Marden, president;

Edward F. Hall, Horace A. Martin, Edwin Foster, Joseph Pettigrew, Samuel Taylor, F. Herbert Peverly, Samuel Stringer, vice presidents;

Horace A. Martin, secretary;

James Janvrin, treasurer;

A. H. Stringer, ticket seller;

Benjamin Powell, Morris Tobin, ticket takers;

Stephen W. Clarke, Sylvester Wright, James Sanborn, finance committee;

Albert Fernald, John S. Treat, trustees;

Charles L. Hoyt, standard bearer.

The meeting was very harmonious, and the best of feeling prevailed. Remarks were made by Mr. C. P. Nims of Boston, Rev. John A. Goss, and others.

A CARD.

PORTSMOUTH, April 10th, 1879.

Mr. Editor: In the CHRONICLE of Wednesday a statement appears with my name appended thereto, that places me, by implication at least, in a false position in regard to the recent temperance movement. The testimonial presented at Music hall on Sunday evening endorsing Messrs. Smith and Booth and their Gospel Temperance prayer meetings—while it received the approbation of those present, has not either my approval or endorsement, and whatever assistance I may have rendered was not for the sake of testimonials with which Messrs. Smith and Booth can advertise themselves in other places, but for the good of the cause in our city.

JOHN S. TREAT.

[*Note.* The "testimonial" and accompanying resolution were printed by us just as they were handed in for publication. Mr. Treat's name was appended to the former, by whom placed there we do not know, it appearing it was done without the authority of Mr. Treat.—*Ed.*]

NO "BAR"--NOT ANY.

The poet's license is broad, but should never deviate from the truth. Sentiment may be twisted into the most fanciful shapes, to mark a measure or to tune a rhyme; but facts are facts, and any direct mistatement, which presents a glaring contradiction to that which is well-known, mars the beauty of the choicest lines, and leads the reader to a state of doubt as to the intelligence or the truthfulness of the poet. Our sweet singer Whittier has committed this error in two of his poems, which appear in a small collection recently published called "Poems of Places." In each of the two poems referred to the scene lies near our city. In the one, called "The wreck of Rivermouth," a line says "The beacon glimmered from Portsmouth bar;" in the other, called "Amy Wentworth, Portsmouth, N. H.,"

"She looks across the harbor bar,
To see the white gulls fly."

Is there then a bar in our harbor? Does the memory of the oldest inhabitant recall one, or the tradition of one, that ever existed? Do we not point with pride to our deep, clear, sandless harbor, when we compare it with the harbors of Newburyport, Ipswich and others. Let us then proclaim to all the world, including the poets, that our harbor is one of the best in the world. It has no bar, it never had a bar, and we trust never will have a bar.

PISCATAQUA.

KEEP COOL.

The Washington correspondents report that the breaking out of the yellow fever on board the Plymouth, after a winter's "freezing out and fumigating" in Boston, has greatly alarmed the southern members of Congress, who think it foreshadows the total failure of the Gamgee process of freezing out the disease at quarantine by means of artificial cold developed in a ship specially constructed and fitted for the purpose—in other words, they think it shows that cold does not destroy the germs of the disease, as has always been supposed. But the Plymouth has not been frozen out at all.

The storeship Guard, which arrived at this station from South America last fall with yellow fever on board, was allowed to lie all winter without her cargo being taken out and with no fires on board of her, and it may be presumed that she got well chilled through. Whether she was so thoroughly frozen as to kill the germs of the fever, in the vessel and in her cargo of rope and canvas, time will show; for our own part, we should be more afraid of the cargo than of the ship, as the stores were shipped home from Rio, where yellow fever epidemics have raged for several years past. Undoubtedly the yard officials will take all possible sanitary precautions, and with the timely warning given by the appearance of the disease on the Plymouth such measures will be adopted as to preclude any rational cause for alarm concerning its spread in this vicinity.

REAL ESTATE CONVEYANCES.

The following transfers of real estate in this vicinity have been left for record in the office of the register of deeds:

PORTSMOUTH.

Mary E. Pettigrew, et als., of Portsmouth, to Hannah A. Penhallow, of Portsmouth, land, $300.

Nancy J. Knowlton, of Hartford, Conn., to Frederick E. Potter, of Portsmouth, land and buildings on Islington, Pearl and Rock streets, $7000.

Hannah J. B. Marden, of Portsmouth, et als., to William W. Webster, of Portsmouth, land, $100.

RYE.

Charles S. Huntoon, of Concord, to William P. Ford, of Concord, land, $200.

William P. Ford, of Concord, to Georgia A. Huntoon, of Concord, land $400.

Daniel O. Locke, of Rye, to Lemuel Locke, of Rye, land and buildings, $100.

John LeBosquet, of Southville, Mass., to Harriet C. Woodman, of Natick, Mass., land and buildings, $1000.

NEWMARKET.

Sally P. Smith, of Newmarket, to David P. Smith, of Newmarket, land and buildings, $1600.

EPPING.

Ezra F. Barber, of Epping, to James P. Barber, of Epping, land, $215.

EXETER.

Alfred J. Gilman, of Exeter, to John Howard, of Hampton Falls, land and buildings on School street, $1100.

HAMPSTEAD.

Nathaniel C. Smith, of Newmarket, to Isaac W. Smith, of Manchester, homestead, $2600.

ELIOT LETTERS.

SOUTH ELIOT, Me., April 8th.

The last quarterly meeting for the conference year was held at the Methodist Episcopal church in this place on Sunday. The preaching was by Rev. Mr. Jaques, Presiding Elder of the district; it was practical, able and interesting. The society is now shingling the church and parsonage, and making other repairs.

Last evening Rev. Mr. DeNormandie of Portsmouth favored the people of this place with a very able, interesting and instructive lecture on Thomas Jefferson. The lecture was listened to for more than an hour with marked interest.

Mr. John Foster of this place, a soldier in the war of 1812, was stricken with paralysis on Sunday last, and died today. He had been totally blind for several years. His age was eighty-four years.

E. F.

—Two seedy individuals in St. Louis, who claimed to belong to the theatrical profession, asked Mr. John Schoffel, manager of the Lotta combination, for a pass. Not liking their looks he refused, when they became very indignant, and threatened to "write him up" or down to the *Clipper*. He told them to go ahead, and kindly informed them how he spelled his name. They seemed to have great difficulty in getting it right, and he further accommodated them by writing his name himself on a small slip of paper. They departed, vowing vengeance. That night Mr. Schoffel found the same slip among the free passes. The men had written "pass two" above the signature, and enjoyed an evening's performance free of charge.

Portsmouth Wholesale Prices

Reported by BUTLER & LAIGHTON, Grocers.

Butter, per ℔ 20 to 30c.
Burning Fluid, per gallon, 15c.
Corn per bushel, Western 55c; Northern 60c.
Coal, Anthr. per ton $5.50, Smiths', per ton $6.00
Eggs per dozen, 15c.
Flour, Fancy, 6 @7; Ex. 8¼.
Fish per ℔ by the qtl. Cod 4 @ 5c; Pollock 2¼.
Hay per ton, $13 @ $14.
Kerosene Oil per gallon, 13
Lard per pound, by the tub, 9c.
Lard Oil per gallon, by the bbl. 62c.
Molasses per gal., lt. Cuba 40c; N. O. 45 @ 55
Oats per bushels, 34 to 37 cents.
Potatoes per bushel, 90c.
Pork per bll., $13.00 @ $14.00.
Plaster per ton, lump $6; ground $10.
Rye, Northern, per bushel, 65c
Soap per ℔, No. 1, 6¼ @ 7¼ cents.
Sugar per ℔, Br. 7¼ @ 8c; Gr. 9; Crushed 9¼c.
Tea per ℔, Black, 40 @ 70c.; Green, 50c. @ 60c.
Wood per cord, Hard $6½ @ $7½; Pine $4½.

Boston Stock Sales.

U. S. Sixes 1881, coupon	106¾
United States Ten-Forties coupon	104¼
United States Five-Twenties, 1868 coupon	102¾
U. S. new 4s, coupon	99¾
Maine State 6s, 1889	113¼
N. H. State 6s	114¼
Massachusetts State 6s, Gold	118
Portsmouth City 6s, 1893	106¼
Eastern R. R. 5s	68¼
Ports., Gt. Falls & Conway 4s	68
Great Falls Man'g Co	50
Cocheco Manufacturing Co	595
Salmon Falls Manufacturing Co	250
York Man'g Co	1155
Boston & Lowell R. R.	76¼
Boston & Maine	113¼
Boston & Providence	111¼
Boston & Albany	133¼
Nashua & Lowell	99
Concord	80¼
Eastern	11¼
Eastern Railroad in N. H.	77
Fitchburg	115
Manchester & Lawrence	140
Michigan Central	87¼
Northern N. H.	87¼
Old Colony & Newport	100¼
Ports. Great Falls and Conway	6
Portland, Saco & Portsmouth	96
Vermont & Massachusetts R. R.	11

—Ladies' sacques—Jilted lovers.

—A Portland critic saw Barrett in the "Man o' Airlie," and says he gave "a beautiful rendition of the simple, generous-hearted Dutchman."

—The wives of fifteen of the present diplomatic corps in Washington are American girls. This shows how American industry is running out foreign goods.

—It appears from the phraseology of the salary bill passed by the last Maine Legislature, about which so much has been said, that the governor's salary is placed at $6000 per annum instead of $1500, as intended by the framers thereof.

MARRIED.

SILVER—LANE. In this city, April 7th, by Rev. E. Owen, Mr. Emanuel Silver and Miss Anna Lane.

DIED.

GRANT. In this city, April 8th, Mrs. Myra Grant, wife of John H. Grant, aged 37 years.

☞ Funeral this (Thursday) afternoon at 2:30 o'clock, from her late residence, No. 139 State street.

TABOR. In this city, April 8th, Mr. John Tabor, aged about 86 years, 8 months.

FOSTER. In Eliot, Me., April 7th, Mr. John Foster, aged 84 years.

WOODING. In Stratford, Conn., Carrie Louise Wooding, youngest daughter of L. L. and C. J. Wooding, aged 2 years.

FELTCH. In Seabrook, March 19th, Roscoe F. Feltch, child of F. F. and Nancy L. Feltch, aged 8 months, 10 days.

COLLINS. In Seabrook, March 23d, Horace S. Collins, aged 13 years, 7 months.

MARINE CHRONICLE.

PORT OF PORTSMOUTH.

ARRIVED, April 8.

Steamer Lancaster, Mills, Philadelphia.

ARRIVED, April 9.

Sch Charles Carroll, Cudworth, Rockland.
Sch Abigail Haines, Mazzall, Hoboken.

Stmr Colon, Griffin, for New York sld from Aspinwall 5th.

Stmr Allentown, Mills, hence arr at Philadelphia 7th.

Ship Chocorua, Matthews, for Singapore cld at Cardiff March 24th.

VALPARAISO, Feb 8.—Advices from Santiago state that the ship Kate Kellock, wrecked near the Straits of Magellan some time ago, and afterwards towed to Punta Arenas by the man-of-war on the station, has been purchased by the Chilian government for £1000, for the purpose of using her as a hulk.

Sch T J Trafton, Eaton, Boston for Philadelphia, sld from Newport, R I, 5th.

Sch J H Eaton, Parsons, from Wells arr at Boston 7th.

Everything Goes Wrong

In the bodily mechanism when the liver gets out of order. Constipation, dyspepsia, contamination of the blood, imperfect assimilation, are certain to ensue. But it is easy to prevent these consequences, and remove their cause, by a course of Hostetter's Stomach Bitters, which stimulates the biliary organ and regulates its action. The direct result is a disappearance of the pains beneath the ribs and through the shoulder blade, the nausea, headaches, yellowness of the skin, furred look of the tongue, and sour odor of the breath, which characterize liver complaint. Sound digestion and a regular habit of body are blessings also secured by the use of this celebrated restorative of health, which imparts a degree of vigor to the body which is its best guarantee of safety from malarial epidemics. Nerve weakness and overtension are relieved by it, and it improves both appetite and sleep.

Consumption Cured.

An old physician, retired from practice, having had placed in his hands by an East India missionary the formula of a simple vegetable remedy, for the speedy and permanent cure for consumption, bronchitis, catarrh, asthma, and all throat and lung affections, also a positive and radical cure for nervous debility an all nervous complaints, after having tested its wonderful curative powers in thousands of cases, has felt it his duty to make it known to his suffering fellows. Actuated by this motive, and a desire to relieve human suffering, I will send, free of charge, to all who desire it, this recipe, with full directions for preparing and using, in German, French, or English. Sent by mail by addressing with stamp, naming this paper, W. W. Sherar, 149 Powers' Block, Rochester, New York. 1s22

Ulcerated Sore Throat yields readily to Dr. A. J. Flagg's Cough and Lung Syrup.

Free of charge—*Sample* bottle of *Adamson's Cough Balsam* at all drug stores. Owing to its perfect harmony in combination it is the very best mixture for the speedy cure and relief of croup, colds, throat or lung diseases. Large bottles 35 cents.

Righteous Decision of the U. S. Supreme Court.

The maintenance of the fidelity of a contract entered into by a sovereign State of the Federal Union has been frequently before the Supreme Court of the United States, in varied forms of litigation, and in every instance the judgment of that august tribunal has pronounced that the contract entered into is inviolate. The Louisiana State Lottery Company has a contract for twenty-five years from 1868, when it was incorporated, and the action of no legislature can prevent that renowned corporation from continuing its regular monthly distributions at New Orleans on the second Tuesday of every month. For further information address

M. A. DAUPHIN,
P. O. Box 692, New Orleans, La.

You may not think it now, but a cough is a forerunner of lasting disease. Check it at once by using Dr. A. J. Flagg's Cough and Lung Syrup.

American and European plans, both have been adopted by the Grand Central Hotel, on Broadway, New York. You can now pay $1.00 per day and upwards, for a nice room at this large first-class Hotel, on Broadway, take your breakfast there, at the elegant restaurant, attached to the house, at moderate prices, and if you do not return till night you have nothing more to pay. Or you can stop there on the American plan for $2.50 to $3.00 per day, room and meals included.

A Merchant Up Town went without his overcoat, took a hard cold, and was cross, most sick, when one of his clerks prevailed upon him to try a little of Dr. A. J. Flagg's Cough and Lung Syrup. Three doses cured him.

There is a light ahead in Barrett's Rock Candy and Hermitage Rye for all who are suffering from throat or lung troubles. It is sold by C. B. Barrett & Co., 45 North Market street, Boston.

Chronic Catarrh is easily cured if you will use Dr. A. J. Flagg's Cough and Lung Syrup.

A CARD.

To all who are suffering from the errors and indiscretions of youth, nervous weakness, early decay, loss of manhood, &c., I will send a recipe that will cure you, FREE OF CHARGE. This great remedy was discovered by a missionary in South America. Send a self-addressed envelope to the REV. JOSEPH T. INMAN, *Station D., New York City.* eod&winov79

JUST RECEIVED.

A Fresh Lot of the Celebrated

SWAMPSCOTT AND ORLEANS

BLACK, RUBBER-COATED

OIL CLOTHING!

Also, Two Dozen of the Nobbiest, Softest and Best Fitting

GLAZED HATS

Ever made in New England!

Prices Reduced from Last Spring's Quotation!

C. E. MYERS & CO.

C. E. MYERS. C. E. SIMPSON.

NO. 3 BOW STREET.

WHEAT MEAL!

— OR —

Graham Flour.

When Wheat is ground it becomes Wheat Meal; when it is bolted it becomes Wheat Flour. Dr. Graham, who lectured through the country forty years ago on dietetics formed the fraternity known as "*Grahamites*." He said that *bolted* Flour should not be eaten, but that bread ought to be made of Wheat Meal instead; from him it got the name of Graham Flour. *All Graham Flour* therefore ought to be Wheat Meal, but about three-quarters of it is what we call made up Graham, that is, artificially mixed Cheap Flour and Bran, and is in every way inferior to the genuine article. Hardly a person who uses the genuine Wheat Meal would take the bogus article except on compulsion.

THE GENUINE

WHEAT MEAL OR GRAHAM FLOUR

— IS FOR SALE BY —

Charles E. Laighton & Son,

No. 5 EXCHANGE BUILDING,

Nearly opposite Post-Office, - - - - Portsmouth.

5000 YARDS

HAMBURG EDGINGS!

One Cent per Yard and Upwards.

These Goods are of the latest importations and splendid value. We invite every lady in the city and vicinity to examine these goods as the prices are astonishingly low.

☞ Samples sent by mail.

50 DOZ. HANDKERCHIEFS, 3C.

ALL SILK HANDKERCHIEFS, 10c.

DOUBLE BUSK CORSET

50 Cents.

☞ A Great Bargain!

THREE-BUTTON KID GLOVES,

50 Cents.

MORRIS C. FOYE,

23 MARKET STREET.

Gentlemen's Clothing

THE LATEST STYLES

FOR SPRING AND SUMMER!

Just Received.

Suits of Fashionable All-Wool Goods

Made to order from $17.00 upwards.

Pants from $4.50 upw'ds.

If you have your own Cloth I will cut, make and trim a suit from $10 upwards.

CUTTING done at reduced prices.

JOHN MALSBENDEN,

No. 27 Fleet Str

NEW YORK SHOPPING.

LAMAR PURCHASING AGENCY!

ESTABLISHED! RELIABLE!

Everything bought with taste and discretion. New York Fashion Correspondent of this paper connected with agency. Best city references. Send for circular with prices. Address

MRS. ELLEN LAMAR,
817 Broadway, New York City.

DR. JOHN TRIPP'S BLOOD PURIFIER

Is a certain cure for *Syphilis Scrofula, Ovarian Tumors, Diabetes, Bright's Disease,* and all *Blood Poison.* Cures of *Syphilis* guaranteed in either sex. Send for pamphlet, enclosing stamp and please state disease. Eastern Agency, 306 Columbus ave., Boston. Office hours 8 to 11, 3 to 7. No medicine genuine unless in bottles with my name blown in them and labels bearing my own Trade Mark. DR. JOHN TRIPP. eod&ly19

Real Estate.

To Let.

HOUSE No. 1 DENNETT STREET.
Inquire at No. 5 Chapel Street.

Desk Room

TO LET in one of the pleasantest offices in the city. Enquire at CHRONICLE Office.

To Let.

STORE No. 27 MARKET STREET, now occupied by J. E. HAM & Co. Possession given April 1st. w&sat Apply to J. R. MAY.

For Rent.

HALF-HOUSE ON MELCHER STREET, near Pleasant, containing seven rooms, with water in house. Rent low to a good tenant.
tf Apply at 34 Pleasant Street.

To Let.

STORE No. 30 CONGRESS STREET, now occupied by CHARLES H. JOY. Possession given in April. Apply to
W. FREEMAN, No. 28 Congress Street.

For Rent.

TO a careful family, a pleasant, sunny HOUSE, furnished. Twelve Rooms, besides Bath Room and Entries. Apply at tmay1
Apply at No. 8 Richards Avenue.

For Sale.

I WISH to sell my place, two miles from the City Rooms in Portsmouth, for one-half what I was offered for it five years ago, when I had a family. It is a pleasant, healthy, quiet place.
WM. S. WILLEY.

For Sale or To Let.

CHEAP AND ATTRACTIVE TENEMENTS.

"What are you going to do with that shipyard?" *Answer*—One thing I propose is to make it an "eye-opener" to our buried advantages.

"But are there not moral and spiritual desolations as well as material decay in that locality?" *Ans.*—As far as I discover I think it will compare favorably with any other part of our city.
tapr11 ANDREW J. PENHALLOW.

Desirable Residence For Sale.

THE SUBSCRIBER offers for sale the HOUSE and OUTBUILDINGS connected therewith now occupied by himself, No. 145 STATE ST. The location is one of the pleasantest in the city. Lot frontage on State Street, 75 feet.

The HOUSE contains 10 finish d rooms, with Bath-Room, and is heated by furnace. The Cellar is cemented throughout.

STABLE contains four Stalls for Horses; is about 20x22 feet, with Cellar.

CARRIAGE HOUSE, 16x28 feet, with stone and brick underpinning, and connected with Stable by an overhead SHED.

The Buildings are nearly new and in thorough repair. Possession given May 1st.

Terms of payment easy.

HENRY A. YEATON.

THE SPRING STYLES

— OF —

SILK & FELT HATS

NOW READY

— AT —

Walker's, 13 Congress St.

TRY W. G. MYERS' 25ct. PAPETERIE.

NEW AND EXTENSIVE STOCK

— OF —

SPRING & SUMMER GOODS

— AT —

WM. P. WALKER'S,

No. 8 Market Square.

HAVING RECEIVED A FULL ASSORTMENT OF FOREIGN AND DOMESTIC

CLOTHS, CASSIMERES, &C., &C.,

I am prepared to make them up into GARMENTS of the latest style, or according to the fancy of the purchaser, and

Perfect Satisfaction Guaranteed!

MY STOCK OF GOODS SUITABLE FOR

SUITINGS

IS UNEQUALLED.

☞ Particular attention paid to the making of

ARMY and NAVY

REGULATION UNIFORMS.

A FULL ASSORTMENT OF

Gentlemen's Furnishing Goods!

Constantly on hand, consisting of

Bosoms, Gloves, Suspenders, Collars, Linen Goods, Drawers, Handkerchiefs, Shirts

Of Every Description!

Somebody's Child.

Somebody's child is dying—dying with the flush of hope on his young face and an indescribable yearning to live and take an honored place in the world beside the companions of his youth. And somebody's mother is thinking of the time when that dear face will be hidden where no ray of hope can brighten it—when her heart and home will be left desolate—because there was no cure for consumption. Reader, if the child be your neighbor's, take this comforting word to the mother: heart *before it is too late.* Tell her that consumption *is* curable, that men are living to-day, aged, robust men, whom the physicians pronounced incurable at the age of twenty-five, because *one lung had been almost destroyed by the disease.* Dr Pierce's Golden Medical Discovery is a most efficient alterative for separating the scrofulous matter from the blood and lungs, and imparting strength to the system. It has cured hundreds of consumptives.

—Grace (whispering): "What lovely boots your partner's got, Mary?" Mary (ditto): "Yes; unfortunately he shines at the wrong end."

—Bunting is to be fashionable at the seaside this summer, and the swell on the beach will be on the lookout to see the girls hoist their sailors.

—"Here," said a farmer in Syracuse, as he exhibited a broken jar to the manufacturer, "I packed this jar full of butter, and the jar split from top to bottom. Perhaps you can explain the phenomenon." "Oh, yes, I can," was the ready reply, "the butter was stronger than the jar."

—Dr. Garrett is Congressman Ackles's physician. Some one at Washington asked him the other day if it was true his patient was dying. "Dying?" ejaculated the doctor; "do you think I'd let a voter die when we have only one majority, and no time for a special election to fill the vacancy? Erebus, no! I'd take this medicine for him and die myself first!"

STATED MEETINGS.

CITY GOVERNMENT.

In City Building, Market Square.

BOARD OF MAYOR AND ALDERMEN—Thursday evenings.

COMMON COUNCIL—Thursday evenings.

BOARD OF OVERSEERS OF POOR—Tuesday evenings.

BOARD OF INSTRUCTION—First Wednesday in each Month.

BOARD OF ENGINEERS—Tuesday next following the first Monday in each Month.

MASONIC.

In Masonic Hall, Congress Block.

ST. JOHN'S LODGE, No. 1—First Wednesday of each Month.

ST. ANDREW'S LODGE, No. 56—Second Monday of each Month.

WASHINGTON CHAPTER, No. 3, R. A. M.,—Fourth Tuesday of each Month.

DAVENPORT COUNCIL, No. 4, R. AND S. M.,—Third Thursday of March, June, September and December.

DEWITT CLINTON COMMANDERY, KNIGHTS TEMPLAR—Third Monday of each Month.

INEFFABLE GRAND LODGE OF PERFECTION—Third Wednesday of January, April, July and October, (annual meeting 30 of Hebrew month Adar.)

ROCKINGHAM MASONIC RELIEF ASSOCIATION—Annual Meeting first Friday in January.

I. O. O. F.

At Odd Fellows' Hall, Daniel Street.

LODGES.

PISCATAQUA, No. 6, meets Monday evenings at 7½ o'clock.
Wm. E. Hadley, N. G.; Wm. W. Cotton, R. S.

UNION REBECCA DEGREE, Lodge No. 3, First and Third Tuesday in each Month, at 7½ o'clock.
Ana L. White, N. G.; A. S. Holbrook, R.S.

OSGOOD, No. 48, Thursday evenings at 7½ o'clock, at Pythian Hall. Wm S. Hazel, N. G.; Edward T. Morrison, R. S.; C. Dwight Hanscom, F. S.

NEW HAMPSHIRE, NO. 17, Wednesday evenings at 7½ o'clock, at Pythian hall.
Charles Locke, N. G.; Thornton Betton, R. S.; Moses H. Tilton, F. S.

ENCAMPMENTS.

STRAWBERRY BANK, NO. 5, Second and Fourth Fridays of each Month.
William H. Lovell, C. P.; James A. Rugg, S.

MOUNT SINAI, No. 19, First and Third Fridays in each Month.
Job Woodsum, C. P.; James L. Parker, S.

MUTUAL RELIEF ASSOCIATION

OF ROCKINGHAM COUNTY, Second Tuesday of January and December.
Edmund M. Brown, Pres.; W. W. Cotton, Sec.

PORTSMOUTH ODD FELLOWS MUTUAL RELIEF ASSOCIATION—Annual Meeting fourth Tuesday evening of January.
William W. Cotton, Pres.; R. G. Archibald, Sec.

TEMPERANCE MUTUAL RELIEF ASSOCIATION, at Mercantile Hall, Fl. at and Third Wednesday evenings of each month.
S. W. Clarke, Pres.; Otis F. Philbrick, Sec.

OTHER ORGANIZATIONS.

At Grange Hall, No. 5 Congress Street.

WOMAN'S TEMPERANCE LEAGUE—Each Thursday afternoon from three to four o'clock.

PHILHARMONIC SOCIETY—Tuesday evenings 7:30 o'clock.

OLD OAKES BUCKET DIVISION, NO. 2, S. OF T.—Each Monday evening at Hall corner of Ladd and Market Streets.

ALPHA COUNCIL, NO. 58, ROYAL ARCANUM—First and Third Tuesday evenings of each month, at Hall No. 24½ Market Street.
O. M. Knight, Regent; Jos. S. Pfeifer, Sec.

PORTSMOUTH WORKINGMEN'S INSTITUTE AND READING ROOMS, corner of Cornwall and McDonough streets. Organized August 23, 1877. Open week days from 10 a. M. to 10 P. M.; Sundays 2 A. M. to 9 P. M. Regular business meetings third Thursday evening of each month.
C. A. Holbrook, Pres.; James Palmer, S. & T.

PORTSMOUTH MECHANICS ASSOCIATION—Open to membership of all reputable Mechanics and Manufacturers. Rooms in Mechanics' Block, corner Congress and Fleet streets. Reading Room free to members and strangers visiting thereby. Quarterly Meetings the first Tuesday evenings in November, February, May and August. Election of officers at November meeting.

STORER ENCAMPMENT, POST NO. ONE, G. A. R., Fourth Wednesday of each Month in Franklin Upper Hall; James R. Morrison, Commdr.

SAND OF HOPE—Every Saturday afternoon at three o'clock, at Faith Home. S. W. Cole, Musical Director.

OAMON LODGE, NO. 9, KNIGHTS OF PYTHIAS, at Pythian Hall, corner Market and Daniel streets, Tuesday evening of each week.

SAGAMORE LODGE, NO. 258, KNIGHTS OF HONOR, at Hall No. 24½ Market street, Second and Fourth Monday evenings of the Month.
G. H. Marston, Dictator; C. B. Mason, Rep.

NEWICHEWANNOCK TRIBE, NO. 4, IMPROVED ORDER OF RED MEN—Each Friday evening at Rechabite Hall, No. 25 Market street.

ROCKINGHAM LODGE, NO. 27, I. O. GOOD TEMPLARS—Each Thursday evening at Mercantile Hall.

PORTSMOUTH FIREMEN'S MUTUAL RELIEF ASSOCIATION—Second Wednesday January April, July and October

FIRE COMPANIES—At their respective Engine Houses on the First Monday of each Month

Business Cards.

A. PEARSON,
In at his Room, No. 5 Congress Street,
To Give Instruction in Music,
From 10 o'clock to 12,
TUESDAYS, THURSDAYS, and SATURDAYS.

JAMES M. CARR, Agent,
DEALER IN
BOOTS & SHOES.
No. 34 Market Street,
Formerly HILL & CARR,
Where a Large Stock of Good Boots and Shoes, Leather and Findings may be found *at the Lowest Prices.*
☞ All kinds of Boots or Shoes made to measure, and Repairing done as usual.

J. E. HAM & CO.,
Merchant Tailors
GENTS' FURNISHING GOODS,
Waite & Dodge's Celebrated Shirts, Undervest, Gloves, etc.
☞ CLOTHS and CASSIMERES for sale by the Yard.
27 MARKET STREET, - - - PORTSMOUTH, N. H.

MORSE & ILSLEY,
AUCTIONEERS,
Money, Real Estate and Mortgage Brokers,
INSURANCE and HOUSE AGENTS,
No. 13 Pleasant Street, Exchange Buildings.

STEPHEN D. SCRIGGINS,
HAS REMOVED His
PAINT SHOP
FROM No. 15 FLEET ST., to No. 9 VAUGHAN STREET, opposite the Commercial House, and having larger and better accommodation for
CARRIAGE WORK,
Would solicit a continuance of public patronage.

DENNIS SHEA,
MANUFACTURER OF
CEMENT STONE PIPE
— AT —
26 WATER STREET, - - - - PORTSMOUTH.
The best Pipe made for Sewers, Culverts, Cellar and Sink Drains, Water Closets, etc. etc. Gives perfect satisfaction wherever used. is proof against frost, acids, and all substances which pass through the Pipe.
For sale at wholesale or retail, or laid in the best manner.
Orders for Pipe and laying left at the factory will receive prompt attention.

DEAR MADAM: *Did you visit my Opening of Autumn and Winter Styles of American and Parisian Millinery Goods, Hats and Bonnets? If so, Thanks, for you appreciate my efforts to please, but if you were kept away and could not come, I am yet awaiting the kindness of your call and will be pleased to show you the latest modes and newest fancies in all the varied styles and kinds of*
SATINS, VELVETS, PLUSHES,
RIBBONS, FEATHERS, FLOWERS,
VEILINGS, etc., etc.
am giving special attention to the wants of
"OUR BABY,"
AND HAVE
Cunning Little Caps!
Charming Little Sacques!
Curious Little Shoes
With much more worsted work and other necessary articles for the midget of the household. Do come and see them! It will not cost you one cent, and I shall be very glad to welcome you.
THREE THINGS I PROMISE:
Correct Taste,
Best Grades of Goods.
Satisfactory Charges
MISS MYRA F. BICKFORD,
Parlors No. 69 Congress Street,
PORTSMOUTH, N. H.

THE
Alpine Silver Mining Co.,
OF COLORADO.
CAPITAL $2,000,000. 200,000 SHARES.
PAR VALUE, $10 PER SHARE.
UNASSESSIBLE.
Daniel J. Sylvester, Pres. J. L. Thompson, Sec.
The property of this Company consists of twelve mines and mining locations, located in Lake County, Colorado, in the vicinity of Leadville, upon all of which extensive work has been done, in all cases exhibiting true fissure veins, good pay streak, and well defined bodies.
Three of the leading mines are well opened up and have at the lowest computation over TEN THOUSAND TONS OF ORE IN SIGHT; by May 1st, the Railroad now under construction will be within a short distance of this property.
The Company proposes to sell a portion of its stock at $1.50 per share for the purpose of more completely developing its mines, and for the erection of works for the treatment of its ores.
Applications for the stock may be made to the office of the Company, 61 Broadway, New York.
N. B.—*The Mining Record*, of New York, the highest mining authority in this country, says Feb. 1st, 1879: The principal owners in this company are hard working men who by their own labor have uncovered large bodies of ore which they now wish to extract and send to market; our readers will do well to make a venture with these worthy men, this money will probably be returned to them twenty fold. The business management has been placed in the care of Mr. J. L. Thompson, an officer of high standing in one of the largest banks in the city. A Prospectus giving full particulars sent free, on application to the Secretary. mch22d4 w8mos

INSTRUCTION!
MISS WALDRON, No. 99 Congress Street, will give instruction in *Instrumental Music, French and German.* Terms reasonable. 3m4w

ISLES OF SHOALS
DUN FISH!
15 Quintals for sale by
Chas. E. Laighton & Son.

THE NEW HAMPSHIRE
GAZETTE
Established 1756.
The Gazette s published every Thursday, and sent to Subscribers at the low price of
$1.50 per year, paid in advance, or
$2 at the end of the year.
It contains full accounts of all of importance that transpires in Portsmouth and its vicinity, and a condensed summary of NEWS, foreign and domestic; editorials upon current topics; New Hampshire items; carefully prepared marine news, containing reports of vessels owned at this port, or officered by men from Portsmouth or its neighborhood; and is just the paper for residents desiring to be posted on all that takes place at home, while to those living in the vicinity of Portsmouth, or to former residents who retain their interest in the "old home by the sea," it is the best means of keeping informed of what transpires in this city.
— THE —
NEW HAMPSHIRE GAZETTE
Contains more original matter
Than any other paper of its size in the State, the editors working more with their pens than with their scissors.

TO ADVERTISERS
THE N. H. GAZETTE
Presents an excellent opportunity for a WEEKLY INVITATION TO CUSTOMERS, at a reasonable rate, and all those who desire to reach patrons in Rockingham and York counties will find it an economical medium. THE GAZETTE is in many instances the only paper taken by families, and it is read to a large extent in localities whence is derived much of the trade of Portsmouth, a fact which our merchants should not fail to bear in mind.

Subscriptions Received
AT THE OFFICE, 7 PLEASANT ST.,
Exchange Buildings, nearly opp. Post Office;
Or by remittance to
CHRONICLE AND GAZETTE PUB. CO.
☞ Specimen numbers sent on application.

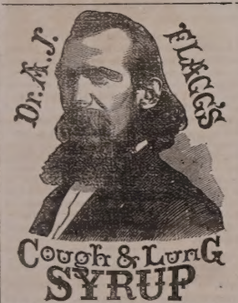

IS A HIGHLY CONCENTRATED MEDICINAL EXTRACT OF ROOTS, for the Immediate Relief and Permanent CURE of ALL affections of the Throat and Lungs, such as Coughs, Colds, Asthma, Spitting of Blood, Whooping Cough, Bronchitis, Influenza, Loss of Voice, Night Sweats, Hectic Fever and all symptoms of CONSUMPTION.
It is not claimed that it will cure all the diseases that flesh is heir to, but it is prepared expressly for the permanent cure of all affections of the throat and lungs. It will not dry up the Cough and leave the cause behind to attack you again, but it will loosen and cleanse the lungs of all impurities, and will stay the irritation of the throat and lungs caused by your cough or inflammation. It is pleasant to take and costs but 50 cents. Prepared only by
N. E. REED & CO. Newport, N. H.
FOR SALE BY ALL DRUGGISTS.

WINES!! WINES!!
25 CASES CLARET,
5 PIPES DUFF GORDON SHERRY
AND OPORTO PORT WINE,
— FOR SALE BY —
H. F. GERRISH.

THERMOMETERS
ARE SELLING
CHEAP
— AT —
SWEETSER'S.

Fresh Succotash Corn!!
BEANS, ASPARAGUS, CELERY.
— FOR SALE BY —
H. F. GERRISH.

CHARLES W. GARDNER'S
Book and Job
PRINTING OFFICE!
UP ONE EASY FLIGHT.
Chronicle Building, Portsmouth N. H.
Over D. H. Montgomery's Store.
The recent improvements in the above building has enlarged the Job Office to double its former size, making it one of the largest and most convenient offices the city for
ALL KINDS
— OF —
General Job Work!
The Subscriber respectfully solicits orders for all kinds of Printing, from a
TWO-SHEET POSTER,
With a 14-inch wood letter, to a Visiting Card.
DATE SLIPS A SPECIALTY.
By-Laws for Lodges,
Town Accounts, Programmes.
Handbills. Tickets,
Fancy Cards,
Business Cards,
Ball Cards,
And everything else in the line of Printing.
CHARLES W. GARDNER.

GOLDEN MEDICAL DISCOVERY
By its great and thorough blood-purifying properties, Dr. Pierce's Golden Medical Discovery cures all Humors, from the worst Scrofula to a common Blotch, Pimple, or Eruption. The Mercurial disease, Mineral Poisons, and their effects, are eradicated, and vigorous health and a sound constitution established. Erysipelas, Salt-rheum, Fever Sores, Scaly or Rough Skin, in short, all diseases caused by bad blood, are conquered by this powerful, purifying, and invigorating medicine.
Specially has it manifested its potency in curing Tetter, Rose Rash, Boils, Carbuncles, Sore Eyes, Scrofulous Sores and Swellings, White Swellings, Goitre or Thick Neck, and Enlarged Glands.
If you feel dull, drowsy, debilitated, have sallow color of skin, or yellowish-brown spots on face or body, frequent headache or dizziness, bad taste in mouth, internal heat or chills alternated with hot flushes, low spirits, and gloomy forebodings, irregular appetite, and tongue coated, you are suffering from Torpid Liver, or "Biliousness." In many cases of "Liver Complaint" only part of these symptoms are experienced. As a remedy for all such cases, Dr. Pierce's Golden Medical Discovery has no equal, as it effects perfect and radical cures.
In the cure of Bronchitis, Severe Coughs, and the early stages of Consumption, it has astonished the medical faculty, and eminent physicians pronounce it the greatest medical discovery of the age. While it cures the severest Coughs, it strengthens the system and purifies the blood. Sold by druggists.
R. V. PIERCE, M. D., Prop'r, World's Dispensary and Invalids' Hotel, Buffalo, N. Y.

Dr. Pierce's Pleasant Purgative Pellets
SIZE OF PELLETS.
"THE LITTLE GIANT" CATHARTIC.
No use of taking the large, repulsive, nauseous pills, composed of chaff, crude, and bulky ingredients. These Pellets are scarcely larger than mustard seeds. Being entirely vegetable, no particular care is required while using them. They operate without disturbance, the constitution, diet, or occupation. For Jaundice, Headache, Constipation, Impure Blood, Pals in the Shoulders, Fullness of the Chest, Dizziness, Sour Eructations from the Stomach, Bad Taste in the Mouth, Bilious attacks, Pain in region of Kidneys, Internal Fever, Bloated feeling about Stomach, Rush of Blood to Head, take Dr. Pierce's Pleasant Purgative Pellets. In explanation of the remedial power of these Purgative Pellets over so great a variety of diseases, it may be said that their action upon the animal economy is universal, not a single organ escaping their alterative impress. Ages does not impair the properties of these Pellets. They are sugar-coated and inclosed in glass bottles, their virtues being thereby preserved unimpaired for any length of time, in any climate, so that they are always fresh and reliable. This is not the case with pills put up in cheap wooden or pasteboard boxes. For all diseases where a Laxative, Alterative, or Purgative, is indicated, these little Pellets will give the most perfect satisfaction. Sold by druggists.
R. V. PIERCE, M. D., Prop'r, World's Dispensary and Invalids' Hotel, Buffalo, N. Y.

CATARRH
SYMPTOMS.—Frequent headache, discharge falling into throat, sometimes purulent, watery, thick mucous, purulent, offensive, etc. In others, a dryness, dry, watery, weak, or inflamed eyes, stopping up, or obstruction, of the nasal passages, ringing in ears, deafness, hawking and coughing to clear the throat, ulcerations, scabs from ulcers, voice altered, nasal twang, offensive breath, impaired or total deprivation of sense of smell and taste, dizziness, mental depression, loss of appetite, indigestion, enlarged tonsils, tickling cough, etc. Only a few of these symptoms are likely to be present in any case at one time.
DR. SAGE'S CATARRH REMEDY
produces radical cures of the worst cases of Catarrh, no matter of how long standing. This liquid remedy may be snuffed, or better applied by the use of Dr. PIERCE's Douche. This is the only form of Instrument yet invented with which fluid medicine can be carried up, up and PERFECTLY APPLIED to all parts of the affected nasal passages, and the chambers or cavities communicating therewith, in which pores and ulcerations usually exist, and from which the catarrhal discharge generally proceeds. Its use is pleasant and easily understood, from directions accompanying each instrument. Dr. SAGE'S Catarrh Remedy cures recent attacks of "Cold in the Head" by a few applications. It is mild and pleasant to use, containing no strong or caustic drugs or poisons. Catarrh Remedy and Douche sold by druggists.
R. V. PIERCE, M. D., Prop'r, World's Dispensary and Invalids' Hotel, Buffalo, N. Y.

HARDWARE, PAINTS, OILS, &C.
SALEM WARRANTED PURE WHITE LEAD.
BOSTON " "
FOREST RIVER PURE WHITE LEAD.
ENGLISH " "
On hand and for sale at Manufacturers' Prices.
Also, a large and well-selected Stock of
Hardware,
Paints, Oils,
Glass, &c., &c.,
ETC., ETC., ETC.,
At Lowest Rates.
JOHN H. BAILEY,
RICE BLOCK,
16 Market and 1 Ladd Street

American and Foreign PATENTS.
[ESTABLISHED 1865.]
GILMORE & CO., successors to CHIPMAN, GILMORE & CO., Solicitors, Patents procured in all countries. *No fees in advance.* No charge unless the patent is granted. No fees for making preliminary examinations. No additional fees for obtaining and conducting a re-hearing. Special attention given to Interference Cases before the Patent Office. Extensions before Congress. Infringement Suits in different States, and all litigation appertaining to Inventions or Patents. Send stamp to GILMORE & Co. for Pamphlet of sixty pages.
Old Bounty Land Warrants.
The last Report of the Commissioner of the General Land Office shows 2,897,000 acres of Bounty Land Warrants outstanding. These were issued under act of 1855 and prior acts. GILMORE & CO. pay cash for them. Send by registered letter. Where Assignments are imperfect we give instructions to perfect them.
Arrears of Pay and Bounty.
Officers, Soldiers and Sailors of the late war, or their heirs, are in many cases entitled to money from the Government of which they have no knowledge. Write full history of service, and state amount of pay and bounty received. Enclose stamp to GILMORE & CO., and a full reply after examination, will be given you free.
Pensions.
All Officers, Soldiers and Sailors wounded, ruptured or injured in the late war, however slightly, can obtain a pension by addressing GILMORE & COMPANY.
Cases prosecuted by GILMORE & Co. before the Supreme Court of the United States, the Court of Claims and the Southern Claims Commission.
Each department of our business is conducted in a separate bureau, under the charge of the same experienced gentlemen who for over a quarter of a century have had charge of our business. Prompt attention to all business entrusted to GILMORE & Co., is thus secured. We desire to win success by deserving it. Address
GILMORE & CO.,
WASHINGTON, D. C.

FIRST NATIONAL BANK
GOVERNMENT DEPOSITORY,
Continues to supply either Coupon or Registered
FOUR PER CENT. BONDS
At subscription rates, furnished direct from the Treasury Department.
U. S. 5-20 Called Bonds,
Cashed, or exchanged for new 4's on favorable terms.
dm&g E. P. KIMBALL Cashier.

New Advertisements
NEW RICH BLOOD!
Parson's Purgative Pills make New Rich Blood, and will completely change the blood in the entire system in three months. Any person who will take 1 pill each night from 1 to 12 weeks may be restored to sound health, if such a thing be possible. Sent by mail for 8 letter stamps.
I. S. JOHNSON & CO., Bangor, Me.

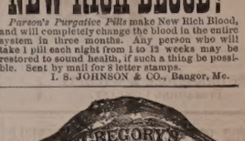

My annual Catalogue of Vegetable and Flower Seed for 1879, rich in engravings, from original photographs, will be sent Free to all who apply. Customers of last season need not write for it. I offer one of the largest collections of vegetable seed ever sent out by any seed house in America, a large portion of which were grown on my six seed farms. Printed directions for cultivation on each package. All seed warranted to be both fresh and true to name; so far, that should it prove otherwise, I will refill the order gratis. The original introducer of the Hubbard Squash, Phinney's Melon, Marblehead Cabbages, Mexican Corn, and scores of other vegetables. I invite the patronage of all who are anxious to have their seed directly from the grower, fresh, true, and of the very best strain. 1823
NEW VEGETABLES A SPECIALTY!
JAMES J. H. GREGORY, Marblehead, Mass.

READER, BEFORE BUYING A
PIANO OR ORGAN
Do not fail to send for my latest 20 page Illustrated Newspaper with much valuable information *Free. New Pianos,* $125, $135 and upwards. *New Organs,* $65 to $440. *Be sure* to write me before buying elsewhere. *Beware of Imitators.* Address
DANIEL F. BEATTY, Washington, N. J.

Agents Wanted
For the *Best* and *Fastest-Selling* Pictorial Books and Bibles. Prices reduced 33 p. c cent.
National Publishing Co., Philadelphia, Pa.

$10 TO $1000 Stocks makes fortunes every month. Books sent free explaining everything. Address BAXTER & CO., BANKERS, 17 Wall St., New York.

BENSON'S CAPCINE POROUS PLASTER.
There is no doubt about the great superiority of this article over common porous plasters and other external remedies, such as liniments, electrical appliances, &c. Ask physicians in our own locality about it. It is wonderful.
Sold by all Druggists. Price 25 Cents.

KANSAS FARMS AND FREE HOMES.
HOW TO GET THEM is the best part of the state. 6,000,000 acres for sale. For free copy of "Kansas Pacific Homestead," address Land Commissioner, Salina, Kansas. tmay6

Notice.
THE undersigned gives notice that he has been appointed Administrator of the Estate of the late Dr. ADAMS PERRY. All persons indebted to said Estate are requested to settle by July 1st, and all accounts remaining uncollected on that date will be put into the hands of an attorney for collection. Those having bills against the Estate are requested to present them for adjustment.
d1y1 JOHN S. PERRY.

Job Lot
COMMERCIAL NOTE,
$1 per Ream,
— AT —
WILLIS G. MYERS.

PORTSMOUTH
INSURANCE
AGENCY.
Established in 1851.
JOHN SISE, - 5 MARKET SQ.
Is authorized Agent and Attorney for the following responsible Companies:
ÆTNA INSURANCE COMPANY,
HARTFORD, CONN.....Assets $7,000,000
HARTFORD FIRE INSURANCE CO.,
HARTFORD, CONN.....Assets $3,200,000.
HOME INSURANCE COMPANY,
NEW YORK.....Assets, $6,000,000.
FRANKLIN FIRE INSURANCE CO.,
PHILADELPHIA.....Assets $3,300,000.
ROYAL INSURANCE COMPANY,
LIVERPOOL, ENG.... ..Assets $18,000,000 (gold.)
PENNSYLVANIA FIRE INS. CO.
PHILADELPHIA.....Assets $1,500,000.
Business men and owners of Property desiring every security by Insurance against loss and damages by fire, will find it for their interest to place their risks in the above companies, some of which have been represented in this vicinity for nearly fifty years.
All losses will be promptly adjusted and paid by the undersigned.
JOHN SISE,
INSURANCE AGENT.
OFFICE No. 5 MARKET SQUARE, Portsmouth

NEW STYLES
RATTAN PRESENTS
Every one who has examined them are of the opinion that more attractive, beautiful or serviceable
Christmas Presents
Cannot be purchased in New England for the same amount of money than the desirable Rattan Goods manufactured right here in our city by Mr. DAVID URCH, and
For Sale by A. Tredick & Co.,
MARKET STREET.
☞ We advise all to call, examine and try them before purchasing their Christmas Presents.

Portsmouth Daily Chronicle.

By CHRONICLE & GAZETTE PUBLISHING COMPANY.

PORTSMOUTH, N. H., SATURDAY, APRIL 12, 1879.

$6 PER YEAR, IN ADVANCE. THREE CENTS PER COPY.

THE PORTSMOUTH DAILY CHRONICLE

(Established August 2d, 1852.)

Is Published Every Morning, Sundays excepted, at No. 7 Exchange Building, Pleasant Street, opposite the Post Office, by the

Chronicle and Gazette Publishing Company.

TERMS $6 00 PER YEAR.

The New Hampshire Gazette.

(The Oldest Newspaper in the United States, established Oct. 7, 1756.)

Is published every THURSDAY at the same office. Terms, $1.50 per year; $2.00 per year, if not paid in advance.

ADVERTISEMENTS inserted on reasonable terms, in either or both papers. The GAZETTE, having a large country (in addition to its local) circulation, is an excellent medium of advertising. A liberal reduction made when advertisements appear in both papers.

☞ Correspondence from neighboring towns, containing items of public interest, will be gladly received. All communications should be addressed and all checks made payable to the

CHRONICLE & GAZETTE PUBLISHING CO., PORTSMOUTH, N. H.

The Job Printing Business is conducted in the same office by Mr. Charles W. Gardner, who keeps on hand a large and well-selected stock of all materials required in his line.

Transportation.

Eastern & Maine Central Railroad Line.

CARS leave the Station of the Eastern Railroad, between Deer and Elm streets, as follows:

For Boston, at 7:10, 7:15, 8:25, 11:00 A. M.; 3:00, 5:30 P. M.

For Portland and Stations East, 10:00 A. M.; 2:57, 5:15 P. M.

For Bangor, St. John, Montreal and Quebec, 10.00 A. M.; 2:15 P. M.

For Great Falls and Wolfeborough, 10:00 A. M.; 5:14 P. M.

For North Conway, 10.00 A. M.

For Dover and Way Stations, 10:00 A. M.; 12:30, 3:36, 5:00 P. M.

Trains leave *For Portsmouth*—

From Boston, 7:30, 10:00 A. M.; 12:30, 3:15, 4:45, 7:00 P. M.

From Portland, 8:05, 8:45 A. M.; 1.00 P. M.

From North Conway, 7:00 A. M.

From Wolfeborough, 8:00 A. M.; 3:10 P. M.

From Great Falls, 7:34, 10:30 A. M.; 4:45 P. M.

From Dover, 6:15, 10:30 A. M.; 2:23, 5:00 P. M.

From Newington, 7:01, 10:46 A. M.; 2:41, 5:16 P. M.

Trains from Boston arrive at Portsmouth at 9:55 A. M.; 12:25, 2:34, 5:40, 8:35, 9:12 P. M.

Trains from Portsmouth arrive at Boston at *6:20, 9:30, 10:45 A. M.; 1:30, 5:30, 8:00 P. M.

*Except on Mondays.

Feb. 17, 1879. A. P. ROCKWELL, Pres't.

Concord & Portsmouth Railroad.

PASSENGER TRAINS leave Concord Railroad Station, foot of Bridge Street:

For Newmarket Junction, Manchester, Concord and Upper Railroads, at 7:55 A. M., and 5:10 P. M.

Arrive at Manchester at 9:46 A. M.; 7:10 P. M.

Arrive at Concord at 10:35 A. M., and 8:15 P. M.

Leave Concord at 7.30 A. M. and 3:40 P. M.

Leave Manchester at 8:15 A. M., and 4:25 P. M.

Arrive at Portsmouth at 10:10 A. M., and 6:15 P. M.

☞ All trains connect at Newmarket Junction, with trains of the Boston & Maine Railroad for Exeter, Haverhill, Lawrence and Boston; and for Dover, Great Falls and Portland; at Concord with trains to and from all the Upper Railroads.

H. E. CHAMBERLIN, Supt.

RE-OPENING

OF THE POPULAR

PROVIDENCE LINE

TO NEW YORK,

Via Providence.

OPENS APRIL 28, FOR THE SEASON OF 1879.

Only 42 Miles of Rail.

Steamboat Express Train will leave Boston & Providence Railroad Station daily (Sundays excepted) at 6 P. M. Connect at Fox Point wharf, Providence, with the *entirely new and magnificent*

STEAMER MASSACHUSETTS,

and the well-known and popular

STEAMER RHODE ISLAND,

Arriving in New York at 6 A. M. This is the only line affording a delightful sail *through Narragansett Bay* by daylight.

Returning, leave Pier 39, North River, at 5 P. M., arriving in Boston at 7 A. M.

No intermediate landings between Providence and New York.

Tickets and State Rooms can be secured at Company's office, 214 Washington, corner State street, and at Boston & Providence Railroad Station.

J. W. RICHARDSON, Agent, Boston.

A. A. FOLSOM, Supt. B. & P. R. codtsept8

HATHAWAY SHIRTS.

A FEW MORE OF THOSE

CELEBRATED HATHAWAY SHIRTS

Cut Low in the Neck, at

William P. Walker's,

1y3 No. 8 Market Square.

PRATT'S ASTRAL OIL!

Safest and Best!

AT SWEETSER'S

HOT BREAD.

PENNY ROLLS and PENNY BISCUIT, *hot* every morning, from my Bread Cart.

J. W. SOWERSBY.

COPARTNERSHIP NOTICE.

MR. JOHN F. LEAVITT, for the past twelve years with Messrs. C. ROBINSON & SON, is admitted a member of our firm from this date.

J. BROOKS & CO.

On account of the above charge it is desirable that all unsettled accounts with us be adjusted at once.

J. BROOKS & CO.

Portsmouth, Feb. 1st, 1879.

MORSE & ILSLEY,

FIRE, LIFE AND ACCIDENT

INSURANCE

AGENTS,

Represent the following reliable companies:

THE INSURANCE COMPANY OF NORTH AMERICA, *Of Philadelphia, Penn.*

LIVERPOOL and LONDON and GLOBE, *U. S. Office, New York City.*

SPRINGFIELD, *of Springfield, Mass.*

QUEEN, *of Liverpool and London.*

PHŒNIX, *of Hartford, Conn.*

ORIENT, *of Hartford, Conn.*

TRAVELERS LIFE & ACCIDENT COMPANY, *Of Hartford, Connecticut.*

NEW ENGLAND MUTUAL LIFE *Of Boston, Mass.*

The above companies are well known and reliable, and we think it for the interest of our friends and the public. All losses adjusted and promptly paid at our office.

MORSE & ILSLEY,

NO. 13 PLEASANT STREET,—UP ONE FLIGHT.

REDUCTION OF PRICES!

— THE —

Grand Pacific Hotel

CHICAGO.

The Finest Ventilated Hotel in America.

And one of the Largest (having over 500 Rooms, 250 en suite, with Baths and Closets attached) and Most Elegantly Furnished Hotels in this Country.

TERMS.---ROOMS WITH BOARD, $3.00 to $3.50 per Day.

Baths and Parlors Extra.

A reduction from the above prices to parties remaining a week or more.

JOHN B. DRAKE & CO., PROPRIETORS.

mch31apr2-4

INCORPORATED JANUARY, 1873. WORLD'S DISPENSARY MEDICAL ASSOCIATION. BUFFALO AND LONDON. CAPITAL STOCK, $250,000.

(Successors to R. V. PIERCE, M. D.)

DR. R. V. PIERCE, having acquired a world-wide reputation in the treatment of Chronic Diseases, resulting in a professional business far exceeding his individual ability to conduct, some years ago induced several medical gentlemen to associate themselves with him, as the Faculty of the World's Dispensary, the Consulting Department of which has since been merged with the **INVALIDS' HOTEL.** The organization has been completed and incorporated under the name and style of **World's Dispensary Medical Association**, with the following officers:

Hon. R. V. PIERCE, *Pres.* F. D. PIERCE, *V. Pres.*
JNO. E. PIERCE, *Sec.* LESTER B. SMITH, *Treas.*

NINE PHYSICIANS AND SURGEONS of emigenence and skill have been chosen as the Faculty.

CHRONIC DISEASES of all forms come within the province of our several specialties.

LUNG DISEASES.—This division of practice is very ably managed by a gentleman of mature experience and skill. Bronchial, Throat, and Lung Diseases treated with the most successful results.

DISEASES OF WOMEN.—Especially are our facilities of a superior order for the cure of all those chronic diseases peculiar to females.

NERVOUS DISEASES.—Paralysis, Nervous Debility, Epilepsy or Falling Sickness, St. Vitus's Dance, Neuralgia, and other nervous affections, receive the attention of an expert in this specialty.

NOT NECESSARY TO SEE PATIENTS.—By our original system of diagnosis, we can treat many chronic diseases as successfully without as with a personal consultation. For particulars see "People's Common Sense Medical Advisor" (1,000 pages, sent post-paid for $1.50) or "Invalids' and Tourists' Guide Book" (100 pages, 10 cents post-paid).

SURGICAL CASES.—Among the operations which we are called upon most frequently to perform, are those for Nasal Polypus, Harelip, Tumors, Fistula in Ano, Piles, Hernia (Rupture), Hydrocele, Disease of the Scrotum, Varicocele, Ovarian and Uterine Dropsy, Cancer, Tumors, Stone in the Bladder, etc., etc. We also treat successfully, by a new method without surgical operation, Cataracts, Crooked Spinal Curvature, and other deformities. (See pamphlet entitled, "Motion as a Curative Agent," sent on receipt of 10 cents.)

Address, World's Dispensary Medical Association, BUFFALO, N. Y.

WOMAN

By an immense practice at the World's Dispensary and Invalids' Hotel, having treated many thousand cases of those diseases peculiar to woman, I have been enabled to perfect a most potent and positive remedy for these diseases.

To designate this natural specific, I have named it

Dr. Pierce's Favorite Prescription

The term, however, is but a feeble expression of my high appreciation of its value, based upon personal observation. I have, while witnessing its positive results in the special diseases incident to the organism of woman, singled it out as the **climax or crowning gem of my medical career.** On its merits, as a positive, safe, and effectual remedy for this class of diseases, and one that will, at all times and under all circumstances, act kindly, I am willing to stake my reputation as a physician; and so confident am I that it will not disappoint the most sanguine expectations of a single invalid lady who uses it for any of the ailments for which I recommend it, if she will send it back to me with the **A POSITIVE GUARANTEE.** (For conditions, see pamphlet wrapping bottle.)

The following are among those diseases in which my **Favorite Prescription** has worked cures, as if by magic, and with a certainty never before attained by any medicine: Leucorrhœa, Excessive Flowing, Painful Monthly Periods, Suppressions when from unnatural causes, Irregularities, Weak Back, Prolapsus, or Falling of the Uterus, Anteversion and Retroversion, Bearing-down Sensations, Internal Heat, Nervous Depression, Debility, Despondency, Threatened Miscarriage, Chronic Congestion, Inflammation and Ulceration of the Uterus, Impotency, Barrenness, or Sterility, and Female Weakness. I do not extol this medicine as a "cure-all," but it admirably fulfils a **single class of purposes,** being a most perfect specific in all chronic diseases of the sexual system of woman. It will not disappoint, nor will it do harm, in any state or condition.

Those who desire further information on these subjects can obtain it in THE PEOPLE'S COMMON SENSE MEDICAL ADVISER, a book of over 900 pages, sent, post-paid, on receipt of $1.50. It treats minutely on those diseases peculiar to Females, and gives much valuable advice in regard to the management of those affections.

Favorite Prescription sold by Druggists.

R. V. PIERCE, M. D., Propr, World's Dispensary and Invalids' Hotel, Buffalo, N. Y.

GENERAL LIFE AND FIRE

INSURANCE

AGENCY.

Alonzo F. Craig, Agent

CAPITAL REPRESENTED

$40,000,000.

EQUITABLE LIFE ASSURANCE SOCIETY OF THE UNITED STATES.

ASSETS, ... $25,000,000.

N. BRITISH & MERCANTILE INS. CO. LONDON AND EDINBURGH.

CAPITAL, GOLD, ... $10,000,000.
Invested in the United States, ... $1,647,807.82.

NATIONAL FIRE INSURANCE COMPANY HARTFORD, CONN.

ASSETS, ... $831,830,25.

WESTCHESTER FIRE INSURANCE CO. NEW YORK.

ASSETS, ... $658,787.24.

ST. PAUL FIRE AND MARINE INS. CO. ST. PAUL, MINN.

ASSETS, ... $719,621.78.

FANEUIL HALL INSURANCE COMPANY BOSTON, MASS.

ASSETS, ... $250,000.00.

☞ *Insurance effected on all kinds of Property Reasonable Rates.*

☞ Losses at this Agency will be promptly adjusted, and paid at this Office.

ALONZO F. CRAIG, INSURANCE AGENT,

Office No. 5 Congress Street Portsmouth

L. S. L.

A SPLENDID OPPORTUNITY TO WIN A FORTUNE.

Fifth Grand Distribution, Class E, at New Orleans, Tuesday, May 13th, 1879—16th Monthly Drawing.

LOUISIANA STATE LOTTERY COMPANY.

This Institution was regularly incorporated by the Legislature of the State for Educational and Charitable purposes in 1868 *for the term of Twenty-five Years*, to which contract the inviolable faith of the state is pledged, with a capital of $1,000,000, to which it has since added a reserve fund of $250,000. ITS GRAND SINGLE NUMBER DISTRIBUTION will take place monthly. *It never scales or postpones.* Look at the following Distribution:

CAPITAL PRIZE, $30,000.
100,000 TICKETS AT TWO DOLLARS EACH.
HALF TICKETS, ONE DOLLAR.

LIST OF PRIZES.

1	CAPITAL PRIZE	$30,000
1	CAPITAL PRIZE	10,000
1	CAPITAL PRIZE	5,000
2	PRIZES of $2,500	5,000
5	do. 1,000	5,000
20	do. 500	10,000
100	do. 100	10,000
200	do. 50	10,000
500	do. 20	10,000
1000	do. 10	10,000

APPROXIMATION PRIZES.

9	Approximation Prizes of $300		2,700
9	do.	do. 200	1,800
9	do.	do. 100	900
1857	Prizes, amounting to		$110,400

Responsible corresponding agents wanted at all prominent points, to whom a liberal compensation will be paid.

Application for rates to clubs should only be made to the home office in New Orleans.

Write, clearly stating full address, for further information, or send orders to

M. A. DAUPHIN,
P. O. Box 692, New Orleans, La.,
or same at No. 319 Broadway, New York.

All our Grand Extraordinary Drawings are under the supervision and management of GEN. BEAUL'R G. T. BEAUREGARD and JUBAL A. EARLY. w,s,&dtmays 8

First Arrival of Oysters since the Ice Blockade in Chesapeake Bay!

JUST RECEIVED!

AND FOR SALE AT

FREEMAN'S

WHOLESALE AND RETAIL

OYSTER HOUSE,

NOS. 24 & 28 CONGRESS ST.

Oysters, 20 cents per Quart, Liquid.

25 CENTS PER QT., SOLID.

☞ Large Selected Oysters, 35 cents per Quart.

Also, constantly on hand *New York, Prince's Bay* and other *Fancy Oysters* for sale at retail, or by the hundred.

FLOUR.

100 bbls. T. HARRISON'S ST. LOUIS FLOUR

— FOR SALE BY —

H. F. GERRISH.

PATENTS!

R. H. EDDY,

No. 76 State St., Opposite Kilby, Boston,

SECURES PATENTS in the United States; also in Great Britain, France and other foreign countries. Copies of the claims of any Patent furnished by remitting one dollar. Assignments recorded at Washington. *No Agency in the United States possesses superior facilities for obtaining Patents or ascertaining the patentability of inventions.*

R. H. EDDY, Solicitor of Patents.

TESTIMONIALS.

I regard Mr. Eddy as one of the *most capable and successful* practitioners with whom I have had official intercourse. CHARLES MASON, Commissioner of Patents.

"Inventors cannot employ a person more trustworthy or more capable of securing for them an early and favorable consideration at the Patent Office." EDMUND BURKE, Late Commissioner of Patents.

BOSTON, October 19, 1876.

R. H. EDDY, Esq.—*Dear Sir:* You procured for me, in 1840, my first patent. Since then you have acted for and advised me in hundreds of cases, and procured many patents, reissues and extensions. I have occasionally employed the best agencies in New York, Philadelphia and Washington, but I still give you almost the whole of my business, in your line, and advise others to employ you. Yours truly, GEORGE DRAPER.

BOSTON, January 1, 1879. 3tawtjan 160

THE NEW ENGLAND

MUTUAL LIFE

Insurance Company

OF BOSTON.

The Oldest Massachusetts Company.

19,000 MEMBERS. $57,000,000 INSURANCE.

The features of the Company are

1.—*Its entire mutuality.*
2.—*The character of its investments.*
3.—*The liberality of its treatment of retiring members.*
4.—*Its selection of risks as developed by its past favorable mortality.*
5.—*The application of the Mass. Non-Forfeiture law to its policies, whereby every member is entitled to insurance according to its provisions.*

Information as to rates can be obtained on application at the office of the Company, or of any of its agents in the principal cities and towns of the Commonwealth.

35th Annual Report now ready for Distribution.

BENJ. F. STEVENS, President.
codtsept16 JOS. M. GIBBENS, Secretary.

BOYNTON'S FURNACES.

Cast or Wrought Iron. Suitable for Coal or Wood.

BRICK-SET AND PORTABLE.

Are Powerful Heaters; Remarkably durable; economical in fuel; give universal satisfaction; have no **butted joints**; are **free from gasses.**

Thousands have had constant and severe use for over **18 years**, and in **good condition** to-day, without **repairs or expense.**

The most **durable Furnace**, the **cheapest** to buy. Fitted with **clinker-cleaning anti-friction grates; ash-sifting grates** and **ash-pans; fired** fire-doors, **draft regulator**, etc. Have many **attractive** and **practical improvements** never before adopted.

Also, RANGES for **family** or **hotel** use; **Fireplace Heaters**, etc.

Send for Circulars, before purchasing others.

RICHARDSON, BOYNTON & CO., Manufacturers,
codtnov10 234 *Water Street, New York.*
Apply direct to the Manufacturerers.

BARRETT'S

ROCK CANDY

— AND —

Hermitage Rye!

Rock Candy and Whiskey has been for years a standard remedy for all diseases of the throat and lungs. The same is now offered carefully prepared by eminent physicians, it being made from the very best Rock Candy and Hermitage Pure Old Rye Whiskey, 1870.

C. B. BARRETT & CO.,

45 North Market Street, Boston.

PAINT!! PAINT!

— HAVE YOUR —

S G S AND CARRIAGES

PAINTED

At DANIEL J. SPINNEY'S

NEW PAINT SHOP,

☞ NO. 13 BOW STREET. ☜

Cheaper than at any other place in the city.

☞ Second-hand **Furniture Repainted**, and made to look as good as new.

WOOD!

Hard and Soft Wood,

Sawed and Split,

KINDLINGS, SHAVINGS, ETC., ETC.

☞ Orders left at the PLANING MILL, GREEN STREET, will be promptly attended to.

DANIEL MASON, Agent.

CATARRH

A PHYSICIAN'S TESTIMONY.

10 Years a Physician. 12 Years a Sufferer. Tried Regular Remedies. Tried Patent Medicines. Permanently cured by

SANFORD'S RADICAL CURE.

MESSRS. WEEKS & POTTER,—Sirs: I have prescribed medicine for thirty years, and have been a sufferer myself for twelve years with Catarrh in the nasal passages, fauces and larynx. I have used everything in the materia medica without any permanent relief, until finally I was induced to try a patent medicine (something that we allopathists are very loth to do) I tried——and discovered in two days that the book of years I followed the directions to the letter, and am happy to say have had a permanent cure. Your RADICAL CURE is certainly a happy combination for the cure of that most unpleasant and dangerous of diseases.

Yours, respectfully,
D. W. GRAY, M. D.,
Of Dr. D. W. Gray & Son, Physicians and Druggists, Muscatine, Iowa.

MUSCATINE, IOWA, March 27, 1877.

The value of this remedy must not be overlooked in the cure of those

SYMPATHETIC DISEASES,

Affections of the Eye, Ear, Throat, Lungs and Bronchial Tubes which in many cases accompany a severe case of Catarrh. The inflamed and diseased condition of the mucous membrane is the cause of all these troubles; and until the system has been brought properly and free influence of the RADICAL CURE perfect freedom from them cannot be reasonably expected.

"It is but three years since SANFORD'S RADICAL CURE was placed before the public, but in that short time it has found its way from Maine to California, and is everywhere acknowledged by druggists and physicians to be the most successful preparation for the thorough treatment of Catarrh ever compounded. The fact will be deemed of more importance when it is coupled with the statement that within five years over 50 different remedies for Catarrh have been placed on sale, and to-day, with one or two exceptions, the names cannot be recalled by the best informed druggist. Advertising may succeed in forcing a few sales, but, unless the remedy possesses undoubted specific medical properties, it is absolutely certain to fall into merited obscurity.

Each package of SANFORD'S RADICAL CURE contains Dr. Sanford's Improved Inhaling Tube, with full directions for its use in all cases. Price $1.00. Sold by all wholesale and retail druggists and dealers throughout the United States and Canadas. WEEKS & POTTER, General Agents and Wholesale Druggists, Boston, Mass.

COLLINS'

VOLTAIC PLASTER

IS SIMPLY WONDERFUL.

KINGSTON, MINN., April 2, 1877.
I consider COLLINS' VOLTAIC PLASTER the best plaster I ever saw, and am recommending them to all.
C. MCMORROW.

HUME, ILL., April 18, 1877.
It has done my boy more good than all other medicines. He now goes to school, for the first time in three years.
ELIZA JANE DUFFIELD.

EMMA, ILL., April 2, 1877.
I like the one I got well. They are the best plaster I have found in the world. S. L. MCGILL.

ASH GROVE, MO., March 15, 1877.
Accept my thanks for the good relief from the two COLLINS' PLASTERS sent me some time ago. W. C. MOORE.

COLLINS' VOLTAIC PLASTER

for local pains, lameness, soreness, weakness, numbness, and inflammation of the lungs, liver, kidneys, spleen, bowels, bladder, heart, and muscles, is equal to an army of doctors and acres of plants and shrubs.

Price, 25 cents.

Sold by all Wholesale and Retail Druggists throughout the United States and Canadas, and by WEEKS & POTTER, Proprietors, Boston, Mass.

MUCILAGE

— OF THE —

BEST QUALITY!

— FOR —

5 CENTS A BOTTLE!

— AT —

M. Goodrich's Book-Store.

10 BARRELS

FLORIDA ORANGES,

— FOR SALE BY —

Henry F. Gerrish.

THE MALLORY

Patent Air Closet!

Superior to either Water or Earth Closets for General Use, and for the Sick Room, are indispensable.

They can be set up in any Room, Hall-way or Closet, or at the Bedside of the Sick, and are warranted to be Perfectly Odorless.

Being thoroughly ventilated from the front, and connecting with the chimney, the disagreeable odors and poisonous gases are carried off into the chimney, instead of escaping into the room.

— FOR SALE BY —

JOHN P. SWEETSER,

46 Market Street,

PORTSMOUTH

Daily Chronicle.

Chronicle Correspondence.

WASHINGTON, D. C., April 9th.

There is absolutely very little to report of progress made by Congress, unless speech-making may be so designated. Several exceptionally able efforts of that kind have been brought out by the questions at issue, and that of Ex-Sec'y Robeson a few days since takes about the highest rank of any yet delivered, as a constitutional argument and exposition of the matters in dispute. Of course it was from the republican standpoint, and while his political opponents deny his premises and as a matter of course hold that all his reasoning must have been fallacious, they credit him with having set them about the hardest "stent" of any of his party associates who have yet entered the arena against them.

The average congressman seems disposed to take it moderately, even complacently, as though they had months of cool weather before them instead of the torrid season just at hand.

The few grains of comfort afforded the democrats from the victory achieved by the party at the Chicago election, have been more than counter-balanced by reports from the later April elections. So far as reported the republicans seem to have made gains at about every important point where national issues swallowed up local interests in the several States that held elections this week, and republican congressmen are correspondingly elated. It can only have the effect to make the contest now in progress on Capitol hill the more determined, for no one now looks for a compromise of any kind, at least not till the two bills which called the extra session, with their riders, shall have run the Presidential gauntlet and he has cleared up all doubts as to his intentions in the matter, by approving or vetoing them.

It is held by many of the officials who have endorsed the Gamgee yellow-fever specific that the recent outbreak of that disease on a United States vessel after it had been subjected to the freezing temperature of a winter in northern waters, is not relevant as a test of the efficacy of the method in question, simply because there were many parts of the ship which escaped the degree of cold requisite to insure the death of the germs, and which is a formly distributed by the thermo-glacial engine of the Gamgee process, and to a degree sufficiently intense to absolutely insure the death of every living thing within the range of distribution. The passage or rejection of the political riders attached to the two appropriation bills that have rendered an extra session of Congress necessary, sinks into comparative insignificance when contrasted with this matter of yellow fever. A moment's reflection will convince all save those who make a living by politics, of this assertion. There is no question that the Gamgee process had commended itself theoretically to a great many thinking persons, including many of our best physicians. It was hoped by all, and confidentially believed by many, that a long stride had been taken towards a complete mastery of the pestilence by that method. Your correspondent was assured this morning by that gentleman that the associated press dispatches had wholly misrepresented the views of Sec'y Thompson; and that far from discouraging it, he (the secretary) was the more anxious to practically test the refrigeration process since the outbreak on the Plymouth.

All accounts agree that there is no perceptible diminution of the emigration fever among the freedmen. KNOX.

Selection for a Fruit Garden.

The occupant of a new place wishes a selection, or moderate list of varieties of the large and small fruits, for spring planting. In giving a list for this purpose, every cultivator would vary more or less in naming different sorts, according to personal preference founded in diverse taste, varying success with soil, and with cultivation and keeping; but there are a few sorts which are widely approved, to which additions may be made to suit different regions of the country, this list being intended for the northern and more eastern States. It may assist those who have partial plantings, in completing their collections. The earliest sorts are named first, so that with apples the first will be summer varieties, then autumnal, followed by winter sorts, and ending with long keepers. With pears the season will be shorter, or from midsummer to mid-winter, while peaches and plums will extend only eight or nine weeks.

Apples.—Early Harvest, Red Astrachan, Sweet Bough, Autumn Strawberry, Porter, Gravenstein, Maiden's Blush, Fall Orange, Twenty Ounce, Westfield, Seek-no-further, Baldwin, Rhode Island Greening, Northern Spy, Roxbury Russet. Some will add Early Strawberry, Fameuse, and Golden Russet of Western New York.

Pears.—Summer Doyenne, Giffard, Rostiezer, Tyson, Washington, Bartlett,

Boussock, Seckel, Howell, Sheldon, Duchesse, Anjou, Winter Nelis, Lawrence, Josephine de Malines.

Peaches.—Amsden, Early Louise, Hale, Serrate Early York, Large Early York, Crawford's Early, Crawford's Late, Oldmixon Free.

Plums.—River's Early Favorite, Lawrence Gage, Prince's Yellow Gage, Lombard, Bradshaw, Imperial Gage, McLaughlin, Reine Claude de Bavay, Coe's Golden Drop.

Cherries.—Early Purple Guigne, Gov. Wood, Black Tartarian, Coe's Transparent, Early Richmond, Reine Hortense, Rockport, Large Morello. (*Note.*—We place Early Richmond after some other sorts which it is supposed to precede, but its full size and flavor are not reached unless it hangs long on the tree.)

Grapes.—Hartford, Delaware, Wilder, Concord, Diana.

Raspberries.—Doolittle, Mammoth Cluster, Philadelphia, Herstine, Franconia.

Strawberries.—Wilson, Cumberland Triumph, Charles Downing, Triomphe de Gand, Sharpless, Kentucky.

As already remarked, no two cultivators will make the same list, and no one cultivator will make the same list in different years; and some would criticise sharply their own previous selections, if they did not know who made them. The preceeding, however, would afford a rich family supply, if growing on good soil and with good management and cultivation.—*Ex.*

Portsmouth Chronicle

FRIDAY, APRIL 12, 1879.

Senator Bell Seated.

Hon. Charles H. Bell was on the 10th inst. admitted to the United States Senate as Senator from New Hampshire, by a vote of thirty-five to twenty-eight. Bayard, Gordon, Voorhees and other Democrats voted for Mr. Bell's admission while Carpenter, Conkling and Davis of Illinois voted against it.

News and Notes.

John P. Phair was hanged at Windsor, Vt., on the 10th inst., for the murder of Ann E. Frieze at Rutland five years ago. He died without a struggle.

Mrs. Freeland, the Newburyport woman who deserted her husband and two little children recently, and ran off with a sewing machine agent, has returned, but her husband refuses to live with her or to permit her to see the children.

On Wednesday afternoon, the 9th inst., George Haas, about sixty-five years of age, residing near Shohola, Pike county, Penn., after cutting his wife's throat in a terrible manner, drowned himself in Shohola creek.

Gen. Mite and Lucie Zarate, the "Midgets," are to be married April 20th. The groom weighs nine and the bride five pounds.

The whistle of the automatic buoy off Brigantine shoals, New Jersey, was stolen about the 1st inst., but was replaced on the 9th. It is believed to have been stolen by wreckers, as there has been no wreck there since it was put in operation. The government offers $400 reward for the persons who removed it.

The house, barn, farming tools, four three-year-old steers, a span of horses, and eight tons of hay, belonging to Cyrus Moody, at Limington, Me., were burned early on the morning of the 8th inst. Mr. Moody was badly burned about the face and hands while endeavoring to save his stock. The family also had a narrow escape, being obliged to leave the dwelling in their night clothes, and nearly all the household furniture was burned; loss estimated at $3,000; insured $1,200.

Naval Matters.

The Senate on the 9th inst. confirmed Surgeon Charles H Burbank as a medical inspector in the navy.

The U. S. S. Vandalia, which left Boston on the 7th inst. to join the squadron of Rear-Admiral Robert H. Wyman at Norfolk, Va., is reported to be in excellent condition and in all respects ready for an extended cruise. She carries eight guns and a crew of 201 persons, officers and men, and is a ship of 2100 tons displacement. The Vandalia had been absent from Boston but a few hours when a telegram was received at the navy yard ordering her detention ten days longer. She will probably reach Norfolk before the order can be communicated to her officers.

The secretary of the navy is in receipt of despatches from commodore Shufeldt, dated Monrovia, Feb. 21st. He had just arrived in the Ticonderoga from Sierra Leone.

Capt. Brown of the Alaska reports his arrival at Sitka on the 3d inst. All was quiet.

New Hampshire Items.

Martin V. Dickey, who killed Frank H. Eastman at Plymouth in June last, was brought into court at Haverhill on the 10th inst., and pleaded guilty of manslaughter in the first degree, the plea being accepted by the State.

The Concord, Northern, Concord & Claremont, Boston, Concord & Montreal, Nashua & Lowell, and Boston & Lowell railroads deny the charges of fraudulent elections of officers and improper contracts, made by John H. Pearson of Concord, and their answer has been filed in court.

"Dr." Solomon Jefferson, the quack who married and deserted several women in Connecticut, and left Bridgeport in that State just in time to escape arrest for bigamy, has found another victim at Manchester, where he formerly lived.

Miss Julia Eveline Smith of Glastonbury, Conn., the only survivor of the Smith sisters, celebrated for their resistance to taxation without representation, was married on the 9th inst. to Amos G. Parker of New Hampshire. Both the bride and groom are in their 87th year.

The Manchester base ball club opened the season on the 10th inst., playing a game with the Dartmouth college nine. Only seven innings were played, owing to a blinding snow-storm. The Manchesters won by a score of eleven to one. Fully 1000 spectators witnessed the play.

Dickey, the Plymouth murderer, was on Friday morning sentenced to seven years at hard labor in State prison, and to pay the costs of prosecution.

We have received the spring number of *Ehrich's Fashion Quarterly* and it seems to us to be just what is needed by every wife and mother, for by its aid, in the quietude of her own sitting-room, a lady can arrange her season's expenditure in every department of her housekeeping, certain that she will be reminded of everything necessary, certain of prices she will have to pay, and equally certain that the goods she may decide to buy, however cheap, will have about them nothing *outre* or unfashionable. From an infant's wardrobe to a bridal suit—from a garden chair to an adjustable toilet mirror—every article that can possibly be needed in a family during the Spring season, is here represented in a variety of styles and prices suitable to every taste and pocket. Besides its business pages, this tasteful periodical contains a Literary department, replete with original tales, sketches, essays, poems, humorous and instructive matter, which should alone suffice to render it a welcome guest at every fireside. Published by Ehrich & Co., 287 to 295 Eighth avenue, New York, at fifty cents a year, or fifteen cents a single number.

The May number of the *International Review* will be more than ordinarily interesting. Mr. Longfellow and Mrs. Muloch-Craik, the author of "John Halifax, Gentleman," will contribute, and Mr. Hamerton will conclude his interesting account of the art exhibition at Paris in 1878, dealing this time principally with American artists. Felix Oswald has written an article on "American Autocrat-," for the same number of this periodical.

Everything Goes Wrong

In the bodily mechanism when the liver gets out of order. Constipation, dyspepsia, contamination of the blood, imperfect assimilation, are certain to ensue. But it is easy to prevent these consequences, and remove their cause, by a course of Hostetter's Stomach Bitters, which stimulates healthy organic and regulates its action. The direct result is a disappearance of the pains beneath the ribs and through the shoulder blade, the nausea, headaches, yellowness of the skin, furred look of the tongue, and sour odor of the breath, which characterize liver complaint. Sound digestion and a regular habit of body are blessings also secured by the use of this celebrated restorative of health, which imparts a degree of vigor to the body which is its best guarantee of safety from malarial epidemics. Nerve weakness and vertigo are relieved by it, and it improves both appetite and sleep.

Consumption Cured.

An old physician, retired from practice, having had placed in his hands by an East India missionary the formula of a simple vegetable remedy for the speedy and permanent cure for consumption, bronchitis, catarrh, asthma, and all throat and lung affections, also a positive and radical cure for nervous debility and all nervous complaints, after having tested its wonderful curative powers in thousands of cases, has felt it his duty to make it known to his suffering fellows. Actuated by this motive, and a desire to relieve human suffering, I will send, free of charge, to all who desire it, this recipe, with full directions for preparing and using, in German, French, or English. Sent by mail by addressing with stamp, naming this paper, W. W. Sherar, 149 Powers' Block, Rochester, New York. 1y22

Ulcerated Sore Throat yields readily to Dr. A. J. Flagg's Cough and Lung Syrup.

Free of charge—*Sample* bottle of *Adamson's Cough Balsam* at all drug stores. Owing to its perfect harmony in combination it is the very best mixture for the speedy cure and relief of croup, colds, throat or lung diseases. Large bottles 25 cents.

You may not think it now, but a cough is a forerunner of lasting disease. Check it at once by using Dr. A. J. Flagg's Cough and Lung Syrup.

American and European plans, both have been adopted by the Grand Central Hotel, on Broadway, New York. You can now pay $1.00 per day and upwards, for a nice room at this large first-class Hotel, on Broadway, take your breakfast there, at the elegant restaurant, attached to the house, at moderate prices, and if you do not return till night you have nothing more to pay. Or you can stop there on the American plan for $2.50 to $3.00 per day, room and meals included.

A Merchant Up Town went without his overcoat, took a hard cold, and was cross, most sick, when one of his clerks prevailed upon him to try a little of Dr. A. J. Flagg's Cough and Lung Syrup. Three doses cured him.

There is a light ahead in Barrett's Rock Candy and Hermitage Rye for all who are suffering from throat or lung troubles. It is sold by C. B. Barrett & Co., 15 North Market street, Boston.

Chronic Catarrh is easily cured if you will use Dr. A. J. Flagg's Cough and Lung Syrup.

A CARD.

To all who are suffering from the errors and indiscretions of youth, nervous weakness, early decay, loss of manhood, &c., I will send a recipe that will cure you, FREE OF CHARGE. This great remedy was discovered by a missionary in South America. Send a self-addressed envelope to the REV. JOSEPH T. INMAN, *Station D., New York City.* eod&wtnov79

During the debate in the House on the army bill, Mr. Frye of Maine read the famous article from the Okolona *Southern States* newspaper entitled, "We have captured the Capitol." At that time Muldrow, representative from Mississippi, rose in his place and said that the paper was edited by an Ohio carpetbagger, and represented no respectable element in Mississippi. A day or two ago Mr. Frye presented to the House a letter from the editor of that paper showing that he was a Confederate soldier throughout the war, and that whether the Okolona *Southern States* represented respectable people or not, it supported this Mr. Muldrow himself for Congress.

MUSIC HALL.

TOMPKINS & HILL.....Lessees.
Also, Proprietors of the Boston Theatre.

AN IMPORTANT EVENT!

First Appearance on any Stage of
MISS
Norah G. Bartlett
Of this city, (a pupil of Miss RACHEL NOAH, of Boston,) who will be aided by the leading favorites of the splendid

Boston Theatre Company

FRIDAY EVENING, APRIL 18,

Will be presented J. Sheridan Knowles's Sterling Play, in 5 Acts, entitled the

HUNCHBACK!

In which MISS BARTLETT will sustain the character of JULIA, with the following support:

Mr. Harry Edwards ...as..... Master Walter
L. M. James.....as.....Sir Thomas Clifford
A. Z. Chipman.....as.....Master Modus
D. J. Maguinness.....as.....Fatkin
J. W. Hague.....as.....Lord Tinsel
Geo. Parsons.....as.....Wilfrid
H. E. Chase.....as.....Gaylove
Horace Lewis.....as.....Heartwell
S. E. Springer.....as.....Stephen
A. Young.....as.....Thomas
E. Y. Backus.....as.....Hodwell
Miss Rachel Noah.....as.....Helen

Popular Prices. Seats ready at W. R. Preston's drug store at 9 o'clock Saturday morning, April 12. Doors open at 7:30. Begins at 8.

A CONUNDRUM.

When Will Winter End, and Spring Begin?

Could it be answered, I would invite all the Ladies of Portsmouth and vicinity, and yet especially, kind reader, to visit my

MILLINERY PARLORS,

At some set time and inspect the

Elegant New Stock,

Just received from the leading importers of New York, but as I cannot "make the day" please come at any time.

I Have Over Twenty New Spring Styles

LADIES' AND MISSES'

Hats and Bonnets

BEAUTIFUL RIBBONS,
ELEGANT ORNAMENTS,
PARISIAN FLOWERS.

New Shades Silks, Satins and Trimming Novelties, suitable for Sisters, and for Cousins, and for Aunts.

MYRA F. BICKFORD,
No. 69 Congress Street.

SPECIAL NOTICE!!

Owing to a reduction in freight from the Mills, and buying strictly for cash I am enabled to sell choice grades of

ST. LOUIS FLOUR

For cash and to *consumers only*, at

$6.25 to $6.40 per Barrel!

Patent Flours 50 cents per Barrel less than usual prices!
Every lot of Flour sold guaranteed to give satisfaction.
I mean just what this notice states!

W. A. PLAISTED,
Nos. 125 and 127 Market Street.

NEW STOCK

— OF —

SPRING AND SUMMER GOODS!!

J. E. HAM & CO.

Have Removed to No. 11 Congress Street,

Next door to N. K. Walker & Son,

— WITH A —

Large Stock of Spring Suitings

— ALSO —

Cassimeres, Doeskins, Cloths and Worsted For Dress Suits.

Embracing all varieties of fine Plain and Fancy Patterns to suit every taste.

Garments Made to Order

With a guarantee to give satisfaction.

GENTS' FURNISHING GOODS:

Drawers, Shirts, Bosoms, Collars, Kid Gloves, &c., &c.

11 CONGRESS ST.

ROYAL BAKING POWDER

Absolutely Pure.

The Royal Baking Powder is a pure Cream of Tartar powder, made from pure Grape Cream Tartar, imported exclusively for this powder direct from the wine district of France. An old experienced housekeeper writes that, although she has to pay a few pennies more for the "Royal," finds that it goes so much further and works much better than saleratus, soda, or cream of tartar.

☞ Most of the Cream of Tartar of commerce is adulterated with Alum, Terra Alba, etc. Doctors pronounce Alum most dangerous to health; it costs but 2c. a lb., Cream of Tartar over 40. The Royal Baking Powder is recommended for its wholesomeness by such eminent chemists as Dr. Mott, New York; Dr. S. Dana Hayes, Boston. Sold only in cans. All Grocers.

☞ BAKING POWDER should never be sold in paper packages, as it becomes stale and deteriorates upon exposure to the atmosphere. 110

SLIGHTLY DAMAGED BY WATER!

500 Dozen Ladies' and Gents'
FINE
LINEN HANDKERCHIEFS!
Only 10 Cents Each!
— AT —
MARSTON'S
21 Market Street.

STEAMER JAMES SAMPSON.
KITTERY & PORTSMOUTH.

TIME TABLE.

From Navy Yard Bridge.		From Navy Yard Landing.	
Leave Kittery at 6:25 A.M		*Leave Ports'th at* 6:45 A.M	
" "	8:00	" "	8:20
" "	9:45	" "	11:05
" "	11:50	" "	12:45 P.M
" "	2:00 P.M.	" "	3:00
" "	3:30	" "	4:40
" "	5:50	" "	6:25

Evening Trips, Tuesday and Thursday, leaving Kittery at 7:15; leaving Portsmouth at 9:00.
Saturday Evenings, leave Kittery at 7:15 and 8:10; leave Portsmouth at 8:00 and 9:30.
Special arrangements can be made for other evenings.

Fare Five Cents Each Way.

Freight taken at reasonable rates. Orders executed with despatch.
A. STEVENSON, Proprietor.

CHARLES ROBINSON & SON,

Would inform their friends and the public that they still continue the

Flour and Grain Business

AT THEIR OLD STAND,
NO. 16 BOW STREET,
PORTSMOUTH, N. H.

REMOVAL!

I HAVE PURCHASED OF H. W. MASON,

The Nick-Nack Store,

5 MARKET ST.,

And have removed from my old location.

☞ All my old customers and the public generally are invited to my new place of business.

LEWIS E. STAPLES,
NICK-NACK STORE,
No. 5 Market Street,
PORTSMOUTH.

5-CENT COUNTER!

Transparent Slates, Lamp Wicks, Hair Pins, Cradles, Water Pails, Chromos,

Steel Engravings, Clothes Pins, Gravy Strainers, Oilers, Writing Ink, Magnets,

Curry Combs, Dust Pans, Sugar Scoops, Blueing, Egg Beaters, Tops,

School Slates, Book Straps, Napkin Rings, Salt Cellars, Sink Scrapers, Puzzles,

Jumping Ropes, Steel Pens, Rubber Balls, Wallets, Marbles, Baskets.

— AT —

THE POPULAR STORE.

7 & 9 Market St.

T. F. STACKPOLE.

JOSIAH F. ADAMS,
FURNISHING
UNDERTAKER.
WAREROOMS, No. 42 MARKET STREET.
Residence, No. 27 Washington Street, Portsmouth.

DON'T GO TO BOSTON

— TO PURCHASE —

CARPETS or DRY GOODS

When you can purchase as cheap at Home.

AYERS & LOCKE

— INTEND TO OFFER —

Extra Inducements

— TO PURCHASERS OF —

CARPETS! CARPETS!!

THEY HAVE PURCHASED THEIR

New Stock of Carpets,

Making the largest Stock of CARPETS this side of Boston.

FULL LINE
Tapestry Brussels Carpets,
As good patterns as the higher priced goods, Only 75 cents; last year's price $1.

FINE LINE
Tapestry Brussels,
87½ cents; last year's price $1.25.

FINE LINE
Roxbury Tapestries,
$1.00.
Among them many private patterns which can not be obtained elsewhere.

FINE LINE
INGRAIN CARPETS, 50cts.
25 pieces Lowell Supers, very cheap.
40 pieces Lowell Extra Supers, very cheap.
Fine Line Lowell Three-Ply Carpet, only $1.00.

FULL LINE
FIVE-FRAME BODY BRUSSELS
Oil Cloths, 25 Cents and Upwards.

Tapestry Stair Carpets, Palatine Stair Carpets, Hemp Carpets, Straw Mattings, Mats, Druggets, Hassocks, &c., &c.

In fact everything that should be found in a First-Class Carpet Stock. Also
WINDOW SHADES, FIXTURES, TASSELS, &c.

THE BEST STOCK OF GENERAL
DRY GOODS!
Within 50 miles of Boston.

Special Prices in Domestics.

Linen Damasks in Barnsley and Loom.
Sixty White Toilet Quilts,
at $1.00, worth $1.50.
The Best Double Busk Corset the Market affords,
For 50 Cents per Pair!

Finest Stock of Hamburgs, Torchon Laces, Black French Laces, Worsted, Fringes, Kid Gloves, Buttons, Ruchings, &c., &c., at lowest prices.

Ladies' Silk-Clocked Balbriggan Hose, 25c
In fact, everything in Small Wares

AYERS & LOCKE,
Market Street.

THE LATEST STYLES
— IN —
ROOM PAPERS
— AND —
WINDOW SHADES
Are now opening at
M. Goodrich's Book-Store.
☞ Curtains hung with neatness and despatch.

Building Lots for Sale.

ELIGIBLY situated on South Street, near Miller Avenue and Sagamore Road.
Apply to Heirs of SAMUEL HALL.

Piano to Let.

A SEVEN-OCTAVE PIANO, William Bourne, maker. For particulars inquire of EDWIN A. TILTON, Portsmouth, N. H., or CALVIN L. HAYES, Kittery, Me. tf

Amusements.

MUSIC HALL,

Tuesday and Wednesday Evenings,

APRIL 15th and 16th.

The Managers are happy to announce, that having perfected the brilliant

DRAMATIC CANTATA

— OF —

BELSHAZZAR'S FEAST,

The Performance will be given on the evenings of the 10th and 16th, with special

Matinee for Children Wednesday Afternoon.

The events represented in these scenes took place in the year of the world 3388, or 606 B. C. at commencement of captivity of the Jews.

10 SUPERB SCENES.

1. Palace Hall. 2. The Queen's Apartment. 3. Jewish place of Assembly.
4. The Walls of Babylon. 5. The Feast.
6. Jewish Quarters. 7. Jewish place of Worship. 8. The Interpretation.
9. The Camp of Cyrus. 10. Within the City.

Full of Historic Interest and Dramatic Power.

RARE SCENIC EFFECTS.

EXQUISITE COSTUMES!!

Promises to be one of the most Brilliant Entertainments ever given in Portsmouth.

Full Orchestra, Piano and Organ.

Tickets with Reserved Seat in Parquet and Balcony 50 cents. Gallery 35 cents.
Admission to Matinee on Wednesday Afternoon 25 cents to all parts of the Hall.
Doors open at 7 o'clock—Entertainment commences precisely at one-quarter to 8 o'clock.

Dr. E. B. GOODALL, J. M. HAWKES, } Managers.
G. F. MONROE, Musical Director.

TO SMOKERS!

25,000 Choice Imported and Domestic

CIGARS! CIGARS!

COMPRISING TEN DIFFERENT KINDS.

ALL FRESH STOCK!

DOMESTIC:

Costa Rica, - - - - - 3 for 10 cents.
"King," 5 cents each, 6 for 25 cents.
"Last Sensation," 5 cts. each, 6 for 25 cents.
"Governor," 5 cents each, 6 for 25 cents.
"Post Office Square," 5 cents each, 5 for 25 cents.
"Queen," 10 cents each, 3 for 25 cents.
"N. S.," 10 cents each, 3 for 25 cents.

IMPORTED:

Cabanas, 15 cents each, 2 for 25 cents.
Flor del Fumar, 15 cents each, 2 for 25 cents.
Flor de Murias, 15 cents each, 2 for 25 cents.

The above are all first-class goods, and Smokers will find it for their interest to give us a call.

— FOR SALE BY —

BUTLER & LAIGHTON,
No. 1 Market Square.

COAL and WOOD

BEST QUALITY!
And Lowest Prices!

— FOR SALE BY —

C. E. WALKER & CO.,
137 MARKET STREET,
4 WATER STREET.

☞ ORDERS left at N. K. Walker & Son's Hat and Fur Store promptly filled.

REVOLUTION IN WASHING!!

The Mothers' Favorite Washing Crystal

Is the name of a new Washing Compound, which N. F. MATHES & CO. are Sole Agents for in this city and its vicinity. We promise that it will do away with the toil and drudgery of

WASHING-DAY

without any injury to the fabric or hands; and that consumers may test it for themselves, we are putting samples in every house in the city and suburbs. This is an expensive way of advertising, but it shows that we have faith in the article.

It is put up in one-pound packages.

Price 15 cts. per Pound.

N. F. MATHES & CO.,
48 MARKET STREET.

For Sale.

A PLEASURE ROW BOAT, copper-fastened, nearly new, with four oars and patent rowlocks; built by Staples of Eliot.
Apply to RIDER & COTTON,
69 Market Street, Portsmouth.

Local Matters.

POST-OFFICE RULES.

MAILS CLOSE.

	A. M.		P. M.	
Boston, South and West,	8 10	35	2 30	4 30 *6 30
Boston Way,	10 35		2 30	
Portland,	9 35		4 30	6 30
East [beyond Portland],	9 35			6 30
Biddeford, Saco and Way	9 35		4 30	
Great Falls,	9 35		4 30	
Great Falls & Conway R. R.	9 35			
Concord and North,	7 40		4 30	
Concord Way,			4 30	
Boston & Maine R. R.	7 40		4 30	
Dover,	7 40	9 25	4 30	

*Arrives in Boston next morning.

MAILS ARRIVE.

	A. M.	P. M.
Boston, South and West,	4 30 10 05	5 30
Boston Way,	10 05	5 30
Portland and East,	11 20	3 20
Great Falls & Conway R. R.	11 20	
Concord and North,	10 20	6 30
Dover,	10 20	5 30

Letters for the night mails [and no others] cast or west may be deposited in the box at the Eastern depot, every day except Sundays.

E. G. PEIRCE, JR., P. M.

THE CITY.

There was a glass-ball shooting match at Frost's point, Fast day, and two barrels of glass balls were broken by the shooters.

There is no foundation whatever for the report so many days current in this city, that Rev. James De Normandie has received a call to New York.—*Journal.*

The First Congregational church of Danbury, Connecticut, on Monday evening, the 7th inst., voted to tender a call to Rev. James W. Hubbell, formerly of the College street church in New Haven, and at present pastor of the North church in this city.

One of the most severe snow storms of the season commenced at about four o'clock Thursday afternoon, and about six inches of very damp, heavy snow fell between that time and shortly after midnight. A sharp breeze blew during a portion of the night, and the travelling in the suburbs was reported to be very bad on Friday.

One of the last dances of the season was held in Congress hall on Fast eve, and was quite a successful affair, thirty-six couples taking part in the grand march. The *very* last dance of the season comes off in Mechanics' hall on Monday evening, under the auspices of the Granite State base ball club.

Three enthusiastic boating men went down the river, and up Sagamore creek nearly to its head, on Fast day; two of them rowed, and the third one officiated as ballast and occasionally steered the boat ashore or against a rock. The rowers stood the sport very well, but the ballast looked mournfully blue before the party got back to this city, which they did just as the snow commenced to fall.

The *Journal* says: "Rev. W. H. Alden, D. D., of this city, has been made a life member of the New Hampshire Bible Society. During the past year this society has canvassed ninety-two towns and visited 22,471 families. During these last twelve months 1405 copies were donated, costing $445.33; while 6156 copies were sold for $2842.11. The sum of $1540.02 was collected for the Bible cause, mostly in small sums, in going from house to house. The entire receipts of the treasurer for the year amounted to $7381.25."

MISS NORAH G. BARTLETT'S DEBUT.—An event of more than common interest to our amusement loving citizens is announced elsewhere for a week hence, when MISS NORAH G. BARTLETT of this city will appear at Music Hall as "Julia," in Sheridan Knowles's beautiful play of the "The Hunchback," supported by the leading members of Tompkins & Hill's Boston Theatre Company, so that there is no risk in assuring our readers of a magnificent entertainment. Seats will be on sale at Preston's drug store on and after this morning at nine o'clock.

THE VICINITY.

A go-as-you-please race of ten miles on Thursday afternoon at the town hall in Exeter, between George Virtue, James Coughlin and William Mullen, purse twenty-five dollars, was won by James Coughlin. Time, one hour and twenty minutes.

At the school meeting in district seven at South Eliot there was a prolonged contest over the choice of an agent. The meeting was called to meet at seven o'clock on the evening of the 10th inst., and did so meet, and balloted away about sixty times, finally effecting an election at two o'clock on the morning of the 11th, by the choice of Mr. Samuel A. Staples.

On the 2d inst. Mrs. George Stevens of Kennebunkport, whose husband is in the Maine lunatic asylum, took a westward bound train, and at Wells beach station was joined by Robert Littlefield, since which nothing has been heard of either. The woman, who is said to be quite wealthy, left behind a little girl; the partner of her flight is said to be worthless, in a pecuniary sense and every other.

Concerning the lectures of Mr. John Albee, of Newcastle, on "The foundations of the English language," at the Union League theatre in New York, the *Evening Post* says: "Under his kindly and masterful treatment language becomes a thing of poetry as well as science, and in listening to him one forgets the labor of the student in the delight at the art which conceals it in the higher charm of the poet." The Boston *Post* says that "a number of Mr. Albee's friends and admirers will endeavor to have him deliver his lectures in Cambridge or Boston."

A barn belonging to George H. Caverly was burned at Mt. Pleasant, Dover, on the morning of the 9th inst., by an incendiary fire; insured $600. This is the fifth fire that has occurred in that vicinity within about a year.

The Newmarket cornet band gave a band concert and variety entertainment in the town hall at Newmarket on Fast night, and every reserved seat ticket was taken up within three hours of the commencement of the sale.

At the last meeting of the Saco and Biddeford Fish and Game Protective Association steps were taken looking to the incorporation of the association. The name was changed to the York County Game and Fish Protective Association.

The would-be collector of "lightning-rod notes" recently visited Derry, Raymond and other neighboring towns for the second time. Some of the notes he holds have been altered, and failing to collect, he offered to sell them cheap. The whole affair is a fraud and swindle, and on being charged with it in Raymond, the collector threatened to shoot any man making the assertion.

Judge Virgin, of the Maine supreme court, on the 9th inst. rendered a decision in the appeal from the court of insolvency *in re* First National Bank vs. Titcomb & Thompson of Kennebunk, as copartners, and also against the individual estates of the two partners. The case was tried March 20th. The judge decides that the notes being negotiable paper, were provable against the individual estates of Thompson and Titcomb, and not provable against the partnership.

An associated press dispatch from Dover to the Boston papers, reporting the recent purchase of real estate on the river bank in Dover by Mr. John Bracewell, in mentioning the projected improvement of the property said that "cast iron piles are to be driven across the river, and eight stores put in." The Dover *Democrat* thereupon remarks: "We shall sent our reporter to witness the driving of those cast iron piles into the granite bed of the Cocheco. We want our readers to know how that thing is to be done."

THE LILIPUTIAN OPERA.

The matinee on Wednesday afternoon was attended by a very large audience, the house being filled, a large proportion of those present being children, who were of course delighted with the little performers and their presentation of the old nursery story of "Jack the giant killer."

The attendance Wednesday evening was only fair, many adults who would have attended then but for the matinee having no doubt taken advantage of the cheap admission in the afternoon.

There was one feature of the performance which was not down in the bills, and that was the appearance at each entertainment of a little shrimp of a youngster, apparently about the height of a quart measure, who raced across the stage carrying a wooden axe bigger than himself, during the chase after the giant by the Liliputian army, being greeted with abundance of mirthful applause at each appearance.

H. M. S. PINAFORE.

Notwithstanding the driving snowstorm of Fast day evening the Boston Pinafore company had a large, select and appreciative audience at Music hall, and with any decent kind of weather at all would have had a crowded house; many seats that were taken and paid for were not filled. The singing and acting of the company were such as to confirm the extremely favorable impression created by them on their first appearance here, and the reputation they have so fairly won will tend to secure them generous patronage when they again return to present the operetta of "The Little Duke," which it is said they will shortly do.

THE PEDESTRIAN TOURNAMENT.

In the twenty-five mile walking tournament at Franklin hall on Fast day, for the championship of Rockingham and York counties, there were five starters, the prize, a silver fruit dish, being awarded to Daniel Collins of this city; time, four hours, fifty minutes, thirty seconds. The second prize, a silver drinking cup, was taken by Jacob Burns, also of this city; time, four hours, fifty-two minutes, fifteen seconds.

In a heel-and-toe walking match, distance twenty-five miles, for a purse of fifty dollars and gate money, between Charles G. Locke of this city and Henry E. Nutting of Boston, the former left the track on the fifteenth mile, his competitor being ahead, Nutting continuing and finishing the twentieth mile, when he was declared the winner.

In a running race on a wager of ten dollars that Harvey Lear of this city could run ten miles in less time than Locke would consume in his first eight miles with Nutting, Locke won by two minutes, fifteen seconds; time, one hour, eighteen minutes, fifty-five seconds.

Lear has challenged Locke to another trial for $100 a side—Lear to go ten miles, as he pleases, while Locke is walking eight.

[Communicated.]

SEVERAL "BARS"--OH YES.

Mr. Editor: The dictum with which "Piscataqua" began his rebuke of the Quaker poet, in Thursday's CHRONICLE, was not remarkably lucid. He said "the poet's licence is broad, but should never deviate from the truth." Now if the young man knows what broad license is he must have a very incoherent idea of truth. License is defined as excessive liberty, freedom to excess, in the dictionaries. Broad license must imply even a greater degree of freedom from restraint. Consequently a poet to whom broad license is allowed may sometimes deviate from the truth so far as to take poetic liberties with his subjects, if he wants to.

Our friend also says sentiment may be twisted into the most fanciful shapes to "mark a measure." Then why not turn that fact—"facts are facts"—to practical account and give employment to idle people who would be willing to earn a penny (a cent I meant) by marking the measures of our shop keepers? Perhaps, however, they may not be—fanciful measures.

I am really and truly sorry for the "sweet singer" who has led our tyro to a state of doubt as to his intelligence, or truthfulness, by a direct misstatement which presents glaring contradictions to "that which is well known," in two of his poems. In one, "the wreck of Rivermouth," a line says

"The beacon glimmered from Portsmouth bar,"

in the other he says of Amy Wentworth,

"She looks across the harbor bar,
To see the white gulls fly"

Piscataqua goes into a paroxysm of anxiety and calls pathetically upon the oldest inhabitant, and asks if there is a bar in our harbor. Without waiting for an answer from the aforesaid O. I., he proclaims to all the world, including the poets, that our harbor has no bar, never had a bar, and trusts it never will have a bar. The fast day proclamation of our friend, however, deviated from the truth with more than a poet's licence, because there are several bars to be avoided in entering Portsmouth harbor. White island bar, Wood island bar, and the one from which the "beacon glimmers" impede navigation off the eastern shore of the harbor. The western side is not entirely destitute of beacons and bars. From the old Wentworth house "Amy" could look

"Across the harbor bar
And see the white gulls fly."

Whittier says she *did*, and I am bound to believe she did. The bar is within a mile of the old hall, and I have looked across it myself, and actually seen the white gulls fly. By consulting the "American Coast Pilot" any one can ascertain the precise locality of the bars mentioned above, with the trouble of visiting the premises.

If Piscataqua must quarrel with the poets, it would be safer for him to try his unpracticed hand upon Watts' hymns or the Songs of Solomon. Quakers are not to be trifled with by young men who are so innocent as to doubt the existence of bars in or around Portsmouth harbor.

SAGAMORE.

Mr. Editor: I am provoked to reply to the barbarous nihilism of "Piscataqua," who, at one fell swoop of his crow quill would destroy some of our most cherished and time honored institutions. No bar at Portsmouth! indeed—as well say there is no balm in Gilead. If there be no bar why this garrulity of the reformer rampant? Are not many of our citizens practicing barratry on both sides of the bar? enough in truth to fill a page? Take the wings of the wind on some summer morning, ascend our barryphoniously named river,—shall we not there from behind the bars, hear the poetical "baa" of the mutton, mingling with the bar of the bartramian-piper and barnacle-goose? While in barytone along the winding stream resounds the romantic barcarole of the Earrington bargemen. If this gush of truth does not bring Piscataqua to the bar of his senses it will at least dam him. No bar at Portsmouth! Bah!

R.

NOTICE.

NOTICE is hereby given that I have this day given to my son, FREDERICK P. WILSON, his time to trade and act for himself and shall hereafter claim none of his earnings and pay no debts of his contracting.

SARAH E. WILSON.

Portsmouth, April 9th, 1879.

FRED P. WILSON, having succeeded the late ISAIAH WILSON in the Hardware Business at No. 37 Congress Street, hopes by strict attention to business to merit the patronage of all past customers, and a fair proportion of such as are seeking a place to deal where no pains will be spared to please.

FRED P. WILSON,

DEALER IN

Hardware, Paints, Oils,

CUTLERY, ETC.

All the specialties usually found at first-class establishments.

☞ SOLE AGENT for Portsmouth and vicinity for *Jewett's Warranted Pure White Lead.*

SUPREME COURT.

APRIL TERM; *Allen, J.*

On Tuesday afternoon and Wednesday forenoon of this week the motion for a rehearing in the equity suit of Peirce vs. Burroughs, was argued. Hatch for pltf.; Hackett and Wiggin for deft.

Charlotte A. Moore, alias Parks, of Portsmouth, was on Wednesday divorced from Edward H. Parks. Hatch for libellant.

The equity suit Woodbury vs. Swan, involving the validity of a tax title to certain real estate in Salem, was then put on trial, and occupied the remainder of the day. Bartlett and Hatch for pltf.; C. U. Bell and Knox (of Lawrence) for deft.

SUNDAY SERVICES.

At the Court street (Christian) church, Rev. John A. Goss, pastor, preaching at 10:30, A. M., and 2:45 P. M.; prayer meeting at 7.30. All are welcome.

At the Congregational church, Rev. James W. Hubbell, pastor, services at 10:30 A. M. and 3:00 P. M.; at chapel at 7:30 P. M.

At the Advent church, services at 10:15 A. M., 2:45 and 7:30 P. M. Preaching to-morrow by Elder G. W. Sederquist.

At the Freewill Baptist church, on Pearl street; Rev. E. Owen, pastor, preaching at 2:45 P. M., prayer meeting at 7:00. Sabbath school at 10:30 A. M.

At the South Parish, Rev. James DeNormandie, pastor, morning service at 10:30; vespers at 7:30. Sunday school in chapel at 2:45 o'clock P. M.

At St. Mary's (Catholic) church, Rev. E. M. O'Callaghan, pastor, Children's Mass at 8:30, Solemn Mass at 10:30 A. M.; Sunday school at three o'clock, P. M.

At St. John's (Episcopal) church, Rev. Chas. A. Holbrook, rector, services at 10:30 A. M. and 7:30 P. M. every Sunday,—except the first Sunday in each month, when the Children's Choral Service and public catechising, commencing at four o'clock, is substituted for the usual one at 7:30; seats free at this service.

Mission services; William A. Loyne, Volunteer Missionary. Residence at Faith Home, 16 Deer street. At house daily from 8 to 10 A. M. and 12 to 2 P. M. Services every Sabbath at the Alms House at 10:30; at the County Jail at 12:30. Consecration Meeting every Monday evening at the Home. Services on the afternoon and evening of the 4th Sunday in each month, at Newcastle; one week day in each month, at Brentwood.

At the Middle street (Baptist) church, Rev. W. H. Alden, D. D., pastor, services at 10:30 A. M. and 7:30 P. M.; Sunday school at the church at 2:15 P. M.

At the Methodist church, Rev. C. B. Pitblado, pastor, preaching at 10:15 A. M. and 2:45 P. M. Sunday school after morning service, in the church.

At the Universalist church, Rev. E. M. Grant, pastor, services every Sunday at 10:30 A. M. and 7:30 P. M.; Sunday school at 2.45 P. M. A cordial welcome to all.

Young Men's Union Prayer Meeting, Sunday evening from 6 to 7 o'clock at the Pearl street church.

Chaplain W. H. Stewart, U. S. N., will preach at the Middle street church tomorrow.

At the Universalist church there will be special services suited to the day, with floral decorations. A number of persons will unite with the church.

At the South Parish there will be an Easter service for children at three o'clock, to which all are invited. Contributions of flowers are asked to be sent to the church by nine o'clock Saturday evening, or early Sunday morning. There will be a collection for the Gloucester sufferers at both the morning and evening services.

At St. John's church, Easter eve, (Saturday,) baptism of adults and children at five o'clock P. M. Easter Sunday, services at 10:30 A. M., 3:30 P. M., (anniversary of Sunday school,) and 7:30.

Mrs. Pitblado, wife of the Methodist minister of this city, will deliver a lecture in Music hall on Sunday evening, April 13th, under the auspices of the Reform Club. Her subject will be "Woman, and her responsibility in connection with the Liquor traffic." An admission fee of five cents will be charged to defray express. The above named lady is said to be an earnest defender of the cause of temperance.

EASTER MUSIC AT ST. JOHN'S CHURCH.

MORNING SERVICES.

Venite, Turner;
Psalter, proper Psalms;
Te Deum, Calkin;
Jubilate, Calkin;

AT HOLY COMMUNION.

Anthem, "Now is Christ risen;" Kyrie eleison, Monk;
Gloria Tibi;
Sanctus, Garrett;
Offertory, Millard—Gilbert;
Gloria in Excelsis, Monk.

MARRIED.

JUDKINS—BUTLER. In Seabrook, March 23d, at the residence of the bride's parents, by Rev. E. C. Berry, Mr. Eldridge F. Judkins of Kingston, and Miss Hattie I. Butler of Seabrook.

DIED.

CARTER. In South Boston, April 10 h, Miss Annie E. P. Carter, daughter of Benjamin Carter, of this city, in her 53d year.

MARINE CHRONICLE.

PORT OF PORTSMOUTH.

ARRIVED, April 10.

Sch Cornelia, Norton, Rockland.
Sch D K Ham, Freeman, Boston.
Sch Chilion, Eaton, Boston.
Sch Harrie M Young, Littlefield, Manchester.

SAILED, April 11.

Stmr Lancaster, Mills, Philadelphia.

Sch Sharon, Donnell, from Cape Neddick arr at Boston 9 h.
Schs W Freeman, Rogers, from Rondout, and Hattie Lowie, Coleman, hence, arr at Boston 10th.
Sch Loella, Amee, hence arr at Rockland 8th.
Sch Warren Sawyer, Crie, from Havana arr below New York 9th.
Sch Cocheco, Seawards, for Baltimore old Charleston, S C, 7th.

DISASTERS IN FEBRUARY.—The Bureau Veritas has published the following statistics of vessels reported lost during the month of February, 1879:

Sailing Vessels—76 English, 18 American, 16 Italian, 15 German, 8 Austrian, 8 Norwegian, 5 French, 4 Danish, 4 Dutch, 3 Greek, 3 Portuguese, 2 Spanish, 1 Mexican, 1 Russian, 1 Swedish, 1 Turkish, 2 of which the nationality is unknown; total 169. In this number are included 34 vessels reported missing.

Steamers—11 English, 1 Austrian, 1 Chilian, 1 Spanish, 1 French, 1 Japanese; total 16. In this number are inclu ded 3 steamers reported missing.

JUST RECEIVED.

A Fresh Lot of the Celebrated

SWAMPSCOTT AND ORLEANS

BLACK, RUBBER-COATED

OIL CLOTHING!

Also, Two Dozen of the Nobbiest, Softest and Best-Fitting

GLAZED HATS

Ever made in New England!

Prices Reduced from Last Spring's Quotation!

C. E. MYERS & CO.

C. E. MYERS. C. E. SIMPSON.

NO. 3 BOW STREET.

WHEAT MEAL!

— OR —

Graham Flour.

When Wheat is ground it becomes Wheat Meal; when it is bolted it becomes Wheat Flour. Dr. Graham, who lectured through the country forty years ago on dietetics formed the fraternity known as "*Grahamites.*" He said that *bolted* flour should not be eaten, but that bread ought to be made of Wheat Meal instead; from him it got the name of Graham Flour. *All Graham Flour* therefore ought to be Wheat Meal, but about three-quarters of it is what we call made up Graham, that is artificially mixed Cheap Flour and Bran, and is in every way inferior to the genuine article. Hardly a person who uses Graham Flour knows what Meal would take the bogus article except on compulsion.

THE GENUINE

WHEAT MEAL OR GRAHAM FLOUR

—IS FOR SALE BY—

Charles E. Leighton & Son,

No. 5 EXCHANGE BUILDING,

Nearly opposite Post-Office, - - - - Portsmouth.

5000 YARDS

HAMBURG EDGINGS!

One Cent per Yard and Upwards.

These Goods are of the latest importations and splendid value. We invite every lady in the city and vicinity to examine these goods as the prices are astonishingly low.

☞ Samples sent by mail.

50 DOZ. HANDKERCHIEFS, 3C,

ALL SILK HANDKERCHIEFS, 10c.

DOUBLE BUSK CORSET

50 Cents.

☞ A Great Bargain!

THREE-BUTTON KID GLOVES,

50 Cents.

MORRIS C. FOYE,

23 MARKET STREET.

Gentlemen's Clothing

THE LATEST STYLES

FOR SPRING AND SUMMER!

Just Received.

Suits of Fashionable All-Wool Goods

Made to order from $17.00 upwards.

Pants from $4.50 upw'ds.

If you have your own Cloth I will cut, make and trim a suit from $10 upwards.

CUTTING done at reduced prices.

JOHN MALSBENDEN,

No. 27 Fleet Str

NEW YORK SHOPPING.

LAMAR PURCHASING AGENCY!

ESTABLISHED! RELIABLE!

Everything bought with taste and discretion. New York Fashion Correspondent of this paper connected with agency. Best city references. Send for circular with prices. Address

MRS. ELLEN LAMAR,
877 Broadway, New York City.

DR. JOHN TRIPP'S BLOOD PURIFIER

Is a certain cure for *Syphilis Scrofula, Ovarian Tumors, Diabetes, Bright's Disease,* and all *Blood Poison.* Cure of *Syphilis* guaranteed in either sex. Send for pamphlet, enclosing stamp and please state disease. Eastern Agency, 366 Columbus ave., Boston. Office hours 8 to 11, 3 to 7. No medicine genuine unless in bottles with my name blown in them and labels bearing my own Trade Mark. DR. JOHN TRIPP. eodfe79

Real Estate.

To Let.

HOUSE No. 1 DENNETT STREET. Inquire at No. 3 Chapel Street.

Desk Room

TO LET in one of the pleasantest offices in the city. Enquire at CHRONICLE Office.

To Let.

STORE No. 27 MARKET STREET, now occupied by J. E. HAM & Co. Possession given April 1st. w&sif Apply to J. E. MAY.

For Rent.

HALF-HOUSE ON MELCHER STREET, near Pleasant, containing seven rooms, with water in house. Rent low to a good tenant. tf Apply at 34 Pleasant Street.

To Let.

STORE No. 30 CONGRESS STREET, now occupied by CHARLES H. JOY. Possession given in April. Apply to W. FREEMAN, No. 28 Congress Street.

For Rent.

TO a careful family, a pleasant, sunny HOUSE, furnished. Twelve Rooms, besides Bath Room and Entries. Apply at tmap2 Apply at No. 8 Richards Avenue.

For Sale.

I WISH to sell my place, two miles from the City Rooms in Portsmouth, for one-half what I was offered for it five years ago, when I had a family. It is a pleasant, healthy, quiet place. WM. S. WILLEY.

For Sale or To Let.

CHEAP AND ATTRACTIVE TENEMENTS.

"What are you going to do with that shipyard?"
Answer—One thing I propose is to make it an "eye-opener" to our buried advantages.
"But are there not moral and spiritual desolations as well as material decay in that locality?"
Ans.—As far as I discover I think it will compare favorably with any other part of our city.

aprtl ANDREW J. PENHALLOW.

Desirable Residence For Sale.

THE SUBSCRIBER offers for sale the HOUSE and OUTBUILDINGS connected therewith now occupied by himself, No. 146 STATE ST. The location is one of the pleasantest in the city. Lot frontage on State Street, 75 feet.

The HOUSE contains 10 finished rooms, with Bath-Room, and is heated by furnace. The Cellar is cemented throughout.

STABLE contains Four Stalls for Horses; is about 20x22 feet, with Cellar.

CARRIAGE HOUSE, 16x28 feet, with stone and brick underpinning, and connected with Stable by an overhead SHED.

The Buildings are nearly new and in thorough repair. Possession given May 1st.

Terms of payment easy.

HENRY A. YEATON.

THE

SPRING STYLES

— OF —

SILK & FELT HATS

NOW READY

— AT —

Walker's, 13 Congress St.

TRY W. G. MYERS'

25ct. PAPETERIE.

NEW AND EXTENSIVE STOCK

— OF —

SPRING & SUMMER GOODS

— AT —

WM. P. WALKER'S,

No. 8 Market Square.

HAVING RECEIVED A FULL ASSORTMENT OF

FOREIGN AND DOMESTIC

CLOTHS, CASSIMERES, &C., &C.,

I am prepared to make them up into GARMENTS of the latest style, or according to the fancy of the purchaser, and

Perfect Satisfaction Guaranteed!

MY STOCK OF GOODS SUITABLE FOR

SUITINGS

IS UNEQUALLED.

☞ Particular attention paid to the making of

ARMY and NAVY

REGULATION UNIFORMS.

A FULL ASSORTMENT OF

Gentlemen's Furnishing Goods!

Constantly on hand, consisting of

Bosoms, Gloves, Suspenders, Collars, Linen Goods, Drawers, Handkerchiefs, Shirts

Of Every Description!

A comparison of the appropriations for the executive, legislative and judicial departments of the government recommended by the House committee at the last session of Congress and passed by the House, with the appropriation bill reported by Representative Atkins on the 1st inst. for the same purpose, shows a net increase of $3,203,639.26. It appears to be the opinion of Representative Atkins that under democratic rule the Senate will need $2620 more for the payment of officers, etc., about $6000 more for committee clerks, $4535 more for pages, and $1800 more for police, than was judged to be necessary when it was in the hands of the republicans. The present House of Representatives, too, will need, it is thought, about $1100 more for pay of officers, and $10,382 more for contingent expenses than the last House.

One Dodge of Virginia, who was discharged as a messenger in the Senate in 1861 for uttering disloyal sentiments, has been restored to his place. In order to do this a Union soldier was discharged. Fourteen years after Appomattox, to have been in the rebel army is a better passport to office in either house of Congress than to show an honorable discharge from the Union army dated in 1865.

Somebody's Child.

Somebody's child is dying—dying with the flush of hope on his young face and an indescribable yearning to live and take an honored place in the world beside the companions of his youth. And somebody's mother is thinking of the time when that dear face will be shaded by ray of hope can brighten it—when her heart and home will be left desolate—because there was no cure for consumption. Reader, if the child be your neighbor's, take this comforting word to the mother' heart *before it is too late*. Tell her that consumption *is* curable, that men are living to-day, aged, robust men, whom the physicians pronounced incurable at the age of twenty-five, because one lung had been almost destroyed by the disease. Dr Pierce's Golden Medical Discovery is a most efficient alterative for separating the scrofulous matter from the blood and lungs, and imparting strength to the system. It has cured hundreds of consumptives.

STATED MEETINGS.

CITY GOVERNMENT.

In City Building, Market Square.

BOARD OF MAYOR AND ALDERMEN—Thursday evenings.

COMMON COUNCIL—Thursday evenings.

BOARD OF OVERSEERS OF POOR—Tuesday evenings.

BOARD OF INSTRUCTION—First Wednesday in each Month.

BOARD OF ENGINEERS—Tuesday next following the first Monday in each Month.

MASONIC.

In Masonic Hall, Congress Block.

ST. JOHN'S LODGE, NO. 1—First Wednesday of each Month.

ST. ANDREW'S LODGE, NO. 56—Second Monday of each Month.

WASHINGTON CHAPTER, NO. 3, R. A. M.,—Fourth Tuesday of each Month.

DAVENPORT COUNCIL, NO. 4, R. AND S. M.,—Third Thursday of March, June, September and December.

DEWITT CLINTON COMMANDERY, KNIGHTS TEMPLAR—Third Monday of each Month

INEFFABLE GRAND LODGE OF PERFECTION—Third Wednesday of January, April, July and October, (annual meeting 30 of Hebrew month Adar.)

ROCKINGHAM MASONIC RELIEF ASSOCIATION—Annual Meeting first Friday in January.

I. O. O. F.

At Odd Fellows' Hall, Daniel Street.

LODGES.

PISCATAQUA, NO. 6, meets Monday evenings at 7½ o'clock.
WM. E. Hadley, N. G.; Wm. W. Cotton, R. S.

UNION REBECCA DEGREE, Lodge No. 3, First and Third Tuesday in each Month, at 7½ o'clock.
ANN L. White, N. G.; A. S. Holbrook, R.S.

OSGOOD, NO. 48, Thursday evenings at 7½ o'clock, at Pythian Hall. Wm S. Hazel, N. G.; Edward T. Morrison, R.S.; C. Dwight Hanscom, P. S.

NEW HAMPSHIRE, NO. 17, Wednesday evenings at 7½ o'clock, at Pythian hall.
Charles Locke, N. G.; Thornton Betton, R. S.; Moses H. Tilton, P. S.

ENCAMPMENTS.

STRAWBERRY BANK, NO. 5, Second and Fourth Fridays of each Month.
William H. Lovell, C. P.; James A. Rogg, S.

MOUNT SINAI, NO. 13, First and Third Fridays in each Month.
Job Woodsum, C. P.; James L. Parker, S.

MUTUAL RELIEF ASSOCIATION

OF ROCKINGHAM COUNTY, Second Tuesday of January and December.
Edmund M. Brown, Pres.; W. W. Cotton, Sec.

PORTSMOUTH ODD FELLOWS MUTUAL RELIEF ASSOCIATION—Annual Meeting fourth Tuesday evening of January.
William W. Cotton, Pres.; R. G. Archibald, Sec.

TEMPERANCE MUTUAL RELIEF ASSOCIATION, at Mercantile Hall. First and Third Wednesday evenings of each month.
S. W. Clarke, Pres.; Otis F. Philbrick, Sec.

OTHER ORGANIZATIONS.

At Grange Hall, No. 5 Congress Street.

WOMAN'S TEMPERANCE LEAGUE—Each Thursday afternoon from three to four o'clock.

PHILHARMONIC SOCIETY—Tuesday evenings 7 30 o'clock.

OLD OAKEN BUCKET DIVISION, NO. 2, S. OF T.—Each Monday evening at Hall corner of Ladd and Market Streets.

ALPHA COUNCIL, NO. 83, ROYAL ARCANUM—First and Third Tuesday evenings of each month at Hall No. 244 Market Street.
O. M. Knight, Regent; Jos. S. Pfeifer, Sec.

PORTSMOUTH WORKINGMEN'S INSTITUTE AND READING ROOMS, corner of Cornwall and McDonough streets. Organized August 22, 1871. Open week days from 10 A. M. to 10 P. M.; Sundays 9 A. M. to 9 P. M. Regular business meetings third Thursday evening of each month.
C. A. Holbrook, Pres.; James Palmer, S. & T.

PORTSMOUTH MECHANICS ASSOCIATION—Open to membership of all reputable Mechanics and Manufacturers. Rooms in Mechanics' Block, corner Congress and Fleet streets. Reading Room free to members and strangers visiting the city. Quarterly Meetings the first Tuesday evenings in November, February, May and August. Election of officers at November meeting.

STORER ENCAMPMENT, POST NO. ONE, G. A. R., Fourth Wednesday of each Month in Franklin Upper Hall; James R. Morrison, Comdr.

BAND OF HOPE—Every Saturday afternoon at three o'clock, at Faith Home. S. W. Cole, Musical Director.

DAMON LODGE, NO. 9, KNIGHTS OF PYTHIAS, at Pythian Hall, corner Market and Daniel streets, Tuesday evening of each week.

Business Cards.

A. PEARSON,
Is at his Room, No. 5 Congress Street,
To Give Instruction in Music,
From 10 o'clock to 12,
TUESDATS, THURSDAYS, and SATURDAYS.

JAMES M. CARR, Agent,
DEALER IN
BOOTS & SHOES.
No. 34 Market Street,
Formerly HILL & CARR,
Where a Large Stock of Good Boots and Shoes, Leather and Findings may be found *at the Lowest Prices.*
☞ All kinds of Boots or Shoes made to measure, and Repairing done as usual.

MORSE & ILSLEY,
AUCTIONEERS,
Money, Real Estate and Mortgage Brokers,
INSURANCE and HOUSE AGENTS,
No. 13 Pleasant Street, Exchange Buildings.

STEPHEN D. SCRIGGINS,
HAS REMOVED HIS
PAINT SHOP
FROM No. 15 FLEET ST., to No. 9 VAUGHAN STREET, opposite the Commercial House, and having larger and better accommodations for
CARRIAGE WORK,
Would solicit a continuance of public patronage.

DENNIS SHEA,
MANUFACTURER OF
CEMENT STONE PIPE
— AT —
20 WATER STREET, - - - - PORTSMOUTH.
The best Pipe made for Sewers, Culverts, Cellar and Sink Drains, Water Closets, etc. etc. Gives perfect satisfaction wherever used. Is proof against frost, acids, and all substances which pass through the Pipe.
For sale at wholesale or retail, or laid in the best manner.
Orders for Pipe and laying left at the factory will receive prompt attention.

CITY OF PORTSMOUTH.

Assessors' Notice.

THE INHABITANTS of the City of Portsmouth are hereby required to exhibit to the Assessors of said City a just and a true account of their Polls and Estates, ratable by law on or before the fifteenth day of April.

And all persons who do not comply with the above requirements in handing in an inventory of their ratable estate, and making oath to the same, will have no leg i claim for abatement.

The Assessors, or any Justice of the Peace, or the City Clerk, are proper persons to administer the oath; and each individual making his inventory shall have an endorsement on the same, certifying that it has been duly sworn to, and the same to be handed to one of the Assessors, or left with their Secretary at the City Clerk's Office on or before the 22nd Fifteenth day of April.

RUFUS K. OXFORD,
N. F. MATHES,
GEO. W. PICKERING,
H. F. WENDELL,
WM. P. BENNETT,
BEN F. BRACKETT,
JOSEPH H. BERRY,
JUSTIN V. HANCOM,
LEVI T. ALLEN DAVIS.

Assessors of Taxes of the City of Portsmouth.

April 7th, 1879.

☞ Whole Families Made Happy
BY USING THE
"NEW EMPRESS"
Portable RANGE
IT HAS NO EQUAL!
Sold only by
JOHN P. SWEETSER,
46 Market Street, Portsmouth.

DEMOREST'S Port-Folio,
DEMOREST'S What to Wear.
15 cents Each.
JUST RECEIVED,
— AND FOR SALE AT —
W. G. Myers' Bookstore.

THE
Alpine Silver Mining Co.,
OF COLORADO.
CAPITAL $2,000,000. 200,000 SHARES.
PAR VALUE, $10 PER SHARE.
UNASSESSIBLE.
Daniel J. Splane, Pres. J. L. Thompson, Sec.
The property of this Company consists of twelve mines and mining locations, located in Lake County, Colorado, in the vicinity of Leadville, upon all of which extensive work has been done, in all cases exhibiting true fissure veins, good pay streaks, and well defined lodes.
Three of the leading mines are well opened up and have at the lowest computation, over TEN THOUSAND TONS OF ORE IN SIGHT; by May 1st, the Railroad now under construction will be within a short distance of this property.
The Company proposes to sell a portion of its stock at $1.50 per share for the purpose of more completely developing its mines, and for the erection of works for the treatment of its ores.
Applications for the stock may be made to the office of the Company, 61 Broadway, New York.
N. B.—*The Mining Record*, of New York, the highest mining authority in this country, says Feb. 1st, 1879: The principal owners in this company are hard working men who by their own labor have uncovered large bodies of ore which they now wish to extract and send to market; our readers will do well to make a venture with these worthy men, this money will probably be returned to them twenty fold. The business management has been placed in the care of Mr. J. L. Thompson, an officer of high standing in one of the largest banks in the city. A Prospectus giving full particulars sent free, on application to the Secretary. m6t2d&w3mos

INSTRUCTION!
MISS WALDRON, No. 9 Congress Street, will give instruction in *Instrumental Music, French and German.* Terms reasonable. 3aw3w

ISLES OF SHOALS
DUN FISH!
15 Quintals for sale by
Chas. E. Laighton & Son.

THE NEW HAMPSHIRE
GAZETTE
Established 1756.
The Gazette is published every Thursday, and sent to Subscribers at the low price of
$1.50 per year, paid in advance, or
$2 at the end of the year.
It contains **full accounts** of all of importance that transpires in Portsmouth and its vicinity, and a condensed summary of **NEWS, foreign and domestic; editorials upon current topics; New Hampshire items; carefully prepared marine news,** containing reports of vessels owned at this port, or officered by men from Portsmouth or its neighborhood; and is just the paper for residents desiring to be posted on all that takes place at home, while to those living in the vicinity of Portsmouth, or to former residents who retain their interest in the "old home by the sea," it is the best means of keeping informed of what transpires in this city.
— THE —
NEW HAMPSHIRE GAZETTE
Contains more original matter
Than any other paper of its size in the State, the editors working more with their pens than with their scissors.

TO ADVERTISERS
THE N. H. GAZETTE
Presents an excellent opportunity for a **WEEKLY INVITATION TO CUSTOMERS,** at a reasonable rate, and all those who desire to reach patrons in Rockingham and York counties will find it an economical medium. THE GAZETTE is in many instances the only paper taken by families, and it is read to a large extent in localities whence is derives much of the trade of Portsmouth, a fact which our merchants should not fail to bear in mind.

Subscriptions Received
AT THE OFFICE, 7 PLEASANT ST.,
Exchange Buildings, nearly opp. Post Office;
Or by remittance to
CHRONICLE AND GAZETTE PUB. CO.
☞ Specimen numbers sent on application.

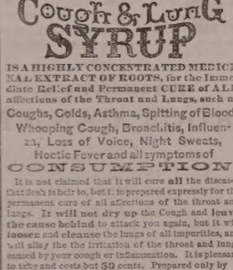

Cough & Lung SYRUP
IS A HIGHLY CONCENTRATED MEDICINAL EXTRACT OF ROOTS, for the Immediate Relief and Permanent CURE of ALL affections of the Throat and Lungs, such as Coughs, Colds, Asthma, Spitting of Blood, Whooping Cough, Bronchitis, Influenza, Loss of Voice, Night Sweats, Hectic Fever and all symptoms of CONSUMPTION.
It is not claimed that it will cure all the diseases that flesh is heir to, but it is prepared expressly for the permanent cure of all affections of the throat and lungs. It will not dry up the Cough and leave the cause behind to attack you again, but it will loosen and cast out the humors of all impurities, and will allay the the irritation of the throat and lungs caused by your cough or inflammation. It is pleasant to take and costs but 50 cents. Prepared only by
N. B. REED & CO. Newport, N. H.
FOR SALE BY ALL DRUGGISTS.

WINES!! WINES!!
25 CASES CLARET,
5 PIPES DUFF GORDON SHERRY
AND OPORTO PORT WINE,
— FOR SALE BY —
H. F. GERRISH.

THERMOMETERS
ARE SELLING
CHEAP
— AT —
SWEETSER'S.

Fresh Succotash Corn!!
BEANS, ASPARAGUS, CELERY.
— FOR SALE BY —
H. F. GERRISH.

CHARLES W. GARDNER'S
PRINTING OFFICE!
UP ONE EASY FLIGHT.
Chronicle Building, Portsmouth N.H.
Over D. H. Montgomery's Store.
The recent improvements in the above building has enlarged the Job Office to double its former size, making it one of the lightest and most convenient offices the city for
ALL KINDS
— OF —
General Job Work!
The Subscriber respectfully solicits orders for all kinds of Printing, from a
TWO-SHEET POSTER,
With a 14-inch wood letter, to a Visiting Card.
DATE SLIPS A SPECIALTY.
By-Laws for Lodges,
Town Accounts, Programmes,
Handbills, Tickets,
Fancy Cards,
Business Cards,
Ball Cards,
And everything else in the line of Printing.
CHARLES W. GARDNER.

GOLDEN MEDICAL DISCOVERY
By its great and thorough blood-purifying properties, Dr. Pierce's Golden Medical Discovery cures all **Humors,** from the worst **Scrofula** to a common **Blotch, Pimple,** or **Eruption.** Mercurial disease, Mineral Poisons, and their effects, are eradicated, and vigorous health and a sound constitution established. **Erysipelas, Salt-rheum, Fever Sores, Scaly or Rough Skin,** in short, all diseases caused by bad blood, are conquered by this powerful, purifying, and invigorating medicine.
Especially has it manifested its potency in curing **Tetter, Rose Rash, Boils, Carbuncles, Sore Eyes, Scrofulous Sores and Swellings, White Swellings, Goitre or Thick Neck,** and **Enlarged Glands.**
If you feel dull, drowsy, debilitated, have sallow color of skin, or yellowish-brown spots on face or body, frequent headache or dizziness, bad taste in mouth, internal heat or chills alternated with hot flushes, low spirits, and gloomy forebodings, irregular appetite, and tongue coated, you are suffering from **Torpid Liver,** or "**Biliousness.**" In many cases of "**Liver Complaint**" only part of these symptoms are experienced. As a remedy for all such cases, Dr. Pierce's Golden Medical Discovery has no equal, as it effects perfect and radical cures.
In the cure of **Bronchitis, Severe Coughs,** and the early stages of **Consumption,** it has astonished the medical faculty, and eminent physicians pronounce it the greatest medical discovery of the age. While it cures the severest Coughs, it strengthens the system and purifies the **blood.** Sold by druggists.
R. V. PIERCE, M. D., Prop'r, World's Dispensary and Invalids' Hotel, Buffalo, N. Y.

Dr. Pierce's Pleasant Purgative Pellets
SIZE OF PELLETS.
THE "LITTLE GIANT" CATHARTIC.
No use of taking the large, repulsive, nauseous pills, composed of drastic, crude, and bulky ingredients. These Pellets are **scarcely larger than mustard seeds.** Being entirely vegetable, no particular care is required while using them. They operate without disturbance to the constitution, diet, or occupation. For **Jaundice, Headache, Constipation, Impure Blood, Pain in the Shoulders, Tightness of the Chest, Dizziness, Sour Eructations from the Stomach, Bad Taste in the Mouth, Bilious Attacks, Pain in region of Kidneys, Internal Fever, Heated feeling about Stomach, Rush of Blood to Head,** take **Dr. Pierce's Pleasant Purgative Pellets.** In explanation of the remedial power of these Purgative Pellets over so great a variety of diseases, it may be said that **their action upon the animal economy is universal, not a gland or tissue escapes their beneficent influence.** Accidents not impair the properties of these Pellets. They are sugar-coated and inclosed in glass bottles, their virtues being thereby preserved unimpaired for any length of time, in any climate, so that they are always fresh and reliable. This is not the case with pills put up in cheap wooden or paste-board boxes. For all diseases where a **Laxative, Alterative,** or **Purgative,** is indicated, these little Pellets will give the most perfect satisfaction. **Sold by druggists.**
R. V. PIERCE, M. D., Prop'r, World's Dispensary and Invalids' Hotel, Buffalo, N. Y.

CATARRH
SYMPTOMS.—Frequent headache, discharge of mucus, or phlegm from throat; sometimes profuse, watery, thick mucous, purulent, offensive, corrosive. In others, a dryness, dry, watery, weak, or inflamed eyes, sneezing, or obstruction of the nasal passages, ringing in ears, deafness, hawking and coughing to clear the throat, ulcerations, scabs from ulcers, voice altered, nasal twang, offensive breath, impaired or total deprivation of sense of smell and taste, dizziness, mental depression, loss of appetite, indigestion, enlarged tonsils, tickling cough, etc. Only a few of these symptoms are likely to be present in any case at one time.
DR. SAGE'S CATARRH REMEDY
produces radical cures of the worst cases of Catarrh, no matter of how long standing. The liquid remedy may be applied, or better applied by the use of Dr. PIERCE'S Douche. This is the only form of instrument yet invented with which dry medicine can be carried HIGH UP and PERFECTLY APPLIED to all parts of the affected nasal passages and the chambers or cavities communicating therewith, in which sores and ulcers frequently exist, and to which the catarrhal discharge generally proceeds. Its use is pleasant and easily acquired from **plain directions** accompanying each instrument. Dr. SAGE'S Catarrh Remedy cures recent attacks of **"Cold in the Head"** by a few applications. It is mild and pleasant to use, containing no strong or caustic drugs or poisons. Catarrh Remedy, Douche **sold by druggists.** R. V. PIERCE, M. D., Prop'r, World's Dispensary and Invalids' Hotel, Buffalo, N. Y.

HARDWARE, PAINTS, OILS, &C.
SALEM WARRANTED PURE WHITE LEAD.
BOSTON " " "
FOREST RIVER PURE WHITE LEAD.
ENGLISH " "
On hand and for sale at Manufacturers' Prices.
Also a large and well-selected Stock of
Hardware,
Paints, Oils,
Glass, &c., &c.,
ETC., ETC., ETC.,
At Lowest Rates.
JOHN H. BAILEY,
RICE BLOCK,
16 Market and 1 Ladd Street

American and Foreign PATENTS.
[ESTABLISHED 1865.]
GILMORE & CO., Successors to CHIPMAN, HOSMER & CO., Solicitors. Patents procured in all countries. *No fees in advance.* No charge unless the patent is granted. No fees for making preliminary examinations. No additional fees for obtaining and conducting a re-hearing. Special attention given to Interference Cases before the Patent Office. Extensions before Congress. Infringement Suits in all the States, and all litigation appertaining to Inventions or Patents. Send stamp to GILMORE & Co. for Pamphlet of sixty pages.
Old Bounty Land Warrants.
The last Report of the Commissioner of the General Land Office shows 2,897,500 acres of Bounty Land Warrants outstanding. These were issued under act of 1855 and prior acts. GILMORE & CO. pay cash for them. Send by registered letter. Where Assignments are imperfect we give instructions to perfect them.
Arrears of Pay and Bounty.
Officers, Soldiers and Sailors of the late war, or their heirs, are in many cases entitled to money from the Government of which they have no knowledge. Write full history of service, and state amount of pay and bounty received. Enclose stamp to GILMORE & Co., and full reply after examination, will be given you free.
Pensions.
All Officers, Soldiers and Sailors wounded, ruptured or injured in the late war, however slightly, can obtain a pension by addressing GILMORE & COMPANY.
Cases prosecuted by GILMORE & Co. before the Supreme Court of the United States, the Court of Claims and the Southern Claims Commission.
Each department of our business is conducted in a separate bureau under the charge of the same experienced parties employed by the old firm. Prompt attention to all business entrusted to GILMORE & Co. We make no charge in win a success by deserving it. Address
GILMORE & CO.,
WASHINGTON, D. C.

FIRST NATIONAL BANK
GOVERNMENT DEPOSITORY,
Continues to supply either Coupon or Registered
FOUR PER CENT. BONDS
At subscription rates, furnished direct from the Treasury Department.
U. S. 5-20 Called Bonds,
Cashed, or exchanged for new 4's on favorable terms.
dm&g E. P. KIMBALL Cashier.

New Advertisements

NEW RICH BLOOD!
Parson's Purgative Pills make New Rich Blood, and will completely change the blood in the entire system in three months. Any person who will take 1 pill each night from 1 to 12 weeks may be restored to sound health, if such a thing be possible. Sent by mail for 8 letter stamps.
I. S. JOHNSON & CO., Bangor, Me.

My annual Catalogue of Vegetable and Flower Seed for 1879, rich in engravings, with original photographs, will be sent Free to all who apply. Customers of last season need not write for it. I offer one of the largest collections of vegetable seed ever sent out by any seed house in America, a large portion of which were grown on my six seed farms. Printed directions for cultivation on each package. All seed warranted to be both fresh and true to name; so far, that should it prove otherwise, I will refill the order gratis. The original introducer of the Hubbard Squash, Phinney's Melon, Marblehead Cabbages, Mexican Corn, and scores of other vegetables, I invite the patronage of all who are anxious to have their seed directly from the grower, fresh, true, and of the very best strain. tu22
NEW VEGETABLES A SPECIALTY!
JAMES J. H. GREGORY, Marblehead, Mass.

READER, BEFORE BUYING A
PIANO OR **ORGAN**
Do not fail to send for my latest 20 page Illustrated Newspaper with much valuable information *Free. New Pianos,* $125, $135 and upwards. *New Organs,* $65 to $440. *Be sure* to write me before buying elsewhere. *Beware of Imitators.* Address
DANIEL F. BEATTY, Washington, N. J.

Agents Wanted
For the *Best* and *Fastest-Selling* Pictorial Books and Bibles. Prices reduced 33 per cent.
National Publishing Co., Philadelphia, Pa.

$10 TO $1000 Invested in Wall street Stocks makes fortunes every month. Books sent free explaining everything. Address BAXTER & CO., BANKERS, 17 Wall St., New York.

BENSON'S CAPCINE POROUS PLASTER.
There is no doubt about the great superiority of this article over common porous plasters and other external remedies, such as liniments, electrical appliances, &c. Ask physicians to our knowledge about it. It is wonderful.
Sold by all Druggists. Price 25 Cents.

KANSAS FARMS AND FREE HOMES.
HOW TO GET THEM in the best part of the state. 6,000,000 acres for sale. For free copy of "Kansas Pacific Homestead," address Land Commissioner, Salina, Kansas.
tmay6

Notice.

THE undersigned gives notice that he has been appointed Administrator of the Estate of the late Dr. Amos PERRY. All persons indebted to said Estate are requested to settle by July 1st, as all accounts remaining uncollected on that date will be put into the hands of an attorney for collection. Those having bills against the Estate are requested to present them for adjustment.
d3jy1 JOHN S. PERRY.

Job Lot
COMMERCIAL NOTE,
$1 per Ream,
— AT —
WILLIS G. MYERS.

PORTSMOUTH
INSURANCE
AGENCY.
Established in 1851.
JOHN SISE, - 5 MARKET SQ.
Is authorized Agent and Attorney for the following responsible Companies:
ÆTNA INSURANCE COMPANY,
HARTFORD, CONN.,.....Assets $7,000,000
HARTFORD FIRE INSURANCE CO.,
HARTFORD, CONN.,.....Assets $3,200,000.
HOME INSURANCE COMPANY,
NEW YORK.....Assets, $6,000,000.
FRANKLIN FIRE INSURANCE CO.,
PHILADELPHIA.....Assets $3,300,000.
ROYAL INSURANCE COMPANY,
LIVERPOOL, ENG.....Assets $18,000,000 (gold.)
PENNSYLVANIA FIRE INS. CO.
PHILADELPHIA.....Assets $1,800,000.
Business men and owners of Property desiring every security by Insurance against loss and damages by fire, will find it for their interest to place their risks in the above companies, some of which have been represented in this vicinity for nearly fifty years.
All losses will be promptly adjusted and paid by the undersigned.
JOHN SISE,
INSURANCE AGENT.
OFFICE No. 5 MARKET SQUARE, Portsmouth

NEW STYLES
RATTAN PRESENTS
Every one who has examined them are of the opinion that more attractive, beautiful or serviceable
Christmas Presents
Cannot be purchased in New England for the same amount of money than the desirable Rattan Goods manufactured right here in our city by Mr. DAVID URCH, and
For Sale by A. Tredick & Co.,
MARKET STREET.
☞ We advise all to call, examine and try them before purchasing their Christmas Presents.

Portsmouth Daily Chronicle.

By CHRONICLE & GAZETTE PUBLISHING COMPANY.

PORTSMOUTH, N. H., MONDAY, APRIL 14, 1879.

$6 PER YEAR, IN ADVANCE. THREE CENTS PER COPY.

THE PORTSMOUTH DAILY CHRONICLE

(Established August 2d, 1862.)

Is Published Every Morning, Sundays excepted, at No. 7 Exchange Building, Pleasant Street, opposite the Post Office, by the

Chronicle and Gazette Publishing Company.

TERMS $6.00 PER YEAR.

The New Hampshire Gazette.

(The Oldest Newspaper in the United States, established Oct. 7, 1756.)

is published every THURSDAY at the same office. Terms, $1.50 per year; $1.00 per year, if not paid in advance.

ADVERTISEMENTS inserted on reasonable terms, in either or both papers. The GAZETTE, having a large country (in addition to its local) circulation, is an excellent medium of advertising. A liberal reduction made when advertisements appear in both papers.

☞ Correspondence from neighboring towns, containing items of public interest, will be gladly received. All communications should be addressed and all checks made payable to the

CHRONICLE & GAZETTE PUBLISHING CO., PORTSMOUTH, N. H.

The Job Printing Business is conducted in the same office by Mr. Charles W. Gardner, who keeps on hand a large and well-selected stock of all materials required in his line.

Transportation.

Eastern & Maine Central Railroad Line.

CARS leave the Station of the Eastern Railroad, between Deer and Elm streets, as follows:

For Boston, at *4:10, 7:15, 8:23, 11:00 A. M.; 3:00, 5:30 P. M.*

For Portland and Stations East, 10:00 A. M.; 2:57, 6:15 P. M.

For Bangor, St. John, Montreal and Quebec, 10:00 A. M.; 6:15 P. M.

For Great Falls and Wolfeborough, 10:00 A. M.; 5:44 P. M.

For North Conway, 10:00 A. M.

For Dover and Way Stations, 10:00 A. M.; 12:30, 3:00, 5:00 P. M.

Trains leave *For Portsmouth*—

From Boston, 7:30, 10:00 A. M.; 12:30, 3:15, 4:45, 7:00 P. M.

From Portland, *2:05, 8:45 A. M.; 1:00 P. M.

From North Conway, 7:00 A. M.

From Wolfeborough, 8:[illegible] A. M.; 3:10 P. M.

From Great Falls, 7:24, 10:00 A. M.; 4:45 P. M.

From Dover, 6:45, 10:30 A. M.; 2:25, 5:00 P. M.

From Kensington, 7:01, 10:46 A. M.; 2:41, 5:16 P. M.

Trains from Boston arrive at Portsmouth at 9:55 A. M.; 12:25, 2:54, 5:40, 6:58, 9:12 P. M.

Trains from Portsmouth arrive at Boston at *8:30, 9:30, 10:45 A. M.; 1:30, 5:30, 8:00 P. M.

*Except on Mondays.

Feb. 17, 1879. A. P. ROCKWELL, Pres't.

Concord & Portsmouth Railroad.

PASSENGER TRAINS leave Concord Railroad Station, foot of Bridge Street:

For Newmarket Junction, Manchester, Concord and Upper Railroads, at 7:55 A. M., and 5:10 P. M.

Arrive at Manchester at 9:46 A. M., 7:10 P. M.

Arrive at Concord at 10:35 A. M., and 8:15 P. M.

Leave Concord at 7:30 A. M. and 3:40 P. M.

Leave Manchester at 8:15 A. M., and 4:25 P. M.

Arrive at Portsmouth at 10:10 A. M., and 6:15 P. M.

☞ All trains connect at Newmarket Junction, with trains of the Boston & Maine Railroad for Exeter, Haverhill, Lawrence and Boston; and for Dover, Great Falls and Portland; at Concord with trains to and from all the Upper Railroads.

H. E. CHAMBERLIN, Supt.

RE-OPENIN

OF THE POPULAR

PROVIDENCE LINE

TO NEW YORK,

Via Providence.

OPENS APRIL 28, FOR THE SEASON OF 1879.

Only 42 Miles of Rail.

Steamboat Express Train will leave Boston & Providence Railroad Station daily (Sundays excepted) at 6 P. M. Connect at Fox Point wharf, Providence, with the *entirely new and magnificent*

STEAMER MASSACHUSETTS,

and the well-known and popular

STEAMER RHODE ISLAND,

Arriving in New York at 6 A. M. This is the only Hotel sailing a delightful sail *through Narragansett Bay* by daylight.

Returning, leave Pier 29, North River, at 5 P. M., arriving in Boston at 7 A. M.

No intermediate landings between Providence and New York.

Tickets and State Rooms can be secured at Company's office, 214 Washington, corner State street, and at Boston & Providence Railroad Station.

J. W. RICHARDSON, Agent, Boston.
A. A. FOLSOM, Supt. B. & P. R. eodtrept3

HATHAWAY SHIRTS,

A FEW MORE OF THOSE

CELEBRATED HATHAWAY SHIRTS

Cut Low in the Neck, at

William P. Walker's,

jy3 No. 8 Market Square.

PRATT'S ASTRAL OIL!

Safest and Best!

AT SWEETSER'S.

HOT BREAD.

PENNY ROLLS and PENNY BISCUIT, hot every morning, from my Bread Cart.

J. W. SOWERSBY.

COPARTNERSHIP NOTICE.

MR. JOHN F. LEAVITT, for the past twelve years with Messrs. C. ROBINSON & SON, is admitted a member of our firm from this date.

J. BROOKS & CO.

On account of the above change it is desirable that all unsettled accounts with us be adjusted at once. J. BROOKS & CO.

Portsmouth, Feb. 1st, 1879.

MORSE & ILSLEY,

FIRE, LIFE AND ACCIDENT

INSURANCE

AGENTS,

Represent the following reliable companies:

THE INSURANCE COMPANY OF NORTH AMERICA, *Of Philadelphia, Penn.*

LIVERPOOL and LONDON and GLOBE, *U. S. Office, New York City.*

SPRINGFIELD, *of Springfield, Mass.*

QUEEN, *of Liverpool and London.*

PHŒNIX, *of Hartford, Conn.*

ORIENT, *of Hartford, Conn.*

TRAVELERS LIFE & ACCIDENT COMPANY, *Of Hartford, Connecticut.*

NEW ENGLAND MUTUAL LIFE *Of Boston, Mass.*

The above companies are well known and reliable, and we look the patronage of our friends and the public. All losses adjusted and promptly paid at our office.

MORSE & ILSLEY,

NO. 13 PLEASANT STREET,--UP ONE FLIGHT.

REDUCTION OF PRICES!

— THE —

Grand Pacific Hotel

CHICAGO.

The Finest Ve tilated Hotel in America.

And one of the Largest (having over 5 0 Rooms, 250 en suite, with Baths and Closets attached) and Most Elegantly Furnished Hotels in this Country.

TERMS.--- ROOMS WITH BOARD, $3.00 to $3.50 per Day.

Baths and Parlors Extra.

A reduction from the above prices to parties remaining a week or more.

JOHN B. DRAKE & CO., PROPRIETORS.

mch31apr4

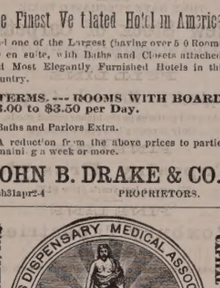

(*Successors to R. V. PIERCE, M. D.*)

DR. R. V. PIERCE, having acquired a world-wide reputation in the treatment of Chronic Diseases, resulting in a professional business for exceeding his individual ability to conduct, some years ago induced several medical gentlemen of unquestionable skill to join him, as the Faculty of the World's Dispensary, the Consulting Department of which has since been merged with the **INVALIDS' HOTEL**. The organization has been completed and incorporated under the name and style of **World's Dispensary Medical Association**, with the following officers:

Hon. R. V. PIERCE, *Pres.* F. D. PIERCE, *V. Pres.*
JNO. E. PIERCE, *Sec.* LESTER B. SMITH, *Treas.*

NINE PHYSICIANS AND SURGEONS of eminence and skill have been chosen as the Faculty.

CHRONIC DISEASES of all forms come within the province of our several specialties.

LUNG DISEASES.—This division of practice is very ably managed by a gentleman of mature judgment and skill. Bronchial, Throat, and Lung Diseases treated with the most successful results.

DISEASES OF WOMEN.—Especially are our facilities of a superior order for the cure of all those chronic diseases peculiar to females.

NERVOUS DISEASES—Epilepsy, Nervous Debility, Epilepsy (Fits), Chorea (St. Vitus's Dance), Neuralgia, and other nervous affections, receive the attention of a surgeon in this specialty.

NOT NECESSARY TO SEE PATIENTS.—By our original system of diagnosis, we can treat many chronic diseases as successfully without as with a personal consultation. For particulars see "People's Common Sense Medical Adviser" (1,000 pages, sent post-paid for $1.50), or "Invalids' and Tourists' Guide Book" (100 pages, 10 cents post-paid).

SURGICAL CASES—Among the operations which we are called upon most frequently to perform, are those for Nasal Polypus, Harelip, Tumors, Fistula in Ano, Fistula (Rectum), Hydrocele, Hernia (Rupture of the Scrotum), Varicocele, Ovarian and Uterine Tumors, Cancer of Breast in the Modern, Skillful, etc., etc. We use treat successfully, by a new method without surgical operations, Cancer, Tubercle, Spinal Curvature, and other deformities. (See pamphlet entitled, "Medical as a Curative Agent," sent on receipt of 10 cents.)

Address, World's Dispensary Medical Association, BUFFALO, N. Y.

WOMAN

By an immense practice at the World's Dispensary and Invalids' Hotel, having treated many thousand cases of those diseases peculiar to women, I have been enabled to perfect a most potent and positive remedy for those diseases.

To designate this natural specific, I have named it

Dr. Pierce's Favorite Prescription

The term, however, is but a feeble expression of my high appreciation of its value, based upon personal observation. I have, while witnessing its positive results in the special diseases incident to the organism of woman, singled it out as **the climax or crowning gem of my medical career.** On its merits, as a positive, safe, and efficient remedy for this class of diseases, and one that will, at all times and under all circumstances, act kindly, I am willing to stake my reputation as a physician; and be confident that I shall in all not disappoint the most sanguine expectations of a single invalid lady who uses it for any of the ailments for which I recommend it, that I offer and sell it under A **POSITIVE GUARANTEE.** (For conditions, see pamphlet wrapping bottle.)

The following are among those diseases in which my **Favorite Prescription** has worked cures, as if by magic, and with a certainty never before attained by any medicine: Leucorrhœa, Excessive Flowing, Painful Monthly Periods, Suppressions when from unnatural causes, Irregularities, Weak Back, Prolapsus, or Falling of the Uterus, Anteversion and Retroversion, Bearing-down Sensations, Internal Heat, Nervous Prostration, Debility, Despondency, Threatened Miscarriage, Chronic Congestion, Inflammation and Ulceration of the Uterus, Impotency, Barrenness, or Sterility, and Female Weakness. I do not extol this medicine as a "cure-all," but it admirably fulfills a **singleness of purpose,** being a most perfect specific in all chronic diseases of the sexual system of woman. It will not disappoint, nor will it do harm, in any state or condition.

Those who desire further information on these subjects can obtain it in THE PEOPLE'S COMMON SENSE MEDICAL ADVISER, a book of over 900 pages, sent post-paid, on receipt of $1.50. It treats minutely of those diseases peculiar to Females, and gives much valuable advice in regard to the management of those affections.

Favorite Prescription sold by Druggists.

R. V. PIERCE, M. D., Propr., World's Dispensary and Invalids' Hotel, Buffalo, N. Y.

GENERAL LIFE AND FIRE

INSURANCE

AGENCY.

Alonzo F. Craig, Agent

CAPITAL REPRESENTED

$40,000,000.

EQUITABLE LIFE ASSURANCE SOCIETY OF THE UNITED STATES.
ASSETS, ... $25,000,000.

N. BRITISH & MERCANTILE INS. CO. LONDON AND EDINBURGH.
CAPITAL, GOLD, ... $10,000,000.
Invested in the United States, ... $1,047,897.32.

NATIONAL FIRE INSURANCE COMPANY HARTFORD, CONN.
ASSETS, ... $831,850.25.

WESTCHESTER FIRE INSURANCE CO. NEW YORK.
ASSETS, ... $655,787.24.

ST. PAUL FIRE AND MARINE INS. CO. ST. PAUL, MINN.
ASSETS, ... $719,621.78.

FANEUIL HALL INSURANCE COMPANY BOSTON, MASS.
ASSETS, ... $250,000.00.

☞ *Insurance effected on all kinds of Property Reasonable Rates.*

☞ Losses at this Agency will be promptly adjusted, and paid at this Office.

ALONZO F. CRAIG,

INSURANCE AGENT,

Office No. 5 Congress Street Portsmouth

L. S. L.

A SPLENDID OPPORTUNITY TO WIN A FORTUNE.

Fifth Grand Distribution, Class E, at New Orleans, Tuesday, May 13th, 1879—106th Monthly Drawing.

LOUISIANA STATE LOTTERY COMPANY.

This institution was regularly incorporated by the Legislature of the State for Educational and Charitable purposes in 1868 *for the term of Twenty-five Years*, to which it contract the inviolable faith of the State is pledged, with a Capital of $1,000,000, to which it has since added a reserve fund of $350,000. ITS GRAND SINGLE NUMBER DISTRIBUTION will take place monthly. *It never scales or postpones.* Look at the following Distribution:

CAPITAL PRIZE, $30,000.
100,000 TICKETS AT TWO DOLLARS EACH.
HALF TICKETS, ONE DOLLAR.

LIST OF PRIZES.

1	CAPITAL PRIZE	$30,000
1	CAPITAL PRIZE	10,000
1	CAPITAL PRIZE	5,000
2	PRIZES of $2,500	5,000
5	do. 1,000	5,000
20	do. 500	10,000
100	do. 100	10,000
200	do. 50	10,000
500	do. 20	10,000
1000	do. 10	10,000
	APPROXIMATION PRIZES.	
9	Approximation Prizes of $300	2,700
9	do. do. 200	1,800
9	do. do. 100	900
1857	Prizes, amounting to	$110,400

Responsible corresponding agents wanted at all prominent points, to whom a liberal compensation will be paid.

Application for rates to clubs should only be made to the home office in New Orleans.

Write clearly, stating full address, for further information, or send orders to

M. A. DAUPHIN,
P. O. Box 692, New Orleans, La.,
or same at No. 319 Broadway, New York.

All our Grand Extraordinary Drawings are under the supervision and management of GENERALS G. T. BEAUREGARD and JUBAL A. EARLY. w,s,&timay8

First Arrival of Oysters since the Ice Blockade on Chesapeake Bay!

JUST RECEIVED!

AND FOR SALE AT

FREEMAN'S

WHOLESALE AND RETAIL

OYSTER HOUSE,

NOS. 24 & 28 CONGRESS ST.

Oysters, 20 cents per Quart, Liquid.

25 CENTS PER QT., SOLID.

☞ Large Selected Oysters, 35 cents per Quart.

Also, constantly on hand *New York, Prince's Bay* and other *Fancy Oysters* for sale at retail, or by the hundred.

FLOUR.

100 bbls. T. HARRISON'S ST. LOUIS FLOUR

— FOR SALE BY —

H. F. GERRISH.

PATENTS!

R. H. EDDY,

No. 76 State St., Opposite Kilby, Boston,

SECURES PATENTS in the United States; also in Great Britain, France and other foreign countries. Copies of the claims of any Patent furnished by remitting one dollar. Assignments recorded at Washington. *No Agency in the United States possesses superior facilities for obtaining Patents or ascertaining the patentability of inventions.*

R. H. EDDY, Solicitor of Patents.

TESTIMONIALS.

I regard Mr. Eddy as one of the *most capable and successful* practitioners with whom I have had official intercourse. CHARLES MASON, Commissioner of Patents.

"Inventors cannot employ a person more trustworthy or more capable of securing for them an early and favorable consideration at the Patent Office." EDWIN BURKE, Late Commissioner of Patents.

BOSTON, October 19, 1870.

R. H. EDDY, Esq.—*Dear Sir:* You procured for me, in 1840, my first patent. Since then you have acted for and advised me in hundreds of cases, and procured many patents, reissues and extensions. I have occasionally employed the best agencies in New York, Philadelphia and Washington, but I still give you almost the whole of my business, in your line, and advise others to employ you. Yours truly, GEORGE DRAPER.

BOSTON, January 1, 1879. 13awtjan180

THE NEW ENGLAND

MUTUAL LIFE

Insurance Company

OF BOSTON.

The Oldest Massachusetts Company.

19,000 MEMBERS. $57,000,000 INSURANCE.

The features of the Company are

1.—*Its entire mutuality.*
2.—*The character of its investments.*
3.—*The liberality of its treatment of retiring members.*
4.—*Its a tection of risks as developed by its past favorable mortality*
5.—*The application of the Mass. Non-Forfeiture law to its policies, whereby every member is entitled to insurance according to its provisions.*

Information as to rates can be obtained on application at the office of the Company, or of any of its agents in the principal cities and towns of the Commonwealth.

35th Annual Report now ready for Distribution.

BENJ. F. STEVENS, President.
eodtsept16 JOS. M. GIBBENS, Secretary.

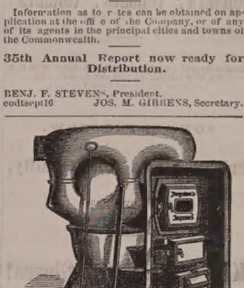

BOYNTON'S FURNACES,

Cast or Wrought Iron. Suitable for Coal or Wood.

BRICK-SET AND PORTABLE.

Are Powerful Heaters; Remarkably durable; economical in fuel; give universal satisfaction; have no hard joints; are free from gasses.

Thousands have had constant and severe use for over 18 years, and in good condition to-day, without repairs or expense.

The most durable Furnace, the cheapest to buy. Fitted with clinker-cleaning and ash-action grates; ash-sifting grates and ash pans; lined fire-doors, draft regulator, etc. Have many attractive and practical improvements never before adopted.

Also, RANGES for family or hotel use; Firepiece Heaters, etc.

Send for Circulars, before purchasing others.

RICHARDSON, BOYNTON & CO., Manufacturers,
eodtnov19 294 *Water Street, New York.*

Apply direct to the Manufacturers.

BARRETT'S

ROCK CANDY

— AND —

Hermitage Rye!

Rock Candy and Whiskey has been for years a standard remedy for all diseases of the throat and lungs. Prepared from the purest drugs, carefully prepared by eminent physicians. It is now made from the very best Rock Candy and Hermitage Pure Old Rye Whiskey, 1870.

C. B. BARRETT & CO.,
45 North Market Street, Boston.

PAINT!! PAINT!

— HAVE YOUR —

S G S AND CARRIAGES

PAINTED

At DANIEL J. SPINNEY'S

NEW PAINT SHOP,

☞ NO. 13 BOW STREET. ☜

Cheaper than at any other place in the city.

☞ Second-hand Furniture Repainted, and made to look as good as new.

WOOD!

Hard and Soft Wood,

Sawed and Split,

KINDLINGS, SHAVINGS, ETC., ETC.

☞ Orders left at the PLANING MILL, GREEN STREET, will be promptly attended to.

DANIEL MASON, Agent.

CATARRH

A PHYSICIAN'S TESTIMONY.

30 Years a Physician. 12 Years a Sufferer. Tried Regular Remedies. Tried Patent Medicines. Permanently cured by

SANFORD'S RADICAL CURE.

MESSRS. WEEKS & POTTER,—Sirs: I have prescribed your medicine for thirty years, and have been a sufferer myself for twelve years with Catarrh in the nasal passages, fauces and larynx. I have used everything in the *materia medica* without any permanent relief, and finally I was induced to try a patent medicine (something that we allopathists are very loth to do) tried—and given others which I got hold of young. I followed the directions to the letter, and am happy to say that I found a permanent cure. Your RADICAL CURE is certainly a happy combination for the cure of that most unpleasant and dangerous of diseases.

Yours, respectfully,
D. W. GRAY, M. D.,
Of Dr. D. W. Gray & Son., Physicians and Druggists, Muscatine, Iowa.

MUSCATINE, IOWA, March 27, 1877.

The value of this remedy must not be overlooked in the cure of those

SYMPATHETIC DISEASES,

Affections of the Eye, Ear, Throat, Lungs and Bronchial Tubes which in many cases accompany a severe case of Catarrh. The inflamed and diseased condition of the mucous membrane is the cause of all these troubles; and until the system has been brought properly under the influence of the RADICAL CURE perfect freedom from them cannot be reasonably expected.

It is but three years since SANFORD'S RADICAL CURE was placed before the public, but in that short time it has found its way from Maine to California, and is everywhere acknowledged by druggists and physicians to be the most successful preparation for the thorough treatment of Catarrh ever compounded. The fact will be deemed of more importance when it is coupled with the statement that within five years over 20 different remedies for Catarrh have been placed on sale, and to-day, with one or two exceptions, its names cannot be recalled by the best-informed drug gist. Advertising may succeed in forcing a few sales, but, unless the remedy possesses undoubted specific medical properties, it is absolutely certain to fall into merited obscurity.

Each package of SANFORD'S RADICAL CURE contains Dr. Sanford's improved Inhaling Tube, with full directions for its use in all cases. Price 1.00. Sold by all wholesale and retail druggists and dealers throughout the United States and Canadas. WEEKS & POTTER, General Agents and Wholesale Druggists, Boston, Mass.

COLLINS' VOLTAIC PLASTER

IS SIMPLY WONDERFUL.

KINGSTON, MINN., April 30, 1877.
I consider COLLINS' VOLTAIC PLASTER the best piece of leather I ever saw, and am recommending them to all.
C. MCMORROW.

HUME, ILL., April 18, 1877.
It has done my boy more good than all other medicines. He now goes to school, for the first time in three years.
ELIZA JANE DUFFIELD.

EMMA, ILL., April 2, 1877.
I like the one I got well. They are the best plasters, no doubt, in the world. E. L. MCCLAIN.

ASH GROVE, MO., March 25, 1877.
Accept my thanks for the good derived from the two COLLINS' PLASTERS sent me some time ago. W. C. MOORE.

COLLINS' VOLTAIC PLASTER

for local pains, lameness, soreness, weakness, numbness, and inflammation of the lungs, liver, kidneys, spleen, stomach, bladder, heart, and muscles, is equal to an army of doctors and acres of plants and shrubs.

Price, 25 cents.

Sold by all Wholesale and Retail Druggists throughout United States and Canadas, and by WEEKS & POTTER, Proprietors, Boston, Mass.

MUCILAGE

— OF THE —

BEST QUALITY!

— FOR —

5 CENTS A BOTTLE!

— AT —

M. Goodrich's Book-Store.

10 BARRELS

FLORIDA ORANGES,

— FOR SALE BY —

Henry F. Gerrish.

THE MALLORY

Patent Air Closet!

Superior to either Water or Earth Closets for General Use, and for the Sick Room, are indispensable.

They can be set up in any Room, Hall-way or Closet, or at the Bedside of the Sick, and are warranted to be Perfectly Inodorous.

Being thoroughly ventilated from the front, and connecting with the chimney, the disagreeable odors and poisonous gases are carried off into the chimney, instead of escaping into the room.

— FOR SALE BY —

JOHN P. SWEETSER,

46 Market Street, PORTSMOUTH

Daily Chronicle.

—The length of a lady's train should never be under a foot.

—Scandal, like the Nile, is fed by innumerable streams; but it is extremely difficult to trace it to its source.

—At the Canandaigua (N. Y.) loan exhibition was a scrap book containing 136 addresses taken from envelopes, each spelling Canandaigua in a different way, and none of them right.

—The difference between honor and discretion is, that honor tells you not to hit a man when he's down, and discretion warns you to be careful about hitting him when he isn't down.

—A youth of Greenfield, Mass., went to a prayer-meeting to walk home with his girl. However, he fell asleep in the church, and audience, girl and all walked out before the sexton waked him up.

—A Western editor having asked "With what did microscope?" a farmer writes that somebody's crows have coped with his cornfield for several years, and if they belong to the editor he can have a chance to settle.

—President Lincoln once listened patiently while a friend read a long manuscript to him, and then asked: "What do you think of it? How will it take?" The President reflected a little while, and then answered: "Well, for people who like that kind of thing I think that it is just about the kind of thing they'd like."

—During the Schenck beer trial, just concluded at New London, a rural juror appealed to the court to know "if the lawyers could not be stopped from bothering the jury." He had become bewildered in the maze of technicalities and sophistries with which the lawyers had apparently befuddled the case, and he cried in anguish of spirit, "Them lawyers come here on purpose to bother and confuse us jurors, don't they, judge?" "I suppose they do, my friend," wearily answered His Honor.

—Of Professor Thomas Thacher, of Yale, it is related that in the days of his tutorship his students played a curious prank with him. He had ordered a ton of coal for his room, and it arrived at night-time and was deposited at his door, it being then too late to be got in. During the night some of the students who were unfavorably inclined towards the tutor determined to put it in for him. This they did, piece by piece, and through the window. Tutor Thacher was obliged to get under his bed to escape being stoned, or rather, coaled to death. In after years at a public supper, when asked as to the amount of his salary, Professor Thacher said "$1000, with coal put in."

Everything Goes Wrong

In the bodily mechanism when the liver gets out of order. Constipation, dyspepsia, contamination of the blood, imperfect assimilation, are certain to ensue. But it is easy to prevent these consequences, and remove their cause, by a course of Hostetter's Stomach Bitters, which stimulates the biliary organ and regulates its action. The direct result is a disappearance of the pains beneath the ribs and through the shoulder blade, the nausea, headache, yellowness of the skin, furred tongue, and sour odor of the breath, which characterize liver complaint. Sound digestion and a regular habit of body are blessings also secured by the use of this celebrated restorative of health, which imparts a degree of vigor to the body which is the best guarantee of safety from malarial epidemics. Nerve weakness and nervous tension are relieved by it, and it improves both appetite and sleep.

Consumption Cured.

An old physician, retired from practice, having had placed in his hands by an East India missionary the formula of a simple vegetable remedy, for the speedy and permanent cure for consumption, bronchitis, catarrh, asthma, and all throat and lung affections, also a positive and radical cure for nervous debility and all nervous complaints, after having tested its wonderful curative powers in thousands of cases, has felt it his duty to make it known to his suffering fellows. Actuated by this motive, and a desire to relieve human suffering, I will send, free of charge, to all who desire it, this recipe, with full directions for preparing and using, in German, French, or English. Sent by mail by addressing with stamp, naming this paper, W. W. Sherar, 149 Power's Block, Rochester, New York. ta22

Ulcerated Sore Throat yields readily to Dr. A. J. Flagg's Cough and Lung Syrup.

Free of charge—*Sample* bottle of *Adamson's Cough Balsam* at all drug stores. Owing to its perfect harmony in combination it is the very best mixture for the speedy cure and relief of croup, colds, throat or lung diseases. Large bottles 25 cents.

You may not think it now, but a cough is a forerunner of lasting disease. Check it at once by using Dr. A. J. Flagg's Cough and Lung Syrup.

American and European plans, both have been adopted by the Grand Central Hotel, on Broadway, New York. You can now pay $1.00 per day and upwards, for a nice room at this large first class Hotel, on Broadway, take your breakfast there, at the elegant restaurant, attached to the house, at moderate prices, and if you do not return till night you have nothing more to pay. Or you can stop there on the American plan for $2.50 to $3.00 per day, room and meals included.

A Merchant Up Town went without his overcoat, took a hard cold, and was cross, most sick, when one of his clerks prevailed upon him to try a little of Dr. A. J. Flagg's Cough and Lung Syrup. Three doses cured him.

There is a light ahead in Barrett's Rock Candy and Hermitage Rye for all who are suffering from throat or lung troubles. It is sold by C. B. Barrett & Co., 45 North Market street, Boston.

Chronic Catarrh is easily cured if you will use Dr. A. J. Flagg's Cough and Lung Syrup.

A CARD.

To all who are suffering from the errors and indiscretions of youth, nervous weakness, early decay, loss of manhood, &c., I will send a recipe that will cure you, FREE OF CHARGE. This great remedy was discovered by a missionary in South America. Send a self-addressed envelope to the REV. JOSEPH T. INMAN, *Station D., New York City.* eod&winov29

Portsmouth Chronicle

MONDAY, APRIL 14, 1879.

Democratic Reform.

An important point was brought out a few days since in the examination of Duncan S. Walker, secretary of the democratic congressional committee, by the Wallace (late Teller) investigating committee of the Senate. Walker was forced to admit in reply to questions put by republican members of the committee, that during the last campaign the democratic committee *used government envelopes* to send out the million of printed campaign documents, and that the work necessary to be done to fold these documents and mail them was performed by employes of the House who are paid by the government. To save postage, democratic members franked a large number of these documents. In view of the horror with which the democrats have professed to regard the action of the republicans in asking persons in office to contribute money to aid the party, the testimony was regarded as very refreshing.

Getting Ready for the Campaign.

Samuel J. Tilden and his brother, Henry A. Tilden, proprietors of an extract and drug manufactory at New Lebanon, N. Y., are in trouble, charged with defrauding the government out of a large amount of internal revenue. Several days ago the internal revenue officials at Chicago seized a number of packages containing bottles of bromo-chloralum, put up by Tilden's house, which had not been properly stamped. Since this seizure, the internal revenue bureau has directed an examination of similar packages at St. Louis, New Orleans and other points, which has resulted in seizures in the cities where the goods have been examined. Mr. Tilden's nephew, a son of Henry Tilden, visited Washington a day or two ago to get the revenue bureau to stop further seizures, and to compromise matters and suppress further publicity. The services of Ex Senator Barnum, of Connecticut, the chairman of the democratic national committee, were obtained, and he was before Commissioner Raum, to get the case settled, but failed to accomplish that object. The internal revenue authorities have no doubt that the government has been defrauded out of a large sum of money in a systematic manner by the Tildens not stamping the goods manufactured by them as required by law. The Uncle of His Nephew, and friend of Smith Weed and Moses-Match-Manton-Marble-Mobble, having decided to nominate himself for the presidency once more, is preparing for the campaign—that's all.

"Nepotism."

If there was ever any one thing which more than another aroused the righteous wrath of the reform democrat, it was "republican nepotism." Concerning the management of affairs in the Senate, it was always popular for the democrats to criticize the republican Senators for appointing their relations and near friends to confidential places, such as the clerkship of committees. But nothing like the grabbing game now witnessed was ever seen before. The majority have not only practically taken the appointing power out of the hands of the secretary and sergeant-at-arms, and apportioned the offices among themselves according to a system of political distribution, but they have in addition appropriated the clerkships to their families, and left the poor District of Columbia, which has done the campaign work, out in the cold. Senator Eaton has appointed his son clerk of the foreign relations committee. Senator Vance has made his son clerk of enrolled bills. Senator McDonald has his son-in-law as clerk of public lands. Senator Gordon has his brother-in-law in the document-room. Senator Voorhees has his son located under Clerk Adams. Senator Withers has his son-in-law for clerk of pensions. Senator Ransom intends to make his son clerk of the railroad committee, and so on through the list. Mr. Fields, doorkeeper of the house, who before his election was begging a consulate from President Hayes, has recently appointed his son as a special clerk, while hundreds of hungry democrats are crying out for bread.

Bryant.

The second number of the series of personal, literary and anecdotal biographies of great American authors, published by Sheldon & Co., No. 8 Murray street, New York, has appeared. This volume contains the biography of William Cullen Bryant, and an excellent steel plate likeness. The design of Professor Hill in this work, is to present the leading facts in the life of our recently departed great poet,—not a biography in detail, but a sketch which will attract the general reader, interest both old and young, and at the same time do justice to the subject. In this work we have brief but interesting accounts of the childhood and early years of the poet, his legal life for ten years in western Massachusetts, his removal to New York, his literary work in the great metropolis, his foreign tour, his domestic life, his career as a literary and journalistic celebrity, and his poetic results. Born in 1794, living to an age of remarkable maturity, and with a life of uninterrupted usefulness, there is much to note in such an eventful career. The author has been able to compress within the limits of his little book the salient points recognizable by all who have been familiar with Mr. Bryant's writings, and to present generous glimpses of the character and habits of a man who will always have a prominent place in history as one of the leading men of letters in this country. The book may be had of Goodrich at the uniform price of the series, $1.00.

News and Notes.

The Knights Templar are making big preparations for the celebration of St. John's day in Portland.

Burglars recently attempted to enter the residence of Dr. Lee in Niantic, Conn., by blowing chloroform under the door and then trying to force it. The doctor took in the situation at once and opened the inner doors, making a good circulation of air, and the robbers took their departure.

A correspondent of the Kennebec *Journal* writes that a bit of excitement is now enjoyed at Cherryfield, Me. Some are even confident that another California has been discovered in the eastern part of Maine. Gold has been found near Sprague's Falls, on the land of Wm. Freeman and T. Smart in Cherryfield. Mr. Freeman has already several men at work in the mine on his lot, and if it proves all they hope for, a company will be formed for the purpose of working it. The gold they have tested is of superior quality.

On Friday three lady residents of Rockland, Me., were fined each one dollar and costs for drunkenness and disturbance of the peace.

Seventeen thousand persons in Szegedin and his neighborhood are still subsisting on charity. It has been raining ten days, and the supply of bread is becoming exhausted.

The corpse of a student was found recently near Kasan Cathedral, St. Petersburg, stabbed and labelled "Sentenced as a traitor by the Socialists' Revolutionary Committee."

New Hampshire Items.

In the supreme court at Concord, Friday, Daniel W. Stickney and Frank W. Stickney of Canaan, indicted for fraud, having made restitution and paid the costs, were discharged.

The governor and council held a meeting Friday and transacted considerable routine business. The annual visit to the Insane asylum was made, and the committee on the State prison will visit that institution.

The New England small boy began to go in swimming on Good Friday last year. Now he is shivering with the cold; and just up in this State he is stealing rides on the teams that are crossing Lake Winnepisaukee on the ice.

REAL ESTATE CONVEYANCES.

The following transfers of real estate in this vicinity have been left for record in the office of the register of deeds:

PORTSMOUTH.

Charles H. Currier, of Fort Wayne, Ind., to Amanda H. Drake, of Portsmouth, land and building, $1.

GREENLAND.

Theodore F. Lowd, of Greenland, to George E. Brackett, of Greenland, land and buildings, $915.

HAMPTON.

David O. Leavitt, et als., to Joseph F. Williams, of Hampton, land, $500.

EPPING.

Josiah S. Willey, of Epping, to George A. Lewis, of Allentown, land and buildings, $1000.

—Always best when rare—Family broils.

—Does the base ball foul lay an egg? Certainly—the goose egg.

—Mr. John Boyle O'Reilly, the poet, is confined to his house by illness.

—A military officer is like butter, in that each is respected according to rank.

—Clearly it is the boy who tends the elevator whose life has the most ups and downs.

—If a man has no views of his own why can't he buy a few of the stereoscopic kind?

—May Day now impends, with a fresh crop of cold. Sing hey! the merry May Day and catarrh!

—The puzzle which careful mothers try to solve is how to train the girls, and how to restrain the boys.

—When Neptune is in an affectionate mood he throws an arm of the sea around a waist of water and hugs the shore.

—First gent—"Have you been to see Mary Anderson?" Second gent—"No; I really must go. How many miles is she now?"

—Life is but a span. Marriage is a double team. Youth wedded to old age is a tandem. A cross old bachelor is single and all sulky.

—To give smoothness to a bit of velvet ribbon which has been tied, heat a silver knife quite warm and draw the ribbon quickly over the back of the knife.

—Eli Perkins says that Susan B. Anthony has three eggs to clear her voice when she goes on the lecture platform. The Count Joannes usually has about fifty dozen.

—A scientific club—The boomerang.

—The newest style of fans is very airy.

—Oftentimes scaly—The weigh of the world.

—Water pipes forty years in the ground might be called venerable liers.

MUSIC HALL.

TOMPKINS & HILL.....Lessees.
Also, Proprietors of the Boston Theatre.

AN IMPORTANT EVENT!

First Appearance on any Stage of

MISS

Norah G. Bartlett!

Of this city, (a pupil of Miss RACHEL NOAH, of Boston,) who will be aided by the leading favorites of the season.

Boston Theatre Company.

FRIDAY EVENING, APRIL 18,

Will be presented J. Sheridan Knowles' Sterling Play, in 5 Acts, entitled the

HUNCHBACK!

In which MISS BARTLETT will sustain the character of JULIA, with the following support:

Mr. Harry Edwards.....as.....Master Walter
Louis James.....as.....Sir Thomas Clifford
A. Z. Chapman.....as.....Master Modus
D. J. Maguinness.....as.....Fathom
J. W. Hague.....as.....Lord Tinsel
Geo. Parks.....as.....Williams
H. E. Clarke.....as.....Gaylord
Horace Lewis.....as.....Heartwell
S. F. Springer.....as.....Stephen
A. Young.....as.....Thomas
E. Y. Backus.....as.....Hobbwell
Miss Rachel Noah.....as.....Helen

Popular Prices. Seats now ready at Preston's. Doors open at 7:30. Begins at 8.

JAMES M. LOCKE,

House Painter,

NO. 30 UNION STREET.

tmay12

CORSETS! CORSETS! CORSETS!

Ladies do not purchase until you have seen our NEW STOCK. If you are troubled in breaking the bones over the hips call for our A. D. C.

SOMETHING NEW.

Prices, Styles and Quality,

CAN'T BE BEAT.

Kid Gloves! Kid Gloves!

SPRING SHADES,

(2 & 3 Buttons.)

A better GLOVE for the money has never been sold in the City.

MORRIS C. FOYE,

23 MARKET STREET.

New Room Papers

I HAVE JUST RECEIVED

A Large, New and Carefully Selected Stock

—OF—

Room Papers,
Curtains,
Fixtures, &c.,

—AT—

NO. 1 CONGRESS BLOCK,

to the merits of which I respectfully call attention.

My Stock includes all grades of paper,

Brown Blanks,
White Blanks,
Satin, Mica and Bronze.

Curtains from 25 cents up.

THE BEST SPRING ROLLER IN THE MARKET,

And a complete line of

Picture Cord, Hooks, Tassels, etc., etc.

I am offering these goods at prices sure to suit the times. Call and examine.

W. G. MYERS,

No. 1 Congress Block.

Hanging of Papers and Curtains attended to if desired.

PATENTS FOR INVENTIONS.

Secured in this country and abroad on most favorable terms; Trade marks and Labels registered; Interferences, infringement suits, etc.
Address, for further information,
CHARLES B. TILDEN,
late Principal Examiner U. S. Patent Office,
Refer to:
HON. P. C. CHENEY, Ex-Gov. N. H.
HON. E. E. VARNUM, Chairman com. on Patents, U. S. House of Rep.
24 School Street, Boston, Mass.
d&w

ROYAL BAKING POWDER

Absolutely Pure.

The Royal Baking Powder is a pure Cream of Tartar powder, made from pure Grape Cream Tartar, imported exclusively for this powder direct from the wine district of France. An old experienced housekeeper writes that, although she has to pay a few pennies more for the "Royal," finds that it goes so much further and works much better than saleratus, soda, or cream of tartar.

☞ Most of the Cream of Tartar of commerce is adulterated with Alum, Terra Alba, etc. Doctors pronounce Alum most dangerous to health; it costs but 2c. a lb., Cream of Tartar over 40. The Royal Baking Powder is recommended for its wholesomeness by such eminent chemists as Dr. Mott, New York; Dr. S. Dana Hayes, Boston. Sold only in cans. All Grocers.

☞ BAKING POWDER should never be sold in paper packages, as it becomes stale and deteriorates upon exposure to the atmosphere. 110

SLIGHTLY DAMAGED BY WATER!

500 Dozen Ladies' and Gents'

FINE

LINEN HANDKERCHIEFS!

Only 10 Cents Each!

—AT—

MARSTON'S

21 Market Street.

STEAMER JAMES SAMPSON.

KITTERY & PORTSMOUTH.

TIME TABLE.

From Navy Yard Bridge.		From Navy Yard Landing.	
Leave Kittery at 6:25 A.M		*Leave Portsmouth at* 6:45 A.M	
" "	8:00	" "	8:20
" "	9:15	" "	11:05
" "	11:55	" "	12:45 P.M
" "	2:00 P.M.	" "	3:20
" "	3:20	" "	4:40
" "	5:50	" "	6:25

Evening Trips, Tuesday and Thursday, leaving Kittery at 7:15; leaving Portsmouth at 9:00.

Saturday Evenings, leave Kittery at 7:15 and 8:30; leave Portsmouth at 8:50 and 9:30.

Special arrangements can be made for other evenings.

Fare Five Cents Each Way.

Freight taken at reasonable rates. Orders executed with despatch.

A. ST. VENSON, Proprietor.

CHARLES ROBINSON & SON,

Would inform their friends and the public that they still continue the

Flour and Grain Business

AT THEIR OLD STAND,

NO. 16 BOW STREET,

PORTSMOUTH, N. H.

REMOVAL!

I HAVE PURCHASED OF H. W. MASON,

The Nick-Nack Store,

5 MARKET ST.,

And have removed from my old location.

☞ All my old customers and the public generally are invited to my new place of business.

LEWIS E. STAPLES,

NICK-NACK STORE,

No. 5 Market Street,

PORTSMOUTH.

5-CENT COUNTER!

Transparent Slates, Lamp Wicks, Hair Pins, Cradles, Water Pails, Chromos.

Steel Engravings, Clothes Pins, Gravy Strainers, Oilers, Writing Ink, Magnets,

Curry Combs, Dust Pans, Sugar Scoops, Blueing, Egg Beaters, Tops,

School Slates, Book Straps, Napkin Rings, Salt Cellars, Sink Scrapers, Puzzles,

Jumping Ropes, Steel Pens, Rubber Balls, Wallets, Marbles, Baskets.

—AT—

THE POPULAR STORE.

7 & 9 Market St.

T. F. STACKPOLE.

JOSIAH F. ADAMS,

FURNISHING

UNDERTAKER.

WAREROOMS, No. 42 MARKET STREET.

Residence, No. 27 Washington Street, Portsmouth.

DON'T GO TO BOSTON

—TO PURCHASE—

CARPETS or DRY GOODS

When you can purchase as cheap at Home.

AYERS & LOCKE

—INTEND TO OFFER—

Extra Inducements

—TO PURCHASERS OF—

CARPETS! CARPETS!!

THEY HAVE PURCHASED THEIR

New Stock of Carpets,

Making the largest Stock of CARPETS this side of Boston.

FULL LINE

Tapestry Brussels Carpets,

As good patterns as the higher priced goods, Only 75 cents; last year's price $1.

FINE LINE

Tapestry Brussels,

87½ cents; last year's price $1.25.

FINE LINE

Roxbury Tapestries,

$1.00.

Among them many private patterns which can not be obtained elsewhere.

FINE LINE

INGRAIN CARPETS, 50cts.

75 pieces Lowell Supers, very cheap.
40 pieces Lowell Extra Supers, very cheap.
Fine Line Lowell Three-Ply Carpet, only $1.00.

FULL LINE

FIVE-FRAME BODY BRUSSELS

Oil Cloths, 25 Cents and Upwards.

Tapestry Stair Carpets, Palatine Stair Carpets, Hemp Carpets, Straw Mattings, Mats, Druggets, Hassocks, &c., &c.

In fact everything that should be found in a First-Class Carpet Stock. Also

WINDOW SHADES, FIXTURES, TASSELS, &c.

THE BEST STOCK OF GENERAL

DRY GOODS!

Within 50 miles of Boston.

Special Prices in Domestics.

Linen Damasks in Barnsley and Loom.

Sixty White Toilet Quilts,

at $1.00, worth $1.50.

The Best Double Busk Corset the Market affords,

For 50 Cents per Pair!

Finest Stock of Hamburgs, Torchon Laces, Black French Laces, Worsted, Fringes, Kid Gloves, Buttons, Ruchings, &c., &c., at lowest prices.

Ladies' Silk-Clocked Balbriggan Hose, 25c

In fact, everything in Small Wares

AYERS & LOCKE,

Market Street.

THE LATEST STYLES

—IN—

ROOM PAPERS

—AND—

WINDOW SHADES

Are now opening at

M. Goodrich's Book-Store.

☞ Curtains hung with neatness and despatch.

Building Lots for Sale.

ELIGIBLY situated on South Street, near Miller Avenue and Sycamore Road.
Apply to Heirs of SAMUEL HALL.

Piano to Let.

A SEVEN-OCTAVE PIANO, William Bourne, maker. For particulars inquire of EDWIN A. TILTON, Portsmouth, N. H., or CALVIN L. HAYES, Kittery, Me. tf

Amusements.

MUSIC HALL,

Tuesday and Wednesday Evenings,

APRIL 15th and 16th.

The Managers are happy to announce, that having perfected the brilliant

DRAMATIC CANTATA

—OF—

BELSHAZZAR'S FEAST,

The Performance will be given on the evenings of the 15th and 16th, with special

Matinee for Children Wednesday Afternoon.

The events represented in these scenes took place in the year of the world 3468, or 536 B. C. at commencement of captivity of the Jews.

10 SUPERB SCENES.

1. Palace Hall. 2. The Queen's Apartment. 3. Jewish place of Assembly. 4. The Walls of Babylon. 5. The Feast. 6. Jewish Quarters. 7. Jewish place of Worship. 8. The Interpretation. 9. The Camp of Cyrus. 10. Within the City.

Full of Historic Interest and Dramatic Power.

RARE SCENIC EFFECTS.

EXQUISITE COSTUMES!!

Promises to be one of the most Brilliant Entertainments ever given in Portsmouth.

Full Orchestra, Piano and Organ.

Tickets with Reserved Seat in Parquet and Balcony 50 cents. Gallery 35 cents.

Admission to Matinee on Wednesday Afternoon 25 cents to all parts of the Hall.

Doors open at 7 o'clock—Entertainment commences precisely at one-quarter to 8 o'clock.

Dr. E. R. GOODALL, J. M. HAWKES, } Managers.
G. F. MONROE, Musical Director.

TO SMOKERS!

25,000 Choice Imported and Domestic

CIGARS! CIGARS!

COMPRISING TEN DIFFERENT KINDS.

ALL FRESH STOCK!

DOMESTIC:

Costa Rica, - - - - - 3 *for* 10 *cents.*
"*King,*" 5 *cents each,* 6 *for* 25 *cents.*
"*Last Sensation,*" 5 *cts. each,* 6 *for* 25 *cents.*
"*Governor,*" 5 *cents each,* 6 *for* 25 *cents.*
"*Post Office Square,*" 5 *cents each,* 5 *for* 25 *cents.*
"*Queen,*" 10 *cents each,* 3 *for* 25 *cents.*
"*N. S.,*" 10 *cents each,* 3 *for* 25 *cents.*

IMPORTED:

Cabanas, 15 *cents each,* 2 *for* 25 *cents.*
Flor del Fumar, 15 *cents each,* 2 *for* 25 *cents.*
Flor de Murias, 15 *cents each,* 2 *for* 25 *cents.*

The above are all first-class goods, and Smokers will find it for their interest to give us a call.

—FOR SALE BY—

BUTLER & LAIGHTON,

No. 1 Market Square.

COAL and WOOD

BEST QUALITY!

And Lowest Prices!

—FOR SALE BY—

C. E. WALKER & CO.,

137 MARKET STREET,
4 WATER STREET.

☞ ORDERS left at N. K. Walker & Son's Hat and Fur Store promptly filled.

REVOLUTION IN WASHING!!

The Mothers' Favorite Washing Crystal

Is the name of a new Washing Compound, which N. F. MATHES & CO. are Sole Agents for in this city and its vicinity. We promise that it will do away with the toil and drudgery of

WASHING-DAY

without any injury to the fabric or hands; and that consumers may test it for themselves, we are putting samples in every house in the city and suburbs. This is an expensive way of advertising, but it shows that we have faith in the article.

It is put up in one-pound packages.

Price 15 cts. per Pound.

N. F. MATHES & CO.,

48 MARKET STREET.

For Sale.

A PLEASURE ROW BOAT, copper-fastened, nearly new, with four oars and patent rowlocks; built by Staples of Eliot.
Apply to RIDER & COTTON,
69 Market Street, Portsmouth.

...S ... Matters.

POST-OFFICE RULES.

MAILS CLOSE.

	A. M.		P. M.	
Boston, South and West,	* 10 35	2 30	4:50	*6 30
Boston Way,	10 35	2 30		
Portland,	9:35		4:50	6:30
East [beyond Portland],	9:35			6:30
Biddeford, Saco and Way	9:35		4:50	
Great Falls,	9:35		4:50	
Great Falls & Conway R. R.	9:35			
Concord and North,	7:40		4:50	
Concord Way,			4:50	
Boston & Maine R. R.	7:40		4:50	
Dover,	7:40	9:35	4:50	

*Arrives in Boston next morning.

MAILS ARRIVE.

	A. M.	P. M.
Boston, South and West,	4:30	10:35 5:50
Boston Way,	10:05	5:50
Portland and East,	11:20	3:20
Great Falls & Conway R. R.	11:20	
Concord and North,	10:20	6:50
Dover,	10:20	5:50

Letters for the night mails [and no others] east or west may be deposited in the box at the Eastern depot, every day except Sundays.

E. G. PEIRCE, JR., P. M.

THE CITY.

Among the receipts by rail last week were 2100 bushels of malt consigned to the Eldredge Brewing Co.

First Lieut. Lorenzo T. Burnham, of the City Guards, has resigned that position on account of leaving the city.

Rev. C. A. Holbrook administered the rite of baptism to eleven person's at St. John's Episcopal church on Saturday afternoon.

It is said that Admiral Dot, who performed Toodles so admirably at Music hall last week, wishes to marry. This leads a contemporary to remark that he will probably take to wife the girl of the period. We will stop here.

Dr. Benjamin E. Hartiman, a son of Gen. Walter Harriman, and Miss Jessie B. Farmer of Manchester, were on Saturday evening united in marriage by Rev. James DeNormandie, at the residence in this city of County Solicitor Walter C. Harriman.

There was a baptising at Noble's island on Sunday afternoon at 4:30 o'clock, by Elder G. W. Sederquist of the Advent church, a large number of spectators occupying the bridge and other points from whence a good view could be obtained. Eighteen persons were baptized, ten males and eight females.

This is the last chance to secure reserved seats for Belshazzar's Feast. This cantata has been in rehearsal during the past three months, and will be given in a thoroughly artistic manner. The managers hope to be able to obtain a large golden image, eight feet high, representing Baal, which will be used in the worship chorus, "Great Baal, we cry to thee." Go to this feast of melody, and encourage home musical talent.

Mr. Robert L. Harris of this city has been appointed chief consulting engineer of the Boston, Hoosac Tunnel & Western railroad. Mr. Harris has had extended experience in railroad engineering in the eastern and western States as well as in the Canadas, and is everywhere regarded as an engineer of great ability. His office will be at North Adams, Mass. Mr. Harris has recently been engaged as engineer of a railroad under construction in Canada.

There was considerable excitement about town on Saturday owing to the grand jury at Exeter having found fifty-three indictments against fifty Portsmouth parties for violation of the liquor law. Some of the indicted ones say that the moral effect of this wholesale onslaught upon the traffic in intoxicants will prove worse than the past indifference has been, from the evident favoritism displayed by the movers in the matter toward certain well known drinking places.

The Boston *Advertiser* claims Miss Norah G. Bartlett, the young debutante who on Friday evening will appear at Music hall before the most brilliant audience ever gathered there, as a native of Boston. She belongs in Portsmouth—was born here, of parents who are natives of the city—and we shall not relinquish our just claim to her. The sale of reserved seat tickets for Friday evening commenced at Preston's on Saturday forenoon last at nine o'clock, and the rush for them was something unprecedented. We shall not be surprised to see a liberal premium offered for seats before the time arrives for the fair Julia to appear behind the foot-lights.

THE VICINITY.

A schooner arrived at Saco last week with two hundred tons of pig iron for the Saco Water Power machine shop.

The Piscataqua Congregational Association meet at the Elm street chapel in Exeter on Tuesday forenoon at ten o'clock.

James Owen of Biddeford was on Friday taken to Portland by a United States official, on a charge of selling liquor without an internal revenue license.

Charles Castini, a Frenchman of Biddeford, would have been married on Monday, April 14th, but for the fact that he went to Alfred jail on the 11th to await trial for stealing $21 from Joseph Bernier, with whom he went for a drive on Fast day.

On Friday evening, soon after sunset, an unoccupied house in Dover owned by Cyrus H. Ford and situated on the Dover point road, near the railroad crossing, was burned, probably by an incendiary. A French family had moved out of it a few days before. Loss $800; insurance $600.

Rev. Samuel K. Lothrop, of Boston, preached in the Unitarian church at Dover on Sunday forenoon. Mr. Lothrop was the first pastor settled over that church, and preached there fifty years ago. Some of his old parishioners are still living, and attended the service on Sunday.

Sheriff Kent received a telegram Sunday evening from Deputy Sheriff Smart of Newmarket, that he had arrested that day, at Candia, E. R. Ingalls, the treasurer of that town, who it will be remembered reported that he was robbed some few months since of about four thousand dollars. Ingalls will be taken to Exeter to-day to answer to an indictment for embezzlement.

An eight-years-old son of Calvin Blaisdell, of Berwick, was seen at play on the bank of Salmon Falls river at about five o'clock in the afternoon on Wednesday of last week, and not having returned home it is feared he fell into the river and was drowned. The river was unsuccessfully dragged on Thursday and Friday, and the selectmen of Berwick offered a reward of $25 for the recovery of the body.

There is a mad dog excitement in Rochester, and the town authorities have ordered all unmuzzled dogs to be killed on sight. Nine dogs were shot last week. Many valuable animals having been bitten by the rabid ones, are to be at once slain, as a precautionary measure. Two persons, a child and an adult, are reported to have been bitten. In Gonic village three dogs were shot down on the public highway, on Sunday, the 7th inst., having previously shown symptoms of hydrophobia.

Geo. Hobbs, alias "Dublin," and Jack Goff, two bright lights of Happy Valley at Great Falls, went up to the hanging-out place of Joe Roberts, a Nova Scotiaman, one evening recently, to "clean him out" as they said. Joe was not that night in a mood for being cleaned out, and Jack Goff soon retired with his nose handsomely remodelled, "Dublin" at the same time carrying off three stabs in his back from a pocket-knife in the hands of the amiable Joseph. They do not propose to clean Joe out any more this spring.

HOTEL WENTWORTH.

We are gratified to be able to announce that the long mooted negotiations concerning the purchase of the Wentworth house at Newcastle, have been concluded, and this eligible property passed to the proprietorship of Capt. Frank W. Hilton. This house will be kept under the management of Frank W. Hilton & Co., after extensive repairs and renovation, to be completed before its opening on the 20th of June. Capt. Hilton, whose experience in hotel business dates from his boyhood, and who has gained his reputation as one of the most successful managers, has been connected with some of the largest and best conducted hotels in the United States. His acknowledged ability shown as manager of the Oceanic at the Isles of Shoals during the first year of that establishment, and subsequently at the Rockingham in this city, is a sufficient guaranty that the Wentworth under his immediate supervision will at least be found second to no hotel at any watering place upon the New England coast.

Among the improvements to be made here, we may briefly mention that the house is to be thoroughly painted inside and out; the walls in the parlors, dining hall and rotunda are to be frescoed; and indeed the walls in every room are to be beautified. Bath rooms are to be constructed; water closets with running water introduced; and new drainage made, with every attention paid to the sanitary condition of the premises, both indoors and out. A floating stage is to be placed at the bridge, forming a convenient and accessible landing from steamers and sail boats. A new stable, sixty feet in length and thirty feet wide, is to be built, where guests can always obtain teams for drives to the various attractive points of this region, and where horses will be kept for visitors bringing their establishments. The entire house will be newly furnished in black walnut, and the comfort and convenience of guests in this regard consulted to the minutest detail. A kitchen separate and distinct from the main house will be erected, the building to be three stories high, and to contain servants' rooms and dining-hall, laundry, etc. Steam apparatus will be introduced, and in an easterly storm the patrons of the house will find radiators located in the halls from which comfort can be derived. In the basement is to be made a billiard and refreshment room of goodly dimensions. By the removal of trees in the rear, an excellent view of the river and the city of Portsmouth is obtained, while the removal of shrubbery from too close proximity to the house will be an acknowledged improvement. Indeed, the changes for the better at this favorite place of summer resort, both indoors and without, will be of the most extensive and commendable character.

Every visitor at the Wentworth at once sees and admires its natural beauty of location. Here one can enjoy surf bathing, or warm bathing in still water, as may be preferred. Its distinguishing feature is its high elevation, with its view of the Shoals and the broad Atlantic by day, and seven light-houses by night. Its accessibility by boats or by good roads, its pure air and its proximity to the railroad stations in Portsmouth, render it *the* place on the coast. The hotel will be connected with the Rockingham house by a telephone, and comfortable coaches will be in readiness to transport visitors to the house. Amid the many pleasant places of resort upon our seacoast, there is none more attractive than this, and we are glad it has, at last, come into the ownership of a gentleman whose large experience and peculiar good taste in everything that pertains to a first-class establishment, is such an unquestioned guaranty of the manner in which the "Wentworth" hereafter will be maintained. Our friends may be assured that this marks a new era in the development of the attractions of our vicinity, and we feel confident that under the new regime the Wentworth will hereafter maintain a reputation in which we shall all have a justifiable pride, and which will render it one of the most enjoyable places of sojourn during the summer season to be found in a locality so long famous for its resorts of this kind.

EASTER SUNDAY.

The Easter services at the various churches were well attended, the Episcopal and Catholic churches being crowded. The floral display at the former was unusually fine and tasteful, and at the latter also was very beautiful. The pulpit and communion table at the Universalist church were very handsomely ornamented with pot-plants and cut flowers. The forenoon services at this church had special reference to the day; six persons were baptized, and eight united with the church. At the Unitarian church the display was less elaborate than usual, consisting mainly of plants in pots; but it was a very pleasing show, for all that. The children's Easter service at three o'clock in the afternoon was very largely attended.

SUPREME COURT.

Joseph L. Barbadoes of Exeter vs. Abby F. Barbadoes; divorce decreed. Leavitt for libellant.

George W. Edney of East Kingston vs. Sarah H. Edney; divorce decreed. Leavitt for libellant.

Frederick F. Felch vs. Charles F. Felch et al., all of Seabrook; petition for partition, question of title, heard on Friday; decision reserved. Hatch for plff.; Eastman for def's.

Matthew G. Neally vs. John H. Demeritt; petition to vacate judgment, and for a new trial; decision reserved. Leavitt for plff.; Mellows for deft.

At half-past ten o'clock Saturday forenoon the grand jury reported one hundred and four indictments, and were discharged. Of the indictments eighty-six were for violation of the liquor law, fifty-three of this number being against fifty parties in Portsmouth.

State vs. Isaiah Cook of Newmarket, for forgery; plea, not guilty.

State vs. Newell Hayes of Candia, for horse stealing; plea, not guilty. Trial assigned for Monday, 14th inst.

Frank J. Adderton and Ada Marden, of Portsmouth, for fornication; plea, guilty. Adderton fined $30 and cost; Marden sent to jail for two months. An indictment against the same parties for malicious mischief was *not pros'd.*

State vs. Daniel Hurley, for stealing a firkin of butter from the Eastern railroad station in Portsmouth, was set down for Monday, 14th inst. Page for deft.

There are eighty-nine new civil entries, Mellows of Newmarket leading in the number of cases.

[Communicated.]

"THE HUNCHBACK."

Those who are unfamiliar with the above elegant drama, will have a rare pleasure in witnessing its performance, on Friday evening of this week, at Music hall, when our fair young townswoman, Miss Bartlett, is to make her debut in its leading character of Julia. When written, it was regarded as the finest play the present century had produced, and to it Fanny Kemble, in her admirable delineation of the heroine, owed the largest portion of her success upon the stage on both sides of the Atlantic. It may truly be said of James Sheridan Knowles, that in all he ever wrote, "there was not one line, dying, he would wish to blot," and this play was the best of his productions. It opened a new era, in no slight degree, in dramatic composition, and in its chasteness disarmed those who had been enemies to the stage from the impurity of many of the old dramas that were written in an age when the *double entendre*, in which an impure thought was conveyed, was not only tolerated but regarded as smart and witty; when vulgar profanity was not held in the reprehension it now is even among the least cultured, and when ladies and gentlemen played cards for money at social entertainments. So pure was it in sentiment and moral in tone, as well as possessing every other attraction in a play, more copies of it were sold than of any other drama ever put upon the stage to those who witnessed it, and who read it until its language became as familiar as household words. From a similiar cause, hundreds went to see it who were never before within the walls of a theatre, and who never forgot the beautiful thoughts embodied in it, that often came like music to their ears. It was a rare privilege then, in the large cities, to see the author in the noble character of Master Walter, and, in Boston, the fair Mrs. Barrett as Helen, and her husband, "Gentleman George," as Modus. With no other interest in the occasion than the memory of past pleasure in the years gone by, from a like cause, and a kindly wish for the success of the talented youthful debutant, the writer feels assured that those present on Friday evening will have a season of enjoyment but seldom equalled at the popular Music hall.

DIED.

PIERCE. At Oakland, Cal., March 31st, Julia Pierce, daughter of the late Gilman Lougee of Brookfield, Me., and wife of Marshall Pierce Esq., formerly of Saco, aged 55 years.

JEFFREY. In North Andover, Mass., April 4th, Mrs T. E. Jeffrey, a native of Hampton, aged 42 years.

MARINE CHRONICLE.

Stmr Acapulco, Shackford, from New York arr at Aspinwall 9th.

Ship Granite State, Ross, at San Francisco will take wheat to Liverpool for £2 4s, Cork, U K, £2 6s 6d.

Bque Quickstep, Chase, (not Barnaby,) sld from Shanghai Feb 12th for Keelung.

Sch George C A Travers, Mitchell, hence arr at Baltimore 9th inst.

Sch Loella, Amee, for Dover sld from Rockland 9th.

Schs Mabel Rose, Allen, and Thomas W Raven, Potter, for this port sld Philadelphia 9th.

Coal freights are reported as dull, $1.40 from Philadelphia and $1.60 from Baltimore to Boston.

SPECIAL NOTICE!!

Owing to a reduction in freight from the Mills, and buying strictly for cash I am enabled to sell choice grades of

ST. LOUIS FLOUR

For *cash* and to *consumers only*, at

$6.25 to $6.40 per Barrel!

Patent Flours 50 cents per Barrel less than usual prices!

Every lot of Flour sold guaranteed to give satisfaction.

I mean just what this notice states!

W. A. PLAISTED,

Nos. 125 and 127 Market Street.

NEW STOCK

— OF —

SPRING AND SUMMER GOODS!!

J. E. HAM & CO.

Have Removed to No. 11 Congress Street,

Next door to N. K. Walker & Son,

— WITH A —

Large Stock of Spring Suitings

— ALSO —

Cassimeres, Doeskins, Cloths and Worsted For Dress Suits.

Embracing all varieties of fine Plain and Fancy Patterns to suit every taste.

Garments Made to Order

With a guarantee to give satisfaction.

GENTS' FURNISHING GOODS:

Drawers, Shirts, Bosoms, Collars, Kid Gloves, etc., etc.

11 CONGRESS ST.

JUST RECEIVED.

A Fresh Lot of the Celebrated

SWAMPSCOTT AND ORLEANS

BLACK, RUBBER-COATED

OIL CLOTHING!

Also, Two Dozen of the Nobbiest, Softest and Best Fitting

GLAZED HATS

Ever made in New England!

Prices Reduced from Last Spring's Quotation!

C. E. MYERS & CO.

C. E. MYERS. C. E. SIMPSON.

NO. 3 BOW STREET.

NEW YORK SHOPPING.

LAMAR PURCHASING AGENCY!

ESTABLISHED! RELIABLE!

Everything bought with taste and discretion. New York Fashion Correspondent of this paper connected with agency. Best city references. Send for circular with prices. Address

MRS. ELLEN LAMAR,
877 Broadway, New York City.

A CONUNDRUM.

When Will Winter End, and Spring Begin?

Could it be answered, I would invite all the Ladies of Portsmouth and vicinity, and you especially, kind reader, to visit my

MILLINERY PARLORS,

At some set time and inspect the

Elegant New Stock,

Just received from the leading importers of New York, but as I cannot "name the day" please come at any time.

I Have Over Twenty New Spring Styles

LADIES' AND MISSES'

Hats and Bonnets

BEAUTIFUL RIBBONS,

ELEGANT ORNAMENTS,

PARISIAN FLOWERS.

New Shades Silks, Satins and Trimming Novelties, suitable for Sisters, and for Cousins, and for Aunts.

MYRA F. BICKFORD,

No. 69 Congress Street.

WHEAT MEAL!

— OR —

Graham Flour.

When Wheat is ground it becomes Wheat Meal; when it is bolted it becomes Wheat Flour. Dr. Graham, who lectured through the country forty years ago on dietetics formed the referent (known as *"Grahamites."* He said that *bolted* Flour should not be eaten, but that bread on his table made of Wheat Meal instead; from him it got the name of Graham Flour. *All Graham Flour* therefore ought to be Wheat Meal, but about three-quarters of it is what we call made up Graham, that is artificially mixed Cheap Flour and Bran, and is in every way inferior to the genuine article. Hardly a person who uses the genuine Wheat Meal would take the bogus article except on compulsion.

THE GENUINE

WHEAT MEAL OR GRAHAM FLOUR

— IS FOR SALE BY —

Charles E. Laighton & Son,

No. 5 EXCHANGE BUILDING,

Nearly opposite Post-Office, - - - - Portsmouth.

Gentlemen's Clothing

THE LATEST STYLES

FOR SPRING AND SUMMER!

Just Received.

Suits of Fashionable All-Wool Goods

Made to order from $17.50 upwards.

Pants from $4.50 upw'ds.

If you have your own Cloth I will cut, make and trim a suit from $9 upwards.

CUTTING done at reduced prices.

JOHN MALSBENDEN,

No. 27 Fleet Street.

NOTICE.

NOTICE is hereby given that I have this day given to my son, FREDERICK P. WILSON, his time to trade and act for himself and shall hereafter claim none of his earnings and pay no debts of his contracting.

SARAH E. WILSON.

Portsmouth, April 9th, 1879.

FRED P. WILSON, having succeeded the late ISAIAH WILSON in the Hardware Business at No. 37 Congress Street, hopes by strict attention to business to merit the patronage of all past customers, and a fair proportion of such as are seeking a place to deal where no pains will be spared to please.

FRED P. WILSON,

DEALER IN

Hardware, Paints, Oils,

CUTLERY, ETC.

All the specialties usually found at first-class establishments.

☞ SOLE AGENT for Portsmouth and vicinity for *Jewett's Warranted Pure White Lead.*

CITY OF PORTSMOUTH.

Assessors' Notice.

THE INHABITANTS of the City of Portsmouth are hereby required to exhibit to the Assessors of said City a just and true account of their Polls and Estates, ratable by law on or before the Fifteenth day of April.

And all persons who do not comply with the above requirements in handing in an inventory of their ratable estate, and making oath to the same, will have no legal claim for abatement.

The Assessors, or any Justice of the Peace, or the City Clerk, are proper persons to administer the oath; and each individual making his inventory shall have an endorsement on the same, certifying that it has been duly sworn to, and the same to be handed to one of the Assessors, or left with their Secretary at the City Clerk's Office on or before the said Fifteenth day of April.

RUFUS K. OXFORD,
N. F. MATHES,
GEO. W. PENDEXTER,
H. F. WENDELL,
WM. P. BENNETT,
EBEN F. BRACKETT,
JOSEPH B. BERRY,
JUSTIN V. HANCOM,
LEWIS G. DAVIS,

Assessors of Taxes of the City of Portsmouth.

April 7th, 1879.

Assessors' Notice.

THE ASSESSORS OF TAXES will be in session at the rooms of the Mayor and Aldermen, City Building, on TUESDAY AND FRIDAY EVENINGS during the month of April, from 7½ o'clock until 9 o'clock, for the purpose of receiving inventories and hearing all parties in regard to their liability to taxation.

RUFUS K. OXFORD, Chairman.

Real Estate.

To Let.

HOUSE No. 1 DENNETT STREET. Inquire at No. 5 Chapel Street.

Desk Room

TO LET in one of the pleasantest offices in the city. Enquire at CHRONICLE Office.

To Let.

STORE No. 27 MARKET STREET, now occupied by J. E. HAM & Co. Possession given April 1st. w&sif Apply to J. R. MAY.

For Rent.

HALF-HOUSE ON MELCHER STREET, near Pleasant, containing seven rooms, with water in house. Rent low to a good tenant. tf Apply at 34 Pleasant Street.

To Let.

STORE No. 30 CONGRESS STREET, now occupied by CHARLES H. JOY. Possession given in April. Apply to W. FREEMAN, No. 28 Congress Street.

For Rent.

TO a careful family, a pleasant, sunny HOUSE, furnished. Twelve Rooms, besides Bath Room and Entrée. Apply at Apply at No. 9 Richards Avenue.

For Sale.

I WISH to sell my place, two miles from the City Rooms in Portsmouth, for one-half what I was offered for it five years ago, when I had a family. It is a pleasant, healthy, quiet place. WM. S. WILLEY.

For Sale or To Let.

CHEAP AND ATTRACTIVE TENEMENTS.

"What are you going to do with that shipyard?"

Answer—One thing I propose is to make it an "eye-opener" to our buried advantages.

"But are there not moral and spiritual decadations as well as material decay in that locality?"

Ans.—As far as I discover I think it will compare favorably with any other part of our city.

tapr11 ANDREW J. PENHALLOW.

Desirable Residence For Sale.

THE SUBSCRIBER offers for sale the HOUSE and OUTBUILDINGS connected therewith now occupied by himself, No. 146 STATE ST. The location is one of the pleasantest in the city. Lot frontage on State Street, 75 feet.

The HOUSE contains 10 finished rooms, with Bath-Room, and is heated by furnace. The Cellar is cemented throughout.

STABLE contains Four Stalls for Horses; is about 20x22 feet, with Cellar.

CARRIAGE HOUSE, 16x28 feet, with stone and brick underpinning, and connected with Stable by an overhead SHED.

The Buildings are nearly new and in thorough repair. Possession given May 1st.

Terms of payment easy.

HENRY A. YEATON.

THE

SPRING STYLES

— OF —

SILK & FELT HATS

NOW READY

— AT —

Walker's, 13 Congress St.

TRY W. G. MYERS' 25ct. PAPETERIE.

NEW AND EXTENSIVE STOCK

— OF —

SPRING & SUMMER GOODS

— AT —

WM. P. WALKER'S,

No. 8 Market Square.

HAVING RECEIVED A FULL ASSORTMENT OF

FOREIGN AND DOMESTIC

CLOTHS, CASSIMERES, &c., &c.

I am prepared to make them up into GARMENTS of the latest style, or according to the fancy of the purchaser, and

Perfect Satisfaction Guaranteed!

MY STOCK OF GOODS SUITABLE FOR

SUITINGS

IS UNEQUALLED.

☞ Particular attention paid to the making of

ARMY and NAVY

REGULATION UNIFORMS.

A FULL ASSORTMENT OF

Gentlemen's Furnishing Goods!

Constantly on hand, consisting of

Bosoms, Gloves, Suspenders, Collars, Linen Goods, Drawers, Handkerchiefs, Shirts

Of Every Description!

Somebody's Child.

Somebody's child is dying—dying with the flush of hope on his young face and an indescribable yearning to live and take an honored place in the world beside the companions of his youth. And somebody's mother is thinking of the time when that dear face will be hidden where no ray of hope can brighten it—when her heart and home will be left desolate—because there was no cure for consumption. Reader, if the child be your neighbor's, take this comforting word to the mother' *heart before it is too late.* Tell her that consumption is curable, that men are living to-day, aged, robust men, whom the physicians pronounced incurable at the age of twenty-five, because *one lung had been almost destroyed by the disease.* Dr Pierce's Golden Medical Discovery is a most efficient alterative for separating the scrofulous matter from the blood and lungs, and imparting strength to the system. It has cured hundreds of consumptives.

—The "Christian" names of ten girls in a Pennsylvania family are these: Emma Angelina Adlet, Lovinia Serena Cornelia, Alice Ellen Amanda, Torvilla Susanna Corilla, Francina Telara Cencillia, Perlinda Sibylla Agnes, Christiana Effibulna Eliza, Annie Olivia Virginia, Ida Cora Joline, and Mary Anna Alecia.

—A scheme is on foot to collect all the articles of value which the bed of the Tiber is supposed to contain. The golden candle sticks taken from the temple at Jerusalem, and the gold and silver cups and ornaments which once decorated the palaces of Roman emperors, are imagined to lie beneath the Tiber's yellow mud. By means of drags it is thought all this buried wealth may be recovered and restored, to form a national museum of extraordinary value. A committee of archæologists has been appointed to consider the best means of fishing up the legendary statues, coins and other articles

STATED MEETINGS.

CITY GOVERNMENT.

In City Building, Market Square.

BOARD OF MAYOR AND ALDERMEN—Thursday evenings.

COMMON COUNCIL—Thursday evenings.

BOARD OF OVERSEERS OF POOR—Tuesday evenings.

BOARD OF INSTRUCTION—First Wednesday in each Month.

BOARD OF ENGINEERS—Tuesday next following the first Monday in each Month.

MASONIC.

In Masonic Hall, Congress Block.

ST. JOHN'S LODGE, No. 1—First Wednesday of each Month.

ST. ANDREW'S LODGE, No. 26—Second Monday of each Month.

WASHINGTON CHAPTER, No. 3, R. A. M.,—Fourth Tuesday of each Month.

DAVENPORT COUNCIL, No. 4, R. AND S. M.,—Third Thursday of March, June, September and December.

DEWITT CLINTON COMMANDERY, KNIGHTS TEMPLAR—Third Monday of each Month.

INEFFABLE GRAND LODGE OF PERFECTION—Third Wednesday of January, April, July and October, (annual meeting 30 of Hebrew month Adar.)

ROCKINGHAM MASONIC RELIEF ASSOCIATION—Annual Meeting first Friday in January.

I. O. O. F.

At Odd Fellows' Hall, Daniel Street.

LODGES.

PISCATAQUA, No. 6, meets Monday evenings at 7½ o'clock.
Geo. A. Perkins, N. G.; Wm. W. Cotton, R. S.

UNION REBECCA DEGREE, Lodge No. 3, First and Third Tuesday in each Month, at 7½ o'clock.
Ann L. White, N. G.; A. S. Holbrook, R.S.

INGOGO, No. 48, Thursday evenings (7½ o'clock, at Pythian Hall. W.C. Robinson, N. G.; Edward T. Morrison, R. S.; C. Dwight Hanscom, F. S.

NEW HAMPSHIRE, No. 17, Wednesday evenings at 7½ o'clock, at Pythian hall.
Charles Locke, N. G.; Thornton Beston, R. S.; Moses H. Tilton, F. S.

ENCAMPMENTS.

STRAWBERRY BANK, No. 5, Second and Fourth Fridays of each Month.
William H. Lovell, C. P.; James A. Rugg, S.

BIDEFORD SEMAI, No. 19, First and Third Fridays in each Month.
Job Woodman, C. P.; James L. Parker, S.

MUTUAL RELIEF ASSOCIATION

OF ROCKINGHAM COUNTY, Second Tuesday of January and December.
Edmund M. Brown, Pres.; W. W. Cotton, Sec.

PORTSMOUTH ODD FELLOWS MUTUAL RELIEF ASSOCIATION—Annual Meeting fourth Tuesday evening of January.
William W. Cotton, Pres.; R. G. Archibald, Sec.

TEMPERANCE MUTUAL RELIEF ASSOCIATION, at Mercantile Hall, Fl. at and Third Wednesday evenings of each month.
A. W. Clarke, Pres.; Otis F. Philbrick, Sec.

OTHER ORGANIZATIONS.

At Grange Hall, No. 5 Congress Street.

WOMAN'S TEMPERANCE LEAGUE—Each Thursday afternoon from three to four o'clock.

PHILHARMONIC SOCIETY—Tuesday evenings 7:30 o'clock.

OLD OAKEN BUCKET DIVISION, NO. 2, S. OF T.—Each Monday evening at Hall corner of Ladd and Market Streets.

ALPHA COUNCIL, NO. 53, ROYAL ARCANUM—First and Third Tuesday evenings of each month, at Hall No. 24½ Market Street.
G. M. Knight, Regent; Jos. S. Pfeifer, Sec.

PORTSMOUTH COMMANDERY, No. 47, United Order of the Golden Cross—Thursday evening, at Hall 24½ Market Street. S. W. Clark, Noble Commander; C. H. Marston, Keeper of Records.

PORTSMOUTH WORKINGMEN'S INSTITUTE AND READING ROOMS, corner of Cornwall and McDonough streets. Organized August 21, 1877. Open week days from 10 A. M. to 10 P. M.; Sundays 2 P. M. to 9 P. M. Regular Business meetings third Thursday evening of each month.
C. A. Hightopsch, Pres.; James Palmer, S. & T.

PORTSMOUTH MECHANICS ASSOCIATION—Open to membership of all reputable Mechanics and Manufacturers. Rooms in Mechanics' Block, corner Congress and Fleet streets. Reading Room free to members and strangers visiting the city. Quarterly Meetings the first Tuesday evenings in November, February, May and August. Election of officers at November meeting.

STORER ENCAMPMENT, PORT NO. ONE, G. A. R.—Fourth Wednesday of each Month in Franklin Upper Hall; James E. Morrison, Comdr.

SAND OF HOPE—Every Saturday afternoon at three o'clock, at Faith Home. S. W. Cole, Musical Director.

OAMON LODGE, NO. 9, KNIGHTS OF PYTHIAS, at Pythian Hall, corner Market and Daniel streets, Tuesday evening of each week.

SAGAMORE LODGE, NO. 258, KNIGHTS OF HONOR, Hall No. 24½ Market street, Second and Fourth Monday evenings of the Month.
E. H. Marston, Dictator; C. B. Mason, Rep.

NEWICHEWANNOCK TRIBE, NO. 4, IMPROVED ORDER OF RED MEN—Each Friday evening at Rechabite Hall, No. 33 Market street.

ROCKINGHAM LODGE, NO. 37, I. O. GOOD TEMPLARS—Each Thursday evening at Mercantile Hall.

PORTSMOUTH FIREMEN'S MUTUAL RELIEF ASSOCIATION—Second Wednesday January April, July and October

FIRE COMPANIES—At their respective Engine Houses on the First Monday of each Month

Business Cards.

A. PEARSON,
Is at his Room, No. 5 Congress Street,
To Give Instruction in Music,
From 10 o'clock to 12,
TUESDATS, THURSDAYS, and SATURDAYS.

JAMES M. CARR, Agent,
DEALER IN
BOOTS & SHOES.
No. 34 Market Street,
Formerly HILL & CARR,
Where a Large Stock of Good Boots and Shoes, Leather and Findings may be found *at the Lowest Prices.*
☞ All kinds of Boots or Shoes made to measure, and Repairing done as usual.

MORSE & ILSLEY,
AUCTIONEERS,
Money, Real Estate and Mortgage Brokers,
INSURANCE and HOUSE AGENTS,
No. 12 Pleasant Street, Exchange Buildings.

STEPHEN D. SCRIGGINS,
HAS REMOVED HIS
PAINT SHOP
FROM No. 15 FLEET ST., to No. 9 VAUGHAN STREET, opposite the Commercial House, and having larger and better accommodation for
CARRIAGE WORK,
Would solicit a continuance of public patronage.

DENNIS SHEA,
MANUFACTURER OF
CEMENT STONE PIPE
— AT —
26 WATER STREET, - - - - PORTSMOUTH.
The best Pipe made for Sewers, Culverts, Cellar and Sink Drains, Water Closets, etc. etc. Gives perfect satisfaction wherever used. Is proof against frost, acids, and all substances which pass through the Pipe.
For sale at wholesale or retail, or laid in the best manner.
Orders for Pipe and laying left at the factory will receive prompt attention.

Good and Reliable
INSURANCE
COMPANIES.
COMMERCIAL UNION, of London.
FIRE ASSOCIATION, of Phila.
SHAWMUT, of Boston.
F. W. DEROCHEMONT & SON,
No. 9 CONGRESS ST., AGENTS.

☞ Who'e Fam'ies Made Happy
BY USING THE
"NEW EMPRESS"
Portable RANGE
IT HAS NO EQUAL!
Sold only by
JOHN P. SWEETSER
46 Market Street, Portsmouth.

WILLIAM B. HUSSEY,
DEALER IN
BOOTS and SHOES,
— AT —
No. 49 Congress Street,
Has for sale a large and well selected assortment of Goods in his line for Men's, Womens', Boys' and Girls' wear, which he will sell
AS CHEAP AS GOOD ARTICLES CAN BE SOLD.
CALL AND SEE.

DR. JOHN TRIPP'S BLOOD PURIFIER.
Is a certain cure for *Syphilis Scrofula, Ovarian Tumors, Diabetes, Bright's Disease, and all Blood Poisons.* Cure of *Syphilis* guaranteed in either st ge. Send for pamphlet, enclosing stamp and please state disease. Eastern Agency, 346 Columbus ave., Boston. Office hours 10 to 11, 3 to 7. No medicine genuine unless in bottles with my name blown in them and labels bearing my own Trade Mark. DR. JOHN TRIPP. eod1jc79

THE
Alpine Silver Mining Co.,
OF COLORADO.
CAPITAL $2,000 000. 200,000 SH RES.
PAR VALUE, $10 PER SHARE.
UNASSESSIBLE.
Daniel J. Splane, Pres. J. L. Thompson, Sec.
The property of this Company consists of twelve mines and mining locations, located in Lake County, Colorado, in the vicinity of Leadville, upon all of which extensive work has been done, in all cases exhibiting very decided veins, good pay streak, and well-defined lodes.
Three of the leading mines are well opened up and have at the present moment over TEN THOUSAND TONS OF ORE IN SIGHT; by May 1st, the Railroad now under construction will be within a short distance of this property.
The Company proposes to sell a portion of its stock at $1.50 per share for the purpose of more effectually developing its mines, and for the erection of works for the treatment of its ores.
Application for the shares will be made to the office of the Company, 21 Broadway, New York.
N. B.—*The Mining Record*, of New York, the highest mining authority in this country, says Feb. 1st, 1879: The principal owners in this company are hard working men who by their own labor have uncovered large bodies of ore which they now wish to extract and send to market; our readers will do well to make a venture with these worthy men, this money will probably be returned to them twenty fold. The business management has been placed in the care of Mr. J. L. Thompson, an officer of high standing in one of the largest banks in the city. A Prospectus giving full particulars sent free, on application to the Secretary.
mch26d&w3mos

ISLES OF SHOALS
DUN FISH!
15 Quintals for sale by
Chas. E. Laighton & Son.

THE NEW HAMPSHIRE
GAZETTE
Established 1756.
The Gazette is published every Thursday, and sent to Subscribers at the low price of $1.50 per year, paid in advance, or $2 at the end of the year.
It contains full accounts of all of importance that transpires in Portsmouth and its vicinity, and a condensed summary of NEWS, foreign and domestic; editorials upon current topics; New Hampshire items; carefully prepared marine news, containing reports of vessels owned at this port, or offered by men from Portsmouth or its neighborhood; and is just the paper for residents desiring to be posted on all that takes place at home, while to those living in the vicinity of Portsmouth, or to former residents who retain their interest in the "old home by the sea," it is the best means of keeping informed of what transpires in this city.
— THE —
NEW HAMPSHIRE GAZETTE
Contains more original matter
Than any other paper of its size in the State, the editors working more with their pens than with their scissors.

TO ADVERTISERS
THE N. H. GAZETTE
Presents an excellent opportunity for a WEEKLY INVITATION TO CUSTOMERS, at a reasonable rate, and all those who desire to reach patrons in Rockingham and York counties will find it an economical medium. THE GAZETTE is in many instances the only paper taken by families, and it is read to a large extent in localities whence is derived much of the trade of Portsmouth, a fact which our merchants should not fail to bear in mind.

Subscriptions Received
AT THE OFFICE, 7 PLEASANT ST.,
Exchange Buildings, nearly opp. Post Office;
Or by remittance to
CHRONICLE AND GAZETTE PUB. CO.
☞ Specimen numbers sent on application.

Job Lot
COMMERCIAL NOTE,
$1 per Ream,
— AT —
WILLIS G. MYERS.

NEW STYLES
RATTAN PRESENTS
Every one who has examined them are of the opinion that more at tractive, beautiful or serviceable
Christmas Presents
Cannot be purchased in New England for the same amount of money than the desirable Rattan Goods manufactured right here in our city by Mr. DAVID URCH, and
For Sale by A. Tredick & Co.,
MARKET STREET.
☞ We advise all to call, examine and try them before purchasing their Christmas Presents.

Notice.
THE undersigned gives notice that he has been appointed Administrator of the Estate of the late Dr. ADAMS FERRY. All persons indebted to said Estate are requested to settle by July 1, and all accounts remaining unsettled on that date will be put into the hands of an attorney for collection. Those having bills against the Estate are requested to present them for adjustment.
d&jy1 JOHN S. PERRY.

WINES!! WINES!!
25 CASES CLARET,
5 PIPES DUFF GORDON SHERRY
AND OPORTO PORT WINE,
— FOR SALE BY —
H. F. GERRISH.

THERMOMETERS
ARE SELLING
CHEAP
— AT —
SWEETSER'S.

Fresh Succotash Corn!!
BEANS, ASPARAGUS, CELERY.
— FOR SALE BY —
H. F. GERRISH.

CHARLES W. GARDNER'S
PRINTING OFFICE!
UP ONE EASY FLIGHT.
Chronicle Building, Portsmouth N.H.
Over D. H. Montgomery's Store.
The recent improvements in the above building has enlarged the Job Office to double its former size, making it one of the lightest and most convenient offices the city for
ALL KINDS
— OF —
General Job Work!
The Subscriber respectfully solicits orders fo all kinds of Printing, from a
TWO-SHEET POSTER,
With a 14-inch wood letter, to a Visiting Card.
DATE SLIPS A SPECIALTY.
By-Laws for Lodges,
Town Accounts, Programmes,
Handbills, Tickets,
Fancy Cards,
Business Cards,
Ball Cards,
And everything else in the line of Printing.
CHARLES W. GARDNER.

GOLDEN MEDICAL DISCOVERY
By its great and thorough blood-purifying properties, Dr. Pierce's Golden Medical Discovery cures all Humors, from the worst Scrofula to a common Pimple, Pimple, or Eruption. Mercurial disease, Mineral Poisons, and their effects, are eradicated, and vigorous health and a sound constitution established. Erysipelas, Salt-rheum, Fever Sores, Scaly or Rough Skin, in short, all diseases caused by bad blood, are conquered by this powerful, purifying, and invigorating medicine.
Especially has it manifested its potency in curing Tetter, Rose Rash, Itch, Carbuncles, Sore Eyes, Scrofulous Sores and Swellings, White Swellings, Goitre or Thick Neck, and Enlarged Glands.
If you feel dull, drowsy, debilitated, have sallow color of skin, or yellowish-brown spots on face or body, frequent headache or dizziness, bad taste in mouth, internal heat or chills alternated with hot flashes, low spirits, and gloomy forebodings, irregular appetite, and tongue coated, you are suffering from Torpid Liver, or "Biliousness." In many cases of "Liver Complaint" only part of these symptoms are experienced. As a remedy for all such cases, Dr. Pierce's Golden Medical Discovery has no equal, as it effects perfect and radical cures.
In the cure of Bronchitis, Severe Coughs, and the early stages of Consumption, it has astonished the medical faculty, and enlisted physicians pronounce it the greatest medical discovery of the age. While it cures the severest coughs, it strengthens the system and purifies the blood. Sold by druggists.
R. V. PIERCE, M. D., Proprr. World's Dispensary and Invalids' Hotel, Buffalo, N. Y.

Dr. Pierce's Pleasant Purgative Pellets
SIZE OF PELLETS.
"THE LITTLE GIANT" THE CATHARTIC.
No one of taking the large, repulsive, nauseous pills, composed of drugs, crude and bulky ingredients. These Pellets are scarcely larger than mustard seeds. Being entirely vegetable, no particular care is required while using them. They operate without disturbance to the constitution, diet, or occupation. For Jaundice, Headache, Constipation, Impure Blood, Pain in the Shoulders, Tightness of the Chest, Dizziness, Sour Eructations from the Stomach, Bad Taste in the Mouth, Bilious Attacks, Pain in Region of Kidneys, Internal Fever, Bloated feeling about Stomach, Rush of Blood to Head, Piles, Dr. Pierce's Pleasant Purgative Pellets. In explanation of the remedial power of these Purgative Pellets over so great a variety of diseases, it may be said that their action upon the animal economy is universal, not a gland or tissue escaping their sensitive impress. Accidents not impair the properties of these Pellets. They are sugar-coated and inclosed in glass bottles, their virtues being thereby preserved unimpaired for any length of time, in any climate, and they are always fresh and reliable. This is not the case with pills put up in cheap wooden or pasteboard boxes. For all diseases where a Laxative, Alterative, or Purgative, is indicated, these little Pellets will give the most perfect satisfaction. Sold by druggists.
R. V. PIERCE, M. D., Proprr. World's Dispensary and Invalids' Hotel, Buffalo, N. Y.

CATARRH
SYMPTOMS.—Frequent headache, obstruction of the nasal passages, ringing in ears, deafness, hawking and coughing to clear the throat, ulceration, scabs in the nose, voice altered, nasal twang, offensive breath, impaired or total destruction of sense of smell and taste, dizziness, mental depression, loss of appetite, indigestion, enlarged tonsils, tickling cough, etc. Only a few of these symptoms are likely to be present in any case at one time.
DR. SAGE'S CATARRH REMEDY
produces radical cures of the worst cases of Catarrh, no matter of how long standing. The liquid remedy may be snuffed, or blown or applied by the aid of Dr. PIERCE'S Douche. This is the only form of instrument yet invented with which fluid medicine can be carried HIGH UP and PERFECTLY APPLIED to all parts of the affected nasal passages, and the throat, ulcers or cavities communicating therewith, in which sores and ulcers frequently exist, and from which the catarrhal discharge generally proceeds. Its use is pleasant and unobjectionable, and from directions accompanying each instrument. Dr. SAGE'S Catarrh Remedy cures recent attacks of "Cold in the Head" by a few applications. It is mild and pleasant to use, containing no strong or caustic drugs or poisons. Catarrh Remedy and Douche sold by druggists. R. V. PIERCE, M. D., Proprr. World's Dispensary and Invalids' Hotel, Buffalo, N. Y.

HARDWARE, PAINTS, OILS, &C.
SALEM WARRANTED PURE WHITE LEAD.
BOSTON " " "
FOREST RIVER PURE WHITE LEAD.
ENGLISH " " "
On hand and for sale at Manufacturers' Prices.
Also, a large and well-selected Stock of
Hardware,
Paints, Oils,
Glass, &c., &c.,
ETC., ETC., ETC.,
At Lowest Rates.
JOHN H. BAILEY,
RICE BLOCK,
6 Market and 1 Ladd Street

American and Foreign PATENTS.
[ESTABLISHED 1865.]
GILMORE & CO., Successors to CHIPMAN, HOSMER & CO., Solicitors. Patents procured in all countries. *No fees in advance.* No charge unless the patent is granted. No fee for making preliminary examinations. No additional fees for obtaining and conducting a re-hearing. Special attention given to Interference Cases before the Patent Office. Extensions before Congress, Infringement Suits in different States, and all litigation appertaining to Patents or Patents. Send stamp to GILMORE & CO. for Pamphlet of sixty pages.
Old Bounty Land Warrants.
The last Report of the Commissioner of the General Land Office shows 2,897,560 acres of Bounty Land Warrants outstanding. These were issued under acts of 1855 and prior acts. GILMORE & CO. pay cash for them. Send by registered letter. Where Assignments are imperfect we give instructions to perfect them.
Arrears of Pay and Bounty.
Officers, Soldiers and sailors of the late war, or their heirs, are in most cases entitled to money from the Government of which they have no knowledge. Write full story of service, and state amount of pay and bounty received. Enclose stamp to GILMORE & CO., and a full reply after examination, will be given you free.
Pensions.
All Officers, Soldiers and Sailors wounded, ruptured or injured in the late war, however slightly, can obtain a pension by addressing GILMORE & COMPANY.
Cases prosecuted by GILMORE & CO. before the Supreme Court of the United States, the Court of Claims and the Southern Claims Commission.
Each department of our business is conducted in a separate bureau under the charge of the same experienced parties employed by the old firm. Prompt attention to all business entrusted to GILMORE & CO. is thus secured. We desire to win success by deserving it. Address
GILMORE & CO.,
WASHINGTON, D. C.

FIRST NATIONAL BANK
GOVERNMENT DEPOSITORY.
Continues to supply either Coupon or Registered
FOUR PER CENT. BONDS
At subscription rates, furnished direct from the Treasury Department.
U. S. 5-20 Called Bonds,
Cashed, or exchanged for new 4's on favorable terms.
d&aug E. P. KIMBALL Cashier.

New Advertisements

NEW RICH BLOOD!
Parson's Purgative Pills make New Rich Blood, and will completely change the blood in the entire system in three months. Any person who will take 1 pill each night from 1 to 12 weeks may be restored to sound health, if such a thing be possible. Sent by mail for 8 letter stamps.
J. S. JOHNSON & CO., Bangor, Me.

GREGORY'S SEED CATALOGUE
My annual Catalogue of Vegetable and Flower Seed for 1879, rich in engravings, from original photographs, will be sent Free to all who apply. Customers of last season need not write for it. I offer one of the largest collections of vegetable seed ever sent out, by any seed house in America, a large portion of which were grown on my six seed farms. Printed directions for cultivation on each package. All seed warranted to be both fresh and true to name, so far, that should it prove otherwise, I will refill the order gratis. The original introducer of the Hubbard Squash, Pineapple Melon, Marblehead Cabbages, Marrow Corn, and scores of other vegetables, I invite the patronage of all who are anxious to have their seed directly from the grower, fresh, true, and of the very best strain. 1a22
NEW VEGETABLES A SPECIALTY!
JAMES J. H. GREGORY, Marblehead, Mass.

READER, BEFORE BUYING A
PIANO OR **ORGAN**
Do not fail to send for my latest 20 page Illustrated New-paper with much valuable information. *Free. New Pianos,* $175, $135 and upwards. *New Organs,* $65 to $140. *Be sure* to write me before buying elsewhere. *Be care of imitators.* Address
DANIEL F. BEATTY, Washington, N. J.

Agents Wanted
For the *Best* and *Fastest-Selling* Pictorial Books and Bibles. Prices reduced 33 per cent.
National Publishing Co., Philadelphia, Pa.

$10 TO $1000 Invested in Wall Street stocks makes Fortunes every month. Books sent free explaining everything. Address BAXTER & CO., BANKERS, 17 Wall St., New York.

BENSON'S CAPCINE POROUS PLASTER.
There is no doubt about the great superiority of this article over common porous plasters and other external remedies, such as liniments, electrical appliances, &c. Ask physicians to see Benson's Capcine Porous Plaster. It is so colorless. Sold by all Druggists. Price 25 Cents.

KANSAS FARMS AND FREE HOMES.
HOW TO GET THEM in the best part of the state. 6,000,000 acres for sale. For free copy of "Kansas Pacific Homestead," address Land Commissioner, Salina, Kansas.
tmay6

SO SIMPLE A CHILD CAN USE IT. WARRANTED 3 YEARS
WHITE SEWING MACHINE
$1500 CASH TO AGENTS
BEWARE OF BOGUS DEALERS AND DECEIVED NUMBERS
NOTICE OUR GENUINE NUMBER ON SHUTTLE & PLATE.
ADDRESS: WHITE SEWING MACHINE CO. CLEVELAND, OHIO.
FOR PARTICULARS
THE BEST IN THE WORLD
SOLD BY RELIABLE DEALERS

PORTSMOUTH
INSURANCE
AGENCY.
Established in 1851.
JOHN SISE, - 5 MARKET SQ.
Is authorized Agent and Attorney for the following responsible Companies:
ÆTNA INSURANCE COMPANY,
HARTFORD, CONN.,.....Assets $7,000,000
HARTFORD FIRE INSURANCE CO.,
HARTFORD, CONN.,.....Assets $3,200,000.
HOME INSURANCE COMPANY,
NEW YORK.....Assets, $6,000,000.
FRANKLIN FIRE INSURANCE CO.,
PHILADELPHIA.....Assets $3,300,000.
ROYAL INSURANCE COMPANY,
LIVERPOOL, ENG.....Assets $18,000,000 (gold.)
PENNSYLVANIA FIRE INS. CO.
PHILADELPHIA.....Assets $1,800,000.
Business men and owners of Property desiring every security by Insurance against loss and damages by fire, will find it for their interest to place their risks in the above companies, some of which have been represented in this vicinity for nearly fifty years.
All losses will be promptly adjusted and paid by the undersigned.
JOHN SISE,
INSURANCE AGENT.
OFFICE NO. 5 MARKET SQUARE, Portsmouth

INSTRUCTION!
MISS WALDRON, No. 99 Congress Street, will give instruction in *Instrumental Music, French and German.* Terms reasonable. 3taw3w

Portsmouth Daily Chronicle.

THE CHRONICLE & GAZETTE PUBLISHING COMPANY.

PORTSMOUTH, N. H., TUESDAY, APRIL 15, 1879.

$6 PER YEAR, IN ADVANCE. THREE CENTS PER COPY.

THE PORTSMOUTH DAILY CHRONICLE

(Established August 2d, 1852.)

Published Every Morning, Sundays excepted, No. 7 Exchange Building, Pleasant Street, opposite the Post Office, by the Portsmouth Chronicle and Gazette Publishing Company.

TERMS $6.00 PER YEAR.

The New Hampshire Gazette.

(The Oldest Newspaper in the United States, established Oct. 7, 1756.)

Published every THURSDAY at the same office. Terms, $1.50 per year; $2.00 per year, if not paid in advance.

ADVERTISEMENTS inserted on reasonable terms, either or both papers. The GAZETTE, having a large country (in addition to its local) circulation, is an excellent medium of advertising. A liberal deduction made when advertisements appear in both papers.

Correspondence from neighboring towns, containing items of public interest, will be gladly received. All communications should be addressed and all checks made payable to the

CHRONICLE & GAZETTE PUBLISHING CO., PORTSMOUTH, N. H.

The Job Printing Business is conducted in the same office by Mr. Charles W. Gardner, who keeps on hand a large and well-selected stock of all materials required in his line.

Transportation.

Eastern & Maine Central Railroad Line.

TRAINS leave the Station of the Eastern Railroad, between Deer and Elm streets, as follows:

For Boston, at *8:10, 7:15, 8:23, 11:00 A. M.; 3:00, 6:10 P. M.*

For Portland and Stations East, 10:00 A. M.; 2:57, 6 P. M.

For Bangor, St. John, Montreal and Quebec, 10:00 A. M.; 6:15 P. M.

For Great Falls and Wolfeborough, 10:00 A. M.; 4 P. M.

For North Conway, 10:00 A. M.

For Dover and Way Stations, 10:00 A. M.; 12:30, 6, 7:00 P. M.

Trains leave *For Portsmouth*—

From Boston, 7:30, 10:00 A. M.; 12:30, 3:15, 4:45, 7:15 P. M.

From Portland, *2:05, 8:45 A. M.; 1:00 P. M.

From North Conway, 7:00 A. M.

From Wolfeborough, 8:[illegible] A. M.; 3:10 P. M.

From Great Falls, 7:[illegible], 10:00 A. M.; 4:45 P. M.

From Dover, 6:45, 10:30 A. M.; 2:25, 5:00 P. M.

From Newington, 7:01, 10:46 A. M.; 2:41, 5:16 P. M.

Trains from Boston arrive at Portsmouth at 9 A. M.; 12:23, 2:51, 5:40, 6:38, 9:12 P. M.

Trains from Portsmouth arrive at Boston at 8:20, 9:30, 10:35 A. M.; 1:30, 5:20, 6:00 P. M.

Except on Mondays.

Feb. 17, 1879. A. P. ROCKWELL, Pres't.

Concord & Portsmouth Railroad.

PASSENGER TRAINS leave Concord Railroad Station, foot of Bridge Street:

For Newmarket Junction, Manchester, Concord & Upper Railroads, at 7:55 A. M., and 5:10 P. M.

Arrive at Manchester at 9:10 A. M., 7:30 P. M.

Arrive at Concord at 10:35 A. M., and 8:15 P. M.

Leave Concord at 7:30 A. M. and 3:40 P. M.

Leave Manchester at 8:15 A. M., and 4:25 P. M.

Arrive at Portsmouth at 10:10 A. M., and 6:15 P. M.

All trains connect at Newmarket Junction, with trains of the Boston & Maine Railroad for Exeter, Haverhill, Lawrence and Boston; and for Dover, Great Falls and Portland; at Concord with trains to and from all the Upper Railroads.

H. E. CHAMBERLIN, Supt.

RE-OPENING

OF THE POPULAR

PROVIDENCE LINE

TO NEW YORK.

Via Providence.

TRAINS APRIL 28, FOR THE SEASON OF 1879.

Only 42 Miles of Rail.

The steamboat Express Train will leave Boston & Providence Railroad Station daily (Sundays excepted) at 6 P. M. Connect at Fox Point wharf, Providence, with the *entirely new and magnificent*

STEAMER MASSACHUSETTS,

and the well-known and popular

STEAMER RHODE ISLAND,

leaving in New York at 6 A. M. This is the only sea sailing delightful sail *through Narragansett Bay* by daylight.

Returning, leave Pier 29, North River, at 5 P. M., arriving in Boston at 7 A. M.

No intermediate landings between Providence and New York.

Tickets and State Rooms can be secured at the company's office, 214 Washington, corner State Street, and at Boston & Providence Railroad Station, Boston.

J. W. RICHARDSON, Agent, Boston.
A. A. FOLSOM, Supt. B. & P. R. codtep10

HATHAWAY SHIRTS,

A FEW MORE OF THOSE

CELEBRATED HATHAWAY SHIRTS

Cut Low in the Neck, at

William P. Walker's,

1y3 No. 8 Market Square.

BRATT'S ASTRAL OIL!

Safest and Best!

AT SWEETSER'S

HOT BREAD.

PENNY ROLLS and PENNY BISCUIT, *hot* every morning, from my Bread Cart.

J. W. SOWERSBY.

COPARTNERSHIP NOTICE.

DR. JOHN F. LEAVITT, for the past twelve years with Messrs. C. ROBINSON & SON, is admitted a member of our firm from this date.

J. BROOKS & CO.

On account of the above charge it is desirable to all unsettled accounts with us be adjusted at once.

J. BROOKS & CO.

Portsmouth, Feb. 1st, 1879.

MORSE & ILSLEY,

FIRE, LIFE AND ACCIDENT

INSURANCE

AGENTS,

Represent the following reliable companies:

THE INSURANCE COMPANY OF NORTH AMERICA, *Of Philadelphia, Penn.*

LIVERPOOL and LONDON and GLOBE, *U. S. Office, New York City.*

SPRINGFIELD, *of Springfield, Mass.*

QUEEN, *of Liverpool and London.*

PHŒNIX, *of Hartford, Conn.*

ORIENT, *of Hartford, Conn.*

TRAVELERS LIFE & ACCIDENT COMPANY, *Of Hartford, Connecticut.*

NEW ENGLAND MUTUAL LIFE *Of Boston, Mass.*

The above companies are well known and reliable, and we solicit the patronage of our friends and the public. All losses adjusted and promptly paid at our office.

MORSE & ILSLEY,

NO. 13 PLEASANT STREET,--UP ONE FLIGHT.

REDUCTION OF PRICES!

—THE—

Grand Pacific Hotel

CHICAGO.

The Finest Ventilated Hotel in America.

And one of the Largest (having over 500 Rooms, 250 en suite, with Baths and Closets attached) and Most Elegantly Furnished Hotels in this Country.

TERMS.---ROOMS WITH BOARD, $3.00 to $3.50 per Day.

Baths and Parlors Extra.

A reduction from the above prices to parties remaining a week or more.

JOHN B. DRAKE & CO., PROPRIETORS.

mch3lapr2-4

GOLDEN MEDICAL DISCOVERY

By its great and thorough blood-purifying properties, Dr. Pierce's Golden Medical Discovery cures all Humors, from the worst Scrofula to a common Pimple, or Eruption. Mercurial disease, Mineral Poisons, and their effects, are eradicated, and vigorous health and a sound constitution established. Tumors, Swellings, Abscess, Fever Sores, Scaly or Rough Skin, in short, all diseases caused by bad blood, are conquered by this powerful, purifying and invigorating medicine.

Especially has it manifested its potency in curing Tetter, Rose Rash, Itch, Carbuncles, Sore Eyes, Scrofulous Sores and Swellings, White Swellings, Goitre or Thick Neck, and Enlarged Glands.

If you feel dull, drowsy, debilitated, have sallow color of skin, or yellowish-brown spots on face or body, frequent headache or dizziness, bad taste in mouth, thermal heat or chills alternated with hot flashes, low spirits, and gloomy forebodings, irregular appetite, and tongue coated, you are suffering from Torpid Liver, or "Biliousness." In many cases of "Liver Complaint" only part of these symptoms are experienced. As a remedy for all such cases, Dr. Pierce's Golden Medical Discovery has no equal, as it effects perfect and radical cures.

In the cure of Bronchitis, Severe Coughs, and the early stages of Consumption, it has astonished the medical faculty, and eminent physicians pronounce it the greatest medical discovery of the age. While it cures the severest Coughs, it strengthens the system and purifies the blood. Sold by druggists.

R. V. PIERCE, M. D., Proprietor, World's Dispensary and Invalids' Hotel, Buffalo, N. Y.

Dr. Pierce's Pleasant Purgative Pellets

SIZE OF PELLETS.

THE "LITTLE GIANT" CATHARTIC.

No use of taking the large, repulsive, nauseous pills, composed of crude, and mostly useless ingredients. These Pellets are scarcely larger than mustard seeds. Being entirely vegetable, a gentle cathartic can be required while using them. They operate without disturbance to the constitution, diet, or occupation. For Jaundice, Headache, Constipation, Impure Blood, Pain in the Shoulders, Tightness of the Chest, Dizziness, Sour Eructations from the Stomach, Bad Taste in the Mouth, Bilious attacks, Pain in region of Kidneys, Internal Fevers, Hideous Feelings about Stomach, Rush of Blood to Head, take Dr. Pierce's Pleasant Purgative Pellets. In explanation of the remedial power of these Purgative Pellets over so great a variety of diseases, it may be said that their action upon the animal economy is universal, not a gland or tissue escaping their sensitive impress. Nor does not impair the properties of these Pellets. They are sugar-coated and inclosed in glass bottles, their virtues being thereby preserved unimpaired for any length of time, in any climate, so that they are always fresh and reliable. This is not the case with pills put up in cheap wooden or pasteboard boxes. For all diseases where a Laxative, Alterative, or Purgative, is indicated, these little Pellets will give the most perfect satisfaction. Sold by druggists.

R. V. PIERCE, M. D., PROP'R, World's Dispensary and Invalids' Hotel, Buffalo, N. Y.

CATARRH

SYMPTOMS.—Frequent headache, discharge, falling into throat, sometimes profuse, watery, thick mucous, purulent, offensive, acrid. In others, a dryness, dry, watery, weak, or inflamed eyes, stopping up, or obstruction, of the nasal passages, ringing in ears, deafness, hawking and coughing to clear the throat, ulcerations, scabs from ulcers, voice altered, nasal twang, offensive breath, impaired or total deprivation of sense of smell and taste, dizziness, mental depression, loss of appetite, indigestion, enlarged tonsils, tickling cough, etc. Only a few of these symptoms are likely to be present in any case at one time.

DR. SAGE'S CATARRH REMEDY

produces radical cures of the worst cases of Catarrh, no matter of how long standing. The liquid remedy may be sniffed, or better applied by the use of Dr. PIERCE'S Douche. This is the only form of instrument yet invented with which fluid medicine can be carried HIGH UP and PERFECTLY APPLIED to all parts of the affected nasal passages, and the chambers or cavities communicating therewith, in which sores and ulcers frequently exist, and from which the catarrhal discharge generally proceeds. Its use is pleasant and easily understood, from directions accompanying each instrument. Dr. SAGE'S Catarrh Remedy cures recent attacks of "Cold in the Head" by a few applications. It is mild and pleasant to use, containing no strong or caustic drugs or poisons. Catarrh Remedy and Douche sold by druggists.

R. V. PIERCE, M. D., Prop'r, World's Dispensary and Invalids' Hotel, Buffalo, N. Y.

GENERAL LIFE AND FIRE

INSURANCE

AGENCY.

Alonzo F. Craig, Agent

CAPITAL REPRESENTED

$40,000,000.

EQUITABLE LIFE ASSURANCE SOCIETY OF THE UNITED STATES.

ASSETS,.....$25,000,000.

N. BRITISH & MERCANTILE INS. CO. LONDON AND EDINBURGH.

CAPITAL, GOLD,.....$10,000,000.
Invested in the United States,.....$1,047,807,82.

NATIONAL FIRE INSURANCE COMPANY HARTFORD, CONN.

ASSETS,.....$831,850,25.

WESTCHESTER FIRE INSURANCE CO. NEW YORK.

ASSETS,.....$655,787,24.

ST. PAUL FIRE AND MARINE INS. CO. ST. PAUL, MINN.

ASSETS,.....$719,621.78.

FANEUIL HALL INSURANCE COMPANY BOSTON, MASS.

ASSETS,.....$250,000.00.

Insurance effected on all kinds of Property Reasonable Rates.

Losses at this Agency will be promptly adjusted, and paid at this Office.

ALONZO F. CRAIG,

INSURANCE AGENT,

Office No. 5 Congress Street Portsmouth

L. S. L.

A SPLENDID OPPORTUNITY TO WIN A FORTUNE.

Fifth Grand Distribution, Class E, at New Orleans, Tuesday, May 13th, 1879—108th Monthly Drawing.

LOUISIANA STATE LOTTERY COMPANY.

This Institution was regularly incorporated by the Legislature of the State for Educational and Charitable purposes in 1868 *for the term of Twenty-five Years*, to which contract the inviolable faith of the State is pledged, with a Capital of $1,000,000, to which it has since added a reserve fund of $350,000. ITS GRAND SINGLE NUMBER DISTRIBUTION will take place monthly. *It never scales or postpones.* Look at the following Distribution:

CAPITAL PRIZE, $30,000.
100,000 TICKETS AT TWO DOLLARS EACH.
HALF-TICKETS, ONE DOLLAR.

LIST OF PRIZES.

1 CAPITAL PRIZE		$30,000
1 CAPITAL PRIZE		10,000
1 CAPITAL PRIZE		5,000
2 PRIZES of $2,000		4,000
5 do.	1,000	5,000
20 do.	500	10,000
100 do.	100	10,000
200 do.	50	10,000
500 do.	20	10,000
1000 do.	10	10,000

APPROXIMATION PRIZES.

9	Approximation Prizes of $300		2,700
9	do.	do. 200	1,800
9	do.	do. 100	900

1857 Prizes, amounting to.....$110,400

Responsible corresponding agents wanted at all prominent points, to whom a liberal compensation will be paid.

Application for rates to clubs should only be made to the home office in New Orleans.

Write, clearly stating full address, for further information, or send orders to

M. A. DAUPHIN,
P. O. Box 692, New Orleans, La.,
or same at No. 319 Broadway, New York.

All our Grand Extraordinary Drawings are under the supervision and management of GEN. G. T. BEAUREGARD and JUBAL A. EARLY.

w, s, & 40tmy8

First Arrival of Oysters since the Ice Blockade in Chesapeake Bay!

JUST RECEIVED!

AND FOR SALE AT

FREEMAN'S

WHOLESALE AND RETAIL

OYSTER HOUSE,

NOS. 24 & 28 CONGRESS ST.

Oysters, 20 cents per Quart, Liquid.

25 CENTS PER QT., SOLID.

Large Selected Oysters, 35 cents per Quart.

Also, constantly on hand *New York, Prince's Bay* and other *Fancy Oysters* for sale at retail, or by the hundred.

FLOUR.

100 bbls. T. HARRISON'S ST. LOUIS FLOUR

—FOR SALE BY—

H. F. GERRISH.

PATENTS!

R. H. EDDY,

No. 76 State St., Opposite Kilby, Boston,

SECURES PATENTS in the United States; also in Great Britain, France and other foreign countries. Copies of the claims of any Patent furnished by remitting one dollar. Assignments recorded at Washington. *No Agency in the United States possesses superior facilities for obtaining Patents or ascertaining the patentability of inventions.*

R. H. EDDY, Solicitor of Patents.

TESTIMONIALS.

I regard Mr. Eddy as one of the *most capable and successful* practitioners with whom I have had official intercourse. CHARLES MASON, Commissioner of Patents.

"Inventors cannot employ a person more trustworthy or more capable of securing for them an early and favorable consideration at the Patent Office." EDMUND BURKE, Late Commissioner of Patents.

BOSTON, October 19, 1876.

R. H. EDDY, Esq.—*Dear Sir:* You procured for me, in 1840, my first patent. Since then you have acted for and advised me in hundreds of cases, and procured many patents, reissues and extensions. I have occasionally employed the best agencies in New York, Philadelphia and Washington, but I still give you almost the whole of my business, in your line, and advise others to employ you. Yours truly, GEORGE DRAPER.

BOSTON, January 1, 1879. 3tawtjan18o

THE NEW ENGLAND

MUTUAL LIFE

Insurance Company

OF BOSTON.

The Oldest Massachusetts Company.

19,000 MEMBERS. $57,000,000 INSURANCE.

The features of the Company are

1.—*Its entire mutuality.*
2.—*The character of its investments.*
3.—*The liberality of its treatment of retiring members.*
4—*Its selection of risks as developed by its past favorable mortality.*
5.—*The application of the Mass. Non-Forfeiture law to its policies, whereby every member is entitled to insurance according to its provisions.*

Information as to rates can be obtained on application at the office of the Company, or of any of its agents in the principal cities and towns of the Commonwealth.

35th Annual Report now ready for Distribution.

BENJ. F. STEVENS, President.
co.16ap16 JOS. M. GIBBENS, Secretary.

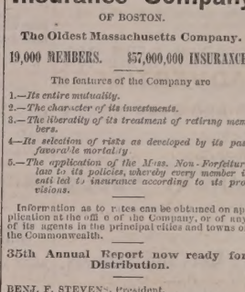

BOYNTON'S FURNACES.

Cast or Wrought Iron. Suitable for Coal or Wood.

BRICK-SET AND PORTABLE.

Are Powerful Heaters; Remarkably durable; economical in fuel; give universal satisfaction; have no bolted joints; are free from gasses.

Thousands have had constant and severe use for over 18 years, and in good condition to-day, without repairs or expense.

The most durable Furnace, the cheapest to buy. Fitted with clinker-cleaning anti-clinker grates; ash-sifting grates and ash pans; lined feed doors, draft regulator, etc. Have many attractive and practical improvements never before adopted.

Also, RANGES for family or hotel use; Fireplace Heaters, etc.

Send for Circulars, before purchasing others.

RICHARDSON, BOYNTON & CO., Manufacturers.
codtnov10 234 *Water Street, New York*

Apply direct to the Manufacturerers.

BARRETT'S

ROCK CANDY

—AND—

Hermitage Rye!

Rock Candy and Whiskey has been for years a standard remedy for all diseases of the throat and lungs. The art die we now offer is carefully prepared by eminent physicians, it being made from the very finest Rock Candy and Hermitage Pure Old Rye Whiskey, 1870.

C. B. BARRETT & CO.,

45 North Market Street, Boston.

PAINT!! PAINT!

—HAVE YOUR

SIGNS AND CARRIAGES

PAINTED

At DANIEL J. SWINNEY'S

NEW PAINT SHOP,

NO. 13 BOW STREET,

Cheaper than at any other place in the city.

Second-hand Furniture Repainted, and made to look as good as new.

WOOD!

Hard and Soft Wood,

Sawed and Split,

KINDLINGS, SHAVINGS, ETC., ETC.

Orders left at the PLANING MILL, GREEN STREET, will be promptly attended to.

DANIEL MASON, Agent.

CATARRH

A PHYSICIAN'S TESTIMONY.

30 Years a Physician. 12 Years a Sufferer. Tried Regular Remedies. Tried Patent Medicines. Permanently cured by

SANFORD'S RADICAL CURE.

MESSRS. WEEKS & POTTER.—Sirs: I have practised medicine for thirty years, and have been a sufferer myself for twelve years with Catarrh in the nasal passages, fauces and larynx. I have used every thing in the *materia medica* without any permanent relief, until finally I was induced to try a patent medicine (something that we allopathists are very loth to do) I tried — and divers others until I took hold of yours. I followed the directions to the letter, and am happy to say have had a permanent cure. Your RADICAL CURE is certainly a happy combination for the cure of that most unpleasant and dangerous of diseases.

Yours, respectfully,
D. W. GRAY, M. D.,
Of Dr. D. W. Gray & Son., Physicians and Druggists, Muscatine, Iowa.

MUSCATINE, IOWA, March 27, 1877.

The value of this remedy must not be overlooked in the cure of those

SYMPATHETIC DISEASES,

Affections of the Eye, Ear, Throat, Lungs and Bronchial Tubes which in many cases accompany a severe case of Catarrh. The diseased and diseased condition of the mucous membrane is the cause of all these troubles; and until the system has been brought properly under the influence of the RADICAL CURE, perfect freedom from them cannot be reasonably expected.

It is but three years since SANFORD'S RADICAL CURE was placed before the public, but in that short time it has found its way from Maine to California, and is everywhere acknowledged by druggists and physicians to be the most successful preparation for the thorough treatment of Catarrh ever compounded. The fact will be deemed of more importance when it is coupled with the statement that within five years over 50 different remedies for Catarrh have been placed on sale, and to-day, with one or two exceptions, the names cannot be recalled by the best informed druggist. Advertising may succeed in forcing a few sales, but, unless the remedy possess undoubted specific medical properties, it is absolutely certain to fall into merited obscurity.

Each package of SANFORD'S RADICAL CURE contains Dr. Sanford's Improved Inhaling Tube, with full directions for its use in all cases. Price $1.00. Sold by all wholesale and retail druggists and dealers throughout the United States and Canada. WEEKS & POTTER, General Agents and Wholesale Druggists, Boston, Mass.

COLLINS'

VOLTAIC PLASTER

IS SIMPLY WONDERFUL.

KINGSTON, MINN.,
April 24, 1877.
I consider COLLINS' VOLTAIC PLASTER the best plaster I ever saw, and am recommending them to all.
C. MCMORROW.

HUME, ILL.,
April 15, 1877.
It has done my boy more good than all other medicine. He now goes to school, for the first time in three years.
ELIZA JANE DUFFIELD.

EMMA, ILL.,
April 2, 1877.
I like the one I got with them. They are the best plasters, no doubt, in the world. S. L. MCGILL.

ASH GROVE, MO.,
March 21, 1877.
Accept my thanks for the good relief from your COLLINS' PLASTERS sent me some time ago. F. C. MOORE.

COLLINS' VOLTAIC PLASTER

for local pains, lameness, soreness, weakness, numbness, and inflammation of the lungs, liver, kidneys, spleen, bowels, bladder, heart, and muscles, is equal to an army of doctors and acres of plants and shrubs.

Price, 25 cents.

Sold by all Wholesale and Retail Druggists throughout the United States and Canada, and by WEEKS & POTTER, Proprietors, Boston, Mass.

MUCILAGE

—OF THE—

BEST QUALITY!

—FOR—

5 CENTS A BOTTLE!

—AT—

M. Goodrich's Book-Store.

10 BARRELS

FLORIDA ORANGES,

—FOR SALE BY—

Henry F. Gerrish.

THE MALLORY

Patent Air Closet!

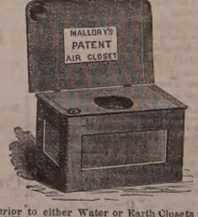

Superior to either Water or Earth Closets for General Use, and for the Sick Room, and indispensable.

They can be set up in any Room, Hall-way or Closet, or at the Bedside of the Sick, and are warranted to be Perfectly Odorless.

Being thoroughly ventilated from the front, and connecting with the chimney, all disagreeable odors and poisonous gases are carried off into the chimney, instead of escaping into the room.

—FOR SALE BY—

JOHN P. SWEETSER,

46 Market Street,

PORTSMOUTH

Daily Chronicle.

Setting out Trees.

Now that the season is approaching for transplanting fruit trees, we give the following good practical directions furnished by P. Barry to the Rochester, N. Y., *Democrat*:

The Soil for Fruit Trees.—The average soil to be found in the garden of any part of our city, is good enough in its natural state. All it needs is a good deep plowing or spading, to fit it for the trees.

It must be free from stagnant water. No one would think of permitting the garden which surrounds his dwelling to remain a swamp. For health's sake the drainage must be perfect. The health of fruit trees requires this too.

How to Plant.—Inexperienced persons are very apt to make a great fuss over the planting of a tree, or they will run to the other extreme and cram it into the ground as they would a bean pole. Very common errors are planting too deeply and applying manure around the roots. No manure is needed at time of planting—wait till the tree gets to growing and then apply the manure, if needed, on the surface of the ground over the roots.

Dig a hole large enough and deep enough to receive the roots, spread out in their natural way, and so that the tree will stand no deeper in the ground than it did in the nursery; then fill in good surface earth among the roots carefully, filling every space. When the spaces are all filled and the roots covered, then begin to pack the earth as it goes in, and keep packing firmly till the work is complete. To the errors I have already mentioned—deep planting and manure at the roots—I will add the other—loose planting, which is very general and very fatal. Do not be afraid of making the earth too firm about the roots.

The Use of Water in Planting.—It is very common to pour water around the roots of a tree at planting without stopping to enquire why. Unless the soil is extremely dry, in the spring, and the tree has already commenced to grow, water does more harm than good. And right here it may as well be said, if dry weather ensues after planting so as to affect the tree, do not sprinkle every day, but remove two inches of the surface over the roots and pour on water enough to go clear down to the lowest roots—replace the earth and mulch with a little hay, or grass, or straw, or tan bark, or something to prevent rapid evaporation. Seldom will any more water be needed.

What Kind of Trees to Plant—Most people want large trees, must have large trees; when the planting humor comes patience seems to be lost—must have trees that will bear right away. Looking at trees just of the proper size they will exclaim "Who could wait for such whips to bear?" "We may all be in our graves before that time." True enough, there may be exceptional cases where a few large trees, removed and planted with extraordinary care, may be a success, but in a general way the trees that plant most successfully and thrive best after planting and ultimately make the most healthy, productive and long-lived trees, are those transplanted young—say apples three or four years, pears and plums two to four years, cherries two years, peaches one year. The age means the growth of the bud or graft, and has no reference to the age of the stock grafted or budded upon. The older the tree the greater the check in transplanting, and this is why the young trees will overtake and pass the older and larger tree in the race of growth.

But whatever may be the age, size or character of your tree, look well to its roots. Have them all, or as many of them as may be possible, preserved from mutilation or injury of any kind, and protect them from the air, so that they will not be dried to death before you get them in the ground. I see people every year handling trees as if they were dry brush, and it should be an indictable offence.

What about Pruning at the time of Transplanting.—This is a mooted question, but long experience shows that whatever theory may teach, it is safe to shorten back the branches at time of planting, their by reducing the number of leaf-buds, and consequently leaves, reduces their evaporating power while the tree is forming new roots and getting used to its new home. A good rule, as far as we can make a rule, is to cut back the young shoots to three buds at the base, and where shoots are too close cut out some of them altogether.

How far apart should Trees be Planted?—The average distances may be given as follows: Standard trees—Apple 30 feet; pears 20 feet,—the smaller class of cherries will do very well at 15 to 18 feet; plums, peaches, apricots and nectarines, 16 to 18 feet; quinces 10 to 12 feet. Dwarf trees—Apples on paradise stock six feet apart,—and nothing in the whole range of fruit culture is more interesting than these miniature apple trees, three or four feet in height and the same in diameter, whether in blossom or fruit. Pears, cherries and plums ten to twelve feet. Currents, gooseberries and raspberries three to four feet. These distances can of course be varied to suit circumstances.

—Somehow or other, this winter got by without any Iowa woman shooting a large gray wolf. The newspapers of the Hawkeye State have been so absorbed in politics they have been a little remiss in duty.—*Burlington Hawkeye.*

—Westinghouse, the air-brake inventor and manufacturer of Pittsburg, is in London. Last week the seventieth anniversary of his father's birthday occurred, and the absent son cabled a gift of $5000 to the paternal home in Schenectady, N. Y.

—A limburger cheese factory at Great Bend, Penn., was struck by lightning the other night and entirely destroyed. Another proof that the victory is not always with the strong.

Portsmouth Chronicle

TUESDAY, APRIL 15, 1879.

State Rights and Pleuro-Pneumonia.

In the House on Saturday, Mr. Robinson of Massachesetts, in the discussion of the proposition of a Virginia Bourbon to appropriate $250,000 to enable the government to prevent the spread of pleuro-pneumonia, gave the democrats some very wholesome views of their own State rights doctrine. He said that Massachusetts had been able by State law to stamp out the disease, and that the State of Virginia, when the legislature was in session, would have done well to have taken measures to check the disease by its own means, and not run Congress; the Bourbons, however, advocate State rights only when the colored men are to be protected or the United States to beaffronted, but never when the general government can be made to bear the burdens of the southern States.

The debate took a wide range. The Virginia democrats were sorely pressed by several northern democrats, who showed that a few days before the members from that State opposed a national quarantine. And now they are struck with panic and rush to the general government on account of a sick cow.

Dr. Loring recited his experience as member of the Massachusetts board on the cattle disease, and said that had the United States been empowered to check the disease at the wharves of Boston, the commonwealth would have been saved $125,000, and the farmers of the State countless sums. He favored clothing the government with the power to check the disease.

A National Health Bill.

The Senate committee on the introduction of diseases, of which Senator Harris of Tennessee is chairman, and the National Board of Health, have agreed upon a sanitary bill which Senator Harris reported on Monday. It appropriates $650,000, gives the National Board of Health almost plenary powers to prescribe rules and regulations for preventing the introduction of infection and for inter-State quarantine during pestilence, authorizes the board to send examining surgeons, not exceeding six in number, to each port to inspect vessels in foreign ports, requires our consuls in all foreign ports to make weekly reports to the board on the sanitary condition of the places where they may be stationed, provides a penalty not exceeding $5000 for each offending vessel, and gives the board an advisory relation to local health boards, which may be converted into a compulsory one if these local boards do not cordially co-operate with the National Board of Health. The National board is also instructed to look after the inspection of animals in transit to foreign ports, or to our ports from foreign ones. Whether the democrats will permit this usurpation of the powers of long established State and city boards of health remains to be seen.

News and Notes.

The treasurer of the Grand Lodge of Good Templars of Maine reports that the receipts last year were $2276.41; expenditures, $1829.59; leaving a balance of $446.72 in the treasury.

The pastor of one of the Portland, Me., churches sent in a check of $300 for the parish toward the debt, with a request that $300 be taken from his salary. The check was returned, but the latter offer was accepted.

A Highgate, Vt., girl recently thrashed a fellow who attempted to jilt her. He backed down and apologized, and they are now engaged to be married next month.

Gen. Richard Taylor died in New York city Saturday. He was the only son of President Zachary Taylor, and one of his sisters was the first wife of Jeff Davis. He took a prominent part in the late war on the rebel side, having important commands in the southwest, his greatest feat being the defeat of the Red river expedition of Gen. Banks.

There is considerable excitement at Foxboro', Mass., because of alleged irregularities in the accounts of Mr. Isaac A. Barnes, treasurer of the savings bank. A keeper is in charge of the bank, but Mr. Barnes still holds the keys of the safe.

A Berlin dispatch states that Germany, though entertaining no idea of annexing the Samoan islands, intends to protect German interests and prevent Americans establishing themselves there to the detriment of other nations.

In Baltimore on Saturday colliers were quoted scarce, and good demand and rates firmer—$1.70 a ton to this port.

Mrs. Amanda D. Bishop, the mother of Wesley W. Bishop, the wife-poisoner, died of consumption in Norwich, Conn., on Wednesday.

The brig Gipsey, Capt. J. H. Post, of Newburyport, Mass., sailed from New York, Friday, for the Venezuelan coast, on an expedition to recover treasure from the wreck of the Spanish man-of-war San Pedro, sunk about seventy-five years ago. The Spanish ship was supposed to have on board at the time about five million dollars in coin and bullion besides a large value in precious stones.

A new serial story by Jean Ingelow will begin in the number of *Littell's Living Age* for the week ending April 26th. It is published from the author's advance sheets, and opens in a very interesting way. The progress of a new story by this popular writer will be eagerly watched. A new volume of the *Living Age*, by the way, began with the first number of April, affording a good time for the beginning of new subscriptions. For fifty-two numbers of sixty-four large pages each (or more than 3,000 pages a year), the subscription price, $8, is low; while for $10.50 the publishers offer to send any one of the American $4 monthlies or weeklies with the *Living Age* for a year, both postpaid. Littell & Co., Boston, publishers.

The New York *World*, having carefully inspected a great number of journals representing both sides in politics, announces its impression that all the republicans want Tilden nominated for president, and all the democrats want Grant. There is something more than a joke here. The *World*, by the way, is this year against Mr. Tilden, and is the mouthpiece of August Belmont and other equally prominent New York men, who are quietly digging away under the governor's foundations.

A child living in the upper part of North Berwick has a kitten that has quite a novel way of eating. When called by name she runs quickly to the side of the child and demurely waits while a tiny bib, made expressly for her, is tied around her neck. A two-ounce vial filled with milk is then laid on the floor beside her, and, taking it between her paws, she raises herself on her hind feet, puts the nipple in her mouth, and remaining in that position sucks until the milk has entirely disappeared; then, laying the bottle gently down, she patiently waits for her mouth to be wiped and for the bib to be removed, after which she usually indulges in a nap.

—A Kentucky youth, having no money, offered the county clerk a big pistol for a marriage license. Of course the clerk already had a pistol, and the offer was declined.

—A Belfast, Me., man who had a handsome red-lined sleigh one day last week left it in the stable floor, preparatory to storing for the summer. The door being open, a neighbor's cow strayed in and surveyed the conveyance with interest; then another cow ventured in, also regarding it with curiosity. Then they both assaulted it with their horns, probably objecting to the color, first one and then the other hooking and pushing it across the floor. When the owner came home at night he found the shafts entire; the rest of his handsome sleigh he gathered together in a bushel basket.

Everything Goes Wrong

In the bodily mechanism when the liver gets out of order. Constipation, dyspepsia, contamination of the blood, imperfect assimilation, are certain to ensue. But it is easy to prevent these consequences, and remove their cause, by a course of Hostetter's Stomach Bitters, which stimulates the biliary organ and regulates its action. The direct result is a disappearance of the pains beneath the ribs and through the shoulder blade, the nausea, headaches, yellowness of the skin, furred look of the tongue, and sour odor of the breath, which characterize liver complaint. Sound digestion and a regular habit of body are blessings also secured by the use of this celebrated restorative of health, which imparts a degree of vigor to the body which is the best guarantee of safety from malarial epidemics. Nerve weakness and overtension are relieved by it, and it improves both appetite and sleep.

Consumption Cured.

An old physician, retired from practice, having had placed in his hands by an East India missionary the formula of a simple vegetable remedy, for the speedy and permanent cure for consumption, bronchitis, catarrh, asthma, and all throat and lung affections, also a positive and radical cure for nervous debility in all nervous complaints, after having tested its wonderful curative powers in thousands of cases, has felt it his duty to make it known to his suffering fellows. Actuated by this motive, and a desire to relieve human suffering, I will send, free of charge, to all who desire it, this recipe, with full directions for preparing and using, in German, French, or English. Sent by mail by addressing with stamp, naming this paper, W. W. Sherar, 149 Powers' Block, Rochester, New York. 13t22

Ulcerated Sore Throat yields readily to Dr. A. J. Flagg's Cough and Lung Syrup.

Free of charge—Sample bottle of *Adamson's Cough Balsam* at all drug stores. Owing to its perfect harmony in combination it is the very best mixture for the speedy cure and relief of croup, colds, throat or lung diseases. Large bottles 35 cents.

You may and think it now, but a cough is a forerunner of lasting disease. Check it at once by using Dr. A. J. Flagg's Cough and Lung Syrup.

American and European plans, both have been adopted by the Grand Central Hotel, on Broadway, New York. You can stay or pay $1.50 per day and upwards, for a nice room at this large first-class Hotel, on Broadway, take your breakfast there, at the elegant restaurant, attached to the house, at moderate prices, and if you do not return till night you have nothing more to pay. Or you can stop there on the American plan for $2.50 to $3.00 per day, room and meals included.

A Merchant Up Town went without his overcoat, took a hard cold, and was given, most sick, when one of his clerks prevailed upon him to try a little of Dr. A. J. Flagg's Cough and Lung Syrup. Three doses cured him.

CONQUER that bronchial affection by the use of Barrett's Rock Candy and Hermitage Rye. It never fails to give relief even in the most obstinate cases. Order it of C. B. Barrett & Co., 45 North Market Street, Boston.

Chronic Catarrh is easily cured if you will use Dr. A. J. Flagg's Cough and Lung Syrup.

A CARD.

To all who are suffering from the errors and indiscretions of youth, nervous weakness, early decay, loss of manhood, &c., I will send a recipe that will cure you, FREE OF CHARGE. This great remedy was discovered by a missionary in South America. Send a self-addressed envelope to the REV. JOSEPH T. INMAN, *Station D., New York City.* cod&wlmo79

New Hampshire Items.

At Haverhill this week the case of S. K. George, Jr., vs. Deputy Sheriff comes up. The sheriff seized his only horse, and he claims it is exempt by law for teaming purposes. The case is considered important, and the decision will be looked for with interest.

Under the provisions of our amended constitution, the legislature will meet eleven times more in this century, and at seven of the eleven sessions there will be a United States senator to elect, to fill a vacancy caused by the expiration of a term on the proceeding March. In other words, unless Congress changes the law relative to the election of senators, or we tinker over our constitution so as to have the legislature meet before the fourth of March, the same condition of things that recently existed will occur seven times before 1800, and the governor will have to appoint a senator, or we shall have to get along from March to June without one.

At Concord, Saturday, the third adjourned meeting of the Union school district was held. The attendance was very much smaller than at previous meetings, some fifty women being present. Twenty thousand dollars for school purposes were appropriated. Except a somewhat heated controversy as to the amount to be appropriated, there was no particular excitement.

ROYAL BAKING POWDER

Absolutely Pure.

The Royal Baking Powder is a pure Cream of Tartar powder, made from pure Grape Cream Tartar, imported exclusively for this powder direct from the wine district of France. An old experienced housekeeper writes that, although she has to pay a few pennies more for the "Royal," finds that it goes so much further and works much better than saleratus, soda, or cream of tartar.

☞ Most of the Cream of Tartar of commerce is adulterated with Alum, Terra Alba, etc. Doctors pronounce Alum most dangerous to health; it costs but 2c. a lb., Cr am of Tartar over 40. Moll, New York; Dr. S. Dana Hayes, Boston. Sold only in cans. All Grocers.

☞ BAKING POWDER should never be sold in paper packages, as it becomes stale and deteriorates upon exposure to the atmosphere. 110

SLIGHTLY DAMAGED BY WATER!

500 Dozen Ladies' and Gents'

FINE

LINEN HANDKERCHIEFS!

Only 10 Cents Each!

—AT—

MARSTON'S

21 Market Street.

1879 Opening Season! 1879

—ON—

WEDNESDAY, APRIL 16th,

WE SHALL OPEN

A NEW AND FINE STOCK

—OF—

MILLINERY GOODS

And Novelties in Latest Styles.

A Nice Assortment of

Pattern Hats and Bonnets.

Our facilities for receiving the newest and most desirable goods from New York and Boston houses are unsurpassed, and we feel confident of pleasing all who may favor us with a call.

☞ Particular attention given to making old styles into new.

J. M. TEBBETTS,

14 Market Street.

THE POPULAR PICTORIAL WEEKLY

Frank Leslie's

Illustrated Newspaper!

Handsome Illustrations of the Current Events of the Day!

POLITICAL, SOCIAL, SCIENTIFIC, COMMERCIAL,

Etc., at Home and Abroad!

The Illustrated Newspaper has reached its 48th volume, affording for a very a quarter century a Complete Review of Current Events.

There are able editor al on ll subjects of public interest, Domestic and Foreign News, Personal Gossip, Music and the Drama, Money Market, Serial and Short Stories, etc., with admirable Cartoons of peculiar incidents, prevailing follies, etc., etc.

Published every Wednesday, and for sale at all Newsdealers.

PRICE 10 CENTS.

Annual Subscription $4.00.

[Postpaid.]

Frank Leslie's Publishing House,

53, 55, 57 PARK PLACE, NEW YORK.

New Room Papers

I HAVE JUST RECEIVED

A Large, New and Carefully Selected Stock

—OF—

Room Papers,

Curtains,

Fixtures, &c.,

—AT—

NO. 1 CONGRESS BLOCK,

to the merits of which I respectfully call attention.

My Stock includes all grades of paper,

Brown Blanks,

White Blanks,

Satin, Mica and Bronze.

Curtains from 25 cents up.

THE BEST SPRING ROLLER IN THE MARKET,

And a complete line of

Picture Cord, Hooks, Tassels, etc., etc.

I am offering these goods at prices sure to suit the times. Call and examine.

W. G. MYERS,

No. 1 Congress Block.

Hanging of Papers and Curtains attended to if desired.

STEAMER JAMES SAMPSON.

KITTERY & PORTSMOUTH.

TIME TABLE.

From Navy Yard bridge.		From Navy Yard Landing.	
Leave Kittery at	6:25 A.M	*Leave Ports th at*	6:45 A.M
" "	8:00	" "	8:20
" "	9:45	" "	11:05
" "	11:50	" "	12:45 P.M
" "	2:00 P.M.	" "	3:00
" "	3:30	" "	4:40
" "	5:50	" "	6:25

Evening Trips, Tuesday and Thursday, leaving Kittery at 7:15; leaving Portsmouth at 9:00.

Saturday Evenings, leave Kittery at 7:15 and 8:15; leave Portsmouth at 8:00 and 9:30.

Special arrangements can be made for other evenings.

Fare Five Cents Each Way.

Freight taken at reasonable rates. Orders executed with despatch.

A. STEVENSON, Proprietor.

CHARLES ROBINSON & SON,

Would inform their friends and the public that they still continue the

Flour and Grain Business

AT THEIR OLD STAND,

NO. 16 BOW STREET,

PORTSMOUTH, N. H.

REMOVAL!

I HAVE PURCHASED OF H. W. MASON,

The Nick-Nack Store,

5 MARKET ST.,

And have removed from my old location.

☞ All my old customers and the public generally are invited to my new place of business.

LEWIS E. STAPLES,

NICK-NACK STORE,

No. 5 Market Street,

PORTSMOUTH.

5-CENT COUNTER!

Transparent Slates, Lamp Wicks, Hair Pins, Cradles, Water Pails, Chromos,

Steel Engravings, Clothes Pins, Gravy Strainers, Oilers, Writing Ink, Magnets,

Curry Combs, Dust Pans, Sugar Scoops, Blueing, Egg Beaters, Tops,

School Slates, Book Straps, Napkin Rings, Salt Cellars, Sink Scrapers, Puzzles,

Jumping Ropes, Steel Pens, Rubber Balls, Wallets, Marbles, Baskets.

—AT—

THE POPULAR STORE.

7 & 9 Market St.

T. F. STACKPOLE.

JOSIAH F. ADAMS,

FURNISHING

UNDERTAKER.

WAREROOMS, No. 42 MARKET STREET.

Residence, No. 27 Washington Street, Portsmouth.

DON'T GO TO BOSTON

—TO PURCHASE—

CARPETS or DRY GOODS

When you can purchase as cheap at Home.

AYERS & LOCKE

—INTEND TO OFFER—

Extra Inducements

—TO PURCHASERS OF—

CARPETS! CARPETS!!

THEY HAVE PURCHASED THEIR

New Stock of Carpets,

Making the largest Stock of CARPETS this side of Boston.

FULL LINE

Tapestry Brussels Carpets,

As good patterns as the higher priced goods, Only 75 cents; last year's price $1.

FINE LINE

Tapestry Brussels,

87½ cents; last year's price $1.25.

FINE LINE

Roxbury Tapestries,

$1.00.

Among them many private patterns which can not be obtained elsewhere.

FINE LINE

INGRAIN CARPETS, 50cts.

25 pieces Lowell Supers, very cheap.
40 pieces Lowell Extra Supers, very cheap.
Fine Line Lowell Three-Ply Carpet, only $1.00.

FULL LINE

FIVE-FRAME BODY BRUSSELS

Oil Cloths, 25 Cents and Upwards.

Tapestry Stair Carpets, Palatine Stair Carpets, Hemp Carpets, Straw Mattings, Mats, Druggets, Hassocks, &c., &c.

In fact everything that should be found in a First-Class Carpet Stock. Also

WINDOW SHADES, FIXTURES, TASSELS, &c.

THE BEST STOCK OF GENERAL

DRY GOODS!

Within 50 miles of Boston.

Special Prices in Domestics.

Linen Damasks in Barnsley and Loom.

Sixty White Toilet Quilts,

at $1.00, worth $1.50.

The Best Double Busk Corset the Market affords,

For 50 Cents per Pair!

Finest Stock of Hamburgs, Torchon Laces, Black French Laces, Worsted, Fringes, Kid Gloves, Buttons, Ruchings, &c., &c., at lowest prices.

Ladies' Silk-Clocked Balbriggan Hose, 25c

In fact, everything in Small Wares

AYERS & LOCKE,

Market Street.

THE LATEST STYLES

—IN—

ROOM PAPERS

—AND—

WINDOW SHADES

Are now opening at

M. Goodrich's Book-Store.

☞ Curtains hung with neatness and despatch.

Building Lots for Sale.

ELIGIBLY situated on South Street, near Miller Avenue and Sagamore Road.

Apply to Heirs of SAMUEL HALL.

Piano to Let.

A SEVEN-OCTAVE PIANO, William Bourne, maker. For persistent inquiry of EDWIN A. TILTON, Portsmouth, N. H., or CALVIN L. HAYES, Kittery, Me. tf

Amusements.

MUSIC HALL,

Tuesday and Wednesday Evenings,

APRIL 15th and 16th.

The Managers are happy to announce, that having perfected the brilliant

DRAMATIC CANTATA

—OF—

BELSHAZZAR'S FEAST,

The Performance will be given on the evenings of the 15th and 16th, with special

Matinee for Children Wednesday Afternoon.

The events represented in these scenes took place in the year of the world 3368, or 600 B. C, at commencement of captivity of the Jews.

10 SUPERB SCENES.

1. Palace Hall. 2. The Queen's Apartment. 3. Jewish place of Assembly. 4. The Walls of Babylon. 5. The Feast. 6. Jewish Quarters. 7. Jewish place of Worship. 8. The Interpretation. 9. The Camp of Cyrus. 10. Within the City.

Full of Historic Interest and Dramatic Power.

RARE SCENIC EFFECTS.

EXQUISITE COSTUMES!!

Promises to be one of the most Brilliant Entertainments ever given in Portsmouth.

Full Orchestra, Piano and Organ.

Tickets with Reserved Seat in Parquet and Balcony 50 cents. Gallery 35 cents.

Admission to Matinee on Wednesday Afternoon 25 cents to all parts of the Hall.

Doors open at 7 o'clock—Entertainment commences precisely at one-quarter to 8 o'clock.

Dr. E. B. GOODALL, J. M. HAWKES, } Managers.
G. F. MONROE, Musical Director.

MUSIC HALL.

TOMPKINS & HILL.....Lessees.
Also, Proprietors of the Boston Theatre.

AN IMPORTANT EVENT!

First Appearance on any Stage of

MISS

Norah G. Bartlett!

Of this city, (a pupil of Miss RACHEL NOAH, of Boston,) who will be aided by the leading favorites of the sp endid

Boston Theatre Company.

FRIDAY EVENING, APRIL 18,

Will be presented J. Sheridan Knowles' Sterling Play, in 5 Acts, entitled the

HUNCHBACK!

In which MISS BARTLETT will sustain the character of JULIA, with the following support:

Mr. Harry Edwards.....as.....Master Walter
Louis James.....as.....Sir Thomas Clifford
A. Z. Chapman.....as.....Master Modus
D. J. Macnimeas.....as.....Fathom
J. W. Hague.....as.....Lord Tinsel
Geo. Parks.....as.....W Hord
H. E. Clade.....as.....Gaylord
Horace Lewis.....as.....Heartwell
S. E. Springer.....as.....Stephen
A. Young.....as.....Thomas
E. Y. Backus.....as.....Holdwell
Miss Rachel Noah.....as.....Helen

Popular Prices. Seats now ready at Preston's. Doors open at 7:30. Begins at 8.

TO SMOKERS!

25,000 Choice Imported and Domestic

CIGARS! CIGARS!

COMPRISING TEN DIFFERENT KINDS.

ALL FRESH STOCK!

DOMESTIC:

Costa Rica, - - - - - 3 *for* 10 *cents.*
"*King,*" 5 *cents each,* 6 *for* 25 *cents.*
"*Last Sensation,*" 5 *cts. each,* 6 *for* 25 *cents.*
"*Governor,*" 5 *cents each,* 6 *for* 25 *cents.*
"*Post Office Square,*" 5 *cents each,* 5 *for* 25 *cents.*
"*Queen,*" 10 *cents each,* 3 *for* 25 *cents.*
"*N. S.,*" 10 *cents each,* 3 *for* 25 *cents.*

IMPORTED:

Cabanas, 15 *cents each,* 2 *for* 25 *cents.*
Flor del Fumar, 15 *cents each,* 2 *for* 25 *cents.*
Flor de Murias, 15 *cents each,* 2 *for* 25 *cents.*

The above are all first-class goods, and Smokers will find it for their interest to give us a call.

—FOR SALE BY—

BUTLER & LAIGHTON,

No. 1 Market Square.

For Sale.

A PLEASURE ROW BOAT, copper-fastened, nearly new, with four oars and patent rowlocks; built by Staples of Eliot.

Apply to RIDER & COTTON,
69 Market Street, Portsmouth.

...ters.

...OFFICE RULES.

MAILS CLOSE.

	A. M.	P. M.	
Boston, South and West,	8 10:35	2:30	4:50 *8:30
Boston Way,	10:35	2:30	
Portland,	9:35		4:50 6:30
East (beyond Portland),	9:35		6:30
Biddeford, Saco and Way	9:35		4:50
Great Falls,	9:35		4:50
Great Falls & Conway R. R.	9:35		
Concord and North,	7:40		4:50
Concord Way,			4:50
Boston & Maine R. R.	7:40		4:50
Dover,	7:40	9:35	4:50

*Arrives in Boston next morning.

MAILS ARRIVE.

	A. M.	P. M.
Boston, South and West,	4:30	10:05 5:50
Boston Way,	10:05	5:50
Portland and East,	11:20	3:20
Great Falls & Conway R. R.	11:20	
Concord and North,	10:20	6:50
Dover,	10:20	5:50

Letters for the night mails [and no others] east or west may be deposited in the box at the Eastern depot, every day except Sundays.

E. G. PEIRCE, JR., P. M.

THE CITY.

Dr. F. E. Potter is making extensive improvements upon his newly purchased estate at the corner of Islington and Pearl streets.

Workmen are engaged upon the cellar of Mr. Wm. Ward's new house on North street, upon the southerly side of the Raynes ship-yard.

Charles H. Rollins, Esq., was on Monday chosen treasurer of the Portsmouth Trust & Guarantee Company, *vice* Geo. L Treadwell, resigned.

John Sise, Esq., has purchased the March estate on Court street, and will at once sell the house thereon to be removed, and erect a fine residence upon the site of the old mansion.

It is now said to be not altogether certain that General Rockwell will retire from the position of president of the Eastern railroad. His resignation has not been accepted, and the directors of the company are making a strong effort to induce him to abandon his purpose.

Medical Inspectors Thomas W. Leach and William T. Hord, of the naval board of investigation appointed by the secretary of the navy to enquire into and report upon the cause of the reappearance of the yellow fever on board the U. S. S. Plymouth, are at the Rockingham house, awaiting the arrival of the third member of the board, who is detained by sickness.

Major Urch has purchased of Mr. J. W. Towle, of Exeter, a mammoth wax plant, *(hoya carnosa,)* eighteen years old and 100 feet in length. This plant (said to be the largest in the State) is to be used with other rare plants in decorating the floating stage, aquariums, and other novelties with which the Major is to surprise and delight the public later in the season.

A large delegation of Portsmouth parties indicted for selling liquor went to Exeter on Monday, pleaded not guilty, and were severally required to personally recognize for their appearance to answer on the 28th inst. It seems a little singular that every one of the Portsmouth parties indicted by the grand jury on liquor counts are charged with selling "one glass of whiskey," while it is a well-known fact that some of them have never dealt in whiskey at all. Evidence which served to indict these parties is said to have been secured in July, 1878. All the indictments were issued solely on the testimony of the "spotters" Drake and Webster; Drake, it will be remembered, is under indictment now for perjury. The reform club of this city, as a club, have publicly repudiated these two men, and have nothing to do with them.

THE VICINITY.

Biddeford is to have a new weekly paper, the *Advance*, which will appear the last of this week.

Ex-Mayor Isaac Bradford of Cambridge, Mass., has been appointed superintendent of the Exeter paper mills.

Business at Kennebunk village has taken a lively turn of late. The Ventilating Waterproof Shoe company is running on full time, with a larger number of hands, and the leather board mill is in full blast.

At the late school meeting in district eight of Wells it was voted that no child from any other district in that town should attend school in that district. The school-house has ample room for fifty scholars, while only about ten ordinarily attend.

Deputy sheriffs at Biddeford on Saturday morning seized twenty-one gallons of rum and whiskey addressed to Biddeford parties, at the Boston & Maine railroad depot; and at noon they captured eight gallons more of whiskey, at the same place.

A thirty-six-hours foot race, "go-as-you-please," came off in Dover city hall last week, commencing at eleven o'clock Wednesday forenoon, and ending at eleven o'clock Thursday night, for a purse of $100, in prizes of $50, $25, $20 and $5. There were twelve starters, one from Great Falls and the others all Dover people; and the winner of the first prize, named Rundlett, made a little over 126 1-2 miles. The managers of the affair had a good thing of it, the total receipts being $640, while the expenses, (including the prizes, and the entrance money of all unsuccessful contestants who stuck to the track to the end of the race, they receiving their entrance money back,) were but $275, leaving a profit of $365. The result is so satisfactory that another similar tramp is proposed, to take place in the same hall on the 14th and 15th of May, to be open to all residents in Rockingham and Strafford counties.

There was a "pedestrian tournament" in Rochester on Fast day, under the management of the American brass band of that town, and was largely attended. A man named Willey won a fifteen-mile match in the afternoon, in two hours and twenty-seven minutes; in the evening one O'Brien won a ten-mile race in one hour and twenty-three minutes.

BELSHAZZAR'S FEAST.

The cantata of Belshazzar's Feast will be given this evening at Music hall, with a large and highly-trained chorus, popular soloists, rich costumes and rare scenic effects. It has been in rehearsal for several months, and we are assured that it is full of historic interest and dramatic power. See advertisement.

NAVY YARD ITEMS.

The navy department has issued orders for the officers and crew of the Plymouth to be kept in strict quarantine.

Naval Constructor Webb passed Sunday with Constructor Wilson, at the latter's home on the navy yard.

The Kearsage on Monday hauled to the coal wharf, to take in her fuel and fit for sea.

It will be recollected that the U. S. S. Ticonderoga at the expiration of her last cruise was ordered to this port from Key West for sanitary reasons, she having the yellow fever on board. After being exposed to the weather she was brought to the yard, and was properly cleansed and fumigated, the work being done in a most thorough manner. She is now the flagship of Admiral Shufeldt, and has been in the warmest of weather for some time, yet no cases of yellow fever have been reported as breaking out on board of this ship. Would it not be advisable for the Plymouth investigating board of which Med. Ins. Leach is chairman, to enquire into the disinfecting process used on the Ticonderoga, as it might be adapted for use in other cases.

METHODIST APPOINTMENTS.

The following are among the appointments of ministers made by the New Hampshire Conference of the Methodist Episcopal Church:

Portsmouth, Rev. C. B. Pitblado;
Greenland, C. W. Ruland;
Hampton, A. B. Carter;
Seabrook, J. P. Frye;
Epping, J. Thurston;
Newmarket, M. T. Cilley;
South Newmarket, S. C. Farnham;
Dover, M. W. Prince;
Great Falls, W. E. Bennett, N. P. Philbrick;
Rochester, J. M. Durrell;
East Rochester, W. C. Bartlett;
Kingston, C. H. Chase;
East Kingston, T. Carter;
Exeter, M. Howard;
Amesbury, J. Noyes;
Salem, C. M. Dinsmore, E. C. Berry;
Wolfeboro', George H. Hardy.

POLICE COURT.

MONDAY, April 14; *Batchelder, J.*

John McGrath, for drunkenness, was fined $3, costs $6.90. The same for an assault on Charles H. Fernald, was fined $2, costs $5.76. Total, $17.66, which he will work out on the county farm.

Olive Austin, drunk, thirty days at Brentwood, costs $6 90.

Nell Harvey, drunk, fine $3, costs $6 90; paid.

E. Milledge Berry, for assault on a Mr. Wilbur, was arraigned, and pleaded guilty; bound over in $100 to appear on Tuesday.

SUPREME COURT.

MONDAY, April 14; *Allen, J.*

A large number of persons indicted for violations of the liquor law appeared, from Portsmouth and other places; all the cases were continued for two weeks, the parties being required to recognize personally.

The criminal docket was taken up.

RYE LETTER.

RYE, April 14th.

The first strawberries of the season made their advent on Friday last, and the fortunate individuals who experienced the luxury of eating them, with the usual addition of cream and sugar, were Rev. I. S. Jones and wife. The berries came by mail all the way from Florida, and were in a very fair condition on their arrival. They were forwarded by Mrs. W. S. Plummer, their daughter. Mr. Plummer, formerly of Skowhegan, Me., who served in the late unpleasantness—on the right side, of course—went to Florida in 1878, and has taken 160 acres of government land as bounty; and has recently been appointed internal revenue collector for Duval county, at a salary of $1000.

Mr. Jones, yesterday, completed a year's pastorate with the Christian society; and in alluding to his work since he has been here, in his sermon in the morning, he gave the following statistics: There were services every Sunday in the year with one exception. He preached 115 sermons, and attended 165 evening meetings; baptised nine persons, received into membership thirteen, and has six as candidates for baptism and confirmation; attended ten funerals, and united in marriage five couples; has conducted altogether 290 services, besides doing much pastoral work. The average attendance at the Sunday services has been from 150 to 200, and the Sabbath school is large and flourishing.

In this connection it may be stated that the Christian society in this town originated in 1820, and Elder Philbrick was its first minister. The present meeting house was dedicated in 1839, since which time it has had twenty-one ministers to occupy its pulpit as regular supply. The inside of the church was entirely remodeled in 1875, and now presents an exceedingly neat and attractive appearance, and everything connected with the church and society seems to be in a flourishing state.

The boys tried to get up a game of ball on Fast day, but hardly made a success of it. The wind was cold and raw, when they commenced, and soon the snow began to fall, and they gave up in disgust. It didn't stop snowing until there was eight inches of it on the ground, and the result has been, more horrible travelling.

At the annual meeting of the Congregational society, on Monday evening of last week, W. C. Walker, John O. Foss and George S. Walker were chosen wardens. The society has not as yet succeeded in getting a minister, but keeps on trying; Mr. A. L. Love, of Andover seminary, preached last Sunday very acceptably.

The selectmen will meet on the 15th inst., to receive the "iron clad" inventories from the tax payers.

S. B. Spear & Son, the painters, expect to commence on their town hall contract this week.

The writer of this, always *did* try to be "genial," and he hopes he *is*, but he never was *sure* of the fact until the "local" of the *Times* came to the rescue, and says he *knows* he is. That settles it. But he is mortally affected with anguish to have the same authority doubt his reliability as a man. He certainly does not claim infallibility, but does try, when writing for the CHRONICLE, to state things as near right as possible; and in dealing with that little affair of the "Fair-dealer," if the Rye "marine correspondent" of the *Times* is any more reliable than Capt. Philbrick of the live-saving station, from whom the statement about that vessel was obtained and which is corroborated in every particular by Capt. Hen. Varrell—then "this side" will consider that the proper thing to do, upon the first opportunity presenting itself, will be to show his "genial" disposition by assuming the necessary responsibility for what may be deemed essential to the occasion.

The correspondent of the Exeter *News-Letter* was in error, in stating that Mrs. T. W. Rand attended the recent school meeting in the centre district. As has been stated before, no ladies attended any of the school meetings in this town.

NAT.

MARRIED.

HARRIMAN—FARMER. In this city, April 12th, by Rev. James DeNormandie, Dr. Benjamin E. Harriman and Miss Jessie B. Farmer of Manchester.

JENNESS — PHILBRICK. In North Hampton, April 12th, by Rev. J. Garland, Mr. Herman Jenness of North Hampton and Miss Lydia Philbrick of Rye.

HANSON—FOLSOM. In Dover, April 3d, John Q. A. Hanson and Miss Mary O. Folsom, daughter of J. B. Folsom, Esq.

MUNHALL—MUNHALL. In Boston, April 4th, Andrew M. Munhall of Peterboro', N. H., and Mary T. Munhall of Boston.

DIED.

MCCARTHY. In this city, April 14th, Miss Julia McCarthy, aged 15 years and 6 months, youngest daughter of Charles and Ellen McCarthy.

PHILBRICK. In Rye, April 12th, Mr. Joseph Philbrick, aged 60 years, 10 mos. and 16 days. He was the oldest man in Rye.

ROGERS. In London, Eng., Capt. Nathaniel G. Rogers, son of the late Capt. Gorham Rogers of Eliot, Me., aged about 40 years.

CRANE. In Millbury, Mass., April 5th, of pneumonia, after a brief illness, Hosea Crane, aged 76 years, 2 months, formerly of this city.

MARINE CHRONICLE.

PORT OF PORTSMOUTH.

SAILED, April 12.

Sch Union Flag, Frisbee, New York.

ARRIVED, April 13.

Sch G W Raitt, Coleman, Boston.

SAILED, April 13.

Sch Abigail Haines, Mazrall, Portland.
Sch Cornelia, Norton, Rockland.
Sch Harrie M Young, Littlefield, Boston.

ARRIVED, April 14.

Sch Winganersheck, Donnell, Newburyport.
Sch Ida Freeman, Foster, Chrisfield, Va, with oysters to W Freeman.

SAILED, April 14.

Sch Daniel Marcy, Nickerson, mackereling.
Sch Gov Goodwin, Doane, "
Sch Anna M Nash, Nickerson, "
Sch John Stroup, Hurst, Philadelphia.

Bque Enoch Talbot, Penhallow, from Seattle arr at San Francisco April 5th, with loss of starboard bulwarks in a gale March 20th.

Sch T J Trafton, Eaton, from Boston for Philadelphia arr at New York 11th.

CORSETS! CORSETS! CORSETS!

Ladies do not purchase until you have seen our NEW STOCK. If you are troubled in breaking the bones over the hips call for our A. D. C.

SOMETHING NEW.

Prices, Styles and Quality,

CAN'T BE BEAT.

Kid Gloves! Kid Gloves!

SPRING SHADES,

(2 & 3 Buttons.)

A better GLOVE for the money has never been sold in the City.

MORRIS C. FOYE,

23 MARKET STREET.

NEW STOCK

— OF —

SPRING AND SUMMER GOODS!!

J. E. HAM & CO.

Have Removed to No. 11 Congress Street,

Next door to N. K. Walker & Son,

— WITH A —

Large Stock of Spring Suitings

— ALSO —

Cassimeres, Doeskins, Cloths and Worsted For Dress Suits.

Embracing all varieties of fine Plain and Fancy Patterns to suit every taste.

Garments Made to Order

With a guarantee to give satisfaction.

GENTS' FURNISHING GOODS:

Drawers, Shirts, Bosoms, Collars, Kid Gloves, etc., etc.

11 CONGRESS ST.

SPECIAL NOTICE!!

Owing to a reduction in freight from the Mills, and buying strictly for cash I am enabled to sell choice grades of

ST. LOUIS FLOUR

For cash and to *consumers only*, at

$6.25 to $6.40 per Barrel!

Patent Flours 50 cents per Barrel less than usual prices!

Every lot of Flour sold guaranteed to give satisfaction.

I mean just what this notice states!

W. A. PLAISTED,

Nos. 125 and 127 Market Street.

JUST RECEIVED.

A Fresh Lot of the Celebrated

SWAMPSCOTT AND ORLEANS

BLACK, RUBBER-COATED

OIL CLOTHING!

Also, Two Dozen of the Nobbiest, Softest and Best Fitting

GLAZED HATS

Ever made in New England!

Prices Reduced from Last Spring's Quotation!

C. E. MYERS & CO.

C. E. MYERS. C. E. SIMPSON.

NO. 3 BOW STREET.

JAMES M. LOCKE,

House Painter,

NO. 30 UNION STREET.

tmay12

NEW YORK SHOPPING.

LAMAR PURCHASING AGENCY!

ESTABLISHED! RELIABLE!

Everything bought with taste and discretion. New York Fashion Correspondent of this paper connected with agency. Best city references. Send for circular with prices. Address

MRS. ELLEN LAMAR,
877 Broadway, New York City.

PATENTS FOR INVENTIONS.

Secured in this country and abroad on most favorable terms; Trade marks and Labels registered; Interferences, infringement suits, etc.

Address, for further information,

CHARLES H. TILDEN,
[late Principal Examiner U. S. Patent Office,]
Refer to:
Hon. F. C. CHENEY, Ex-Gov. N. H. — 22 School Street, Boston, Mass.
Hon. R. B. VANCE, Chairman com. on Patents, U. S. House of Rep. d&w

A CONUNDRUM.

When Will Winter End, and Spring Begin?

Could it be answered, I would invite all the Ladies of Portsmouth and vicinity, and you especially, kind reader, to visit my

MILLINERY PARLORS,

At some set time and inspect the

Elegant New Stock,

Just received from the leading importers of New York, but as I cannot "name the day" please come at any time.

I Have Over Twenty New Spring Styles

LADIES' AND MISSES'

Hats and Bonnets

BEAUTIFUL RIBBONS,
ELEGANT ORNAMENTS,
PARISIAN FLOWERS.

New Shades Silks, Satins and Trimming Novelties, suitable for Sisters, and for Cousins, and for Aunts.

MYRA F. BICKFORD,

No. 69 Congress Street.

WHEAT MEAL!

— OR —

Graham Flour.

When Wheat is ground it becomes Wheat Meal; when it is bolted it becomes Wheat Flour. Dr. Graham, who lectured through the country forty years ago on dietetics, formed his maternity known as "*Grahamites*." He said that *bolted* Flour should not be eaten, but that bread ought to be made of Wheat Meal instead; from him it got the name of Graham Flour. *All Graham Flour* therefore ought to be Wheat Meal, but about three-quarters of it is what we call made up Graham, that is, artificially mixed Cheap Flour and Bran, and is in every way inferior to the genuine article. Hardly a person who uses the genuine Wheat Meal would take the bogus article except on compulsion.

THE GENUINE

WHEAT MEAL OR GRAHAM FLOUR

— IS FOR SALE BY —

Charles E. Leighton & Son,

No. 5 EXCHANGE BUILDING,

Nearly opposite Post-Office, - - - - Portsmouth.

Gentlemen's Clothing

THE LATEST STYLES

FOR SPRING AND SUMMER!

Just Received.

Suits of Fashionable All-Wool Goods

Made to order from $17.00 upwards.

Pants from $4.50 upw'ds.

If you have your own Cloth I will cut, make and trim a suit from $40 upwards.

CUTTING done at reduced prices.

JOHN MALSBENDEN,

No. 27 Fleet Street.

NOTICE.

NOTICE is hereby given that I have this day given to my son, FREDERICK P. WILSON, his time to trade and act for himself and shall hereafter claim none of his earnings and pay no debts of his contracting.

SARAH E. WILSON.

Portsmouth, April 9th, 18 9.

FRED P. WILSON, having succeeded the late ISAIAH WILSON in the Hardware Business at No. 37 Congress Street, hopes, by strict attention to business to merit the patronage of all past customers, and a fair proportion of such as are seeking a place to deal where no pains will be spared to please.

FRED P. WILSON,

DEALER IN

Hardware, Paints, Oils,

CUTLERY, ETC.

All the specialties usually found at first-class establishments.

☞ SOLE AGENT for Portsmouth and vicinity for *Jewett's Warranted Pure White Lead.*

CITY OF PORTSMOUTH.

Assessors' Notice.

THE INHABITANTS of the City of Portsmouth are hereby required to exhibit to the Assessors of said City a just and true account of their Polls and Estates, ratable by law on or before the Fifteenth day of April.

And all persons who do not comply with the above requirements in handing in an inventory of their ratable estate, and making oath to the same, will have no leg I claim for abatement.

The Assessors, or any Justice of the Peace, or the City Clerk, are proper persons to administer the oath; and each individual making his inventory shall have an endorsement on the same, certifying that it has been duly sworn to, and the same to be handed to one of the Assessors, or left with the Secretary at the City Clerk's Office on or before the said Fifteenth day of April.

RUFUS K. OXFORD,
N. F. MATTHES,
GEO. W. PENDEXTER,
H. F. WENDEL,
WM. P. BENNETT,
EBEN F. BRACKETT,
JOSEPH H. BERRY,
JUSTIN V. HANCOCK,
LEWIS G. DAVIS,

Assessors of Taxes of the City of Portsmouth.

April 7th, 8 9.

Assessors' Notice.

THE ASSESSORS OF TAXES will be in session at the rooms of the Mayor and Aldermen, City Building, on TUESDAY AND FRIDAY EVENINGS during the month of April, from 7½ o'clock until 9 o'clock, for the purpose of receiving inventories and hearing all parties in regard to their liability to taxation.

RUFUS K. OXFORD, Chairman.

Real Estate.

To Let.

HOUSE No. 1 DENNETT STREET. Inquire at No. 5 Chapel Street.

Desk Room

TO LET in one of the pleasantest offices in the city. Enquire at CHRONICLE Office.

To Let.

STORE No. 27 MARKET STREET, now occupied by J. E. HAM & CO. Possession given April 1st. w&stf Apply to J. E. HAM.

For Rent.

HALF-HOUSE ON MELCHER STREET, near Pleasant, containing seven rooms, with water in house. Rent low to a good tenant. tf Apply at 34 Pleasant Street.

To Let.

STORE No. 39 CONGRESS STREET, now occupied by CHARLES H. JOY. Possession given in April. Apply to W. FREEMAN, No. 28 Congress Street.

For Rent.

TO a careful family, A pleasant, sunny HOUSE, furnished. Twelve Rooms, besides Bath Room and Entries. Apply at tmay1 Apply at No. 8 Richards Avenue.

For Sale.

I WISH to sell my place, two miles from the City Rooms in Portsmouth, for one-half what I was offered for it five years ago, when I had a family. It is a pleasant, healthy, quiet place. WM. S. WILLEY.

For Sale or To Let.

CHEAP AND ATTRACTIVE TENEMENTS.

"What are you going to do with that shipyard?" *Answer*—One thing I propose is to make it an "eye-opener" to our buried advantages.

"But are there not moral and spiritual deadnessions as well as material decay in that locality?" *Ans.*—As far as I discover I think it will compare favorably with any other part of our city.

tapr13 ANDREW J. PENHALLOW.

Desirable Residence For Sale.

THE SUBSCRIBER offers for sale the HOUSE and OUTBUILDINGS connected therewith now occupied by himself, No. 145 STATE ST. The location is one of the pleasantest in the city. Lot frontage on State Street, 75 feet.

The HOUSE contains 10 finish'd rooms, with Bath-Room, and is heated by furnace. The Cellar is cemented throughout.

STABLE contains four Stalls for Horses; is about 20x22 feet, with Cellar.

CARRIAGE HOUSE, 16x28 feet, with stone and brick underpinning, and connected with Stable by an overhead SHED.

The Buildings are nearly new and in thorough repair. Possession given May 1st.

Terms of payment easy.

HENRY A. YEATON.

THE

SPRING STYLES

— OF —

SILK & FELT HATS

NOW READY

— AT —

Walker's, 13 Congress St.

TRY W. G. MYERS'

25ct. PAPETERIE.

NEW AND EXTENSIVE STOCK

— OF —

SPRING & SUMMER GOODS

— AT —

WM. P. WALKER'S,

No. 8 Market Square.

HAVING RECEIVED A FULL ASSORTMENT OF

FOREIGN AND DOMESTIC

CLOTHS, CASSIMERES, &C., &C.,

I am prepared to make them up into GARMENTS of the latest style, or according to the fancy of the purchaser, and

Perfect Satisfaction Guaranteed!

MY STOCK OF GOODS SUITABLE FOR

SUITINGS

IS UNEQUALLED.

☞ Particular attention paid to the making of

ARMY and NAVY

REGULATION UNIFORMS.

A FULL ASSORTMENT OF

Gentlemen's Furnishing Goods!

Constantly on hand, consisting of

Bosoms, Gloves, Suspenders, Collars, Linen Goods, Drawers, Handkerchiefs, Shirts

Of Every Description!

Naval Matters.

Naval Constructors Webb, Pook, Wilson and Bash have been inspecting a lot of timber which has been through a process for preservation at the Charlestown navy yard.

The U. S. S. Vandalia arrived at Norfolk, Va., from Boston, on the 12th inst.

Advices from Yokohama, Japan, of March 27th, reported the Ashuelot at Hong Kong, the Ranger at Amoy, the Monocacy at Shanghai, the Palos at Tientsin, and the flagship Monongahela at Yokohama. The health of the squadron was excellent.

The Swatara is to be hauled up and repaired at the Charlestown yard, as soon as the Wachusett is ready for sea.

The trial by court martial of 1st Lieut. F. A. Mullany, U. S. M. C., commences at Boston to-day, and a number of officers and others from this navy yard are ordered to appear as witnesses.

—Arabella (after three months abroad)—"Bridget, je vous prie to use extreme care when dusting the articles of virtu, the brica-brac and ceramics." Bridget—"Sure, ma'am, I understand what ye say, but I don't know what ye mane."

—A bridesmaid at the recent Connaught wedding, had to pay all the expenses out of her own purse for her robes, wreaths and rides at and to royal Windsor. Her altar robes alone cost over $700, and being the daughter of a poor duke, this charge upon her purse was a sorry offset to the honor. A bracelet worth $23 was all the Duke of Connaught gave to each of the bridesmaids. Royal favors carry their penalties.

STATED MEETINGS.

CITY GOVERNMENT.

In City Building, Market Square.

BOARD OF MAYOR AND ALDERMEN—Thursday evenings.

COMMON COUNCIL—Thursday evenings.

BOARD OF OVERSEERS OF POOR—Tuesday evenings.

BOARD OF INSTRUCTION—First Wednesday in each Month.

BOARD OF ENGINEERS—Tuesday next following the first Monday in each Month.

MASONIC.

In Masonic Hall, Congress Block.

ST. JOHN'S LODGE, No. 1—First Wednesday of each Month.

ST. ANDREW'S LODGE, No. 36—Second Monday of each Month.

WASHINGTON CHAPTER, No. 2, R. A. M.—Fourth Tuesday of each Month.

DAVENPORT COUNCIL, No. 4, R. and S. M.—Third Thursday of March, June, September and December.

DEWITT CLINTON COMMANDERY, KNIGHTS TEMPLAR—Third Monday of each Month.

ISSEPHAH'S GRAND LODGE OF PERFECTION—Third Wednesday of January, April, July and October, (annual meeting 3d of Hebrew month Adar.)

ROCKINGHAM MASONIC RELIEF ASSOCIATION—Annual Meeting first Friday in January.

I. O. O. F.

At Odd Fellows' Hall, Daniel Street.

LODGES.

PISCATAQUA, No. 6, meets Monday evenings at 7½ o'clock.—Geo. A. Perkins, N.G.; Wm. W. Cotton, R. S.

UNION REBECCA DEGREE, Lodge No. 3, First and Third Tuesday in each Month, at 7½ o'clock.—Ann L. White, N.G.; A. S. Holbrook, R.S.

OSGOOD, No. 48, Thursday evenings at 7½ o'clock, at Pythian Hall. W. C. Robinson, N. G.; Edward T. Morrison, R. S.; C. Dwight Hanscom, P. S.

NEW HAMPSHIRE, No. 17, Wednesday evenings at 7½ o'clock, at Pythian hall.—Charles Locke, N. G.; Thornton Betton, R. S.; Moses H. Tilton, P. S.

ENCAMPMENTS.

STRAWBERRY BANK, No. 4, Second and Fourth Fridays of each Month.—William H. Lovell, C. P.; James A. Rugg, S.

MOUNT SINAI, No. 19, First and Third Fridays in each Month.—Job Woodman, C. P.; James L. Parker, S.

MUTUAL RELIEF ASSOCIATION

OF ROCKINGHAM COUNTY, Second Tuesday of January and December.—Edmund M. Brown, Pres.; W. W. Cotton, Sec.

PORTSMOUTH ODD FELLOWS MUTUAL RELIEF ASSOCIATION—Annual Meeting fourth Tuesday evening of January.—William W. Cotton, Pres.; R. G. Archibald, Sec.

TEMPERANCE MUTUAL RELIEF ASSOCIATION, at Mercantile Hall, First and Third Wednesday evenings of each month.—S. W. Clarke, Pres.; Otis F. Philbrick, Sec.

OTHER ORGANIZATIONS.

At Grange Hall, No. 5 Congress Street.

WOMAN'S TEMPERANCE LEAGUE—Each Thursday afternoon from three to four o'clock.

PHILHARMONIC SOCIETY—Tuesday evenings 7:30 o'clock.

OLD OAKEN BUCKET DIVISION, NO. 2, S. OF T.—Each Monday evening at Hall corner of Ladd and Market Streets.

ALPHA COUNCIL, NO. 63, ROYAL ARCANUM—First and Third Tuesday evenings of each month, at Hall No. 24½ Market Street.—O. M. Knight, Regent; Jos. S. Pfeiffer, Sec.

PORTSMOUTH COMMANDERY, NO. 47, United Order of the Golden Cross—Thursday evening, at Hall 24½ Market Street.—S. W. Clark, Noble Commander; C. H. Marston, Keeper of Records.

PORTSMOUTH WORKINGMEN'S INSTITUTE AND READING ROOMS, corner of Cornwall and McDonough streets. Organized August 22, 1877. Open week days from 10 A. M. to 10 P. M.; Sundays 9 A. M. to 9 P. M. Regular business meetings third Thursday evening of each month.—C. A. Holbrook, Pres.; James Palmer, S. & T.

PORTSMOUTH MECHANICS ASSOCIATION—Open to membership of all reputable Mechanics and Manufacturers. Rooms in Mechanics' Block, corner Congress and Fleet streets. Reading Room free to members and strangers visiting the city. Quarterly Meetings the first Tuesday evenings in November, February, May and August. Election of officers at November meeting.

STORER ENCAMPMENT, POST NO. ONE, G. A. R.—Fourth Wednesday of each Month in Franklin Upper Hall; James R. Morrison, Comdr.

SAND OF HOPE—Every Saturday afternoon at three o'clock, at Faith Home. S. W. Cole, Musical Director.

ORMON LODGE, NO. 9, KNIGHTS OF PYTHIAS, at Pythian Hall, corner Market and Daniel streets, Tuesday evening of each week.

SAGAMORE LODGE, NO. 236, KNIGHTS OF HONOR, at Hall No. 24½ Market street, Second and Fourth Monday evenings of the Month.—C. H. Marston, Dictator; C. B. Mason, Rep.

NEWICHEWANNOCK TRIBE, NO. 4, IMPROVED ORDER OF RED MEN—Each Friday evening at Rechabite Hall, No. 38 Market street.

ROCKINGHAM LODGE, NO. 27, I. O. GOOD TEMPLARS—Each Thursday evening at Mercantile Hall.

PORTSMOUTH FIREMEN'S MUTUAL RELIEF ASSOCIATION—Second Wednesday January April, July and October

FIRE COMPANIES—At their respective Engine Houses on the First Monday of each Month

Business Cards.

A. PEARSON,
Is at his Room, No. 5 Congress Street,
To Give Instruction in Music,
From 10 o'clock to 12,
TUESDAYS, THURSDAYS, and SATURDAYS.

JAMES M. CARR, Agent,
DEALER IN
BOOTS & SHOES.
No. 34 Market Street,
Formerly HILL & CARR,
Where a Large Stock of Good Boots and Shoes, Leather and Findings may be found *at the Lowest Prices.*
☞ All kinds of Boots or Shoes made to measure, and Repairing done as usual.

MORSE & ILSLEY,
AUCTIONEERS,
Money, Real Estate and Mortgage Brokers,
INSURANCE and HOUSE AGENTS,
No. 13 Pleasant Street, Exchange Buildings.

STEPHEN D. SCRIGGINS,
HAS REMOVED HIS
PAINT SHOP
FROM No. 15 FLEET ST., to No. 9 VAUGHAN STREET, opposite the Commercial House, and having larger and better accommodation for
CARRIAGE WORK,
Would solicit a continuance of public patronage.

DENNIS SHEA,
MANUFACTURER OF
CEMENT STONE PIPE
— AT —
26 WATER STREET, ... PORTSMOUTH.
The best Pipe made for Sewers, Culverts, Cellar and Sink Drains, Water Closets, etc. etc. Gives perfect satisfaction wherever used. Is proof against frost, acids, and all substances which pass through the Pipe.
For sale at wholesale or retail, or laid in the best manner.
Orders for Pipe and laying left at the factory will receive prompt attention.

Good and Reliable
INSURANCE
COMPANIES.
COMMERCIAL UNION, of London.
FIRE ASSOCIATION, of Phila.
SHAWMUT, of Boston.
F. W. DEROCHEMONT & SON,
No. 9 CONGRESS ST., AGENTS.

☞ **Whole Families Made Happy**
BY USING THE
"NEW EMPRESS"
Portable RANGE
IT HAS NO EQUAL!
Sold only by
JOHN P. SWEETSER
46 Market Street, Portsmouth.

WILLIAM B. HUSSEY,
DEALER IN
BOOTS and SHOES,
— AT —
No. 49 Congress Street,
Has for sale a large and well selected assortment of Goods in his line for Men's, Womens', Boys' and Girl's wear, which he will sell
AS CHEAP AS GOOD ARTICLES CAN BE SOLD.
CALL AND SEE.

DR. JOHN TRIPP'S BLOOD PURIFIER.
Is a certain cure for *Syphilis Scrofula, Cancerous Tumors, Diabetes, Bright's Disease,* and all *Blood Poison.* Cure of Syphilis guaranteed in either sex. Send for pamphlet, enclosing stamp and please state disease. Eastern Agency, 566 Columbus ave., Boston. Office hours 8 to 11, 3 to 7. No medicine genuine unless in bottles with my name blown in them and labels bearing my own Trade Mark. DR. JOHN TRIPP. eod1ye79

THE
Alpine Silver Mining Co.,
OF COLORADO.
CAPITAL $2,000,000. 200,000 SHARES.
PAR VALUE, $10 PER SHARE.
UNASSESSIBLE.
Daniel J. Splane, Pres. J. L. Thompson, Sec.
The property of this Company consists of twelve mines and mining locations, located in Lake County, Colorado, in the vicinity of Leadville, upon all of which extensive work has been done, in all cases exhibiting true fissure veins, good pay streak, and well defined bodies.
Three of the leading mines are well opened up and have at the lowest computation over TEN THOUSAND TONS OF ORE IN SIGHT; by May 1st, the Railroad now under construction will be within a short distance of this property.
The Company proposes to sell a portion of its stock at $1.50 per share for the purpose of more completely developing its mines, and for the erection of works for the treatment of its ores.
Applications for the stock may be made to the office of the Company, 61 Broadway, New York.
N. B.—*The Mining Record*, of New York, the highest mining authority in this country, says Feb. 1st, 1879: The principal owners in this company are hard working men who by their own labor have uncovered large bodies of ore which they now wish to extract and send to market; our readers will do well to make a venture with these worthy men, this money will probably be returned to them twenty fold. The business management has been placed in the care of Mr. J. L. Thompson, an officer of high standing in one of the largest banks in the city. A Prospectus giving full particulars sent free, on application to the Secretary. eod6m24 whsw

ISLES OF SHOALS
DUN FISH!
15 Quintals for sale by
Chas. E. Laighton & Son.

THE NEW HAMPSHIRE
GAZETTE
Established 1756.
The Gazette is published every Thursday, and sent to Subscribers at the low-price of $1.50 per year, paid in advance, or $2 at the end of the year.
It contains full accounts of all of importance that transpires in Portsmouth and its vicinity, and a condensed summary of NEWS, foreign and domestic; editorials upon current topics; New Hampshire items; carefully prepared marine news, containing reports of vessels owned at this port, or officered by men from Portsmouth or its neighborhood; and is just the paper for residents desiring to be posted on all that takes place at home, while to those living in the vicinity of Portsmouth, or to former residents who retain their interest in the "old home by the sea," it is the best means of keeping informed of what transpires in this city.
— THE —
NEW HAMPSHIRE GAZETTE
Contains more original matter
Than any other paper of its size in the State, the editors working more with their pens than with their scissors.

TO ADVERTISERS
THE N. H. GAZETTE
Presents an excellent opportunity for a WEEKLY INVITATION TO CUSTOMERS, at a reasonable rate, and all those who desire to reach patrons in Rockingham and York counties will find it an economical medium. THE GAZETTE is in many instances the only paper taken by families, and it is read to a large extent in localities whence is derived much of the trade of Portsmouth, a fact which our merchants should not fail to bear in mind.

Subscriptions Received
AT THE OFFICE, 7 PLEASANT ST.,
Exchange Buildings, nearly opp. Post Office;
Or by remittance to
CHRONICLE AND GAZETTE PUB. CO.
☞ Specimen numbers sent on application.

Job Lot
COMMERCIAL NOTE,
$1 per Ream,
— AT —
WILLIS G. MYERS.

NEW STYLES
RATTAN PRESENTS
Every one who has examined them are of the opinion that more of attractive, beautiful or serviceable
Christmas Presents
Cannot be purchased in New England for the same amount of money than the desirable Rattan Goods manufactured right here in our city by Mr. DAVID URCH, and
For Sale by A. Tredick & Co.,
MARKET STREET.
☞ We advise all to call, examine and try them before purchasing their Christmas Presents.

Notice.

THE undersigned gives notice that he has been appointed Administrator of the Estate of the late Dr. ADAMS PERRY. All persons indebted to said Estate are requested to settle by July 1st, as all accounts remaining unsettled on that date will be put into the hands of an attorney for collection. Those having bills against the Estate are requested to present them for adjustment.
d&w1 JOHN S. PERRY.

WINES!! WINES!!
25 CASES CLARET,
5 PIPES DUFF GORDON SHERRY
AND OPORTO PORT WINE,
— FOR SALE BY —
H. F. GERRISH.

THERMOMETERS
ARE SELLING
CHEAP
— AT —
SWEETSER'S.

Fresh Succotash Corn!!
BEANS, ASPARAGUS, CELERY.
— FOR SALE BY —
H. F. GERRISH.

CHARLES W. GARDNER'
PRINTING OFFICE!
UP ONE EASY FLIGHT.
Chronicle Building, Portsmouth N.H.
Over D. H. Montgomery's Store.
The recent improvements in the above building has enlarged the Job Office to double its former size, making it one of the lightest and most convenient offices the city for
ALL KINDS
— OF —
General Job Work!
The Subscriber respectfully solicits orders for all kinds of Printing, from a
TWO-SHEET POSTER,
With a 14-inch wood letter, to a Visiting Card.
DATE SLIPS A SPECIALTY.
By-Laws for Lodges,
Town Accounts, Programmes,
Handbills, Tickets,
Fancy Cards,
Business Cards,
Ball Cards,
And everything else in the line of Printing.
CHARLES W. GARDNER.

Book and Job

INCORPORATED JANUARY, 1873. WORLD'S DISPENSARY MEDICAL ASSOCIATION. BUFFALO AND LONDON. CAPITAL STOCK, $1,000,000.

(*Successors to R. V. PIERCE, M. D.*)
Dr. R. V. PIERCE, having acquired a world-wide reputation in the treatment of Chronic Diseases, resulting in a professional business far exceeding his individual ability to conduct, some years ago induced several medical gentlemen to associate themselves with him, as the Faculty of the World's Dispensary, the Consulting Department of which has since been merged with the WORLD'S HOTEL. The organization has been completed and incorporated under the name and style of **World's Dispensary Medical Association**, with the following officers:
HON. R. V. PIERCE, *Pres.* F. D. PIERCE, *V. Pres.*
JOS. E. PIERCE, *Sec.* LESTER B. SMITH, *Treas.*
NINE PHYSICIANS AND SURGEONS of eminence and skill have been chosen as the Faculty.
CHRONIC DISEASES of all forms treated within the province of our several specialties.
LUNG DISEASES.—This division of practice is very ably managed by a gentleman of mature judgment and skill. Bronchial, Throat, and Lung Diseases treated with the most successful results.
DISEASES OF WOMEN.—Especially those peculiarities of a superior order for the cure of all those chronic diseases peculiar to females.
NERVOUS DISEASES.—Nervous Weakness, Nervous Debility, Epilepsy (Fits), Chorea (St. Vitus's Dance), Neuralgia, and other nervous affections receive the attention of an *expert* in this specialty.
YOU NEE ESSARILY TO SEE PATIENTS.—By our original system of diagnosis, we can treat many chronic diseases as successfully without as with a personal consultation. For particulars see "People's Common Sense Medical Adviser," (1,000 pages, cloth, post-paid for $1.50) or "Invalids' and Tourists' Guide Book," (192 pages, 10 cents post-paid).
SURGICAL CASES.—Among the operations which we are called upon most frequently to perform, are those for Nasal Polypus, Harelip, Tumors, Fistula in Ano, Piles, Hernia (Rupture), Hydrocele (Dropsy of the Scrotum), Varicocele, Varicose Veins, Uterine Tumors, Calculi (Stone in the Bladder), Stricture, etc., etc. We also treat successfully by a new method, without surgical operation, Cancers, Club-feet, Spinal Curvature, and other deformities. (See pamphlet entitled, "Motion as a Curative Agent," sent on receipt of 10 cents.)
Address, World's Dispensary Medical Association, BUFFALO, N. Y.

WOMAN
By an immense practice at the World's Dispensary and Invalids' Hotel, having treated many thousand cases of those diseases peculiar to women, I have been enabled to perfect a most potent and positive remedy for these diseases.
To designate this natural specific, I have named it
Dr. Pierce's Favorite Prescription
The term, however, is but a feeble expression of my high appreciation of its value, based upon personal observation. I have, while witnessing its positive results in the special diseases incident to the organism of woman, singled it out as the **climax or crowning gem of my medical career.** On its merits as a positive, safe, and effectual remedy for this class of diseases, no one has dwelt, at all times and under all circumstances, act kindly. I am willing to stake my reputation as a physician and as confident am I that it will not disappoint the most sanguine expectations of a single invalid lady who uses it for any of the ailments for which it is recommended. It is a fine cordial and sell it under **A POSITIVE GUARANTEE.** (For conditions, see pamphlet wrapping bottles.)
The following are among those diseases in which my **Favorite Prescription** has worked cures, as if by magic, and with a certainty never before attained by any medicine: Leucorrhœa, Excessive Flowing, Painful Monthly Periods, Suppressions when from unnatural causes, Irregularities, Weak Back, Prolapsus, or Falling of the Uterus, Anteversion and Retroversion, Bearing-down Sensations, Internal Heat, Nervous Depression, Debility, Despondency, Threatened Miscarriage, Chronic Congestion, Inflammation and Ulceration of the Uterus, Leucorrhœa, Barrenness, or Sterility, and Female Weakness. I do not extol this medicine as a "cure-all," but it admirably fulfils a **singleness of purpose,** being a most perfect specific in all chronic diseases of the sexual system of woman. It will not disappoint, nor will it do harm, in any state or condition.
Those who desire further information on these subjects can obtain it in THE PEOPLE'S COMMON SENSE MEDICAL ADVISER, a book of over 900 pages, sent, post-paid, on receipt of $1.50. It treats minutely of those diseases peculiar to females, and gives much valuable advice in regard to the management of those addictions.
Favorite Prescription sold by Druggists.
R. V. PIERCE, M. D., Proprietor, World's Dispensary and Invalids' Hotel, Buffalo, N. Y.

HARDWARE, PAINTS, OILS, &C.
SALEM WARRANTED PURE WHITE LEAD.
BOSTON " "
FOREST RIVER PURE WHITE LEAD.
ENGLISH " "
On hand and for sale at Manufacturers' Prices.
Also, a large and well-selected Stock of
Hardware,
Paints, Oils,
Glass, &c., &c.,
ETC., ETC., ETC.,
At Lowest Rates.
JOHN H. BAILEY,
RICE BLOCK,
16 Market and 1 Ladd Street

American and Foreign PATENTS.
[ESTABLISHED 1865.]
GILMORE & CO., Successors to CHIPMAN, HOSMER & CO., Solicitors. Patents procured in all countries. *No fees in advance.* No charge unless the patent is granted. No fees for making preliminary examinations. No additional fees for obtaining and conducting to a hearing. Special attention given to Interference Cases before the Patent Office, Extensions before Congress, Infringement Suits in different Courts, and all litigation appertaining to Inventions or Patents. Send stamp to GILMORE & Co. for Pamphlet of sixty pages.
Old Bounty Land Warrants.
The last Report of the Commissioner of the General Land Office shows 2,897,560 acres of Bounty Land Warrants outstanding. These were issued under act of 1855 and prior acts. GILMORE & CO. pay cash for them. Send by registered letter. Where Assignments have imperfect we give instructions to perfect them.
Arrears of Pay and Bounty.
Officers, Soldiers and Sailors of the late war, or their heirs, are in many cases entitled to money from the Government of which they have no knowledge. Write full history of service, and state amount of pay and bounty received. Enclose stamp to GILMORE & CO., and a full reply after examination, will be given you free.
Pensions.
All Officers, Soldiers and Sailors wounded, ruptured or injured in the late war, however slightly, can obtain a pension by addressing GILMORE & COMPANY.
Cases prosecuted by GILMORE & Co. before the Supreme Court of the United States, the Court of Claims and the Southern Claims Commission.
Each department of our business is conducted in a separate bureau, under the charge of the same experienced parties employed by the old firm. Prompt attention to all business entrusted to GILMORE & Co. is thus secured. We desire to win success by deserving it. Address
GILMORE & CO.,
WASHINGTON, D. C.

FIRST NATIONAL BANK
GOVERNMENT DEPOSITORY.
Continues to supply either Coupon or Registered
FOUR PER CENT. BONDS
At subscription rates, furnished direct from the Treasury Department.
U. S. 5-20 Called Bonds,
Cashed, or exchanged for new 4's on favorable terms.
dm&g E. P. KIMBALL Cashier.

New Advertisements

NEW RICH BLOOD!
Parson's Purgative Pills make New Rich Blood, and will completely change the blood in the entire system in three months. Any person who will take 1 pill each night from 1 to 12 weeks may be restored to sound health, if such a thing be possible. Sent by mail for 8 letter stamps.
I. S. JOHNSON & CO., Bangor, Me.

GREGORY'S SEED CATALOGUE
My annual Catalogue of Vegetable and Flower Seed for 1879, rich in engravings, from original photographs, will be sent Free to all who apply. Customers of last season need not write for it. I offer one of the largest collections of vegetable seed ever sent out by any seed house in America, a large portion of which were grown on my six seed farms. Printed directions for cultivation on each package. All seed warranted to be both fresh and true to name; so far, that should it prove otherwise, I will refill the order gratis. The original introducer of the Hubbard Squash, Chinese Melon, Marblehead Cabbage, Mexican Corn, and scores of other vegetables, I invite the patronage of all who are anxious to have their seed directly from the grower, fresh, true, and of the very best strain. ta22
NEW VEGETABLES A SPECIALTY!
JAMES J. H. GREGORY, Marblehead, Mass.

READER, BEFORE BUYING A
PIANO OR ORGAN
Do not fail to send for my latest 20 page Illustrated Newspaper with much valuable information *Free. New Pianos,* $125, $135 and upwards. *New Organs,* $55 to $440. *Be sure* to write me before buying elsewhere. *Beware of Imitators.* Address DANIEL F. BEATTY, Washington, N. J.

Agents Wanted
For the *Best* and *Fastest-Selling* Pictorial Books and Bibles. Prices reduced 33 per cent. National publishing Co., Philadelphia, Pa.

$10 TO $1000 Invested in Wall Street Stocks makes fortunes every month. Books sent free explaining everything. Address BAXTER & CO., BANKERS, 17 Wall St., New York.

BENSON'S CAPCINE POROUS PLASTER.
There is no doubt about the great superiority of this article over common porous plasters and other external remedies, such as liniments, electrical appliances, &c. All physicians bring their own favorite about it. It is wonderful.
Sold by all Druggists. Price 25 Cents.

KANSAS FARMS AND FREE HOMES
HOW TO GET THEM in the best part of the state. 6,000,000 acres for sale. For free copy of "Kansas Pacific Homeward," address Land Commissioner, Salina, Kansas. tmay6

SO SIMPLE A CHILD CAN USE IT. WARRANTED 3 YEARS.
WHITE SEWING MACHINE
$1500 CASH TO AGENTS
BEWARE OF BOGUS DEALERS AND DEFACED NUMBERS. NOTICE OUR GENUINE NUMBER ON SHUTTLE & FACE-PLATE.
THE BEST IN THE WORLD
SOLD BY ALL DEALERS
FOR PARTICULARS ADDRESS: WHITE SEWING MACHINE CO. CLEVELAND, OHIO.

PORTSMOUTH
INSURANCE AGENCY.
Established in 1851.
JOHN SISE, - 5 MARKET SQ.
Is authorized Agent and Attorney for the following responsible Companies:
ÆTNA INSURANCE COMPANY,
HARTFORD, CONN., ... Assets $7,000,000
HARTFORD FIRE INSURANCE CO.,
HARTFORD, CONN., ... Assets $3,200,000.
HOME INSURANCE COMPANY,
NEW YORK ..... Assets, $6,000,000.
FRANKLIN FIRE INSURANCE CO.,
PHILADELPHIA ..... Assets $3,300,000.
ROYAL INSURANCE COMPANY,
LIVERPOOL, ENG. ... Assets $18,000,000 (gold.)
PENNSYLVANIA FIRE INS. CO.
PHILADELPHIA ..... Assets $1,800,000.
Business men and owners of Property desiring away security by Insurance against loss and damages by fire, will find it for their interest to place their risks in the above companies, some of which have been represented in this vicinity for nearly fifty years.
All losses will be promptly adjusted and paid by the undersigned.
JOHN SISE,
INSURANCE AGENT.
OFFICE No. 5 MARKET SQUARE, Portsmouth

INSTRUCTION!
MISS WALDRON, No. 99 Congress Street, will give instruction in *Instrumental Music, French and German.* Terms reasonable. 3taw3w

Portsmouth Daily Chronicle.

By CHRONICLE & GAZETTE PUBLISHING COMPANY.

PORTSMOUTH, N. H., WEDNESDAY, APRIL 16, 1879.

$6 PER YEAR, IN ADVANCE. THREE CENTS PER COPY.

THE PORTSMOUTH DAILY CHRONICLE

(Established August 2d, 1873.)

Is Published Every Morning, Sundays excepted, at No. 7 Exchange Building, Pleasant Street, opposite the Post Office, by the

Chronicle and Gazette Publishing Company.

TERMS $6.00 PER YEAR.

The New Hampshire Gazette,

(The Oldest Newspaper in the United States, established Oct. 7, 1756,)

is published every THURSDAY at the same office. Terms, $1.50 per year; $5.00 per year, if not paid in advance.

ADVERTISEMENTS inserted on reasonable terms, in either or both papers. The GAZETTE, having a large country (in addition to its local) circulation, is an excellent medium of advertising. A liberal reduction made when advertisements appear in both papers.

☞ Correspondence from neighboring towns, containing items of public interest, will be gladly received. All communications should be addressed and all checks made payable to the

CHRONICLE & GAZETTE PUBLISHING CO., PORTSMOUTH, N. H.

The Job Printing Business is conducted in the same office by Mr. Charles W. Gardner, who keeps on hand a large and well-selected stock of all materials required in his line.

Transportation.

Eastern & Maine Central Railroad Line.

CARS leave the Station of the Eastern Railroad, between Deer and Elm streets, as follows:

For Boston, at ⁸4 ¹10, 7 ¹15, 8 ¹23, 11 ⁰0 A. M.; 3 ⁰0, 5 ²0 P. M.

For Portland and Stations East, 10 ⁰0 A. M.; 2 ⁵7, 9 ¹15 P. M.

For Bangor, St. John, Montreal and Quebec, 10 ⁰0 A. M.; 9 ¹15 P. M.

For Great Falls and Wolfeboro', 10 ⁰0 A. M.; 5 ¹4 P. M.

For North Conway, 10 ⁰0 A. M.

For Dover and Way Stations, 10 ⁰0 A. M.; 12 ³0, 5 ⁰0, 7 ⁰0 P. M.

Trains leave *For Portsmouth*—

From Boston, 7 ³0, 10 ⁰0 A. M.; 12 ³0, 3 ¹15, 4 ⁴5, 7 ⁰0 P. M.

From Portland, ⁴2 ⁰5, 8 ⁴5 A. M.; 1 ⁰0 P. M.

From North Conway, 7 ⁰0 A. M.

From Wolfeboro', 8 ⁰0 A. M.; 3 ¹0 P. M.

From Great Falls, 7 ²4, 10 ⁰0 A. M.; 4 ⁴5 P. M.

From Dover, 6 ⁴5, 10 ³0 A. M.; 2 ²5, 5 ⁰0 P. M.

From Lawrence, 7 ⁰1, 10 ⁴0 A. M.; 2 ⁴1, 5 ¹0 P. M.

Trains from Boston arrive at Portsmouth at 6 ⁵5 A. M.; 12 ²5, 2 ⁵4, 5 ⁴0, 6 ³8, 9 ¹2 P. M.

Trains from Portsmouth arrive at Boston at ⁸6 ³0, 9 ²0, 10 ⁴0 A. M.; 1 ³0, 5 ³0, 8 ⁰0 P. M.

*Except on Mondays.

Feb. 17, 1879. A. P. ROCKWELL, Pres't.

Concord & Portsmouth Railroad.

PASSENGER TRAINS leave Concord Railroad Station, foot of Bridge Street:

For Newmarket Junction, Manchester, Concord and Upper Railroads, at 7 ⁵5 A. M., and 5 ²0 P. M.

Arrive at Manchester at 9 ²6 A. M., 7 ¹0 P. M.

Arrive at Concord at 10 ²5 A. M., and 8 ¹5 P. M.

Leave Concord at 7 ³0 A. M. and 3 ⁴0 P. M.

Leave Manchester at 8 ¹5 A. M., and 4 ²5 P. M.

Arrive at Portsmouth at 10 ¹0 A. M., and 6 ²5 P. M.

☞ All trains connect at Newmarket Junction, with trains of the Boston & Maine Railroad for Exeter, Haverhill, Lawrence and Boston; and for Dover, Great Falls and Portland; at Concord with trains to and from all the Upper Railroads.

H. E. CHAMBERLIN, Supt.

RE-OPENING

OF THE POPULAR

PROVIDENCE LINE

TO NEW YORK,

Via Providence.

OPENS APRIL 28, FOR THE SEASON OF 1879.

Only 42 Miles of Rail.

Steamboat Express Train will leave Boston & Providence Railroad Station daily (Sundays excepted) at 6 P. M. Connect at Fox Point wharf, Providence, with the *entirely new and magnificent*

STEAMER MASSACHUSETTS,

and the well-known and popular

STEAMER RHODE ISLAND,

Arriving in New York at 6 A. M. This is the only line affording a delightful sail *through Narragansett Bay* by daylight.

Returning, leave Pier 29, North River, at 5 P. M., arriving in Boston at 7 A. M.

No intermediate landings between Providence and New York.

Tickets and State Rooms can be secured at Company's office, 214 Washington, corner State street, and at Boston & Providence Railroad Station.

J. W. RICHARDSON, Agent, Boston.

A. A. FOLSOM, Supt. B. & P. R. eodtsept8

HATHAWAY SHIRTS,

A FEW MORE OF THOSE

CELEBRATED HATHAWAY SHIRTS

Cut Low in the Neck, at

William P. Walker's,

jy3 No. 8 Market Square.

PRATT'S ASTRAL OIL!

Safest and Best!

AT SWEETSER'S

HOT BREAD.

PENNY ROLLS and PENNY BISCUIT, hot every morning, from my Bread Cart.

J. W. SOWERSBY.

COPARTNERSHIP NOTICE.

MR. JOHN F. LEAVITT, for the past twelve years with Messrs. C. ROBINSON & SON, is admitted a member of our firm from this date.

J. BROOKS & CO.

On account of the above charge it is desirable that all unsettled accounts with us be adjusted at once.

J. BROOKS & CO.

Portsmouth, Feb. 1st, 1879.

MORSE & ILSLEY,

FIRE, LIFE AND ACCIDENT

INSURANCE

AGENTS,

Represent the following reliable companies:

THE INSURANCE COMPANY OF NORTH AMERICA, *Of Philadelphia, Penn.*

LIVERPOOL and LONDON and GLOBE, *U. S. Office, New York City.*

SPRINGFIELD, *of Springfield, Mass.*

QUEEN, *of Liverpool and London.*

PHŒNIX, *of Hartford, Conn.*

ORIENT, *of Hartford, Conn.*

TRAVELERS LIFE & ACCIDENT COMPANY, *Of Hartford, Connecticut.*

NEW ENGLAND MUTUAL LIFE *Of Boston, Mass.*

The above companies are well known and reliable, and we solicit the patronage of our friends and the public. All losses adjusted and promptly paid at our office.

MORSE & ILSLEY,

NO. 13 PLEASANT STREET,--UP ONE FLIGHT.

REDUCTION OF PRICES!

— THE —

Grand Pacific Hotel

CHICAGO.

The Finest Ventilated Hotel in America.

And one of the Largest (having over 500 Rooms, 250 en suite, with Baths and Closets attached) and Most Elegantly Furnished Hotels in this Country.

TERMS.--- ROOMS WITH BOARD, $3.00 to $3.50 per Day.

Baths and Parlors Extra.

A reduction from the above prices to parties remaining a week or more.

JOHN B. DRAKE & CO., PROPRIETORS.

mch31apr2-4

GOLDEN MEDICAL DISCOVERY

By its great and thorough blood-purifying properties, Dr. Pierce's Golden Medical Discovery cures all Humors, from the worst Scrofula to a common Blotch, Pimple, or Eruption. Mercurial disease, Mineral Poisons, and their effects, are eradicated, and vigorous health and a sound constitution established. Erysipelas, Saltrheum, Fever Sores, Scaly or Loaly Skin, in short, all diseases caused by bad blood, are conquered by this powerful, purifying, and invigorating medicine.

Especially has it manifested its potency in curing Tetter, Rose Rash, Boils, Carbuncles, Sore Eyes, Scrofulous Sores and Swellings, White Swellings, Goitre or Thick Neck, and Enlarged Glands.

If you feel dull, drowsy, debilitated, have sallow color of skin, or yellowish-brown spots on face or body, frequent headache or dizziness, bad taste in mouth, internal heat or chills alternated with hot flashes, low spirits, and gloomy forebodings, irregular appetite, and tongue coated, you are suffering from Torpid Liver, or "Biliousness." In many cases of "Liver Complaint" only part of these symptoms are experienced. As a remedy for all such cases, Dr. Pierce's Golden Medical Discovery has no equal, as it effects perfect and radical cures.

In the cure of Bronchitis, Severe Coughs, and the early stages of Consumption, it has attained the medical faculty, and eminent physicians pronounce it the greatest medical discovery of the age. While it cures the severest Coughs, it strengthens the system and purifies the blood. Sold by druggists.

R. V. PIERCE, M. D., Prop'r, World's Dispensary and Invalids' Hotel, Buffalo, N. Y.

Pierce's Pleasant Purgative Pellets

SIZE OF PELLETS.

THE "LITTLE GIANT" CATHARTIC.

No use of taking the large, repulsive, nauseous pills, composed of crude, crude, and bulky ingredients. These Pellets are scarcely larger than mustard seeds. Being entirely vegetable, no particular care is required using them. They operate without disturbance to the constitution, diet, or occupation. Cure Piles, Headache, Constipation, Impure Blood, Pain in the Shoulders, Tightness of the Chest, Dizziness, Sour Eructations from the Stomach, Bad Taste in the Mouth, Bilious attacks, Pain in region of Kidneys, Internal Fever, Heated feeling about Stomach, Rush of Blood to Head, take Dr. Pierce's Pleasant Purgative Pellets. In explanation of the remedial power of these Purgative Pellets over so great a variety of diseases, it may be said that their action upon the animal economy is universal, not a gland or tissue escaping their sensitive impress. Are once not longer the proprietors of these Pellets. They are sugar-coated and inclosed in glass bottles, their virtues being thereby preserved unimpaired for any length of time, in any climate, so that they are always fresh and reliable. This is not the case with pills put up in cheap wooden or pasteboard boxes. For all diseases where a Laxative, Alterative, or Purgative, is indicated, these little Pellets will give the most perfect satisfaction. Sold by druggists.

R. V. PIERCE, M. D., Prop'r, World's Dispensary and Invalids' Hotel, Buffalo, N. Y.

CATARRH

SYMPTOMS.—Frequent headache, discharge falling into throat, sometimes profuse, watery, thick mucous, purulent, offensive, etc. In others, a dryness, dry, watery, weak, or inflamed eyes, stopping up, or obstruction, of the nasal passages, ringing in ears, deafness, hawking and coughing to clear the throat, ulcerations, scabs from ulcers, voice altered, nasal twang, offensive breath, impaired or total deprivation of sense of smell and taste, dizziness, mental depression, loss of appetite, indigestion, enlarged tonsils, tickling cough, etc. Only a few of these symptoms are likely to be present in any case at one time.

DR. SAGE'S CATARRH REMEDY

produces radical cures of the worst cases of Catarrh, no matter of how long standing. The liquid remedy may be snuffed, or better applied by the use of Dr. Pierce's Douche. This is the only form of treatment yet invented with which fluid medicine can be carried to all parts of the affected nasal passages, and the chambers or cavities communicating therewith, in which sores and ulcers frequently exist, and from which the catarrhal discharge generally proceeds. Its use is pleasant and easily understood, from directions accompanying each instrument. Dr. SAGE'S Catarrh Remedy cures recent attacks of "Cold in the Head" by a few applications. It is mild and pleasant to use, containing no strong or caustic drugs or poisons. Catarrh Remedy and Douche sold by druggists.

R. V. PIERCE, M. D., Prop'r, World's Dispensary and Invalids' Hotel, Buffalo, N. Y.

GENERAL LIFE AND FIRE

INSURANCE

AGENCY.

Alonzo F. Craig, Agent

CAPITAL REPRESENTED

$40,000,000.

EQUITABLE LIFE ASSURANCE SOCIETY OF THE UNITED STATES.

ASSETS,.....$25,000,000.

N. BRITISH & MERCANTILE INS. CO. LONDON AND EDINBURGH.

CAPITAL, GOLD,.....$10,000,000.

Invested in the United States,.....$1,647,997.82.

NATIONAL FIRE INSURANCE COMPANY HARTFORD, CONN.

ASSETS,.....$831,850.25.

WESTCHESTER FIRE INSURANCE CO. NEW YORK.

ASSETS,.....$685,787.24.

ST. PAUL FIRE AND MARINE INS. CO. ST. PAUL, MINN.

ASSETS,.....$719,021.78.

FANEUIL HALL INSURANCE COMPANY BOSTON, MASS.

ASSETS,.....$250,000.00.

☞ *Insurance effected on all kinds of Property Reasonable Rates.*

☞ Losses at this Agency will be promptly adjusted, and paid at this Office.

ALONZO F. CRAIG,

INSURANCE AGENT,

Office No. 5 Congress Street Portsmouth

L. S. L.

A SPLENDID OPPORTUNITY TO WIN A FORTUNE.

Fifth Grand Distribution, Class E, at New Orleans, Tuesday, May 13th, 1879—108th Monthly Drawing.

LOUISIANA STATE LOTTERY COMPANY.

This Institution was regularly incorporated by the Legislature of the State for Educational and Charitable purposes in 1868 *for the term of Twenty-five Years*, to which contract the inviolable faith of the State is pledged, with a Capital of $1,000,000, to which it has since added a reserve fund of $350,000. ITS GRAND SINGLE NUMBER DISTRIBUTION will take place monthly. *It never scales or postpones.* Look at the following Distribution:

CAPITAL PRIZE, $30,000.

100,000 TICKETS AT TWO DOLLARS EACH.

HALF-TICKETS, ONE DOLLAR.

LIST OF PRIZES.

1	CAPITAL PRIZE		$30,000
1	CAPITAL PRIZE		10,000
1	CAPITAL PRIZE		5,000
2	PRIZES of $2,500		5,000
5	do.	1,000	5,000
20	do.	500	10,000
100	do.	100	10,000
200	do.	50	10,000
500	do.	20	10,000
1000	do.	10	10,000

APPROXIMATION PRIZES.

9	Approximation Prizes of $300		2,700
9	do.	do. 200	1,800
9	do.	do. 100	900
1897	Prizes, amounting to		$110,400

Responsible corresponding agents wanted at all prominent points, to whom a liberal compensation will be paid.

Application for rates to clubs should only be made to the home office in New Orleans.

Write, clearly stating full address, for further information, or send orders to

M. A. DAUPHIN, P. O. Box 692, New Orleans, La.,

or same at No. 319 Broadway, New York.

All our Grand Extraordinary Drawings are under the supervision and management of GEN. EROLE G. T. BEAUREGARD and JUBAL A. EARLY.

w.s.&o.may8

First Arrival of Oysters since the Ice Blockade in Chesapeake Bay!

JUST RECEIVED!

AND FOR SALE AT

FREEMAN'S

WHOLESALE AND RETAIL

OYSTER HOUSE,

NOS. 24 & 28 CONGRESS ST.

Oysters, 20 cents per Quart, Liquid.

25 CENTS PER QT., SOLID.

☞ Large Selected Oysters, 35 cents per Quart.

Also, constantly on hand *New York, Prince's Bay* and other *Fancy Oysters* for sale at retail, or by the hundred.

FLOUR.

100 bbls. T. HARRISON'S ST. LOUIS FLOUR

— FOR SALE BY —

H. F. GERRISH.

PATENTS!

R. H. EDDY,

No. 16 State St., Opposite Kilby, Boston,

SECURES PATENTS in the United States; also in Great Britain, France and other foreign countries. Copies of the claims of any Patent furnished by remitting one dollar. Assignments recorded at Washington. *No Agency in the United States possesses superior facilities for obtaining Patents or ascertaining the patentability of inventions.*

R. H. EDDY, Solicitor of Patents.

TESTIMONIALS.

I regard Mr. Eddy as one of the *most capable and successful* practitioners with whom I have had official intercourse. CHARLES MASON, Commissioner of Patents.

"Inventors cannot employ a person more trustworthy or more capable of securing for them an early and favorable consideration at the Patent Office." EDMUND BURKE, Late Commissioner of Patents.

BOSTON, October 18, 1876.

R. H. EDDY, Esq.—*Dear Sir:* You procured for me, in 1840, my first patent. Since then you have acted for and advised me in hundreds of cases, and procured many patents, reissues and extensions. I have occasionally employed the best agencies in New York, Philadelphia and Washington, but I still give you almost the whole of my business, in your line, and advise others to employ you. Yours truly, GEORGE DRAPER.

BOSTON, January 1, 1879. 3tawtjan18

THE NEW ENGLAND

MUTUAL LIFE

Insurance Company

OF BOSTON.

The Oldest Massachusetts Company.

19,000 MEMBERS. $57,000,000 INSURANCE.

The features of the Company are

1.—*Its entire mutuality.*

2.—*The character of its investments.*

3.—*The liberality of its treatment of retiring members.*

4—*Its selection of risks as developed by its past favorable mortality.*

5.—*The application of the Mass. Non-Forfeiture law to its policies, whereby every member is entitled to insurance according to its provisions.*

Information as to rates can be obtained on application at the office of the Company, or of any of its agents in the principal cities and towns of the Commonwealth.

35th Annual Report now ready for Distribution.

BENJ. F. STEVENS, President.

codtsept16 JOS. M. GIBBENS, Secretary.

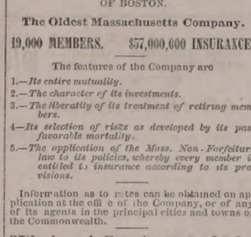

BOYNTON'S FURNACES.

Cast or Wrought Iron. Suitable for Coal or Wood.

BRICK-SET AND PORTABLE.

Are *Powerful Heaters; Remarkably durable; economical in fuel; give universal satisfaction; have no bolted joints; are free from gases.*

Thousands have had constant and severe use for over 18 years, and in good condition to-day, without repairs or expense.

The most *durable Furnace*, the *cheapest* to buy. Fitted with *clinker-cleaning* anti-friction grates; *ash-sifting grates* and *ash-pans; lined* feed doors, *draft regulators*, etc. Have many *attractive* and *practical improvements* never before adopted.

Also, RANGES for *family* or *hotel* use; *Fireplace Heaters*, etc.

Send for Circulars, before purchasing others.

RICHARDSON, BOYNTON & CO., Manufacturers,

eodtnov10 234 *Water Street, New York.*

Apply direct to the Manufacturerers.

BARRETT'S

ROCK CANDY

— AND —

Hermitage Rye!

Rock Candy and Whiskey has been for years a standard remedy for all disease of the throat and lungs. The art cle we now offer is carefully prepared by Mr. Barrett himself, it being made from the very best Rock Candy and Hermitage Pure Old Rye Whiskey, 1870.

C. B. BARRETT & CO.,

45 North Market Street, Boston.

PAINT!! PAINT!

— HAVE YOUR —

SIGNS AND CARRIAGES

PAINTED

At DANIEL J. SPINNEY'S

NEW PAINT SHOP,

☞ NO. 13 BOW STREET. ☜

Cheaper than at any other place in the city.

☞ Second-hand Furniture Repainted, and made to look as good as new.

WOOD!

Hard and Soft Wood,

Sawed and Split,

KINDLINGS, SHAVINGS, ETC., ETC.

☞ Orders left at the PLANING MILL, GREEN STREET, will be promptly attended to.

DANIEL MASON, Agent.

CATARRH

A PHYSICIAN'S TESTIMONY.

30 Years a Physician. 12 Years a Sufferer. Tried Regular Remedies. Tried Patent Medicines. Permanently cured by

SANFORD'S RADICAL CURE.

MESSRS. WEEKS & POTTER.—Sirs: I have practised medicine for thirty years, and have been a sufferer myself for twelve years with catarrh in the nasal passages, fauces and larynx. I have used everything in the *materia medica* without any permanent relief, until finally I was induced to try a patent medicine (something that we allopathists are very loth to do) I tried——and divers others until I got hold of yours. I followed the directions to the letter, and am happy to say have had a permanent cure. Your RADICAL CURE is certainly a happy combination for the cure of that most unpleasant and dangerous of diseases.

Yours, respectfully,

D. W. GRAY, M. D.,

Of Dr. D. W. Gray & Son., Physicians and Druggists, Muscatine, Iowa.

MUSCATINE, IOWA, March 27, 1877.

The value of this remedy must not be overlooked in the cure of those

SYMPATHETIC DISEASES,

Affections of the Eye, Ear, Throat, Lungs and Bronchial Tubes which in many cases accompany a severe case of Catarrh. The inflammation and diseased condition of the mucous membrane is the cause of all these troubles; and until the system has been brought properly under the influence of the RADICAL CURE perfect freedom from them cannot be reasonably expected.

It is but three years since SANFORD'S RADICAL CURE was placed before the public, but in that short time it has found its way from Maine to California, and is everywhere acknowledged by druggists and physicians to be the most successful preparation for the thorough treatment of Catarrh ever compounded. The fact will be deemed of more importance when it is coupled with the statement that within five years over 150 different remedies for Catarrh have been placed on sale, and to-day, with one or two exceptions, th it names cannot be recalled by the best-informed druggist. Advertising may succeed in for ing a few sales, but, unless the remedy possess undoubted specific medical properties, it is absolutely certain to fall into merited obscurity.

Each package of SANFORD'S RADICAL CURE contains Dr. Benton's Improved Inhaling Tube, with full directions for its use in all cases. Price $1.00. Sold by all wholesale and retail druggists and dealers throughout the United States and Canadas. WEEKS & POTTER, General Agents and Wholesale Druggists, Boston, Mass.

COLLINS' VOLTAIC PLASTER

IS SIMPLY WONDERFUL.

KINGSTON, MINN., April 24, 1877.

I consider COLLINS' VOLTAIC PLASTER the best plaster I ever saw, and am recommending them to all. C. MCMORROW.

HUME, ILL., April 18, 1877.

It has done my back more good than all other medicines. He now goes to school, for the first time in three years. ELIZA JANE DUFFIELD.

MASSILLON, April 2, 1877.

I like the one I got well. They are the best plasters, no doubt, in the world. S. L. MCGILL.

ANN ARBOR, MICH., March 22, 1877.

Accept my thanks for the good derived from the two COLLINS' PLASTERS sent me some time ago. C. J. GRANGER.

COLLINS' VOLTAIC PLASTER

for local pains, lameness, soreness, weakness, numbness, and rheumatism of the bones, livers, kidneys, spleen, bowels, bladder, heart, and muscles, is equal to an army of doctors and scores of plants and shrubs.

Price, 25 cents.

Sold by all Wholesale and Retail Druggists throughout the United States and Canadas, and by WEEKS & POTTER, Proprietors, Boston, Mass.

MUCILAGE

— OF THE —

BEST QUALITY!

— FOR —

5 CENTS A BOTTLE!

— AT —

M. Goodrich's Book-Store.

10 BARRELS

FLORIDA ORANGES,

— FOR SALE BY —

Henry F. Gerrish.

THE MALLORY

Patent Air Closet!

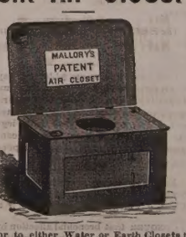

Superior to either Water or Earth Closets for General Use, and for the Sick Room, are indispensable.

They can be set up in any Room, Hall-way or Closet, or at the Bedside of the Sick, and are warranted to be Perfectly Odorless.

Being thoroughly ventilated from the front, and connecting with the chimney, the disagreeable odors and poisonous gases are carried off into the chimney, instead of escaping into the room.

— FOR SALE BY —

JOHN P. SWEETSER,

46 Market Street, PORTSMOUTH

Daily Chronicle.

[Communicated.]

New and Yet Old.

I do believe what is written in the Bible to be true, though I do not understand it all now. I find it is written in it that God, who has made the world, has promised to give his son Jesus Christ a kingdom, the uttermost parts of the earth, for his possession; all kingdoms or dominions have and will have a seat of government within its territory, where the chief, magistrate, or ruler of the people resides, called the capital or throne. Christ when on earth said to his disciples, recorded by St. Luke, 22d chap., 29th and 30th verses: "I appoint unto you a kingdom as my Father hath appointed unto me that ye may eat and drink at my table, in my kingdom." Christ says again in Revelations, 3d chap., 21st verse: "To him that overcometh will I grant to sit with me on my throne."

With these precious promises before us, it leads us to ask three questions: First, does Christ sit on his throne now? Second, Where in his dominion or kingdom is his throne to be located? Third, When will his throne be set up? The Bible answers these three questions; first, does Christ set on his throne now? Revelations, 3d chap., 21st verse, "As I also overcome and am sit down with my Father in his throne;" there is abundant evidence in the Bible that God's throne is in Heaven, and that Christ sits there with him as the Great High Priest and as a mediator with God for man.

Second question, where is Christ's throne to be located? St. Luke, 1st chap., 31st and 32d verses. Here we find a history how God sent an angel to Mary to inform her that she should have a child and what his name was to be, and that he was to have David's throne; she bore the child, and his name was Jesus, according to promise, but he never has from that day to this set as a ruler on any throne in Heaven or on earth, but the promise will be made good. Where was King David's throne located on the earth? In Asia, up on the mountains of Israel, or Palestine.

Third question, when will Christ's throne be set up? In Asia, upon the mountains of Israel; and at that time, when Michael stands up, as it is written in the book of Daniel, 12th chap., 1st verse; in this verse we are told that Michael shall stand up, and at that time, when a certain ruler of a nation, as is written in the last verse of the 11th chap., which says: "And he shall plant the tabernacle of his palace between the seas in the glorious holy mountain, and yet he shall come to his end and none shall help him." This verse describes the land of Canaan in Asia, the mountains of Israel, the holy land where God delighted to bestow blessings on his people; it was here the holy temple stood; King David's throne also; here Christ was born, and the promise made that he should have David's throne. It is very evident this verse has not been fulfilled to the present time. There is not any seat, capital or throne of any nation's there; but that land is held by the Turkish nation, while their capital or seat of government is at Constantinople in Europe. Many of the nations in my day have changed their seat of government from one place to another in their empire, and it will be so with the Turkish nation; they will leave Constantinople and go to Asia, and locate the seat of the Turkish government upon the mountains of Israel, and while in Asia, he is to come to his end, and none shall help him. Not so while in Europe, for he has help while he remains there. I believe the financial affairs of their government will compel them to do it; and when they do it and at that time Michel the Lord Jesus Christ will stand up and reign and will contest the right of the Turkish government for locating their capital there, for it is promised to him, Christ, and then the kingdoms of this world are to become the kingdoms of our Lord and his Christ, and he shall reign for ever, and ever. Revelations, 11th chap., 15th verse. All that sleep in the earth will have a resurrection to life then. I am looking for it this year; it may not come for two or three years, but it will within that time. I wish all would get ready for it, and keep ready.

WM. S. WILLEY.

The Only Way.

The only way to cure catarrh is by the use of a cleansing and healing lotion, applied to the inflamed and diseased membrane. Snuffs and fumigators, while affording temporary relief, irritate the affected parts and excite a more extended inflammation. Besides, no outward applications alone can cure catarrh. The disease originates in a vitiated state of the blood, and a thorough alterative course of treatment is necessary to remove it from the system. Dr. Sage's

Catarrh Remedy has long been known as an efficient standard remedy for this disease, but, to insure a radical and permanent cure, it should be used in conjunction with Dr. Pierce's Golden Medical Discovery, the best alterative yet discovered. The Discovery cleanses the vitiated blood, while the Catarrh Remedy allays the inflammation and heals the diseased tissues.

Portsmouth Chronicle

WEDNESDAY, APRIL 16, 1879.

A Democratic Congress.

Owing to the illness of his sister Vice President Wheeler on Tuesday was absent from the Senate, and Mr. Thurman was elected President *pro tem*. Congress is now completely democratic, the presiding officers, officials and majorities in both Houses being of that party.

Remedying a Defect.

On Monday, in the United States Senate, Mr. Carpenter introduced a bill concerning the election of senators, proposing to amend section fourteen of the Revised Statutes by inserting the words "and organized" after the word "chosen," so it will read: "The Legislature of each State, which is chosen and organized next preceding the expiration of the time for which any senator was elected to represent such State in Congress, shall on the second Tuesday after the meeting and organization thereof proceed to elect a senator in Congress." The bill is designed to remedy a defect in the existing law recently brought into public view by the New Hampshire case.

Alaska.

William Gouverneur Morris, special agent to the treasury, in his report upon Alaska, says there are now sufficient American citizens in Alaska, not counting the citizens acquired by purchase, to entitle it to territorial government. The tide of emigration is setting thither. The Russians who elected to become citizens of the United States are not serfs, but are free born and have civil and religious liberty. Morris says, in Alaska, that Indian slaves, male and female, are owned by the chiefs and principal men of the different tribes all along the coast, and likewise in the interior. Morris regards the conditions for successful mining in Alaska far superior to those in Arizona or the Black Hills, in respect to the abundance of fuel. He is sanguine regarding the future wealth of Alaska in minerals, but congressional legislation is needed for the protection of the miners.

Captain Selden, of the revenue cutter Walcott, reports from Sitka that the Indian troubles arose out of a demand by an influential young Indian chief that the citizens of Sitka pay his tribe $1000 indemnity for the loss of some of its members in a schooner several years ago, and for an Indian who drank himself to death in company of a miner. To avoid trouble the citizens imprudently compromised the claim by the payment of $250. The chief now demands the balance of the $1000. The chief tried to induce his tribe to assail the whites. As they refused to do so, he went off to stir up other tribes. The danger is over for the present, but the captain recommends a man-of-war be kept to cruise in the waters. The Indians have been under the impression that the government had surrendered the country.

News and Notes.

For the sake of drawing custom to a Cincinnati beer saloon, it is advertised that a German baker has begun the task of drinking 1,000 glasses of beer in as many hours. If he succeeds he gets his beer free, and probably an interest in the extra custom.

There is trouble between the Catholic bishops and the government of Brazil, as the former desire fall away in certain matters, and also demand the suppression of Free Masonry.

It has been well understood that William Allen, now on trial for aiding in the murder of Wells Shipman at the Connecticut State prison, for which Henry Hamlin, his associate, has been sentenced to be hanged, was serving a sentence in the prison under an assumed name. It is now admitted that his real name is William H. Smith and that he is a native of Bangor, Me., where he has relatives now living. Nine or ten years ago he was in the saloon business in Cleveland, Ohio.

S. B. Forbes, of Winstead, Conn., having allowed liquors seized from rum-sellers to be stored on his premises, the insurance companies have cancelled their risks on his buildings.

Some scamp stole into the gate-house of the Asylum Hill reservoir at Hartford the other day, and let 50,000,000 gallons of water run to waste, and the reservoir's walls have partly caved in.

D. J. Williams, a merchant, of Laurinburgh, N. C., while closing his store on Saturday night was shot and killed by H. Oglesby. The shooting was the result of an old grudge. Oglesby is in jail.

The body of a young Chinaman has been found in the woods at North Manchester, Conn., lying across a bed of ashes, with his clothing nearly burned off and his flesh badly crisped in places. He was formerly in a Hartford laundry, and had been seen tramping in the vicinity with a travelling tinker, being apparently on a spree.

Josiah Bacon, treasurer of the Goodyear Dental Vulcanite company, of Boston, was found dead in his room at San Francisco on Sunday afternoon, with a pistol shot wound in the abdomen. It is believed that he was murdered.

It is stated that 4000 repeating rifles and a million rounds of ammunition were shipped from New York last week for the Zulus of South Africa. They were invoiced as canned meats and hogsheads of machinery.

An attempt was made on the Russian Emperor's life Monday morning, while he was walking near the imperial palace. The would-be-assassin discharged five shots at the Czar, fortunately without effect. The assassin was arrested. His name is Skoloff, and he is an ex-official of the government.

William Billings of Woodstock, Vt., has driven stage fifty consecutive years, commencing when he was seventeen. His son follows the business of his father, having driven stage twenty years, commencing when he was fifteen.

The Windsor, Vt., *Journal* says conclusive proof has been discovered since Gravelin's execution that he committed the murder for which he died.

News from South America is to the effect that the Chilian forces have occupied the towns of Cobija and Calama, as reprisals for the confiscation of the property of Chilians in the interior of Bolivia. Calama is a strong strategical point on the river Loa, about sixty miles north of Caracales. A small detachment of Bolivian troops stationed there made but a slight resistance. A ministerial crisis is announced in Chili. It is proposed to issue ten millions of paper money of the same character as the greenbacks of the United States. Chili has formally declared war against Peru.

Wrenched and Racked

By the pangs of rheumatism, the joints eventually become grievously distorted, and sometimes assume an almost grotesque deformity. To prevent such results by a simple and agreeable means is certainly the part of wisdom. A tendency to rheumatic ailments may be successfully combated with Hostetter's Stomach Bitters, a medicine with the prestige of a long and successful career, of unbounded popularity, and of emphatic professional endorsement. It removes from the blood those inflammatory impurities which pathologists assign as the cause of rheumatism, and not only assists the life current, but enriches it, meanwhile vigor by fertilizing its source. Digestion, the action of the bowels and the secretion of the bile are aided by it, and it imparts the kidneys and bladder to a regular and active performance of their functions. It is besides a thoroughly reliable remedy for, and means of preventing, periodic fevers.

Consumption Cured.

An old physician, retired from practice, having had placed in his hands by an East India missionary the formula of a simple vegetable remedy, for the speedy and permanent cure for consumption, bronchitis, catarrh, asthma, and all throat and lung affections, also a positive and radical cure for nervous debility and all nervous complaints, after having tested its wonderful curative powers in thousands of cases, has felt it his duty to make it known to his suffering fellows. Actuated by this motive, and a desire to relieve human suffering, I will send, free of charge, to all who desire it, this recipe, with full directions for preparing and using, in German, French, or English. Sent by mail by addressing with stamp, naming this paper, W. W. Sherar, 149 Powers' Block, Rochester, New York. 1y22

Queer Legislative Doings in La.

The action of the Legislature of the State of Louisiana in passing an act to repeal the charter of the Louisiana State Lottery Company has been announced in the papers; but it appears that the injury intended to an institution which has paid by contract hundreds of thousands of dollars to keep the doors of the far-famed Charity Hospital open for the sick and suffering cannot be accomplished. The Supreme Court of the United States has always maintained that the sanctity of such contracts cannot be violated, and hence, for twenty-five years from its organization in 1868, it will continue its work of usefulness and benevolence. The Louisiana State Lottery Company draws next month, its 108th monthly grand distribution at New Orleans, and an application to M. A. DAUPHIN, P. O. Box 692, New Orleans, will secure any information desired.

My wife had a terrible cough and cured it by using Dr. A. J. Flagg's Cough and Lung Syrup.

Free of charge—*Sample* bottle of *Adamson's Cough Balsam* at all drug stores. Owing to its perfect harmony in combination it is the very best mixture for the speedy cure and relief of coughs, colds, throat or lung diseases. Large bottles 25 cents.

The East Winds are trying to the throat. Keep Dr. A. J. Flagg's Cough and Lung Syrup at hand to ward off trouble.

Live like a Prince, on $2.50 per day; you can do this now in New York, and on Broadway too, by getting a room, at the Grand Central Hotel, on the European plan for $1.00 per day and upwards, and taking your meals, at their elegant Restaurant, at moderate prices. Or you can choose the American plan at $2.50 or $3.00 per day, which includes both room and meals.

Your Voice is gone and it is because you let that cough run when you might have cured it by using Dr. A. J. Flagg's Cough and Lung Syrup.

CONQUER that bronchial affection by the use of Barrett's Rock Candy and Hermitage Rye. It never fails to give relief even in the most obstinate cases. Order it of C. B. Barrett & Co., 45 North Market Street, Boston.

She was threatened with lung fever, so the doctors said, but a half of a bottle of Dr. A. J. Flagg's Cough and Lung Syrup relieved her immediately and in less than a week she was all right.

A CARD.

To all who are suffering from the errors and indiscretions of youth, nervous weakness, early decay, loss of manhood, &c., I will send a recipe that will cure you, FREE OF CHARGE. This great remedy was discovered by a missionary in South America. Send a self-addressed envelope to the REV. JOSEPH T. INMAN, *Station D., New York City.* eod&wtnov19

New Hampshire Items.

Farm laborers about Concord command from $13 to $18 a month, while the pay of those in the back districts runs down as low as $10.

On Saturday evening the wife of Francis C. Beede of Concord went to her husband with an empty bottle in her hand, saying, "I have taken poison." Mr. Beede looked at the bottle and saw that it was marked laudanum, and he went immediately for a physician. A doctor arrived soon, and the woman's life was saved. Mr. Beede has recently kept a provision store, and has been active in the temperance reform movement. There are various reports concerning the cause of the woman's rash act. Mrs. Beede is about forty years old, and is said to be a most excellent woman.

John P. Phair, who was executed for murder last week, left with his counsel a long statement, which has been published. He reasserts in a most solemn manner his entire innocence of the crime for which he suffered. The statement is mainly devoted, however, to a review and criticism of the trial and the various decisions against him, and was evidently prepared under the guidance of a lawyer; it not likely in the least to alter any person's opinion as to his guilt or innocence.

The Fall Mountain paper mill at Bellows Falls, Vt., is lighted by electricity. One room, 100 feet square, is made so brilliant by one light of 2400 candle power that the finest print can be read in any corner.

1879 Opening Season! 1879

— ON —

WEDNESDAY, APRIL 16th,

WE SHALL OPEN

A NEW AND FINE STOCK

— OF —

MILLINERY GOODS

And Novelties in Latest Styles.

A Nice Assortment of

Pattern Hats and Bonnets.

Our facilities for receiving the newest and most desirable goods from New York and Boston houses are unsurpassed, and we feel confident of pleasing all who may favor us with a call.

☞ Particular attention given to making old styles over new.

J. M. TEBBETTS,
14 Market Street.

THE POPULAR PICTORIAL WEEKLY

Frank Leslie's

Illustrated Newspaper!

Handsome Illustrations of the Current Events of the Day!

POLITICAL, SOCIAL, SCIENTIFIC, COMMERCIAL,

Etc., at Home and Abroad!

The Illustrated Newspaper has reached its 48th volume, affording for nearly a quarter century a Complete Review of Current Events.

There are able editorials on all subjects of public interest, Domestic and Foreign News, Personal Gossip, Music and the Drama, Money Market, Serial and Short Stories, etc., with admirable Cartoons of peculiar incidents, prevailing follies, etc., etc.

Published every Wednesday, and for sale at all Newsdealers.

PRICE 10 CENTS.

Annual Subscription $4.00.
[Postpaid.]

Frank Leslie's Publishing House,
53, 55, 57 PARK PLACE, NEW YORK.

COAL and WOOD

BEST QUALITY!
And Lowest Prices!

— FOR SALE BY —

C. E. WALKER & CO.,
137 MARKET STREET,
4 WATER STREET.

☞ ORDERS left at N. K. Walker & Son's Hat and Fur Store promptly filled.

REVOLUTION IN WASHING!!

The Mothers' Favorite Washing Crystal

Is the name of a new Washing Compound, which N. F. MATHES & CO. are Sole Agents for in this city and its vicinity. We promise that it will do away with the toil and drudgery of

WASHING-DAY

without any injury to the fabric or hands; and that consumers may test it for themselves, we are putting samples in every house in the city and suburbs. This is an expensive way of advertising, but it shows that we have faith in the article.

It is put up in one-pound packages.

Price 15 cts. per Pound.

N. F. MATHES & CO.,
48 MARKET STREET.

ROYAL BAKING POWDER

Absolutely Pure.

The Royal Baking Powder is a pure Cream of Tartar powder, made from pure Grape Cream Tartar, imported exclusively for this powder direct from the wine district of France. An old experienced housekeeper writes that, although she has to pay a few pennies more for the "Royal," finds that it goes so much further and works much better than saleratus, soda, or cream of tartar.

☞ Most of the Cream of Tartar of commerce is adulterated with Alum, Terra Alba, etc. Doctors pronounce Alum most dangerous to health; it costs but 2c. a lb., Cream of Tartar over 40. The Royal Baking Powder is recommended for its wholesomeness by such eminent chemists as Dr. Mott, New York; Dr. S. Dana Hayes, Boston. Sold only in cans. All Grocers.

☞ BAKING POWDER should never be sold in paper packages, as it becomes stale and deteriorates upon exposure to the atmosphere. 110

SLIGHTLY DAMAGED BY WATER!

500 Dozen Ladies' and Gents'

FINE

LINEN HANDKERCHIEFS!

Only 10 Cents Each!

— AT —

MARSTON'S
21 Market Street.

STEAMER JAMES SAMPSON.

KITTERY & PORTSMOUTH.

TIME TABLE.

From Navy Yard Bridge.		From Navy Yard Landing.	
Leave Kittery at	6:25 A.M	*Leave Ports'th at*	6:45 A.M
" "	8:00	" "	8:20
" "	9:45	" "	11:05
" "	11:50	" "	12:45 P.M
" "	2:00 P.M.	" "	3:00
" "	3:20	" "	4:00
" "	5:50	" "	6:25

Evening Trips, Tuesday and Thursday, leaving Kittery at 7:15; leaving Portsmouth at 9:00.

Saturday Evenings, leave Kittery at 7:15 and 8:10; leave Portsmouth at 8:00 and 9:30.

Special arrangements can be made for other evenings.

Fare Five Cents Each Way.

Freight taken at reasonable rates. Orders executed with despatch.

A. STEVENSON, Proprietor.

CHARLES ROBINSON & SON,

Would inform their friends and the public that they still continue the

Flour and Grain Business

AT THEIR OLD STAND,

NO. 16 BOW STREET,

PORTSMOUTH, N. H.

REMOVAL!

I HAVE PURCHASED OF H. W. MASON,

The Nick-Nack Store,

5 MARKET ST.,

And have removed from my old location.

☞ All my old customers and the public generally are invited to my new place of business.

LEWIS E. STAPLES,

NICK-NACK STORE,

No. 5 Market Street,

PORTSMOUTH.

5-CENT COUNTER!

Transparent Slates, Lamp Wicks, Hair Pins, Cradles, Water Pails, Chromos,

Steel Engravings, Clothes Pins, Gravy Strainers, Oilers, Writing Ink, Magnets,

Curry Combs, Dust Pans, Sugar Scoops, Bluing, Egg Beaters, Tops,

School Slates, Book Straps, Napkin Rings, Salt Cellars, Sink Scrapers, Puzzles,

Jumping Ropes, Steel Pens, Rubber Balls, Wallets, Marbles, Baskets.

— AT —

THE POPULAR STORE.

7 & 9 Market St.

T. F. STACKPOLE.

JOSIAH F. ADAMS,

FURNISHING

UNDERTAKER.

WAREROOMS, No. 42 MARKET STREET.

Residence, No. 27 Washington Street, Portsmouth.

DON'T GO TO BOSTON

— TO PURCHASE —

CARPETS or DRY GOODS

When you can purchase as cheap at Home.

AYERS & LOCKE

— INTEND TO OFFER —

Extra Inducements

— TO PURCHASERS OF —

CARPETS! CARPETS!!

THEY HAVE PURCHASED THEIR

New Stock of Carpets,

Making the largest Stock of CARPETS this side of Boston.

FULL LINE

Tapestry Brussels Carpets,

As good patterns as the higher priced goods, Only 75 cents; last year's price $1.

FINE LINE

Tapestry Brussels,

87½ cents; last year's price $1.25.

FINE LINE

Roxbury Tapestries, $1.00.

Among them many private patterns which can not be obtained elsewhere.

FINE LINE

INGRAIN CARPETS, 50cts.

25 pieces Lowell Supers, very cheap.
40 pieces Lowell Extra Supers, very cheap.
Fine Line Lowell Three-Ply Carpet, only $1.00.

FULL LINE

FIVE-FRAME BODY BRUSSELS

Oil Cloths, 25 Cents and Upwards.

Tapestry Stair Carpets, Palatine Stair Carpets, Hemp Carpets, Straw Mattings, Mats, Druggets, Hassocks, &c., &c.

In fact everything that should be found in a First-Class Carpet Stock. Also

WINDOW SHADES, FIXTURES, TASSELS, &c.

THE BEST STOCK OF GENERAL

DRY GOODS!

Within 50 miles of Boston.

Special Prices in Domestics.

Linen Damasks in Barnsley and Loom.

Sixty White Toilet Quilts,

at $1.00, worth $1.50.

The Best Double Busk Corset the Market affords,

For 50 Cents per Pair!

Finest Stock of Hamburgs, Torchon Laces, Black French Laces, Worsted, Fringes, Kid Gloves, Buttons, Ruchings, &c., &c., at lowest prices.

Ladies' Silk-Clocked Balbriggan Hose, 25c.

In fact, everything in Small Wares

AYERS & LOCKE,
Market Street.

THE LATEST STYLES

— IN —

ROOM PAPERS

— AND —

WINDOW SHADES

Are now opening at

M. Goodrich's Book-Store.

☞ Curtains hung with neatness and despatch.

Building Lots for Sale.

ELIGIBLY situated on South Street, near Miller Avenue and Sagamore Road.
Apply to Heirs of SAMUEL HALL.

Piano to Let.

A SEVEN-OCTAVE PIANO, William Bourne, maker. For particulars inquire of EDWIN A. TILTON, Portsmouth, N. H., or CALVIN L. HAYES, Kittery, Me. tf

Amusements.

MUSIC HALL,

Tuesday and Wednesday Evenings,

APRIL 15th and 16th.

The Managers are happy to announce, that having perfected the brilliant

DRAMATIC CANTATA

— OF —

BELSHAZZAR'S FEAST,

The Performance will be given on the evenings of the 15th and 16th, with special

Matinee for Children Wednesday Afternoon.

The events represented in these scenes took place in the year of the world 3468, or 536 B. C. at commencement of captivity of the Jews.

10 SUPERB SCENES.

1. Palace Hall. 2. The Queen's Apartment.
3. Jewish place of Assembly.
4. The Walls of Babylon. 5. The Feast.
6. Jewish Quarters. 7. Jewish place of Worship.
8. The Interpretation.
9. The Camp of Cyrus. 10. Within the City.

Full of Historic Interest and Dramatic Power.

RARE SCENIC EFFECTS.

EXQUISITE COSTUMES!!

Promises to be one of the most Brilliant Entertainments ever given in Portsmouth.

Full Orchestra, Piano and Organ.

Tickets with Reserved Seat in Parquet and Balcony 50 cents. Gallery 35 cents.

Admission to Matinee on Wednesday Afternoon 25 cents to all parts of the Hall.

Doors open at 7 o'clock—Entertainment commences precisely at one-quarter to 8 o'clock.

Dr. E. B. GOODALL, J. M. HAWKES, } Managers.
G. F. MONROE, Musical Director.

MUSIC HALL.

TOMPKINS & HILL.....Lessees.
Also, Proprietors of the Boston Theatre.

AN IMPORTANT EVENT!

First Appearance on any Stage of

MISS

Norah G. Bartlett!

Of this city, (a pupil of Miss RACHEL NOAH, of Boston,) who will be aided by the leading favorites of the season

Boston Theatre Company.

FRIDAY EVENING, APRIL 18,

Will be presented J. Sheridan Knowles' Sterling Play, in 5 Acts, entitled the

HUNCHBACK!

In which MISS BARTLETT will sustain the character of JULIA, with the following support:

Mr. Harry Edwards	as	Master Walter
Louis James	as	Sir Thomas Clifford
A. Z. Chipman	as	Master Modus
D. J. Macuinness	as	Fathom
J. W. Hague	as	Lord Tinsel
Geo. Parks	as	Wilford
H. E. Clarke	as	Gaylord
Horace Lewis	as	Heartwell
S. E. Springer	as	Stephen
A. Young	as	Thomas
E. Y. Backus	as	Holdwell
Miss Rachel Noah	as	Helen

Popular Prices. Seats now ready at Preston's. Doors open at 7:30. Begins at 8.

TO SMOKERS!

25,000 Choice Imported and Domestic

CIGARS! CIGARS!

COMPRISING TEN DIFFERENT KINDS.

ALL FRESH STOCK!

DOMESTIC:

Costa Rica, - - - - - 3 *for* 10 *cents.*
"*King,*" 5 *cents each,* 6 *for* 25 *cents.*
"*Last Sensation,*" 5 *cts. each,* 6 *for* 25 *cents.*
"*Governor,*" 5 *cents each,* 6 *for* 25 *cents.*
"*Post Office Square,*" 5 *cents each,* 5 *for* 25 *cents.*
"*Queen,*" 10 *cents each,* 3 *for* 25 *cents.*
"*N. S.,*" 10 *cents each,* 3 *for* 25 *cents.*

IMPORTED:

Cabanas, 15 *cents each,* 2 *for* 25 *cents.*
Flor del Fumar, 15 *cents each,* 2 *for* 25 *cents.*
Flor de Murias, 15 *cents each,* 2 *for* 25 *cents.*

The above are all first-class goods, and Smokers will find it for their interest to give us a call.

— FOR SALE BY —

BUTLER & LAIGHTON,
No. 1 Market Square.

For Sale.

A PLEASURE ROW BOAT, copper-fastened, nearly new, with four oars and patent rowlocks; built by Staples of 1876.
Apply to RIDER & COTTON,
69 Market Street, Portsmouth.

[illegible]TS.

[illegible] RULES.

MAILS CLOSE.

	A. M.		P. M.	
Boston, south and West,	8 10:35	2:30	4:50	*6:30
Boston Way,	10:35	2:30		
Portland,	9:35		4:50	6:30
East [beyond Portland],	9:35			6:30
Biddeford, Saco and Way	9:35		4:50	
Great Falls,	8:30		4:50	
Great Falls & Conway R. R.	9:35			
Concord and North,	7:40		4:50	
Concord Way,			4:50	
Boston & Maine R. R.	7:40		4:50	
Dover,	7:40	9:35	4:50	

*Arrives in Boston next morning.

MAILS ARRIVE.

	A. M.	P. M.
Boston, South and West,	4:30 10:05	5:50
Boston Way,	10:05	5:50
Portland and East,	11:20	3:20
Great Falls & Conway R. R.	11:20	
Concord and North,	10:20	6:50
Dover,	10:20	5:50

Letters for the night mails [and no others] east or west may be deposited in the box at the Eastern depot, every day except Sundays.

E. G. PEIRCE, JR., P. M.

THE CITY.

Osgood Lodge of Odd Fellows will go to Stratham to-day to attend the funeral of their deceased brother Edward Wiggin.

Black, Rooney & Ward's Combination are to give another entertainment, with change of programme, at Franklin hall, this (Wednesday) evening. This will probably be their last show in this city, as they intend to travel; the boys should have a full house, so as to give them a start. The recent entertainments given by them in this city, actually surprised the spectators.

The rain of Tuesday evening did not prevent a large audience attending the presentation of the cantata of Belchazzar's Feast" at Music hall, though it probably kept many persons away. The cantata was well received, and will probably draw good audiences again this afternoon and evening, admission this afternoon being only 25 cts. There are fine scenes, rich costumes and pleasing solos and choruses in the cantata, neither expense nor trouble having been spared in preparing for its presentation.

In Boston, Tuesday morning, before Judge Lowell of the United States circuit court, Col. John H. George, counsel for the Eastern railroad, petitioned to have set aside the verdict against the road, awarding $39,500 to Dr. Charles Hackett for personal injuries received. The reason urged is that the damages were excessive. Allen, Long and Savage oppose the motion for the plaintiff. Judge Lowell's decision in the case will be awaited with much interest by railroad men and the public at large.

THE VICINITY.

The funded debt of Exeter is $24,000, and the floating debt between $28,000 and $29,000.

Mr. Abram Goodwin and wife, of Kittery point, will celebrate their golden wedding on the 18th inst.

Rev. D. B. Murray, of North Hampton, lectured onintemperance before the reform club of Manchester on Tuesday evening.

Rev. Mr. Tyrie, for three years and a half past minister of the Free Baptist church in Saco, preached his farewell sermon on Sunday to a very large congregation.

After a stirring temperance address on Fast day at Stratham town hall, seventeen persons signed the pledge. It was the 39th anniversary of the old Washingtonian society in that town.

A lecture on "Temperance our duty" will be delivered in the Methodist Episcopal church at Kittery on Thursday evening, 17th inst., by Rev. W. H. Sigston, commencing at 7:30 o'clock. Admission free; collection at the close of the lecture.

On Sunday last the church and congregation in Saco ministered to by Rev. John T. G. Nichols took especial pains to make the church edifice attractive with flowers, it being the 39th anniversary of the settlement of Mr. Nichols over the church as pastor.

A grand demonstration occurred at Salmon Falls on Monday evening, on the reception of a new fire engine for South Berwick. The machine was met at the depot by the fire department, accompanied by two brass bands and a large concourse of people. After parading the streets the firemen repaired to their hall, where the usual "bountiful collation" was served.

The adjourned school meeting in the south district of Rye was largely attended and the report of the committee on repairing the school-house was accepted. The committee, consisting of Emmons B. Philbrick, Richard L. Locke and Otis Goss, estimated the cost of the needed repairs at $75, and reported that the building needs shingling and painting, that new benches should be put in, and a new outbuilding erected. The school-house was last repaired in 1856; the district is the most wealthy one in town, and should have a decent school-house. George G. Lougee and C. O. Philbrick were added to the prudential committee, which now consists of three members, Levi T. Sanborn having been chosen at the previous meeting; Mr. Sanborn is chairman of the committee.

NAVY YARD ITEMS.

The steamer Leyden took a quantity of coal down to the Plymouth at quarantine on Tuesday.

The engines of the U. S. S. Kearsarge were started up on Tuesday, for the purpose of making a trial of them.

POLICE COURT.

TUESDAY, April 15; *Batchelder, J.*

Frank Watson, drunk, thirty days at Brentwood, costs $6.90.

John Harvey and John Clark, drunk, fine $3, costs $6.90, each. Both gone up.

E. Millege Berry, assault on Arthur F. Wilbur of Greenland, bound over in $100 to appear at October term of supreme court.

SUPREME COURT.

MONDAY, April 14; *Allen, J.*

E. R. Ingalls, late town treasurer of Candia, was arraigned on an indictment for embezzlement, pleaded not guilty, and recognized in the sum of $4,500, with nine sureties, for appearance at the October term of court.

Nowell Hayes, of Candia, was put on trial for horse stealing. County Solicitor Harriman for State; W. R. Patten for respondent.

The following in a list of the petit jurors for the second and third weeks: Jesse W. Sargent, Thomas B. Turner, Candia; John H. Sweit, Charles G. Tucker, Deerfield; Jacob S. Couch, excused, Charles Choate, Derry; Benjamin Johnson, Fred P. Knox, Epping; Nathaniel G. Gilman, Lorenzo M. Carpenter, Exeter; William B. Wetherbee, Daniel D. Smith, excused, Londonderry; Benjamin F. Dennett, Jas. C. Young, Newmarket; Francis Partridge, exc., F. Peverly, excused, John S. Treat, ward one, Simon H. Mills, ward three, Portsmouth; Charles O. Kelly, Isaiah Woodbury, Salem; Elihu Dow, Samuel A. Eaton, Seabrook; Joseph T. Smith, Warren D. Robinson, Brentwood; Addison A. Bean, Charles Chase, excused, Chester; Samuel C. Griffin, Elisha Quimby, Danville; Charles Sanborn, East Kingston; Andrew J. Brown, Fremont.

TUESDAY, April 15; *Allen, J.*

Case State vs. Nowell Hayes was given to the jury in the forenoon; verdict, guilty; sentence, five years in State prison.

State vs. Hurley, for larceny of a tub of butter from the Eastern railroad station in Portsmouth, was next heard; verdict, guilty; sentence, four months in jail. Harriman for State; Towle for respondent.

John F. Berry of East Kingston, indicted for stealing a silver-mounted harness from George F. Rowell, was arraigned and pleaded guilty. Berry is a minor and an orphan, and the court enquired as to his reputation of several gentlemen from East Kingston, but the enquiring did not help the prisoner, as he had before been in difficulty. The court took time to consider upon what would be a proper sentence.

Charles Gilbert of Portsmouth, for malicious mischief, was fined $15 and costs.

John Smith, *alias* John Rogers, charged with breaking into the cottage of Charles Williams at the Epping campground, was adjudged insane, and committed to the asylum at Concord.

Several others of the parties indicted for liquor selling appeared, were arraigned, and pleaded not guilty.

The new docket will be called on Monday afternoon next. Cases on the civil docket numbered 117 and 144 are in order for trial.

DUCKS AND LOBSTERS.

Deputy-Sheriff D. K. White of Manchester, who is also a warden of the Fish and Game League of New Hampshire, recently brought before the court in that city several store-keepers for having wild ducks in their possession contrary to the statute, and one dealer was arrested for having in possession lobsters not big enough to cover the law. By request we publish the law which protects—or is intended to protect—game birds:

If any person shall, between the first day of February and the first day of August of each year, take, kill, or destroy any of the birds called plover, yellow-legs, sandpipers, woodcock, ducks, or rails, or shall, between the first day of February and the first day of September of each year, take, kill, or destroy any ruffled grouse, partridges, or quails, or shall, within the respective times aforesaid, sell, buy, or have in possession any of said birds, he shall be punished by a fine of ten dollars for each bird so taken, killed, or destroyed, bought, sold, or had in possession, or by imprisonment not exceeding sixty days, or both.

The law in regard to lobsters, which must be enforced in this city more particularly than anywhere else in the State to make it of any practical effect — and which we are informed is to be strictly enforced here, under the direction of the Fish and Game wardens—is as follows:

No person shall catch, preserve, sell, or expose for sale within the limits of the State of New Hampshire, any lobster between the fifteenth day of August and the fifteenth day of October of each year; and from the said fifteenth day of October to the fifteenth day of August next following of each year no lobster shall be caught, preserved, sold, or exposed for sale, under eleven inches in length, measuring from one extreme of the body to the other, *exclusive* of claws or feelers, nor shall any female lobster be killed or destroyed while carrying her spawn or hatching her young; and any person violating any provision of this section shall be punished by a fine of ten dollars for every lobster so caught, used, sold, or exposed for sale, as aforesaid.

The Manchester duck and lobster dealers were each fined $10 and costs, Monday morning.

THIRTY YEARS AGO.

The Boston *Commercial Bulletin* is publishing a series of gossip and interesting articles on the "experiences of thirty years in trade, by a Boston merchant." In the second paper the writer tells of his experience on his first trip as a travelling salesman, when little more than a boy. At Exeter he made his first sale, and felt as if a ton of lead had been taken off his heart. He says:

Kelley was the man, of the firm of Geo. Gardner & Co., who rescued me almost from the jaws of despair. He treated me with deference, purchased confidently, and by his generous conduct reestablished me in my usual good opinion of myself. How wide the effect sometimes of the smallest actions; how little is sufficient at the beginning of one's career to change the currents of a lifetime. Kelley is dead and gone, but his kindness has to-day a living effect, and who shall say when that effect shall terminate?

Kelley (J. P. P. Kelley) isn't dead at all, but is still to be found at his old place, as cheery and good natured as he was thirty years ago. At Dover and Great Falls the young salesman met some odd characters among the merchants, and closed his trip in this State by a visit to this city, of which he says:

Making my way to Portsmouth, I found there a very comfortable and jolly set of traders; Stephen H. Sines, Benjamin Cheever, Stephen Walker, Chas. E. Myers, and many others, with all of whom for long years afterwards I had very pleasant relations. Myers paid me six hundred dollars on the firm's account, and after visiting Newburyport, Salem and other places, I returned home, feeling not altogether unsatisfied with my short excursion into the country, and my first experience as a commercial travelling

SOME MORE "FAIRDEALER."

The *Times* says "somebody, or else several bodies, are evidently 'at sea' about" the schooner Fairdealer's recent trouble at Rye beach, and cites "the *Times* Rye marine correspondent" and "his backer, the Shoals seaman," also the "correspondents" of the Portland *Press*, the Belfast *Progressive Age* and the *Shipping List*, (not one of which papers has a correspondent at Rye beach) to prove that the *Times* account was correct and the CHRONICLE one of course not. We presume that our Rye correspondent, "Nat," will now give it up, and admit that the "Fairdealer" *did* run ashore and stick fast, that her crew were rescued by the life-saving station men, and that when she drifted off next morning with the loss of *one* anchor the life-saving men, who were on board of her at the time, were unable to get on shore and so were carried to the Shoals—that being the account of the affair given by the *Times*. True, Capt. Philbrick, who commands the life-saving station, and Capt. Hen. Varrell, who went to the Shoals in the schooner, both say the vessel never touched the beach at all, that her crew landed in their own boat, and that not a soul was on board of her at the time she broke adrift and left *both* her anchors on the bottom; but these men, who were on the spot and the principal actors in the affair, will of course back down before such an array of "witnesses" from far distant points as the *Times* calls into court. The life-saving station men, like Sir Joseph Porter, K. C. B., may "mean well, but they don't know" that a statement once made by the *Times* is to be stuck to through thick and thin and against whatever array of proof to the contrary.

—An exchange says "In 1695, in the township of Eastham, Mass., a regulation was made that every unmarried man should kill six blackbirds and three crows a year as long as he remained single. If he neglected this order, he was not allowed to do so until he had shot his full number of birds."

MARRIED.

HOLT—MOODY. In Biddeford, April 13th, William L. Holt and Miss Annie M. Moody.

DIED.

BRIDGES. In Kittery, April 12th, Mr. William C. Bridges, aged 22 years. Mr. Bridges was married in this city on the 11th of March, to Miss Annie C. Lydston of Kittery.

TOWNS. In Eliot, April 11th, Samuel Towns, aged 78 years.

WIGGIN. In North Hampton, April 13th, Edwin G. Wiggin, aged 27 years.

CUTTS. In Boston, April 12th, suddenly, Mary Pepperell Sparhawk Cutts, widow of the late Hon. Hampden Cutts, formerly of this city, in the 70th year of her age.

GARLAND. In Haverhill, Mass., April 11th, Deacon Samuel Garland, formerly of Hampton, aged 75 years and 8 months.

MARINE CHRONICLE.

Stmr Pottsville, Pierce, for this port sld from Philadelphia 13th.

Stmr Lancaster, Mills, hence arr at Philadelphia 13th.

Stmr Colon, Griffin, from Aspinwall arr at New York 14th.

Sch Loella, Ames, Rockland for Dover, sld from Boothbay 12th inst.

Sch Clara E Simpson, Talpey, hence arr at Windsor, N S, 7th, and cld for Alexandria 9th.

Sch Cornelia, Norton, and Abigail, Haynes, Marrall, hence arr at Portland 11th.

Sch Jessie Williamson Jr, Seawards, from Hoboken arr at Providence 13th.

Sch Fannie A Bailey, Hume, from Cardenas arr at Philadelphia 14th, with cargo shifted.

Sch Chilion, Eaton, hence arr at Boston 15th.

CORSETS! CORSETS! CORSETS!

Ladies do not purchase until you have seen our NEW STOCK. If you are troubled in breaking the bones over the hips call for our A. D. C.

SOMETHING NEW.

Prices, Styles and Quality,

CAN'T BE BEAT.

Kid Gloves! Kid Gloves!

SPRING SHADES,

(2 & 3 Buttons.)

A better GLOVE for the money has never been sold in the City.

MORRIS C. FOYE,

23 MARKET STREET.

NEW STOCK

— OF —

SPRING AND SUMMER GOODS!!

J. E. HAM & CO.

Have Removed to No. 11 Congress Street,

Next door to N. K. Walker & Son,

— WITH A —

Large Stock of Spring Suitings

— ALSO —

Cassimeres, Doeskins, Cloths and Worsted For Dress Suits.

Embracing all varieties of fine Plain and Fancy Patterns to suit every taste.

Garments Made to Order

With a guarantee to give satisfaction.

GENTS' FURNISHING GOODS:

Drawers, Shirts, Bosoms, Collars, Kid Gloves, etc., etc.

11 CONGRESS ST.

SPECIAL NOTICE!!

Owing to a reduction in freight from the Mills, and buying strictly for cash I am enabled to sell choice grades of

ST. LOUIS FLOUR

For *cash* and to *consumers only*, at

$6.25 to $6.40 per Barrel!

Patent Flours 50 cents per Barrel less than usual prices!

Every lot of Flour sold guaranteed to give satisfaction.

I mean just what this notice states!

W. A. PLAISTED,

Nos. 125 and 127 Market Street.

JUST RECEIVED.

A Fresh Lot of the Celebrated

SWAMPSCOTT AND ORLEANS

BLACK, RUBBER-COATED

OIL CLOTHING!

Also, Two Dozen of the Nobbiest, Softest and Best-Fitting

GLAZED HATS

Ever made in New England!

Prices Reduced from Last Spring's Quotation!

C. E. MYERS & CO.

C. E. MYERS. C. E. SIMPSON.

NO. 3 BOW STREET.

JAMES M. LOCKE,

House Painter,

No. 30 UNION STREET.

tmay12

NEW YORK SHOPPING.

LAMAR PURCHASING AGENCY!

ESTABLISHED! RELIABLE!

Everything bought with taste and discretion. New York Fashion Correspondent of this paper connected with agency. Best city references. Send for circular with prices. Address

MRS. ELLEN LAMAR,

877 Broadway, New York City.

PATENTS FOR INVENTIONS.

Secured in this country and abroad on most favorable terms. Trade marks and Labels registered; Interferences, infringement suits, etc.

Address, for further information,

CHARLES B. TILDEN,

late Principal Examiner U. S. Patent Office,]

References: 28 School Street,

HON. P. C. CHENEY, Ex-Gov. N. H. Boston, Mass.

HON. R. D. VANCE, Chairman com. on Patents, U. S. House of Rep. d&w

A CONUNDRUM.

When Will Winter End, and Spring Begin?

Could it be answered, I would invite all the Ladies of Portsmouth and vicinity, and you especially, kind reader, to visit my

MILLINERY PARLORS,

At some set time and inspect the

Elegant New Stock,

Just received from the leading importers of New York, but as I cannot "name the day" please come at any time.

I Have Over Twenty New Spring Styles

LADIES' AND MISSES'

Hats and Bonnets

BEAUTIFUL RIBBONS,

ELEGANT ORNAMENTS,

PARISIAN FLOWERS.

New Shades Silks, Satins and Trimming Novelties, suitable for Sisters, and for Cousins, and for Aunts.

MYRA F. BICKFORD,

No. 69 Congress Street.

WHEAT MEAL!

— OR —

Graham Flour.

When Wheat is ground it becomes Wheat Meal; when it is bolted it becomes Wheat Flour. Dr. Graham, who lectured through the country forty years ago on dietetics formed the fraternity known as "*Grahamites*." He said that *bolted* Flour should not be eaten, but that bread ought to be made of Wheat Meal instead; from him it got the name of Graham Flour. *All Graham Flour* therefore ought to be Wheat Meal, but about three-quarters of it is what we call Graham Flour, that is, artificially mixed Cheap Flour and Bran, and is in every way inferior to the genuine article. Hardly a person who uses the genuine Wheat Meal would take the bogus article except on compulsion.

THE GENUINE

WHEAT MEAL OR GRAHAM FLOUR

— IS FOR SALE BY —

Charles E. Laighton & Son,

No. 5 EXCHANGE BUILDING,

Nearly opposite Post-Office, - - - - Portsmouth

Gentlemen's Clothing

THE LATEST STYLES

FOR SPRING AND SUMMER!

Just Received.

Suits of Fashionable All-Wool Goods

Made to order from $17.00 upwards.

Pants from $4.50 upw'ds.

If you have your own Cloth I will cut, make and trim a suit from $10 upwards.

CUTTING done at reduced prices.

JOHN MALSBENDEN,

No. 27 Fleet Street.

NOTICE.

NOTICE is hereby given that I have this day given to my son, FREDERICK P. WILSON, his time to trade and act for himself and shall hereafter claim none of his earnings and pay no debts of his contracting.

SARAH E. WILSON.

Portsmouth, April 9th, 1873.

FRED P. WILSON, having succeeded the late ISAIAH WILSON in the Hardware Business at No. 37 Congress Street, hopes by strict attention to business to merit the patronage of all past customers, and a fair proportion of such as are seeking a place to deal where no pains will be spared to please.

FRED P. WILSON,

DEALER IN

Hardware, Paints, Oils,

CUTLERY, ETC.

All the specialties usually found at first-class establishments.

☞ SOLE AGENT for Portsmouth and vicinity for *Jewett's Warranted Pure White Lead.*

CITY OF PORTSMOUTH.

Assessors' Notice.

THE INHABITANTS of the City of Portsmouth are hereby required to exhibit to the Assessors of said City, a just and true account of their Polls and Estates, ratable by law on or before the Fifteenth day of April.

And all persons who do not comply with the above requirements in handing in an inventory of their ratable estate, and making oath to the same, will have no legal claim for abatement.

The Assessors, or any Justice of the Peace, or the City Clerk, are proper persons to administer the oath; and each individual making his inventory shall have an endorsement on the same, certifying that it has been duly sworn to, and the same to be handed to one of the Assessors, or left with their Secretary at the City Clerk's Office on or before the said Fifteenth day of April.

RUFUS K. OXFORD,
N. F. MATHES,
GEO. W. PENDEXTER,
H. F. WENDELL,
WM. P. BENNETT,
EBEN F. BRACKETT,
JOSEPH H. REBERY,
JUSTIN Y. HANSCOM,
LEWIS G. DAVIS,

Assessors of Taxes of the City of Portsmouth.

April 7th, 1873.

Assessors' Notice.

THE ASSESSORS OF TAXES will be in session at the rooms of the Mayor and Aldermen, City Building, on TUESDAY AND FRIDAY EVENINGS during the month of April, from 7½ o'clock until 9 o'clock, for the purpose of receiving inventories and hearing all parties in regard to their liability to taxation.

RUFUS K. OXFORD, Chairman.

Real Estate.

To Let.

HOUSE No. 1 DENNETT STREET. Inquire at No. 5 Chapel Street.

Desk Room

TO LET in one of the pleasantest offices in the city. Enquire at CHRONICLE Office.

To Let.

STORE No. 27 MARKET STREET, now occupied by J. E. HAM & Co. Possession given April 1st. w&stf Apply to J. R. MAY.

For Rent.

HALF-HOUSE ON MELCHER STREET, near Pleasant, containing seven rooms, with water in house. Rent low to a good tenant. tf Apply at 34 Pleasant Street.

To Let.

STORE No. 30 CONGRESS STREET, now occupied by CHARLES H. JOY. Possession given in April. Apply to W. FREEMAN, No. 28 Congress Street.

For Rent.

TO a careful family, a pleasant, sunny HOUSE, furnished. Twelve Rooms, besides Bath Room and Entries. Apply at tmay1 Apply at No. 8 Richards Avenue.

For Sale.

I WISH to sell my place, two miles from the City Rooms in Portsmouth, for one-half what I was offered for it five years ago, when I had a family. It is a pleasant, healthy, quiet place.

WM. S. WILLEY.

For Sale or To Let.

CHEAP AND ATTRACTIVE TENEMENTS.

"What are you going to do with that shipyard?" *Answer*—One thing I propose is to make it an "eye-opener" to our buried advantages.

"But are there not moral and spiritual desolations as well as material decay in that locality?" *Ans.*—As far as I discover I think it will compare favorably with any other part of our city.

tapr11 ANDREW J. PENHALLOW.

Desirable Residence For Sale.

THE SUBSCRIBER offers for sale the HOUSE and OUTBUILDINGS connected therewith now occupied by himself, No. 105 STATE ST. The location is one of the pleasantest in the city. Lot frontage on State Street, 75 feet.

The HOUSE contains 10 finish d rooms, with Bath-Room, and is heated by furnace. The Cellar is cemented throughout.

STABLE contains four Stalls for Horses; is about 20x22 feet, with Cellar.

CARRIAGE HOUSE, 16x28 feet, with stone and brick underpinning, and connected with Stable by an overhead SHED.

The Buildings are nearly new and in thorough repair. Possession given May 1st.

Terms of payment easy.

HENRY A. YEATON.

THE

SPRING STYLES

— OF —

SILK & FELT HATS

NOW READY

— AT —

Walker's, 13 Congress St.

TRY W. G. MYERS'

25ct. PAPETERIE.

NEW AND EXTENSIVE STOCK

— OF —

SPRING & SUMMER GOODS

— AT —

WM. P. WALKER'S,

No. 8 Market Square.

HAVING RECEIVED A FULL ASSORTMENT OF

FOREIGN AND DOMESTIC

CLOTHS, CASSIMERES, &C., &C.,

I am prepared to make them up into GARMENTS of the latest style, or according to the fancy of the purchaser, and

Perfect Satisfaction Guaranteed!

MY STOCK OF GOODS SUITABLE FOR

SUITINGS

IS UNEQUALLED.

☞ Particular attention paid to the making of

ARMY and NAVY

REGULATION UNIFORMS.

A FULL ASSORTMENT OF

Gentlemen's Furnishing Goods!

Constantly on hand, consisting of

Bosoms, Gloves, Suspenders, Collars, Linen Goods, Drawers, Handkerchiefs, Shirts

Of Every Description!

Wonderful Running.

The feats of modern pedestrians, though surprising enough, are cast into the shade by the recorded exploits of Ernst Mensen, a Norwegian sailor in the English navy, early in the present century.

Although for a long time known to his shipmates as an extraordinary runner, he first attracted public attention by running from London to Portsmouth, a distance of 73 miles, in nine hours, on a wager that he could not accomplish the feat in 10 hours; and soon after he ran from London to Liverpool, 150 miles, in 32 hours. Mensen did not quit the sea until he had distinguished himself in the battle of Navarino in 1827, but shortly after that date he became a professional runner.

After winning a number of lesser matches he was induced to undertake the great feat of running from Paris to Moscow. He started from the Place Vendome at 4 o'clock in the afternoon of June 11, 1831, and entered the Kremlin at 10 o'clock A. M. of June 25, having accomplished the distance of 1760 miles in thirteen days and eighteen hours. The feat created a decided sensation throughout Europe, and the employment of Mensen as a courier extraordinary by kings and princes became a popular amusement in European courts.

He ran from country to country, and from court to court, bearing messages of congratulation, condolence, or despatches of greater importance, and when matched against the swiftest mounted couriers, easily succeeded in beating them. He always carried with him a map, a compass, and as many biscuits and ounces of raspberry syrup as there were to be days occupied on the journey. In winter he took with him a pair of long, slender Norwegian snow-shoes, and in travelling he always chose the most direct line, turning out neither for mountains nor rivers, but climbing the one and swimming the other. He never walked, but invariably ran, keeping up a long, swinging lope for hours at a time without rest. His only refreshment was one biscuit and an ounce of raspberry syrup per day, and two short rests of ten or fifteen minutes each in twenty-four hours. These rests he took while standing and leaning against a tree or other object of support. At such times he covered his face with a handkerchief and slept, and after such a nap he would pursue his way apparently as refreshed as though he had slept for hours.

In 1833 he started from Munich at 1 P. M., June 6th, with despatches from the King of Bavaria to his son Otto, King of Greece. These despatches were delivered at Nauplia at 9 A. M., July 1, or seven days sooner than if they had been sent by the regular post.

In 1836, while in the employ of the British East India Company, Mensen was charged with the conveyance of despatches from Calcutta to Constantinople through Central Asia. The distance is 5615 miles, which the messenger accomplished in 59 days, or in one-third of the time made by the swiftest caravan. On this wonderful journey he made his way across terrible deserts, awful salt swamps, where for hundreds of miles he saw no living being, and through countries whose inhabitants were savage robbers and who lived in a state of continual warfare.

At last the project was broached to Mensen to explore the Nile and attempt to solve the most interesting geographical problem of the age, the discovery of the sources of that great river. He set out from Silesia on May 11, 1842, and ran to Jerusalem, and thence to Cairo and up the western bank of the river to Upper Egypt. Here, just outside the village of Syaou, he was seen on the morning of January 22, 1843, to stop and rest, leaning against a palm tree, with his face covered by a handkerchief. He rested so long that some persons tried to wake him, but they tried in vain, for he was dead. He was buried at the foot of the tree, and it was years before his friends in Europe knew what fate had befallen him.

—Judge Jere. Black, famous in contemporary history and law, has long worn a black wig. Having lately donned a new one which looked new, and meeting Senator Bayard, of Delaware, the latter accosted him: "Why, Black, how young you look; you are not so gray as I am; and you must be twenty years older." "Humph," said the judge, "good reason, your hair comes by descent, and I get mine by purchase."

—Col. Ingersoll thinks it should not be forgotten that Tom Paine wrote for the first time these words:—"The United States of America."

New Room Papers

I HAVE JUST RECEIVED

A Large, New and Carefully Selected Stock

—OF—

Room Papers,
Curtains,
Fixtures, &c.,

—AT—

NO. 1 CONGRESS BLOCK,

to the merits of which I respectfully call attention.

My Stock includes all grades of paper,

Brown Blanks,
White Blanks,
Satin, Mica and Bronze.

Curtains from 25 cents up.

THE BEST SPRING ROLLER IN THE MARKET,

And a complete line of

Picture Cord, Hooks, Tassels, etc., etc.

I am offering these goods at prices sure to suit the times. Call and examine.

W. G. MYERS,

No. 1 Congress Block.

Hanging of Papers and Curtains attended to if desired.

Business Cards.

A. PEARSON,
Is at his Room, No. 5 Congress Street,
To Give Instruction in Music,
From 10 o'clock to 12,
TUESDAYS, THURSDAYS, and SATURDAYS.

JAMES M. CARR, Agent,
DEALER IN
BOOTS & SHOES.
No. 34 Market Street,
Formerly HILL & CARR,
Where a Large Stock of Good Boots and Shoes, Leather and Findings may be found *at the Lowest Prices.*
☞ All kinds of Boots or Shoes made to measure, and Repairing done as usual.

MORSE & ILSLEY,
AUCTIONEERS,
Money, Real Estate and Mortgage Brokers,
INSURANCE and HOUSE AGENTS,
No. 13 Pleasant Street, Exchange Buildings.

STEPHEN D. SCRIGGINS,
HAS REMOVED His
PAINT SHOP
FROM No. 15 FLEET ST., to No. 9 VAUGHAN STREET, opposite the Commercial House, and having larger and better accommodation for
CARRIAGE WORK,
Would solicit a continuance of public patronage.

DENNIS SEEA,
MANUFACTURER OF
CEMENT STONE PIPE
—AT—
20 WATER STREET, - - - - PORTSMOUTH.
The best Pipe made for Sewers, Culverts, Cellar and Sink Drains, Water Closets, etc. etc. Gives perfect satisfaction wherever used. Is proof against frost, acids, and all substances which pass through the Pipe.
For sale at wholesale or retail, or laid in the best manner.
Orders for Pipe and laying left at the factory will receive prompt attention.

Good and Reliable
INSURANCE
COMPANIES.
COMMERCIAL UNION, of London.
FIRE ASSOCIATION, of Phila.
SHAWMUT, of Boston.
F. W. DEROCHEMONT & SON,
No. 9 CONGRESS ST., AGENTS.

☞ Whole Families Made Happy
BY USING THE
"NEW EMPRESS"
Portable RANGE
IT HAS NO EQUAL!
Sold only by
JOHN P. SWEETSER.
46 Market Street, Portsmouth.

WILLIAM B. HUSSEY,
DEALER IN
BOOTS and SHOES,
—AT—
No. 49 Congress Street,
Has for sale a large and well selected assortment of Goods in his line for Men's, Womens', Boys' and Girl's wear, which he will sell
AS CHEAP AS GOOD ARTICLES CAN BE SOLD.
CALL AND SEE.

DR. JOHN TRIPP'S BLOOD PURIFIER.
Is a certain cure for *Syphilis Scrofula, Ocerian Tumors, Diabetes, Bright's Disease,* and all *Blood Poison.* Cure of *Syphilis* guaranteed in either sex. Send for pamphlet, enclosing stamp and please state disease. Eastern Agency, 346 Columbus Ave., Boston. Office hours 8 to 11, 3 to 7. No medicine genuine unless in bottles with my name blown in them and labels bearing my own Trade Mark. DR. JOHN TRIPP. eod tjw79

THE
Alpine Silver Mining Co.,
OF COLORADO.
CAPITAL $2,000,000. 200,000 SH BES.
PAR VALUE, $10 PER SHARE.
UNASSESSABLE.
Daniel J. Splane, Pres. J. L. Thompson, Sec.
The property of this Company consists of twelve mines and mining locations, located in Lake County, Colorado, in the vicinity of Leadville, upon all of which extensive work has been done, in all cases exhibiting true fissure veins, good pay streak, and well defined lodes.
Three of the leading mines are well opened up and have at the lowest computation over TEN THOUSAND TONS OF ORE IN SIGHT; by May 1st, the Railroad now under construction will be within a short distance of this property.
The Company proposes to sell a portion of its stock at $1.50 per share for the purpose of more completely developing its mines, and for the erection of works for the treatment of its ores.
Applications for the stock may be made to the office of the Company, 81 Broadway, New York.
N. B.—*The Mining Record*, of New York, the highest mining authority in this country, says Feb. 1st, 1879: The principal owners in this company are hard working men who by their own labor have uncovered large bodies of ore which they now wish to extract and send to market; our readers will do well to make a venture with these worthy men, this money will probably be returned to them twenty fold. The business management has been placed in the care of Mr. J. L. Thompson, an officer of high standing in one of the largest banks in the city. A Prospectus giving full particulars sent free, on application to the Secretary. m&w20&w3mos

ISLES OF SHOALS
DUN FISH!
15 Quintals for sale by
Chas. E. Laighton & Son.

THE NEW HAMPSHIRE
GAZETTE
Established 1756.
The Gazette is published every Thursday, and sent to Subscribers at the low price of $1.50 per year, paid in advance, or $2 at the end of the year.
It contains full accounts of all of importance that transpires in Portsmouth and its vicinity, and a condensed summary of NEWS, foreign and domestic; editorials upon current topics; New Hampshire items; carefully prepared marine news, containing reports of vessels owned at this port, or officered by men from Portsmouth or its neighborhood; and is just the paper for residents desiring to be posted on all that takes place at home, while to those living in the vicinity of Portsmouth, or to former residents who retain their interest in the "old home by the sea," it is the best means of keeping informed of what transpires in this city.
—THE—
NEW HAMPSHIRE GAZETTE
Contains more original matter
Than any other paper of its size in the State, the editors working more with their pens than with their scissors.

TO ADVERTISERS
THE N. H. GAZETTE
Presents an excellent opportunity for a WEEKLY INVITATION TO CUSTOMERS, at a reasonable rate, and all those who desire to reach patrons in Rockingham and York counties will find it an economical medium. THE GAZETTE is in many instances the only paper taken by families, and it is read to a large extent in localities whence is derived much of the trade of Portsmouth, a fact which our merchants should not fail to bear in mind.

Subscriptions Received
AT THE OFFICE, 7 PLEASANT ST.,
Exchange Buildings, nearly opp. Post Office;
Or by remittance to
CHRONICLE AND GAZETTE PUB. CO.
☞ Specimen numbers sent on application.

Job Lot
COMMERCIAL NOTE,
$1 per Ream,
—AT—
WILLIS G. MYERS.

NEW STYLES
RATTAN PRESENTS
Every one who has examined them are of the opinion that more attractive, beautiful or serviceable
Christmas Presents
Cannot be purchased in New England for the same amount of money than the desirable Rattan Goods manufactured right here in our city by Mr. DAVID URCH, and
For Sale by A. Tredick & Co.,
MARKET STREET.
☞ We advise all to call, examine and try them before purchasing their Christmas Presents.

Notice.

THE undersigned gives notice that he has been appointed Administrator of the Estate of the late Dr. ADAMS PERRY. All persons indebted to said Estate are requested to settle by July 1st, as all accounts remaining unsettled on that date will be put into the hands of an attorney for collection. Those having bills against the Estate are requested to present them for adjustment.
dj1 JOHN S. PERRY.

WINES!! WINES!!
25 CASES CLARET,
5 PIPES DUFF GORDON SHERRY
AND OPORTO PORT WINE,
—FOR SALE BY—
H. F. GERRISH.

THERMOMETERS
ARE SELLING
CHEAP
—AT—
SWEETSER'S.

Fresh Succotash Corn!!
BEANS, ASPARAGUS, CELERY.
—FOR SALE BY—
H. F. GERRISH.

CHARLES W. GARDNER'S
Book and Job
PRINTING OFFICE!
UP ONE EASY FLIGHT.
Chronicle Building, Portsmouth N.H.
Over D. H. Montgomery's Store.
The recent improvements in the above building has enlarged the Job Office to double its former size, making it one of the lightest and most convenient offices the city for
ALL KINDS
—OF—
General Job Work!
The Subscriber respectfully solicits orders for all kinds of Printing, from a
TWO-SHEET POSTER,
With a 14-inch wood letter, to a Visiting Card.
DATE SLIPS A SPECIALTY.
By-Laws for Lodges,
Town Accounts, Programmes,
Handbills, Tickets,
Fancy Cards,
Business Cards,
Ball Cards,
And everything else in the line of Printing.
CHARLES W. GARDNER.

WORLD'S DISPENSARY MEDICAL ASSOCIATION. BUFFALO AND LONDON. INCORPORATED JANUARY, 1878. CAPITAL STOCK, $500,000.
(*Successors to R. V. PIERCE, M. D.*)
DR. R. V. PIERCE, having acquired a world-wide reputation in the treatment of Chronic Diseases, resulting in a professional business far exceeding his individual ability to conduct, some years ago induced several medical gentlemen to associate themselves with him, as the Faculty of the World's Dispensary, the Consulting Department of which has since been merged with the INVALIDS' HOTEL. The organization has been completed and incorporated under the name and style of World's Dispensary Medical Association, with the following officers: Hon. R. V. PIERCE, *Pres.* F. D. PIERCE, *V. Pres.* JAS. E. PIERCE, *Sec.* LESTER M. SHUMWAY, *Treas.*
NINE PHYSICIANS AND SURGEONS of eminence and skill have been chosen as the Faculty.
CHRONIC DISEASES of all forms come within the province of our several specialties.
LUNG DISEASES.—This division of practice is very ably managed by a gentleman of mature judgment and skill. Bronchial, Throat, and Lung Diseases treated with the most successful results.
DISEASES OF WOMEN.—Especially are our facilities of a superior order for the cure of all those chronic diseases peculiar to females.
NERVOUS DISEASES.—Paralysis, Mental Nervous Debility, Epilepsy (Fits), Chorea (St. Vitus's Dance), Neuralgia, and other nervous affections, receive the attention of an expert in this specialty.
NOT NECESSARY TO SEE PATIENTS.—By our original system of diagnosis, we can treat many chronic diseases as successfully without as by personal consultation. For particulars see "People's Common Sense Medical Advisor" (1,000 pages, sent post-paid for $1.50) or "Invalids' Guide Book" (100 pages, 10 cents post-paid).
SURGICAL CASES.—Among the operations which we are called upon most frequently to perform, are those for Nasal Polypus, Harelip, Tumors, Fistula in Ano, Piles, Hernia (Rupture), Hydrocele (Dropsy of the Scrotum), Varicocele, Cancer and Uterine Tumors, Calculi (Stone in the Bladder), Stricture, etc., etc. We place at your service, free of charge, a new and old without surgical operation, Cancers, Club-feet, Spinal Curvature, and other deformities. (See pamphlet entitled, "Motion as a Curative Agent," sent on receipt of 10 cents.)
Address, World's Dispensary Medical Association, BUFFALO, N. Y.

WOMAN
By an immense practice at the World's Dispensary and Invalids' Hotel, having treated many thousand cases of those diseases peculiar to woman, I have been enabled to perfect a most potent and positive remedy for these diseases.
To designate this natural specific, I have named it
Dr. Pierce's Favorite Prescription
The term, however, is but a feeble expression of my high appreciation of its value, based upon personal observation. I have, while witnessing its positive results in the special cases indicated to the organism of woman, singled it out as the climax or crowning gem of my medical career. On its merits as a positive, safe, and effectual remedy for this class of diseases, and one that will, as a rule, prove sure under all circumstances, act kindly, I am willing to stake my reputation as a physician; and so confident am I that it will not disappoint the most sanguine expectations of a single invalid lady who uses it for any of the ailments for which I recommend it, that I offer and sell it under A POSITIVE GUARANTEE. (For conditions, see pamphlet wrapping bottle.)
The following are among those diseases in which my Favorite Prescription has worked cures, as if by magic, and with a certainty never before attained by any medicine: Leucorrhœa, Excessive Flowing, Painful Monthly Periods, Suppressions when from unnatural causes, Irregularities, Weak Back, Prolapsus, or Falling of the Uterus, Anteversion and Retroversion, Bearing-down Sensations, Internal Heat, Nervous Depression, Debility, Despondency, Threatened Miscarriage, Chronic Congestion, Inflammation and Ulceration of the Uterus, Impotency, Barrenness, or Sterility, and Female Weakness. I do not call this medicine a "cure-all," but it admirably fulfills a singleness of purpose, being a most perfect specific in all chronic diseases of the sexual system of woman. It will not disappoint, nor will it do harm, in any state or condition.
Those who desire further information on these subjects can obtain it in THE PEOPLE'S COMMON SENSE MEDICAL ADVISER, a book of over 900 pages, sent, post-paid, on receipt of $1.50. It treats intimately of those diseases peculiar to females, and gives much valuable advice in regard to the management of those affections.
Favorite Prescription sold by Druggists.
R. V. PIERCE, M. D., Proprietor World's Dispensary and Invalids' Hotel, Buffalo, N. Y.

HARDWARE, PAINTS, OILS, &C.
SALEM WARRANTED PURE WHITE LEAD.
BOSTON " "
FOREST RIVER PURE WHITE LEAD.
ENGLISH " "
On hand and for sale at Manufacturers' Prices.
Also, a large and well-selected Stock of
Hardware,
Paints, Oils,
Glass, &c., &c.,
ETC., ETC., ETC.,
At Lowest Rates.
JOHN H. BAILEY,
RICE BLOCK,
6 Market and 1 Ladd Street

American and Foreign PATENTS.
[ESTABLISHED 1865.]
GILMORE & CO., successors to CHIPMAN, HOSMER & CO., Solicitors. Patents procured in all countries. *No fee in advance.* No charge unless the patent is granted. No fees for making preliminary examinations. No additional fees for obtaining and conducting a rehearing. Special attention given to Interference Cases before the Patent Office. Extensions before Congress. Infringement Suits in different States, and all litigation appertaining to Inventions or Patents. Send stamp to GILMORE & CO. for Pamphlet of sixty pages.
Old Bounty Land Warrants.
The last Report of the Commissioner of the General Land Office shows 2,897,5[illegible] acres of Bounty Land Warrants outstanding. Warrants were issued under act of 1855 and prior acts. GILMORE & CO. pay cash for them. Send by registered letter. Where Assignments are imperfect we give instructions to perfect them.
Arrears of Pay and Bounty.
Officers, Soldiers and Sailors of the late war, or their heirs, are in many cases entitled to money from the Government of which they have no knowledge. Write full history of service, and state amount of pay and bounty received. Enclose stamp to GILMORE & CO., and a full reply after examination, will be given you free.
Pensions.
All Officers, Soldiers and Sailors wounded, rupture or injured in the late war, however slightly, can obtain a pension by addressing GILMORE & COMPANY.
Cases prosecuted by GILMORE & CO. before the Supreme Court of the United States, the Court of Claims and the Southern Claims Commission.
Each department of our business is conducted in a separate bureau, under the charge of the same experienced parties employed by the old firm. Prompt attention to all business entrusted to GILMORE & CO. is thus secured. We desire to win success by deserving it. Address
GILMORE & CO.,
WASHINGTON, D. C.

FIRST NATIONAL BANK
GOVERNMENT DEPOSITORY,
Continues to supply either Coupon or Registered
FOUR PER CENT. BONDS
At subscription rates, furnished direct from the Treasury Department.
U. S. 5-20 Called Bonds,
Cashed, or exchanged for new 4's on favorable terms.
dm&g E. P. KIMBALL Cashier.

New Advertisements

NEW RICH BLOOD!
Parson's Purgative Pills make New Rich Blood, and will completely change the blood in the entire system in three months. Any person who will take 1 pill each night from 1 to 12 weeks may be restored to sound health, if such a thing be possible. Sent by mail for 8 letter stamps.
I. S. JOHNSON & CO., Bangor, Me.

GREGORY'S SEED CATALOGUE
My annual Catalogue of Vegetable and Flower Seed for 1879, rich in engravings, from original photographs, will be sent Free to all who apply. Customers of last season need not write for it. I offer one of the largest collections of vegetable seed ever sent out by any seed house in America, a large portion of which were grown on my six seed farms. Printed directions for cultivation on each package. All seed warranted to be both fresh and true to name; so far, that should it prove otherwise, I will refill the order gratis. The original introducer of the Hubbard Squash, Phinney's Melon, Marblehead Cabbages, Mexican Corn, and scores of other vegetables, I invite the patronage of all who are anxious to have their seed directly from the grower, fresh, true, and of the very best strain. ta22
NEW VEGETABLES A SPECIALTY!
JAMES J. H. GREGORY, Marblehead, Mass.

READER, BEFORE BUYING A
PIANO OR ORGAN
Do not fail to send for my latest 36 page Illustrated Newspaper with great valuable information *Free. New Pianos,* $125, $135 and upwards. *New Organs,* $35 to $440. *Be sure* to write me before buying elsewhere. *Beware of Imitations.* Address
DANIEL F. BEATTY, Washington, N. J.

Agents Wanted
For the *Best* and *Fastest-Selling* Pictorial Books and Bibles. Prices reduced 33⅓ per cent. National Publishing Co., Philadelphia, Pa.

$10 TO $1000 Invested in Wall Street Stocks makes fortunes every month. Books sent free explaining everything. Address BAXTER & CO., BANKERS, 17 Wall St., New York.

BENSON'S CAPCINE POROUS PLASTER,
There is no doubt about the great superiority of this article over common porous plasters and other external remedies, such as liniments, electrical appliances, etc. A 25 c. specimen in our own localities shows it. It is wonderful. Sold by all Druggists. Price 25 Cents.

KANSAS FARMS AND FREE HOMES.
HOW TO GET THEM is the best part of the state. 6,000,000 acres for sale. Sent free copy of "Kansas Pacific Homes-land," address Land Commissioner, Salina, Kansas. tmay6

30 SIMPLE A CHILD CAN USE IT. WARRANTED FOR 3 YEARS.
WHITE SEWING MACHINE
$15.00 CASH TO AGENTS
BEWARE OF BOGUS DEALERS AND DEFACED NUMBERS
NOTICE OUR GENUINE NUMBER ON SHUTTLE & FACE-PLATE.
FOR PARTICULARS ADDRESS: WHITE SEWING MACHINE CO. CLEVELAND, OHIO.
THE BEST IN THE WORLD SOLD BY ALL DEALERS

PORTSMOUTH
INSURANCE
AGENCY.
Established in 1851.
JOHN SISE, - 5 MARKET SQ.
Is authorized Agent and Attorney for the following responsible Companies:
ÆTNA INSURANCE COMPANY,
HARTFORD, CONN., ... Assets $7,000,000
HARTFORD FIRE INSURANCE CO.,
HARTFORD, CONN., ... Assets $3,200,000.
HOME INSURANCE COMPANY,
NEW YORK ..... Assets. $6,000,000.
FRANKLIN FIRE INSURANCE CO.,
PHILADELPHIA ..... Assets $3,300,000.
ROYAL INSURANCE COMPANY,
LIVERPOOL, ENG. ... Assets $18,000,000 (gold.)
PENNSYLVANIA FIRE INS. CO.
PHILADELPHIA ..... Assets $1,500,000.
Business men and owners of Property desiring every security by Insurance against loss and damages by fire, will find it for their interest to place their risks in the above companies, some of which have been represented in this vicinity for nearly fifty years.
All losses will be promptly adjusted and paid by the undersigned.
JOHN SISE,
INSURANCE AGENT.
OFFICE No. 5 MARKET SQUARE, Portsmouth

INSTRUCTION!
MISS WALDRON, No. 99 Congress Street, will give instruction in *Instrumental Music, French and German.* Terms reasonable. 3taw3w

Portsmouth Daily Chronicle.

By CHRONICLE & GAZETTE PUBLISHING COMPANY.

PORTSMOUTH, N. H., THURSDAY, APRIL 17, 1879.

$6 PER YEAR, IN ADVANCE. THREE CENTS PER COPY.

THE PORTSMOUTH DAILY CHRONICLE

(Established August 2d, 1862.)

Is Published Every Morning, Sundays excepted, at No. 7 Exchange Building, Pleasant Street, opposite the Post Office, by the

Chronicle and Gazette Publishing Company.

TERMS $6.00 PER YEAR.

The New Hampshire Gazette.

(The Oldest Newspaper in the United States, established Oct. 7, 1756.)

Is published every THURSDAY at the same office. Terms, $1.50 per year; $2.00 per year, if not paid in advance.

ADVERTISEMENTS inserted on reasonable terms, in either or both papers. The GAZETTE, having a large country (in addition to its local) circulation, is an excellent medium of advertising. A liberal reduction made when advertisements appear in both papers.

☞ Correspondence from neighboring towns, containing items of public interest, will be gladly received. All communications should be addressed and all checks made payable to the

CHRONICLE & GAZETTE PUBLISHING CO., PORTSMOUTH, N. H.

The Job Printing Business is conducted in the same office by Mr. Charles W. Gardner, who keeps on hand a large and well-selected stock of all materials required in his line.

Transportation.

Eastern & Maine Central Railroad Line.

CARS leave the Station of the Eastern Railroad, between Deer and Elm streets, as follows:

For Boston, at *4:10, 7:15, 8:25, 11:50 A. M.; 3:00, 5:30 P. M.*

For Portland and Stations East, 10:00 A. M.; 2:57, 8:15 P. M.

For Bangor, St. John, Montreal and Quebec, 10.00 A. M.; 9:10 P. M.

For Great Falls and Wolfeborough, 10:00 A. M.; 5:44 P. M.

For North Conway, 10:00 A. M.

For Dover and Way Stations, 10:00 A. M.; 12:30, 3:00, 7:00 P. M.

Trains leave *For Portsmouth*—

From Boston, 7:00, 10:30 A. M.; 12:30, 3:15, 4:45, 7:00 P. M.

From Portland, *2:55, 8:45 A. M.; 1:00 P. M.

From North Conway, 7:00 A. M.

From Wolfeborough, 8:40 A. M.; 3:10 P. M.

From Great Falls, 7:34, 10:00 A. M.; 4:45 P. M.

From Dover, 6:45, 10:30 A. M.; 2:25, 5:20 P. M.

From Newington, 7:01, 10:46 A. M.; 2:41, 5:36 P. M.

Trains from Boston arrive at Portsmouth at 9:35 A. M.; 12:25, 2:54, 5:40, 6:35, 9:12 P. M.

Trains from Portsmouth arrive at Boston at *6:30, 9:30, 10:45 A. M.; 1:30, 5:30, 8:00 P. M.

*Except on Mondays.

Feb. 17, 1879. A. P. ROCKWELL, Pres't.

Concord & Portsmouth Railroad.

PASSENGER TRAINS leave Concord Railroad Station, foot of Bridge Street:

For Newmarket Junction, Manchester, Concord and Upper Railroads, at 7:35 A. M., and 5:10 P. M.

Arrive at Manchester at 9:20 A. M., 7:10 P. M.

Arrive at Concord at 10:35 A. M., and 8:15 P. M.

Leave Concord at 7:30 A. M. and 3:40 P. M.

Leave Manchester at 8:15 A. M., and 4:25 P. M.

Arrive at Portsmouth at 10:10 A. M., and 6:15 P. M.

☞ All trains connect at Newmarket Junction, with trains of the Boston & Maine Railroad for Exeter, Haverhill, Lawrence and Boston; and for Dover, Great Falls and Portland; at Concord with trains to and from all the Upper Railroads.

H. E. CHAMBERLIN, Supt.

RE-OPENING OF THE POPULAR

PROVIDENCE LINE TO NEW YORK.

Via Providence.

OPENS APRIL 28, FOR THE SEASON OF 1879.

Only 42 Miles of Rail.

Steamboat Express Train will leave Boston & Providence Railroad Station daily (Sundays excepted) at 6 P. M. Connect at Fox Point wharf, Providence, with the *entirely new and magnificent*

STEAMER MASSACHUSETTS, and the well-known and popular

STEAMER RHODE ISLAND,

Arriving in New York at 6 A. M. This is the only line affording a delightful sail *through Narragansett Bay* by daylight.

Returning, leave Pier 20, North River, at 5 P. M., arriving in Boston at 7 A. M.

No intermediate landings between Providence and New York.

Tickets and State Rooms can be secured at Company's office, 214 Washington, corner State street, and at Boston & Providence Railroad Station.

J. W. RICHARDSON, Agent, Boston.

A. A. FOLSOM, Supt. B. & P. R. codtsept8

HATHAWAY SHIRTS,

A FEW MORE OF THOSE

CELEBRATED HATHAWAY SHIRTS

Cut Low in the Neck, at

William P. Walker's,

jy3 No. 8 Market Square.

PRATT'S ASTRAL OIL!

Safest and Best!

AT SWEETSER'S

For Sale.

A PLEASURE ROW BOAT, copper-fastened, nearly new, with four oars and patent row-locks; built by Staples of Eliot.

Apply to RIDER & COTTON, 69 Market Street, Portsmouth.

COPARTNERSHIP NOTICE.

MR. JOHN F. LEAVITT, for the past twelve years with Messrs. C. ROBINSON & SON, is admitted a member of our firm from this date.

J. BROOKS & CO.

On account of the above charge it is desirable that all unsettled accounts with us be adjusted at once. J. BROOKS & CO.

Portsmouth, Feb. 1st, 1879.

MORSE & ILSLEY,

FIRE, LIFE AND ACCIDENT

INSURANCE

AGENTS,

Represent the following reliable companies:

THE INSURANCE COMPANY OF NORTH AMERICA, *Of Philadelphia, Penn.*

LIVERPOOL and LONDON and GLOBE, *U. S. Office, New York City.*

SPRINGFIELD, *of Springfield, Mass.*

QUEEN, *of Liverpool and London.*

PHŒNIX, *of Hartford, Conn.*

ORIENT, *of Hartford, Conn.*

TRAVELERS LIFE & ACCIDENT COMPANY, *Of Hartford, Connecticut.*

NEW ENGLAND MUTUAL LIFE *Of Boston, Mass.*

The above companies are well known and reliable, and we solicit the patronage of our friends and the public. All losses adjusted and promptly paid at our office.

MORSE & ILSLEY,

NO. 13 PLEASANT STREET,--UP ONE FLIGHT.

REDUCTION OF PRICES!

—THE—

Grand Pacific Hotel

CHICAGO.

The Finest Ventilated Hotel in America.

And one of the Largest (having over 500 Rooms, 250 en suite, with Baths and Closets attached) and Most Elegantly Furnished Hotels in this Country.

TERMS.---ROOMS WITH BOARD, $3.00 to $3.50 per Day.

Baths and Parlors Extra.

A reduction from the above prices to parties remaining a week or more.

JOHN B. DRAKE & CO., PROPRIETORS.

mch31apr2-4

GOLDEN MEDICAL DISCOVERY

By its great and thorough blood-purifying properties, Dr. Pierce's Golden Medical Discovery cures all Humors, from the worst Scrofula to a common Pimple, or Eruption. Mercurial diseases, Mineral Poisons, and their effects, are eradicated, and vigorous health and a sound constitution established. Dyspepsia, Biliousness, Intermittent Fever, Sores, Scaly or Rough Skin, in short, all diseases caused by bad blood, are conquered by this potent, purifying, and invigorating medicine.

Especially has it manifested its potency in curing Tetter, Rose Rash, Boils, Carbuncles, Sore Eyes, Scrofulous Sores and Swellings, White Swellings, Goitre or Thick Neck, and Enlarged Glands.

If you feel dull, drowsy, debilitated, have sallow color of skin, or yellowish-brown spots on face or body, frequent headache or dizziness, bad taste in mouth, internal heat or chills alternated with hot flashes, low spirits, and gloomy forebodings, irregular appetite, you need the remedy, you are suffering from Torpid Liver, or "Biliousness." In many cases of "Liver Complaint" only part of these symptoms are experienced. As a remedy for all such cases, Dr. Pierce's Golden Medical Discovery has no equal, as it effects perfect and radical cures.

In the cure of Bronchitis, Severe Coughs, and the early stages of Consumption, it has astonished the medical faculty, and eminent physicians pronounce it the greatest medical discovery of the age. While it cures the severest coughs, it strengthens the system and puts the whole body in a healthy condition.

R. V. PIERCE, M. D., Prop'r, World's Dispensary and Invalids' Hotel, Buffalo, N. Y.

Pierce's Pleasant Purgative Pellets

SIZE OF PELLETS.

THE "LITTLE GIANT" CATHARTIC.

No use of taking the large, repulsive, nauseous pills, composed of chalk, crude, and bulky ingredients. The Pellets are much smaller than other pills.

Being entirely vegetable, no particular care is required while using them. They operate without disturbance to the constitution, diet, or occupation. For Jaundice, Headache, Constipation, Impure Blood, Pain in the Shoulders, Tightness of the Chest, Dizziness, Sour Eructations from the Stomach, Bad Taste in the Mouth, Furred Tongue, Pain in region of Kidneys, Internal Fever, Bloated feeling about Stomach, Dose, Costiveness, Piles, Dr. R. V. Pierce's Pleasant Purgative Pellets. Its explanation of the remarkable power of these Purgative Pellets to cure a great variety of diseases, it may be said that their action upon the animal economy is universal, not a gland or tissue escaping their sensitive influence, nor does not impair the properties of these Pellets. They are sugar-coated and inclosed in glass bottles, their virtues being thereby preserved unimpaired for any length of time, in any climate, so that they are always fresh and reliable. This is not the case with pills put up in clumsy wooden or pasteboard boxes. For all diseases where a Laxative, Alterative, or Purgative, is indicated, these little Pellets will give the most perfect satisfaction. Sold by druggists.

R. V. PIERCE, M. D., Prop'r, World's Dispensary and Invalids' Hotel, Buffalo, N. Y.

CATARRH

SYMPTOMS.—Frequent headache, discharge falling into throat, sometimes profuse, watery, thick mucous, purulent, offensive, etc. In others, a dryness, dry, watery, weak, or inflamed eyes, snuffing up, or obstruction, of the nasal passages, ringing in ears, deafness, hawking and coughing to clear the throat, uncertain, scabs from ulcers, voice altered, nasal twang, offensive breath, impaired or total deprivation of sense of smell and taste, dizziness, mental depression, loss of appetite, indigestion, enlarged tonsils, tickling cough, etc. Only a few of these symptoms are likely to be present in any case at one time.

DR. SAGE'S CATARRH REMEDY

produces radical cures of the worst cases of Catarrh, no matter of how long standing. The liquid remedy may be snuffed, or better applied by means of Dr. PIERCE'S Douche. This is the only form of instrument yet invented with which fluid medicine can be carried HIGH UP and PERFECTLY APPLIED to all parts of the affected nasal passages, and the chambers or cavities communicating therewith, in which sores and ulcers frequently exist, and from which the catarrhal discharge generally proceeds. Its use is pleasant and easily understood, from directions accompanying each instrument. Dr. SAGE'S Catarrh Remedy cures recent attacks of "Cold in the Head" by a few applications. It is mild and pleasant to use, containing no strong or caustic drugs or poisons. Catarrh Remedy and Douche sold by druggists.

R. V. PIERCE, M. D., Prop'r, World's Dispensary and Invalids' Hotel, Buffalo, N. Y.

GENERAL LIFE AND FIRE

INSURANCE

AGENCY.

Alonzo F. Craig, Agent

CAPITAL REPRESENTED

$40,000,000.

EQUITABLE LIFE ASSURANCE SOCIETY OF THE UNITED STATES.

ASSETS,.....$25,000,000.

N. BRITISH & MERCANTILE INS. CO. LONDON AND EDINBURGH.

CAPITAL, GOLD,.....$10,000,000.

Invested in the United States,.....$1,847,807.82.

NATIONAL FIRE INSURANCE COMPANY HARTFORD, CONN.

ASSETS,.....$831,859.25.

WESTCHESTER FIRE INSURANCE CO. NEW YORK.

ASSETS,.....$655,787.24.

ST. PAUL FIRE AND MARINE INS. CO. ST. PAUL, MINN.

ASSETS,.....$719,621.78.

FANEUIL HALL INSURANCE COMPANY BOSTON, MASS.

ASSETS,.....$250,000.00.

☞ *Insurance effected on all kinds of Property Reasonable Rates.*

☞ Losses at this Agency will be promptly adjusted, and paid at this Office.

ALONZO F. CRAIG, INSURANCE AGENT, Office No. 5 Congress Street Portsmouth

L.S.L.

A SPLENDID OPPORTUNITY TO WIN A FORTUNE.

Fifth Grand Distribution, Class E, at New Orleans, Tuesday, May 13th, 1879—166th Monthly Drawing.

LOUISIANA STATE LOTTERY COMPANY.

This institution was regularly incorporated by the Legislature of the State for Educational and Charitable purposes in 1868 *for the term of Twenty-five Years*, to which it contract the inviolable faith of the state is pledged, with a Capital of $1,000,000, which it has since added a reserve fund of $350,000. ITS GRAND SINGLE NUMBER DISTRIBUTION will take place monthly. *It never scales or postpones.* Look at the following *Distribution*:

CAPITAL PRIZE, $30,000.

100,000 TICKETS AT TWO DOLLARS EACH. HALF-TICKETS, ONE DOLLAR.

LIST OF PRIZES.

1 CAPITAL PRIZE		$30,000
1 CAPITAL PRIZE		10,000
1 CAPITAL PRIZE		5,000
2 PRIZES of $2,500		5,000
5 do.	1,000	5,000
20 do.	500	10,000
100 do.	100	10,000
200 do.	50	10,000
500 do.	20	10,000
1000 do.	10	10,000
APPROXIMATION PRIZES.		
9 Approximation Prizes of $200		2,700
9 do.	150	1,800
9 do.	100	900
1857 Prizes, amounting to		$110,400

Responsible corresponding agents wanted at all prominent points, to whom a liberal compensation will be paid.

Application for rates to clubs should only be made to the home office in New Orleans.

Write, clearly stating full address, for further information, or send orders to

M. A. DAUPHIN, P. O. Box 692, New Orleans, La., or same at No. 319 Broadway, New York.

All our Grand Extraordinary Drawings are under the supervision and management of GENERALS G. T. BEAUREGARD and JUBAL A. EARLY.

w,s,&6tmay8

THE POPULAR PICTORIAL WEEKLY

Frank Leslie's

Illustrated Newspaper!

Handsome Illustrations of the Current Events of the Day!

POLITICAL, SOCIAL, SCIENTIFIC, COMMERCIAL, Etc., at Home and Abroad!

The Illustrated Newspaper has reached its 48th volume, affording for nearly a quarter century a Complete Review of Current Events.

There are able editorials on all subjects of public interest, Domestic and Foreign News, Personal Gossip, Music and the Drama, Money Market, Serial and Short Stories, etc., with admirable Cartoons of peculiar incidents, prevailing follies, etc., etc.

Published every Wednesday, and for sale at all Newsdealers.

PRICE 10 CENTS.

Annual Subscription $4.00. [Postpaid.]

Frank Leslie's Publishing House, 53, 55, 57 PARK PLACE, NEW YORK.

NEW YORK SHOPPING.

LAMAR PURCHASING AGENCY!

ESTABLISHED! RELIABLE!

Everything bought with taste and discretion. New York Fashion Correspondent of this paper connected with agency. Best city references. Send for circular with prices. Address

MRS. ELLEN LAMAR, 877 Broadway, New York City.

PATENTS!

R. H. EDDY,

No. 76 State St., Opposite Kilby, Boston.

SECURES PATENTS in the United States; also in Great Britain, France and other foreign countries. Copies of the claims of any Patent furnished by remitting one dollar. Assignments recorded at Washington. *No Agency in the United States possesses superior facilities for obtaining Patents or ascertaining the patentability o Inventions.*

R. H. EDDY, Solicitor of Patents.

TESTIMONIALS.

I regard Mr. Eddy as one of the *most capable and successful* practitioners with whom I have had official intercourse. CHARLES MASON, Commissioner of Patents.

"Inventors cannot employ a person more trustworthy or more capable of securing for them an early and favorable consideration at the Patent Office." EDMUND BURKE, Late Commissioner of Patents.

BOSTON, October 19, 1870.

R. H. EDDY, Esq.—*Dear Sir:* You procured for me, in 1840, my first patent. Since then you have acted for and advised me in hundreds of cases, and procured many patents, reissues and extensions. I have occasionally employed the best agencies in New York, Philadelphia and Washington, but I still give you almost the whole of my business, in your line, and advise others to employ you. Yours truly, GEORGE DRAPER.

BOSTON, January 1, 1879. 3tawtjan180

THE NEW ENGLAND MUTUAL LIFE Insurance Company OF BOSTON.

The Oldest Massachusetts Company.

19,000 MEMBERS. $57,000,000 INSURANCE.

The features of the Company are

1.—*Its entire mutuality.*

2.—*The character of its investments.*

3.—*The liberality of its treatment of retiring members.*

4.—*Its selection of risks as developed by its past favorable mortality.*

5.—*The application of the Mass. Non-Forfeiture law to its policies, whereby every member is entitled to insurance according to its provisions.*

Information as to rates can be obtained on application at the office of the Company, or of any of its agents in the principal cities and towns of the Commonwealth.

35th Annual Report now ready for Distribution.

BENJ. F. STEVENS, President. JOS. M. GIBBENS, Secretary. codtsept16

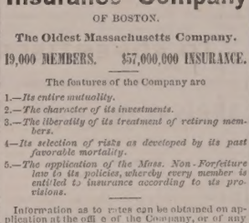

BOYNTON'S FURNACES.

Cast or Wrought Iron. Suitable for Coal or Wood.

BRICK-SET AND PORTABLE.

Are Powerful Heaters; Remarkably durable; economical in fuel; give universal satisfaction; have no bolted joints; are free from gasses.

Thousands have had constant and severe use for over 15 years, and in good condition to-day, without repairs or expense.

The most durable Furnace, the cheapest to buy. Fitted with clinker-cleaning and-shaking grate; ash-sifting grates and ash-pans; lined feed doors, draft regulator, etc. Have many attractive and practical improvements never before adopted.

Also, RANGES for family or hotel use; Fireplace Heaters, etc.

Send for Circulars, before purchasing others.

RICHARDSON, BOYNTON & CO., Manufacturers, 234 *Water Street, New York.*

Apply direct to the Manufacturers.

BARRETT'S

ROCK CANDY

—AND—

Hermitage Rye!

Rock Candy and Whiskey has been for years a standard remedy for all diseases of the throat and lungs. The art cle we now offer is carefully prepared by eminent physicians, it is by made from the very best Rock Candy and Hermitage Pure Old Rye Whiskey, 1876.

C. B. BARRETT & CO., 45 North Market Street, Boston.

PAINT!! PAINT!

—HAVE YOUR—

SIGNS AND CARRIAGES PAINTED

At DANIEL J. SPINNEY'S

NEW PAINT SHOP,

☞ NO. 13 BOW STREET. ☜

Cheaper than at any other place in the city.

☞ Second-hand Furniture Repainted, and made to look as good as new.

WOOD!

Hard and Soft Wood,

Sawed and Split,

KINDLINGS, SHAVINGS, ETC., ETC.

☞ Orders left at the PLANING MILL, GREEN STREET, will be promptly attended to.

DANIEL MASON, Agent.

CATARRH

A PHYSICIAN'S TESTIMONY.

30 Years a Physician. 12 Years a Sufferer. Tried Regular Remedies. Tried Patent Medicines. Permanently cured by

SANFORD'S RADICAL CURE.

MESSRS. WEEKS & POTTER,—Sirs: I have practised medicine for thirty years, and have been a sufferer myself for twelve years with Catarrh in the nasal passages, fauces and larynx. I have used every thing in the *materia medica* without any permanent relief, until finally I was induced to try a patent medicine (something that we allopathists are very loth to do) I tried —— and divers others until I got hold of yours. I followed the directions to the letter, and am happy to say have had a permanent cure. Your RADICAL CURE is certainly a happy combination for the cure of that most unpleasant and dangerous of diseases.

Yours, respectfully, D. W. GRAY, M. D., Of Dr. D. W. Gray & Son, Physicians and Druggists, Muscatine, Iowa.

MUSCATINE, IOWA, March 27, 1877.

The value of this remedy must not be overlooked in the cure of those

SYMPATHETIC DISEASES,

Affections of the Eye, Ear, Throat, Lungs and Bronchial Tubes which in many cases accompany a severe case of Catarrh. The inflamed and diseased condition of the mucous membrane is the cause of all these troubles; and until the system has been brought properly under the influence of the RADICAL CURE perfect freedom from them cannot be reasonably expected.

It is but three years since SANFORD'S RADICAL CURE was placed before the public, but in that short time it has found its way from Maine to California, and is everywhere acknowledged by druggists and physicians to be the most successful preparation for the thorough treatment of Catarrh ever compounded. The fact will be deemed of more importance when it is coupled with the statement that within five years over 50 different remedies for Catarrh have been placed on sale, and to-day, with one or two exceptions, the names cannot be recalled by the best-informed druggists. Advertising may succeed in forcing a few sales, but, unless the remedy possess undoubted specific medical properties, it is absolutely certain to fall into merited obscurity.

Each package of SANFORD'S RADICAL CURE contains Dr. Sanford's Improved Inhaling Tube, with full directions for its use in all cases. Price $1.00. Sold by all wholesale and retail druggists and dealers throughout the United States and Canadas. WEEKS & POTTER, General Agents and Wholesale Druggists, Boston, Mass.

COLLINS' VOLTAIC PLASTER

IS SIMPLY WONDERFUL.

KINGSTON, MINN., April 20, 1877. I consider COLLINS' VOLTAIC PLASTER the best plaster I ever saw, and am recommending them to all. C. MCMORROW.

HUME, ILL., April 13, 1877. It has done my lame back more than all other medicines. He now goes to school, for the first time in three years. ELIZA JANE DUFFIELD.

EMMA, ILL., April 4, 1877. I like the one I got well. They are the best plasters, no doubt, in the world. S. L. MCGILL.

ANN ARBOR, MO., March 23, 1877. Accept my thanks for the good derived from the two COLLINS' PLASTERS sent me some time ago. W. C. GRAHAM.

COLLINS' VOLTAIC PLASTER

for local pains, lameness, soreness, weakness, numbness, and kidney, spinal, side, back, liver, lungs, spleen, bowels, bladder, heart, and muscles, is equal to an army of doctors and stores of plasters and shrubs.

Price, 25 cents.

Sold by all Wholesale and Retail Druggists throughout the United States and Canadas, and by WEEKS & POTTER, Proprietors, Boston, Mass.

MUCILAGE

—OF THE—

BEST QUALITY!

—FOR—

5 CENTS A BOTTLE!

—AT—

M. Goodrich's Book-Store.

10 BARRELS

FLORIDA ORANGES,

—FOR SALE BY—

Henry F. Gerrish.

THE MALLORY

Patent Air Closet!

MALLORY'S PATENT AIR CLOSET

Superior to either Water or Earth Closets for General Use, and for the Sick Room, are indispensable.

They can be set up in any Room, Hall-way or Closet, or at the bedside of the Sick, and are warranted to be Perfectly Odorless.

Being thoroughly ventilated from the front, and connecting with the chimney, the disagreeable odors and poisonous gases are carried off into the chimney, instead of escaping into the room.

—FOR SALE BY—

JOHN P. SWEETSER,

46 Market Street,

PORTSMOUTH

Daily Chronicle.

Doing up Men's Linen.

A husband complained that his shirt bosom and collars were badly done up, and the case was referred to a knowing shirt-maker, and his answer was well worth the attention of housekeepers:

"Yes," said the man, "the fault is with your laundress. While doing up your collars, she stretches them the wrong way. Damp linen is very pliable, and a good pull will alter a fourteen-inch into a fifteen-inch collar in the twinkling of an eye. She ought to stretch them crosswise, and not lengthwise. Then in straightening out your shirt bosom she makes another mistake of the same sort. They also ought to be pulled crosswise instead of lengthwise, particularly in the neighborhood of the neck. A lengthwise pull will draw the front of the neckband somewhat under your chin, where it was never meant to go, and of course it spoils the set of your collar. With the front of your neckband an inch too high, and your collar an inch too long, you have a most undesirable combination."

The necessary changes were made in the methods of the laundry, and all was right with shirts and collars.

—"But it stopped short, never—What, never? Well, hardly ever to go again."

—A New York clergyman lately said: "I have always been a tolerably contented man, and haven't grumbled much through life." He has for twenty years had a salary of $20,000.

—A tutor of a college lecturing a young man on his irregular conduct added, with earnest pathos: "The report of your vices will bring your father's gray hair with sorrow to the grave." "I beg your pardon, sir," replied the pupil, "my father wears a wig."

—London has more Roman Catholics than Rome, more Jews than Palestine, more Irish than Belfast, more Scotch than Aberdeen, more Welsh than Cardiff; its beer and gin shops, placed one alongside of another in a line, would reach sixty-two miles, and one entire quarter of the city is inhabited by three hundred thousand of the most miserable wretches and worst thieves to be found on earth.

—Upon arriving at Naples recently the business manager of Adelina Patti compained to the hotel proprietor that the prima donna's rooms were not up to her standing of luxury. "But, monsieur," said mine host, "dukes and princes have been satisfied with these apartments." "Fudge!" interrupted the manager, "the world is full of dukes and princes, but it can boast of only one Patti!"

Wrenched and Racked

By the pangs of rheumatism, the joints eventually become grievously distorted, and some times assume an almost grotesque deformity. To prevent such results by a simple and agreeable means is certainly the part of wisdom. A tendency to rheumatic ailments may be successfully combatted with Hostetter's Stomach Bitters, a medicine with the prestige of a long and successful career, of unbounded popularity, and of emphatic professional endorsement. It removes from the blood those inflammatory impurities which pathologists assign as the cause of rheumatism, and not only purifies the life current, but enriches it, imparting vigor by fertilizing its source. Digestion, the action of the bowels and the secretion of the bile, are aided by it, and it imparts the kidneys and bladder to a regular and active performance of their functions. It is besides a thoroughly reliable remedy for, and means of preventing, periodic fevers.

Consumption Cured.

An old physician, retired from practice, having had placed in his hands by an East India missionary the formula of a simple vegetable remedy, for the speedy and permanent cure for consumption, bronchitis, catarrh, asthma, and all throat and lung affections, also a positive and radical cure for nervous debility an all nervous complaints, after having tested its wonderful curative powers in thousands of cases, has felt it his duty to make it known to his suffering fellows. Actuated by this motive, and a desire to relieve human suffering, I will send, free of charge, to all who desire it, this recipe, with full directions for preparing and using, in German, French, or English. Sent by mail by addressing with stamp, naming this paper, W. W. Sherar, 149 Powers' Block, Rochester, New York. 1y22

My wife had a terrible cough and cured it by using Dr. A. J. Flagg's Cough and Lung Syrup.

Free of charge—*Sample* bottle of *Adamson's Cough Balsam* at all drug stores. Owing to its perfect harmony in combination it is the very best mixture for the speedy cure and relief of croup, colds, throat or lung diseases. Large bottles 25 cents.

The East Winds are trying to the throat. Keep Dr. A. J. Flagg's Cough and Lung Syrup at hand to ward off trouble.

Live like a Prince, on $2.50 per day; you can do this now in New York, and on Broadway too, by getting a room, at the Grand Central Hotel, on the European plan for $1.00 per day and upwards, and taking your meals, at their elegant Restaurant, at moderate prices. Or you can choose the American plan at $2.50 or $3.00 per day, which includes both room and meals.

Your Voice is young and it is because you let that cough run when you might have cured it by using Dr. A. J. Flagg's Cough and Lung Syrup.

CONQUER that bronchial affection by the use of Barrett's Rock Candy and Hermitage Rye. It never fails to give relief even in the most obstinate cases. Order it of C. B. Barrett & Co., 45 North Market Street, Boston.

She was threatened with lung fever, so the doctors said, but a half of a bottle of Dr. A. J. Flagg's Cough and Lung Syrup relieved her immediately and in less than a week she was all right.

A CARD.

To all who are suffering from the errors and indiscretions of youth, nervous weakness, early decay, loss of manhood, &c., I will send a recipe that will cure you, FREE OF CHARGE. This great remedy was discovered by a missionary in South America. Send a self-addressed envelope to the REV. JOSEPH T. INMAN, *Station D, New York City.* cod&winov79

Portsmouth Chronicle

THURSDAY, APRIL 17, 1879.

Mr. Blaine's Speech.

Senator Blaine's speech on the army bill, delivered in the Senate on the 14th inst., was a caustic review of the legislation proposed by the democrats, and a merciless exposition of the ends they seek to accomplish. The Maine Senator has acquainted himself with the facts relating to the actual strength and distribution of the army in the south, and shows from the official accounts that the total army strength in the territory east of the Mississippi is but 2,797, or sixty soldiers to a million of people. In Delaware there is not a soldier. In West Virginia there is not a soldier. In Maryland, 192 artillerymen are employed to man Fort McHenry, at the entrance of the Baltimore harbor. In Virginia 282 men attend the school of practice at Fortress Monroe, and there is not another federal soldier in the State. In North Carolina there are thirty soldiers guarding the fort at the mouth of the Cape Fear river. The 130 men guarding the forts at Charleston harbor are all the troops now in South Carolina. Twenty-nine soldiers only are stationed in Georgia; in Florida there are 258; in Tennessee, Kentucky, Missouri and Mississippi there is not a solitary federal soldier; there are but 57 in Arkansas; 32 in Alabama; 239 in Louisiana; and in Texas, apart from those that guard the Rio Grande, there is not a soldier. But 1150 soldiers are stationed in the south, and not one of these troubles polling-booths, or interferes with the right of suffrage.

The truth is, and Senator Blaine made it evident, the south and the democratic party do not fear the army. They are contending for the enactment of that clause in the army bill which, while ostensibly doing away with the presence of soldiers at the polls deprives the civil officers of the government, the marshals and supervisors, of the power to secure fair elections and guard against fraud. They are fighting, not for the free exercise of suffrage in the south, but for the liberty of "repeating" and ballot-box stuffing in the democratic cities of the north. They seek to break down all barriers that stand in the way of the repetition of the infamy that gave in 1868 the electoral vote of the most powerful State in the Union to the democratic candidates.

And they seek to accomplish their purpose by revolutionary methods. They threaten that the machinery of the government shall be stopped unless their demands are complied with and the President sign all the bills they pass, no matter how unjust and unconstitutional he may deem them to be. They will rule or they threaten to ruin. The same threat was made in 1861, and the answer of the loyal north was prompt. The threat made eighteen years later will meet with as emphatic rebuke.

News and Notes.

The House on Tuesday passed the Senate bill appropriating $200,000 to enable an experiment to be made with the Gamgee plan for a refrigerating ship to be used at the mouth of the Mississippi to disinfect arriving vessels.

The schooners Sarah M. Jacobs, Garibaldi and another vessel from Gloucester are reported at New York with fresh mackerel, the former with 130 barrels. Two mackerel fares are reported at Philadelphia.

Albert Chalmers of Wells River, Vt., who was recently adjudged to pay S. M. Rollins $451.45 and $166.47 costs as damages for the seduction of his daughter and expenses incident to her sickness and death, has been put in jail for noncompliance with the decree of the court.

At a New Bedford church on Sunday, the 13th inst., while the clergyman was waxing eloquent in his Easter address, a minute youngster, to whom the exercises had become rather wearisome, startled the persons in the vicinity of his seat by suddenly exclaiming, "O, div us a west."

The Mexican government complains that the United States continues to violate the treaty of 1848 by the military orders to Gen. Ord. The Mexican president, at the opening of Congress on the 1st inst., stated that a contract had been concluded for laying a submarine cable to the United States.

Mons. Lavelle, twenty-two years old, started in a walking match at Woonsocket, R. I., on the 14th inst., but became suddenly ill and died soon after.

It is now supposed that Josiah Bacon of Boston, who was found on the floor of his room in San Francisco on the afternoon of the 13th inst., dead, with a pistol shot wound in his abdomen, was murdered by Dr. Samuel P. Chalfant, a dentist. There has been some ill-feeling between the parties on account of Chalfant refusing to pay royalty to the Vulcanite company, of which Bacon was the agent. Chalfant's appearance corresponds with the description of a man who called at Baldwin's hotel in search of Bacon, since which he has not been seen in the places he usually frequented. Chalfant's friends think that, having shot Bacon in a moment of anger, he has committed suicide.

The reception of General Grant in British India has been of almost royal magnificence. At Bombay, after a State dinner, he gave a reception to the Parsees, Brahmins, Arabic, native and English officers. Thence he visited Allahabad, Agra and Jeypore, where he was received by the Maharajah, and an elephant ride was taken to Ambur. The general was received at Delhi with troops and salutes. At Lucknow, on the 5th of March, a ball was given in his honor. On the 8th he left Lucknow for Benares. The scene was brilliant, and striking and oriental. All the British officers under Gen. Chamberlin were at the station, and a line of fifty elephants drawn up at one side were inspected by the general. A battalion of European troops formed a guard of honor. As the general departed the guard gave a royal salute, dropping colors, the band playing "Hail Columbia," and a battery of artillery in an adjoining field firing twenty-one guns.

Midshipman Charles A. Gove has been confirmed as an ensign.

New Hampshire Items.

In the suit of John D. Hopkins of Lyndon, Vt., vs. R. W. Dickson of Lancaster, for assault and battery, which has been several years pending in the supreme court at Haverhill, the jury have returned a verdict for the plaintiff, awarding him $350 damages. The suit was brought for $10,000, and the case has been one of the most sharply contested ever tried in this State.

The selectmen of Hopkinton on the 15th inst. closed a three days' session for receiving inventories under the new law. The chairman of the board says hardly more than six of all the blanks have been completed properly. Before the return the selectmen had to assist parties in most every instance. No one has refused to fill out his inventory. An increase of taxable property to the approximate extent of $40,000 has been secured by the new operation.

Political.

Columbus Upson, democrat, has been elected over Money, greenbacker, from the sixth district of Texas, to fill the vacancy in Congress occasioned by the death of Schleicher.

The republican State central committee of Iowa have called a State convention at Des Moines on Wednesday, June 11th, to nominate a governor and a full State ticket.

At Washington, N. J., Daniel F. Beatty, a well-known organ manufacturer, was elected mayor by the democrats.

—The marriage of a daughter of an ex-governor of Connecticut to a coachman has been noticed at more length editorially by American papers than that of a member of the royal family of England some days previous. Americans are not so snobbish, after all.

—No country has such an abundance of doctors as the United States, for in no country can the medical diploma or license be obtained so easily as in our Republic. As a result of this, we have one doctor in every 600 people; whereas, our neighbor, Canada, has one doctor to 1,200 people; Great Britain, one to 1,672; France, one to 1,814; Belgium, one to 2,048; Autria, one to 2,500; Germany, one to 3,000; Italy, one to 3,500; Norway, one to 3,480; Russia, one to 50,000.

Portsmouth Wholesale Prices

Reported by BUTLER & LAIGHTON, Grocers.

Butter, per ℔ 18 to 25c.
Burning Fluid, per gallon, 15c.
Corn per bushel, Western 55c; Northern 60c.
Coal, Anthr. per ton $5.50, Smiths', per ton $6.00
Eggs per dozen, 12c.
Flour, Fancy, 6 @ 7; Ex. 8¾.
Fish per ℔ by the qtl. Cod 4 @ 5c; Pollock 2¾.
Hay per ton, $12 @ $14.
Kerosene Oil per gallon, 13
Lard per pound, by the tub, 9c.
Lard Oil per gallon, by the bbl. 62c.
Molasses per gal., lt. Cuba 40c; N. O. 45 @ 55
Nuts per bushels, 25 to 37 cents.
Potatoes per bushel, $1.00.
Pork per bll., $13.00 @ $14.00.
Plaster per ton, lump $8; ground $10.
Rye, Northern, per bushel, 65c
Soap per ℔, No. 1, 6¼ @ 7½ cents.
Sugar per ℔, Br. 7¼ @ 8c; Gr. 9; Crushed 9¾c.
Tea per ℔, Black, 40 @ 70.; Green, 50c. @ $60.
Wood per cord, Hard $6¾ @ $7¾; Pine $5¾.

Boston Stock Sales.

U. S. Sixes 1881, coupon	109¾
United States Ten-Forties coupon	101
United States new 4½ coupon	105¾
U. S. new 4s, coupon	99¾
Maine State 6s, 1889	112½
N. H. State 6s	114½
Massachusetts State 6s, Gold	118
Portsmouth City 6s, 1893	106¾
Eastern R. R. 5½	88½
Portsm., Gt. Falls & Conway 4½	68
Great Falls Manf'g Co	50
Cocheco Manufacturing Co	105
Salmon Falls Manufacturing Co	230
York Manf'g Co	1155
Boston & Lowell R. R.	76½
Boston & Maine	114
Boston & Providence	111½
Boston & Albany	93
Nashua & Lowell	99
Concord	86¾
Eastern	111
Eastern Railroad in N. H.	77
Fitchburg	115
Manchester & Lawrence	140
Michigan Central	87½
Northern N. H.	87½
Old Colony & Newport	104¼
Ports. Great Falls and Conway	5
Portland, Saco & Portsmouth	95
Vermont & Massachusetts R. R.	11

Order in a Dakota Court.

Mr. Webster's attorney (rising and addressing the attorney for the other side)—I call you a coward and a liar.

The Court—Sit down, sir.

Mr. Webster's attorney—He is a coward and a liar.

The Court—I tell you to sit down and be quiet.

Mr. Webster's attorney—He is a coward and a liar.

The Court—If you don't sit down and keep quiet you will be sorry.

Mr. Webster's attorney—He is—

In the subsequent proceedings the court took a hand. It swiftly glided from its seat, and placed its powerful grasp upon the coat-collar of the attorney for Mr. Webster. There was a momentary void in the understanding of that gentleman. The morning stars began to sing together in his ears, and danced before his confused vision. Then he found himself outside the building, without any hat, and the dusty zephyrs playing through his mustache. Parties present in the room as innocent spectators aver that the feet of the attorney for Mr. Webster did not touch the floor after the muscles of the court had contracted upon the collar of his coat.—*Yankton Press.*

The Only Way.

The only way to cure catarrh is by the use of a cleansing and healing lotion, applied to the inflamed and diseased membrane. Snuffs and fumigators, while affording temporary relief, irritate the affected parts and excite a more extended inflammation. Besides, no outward applications alone can cure catarrh. The disease originates in a vitiated state of the blood, and a thorough alterative course of treatment is necessary to remove it from the system. Dr. Sage's Catarrh Remedy has long been known as an efficient standard remedy for this disease, but, to insure a radical and permanent cure, it should be used in conjunction with Dr. Pierce's Golden Medical Discovery, the best alterative yet discovered. The Discovery cleanses the vitiated blood, while the Catarrh Remedy allays the inflammation and heals the diseased tissues.

ARRIVAL OF OYSTERS

W. FREEMAN

Has just received per Schooner "Ida R. Freeman" from Chrisfield, Va., a Cargo of Oysters of extra large size, which will be sold

At Wholesale and Retail

— AT —

NOS. 26 & 28 CONGRESS ST.

PEREMPTORY SALE

— OF —

Dwelling House on Court Street,

AT AUCTION!

WILL BE SOLD at Public Auction, without reserve, on the premises on SATURDAY, April 19th, at 12 o'clock, noon, the three-story Wooden House and Outbuildings, being the Homestead of the late Mrs. L. E. MARCH, on Court Street, near Haymarket Square.

The buildings to be removed from the spot on or before the 15th day of May next.

For terms and application to examine the building apply to JOHN SISE, Market Square.

Portsmouth, April 13th, 1879.

By C. DWIGHT HANSCOM & CO.

A CHANCE!

THE VALUABLE LOT OF LAND and the LARGE BARN on the same situated on Islington Street, nearly opposite the fine residence of Alderman Robinson,

Will Be Sold at Auction

To the Highest Bidder for Cash, on the Premises,

— ON —

Wednesday, Apr. 23,

At 11 o'clock, A. M.

Terms at time and place of sale.

C. DWIGHT HANSCOM & CO., Auctioneers.

REVOLUTION IN WASHING!!

The Mothers' Favorite Washing Crystal

Is the name of a new Washing Compound, which N. F. MATHES & CO. are Sole Agents for in this city and its vicinity. We promise that it will do away with the toil and drudgery of

WASHING-DAY

without any injury to the fabric or hands; and that consumers may test it for themselves, we are putting samples in every house in the city and suburbs. This is an expensive way of advertising, but it shows that we have faith in the article.

It is put up in one-pound packages.

Price 15 cts. per Pound.

N. F. MATHES & CO.,

48 MARKET STREET.

SPECIAL NOTICE!!

Owing to a reduction in freight from the Mills, and buying strictly for cash I am enabled to sell choice grades of

ST. LOUIS FLOUR

For cash and to consumers only, at

$6.25 to $6.40 per Barrel!

Patent Flours 50 cents per Barrel less than usual prices!

Every lot of Flour sold guaranteed to give satisfaction.

I mean just what this notice states!

W. A. PLAISTED,

Nos. 125 and 127 Market Street.

PATENTS FOR INVENTIONS.

Secured in this country and abroad on most favorable terms; Trade marks and Labels registered; Interferences, infringement suits, etc.

Address, for further information,

CHARLES B. TILDEN,

[late Principal Examiner U. S. Patent Office,]

References: 29 School Street,

HON. P. G. CHENEY, Boston, Mass.

Ex-Gov. N. H.

HON. R. B. VINING,

Chairman com. on Patents,

U. S. House of Rep. d&w

ROYAL BAKING POWDER

Absolutely Pure.

The Royal Baking Powder is a pure Cream of Tartar powder, made from pure Grape Cream Tartar, imported exclusively for this powder direct from the wine district of France. An old experienced housekeeper writes that, although she has to pay a few pennies more for the "Royal," finds that it goes so much farther and works much better than saleratus, soda, or cream of tartar.

☞ Most of the Cream of Tartar of commerce is adulterated with Alum, Terra Alba, etc. Doctors pronounce Alum most dangerous to health; it costs but 2c. a ℔., Cr am of Tartar over 40. The Royal Baking Powder is recommended for its wholesomeness by such eminent chemists as Dr. Mott, New York; Dr. S. Dana Hayes, Boston. Sold only in cans. All Grocers.

☞ BAKING POWDER should never be sold in paper packages, as it becomes stale and deteriorates upon exposure to the atmosphere. 110

SLIGHTLY DAMAGED BY WATER!

500 Dozen Ladies' and Gents'

FINE

LINEN HANDKERCHIEFS!

Only 10 Cents Each!

— AT —

MARSTON'S

21 Market Street.

STEAMER JAMES SAMPSON.

KITTERY & PORTSMOUTH.

TIME TABLE.

From Navy Yard bridge.		From Navy Yard Landing.	
Leave Kittery at	6:25 A.M.	*Leave Ports'th at*	6:45 A.M.
" "	8:00	" "	8:30
" "	9:45	" "	11:05
" "	11:50	" "	12:45 P.M.
" "	2:00 P.M.	" "	3:00
" "	3:30	" "	4:30
" "	5:50	" "	6:25

Evening Trips, Tuesday and Thursday, leaving Kittery at 7:15; leaving Portsmouth at 9:00.

Saturday Evenings, leave Kittery at 7:15 and 8:19; leave Portsmouth at 8:00 and 9:30.

Special arrangements can be made for other evenings.

Fare Five Cents Each Way.

Freight taken at reasonable rates. Orders executed with despatch.

A. STEVENSON, Proprietor.

CHARLES ROBINSON & SON,

Would inform their friends and the public that they still continue the

Flour and Grain Business

AT THEIR OLD STAND,

NO. 16 BOW STREET,

PORTSMOUTH, N. H.

REMOVAL!

I HAVE PURCHASED OF H. W. MASON,

The Nick-Nack Store,

5 MARKET ST.,

And have removed from my old location.

☞ All my old customers and the public generally are invited to my new place of business.

LEWIS E. STAPLES,

NICK-NACK STORE,

No. 5 Market Street,

PORTSMOUTH.

5-CENT COUNTER!

Transparent Slates, Lamp Wicks, Hair Pins, Cradles, Water Pails, Chromos.

Steel Engravings, Clothes Pins, Gravy Strainers, Oilers, Writing Ink, Magnets,

Curry Combs, Dust Pans, Sugar Scoops, Blacing, Egg Beaters, Tops,

School Slates, Book Straps, Napkin Rings, Salt Cellars, Sink Scrapers, Puzzles,

Jumping Ropes, Steel Pens, Rubber Balls, Wallets, Marbles, Baskets.

— AT —

THE POPULAR STORE.

7 & 9 Market St.

T. F. STACKPOLE.

JOSIAH F. ADAMS,

FURNISHING

UNDERTAKER.

WAREROOMS, No. 42 MARKET STREET.

Residence, No. 27 Washington Street, Portsmouth.

DON'T GO TO BOSTON

— TO PURCHASE —

CARPETS or DRY GOODS

When you can purchase as cheap at Home.

AYERS & LOCKE

— INTEND TO OFFER —

Extra Inducements

— TO PURCHASERS OF —

CARPETS! CARPETS!!

THEY HAVE PURCHASED THEIR

New Stock of Carpets,

Making the largest Stock of CARPETS this side of Boston.

FULL LINE

Tapestry Brussels Carpets,

As good patterns as the higher priced goods, Only 75 cents; last year's price $1.

FINE LINE

Tapestry Brussels,

87½ cents; last year's price $1.25.

FINE LINE

Roxbury Tapestries,

$1.00.

Among them many private patterns which can not be obtained elsewhere.

FINE LINE

INGRAIN CARPETS, 50cts.

25 pieces Lowell Supers, very cheap.
40 pieces Lowell Extra Supers, very cheap.
Fine Line Lowell Three-Ply Carpet, only $1.00.

FULL LINE

FIVE-FRAME BODY BRUSSELS

Oil Cloths, 25 Cents and Upwards.

Tapestry Stair Carpets, Palatine Stair Carpets, Hemp Carpets, Straw Mattings, Mats, Druggets, Hassocks, &c., &c.

In fact everything that should be found in a First-Class Carpet Stock. Also

WINDOW SHADES, FIXTURES, TASSELS, &c.

THE BEST STOCK OF GENERAL

DRY GOODS!

Within 50 miles of Boston.

Special Prices in Domestics.

Linen Damasks in Barnsley and Loom.

Sixty White Toilet Quilts,

at $1.00, worth $1.50.

The Best Double Busk Corset the Market affords,

For 50 Cents per Pair!

Finest Stock of Hamburgs, Torchon Laces, Black French Laces, Worsted, Fringes, Kid Gloves, Buttons, Ruchings, &c., &c., at lowest prices.

Ladies' Silk-Clocked Balbriggan Hose, 25c

In fact, everything in Small Wares

AYERS & LOCKE,

Market Street.

THE LATEST STYLES

— IN —

ROOM PAPERS

— AND —

WINDOW SHADES

Are now opening at

M. Goodrich's Book-Store.

☞ Curtains hung with neatness and despatch.

Building Lots for Sale.

ELIGIBLY situated on South Street, near Miller Avenue and Sagamore Road.

Apply to Heirs of SAMUEL HALL.

Piano to Let.

A SEVEN-OCTAVE PIANO, William Bourne, maker. For particulars inquire of EDWIN A. TILTON, Portsmouth, N. H., or CALVIN L. HAYES, Kittery, Me. tf

Amusements.

MUSIC HALL.

TOMPKINS & HILL.....Lessees.
Also, Proprietors of the Boston Theatre.

AN IMPORTANT EVENT!

First Appearance on any Stage of

MISS

Norah G. Bartlett!

Of this city, (a pupil of Miss RACHEL NOAH, of Boston,) who will be aided by the leading favorites of the sp endid

Boston Theatre Company.

FRIDAY EVENING, APRIL 18,

Will be presented J. Sheridan Knowles' Sterling Play, in 5 Acts, entitled the

HUNCHBACK!

In which MISS BARTLETT will sustain the character of JULIA, with the following support:

Mr. Harry Edwards.....as.....Master Walter
Louis James.....as....Sir Thomas Clifford
A. Z. Chipman.....as.....Master Modus
D. J. Maguinness.....as.....Fathom
J. W. Hague.....as.....Lord Tinsel
Geo. Parks.....as.....Wilford
H. E. Clarke.....as.....Gaylord
Horace Lewis.....as.....Heartwell
S. E. Springer.....as.....Stephen
A. Young.....as.....Thomas
E. Y. Backus.....as.....Holdwell
Miss Rachel Noah.....as.....Helen

Popular Prices. Seats now ready at Preston's. Doors open at 7:30. Begins at 8.

HOT BREAD.

PENNY ROLLS and PENNY BISCUIT, hot every morning, from my Bread Cart.

J. W. SOWERSBY.

1879 Opening Season! 1879

— ON —

WEDNESDAY, APRIL 16th,

WE SHALL OPEN

A NEW AND FINE STOCK

— OF —

MILLINERY GOODS

And Novelties in Latest Styles.

A Nice Assortment of

Pattern Hats and Bonnets.

Our facilities for receiving the newest and most desirable goods from New York and Boston houses are unsurpassed, and we feel confident of pleasing all who may favor us with a call.

☞ Particular attention given to making old styles into new.

J. M. TEBBETTS,

14 Market Street.

COAL AND WOOD

BEST QUALITY!

And Lowest Prices!

— FOR SALE BY —

C. E. WALKER & CO.,

137 MARKET STREET,
4 WATER STREET.

☞ ORDERS left at N. K. Walker & Son's Hat and Fur Store promptly filled.

TO SMOKERS!

25,000 Choice Imported and Domestic

CIGARS! CIGARS!

COMPRISING TEN DIFFERENT KINDS.

ALL FRESH STOCK!

DOMESTIC:

Costa Rica, - - - - - 3 for 10 cents.
"King," 5 cents each, 6 for 25 cents.
"Last Sensation," 5 cts. each, 6 for 25 cents.
"Governor," 5 cents each, 6 for 25 cents.
"Post Office Square," 5 cents each, 5 for 25 cents.
"Queen," 10 cents each, 3 for 25 cents.
"N. S.," 10 cents each, 3 for 25 cents.

IMPORTED:

Cabanas, 15 cents each, 2 for 25 cents.
Flor del Fumar, 15 cents each, 2 for 25 cents.
Flor de Murias, 15 cents each, 2 for 25 cents.

The above are all first-class goods, and Smokers will find it for their interest to give us a call.

— FOR SALE BY —

BUTLER & LAIGHTON,

No. 1 Market Square.

[illegible] MATTERS.

[illegible] OFFICE RULES.

MAILS CLOSE.

	A. M.		P. M.
Boston, South and West,	8 10	2 20	4 30 *6 30
Boston Way,	10 35	2 30	
Portland,	9 35		4 30 6 30
East Dover, Portland, Saco and Way	9 35		4 30 6 30
Biddeford,	9 35		4 30
Great Falls & Conway R. R.	9 35		
Gorham and North,	7 40		4 30
Chocorua Way,			4 30
Boston & Maine R. R.	7 40		4 30
Dover,	7 40	9 25	4 30

*Arrives in Boston next morning.

MAILS ARRIVE.

	A. M.	P. M.
Boston, South and West,	4 30	10 05 5 50
Boston Way,	10 05	5 50
Portland and East,	11 20	3 20
Great Falls & Conway R. R.	11 20	
Concord and North,	10 20	6 50
Dover,	10 20	5 50

Letters for the night mails [and no others] east or west may be deposited in the box at the Eastern depot, every day except Sundays.

E. G. PEIRCE, Jr., P. M.

THE CITY.

A sturdy German, bound from Topsfield, Mass., to Kennebunk, Me., passed through this city on the 16th inst. with his worldly goods in a bundle on his back. The package was about the size of a three-story Saratoga trunk, and weighed fifty-one pounds.

Union temperance prayer meetings have been held daily in the Pearl street vestry for some weeks, and have been well attended and deeply interesting. They are to continue while the interest demands it, and the public are cordially invited. Meetings at half-past two o'clock in the afternoon.

Black, Rooney & Ward's combination gave another really good variety entertainment at Franklin hall on Wednesday evening—the best one yet, though the former two were much superior to half of those given by travelling companies. The audience was a fair one, and liberally applauded the performance all through.

As Capt. Jonathan Young, U. S. N., commandant of the navy yard, was sailing on the river in his little bit of a skiff, Wednesday afternoon, owing to one of the sheets getting a turn around his ankle the boat was capsized by a flaw of wind, the accident occurring where the water was deep and the tide swift. There was some excitement occasioned among the spectators, but the boat's "crew" with prudent alacrity followed the boat as she went over, and coolly took up a position on her bottom until help arrived, moving so promptly that he only got wet a little above the knees.

The most marked-up plan of Music hall yet seen is the one now at Preston's drug store, for the "Hunchback" to-morrow evening, when the most flattering ovation ever offered to a young lady of this city is to be tendered to Miss Norah Bartlett. Her young school-mates were seen in squads with sparkling eyes and expectant faces watching and reporting the sale of tickets, which pleasure became delight when they so soon were able to say that all the first-class seat were sold. Mr. Tompkins, the proprietor of the Boston Theatre, evidently was not aware of the great attraction he possessed in his debutante, or he would have secured tickets for himself and party earlier; from his delay of two days he is compelled to scatter his party by twos around the hall.

THE VICINITY.

A man named Dyer, belonging in Portland and working in the shipyard of N. L. Thompson at Kennebunk, on Monday of this week fell from one staging to another, and broke two of his ribs.

A Saco harness maker has contracted with parties in the west for the manufacture of fifty fine harnesses, to be completed by May 1st; and if the first lot proves satisfactory, another lot of fifty for the same parties will be made.

The story of the elopement of Mrs. Geo. S. Stevens with Robert Littefield of Kennebunk has no truth in it. Mrs. Stevens took the train to visit her relatives in Massachusetts, and Littlefield got on board the same train, but not with her. Some enemies of the woman who wish to injure her, reported the story which was given in the papers. It was false.—*Biddeford Times.*

At about ten o'clock in the forenoon, on the 15st inst., the house in Saco owned and occupied by Andrew McKenney, the cetenarian, was burned, the fire catching from a defective chimney; it was an old structure, two stories high, with an ell; most of the furniture and personal effects were saved. Mr. McKenney is now in his 102d year.

In Kennebunk, one evening recently, a Mrs. H—— was going home when she saw a woman sitting on the steps of a store, crying. Asking what was the matter, the stranger said she had no place to stay that night, and the charitable lady took her home. During the night the stranger gave birth to a fine boy; in the morning she ate a hearty breakfast, and at eleven o'clock in the forenoon left by the train for Portland, with her baby, promising to repay her kind hostess for her trouble. Mrs. H—— never expected to hear from the mysterious stranger again, but very soon received an envelope containing a $5 bill, but no name or other indication of who the stranger was.

ST. JOHN'S PARISH MEETING.

At an adjourned parish meeting of St. John's church, held on Wednesday, the 16th inst., Lyman D. Spalding was chosen moderator, and Arthur E. Pfeiffer secretary. Officers for the year were elected as follows:

Wardens, John H. Slater and George W. Butler;

Vestrymen, Albert R. Hatch, Robert C. Peirce, Arthur E. Watson, Frank W. Rand, Robert King, Lyman D. Spalding, Arthur F. Pfeiffer, Joseph Amazeen, George B. French, Washington Freeman, William R. Martin, John Christie;

Parish Clerk, William C. Robinson;

Treasurer, John R. Reding;

Auditors, Robert C. Peirce, Wm. R. Martin;

Delegates to Diocesan Convention, Lyman D. Spalding, John Christie and John Hatch.

NAVY YARD ITEMS.

To-day being Fast day in Maine, work on the navy yard will be suspended.

Chief Engineer Thom Williamson, and Passed Asst. Engineers Sidney L. Smith and John A. Tobin were the board appointed to superintend the twelve-hours' test of the Kearsarge's engines, which took place on Wednesday. The boilers have excellent draught and steam finely, and the test of the engines we are informed was entirely satisfactory.

Medical Inspector Charles H. Burbank has been substituted for Medical Inspector Richard C. Dean (who is sick) as a member of the yellow-fever commission now at this station to investigate the cause of the reappearance of that disease on board the Plymouth.

A PLEASANT SURPRISE.

On Wednesday evening of this week the parishioners of Rev. C. B. Pitblado, or rather the younger portion of the Methodist society, planned for him and carried to a successful termination a most pleasant surprise. Wishing to show their appreciation of his successful ministrations in this city as well as their gratification at his return for another year, they gathered to the number of about a hundred at his residence on Islington street, laden witt substantial presents and delectables for the "inner man." Meanwhile the pastor had been invited out to a neighbor's, and knew nothing of the riot "run wild" in his domicile. Returning at half-past eight o'clock he met with some difficulty in gaining admission, but when he did so was borne irresistibly to an elegantly upholstered easy chair, with desk and flower-stand attachments, and made to try it. At this juncture Mr. Eugene A. Sanborn stepped forward, and in words fitly chosen made the presentation speech, —spoke of the sympathy and encouragement the young men of the city had received from the reverend gentleman in their endeavors to reform, and closed by wishing him many years' enjoyment of the slight testimonial of their esteem. Mr. Pitblado appeared nonplussed for a moment, but his ready wit soon came in play, and his reply was most happy, setting every one in the best of humor. After an hour spent in pleasant intercourse of greetings, a plentiful collation was partaken of, prepared by the ladies of the invading party. The company broke up at a reasonable hour, the occasion having apparently been greatly enjoyed by All.

PISCATAQUA ASSOCIATION.

The Piscataqua Association of Congregationalists met in Exeter on the 15th inst., the following members being present: G. W. Christie of Great Falls, president of the association, moderator; J. C. White of Newmarket, scribe; George Lewis, South Berwick, Me; Jacob Chapman, W. A. Patten, Kingston; Frank Haley, Hampton Falls; F. W. Chandler, Kensington; J. W. Hubbell, Portsmouth; Mr. Lowell Milton, Mr. Roke, Newington; T. V. Haines, North Hampton; W. A. Jackson, Brentwood; J. W. Lees, Lee; W. C. Childs, South Newmarket; Mr. Bowker, Salem; A. J. Quick, Rochester; A. B. Peabody, Stratham; J. S. Stearns, Epping; G. B. Spaulding, Dover; I. T. Otis, S. Byington and Geo. E. Street, Exeter.

Rev. G. W. Christie of Salmon Falls preached the opening sermon, on "Christ as a preacher." The affairs of the Piscataqua Missionary Society were reported in a flourishing condition, much good being done through its agency. Rev. J. W. Lees gave a review of the papers presented at the late prophetic conference in the city of New York, and was followed by remarks and criticisms on the doings of that distinguished body. Rev. Frank Haley of Hampton Falls then preached a sermon on the theme "Fervent and effectual Prayer." Suitable refreshments were furnished by the ladies, and the meeting was harmonious and instructive.

YORK LETTER.

YORK, ME., April 15th.

Mr. Editor: As there has been quite an excitement during the past few months in school district two, in order that the true state of affairs may be known I wish to state the case through your columns. Several months ago, at the earnest solicitation of both agent and district, a teacher was procured who had taught the school the previous season with perfect satisfaction to all; and the report given by the committee even more favorable than was expected. After the school had been in session a few weeks it was most unexpectedly visited by the superintending school committee, consisting of three persons, two of whom are ministers, one of the Baptist or Christian persuasion, the other a Congregationalist. After only a brief visit, and before investigating affairs or making any inquiries whatever, (which they should have done in order to have obtained the true state of affairs,) they very blandly requested the teacher to resign. Upon inquiry it was found that a complaint had been entered, to the effect that two of the pupils were not receiving the attention which they ought. It was ascertained that the complaint was entered by a gentleman whose daughter is a teacher and to whom undoubtedly the school would have been highly acceptable. The people of the district became indignant at this unjust proceeding and declared themselves satisfied with the school, and with two exceptions unanimously in favor of the teacher's continuing, which was complied with.

A few days after first visit the teacher was briefly informed that the committee would be in attendance that day for the purpose of examining her and her scholars. They came as appointed, but were somewhat surprised to find themselves confronted by nearly the entire district, who were ready to investigate the matter, to demand that *justice* and not *prejudice* should be shown. An examination was at once demanded by the committee to take place between the two scholars already mentioned and their teacher; this the teacher respectfully declined to comply with, as she had already passed *three* examinations and obtained certificates to that effect from this same board of committee-men. The teacher, however, proposed to meet them privately, and they appointed a certain day to meet at the town hall,—not, however, without extending an invitation to these same scholars to be present, thus making an examination between scholars and teacher unavoidable. I know of no reason for this unjust proceeding, unless the reverend gentlemen did not think themselves qualified to examine the teacher. According to promise and in compliance with the committees' wishes, the teacher went at the appointed time; but the gentlemen failed to appear, (probably owing to the inclemency of the weather,) and nothing further was heard from them, and the school continued as usual.

A few weeks before the close the committee were requested by the teacher to visit the school, and were also officially notified by the agent. Neither of these requests were complied with, and the school closed without being visited. In making out their annual report the committee say it is alleged "that unpleasantness arose from the incompetency of the teacher to instruct the advanced scholars." This allegation, if made, was false, as the three scholars who left were *not advanced* scholars, one of them being *unusually* dull. If, however, after passing three examinations the committee were not competent to judge whether the teacher was qualified or not, many persons think it about time we had a new board of superintending school committee. They close their report by "presuming" that those who remained made improvement. As they are men who are supposed to be above local prejudice, they should have visited the school and ascertained that fact, and not presumed it. I "presume" that their profession would not allow them to make a false report, for which reason therefore they would not visit the school, knowing that improvement had been made. But I am most happy to state that the school closed with the entire satisfaction of the people of the district.

In closing I would respectfully call the reverend gentlemen's attention to a portion of Scripture which I should be pleased to hear them expound at some future time: "He that answereth a matter before he heareth it, it is folly and shame unto him." JUSTICE.

DOVER AND PORTSMOUTH.

Everett O. Foss, of Dover, writes to the *Democrat* of that city as follows, in answer to a statement that the increase of Dover's valuation in 1876 from 1875 caused an increase in the State and county taxes, taking his figures from the State valuation in 1878 and from the city accounts of Portsmouth and Dover for 1877:

In 1875 Portsmouth returned an inventory through its Assessors of	$7,490,216
In 1876	6,441,168
Decrease from '75 to '76	$49,048
In 1876 Dover returned an inventory of	$7,705,068
In 1875	5,323,706
Increase from '75 to '76	$2,381 382
Portsmouth decreased in valuation	$49,048
Dover increased in valuation	$2,381,382

The representatives from these two cities had to defend these figures from their assessors for 1876, before the State apportionment committee, and in doing so those from Dover asked attention to the following figures:

Dover—money at interest	$581,781
Portsmouth—money at interest	334,192
Dover the most by	$247,798
Dover stock in trade	$877,436
Portsmouth stock in trade	889,789
In 1875 Dover reported stock in trade	$468,025
Portsmouth made year	939,454
Dover increased stock in trade, '75 to '76	$228,711
Portsmouth decreased same time	99,636

Upon these figures they asked the committee to decide that Dover had increased its inventory as required by the new law and that Portsmouth had not, and the committee did so decide and increased the inventory of Portsmouth $1,500,000, and decreased the inventory of Dover $1,220,031.

The final inventory of Dover footed up	$7,228,821
Portsmouth ditto	10,967,765

And upon these figures the apportionment was made, and Dover was rated at $36.36 on each $1000 raised by the State, and Portsmouth $50.65.

Portsmouth paid State tax in 1877	$20,260
Dover same year	14,544
Dover less than Portsmouth	$5,716
In 1876 Dover paid State tax	$15,468
In 1877 " "	14,544
Decrease in State tax on increased valuation	$923

Portsmouth paid $49.51. on each $1000 raised by the State, for the four years previous to the year 1876. For the four years subsequent to 1876, it will have to pay $50.65, or $1.14 more. Dover paid $38.67 previous to 1876 on each $1000; we it pays $36.36, or $2.31 less than before.

In county taxes Portsmouth paid in 1877, $22,050.79. Dover paid for the same year, $14,523.67, or $7,527.12 less than Portsmouth. In 1876 Dover paid $15,080.45; in 1877, $14,521.67, thus saving $556.78 on the county tax by reason of the increased valuation of the assessors of 1875 and 1876.

Portsmouth's State and county taxes for 1877 were $42,310.79. For the same year Dover's State and county taxes were only $29,067.67, or $13,243.12 less than Portsmouth, enough to pay the interest on Dover's city debt.

DIED.

PERKINS. In Biddeford, April 15th, Mrs. Olive Perkins, widow of Jotham Perkins, aged 94 years and 7 months.

FREEMAN. In Saco, April 15th, Mrs. Jemima W. Freeman, wife of Oliver Freeman, Esq., aged 63 years.

AKERMAN. In Providence, R. I., April 13th, Charles Akerman, in the 6th year of his age.

MARINE CHRONICLE.

PORT OF PORTSMOUTH.

ARRIVED, April 17.

Stmr Pottsville, Pierce, Philadelphia.

SAILED, April 16.

Sch D K Ham, Freeman, Boston.

Sch Wingnerscheck, Donnell, Ipswich.

Bque Adolph Engler, Williams, from Cardiff arr at Sagua 8th.

Bque Norah, Hall, from Inagua for Boston, sld from Nassau, N P, 7th.

Schs Susan, Stanley, South Amboy for this port, and John Bracewell, Chaffield, from Gloucester for New London, arr at Vineyard Haven 14th.

Sch Samuel Castner Jr. Morris, South Amboy for this port, arr at Vineyard Haven 16th.

CORSETS! CORSETS! CORSETS!

Ladies do not purchase until you have seen our NEW STOCK. If you are troubled in breaking the bones over the hips call for our A. D. C.

SOMETHING NEW.

Prices, Styles and Quality,

CAN'T BE BEAT.

Kid Gloves! Kid Gloves!

SPRING SHADES,

(2 & 3 Buttons.)

A better GLOVE for the money has never been sold in the City.

MORRIS C. FOYE,

23 MARKET STREET.

NEW STOCK

— OF —

SPRING AND SUMMER GOODS!!

J. E. HAM & CO.

Have Removed to No. 11 Congress Street,

Next door to N. K. Walker & Son,

— WITH A —

Large Stock of Spring Suitings

— ALSO —

Cassimeres, Doeskins, Cloths and Worsted For Dress Suits.

Embracing all varieties of fine Plain and Fancy Patterns to suit every taste.

Garments Made to Order

With a guarantee to give satisfaction.

GENTS' FURNISHING GOODS:

Drawers, Shirts, Boroms, Collars, Kid Gloves, etc., etc.

11 CONGRESS ST.

JAMES M. LOCKE,

House Painter,

No. 30 UNION STREET.

tmay12

A CONUNDRUM.

When Will Winter End, and Spring Begin?

Could it be answered, I would invite all the Ladies of Portsmouth and vicinity, and you especially, kind reader, to visit my

MILLINERY PARLORS,

At some set time and inspect the

Elegant New Stock,

Just received from the leading importers of New York, but as I cannot "name the day" please come at any time.

I Have Over Twenty New Spring Styles

LADIES' AND MISSES'

Hats and Bonnets

BEAUTIFUL RIBBONS,

ELEGANT ORNAMENTS,

PARISIAN FLOWERS.

New Shades Silks, Satins and Trimming Novelties, suitable for Sisters, and for Cousins, and for Aunts.

MYRA F. BICKFORD,

No. 69 Congress Street.

WHEAT MEAL!

— OR —

Graham Flour.

When Wheat is ground it becomes Wheat Meal; when it is bolted it becomes Wheat Flour. Dr. Graham, who lectured through the country forty years ago on dietetics formed the fraternity known as "*Grahamites.*" He said that *bolted Flour* should not be eaten, but that bread ought to be made of Whole Meal instead; from him it got the name of Graham Flour. *All Graham Flour* therefore ought to be Wheat Meal, but about three-quarters of it is what we call made up Graham, that is, artificially mixed Cheap Flour and Bran, and is in every way inferior to the genuine article. Hardly a person who uses the genuine Wheat Meal would take the bogus article except on compulsion.

THE GENUINE

WHEAT MEAL OR GRAHAM FLOUR

— IS FOR SALE BY —

Charles E. Laighton & Son,

No. 5 EXCHANGE BUILDING,

Nearly opposite Post-Office, - - - - Portsmouth.

Gentlemen's Clothing

THE LATEST STYLES

FOR SPRING AND SUMMER!

Just Received.

Suits of Fashionable All-Wool Goods

Made to order from $17.00 upwards.

Pants from $4.50 upw'ds.

If you have your own Cloth I will cut, make and trim a suit from $10 upwards.

CUTTING done at reduced prices.

JOHN MALSBENDEN,

No. 27 Fleet Street.

NOTICE.

NOTICE is hereby given that I have this day given to my son, FREDERICK P. WILSON, his time to trade and act for himself and shall hereafter claim none of his earnings and pay no debts of his contracting. SARAH E. WILSON.

Portsmouth, April 9th, 1879.

FRED P. WILSON, having succeeded the late ISAIAH WILSON in the Hardware Business at No. 37 Congress Street, hopes by strict attention to business to merit the patronage of all past customers, and a fair proportion of such as are seeking a place to deal where no pains will be spared to please.

FRED P. WILSON,

DEALER IN

Hardware, Paints, Oils,

CUTLERY, ETC.

All the specialties usually found at first-class establishments.

☞ SOLE AGENT for Portsmouth and vicinity for *Jewett's Warranted Pure White Lead.*

CITY OF PORTSMOUTH.

Assessors' Notice.

THE INHABITANTS of the City of Portsmouth are hereby required to exhibit to the Assessors of said City a just and true account of their Polls and Estates, ratable by law on or before the Fifteenth day of April.

And all persons who do not comply with the above requirements in handing in an inventory of their ratable estate, and making oath to the same, will have no legal claim for abatement.

The Assessors, or any Justice of the Peace, or the City Clerk, are proper persons to administer the oath; and each individual making his inventory shall have an endorsement on the same, certifying that it has been duly sworn to, and the same to be handed to one of the Assessors, or left with their Secretary at the City Clerk's Office on or before the said Fifteenth day of April.

RUFUS K. OXFORD,
N. F. MATHES,
GEO. W. PENDEXTER,
H. F. WENDELL,
WM. P. BENNETT,
EBEN F. BRACKETT,
JOSEPH H. BERRY,
JUSTIN Y. HANSCOM,
LEWIS G. DAVIS,

Assessors of Taxes of the City of Portsmouth.

April 7th, 1879.

Assessors' Notice.

THE ASSESSORS OF TAXES will be in session at the rooms of the Mayor and Aldermen, City Building, on TUESDAY AND FRIDAY EVENINGS during the month of April, from 7½ o'clock until 9 o'clock, for the purpose of receiving inventories and hearing all parties in regard to their liability to taxation.

RUFUS K. OXFORD, Chairman.

Real Estate.

To Let.

HOUSE No. 1 DENNETT STREET. Inquire at No. 5 Chapel Street.

Desk Room

TO LET in one of the pleasantest offices in the city. Enquire at CHRONICLE Office.

To Let.

STORE No. 27 MARKET STREET, now occupied by J. E. HAM & Co. Possession given April 1st. w&sif Apply to J. E. MAY.

For Rent.

HALF-HOUSE ON MELCHER STREET, near Pleasant, containing seven rooms, with water in house. Rent low to a good tenant. tf Apply at 34 Pleasant Street.

To Let.

STORE No. 30 CONGRESS STREET, now occupied by CHARLES H. JOY. Possession given in April. Apply to W. FREEMAN, No. 28 Congress Street.

For Rent.

TO a careful family, a pleasant, sunny HOUSE, furnished. Twelve Rooms, besides Bath Room and Entries. Apply at tmay1 Apply at No. 8 Richards Avenue.

For Sale.

I WISH to sell my place, two miles from the City Rooms in Portsmouth, for one-half what I was offered for it five years ago, when I had a family. It is a pleasant, healthy, quiet place. WM. S. WILLEY.

For Sale or To Let.

CHEAP AND ATTRACTIVE TENEMENTS.

"What are you going to do with that shipyard?"

Answer—One thing I propose is to make it an "eye-opener" to our buried advantages.

"But are there not moral and spiritual desolations as well as material decay in that locality?"

Ans.—As far as I discover I think it will compare favorably with any other part of our city.

tapr11 ANDREW J. PENHALLOW.

Desirable Residence For Sale.

THE SUBSCRIBER offers for sale the HOUSE and OUTBUILDINGS connected therewith now occupied by himself, No. 145 STATE ST. The location is one of the pleasantest in the city. Lot frontage on State Street, 75 feet.

The HOUSE contains 10 finished rooms, with Bath-Room, and is heated by furnace. The Cellar is connected throughout.

STABLE contains four Stalls for Horses; is about 20x22 feet, with Cellar.

CARRIAGE HOUSE, 16x35 feet, with stone and brick underpinning, and connected with Stable by an overhead SHED.

The Buildings are nearly new and in thorough repair. Possession given May 1st.

Terms of payment easy.

HENRY A. TEATON.

THE

SPRING STYLES

— OF —

SILK & FELT HATS

NOW READY

— AT —

Walker's, 13 Congress St.

TRY W. G. MYERS'

25ct. PAPETERIE.

NEW AND EXTENSIVE STOCK

— OF —

SPRING & SUMMER GOODS

— AT —

WM. P. WALKER'S,

No. 8 Market Square.

HAVING RECEIVED A FULL ASSORTMENT OF

FOREIGN AND DOMESTIC

CLOTHS, CASSIMERES, &C., &C.,

I am prepared to make them up into GARMENTS of the latest style, or according to the fancy of the purchaser, and

Perfect Satisfaction Guaranteed!

MY STOCK OF GOODS SUITABLE FOR

SUITINGS

IS UNEQUALLED.

☞ Particular attention paid to the making of

ARMY and NAVY

REGULATION UNIFORMS.

A FULL ASSORTMENT OF

Gentlemen's Furnishing Goods!

Constantly on hand, consisting of

Bosoms, Gloves, Suspenders, Collars, Linen Goods, Drawers, Handkerchiefs, Shirts

Of Every Description!

A Fable.

A dog being very much annoyed by bees, ran, quite accidentally, into an empty barrel, lying on the ground, and looking out at the bung-hole, addressed his tormentors thus:

"Had you been temperate, stinging me only one at a time, you might have got a good deal of fun out of me. As it is, you have driven me into a secure retreat; for I can snap you up as fast as you come in through the bung-hole. Learn from this the folly of intemperate zeal."

When he had concluded he awaited a reply. There wasn't any reply, for the bees had never gone near the bung-hole; they went in the same way as he did, and made it very warm for him. The lesson of this fable is that one cannot stick to pure reason while quarreling with bees.

—Water rents—Breaks in the pipes.

—The Chinese question — Washee, Washee?

—Is a lady's hair likely to hang when it is powdered?

—Queen Victoria's plate at Windsor is worth nine millions.

—Greenland has no cats, and one bootjack will last a Greenlander a lifetime.

—A Buffalo paper announces that hereafter it will exclude the details of all murder cases from its columns.

—A Texas jury arose after the evidence was all in and requested that the case go to them without "any lawyers' speeches," and it did.

—Going about the streets with a Bible and shouting "Down with the Pope," is taken as evidence of being drunk in a London police court.

—At Pesth a placard in a much frequented inn announces:—"Gentlemen are requested not to flatter the female servants on the stairs, as many dishes have thus been broken."

—Nelly—"Mamma, may I go to Bridget's cousin's wife's funeral to-morrow?" Mamma—"No, my dear; you went to a party last night, and the matinee to-day. I think you have had amusements enough for the present."

—The venerable Leslie Coombs appeared on the stage at the Centennial celebration of Lexington, Ky., the other day, and leaning upon his staff, recited that famous poem, beginning "You'd scarce expect one of my age," etc.

—There is not much "rotation in office" in and near Phœnixville, Chester county, Pa. They have a minister there who has been a preacher for forty-three years and postmaster forty-eight years, and the "family doctor" has been in active practice *fifty-two years*.

New Room Papers

I HAVE JUST RECEIVED

A Large, New and Carefully Selected Stock

— OF —

Room Papers, Curtains, Fixtures, &c.,

— AT —

NO. 1 CONGRESS BLOCK,

to the merits of which I respectfully call attention.

My Stock includes all grades of paper,

Brown Blanks, White Blanks, Satin, Mica and Bronze.

Curtains from 25 cents up.

THE BEST SPRING ROLLER IN THE MARKET,

And a complete line of

Picture Cord, Hooks, Tassels, etc., etc.

I am offering these goods at prices sure to suit the times. Call and examine.

W. G. MYERS,

No. 1 Congress Block.

Hanging of Papers and Curtains attended to if desired.

JUST RECEIVED.

A Fresh Lot of the Celebrated

SWAMPSCOTT AND ORLEANS

BLACK, RUBBER-COATED

OIL CLOTHING!

Also, Two Dozen of the Noblest, Softest and Best Fitting

GLAZED HATS

Ever made in New England!

Prices Reduced from Last Spring's Quotation!

C. E. MYERS & CO.

C. E. MYERS. C. E. SIMPSON.

NO. 3 BOW STREET.

FLOUR.

100 bbls. T. HARRISON'S ST. LOUIS FLOUR

— FOR SALE BY —

H. F. GERRISH.

Business Cards.

A. PEARSON,

is at his Room, No. 5 Congress Street,

To Give Instruction in Music,

From 10 o'clock to 12, TUESDAYS, THURSDAYS, and SATURDAYS.

JAMES M. CARR, Agent,

DEALER IN

BOOTS & SHOES.

No. 34 Market Street,

Formerly HILL & CARR,

Where a Large Stock of Good Boots and Shoes, Leather and Findings may be found *at the Lowest Prices.*

☞ All kinds of Boots or Shoes made to measure, and Repairing done as usual.

MORSE & ILSLEY,

AUCTIONEERS,

Money, Real Estate and Mortgage Brokers,

INSURANCE and HOUSE AGENTS,

No. 13 Pleasant Street, Exchange Buildings.

STEPHEN D. SCRIGGINS,

HAS REMOVED HIS

PAINT SHOP

FROM No. 15 FLEET ST., to No. 9 VAUGHAN STREET, opposite the Commercial House, and having larger and better accommodation for

CARRIAGE WORK,

Would solicit a continuance of public patronage.

DENNIS SHEA,

MANUFACTURER OF

CEMENT STONE PIPE

— AT —

26 WATER STREET, - - - - PORTSMOUTH.

The best Pipe made for Sewers, Culverts, Cellar and Sink Drains, Water Closets, etc. etc. Gives perfect satisfaction wherever used. Is proof against frost, acids, and all substances which pass through the Pipe.

For sale at wholesale or retail, or laid in the best manner.

Orders for Pipe and laying left at the factory will receive prompt attention.

Good and Reliable

INSURANCE

COMPANIES.

COMMERCIAL UNION, of London.

FIRE ASSOCIATION, of Phila.

SHAWMUT, of Boston,

F. W. DEROCHEMONT & SON,

No. 9 CONGRESS ST., AGENTS.

☞ **Whole Families Made Happy**

BY USING THE

"NEW EMPRESS"

Portable RANGE

IT HAS NO EQUAL!

Sold only by

JOHN P. SWEETSER,

46 Market Street, Portsmouth.

WILLIAM B. HUSSEY,

DEALER IN

BOOTS and SHOES,

— AT —

No. 49 Congress Street,

Has for sale a large and well selected assortment of Goods in his line for Men's, Womens', Boys' and Girl's wear, which he will sell

AS CHEAP AS GOOD ARTICLES CAN BE SOLD.

CALL AND SEE.

DR. JOHN TRIPP'S BLOOD PURIFIER.

Is a certain cure for *Syphilis Scrofula, Ovarian Tumors, Diabetes, Bright's Disease,* and all *Blood Poison.* Cure of *Syphilis* guaranteed in either sex. Send for pamphlet, enclosing stamp and please state disease. Eastern Agency, 342 Columbus ave., Boston. Office hours 8 to 11, 3 to 7. No medicine given unless the bottle with my name blown in them and labels bearing my own Trade Mark. DR. JOHN TRIPP. eod6m8

THE

Alpine Silver Mining Co.,

OF COLORADO.

CAPITAL $2,000,000. 200,000 SH RES.

PAR VALUE, $10 PER SHARE.

UNASSESSIBLE.

Daniel J. Splane. Pres. J. L. Thompson, Sec.

The property of this Company consists of twelve mines and mining locations, located in Lake County, Colorado, in the vicinity of Leadville, upon all of which extensive work has been done, in all cases exhibiting true fissure veins, good pay streak, and well defined holes.

Three of the leading mines are well opened up and have at the lowest computation over TEN THOUSAND TONS OF ORE IN SIGHT; by May 1st, the Railroad now under construction will be within a short distance of this property.

The Company proposes to sell a portion of its stock at $1.50 per share for the purpose of more completely developing its mines, and for the erection of works for the treatment of its ores.

Applications for the stock may be made to the office of the Company, 41 Broadway, New York.

N. B.—*The Mining Record*, of New York, the highest mining authority in this country, says Feb. 1st, 1879: The principal owners in this company are hard working men who by their own labor have uncovered large bodies of ore which they now wish to extract and send to market; our readers will do well to make a venture with these worthy men, this money will probably be returned to them twenty fold. The business management has been placed in the care of Mr. J. L. Thompson, an officer of high standing in one of the largest banks in the city. A Prospectus giving full particulars sent free, on application to the Secretary. mch28d&wmos

ISLES OF SHOALS

DUN FISH!

15 Quintals for sale by

Chas. E. Laighton & Son.

THE NEW HAMPSHIRE

GAZETTE

Established 1756.

The Gazette is published every Thursday, and sent to Subscribers at the low price of $1.50 per year, paid in advance, or $2 at the end of the year.

It contains full accounts of all of importance that transpires in Portsmouth and its vicinity, and a condensed summary of NEWS, foreign and domestic; editorials upon current topics; New Hampshire items; carefully prepared marine news, containing reports of vessels owned at this port, or offered by men from Portsmouth or its neighborhood; and is just the paper for residents desiring to be posted on all that takes place at home, while to those living in the vicinity of Portsmouth, or to former residents who retain their interest in the "old home by the sea," it is the best means of keeping informed of what transpires in this city.

— THE —

NEW HAMPSHIRE GAZETTE

Contains more original matter

Than any other paper of its size in the State, the editors working more with their pens than with their scissors.

TO ADVERTISERS

THE N. H. GAZETTE

Presents an excellent opportunity for a WEEKLY INVITATION TO CUSTOMERS, at a reasonable rate, and all those who desire to reach patrons in Rockingham and York counties will find it an economical medium. THE GAZETTE is in many instances the only paper taken by families, and it is read to a large extent in localities whence is derived much of the trade of Portsmouth, a fact which our merchants should not fail to bear in mind.

Subscriptions Received

AT THE OFFICE, 7 PLEASANT ST.,

Exchange Buildings, nearly opp. Post Office;

Or by remittance to

CHRONICLE AND GAZETTE PUB. CO.

☞ Specimen numbers sent on application.

Job Lot

COMMERCIAL NOTE,

$1 per Ream,

— AT —

WILLIS G. MYERS.

NEW STYLES

RATTAN PRESENTS

Every one who has examined them are of the opinion that more attractive, beautiful or serviceable

Christmas Presents

Cannot be purchased in New England for the same amount of money than the desirable Rattan Goods manufactured right here in our city by Mr. DAVID URCH, and

For Sale by A. Tredick & Co.,

MARKET STREET.

☞ We advise all to call, examine and try them before purchasing their Christmas Presents.

Notice.

THE undersigned gives notice that he has been appointed Administrator of the estate of the late Dr. ADAMS PERRY. All persons indebted to said Estate are requested to settle by July 1st, as all accounts remaining unsettled on that date will be put into the hands of an attorney for collection. Those having bills against the Estate are requested to present them for adjustment.

d1y1 JOHN S. PERRY.

WINES!! WINES!!

25 CASES CLARET,

5 PIPES DUFF GORDON SHERRY

AND OPORTO PORT WINE,

— FOR SALE BY —

H. F. GERRISH.

THERMOMETERS

ARE SELLING

CHEAP

— AT —

SWEETSER'S.

Fresh Succotash Corn!!

BEANS, ASPARAGUS, CELERY.

— FOR SALE BY —

H. F. GERRISH.

CHARLES W. GARDNER'S

Book and Job

PRINTING OFFICE!

UP ONE EASY FLIGHT.

Chronicle Building, Portsmouth N.H.

Over D. H. Montgomery's Store.

The recent improvements in the above building has enlarged the Job Office to double its former size, making it one of the lightest and most convenient offices the city for

ALL KINDS

— OF —

General Job Work!

The Subscriber respectfully solicits orders for all kinds of Printing, from a

TWO-SHEET POSTER,

With a 14-inch wood letter, to a Visiting Card.

DATE SLIPS A SPECIALTY.

By-Laws for Lodges,

Town Accounts, Programmes,

Handbills, Tickets,

Fancy Cards,

Business Cards,

Ball Cards,

And everything else in the line of Printing.

CHARLES W. GARDNER.

INCORPORATED JANUARY, 1878. WORLD'S DISPENSARY MEDICAL ASSOCIATION. BUFFALO AND LONDON. CAPITAL STOCK, $1,000,000.

(*Successors to R. V. PIERCE, M. D.*)

DR. R. V. PIERCE, having acquired a world-wide reputation in the treatment of Chronic Diseases, resulting in a professional business far exceeding his individual ability to conduct, some years ago associated several medical gentlemen to associate themselves with him, as the Faculty of the World's Dispensary, the Consulting Department of which has since been merged with the INVALIDS' HOTEL. The organization has been completed and incorporated under the name and style of **World's Dispensary Medical Association**, with the following officers:

Hon. R. V. PIERCE, *Pres.* F. D. PIERCE, *V. Pres.* JNO. E. PIERCE, *Sec.* LESTER B. SMITH, *Treas.*

NINE PHYSICIANS AND SURGEONS of unusual ness and skill have been chosen as the Faculty.

CHRONIC DISEASES of all forms come within the practice of our several specialties.

LUNG DISEASES.—This division of practice is very ably managed by a gentleman of mature judgment and skill. Bronchial, Throat, and Lung Diseases treated with the most successful results.

DISEASES OF WOMEN.—Especially are our facilities of a superior order for the treatment of all those chronic diseases peculiar to females.

NERVOUS DISEASES—Paralysis, Neuralgia, Nervous Debility, Epilepsy (Fits), Chorea (St. Vitus's Dance), Insanity, and other nervous affections, receive the attention of an expert in this specialty.

NOT NECESSARY TO SEE PATIENTS.—By our original system of diagnosis, we can treat many chronic diseases as successfully without as with a personal consultation. For particulars see "People's Common Sense Medical Adviser" (1,000 pages, sent post-paid for $1.50; or "Invalids' Guide Book" (100 pages, 10 cents post-paid).

SURGICAL CASES.—Among the operations which we are called upon most frequently to perform, are those for Nasal Polypus, Harelip, Tumors, Fistula in Ano, Piles, Hernia (Rupture), Hydrocele (Dropsy of the Scrotum), Varicocele, Ovarian and Uterine Tumors, Cancer (Stone in the Bladder), Strictures, etc., etc. We also treat successfully, by a new method without surgical operation, Cancers, Club-foot, Spinal Curvature, and other deformities. (See pamphlet entitled, "Motion as a Curative Agent," sent on receipt of 10 cents.)

Address, World's Dispensary Medical Association, BUFFALO, N. Y.

WOMAN

By an immense practice at the World's Dispensary and Invalids' Hotel, having treated many thousand cases of those diseases peculiar to woman, I have been enabled to perfect a most potent and positive remedy for those diseases.

To designate this natural specific, I have named it

Dr. Pierce's Favorite Prescription

The term, however, is but a feeble expression of my high appreciation of its value, based upon personal observation. I have, while witnessing its positive results in the special diseases incident to the accession of woman, singled it out as the **climax or crowning gem of my medical career.** On its merits, as a positive, safe, and efficient remedy for this class of diseases, and one that will, at all times and under all circumstances, act kindly, I am willing to stake my reputation as a physician; and so confident am I that it will not disappoint the most sanguine expectations of a single invalid lady who uses it for any of the diseases for which I recommend it, that I offer and sell it under **A POSITIVE GUARANTEE.** (For conditions, see pamphlet wrapping bottle.)

The following are among those diseases in which my **Favorite Prescription** has wrought cures, as if by magic, and with a certainty never before attained by any medicine: Leucorrhœa, Excessive Flowing, Painful Monthly Periods, Suppressions when from unnatural causes, Irregularities, Weak Back, Prolapsus, or Falling of the Uterus, Anteversion and Retroversion, Bearing-down Sensations, Internal Heat, Nervous Depression, Irritability, Despondency, Threatened Miscarriage, Chronic Congestion, Inflammation and Ulceration of the Womb, Impotency, Barrenness, or Sterility, and Female Weakness. I do not extol this medicine as a "cure-all," but it admirably fulfills a **diagloness of purpose,** being a most perfect specific in all chronic diseases of the sexual system of woman. It will not disappoint, nor will it do harm, in any state or condition.

Those in need of further information on these subjects can obtain it in THE PEOPLE'S COMMON SENSE MEDICAL ADVISER, a book of over 900 pages, sent, post-paid, on receipt of $1.50. It treats infinitely of those diseases peculiar to Females, and gives much valuable advice in regard to the management of those affections.

Favorite Prescription sold by Druggists.

R. V. PIERCE, M. D., Proprietor, World's Dispensary and Invalids' Hotel, Buffalo, N. Y.

HARDWARE, PAINTS, OILS, &C.

SALEM WARRANTED PURE WHITE LEAD.
BOSTON " " "
FOREST RIVER PURE WHITE LEAD.
ENGLISH " " "

On hand and for sale at Manufacturers' Prices.

Also, a large and well-selected Stock of

Hardware, Paints, Oils, Glass, &c., &c.,

ETC., ETC., ETC.,

At Lowest Rates.

JOHN H. BAILEY,

RICE BLOCK,

16 Market and 1 Ladd Street

American and Foreign PATENTS.

[ESTABLISHED 1865.]

GILMORE & CO., successors to CHIPMAN, GE HOSMER & CO., Solicitors, Patents procured in all countries. *No fee in advance.* No charge unless the patent is granted. No fees for making preliminary examinations. No additional fees for obtaining and conducting a re-hearing. Special attention given to Interference Cases before the Patent Office. Extensions before Congress. Infringement Suits in different States, and all litigation appertaining to Inventions or Patents. Send stamp for GILMORE & CO. for Pamphlet of sixty pages.

Old Bounty Land Warrants.

The last Report of the Commissioner of the General Land Office shows 2,800,000 acres of Bounty Land Warrants outstanding. These were issued under act of 1855 and prior acts. GILMORE & CO. pay cash for them. Send by registered letter. Where Assignments are imperfect we give instructions to perfect them.

Arrears of Pay and Bounty.

Officers, Soldiers and Sailors of the late war, or their heirs, are in many cases entitled to money from the Government of which they have no knowledge. Write full history of service, and state amount of pay and bounty received. Enclose stamp to GILMORE & CO., and a full reply after examination, will be given you free.

Pensions.

All Officers, Soldiers and Sailors wounded, ruptured or injured in the late war, however slightly, can obtain a pension by addressing GILMORE & COMPANY.

Cases prosecuted by GILMORE & Co. before the Supreme Court of the United States, the Court of Claims and the Southern Claims Commission.

Each department of our business is conducted in a separate bureau, under the charge of the same experienced men which employed by the old firm. Prompt attention to all business entrusted to GILMORE & Co. is thus secured. We desire to win success by deserving it. Address

GILMORE & CO.,

WASHINGTON, D. C.

FIRST NATIONAL BANK

GOVERNMENT DEPOSITORY.

Continues to supply either Coupon or Registered

FOUR PER CENT. BONDS

At subscription rates, furnished direct from the Treasury Department.

U. S. 5-20 Called Bonds,

Cashed, or exchanged for new 4's on favorable terms.

dm&g E. P. KIMBALL Cashier.

New Advertisements

NEW RICH BLOOD!

Parson's Purgative Pills make New Rich Blood, and will completely change the blood in the entire system in three months. Any person who will take 1 pill each night from 1 to 2 weeks may be restored to sound health, if such a thing be possible. Sent by mail for 8 letter stamps.

I. S. JOHNSON & CO., Boston, Mass.

My annual Catalogue of Vegetable and Flower Seed for 1879, rich in engravings, from original photographs, will be sent Free to all who apply. Customers of last season need not write for it. I offer one of the largest collections of vegetable seed ever sent out by any seed house in America, a large portion of which were grown on my six seed farms. Printed directions for cultivation on each package. All seed warranted to be both fresh and true to name; so far, that should it prove otherwise, I will refill the order gratis. The original introducer of the Hubbard Squash, Phinney's Melon, Marblehead Cabbages, Mexican Corn, and scores of other vegetables. I invite the patronage of all who are anxious to have their seed directly from the grower, fresh, true, and of the very best strain. m22

NEW VEGETABLES A SPECIALTY

JAMES J. H. GREGORY, Marblehead, Mass.

READER, BEFORE BUYING A

PIANO OR ORGAN

Do not fail to send for my latest 20 page Illustrated Newspaper, with much valuable information *Free. New Pianos,* $125, $135 and upwards. *New Organs,* $65 to $140. *Be sure* to write me before buying anywhere. *Beware Imitators.* Address DANIEL F. BEATTY, Washington, N. J.

Agents Wanted

For the *Best* and *Fastest-Selling* Pictorial Books and Bibles. Prices reduced 33 per cent. National Publishing Co., Philadelphia, Pa.

$10 TO $1000 invested in Wall Street Stocks makes fortunes every month. Books sent free explaining everything. Address BAXTER & CO., BANKERS, 17 Wall St., New York.

BENSON'S CAPCINE POROUS PLASTER.

There is no doubt about the great superiority of this article over common porous plasters and other external remedies, such as liniments, electrical appliances, &c. Ask physicians in our own locality about it. It is wonderful.

Sold by all Druggists. Price 25 Cents.

KANSAS FARMS AND FREE HOMES.

HOW TO GET THEM is the best part of the state. 6,000,000 acres for sale. For Free copy of "Kansas Pacific Homestead," address Land Commissioner, Salina, Kansas. tmay6

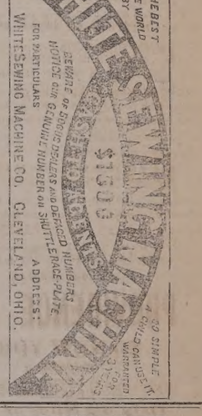

PORTSMOUTH

INSURANCE

AGENCY.

Established in 1851.

JOHN SISE, - 5 MARKET SQ.

Is authorized Agent and Attorney for the following responsible Companies:

ÆTNA INSURANCE COMPANY,
HARTFORD, CONN., ... Assets $7,000,000

HARTFORD FIRE INSURANCE CO.,
HARTFORD, CONN., ... Assets $3,200,000.

HOME INSURANCE COMPANY,
NEW YORK ..... Assets. $6,000,000.

FRANKLIN FIRE INSURANCE CO.,
PHILADELPHIA ..... Assets $3,300,000.

ROYAL INSURANCE COMPANY,
LIVERPOOL, ENG., .. Assets $18,000,000 (gold.)

PENNSYLVANIA FIRE INS. CO.
PHILADELPHIA ..... Assets $1,800,000.

Business men and owners of Property desiring every security by Insurance against loss and damages by fire, will find it for their interest to place their risks in the above companies, some of which have been represented in this vicinity for nearly fifty years.

All losses will be promptly adjusted and paid by the undersigned.

JOHN SISE,

INSURANCE AGENT.

OFFICE No. 5 MARKET SQUARE, Portsmouth

INSTRUCTION!

MISS WALDRON, No. 99 Congress Street, will give instruction in *Instrumental Music, French and German.* Terms reasonable. 8aw3w

Portsmouth Daily Chronicle.

By CHRONICLE & GAZETTE PUBLISHING COMPANY.

PORTSMOUTH, N. H., FRIDAY, APRIL 18, 1879.

$6 PER YEAR, IN ADVANCE. THREE CENTS PER COPY.

THE PORTSMOUTH DAILY CHRONICLE

(Established August 2d, 1875.)

Is Published Every Morning, Sundays excepted, at No. 3 Exchange Building, Pleasant Street, opposite the Post Office, by the

Chronicle and Gazette Publishing Company.

TERMS $6.00 PER YEAR.

The New Hampshire Gazette.

(The Oldest Newspaper in the United States, established Oct. 7, 1756.)

Is published every THURSDAY at the same office. Terms, $1.50 per year; $2.00 per year, if not paid in advance.

ADVERTISEMENTS inserted on reasonable terms, in either both papers. The GAZETTE, having a large country (in addition to its local) circulation, is an excellent medium of advertising. A liberal reduction made when advertisements appear in both papers.

☞ Correspondence from neighboring towns, containing items of public interest, will be gladly received. All communications should be addressed and all checks made payable to the

CHRONICLE & GAZETTE PUBLISHING CO., PORTSMOUTH, N. H.

The Job Printing Business is conducted in the same office by Mr. Charles W. Gardner, who keeps on hand a large and well-selected stock of all materials required in his line.

Transportation.

Eastern & Maine Central Railroad Line.

CARS leave the Station of the Eastern Railroad, between Deer and Elm streets, as follows:

For Boston, at *1:10, 7:15, 8:23, 11:00 A. M.; 3:00, 5:20 P. M.*

For Portland and Stations East, 10:40 A. M.; 2:57, 8:15 P. M.

For Bangor, St. John, Montreal and Quebec, 10:00 A. M.; 9:15 P. M.

For Great Falls and Wolfeboro', 10:00 A. M.; 5:44 P. M.

For North Conway, 10:00 A. M.

For Dover and Way Stations, 10:00 A. M.; 12:30, 5:00, 7:00 P. M.

Trains leave *For Portsmouth*—

From Boston, 7:30, 10:00 A. M.; 12:30, 3:15, 4:45, 7:00 P. M.

From Portland, *2:55, 8:45 A. M.; 1:00 P. M.

From North Conway, 7:00 A. M.

From Wolfeboro', *8:31 A. M.; 3:10 P. M.

From Great Falls, 7:24, 10:00 A. M.; 4:45 P. M.

From Dover, 6:45, 10:30 A. M.; 2:25, 6:00 P. M.

From Newington, 7:01, 10:46 A. M.; 2:41, 5:16 P. M.

Trains from Boston arrive at Portsmouth at 9:55 A. M.; 12:25, 4:54, 5:40, 6:58, 9:12 P. M.

Trains from Portsmouth arrive at Boston at *8:30, 9:30, 10:45 A. M.; 1:30, 5:30, 8:00 P. M.

*Except on Mondays.

Feb. 17, 1879. A. P. ROCKWELL, Pres't.

Concord & Portsmouth Railroad.

PASSENGER TRAINS leave Concord Railroad Station, foot of Bridge Street:

For Newmarket Junction, Manchester, Concord and Upper Railroads, at 7:55 A. M., and 5:10 P. M.

Arrive at Manchester at 9:46 A. M., 7:10 P. M.

Arrive at Concord at 10:35 A. M., and 8:15 P. M.

Leave Concord at 7:30 A. M. and 3:40 P. M.

Leave Manchester at 8:15 A. M., and 4:25 P. M.

Arrive at Portsmouth at 10:10 A. M., and 6:15 P. M.

☞ All trains connect at Newmarket Junction, with trains of the Boston & Maine Railroad for Exeter, Haverhill, Lawrence and Boston; and for Dover, Great Falls and Portland; at Concord with trains to and from all the Upper Railroads.

H. E. CHAMBERLIN, Supt.

RE-OPENING

OF THE POPULAR

PROVIDENCE LINE

TO NEW YORK,

Via Providence.

OPENS APRIL 28, FOR THE SEASON OF 1879.

Only 42 Miles of Rail.

Steamboat Express Train will leave Boston & Providence Railroad Station daily (Sundays excepted) at 5:00 P. M. Connects at Fox Point wharf, Providence, with the *entirely new and magnificent*

STEAMER MASSACHUSETTS,

and the well-known and popular

STEAMER RHODE ISLAND,

Arriving in New York at 6 A. M. This is the only line on which a Stateroom can be secured for Night Boat at the time tickets.

Returning, leave Pier 29, North River, at 5 P. M., arriving in Boston at 7 A. M.

No intermediate landings between Providence and New York.

Tickets and State Rooms can be secured at Company's office, 214 Washington, corner State street, and at Boston & Providence Railroad Station.

J. W. RICHARDSON, Agent, Boston.

A. A. FOLSOM, Supt. B. & P. R. eodtsept8

HATHAWAY SHIRTS.

A FEW MORE OF THOSE

CELEBRATED HATHAWAY SHIRTS

Cut low in the Neck, at

William P. Walker's,

jy3 No. 3 Market Square.

PRATT'S ASTRAL OIL!

Safest and Best!

AT SWEETSER'S

For Sale.

A PLEASURE ROW BOAT, copper fastened, nearly new, with four oars and patent row locks; built by Staples of Eliot.

Apply to RIDER & COTTON, 69 Market Street, Portsmouth.

COPARTNERSHIP NOTICE.

MR. JOHN F. LEAVITT, for the past twelve years with Messrs. C. ROBINSON & SON, is admitted a member of our firm from this date.

J. BROOKS & CO.

On account of the above charge it is desirable that all unsettled accounts with us be adjusted at once. J. BROOKS & CO.

Portsmouth, Feb. 4th, 1879.

MORSE & ILSLEY,

FIRE, LIFE AND ACCIDENT

INSURANCE

AGENTS,

Represent the following reliable companies:

THE INSURANCE COMPANY OF NORTH AMERICA, *Of Philadelphia, Penn.*

LIVERPOOL and LONDON and GLOBE, *U. S. Office, New York City.*

SPRINGFIELD, *of Springfield, Mass.*

QUEEN, *of Liverpool and London.*

PHŒNIX, *of Hartford, Conn.*

ORIENT, *of Hartford, Conn.*

TRAVELERS LIFE & ACCIDENT COMPANY, *Of Hartford, Connecticut.*

NEW ENGLAND MUTUAL LIFE *Of Boston, Mass.*

The above companies are well known and reliable, and we solicit the patronage of our friends and the public. All losses adjusted and promptly paid at our office.

MORSE & ILSLEY,

NO. 13 PLEASANT STREET,--UP ONE FLIGHT.

CHARLES ROBINSON & SON,

Would inform their friends and the public that they still continue the

Flour and Grain Business

AT THEIR OLD STAND,

NO. 16 BOW STREET,

PORTSMOUTH, N. H.

JOSIAH F. ADAMS,

FURNISHING

UNDERTAKER.

WAREROOMS, No. 42 MARKET STREET.

Residence, No. 27 Washington Street, Portsmouth.

GOLDEN MEDICAL DISCOVERY

By its great and thorough blood-purifying properties, Dr. Pierce's Golden Medical Discovery cures all Humors, from the worst Scrofula to a common Blotch, Pimple, or Eruption. Mercurial disease, Mercury, Poisons, and their effects, are eradicated, and vigorous health and a sound constitution established. Erysipelas, Salt Rheum, Tetter or Scaly or Rough Skin, in short, all diseases caused by bad blood, are conquered by this powerful, purifying, and invigorating medicine.

Especially it manifests its potency in curing Tetter, Blotch, Humor, Boils, Carbuncles, Sore Eyes, Scrofulous Sores and Swellings, White Swellings, Goitre or Thick Neck, and Enlarged Glands.

If you feel dull, drowsy, debilitated, have sallow color of skin, or yellowish-brown spots on face or body, frequent headache or dizziness, bad taste in mouth, internal heat or chills alternate with hot flashes, low spirits, and gloomy forebodings, irregular appetite, and tongue coated, you are suffering from Torpid Liver, or "Biliousness." In many cases of "Liver Complaint" only part of these symptoms are experienced. As a remedy for all such cases, Dr. Pierce's Golden Medical Discovery has no equal, as it exerts perfect and radical cures.

In the cure of Consumption, Severe Coughs, and the early stages of Consumption, it has astonished the medical faculty, and eminent physicians pronounce it the greatest medical discovery of the age. While it cures the severest Coughs, it strengthens the system and purifies the blood. Sold by druggists.

R. V. PIERCE, M.D., Propr., World's Dispensary and Invalids' Hotel, Buffalo, N. Y.

Dr. Pierce's Pleasant Purgative Pellets

SIZE OF PELLETS.

THE "LITTLE GIANT" CATHARTIC.

No use of taking the large, repulsive, nauseous pills, composed of cheap, crude, and bulky ingredients. These Pellets are scarcely larger than mustard seeds. Being entirely vegetable, no particular care is required while using them. They operate without disturbance to the constitution, diet, or occupation. For Jaundice, Headache, Constipation, Impure Blood, Pain in the Side and Back, Fulness after Eating, Dizziness, Sour Eructations from the Stomach, Bad Taste in the Mouth, Bilious attacks, Palpitation of the heart, Pain in the Region of Kidneys, Internal Fever, Heated feeling about the Stomach, Hot flashes of Heat in the Head, take Dr. Pierce's Pleasant Purgative Pellets. In explanation of the remedial power of these Purgative Pellets over so great a variety of diseases, it may be said that their action upon the animal economy is universal, not a gland or tissue escaping the beneficent influence. Age does not impair the properties of these Pellets. They are sugar-coated and inclosed in glass bottles, their virtues being thereby preserved unimpaired for any length of time, in any climate, so that they are always fresh and reliable. This is not the case with pills put up in cheap wooden or pasteboard boxes, for all diseases where a Laxative, Alterative, or Purgative, is indicated, these little Pellets will give the most perfect satisfaction. Sold by druggists.

R. V. PIERCE, M.D., Propr., World's Dispensary and Invalids' Hotel, Buffalo, N. Y.

CATARRH

SYMPTOMS—Frequent headache, discharge falling into the throat, sometimes profuse, watery, mucus or mucopurulent, offensive. Eyes inflamed, dry, watery, weak, or inflamed eyelids, stopping up, or obstruction, of the nasal passages, ringing in ears, deafness, hawking and coughing to clear the throat, sleepiness, scabs from ulcers, voice altered, nasal twang, offensive breath, impaired or total suppression of sense of smell and taste, dizziness, mental depression, loss of appetite, indigestion, enlarged glands, tickling cough, &c. Only a few of these symptoms are likely to be present in any case at one time.

DR. SAGE'S CATARRH REMEDY

produces radical cures of the worst cases of Catarrh, no matter of how long standing. The liquid remedy may be snuffed, or better applied by the use of Dr. PARKER'S Douche. This is the only form of instrument yet invented with which fluid medicine can be carried HIGH UP and PERFECTLY APPLIED to all parts of the affected nasal passages, and the chambers of cavities communicating therewith, in which sores and ulcers frequently exist, and from which the catarrhal discharge generally proceeds. Its use is pleasant and easily understood, from directions accompanying each instrument. Dr. SAGE'S Catarrh Remedy cures recent attacks of "Cold in the Head" by a few applications. It is mild and pleasant to use, containing no strong or caustic drugs or poisons. Dr. Sage's Remedy and Douche are for sale by druggists. R. V. PIERCE, M. D., Propr., World's Dispensary and Invalids' Hotel, Buffalo, N. Y.

GENERAL LIFE AND FIRE

INSURANCE

AGENCY.

Alonzo F. Craig, Agent

CAPITAL REPRESENTED

$40,000,000.

EQUITABLE LIFE ASSURANCE SOCIETY OF THE UNITED STATES.

ASSETS, ... $25,000,000.

N. BRITISH & MERCANTILE INS. CO. LONDON AND EDINBURGH.

CAPITAL, GOLD, ... $10,000,000.

Invested in the United States, ... $1,647,807.82.

NATIONAL FIRE INSURANCE COMPANY HARTFORD, CONN.

ASSETS, ... $831,850,25.

WESTCHESTER FIRE INSURANCE CO. NEW YORK.

ASSETS, ... $655,787.24.

ST. PAUL FIRE AND MARINE INS. CO. ST. PAUL, MINN.

ASSETS, ... $719,621.78.

FANEUIL HALL INSURANCE COMPANY BOSTON, MASS.

ASSETS, ... $250,000.00.

☞ *Insurance effected on all kinds of Property Reasonable Rates.*

☞ Losses at this Agency will be promptly adjusted, and paid at this *Office.*

ALONZO F. CRAIG,

INSURANCE AGENT,

Office No. 5 Congress Street Portsmouth

L.S.L.

A SPLENDID OPPORTUNITY TO WIN A FORTUNE.

Fifth Grand Distribution, Class E, at New Orleans, Tuesday, May 13th, 1879—105th Monthly Drawing.

LOUISIANA STATE LOTTERY COMPANY.

This institution was regularly incorporated by the Legislature of the State for Educational and Charitable purposes in 1868 *for the term of Twenty-five Years*, in which contract the inviolable faith of the State is pledged, with a Capital of $1,000,000, to which it has since added a reserve fund of $350,000. ITS GRAND SINGLE NUMBER DISTRIBUTION will take place monthly. *It never scales or postpones.* Look at the following Distribution:

CAPITAL PRIZE, $30,000.

100,000 TICKETS AT TWO DOLLARS EACH.

HALF TICKETS, ONE DOLLAR.

LIST OF PRIZES.

1 CAPITAL PRIZE		$30,000
1 CAPITAL PRIZE		10,000
1 CAPITAL PRIZE		6,000
3 PRIZES of $2,500		6,000
5 do.	1,000	5,000
20 do.	500	10,000
100 do.	100	10,000
200 do.	50	10,000
500 do.	20	10,000
1000 do.	10	10,000

APPROXIMATION PRIZES.

9	Approximation Prizes of $300		2,700
9	do.	do. 200	1,800
9	do.	do. 100	900

1857 Prizes, amounting to $110,400

Responsible corresponding agents wanted at all prominent points, to whom a liberal compensation will be paid.

Application for rates to clubs should only be made to the home office in New Orleans.

Write, clearly stating full address, for further information, or send orders to

M. A. DAUPHIN,
P. O. Box 692, New Orleans, La.,

or same at No. 819 Broadway, New York.

All our Grand Extraordinary Drawings are under the supervision and management of GENERALS G. T. BEAUREGARD and JUBAL A. EARLY.

w, s & 4t may 3

THE POPULAR PICTORIAL WEEKLY

Frank Leslie's

Illustrated Newspaper!

Handsome Illustrations of the Current Events of the Day!

POLITICAL, SOCIAL, SCIENTIFIC, COMMERCIAL,

Etc., at Home and Abroad!

The Illustrated Newspaper has reached its 48th volume, affording for nearly a quarter century a Complete Review of Current Events.

There are able editorials on all subjects of public interest, Domestic and Foreign News, Personal Gossip, Music and the Drama, Money Market, Serial and Short Stories, etc., with admirable Cartoons of peculiar incidents, prevailing follies, etc., etc.

Published every Wednesday, and for sale at all Newsdealers.

PRICE 10 CENTS.

Annual Subscription $4.00.

[Postpaid.]

Frank Leslie's Publishing House,

53, 55, 57 PARK PLACE, NEW YORK.

NEW YORK SHOPPING.

LAMAR PURCHASING AGENCY!

ESTABLISHED! RELIABLE!

Everything bought with taste and discretion, New York Fashion Correspondent of this paper connected with agency. Best city references. Send for circular with prices. Address

MRS. ELLEN LAMAR,
877 Broadway, New York City.

PATENTS!

R. H. EDDY,

No. 76 State St., Opposite Kilby, Boston.

SECURES PATENTS in the United States; also in Great Britain, France and other foreign countries. Copies of the claims of any Patent furnished by remitting one dollar. Assignments recorded at Washington. *No agency in the United States possesses superior facilities for obtaining Patents or ascertaining the patentability o inventions.*

R. H. EDDY, Solicitor of Patents.

TESTIMONIALS.

I regard Mr. Eddy as one of the *most capable and successful* practitioners with whom I have had official intercourse. CHARLES MASON, Commissioner of Patents.

"Inventors cannot employ a person more trustworthy or more capable of securing for them an early and favorable consideration at the Patent Office." EDMUND BURKE, Late Commissioner of Patents.

BOSTON, October 19, 1870.

R. H. EDDY, Esq.—*Dear Sir:* You procured for me, in 1860, my first patent. Since then you have acted for and advised me in hundreds of cases, and procured many patents, reissues and extensions. I have occasionally employed the best agencies in New York, Philadelphia and Washington, but I still give you almost the whole of my business, in your line, and advise others to employ you. Yours truly, GEORGE DRAPER.

BOSTON, January 1, 1879. 13eWtjan180

THE NEW ENGLAND

MUTUAL LIFE

Insurance Company

OF BOSTON.

The Oldest Massachusetts Company.

19,000 MEMBERS. $57,000,000 INSURANCE.

The features of the Company are

1.—*Its entire mutuality.*

2.—*The character of its investments.*

3.—*The liberality of its treatment of retiring members.*

4—*Its selection of risks as developed by its past favorable mortality.*

5.—*The application of the Mass. Non-Forfeiture law to its policies, whereby every member is entitled to insurance according to its provisions.*

Information as to rates can be obtained on application at the office of the Company, or of any of its agents in the principal cities and towns of the Commonwealth.

35th Annual Report now ready for Distribution.

BENJ. F. STEVENS, President.
eodtsept16 JOS. M. GIBBENS, Secretary.

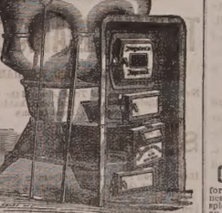

BOYNTON'S FURNACES,

Cast or Wrought Iron. Suitable for Coal or Wood.

BRICK-SET AND PORTABLE.

Are Powerful Heaters; Remarkably durable; economical in fuel; give universal satisfaction; have no *boiled joints*; are free from gasses.

Thousands have had constant, and severe use for over 15 years, and in good condition to-day, without repairs or expense.

The most *durable* Furnace, the cheapest to buy. Fitted with clinker-cleaning anti-friction grates; ash-sifting grates and ash-pans; lined fire doors, draft regulators, etc. Have many attractive and practical improvements never before adopted.

Also, RANGES for family or hotel use; Fireplace Heaters, etc.

Send for Circulars, before purchasing others.

RICHARDSON, BOYNTON & CO., Manufacturers,
eodtnov10 238 *Water Street, New York.*

Apply direct to the Manufacturers.

BARRETT'S

ROCK CANDY

— AND —

Hermitage Rye!

Rock Candy and Whiskey has been for years a standard remedy for all diseases of the throat and lungs. Prescribed by the medical profession, prepared by eminent physicians, it being made from the very best Rock Candy and Hermitage Pure Old Rye Whiskey, 1876.

C. B. BARRETT & CO.,

45 North Market Street, Boston.

PAINT!! PAINT!

— HAVE YOUR —

SIGNS AND CARRIAGES

PAINTED

At DANIEL J. SPINNEY'S

NEW PAINT SHOP,

☞ NO. 13 BOW STREET. ☜

Cheaper than at any other place in the city.

☞ Second-hand Furniture Repaired, and made to look as good as new.

WOOD!

Hard and Soft Wood,

Sawed and Split,

KINDLINGS, SHAVINGS, ETC., ETC.

☞ Orders left at the PLANING MILL, GREEN STREET, will be promptly attended to.

DANIEL MASON, Agent.

CATARRH

A PHYSICIAN'S TESTIMONY.

10 Years a Physician. 12 Years a Sufferer. Tried Regular Remedies. Tried Patent Medicines. Permanently cured by

SANFORD'S RADICAL CURE.

MESSRS. WEEKS & POTTER.—Sirs: I have prescribed your medicine for thirty years, and have been a sufferer myself for twelve years with Catarrh in the nasal passages, fauces and larynx. I have used everything in the *materia medica* without any permanent relief until finally I was induced to try a patent medicine (something that we allopathists are very loth to do) entitled—and divers others until I got hold of yours. I followed the directions to the letter, and am happy to say I have had a permanent cure. Your RADICAL CURE is certainly a happy combination for the cure of that most unpleasant and dangerous of diseases.

Yours respectfully,
D. W. GRAY, M.D.,
Of Dr. D. W. Gray & Son., Physicians and Druggists, Muscatine, Iowa.

MUSCATINE, IOWA, March 27, 1877.

The value of this remedy must not be overlooked in the cure of those

SYMPATHETIC DISEASES,

Affections of the Eye, Ear, Throat, Lungs and Bronchial Tubes which in many cases accompany a severe case of Catarrh. The inflamed and diseased condition of the mucous membrane is the cause of all these troubles; and until the system has been brought properly under the influence of the RADICAL CURE, perfect freedom from them cannot be reasonably expected.

It is but three years since SANFORD'S RADICAL CURE was placed before the public, but in that short time it has found its way from Maine to California, and is everywhere acknowledged by druggists and physicians to be the most successful preparation for the thorough treatment of Catarrh ever compounded. The fact will be deemed of more importance when it is coupled with the statement that within five years over 50 different preparations for Catarrh have been placed on sale, and to-day, with one or two exceptions, their names cannot be recalled by the best informed druggist. Advertising may succeed in forcing a few sales, but, unless the remedy possess undoubted specific medical properties, it is absolutely certain to fall into merited obscurity.

Each package of SANFORD'S RADICAL CURE contains Dr. Sanford's Improved Inhaling Tube, with full directions for its use in all cases. Price $1.00. Sold by all wholesale and retail druggists and dealers throughout the United States and Canadas. WEEKS & POTTER, General Agents and Wholesale Druggists, Boston, Mass.

COLLINS'

VOLTAIC PLASTER

IS SIMPLY WONDERFUL.

KINGSTON, MINN., April 30, 1877.

I consider COLLINS' VOLTAIC PLASTER the best plaster I ever saw, and am recommending them to all.

C. McMONROW.

HUME, ILL., April 1, 1877.

It has done my boy more good than all other medicines. He now goes to school, for the first time in three years.

ELIZA JANE DUFFIELD.

EMMA, ILL., April 4, 1877.

I like the one I got well. They are the best plasters, no doubt, in the world. S. L. MCGEE.

ASH GROVE, MO., March 22, 1877.

Accept my thanks for the good derived from the two COLLINS' PLASTERS sent me some time ago. W. C. MOORE.

COLLINS' VOLTAIC PLASTER

for local pains, lameness, soreness, weakness, numbness, and inflammation of the lungs, liver, kidneys, spleen, stomach, bladder, bowels, muscles, is equal to an army of doctors and acres of plants and shrubs.

Price, 25 cents.

Sold by all Wholesale and Retail Druggists throughout the United States and Canadas, and by WEEKS & POTTER, Proprietors, Boston, Mass.

MUCILAGE

— OF THE —

BEST QUALITY!

— FOR —

5 CENTS A BOTTLE!

— AT —

M. Goodrich's Book-Store.

10 BARRELS

FLORIDA ORANGES,

— FOR SALE BY —

Henry F. Gerrish.

THE MALLORY

Patent Air Closet!

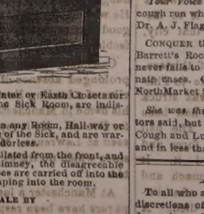

Superior to either Water or Earth Closets for General Use, and for the Sick Room, are indispensable.

They can be set up in any Room, Hall-way or Closet, or at the Bedside of the Sick, and are warranted to be Perfectly Odorless.

Being thoroughly ventilated from the front, and connecting with the chimney, the disagreeable odors and poisonous gases are carried off into the chimney, instead of escaping into the room.

— FOR SALE BY —

JOHN P. SWEETSER,

46 Market Street,

PORTSMOUTH

Daily Chronicle.

Influence of Newspapers.

A school teacher, who had been a long time engaged in his profession, and witnessed the influence of a newspaper on the minds of a family of children, writes as follows:—

I have found it to be a universal fact, without exception, that those scholars, of both sexes and of all ages, who have access to newspapers at home, when compared with those who have not, are:—

1. Better readers, excellent in pronunciation, and consequently read more plainly and understandingly.

2. They are better spellers, and define words with ease and accuracy.

3. They obtain practical knowledge in geography in almost half the time it requires of others, as the newspapers have made them acquainted with the locations of the important places of nations, their government and doings on the globe.

4. They are better grammarians, for, having become so familiar with every style in the newspapers, from the commonplace advertisement to the finished and classical oration of the statesman, they more readily comprehend the meaning of the text, and consequently analyze its construction with accuracy.

5. They write better compositions, using better language, containing more ideas more clearly and correctly expressed.

6. Those young men who have for years been readers of newspapers, and are always taking the lead in debating societies, exhibit a more extensive knowledge upon a greater variety of subjects, and express their views with greater fluency, clearness and correctness.

—Most people's compassion is worse than their indifference.

—You may mend a rent in a damaged reputation so that it may not show, but you can never make the reputation quite whole again.

—Patrick—"And, Biddy, darlint, they've been tellin' me there's too many of us in the wurrld. Now, if me and you get the praste to make us two wan, troth won't there be wan the less?" Hardly ever.

—A Colorado paper says: "An Englishman, 'who had seen better days,' was riding in the coach to Leadville recently. There were a good many other people in the coach, also. 'Will you please,' said the Englishman, 'open that window; I want to see the mountain scenery.' An Irishman, who was snoozing in a corner, looked up on hearing the remark, and observed: 'Bedad, you'll see plinty of it a month from now, when you're comin' back on fut.'"

Wrenched and Racked

By the pangs of rheumatism, the joints eventually become grievously distorted, and some times assume an almost grotesque deformity. To prevent such results by a simple and agreeable means is certainly the part of wisdom. A tendency to rheumatic ailments may be successfully combatted with Hostetter's Stomach Bitters, a medicine with the prestige of a long and successful career, of unbounded popularity, and of emphatic professional endorsement. It removes from the blood those inflammatory impurities which pathologists assign as the cause of rheumatism, and not only purifies the life current, but enriches it, promoting vigor by fertilizing its source. Digestion, the action of the bowels and the secretion of the bile, are aided by it, and it impels the kidneys and bladder to a regular and active performance of their functions. It is besides a thoroughly reliable remedy for, and means of preventing, periodic fevers.

Consumption Cured.

An old physician, retired from practice, having had placed in his hands by an East India missionary the formula of a simple vegetable remedy, for the speedy and permanent cure for consumption, bronchitis, catarrh, asthma, and all throat and lung affections, also a positive and radical cure for nervous debility and all nervous complaints, after having tested its wonderful curative powers in thousands of cases, has felt it his duty to make it known to his suffering fellows. Actuated by this motive, and a desire to relieve human suffering, I will send, free of charge, to all who desire it, this recipe, with full directions for preparing and using, in German, French, or English. Send by mail by addressing with stamp, naming this paper, W. W. Sherar, 149 Powers' Block, Rochester, New York. 1a22

My wife had a terrible cough and cured it by using Dr. A. J. Flagg's Cough and Lung Syrup.

Free of charge—*Sample* bottle of *Adamson's Cough Balsam* at all drug stores. Owing to its perfect harmony in combination it is the very best mixture for the speedy cure and relief of croup, colds, throat or lung diseases. Large bottles 25 cents.

The East Winds are trying to the throat. Keep Dr. A. J. Flagg's Cough and Lung Syrup at hand to ward off trouble.

Live like a Prince, on $2.50 per day; you can do this now in New York, and on Broadway too, by getting a room, at the Grand Central Hotel, on the European plan for $1.00 per day and upwards, and taking your meals, at their elegant Restaurant, at moderate prices. Or you can choose the American plan at $2.50 or $3.00 per day, which includes both room and meals.

Your Voice is gone and it is because you let that cough run when you might have cured it by using Dr. A. J. Flagg's Cough and Lung Syrup.

CONQUER that bronchial affection by the use of Barrett's Rock Candy and Hermitage Rye. It never fails to give relief even in the most obstinate cases. Order it of C. B. Barrett & Co., 45 North Market Street, Boston.

She was threatened with lung fever, so the doctors said, but a half a bottle of Dr. A. J. Flagg's Cough and Lung Syrup relieved her immediately and in less than a week she was all right.

A CARD.

To all who are suffering from the errors and indiscretions of youth, nervous weakness, early decay, loss of manhood, &c., I will send a recipe that will cure you, FREE OF CHARGE. This great remedy was discovered by a missionary in South America. Send a self-addressed envelope to the REV. JOSEPH T. INMAN, *Station D., New York City.* eod&wtnov29

Portsmouth Chronicle

FRIDAY, APRIL 18, 1879.

Desty's Federal Citations.

San Francisco sends nearly every product to the east, but the latest advent is seen in the law-books, published by Sumney, Whitney & Co., in that city. The firm publish the works of Robert Daty, the latest of which is known as "Federal citations; being an alphabetical table of English and American cases cited in the opinions of the courts of the United States." The points as to which these cases are cited are given in brief, the effect of the citation being given by letters and characters appended thereto. The design of the work is to show the value as authority of every case referred to in the decisions of the Federal courts. The works of Mr. Desty have the indorsement of the most eminent justices and lawyers in the country. This volume contain 810 pages of small but bold-face type, and has already received the indorsement of the leading law journals of the United States. The author must have expended in its preparation an immense amount of labor, and the lawyer who has the book in his library, in a corresponding degree economizes his time, labor and patience. In addition to the decisions of the Federal courts it is also a key to other decisions upon the same point. Having found any one case on a given subject, the book will refer the reader to every decision in which that case has been cited, and each of the cases in which it has been cited will give him a new chain of authorities. It contains about twenty-seven thousand cases, many of which have been referred to from fifty to eighty times; some of them having received every grade of approval and denial. The book will prove valuable if not indispensable to the judge on the bench as well as to the practitioner in the study or trial of a case. It will readily show that a case cited by counsel in brief or argument has been either.—

1. Acknowledged as authority by the highest courts of the land;
2. That it has been received as authority on one point, but denied as to another; or,
3. That it has been doubted, limited, or entirely overruled.

Fully one-half of the cases cited are from the English reports, one-fourth of the entire number are from the courts of the various States, and the remainder from the Federal courts. The legal profession rarely has had prepared for its use a work involving such an immense amount of labor as the compilation of these citations must have cost Mr. Desty, and the practitioner in both the Federal and State courts will find here an opportunity to make use of the labors of an industrious compitlor, seldom to be attained. The book is published at $7.50, and can be found upon the shelves of all dealers in law books in the country.

News and Notes.

The Boston & Maine railroad will pay a dividend of three per cent on the 15th of May.

The handicap race at Newmarket, Eng., on the 16th inst., was won by Pierre Lorillard's horse Parole.

Steamtug Curlew exploded her boiler in Boston harbor on Thursday, and the cook and two engineers were scalded and blown overboard. They were picked up by another tug, and will probably recover.

Four masked burglars broke into a store at Bolger, Pa., early on the morning of the 16th inst., and blew open the safe. The noise aroused a telegraph operator named Laird, who went out to see what was the matter, when he was seized, gagged and bound, robbed, put into the store and bound to a post. The ruffians then fired the store and left. Laird succeeded in freeing himself from the gag, and by his cries attracted help before the fire reached him. The villains are unknown.

A United States customs officer at St. Albans, Vt., has seized a lot of silks, being smuggled by a woman from Montreal.

Special Deputy Collector Davis and men have destroyed six illicit distilleries in north Alabama, just over the Tennessee line.

Maurice Barrymore, the actor who was shot at Marshall, Texas, on March 19th, by James Currie, has arrived at Philadelphia, much improved in health.

A Norwich, Conn., vandal who owns a diamond ring has been using it to disfigure plate glass windows in that city, one worth $500 being ruined.

Henry McLaughlin, a boy of thirteen, while playing the national game in Philadelphia a short time since, was struck in the stomach by a ball which had been batted him by a companion. The ball was coming with considerable force and swiftness, and the boy missed it. It struck him in the pit of the stomach and injured him so seriously that after lingering for about ten days he died. A post-mortem examination showed that the bladder was injured.

Last fall a shooting affray took place in Baltimore between Denwood B. Hinds and a young man named James, growing out of the alleged seduction by Hinds of James' sister Lizzie. The young lady is now dead. On the 16th inst. Miss James' father met Hinds and his brother, and all parties commenced shooting; James was killed, and Hinds and his brother slightly wounded. Hinds has been arrested.

Dr. Samuel P. Chalfant, the San Francisco dentist who was suspected of the murder of Joseph Bacon of Boston, has surrendered himself to the police. He confesses the shooting of Bacon, but claims that it was accidental, the pistol going off he does not know how, he having taken it from his pocket to frighten Bacon into treating him respectfully.

It is announced that the experiment of shipping ice by railroad, instead of in sailing vessels, which was tried last summer, proved so successful, the ice being so much more quickly delivered, so little wasted, and managed so much more to the satisfaction of both shipper and receiver, that a company for ice transportation has been formed in Boston. The company is represented as being a very strong one, and arrangements will be made for shipping ice all over the country by rail. This will transfer a very large carrying trade from merchant vessels to the railroads. The new company own large ice houses in Maine and in Boston, and propose to do an immense business this summer.

Rev. W. H. H. Murray has finally located his buckboard factory at New Haven, a joint stock company with a capital of $250,000 having been organized.

The Lowell & Lawrence and Salem & Lowell railroads have been sold to the Boston & Lowell road, the former for $100 per share and the latter for $25.

As the schooner Jamestown was going out of Gloucester harbor for Georges on the 16th inst., one of the crew, George Huntson, deliberately jumped overboard, and although every effort was made to save him he was drowned. He was under the influence of liquor when he jumped overboard. He was a single man, and thirty years of age.

Naval Matters.

The Ticonderoga was off Cape Palmas, Africa, March 7th. Commodore Shufeldt intended to return north in April, to meet the Liberian boundary commissioners.

Rear Adm. Rodgers reports to the department the arrival at Valparaiso on the 12th ult. of the Pensacola. Capt. K. R. Breese on that day assumed command of the ship, which will remain there for the present on account of the war between Bolivia and Chili.

Comdr. Lester A. Beardslee is ordered to the command of the sloop of war Jamestown, now fitting out at Mare Island navy yard for Alaska. Lieut. Comdr. Charles H. Rockwell is ordered as executive officer.

Political.

The municipal election at Newport, R. I., on the 16th inst., was close and exciting, the republican candidate for mayor being elected by a small majority. Local issues only were considered.

It is evident from the way in which he made up his committees and from his rulings since, that Speaker Randall has gone with the main body of his party, over to the greenbackers.

Sufficient official returns of the vote for supreme judge of Michigan are in to show that the republican candidate has at least 4000 majority over the candidate of the combined democrats and greenbackers. This will do very well, considering that at the election last fall the fusion majority against the republicans was 30,205. The issue this year was squarely made, the republicans being for honest money and national supremacy, and the democrats against both.

The Cincinnati *Gazette* says the question now is whether the republican majority in Ohio next October will be 50,000 or over that figure.

New Hampshire Items.

The town of Croydon is the first to send to the secretary of State the inventory required by law; the increase of "money on hand, at interest, or on deposit," over last year, is $38,210, or 175 per cent. Taxable property in Atkinson is increased $25,000, and Winchester will increase its taxable property over $100,000, by the operation of the new inventory law.

D. W. Beckley, grocery merchant, hanged himself at Keene on the 16th inst. He was an upright, respectable man, in good circumstances. He had been in feeble health for some time.

Considerable anxiety is felt over the prolonged absence of a commercial traveller of a leading Boston house, who left his home in Manchester on the 11th inst. for Boston. He is reported to have been seen at Lawrence, Mass., on that day, since which no traces have been had of him.

At Manchester a large number of taxpayers have been responding to the new system of taxation, which reaches a great amount of personal property not heretofore taxed. There has been a good deal of squirming to avoid taxation, but on the whole the assessors are satisfied that the tax-payers are disposed to give the new system a fair trial.

—To be dumb for the remainder of life is better than to speak falsely.

Job Lot of Corsets

IN ODD SIZES,

25 CENTS!

— AT THE —

NICK-NACK STORE!

Double Busk Corsets

50c., 75c., and $1.00!

The best quality that can be obtained for the price.

LEWIS E. STAPLES,

NICK-NACK STORE,

5 MARKET ST.,

PORTSMOUTH.

OLD STAND! NEW GOODS!

Look at This!

Spring & Summer Clothing

CHEAPER THAN EVER!

Business Suits	from $5 to $15;
Fine Dress Suits	" $15 to $25;
Boys' Suits	" $2 to $12;
Flannel Suits	" $7.50 to $14;
Light Weight Overcoats	from $7 to $15.

Also, a Good Assortment of

Cassimeres, Suitings, Worsteds, &c.

FURNISHING GOODS OF ALL SORTS, CHEAP!

CUTTING well and promptly done.

☞ A Lot of odd COATS and PANTS at your own price!

C. E. MYERS & CO.

No. 2 BOW STREET.

MUSIC HALL,

ONE NIGHT ONLY!

Wednesday, April 23d.

A GREAT ATTRACTION!

THE WILLIAMSONS

MAGGIE MOORE and J. C. WILLIAMSON,

Now on their *Second Tour Around the World*, in their continuous and remarkable success, the Great Drama

STRUCK OIL!

Having been performed by them in *every country where the English language is spoken!*

☞ THE WILLIAMSONS have just finished a brilliant engagement at the Globe Theatre, Boston.

PRICES, 75, 50 AND 35 CENTS.

Seats on sale at Preston's, Monday morning.

To the Hon. Judge of Probate

FOR THE COUNTY OF ROCKINGHAM.

RESPECTFULLY REPRESENTS MARCELLUS BUFFORD, administrator of the Estate of HOWARD M. MESSER, late of Portsmouth in said County, deceased, that the Personal Estate of said deceased is not sufficient to pay the just demands against his estate by the sum of one hundred and ninety-three dollars, but he died leaving real estate situate in said Portsmouth, bounded southwesterly by Cass street, northwesterly by land of Mary M. Foss, northeasterly by land of Andrew H. Jones, and southeasterly by land of Samuel S. Frye, wherefore he prays that he may be licensed to sell at public auction all of said deceased's interest in said real estate, being a fee simple subject to any rights of dower and homestead of the widow of said deceased and of any and all of his infant children in and to the same for the payment of said demands.

The 12th day of April, A. D. 1879.

MARCELLUS BUFFORD, Administrator.

STATE OF NEW HAMPSHIRE.

Rockingham, ss.

Probate Office at Exeter in said County, April 12, A. D. 1879.

Upon the foregoing Petition it is ordered, that a hearing be had thereon at the Court of Probate to be holden at Portsmouth in said County, on the second Tuesday of May next; and that the Petitioner notify the heirs of said deceased and all persons concerned or interested therein, to appear at said Court, and show cause, if any they have, why the prayer of said petition should not be granted; and said petitioner is ordered to cause to be published three weeks successively in the Daily Chronicle, a newspaper printed at Portsmouth in said County, the last publication whereof to be at least one week prior to said Court.

By order of Judge.

WOODBURY M. DURGIN,
d apr18-25 may3 Register of Probate.

PEREMPTORY SALE

— OF —

Dwelling House on Court Street,

AT AUCTION!

WILL BE SOLD at Public Auction, without reserve, on the premises on SATURDAY, April 19th, at 12 o'clock, noon, the three-story Wooden House and Outbuildings, being the Homestead of the late Mrs. L. E. MARCH, on Court Street, near Haymarket Square.

The buildings to be removed from the spot on or before the 15th day of May next.

For terms and application to examine the building apply to JOHN SISE, Market Square.

Portsmouth, April 15th, 1879.

By C. DWIGHT HANSCOM & CO.

A CHANCE!

THE VALUABLE LOT OF LAND and the LARGE BARN on the same situated on Islington Street, nearly opposite the fine residence of Alderman Robinson,

Will Be Sold at Auction

To the Highest Bidder for Cash, on the Premises,

— ON —

Wednesday, Apr. 23,

At 11 o'clock, A. M.

Terms at time and place of sale.

C. DWIGHT HANSCOM & CO., Auctioneers.

ROYAL BAKING POWDER

Absolutely Pure.

The Royal Baking Powder is a pure Cream of Tartar powder, made from pure Grape Cream Tartar, imported exclusively for this powder direct from the wine district of France. An old experienced housekeeper writes that, although she has to pay a few pennies more for the "Royal," finds that it goes so much further and works much better than saleratus, soda, or cream of tartar.

☞ Most of the Cream of Tartar of commerce is adulterated with Alum, Terra Alba, etc. Does not possess the acknowledged most dangerous to health; it costs but 20. a lb., Cream of Tartar over 40.

The Royal Baking Powder is recommended for its wholesomeness by such eminent chemists as Dr. Mott, New York; Dr. S. Dana Hayes, Boston. Sold only in cans. All Grocers.

☞ BAKING POWDER should never be sold in paper packages, as it becomes stale and deteriorates upon exposure to the atmosphere. 110

SLIGHTLY DAMAGED BY WATER!

500 Dozen Ladies' and Gents'

FINE

LINEN HANDKERCHIEFS!

Only 10 Cents Each!

— AT —

MARSTON'S

21 Market Street.

STEAMER JAMES SAMPSON.

KITTERY & PORTSMOUTH.

TIME TABLE.

From Navy Yard Bridge.	From Navy Yard Landing.
Leave Kittery at 6:25 A.M	*Leave Ports'th at* 6:45 A.M
" " 9:00	" " 8:30
" " 9:45	" " 11:05
" " 11:50	" " 12:45 P.M
" " 2:00 P.M.	" " 3:00
" " 3:30	" " 4:00
" " 5:50	" " 6:25

Evening Trips, Tuesday and Thursday, leaving Kittery at 7:15; leaving Portsmouth at 9:30.

Saturday Evenings, leave Kittery at 7:15 and 8:15; leave Portsmouth at 8:00 and 9:30.

Special arrangements can be made for other evenings.

Fare Five Cents Each Way.

Freight taken at reasonable rates. Orders executed with despatch.

A. STEVENSON, Proprietor.

REVOLUTION IN WASHING!!

The Mothers' Favorite Washing Crystal

is the name of a new Washing Compound, which N. F. MATHES & CO. are Sole Agents for in this city and its vicinity. We promise that it will do away with the toil and drudgery of

WASHING-DAY

without any injury to the fabric or hands; and that consumers may test it for themselves, we are putting samples in every house in the city and suburbs. This is an expensive way of advertising, but it shows that we have faith in the article.

It is put up in one-pound packages.

Price 15 cts. per Pound.

N. F. MATHES & CO.,

48 MARKET STREET.

SPECIAL NOTICE!!

Owing to a reduction in freight from the Mills, and buying strictly for cash I am enabled to sell choice grades of

ST. LOUIS FLOUR

For cash and to *consumers only*, at

$6.25 to $6.40 per Barrel!

Patent Flours 50 cents per Barrel less than usual prices!

Every lot of Flour sold guaranteed to give satisfaction.

I mean just what this notice states!

W. A. PLAISTED,

Nos. 125 and 127 Market Street.

5-CENT COUNTER!

Transparent Slates, Lamp Wicks, Hair Pins, Cradles, Water Pails, Chromos, Steel Engravings, Clothes Pins, Gravy Strainers, Oilers, Writing Ink, Magnets, Curry Combs, Dust Pans, Sugar Scoops, Bluing, Egg Beaters, Tops, School Slates, Book Straps, Napkin Rings, Salt Cellars, Sink Scrapers, Puzzles, Jumping Ropes, Steel Pens, Rubber Balls, Wallets, Marbles, Baskets.

— AT —

THE POPULAR STORE.

7 & 9 Market St.

T. F. STACKPOLE.

PATENTS FOR INVENTIONS.

Secured in this country and abroad on most favorable terms; Trade marks and Labels registered; Interferences, infringement suits, etc.

Address, for further information,

CHARLES B. TILDEN,
[late Principal Examiner U. S. Patent Office.]
Refer nces: 24 School Street,
HON. P. C. CHENEY, Boston, Mass.
Ex-Gov. N. H.
HON. B. F. VANCE,
Chairman com. on Patents, U. S. House of Rep. d&w

DON'T GO TO BOSTON

— TO PURCHASE —

CARPETS or DRY GOODS

When you can purchase as cheap at Home.

AYERS & LOCKE

— INTEND TO OFFER —

Extra Inducements

— TO PURCHASERS OF —

CARPETS! CARPETS!!

THEY HAVE PURCHASED THEIR

New Stock of Carpets,

Making the largest Stock of CARPETS this side of Boston.

FULL LINE

Tapestry Brussels Carpets,

As good patterns as the higher priced goods, Only 75 cents; last year's price $1.

FINE LINE

Tapestry Brussels,

87½ cents; last year's price $1.25.

FINE LINE

Roxbury Tapestries, $1.00,

Among them many private patterns which can not be obtained elsewhere.

FINE LINE

INGRAIN CARPETS, 50cts.

25 pieces Lowell Supers, very cheap.
40 pieces Lowell Extra Supers, very cheap.
Fine Line Lowell Three-Ply Carpet, only $1.00.

FULL LINE

FIVE-FRAME BODY BRUSSELS

Oil Cloths, 25 Cents and Upwards.

Tapestry Stair Carpets, Palatine Stair Carpets, Hemp Carpets, Straw Mattings, Mats, Druggets, Hassocks, &c., &c.

In fact everything that should be found in a First-Class Carpet Stock. Also

WINDOW SHADES, FIXTURES, TASSELS, &c.

THE BEST STOCK OF GENERAL

DRY GOODS!

Within 50 miles of Boston.

Special Prices in Domestics.

Linen Damasks in Barnsley and Loom.

Sixty White Toilet Quilts,

at $1.00, worth $1.50.

The Best Double Busk Corset the Market affords,

For 50 Cents per Pair!

Finest Stock of Hamburgs, Torchon Laces, Black French Laces, Worsted, Fringes, Kid Gloves, Buttons, Ruchings, &c., &c., at lowest prices.

Ladies' Silk-Clocked Balbriggan Hose, 25c.

In fact, everything in Small Wares.

AYERS & LOCKE,

Market Street.

THE LATEST STYLES

— IN —

ROOM PAPERS

— AND —

WINDOW SHADES

Are now opening at

M. Goodrich's Book-Store.

☞ Curtains hung with neatness and despatch.

Building Lots for Sale.

ELIGIBLY situated on South Street, near Miller Avenue and Sagamore Road.

Apply to Heirs of SAMUEL HALL.

Piano to Let.

A SEVEN-OCTAVE PIANO, William Bourne, maker. For particulars inquire of EDWIN A. TILTON, Portsmouth, N. H., or CALVIN L. HAYES, Kittery, Me. tf

Amusements.

MUSIC HALL.

TOMPKINS & HILL.....Lessees.
Also, Proprietors of the Boston Theatre.

AN IMPORTANT EVENT!

First Appearance on any Stage of

MISS

Norah G. Bartlett!

Of this city, (a pupil of Miss RACHEL NOAH, of Boston,) who will be aided by the leading favorites of the opendid

Boston Theatre Company.

FRIDAY EVENING, APRIL 18,

Will be presented J. Sheridan Knowles' Sterling Play, in 5 Acts, entitled the

HUNCHBACK!

In which MISS BARTLETT will sustain the character of JULIA, with the following support:

Mr. Harry Edwards.....as.....Master Walter
Louis James.....as.....Sir Thomas Clifford
A. Z. Chipman.....as.....Master Modus
D. J. Maguinness.....as.....Fathom
J. W. Hague.....as.....Lord Tinsel
Geo. Parks.....as.....Wilford
H. E. Clase.....as.....Gaylord
Horace Lewis.....as.....Heartwell
S. E. Springer.....as.....Stephen
A. Young.....as.....Thomas
E. Y. Backus.....as.....Holdwell
Miss Rachel Noah.....as.....Helen

Popular Prices. Seats now ready at Preston's. Doors open at 7:30. Begins at 8.

HOT BREAD.

PENNY ROLLS and PENNY BISCUIT, *hot* every morning, from my Bread Cart.

J. W. SOWERSBY.

1879 Opening Season! 1879

— ON —

WEDNESDAY, APRIL 16th,

WE SHALL OPEN

A NEW AND FINE STOCK

— OF —

MILLINERY GOODS

And Novelties in Latest Styles.

A Nice Assortment of

Pattern Hats and Bonnets.

Our facilities for receiving the newest and most desirable goods from New York and Boston houses are unsurpassed, and we feel confident of pleasing all who may favor us with a call.

☞ Particular attention given to making old styles into new.

J. M. TEBBETTS,

14 Market Street.

COAL and WOOD

BEST QUALITY!

And Lowest Prices!

— FOR SALE BY —

C. E. WALKER & CO.,

137 MARKET STREET,
4 WATER STREET.

☞ ORDERS left at N. K. Walker & Son's Hat and Fur Store promptly filled.

TO SMOKERS!

25,000 Choice Imported and Domestic

CIGARS! CIGARS!

COMPRISING TEN DIFFERENT KINDS.

ALL FRESH STOCK!

DOMESTIC:

Costa Rica, - - - - - 3 for 10 cents.
"King," 5 cents each, 6 for 25 cents.
"Last Sensation," 5 cts. each, 6 for 25 cents.
"Governor," 5 cents each, 6 for 25 cents.
"Post Office Square," 5 cents each, 5 for 25 cents.
"Queen," 10 cents each, 3 for 25 cents.
"N. S.," 10 cents each, 3 for 25 cents.

IMPORTED:

Cabanas, 15 cents each, 2 for 25 cents.
Flor del Fumar, 15 cents each, 2 for 25 cents.
Flor de Murias, 15 cents each, 2 for 25 cents.

The above are all first-class goods, and Smokers will find it for their interest to give us a call.

— FOR SALE BY —

BUTLER & LAIGHTON,

No. 1 Market Square.

Local Matters.

POST-OFFICE RULES.

MAILS CLOSE.

	A. M.	P. M.
Boston, South and West,	A 10:35	2:30 4:50 *6:30
Boston Way,	10:35	2:30
Portland,	9:35	4:50 6:30
East (beyond Portland),	9:35	6:30
Biddeford, Saco and Way	9:35	4:50
Great Falls,	9:35	4:50
Great Falls & Conway R. R.	9:35	
Concord and North,	7:40	4:50
Concord Way,		4:50
Boston & Maine R. R.	7:40	4:50
Dover,	7:40	9:35 4:50

*Arrives in Boston next morning.

MAILS ARRIVE.

	A. M.	P. M.
Boston, South and West,	4:30	10:05 5:50
Boston Way,	10:05	5:50
Portland and East,	11:20	3:20
Great Falls & Conway R. R.	11:20	
Concord and North,	10:20	6:50
Dover,	10:20	3:20

Letters for the night mails (and no others) east or west may be deposited in the box at the Eastern depot, every day except Sundays.

E. G. PEIRCE, JR., P. M.

THE CITY.

Work was commenced at the south mill-bridge on Wednesday.

The officers of the first regiment N. H. Militia assembled at Manchester on Thursday, for instruction and drill, and adjourned to meet in this city may 22d.

The municipal committee on mill-pond nuisances were in consultation with Mr. Bissell of the Eastern railroad on Thursday, in relation to the abatement of the nuisance at the north pond.

A meeting of citizens interested in the observance of Memorial day is to be held at the common council room on Monday evening at eight o'clock, to act in conjunction with the committee already appointed by Storer Encampment, Post No. 1, Grand Army of the Republic.

The May number of *Harper's Magazine* is very richly illustrated, containing over one hundred engravings. The illustrated subjects offer unusual opportunities for picturesque treatment, and the entire table of contents is of the most interesting nature. *Harper's* may be had at Moses Brothers' news-room and Myers' book-store.

If the friend Charles Dickens used to write about, who said he never wanted to go to a public entertainment unless the house was so full he could not get in, were here this evening, he could be gratified in his paradoxical wish to his heart's content. Miss Norah Bartlett's debut is to have a bumper audience, entirely ahead of the opening night of the new hall.

Mr. Andrew H. Jones was called upon at his house one evening this week by two tramps, who asked for something to eat, and he took them in and gave them a good supper, after which they went off. At the same time, or a little later in the evening, Mr. Jones' nice new overcoat went off, carrying with it a pocket-book containing valuable papers and $26 in money. About two weeks previous Mr. Jones had another pocket-book disappear, this one containing $44.

Benjamin F. Patrick, late general ticket agent of the Eastern railroad, was arrested in Boston on Wednesday afternoon, on a warrant of indictment issued by the superior court. It will be remembered that he was arrested in January last on a charge of embezzlement of $1800 of the company's money. When the case came up for examination the company failed to prosecute, and the case was placed on file. It was generally thought at the time that this would end the matter, so far as legal processes were concerned, and the issuing of the warrant is a surprise to many people. Just what led to this course is not stated.

THE VICINITY.

The town of Exeter has settled with A. R. Prescott for damages occasioned to his horse by falling in the street, by the payment of $60.

A gentleman of Saco offers to erect a building worth ten thousand dollars, and give the same to the trustees of the York Institute and Athenæum, provided the trustees select and pay for a suitable lot of land.

The hardware store of Treadwell & Folsom at Newmarket was burglarized on Wednesday night, the 16th inst., and $41 in coin and scrip taken from the drawer. Entrance was effected through the cellar.

Laban Kenniston, a native of Newmarket and always a resident there, was buried on the 16th inst.; a detachment of the Newmarket Guards, under Lieut. A. C. Haines, attending the funeral. Mr. Kenniston, who was ninety years old when he died, was a veteran of the war of 1812 and of the Mexican war.

Madame Rivi-King, the pianist, whose performances on the piano are so correct and artistic, gives a recital in Dover on the 19th inst. at two o'clock. She will be assisted by Miss Abbie Whinnery of Boston, vocalist. To any one who is interested in the truly beautiful in music, it will present a fine opportunity to gratify their taste.

The sloop Alice, of Exeter, Capt. Furnald, made her first trip to this city on Wednesday, April 16th, the Swampscot river not having previously been in a condition suited to navigation. Last year Capt. Furnald made two trips to this city in March.

Newmarket had a "pedestrian tournament" on Wednesday of this week. John Goodrick won a running match of one mile, in seven minutes and nine seconds. John Behen won a boy's match, in seven minutes and fifteen seconds; John Griffin, nine years, did the distance in seven minutes and twenty-eight seconds. A ladies' mile walk was won by Fannie Thompson in twelve minutes and thirty-eight seconds; and a five-mile walk was won by Eva L. Keniston.

The next "go-as-you-please" foot race in Dover is to come off on the 7th and 8th of May, instead of the 14th and 15th as first announced. The prizes are to be a silver cup and $100 in money to the person who shall cover the greatest number of miles in thirty-six consecutive hours; $50 to the second man, $30 to the third and $20 to the fourth—all contestants to be residents of Strafford county, and no one who makes less than one hundred miles to take a prize.

The Exeter *Gazette* says that during his pastorate in the Methodist church of that town, "Rev. J. H. Haines has united twenty-one couples in marriage and attended thirty-four funerals, has baptised sixty-nine persons and received one hundred and six into the membership of the church. Much of his work has been done with very infirm health, yet always with a hopeful courage that leaves its impress upon that church in all its departments. Among recent tokens of regard from friends of Mr. Haines is a beautiful gold watch chain, but better even than that will be the lasting remembrance of a grateful people."

Wednesday, April 16th, was a very good day for runaways in Dover. A horse driven by Edward Wentworth of Rollinsford, a milkman, was frightened by some boys who were playing base-ball in the street, and ran away; at the corner of Washington and Belknap streets he ran into another milk wagon, cleared himself from his own vehicle, and continued his course until he finally reached the bank of the river at a spot where there is a bank wall eight or nine feet high, unprotected by any fence; over this precipice the horse jumped, landing on his head on the rocky bed of the river, the tide being out, and breaking his neck. The other milk team, with which Wentworth's team collided, also ran away, but was stopped without any damage. Another horse ran down Green street into the upper Cocheco, at a point where the water is fifteen or twenty feet deep, but swam across and landed safely on the other side. A teamster named Hugh Smith, who had some kind of a machine in his wagon, was driving across the track at the Boston & Maine depot when his horse gave a jump, pitching the machine and Smith both out behind, smashing the machine and planting the man flat on his back in a convenient mud-puddle. The man was slightly hurt, but was able to hunt up his horse, which was stopped without any other harm having been done.

THE NEW COMMANDANT.

Commodore John C. Beaumont was on Thursday ordered to the command of this navy yard. Commodore Beaumont was born in Pennsylvania on the 27th of August, 1821, and entered the navy as midshipman March 1st, 1838, becoming a passed midshipman in 1844, lieut. in 1855, commander in 1862 and captain in 1872. His present commission dates from July, 1874. While in command of the "Aroostook" he took part in shelling Drury's Bluff, May 15th, 1862, and commanded the "Mackinaw" in both attacks on Fort Fisher; and for his services on those occasions was recommended for promotion by Adm. Porter in his official despatch of Jan. 28th, 1865.

CITY COUNCILS.

In Board of Mayor and Aldermen, regular meeting, Thursday evening:

The usual monthly bills were ordered to be paid.

A communication from Hon. Daniel Marcy, recommending that the south mill-bridge be straightened on the easterly side, was accepted.

An application of Benj. Cheever for a sidewalk on High street, was referred to the mayor, with power.

The quarterly report of the city marshal was referred to the committee on police.

A petition of Mrs. Daniel H. Spinney and others, representing the Woman's Temperance League, was accepted, and referred to the committee on police, with the mayor added, to report.

A communication from A. J. Penhallow was accepted.

The committe on finance reported in favor of an annual license for Music hall, fixing the amount at $125 a year, which was adopted.

The bill of F. W. Rogers was ordered to be paid to the amount of $56.

A claim of Dr. Brainerd Dearborn for loss of horse and damage to carriage, to the amount of $315, was indefinitely postponed.

Voted that the city lay one hundred feet of drain on Cabot street, provided Mr. John F. Shillaber will connect drain with the same.

The committee on claims reported, recommending that Mrs. Joy have leave to withdraw her claim for damages.

Voted that Benj. F. Webster be awarded $400 for land damages, in place of $300 as previously voted, on account of the marginal road around the south pond.

Voted that the mayor be empowered to make the best possible bargain with James Moses in relation to cancelling the lease of his building on State street formerly occupied as a school house.

In Common Council, the annual appropriation bill was introduced and referred. The amount to be raised by taxation is fixed at $123,000, which with the sums to be received from the savings bank and railroad taxes and other sources of revenue, it is proposed to appropriate as follows:

State tax	$20,260
County tax	27,780
City debt	5,000
Interest	8,600
Salaries of city officers	5,000
Streets	7,500
Fire department	9,000
Support of the poor	4,000
Police	1,500
Watch	4,300
Street lights	3,300
Repairs and rents of school-houses	1,700
Printing	600
Roads out of the compact part of the city	1,500
Repairs of bridges	250
Schools, in addition to literary fund	20,000
Sidewalks	700
Sewers	1,600
Sprinkling streets	500
Health committee	200
Celebration of independence	100
Memorial day	200
Repairs of almshouse and buildings	50
Contingent	4,000
Land damages	400
Collector's commission	900
Discount on taxes	6,500
South millpond	7,700
North millpond	1,000
Total	$140,810

Both boards adjourned for two weeks.

SUPREME COURT.

TUESDAY, April 15; *Allen, J.*

Reuben Rand, Jr., of Portsmouth, assault with intent; plea, guilty of simple assault, which was accepted by the State; sentence, $20 fine, and costs.

WEDNESDAY, April 16; *Allen, J.*

John E. Berry retracted his plea of guily to an indictment charging him with stealing a silver-mounted harness valued at $30, and pleaded guilty to larceny of a harness valued at $19. Plea accepted by the county solicitor, and respondent sentenced to one year in common jail.

Merchants' Bank of Prince Edward's Island vs. Stewart *et al.* Action to recover certain moneys paid by the bank on checks, drafts, etc.; defence that the payments were made without the authority of one of the defendants, who defends the action. The question of various items being chargable was tried somewhat in detail. Hackett and Wiggin for pltf.; Hatch and Page for defence.

THURSDAY, April, 17; *Allen, J.*

Bank vs. Stewart and another was given to the jury in the afternoon.

State vs. Eben L. Chapman of Epping, indicted for selling liquor contrary to law, was next begun. Harriman for State; Towle for Chapmnn.

The alarm of fire at a quarter before one o'clock Friday morning was occasioned by the burning of a small building at Doane's fish wharf. The fire was incendiary. Loss about $5000, all of Mr. Doane's mackerel seines having been in the building.

A Child's Faith.

Birdie was only four years old, but she had already been taught that God loved her, and always took care of her. One day there was a heavy thunder storm, and Birdie's sisters and her mamma even laid by their sewing, and drew their chairs into the middle of the room, pale and trembling with fear. But Birdie stood close by the window, watching the storm with brightful eyes.

"Oh, mamma! that buful!" she cried, clapping her hands with delight, as a vivid flash of lightning burst from the black clouds, and the thunder pealed and rattled over their heads.

"It is God's voice, Birdie," said mamma, and her own voice trempled.

"He talks very loud, don't He, mamma? S'pose it's so as deaf Betsy can hear, and the other deaf folks."

"Oh, Birdie, dear! come straight away from that window," said one of her sisters, whose cheeks were blanched with fear.

"What for?" asked Birdie.

"Oh! because the lightning is so sharp, and it thunders so loud."

But Birdie shook her head, and looking over her shoulder with a happy smile upon her face, lisped out:

"If it funders, let it funder! 'Tis God makes it funder, and He'll take care of me. I ain't a bit afraid to hear God talk, Maizy."

Portsmouth Wholesale Prices

Reported by BUTLER & LAIGHTON, Grocers.

Butter, per lb 18 to 25c.
Burning Fluid, per gallon, 15c.
Corn per bushel, Western 55c; Northern 60c.
Coal, Anthr. per ton $5.50, Smithe', per ton $6.00
Eggs per dozen, 15c.
Flour, Fancy, 6 @ 7; Ex. 8½.
Fish per lb by the qtl, Cod 4 @ 5c; Pollock 2½.
Hay per ton, $12 @ $14.
Kerosene Oil per gallon, 13
Lard per pound, by the tub, 9c.
Lard Oil per gallon, by the bbl. 62c.
Molasses per gal., lt. Cuba 40c; N. O. 45 @ 55
Oats per bushels, 32 to 37 cents.
Potatoes per bushel, $1.00.
Pork per bll., $13.00 @ $14.00.
Plaster per ton, lump $6; ground $10.
Rye, Northern, per bushel, 65c
Soap per lb, No. 1, 6½ @ 7½ cents.
Sugar per lb, Br. 7½ @ 8c; Gr. 9; Crushed 9½c.
Tea per lb, Black, 60 @ 70c.; Green, 50c. @ $1.00.
Wood per cord, Hard $9½ @ $7½; Pine $5½.

Important changes are to be made in the Mount Washington railway. About a sixth of the line is to be rebuilt, including the trestle at "Jacob's ladder," and a new engine and passenger car are to be built to accommodate the growing patronage of the road.

Two Tilden seminary girls at West Lebanon having been suspended for carrying on a secret correspondence with Dartmouth students, the latter have retaliated by getting out a burlesque catalogue of the seminary and the teachers.

—Fire and sword are but slow engines of destruction in comparison with the babbler.

DIED.

ALLEN. In this city, April 16th, Mrs. Hannah Allen, widow of William Allen, aged about 42 years.

RICE. In Henniker, April 14th, Jacob Rice, aged 92 years, 2 months and 24 days. From 1829 to 1837 he was selectman of Henniker, and in 1828 and 1829 he was a member of the Legislature.

HOWE. In Bolton, Mass., April 15th, Windsor Howe, aged 102 years, 8 months and 14 days.

MARINE CHRONICLE.

PORT OF PORTSMOUTH.

ARRIVED, April 17.

Sch Orient, Blake, Boston.
Sch Thomas W Haven, Potter, Philadelphia.

SAILED, April 17.

Stmr Pottsville, Peirce, Philadelphia.

Bque Furness Abbey, Libby, for Yokohama cld Philadelphia 16th.

Sch John Bracewell, Chatfie'd, from Gloucester for New London, sld from Vineyard Haven 15th.

Sch T J Trafton, Eaton, for Boston cld Philadelphia 16th.

Schs D K Ham, Freeman, and G W Raitt, Coleman, from Dover arr at Boston 17th.

Boston Stock Sales.

U. S. Sixes 1881, coupon	106½
United States Ten-Forties coupon	101½
United States new 4½s coupon	105½
U. S. new 4s, coupon	99½
Maine State 6s, 1889	113½
N. H. State 6s	114½
Massachusetts State 6s, Gold	118
Portsmouth City 6s, 1893	106½
Eastern R. R. 3½s	68½
Ports., Gt. Falls & Conway 4½s	68
Great Falls Man'g Co	50
Cocheco Manufacturing Co	595
Salmon Falls Manufacturing Co	250
York Man'g Co	1155
Boston & Lowell R. R.	70½
Boston & Maine	114
Boston & Providence	111½
Boston & Albany	135
Nashua & Lowell	99
Concord	80½

ARRIVAL OF OYSTERS

W. FREEMAN

Has just received per Schooner "Ida R. Freeman" from Chrisfield, Va., a Cargo of Oysters of extra large size, which will be sold

At Wholesale and Retail

— AT —

NOS. 26 & 28 CONGRESS ST.

CORSETS! CORSETS! CORSETS!

Ladies do not purchase until you have seen our NEW STOCK. If you are troubled in breaking the bones over the hips call for our A. D. C.

SOMETHING NEW.

Prices, Styles and Quality,

CANT BE BEAT.

Kid Gloves! Kid Gloves!

SPRING SHADES,

(2 & 3 Buttons.)

A better GLOVE for the money has never been sold in the City.

MORRIS C. FOYE,

23 MARKET STREET.

NEW STOCK

— OF —

SPRING AND SUMMER GOODS!!

J. E. HAM & CO.

Have Removed to No. 11 Congress Street,

Next door to N. K. Walker & Son.

— WITH A —

Large Stock of Spring Suitings

— ALSO —

Cassimeres, Doeskins, Cloths and Worsted For Dress Suits.

Embracing all varieties of the Plain and Fancy Patterns to suit every taste.

Garments Made to Order

With a guarantee to give satisfaction.

GENTS' FURNISHING GOODS:

Drawers, Shirts, Bosoms, Collars, Kid Gloves, etc., etc.

11 CONGRESS ST.

JAMES M. LOCKE,

House Painter,

NO. 30 UNION STREET.

may19

A CONUNDRUM.

When Will Winter End, and Spring Begin?

Could it be answered, I would invite all the Ladies of Portsmouth and vicinity, and you, especially, kind reader, to visit my

MILLINERY PARLORS,

At some set time and inspect the

Elegant New Stock,

Just received from the leading importers of New York, but as I cannot "name the day" please come at any time.

I Have Over Twenty New Spring Styles

LADIES' AND MISSES'

Hats and Bonnets

BEAUTIFUL RIBBONS,

ELEGANT ORNAMENTS,

PARISIAN FLOWERS.

New Shades Silks, Satins and Trimming Novelties, suitable for Sisters, and for Cousins, and for Aunts.

MYRA F. BICKFORD,

No. 69 Congress Street.

WHEAT MEAL!

— OR —

Graham Flour.

When Wheat is ground it becomes Wheat Meal; when it is bolted it becomes Wheat Flour. Dr. Graham, who lectured through the country forty years ago on dietetics formed the fraternity known as "*Grahamites.*" He said that *bolted* Flour should not be eaten, but that bread ought to be made of Wheat Meal instead; from him it got the name of Graham Flour. *All Graham Flour* therefore ought to be Wheat Meal, but about three-quarters of it is what we call made up Graham, that is, artificially mixed Cheap Flour and Bran, and is in every way inferior to the genuine article. Hardly a person who uses the genuine Wheat Meal would take the bogus article except on compulsion.

THE GENUINE

WHEAT MEAL OR GRAHAM FLOUR

— IS FOR SALE BY —

Charles E. Laighton & Son,

No. 5 EXCHANGE BUILDING,

Nearly opposite Post-Office, - - - - Portsmouth.

Gentlemen's Clothing

THE LATEST STYLES

FOR SPRING AND SUMMER!

Just Received.

Suits of Fashionable All-Wool Goods

Made to order from $17.00 upwards.

Pants from $4.50 upw'ds.

If you have your own Cloth I will cut, make and trim a suit from $10 upwards.

CUTTING done at reduced prices.

JOHN MALSBENDEN,

No. 27 Fleet Street.

NOTICE.

NOTICE is hereby given that I have this day given to my son, FREDERICK P. WILSON, his time to trade and act for himself and shall hereafter claim none of his earnings and pay no debts of his contracting.

SARAH E. WILSON.

Portsmouth, April 9th, 1879.

FRED P. WILSON, having succeeded the late ISAIAH WILSON in the Hardware business at No. 37 Congress Street, hopes by strict attention to business to merit the patronage of all past customers, and a fair proportion of such as are seeking a place to deal where no pains will be spared to please.

FRED P. WILSON,

DEALER IN

Hardware, Paints, Oils,

CUTLERY, ETC.

All the specialties usually found at first-class establishments.

☞ SOLE AGENT for Portsmouth and vicinity for *Jewett's Warranted Pure White Lead.*

CITY OF PORTSMOUTH.

Assessors' Notice.

THE INHABITANTS of the City of Portsmouth are hereby required to exhibit to the Assessors of said City a just and true account of their Polls and Estates, ratable by law on or before the Fifteenth day of April.

And all persons who do not comply with the above requirements in handing in an inventory of their ratable estate, and making oath to the same, will have no legal claim for abatement.

The Assessors, or any Justice of the Peace, or the City Clerk, are proper persons to administer the oath; and each individual making his inventory shall have an endorsement on the same, certifying that it has been duly sworn to, and the same to be handed to one of the Assessors, or left with their Secretary at the City Clerk's Office on or before the said Fifteenth day of April.

RUFUS K. OXFORD,
N. F. MATHES,
GEO. W. PENDEXTER,
H. F. WENDELL,
WM. P. BENNETT,
EBEN F. BRACKETT,
JOSEPH H. BERRY,
JUSTIN V. HANSCOM,
LEWIS G. DAVIS,

Assessors of Taxes of the City of Portsmouth.

April 7th, 1879.

Assessors' Notice.

THE ASSESSORS OF TAXES will be in session at the rooms of the Mayor and Aldermen, City Building, on TUESDAY AND FRIDAY EVENINGS during the month of April, from 7½ o'clock until 9 o'clock, for the purpose of receiving inventories and hearing all parties in regard to their liability to taxation.

RUFUS K. OXFORD, Chairman.

Real Estate.

To Let.

HOUSE No. 1 DENNETT STREET. Inquire at No. 5 Chapel Street.

Desk Room

TO LET in one of the pleasantest offices in the city. Enquire at CHRONICLE Office.

To Let.

STORE No. 27 MARKET STREET, now occupied by J. E. HAM & CO. Possession given April 1st. w&stf Apply to J. R. MAY.

For Rent.

HALF-HOUSE ON MELCHER STREET, near Pleasant, containing seven rooms, with water in house. Rent low to a good tenant. tf Apply at 34 Pleasant Street.

To Let.

STORE No. 30 CONGRESS STREET, now occupied by CHARLES H. JOY. Possession given in April. Apply to W. FREEMAN, No. 28 Congress Street.

For Rent.

TO a careful family, a pleasant, sunny HOUSE, furnished. Twelve Rooms, besides Bath Room and Entrice. Apply at tmay1 Apply at No. 3 Richards Avenue.

For Sale.

I WISH to sell my place, two miles from the City Rooms in Portsmouth, for one-half what I was offered for it five years ago, when I had a family. It is a pleasant, healthy, quiet place. WM. S. WILLEY.

For Sale or To Let.

CHEAP AND ATTRACTIVE TENEMENTS.

"What are you going to do with that shipyard?"

Answer—One thing I propose is to make it an "eye-opener" to our buried advantages.

"But are there not moral and spiritual destructions as well as material decay in that locality?"

Ans.—As far as I discover I think it will compare favorably with any other part of our city.

tapr11 ANDREW J. PENHALLOW.

Desirable Residence For Sale.

THE SUBSCRIBER offers for sale the HOUSE and OUTBUILDINGS connected therewith now occupied by himself, No. 145 STATE ST. The location is one of the pleasantest in the city. Lot frontage on State Street, 75 feet.

The HOUSE contains 10 finished rooms, with Bath-Room, and is heated by furnace. The Cellar is cemented throughout.

STABLE contains four Stalls for Horses; is about 22x22 feet, with Cellar.

CARRIAGE HOUSE, 16x28 feet, with stone and brick underpinning, and connected with Stable by an overhead SHED.

The Buildings are nearly new and in thorough repair. Possession given May 1st.

Terms of payment easy.

HENRY A. YEATON.

THE

SPRING STYLES

— OF —

SILK & FELT HATS

NOW READY

— AT —

Walker's, 13 Congress St.

TRY W. G. MYERS'

25ct. PAPETERIE.

NEW AND EXTENSIVE STOCK

— OF —

SPRING & SUMMER GOODS

— AT —

WM. P. WALKER'S,

No. 8 Market Square.

HAVING RECEIVED A FULL ASSORTMENT OF

FOREIGN AND DOMESTIC

CLOTHS, CASSIMERES, &C., &C.,

I am prepared to make them up into GARMENTS of the latest style, or according to the fancy of the purchaser, and

Perfect Satisfaction Guaranteed!

MY STOCK OF GOODS SUITABLE FOR

SUITINGS

IS UNEQUALLED.

☞ Particular attention paid to the making of

ARMY and NAVY

REGULATION UNIFORMS.

A FULL ASSORTMENT OF

Gentlemen's Furnishing Goods!

Constantly on hand, consisting of

Bosoms, Gloves, Suspenders, Collars, Linen Goods, Drawers, Handkerchiefs, Shirts

Of Every Description!

What a Democratic President Did.

The impression a reader of democratic papers gets from their perusal is that, previous to 1865, United States troops were never permitted to approach the polls, and that republican legislation that year gave the commander in chief of the military force the privilege of controlling voting, counting votes, declaring the result, and directing elections to suit himself. We are asked to believe that the country is under the rule of a stratocracy.

The fact is that the troops had, from the time the constitution was adopted up to fourteen years ago, *full authority* to approach the polls. They could go to the polls as freely as they could to any other place on any day. But the law of 1865, now denounced as a "radical" measure, *limited that authority* by providing that on election day the soldiers should not approach the polls except to preserve the peace. Until that time, when a restraint was put on the army by a republican Congress, the troops were not forbidden by law to be present at the polls.

A striking example of the use of troops to keep the peace at elections was afforded under the administration of the latest—and it is to be hoped, the last—democratic President. In 1857, during the municipal election in Washington, on the 1st of June, a party of "Plug Uglies" from Baltimore visited Washington, and started a riot by attempting to take possession of the polls at the North Liberty market on Seventh street. Mayor Magruder went to President Buchanan at the White House, and stated the case. The President sent an order to the navy yard for a detachment of marines to march to the scene of the disturbance, suppress the riot, and guard the polls. A company did march to the scene; they were fired upon by some of the roughs, and they promptly returned fire with a volley from the front rank, which killed ten persons and wounded others. Then these United States troops took possession of the polls and guarded them. In the evening, a company of flying artillery, by direction of President Buchanan, also marched to the disturbed quarters of the city, and guarded the counting of the election returns. This was the action taken by a democratic President who so thoroughly believed in the dogma of State rights that he declared he had no power to "coerce" a State that had gone into rebellion.—*Portland Press.*

The Only Way.

The only way to cure catarrh is by the use of a cleansing and healing lotion, applied to the inflamed and diseased membrane. Snuffs and fumigators, while affording temporary relief, irritate the affected parts and excite a more extended inflammation. Besides, no outward applications alone can cure catarrh. The disease originates in a vitiated state of the blood, and a thorough alterative course of treatment is necessary to remove it from the system. Dr. Sage's Catarrh Remedy has long been known as an efficient standard remedy for this disease, but, to insure a radical and permanent cure, it should be used in conjunction with Dr. Pierce's Golden Medical Discovery, the best alterative yet discovered. The Discovery cleanses the vitiated blood, while the Catarrh Remedy allays the inflammation and heals the diseased tissues.

—Beware of prejudices; they are like rats, and men's minds are like traps. Prejudices creep in easily, but it is doubtful if they ever get out.

—The Count Jeannes was sitting in the green room of the St. James Theatre a few evenings ago, made up for Richard III, when the call boy entered with: "Your cue will be called in five minutes, sir." "Boy," said the Count, "remain." "Yes sir." "Tell me truly the number of the multitude that go to make up our audience this night." "Well, sir, there's three men, two women and a dog." "Boy, you are sure about the dog?" "Yes, sir." "Then ring up the curtain, that I may have the pleasure of playing to at least one intelligent member of God's creatures."

New Room Papers

I HAVE JUST RECEIVED

A Large, New and Carefully Selected Stock

—OF—

Room Papers,
Curtains,
Fixtures, &c.,

—AT—

NO. 1 CONGRESS BLOCK,

to the merits of which I respectfully call attention.

My Stock includes all grades of paper,

Brown Blanks,
White Blanks,
Satin, Mica and Bronze.

Curtains from 25 cents up.

THE BEST SPRING ROLLER IN THE MARKET,

And a complete line of

Picture Cord, Hooks, Tassels, etc., etc.

I am offering these goods at prices sure to suit the times. Call and examine.

W. G. MYERS,

No. 1 Congress Block.

Hanging of Papers and Curtains attended to if desired.

FLOUR.

100 bbls. T. HARRISON'S ST. LOUIS FLOUR

—FOR SALE BY—

H. F. GERRISH.

Business Cards.

A. PEARSON,
Is at his Room, No. 5 Congress Street,
To Give Instruction in Music,
From 10 o'clock to 12,
TUESDAYS, THURSDAYS, and SATURDAYS.

JAMES M. CARR, Agent,
DEALER IN
BOOTS & SHOES.
No. 34 Market Street,
Formerly HILL & CARR,
Where a Large Stock of Good Boots and Shoes, Leather and Findings may be found *at the Lowest Prices.*
☞ All kinds of Boots or Shoes made to measure, and Repairing done as usual.

MORSE & ILSLEY,
AUCTIONEERS,
Money, Real Estate and Mortgage Brokers,
INSURANCE and HOUSE AGENTS,
No. 13 Pleasant Street, Exchange Buildings.

STEPHEN D. SCRIGGINS,
HAS REMOVED HIS
PAINT SHOP
FROM No. 15 FLEET ST., to No. 3 VAUGHAN STREET, opposite the Commercial House, and having larger and better accommodation for
CARRIAGE WORK.
Would solicit a continuance of public patronage.

DENNIS SHEA,
MANUFACTURER OF
CEMENT STONE PIPE
—AT—
26 WATER STREET, - - - - PORTSMOUTH.
The best Pipe made for Sewers, Culverts, Cellar and Slab Drains, Wells, Cisterns, etc. etc. Gives perfect satisfaction wherever used. Is proof against frost, acids, and all substances which pass through the Pipe.
For sale at wholesale or retail, or laid in the best manner.
Orders for Pipe and laying left at the factory will receive prompt attention.

Good and Reliable
INSURANCE
COMPANIES.
COMMERCIAL UNION, of London.
FIRE ASSOCIATION, of Phila.
SHAWMUT, of Boston.
F. W. DEROCHEMONT & SON,
No. 9 CONGRESS ST., AGENTS.

☞ Whole Families Made Happy
BY USING THE
"NEW EMPRESS"
Portable RANGE
IT HAS NO EQUAL!
Sold only by
JOHN P. SWEETSER
46 Market Street, Portsmouth.

WILLIAM B. HUSSEY,
DEALER IN
BOOTS and SHOES,
—AT—
No. 49 Congress Street,
Has for sale a large and well selected assortment of Goods in his line for Men's, Women's, Boys' and Girl's wear, which he will sell
AS CHEAP AS GOOD ARTICLES CAN BE SOLD.
CALL AND SEE.

DR. JOHN TRIPE'S BLOOD PURIFIER.
Is a certain cure for *Syphilis Scrofula, Ovarian Tumors, Tetter, Erysipelas, Rheumatism and Blood Poison.* Cure for *Syphilis* guaranteed in either sex. Pamphlet, sealed or unsealed, for closing stamp and please state disease. Eastern Agency, 346 Columbus ave., Boston. Office hours 8 to 11, 2 to 7. No medicine granted unless in bottles with my name blown in them and labels bearing my own Trade Mark. DR. JOHN TRIPE. eodtjc79

THE
Alpine Silver Mining Co.,
OF COLORADO.
CAPITAL $2,000,000. 200,000 SHARES.
PAR VALUE, $10 PER SHARE,
UNASSESSABLE.
Daniel J. Sylvester, Pres. J. L. Thompson, Sec.
The property of this Company consists of twelve mines and mining locations, located in Lake County, Colorado, in the vicinity of Leadville, upon all of which extensive work has been done, in all cases exhibiting true fissure veins, good pay streak, and well-defined walls.
Three of the leading mines are well opened up and have at the lowest computation over TEN THOUSAND TONS OF ORE IN SIGHT; by May 1st, the Railroad now under construction will be within a short distance of this property.
The Company proposes to sell a portion of its stock at $1.50 per share for the purpose of more completely developing its mines, and for the erection of works for the treatment of its ores.
Applications for the stock may be made to the office of the Company, 61 Broadway, New York.
N. S.—*The Mining Record*, of New York, the highest mining authority in this country, says Feb. 1st, 1879. The principal owners in this company are hard working men who by their own labor have uncovered large bodies of ore which they now wish to extract and send to market. our readers will do well to make a venture with those worthy men, this money will probably be returned to them twenty fold. The business management has been placed in the care of Mr. J. L. Thompson, an officer of high standing in one of the largest banks in the city. A Prospectus giving full particulars sent free, on application to the Secretary. mh11d&w1m6m

ISLES OF SHOALS
DUN FISH!
15 Quintals for sale by
Chas. E. Laighton & Son.

THE NEW HAMPSHIRE
GAZETTE
Established 1756.
The Gazette is published every Thursday, and sent to Subscribers at the low price of $1.50 per year, paid in advance, or $2 at the end of the year.
It contains full accounts of all of importance that transpires in Portsmouth and its vicinity, and a condensed summary of NEWS, foreign and domestic; editorials upon current topics; New Hampshire items; carefully prepared marine news, containing reports of vessels owned at this port, or offered by men from Portsmouth or its neighborhood; and in fact the paper for residents desiring to be posted on all that takes place at home, while to those living in the vicinity of Portsmouth, or to former residents who retain their interest in the "old home by the sea," it is the best means of keeping informed of what transpires in this city.
—THE—
NEW HAMPSHIRE GAZETTE
Contains more original matter
Than any other paper of its size in the State, the editors working more with their pens than with their scissors.

TO ADVERTISERS
THE N. H. GAZETTE
Presents an excellent opportunity for a WEEKLY INVITATION TO CUSTOMERS, at a reasonable rate, and all those who desire to reach patrons in Rockingham and York counties will find it an economical medium. THE GAZETTE is in most instances the only paper taken by families, and it is read to a large extent in localities whence is derived much of the trade of Portsmouth, a fact which our merchants should not fail to bear in mind.

Subscriptions Received
AT THE OFFICE, 7 PLEASANT ST.,
Exchange Buildings, nearly opp. Post Office;
Or by remittance to
CHRONICLE AND GAZETTE PUB. CO.
☞ Specimen numbers sent on application.

Job Lot
COMMERCIAL NOTE,
$1 per Ream,
AT
WILLIS G. MYERS.

NEW STYLES
RATTAN PRESENTS
Every one who has examined them are of the opinion that more attractive, beautiful or serviceable
Christmas Presents
Cannot be purchased in New England for the same amount of money than the desirable Rattan Goods manufactured right here in our city by Mr. DAVID URCH, and
For Sale by A. Tredick & Co.,
MARKET STREET.
☞ We advise all to call, examine and try them before purchasing their Christmas Presents.

Notice.
THE undersigned gives notice that he has been appointed Administrator of the Estate of the late Dr. ADAMS PERRY. All persons indebted to said Estate are requested to settle by July 1st, and all accounts remaining unsettled on that date will be put into the hands of an attorney for collection. Those having bills against the Estate are requested to present them for adjustment.
JOHN S. PERRY.
dtjy1

WINES!! WINES!!
25 CASES CLARET,
5 PIPES DUFF GORDON SHERRY
AND OPORTO PORT WINE,
—FOR SALE BY—
H. F. GERRISH.

THERMOMETERS
ARE SELLING
CHEAP
—AT—
SWEETSER'S.

Fresh Succotash Corn!!
BEANS, ASPARAGUS, CELERY.
—FOR SALE BY—
H. F. GERRISH.

CHARLES W. GARDNER'S
Book and Job
PRINTING OFFICE!
UP ONE EASY FLIGHT.
Chronicle Building, Portsmouth N.H.
Over D. H. Montgomery's Store.
The recent improvements in the above building has enlarged the Job Office to double its former size, making it one of the lightest and most convenient offices the city for
ALL KINDS
—OF—
General Job Work!
The Subscriber respectfully solicits orders fo all kinds of Printing, from a
TWO-SHEET POSTER,
With a 14-inch wood letter, to a Visiting Card.
DATE SLIPS A SPECIALTY,
By-Laws for Lodges,
Town Accounts, Programmes,
Handbills, Tickets,
Fancy Cards,
Business Cards,
Ball Cards,
And everything else in the line of Printing.
CHARLES W. GARDNER.

WORLD'S DISPENSARY MEDICAL ASSOCIATION
INCORPORATED JANUARY, 1878.
BUFFALO AND LONDON.
CAPITAL $1,000,000.
(Successors to R. V. PIERCE, M. D.)
DR. R. V. PIERCE, having acquired a world-wide reputation in the treatment of Chronic Diseases, resulting in a professional business far exceeding his individual ability to conduct, some years ago invited several medical gentlemen to associate themselves with him, as the Faculty of the World's Dispensary, the Consulting Department of which has since been merged with the INVALIDS' HOTEL. The organization has been completed and incorporated under the name and style of World's Dispensary Medical Association, with the following officers:
Hon. R. V. PIERCE, Pres. T. D. PIERCE, V. Pres.
JNO. E. PIERCE, Sec. LESTER B. SMITH, Treas.
NINE PHYSICIANS AND SURGEONS of eminence and skill have been chosen as the Faculty.
CHRONIC DISEASES of all forms come within the province of our several specialties.
LUNG DISEASES.—This division of practice is very ably managed by a gentleman of mature judgment and skill. Bronchial, Throat and Lung Diseases treated with the most successful results.
DISEASES OF WOMEN.—Specially are our facilities of a superior order for the cure of all those chronic diseases so peculiar to female.
NERVOUS DISEASES.—Paralysis, Nervous Debility, Epilepsy (Fits), Chorea (St. Vitus's Dance), Neuralgia, Sleeplessness, Mental Depression, etc., receive attention of an expert in this specialty.
NOT NECESSARY TO SEE PATIENTS.—By our original system of diagnosis, we can treat many chronic diseases as successfully without as with a personal consultation. For particulars see "People's Common Sense Medical Adviser" (168 pages, sent post-paid for $1.50) or "Invalids' and Tourists' Guide Book" (100 pages, 10 cents post-paid).
SURGICAL CASES.—Among the operations which we are called upon most frequently to perform, are those for Nasal Polypus, Hardsh, Tumors, Fistula in Ano, Piles, Hernia (Rupture), Hydrocele (Dropsy of the Scrotum), Varicocele, Ovarian and Uterine Tumors, Calculi (Stone in the Bladder), Stricture, etc., etc. We also treat successfully, by a new method without surgical operation, Cancers, Club-feet, Spinal Curvature, and other deformities. Our new pamphlet entitled, "Motion as a Curative Agent," sent on receipt of 10 cents.
Address, World's Dispensary Medical Association, BUFFALO, N. Y.

WOMAN
By an immense practice at the World's Dispensary and Invalids' Hotel, having treated many thousand cases of those diseases peculiar to women, I have been enabled to perfect a most potent and positive remedy for those diseases.
To designate this natural specific, I have named it
Dr. Pierce's Favorite Prescription
The term, however, is but a feeble expression of my high appreciation of its value, based upon personal observation. I have, while winessing its positive results in the special diseases indicated to the organism of woman, singled it out as the climax of my extensive array of medical remedies. On its merits, as a positive, safe, and effectual remedy for this class of diseases, and one that will, at all times and under all circumstances, act kindly, I am willing to stake my reputation as a physician; and so confident am I that it will not disappoint the most sanguine expectations of a single invalid into whose hands it for any of the ailments for which I recommend it, that I offer and sell it under A POSITIVE GUARANTEE. (For conditions, see pamphlet wrapping bottle.)
The following are among those diseases in which my Favorite Prescription has worked cures, as if by magic, and with a certainty never before attained by any medicine: Leucorrhœa, Excessive Flowing, Painful Monthly Periods, Suppressions when from unnatural causes, Irregularities, Weak Back, Prolapsus, or Falling of the Uterus, Anteversion and Retroversion, Bearing-down Sensations, Internal Heat, Nervous Depression, Debility, Despondency, Threatened Miscarriage, Chronic Congestion, Inflammation and Ulceration of the Uterus, Impotency, Barrenness, or Sterility, and Female Weakness.
Do not think this medicine as a "cure-all," but it admirably fulfills a singleness of purpose, being a most perfect specific in all chronic diseases of the sexual system of woman. It will not disappoint, nor will it do harm, in any state or condition.
Those who desire further information on these subjects can obtain it in THE PEOPLE'S COMMON SENSE MEDICAL ADVISER, a book of over 900 pages, sent, post-paid, on receipt of $1.50. It treats fully of those diseases peculiar to Females, and gives much valuable advice in regard to the management of those affections.
Favorite Prescription sold by Druggists.
R. V. PIERCE, M. D., Proprietor, World's Dispensary and Invalids' Hotel, Buffalo, N. Y.

HARDWARE, PAINTS, OILS, &C.
SALEM WARRANTED PURE WHITE LEAD.
BOSTON " " "
FOREST RIVER PURE WHITE LEAD.
ENGLISH " " "
On hand and for sale at Manufacturers' Prices.
Also a large and well-selected Stock of
Hardware,
Paints, Oils,
Glass, &c., &c.,
ETC., ETC., ETC.,
At Lowest Rates.
JOHN H. BAILEY,
RICE BLOCK,
16 Market and 1 Ladd Street

American and Foreign PATENTS.
[ESTABLISHED 1865.]
GILMORE & CO., Successors to CHIPMAN, HOSMER & CO., Solicitors, Patents procured in all countries. *No fees in advance.* No charge unless the patent is granted. No fees for making preliminary examinations. No additional fees for obtaining and conducting a re-hearing. Special attention given to Interference Cases before the Patent Office, Extensions before Congress, Infringement Suits in different States, and all litigation appertaining to Inventions or Patents. Send stamp to GILMORE & CO. for Pamphlet of sixty pages.
Old Bounty Land Warrants.
The last Report of the Commissioner of the General Land Office shows 2,337,000 acres of Bounty Land Warrants outstanding. These were issued under act of 1855 and prior acts. GILMORE & CO. pay cash for them. Send by registered letter. Where Assignments are imperfect we give instructions to perfect them.
Arrears of Pay and Bounty.
Officers, Soldiers and Sailors of the late war, or their heirs, are in many cases entitled to money from the Government of which they have no knowledge. Write full history of service, and state amount of pay and bounty received. Enclose stamp to GILMORE & CO., and a full reply after examination, will be given you free.
Pensions.
All Officers, Soldiers and Sailors wounded, ruptured or injured in the late war, however slightly, can obtain a pension by addressing GILMORE & COMPANY.
Cases prosecuted by GILMORE & CO. before the Supreme Court of the United States, the Court of Claims and the Southern Claims Commission.
Each department of our business is conducted in a separate bureau, under the charge of the same experienced persons employed by the old firm. Prompt attention to all business entrusted to GILMORE & CO. is thus secured. We desire to win success by deserving it. Address
GILMORE & CO.,
WASHINGTON, D. C.

FIRST NATIONAL BANK
GOVERNMENT DEPOSITORY,
Continues to supply either Coupon or Registered
FOUR PER CENT. BONDS
At subscription rates, furnished direct from the Treasury Department.
U. S. 5-20 Called Bonds,
Cashed, or exchanged for new 4's on favorable terms.
dm&w E. P. KIMBALL, Cashier.

New Advertisements

NEW RICH BLOOD!
Parson's Purgative Pills make New Rich Blood, and will completely change the blood in the entire system in three months. Any person who will take 1 pill each night from 1 to 12 weeks may be restored to sound health, if such a thing be possible. Sent by mail for 8 letter stamps.
I. S. JOHNSON & CO., Bangor, Me.

GREGORY'S SEED CATALOGUE
My annual Catalogue of Vegetable and Flower Seed for 1879, rich in engravings, from original photographs, will be sent Free to all who apply. Customers of last season need not write for it. I offer one of the largest collections of vegetable seed ever sent out by any seed house in America. A large portion of which were grown on my six seed farms. Printed directions for cultivation on each package. All seed warranteed to be both fresh and true to name, so far, that should it prove otherwise, I will refill the order gratis. The original introducer of the Hubbard Squash, Phinney's Melon, Marblehead Cabbages, Mexican Corn, and scores of other vegetables. I invite the patronage of all who are anxious to have their seed directly from the grower, fresh, true, and of the very best strain. ta22
NEW VEGETABLES A SPECIALTY
JAMES J. H. GREGORY, Marblehead, Mass.

READER, BEFORE BUYING A
PIANO OR ORGAN
Do not fail to send for my latest 20 page Illustrated Newspaper with much valuable information *Free. New Pianos*, $125, $135 and upwards. *New Organs*, $55 to $140. *Be sure* to write me before buying elsewhere. *Beware of Imitators.* Address DANIEL F. BEATTY, Washington, N. J.

Agents Wanted
For the *Best* and *Fastest-Selling* Pictorial Books and Bibles. Prices reduced 33 per cent. National Publishing Co., Philadelphia, Pa.

$10 TO $1000 Invested in Wall Street Stocks makes fortunes every month. "Books sent free explaining everything. Address BAXTER & CO., BANKERS, 17 Wall St., New York.

BENSON'S CAPCINE POROUS PLASTER.
There is no doubt about the great superiority of this article over common porous plasters and other external remedies, such as liniments, electrical appliances, &c. Ask physicians in our own locality about it. It is wonderful.
Sold by all Druggists. Price 25 Cents.

KANSAS FARMS AND FREE HOMES.
HOW TO GET THEM is the best part of the state. 6,000,000 acres for sale. Free copy of "Kansas Farm Homestead," address Land Commissioner, Salina, Kansas. tmay6

THE BEST IN THE WORLD. SOLD BY ALL GOOD DEALERS.
WHITE SEWING MACHINE
BEWARE OF COUNTERFEITS. NOTICE the GOLD LINE AROUND THE NICKEL PLATE. NONE GENUINE WITHOUT THE SIGNATURE ON THE PLATE.
FOR PARTICULARS ADDRESS: WHITE SEWING MACHINE CO. CLEVELAND, OHIO.
SEE SIMPLE IN POLICY CHANGES IN WHITE SEWING MACHINE.

PORTSMOUTH
INSURANCE
AGENCY.
Established in 1865.
JOHN SISE, - 5 MARKET SQ.
Is authorized Agent and Attorney for the following responsible Companies:
ÆTNA INSURANCE COMPANY,
HARTFORD, CONN.....Assets $7,000,000
HARTFORD FIRE INSURANCE CO.,
HARTFORD, CONN.....Assets $3,200,000.
HOME INSURANCE COMPANY,
NEW YORK.....Assets, $6,000,000.
FRANKLIN FIRE INSURANCE CO.,
PHILADELPHIA.....Assets $3,300,000.
ROYAL INSURANCE COMPANY,
LIVERPOOL, ENG.....Assets $18,000,000 (gold.)
PENNSYLVANIA FIRE INS. CO.
PHILADELPHIA.....Assets $1,500,000.
Business men and owners of Property desiring every security by the insurance against loss and damages by fire, will find it for their interest to place their risks in the above companies, some of which have been represented in this vicinity for nearly fifty years.
All losses will be promptly adjusted and paid by the undersigned.
JOHN SISE,
INSURANCE AGENT.
OFFICE NO. 5 MARKET SQUARE, Portsmouth

INSTRUCTION!
MISS WALDRON, No. 99 Congress Street, will give instruction in *Instrumental Music, French and German.* Terms reasonable. tfaug2w

Portsmouth Daily Chronicle.

By CHRONICLE & GAZETTE PUBLISHING COMPANY.

PORTSMOUTH. N. H., SATURDAY, APRIL 19, 1879.

$6 PER YEAR, IN ADVANCE. THREE CENTS PER COPY.

THE PORTSMOUTH DAILY CHRONICLE

(Established August 2d, 1869.)

Is Published Every Morning, Sundays excepted, at No. 7 Exchange Building, Pleasant Street, opposite the Post Office, by the

Chronicle and Gazette Publishing Company.

TERMS $6.00 PER YEAR.

The New Hampshire Gazette.

(The Oldest Newspaper in the United States, established Oct. 7, 1756,)

is published every THURSDAY at the same office. Terms, $1.50 per year; $2.00 per year, if not paid in advance.

ADVERTISEMENTS inserted on reasonable terms, in either or both papers. The GAZETTE, having a large country (in addition to its local) circulation, is an excellent medium of advertising. A liberal reduction made when advertisements appear in both papers.

☞ Correspondence from neighboring towns, containing items of public interest, will be gladly received. All communications should be addressed and all checks made payable to the

CHRONICLE & GAZETTE PUBLISHING CO.,

PORTSMOUTH, N. H.

The Job Printing Business is conducted in the same office by Mr. Charles W. Gardner, who keeps on hand a large and well-selected stock of all materials required in his line.

Transportation.

Eastern & Maine Central Railroad Line.

CARS leave the Station of the Eastern Railroad, between Deer and Elm streets, as follows:

For Boston, at *4:10, 7:15, 8:23, 11:30 A. M.; 3:00, 5:30 P. M.*

For Portland and Stations East, 10:00 A. M.; 2:57, 6:15 P. M.

For Bangor, St. John, Montreal and Quebec, 10.00 A. M.; 2:15 P. M.

For Great Falls and Wolfeboro'ough, 10:00 A. M.; 5:44 P. M.

For North Conway, 10:00 A. M.

For Dover and Way Stations, 10:00 A. M.; 12:30, 5:06, 7:00 P. M.

Trains leave *For Portsmouth*—

From Boston, 7:30, 10:00 A. M.; 12:30, 3:15, 4:45, 7:00 P. M.

From Portland, *2:05, 8:45 A. M.; 1:00 P. M.

From North Conway, *8 00 A. M.

From Wolfeboro'ough, 8 [illegible] A. M.; 3:10 P. M.

From Great Falls, 7:24, 10:00 A. M.; 4:45 P. M.

From Dover, 6:45, 10:30 A. M.; 2:25, 5:20 P. M.

From Newington, 7:01, 10:46 A. M.; 2:41, 5:16 P. M.

Trains from Boston arrive at Portsmouth at 6:55 A. M.; 12:25, 2:31, 3:40, 6:35, 9:12 P. M.

Trains from Portsmouth arrive at Boston at *6:30, 9:30, 10:45 A. M.; 1:30, 5:30, 8:00 P. M.

*Except on Mondays.

Feb. 17, 1879. A. P. ROCKWELL, Pres't.

Concord & Portsmouth Railroad.

PASSENGER TRAINS leave Concord Railroad Station, foot of Bridge Street:

For Newmarket Junction, Manchester, Concord and Upper Railroads, at 7:55 A. M., and 3:30 P. M.

Arrive at Manchester at 9:46 A. M., 7:10 P. M.

Arrive at Concord at 10:35 A. M., and 8:15 P. M.

Leave Concord at 7:30 A. M. and 3:40 P. M.

Leave Manchester at 8:15 A. M., and 4:25 P. M.

Arrive at Portsmouth at 10:10 A. M., and 6:15 P. M.

☞ All trains connect at Newmarket Junction, with trains of the Boston & Maine Railroad for Exeter, Haverhill, Lawrence and Boston; and for Dover, Great Falls and Portland; at Concord with trains to and from all the Upper Railroads.

H. E. CHAMBERLIN, Supt.

RE-OPENING

OF THE POPULAR

PROVIDENCE LINE

TO NEW YORK,

Via Providence.

OPENS APRIL 28, FOR THE SEASON OF 1879.

Only 42 Miles of Rail.

Steamboat Express Train will leave Boston & Providence Railroad Station daily (Sundays excepted) at 6 P. M. Connect at Fox Point wharf, Providence, with the *entirely new and magnificent*

STEAMER MASSACHUSETTS,

and the well-known and popular

STEAMER RHODE ISLAND,

Arriving in New York at 6 A. M. This is the only line affording a delightful sail *through Narragansett Bay* by daylight.

Returning, leave Pier 29, North River, at 5 P. M., arriving in Boston at 7 A. M.

No intermediate landings between Providence and New York.

Tickets and State Rooms can be secured at Company's office, 214 Washington, corner State Street, and at Boston & Providence Railroad Station.

J. W. RICHARDSON, Agent, Boston.

A. A. FOLSOM, Supt. B. & P. R. codtsepts

HATHAWAY SHIRTS.

A FEW MORE OF THOSE

CELEBRATED HATHAWAY SHIRTS

Cut Low in the Neck, at

William P. Walker's,

193 No. 8 Market Square.

PRATT'S ASTRAL OIL!

Safest and Best!

AT SWEETSER'S.

For Sale.

A PLEASURE ROW BOAT, copper fastened, nearly new, with four oars and patent rowlocks; built by Staples of Eliot.

Apply to RIDER & COTTON, 69 Market Street, Portsmouth.

COPARTNERSHIP NOTICE.

MR. JOHN F. LEAVITT, for the past twelve years with Messrs. C. ROBINSON & SON, is admitted a member of our firm from this date.

J. BROOKS & CO.

On account of the above charge it is desirable that all unsettled accounts with us be adjusted at once.

J. BROOKS & CO.

Portsmouth, Feb. 1st, 1879.

MORSE & ILSLEY,

FIRE, LIFE AND ACCIDENT

INSURANCE

AGENTS,

Represent the following reliable companies:

THE INSURANCE COMPANY OF NORTH AMERICA, *Of Philadelphia, Penn.*

LIVERPOOL and LONDON and GLOBE, *U. S. Office, New York City.*

SPRINGFIELD, *of Springfield, Mass.*

QUEEN, *of Liverpool and London.*

PHŒNIX, *of Hartford, Conn.*

ORIENT, *of Hartford, Conn.*

TRAVELERS LIFE & ACCIDENT COMPANY, *Of Hartford, Connecticut.*

NEW ENGLAND MUTUAL LIFE *Of Boston, Mass.*

The above companies are well known and reliable, and we solicit the patronage of our friends and the public. All losses adjusted and promptly paid at our office.

MORSE & ILSLEY,

NO. 13 PLEASANT STREET,--UP ONE FLIGHT.

CHARLES ROBINSON & SON,

Would inform their friends and the public that they still continue the

Flour and Grain Business

AT THEIR OLD STAND,

NO. 16 BOW STREET,

PORTSMOUTH, N. H.

JOSIAH F. ADAMS,

FURNISHING

UNDERTAKER.

WAREROOMS, No. 42 MARKET STREET.

Residence, No. 27 Washington Street, Portsmouth.

GOLDEN MEDICAL DISCOVERY

By its great and thorough blood-purifying properties, Dr. Pierce's Golden Medical Discovery cures all Humors, from the worst Scrofula to a common Pimple, Eruption, or Eruption. Mercurial diseases, Mineral Poisons, and their effects, are eradicated, and vigorous health and a sound constitution established. Dyspepsia, Biliousness, Fever Sores, Scaly or Rough Skin, in short, all diseases caused by bad blood, are conquered by this powerful, purifying, and invigorating medicine.

Especially does it manifest its potency in curing Tetter, Tetter Rash, Boils, Carbuncles, Sore Eyes, Scrofulous Sores and Swellings, White Swellings, Coffee-or-Thick Neck, and Enlarged Glands.

If you feel dull, drowsy, debilitated, have sallow color of skin, or yellow-brown spots on face or body, frequent headache or dizziness, bad taste in mouth, dismal feelings, with appetite alternated with loathing, low spirits, and gloomy forebodings, irregular appetite, and tongue coated, you are suffering from Torpid Liver, or "Biliousness." In many cases of "Liver Complaint" only part of these symptoms are experienced. As a remedy for all such cases, Dr. Pierce's Golden Medical Discovery has no equal, as it effects perfect and radical cures.

In the cure of Bronchitis, Severe Coughs, and early stages of Consumption, it has admitted the medical faculty, and eminent physicians pronounce it the greatest medical discovery of the age. While it cures the severest Coughs, it strengthens the system and purifies the blood. Sold by druggists.

R. V. PIERCE, M. D., Prop'r, World's Dispensary and Invalids' Hotel, Buffalo, N. Y.

Dr. Pierce's Pleasant Purgative Pellets

SIZE OF PELLETS.

THE "LITTLE GIANT" CATHARTIC.

No use of taking the large, repulsive, nauseous pills, compounded of drastic, crude and bulky materials. These Pellets are scarcely larger than mustard seeds. Being entirely vegetable, no particular care is required while using them. They operate without discomfort to the constitution, diet, or occupation. For Jaundice, Headache, Constipation, Impure Blood, Pain in the Shoulders, Tightness of the Chest, Dizziness, Sour Eructations from the Stomach, Bad Taste in the Mouth, Bilious attacks, Pain in region of Kidneys, Internal Fever, Dimness of Sight, Costiveness, Stomach, Rush of Blood to Head, take Dr. Pierce's Pleasant Purgative Pellets. In Colds, Coughs, or nervous power of these Purgative Pellets over so great a variety of diseases, it may be said that their action upon the animal economy is universal, not a gland or tissue escaping the sensitive impress. Are mild yet thorough in their effects. Are not to impair the properties of these Pellets. They are sugar-coated, and inclosed in glass bottles, their virtues being thereby preserved unimpaired for any length of time, in any climate, so that they are always fresh and reliable. This is not the case with pills put up in cheap wooden or pasteboard boxes. For all diseases where a Laxative, Alterative, or Purgative, is indicated, these little Pellets will give the most perfect satisfaction. Sold by druggists.

R. V. PIERCE, M. D., PROP'R, World's Dispensary and Invalids' Hotel, Buffalo, N. Y.

CATARRH

SYMPTOMS.—Frequent headache, discharge, full, rounded nostrils, sometimes profuse, watery, thick mucous, purulent, offensive, etc. In others, a dryness, dry, watery, weak, or inflamed eyes, stopping up, or obstruction, of the nasal passages, ringing in ears, deafness, hawking and coughing to clear the throat, ulcerations, scabs from ulcers, voice altered, nasal twang, offensive breath, impaired or total deprivation of sense of smell and taste, dizziness, mental depression, loss of appetite, indigestion, enlarged tonsils, tickling cough, etc. Only a few of these symptoms are likely to be present in any case at one time.

DR. SAGE'S CATARRH REMEDY

produces radical cures of the worst cases of Catarrh, no matter of how long standing. The liquid remedy may be inhaled, or better applied by the use of Dr. PIERCE'S Douche. This is the only form of instrument yet invented with which fluid medicine can be carried HIGH UP AND PERFECTLY APPLIED to all parts of the affected nasal passages, and the chambers or cavities communicating therewith, in which sores and ulcers frequently exist, and from which the catarrhal discharge generally proceeds. Its use is pleasant and easily understood, from directions accompanying each instrument. Dr. SAGE'S Catarrh Remedy cures recent attacks of "Cold in the Head" by a few applications. It is mild and pleasant to use, containing no strong or caustic drugs or poisons. Catarrh Remedy and Douche sold by druggists.

R. V. PIERCE, M. D., Prop'r, World's Dispensary and Invalids' Hotel, Buffalo, N. Y.

GENERAL LIFE AND FIRE

INSURANCE

AGENCY.

Alonzo F. Craig, Agent

CAPITAL REPRESENTED

$40,000,000.

EQUITABLE LIFE ASSURANCE SOCIETY OF THE UNITED STATES.

ASSETS, ... $25,000,000.

N. BRITISH & MERCANTILE INS. CO. LONDON AND EDINBURGH.

CAPITAL, GOLD, ... $10,000,000.
Invested in the United States, ... $1,647,807.32.

NATIONAL FIRE INSURANCE COMPANY HARTFORD, CONN.

ASSETS, ... $831,850.25.

WESTCHESTER FIRE INSURANCE CO. NEW YORK.

ASSETS, ... $655,787.21.

ST. PAUL FIRE AND MARINE INS. CO ST. PAUL, MINN.

ASSETS, ... $719,621.78.

FANEUIL HALL INSURANCE COMPANY BOSTON, MASS.

ASSETS, ... $250,000.00.

☞ *Insurance effected on all kinds of Property Reasonable Rates.*

☞ Losses at this Agency will be promptly adjusted, and paid at this Office.

ALONZO F. CRAIG,

INSURANCE AGENT,

Office No. 5 Congress Street Portsmouth

L. S. L.

A SPLENDID OPPORTUNITY TO WIN A FORTUNE.

Fifth Grand Distribution, Class E, at New Orleans, Tuesday, May 13th, 1879—165th Monthly Drawing.

LOUISIANA STATE LOTTERY COMPANY.

This institution was regularly incorporated by the Legislature of the State for Educational and Charitable purposes in 1868 *for the term of Twenty-five Years*, to which it contract the inviolable faith of the State is pledged, with a Capital of $1,000,000, to which it has since added a reserve fund of $350,000. ITS GRAND SINGLE NUMBER DISTRIBUTION will take place monthly. *It never scales or postpones.* Look at the following Distribution:

CAPITAL PRIZE, $30,000.
100,000 TICKETS AT TWO DOLLARS EACH.
HALF TICKETS, ONE DOLLAR.

LIST OF PRIZES.

1	CAPITAL PRIZE		$30,000
1	CAPITAL PRIZE		10,000
1	CAPITAL PRIZE		5,000
2	PRIZES of $2,000	4,000	
5	do.	1,000	5,000
20	do.	500	10,000
100	do.	100	10,000
200	do.	50	10,000
500	do.	20	10,000
1000	do.	10	10,000

APPROXIMATION PRIZES.

9	Approximation Prizes of $300		2,700
9	do.	do. 200	1,800
9	do.	do. 100	900

1857 Prizes, amounting to $110,400

Responsible corresponding agents wanted at all prominent points, to whom a liberal compensation will be paid.

Application for rates to clubs should only be made to the home office in New Orleans.

Write clearly stating full address, for further information, or send orders to

M. A. DAUPHIN,
P. O. Box 692, New Orleans, La.,

or same at No. 319 Broadway, New York.

All our Grand Extraordinary Drawings are under the supervision and management of GENERALS G. T. BEAUREGARD and JUBAL A. EARLY. w,s,&6timays

THE POPULAR PICTORIAL WEEKLY

Frank Leslie's

Illustrated Newspaper!

Handsome Illustrations of the Current Events of the Day!

POLITICAL, SOCIAL, SCIENTIFIC, COMMERCIAL,

Etc., at Home and Abroad!

The Illustrated Newspaper has reached its 48th volume, affording for nearly a quarter century a Complete Review of Current Events.

There are able editorials on all subjects of public interest, Domestic and Foreign News, Personal Gossip, Music and the Drama, Money Market, Serial and Short Stories, etc., with admirable Cartoons of peculiar incidents, prevailing follies, etc., etc.

Published every Wednesday, and for sale at all Newsdealers.

PRICE 10 CENTS.

Annual Subscription $4.00,

[Postpaid.]

Frank Leslie's Publishing House,

53, 55, 57 PARK PLACE, NEW YORK.

NEW YORK SHOPPING.

LAMAR PURCHASING AGENCY!

ESTABLISHED! RELIABLE!

Everything bought with taste and discretion. New York Fashion Correspondent of this paper connected with agency. Best city references. Send for circular with prices. Address

MRS. ELLEN LAMAR,
577 Broadway, New York City.

PATENTS!

R. H. EDDY,

No. 76 State St., Opposite Kilby, Boston,

SECURES PATENTS in the United States; also in Great Britain, France and other foreign countries. Copies of the claims of any Patent furnished by remitting one dollar. Assignments recorded at Washington. *No Agency in the United States possesses superior facilities for obtaining Patents or ascertaining the patentability of inventions.*

R. H. EDDY, Solicitor of Patents.

TESTIMONIALS.

I regard Mr. Eddy as one of the *most capable and successful* practitioners with whom I have had official intercourse. CHARLES MASON, Commissioner of Patents.

"Inventors cannot employ a person more trustworthy or more capable of securing for them an early and favorable consideration at the Patent Office." EDMUND BURKE, Late Commissioner of Patents.

BOSTON, October 19, 1870.

R. H. EDDY, Esq.—*Dear Sir:* You procured for me, in 1849, my first patent. Since then you have acted for and advised me in hundreds of cases, and procured many patents, reissues and extensions. I have occasionally employed the best agencies in New York, Philadelphia and Washington, but I still give you almost the whole of my business, in your line, and advise others to employ you. Yours truly, GEORGE DRAPER.

BOSTON, January 1, 1879. 3tawtjan180

THE NEW ENGLAND MUTUAL LIFE Insurance Company

OF BOSTON.

The Oldest Massachusetts Company.

19,000 MEMBERS. $57,000,000 INSURANCE.

The features of the Company are

1.—*Its entire mutuality.*
2.—*The character of its investment.*
3.—*The liberality of its treatment of retiring members.*
4—*Its selection of risks as developed by its past favorable mortality.*
5.—*The application of the Mass. Non-Forfeiture law to its policies, whereby every member is sold let insurance according to its provisions.*

Information as to rates can be obtained on application at the office of the Company, or of any of its agents in the principal cities and towns of the Commonwealth.

35th Annual Report now ready for Distribution.

BENJ. F. STEVENS, President.
codtsep16 JOS. M. GIBBENS, Secretary.

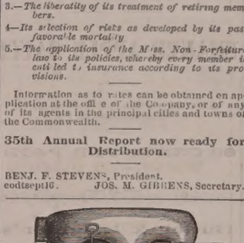

BOYNTON'S FURNACES.

Cast or Wrought Iron. Suitable for Coal or Wood.

BRICK-SET AND PORTABLE.

Are Powerful Heaters; Remarkably durable; economical in fuel; give universal satisfaction; have no loose joints; are free from gasses.

These goods have been used consistently and severe use for over 15 years, and in good condition to-day, without repairs or expense.

The most durable Furnace, the cheapest to buy. Fitted with clinker-cleaning anti-friction grates; ash sifting grates and ash pans; fluted feed doors; draft regulator, etc. Have many attractive and practical improvements never before adopted.

Also, RANGES for family or hotel use; Fireplace Heaters, etc.

Send for Circulars, before purchasing others.

RICHARDSON, BOYNTON & CO., Manufacturers,
codtnov10 234 *Water Street, New York.*

Apply direct to the Manufacturers.

BARRETT'S ROCK CANDY

— AND —

Hermitage Rye!

Rock Candy and Whiskey has been for years a standard remedy for all diseases of the throat and lungs. The article we now offer is carefully prepared by eminent chemists, it is made from the very best Rock Candy and Hermitage Pure Old Rye Whiskey, 1876.

C. B. BARRETT & CO.,

45 North Market Street, Boston.

PAINT!! PAINT!

— HAVE YOUR —

SIGNS AND CARRIAGES

PAINTED

At DANIEL J. SPINNEY'S

NEW PAINT SHOP,

☞ **NO. 13 BOW STREET.** ☜

Cheaper than at any other place in the city.

☞ Second-hand Furniture Repainted, and made to look as good as new.

WOOD!

Hard and Soft Wood,

Sawed and Split,

KINDLINGS, SHAVINGS, ETC., ETC.

☞ Orders left at the PLANING MILL, GREEN STREET, will be promptly attended to.

DANIEL MASON, Agent.

CATARRH

A PHYSICIAN'S TESTIMONY.

10 Years a Physician. 12 Years a Sufferer. Tried Regular Remedies. Tried Patent Medicines. Permanently cured by

SANFORD'S RADICAL CURE.

MESSRS. WEEKS & POTTER.—Sirs: I have prescribed medicine for thirty years, and have been a sufferer myself for twelve years with Catarrh in the nasal passages, fauces and larynx. I have used everything in the *materia medica* without any permanent relief until finally I was induced to try a patent medicine something that we allopathists are very loth to do) I tried—and divers others until I got hold of yours. I followed the directions to the letter, and am happy to say that I had a permanent cure. Your RADICAL CURE is certainly a happy combination for the cure of that most unpleasant and dangerous of diseases.

Yours, respectfully,
D. W. GRAY, M. D.,
Of Dr. D. W. Gray & Son., Physicians and Druggists, Muscatine, Iowa.

MUSCATINE, IOWA, March 27, 1877.

The value of this remedy must not be overlooked in the case of those

SYMPATHETIC DISEASES,

Affections of the Eye, Ear, Throat, Lungs and Bronchial Tubes which in many cases accompany a severe case of Catarrh. The inflamed and diseased condition of the mucous membrane is the cause of all these troubles; and until the system has been brought properly and free influence of the RADICAL CURE, perfect freedom from them cannot be reasonably expected.

It is but three years since SANFORD'S RADICAL CURE was placed before the public, but in that short time it has found its way from Maine to California, and is everywhere acknowledged by druggists and physicians to be the most successful preparation for the thorough treatment of Catarrh ever compounded. The fact will be deemed of more importance when it is coupled with the statement that within five years over 300 different remedies for Catarrh have been placed on sale, and to-day, with one or two exceptions, the names cannot be recalled by the best informed druggist. Advertising may succeed in fooling a few sales, but, unless the remedy possesses undoubted specific medical properties, it is absolutely certain to fall into merited obscurity.

Each package of SANFORD'S RADICAL CURE contains Dr. Sanford's Improved Inhaling Tube, with full directions for its use in all cases. Price $1.00. Sold by all wholesale and retail druggists and dealers throughout the United States and Canadas. WEEKS & POTTER, General Agents and Wholesale Druggists, Boston, Mass.

COLLINS' VOLTAIC PLASTER

IS SIMPLY WONDERFUL.

KINGSTON, MINN., April 4, 1877.
I consider COLLINS' VOLTAIC PLASTER the best plaster I ever saw, and am recommending them to all.
C. MCMORROW.

HUME, ILL., April 5, 1877.
It has done my boy more good than all other medicine. He now goes to school, for the first time in three years.
ELIZA JANE DUFFIELD.

EMMA, ILL., April 4, 1877.
I like the one I got well. They are the best plasters, no doubt, in the world.
R. L. MCGILL.

ASH GROVE, MO., March 23, 1877.
Accept my thanks for the good derived from the two COLLINS' PLASTERS sent me some time ago.
W. C. MOORE.

COLLINS' VOLTAIC PLASTER

for local pains, lameness, soreness, weakness, numbness, and inflammation of the lungs, liver, kidneys, spleen, bowels, bladder, heart, and muscles, is equal to an army of doctors and acres of plants and shrubs.

Price, 25 cents.

Sold by all Wholesale and Retail Druggists throughout the United States and Canadas, and by WEEKS & POTTER, Proprietors, Boston, Mass.

MUCILAGE

— OF THE —

BEST QUALITY!

— FOR —

5 CENTS A BOTTLE!

— AT —

M. Goodrich's Book-Store.

10 BARRELS

FLORIDA ORANGES,

— FOR SALE BY —

Henry F. Gerrish.

THE MALLORY Patent Air Closet!

Superior to either Water or Earth Closets for General Use, and for the Sick Room, are indispensable.

They can be set up in any Room, Hall-way or Closet, or at the Bedside of the Sick, and are warranted to be Perfectly Odorless.

Being thoroughly vented from the front, and connecting with the chimney, the disagreeable odors and poisonous gases are carried off into the chimney, instead of escaping into the room.

— FOR SALE BY —

JOHN P. SWEETSER,

46 Market Street,

PORTSMOUTH

Daily Chronicle.

The Trotting Ox.

That an ox, in some circumstances, may show speed in striking contrast with its usual slow gait is proved by the following story told by a correspondent of the *Cincinnati Enquirer*:

A member of a party of miners, named Green, disgusted with prospects at Pike's Peak, took, as his share of the camp outfit, an ox and the fore-part of a cart; and out of the latter he made a sulkey. With this he drove eastward and squatted on some land near Denver, which he cultivated. One day as Green was driving his ox into Denver some fellows on horseback attempted to pass him. The ox, moved by some apparent freak, quickened its steps until it went off in a swinging trot, leaving the horse behind.

This was the first intimation Green had that his bob-tailed ox (it was bob-tailed) could trot. The idea then presented itself to him that if he could only accustom it to trotting a short distance on a certain piece of ground it could outtrot any horse in the neighborhood. There was a gambler named Randale in Denver at this time who owned a horse that could do his mile in 2:40. Randale was acquainted with Greene, and would occasionally drop into his quarters and praise his horse. A day or two after Green's discovery of his ox's powers Randale dropped in, and, as usual, began "talking horse." Green remarked that he had an ox that could beat Randale's horse for three hundred yards. Randale laughed at first, then got mad, and at last offered to bet ten to one that it could not be done.

The bet was promptly taken, and they adjourned to the prepared place. The ox was backed up to a little hand-cart. When everything was ready, away they went. Sure enough, at the end of four hundred yards the ox came in ahead. On the spot Randale bought half the ox for $500. The next day it was pitted against two horses, and the whole city turned out to see the Randale gambler lose his money, a trotting ox. Again was it victorious, and amid the wildest excitement passed the line six lengths ahead.

Every day thereafter the ox defeated a horse or two, and there soon became a popular demand for a share in the animal. Accordingly a company was formed with a joint stock of $6400, being sixty-four shares of $100 each. The stock went like hot cakes, and soon sold above par. In a week, during which the ox had won several more races, the stock was quoted on the gambling tables, and passed for $1000 a share.

At last a horse sired in San Francisco came along, and a trial of speed was made between him and the ox. On the appointed day it was estimated that there were ten thousand people present. The ox took the lead from the start; and at the one hundred yard pole he was a length and a half ahead; at the one hundred and fifty it was two lengths; at the two hundred and fifty the distance had widened into five lengths and the ox still gaining. But when within a dozen yards of the winning post the ox became tired and made up his mind to stop.

Accordingly he planted his front feet and refused to budge. Moral suasion, profane abuse, physical ill-usage, all failed to move him, and the horse quietly trotted past and took the race. From that minute the stock sank from $1000 a share down to one sixty-fourth of the value of the ox as meat. Many efforts were afterward made to coerce the animal into a trot, but all enticement and persuasion, gentle or otherwise, failed, and he never trotted again.

Toads.

The toad is a most useful thing in a garden. I had a plant dreadfully infested with wood-lice, almost destroyed by them, and a toad located himself close by it as its protector; and, in order to be ready in an emergency, he made in the mould a hole all but deep enough to prevent his having a thorough good view of the plant; and when a wood-louse, beetle or anything of the kind appeared near him or the plant, out he came and pounced upon it—"You are mine!" This was wholly his work. I only watched him sometimes greatly pleased at the success. Another time, as I was one day walking along a path in the garden I saw a toad approaching; the pace was quick for a toad, but I soon saw what he was after. Just on before him was a beetle, which I expected to see caught, but ere there was time for them to meet, the beetle disappeared, so quickly that my eyes were not quick enough to see it taken, but no doubt it was in the toad's mouth, for I heard a click which told the tale of capture. Two other toads seem to have concerted between them how to take a border regularly, and in order to do their work well it appeared to be arranged that one of should go inside the border and the other stay outside, having the box edging between them; and so they did their work of clearing, keeping just opposite the one to the other; and I was watching them from the window above. I wish we could act with good feeling towards such useful creatures. They do much good and little harm, but I have reason to believe that they are sometimes treated most cruelly.
—R. T. ROE in *Gardener's Chronicle.*

—The latest out—The boy who is "kept after school."

—Certain high-toned persons in Newport, R. I., got up an entertainment at a hotel, the special feature of the occasion being the presence of a British fleet's officers, and excluded many other and equally high-toned persons; yet they sent the bill to the treasury of Newport, to be paid by its citizens, among whom were the uninvited individuals. Judge Durfee says, in effect, that those who danced ought to pay the fiddler $3,000.

Portsmouth Chronicle

SATURDAY, APRIL 19, 1879.

Miss Bartlett's Debut.

It was a rare spectacle witnessed at Music hall on Friday evening for the quiet and staid city of Portsmouth, which is by many of its non-residents supposed (or at least reported) to have nothing new and to be the embodiment of conservative repose—the appearance of one of our lady residents, refined, educated and respected, who courageously braved so many difficulties and labored so perseveringly in this untried path.

In these days, when the drama, to please the unfortunate sufferers from the hard times, gives us surfeit of Pinafore and what Mr. Boucicault designates as the idiotic drama, instead of the sterling English comedy of other days, every one who studies and labors to elevate the tone of the dramatic profession, either as artist or manager, is entitled to public gratitude.

The interest of the audience was second to none ever assembled in Music hall; and Portsmouth, a city which has sent forth to so many other places such an array of talented men and women, last evening introduced to the lovers of the drama a new candidate for histrionic honors, of whose career we have the highest hopes and the greatest expectations.

We trust that the reception so generously given at home by our own people, is but a foretaste of what is in store for the fair debutante, as she may from time to time hereafter appear upon the stage in other cities.

Chronicle Correspondence.

NEW YORK, April 16th.

"And its greatly to his credit—
For he himself has said it—
He is a Portsmouth man."

Youthful gatherers of early fruit in old "Strawberry Bank," some twenty-five years ago, were unanimously acquainted with "Charlie" Rand and "Tom," young men to whom the coming generation looked up as worthy examples to emulate, when behind improvised snow-forts and at the annual battles for supremacy near the Universalist church on "Pope nights," the "South Enders" met the "North Enders," from "Christian Shore" and thereabouts, met, charged again, and scored wondrous victories. The qualities required for successful leadership in those campaigns have been shown on more desperate battle-fields since, and many a brave boy whose first experiences at fort-capturing was earned in this primitive way, became a hero in the war for the Union that came twelve years after. "Charlie" Rand was among the Pioneers of California, a knight-errant as chivalrous as of olden time, an active, fearless leader, who became one of the foremost of the members of the famous Vigilance committee which brought order out of chaos in San Francisco in early days. The call to arms in 1861 gave opportunity for "Charlie" and "Tom" to show their patriotism, and to the front they went, brothers in arms, as in the days gone by when they unitedly laid plans near "Puddle Dock" to turn defeat into victory, or cheered themselves hoarse over the triumphs ensuing. At Chancellorsville, both were in the thickest of the fight, Capt. "Charlie" in the 3d corps under Gen. Sickles, and Capt. "Tom" in the 11th corps under Gen. Devens, now Attorney General. In that battle Capt. "Charlie" was shot dead, and was buried before his brother heard the sad news. Capt. "Tom," after repeated attempts, recovered the body and returned home with it, consigning the cherished brother to a grave among his kindred, and many a Portsmouth boy recalled to mind the active little fellow who but a few years ago had been their leader, who had fallen in no ignoble contest, and not without winning a reputation to which his family could point with pride.

But I did not intend to digress to such an extent. It is of Capt. "Tom" I am to write—no longer the little chap who followed "Charlie" in those days of tin horns and pumpkin lanterns, away back in 1849, nor the young soldier returning at the close of the war and witnessing the nation's triumph with saddened heart for the lost. How quietly American soldiers lay down their arms and seek peaceful pursuits,—and after such a game of war as that of 1861 to 1885! Scattered all over the country, in varied pursuits, their deeds are mere matters of memory—and occasional mention.

Our Capt. "Tom" is like "the rest of them," and is senior member of the firm of Rand Bros., proprietors of the St. Cloud Hotel in this city—the *solid* man of the firm in *weight* at least, and with the steadiness of a veteran in all the walks of life. It is his pride to command, yet, although a young and lovely wife and baby demand a great deal of his attention,—and so having the orders conferred upon him by Palestine Commandery, No. 18, Knights Templar, in October 1874, he became Captain General April 20th, 1877; and the Palestines boast that as a drill master, Capt. Rand has no superior, if equal.

Palestine Commandery celebrated Easter, on Monday evening, by a reception, drill and festival. At eleven o'clock, the Academy of Music was crowded to overflowing. First on the programme was the review of the Commandery, and that body showed such proficiency in drill that the ladies and gentlemen present vied in applauding each manœuvre, Capt. Gen. Rand bearing his honors meekly,—unaware to the last of the great surprise in store for him. Marching by threes, platoons and sections, in crosses, squares and triangles, the Commandery gave evidence of excellent drill and fine training. At its conclusion, R. W. Elwood E. Thorne, Past Eminent Commander, complimented the Capt. General on the efficiency of the command so evidently due to his untiring efforts, and at the close in behalf of the Sir Knights presented him with a magnificent sword as a mark of the personal esteem of the members of Palestine Commandery. Capt. Gen. Rand was taken aback at the sudden change in affairs, but responded in a brief and feeling speech of acceptance. The sword is an elegant affair, of D. B. Howell & Co.'s best make. The ornaments are artistically arranged, emblematic of the order, with garnets set in solid silver and forming a cross and other symbols of the Masonic Brotherhood. DEKE

Enormous Subscription.

The secretary of the treasury on Thursday had an offer from the First National bank of New York, on behalf of a syndicate, to subscribe for one hundred and fifty millions of the four per cent bonds. The same parties also want $40,000,000 of funding certificates. Uncle Sam's credit is good—thanks to republican management.

Tornado and Flood.

A violent wind and rain storm raged in South Carolina through the night of Wednesday, the 16th inst. Accounts from the interior show the storm began with a terrific tornado, which swept through the lower portion of the State, causing great destruction to life and property. In the village of Waterboro more than a hundred dwellings and all the churches were swept away. Fifteen persons were killed, and many more wounded. Three-fourths of the inhabitants are homeless. At Oakley station on the Northeastern railroad, all the negro houses were levelled and one negro killed, besides many hurt. Similar casualties are reported from the various points on the track of the tornado.

Terrible Mining Disaster.

By an explosion of fire-damp in the Argrappe coal pit, near Mons, Belgium, on the 17th inst., the woodwork of the shaft caught fire and fell in. There were 240 men in the mine, and no hope was entertained that any of them could be rescued.

News and Notes.

Official returns in Wisconsin show that the republican majority for judge of the supreme court will be almost exactly 28,000. This will do for a doubtful State.

Christian Leslie of Mooretown, N. J., shot his wife dangerously and then shot himself dead. Cause, rum.

During a dispute about land at St. Genevieve, Mo., on Wednesday, Daniel Sheffer shot two negroes dead.

By an explosion of gas in Otto colliery, near Branch Dale, Pa., Thursday, eight miners were burned, some seriously.

Hezekiah Shaffer, who murdered his wife, was hanged in the jail yard at Chambersburg, Pa., Thursday. He was carried to the scaffold in a blanket, loss of blood consequent upon an attempt at suicide on the 14th inst., rendering him so weak that he was unable to walk.

Peter Keough, who recently hired a girl at an intelligence office in Providence, R. I., ostensibly to work in his family, took her to Kent county and in a lonely place in the road abused her shockingly, was on Thursday sentenced to the State prison for fifteen years.

A despatch from New Eagle Pass, Texas, says a Mexican named Manos on the 16th inst., cut his wife's throat, causing her death. His daughter attempted to interfere, and was also injured. A neighbor tried to arrest Manos, but was hewn down with an axe, dying shortly after. The murderer escaped to Mexico.

The *Army and Navy Journal* republishes in full, from an official copy, the report of the board of inquiry in the case of General Fitz John Porter. It is accompanied by a colored map prepared expressly to illustrate the operations discussed in this report. "Without such a map," says the report at the outset, "neither the testimony upon which General Porter was convicted, nor the additional testimony submitted by the board, could have been correctly understood."

The body recently found in the harbor at East Haven, R. I., has been identified as that of John Roller, a seaman on board the schooner Kane, Capt. Peterson, who commands the schooner, is suspected of the murder.

Mrs. Louisa A. Brock has received a verdict of $1800 against the city of New Bedford, for injuries received through her falling on an icy sidewalk.

James Carroll, a negro accused of outraging a Mrs. Thomas, at Lickesville, Md., on the 14th inst., was taken from the custody of an officer at Washington, Md., on Thursday, by a score of masked men, and hanged.

Mrs. Edward Curry of Upton, Mass., who is nearly sixty years old, fell down stairs this week while carrying a lighted kerosene lamp, which was broken by the fall. Her clothing took fire and she was so badly burned that it is feared she cannot live.

Considerable excitement prevailed in Cheshire, Mass., this week, over an assault made on Hon. John C. Wolcott by Felix Petticular of that town, a well-to-do French Canadian. Wolcott accused Petticular of swindling the town out of fifteen or twenty thousand dollars, whereupon the assault was committed, Wolcott's nose being broken and other injuries inflicted.

—The Bermuda onion season is at hand, and the sale of cardamoms has increased.

FRESH TEAS!

We have just received another line of FRESH NEW TEAS, comprising Best Qualities

ENGLISH BREAKFAST,

UNCOLORED JAPAN,

FORMOSA OOLONG.

We have no old Teas on hand, consequently our customers get none but the best Fresh New Teas.

— FOR SALE BY —

Butler & Laighton.

SHAKER APPLE SAUCE

A few *Largest* Size Pails Genuine Shaker Apple Sauce selling for

60 CENTS PER PAIL!

— AT —

Butler & Laighton's.

MAPLE SUGAR!

PURE MAPLE SUGAR!

Twelve and a half Cents per Pound!

— BY —

BUTLER & LAIGHTON,

No. 1 Market Square.

10 QUINTALS

Isles of Shoals Dun Fish!

NATURAL

FRIEDRICHSHALL BITTER

— AND —

VICHY WATERS!

F. F. F. G. St. Louis and Hungarian Process

FLOUR! FLOUR!

CHAS. E. LAIGHTON & SON'S BEST 196 PATENT

For Sale at Very Low Prices

— BY —

Charles E. Laighton & Son,

No. 5 EXCHANGE BUILDING,

Nearly opposite Post-Office, - - - - Portsmouth

Collateral Loan Company's Sale.

Thirty-eighth Semi-Annual Sale of Unredeemed Property, by Order of the Directors of the Collateral Loan Company.

On TUESDAY, April 22, and following days, each day at 10 o'clock, at the Company's Rooms, 117 Summer st., Boston.

All the unredeemed property on loans now overdue and not renewed, consisting of Piano fortes, Organs, Paintings, Books, Firearms and miscellaneous goods. A large assortment of Gold and Silver Watches of all grades and varieties, some by the most distinguished European and American makers, such as Jurgensen, Frodsham, Adams, Patek, Phillippe, Waltham, American Watch Company, etc., etc.; cluster and single stone Diamond Pins, Rings and Earrings, several hundred carats unset Diamonds, Sapphires and other precious stones, Gold, Garnet, Emerald, Pearl and other Jewelry, Watch, Guard, Neck and Leontine Chains, solid Silverware in Spoons, Forks, Knives, etc., Plated Ware, Opera Glasses, French Clocks, etc., etc., forming altogether one of the largest and most varied stocks of goods ever offered by the Company.

ROYAL BAKING POWDER

Absolutely Pure.

The Royal Baking Powder is a pure Cream of Tartar powder, made from pure Grape Cream Tartar, imported exclusively for this powder direct from the wine district of France. An old experienced housekeeper writes that, although she has to pay a few pennies more for the "Royal," finds that it goes so much further and works much better than saleratus, soda, or cream of tartar.

☞ Most of the Cream of Tartar of commerce is adulterated with Alum, Terra Alba, etc. Doctors pronounce Alum most dangerous to health; it costs but 2c. a lb., Cr am of Tartar over 40. The Royal Baking Powder is recommended for its wholesomeness by such eminent chemists as Dr. Mott, New York; Dr. S. Dana Hayes, Boston. Sold only in cans. All Grocers.

☞ BAKING POWDER should never be sold in paper packages, as it becomes stale and deteriorates upon exposure to the atmosphere. 110

SLIGHTLY DAMAGED BY WATER!

500 Dozen Ladies' and Gents'

FINE

LINEN HANDKERCHIEFS!

Only 10 Cents Each!

— AT —

MARSTON'S

21 Market Street.

STEAMER JAMES SAMPSON.

KITTERY & PORTSMOUTH.

TIME TABLE.

From Navy Yard Bridge.		From Navy Yard Landing.	
Leave Kittery at 6:25 A.M		*Leave Portsmouth at* 6:45 A.M	
" "	8:00	" "	8:20
" "	9:45	" "	11:35
" "	11:50	" "	12:45 P.M
" "	2:00 P.M.	" "	3:00
" "	3:30	" "	4:00
" "	5:20	" "	6:25

Evening Trips, Tuesday and Thursday, leaving Kittery at 7:15; leaving Portsmouth at 9:00.

Saturday Evenings, leave Kittery at 7:15 and 9:15; leave Portsmouth at 8:00 and 9:30. Special arrangements can be made for other evenings.

Fare Five Cents Each Way.

Freight taken at reasonable rates. Orders executed with despatch.

A. STEVENSON, Proprietor.

REVOLUTION IN WASHING!!

The Mothers' Favorite Washing Crystal

Is the name of a new Washing Compound, which N. F. MATHES & CO. are Sole Agents for in this city and its vicinity. We promise that it will do away with the toil and drudgery of

WASHING-DAY

without any injury to the fabric or hands; and that consumers may test it for themselves, we are putting samples in every house in the city and suburbs. This is an expensive way of advertising, but it shows that we have faith in the article.

It is put up in one-pound packages.

Price 15 cts. per Pound.

N. F. MATHES & CO.,

48 MARKET STREET.

SPECIAL NOTICE!!

Owing to a reduction in freight from the Mills, and buying strictly for cash I am enabled to sell choice grades of

ST. LOUIS FLOUR

For cash and to consumers only, at

$6.25 to $6.40 per Barrel!

Patent Flours 50 cents per Barrel less than usual prices!

Every lot of Flour sold guaranteed to give satisfaction.

I mean just what this notice states!

W. A. PLAISTED,

Nos. 125 and 127 Market Street.

5-CENT COUNTER!

Transparent Slates, Lamp Wicks, Hair Pins, Cradles, Water Pails, Chromos.

Steel Engravings, Clothes Pins, Gravy Strainers, Oilers, Writing Ink, Magnets,

Curry Combs, Dust Pans, Sugar Scoops. Blueing, Egg Beaters. Tops,

School Slates, Book Straps, Napkin Rings, Salt Cellars, Sink Scrapers, Puzzles,

Jumping Ropes, Steel Pens, Rubber Balls, Wallets, Marbles, Baskets.

— AT —

THE POPULAR STORE.

7 & 9 Market St.

T. F. STACKPOLE.

PATENTS FOR INVENTIONS.

Secured in this country and abroad on most favorable terms; Trade marks and Labels registered; Interferences, infringement suits, etc.

Address, for further information,

CHARLES B. TILDEN,
[late Principal Examiner U. S. Patent Office,]
Refer-nce: in School Street,
HON. P. C. CHENEY, Boston, Mass.
Ex-Gov. N. H.
HON. R. B. VANCE,
Chairman com. on Patents,
U. S. House of Rep. d&w

DON'T GO TO BOSTON

— TO PURCHASE —

CARPETS or DRY GOODS

When you can purchase as cheap at Home.

AYERS & LOCKE

— INTEND TO OFFER —

Extra Inducements

— TO PURCHASERS OF —

CARPETS! CARPETS!!

THEY HAVE PURCHASED THEIR

New Stock of Carpets,

Making the largest Stock of CARPETS this side of Boston.

FULL LINE

Tapestry Brussels Carpets,

As good patterns as the higher priced goods, Only 75 cents; last year's price $1.

FINE LINE

Tapestry Brussels,

87½ cents; last year's price $1.25.

FINE LINE

Roxbury Tapestries,

$1.00.

Among them many private patterns which can not be obtained elsewhere.

FINE LINE

INGRAIN CARPETS, 50cts.

25 pieces Lowell Supers, very cheap.
40 pieces Lowell Extra Supers, very cheap.
Fine Line Lowell Three-Ply Carpet, only $1.00.

FULL LINE

FIVE-FRAME BODY BRUSSELS

Oil Cloths, 25 Cents and Upwards.

Tapestry Stair Carpets, Palatine Stair Carpets, Hemp Carpets, Straw Mattings, Mats, Druggets, Hassocks, &c., &c.

In fact everything that should be found in a First-Class Carpet Stock. Also

WINDOW SHADES, FIXTURES, TASSELS, &c.

THE BEST STOCK OF GENERAL

DRY GOODS!

Within 50 miles of Boston.

Special Prices in Domestics.

Linen Damasks in Barnsley and Loom.

Sixty White Toilet Quilts,

at $1.00, worth $1.50.

The Best Double Busk Corset the Market affords,

For 50 Cents per Pair!

Finest Stock of Hamburgs, Torchon Laces, Black French Laces, Worsted, Fringes, Kid Gloves, Buttons, Ruchings, &c., &c., at lowest prices.

Ladies' Silk-Clocked Balbriggan Hose, 25c

In fact, everything in Small Wares

AYERS & LOCKE,

Market Street.

THE LATEST STYLES

— IN —

ROOM PAPERS

— AND —

WINDOW SHADES

Are now opening at

M. Goodrich's Book-Store,

☞ Curtains hung with neatness and despatch.

Building Lots for Sale.

ELIGIBLY situated on South Street, near Miller Avenue and Sagamore Road.

Apply to Heirs of SAMUEL HALL.

Piano to Let.

A SEVEN-OCTAVE PIANO, William Bourne, maker. For particulars inquire of EDWIN A. TILTON, Portsmouth, N. H., or CALVIN L. HAYES, Kittery, Me. tf

Amusements.

MUSIC HALL,

ONE NIGHT ONLY!

Wednesday, April 23d.

A GREAT ATTRACTION!

THE WILLIAMSONS

MAGGIE MOORE and J. C. WILLIAMSON,

Now on their *Second Tour Around the World*, in their continuous and remarkable success, the Great Drama

STRUCK OIL!

Having been performed by them in *every country where the English language is spoken!*

☞ THE WILLIAMSONS have just finished a brilliant engagement at the Globe Theatre, Boston.

PRICES, 75, 50 AND 35 CENTS.

Seats on sale at Preston's, Monday morning.

CORSETS! CORSETS! CORSETS!

Ladies do not purchase until you have seen our NEW STOCK. If you are troubled in breaking the bones over the hips call for our A. D. C.

SOMETHING NEW.

Prices, Styles and Quality,

CAN'T BE BEAT.

Kid Gloves! Kid Gloves!

SPRING SHADES,

(2 & 3 Buttons.)

A better GLOVE for the money has never been sold in the City.

MORRIS C. FOYE,

23 MARKET STREET.

1879 Opening Season! 1879

— ON —

WEDNESDAY, APRIL 16th,

WE SHALL OPEN

A NEW AND FINE STOCK

— OF —

MILLINERY GOODS

And Novelties in Latest Styles.

A Nice Assortment of

Pattern Hats and Bonnets.

Our facilities for receiving the newest and most desirable goods from New York and Boston houses are unsurpassed, and we feel confident of pleasing all who may favor us with a call.

☞ Particular attention given to making old styles into new.

J. M. TEBBETTS,

14 Market Street.

OLD STAND! NEW GOODS!

Look at This!

Spring & Summer Clothing

CHEAPER THAN EVER!

Business Suits	from	$5 to $15;
Fine Dress Suits	"	$15 to $25;
Boys' Suits	"	$2 to $12;
Flannel Suits	"	$7.50 to $14;
Light Weight Overcoats	from	$7 to $15.

Also, a Good Assortment of

Cassimeres, Suitings, Worsteds, &c.

FURNISHING GOODS OF ALL SORTS, CHEAP!

CUTTING well and promptly done.

☞ A Lot of odd COATS and PANTS at your own price!

C. E. MYERS & CO.

No. 2 BOW STREET.

COAL and WOOD

BEST QUALITY!

And Lowest Prices!

— FOR SALE BY —

C. E. WALKER & CO.,

137 MARKET STREET,
4 WATER STREET.

☞ ORDERS left at N. K. Walker & Son's Hat and Fur Store promptly filled.

By C. DWIGHT HANSCOM & CO.

A CHANCE!

THE VALUABLE LOT OF LAND and the LARGE BARN on the same situated on Islington Street, nearly opposite the fine residence of Alderman Robinson,

Will Be Sold at Auction

To the Highest Bidder for Cash, on the Premises,

— ON —

Wednesday, Apr. 23,

At 11 o'clock, A. M.

Terms at time and place of sale.

C. DWIGHT HANSCOM & CO., Auctioneers.

Matters.

POST-OFFICE RULES.

MAILS CLOSE.

	A. M.		P. M.	
Boston, South and West,	8 10	35 2 30	4:30	*6:30
Boston Way,	10:35	2:30		
Portland,	9:35		4:30	6:30
East (beyond Portland),	9:35			6:30
Biddeford, Saco and Way	9:35		4:30	
Great Falls,	9:35		4:30	
Great Falls & Conway R. R.	9:35			
Concord and North,	7:40		4:30	
Concord Way,			4:30	
Boston & Maine R. R.	7:40		4:30	
Dover,	7:40	9:25	4:30	

*Arrives in Boston next morning.

MAILS ARRIVE.

	A. M.	P. M.
Boston, South and West,	4:30 10:05	5:50
Boston Way,	10:05	5:50
Portland and East,	11:20	3:20
Great Falls & Conway R. R.	11:20	
Concord and North,	10:20	5:50
Dover,	10:20	5:50

Letters for the night mails [and no others] east or west may be deposited in the box at the Eastern depot, every day except Sundays.

E. G. PEIRCE, JR., P. M.

THE CITY.

Gunner Thomas H. Fortune is ordered to the Jamestown, now fitting out at Mare Island navy yard for Alaska.

The house on Court street, which was to have been sold at auction to-day (Saturday), has been disposed of at private sale.

The contribution of the Unitarian parish of this city to the fund for the relief of the Gloucester sufferers amounted to $132.39, which amount has been forwarded and duly acknowledged.

A grand opportunity to purchase watches, diamonds, pictures, jewelry, pianos, etc., is offered in the 38th semi-annual sale of the Boston Collateral Loan Co., advertised in another column.

The *Times* says that Mr. Augustus Stevenson, who has been running the steamer James Sampson under a charter, has now purchased the little steamer and will continue to run her as a ferry-boat on this river.

Mr. B. F. Patrick, the late general passenger agent of the Eastern railroad, was rearrested it is said because he did not fulfilled his promise to make good the $1800 claimed to have been embezzled from the company.

City Marshal Entwistle was notified on Thursday that a boy by the name of Morrill, who had run away from his home in Laconia, was wanted. On Friday he discovered him on the street in company with another boy by the name of McCloud, also from the same place. The marshal notified the authorities of Laconia that he had both boys in custody, and was requested to let McCloud go and hold Morrill for his father, who would come and get him.

The storm which commenced at midnight on Thursday was unusually severe in this vicinity. Several vessels bound westward from eastern ports were caught in it, and suffered considerably from the loss of sails and spars. Capt. Rand, of steamer Clara Batemen, reports that on Friday afternoon five or six light schooners that had failed to reach an anchorage in the lower harbor were at anchor off the harbor's entrance, and when he saw them they were riding securely. A schooner lying in the lower harbor reported the loss of her mainboom and boat. The sea was very heavy outside.

We very willingly publish the following, at the request of a gentleman personally interested in the property destroyed or imperilled by the fire of Friday morning: "The fire at Shapleigh's island, early Friday morning, came near being a serious affair, as it was impossible for the watchmen on the place to have kept the flames at bay longer than they did. But the prompt action of the fire department in sending two engines with so little delay saved a large amount of property which would otherwise have been certainly and speedily destroyed. The firemen are entitled to great credit for their prompt and efficient service at this fire; and it should be a source of great satisfaction to the citizens of Portsmouth to know that the dangers to life and property here are so greatly diminished by reason of the excellent appliances and competent management of our fire department."

A RARE OCCASION.

The finest audience that ever assembled in Music hall gathered there on Friday evening, to witness the presentation of the "Hunchback," with Miss Norah Bartlett as "Julia." Every eligible seat was occupied, gallery and all, and there were quite a number of "standees;" and this great audience was largely composed of the very best people in the city. The great attraction of the occasion was neither in the play nor the company, though the play is a most pleasing one, and the company, being from the Boston theatre, was of course expected to be excellent—an expectation that was fully realized; but what drew so large and refined an audience from their homes on such a dark and tempestuous night was the first public appearance on the stage of Miss Norah Bartlett.

It seems to us that this young lady—as yet but little more than a child in years—could hardly be placed in a more trying situation than that she occupied Friday evening; the part of Julia is an emotional one, exacting in the extreme, and the young debutante could not have helped knowing that her every word and gesture, and every intonation, were watched and studied and "passed upon" by every individual of such an audience as is rarely gathered anywhere on any occasion. But she bore herself with perfect self-possession, and passed through the ordeal in a manner to delight her friends, and to surprise and gratify those who were merely curious. And we think she has no just cause of complaint at the warmth of her reception, "cold and critical" though Portsmouth audiences have been called; the finer points made were received with generous applause, and at the close of the first act a perfect shower of flowers, arranged in bouquets and various devices, descended on the stage from all over the house; and all through the play the pleasure and satisfaction of the audience was markedly demonstrated, the fair debutante being called before the curtain at the end of each act. That she will take a high place in her chosen profession we think those who witnessed her acting on Friday evening will not doubt.

The support merits at least a word of commendation, all the actors being good, and Master Walter, and Helen and her terribly green lover, excellent; they were heartily applauded, and Miss Noah (Miss Bartlett's teacher, by the way) was the recipient of several bouquets during the evening.

DISASTER.

The schooner L. S. Barnes, of Dresden, Me., Capt. Oren Alley, bound from Wiscasset for Boston with a load of hay, put into the lower harbor for shelter from the heavy storm, on Friday, having previously lost her captain, who was knocked overboard by the mainboom off Cape Porpoise at half-past six o'clock in the morning. At one o'clock in the afternoon the schooner dragged her anchors and went ashore on Jerry's point, Newcastle. The tug Clara Bateman went to her assistance, but on reaching the place found the vessel firmly fixed on the rocks, with the tide ebbing fast and the sea running heavily on the shore, and it was considered inadvisable to attempt to render any aid. The schooner had bilged and her hold was full of water, and it was considered probable that she would be badly disabled, even if she did not become a total wreck. At the time the captain of the schooner was knocked overboard the wind was blowing a furious gale and the sea running high, and it was impossible to rescue him.

SUPREME COURT.

FRIDAY, April 18; *Allen, J.*

The jury in the case Bank vs. Stewart and another came to an agreement at 8:30 o'clock A. M., and when the court came in returned a verdict for defendants.

State vs. Eben L. Chapman of Epping; liquor selling; given to jury at ten o'clock A. M. Jury disagreed. Harriman for State; Towle for Chapman.

State vs. Eben Kenison of Epping, indicted for having in his possession implements for making counterfeit money. Harriman and J. Warren Towle for State; Hatch and C. H. Smith for deft. Given to the jury at 5:15 o'clock P. M.; verdict, not guilty.

Wm. Robinson of Newton and Frank Fiske of Epping, each paid $50 and costs for selling liquor.

Court adjourned to 2:30 o'clock Monday afternoon.

Case Griffin vs. town of Auburn was set down for Tuesday forenoon.

FATAL FIRE AT WELLS.

The town farm buildings at Wells were burned on Thursday night, including house, barn and woodshed. George Dykeman, the keeper, and Emlus Hill, one of the paupers, perished while vainly endeavoring to save the stock, which consisted of five head of cattle, and one valuable horse; several tons of hay were also destroyed. Loss $5000; insured. It is supposed the fire was caused by a tramp, who took lodging in the barn.

A PICNIC WEDDING.

The Boston *Post* of Friday contained the following, under date of April 17th:

About two weeks since Simon Lamprey, a well-known resident of Hampton, was arrested on the charge of bastardy with Miss Eliza J. Rowe of Seabrook, a girl of respectable parentage, and was held in the sum of $300 for his appearance at the present term of the supreme court. To-day, unknown to the girl and without any previous consultation whatever with her, this man, accompanied by Uri Lamprey, also of Hampton, and who is a justice of the peace, started in a team for the home of Miss Rowe for the purpose of marrying her. Reaching Seabrook depot the men hitched their horse and proceeded on foot along the railroad in the direction of Miss Rowe's home, and had gone but a short distance when they unexpectedly met her face to face coming around a curve, bound on a shopping trip to Seabrook. Notifying the girl of their mission she refused to turn back, and without further delay the couple were united by the side of the track in the presence of several railroad hands and Deputy Sheriff Brown of Seabrook, who accidentally chanced to be near. After the ceremony was over the newly wedded couple immediately separated, the former proceeding to his home in Hampton, and the latter on her errands to Seabrook. This unexpected and novel event caused considerable excitement and satisfaction in both towns, where there has since been much rejoicing over this terminus to what was expected to be a big scandal.

SUNDAY SERVICES.

At the Court street (Christian) church, Rev. John A. Goss, pastor, preaching at 10:30, A. M., and 2:45 P. M.; prayer meeting at 7:00. All are welcome.

At the Congregational church, Rev. James W. Hubbell, pastor, services at 10:30 A. M. and 3:00 P. M.; at chapel at 7:00 P. M.

At the Advent church, services at 10:15 A. M., 2:45 and 7:30 P. M. Preaching to-morrow by Editor G. W. Burnham of Newburyport.

At the Freewill Baptist church, on Pearl street; Rev. E. Owen, pastor, preaching at 2:45 P. M.; prayer meeting at 7:00. Sabbath school at 10:30 A. M.

At the South Parish, Rev. James DeNormandie, pastor, morning service at 10:30; vespers at 7:30. Sunday school in chapel at 2:45 o'clock P. M.

At St. Mary's (Catholic) church, Rev. E. M. O'Callaghan, pastor, children's Mass at 8:30, Solemn Mass at 10:30 A. M.; Sunday school at three o'clock, P. M.

At St. Jhn's (Episcopal) church, Rev. Chas. A. Holbrook, rector, services at 10:30 A. M. and 7:30 P. M. every Sunday,—except the first Sunday in each month, when the Children's Choral Service and public catechising, commencing at four o'clock, is substituted for the usual one at 7:30; seats free at this service.

Mission services; William A. Loyne, Volunteer Missionary. Residence at Faith Home, 16 Pleasant street. At home daily from 8 to 10 A. M. and 12 to 2 P. M. Services every Sabbath at the Alms House at 10:30; at the County Jail at 12:30. Consecration Meeting every Monday evening at the Home. Services on the afternoon and evening of the 4th Sunday in each month, at Newcastle; one week day in each month, at Brentwood.

At the Middle street (Baptist) church, Rev. W. H. Alden, D. D., pastor, services at 10:30 A. M. and 7:30 P. M.; Sunday school at the church at 2:45 P. M.

At the Methodist church, Rev. C. B. Pitblado, pastor, preaching at 10:15 A. M. and 2:45 P. M. Sunday school after morning service, in the church.

At the Universalist church, Rev. E. M. Grant, pastor, services every Sunday at 10:30 A. M. and 7:30 P. M.; Sunday school at 2:45 P. M. A cordial welcome to all.

Young Men's Union Prayer Meeting, Sunday evening from 6 to 7 o'clock at the Pearl street church.

Chaplain W. H. Stewart, U. S. N., will preach at the Middle street church to-morrow.

Rev. Mr. Hubbell will preach in the North church, Sunday evening, on "Action from principle." No afternoon service.

We learn that the Methodist Episcopal church is to be beautifully decorated with vines and flowers on Sunday, intended as a floral greeting to the pastor, who commences his second pastoral year with this society on that occasion.

William H. Dodge, Esq., of Dover, will address the reform club and the public at Music hall on Sunday evening, commencing at 7:30 o'clock. Five cents admission, to pay expenses of hall.

Wrenched and Racked

By the pangs of rheumatism, the joints eventually become grievously distorted, and sometimes assume an almost grotesque deformity. To prevent such results by a simple and agreeable means is certainly the part of wisdom. A tendency to rheumatic ailments may be successfully combatted with Hostetter's Stomach Bitters, a medicine with the prestige of a long and successful career, of unbounded popularity, and of emphatic professional endorsement. It removes from the blood those inflammatory impurities which pathologists assign as the cause of rheumatism, and not only purifies the life current, but enriches it, promoting vigor by fertilizing its source. Digestion, the action of the bowels and the secretion of the bile, are aided by it, and it impels the kidneys and bladder to a regular and active performance of their functions. It is besides a thoroughly reliable remedy for, and means of preventing, periodic fevers.

Consumption Cured.

An old physician, retired from practice, having had placed in his hands by an East India missionary the formula of a simple vegetable remedy, for the speedy and permanent cure for consumption, bronchitis, catarrh, asthma, and all throat and lung affections, also a positive and radical cure for nervous debility an all nervous complaints, after having tested its wonderful curative powers in thousands of cases, has felt it his duty to make it known to his suffering fellows. Actuated by this motive, and a desire to relieve human suffering, I will send, free of charge, to all who desire it, this recipe, with full directions for preparing and using, in German, French, or English. Sent by mail by addressing with stamp, naming this paper, W. W. Sherar, 149 Powers' Block, Rochester, New York. ta22

My wife had a terrible cough and cured it by using Dr. A. J. Flagg's Cough and Lung Syrup.

Free of charge—*Sample* bottle of *Adamson's Cough Balsam* at all drug stores. Owing to its perfect harmony in combination it is the very best mixture for the speedy cure and relief of croup, colds, throat or lung diseases. Large bottles 25 cents.

The East Winds are trying to the throat. Keep Dr. A. J. Flagg's Cough and Lung Syrup at hand to ward off trouble.

Live like a Prince, on $2.50 per day; you can do this now in New York, and on Broadway too, by getting a room, at the Grand Central Hotel, on the European plan for $1.00 per day and upwards, and taking your meals at their elegant Restaurant, at moderate prices. Or you can choose the American plan at $2.50 or $3.00 per day, which includes both room and meals.

Your Voice is gone and it is because you let that cough run when you might have cured it by using Dr. A. J. Flagg's Cough and Lung Syrup.

CONQUER that bronchial affection by the use of Barrett's Rock Candy and Hermitage Rye. It never fails to give relief even in the most obstinate cases. Order it of C. B. Barrett & Co., 45 North Market Street, Boston.

She was threatened with lung fever, so the doctors said, but a half of a bottle of Dr. A. J. Flagg's Cough and Lung Syrup relieved her immediately and in less than a week she was all right.

A CARD.

To all who are suffering from the errors and indiscretions of youth, nervous weakness, early decay, loss of manhood, &c., I will send a recipe that will cure you, FREE OF CHARGE. This great remedy was discovered by a missionary in South America. Send a self-addressed envelope to the REV. JOSEPH T. INMAN, *Station D., New York City.* cod&winov78

HOT BREAD.

PENNY ROLLS and PENNY BISCUIT, hot every morning, from my Bread Cart.

J. W. SOWERSBY.

JAMES M. LOCKE,

House Painter,

NO. 30 UNION STREET.

tmay12

The Coming Sunday.

Upon the Sunday of the future, the *Christian Union* has the following:—"The Sabbath of the future will be neither that of the Puritans nor that of Paris. The attempt to introduce either reacts and tends to produce the other. The Sabbath of the future will be both a holy day and a holiday; but it will have a freedom that the old Puritans' holy day never had, and a purity and elevation that the French holiday never had. And the work of Christians should be not to reproduce an old pattern, not to bring back the world to the Sabbath of Cotton Mather, but to carry it forward to a Sabbath adapted to the needs and in accordance with the spirit of the nineteenth century."

—Now is the time to look out for that house-hold pest—the carpet beetle. It is about one-sixteenth of an inch in length, drab in color, and marked with black—a distinguishing sign being two crimson marks on the wing covers. It is orange beneath and has black legs.

MARRIED.

JACKSON—ANTHONY. In Kittery, Me., April 17th, by Rev. S. B. Bowdish, John M. Jackson and Maggie A. Anthony.

DIED.

HAM. In this city, April 16th, Mr. Samuel Ham, aged 85 years and 2 months.

☞ Funeral from his late residence on Middle road at half-past two o'clock this (Saturday) afternoon.

SMITH. In Seabrook, April 14th, Abigail Smith, aged 79 years, 9 months, widow of Josiah Smith, of Hampton Falls.

HEALEY. In Raymond, April 9th, Mrs. Esther Healey, aged 83 years.

DERRY. In Northwood, (Ridge,) April 2d, Mr. Isaiah Derry, aged 76 years.

MARINE CHRONICLE.

PORT OF PORTSMOUTH.

ARRIVED, April 17.

Sch E M Smith, Raymond, Boston.

Sch Mabel Rose, Allen, from Philadelphia for this port, did from Provincetown 16th.

Sch Hattie Lewis, Coleman, for Dover sld from Rockland 15th.

Sch A J Williams, Murch, from Calais for Rockport, Mass, arr at Port and 16th.

Sch Jesse Williamson Jr, Seawards, for Philadelphia sld from Pawtucket 17th.

ARRIVAL OF OYSTERS

W. FREEMAN

Has just received per Schooner "Ida R. Freeman" from Chriefield, Va., a Cargo of Oysters of extra large size, which will be sold

At Wholesale and Retail

— AT —

NOS. 26 & 28 CONGRESS ST.

New Room Papers

I HAVE JUST RECEIVED

A Large, New and Carefully Selected Stock

— OF —

Room Papers, Curtains, Fixtures, &c.,

— AT —

NO. 1 CONGRESS BLOCK,

to the merits of which I respectfully call attention.

My Stock includes all grades of paper,

Brown Blanks, White Blanks, Satin, Mica and Bronze.

Curtains from 25 cents up.

THE BEST SPRING ROLLER IN THE MARKET,

And a complete line of

Picture Cord, Hooks, Tassels, etc., etc.

I am offering these goods at prices sure to suit the times. Call and examine.

W. G. MYERS,

No. 1 Congress Block.

Hanging of Papers and Curtains attended to if desired.

FLOUR.

100 bbls. T. HARRISON'S ST. LOUIS FLOUR

— FOR SALE BY —

H. F. GERRISH.

Job Lot of Corsets

IN ODD SIZES,

25 CENTS!

— AT THE —

NICK-NACK STORE!

Double Busk Corsets

50c., 75c., and $1.00!

The best quality that can be obtained for the price.

LEWIS E. STAPLES,

NICK-NACK STORE,

5 MARKET ST.,

PORTSMOUTH.

A CONUNDRUM.

When Will Winter End, and Spring Begin?

Could it be answered, I would invite all the Ladies of Portsmouth and vicinity, and *you* especially, kind reader, to visit my

MILLINERY PARLORS,

At some set time and inspect the

Elegant New Stock,

Just received from the leading importers of New York, but as I cannot "name the day" please come at any time.

I Have Over Twenty New Spring Styles

LADIES' AND MISSES'

Hats and Bonnets

BEAUTIFUL RIBBONS,

ELEGANT ORNAMENTS,

PARISIAN FLOWERS.

New Shades Silks, Satins and Trimming Novelties, suitable for Sisters, and for Cousins, and for Aunts.

MYRA F. BICKFORD,

No. 69 Congress Street.

NEW STOCK

— OF —

SPRING AND SUMMER GOODS!!

J. E. HAM & CO.

Have Removed to No. 11 Congress Street,

Next door to N. K. Walker & Son,

— WITH A —

Large Stock of Spring Suitings

— ALSO —

Cassimeres, Doeskins, Cloths and Worsted For Dress Suits.

Embracing all varieties of fine Plain and Fancy Patterns to suit every taste.

Garments Made to Order

With a guarantee to give satisfaction.

GENTS' FURNISHING GOODS:

Drawers, Shirts, Bosoms, Collars, Kid Gloves, etc., etc.

11 CONGRESS ST.

Gentlemen's Clothing

THE LATEST STYLES

FOR SPRING AND SUMMER!

Just Received.

Suits of Fashionable All-Wool Goods

Made to order from $17.00 upwards.

Pants from $4.50 upw'ds.

If you have your own Cloth I will cut, make and trim a suit from $10 upwards.

CUTTING done at reduced prices.

JOHN MALSBENDEN,

No. 27 Fleet Street.

NOTICE.

NOTICE is hereby given that I have this day given to my son, FREDERICK P. WILSON, his time to trade and act for himself and shall hereafter claim none of his earnings and pay no debts of his contracting.

SARAH E. WILSON.

Portsmouth, April 9th, 1879.

FRED P. WILSON, having succeeded the late ISAIAH WILSON in the Hardware Business at No. 37 Congress Street, hopes by strict attention to business to merit the patronage of all past customers, and a fair proportion of such as are seeking a place to deal where no pains will be spared to please.

FRED P. WILSON,

DEALER IN

Hardware, Paints, Oils,

CUTLERY, ETC.

All the specialties usually found at first-class establishments.

☞ SOLE AGENT for Portsmouth and vicinity for *Jewett's Warranted Pure White Lead.*

CITY OF PORTSMOUTH.

Assessors' Notice.

THE INHABITANTS of the City of Portsmouth are hereby required to exhibit to the Assessors of said City a just and true account of their Polls and Estates, ratable by law on or before the Fifteenth day of April.

And all persons who do not comply with the above requirements in handing in an inventory of their ratable estate, and making oath to the same, will have no leg I claim for abatement.

The Assessors, or any Justice of the Peace, or the City Clerk, are proper persons to administer the oath; and each individual making his inventory shall have an endorsement on the same, certifying that it has been duly sworn to, and the same to be handed to one of the Assessors, or left with their Secretary at the City Clerk's Office on or before the said Fifteenth day of April.

RUFUS K. OXFORD,
N. F. MATHES,
GEO. W. PENDEXTER,
H. F. WENDELL,
WM. P. BENNETT,
EBEN F. BRACKETT,
JOSEPH H. BERRY,
JUSTIN V. HANCOM,
LEWIS G. DAVIS,

Assessors of Taxes of the City of Portsmouth.

April 7th, 1879.

Assessors' Notice.

THE ASSESSORS OF TAXES will be in session at the rooms of the Mayor and Aldermen, City Building, on TUESDAY AND FRIDAY EVENINGS during the month of April, from 7½ o'clock until 9 o'clock, for the purpose of receiving inventories and hearing all parties in regard to their liability to taxation.

RUFUS K. OXFORD, Chairman.

Real Estate.

To Let.

HOUSE No. 1 DENNETT STREET.
Inquire at No. 5 Chapel Street.

Desk Room

TO LET in one of the pleasantest offices in the city. Enquire at CHRONICLE Office.

To Let.

STORE No. 27 MARKET STREET, now occupied by J. E. HAM & Co. Possession given April 1st. w&stf Apply to J. R. MAY.

For Rent.

HALF-HOUSE ON MELCHER STREET, near Pleasant, containing seven rooms, with water in house. Rent low to a good tenant.
tf Apply at 34 Pleasant Street.

To Let.

STORE No. 30 CONGRESS STREET, now occupied by CHARLES H. JOY. Possession given in April. Apply to
W. FREEMAN, No. 28 Congress Street.

For Rent.

TO a careful family, a pleasant, sunny HOUSE, furnished. Twelve Rooms, besides Bath Room and Entries. Apply at (may)
Apply at No. 8 Richards Avenue.

For Sale.

I WISH to sell my place, two miles from the City Rooms in Portsmouth, for one-half what I was offered for it five years ago, when I had a family. It is a pleasant, healthy, quiet place.
WM. S. WILLEY.

For Sale or To Let.

CHEAP AND ATTRACTIVE TENEMENTS.

"What are you going to do with that shipyard?"

Answer—One thing I propose is to make it an "eye-opener" to our buried advantages.

"But are there not moral and spiritual desolations as well as material decay in that locality?"

Ans.—As far as I discover I think it will compare favorably with any other part of our city.

tmprl ANDREW J. PENHALLOW.

Desirable Residence For Sale.

THE SUBSCRIBER offers for sale the HOUSE and OUTBUILDINGS connected therewith now occupied by himself, No. 145 STATE ST. The location is one of the pleasantest in the city. Lot frontage on State Street, 75 feet.

The HOUSE contains 10 finish d rooms, with Bath-Room, and is heated by furnace. The Cellar is cemented throughout;

STABLE contains four Stalls for Horses; is about 20x22 feet, with Cellar.

CARRIAGE HOUSE, 16x28 feet, with stone and brick underpinning, and connected with Stable by an overhead SHED.

The Buildings are nearly new and in thorough repair. Possession given May 1st.

Terms of payment easy.

HENRY A. YEATON.

THE

SPRING STYLES

— OF —

SILK & FELT HATS

NOW READY

— AT —

Walker's, 13 Congress St.

TRY W. G. MYERS' 25ct. PAPETERIE.

NEW AND EXTENSIVE STOCK

— OF —

SPRING & SUMMER GOODS

— AT —

WM. P. WALKER'S,

No. 8 Market Square.

HAVING RECEIVED A FULL ASSORTMENT OF

FOREIGN AND DOMESTIC

CLOTHS, CASSIMERES, &C., &C.,

I am prepared to make them up into GARMENTS of the latest style, or according to the fancy of the purchaser, and

Perfect Satisfaction Guaranteed!

MY STOCK OF GOODS SUITABLE FOR

SUITINGS

IS UNEQUALLED.

☞ Particular attention paid to the making of

ARMY and NAVY REGULATION UNIFORMS.

A FULL ASSORTMENT OF

Gentlemen's Furnishing Goods!

Constantly on hand, consisting of

Bosoms, Gloves, Suspenders, Collars, Linen Goods, Drawers, Handkerchiefs, Shirts

Of Every Description!

New Hampshire Items.

Deacon Jesse Knowles of Hampton, who has been blind eight years, has had his sight restored. He is over eighty years old.

The case of Charles W. Cook of Buzzell-Hanson notoriety came up at Ossipee, on the 16th inst., for examination, and was further continued, the prisoner being held. Cook has finally engaged James A. Edgerly of Great Falls as counsel. It is understood Cook once more "retracts."

The supreme court at Haverhill adjourned Thursday, after a four weeks' session, having disposed of a large amount of business. Laird vs. Passumpsic rail road, Sargent vs. town of Littletown, and Lovejoy vs. town of Littleton, all important cases, were continued to the September term.

The directors of the Manchester & Keene railroad have completed arrangements for putting the road-bed in thorough order, and it is expected that within two weeks trains will again be running. There is reported to be trouble between the management of the Peterboro' and Nashua & Lowell roads regarding the interest account on the stock of the Peterboro' road, and it is also reported that the rolling stock of the Nashua & Lowell was attached, Thursday, in the interest of Peterboro' stockholders.

A petition to the legislature to reduce the exorbitant railroad fares is receiving many signers in Lisbon. The petition prays for a reduction to two cents per mile, but if that reduction seems impracticable, that such other fixed definite rate may be established as the legislature may deem just. The petit on shows that the rates between Lisbon and Bath are six cents per mile, between Bath and Woodville seven cents, and the thorough rates on the Boston, Concord & Montreal over four cents per mile. This is the same petition that has lately been circulated in Bath and adjoining towns. It will be presented to the legislature next June, and action thereon urged.

The Secrets of Masonry.

Old Zach Wheeler was quite a character in his time, being a clever, easy-going, confiding man, who managed to let everybody cheat him out of his inherited estates. Just as his last farm was about to slip out of his hands he succeeded in raising the money to lift the mortgage. Aaron Remer, a prominent mason, accompanied him to the town. As they were riding along on horseback Zach says to Aaron, in a confiding tone:

"Now, Aaron, we are here alone, and I want you to tell me the secrets of masonry."

"I can't, Zach; they would kill me."

"Why, they won't know; they'll never find it out."

"Yes, they will; you'll speak of it."

"No, I swear I won't."

"Well, if you'll ride close alongside of me, and put your hand on my thigh, and take the oath I'll administer, I'll tell you the secrets of masonry."

Zach was not slow to comply, and a most powerful "iron-clad" oath was administered and taken.

"Now for the secrets," exclaimed the impatient and unsuspecting victim.

"Well," said Aaron, with much solemnity and secrecy, "in the first place, we masons combine together to cheat everybody as much as we can. This is the first grand secret. The second is like unto it. When we can't find anybody else to cheat, we cheat each other, but as little as we can."

"Well," exclaimed Zach, "I swear I'll join. I wish I had done it twenty years ago.—I might have been a rich man afore now."

The Only Way.

The only way to cure catarrh is by the use of a cleansing and healing lotion, applied to the inflamed and diseased membrane. Snuffs and fumigators, while affording temporary relief, irritate the affected parts and excite a more extended inflammation. Besides, no outward applications alone can cure catarrh. The disease originates in a vitiated state of the blood, and a thorough alterative course of treatment is necessary to remove it from the system. Dr. Sage's Catarrh Remedy has long been known as an efficient standard remedy for this disease, but, to insure a radical and permanent cure, it should be used in conjunction with Dr. Pierce's Golden Medical Discovery, the best alterative yet discovered. The Discovery cleanses the vitiated blood, while the Catarrh Remedy allays the inflammation and heals the diseased tissues.

—The London police have received orders to arrest any person seen dropping orange peel in the street.

—Barnum is now near his seventieth year, but is as active as ever. He has been in the show business for forty-four years, but still feels that he has something yet to learn. His wealth is estimated at two millions, all of which he has made during the past twenty years, as he failed in 1857, owing to heavy endorsements.

—One of the strange characters of the Irish bar toward the close of the last century was "Bully Egan," so-called from his rough, brow-beating manners. Egan had considerable practice, and specimens of his addresses to the jury show more sound than sense. On one occasion, alluding to the eloquent address of his opponent, a dark-visaged barrister, he begged the jury "not to be carried away by the dark oblivion of a brow." "How can you use such balderdash?" remonstrated his learned friend. "It may be balderdash," replied Egan, "but depend upon it, it will do very well for that jury." On another occasion, having exhausted the usual vocabulary of vituperation, he concluded by describing the defendant as "a most naufragious ruffian." "What in the world do you mean by that?" whispered his astonished junior. "I have no idea," responded Egan, "but I think it sounds well."

Business Cards.

A. PEARSON,
Is at his Room, No. 5 Congress Street, To Give Instruction in Music, From 10 o'clock to 12, TUESDAYS, THURSDAYS, and SATURDAYS.

JAMES M. CARR, Agent,
DEALER IN
BOOTS & SHOES.
No. 34 Market Street,
Formerly HILL & CARR.
Where a Large Stock of Good Boots and Shoes, Leather and Findings may be found *at the Lowest Prices.*
☞ All kinds of Boots or Shoes made to measure, and Repairing done as usual.

MORSE & ILSLEY,
AUCTIONEERS,
Money, Real Estate and Mortgage Brokers,
INSURANCE and HOUSE AGENTS,
No. 13 Pleasant Street, Exchange Buildings.

STEPHEN D. SCRIGGINS,
HAS REMOVED HIS
PAINT SHOP
FROM No. 15 FLEET ST., to No. 9 VAUGHAN STREET, opposite the Commercial House, and having larger and better accommodation for
CARRIAGE WORK,
Would solicit a continuance of public patronage.

DENNIS SHEA,
MANUFACTURER OF
CEMENT STONE PIPE
—AT—
26 WATER STREET, - - - - PORTSMOUTH.
The best Pipe made for Sewers, Culverts, Cellar and Sink Drains, Water Closets, etc. etc. Gives perfect satisfaction wherever used. Is proof against frost, acids, and all substances which pass through the Pipe.
For sale at wholesale or retail, or laid in the best manner.
Orders for Pipe and laying left at the factory will receive prompt attention.

Good and Reliable
INSURANCE
COMPANIES.
COMMERCIAL UNION, of London.
FIRE ASSOCIATION, of Phila.
SHAWMUT, of Boston.
F. W. DEROCHEMONT & SON,
No. 9 CONGRESS ST., AGENTS.

☞ Whole Families Made Happy
BY USING THE
"NEW EMPRESS"
Portable RANGE
IT HAS NO EQUAL!
Sold only by
JOHN P. SWEETSER,
46 Market Street, Portsmouth.

WILLIAM B. HUSSEY,
DEALER IN
BOOTS and SHOES,
—AT—
No. 49 Congress Street,
Has for sale a large and well selected assortment of Goods in his line for Men's, Women', Boys' and Girl's wear, which he will sell
AS CHEAP AS GOOD ARTICLES CAN BE SOLD.
CALL AND SEE.

DR. JOHN TRIPP'S BLOOD PURIFIER
Is a certain cure for *Syphilis Scrofula, Ovarian Tumors, Diabetes, Bright's Disease,* and all *Blood Poison.* Cure of *Syphilis* guaranteed in either sex. *Send* for pamphlet, enclosing stamp and please state disease. Eastern Agency, 3-6 Columbus ave., Boston. Office hours 8 to 11, 2 to 7. No medicine genuine unless in bottles with my name blown in them and labels bearing my own Trade Mark. DR. JOHN TRIPP. codtp79

THE
Alpine Silver Mining Co.,
OF COLORADO.
CAPITAL $2,000,000. 200,000 SH RES.
PAR VALUE, $10 PER SHARE.
UNASSESSIBLE.
Daniel J. Spinne, Pres. J. L. Thompson, Sec.
The property of this Company consists of twelve mines and mining locations, located in Lake County, Colorado, in the vicinity of Leadville, upon all of which extensive work has been done, in all cases exhibiting true fissure veins, good pay streak, and well defined lodes.
Three of the leading mines are well opened up and have at the lowest computation over TEN THOUSAND TONS OF ORE IN SIGHT; by May 1st, the Railroad now under construction will be within a short distance of this property.
The Company proposes to sell a portion of its stock at $1.50 per share for the purpose of more completely developing its mines, and for the erection of works for the treatment of its ores.
Applications for the stock may be made to the office of the Company, 61 Broadway, New York.
N. B.—*The Mining Record*, of New York, the highest mining authority in this country, says Feb. 1st, 1879: The principal owners in this company are hard working men who by their own labor have uncovered large bodies of ore which they now wish to extract and send to market; our readers will do well to make a venture with these worthy men, this money will probably be returned to them twenty fold. The business management has been placed in the care of Sig. J. L. Thompson, an officer of high standing in one of the largest banks in the city. A Prospectus giving full particulars sent free, on application to the Secretary. mch29d&wtuss

THE NEW HAMPSHIRE
GAZETTE
Established 1756.
The Gazette is published every Thursday, and sent to Subscribers at the low price of $1.50 per year, paid in advance, or $2 at the end of the year.
It contains full accounts of all of importance that transpires in Portsmouth and its vicinity, and a condensed summary of NEWS, foreign and domestic; editorials upon current topics; New Hampshire items; carefully prepared marine news, containing reports of vessels owned at this port, or officered by men from Portsmouth or its neighborhood; and is just the paper for residents desiring to be posted on all that takes place at home, while to those living in the vicinity of Portsmouth, or to former residents who retain their interest in the "old home by the sea," it is the best means of keeping informed of what transpires in this city.
—THE—
NEW HAMPSHIRE GAZETTE
Contains more original matter
Than any other paper of its size in the State, the editors working more with their pens than with their scissors.

TO ADVERTISERS
THE N. H. GAZETTE
Presents an excellent opportunity for a WEEKLY INVITATION TO CUSTOMERS, at a reasonable rate, and all those who desire to reach patrons in Rockingham and York counties will find it an economical medium. THE GAZETTE is in many instances the only paper taken by families, and it is read to a large extent in localities where is derived much of the trade of Portsmouth, a fact which our merchants should not fail to bear in mind.

Subscriptions Received
AT THE OFFICE, 7 PLEASANT ST.,
Exchange Buildings, nearly opp. Post Office;
Or by remittance to
CHRONICLE AND GAZETTE PUB. CO.
☞ Specimen numbers sent on application.

Job Lot
COMMERCIAL NOTE,
$1 per Ream.
—AT—
WILLIS G. MYERS.

NEW STYLES
RATTAN PRESENTS
Every one who has examined them are of the opinion that more attractive, beautiful or serviceable
Christmas Presents
Cannot be purchased in New England for the same amount of money than the desirable Rattan Goods manufactured right here in our city by Mr. DAVID URCH, and
For Sale by A. Tredick & Co.,
MARKET STREET.
☞ We advise all to call, examine and try them before purchasing their Christmas Presents.

Notice.
THE undersigned gives notice that he has been duly appointed Administrator of the Estate of the late DR. ADAMS PERRY. All persons indebted to said Estate are requested to settle by July 1st, as all accounts remaining unsettled on that date will be put into the hands of an attorney for collection. Those having bills against the Estate are requested to present them for adjustment.
JOHN S. PERRY.
dtj1

WINES!! WINES!!
25 CASES CLARET,
5 PIPES DUFF GORDON SHERRY
AND OPORTO PORT WINE,
—FOR SALE BY—
H. F. GERRISH.

THERMOMETERS
ARE SELLING
CHEAP
—AT—
SWEETSER'S.

Fresh Succotash Corn!!
BEANS, ASPARAGUS, CELERY.
—FOR SALE BY—
H. F. GERRISH.

CHARLES W. GARDNER'S
Book and Job
PRINTING OFFICE!
UP ONE EASY FLIGHT.
Chronicle Building, Portsmouth N.H.
Over D. H. Montgomery's Store.
The recent improvements in the above building has enlarged the Job Office to double its former size, making it one of the lightest and most convenient offices the city for
ALL KINDS
—OF—
General Job Work!
The Subscriber respectfully solicits orders for all kinds of Printing, from a
TWO-SHEET POSTER,
With a 14-inch wood letter, to a Visiting Card.
DATE SLIPS A SPECIALTY.
By-Laws for Lodges,
Town Accounts, Programmes,
Handbills, Tickets,
Fancy Cards,
Business Cards,
Ball Cards,
And everything else in the line of Printing.
CHARLES W. GARDNER.

INCORPORATED JANUARY, 1878. WORLD'S DISPENSARY MEDICAL ASSOCIATION. BUFFALO AND LONDON. CAPITAL STOCK, $1,000,000.
(*Successors to R. V. PIERCE, M. D.*)
DR. R. V. PIERCE, having acquired a world-wide reputation in the treatment of Chronic Diseases, resulting in a professional business far exceeding his individual ability to conduct, some years ago induced several medical gentlemen to associate themselves with him, as the Faculty of the World's Dispensary, the Consulting Department of which has since been merged with the INVALIDS' HOTEL. The organization has been completed and incorporated under the name and style of World's Dispensary Medical Association, with the following officers:
Hon. R. V. PIERCE, *Pres.* F. D. PIERCE, *V. Pres.*
JNO. F. PIERCE, *Sec.* LESTER B. SMITH, *Treas.*
NINE PHYSICIANS AND SURGEONS of eminence and skill have been chosen to the Faculty.
CHRONIC DISEASES of all forms come within the province of our several specialties.
LUNG DISEASES.—This division of practice is very ably managed by a gentleman of mature judgment and skill. Bronchial, Throat, and Lung Diseases meet with the most successful results.
DISEASES OF WOMEN.—Especially are our facilities of a superior order for the cure of all those peculiar diseases incident to females.
NERVOUS DISEASES.—Paralysis, Nervous Debility, Epilepsy (Fits), Chorea (St. Vitus's Dance), Neuralgia, and other nervous affections, receive the attention of an expert in this specialty.
NOT NECESSARY TO SEE PATIENTS.—By our original system of diagnosis, we can treat many chronic diseases as successfully without as with a personal consultation. For particulars see "People's Common Sense Medical Advisor" (1,000 pages, sent post-paid for $1.50) or "Invalids' and Tourists' Guide Book" (100 pages, 10 cents post-paid).
SURGICAL CASES.—Among the operations which we are called upon most frequently to perform, are those for Nasal Polypus, Harelip, Tumors, Fistula in Ano, Piles, Hernia (Rupture), Hydrocele (Dropsy of the Scrotum), Varicocele, Ovarian and Uterine Tumors, Calculi (Stone in the Bladder), Stricture, etc., etc. We also treat successfully, by a new method without surgical operation, Cancers, Clubfeet, Spinal Curvature, and other deformities. (See pamphlet entitled, "Motion as a Curative Agent," sent on receipt of 10 cents.)
Address, World's Dispensary Medical Association, BUFFALO, N. Y.

WOMAN
By an immense practice at the World's Dispensary and Invalids' Hotel, has developed many thousand cases of those diseases peculiar to woman. I have been enabled to perfect a specific and positive remedy for these diseases.
To designate this natural specific, I have named it
Dr. Pierce's Favorite Prescription
The term, however, is but a feeble expression of my high appreciation of its value, based upon personal observation. I have, while witnessing its positive results in the special diseases incident to the organism of woman, alluded to it as the climax or crowning gem of my medical career. On its merits, as a positive, safe, and efficacious remedy for the class of diseases, but one, I will, at all times and under all circumstances, act kindly. I am willing to stake my reputation as a physician, and so confident am I that it will not disappoint the most sanguine expectations, that I will gladly pay the price of the medicine for any of the ailments for which I recommend it, if it does not cure them, provided the sufferer will comply with the conditions, see pamphlet wrapping bottle.
The following are among those diseases in which my Favorite Prescription has worked cures, as if by magic, and with a certainty never before attained by any medicine: Leucorrhœa, Excessive Flowing, Painful Monthly Periods, Suppressions when from unnatural causes, Irregularities, Weak Back, Prolapsus, or Falling of the Uterus, Anteversion and Retroversion, Bearing-down Sensations, Internal Heat, Nervous Depression, Debility, Despondency, Threatened Miscarriage, Chronic Congestion, Inflammation and Ulceration of the Uterus, Impotency, Barrenness, or Sterility, and Female Weakness. I do not exhibit this medicine as a "panacea," but it eliminates, with a singleness of purpose, being a most perfect specific for all chronic diseases of the sexual system of woman. It will not disappoint, nor will it do harm, in any state or condition.
Those who desire further information on these subjects can obtain it in THE PEOPLE'S COMMON SENSE MEDICAL ADVISER, a book of over 900 pages, sent, post-paid, on receipt of $1.50. It treats minutely of those diseases peculiar to females, and gives much valuable advice in regard to the management of those affections.
Favorite Prescription sold by Druggists.
R. V. PIERCE, M. D., Prop'r, World's Dispensary and Invalids' Hotel, Buffalo, N. Y.

HARDWARE, PAINTS, OILS, &C.
SALEM WARRANTED PURE WHITE LEAD.
BOSTON " " "
FOREST RIVER PURE WHITE LEAD.
ENGLISH " "
On hand and for sale at Manufacturers' Prices.
Also, a large and well-selected Stock of
Hardware,
Paints, Oils,
Glass, &c., &c.,
ETC., ETC., ETC.,
At Lowest Rates.
JOHN H. BAILEY,
RICE BLOCK,
16 Market and 1 Ladd Street

American and Foreign PATENTS.
[ESTABLISHED 1865.]
GILMORE & CO., successors to CHIPMAN, HOSMER & CO., Solicitors, Patents procured in all countries. *No fees in advance.* No charge unless the patent is granted. No fees for making preliminary examinations. No additional fees for obtaining and conducting a rehearing. Special attention given to Interference Cases before the Patent Office, Extensions before Congress, Infringement Suits in different States, and all litigation appertaining to Inventors or Patents. Send stamp to GILMORE & CO. for Pamphlet of sixty pages.
Old County Land Warrants.
The last Report of the Commissioner of the General Land Office shows 2,897,564 acres of Bounty Land Warrants outstanding. These were issued under act of 1850 and prior acts. GILMORE & CO. pay cash for them. Send by registered letter. Where Assignments are imperfect we give instructions to perfect them.
Arrears of Pay and Bounty.
Officers, Soldiers and Sailors of the late war, or their heirs, are in many cases entitled to money from the Government of which they have no knowledge. Write full history of service, and state amount of pay and bounty received. Enclose stamp to GILMORE & CO., and a full reply after examination, will be given you free.
Pensions.
All Officers, Soldiers and Sailors wounded, ruptured or injured in the late war, however slightly, can obtain a pension by addressing GILMORE & COMPANY.
Cases prosecuted by GILMORE & Co. before the Supreme Court of the United States, the Court of Claims and the Southern Claims Commission.
Each department of our business is conducted in a separate bureau, under the charge of the same experienced parties employed by the old firm. Prompt attention to all business entrusted to GILMORE & Co. is thus secured. We desire to win success by deserving it. Address
GILMORE & CO.,
WASHINGTON, D. C.

FIRST NATIONAL BANK
GOVERNMENT DEPOSITORY,
Continues to supply either Coupon or Registered
FOUR PER CENT. BONDS,
At subscription rates, furnished direct from the Treasury Department.
U. S. 5-20 Called Bonds,
Cashed, or exchanged for new 4's on favorable terms.
d&w E. P. KIMBALL Cashier.

New Advertisements

NEW RICH BLOOD!
Parsons's Purgative Pills make New Rich Blood, and will completely change the blood in the entire system in three months. Any person who will take a pill each night from 1 to 12 weeks may be restored to sound health, if such a thing be possible. Sent by mail for 3 letter stamps.
I. S. JOHNSON & CO., Bangor, Me.

My annual Catalogue of Vegetable and Flower Seed for 1879, rich in engravings, from original photographs, will be sent Free to all who apply. Customers of last season need not write for it. I offer one of the largest collections of vegetable seed ever sent out by any seed house in America, a large portion of which were grown on my six seed farms. Printed directions for cultivation on each package. All seed warranted to be both fresh and true to name; so far, that should it prove otherwise, I will refill the order gratis. The original introducer of the Hubbard Squash, Phinney's Melon, Marblehead Cabbages, Mexican Corn, and scores of other vegetables, I invite the patronage of all who are anxious to have their seed directly from the grower, fresh, true, and of the very best strain. ta22
NEW VEGETABLES A SPECIALTY
JAMES J. H. GREGORY, Marblehead, Mass.

READER, BEFORE BUYING A
PIANO OR ORGAN
Do not fail to send for my latest 20 page illustrated New-paper with much valuable information *Free. New Pianos,* $125, $135 and upwards. *New Organs,* $65 to $440. *Be sure* to write me before buying elsewhere. *Beware of Imitators.* Address
DANIEL F. BEATTY, Washington, N. J.

Agents Wanted
For the *Best* and *Fastest-Selling* Pictorial Books and Bibles. Prices reduced 33 p c ent. National Publishing Co., Philadelphia, Pa.

$10 TO $1000 Invested in Wall street Stocks makes fortunes every month. Books sent free explaining everything. Address BAXTER & CO., BANKERS, 17 Wall St., New York.

BENSON'S CAPCINE POROUS PLASTER.
There is no doubt about the great superiority of this article over common porous plasters and other external remedies, such as liniments, electrical appliances, &c. Ask physicians in our own locality about it. It is wonderful.
Sold by all Druggists. Price 25 Cents.

KANSAS FARMS AND FREE HOMES.
HOW TO GET THEM in the best part of the state. 6,000,000 acres for sale. Yearly crops of "Kansas Pacific Homestead," address Land Commissioner, Salina, Kansas. tmay6

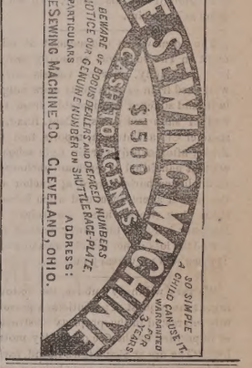

PORTSMOUTH
INSURANCE
AGENCY.
Established in 1851.
JOHN SISE, - 5 MARKET SQ.
Is authorized Agent and Attorney for the following responsible Companies:
ÆTNA INSURANCE COMPANY,
HARTFORD, CONN.....Assets $7,000,000
HARTFORD FIRE INSURANCE CO.,
HARTFORD, CONN.....Assets $3,200,000.
HOME INSURANCE COMPANY,
NEW YORK.....Assets, $6,000,000.
FRANKLIN FIRE INSURANCE CO.,
PHILADELPHIA.....Assets $3,500,000.
ROYAL INSURANCE COMPANY,
LIVERPOOL, ENG.....Assets $18,000,000 (gold.)
PENNSYLVANIA FIRE INS. CO.
PHILADELPHIA.....Assets $1,500,000.
Business men and owners of Property desiring every security by Insurance against loss and damages by fire, will find it for their interest to place their risks in the above companies, some of which have been represented in this vicinity for nearly fifty years.
All losses will be promptly adjusted and paid by the undersigned.
JOHN SISE,
INSURANCE AGENT.
OFFICE NO. 5 MARKET SQUARE, Portsmouth

INSTRUCTION!
MISS WALDRON, No. 99 Congress Street, will give instruction in *Instrumental Music, French and German.* Terms reasonable. 3tsw6w

Portsmouth Daily Chronicle.

By CHRONICLE & GAZETTE PUBLISHING COMPANY.

PORTSMOUTH, N. H., MONDAY, APRIL 21, 1879.

$6 PER YEAR, IN ADVANCE. THREE CENTS PER COPY.

THE PORTSMOUTH DAILY CHRONICLE

(Established August 2d, 1875.)

Is Published Every Morning, Sundays excepted, at No. 7 Exchange Building, Pleasant Street, opposite the Post Office, by the

Chronicle and Gazette Publishing Company.

TERMS $6 00 PER YEAR.

The New Hampshire Gazette.

(The Oldest Newspaper in the United States, established Oct. 7, 1756.)

is published every THURSDAY at the same office. Terms, $1.50 per year; $2.00 per year, if not paid in advance.

ADVERTISEMENTS inserted on reasonable terms, in either or both papers. The GAZETTE, having a large country (in addition to its local) circulation, is an excellent medium of advertising. A liberal reduction made when advertisements appear in both papers.

☞ Correspondence from neighboring towns, containing items of public interest, will be gladly received. All communications should be addressed and all checks made payable to the

CHRONICLE & GAZETTE PUBLISHING CO., PORTSMOUTH, N. H.

The Job Printing Business is conducted in the same office by Mr. Charles W. Gardner, who keeps on hand a large and well-selected stock of all materials required in his line.

Transportation.

Eastern & Maine Central Railroad Line.

CARS leave the Station of the Eastern Railroad, between Deer and Elm streets, as follows:

For Boston, at 7:10, 7:15, 8:22, 11:00 A. M.; 3:00, 5:30 P. M.

For Portland and Stations East, 10:00 A. M.; 2:57, 6:15 P. M.

For Bangor, St. John, Montreal and Quebec, 10:00 A. M.; 3:00 P. M.

For Great Falls and Wolfeborough, 10:00 A. M.; 5:44 P. M.

For North Conway, 10:00 A. M.

For Dover and Way Stations, 10:00 A. M.; 12:30, 3:00, 1:00 P. M.

Trains leave *For Portsmouth*—

From Boston, 7:30, 10:00 A. M.; 12:30, 3:15, 4:45, 7:40 P. M.

From Portland, 9:05, 8:45 A. M.; 1:00 P. M.

From North Conway, 7:00 A. M.

From Wolfeborough, 8:40 A. M.; 2:10 P. M.

From Great Falls, 7:24, 10:00 A. M.; 4:45 P. M.

From Dover, 6:40, 10:30 A. M.; 2:25, 5:00 P. M.

From Newington, 7:01, 10:46 A. M.; 2:41, 5:16 P. M.

Trains from Boston arrive at Portsmouth at 9:50 A. M.; 12:25, 2:51, 5:40, 6:26, 9:12 P. M.

Trains from Portsmouth arrive at Boston at 10:30, 9:20, 10:45 A. M.; 1:30, 5:20, 8:00 P. M.

*Except on Mondays.

Feb. 17, 1879. A. P. ROCKWELL, Pres't.

Concord & Portsmouth Railroad.

PASSENGER TRAINS leave Concord Railroad Station, foot of Bridge Street:

For Newmarket Junction, Manchester, Concord and Upper Railroads, at 7:55 A. M., and 5:10 P. M.

Arrive at Manchester at 9:46 A. M.; 7:10 P. M.

Arrive at Concord at 10:25 A. M., and 8:15 P. M.

Leave Concord at 7:30 A. M. and 3:40 P. M.

Leave Manchester at 8:15 A. M., and 4:25 P. M.

Arrive at Portsmouth at 10:10 A. M., and 6:15 P. M.

☞ All trains connect at Newmarket Junction, with trains of the Boston & Maine Railroad for Exeter, Haverhill, Lawrence and Boston; and for Dover, Great Falls and Portland; at Concord with trains to and from all the Upper Railroads.

H. E. CHAMBERLIN, Supt.

RE-OPENING OF THE POPULAR

PROVIDENCE LINE TO NEW YORK,

Via Providence.

OPENS APRIL 28, FOR THE SEASON OF 1879.

Only 42 Miles of Rail.

Steamboat Express Train will leave Boston & Providence Railroad Station daily (Sundays excepted), at 6 P. M. Connect at Fox Point wharf, Providence, with the *entirely new and magnificent*

STEAMER MASSACHUSETTS,

and the well-known and popular

STEAMER RHODE ISLAND,

Arriving in New York at 6 A. M. This is the only line still running a delightful sail *through Narragansett Bay* by daylight.

Returning, leave Pier 29, North River, at 5 P. M., arrival in Boston at 7 A. M.

No intermediate landings between Providence and New York.

Tickets and State Rooms can be secured at Company's office, 214 Washington, corner State street, and at Boston & Providence Railroad Station.

J. W. RICHARDSON, Agent, Boston.

A. A. FOLSOM, Supt. B. & P. R. codtsept8

HATHAWAY SHIRTS,

A FEW MORE OF THOSE

CELEBRATED HATHAWAY SHIRTS

Cut Low in the Neck, at

William P. Walker's,

193 No. 8 Market Square.

PRATT'S ASTRAL OIL!

Safest and Best!

AT SWEETSER'S.

For Sale.

A PLEASURE ROW BOAT, copper fastened, nearly new, with four oars and patent rowlocks; built by Staples of Eliot.

Apply to RIDER & COTTON, 69 Market Street, Portsmouth.

COPARTNERSHIP NOTICE.

MR. JOHN F. LEAVITT, for the past twelve years with Messrs. C. ROBINSON & SON, is admitted a member of our firm from this date.

J. BROOKS & CO.

On account of the above charge it is desirable that all unsettled accounts with us be adjusted at once.

J. BROOKS & CO.

Portsmouth, Feb. 1st, 1879.

MORSE & ILSLEY,

FIRE, LIFE AND ACCIDENT

INSURANCE

AGENTS,

Represent the following reliable companies:

THE INSURANCE COMPANY OF NORTH AMERICA, *Of Philadelphia, Penn.*

LIVERPOOL and LONDON and GLOBE, *U. S. Office, New York City.*

SPRINGFIELD, *of Springfield, Mass.*

QUEEN, *of Liverpool and London.*

PHŒNIX, *of Hartford, Conn.*

ORIENT, *of Hartford, Conn.*

TRAVELERS LIFE & ACCIDENT COMPANY, *Of Hartford, Connecticut.*

NEW ENGLAND MUTUAL LIFE *Of Boston, Mass.*

The above companies are well known and reliable, and we solicit the patronage of the public and the public. All losses adjusted and promptly paid at our office.

MORSE & ILSLEY,

NO. 13 PLEASANT STREET,--UP ONE FLIGHT.

CHARLES ROBINSON & SON,

Would inform their friends and the public that they still continue the

Flour and Grain Business

AT THEIR OLD STAND,

NO. 16 BOW STREET,

PORTSMOUTH, N. H.

JOSIAH F. ADAMS,

FURNISHING

UNDERTAKER.

WAREROOMS, No. 42 MARKET STREET.

Residence, No. 27 Washington Street, Portsmouth.

(*Successors to R. V. PIERCE, M. D.*)

DR. R. V. PIERCE, having acquired a world-wide reputation in the treatment of Chronic Diseases, resulting in a professional business far exceeding his individual ability to conduct, some years ago induced several medical gentlemen to associate themselves with him, as the Faculty of the World's Dispensary. The Consulting Department of which has since been merged with the INVALIDS' HOTEL. The organization has been completed and incorporated under the name and style of World's Dispensary Medical Association, with the following officers:

Hon. R. V. PIERCE, *Pres.* F. D. PIERCE, *V. Pres.*
JNO. E. PIERCE, *Sec.* LESTER B. SMITH, *Treas.*

NINE PHYSICIANS AND SURGEONS of acknowledged skill have been chosen as the Faculty.

CURABLE DISEASES of all from whom the practice of any several specialties.

LUNG DISEASES.—This division of practice is very ably managed by a gentleman of mature judgment and skill. Bronchial, Throat, and Lung Diseases treated with the most successful results.

DISEASES OF WOMEN.—Especially are our facilities of a superior character for the cure of all those chronic diseases peculiar to females.

NERVOUS DISEASES.—Paralysis, Nervous Debility, Epilepsy (Fits), Chorea (St. Vitus's Dance), Neuralgia, and other nervous affections, receive the attention of an expert in this specialty.

NOT NECESSARY TO SEE PATIENTS.—By our original system of diagnosis, we can treat many chronic diseases as successfully without as with a personal consultation. For particulars see "People's Common Sense Medical Adviser" (1,000 pages, sent postpaid on receipt of 50 cents) or "Invalids' and Travellers' Guide Book" (100 pages, 10 cents post-paid).

SURGICAL CASES.—Among the operations which we are called upon most frequently to perform, are those for Nasal Polypus, Harelip, Tumors, Fistula in Ano, Piles, Hernia (Rupture), Hydrocele (Dropsy of the Scrotum), Varicocele, Ovarian and Uterine Tumors, and Stone in the Bladder, Stricture, etc., etc. We also treat successfully, by a new method, without surgical operation, Cataract, Club-foot, Spinal Curvature, and other deformities. (See pamphlet enclosed, "Motion as a Curative Agent," sent on receipt of 10 cents.)

Address, World's Dispensary Medical Association, BUFFALO, N. Y.

WOMAN

By an immense practice at the World's Dispensary and Invalids' Hotel, having treated many thousand cases of chronic diseases peculiar to woman, I have been enabled to perfect a most potent and positive remedy for these diseases.

To designate this natural specific, I have named it

Dr. Pierce's Favorite Prescription

The term, however, is but a feeble expression of my high appreciation of its value, based upon personal observation. I have, while witnessing its positive results in the special diseases incident to the organism of woman, singled it out as the **climax or crowning gem of my medical career.** On its merits, as a positive, safe, and effectual remedy for this class of diseases, and one that will, at all times and under all circumstances, act kindly, I am willing to stake my reputation as a physician; and so confident am I that it will not disappoint the most exacting expectations of a single invalid lady who uses it for any of the ailments for which I recommend it, that I offer and sell it under **A POSITIVE GUARANTEE.** (For conditions, see pamphlet wrapping bottle.)

The following are among those diseases in which my **Favorite Prescription** has worked cures, as if by magic, and with a certainty never before attained by any medicine: Leucorrhœa, Excessive Flowing, Painful Monthly Periods, Suppression when from unnatural causes, Irregularities, Weak Back, Prolapsus, or Falling of the Uterus, Anteversion and Retroversion, Bearing-down Sensations, Internal Heat, Nervous Depression, Debility, Despondency, Threatened Miscarriage, Chronic Congestion, Inflammation and Ulceration of the Uterus, Impotency, Barrenness, or Sterility, and Female Weakness. I do not offer this medicine as a "cure-all," but it admirably fulfills a **singleness of purpose,** being a most perfect specific in all chronic diseases of the sexual system of woman. It will not disappoint, nor will it do harm, in any state or condition.

Those who desire further information on these subjects can obtain it in THE PEOPLE'S COMMON SENSE MEDICAL ADVISER, a book of over 900 pages, sent, post-paid, on receipt of $1.50. It treats infinitely of those diseases peculiar to Females, and gives much valuable advice in regard to the management of those affections.

Favorite Prescription sold by Druggists.

R. V. PIERCE, M. D., Prop'r, World's Dispensary and Invalids' Hotel, Buffalo, N. Y.

PATENTS!

R. H. EDDY,

No. 76 State St., Opposite Kilby, Boston,

SECURES PATENTS in the United States; also in Great Britain, France and other foreign countries. Copies of the claims of any Patent furnished by remitting one dollar. Assignments recorded at Washington. *No Agency in the United States possesses superior facilities for obtaining Patents or ascertaining the patentability o inventions.*

R. H. EDDY, Solicitor of Patents.

TESTIMONIALS.

I regard Mr. Eddy as one of the *most capable and successful* practitioners with whom I have had official intercourse. CHARLES MASON, Commissioner of Patents.

"Inventors cannot employ a person more trustworthy or more capable of securing for them an early and favorable consideration at the Patent Office." EDMUND BURKE, Late Commissioner of Patents.

BOSTON, October 19, 1876.

R. H. EDDY, Esq.—*Dear Sir,* You procured for me, in 1846, my first patent. Since then you have acted for and advised me in hundreds of cases, and procured many patents, reissues and extensions. I have occasionally employed the best agencies in New York, Philadelphia and Washington, but I still give you almost the whole of my business, in your line, and advise others to employ you. Yours truly, GEORGE DRAPER.

BOSTON, January 1, 1879. 3tawjan180

THE NEW ENGLAND MUTUAL LIFE

Insurance Company

OF BOSTON.

The Oldest Massachusetts Company.

19,000 MEMBERS. $57,000,000 INSURANCE.

The features of the Company are

1.—*Its entire mutuality.*
2.—*The character of its investments.*
3.—*The liberality of its treatment of retiring members.*
4.—*Its election of risks as developed by its past favorable mortality.*
5.—*The application of the Mass. Non-Forfeiture law to its policies, whereby every member is entitled to insurance according to its provisions.*

Information as to rates can be obtained on application at the office of the Company, or of any of its agents in the principal cities and towns of the Commonwealth.

35th Annual Report now ready for Distribution.

BENJ. F. STEVENS, President.
codtsept16 JOS. M. GIBBENS, Secretary.

BOYNTON'S FURNACES,

Cast or Wrought Iron. Suitable for Coal or Wood.

BRICK-SET AND PORTABLE.

Are Powerful Heaters; Remarkably durable; economical in fuel; give universal satisfaction; have no bolted joints; are free from gaskets.

Thousands have had constant and severe use for over 18 years, and in good condition to-day, without repairs or expense.

The most durable Furnace, the cheapest to buy. Fitted with clinker-cleaning anti-friction grates; ash-sifting grates and ash-pans; lined feed doors, draft regulator, etc. Have many attractive and practical improvements never before adopted.

Also, RANGES for family or hotel use; Fireplace Heaters, etc.

Send for Circulars, before purchasing others.

RICHARDSON, BOYNTON & CO., Manufacturers,
codtnov10 234 *Water Street, New York.*

Apply direct to the Manufacturers.

BARRETT'S

ROCK CANDY

— AND —

Hermitage Rye!

Rock Candy and Whiskey has been for years a standard remedy for all diseases of the throat and lungs. The art cle we now offer is carefully prepared by eminent physicians. It is long since time the very best Rock Candy and Hermitage Pure Old Rye Whiskey, 1870.

C. B. BARRETT & CO.,

45 North Market Street, Boston.

PAINT!! PAINT!

— HAVE YOUR —

SIGNS AND CARRIAGES

PAINTED

At DANIEL J. SPINNEY'S

NEW PAINT SHOP,

☞ NO. 13 BOW STREET, ☜

Cheaper than at any other place in the city.

☞ Second-hand Furniture Repainted, and made to look as good as new.

WOOD!

Hard and Soft Wood,

Sawed and Split,

KINDLINGS, SHAVINGS, ETC., ETC.

☞ Orders left at the PLANING MILL, GREEN STREET, will be promptly attended to.

DANIEL MASON, Agent.

GENERAL LIFE AND FIRE

INSURANCE

AGENCY.

Alonzo F. Craig, Agent

CAPITAL REPRESENTED

$40,000,000.

EQUITABLE LIFE ASSURANCE SOCIETY OF THE UNITED STATES.
ASSETS, ... $25,000,000.

N. BRITISH & MERCANTILE INS. CO. LONDON AND EDINBURGH.
CAPITAL, GOLD, ... $10,000,000.
Invested in the United States, ... $1,047,307.92.

NATIONAL FIRE INSURANCE COMPANY HARTFORD, CONN.
ASSETS, ... $831,856.25.

WESTCHESTER FIRE INSURANCE CO. NEW YORK.
ASSETS, ... $655,787.24.

ST. PAUL FIRE AND MARINE INS. CO. ST. PAUL, MINN.
ASSETS, ... $719,621.78.

FANEUIL HALL INSURANCE COMPANY BOSTON, MASS.
ASSETS, ... $250,000.00.

☞ *Insurance effected on all kinds of Property Reasonable Rates.*

☞ Losses at this Agency will be promptly adjusted, and paid at this Office.

ALONZO F. CRAIG,

INSURANCE AGENT,

Office No. 5 Congress Street Portsmouth

L. S. L.

A SPLENDID OPPORTUNITY TO WIN A FORTUNE.

Fifth Grand Distribution, Class E, at New Orleans, Tuesday, May 13th, 1879—168th Monthly Drawing.

LOUISIANA STATE LOTTERY COMPANY.

This Institution was regularly incorporated by the Legislature of the State for Educational and Charitable purposes in 1868 *for the term of Twenty-five Years,* to which it contract the inviolable faith of the State is pledged, with a Capital of $1,000,000, to which it has since added a reserve fund of $250,000. ITS GRAND SINGLE NUMBER DISTRIBUTION will take place monthly. *It never scales or postpones.* Look at the following Distribution:

CAPITAL PRIZE, $30,000.
100,000 TICKETS AT TWO DOLLARS EACH.
HALF-TICKETS, ONE DOLLAR.

LIST OF PRIZES.

1 CAPITAL PRIZE	$30,000	$30,000
1 CAPITAL PRIZE	10,000	10,000
1 CAPITAL PRIZE	5,000	5,000
2 PRIZES of $2,000	5,000	10,000
5 do.	1,000	5,000
20 do.	500	10,000
100 do.	100	10,000
200 do.	50	10,000
500 do.	20	10,000
1000 do.	10	10,000

APPROXIMATION PRIZES.

9	Approximation Prizes of $200		2,700
9	do. do.	300	1,800
9	do. do.	100	900

1857 Prizes, amounting to $110,400

Responsible corresponding agents wanted at all prominent points, to whom a liberal compensation will be paid.

Application for rates to clubs should only be made to the home office in New Orleans.

Write, clearly stating full address, for further information, or send orders to

M. A. DAUPHIN,
P. O. Box 692, New Orleans, La.,
or same as No. 319 Broadway, New York.

All our Grand Extraordinary Drawings are under the supervision and management of GENERALS G. T. BEAUREGARD and JUBAL A. EARLY. w,s,&6timsp8

THE POPULAR PICTORIAL WEEKLY

Frank Leslie's

Illustrated Newspaper!

Handsome Illustrations of the Current Events of the Day!

POLITICAL, SOCIAL, SCIENTIFIC, COMMERCIAL,

Etc., at Home and Abroad!

The Illustrated Newspaper has reached its 48th volume, affording for nearly a quarter century a Complete Review of Current Events.

There are able editorals on all subjects of public interest, Domestic and Foreign News, Personal Gossip, Music and the Drama, Money Market, Serial and Short Stories, etc., with admirable Cartoons of peculiar incidents, prevailing follies, etc., etc.

Published every Wednesday, and for sale at all Newsdealers.

PRICE 10 CENTS.

Annual Subscription $4.00.

[Postpaid.]

Frank Leslie's Publishing House,

53, 55, 57 PARK PLACE, NEW YORK.

NEW YORK SHOPPING.

LAMAR PURCHASING AGENCY!

ESTABLISHED! RELIABLE!

Everything bought with taste and discretion. New York Fashion Correspondent of this paper connected with agency. Best city references. Send for circular with prices. Address

MRS. ELLEN LAMAR,
877 Broadway, New York City.

CATARRH

A PHYSICIAN'S TESTIMONY.

30 Years a Physician. 12 Years a Sufferer. Tried Regular Remedies. Tried Patent Medicines. Permanently cured by

SANFORD'S RADICAL CURE.

MESSRS. WEEKS & POTTER.—Sirs: I have prescribed medicine for thirty years, and have been a sufferer myself for twelve years with Catarrh in the nasal passages, fauces and larynx. I have used everything in the *materia medica* without any permanent relief, until finally I was induced to try a patent medicine something that we allopathists never do, very loth to do) I tried——and divers others until I got hold of yours. I followed the directions to the letter, and was happy to say have had a permanent cure. Your RADICAL CURE is certainly a happy combination for the cure of that most unpleasant and dangerous of diseases.

Yours, respectfully,
D. W. GRAY, M. D.,
Of Dr. D. W. Gray & Son—Physicians and Druggists, Muscatine, Iowa.

MUSCATINE, IOWA, March 27, 1877.

The value of this remedy must not be overlooked in the cure of those

SYMPATHETIC DISEASES,

Affections of the Eye, Ear, Throat, Lungs and Bronchial Tubes which in many cases accompany a severe case of Catarrh. The inflamed and diseased condition of the mucous membrane is the cause of all these troubles; and until the system has been brought properly under the influence of the RADICAL CURE, perfect freedom from them cannot be reasonably expected.

It is but three years since SANFORD'S RADICAL CURE was placed before the public, but in that short time it has found its way from Maine to California, and is everywhere acknowledged by druggists and physicians to be the most successful preparation for the thorough treatment of Catarrh ever compounded. The fact will be deemed of more importance when it is coupled with the statement that within five years over 20 different remedies for Catarrh have been placed on sale, and to-day, with one or two exceptions, the names cannot be recalled by the best informed druggists. Advertising may succeed in for sing a few sales, but, unless the remedy possesses undoubted specific medical properties, it is absolutely certain to fall into merited obscurity.

Each package of SANFORD'S RADICAL CURE contains Dr. Sanford's Improved Inhaling Tube, with full directions for its use in all cases. Price $1.00. Solidly all wholesale and retail druggists and dealers throughout the United States and Canada. WEEKS & POTTER, General Agents and Wholesale Druggists, Boston, Mass.

COLLINS'

VOLTAIC PLASTER

IS SIMPLY WONDERFUL.

KINGSTON, MINN., April 21, 1877.
I consider COLLINS' VOLTAIC PLASTER the best plaster I ever saw, and am recommending them to all. C. McMANNOW.

HUME, ILL., April 16, 1877.
It has done my boy more good than all other medicines. He now goes to school, for the first time in three years. ELIZA JANE DUFFIELD.

EMMA, ILL., April 4, 1877.
I like the one I got well. They are the best plasters, no doubt, in the world. S. L. MCGILL.

ASH GROVE, MO., March 27, 1877.
Accept my thanks for the good derived from the COLLINS' PLASTERS sent me some time ago. W. C. MOORE.

COLLINS' VOLTAIC PLASTER

for local pains, lameness, soreness, weakness, numbness, and inflammation of the lungs, liver, kidneys, spleen, bowels, bladder, heart, and muscles, is equal to an army of doctors and acres of plains and shrubs.

Price, 25 cents.

Sold by all Wholesale and Retail Druggists throughout the United States and Canada, and by WEEKS & POTTER, Proprietors, Boston, Mass.

MUCILAGE

— OF THE —

BEST QUALITY!

— FOR —

5 CENTS A BOTTLE!

— AT —

M. Goodrich's Book-Store.

10 BARRELS

FLORIDA ORANGES,

— FOR SALE BY —

Henry F. Gerrish.

THE MALLORY

Patent Air Closet!

Superior to either Water or Earth Closets for General Use, and for the Sick Room, are indispensable.

They can be set up in any Room, Hall-way or Closet, or at the Bedside of the Sick, and are warranted to be Perfectly Odorless.

Being thoroughly ventilated from the front, and connecting with the chimney, the disagreeable odors and poisonous gases are carried off into the chimney, instead of escaping into the room.

— FOR SALE BY —

JOHN P. SWEETSER,

46 Market Street,

PORTSMOUTH

Daily Chronicle.

Tanning with Fur On.

Speaking of tanning with fur on, an English writer tells the *Country* that he has a cat's skin, pliable as kid, free from smell, and the hair still clinging firmly, which, two years ago, was dressed according to the following recipe, which he says is equally safe and unfailing in all such cases: Nail the fresh skin tightly and smoothly against a door, keeping the "skinny side out." Next, with a broad-bladed blunt knife, scrape away all loose pieces of flesh and fat; then rub in much chalk, and be not sparing of labor; when the chalk begins to powder and fall off, take the skin down, fill it with finely-ground alum, wrap closely together, and keep it so in a dry place for two or three days; at the end of that time unfold it, shake out the alum and the work is done.

—A pushing fellow—The hand-cart man.

—A walking-match to some purpose is proposed in Lexington, Ky. Two lovers of one girl are to settle their disagreement in that way.

—It is the easiest thing in the world for a man to commit suicide in Texas. He has only to call another man a liar.—*San Antonio Herald.*

Wrenched and Racked

By the pangs of rheumatism, the joints eventually become grievously distorted, and some times assume an almost grotesque deformity. To prevent such results by a simple and agreeable means is certainly the part of wisdom. A tendency to rheumatic ailments may be successfully combatted with Hostetter's Stomach Bitters, a medicine with the prestige of a long and successful career, of unbounded popularity, and of emphatic professional endorsement. It removes from the blood those inflammatory impurities which pathologists assign as the cause of rheumatism, and not only purifies the life current, but enriches it, promoting vigor by fertilizing its source. Digestion, the action of the bowels and the secretion of the bile, are aided by it, and it imparts the kidneys and bladder to a regular and active performance of their functions. It is besides a thoroughly reliable remedy for, and means of preventing, periodic fevers.

Consumption Cured.

An old physician, retired from practice, having had placed in his hands by an East India missionary the formula of a simple vegetable remedy, for the speedy and permanent cure for consumption, bronchitis, catarrh, asthma, and all throat and lung affections, also a positive and radical cure for nervous debility an all nervous complaints, after having tested its wonderful curative powers in thousands of cases, has felt it his duty to make it known to his suffering fellows. Actuated by this motive, and a desire to relieve human suffering, I will send, free of charge, to all who desire it, this recipe, with full directions for preparing and using, in German, French, or English. Sent by mail by addressing with stamp, naming this paper, W. W. Sherar, 149 Powers' Block, Rochester, New York. tu22

My wife had a terrible cough and cured it by using Dr. A. J. Flagg's Cough and Lung Syrup.

Free of charge—*Sample* bottle of *Adamson's Cough Balsam* at all drug stores. Owing to its perfect harmony in combination it is the very best mixture for the speedy cure and relief of croup, colds, throat or lung diseases. Large bottles 25 cents.

The East Winds are trying to the throat. Keep Dr. A. J. Flagg's Cough and Lung Syrup at hand to ward off trouble.

Live like a Prince, on $2.50 per day; you can do this now in New York, and on Broadway too, by getting a room, at the Grand Central Hotel, on the European plan for $1 00 per day and upwards, and taking your meals, at their elegant Restaurant, at moderate prices. Or you can choose the American plan at $2.50 or $3.00 per day, which includes both room and meals.

Your Voice is gone and it is because you let that cough run when you might have cured it by using Dr. A. J. Flagg's Cough and Lung Syrup.

CONQUER that bronchial affection by the use of Barrett's Rock Candy and Hermitage Rye. It never fails to give relief even in the most obstinate cases. Order it of C. B. Barrett & Co., 45 North Market Street, Boston.

She was threatened with lung fever, so the doctors said, but a half of a bottle of Dr. A J. Flagg's Cough and Lung Syrup relieved her immediately and in less than a week she was all right.

A CARD.

To all who are suffering from the errors and indiscretions of youth, nervous weakness, early decay, loss of manhood, &c., I will send a recipe that will cure you, FREE OF CHARGE. This great remedy was discovered by a missionary in South America. Send a self-addressed envelope to the REV. JOSEPH T. INMAN, *Station D., New York City.* cod&winov23

HOT BREAD.

PENNY ROLLS and PENNY BISCUIT, hot every morning, from my Bread Cart.

J. W. SOWERBY.

JAMES M. LOCKE,

House Painter,

NO. 30 UNION STREET.

tmay12

Collateral Loan Company's Sale.

Thirty-eighth Semi-Annual Sale of Unredeemed Property, by Order of the Directors of the Collateral Loan Company.

On TUESDAY, April 22, and following days, each day at 10 o'clock, at the Company's Rooms, 112 Summer st., Boston.

All the unredeemed property on loans now overdue and not renewed, consisting of Pianofortes, Organs, Paintings, Books, Firearms and miscellaneous goods. A large assortment of Gold and Silver Watches of all grades and varieties, some by the most distinguished European and American makers, such as Jurgensen, Frodsham, Adams, Patek, Philippe, Waltham, American Watch Company, etc., etc.; cluster and single stone Diamond Pins, Rings and Ear-rings, several hundred carats uncut Diamonds, Sapphires and other precious stones, Gold, Garnet, Emerald, Pearl and other Jewelry, Watch, Guard, Neck and Leontine Chains, solid Silverware in Spoons, Forks, Knives, etc., Plated Ware, Opera Glasses, French Clocks, etc., etc., forming altogether one of the largest and most varied stocks of goods ever offered by the Company.

Portsmouth Chronicle

MONDAY, APRIL 21, 1879.

A Free Ballot—No "Federal Bayonets" Wanted.

In the United States court at Charleston, S. C., on Friday, the trial of one Grant and fourteen other democrats for violating the election laws was begun. Eight witnesses for the prosecution testified that on the 11th of last October the republicans of Barnwell county, the scene of the election riots two years ago, attempted to hold a meeting in support of the election of Robert Smalls to Congress; that when the meeting assembled four or five hundred democrats on horseback, in red shirts and fully armed, galloped up, firing pistols, and took possession of the meeting. The chairman was thrown from the stand, and the red-shirt riders rode over the benches on which many of the people were sitting. That after a little order had been restored through the democratic county chairman, the republicans proposed to withdraw and hold a meeting somewhere else, and the democrats would not even allow them to do this, but insisted upon their remaining and dividing the time, which they were compelled to in order to prevent a riot. The witnesses further testified that on account of the manner in which the democrats acted on that occasion, and the threats made afterward, the republicans held no other meetings during the campaign in that county. The result was that a county with fully 2000 republican majority gave a democratic majority of over 4000. Nearly all of these witnesses have been driven away from home, and dare not return.

News and Notes.

Gen. John A. Dix was reported dying in New York on Saturday.

A canoe containing eight men was capsized on Friday while attempting to cross the river near Quebec, and six lives were lost.

Dr. Moses B. Pardee of South Norwalk, Conn., has been expelled from the Fairfield County Medical Association for the heinous crime of consulting with homœopathic physicians, among whom is his wife.

A singular case came before the district court at Attleboro', Mass., the other day. Pascal A. Hardy and Pascal Hardy, Jr., were arraigned, charged with larceny of a horse from Thomas Deveraux. The complainant said that he was driving home from Pawtucket at night, very drunk, and that the defendants, unknown to him, took his horse from the shafts and put in a very inferior one. The defendants said that they, at the urgent solicitation of complainant, traded with him, and that he was not so drunk but that he showed great shrewdness in the trade. A horseman was examined as to the value of the horses, and he said there was no great difference, one being worth about nine shillings, and the other being worth about two dollars, and the defendants were discharged.

The Boston *Post* says: "The enormous subscription of $190,000,000 for government securities in one bid has surprised foreign capitalists, and they feel a little chagrin at not having secured these desirable investments now that the London market shows such an advance in their market rates. The Maverick bank of this city, which has been such an energetic disseminator of the new four per cents, takes $15,000,000 of this loan."

Of the 240 miners imperilled by the fire-damp explosion in the Agrappe coal pit near Mons, Belgium eighty-nine were rescued on Friday.

Mary Paul, a grand-daughter of the famous privateer, John Paul Jones, lately died in Scotland at the age of seventy-nine years. Her ancestor's name was really John Paul; when he entered the privateering business he added the "Jones."

Mary Ann Carrigan of Newburyport, a servant girl, was arrested Friday for the attempted murder of a fellow-servant at Beverly a few days since, by mixing laudanum with tea.

Olive and Fisher, charged with the murder and burning of Ketchum and Mitchell, were found guilty Thursday at Hastings, Nebraska, of murder in the second degree, and sentenced to prison for life. A new trial was refused.

New Hampshire Items.

The twenty-third annual examination of the State reform school will be held on Thursday, May 1st. Trains up and down will stop opposite the institution that day for the accomodation of visitors.

Charles H. Scott, who has been missing from Manchester, has been heard from.

In the Supreme Court at Concord, in the case of Samuel Head of Hooksett vs. Amoskeag Corporation of Manchester, a suit for damage by flowage of land, the jury Friday returned a verdict in favor of the plaintiff for $335.

The house and farm buildings of James S. Dearborn of South Conway were burned on the night of the 16th inst. Loss $1500; not insured.

Gen. W. S. Pierson, a prominent lawyer of Windsor, Conn., died Friday morning very suddenly at Keene, from congestion of the lungs. He was called there to attend the funeral of his relative D. W. Beckley, who was to be buried Friday, and at whose house he was stopping. He was aged about sixty years.

Chronicle Correspondence.

NEW YORK, April 18th.

Nobody has been more talked about this winter than Mapleson of Her Majesty's Opera Troupe,—Colonel Mapleson as he is called, probably in deference to the American partiality for titles. Certain it is that the prefix of "Her Majesty's" has had a great deal to do with the success of his company. Some people have found fault with him; others have lauded him, but everybody agrees that he has been successful. Let me picture him to you, as not long ago he squeezed his way out through the crowd at a matinee just in front of me. A sturdy, florid Englishman, very nearly six feet; broad and stout, but not the least incommoded or heavy in appearance. Seemingly about fifty years of age—not more I should judge than fifty-five. His brown hair, which he keeps closely cut, is tinged perceptibly with gray; his eyes are a clear blue, his features regular; the *toute ensemble* expressive of great strength of will—a countenance that would be fine but that the mouth is too compressed—an indication that there is a lack of generosity in his nature. This defect however is somewhat concealed by a short moustache. A pair of brown whiskers give a becoming finish, for his face is somewhat wanting in breadth. But if he is really deficient in generosity, he does not show it in his management, for this has been in all things most liberal. Details have been well looked after; everything has been on a large scale, and the people have appreciated this by an equally generous support.

Close beside Mapleson as he made his way out that afternoon, was his son Charles, (not Henry,) who married Marie Roze. We must not confound them, for Henry is by far the superior of the two. He seems to inherit his father's talent as a manager, while Charles has left rather an unenviable reputation behind him from the fact that his board bill at the Corrett House is still unpaid. The proprietors were obliged to consent to a losing compromise, and accept a doubtful note from the young man. His appearance is very ordinary, as he is small, and his face as meaningless a one as I ever saw.

Now let me give you an account of a visit to the hotel where I called to know something of the future plans of Mme. Gerster. I did not ask to see the prima donna herself, for she was to sing that evening, and I know well enough that a singer does not wish to receive a visitor on the day of a performance. But I was very courteously welcomed by Dr. Gardini, her husband, with whom I had a very pleasant talk. Mme. Gerster is of course delighted with America. She has every reason to be, for her popularity here this winter has been very great. It a quite a mistake to suppose that Dr. Gardini was her teacher. That has been asserted with such confidence that I believed it to be true. But he does not pretend to be anything more than an amateur in music, for he is a doctor of medicine. An Italian of course, as the name would show, and this summer, after the season in London is over, he will retire with Mme. Gerster to Italy, where she will take a rest of two months preparatory to a return here next fall. Dr. Gardini has all the Italian warmth of manner, and is a very approachable and agreeable gentleman. He is of medium height, having dark eyes, side-whiskers and moustache, yet his complexion is by no means so swarthy as is general with Italians; he would pass well enough for an American, though the moment he speaks, his foreign origin becomes evident. His English is however quite intelligible, yet his look was one of decided relief when I informed him that I was acquainted with French. I asked him something in regard to Madame's costumes, but the reply was given with that helplessness by which the average man seems overcome when speaking on so intricate a subject as dress. "She dresses very simply," he said, "very simply"—and then after a pause, as if he wished to convey at least some information, he took hold of the damask curtain, saying, "she has something on her bonnet like that." I concluded he meant a garnet colored ribbon or flower. Mme. Gerster, who has really bewitched New York this season, is quite small and delicate in appearance; somewhat on the brunette order, with dark, lustrous eyes and hair.

Last Sunday, but for the blowing of a cold wind belonging to March rather than April, I should have gone over to the Brooklyn Tabernacle in order to write you my impressions of Brother Talmage. There is yet time, and in my next letter on city gossip I hope to give you a picture of the man and his surroundings.

LUCY CARTER.

A Mackerel Trail.

Some frivolous people at Allentown, Pa., recently, undertook to make the noble sport of fox-chasing odious. Profiting by the unfortunate experience of some of the New York sportsmen who turned their foxes loose and were never able to find them again, the Allentowners let the animal over a trail and then secured him for future use. The hounds were turned out and for some time followed the trail beautifully, but at the very moment when the chase seemed to promise a most successful conclusion, the pack became confused and went off in the most unaccountable directions, as if twenty foxes had divided at that point and gone twenty ways. When this remarkable thing had been investigated it was found that somebody, not understanding the sublime character of the fox-chase, had dragged an odorous and detestable mackerel over the trail, and at the critical point had broken it into a whole lot of trails, so that each hound could have one all to himself. The mackerel trail is not a new idea, but its successful introduction on this occasion suggests a new and economical thing for sportsmen. The mackerel is considerably cheaper than the fox, and not by any means as likely to get away when turned loose.

—A bright little fellow of four, the son of a former pastor of a flourishing church who attends the infant class in Sunday school, received last Sunday morning a card on which were the words, "Pray without ceasing." After his mother had explained the text, he said, "I guess I won't show this to the minister; he prays long enough now."

Hacking! Hacking!

THE SUBSCRIBER having procured a HACK, will on and after Wednesday, April 23d, be ready to attend all calls for Hacking, promptly and at reasonable rates.

SAMUEL K. BATCHELDER.

☞ ORDER SLATE will be left at William R. Preston's drug store.

A Card.

THE CREW of Schooner L. S. Barnes, wrecked at Jaffrey's Point, Newcastle, in the gale of Friday, take this method of expressing their gratitude to Mr. ALFRED MELOON and wife for their hospitable kindness.

J. T. ALBEE,
ELISHA T. SEARS,
EDWARD SMITH,
JAMES DEVINE.

FRESH TEAS!

We have just received another line of FRESH NEW TEAS, comprising Best Qualities

ENGLISH BREAKFAST,

UNCOLORED JAPAN,

FORMOSA OOLONG.

We have no old Teas on hand, consequently our customers get none but the best Fresh New Teas.

— FOR SALE BY —

Butler & Laighton.

SHAKER APPLE SAUCE

A few *Largest* Size Pails Genuine Shaker Apple Sauce selling for

60 CENTS PER PAIL!

— AT —

Butler & Laighton's.

MAPLE SUGAR!

PURE MAPLE SUGAR!

Twelve and a half Cents per Pound!

— BY —

BUTLER & LAIGHTON,

No. 1 Market Square.

10 QUINTALS

Isles of Shoals Dun Fish!

NATURAL

FRIEDRICHSHALL BITTER

— AND —

VICHY WATERS!

F. F. F. G. St. Louis and Hungarian Process

FLOUR! FLOUR!

CHAS. E. LAIGHTON & SON'S BEST 196 PATENT

For Sale at Very Low Prices

— BY —

Charles E. Laighton & Son,

No. 5 EXCHANGE BUILDING,

Nearly opposite Post-Office, - - - - Portsmouth.

ROYAL BAKING POWDER

Absolutely Pure.

The Royal Baking Powder is a pure Cream of Tartar powder, made from pure Grape Cream Tartar, imported exclusively for this powder direct from the wine district of France. An old experienced housekeeper writes that, although she has to pay a few pennies more for the "Royal," finds that it goes so much further and works much better than saleratus, soda, or cream of tartar.

☞ Most of the Cream of Tartar of commerce is adulterated with Alum, Terra Alba, etc. Doctors pronounce Alum most dangerous to health; it costs but 2c. a lb., Cream of Tartar over 40. The Royal Baking Powder is recommended for its wholesomeness by such eminent chemists as Dr. Mott, New York; Dr. S. Dana Hayes, Boston. Sold only in cans. All Grocers.

☞ BAKING POWDER should never be sold in paper packages, as it becomes stale and deteriorates upon exposure to the atmosphere. 110

SLIGHTLY DAMAGED BY WATER!

500 Dozen Ladies' and Gents'

FINE

LINEN HANDKERCHIEFS!

Only 10 Cents Each!

— AT —

MARSTON'S

21 Market Street.

STEAMER JAMES SAMPSON.

KITTERY & PORTSMOUTH.

TIME TABLE.

From Navy Yard Bridge.		From Navy Yard Landing.	
Leave Kittery at	6:25 A.M	*Leave Ports'th at*	6:45 A.M
" "	8:00	" "	8:20
" "	9:15	" "	11:05
" "	11:50	" "	12:45 P.M
" "	2:00 P.M.	" "	3:00
" "	3:30	" "	4:00
" "	5:50	" "	6:25

Evening Trips, Tuesday and Thursday, leaving Kittery at 7:15; leaving Portsmouth at 9:00.

Saturday Evenings, leave Kittery at 7:15 and 8:10; leave Portsmouth at 8:00 and 9:30.

Special arrangements can be made for other evenings.

Fare Five Cents Each Way.

Freight taken at reasonable rates. Orders executed with despatch.

A. STEVENSON, Proprietor.

REVOLUTION IN WASHING!!

The Mothers' Favorite Washing Crystal

Is the name of a new Washing Compound, which N. F. MATHES & CO. are Sole Agents for in this city and its vicinity. We promise that it will do away with the toil and drudgery of

WASHING-DAY

without any injury to the fabric or hands; and that consumers may test it for themselves, we are putting samples in every house in the city and suburbs. This is an expensive way of advertising, but it shows that we have faith in the article.

It is put up in one-pound packages.

Price 15 cts. per Pound.

N. F. MATHES & CO.,

48 MARKET STREET.

SPECIAL NOTICE!!

Owing to a reduction in freight from the Mills, and buying strictly for cash I am enabled to sell choice grades of

ST. LOUIS FLOUR

For cash and to *consumers only*, at

$6.25 to $6.40 per Barrel!

Patent Flours 50 cents per Barrel less than usual prices!

Every lot of Flour sold guaranteed to give satisfaction.

I mean just what this notice states!

W. A. PLAISTED,

Nos. 125 and 127 Market Street.

5-CENT COUNTER!

Transparent Slates, Lamp Wicks, Hair Pins, Cradles, Water Pails, Chromos,

Steel Engravings, Clothes Pins, Gravy Strainers, Oilers, Writing Ink, Magnets,

Curry Combs, Dust Pans, Sugar Scoops, Blueing, Egg Beaters, Tops,

School Slates, Book Straps, Napkin Rings, Salt Cellars, Sink Scrapers, Puzzles,

Jumping Ropes, Steel Pens, Rubber Balls, Wallets, Marbles, Baskets.

— AT —

THE POPULAR STORE.

7 & 9 Market St.

T. F. STACKPOLE.

PATENTS FOR INVENTIONS.

Secured in this country and abroad on most favorable terms; Trade marks and Labels registered; Interferences, infringement suits, etc.

Address, for further information,

CHARLES B. TILDEN,
[late Principal Examiner U. S. Patent Office,]
Refer ncs: 28 School Street,
HON. P. C. CHENEY, Boston, Mass.
Ex-Gov. N. H.
HON. R. B. VARCE,
Chairman com. on Patents, U. S. House of Rep. d&w

DON'T GO TO BOSTON

— TO PURCHASE —

CARPETS or DRY GOODS

When you can purchase as cheap at Home.

AYERS & LOCKE

— INTEND TO OFFER —

Extra Inducements

— TO PURCHASERS OF —

CARPETS! CARPETS!!

THEY HAVE PURCHASED THEIR

New Stock of Carpets,

Making the largest Stock of CARPETS this side of Boston.

FULL LINE

Tapestry Brussels Carpets,

As good patterns as the higher priced goods, Only 75 cents; last year's price $1.

FINE LINE

Tapestry Brussels,

87½ cents; last year's price $1.25.

FINE LINE

Roxbury Tapestries,

$1.00.

Among them many private patterns which can not be obtained elsewhere.

FINE LINE

INGRAIN CARPETS, 50cts.

75 pieces Lowell Supers, very cheap.
40 pieces Lowell Extra Supers, very cheap.
Fine Line Lowell Three-Ply Carpet, only $1.00.

FULL LINE

FIVE-FRAME BODY BRUSSELS

Oil Cloths, 25 Cents and Upwards.

Tapestry Stair Carpets, Palatine Stair Carpets, Hemp Carpets, Straw Mattings, Mats, Druggets, Hassocks, &c., &c.

In fact everything that should be found in a First-Class Carpet Stock. Also

WINDOW SHADES, FIXTURES, TASSELS, &c.

THE BEST STOCK OF GENERAL

DRY GOODS!

Within 50 miles of Boston.

Special Prices in Domestics.

Linen Damasks in Barnsley and Loom.

Sixty White Toilet Quilts,

at $1.00, worth $1.50.

The Best Double Busk Corset the Market affords,

For 50 Cents per Pair!

Finest Stock of Hamburgs, Torchon Laces, Black French Laces, Worsted, Fringes, Kid Gloves, Buttons, Ruchings, &c., &c., at lowest prices.

Ladies' Silk-Clocked Balbriggan Hose, 25c.

In fact, everything in Small Wares

AYERS & LOCKE,

Market Street.

THE LATEST STYLES

— IN —

ROOM PAPERS

— AND —

WINDOW SHADES

Are now opening at

M. Goodrich's Book-Store.

☞ Curtains hung with neatness and despatch.

Building Lots for Sale.

ELIGIBLY situated on South Street, near Miller Avenue and Sycamore Road.

Apply to Heirs of SAMUEL HALL.

Piano to Let.

A SEVEN-OCTAVE PIANO, William Bourne, maker. For particulars inquire of EDWIN A. TILTON, Portsmouth, N. H., or CALVIN L. HAYES, Kittery, Me. M

Amusements.

MUSIC HALL,

ONE NIGHT ONLY!

Wednesday, April 23d.

A GREAT ATTRACTION!

THE WILLIAMSONS

MAGGIE MOORE and J. C. WILLIAMSON,

Now on their *Second Tour Around the World*, in their continuous and remarkable success, the Great Drama

STRUCK OIL!

Having been performed by them in *every country where the English language is spoken!*

☞ THE WILLIAMSONS have just finished a brilliant engagement at the Globe Theatre, Boston.

PRICES, 75, 50 AND 35 CENTS.

Seats on sale at Preston's, Monday morning.

CORSETS! CORSETS! CORSETS!

Ladies do not purchase until you have seen our NEW STOCK. If you are troubled in breaking the bones over the hips call for our A. D. C.

SOMETHING NEW.

Prices, Styles and Quality,

CAN'T BE BEAT.

Kid Gloves! Kid Gloves!

SPRING SHADES,

(2 & 3 Buttons.)

A better GLOVE for the money has never been sold in the City.

MORRIS C. FOYE,

23 MARKET STREET.

1879 Opening Season! 1879

— ON —

WEDNESDAY, APRIL 16th,

WE SHALL OPEN

A NEW AND FINE STOCK

— OF —

MILLINERY GOODS

And Novelties in Latest Styles.

A Nice Assortment of

Pattern Hats and Bonnets.

Our facilities for receiving the newest and most desirable goods from New York and Boston houses are unsurpassed, and we feel confident of pleasing all who may favor us with a call.

☞ Particular attention given to making old styles into new.

J. M. TEBBETTS,

14 Market Street.

OLD STAND! NEW GOODS!

Look at This!

Spring & Summer Clothing

CHEAPER THAN EVER!

Business Suits	from	$5 to $15;
Fine Dress Suits	"	$15 to $25;
Boys' Suits	"	$2 to $12;
Flannel Suits	"	$7.50 to $14;
Light Weight Overcoats	from	$7 to $15.

Also, a Good Assortment of

Cassimeres, Suitings, Worsteds, &c.

FURNISHING GOODS OF ALL SORTS, CHEAP!

CUTTING well and promptly done.

☞ A Lot of odd COATS and PANTS at your own price!

C. E. MYERS & CO.

No. 2 BOW STREET.

COAL and WOOD

BEST QUALITY!

And Lowest Prices!

— FOR SALE BY —

C. E. WALKER & CO.,

137 MARKET STREET,
4 WATER STREET.

☞ ORDERS left at N. K. Walker & Son's Hat and Fur Store promptly filled.

By C. DWIGHT HANSCOM & CO.

A CHANCE!

THE VALUABLE LOT OF LAND and the LARGE BARN on the same situated on Islington Street, nearly opposite the fine residence of Alderman Robinson,

Will Be Sold at Auction

To the Highest Bidder for Cash, on the Premises,

— ON —

Wednesday, Apr. 23,

At 11 o'clock, A. M.

Terms at time and place of sale.

C. DWIGHT HANSCOM & CO., Auctioneers.

Local Matters.

POST-OFFICE RULES.

MAILS CLOSE.

	A. M.		P. M.	
Boston, South and West,	8 10:35	2:30	4:50	*6:30
Boston Way,	10:35	2:30		
Portland,	9:35		4:50	6:30
East [beyond Portland],	9:35			6:30
Biddeford, Saco and Way	9:35		4:50	
Great Falls,	9:35		4:50	
Great Falls & Conway R. R.	9:35			
Concord and North,	7:40		4:50	
Concord Way,			4:50	
Boston & Maine R. R.	7:40		4:50	
Dover,	7:40	9:35	4:50	

*Arrives in Boston next morning.

MAILS ARRIVE.

	A. M.	P. M.
Boston, South and West,	4:30 10:05	5:50
Boston Way,	10:05	5:50
Portland and East,	11:20	5:20
Great Falls & Conway R. R.	11:20	
Concord and North,	10:20	6:50
Dover,	10:20	5:50

Letters for the night mails [and no others] east or west may be deposited in the box at the Eastern depot, every day except Sundays.

E. G. PEIRCE, JR., P. M.

THE CITY.

The last of the ice in the north millpond broke up on the 16th of April this year; last year the pond was clear of ice on the 15th of March.

The contest over the will of Mrs. Caroline A Merrill was resumed before Surrogate Calvin in New York, Saturday, after a recess of eleven months.

Citizens' meeting in the common council room this evening at eight o'clock, to take measures for joining with Storer Encampment in a proper observance of Memorial day.

Philip H. Kirby of this city and William E. Dunbrack of Hampton were on Saturday discharged from jail, having served out a year's sentence for stealing freight from the Eastern railroad.

During the storm of Friday a good-sized schooner, lumber laden, after vainly trying to work into the lower harbor, succeeded in clawing into a good anchorage at Little Harbor, and rode the gale out in smooth water.

One year ago last Saturday the grass upon the terraces in front of the Rockingham house was mowed. The week of last year corresponding with the past week was pleasant and warm, which the past week very certainly was not. Some of the weather-wise ones predict a cold summer, but we don't believe they know anything about it.

Mr. Samuel K. Batchelder in another column announces that he has purchased a hack, and on and after Wednesday of this week will attend to any calls in the line of a hacking business, promptly and at reasonable rates. Mr. Batchelder is a skillful and careful driver, and we have no doubt will deserve and receive a fair share of the public patronage.

On Saturday evening a saloon keeper of this city was suprised by a visit of a party of ladies to his saloon, in the interests of temperance. The visitors held a service of prayer, singing and exhortations, after which they departed. They were treated with courtesy by the proprietor of the peace, and close attention was paid the services by all present during the ladies' stay.

The schooner L. S. Barnes, before reported ashore on the rocks near Jerry's point, Newcastle, and likely to become a total wreck, went to pieces on the next flood tide after going ashore, and her splinters and cargo of pressed hay were scattered along the beach. The crew report that the captain must have been instantly killed by the blow from the mainboom which knocked him overboard off Cape Porpoise, as the swinging spar struck him with terrific force. The mate and crew, numbering four all told, landed in their own boat, and were hospitably entertained by Mr. and Mrs. Alfred Meloon of Newcastle. The L. S. Barnes was a vessel of one hundred and one tons register.

A friend in Florida sends us a too brief letter, in which he tells us how seven young men from this city or its immediate vicinity are occupied in that State, as follows: James W. Fitzgerald, captain of steamer T. H. Moore; John Fitzgerald, captain of steamer City of Bridgton; John L. Amazeen, captian of asteamer Hattie; Robert Decker, captain of steamer Oyster Bay; R. L. Fitzgerald, engineer of steamer St. Johns; Eddie Fitzgerald, engineer of steamer Oyster Bay; R. M. Beck, passenger agent. The Portsmouth boys are evidently giving a good account of themselves away down south in Dixie, as they are accustomed to do everywhere.

It was once remarked by an observing man that it was a wise provision of Providence in having the big rivers run by the large towns. But the railways have revolutionized the mode of transmission of heavy merchandise, in their zeal to carry it at low rates. For example, the Boston & Maine railroad, which once paid its stockholders ten per cent in dividends, carries coal from Newburyport *via* Haverhill to Newmarket for a dollar per ton, and as cheaply as it can be taken by scows from a vessel's side in this harbor to the wharf in Newmarket; and the question, when one considers how cheaply freights are carried by rail in competition with water communication, occurs, "how can the railways continue to make their renewals, pay their large interest and leave anything for stockholders, if vessels competing with them can earn but little over and above the cost of running?"

The sums paid the collectors of this and neighboring ports during the last fiscal year, including salaries, fees, commissions and perquisites of all sorts, were as fellows: A. F. Howard, Portsmouth, $808.13; E. A. Bragdon, York, $265.66; J. W. Sargent, Kennebunk, $302.20; Moses Lowell, Saco, $258.56; Ivory Lord, Saco, $77.03; William H. Huse, Newburyport, $2259.02.

There was a considerable expenditure of sulphurous language regarding the weather, Saturday morning, by pedestrians who had to trudge through the slop and slush made by the snow that had fallen during the previous night, not a few asserting that they "never saw such peculiar weather;" "peculiar" is not really the adjective that was most commonly employed, but we think it looks better in print, so soon after the ending of Lent. But the snow continued to fall quietly all through the day, and at nightfall everything bore a wintry appearance. The season, though more than a month later than that of last spring, is still not the latest that ever was; for according to an exchange "in April, 1874, there were seven days of rain and snow, and five snowy days; two feet, two and one-half inches to lay on the ground; some sleighing; the last snow on the 30th." A Rye farmer informs us that last year his potatoes were up on the 20th of April; this year but few farmers have any in the ground as yet, and the few that are planted would be better off in the cellar.

THE VICINITY.

The new inventory law increases the taxable property of Stratham about $30,000.

Rev. J. R. Bartlett, late of Epping, has been transferred to the Vermont conference.

East Kingston has no church bell, nor any minister, doctor or lawyer resident in the town.

The town farm of Hampton, recently sold by auction, was purchased by Mrs. Mary E. Ames for $1300.

"Pinafore" was given at Exeter one evening last week by a company of local amateurs, and every seat in the hall was taken.

Rev. D. B. Murray, recently at North Hampton, has accepted a called to supply the pulpit of the Christian church at Manchester for three months.

Rev. L. F. McKinney, Grand Master of Odd Fellows of New Hampshire, delivered a lecture in the town hall at Hampton Falls on Friday evening, on the subject of Odd Fellowship.

The young ladies and gentlemen of the Methodist Episcopal church at Eliot will give a theatrical entertainment at Bartlett's opera house on Tuesday evening, April 22d, supported by first-class artists.

The Dover *Democrat* says that several gentlemen of that city have associated to build there a first-class schooner for the Dover trade and general freighting purposes, and to be named the Charles H. Trickey.

The selectmen of Exeter have appointed C. A. Merrill and A. S. Wetherell, druggists, as town agents for the sale of liquor, and have given notice to all violators of the liquor laws to desist therefrom, if they wish to avoid the legal penalties.

The Exeter *News-Letter* of last week says: "The most degraded-looking specimen of the professional tramp that ever got into the hands of our police, slept in the lock-up Sunday night last. He hailed from Portsmouth, and has been at the business two years."

On Thursday of last week Mr. P. H. Whitehouse of South Hampton was thrown from a carriage in Amesbury, Mass., by the running away of the horse, but escaped without injury, though Miss Lucy A. Ordway, an elderly lady of Amesbury, who was riding with Mr. White at the time and was also thrown out, was seriously hurt.

Joe Ladd, of Biddeford, a boy sixteen years old, who has picked up a living by selling fruit, cakes, etc., about the streets, recently started out to sell small wares for a Biddeford storekeeper, taking out about $10 worth of goods. He went to Dover, sold the goods for whatever he could get, and then went to Boston on a "bust" with the proceeds. Last week he was sent to the Maine reform school for two years.

A Biddeford boy sixteen years old, the son of a respectable and well-known citizen, was arrested in Haverhill, Mass., last week, for attempting to blackmail a gentleman of Biddeford to the tune of $100. The enterprising youth wrote from Haverhill, signing himself "Morris," and was arrested when he called for an answer to his letter; he was terribly scared when informed that the penalty of his crime is fifteen years in State prison, but he escapes this time, as the gentleman refuses to prosecute on account of the boy's family.

MILITIA NOTES.

On Saturday evening the City Guards held a meeting at their armory for the purpose of electing officers, and Edward F. Hickey was promoted from second lieutenant to first, to fill the vacancy caused by the resignation of Lieut. Lorenzo F. Burnham. First Sergeant Chas. E. Pinder and Second Sergt. Horace W. Gray were complimented with votes for the position of second lieutenant, and John S. Mills was then elected. It was voted that the company, in conjunction with the Heavy Artillery, provide a collation for the officers of the first regiment on their official visit to this city, May 22d.

At the meeting of the officers of the first regiment, held in Manchester on Thursday, the 17th inst., a vote was passed requesting Col. Dillon to confer with Gov. Prescott in regard to changing the time of the spring muster from the second Tuesday in May to Memorial day.

A FLORAL GREETING.

At the Methodist church, on Sunday morning, Rev. Mr. Pitblado arose from a bank of flowers completely surrounding the pulpit, to give out the opening hymn. In the centre a curtain of bright-colored bloom extended from the floor to the gilt-edge of the open bible, resting against a background of evergreen vines. Towering above and enclosing the pulpit, stood a magnificent floral arch fourteen feet high, the apex surmounted by the word "Welcome" wrought in scarlet and white carnations, from the centre of which was suspended a beautiful white dove bearing in its beak a wreath of pansies. On the right stood a large, elegant cross of callas, the centres of these vase-like flowers being filled with heliotropes and carnations; on the left a superb flower piece, four feet high, representing a fountain. The pulpit stairs on either side were guarded by sentinel clumps of exotic fern and palm, banked about at the bases with red and white roses, lilies, verbenas and other beautiful flowers. Massive urns, beautiful in variegated foliage, stood at the head of the aisles, and baskets of trailing vines depended from the gas-brackets on the walls. It was a magnificent floral display, and if the language of flowers means anything, the love of this parish for their eloquent pastor is unbounded.

The reverend gentleman prefaced his sermon with feeling remarks of the cordial co-operation of the society during the past year, and the good results arising therefrom, and predicted even greater blessings in store for them. He then discussed eloquently on the text, "Eye hath not seen, nor ear heard, neither have entered the heart of man, the things which God hath prepared for them that love him." No report, however full, of this sermon would do the gentleman justice, as the manner of its delivery, peculiar to this clergyman, made it doubly impressive and beyond description. The church was thronged at all its services.

THE FAIRDEALER'S "WRECK."

RYE, April 17th.

Mr. Editor: The statements published in the CHRONICLE and the GAZETTE from your Rye correspondent in regard to the schooner "Fairdealer" were correct; and the statements in other papers, that she went ashore at Straw's point, and that the crew of the life-saving station boarded her and were carried off with her when she got afloat, are not true.

The "Fairdealer" *did not go* ashore at all, but anchored a mile from the shore in six fathoms of water; her crew left the vessel in their own boat, and landed from that, remaining at the life-saving station all night; and when the schooner broke adrift there was *no one* on board of her, and the life-saving crew had to *row four miles* before they overhauled her and got aboard, when they ran her into Smutty-nose dock and grounded her, and did not anchor her at all, as they had no anchor that would hold the vessel.

The only error in your correspondent's account was the statement that the schooner lost both her anchors; she only lost one and a part (the stock) of the other—the latter, a small one, being easily dragged after its stock was gone.

R. W. PHILBRICK,
Keeper L. S. Station Seven.

STRUCK OIL.

On Wednesday evening, at Music hall, a play new to this city will be presented, the principal characters being taken by Mr. J. G. Williamson and Miss Maggie Moore. This play, "Struck Oil," has been given by them all over the English-speaking world, with unqualified success, both play and players winning strong commendations from the press. Of the play the New York *Herald* says: "It is pathetic without being namby-pamby, and funny without being vulgar." The Philadelphia *Ledger* says that "while there are many pathetic scenes in the play, it is replete with quaint humor and funny situations." The *World* says that as played by the Williamsons "it is exceptionally attractive both in its humor and its seriousness." Of Mr. and Mrs. Williamson the Detroit *Free Press* says: "The former is a good dialectician, and he is equally effective in humor and pathos, between which his best scenes are about evenly divided. Mrs. Williamson is one of the most rollicking of soubrettes, a pretty singer, a fascinating dancer, and also an adept in dialect. There is a refined elegance about her performance that adds very sensibly to the satisfaction one derives from the spring-time freshness and the jolly abandon of her style." The New York *Evening Post* says of Mr. Williamson's John Stofel: "This is a remarkably natural and forcible impersonation, abounding in humor and pathos, and notable for artistic finish and consistency;" and of Mrs. Williamson that as Lizzie Stofel "she is the very incarnation of merry mischief. She sings prettily, dances with skill, and speaks broken English with comical effect." The papers of England, Australia and New Zealand are equally complimentary.

NOT A BIT AMAZED.

The Portsmouth CHRONICLE republishes from our columns the letter of ex-assessor E. O. Foss, and is so amazed at the facts it contains that not a word of comment is ventured. It was a very conclusive statement of an important case, as the CHRONICLE seems to fully realize. —*Dover Democrat.*

Oh no! The CHRONICLE was not in the least "amazed." We have always known that our city was undervalued, and have annually for several years urged that the assessors put a fair valuation on all property, for three reasons: First, under-valuation, without in any way lightening taxes, makes the per cent of taxation appear much higher than it really is, which has a tendency to keep investors of capital at a distance; second, there is nothing to be gained by under-valuation, that we can see, excepting in the way of avoiding payment of a just share of the State and county taxes, and to attempt such avoidance is not honest; and third, if the object of under-valuation is to dodge the payment of part of the State tax, *it don't work.*

We believe that honesty in valuation is not only *honest*, but that it is the best "policy" as well, and have always said so.

FROST vs. YELLOW FEVER.

In answer to a resolution of the House of Representatives, in regard to the breaking out of yellow fever on board the Plymouth, the secretary of the navy on the 11th inst. sent a communication to Speaker Randall, in which (after referring to the reports of the commandant of this navy yard and the captain and surgeon of the ship, which he presented) he said:

The Plymouth was sent to Boston, and again to sea after the close of the winter, with the conviction that she had been sufficiently frozen and fumigated to prevent a recurrence of the disease. * * It seems, however, that such is was not the fact, and the question why it was not is now under investigation. * * It may be assumed to be true that without proper ventilation and cleanliness it will be impossible to keep any ship in a healthy condition on account of the foul air which collects in their holds and necessarily generates some form of disease, and yet it is confidently believed that ours are the best ventilated and cleanest ships in the world. * * Experiments are now being made with several methods of ventilation, some of which promise good results, and they will be continued within the means of the department, until some satisfactory plan shall be discovered. * Possibly if the Plymouth had been exposed to a temperature of cold, and had remained so for a long time, the disease might not have reappeared upon her. As it was, the degree of cold was increased beyond what it would be during an ordinary winter in the latitude of Boston, and was supposed to be sufficient in view of the actual fact that the ship was thoroughly fumigated. * * The Plymouth is now in quarantine, and will remain so until all signs of the fever disappear. Her crew generally remain healthy, and the survivor of the two attacked at sea is convalescing. The further spread on board of her is not at present feared by her officers, although it has been decided that she will not be again sent during the present season into the tropical waters, where, in the opinion of Dr. Woolverton, the disease would be liable to break out again—an opinion which seems to be founded upon the fear that the germ or poison, whatever it is, has not yet been entirely destroyed. If it be true, as he supposes, that this germ or poison has found a lodgment in the decayed timber, then it will become necessary to discover and remove it by substituting sound timber in its place, and prosecuting such miscrocopic tests with the decayed particles as may by possibility lead to a discovery of what the cause of the disease is, and the best method of destroying it.

MARRIED.

POTTER—PHILBRICK. In this city, at the Rockingham house, April 19th, by William H. Hackett, Esq., Mr. Frank B. Potter of Lisbon, Me., and Mrs. Mary S. Philbrick, of Manchester.

SCOTT—MOULTON. In Sandwich, April 17th, Nathaniel B. Scott, M. D., of Maynard, Mass., and Miss H. Lizzie Moulton of Sandwich.

DIED.

LIVERMORE. In Dorchester, April 18th, Mrs. Sarah E. Livermore, aged 34 years, wife of Thomas L. Livermore.

MARINE CHRONICLE.

Star Acapulco, Shackford, sld from Aspinwall for New York 17th.

Ship Frolic, Bush, from New York arr at Bombay previous to April 16th.

Bque Stillman B Allen, Taylor, at Hong Kong March 17th for Portland, Oregon.

Sch Julia Chinch, Maloney, for this port old St Andrews, N B, 13th.

Sch John Strong, Hurst, hence for Philadelphia, arr at New York 17th.

A CONUNDRUM.

When Will Winter End, and Spring Begin?

Could it be answered, I would invite all the Ladies of Portsmouth and vicinity, and you especially, kind reader, to visit my

MILLINERY PARLORS,

At some set time and inspect the

Elegant New Stock,

Just received from the leading importers of New York, but as I cannot "name the day" please come at any time.

I Have Over Twenty New Spring Styles

LADIES' AND MISSES'

Hats and Bonnets

BEAUTIFUL RIBBONS,
ELEGANT ORNAMENTS,
PARISIAN FLOWERS.

New Shades Silks, Satins and Trimming Novelties, suitable for Sisters, and for Cousins, and for Aunts.

MYRA F. BICKFORD,

No. 60 Congress Street.

NEW STOCK

— OF —

SPRING AND SUMMER GOODS!!

J. E. HAM & CO.

Have Removed to No. 11 Congress Street,

Next door to N. K. Walker & Son,

— WITH A —

Large Stock of Spring Suitings

— ALSO —

Cassimeres, Doeskins, Cloths and Worsted For Dress Suits.

Embracing all varieties of fine Plain and Fancy Patterns to suit every taste.

Garments Made to Order

With a guarantee to give satisfaction.

GENTS' FURNISHING GOODS:

Drawers, Shirts, Bosoms, Collars, Kid Gloves, etc., etc.

11 CONGRESS ST.

Gentlemen's Clothing

THE LATEST STYLES

FOR SPRING AND SUMMER!

Just Received.

Suits of Fashionable All-Wool Goods

Made to order from $17.00 upwards.

Pants from $4.50 upw'ds.

If you have your own Cloth I will cut, make and trim a suit from $13 upwards.

CUTTING done at reduced prices.

JOHN MALSBENDEN,

No. 27 Fleet Street.

NOTICE.

NOTICE is hereby given that I have this day given to my son, FREDERICK P. WILSON, his time to trade and act for himself and shall hereafter claim none of his earnings and pay no debts of his contracting.

SARAH E. WILSON.

Portsmouth, April 9th, 1879.

FRED P. WILSON, having succeeded the late ISAIAH WILSON in the Hardware Business at No. 37 Congress Street, hopes by strict attention to business to merit the patronage of all past customers, and a fair proportion of such as are seeking a place to deal where no pains will be spared to please.

FRED P. WILSON,

DEALER IN

Hardware, Paints, Oils,

CUTLERY, ETC.

All the specialties usually found at first-class establishments.

☞ SOLE AGENT for Portsmouth and vicinity for *Jewett's Warranted Pure White Lead.*

CITY OF PORTSMOUTH.

Assessors' Notice.

THE INHABITANTS of the City of Portsmouth are hereby required to exhibit to the Assessors of said City a just and true account of their Polls and Estates, ratable by law on or before the Fifteenth day of April.

And all persons who do not comply with the above requirements in handing in an inventory of their ratable estate, and making oath to the same, will have no legal claim for abatement.

The Assessors, or any Justice of the Peace, or the City Clerk, are proper persons to administer the oath; and each individual making his inventory shall have an endorsement on the same, certifying that it has been duly sworn to, and the same to be handed to one of the Assessors, or left with their Secretary at the City Clerk's Office on or before the said Fifteenth day of April.

RUFUS K. OXFORD,
N. F. MATHES,
GEO. W. PENDEXTER,
H. F. W. WENDELL,
WM. P. BENNETT,
EBENEZER BRACKETT,
JOSEPH H. BERRY,
JUSTIN V. HANSCOM,
LEWIS G. DAVIS,

Assessors of Taxes of the City of Portsmouth.

April 7th, 1879.

Assessors' Notice.

THE ASSESSORS OF TAXES will be in session at the rooms of the Mayor and Aldermen, City Building, on TUESDAY AND FRIDAY EVENINGS during the month of April, from 7½ o'clock until 9 o'clock, for the purpose of receiving inventories and hearing all parties in regard to their liability to taxation.

RUFUS K. OXFORD, Chairman.

Real Estate.

To Let.

HOUSE No. 1 DENNETT STREET. Inquire at No. 5 Chapel Street.

Desk Room

TO LET in one of the pleasantest offices in the city. Enquire at CHRONICLE Office.

To Let.

STORE No. 27 MARKET STREET, now occupied by J. E. HAM & Co. Possession given April 1st. Apply to J. E. HAY.

For Rent.

HALF-HOUSE ON MELCHER STREET, near Pleasant, containing seven rooms, with water in house. Rent low to a good tenant. Apply at 24 Pleasant Street.

To Let.

STORE No. 30 CONGRESS STREET, now occupied by CHARLES H. JOY. Possession given in April. Apply to W. FREEMAN, No. 29 Congress Street.

For Rent.

TO a careful family, a pleasant, sunny HOUSE, furnished. Twelve Rooms, besides Bath Room and Entries. Apply at (may) Apply at No. 8 Richards Avenue.

For Sale.

I WISH to sell my place, two miles from the City Rooms in Portsmouth, for one-half what I was offered for it five years ago, when I had a family. It is a pleasant, healthy, quiet place.

WM. S. WILLEY.

For Sale or To Let.

CHEAP AND ATTRACTIVE TENEMENTS.

"What are you going to do with that shipyard?"

Answer—One thing I propose is to make it an "eye-opener" to our buried advantages.

"But are there not moral and spiritual obstructions as well as material, decay in that locality?"

Ans.—As far as I discover I think it will compare favorably with any other part of our city.

(apr11) ANDREW J. PENHALLOW.

Desirable Residence For Sale.

THE SUBSCRIBER offers for sale the HOUSE and OUTBUILDINGS connected therewith now occupied by himself, No. 145 STATE ST. The location is one of the pleasantest in the city. Lot frontage on State Street, 75 feet.

The HOUSE contains 10 finished rooms, with Bath-Room, and is heated by furnace. The Cellar is cemented throughout.

STABLE contains four Stalls for Horses; is about 20x22 feet, with Cellar.

CARRIAGE HOUSE, 16x28 feet, with stone and brick underpinning, and connected with Stable by an overhead SHED.

The Buildings are nearly new and in thorough repair. Possession given May 1st.

Terms of payment easy.

HENRY A. YEATON.

THE

SPRING STYLES

— OF —

SILK & FELT HATS

NOW READY

— AT —

Walker's, 13 Congress St.

TRY W. G. MYERS' 25ct. PAPETERIE.

NEW AND EXTENSIVE STOCK

— OF —

SPRING & SUMMER GOODS

— AT —

WM. P. WALKER'S,

No. 8 Market Square.

HAVING RECEIVED A FULL ASSORTMENT OF

FOREIGN AND DOMESTIC

CLOTHS, CASSIMERES, &C., &C.,

I am prepared to make them up into GARMENTS of the latest style, or according to the fancy of the purchaser, and

Perfect Satisfaction Guaranteed!

MY STOCK OF GOODS SUITABLE FOR

SUITINGS

IS UNEQUALLED.

☞ Particular attention paid to the making of

ARMY and NAVY

REGULATION UNIFORMS.

A FULL ASSORTMENT OF

Gentlemen's Furnishing Goods!

Constantly on hand, consisting of

Bosoms, Gloves, Suspenders, Collars, Linen Goods, Drawers, Handkerchiefs, Shirts

Of Every Description!

Capt. William H. Prescott, a New Hampshire Union democratic soldier, has been "bounced" from the Capitol police at Washington under the confederate dispensation. He was appointed through the influence of Congressman Jones, but it appears, well says the Nashua *Telegraph*, that service in the confederate cause is now the only passport to honor at the national Capitol. That Mississippi editor who recently exclaimed "Yes, thank God, we have captured the Capitol," evidently knew what he was talking about.

The *American Journal of the Medical Sciences*, for April, is issued by Henry C. Lea, Nos. 706 and 708 Sansom street, Philadelphia. This number of this valuable scientific quarterly is up to the previous numbers in interest and worth to the medical profession; the work has for many years been a standard publication, and steadily increases in value and importance. Subscription price, $5 per year, postage paid.

—In sitting for a picture the person who winks at a camera gets a reply in the negative.

—A pretty girl "out West" told her beau that she was a mind reader. "You don't say so!" he exclaimed: "can you read what's in my mind?" "Yes," said she; "you have it in mind to ask me to be your wife, but you're just a little scared at the idea." Their wedding cards are out.

—The Russian judges in the recently annexed provinces of Turkestan are apt to blunder through ignorance of the language and habits of the people. One Kirgoiz farmer charged another with having burned his rick of wheat, but the defendant claimed that the damage had been done accidentally by him through his having set fire to the house of a Kalamush who had ruined him. "And what about Kalamush and his family?" cried the judge. "All were burned." The judge ordered the defendant to be put in chains and imprisoned till the day of trial. On the trial it was discovered, fortunately for the prisoner, that the Kalamush was none other than the Siberian marmot which does such damage to the crops.

ARRIVAL OF OYSTERS

W. FREEMAN

Has just received per Schooner "Ida E. Freeman" from Carisfield, Va., a Cargo of Oysters of extra large size, which will be sold

At Wholesale and Retail

—AT—

NOS. 26 & 28 CONGRESS ST.

New Room Papers

I HAVE JUST RECEIVED

A Large, New and Carefully Selected Stock

—OF—

Room Papers,
Curtains,
Fixtures, &c.,

—AT—

NO. 1 CONGRESS BLOCK,

to the merits of which I respectfully call attention.

My Stock includes all grades of paper,

Brown Blanks,
White Blanks,
Satin, Mica and Bronze.

Curtains from 25 cents up.

THE BEST SPRING ROLLER IN THE MARKET,

And a complete line of

Picture Cord, Hooks, Tassels, etc., etc.

I am offering these goods at prices sure to suit the times. Call and examine.

W. G. MYERS,

No. 1 Congress Block.

Hanging of Papers and Curtains attended to if desired.

FLOUR.

100 bbls. T. HARRISON'S ST. LOUIS FLOUR

—FOR SALE BY—

H. F. GERRISH.

Job Lot of Corsets

IN ODD SIZES,

25 CENTS!

—AT THE—

NICK-NACK STORE!

Double Busk Corsets

50c., 75c., and $1.00!

The less quality that can be obtained for the price.

LEWIS E. STAPLES,

NICK-NACK STORE,

5 MARKET ST.,

PORTSMOUTH.

Business Cards.

A. PEARSON,

Is at his Room, No. 5 Congress Street,

To Give Instruction in Music,

From 10 o'clock to 12,
TUESDAYS, THURSDAYS, and SATURDAYS.

JAMES M. CARR, Agent,

DEALER IN

BOOTS & SHOES.

No. 34 Market Street,

Formerly HILL & CARR,

Where a Large Stock of Good Boots and Shoes, Leather and Findings may be found *at the Lowest Prices.*

☞ All kinds of Boots or Shoes made to measure, and Repairing done as usual.

MORSE & ILSLEY,

AUCTIONEERS,

Money, Real Estate and Mortgage Brokers,

INSURANCE and HOUSE AGENTS,

No. 13 Pleasant Street, Exchange Buildings.

STEPHEN D. SCRIGGINS,

HAS REMOVED HIS

PAINT SHOP

FROM No. 15 FLEET ST., to No. 9 VAUGHAN STREET, opposite the Commercial House, and having larger and better accommodation for

CARRIAGE WORK,

Would solicit a continuance of public patronage.

DENNIS SHEA,

MANUFACTURER OF

CEMENT STONE PIPE

—AT—

26 WATER STREET, - - - - PORTSMOUTH.

The best Pipe made for Sewers, Culverts, Cellar and Sink Drains, Water Closets, etc. etc. Gives perfect satisfaction wherever used. Is proof against frost, acids, and all substances which pass through the Pipe.

For sale at wholesale or retail, or laid in the best manner.

Orders for Pipe and laying left at the factory will receive prompt attention.

☞ Whole Fam'lies Made Happy

BY USING THE

"NEW EMPRESS"

Portable RANGE

IT HAS NO EQUAL!

Sold only by

JOHN P. SWEETSER,

46 Market Street, Portsmouth.

WILLIAM B. HUSSEY,

DEALER IN

BOOTS and SHOES,

—AT—

No. 49 Congress Street,

Has for sale a large and well selected assortment of Goods in his line for Men's, Womens', Boys' and Girl's wear, which he will sell

AS CHEAP AS GOOD ARTICLES CAN BE SOLD.

CALL AND SEE.

Good and Reliable

INSURANCE

COMPANIES.

COMMERCIAL UNION, of London.
FIRE ASSOCIATION, of Phila.
SHAWMUT, of Boston.

F. W. DEROCHEMONT & SON,

No. 9 CONGRESS ST., AGENTS.

DR. JOHN TRIPP'S BLOOD PURIFIER

Is a certain cure for *Syphilis Scrofula, Ovarian Tumors, Diabetes, Bright's Disease,* and all *Blood Poison.* Cure of *Syphilis* guaranteed in either sex. Send for pamphlet, enclosing stamp and please state disease. Eastern Agency, 366 Columbus ave., Boston. Office hours 8 to 11, 3 to 7. No medicine genuine unless in bottles with my name blown in them and labels bearing my own Trade Mark. DR. JOHN TRIPP. eodjc79

THE

Alpine Silver Mining Co.,

OF COLORADO.

CAPITAL $2,000,000. 200,000 SH RES.

PAR VALUE, $10 PER SHARE.

UNASSESSIBLE.

Daniel J. Splane, Pres. J. L. Thompson, Sec.

The property of this Company consists of twelve mines and mining locations, located in Lake County, Colorado, in the vicinity of Leadville, upon all of which extensive work has been done, in all cases exhibiting true fissure veins, good pay streak, and well defined lodes.

Three of the leading mines are well opened up and have at the lowest computation over TEN THOUSAND TONS OF ORE IN SIGHT, by May 1st, the Railroad now under construction will be within a short distance of this property.

The Company proposes to sell a portion of its stock at $1.50 per share for the purpose of more completely developing its mines, and for the erection of works for the treatment of its ores.

Applications for the stock may be made to the office of the Company, 61 Broadway, New York.

N. B.—*The Mining Record*, of New York, the highest mining authority in this country, says Feb. 1st, 1879: The principal owners in this company are hard working men who by their own labor have uncovered large bodies of ore which they now wish to extract and send to market; our readers will do well to make a venture with these worthy men, this money will probably be returned to them twenty fold. The business management has been placed in the care of Mr. J. L. Thompson, an officer of high standing in one of the largest banks in the city. A Prospectus giving full particulars sent free, on application to the Secretary. mch22d&w8mos

THE NEW HAMPSHIRE

GAZETTE

Established 1756.

The Gazette is published every Thursday, and sent to Subscribers at the low price of

$1.50 per year, paid in advance, or
$2 at the end of the year.

It contains full accounts of all of importance that transpires in Portsmouth and its vicinity, and a condensed summary of NEWS, foreign and domestic; editorials upon current topics; New Hampshire items; carefully prepared marine news, containing reports of vessels owned at this port, or officered by men from Portsmouth or its neighborhood; and is just the paper for residents desiring to be posted on all that takes place at home, while to those living in the vicinity of Portsmouth, or to former residents who retain their interest in the "old home by the sea," it is the best means of keeping informed of what transpires in this city.

—THE—

NEW HAMPSHIRE GAZETTE

Contains more original matter

Than any other paper of its size in the State, the editors working more with their pens than with their scissors.

TO ADVERTISERS

THE N. H. GAZETTE

Presents an excellent opportunity for a WEEKLY INVITATION TO CUSTOMERS, at a reasonable rate, and all those who desire to reach patrons in Rockingham and York counties will find it an economical medium. THE GAZETTE is in many instances the only paper taken by families, and it is read to a large extent in localities whence is derived much of the trade of Portsmouth, a fact which our merchants should not fail to bear in mind.

Subscriptions Received

AT THE OFFICE, 7 PLEASANT ST.,

Exchange Buildings, nearly opp. Post Office;

Or by remittance to

CHRONICLE AND GAZETTE PUB. CO.

☞ Specimen numbers sent on application.

Job Lot

COMMERCIAL NOTE,

$1 per Ream,

—AT—

WILLIS G. MYERS.

NEW STYLES

RATTAN PRESENTS

Every one who has examined them are of the opinion that more attractive, beautiful or serviceable

Christmas Presents

Cannot be purchased in New England for the same amount of money than the desirable Rattan Goods manufactured right here in our city by Mr. DAVID URCH, and

For Sale by A. Tredick & Co.,

MARKET STREET.

☞ We advise all to call, examine and try them before purchasing their Christmas Presents.

Notice.

THE undersigned gives notice that he has been appointed Administrator of the Estate of the late Dr. ADAMS PERRY. All persons indebted to said Estate are requested to settle by July 1st, as all accounts remaining unsettled on that date will be put into the hands of an attorney for collection. Those having bills against the Estate are requested to present them for adjustment.

d1jy1 JOHN S. PERRY.

WINES!! WINES!!

25 CASES CLARET,

5 PIPES DUFF GORDON SHERRY
AND OPORTO PORT WINE,

—FOR SALE BY—

H. F. GERRISH.

THERMOMETERS

ARE SELLING

CHEAP

—AT—

SWEETSER'S.

Fresh Succotash Corn!!

BEANS, ASPARAGUS, CELERY.

—FOR SALE BY—

H. F. GERRISH.

CHARLE W. GARD NER'S

PRINTING OFFICE!

Book and Job

UP ONE EASY FLIGHT.

Chronicle Building, Portsmouth N.H.

Over D. H. Montgomery's Store.

The recent improvements in the above building has enlarged the Job Office to double its former size, making it one of the lightest and most convenient offices the city for

ALL KINDS

—OF—

General Job Work!

The Subscriber respectfully solicits orders fo all kinds of Printing, from a

TWO-SHEET POSTER,

With a 14-inch wood letter, to a Visiting Card.

DATE SLIPS A SPECIALTY.

By-Laws for Lodges,

Town Accounts, Programmes.

Handbills. Tickets,

Fancy Cards,

Business Cards,

Ball Cards,

And everything else in the line of Printing.

CHARLES W. GARDNER.

GOLDEN MEDICAL DISCOVERY

By its great and thorough blood-purifying properties, Dr. Pierce's Golden Medical Discovery cures all Humors, from the worst Scrofula to a common Blotch, Pimple, or Eruption. Mercurial disease, Mineral Poisons, and their effects, are eradicated, and vigorous health and a sound constitution established. Eruptions, Salt-rheum, Fever Sores, or Rough Skin, in short, all diseases caused by bad blood, are conquered by this powerful, purifying, and invigorating medicine.

Especially has it manifested its potency in curing Tetter, Rose Rash, Boils, Carbuncles, Sore Eyes, Scrofulous Sores and Swellings, White Swellings, Coitre or Thick Neck, and Enlarged Glands.

If you feel dull, drowsy, debilitated, have sallow color of skin, or yellowish spots on the face or body, frequent headache or dizziness, bad taste in mouth, internal heat or chills alternated with hot flushes, low spirits, and gloomy forebodings, irregular appetite and tongue coated, you are suffering from Torpid Liver, or "Biliousness." In many cases of "Liver Complaint" only part of these symptoms are experienced. As a remedy for all such cases, Dr. Pierce's Golden Medical Discovery has no equal, as it effects perfect and radical cures.

In the cure of Bronchitis, Severe Coughs, and the early stages of Consumption, it has astonished the medical faculty, and eminent physicians pronounce it the greatest medical discovery of the age. While it cures the severest Coughs, it strengthens the system and purifies the blood. Sold by druggists.

R. V. PIERCE, M.D., Propr. World's Dispensary and Invalids' Hotel, Buffalo, N. Y.

Dr. Pierce's Pleasant Purgative Pellets

SIZE OF PELLETS.

THE "LITTLE GIANT" CATHARTIC.

None of taking the large, repulsive, nauseous pills, composed of drugs, crude, and hurtfully ingredients. These Pellets are scarcely larger than mustard seeds. Being entirely vegetable, no particular care is required while using them. They operate without disturbance to the constitution, diet, or occupation. For Jaundice, Headache, Constipation, Impure Blood, Pain in the Shoulders, Tightness of the Chest, Dizziness, Sour Eructations from the Stomach, Bad Taste in the Mouth, Bilious attacks, Pain in region of Kidneys, Internal Fever, Disturbed feeling about Stomach, Rush of Blood to Head, take Dr. Pierce's Pleasant Purgative Pellets. In explanation of the remedial power of these Purgative Pellets over so great a variety of diseases, it may be said that their action upon the animal economy is universal, not a gland or tissue escaping their sanative impress. And does not impale the properties of these Pellets. They are sugar-coated and inclosed in glass bottles, their virtues being thereby preserved unimpaired for any length of time, in any climate, so that they are always fresh and reliable. This is not the case with pills put up in cheap wooden or pasteboard boxes. For all diseases where a Laxative, Alterative, or Purgative, is indicated, these little Pellets will give the most perfect satisfaction. Sold by druggists.

R. V. PIERCE, M.D., Propr. World's Dispensary and Invalids' Hotel, Buffalo, N. Y.

CATARRH

SYMPTOMS.—Frequent headache, discharge falling into throat, sometimes thick, watery, bloody, mucous, purulent, offensive, etc. In others, a dryness, dry, watery, weak, or inflamed eyes, stopping up, or obstruction, of the nasal passages, pricking in ears, deafness, hawking and coughing to clear the throat, ulcerations, scabs from ulcers, voice altered, nasal twang, offensive breath, impaired or total deprivation of sense of smell and taste, dizziness, mental depression, loss of appetite, indigestion, enlarged tonsils, tickling cough, etc. Only a few of these symptoms are likely to be present in any case at one time.

DR. SAGE'S CATARRH REMEDY

produces radical cures of the worst case of Catarrh, no matter of how long standing. The liquid remedy may be snuffed, or better applied by the use of Dr. PIERCE'S Douche. This is the only form of treatment yet invented with which fluid medicine can be carried into the nasal passages, and effectually applied to all parts of the affected nasal passages, and the chambers or cavities communicating therewith, in which sores and ulcers frequently exist, and from which the catarrhal discharge generally proceeds. Its use is pleasant and easily understood, from directions accompanying each instrument. Dr. SAGE'S Catarrh Remedy cures recent attacks of "Cold in the Head" by a few applications. It is mild and pleasant to use, containing no strong or caustic drugs or poisons. Catarrh Remedy and Douche sold by druggists.

R. V. PIERCE, M.D., Propr. World's Dispensary and Invalids' Hotel, Buffalo, N. Y.

HARDWARE, PAINTS, OILS, &C.

SALEM WARRANTED PURE WHITE LEAD.
BOSTON " " "
FOREST RIVER PURE WHITE LEAD.
ENGLISH " " "

On hand and for sale at Manufacturers' Prices.

Also, a large and well-selected Stock of

Hardware,
Paints, Oils,
Glass, &c., &c.,

ETC., ETC., ETC.,

At Lowest Rates.

JOHN H. BAILEY,

RICE BLOCK,

16 Market and 1 Ladd Street

American and Foreign PATENTS.

[ESTABLISHED 1865.]

GILMORE & CO., successors to CHIPMAN, GILMORE & CO., Solicit Patents. Patents procured in all countries. *No fees in advance.* No charge unless the patent is granted. No fees for making preliminary examinations. No additional fees for obtaining and conducting a re-hearing. Special attention given to Interference Cases before the Patent Office, Reports made before Congress, Infringement Suits in different States, and all litigation appertaining to Inventions or Patents. Send stamp to GILMORE & CO. for Pamphlet of sixty pages.

Old Bounty Land Warrants.

The last Report of the Commissioner of the General Land Office shows 2,897,000 acres of Bounty Land Warrants outstanding. These were issued under act of 1855 and prior acts. GILMORE & CO. pay cash for them. Send by registered letter. Where Assignments are imperfect we give instructions to perfect them.

Arrears of Pay and Bounty.

Officers, Soldiers and Sailors of the late war, or their heirs, are in many cases entitled to money from the Government of which they have no knowledge. Write full history of service, and state amount of pay and bounty received. Enclose stamp to GILMORE & CO., and a full reply after examination, will be given you free.

Pensions.

All Officers, Soldiers and Sailors wounded, ruptured or injured in the late war, however slightly, can obtain a pension by addressing GILMORE & COMPANY.

Cases prosecuted by GILMORE & Co. before the Supreme Court of the United States, the Court of Claims and the Southern Claims Commission.

Each department of our business is conducted in a separate bureau, under the charge of the same experienced parties employed by the old firm. Prompt attention to all business entrusted to GILMORE & Co. is thus secured. We desire to win success by deserving it. Address

GILMORE & CO.,

WASHINGTON, D. C.

FIRST NATIONAL BANK

GOVERNMENT DEPOSITORY,

Continues to supply either Coupon or Registered

FOUR PER CENT. BONDS

At subscription rates, furnished direct from the Treasury Department.

U. S. 5-20 Called Bonds,

Cashed, or exchanged for new 4's on favorable terms.

dm4g E. P. KIMBALL Cashier.

New Advertisements

NEW RICH BLOOD!

Parsons's Purgative Pills make New Rich Blood, and will completely change the blood in the entire system in three months. Any person who will take 1 pill each night from 1 to 12 weeks may be restored to sound health, if such a thing be possible. Sent by mail for 8 letter stamps.

I. S. JOHNSON & CO., Bangor, Me.

GREGORY'S SEED CATALOGUE

My annual Catalogue of Vegetable and Flower Seed for 1879, rich in engravings, from original photographs, will be sent Free to all who apply. Customers of last season need not write for it. I offer one of the largest collections of vegetable seed ever sent out by any seed house in America, a large portion of which were grown on my six seed farms. Printed directions for cultivation on each package. All seed warranted to be both fresh and true to name; so far, that should it prove otherwise, I will refill the order gratis. The original introducer of the Hubbard Squash, Phinney's Melon, Marblehead Cabbages, Mexican Corn, and scores of other vegetables, I invite the patronage of all who are anxious to have their seed directly from the grower, fresh, true, and of the very best strain. ta22

NEW VEGETABLES A SPECIALTY

JAMES J. H. GREGORY, Marblehead, Mass.

READER, BEFORE BUYING A

PIANO OR ORGAN

Do not fail to send for my latest 20 page Illustrated Newspaper with much valuable information *Free. New Pianos,* $125, $135 and upwards. *New Organs,* $35 to $60. *Be sure* to write me before buying elsewhere. *Beware of Imitators.* Address

DANIEL F. BEATTY, Washington, N. J.

Agents Wanted

For the *Best* and *Fastest-Selling* Pictorial Books and Bibles. Prices reduced 33 p. cent. National Publishing Co., Philadelphia, Pa.

$10 TO $1000 Invested in Wall Street stocks makes fortunes every month. Books sent free explaining everything. Address BAXTER & CO., BANKERS, 17 Wall St., New York.

BENSON'S CAPCINE POROUS PLASTER.

There is no doubt about the great superiority of this article over common porous plasters and other external remedies, such as liniments, electrical appliances, &c. Ask physicians in our own locality about it. It is wonderful. Sold by all Druggists. Price 25 Cents.

KANSAS FARMS AND FREE HOMES.

HOW TO GET THEM is in the best part of the state. 6,000,000 acres for sale. Send for free copy of "Kansas Pacific Homes-seeker," address Land Commissioner, Salina, Kansas. tmay6

WHITE SEWING MACHINE

THE BEST IN THE WORLD SOLD BY AGENTS ONLY

$50.00

BEWARE OF BOGUS BELLETS AND DECEIVED NUMBERS NOTICE OUR ORIGINAL NUMBER ON SHUTTLE-PLATE.

FOR PARTICULARS ADDRESS: WHITE SEWING MACHINE CO. CLEVELAND, OHIO.

PORTSMOUTH

INSURANCE

AGENCY.

Established in 1851.

JOHN SISE, - 5 MARKET SQ.

Is authorized Agent and Attorney for the following responsible Companies:

ÆTNA INSURANCE COMPANY,
HARTFORD, CONN.....Assets $7,000,000

HARTFORD FIRE INSURANCE CO.,
HARTFORD, CONN.....Assets $3,200,000.

HOME INSURANCE COMPANY,
NEW YORK.....Assets $6,000,000.

FRANKLIN FIRE INSURANCE CO.,
PHILADELPHIA.....Assets $3,300,000.

ROYAL INSURANCE COMPANY,
LIVERPOOL, ENG.....Assets $18,000,000 (gold.)

PENNSYLVANIA FIRE INS. CO.
PHILADELPHIA.....Assets $1,800,000.

Business men and owners of Property desiring every security by Insurance against loss and damages by fire, will find it for their interest to place their risks in the above companies, some of which have been represented in this vicinity for nearly fifty years.

All losses will be promptly adjusted and paid by the undersigned.

JOHN SISE,

INSURANCE AGENT.

OFFICE NO. 5 MARKET SQUARE, Portsmouth

INSTRUCTION!

MISS WALDRON, No. 99 Congress Street, will give instruction in *Instrumental Music, French and German.* Terms reasonable. 8tw3d

Portsmouth Daily Chronicle.

By CHRONICLE & GAZETTE PUBLISHING COMPANY.

PORTSMOUTH, N. H., TUESDAY, APRIL 22, 1879.

$6 PER YEAR, IN ADVANCE. THREE CENTS PER COPY.

THE PORTSMOUTH DAILY CHRONICLE

(Established August 2d, 1862.)

Is Published Every Morning, Sundays excepted, at No. 7 Exchange Building, Pleasant Street, opposite the Post Office, by the

Chronicle and Gazette Publishing Company.

TERMS $6.00 PER YEAR.

The New Hampshire Gazette.

(The Oldest Newspaper in the United States, established Oct. 7, 1756,)

is published every THURSDAY at the same office. Terms, $1.50 per year; $2.00 per year, if not paid in advance.

ADVERTISEMENTS inserted on reasonable terms, in either or both papers. The GAZETTE, having a large country (in addition to its local) circulation, is an excellent medium of advertising. A liberal reduction made when advertisements appear in both papers.

☞ Correspondence from neighboring towns, containing items of public interest, will be gladly received. All communications should be addressed and all checks made payable to the

CHRONICLE & GAZETTE PUBLISHING CO., PORTSMOUTH, N. H.

The Job Printing Business is conducted in the same office by Mr. Charles W. Gardner, who keeps on hand a large and well-selected stock of all materials required in his line.

Transportation.

Eastern & Maine Central Railroad Line.

CARS leave the Station of the Eastern Railroad, between Deer and Elm streets, as follows:

For Boston, at 7:10, 7:15, 8:23, 11:00 A. M.; 3:00, 5:30 P. M.

For Portland and Stations East, 10:00 A. M.; 2:57, 5:15 P. M.

For Bangor, St. John, Montreal and Quebec, 10.00 A. M.; 9:10 P. M.

For Great Falls and Wolfeborough, 10:00 A. M.; 5:14 P. M.

For North Conway, 10:00 A. M.

For Dover and Way Stations, 10:00 A. M.; 12:30, 3:00, 7:00 P. M.

Trains leave *For Portsmouth*—

From Boston, 7:30, 10:00 A. M.; 12:30, 3:15, 4:45, 7:00 P. M.

From Portland, *2:05, 8:45 A. M.; 1:00 P. M.

From North Conway, 7:00 A. M.

From Wolfeborough, 8:[illegible] A. M.; 2:10 P. M.

From Great Falls, 7:24, 10:30 A. M.; 4:45 P. M.

From Dover, 6:15, 10:20 A. M.; 2:25, 5:00 P. M.

From Newington, 7:01, 10:16 A. M.; 2:41, 5:16 P. M.

Trains from Boston arrive at Portsmouth at 9:35 A. M.; 12:25, 2:54, 5:50, 6:38, 9:12 P. M.

Trains from Portsmouth arrive at Boston at *6:20, 9:30, 10:45 A. M.; 1:30, 3:30, 8:00 P. M.

*Except on Mondays.

Feb. 17, 1879. A. P. ROCKWELL, Pres't.

Concord & Portsmouth Railroad.

PASSENGER TRAINS leave Concord Railroad Station, foot of Bridge Street:

For Newmarket Junction, Manchester, Concord and Upper Railroads, at 7:35 A. M., and 5:10 P. M.

Arrive at Manchester at 9:46 A. M., 7:10 P. M.

Arrive at Concord at 10:35 A. M., and 8:15 P. M.

Leave Concord at 7:30 A. M. and 3:40 P. M.

Leave Manchester at 8:15 A. M., and 4:25 P. M.

Arrive at Portsmouth at 10:10 A. M., and 6:15 P. M.

☞ All trains connect at Newmarket Junction, with trains of the Boston & Maine Railroad for Exeter, Haverhill, Lawrence and Boston; and for Dover, Great Falls and Portland; at Concord with trains to and from all the Upper Railroads.

H. E. CHAMBERLIN, Supt.

RE-OPENING

OF THE POPULAR

PROVIDENCE LINE

TO NEW YORK,

Via Providence.

OPENS APRIL 28, FOR THE SEASON OF 1879.

Only 42 Miles of Rail.

Steamboat Express Train will leave Boston & Providence Railroad Station daily (Sundays excepted) at 6 P. M. Connect at Fox Point wharf, Providence, with the *entirely new and magnificent*

STEAMER MASSACHUSETTS,

and the well-known and popular

STEAMER RHODE ISLAND,

Arriving in New York at 6 A. M. This is the only line affording a delightful sail *through Narragansett Bay* by daylight.

Returning, leave Pier 29, North River, at 5 P. M., arriving in Boston at 7 A. M.

No intermediate landings between Providence and New York.

Tickets and State Rooms can be secured at Company's office, 214 Washington, corner State street, and at Boston & Providence Railroad Station.

J. W. RICHARDSON, Agent, Boston.

A. A. FOLSOM, Supt. B. & P. R. eodtsept8

HATHAWAY SHIRTS.

A FEW MORE OF THOSE

CELEBRATED HATHAWAY SHIRTS

Cut Low in the Neck, at

William P. Walker's,

jy3 No. 8 Market Square

PRATT'S ASTRAL OIL!

Safest and Best!

AT SWEETSER'S.

For Sale.

A PLEASURE ROW BOAT, copper fastened, nearly new, with four oars and patent row locks; built by Staples of Eliot.

Apply to HOVEY & COTTON, 69 Market Street, Portsmouth.

COPARTNERSHIP NOTICE.

MR. JOHN F. LEAVITT, for the past twelve years with Messrs. C. ROBINSON & SON, is admitted a member of our firm from this date.

J. BROOKS & CO.

On account of the above change it is desirable that all unsettled accounts with us be adjusted at once.

J. BROOKS & CO.

Portsmouth, Feb. 1st, 1879.

MORSE & ILSLEY,

FIRE, LIFE AND ACCIDENT

INSURANCE

AGENTS,

Represent the following reliable companies:

THE INSURANCE COMPANY OF NORTH AMERICA, *Of Philadelphia, Penn.*

LIVERPOOL and LONDON and GLOBE, *U. S. Office, New York City.*

SPRINGFIELD, *of Springfield, Mass.*

QUEEN, *of Liverpool and London.*

PHŒNIX, *of Hartford, Conn.*

ORIENT, *of Hartford, Conn.*

TRAVELERS LIFE & ACCIDENT COMPANY, *Of Hartford, Connecticut.*

NEW ENGLAND MUTUAL LIFE *Of Boston, Mass.*

The above companies are well known and reliable, and we solicit the patronage of our friends and the public. All losses adjusted and promptly paid at our office.

MORSE & ILSLEY,

NO. 13 PLEASANT STREET,—UP ONE FLIGHT.

CHARLES ROBINSON & SON,

Would inform their friends and the public that they still continue the

Flour and Grain Business

AT THEIR OLD STAND,

NO. 16 BOW STREET,

PORTSMOUTH, N. H.

JOSIAH F. ADAMS,

FURNISHING

UNDERTAKER.

WAREROOMS, No. 42 MARKET STREET.

Residence, No. 27 Washington Street, Portsmouth.

INCORPORATED JANUARY, 1873. CAPITAL STOCK, $1,000,000.

WORLD'S DISPENSARY MEDICAL ASSOCIATION. BUFFALO AND LONDON.

(*Successors to R. V. PIERCE, M. D.*)

DR. R. V. PIERCE, having acquired a world-wide reputation in the treatment of Chronic Diseases, resulting in a professional business far exceeding his individual ability to conduct, some years ago induced several medical gentlemen to associate themselves with him, as the Faculty of the World's Dispensary, the Consulting Department of which has since been held at the **INVALIDS' HOTEL**. The organization has been completed and incorporated under the name and style of **World's Dispensary Medical Association**, with the following officers:

Hon. R. V. PIERCE, *Pres.* E. D. PIERCE, *V. Pres.*
JOS. E. FIELDS, Sec. LESTER B. SMITH, *Treas.*

NINE PHYSICIANS AND SURGEONS of eminence and skill have been added as the Faculty, and

CHRONIC DISEASES of all forms come within the province of our several specialties.

LUNG DISEASES.—This division of practice is very ably managed by a gentleman of mature judgment and skill. Bronchial, Throat, and Lung Diseases treated with the most successful results.

DISEASES OF WOMEN.—Especially are our facilities of a superior order for the cure of all those chronic diseases peculiar to females.

NERVOUS DISEASES.—Paralysis, Nervous Debility, Epilepsy (Fits), Chorea (St. Vitus's Dance), Neuralgia, and other nervous affections, receive the attention of an expert in this specialty.

NOT NECESSARY TO SEE PATIENTS.—By our original system of diagnosis, we can treat many chronic diseases as successfully without as with a personal consultation. For particulars see "People's Common Sense Medical Adviser" (1,000 pages, sent post-paid for $1.50) or "Invalids' and Tourists' Guide Book," (sent post-paid for 50 cents).

SURGICAL CASES.—Among the operations which we are called upon most frequently to perform, are those for Nasal Polypus, Harelip, Tumors, Fistula in Ano, Piles, Hernia (Rupture), Hydrocele (Dropsy of the Scrotum), Varicocele, Ovarian and Uterine Tumors, Calculi (Stone in the Bladder), Stricture, etc., etc. We also treat successfully, by a new method without surgical operation, Cancers, Club-feet, Spinal Curvature, and other deformities. (See pamphlet entitled, "Motion as a Curative Agent," sent on receipt of 10 cents.)

Address, World's Dispensary Medical Association, BUFFALO, N. Y.

WOMAN

By an immense practice at the World's Dispensary and Invalids' Hotel, having treated many thousands of these diseases peculiar to woman, I have been enabled to perfect a most potent and positive remedy for these diseases.

To designate this natural specific, I have named it

Dr. Pierce's Favorite Prescription

The term, however, is but a feeble expression of my high appreciation of its value, based upon personal observation. I have, while witnessing its positive results in the special diseases incident to the organism of woman, singled it out as **the climax or crowning gem of my medical career.** On its merits, as a positive, safe, and effectual remedy for this class of diseases, I can stand with at all times and under all circumstances, act kindly. I am willing to stake my reputation as a physician, and so confident am I that it will not disappoint the most sanguine expectations of a single invalid lady who uses it for any of the ailments for which I recommend it, that I offer and sell it under **A POSITIVE GUARANTEE.** (For Conditions, see pamphlet wrapping bottle.)

The following are among those diseases in which my **Favorite Prescription** has worked cures, as if by magic, and with a certainty never before attained by any medicine: Leucorrhœa, Excessive Flowing, Painful Monthly Periods, Suppressions when from unnatural causes, Irregularity, Weak Back, Prolapsus, or Falling of the Uterus, Anteversion and Retroversion, Bearing-down Sensations, Internal Heat, Nervous Depression, Debility, Despondency, Threatened Miscarriage, Chronic Congestion, Inflammation and Ulceration of the Uterus, Impotency, Barrenness, or Sterility, and Female Weakness. I do not exhibit this medicine as a "panacea," but it admirably fulfills a **diagnosis of purpose,** being a most perfect specific in all chronic diseases of the sexual system of woman. It will not disappoint, nor will it do harm, in any state or condition.

Those who desire further information on these subjects can obtain it in The PEOPLE'S COMMON SENSE MEDICAL ADVISER, a book of over 900 pages, sent post-paid, on receipt of $1.50. It treats minutely of those diseases peculiar to Females, and gives much valuable advice in regard to the management of these cases.

Favorite Prescription sold by Druggists.

R. V. PIERCE, M. D., Prop'r, World's Dispensary and Invalids' Hotel, Buffalo, N. Y.

PATENTS!

R. H. EDDY,

No. 76 State St., Opposite Kilby, Boston,

SECURES PATENTS in the United States; also in Great Britain, France and other foreign countries. Copies of the claims of any Patent furnished by remitting one dollar. Assignments recorded at Washington. *No Agency in the United States possesses superior facilities for obtaining Patents or ascertaining the patentability of inventions.*

R. H. EDDY, Solicitor of Patents.

TESTIMONIALS.

I regard Mr. Eddy as one of the *most capable and successful* practitioners with whom I have had official intercourse.

Commissioner of Patents.

"Inventors cannot employ a person more trustworthy or more capable of securing for them an early and favorable consideration at the Patent Office."

EDMUND BURKE, Late Commissioner of Patents.

BOSTON, October 19, 1870.

R. H. EDDY, Esq.—*Dear Sir:* You procured for me, in 1840, my first patent. Since then you have acted for and advised me in hundreds of cases, and procured many patents, reissues and extensions. I have occasionally employed the best agencies in New York, Philadelphia and Washington, but I still give you almost the whole of my business, in your line, and advise others to employ you. Yours truly, GEORGE DRAPER.

BOSTON, January 1, 1879. 3tawtjan180

THE NEW ENGLAND

MUTUAL LIFE

Insurance Company

OF BOSTON.

The Oldest Massachusetts Company.

19,000 MEMBERS. $57,000,000 INSURANCE.

The features of the Company are

1.—*Its entire mutuality.*
2.—*The character of its investments.*
3.—*The liberality of its treatment of retiring members.*
4.—*Its selection of risks as developed by its past favorable mortality.*
5.—*The application of the Mass. Non-Forfeiture law to its policies, whereby every member is entitled to insurance according to its provisions.*

Information as to rates can be obtained on application at the office of the Company, or of any of its agents in the principal cities and towns of the Commonwealth.

35th Annual Report now ready for Distribution.

BENJ. F. STEVENS, President.
JOS. M. GIBBENS, Secretary.
eodtsept16

BOYNTON'S FURNACES.

Cast or Wrought Iron. Suitable for Coal or Wood.

BRICK-SET, AND PORTABLE.

Are Powerful Heaters; Remarkably durable; economical in fuel; give universal satisfaction; have no bolted joints; are free from gasses.

Thousands have had continual service use for over 15 years, and in good condition to-day, without repairs or expense.

The most durable Furnace, the cheapest to buy. Fitted with timber-cleaning ventilation grates; ash sifting grates and ash pans; lined feed doors, draft regulators, etc. Have many attractive and practical improvements never before adopted.

Also, RANGES for family or hotel use; Fireplace Heaters, etc.

Send for Circulars, before purchasing others.

RICHARDSON, BOYNTON & CO., Manufacturers,
eodnov19 234 *Water Street, New York.*

Apply direct to the Manufacturers.

BARRETT'S

ROCK CANDY

— AND —

Hermitage Rye!

Rock Candy and Whiskey has been for years a standard remedy for all disease of the throat and lungs. The article we now offer is carefully prepared by eminent physicians, it is made from the very best Rock Candy and Hermitage Pure Old Rye Whiskey, 1870.

C. B. BARRETT & CO.,

45 North Market Street, Boston.

PAINT!! PAINT!

— HAVE YOUR —

SIGNS AND CARRIAGES

PAINTED

At DANIEL J. SPINNEY'S

NEW PAINT SHOP,

☞ NO. 13 BOW STREET, ☜

Cheaper than at any other place in the city.

☞ Second-hand Furniture Repainted, and made to look as good as new.

WOOD!

Hard and Soft Wood,

Sawed and Split,

KINDLINGS, SHAVINGS, ETC., ETC.

☞ Orders left at the PLANING MILL, GREEN STREET, will be promptly attended to.

DANIEL MASON, Agent.

GENERAL LIFE AND FIRE

INSURANCE

AGENCY.

Alonzo F. Craig, Agent

CAPITAL REPRESENTED

$40,000,000.

EQUITABLE LIFE ASSURANCE SOCIETY OF THE UNITED STATES.

ASSETS, ... $25,000,000.

N. BRITISH & MERCANTILE INS. CO. LONDON AND EDINBURGH.

CAPITAL, GOLD, ... $10,000,000.
Invested in the United States, ... $1,647,807.82.

NATIONAL FIRE INSURANCE COMPANY HARTFORD, CONN.

ASSETS, ... $831,850,25.

WESTCHESTER FIRE INSURANCE CO. NEW YORK.

ASSETS, ... $655,787.24.

ST. PAUL FIRE AND MARINE INS. CO. ST. PAUL, MINN.

ASSETS, ... $719,621.78.

FANEUIL HALL INSURANCE COMPANY BOSTON, MASS.

ASSETS, ... $250,000.00.

☞ *Insurance effected on all kinds of Property Reasonable Rates.*

☞ Losses at this Agency will be promptly adjusted, and paid at this Office.

ALONZO F. CRAIG,

INSURANCE AGENT,

Office No. 5 Congress Street Portsmouth

L. S. L.

A SPLENDID OPPORTUNITY TO WIN A FORTUNE.

Fifth Grand Distribution, Class E, at New Orleans, Tuesday, May 13th, 1879—186th Monthly Drawing.

LOUISIANA STATE LOTTERY COMPANY.

This Institution was regularly incorporated by the Legislature of the State for Educational and Charitable purposes in 1868 *for the term of Twenty-five Years*, to which contract the inviolable faith of the State is pledged, with a Capital of $1,000,000, to which it has since added a reserve fund of $350,000. ITS GRAND SINGLE NUMBER DISTRIBUTION will take place monthly. *It never scales or postpones.* Look at the following Distribution:

CAPITAL PRIZE, $30,000.
100,000 TICKETS AT TWO DOLLARS EACH.
HALF-TICKETS, ONE DOLLAR.

LIST OF PRIZES.

1 CAPITAL PRIZE		$30,000
1 CAPITAL PRIZE		10,000
1 CAPITAL PRIZE		5,000
2 PRIZES of $2,500		5,000
5 do.	1,000	5,000
20 do.	500	10,000
100 do.	100	10,000
200 do.	50	10,000
500 do.	20	10,000
1000 do.	10	10,000

APPROXIMATION PRIZES.

9	Approximation Prizes of $300		2,700
9	do.	do. 200	1,800
9	do.	do. 100	900

1857 Prizes, amounting to $110,400

Responsible corresponding agents wanted at all prominent points, to whom a liberal compensation will be paid.

Application for rates to clubs should only be made to the home office in New Orleans.

Write, clearly stating full address, for further information, or send orders to

M. A. DAUPHIN,
P. O. Box 692, New Orleans, La.,

or same at No. 319 Broadway, New York.

All our Grand Extraordinary Drawings are under the supervision and management of GEN. EALS G. T. BEAUREGARD and JUBAL A. EARLY. w,s,&dtm3S

THE POPULAR PICTORIAL WEEKLY

Frank Leslie's

Illustrated Newspaper!

Handsome Illustrations of the Current Events of the Day!

POLITICAL, SOCIAL, SCIENTIFIC, COMMERCIAL,

Etc., at Home and Abroad!

The Illustrated Newspaper has reached its 48th volume, affording for nearly a quarter century a Complete Review of Current Events.

There are able editorial on all subjects of public interest, Domestic and Foreign News, Personal Gossip, Music and the Drama, Money Market, Serial and Short Stories, etc., with admirable Cartoons of peculiar incidents, prevailing follies, etc., etc.

Published every Wednesday, and for sale at all Newsdealers.

PRICE 10 CENTS.

Annual Subscription $4.00.

[Postpaid.]

Frank Leslie's Publishing House,

53, 55, 57 PARK PLACE, NEW YORK.

NEW YORK SHOPPING.

LAMAR PURCHASING AGENCY!

ESTABLISHED! RELIABLE!

Everything bought with taste and discretion. New York Fashion Correspondent of this paper connected with agency. Best city references. Send for circular with prices. Address

MRS. ELLEN LAMAR, 677 Broadway, New York City.

CATARRH

A PHYSICIAN'S TESTIMONY.

30 Years a Physician. 12 Years a Sufferer. Tried Regular Remedies. Tried Patent Medicines. Permanently cured by

SANFORD'S RADICAL CURE.

MESSRS. WEEKS & POTTER,—Sirs: I have practised medicine for thirty years, and have been a sufferer myself for twelve years with Catarrh in the nasal passages, fauces and larynx. I have used everything in the materia medica without any permanent relief, until finally I was induced to try a patent medicine (something that we allopathists are very loth to do) I tried —— and divers others until I got hold of yours. I followed the directions to the letter, and am happy to say have had a permanent cure. Your RADICAL CURE is certainly a happy combination for the cure of that most unpleasant and dangerous of diseases.

Yours, respectfully,
D. W. GRAY, M. D.,
Of Dr. D. W. Gray & Son., Physicians and Druggists, Muscatine, Iowa.

MUSCATINE, IOWA, March 27, 1877.

The value of this remedy must not be overlooked in the cure of those

SYMPATHETIC DISEASES,

Affections of the Eye, Ear, Throat, Lungs and Bronchial Tubes which in many cases accompany a severe case of Catarrh. The inflamed and diseased condition of the mucous membrane is the cause of all these troubles; and until the system has been brought properly under the influence of the RADICAL CURE, perfect freedom from them cannot be reasonably expected.

It is but three years since SANFORD'S RADICAL CURE was placed before the public, but in that short time it has found its way from Maine to California, and is everywhere acknowledged by druggists and physicians to be the most successful preparation for the thorough treatment of Catarrh ever compounded. The fact will be deemed of more importance when it is coupled with the statement that within five years over 250 different remedies for Catarrh have been placed on sale, and to-day, with one or two exceptions, the names cannot be recalled by the best-informed druggist. Advertising may succeed in forcing a few sales, but, unless the remedy possess undoubted specific medical properties, it is absolutely certain to fall into merited obscurity.

Each package of SANFORD'S RADICAL CURE contains Dr. Sanford's Improved Inhaling Tube, with full directions for its use in all cases. Price $1.00. Sold by all wholesale and retail druggists and dealers throughout the United States and Canadas. WEEKS & POTTER, General Agents and Wholesale Druggists, Boston, Mass.

COLLINS' VOLTAIC PLASTER

IS SIMPLY WONDERFUL.

KINGSTON, MINN., April 2, 1877.
I consider COLLINS' VOLTAIC PLASTER the best plaster I ever saw, and am recommending them to all.
C. MCMORROW.

HYDE, ILL., April 1, 1877.
It has done my boy more good than all other medicines. He now goes to school, for the first time in three years.
ELIZA JANE DUFFIELD.

EAST, ILL., April 4, 1877.
I like the one I got well. They are the best plasters, no doubt, in the world. S. L. MCGILL.

ASH GROVE, MO., March 27, 1877.
Accept my thanks for the good derived from the two COLLINS' PLASTERS sent me some time ago. W. C. MOORE.

COLLINS' VOLTAIC PLASTER

for local pains, lameness, soreness, weakness, numbness, and inflammation of the lungs, liver, kidneys, spleen, bowels, bladder, heart, and muscles, is equal to an army of doctors and acres of plums and shrubs.

Price, 25 cents.

Sold by all Wholesale and Retail Druggists throughout the United States and Canadas, and by WEEKS & POTTER, Proprietors, Boston, Mass.

MUCILAGE

— OF THE —

BEST QUALITY!

— FOR —

5 CENTS A BOTTLE!

— AT —

M. Goodrich's Book-Store.

10 BARRELS

FLORIDA ORANGES,

— FOR SALE BY —

Henry F. Gerrish.

THE MALLORY

Patent Air Closet!

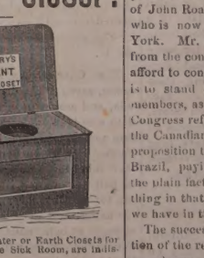

Superior to either Water or Earth Closets for General Use, and for the Sick Room, are indispensable.

They can be set up in any Room, Hall-way or Closet, or at the Bedside of the Sick, and are warranted to be Perfectly Odorless.

Being thoroughly ventilated from the front, and connecting with the chimney, the disagreeable odors and poisonous gases are carried off into the chimney, instead of escaping into the room.

— FOR SALE BY —

JOHN P. SWEETSER,

46 Market Street, PORTSMOUTH

Daily Chronicle.

Chronicle Correspondence.

WASHINGTON, D. C., April 16th.

The debate in the Senate bids fair to eclipse that in the House on the political aspect of the army bill. Senator Blaine's speech, which Gen. Logan pronounced the best he ever heard in the Senate chamber, from present appearances was but the prelude to a best of campaign documents brought out by this question, for that is what these speeches will be whenever the political committees get together and begin to circulate reading matter among the constituencies. Senators Withers, Wallace and Beck have followed with the democratic argument, and Gen. Logan afterward presented another view of the republican side. Many other Senators are supposed to be loaded with speeches.

It is amusing to hear both sides comment upon the respective orators. The democrats are just as confident that Wallace and Beck have "smashed" the republican idea as the republicans are that Blaine and Logan have fatally "exposed that democratic conspiracy." The real truth as to the merits of each will never be properly understood by the average reader. It is a fact that Mr. Blaine is probably the most popular orator on either side in the Senate, although Mr. Conkling maintains the balance pretty level; but the democrats have many orators who are as logical and profound in their arguments as either of these. Mr. Thurman is one of them. Whether he is to speak on this question or not I have not learned. By the way, his elevation as president *pro tempore* of the Senate is recorded by his friends as a "starter" in the Presidential race. Mr. Thurman is sixty-six years old, and is vigorous and healthy, thus, his friends say, offering a promising contrast to Mr. Tilden.

The first bill of the session passed and sent to the President was that authorizing the secretary of the treasury to contract for the construction of a refrigerating vessel on the plan of Prof. Gamgee, for disinfecting vessels at southern ports. The House has disposed of it with very little objection. The President will probably sign it at once, and the vessel can be ready for action before the yellow fever season overtakes us. Great reliance is placed upon this plan, and if it is successful the government can afford to expend money liberally for the protection thus provided.

The committee on elections will very shortly present all the cases of contested seats, with the design of having them settled at an earlier day than usual in the session. The other committees of the House are organizing and preparing for work, and notwithstanding the adverse action of the House on the Monday introduction of bills, it looks as though the financial agitators were confident of being able to accomplish their purposes, that of forcing the committees into their service and pushing their pet measures through Congress. The method recommended by Stephens, of Georgia, of introducing bills by petition, will be adopted as a means of defeating the hard-money men who are disposed to block the greenback wheels.

Senator Kellogg has reintroduced the bill of last session providing for a mail contract by steamship lines between New York and New Orleans to Brazil. It will be recollected that the Senate passed this last session, the majority of Senators of both parties taking the ground that it was essential in the interests of our commercial relations and our industries to do something to improve communication with the great South American markets. The House however, refused to pass the bill, under the cry of "subsidy" and the pretence that the bill was for the benefit of John Roach, the eminent ship builder, who is now running a line from New York. Mr. Roach has since withdrawn from the contest, saying that he cannot afford to continue it. The bill, therefore, is to stand or fall upon its merits before members, as nobody is urging it. Since Congress refused to pass it last session, the Canadian government has accepted a proposition to run a line from Halifax to Brazil, paying a liberal subsidy; and the plain fact is that we must do something in that line or lose what little trade we have in that direction.

The success of the bill for the construction of the refrigerating ship to disinfect vessels supposed to be importing yellow fever has induced parties in the southwest to negotiate with Prof. Gamgee for the organization of a company to build another ship to be stationed on the Mississippi river and to make and supply ice to the cities there. The new process bids fair to achieve great success both in a commercial and sanitary way.

The strikers and blackmailers who have made war upon Capt. Eads touching his

Mississippi jetties are having a hard time still. The latest reports from New Orleans, official and unofficial, show that the assured channel is twenty-seven feet deep and will be more than thirty feet in a few weeks. What these strikers want is to be bought off with a little of the money that Capt. Eads is to receive from the treasury, but he is too old and shrewd a man to be caught with that kind of chaff.

The post office officials who have been in session for a few days, yesterday took an excursion to Harper's Ferry and thereabouts for enjoyment. They signalized their advent there by singing praises to Old John Brown, but singularly enough on their return they were treated to an entertainment of a different nature. At the Point of Rocks their train stopped at the same time that the up-train from Washington came up. On board the latter train was a negro under arrest for a horrible crime, and a great crowd was in waiting for him. No sooner had he arrived than the mob seized him, dragged him a few yards away, and hanged him to an arm of the sign at the railroad crossing, in full sight of both trains and thousands of people. It is remarked as rather disgraceful to our institutions that such an unlawful and horrible mode of punishment could be possible almost within sound of the Capital. KNOX.

Portsmouth Chronicle

TUESDAY, APRIL 22, 1879.

Massachusetts Morals.

It is said that the low state of public morals in Massachusetts has induced several gentlemen to urge Gen. B. F. Butler to become Governor of the State, that abuses in the administration of justice might have a possible chance to be corrected.

Some time ago, an official of the Eastern railroad improperly made way with funds, which he never should have been allowed, with notoriously bad habits, to handle. He was arrested, but soon permitted to go at large, on the promise of restitution. Recently he was again arrested, and surprise was expressed at the officers of justice attempting to have a man held for trial for an offence when it was supposed the peculated funds had been restored. But what a state of affairs for this age, when bank treasurers are always duly reported a defaulters. According to the Massachusetts idea, restitution will compromise the matter and compound the felony; failure to do this will be followed by punishment.

Corporate property in Massachusetts is not a safe investment if this is to be the practice. New Hampshire people are beginning to know this to their cost. It will be better to invest at home even at smaller rates of profit, and bear the burthen of taxes, than to risk the results of Massachusetts management.

Another reason New Hampshire people have for selling their bank and other stocks in Massachusetts corporations is seen in the rule now rigidly enforced, which requires local administration upon the estate of every person who may own shares in any Mass. railroad or bank at the time of his decease. However small the value of the stock, no matter what indemnity is offered, by recent decisions corporations cannot transfer shares of a non-resident stockholder, even if his executor or administrator in New Hampshire may have given bonds to the amount of a million dollars in the penal sum, and the deceased holder may not have owed a dollar; the heirs or representatives must go to Massachusetts, give bonds with local securities, and go though the costs and annoyance of a probate proceeding, before even a share of perhaps worthless stock can be sold. The officers of some of the corporations would like to oblige their stockholders if possible, but quite recently a director in a leading railroad in Massachusetts was oblige to take out letters of administration in that State, to transfer a share of stock owned by a New Hampshire relative whose executor had given bonds in the sum of double the amount of property the deceased had left at her death, and where there were no debts against the estate. Massachusetts is the most difficult place in the United States in this respect for an heir or legal representative to obtain an estate of a deceased non-resident, and the best financiers in New Hampshire have for some time been selling out of Massachusetts banks and railroads and placing their funds either in the government or other loans, or in stocks in their own State. While money is easy, this change goes on unnoticed, but the brokers have long since been familiar with the movement and the cause of its general adoption.

News and Notes.

A young woman of New Milford, Conn., cleaning house for a family on Wednesday, was called away to see her young man, who had come to from a neighboring town. She went away with him long enough to be married, and then returned to finish her work.

It can't be very amusing to be a judge in Kentucky. To illustrate: The Louisville *Age* says that Judge Biddle a few years back had a bottle thrown at his head while on the bench. Judge Wickliffe found it necessary to shield himself behind his desk in court to escape stray pistol balls. Judge Randall had to abandon court and leave the town of Jackson very expeditiously. And then is noted the higher phase of development—the trusty shot-gun is brought out, and the county judge of Breathitt county is killed.

A fire at Eureka, Nev., Friday night, burned half the town, including the heaviest business houses, hotels and a great number of dwellings. Three hundred families are destitute, and 2000 people are without shelter. The loss is estimated at $1,000,000.

By a fire and explosion in the Wellington coal mine at Departure bay, British Columbia, on Tuesday of last week, seven white men and seven Chinamen lost their lives.

The steamer Great Republic was totally lost on the bar at Astoria, Oregon, on Friday night, through an error in the reckoning. One account says eight lives were lost, and another that all hands were saved.

Leroy Nichols, a well-known broker of Wall street, New York, committed suicide by taking chloroform on Friday night. Financial embarrassment was the cause.

Mr. John Rogers, a very aged gentleman in Phippsburg, Me., went to his barn, Friday, and attempted to go up a ladder to a high scaffold. As he did so the ladder parted, letting him fall to the barn floor, and when found he was dead.

Lester A. Rose went to Cincinnati some months ago from Detroit, and has since been publishing a Paul Pry sheet called the *Sunday News*, devoted to scandals. On Saturday it contained an anonymous letter and editorial comments which gave great offence to the family of Ex-Attorney-General Taft, and that evening the sons of Judge Taft went to the office, and finding Rose on the sidewalk the youngest son knocked him down and pounded him severely, while the older brother kept the crowd back and called for fair play. Rose was badly used up, and had to be taken to the hospital in an ambulance. Young Taft, who did the flogging, is a recent graduate of Yale college, and is a very stout, broad-shouldered young man.

Eleven freight cars on the Kansas City branch of the Hannibal & St. Joseph railroad on Saturday morning went through a burning trestle bridge, in spite of all efforts to check the train. The cars were consumed, and one person burned to death.

While C. W. Cummings of Warren Summit was coming down Mount Moosilauke Saturday with a load of logs, the sled went over the side, dragging the horses with it, and falling a distance of fully fifty feet. The horses, both valuable animals, were killed, and Mr. Cummings had a narrow escape himself.

Political.

The Jackson (Miss.) *Clarion* calls upon its party in Congress to put a stop to pensioning Union soldiers, because this business is "not only a disagreeable reminder of bygones, but a most unfair and iniquitous proceeding. It is a monstrous crime against the peace of the reunited country for its government to pursue a course which will perpetually remind the weaker side that it is to be a beast of burden for the other."

There are fifty-five men in Congress who served in the Union armies, and seventy-seven who served in the confederate armies. Of the fifty-five Union soldiers the democrats elected eight and the republicans forty-seven. In the Senate there are only four Union soldiers, all republicans—Barnside, Kellogg, Logan and Plumb. The democrats have forty-two members of the Senate. Of these not one is a Union soldier, but nineteen—within two of half—are confederate soldiers. The republicans have one hundred and twenty-eight members in the House, of whom forty-seven—or one-third of all—are Union soldiers. The democrats have one hundred and forty-six members of the House, of whom only eight—or only one-eighteenth of all—are Union soldiers. The republicans have not elected a single confederate soldier to either house of Congress, while nearly half of the democratic members in Congress are confederate soldiers and owe their seats to the aid of democratic votes exclusively.

The Charlestown, S. C., *News*, democratic, says: "The democratic party can win, and must win in 1880, with a candidate who is the defender of the constitution and champion of Union and Public Faith. But if the democrats make up their mind to frame a platform that shall be half western and a half eastern, with a sop for the Ohio idea and a crumb for the national bondholders, they will lose strength at both ends of the line. Mr. Facing-both-ways will not be chosen President in 1880."

Everything that grew out of the war, on its loyal side, acts on the democratic party as does a red rag to a Spanish bull. The democrats in Ohio are in a quandary; having virtually pledged themselves to abolish the Soldiers' and Sailors' Orphans' Home they want to keep their promise, but are afraid of the effect it will have just at the present time to do so.

—Only one inch of rain fell during the month of March in northern Texas. There is a great deal of suffering among farmers. Some of them have to go five miles to the nearest beer saloon for water. —*Galveston News.*

—It may be interesting for some people to know that it costs $25 to take a dog across the Atlantic, and that the animal is taken at the owner's risk unless special contract to the contrary is made with the steamship company. The Cunard company will not take them on any terms, however.

—Although John G. Whittier is a bachelor, his name seems to exert a nuptial influence. In his honor a Whittier club was organized in Cincinnati eighteen months ago, and the membership of the club was limited to eighteen—nine men and nine women, all unmarried. Since then one of the gentlemen and one lady have been joined in matrimony, five couples are under engagement and there is hope for the remaining three. It is understood that vacancies in the ranks of this society are in great demand.

Very Desirable Residence

FOR SALE CHEAP!

A TWO-STORY DWELLING HOUSE, French roof, with a large lot, fine grounds and good variety of Fruit Trees. It is a new, modern house, situate No. 126 Islington street; will be sold cheap.

MORSE & ILSLEY, Real Estate Brokers.

AUCTION!

DWELLING HOUSE AND BARN

Will be sold at public sale on the premises at 12 o'clock, noon,

Saturday, April 26,

Situate No. 5 Raitt's Court,

And known as Whelden's House; to be removed before May 15th, 1879.

MORSE & ILSLEY.

FRESH TEAS!

We have just received another line of FRESH NEW TEAS, comprising Best Qualities

ENGLISH BREAKFAST,

UNCOLORED JAPAN,

FORMOSA OOLONG.

We have no old Teas on hand, consequently our customers get none but the fresh New Teas.

— FOR SALE BY —

Butler & Laighton.

SHAKER APPLE SAUCE

A few *Largest* Size Pails Genuine Shaker Apple Sauce selling for

60 CENTS PER PAIL!

— AT —

Butler & Laighton's.

MAPLE SUGAR!

PURE MAPLE SUGAR!

Twelve and a half Cents per Pound!

— BY —

BUTLER & LAIGHTON,

No. 1 Market Square.

10 QUINTALS

Isles of Shoals Dun Fish!

NATURAL

FRIEDRICHSHALL BITTER

— AND —

VICHY WATERS!

F. F. F. G. St. Louis and Hungarian Process

FLOUR! FLOUR!

CHAS. E. LAIGHTON & SON'S BEST 196 PATENT

For Sale at Very Low Prices

— BY —

Charles E. Laighton & Son,

No. 5 EXCHANGE BUILDING,

Nearly opposite Post-Office, - - - - Portsmouth.

THE BEST IN THE WORLD SOLD BY ALL DEALERS — SO SIMPLE A CHILD CAN USE IT. WARRANTED FOR 3 YEARS

WHITE SEWING MACHINE

$1500 CASH TO AGENTS

BEWARE OF BOGUS DEALERS AND DEFACED NUMBERS

NOTICE OUR GENUINE NUMBER ON SHUTTLE RACE-PLATE.

FOR PARTICULARS ADDRESS:

WHITE SEWING MACHINE CO. CLEVELAND, OHIO.

SLIGHTLY DAMAGED BY WATER!

500 Dozen Ladies' and Gents'

FINE

LINEN HANDKERCHIEFS!

Only 10 Cents Each!

— AT —

MARSTON'S

21 Market Street.

STEAMER JAMES SAMPSON.

KITTERY & PORTSMOUTH.

TIME TABLE.

From Navy Yard bridge.		From Navy Yard Landing.	
Leave Kittery at	6:25 A.M	*Leave Ports'th at*	6:45 A.M
" "	8:00	" "	8:30
" "	9:15	" "	11:05
" "	11:50	" "	12:45 P.M
" "	2:00 P.M.	" "	3:00
" "	3:20	" "	4:00
" "	5:50	" "	6:25

Evening Trips, Tuesday and Thursday, leaving Kittery at 7:15; leaving Portsmouth at 9:00.

Saturday Evenings, leave Kittery at 7:15 and 8:30; leave Portsmouth at 8:00 and 9:30. Special arrangements can be made for other evenings.

Fare Five Cents Each Way.

Freight taken at reasonable rates. Orders executed with despatch.

A. STEVENSON, Proprietor.

REVOLUTION IN WASHING!!

The Mothers' Favorite Washing Cy.t.l

Is the name of a new Washing Compound, which N. F. MATHES & CO. are Sole Agents for in this city and its vicinity. We promise that it will do away with the toil and drudgery of

WASHING-DAY

without any injury to the fabric or hands; and that consumers may test it for themselves, we are putting samples in every house in the city and suburbs. This is an expensive way of advertising, but it shows that we have faith in the article.

It is put up in one-pound packages.

Price 15 cts. per Pound.

N. F. MATHES & CO.,

48 MARKET STREET.

SPECIAL NOTICE!!

Owing to a reduction in freight from the Mills, and buying strictly for cash I am enabled to sell choice grades of

ST. LOUIS FLOUR

For cash and to consumers only, at

$6.25 to $6.40 per Barrel!

Patent Flours 50 cents per Barrel less than usual prices!

Every lot of Flour sold guaranteed to give satisfaction.

I mean just what this notice states!

W. A. PLAISTED,

Nos. 125 and 127 Market Street.

5-CENT COUNTER!

Transparent Slates, Lamp Wicks, Hair Pins, Cradles, Water Pails, Chromos,

Steel Engravings, Clothes Pins, Gravy Strainers, Oilers, Writing Ink, Magnets,

Curry Combs, Dust Pans, Sugar Scoops, Bluing, Egg Beaters, Tops,

School Slates, Book Straps, Napkin Rings, Salt Cellars, Sink Scrapers, Puzzles,

Jumping Ropes, Steel Pens, Rubber Balls, Wallets, Marbles, Baskets.

— AT —

THE POPULAR STORE.

7 & 9 Market St.

T. F. STACKPOLE.

PATENTS FOR INVENTIONS.

Secured in this country and abroad on most favorable terms; Trade marks and Labels registered; Interferences, infringement suits, etc.

Address, for further information,

CHARLES H. TILDEN,

Late Principal Examiner U. S. Patent Office,

Refer to:

Hon. P. C. CHENEY, Ex-Gov. N. H.

Hon. R. B. VANCE, Chairman com. on Patents, U. S. House of Rep.

28 School Street, Boston, Mass. d&w

DON'T GO TO BOSTON

— TO PURCHASE —

CARPETS or DRY GOODS

When you can purchase as cheap at Home.

AYERS & LOCKE

— INTEND TO OFFER —

Extra Inducements

— TO PURCHASERS OF —

CARPETS! CARPETS!!

THEY HAVE PURCHASED THEIR

New Stock of Carpets,

Making the largest Stock of CARPETS this side of Boston.

FULL LINE

Tapestry Brussels Carpets,

As good patterns as the higher priced goods, Only 75 cents; last year's price $1.

FINE LINE

Tapestry Brussels,

87½ cents; last year's price $1.25.

FINE LINE

Roxbury Tapestries.

$1.00,

Among them many private patterns which can not be obtained elsewhere.

FINE LINE

INGRAIN CARPETS, 50cts.

25 pieces Lowell Supers, very cheap.

40 pieces Lowell Extra Supers, very cheap.

Fine Line Lowell Three-Ply Carpet, only $1.00.

FULL LINE

FIVE-FRAME BODY BRUSSELS

Oil Cloths, 25 Cents and Upwards.

Tapestry Stair Carpets, Palatine Stair Carpets, Hemp Carpets, Straw Mattings, Mats, Druggets, Hassocks, &c., &c.

In fact everything that should be found in a First-Class Carpet Stock. Also

WINDOW SHADES, FIXTURES, TASSELS, &c.

THE BEST STOCK OF GENERAL

DRY GOODS!

Within 50 miles of Boston.

Special Prices in Domestics.

Linen Damasks in Barnsley and Loom.

Sixty White Toilet Quilts,

at $1.00, worth $1.50.

The Best Double Busk Corset the Market affords,

For 50 Cents per Pair!

Finest Stock of Hamburgs, Torchon Laces, Black French Laces, Worsted, Fringes, Kid Gloves, Buttons, Ruchings, &c., &c., at lowest prices.

Ladies' Silk-Clocked Balbriggan Hose, 25c

In fact, everything in Small Wares

AYERS & LOCKE,

Market Street.

THE LATEST STYLES

— IN —

ROOM PAPERS

— AND —

WINDOW SHADES

Are now opening at

M. Goodrich's Book-Store.

Curtains hung with neatness and despatch.

Building Lots for Sale.

ELIGIBLY situated on South Street, near Miller Avenue and Sycamore Road.

Apply to Heirs of SAMUEL HALL.

Piano to Let.

A SEVEN-OCTAVE PIANO, William Bourne, maker. For particulars inquire of EDWIN A. TICOS, Portsmouth, N. H., or CALVIN L. HAYES, Kittery, Me. tf

Amusements.

MUSIC HALL,

ONE NIGHT ONLY!

Wednesday, April 23d.

A GREAT ATTRACTION!

THE WILLIAMSONS

MAGGIE MOORE and J. C. WILLIAMSON,

Now on their *Second Tour Around the World*, in their continuous and remarkable success, the Great Drama

STRUCK OIL!

Having been performed by them in *every country where the English language is spoken!*

THE WILLIAMSONS have just finished a brilliant engagement at the Globe Theatre, Boston.

PRICES, 75, 50 AND 35 CENTS.

Seats on sale at Preston's, Monday morning.

CORSETS! CORSETS! CORSETS!

Ladies do not purchase until you have seen our NEW STOCK. If you are troubled in breaking the bones over the hips call for our A. D. C.

SOMETHING NEW.

Prices, Styles and Quality,

CAN'T BE BEAT.

Kid Gloves! Kid Gloves!

SPRING SHADES,

(2 & 3 Buttons.)

A better GLOVE for the money has never been sold in the City.

MORRIS C. FOYE,

23 MARKET STREET.

1879 Opening Season! 1879

— ON —

WEDNESDAY, APRIL 16th,

WE SHALL OPEN

A NEW AND FINE STOCK

— OF —

MILLINERY GOODS

And Novelties in Latest Styles.

A Nice Assortment of

Pattern Hats and Bonnets.

Our facilities for receiving the newest and most desirable goods from New York and Boston houses are unsurpassed, and we feel confident of pleasing all who may favor us with a call.

Particular attention given to making old styles into new.

J. M. TEBBETTS,

14 Market Street.

OLD STAND! NEW GOODS!

Look at This!

Spring & Summer Clothing

CHEAPER THAN EVER!

Business Suits	from	$5 to $15;
Fine Dress Suits	"	$15 to $25;
Boys' Suits	"	$2 to $12;
Flannel Suits	"	$7.50 to $14;
Light Weight Overcoats	from	$7 to $15.

Also, a Good Assortment of

Cassimeres, Suitings, Worsteds, &c.

FURNISHING GOODS OF ALL SORTS, CHEAP!

CUTTING well and promptly done.

A Lot of odd COATS and PANTS at your own price!

C. E. MYERS & CO.

No. 2 BOW STREET.

COAL and WOOD

BEST QUALITY!

And Lowest Prices!

— FOR SALE BY —

C. E. WALKER & CO.,

137 MARKET STREET,

4 WATER STREET.

ORDERS left at N. K. Walker & Son's Hat and Fur Store promptly filled.

By C. DWIGHT HANSCOM & CO.

A CHANCE!

THE VALUABLE LOT OF LAND and the LARGE BARN on the same situated on Islington Street, nearly opposite the fine residence of Alderman Robinson,

Will Be Sold at Auction

To the Highest Bidder for Cash, on the Premises,

— ON —

Wednesday, Apr. 23,

At 11 o'clock, A. M.

Terms at time and place of sale.

C. DWIGHT HANSCOM & CO., Auctioneers.

[illegible] Matters.

POST-OFFICE RULES.

MAILS CLOSE.

	A. M.		P. M.	
Boston, South and West,	8 10:35	2:30	4:50	*6:30
Boston Way,	10:35	2:30		
Portland,	9:35		4:50	6:30
East [beyond Portland],	9:35			6:30
Biddeford, Saco and Way	9:35		4:50	
Great Falls,	9:35		4:50	
Great Falls & Conway R. R.	9:35			
Concord and North,	7:40		4:50	
Concord Way,			4:50	
Boston & Maine R. R.	7:40		4:50	
Dover,	7:40	9:35	4:50	

*Arrives in Boston next morning.

MAILS ARRIVE.

	A. M.	P. M.
Boston, South and West,	4:30 10:05	5:50
Boston Way,	10:05	5:50
Portland and East,	11:30	3:20
Great Falls & Conway R. R.	11:20	
Concord and North,	10:20	6:50
Dover,	10:20	5:50

Letters for the night mails [and no others] east or west may be deposited in the box at the Eastern depot, every day except Sundays.

E. G. PEIRCE, JR., P. M.

THE CITY.

Robbie Shillaber, aged four years, a grandson of B. P. Shillaber, died at the house of the latter in Chelsea, Mass., on Sunday.

On Sunday afternoon two little children of Mr. James R. Morrison, while playing in an upper room, got hold of some matches and managed to set a wood-box on fire. One of the children then went down stairs and asked the father to come up, but he, not knowing that anything was wrong, declined to go until some neighbors who saw smoke coming out of the upper windows gave the alarm, when he went up pretty quick, and easily smothered the incipient conflagration. The wood-box was ruined, and so was a carpet, but no other harm was done.

The Williamsons, who appear at Music hall to-morrow evening in "Struck oil," on Saturday evening last concluded a very successful engagement at the Globe theatre in Boston; they are dramatic artists of no ordinary ability, and the play, while full of fun, affords an opportunity for the display of some very fine acting, and shows not only the versatility of Mr. and Mrs. Williamson as comedians, but also their ability to rise above the ordinary range of dramatic experience and illustrate true feeling and pathos. The New York *Tribune* says: "Both these actors possess true dramatic faculty, as gentle and kindly in its influence as it is fine in nature. The lady is graceful, simple, piquant and sympathetic. Her voice is soft and pleasant; her vocalism is pretty and neat; her manner is playful; her animal spirits are abundant, and she diffuses laughter, good cheer and contentment. Mr. Williamson was long ago distinguished for his skill and fidelity in dressing and interpreting eccentric character. He surprises his auditors now by the practical insight that he evinces into deep human feeling, and into the condition of disordered reason. He startles them, likewise, by two or three touches of really thrilling pathos, and by the general boldness and vigor of his action upon a plane of imaginative emotion accessible only to artists of a high class."

THE VICINITY.

Lieut. John Dennett, U. S. R. M., of York, has been detached from the revenue cutter Dallas, at Portland, and ordered to the cutter Dexter at Newport, R. I.

The weir which during the latter part of last season occupied a position off Pocohontas point, Gerrish's island, is now being set off Fort McClary. A weir is also being put up near the Cushing place at Little Harbor.

MEMORIAL DAY.

The meeting called to choose a citizens' committee to act in connection with the committee appointed by Storer Encampment for the proper observance of Memorial Day was called to order by Col. William H. Sise, who was elected chairman, and Lewis B. Marden, secretary. A committee of three, consisting of Thomas Entwistle, John H. Locke, Robert E. Rich, was appointed to select a general committee to act in connection with the one chosen by Storer Encampment, and reported the following, which was adopted: Ichabod Goodwin, chairman; William H. Sise, vice chairman; Lewis B. Marden, Samuel Dodge, J. Dwight Rundlett, Jerome C. Butler, Justin V. Hanscom, George H. Perkins, W. Russell Foster, William E. Hadley, F. W. Hilton, John E. Colcord, William O. Sides, Elbridge G. Peirce, Jr., William A. Hodgdon, Robert E. Rich, Michael E. Long, Samuel C. Whittier, Thomas E. O. Marvin, Andrew P. Preston, Edward D. Coffin, John H. Hutchinson, D. Webster Barnabee.

The following sub-committees were appointed:

On Invitations—Sise, Dodge and Colcord.

On Preparations—Rich, Barnabee and Foster.

On Finance—Peirce, Hodgdon, Hilton and Hanscom.

On Decoration of Graves—Long, Perkins and Coffin.

On Programme—Sise, Butler, Rundlett, Hadley and Marvin.

On Printing—Marden and Sides.

On Evening Exercises—Samuel Dodge.

Voted to approve of the action taken by Storer Encampment in engaging the services of the Dover Cornet Band.

Col. J. Horace Kent was unanimously elected Chief Marshal, and a committee of three was appointed to wait upon him and request his acceptance. Col. Kent thanked the gentlemen for the honor, but on account of press of business would have to decline.

Adjourned to meet in two weeks.

DERELICT SCHOONER.

The schooner Julia Clinch, Capt. Maloney, cleared at St. Andrews, New Brunswick, for this port, on the 12th inst., and on Sunday, the 20th inst., the schooner was fallen in with about twenty miles off Boon Island by the steamer Cambridge, Capt. Ingraham, bound from Bangor for Boston, and was boarded; she was found to be waterlogged and deserted, with her sails in tatters, and from the appearance of her decks and the fact that the men's clothing was found on board, it was supposed her crew had been washed overboard during the gale of Friday. On the other hand, a despatch from St. John, N. B., dated April 19th, says: "Schooner Julia Clinch, 131 tons register, struck on Banthom ledge, near St. Andrews, to-day, and became a total loss; crew saved." As it is manifestly impossible that a vessel wrecked at St. Andrews one day should in a water-logged condition drift down to Boon island by the next day, it is evident there is an error in the despatch—perhaps in its date. It is possible that the schooner may have been wrecked and abandoned on the 13th inst., when leaving St. Andrews, instead of on the 19th as stated; this would give her time enough to drift to the place where she was seen by the Cambridge, but that she should find her way so near to her port of destination without a crew on board would be remarkable.

SUPREME COURT.

MONDAY, April 21; *Allen, J.*

On the coming in of the court on Monday afternoon, the counsel for George C. Griffin, in suit against the town of Auburn, which was assigned at this time for trial, entered a motion for a continuance based on the ground that the case was an important one, and that counsel requisite to a proper trial had been engaged, but two of them were sick and unable to appear. Affidavits were read, signed by J. F. Barilett and Judge Cross of Manchester, and others. The motion was resisted by Gen. Marston and A. R. Hatch, counsel for the town. This is an action once tried at Portsmouth, and is now upon review; and is a case which will require several days in its trial. Since the counsel in this case have been taken ill, attempts have been made to engage Col. George, Mr. Waulkeigh and Mr. Sulloway, but other engagements have prevented their appearing. The court allowed the case to be continued to the October term. Cross and Burnham for plff.; Hatch, Fellows and Marston for deft.

Motion was made by defendant in No. 179, Nathaniel Bachelder vs. town of Epping, by reason of illness of Mr. Frink. The judge read a letter from Mr. Frink saying he was quite well again. The court postponed the decision of the motion.

The cases on the new docket were called. There have been eighty-nine new actions entered at this term.

No. 117, Haley vs. Colcord, in order for trial on Tuesday forenoon.

A BIG "MEMORANDUM."

NEWMARKET, April 18th.

Mr. Editor: Having seen in the GAZETTE a number of times accounts of persons keeping diaries over long periods, I wish to offer an item in that line, as follows: Mr. David P. Smith of Newmarket has kept a "memoradum," as he calls it, for *forty-three years* on the 16th of this month, not missing a day in all that time. He is a farmer, and notes all passing events, and everything pertaining to his farm; the state of the weather, the direction of the wind, and where the members of his family are and what they are doing, each day. He has written 2018 pages of large sized foolscap paper. Somebody else may have a record in this direction that will beat Mr. Smith's, but I have not seen any such mentioned in the papers. SUBSCRIBER.

OFFICE HOLDING IN RYE.

A correspondent writes us as follows of the way town offices are served out in Rye:

The Jenness and Drake families of Rye have gobbled all of the offices in town for over thirty years. First Col. Simeon Jenness was selectman, and his son David Jenness (now deceased) was selectman. Emery C. Jenness, a grandson of Col. Simeon, served as town clerk two years, and was selectman two years. David Jenness has been moderator at town meeting at several elections, served two years as selectman, and represented the town in General Court two years; was delegate to the Constitutional Convention in 1876, and was elected town treasurer at the election this spring. Oren Drake, a relative of the Jennesses, was selectman two years, representative in the General Court two years, and is one of the present board of selectmen; and Morris A. Drake, his son, was elected tax collector at town meeting this spring. Joseph Drake, a brother of Oren, has also served the town; been selectman, and was an aspiring candidate for representative to General Court a few years ago, but was beaten at caucus by Nathaniel Marden. John O. Drake, a son of Joseph Drake, was elected superintending school committee, and held the office a year; and at the town election this spring he ran for town clerk, but was defeated by Oren S. Green. Joseph W. Garland, a son-in-law of Mr. Drake, has been selectman and moderator several times, and is one of the prudential committee in one of the school districts; and there are various cousins of the Drakes who are in office, such as surveyors, fence viewers, etc. A. H. Hodgdon, a brother-in-law of Emery C. Jenness, is janitor of the town hall, and policeman. Nearly all the offices in town are controlled and long have been by this 'ring'; they are of course all democrats, have an eye for all the offices, and are considered very successful office-holders.

As a large proportion of the people of Rye belong to the two families named, it is not greatly to wondered at if many of the office-holders belong to them also. And for a town that is so hopelessly democratic as Rye, we believe its affairs have always been reasonably well conducted.

Old Time Chronicles, No. 178.

BY UNCLE JOSEPH.

In years sometime ago, there were occasionally, at least, more eminent men in the Legislature, who were promoted to higher places of trust afterward, than there have been in times of more recent date. The Legislature of 1836 was a striking example.

The Governor was Isaac Hill, and that was his first year in that office. Charles G. Atherton was Speaker of the House, and he was afterward United States Senator. Ira A. Eastman was a member from Gilmanton. He was afterwards representative in Congress, and a judge of the court. Thomas M. Edwards of Keene was afterwards representative in Congress. George W. Nesmith of Franklin was afterwards judge, and a distinguished jurist.

In the Senate were Noah Martin of Dover and Nathaniel S. Berry of Bristol, both afterwards governors. Ralph Metcalf was secretary of State, afterwards governor.

Besides these there were such able men in the House as Dr. Luther V. Bell of Derry, Thomas E. Sawyer of Dover, Joel Eastman of Conway and others.

Naval Matters.

Advices from Norfolk, Va., of Friday, 18th, say: The Portsmouth, will not drop down until Saturday. The Vandalia is moored just below the Naval Hospital. It is thought now that she will not sail before Monday. The Marion will remain in the dry dock about a week longer and then be all ready for inspection by Commodore Cooper, and his board on the 24th.

Capt. Clark H. Wells has been appointed chief signal officer of the navy *vice* Commo. J. C. Beaumont, ordered to command Portsmouth navy yard.

Lieut. Comdr. Samuel L. Wilson is ordered to the Ashuelot, on the Asiatic station, to leave per steamer of May 1st.

MARRIED.

HUNTER—MOULTON. In this city, April 14th, by Rev. John A. Goss, Mr. Hugh Hunter, of this city, and Mrs. Ellen Moulton of Gouldsboro', Me.

KELSEA—HOLMES. In Farmington, April 9th, Fred C. Kelsea and Miss Eliza J. Holmes.

MITCHELL — WHITEHOUSE. In Barrington, April 12th, Edgar W. Mitchell of Rochester and Mary J. Whitehouse of Barrington.

MARINE CHRONICLE.

PORT OF PORTSMOUTH.

ARRIVED, April 21.

Sch Mabel Rose, Allen, Philadelphia.
Sch Charles Carroll, Cudworth, Rockland.

Sch Frank Pierson, Cushman, Hoboken for this port, passed through Hell Gate 19th.

Sch Harrie, McQuold, for this port cld at St Andrews, N B. 15th.

Sch Hattie Lewis, Coleman, Rockland for Dover, arr at Portland 17th.

Sch Free Wind, Friesee, in port at Newport 18th. Also U S S Tallapoosa, M Ritchie, for Boston this port.

Sch Grace, Alley, for this port cld Baltimore 17th inst.

Job Lot of Corsets

IN ODD SIZES,

25 CENTS!

— AT THE —

NICK-NACK STORE!

Double Busk Corsets

50c., 75c., and $1.00!

The best quality that can be obtained for the price.

LEWIS E. STAPLES,

NICK-NACK STORE,

5 MARKET ST.,

PORTSMOUTH.

Hacking! Hacking!

THE SUBSCRIBER having procured a HACK, will on and after Wednesday, April 23d, be ready to attend all calls for Hacking, promptly and at reasonable rates.

SAMUEL K. BATCHELDER.

☞ ORDER SLATE will be left at William R. Preston's drug store.

Too Close Watching.

In Paris the other day a young lady went into one of the great drapery houses to shop with her maid. They kept watchers there, and one of them, making sure he had seen something, presently tapped the young lady on the shoulder and asked her to follow him to the searching room. "You have just put a pair of new gloves in your pocket, mademoiselle; don't deny it." "I know I have," said the young lady, quietly; "and if you will be good enough to look inside them you will see that, as they were bought at another house, they could hardly have been stolen from this." "That was so," as our cousins say. The watcher had simply made a mistake; and he and the whole gang of searchers began to grovel in excuses. "Now," said the lady to her maid, "go to the nearest commissary of police and tell him that the daughter of Prince Orloff requires his protection." It was the very awkwardest of blunders; her father was the Russian Ambassador. The contrite drapery company is offering thousands to hush it up.—*English paper.*

—Rose Eytinge, who is one of the best dressed women of the stage, has all of her costumes made in this country, and generally under her own supervision. She evidently thinks American fashions as good as foreign ones.

—A queer phase of human nature is illustrated by the fact that the buyers of at least 20,000 tickets in the great French lottery have forgotten all about them. That number of prizes still remain uncalled for, and the most urgent appeals in the newspapers fail to get any response.

Wrenched and Racked

By the pangs of rheumatism, the joints eventually become grievously distorted, and sometimes assume an almost grotesque deformity. To prevent such results by a simple and agreeable means is certainly the part of wisdom. A tendency to rheumatic ailments may be successfully combatted with Hostetter's Stomach Bitters, a medicine with the prestige of a long and successful career, of unbounded popularity, and of emphatic professional endorsement. It removes from the blood those inflammatory impurities which pathologists assign as the cause of rheumatism, and not only purifies the life current, but enriches it, promoting vigor by fertilizing its source. Digestion, the action of the bowels and the secretion of the bile, are aided by it, and it imparts the kidneys and bladder to a regular and active performance of their functions. It is besides a thoroughly reliable remedy for, and means of preventing, periodic fevers.

Consumption Cured.

An old physician, retired from practice, having had placed in his hands by an East India missionary the formula of a simple vegetable remedy, for the speedy and permanent cure for consumption, bronchitis, catarrh, asthma, and all throat and lung affections, also a positive and radical cure for nervous debility in all nervous complaints, after having tested its wonderful curative powers in thousands of cases, has felt it his duty to make it known to his suffering fellows. Actuated by this motive, and a desire to relieve human suffering, I will send, free of charge, to all who desire it, this recipe, with full directions for preparing and using, in German, French, or English. Sent by mail by addressing with stamp, naming this paper, W. W. Sherar, 149 Powers' Block, Rochester, New York. 1822

My wife had a terrible cough and cured it by using Dr. A. J. Flagg's Cough and Lung Syrup.

Free of charge—*Sample* bottle of *Adamson's Cough Balsam* at all drug stores. Owing to its perfect harmony in combination it is the very best mixture for the speedy cure and relief of croup, colds, throat or lung diseases. Large bottles 35 cents.

The East Winds are trying to the throat. Keep Dr. A. J. Flagg's Cough and Lung Syrup at hand to ward off trouble.

Live like a Prince, on $2.50 per day; you can do this now in New York, and on Broadway too, by getting a room, at the Grand Central Hotel, on the European plan for $1.00 per day and upwards, and taking your meals, at their elegant Restaurant, at moderate prices. Or you can choose the American plan at $2.00 or $3.00 per day, which includes both room and meals.

Your Voice is gone and it is because you let that cough run when you might have cured it by using Dr. A. J. Flagg's Cough and Lung Syrup.

CONQUER that bronchial affection by the use of Barrett's Rock Candy and Hermitage Rye. It never fails to give relief even in the most obstinate cases. Order it of C. B. Barrett & Co., 43 North Market Street, Boston.

She was threatened with lung fever, so the doctors said, but a half of a bottle of Dr. A. J. Flagg's Cough and Lung Syrup relieved her immediately and in less than a week she was all right.

A CARD.

To all who are suffering from the errors and indiscretions of youth, nervous weakness, early decay, loss of manhood, &c., I will send a recipe that will cure you, FREE OF CHARGE. This great remedy was discovered by a missionary in South America. Send a self-addressed envelope to the REV. JOSEPH T. INMAN, *Station D., New York City.* eod&wtnov78

HOT BREAD.

PENNY ROLLS and PENNY BISCUIT, *hot* every morning, from my Bread Cart.

J. W. SOWERBSY.

BAKING POWDER

Absolutely pure—made from Grape Cream of Tartar, imported exclusively for this Powder from the Wine district of France. Always uniform and wholesome. Sold only in cans by all Grocers. A pound can mailed to any address, postage paid, on receipt of 60 cents. ROYAL BAKING POWDER CO., 171 Duane St., New York. Most cheap powders contain alum; dangerous to health; avoid them, especially when offered loose or in bulk.

A CONUNDRUM.

When Will Winter End, and Spring Begin?

Could it be answered, I would invite all the Ladies of Portsmouth and vicinity, and you especially, kind reader, to visit my

MILLINERY PARLORS,

At some set time and inspect the

Elegant New Stock,

Just received from the leading importers of New York, but as I cannot "name the day" please come at any time.

I Have Over Twenty New Spring Styles

LADIES' AND MISSES'

Hats and Bonnets

BEAUTIFUL RIBBONS,

ELEGANT ORNAMENTS,

PARISIAN FLOWERS.

New Shades Silks, Satins and Trimming Novelties, suitable for Sisters, and for Cousins, and for Aunts.

MYRA F. BICKFORD,

No. 69 Congress Street.

NEW STOCK

— OF —

SPRING AND SUMMER GOODS!!

J. E. HAM & CO.

Have Removed to No. 11 Congress Street,

Next door to N. K. Walker & Son,

— WITH A —

Large Stock of Spring Suitings

— ALSO —

Cassimeres, Doeskins, Cloths and Worsted For Dress Suits.

Embracing all varieties of fine Plain and Fancy Patterns to suit every taste.

Garments Made to Order

With a guarantee to give satisfaction.

GENTS' FURNISHING GOODS:

Drawers, Shirts, Bosoms, Collars, Kid Gloves, etc., etc.

11 CONGRESS ST.

Gentlemen's Clothing

THE LATEST STYLES

FOR SPRING AND SUMMER!

Just Received.

Suits of Fashionable All-Wool Goods

Made to order from $17.00 upwards.

Pants from $4.50 upw'ds.

If you have your own Cloth I will cut, make and trim a suit from $10 upwards.

CUTTING done at reduced prices.

JOHN MALSBENDEN,

No. 27 Fleet Street.

NOTICE.

NOTICE is hereby given that I have this day given to my son, FREDERICK P. WILSON, his time to trade and act for himself and shall hereafter claim none of his earnings and pay no debts of his contracting. SARAH E. WILSON.

Portsmouth, April 9th, 1879.

FRED P. WILSON, having succeeded the late ISAIAH WILSON in the Hardware Business at No. 37 Congress Street, hopes by strict attention to business to merit the patronage of all past customers, and a fair proportion of such as are seeking a place to deal where no pains will be spared to please.

FRED P. WILSON,

DEALER IN

Hardware, Paints, Oils,

CUTLERY, ETC.

All the specialties usually found at first-class establishments.

☞ SOLE AGENT for Portsmouth and vicinity for *Jewett's Warranted Pure White Lead.*

CITY OF PORTSMOUTH.

Assessors' Notice.

THE INHABITANTS of the City of Portsmouth are hereby required to exhibit to the Assessors of said City a just and true account of their Polls and Estates, ratiable by law on or before the Fifteenth day of April.

And all persons who do not comply with the above requirements in handing in an inventory of their ratable estate, and making oath to the same, will have no legal claim for abatement.

The Assessors, or any Justice of the Peace, or the City Clerk, are proper persons to administer the oath; and each individual making his inventory shall have an endorsement on the same, certifying that it has been duly sworn to, and the same to be handed to one of the Assessors, or left with their Secretary at the City Clerk's Office on or before the said Fifteenth day of April.

RUFUS K. OXFORD,
N. F. MATHES,
GEO. W. PENDEXTER,
H. F. WENDELL,
WM. P. BENNETT,
EBEN F. BRACKETT,
JOSEPH H. BERRY,
JUSTIN V. HANSCOM,
LEWIS C. DAVIS,
Assessors of Taxes of the City of Portsmouth.

April 7th, 1879.

Assessors' Notice.

THE ASSESSORS OF TAXES will be in session at the rooms of the Mayor and Aldermen, City Building, on TUESDAY AND FRIDAY EVENINGS during the month of April, from 7 o'clock until 9 o'clock, for the purpose of receiving inventories and hearing all parties in regard to their liability to taxation.

RUFUS K. OXFORD, Chairman.

Real Estate.

To Let.

HOUSE No. 1 DENNETT STREET. Inquire at No. 5 Chapel Street.

Desk Room

TO LET in one of the pleasantest offices in the city. Enquire at CHRONICLE Office.

To Let.

STORE No. 27 MARKET STREET, now occupied by J. E. HAM & Co. Possession given April 1st. w&suf Apply to J. R. MAY.

For Rent.

HALF-HOUSE ON MELCHER STREET, near Pleasant, containing seven rooms, with water in house. Rent low to a good tenant. tf Apply at 34 Pleasant Street.

To Let.

STORE No. 30 CONGRESS STREET, now occupied by CHARLES H. JOY. Possession given in April. Apply to W. FREEMAN, No. 28 Congress Street.

For Rent.

TO a careful family, a pleasant, sunny HOUSE, furnished. Twelve Rooms, besides Bath Room and Entries. Apply at tmayl Apply at No. 8 Richards Avenue.

For Sale.

I WISH to sell my place, two miles from the City Rooms in Portsmouth, for one-half what I was offered for it five years ago, when I had a family. It is a pleasant, healthy, quiet place. WM. S. WILLEY.

For Sale or To Let.

CHEAP AND ATTRACTIVE TENEMENTS.

"What are you going to do with that shipyard?" *Answer*—One thing I propose is to make it an "eye-opener" to our buried advantages.

"But are there not moral and spiritual developments as well as material decay in that locality?" *Ans.*—As far as I discover I think it will compare favorably with any other part of our city. tapr11 ANDREW J. PENHALLOW.

Desirable Residence For Sale.

THE SUBSCRIBER offers for sale the HOUSE and OUTBUILDINGS connected therewith now occupied by himself, No. 145 STATE ST. The location is one of the pleasantest in the city. Lot frontage on State Street, 75 feet.

The HOUSE contains 10 finish d rooms, with Bath-Room, and is heated by furnace. The Cellar is cemented throughout.

STABLE contains Four Stalls for Horses; is about 20x22 feet, with Cellar.

CARRIAGE HOUSE, 16x28 feet, with stone and brick underpinning, and connected with Stable by an overhead SHED.

The Buildings are nearly new and in thorough repair. Possession given May 1st.

Terms of payment easy.

HENRY A. YEATON.

THE

SPRING STYLES

— OF —

SILK & FELT HATS

NOW READY

— AT —

Walker's, 13 Congress St.

TRY W. G. MYERS' 25ct. PAPETERIE.

NEW AND EXTENSIVE STOCK

— OF —

SPRING & SUMMER GOODS

— AT —

WM. P. WALKER'S,

No. 8 Market Square.

HAVING RECEIVED A FULL ASSORTMENT OF

FOREIGN AND DOMESTIC

CLOTHS, CASSIMERES, &C., &C.,

I am prepared to make them up into GARMENTS of the latest style, or according to the fancy of the purchaser, and

Perfect Satisfaction Guaranteed!

MY STOCK OF GOODS SUITABLE FOR

SUITINGS

IS UNEQUALLED.

☞ Particular attention paid to the making of

ARMY AND NAVY

REGULATION UNIFORMS.

A FULL ASSORTMENT OF

Gentlemen's Furnishing Goods!

Constantly on hand, consisting of

Bosoms, Gloves, Suspenders, Collars, Linen Goods, Drawers, Handkerchiefs, Shirts

Of Every Description!

Old Times.

A half century ago, a large part of the people of the United States lived in houses unpainted, unplastered, and utterly devoid of adornment. A well-fed fire in the yawning chasm of a huge chimney gave partial warmth to a single room, and it was a common remark that the inmates were roasting one side, while freezing the other; in contrast, a majority of the people of the older States now live in houses that are clapboarded, painted, blinded, and comfortably warmed. Then, the household furniture consisted of a few plain chairs, a plain table, a bedstead made by the village carpenter. Carpets there were none. To-day, few are the homes, in city or country, that do not contain a carpet of some sort, while the average laborer for a week's work may earn enough to enable him to repose at night upon a spring bed.

Fifty years ago, the kitchen "dressers" were set forth with a shining row of pewter plates. The farmer ate with a buck-handled knife and an iron or pewter spoon, but the advancing civilization has sent the plates and spoons to the melting pot, while the knives and forks have given place to nickel or silver plated cutlery.

In those days the utensils for cooking were a dinner-pot, tea-kettle, skillet, Dutch oven, and frying-pan; to-day there is no end of kitchen furniture.

The people of 1830 sat in the evening in the glowing light of a pitch-knot fire, or read their weekly newspapers by the flickering light of a "tallow dip;" now, in city and village, their apartments are bright with the flame of the gas jet or the softer radiance of kerosene. Then, if the fire went out upon the hearth, it was rekindled by a coal from a neighboring hearth, or by flint, steel and tinder. Those who indulged in pipes and cigars could light them only by some hearthstone; to-day we light fire and pipes by the dormant fire-works in the match safe, at a cost of one hundredth of a cent.

In those days we guessed the hour of noon, or ascertained it by the creeping of the sunlight up to the "noon mark" drawn upon the floor; only the well-to-do could afford a clock. To-day, who does not carry a watch? and as for clocks, you may purchase them at wholesale, by the carload, at sixty-two cents apiece.

Fifty years ago, how many dwellings were adorned with pictures? How many are there now that do not display a print, engraving, chromo, or lithograph? How many pianos or parlor organs were there then? Reed organs were not invented till 1840, and now they are in every village.

Some who may read this article will remember that in 1830 the Bible, the almanac, and the few text-books used in school were almost the only volumes of the household. The dictionary was a volume four inches square and an inch and a half in thickness. In some of the country villages a few publication-spoiled men had gathered libraries containing from three to five hundred volumes; in contrast, the public libraries of the present, containing more than ten thousand volumes, have an aggregate of 10,650,000 volumes, not including the Sunday school and private libraries of the country. It is estimated that altogether the number of volumes accessible to the public is not less than 20,000,000! Of Webster's and Worcester's dictionaries, it may be said that enough have been paid used to supply one to every one hundred inhabitants of the United States.—C. C. COFFIN, *in Atlantic for May.*

The Only Way.

The only way to cure catarrh is by the use of a cleansing and healing lotion, applied to the inflamed and diseased membrane. Snuffs and fumigators, while affording temporary relief, irritate the affected parts and excite a more extended inflammation. Besides, no outward applications alone can cure catarrh. The disease originates in a vitiated state of the blood, and a thorough alterative course of treatment is necessary to remove it from the system. Dr. Sage's Catarrh Remedy has long been known as an efficient standard remedy for this disease, but, to insure a radical and permanent cure, it should be used in conjunction with Dr. Pierce's Golden Medical Discovery, the best alterative yet discovered. The Discovery cleanses the vitiated blood, while the Catarrh Remedy allays the inflammation and heals the diseased tissues.

—New sun-shades "allee samee likee Chinaman" are coldly recommended for their oddity.

New Room Papers

I HAVE JUST RECEIVED

A Large, New and Carefully Selected Stock

— OF —

Room Papers,
Curtains,
Fixtures, &c.,

— AT —

NO. 1 CONGRESS BLOCK,

to the merits of which I respectfully call attention.

My Stock includes all grades of paper,

Brown Blanks,
White Blanks,
Satin, Mica and Bronze.

Curtains from 25 cents up.

THE BEST SPRING ROLLER IN THE MARKET,

And a complete line of

Picture Cord, Hooks, Tassels, etc., etc.

I am offering these goods at prices rare to suit the times. Call and examine.

W. G. MYERS,

No. 1 Congress Block.

Hanging of Papers and Curtains attended to if desired.

Business Cards.

A. PEARSON,
Is at his Room, No. 5 Congress Street,
To Give Instruction in Music,
From 10 o'clock to 12,
TUESDAYS, THURSDAYS, and SATURDAYS.

JAMES M. CARR, Agent,
DEALER IN
BOOTS & SHOES.
No. 34 Market Street,
Formerly HILL & CARR,
Where a Large Stock of Good Boots and Shoes, Leather and Findings may be found *at the Lowest Prices.*
☞ All kinds of Boots or Shoes made to measure, and Repairing done as usual.

MORSE & ILSLEY,
AUCTIONEERS,
Money, Real Estate and Mortgage Brokers,
INSURANCE and HOUSE AGENTS,
No. 13 Pleasant Street, Exchange Buildings.

STEPHEN D. SCRIGGINS,
HAS REMOVED HIS
PAINT SHOP
FROM No. 15 FLEET ST., to No. 9 VAUGHAN STREET, opposite the Commercial House, and begs your patronage and better accommodation for
CARRIAGE WORK,
Would solicit a continuance of public patronage.

DENNIS SHEA,
MANUFACTURER OF
CEMENT STONE PIPE
— AT —
20 WATER STREET, - - - - PORTSMOUTH.
The best Pipe made for Sewers, Culverts, Cellar and Sink Drains, Water Closets, etc. etc. Gives perfect satisfaction wherever used. Is proof against frost, acids, and all substances which pass through the Pipe.
For sale at wholesale or retail, or laid in the best manner.
Orders for Pipe and laying left at the factory will receive prompt attention.

Whole Families Made Happy
BY USING THE
"NEW EMPRESS"
Portable RANGE
IT HAS NO EQUAL!
Sold only by
JOHN P. SWEETSER
46 Market Street, Portsmouth.

WILLIAM B. HUSSEY,
DEALER IN
BOOTS and SHOES,
— AT —
No. 49 Congress Street,
Has for sale a large and well selected assortment of Goods in his line for Men's, Womens', Boys' and Girl's wear, which he will sell
AS CHEAP AS GOOD ARTICLES CAN BE SOLD.
CALL AND SEE.

Good and Reliable
INSURANCE
COMPANIES.
COMMERCIAL UNION, of London.
FIRE ASSOCIATION, of Phila.
SHAWMUT, of Boston.
F. W. DEROCHEMONT & SON,
No. 9 CONGRESS ST., AGENTS.

DR. JOHN TRIPP'S BLOOD PURIFIER.
Is a certain cure for *Syphilis Scrofula, Ovarian Tumors, Diabetes, Bright's Disease,* and all *Blood Diseases.* Cure of *Syphilis* guaranteed in either sex. Send for pamphlet, enclosing stamp and speak plain disease. Eastern Agency, 346 Columbus ave., Boston. Office hours 8 to 11, 3 to 7. No medicine genuine unless in bottles with my name blown in them and labels bearing my own Trade Mark. DR. JOHN TRIPP. coldjeo

THE
Alpine Silver Mining Co.,
OF COLORADO.
CAPITAL $2,000,000. 200,000 SH RES.
PAR VALUE, $10 PER SHARE.
UNASSESSIBLE.
Daniel J. Splans, Pres. J. L. Thompson, Sec.
The property of this Company consists of twelve mines and mining locations, located in L. ke County, Colorado, in the vicinity of Leadville, upon all of which extensive work has been done, in all cases exhibiting true fissure veins, good pay streak, and well defined lodes.
Three of the leading mines are well opened and need have at the lowest computation over TEN THOUSAND TONS OF ORE IN SIGHT; by May 1st, the Hilltop is now under construction will be within a short distance of this property.
The Company proposes to sell a portion of its stock at $1.50 per share for the purpose of more completely developing its mines, and for the erection of works for the treatment of its ores.
Applications for the stock may be made to the office of the Company, 61 Broadway, New York.
N. B.—*The Mining Record*, of New York, the highest mining authority in this country, says Feb. 1st, 1879: The principal owners in this company are hard working men who by their own labor have uncovered large bodies of ore which they now wish to extract and send to market; our readers will do well to make a venture with these worthy men, this money will probably be returned to them twenty fold. The business management has been placed in the care of Mr. J. L. Thompson, an officer of high standing as one of the largest banks in the city. A Prospectus giving full particulars sent free, on application to the Secretary. mch22d&w3mos

THE NEW HAMPSHIRE
GAZETTE
Established 1756.
The Gazette is published every Thursday, and sent to Subscribers at the low price of
$1.50 per year, paid in advance, or
$2 at the end of the year.
It contains full accounts of all of importance that transpires in Portsmouth and its vicinity, and a condensed summary of NEWS, foreign and domestic; editorials upon current topics; New Hampshire items; carefully prepared marine news, containing reports of vessels owned at this port, or officered by men from Portsmouth or its neighborhood; and is just the paper for residents desiring to be posted on all that takes place at home, while to those living in the vicinity of Portsmouth, or to former residents who retain their interest in the "old home by the sea," it is the best means of keeping informed, of what transpires in this city.
— THE —
NEW HAMPSHIRE GAZETTE
Contains more original matter
Than any other paper of its size in the State, the editors working more with their pens than with their scissors.

TO ADVERTISERS
THE N. H. GAZETTE
Presents an excellent opportunity for a WEEKLY INVITATION TO CUSTOMERS, at a reasonable rate, and all those who desire to reach patrons in Rockingham and York counties will find it an economical medium. THE GAZETTE is in many instances the only paper taken by families, and it is read to a large extent in localities whence is derived much of the trade of Portsmouth, a fact which our merchants should not fail to bear in mind.

Subscriptions Received
AT THE OFFICE, 7 PLEASANT ST.,
Exchange Buildings, nearly opp. Post Office;
Or by remittance to
CHRONICLE AND GAZETTE PUB. CO.
☞ Specimen numbers sent on application.

Job Lot
COMMERCIAL NOTE,
$1 per Ream,
— AT —
WILLIS G. MYERS.

NEW STYLES
RATTAN PRESENTS
Every one who has examined them are of the opinion that more attractive, beautiful or serviceable
Christmas Presents
Cannot be purchased in New England for the same amount of money than the desirable Rattan Goods manufactured right here in our city by Mr. DAVID URCH, and
For Sale by A. Tredick & Co.,
MARKET STREET.
☞ We advise all to call, examine and try them before purchasing their Christmas Presents.

Notice.
THE undersigned gives notice that he has been duly appointed Administrator of the Estate of the late Dr. ADAMS PERRY. All persons indebted to said Estate are requested to settle by July 1st, as all accounts remaining unsettled on that date will be put into the hands of an attorney for collection. Those having bills against the Estate are requested to present them for adjustment.
d1jy1 JOHN S. PERRY.

WINES!! WINES!!
25 CASES CLARET,
5 PIPES DUFF GORDON SHERRY
AND OPORTO PORT WINE,
— FOR SALE BY —
H. F. GERRISH.

THERMOMETERS
ARE SELLING
CHEAP
— AT —
SWEETSER'S.

Fresh Succotash Corn!!
BEANS, ASPARAGUS, CELERY.
— FOR SALE BY —
H. F. GERRISH.

CHARLES W. GARDNER'S
Book and Job
PRINTING OFFICE!
UP ONE EASY FLIGHT.
Chronicle Building, Portsmouth N.H.
Over D. H. Montgomery's Store.
The recent improvements in the above building has enlarged the Job Office to double its former size, making it one of the lightest and most convenient offices the city for
ALL KINDS
— OF —
General Job Work!
The Subscriber respectfully solicits orders for all kinds of Printing, from a
TWO-SHEET POSTER,
With a 14-inch wood letter, to a Visiting Card.
DATE SLIPS A SPECIALTY.
By-Laws for Lodges,
Town Accounts, Programmes,
Handbills, Tickets,
Fancy Cards,
Business Cards,
Ball Cards,
And everything else in the line of Printing.
CHARLES W. GARDNER.

GOLDEN MEDICAL DISCOVERY.
By its great and thorough blood-purifying properties, Dr. Pierce's Golden Medical Discovery cures all **Humors**, from the worst **Scrofula** to a common **Blotch, Pimple, or Eruption.** Mercurial disease, Mineral Poisons, and their effects, are eradicated, and vigorous health and a sound constitution established. **Erysipelas, Salt-rheum, Fever Sores, Scaly or Rough Skin,** in short, all diseases caused by bad blood, are conquered by this powerful, purifying, and invigorating medicine.
Especially has it manifested its potency in curing **Tetter, Rose Rash, Boils, Carbuncles, Sore Eyes, Scrofulous Sores and Swellings, White Swellings, Coffee or Thick Neck,** and **Enlarged Glands.**
If you feel dull, drowsy, debilitated, have sallow color of skin, or yellowish-brown spots on face or body, frequent headache or dizziness, bad taste in mouth, internal heat or chills alternated with hot flashes, low spirits, an gloomy forebodings, irregular appetite, and tongue coated, you are suffering from "Torpid Liver, or **"Biliousness."** In many cases of **"Liver Complaint"** only part of these symptoms are experienced. As a remedy for all such cases, Dr. Pierce's Golden Medical Discovery has no equal, as it effects perfect and radical cures.
In the cure of **Bronchitis, Severe Coughs,** and the early stages of **Consumption,** it has astonished the medical faculty, and eminent physicians pronounce it the greatest medical discovery of the age. While it cures the severest coughs, it strengthens the system and purifies the blood. Sold by druggists.
R. V. PIERCE, M. D., Proprietor, World's Dispensary and Invalids' Hotel, Buffalo, N. Y.

Dr. Pierce's Pleasant Purgative Pellets
SIZE OF PELLETS.
"THE LITTLE GIANT" CATHARTIC.
No use of taking the large, repulsive, nauseous pills, composed of cheap, crude, and bulky ingredients. These Pellets are scarcely larger than mustard seeds.
Being entirely vegetable, no particular care is required while using them. They operate without disturbance to the constitution, diet, or occupation. For **Jaundice, Headache, Constipation, Impure Blood, Pain in the Shoulders, Tightness of the Chest, Dizziness, Sour Eructations from the Stomach, Bad Taste in the Mouth, Bilious attacks, Pain in the region of Kidneys, Internal Fever, Bloated feeling about Stomach, Rush of Blood to Head,** take **Dr. Pierce's Pleasant Purgative Pellets.** In explanation of the remedial power of these Purgative Pellets over so great a variety of diseases, it may be said that **their action upon the animal economy is universal, not a gland or tissue escaping their sanative impress.** Ages does not impair the properties of these Pellets. They are sugar-coated and inclosed in glass bottles, their virtues being thereby preserved unimpaired for any length of time, in any climate, so that they are always fresh and reliable. This is not the case with pills put up in pasteboard boxes, or in bulk. For all diseases where a **Laxative, Alterative,** or **Purgative** is indicated, these Pellets will give the most perfect satisfaction. **Sold by druggists.**
R. V. PIERCE, M. D., Proprietor, World's Dispensary and Invalids' Hotel, Buffalo, N. Y.

CATARRH
SYMPTOMS. Frequent headache, discharge falling into throat, sometimes profuse, watery, thick mucous, purulent, offensive, etc. In others, a dryness, dry, watery, weak, or inflamed eyes, frequent sneezing, obstruction of the nasal passages, ringing in ears, deafness, hawking and coughing to relieve the throat, ulcerations, scaling of the voice altered, nasal twang, offensive breath, impaired or total destruction of sense of smell, taste, etc., mental depression, loss of appetite, indigestion, costiveness, debility, retching, cough. Only a few of these symptoms are likely to be present in any case at one time.
DR. SAGE'S CATARRH REMEDY
produces radical cures of the worst cases of Catarrh, no matter of how long standing. The liquid medicine may be rubbed, or better applied by the use of Dr. PIERCE'S Douche. This is the only form of instrument yet devised with which fluid medicine can be carried HIGH UP and THOROUGHLY APPLIED to all parts of the affected nasal passages, and the chambers or cavities communicating therewith, in which sores are so frequently seated, and from which the catarrhal discharge generally proceeds. Its use is pleasant and easily understood, from directions accompanying each instrument. Dr. SAGE'S Catarrh Remedy cures recent attacks of **"Cold in Co Head"** by a few applications. It is mild and pleasant to use, containing no strong or caustic drugs or poisons. Catarrh Remedy and Douche sold by druggists. R. V. PIERCE, M. D., Proprietor, World's Dispensary and Invalids' Hotel, Buffalo, N. Y.

HARDWARE, PAINTS, OILS, &C.
SALEM WARRANTED PURE WHITE LEAD.
BOSTON " " "
FOREST RIVER PURE WHITE LEAD.
ENGLISH " "
On hand and for sale at Manufacturers' Prices.
Also a large and well-selected Stock of
Hardware,
Paints, Oils,
Glass, &c., &c.,
ETC., ETC., ETC.,
At Lowest Rates.
JOHN H. BAILEY,
RICE BLOCK,
16 Market and 1 Ladd Street

American and Foreign PATENTS.
[ESTABLISHED 1865.]
GILMORE & CO., successors to CHIPMAN, HOSMER & CO., Solicitors, Patents procured in all countries. *No fees in advance.* No charge unless the patent is granted. No fees for making preliminary examinations. No additional fees for obtaining and conducting a rehearing. Special attention given to interference Cases before the Patent Office, Extensions before Congress, Infringement Suits in different States, and all litigation appertaining to Inventors or Patents. Send stamp to GILMORE & CO. for Pamphlet of sixty pages.
Old Bounty Land Warrants.
The last Report of the Commissioner of the General Land Office shows 2,897,600 acres of Bounty Land Warrants outstanding. These were issued under act of 1855 and prior acts. GILMORE & CO. pay cash for them. Send by registered letter. Where Assignments are imperfect we give instructions to perfect them.
Arrears of Pay and Bounty.
Officers, Soldiers and Sailors of the late war, or their heirs, are in many cases entitled to money from the Government of which they have no knowledge. Write full history of service, and state amount of pay and bounty received. Enclose stamp to GILMORE & CO., and a full reply after examination, will be given you free.
Pensions.
All Officers, Soldiers and Sailors wounded, ruptured or injured in the late war, however slightly, can obtain a pension by addressing GILMORE & COMPANY.
Cases prosecuted by GILMORE & CO. before the Supreme Court of the United States, the Court of Claims and the Southern Claims Commission.
Each department of our business is conducted in a separate bureau, under the charge of the same experienced parties employed by the old firm. Prompt attention to all business entrusted to GILMORE & CO. is thus secured. We desire to win success by deserving it. Address
GILMORE & CO.,
WASHINGTON, D. C.

FIRST NATIONAL BANK
GOVERNMENT DEPOSITORY,
Continues to supply either Coupon or Registered
FOUR PER CENT. BONDS
At subscription rates, furnished direct from the Treasury Department.
U. S. 5-20 Called Bonds,
Cashed, or exchanged for new 4's on favorable terms.
dm&g E. P. KIMBALL Cashier.

New Advertisements

NEW RICH BLOOD!
Parson's Purgative Pills make New Rich Blood, and will completely change the blood in the entire system, in three months. Any person who will take 1 pill each night from 1 to 12 weeks may be restored to sound health, if such a thing be possible. Sent by mail for 4 letter stamps.
I. S. JOHNSON & CO., Bangor, Me.

GREGORY'S SEED CATALOGUE
My annual Catalogue of Vegetable and Flower Seed for 1879, rich in engravings, from original photographs, will be sent Free to all who apply. Customers of last season need not write for it. I offer one of the largest collections of vegetable seed ever sent out by any seed house in America, a large portion of which were grown on my six seed farms. Printed directions for cultivation on each package. All seed warranted to be both fresh and true to name; so far, that should it prove otherwise, I will refill the order gratis. The original introducer of the Hubbard Squash, Phinney's Melon, Marblehead Cabbages, Mexican Corn, and scores of other vegetables, I invite the patronage of all who are anxious to have their seed directly from the grower, fresh, true, and of the very best strain. 1t23
NEW VEGETABLES A SPECIALTY
JAMES J. H. GREGORY, Marblehead, Mass.

READER, BEFORE BUYING A
PIANO OR ORGAN
Do not fail to send for my latest 20 page Illustrated New-paper with much valuable information *Free. New Pianos,* $175, $185 and upwards. *New Organs,* $65 to $440. *Be sure* to write me before buying elsewhere. *Beware of Imitators.* Address
DANIEL F. BEATTY, Washington, N. J.

Agents Wanted
For the *Best* and *Fastest-Selling* Pictorial Books and Bibles. Prices reduced 33 per cent. National Publishing Co., Philadelphia, Pa.

$10 TO $1000 Invested in Wall street Stocks makes fortunes every month. Books sent free explaining everything. Address BAXTER & CO., BANKERS, 17 Wall St., New York.

BENSON'S CAPCINE POROUS PLASTER.
There is no doubt about the great superiority of this article over common porous plasters and other external remedies, such as liniments, electrical appliances, &c. Ask physicians in our vicinity if this is not a wonderful
Sold by all Druggists. Price 25 Cents.

KANSAS FARMS AND FREE HOMES.
HOW TO GET THEM in the best part of the state. 6,000,000 acres for sale. *For free copy of* "Kansas Pacific Homestead," address Land Commissioner, Salina, Kansas. tmay6

ARRIVAL OF OYSTERS
W. FREEMAN
Has just received per Schooner "Ida R. Freeman" from Chincoteague, Va., a Cargo of Oysters of extra large size, which will be sold
At Wholesale and Retail
— AT —
NOS. 26 & 28 CONGRESS ST.

FLOUR.
100 bbls. T. HARRISON'S ST. LOUIS FLOUR
— FOR SALE BY —
H. F. GERRISH.

JAMES M. LOCKE,
House Painter,
NO. 30 UNION STREET.
tmay12

PORTSMOUTH
INSURANCE
AGENCY.
Established in 1851.
JOHN SISE, - 5 MARKET SQ.
Is authorized Agent and Attorney for the following responsible Companies:
ÆTNA INSURANCE COMPANY,
HARTFORD, CONN. ..... Assets $7,000,000
HARTFORD FIRE INSURANCE CO.,
HARTFORD, CONN. ..... Assets $3,200,000.
HOME INSURANCE COMPANY,
NEW YORK ..... Assets, $6,000,000.
FRANKLIN FIRE INSURANCE CO.,
PHILADELPHIA ..... Assets $3,300,000.
ROYAL INSURANCE COMPANY,
LIVERPOOL, ENG. ..... Assets $18,000,000 (gold.)
PENNSYLVANIA FIRE INS. CO.
PHILADELPHIA ..... Assets $1,500,000.
Business men and owners of Property desiring every security by Insurance against loss and damages by fire, will find it for their interest to place their risks in the above companies, some of which have been represented in this vicinity for nearly fifty years.
All losses will be promptly adjusted and paid by the undersigned.
JOHN SISE,
INSURANCE AGENT.
OFFICE No. 5 MARKET SQUARE, Portsmouth

INSTRUCTION!
MISS WALDRON, No. 99 Congress Street, will give instruction in *Instrumental Music, French and German.* Terms reasonable. 3aw3w

Portsmouth Daily Chronicle.

By CHRONICLE & GAZETTE PUBLISHING COMPANY.

PORTSMOUTH, N. H., WEDNESDAY, APRIL 23, 1879.

$6 PER YEAR, IN ADVANCE. THREE CENTS PER COPY.

THE PORTSMOUTH DAILY CHRONICLE

(Established August 2d, 1869.)

Is Published Every Morning, Sundays excepted, at No. 7 Exchange Building, Pleasant Street, opposite the Post Office, by the

Chronicle and Gazette Publishing Company.

TERMS $6.00 PER YEAR.

The New Hampshire Gazette.

(The Oldest Newspaper in the United States, established Oct. 7, 1756.)

is published every THURSDAY at the same office. Terms, $1.50 per year; $2.00 per year, if not paid in advance.

ADVERTISEMENTS inserted on reasonable terms, in either or both papers. The GAZETTE, having a large country (in addition to its local) circulation, is an excellent medium of advertising. A liberal reduction made when advertisements appear in both papers.

☞ Correspondence from neighboring towns, containing items of public interest, will be gladly received. All communications should be addressed and all checks made payable to the

CHRONICLE & GAZETTE PUBLISHING CO., PORTSMOUTH, N. H.

The Job Printing Business is conducted in the same office by Mr. Charles W. Gardner, who keeps on hand a large and well-selected stock of all materials required in his line.

Transportation.

Eastern & Maine Central Railroad Line.

CARS leave the Station of the Eastern Railroad, between Deer and Elm streets, as follows:

For Boston, at *7:10, 7:15, 8:25, 11:00 A. M.; 3:00, 5:30 P. M.*

For Portland and Stations East, 10:00 A. M.; 2:57, 6:15 P. M.

For Bangor, St. John, Montreal and Quebec, 10:00 A. M.; 2:15 P. M.

For Great Falls and Wolfeborough, 10:00 A. M.; 5:41 P. M.

For North Conway, 10:00 A. M.

For Dover and Way Stations, 10:00 A. M.; 12:30, 5:30, 7:00 P. M.

Trains leave *For Portsmouth*—

From Boston, 7:30, 10:00 A. M.; 12:30, 3:15, 4:45, 7:00 P. M.

From Portland, *2:05, 8:45 A. M.; 1:00 P. M.

From North Conway, 7:00 A. M.

From Wolfeborough, 8:[illegible] A. M.; 3:10 P. M.

From Great Falls, 7:24, 10:30 A. M.; 4:45 P. M.

From Dover, 6:45, 10:30 A. M.; 2:25, 5:00 P. M.

From Newington, 7:01, 10:46 A. M.; 2:41, 5:16 P. M.

Trains from Boston arrive at Portsmouth at 9:35 A. M.; 12:25, 4:25, 5:40, 6:55, 9:12 P. M.

Trains from Portsmouth arrive at Boston at *6:20, 9:20, 10:45 A. M.; 1:30, 5:30, 8:00 P. M.

*Except on Mondays.

Feb. 17, 1879. A. P. ROCKWELL, Pres't.

Concord & Portsmouth Railroad.

PASSENGER TRAINS leave Concord Railroad Station, foot of Bridge Street:

For Newmarket Junction, Manchester, Concord and Upper Railroads, at 7:55 A. M., and 5:10 P. M.

Arrive at Manchester at 9:16 A. M., 7:10 P. M.

Arrive at Concord at 10:25 A. M., and 8:15 P. M.

Leave Concord at 7:30 A. M. and 3:40 P. M.

Leave Manchester at 8:35 A. M., and 4:25 P. M.

Arrive at Portsmouth at 10:10 A. M., and 6:15 P. M.

☞ All trains connect at Newmarket Junction, with trains of the Boston & Maine Railroad for Exeter, Haverhill, Lawrence and Boston; and for Dover, Great Falls and Portland; at Concord with trains to and from all the Upper Railroads.

H. E. CHAMBERLIN, Supt.

RE-OPENING OF THE POPULAR

PROVIDENCE LINE TO NEW YORK,

Via Providence.

OPENS APRIL 28, FOR THE SEASON OF 1879.

Only 42 Miles of Rail.

Steamboat Express Train will leave Boston & Providence Railroad Station daily (Sundays excepted) at 8 P. M. Connect at *Fox Point* wharf, Providence, with the *entirely new and magnificent*

STEAMER MASSACHUSETTS,

and the well-known and popular

STEAMER RHODE ISLAND,

Arriving in New York at 6 A. M. This is the only line affording a delightful sail *through Narragansett Bay* by daylight.

Returning, leave Pier 29, North River, at 5 P. M., arriving in Boston at 7 A. M.

No intermediate landings between Providence and New York.

Tickets and State Rooms can be secured at Company's office, 214 Washington, corner State street, and at Boston & Providence Railroad Station.

J. W. RICHARDSON, Agent, Boston.

A. A. FOLSOM, Supt. B. & P. R.R. codtsep18

HATHAWAY SHIRTS.

A FEW MORE OF THOSE CELEBRATED HATHAWAY SHIRTS Cut Low in the Neck, at

William P. Walker's,

1y3 No. 8 Market Square.

PRATT'S ASTRAL OIL!

Safest and Best!

AT SWEETSER'S.

For Sale.

A PLEASURE ROW BOAT, copper fastened, nearly new, with four oars and patent rowlocks; built by Staples of Eliot.

Apply to RIDER & COTTON, 69 Market Street, Portsmouth.

COPARTNERSHIP NOTICE.

MR. JOHN F. LEAVITT, for the past twelve years with Messrs. C. ROBINSON & SON, is admitted a member of our firm from this date.

J. BROOKS & CO.

On account of the above charge it is desirable that all unsettled accounts with us be adjusted at once.

J. BROOKS & CO.

Portsmouth, Feb. 1st, 1879.

MORSE & ILSLEY,

FIRE, LIFE AND ACCIDENT

INSURANCE

AGENTS,

Represent the following reliable companies:

THE INSURANCE COMPANY OF NORTH AMERICA, *Of Philadelphia, Penn.*

LIVERPOOL and LONDON and GLOBE, *U. S. Office, New York City.*

SPRINGFIELD, *of Springfield, Mass.*

QUEEN, *of Liverpool and London.*

PHŒNIX, *of Hartford, Conn.*

ORIENT, *of Hartford, Conn.*

TRAVELERS LIFE & ACCIDENT COMPANY, *Of Hartford, Connecticut.*

NEW ENGLAND MUTUAL LIFE *Of Boston, Mass.*

The above companies are well known and reliable, and we call it the patronage of our friends and the public. All losses adjusted and promptly paid at our office.

MORSE & ILSLEY,

NO. 13 PLEASANT STREET,--UP ONE FLIGHT.

CHARLES ROBINSON & SON,

Would inform their friends and the public that they still continue the

Flour and Grain Business

AT THEIR OLD STAND,

NO. 16 BOW STREET,

PORTSMOUTH, N. H.

JOSIAH F. ADAMS,

FURNISHING

UNDERTAKER.

WAREROOMS, No. 42 MARKET STREET.

Residence, No. 27 Washington Street, Portsmouth.

WORLD'S DISPENSARY MEDICAL ASSOCIATION. INCORPORATED JANUARY, 1878. CAPITAL STOCK, $1,000,000. BUFFALO AND LONDON

(*Successors to R. V. PIERCE, M. D.*)

DR. R. V. PIERCE, having acquired a world-wide reputation in the treatment of Chronic Diseases, resulting in a professional business far exceeding his individual ability to conduct, some years ago, induced several medical gentlemen to associate themselves with him, as the Faculty of the World's Dispensary, the Consulting Department of which has since been merged into the INVALIDS' HOTEL. The organization has been completed and incorporated under the name and style of World's Dispensary Medical Association, with the following officers:

Hon. R. V. PIERCE, *Pres.* F. D. PIERCE, *V. Pres.* JNO. E. PIERCE, *Sec.* LESTER B. SMITH, *Treas.*

NINE PHYSICIANS AND SURGEONS of ONE mind and skill have been chosen as the Faculty.

CHRONIC DISEASES of all forms cured within the province of our several specialties.

LUNG DISEASES.—This division of practice is very ably managed by a gentleman of mature judgment and skill. Bronchial, Throat, and Lung Diseases treated with the most successful results.

DISEASES OF WOMEN.—Especially are our facilities of a superior order for the care of all those chronic diseases peculiar to females.

NERVOUS DISEASES.—Paralysis, Nervous Debility, Epilepsy (Fits), Chorea (St. Vitus's Dance), Neuralgia, and other nervous affections, receive the attention of an expert in this specialty.

NOT NECESSARY TO SEE PATIENTS.—By our original system of diagnosis, we can treat many chronic diseases as successfully without as with a personal consultation. For particulars see "Pierce's Common Sense Medical Adviser" (1,000 pages, sent post-paid for $1.50) or "Invalids' and Youth's Guide Book" (100 pages, 10 cents post-paid).

SURGICAL CASES.—Among the operations which we are called upon most frequently to perform, are those for Nasal Polypus, Harelip, Cancer, Tumors in Ano, Piles, Hernia (Rupture), Hydrocele (Dropsy of the Scrotum), Varicocele, Ovarian and Uterine Tumors, Calculi (Stone in the Bladder), Strictures, etc., etc. We also treat successfully, by a new method, without surgical operation, Cancers, Club-foot, Spinal Curvature, and other deformities. (Sec pamphlet entitled, "Motion as a Curative Agent," sent on receipt of 10 cents.)

Address, World's Dispensary Medical Association, BUFFALO, N. Y.

WOMAN

By an immense practice at the World's Dispensary and Invalids' Hotel, having treated many thousand cases of those diseases peculiar to women, I have been enabled to perfect a most potent and positive remedy for those diseases.

To designate this natural specific, I have named it the

Dr. Pierce's Favorite Prescription

The term, however, is but a feeble expression of my high appreciation of its value, based upon personal observation. I have, while witnessing its positive results in the special diseases incident to the organism of woman, claimed it out as the chiefest of crowning gems of my medical mercy. It is meritorious, as a positive, safe, and effectual remedy for the class of diseases, and one that will, at all times and under all circumstances, act kindly. I am willing to stake my reputation as a physician; and so confident am I that it will not disappoint the most sanguine expectations of a single invalid lady, I promise it for any of the ailments for which I recommend it, that I offer and sell it under A POSITIVE GUARANTEE. (For conditions, see pamphlet wrapping bottle.)

The following are among those diseases in which my Favorite Prescription has worked cures, as if by magic, and with a certainty never before attained by any medicine: Leucorrhœa, Excessive Flowing, Painful Monthly Periods, Suppressions from all unnatural causes, Irregularities, Weak Back, Prolapsus or Falling of the Uterus, Anteversion and Retroversion, Bearing-down Sensations, Internal Heat, Nervous Depression, Debility, Despondency, Threatened Miscarriage, Chronic Congestion, Inflammation and Ulceration of the Uterus, Impotency, Barrenness, or Sterility, and Female Weakness. I do not gold this medicine as a cure-all, but it admirably fulfils a single class of purposes, being a most perfect specific in all chronic diseases of the sexual system of woman. It will not disappoint, nor will it do harm, in any state or condition.

Those who desire further information on these subjects can obtain it in THE PEOPLE'S COMMON SENSE MEDICAL ADVISER, a book of over 900 pages, sent, post-paid, on receipt of $1.50. 14 treats minutely of those diseases peculiar to Females, and gives much valuable advice in regard to the management of those affections.

Favorite Prescription sold by Druggists.

R. V. PIERCE, M. D., Propr. World's Dispensary and Invalids' Hotel, Buffalo, N. Y.

PATENTS!

R. H. EDDY,

No. 16 State St., Opposite Kilby, Boston,

SECURES PATENTS in the United States; also in Great Britain, France and other foreign countries. Copies of the claims of any Patent furnished by remitting one dollar. Assignments recorded at Washington. *No Agency in the United States possesses superior facilities for obtaining Patents or ascertaining the patentability o inventions.*

R. H. EDDY, Solicitor of Patents.

TESTIMONIALS.

I regard Mr. Eddy as one of the *most capable and successful* practitioners with whom I have had official intercourse. CHARLES MASON, Commissioner of Patents.

"Inventors cannot employ a person more trustworthy or more capable of securing for them an early and favorable consideration at the Patent Office." EDMUND BURKE, Late Commissioner of Patents.

BOSTON, October 19, 1870.

R. H. EDDY, Esq.—*Dear Sir:* You procured for me, in 1840, my first patent. Since then you have acted for and advised me in hundreds of cases, and procured many patents, reissues and extensions. I have occasionally employed the best agencies in New York, Philadelphia and Washington, but I still give you almost the whole of my business, in your line, and advise others to employ you. Yours truly, GEORGE DRAPER.

BOSTON, January 1, 1879. 3tawtjan180

THE NEW ENGLAND MUTUAL LIFE Insurance Company OF BOSTON.

The Oldest Massachusetts Company.

19,000 MEMBERS. $57,000,000 INSURANCE.

The features of the Company are

1.—*Its entire mutuality.*

2.—*The character of its investments.*

3.—*The liberality of its treatment of retiring members.*

4.—*Its selection of risks as developed by its past favorable mortality.*

5.—*The application of the Mass. Non-Forfeiture law to its policies, whereby every member is entitled to insurance according to its provisions.*

Information as to rates can be obtained on application at the office of the Company, or of any of its agents in the principal cities and towns of the Commonwealth.

35th Annual Report now ready for Distribution.

BENJ. F. STEVENS, President. JOS. M. GIBBENS, Secretary. codtsep16

BOYNTON'S FURNACES.

Cast or Wrought Iron. Suitable for Coal or Wood.

BRICK-SET AND PORTABLE.

Are *Powerful Heaters; Remarkably durable; economical in fuel; give universal satisfaction; have no bolted joints; are free from gasses.*

Thousands have had constant and severe use for over 15 years, and in good condition to-day, without repairs or expense.

The most *durable Furnace*, the *cheapest* to buy. Fitted with *clinker-cleaning anti-friction grates; ash-sifting grates and ash-pans; lined feed doors, draft regulators*, e c. Have many *attractive* and *practical improvements* never before adopted.

Also, RANGES for family or hotel use; Fireplace Heaters, etc.

Send for Circulars, before purchasing others.

RICHARDSON, BOYNTON & CO., Manufacturers, codtnov10 234 *Water Street, New York.*

Apply direct to the Manufacturerers.

BARRETT'S

ROCK CANDY

— AND —

Hermitage Rye!

Rock Candy and Whiskey has been for years a standard remedy for all diseases of the throat and lungs. The art cic we now offer is carefully prepared by eminent physicians, it being made from the very best Rock Candy and Hermitage Pure Old Rye Whiskey, 1870.

C. B. BARRETT & CO., 45 North Market Street, Boston.

PAINT!! PAINT!

— HAVE YOUR —

SIGNS AND CARRIAGES PAINTED

At DANIEL J. SPINNEY'S NEW PAINT SHOP,

☞ NO. 13 BOW STREET. ☜

Cheaper than at any other place in the city.

☞ Second-hand Furniture Repainted, and made to look as good as new.

WOOD!

Hard and Soft Wood,

Sawed and Split,

KINDLINGS, SHAVINGS, ETC., ETC.

☞ Orders left at the PLANING MILL, GREEN STREET, will be promptly attended to.

DANIEL MASON, Agent.

PORTSMOUTH INSURANCE AGENCY.

Established in 1851.

JOHN SISE, - 5 MARKET SQ.

Is authorized Agent and Attorney for the following responsible Companies:

ÆTNA INSURANCE COMPANY, HARTFORD, CONN. ..... Assets $7,000,000

HARTFORD FIRE INSURANCE CO., HARTFORD, CONN. ..... Assets $3,200,000.

HOME INSURANCE COMPANY, NEW YORK ..... Assets, $6,000,000.

FRANKLIN FIRE INSURANCE CO., PHILADELPHIA ..... Assets $3,300,000.

ROYAL INSURANCE COMPANY, LIVERPOOL, ENG. ... Assets $18,000,000 (gold.)

PENNSYLVANIA FIRE INS. CO. PHILADELPHIA ..... Assets $1,800,000.

Business men and owners of Property desiring every security by Insurance against loss and damages by fire, will find it for their interest to place their risks in the above companies, some of which have been represented in this vicinity for nearly fifty years.

All losses will be promptly adjusted and paid by the undersigned.

JOHN SISE, INSURANCE AGENT.

OFFICE No. 5 MARKET SQUARE, Portsmouth

GENERAL LIFE AND FIRE INSURANCE AGENCY.

Alonzo F. Craig, Agent

CAPITAL REPRESENTED

$40,000,000.

EQUITABLE LIFE ASSURANCE SOCIETY OF THE UNITED STATES. ASSETS, ... $25,000,000.

N. BRITISH & MERCANTILE INS. CO. LONDON AND EDINBURGH. CAPITAL, GOLD, ... $10,000,000. Invested in the United States, ... $1,647,897.32

NATIONAL FIRE INSURANCE COMPANY HARTFORD, CONN. ASSETS, ... $831,836.25.

WESTCHESTER FIRE INSURANCE CO. NEW YORK. ASSETS, ... $653,187.21.

ST. PAUL FIRE AND MARINE INS. CO ST. PAUL, MINN. ASSETS, ... $719,621.78.

FANEUIL HALL INSURANCE COMPANY BOSTON, MASS. ASSETS, ... $250,000.00.

☞ *Insurance effected on all kinds of Property Reasonable Rates.*

☞ Losses at this Agency will be promptly adjusted, and paid at this Office.

ALONZO F. CRAIG, INSURANCE AGENT, Office No. 5 Congress Street Portsmouth

THE POPULAR PICTORIAL WEEKLY

Frank Leslie's

Illustrated Newspaper!

Handsome Illustrations of the Current Events of the Day!

POLITICAL, SOCIAL, SCIENTIFIC, COMMERCIAL, Etc., at Home and Abroad!

The Illustrated Newspaper has reached its 48th volume, and is the ablest and most popular journal of its class, for nearly a quarter century. A Complete Review of Current Events.

There are able editorials on all subjects of public interest, Domestic and Foreign News, Personal Gossip, Music and the Drama, Money Market, Serial and Short Stories, etc., with admirable Cartoons of peculiar incidents, prevailing follies, etc., etc.

Published every Wednesday, and for sale at all Newsdealers.

PRICE 10 CENTS.

Annual Subscription $4.00, [Postpaid.]

Frank Leslie's Publishing House, 53, 55, 57 PARK PLACE, NEW YORK.

FLOUR.

100 bbls. T. HARRISON'S ST. LOUIS FLOUR

— FOR SALE BY —

H. F. GERRISH.

CATARRH

A PHYSICIAN'S TESTIMONY.

30 Years a Physician. 12 Years a Sufferer. Tried Regular Remedies. Tried Patent Medicines. Permanently cured by

SANFORD'S RADICAL CURE.

MESSRS. WEEKS & POTTER,—Sirs: I have practised medicine for thirty years, and have been a sufferer myself for twelve years with Catarrh in the nasal passages, fulness and lassitude. I have used everything in the *materia medica* without any permanent relief, until finally I was induced to try a patent medicine something that we alleopathists are very loth to do) I tried——and divers others until I got hold of yours. I followed the directions to the letter, and am happy to say have had a permanent cure. Your RADICAL CURE is certainly a happy combination for the cure of that most unpleasant and dangerous of diseases.

Yours, respectfully, D. W. GRAY, M. D., Of Dr. D. W. Gray & Son, Physicians and Druggists, Muscatine, Iowa.

MUSCATINE, IOWA, March 27, 1877.

The value of this remedy must not be overlooked in the cure of those

SYMPATHETIC DISEASES,

Affections of the Eye, Ear, Throat, Lungs and Bronchial Tubes which in many cases accompany a severe case of Catarrh. The inflamed and diseased condition of the mucous membrane is the cause of all these troubles; and until the system has been brought properly under the influence of the RADICAL CURE, perfect freedom from them cannot be reasonably expected.

It is but three years since SANFORD'S RADICAL CURE was placed before the public, but in that short time it has found its way from Maine to California, and is everywhere acknowledged by druggists and physicians to be the most successful preparation for the thorough treatment of Catarrh ever compounded. The fact will be deemed of more importance when it is remembered that within five years over 50 different remedies for Catarrh have been placed on sale, and to-day, with one or two exceptions, they have cannot be recalled by the best informed druggist. Advertising may succeed in selling a few sales, but, unless the remedy possess undoubted specific medical properties, it is absolutely certain to fall into merited obscurity.

Each package of SANFORD'S RADICAL CURE contains Dr. Sanford's Improved Inhaling Tube, with full directions for its use in all cases. Price $1.00. Sold by all wholesale and retail druggists and dealers throughout the United States and Canadas. WEEKS & POTTER, General Agents and Wholesale Druggists, Boston, Mass.

COLLINS' VOLTAIC PLASTER

IS SIMPLY WONDERFUL.

KINGSTON, MINN., April 25, 1877.

I consider COLLINS' VOLTAIC PLASTER the best plaster I ever saw, and am recommending them to all.

C. MCMONROW.

HUME, ILL., April [illegible]

It has done my [illegible] good than all other medicines. He now goes to school, for the first time in three years.

ELIZA JANE DUFFIELD.

EMMA, ILL., April 7, 1877.

I like the one I got well. They are the best plasters, no doubt, in the world. S. L. MCGILL.

ASH GROVE, MO., March 21, 1877.

Accept my thanks for the good derived from the two COLLINS' PLASTERS sent me some time ago. W. C. MOORE.

COLLINS' VOLTAIC PLASTER

for local pains, lameness, soreness, weakness, numbness, and inflammation of the lungs, liver, kidneys, spleen, bowels, bladder, heart, and muscles, is equal to an army of doctors and scores of plasts and strobs.

Price, 25 cents.

Sold by all Wholesale and Retail Druggists throughout the United States and Canadas, and by WEEKS & POTTER, Proprietors, Boston, Mass.

MUCILAGE

— OF THE —

BEST QUALITY!

— FOR —

5 CENTS A BOTTLE!

— AT —

M. Goodrich's Book-Store.

10 BARRELS

FLORIDA ORANGES,

— FOR SALE BY —

Henry F. Gerrish.

THE MALLORY

Patent Air Closet!

Superior to either Water or Earth Closets for General Use, and for the Sick Room, are indispensable.

They can be set up in any Room, Hall-way or Closet, or at the Bedside of the Sick, and are warranted to be Perfectly Odorless.

Being thoroughly ventilated from the front, and connected with the chimney, the disagreeable odors and poisonous gases are carried off into the chimney, instead of escaping into the room.

— FOR SALE BY —

JOHN P. SWEETSER,

46 Market Street,

PORTSMOUTH

Daily Chronicle.

Joun Adams Dix.

Gen. John A. Dix died in New York city on Monday night, at the age of eighty-one years. Gen. Dix was born in Boscawen, New Hampshire, July 24, 1798. When twenty years of age he entered the United States army, but gave up his commission in 1828, and after studying law was admitted to the bar at New York. He very soon entered actively into politics in the democratic party, and in 1845 was made United States senator, to succeed Silas Wright. He was appointed assistant treasurer of the United States in 1853 at New York, and in 1859 was made postmaster of that city. Gen. Dix was appointed secretary of the treasury in President Buchanan's administration, Howell Cobb of Georgia having resigned his position and joined the confederates, and held the position until March 4th, 1861, when President Lincoln was inaugurated. At this critical period he took a decided stand on the side of the Union, and was appointed major general of the New York militia; on May 16th, 1861, he was appointed to the same position in the volunteer service, and subsequently to the same rank in the regular army. Gen. Dix was appointed to command the department of Maryland, and in 1862 was transferred to Fortress Monroe, commanding the seventh army corps. He was military commandant of New York in 1863 during the "draft riots," and of the department of the east in 1864-5. In the following year he was appointed minister to Paris, but after two years of service he resigned and returned home. The republicans of New York nominated him for governor in 1872, and he was elected by a majority of over fifty thousand votes. In 1874 he was renominated against Tilden, and was defeated by the same majority as that which elected him to his first term.

Hacking! Hacking!

THE SUBSCRIBER having procured a HACK, will on and after Wednesday, April 23d, be ready to attend all calls for Hacking, promptly and at reasonable rates.

SAMUEL R. BATCHELDER.

☞ ORDER SLATE will be left at William R. Preston's drug store.

FRESH TEAS!

We have just received another line of FRESH NEW TEAS, comprising Best Qualities

ENGLISH BREAKFAST,

UNCOLORED JAPAN,

FORMOSA OOLONG.

We have no old Teas on hand, consequently our customers get none but the fresh New Teas.

— FOR SALE BY —

Butler & Laighton.

SHAKER APPLE SAUCE

A few *Largest* Size Pails Genuine Shaker Apple Sauce selling for

60 CENTS PER PAIL!

— AT —

Butler & Laighton's.

MAPLE SUGAR!

PURE MAPLE SUGAR!

Twelve and a half Cents per Pound!

— BY —

BUTLER & LAIGHTON,

No. 1 Market Square.

NEW YORK SHOPPING.

LAMAR PURCHASING AGENCY!

ESTABLISHED! RELIABLE!

Everything bought with taste and discretion. New York Fashion Correspondent of this paper connected with agency. Best city references. Send for circular with prices. Address

MRS. ELLEN LAMAR, 877 Broadway, New York City.

Portsmouth Chronicle

WEDNESDAY, APRIL 23, 1879.

The Negro Emigration.

The exodus of colored people from the southern States has become a serious matter, though at first it was supposed to be a mere freak of a few, like the Liberian emigration scheme, and that like that it would soon die out. Instead of dying out it appears to be daily increasing in magnitude, and the planters of some of the States in which the negro has been most vigorously deprived of his civil and political rights are now urging that something be done to prevent his taking his labor to other localities. In Mississippi it has been gravely proposed to legislate against the exodus of the colored population, and a convention of prominent men of all parties and colors has been suggested to stem the tide.

A convention of colored men, held in New Orleans to consider the subject of negro emigration from the south, adjourned Monday evening. Mr. Ruby, a prominent colored man, suggested an organized and systematic emigration under leaders. The colored men last year produced $35,000,000 worth of wealth, and now it is proposed to let the white man raise sugar, cotton and rice. It was an organized movement of colonization. Mr. Ruby introduced Mr. Turke, an agent for the Honduras immigration society, who urged colored men to seek that region as one of the most congenial climates to their temperament. Rev. Dr. Newman, in his address, said he did not think the colored people should leave the State until the last minute, and not until the situation had become unendurable, when they should go in a body. Mr. Ruby moved that when the convention adjourn it should adjourn singing "John Brown's body lies mouldering in the grave." It was so ordered, and when the hour arrived for adjournment *sine die*, three verses of the song were sung. Mr. Blount then delivered the benediction, and the assemblage dispersed.

The refugees continue to arrive in Kansas in large numbers; those who have means at once strike for the unoccupied lands on which to settle, but many of them are utterly destitute, and must be helped or starve. At Topeka, Kansas, Monday night, a large meeting was held to consider what shall be done with the colored immigrants. Gov. St. John presided, and resolutions were adopted asking the citizens to contribute to keep such freedmen as arrive from suffering, and to transport them to localities where they may enjoy the rights and privileges of other citizens; and requesting the chairman to appoint a central freedmen's committee, of which the governor is to be chairman, to receive such contributions of food, money, etc., as the charitable people in all parts of the country shall send for distribution by said committee or its agents, as occasion may require; and this committee shall have authority to devise such other means as the urgency of the occasion and needs of these people shall demand. Over five hundred dollars were subscribed on the spot.

Masonic.

The annual convocation of the Grand Council of Royal and Select Masters of New Hampshire will be held at the Masonic Temple in Concord, on Monday, May 19. The annual convocation of the Grand Chapter will be held at the same place on Tuesday forenoon, May 20th; and the annual communication of the Grand Lodge on Wednesday forenoon, May 21st.

News and Notes.

Dr. John A. Berry of Saco died Sunday night from the effects of cancer. Dr. Berry was the oldest practising physician in that city, having been in practice there for nearly fifty years. He was about seventy years of age, and leaves a wife and two daughters.

All the members of the House of Representatives who went to Washington with bills in their pockets were able to unload on Monday, and there will be no more time wasted in that business. Under the call of States 1385 bills were introduced. Some of them were important, but most of them private bills.

Seven hundred violators of the revenue laws appeared before the United States circuit court at Nashville, Tenn., Monday. One hundred and seventy-five accepted Attorney-General Devens' amnesty, and all the rest will follow suit. A large number of witnesses who had been summoned were dismissed.

Sunday night Thomas R. Baker went into Miss Singleton's groggery in Nashville, Tenn., and treated several persons to beer. Having failed to pay for it, she demanded the money, and on his still refusing locked the door and commenced beating Baker over the head with a billet of wood. Her brother, A. M. Singleton, shot at Baker three times, one ball making a slight wound in his side, when the latter shot Singleton dead. The coroner's jury gave a verdict of justifiable homicide.

A pipe running under East river from the oil refinery at Hunter's point to the Hudson River railroad at 40th street, New York, burst on Sunday, in the middle of the river, throwing quite a jet of oil and water into the air. The oil caught fire, and the surface of the river for a long distance was a mass of flame, endangering the docks, shipping, etc. But finally the fire was extinguished, mainly by the supply being cut off.

The American horse Parole won the city and suburban handicap race in England on Tuesday.

The British garrison at Ekowe, South Africa, has been relieved, after desperate fighting with the Zulus.

Four little children, the oldest but five years of age, were at play in Lowell on Monday when they by some means got hold of poison, and two of them soon died in great agony; the other two are very sick, but may recover.

Ten lives were lost by the wreck of the Great Republic steamship, including the first and second officers and boatswain.

Barque Bothalwood, at St. John, N. B., from Rio Janeiro, reports while in that port the captain, mate and three of the crew died of yellow fever. Another seaman died of the same disease on the voyage. The vessel, which was quarantined at St. John, has been inspected and allowed to go in.

The Children's Home fair in Cincinnati, which closed Saturday night, netted over $22,000. The fair was given to pay off a debt of $6500.

On the night of the 17th, horse thieves entered the house of Mr. Foster, near old Fort Kearney, Wyoming, and hung him up by the neck to make him disclose the whereabouts of money he was supposed to have. Foster refused to tell, and was let down. He revived, and was hanged, again still refusing. The thieves took the bedding, $13, and three horses.

Eleven hundred communists paraded the streets of Chicago on Sunday, displaying inflammatory banners. About 400 of them were armed. No disturbance occurred.

At Archibald, Pa., Saturday, James Gallagher was shot dead by William Scott in a quarrel over the ownership of an axe. Scott claims self-defence.

New Hampshire Items.

The dwelling and furniture of Thomas F. Carroll, at Lake Village, were partially destroyed by fire Monday morning. Mr. Carroll and family were away. Fully insured.

Booth and Smith, the gospel temperance workers, completed their part of the work in Farmington, Sunday evening, leaving upward of a thousand signers to the pledge to carry on the work. Nearly every liquor saloon is closed, and the citizens are to continue the meetings until the traffic is destroyed.

E. J. Knee was arraigned at Concord, Monday, on an indictment of manslaughter for killing William B. Murphy last December. The prisoner pleaded guilty and was sentenced to eight years in the State prison.

A young earthquake startled the inhabitants of Barnstead Centre at midnight on Saturday. The house of Mr. John H. Bartlett was so severely shaken that bricks fell from the chimney. The noise was a sharp rumbling that lasted a minute or two.

The selectmen of Tilton have notified the liquors dealers, and apothecaries of that town that they must close their bars.

It is reported that $40,000 belonging to residents of Hopkinton was put into government four per cents, to escape taxation.

One of the most exciting town meetings ever held in Warner came off Wednesday of last week, on the question if an agent for the sale of spiritous liquors should be appointed by the selectmen. The town by a decisive yea and nay vote voted not to appoint.

By C. DWIGHT HANSCOM & CO.

A CHANCE!

THE VALUABLE LOT OF LAND and the LARGE BARN on the same situated on Islington Street, nearly opposite the fine residence of Alderman Robinson,

Will Be Sold at Auction

To the Highest Bidder for Cash, on the Premises,

— ON —

Wednesday, Apr. 23,

At 11 o'clock, A. M.

Terms at time and place of sale.

C. DWIGHT HANSCOM & CO., Auctioneers.

AUCTION!

DWELLING HOUSE AND BARN

Will be sold at public sale on the premises at 12 o'clock, noon,

Saturday, April 26,

Situate No. 5 Raitt's Court,

And known as Whelden's House; to be removed before May 15th, 1879.

MORSE & ILSLEY.

HOT BREAD.

PENNY ROLLS and PENNY BISCUIT, hot every morning, from my Bread Cart.

J. W. SOWERSBY.

JAMES M. LOCKE,

House Painter,

30. 30 UNION STREET.

may 11

DIED.

MARSHALL. In York, April 17th, Sophia B. Marshall, wife of Nathaniel G. Marshall, aged 59 years.

BECKMAN. In Seabrook, April 8th, Clara Alley Beckman, daughter of Mr. Francis Beckman, aged 2 years, 2 months.

FOSTER. In Seabrook, April 13th, Mr. James Foster, formerly of the State of Virginia, aged 70 years.

DOLE. In Exeter, April 19th, Mrs. Mary Dole, aged 97 years, 3 months.

NEAL. In South Newmarket, April 21st, Mr. Samuel Neal, aged 87 years, 1 month, 11 days.

MARINE CHRONICLE.

PORT OF PORTSMOUTH.

SAILED, April 21.

Sch Satellite, Adderton, Boston.

ARRIVED, April 21.

Sch Hattie Lewis, Coleman, Rockland for Dover.

Sch Loella, Amee, Rockland for Dover.

ARRIVED, April 22d.

U S S Tallapoosa, McRitchie, Boston.

Stmr Colon, Griffin, for Aspinwall sld from New York 21st.

Stmr Pottsville, Pierce, hence arr at Philadelphia 21st.

Ship Coldstream has been sold and transferred to the Japanese flag.

Ship Prima Donna, Lunt, was at Yokohama March 8th, uncertain.

Bque Furnessia Abbey, Libby, for Hiogo, Japan, passed to sea by Delaware Breakwater at 7 P M on the 18th.

Bque Norah, Hall, from Inagua for Boston spoken 13th inst, lat 37 15, lon 74.

Bque Stillman B Allen, Taylor, has been chartered at Hong Kong for Portland, Oregon, gets $5500 in full, 30 lay days.

Brig Clara J Adams, Barnes, arr at Fortress Monroe 19th from Matanzas, for orders.

Sch Wingaersheek, Donnell, from Ipswich arr at Boston 22d.

Sch Susan, ——, for this port sld from Edgartown 19th.

Sch Henry M Clark, Smith, for Boston cld at Portland 19th.

MUSIC HALL.

ONE NIGHT ONLY.

Monday Evening, April 28

ENGAGEMENT OF

America's Most Popular and Greatest Artiste,

MISS

Charlotte Thompson!

— SUPPORTED BY A —

First-Class Dramatic Company!

On Monday Evening, April 28

— WILL BE PRESENTED —

Miss Thompson's Great Specialty!

Dramatized especially for her from

CHARLOTTE BRONTE'S IMMORTAL STORY!

— ENTITLED —

JANE EYRE!

As played by Miss Thompson **more than twelve hundred times** to the Largest, Most Cultivated and Delighted Audiences in all of the principal Theatres of America, and notably at Union Square Theatre, New York, for **one hundred and thirty consecutive nights**, with unprecedented success.

Reserved Seats $1.00, 75 Cents and 50 Cents, according to location.

May be secured at Dr. Preston's Drug Store on and after Wednesday, April 23, at 9 o'clock A. M.

Doors open at 7:15; commence at 8 o'clock.

GROUND PLASTER AND LIME.

500 Casks New Ground Plaster,
500 Casks New Rockland Lime,
500 Casks New Newark Cement.

This day received and for sale by

SAM'L ADAMS & CO.,

68 DANIEL STREET.

April 23d, 1879.

10 QUINTALS

Isles of Shoals Dun Fish!

NATURAL

FRIEDRICHSHALL BITTER

— AND —

VICHY WATERS!

F. F. F. G. St. Louis and Hungarian Process

FLOUR! FLOUR!

CHAS. E. LAIGHTON & SON'S BEST 196 PATENT

For Sale at Very Low Prices

— BY —

Charles E. Laighton & Son,

No. 5 EXCHANGE BUILDING,

Nearly opposite Post-Office, - - - - Portsmouth.

THE BEST IN THE WORLD SOLD BY ALL DEALERS

WHITE SEWING MACHINE

$1500 CASH TO AGENTS

SO SIMPLE A CHILD CAN USE IT. WARRANTED FOR 3 YEARS

BEWARE OF BOGUS DEALERS AND DEFACED NUMBERS
NOTICE OUR GENUINE NUMBER ON SHUTTLE RACE-PLATE

FOR PARTICULARS ADDRESS:

WHITE SEWING MACHINE CO. CLEVELAND, OHIO.

SLIGHTLY DAMAGED BY WATER!

500 Dozen Ladies' and Gents'

FINE

LINEN HANDKERCHIEFS!

Only 10 Cents Each!

— AT —

MARSTON'S

21 Market Street.

STEAMER JAMES SAMPSON.

KITTERY & PORTSMOUTH.

TIME TABLE.

From Navy Yard Bridge.		From Navy Yard Landing.	
Leave Kittery at 6:25 A.M		*Leave Portsmouth* at 6:45 A.M	
" "	7:15	" "	7:30
" "	8:00	" "	8:30
" "	9:45	" "	11:05
" "	11:50	" "	12:45 P.M
" "	3:00 P.M.	" "	3:00
" "	3:20	" "	4:00
" "	4:30	" "	5:00
" "	5:50	" "	6:25

Evening Trips, Tuesday and Thursday, leaving Kittery at 7:15; leaving Portsmouth at 9:00.

Saturday Evenings, leave Kittery at 7:15 and 8:45; leave Portsmouth at 8:30 and 9:30.

Special arrangements can be made for other evenings.

Fare Five Cents Each Way.

Freight taken at reasonable rates. Orders executed with despatch.

A. STEVENSON, Proprietor.

REVOLUTION IN WASHING!!

The Mothers' Favorite Washing Crystal

Is the name of a new Washing Compound, which N. F. MATHES & CO. are Sole Agents for in this city and its vicinity. We promise that it will do away with the toil and drudgery of

WASHING-DAY

without any injury to the fabric or hands; and that consumers may test it for themselves, we are putting samples in every house in the city and suburbs. This is an expensive way of advertising, but it shows that we have faith in the article.

It is put up in one-pound packages.

Price 15 cts. per Pound.

N. F. MATHES & CO.,

48 MARKET STREET.

SPECIAL NOTICE!!

Owing to a reduction in freight from the Mills, and buying strictly for cash I am enabled to sell choice grades of

ST. LOUIS FLOUR

For cash and to *consumers only*, at

$6.25 to $6.40 per Barrel!

Patent Flours 50 cents per Barrel less than usual prices!

Every lot of Flour sold guaranteed to give satisfaction.

I mean just what this notice states!

W. A. PLAISTED,

Nos. 125 and 127 Market Street.

5-CENT COUNTER!

Transparent Slates, Lamp Wicks, Hair Pins, Cradles, Water Pails, Chromos,

Steel Engravings, Clothes Pins, Gravy Strainers, Oilers, Writing Ink, Magnets,

Curry Combs, Dust Pans, Sugar Scoops, Bluing, Egg Beaters, Tops,

School Slates, Book Straps, Napkin Rings, Salt Cellars, Sink Scrapers, Puzzles,

Jumping Ropes, Steel Pens, Rubber Balls, Wallets, Marbles, Baskets.

— AT —

THE POPULAR STORE.

7 & 9 Market St.

T. F. STACKPOLE.

PATENTS FOR INVENTIONS.

Secured in this country and abroad on most favorable terms; Trade marks and Labels registered; Interferences, infringement suits, etc.

Address, for further information,

CHARLES B. TILDEN,

[late Principal Examiner U. S. Patent Office,]

Refer note: 28 School Street,

HON. P. C. CHENEY, Boston, Mass.

Ex-Gov. N. H.

HON. B. H. VANCE,

Chairman com. on Patents, U. S. House of Rep. d&w

DON'T GO TO BOSTON

— TO PURCHASE —

CARPETS or DRY GOODS

When you can purchase as cheap at Home.

AYERS & LOCKE

— INTEND TO OFFER —

Extra Inducements

— TO PURCHASERS OF —

CARPETS! CARPETS!!

THEY HAVE PURCHASED THEIR

New Stock of Carpets,

Making the largest Stock of CARPETS this side of Boston.

FULL LINE

Tapestry Brussels Carpets,

As good patterns as the higher priced goods, Only 75 cents; last year's price $1.

FINE LINE

Tapestry Brussels,

87½ cents; last year's price $1.25.

FINE LINE

Roxbury Tapestries,

$1.00.

Among them many private patterns which can not be obtained elsewhere.

FINE LINE

INGRAIN CARPETS, 50cts.

23 pieces Lowell Supers, very cheap.
40 pieces Lowell Extra Supers, very cheap.
Fine Line Lowell Three-Ply Carpet, only $1.00.

FULL LINE

FIVE-FRAME BODY BRUSSELS

Oil Cloths, 25 Cents and Upwards.

Tapestry Stair Carpets, Palatine Stair Carpets, Hemp Carpets, Straw Mattings, Mats, Druggets, Hassocks, &c., &c.

In fact everything that should be found in a First-Class Carpet Stock. Also

WINDOW SHADES, FIXTURES, TASSELS, &c.

THE BEST STOCK OF GENERAL

DRY GOODS!

Within 50 miles of Boston.

Special Prices in Domestics.

Linen Damasks in Barnsley and Loom.

Sixty White Toilet Quilts,

at $1.00, worth $1.50.

The Best Double Busk Corset the Market affords,

For 50 Cents per Pair!

Finest Stock of Hamburgs, Torchon Laces, Black French Laces, Worsted, Fringes, Kid Gloves, Buttons, Ruchings, &c., &c., at lowest prices.

Ladies' Silk-Clocked Balbriggan Hose, 25c.

In fact, everything in Small Wares

AYERS & LOCKE,

Market Street.

THE LATEST STYLES

— IN —

ROOM PAPERS

— AND —

WINDOW SHADES

Are now opening at

M. Goodrich's Book-Store.

Curtains hung with neatness and despatch.

Building Lots for Sale.

ELIGIBLY situated on South Street, near Miller Avenue and Sagamore Road.

Apply to Heirs of SAMUEL HALL.

Piano to Let.

A SEVEN-OCTAVE PIANO, William Bourne, maker. For particulars inquire of EDWIN A. TILTON, Portsmouth, N. H., or CALVIN L. HAYES, Kittery, Me. tf

Amusements.

MUSIC HALL,

ONE NIGHT ONLY!

Wednesday, April 23d.

A GREAT ATTRACTION!

THE WILLIAMSONS

MAGGIE MOORE and J. C. WILLIAMSON,

Now on their *Second Tour Around the World*, in their continuous and remarkable success, the Great Drama

STRUCK OIL!

Having been performed by them in *every country where the English language is spoken!*

THE WILLIAMSONS have just finished a brilliant engagement at the Globe Theatre, Boston.

PRICES, 75, 50 AND 35 CENTS.

Seats on sale at Preston's, Monday morning.

CORSETS! CORSETS! CORSETS!

Ladies do not purchase until you have seen our NEW STOCK. If you are troubled in breaking the bones over the hips call for our A. D. C.

SOMETHING NEW.

Prices, Styles and Quality,

CAN'T BE BEAT.

Kid Gloves! Kid Gloves!

SPRING SHADES,

(2 & 3 Buttons.)

A better GLOVE for the money has never been sold in the City.

MORRIS C. FOYE,

23 MARKET STREET.

1879 Opening Season! 1879

— ON —

WEDNESDAY, APRIL 16th,

WE SHALL OPEN

A NEW AND FINE STOCK

— OF —

MILLINERY GOODS

And Novelties in Latest Styles.

A Nice Assortment of

Pattern Hats and Bonnets.

Our facilities for receiving the newest and most desirable goods from New York and Boston houses are unsurpassed, and we feel confident of pleasing all who may favor us with a call.

Particular attention given to making old styles into new.

J. M. TEBBETTS,

14 Market Street.

OLD STAND! NEW GOODS!

Look at This!

Spring & Summer Clothing

CHEAPER THAN EVER!

Business Suits	from	$5 to $15;
Fine Dress Suits	"	$15 to $25;
Boys' Suits	"	$2 to $12;
Flannel Suits	"	$7.50 to $14;
Light Weight Overcoats	from	$7 to $15.

Also, a Good Assortment of

Cassimeres, Suitings, Worsteds, &c.

FURNISHING GOODS OF ALL SORTS, CHEAP!

CUTTING well and promptly done.

A Lot of odd COATS and PANTS at your own price!

C. E. MYERS & CO.

No. 2 BOW STREET.

COAL and WOOD

BEST QUALITY!

And Lowest Prices!

— FOR SALE BY —

C. E. WALKER & CO.,

137 MARKET STREET,
4 WATER STREET.

ORDERS left at N. K. Walker & Son's Hat and Fur Store promptly filled.

WILLIAM B. HUSSEY,

DEALER IN

BOOTS and SHOES,

— AT —

No. 49 Congress Street,

Has for sale a large and well selected assortment of Goods in his line for Men's, Women's, Boys' and Girl's wear, which he will sell

AS CHEAP AS GOOD ARTICLES CAN BE SOLD.

CALL AND SEE.

Local Matters.

POST-OFFICE RULES.

MAILS CLOSE.

	A. M.			P. M.
Boston, South and West,	8	10:35	2:30	4:30	*6:30
Boston Way,		10:35	2:30		
Portland,		9:35		4:30	6:30
East [beyond Portland],		9:35			6:30
Biddeford, Saco and Way		9:35		4:30	
Great Falls,		9:35		4:30	
Great Falls & Conway R. R.		9:35			
Concord and North,		7:40		4:30	
Concord Way,				4:30	
Boston & Maine R. R.		7:40		4:30	
Dover,	7:40	9:35		4:30	

*Arrives in Boston next morning.

MAILS ARRIVE.

	A. M.	P. M.
Boston, South and West,	4:30	10:05	5:50
Boston Way,	10:05	5:50
Portland and East,	11:20	3:20
Great Falls & Conway R. R.	11:20	
Concord and North,	10:20	6:50
Dover,	10:20	5:50

Letters for the night mails [and no others] east or west may be deposited in the box at the Eastern depot, every day except Sundays.

E. G. PEIRCE, JR., P. M.

THE CITY.

Lot of land and buildings thereon, on Islington street, for sale by auction today. See advertisement.

At a recent walking match in Portland Mr. Charles G. Locke of this city was referee, and the *Advertiser* says: "Mr. Locke, the referee, proved to be the fairest man who ever held the position here."

Messrs. William A. Ashe and Oliver S. Loomis, recently appointed to positions on the navy yard, on Tuesday celebrated the event with a grand chowder, which was enjoyed by a large party of their friends.

Albert F. Nims and Charles Hooper have been drawn as grand jurors, and Oliver Martin as a petit juror, from Walpole, to appear at the Circuit Court of the United States to be held in this city on the 8th day of May.

J. C. Williamson and Maggie Moore at Music hall this evening, in "Struck Oil." Both play and players are highly commended by the press of every place where they have appeared, and they have appeared almost everywhere.

The Western Union Telegraph Company are to establish an office at the Wentworth house. The line, which is to be erected immediately, will lead from the local office in this city, passing thro' the Rockingham house to the Wentworth, and will be so arranged as to be used as a telephone between the two houses when needed.

Grand concert in the Methodist church to-night at 7:30 o'clock. Singing by select quartettes; solos and choruses, by J. M. Foye, Mrs. Neal, and Misses Locke and Prescott; readings by Misses Giddings, Deverson and Varrell; an organ performance by Mrs. Philbrick; and little Miss White will give a violin solo. Single tickets 20 cts.; three for 40 cts.; sold at Pettigrew's and at the door.

The *Times* of Monday evening says: "Schooner Elizabeth M. Smith, Capt. Raymond, arrived at Spring Hill wharf from Boston, this forenoon, with a full freight of miscellaneous goods for our merchants. Capt. Raymond reports having encountered a heavy sea on his passage, but received no damage to either vessel or freight." The schooner Elizabeth M. Smith dropped across the river on Monday from the navy yard, where she arrived on Thursday of last week.

THE VICINITY.

Gen. Fitz John Porter, who has figured so largely in the papers of late, was a student at Phillips academy at Exeter in 1835, hailing from Alexandria, Va.

The schooners Hattie Lewis and Loella, from Rockland, Me., for Dover with lime, were towed up on Tuesday by the steamer Mystic, as owing to the great quantity of fresh water coming down the Cocheco the current was too strong for them to stem without steam.

The Exeter opera company realized $100, net, from their late performance of "Pinafore" in the town hall. There is a probability that the play will be repeated in about two weeks, and also given at Portsmouth. Some Portsmouth people who heard it here were hearty in its approval, and pronounced it superior to its rendering in that city by several Boston companies.—*Exeter Gazette.*

Mr. J. T. Albee of Wiscasset, Me., has evidently struck a streak of very bad luck. He was mate of the schooner L. S. Barnes, which was totally wrecked on the rocks off Jerry's point, Newcastle, in the gale of Friday last; and on Sunday night his house at Wiscasset, with all its furniture, was destroyed by fire.

A small house owned and occupied by Gilman Varrell, situated at Foss' beach, Rye, was burned Monday evening at about eight o'clock. There was no one in it when the fire broke out, and the cause of the fire is unknown. The house is said to have been insured to the amount of two hundred dollars. It was not a very valuable building, but its destruction leaves a poor family out of doors.

Mr. Samuel Neal of South Newmarket died very suddenly, early Monday morning, having been in his usual health on Sunday night. He had been a member of the Methodist church for many years, and was for forty years engaged in the timber and lumber trade, being widely known throughout the county. He was a member of the legislature at the time South Newmarket was set off from the parent town, and took an active part in effecting the separation.

In Dover, Monday, Thomas Whiteman, sixteen years old, employed by the Cocheco manufacturing company, stepped his right leg into some machinery and had the bones below the knee badly crushed. The bones have been set, but it is feared that amputation will be necessary.

DEATH OF AN AGED RESIDENT.

Nehemiah Moses, one of our oldest citizens, died at his residence on Court street in this city on Tuesday, after a brief illness, at the age of seventy-nine years.

Mr. Moses was born in the Moses house, on the upper part of Vaughan street, a house now occupied by his sisters, Mrs. Daniel Vaughan and Miss Moses, and one perhaps as long and continuously occupied by one family as any in our city. He learned the trade of a tailor and established himself in business on Market street, and at one time was in copartnership with his brother, John Woodman Moses, under the firm of N. & J. W. Moses, at the corner of Lunt's court, now the site of the store owned by Charles H. Mendum and occupied by Ayers & Locke.

Throughout his life he took a deep interest in politics. He was always what was termed in his day a consistent democrat, firmly and persistently advocating the principles and defending the acts of his party upon all suitable occasions. Under the administration of President Polk he was postmaster of this city, and was appointed by President Peirce as navy agent, which office he held through the Peirce administration and until a successor was appointed after the expiration of his term of office. He was a member (from ward three of this city) of the Constitutional convention which assembled Nov. 6th, 1850, to revise the constitution of the State, in which convention from Portsmouth were Levi Woodbury, Ichabod Bartlett, Ex-Governor Goodwin and the late Chas. W. Brewster.

Mr. Moses was married first to Elizabeth Green by Rev. Sebastian Streeter on the 28th of August, 1823; the surviving son by this marriage is Benjamin Franklin Moses, a graduate of Dartmouth, class of '47, now living at Atlanta, Ga. His first wife died in July, 1837, and on the first of February, 1846, he married Mary Abby, daughter of the late Levi Moses. The four children from this marriage are Wallace R. Moses, living in Florida; Frederick, who was at one time at the south, but is now in this city; and two daughters, one married and living in New Jersey.

He was a member of St. John's Lodge, No. 1, A. F. & A. M., having affiliated with it after Pythagoras Lodge, to which he belonged, surrendered its charter; he was prominent in Pythagoras Lodge, and at one time senior warden of St. John's, but declined any higher position. With one exception (Mr. Wm. A. Vaughan,) we believe he was the oldest Mason in the city. He was also one of the oldest members of the Mechanics' Association, having joined that organization in 1829.

Mr. Moses was one of those gentlemen ever active and constantly on the move, and whose step gave little indication of advanced years. His later days have been passed in the enjoyment of a competency acquired by frugal habits and early industry. He was honorable in his dealings with his fellow men, firm in his convictions of right and wrong, deep in his friendship, and sincere in his views upon religious and political topics. We shall miss him, as one of the natives of old Portsmouth who has walked our streets almost daily for more than three score years and ten, and who has connected the people of our city of to-day, with those of past years, by an unbroken observance of our town and city history for a period of which but few can boast.

A CONTEMPTIBLE ACT.

On Monday evening, while the regular meeting of Old Oaken Bucket Division, Sons of Temperance, was being held in their hall on the corner of Ladd and Market streets, some person sneaked far enough up the stairs to throw a lighted cannon-cracker on the landing just outside the hall door, where it exploded with a loud report. The full merit of this brave and manly exploit will be appreciated when it is known that about thirty of the persons in the hall were females, nearly all of whom were greatly terrified, one of them so as to faint. The ladies wished to immediately dissolve the meeting, but the men refused to allow their meeting to be broken up, and the session was continued, until in a few minutes a second cannon-cracker went off in the same place as the previous one, soon after which the city marshal arrived and extinguished the fire which he found smouldering on the stairs, and the meeting then adjourned.

We refrain from employing the adjectives we should have to use in order to adequately express our sentiments in regard to this most gallant performance; but we will hint to the "liquor element" (that element being credited by public opinion, perhaps unjustly, with firing the crackers, or at least instigating the firing,) that if they are particularly desirous of driving into the ranks of the extreme prohibitionists a very large number of persons not now there—including many men who, while themselves indulging in the use of liquors, are not ready to allow the rum power to dictate as to when and where they and their wives and daughters may meet together socially — that such acts as that of Monday evening are well adapted to that end. The men and women of a temperance society have quite *as much* right (to put it very mildly) to abstain from drinking intoxicants, and to meet peaceably in their own hall, as the liquor dealers have to sell or the consumers to drink spirits; and public opinion will not ardently support any infringement on such right.

CROSSING THE RIVER.

It will be seen by the advertisement that the river-steamer James Sampson has increased the number of her regular daily trips by two, and now leaves Kittery for this side of the river at quarter-past seven o'clock in the morning, and the navy yard landing for Kittery at half-past seven; in the afternoon she leaves Kittery at 4:30, and this side of the river at five o'clock. There is also a change of time in the Saturday evening trips.

The James Sampson was taken on the beach on Sunday, for slight repairs to her propeller, but was on the route again on Monday. Under the direction of Mr. Stevenson, who has purchased the boat, she is doing a good business, and supplies a want that has long been felt in the accommodation of persons from the navy yard village desirous of coming to Portsmouth. The quickest time yet made from her berth in Kittery to the navy yard landing in Portsmouth is two minutes and a half; the average time required for the trip is six minutes. Persons wishing to visit the navy yard or Kittery will find the boat a great convenience, and its increasing patronage shows that the public are likely to sustain the enterprise and make it permanent.

AN ENTERPRISING VESSEL.

The uneasiness regarding the crew of the schooner Julia Clinch, before reported as seen off Boon island on Sunday, waterlogged and abandoned, has been removed by the arrival of the crew at Portland on Monday evening, where they found their vessel already arrived before them, she having been towed in on Monday by the steamer Katahdin. The crew report that they sailed from St. Andrews, N. B., on the 12th inst., for this port, with a cargo of cedar railway ties owned by J. S. Leighton of Woodstock, N. H. They had a hard passage until Saturday, when the vessel struck on Bantom ledge, near Boothbay, Me., and the gale freshening, the master and crew left her in their boats and landed on Damascove island, where they remained until Monday, when they were taken off by a fishing vessel and carried into Portland. The schooner must have floated off the ledge early on Saturday night, as she had drifted some sixty miles from the ledge at the time she was sighted by the steamer Cambridge. It is not often that an abandoned vessel gets into port in advance of her crew, but this schooner did, and had she been allowed a little more time she would possibly have found her way into this harbor, as she was apparently aware she was bound here, and doing her best to make her port of destination.

RYE LETTER.

RYE, April 21st.

The Ocean Wave, the new hotel which Mr. Henry S. Knox is building at Rye beach, is rapidly approaching completion, and will be ready for the reception of company by the middle of June. The location of this house, about midway between Foss' beach and Wallis' sands, and in close proximity to Concord point, is equal if not superior to that of any hotel on this coast. The view from the cupola is magnificent, both of the sea and land. Directly out to sea are the Isles of Shoals, and to their left Boon island, with its lighthouse. Casting the eye to the south, is seen the entire northern coast of Cape Ann, and with a glass Rockport and other villages are plainly discernable; looking inland, or towards Newburyport, the spires in that city come to view, and from there the whole sea coast is brought in sight, with its beaches, hotels, cottages, etc., to Foss' beach. Eastward is Wallis' sands, the mouth of the Piscataqua and the Kittery and York shore, and Mount Agamenticus shows itself from base to summit. Inland the view is equally grand, and takes in the White mountains, Blue hills, Stratham hill, Greenland, Rye and Portsmouth, etc. The house will have fifty or more eligible rooms, and will accommodate 150 guests. The furniture will be all new, and is now being painted on the spot; it was manufactured in Fisherville. The kitchen will be in a building disconnected from the main house, and the upper portion of it will be used as rooms for the help. A wide piazza is to be built on that portion of the hotel fronting the ocean, and will serve for a promenade and also an attractive place in which to sit and gaze upon the broad Atlantic, with no trees or any other obstruction to an unlimited view. It would seem that with so many attractions, the house can hardly fail of success; and that Mr. Knox and his two sons, who are to be connected with him in its management, will do their best to make it so, no one who knows them can doubt for a moment.

Mr. Straw's point a cottage is being erected for Hon. Dexter Richards of Newport, N. H., on the lot formerly occupied by the Tubbs cottage, which was destroyed by fire during the summer of '77.

There is not much building going on this season in town.

The selectmen were in session on Tuesday, the 15th inst., for the purpose of receiving the inventories, and about one hundred were handed in at that time; since then they have received more, so that at the present time about one half of the whole number are in. So far an increase in the amount of money is shown from last year, but the heavy weights have hung back and do not seem disposed to let the selectmen know how much money they can account for which is subject to taxation.

A ticket of invitation from Sirs T. B. and J. H. Rand, of the St. Cloud hotel, New York, to attend the "Easter Festival and exhibition drill" of Palestine Commandry of Knights Templar, would have been used if circumstances had permitted, but as they did not, the next best thing was a racy and brilliant description of the doings at that grand entertainment by "B. Hill," which he kindly wrote out the next morning and sent us. It accorded in every particular with that given by your New York correspondent, "Duke," in Saturday's issue of the CHRONICLE.

It would seem that Capt. R. W. Philbrick's statement in regard to the schooner Fairdealer ought to be a sufficient answer to the *Times'* appeal to have some one "decide" that little matter. If not, it is hard to imagine what testimony *would* be considered as sufficient to prove that the vessel did *not* go ashore at Straw's point, and that no one was on board of her when she went adrift. When the *Times* man is ready, in addition to all whom he suggests should take part in the ceremonies, let us quote H. M. S. Pinafore once more, and each of them bring in "his sisters and his cousins and his aunts" to join in the festivities.

NAT.

Charlotte Thompson as Jane Eyre.

From the Chicago Tribune.

The drama of "Jane Eyre" is one which deservedly holds the stage. The dramatic persons are drawn with such firmness of hand, and the heroine is so lovely a combination of strength and beauty of character, that "Jane Eyre" must always appeal to the highest sentiments, and win sympathy from our best moods. The conception of "Jane Eyre" by Miss Charlotte Thompson, displays a loftiness of moral bearing quite unusual upon the stage, and tells a story of something far beyond the mere study or application of a player. To reach, even by constant toil, the heights of heroism in which Charlotte Brontë moved, is a task before which fledglings, both on and off the stage, might essay in vain forever; and that Miss Thompson can reach them, that she can feel with and live in the character of "Jane Eyre," even in fancy, is a feat of moral strength. But her conception is not merely high and pure. Her delineation of the character is worthy the ideal. She is a handsome woman, with dark, expressive eyes, black hair, and stately, graceful figure, a true artist, and of that exquisite sensibility which forbears a movement which might be too pronounced, even in bold delineation. With a sweet, sympathetic, expressive voice, and a manner free from affectation, she presents her heroine as loveable, as tender, and as heroic, as the authoress herself has depicted her. She captivates her audiences immediately, and holds their sympathies with the force and firmness of a great character. "Jane Eyre," with her, is not the whimpering, crushed-out pigmy, with Sunday-school goodness, and a vapid, negative freedom from low desires. She is a brave, well-knit soul, dauntless and conscious of its power; its generosity is that of the conqueror, not of the tract-reading sycophant. She throws a new light upon the character so those who have not already their own ideal derived from the story; to those who have, her conception is so pure, her embodiment so deliciously true to nature, to art, and to that ideal, that the performance is a refreshing novelty. The support, too, is better than we have seen for some time at the Academy.

Miss Thompson will appear at Music Hall on next Monday evening. Reserved seats will be on sale at Dr. Preston's on and after this Wednesday morning at 9 o'clock.

EASTERN RAILROAD IN NEW HAMPSHIRE.

THE ANNUAL MEETING of the Stockholders of the Eastern Rail Road in New Hampshire will be held at Congress Hall on Congress Street, in Portsmouth, N. H., on Tuesday, the sixth day of May next, at ten o'clock in the forenoon, for the following purposes:—

I. To receive the Annual Report of the Directors.

II. To elect a Board of Directors for the ensuing year.

III. To transact any other business which may legally come before the meeting.

WILLIAM H. HACKETT, *Clerk.*

PORTSMOUTH, N. H., Apr. 22d, 1879.

NOTICE.

ATTENTION is hereby called to the following extract from Sec. 5, Chapter 17, of the Ordinances of the City of Portsmouth:

"No person shall throw out any wood or coal ashes, or refuse dirt of any kind into any street, alley, or other public place in the compact part of the city."

On and after the 1st day of May next all ashes, or refuse dirt, which may be placed in barrels or boxes and set on the curb stone of any dwelling or store, will on Wednesday and Saturday morning of each week be removed by the city teams, free of expense.

By order of the Mayor.

D. J. VAUGHAN, *City Clerk.*

NOTICE.

NOTICE is hereby given that I have this day given to my son, FREDERICK P. WILSON, his time to trade and act for himself and shall hereafter claim none of his earnings and pay no debts of his contracting.

SARAH E. WILSON.

Portsmouth, April 9th, 1879.

FRED P. WILSON, having succeeded the late ISAIAH WILSON in the Hardware Business at No. 27 Congress Street, hopes by strict attention to business to merit the patronage of all past customers, and a fair proportion of such as are seeking a place to deal where no pains will be spared to please.

FRED P. WILSON,

DEALER IN

Hardware, Paints, Oils,

CUTLERY, ETC.

All the specialties usually found at first-class establishments.

☞ SOLE AGENT for Portsmouth and vicinity for *Jewett's Warranted Pure White Lead.*

A CONUNDRUM.

When Will Winter End, and Spring Begin?

Could it be answered, I would invite all the Ladies of Portsmouth and vicinity, and you especially, kind reader, to visit my

MILLINERY PARLORS,

At some set time and inspect the

Elegant New Stock,

Just received from the leading importers of New York, but as I cannot "name the day" please come at any time.

I Have Over Twenty New Spring Styles

LADIES' AND MISSES'

Hats and Bonnets

BEAUTIFUL RIBBONS,

ELEGANT ORNAMENTS,

PARISIAN FLOWERS.

New Shades Silks, Satins and Trimming Novelties, suitable for Sisters, and for Cousins, and for Aunts.

MYRA F. BICKFORD,

No. 69 Congress Street.

NEW STOCK

— OF —

SPRING AND SUMMER GOODS!!

J. E. HAM & CO.

Have Removed to No. 11 Congress Street,

Next door to N. K. Walker & Son,

— WITH A —

Large Stock of Spring Suitings

— ALSO —

Cassimeres, Doeskins, Cloths and Worsted For Dress Suits.

Embracing all varieties of fine Plain and Fancy Patterns to suit every taste.

Garments Made to Order

With a guarantee to give satisfaction.

GENTS' FURNISHING GOODS:

Drawers, Shirts, Bosoms, Collars, Kid Gloves, etc., etc.

11 CONGRESS ST.

Gentlemen's Clothing

THE LATEST STYLES

FOR SPRING AND SUMMER!

Just Received.

Suits of Fashionable All-Wool Goods

Made to order from $17.00 upwards.

Pants from $4.50 upw'ds.

If you have your own Cloth I will cut, make and trim a suit from $10 upwards.

CUTTING done at reduced prices.

JOHN MALSBENDEN,

No. 27 Fleet Street.

Job Lot of Corsets

IN ODD SIZES,

25 CENTS!

— AT THE —

NICK-NACK STORE!

Double Busk Corsets

50c., 75c., and $1.00!

The best quality that can be obtained for the price.

LEWIS E. STAPLES,

NICK-NACK STORE,

5 MARKET ST.,

PORTSMOUTH.

INSTRUCTION!

MISS WALDRON, No. 90 Congress Street, will give instruction in *Instrumental Music, French and German.* Terms reasonable. 31aw5w

Real Estate.

To Let.

HOUSE No. 1 DENNETT STREET. Inquire at No. 5 Chapel Street.

Desk Room

TO LET in one of the pleasantest offices in the city. Enquire at CHRONICLE Office.

To Let.

STORE No. 27 MARKET STREET, now occupied by J. E. HAM & CO. Possession given April 1st. w&sif Apply to J. E. HAM.

For Rent.

HALF-HOUSE ON MELCHER STREET, near Pleasant, containing seven rooms, with water in house. Rent low to a good tenant. tf Apply at 34 Pleasant Street.

To Let.

STORE No. 30 CONGRESS STREET, now occupied by CHARLES H. JOY. Possession given in April. Apply to W. FREEMAN, No. 28 Congress Street.

For Rent.

TO a careful family, a pleasant, sunny HOUSE, furnished. Twelve Rooms, besides Bath Room and Entries. Apply at tunyf Apply at No. 3 Richards Avenue.

For Sale.

I WISH to sell my place, two miles from the City Rooms in Portsmouth, for one-half what I was offered for it five years ago, when I had a family. It is a pleasant, healthy, quiet place.

WM. S. WILLEY

Very Desirable Residence

FOR SALE CHEAP!

A TWO-STORY DWELLING HOUSE, French roof, with a large lot, fine garden and good variety of Fruit Trees. It is a new, modern house, situate No. 136 Islington street; will be sold cheap.

MORSE & ILSLEY, Real Estate Brokers.

Desirable Residence For Sale.

THE SUBSCRIBER offers for sale the HOUSE and OUTBUILDINGS connected therewith, now occupied by himself, No. 149 STATE ST. The location is one of the pleasantest in the city. Lot frontage on State Street, 75 feet.

The HOUSE contains 10 finished rooms, with Bath-Room, and is heated by furnace. The Cellar is cemented throughout.

STABLE contains four Stalls for Horses; is about 20x22 feet, with Cellar.

CARRIAGE HOUSE, 16x28 feet, with stone and brick underpinning, and connected with Stable by an overhead SHED.

The Buildings are nearly new and in thorough repair. Possession given May 1st.

Terms of payment easy.

HENRY A. YEATON.

THE

SPRING STYLES

— OF —

SILK & FELT HATS

NOW READY

— AT —

Walker's, 13 Congress St.

TRY W. G. MYERS' 25ct. PAPETERIE.

NEW AND EXTENSIVE STOCK

— OF —

SPRING & SUMMER GOODS

— AT —

WM. P. WALKER'S,

No. 8 Market Square.

HAVING RECEIVED A FULL ASSORTMENT OF

FOREIGN AND DOMESTIC

CLOTHS, CASSIMERES, &C., &C.,

I am prepared to make them up into GARMENTS of the latest style, or according to the fancy of the purchaser, and

Perfect Satisfaction Guaranteed!

MY STOCK OF GOODS SUITABLE FOR

SUITINGS

IS UNEQUALLED.

☞ Particular attention paid to the making of

ARMY and NAVY

REGULATION UNIFORMS.

A FULL ASSORTMENT OF

Gentlemen's Furnishing Goods!

Constantly on hand, consisting of

Bosoms, Gloves, Suspenders, Collars, Linen Goods, Drawers, Handkerchiefs, Shirts

Of Every Description!

Not Deserving of Pity.

Beggared spendthrifts, to whom money has no exchange value but pleasure.

Persons who will persist in dying by inches with dyspepsia and liver diseases, when Dr. Pierce's Golden Medical Discovery and Pleasant Purgative Pellets are unfailing remedies for these maladies.

Parents who spare the rod and ruin the child. Fast young men and women are generally spoiled children to begin with.

People who suffer from catarrh, when Dr. Sage's Catarrh Remedy is a safe, reliable, and well-tested remedy for this loathsome disease.

People who marry for money, and find too late that the golden glitter is all moonshine.

Women who suffer death every day of their lives, when Dr. Pierce's Favorite Prescription will effectually remove those painful weakness and impart a healthful tone and strength to the whole system.

People who live beyond their means and find that style and pride, like everything else in this world, unless placed upon a secure foundation, are subject to the law of gravitation.

Invalids who do more toward fostering disease, by living and sleeping in the low, unventilated rooms of the ordinary house, than the best medicines can accomplish toward recovery, when at a moderate expense they can secure all the hygienic and sanitary advantages of the Invalid's Hotel at Buffalo, N. Y. Every physician knows how much recovery depends upon good nursing and hygienic conditions of the sick room. Chronic diseases are especially subject to these conditions.

—Mr. Tilden bought New York elevated stock at $80. It sells to-day for $157 a share, with a $5 dividend paid, so he has made $82 for every $80 invested. His profits are put at $1,200,000.

Serious Danger

Threatens every man, woman or child living in a region of country where fever and ague is prevalent, since the germs of malarial diseases are inhaled from the air and are swallowed from the water of such a region. Medicinal safeguard is absolutely necessary to nullify the danger. As a means of fortifying and acclimating the system so as to be able to resist the malarial poison, Hostetter's Stomach Bitters is incomparably the best and the most popular. Irregularities of the stomach, liver and bowels encourage malaria; but these are speedily rectified by the Bitters. The functions of digestion and secretion are assisted by its use, and a vigorous as well as regular condition of the system promoted by it. Constitution and physique are thus defended against the inroads of malaria by this matchless preventive, which is also a certain and thorough remedy in the worst cases of intermittent and remittent fevers.

A Life Saved for Fifty Cents! Fact, for he had a terrible racking cough way down on the lungs and one bottle of Dr. A. J. Flagg's Cough and Lung Syrup cured it, not dried it up, and removed the cause, and so, a well man, all for fifty cents.

NEW ORLEANS, March 17th, 1879.

The undersigned certifies that he held for collection for account of L. O. Nicholson, corner of Loudon and Dauphine Streets, Portsmouth, Va., one-half of Ticket No. 49,211, single number, Class "C," in the Louisiana State Lottery, which drew the First Capital Prize of Thirty Thousand Dollars, on Tuesday, March 11th, 1879; said ticket having cost the sum of One Dollar at the office of the Company at New Orleans, being sent through correspondence addressed to M. A. Dauphin, P. O. Box 692, New Orleans, La., and that the amount was promptly paid by a check on the Louisiana National Bank, on presentation of the ticket at the office of the Company.

T. M. WEST-OAT,
Agent Southern Express Co., New Orleans, La.

Your Cough can be relieved immediately by using Dr. A. J. Flagg's Cough and Lung Syrup.

You can now stop at the Grand Central Hotel, on Broadway, New York, on the American plan for $2.50 or $3.00 per day, or you can, on the European plan, take your lunch down town, or dine with a friend, and your room at the Hotel will only cost you $1.00 per day, and upwards, and meals are also provided, at moderate prices, at the Restaurant attached to the Hotel.

Free of charge—*Sample bottle of Adamson's Cough Balsam* at all drug stores. Owing to its perfect harmony in combination it is the very best mixture for the speedy cure and relief of croup, chills, throat or lung diseases. Large bottles 25 cents.

The Pennsylvania, of one of our banks, says: "that Cough and Lung Syrup of Dr. A. J. Flagg's reaches the right spot every time."

NEVER SAY DIE while you can obtain Barrett's Rock Candy and Hermitage Rye. It will stop that hacking cough and give yourself and friends a rest. Furnished in quantities to suit by C. B. Barrett & Co., 45 North Market Street, Boston.

Believe Your Cough before it reaches your lungs by using Dr. A. J. Flagg's Cough and Lung Syrup.

New Room Papers

I HAVE JUST RECEIVED

A Large, New and Carefully Selected Stock

—OF—

Room Papers,
Curtains,
Fixtures, &c.,

—AT—

NO. 1 CONGRESS BLOCK,

to the merits of which I respectfully call attention.

My Stock includes all grades of paper,

Brown Blanks,
White Blanks,
Satin, Mica and Bronze.

Curtains from 25 cents up.

THE BEST SPRING ROLLER IN THE MARKET,

And a complete line of

Picture Cord, Hooks, Tassels, etc., etc.

I am offering these goods at prices sure to suit the times. Call and examine.

W. G. MYERS,

No. 1 Congress Block.

Hanging of Papers and Curtains attended to if desired.

Business Cards.

A. PEARSON,
Is at his Room, No. 5 Congress Street,
To Give Instruction in Music,
From 10 o'clock to 12,
TUESDAYS, THURSDAYS, and SATURDAYS.

JAMES M. CARR, Agent,
DEALER IN
BOOTS & SHOES.
No. 34 Market Street,
Formerly HILL & CARR,
Where a Large Stock of Good Boots and Shoes, Leather and Findings may be found *at the Lowest Prices.*
☞ All kinds of Boots or Shoes made to measure, and Repairing done as usual.

MORSE & ILSLEY,
AUCTIONEERS,
Money, Real Estate and Mortgage Brokers,
INSURANCE and HOUSE AGENTS,
No. 13 Pleasant Street, Exchange Buildings.

STEPHEN D. SCRIGGINS,
HAS REMOVED HIS
PAINT SHOP
FROM No. 15 FLEET ST., to No. 9 VAUGHAN STREET, opposite the Commercial House, and having larger and better accommodation for
CARRIAGE WORK,
Would solicit a continuance of public patronage.

DENNIS SHEA,
MANUFACTURER OF
CEMENT STONE PIPE
—AT—
26 WATER STREET, ... PORTSMOUTH.
The best Pipe made for Sewers, Culverts, Cellar and Sink Drains, Water Closets, etc. etc. Gives perfect satisfaction wherever used. Is proof against frost, acids, and all substances which pass through the Pipe.
For sale at wholesale or retail, or laid in the best manner.
Orders for Pipe and laying left at the factory will receive prompt attention.

BAKING POWDER

Absolutely pure—made from Grape Cream of Tartar, imported exclusively for this Powder from the Wine district of France. Always uniform and wholesome. Sold only in cans, by all grocers. A pound can mailed to any address, postage paid, on receipt of 60 cents. ROYAL BAKING POWDER CO., 171 Duane St., New York. Most cheap powders contain alum; dangerous to health; avoid them, especially when offered loose or in bulk.

ARRIVAL OF OYSTERS

W. FREEMAN
Has just received per Schooner "Ida E. Freeman" from Carlisle's, Va., a Cargo of Oysters of extra large size, which will be sold

At Wholesale and Retail

—AT—

NOS. 26 & 28 CONGRESS ST.

☞ Whole Families Made Happy
BY USING THE
"NEW EMPRESS"
Portable RANGE
IT HAS NO EQUAL!
Sold only by
JOHN P. SWEETSER,
46 Market Street, Portsmouth.

Good and Reliable
INSURANCE
COMPANIES.
COMMERCIAL UNION, of London.
FIRE ASSOCIATION, of Phila.
SHAWMUT, of Boston.
F. W. DEROCHEMONT & SON,
No. 2 CONGRESS ST., AGENTS.

DR. JOHN THIPP'S BLOOD PURIFIER
Is a certain cure for *Syphilis Scrofula, Ovarian Tumors, Diabetes, Bright's Disease*, and all *Blood Poison*. Cure of *Syphilis* guaranteed in either sex. Send for pamphlet, enclosing stamp and please state disease. Eastern Agency, 306 Cabinet Hall, Boston. Office hours 8 to 11, 2 to 7. No medicine genuine unless in bottles with my name blown in them and fac-simile bearing my own Trade Mark. DR. JOHN THIPP. eodjc29

THE NEW HAMPSHIRE

GAZETTE

Established 1756.

The Gazette is published every Thursday, and sent to Subscribers at the low price of $1.50 per year, paid in advance, or $2 at the end of the year.

It contains full accounts of all of importance that transpires in Portsmouth and its vicinity, and a condensed summary of NEWS, foreign and domestic; editorials upon current topics; New Hampshire items; carefully prepared marine news, containing reports of vessels owned at this port, or offered by men from Portsmouth or its neighborhood; and is just the paper for residents desiring to be posted on all that takes place at home, while to those living in the vicinity of Portsmouth, or to former residents who retain their interest in the "old home by the sea," it is the best means of keeping informed of what transpires in this city.

—THE—

NEW HAMPSHIRE GAZETTE

Contains more original matter

Than any other paper of its size in the State, the editors working more with their pens than with their scissors.

TO ADVERTISERS

THE N. H. GAZETTE

Presents an excellent opportunity for a WEEKLY INVITATION TO CUSTOMERS, at a reasonable rate, and all those who desire to reach patrons in Rockingham and York counties will find it an economical medium. THE GAZETTE is in many instances the only paper taken by families, and it is read to a large extent in localities whence is derived much of the trade of Portsmouth, a fact which our merchants should not fail to bear in mind.

Subscriptions Received

AT THE OFFICE, 7 PLEASANT ST.,

Exchange Buildings, nearly opp. Post Office;

Or by remittance to

CHRONICLE AND GAZETTE PUB. CO.

☞ Specimen numbers sent on application.

Job Lot
COMMERCIAL NOTE,
$1 per Ream,
—AT—
WILLIS G. MYERS.

NEW STYLES
RATTAN PRESENTS
Every one who has examined them are of the opinion that more attractive, beautiful or serviceable
Christmas Presents
Cannot be purchased in New England for the same amount of money than the desirable Rattan Goods manufactured right here in our city by Mr. DAVID URCH, and
For Sale by A. Tredick & Co.,
MARKET STREET.
☞ We advise all to call, examine and try them before purchasing their Christmas Presents.

Notice.

THE undersigned gives notice that he has been appointed Administrator of the Estate of the late Dr. ADAMS PERRY. All persons indebted to said Estate are requested to settle by July 1st, and all accounts remaining unsettled on that date will be put into the hands of an attorney for collection. Those having bills against the Estate are requested to present them for adjustment.
d1p1 JOHN S. PERRY.

WINES!! WINES!!
25 CASES CLARET,
5 PIPES DUFF GORDON SHERRY
AND OPORTO PORT WINE,
—FOR SALE BY—
H. F. GERRISH.

THERMOMETERS
ARE SELLING
CHEAP
—AT—
SWEETSER'S.

Fresh Succotash Corn!!
BEANS, ASPARAGUS, CELERY.
—FOR SALE BY—
H. F. GERRISH.

CHARLES W. GARDNER'S

PRINTING OFFICE!

UP ONE EASY FLIGHT.

Chronicle Building, Portsmouth N.H.

Over D. H. Montgomery's Store.

The recent improvements in the above building has enlarged the Job Office to double its former size, making it one of the lightest and most convenient offices the city for

ALL KINDS

—OF—

General Job Work!

The Subscriber respectfully solicits orders for all kinds of Printing, from a

TWO-SHEET POSTER,

With a 14-inch wood letter, to a Visiting Card.

DATE SLIPS A SPECIALTY.

By-Laws for Lodges,
Town Accounts, Programmes,
Handbills, Tickets,
Fancy Cards,
Business Cards,
Ball Cards,

And everything else in the line of Printing.

CHARLES W. GARDNER.

GOLDEN MEDICAL DISCOVERY

By its great and thorough blood-purifying properties, Dr. Pierce's Golden Medical Discovery cures all Humors, from the worst Scrofula to a common Pimple, or Eruption, Eruptions, Mercurial disease, Mineral Poisons, and their effects, are eradicated, and vigorous health and a sound constitution established. Erysipelas, Salt-rheum, Fever Sores, Scaly or Rough Skin in short, all diseases caused by bad blood, are conquered by this powerful, purifying, and invigorating medicine.

Especially has it manifested its potency in curing Tetter, Rose Rash, Boils, Carbuncles, Sores, Eye, Scrofulous Sores and Swellings, White Swellings, Goitre or Thick Neck, and Enlarged Glands.

If you feel dull, drowsy, debilitated, have sallow color of skin, or yellowish-brown spots on face or body, frequent headache or dizziness, bad taste in mouth, internal heat or chills alternated with hot flashes, low spirits, and gloomy forebodings, irregular appetite, and tongue coated, you are suffering from Torpid Liver, or "Biliousness." In many cases of "Liver Complaint" only part of these symptoms are experienced. As a remedy for all such cases, Dr. Pierce's Golden Medical Discovery has no equal, as it effects perfect and radical cures.

In the care of Bronchitis, Severe Coughs, and the early stages of Consumption, it has astonished the medical faculty, and eclipsed physician's prescriptions. It the greatest medical discovery of the age. While it cures the severest Coughs, it strengthens the system, and purifies the blood. Sold by druggists.

R. V. PIERCE, M. D., Prop'r, World's Dispensary and Invalids' Hotel, Buffalo, N. Y.

Dr. Pierce's Pleasant Purgative Pellets

SIZE OF PELLETS.

THE "LITTLE GIANT" CATHARTIC.

No use of taking the large, repulsive, nauseous pills, compounded of clean, crude, and bulky ingredients. These Pellets are scarcely larger than mustard seeds.

Being entirely vegetable, no particular care is required while using them. They operate without diet, confinement to a room, or change of clothing. For Jaundice, Headache, Constipation, Impure Blood, Pain in the Shoulders, Tightness of the Chest, Dizziness, Sour Eructations from the Stomach, Bad Taste in the Mouth, Bilious Attacks, Pain in Region of Kidneys, Internal Fever, Bloated feeling about Stomach, Rush of Blood to Head, Dose for Dose, Pierce's Pleasant Purgative Pellets. In explanation of the remedial power of these Purgative Pellets over so great a variety of diseases, it may be said that their action upon the animal economy is universal, not a single disease coming their sanative impress. Age does not impair the properties of these Pellets. They are sugar-coated and inclosed in glass bottles, their virtues being thereby preserved unimpaired for any length of time, in any climate, so that they are always fresh and reliable. This is not the case with pills put up in common wooden boxes, and stale boxes. For all diseases where a Laxative, Alterative, or Purgative, is indicated, these little Pellets will give the most perfect satisfaction. Sold by druggists.

R. V. PIERCE, M. D., Prop'r, World's Dispensary and Invalids' Hotel, Buffalo, N. Y.

CATARRH

SYMPTOMS.—Frequent headache, discharge falling into throat, sometimes profuse, watery, thick, mucous, purulent, fetid, offensive; eat, in others, a dryness, dry, watery, weak, or inflamed eyes, stopping up, or obstruction of the nasal passages, ringing in ears, deafness, hawking and coughing to clear the throat, nauseating, sensitive throat, voice altered, nasal twang, offensive breath, impaired or total deprivation of hearing and taste, dizziness, mental depression, loss of appetite, indigestion, enlarged tonsils, tickling cough, etc. Only a few of these symptoms are likely to be present in any case at one time.

DR. SAGE'S CATARRH REMEDY

produces radical cures of the worst cases of Catarrh, no matter of how long standing. The filthy nasal secretions may be handled, or after applied by the use of Dr. Pierce's Douche. This is the only form of treatment yet invented with which fluid medicine can be carried HIGH UP and PERFECTLY APPLIED to all parts of the affected nasal passages, and the Chambers or cavities communicating therewith, in which germs are most frequently extant, and from which the catarrhal discharge generally proceeds. Its use is pleasant and easily understood, from directions accompanying each instrument. Dr. SAGE'S Catarrh Remedy cures recent attacks of "Cold in Cabeed" by a few applications. It is mild and pleasant to use, containing no strong or caustic drugs or poisons. Catarrh Remedy and Douche sold by druggists. R. V. PIERCE, M. D., Prop'r, World's Dispensary and Invalids' Hotel, Buffalo, N. Y.

HARDWARE, PAINTS, OILS, &C.

SALEM WARRANTED PURE WHITE LEAD.
BOSTON " " " "
FOREST RIVER PURE WHITE LEAD.
ENGLISH " " " "
On hand and for sale at Manufacturers' Prices.

Also, a large and well-selected Stock of

Hardware,
Paints, Oils,
Glass, &c., &c.,
ETC., ETC., ETC.,
At Lowest Rates.

JOHN H. BAILEY,
RICE BLOCK,
46 Market and 1 Ladd Street

American and Foreign PATENTS.

[ESTABLISHED 1865.]

GILMORE & CO., Successors to CHIPMAN, HOSMER & CO., Solicitors, Patents procured in all countries. *No fees in advance.* No charge unless the patent is granted. No fee for making preliminary examinations. No additional fees for obtaining and conducting a re-hearing. Special attention given to Interference Cases before the Patent Office. Extensions before Congress, Infringement Suits in different States, and all litigation appertaining to Inventions or Patents. Send stamp to GILMORE & Co. for Pamphlet of sixty pages.

Old Bounty Land Warrants.

The last Report of the Commissioner of the General Land Office shows 2,897,800 acres of Bounty Land Warrants outstanding. These were issued under act of 1855 and prior acts. GILMORE & Co. pay cash for them. Send by registered letter. Where Assignments are imperfect we give instructions to perfect them.

Arrears of Pay and Bounty.

Officers, Soldiers and Sailors of the late war, or their heirs, are in many cases entitled to money from the Government of which they have no knowledge. Write full history of service, and state amount of pay and bounty received. Enclose stamp to GILMORE & Co., and a full report after examination, will be given you free.

Pensions.

All Officers, Soldiers and Sailors wounded, ruptured or injured in the late war, however slightly, can obtain a pension by addressing GILMORE & COMPANY.

Cases prosecuted by GILMORE & Co. before the Supreme Court of the United States, the Court of Claims and the Southern Claims Commission.

Each department of our business is conducted in a separate bureau, under the charge of the most experienced parties employed by the old firm. Prompt attention to all business entrusted to GILMORE & Co. is the best guarantee. We desire to win success by deserving it. Address

GILMORE & CO.,
WASHINGTON, D. C.

FIRST NATIONAL BANK
GOVERNMENT DEPOSITORY,
Continues to supply either Coupon or Registered
FOUR PER CENT. BONDS
At subscription rates, furnished direct from the Treasury Department.
U. S. 5-20 Called Bonds,
Cashed, or exchanged for new 4's on favorable terms.
dm&g E. P. KIMBALL Cashier.

New Advertisements

NEW RICH BLOOD!

Parson's Purgative Pills make New Rich Blood, and will completely change the blood in the entire system in three months. Any person who will take 1 pill each night from 1 to 12 weeks may be restored to sound health, if such a thing be possible. Sent by mail for 4 letter stamps.
tmay15 I. S. JOHNSON & CO., Bangor, Me.

READER, BEFORE BUYING A
PIANO OR ORGAN
Do not fail to send for my latest 20 page illustrated Newspaper with much valuable information *Free. New Pianos*, $125, $135 and upwards. *New Organs*, $35 to $440. *Be sure* to write me before buying elsewhere. *Beware of Imitators.* Address DANIEL F. BEATTY, Washington, N. J.

Agents Wanted
For the *Best* and *Fastest-Selling* Pictorial Books and Bibles. Prices reduced 33 per cent.
National Publishing Co., Philadelphia, Pa.

$10 TO $1000 Invested in Wall Street Stocks makes fortunes every month. Books sent free explaining everything. Address BAXTER & CO., BANKERS, 17 Wall St., New York.

BENSON'S CAPCINE POROUS PLASTER.
There is no doubt about the great superiority of this article over common porous plasters and other external remedies, such as liniments, electrical appliances, &c. Ask physicians in our own locality about it. It is wonderful.
Sold by all Druggists. Price 25 Cents.

KANSAS FARMS AND FREE HOMES.

NOW TO GET THEM in the best part of the state. 6,000,000 acres of solid farming lands. Free copy of "Kansas Pacific Homes-teads," address Land Commissioner, Salina, Kansas.
tmay6

L. S. L.

A SPLENDID OPPORTUNITY TO WIN A FORTUNE.

Fifth Grand Distribution, Class E, at New Orleans, Tuesday, May 13th, 1879—186th Monthly Drawing.

LOUISIANA STATE LOTTERY COMPANY.

This institution was regularly incorporated by the Legislature of the State for Educational and Charitable purposes in 1868 *for the term of Twenty-five Years*, for which it possesses the invisable rights of the State is pledged, with a Capital of $1,000,000, to which it has since added a reserve fund of $350,000. ITS GRAND SINGLE NUMBER DISTRIBUTIONS will take place monthly. *It never scales or postpones.* Look at the following Distribution:

CAPITAL PRIZE, $25,000.
100,000 TICKETS AT TWO DOLLARS EACH.
HALF TICKETS, ONE DOLLAR.

LIST OF PRIZES.

1 CAPITAL PRIZE		$25,000
1 CAPITAL PRIZE		10,000
1 CAPITAL PRIZE		5,000
2 PRIZES of $2,500		5,000
5 do.	1,000	5,000
20 do.	500	10,000
100 do.	100	10,000
200 do.	50	10,000
500 do.	20	10,000
1000 do.	10	10,000
APPROXIMATION PRIZES.		
9 Approximation Prizes of $250		2,700
9 do. do.	200	1,800
9 do. do.	100	900
1857 Prizes, amounting to		$110,400

Responsible corresponding agents wanted at all prominent points, to whom adliberal compensation will be paid.

Application for rates to clubs should only be made in the home office in New Orleans.

Write clearly stating full address, for further information, or send orders to

M. A. DAUPHIN,
P. O. Box 692, New Orleans, La.,
or same at No. 319 Broadway, New York.

All our Grand Extraordinary Drawings are under the supervision and management of GENERALS G. T. BEAUREGARD and JUBAL A. EARLY.
w,s,&6tmay8

CITY OF PORTSMOUTH.

Assessors' Notice.

THE INHABITANTS of the City of Portsmouth are hereby required to exhibit to the Assessors of said City a just and true account of their Polls and Estates, ratable by law on or before the Fifteenth day of April.

And all persons who do not comply with the above requirements in hand or in an inventory of their ratable estate, and making oath to the same, will have no legal claim for abatement.

The Assessors, or any Justice of the Peace, or the City Clerk, are proper persons to administer the oath; and each individual making his inventory shall have an endorsement on the same, certifying that it has been duly sworn to, and the same to be handed to one of the Assessors, or left with their Secretary at the City Clerk's Office on or before the said Fifteenth day of April.

RUFUS K. OXFORD,
N. F. MATHES,
GEO. W. FRENDENTER,
JAS. F. WEMBER,
WM. P. BENNETT,
EBEN F. BRACKETT,
JOSEPH BERRY,
JUSTIN V. HANCOM,
LEVI G. DAVIS,
Assessors of Taxes of the City of Portsmouth.
April 7th, 1879.

Assessors' Notice.

THE ASSESSORS OF TAXES will be in session at the rooms of the Mayor and Aldermen, City Building, on TUESDAY AND FRIDAY EVENINGS during the month of April, from 7½ to 9 o'clock, for the purpose of receiving inventories and hearing all parties in regard to their liability to taxation.

RUFUS K. OXFORD, Chairman.

THE
Alpine Silver Mining Co.,
OF COLORADO.
CAPITAL $2,000,000. 200,000 SH RES.
PAR VALUE, $10 PER SHARE.
UNASSESSIBLE.
Daniel J. Splane, Pres. J. L. Thompson, Sec.

The property of this Company consists of twelve mines and mining locations, located in Lake County, Colorado, in the vicinity of Leadville, upon all of which extensive work has been done, in all cases exhibiting true fissure veins, good pay streaks, and well defined lodes.

Three of the leading mines are well opened up and have at the present computation over TEN THOUSAND TONS OF ORE IN SIGHT; by May 1st, the Railroad now under construction will be within a short distance of this property.

The Company proposes to sell a portion of its stock at $1.50 per share for the purpose of more completely developing its mines, and for the erection of works for the treatment of its ores.

Applications for the stock may be made to the office of the Company, 41 Broadway, New York.

N. B.—*The Mining Record*, of New York, the highest mining authority in this country, says Feb. 1st, 1879: The principal owners in this company are hard working men who by their own labor have uncovered large bodies of ore which they now wish to extract and send to market; our readers will do well to make a venture with these worthy men, this money will probably be returned to them twenty fold. The business management has been placed in the care of Mr. J. L. Thompson, an officer of high standing in one of the largest banks in the city. A Prospectus giving full particulars sent free, on application to the Secretary.
mch22d&w3mos

Portsmouth Daily Chronicle.

By CHRONICLE & GAZETTE PUBLISHING COMPANY. | PORTSMOUTH, N. H., THURSDAY, APRIL 24, 1879. | $6 PER YEAR, IN ADVANCE. THREE CENTS PER COPY.

THE PORTSMOUTH DAILY CHRONICLE

(Established August 2d, 1852.)

Is Published Every Morning, Sundays excepted, at No. 7 Exchange Building, Pleasant Street, opposite the Post Office, by the

Chronicle and Gazette Publishing Company.

TERMS $6.00 PER YEAR.

The New Hampshire Gazette.

(The Oldest Newspaper in the United States, established Oct. 7, 1756.)

is published every THURSDAY at the same office. Terms, $1.50 per year; $2.00 per year, if not paid in advance.

ADVERTISEMENTS inserted on reasonable terms, in either or both papers. The GAZETTE, having a large country (in addition to its local) circulation, is an excellent medium of advertising. A liberal reduction made when advertisements appear in both papers.

☞ Correspondence from neighboring towns, containing items of public interest, will be gladly received. All communications should be addressed and all checks made payable to the

CHRONICLE & GAZETTE PUBLISHING CO., PORTSMOUTH, N. H.

The Job Printing Business is conducted in the same office by Mr. Charles W. Gardner, who keeps on hand a large and well-selected stock of all materials required in his line.

Transportation.

Eastern & Maine Central Railroad Line.

TRAINS leave the Station of the Eastern Railroad, between Deer and Elm streets, as follows:

For Boston, at *7:40, 7:45, 8:25, 11:00 A. M.; 3:00, 5:30 P. M.*

For Portland and Stations East, 10:00 A. M.; *2:57, 9:15 P. M.*

For Bangor, St. John, Montreal and Quebec, 10:00 A. M.; 9:15 P. M.

For Great Falls and Wolfeborough, 10:00 A. M.; 5:14 P. M.

For North Conway, 10:00 A. M.

For Dover and Way Stations, 10:00 A. M.; 12:30, 3:00, 5:30 P. M.

Trains leave *For Portsmouth*—

From Boston, 7:30, 10:00 A. M.; 12:30, 3:15, 4:45, 7:00 P. M.

From Portland, *2:05, 8:45 A. M.; 1:00 P. M.

From North Conway, 7:00 A. M.

From Wolfeborough, 8:[illegible] A. M.; 2:10 P. M.

From Great Falls, 7:[illegible], 10:00 A. M.; *4:45 P. M.

From Dover, 6:45, 10:30 A. M.; 2:25, 5:50 P. M.

From Kensington, 7:01, 10:46 A. M.; *2:41, 5:16 P. M.

Trains from Boston arrive at Portsmouth at 9:55 A. M.; 12:25, 2:51, 5:40, 6:26, 9:12 P. M.

Trains from Portsmouth arrive at Boston at *6:20, 9:30, 10:45 A. M.; 1:30, 5:20, 8:00 P. M.

*Except on Mondays.

Feb. 17, 1879. A. P. ROCKWELL, Pres't.

Concord & Portsmouth Railroad.

PASSENGER TRAINS leave Concord Railroad Station, foot of Bridge Street:

For Newmarket Junction, Manchester, Concord and Upper Railroads, at 7:55 A. M., and 5:10 P. M.

Arrive at Manchester at 9:16 A. M.; 7:10 P. M.

Arrive at Concord at 10:35 A. M., and 8:15 P. M.

Leave Concord at 7:30 A. M. and 3:40 P. M.

Leave Manchester at 8:15 A. M., and 4:25 P. M.

Arrive at Portsmouth at 10:10 A. M., and 6:15 P. M.

☞ All trains connect at Newmarket Junction, with trains of the Boston & Maine Railroad for Exeter, Haverhill, Lawrence and Boston; and for Dover, Great Falls and Portland; at Concord with trains to and from all the Upper Railroads.

H. K. CHAMBERLIN, Supt.

RE-OPENING OF THE POPULAR

PROVIDENCE LINE TO NEW YORK,

Via Providence.

OPENS APRIL 28, FOR THE SEASON OF 1879.

Only 42 Miles of Rail.

Steamboat Express Train will leave Boston & Providence Railroad Station daily (Sundays excepted) at 6 P. M. Connect at Fox Point wharf, Providence, with the *entirely new and magnificent*

STEAMER MASSACHUSETTS,

and the well-known and popular

STEAMER RHODE ISLAND,

Arriving in New York at 6 A. M. This is the only line affording a delightful sail *through Narragansett Bay* by daylight.

Returning, leave Pier 29, North River, at 5 P. M., arriving in Boston at 7 A. M.

No intermediate landings between Providence and New York.

Tickets and State Rooms can be secured at Company's office, 214 Washington, corner State street, and at Boston & Providence Railroad Station.

J. W. RICHARDSON, Agent, Boston.

A. A. FOLSOM, Supt. B. & P. R. codtsep18

HATHAWAY SHIRTS,

A FEW MORE OF THOSE

CELEBRATED HATHAWAY SHIRTS

Cut Low in the Neck, at

William P. Walker's,

No. 8 Market Square

PRATT'S ASTRAL OIL!

Safest and Best!

AT SWEETSER'S.

For Sale.

A PLEASURE ROW BOAT, copper fastened, nearly new, with four oars and patent row locks; built by Staples of Eliot.

Apply to RIDER & COTTON, 69 Market Street, Portsmouth.

COPARTNERSHIP NOTICE.

MR. JOHN F. LEAVITT, for the past twelve years with Messrs. C. ROBINSON & SON, is admitted a member of our firm from this date.

J. BROOKS & CO.

On account of the above change it is desirable that all unsettled accounts with us be adjusted at once.

J. BROOKS & CO.

Portsmouth, Feb. 1st, 1879.

MORSE & ILSLEY,

FIRE, LIFE AND ACCIDENT

INSURANCE

AGENTS,

Represent the following reliable companies:

THE INSURANCE COMPANY OF NORTH AMERICA, *Of Philadelphia, Penn.*

LIVERPOOL and LONDON and GLOBE, *U. S. Office, New York City.*

SPRINGFIELD, *of Springfield, Mass.*

QUEEN, *of Liverpool and London.*

PHŒNIX, *of Hartford, Conn.*

ORIENT, *of Hartford, Conn.*

TRAVELERS LIFE & ACCIDENT COMPANY, *Of Hartford, Connecticut.*

NEW ENGLAND MUTUAL LIFE *Of Boston, Mass.*

The above companies are well known and reliable, and we solicit the patronage of our friends and the public. All losses adjusted and promptly paid at our office.

MORSE & ILSLEY,

NO. 13 PLEASANT STREET,--UP ONE FLIGHT.

CHARLES ROBINSON & SON,

Would inform their friends and the public that they still continue the

Flour and Grain Business

AT THEIR OLD STAND,

NO. 16 BOW STREET,

PORTSMOUTH, N. H.

JOSIAH F. ADAMS,

FURNISHING

UNDERTAKER.

WAREROOMS, No. 42 MARKET STREET.

Residence, No. 27 Washington Street, Portsmouth.

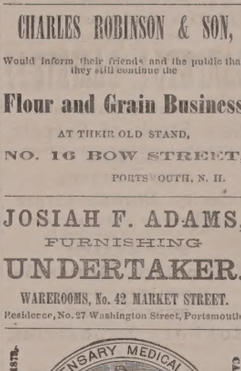

(*Successors to R. V. PIERCE, M. D.*)

DR. R. V. PIERCE, having acquired a world-wide reputation in the treatment of Chronic Diseases, resulting in a professional business far exceeding his individual ability to conduct, some years ago induced several medical gentlemen to associate themselves with him, as the Faculty of the World's Dispensary, the Consulting Department of which has since been merged with the INVALIDS' HOTEL. The organization has been completed and incorporated under the name and style of World's Dispensary Medical Association, with the following officers:

Hon. R. V. PIERCE, *Pres.* F. D. PIERCE, V. *Pres.*
JNO. E. PIERCE, *Sec.* LESTER B. SMITH, *Treas.*

NINE PHYSICIANS AND SURGEONS of eminence and skill have been chosen as the faculty.

CHRONIC DISEASES of all forms cured within the province of our several specialties.

LUNG DISEASES.—This division of practice is very ably managed by a gentleman of mature judgment and skill. Bronchial, Throat, and Lung Diseases treated with the most successful results.

DISEASES OF WOMEN.—Especially are our facilities of a superior order for the cure of all those chronic diseases peculiar to females.

NERVOUS DISEASES.—Paralysis, Nervous Debility, Epilepsy (Fits), Chorea (St. Vitus's Dance), Neuralgia, and other nervous affections, receive the attention of an expert in this specialty.

NOT NECESSARY TO SEE PATIENTS.—By our original system of diagnosis, we can treat many chronic diseases as successfully without as with a personal consultation. For particulars see "People's Common Sense Medical Adviser" (1,000 pages, sent postpaid for $1.50 or as invalids' and Tourists' Guide Book," 168 pages, 10 cents post-paid).

SURGICAL CASES.—Among the operations which we are called upon most frequently to perform are those for Nasal Polypus, Harelip, Tumors, Fistula in Ano, Piles, Hernia (Rupture), Hydrocele (Dropsy of the Scrotum), Varicocele, Ovarian and Uterine Tumors, Calculi (Stone in the Bladder), Strictures, etc., etc. We also treat successfully, by a new method without cutting or dilating, Stricture, Cancers, Tumors, Spinal Curvature, and other deformities. (See pamphlet entitled, "Motion as a Curative Agent," sent on receipt of 10 cents.)

Address, World's Dispensary Medical Association, BUFFALO, N. Y.

WOMAN

By an immense practice at the World's Dispensary and Invalids' Hotel, having treated many thousand cases of long standing and peculiar to woman, I have been enabled to produce a much potent and positive remedy for those diseases.

To designate this natural specific, I have named it

Dr. Pierce's Favorite Prescription

The term, however, is but a feeble expression of my high appreciation of its value, based upon personal observation. I have, while witnessing its positive results in the special diseases incident to the organism of woman, singled it out as the climax or crowning gem of my medical career. On its merits, as a positive, safe, and efficient remedy for the class of diseases, and one that will, at all times and under all circumstances, act kindly, I am willing to stake my reputation as a physician; and so confident am I that it will not disappoint the most sanguine expectations of a single invalid lady who uses it for any of the ailments for which I recommend it, that I offer and sell it under A POSITIVE GUARANTEE. (For conditions, see pamphlet wrapping bottle.)

The following are among those diseases in which my Favorite Prescription has worked cures, as if by magic, and with a certainty surpassed before attained by any medicine: Leucorrhœa, Excessive Flowing, Painful Monthly Periods, Suppression when from unnatural causes, Irregularities, Weak Back, Prolapsus, or Falling of the Uterus, Anteversion and Retroversion, Bearing-down Sensations, Internal Heat, Nervous Depression, Debility, Despondency, Threatened Miscarriage, Chronic Congestion, Inflammation and Ulceration of the Uterus, Impotency, Barrenness, or Sterility, and Female Weakness. I do not exhibit this medicine as a "cure-all," but it admirably fulfills a single class of purpose, being a most perfect specific in all chronic diseases of the sexual system of woman. It will not disappoint, nor will it do harm, in any state or condition.

Those who desire further information on these subjects can obtain it in THE PEOPLE'S COMMON SENSE MEDICAL ADVISER, a book of over 900 pages, sent post-paid, on receipt of $1.50. It treats minutely of those diseases peculiar to Females, and gives much valuable advice in regard to the management of those afflictions.

Favorite Prescription sold by Druggists.

R. V. PIERCE, M. D., Prop'r, World's Dispensary and Invalids' Hotel, Buffalo, N. Y.

PATENTS!

R. H. EDDY,

No. 76 State St., Opposite Kilby, Boston,

SECURES PATENTS in the United States; also in Great Britain, France and other foreign countries. Copies of the claims of any Patent furnished by remitting one dollar. Assignments recorded at Washington. *No Agency in the United States possesses superior facilities for obtaining Patents or ascertaining the patentability o inventions.*

R. H. EDDY, Solicitor of Patents.

TESTIMONIALS.

I regard Mr. Eddy as one of the *most capable and successful* practitioners with whom I have had official intercourse. CHARLES MASON, Commissioner of Patents.

"Inventors cannot employ a person more trustworthy or more capable of securing for them an early and favorable consideration at the Patent Office." EDMUND BURKE, Late Commissioner of Patents.

BOSTON, October 19, 1870.

R. H. EDDY, Esq.—*Dear Sir:* You procured for me, in 1846, my first patent. Since then you have acted for and advised me in hundreds of cases, and procured many patents, reissues and extensions. I have occasionally employed the best agencies in New York, Philadelphia and Washington, but I still give you almost the whole of my business, in your line, and advise others to employ you. Yours truly, GEORGE DRAPER.

BOSTON, January 1, 1879. 3tawtjan180

THE NEW ENGLAND MUTUAL LIFE Insurance Company OF BOSTON.

The Oldest Massachusetts Company.

19,000 MEMBERS. $57,000,000 INSURANCE.

The features of the Company are

1.—*Its entire mutuality.*
2.—*The character of its investments.*
3.—*The liberality of its treatment of retiring members.*
4.—*Its a tention of risks as developed by its past favorable mortality.*
5.—*The application of the Mass. Non-Forfeiture law to its policies, whereby every member is entitled to insurance according to its provisions.*

Information as to rates can be obtained on application at the office of the Company, or of any of its agents in the principal cities and towns of the Commonwealth.

35th Annual Report now ready for Distribution.

BENJ. F. STEVENS, President.
JOS. M. GIBBENS, Secretary.
codtsep16

BOYNTON'S FURNACES.

Cast or Wrought Iron. Suitable for Coal or Wood.

BRICK-SET AND PORTABLE.

Are Powerful Heaters; Remarkably durable; economical in fuel; give universal satisfaction; have no bolted joints; are free from gasses.

Thousands have had constant and severe use for over 18 years, and in good condition to-day, without repairs or expense.

The most durable Furnace, the cheapest to buy. Fitted with deflecting anti-friction grates; ash-sifting grates and ash-pans; lined feed doors, draft regulator, etc. Have many attractive and practical improvements never before adopted.

Also, RANGES for family or hotel use; Fireplace Heaters, etc.

Send for Circulars, before purchasing others.

RICHARDSON, BOYNTON & CO., Manufacturers, 234 *Water Street, New York.*

codtnov10

Apply direct to the Manufacturers.

BARRETT'S

ROCK CANDY

— AND —

Hermitage Rye!

Rock Candy and Whiskey has been for years a standard remedy for all disorders of the throat and lungs. The article offered is carefully compared by eminent physicians, it being made from the very best Rock Candy and Hermitage Pure Old Rye Whiskey, 1870.

C. B. BARRETT & CO.,

45 North Market Street, Boston.

PAINT!! PAINT!

— HAVE YOUR —

SIGNS AND CARRIAGES

PAINTED

At DANIEL J. SPINNEY'S

NEW PAINT SHOP,

☞ NO. 13 BOW STREET, ☜

Cheaper than at any other place in the city.

☞ Second-hand Furniture Repainted, and made to look as good as new.

WOOD!

Hard and Soft Wood,

Sawed and Split,

KINDLINGS, SHAVINGS, ETC., ETC.

☞ Orders left at the PLANING MILL, GREEN STREET, will be promptly attended to.

DANIEL MASON, Agent.

PORTSMOUTH INSURANCE AGENCY.

Established in 1851.

JOHN SISE, - 5 MARKET SQ.

Is authorized Agent and Attorney for the following responsible Companies:

ÆTNA INSURANCE COMPANY, HARTFORD, CONN., ... Assets $7,000,000

HARTFORD FIRE INSURANCE CO., HARTFORD, CONN., ... Assets $3,200,000.

HOME INSURANCE COMPANY, NEW YORK ..... Assets, $6,000,000.

FRANKLIN FIRE INSURANCE CO., PHILADELPHIA ..... Assets $3,300,000

ROYAL INSURANCE COMPANY, LIVERPOOL, ENG. ... Assets $18,000,000 (gold.)

PENNSYLVANIA FIRE INS. CO. PHILADELPHIA ..... Assets $1,800,000.

Business men and owners of Property desiring every security by Insurance against loss and damages by fire, will find it for their interest to place their risks in the above companies, some of which have been represented in this vicinity for nearly fifty years.

All losses will be promptly adjusted and paid by the undersigned.

JOHN SISE,

INSURANCE AGENT.

OFFICE No. 5 MARKET SQUARE, Portsmouth

GENERAL LIFE AND FIRE

INSURANCE

AGENCY.

Alonzo F. Craig, Agent

CAPITAL REPRESENTED

$40,000,000.

EQUITABLE LIFE ASSURANCE SOCIETY OF THE UNITED STATES. ASSETS, ... $25,000,000

N. BRITISH & MERCANTILE INS. CO. LONDON AND EDINBURGH. CAPITAL, GOLD, ... $10,000,000 invested in the United States, ... $1,047,807.82

NATIONAL FIRE INSURANCE COMPANY HARTFORD, CONN. ASSETS, ... $831,856.25

WESTCHESTER FIRE INSURANCE CO. NEW YORK. ASSETS, ... $655,787.21

ST. PAUL FIRE AND MARINE INS. CO ST. PAUL, MINN. ASSETS, ... $719,621.78

FANEUIL HALL INSURANCE COMPANY BOSTON, MASS. ASSETS, ... $250,000.00

☞ *Insurance effected on all kinds of Property Reasonable Rates.*

☞ Losses at this Agency will be promptly adjusted, and paid at this Office.

ALONZO F. CRAIG, INSURANCE AGENT, Office No. 5 Congress Street Portsmouth

THE POPULAR PICTORIAL WEEKLY

Frank Leslie's

Illustrated Newspaper!

Handsome Illustrations of the Current Events of the Day!

POLITICAL, SOCIAL, SCIENTIFIC, COMMERCIAL, Etc., at Home and Abroad!

The Illustrated Newspaper has reached its 48th volume, affording for nearly a quarter century a Complete Review of Current Events.

There are able editorials on all subjects of public interest, Domestic and Foreign News, Personal Gossip, Music and the Drama, Money Market, Social and Sanitary Subjects, etc., with admirable Cartoons of peculiar incidents, prevailing follies, etc., etc.

Published every Wednesday, and for sale at all Newsdealers.

PRICE 10 CENTS.

Annual Subscription $4.00. [Postpaid.]

Frank Leslie's Publishing House, 53, 55, 57 PARK PLACE, NEW YORK.

FLOUR.

100 bbls. T. HARRISON'S ST. LOUIS FLOUR

— FOR SALE BY —

H. F. GERRISH.

CATARRH

A PHYSICIAN'S TESTIMONY.

30 Years a Physician. 12 Years a Sufferer. Tried Regular Remedies. Tried Patent Medicines. Permanently cured by

SANFORD'S RADICAL CURE.

MESSRS. WEEKS & POTTER.—Sirs: I have practiced medicine for thirty years, and have been a sufferer myself for twelve years with Catarrh in the nasal passages, fauces and larynx. I have used everything in the *materia medica* without any permanent relief, until finally I was induced to try a patent medicine (something that we allopathists are very loth to do) I tried——and divers others until I got hold of yours. I followed the directions as the letter said and now I can say have had a permanent cure. Your RADICAL CURE is certainly a happy combination for the cure of that most unpleasant and dangerous of diseases.

Yours, respectfully,
D. W. GRAY, M. D.,
Of Dr. D. W. Gray & Son, Physicians and Druggists, Muscatine, Iowa.

MUSCATINE, IOWA, March 27, 1877.

The value of this remedy must not be overlooked in the cure of those

SYMPATHETIC DISEASES,

Affections of the Eye, Ear, Throat, Lungs and Bronchial Tubes which in many cases accompany a severe case of Catarrh. The inflamed and diseased condition of the mucous membranes is the cause of all these troubles; and until the system has been brought properly under the influence of the RADICAL CURE perfect freedom from them cannot be reasonably expected.

It is but three years since SANFORD'S RADICAL CURE was placed before the public, but in that short time it has found its way from Maine to California, and is everywhere acknowledged by druggists and physicians to be the most successful preparation for the thorough treatment of Catarrh ever compounded. The fact will be deemed of more importance when it is coupled with the statement that within five years over 50 different remedies for Catarrh have been placed on sale, and to-day, with one or two exceptions, its kindred cannot be recalled by the best informed druggist. Advertising may succeed in for once a few sales, but, unless the remedy possess undoubted specific medical properties, it is absolutely certain to fall into merited obscurity.

Each package of SANFORD'S RADICAL CURE contains Dr. Sanford's Improved Inhaling Tube, with full directions for its use in all cases. PRICE 1.00. Sold by all wholesale and retail druggists and dealers throughout the United States and Canadas. WEEKS & POTTER, General Agents and Wholesale Druggists, Boston, Mass.

COLLINS'

VOLTAIC PLASTER

IS SIMPLY WONDERFUL.

KINGSTON, MINN., April 21, 1877.

I consider COLLINS' VOLTAIC PLASTERS the best plasters I ever saw, and am recommending them to all.

C. MCMORROW.

HOME, ILL., April 11, 1877.

It has done my boy more good than all other medicines. He now goes to school, for the first time in three years.

ELIZA JANE DUFFIELD.

EMMA, ILL., April 5, 1877.

I like the one I got well. They are the best plasters, no doubt, in the world. S. L. MCGILL.

ASH GROVE, MO., March 23, 1877.

Accept my thanks for the good derived from the two COLLINS' PLASTERS sent me some time ago. W. C. MOORE.

COLLINS' VOLTAIC PLASTER

for local pains, lameness, soreness, weakness, numbness, and inflammation of the lungs, liver, kidneys, spleen, bowels, bladder, heart, and stomach, is equal to an army of doctors and acres of plants and shrubs.

Price, 25 cents.

Sold by all Wholesale and Retail Druggists throughout the United States and Canadas, and by WEEKS & POTTER, Proprietors, Boston, Mass.

MUCILAGE

— OF THE —

BEST QUALITY!

— FOR —

5 CENTS A BOTTLE!

— AT —

M. Goodrich's Book-Store.

10 BARRELS

FLORIDA ORANGES,

— FOR SALE BY —

Henry F. Gerrish.

THE MALLORY

Patent Air Closet!

Superior to either Water or Earth Closets for General Use, and for the Sick Room, are indispensable.

They can be set up in any Room, Hall-way or Closet, at the Bedside of the Sick, and are warranted to be Perfectly Odorless.

Being thoroughly ventilated from the front, and connecting with the chimney, the disagreeable odors and poisonous gases are carried off into the chimney, instead of escaping into the room.

— FOR SALE BY —

JOHN P. SWEETSER,

46 Market Street, PORTSMOUTH

Daily Chronicle.

Our "Minister's Wooing."

Once upon a time, very unexpectedly, and very much to its own astonishment, the little village of Ryefield awoke to experience a sensation. For the last thirty and odd years the spiritual affairs of the community had been presided over by the Rev. Dr. Fairfield.

But as somebody pathetically remarks, "to all things comes a change;" and one day, as the good doctor was returning from a pastoral call, his steady-going old horse was suddenly inspired with a crazy notion to run away. The doctor was thrown from his carriage, carried home insensible, and in a few days thereafter, calmly as he had lived, he died; and they carried him out and buried him where the shadow of the cross on the little village church fell daily upon his grave.

It was as his successor Maxwell Grey mounted the pulpit; and immediately from one end of the village to the other every gossip's tongue was set in motion. Never a tea-drinking for the next three months at which his appearance, his manners, and his sayings were not discussed, as it they, and they alone, formed the only topic of consideration. And when it came to be positively asserted, by those who it was supposed ought to know, that he wasn't even "engaged," such a setting of caps as was instituted.

Shelfered in the quiet, childless household of good Deacon Thompson, Mr. Grey had, happily, not even the faintest idea of the controversies extant. And when he met any of the village gears, as he very frequently did, he little suspected that the deferential politeness with which he greeted them, so unaccustomed to them and so habitual to him, could have the least power to thrill them, and set them dreaming, in the way it certainly did.

Like every other place in the wide world, Ryefield had its "aristocracy;" an aristocracy that prided its lf on the blue blood that flowed through its veins. And met the talented, eloquent young minister with enthusiastic welcome, thereby acknowledging his possession of that unmistakable, intangible quality denominated "good breeding."

At the head of the circle stood Squire Willard, who was also one of the pillars of the church; en passant, he sometimes so far forgot himself as to become one of the sleepers.

Naturally enough, young Grey was frequently in business consultations with the Squire, sometimes calling at his house and holding long conversations relative to church interests. And one evening he chanced to go there, leaving Mrs. Thompson perceptibly uneasy in mind.

"That's the third time he's called there within a month!" she said to the deacon. "I do hope he isn't paying attention to Floy."

Her husband looked up in astonishment. "And pray, why, wife?" said he.

"Why not!" she echoed. "Why, what kind of a wife would Floy Willard make? She doesn't know the very first thing about housekeeping; though I can't say it's altogether her fault; she seems clever enough; but her mother always will take the whole charge of everything, so that there's no chance for her to learn even if she wanted to. But as it is, she's just the laziest girl in town. No kind of faculty!" (Like every other New Englander, Mrs. Thompson had great respect for this last.)

Just here the deacon mildly suggested that there was really no necessity for labor in this case, and looked as if he would like to suggest that his wife was meddling with what did not concern her in the least.

But Mrs. Thompson was not thus to be appeased. "No more necessity than in every body's case, I admit," she rejoined; "but I think that everybody should know how to manage, and a minister's wife should, at a house always full of company, and visiting and charity work besides. O, no, she'll never do!" And she inwardly resolved straightway to open Mr. Grey's eyes to the atrocity of Floy Willard's "laziness," and thus, as she said to herself, crush the germs of any passion, or rather "notion," as she termed it, which she feared might be growing in his breast. "For," she added, "when a body takes an interest in another, they do like to see them up and doing."

Most worthy woman! She might have spared herself so much uneasiness had she known that, in all his calls at Willard Place, Mr. Grey had never, oddly enough, been favored with even a glimpse of the young lady in question. In her ignorance of this fact, next morning, at breakfast table, she very ingeniously led the conversation to a discussion of the Willards in general, and Miss Floy in particular; which conversation had the sole effect of inspiring Grey's mind with a strong interest in her behalf, and causing him to wonder what had become of Mrs. Thompson's wonted charity.

Peeping in at the Willard Place not many weeks after this, you would have found the house almost deserted. The door of the wide hall stood wide open, and the low windows that opened from the parlor directly upon the shady veranda were guarded only by the long lace curtains that waved and puffed in the idle summer wind.

Half hidden between the snowy folds, in a huge arm-chair, and curled among its cushions, behold at the moment whereof we write, Miss Florence Willard!

A childish little figure, slender and round; a dainty head, crowned with a rare glory of soft, waving, shining, brown hair; a complexion like a wild rose; great wistful, hazel eyes, and full red lips, with a something almost sorrowful in their soft curves. And more than all these, a certain potent charm and grace of daintness, from the soft lace

about the throat to the glittering buckles on the little slippered feet.

Her father had that day betaken himself to the city, twenty miles distant, on business cares intent. Her mother had accompanied him on a shopping raid. The last remaining servant had discovered that another of her relatives had shuffled off this mortal coil; and her presence being, of course, imperative at the sad scene, she had obtained leave of absence till all the solemn ceremonials of the wake should have been enacted. And thus it happened the Floy was left in sole dominion of the household realm, (an unprecedented occurrence, by the way,) and with only one companion to her solitude—her little sister Rose, aged five years.

She had evidently been making an attempt at work, for her wicker workstand stood beside her, gay with its tangle of silks, and in her lap nestled a tiny golden thimble. Wearied with the actual accomplishment of a whole square inch of satin stitch, she had sought relief in Longfellow, and having followed faithful Evangeline through to the sad end of her journeyings, she was meditating upon the feasibility of a nap in the arm chair.

The white lids drooped softly, and the brown eyes turned to behold the visions of dreamland. Suddenly, with a start, they opened wide, and there, right in her very lap, sat an imprudent little gray kitten, its round, wise eyes fixed wonderingly upon her own.

In her idle mood even this was a diversion; and fondling and teasing it, the next object that arrested her attention was a miniature cradle, where in nightly reposed Rose's favorite doll; Rose having taken quick advantage of the mother's absence to transfer her playthings to the parlor. The clothing of said cradle was now in disarray, from the hasty withdrawal of its occupant. Floy surveyed it meditatively for a moment, then, struck with a bright idea, crossed the room, and sat down on the floor beside the cradle.

Searching, she soon brought forth a cap and gown of doll's dimensions, and proceeded to array the kitten therewith. But the kitten was contumacious, and instead of quietly acquiescing in the proceedings, obstinately persisted in twisting, curling and screwing, varying the performance with an occasional scratch, which almost had the effect of procuring its release. Not quite, however, for after a severe and prolonged struggle with the obdurate feline, Floy had at length the supreme satisfaction of seeing the rebellious arms poking demurely from the sleeves, and the cap tied securely over the little pointed ears. This grand achievement had the immediate effect of inciting her to still greater efforts; and she conceived the startling project of compelling her refractory charge to take a nap in the cradle, clothed in the same habiliments. Success crowned her efforts. Bending over the cradle and softly rocking it, her whole attention was absorbed in watching the sleeping kitten, when she was startled by the voice of Rose in the doorway:

"Here she is; right in here, a playin' with er tat!" And she rose hastily to confront Maxwell Grey, holding her sister's hand, and looking down at her with mischief fairly leaking out of his dark eyes.

She saw at a glance that he comprehended it all. For a moment quick blushes burned her cheeks; then, with a great effort, she summoned self-possession enough to reply to his easy self-introduction. She had barely recovered herself, when the kitten, awakened perhaps by the sound of voices, jumped from the cradle, and, frightened and impeded by its unusual incumbrances, forthwith proceeded to execute a series of evolutions which nothing but a half frantic kitten could by any possibility accomplish; alternately bounding, tripping, and rolling over, and interspersing the performance with screeches of feline agony and fright, and at last disappearing through the doorway like some strange meteor.

[Concluded to-morrow.]

Portsmouth Chronicle

THURSDAY, APRIL 24, 1879.

Local Self-Government.

The average democrat can yelp a little louder about the sacredness of "local self-government" than about any other one thing. The city of Cincinnati has a democratic police justice, but the republicans having carried the city at the last election, the board of public works came under republican control. Now the democratic senate of Ohio, in its zeal for the preservation of local self-government, has passed a bill abolishing the board of works elected by the people, and vesting the appointment of a new board in the democratic police justice!

News and Notes.

J. Murphy stabbed saloon keeper Hart nine times and J. Barlow twice in a fight near Chillicothe, Ohio, Sunday night, April 20th. Both are dead.

M. B. Coleman of Bangor, while crossing the bridge over the Little Androscoggin at Auburn, was attacked by three roughs, and in defending himself one fired a pistol, inflicting a slight wound in his side, when they took his wallet with $35. The wallet was found near by next day. A party was arrested on suspicion.

Everything so far indicates that the peach crop on the Maryland and Delaware peninsula will be unprecedented this year, both as to quality and quantity.

The inquest at Baltimore in the case of James Carrol, colored, lynched for outrage on Mrs. Thomas, rendered a verdict that his death was caused by persons unknown.

A H. Grimke, Esq., a colored lawyer of Boston, was married April 19th to Miss Sarah E. Stanley, the daughter of an Episcopal clergyman in Wisconsin. Rev. C. A. Bartol officiated at the ceremony. Mr. Grimke was released from slavery by the emancipation proclamation, and is a graduate of Lincoln university, Pennsylvania, and of the Harvard law-school.

The body of a girl named Ella Ryder, tied hand and foot, was found in the Missouri river at Independence, Mo., on Sunday, April 20th. The supposition is that her father threw her in the river and then killed himself, because she persisted in keeping the company of a disreputable man named Todd.

The prospects for a second beet sugar factory in New England, at Northampton, Mass., are so good that three hundred tons of beet seed have been telegraphed for from Europe to be sown this season. Over 300 acres of beets will be raised in and around Northampton.

The city authorities of Portland have made a seizure of liquors in a club room, which is in contravention of law as enunciated by Judge Peters. This will probably be a test case, although the fact that the room was under a hotel may be an important element, removing this from ordinary cases of club rooms.

Revenue officers on the 21st inst. destroyed the largest illicit distillery ever discovered in the New Jersey district. It was under the palisade above Fort Lee.

The board of finance and taxation of Jersey City have decided to reduce the salary lists of the city $197,000. The board also decided to reduce all appropriations and fund the floating debt.

Thomas Kelley, of Brooklyn, who was bitten by a rabid dog Febuary 20th, is dying from hydrophobia.

Pinafore is having a great run at the Boston theatre. Mr. H. C. Barnabee as Sir Joseph is immense.

In the supreme court at Hudson, N. Y., the jury rendered a verdict of $6250 and extra allowance against the Boston & Albany railroad in favor of Olney L. Carpenter, maimed for life last January, being hit by a mail bag being thrown from the train.

A disease is prevalent all through Vermont among early spring pigs, which proves fatal in almost every instance.

John B. Pearce, Postmaster at Bristol, R. I., was shot in the head while in bed at his residence about five o'clock in the morning, April 22d, the pistol ball entering near the right eye. The circumstances attending the shooting are involved in mystery, as nobody but himself and wife were in the house. The pistol was found in the bed. Pearce says it belongs to him, but that he had not seen it for a long time. He says he was asleep and was awakened by the flow of blood, when he sprang from the bed and went to the dining room, where he was found by the neighbors who came in, alarmed by the outcry. The wife then expressed her terror at the deed, but since declines to make any statement for publication. Opinion in the town is divided, but the theory of attempted suicide is generally accepted. Pearce recently had trouble about a girl, which is not yet settled. The wound will not prove fatal unless inflammation sets in.

Mr. Bret Harte has just given a lecture in Brighton, England. At its conclusion he was presented with an illuminated address from the principal members of the local press. The mayor entertained him at luncheon, and the aldermen of the borough were invited to meet him.

A trustworthy statistician reports that during the first month of the extra session democratic orators "flung down the gage of battle" fifty-seven times.

New Hampshire Items.

The Landaff Gold Mining Company, which erected a large mill and put in costly machinery on the Ammonoosuc river in the northern part of Bath last fall, commenced running again April 21st. The capacity of the mill is about ten tons of ore daily, the ore being taken from the old Dodge mine in Lisbon, which essays from $12 to $15 per ton. The company claim that they can mine, haul and crush complete for $4 a ton. They expect soon to double the capacity of the mill. The company is composed of St. Louis and Newburyport, Mass., parties.

The liquor sellers of Franklin, it is said, are cursing courts in general, and spotters in particular, indictments having been found against all, irrespective of race, color or condition.

The inventory law passed by the last legislature will unearth at least $50,000 interest money in Hanover, which creates a more favorable feeling for the law, the main point being to have it simplified at the next session, so as to be more easily comprehended by the tax-payers. In Lebanon $100,000 in interest money has been discovered, which has heretofore escaped taxation. Enfield shows an increase of over $25,000, while other towns in that locality show such an increase as to create favor for the bill where before disfavor was strongly prevalent. The aggregate in the State, according to returns, must be enormous.

Naval Matters.

Lieut. Charles Seymour is detached from this navy yard, and ordered to prepare for duty on the Asiatic station.

Lieut. William H. Turner is ordered to duty at this navy yard.

The United States steamer Vandalia left Norfolk, Va., April 21st, for Aspinwall. The only intended stop before reaching her destitution will be for a day or two at Kingston, Jamaica. The stay at Aspinwall will probably be brief, and the return cruise will be marked by a number of stoppages. There was a good state of health among officers and men at starting.

—A German proverb says, "Man is what he eats," which in Germany makes him just the cheese.—*N. O. Pic.*

MUSIC HALL,

Sunday Evening, April 27th,

GRAND

Sacred Concert!

And LECTURE by

REV. HENRY MORGAN!

Of Boston, author of "Ned Nevins" and "Shadowy Hand."

THREE LECTURES in one, giving the result of his recent explorations in Boston. Subject, "Midnight at the Hub." "Fighting the Tiger," and "Bachelors and their Follies." After which, a

GRAND CONCERT

By the following Artists:

Miss THERESE ADAMS,

of Boston, the Celebrated Soprano of the Church of the Immaculate Conception.

Master WALDO W. MERRILL,

only 13 years old, the Wonderful Boy Soprano, of Boston.

Miss FANNIE BOTHALMY,

Contralto of the Famous Æolian Quartette of New York.

JAMES T. WHEELAN,

the Great Musical Prodigy and Pianist.

Doors open at 7:15. Lecture commences at 7:45; Concert at 8:30.

Tickets at Preston's. Reserved Seats 25 and 15 cents. Gallery, 10 cents.

☞ Sale of Seats will commence on Thursday at one o'clock P. M.

MUSIC HALL.

ONE NIGHT ONLY.

Monday Evening, April 28

ENGAGEMENT OF

America's Most Popular and Greatest Artiste,

MISS

Charlotte Thompson!

— SUPPORTED BY A —

First-Class Dramatic Company!

On Monday Evening, April 28

— WILL BE PRESENTED —

Miss Thompson's Great Specialty!

Dramatized especially for her from

CHARLOTTE BRONTE'S IMMORTAL STORY!

— ENTITLED —

JANE EYRE!

As played by Miss Thompson **more than twelve hundred times** to the largest, Most Cultivated and Delighted Audiences in all of the principal Theatres of America, and notably at Union Square Theatre, New York, for **one hundred and thirty consecutive nights**, with unprecedented success.

Reserved Seats $1.00, 75 Cents and 50 Cents, according to location.

May be secured at Dr. Preston's Drug Store on and after Wednesday, April 23, at 9 o'clock A. M.

Doors open at 7:15; commence at 8 o'clock.

Tax Notice.

NOTICE is hereby given that Property on which the Tax for 1878 is not paid will be advertised on or before the 31st day of May, and will be sold to pay the same and incidental charges unless previously settled.

JAMES MOSES, Collector.

Portsmouth, April 23d, 1879. 1w

FIFTY DOLLARS REWARD!

THE above reward is hereby offered for the detection and conviction of the person or persons who threw the cannon-crackers on the stairway leading to the Hall of the Sons of Temperance, on the evening of Monday, April 21, 1879.

By order of the Mayor,

D. J. VAUGHAN, City Clerk.

Hotel New Hampshire

Nos. 1854 and 1856 Washington Street,

OPP. WASHINGTON MARKET, BOSTON, MASS.

THE Subscriber having purchased and fitted up in first-class style the above-named hotel, is ready to receive guests. Rooms to let singly or *en suite*, with baths and closets attached. Meals furnished at short notice.

Rates $2 per day. Special rates will be made with parties stopping several days.

JOSEPH C. PERKINS.

AUCTION!

DWELLING HOUSE AND BARN

Will be sold at public sale on the premises at 12 o'clock, noon,

Saturday, April 26,

Situate No. 5 Raitt's Court,

And known as Whelden's House; to be removed before May 15th, 1879.

MORSE & ILSLEY.

EASTERN RAILROAD IN NEW HAMPSHIRE.

THE ANNUAL MEETING of the Stockholders of the Eastern Rail Road in New Hampshire will be held at Congress Hall on Congress Street, in Portsmouth, N. H., on Tuesday, the sixth day of May next, at ten o'clock in the forenoon, for the following purposes:—

I. To receive the Annual Report of the Directors.

II. To elect a Board of Directors for the ensuing year.

III. To transact any other business which may legally come before the meeting.

WILLIAM H. HACKETT, *Clerk.*

PORTSMOUTH, N. H., Apr. 23d, 1879.

THE BEST IN THE WORLD SOLD BY ALL DEALERS

SO SIMPLE A CHILD CAN USE IT. WARRANTED FOR 3 YEARS

WHITE SEWING MACHINE

$1500 CASH TO AGENTS

BEWARE OF BOGUS DEALERS AND DEFACED NUMBERS

NOTICE OUR GENUINE NUMBER ON SHUTTLE RACE-PLATE.

FOR PARTICULARS ADDRESS:

WHITE SEWING MACHINE CO. CLEVELAND, OHIO.

SLIGHTLY DAMAGED BY WATER!

500 Dozen Ladies' and Gents'

FINE

LINEN HANDKERCHIEFS!

Only 10 Cents Each!

— AT —

MARSTON'S

21 Market Street.

STEAMER JAMES SAMPSON.

KITTERY & PORTSMOUTH.

TIME TABLE.

From Navy Yard Bridge.		From Navy Yard Landing.	
Leave Kittery at	6:25 A.M	*Leave Ports'th at*	6:45 A.M
" "	7:15	" "	7:30
" "	8:00	" "	8:30
" "	9:45	" "	11:05
" "	11:50	" "	12:45 P.M
" "	2:00 P.M.	" "	3:00
" "	3:30	" "	4:40
" "	4:30	" "	5:0
" "	5:30	" "	6:25

Evening Trips, Tuesday and Thursday, leaving Kittery at 7:15; leaving Portsmouth at 9:00.

Saturday Evenings, leave Kittery at 7:15 and 8:45; leave Portsmouth at 8:30 and 9:30.

Special arrangements can be made for other evenings.

Fare Five Cents Each Way.

Freight taken at reasonable rates. Orders executed with despatch.

A. STEVENSON, Proprietor.

REVOLUTION IN WASHING!!

The Mothers' Favorite Washing Crystal

Is the name of a new Washing Compound, which N. F. MATHES & CO. are Sole Agents for in this city and its vicinity. We propose that it will do away with the toil and drudgery of

WASHING-DAY

without any injury to the fabric or hands; and that consumers may test it for themselves, we are putting samples in every house in the city and suburbs. This is an expensive way of advertising, but it shows that we have faith in the article.

It is put up in one-pound packages.

Price 15 cts. per Pound.

N. F. MATHES & CO.,

48 MARKET STREET.

SPECIAL NOTICE!!

Owing to a reduction in freight from the Mills, and buying strictly for cash I am enabled to sell choice grades of

ST. LOUIS FLOUR

For *cash* and to *consumers only*, at

$6.25 to $6.40 per Barrel!

Patent Flours 50 cents per Barrel less than usual prices!

Every lot of Flour sold guaranteed to give satisfaction.

I mean just what this notice states!

W. A. PLAISTED,

Nos. 125 and 127 Market Street.

5-CENT COUNTER!

Transparent Slates, Lamp Wicks,
Hair Pins, Cradles,
Water Pails, Chromos,

Steel Engravings, Clothes Pins,
Gravy Strainers, Oilers,
Writing Ink, Magnets,

Curry Combs, Dust Pans,
Sugar Scoops, Bluing,
Egg Beaters, Tops,

School Slates, Book Straps,
Napkin Rings, Salt Cellars,
Sink Scrapers, Puzzles,

Jumping Ropes, Steel Pens,
Rubber Balls, Wallets,
Marbles, Baskets.

— AT —

THE POPULAR STORE.

7 & 9 Market St.

T. F. STACKPOLE.

PATENTS FOR INVENTIONS.

Secured in this country and abroad on most favorable terms; Trade marks and Labels registered; Interferences, infringement suits, etc.

Address, for further information,

CHARLES B. TILDEN,

[late Principal Examiner U. S. Patent Office,]

Refer-nces: 28 School Street,

HON. P. C. CHENEY, Boston, Mass.

Ex-Gov. N. H.

HON. R. B. VANCE,

Chairman com. on Patents,

U. S. House of Rep. d&w

DON'T GO TO BOSTON

— TO PURCHASE —

CARPETS or DRY GOODS

When you can purchase as cheap at Home.

AYERS & LOCKE

— INTEND TO OFFER —

Extra Inducements

— TO PURCHASERS OF —

CARPETS! CARPETS!!

THEY HAVE PURCHASED THEIR

New Stock of Carpets,

Making the largest Stock of CARPETS this side of Boston.

FULL LINE

Tapestry Brussels Carpets,

As good patterns as the higher priced goods, Only 75 cents; last year's price $1.

FINE LINE

Tapestry Brussels,

87½ cents; last year's price $1.25.

FINE LINE

Roxbury Tapestries,

$1.00.

Among them many private patterns which can not be obtained elsewhere.

FINE LINE

INGRAIN CARPETS, 50cts.

25 pieces Lowell Supers, very cheap.

40 pieces Lowell Extra Supers, very cheap.

Fine Line Lowell Three-Ply Carpet, only $1.00.

FULL LINE

FIVE-FRAME BODY BRUSSELS

Oil Cloths, 25 Cents and Upwards.

Tapestry Stair Carpets,
Palatine Stair Carpets,
Hemp Carpets,
Straw Mattings,
Mats, Druggets,
Hassocks, &c., &c.

In fact everything that should be found in a First-Class Carpet Stock. Also

WINDOW SHADES, FIXTURES, TASSELS, &c.

THE BEST STOCK OF GENERAL

DRY GOODS!

Within 50 miles of Boston.

Special Prices in Domestics.

Linen Damasks in Barnsley and Loom.

Sixty White Toilet Quilts,

at $1.00, worth $1.50.

The Best Double Busk Corset the Market affords,

For 50 Cents per Pair!

Finest Stock of Hamburgs,
Torchon Laces,
Black French Laces,
Worsted, Fringes, Kid Gloves,
Buttons, Ruchings,
&c., &c., at lowest prices.

Ladies' Silk-Clocked Balbriggan Hose, 25c

In fact, everything in Small Wares

AYERS & LOCKE,

Market Street.

THE LATEST STYLES

— IN —

ROOM PAPERS

— AND —

WINDOW SHADES

Are now opening at

M. Goodrich's Book-Store.

☞ Curtains hung with neatness and despatch.

Building Lots for Sale.

ELIGIBLY situated on South Street, near Miller Avenue and Sagamore Road.

Apply to Heirs of SAMUEL HALL.

Piano to Let.

A SEVEN-OCTAVE PIANO, William Bourne, maker. For particulars inquire of EDWIN A. TILTON, Portsmouth, N. H., or CALVIN L. HAYES, Kittery, Me. tf

CORSETS! CORSETS! CORSETS!

Ladies do not purchase until you have seen our NEW STOCK. If you are troubled in breaking the bones over the hips call for our A. D. C.

SOMETHING NEW.

Prices, Styles and Quality,

CAN'T BE BEAT.

Kid Gloves! Kid Gloves!

SPRING SHADES,

(2 & 3 Buttons.)

A better GLOVE for the money has never been sold in the City.

MORRIS C. FOYE,

23 MARKET STREET.

1879 Opening Season! 1879

— ON —

WEDNESDAY, APRIL 16th,

WE SHALL OPEN

A NEW AND FINE STOCK

— OF —

MILLINERY GOODS

And Novelties in Latest Styles.

A Nice Assortment of

Pattern Hats and Bonnets.

Our facilities for receiving the newest and most desirable goods from New York and Boston houses are unsurpassed, and we feel confident of pleasing all who may favor us with a call.

☞ Particular attention given to making old styles into new.

J. M. TEBBETTS,

14 Market Street.

OLD STAND! NEW GOODS!

Look at This!

Spring & Summer Clothing

CHEAPER THAN EVER!

Business Suits	from	$5 to $15;
Fine Dress Suits	"	$15 to $25;
Boys' Suits	"	$2 to $12;
Flannel Suits	"	$7.50 to $14;
Light Weight Overcoats from $7 to $15.		

Also, a Good Assortment of

Cassimeres, Suitings, Worsteds, &c.

FURNISHING GOODS OF ALL SORTS, CHEAP!

CUTTING well and promptly done.

☞ A Lot of odd COATS and PANTS at your own price!

C. E. MYERS & CO.

No. 2 BOW STREET.

Notice.

THE undersigned gives notice that he has been appointed Administrator of the Estate of the late Dr. ADAMS PERRY. All persons indebted to said Estate are requested to settle by July 1st, as all accounts remaining unsettled on that date will be put into the hands of an attorney for collection. Those having bills against the Estate are requested to present them for adjustment.

d tf y1 JOHN S. PERRY.

WINES!! WINES!!

25 CASES CLARET,

5 PIPES DUFF GORDON-SHERRY

AND OPORTO PORT WINE,

— FOR SALE BY —

H. F. GERRISH.

THERMOMETERS

ARE SELLING

CHEAP

— AT —

SWEETSER'S.

Fresh Succotash Corn!!

BEANS, ASPARAGUS, CELERY.

— FOR SALE BY —

H. F. GERRISH.

JAMES M. LOCKE,

House Painter,

NO. 30 UNION STREET.

tmay12

WILLIAM B. HUSSEY,

DEALER IN

BOOTS and SHOES,

— AT —

No. 49 Congress Street,

Has for sale a large and well selected assortment of Goods in his line for Men's, Womens', Boys' and Girl's wear, which he will sell

AS CHEAP AS GOOD ARTICLES CAN BE SOLD.

CALL AND SEE.

Local Matters.

POST OFFICE RULES.

MAILS CLOSE.

	A. M.		P. M.
Boston, South and West,	8 10:35	2:30	4:30 *6:30
Boston Way,	10:35	2:30	
Portland,	9:35	4:30	6:30
East [beyond Portland],	9:35		6:30
Biddeford, Saco and Way	9:35	4:30	
Great Falls,	9:35	4:30	
Great Falls & Conway R. R.	9:35		
Concord and North,	7:40	4:30	
Concord Way,		4:30	
Boston & Maine R. R.	7:40	4:30	
Dover,	7:40	9:35	4:30

*Arrives in Boston next morning.

MAILS ARRIVE.

	A. M.	P. M.
Boston, South and West,	4:30	10:05 5:50
Boston Way,	10:05	5:50
Portland and East,	11:20	3:20
Great Falls & Conway R. R.	11:20	
Concord and North,	10:20	6:50
Dover,	10:20	5:50

Letters for the night mails [and no others] east or west may be deposited in the box at the Eastern depot, every day except Sundays.

E. G. PEIRCE, JR., P. M.

THE CITY.

Fresh mackerel, caught off Sandy Hook, are now for sale in the markets in this city.

The high school commences at eight o'clock on and after this (Thursday) morning, instead of at half-past eight as heretofore.

At a meeting of the directors of the Eastern railroad, held in Boston on the 22d inst., the resignation of Gen. A. P. Rockwell as president was accepted, to take effect June 1st.

Mr. Walter E. H. Fentress, for some years past secretary to the commandant of the navy yard, retres from that position, Commodore Beaumont bringing a secretary with him.

The steamship Alaska, on which Commander Mortimer L. Johnson of this city sailed from San Francisco on the 6th of March for Hong-Kong to take command of the U. S. S. Ashuelot, has put into the Sandwich islands for repairs.

Nine schooners arrived at this port on Wednesday, the 23d inst., a greater number than has come in for a long time past in one day. Four schooners sailed on the same day, including the Active, this being her first trip this season.

A good proportion of the liquor dealers of the city openly denounce the contemptible and silly act of disturbing the Sons of Temperance meeting with cannon-crackers. It would not take a great number of similar acts to tran-form several of the dealers into rigid prohibitionists.

Judge Lowell, in the case of Dr. Hackett against the Eastern railroad, decides that if the plaintiff will scale down his verdict to $30,000, or in other words will knock off $9,501.81, he may have judgment, and collect if he can; otherwise a new trial will be ordered. Thirty days are allowed the plaintiff in which to consider the matter.

The quantity of saw-logs brought to Mason's steam mill this year is almost double that of last season, and the logs are much larger. Last year most of the logs came from the vicinity of Sagamore creek; this year they come from up the river. Last year the logs were owned by a few persons, each of whom had large lots; this year there are many owners, the lots being generally quite small.

The Williamsons played "Struck oil" at Music hall on Wednesday evening, the 23d inst., to a small audience. The play is very much better than the average, there being plenty of fun and many pathetic touches in it, and not a hint of anything indelicate; and the Williamsons are very much better than the average, too. The entertainment was one of the most pleasing ones given here this season.

The lecture (by Rev. Henry Morgan) and sacred concert on Sunday evening next at Music hall, with the popular prices, bids fair to make it one of the events of the season. In other places where Mr. Morgan has lectured people have been unable to get in on account of the crowds that filled the largest halls; and the additional attraction of music with the array of talent that is announced, will probably make standing room the only accommodation for late comers unless they have secured seats.

THE VICINITY.

The Eastern railroad is building a new freight depot at Eliot.

A new lodge of the Knights of Pythias is to be organized in Kennebunk next week.

The people of Dover are moving in the matter of securing the holding of the State fair in that city.

Mr. Ezra Barker, the well known fruit-raiser and nursery-man of Stratham, says that the indications point to a very large crop of peaches in this vicinity this season.

A fire occurred at the steam grist mill of L. S. Johnson & Co., in Exeter, on the morning of the 23d inst., caused by the bursting of one or more sections of a sectional boiler, the steam bursting open the furnace doors and blowing the coals on the floor. The greatest expense will be in the repairing of the boiler, although the wood is considerable burned.

Miss Mary E. Hayes, a public school teacher in Newburyport for seven years, died on Tuesday morning of this week after a brief illness, aged thirty-six. She was a native of Dover, and sister-in-law of William H. Huse of the Newburyport *Herald*.

The horse attached to the candy cart of Briggs Brothers, of Portland, ran away in Biddeford on Tuesday of this week, and made a liberal distribution of sweets among the urchins on the street, besides running into and starting off several other teams, breaking one shaft of one wagon and both shafts of another, and making a lively time generally.

A girl named Bartol, only sixteen years of age, who ran away two weeks ago from a comfortable home at Cape Elizabeth, Maine, accompanied by a man thirty-five years of age, has been found at Kittery point by her paternal parent, where she was lovingly ensconced with her paramour. She has been taken back to her home, closely followed by the fellow, who claims that they are now married, though he can not exhibit a voucher.—*Times.*

As Mrs. Jacob Langmaid of Durham, a lady about thirty-five years old, was walking upon the track of the Boston & Maine railroad a short distance from Newmarket, on the afternoon of April 22d, she was struck by an express train from Portland and instantly killed. Every possible means was taken to warn her, but in vain. She was taken to the depot, and recognized by friends. She leaves a husband and one son.

For years it has been the custom of the railroads to carry passengers from Saco to Biddeford and vice versa, without charge, but the courtesy has been abused to such an extent that fare is now demanded—five cents if tickets are purchased at the stations, and twenty if the fare is paid in the cars. This course is taken to protect the paying passengers of the road from jostling and insult, it having been the custom for a year past for crowds of young people to take possession of trains as soon as they stopped, and gobble up every seat.

THE NEW DOVER AND ELIOT ROAD.

The New Hampshire grantees incorporated to build a bridge over the river between New Hampshire and Maine, to connect with a proposed highway from Dover to Eliot, York, etc., held a meeting in Dover on the 21st inst., to organize. Col. John Bracewell of Dover was chosen chairman, and Thomas Appleton of Dover clerk. The meeting then adjourned to Paul's hotel in South Berwick, to meet the grantees for the same purpose in Maine. Mr. Bracewell was also chosen chairman of that meeting, and John Simpson of South Berwick was chosen clerk. It was voted to choose a committee to take into consideration the whole purposes of the company, the amount of capital stock, the number and par value of the shares, the form of subscriptions and times of payment, the cost of the new bridge and what officers it may be expedient to choose, etc., and report at an adjourned meeting to be held in Dover on the 22d,—at which the committee reported as follows: The capital stock of the company shall consist of one hundred and sixty shares of the par value of $50 each, the directors to have power to increase the number of shares to two hundred if necessary; the capital stock may be still further increased by a two-thirds vote of the shareholders, but no assessments on subscriptions to be levied until a public road shall have been laid out from a specified point in Dover to the bridge. The report was adopted, and a committee of seven appointed to solicit subscriptions to the stock.

SUPREME COURT.

TUESDAY, April 12; *Allen, J.*

John T. G. Haley vs. Thomas K. Collcord; trespass, involving the question of a right of way from defendant's meadow across plaintiff's field to the highway. Jury drawn, and viewed the premises. Leavitt for plf.; Hatch for deft.

The equity suit, William H. Rollins, adm'r of Arabella Rice vs. George S. Rice et als., residuary legatees under the will of Arabella Rice, was heard before the court. Rollins, *pro se.*; Goodall and Geo. B. Upham of Boston for legatees.

Emil Grosser of Salem vs. Margaret S. Grosser; libel for divorce. Morrison & Bartlett for plf.; G. C. Bartlett for deft. Decision reserved.

HOTEL NEW HAMPSHIRE.

Mr. Joseph C. Perkins, the well-known hotel keeper who formerly for several years was proprietor of the City hotel and Franklin house in this city, has again entered into that business, having purchased the property Nos. 1854 and 1856 Washington street, Boston, opposite the Washington market, and also the Delavan house, No. 29 Boylston street. He has at a large expense fitted both places up in the best style, leaving nothing undone that could be suggested for the comfort of guests. The "Hotel New Hampshire," as the Washington street house is named, contains over fifty rooms, which will be let singly or *en suite*; hot and cold water, clothes presses, bureaus, etc., in each room; the house is heated by steam, and has bath rooms and closets on each floor. The Delevan house, which is near the centre of the business portion of Boston, has been thoroughly renovated and refurnished, and is now second to no similar establishment in the city; the first and second floors are fitted up as cafes for ladies and gentlemen, there being several private dining rooms on the second floor; the third and fourth floors are taken up with convenient and comfortable lodging rooms. Portsmouth people and others who were guests of Mr. Perkins when he kept hotel in this city will not need any assurance that at his Boston establishments they will find every attention, good meals served promptly and in the best manner, and reasonable rates.

Miss Charlotte Thompson.

On next Monday evening Miss Charlotte Thompson will appear at Music Hall as "Jane Eyre" in the drama of that name. The Cleveland *Plaindealer* says of Miss Thompson's performance of "Jane Eyre":

She presented last evening the character of "Jane Eyre," a dramatization from Charlotte Bronte's novel of the same title. Very few books of fiction written in modern times have been so generally read as has this one. It is a difficult task at the best to condense the substance of a book so full of interesting and exciting incidents as are found in "Jane Eyre;" but the work has been skillfully done in this case, and we have a beautiful as well as a strong and effective play. In the personation of the leading *role* Miss Thompson has created a character that for perfectness in symmetry, dramatic force and power, and the most delicate treatment in its minutest details, is a work of genius and art that has few equals on the American stage. When we first saw her portrayal of this character some years ago, we thought it about as near perfection as it could be, but with a closer study and the intelligence to discover any little defects, if there should be any seen, and the ability to apply the remedy wherever found, we have a creation that may be ranked first among the beautiful portraitures on the dramatic stage. She is now the complete embodiment of the ideal character that the author conceived and depicted so strongly and effectively in her story. The different phases in the life of "Jane Eyre" were presented with a faithfulness to nature that gave to them more the characteristics of absolute realism than of mimic show. Possessed of a pleasant voice, toned and modulated to the requirements of the immediate situation, graceful and correct in gestures and with a charming personal appearance, she wins and maintains the closest and enthusiastic attention of her auditors from the first scene to the grand climax. Whether words were uttered or not, the magnetism of her movements, the very look of her eyes, have such a depth of meaning that their purport is clearly and readily understood; these are among the chief attributes of a true actress. As the poor, abused orphan girl, never hearing a word of kindness spoken, full of natural wilifulness, or as the mature woman, Miss Thompson was equally successful in personation. It was an even, consistent and intelligent rendition, and the control that she holds over her listeners was manifested by the closest attention, which was only broken when the scene was finished, and a burst of applause greeted her. She was called before the curtain at the close of nearly every act. The character of "Lord Rochester" is a very difficult one to portray, but Mr. W. H. Cooper succeeded admirably. The other members in the principal parts did excellently.

Reserved seats are now on sale at Dr. Preston's drug store.

MARRIED.

HUTCHINSON—SHEAFE. In Boston, April 22d, Mr. Emlen Hutchinson of Philadelphia and Miss Harriet P. Sheafe, daughter of William Sheafe, formerly of this city.

HENDRICKS—DRAKE. In Derry, April 17th, Joseph W. Hendricks and Florence M. Drake of Nashua.

DIED.

ROLLINS. In Dover, April 22d, George F. Rollins, aged 32 years. He was a prominent business man, and his death is a heavy loss to Dover.

HAYES. In Newburyport, Mass., April 22d, Miss Mary E. Hayes, aged 36 years, 7 mos. and 11 days; a native of Dover.

MARINE CHRONICLE.

PORT OF PORTSMOUTH.

ARRIVED, April 22.

Sch Native American, Agn w, Calais.

ARRIVED, April 23.

Sch Abbie Frankfort, Hickman, Crisfield.
Sch Edward Norton, ——, Crisfield for Dover.
Sch Lewis A Rommel, Jeffries, Fort Johnson.
Sch James Freeman, ——, Kittery.
Sch Odell, Winslow, Philadelphia for Dover.
Sch J F Carver, Walls, Philadelphia.
Sch Susan, Stanley, South Amboy.
Sch G. W. Raitt, Coleman, Boston.
Sch A. J. Williams, Murch, Eastport.

SAILED, April 22.

Sch T W Haven, Potter, Philadelphia.
Sch Chas Carroll, Cudworth, Rockland.
Sch Native American, Agnew, Boston.
Sch Active, Matthews, Philadelphia.

Stmr Pottsville, Peirce, for this port old Philadelphia 22d.

Bque Harvard, Pray, at Port Pirie, Australia, Feb 23d (air from Batavia 7th) for United Kingdom.

Sch Free Wind, Frisbee, for New York sld from Newport, R I, April 22d.

Sch T J Trafton, Eaton, passed down at Newcastle, Del, 19th, destination not given.

HOT BREAD.

PENNY ROLLS and PENNY BISCUIT, *hot* every morning, from my Bread Cart.

J. W. SOWERSBY.

NOTICE.

ATTENTION is hereby called to the following extract from Sec. 6, Chapter 17, of the Ordinances of the City of Portsmouth:

"No person shall throw out any wood or coal ashes, or refuse dirt of any kind into any street, lane, alley, or other public place in the compact part of the city."

On and after the 1st day of May next all ashes, or refuse dirt, which may be placed in barrels or boxes and left on the curb stone of any dwelling or store, will on Wednesday and Saturday morning of each week be removed by the city teams, free of expense.

By order of the Mayor.

D. J. VAUGHAN, *City Clerk.*

Serious Danger

Threatens every man, woman or child living in a region of country where fever and ague is prevalent, since the germs of malarial diseases are inhaled from the air and are swallowed from the water of such a region. Medicinal safeguard is absolutely necessary to nullify this danger. As a means of fortifying and acclimating the system so as to be able to resist the malarial poison, Hostetter's Stomach Bitters is incomparably the best and the most popular. Irregularities of the stomach, liver and bowels encourage malaria; but these are speedily rectified by the Bitters. The functions of digestion and secretion are assisted by its use, and a vigorous as well as regular condition of the system promoted by it. Constitution and physique are thus defended against the inroads of malaria by this matchless preventive, which is also a certain and thorough remedy in the worst cases of intermittent and remittent fevers.

A Life Saved for Fifty Cents! Fact, for he had a terrible racking cough way down on the lungs and one bottle of Dr. A. J. Flagg's Cough and Lung Syrup cured it, not dried it up, and removed the cause, and lo, a well man, all for fifty cents.

Your Cough can be relieved immediately by using Dr. A. J. Flagg's Cough and Lung Syrup.

You can now stop at the Grand Central Hotel, on Broadway, New York, on the American plan for $2.50 or $3.00 per day, or you can, on the European plan, take your lunch down town, or dine with a friend, and your room at the Hotel will only cost you $1.00 per day, and upwards, and meals are also provided, at moderate prices, at the Restaurant attached to the Hotel.

Free of charge—*Sample* bottle of *Adamson's Cough Balsam* at all drug stores. Owing to its perfect harmony in combination it is the very best mixture for the speedy cure and relief of croup, colds, throat or lung diseases. Large bottles 35 cents.

The President, of one of our banks, says: "that Cough and Lung Syrup of Dr. A. J. Flagg's reaches the right spot every time."

NEVER SAY DIE while you can obtain Barrett's Rock Candy and Hermitage Rye. It will stop that hacking cough and give yourself and friends a rest. Furnished in quantities to suit by C. B. Barrett & Co., 45 North Market Street, Boston.

Relieve Your Cough before it reaches your lungs by using Dr. A. J. Flagg's Cough and Lung Syrup.

A CARD.

To all who are suffering from the errors and indiscretions of youth, nervous weakness, early decay, loss of manhood, &c., I will send a recipe that will cure you, FREE OF CHARGE. This great remedy was discovered by a missionary in South America. Send a self-addressed envelope to the REV. JOSEPH T. INMAN, *Station D., New York City.* eod&wtnov75

COAL AND WOOD

BEST QUALITY!

And Lowest Prices!

—FOR SALE BY—

C. E. WALKER & CO.,

137 MARKET STREET,
4 WATER STREET.

☞ ORDERS left at N. K. Walker & Son's Hat and Fur Store promptly filled.

New Room Papers

I HAVE JUST RECEIVED

A Large, New and Carefully Selected Stock

—OF—

Room Papers,
Curtains,
Fixtures, &c.,

—AT—

NO. 1 CONGRESS BLOCK,

to the merits of which I respectfully call attention.

My Stock includes all grades of paper,

Brown Blanks,
White Blanks,
Satin, Mica and Bronze.

Curtains from 25 cents up.

THE BEST SPRING ROLLER IN THE MARKET,

And a complete line of

Picture Cord, Hooks, Tassels, etc., etc.

I am offering these goods at prices sure to suit the times. Call and examine.

W. G. MYERS,

No. 1 Congress Block.

Hanging of Papers and Curtains attended to if desired.

Hacking! Hacking!

THE SUBSCRIBER having procured a HACK, will on and after Wednesday, April 23d, be ready to attend all calls for Hacking, promptly and at reasonable rates.

SAMUEL K. BATCHELDER.

☞ ORDER SLATE will be left at William R. Preston's drug store.

GROUND PLASTER AND LIME.

500 Casks New Ground Plaster,
500 Casks New Rockland Lime,
500 Casks New Newark Cement.

This day received and for sale by

SAM'L ADAMS & CO.,

April 23d, 1879. 68 DANIEL STREET.

NEW YORK SHOPPING.

LAMAR PURCHASING AGENCY!

ESTABLISHED! RELIABLE!

Everything bought with taste and discretion. New York Fashion Correspondent of this paper connected with agency. Best city references. Send for circular with prices. Address

MRS. ELLEN LAMAR,
877 Broadway, New York City.

NOTICE.

NOTICE is hereby given that I have this day given to my son, FREDERICK P. WILSON, his time to trade and act for himself and shall hereafter claim none of his earnings and pay no debts of his contracting.

SARAH E. WILSON.

Portsmouth, April 9th, 1879.

FRED P. WILSON, having succeeded the late ISAIAH WILSON in the Hardware Business at No. 37 Congress Street, hopes by strict attention to business to merit the patronage of all past customers, and a fair proportion of such as are seeking a place to deal where no pains will be spared to please.

FRED P. WILSON,

DEALER IN

Hardware, Paints, Oils,

CUTLERY, ETC.

All the specialties usually found at first-class establishments.

☞ SOLE AGENT for Portsmouth and vicinity for *Jewett's Warranted Pure White Lead.*

A CONUNDRUM.

When Will Winter End, and Spring Begin?

Could it be answered, I would invite all the Ladies of Portsmouth and vicinity, and you especially, kind reader, to visit my

MILLINERY PARLORS,

At some set time and inspect the

Elegant New Stock,

Just received from the leading importers of New York, but as I cannot "name the day" please come at any time.

I Have Over Twenty New Spring Styles

LADIES' AND MISSES'

Hats and Bonnets

BEAUTIFUL RIBBONS,
ELEGANT ORNAMENTS,
PARISIAN FLOWERS.

New Shades Silks, Satins and Trimming Novelties, suitable for Sisters, and for Cousins, and for Aunts.

MYRA F. BICKFORD,

No. 69 Congress Street.

NEW STOCK

—OF—

SPRING AND SUMMER GOODS!!

J. E. HAM & CO.

Have Removed to No. 11 Congress Street,

Next door to N. K. Walker & Son,

—WITH A—

Large Stock of Spring Suitings

—ALSO—

Cassimeres, Doeskins, Cloths and Worsted For Dress Suits.

Embracing all varieties of fine Plain and Fancy Patterns to suit every taste.

Garments Made to Order

With a guarantee to give satisfaction.

GENTS' FURNISHING GOODS:

Drawers, Shirts, Bosoms, Collars, Kid Gloves, etc., etc.

11 CONGRESS ST.

Gentlemen's Clothing

THE LATEST STYLES

FOR SPRING AND SUMMER!

Just Received.

Suits of Fashionable All-Wool Goods

Made to order from $17.00 upwards.

Pants from $4.50 upw'ds.

If you have your own Cloth I will cut, make and trim a suit from $10 upwards.

CUTTING done at reduced prices.

JOHN MALSBENDEN,

No. 27 Fleet Street.

Job Lot of Corsets

IN ODD SIZES,

25 CENTS!

—AT THE—

NICK-NACK STORE!

Double Busk Corsets

50c., 75c., and $1.00!

The best quality that can be obtained for the price.

LEWIS E. STAPLES,

NICK-NACK STORE,

5 MARKET ST.,

PORTSMOUTH.

INSTRUCTION!

MISS WALDRON, No. 99 Congress Street, will give instruction in *Instrumental Music, French and German.* Terms reasonable. 3tawtw

Real Estate.

To Let.

HOUSE No. 1 DENNETT STREET.
Inquire at No. 5 Chapel Street.

Desk Room

TO LET is one of the pleasantest offices in the city. Enquire at CHRONICLE Office.

To Let.

STORE No. 27 MARKET STREET, now occupied by J. E. HAM & Co. Possession given April 1st. w&sif Apply to J. R. MAY.

For Rent.

HALF-HOUSE ON MELCHER STREET, near Pleasant, containing seven rooms, with water in house. Rent low to a good tenant.
tf Apply at 34 Pleasant Street.

To Let.

STORE No. 30 CONGRESS STREET, now occupied by CHARLES H. JOY. Possession given in April. Apply to
W. FREEMAN, No. 28 Congress Street.

For Rent.

TO a careful family, a pleasant, sunny HOUSE, furnished. Twelve Rooms, besides Bath Room and Entries. Apply at (may1
Apply at No. 8 Richards Avenue.

For Sale.

I WISH to sell my place, two miles from the City Rooms in Portsmouth, for one-half what I was offered for it five years ago, when I had a family. It is a pleasant, healthy, quiet place.
WM. S. WILLEY

Very Desirable Residence

FOR SALE CHEAP!

A TWO-STORY DWELLING HOUSE, French roof, with a large lot, fine garden and good variety of Fruit Trees. It is a new, modern house, situate No. 136 Islington street; will be sold cheap.
MORSE & ILSLEY, Real Estate Brokers.

Desirable Residence For Sale.

THE SUBSCRIBER offers for sale the HOUSE and OUTBUILDINGS connected therewith, now occupied by himself, No. 145 STATE ST. The location is one of the pleasantest in the city. Lot frontage on State Street, 75 feet.

The HOUSE contains 10 finish d rooms, with Bath-Room, and is heated by furnace. The Cellar is cemented throughout.

STABLE contains Four Stalls for Horses; is about 20x22 feet, with Cellar.

CARRIAGE HOUSE, 16x28 feet, with stone and brick underpinning, and connected with Stable by an overhead SHED.

The Buildings are nearly new and in thorough repair. Possession given May 1st.

Terms of payment easy.
HENRY A. YEATON.

THE

SPRING STYLES

—OF—

SILK & FELT HATS

NOW READY

—AT—

Walker's, 13 Congress St.

TRY W. G. MYERS'

25ct. PAPETERIE.

NEW AND EXTENSIVE STOCK

—OF—

SPRING & SUMMER GOODS

—AT—

WM. P. WALKER'S,

No. 8 Market Square.

HAVING RECEIVED A FULL ASSORTMENT OF

FOREIGN AND DOMESTIC

CLOTHS, CASSIMERES, &C., &C.,

I am prepared to make them up into GARMENTS of the latest style, or according to the fancy of the purchaser, and

Perfect Satisfaction Guaranteed!

MY STOCK OF GOODS SUITABLE FOR

SUITINGS

IS UNEQUALLED.

☞ Particular attention paid to the making of

ARMY and NAVY

REGULATION UNIFORMS.

A FULL ASSORTMENT OF

Gentlemen's Furnishing Goods!

Constantly on hand, consisting of

Bosoms, Gloves, Suspenders, Collars, Linen Goods, Drawers, Handkerchiefs, Shirts

Of Every Description!

Probsteier Oats.

After several years' trial of the common White, Norway, Surprise and Probsteier, on different soils, this variety has invariably given greater returns than any other except the Norway. The objection to the Norway was its color, which to us was of no account, but when for sale was made an objection. This season entirely from prejudice. It was a noble variety, and gave me over 100 bushels per acre—in fact, the heaviest crop ever grown on the farm. Some said horses would not eat them as rapidly as white ones, but I found this a mistaken notion. Like every other variety of grain, it needed renewal of the seed. New seed should be procured every second or third year at most, besides using great care in selection. The Surprise was a fine oat, very plump and heavy, but the number of bushels grown per acre was less than of either of the three other varieties tried. Everything considered, I found the Probsteier the best, and so have continued its use, occasionally renewing the seed. Great pains are taken in selecting and grading all seed grain so that none but the heaviest kernels are sown. Its growth is large, strong, not liable to lodge, wide leaves, making choice fodder if early cut, and it is ready to cut as soon as the wheat crop is secured. In favorable seasons it gives thirty-six to forty pounds per bushel, and fifty to sixty bushels per acre. — *Cor. Country Gentleman.*

—Tom Thumb boasts of having kissed more than a million ladies.

—Old-fashioned changeable silks are again in fashion for dresses and hat trimmings.

—A touching story is told of a little New Haven child, who, having received a "reward of merit" card from her teacher, held it up to the sky all the way home, that her dead father might see how good she had been.

—It is a month devoted to and by the immortal gods set apart for weather, and sometimes in a good April, that understands it business and can get up and bristle around, there are eight kinds of climate in one day.—*Burlington Hawk-Eye.*

—At a table a lady asserted with a good deal of vehemence that she *never* ate pastry. "What, never?" exclaimed a gentleman at her side, expecting, of course, the usual reply. Judge of his surprise when she remarked, quietly, and utterly innocent of any knowledge of "Paradore," "Well, sometimes."

—The illustrated journals represent the Zulu king, with his liver pad on and with a windmill on his head, dancing a war dance, his knees being as high as his ears and his feet being on a level with his hips, while his arms are trying to reach all the four quarters of the compass at once. He seems to be repeating one of Talmage's sermons.—*N. Y. Herald.*

—General Grant is not a champion billiard player. The Maharajah of Jaypore, who is an enthusiastic player, wanted to have a game with the General, who gratified him. A correspondent thus describes the game: "The General played in an indiscriminate, promiscuous manner, and made some wonderful shots in the way of missing balls he intended to strike. Mr. Borie, whose interest in the General's fortune extends to billiards, began to deplore those eccentric experiments, when the General said that he had not played billiards for thirty years. The Maharajah tried to beat the game, and said to one of his attendants that he was anxious to show the General that delicate mark of hospitality. But I can not imagine a more difficult task than for one in full practice at billiards to lose a game to General Grant. The game ended, His Highness winning by more points than I am willing to print for the gratification of the General's enimies."

FRESH TEAS!

We have just received another line of FRESH NEW TEAS, comprising Best Qualities

ENGLISH BREAKFAST,

UNCOLORED JAPAN,

FORMOSA OOLONG.

We have no old Teas on hand, consequently our customers get none but the best Fresh New Teas.

— FOR SALE BY —

Butler & Laighton.

SHAKER APPLE SAUCE

A few Largest Size Pails Genuine Shaker Apple Sauce selling for

60 CENTS PER PAIL!

— AT —

Butler & Laighton's.

MAPLE SUGAR!

PURE MAPLE SUGAR!

Twelve and a half Cents per Pound!

— BY —

BUTLER & LAIGHTON,

No. 1 Market Square.

Business Cards.

A. PEARSON,

Is at his Room, No. 5 Congress Street, **To Give Instruction in Music,** From 10 o'clock to 12, TUESDAYS, THURSDAYS, and SATURDAYS.

JAMES M. CARR, Agent,

DEALER IN

BOOTS & SHOES.

No. 34 Market Street,

Formerly HILL & CARR,

Where a Large Stock of Good Boots and Shoes, Leather and Findings may be found *at the Lowest Prices.*

☞ All kinds of Boots or Shoes made to measure, and Repairing done as usual.

MORSE & ILSLEY,

AUCTIONEERS,

Money, Real Estate and Mortgage Brokers,

INSURANCE and HOUSE AGENTS,

No. 13 Pleasant Street, Exchange Buildings.

STEPHEN D. SCRIGGINS,

HAS REMOVED HIS

PAINT SHOP

FROM No. 15 FLEET ST., to No. 9 VAUGHAN STREET, opposite the Commercial House, and having larger and better accommodation for

CARRIAGE WORK,

Would solicit a continuance of public patronage.

DENNIS SHEA,

MANUFACTURER OF

CEMENT STONE PIPE

— AT —

26 WATER STREET, - - - - PORTSMOUTH.

The best Pipe made for Sewers, Culverts, Cellar and Sink Drains, Water Closets, etc. etc. Gives perfect satisfaction wherever used. Is proof against frost, acids, and all substances which pass through the Pipe.

For sale at wholesale or retail, or laid in the best manner.

Orders for Pipe and laying left at the factory will receive prompt attention.

ROYAL

BAKING POWDER

Absolutely pure—made from Grape Cream of Tartar, imported exclusively for this Powder from the Wine district of France. Always uniform and wholesome. Sold only in cans by all grocers. A pound can mailed to any address, postage paid, on receipt of 60 cents. ROYAL BAKING POWDER CO., 171 Duane St., New York. Most cheap powders contain a num; ber; gerous to health; avoid them, especially when offered loose or in bulk.

ARRIVAL OF OYSTERS

W. FREEMAN

Has just received per Schooner "Ida R. Freeman" from Chrisfield, Va., a Cargo of Oysters of extra large size, which will be sold

At Wholesale and Retail

— AT —

NOS. 26 & 28 CONGRESS ST.

☞ Whole Families Made Happy

BY USING THE

"NEW EMPRESS"

Portable RANGE

IT HAS NO EQUAL!

Sold only by

JOHN P. SWEETSER.

46 Market Street, Portsmouth.

Good and Reliable

INSURANCE

COMPANIES.

COMMERCIAL UNION, of London.

FIRE ASSOCIATION, of Phila.

SHAWMUT, of Boston.

F. W. DEROCHEMONT & SON,

No. 2 CONGRESS ST., AGENTS.

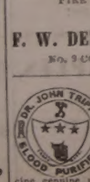

Is a certain cure for *Syphilis Scrofula, Ovarian Tumors, Diabetes, Bright's Disease,* and all *Blood Poisons.* Cure of *Syphilis* guaranteed in either sex. Send for pamphlet, enclosing stamp and please state disease. Eastern Agency, 346 Columbus ave., Boston. Office hours 9 to 11, 3 to 7. No medicine genuine unless in bottles with my name blown in them and labels bearing my own Trade Mark. DR. JOHN TRIPP. eod1y29

THE NEW HAMPSHIRE

GAZETTE

Established 1756.

The Gazette is published every Thursday, and sent to Subscribers at the low price of **$1.50 per year, paid in advance, or $2 at the end of the year.**

It contains **full accounts** of all of importance that transpires in Portsmouth and its vicinity, and a condensed summary of **NEWS, foreign and domestic; editorials upon current topics; New Hampshire items; carefully prepared marine news,** containing reports of vessels owned at this port, or officered by men from Portsmouth or its neighborhood; and is just the paper for residents desiring to be posted on all that takes place at home, while to those living in the vicinity of Portsmouth, or to former residents who retain their interest in the "old home by the sea," it is the best means of keeping informed of what transpires in this city.

— THE —

NEW HAMPSHIRE GAZETTE

Contains more original matter

Than any other paper of its size in the State, the editors working more with their pens than with their scissors.

TO ADVERTISERS

THE N. H. GAZETTE

Presents an excellent opportunity for a **WEEKLY INVITATION TO CUSTOMERS,** at a reasonable rate, and all those who desire to reach patrons in Rockingham and York counties will find it an economical medium. THE GAZETTE is in many instances the only paper taken by families, and it is read to a large extent in localities whence is derived much of the trade of Portsmouth, a fact which our merchants should not fail to bear in mind.

Subscriptions Received

AT THE OFFICE, 7 PLEASANT ST.,

Exchange Buildings, nearly opp. Post Office;

Or by remittance to

CHRONICLE AND GAZETTE PUB. CO.

☞ Specimen numbers sent on application.

Job Lot

COMMERCIAL NOTE,

$1 per Ream.

— AT —

WILLIS G. MYERS.

NEW STYLES

RATTAN PRESENTS

Every one who has examined them are of the opinion that more at review, beautiful or serviceable

Christmas Presents

Cannot be purchased in New England for the same amount of money than the desirable Rattan Goods manufactured right here in our city by Mr. DAVID URCH, and

For Sale by A. Tredick & Co.,

MARKET STREET.

☞ We advise all to call, examine and try them before purchasing their Christmas Presents.

10 QUINTALS

Isles of Shoals Dun Fish!

NATURAL

FRIEDRICHSHALL BITTER

— AND —

VICHY WATERS!

F. F. F. G. St. Louis and Hungarian Process

FLOUR! FLOUR!

For Sale at Very Low Prices

— BY —

Charles E. Laighton & Son,

No. 5 EXCHANGE BUILDING,

Nearly opposite Post-Office, - - - - Portsmouth.

CHARLES W. GARDNER'S

Book and Job

PRINTING OFFICE!

UP ONE EASY FLIGHT.

Chronicle Building, Portsmouth N.H.

Over D. H. Montgomery's Store.

The recent improvements in the above building has enlarged the Job Office to double its former size, making it one of the lightest and most convenient offices the city for

ALL KINDS

— OF —

General Job Work!

The Subscriber respectfully solicits orders for all kinds of Printing, from a

TWO-SHEET POSTER,

With a 14-inch wood letter, to a Visiting Card.

DATE SLIPS A SPECIALTY.

By-Laws for Lodges,

Town Accounts, Programmes,

Handbills. Tickets,

Fancy Cards,

Business Cards,

Ball Cards,

And everything else in the line of Printing.

CHARLES W. GARDNER.

GOLDEN MEDICAL DISCOVERY

By its great and thorough blood-purifying properties, Dr. Pierce's Golden Medical Discovery clears all **Humors,** from the worst **Scrofula** to a common **Blotch, Pimple, or Eruption.** Scrofulous disease, Mineral Poisons, and their effects, are eradicated, and vigorous health and a second youth are established. **Erysipelas, Salt-rheum, Fever Sores, Scaly or Rough Skin,** in short, all diseases caused by bad blood, are conquered by this powerful, purifying, and invigorating medicine.

Especially has it manifested its potency in curing **Tetter, Rose Rash, Boils, Carbuncles, Sore Eyes, Scrofulous Sores and Swellings, White Swellings, Goitre or Thick Neck,** and **Enlarged Glands.**

If you feel dull, drowsy, debilitated, have sallow color of skin, or yellowish-brown spots on face or body, frequent headache or dizziness, bad taste in mouth, internal heat or chills alternated with hot flashes, low spirits, and gloomy forebodings, irregular appetite, and tongue coated, you are suffering from **Torpid Liver, or "Biliousness."** In many cases of "**Liver Complaint**" only part of these symptoms are experienced. As a remedy for all such cases, Dr. Pierce's Golden Medical Discovery has no equal, as it effects perfect and radical cures.

In the cure of **Bronchitis, Severe Coughs,** and the early stages of **Consumption,** it has astonished the medical faculty, and eminent physicians pronounce it the greatest medical discovery of the age. While it cures the severest coughs, it strengthens the system and **purifies the blood.** Sold by druggists.

R. V. PIERCE, M. D., Proprr. World's Dispensary and Invalids' Hotel, Buffalo, N. Y.

Dr. Pierce's Pleasant Purgative Pellets

SIZE OF PELLETS.

"THE LITTLE GIANT" CATHARTIC.

No use of taking the large, regulative, nauseous pills, composed of chalk, crude and bulky ingredients. These Pellets are scarcely larger than mustard seeds. Being entirely vegetable, no particular care is required while using them. They operate without disturbance of the constitution, diet, or occupation. For **Jaundice, Headache, Constipation, Impure Blood, Pain in the Shoulder, Tightness of the Chest, Dizziness, Sour Eructations from the Stomach, Bad Taste in the Mouth, Bilious Attacks, Pain in the Side of Kidneys, Internal Fever, Bloated feeling about Stomach, Rush of Blood to Head,** take Dr. Pierce's **Pleasant Purgative Pellets.** In explanation of the remedial power of these Purgative Pellets over so great a variety of diseases, it may be said that **their action upon the animal economy is natural, not as gland or some one organ, but** they sensitive impress. Are tions not impair the properties of these Pellets. They are sugar-coated and inclosed in glass bottles, their virtues being thereby preserved unimpaired for any length of time, in any climate, and they are always fresh and reliable. This is not the case with pills put up in cheap wooden or pasteboard boxes. For all diseases where a **Laxative, Alterative, or Purgative,** is indicated, these little Pellets will give the most perfect satisfaction. Sold by druggists.

R. V. PIERCE, M. D., Proprr. World's Dispensary and Invalids' Hotel, Buffalo, N. Y.

CATARRH

SYMPTOMS.—Frequent headache, discharge falling into throat, sometimes profuse, watery, thick mucous, purulent, offensive, etc. In others, a dryness, dry, watery, weak, or inflamed eyes, swelling up of obstruction of nasal passages, ringing in ears, deafness, hawking and coughing to clear the throat, expectoration, disturbed vision, voice altered, nasal twang, offensive breath, impaired or total destruction of sense of smell, taste, etc. Weakness, mental depression, loss of appetite, indigestion, enlarged tonsils, bronchial coughs, etc. Only a few of these symptoms are likely to be present in any case at one time.

DR. SAGE'S CATARRH REMEDY

produces radical cures of the worst cases of Catarrh, no matter of how long standing. The liquid remedy may be applied, or better applied by the use of Dr. PIERCE'S Douche. This is the only form of instrument yet invented with which fluid medicine can be carried HIGH UP and PERFECTLY APPLIED to parts of the affected nasal passages, and the chambers or cavities communicating therewith, in which the most offensive and dangerous CATARRHAL pus which the catarrhal discharge generally proceeds. Its use is pleasant and easily understood, from directions accompanying each instrument. Dr. SAGE'S Catarrh Remedy cures recent attacks of "Cold in the Head" by a few applications. It is mild and pleasant to use, containing no strong or caustic drugs or potents. Catarrh Remedy and Douche sold by druggists. R. V. PIERCE, M. D., Proprr. World's Dispensary and Invalids' Hotel, Buffalo, N. Y.

HARDWARE, PAINTS, OILS, &C.

SALEM WARRANTED PURE WHITE LEAD.
BOSTON " " "
FOREST RIVER PURE WHITE LEAD.
ENGLISH " "

On hand and for sale at Manufacturers' Prices.

Also a large and well-selected Stock of

Hardware, Paints, Oils, Glass, &c., &c.,

ETC., ETC., ETC.,

At Lowest Rates.

JOHN H. BAILEY,

RICE BLOCK,

16 Market and 1 Ladd Street

American and Foreign PATENTS.

[ESTABLISHED 1865.]

GILMORE & CO., successors to CHIPMAN, HOSMER & CO., Solicitors. Patents procured in all countries. *No fees in advance.* No charge unless the patent is granted. No fees for making preliminary examinations. No additional fees for obtaining and conducting a re-hearing. Special attention given to Interference Cases before the Patent Office. Extensions before Congress, Infringement Suits in different States, and all litigation appertaining to Inventions or Patents. Send stamp to GILMORE & Co. for Pamphlet of sixty pages.

Old Bounty Land Warrants.

The last Report of the Commissioner of the General Land Office shows 2,897,5-0 acres of Bounty Land Warrants outstanding. These were issued under act of 1855 and prior acts. GILMORE & Co. pay cash for them. Send by registered letter. Where Assignments are imperfect we give instructions to perfect them.

Arrears of Pay and Bounty.

Officers, Soldiers and Sailors of the late war, or their heirs, are in many cases entitled to money from the Government of which they have no knowledge. Write full history of service, and state amount of pay and bounty received. Enclose stamp to GILMORE & Co., and a full reply after examination, will be given you free.

Pensions.

All Officers, Soldiers and Sailors wounded, ruptured or injured in the late war, however slightly, can obtain a pension by addressing GILMORE & COMPANY.

Cases prosecuted by GILMORE & Co. before the Supreme Court of the United States, the Court of Claims and the Southern Claims Commission.

Each department of our business is conducted in a separate bureau, under the charge of the same experienced parties employed by the old firm. Prompt attention to all business entrusted to GILMORE & Co. is thus secured. We desire to win success by deserving it. Address

GILMORE & CO.,

WASHINGTON, D. C.

FIRST NATIONAL BANK

GOVERNMENT DEPOSITORY,

Continues to supply either Coupon or Registered

FOUR PER CENT. BONDS

At subscription rates, furnished direct from the Treasury Department.

U. S. 5-20 Called Bonds,

Cashed, or exchanged for new 4's on favorable terms.

dm&g E. P. KIMBALL Cashier.

New Advertisements

NEW RICH BLOOD!

Parson's Purgative Pills make New Rich Blood, and will completely change the blood in the entire system in three months. Any person who will take 1 pill each night from 1 to 12 weeks may be restored to sound health, if such a thing be possible. Sent by mail for 3 letter stamps.

tmay15 J. S. JOHNSON & CO., Bangor, Me.

READER, BEFORE BUYING A

PIANO OR ORGAN

Do not fail to send for my latest 36 page Illustrated Newspaper with much valuable information *Free. New Pianos,* $125, $135 and upwards. *New Organs,* $65 to $450. *Be sure* to write me before buying elsewhere. *Beware of Imitators.* Address DANIEL F. BEATTY, Washington, N. J.

Agents Wanted

For the *Best* and *Fastest-Selling* Pictorial Books and Bibles. Prices reduced 33 per cent. National Publishing Co., Philadelphia, Pa.

$10 TO $1000 Invested in Wall Street Stocks makes fortunes every month. Books sent free explaining everything. Address BAXTER & CO., BANKERS, 17 Wall St., New York.

BENSON'S CAPCINE POROUS PLASTER.

There is no doubt about the great superiority of this article over common porous plasters and other external remedies, such as liniments, electrical appliances, &c. Ask physicians in our own locality about it. It is wonderful. Sold by all Druggists. Price 25 Cents.

KANSAS FARMS AND FREE HOMES.

HOW TO GET THEM in the best part of the state. 3,000,000 acres for sale. Free copy of "Kansas Pacific Homestead," address Land Commissioner, Salina, Kansas. tmay6

L. S. L.

A SPLENDID OPPORTUNITY TO WIN A FORTUNE.

Fifth Grand Distribution, Class E, at New Orleans, Tuesday, May 13th, 1879—163th Monthly Drawing.

LOUISIANA STATE LOTTERY COMPANY.

This institution was regularly incorporated by the Legislature of the State for Educational and Charitable purposes in 1868 *for the term of Twenty-five Years,* to which it contract the inviolable faith of the State is pledged, with a capital of $1,000,000, to which it has since added a reserve fund of $350,000. ITS GRAND SINGLE NUMBER DISTRIBUTION will take place monthly. *Nineteen scales or postponed.* Look at the following Distribution:

CAPITAL PRIZE, $30,000
100,000 TICKETS—$5 DOLLARS EACH.
HALF-TICKETS, ONE DOLLAR.

LIST OF PRIZES.

1 CAPITAL PRIZE		$30,000
1 CAPITAL PRIZE		10,000
1 CAPITAL PRIZE		5,000
2 PRIZES of $2,500		5,000
5 do.	1,000	5,000
20 do.	500	10,000
100 do.	100	10,000
200 do.	50	10,000
500 do.	20	10,000
1000 do.	10	10,000
APPROXIMATION PRIZES.		
9 Approximation Prizes of $300		2,700
9 do.	200	1,800
9 do.	100	900

1857 Prizes, amounting to $110,400

Responsible corresponding agents wanted in all prominent points, to whom a liberal compensation will be paid.

Application for rates to clubs should only be made in the home office in New Orleans.

Write clearly stating full address, for further information, or send orders to

M. A. DAUPHIN,
P. O. Box 692, New Orleans, La.,
or same at
No. 319 Broadway, New York.

All our Grand Extraordinary Drawings are under the supervision and management of GENERALS G. T. BEAUREGARD and JUBAL A. EARLY. w,s,&eod1m1y8

CITY OF PORTSMOUTH.

Assessors' Notice.

THE INHABITANTS of the City of Portsmouth are hereby required to exhibit to the Assessors of said City a just and true account of their Polls and Estates, ratable by law on or before the Fifteenth day of April.

And all persons who do not comply with the above requirements in hand against an inventory of their ratable estate, and making oath to the same, will have no legal claim for abatement.

The Assessors, or any Justice of the Peace, or the City Clerk, are proper persons to administer the oath; and each individual making his inventory shall have an endorsement on the same, certifying that it has been duly sworn to, and the same to be handed to one of the Assessors or left with their Secretary at the City Clerk's Office on or before the said Fifteenth day of April.

RUFUS K. OXFORD,
N. F. MATHES,
GEO. W. PRESCOTT,
H. F. WENDEL,
WM. P. BENNETT,
BENJ'N BRACKETT,
JOSEPH H. BERRY,
JUSTIN V. HANCOM,
LEWIS G. DAVIS,
Assessors of Taxes of the City of Portsmouth.

April 7th, 1879.

Assessors' Notice.

THE ASSESSORS OF TAXES will be in session at the rooms of the Mayor and Aldermen, City Building, on TUESDAY AND FRIDAY EVENINGS during the month of April, from 7½ o'clock until 9 o'clock, for the purpose of receiving inventories and hearing all parties in regard to their liability to taxation.

RUFUS K. OXFORD, Chairman.

THE

Alpine Silver Mining Co.,

OF COLORADO.

CAPITAL $2,000,000. 200,000 SH RES.

PAR VALUE, $10 PER SHARE.

UNASSESSIBLE.

Daniel J. Splane, Pres. J. L. Thompson, Sec.

The property of this Company consists of twelve mines and mining locations, located in Lake County, Colorado, in the vicinity of Leadville, upon all or which extensive work has been done, in all cases exhibiting true fissure veins, good pay streak, and well defined lodes.

Three of the leading mines are well opened up and have at the lowest computation over TEN THOUSAND TONS OF ORE IN SIGHT; by May 1st, the Railroad now under construction will be within a short distance of this property.

The Company proposes to sell a portion of its stock at $1.50 per share for the purpose of more completely developing its mines, and for the erection of works for the treatment of its ores.

Applications for the stock may be made to the office of the Company, 61 Broadway, New York.

N. B.—*The Mining Record,* of New York, the highest mining authority in the country, says Feb. 1st, 1879: The principal owners in this company are hard working men who by their own labor have uncovered large bodies of ore which they now wish to extract and send to market; our readers will do well to make a venture with these worthy men, this money will probably be returned to them twenty fold. The business management has been placed in the care of Mr. J. L. Thompson, an officer of high standing in one of the largest banks in the city. A Prospectus giving full particulars sent free, on application to the Secretary. mch22d&w3mos

Portsmouth Daily Chronicle.

By CHRONICLE & GAZETTE PUBLISHING COMPANY. | PORTSMOUTH, N. H., FRIDAY, APRIL 25, 1879. | $6 PER YEAR, IN ADVANCE. THREE CENTS PER COPY.

THE PORTSMOUTH DAILY CHRONICLE

(Established August 2d, 1852.)

Is Published Every Morning, Sundays excepted, at No. 7 Exchange Building, Pleasant Street, opposite the Post Office, by the

Chronicle and Gazette Publishing Company.

TERMS $6.00 PER YEAR.

The New Hampshire Gazette.

(The Oldest Newspaper in the United States, established Oct. 7, 1756,)

is published every THURSDAY at the same office. Terms, $1.50 per year; $1.00 per year, if not paid in advance.

ADVERTISEMENTS inserted on reasonable terms, in either or both papers. The GAZETTE, having a large country (in addition to its local) circulation, is an excellent medium of advertising. A liberal reduction made when advertisements appear in both papers.

☞ Correspondence from neighboring towns, containing items of public interest, will be gladly received. All communications should be addressed and all checks made payable to the

CHRONICLE & GAZETTE PUBLISHING CO., PORTSMOUTH, N. H.

The Job Printing Business is conducted in the same office by Mr. Charles W. Gardner, who keeps on hand a large and well-selected stock of all materials required in his line.

Transportation.

Eastern & Maine Central Railroad Line.

CARS leave the Station of the Eastern Railroad, between Deer and Elm streets, as follows:

For Boston, at 8:10, 7:15, 8:25, 11:00 A. M.; 3:00, 5:30 P. M.

For Portland and Stations East, 10:00 A. M.; 2:57, 9:15 P. M.

For Bangor, St. John, Montreal and Quebec, 10:00 A. M.; 9:15 P. M.

For Great Falls and Wolfeborough, 10:00 A. M.; 5:41 P. M.

For North Conway, 10:00 A. M.

For Dover and Way Stations, 10:00 A. M.; 12:20, 3:00, 5:00 P. M.

Trains leave *For Portsmouth*—

From Boston, 7:30, 10:30 A. M.; 12:30, 3:15, 4:45, 7:00 P. M.

From Portland, 8:05, 8:45 A. M.; 1:00 P. M.

From North Conway, 7:00 A. M.

From Wolfeborough, 8:00 A. M.; 3:10 P. M.

From Great Falls, 7:50, 10:30 A. M.; 4:45 P. M.

From Dover, 8:35, 10:30 A. M.; 2:25, 5:00 P. M.

From Newington, 7:04, 10:46 A. M.; 2:41, 5:16 P. M.

Trains from Boston arrive at Portsmouth at 9:55 A. M.; 12:25, 2:50, 5:40, 6:58, 9:12 P. M.

Trains from Portsmouth arrive at Boston at 6:20, 9:20, 10:15 A. M.; 1:30, 5:30, 8:00 P. M.

☞Except on Mondays.

Feb. 17, 1879. A. P. ROCKWELL, Pres't.

Concord & Portsmouth Railroad.

PASSENGER TRAINS leave Concord Railroad Station, foot of Bridge Street:

For Newmarket Junction, Manchester, Concord and Upper Railroads, at 7:55 A. M., and 5:10 P. M.

Arrive at Manchester at 9:05 A. M., 7:30 P. M.

Arrive at Concord at 10:25 A. M., and 8:15 P. M.

Leave Concord at 7:30 A. M. and 3:40 P. M.

Leave Manchester at 8:15 A. M., and 4:25 P. M.

Arrive at Portsmouth at 10:10 A. M., and 6:15 P. M.

☞ All trains connect at Newmarket Junction, with trains of the Boston & Maine Railroad for Exeter, Haverhill, Lawrence and Boston; and for Dover, Great Falls and Portland; at Concord with trains to and from all the Upper Railroads.

H. F. CHAMBERLIN, Supt.

RE-OPENING

OF THE POPULAR

PROVIDENCE LINE

TO NEW YORK.

Via Providence.

OPENS APRIL 28, FOR THE SEASON OF 1879.

Only 42 Miles of Rail.

Steamboat Express Train will leave Boston & Providence Railroad Station daily (Sundays excepted) at 8.00 P. M. Connect at Fox Point w'harf, Providence, with the *entirely new and magnificent*

STEAMER MASSACHUSETTS,

and the well-known and popular

STEAMER RHODE ISLAND,

Arriving in New York at 8 A. M. This is the only line of sleeping accommodations *through Narragansett Bay* by daylight.

Returning, leave Pier 29 North River, at 5 P. M., arriving in Boston at 7 A. M.

No intermediate landings between Providence and New York.

Tickets and State Rooms can be secured at Company's office, 214 Washington, corner State street, and at Boston & Providence Railroad Station.

J. W. RICHARDSON, Agent, Boston.
A. A. FOLSOM, Supt. B. & P. R. codtsep18

HATHAWAY SHIRTS,

A FEW MORE OF THOSE

CELEBRATED HATHAWAY SHIRTS

Cut Low in the Neck, at

William P. Walker's,

193 No. 8 Market Square.

PRATT'S ASTRAL OIL!

Safest and Best!

AT SWEETSER'S.

For Sale.

A PLEASURE ROW BOAT, copper fastened, nearly new, with four oars and patent row locks; built by Staples of Eliot.

Apply to RIDER & COTTON, 50 Market Street, Portsmouth.

COPARTNERSHIP NOTICE.

MR. JOHN F. LEAVITT, for the past twelve years with Messrs. C. ROBINSON & SON, is admitted a member of our firm from this date.

J. BROOKS & CO.

On account of the above charge it is desirable that all unsettled accounts with us be adjusted at once. J. BROOKS & CO.

Portsmouth, Feb. 1st, 1879.

MORSE & ILSLEY,

FIRE, LIFE AND ACCIDENT

INSURANCE

AGENTS,

Represent the following reliable companies:

THE INSURANCE COMPANY OF NORTH AMERICA, *Of Philadelphia, Penn.*

LIVERPOOL and LONDON and GLOBE, *U. S. Office, New York City.*

SPRINGFIELD, *of Springfield, Mass.*

QUEEN, *of Liverpool and London.*

PHŒNIX, *of Hartford, Conn.*

ORIENT, *of Hartford, Conn.*

TRAVELERS LIFE & ACCIDENT COMPANY, *Of Hartford, Connecticut.*

NEW ENGLAND MUTUAL LIFE *Of Boston, Mass.*

The above companies are well known and reliable, and we add it is the patronage of our friends and the public. All losses adjusted and promptly paid at our office.

MORSE & ILSLEY,

NO. 13 PLEASANT STREET,--UP ONE FLIGHT.

CHARLES ROBINSON & SON,

Would inform their friends and the public that they still continue the

Flour and Grain Business

AT THEIR OLD STAND,

NO. 16 BOW STREET,

PORTSMOUTH, N. H.

JOSIAH F. ADAMS,

FURNISHING

UNDERTAKER.

WAREROOMS, No. 42 MARKET STREET.

Residence, No. 27 Washington Street, Portsmouth.

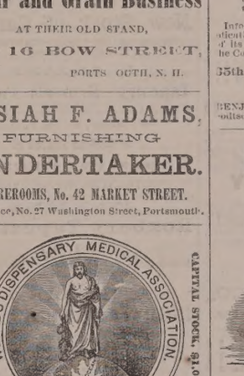

(Successors to R. V. PIERCE, M. D.)

DR. R. V. PIERCE, having acquired a world-wide reputation in the treatment of Chronic Diseases, resulting in a professional business far exceeding his individual ability to conduct, some years ago formed several medical gentlemen to associate themselves with him, as the Faculty of the World's Dispensary, the Consulting Department of which has since been merged with the INVALIDS' HOTEL. The organization has been completed, and incorporated under the name and style of World's Dispensary Medical Association, with the following named Hon. R. V. PIERCE, *Pres.* E. D. PIERCE, *V. Pres.* JNO. E. PIERCE, *Sec.* LESTER B. SMITH, *Treas.*

NINE PHYSICIANS AND SURGEONS of eminence and skill have been chosen as the Faculty.

CHRONIC DISEASES of all forms come within the province of our several specialties.

LUNG DISEASES.—This division of practice is very ably managed by a gentleman of mature judgment and skill. Bronchial, Throat, and Lung Diseases treated with the most successful results.

DISEASES OF WOMEN.—Especially are our facilities of a superior order for the cure of all those chronic diseases peculiar to females.

NERVOUS DISEASES.—Paralysis, Nervous Debility, Epilepsy (Fits), Chorea (St. Vitus's Dance), Neuralgia, and Kindred Nervous affections, receive the attention of an expert in this specialty.

NOT NECESSARY TO SEE PATIENTS.—By our original system of diagnosis, we can treat many chronic diseases as successfully without as with a personal consultation. For particulars see "People's Common Sense Medical Adviser" (1000 pages, sent post-paid for $1.00 or "Invalids' and Tourists' Guide Book" (100 pages, 10 cents post-paid).

SURGICAL CASES.—Those requiring operations which we are called upon most frequently to perform, are those for Nasal Polypus, Hare-lip, Tumors, Tumors in Ano, Piles, Hernia (Rupture), Hydrocele (Dropsy of the Scrotum), Varicocele, Ovarian and Uterine Tumors, Cancer, Stone in the Bladder, Stricture, etc., etc. We also treat successfully, by a new method, without cutting, Cataract, Tumors, Cancers, Crooked Spinal Curvature, and other deformities. (See pamphlet entitled, "Motion as a Curative Agent," sent on receipt of 10 cents.)

Address, World's Dispensary Medical Association, BUFFALO, N. Y.

WOMAN

By an immense practice at the World's Dispensary and Invalids' Hotel, having treated many thousand cases of those diseases peculiar to females, I have been enabled to perfect a most potent and positive remedy for those diseases.

To designate this natural specific, I have named it

Dr. Pierce's Favorite Prescription

This term, however, is but a feeble expression of my high appreciation of its value, based upon personal observation. I have, while witnessing its positive results in the special cases invited to the organism of woman, single it out as the climax or crowning gem of my medical career. On its merits, as a positive, and efficient remedy for a definite class of diseases, and one that will, at all times and under all circumstances, act kindly, I am willing to stake my reputation as a physician; and so confident am I that it will not disappoint the most exalted expectations of a single invalid lady who uses it, I pay of the admiration for which I recommend it, that I offer and sell it under A POSITIVE GUARANTEE. (For conditions, see pamphlet wrapping bottle.)

The following are among those diseases in which my Favorite Prescription has worked cures, as if by magic, and with a certainty never before attained by any medicine: Leucorrhœa, Excessive Flowing, Painful Monthly Periods, Suppression when from unnatural causes, Irregularities, Weak Back, Prolapsus, or Falling of the Uterus, Anteversion and Retroversion, Bearing-down Sensations, Internal Heat, Nervous Depression, Debility, Despondency, Threatened Miscarriage, Chronic Congestion, Inflammation and Ulceration of the Uterus, Impotency, Barrenness, or Sterility, and Female Weakness. I do not claim that this medicine is a "cure-all," but it undoubtedly fulfils a singleness of purpose, being a most perfect specific in all chronic diseases of the sexual system of woman. It will not disappoint, nor will it do harm, in any state or condition.

Those who desire further information on these subjects can obtain it in THE PEOPLE'S COMMON SENSE MEDICAL ADVISER, a book of over 900 pages, sent, post-paid, on receipt of $1.50. It treats minutely of those diseases peculiar to Females, and gives much valuable advice in regard to the management of those affections.

Favorite Prescription sold by Druggists.

R. V. PIERCE, M. D., People's World's Dispensary and Invalids' Hotel, Buffalo, N. Y.

PATENTS!

R. H. EDDY,

No. 76 State St., Opposite Kilby, Boston,

SECURES PATENTS in the United States; also in Great Britain, France and other foreign countries. Copies of the claims of any Patent furnished by remitting one dollar. Assignments recorded at Washington. *No Agency in the United States possesses superior facilities for obtaining Patents or ascertaining the patentability of inventions.*

R. H. EDDY, Solicitor of Patents.

TESTIMONIALS.

I regard Mr. Eddy as one of the *most capable and successful* practitioners with whom I have had official intercourse. CHARLES MASON, Commissioner of Patents.

"Inventors cannot employ a person more trustworthy or more capable of securing for them an early and favorable consideration at the Patent Office." EDMUND BURKE, Late Commissioner of Patents. BOSTON, October 19, 1870.

R. H. EDDY, Esq.—*Dear Sir:* You procured for me, in 1849, my first patent. Since then you have acted for and advised me in hundreds of cases, and procured many patents, reissues and extensions. I have occasionally employed the best agencies in New York, Philadelphia and Washington, but I still give you almost the whole of my business, in your line, and advise others to employ you. Yours truly, GEORGE DRAPER. BOSTON, January 1, 1879. 3tawtjan180

THE NEW ENGLAND

MUTUAL LIFE

Insurance Company

OF BOSTON.

The Oldest Massachusetts Company.

19,000 MEMBERS. $57,000,000 INSURANCE.

The features of the Company are

1.—*Its entire mutuality.*

2.—*The character of its investments.*

3.—*The reality of its treatment of retiring members.*

4.—*The application of the Mass. Non-Forfeiture law to its policies, whereby every member is entitled to insurance according to its provisions.*

Information as to rates can be obtained on application at the office of the Company, or of any of its agents in the principal cities and towns of the Commonwealth.

35th Annual Report now ready for Distribution.

BENJ. F. STEVENS, President.
codtsep16 JOS. M. GIBBENS, Secretary.

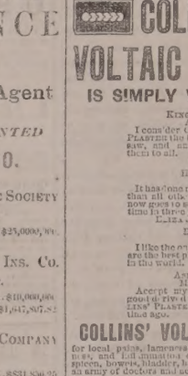

BOYNTON'S FURNACES.

Cast or Wrought Iron. Suitable for Coal or Wood.

BRICK-SET AND PORTABLE.

Are Powerful Heaters; Remarkably durable; economical in fuel; give universal satisfaction; have no bolts or joints; are free from gasses.

Thousands have been constantly in use for over 18 years, and in good condition to-day, without repairs or expense.

The most durable Furnace, the cheapest to buy. Fitted with clinker-cleaning and ash-distribution grate; ash sifting grates and ash pans; lined throughout; draft regulators, etc. Have most attractive and practical improvements never before adopted.

Also, RANGES for family or hotel use; Fireplace Heaters, etc.

Send for Circulars, before purchasing others.

RICHARDSON, BOYNTON & CO., Manufacturers,
codtnov10 224 *Water Street, New York.*

Apply direct to the Manufacturers.

BARRETT'S

ROCK CANDY

— AND —

Hermitage Rye!

Rock Candy and Whisky has been for years a standard family remedy for all diseases of the throat and lungs. The article we now offer is carefully prepared by eminent physicians. It is by made from the very best Rock Candy and Hermitage Pure Old Rye Whiskey, 1870.

C. B. BARRETT & CO.,

45 North Market Street, Boston.

PAINT!! PAINT!

— HAVE YOUR —

SIGNS AND CARRIAGES

PAINTED

At DANIEL J. SPINNEY'S

NEW PAINT SHOP,

☞ NO. 13 BOW STREET. ☜

Cheaper than at any other place in the city.

☞ Second-hand Furniture Repainted, and made to look as good as new.

WOOD!

Hard and Soft Wood,

Sawed and Split,

KINDLINGS, SHAVINGS, ETC., ETC.

☞ Orders left at the PLANING MILL, GREEN STREET, will be promptly attended to.

DANIEL MASON, Agent.

PORTSMOUTH

INSURANCE

AGENCY.

Established in 1831.

JOHN SISE, - 5 MARKET SQ.

Is authorized Agent and Attorney for the following responsible Companies:

ÆTNA INSURANCE COMPANY, HARTFORD, CONN. ..... Assets $7,000,000

HARTFORD FIRE INSURANCE CO., HARTFORD, CONN. ..... Assets $3,200,000.

HOME INSURANCE COMPANY, NEW YORK. ..... Assets. $6,000,000.

FRANKLIN FIRE INSURANCE CO., PHILADELPHIA ..... Assets $3,300,000.

ROYAL INSURANCE COMPANY, LIVERPOOL, ENG. ... Assets $18,000,000 (gold.)

PENNSYLVANIA FIRE INS. CO. PHILADELPHIA ..... Assets $1,800,000.

Business men and owners of Property desiring every security by Insurance against loss and damages by fire, will find it for their interest to place their risks in the above companies, some of which have been represented in this vicinity for nearly fifty years.

All losses will be promptly adjusted and paid by the undersigned.

JOHN SISE,

INSURANCE AGENT.

OFFICE NO. 5 MARKET SQUARE, Portsmouth

GENERAL LIFE AND FIRE

INSURANCE

AGENCY.

Alonzo F. Craig, Agent

CAPITAL REPRESENTED

$40,000,000.

EQUITABLE LIFE ASSURANCE SOCIETY OF THE UNITED STATES. ASSETS, ... $25,000,000.

N. BRITISH & MERCANTILE INS. CO. LONDON AND EDINBURGH. CAPITAL GOLD, ... $10,000,000. Invested in the United States, ... $1,047,807.87

NATIONAL FIRE INSURANCE COMPANY HARTFORD, CONN. ASSETS, ... $831,856.25

WESTCHESTER FIRE INSURANCE CO. NEW YORK. ASSETS, ... $655,787.24.

ST. PAUL FIRE AND MARINE INS. CO ST. PAUL, MINN. ASSETS, ... $719,621.78.

FANEUIL HALL INSURANCE COMPANY BOSTON, MASS. ASSETS, ... $259,000.00.

☞ *Insurance effected on all kinds of Property. Reasonable Rates.*

☞ Losses at this Agency will be promptly adjusted, and paid at this Office.

ALONZO F. CRAIG,

INSURANCE AGENT,

Office No. 5 Congress Street Portsmouth

THE POPULAR PICTORIAL WEEKLY

Frank Leslie's

Illustrated Newspaper!

Handsome Illustrations of the Current Events of the Day!

POLITICAL, SOCIAL, SCIENTIFIC, COMMERCIAL, Etc., at Home and Abroad!

The Illustrated Newspaper has reached its 48th volume, adhering for nearly a quarter century a Complete Review of Current Events.

There are able editorials on the topics of public interest, Domestic and Foreign News, Personal Gossip, Models and the Drama, Money Market, Serial and Short Stories, etc., with admirable Cartoons of peculiar incidents, prevailing follies, etc., etc.

Published every Wednesday, and for sale at all Newsdealers.

PRICE 10 CENTS.

Annual Subscription $4.00.

[Postpaid.]

Frank Leslie's Publishing House,

53, 55, 57 PARK PLACE, NEW YORK.

FLOUR.

100 bbls. T. HARRISON'S ST. LOUIS FLOUR

— FOR SALE BY —

H. F. GERRISH.

CATARRH

A PHYSICIAN'S TESTIMONY.

30 Years a Physician. 12 Years a Sufferer. Tried Regular Remedies. Tried Patent Medicines. Permanently cured by

SANFORD'S RADICAL CURE.

MESSRS. WEEKS & POTTER,—Sirs: I have practiced medicine for thirty years, and have been a sufferer myself for twelve years with Catarrh in the nasal passages, fauces and larynx. I have used every thing in the *materia medica* without any permanent relief, until finally I was induced to try a patent medicine (something that we allopathics are very loth to do) I tried ——— and divers others until I got hold of yours. I followed the directions to the letter, and can now say I have had a permanent cure. Your RADICAL CURE is certainly a happy combination for the cure of that most unpleasant and dangerous of diseases.

Yours, respectfully,
D. W. GRAY, M. D.,
Of Dr. D. W. Gray & Son, Physicians and Druggists, Muscatine, Iowa.

MUSCATINE, IOWA, March 27, 1877.

The value of this remedy must not be overlooked in the cure of those

SYMPATHETIC DISEASES,

Affections of the Eye, Ear, Throat, Lungs and Bronchial Tubes which in many cases simulate consumption, are caused by Catarrh. The inflamed and diseased condition of the mucous membrane is the cause of all these troubles; and until that system has been brought properly and under the influence of the RADICAL CURE perfect freedom from them cannot be reasonably expected.

It is but three years since SANFORD'S RADICAL CURE was placed before the public, but in that short time it has found its way from Maine to California, and is everywhere acknowledged by druggists and physicians to be the most successful preparation for the thorough treatment of Catarrh ever compounded. The fact will be deemed of more importance when it is remembered that statements made within five years over 250 different remedies for Catarrh have been placed on sale, and to-day, with one or two exceptions, their names cannot be recalled by the best informed druggist. Advertising may succeed to a great extent for a few years, but, unless the remedy possesses undoubted specific medical properties, it is absolutely certain to fall into merited obscurity.

Each package of SANFORD'S RADICAL CURE contains Dr. Sanford's Improved Inhaling Tube, with full directions for its use in all cases. Price, $1.00. Sold by all wholesale and retail druggists and dealers throughout the United States and Canadas. WEEKS & POTTER, General Agents and Wholesale Druggists, Boston, Mass.

COLLINS'

VOLTAIC PLASTER

IS SIMPLY WONDERFUL.

KINGSTON, MINN., April 24, 1877.
I consider COLLINS' VOLTAIC PLASTER the best plaster I ever employed, and can recommend nothing else to sell.
C. McMORROW.

BYRON, ILL., April ... 1877.
It has done my family more good than all other medicines. Its now gone to school for the first time in three years.
LIZZA JANE DUFFIELD.

EDWARDSVILLE, ILL., April 14, 1877.
I like the one I got of you. It does are the best plasters, no doubt, in the world. S. L. McGILL.

ANN ARBOR, MICH., March 27, 1877.
Accept my thanks for the good relief from that terrible COLLINS' PLASTER sent me some time ago. W. S. MOORE.

COLLINS' VOLTAIC PLASTER

for local pains, lameness, soreness, weakness, numbness, and immunity of feeling, lumbago, sciatica, spleen, bowels, bladder, heart, and diseases, is equal to an army of doctors and acres of Plains and shrubs.

Price, 25 cents.

Sold by all Wholesale and Retail Druggists throughout the United States and Canadas, and by WEEKS & POTTER, Proprietors, Boston, Mass.

MUCILAGE

— OF THE —

BEST QUALITY!

— FOR —

5 CENTS A BOTTLE!

— AT —

M. Goodrich's Book-Store.

10 BARRELS

FLORIDA ORANGES,

— FOR SALE BY —

Henry F. Gerrish.

THE MALLORY

Patent Air Closet!

Superior to either Water or Earth Closets for General Use, and for the Sick Room, are indispensable.

These can be set up in any Room, Hallway or Closet, or at the Bedside of the Sick, and are warranted to be Perfectly Odorless.

Being thoroughly ventilated from the front, and connecting with the chimney, the disagreeable odors and poisonous gases are carried off into the chimney, instead of escaping into the room.

— FOR SALE BY —

JOHN P. SWEETSER,

46 Market Street,

PORTSMOUTH

Daily Chronicle.

Concluded from yesterday.

Our "Minister's Wooing."

Poor Floy surveyed it in solemn silence; then raised her eyes with such a comical expression of distress that, to save himself, Grey could not refrain from a hearty laugh. Somehow this laugh set her at ease; it was so much easier to bear than his quizzical, half-satisfied smile. She caught the infection and joined with him, half shyly, in a low, little laugh at her own detection.

"I was so lonesome," she said, almost apologetically, "and the kitten came and jumped into my lap." Then, carelessly dismissing the subject, and resolving to atone for her apparent childishness, she exerted herself to the utmost, bringing out every lurking charm and grace of speech and manner, and assuming a very new-toned dignity, which yet sat piquantly upon her.

The afternoon fled on swift wings. Five o'clock chimed from the mantel, and suddenly upon her peace of mind protruded the horrible idea of supper. She had invited him to tarry, supposing that her father would have arrived ere this; but the time for the arrival of the train had gone by, and still he had not come. But the supper was a ceremony which, unfortunately, could not be dispensed with in her experience, a subject that troubled her deeply. And then horrible thought! suppose there shouldn't happen to be anything "good" in the house! She resolved to know the worst, and, excusing herself, set out upon an exploring expedition to the unknown regions of the pantry. A prolonged search through every box and drawer discovered, to her unspeakable comfort, that, although there was an abundance of cakes and sweets of every description, not a single article of bread or biscuit was to be found. She could be no punishment to herself to be obliged to sup on these, but with "company to tea," what was she to do? She sat down almost in despair to have a real good "think" about it, and he recollections at which she arrived were very satisfactory.

With a face lightened, she flew around, and soon from its hiding-place came forth a snowy apron, to be tied tidily around the lithe waist; then the sleeves were pushed up from the round arms, and with somebody's most approved cook book as a guide, she courageously set to work. And after various difficulties and discouragements, and triumphantly surmounted, was busily shaping a "batch" of soft, white dough into the most entrancing little biscuits imaginable. When in due time they came forth from the oven, the very *ne plus ultra* of flowery compositions, dainty, round and fair, she could have found it in her heart fairly to dance for joy. When seated opposite Mr. Grey, at the nicely spread table, she modestly handed them to him, but did not call a the curious glance he fixed upon her. He was mentally reviewing the comments upon her housekeeping qualities, with which Mrs. Thompson had favored him, wondering if that lady had ever eaten any of her biscuits, and thinking that, after all, it was possible that she hadn't made them, when his teeth came sharply against something hard in the one he was then devouring, and quietly drawing it forth, he discovered Floy's ring. Glancing at her hand, he saw that it was bare, and Floy, catching the direction of his eyes, suddenly held up the taper member with a look of dismay. "My ring!" she cried. "I have lost my ring!" And with a full knowledge of all the trouble and anxiety which she would undergo, what could he mean by slipping it into his vest pocket without a word? And he a minister!

However, the supper came to an end, as all good things will, and the minister took his leave. Walking home slowly through the moonlight, with his mind filled with its late sweet vision, he came to conclusions very different from those of the deacon's wife; thinking of the world of talent and sweetness lying dormant, waiting on the touch of an awaking hand, and very willing to undertake the sweet task.

And thus it was that, walking in one morning, (on business, of course,) and finding Floy idly conning an old romance for want of some better employment, he opened to her eyes a living page in a sad history that he had just discovered. It was the old story of a self-willed marriage, and consequent desertion, poverty and distress.

"Would Miss Willard have the kindness to visit her? She might do much by a few kind words. The woman was delicate and refined, and sympathy would not be thrown away." Floy's eager eyes attested her interest, and that very day the call was made. She came back eloquent with pity, and desiring to give some substantial token of it, one of her first acts was a shy request to her mother to teach her how to make "something nice" wherewith to tempt the invalid's appetite.

And so, ere many weeks, there were no more days lounged away in the library, or spent in idly dreaming in the bow-window arm-chair. The quick fingers became skilled in needle-craft, and many a poor cottager blest them as they bestowed the gifts of their own shaping, and called down benedictions upon the sweet face that brought joy and sunshine with it.

It happened that many times they met at the bedside of the sick and dying, the earnest minister and the fair young girl; and daily did he note her growth in sweetness, and deep underlying reverence; lost in wonder sometimes at her utter unselfishness. And she, enjoying to the full her new companionship, and mentally placing him in just niche of her heart which she was wont to fill with

Probsteier Oats.

After several years' trial of the common White, Norway, Surprise and Probsteier, on different soils, this variety has invariably given greater returns than any other except the Norway. The objection to the Norway was its color, which to us was of no account, but when for sale was made an objection. This arose entirely from prejudice. It was a noble variety, and gave me over 100 bushels per acre—in fact, the heaviest crop ever grown on the farm. Some said horses would not eat them as rapidly as white ones, but I found this a mistaken notion. Like every other variety of grain, it needed renewal of the seed. New seed should be procured every second or third year at most, besides using great care in selection. The Surprise was a fine oat, very plump and heavy, but the number of bushels grown per acre was less than of either of the three other varieties tried. Everything considered, I found the Probsteier the best, and so have continued its use, occasionally renewing the seed. Great pains are taken in selecting and grading all seed grain so that none but the heaviest kernels are sown. Its growth is large, strong, not liable to lodge, wide leaves, making choice fodder if early cut, and it is ready to cut as soon as the wheat crop is secured. In favorable seasons it gives thirty-six to forty pounds per bushel, and fifty to sixty bushels per acre. — *Cor. Country Gentleman.*

—Tom Thumb boasts of having kissed more than a million ladies.

—Old-fashioned changeable silks are again in fashion for dresses and hat trimmings.

—A touching story is told of a little New Haven child, who, having received a "reward of merit" card from her teacher, held it up to the sky all the way home, that her dead father might see how good she had been.

—It is a month devoted to and by the immortal gods set apart for weather, and sometimes in a good April, that unchastaste it business and can get up and bristle around, there are eight kinds of climate in one day.—*Burlington Hawk-Eye.*

—At a table a lady asserted with a good deal of vehemence that she *never* ate pastry. "What, never?" exclaimed a gentleman at her side, expecting, of course, the usual reply. Judge of his surprise when she remarked, quietly, and utterly innocent of any knowledge of "Pinafore," "Well, sometimes."

—The illustrated journals represent the Zulu king, with his liver pad on and with a windmill on his head, dancing a war dance, his knees being as high as his ears and his feet being on a level with his lips, while his arms are trying to reach all the four quarters of the compass at once. He seems to be repeating one of Talmage's sermons.—*N. Y. Herald.*

—General Grant is not a champion billiard player. The Maharajah of Jaypore, who is an enthusiastic player, wanted to have a game with the General, who gratified him. A correspondent thus describes the game: "The General played in an idle desultory, promiscuous manner, and made some wonderful shots in the way of missing balls he intended to strike. Mr. Borie, whose interest in the General's fortunes extends to billiards, began to deplore those eccentric experiments, when the General said that he had not played billiards for thirty years. The Maharajah tried to be as the game, and said to one of his attendants that he was anxious to show the General that delicate mark of hospitality. But I can not imagine a more difficult task than for one in full practice at billiards to lose a game to General Grant. The game ended, His Highness winning by more points than I am willing to print for the gratification of the General's enimies."

FRESH TEAS!

We have just received another line of FRESH NEW TEAS, comprising Best Qualities

ENGLISH BREAKFAST,

UNCOLORED JAPAN,

FORMOSA OOLONG,

We have no old Teas on hand, consequently our customers get none but the best Fresh New Teas.

— FOR SALE BY —

Butler & Laighton.

SHAKER APPLE SAUCE

A few Largest Size Pails Genuine Shaker Apple Sauce selling for

60 CENTS PER PAIL!

— AT —

Butler & Laighton's.

MAPLE SUGAR!

PURE MAPLE SUGAR!

Twelve and a half Cents per Pound!

— BY —

BUTLER & LAIGHTON,

No. 1 Market Square.

Business Cards.

A. PEARSON,

Is at his Room, No. 5 Congress Street, **To Give Instruction in Music,** From 10 o'clock to 12. TUESDAYS, THURSDAYS, and SATURDAYS.

JAMES M. CARR, Agent,

DEALER IN

BOOTS & SHOES.

No. 34 Market Street,

Formerly HILL & CARR,

Where a Large Stock of Good Boots and Shoes, Leather and Findings may be found *at the Lowest Prices.*

☞ All kinds of Boots or Shoes made to measure, and Repairing done as usual.

MORSE & ILSLEY,

AUCTIONEERS,

Money, Real Estate and Mortgage Brokers,

INSURANCE and HOUSE AGENTS,

No. 13 Pleasant Street, Exchange Buildings.

STEPHEN D. SCRIGGINS,

HAS REMOVED HIS

PAINT SHOP

FROM No. 15 FLEET ST., to No. 9 VAUGHAN STREET, opposite the Commercial House, and is now larger and better accommodation for

CARRIAGE WORK,

Would solicit a continuance of public patronage.

DENNIS SHEA,

MANUFACTURER OF

CEMENT STONE PIPE

— AT —

26 WATER STREET, - - - - PORTSMOUTH.

The best Pipe made for Sewers, Culverts, Cellar and Sink Drains, Water Closets, etc. etc. Gives perfect satisfaction wherever used. Is proof against frost, acids, and all substances which pass through the Pipe.

For sale at wholesale or retail, or laid in the best manner.

Orders for Pipe and laying left at the factory will receive prompt attention.

ROYAL

BAKING POWDER.

Absolutely pure—made from Grape Cream of Tartar, imported exclusively for this Powder from the Wine district of France. Always uniform and wholesome. Sold only in cans by all Grocers. A pound can mailed to any address, in change said, on receipt of 50 cents. ROYAL BAKING POWDER CO., 171 Duane St., New York. Most cheap powders contain a um; dangerous to health; avoid them, especially when offered loose or in bulk.

ARRIVAL OF OYSTERS

W. FREEMAN

Has just received per Schooner "Ida E. Freeman" from Chrisfield, Va., a Cargo of Oysters of extra large size, which will be sold

At Wholesale and Retail

— AT —

NOS. 26 & 28 CONGRESS ST.

☞ Whole Families Made Happy

BY USING THE

"NEW EMPRESS"

Portable RANGE

IT HAS NO EQUAL!

Sold only by

JOHN P. SWEETSER.

46 Market Street, Portsmouth.

Good and Reliable

INSURANCE

COMPANIES.

COMMERCIAL UNION, of London.

FIRE ASSOCIATION, of Phila.

SHAWMUT, of Boston

F. W. DEROCHEMONT & SON,

No. 9 CONGRESS ST., AGENTS.

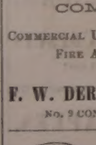

Is a certain cure for *Syphilis Scrofula, Ovarian Tumors, Diabetes, Bright's Disease* and all *Blood Poison.* Cure of *Syphilis* guaranteed in either sex. *Send for pamphlet,* enclosing stamp and please state *disease.* Eastern Agency, 305 Columbus ave., Boston. Office hours 8 to 11, 3 to 7. No medicine genuine unless in bottles with my name blown in them and labels bearing my own Trade Mark. DR. JOHN TRIPP. codtjs9

THE NEW HAMPSHIRE GAZETTE

Established 1756.

The Gazette is published every Thursday, and sent to Subscribers at the low price of

$1.50 per year, paid in advance, or

$2 at the end of the year.

It contains full accounts of all of importance that transpires in Portsmouth and its vicinity, and a condensed summary of NEWS, foreign and domestic; editorials upon current topics; New Hampshire items; carefully prepared marine news, containing reports of vessels owned at this port, or officered by men from Portsmouth or its neighborhood; and is just the paper for residents desiring to be posted on all that takes place at home, while to those living in the vicinity of Portsmouth, or to former residents who retain their interest in the "old home by the sea," it is the best means of keeping informed of what transpires in this city.

— THE —

NEW HAMPSHIRE GAZETTE

Contains more orignal matter

Than any other paper of its size in the State, the editors working more with their pens than with their scissors.

TO ADVERTISERS

THE N. H. GAZETTE

Presents an excellent opportunity for a WEEKLY INVITATION TO CUSTOMERS, at a reasonable rate, and all those who desire to reach patrons in Rockingham and York counties will find it an economical medium. THE GAZETTE is in many instances the only paper taken by families, and it is read to a large extent in localities whence is derived much of the trade of Portsmouth, a fact which our merchants should not fail to bear in mind.

Subscriptions Received

AT THE OFFICE, 7 PLEASANT ST.,

Exchange Buildings, nearly opp. Post Office;

Or by remittance to

CHRONICLE AND GAZETTE PUB. CO.

☞ Specimen numbers sent on application.

Job Lot

COMMERCIAL NOTE,

$1 per Ream,

— AT —

WILLIS G. MYERS.

NEW STYLES

RATTAN PRESENTS

Every one who has examined them are of the opinion that more attractive, beautiful or serviceable

Christmas Presents

Cannot be purchased in New England for the same amount of money than the desirable Rattan Goods manufactured right here in our city by Mr. DAVID URCH, and

For Sale by A. Tredick & Co.,

MARKET STREET.

☞ We advise all to call, examine and try them before purchasing their Christmas Presents.

10 QUINTALS

Isles of Shoals Dun Fish!

NATURAL

FRIEDRICHSHALL BITTER

— AND —

VICHY WATERS!

F. F. F. G. St. Louis and Hungarian Process

FLOUR! FLOUR!

For Sale at Very Low Prices

— BY —

Charles E. Laighton & Son,

No. 5 EXCHANGE BUILDING,

Nearly opposite Post-Office, - - - - Portsmouth.

CHARLES W. GARDNER'S

Book and Job

PRINTING OFFICE!

UP ONE EASY FLIGHT.

Chronicle Building, Portsmouth N.H.

Over D. H. Montgomery's Store.

The recent improvements in the above building has enlarged the Job Office to double its former size, making it one of the lightest and most convenient offices the city for

ALL KINDS

— OF —

General Job Work!

The Subscriber respectfully solicits orders for all kinds of Printing, from a

TWO-SHEET POSTER,

With a 14-inch wood letter, to a Visiting Card.

DATE SLIPS A SPECIALTY.

By-Laws for Lodges,

Town Accounts, Programmes,

Handbills, Tickets,

Fancy Cards,

Business Cards,

Ball Cards,

And everything else in the line of Printing.

CHARLES W. GARDNER.

GOLDEN MEDICAL DISCOVERY

By its great and thorough blood-purifying properties, Dr. Pierce's Golden Medical Discovery cures all **Humors,** from the worst **Scrofula** to a common **Blotch, Pimple, or Eruption.** Mercurial disease, Mineral Poisons, and their effects, are eradicated, and vigorous health and a sound constitution established. **Erysipelas, Salt-rheum, Fever Sores, Scaly or Rough Skin,** in short, all diseases caused by bad blood, are conquered by this powerful, purifying, and invigorating medicine.

Especially has it manifested its potency in curing **Tetter, Rose Rash, Boils, Carbuncles, Sore Eyes, Scrofulous Sores and Swellings, White Swellings, Goitre or Thick Neck,** and **Enlarged Glands.**

If you feel dull, drowsy, debilitated, have sallow color of skin, or yellowish-brown spots on face or body, frequent headache or dizziness, bad taste in mouth, internal heat or chills alternated with hot flashes, low spirits, sleepy, tiresome musings, irregular appetite, and tongue coated, you are suffering from **Torpid Liver,** or **"Biliousness."** In many cases of **"Liver Complaint"** only part of these symptoms are experienced. As a remedy for all such cases, Dr. Pierce's Golden Medical Discovery has no equal, as it effects perfect and radical cures.

In the cure of **Bronchitis, Severe Coughs,** and the early stages of **Consumption,** it has astonished the medical faculty, and eminent physicians pronounce it the greatest medical discovery of the age. While it cures the severest Coughs, it strengthens the system and **purifies the blood.** Sold by druggists.

R. V. PIERCE, M.D., Prop'r, World's Dispensary and Invalids' Hotel, Buffalo, N. Y.

Dr. Pierce's Pleasant Purgative Pellets

SIZE OF PELLETS.

"THE LITTLE GIANT" CATHARTIC.

No use of taking the large, repulsive, nauseous pills, composed of calomel, croton, and bulky ingredients. These Pellets are scarcely larger than mustard seeds. Being entirely vegetable, no particular care is required while using them. They operate without disturbance to the constitution, diet, or occupation. For **Jaundice, Headache, Constipation, Impure Blood, Pain in the Shoulder, Fullness after Eating, Dizziness, Sour Eructations from the Stomach, Bad Taste in the Mouth, Bilious Attacks, Pain in region of Kidneys, Internal Fever, Bloated feeling about Stomach, Rush of Blood to the Head,** take Dr. Pierce's **Pleasant Purgative Pellets.** In explanation of the remedial power of these Purgative Pellets over so great a variety of diseases, it may be said that their **action upon the animal economy is universal, not a gland or tissue escaping the sanative impress.** Any doses not impair the properties of these Pellets. They are sugar-coated, and inclosed in glass bottles, their virtues being thereby preserved unimpaired for any length of time, in any climate; and they are always fresh and reliable. This is not the case with pills put up in cheap wooden or pasteboard boxes. For all diseases where a **Laxative, Alterative,** or **Purgative,** is indicated, these little Pellets will give the most perfect satisfaction. Sold by druggists.

R. V. PIERCE, M. D., Prop'r, World's Dispensary and Invalids' Hotel, Buffalo, N. Y.

CATARRH

SYMPTOMS—Frequent headache, discharge falling into throat, sometimes producing hoarseness, thick mucous, purulent, odorous, offensive, etc. In others, a dryness, dry, watery, weak, or inflamed eyes, stopping up or obstruction, and no doubt in some cases, ringing in ears, deafness, hawking and coughing to clear the throat, alterations, scabs from ulcers, voice altered, nasal twang, offensive breath, impaired or total deprivation of sense of smell, sneezing, dryness, nausea, mental depression, loss of appetite, indigestion, purulent tonsils, tickling cough, etc. Only a few of these symptoms are likely to be present in any case at one time.

DR. SAGE'S CATARRH REMEDY

produces radical cures of the worst cases of Catarrh, no matter of how long standing. The liquid remedy may be snuffed, or better applied by the use of Dr. Pierce's Douche. This is the only form of instrument yet invented with which fluid medicine can be carried HIGH UP and PERFECTLY APPLIED to all parts of the affected nasal passages, and the sufferers or cavities communicating therewith, in which germs and pus lodge and breed, from which the catarrhal discharge generally proceeds. Its use is pleasant, and easily understood, from directions accompanying each instrument. Dr. SAGE'S Catarrh Remedy cures recent attacks of "Cold in the Head" by a few applications. It is mild and pleasant to use, containing no stupefying or caustic compounds. Catarrh Remedy and Douche sold by druggists. R. V. PIERCE, M. D., Prop'r, World's Dispensary and Invalids' Hotel, Buffalo, N. Y.

HARDWARE, PAINTS, OILS, &C.

SALEM WARRANTED PURE WHITE LEAD.
BOSTON " " "
FOREST RIVER PURE WHITE LEAD.
ENGLISH " " "

On hand and for sale at Manufacturers' Prices.

Also, a large and well-selected Stock of

Hardware, Paints, Oils, Glass, &c., &c.,

ETC., ETC., ETC.,

At Lowest Rates.

JOHN H. BAILEY,

RICE BLOCK,

16 Market and 1 Ladd Street

American and Foreign PATENTS.

[ESTABLISHED 1865.]

GILMORE & CO., successors to CHIPMAN, HOSMER & CO., Solicitors. Patents procured in all countries. *No fees in advance.* No charge unless the patent is granted. No fees for making preliminary examinations. No additional fees for obtaining and conducting a rehearing. Special attention given to Interference Cases before the Patent Office, Extensions before Congress, Infringement Suits in different States, and all litigation appertaining to Inventions or Patents. Send stamp to GILMORE & CO. for Pamphlet of sixty pages.

Old Bounty Land Warrants.

The last Report of the Commissioner of the General Land Office shows 2,207,540 acres of Bounty Land Warrants outstanding. These were issued under act of 1855 and prior acts. GILMORE & CO. may cash for them. Send by registered letter. Where Assignments are imperfect we give instructions to perfect them.

Arrears of Pay and Bounty.

Officers, Soldiers and Sailors of the late war, or their heirs, are in many cases entitled to money from the Government of which they have no knowledge. Write full history of service, and state amount of pay and bounty received. Enclose stamp to GILMORE & CO., and a full reply after examination, will be given you free.

Pensions.

All Officers, Soldiers and Sailors wounded, ruptured or injured in the late war, however slightly, can obtain a pension by addressing GILMORE & COMPANY.

Cases prosecuted by GILMORE & CO. before the Supreme Court of the United States, the Court of Claims and the Southern Claims Commission.

Each department of our business is conducted in a separate bureau, under the charge of the same experienced parties employed by the old firm. Prompt attention to all business entrusted to GILMORE & CO. is thus secured. We desire to win success by deserving it. Address

GILMORE & CO.,

WASHINGTON, D. C.

FIRST NATIONAL BANK

GOVERNMENT DEPOSITORY,

Continues to supply either Coupon or Registered

FOUR PER CENT. BONDS

At subscription rates, furnished direct from the Treasury Department.

U. S. 5-20 Called Bonds,

Cashed, or exchanged for new 4's on favorable terms.

dm&g E. P. KIMBALL Cashier.

New Advertisements

NEW RICH BLOOD!

Parson's Purgative Pills make New Rich Blood, and will completely change the blood in the entire system in three months. Any person who will take 1 pill each night from 1 to 12 weeks may be restored to sound health, if such a thing be possible. Sent by mail for 8 letter stamps.

tmay15 I. S. JOHNSON & CO., Bangor, Me.

READER, BEFORE BUYING A

PIANO OR ORGAN

Do not fail to send for my latest 20 page Illustrated Newspaper with much valuable information *Free. New Pianos,* $125, $135 and upwards. *New Organs,* $60 to $440. *Be sure* to write me before buying elsewhere. *Beware of Imitators.* Address DANIEL F. BEATTY, Washington, N. J.

Agents Wanted

For the *Best* and *Fastest-Selling* Pictorial Books and Bibles. Prices reduced 33 per cent. National Publishing Co., Philadelphia, Pa.

$10 TO $1000 Invested in Wall Street Stocks makes fortunes every month. Books sent free explaining everything. Address BAXTER & CO., BANKERS, 17 Wall St., New York.

BENSON'S CAPCINE POROUS PLASTER.

There is no doubt about the great superiority of this article over common porous plasters and other external remedies, such as liniments, electrical appliances, &c. Ask physicians in our own locality about it. It is wonderful. Sold by all Druggists. Price 25 Cents.

KANSAS FARMS AND FREE HOMES.

HOW TO GET THEM in the best part of the state. 6,000,000 acres for sale. For free copy of "Kansas Pacific Homestead," address Land Commissioner, Salina, Kansas. tmay6

L. S. L.

A SPLENDID OPPORTUNITY TO WIN A FORTUNE.

Fifth Grand Distribution, Class E, at New Orleans, Tuesday, May 13th, 187—186th Monthly Drawing.

LOUISIANA STATE LOTTERY COMPANY.

This institution was regularly incorporated by the Legislature of the State for Educational and Charitable purposes in 1868 *for the term of Twenty-five Years,* to which contract the inviolable faith of the State is pledged, with a Capital of $1,000,000, to which it has since added a reserve fund of $350,000. ITS GRAND SEMI-ANNUAL DISTRIBUTION will take place monthly. *Honest scales or postponed.* Look at the following Distribution:

CAPITAL PRIZE, $30,000.

100,000 TICKETS AT TWO DOLLARS EACH. HALF-TICKETS, ONE DOLLAR.

LIST OF PRIZES.

1 CAPITAL PRIZE			$30,000
1 CAPITAL PRIZE			10,000
1 CAPITAL PRIZE			5,000
2 PRIZES of $2,500			5,000
5 do.	1,000		5,000
20 do.	500		10,000
100 do.	100		10,000
200 do.	50		10,000
500 do.	20		10,000
1000 do.	10		10,000
APPROXIMATION PRIZES.			
9 Approximation Prizes of $300			2,700
9 do.	do.	200	1,800
9 do.	do.	100	900
1857 Prizes, amounting to			$110,400

Responsible corresponding agents wanted at all prominent points, to whom a liberal compensation will be paid.

Application for rates to clubs should only be made to the home office in New Orleans.

Write clearly stating full address, for further information, or send orders to

M. A. DAUPHIN,
P. O. Box 692, New Orleans, La.,
or same at No. 319 Broadway, New York.

All our Grand Extraordinary Drawings are under the supervision and management of GENERALS G. T. BEAUREGARD and JUBAL A. EARLY.

w,s,&26may8

CITY OF PORTSMOUTH.

Assessors' Notice.

THE INHABITANTS of the City of Portsmouth are hereby required to exhibit to the Assessors of said City a just and true account of their Polls and Estates, taxable by law on or before the Fifteenth day of April.

And all persons who do not comply with the above requirements in handing in an inventory of their taxable estate, and making oath to the same, will have no legal claim for abatement.

The Assessors, or any Justice of the Peace, or the City Clerk, are proper persons to administer the oath; and each individual making the inventory shall have an endorsement on the same, certifying that it has been duly sworn to, and the same to be handed to one of the Assessors, or left with their Secretary at the City Clerk's Office on or before the said Fifteenth day of April.

RUFUS K. OXFORD,
N. F. MATHES,
GEO. W. P. WEXTER,
H. F. WENDEL,
WM. P. BENNETT,
FRED'K BRACKETT,
JOSEPH H. BERRY,
JUSTIN V. HANCOM,
LEWIS G. DAVIS,

Assessors of Taxes of the City of Portsmouth.

April 7th, '879.

Assessors' Notice.

THE ASSESSORS OF TAXES will be in session at the rooms of the Board of Aldermen, City Building, on TUESDAY AND FRIDAY EVENINGS during the month of April, from 7½ o'clock until 9 o'clock, for the purpose of receiving inventories and hearing all parties in regard to their liability to taxation.

RUFUS K. OXFORD, Chairman.

THE

Alpine Silver Mining Co.,

OF COLORADO.

CAPITAL $2,000,000. 200,000 SH RES.

PAR VALUE, $10 PER SHARE.

UNASSESSIBLE.

Daniel J. Spiane, Pres. J. L. Thompson, Sec.

The property of this Company consists of twelve mines and mining locations, located in Lake County, Colorado, in the vicinity of Leadville, upon all of which extensive work has been done, in all cases exhibiting true fissure veins, good pay streak, and well defined lodes.

Three of the leading mines are well opened up and have at the lowest computation over TEN THOUSAND TONS OF ORE IN SIGHT; by May 1st, the Railroad now under construction will be within a short distance of this property.

The Company proposes to sell a portion of its stock at $1.50 per share for the purpose of more completely developing its mines, and for the erection of works for the treatment of its ores.

Applications for the stock may be made to the office of the Company, 61 Broadway, New York.

N. B.—*The Mining Record,* of New York, the highest mining authority in the country, says Feb. 1st, 1879: The principal owners in this company are hard working men who by their own labor have uncovered large bodies of ore which they now wish to extract and send to market; our readers will do well to make a venture with these worthy men, this money will probably be returned to them twenty fold. The business management has been placed in the care of Mr. J. L. Thompson, an officer of high standing in one of the largest banks in the city. A Prospectus giving full particulars sent free, on application to the Secretary. mch22d&w3mos

Portsmouth Daily Chronicle.

By CHRONICLE & GAZETTE PUBLISHING COMPANY. | PORTSMOUTH, N. H., FRIDAY, APRIL 25, 1879. | $6 PER YEAR, IN ADVANCE. THREE CENTS PER COPY.

THE PORTSMOUTH DAILY CHRONICLE

(Established August 2d, 1869.)

Is Published Every Morning, Sundays excepted, at No. 7 Exchange Building, Pleasant Street, opposite the Post Office, by the

Chronicle and Gazette Publishing Company.

TERMS $6.00 PER YEAR.

The New Hampshire Gazette.

(The Oldest Newspaper in the United States, established Oct. 7, 1756.)

is published every THURSDAY at the same office. Terms, $1.50 per year; $2.00 per year, if not paid in advance.

ADVERTISEMENTS inserted on reasonable terms, in either or both papers. The GAZETTE, having a large country (in addition to its local) circulation, is an excellent medium of advertising. A liberal reduction made when advertisements appear in both papers.

☞ Correspondence from neighboring towns, containing items of public interest, will be gladly received. All communications should be addressed and all checks made payable to the

CHRONICLE & GAZETTE PUBLISHING CO.,
PORTSMOUTH, N. H.

The Job Printing Business is conducted in the same office by Mr. Charles W. Gardner, who keeps on hand a large and well-selected stock of all materials required in his line.

Transportation.

Eastern & Maine Central Railroad Line.

CARS leave the Station of the Eastern Railroad, between Deer and Elm streets, as follows:

For Boston, at 7:10, 7:15, 8:23, 11:00 A. M.; 3:00, 5:20 P. M.

For Portland and Stations East, 10:00 A. M.; 2:57, 5:15 P. M.

For Bangor, St. John, Montreal and Quebec, 10:00 A. M.; 2:15 P. M.

For Great Falls and Wolfeborough, 10:00 A. M.; 5:21 P. M.

For North Conway, 10:00 A. M.

For Dover and Way Stations, 10:00 A. M.; 12:20, 3:00, 5:30 P. M.

Trains leave *For Portsmouth*—

From Boston, 7:30, 10:00 A. M.; 12:30, 3:15, 4:15, 7:00 P. M.

From Portland, *2:05, 8:45 A. M.; 1:00 P. M.

From North Conway, 7:00 A. M.

From Wolfeborough, 8:00 A. M.; 3:10 P. M.

From Great Falls, 7:24, 10:00 A. M.; 4:45 P. M.

From Dover, 6:15, 10:30 A. M.; 2:25, 5:00 P. M.

From Newington, 7:01, 10:46 A. M.; 2:41, 5:16 P. M.

Trains from Boston arrive at Portsmouth at 9:35 A. M.; 12:25, 4:25, 5:30, 6:38, 9:12 P. M.

Trains from Portsmouth arrive at Boston at *6:20, 9:30, 10:45 A. M.; 1:30, 5:30, 8:00 P. M.

*Except on Mondays.

Feb. 17, 1879. A. P. ROCKWELL, Pres't.

Concord & Portsmouth Railroad.

PASSENGER TRAINS leave Concord Railroad Station, foot of Bridge Street:

For Newmarket Junction, Manchester, Concord and Upper Railroads, at 7:55 A. M., and 5:10 P. M.

Arrive at Manchester at 9:16 A. M., 7:10 P. M.

Arrive at Concord at 10:35 A. M., and 8:15 P. M.

Leave Concord at 7:30 A. M. and 3:40 P. M.

Leave Manchester at 8:15 A. M., and 4:25 P. M.

Arrive at Portsmouth at 10:10 A. M., and 6:11 P. M.

☞ All trains connect at Newmarket Junction, with trains of the Boston & Maine Railroad for Exeter, Haverhill, Lawrence and Boston; and for Dover, Great Falls and Portland; at Concord with trains to and from all the Upper Railroads.

H. K. CHAMBERLIN, Supt.

RE-OPENING
OF THE POPULAR
PROVIDENCE LINE
TO NEW YORK,
Via Providence.

OPENS APRIL 28, FOR THE SEASON OF 1879.

Only 42 Miles of Rail.

Steamboat Express Train will leave Boston & Providence Railroad Depot daily (Sundays excepted) at 6 P. M. (Connect at Fox Point w'harf, Providence, with the *entirely new and magnificent*

STEAMER MASSACHUSETTS,
and the well-known and popular
STEAMER RHODE ISLAND,

Arriving in New York at 6 A. M. This is the only line affording a delightful sail *through Narragansett Bay* by daylight.

Returning, leave Pier 39 North River, at 5 P. M., arriving in Boston at 7 A. M.

No intermediate landings between Providence and New York.

Tickets and State Rooms can be secured at Company's office, 214 Washington, corner State street, and at Boston & Providence Railroad Station.

J. W. RICHARDSON, Agent, Boston.
A. A. FOLSOM, Supt. B. & P. R. codtsept8

HATHAWAY SHIRTS,
A FEW MORE OF THOSE
CELEBRATED HATHAWAY SHIRTS
Cut Low in the Neck, at
William P. Walker's,
193 No. 8 Market Square.

PRATT'S ASTRAL OIL!
Safest and Best!
AT SWEETSER'S.

For Sale.

A PLEASURE ROW BOAT, copper fastened, nearly new, with four oars and patent row locks; built by Staples of Eliot.

Apply to RIDER & COTTON, 69 Market Street, Portsmouth.

COPARTNERSHIP NOTICE.

MR. JOHN F. LEAVITT, for the past twelve years with Messrs. C. Robinson & Son, is admitted a member of our firm from this date.

J. BROOKS & CO.

On account of the above change it is desirable that all unsettled accounts with us be adjusted at once. J. BROOKS & CO.

Apply to RIDER & COTTON.

Portsmouth, Feb. 1st, 1879.

MORSE & ILSLEY,
FIRE, LIFE AND ACCIDENT
INSURANCE
AGENTS,
Represent the following reliable companies:

THE INSURANCE COMPANY OF NORTH AMERICA,
Of Philadelphia, Penn.
LIVERPOOL and LONDON and GLOBE,
U. S. Office, New York City.
SPRINGFIELD, *of Springfield, Mass.*
QUEEN, *of Liverpool and London.*
PHŒNIX, *of Hartford, Conn.*
ORIENT, *of Hartford, Conn.*
TRAVELERS LIFE & ACCIDENT COMPANY,
Of Hartford, Connecticut.
NEW ENGLAND MUTUAL LIFE
Of Boston, Mass.

The above companies are well known and reliable, and we ask the patronage of our friends and the public. All losses adjusted and promptly paid at our office.

MORSE & ILSLEY,
NO. 13 PLEASANT STREET,—UP ONE FLIGHT.

CHARLES ROBINSON & SON,
Would inform their friends and the public that they still continue the
Flour and Grain Business
AT THEIR OLD STAND,
NO. 16 BOW STREET,
PORTSMOUTH, N. H.

JOSIAH F. ADAMS.
FURNISHING
UNDERTAKER.
WAREROOMS, No. 42 MARKET STREET.
Residence, No. 27 Washington Street, Portsmouth.

WORLD'S DISPENSARY MEDICAL ASSOCIATION
INCORPORATED JANUARY, 1878. CAPITAL STOCK, $1,000,000.
BUFFALO AND LONDON.

(Successors to R. V. PIERCE, M. D.)

DR. R. V. PIERCE, having acquired a world-wide reputation for the treatment of Chronic Diseases, resulting in a professional business far exceeding his individual ability to conduct, some years ago instituted several medical gentlemen to associate themselves with him, as the Faculty of the World's Dispensary, the Consulting Department of which has since been merged into the **INVALIDS' HOTEL.** The organization has been completed and incorporated under the name and style of **World's Dispensary Medical Association**, with the following officers: Hon. R. V. PIERCE, *Pres.* F. D. PIERCE, *V. Pres.* JNO. E. PIERCE, *Sec.* LESTER B. SMITH, *Treas.*

NINE PHYSICIANS AND SURGEONS of eminence and skill have been chosen as the Faculty.

CHRONIC DISEASES in all forms come within the province of our several specialties.

LUNG DISEASES. This division of practice is very ably managed by a gentleman of mature judgment and skill. Bronchial, Throat, and Lung Diseases treated with the most successful results.

DISEASES OF WOMEN.—Especially are our facilities of a superior order for the cure of all those chronic diseases peculiar to females.

NERVOUS DISEASES.—Among the operations which we are called upon most frequently to perform, are those for Nasal Polypus, Bleeding Tumors, Fistula in Ano, Piles, Hernia (Rupture), Hydrocele (Dropsy of the Scrotum), Varicocele, Ovarian and Uterine Tumors, Cataract (Stone in the Bladder), Stricture, etc., all of which are successfully, by a new method, without surgical operation, cutting, Caustics, Chloroform, Spinal Curvature, and other deformities. (See pamphlet entitled, "Motion as a Curative Agent," sent on receipt of 10 cents.)

Address, World's Dispensary Medical Association, BUFFALO, N. Y.

WOMAN

By an immense practice at the World's Dispensary and Invalids' Hotel, having treated many thousand cases of those diseases peculiar to women, I have been enabled to perfect a most potent and positive remedy for these ills.

To designate this natural specific, I have named it

Dr. Pierce's Favorite Prescription

The term, however, is but a feeble expression of my high appreciation of its value, based upon personal observation. I have, while witnessing its positive results in the special diseases incident to the organism of woman, singled it out as the climax or crowning gem of my medical career. Used in connection, as a positive, safe, and effectual remedy for the class of diseases, and under circumstances, as shall be set under all circumstances, set kindly, I am willing to place my reputation as a physician, and so confident am I that it will not disappoint the most sanguine expectations of a single invalid lady who uses it for any of the ailments for which I recommend it, that I offer and sell it under a **POSITIVE GUARANTEE.** (For conditions, see pamphlet wrapping bottle.)

The following are among those diseases in which my **Favorite Prescription** has worked cures, as if by magic, and which a certainty never before attained by any medicines: Leucorrhœa, Excessive Flowing, Painful Monthly Periods, Suppressions when from unnatural causes, Irregularities, Weak Back, Prolapsus, or Falling of the Uterus, Anteversion and Retroversion, Bearing-down Sensations, Internal Heat, Nervous Depression, Debility, Depo'ency, Threatened Miscarriage, Chronic Congestion, Inflammation and Ulceration of the Uterus, Impotency, Barrenness, or Sterility, and Female Weakness. I claim, and this medicine as a "specialty," but it adds only fulfills a **singleness of purpose**, being a most specific in all chronic diseases of the sexual system of woman. It will not disappoint, nor will it do harm, in any state or condition.

Those who desire further information on these subjects can obtain it in THE PEOPLE'S COMMON SENSE MEDICAL ADVISER, a book of over 900 pages, sent, post-paid, on receipt of $1.50. It treats minutely of those diseases peculiar to females, and gives much valuable advice in regard to the management of those affections.

Favorite Prescription sold by Druggists.

R. V. PIERCE, M. D., Proprietor, World's Dispensary and Invalids' Hotel, Buffalo, N. Y.

PATENTS!

R. H. EDDY,

No. 76 State St., Opposite Kilby, Boston,

SECURES PATENTS in the United States; also in Great Britain, France and other foreign countries. Copies of the claims of any Patent furnished by remitting one dollar. Assignments recorded at Washington. *No Agency in the United States possesses superior facilities for obtaining Patents or ascertaining the patentability o inventions.*

R. H. EDDY, Solicitor of Patents.

TESTIMONIALS.

I regard Mr. Eddy as one of the *most capable and successful* practitioners with whom I have had official intercourse. CHARLES MASSON, Commissioner of Patents.

"Inventors cannot employ a person more trustworthy or more capable of securing for them an early and favorable consideration of the Patent Office." EDMUND BURKE, Late Commissioner of Patents. BOSTON, October 19, 1876.

R. H. EDDY, Esq.—*Dear Sir:* You procured for me, in 1849, my first patent. Since then you have acted for and advised me in hundreds of cases, and procured many patents, reissues and extensions. I have occasionally employed the best agencies in New York, Philadelphia and Washington, but I still give you almost the whole of my business, in your line, and advise others to employ you. Yours truly, GEORGE DRAPER. BOSTON, January 1, 1879. 3tawtjan180

THE NEW ENGLAND
MUTUAL LIFE
Insurance Company
OF BOSTON.
The Oldest Massachusetts Company.
19,000 MEMBERS. $57,000,000 INSURANCE.

The features of the Company are

1.—*Its entire mutuality.*
2.—*The character of its investments.*
3.—*The liberality of its treatment of retiring members.*
4.—*Its selection of risks as developed by its past favorable mortality.*
5.—*The application of the Mass. Non-Forfeiture law to its policies, which by every member is entitled to insurance according to its provisions.*

Information as to rates can be obtained on application at the office of the Company, or any of its agents in the principal cities and towns of the Commonwealth.

35th Annual Report now ready for Distribution.

BENJ. F. STEVENS, President.
codtsept16 JOS. M. GIBBENS, Secretary.

BOYNTON'S FURNACES.
Cast or Wrought Iron. Suitable for Coal or Wood.
BRICK-SET AND PORTABLE.
Are Powerful Heaters; Remarkably durable; economical in fuel; give uniform satisfaction; have no bolted joints; are free from gasses.
Thousands have been in constant use ever since, and are now in use in hundreds of the best places, in Boston, without repairs or expense.
The most durable Furnace, the cheapest to buy. Fitted with Checker-work and patent grate; ash sifting grates and ash pans; fired from the ash pit; draft regulators, etc. Have many attractive and practical improvements never before adopted.
Also, RANGES for family or hotel use; Fireplace Heaters, etc.
Send for Circulars, before purchasing others.
RICHARDSON, BOYNTON & CO., Manufacturers,
codtnov10 224 *Water Street, New York.*
Apply direct to the Manufacturers.

BARRETT'S
ROCK CANDY
— AND —
Hermitage Rye!

Rock Candy and Whiskey has been for years a standard remedy for all diseases of the throat and lungs. The art cle we now offer is carefully prepared by eminent physicians, being made from five years old Rock Candy and Hermitage Pure Old Rye Whiskey, 1876.

C. B. BARRETT & CO.,
45 North Market Street, Boston.

PAINT!! PAINT!
— HAVE YOUR —
SIGNS AND CARRIAGES
PAINTED
At DANIEL J. SPINNEY'S
NEW PAINT SHOP,
☞ NO. 13 BOW STREET. ☜
Cheaper than at any other place in the city.

☞ Second-hand Furniture Repainted, and made to look as good as new.

WOOD!
Hard and Soft Wood,
Sawed and Split,
KINDLINGS, SHAVINGS, ETC., ETC.

☞ Orders left at the PLANING MILL, GREEN STREET, will be promptly attended to.

DANIEL MASON, Agent.

PORTSMOUTH
INSURANCE
AGENCY.
Established in 1831.
JOHN SISE, - 5 MARKET SQ.
Is authorized Agent and Attorney for the following responsible Companies:

ÆTNA INSURANCE COMPANY,
HARTFORD, CONN. ..... Assets $7,000,000
HARTFORD FIRE INSURANCE CO.,
HARTFORD, CONN. ..... Assets $3,200,000.
HOME INSURANCE COMPANY,
NEW YORK ..... Assets, $6,000,000.
FRANKLIN FIRE INSURANCE CO.,
PHILADELPHIA ..... Assets $3,300,000.
ROYAL INSURANCE COMPANY,
LIVERPOOL, ENG. ... Assets $18,000,000 (gold.)
PENNSYLVANIA FIRE INS. CO.
PHILADELPHIA ..... Assets $1,800,000.

Business men and owners of Property desiring every security by Insurance against loss and damages by fire, will find it for their interest to place their risks in the above companies, some of which have been represented in this vicinity for nearly fifty years.

All losses will be promptly adjusted and paid by the undersigned.

JOHN SISE,
INSURANCE AGENT.
OFFICE No. 5 MARKET SQUARE, Portsmouth

GENERAL LIFE AND FIRE
INSURANCE
AGENCY.
Alonzo F. Craig, Agent
CAPITAL REPRESENTED
$40,000,000.

EQUITABLE LIFE ASSURANCE SOCIETY OF THE UNITED STATES. ASSETS, ... $25,000,000.

N. BRITISH & MERCANTILE INS. CO.
LONDON AND EDINBURGH.
CAPITAL, GOLD, ... $10,000,000
Invested in the United States, ... $1,047,897.82

NATIONAL FIRE INSURANCE COMPANY
HARTFORD, CONN.
ASSETS, ... $831,856.25

WESTCHESTER FIRE INSURANCE CO.
NEW YORK.
ASSETS, ... $655,787.24.

ST. PAUL FIRE AND MARINE INS. CO
ST. PAUL, MINN.
ASSETS, ... $718,621.78.

FANEUIL HALL INSURANCE COMPANY
BOSTON, MASS.
ASSETS, ... $250,000.00.

☞ *Insurance effected on all kinds of Property Reasonable Rates.*

☞ Losses at this Agency will be promptly adjusted, and paid at this Office.

ALONZO F. CRAIG.
INSURANCE AGENT,
Office No. 5 Congress Street Portsmouth

THE POPULAR PICTORIAL WEEKLY
Frank Leslie's
Illustrated Newspaper!
Handsome Illustrations of the Current Events of the Day!
POLITICAL, SOCIAL, SCIENTIFIC, COMMERCIAL,
Etc., at Home and Abroad!

The Illustrated Newspaper has reached its 48th volume, affording for nearly a quarter century a Complete Review of Current Events.

There are able editorials on the leading topics of public interest; Domestic and Foreign News, Personal Gossip, Music and the Drama, Money Market, Serial and Short Stories, etc., with admirable Cartoons of peculiar incidents, prevailing follies, etc., etc.

Published every Wednesday, and for sale at all Newsdealers.

PRICE 10 CENTS.

Annual Subscription $4.00.
[Postpaid.]
Frank Leslie's Publishing House,
53, 55, 57 PARK PLACE, NEW YORK.

FLOUR.
100 bbls. T. HARRISON'S ST. LOUIS FLOUR
— FOR SALE BY —
H. F. GERRISH.

CATARRH
A PHYSICIAN'S TESTIMONY.
30 Years a Physician. 12 Years a Sufferer. Tried Regular Remedies. Tried Patent Medicines. Permanently cured by
SANFORD'S RADICAL CURE.

MESSRS. WEEKS & POTTER,—Sirs: I have practised medicine for thirty years, and have been a sufferer myself for twelve years with Catarrh in the nasal passages, fauces and larynx. I have used everything in the *materia medica* without any permanent relief, until finally I was induced to try a patent medicine (something that we allopathists are very loth to do) I tried—and divers others until I got hold of yours. I followed the directions to the letter, and am happy to say that I had a permanent cure. Your RADICAL CURE is certainly a happy combination for the cure of that most unpleasant and dangerous of diseases.

Yours, respectfully,
D. W. GRAY, M. D.,
Of Dr. D. W. Gray & Son, Physicians and Druggists, Muscatine, Iowa.

MUSCATINE, IOWA, March 27, 1877.

The value of this remedy must not be overlooked in the cure of those

SYMPATHETIC DISEASES,

Affections of the Eye, Ear, Throat, Lungs and Bronchial Tubes which in many cases soon supply a severe case of Catarrh. The inflamed and diseased condition of the mucous membrane is the cause of all these troubles; and until the system has been brought properly under the influences of the RADICAL CURE perfect freedom from them cannot be reasonably expected.

It is but three years since SANFORD'S RADICAL CURE was placed before the public, but in that short time it has found its way from Maine to California, and is everywhere acknowledged by druggists and physicians to be the most successful preparation for the thorough treatment of Catarrh ever compounded. The fact will be deemed of more importance when it is remembered that at least one hundred and fifty years of the best medical talent of the world have been placed on sale, and have, with one or two exceptions, the names cannot be recalled by the best informed druggist. Advertising may succeed in forcing a few articles into sale, unless the merely possess undoubted specific medical properties, it is absolutely certain to fall into merited obscurity.

Each package of SANFORD'S RADICAL CURE contains Dr. Sanford's Improved Inhaling Tube, with full directions for its use in all cases. Price $1.00. Sold by all wholesale and retail druggists and dealers throughout the United States and Canada. WEEKS & POTTER, General Agents and Wholesale Druggists, Boston, Mass.

COLLINS'
VOLTAIC PLASTER
IS SIMPLY WONDERFUL.

KINGSTON, MINN., April 29, 1877. I consider Collins' Voltaic Plaster the best plaster I ever saw, and am recommending them to all. C. McMORROW.

ROME, N. Y., April 7, 1877. It has done my boy more than all other medicine. He now goes to school, for the first time in three years. ELIZA JANE DUTTRED.

EMMA, ILL., April 14, 1877. I like the one I got well. They are the best plasters, no doubt, in the world. S. L. MCGILL.

ADA GROVE, MO., March 21, 1877. Accept my thanks for the good relief received from Collins' Plasters. Send me some like ago. W. C. MOSS.

COLLINS' VOLTAIC PLASTER

for local pains, lameness, soreness, weakness, numbness, and full manly vigor restored. Liver, kidneys, spleen, bowels, bladder, heart, and muscles, is equal to an army of doctors and a cabinet of plants and shrubs.

Price, 25 cents.

Sold by all Wholesale and Retail Druggists throughout the United States and Canada, and by WEEKS & POTTER, Proprietors, Boston, Mass.

MUCILAGE
— OF THE —
BEST QUALITY!
— FOR —
5 CENTS A BOTTLE!
— AT —
M. Goodrich's Book-Store.

10 BARRELS
FLORIDA ORANGES,
— FOR SALE BY —
Henry F. Gerrish.

THE MALLORY
Patent Air Closet!

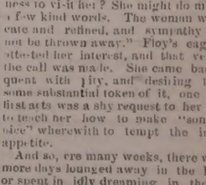

Superior to either Water or Earth Closets for General Use, and for the Sick Room, are indispensable.

They can be set up in any Room, Hall-way or Closet, or at the Bedside of the Sick, and are warranted to be Perfectly Odorless.

Being thoroughly ventilated from the front, and connecting with the chimney, the disagreeable odors and poisonous gases are carried off into the chimney, instead of escaping into the room.

— FOR SALE BY —
JOHN P. SWEETSER,
46 Market Street,
PORTSMOUTH

Daily Chronicle.

Concluded from yesterday.

Our "Minister's Wooing."

Poor Floy surveyed it in solemn silence; then raised her eyes with such a comical expression of distress that, to save himself, Grey could not refrain from a hearty laugh. Somehow this laugh set her at ease; it was so much easier to bear than his quizzical, half-satirical smile. She caught the infection and joined with him, half shyly, in a low, little laugh at her own detection.

"I was so lonesome," she said, almost apologetically, "and the kitten came and jumped into my lap." Then, carelessly dismissing the subject, and resolving to atone for her apparent childishness, she exerted herself to the utmost, bringing out every lurking charm and grace of speech and manner, and assuming a very unwonted dignity, which yet sat piquantly upon her.

So the afternoon fled on swift wings. Five o'clock chimed from the mantel, and suddenly upon her peace of mind protruded the horrible idea of supper. She had invited him to tarry, supposing that her father would have arrived ere this; but the time for the arrival of the train had gone by, and still he had not come. But this supper was a ceremony which, unfortunately, could not be dispensed with, in her experience, a subject that troubled her sadly. And then Doloriha thought! suppose there shouldn't happen to be anything "good" in the house! She resolved to know the worst, and, excusing herself, set out upon an exploring expedition to the unknown regions of the pantry. A prolonged search through every box and drawer discovered, to her unspeakable consternation, that, although there was an abundance of cakes and sweets of every description, not a single article of bread or biscuit was to be found. It would be no punishment to herself to be obliged to sup on these, but with "company to tea," what was she to do? She sat down almost in despair to have a real good "think" about it, and the conclusions at which she arrived were very sensible.

With a face brightened, she flew around, and soon from its hiding-place came forth a snowy apron, to be tied tightly around the lithe waist; then the sleeves were pushed up from the round arms, and with somebody's most approved cook book as a guide, she courageously set to work. And after various difficulties and discouragements, and triumphantly surmounted, was busily shaping a "custard soft, white enough for the most exquisite of the epicures imaginable. When in due time they came forth from the oven, the very *ne plus ultra* of dainty compositions, dainty, round and fair, she could have found it in her heart fairly to dance for joy. When seated opposite Mr. Grey, at the nicely spread table, she demurely handed them to him, but did not notice the curious glance he fixed upon her. He was mentally reviewing the comments upon her housekeeping qualities, with which Mrs. Thompson had favored him, wondering if that lady had ever eaten any of her biscuits, and thinking that, after all, it was possible that she hadn't made them, when his teeth came sharply against something hard in the one he was then devouring, and quietly drawing it forth, he discovered Floy's ring. Glancing at her hand, he saw that it was bare, and Floy, catching the direction of his eyes, suddenly held up the taper member with a look of dismay. "My ring!" she cried, "I have lost my ring!" And with a full knowledge of all the trouble and anxiety which she would undergo, what could he mean by slipping it into his vest pocket without a word? And he a minister!

However, the supper came to an end, as all good things will, and the minister took his leave. Walking home slowly through the moonlight, with his mind filled with its late sweet vision, he came to conclusions very different from those of the deacon's wife; thinking of the world of talent and sweetness lying dormant, waiting on the touch of an awaking hand, and very willing to undertake the sweet task.

And thus it was that, walking in one morning, (on business, of course,) and finding Floy idly conning an old romance for want of some better employment, he opened to her eyes a living page in a sad history that he had just discovered. It was the old story of a self-willed marriage, and consequent desertion, poverty and distress.

"Would Miss Willard have the kindness to visit her? She might do much by a few kind words. The woman was delicate and refined, and sympathy would not be thrown away." Floy's eager eyes attested her interest, and that very day the call was made. She came back eloquent with joy, and desiring to give some substantial token of it, one of her listeners was a shy request to her mother to teach her how to make "something nice" wherewith to tempt the invalid's appetite.

And so, ere many weeks, there were no more days lounged away in the library, or spent in idly dreaming in the bow-window arm-chair. The quick fingers became skilled in needle-craft, and many a poor cottager blest them as they bestowed the gifts of their own shaping, and called down benedictions upon the sweet face that brought joy and sunshine with it.

It happened that many times they met at the bedside of the sick and dying, the earnest minister and the fair young girl, and daily did he note her growth in sweetness, and deep underlying reverence; lost in wonder sometimes at her utter unselfishness. And she, enjoying to the full her new companionship, and mentally placing him in just that niche of her heart which she was wont to fill with

an imaginary brother, was totally unconscious of the gossipping tongues that commented eagerly upon every movement.

Pacing home slowly throug the woodpath one bright autumn afternoon, he caught the sound of a singer's voice carolling softly a verse from a quaint old ballad that he remembered to have heard before. He quickened his step, and soon, ahead of him, he saw the soft shimmer of a gray silken skirt, trailing over the glowing mosses.

The wearer turned as he came up. "Ah! Miss Floy," he said, "I heard you sing and hastened on. You see I remember your songs."

She smiled, and the color on her cheek deepened a little at his tone, but without answering she walked on demurely by his side, pucking at the leaves of a wild daisy she held in her hand. He watched her a moment.- "Let me see," said he, "what is the charm? You name the alternate leaves, do you not? Let me try the charm for you." And he took one from the bunch, and pulling away the petals he gravely announced that the lover for whom it was named was true.

"Why don't you ask who it is?" he said, half laughingly, but with a strange light in his eyes. "Well then," more grave, "since you won't talk I shall have to tell you. Floy, dear Floy, it is myself!"

She never once lifted her eyelids, but waiked slowly along, twirling the mutilated flower in her fingers, until they came to the edge of the wood. Then he paused, and laying his hand heavily on the gate that barred the path, he said:

"Floy, I have a question for you now that must be answered; will you be my wife?"

She paused, and laying a hand on his arm, turned him round, till the faint light of the moon shone full in his face. "Do you in earnest, Maxwell Grey?" she asked. For an answer he stooped down and kissed her forehead reverently. "Now I believe you," she said simply. "But," after a pause, and calling him by his first name, "Maxwell, I am not half good enough for a minister's wife."

At that he began to declare, as lovers always do, how infinitely above him she was in every thing true and noble; how he dare not claim her, believing that he was in any way worthy of so great a blessing, etc., until her foolish little tongue was quite silenced. When they reached her own gate he paused again;

"And now, Floy," he said, "I have something of yours in my possession which I have had ever since the very first time I began to love you." And he drew forth from his pocket a ring and held it towards her.

"O, my lost ring!" she exclaimed, "Where did you find it?"

"Where?" said he, laughing, "in a hot roll, Floy!" And then followed a recital, somewhat abridged, of much that I have told you.

And so, ere long, there took place a grand wedding in the little village church. The new ruches and bonnet-strings were all there, and the back silk tassoline rustled defiantly as the wearer peeped at the face half hidden beneath the shimmering bridal veil; a face which was certainly none other than Floy Willard's.

And they do say, in spite of Mrs. Thompson's dire predictions, that there is not a better "housekeeper" in the whole village than the minister's wife.—*Exchange.*

Portsmouth Chronicle

FRIDAY, APRIL 25, 1879.

Gray vs. Blue.

On Wednesday, the 23d inst., during the discussion in the Senate of the new rule that the democrats propose to pass in order to enable them to turn the Union soldiers out of the Senate offices, Senator Edmunds proposed an amendment which created much consternation among the democrats. His amendment was, "but no officer or employee of the Senate who served in the Union army shall be removed except for cause to be stated in writing, to be approved in writing by the presiding officer of the Senate."

The democrats immediately said it was not their intention to remove the Union soldiers, but that they proposed to make their own rules and not to be dictated to by the minority.

Mr. Conkling rose, and said that in spite of the democratic assertion, Union soldiers had already been removed.

Mr. Wallace of Pennsylvania challenged the production of the name, when Mr. Conkling gave it. "The Union soldier is Mr. Fitz, who was shot all to pieces, and was a hero in several battles. He is one of the most efficient clerks in the Senate, and his successor, who it is said was a confederate, is already in Washington waiting for the desk to be vacated."

What promised to be an exciting debate was cut off by the expiration of the morning hour.

Sitting Bull Hungry.

Advices from Canada announce that great suffering prevails among some of the Indian tribes in the Canadian territories. Lieutenant-Governor Laird and the mounted police are endeavoring to relieve the sufferings of the Indians, but in so vast a territory it is difficult to ascertain the condition of the wandering bands and still more difficult to reach them with supplies. Efforts will be made during the summer to induce Sitting Bull and his followers to return to the States, as the Canadian Indians blame them for thinning out the buffalo and driving the herds southward. Big Bear, the Cree chief, has had several interviews with the police officers on the subject, and represents his people as intensely hostile to the Sioux on this account. The Sioux themselves have suffered much from lack of food, and Spotted Eagle and the younger warriors favor reconciliation with the Americans. Sitting Bull is opposed to this, but his influence is on the wane. The Sioux are scattered in small bands along the frontier, and complain bitterly of their privations. There is no talk of war. The bands travelling south of the line are simply looking for food.

"State Rights" Defined.

The Providence *Journal*, commenting on the negro exodus from the south, on De La Matyr's canal loan bill, and on Whithorne's resolution for a joint special committee of Congress to report upon the "fact and causes of the removal of large bodies of citizens from the southern States to certain other States," says:

The doctrine of States rights is getting to be about as elastic as would be the currency of De La Matyr. Under it the Florida coast canal would get twelve millions of currency, negroes would be prohibited from moving from one State to another, and the red-shirt-and-shot-gun policy would give the south their additional number of representatives, always of the democratic persuasion. This doctrine is now, as is apparent to the meanest capacity, wholly beyond the plausible or possible construction of the constitution. It holds that whatever the south wants is constitutional, and that whatever it does not want is unconstitutional. As now defined, it certainly has the merits of simplicity and definiteness. The slight drawback is, that the south will not be able to impose it upon the country.

News and Notes.

Two young men called at the residence of a Mrs. Wilson in Brooklyn and asked for board and rooms. Mrs. Wilson invited them to inspect the rooms, but only one of the men went with her, the other remaining in the parlor. After the men had gone, without engaging the rooms, Mrs. Wilson found that her jewelry-box had been rifled. The value was $1000.

A bill has been introduced into the legislature of Missouri making voting compulsory under a penalty of forfeiture of the right to hold office if the neglect is repeated three times in succession.

The treasurer of Fulton county, Penn., recently owned a saw-mill, but when he went to look for it a few days ago, it was missing. The mill, saws, wrenches, dogs, crowbars, logs, and the whole concern had been carried off by thieves. Being a man who believes in making the best of every evil to which he may be exposed, he is now thankful that the water power was left behind.

A tour of investigation made among the leading dry goods houses in New York by the *Economist*, reveals the fact that they have all increased their sales over the spring of 1878 by amounts varying from twenty to forty per cent. This is regarded as a very handsome increase when it is understood that dry goods of every description are fully from ten to twenty per cent lower than they were at that time.

Over five hundred negroes on the banks of the Mississippi between Vicksburg and Arkansas City have signals hoisted for steamers to take them to St. Louis, but the white planters have warned the steamboats not to take them, and as the negroes have but little food with them they are in danger of famishing.

A man named Mark Gray, probably insane, fired two pistol shots at Edwin Booth while the latter was performing Richard I. in the theatre at Chicago on the evening of April 23d. The actor was not hit; Gray was locked up, and the play went on.

Charles H. Hartwell, the Old Colony railroad conductor whose mismanagement caused the death of Reagan, the carman, last fall, was on the 24th inst. brought in guilty of manslaughter by a jury at Dedham, Mass. Exceptions were taken.

Secretary Sherman has ordered Capt. Bagley, commanding the revenue steamer Rush, to take supplies for a full month's cruise, leave San Francisco no later than May 15th, and proceed to the waters of Alaska, for the purpose of enforcing the provisions of law and for the protection of the government on the seal islands or other hunting grounds, and of Alaska generally.

Perhaps nothing more impudent in the way of strikes has ever occurred than the recent strike of Massachusetts State prison convicts. They were making hats and refused to work unless they were supplied with "tobacco and fruit." And the most astounding part of the story is that they were successful, the warden promising them what they demanded. This is a new way to discourage crime.

A single-scull race has been arranged between Evan Morris, of Pittsburg, and Warren Smith, of Halifax, for $500 a side, to come off on Silver lake, Mass., the 1st of July.

Adam Wolff, of Newark, N. J., learning that his wife had obtained a divorce, shot her dangerously.

The four-years-old child of Moses Dennett of Springvale, Me., was fatally poisoned by eating matches, dying in a short time.

From Panton, Vt., comes a story of lively potato-bugs being found under a snow-drift eight feet deep.

William Aiken of Fall River, Mass., thought he could do a good thing at horse trading, so he hired a team worth $300 in New Bedford, and after several trades realized $37 for it. He is now locked up.

The jury in the case of Allen, the burglar who was an accomplice with Hamlin in the killing of Watchman Shipman at the Connecticut State prison in Weathersfield in 1878, brought in a verdict of murder in the first degree. A former jury disagreed, standing eight to four for acquittal. Notice of a motion in arrest of judgment was made.

William Mansfield, of San Francisco, committed suicide on the 23d of April, by taking morphine, on account of business troubles and ill health. He formerly published the *Gospel Banner* in Augusta, Me.

Gov. Garcelon of Maine has gone to Georgia to attend the meeting of the National Medical Association.

The American horse Parole won the race for the great metropolitan stakes at Epsom, England, April 23d, and there is great excitement in sporting circles over the event. Parole is entered for the Chester cup, the great Cheshire handicap, and gold cup at the Epsom summer meeting. These events are considered by most of the sporting papers in England at his mercy.

The Quinnebaug was at Malaga March 25th. The Wyoming arrived at Alexandria on the 18th of March, and was going to Athens. The Alliance arrived at Naples on the 2d of April. The Enterprise arrived at Toulon on the 20th of March, and sailed on the 1st of April for Villefranche, arriving the same day.

FUNERAL NOTICE.

THE MEMBERS of ST. JOHN'S LODGE, A. F. & A. M., are requested to meet at Masonic Hall on Friday afternoon at half past two o'clock, to attend the funeral of our deceased brother, NEHEMIAH MOSES. PER ORDER.

FOOTE & FRENCH,

BANKERS,

And members of the New York and Boston U. S. Four per cent. Bond syndicate,

OFFER FOR SALE

U. S. Fours, Coupon and registered, of all denominations.

Prices will conform to New York market prices of the day, when lower than Syndicate prices.

We offer for sale every description of GOVERNMENT BONDS.

BANK TRADES in Washington solicited.

CALLED BONDS cashed and exchanged.

No. 7 Congress St. & 2 Congress Square, BOSTON, MASS.

A CARD.

THE SUBSCRIBER takes this method of informing the public that he has purchased the Steamer JAMES SAMPSON, and will continue to run her as formerly between Portsmouth and Kittery. This boat was built in 1878, and is constructed of the best material; has double engines and is fitted in all her appointments. It will be my aim to merit the public confidence, and I assure them that the boat will be in charge of reliable and competent men. Thanking the public for their generous support in making this a permanent institution, I shall as heretofore run the JAMES SAMPSON on stated times, and will inform the public of any change.

A. STEVENSON.

To the Hon. Judge of Probate

FOR THE COUNTY OF ROCKINGHAM.

RESPECTFULLY REPRESENT: MARCELLUS BUFFORD, administrator of the Estate of WARD M. MESSER, late of Portsmouth in said County, deceased, that the Personal Estate of said deceased is not sufficient to pay the just demands against his estate by the sum of one hundred and ninety-three dollars, but he died leaving real estate situate in said Portsmouth, bounded southerly by Chase street, northwesterly by land of Mrs. M. F. Fox, northeasterly by land of Andrew H. Jones, and southeasterly by land of Sarah S. Frye; wherefore he prays that he may be licensed to sell at public auction all of said deceased's interest in said real estate, being a fee simple subject to any rights of dower and homestead of the widow of said deceased and of any and all of his infant children in and to the same for the payment of said demands.

The 15 day of April, A. D. 1879.

MARCELLUS BUFFORD, Administrator.

STATE OF NEW HAMPSHIRE.

Rockingham, ss.

Probate Office at Exeter in said County, April 12, A. D. 1879.

Upon the foregoing Petition it is ordered, that a hearing be had thereon at the Court of Probate to be holden at Portsmouth in said County, on the second Tuesday of May next; and that the Petitioner notify the heirs of said deceased and persons concerned or interested therein, to appear at said Court, and show cause, if any they have, why the prayer of said petition should not be granted, by causing said petition and this order to be published three weeks successively in the Daily Chronicle, a newspaper printed at Portsmouth in said County, the last publication whereof to be one week prior to said Court.

By order of Judge,

WOODBURY M. DURGIN, Register of Probate.

daysr19,25 may2

Hotel New Hampshire

Nos. 1854 and 1856 Washington Street, OPP. WASHINGTON MARKET, BOSTON, MASS.

THE Subscriber having purchased and fitted up in first-class style the above-named hotel, is now prepared to receive guests. Rooms to let singly or en suite, with baths and closets attached. Meals furnished at short notice.

Rates $2 per day. Special rates will be made with parties stopping several days.

JOSEPH C. PERKINS.

AUCTION!

DWELLING HOUSE AND BARN

Will be sold at public sale on the premises at 12 o'clock, noon,

Saturday, April 26,

Situate No. 5 Raitt's Court,

And known as Whidden's House; to be removed before May 15th, 1879.

MORSE & ILSLEY.

EASTERN RAILROAD IN NEW HAMPSHIRE.

THE ANNUAL MEETING of the Stockholders of the Eastern Rail Road in New Hampshire will be held at Congress Hall on Congress Street, in Portsmouth, N. H., on Tuesday, the sixth day of May next, at ten o'clock in the forenoon, for the following purposes:—

I. To receive the Annual Report of the Directors.

II. To elect a Board of Directors for the ensuing year.

III. To transact any other business which may legally come before the meeting.

WILLIAM H. HACKETT, *Clerk.*

PORTSMOUTH, N. H., Apr. 23d, 1879.

THE BEST IN THE WORLD SOLD BY ALL DEALERS

WHITE SEWING MACHINE

$1500 CASH TO AGENTS

BEWARE OF BOGUS DEALERS AND DEFACED NUMBERS

NOTICE OUR GENUINE NUMBER ON SHUTTLE RACE-PLATE.

FOR PARTICULARS ADDRESS:

WHITE SEWING MACHINE CO. CLEVELAND, OHIO.

SO SIMPLE A CHILD CAN USE IT. WARRANTED FOR 3 YEARS.

SLIGHTLY DAMAGED BY WATER!

500 Dozen Ladies' and Gents'

FINE

LINEN HANDKERCHIEFS!

Only 10 Cents Each!

—AT—

MARSTON'S

21 Market Street.

STEAMER JAMES SAMPSON.

KITTERY & PORTSMOUTH.

TIME TABLE.

From Navy Yard Bridge.		From Navy Yard Landing.	
Leave Kittery at	6 25 A.M	*Leave Ports'th at*	6 45 A.M
" "	7 15	" "	7 30
" "	8 00	" "	8 30
" "	9 45	" "	11 00
" "	11 50	" "	12 45 P.M
" "	2 00 P.M.	" "	3 00
" "	3 30	" "	4 00
" "	4 20	" "	5 00
" "	5 50	" "	6 25

Evening Trips, Tuesday and Thursday, leaving Kittery at 7.15; leaving Portsmouth at 9.00.

Saturday Evenings, leave Kittery at 7.15 and 8.45; leave Portsmouth at 8.30 and 9.30. Special arrangements can be made for other evenings.

Fare Five Cents Each Way.

Freight taken at reasonable rates. Orders executed with despatch.

A. STEVENSON, Proprietor.

REVOLUTION IN WASHING!!

The Mothers' Favorite Washing Crystal

In the name of a new Washing Compound, which N. F. MATHES & CO. are Sole Agents for in this city and its vicinity. We promise that it will do away with the toil and drudgery of

WASHING-DAY

without any injury to the fabric or hands; and that consumers may test it for themselves, we are putting samples in every house in the city and suburbs. This is an expensive way of advertising, but it shows that we have faith in the article.

It is put up in one-pound packages.

Price 15 cts. per Pound.

N. F. MATHES & CO.,

48 MARKET STREET.

SPECIAL NOTICE!!

Owing to a reduction in freight from the Mills, and buying strictly for cash I am enabled to sell choice grades of

ST. LOUIS FLOUR

For cash and to *consumers only*, at

$6.25 to $6.40 per Barrel!

Patent Flours 50 cents per Barrel less than usual prices!

Every lot of Flour sold guaranteed to give satisfaction.

I mean just what this notice states!

W. A. PLAISTED,

Nos. 125 and 127 Market Street.

5-CENT COUNTER!

Transparent Slates,	*Lamp Wicks,*
Hair Pins,	*Cradles,*
Water Pails,	*Chromos,*
Steel Engravings,	*Clothes Pins,*
Gravy Strainers,	*Oilers,*
Writing Ink,	*Magnets,*
Curry Combs,	*Dust Pans,*
Sugar Scoops.	*Bluing,*
Egg Beaters.	*Tops,*
School Slates,	*Book Straps,*
Napkin Rings,	*Salt Cellars,*
Sink Scrapers,	*Puzzles,*
Jumping Ropes,	*Steel Pens,*
Rubber Balls,	*Wallets,*
Marbles,	*Baskets.*

—AT—

THE POPULAR STORE.

7 & 9 Market St.

T. F. STACKPOLE.

PATENTS FOR INVENTIONS.

Secured in this country and abroad on most favorable terms; Trade marks and Labels registered; Interferences, infringement suits, etc.

Address, for further information,

CHARLES B. TILDEN,

Late Principal Examiner U. S. Patent Office,

Refer to:— 28 School Street,

HON. F. C. CHENEY, Boston, Mass.

Ex-Gov. N. H.

HON. R. R. VANCE,

Chairman com. on Patents, U. S. House of Rep. d&w

DON'T GO TO BOSTON

—TO PURCHASE—

CARPETS or DRY GOODS

When you can purchase as cheap at Home.

AYERS & LOCKE

—INTEND TO OFFER—

Extra Inducements

—TO PURCHASERS OF—

CARPETS! CARPETS!!

THEY HAVE PURCHASED THEIR

New Stock of Carpets,

Making the largest Stock of CARPETS this side of Boston.

FULL LINE

Tapestry Brussels Carpets,

As good patterns as the higher priced goods, Only 75 cents; last year's price $1.

FINE LINE

Tapestry Brussels,

87½ cents; last year's price $1.25.

FINE LINE

Roxbury Tapestries,

$1.00.

Among them many private patterns which can not be obtained elsewhere.

FINE LINE

INGRAIN CARPETS, 50cts.

25 pieces Lowell Supers, very cheap.

40 pieces Lowell Extra Supers, very cheap.

Fine Line Lowell Three-Ply Carpet, only $1.00.

FULL LINE

FIVE-FRAME BODY BRUSSELS

Oil Cloths, 25 Cents and Upwards.

Tapestry Stair Carpets,	
Palatine Stair Carpets,	
Hemp Carpets,	
Straw Matrings,	
Mats, Draggets,	
Hassocks, &c., &c.	

In fact everything that should be found in a First-Class Carpet Stock. Also

WINDOW SHADES, FIXTURES, TASSELS, &c.

THE BEST STOCK OF GENERAL

DRY GOODS!

Within 50 miles of Boston.

Special Prices in Domestics.

Linen Damasks in Barnsley and Loom.

Sixty White Toilet Quilts,

at $1.00, worth $1.50.

The Best Double Busk Corset the Market affords,

For 50 Cents per Pair!

Finest Stock of Hamburgs,	
Torchon Laces,	
Black French Laces,	
Worsted, Fringes,	*Kid Gloves,*
Buttons, Ruchings,	
&c., &c., at lowest prices.	

Ladies' Silk-Clocked Balbriggan Hose, 25c

In fact, everything in Small Wares

AYERS & LOCKE,

Market Street.

THE LATEST STYLES

—IN—

ROOM PAPERS

—AND—

WINDOW SHADES

Are now opening at

M. Goodrich's Book-Store.

☞ Curtains hung with neatness and despatch.

Building Lots for Sale.

ELIGIBLY situated on South Street, near Miller Avenue and Sagamore Road. Apply to Heirs of SAMUEL HALL.

Piano to Let.

A SEVEN-OCTAVE PIANO, William Bourne, maker. For particulars inquire of EDWIN A. TILTON, Portsmouth, N. H., or CALVIN L. BAKER, Kittery, Me. tf

CORSETS! CORSETS! CORSETS!

Ladies do not purchase until you have seen our NEW STOCK. If you are troubled in breaking the bones over the hips call for our A. D. C.

SOMETHING NEW.

Prices, Styles and Quality,

CAN'T BE BEAT.

Kid Gloves! Kid Gloves!

SPRING SHADES,

(2 & 3 Buttons.)

A better GLOVE for the money has never been sold in the City.

MORRIS C. FOYE,

23 MARKET STREET.

1879 Opening Season! 1879

—ON—

WEDNESDAY, APRIL 16th,

WE SHALL OPEN

A NEW AND FINE STOCK

—OF—

MILLINERY GOODS

And Novelties in Latest Styles.

A Nice Assortment of

Pattern Hats and Bonnets.

Our facilities for receiving the newest and most desirable goods from New York and Boston houses are unsurpassed, and we feel confident of pleasing all who may favor us with a call.

☞ Particular attention given to making old styles into new.

J. M. TEBBETTS,

14 Market Street.

OLD STAND! NEW GOODS!

Look at This!

Spring & Summer Clothing

CHEAPER THAN EVER!

Business Suits	from	$5 to $15;
Fine Dress Suits	"	$15 to $25;
Boys' Suits	"	$2 to $12;
Flannel Suits	"	$7.50 to $14;
Light Weight Overcoats	from	$7 to $15.

Also, a Good Assortment of

Cassimeres, Suitings, Worsteds, &c.

FURNISHING GOODS OF ALL SORTS, CHEAP!

CUTTING well and promptly done.

☞ A Lot of odd COATS and PANTS at your own price!

C. E. MYERS & CO.

No. 3 BOW STREET.

Notice.

THE undersigned gives notice that he has been appointed Administrator of the Estate of the late Dr. ADAMS PERRY. All persons indebted to said Estate are requested to settle by July 1st, as all accounts remaining unsettled on that date will be put into the hands of an attorney for collection. Those having bills against the Estate are requested to present them for adjustment.

JOHN S. PERRY.

d&jy1

WINES!! WINES!!

25 CASES CLARET,

5 PIPES DUFF GORDON SHERRY

AND OPORTO PORT WINE,

—FOR SALE BY—

H. F. GERRISH.

THERMOMETERS

ARE SELLING

CHEAP

—AT—

SWEETSER'S.

Fresh Succotash Corn!!

BEANS, ASPARAGUS, CELERY.

—FOR SALE BY—

H. F. GERRISH.

JAMES M. LOCKE,

House Painter,

NO. 30 UNION STREET.

tmay12

WILLIAM B. HUSSEY,

DEALER IN

BOOTS and SHOES,

—AT—

No. 49 Congress Street,

Has for sale a large and well selected assortment of Goods in his line for Men's, Womens', Boys' and Girls' wear, which he will sell

AS CHEAP AS GOOD ARTICLES CAN BE SOLD.

CALL AND SEE.

Letters.

POSTOFFICE RULES.

MAILS CLOSE.

	A. M.		P. M.	
Boston, South and West,	8 10:35	2:30	4:50	*6:30
Boston Way,	10:35	2:30		
Portland,	9:25		4:50	6:30
East (beyond Portland),	9:25			6:30
Biddeford, Saco and Way	9:25		4:50	
Great Falls,	9:25		4:50	
Great Falls & Conway R. R.	9:35			
Concord and North,	7:40		4:50	
Concord Way,			4:50	
Boston & Maine R. R.	7:40		4:50	
Dover,	7:40	2:25	4:50	

*Arrives in Boston next morning.

MAILS ARRIVE.

	A. M.	P. M.
Boston, South and West,	4:30	10:05	5:50
Boston Way,		10:05	5:50
Portland and East,		11:20	3:20
Great Falls & Conway R. R.		11:20	
Concord and North,		10:20	6:50
Dover,		10:20	5:50

Letters for the night mails [and no others] east or west may be deposited in the box at the Eastern depot, every day except Sundays.

E. G. PEIRCE, JR., P. M.

THE CITY.

William H. Vaughan has been appointed telegraph superintendent of the Eastern railroad, *vice* Horace W. Rowell, resigned.

The Music hall quartette, of this city, will sing at Greenland on Friday evening, May 2d, and at Exeter on the evening of the 6th.

Mr. S. P. Rhoades, for six years past employed with T. Wardwell & Sons, has gone to West Lynn, Mass., to engage in the livery-stable business.

It is stated that the Western Union Telegraph Company charges $500 for running a line of telegraph from the Rockingham house to the Wentworth at Newcastle—about $167 a mile.

The barn on Islington street, opposite the residence of Mr. Alexander Robinson, with the lot on which it is situated, was sold on the 23d inst. to Mr. Robinson by C. Dwight Hanscom & Co., auctioneers, for $370.

The schooner Edward Norton, in going up the river to Dover with a load of oysters on the 23d inst., grounded off "Frank's fort," and was obliged to send to this city for aid. Steamer Mystic went up, and towed her off on the next flood tide.

Persons wishing to invest money in government new four per cent bonds, or any other kind, or having bonds which they wish cashed or exchanged, are referred to the advertisement of Foote & French of Boston, in another column of this paper.

The annual meeting of the stockholders of the Eastern railroad in New Hampshire occurs at Congress hall in this city on Monday, May 6th. The time for holding this meeting was changed in the revision of the by-laws adopted at the last meeting of the corporation.

A brief call upon our former townsman, Wm. H. Brewster, at Newburyport, affords us the happiness to state that he is in a much improved condition of health, having regained strength in the rest from his daily toil in Boston, to which he has for so many years been accustomed.

Rev. Henry Morgan will on Sunday evening at Music hall tell of what is to be seen in midnight rambles about Boston, and no doubt very many will be desirous of hearing his story. Of the concert, a glance at the names of the artists who are to appear, is enough to satisfy anybody that a treat is in store. The Boston *Journal* says of Miss Adams—"The fine voice of Miss Adams was shown to full effect last evening. She was warmly encored. Her clear notes to high C show great cultivation, while her pieces were extremely pleasing. She is a fine artist." The low price of tickets, by the express direction of Mr. Morgan, will allow everybody to be there who wishes.

THE VICINITY.

The Seabrook boys bring the bouquet of the trailing arbutus to the trains on the Eastern railroad, in great abundance.

The break in the Direct Cable between Rye beach and Torbay was repaired on Tuesday afternoon, April 22d, and a message was received at the Rye station from Torbay at half-past two o'clock in the afternoon on that day. The entire line is now in working order.

Officers Davis and Mellen of Great Falls arrested three men on the afternoon of the 23d inst., for plying their vocation in three-card monte. The men stopped at the Great Falls hotel the previous night, and registered their names as W. Walker, John Hinkly and J. Jenks, all of Boston.

Messrs. Booth and Smith, the gospel temperance workers, held a meeting at Hayes hall in Rochester on Wednesday evening of this week, at which one thousand people were present, and six hundred unable to gain admittance. A special train from Farmington brought five hundred people, accompanied by a drum corps. The American brass band of Rochester, and a chorus of one hundred voices furnished music. Speeches by Booth and Smith, and by G. N. Eastman, Alonzo Nute, J. F. Cloutman, A. J. Roberts, J. F. Safford and others awakened the highest pitch of enthusiasm. Hundreds put on the blue ribbon.

PORTSMOUTH MEDICAL ASS'N.

A number of the physicians of this city met at the office of Dr. Whittier on Wednesday evening of this week, and organized a medical society, to be known as the Portsmouth Medical Association, the object of which, as stated in the by-laws adopted, is mutual improvement and the promotion of social intercourse. The officers elected were as follows: Dr. J. F. Hall, president; Dr. N. L. Folsom, treasurer; Dr. D. W. Jones, secretary; and a business committee composed of the president and Dr. S. C. Whittier, Dr. Benj. W. Curtis and Dr. John W. Parsons. It was voted that an invitation be extended by the secretary to "every regularly-educated practitioner of rational medicine in Portsmouth and vicinity" to become members of the association.

A few years ago, when Clara Morris was carrying everything before her in New York city, Miss Charlotte Thompson, [who is to appear in this city at Music Hall on next Monday evening, April 28th], unheralded by any newspaper advertising, essayed the part of "Jane Eyre," and won instant recognition from both press and public, her assumption being then considered the finest that had ever been given in that city, and for *one hundred and thirty* nights "Jane Eyre" was the town talk. Since then Miss Thompson has, if it were possible, made rapid strides in her acting, her emotional power being as refined as ever, but there is an increase in the power of her intensity that awes as well as charms, and these artistics traits, combined with the grace and physical beauty of the actress, a amp her as one of the brightest ornaments of the American stage. There are many actresses to-day with whom "Jane Eyre" is a favorite character, and each has her own conception of the part, but none leaves upon the spectator such a favorable impression as that of Miss Thompson's. It is pure, womanly, and generous in its nature, and never for a moment obtrusive. As the poor orphan of Lowood, or the governess of "Rochester's" child, Miss Thompson's impersonation is perfect and is worthily entitled to the praise which has been universally bestowed upon it. A New York critic, in speaking of Miss Thompson's acting in this role, said: "I do not hesitate to say that Miss Thompson is equal to the great Charlotte Cushman in her impersonation of the difficult role of 'Jane Eyre'" Don't fail to see her next Monday evening.

Chronicle Correspondence.

WASHINGTON, D. C., April 21st.

The President has issued another edition of his civil service reform creed, varying again somewhat from any of his former annoucements. It was contained in a free talk with a friend, and I violate no confidence in reporting it. "Many persons appear to misunderstand me," said the President, "in the matter of my civil service appointments. By saying that a faithful officer should not be disturbed in his tenure, I mean just what the word tenure means, namely, his title to his office for the term his commission covers. Nothing more and nothing less. A postmaster, for example, who has held an office for one term is naturally supposed to be qualified for another, if his support for the succession is as nearly unanimous as the first requirement. If he has not served with such acceptance as to command the solid support of his townspeople, a new man, even with less support, has an equal claim upon the office. Indeed, in some respects, he has a strong claim, since the influence of the office-holder is sufficient in most cases to give him a preponderance of support where qualifications are only equal." This was intended to explain some late appointments which had caused some surprise to his friends. The President displayed considerable feeling at the criticisms that had been passed upon him, and declared that he would no longer be dictated to by senators and members.

Capt. Jas. B. Eads has published an open letter here to the editor of the Cincinnati *Commercial*, one of the most unscrupulous of his assailants, in which he presents an array of facts to prove the substantial success of his work at the mouth of the Mississippi. All his statements are borne out by the official reports, but the captain is naturally annoyed at the yelping of certain newspapers, whose advice was not taken in that great scientific work, or whose friends were not allowed to have a part of the contracts. The government officers are satisfied with the jetties, and are astonished that these assaults should be kept up on a faithful and conscientious public servant, as Eads is acknowledged by all fair men to be.

The bad but very prevalant practice of changing the language of debates in Congress before they appear in the *Record* was again exposed Saturday in the House. In his speech in favor of the repealing of political clause in the appropriation bill Mr. Blackburn said without qualification that he was for never calling a halt until they had repealed every vestige of republican war legislation. Whether he meant it or not, some of his friends suggested that the expression would be interpreted to mean wiping out the constitutional amendments and all. Mr. Blackburn thereupon wrote on a slip of paper a qualification of it so that it would read "every vestige of war legislation that was intended to abridge the liberty of the citizen." This was eminently conservative and quite different from the speech, and the thing was brought forward to plague him Saturday. Mr. Blackburn, however, protested that he should not be interpreted as an extreme man, since what he most desires is to drop sectional issues. Mr. Frye insisted that he must be interpreted as his own friends dictated, and read extracts from a Mississippi paper commending Mr. Blackburn for the very remark which he had qualified. There is still a good deal of difference of opinion as to the length and character of this session touching matters of general legislation. Senator Blaine, and in fact nearly all the republican leaders, and many eastern democrats predict an adjournment by May 15th, but it is possible that their wish is father to the thought. The greenbackers, probably a majority of democrats and some republicans, favor a longer session and general legislation, and so predict. KNOX.

DIED.

MOSES. In this city, April 23d, Nehemiah Moses, aged 77 years.

☞ Funeral on Friday at 3 o'clock P. M., from his late residence, No. 11 Court street.

MERROW. At Cape Neddick, April 11th, Bertha Merrow, aged 13 years, only daughter of A. H. Merrow, Esq., from injuries received by falling with a pail of water she was carrying to extinguish a fire which had broken out in the house.

GRANT. In York, April 14th, Mrs. Theodosia Grant, aged 78 years, widow of Wm. Grant, a soldier in 1812.

MARINE CHRONICLE.

PORT OF PORTSMOUTH.

ARRIVED, April 24.

Sch Frank Pearsons, Cushman, Rondout.

SAILED, April 24.

Sch Mabel Rose, Allen, Philadelphia.
Sch James Freeman, Kelley, Thomaston.
Sch Leslie, Amee, Dover for Bangor.
Sch J F Carter, Walls, Ellsworth.
Sch Mary S Hoover, Honiwell, Grand Banks.

Ship Grandee, Jacobs, from Manila arr at New York April 24th.

Bque Norah, Hall, from Inagua via Nassau, N P, April 7th, in ballast, arr at Boston April 23d.

Brig Alice Tarlton, Lothrop, from St Vincent, C V I, March 27th, arr at Boston April 23d.

Sch Jesse Williamson Jr, Swett, from Pawtucket for New York, arr at Dutch island harbor April 21st.

Sch Emily A Staples, Coleman, New York for Boston; Nolato, Small, Hoboken for this port; and Free Wind, Fry-bee, Newport for New York, passed through Hell Gate April 23d.

Sch John Stroup, Hurst, hence arr at Philadelphia 23d.

MUSIC HALL,

Sunday Evening, April 27th,

GRAND

Sacred Concert!

And LECTURE by

REV. HENRY MORGAN!

Of Boston, author of "Ned Nevins" and "Shadowy Hand."

THREE LECTURES in one, giving the result of his recent explorations in Boston, subject, "Midnight at the Hub," "Fighting the Tiger," and "Bachelors and their Follies." After which, a

GRAND CONCERT

By the following Artists:

Miss THERESE ADAMS,

of Boston, the Celebrated Soprano of the Church of the Immaculate Conception.

Master WALDO W. MERRILL,

only 13 years old, the Wonderful Boy Soprano, of Boston.

Miss FANNIE BOTHALMY,

Contralto of the Famous Æolian Quartette of New York.

JAMES T. WHEELAN,

the Great Musical Prodigy and Pianist.

Doors open at 7:15. Lecture commences at 7.45; Concert at 8:30.

Tickets at Preston's. Reserved Seats 25 and 15 cents. Gallery, 10 cents.

☞ Sale of Seats will commence on Thursday at one o'clock P. M.

MUSIC HALL.

ONE NIGHT ONLY.

Monday Evening, April 28

ENGAGEMENT OF

America's Most Popular and Greatest Artiste,

MISS

Charlotte Thompson!

— SUPPORTED BY A —

First-Class Dramatic Company!

On Monday Evening, April 28

— WILL BE PRESENTED —

Miss Thompson's Great Specialty!

Dramatized especially for her from

CHARLOTTE BRONTE'S IMMORTAL STORY!

— ENTITLED —

JANE EYRE!

As played by Miss Thompson **more than twelve hundred times** to the Largest, Most Cultivated and Delighted Audiences in all of the principal Theatres of America, and notably at Union Square Theatre, New York, for **one hundred and thirty consecutive nights**, with unprecedented success.

Reserved Seats $1.00, 75 Cents and 50 Cents, according to location.

May be secured at Dr. Preston's Drug Store on and after Wednesday, April 23, at 9 o'clock A. M.

Doors open at 7:15; commence at 8 o'clock.

Serious Danger

Threatens every man, woman or child living in a region of country where fever and ague is prevalent, since the germs of malarial diseases are inhaled from the air and are swallowed from the water of such a region. Medicinal safeguard is absolutely necessary to nullify this danger. As a means of fortifying and acclimating the system so as to be able to resist the malarial poison, Hostetter's Stomach Bitters is incomparably the best and the most popular. Irregularities of the stomach, liver and bowels encourage malaria; but these are speedily rectified by the Bitters. The functions of digestion and secretion are assisted by its use, and a vigorous as well as regular condition of the system promoted by it. Constitution and physique are thus defended against the inroads of malaria by this matchless preventive, which is also a certain and thorough remedy in the worst cases of intermittent and remittent fevers.

A Life Saved for Fifty Cents! Fact, for he had a terrible racking cough way down on the lungs and one bottle of Dr. A. J. Flagg's Cough and Lung Syrup cured it, not dried it up, and removed the cause, and lo, a well man, all for fifty cents!

Your Cough can be relieved immediately by using Dr. A. J. Flagg's Cough and Lung Syrup.

You can now stop at the Grand Central Hotel, on Broadway, New York, on the American plan for $2.50 or $3.00 per day, or you can, on the European plan, take your lunch down town, or dine with a friend, and your room at the Hotel will only cost you $1.00 per day, and upwards, and meals are also provided, at moderate prices, at the Restaurant attached to the Hotel.

Free of charge—*Sample* bottle of *Adamson's Cough Balsam* at all drug stores. Owing to its perfect harmony in combination it is the very best mixture for the speedy cure and relief of croup, colds, throat or lung diseases. Large bottles 35 cents.

The President, of one of our banks, says: "that Cough and Lung Syrup of Dr. A. J. Flagg's reaches the right spot every time."

NEVER SAY DIE while you can obtain Barrett's Rock Candy and Hermitage Rye. It will stop that hacking cough and give yourself and friends a rest. Furnished in quantities to suit by C. B. Barrett & Co., 45 North Market Street, Boston.

Relieve Your Cough before it reaches your lungs by using Dr. A. J. Flagg's Cough and Lung Syrup.

A CARD.

To all who are suffering from the errors and indiscretions of youth, nervous weakness, early decay, loss of manhood, &c., I will send a recipe that will cure you, FREE OF CHARGE. This great remedy was discovered by a missionary in South America. Send a self-addressed envelope to the REV. JOSEPH T. INMAN, *Station D, New York City.* eod&wtnov79

COAL and WOOD

BEST QUALITY!

And Lowest Prices!

— FOR SALE BY —

C. E. WALKER & CO.,

137 MARKET STREET,
4 WATER STREET.

☞ ORDERS left at N. K. Walker & Son's Hat and Fur store promptly filled.

New Room Papers

I HAVE JUST RECEIVED

A Large, New and Carefully Selected Stock

— OF —

Room Papers,
Curtains,
Fixtures, &c.,

— AT —

NO. 1 CONGRESS BLOCK,

to the merits of which I respectfully call attention.

My Stock includes all grades of paper,

Brown Blanks,
White Blanks,
Satin, Mica and Bronze.

Curtains from 25 cents up.

THE BEST SPRING ROLLER IN THE MARKET,

And a complete line of

Picture Cord, Hooks, Tassels, etc., etc.

I am offering these goods at prices sure to suit the times. Call and examine.

W. G. MYERS,

No. 1 Congress Block.

Hanging of Papers and Curtains attended to if desired.

Hacking! Hacking!

THE SUBSCRIBER having procured a HACK, will on and after Wednesday, April 23d, be ready to attend all calls for Hacking, promptly and at reasonable rates.

SAMUEL K. BATCHELDER.

☞ ORDER SLATE will be left at William R. Preston's drug store.

GROUND PLASTER AND LIME.

500 Casks New Ground Plaster,
500 Casks New Rockland Lime,
500 Casks New Newark Cement.

This day received and for sale by

SAM'L ADAMS & CO.,

April 23d, 1879. 68 DANIEL STREET.

NEW YORK SHOPPING.

LAMAR PURCHASING AGENCY!

ESTABLISHED! RELIABLE!

Everything bought with taste and discretion. New York Fashion Correspondent of this paper connected with agency. Best city references. Send for circular with prices. Address

MRS. ELLEN LAMAR,
877 Broadway, New York City.

NOTICE.

NOTICE is hereby given that I have this day given to my son, FREDERICK P. WILSON, his time to trade and act for himself and shall hereafter claim none of his earnings and pay no debts of his contracting.

SARAH E. WILSON.

Portsmouth, April 8th, 1879.

FRED P. WILSON, having succeeded the late ISAIAH WILSON in the Hardware Business at No. 37 Congress Street, hopes by strict attention to business to merit the patronage of all past customers, and a fair proportion of such as are seeking a place to deal where no pains will be spared to please.

FRED P. WILSON,

DEALER IN

Hardware, Paints, Oils,

CUTLERY, ETC.

All the specialties usually found at first-class establishments.

☞ SOLE AGENT for Portsmouth and vicinity for *Jewett's Warranted Pure White Lead.*

A CONUNDRUM.

When Will Winter End, and Spring Begin?

Could it be answered, I would invite all the Ladies of Portsmouth and vicinity, and you especially, kind reader, to visit my

MILLINERY PARLORS,

At some set time and inspect the

Elegant New Stock,

Just received from the leading importers of New York, but as I cannot "name the day" please come at any time.

I Have Over Twenty New Spring Styles

LADIES' AND MISSES'

Hats and Bonnets

BEAUTIFUL RIBBONS,
ELEGANT ORNAMENTS,
PARISIAN FLOWERS.

New Shades Silks, Satins and Trimming Novelties, suitable for Sisters, and for Cousins, and for Aunts.

MYRA F. BICKFORD,

No. 69 Congress Street.

NEW STOCK

— OF —

SPRING AND SUMMER GOODS!!

J. E. HAM & CO.

Have Removed to No. 11 Congress Str. et,

Next door to N. K. Walker & Son,

— WITH A —

Large Stock of Spring Suitings

— ALSO —

Cassimeres, Doeskins, Cloths and Worsted For Dress Suits.

Embracing all varieties of fine Plain and Fancy Patterns to suit every taste.

Garments Made to Order

With a guarantee to give satisfaction.

GENTS' FURNISHING GOODS:

Drawers, Shirts, Bosoms, Collars, Kid Gloves, etc., etc.

11 CONGRESS ST.

Gentlemen's Clothing

THE LATEST STYLES

FOR SPRING AND SUMMER!

Just Received.

Suits of Fashionable All-Wool Goods

Made to order from $17.00 upwards.

Pants from $4.50 upw'ds.

If you have your own Cloth I will cut, make and trim a suit from $10 upwards.

CUTTING done at reduced prices.

JOHN MALSBENDEN,

No. 27 Fleet Street.

Job Lot of Corsets

IN ODD SIZES,

25 CENTS!

— AT THE —

NICK-NACK STORE!

Double Busk Corsets

50c., 75c., and $1.00!

The best quality that can be obtained for the price.

LEWIS E. STAPLES,

NICK-NACK STORE,

5 MARKET ST.,

PORTSMOUTH.

INSTRUCTION!

MISS WALDRON, No. 99 Congress Street, will give instruction in *Instrumental Music, French and German.* Terms reasonable. 8tw3w

Real Estate.

To Let.

HOUSE No. 1 DENNETT STREET. Inquire at No. 5 Chapel Street.

Desk Room

TO LET in one of the pleasantest offices in the city. Enquire at CHRONICLE Office.

To Let.

STORE No. 27 MARKET STREET, now occupied by J. E. HAM & Co. Possession given April 1st. wtstf Apply to J. E. HAM.

For Rent.

HALF-HOUSE ON MELCHER STREET, near Pleasant, containing seven rooms, with water in house. Rent low to a good tenant. tf Apply at 34 Pleasant Street.

To Let.

STORE No. 30 CONGRESS STREET, now occupied by CHARLES H. JOY. Possession given in April. Apply to W. FREEMAN, No. 28 Congress Street.

For Rent.

TO a careful family, a pleasant, sunny HOUSE, furnished. Twelve Rooms, besides Bath Room and Entries. Apply at this Apply at No. 8 Richards Avenue.

For Sale.

I WISH to sell my place, two miles from the City Rooms in Portsmouth, for one-half what I was offered for it five years ago, when I had a family. It is a pleasant, healthy, quiet place. WM. S. WILLEY.

Very Desirable Residence

FOR SALE CHEAP!

A TWO-STORY DWELLING HOUSE, French roof, with a large lot, fine garden and good variety of Fruit Trees. It is a new, modern house, situate No. 136 Islington street; will be sold cheap.

MORSE & ILSLEY, Real Estate Brokers.

THE

SPRING STYLES

— OF —

SILK & FELT HATS

NOW READY

— AT —

Walker's, 13 Congress St.

TRY W. G. MYERS'

25ct. PAPETERIE.

NEW AND EXTENSIVE STOCK

— OF —

SPRING & SUMMER GOODS

— AT —

WM. P. WALKER'S,

No. 8 Market Square.

HAVING RECEIVED A FULL ASSORTMENT OF

FOREIGN AND DOMESTIC

CLOTHS, CASSIMERES, &C., &C.,

I am prepared to make them up into GARMENTS of the latest style, or according to the fancy of the purchaser, and

Perfect Satisfaction Guaranteed!

MY STOCK OF GOODS EMBRACES FOR

SUITINGS

IS UNEQUALLED.

☞ Particular attention paid to the making of

ARMY and NAVY

REGULATION UNIFORMS.

A FULL ASSORTMENT OF

Gentlemen's Furnishing Goods!

Constantly on hand, consisting of

Bosoms, Gloves,
Suspenders, Collars,
Linen Goods, Drawers,
Handkerchiefs, Shirts

Of Every Description!

NOTICE.

ATTENTION is hereby called to the following extract from Sec. 6, Chapter II, of the Ordinances of the City of Portsmouth:

"No person shall throw out any wood or coal ashes, or refuse dirt or any kind into any street, lane, alley, or other public place in the compact part of the city."

On and after the 1st day of May next all ashes, or refuse dirt, which may be placed in barrels or boxes and left on the door stone of any dwelling or store, will on Wednesday and Saturday morning of each week be removed by the city teams, free of expense.

By order of the Mayor.

D. J. VAUGHAN, *City Clerk.*

Not Deserving of Pity.

Beggared spendthrifts, to whom money has no exchange value but pleasure.

Persons who will persist in dying by inches with dyspepsia and liver diseases, when Dr. Pierce's Golden Medical Discovery and Pleasant Purgative Pellets are unfailing remedies for these maladies.

Parents who spare the rod and ruin the child. Fast young men and women are generally spoiled children to begin with.

People who suffer from catarrh, when Dr. Sage's Catarrh Remedy is a safe, reliable, and well-tested remedy for this loathsome disease.

People who marry for money, and find too late that the golden glitter is all moonshine.

Women who suffer death every day of their lives, when Dr. Pierce's Favorite Prescription will effectually remove those painful weakness and impart a healthful tone and strength to the whole system.

People who live beyond their means and find that style and pride, like everything else in this world, unless placed upon a secure foundation, are subject to the law of gravitation.

Invalids who do more toward fostering disease, by living and sleeping in the low, unventilated rooms of the ordinary house, than the best medicines can accomplish toward recovery, when at a moderate expense they can secure all the hygienic and sanitary advantages of the Invalid's Hotel at Buffalo, N. Y. Every physician knows how much recovery depends upon good nursing and hygienic conditions of the sick room. Chronic diseases are especially subject to these conditions.

Nothing Mean About Him.

A man stepped into a sample-room down town a day or two ago and happened to meet a friend there. "Have a b. er?" was the first question.

"It's a little too early," replied the invited one.

"Well, take a little whiskey; that will warm you up."

"I don't care about whiskey."

"Try a little rum, then; now what do you say to a good, sharp, seductive, hot spiced rum, eh?"

"Deliver me from rum; I never could drink it without getting sick or catching a beastly cold."

"How would a Santa Cruz sour go?"

"That's a thing I never touch; only niggers drink Santa Cruz gin."

"Why, you try some sherry; that's mate poetic, and will make you feel good for the rest of the day?"

"Will you kindly excuse me from taking sherry, sir?"

"Of course; but won't you try a cigar."

"No, I don't know myself."

"What's the matter; you are not offended, are you?"

"Not at all."

"Well, then, won't you take some gin?"

"To be sure I will; to be sure I will drink with you."

"Well, what will you take?"

"I tell you what I'll do, sir; I'll take a glassful of water, and you give me ten cents. How will that work, eh?"

"That won't work at all," said the other, indignantly, and then he took a drink alone, and walked out of the place.—*Hartford Times.*

—A newspaper having said, "The book-agent's days are numbered," an anxious correspondent hints, "Let us know the number, please. If it runs out in a month I now shall abandon negotiations for a dog."

—It is generally supposed that Chinese "rice paper" is made from rice. It is really made from the pith of a tree, which grows to the height of twenty feet, and which is also used for the manufacture of artificial flowers and certain toys and fancy articles.

FRESH TEAS!

We have just received another line of FRESH NEW TEAS, comprising Best Qualities

ENGLISH BREAKFAST,

UNCOLORED JAPAN,

FORMOSA OOLONG,

We have no old Teas on hand, consequently our customers get none but the best Fresh New Teas.

— FOR SALE BY —

Butler & Laighton.

SHAKER APPLE SAUCE

A few Largest Size Pails Genuine Shaker Apple Sauce set log for

60 CENTS PER PAIL!

— AT —

Butler & Laighton's.

MAPLE SUGAR!

PURE MAPLE SUGAR!

Twelve and a half Cents per Pound!

— BY —

BUTLER & LAIGHTON,

No. 1 Market Square.

Business Cards.

A. PEARSON,

Is at his Room, No. 5 Congress Street, **To Give Instruction in Music,** From 10 o'clock to 12, TUESDAYS, THURSDAYS, and SATURDAYS.

JAMES M. CARR, Agent,

DEALER IN

BOOTS & SHOES.

No. 34 Market Street,

Formerly HILL & CARR,

Where a Large Stock of Good Boots and Shoes, Leather and Findings may be found *at the Lowest Prices.*

☞ All kinds of Boots or Shoes made to measure, and Repairing done as usual.

MORSE & ILSLEY,

AUCTIONEERS,

Money, Real Estate and Mortgage Brokers,

INSURANCE and HOUSE AGENTS,

No. 15 Pleasant Street, Exchange Buildings.

STEPHEN D. SCRIGGINS,

HAS REMOVED HIS

PAINT SHOP

FROM No. 15 FLEET ST., to No. 9 VAUGHAN STREET, opposite the Commercial House, and having larger and better accommodation for

CARRIAGE WORK,

Would solicit a continuance of public patronage.

DENNIS SHEA,

MANUFACTURER OF

CEMENT STONE PIPE

— AT —

26 WATER STREET, - - - - PORTSMOUTH.

The best Pipe made for Sewers, Culverts, Cellar and Sink Drains, Water Closets, etc. etc. Gives perfect satisfaction wherever used. *Is proof against frost, acids,* and all substances which pass through the Pipe.

For sale at wholesale or retail, or laid in the best manner.

Orders for Pipe and laying left at the factory will receive prompt attention.

BAKING POWDER

Absolutely pure—made from Grape Cream of Tartar, imported exclusively for this Powder from the Wine district of France. Always uniform and wholesome. Sold only in cans by all grocers. A pound can mailed to any address, a clear sound, on receipt of 60 cents. ROYAL BAKING POWDER CO., 171 Duane St., New York. Most cheap powders contain alum; dangerous to health; avoid them, especially when offered loose or in bulk.

ARRIVAL OF OYSTERS

W. FREEMAN

Has just received per Schooner "Ida R. Freeman" from Christian, Va., a Cargo of Oysters of extra large size, which will be sold

At Wholesale and Retail

— AT —

NOS. 26 & 28 CONGRESS ST.

☞ **Who'e Fam'ies Made Happy**

BY USING THE

"NEW EMPRESS"

Portable RANGE

IT HAS NO EQUAL!

Sold only by

JOHN P. SWEETSER

46 Market Street, Portsmouth.

Good and Reliable

INSURANCE

COMPANIES.

COMMERCIAL UNION, of London.
FIRE ASSOCIATION, of Phila.
SHAWMUT, of Boston.

F. W. DEROCHEMONT & SON,

No. 9 CONGRESS ST., AGENTS.

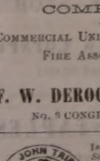

Is a certain cure for *Syphilis Scrofula, Ovarian Tumors, Diabetes, Bright's Disease,* and all *Blood Poison.* Cure of *Syphilis* guaranteed in either sex. Send for pamphlet, enclosing stamp and please state disease. Eastern Agency, 346 Columbus ave., Boston. Office hours 8 to 11, 2 to 7. No medicine genuine unless in bottles with my name blown in them and labels bearing my own Trade Mark. DR. JOHN TRIPP. eod&w79

THE NEW HAMPSHIRE

GAZETTE

Established 1756.

The Gazette is published every Thursday, and sent to Subscribers at the low price of **$1.50 per year, paid in advance, or $2 at the end of the year.**

It contains **full accounts** of all of importance that transpires in Portsmouth and its vicinity, and a condensed summary of **NEWS, foreign and domestic; editorials upon current topics; New Hampshire items; carefully prepared marine news,** containing reports of vessels owned at this port, or officered by men from Portsmouth or its neighborhood; and is just the paper for residents desiring to be posted on all that takes place at home, while to those living in the vicinity of Portsmouth, or to former residents who retain their interest in the "old home by the sea," it is the best means of keeping informed of what transpires in this city.

— THE —

NEW HAMPSHIRE GAZETTE

Contains more original matter

Than any other paper of its size in the State, the editors working more with their pens than with their scissors.

TO ADVERTISERS

THE N. H. GAZETTE

Presents an excellent opportunity for a **WEEKLY INVITATION TO CUSTOMERS,** at a reasonable rate, and all those who desire to reach patrons in Rockingham and York counties will find it an economical medium. THE GAZETTE is in many instances the only paper taken by families, and it is read to a large extent in localities where no devices much of the trade of Portsmouth, a fact which our merchants should not fail to bear in mind.

Subscriptions Received

AT THE OFFICE, 7 PLEASANT ST.,

Exchange Buildings, nearly opp. Post Office;

Or by remittance to

CHRONICLE AND GAZETTE PUB. CO.

☞ Specimen numbers sent on application.

Job Lot

COMMERCIAL NOTE,

$1 per Ream.

— AT —

WILLIS G. MYERS.

NEW STYLES

RATTAN PRESENTS

Every one who has examined them are of the opinion that more attractive, beautiful or serviceable

Christmas Presents

Cannot be purchased in New England for the same amount of money than the desirable Rattan Goods manufactured right here in our city by Mr. DAVID URCH, and

For Sale by A. Tredick & Co.,

MARKET STREET.

☞ We advise all to call, examine and try them before purchasing their Christmas Presents.

10 QUINTALS

Isles of Shoals Dun Fish!

NATURAL

FRIEDRICHSHALL BITTER

—AND—

VICHY WATERS!

F. F. F. G. St. Louis and Hungarian Process

FLOUR! FLOUR!

For Sale at Very Low Prices

— BY —

Charles E. Laighton & Son,

No. 5 EXCHANGE BUILDING,

Nearly opposite Post-Office, - - - - Portsmouth.

CHARLES W. GARDNER'S

PRINTING OFFICE!

Book and Job

UP ONE EASY FLIGHT.

Chronicle Building, Portsmouth N.H.

Over D. H. Montgomery's Store.

The recent improvements in the above building has enlarged the Job Office to double its former size, making it one of the lightest and most convenient offices the city for

ALL KINDS

— OF —

General Job Work!

The Subscriber respectfully solicits orders for all kinds of Printing, from a

TWO-SHEET POSTER,

With a 14-inch wood letter, to a Visiting Card.

DATE SLIPS A SPECIALTY.

By-Laws for Lodges,

Town Accounts, Programmes.

Handbills. Tickets.

Fancy Cards.

Business Cards.

Ball Cards,

And everything else in the line of Printing.

CHARLES W. GARDNER.

GOLDEN MEDICAL DISCOVERY

By its great and thorough blood-purifying properties, Dr. Pierce's Golden Medical Discovery cures all Humors, from the worst scrofula to a common Blotch, Pimple, or Eruption. Mercurial disease, Mineral Poisons, and their effects, are eradicated, and vigorous health and a sound constitution established. **Erysipelas, Salt-rheum, Fever Sores, Scaly or Rough Skin,** in short, all diseases caused by bad blood, are conquered by this powerful, purifying, and invigorating medicine.

Especially has it manifested its potency in curing **Tetter, Ecze ma, Scald Head, Coldsores, Sore Eyes, Scrofulous Sores and Swellings, White Swellings, Goiter or Thick Neck, and Enlarged Glands.**

If you feel dull, drowsy, debilitated, have sallow color of skin, or yellow blotches or spots on face or body, frequent headache or dizziness, bad taste in mouth, internal heat or chills alternated with hot flashes, low spirits, and gloomy forebodings, irregular appetite, and tongue coated, you are suffering from **Torpid Liver, or "Biliousness."** In many cases of **"Liver Complaint"** only part of these symptoms are experienced. As a remedy for all such cases, Dr. Pierce's Golden Medical Discovery has no equal, as it effects perfect and radical cures.

In the cure of **Bronchitis, Severe Coughs,** and the early stages of **Consumption,** it has astonished the medical faculty, and eminent physicians pronounce it the greatest medical discovery of the age. While it cures the severest coughs, it strengthens the system and **purifies the blood.** Sold by druggists.

R. V. PIERCE, M. D., Prop'r, World's Dispensary and Invalids' Hotel, Buffalo, N. Y.

Dr. Pierce's Pleasant Purgative Pellets

SIZE OF PELLETS.

THE "LITTLE GIANT" CATHARTIC.

No one of taking the large, repulsive, nauseous pills, composed of drastic drugs and bulky inert matter. These full-measured large doses are needless. Be cause entirely vegetable, no particular care is required while using them. They operate without disturbance to the constitution, diet, or occupation. For **Sick Headache, Bilious Headache, Constipation, Impure Blood, Pain in the Shoulders, Tightness of the Chest, Dizziness, Sour Eructations from the Stomach, Bad Taste in the Mouth, Bitter Eructations, Pain in region of Kidneys, Internal Fever, Dizzy Feeling about the Stomach, Rush of Blood to Head,** take Dr. Pierce's **Pleasant Purgative Pellets.** In explanation of the remedial power of these Purgative Pellets, it will give the most perfect satisfaction. Sold by druggists.

R. V. PIERCE, M. D., Prop'r, World's Dispensary and Invalids' Hotel, Buffalo, N. Y.

CATARRH

SYMPTOMS.—Frequent headache, discharges falling into throat, sometimes very offensive, watery, thick, mucous, purulent, offensive, scabs in others, a dryness, dryness, watery, weak, inflamed eyes, stopping up, or obstruction, of the nasal passages, sticking in them, hawking and coughing to clear the throat, ulcerations, scabs from ulcers, voice altered, nasal twang, offensive breath, impaired or total deprivation of sense of smell and taste, dizziness, mental depression, loss of appetite, constipation, charged tonsils, hobbing cough, etc. Only a few of these symptoms are likely to be present in any case at one time.

DR. SAGE'S CATARRH REMEDY

produces radical cures of the worst cases of Catarrh, no matter of how long standing. The liquid remedy may be emitted, or better applied by the use of Dr. Pierce's Douche. This is the only form of instrument yet invented with which fluid medicine can be carried high up and thoroughly applied to all parts of the affected nasal passages, and the chambers or cavities communicating therewith, in which sores and ulcers frequently exist, and from which the catarrhal discharge generally proceeds. Its use is pleasant and easily understood, from directions accompanying each instrument. The liquid remedy Dr. Pierce's Douche, and Improved Nasal Syringe, is sold by druggists.

R. V. PIERCE, M. D., Prop'r, World's Dispensary and Invalids' Hotel, Buffalo, N. Y.

HARDWARE, PAINTS, OILS, &C.

SALEM WARRANTED PURE WHITE LEAD.
BOSTON " " "
FOREST RIVER PURE WHITE LEAD.
ENGLISH " " "

On hand and for sale at Manufacturers' Prices.

Also, a large and well-selected Stock of

Hardware,
Paints, Oils,
Glass, &c., &c.,

ETC., ETC., ETC.,

At Lowest Rates.

JOHN H. BAILEY,

RICE BLOCK,

6 Market and 1 Ladd Street

American and Foreign PATENTS.

[ESTABLISHED 1865.]

GILMORE & CO., successors to CHIPMAN, HOSMER & CO., Solicitors. Patents procured in all countries. *No fee in advance.* No charge unless the patent is granted. No fees for making preliminary examinations. No additional fees for obtaining and conducting a re-hearing. Special attention given to Interference Cases before the Patent Office. Extensions before Congress. Infringement Suits in different States, and all litigation appertaining to Inventions or Patents. Send stamp to GILMORE & Co. for Pamphlet of sixty pages.

Old Bounty Land Warrants.

The last Report of the Commissioner of the General Land Office shows 2,897,5[illegible]0 acres of Bounty Land Warrants outstanding. These were issued under act of 1855 and prior acts. GILMORE & CO. pay cash for them. Send by registered letter. Where Assignments are imperfect we give instructions to perfect them.

Arrears of Pay and Bounty.

Officers, Soldiers and Sailors of the late war, or their heirs, are in many cases entitled to money from the Government of which they have no knowledge. Write full history of service, and state amount of pay and bounty received. Enclose stamp to GILMORE & CO., and a full reply after examination, will be given you free.

Pensions.

All Officers, Soldiers and Sailors wounded, ruptured or injured in the late war, however slightly, can obtain a pension by addressing GILMORE & COMPANY.

Cases prosecuted by GILMORE & Co. before the Supreme Court of the United States, the Court of Claims and the Southern Claims Commission.

Each department of our business is conducted in a separate bureau, under the charge of the same experienced parties employed by the old firm. Promptness and fidelity to business entrusted to GILMORE & Co. is thus secured. We desire to win success by deserving it. Address

GILMORE & CO.,

WASHINGTON, D. C.

FIRST NATIONAL BANK

GOVERNMENT DEPOSITORY.

Continues to supply either Coupon or Registered

FOUR PER CENT. BONDS

At subscription rates, furnished direct from the Treasury Department.

U. S. 5-20 Called Bonds,

Cashed, or exchanged for new 4's on favorable terms.

dm&g E. F. KIMBALL, Cashier.

New Advertisements

NEW RICH BLOOD!

Parson's Purgative Pills make New Rich Blood, and will completely change the blood in the entire system in three months. Any person who will take 1 pill each night from 1 to 12 weeks may be restored to sound health, if such a thing be possible. Sent by mail for 4 letter stamps. tmay13 I. S. JOHNSON & CO., Bangor, Me.

READER, BEFORE BUYING A

PIANO OR ORGAN

Do not fail to send for my latest 20 page Illustrated Newspaper with much valuable information. *Free. New Pianos,* $125, $135 and upwards. *New Organs,* $65 to $440. *Be sure* to write me before buying elsewhere. *Beware of Imitators.* Address DANIEL F. BEATTY, Washington, N. J.

Agents Wanted

For the *Best* and *Fastest-Selling* Pictorial Books and Bibles. Prices reduced 33 p r cent. National Publishing Co., Philadelphia, Pa.

$10 to $1000 Invested in Wall street Stocks makes fortunes every month. Books sent free explaining everything. Address BAXTER & CO., BANKERS, 17 Wall St., New York.

BENSON'S CAPCINE POROUS PLASTER.

There is no doubt about the great superiority of this article over common porous plasters and their external remedies, such as liniments, electrical appliances, &c. Ask physicians in our own locality about it. It is wonderful.

Sold by all Druggists. Price 25 Cents.

KANSAS FARMS AND FREE HOMES.

HOW TO GET THEM is the best part of the state. 6,000,000 acres for sale. Sent free a copy of "Kansas Pacific Homestead," address Land Commissioner, Salina, Kansas.

tm 19

L.S.L.

A SPLENDID OPPORTUNITY TO WIN A FORTUNE.

Fifth Grand Distribution, Class E, at New Orleans, Tuesday, May 13th, 1879—163th Monthly Drawing.

LOUISIANA STATE LOTTERY COMPANY.

This institution was regularly incorporated by the Legislature of the State for Educational and Charitable purposes in 1868 *for 25 years, with a Twenty-five Years* to wid it continues the invariable faith of the State is pledged, with a capital of $1,000,000, to which it has since added a reserve fund of $350,000. ITS GRAND SINGLE NUMBER DISTRIBUTION will take place monthly. *It never sleeps nor postpones.* Look at the following distribution:

CAPITAL PRIZE, $30,000
100,000 TICKETS AT TWO DOLLARS EACH.
HALF TICKETS, ONE DOLLAR.

LIST OF PRIZES.

1 CAPITAL PRIZE		$30,000
1 CAPITAL PRIZE		10,000
1 CAPITAL PRIZE		5,000
2 PRIZES of $2,500		5,000
5 do.	1,000	5,000
20 do.	500	10,000
100 do.	100	10,000
200 do.	50	10,000
500 do.	20	10,000
1000 do.	10	10,000

APPROXIMATION PRIZES.

9	Approximation Prizes of $300		2,700
9	do.	do. 200	1,800
9	do.	do. 100	900

1857 Prizes, amounting to $110,400

Responsible correspondents wanted at all prominent points, to whom a liberal compensation will be paid.

Application for rates to clubs should only be made to the home office in New Orleans.

We e, clearly stating full address, for further information, or send orders to

M. A. DAUPHIN,
P. O. Box 692, New Orleans, La.,

or same at No. 519 Broadway, New York.

All our Grand Extraordinary Drawings are under the supervision and management of GENERALS G. T. BEAUREGARD and JUBAL A. EARLY. w4,&tmw13

CITY OF PORTSMOUTH.

Assessors' Notice.

THE INHABITANTS of the City of Portsmouth are hereby requested to exhibit to the Assessors of said City a just and true account of their Polls and Estates, ratable by law on or before the 1st day of April.

And all persons who do not comply with the above requirements in hand up an inventory of their ratable estate, and making out the same, will have no leg. l claim for abatement.

The Assessors, or any Justice of the Peace, or the City Clerk, are prepared to administer the oath; and each individual making his inventory shall have an endorsement on the same, specifying that it has been duly sworn to, and the same to be handed to one of the Assessors, or left with their Secretary at the City Clerk's Office on or before the 1st day of April.

RUFUS K. OXFORD,
N. F. MATHES,
GEO. W. P. DEXTER,
H. F. WENDELL,
WM. F. BENNETT,
JOSEPH H. BRACKETT,
JOSEPH H. BERRY,
JUSTIN V. HAN COM,
LEVI G. DAVIS.

Assessors of Taxes of the City of Portsmouth.

April 7th, '79.

Assessors' Notice.

THE ASSESSORS OF TAXES will be in session at the rooms of the Mayor and Aldermen, City Building, on TUESDAY AND FRIDAY EVENINGS during the month of April, from 7 o'clock until 9 o'clock, for the purpose of receiving inventories and hearing all parties in regard to their liability to taxation.

RUFUS K. OXFORD, Chairman.

THE

Alpine Silver Mining Co.,

OF COLORADO.

CAPITAL $2,000,000. 200,000 SHARES.

PAR VALUE, $10 PER SHARE.

UNASSESSIBLE.

Daniel J. Splane, Pres. J. L. Thompson, Sec.

The property of this Company consists of twelve mines and mining locations, located in Lake County, Colorado, in the vicinity of Leadville, upon all of which extensive work has been done, in all cases exhibiting true fissure veins, good pay streak, and well-defined lodes.

Three of the leading mines are well opened up and have at the lowest computation over TEN THOUSAND TONS OF ORE IN SIGHT; by May 1st, the Railroad now under construction will be within a short distance of this property.

The Company proposes to sell a portion of its stock at $1.50 per share for the purpose of more completely developing its mines, and for the erection of works for the treatment of its ores.

Applications for the stock may be made to the office of the Company, 61 Broadway, New York.

N. B.—*The Mining Record,* of New York, the highest mining authority in the country, says Feb. 1st, 1879: "The principal owners in this company are hard working men who by their own labor have uncovered large bodies of ore which they now wish to extract and send to market; our readers will do well to make a venture with these worthy men, this money will probably be returned to them twenty fold. The business management has been placed in the care of Mr. J. L. Thompson, an officer of high standing in one of the largest banks in the city. A Prospectus giving full particulars sent free, on application to the Secretary. mch22d&w3mos

Portsmouth Daily Chronicle.

By CHRONICLE & GAZETTE PUBLISHING COMPANY.

PORTSMOUTH, N. H., SATURDAY, APRIL 26, 1879.

$6 PER YEAR, IN ADVANCE. THREE CENTS PER COPY.

THE PORTSMOUTH DAILY CHRONICLE
(Established August 2d, 1852.)

Is Published Every Morning, Sundays excepted, at No. 7 Exchange Building, Pleasant Street, opposite the Post Office, by the

Chronicle and Gazette Publishing Company.

TERMS $6 00 PER YEAR.

The New Hampshire Gazette.

(The Oldest Newspaper in the United States, established Oct. 7, 1756,)

Is published every THURSDAY at the same office. Terms, $1.50 per year; $2.00 per year, if not paid in advance.

ADVERTISEMENTS inserted on reasonable terms, in either or both papers. The GAZETTE, having a large country (in addition to its local) circulation, is an excellent medium of advertising. A liberal reduction made when advertisements appear in both papers.

☞ Correspondence from neighboring towns, containing items of public interest, will be gladly received. All communications should be addressed and all checks made payable to the

CHRONICLE & GAZETTE PUBLISHING CO., PORTSMOUTH, N. H.

The Job Printing Business is conducted in the same office by Mr. Charles W. Gardner, who keeps on hand a large and well-selected stock of all materials required in his line.

Transportation.

Eastern & Maine Central Railroad Line.

CARS leave the Station of the Eastern Railroad, (Boston lower deck and Blue streets, as follows:

For Boston, at 7:10, 7:45, 8:25, 11:30 A. M.; 3:00, 5:30 P. M.

For Portland and Stations East, 10:00 A. M.; 2:57, 6:15 P. M.

For Bangor, St. John, Montreal and Quebec, 10.00 A. M.; 2:15 P. M.

From Great Falls and Wolfeborough, 10:00 A. M.; 5:11 P. M.

For North Conway, 10:00 A. M.

For Dover and Way Stations, 10:00 A. M.; 12:20, 3:56, 7:30 P. M.

Trains leave *For Portsmouth*—

From Boston, 7:30, 10:00 A. M.; 12:30, 3:15, 4:45, 7:00 P. M.

From Portland, 8:05, 8:45 A. M.; 1:00 P. M.

From North Conway, 7:00 A. M.

From Wolfeborough, 8:[illegible] A. M.; 2:13 P. M.

From Great Falls, 7:20, 10:00 A. M.; 4:45 P. M.

From Dover, 8:15, 10:33 A. M.; 2:25, 5:00 P. M.

From Newington, 7:01, 10:46 A. M.; 2:41, 5:16 P. M.

Trains from Boston arrive at Portsmouth at 9:35 A. M.; 12:25, 4:55, 5:00, 6:48, 9:32 P. M.

Trains from Portsmouth arrive at Boston at 8:20, 9:50, 10:15 A. M.; 1:20, 4:30, 8:00 P. M.

☞ Stages meet on Mondays.

Feb. 17, 1879. A. P. ROCKWELL, Pres't.

Concord & Portsmouth Railroad.

PASSENGER TRAINS leave Concord Railroad Station, foot of Bridge Street:

For Newmarket Junction, Manchester, Concord and Upper Railroads, at 7:55 A. M., and 5:10 P. M.

Arrive at Manchester at 9:40 A. M., 7:30 P. M.

Arrive at Concord at 10:35 A. M., and 8:15 P. M.

Leave Concord at 7:30 A. M. and 3:40 P. M.

Leave Manchester at 8:15 A. M., and 4:25 P. M.

Arrive at Portsmouth at 10:10 A. M., and 6:15 P. M.

☞ All trains connect at Newmarket Junction, with trains of the Boston & Maine Railroad for Exeter, Haverhill, Lawrence and Boston; and for Dover, Great Falls and Portland; at Concord with trains to and from all the Upper Railroads.

M. E. CHAMBERLIN, Supt.

RE-OPENING
OF THE POPULAR
PROVIDENCE LINE
TO NEW YORK,
Via Providence.

OPENS APRIL 28, FOR THE SEASON OF 1879.

Only 42 Miles of Rail.

Steamboat Express Train will leave Boston & Providence Railroad Station daily (Sundays excepted) at 6 P. M. Connect at Fox Point Wharf, Providence, with the *entirely new and magnificent*

STEAMER MASSACHUSETTS,
and the well-known and popular
STEAMER RHODE ISLAND,

Arriving in New York at 6 A. M. This is the only line offering a delightful sail *through Narragansett Bay* by daylight.

Returning, leave Pier 29 North River, at 5 P. M., arriving in Boston at 7 A. M.

No transfer landings between Providence and New York.

Tickets and State Rooms can be secured at Company's office, 214 Washington, cor. new State street, and at Boston & Providence Railroad Station.

J. W. RICHARDSON, Agent, Boston.
A. A. FOLSOM, Supt. B. & P. R. eod1sept18

HATHAWAY SHIRTS,
A FEW MORE OF THOSE
CELEBRATED HATHAWAY SHIRTS
Cut Low in the Neck, at
William P. Walker's,
183 No. 8 Market Square

PRATT'S ASTRAL OIL!
Safest and Best!
AT SWEETSER'S.

For Sale.

A PLEASURE ROW BOAT, copper fastened, nearly new, with four oars and patent rowlocks; built by Staples of Eliot.
Apply to RIDER & COTTON, 69 Market Street, Portsmouth.

COPARTNERSHIP NOTICE.

MR. JOHN F. LEAVITT, for the past twelve years with Messrs. C. ROBINSON & SON, is admitted a member of our firm from this date.
J. BROOKS & CO.

On account of the above charge it is desirable that all unsettled accounts with us be adjusted at once. J. BROOKS & CO.
Portsmouth, Feb. 1st, 1879.

MORSE & ILSLEY,
FIRE, LIFE AND ACCIDENT
INSURANCE
AGENTS,
Represent the following reliable companies:
THE INSURANCE COMPANY OF NORTH AMERICA, *Of Philadelphia, Penn.*
LIVERPOOL and LONDON and GLOBE, *U. S. Office, New York City.*
SPRINGFIELD, *of Springfield, Mass.*
QUEEN, *of Liverpool and London.*
PHŒNIX, *of Hartford, Conn.*
ORIENT, *of Hartford, Conn.*
TRAVELERS LIFE & ACCIDENT COMPANY, *Of Hartford, Connecticut.*
NEW ENGLAND MUTUAL LIFE *Of Boston, Mass.*
The above companies are well known and reliable, and we offer the patronage of our friends and the public. All losses adjusted and promptly paid at our office.
MORSE & ILSLEY,
NO. 13 PLEASANT STREET,—UP ONE FLIGHT.

CHARLES ROBINSON & SON,
Would inform their friends and the public that they still continue the
Flour and Grain Business
AT THEIR OLD STAND,
NO. 16 BOW STREET,
PORTSMOUTH, N. H.

JOSIAH F. ADAMS,
FURNISHING
UNDERTAKER.
WAREROOMS, No. 42 MARKET STREET.
Residence, No. 27 Washington Street, Portsmouth.

(Successors to R. V. PIERCE, M. D.)

DR. R. V. PIERCE, having acquired a world-wide reputation for the treatment of Chronic Diseases, resulting in a professional business far exceeding his individual ability to conduct, some years ago induced several medical gentlemen to associate themselves with him, as the Faculty of the World's Dispensary, the Consulting Department of which has since been incorporated with the INVALIDS' HOTEL. The organization has been completed and incorporated under the name and style of World's Dispensary Medical Association, with the following officers: Hon. R. V. PIERCE, *Pres.* F. D. PIERCE, *V. Pres.* JNO. E. PIERCE, *Sec.* LESTER BOARDMAN, *Treas.*

NINE PHYSICIANS AND SURGEONS of eminence and skill have been added to the Faculty.

CHRONIC DISEASES of all forms treated with the province of our several specialties.

LUNG DISEASES.—This division of practice is very ably managed by a gentleman of mature judgment and skill. Bronchial, Throat, and Lung Diseases treated with the most successful results.

DISEASES OF WOMEN.—Especially are our facilities of a superior order for the cure of all those chronic diseases peculiar to females.

NERVOUS DISEASES.—Fits (Epilepsy), Nervous Debility, St. Vitus' Dance, Neuralgia, and other Nervous Affections, receive the attention of an expert in this specialty.

NO NECESSITY TO SEE PATIENTS.—By our original system of diagnosis, we can treat many chronic diseases as successfully without as with personal examination. For particulars see "People's Common Sense Medical Adviser," 1000 pages, sent postpaid for $1.50 or "Invalids' Guide to Health," 168 pages, sent for 10 cents, postpaid.

SURGICAL CASES.—Among the operations which we are called upon most frequently to perform, are those for Nasal Polypus, Harelip, Tumors, Fistula in Ano, Piles, Hernia (Rupture), Hydrocele (Dropsy of the Scrotum), Varicocele, Ovarian and Uterine Tumors, Calculi (Stone in the Bladder), Stricture, etc., etc. We also treat successfully, by a new method without surgical operation, Cancers, Cobwebs, Spinal Curvature and other deformities. (See pamphlet entitled, "Modern as a Surgeon," sent on receipt of 10 cents.)

Address, World's Dispensary Medical Association, BUFFALO, N. Y.

WOMAN

By an immense practice at the World's Dispensary and Invalids' Hotel, having treated many thousand cases of those diseases peculiar to woman, have been enabled to produce a compound and positive remedy for the cure of all.

To designate this natural specific, I have named it

Dr. Pierce's Favorite Prescription

The term, however, is but a feeble expression of my high appreciation of its value, based upon personal observation. I have witnessed the positive results in the special cases for which it is the specific, for a period of years, and it is the climax or crowning gem of my medical career. On its merits, as a positive, safe, and speedy remedy for the class of diseases, I am willing to stake my professional reputation, and I feel no hesitancy in adding my reputation as a physician and as confident that I shall not disappoint the most sanguine expectations of a single lady who uses it according to the directions for which it recommends it, and I will give a PositiveGuarantee. (For conditions, see pamphlet wrapper bottle.)

The following are among those diseases in which magic, and with a promptness never before attained by any medicine, it overrules, Excessive Flowing, Painful Monthly Periods, Suppressions when from unnatural causes, Irregularities, Weak Back, Prolapsus or Falling of the Uterus, Anteversion and Retroversion, Bearing-down Sensations, Internal Heat, Nervous Depression, Debility, Despondency, Threatened Miscarriage, Chronic Congestion, Inflammation and Ulceration of the Uterus, Impotency, Barrenness, or Sterility, and Female Weakness. I do not claim this medicine as a "panacea," but it admirably fulfils a single class of purposes, with the most perfect specific in all chronic diseases of the sexual system of woman. It will not disappoint, nor will it do harm, in any state or condition.

Those who desire further information on these subjects can obtain it in THE PEOPLE'S COMMON SENSE MEDICAL ADVISER, a book of over 900 pages, sent, post-paid, on receipt of $1.50. It treats intimately of those diseases peculiar to Females, and gives much valuable advice in regard to the management of those situations.

Favorite Prescription sold by Druggists.

Address, R. V. Pierce, M. D., World's Dispensary and Invalids' Hotel, Buffalo, N. Y.

PATENTS!

R. H. EDDY,
No. 70 State St., Opposite Kilby, Boston,

SECURES PATENTS in the United States; also in Great Britain, France and other foreign countries. Copies of the claims of any Patent furnished by remitting one dollar. Assignments recorded at Washington. *No Agency in the United States possesses superior facilities for obtaining Patents or ascertaining the patentability of inventions.*

R. H. EDDY, Solicitor of Patents.

TESTIMONIALS.

I regard Mr. Eddy as one of the *most capable and successful* practitioners with whom I have had official intercourse. CHARLES MASON, Commissioner of Patents.

"Inventors cannot employ a person more trustworthy or more capable of securing for them an early and favorable consideration at the Patent Office." EDMUND BURKE, Late Commissioner of Patents.

BOSTON, October 19, 1870.

R. H. EDDY, Esq.—*Dear Sir:* You procured for me, in 1840, my first patent. Since then you have acted for and advised me in hundreds of cases, and procured many patents, reissues and extensions. I have occasionally employed the best agencies in New York, Philadelphia and Washington, but I still give you almost the whole of my business, in your line, and advise others to employ you. Yours truly, GEORGE DRAPER.

BOSTON, January 1, 1879. 3tawtjan180

THE NEW ENGLAND
MUTUAL LIFE
Insurance Company
OF BOSTON.
The Oldest Massachusetts Company.
19,000 MEMBERS. $57,000,000 INSURANCE.

The features of the Company are

1.—*Its entire mutuality.*
2.—*The character of its investments.*
3.—*The liberality of its treatment of retiring members.*
4.—*Its a section of risks as developed by its past financial is mortality.*
5.—*The application of the Mass. Non-Forfeiture law to its policies, whereby every member is entitled to insurance according to its provisions.*

Information as to rates can be obtained on application at the office of the Company, or any of its agents in the principal cities and towns of the Commonwealth.

35th Annual Report now ready for Distribution.

BENJ. F. STEVENS, President.
eodtsept18 JOS. M. GIBBENS, Secretary.

BOYNTON'S FURNACES.
Cast or Wrought Iron. Suitable for Coal or Wood.
BRICK-SET AND PORTABLE.
Are Powerful Heaters; Remarkably durable; economical in fuel; give universal satisfaction; have no hold-dampers; are free from gasses.
Thousands have been constant and severe use for over 15 years, and in good condition to-day, without repairs or expense.
The most durable Furnace, the cheapest to buy. Fitted with clinker-cleaning and non-clog grates; ash sifting grates; ash pans; hard wood doors, draft regulators, etc. Have many attractive and practical improvements never before adopted.
Also, RANGES for family or hotel use; Fireplace Heaters, etc.
Send for Circulars, before purchasing others.
RICHARDSON, BOYNTON & CO., Manufacturers,
eodtnov10 *234 Water Street, New York.*
Apply direct to the Manufacturers.

BARRETT'S
ROCK CANDY
— AND —
Hermitage Rye!

Rock Candy and Whiskey has been for years a standard remedy for all the diseases of the throat and lungs. The art of the now offered is carefully prepared by the most physicians. It is made from the very best Rock Candy and Hermitage Pure Old Rye Whiskey, 1870.

C. B. BARRETT & CO.,
45 North Market Street, Boston.

PAINT!! PAINT!
— HAVE YOUR —
SIGNS AND CARRIAGES
PAINTED
AT DANIEL J. SPINNEY'S
NEW PAINT SHOP,
☞ NO. 13 BOW STREET. ☜
Cheaper than at any other place in the city.

☞ Second-hand Furniture Repainted, and made to look as good as new.

WOOD!
Hard and Soft Wood,
Sawed and Split,
KINDLINGS, SHAVINGS, ETC., ETC.
☞ Orders left at the PLANING MILL, GREEN STREET, will be promptly attended to.
DANIEL MASON, Agent.

PORTSMOUTH
INSURANCE
AGENCY.
Established in 1851.
JOHN SISE, - 5 MARKET SQ.
Is authorized Agent and Attorney for the following responsible Companies:
ÆTNA INSURANCE COMPANY,
HARTFORD, CONN. ..... Assets $7,000,000
HARTFORD FIRE INSURANCE CO.,
HARTFORD, CONN. ..... Assets $3,200,000.
HOME INSURANCE COMPANY,
NEW YORK ..... Assets, $6,000,000.
FRANKLIN FIRE INSURANCE CO.,
PHILADELPHIA ..... Assets $3,300,000.
ROYAL INSURANCE COMPANY,
LIVERPOOL, ENG. ..... Assets $18,000,000 (gold.)
PENNSYLVANIA FIRE INS. CO.
PHILADELPHIA ..... Assets $1,800,000.
Business men and owners of Property desiring every security by Insurance against loss and damages by fire, will find it for their interest to place their risks in the above companies, some of which have been represented in this vicinity for nearly fifty years.
All losses will be promptly adjusted and paid by the undersigned.
JOHN SISE,
INSURANCE AGENT.
OFFICE NO. 5 MARKET SQUARE, Portsmouth

GENERAL LIFE AND FIRE
INSURANCE
AGENCY.
Alonzo F. Craig, Agent
CAPITAL REPRESENTED
$40,000,000.
EQUITABLE LIFE ASSURANCE SOCIETY OF THE UNITED STATES. ASSETS, ... $25,000,000
N. BRITISH & MERCANTILE INS. CO
LONDON AND EDINBURGH.
CAPITAL, GOLD, ... $10,000,000
Invested in the United States, ... $1,047,907.82
NATIONAL FIRE INSURANCE COMPANY
HARTFORD, CONN.
ASSETS, ... $831,555.25
WESTCHESTER FIRE INSURANCE CO.
NEW YORK.
ASSETS, ... $655,787.34
ST. PAUL FIRE AND MARINE INS. CO
ST. PAUL, MINN.
ASSETS, ... $718,621.78
FANEUIL HALL INSURANCE COMPANY
BOSTON, MASS.
ASSETS, ... $259,000.01
☞ *Insurance effected on all kinds of Property Reasonable Rates.*
☞ Losses at this Agency will be promptly adjusted, and paid at this Office.
ALONZO F. CRAIG,
INSURANCE AGENT,
Office No. 5 Congress Street Portsmouth

THE POPULAR PICTORIAL WEEKLY
Frank Leslie's
Illustrated Newspaper!
Handsome Illustrations of the Current Events of the Day!
POLITICAL, SOCIAL, SCIENTIFIC, COMMERCIAL,
Etc., at Home and Abroad!
The Illustrated Newspaper has reached its 48th volume, affording for nearly a quarter century a Complete Review of Current Events.
There is no other editor at our disposal of public interest, Domestic and Foreign News, Personal Gossip, Music and the Drama, Money Market, Serial and Short Stories, etc., with admirable Cartoons of peculiar incidents, prevailing follies, etc., etc.
Published every Wednesday, and for sale at all Newsdealers.
PRICE 10 CENTS.
Annual Subscription $4.00, [Postpaid.]
Frank Leslie's Publishing House,
53, 55, 57 PARK PLACE, NEW YORK.

FLOUR.
100 bbls. T. HARRISON'S ST. LOUIS FLOUR
— FOR SALE BY —
H. F. GERRISH.

CATARRH
A PHYSICIAN'S TESTIMONY.
10 Years a Physician. 12 Years a Sufferer. Tried Regular Remedies. Tried Patent Medicines. Permanently cured by
SANFORD'S RADICAL CURE.

MESSRS. WEEKS & POTTER,—Sirs: I have practised medicine for thirty years, and have been a sufferer myself for twelve years with Catarrh in the nasal passages, fauces and larynx. I have used everything in the *materia medica* without any permanent relief, but finally I was induced to try a patent medicine (something that we allopathists are very loth to do) I tried—one and three—then until I had sold of yours I followed the directions to the letter, and am happy to say that I am a permanent cure. Your RADICAL CURE is certainly a happy combination for the cure of that most unpleasant and dangerous of diseases.

Yours, respectfully,
D. W. GRAY, M. D.,
Of Dr. D. W. Gray & Son, Physicians and Druggists, Muscatine, Iowa.

MUSCATINE, IOWA, March 27, 1877.

The value of this remedy must not be overlooked in the cure of those

SYMPATHETIC DISEASES,

Affections of the Eye, Ear, Throat, Lungs and Bronchial Tubes which in many cases accompany a severe case of Catarrh. The inflamed and diseased condition of the mucous membrane is the cause of all these troubles; and until the system has been brought properly and fully under the influence of the RADICAL CURE, perfect freedom from them cannot be reasonably expected.

It is but three years since SANFORD'S RADICAL CURE was placed before the public, but in that short time it has found its way from Maine to California, and is everywhere acknowledged by druggists and physicians to be the most successful preparation for the thorough treatment of Catarrh ever compounded. The fact will be deemed of more importance when it is coupled with the statement that within five years over 150 different remedies for Catarrh have been placed on sale, and to-day, with one or two exceptions, it is none cannot be recalled by the best informed druggist. Advertising may succeed in forcing a few sales, but, unless the compound possesses absolute specific medical properties, it is absolutely certain to fall into merited obscurity.

Each package of SANFORD'S RADICAL CURE contains Dr. Sanford's Improved Inhaling Tube, with full directions for its use in all cases. Price $1.00, of all wholesale and retail druggists and dealers throughout the United States and Canadas. WEEKS & POTTER, General Agents and Wholesale Druggists, Boston, Mass.

COLLINS'
VOLTAIC PLASTER
IS SIMPLY WONDERFUL.

KINGSTON, MINN., April 2, 1877.
I consider COLLINS' VOLTAIC PLASTER the best article I ever saw, and am recommending it to all. C. McMORROW.

HOME, ILL., April 7, 1877.
It has done my back good than all other medicine. I'm now going to school, for the first time in three years.
ella JANE DUFFIELD.

EMMA, ILL., April 16, 1877.
I like the one I got well. They are the best plasters, no doubt, in the world. S. L. MCGILL.

ASH GROVE, MO., March 6, 1877.
Accept my thanks for the good derived from the two Collins' Plasters sent me some time ago. W. C. MOORE.

COLLINS' VOLTAIC PLASTER

for local pains, lameness, soreness, weakness, numbness, and inflammation of the lungs, liver, kidneys, spleen, bowels, bladder, womb and bladder, is equal to an army of doctors and acres of plaster and shrubs.

Price, 25 cents.

Sold by all Wholesale and Retail Druggists throughout the United States and Canadas, and by WEEKS & POTTER, Proprietors, Boston, Mass.

MUCILAGE
— OF THE —
BEST QUALITY!
— FOR —
5 CENTS A BOTTLE!
— AT —
M. Goodrich's Book-Store.

10 BARRELS
FLORIDA ORANGES,
— FOR SALE BY —
Henry F. Gerrish.

THE MALLORY
Patent Air Closet!

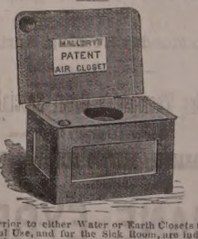

Superior to either Water or Earth Closets for General Use, and for the Sick Room, are indispensable.

They can be set up in any Room, Hall-way or Closet, or at the Bedside of the Sick, and are warranted to be Free from Odor.

Being thoroughly ventilated from the front, and connecting with the chimney, the disagreeable odors which in other Closets are carried into the chimney, instead of escaping into the room.

— FOR SALE BY —
JOHN P. SWEETSER,
16 Market Street,
PORTSMOUTH

Daily Chronicle.

Early Corn.

A correspondent of *Vick's Magazine* gives the following directions for bringing corn to maturity early in the season, adding that he picked corn last year inside of sixty days from the time of planting: "Let the conditions of the soil and manure be the best you can command, and aside from the frequent weeding and hoeing, stirring the ground thoroughly, thin the stalks to three or four; three is best if you would have the largest ears and most of them. Pluck out unmoic fully every sucker and non-bearing stalk—that process alone will hasten your corn a week or ten days, as I have come to believe from experiment. I have added this year a top-dressing at the hill, when the corn was well up—a compost of one part plaster, two parts ashes, and three parts fine manure, which, I think, has been a great advantage." Those who wish the early corn should not only have for seed what is called "an early kind," but they should obtain it from as far north as possible. Seed corn raised in Canada and taken south will come to perfection one, two or three weeks earlier than that ripened on the spot. The reason is that the seed raised in the north has adapted itself to a short season. This is true, in a measure, of all seeds.

—The giant, Col. Orr, is suffering from a cold, superinduced, it is said, by having worn his feet last April. It took a year to reach his head.

—Extract from young lady's letter:—"And do you know, Maud and I are quite sure that Captain Popple had taken too much champagne at the ball, for he took out his watch and looked hard at the back of it, and then muttered: 'Bless my soul! I had no idea it was that time o'night.'"

Serious Danger

Threatens every man, woman or child living in a region of country where fever and ague is prevalent, since the germs of malarial diseases are inhaled from the air and are swallowed from the water of such a region. Medical safeguard is absolutely necessary to nullify the danger. As a means of fortifying and acclimating the system so as to be able to resist the malarial poison, Hostetter's Stomach Bitters is incomparably the best and the most popular. Irregularities of the stomach, liver and bowels encourage malaria; but these are speedily rectified by the Bitters. The functions of digestion and secretion are assisted by its use, and a vigorous as well as regular condition of the system promoted by it. Constitution and physique are thus defended against the inroads of malaria by this matchless preventive, which is also certain and thorough remedy in the worst cases of intermittent and remittent fevers.

A Life Saved for Fifty Cents! Fact, for he had a terrible racking cough way down on the lungs and one bottle of Dr. A. J. Flagg's Cough and Lung Syrup cured it, not dried it up, and removed the cause, and he, a well man, all for fifty cents.

Your Cough can be relieved immediately by using Dr. A. J. Flagg's Cough and Lung Syrup.

You can stop at the Grand Central Hotel, on Broadway, New York, on the American plan for $2.50 or $3.0 per day, or you can, on the European plan, take your lunch down town, or dine with a friend, and your room at the Hotel will only cost you $1.00 per day, and upwards, and meals are a so provided, at reasonable prices, at the Restaurant attached to the Hotel.

Free of charge—*Sample* bottle of *Adamson's Cough Balsam* at all drug stores. Owing to its perfect harmony in combination, it is the very best mixture for the speedy cure and relief of croup, colds, throat or lung diseases. Large bottles 35 cents.

The President, of one of our banks, says: "that Cough and Lung Syrup of Dr. A. J. Flagg's reaches the right spot every time."

NEVER SAY DIE while you can obtain Barrett's Rock Candy and Hermitage Rye. It will stop that hacking cough and give yourself and friends rest. Furnished in quantities to suit by C. B. Barrett & Co., 45 North Market Street, Boston.

Relieve Your Cough before it reaches your lungs by using Dr. A. J. Flagg's Cough and Lung Syrup.

New Room Papers
I HAVE JUST RECEIVED
A Large, New and Carefully Selected Stock
— OF —
Room Papers, Curtains, Fixtures, &c.,
— AT —
NO. 1 CONGRESS BLOCK,
to the merits of which I respectfully call attention.

My Stock includes all grades of paper,
Brown Blanks,
White Blanks,
Satin, Mica and Bronze.

Curtains from 25 cents up.

THE BEST SPRING ROLLER IN THE MARKET,
And a complete line of
Picture Cord, Hooks, Tassels, etc., etc.

I am offering these goods at prices sure to suit the times. Call and examine.

W. G. MYERS,
No. 1 Congress Block.
Hanging of Papers and Curtains attended to if desired.

Portsmouth Chronicle

SATURDAY, APRIL 26, 1879.

Bank Robbery at Laconia.

The Laconia national bank was broken into and robbed between two and three o'clock Friday morning, unquestionably by professional burglars. The bank is located in a block in which is the post-office and several stores and law-offices, etc., and is in the most public part of the town. The people were aroused by a loud explosion, and the robbery was quickly discovered and an alarm of fire sounded, but the thieves made their escape. The front door of the bank was forced by the robbers, and the door of the vault blown off. The plunder secured by the thieves was about $8,000; $700 in bills and specie was found on the floor, showing the great haste in which the thieves left.

Very Good Shooting.

On Wednesday evening, April 23d, a professional tramp by the name of James Tully called at the town farm in Milton, Mass., and demanded lodgings. He was refused, whereupon he asserted that he would stop there at all hazards. After a few hard words, Mr. Morris Pierce, the officer in charge, changed his mind and told the man he could stop. As Mr. Pierce turned to go in the house he was savagely assaulted by the tramp, and a desperate struggle ensued. Tully finally got a billet of wood and aimed a blow at the officer's head, which the latter warded with his arm, but he was felled to the ground by the force of the blow. Pierce sprang to his feet and drew his revolver, whereupon his assailant tried to escape by running, but four shots brought him to the ground. Upon examination it was found that each shot had taken effect, Tully being hit in the left hip, knee, ankle and shoulder; he was taken to the hospital on Thursday. Mr. Pierce was examined on Thursday, and it was decided that the shooting was perfectly justifiable under the circumstances; so it was—and it was very good shooting, too.

News and Notes.

Advices from Victoria, British Columbia say that "the state of public feeling is daily becoming more unsettled as the first of May draws near. The situation is alarming, as it threatens the permanency of Canadian connections on the Pacific, if it does not imperil British connection. Thursday afternoon, on motion of a member who has always been distinguished for loyalty, the galleries of the Parliament House were cleared, and the body sat with closed doors. The probable result of this uncertainty can only be conjectured, but the best friends of Canada in the province are despondent, as to the probable outcome of the existing state of affairs."

The leg lunacy has another victim, this time at Woonsocket, R. I., Joseph Pollard, a nine-years-old boy, having died suddenly from over-exertion.

The New York & New England railroad company now expect to run through trains to and from New York and Boston before the close of the year. The western terminus of the road is now at Waterbury, Conn., and the road-bed is graded and ready for the ties and rails from Waterbury to Danbury.

Health Inspector Cronan of Jersey City has discovered that a regular business is carried on there on a large scale of mixing horseflesh in sausages.

Edward Bertrand, on trial at San Francisco for killing Capt. Kilduan of the bark Masonic at Manila, was found not guilty, the evidence showing self-defence.

There is a panic in Lincoln county, Nebraska, over the reported approach from the south of 800 hostile Indians, who are said to be making terrible havoc on their march north.

Richard Hutchins of Auburn, Me., aged seventy-five years, has been sued by the city for placing Elizabeth Thomas, his servant girl, whom he had seduced, in the poor-house, to get rid of her and the child to which she has since given birth.

The Providence *Journal* prints the following extract from a business letter sent by a merchant in New Orleans to a firm in Providence: "We are now organizing a citizens' sanitary corps that just means business, and if we cannot keep yellow fever out of here this coming season, then we give it up. It is a very popular movement, and will be pushed right ahead. I will send you some account of it, and we want you to make it known among your friends. We wish to get it circulated through the north that we are going to bury the dead, clean the streets, fill the bottom holes, and endeavor to make New Orleans what it should be, a healthy city."

Alexander Cohen has fled from Milwaukee, Wisconsin, with about $10,000 which he secured by forgery, and without his wife and four children.

Mrs. Parnel Sidney, one of the oldest residents of Buffalo, N. Y., died in that city April 22d, aged seventy-eight years. She leaves an estate valued at $1,000,000. She was a resident of Buffalo during the burning of what was then the village of New Amsterdam by the Indians and British in 1813, her parents' house being the only one saved from destruction.

The grand jury at Baltimore on Thursday last returned a presentment for murder against Denwood B. Hinds as principal and against Harry T. Hinds, his brother, as accessory before the fact, in the killing of Isaac D. James, father of the young girl whom D. B. Hinds betrayed and deserted.

The Parliament of the provinces of British Columbia on Thursday night passed a resolution demanding of Great Britain the fulfillment of the treaty obligations, or that otherwise the province be allowed to secede on May 1st.

A private telegram received at Glasgow, Scotland, says: "Pisagua, Peru, has been bombarded. The guano-loading appliances at Huanillos and Pabellon De Pica have been destroyed. Iquique is still blockaded and all sailing vessels have left. The workmen fled. Business in the interior is entirely disorganized."

A schooner, supposed to be the E. J. McKinnon, O'Brien master, which left San Francisco March 20th, was disabled at sea, and all on board except one were either drowned or died from exposure and hunger before rescue came. The sole survivor was picked up by a passing vessel when nearly dead from his sufferings.

Australian advices state that a boat containing eleven French communists, sixteen days from New Caledonia, landed at Morton island March 12th, and the police took charge of them; they had suffered considerably from lack of food and water. The same advices state that the blacks are fighting among themselves in the northern districts of Queensland, and many dead bodies have been found. The Maories are troublesome in New Zealand.

A post-mortem examination of the bodies of the two children who died suddenly at Lowell revealed the cause of death to have been eating decayed parsnips. The other two children, who were made very ill, are now considered out of danger. The rotten vegetables were found on a dump-heap by the children while at play.

Political.

Senator Conkling on Thursday delivered a speech on the army bill; it was one of the most powerful ones ever made by him, and caused a good deal of troubled feeling on the democratic side.

Speaking of military interference at the polls, Senator Blaine in a recent debate said the grossest illustration of such interference was the dispersion of the Maryland legislature in 1861 by Gen. McClellan, a fact which democratic senators had remembered but to forget.

Complete returns of the late judicial election in Wisconsin show that the whole number of votes cast was 168,231, of which Judge Cole, republican, received 100,682, and Judge Cothren, democrat, 67,549, making Cole's majority 33,133.

The returns from Michigan grow better and better. The official count in sixty-five counties increases the majority for Campbell, republican candidate for judge, to 6656. In the sixty-five counties the republican vote is 5786 larger than it was in 1878, while the opposition vote shows a falling off of 25,383. This would indicate that the republican greenbackers voted with the republicans.

The Concord *Monitor* brings forward the name of Wm. E. Chandler as a candidate for United States Senator. The names of a large number of gentlemen in different sections of the State are mentioned by way of contrast but the *Monitor* is evidently as much for Chandler as Senator, as it is for its *Weekly* for Frank W. Miller as State printer. There is nothing like a good home endorsement with which to commence a campaign.

MUSIC HALL,

Sunday Evening, April 27th,

GRAND

Sacred Concert!

And LECTURE by

REV. HENRY MORGAN!

Of Boston, author of "Ned Nevins" and "Shadowy Hand."

THREE LECTURES in one, giving the result of his recent explorations in Boston, Police, Midnight at the Hub, "Fighting the Tiger," and "Bachelors and their Follies." After which, a

GRAND CONCERT

By the following Artists:

Miss THERESE ADAMS,

of Boston, the Celebrated Soprano of the Church of the Immaculate Conception.

Master WALDO W. MERRILL,

only 13 years old, the Wonderful Boy Soprano, of Boston.

Miss FANNIE BOTHALMY,

Contralto of the Famous Allan Quartette of New York.

JAMES T. WHEELAN,

the Great Musical Prodigy and Pianist.

Doors open at 7:15. Lecture commences at 7:45; Concert at 8:30.

Tickets at Preston's. Reserved Seats 25 and 15 cents. Gallery, 10 cents.

☞ Sale of Seats will commence on Thursday at one o'clock P. M.

MUSIC HALL.

ONE NIGHT ONLY.

Monday Evening, April 28

ENGAGEMENT OF

America's Most Popular and Greatest Artiste,

MISS

Charlotte Thompson!

— SUPPORTED BY A —

First-Class Dramatic Company!

On Monday Evening, April 28

— WILL BE PRESENTED —

Miss Thompson's Great Specialty!

Dramatized especially for her from

CHARLOTTE BRONTE'S IMMORTAL STORY!

— ENTITLED —

JANE EYRE!

As played by Miss Thompson more than twelve hundred times to the Largest, Most Cultivated and Delighted Audiences in all of the principal Theatres of America, and notably at Union Square Theatre, New York, for one hundred and thirty consecutive nights, with unprecedented success.

Reserved Seats $1.00, 75 Cents and 50 Cents, according to location.

May be secured at Dr. Preston's Drug Store on and after Wednesday, April 23, at 9 o'clock A. M.

Doors open at 7:15; commence at 8 o'clock.

COAL and WOOD

BEST QUALITY!

And Lowest Prices!

— FOR SALE BY —

C. E. WALKER & CO.

137 MARKET STREET,
4 WATER STREET.

☞ ORDERS left at N. K. Walker & Son's Hat and Fur Store promptly filled.

Hacking! Hacking!

THE SUBSCRIBER having procured a HACK, will on and after Wednesday, April 23d, be ready to attend all calls for Hacking, promptly and at reasonable rates.

SAMUEL K. HATCHELDER.

☞ ORDER SLATE will be left at William H. Preston's drug store.

NEW YORK SHOPPING.

LAMAR PURCHASING AGENCY!

ESTABLISHED! RELIABLE!

Everything bought with taste and discretion. New York Fashion Correspondent of this paper connected with agency. Best city references. Send for circular with prices. Address

MRS. ELLEN LAMAR,
877 Broadway, New York City.

Tax Notice.

NOTICE is hereby given that Property on which the Tax for 1878 is not paid will be advertised on or before the 3 st day of May, and will be sold to pay the same and incidental charges unless previously paid.

JAMES MOSES, Collector.

Portsmouth, April 23d, 1879. 1w

FOOTE & FRENCH,

BANKERS,

And members of the New York and Boston U. S. Four per cent. Bond Syndicate,

OFFER FOR SALE

U. S. Fours, Coupon and registered, of all denominations.

Prices will conform to New York market prices of the day, when lower than Syndicate prices.

We offer for sale every description of GOVERNMENT BONDS.

BANK TRADES in Washington solicited.

CALLED BONDS cashed and exchanged.

No. 7 Congress St. & 2 Congress Square,
BOSTON, MASS. eod1p25

A CARD.

THE SUBSCRIBER takes this method of informing the public that he has purchased the Steamer JAMES SAMPSON, and will continue to run her as usual between Portsmouth and Kittery. This boat was built in 1878, and is constructed of the best material; has double engines and is first class in all her appointments. It will be my aim to merit the public confidence, and I assure them that the boat will be in charge of reliable and competent men. Thanking the public for their generous support in making this a permanent institution, I shall as heretofore run the JAMES SAMPSON on schedule time, and will inform the public of any change.

4p25 A. STEVENSON.

Hotel New Hampshire

Nos. 1834 and 1836 Washington Street,

OPP. WASHINGTON MARKET, BOSTON, MASS.

THE Subscriber having purchased and fitted up in first-class style the above-named hotel, is ready to receive guests. Rooms to let singly or en suite, with baths and closets attached. Meals furnished at short notice.

Rates $2 per day. Special rates will be made with parties stopping several days.

JOSEPH C. PERKINS.

EASTERN RAILROAD IN NEW HAMPSHIRE.

THE ANNUAL MEETING of the Stockholders of the Eastern Rail Road in New Hampshire will be held at Congress Hall on Congress Street, in Portsmouth, N. H., on Tuesday, the sixth day of May next, at ten o'clock in the forenoon, for the following purposes:—

I. To receive the Annual Report of the Directors.

II. To elect a Board of Directors for the ensuing year.

III. To transact any other business which may legally come before the meeting.

WILLIAM H. HACKETT, *Clerk.*

PORTSMOUTH, N. H., Apr. 23d, 1879.

THE BEST IN THE WORLD SOLD BY ALL DEALERS

SO SIMPLE A CHILD CAN USE IT. WARRANTED FOR 3 YEARS

WHITE SEWING MACHINE

$1500 CASH TO AGENTS

BEWARE OF BOGUS DEALERS AND DEFACED NUMBERS
NOTICE OUR GENUINE NUMBER ON SHUTTLE RACE-PLATE.

FOR PARTICULARS ADDRESS:
WHITE SEWING MACHINE CO. CLEVELAND, OHIO.

SLIGHTLY DAMAGED BY WATER!

500 Dozen Ladies' and Gents'

FINE

LINEN HANDKERCHIEFS!

Only 10 Cents Each!

— AT —

MARSTON'S

21 Market Street.

ROYAL BAKING POWDER

Absolutely pure—made from Grape Cream of Tartar, imported exclusively for this Powder from the Wine district of France. Always uniform and wholesome. Sold only in cans by all Grocers. A pound can mailed to any address, postage paid, on receipt of 60 cents. ROYAL BAKING POWDER CO., 171 Duane St., New York. Most cheap powders contain a base, dangerous to health; avoid them, especially when offered loose or in bulk.

STEAMER JAMES SAMPSON.

KITTERY & PORTSMOUTH.

TIME TABLE.

From Navy Yard Bridge.		From Navy Yard Landing.	
Leave Kittery at	6 25 A.M	*Leave Ports'th at*	6:45 A.M
" "	7:15	" "	7:30
" "	8 00	" "	8:30
" "	9:45	" "	11:05
" "	11:25	" "	12:45 P.M
" "	2:00 P.M.	" "	3:00
" "	3:20	" "	4:0
" "	4:30	" "	5:0
" "	5:50	" "	6:25

Evening Trips, Tuesday and Thursday, leaving Kittery at 7:15; leaving Portsmouth at 9:30.

Saturday Evenings, leave Kittery at 7:15 and 8:15; leave Portsmouth at 8:30 and 9:30. Special arrangements can be made for other evenings.

Fare Five Cents Each Way.

Freight taken at reasonable rates. Orders executed with despatch.

A. STEVENSON, Proprietor.

SPECIAL NOTICE!!

Owing to a reduction in freight from the Mills, and buying strictly for cash I am enabled to sell choice grades of

ST. LOUIS FLOUR

For *cash* and to *consumers only*, at

$6.25 to $6.40 per Barrel!

Patent Flours 50 cents per Barrel less than usual prices!

Every lot of Flour sold guaranteed to give satisfaction.

I mean just what this notice states!

W. A. PLAISTED,
Nos. 125 and 127 Market Street.

5-CENT COUNTER!

Transparent Slates, Lamp Wicks, Hair Pins, Cradles, Water Pails, Chromos, Steel Engravings, Clothes Pins, Gravy Strainers, Oilers, Writing Ink, Magnets, Curry Combs, Dust Pans, Sugar Scoops, Blueing, Egg Beaters, Tops, School Slates, Book Straps, Napkin Rings, Salt Cellars, Sink Scrapers, Puzzles, Jumping Ropes, Steel Pens, Rubber Balls, Wallets, Marbles, Baskets.

— AT —

THE POPULAR STORE.

7 & 9 Market St.

T. F. STACKPOLE.

DON'T GO TO BOSTON

— TO PURCHASE —

CARPETS or DRY GOODS

When you can purchase as cheap at Home.

AYERS & LOCKE

— INTEND TO OFFER —

Extra Inducements

— TO PURCHASERS OF —

CARPETS! CARPETS!!

THEY HAVE PURCHASED THEIR

New Stock of Carpets,

Making the largest Stock of CARPETS this side of Boston.

FULL LINE

Tapestry Brussels Carpets,

As good patterns as the higher priced goods, Only 75 cents; last year's price $1.

FINE LINE

Tapestry Brussels,

87½ cents; last year's price $1.25.

FINE LINE

Roxbury Tapestries.

$1.00.

Among them many private patterns which can not be obtained elsewhere.

FINE LINE

INGRAIN CARPETS, 50cts.

23 pieces Lowell Supers, very cheap.
40 pieces Lowell Extra Supers, very cheap.
Fine Line Lowell Three-Ply Carpet, only $1.00.

FULL LINE

FIVE-FRAME BODY BRUSSELS

Oil Cloths, 25 Cents and Upwards.

Tapestry Stair Carpets, Pulatine Stair Carpets, Hemp Carpets, Straw Matrings, Mats, Druggets, Hassocks, &c., &c.

In fact everything that should be found in a First-Class Carpet Stock. Also

WINDOW SHADES, FIXTURES, TASSELS, &c.

THE BEST STOCK OF GENERAL

DRY GOODS!

Within 50 miles of Boston.

Special Prices in Domestics.

Linen Damasks in Barnsley and Loom.

Sixty White Toilet Quilts,

at $1.00, worth $1.50.

The Best Double Busk Corset the Market affords,

For 50 Cents per Pair!

Finest Stock of Hamburgs, Torchon Laces, Black French Laces, Worsted, Fringes, Kid Gloves, Buttons, Ruchings, &c., &c., at lowest prices.

Ladies' Silk-Clocked Seamless Hose, 25c

In fact, everything in Small Wares

AYERS & LOCKE,
Market Street.

THE LATEST STYLES

— IN —

ROOM PAPERS

— AND —

WINDOW SHADES

Are now opening at

M. Goodrich's Book-Store.

☞ Curtains hung with neatness and despatch.

Building Lots for Sale.

ELIGIBLY situated on South Street, near Miller Avenue and Sycamore Road.

Apply to Heirs of SAMUEL HALL.

Piano to Let.

A SEVEN-OCTAVE PIANO, William Bourne, maker. For particulars inquire of EDWIN A. TICTON, Portsmouth, N. H., or CALVIN L. HAYES, Kittery, Me. tf

CORSETS! CORSETS! CORSETS!

Ladies do not purchase until you have seen our NEW STOCK. If you are troubled in breaking the bones over the hips call for our A. D. C.

SOMETHING NEW.

Prices, Styles and Quality,

CAN'T BE BEAT.

Kid Gloves! Kid Gloves!

SPRING SHADES,

(3 & 3 Buttons.)

A better GLOVE for the money has never been sold in the City.

MORRIS C. FOYE,

23 MARKET STREET.

1879 Opening Season! 1879

— ON —

WEDNESDAY, APRIL 16th,

WE SHALL OPEN

A NEW AND FINE STOCK

— OF —

MILLINERY GOODS

And Novelties in Latest Styles.

A Nice Assortment of

Pattern Hats and Bonnets.

Our facilities for receiving the newest and most desirable goods from New York and Boston houses are unsurpassed, and we feel confident of pleasing all who may favor us with a call.

☞ Particular attention given to making old styles into new.

J. M. TEBBETTS,
14 Market Street.

OLD STAND! NEW GOODS!

Look at This!

Spring & Summer Clothing

CHEAPER THAN EVER!

Business Suits	from	$5 to $15;
Fine Dress Suits	"	$15 to $25;
Boys' Suits	"	$2 to $12;
Flannel Suits	"	$7.50 to $14;
Light Weight Overcoats	from	$7 to $15.

Also, a Good Assortment of

Cassimeres, Suitings, Worsteds, &c.

FURNISHING GOODS OF ALL SORTS, CHEAP!

CUTTING well and promptly done.

☞ A Lot of odd COATS and PANTS at your own price!

C. E. MYERS & CO.

No. 2 BOW STREET.

Notice.

THE undersigned gives notice that he has been appointed Administrator of the Estate of the late Dr. ADAMS PERRY. All persons indebted to said Estate are requested to settle by July 1st, and all accounts remaining unsettled on that date will be put into the hands of an attorney for collection. Those having bills against the Estate are requested to present them for adjustment.

JOHN S. PERRY.

WINES!! WINES!!

25 CASES CLARET,
5 PIPES DUFF GORDON SHERRY
AND OPORTO PORT WINE.

— FOR SALE BY —

H. F. GERRISH.

THERMOMETERS

ARE SELLING

CHEAP

— AT —

SWEETSER'S.

Fresh Succotash Corn!!

BEANS, ASPARAGUS, CELERY.

— FOR SALE BY —

H. F. GERRISH.

JAMES M. LOCKE,
House Painter,

NO. 30 UNION STREET.

may12

WILLIAM B. HUSSEY,

DEALER IN

BOOTS and SHOES,

— AT —

No. 49 Congress Street,

Has for sale a large and well selected assortment of Goods in his line for Men's, Womens', Boys' and Girl's wear, which he will sell

AS CHEAP AS GOOD ARTICLES CAN BE SOLD.

CALL AND SEE.

[illegible] TIMETABLE.

[illegible] RULES.

MAILS CLOSE.

	A. M.		P. M.
Boston, South and West,	8 10:35	2:30	4:50 *6:30
Boston Way,	10:35	2:30	
Portland,	9:35	4:50	6:30
East (beyond Portland),	9:35		6:30
Biddeford, Saco and Way	9:35	4:50	
Great Falls,	9:35	4:50	
Great Falls & Conway R. R.	9:35		
Concord and North,	7:40	4:50	
Concord Way,		4:50	
Boston & Maine R. R.	7:40	4:50	
Dover,	7:40 9:35	4:50	

*Arrives in Boston next morning.

MAILS ARRIVE.

	A. M.	P. M.
Boston, South and West,	4:30 10:05	3:50
Boston Way,	10:05	3:50
Portland and East,	11:20	3:20
Great Falls & Conway R. R.	11:20	
Concord and North,	10:20	6:50
Dover,	10:20	5:50

Letters for the night mails [and no others] east or west may be deposited in the box at the Eastern depot, every day except Sundays.

E. G. PEIRCE, JR., P. M.

AROUND HOME.

The City Guards will parade on Wednesday evening next for street drill, with the Kittery cornet band.

Temperance meeting in the Methodist vestry to-night at 7:30 o'clock. Rev. C. L. Kirkland is expected to speak.

Union Rebeckah Degree Lodge, No. 3, I. O. O. F., of this city, will observe the 60th anniversary of the order this evening, April 26th, in Odd Fellows' hall.

Rev. Thos. Tyrie, recently set led over the Free Baptist church, Saco, is to enter the Maine Methodist conference. He was formerly a Methodist, his first efforts at preaching being in that denomination.

In preparing the foundations for the extensive brick malt house to be built this spring by Frank Jones on Albany street, considerable blasting of solid ledge is required. The work is being done under the direction of Mr. Joseph R. Holmes.

The Granite State base ball club of this city gave a dance in Trefethren's hall at Kittery, Thursday evening, and quite a large number of persons went over from this side in the steamer James Sampson, which was chartered for a special trip. There was a good party at the dance, and a very pleasant time was participated in by all.

The *Journal* says: "The 23d U. S. Infantry, to which First Lieut. Fred L. Dodge of this city is attached, which has lately arrived at the North-Cantonment, Indian Territory, from Fort Leavenworth, Kansas, where it has long been stationed, has been mounted as cavalry, and expects orders to soon go on a campaign after hostile Indians."

The firm of Elliott & Dudley, in the grocery trade, is dissolved. Mr. Edmund Elliott has been in business in the same store over forty-eight years, and Mr. Stephen J. Dudley twenty-eight years, an unusual instance of sticking to one locality. Mr. Elliott retires with an abundant competence, and with better health and more vigor than most men of his age. Mr. Dudley will continue business at the old stand.—*Exeter Gazette.*

The town of Stratham has but about seven hundred inhabitants, but the "iron-clad inventory law" has added $13,155 to the amount of taxable money in the town over last year, when the amount taxed was but $16,100; this year it is $69,255. Other items in the assessors' list are as follows: Number of horses 242, value $14,780; mules three, value $140; cows 496, value $11,635; oxen sixty-four, value $3831; other neat stock ninety-one, value $1621; sheep 276, value $784; dogs fifty, "value" $56; carriages twelve, value $720.

Jacob H. Young and Frank Smith of Dover have been put under $400 bonds each to appear at the supreme court to answer charges of gambling and liquor selling, the complainant being Michael Bray, who says he was cheated out of $60 in Young's saloon at cards or dice, and is corroborated by his brother James, both the brothers having been drunk in the saloon. Smith afterward swore out a warrant against the Brays for threatening him, but the complainant failing to produce his witnesses the defendants were allowed to go on their personal recognizance.

If the two democrats who stood under the awning in front of our office at half-past one o'clock Friday morning, and anathematized Frank Jones for giving the contracts for putting up the National block and his new malt house to an out-of-town man, had been aware of how much our moral sensibilities would be shocked by their language, we have no doubt they would have selected other adjectives to use, or some other place in which to use them. We presume Mr. Jones knews what he is about—he generally does—and that Mr. Foster is a thorough mechanic.

A young man named Goodwin, sixteen years old and belonging in South Berwick, left home on Monday, April 21st, in a small boat, for a gunning excursion along the shores of the Berwick and Cocheco rivers. He has not returned, and his whereabouts are unknown. His boat was found several miles from home on the Cocheco river, tied to a post on the bank. He was last seen near the spot where the boat was found, going toward Dover point. Diligent search has failed to discover any trace of him, and his friends fear that he has met with disaster from the accidental discharge of his gun or in some other way.

Misses Sarah and Mary Foster, of Richards avenue, sail from New York this morning, upon a trip to Europe.

The dusty condition of the streets during a part of this week was eminently suggestive of the water carts. A good time to take subscriptions.

Morse & Ilsley will sell by auction at noon to-day the house and barn on the Whidden place, No. 5 Raitt's court, to be removed. See advertisement.

During the big gale of April 18th the fishing schooner Alice Norwood, of Biddeford, lost her mainmast. The mate, Ezra Hill, was knocked overboard, but was saved by his shipmates.

The Concord railroad pays five per cent dividend, May 1st; the Manchester & Lawrence road pays five per cent, and the Boston & Providence three per cent, on the same date; the Boston & Albany roads pays four per cent, May 15th.

Tenney is engaged in painting the portrait of a well-known public character, prominent in official, political and agricultural circles, whose name we withhold for the reason of his well known distaste of public mention.

On Long beach, Concordville and Union bluffs, at York beach, there are one hundred and twenty-five cottages and two hotels. This does not include York harbor, where is located the Marshall house, Goodwin hotel and over a dozen cottages.

The schooner Emily A. Staples, Capt. Coleman, on her way from Philadelphia laden with pressed brick for the new National block to be built by Frank Jones, passed through Hell Gate on the 23d of April, on her passage to this port. Upon her arrival, Mr. M. C. Foster, of Waterville, Me., the contractor for erecting the building, will at once proceed with the work.

A meeting complimentary to Rev. Octavius B. Frothingham was held in the Union League theatre, New York, on the evening of April 23d, by his friends and members of his congregation; Ex-Gov. Frank Fuller of Utah, formerly of this city, was chairman of the meeting, and among other prominent men on the platform with Mr. Frothingham were Col. T. W. Higginson and George William Curtis.

A very large proportion of our citizens apparently propose to go to Music hall to hear Rev. Henry Morgan on Sunday evening. The Boston papers have been so full of Morgan all winter that great curiosity is manifested to hear this famous lecturer. The programme for the concert after the lecture is full of gems, and the singing by such talent as Miss Adams, the soprano of the church of the Immaculate Conception, the sweet voice of the boy soprano Merrill, and other artists, will indeed be a treat. If you want a seat you had best secure it at Preston's to-day; tickets at "bottom prices;" see advertisement.

Lieut.-Col. Charles E. Blunt, of the engineer corps of the United States army, has been ordered to relieve Lieut.-Col. James C. Duane, in construction of fortifications and batteries on the coasts of Maine and New Hampshire, whereupon the latter will report to the secretary of the treasury for duty under the direction of the lighthouse board. Lieut.-Col. Duane has for many years been engineer of the first and second lighthouse districts, extending from the eastern boundary of the United States to Gooseberry point, at the entrance to Buzzard's bay, Mass., and including the light and all aids to navigation on the New Hampshire coast.

A new plan for swindling farmers by the "promissory note" dodge has been successfully worked in Pennsylvania and some other places, as follows: The speculator, an honest-looking old gentleman, buys chickens in the country and writes out a receipt for the farmers to sign. The point of his pencil invariably breaks off just before the signature is reached, and he produces a fountain-pen from his pocket. The body of the receipt is thus written in pencil and the farmer's name in ink. When the speculator goes to town he erases all the pencil marks, and writes out in ink a promissory note for $100 or $150, and has it discounted by a bank. It would hardly be of much use, one would suppose, for this new plan to be tried on those farmers of this vicinity who within a few years have speculated in "mowing-machine knife-grinders," or the manufactures of the "Granite Agricultural Co. of Lebanon, N. H., C. B. Mahan agent;" but there's no telling. If signing an agreement written with ink was so dangerous, signing with ink a receipt in pencil would be the most reckless folly.

IMPROVEMENTS AT THE OCEANIC.

Besides placing the cottages in a line with the Oceanic at Star island, Mr. Rhymes has had the Gosport house raised and a theatre and concert room constructed in the basement; this room is fifteen feet in height, and fifty-five by thirty-five feet in size on the floor, with a stage for which sets of scenery are being painted in Boston. Addition has also been made to the dining-room, increasing its seating capacity at least a hundred. The grand piazza, giving an uninterrupted sea view, will afford a walk of four hundred feet in a line. The wharf has been capped, newly planked, and a railing added. The Oceanic will open June 16th, and from the numerous applications for rooms, the promise is that a successful season will be enjoyed. Capt. Rand is to command the steamer Appledore again this season.

SUPREME COURT.

THURSDAY, April 24; *Allen, J.*

The case John T. G. Haley vs. Thomas K. Colcord, action for trespass involving the question of a right of way, was given to the jury at noon, and at three o'clock a verdict for defendant was returned.

Benjamin F. Weare vs. John E. Weare, was commenced; writ of entry; premises in Hampton Falls. The questions arising involve the construction of a will. Wiggin and Fernald for plff.; Marston and Eastman for deft.

SAVINGS BANK DEPOSITS.

The treasurer of every savings bank in the State is required to make return on the 1st day of April in each year of the amount of deposits, specifying to what towns they belong. The following from the report of the Portsmouth savings bank, shows the total of deposits in that bank belonging to residents of this State:

Portsmouth	$1,73 660
Rye	15,135
New Castle	53,124
Greenland	49,59
North Hampton	35,254
Newington	30 9 9
Dover	25,36
Stratham	23,96
Hampton	20,363
Exeter	12,458
Wakefield	11,87
Northwood	10,412
Newmarke	10,069
South Newmarke	7,890
Somersworth	7,135
Rollinsford	7,094
Epping	6,968
Kensington	4 153
Seabrook	3,943
Other towns in the State	44 507

OBIT.

Samuel Pierse Long, a native of this city, died in Boston on Friday at the age of eighty-one years. Mr. Long was the son of George Long, a merchant and shipowner who had an office on what was formerly Fore street street and resided at the corner of Middle street and Richards avenue, and was a brother of the late Commo. John Collins Long, of the navy. He read law with the late Jeremiah Mason in the office over the First National bank; he did not practise his profession, but devoted his time to literature and painting. He at different times gave interesting lectures upon the art of painting, and upon the lives of Michael Angelo and other distinguished artists. He was an enthusiast on the subject of painting, and his opinions and criticisms upon works of art were given with the freedom of an acknowledged connoisseur. He was noted for his abundant store of wit, a trait which in his lectures often found full scope. Mr. Long married Miss Harriet Lyman, daughter of the late Isaac Lyman, Esq. Several years since he gave up his residence in Portsmouth and removed to Boston, where he has since resided. His remains will be brought to this city for interment.

Hon. Woodbridge Odlin of Exeter died suddenly of heart disease on Thursday. He had spent the winter in Boston, and returned home that afternoon, dying in less than three hours after his arrival. He was a very prominent citizen of Exeter; had represented the town in the Legislature, was president of the late Exeter savings bank, and a few years ago gave Phillips academy $20,000 to found an English branch. His age was seventy-four years.

MUSIC HALL.

In the opening address at Music hall it was truly said "that a community is known, to some extent, by the character and place of its amusements." Certainly with an improved place of resort for our entertainments a higher order of enjoyment has been ours; as the *avant courier* of Miss Charlotte Thompson remarked to us, "with such a hall and such a hotel we guess that your city must be a place where the highest dramatic art can be appreciated."

The period since the opening of Music hall has been noted for the improved order of representations we have been able to witness. Cheap and meaningless shows have gone by our city, and the substantial entertainments only, where one receives a full value for time and money expended, have been able to afford to cater to the taste of our people.

Following many celebrities who have visited Portsmouth of late comes Charlotte Thompson, who appears on Monday evening in the character of "Jane Eyre." Those familiar with the reputation of this celebrated artist need only know of her coming to appreciate what is in store for us. To those who have not heard of her successful career, we can safely say that she is a wonderful woman in her profession; and this is not the opinion of a few who are charmed with her acting and regard it as of especial excellence, but it is the universal verdict all over the land. The opportunity of witnessing an artist of so rare merit, displaying such acknowledged proficiency that the best critics in the United States have awarded her the palm, is seldom vouchafed us. Though heralded with less of the pomp and circumstance displayed about persons of far inferior powers, we are convinced that the entertainment provided for Monday evening is one from which no true lover of dramatic excellence can afford to be absent.

TRAVELLING FACILITIES.

The Boston & Maine and Eastern railroads are one of these days to agree upon the joint use of the new station at North Berwick, which is to be in charge of an agent impartial in his dealings with both roads. A train to connect with the second afternoon train from Portland over the Boston & Maine, from North Berwick to Conway Junction on the Eastern railroad, would be of great service to persons on the line of the latter road; as at present run the local traffic on the Eastern, coming from Portland and intermediate stations, is not accommodated, as no train leaves Portland for stations on the Eastern railroad after one o'clock P. M.

On Monday next the Providence line of steamers, from Providence to New York, will begin its summer season. The trip to New York by this line, unlike the tedious and dusty ride by the all-rail line via Springfield, seems like an excursion. The forty-two miles from Boston by rail over the Providence road are run in an hour, passengers reaching Providence in season to take the boat at the early hour of seven o'clock, giving them a fine view of Narragansett bay on the passage. The line has proved deservedly popular, and besides being the most attractive route to New York, is at the same the most economical of the many ways of reaching that city. Persons from Portsmouth and vicinity going by this line would do well to seasonably engage their state-rooms by sending to J. W. Richardson, the agent of the line, at No. 214 Washington street, corner of State street, Boston. The train which leaves Portsmouth at three o'clock P. M., reaches Boston in ample season to take the steamboat train which leaves the station of the Boston & Providence road at six o'clock P. M.

SUNDAY SERVICES.

At the Court street (Christian) church, Rev. John A. Goss, pastor, preaching at 10:30, A. M.; and 2:45 P. M.; prayer meeting at 7:30. All are welcome.

At the Congregational church, Rev. James W. Hubbell, pastor services at 10:30 A. M. and 3:00 P. M.; at chapel at 7:00 P. M.

At the Advent church, services at 10:15 A. M., 2:45 and 7:30 P. M.

At the Freewill Baptist church, on Pearl street; Rev. E. Owen, pastor, preaching at 2:45 P. M., prayer meeting at 7:00. Sabbath school at 10:30 A. M.

At the South Parish, Rev. James DeNormandie, pastor, morning service at 10:30; vesper at 7:30; Sunday school in chapel at 2:15 o'clock P. M.

At St. Mary's (Catholic) church, Rev. E. M. O'Callaghan, pastor, Children's Mass at 8:30, Solemn Mass at 10:30 A. M.; Sunday school at three o'clock, P. M.

At St. John's (Episcopal) church, Rev. Chas. A. Holbrook, rector, services at 10:30 A. M. and 7:30 P. M. every Sunday, except the first Sunday in each month, when the Children's Choral Service and public catechising, commencing at four o'clock, is substituted for the usual one at 7:30; seats free at this service.

Mission services; William A. Loyne, Volunteer Missionary. Residence at Faith Home, 16 Deer street. At home daily from 8 to 10 A. M. and 12:10 2 P. M. Services every Sabbath at the Alms house at 10:30; at the County Jail at 12:30. Consecration Meeting every Monday evening at the Home. Services on the afternoon and evening of the 4th Sunday in each month, at Newcastle; one week day in each month, at Brentwood.

At the Middle street (Baptist) church, Rev. W. H. Alden, D. D., pastor, services at 10:30 A. M. and 7:30 P. M.; Sunday school at the church at 2:15 P. M.

At the Methodist church, Rev. C. B. Pickles, pastor, preaching at 10:45 A. M. and 2:45 P. M. Sunday school after morning service, in the church.

At the Universalist church, Rev. E. M. Gray, pastor, services every Sunday at 10:30 A. M. and 7:30 P. M.; Sunday school at 2:45 P. M. A cordial welcome to all.

Young Men's Union Prayer Meeting, Sunday evening from 6 to 7 o'clock, at the Pearl street church.

Rev. Mr. Wilson of Salem will preach in the Unitarian church to-morrow.

Rev. Charles Goodrich of Boston will preach at the Advent church to-morrow.

Chaplain W. H. Stewart, U. S. N., will preach at the Middle street church tomorrow, morning and evening.

The reform club meeting will be held in Mechanics' hall on Sunday evening at 7:30 o'clock; speaking by members.

DIED.

LONG. At Boston, Mass., April 23th, Samuel Pierse Long, aged 81 years.

☞ Services at Unitarian church to-day at 1 o'clock.

SKERRYE. In Epping, April 17th, Alice M. Skerrye, aged 19 years and 11 months.

MARINE CHRONICLE.

PORT OF PORTSMOUTH.

ARRIVED, April 23.

Steamer Potteville, Pierce, Philadelphia.

Sch Harvie, McQuoid St Stephens, N B.

Sch Bob, Gray, Rockland.

Bque Jennie Cobb, Sunil, for Cardenas cld at Boston April 24th.

Sch John Stroup, Hurst, for Boston, and John Bracewell, Chatfield, for Dover, cld Philadelphia 24th.

AUCTION!

DWELLING HOUSE AND BARN

Will be sold at public sale on the premises at 12 o'clock, noon,

Saturday, April 26,

Situate No. 5 Raitt's Court,

And known as Whidden's House; to be removed before May 15th, 1879.

MORSE & ILSLEY.

HOT BREAD.

PENNY ROLLS and PENNY BISCUIT, hot every morning, from my Bread Cart.

J. W. SOWERSBY.

NOTICE.

NOTICE is hereby given that I have this day given to my son, FREDERICK P. WILSON, his time to trade and act for himself and shall thereafter claim none of his earnings and pay no debts of his contracting.

SARAH E. WILSON.

Portsmouth, April 9th, 1879.

FRED P. WILSON, having succeeded the late ISAIAH WILSON in the Hardware Business at No. 37 Congress Street, hopes by strict attention to business to merit the patronage of all past customers, and a fair proportion of such as are seeking a place to deal where no pains will be spared to please.

FRED P. WILSON,

DEALER IN

Hardware, Paints, Oils,

CUTLERY, ETC.

All the specialties usually found at first-class establishments.

☞ SOLE AGENT for Portsmouth and vicinity for *Jewett's Warranted Pure White Lead.*

A CONUNDRUM.

When Will Winter End, and Spring Begin?

Could it be answered, I would invite all the Ladies of Portsmouth and vicinity, and you especially, kind reader, to visit my

MILLINERY PARLORS,

At some set time and inspect the

Elegant New Stock,

Just received from the leading importers of New York, but as I cannot "name the day" please come at any time.

I Have Over Twenty New Spring Styles

LADIES' AND MISSES'

Hats and Bonnets

BEAUTIFUL RIBBONS,

ELEGANT ORNAMENTS,

PARISIAN FLOWERS.

New Shades Silks, Satins and Trimming Novelties, suitable for Sisters, and for Cousins, and for Aunts.

MYRA F. BICKFORD,

No. 69 Congress Street.

NEW STOCK

— OF —

SPRING AND SUMMER GOODS!!

J. E. HAM & CO.

Have Removed to No. 11 Congress Street,

Next door to N. K. Walker & Son,

— WITH A —

Large Stock of Spring Suitings

— ALSO —

Cassimeres, Doeskins, Cloths and Worsted For Dress Suits.

Embracing all varieties of fine Plain and Fancy Patterns to suit every taste.

Garments Made to Order

With a guarantee to give satisfaction.

GENTS' FURNISHING GOODS:

Drawers, Shirts, Bosoms, Collars, Kid Gloves, etc., etc.

11 CONGRESS ST.

Gentlemen's Clothing

THE LATEST STYLES

FOR SPRING AND SUMMER!

Just Received.

Suits of Fashionable All-Wool Goods

Made to order from $17.00 upwards.

Pants from $4.50 upw'ds.

If you have your own Cloth I will cut, make and trim a suit from $9 0 upwards.

CUTTING done at reduced prices.

JOHN MALSBENDEN,

No. 27 Fleet Street.

Job Lot of Corsets

IN ODD SIZES,

25 CENTS!

— AT THE —

NICK-NACK STORE!

Double Busk Corsets

50c., 75c., and $1.00!

The best quality that can be obtained for the price.

LEWIS E. STAPLES,

NICK-NACK STORE,

5 MARKET ST.,

PORTSMOUTH.

INSTRUCTION!

MISS WALDRON, No. 99 Congress Street, will give instruction in *Instrumental Music, French and German.* Terms reasonable. 3tawsw

Real Estate.

To Let.

HOUSE No. 1 DENNETT STREET. Inquire at No. 5 Chapel Street.

Desk Room

TO LET in one of the pleasantest offices in the city. Enquire at CHRONICLE Office.

To Let.

STORE No. 27 MARKET STREET, now occupied by J. E. HAM & CO. Possession given April 1st. w&sif Apply to J. E. HAM.

For Rent.

HALF-HOUSE ON MELCHER STREET, near Pleasant, containing seven rooms, with water in house. Rent low to a good tenant. tf Apply at 34 Pleasant Street.

To Let.

STORE No. 30 CONGRESS STREET, now occupied by CHARLES H. JOY. Possession given in April. Apply to W. FREEMAN, No. 28 Congress Street.

For Rent.

TO a careful family, a pleasant, sunny HOUSE, furnished. Twelve Rooms, besides Hall, Room and Entries. Apply at fmwf Apply at No. 8 Richards Avenue.

For Sale.

I WISH to sell my place, two miles from the City Rooms in Portsmouth, for one-half what I was offered for it five years ago, when I had a family. It is a pleasant, healthy, quiet place.

WM. S. WILLEY

Very Desirable Residence

FOR SALE CHEAP!

A TWO-STORY DWELLING HOUSE, French roof, with a large lot, fine fruit and good variety of Fruit Trees. It is a new, modern house, situate No. 136 Islington street; will be sold cheap.

MORSE & ILSLEY, Real Estate Brokers.

THE

SPRING STYLES

— OF —

SILK & FELT HATS

NOW READY

— AT —

Walker's, 13 Congress St.

TRY W. G. MYERS' 25ct. PAPETERIE.

NEW AND EXTENSIVE STOCK

— OF —

SPRING & SUMMER GOODS

— AT —

WM. P. WALKER'S,

No. 8 Market Square.

HAVING RECEIVED A FULL ASSORTMENT OF

FOREIGN AND DOMESTIC

CLOTHS, CASSIMERES, &C., &C.

I am prepared to make them up into GARMENTS of the latest style, or according to the fancy of the purchaser, and

Perfect Satisfaction Guaranteed!

MY STOCK OF GOODS SUITABLE FOR

SUITINGS

IS UNEQUALLED.

☞ Particular attention paid to the making of

ARMY and NAVY REGULATION UNIFORMS.

A FULL ASSORTMENT OF

Gentlemen's Furnishing Goods!

Constantly on hand, consisting of

Bosoms, Gloves, Suspenders, Collars, Linen Goods, Drawers, Handkerchiefs, Shirts

Of Every Description!

NOTICE.

ATTENTION is hereby called to the following extract from Sec. 6, Chapter 17, of the Ordinances of the City of Portsmouth:

"No person shall throw out any wood or coal ashes, or refuse dirt of any kind into any street, lane, alley or other public place in the compact part of the city."

On and after the 1st day of May next all ashes or refuse dirt, which may be placed in barrels or boxes and left on the curb stone of any dwelling or store, will on Wednesday and Saturday morning of each week be removed by the city teams, free of expense.

By order of the Mayor,

D. J. VAUGHAN, *City Clerk.*

New Hampshire Items.

Betsey Butler of Sandown, about eighty years of age, was found dead in her bed on Sunday morning, April 20th. She and her brother John lived on the same place where they were born; John is eighty-four, and a pensioner of the war of 1812; both were unmarried.

Eugene Nelson of Manchester was arrested in Haverhill, Mass., April 22d, for picking pockets. A confederate named Mayne escaped.

Owing to a heavy rise in the Connecticut river, several hundred thousand feet of lumber were washed over the boom of Blood pond, Upper Fall. None were marked in any way, and it will be a complete loss of $50,000 or $75,000 to the owners, Messrs. Frye & Perry of Maine.

All mills on the Merrimac river are stopped by the rise of water from spring thaws. The volume of water in the river is increasing.

A young colored man named Davis, from Canterbury, at work for Samuel Cate of Loudon, made a felonious assault on a five-year-old daughter of Mr. Cate a few days since. He was arraigned before a Pittsfield justice, who held him in the sum of $500, in default of which he was sent to jail.

A son of Albert Bushman, fourteen years old, employed in Sulloway's hosiery mill at Franklin, in attempting to change a belt was caught by the belt and flung over the pulley. His thigh was broken, and head and shoulders terribly injured. He was taken up as dead, but revived, and recovery is not impossible.

In the supreme court at Concord, in the suit of John F. Edgerly et al. of Lynn, Mass., v. city of Concord, an action to recover $25,000 for damages received by Mrs. Edgerly in 1874, by being thrown from a wagon, the horse having been frightened by a stream of water from a hydrant, the jury returned a verdict in favor of the plaintiffs for $6125. It is probable that that the case will be carried to the full bench on questions of law.

By direction of the Fish Commissioners 10,000 young trout have been placed in four brooks in the vicinity of Manchester. The trout are about three-quarters of an inch long, and it is not lawful to catch them for five years.

At Enfield, the south span of the highway bridge across Mascoma river, just below Huse & Berry's bedstead shop, broke down Thursday while Elmer, son of A. G. Jones, was crossing with a load of gravel. The boy and team were with difficulty rescued.

NEW MAPLE SYRUP!

Just Received

DIRECT FROM NORTHERN VERMONT!

PORK AND BEANS

Vermont Pea Beans, 7cts. a qt.; 50c. a pk.

No. 1 Clear Pork, 7 cents a lb.

FRESH TEAS!

We have just received another line of FRESH NEW TEAS, comprising Best Qualities

ENGLISH BREAKFAST,

UNCOLORED JAPAN,

FORMOSA OOLONG.

We have no old Teas on hand, consequently our customers get none but the best Fresh New Teas.

— FOR SALE BY —

Butler & Laighton.

SHAKER APPLE SAUCE

A few *Largest* Size Pails Genuine Shaker Apple Sauce selling for

60 CENTS PER PAIL!

— AT —

Butler & Laighton's.

MAPLE SUGAR!

PURE MAPLE SUGAR!

Twelve and a half Cents per Pound!

— BY —

BUTLER & LAIGHTON,

No. 1 Market Square.

Business Cards.

A. PEARSON,

Is at his Room, No. 5 Congress Street, To Give Instruction in Music, From 10 o'clock to 12, TUESDAYS, THURSDAYS, and SATURDAYS.

JAMES M. CARR, Agent,

DEALER IN

BOOTS & SHOES.

No. 34 Market Street,

Formerly HILL & CARR,

Where a Large Stock of Good Boots and Shoes, Leather and Findings may be found *at the Lowest Prices.*

☞ All kinds of Boots or Shoes made to measure, and Repairing done as usual.

MORSE & ILSLEY,

AUCTIONEERS,

Money, Real Estate and Mortgage Brokers,

INSURANCE and HOUSE AGENTS,

No. 13 Pleasant Street, Exchange Buildings.

STEPHEN D. SCRIGGINS,

HAS REMOVED HIS

PAINT SHOP

FROM No. 15 FLEET ST., to No. 9 VAUGHAN STREET, opposite the Commercial House, and having larger and better accommodation for

CARRIAGE WORK,

Would solicit a continuance of public patronage.

DENNIS SHEA,

MANUFACTURER OF

CEMENT STONE PIPE

— AT —

20 WATER STREET, - - - - PORTSMOUTH.

The best Pipe made for Sewers, Culverts, Cellar and Sink Drains, Water Closets, etc. etc. Gives perfect satisfaction wherever used. Is proof against frost, acids, and all substances which pass through the Pipe.

For sale at wholesale or retail, or laid in the best manner.

Orders for Pipe and laying left at the factory will receive prompt attention.

REVOLUTION IN WASHING!!

The Mothers' Favorite Washing Compound

Is the name of a new Washing Compound, which N. F. MATHES & CO. are Sole Agents for in this city and its vicinity. We promise that it will do away with the toil and drudgery of

WASHING-DAY

without any injury to the fabric or hands; and that consumers may test it for themselves, we are putting samples in every house in the city and suburbs. This is an expensive way of advertising, but it shows that we have faith in the article.

It is put up in one-pound packages.

Price 15 cts. per Pound.

N. F. MATHES & CO.,

48 MARKET STREET.

PATENTS FOR INVENTIONS.

Secured in this country and abroad on most favorable terms. Trade marks and Labels registered; interferences, infringement suits, etc.

Address, for further information,

CHARLES B. TILDEN,

[Late Principal Examiner U. S. Patent Office.]

Refer to—

HON. P. C. CHENEY, Ex-Gov. N. H.

28 School Street, Boston, Mass.

HON. R. R. VANCE, Chairman com. on Patents, U. S. House of Rep. d&w

ARRIVAL OF OYSTERS

W. FREEMAN

Has just received per Schooner "Ida R. Freeman" from Carter's, Va., a Cargo of Oysters of extra large size, which will be sold

At Wholesale and Retail

— AT —

NOS. 26 & 28 CONGRESS ST.

Who's Family Is Made Happy

BY USING THE

"NEW EMPRESS"

Portable RANGE

IT HAS NO EQUAL!

Sold only by

JOHN P. SWEETSER

46 Market Street, Portsmouth.

Good and Reliable

INSURANCE

COMPANIES.

COMMERCIAL UNION, of London.

FIRE ASSOCIATION, of Phila.

SHAWMUT, of Boston

F. W. DEROCHEMONT & SON,

No. 9 CONGRESS ST., AGENTS.

Is a certain cure for *Syphilis, Scrofula, Ovarian Tumors, Diabetes, Bright's Disease,* and all *Blood Poison.* Cure of *Syphilis* guaranteed in either sex. Send for pamphlet, enclosing stamp and please state disease. Eastern Agency, 256 Columbus Av., Boston. Office hours 8 to 12, 2 to 7. No medicine genuine unless in bottles with my name blown in them and labels bearing my own Trade Mark. DR. JOHN TRIPP. eod&w79

THE NEW HAMPSHIRE

GAZETTE

Established 1756.

The Gazette is published every Thursday, and sent to Subscribers at the low price of $1.50 per year, paid in advance, or $2 at the end of the year.

It contains full accounts of all of importance that transpires in Portsmouth and its vicinity, and a condensed summary of NEWS, foreign and domestic; editorials upon current topics; New Hampshire items; carefully prepared marine news, containing reports of vessels owned at this port, or officered by men from Portsmouth or its neighborhood; and is the paper for residents desiring to be posted on all that takes place at home, while to those living in the 21 mile of Portsmouth, or to former residents who retain their interest in the "old home by the sea," it is the best means of keeping informed of what transpires in this city.

— THE —

NEW HAMPSHIRE GAZETTE

Contains more original matter

Than any other paper of its size in the State, the editors working more with their pens than with their scissors.

TO ADVERTISERS

THE N. H. GAZETTE

Presents an excellent opportunity for a WEEKLY INVITATION TO CUSTOMERS, at a reasonable rate, and all those who desire to reach patrons in Rockingham and York counties will find it an economical medium. THE GAZETTE is in many instances the only paper taken by families, and it is read to a large extent in localities wherein is derived much of the trade of Portsmouth, a fact which our merchants should not fail to bear in mind.

Subscriptions Received

AT THE OFFICE, 7 PLEASANT ST.,

Exchange Buildings, nearly opp. Post Office;

Or by remittance to

CHRONICLE AND GAZETTE PUB. CO.

☞ Specimen numbers sent on application.

Job Lot

COMMERCIAL NOTE,

$1 per Ream.

— AT —

WILLIS G. MYERS.

NEW STYLES

RATTAN PRESENTS

Every one who has examined them are of the opinion that more at prove, beautiful or serviceable

Christmas Presents

Cannot be purchased in New England for the same amount of money. The desirable Rattan Goods manufactured right here in our city by Mr. DAVID URCH, and

For Sale by A. Tredick & Co.,

MARKET STREET.

☞ We advise all to call, examine and try them before purchasing their Christmas Presents.

10 QUINTALS

Isles of Shoals Dun Fish!

NATURAL

FRIEDRICHSHALL BITTER

— AND —

VICHY WATERS!

F. F. F. G. St. Louis and Hungarian Process

FLOUR! FLOUR!

For Sale at Very Low Prices

— BY —

Charles E. Laighton & Son,

No. 5 EXCHANGE BUILDING,

Nearly opposite Post-Office, - - - - Portsmouth.

CHARLES W. GARDNER

PRINTING OFFICE!

UP ONE EASY FLIGHT.

Chronicle Building, Portsmouth N. H.

Over D. H. Montgomery's Store.

The recent improvements in the above building has enlarged the Job Office to double its former size, making it one of the lightest and most convenient offices the city for

ALL KINDS

— OF —

General Job Work!

The Subscriber respectfully solicits orders for all kinds of Printing, from a

TWO-SHEET POSTER,

With a 14-inch wood letter, to a Visiting Card.

DATE SLIPS A SPECIALTY.

By-Laws for Lodges,

Town Accounts, Programmes,

Handbills, Tickets,

Fancy Cards,

Business Cards,

Ball Cards,

And everything else in the line of Printing.

CHARLES W. GARDNER.

GOLDEN MEDICAL DISCOVERY

By its great and thorough blood-purifying properties, this Golden Medical Discovery cures all Humors, from the worst Scrofula to a common Blotch, Pimple, or Eruption. Mercurial diseases, Mineral Poisons, and their effects, are eradicated, and vigorous health and a sound constitution established. Pimples, Salt-rheum, Fever Sores, Swelling and Rough Skin, in short, all diseases caused by bad blood, are conquered by this powerful, purifying, and invigorating medicine.

Especially has it manifested its potency in curing Tetter, Rose Rash, Boils, Carbuncles, Sore Eyes, Scrofulous Sores and Swellings, White Swellings, Goitre or Thick Neck, and Enlarged Glands.

If you feel dull, drowsy, debilitated, have sallow color of skin, or yellowish-brown spots on face or body, frequent headache or dizziness, bad taste in mouth, internal heat or chills alternated with hot flushes, low spirits, and gloomy forebodings, irregular appetite, and tongue coated, you are suffering from Torpid Liver, or "Biliousness." In many cases of "Liver Complaint" only part of these symptoms are experienced. As a remedy for all such cases, Dr. Pierce's Golden Medical Discovery has no equal, as it effects perfect and radical cures.

In the cure of Bronchitis, Severe Coughs, and early stages of Consumption, it has astonished the medical faculty, and eminent physicians prounounce it the greatest medical discovery of the age. While it cures the severest Coughs, it strengthens the system and purifies the blood. Sold by druggists.

R. V. PIERCE, M. D., Proprr. World's Dispensary and Invalids' Hotel, Buffalo, N. Y.

Dr. Pierce's Pleasant Purgative Pellets

SIZE OF PELLETS.

THE "LITTLE GIANT" CATHARTIC.

No use of taking the large, repulsive, nauseous pills, compounded of drastic drugs, and bulky inert vegetable matter, when these Pellets are scarcely larger than mustard seeds.

Being entirely vegetable, no particular care is required while using them. They operate without disturbance of the constitution, diet, or occupation. For Jaundice, Headache, Constipation, Impure Blood, Pain in the Shoulders, Fullness of the Chest, Dizziness, Sour Eructations from the Stomach, Bad Taste in the Mouth, Bilious attacks, Pain in region of Kidneys, Internal Fever, Costiveness, Feeling of about Stomach, Rush of Blood to Head, take Dr. Pierce's Pleasant Purgative Pellets. In explanation of the remedial power of these Purgative Pellets over so great a variety of diseases, it may be said that their action upon the animal economy is universal, not a gland or tissue escapes their searching influence. Are times not impaire the properties of these Pellets. They are sugar-coated and inclosed in glass bottles, their virtues being thereby preserved unimpaired for any length of time, in any climate, so that they are always fresh and reliable. This is not the case with pills put up in cheap wooden or pasteboard boxes. For all diseases where a Laxative, Alterative, or Purgative, is indicated, these little Pellets will give the most perfect satisfaction. Sold by druggists.

R. V. PIERCE, M. D., Proprr. World's Dispensary and Invalids' Hotel, Buffalo, N. Y.

CATARRH

SYMPTOMS.—Frequent headache, obstructing more or less the nasal passages, sometimes profuse, watery, thick mucus, pain in the head, extending over the face, dryness, dry, watery, weak, or inflamed eyes, stoppage up, or obstruction, of the nasal passages, difficulty in breathing, and in a more aggravated form, dryness of the throat, ulcerations, scabs from ulcers, voice affected, nasal tones, offensive breath impaired, or total deprivation of sense of smell and taste, dizziness, depression, loss of appetite, bad digestion, coloured tongue, ticking cough, etc. Only a few of these symptoms are likely to be present in any case at one time.

DR. SAGE'S CATARRH REMEDY

produces radical cures of the worst cases of Catarrh, no matter of how long standing. The liquid remedy may be applied, or better applied by the use of Dr. PIERCE'S Douche. This is the only form of instrument and remedy with which improved results can be carried HIGH UP and PERFECTLY APPLIED to all parts of the affected nasal passages, and in no other way can such communications therewith, in which sores and ulcers frequently exist, and from which the catarrhal discharge proceeds, be made. Its use is pleasant and easily understood, from directions accompanying each instrument. Dr. SAGE'S Catarrh Remedy cures recent attacks of "Cold in the Head" by a few applications. It is mild and pleasant to use, containing no strong or caustic drugs or poisons. Catarrh Remedy and Douche sold by druggists.

R. V. PIERCE, M. D., Proprr. World's Dispensary and Invalids' Hotel, Buffalo, N. Y.

HARDWARE, PAINTS, OILS, &C.

SALEM WARRANTED PURE WHITE LEAD.

BOSTON " " "

SOHEST RIVER PURE WHITE LEAD.

ENGLISH " " "

On hand and for sale at Manufacturers' Prices.

Also, a large and well-selected Stock of

Hardware,

Paints, Oils,

Glass, &c., &c.,

ETC., ETC., ETC.,

At Lowest Rates.

JOHN H. BAILEY,

RICE BLOCK,

6 Market and 1 Ladd Street

American and Foreign PATENTS.

[ESTABLISHED 1865.]

GILMORE & CO., Successors to CHIPMAN, HOSMER & CO., Solicitors, Washington, procured in all countries. *No fees in advance.* No charge unless the patent is granted. No fees for making preliminary examinations. No additional fees for obtaining and conducting a re hearing. Special attention given to Interference Cases before the Patent Office, Extensions before Congress, Infringement Suits in different States, and all litigation appertaining to patents, Copies of Patents, send stamp to GILMORE & Co. for Pamphlet of sixty pages.

Old County Land Warrants.

The last Report of the Commissioner of the General Land Office shows 2,895,5 acres of Bounty Land Warrants outstanding. These were issued under act of 1855 and prior acts. GILMORE & CO. pay cash for them. Sent by registered letter. Where Assignments are imperfect we give instructions to perfect them.

Arrears of Pay and Bounty.

Officers, Soldiers and Sailors of the late war, or their heirs, are in many cases entitled to money from the Government of which they have no knowledge. Write full history of service, and state amount of pay and bounty received. Enclose stamp to GILMORE & Co., and a full reply, after examination, will be given you free.

Pensions.

All Officers, Soldiers and Sailors wounded, ruptured or injured in the late war, however slightly, can obtain a pension by addressing GILMORE & COMPANY.

Cases prosecuted by GILMORE & Co. before the Supreme Court of the United States, the Court of Claims and the Southern Claims Commission.

Each department of our business is conducted in a separate bureau, under the charge of the same experienced parties employed by the old firm. Prompt attention in all business entrusted to GILMORE & Co. is thus secured. We desire to win success by deserving it. Address

GILMORE & CO.,

WASHINGTON, D. C.

FIRST NATIONAL BANK

GOVERNMENT DEPOSITORY,

Continues to supply either Coupon or Registered

FOUR PER CENT. BONDS

At subscription rates, furnished direct from the Treasury Department.

U. S. 5-20 Called Bonds,

Cashed, or exchanged for new 4's on favorable terms.

dm&g E. P. KIMBALL, Cashier.

New Advertisements

NEW RICH BLOOD!

Parsons Purgative Pills make New Rich Blood, and will completely change the blood in the entire system in three months. Any person who will take 1 pill each night from 1 to 12 weeks may be restored to sound health, if such a thing be possible. Sent by mail for 8 letter stamps.

tmay15 I. S. JOHNSON & CO., Bangor, Me.

READER, BEFORE BUYING A

PIANO OR ORGAN

Do not fail to send for my latest 20 page Illustrated Newspaper with much valuable information. *Free. New Pianos,* $125, $135 and upwards. *New Organs,* $65 to $140. *Be sure* to write me before buying elsewhere. *Beware of Imitators.* Address DANIEL F. BEATTY, Washington, N. J.

Agents Wanted

For the *Best* and *Fastest-Selling* Pictorial Books and Bibles. Prices reduced 33 per cent. National Publishing Co., Philadelphia, Pa.

$10 TO $1000 Invested in Wall street Stocks makes fortunes every month. Books sent free explaining everything. Address BAXTER & CO., BANKERS, 17 Wall St., New York.

BENSON'S CAPCINE POROUS PLASTER.

There is no doubt about the great superiority of this article over common porous plasters and other external remedies, such as liniments, electrical appliances, &c. Ask physicians in our own locality about it. It is wonderful. Sold by all Druggists. Price 25 Cents.

KANSAS FARMS AND FREE HOMES.

HOW TO GET THEM in the best part of the state. 6,000,000 acres for sale. A free copy of "Kansas Pacific Homestead," address Land Commissioner, Salina, Kansas. tm 13 6

L. S. L.

A SPLENDID OPPORTUNITY TO WIN A FORTUNE.

Fifth Grand Distribution, Class E, at New Orleans, Tuesday, May 18th, 1875—108th Monthly Drawing.

LOUISIANA STATE LOTTERY COMPANY.

This institution was originally incorporated by the Legislature of the State for Educational and Charitable purposes in 1835, *for the term of Twenty-five Years,* in which it contributed the invitable sum of the astonishing aggregate amount of $1,000,000, to which it has since added a reserve fund of $350,000. ITS GRAND SINGLE NUMBER DISTRIBUTIONS occur every month, and *never scatter or postpone.* Look at the following Distribution:

CAPITAL PRIZE, $25,000.

100,000 TICKETS AT TWO DOLLARS EACH.

HALF TICKETS, ONE DOLLAR.

LIST OF PRIZES.

1	CAPITAL PRIZE	$25,000
1	CAPITAL PRIZE	10,000
1	CAPITAL PRIZE	5,000
2	PRIZES of 2,500	5,000
5	do. 1,000	5,000
20	do. 500	10,000
100	do. 100	10,000
200	do. 50	10,000
500	do. 20	10,000
1000	do. 10	10,000

APPROXIMATION PRIZES.

9	Approximation Prizes of $200		2,700
9	do.	do. 250	1,800
9	do.	do. 100	900

1857 Prizes, amounting to $110,400

Reasonable corresponding agents wanted at all prominent points, to whom a liberal compensation will be paid.

Application for rates to clubs should only be made to the home office in New Orleans.

When ordering state full address, for further information, or send orders to

M. A. DAUPHIN,

P. O. Box 692, New Orleans, La.,

or same at No. 319 Broadway, New York.

All our Grand Extraordinary Drawings are under the supervision and management of GENERALS G. T. BEAUREGARD and JUBAL A. EARLY. w3s,&6tms8

CITY OF PORTSMOUTH.

Assessors' Notice.

THE INHABITANTS of the City of Portsmouth are hereby requested to exhibit to the Assessors of said City a just and true account of their Polls and Estates, pursuant to law on or before the 21st day of April.

And all persons who do not comply with the above requirements in having in a inventory of their taxable estate, and making out to the same, will be and be liable to be taxed according.

The Assessors, or any Justice of the Peace, or the City Clerk, are prepared to administer the oath; and each individual making his inventory shall have a certificate of the same certifying that it has been duly sworn to, and the same to be handed to one of the Assessors, or left with their security at the City Clerk's office on or before the sixth day of April.

RUFUS K. OXFORD,

N. F. MATHES,

GEO. W. PORTER,

H. F. WENDEL,

WM. P. BENNETT,

BENJ. BRACKETT,

JOSEPH BERRY,

JONATHAN COM,

LEWIS DAVIS.

Assessors of Taxes of the City of Portsmouth.

April 7th, '75. 3

Assessors' Notice.

THE ASSESSORS OF TAXES will be in session at the rooms of the Mayor and Aldermen, City Building, on TUESDAY AND FRIDAY EVENINGS during the month of April, from 7 to 9 o'clock until 9 o'clock, for the purpose of receiving inventories and hearing all parties in regard to their liability to Tax line.

RUFUS K. OXFORD, Chairman.

THE

Alpine Silver Mining Co.,

OF COLORADO.

CAPITAL $2,000,000. 200,000 SHARES.

PAR VALUE, $10 PER SHARE.

UNASSESSIBLE.

Daniel J. Splane, Pres. J. L. Thompson, Sec.

The property of this Company consists of twelve mines and mining locations, located in Lake County, Colorado, in the vicinity of Leadville, upon all of which extensive work has been done; in all cases exhibiting free fissure veins, good pay streaks, and well defined lodes.

Three of the leading mines are well opened, and need have at the lowest computation over TEN THOUSAND TONS OF ORE IN SIGHT; by May 1st, the Railroad now under construction will be within a short distance of this property.

The Company proposes to sell a portion of its stock at $1.50 per share for the purpose of more quickly developing its mines, and for the erection of works for the treatment of its ores.

Applications for the stock may be made to the office of the Company, 41 Broadway, New York.

N. B.—*The Mining Record,* of New York, the highest mining authority in the country, says Feb. 1st, 1875: The principal owners in this company are hard working men who by their own labor have uncovered large bodies of ore which they now wish to extract and send to market; our readers will do well to make a venture with these worthy men, this money will probably be returned to them twenty fold. The business management has been placed in the care of Mr. J. L. Thompson, an officer of high standing in one of the largest banks in the city. A Prospectus, giving full particulars sent free, on application to the Secretary. mch12d&w8mos

Portsmouth Daily Chronicle.

By CHRONICLE & GAZETTE PUBLISHING COMPANY.

PORTSMOUTH, N. H., MONDAY, APRIL 28, 1879.

$6 PER YEAR, IN ADVANCE. THREE CENTS PER COPY.

THE PORTSMOUTH DAILY CHRONICLE

(Established August 2d, 1862.)

Is Published Every Morning, Sundays excepted, at No. 7 Exchange Building, Pleasant Street, opposite the Post Office, by the

Chronicle and Gazette Publishing Company.

TERMS $6.00 PER YEAR.

The New Hampshire Gazette.

(The Oldest Newspaper in the United States, established Oct. 7, 1756,)

Is published every THURSDAY at the same office. Terms, $1.50 per year; $2.00 per year, if not paid in advance.

ADVERTISEMENTS inserted on reasonable terms, in either or both papers. The GAZETTE, having a large country (in addition to its local) circulation, is an excellent medium of advertising. A liberal reduction made when advertisements appear in both papers.

☞ Correspondence from neighboring towns, containing items of public interest, will be gladly received. All communications should be addressed and all checks made payable to the

CHRONICLE & GAZETTE PUBLISHING CO.,
PORTSMOUTH, N. H.

The Job Printing Business is conducted in the same office by Mr. Charles W. Gardner, who keeps on hand a large and well-selected stock of all materials required in his line.

Transportation.

Eastern & Maine Central Railroad Line.

CARS leave the Station of the Eastern Railroad, between Deer and Elm streets, as follows:

For Boston, at 4:20, 7:15, 8:23, 11:00 A. M.; 3:00, 5:30 P. M.

For Portland and Stations East, 10:00 A. M.; 2:57, 9:10 P. M.

For Bangor, St. John, Montreal and Quebec, 10:00 A. M.; 9:15 P. M.

For Great Falls and Wolfeborough, 10:00 A. M.; 5:44 P. M.

For North Conway, 10:00 A. M.

For Dover and Way Stations, 10:00 A. M.; 12:30, 3:00, 7:00 P. M.

Trains leave *For Portsmouth*—

From Boston, 7:30, 10:00 A. M.; 12:30, 3:15, 4:45, 7:00 P. M.

From Portland, *2:05, 8:45 A. M.; 1:00 P. M.

From North Conway, 7:30 A. M.

From Wolfeborough, 8:30 A. M.; 3:10 P. M.

From Great Falls, 7:34, 10:00 A. M.; 4:45 P. M.

From Dover, 6:45, 10:30 A. M.; 2:25, 5:00 P. M.

From Newington, 7:01, 10:46 A. M.; 2:41, 5:16 P. M.

Trains from Boston arrive at Portsmouth at 9:55 A. M.; 12:25, 3:54, 5:40, 6:58, 9:12 P. M.

Trains from Portsmouth arrive at Boston at *6:20, 9:36, 10:45 A. M.; 1:30, 5:30, 8:00 P. M.

*Except on Mondays.

Feb. 17, 1876. A. P. ROCKWELL, Pres't.

Concord & Portsmouth Railroad.

PASSENGER TRAINS leave Concord Railroad Station, foot of Bridge Street:

For Newmarket Junction, Manchester, Concord and Upper Railroads, at 7:55 A. M., and 5:10 P. M.

Arrive at Manchester at 9:46 A. M., 7:10 P. M.

Arrive at Concord at 10:30 A. M., and 8:15 P. M.

Leave Concord at 7:30 A. M. and 3:40 P. M.

Leave Manchester at 8:15 A. M., and 4:25 P. M.

Arrive at Portsmouth at 10:10 A. M., and 6:15 P. M.

☞ All trains connect at Newmarket Junction, with trains of the Boston & Maine Railroad for Exeter, Haverhill, Lawrence and Boston; and for Dover, Great Falls and Portland: at Concord with trains to and from all the Upper Railroads.

H. E. CHAMBERLIN, Supt.

RE-OPENING

OF THE POPULAR

PROVIDENCE LINE

TO NEW YORK.

Via Providence.

OPENS APRIL 28, FOR THE SEASON OF 1879.

Only 42 Miles of Rail.

Steamboat Express Train will leave Boston & Providence Railroad Station daily (Sundays excepted) at 6 P. M. Connect at Fox Point wharf, Providence, with the *entirely new and magnificent*

STEAMER MASSACHUSETTS,

and the well-known and popular

STEAMER RHODE ISLAND,

Arriving in New York at 6 A. M. This is the only line affording a delightful sail *through Narragansett Bay* by daylight.

Returning, leave Pier 29, North River, at 5 P. M., arriving in Boston at 7 A. M.

No intermediate landings between Providence and New York.

Tickets and State Rooms can be secured at Company's office, 214 Washington, corner State street, and at Boston & Providence Railroad Station.

J. W. RICHARDSON, Agent, Boston.
A. A. FOLSOM, Supt. B. & P. R. 6odtsep18

HATHAWAY SHIRTS.

A FEW MORE OF THOSE

CELEBRATED HATHAWAY SHIRTS

Cut Low in the Neck, at

William P. Walker's,

1y3 No. 8 Market Square.

PRATT'S ASTRAL OIL!

Safest and Best!

AT SWEETSER'S.

For Sale.

A PLEASURE ROW BOAT, copper fastened, nearly new, with four oars and patent rowlocks; built by Staples of Eliot.

Apply to RIDER & COTTON,
60 Market Street, Portsmouth.

Tax Notice.

NOTICE is hereby given that Property on which the Tax for 1878 is not paid will be advertised on or before the 31st day of May, and will be sold to pay the same and incidental charges unless previously settled.

JAMES MOSES, Collector.

Portsmouth, April 23d, 1879. 1w

PATENTS!

R. H. EDDY,

No. 76 State St., Opposite Kilby, Boston,

SECURES PATENTS in the United States; also in Great Britain, France and other foreign countries. Copies of the claims of any Patent furnished by remitting one dollar. Assignments recorded at Washington. *No Agency in the United States possesses superior facilities for obtaining Patents or ascertaining the patentability of inventions.*

R. H. EDDY, Solicitor of Patents.

TESTIMONIALS.

I regard Mr. Eddy as one of the *most capable and successful* practitioners with whom I have had official intercourse. CHARLES MASON, Commissioner of Patents.

"Inventors cannot employ a person more trustworthy or more capable of securing for them an early and favorable consideration at the Patent Office." EDMUND BURKE, Late Commissioner of Patents.

BOSTON, October 18, 1870.

R. H. EDDY, Esq.—*Dear Sir:* You procured for me, in 1840, my first patent. Since then you have acted for and advised me in hundreds of cases, and procured many patents, reissues and extensions. I have occasionally employed the best agencies in New York, Philadelphia and Washington, but I still give you almost the whole of my business, in your line, and advise others to employ you. Yours truly, GEORGE DRAPER.

BOSTON, January 1, 1879. 3tawtjan180

THE NEW ENGLAND

MUTUAL LIFE

Insurance Company

OF BOSTON.

The Oldest Massachusetts Company.

10,000 MEMBERS. $57,000,000 INSURANCE.

The features of the Company are

1.—*Its entire mutuality.*
2.—*The character of its investments.*
3.—*The liberality of its treatment of retiring members.*
4.—*Its selection of risks as developed by its past favorable mortality.*
5.—*The application of the Mass. Non-Forfeiture law to its policies, whereby every member is entitled to insurance according to its provisions.*

Information as to rates can be obtained on application at the office of the Company, or of any of its agents in the principal cities and towns of the Commonwealth.

35th Annual Report now ready for Distribution.

BENJ. F. STEVENS, President.
JOS. M. GIBBENS, Secretary.
eodtsep16

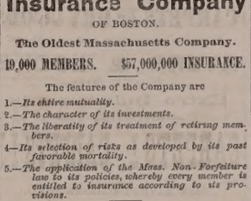

BOYNTON'S FURNACES.

Cast or Wrought Iron. Suitable for Coal or Wood.

BRICK-SET AND PORTABLE.

Are **Powerful Heaters; Remarkably durable; economical in fuel;** give **universal satisfaction;** have no **hot air joints;** are **free from gasses.**

Thousands have had constant and severe use for over **15 years,** and in **good condition** to-day, without **repairs or expense.**

The most **durable Furnace,** the **cheapest** to buy. Fitted with **clinker-cleaning** anti-friction **grates; ash-sifting grates** and **ash-pans; lined** feed doors, **draft regulator,** &c. Have many **attractive** and **practical improvements** never before adopted.

Also, **RANGES** for **family or hotel use; Fireplace Heaters,** etc.

Send for Circulars, before purchasing others.

RICHARDSON, BOYNTON & CO., Manufacturers,
234 Water Street, New York.
eodtnov10

Apply direct to the Manufacturerers.

BARRETT'S

ROCK CANDY

— AND —

Hermitage Rye!

Rock Candy and Whiskey has been for years a standard remedy for all diseases of the throat and lungs. The article we now offer is carefully prepared by eminent physicians. It is made from the very best Rock Candy and Hermitage Pure Old Rye Whiskey, 1876.

C. B. BARRETT & CO.,
45 North Market Street, Boston.

PAINT!! PAINT!

— HAVE YOUR —

SIGNS AND CARRIAGES

PAINTED

At DANIEL J. SPINNEY'S

NEW PAINT SHOP,

☞ **NO. 13 BOW STREET,** ☜

Cheaper than at any other place in the city.

☞ Second-hand Furniture Repainted, and made to look as good as new.

WOOD!

Hard and Soft Wood,

Sawed and Split,

KINDLINGS, SHAVINGS, ETC., ETC.

☞ Orders left at the PLANING MILL, GREEN STREET, will be promptly attended to.

DANIEL MASON, Agent.

MORSE & ILSLEY,

FIRE, LIFE AND ACCIDENT

INSURANCE

AGENTS,

Represent the following reliable companies:

THE INSURANCE COMPANY OF NORTH AMERICA,
Of Philadelphia, Penn.

LIVERPOOL and LONDON and GLOBE,
U. S. Office, New York City.

SPRINGFIELD, *of Springfield, Mass.*

QUEEN, *of Liverpool and London.*

PHŒNIX, *of Hartford, Conn.*

ORIENT, *of Hartford, Conn.*

TRAVELERS LIFE & ACCIDENT COMPANY,
Of Hartford, Connecticut.

NEW ENGLAND MUTUAL LIFE
Of Boston, Mass.

The above companies are well known and reliable, and we solicit the patronage of our friends and the public. All losses adjusted and promptly paid at our office.

MORSE & ILSLEY,

NO. 13 PLEASANT STREET,--UP ONE FLIGHT.

NEW AND EXTENSIVE STOCK

— OF —

SPRING & SUMMER GOODS

— AT —

WM. P. WALKER'S,

No. 8 Market Square.

HAVING RECEIVED A FULL ASSORTMENT OF

FOREIGN AND DOMESTIC

CLOTHS, CASSIMERES, &C., &C.,

I am prepared to make them up into GARMENTS of the latest style, or according to the fancy of the purchaser, and

Perfect Satisfaction Guaranteed!

MY STOCK OF GOODS SUITABLE FOR

SUITINGS

IS UNEQUALLED.

☞ Particular attention paid to the making of

ARMY and NAVY

REGULATION UNIFORMS.

A FULL ASSORTMENT OF

Gentlemen's Furnishing Goods!

Constantly on hand, consisting of

Bosoms, Gloves, Suspenders, Collars, Linen Goods, Drawers, Handkerchiefs, Shirts

Of Every Description!

NEW YORK SHOPPING.

LAMAR PURCHASING AGENCY!

ESTABLISHED! RELIABLE!

Everything bought with taste and discretion. New York Fashion Correspondent of this paper connected with agency. Best city references. Send for circular with prices. Address

MRS. ELLEN LAMAR,
877 Broadway, New York City.

CHARLES ROBINSON & SON,

Would inform their friends and the public that they still continue the

Flour and Grain Business

AT THEIR OLD STAND,

NO. 16 BOW STREET,

PORTSMOUTH, N. H.

PORTSMOUTH

INSURANCE

AGENCY.

Established in 1851.

JOHN SISE, - 5 MARKET SQ.

Is authorized Agent and Attorney for the following responsible Companies:

ÆTNA INSURANCE COMPANY,
HARTFORD, CONN. ..... Assets $7,000,000

HARTFORD FIRE INSURANCE CO.,
HARTFORD, CONN. ..... Assets $3,200,000.

HOME INSURANCE COMPANY,
NEW YORK ..... Assets, $6,000,000.

FRANKLIN FIRE INSURANCE CO.,
PHILADELPHIA ..... Assets $3,300,000.

ROYAL INSURANCE COMPANY,
LIVERPOOL, ENG. ... Assets $18,000,000 (gold.)

PENNSYLVANIA FIRE INS. CO.
PHILADELPHIA ..... Assets $1,500,000.

Business men and owners of Property desiring every security by Insurance against loss and damages by fire, will find it for their interest to place their risks in the above companies, some of which have been represented in this vicinity for nearly fifty years.

All losses will be promptly adjusted and paid by the undersigned.

JOHN SISE,

INSURANCE AGENT.

OFFICE NO. 5 MARKET SQUARE, Portsmouth

GENERAL LIFE AND FIRE

INSURANCE

AGENCY.

Alonzo F. Craig, Agent

CAPITAL REPRESENTED

$40,000,000.

EQUITABLE LIFE ASSURANCE SOCIETY
OF THE UNITED STATES.
ASSETS, ... $25,000,000.

N. BRITISH & MERCANTILE INS. CO.
LONDON AND EDINBURGH.
CAPITAL, GOLD, ... $10,000,000.
Invested in the United States, ... $1,647,807.82.

NATIONAL FIRE INSURANCE COMPANY
HARTFORD, CONN.
ASSETS, ... $831,850,25.

WESTCHESTER FIRE INSURANCE CO.
NEW YORK.
ASSETS, ... $655,787.21.

ST. PAUL FIRE AND MARINE INS. CO.
ST. PAUL, MINN.
ASSETS, ... $719,621.78.

FANEUIL HALL INSURANCE COMPANY
BOSTON, MASS.
ASSETS, ... $250,000.00.

☞ *Insurance effected on all kinds of Property Reasonable Rates.*

☞ Losses at this Agency will be promptly adjusted, and paid at this Office.

ALONZO F. CRAIG,

INSURANCE AGENT,

Office No. 5 Congress Street Portsmouth

THE POPULAR PICTORIAL WEEKLY

Frank Leslie's

Illustrated Newspaper!

Handsome Illustrations of the Current Events of the Day!

POLITICAL, SOCIAL, SCIENTIFIC, COMMERCIAL,

Etc., at Home and Abroad!

The Illustrated Newspaper has reached its 48th volume, affording for nearly a quarter century a Complete Review of Current Events.

There are able editor ials on all subjects of public interest, Domestic and Foreign News, Personal Gossip, Music and the Drama, Money Market, Serial and Short Stories, etc., with admirable Cartoons of peculiar incidents, prevailing follies, etc., etc.

Published every Wednesday, and for sale at all Newsdealers.

PRICE 10 CENTS.

Annual Subscription $4.00,
[Postpaid.]

Frank Leslie's Publishing House,

53, 55, 57 PARK PLACE, NEW YORK.

FLOUR.

100 bbls. T. HARRISON'S ST. LOUIS FLOUR

— FOR SALE BY —

H. F. GERRISH.

CATARRH

A PHYSICIAN'S TESTIMONY.

30 Years a Physician. 12 Years a Sufferer. Tried Regular Remedies. Tried Patent Medicines. Permanently cured by

SANFORD'S RADICAL CURE.

MESSRS. WEEKS & POTTER,—Sirs: I have practised medicine for thirty years, and have been a sufferer myself for twelve years with Catarrh in the nasal passages, fauces and larynx. I have used every thing in the *materia medica* without any permanent relief, until finally I was induced to try a patent medicine (something that we allopathists are very loth to do) I tried —— and divers others until I got hold of yours. I followed the directions to the letter, and am happy to say have had a permanent cure. Your RADICAL CURE is certainly a happy combination for the cure of that most unpleasant and dangerous of diseases.

Yours, respectfully,
D. W. GRAY, M. D.,
Of Dr. D. W. Gray & Son., Physicians and Druggists, Muscatine, Iowa.

MUSCATINE, IOWA, March 27, 1877.

The value of this remedy must not be overlooked in the cure of those

SYMPATHETIC DISEASES,

Affections of the Eye, Ear, Throat, Lungs and Bronchial Tubes which in many cases accompany a severe case of Catarrh. The inflamed and diseased condition of the mucous membrane is the cause of all these troubles; and until the system has been brought properly under the influence of the RADICAL CURE, perfect freedom from these causes is reasonably expected.

It is but three years since SANFORD'S RADICAL CURE was placed before the public, but in that short time it has found its way from Maine to California, and is everywhere acknowledged by druggists and physicians to be the most successful preparation for the thorough treatment of Catarrh ever compounded. The fact will be deemed of more importance when it is coupled with the statement that within five years over 150 different remedies for Catarrh have been placed on sale, and to-day, with one or two exceptions, their names cannot be recalled by the best-informed druggist. Advertising may succeed in forcing a few sales, but, unless the remedy possess undoubted specific medical properties, it is absolutely certain to fall into merited obscurity.

Each package of SANFORD'S RADICAL CURE contains Dr. Sanford's Improved Inhaling Tube, with full directions for its use in all cases. Price $1.00. Sold by all wholesale and retail druggists and dealers throughout the United States and Canadas. WEEKS & POTTER, General Agents and Wholesale Druggists, Boston. 1y28

COLLINS' VOLTAIC PLASTER

IS SIMPLY WONDERFUL.

KINGSTON, MINN., April 28, 1877.
I consider COLLINS' VOLTAIC PLASTER the best plaster I ever saw, and am recommending them to all.
C. MCMORROW.

HURT, ILL., April 18, 1877.
It has done my boy more good than all other medicines. He now goes to school, for the first time in three years.
ELIZA JANE DUFFIELD.

ESSEX, ILL., April 2, 1877.
I like the one I got well. They are the best plasters, no doubt, in the world. S. L. MCGEE.

ABINGTON, MD., March 27, 1877.
Accept my thanks for the good derived from the two COLLINS' PLASTERS sent me some time ago. W. C. MOORE.

COLLINS' VOLTAIC PLASTER

for local pains, lameness, soreness, weakness, numbness, and inflammation of the lungs, liver, kidneys, spleen, bowels, bladder, heart, and muscles, is equal to an army of doctors and acres of plants and shrubs.

Price, 25 cents.

Sold by all Wholesale and Retail Druggists throughout the United States and Canadas, and by WEEKS & POTTER, Proprietors, Boston, Mass.

MUCILAGE

— OF THE —

BEST QUALITY!

— FOR —

5 CENTS A BOTTLE!

— AT —

M. Goodrich's Book-Store.

10 BARRELS

FLORIDA ORANGES,

— FOR SALE BY —

Henry F. Gerrish.

THE MALLORY

Patent Air Closet!

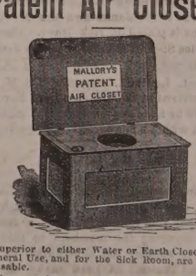

Superior to either Water or Earth Closets for General Use, and for the Sick Room, are indispensable.

They can be set up in any Room, Hall-way or Closet, or at the Bedside of the Sick, and are warranted to be Perfectly Odorless.

Being thoroughly ventilated from the front, and connecting with the chimney, the disagreeable odors and poisonous gases are carried off into the chimney, instead of escaping into the room.

— FOR SALE BY —

JOHN P. SWEETSER,

46 Market Street,

PORTSMOUTH

Daily Chronicle.

The Freedman's Exodus.

Mr. Editor: Is it not time our people commenced to move in the charitable work of assisting to alleviate the sufferings of the blacks who are now attempting to locate themselves where they will be free from persecution and murder?

When the south was scourged by the "Yellow Jack" last year, the good people of the north voluntarily put their hands in their pockets and assisted the sufferers with millions of dollars for their relief. To-day there is a scourge in the south ten-fold more terrible than the yellow fever, and as terrible as slavery ever was; for under the old regime a negro was worth $1,000, and to kill one was a destruction of property, but to-day the very coloring the soil to a crimson with the blood of the black man costs only the powder and lead. Then the fugitive-slave law prevented the black from migrating; to-day the boats are prohibited from carrying them.

In 1856, Col. Buford of South Carolina with his band of "Kickapoo rangers" dressed in red blankets, rode rough shod over Kansas, murdering the friends of freedom; to-day, the red-shirted miscreants are carrying out the same programme with the blacks, their former slaves.

In 1856, the bowie-knife glistened in the light of the tallow dip in the post-office of a Missouri town because a Yankee dared subscribe for the New York *Tribune*; to-day, the captain of a Mississippi steamer is debarred from transporting freeman at the dictates of the old slave-ocracy.

Last year, the National government could and did deal out vast quantities of rations and thousands of tents, to aid the white sufferers by the yellow fever; now it appears that neither tents or food can be furnished the colored people who are flying from a fate far worse than sickness or natural death, as such action would be "illegal" and "unconstitutional."

If the north could send money to the relief of the southern whites when their wallowing in filth brought just retribution upon the offenders, ought not the hand to delve to the depth of the same pocket to relieve the unoffending from sufferings maliciously perpetrated by designing tyrants and murderers?

Will Portsmouth, one of the most liberal, charitable communities of the land, close her eyes to the records of distress brought us by every mail? Cannot the churches take up contributions? Cannot a mass meeting be held? Cannot something be done? "QUESTION."

Why He Had No Money.

A noted lawyer had a case in hand in which, among other things, he wished to prove that his client had no money; and to that end he cross-questioned one of the opponent's witnesses as follows:

"You asked my client for money, did you not?"

"Well—yes, sir."

"Answer up promptly, sir. Let us have no hesitation. You asked him for money. Now what was his answer?"

"I don't know as I can tell."

"But surely you remember?"

"Yes, sir."

"Then out with it. What was his answer?"

"I'd rather not tell."

"Ho! ho! You are on that tack, are you? You won't tell?"

"I would rather not, sir."

"But you must; and, if you don't answer my question promptly and truthfully, I'll call upon the court to commit you for contempt."

"Well sir, if I must tell tales out of school, here you have it. I asked him, yesterday, if he could lend me a dollar, and he told me he couldn't."

"And you believed him, did you not?"

"Yes, sir; for he said you had robbed him of every penny of his ready money, and if he didn't get out of your hands pretty soon his wife and little ones would come to——"

"That will do, sir. You can stop down."

Boston Stock Sales.

U. S. Sixes 1881, coupon	106¾
United States new 4½s coupon	106¾
U. S. new 4s, coupon	101¾
Maine State 6s, 1889	113
N. H. State 6s	114¾
Massachusetts State 5s, Gold	113
Portsmouth City 6s, 1895	104½
Eastern R. R. 8s	76¾
Ports., Gt. Falls & Conway 4½s	68
Great Falls Man'g Co	40
Cocheco Manufacturing Co	220
Salmon Falls Manufacturing Co	260
York Man'g Co	1150
Boston & Lowell R. R.	60½
Boston & Maine	176¾
Boston & Providence	119
Boston & Albany	126¾
Nashua & Lowell	90
Concord	80½
Eastern	19¾
Eastern Railroad in N. H.	77
Fitchburg	116¾
Manchester & Lawrence	140
Michigan Central	87¾
Northern N. H.	87¾
Old Colony & Newport	100
Ports. Great Falls and Conway	7¾
Portland, Saco & Portsmouth	95
Vermont & Massachusetts R. R.	1[illegible]

Portsmouth Chronicle

MONDAY, APRIL 28, 1879.

Saturday's Record of the Confederate Senate.

On Saturday the Senate by a strict party vote set aside a rule passed over twenty years ago by a democratic Senate in relation to the removal and appointment of Senate officials by the secretary and sergeant-at-arms, which rule has been upheld by the republicans ever since that party came into power. Previous to the passage of the resolution the republicans offered an amendment providing that no official who was a Union soldier shall be discharged except for cause; and when the democrats voted that down the republicans offered another, that no confederate soldier shall have the place from which a Union soldier may be put out, but, as nearly every prominent applicant for office under the Senate is an ex-rebel soldier, this amendment was of course rejected.

After thus arranging for parcelling out the Senate offices among the ex-confederate army, the Senate proceeded to reject amendments to the army bill, and then passed it as it came from the House. The vote was a strict party one—forty-one democratic yeas to thirty republican nays. The bill was conveyed to the executive mansion to be signed—or vetoed.

"Chivalry" to the Fore.

Not only have "the confederates captured the capitol," but some of them evidently propose to bring back the good old days when a northern congressman could only at the risk of his life deny any assertion of a "chivalry," no matter how false and slanderous it might be. Mr. W. M. Lowe of Alabama did good service in the war to destroy the Union, and became a colonel in the rebel army; now he is a member of Congress. Recently Mr. Lowe caused to be printed a statement that Gen. Logan at the commencement of the rebellion contemplated joining the confederates, and was instrumental in raising several companies of troops for the rebel service before he espoused the Union cause. Senator Logan in a published card denounced the statement as absolutely and wholly false, and on Friday was challenged by Lowe to fight a duel. Gen. Logan sent Lowe's "friend" back with his letter unopened, and says if Lowe wants "satisfaction" he can easily find a way to obtain it. It was stated on Saturday that Lowe threatened to administer personal chastisement to Gen. Logan unless he yielded to the demands of "the code," and Logan's friends intimated that Lowe would have a nice time if he attempted it. Possibly Lowe will creep up behind Logan when he is sitting down, and smash him over the head with a club, as Preston S. Brooks did Charles Summer.

P. S. Lowe, finding that Senator Logan contemptuously ignored him and his bullying, on Saturday evening "posted" Gen. Logan in the most approved style. Logan has shown Lowe up as a slanderous liar; Lowe has shown himself up as a "chivalric" ass.

It's Got to Come.

The confederate monument at Columbus, Ga., was unveiled on Saturday, in the presence of ten thousand people from Georgia and Alabama. The dedicatory address was made by Gov. A. H. Colquitt of Georgia, and in it he said:

So sure, however, as this republic survives, there is to be a re-opening of the discussion of the great dividing tenet of State sovereignty. In the debate which is soon to involve every section of this land, not excluding our own, we are about to settle the question of the possibility of the States of this Union conceding certain powers to the general government without surrendering all power. If, after this hot and, I here admit, most dangerous collision shall have ended, we shall have as the result of the conflict of mind and opinion a restored belief in local self-government, tempered by constitutional limitations, and guarded by a pure and courageous supreme court, all will be well.

If this means anything at all it means that the southern States not only still maintain the doctrine of State supremacy and the right of secession, but that they propose to "re-open the discussion" and force the north to acknowledge that the war for the preservation of the Union was a crime, and its success the worst of failures. The true inwardness of the ex-rebels is coming out in good style.

News and Notes.

Thus far 6000 negro emigrants have passed through St. Louis on their way to Kansas.

The British admiralty court at London has decided the action by the government against the steamship Helvetia for running down and sinking the British revenue cutter Fanny off Tuskar light, on the 31st of October, 1878. The court pronounced the Helvetia alone blamable for the collision, because her speed was excessive at the time when a proper look-out could not be kept, owing to the severity of the storm. Seventeen of the crew of the Fanny were lost.

In the suit in the Brooklyn city court by Daniel Schenck against the Brooklyn *Eagle* for damages for libel, the jury found a verdict in favor of the plaintiff for $3000.

Lizzie Hayden, the wife of Joseph H. Hayden of North Adams, Mass., has eloped with John C. Bailey of that town, the latter leaving a wife and child.

Jane Alline Foster died at Bangor, Me., April 22d, at the age of ninety-three years. She was born in Gouldsboro, Me., and was the daughter of a surgeon in the revolutionary army, and who was also one of the parties who threw overboard the tea in Boston harbor. Her grandfather left Nova Scotia rather than take the oath of allegiance to Great Britain, and on arriving at Machias entered the United States army. Mrs. Foster was the mother of twelve children, nine sons and three daughters.

At the inquest in the case of John Shaw of Providence, R. I., who was killed with an axe on the evening of April 23d, testimony was given that the deceased and his wife were quarrelling fiercely shortly before the tragedy. The wife testified that Shaw was killed by a man who was drinking with her husband, who struck him with an axe and herself with his fist, blacking her eye. Her testimony was contradicted in its material points by the evidence of her son and brother, and by statements she had made to the officers and others. The bloody clothing belonging to the woman was identified by her son as the garments she wore just before the murder. The murdered man and his wife were a drunken, worthless pair.

Chili has formally declared war against Peru on account of the latter's active sympathy with Bolivia.

There seems little doubt that the man who tried to shoot Edwin Booth is as mad as a March hare. The Booth family have had a strange experience in pistol shooting. The tragedy in which Wilkes Booth figured drove his brother almost insane, and for many weary nights he paced his chamber, sleepless. This bitter experience must now be again vividly brought before his memory.

Douglass S. Powell, a well-to-do farmer of Cummington, Mass., recently took some offence at his fourteen-years-old son and turned him away from home, and forbade his returning. The boy applied to the selectmen, who kept him several days when they carried him home and attempted to make a reconciliation with the father. Powell became greatly incensed at being thus interviewed, and told them they could take all his property and maintain his family, and that they would never see any more of him. He then went to the barn, hitched up his horse and buggy and drove away. Thus the town fathers unexpectedly find a job on their hands.

In a street broil Friday at Montpelier, Vt., over the possession of an express wagon claimed by John W. Clark, postmaster, and J. V. Morrow, a truckman, Clark was badly handled. He attempted to take the wagon from Morrow by force, which was resisted, Morrow using a heavy whip-stock so sharply as to break several bones and smash the knuckles in one of Clark's hands, and badly bruise him about the head. Clark was attempting to take the wagon without legal papers. Threats of suits are made on both sides.

John C. Cheney has been sent to jail at Northampton, Mass., in default of $800 bonds for having three wives. Number one was from Hillsboro, in this State, the second from Lowell, Mass., and the third from Iroquois, Canada. Number two sued for a divorce in Lowell on Thursday. Number three is of a wealthy family, and they looked up Cheney's antecedents. He has been talking temperance lately through New Hampshire and Vermont. He pleads guilty.

Naval Matters.

Naval Constructor Samuel H. Pook of the Charlestown navy yard has been granted three months' leave of absence from the first of June next, and will go to Europe, partly for pleasure and partly to make a survey of naval matters in that country. It is rumored that Asst. Constructor John F. Hanscom will take his place at the navy yard during his absence.

The orders of Gunner Thomas H. Fortune to the Jamestown are revoked, and he is placed on sick leave. Gunner Charles Stewart is ordered to the Jamestown.

Capt. Lewis E. Fagan, U. S. M. C., has arrived in Philadelphia from Europe, where he has been spending six months' leave with his family.

They Had Rather Not.

The constitutional convention of Louisiana, now in session, on Friday last by a majority vote refused to adopt a resolution requiring the members to take an oath to support the constitution of the United States. A good many of the members broke just such an oath once, about the year 1861, and don't mean to get caught that way again. Their action on Friday speaks well for their regard for the sanctity of an oath, though it does not show up their loyalty to the Union in a very brilliant light.

—A young man whose girl lives some distance out of town says his Sunday night walk includes "two miles and one lap."

MUSIC HALL.

ONE NIGHT ONLY.

Monday Evening, April 28

ENGAGEMENT OF

America's Most Popular and Greatest Artiste,

MISS

Charlotte Thompson!

— SUPPORTED BY A —

First-Class Dramatic Company!

On Monday Evening, April 28

— WILL BE PRESENTED —

Miss Thompson's Great Specialty!

Dramatized especially for her from

CHARLOTTE BRONTE'S IMMORTAL STORY!

— ENTITLED —

JANE EYRE!

As played by Miss Thompson more than twelve hundred times to the Largest, Most Cultivated and Delighted Audiences in all of the principal Theatres of America, and notably at Union Square Theatre, New York, for one hundred and thirty consecutive nights, with unprecedented success.

Reserved Seats $1.00, 75 Cents and 50 Cents, according to location;

Now on sale at Dr. Preston's Drug Store.

Admission to Gallery, 35 cents.

Doors open at 7:15; commence at 8 o'clock.

ICE.

THE SUBSCRIBER having on hand about 500 tons is prepared to supply families and stores with the best quality of ICE on the most reasonable terms. All orders left with the subscriber at NO. 40 SOUTH STREET will be attended to. Ice can be had at the Ice House at any hour, either day or night. L. M. PERKINS.

Also for sale 200 loads Garden Loam, and a quantity of Gravel. tjel

COAL and WOOD

BEST QUALITY!

And Lowest Prices!

—FOR SALE BY—

C. E. WALKER & CO.,

137 MARKET STREET,
4 WATER STREET.

☞ ORDERS left at N. K. Walker & Son's Hat and Fur Store promptly filled.

Hotel New Hampshire

Nos. 1854 and 1856 Washington Street,
OPP. WASHINGTON MARKET, BOSTON, MASS.

THE Subscriber having purchased and fitted up in first-class style the above-named hotel, is ready to receive guests. Rooms to let singly or *en suite*, with baths and closets attached. Meals furnished at short notice.

Rates $2 per day. Special rates will be made with parties stopping several days.

JOSEPH C. PERKINS.

New Room Papers

I HAVE JUST RECEIVED

A Large, New and Carefully Selected Stock

— OF —

Room Papers, Curtains, Fixtures, &c.,

— AT —

NO. 1 CONGRESS BLOCK,

to the merits of which I respectfully call attention.

My Stock includes all grades of paper,

Brown Blanks, White Blanks, Satin, Mica and Bronze.

Curtains from 25 cents up.

THE BEST SPRING ROLLER IN THE MARKET,

And a complete line of

Picture Cord, Hooks, Tassels, etc., etc.

I am offering these goods at prices sure to suit the times. Call and examine.

W. G. MYERS,

No. 1 Congress Block.

Hanging of Papers and Curtains attended to if desired.

Piano to Let.

A SEVEN-OCTAVE PIANO, William Bourne, maker. For particulars inquire of EDWIN A. TILTON, Portsmouth, N. H., or CALVIN L. HAYES, Kittery, Me. tf

HOT BREAD.

PENNY ROLLS and PENNY BISCUIT, hot every morning, from my Bread Cart.
J. W. SOWERSBY.

THE BEST IN THE WORLD SOLD BY ALL DEALERS

WHITE SEWING MACHINE

$1500 CASH TO AGENTS

SO SIMPLE A CHILD CAN USE IT. WARRANTED FOR 3 YEARS

BEWARE OF BOGUS DEALERS AND DEFACED NUMBERS
NOTICE OUR GENUINE NUMBER ON SHUTTLE RACE-PLATE

FOR PARTICULARS ADDRESS:
WHITE SEWING MACHINE CO. CLEVELAND, OHIO.

SLIGHTLY DAMAGED BY WATER!

500 Dozen Ladies' and Gents'

FINE

LINEN HANDKERCHIEFS!

Only 10 Cents Each!

— AT —

MARSTON'S

21 Market Street.

ROYAL BAKING POWDER

Absolutely pure—made from Grape Cream of Tartar, imported exclusively for this Powder from the Wine district of France. Always uniform and wholesome. Sold only in cans by all Grocers. A pound can mailed to any address, postage paid, on receipt of 50 cents. ROYAL BAKING POWDER CO., 171 Duane St., New York. Most cheap powders contain alum; dangerous to health; avoid them, especially when offered loose or in bulk.

STEAMER JAMES SAMPSON.

KITTERY & PORTSMOUTH.

TIME TABLE.

From Navy Yard Bridge.		From Navy Yard Landing.	
Leave Kittery at	6:25 A.M	*Leave Ports'th at*	6:45 A.M
" "	7:15	" "	7:30
" "	8:00	" "	8:30
" "	9:45	" "	11:05
" "	11:50	" "	12:45 P.M
" "	2:00 P.M.	" "	3:00
" "	3:30	" "	4:00
" "	4:30	" "	5:00
" "	5:50	" "	6:25

Evening Trips, Tuesday and Thursday, leaving Kittery at 7:15; leaving Portsmouth at 9:00.

Saturday Evenings, leave Kittery at 7:15 and 9:45; leave Portsmouth at 8:30 and 9:30.

Special arrangements can be made for other evenings.

Fare Five Cents Each Way.

Freight taken at reasonable rates. Orders executed with despatch.

A. STEVENSON, Proprietor.

SPECIAL NOTICE!!

Owing to a reduction in freight from the Mills, and buying strictly for cash I am enabled to sell choice grades of

ST. LOUIS FLOUR

For *cash* and to *consumers only*, at

$6.25 to $6.40 per Barrel!

Patent Flours 50 cents per Barrel less than usual prices!

Every lot of Flour sold guaranteed to give satisfaction.

I mean just what this notice states!

W. A. PLAISTED,

Nos. 125 and 127 Market Street.

5-CENT COUNTER!

Transparent Slates, Lamp Wicks, Hair Pins, Cradles, Water Pails, Chromos, Steel Engravings, Clothes Pins, Gravy Strainers, Oilers, Writing Ink, Magnets, Curry Combs, Dust Pans, Sugar Scoops, Blueing, Egg Beaters, Tops, School Slates, Book Straps, Napkin Rings, Salt Cellars, Sink Scrapers, Puzzles, Jumping Ropes, Steel Pens, Rubber Balls, Wallets, Marbles, Baskets.

— AT —

THE POPULAR STORE.

7 & 9 Market St.

T. F. STACKPOLE.

DON'T GO TO BOSTON

— TO PURCHASE —

CARPETS or DRY GOODS

When you can purchase as cheap at Home.

AYERS & LOCKE

— INTEND TO OFFER —

Extra Inducements

— TO PURCHASERS OF —

CARPETS! CARPETS!!

THEY HAVE PURCHASED THEIR

New Stock of Carpets,

Making the largest Stock of CARPETS this side of Boston.

FULL LINE

Tapestry Brussels Carpets,

As good patterns as the higher priced goods, Only 75 cents; last year's price $1.

FINE LINE

Tapestry Brussels,

87½ cents; last year's price $1.25.

FINE LINE

Roxbury Tapestries, $1.00.

Among them many private patterns which can not be obtained elsewhere.

FINE LINE

INGRAIN CARPETS, 50cts.

25 pieces Lowell Supers, very cheap.
40 pieces Lowell Extra Supers, very cheap.
Fine Line Lowell Three-Ply Carpet, only $1.00.

FULL LINE

FIVE-FRAME BODY BRUSSELS

Oil Cloths, 25 Cents and Upwards.

Tapestry Stair Carpets, Palatine Stair Carpets, Hemp Carpets, Straw Mattings, Mats, Druggets, Hassocks, &c., &c.

In fact everything that should be found in a First-Class Carpet Stock. Also

WINDOW SHADES, FIXTURES, TASSELS, &c.

THE BEST STOCK OF GENERAL

DRY GOODS!

Within 50 miles of Boston.

Special Prices in Domestics.

Linen Damasks in Barnsley and Loom.

Sixty White Toilet Quilts, at $1.00, worth $1.50.

The Best Double Busk Corset the Market affords, For 50 Cents per Pair!

Finest Stock of Hamburgs, Torchon Laces, Black French Laces, Worsted, Fringes, Kid Gloves, Buttons, Ruchings, &c., &c., at lowest prices.

Ladies' Silk-Clocked Balbriggan Hose, 25c

In fact, everything in Small Wares

AYERS & LOCKE,

Market Street.

THE LATEST STYLES

— IN —

ROOM PAPERS

— AND —

WINDOW SHADES

Are now opening at

M. Goodrich's Book-Store.

☞ Curtains hung with neatness and despatch.

Hacking! Hacking!

THE SUBSCRIBER having procured a HACK, will on and after Wednesday, April 23d, be ready to attend all calls for Hacking, promptly and at reasonable rates.

SAMUEL K. BATCHELDER.

☞ ORDER SLATE will be left at William R. Preston's drug store.

CORSETS! CORSETS! CORSETS!

Ladies do not purchase until you have seen our NEW STOCK. If you are troubled in breaking the bones over the hips call for our A. D. C.

SOMETHING NEW.

Prices, Styles and Quality,

CAN'T BE BEAT.

Kid Gloves! Kid Gloves!

SPRING SHADES,

(3 & 3 Buttons.)

A better GLOVE for the money has never been sold in the City.

MORRIS C. FOYE,

23 MARKET STREET.

1879 Opening Season! 1879

— ON —

WEDNESDAY, APRIL 16th,

WE SHALL OPEN

A NEW AND FINE STOCK

— OF —

MILLINERY GOODS

And Novelties in Latest Styles.

A Nice Assortment of

Pattern Hats and Bonnets.

Our facilities for receiving the newest and most desirable goods from New York and Boston houses are unsurpassed, and we feel confident of pleasing all who may favor us with a call.

☞ Particular attention given to making old styles into new.

J. M. TEBBETTS,

14 Market Street.

OLD STAND! NEW GOODS!

Look at This!

Spring & Summer Clothing

CHEAPER THAN EVER!

Business Suits	from	$5 to $15;
Fine Dress Suits	"	$15 to $25;
Boys' Suits	"	$2 to $12;
Flannel Suits	"	$7.50 to $14;
Light Weight Overcoats	from	$7 to $15.

Also, a Good Assortment of

Cassimeres, Suitings, Worsteds, &c.

FURNISHING GOODS OF ALL SORTS, CHEAP!

CUTTING well and promptly done.

☞ A Lot of odd COATS and PANTS at your own price!

C. E. MYERS & CO.

No. 2 BOW STREET.

Notice.

THE undersigned gives notice that he has been appointed Administrator of the Estate of the late Dr. ADAMS PERRY. All persons indebted to said Estate are requested to settle by July 1st, as all accounts remaining unsettled on that date will be put into the hands of an att rney for collection. Those having bills against the Estate are requested to present them for adjustment.

tdj1 JOHN S. PERRY.

WINES!! WINES!!

25 CASES CLARET,
5 PIPES DUFF GORDON SHERRY
AND OPORTO PORT WINE.

— FOR SALE BY —

H. F. GERRISH.

THERMOMETERS

ARE SELLING

CHEAP

— AT —

SWEETSER'S.

Fresh Succotash Corn!!

BEANS, ASPARAGUS, CELERY.

— FOR SALE BY —

H. F. GERRISH.

JAMES M. LOCKE,

House Painter,

No. 30 UNION STREET.

tmay12

WILLIAM B. HUSSEY,

DEALER IN

BOOTS and SHOES,

— AT —

No. 49 Congress Street,

Has for sale a large and well selected assortment of Goods in his line for Men's, Womens', Boys' and Girl's wear, which he will sell

AS CHEAP AS GOOD ARTICLES CAN BE SOLD.

CALL AND SEE.

TIME OF THE MAILS.

MAILS CLOSE.

	A. M.		P. M.	
Boston, South and West,	8 10	35	2 30	4 50 *6 30
Boston Way,	10 35		2 30	
Portland,	9 35			4 50 6 30
East (beyond Portland),	9 35			6 30
Biddeford, Saco and Way	9 25			4 50
Great Falls,	9 35			4 50
Great Falls & Conway R. R.	9 35			
Concord and North,	7 40			4 50
Concord Way,				4 50
Boston & Maine R. R.	7 40			4 50
Dover,	7 40	9 25		4 50

*Arrives in Boston next morning.

MAILS ARRIVE.

	A. M.	P. M.
Boston, South and West,	4 30 10 05	5 50
Boston Way,	10 05	5 50
Portland and East,	11 20	3 20
Great Falls & Conway R. R.	11 20	
Concord and North,	10 20	6 50
Dover,	10 20	6 50

Letters for the night mails [and no others] east or west may be deposited in the box at the Eastern depot, every day except Sundays.

E. G. PEIRCE, JR., P. M.

AROUND HOME.

Charlotte Thompson at Music hall tonight, as "Jane Eyre."

Reuben C. Clark of Berwick has been appointed a deputy sheriff of York county.

Mechanics' hall at South Berwick, the scene of the disaster on election day, has been made safe beyond a doubt.

J. Warren Prior and Thomas Kennedy have been drawn to serve as petit jurors at the United States circuit court in this city on the 8th of May.

Rev. A. P. Peabody, D. D., formerly pastor of the South Parish, was in town Saturday to take part in the obsequies of the late Samuel P. Long.

Gallery tickets for the great entertainment at Music hall this evening, only 35 cents. Reserved seats $1, 75 cts. and 50 cts., according to location.

The schooner Lewis A. Rommell, Jeffries master, which arrived at this port last week from Port Johnson with a cargo of coal, was on Saturday towed to the navy yard, to load with old iron for New Haven.

It is stated that about two-thirds of the population of Farmington have signed the pledge, as a result of the efforts of Booth and Smith, and that the business men of the place have pledged $40,000 to assist in putting a stop to the liquor traffic.

The Norway Plains manufacturing company at Rochester are running twenty-six sets on full time, employing four hundred and fifty operatives, and turning out each week, ready for market, nineteen thousand pounds of repellants and ladies' suitings.

The annual meeting of the stockholders of the Eastern railroad in New Hampshire occurs at Congress hall in this city on Tuesday, May 6th. The time for holding this meeting was changed in the revision of the by-laws adopted at the last meeting of the corporation.

Ship Grandee, Jacobs master, which arrived at New York on the 24th of April after a good passage of 102 days from Manila, took the great gale of Friday, April 18th, when coming on the coast, and lost two mizzen-topsail yards, split sails, and had other slight damage done.

On Tuesday of last week Mr. Charles W. Cousens, a baggage master, while putting his car in the house on its arrival at Kennebunk, picked up a pocket book containing $15 and a pair of eye-glasses. He learned that it was the property of Mrs. R. Jordan of Saco, and returned it to her the next day.

The statement that Hon. Amos Tuck had given up his residence in Exeter and removed to New York—presumably to avoid taxation under the "iron-clad inventory law"—is denied on the authority of Mr. Tuck himself, who still retains his homestead in that town, hails from there no matter where he may be, is taxed there now as he has been for forty years, and has no intention of relinquishing either his actual or legal "residence" there.

Fruit raisers in this vicinity report that the indications are for a larger crop than usual this year of Hubbardston apples, and of several other varieties that bore sparingly last year; and that a fair crop of Baldwins for an "off year" is anticipated, notwithstanding the immense yield of last season. The peach crop also promises to be unusually large, and the pear crop much more abundant than ever before. All these predictions are of course based solely upon the appearance and number of the blossom-buds.

The manager of a travelling show attempted to give an exhibition of the panorama of Pilgrim's Progress in a schoolhouse at Kennebunk recently, and did give the exhibition, though he didn't make much out of it. The bucolic barbarians inhabiting the district took forcible possession of the schoolhouse without going through the formality of paying at the door, and compelled the manager to give them a free show, during the progress of which another gang hauled his wagon off quite a distance to a swamp, and capsized it into the deepest mud they could find. The luckless manager is satisfied that Bunyan's pilgrim would never have reached the holy city had his road led through Kennebunk.

Mr. Alfred Milliken fell down stairs at Old Orchard beach on Thursday of last week, and dislocated one of his shoulders.

The York manufacturing company of Saco pays a dividend of $35 per share, May 1st. The par value of the stock is $750.

Rev. O. T. Moulton, formerly of Saco but now of South Berwick, has purchased a farm in Haverhill, Mass., and will soon move to that city.

The three three-card-monte men arrested in Great Falls last week were allowed to leave town, as no one would appear against them.

On Wednesday of last week Mr. Charles H. Thompson of Kennebunk launched the second porgie steamer built by him this season, and she was immediately hooked on to by a tug which took her to Portland. Mr. Thompson has a third fishing steamer on the stocks for the same Portland parties that took the other two.

Rev. Charles A. Allen, late of Dover, was on Friday evening installed as pastor of the Unitarian church at Brunswick, Me. The sermon was by Rev. A. P. Peabody, D. D., of Harvard university; the installing prayer by Rev. Thomas Hill, D. D., of Portland; right hand of fellowship by Rev. C. C. Vinal, of Kennebunk; charge to pastor by Rev. J. T. G. Nichols, D. D., of Saco; address to the people by Rev. R. R. Shippen of Boston.

The Dover *Democrat* of Saturday waxes merry and slightly uncomplimentary, over an associated press despatch from this city to the Boston papers as follows: "A company has been organized to build a bridge between Eliot, Me., and Dover, with a capital of $160,000, the directors having the power to increase the same to $200,000." The actual capital proposed to be raised is $8,000, in one hundred and sixty shares of $50 each, the directors having authority to increase the capital to $10,000 if necessary, by issuing forty more shares of stock.

The following, which we take from the Exeter *Gazette*, will be of personal interest to a number of people in this city: "A curious incident took place in the supreme court in one of the counties in this State a few days ago. It was about eleven o'clock in the forenoon of a Monday, when about fifty business men of a neighboring city were called upon to come into court and answer to indictments. They were a fine body of men, and made a very respectable appearance as they sat in the *jury seats*. The court was called, and the clerk, whom for short we will call Mr. O'Conner, proceeded with his usual dignity and suavity of manner to *empanel a jury* from the gentlemen above referred to, when he was checked by a suggestion from the solicitor, that he had better read from the *file of liquor indictments*. The clerk don't quite understand how he made the mistake."

On Saturday two men who brought a boat to this city to sell succeeded in disposing of her, taking as part pay another boat, which they also sold. In the afternoon Officer White, who was informed of the matter and that the men had considerable money with them, saw one of the men under the influence of liquor and being "shadowed" by several suspicious characters, so he kept a lookout after him until (as the officer thought) he left on the train. Later in the evening Mr. White found the man drunk on one of the wharves at the north end, and took him to the station, when $1.60 was found in his pocket. The man's partner, who was sober and in search of his drunken mate, told the officer that he had $140 early in the afternoon, and a more thorough search of his clothing disclosed about $80 scattered loosely about between his inside and outside shirts. It was lucky for him that he was picked up as he was, for had he lain on the wharf all night he would probably have had but few cents left in the morning.

SUPREME COURT.

FRIDAY, April, 25; *Allen, J.*

In case B. F. Weare vs. J. E. Weare, after hearing the evidence the court directed a verdict for the defendant.

State by Mary S. Keezar vs. Freeman D. Currier, a complaint under the bastardy act, came up. The parties reside in Danville. Hills and Wiggin for plff.; Marston and Eastman for deft. The jury returned a verdict that the defendant is chargeable.

Court adjourned to Monday afternoon at 2:30 o'clock.

The following-named jurors are to report to-day:

Geo. A. Titcomb, Stephen H. Piper, Exeter; Rufus W. Weeks, Greenland; Chas. W. Bailey, Hampstead; Joseph R. Sanborn, Hampton; John J. Brown, Hampton Falls; Clinton Gove, Kensington; Henry D. Webster, Kingston; Wm. W. Martin, Newcastle; Thos. F. Pickering, Newington; Wm. W. Boswell, Newton; Christopher T. Moore, North Hampton; Daniel W. Hill, Northwood; Benj. W. Crawford, Nottingham; Ora P. Severance, Plaistow; John Wallace, Raymond; Nathaniel Marden, Rye; Justin Sanborn, Elihu B. Hoyt, Sandown; Albert McGee, John Dame, Thomas A. Prior, Edwin H. Leslie, (excused,) Ward two, Portsmouth.

The cases on the State docket are to come up to-day, and it is thought that most of them will be continued.

LEGAL SUASION LEAGUE.

On Saturday evening a considerable number of persons met in the Methodist vestry, to consider the feasibility of organizing an association for promoting the interests of temperance by means of legal suasion. Rev. C. B. Pitblado was chairman of the meeting, and after some spicy talk on both sides of the question it was decided to organize an association under the name of the Legal Suasion League, the members of which shall sign the following brief but comprehensive pledge:

I promise to abstain from all intoxicating liquors, and to enforce all the laws on the statute book.

Officers of the association were then chosen as follows:

President, James Janvrin;
Vice Presidents, John M. Davis, Eugene A. Sanborn;
Secretary, Charles T. Wiggin;
Treasurer, Joseph Pettigrew;
Chaplain, William A. Loyne.

ROUGH BOATING EXPERIENCES.

Mr. Ambrose S. Pike of Newburyport left that place for Star island, Isles of Shoals, in a small gunning float, at eight o'clock on the morning of April 23d. When about four miles off Great Boar's Head at Hampton the wind hauled in to the northwest, and blew so freshly that quite large vessels were compelled to reef down to it; and it was not until five hours later, and by pulling with all his strength all the time, that he managed to reach White island in a thoroughly exhausted condition, where he was hospitably cared for by the light-keeper, Mr. Edwin J. Hobbs.

This was a pretty rough boating experience, but Mr. Pike had one last summer which beat it. While he was on the flying-jibboom of the schooner Crown Point of Newburyport, Crabbe master, the schooner buried her nose in a sea and he was swept off. The violence of the gale and the heavy sea running made it impossible for the schooner's crew to rescue him, and all they could do was to cut adrift the yawl boat in hope that he might reach it, which was done, and Mr. Pike did reach it and climb upon its bottom, and drift away in the darkness; and though the chances were a thousand to one against his ever seeing land again, after clinging to the boat's bottom for eleven hours he was picked up by the brig Isis and carried into Liverpool, Nova Scotia.

Mr. Pike thinks that for a young man of only twenty years he has had a full share of hard times in the boat-excursion line; he has had all the share he wants, anyway.

REV. MR. HUBBELL DECLINES A SETTLEMENT HERE.

On Sunday morning, at the close of the sermon by Rev. James W. Hubbell, he read a letter to the North church and parish, of which the following is a part:

Brethren and Friends: A little more than two years ago you gave me a call to become your pastor. Uncertain as to the effects of a change of climate upon my health, and for other reasons, I did not then accept the call; but holding it in abeyance I entered into an engagement with your committee to labor with you for a year, with the expectation that then I should be able to give decisive answer. At the close of the first year, you were kind enough to appoint a committee to wait upon me regarding the acceptance of the call; and in case this was not practicable, to renew the engagement for another year. I accepted again the alternative: and at the close of my second year's labor I felt that the question must be decided, and if I continued with you I should accept the call and be installed by council. But in a very providential way, and while considering the question of acceptance, there came a call from another parish, urgent and inviting, with hopful promise of growth and usefulness. Perplexed and hesitating I have been for three weeks now, with troubled mind and restless heart, asking the question, "Lord, what wilt thou have *me* to do?" And at last out of struggle I have found an answer. I indicated yesterday to the church in Danbury my intention to accept their call—and I do hereby (while it gives me pain to do it) decline the invitation of this church and parish, and will mention the next Lord's day, the first Sabbath in May, as the close of my service among you.

In conclusion Mr. Hubbell expressed his gratitude for the many expressions of kindness to himself and family, and his earnest hope that the church may continue united and prosperous.

Mr. Hubbell while here has made many firm friends among our people, and among them are included many belonging to other religious societies; and his departure is a loss to Portsmouth. He is a gentleman of liberal views, a preacher of acknowledged power, and as a citizen and friend is of the most genial and agreeable character. We like such a cheerful and pleasant man for a clergyman, who leaves upon the mind the memory of the familiar hymn, "Religion never was designed to make our pleasures less."

PRESENTATION.

At the Middle street Sabbath school, Sunday afternoon, an elegant gold-headed cane was presented to the superintendent, Henry A. Yeaton, Esq., in behalf of the school, by the assistant superintendent, Mr. Albert Rand, who in a few appropriate remarks reviewed the relations which had existed between the superintendent and school for several years, and expressed the regret which was felt by all at the removal of Mr. Yeaton from the city.

Mr. Yeaton responded in a feeling manner, and said that although he had prepared himself to say good bye, he was totally unprepared on account of the suddeness of the occasion to respond to the affectionate feeling which had been exhibited in the presentation of such a valuable and useful gift. He assured them that although away from this city he should be with the school in heart, and should ever treasure the gift as a memento of the affection and good will he had ever received from them.

The school under Mr. Yeaton's charge is in a prosperous condition, the number present last Sunday being over two hundred. Mr. Yeaton goes to Detroit this week, to enter into business there, and leaves many friends and well-wishers in Portsmouth, where he has been for so long a valued citizen.

DIED.

AMAZEEN. In Newcastle, April 24th, Mrs. Susan Amazeen, wife of Ephraim Amazeen, aged 67 years.

LANGMAID. In Newmarket, April 24th, Mrs. Emma Langmaid of Durham, aged 38 years.

LOVERING. In Exeter, April 23d, Edwin O. Lovering, aged 69 years and 7 months.

ODLIN. In Exeter, April 24th, Woodbridge Odlin, aged 74 years.

MORSE. At Boston Highlands, April 22d, Mrs. Martha A. Morse, wife of Dr. G. A. Morse, aged 48 years and 14 days.

GORDON. In Biddeford, April 24th, Capt. Mark Gordon, aged 72 years.

MARINE CHRONICLE.

PORT OF PORTSMOUTH.

ARRIVED April 25.

Sch Celia, Sawyer, Eastport.

SAILED April 26.

Steamer Pottsville, Pierce, Philadelphia.

Sch L A Rommell, Jeffries, loads old iron at the navy yard for New Haven.

U S S Tallapoosa, McIlitchie, and sch E M Smith, Raymond, hence arr at Boston April 25th.

Ship Granite State, Rose, cld at San Francisco for Liverpool April 24th.

Sch Jesse Williamson Jr, Swett, Pawtucket for New York, passed through Hell Gate 25th.

Sch Archer & Reeves, Smith, hence arr at New York 24th.

Serious Danger

Threatens every man, woman or child living in a region of country where fever and ague is prevalent, since the germs of malarial diseases are inhaled from the air and are swallowed from the water of such a region. Medicinal safeguard is absolutely necessary to nullify this danger. As a means of fortifying and acclimating the system so as to be able to resist the malarial poison, Hostetter's Stomach Bitters is incomparably the best and the most popular. Irregularities of the stomach, liver and bowels encourage malaria; but these are speedily rectified by the Bitters. The functions of digestion and secretion are assisted by its use, and a vigorous as well as regular condition of the system promoted by it. Constitution and physique are thus defended against the inroads of malaria by this matchless preventive, which is also a certain and thorough remedy in the worst cases of intermittent and remittent fevers.

A Life Saved for Fifty Cents! Fact, for he had a terrible racking cough way down on the lungs and one bottle of Dr. A. J. Flagg's Cough and Lung Syrup cured it, not dried it up, and removed the cause, and to, a well man, all for fifty cents.

Your Cough can be relieved immediately by using Dr. A. J. Flagg's Cough and Lung Syrup.

You can now stop at the Grand Central Hotel, on Broadway, New York, on the American plan for $2.50 or $3.00 per day, or you can, on the European plan, take your lunch down town, or dine with a friend, and your room at the Hotel will only cost you $1.00 per day, and upwards, and meals are also provided, at moderate prices, at the Restaurant attached to the Hotel.

Free of charge—*Sample* bottle of *Adamson's Cough Balsam* at all drug stores. Owing to its perfect harmony in combination it is the very best mixture for the speedy cure and relief of croup, colds, throat or lung diseases. Large bottles 35 cents.

The President, of one of our banks, says: "that Cough and Lung Syrup of Dr. A. J. Flagg's reaches the right spot every time."

NEVER SAY DIE while you can obtain Barrett's Rock Candy and Hermitage Rye. It will stop that hacking cough and give yourself and friends a rest. Furnished in quantities to suit by C. B. Barrett & Co., 45 North Market Street, Boston.

Relieve Your Cough before it reaches your lungs by using Dr. A. J. Flagg's Cough and Lung Syrup.

A CARD.

To all who are suffering from the errors and indiscretions of youth, nervous weakness, early decay, loss of manhood, &c., I will send a recipe that will cure you, FREE OF CHARGE. This great remedy was discovered by a missionary in South America. Send a self-addressed envelope to the REV. JOSEPH T. INMAN, *Station D., New York City.* eod&wnov79

A CARD.

THE SUBSCRIBER takes this method of informing the public that he has purchased the Steamer JAMES SAMPSON, and will continue to run her as formerly between Portsmouth and Kittery. This boat was built in 1873, and is constructed of the best material; has double engines and is first class in all her appointments. It will be my aim to merit the public confidence, and I assure them that the boat will be in charge of reliable and competent men. Thanking the public for their generous support in making this a permanent institution, I shall as heretofore run the JAMES SAMPSON on stated times, and will inform the public of any change.

tfy25 A. STEVENSON.

EASTERN RAILROAD IN NEW HAMPSHIRE.

THE ANNUAL MEETING of the Stockholders of the Eastern Rail Road in New Hampshire will be held at Congress Hall on Congress Street, in Portsmouth, N. H., on Tuesday, the sixth day of May next, at ten o'clock in the forenoon, for the following purposes:—

I. To receive the Annual Report of the Directors.

II. To elect a Board of Directors for the ensuing year.

III. To transact any other business which may legally come before the meeting.

WILLIAM H. HACKETT, *Clerk.*

PORTSMOUTH, N. H., Apr. 23d, 1879.

NOTICE.

NOTICE is hereby given that I have this day given to my son, FREDERICK P. WILSON, his time to trade and act for himself and shall hereafter claim none of his earnings and pay no debts of his contracting.

SARAH E. WILSON.

Portsmouth, April 9th, 1879.

FRED P. WILSON, having succeeded the late ISAIAH WILSON in the Hardware Business at No. 37 Congress Street, hopes by strict attention to business to merit the patronage of all past customers, and a fair proportion of such as are seeking a place to deal where no pains will be spared to please.

FRED P. WILSON,

DEALER IN

Hardware, Paints, Oils,

CUTLERY, ETC.

All the specialties usually found at first-class establishments.

☞ SOLE AGENT for Portsmouth and vicinity for *Jewett's Warranted Pure White Lead.*

A CONUNDRUM.

When Will Winter End, and Spring Begin?

Could it be answered, I would invite all the Ladies of Portsmouth and vicinity, and you especially, kind reader, to visit my

MILLINERY PARLORS,

At some set time and inspect the

Elegant New Stock,

Just received from the leading importers of New York, but as I cannot "name the day" pickee come at any time.

I Have Over Twenty New Spring Styles

LADIES' AND MISSES'

Hats and Bonnets

BEAUTIFUL RIBBONS,

ELEGANT ORNAMENTS,

PARISIAN FLOWERS.

New Shades Silks, Satins and Trimming Novelties, suitable for Sisters, and for Cousins, and for Aunts.

MYRA F. BICKFORD,

No. 69 Congress Street.

NEW STOCK

— OF —

SPRING AND SUMMER GOODS!!

J. E. HAM & CO.

Have Removed to No. 11 Congress Street,

Next door to N. K. Walker & Son,

— WITH A —

Large Stock of Spring Suitings

— ALSO —

Cassimeres, Doeskins, Cloths and Worsted For Dress Suits.

Embracing all varieties of fine Plain and Fancy Patterns to suit every taste.

Garments Made to Order

With a guarantee to give satisfaction.

GENTS' FURNISHING GOODS:

Drawers, Shirts, Bosoms, Collars, Kid Gloves, etc., etc.

11 CONGRESS ST.

Gentlemen's Clothing

THE LATEST STYLES

FOR SPRING AND SUMMER!

Just Received.

Suits of Fashionable All-Wool Goods

Made to order from $17.00 upwards.

Pants from $4.50 upw'ds.

If you have your own Cloth I will cut, make and trim a suit from $10 upwards.

CUTTING done at reduced prices.

JOHN MALSBENDEN,

No. 27 Fleet Street.

Job Lot of Corsets

IN ODD SIZES,

25 CENTS!

— AT THE —

NICK-NACK STORE!

Double Busk Corsets

50c., 75c., and $1.00!

The best quality that can be obtained for the price.

LEWIS E. STAPLES,

NICK-NACK STORE,

5 MARKET ST.,

PORTSMOUTH.

INSTRUCTION!

MISS WALDRON, No. 99 Congress Street, will give instruction in *Instrumental Music, French and German.* Terms reasonable. 3awtw

Real Estate.

Desk Room

TO LET in one of the pleasantest offices in the city. Enquire at CHRONICLE Office.

To Let.

STORE No. 27 MARKET STREET, now occupied by J. E. HAM & CO. Possession given April 1st. w&sif Apply to J. E. HAY.

Building Lots for Sale.

ELIGIBLY situated on South Street, near Miller Avenue and Sycamore Road. Apply to Heirs of SAMUEL HALL.

For Rent.

HALF-HOUSE ON MELCHER STREET, near Pleasant, containing seven rooms, with water in house. Rent low to a good tenant. tf Apply at 34 Pleasant Street.

To Let.

STORE No. 30 CONGRESS STREET, now occupied by CHARLES H. JOY. Possession given in April. Apply to W. FREEMAN, No. 28 Congress Street.

For Rent.

TO a careful family, a pleasant, sunny HOUSE, furnished. Twelve Rooms, besides Bath Room and Entries. Apply at may1 Apply at No. 8 Richards Avenue.

For Sale.

I WISH to sell my place, two miles from the City Rooms in Portsmouth, for one-half what I was offered for it five years ago, when I had family. It is a pleasant, healthy, quiet place. WM. S. WILLEY

Very Desirable Residence

FOR SALE CHEAP!

A TWO-STORY DWELLING HOUSE, mansard roof, with a large lot, fine garden and good variety of Fruit Trees. It is a new, modern house, situate No. 136 Islington street; will be sold cheap. MORSE & ILSLEY, Real Estate Brokers.

JOSIAH F. ADAMS,

FURNISHING

UNDERTAKER.

WAREROOMS, No. 42 MARKET STREET.

Residence, No. 27 Washington Street, Portsmouth.

THE

SPRING STYLES

— OF —

SILK & FELT HATS

NOW READY

— AT —

Walker's, 13 Congress St.

TRY W. G. MYERS'

25ct. PAPETERIE.

NEW MAPLE SYRUP!

Just Received

DIRECT FROM NORTHERN VERMONT!

PORK AND BEANS

Vermont Pea Beans, 7cts. a qt.; 50c. a pk.

No. 1 Clear Pork, 7 cents a lb.

FRESH TEAS!

We have just received another line of FRESH NEW TEAS, comprising Best Qualities

ENGLISH BREAKFAST,

UNCOLORED JAPAN,

FORMOSA OOLONG.

We have no old Teas on hand, consequently our customers get none but the best Fresh New Teas.

— FOR SALE BY —

Butler & Laighton.

SHAKER APPLE SAUCE

A few *Largest* Size Pails Genuine Shaker Apple Sauce selling for

60 CENTS PER PAIL!

— AT —

Butler & Laighton's.

MAPLE SUGAR!

PURE MAPLE SUGAR!

Twelve and a half Cents per Pound!

— BY —

BUTLER & LAIGHTON,

No. 1 Market Square.

New Hampshire Items.

The second annual grove meeting under the management of the New Hampshire-Unitarian Association will be held at Weirs Landing from July 21st to the 28th, inclusive.

At Hanover on Saturday the Harvard base ball nine beat the Dartmouth club by a score of five to two.

The officers of the Laconia bank offer a reward of $1000 for the capture and conviction of any of the parties concerned in the late robbery. In addition to about $6000 in money, the thieves got some $100,000 in non-negotiable securities, on which the bank will lose nothing, as there is a full record of the whole.

The express train from Lebanon for Boston Friday afternoon struck a team at the Mill street crossing, demolishing the wagon, but not injuring the driver. A child two years old was thrown several feet in the air, but landed uninjured. The engine was broken in front.

At a meeting of the directors of the Mt. Washington railway, held at Concord on Friday, a committee consisting of Emmons Raymond of Boston, Walter Aiken of Franklin and J. A. Dodge of Plymouth, was appointed to make an inspection of the road to determine if anything can be done to make the road more secure.

A baby girl about three days old, and apparently of French parentage, was found in the entry of the school connected with St. Joseph's church in Manchester on Monday of last week.

The Connecticut river and its tributaries are open, and river man have commenced rolling in the lumber at Colebrook. About fifty million feet goes into the Connecticut river and twenty millions into the Androscoggin river, in Coos county. This is the largest amount ever put in during one season. The value of it is from five to six dollars per thousand.

John G. Sinclair is in Florida, organizing a company to take starch out of the cassava root. If he is as successful as he was in taking the starch out of "gilt-edged paper" in New Hampshire, he will have nothing to complain of.—*Manchester Mirror.*

Political.

A northern democratic paper having remarked that Jeff Davis could not be chosen to the United States senate, the Corinth (Miss.) *Record* comes to the front to say that "it would cost any member of the legislature his political life to vote against Jefferson Davis for the United States senate." The Mississippi paper ought to know about it.

The democratic congressional committee on public buildings has appointed the notorious gambler John Chamberlain to be keeper of the House restaurant, notwithstanding the fact that there were many worthy and respectable men of unquestioned democracy competing for the position.

Not Deserving of Pity.

Beggared spendthrifts, to whom money has no exchange value but pleasure.

Persons who will persist in dying by inches with dyspepsia and liver diseases, when Dr. Pierce's Golden Medical Discovery and Pleasant Purgative Pellets are unfailing remedies for these maladies.

Parents who spare the rod and ruin the child. Fast young men and women are generally spoiled children to begin with.

People who suffer from catarrh, when Dr. Sage's Catarrh Remedy is a safe, reliable, and well-tested remedy for this loathsome disease.

People who marry for money, and find too late that the golden glitter is all moonshine.

Women who suffer death every day of their lives, when Dr. Pierce's Favorite Prescription will effectually remove those painful weakness and impart a healthful tone and strength to the whole system.

People who live beyond their means and find that style and pride, like everything else in this world, unless placed upon a secure foundation, are subject to the law of gravitation.

Invalids who do more toward fostering disease, by living and sleeping in the low, unventilated rooms of the ordinary house, than the best medicines can accomplish toward recovery, when at a moderate expense they can secure all the hygienic and sanitary advantages of the Invalid's Hotel at Buffalo, N. Y. Every physician knows how much recovery depends upon good nursing and hygienic conditions of the sick room. Chronic diseases are especially subject to these conditions.

NOTICE.

ATTENTION is hereby called to the following extract from Sec. 4, Chapter II, of the Ordinances of the City of Portsmouth:

"No person shall throw out any wood or coal ashes, or refuse dirt of any kind into any street, lane, alley, or other public place in the compact part of the city."

On and after the 1st day of May next all ashes, or refuse dirt, which may be placed in barrels or boxes and left on the curb stone of any dwelling or store, will on Wednesday and Saturday morning of each week be removed by the city teams, free of expense.

By order of the Mayor.

D. J. VAUGHAN, *City Clerk.*

FOOTE & FRENCH,

BANKERS,

And members of the New York and Boston U. S. Four per cent. Bond Syndicate,

OFFER FOR SALE

U. S. Fours, Coupon and registered, of all denominations.

Prices will conform to New York market prices of the day, when lower than Syndicate prices.

We offer for sale every description of GOVERNMENT BONDS.

BANK TRADES in Washington solicited.

CALLED BONDS cashed and exchanged.

No. 7 Congress St. & 2 Congress Square,

BOSTON, MASS. codtp25

Business Cards.

A. PEARSON,

Is at his Room, No. 5 Congress Street, To Give Instruction in Music, From 10 o'clock to 12, TUESDAYS, THURSDAYS, and SATURDAYS.

JAMES M. CARR, Agent,

DEALER IN

BOOTS & SHOES.

No. 34 Market Street,

Formerly HILL & CARR.

Where a Large Stock of Good Boots and Shoes, Leather and Findings may be found at the *Lowest Prices.*

☞ All kinds of Boots or Shoes made to measure, and Repairing done as usual.

MORSE & ILSLEY,

AUCTIONEERS,

Money, Real Estate and Mortgage Brokers,

INSURANCE and HOUSE AGENTS,

No. 13 Pleasant Street, Exchange Buildings.

STEPHEN D. SCRIGGINS,

HAS REMOVED HIS

PAINT SHOP

FROM No. 15 FLEET ST., to No. 9 VAUGHAN STREET, opposite the Commercial House, and having larger and better accommodation for

CARRIAGE WORK,

Would solicit a continuance of public patronage.

DENNIS SHEA,

MANUFACTURER OF

CEMENT STONE PIPE

— AT —

26 WATER STREET, - - - - PORTSMOUTH.

The best Pipe made for Sewers, Culverts, Cellar and Sink Drains, Water Closets, etc. etc. Gives perfect satisfaction wherever used. Is proof against frost, acids, and all substances which pass through the Pipe.

For sale at wholesale or retail, or laid in the best manner.

Orders for Pipe and laying left at the factory will receive prompt attention.

REVOLUTION IN WASHING!!

The Mothers' Favorite Washing Crystal

Is the name of a new Washing Compound, which N. F. MATHES & CO. are Sole Agents for in this city and its vicinity. We promise that it will do away with the toil and drudgery of

WASHING-DAY

without any injury to the fabric or hands; and that consumers may test it for themselves, we are putting samples in every house in the city and suburbs. This is an expensive way of advertising, but it shows that we have faith in the article.

It is put up in one-pound packages.

Price 15 cts. per Pound.

N. F. MATHES & CO.,

48 MARKET STREET.

PATENTS FOR INVENTIONS.

Secured in this country and abroad on most favorable terms; Trade marks and Labels registered; Interferences, infringement suits, etc.

Address, for further information,

CHARLES B. TILDEN,
(late Principal Examiner U. S. Patent Office,)
Reference: 28 School Street,
HON. P. C. CHENEY, Boston, Mass.
Ex-Gov. N. H.
HON. R. B. VANCE,
Chairman com. on Patents, U. S. House of Rep. d&w

ARRIVAL OF OYSTERS

W. FREEMAN

Has just received per Schooner "Ida E. Freeman" from Chrisfield, Va., a Cargo of Oysters of extra large size, which will be sold

At Wholesale and Retail

— AT —

NOS. 26 & 28 CONGRESS ST.

☞ Whole Families Made Happy

BY USING THE

"NEW EMPRESS"

Portable RANGE

IT WAS NO EQUAL!

Sold only by

JOHN P. SWEETSER,

46 Market Street, Portsmouth.

Good and Reliable

INSURANCE

COMPANIES.

COMMERCIAL UNION, of London.
FIRE ASSOCIATION, of Phila.
SHAWMUT, of Boston.

F. W. DEROCHEMONT & SON,

No. 9 CONGRESS ST., AGENTS.

Is a certain cure for *Syphilis Scrofula, Ovarian Tumors, Diabetes, Bright's Disease,* and all *Blood Poison.* Cure of *Syphilis* guaranteed in either sex. Send for pamphlet, enclosing stamp and please state disease. Eastern Agency, 246 Columbus ave., Boston. Office hours 8 to 11, 2 to 7. No medicine genuine unless in bottles with my name blown in them and labels bearing my own Trade Mark. DR. JOHN TRIPP. codtp79

THE NEW HAMPSHIRE

GAZETTE

Established 1756.

The Gazette is published every Thursday and sent to Subscribers at the low price of $1.50 per year, paid in advance, or $2 at the end of the year.

It contains full accounts of all of importance that transpires in Portsmouth and its vicinity, and a condensed summary of NEWS, foreign and domestic; editorials upon current topics; New Hampshire items; carefully prepared marine news, containing reports of vessels owned at this port, or officered by men from Portsmouth or its neighborhood; and is just the paper for residents desiring to be posted on all that takes place at home, while to those living in the vicinity of Portsmouth, or to former residents who retain their interest in the "old home by the sea," it it the best means of keeping informed of what transpires in this city.

— THE —

NEW HAMPSHIRE GAZETTE

Contains more original matter

Than any other paper of its size in the State, the editors working more with their pens than with their scissors.

TO ADVERTISERS

THE N. H. GAZETTE

Presents an excellent opportunity for a WEEKLY INVITATION TO CUSTOMERS, at a reasonable rate, and all those who desire to reach patrons in Rockingham and York counties will find it an economical medium. THE GAZETTE is in many instances the only paper taken by families, and it is read to a large extent in localities whence is derived much of the trade of Portsmouth, a fact which our merchants should not fail to bear in mind.

Subscriptions Received

AT THE OFFICE, 7 PLEASANT ST.,

Exchange Buildings, nearly opp. Post Office;

Or by remittance to

CHRONICLE AND GAZETTE PUB. CO.

☞ Specimen numbers sent on application.

Job Lot

COMMERCIAL NOTE,

$1 per Ream,

— AT —

WILLIS G. MYERS.

NEW STYLES

RATTAN PRESENTS

Every one who has examined them are of the opinion that more attractive, beautiful or serviceable

Christmas Presents

Cannot be purchased in New England for the same amount of money than the desirable Rattan Goods manufactured right here in our city by Mr. DAVID URCH, and

For Sale by A. Tredick & Co.,

MARKET STREET.

☞ We advise all to call, examine and try them before purchasing their Christmas Presents.

10 QUINTALS

Isles of Shoals Dun Fish!

NATURAL

FRIEDRICHSHALL BITTER

— AND —

VICHY WATERS!

F. F. F. G. St. Louis and Hungarian Process

FLOUR! FLOUR!

For Sale at Very Low Prices

BY

Charles E. Laighton & Son,

No. 5 EXCHANGE BUILDING,

Nearly opposite Post-Office, - - - - Portsmouth.

CHARLES. W. GARDNERS'

Book and Job

PRINTING OFFICE!

UP ONE EASY FLIGHT.

Chronicle Building, Portsmouth N.H.

Over D. H. Montgomery's Store.

The recent improvements in the above building has enlarged the Job Office to double its former size, making it one of the lightest and most convenient offices the city for

ALL KINDS

— OF —

General Job Work!

The Subscriber respectfully solicits orders fo all kinds of Printing, from a

TWO-SHEET POSTER,

With a 14-inch wood letter, to a Visiting Card.

DATE SLIPS A SPECIALTY.

By-Laws for Lodges,

Town Accounts, Programmes,

Handbills, Tickets,

Fancy Cards,

Business Cards,

Ball Cards,

And everything else in the line of Printing.

CHARLES W. GARDNER.

(Successors to R. V. PIERCE, M. D.)

DR. R. V. PIERCE, having acquired a world-wide reputation in the treatment of Chronic Diseases, resulting in a professional business far exceeding his individual ability to conduct, some years ago induced several medical gentlemen to associate themselves with him, as the Faculty of the World's Dispensary, the Consulting Department of which has since been merged with the **INVALIDS' HOTEL.** The organization has been completed and incorporated under the name and style of **World's Dispensary Medical Association,** with the following officers:

HON. R. V. PIERCE, *Pres.* F. D. PIERCE, *V. Pres.*
JNO. E. PIERCE, *Sec.* LESTER B. SMITH, *Treas.*

NINE PHYSICIANS AND SURGEONS of eminence and skill have been chosen as the Faculty.

CHRONIC DISEASES of all forms come within the province of our several specialties.

LUNG DISEASES.—This division of practice is very ably managed by a gentleman of mature judgment and skill. Bronchial, Throat, and Lung Diseases treated with the most successful results.

DISEASES OF WOMEN.—Especially are our facilities of a superior order for the cure of all those chronic diseases peculiar to females.

NERVOUS DISEASES.—Paralysis, Nervous Debility, Epilepsy (Fits), Chorea (St. Vitus's Dance), Neuralgia, and other nervous affections, receive the attention of an expert in this specialty.

NOT NECESSARY TO SEE PATIENTS.—By our original system of diagnosis, we can treat many chronic diseases as successfully without as with personal consultation. For particulars see "People's Common Sense Medical Adviser" (1,000 pages, sent post-paid $1.50) or "Invalids' Guide to Health" (100 pages, 10 cents post-paid).

SURGICAL CASES.—Among the operations which we are called upon most frequently to perform, are those for Nasal Polypus, Hydrocele, Tumors, Fistula in Ano, Piles, Hernia (Rupture), Hydrocele (Dropsy of the Scrotum), Varicocele, Ovarian and Uterine Tumors, Calculi (Stone in the Bladder), Stricture, etc., etc. We also treat successfully, by a new method without surgical operations, Cross-Eye, Club-foot, Spinal Curvature, and other deformities. (See pamphlet cited, "Motion as a Curative Agent," sent on receipt of 10 cents.)

Address, World's Dispensary Medical Association, BUFFALO, N. Y.

WOMAN

By an immense practice at the World's Dispensary and Invalids' Hotel, having treated many thousand cases of those diseases peculiar to woman, I have been enabled to perfect a most potent and positive remedy for these diseases.

To designate this natural specific, I have named it

Dr. Pierce's Favorite Prescription

The term, however, is but a feeble expression of my high appreciation of its value, based upon personal observation. I have, while witnessing its positive results in the special diseases incident to the organism of woman, singled it out as the **climax or crowning gem of my medical career.** On its merits, as a positive, safe, and effectual remedy for this class of diseases, and one that will, at all times and under all circumstances, act kindly, I am willing to stake my reputation as a physician; and so confident am I that it will not disappoint the most sanguine expectations of a single invalid lady who uses it for any of the ailments for which I recommend it, that I offer and sell it under a **POSITIVE GUARANTEE.** (For conditions, see pamphlet wrapping bottle.)

The following are among those diseases in which my **Favorite Prescription** has worked cures, as if by magic, and with a certainty never before attained by any medicine: Leucorrhœa, Excessive Flowing, Painful Monthly Periods, Suppressions when from unnatural causes, Irregularities, Weak Back, Prolapsus, or Falling of the Uterus, Anteversion and Retroversion, Bearing-down Sensations, Internal Heat, Nervous Depression, Debility, Dependency, Threatened Miscarriage, Chronic Congestion, Inflammation and Ulceration of the Uterus, and Impotency, Barrenness, or Sterility, and Female Weakness. I do not claim this medicine as a cure-all, but it admirably fulfills a **singleness of purpose,** being a most perfect specific in all chronic diseases of the sexual system of woman. It will not disappoint, nor will it do harm, in any state or condition.

Those who desire further information on these subjects can obtain it in THE PEOPLE'S COMMON SENSE MEDICAL ADVISER, a book of over 900 pages, sent, post-paid, on receipt of $1.50. It treats minutely of those diseases peculiar to females, and gives much valuable advice in regard to the management of those affections.

Favorite Prescription sold by **Druggists.**

R. V. PIERCE, M. D., Prop'r, World's Dispensary and Invalids' Hotel, Buffalo, N. Y.

HARDWARE, PAINTS, OILS, &C.

SALEM WARRANTED PURE WHITE LEAD.
BOSTON " " "
FOREST RIVER PURE WHITE LEAD.
ENGLISH " " "

On hand and for sale at Manufacturers' Prices.

Also, a large and well-selected Stock of

Hardware,
Paints, Oils,
Glass, &c., &c.,

ETC., ETC., ETC.,

At Lowest Rates.

JOHN H. BAILEY,

RICE BLOCK,

16 Market and 1 Ladd Street

American and Foreign PATENTS.

[ESTABLISHED 1865.]

GILMORE & CO., successors to CHIPMAN, GILMORE & CO., Solicitors of Patents, procured in all countries. *No fees in advance.* No charge unless the patent is granted. No fees for making preliminary examinations. No additional fees for obtaining and conducting a re-hearing. Special attention given to Interference Cases before the Patent Office, Extensions before Congress, Infringement Suits in different States, and all litigation appertaining to Inventions or Patents. Send stamp to GILMORE & Co., for Pamphlet of sixty pages.

Old Bounty Land Warrants.

The last Report of the Commissioner of the General Land Office shows 2,897,960 acres of Bounty Land Warrants outstanding. These were issued under act of 1855 and prior acts. GILMORE & Co. pay cash for them. Send by registered letter. Where Assignments are imperfect we give instructions to perfect them.

Arrears of Pay and Bounty.

Officers, Soldiers and Sailors of the late war, or their heirs, are in many cases entitled to money from the Government of which they have no knowledge. Write full history of service, and state amount of pay and bounty received. Enclose stamp to GILMORE & Co., and a full reply after examination, will be given you free.

Pensions.

All Officers, Soldiers and Sailors wounded, ruptured or injured in the late war, however slightly, can obtain a pension by addressing GILMORE & COMPANY.

Cases prosecuted by GILMORE & Co. before the Supreme Court of the United States, the Court of Claims and the Southern Claims Commission.

Each department of our business is conducted in a separate bureau, under the charge of the same experienced parties employed by the old firm. Prompt attention to all business entrusted to GILMORE & Co. is thus secured. We desire to win success by deserving it. Address

GILMORE & CO.,

WASHINGTON, D. C.

FIRST NATIONAL BANK

GOVERNMENT DEPOSITORY.

Continues to supply either Coupon or Registered

FOUR PER CENT. BONDS

At subscription rates, furnished direct from the Treasury Department.

U. S. 5-20 Called Bonds,

Cashed, or exchanged for new 4's on favorable terms.

dm&g E. P. KIMBALL Cashier.

New Advertisements

NEW RICH BLOOD!

Purser's Purgative Pills make New Rich Blood, and will completely change the blood in the entire system in three months. Any person who will take 1 pill each night from 1 to 12 weeks may be restored to sound health, if such a thing be possible. Sent by mail for 8 letter stamps.

tmay15 I. S. JOHNSON & CO., Bangor, Me.

READER, BEFORE BUYING A

PIANO OR **ORGAN**

Do not fail to send for my latest 20 page Illustrated Newspaper with much valuable information *Free. New Pianos,* $125, $135 and upwards. *New Organs,* $35 to $140. *Be sure* to write me before buying elsewhere. *Beware of Imitators.* Address

DANIEL F. BEATTY, Washington, N. J.

Agents Wanted

For the *Best* and *Fastest-Selling* Pictorial Books and Bibles. Prices reduced 33 per cent.

National Publishing Co., Philadelphia, Pa.

$10 TO $1000 Invested in Wall street Stocks makes Fortunes every month. Books sent free explaining everything. Address BAXTER & CO., BANKERS, 17 Wall St., New York.

BENSON'S CAPCINE POROUS PLASTER.

There is no doubt about the great superiority of this article over common porous plasters and other external remedies, such as liniments, electrical appliances, &c. Ask physicians in our own locality about it. It is wonderful.

Sold by all Druggists. Price 25 Cents.

KANSAS FARMS AND FREE HOMES.

HOW TO GET THEM is the best part of the state. 6,000,000 acres for sale. 127 *free copy of* "Kansas Pacific Homestead," address Land Commissioner, Salina, Kansas.

tmay6

L. S. L.

A SPLENDID OPPORTUNITY TO WIN A FORTUNE.

Fifth Grand Distribution, Class E, at New Orleans, Tuesday, May 13th, 1879—108th Monthly Drawing.

LOUISIANA STATE LOTTERY COMPANY.

This Institution was regularly incorporated by the Legislature of the State for Educational and Charitable purposes in 1868 *for the term of Twenty-five Years,* to which contract the inviolable faith of the State is pledged, with a Capital of $1,000,000, to which it has since added a reserve fund of $350,000. ITS GRAND SINGLE NUMBER DISTRIBUTION will take place monthly. *It never scales or postpones.* Look at the following Distribution:

CAPITAL PRIZE, $30,000.
100,000 TICKETS AT TWO DOLLARS EACH.
HALF-TICKETS, ONE DOLLAR.

LIST OF PRIZES.

1 CAPITAL PRIZE		$30,000
1 CAPITAL PRIZE		10,000
1 CAPITAL PRIZE		5,000
2 PRIZES of $2,500		5,000
5 do.	1,000	5,000
20 do.	500	10,000
100 do.	100	10,000
200 do.	50	10,000
500 do.	20	10,000
1000 do.	10	10,000

APPROXIMATION PRIZES.

9	Approximation Prizes of $300		2,700
9	do.	do. 200	1,800
9	do.	do. 100	900

1857 Prizes, amounting to $110,400

Responsible corresponding agents wanted at all prominent points, to whom a liberal compensation will be paid.

Application for rates to clubs should only be made to the home office in New Orleans.

Write, clearly stating full address, for further information, or send orders to

M. A. DAUPHIN,
P. O. Box 692, New Orleans, La.,
or same at No. 319 Broadway, New York.

All our Grand Extraordinary Drawings are under the supervision and management of GENERALS G. T. BEAUREGARD and JUBAL A. EARLY. w,s,&6tmay8

CITY OF PORTSMOUTH.

Assessors' Notice.

THE INHABITANTS of the City of Portsmouth are hereby required to exhibit to the Assessors of said City a just and true account of their Polls and Ratables, ratable by law on or before the Fifteenth day of April.

And all persons who do not comply with the above requirements in handing in an inventory of their ratable estate, and making oath to the same, will have no legal claim for abatement.

The Assessors, or any Justice of the Peace, or the City Clerk, are proper persons to administer the oath; and each individual making his inventory shall have an endorsement on the same, certifying that it has been duly sworn to, and the same to be handed to one of the Assessors, or left with their Secretary at the City Clerk's Office on or before the said Fifteenth day of April.

RUFUS K. OXFORD,
N. F. MATHES,
GEO. W. PENDEXTER,
H. F. WENDELL,
WM. P. BENNETT,
EBEN F. BRACKETT,
JOSEPH H. BERRY,
JUSTIN V. HANSCOM,
LEWIS G. DAVIS,
Assessors of Taxes of the City of Portsmouth.

April 7th, 1879.

Assessors' Notice.

THE ASSESSORS OF TAXES will be in session at the rooms of the Mayor and Aldermen, City Building, on TUESDAY AND FRIDAY EVENINGS during the month of April, from 7½ o'clock until 9 o'clock, for the purpose of receiving inventories and hearing all parties in regard to their liability to taxation.

RUFUS K. OXFORD, Chairman.

THE

Alpine Silver Mining Co.,

OF COLORADO.

CAPITAL $2,000,000. 200,000 SH RES.

PAR VALUE, $10 PER SHARE.

UNASSESSIBLE.

Daniel J. Splane, Pres. J. L. Thompson, Sec.

The property of this Company consists of twelve mines and mining locations, located in Lake County, Colorado, in the vicinity of Leadville, upon all of which extensive work has been done, in all cases exhibiting true fissure veins, good pay streak, and well defined lodes.

Three of the leading mines are well opened up and have at the lowest computation over TEN THOUSAND TONS OF ORE IN SIGHT; by May 1st, the Railroad now under construction will be within a short distance of this property.

The Company proposes to sell a portion of its stock at $1.00 per share for the purpose of more completely developing its mines, and for the erection of works for the treatment of its ores.

Applications for the stock may be made to the office of the Company, 61 Broadway, New York.

N. B.—*The Mining Record,* of New York, the highest mining authority in this country, says Feb. 1st, 1879: The principal owners in this company are hard working men who by their own labor have uncovered large bodies of ore which they now wish to extract and send to market; our readers will do well to make a venture with these worthy men, this money will probably be returned to them twenty fold. The business management has been placed in the care of Mr. J. L. Thompson, an officer of high standing in one of the largest banks in the city. A Prospectus giving full particulars sent free, on application to the Secretary. mch22d&w3mos

Portsmouth Daily Chronicle.

By CHRONICLE & GAZETTE PUBLISHING COMPANY.

PORTSMOUTH, N. H., TUESDAY, APRIL 29, 1879.

$6 PER YEAR, IN ADVANCE. THREE CENTS PER COPY.

THE PORTSMOUTH DAILY CHRONICLE

(Established August 2d, 1852.)

Is Published Every Morning, Sundays excepted, at No. 7 Exchange Building, Pleasant Street, opposite the Post Office, by the

Chronicle and Gazette Publishing Company.

TERMS $6.00 PER YEAR.

The New Hampshire Gazette.

(The Oldest Newspaper in the United States, established Oct. 7, 1756.)

is published every THURSDAY at the same office. Terms, $1.50 per year; $2.00 per year, if not paid in advance.

ADVERTISEMENTS inserted on reasonable terms, in either or both papers. The GAZETTE, having a large country circulation in addition to its local circulation, is an excellent medium of advertising. A liberal reduction made when advertisements appear in both papers.

☞ Correspondence from neighboring towns, containing items of public interest, will be gladly received. All communications should be addressed and all checks made payable to the

CHRONICLE & GAZETTE PUBLISHING CO.,
PORTSMOUTH, N. H.

The Job Printing Business is conducted in the same office by Mr. Charles W. Gardner, who keeps on hand a large and well-selected stock of all materials required in his line.

Transportation.

Eastern & Maine Central Railroad Line.

CARS leave the Station of the Eastern Railroad, between Deer and Elm streets, as follows:

For Boston, at *4:10, 7:15, 8:23, 11:00 A. M.; 3:00, 5:30 P. M.*

For Portland and Stations East, 10:00 A. M.; 2:57, 6:15 P. M.

For Bangor, St. John, Montreal and Quebec, 10:00 A. M.; 3:15 P. M.

For Great Falls and Wolfeborough, 10:00 A. M.; 5:44 P. M.

For North Conway, 10:00 A. M.

For Dover and Way Stations, 10:00 A. M.; 12:30, 5:50, 7:30 P. M.

Trains leave *For Portsmouth*—

From Boston, 7:30, 10:00 A. M.; 12:30, 3:15, 4:45, 7:00 P. M.

From Portland, *2:05, 8:45 A. M.; 1:00 P. M.

From North Conway, 7:00 A. M.

From Wolfeborough, 8:?1 A. M.; 3:10 P. M.

From Great Falls, 7:24, 10:00 A. M.; 4:45 P. M.

From Dover, 6:45, 10:30 A. M.; 2:25, 5:00 P. M.

From Newington, 7:01, 10:46 A. M.; 2:41, 5:16 P. M.

Trains from Boston arrive at Portsmouth at 8:55 A. M.; 12:25, 3:54, 5:40, 6:58, 9:12 P. M.

Trains from Portsmouth arrive at Boston at *6:30, 9:30, 10:45 A. M.; 1:30, 5:30, 8:00 P. M.

*Except on Mondays.

Feb. 17, 1879. A. P. ROCKWELL, Pres't.

Concord & Portsmouth Railroad.

PASSENGER TRAINS leave Concord Railroad Station, foot of Bridge Street:

For Newmarket Junction, Manchester, Concord and Upper Railroads, at 7:55 A. M., and 5:10 P. M.

Arrive at Manchester at 9:46 A. M., 7:10 P. M.

Arrive at Concord at 10:35 A. M., and 8:35 P. M.

Leave Concord at 7:30 A. M. and 3:40 P. M.

Leave Manchester at 8:25 A. M., and 4:25 P. M.

Arrive at Portsmouth at 10:10 A. M., and 6:15 P. M.

☞ All trains connect at Newmarket Junction, with trains of the Boston & Maine Railroad for Exeter, Haverhill, Lawrence and Boston; and for Dover, Great Falls and Portland; at Concord with trains to and from all the Upper Railroads.

H. E. CHAMBERLIN, Supt.

RE-OPENING
OF THE POPULAR
PROVIDENCE LINE
TO NEW YORK,
Via Providence.

OPENS APRIL 28, FOR THE SEASON OF 1879.

Only 42 Miles of Rail.

Steamboat Express Train will leave Boston & Providence Railroad Station daily (Sundays excepted) at 6 P. M. Connect at Fox Point wharf, Providence, with the *entirely new and magnificent*

STEAMER MASSACHUSETTS,

and the well-known and popular

STEAMER RHODE ISLAND,

Arriving in New York at 6 A. M. This is the only line affording a delightful sail *through Narragansett Bay* by daylight.

Returning, leave Pier 29, North River, at 5 P. M., arriving in Boston at 7 A. M.

No intermediate landings between Providence and New York.

Tickets and State Rooms can be secured at Company's office, 214 Washington, corner State street, and at Boston & Providence Railroad Station.

J. W. RICHARDSON, Agent, Boston.
A. A. FOLSOM, Supt. B. & P. R. codtsept8

HATHAWAY SHIRTS.

A FEW MORE OF THOSE
CELEBRATED HATHAWAY SHIRTS
Cut Low in the Neck, at
William P. Walker's,
jy3 No. 8 Market Square.

PRATT'S ASTRAL OIL!
Safest and Best!
AT SWEETSER'S.

For Sale.

A PLEASURE ROW BOAT, copper-fastened, nearly new, with four oars and patent rowlocks; built by Staples of Milford.
Apply to RIDER & COTTON,
69 Market Street, Portsmouth.

Tax Notice.

NOTICE is hereby given that Property on which the Tax for 1878 is not paid will be advertised on or before the 3 at day of May, and will be sold to pay the same and incidental charges unless previously settled.

JAMES MOSES, Collector.
Portsmouth, April 23d, 1879. 1w

PATENTS!

R. H. EDDY,

No. 76 State St., Opposite Kilby, Boston,

SECURES PATENTS in the United States; also in Great Britain, France and other foreign countries. Copies of the claims of any Patent furnished by remitting one dollar. Assignments recorded at Washington. *No Agency in the United States possesses superior facilities for obtaining Patents or ascertaining the patentability o inventions.*

R. H. EDDY, Solicitor of Patents.

TESTIMONIALS.

I regard Mr. Eddy as one of the *most capable and successful* practitioners with whom I have had official intercourse. CHARLES MASON, Commissioner of Patents.

"Inventors cannot employ a person more trustworthy or more capable of securing for them an early and favorable consideration at the Patent Office." EDMUND BURKE, Late Commissioner of Patents.

BOSTON, October 19, 1870.

R. H. EDDY, Esq.—*Dear Sir:* You procured for me, in 1840, my first patent. Since then you have acted for and advised me in hundreds of cases, and procured many patents, reissues and extensions. I have occasionally employed the best agencies in New York, Philadelphia and Washington, but I still give you almost the whole of my business, in your line, and advise others to employ you. Yours truly, GEORGE DRAPER.

BOSTON, January 1, 1879. 3tawtjan180

THE NEW ENGLAND
MUTUAL LIFE
Insurance Company
OF BOSTON.
The Oldest Massachusetts Company.
19,000 MEMBERS. $57,000,000 INSURANCE.

The features of the Company are

1.—*Its entire mutuality.*
2.—*The character of its investments.*
3.—*The liberality of its treatment of retiring members.*
4.—*Its selection of risks as developed by its past favorable mortality.*
5.—*The application of the Mass. Non-Forfeiture law to its policies, whereby every member is entitled to insurance according to its provisions.*

Information as to rates can be obtained on application at the office of the Company, or of any of its agents in the principal cities and towns of the Commonwealth.

35th Annual Report now ready for Distribution.

BENJ. F. STEVENS, President.
codtsept16 JOS. M. GIBBENS, Secretary.

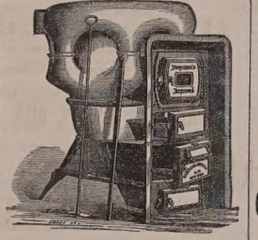

BOYNTON'S FURNACES,
Cast or Wrought Iron. Suitable for Coal or Wood.
BRICK-SET AND PORTABLE.

Are **Powerful Heaters; Remarkably durable; economical in fuel; give universal satisfaction; have no bolted joints; are free from gasses.**

Thousands have had constant and severe use for over **18 years**, and in **good condition** to-day, without **repairs or expense.**

The most **durable Furnace**, the **cheapest** to buy. Fitted with **clinker-cleaning** anti-friction **grates; ash-sifting grates** and **ash-pans; lined** feed doors, **draft regulator**, etc. Have many **attractive** and **practical improvements** never before adopted.

Also, **RANGES** for **family** or **hotel** use; **Fireplace Heaters**, etc.

Send for Circulars, before purchasing others.

RICHARDSON, BOYNTON & CO., Manufacturers,
codtnov10 234 *Water Street, New York.*
Apply direct to the Manufacturerers.

BARRETT'S
ROCK CANDY
— AND —
Hermitage Rye!

Rock Candy and Whiskey has been for years a standard remedy for all diseases of the throat and lungs. The article we now offer is carefully prepared by eminent physicians. It is long made from the very best Rock Candy and Hermitage Pure Old Rye Whiskey, 1870.

C. B. BARRETT & CO.,
45 North Market Street, Boston.

PAINT!! PAINT!
— HAVE YOUR —
SIGNS AND CARRIAGES
PAINTED
At DANIEL J. SPINNEY'S
NEW PAINT SHOP,
☞ NO. 13 BOW STREET, ☜
Cheaper than at any other place in the city.

☞ Second-hand **Furniture Repainted**, and made to look as good as new.

WOOD!
Hard and Soft Wood,
Sawed and Split,
KINDLINGS, SHAVINGS, ETC., ETC.
☞ Orders left at the PLANING MILL, GREEN STREET, will be promptly attended to.
DANIEL MASON, Agent.

MORSE & ILSLEY,
FIRE, LIFE AND ACCIDENT
INSURANCE
AGENTS,
Represent the following reliable companies:

THE INSURANCE COMPANY OF NORTH AMERICA, *Of Philadelphia, Penn.*
LIVERPOOL and LONDON and GLOBE, *U. S. Office, New York City.*
SPRINGFIELD, *of Springfield, Mass.*
QUEEN, *of Liverpool and London.*
PHŒNIX, *of Hartford, Conn.*
ORIENT, *of Hartford, Conn.*
TRAVELERS LIFE & ACCIDENT COMPANY, *Of Hartford, Connecticut.*
NEW ENGLAND MUTUAL LIFE *Of Boston, Mass.*

The above companies are well known and reliable, and we solicit the patronage of our friends and the public. All losses adjusted and promptly paid at our office.

MORSE & ILSLEY,
NO. 13 PLEASANT STREET,--UP ONE FLIGHT.

NEW AND EXTENSIVE STOCK
— OF —
SPRING & SUMMER GOODS
— AT —
WM. P. WALKER'S,
No. 8 Market Square.
HAVING RECEIVED A FULL ASSORTMENT OF
FOREIGN AND DOMESTIC
CLOTHS, CASSIMERES, &C., &C.,

I am prepared to make them up into GARMENTS of the latest style, or according to the fancy of the purchaser, and

Perfect Satisfaction Guaranteed!

MY STOCK OF GOODS SUITABLE FOR
SUITINGS
IS UNEQUALLED.

☞ Particular attention paid to the making of
ARMY and NAVY
REGULATION UNIFORMS.

A FULL ASSORTMENT OF
Gentlemen's Furnishing Goods!
Constantly on hand, consisting of
Bosoms, Gloves, Suspenders, Collars, Linen Goods, Drawers, Handkerchiefs, Shirts
Of Every Description!

NEW YORK SHOPPING.
LAMAR PURCHASING AGENCY!
ESTABLISHED! RELIABLE!
Everything bought with taste and discretion. New York Fashion Correspondent of this paper connected with agency. Best city references. Send for circular with prices. Address
MRS. ELLEN LAMAR,
877 Broadway, New York City.

CHARLES ROBINSON & SON,
Would inform their friends and the public that they still continue the
Flour and Grain Business
AT THEIR OLD STAND,
NO. 16 BOW STREET,
PORTSMOUTH N.

PORTSMOUTH
INSURANCE
AGENCY.
Established in 1851.
JOHN SISE, - 5 MARKET SQ.
Is authorized Agent and Attorney for the following responsible Companies:

ÆTNA INSURANCE COMPANY,
HARTFORD, CONN.,.....Assets $7,000,000
HARTFORD FIRE INSURANCE CO.,
HARTFORD, CONN.,.....Assets $3,200,000.
HOME INSURANCE COMPANY,
NEW YORK.....Assets, $6,000,000.
FRANKLIN FIRE INSURANCE CO.,
PHILADELPHIA.....Assets $3,300,000.
ROYAL INSURANCE COMPANY,
LIVERPOOL, ENG.... ..Assets $18,000,000 (gold.)
PENNSYLVANIA FIRE INS. CO.
PHILADELPHIA.....Assets $1,800,000.

Business men and owners of Property desiring every security by Insurance against loss and damages by fire, will find it for their interest to place their risks in the above companies, some of which have been represented in this vicinity for nearly fifty years.

All losses will be promptly adjusted and paid by the undersigned.

JOHN SISE,
INSURANCE AGENT.
OFFICE No. 5 MARKET SQUARE, Portsmouth

GENERAL LIFE AND FIRE
INSURANCE
AGENCY.
Alonzo F. Craig, Agent
CAPITAL REPRESENTED
$40,000,000.

EQUITABLE LIFE ASSURANCE SOCIETY OF THE UNITED STATES.
ASSETS,.....$25,0000,000.

N. BRITISH & MERCANTILE INS. CO.
LONDON AND EDINBURGH.
CAPITAL, GOLD,.....$10,000,000.
Invested in the United States,.....$1,547,807.82.

NATIONAL FIRE INSURANCE COMPANY
HARTFORD, CONN.
ASSETS,.....$831,836,25.

WESTCHESTER FIRE INSURANCE CO.
NEW YORK.
ASSETS,.....$656,787.24.

ST. PAUL FIRE AND MARINE INS. CO.
ST. PAUL, MINN.
ASSETS,.....$719,621.78.

FANEUIL HALL INSURANCE COMPANY
BOSTON, MASS.
ASSETS,.....$250,000.00.

☞ *Insurance effected on all kinds of Property Reasonable Rates.*

☞ Losses at this Agency will be promptly adjusted, and paid at this Office.

ALONZO F. CRAIG,
INSURANCE AGENT,
Office No. 5 Congress Street Portsmouth

THE POPULAR PICTORIAL WEEKLY
Frank Leslie's
Illustrated Newspaper!
Handsome Illustrations of the Current Events of the Day!
POLITICAL, SOCIAL, SCIENTIFIC, COMMERCIAL, Etc., at Home and Abroad!

The Illustrated Newspaper has reached its 48th volume, affording for nearly a quarter century a Complete Review of Current Events.

There are able editorials on all subjects of public Interest, Domestic and Foreign News, Personal Gossip, Music and the Drama, Money Market, Serial and Short Stories, etc., with admirable Cartoons of peculiar incidents, prevailing follies, etc., etc.

Published every Wednesday, and for sale at all Newsdealers.

PRICE 10 CENTS.
Annual Subscription $4.00,
[Postpaid.]
Frank Leslie's Publishing House,
53, 55, 57 PARK PLACE, NEW YORK.

FLOUR.
100 bbls. T. HARRISON'S ST. LOUIS FLOUR
— FOR SALE BY —
H. F. GERRISH.

CATARRH
A PHYSICIAN'S TESTIMONY.
30 Years a Physician. 12 Years a Sufferer. Tried Regular Remedies. Tried Patent Medicines. Permanently cured by
SANFORD'S RADICAL CURE.

MESSRS. WEEKS & POTTER,—Sirs: I have practiced medicine for thirty years, and have been a sufferer myself for twelve years with Catarrh in the nasal passages, fauces and larynx. I have used every thing in the *materia medica* without any permanent relief, until finally I was induced to try a patent medicine something that we allopathists are very loth to do; I tried one and divers others until I got hold of yours, I followed the directions to the letter, and am happy to say have had a permanent cure. Your RADICAL CURE is decidedly a happy combination for the cure of that most unpleasant and dangerous of diseases.

Yours, respectfully,
D. W. GRAY, M. D.,
Of Dr. D. W. Gray & Son., Physicians and Druggists, Muscatine, Iowa.
MUSCATINE, IOWA, March 27, 1877.

The value of this remedy must not be overlooked in the cure of those

SYMPATHETIC DISEASES,

Affections of the Eye, Ear, Throat, Lungs and Bronchial Tubes which in many cases accompany a severe case of Catarrh. The inflamed and diseased condition of the mucous membrane is the cause of all these troubles; and until the system has been brought under the influence of the RADICAL CURE perfect freedom from them cannot be reasonably expected.

It is but three years since SANFORD'S RADICAL CURE was placed before the public, but in that short time it has found its way from Maine to California, and is everywhere acknowledged by druggists and physicians to be the most successful preparation for the thorough treatment of Catarrh ever compounded. The fact will be deemed of more importance when it is coupled with the statement that within five years over 20 different remedies for Catarrh have been placed on sale, and to-day, with one or two exceptions, their name cannot be recalled by the best-informed druggist. Advertising may succeed in forcing a few sales, but, unless the remedy possess undoubted specific medical properties, it is absolutely certain to fall into merited obscurity.

Each package of SANFORD'S RADICAL CURE contains Dr. Sanford's Improved Inhaling Tube, with full directions for its use in all cases. Price $1.00. Sold by all wholesale and retail druggists and dealers throughout the United States and Canadas. WEEKS & POTTER, General Agents and Wholesale Druggists, Boston, Mass.

COLLINS'
VOLTAIC PLASTER
IS SIMPLY WONDERFUL.

KINGSTON, MINN., April 23, 1877.
I consider COLLINS' VOLTAIC PLASTER the best plaster I ever saw, and am recommending them to all. C. MCMORROW.

HUDE, ILL., April 7, 1877.
It has done my boy more good than all other medicines. He now goes to school, for the first time in three years.
ELIZA JANE DUFFIELD.

EMMA, ILL., April 2, 1877.
I like the one I got well. They are the best plasters, no doubt, in the world. S. L. MCGILL.

ASH GROVE, MO., March 22, 1877.
Accept my thanks for the good derived from the two COLLINS' PLASTERS sent me some time ago. W. C. MOORE.

COLLINS' VOLTAIC PLASTER
for local pains, lameness, soreness, weakness, numbness, and inflammation of the lungs, liver, kidneys, spleen, bowels, bladder, heart, and muscles, is equal to an army of doctors and acres of plants and shrubs.

Price, 25 cents.

Sold by all Wholesale and Retail Druggists throughout the United States and Canadas, and by WEEKS & POTTER, Proprietors, Boston, Mass.

MUCILAGE
— OF THE —
BEST QUALITY!
— FOR —
5 CENTS A BOTTLE!
— AT —
M. Goodrich's Book-Store.

10 BARRELS
FLORIDA ORANGES,
— FOR SALE BY —
Henry F. Gerrish.

THE MALLORY
Patent Air Closet!

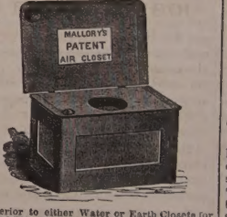

Superior to either Water or Earth Closets for General Use, and for the Sick Room, are indispensable.

They can be set up in any Room, Hall-way or Closet, or at the Bedside of the Sick, and are warranted to be Perfectly Odorless.

Being thoroughly ventilated from the front, and connecting with the chimney, the disagreeable odors and poisonous gases are carried off into the chimney, instead of escaping into the room.

— FOR SALE BY —
JOHN P. SWEETSER,
46 Market Street,
PORTSMOUTH

Daily Chronicle.

Peninsular Virginia.

The soil of peninsular Virginia is rather kindly than rich. Certainly it has not that richness of virgin land of which it is said, "Tickle it with a hoe, and it laughs in a harvest;" but light manuring produces a quick return and ample crops, and that considerably earlier than in other places north of Norfolk. There is still a remnant of the old style of farming to be seen, of which it was said that there were only three crops raised in Virginia—corn, hogs, and niggers, of which the hogs ate all the corn, and the niggers devoured all the hogs. One of these "crops," however, is removed from the list.

The "poor white" is poor—very poor. The small farmers of the north cannot compare with these in absolute destitution of money.

"Doctor," said one of them, who had slowly recovered consciousness after being terribly injured by an exploding grindstone—"doctor, I reckon I'm pretty badly bruck up, hain't I?"

"Yes, my man; you are hurt just about as badly, to stand a chance of recovery, as any man I ever saw."

"Thet's so, thet's so. Wa'al, doctor, do you know, thet ez poor ez I am, and ez much ez I need money, I—I wouldn't ev hed this happen to me fer—fer *twenty-five dollars!*"

Many of these poor whites are day-laborers on the neighboring farms, but others work a small patch of potatoes or corn on their own account, in ground mostly so filled with stumps and so given to overgrowing bushes as to be useless to any but themselves. One sometimes sees them working in their fields. Paterfamilias does the plowing, Filius Minimus drops the corn, and the rest come in regular consequence, Mater leading the hoeing.

The poor are wofully ignorant, as the upper classes are, in many instances, indolently unprogressive, though far less so than formerly. In short, the Virginia portion of the peninsula seems sunk in a Rip Van Winkle sleep that has lasted a hundred instead of twenty years, and that as yet shows but small signs of awakening.—*Harpers' for May.*

Gossipping.

It is almost frightful, and altogether humiliating to think how much there is in the common on-going of domestic and social life, which deserves nothing but to be instantly and forever forgotten. Yet it is equally amazing how large a class seem to have no other business but to repeat and perpetuate these very things. This is the vocation of gossips—an order of society that perpetuates more mischief than all the combined plagues of Egypt together. You may have noticed how many speeches there are which become mischievous by being heard the second time; and what an army of both sexes are sworn into it, that the fatal repetition shall be had! Blessed is the man or woman that can let drop all the burs and thistles, instead of picking them up, and fastening them on to the next passenger! Would we only let the vexing and malicious saying die, how fast the lacerated and scandal ridden world would get healed and tranquilized.—*Dr. Huntington.*

—Never be angry with a man who threatens to blow your brains out. He is flattering you with the remark that you have brains.

—At a late book sale in New York, a copy of George Bancroft's this volume of early poems sold for $15. Some one told Bancroft of it. "Ah," said he, "I've plenty of them laid away, and would have sold one for half the money."

—A singular incident happened at a store in Brockton the other day. A gentleman trying on a pair of buckskin gloves found a gold ring inside on which was inscribed the owner's name, that person having tried on the gloves previously and the ring having slipped from his finger in withdrawing his hand. It is said that this is the third time the thing had happened at that store.

—This story is being passed around at West Springfield, Mass., and is a good one, whether true or not. A citizen went home from the caucus one night and asked his wife, "Did you commit an error do anything out of character before we were married?" "Why no! What makes you ask such a question?" "Oh, I didn't think you had, but I was nominated for a town office to-night, and I knew if you had it would all be out to-morrow."

—A lady on Cumberland street, Portland, has a canary bird that will faint away and fall over as gracefully as any lady. The bird is a very fine singer, but (like some of the fair sex) when the least bit frightened will stop singing and fall from its perch in a faint of the most approved sort. It remains in an apparently unconscious condition for some ten or fifteen minutes, then rouses up and commences to warble as though nothing had occurred.

—A German physician of celebrity has lately been investigating the subject of early rising, and has come to the conclusion that, far from making a man "healthy, wealthy and wise," it has quite the contrary effect, and shortens life instead of prolonging it. In the majority of cases which he has investigated the long livers have indulged in late hours, and at least eight out of every ten persons who attained the age of eighty years and upwards were in the habit of not retiring to rest until the small hours, and of remaining in bed until the day was far advanced. He has no doubt that early rising is a most pernicious habit for those who go to bed late, and, like Charles Lamb, thinks it better for everybody to delay getting up until the morning has had a chance to become well aired.

Portsmouth Chronicle

TUESDAY, APRIL 29, 1879.

Mississippi Political Literature.

No paper has been more liberally advertised of late than the *Southern States*, of Okolona, Miss., which has been quoted and commented on in Congress a dozen or twenty times, and d——d by almost every northern democratic paper for its reckless out-speaking concerning the ends and aims of the southern democracy. When the paper and its utterances were first brought to public notice, a Mississippi congressman said its editor was a northern copperhead during the war, and only emigrated from Ohio a few years ago; but the editor showed that he was born in the south, and served all through the war on the rebel side. As so much has been said about him and his paper, a specimen of his style of writing may be interesting, so we give his leading editorial of March 26th:

O, how fit—how passing fit it was that the radical party should breathe a final hiss at our Confederate President as its dying carcass was borne from the Senate Chamber of the States Union!

Hating all that is good and pure and grand and true, it was peculiarly proper that it should hate Jefferson Davis with a deathless hate.

Its history was one long lie and crime.

It flung our country into war.

It murdered 400,000 gallant southrons, like the common cut-throat that it was.

It gave our homes to the torch, like the common incendiary that it was.

It plundered our pockets and coffers, like the common thief that it was.

It sent its jail-birds to lord over us, and imprisoned the purest patriots of the north, like the common tyrant that it was.

It corrupted a whole generation, like the common pimp that it was.

Finally, with bloody hands and pockets bulging with stolen moneys, it fell before the wrath of an indignant and outraged peoplehood.

But its malignant spirit was strong in death, and while the rattle was sounding in its slimy throat it managed to utter a farewell hiss at our illustrious chieftain.

Let this fact be forgetless.

It contributes one more shining leaf to the splendid laurel crown of glory that circles the brow of our grand old Confederate President. It intensifies the immortal love and honor for our second Washington.

We have captured the capitol, and the name of Jefferson Davis will hereafter be spoken with reverence in its historic halls, while his picture will yet grace, and his memory will yet glorify the place forever.

Even that did not exhaust him, for scattered through his paper of the same date were the following brilliant paragraphs:

It may become the imperative duty of President Davis to accept the United States senatorship, whether he wants it not. These Yankees must be taught a lesson.

Yes, sir, we repeat it: The Federal brigadiers must take back seats in the work of restoring the Union. Lincoln hirelings are played out in this republic of ours, now that we have captured the capitol.

Yankee blue-coats have fallen 'way below par in Washington city. The Confederate gray commands a premium. Glorious! Push on the column!

Lincoln and his mob, yclept the Union army, were traitors; and their treason must be made odious.

Stand back, there, ye Federal brigadiers! Stand back, we say. The old Confederate boys propose to run this Republic from now on.

It may be said that this blatant rebel is only a "cross-roads" journalist and politician; but it must be remembered that the cross-roads politicians rule the southern wing of the democratic party, and that the southern wing of the democratic party rules the party at large. The sentiments of this editor are not held by him alone, for a southern democratic congressman having said on the floor of the House that he only represented himself, the *Southern States* immediately printed the endorsements of sixteen other democratic papers to its announcement that the confederates had captured the capitol and would undo all that the republicans had done during the past eighteen years.

Fire at Gorham.

A telegram Monday evening reported the town of Gorham in flames. The buildings of the Grand Trunk railroad were destroyed, and it was feared the whole town would go. Aid was asked from Portland.

Aid for the Colored Refugees.

Gen. Benj. F. Butler offers to Gen. Conway, who is endeavoring to render such help to the colored refugees as to furnish them homes and to be self-supporting, twenty thousand acres of good farming lands in Wisconsin, to be divided into small farms and given to these freedmen. Gen. Ingersoll is to deliver lectures on the problem of the exodus to help to raise funds in order to enable the negroes to avail themselves of Butler's offer. An elderly Quaker in Philadelphia has given $10,000 to help to secure western homes for the negroes.

In a very sensible article on the causes of the negro exodus, the New Orleans *Times* (dem.) says that the truth compels it to admit that there is cause for the apprehensions which the colored people entertain as to the danger of being deprived of the civil and political rights and for their belief that they cannot have justice. It further says that after making all allowance for exaggerated reports of politicians, "the fact remains that the threatened emigration of the negroes is to be traced to the conduct of a class of young politicians who seem to emulate the name of bulldozers." The *Times* calls upon planters and men of substance to organize in every parish to protect and aid their laborers.

The Pomeroy Creature Again.

Jesse Pomeroy, the cowardly and ferocious two-legged reptile whose worse than worthless neck was saved from the gallows by the namby-pamby sentimentalism of the women of Massachusetts, made an unsuccessful attempt to escape from the State prison in Concord, Mass., Friday morning, April 18th, but the fact is just published. By some unexplained means, Pomeroy came into possession of a portion of a case-knife, the edge of which and the point were provided with teeth like a saw. One of the iron bars of his cell window he had sawed asunder. At the bottom and nearly at the top the cast iron fittings were also sawed apart, and replaced with sawings and soap as cement to keep them in place. In replacing the cast iron parts, Pomeroy failed to restore them in line, hence the discovery.

The Legal-Tender Test Litigation.

The preliminary papers have just been served in the suit which Mr. S. B. Chittenden and Gen. B. F. Butler agreed should be brought in order to test the validity of the reissue of United States legal tender notes in time of peace. The suit has been brought in the United States circuit court for the southern district of New York, and is founded upon a genuine transaction in the regular course of business. The trial of the action will probably not take place for a month at least, and whatever the decision may be the defeated party will appeal to the supreme court of the United States, in time, it is hoped, for argument at the October term.

News and Notes.

Mrs. Harriet M. Lillie, of No. 117 Maverick street, East Boston, does not lack for excitement when at home. Within a few weeks six pistol bullets have passed through the windows of her house, fired by careless marksmen at targets on Maverick square. One of the bullets hit Mrs. Lillie in the head, and inflicted a severe wound.

A policeman was attacked by roughs at Phenixville, Pa., Saturday night, and knocked down with a stone. He then shot dead one of the roughs, named Frank Devlin, and wounded one other, James McCloskey. The officer will recover.

At San Francisco, Friday night, William Boulange, a bootblack, a native of Manila, attempted to shoot Pauline Christian, a servant girl, who had repulsed his attentions. He fired one shot without effect. A policeman attempting to arrest him received a shot in the arm, and in turn shot Boulange in the face. The latter then fired at William Trey, the girl's employer, killing him. Boulange was locked up. His wound is fatal.

There was a big flood at Houston, Texas, on Friday. Many houses were swept from their foundation, and the damage to property was very great.

Peter E. Stevens was on Saturday found guilty of manslaughter at Chicago, for killing his wife, the penalty being fourteen years in the penitentiary. As the criminal was being taken from the court room to his cell, Mrs. Young, his mother-in-law, stepped up quickly behind him, put a pistol to his head and pulled the trigger; fortunately for the prisoner, the handkerchief in which the pistol had been concealed intervened between the hammer and the cap, and caused the pistol to miss fire. Mrs. Young has been arrested.

Charles H. Sherman, formely a first lieutenant of marines, died at a hospital in Philadelphia from the effects of an overdose of opium, which he had probably taken to overcome the effects of a recent drunken debauch. He resigned from the service in 1877.

A six-days pedestrian match for the championship of England and the Astley belt came off at Islington, Eng., last week, and was won by "Blower" Brown, who made 542 miles, beating the highest previous record by twenty-one miles. Weston stood fourth on the list, with 450 miles. The victor was apparently in good condition at the end of the race, but the others were badly used up.

The selectmen of Southbridge, Mass., charge amusement companies "two dollars and six complimentary tickets" for the use of the town hall.

Barque Velocity, from Hull, Eng., for Philadelphia, was run down during a dense fog on the 26th of April by the steamship City of Rio Janeiro, and sank in five minutes. The captain and ten of the Velocity's men succeeded in climbing on board the steamer by the anchor chains, but the steward and a boy were lost.

A. C. Fessenden of South Adams, Mass., a prominent business man and respected citizen, committed suicide by shooting himself in the breast and over the right eye in his own barn, Sunday morning, while in a fit of temporary insanity.

A pauper in Gill, Mass., induced one of the selectmen of that town to give him $5 for the necessaries of life, and then spent it in obtaining the luxury of a wife.

Peter Sullivan, an old man living in a retired place in Chicopee, Mass., was burned to death on Friday. His wife had emptied ashes in the yard, and the wind blew a live coal into some loose fodder which set the barn on fire and then the house. His body lay most of Saturday partially burned and exposed to view.

At Clarkston, Mich., William Dunston and wife were fatally gored by a Durham bull, Saturday.

George Einsig, convicted at York, Pa., on Friday, of murder in the first degree for killing his wife, committed suicide in his cell Sunday morning by cutting his throat with a razor and then hanging himself with a piece of rope and a towel.

Workmen digging a cellar on land of Michael Boyle at Lowell, Mass., on Friday, found a skeleton of a man. A police officer on the beat where the skeleton was found, believes it is that of a man who disappeared suddenly three or four years ago. All the teeth were sound, and in the lower row were double all around. The jaw was broken.

David Ordway, the eccentric Proctorsville, Vt., man who had his funeral sermon preached last summer, has now procured his shroud and coffin, having the latter trimmed at his direction, and had them taken to his house. He is eighty-four years old and quite unwell.

The managers of the American Bible Society in a circular announce a change of policy by which, instead of relying upon auxiliary societies alone to effect a sale of their publications, they design to secure a wider circulation of the books through the channels of trade, and make it for the interest of dealers in books to accommodate their customers by keeping for sale the society's bibles and testaments. The society does not seek profit, and in offering its books for sale has regard only to receiving the return of the cost of production. The prices at which they are offered for sale—25 cents for bibles and five cents for testaments—are probably unexcelled by any books published. It is expected that the policy now adopted will be of great service to the public, who will be gratified to find at the usual places where books are sold, bibles and testaments bearing the imprint of this great national society, which is a guarantee of the accuracy of the text and of the excellence of the printing and binding.

Naval Matters.

The U. S. S. Lackawanna was at Callao on the 2d of April, and the Pensacola was on her way up from Valparaiso.

The naval court of enquiry into the causes of the collision between the storeship Supply and the British barque Diadem, which resulted in the sinking of the latter, find that nobody was to blame. The two vessels were close-hauled on opposite tacks, under short sail, and did not see each other's lights until too late to avoid a collision.

New Publications

Another volume of Mr. Joseph Cook's Monday lectures has been published by Houghton, Osgood & Co., of Boston, entitled *Marriage, with preludes on current events*. The eagerness with which the public read Mr. Cook's lectures may be judged from the fact that of the first publication of the volume similar to the one before us sixteen thousand were sold, of the lectures on Transcendentalism eleven thousand, and a corresponding number of the later issues. In fact Mr. Cook, while addressing his audience in Tremont Temple, speaks to countless numbers by the aid of his publishers, who promptly issue editions of these lectures, for which an eager host of purchasers are upon the *qui vive*, and which are read throughout the length and breadth of the civilized world. The book is uniform in price and style with the preceding volumes, and can be found at Myers' bookstore.

Prof. Moses Coit Tyler has been for some time engaged in preparing a work on English literature suited to the wants of classes in colleges and higher literary seminaties. He has used as the basis of his work "Morley's English Literature," but with an entire re-arrangement of matter, large retrenchments, and additions of his own. Prof. Tyler has worked out a very valuable system of tables and charts for each period, which makes the classification of the great authors very clear and simple. This book, it is expected, will be the best manual of English literature in existence. Sheldon & Co., of New York, will publish it in June.

New Hampshire Items.

A well known Nashua man, who, while driving a spirited horse, ran over a young woman, has been sued for damages to the amount of $10,000.

Mr. Frank H. Champlin, stationer and fancy goods dealer of Laconia, who was closed up by his creditors last week, made a satisfactory settlement, and opened again Saturday.

THE BEST IN THE WORLD SOLD BY ALL DEALERS

SO SIMPLE A CHILD CAN USE IT. WARRANTED FOR 3 YEARS

WHITE SEWING MACHINE

$1500 CASH TO AGENTS

BEWARE OF BOGUS DEALERS AND DEFACED NUMBERS
NOTICE OUR GENUINE NUMBER ON SHUTTLE RACE-PLATE

FOR PARTICULARS ADDRESS:
WHITE SEWING MACHINE CO. CLEVELAND, OHIO.

SLIGHTLY DAMAGED BY WATER!

500 Dozen Ladies' and Gents'

FINE

LINEN HANDKERCHIEFS!

Only 10 Cents Each!

—AT—

MARSTON'S

21 Market Street.

ROYAL

BAKING POWDER

Absolutely pure—made from Grape Cream of Tartar, imported exclusively for this Powder from the Wine district of France. Always uniform and wholesome. Sold only in cans by all grocers. A pound can mailed to any address, postage paid, on receipt of 60 cents. ROYAL BAKING POWDER CO., 171 Duane St., New York. Most cheap powders contain alum; dangerous to health; avoid them, especially when offered loose or in bulk.

STEAMER JAMES SAMPSON.

KITTERY & PORTSMOUTH.

TIME TABLE.

From Navy Yard Bridge.		From Navy Yard Landing.	
Leave Kittery at	6:35 A.M	*Leave Portsmouth at*	6:45 A.M
" "	7:15	" "	7:30
" "	8:00	" "	8:30
" "	9:45	" "	11:05
" "	11:50	" "	12:45 P.M
" "	2:00 P.M.	" "	3:00
" "	3:20	" "	4:30
" "	4:30	" "	5:00
" "	5:50	" "	6:25

Evening Trips, Tuesday and Thursday, leaving Kittery at 7:15; leaving Portsmouth at 9:00.

Saturday Evenings, leave Kittery at 7:15 and 8:45; leave Portsmouth at 8:30 and 9:20.

Special arrangements can be made for other evenings.

Fare Five Cents Each Way.

Freight taken at reasonable rates. Orders executed with despatch.

A. STEVENSON, Proprietor.

SPECIAL NOTICE!!

Owing to a reduction in freight from the Mills, and buying strictly for cash I am enabled to sell choice grades of

ST. LOUIS FLOUR

For *cash* and to *consumers only*, at

$6.25 to $6.40 per Barrel!

Patent Flours 50 cents per Barrel less than usual prices!

Every lot of Flour sold guaranteed to give satisfaction.

I mean just what this notice states!

W. A. PLAISTED,

Nos. 125 and 127 Market Street.

5-CENT COUNTER!

Transparent Slates, Lamp Wicks, Hair Pins, Cradles, Water Pails, Chromos, Steel Engravings, Clothes Pins, Gravy Strainers, Oilers, Writing Ink, Magnets, Curry Combs, Dust Pans, Sugar Scoops, Blucing, Egg Beaters, Tops, School Slates, Book Straps, Napkin Rings, Salt Cellars, Sink Scrapers, Puzzles, Jumping Ropes, Steel Pens, Rubber Balls, Wallets, Marbles, Baskets.

—AT—

THE POPULAR STORE.

7 & 9 Market St.

T. F. STACKPOLE.

DON'T GO TO BOSTON

—TO PURCHASE—

CARPETS or DRY GOODS

When you can purchase as cheap at Home.

AYERS & LOCKE

—INTEND TO OFFER—

Extra Inducements

—TO PURCHASERS OF—

CARPETS! CARPETS!!

THEY HAVE PURCHASED THEIR

New Stock of Carpets,

Making the largest Stock of CARPETS this side of Boston.

FULL LINE

Tapestry Brussels Carpets,

As good patterns as the higher priced goods, Only 75 cents; last year's price $1.

FINE LINE

Tapestry Brussels,

87½ cents; last year's price $1.25.

FINE LINE

Roxbury Tapestries,

$1.00.

Among them many private patterns which can not be obtained elsewhere.

FINE LINE

INGRAIN CARPETS, 50cts.

25 pieces Lowell Supers, very cheap.
40 pieces Lowell Extra Supers, very cheap.
Fine Line Lowell Three-Ply Carpet, only $1.00.

FULL LINE

FIVE-FRAME BODY BRUSSELS

Oil Cloths, 25 Cents and Upwards.

Tapestry Stair Carpets, Palatine Stair Carpets, Hemp Carpets, Straw Mattings, Mats, Druggets, Hassocks, &c., &c.

In fact everything that should be found in a First-Class Carpet Stock. Also

WINDOW SHADES, FIXTURES, TASSELS, &c.

THE BEST STOCK OF GENERAL

DRY GOODS!

Within 50 miles of Boston.

Special Prices in Domestics.

Linen Damasks in Barnsley and Loom.

Sixty White Toilet Quilts,

at $1.00, worth $1.50.

The Best Double Busk Corset the Market affords,

For 50 Cents per Pair!

Finest Stock of Hamburgs, Torchon Laces, Black French Laces, Worsted, Fringes, Kid Gloves, Buttons, Ruchings, &c., &c., at lowest prices.

Ladies' Silk-Clocked Balbriggan Hose, 25c

In fact, everything in Small Wares

AYERS & LOCKE,

Market Street.

THE LATEST STYLES

—IN—

ROOM PAPERS

—AND—

WINDOW SHADES

Are now opening at

M. Goodrich's Book-Store.

☞ Curtains hung with neatness and despatch.

Hacking! Hacking!

THE SUBSCRIBER having procured a HACK, will on and after Wednesday, April 23d, be ready to attend all calls for Hacking, promptly and at reasonable rates.

SAMUEL K. BATCHELDER.

☞ ORDER SLATE will be left at William R. Preston's drug store.

CORSETS! CORSETS! CORSETS!

Ladies do not purchase until you have seen our NEW STOCK. If you are troubled in breaking the bones over the hips call for our A. D. C.

SOMETHING NEW.

Prices, Styles and Quality,

CAN'T BE BEAT.

Kid Gloves! Kid Gloves!

SPRING SHADES,

(2 & 3 Buttons.)

A better GLOVE for the money has never been sold in the City.

MORRIS C. FOYE,

23 MARKET STREET.

1879 Opening Season! 1879

—ON—

WEDNESDAY, APRIL 16th,

WE SHALL OPEN

A NEW AND FINE STOCK

—OF—

MILLINERY GOODS

And Novelties in Latest Styles.

A Nice Assortment of

Pattern Hats and Bonnets.

Our facilities for receiving the newest and most desirable goods from New York and Boston houses are unsurpassed, and we feel confident of pleasing all who may favor us with a call.

☞ Particular attention given to making old styles into new.

J. M. TEBBETTS,

14 Market Street.

OLD STAND! NEW GOODS!

Look at This!

Spring & Summer Clothing

CHEAPER THAN EVER!

Business Suits	from	$5 to $15;
Fine Dress Suits	"	$15 to $25;
Boys' Suits	"	$2 to $12;
Flannel Suits	"	$7.50 to $14;
Light Weight Overcoats	from	$7 to $15.

Also, a Good Assortment of

Cassimeres, Suitings, Worsteds, &c.

FURNISHING GOODS OF ALL SORTS, CHEAP!

CUTTING well and promptly done.

☞ A Lot of odd COATS and PANTS at your own price!

C. E. MYERS & CO.

No. 2 BOW STREET.

Notice.

THE undersigned gives notice that he has been appointed Administrator of the Estate of the late Dr. ADAMS PERRY. All persons indebted to said Estate are requested to settle by July 1st, as all accounts remaining unsettled on that date will be put into the hands of an attorney for collection. Those having bills against the Estate are requested to present them for adjustment.

d1y1 JOHN S. PERRY.

WINES!! WINES!!

25 CASES CLARET,

5 PIPES DUFF GORDON SHERRY

AND OPORTO PORT WINE.

—FOR SALE BY—

H. F. GERRISH.

THERMOMETERS

ARE SELLING

CHEAP

—AT—

SWEETSER'S.

Fresh Succotash Corn!!

BEANS, ASPARAGUS, CELERY.

—FOR SALE BY—

H. F. GERRISH.

JAMES M. LOCKE,

House Painter,

NO. 30 UNION STREET.

tmay12

WILLIAM B. HUSSEY,

DEALER IN

BOOTS and SHOES,

—AT—

No. 49 Congress Street,

Has for sale a large and well selected assortment of Goods in his line for Men's, Womens', Boys' and Girl's wear, which he will sell

AS CHEAP AS GOOD ARTICLES CAN BE SOLD.

CALL AND SEE.

Matters.

PORTSMOUTH RULES.

MAILS CLOSE.

	A. M.		P. M.	
Boston, South and West,	8 10 35	2:20	4:50	*6:30
Boston Way,	10 35	2:20		
Portland,	9:35		4:50	6:30
East (beyond Portland),	9:35			9:30
Biddeford, Saco and Way	9:35		4:50	
Great Falls,	9:35		4:50	
Great Falls & Conway R. R.	9:35			
Concord and North,	7:40		4:50	
Concord Way,			4:50	
Boston & Maine R. R.	7:40		4:50	
Dover,	7:40	9:35	4:50	

*Arrives in Boston next morning.

MAILS ARRIVE.

	A. M.	P. M.
Boston, South and West,	4:30	10:55	5:50
Boston Way,	10:55	5:50
Portland and East,	11:20	3:20
Great Falls & Conway R. R.	11:20	
Concord and North,	10:20	6:50
Dover,	10:20	5:50

Letters for the night mails [and no others] east or west may be deposited in the box at the Eastern depot, every day except Sundays.

E. G. PEIRCE, JR., P. M.

AROUND HOME.

Portsmouth seems to have gotten well over the leg mania, but it still rages furiously in other places.

The "city books" have been delivered to the city clerk by the printer, and can be procured by citizens at the city rooms.

A large fleet of coasting vessels in the lower harbor on Saturday, were detained over Sunday and Monday by unfavorable winds and thick fog.

A sacred concert is to be given in Music hall next Sunday evening by the band of the 9th regiment of Massachusetts militia, assisted by the Higgins family and other vocalists.

The Storer Encampment and citizens' committees on invitations and programme are requested to meet at the common council room this evening at eight o'clock, on important business.

The new uniforms for the Dirigo band of Kittery were received on Monday, and will be publicly worn for the first time on Wednesday evening in this city, on the occasion of the band's parade with the City Guards.

The assessors of taxes will be in session at the city rooms from 7:15 to 9 o'clock this evening, to receive inventories and hear all parties in regard to their liability to taxation. This is the last meeting of the assessors announced for this purpose.

The entertainment at Music hall, Sunday evening, drew a large audience, showing that popular prices will fill the house with people even to hear a spasmodic—not to say chastic—lecture, and the singing of "The last rose of summer" on a Sunday night in April in a style which could be easily excelled by plenty of our local vocalists.

Drake, the liquor spotter on whose evidence the indictments found against parties in this city was based, was arrested on Monday for perjury,—on an old indictment, we believe—and lodged in jail at Exeter. It is pretty certain that if he swore, as reported, that he purchased whiskey in all the places in this city whose proprietors were indicted, that he committed perjury in at least four instances, and presumably in all the cases.

Henry Hanscom, Theodore James, *alias* Slim Jim, and William Waters, were on Saturday afternoon arrested at Rochester as they were leaving the train which had just then arrived from Portland, and taken before Justice Ela on the charge of mulcting a fellow passenger named Rice, of Springvale, Me., to the tune of $98, by means of three-card monte. The accused were held in the sum of $1000 each for their appearance at the September term, and in default of bail were sent to the county jail at Dover.

Reserved seats at a dollar apiece *will* keep people away from a place of amusement in this city, no matter what the attraction offered. There was but a small audience at Music hall on Monday evening, though one of the best actresses on the stage of to-day was present, with an excellent supporting company. Miss Charlotte Thompson has been highly commended, but not too much so, and those who did attend to see the play of Jane Eyre were richly repaid for their expenditure of time and money.

The following, from the Manchester *Mirror*, is applicable to all latitudes and longitudes: "Professional showmen understand many things which local amateurs do not, and, among others, these: That a newspaper reporter attends very few entertainments except as a matter of business; that he would willingly be excused from attending nearly all of them; that the reports which he makes of them are mainly interesting, and of advantage, to their managers, and that it is asking too much, when it is expected that he shall pay for an admission, in order to give those who would be benefitted by it a report. In these facts may be found the reason why some entertainments, especially those given by religious societies, are not noticed in the daily papers."

The Christian Benevolent society of Kittery will give an entertainment in Trefethen's hall at the navy yard village on Thursday evening, May 1st, to consist of singing, statuary, tableaux, etc. Jean Ingelow's "Song of seven," illustrated and a male quartette and a "grotesque quartette," will add to the interest of the occasion.

John M. Kay of Dover won a $2.25 purse in a foot-race on Friday; this so elated him that he "stood treat," and he had to pay $8.76 on Saturday for getting drunk. Net profit of the joint transaction, $6.51 out of pocket. The young man immediately signed the temperance pledge.

THE SOUTH PARISH.

The annual meeting of the parishioners of the South Parish was held in the stone church on Monday. William H. Hackett was chosen moderator. The report of the wardens was accepted, and the sums recommended in the report to be appropriated for the current year were voted. The wardens of last year, Messrs. William H. Sise, William W. Cotton, William R. Preston, Charles H. Rollins and James R. May, were re-elected. Jos. Hiller Foster was re-elected parish clerk. Mr. A. W. Haven resigned as a trustee of the charity fund, and Mr. Foster was elected to fill the vacancy. The wardens and five other members of the parish were appointed a committee to consider whether any other and more satisfactory method of assessing the taxes can be devised, and to report at a further meeting. It is understood that the appropriations were mainly as voted last year.

METHODIST ANNUAL MEETING.

The Methodist society held their annual meeting on Monday evening, and elected the following officers for the coming year: President, John H. Broughton; secretary and treasurer, Daniel McIntire; trustees, John H. Broughton, Wm. C. Newton, James Janvrin, Daniel Leavitt, R. B. Adams, Silas Philbrick, A. M. Gardner.

POLICE COURT.

MONDAY, April 28; *Batchelder, J.*

Daniel McCarthy, for drunkenness, was fined $3, costs $5.76. Same, for assault on Joseph B. White, was fined $1, costs $4.99. Not having $14.75 to spare, the pugnacious drunkard went to jail.

SUPREME COURT.

MONDAY, April 28; *Allen J.*

Court came in at half-past nine o'clock, and the State docket was taken up.

Case State vs. Eben L. Chapman of Epping, for selling liquor, which was tried April 18th, at which time the jury disagreed, was in order, but the witnesses were not examined, the matter having it is said been adjusted.

NAVY YARD ITEMS.

Commodore John C. Beaumont assumes command of the navy yard May 1st.

The Kearsarge was inspected on Monday by Capt. Jonathan Young, Naval Constructor Theodore D. Wilson and Chief Engineer Benjamin T. Garvin, preliminary to her taking on board her seastores.

The U. S. S. Plymouth was relieved from quarantine on Monday, much to the gratification of her officers, most of whom paid a visit to the shore as soon as released from their long confinement. The ship will be put out of commission where she lays, and part of her crew will be put on board of the Kearsarge to take her to Annapolis.

NEW HAMPSHIRE'S BI-CENTENNIAL.

The 18th of September of this year will be the two hundredth anniversary of the existence of New Hampshire as a separate province and a State, as on the 18th of September, 1679, the union which for thirty-eight years had existed between Massachusetts and New Hampshire was dissolved by Charles II., then king of England, and New Hampshire elevated to the dignity of a royal province. The new government was administered by a president and council appointed by the king; laws were enacted by an assembly chosen by the people, the King, however, reserving the power to discontinue the assembly whenever he thought it advisable.

John Cutt of Portsmouth, whose residence was near the spot of land now occupied by the stone store at the old ferry way on Market street, was appointed president of the council; and William Vaughan of Portsmouth, John Gilman of Exeter and Richard Waldron of Dover received royal appointment to the council, with the power of adding to their number. The council as finally organized consisted of the gentlemen named, with Richard Martin and Thomas Daniel of Portsmouth, and Christopher Hussey of Hampton. It is said that the president and councillors accepted their offices reluctantly, because of the friendly relations existing between the then feeble colonists and their more powerful neighbors of the Bay settlements.

Portsmouth, Dover, Exeter and Hampton were the only towns to participate in the election of members of the assembly, and they cast in all two hundred and nine votes, as follows: Portsmouth seventy-one, Dover sixty-one, Hampton fifty-seven, and Exeter twenty. The first business transacted by the assembly was the adoption of an address to the governor of Massachusetts, informing him that the new province had been made by "The Lord and His Majesty," and that the people otherwise would have been content under Massachusetts, and desiring "your prayers and endeavors for a blessing upon the heads and hearts of us who are separated from our brethren."

From this feeble beginning has grown a State which, though small in territory and with a stubborn soil, has prospered and maintained a proud position among the oldest States of the country for two centuries. The some public recognition of New Hampshire's entry upon the third century of its existence should be made seems to be the general feeling, and it has been suggested that the celebration be combined with the inauguration day ceremonies at Concord, and a general muster of the military of the State and such civic societies as will take part be then and there had.

MARRIED.

JORDAN—MAYNARD. In Boston, April 22d, Caleb D. Jordan of Saco and Lizzie H. Maynard of Boston.

NARY—WALL. In Cambridge, Mass., April 16th, Thomas Nary and Anna Wall, both of Dover.

MARINE CHRONICLE.

PORT OF PORTSMOUTH.

IN LOWER HARBOR, April 26th.

Sch Rival, Fletcher, New York for Gardiner.
Sch Bloomer, Stover, Mt Desert for Boston.
Sch Mechanic, Webber, Ellsworth for Boston.
Sch Harriet Chase, Croft, St John for Boston.
Sch C Russell, Piper, Camden for Boston.
Sch Omaha, Wooster, Hancock for Boston.
Sch Laurel, Sydney, Hancock for Boston.
Sch Yesta, Danforth, Perth Amboy for Bangor.
Sch Abbie Willard, Farnham, Perth Amboy for Bangor.
Sch Yankee Blade, Lowell, Perth Amboy for Rockport.
Sch Daniel Webster, Stickney, Perth Amboy for Sandy Point.
Sch A L Wilder, French, Hoboken for Rockport, Maine.
Sch Loella, Amee, Dover for Bangor.
Sch Mary Theall, Theall, St John for New York.
Sch Riverside, Price, St John for New York.
Sch J F Carver, Waite, for Calais.
Sch Charles Heath, Hayes, Calais for Hampden, New York.
Sch Abner Taylor, Dodge, Calais for Dighton.
Sch Lake, Gray, Port Johnson for Saco.
Sch Uncle Sam, Shaw, Weymouth for Rockland.
Sch Mary Willey, Williams, for Bangor.

Schs Emily A Staples, Coleman, Philadelphia for this port, and Nulato, Small, Hoboken for this port, arr at Vineyard Haven April 25th.

Sch Cocheco, Seawards, for Wilmington, N C, cld Baltimore April 24th.

Sch T J Trafton, Eaton, from Philadelphia arr at Boston April 26th.

Sch W Freeman, Eldredge, Thomaston for New York, passed through Hell Gate April 27th.

Serious Danger

Threatens every man, woman or child living in a region of country where fever and ague is prevalent, since the germs of malarial diseases are inhaled from the air and are swallowed from the water of such a region. Medicinal safeguard is absolutely necessary to nullify this danger. As a means of fortifying and acclimating the system so as to be able to resist the malarial poison, Hostetter's Stomach Bitters is incomparably the best and the most popular. Irregularities of the stomach, liver and bowels encourage malaria; but these are speedily rectified by the Bitters. The functions of digestion and secretion are assisted by its use, and a vigorous as well as regular condition of the system promoted by it. Constitution and physique are thus defended against the inroads of malaria by this matchless preventive, which is also a certain and thorough remedy in the worst cases of intermittent and remittent fevers.

A Life Saved for Fifty Cents! Fact, for he had a terrible racking cough way down on the lungs and one bottle of Dr. A. J. Flagg's Cough and Lung Syrup cured it, not dried it up, and removed the cause, and lo, a well man, all for fifty cents.

Your Cough can be relieved immediately by using Dr. A. J. Flagg's Cough and Lung Syrup.

You can now stop at the Grand Central Hotel, on Broadway, New York, on the American plan for $2.50 or $3.00 per day, or you can, on the European plan, take your lunch down town, or dine with a friend, and your room at the Hotel will only cost you $1.00 per day, and upwards, and meals are also provided, at moderate prices, at the Restaurant attached to the Hotel.

Free of charge—*Sample* bottle of *Adamson's Cough Balsam* at all drug stores. Owing to its perfect harmony in combination it is the very best mixture for the speedy cure and relief of croup, colds, throat or lung diseases. Large bottles 35 cents.

The President, of one of our banks, says: "that Cough and Lung Syrup of Dr. A. J. Flagg's reaches the right spot every time."

NEVER SAY DIE while you can obtain Barrett's Rock Candy and Hermitage Rye. It will stop that hacking cough and give yourself and friends a rest. Furnished in quantities to suit by C. B. Barrett & Co., 45 North Market Street, Boston.

Relieve Your Cough before it reaches your lungs by using Dr. A. J. Flagg's Cough and Lung Syrup.

A CARD.

To all who are suffering from the errors and indiscretions of youth, nervous weakness, early decay, loss of manhood, &c., I will send a recipe that will cure you, FREE OF CHARGE. This great remedy was discovered by a missionary in South America. Send a self-addressed envelope to the REV. JOSEPH T. INMAN, *Station D., New York City.* eod&wnov79

NOTICE.

ATTENTION is hereby called to the following extract from Sec. 6, Chapter 17, of the Ordinances of the City of Portsmouth:

"No person shall throw out any wood or coal ashes, or refuse dirt of any kind into any street, lane, alley, or other public place in the compact part of the city."

On and after the 1st day of May next all ashes, or refuse dirt, which may be placed in barrels or boxes and left on the curb stone of any dwelling or store, will on Wednesday and Saturday morning of each week be removed by the city teams, free of expense.

By order of the Mayor,

D. J. VAUGHAN, *City Clerk.*

PATENTS

Secured in this country and abroad on most favorable terms; Trade marks and Labels registered; Interferences, Infringement suits, etc.

Address, for further information,

CHARLES B. TILDEN,
[late Principal Examiner U. S. Patent Office,]
Refer to:
HON. F. C. CHENEY, Ex-Gov. N. H.
HON. R. B. VANCE, Chairman com. on Patents, U. S. House of Rep.
28 School Street, Boston, Mass.
d&w

HOT BREAD.

PENNY ROLLS and PENNY BISCUIT, hot every morning, from my Bread Cart.

J. W. SOWERSBY.

Political.

What do northern democrats think of the fact that *every man* recommended by the Senate majority to fill Senate offices, without a solitary exception, served in the confederate army?

The "negro exodus," if it does nothing more, is likely under the census of 1880 to give the west one or two members of Congress for ten years at the expense of the south. We think it will do more. It will demonstrate to the country that the negroes are not content with their lot under white-league and shot-gun rule, and it will convince southern planters that if they expect to retain the services of the laboring population best adapted to their climate, and already skilled in the branches of labor required of them, they must give them a decent chance to live, and open a way upward to such of their number as may be qualified for higher positions.—*Lebanon Free Press.*

—It does not follow that women are cobblers or blacksmiths because they are good hands to shoe hens.

—When a newspaper says a kind word for a man he never knows it, but if it handles him a little roughly, he finds it out in less than a minute.

—One good reason why professional pedestrians should be allowed to walk 3,000 quarter miles in 3,000 quarter hours is that it has a tendency to kill the pedestrians.

ICE.

THE SUBSCRIBER having on hand about 500 tons is prepared to supply families and stores with the best quality of ICE on the most reasonable terms; all orders left with the subscriber at No. 40 SOUTH STREET will be attended to. Ice can be had at the Ice House at any hour, either day or night. L. M. PERKINS.

Also for sale 200 loads Garden Loam, and a quantity of Gravel. tjel

A CARD.

THE SUBSCRIBER takes this method of informing the public that he has purchased the Steamer JAMES SAMPSON, and will continue to run her as formerly between Portsmouth and Kittery. This boat was built in 1-78, and is constructed of the best material; has double engines and is first class in all her appointments. It will be my aim to merit the public confidence, and I assure them that the boat will be in charge of reliable and competent men. Thanking the public for their generous support in making this a permanent institution, I shall as heretofore run the JAMES SAMPSON on stated times, and will inform the public of any change.

tj29 A. STEVENSON.

COAL and WOOD

BEST QUALITY!

And Lowest Prices!

—FOR SALE BY—

C. E. WALKER & CO.,

137 MARKET STREET,
4 WATER STREET.

☞ ORDERS left at N. K. Walker & Son's Hat and Fur Store promptly filled.

New Room Papers

I HAVE JUST RECEIVED

A Large, New and Carefully Selected Stock

—OF—

Room Papers,
Curtains,
Fixtures, &c.,

—AT—

NO. 1 CONGRESS BLOCK,

to the merits of which I respectfully call attention.

My Stock includes all grades of paper,

Brown Blanks,
White Blanks,
Satin, Mica and Bronze.

Curtains from 25 cents up.

THE BEST SPRING ROLLER IN THE MARKET,

And a complete line of

Picture Cord, Hooks, Tassels, etc., etc.

I am offering these goods at prices sure to suit the times. Call and examine.

W. G. MYERS,

No. 1 Congress Block.

Hanging of Papers and Curtains attended to if desired.

FOOTE & FRENCH,

BANKERS,

And members of the New York and Boston U. S. Four per cent. Bond Syndicate,

OFFER FOR SALE

U. S. Fours, Coupon and registered, of all denominations.

Prices will conform to New York market prices of the day, when lower than Syndicate prices.

We offer for sale every description of GOVERNMENT BONDS.

BANK TRADES in Washington solicited.
CALLED BONDS cashed and exchanged.

No. 7 Congress St. & 2 Congress Square,

BOSTON, MASS. eod|e25

EASTERN RAILROAD IN NEW HAMPSHIRE.

THE ANNUAL MEETING of the Stockholders of the Eastern Rail Road in New Hampshire will be held at Congress Hall on Congress Street, in Portsmouth, N. H., on Tuesday, the sixth day of May next, at ten o'clock in the forenoon, for the following purposes:—

I. To receive the Annual Report of the Directors.

II. To elect a Board of Directors for the ensuing year.

III. To transact any other business which may legally come before the meeting.

WILLIAM H. HACKETT, *Clerk.*

PORTSMOUTH, N. H., Apr. 23d, 1879.

NOTICE.

NOTICE is hereby given that I have this day given to my son, FREDERICK P. WILSON, his time to trade and act for himself and shall hereafter claim none of his earnings and pay no debts of his contracting.

SARAH E. WILSON.

Portsmouth, April 9th, 1879.

FRED P. WILSON, having succeeded the late ISAIAH WILSON in the Hardware Business at No. 37 Congress Street, hopes by strict attention to business to merit the patronage of all past customers, and a fair proportion of such as are seeking a place to deal where no pains will be spared to please.

FRED P. WILSON,

DEALER IN

Hardware, Paints, Oils,

CUTLERY, ETC.

All the specialties usually found at first-class establishments.

☞ SOLE AGENT for Portsmouth and vicinity for *Jewett's Warranted Pure White Lead.*

A CONUNDRUM.

When Will Winter End, and Spring Begin?

Could it be answered, I would invite all the Ladies of Portsmouth and vicinity, and you especially, kind reader, to visit my

MILLINERY PARLORS,

At some set time and inspect the

Elegant New Stock,

Just received from the leading Importers of New York, but as I cannot "name the day" please come at any time.

I Have Over Twenty New Spring Styles

LADIES' AND MISSES'

Hats and Bonnets

BEAUTIFUL RIBBONS,
ELEGANT ORNAMENTS,
PARISIAN FLOWERS.

New Shades Silks, Satins and Trimming Novelties, suitable for Sisters, and for Cousins, and for Aunts.

MYRA F. BICKFORD,

No. 69 Congress Street.

NEW STOCK

—OF—

SPRING AND SUMMER GOODS!!

J. E. HAM & CO.

Have Removed to No. 11 Congress Street,

Next door to N. K. Walker & Son,

—WITH A—

Large Stock of Spring Suitings

—ALSO—

Cassimeres, Doeskins, Cloths and Worsted For Dress Suits.

Embracing all varities of fine Plain and Fancy Patterns to suit every taste.

Garments Made to Order

With a guarantee to give satisfaction.

GENTS' FURNISHING GOODS:

Drawers, Shirts, Bosoms, Collars, Kid Gloves, etc., etc.

11 CONGRESS ST.

Gentlemen's Clothing

THE LATEST STYLES

FOR SPRING AND SUMMER!

Just Received.

Suits of Fashionable All-Wool Goods

Made to order from $17.00 upwards.

Pants from $4.50 upw'ds.

If you have your own Cloth I will cut, make and trim a suit from $10 upwards.

CUTTING done at reduced prices.

JOHN MALSBENDEN,

No. 27 Fleet Street.

Job Lot of Corsets

IN ODD SIZES,

25 CENTS!

—AT THE—

NICK-NACK STORE!

Double Busk Corsets

50c., 75c., and $1.00!

The best quality that can be obtained for the price.

LEWIS E. STAPLES,

NICK-NACK STORE,

5 MARKET ST.,

PORTSMOUTH.

INSTRUCTION!

MISS WALDRON, No. 29 Congress Street, will give instruction in *Instrumental Music, French and German.* Terms reasonable. 3aw3w

Real Estate.

Desk Room

TO LET in one of the pleasantest offices in the city. Enquire at CHRONICLE Office.

To Let.

STORE, No. 27 MARKET STREET, now occupied by J. E. HAM & CO. Possession given April 1st. w&sif Apply to J. R. MAY.

Building Lots for Sale.

ELIGIBLY situated on South Street, near Miller Avenue and Sycamore Road. Apply to Heirs of SAMUEL HALL.

For Rent.

HALF-HOUSE ON MELCHER STREET, near Pleasant, containing seven rooms, with water in house. Rent low to a good tenant. tf Apply at 34 Pleasant Street.

To Let.

STORE No. 30 CONGRESS STREET, now occupied by CHARLES H. JOY. Possession given in April. Apply to W. FREEMAN, No. 28 Congress Street.

For Sale.

I WISH to sell my place, two miles from the City Rooms in Portsmouth, for one-half what I was offered for it five years ago, when I had family. It is a pleasant, healthy, quiet place. WM. S. WILLEY

Very Desirable Residence

FOR SALE CHEAP!

A TWO-STORY DWELLING HOUSE, mansard roof, with a large lot, fine grounds and good variety of Fruit Trees. It is a new, modern house, situate No. 136 Islington street; will be sold cheap. MORSE & ILSLEY, Real Estate Brokers.

JOSIAH F. ADAMS,

FURNISHING

UNDERTAKER.

WAREROOMS, No. 42 MARKET STREET.

Residence, No. 27 Washington Street, Portsmouth.

THE

SPRING STYLES

—OF—

SILK & FELT HATS

NOW READY

—AT—

Walker's, 13 Congress St.

TRY W. G. MYERS'

25ct. PAPETERIE.

Piano to Let.

A SEVEN-OCTAVE PIANO, William Bourne, maker. For particulars inquire of EDWIN A. TILTON, Portsmouth, N. H., or CALVIN L. HAYES, Kittery, Me.

NEW MAPLE SYRUP!

Just Received

DIRECT FROM NORTHERN VERMONT!

PORK AND BEANS.

Vermont Pea Beans, 7cts. a qt.; 50c. a pk.

No. 1 Clear Pork, 7 cents a lb.

FRESH TEAS!

We have just received another line of FRESH NEW TEAS, comprising Best Qualities

ENGLISH BREAKFAST,

UNCOLORED JAPAN,

FORMOSA OOLONG.

We have no old Teas on hand, consequently our customers get none but the best Fresh New Teas.

—FOR SALE BY—

Butler & Laighton.

SHAKER APPLE SAUCE

A few *Largest* Size Pails Genuine Shaker Apple Sauce selling for

60 CENTS PER PAIL!

—AT—

Butler & Laighton's.

MAPLE SUGAR!

PURE MAPLE SUGAR!

Twelve and a half Cents per Pound!

—BY—

BUTLER & LAIGHTON,

No. 1 Market Square.

—Is a carpenter unhealthy when he's a mailing man?

—Spring sisters for ladies are distinguished by buttons about the size of an ordinary soup plate, and by the most pronounced style of pockets.

—When the Camden *Post* says "a man's character is like a fence—you can not strengthen it by whitewash," it gives us a genuine epigram.

—If you are not wealthy enough to keep a flock of hens and accompanying gentleman attendant, keep a baby. He can "crow" early enough to wake you up in abundant season to see the sun rise.

—Lord Lonsdale seems likely to win the medal as prize spendthrift of the universe. Three years ago he succeeded to an income of $350,000 a year and a large amount of ready money. He is now only twenty-three years old, but is already bankrupt and has had to sell the family china.

—"The simplicity of President Taylor," says a correspondent of the Buffalo *Courier*, was exemplified when Secretary of State Clayton waited upon him for aid in the search after Sir John Franklin. "Yes," said Taylor, "we ought to do something, for this country is much indebted to him for his services in gaining independence." This may be "simplicity" in a president—it would be shameful ignorance in a school-girl.

—The Count de V., in the mildest tone to his servants: "Joseph, you have been drinking my rum again, and you have put water in it to make up the deficiency." "I admit it sir, but I swear I will drink no more of it." The Count de V., slightly elevating his shoulders: "You always exaggerate! I didn't ask you not to drink it; I only ask you not to put water in what's left. For, really, it isn't fair that you should drink rum pure and that I should drink rum and water."

STATED MEETINGS.

CITY GOVERNMENT.

In City Building, Market Square.

BOARD OF MAYOR AND ALDERMEN—Thursday evenings.

COMMON COUNCIL—Thursday evenings.

BOARD OF OVERSEERS OF POOR—Tuesday evenings.

BOARD OF INSTRUCTION—First Wednesday in each Month.

BOARD OF ENGINEERS—Tuesday next following the first Monday in each Month.

MASONIC.

In Masonic Hall, Congress Block.

ST. JOHN'S LODGE, No. 1—First Wednesday of each Month.

ST. ANDREW'S LODGE, No. 56—Second Monday of each Month.

WASHINGTON CHAPTER, No. 3, R. A. M.—Fourth Tuesday of each Month.

DAVENPORT COUNCIL, No. 3, R. AND S. M.—Third Thursday of March, June, September and December.

DEWITT CLINTON COMMANDERY, KNIGHTS TEMPLAR—Third Monday of each Month.

INEFFABLE GRAND LODGE OF PERFECTION—Third Wednesday of January, April, July and October, (annual meeting 50 of Hebrew month Adar.)

ROCKINGHAM MASONIC RELIEF ASSOCIATION—Annual Meeting first Friday in January.

I. O. O. F.

At Odd Fellows' Hall, Daniel Street.

LODGES.

PISCATAQUA, No. 6, meets Monday evenings at 7½ o'clock.
Geo. A. Perkins, N. G.; Wm. W. Cotton, R. S.

UNION REBECCA DEGREE, Lodge No. 3, First and Third Tuesday in each Month, at 7½ o'clock.
Ann L. White, N. G.; A. S. Holbrook, R. S.

OSGOOD, No. 48, Thursday evenings at 7½ o'clock, at Pythian Hall. W. G. Robinson, N. G.; Edward T. Morrison, R. S.; C. Dwight Hanscom, P. S.

NEW HAMPSHIRE, No. 17, Wednesday evenings at 7½ o'clock, at Pythian hall.
Charles Locke, N. G.; Thornton Benton, R. S.; Moses H. Tilton, P. S.

ENCAMPMENTS.

STRAWBERRY BANK, No. 5, Second and Fourth Fridays of each Month.
William H. Lovell, C. P.; James A. Rugg, S.

MOUNT SINAI, No. 19, First and Third Fridays in each Month.
Job Woodsum, C. P.; James L. Parker, S.

MUTUAL RELIEF ASSOCIATION

OF ROCKINGHAM COUNTY, Second Tuesday of January and December.
Edmund M. Brown, Pres.; W. W. Cotton, Sec.

PORTSMOUTH ODD FELLOWS MUTUAL RELIEF ASSOCIATION—Annual Meeting fourth Tuesday evening of January.
William W. Cotton, Pres.; R. G. Archibald, Sec.

TEMPERANCE MUTUAL RELIEF ASSOCIATION, at Mercantile Hall, First and Third Wednesday evenings of each month.
S. W. Clarke, Pres.; Otis F. Philbrick, Sec.

OTHER ORGANIZATIONS.

At Grange Hall, No. 5 Congress Street.

WOMAN'S TEMPERANCE LEAGUE—Each Thursday afternoon from three to four o'clock.

PHILHARMONIC SOCIETY—Tuesday evenings 7:30 o'clock.

OLD OAKES BUCKET DIVISION, No. 2, S. OF T.—Each Monday evening at Hall corner of Ladd and Market Streets.

ALPHA COUNCIL, No. 83, ROYAL ARCANUM—First and Third Tuesday evenings of each month, at Hall No. 34½ Market Street.
C. M. Knight, Regent; Jos. S. Pfeiffer, Sec.

PORTSMOUTH COMMANDERY, No. 47, United Order of the Golden Cross—Thursday evening, at Hall 34½ Market Street. S. W. Clark, Noble Commander; C. H. Marston, Keeper of Records.

PORTSMOUTH WORKINGMEN'S INSTITUTE AND READING ROOMS, corner of Cornwall and McDonough streets. Organized August 21, 1877. Open week days from 10 A. M. to 10 P. M.; Sundays 2 A. M. to 6 P. M. Regular business meetings third Thursday evening of each month.
C. A. Holbrook, Pres.; James Palmer, S. & T.

PORTSMOUTH MECHANICS ASSOCIATION—Open to membership of all reputable Mechanics and Manufacturers. Rooms in Mechanics' Block, corner Congress and Fleet streets. Reading Room free to members and strangers visiting the city. Quarterly Meetings the first Tuesday evenings in November, February, May and August. Election of officers at November meeting.

SOMER ENCAMPMENT, POST NO. ONE, G. A. R., Fourth Wednesday of each Month in Franklin Upper Hall; James E. Morrison, Comdr.

SONS OF HOPE—Every Saturday afternoon at three o'clock, at Faith Home. S. W. Cole, Musical Director.

DAMON LODGE, NO. 9, KNIGHTS OF PYTHIAS, at Pythian Hall, corner Market and Daniel streets, Tuesday evening of each week.

SAGAMORE LODGE, NO. 226, KNIGHTS OF HONOR, at Hall No. 34½ Market street, Second and Fourth Monday evenings of the Month.
C. H. Marston, Dictator; C. B. Mason, Rep.

NEWICHEWANNOCK TRIBE, NO. 4, IMPROVED ORDER OF RED MEN—Each Friday evening at Rechabite Hall, No. 38 Market street.

ROCKINGHAM LODGE, NO. 37, I. O. GOOD TEMPLARS—Each Thursday evening at Mercantile Hall.

PORTSMOUTH FIREMEN'S MUTUAL RELIEF ASSOCIATION—Second Wednesday January April, July and October

FIRE COMPANIES—At their respective Engine Houses on the First Monday of each Month

Business Cards.

A. PEARSON,
In at his Room, No. 5 Congress Street,
To Give Instruction in Music,
From 10 o'clock to 12,
TUESDAYS, THURSDAYS, and SATURDAYS.

JAMES M. CARR, Agent,
DEALER IN
BOOTS & SHOES.
No. 34 Market Street,
Formerly HILL & CARR,
Where a Large Stock of Good Boots and Shoes, Leather and Findings may be found *at the Lowest Prices.*
☞ All kinds of Boots or Shoes made to measure, and Repairing done as usual.

MORSE & ILSLEY,
AUCTIONEERS,
Money, Real Estate and Mortgage Brokers,
INSURANCE and HOUSE AGENTS,
No. 13 Pleasant Street, Exchange Buildings.

STEPHEN D. SCRIGGINS,
HAS REMOVED HIS
PAINT SHOP
FROM No. 15 FLEET ST., to No. 9 VAUGHAN STREET, opposite the Commercial House, and having larger and better accommodation for
CARRIAGE WORK,
Would solicit a continuance of public patronage.

DENNIS SHEA,
MANUFACTURER OF
CEMENT STONE PIPE
— AT —
26 WATER STREET, - - - - PORTSMOUTH.
The best Pipe made for Sewers, Culverts, Cellar and Sink Drains, Water Closets, etc. etc. Gives perfect satisfaction wherever used. Is proof against frost, acids, and all substances which pass through the Pipe.
For sale at wholesale or retail, or laid in the best manner.
Orders for Pipe and laying left at the factory will receive prompt attention.

REVOLUTION IN WASHING!!
The Mothers' Favorite Washing Crystal
Is the name of a new Washing Compound, which N. F. MATHES & CO. are Sole Agents for in this city and its vicinity. We promise that it will do away with the toil and drudgery of
WASHING-DAY
without any injury to the fabric or hands; and that consumers may test it for themselves, we are putting samples in every house in the city and suburbs. This is an expensive way of advertising, but it shows that we have faith in the article.
It is put up in one-pound packages.
Price 15 cts. per Pound.
N. F. MATHES & CO.,
48 MARKET STREET.

Hotel New Hampshire
Nos. 1854 and 1856 Washington Street,
OPP. WASHINGTON MARKET, BOSTON, MASS.
THE Subscriber having purchased and fitted up in first-class style the above-named hotel, is ready to receive guests. Rooms to let singly or en suite, with baths and closets attached. Meals furnished at short notice.
Rates $2 per day. Special rates will be made with parties stopping several days.
JOSEPH C. PERKINS.

ARRIVAL OF OYSTERS
W. FREEMAN
Has just received per Schooner "Ida E. Freeman" from Chrisfield, Va., a Cargo of Oysters of extra large size, which will be sold
At Wholesale and Retail
— AT —
NOS. 26 & 28 CONGRESS ST.

☞ Who'e Fam lies Made Happy
BY USING THE
"NEW EMPRESS"
Portable RANGE
IT HAS NO EQUAL!
Sold only by
JOHN P. SWEETSER,
46 Market Street, Portsmouth.

Good and Reliable
INSURANCE
COMPANIES.
COMMERCIAL UNION, of London.
FIRE ASSOCIATION, of Phila.
SHAWMUT, of Boston.
F. W. DEROCHEMONT & SON,
No. 9 CONGRESS ST., AGENTS.

DR. JOHN TRIPP'S BLOOD PURIFIER
Is a certain cure for *Syphilis Scrofula, Ovarian Tumors, Diabetes, Bright's Disease,* and all *Blood Poison.* Cure of *Syphilis* guaranteed in either sex. *Send for pamphlet,* enclosing stamp and please state disease. Eastern Agency, 3-6 Columbus ave., Boston. Office hours 8 to 11, 2 to 7. No medicine genuine unless in bottles with my name blown in them and labels bearing my own *Trade Mark.* DR. JOHN TRIPP. codly29

THE NEW HAMPSHIRE
GAZETTE
Established 1756.
The Gazette is published every Thursday and sent to Subscribers at the low price of $1.50 per year, paid in advance, or $2 at the end of the year.
It contains full accounts of all of importance that transpires in Portsmouth and its vicinity, and a condensed summary of NEWS, foreign and domestic; editorials upon current topics; New Hampshire items; carefully prepared marine news, containing reports of vessels owned at this port, or offered by men from Portsmouth or its neighborhood; and is just the paper for residents desiring to be posted on all that takes place at home, while to those living in the vicinity of Portsmouth, or to former residents who retain their interest in the "old home by the sea," it is the best means of keeping informed of what transpires in this city.
— THE —
NEW HAMPSHIRE GAZETTE
Contains more original matter
Than any other paper of its size in the State, the editors working more with their pens than with their scissors.

TO ADVERTISERS
THE N. H. GAZETTE
Presents an excellent opportunity for a WEEKLY INVITATION TO CUSTOMERS, at a reasonable rate, and all those who desire to reach patrons in Rockingham and York counties will find it an economical medium. THE GAZETTE is in many instances the only paper taken by families, and it is read to a large extent in localities whence is derived much of the trade of Portsmouth, a fact which our merchants should not fail to bear in mind.

Subscriptions Received
AT THE OFFICE, 7 PLEASANT ST.,
Exchange Buildings, nearly opp. Post Office;
Or by remittance to
CHRONICLE AND GAZETTE PUB. CO.
☞ Specimen numbers sent on application.

Job Lot
COMMERCIAL NOTE,
$1 per Ream,
— AT —
WILLIS G. MYERS.

NEW STYLES
RATTAN PRESENTS
Every one who has examined them are of the opinion that more attractive, beautiful or serviceable
Christmas Presents
Cannot be purchased in New England for the same amount of money than the desirable Rattan Goods manufactured right here in our city by Mr. DAVID URCH, and
For Sale by A. Tredick & Co.,
MARKET STREET.
☞ We advise all to call, examine and try these before purchasing their Christmas Presents.

10 QUINTALS
Isles of Shoals Dun Fish!
NATURAL
FRIEDRICHSHALL BITTER
—AND—
VICHY WATERS!
P. F. F. G. St. Louis and Hungarian Process
FLOUR! FLOUR!
CHAS. E. LAIGHTON & SON'S BEST 196 PATENT
For Sale at Very Low Prices
— BY —
Charles E. Laighton & Son,
No. 5 EXCHANGE BUILDING,
Nearly opposite Post-Office, - - - - Portsmouth.

CHARLES. W. GARDNERS'
Book and Job
PRINTING OFFICE!
UP ONE EASY FLIGHT.
Chronicle Building, Portsmouth N.H.
Over D. H. Montgomery's Store.
The recent improvements in the above building has enlarged the Job Office to double its former size, making it one of the lightest and most convenient offices the city for
ALL KINDS
— OF —
General Job Work!
The Subscriber respectfully solicits orders fo all kinds of Printing, from a
TWO-SHEET POSTER,
With a 14-inch wood letter, to a Visiting Card.
DATE SLIPS A SPECIALTY.
By-Laws for Lodges,
Town Accounts, Programmes,
Handbills, Tickets,
Fancy Cards,
Business Cards,
Ball Cards,
And everything else in the line of Printing.
CHARLES W. GARDNER.

INCORPORATED JANUARY, 1878. WORLD'S DISPENSARY MEDICAL ASSOCIATION BUFFALO AND LONDON. CAPITAL STOCK, $1,000,000.
(*Successors to R. V. PIERCE, M. D.*)
DR. R. V. PIERCE, having acquired world-wide reputation in the treatment of Chronic Diseases, resulting in a professional business far exceeding his individual ability to conduct, some years ago induced several medical gentlemen to associate themselves with him, as the faculty of the World's Dispensary, the Consulting Department of which has since been merged with the INVALIDS' HOTEL. The organization has been completed and incorporated under the name and style of **World's Dispensary Medical Association,** with the following officers:
Hon. B. V. PIERCE, *Pres.* F. D. PIERCE, *V. Pres.*
JNO. E. PIERCE, *Sec.* LESTER B. SMITH, *Treas.*
NINE PHYSICIANS AND SURGEONS of eminence and skill have been chosen as the *Faculty.*
CHRONIC DISEASES of all forms come within the province of our several specialties.
LUNG DISEASES—This division of practice is very ably managed by a gentleman of mature judgment and skill. Bronchial, Throat, and Lung Diseases treated with the most successful results.
DISEASES OF WOMEN—With these specialties of a superior order for the cure of all those chronic diseases peculiar to Females.
NERVOUS DISEASES—Including Hysteria, Nervous Debility, Epilepsy (Fits), Chorea (St. Vitus's Dance), Neuralgia, and other nervous affections, receive the attention of an expert in this specialty.
NOT NECESSARY TO SEE PATIENTS.—By our original system of diagnosis, we can treat many chronic diseases as successfully without as with a personal consultation. For particulars see "People's Common Sense Medical Adviser" (1,008 pages, sent prepaid for $1.50) or "Invalids' and Tourists' Guide Book" (116 pages, 10 cents post-paid).
SURGICAL CASES—Among the operations which we are called upon most frequently to perform, are those for Nasal Polypus, Harelip, Tumors, Fistula in Ano, Piles, Hernia (Rupture), Hydrocele (Dropsy of the Scrotum), Varicocele, Ovarian and Uterine Tumors, Calculi (Stone in the Bladder), Stricture, etc., etc. We also treat successfully, by a new method without surgical operation, Cancers, Club-feet, Spinal Curvature, and other deformities. (See pamphlet entitled, "Motion as a Curative Agent," sent on receipt of 10 cents.)
Address, World's Dispensary Medical Association, BUFFALO, N. Y.

WOMAN
By an immense practice at the World's Dispensary and Invalids' Hotel, having treated many thousand cases of those diseases peculiar to woman, I have been enabled to perfect a most potent and positive remedy for those diseases.
To designate this natural specific, I have named it
Dr. Pierce's Favorite Prescription
The term, however, is but a feeble expression of my high appreciation of its value, based upon personal observation. I have, while witnessing its positive results in the special diseases incident to the organism of woman, singled it out as **the climax or crowning gem of my medical career.** On its merits, as a positive, safe, and effectual remedy for this class of diseases, and combined with all kinds and under all circumstances, act kindly, I am willing to stake my reputation as a physician, and as a conclusion I feel it will not disappoint the most sanguine expectations of a single invalid lady who uses it for any of the ailments for which I recommend it, but I offer and sell it under a **POSITIVE GUARANTEE.** (For conditions, see pamphlet wrapping bottle.)
The following are among those diseases in which my **Favorite Prescription** has worked wonders, as if by magic, and with a certainty never before attained by any medicine: Leucorrhœa, Excessive Flowing, Painful Monthly Periods, Suppressions when from unnatural causes, Irregularities, Weak Back, Prolapsus, or Falling of the Uterus, Anteversion and Retroversion, Bearing-down Sensations, Internal Heat, Nervous Depression, Debility, Despondency, Threatened Miscarriage, Chronic Congestion, Inflammation and Ulceration of the Uterus, Impotency, Barrenness, or Sterility, and Female Weakness. I do not extol this medicine as a "cure-all," but it admirably fulfils a **singleness of purpose,** being a most perfect specific in all chronic disease of the sexual system of woman. It will not disappoint, nor will it do harm in any state or condition.
Those who desire further information on these subjects can obtain a THE PEOPLE'S COMMON SENSE MEDICAL ADVISER, a book of over 900 pages, sent, post-paid, on receipt of $1.50. It treats fully of those diseases peculiar to Females, and gives much valuable advice in regard to the management of those affections.
Favorite Prescription sold by Druggists.
R. V. PIERCE, M. D., Proprietor, World's Dispensary and Invalids' Hotel, Buffalo, N. Y.

HARDWARE, PAINTS, OILS, &C.
SALEM WARRANTED PURE WHITE LEAD.
BOSTON " " "
FOREST RIVER PURE WHITE LEAD.
ENGLISH " "
On hand and for sale at Manufacturers' Prices.
Also, a large and well-selected Stock of
Hardware,
Paints, Oils,
Glass, &c., &c.,
ETC., ETC., ETC.,
At Lowest Rates.
JOHN H. BAILEY,
RICE BLOCK,
6 Market and 1 Ladd Street

American and Foreign PATENTS.
[ESTABLISHED 1865.]
GILMORE & CO., successors to CHIPMAN, HOSMER & CO., Solicitors, Patents procured in all countries. *No fees in advance.* No charge unless the patent is granted. No fees for making preliminary examinations. No additional fees for obtaining and conducting a rehearing. Special attention given to Interference Cases before the Patent Office. Extensions before Congress, Infringement Suits in different States, and all litigation appertaining to Inventions or Patents. Send stamp to GILMORE & CO. for Pamphlet of sixty pages.
Old County Land Warrants.
The last Report of the Commissioner of the General Land Office shows 2,897,5[illegible]9 acres of Bounty Land Warrants outstanding. These were issued under act of 1855 and prior acts. GILMORE & CO. pay cash for them. Send by registered letter. Where Assignments are imperfect we give instructions to perfect them.
Arrears of Pay and Bounty.
Officers, Soldiers and Sailors of the late war, or their heirs, are in many cases entitled to money from the Government of which they have no knowledge. Write full history of service, and state amount of pay and bounty received. Enclose stamp to GILMORE & CO., and a full reply after examination, will be given you free.
Pensions.
All Officers, Soldiers and Sailors wounded, ruptured or injured in the late war, however slightly, can obtain a pension by addressing GILMORE & COMPANY.
Cases prosecuted by GILMORE & CO. before the Supreme Court of the United States, the Court of Claims and the Southern Claims Commission.
Each department of our business is conducted in a separate bureau, under the charge of the same experienced parties employed by the old firm. Prompt attention to all business entrusted to GILMORE & CO. is thus secured. We desire to win success by deserving it. Address
GILMORE & CO.,
WASHINGTON, D. C.

FIRST NATIONAL BANK
GOVERNMENT DEPOSITORY,
Continues to supply either Coupon or Registered
FOUR PER CENT. BONDS
At subscription rates, furnished direct from the Treasury Department.
U. S. 5-20 Called Bonds,
Cashed, or exchanged for new 4's on favorable terms.
dm&g E. P. KIMBALL Cashier.

New Advertisements

NEW RICH BLOOD!
Purgative Pills make New Rich Blood, and will completely change the blood in the entire system in three months. Any person who will take 1 pill each night from 1 to 12 weeks may be restored to sound health, if such a thing be possible. Sent by mail for 8 letter stamps.
tmay16 I. S. JOHNSON & CO., Bangor, Me.

READER, BEFORE BUYING A
PIANO OR ORGAN
Do not fail to send for my latest 20 page Illustrated Newspaper with much valuable information *Free. New Pianos,* $125, $135 and upwards. *New Organs,* $35 to $440. *Be sure* to write me before buying elsewhere. *Beware of Imitators.* Address DANIEL F. BEATTY, Washington, N. J.

Agents Wanted
For the *Best* and *Fastest-Selling* Pictorial Books and Bibles. Prices reduced 33 per cent.
National Publishing Co., Philadelphia, Pa.

$10 TO $1000 Invested in Wall Street Stocks makes fortunes every month. Books sent free explaining everything. Address BAXTER & CO., BANKERS, 17 Wall St., New York.

BENSON'S CAPCINE POROUS PLASTER.
There is no doubt about the great superiority of this article over common porous plasters and other external remedies, such as liniments, electrical appliances, &c. Ask physicians in our own locality about it. It is wonderful.
Sold by all Druggists. Price 25 Cents.

KANSAS FARMS AND FREE HOMES.
HOW TO GET THEM in the best part of the state, 6,000,000 acres for sale. *For Free copy of "Kansas Pacific Homestead,"* address Land Commissioner, Salina, Kansas.
tmay6

L.S.L.
A SPLENDID OPPORTUNITY TO WIN A FORTUNE.
Fifth Grand Distribution, Class E, at New Orleans, Tuesday, May 13th, 1879—108th Monthly Drawing.
LOUISIANA STATE LOTTERY COMPANY.
This institution was regularly incorporated by the Legislature of the State for Educational and Charitable purposes in 1868 *for the term of Twenty-five Years,* to which contract the inviolable faith of the State is pledged, with a capital of $1,000,000, to which it has since added a reserve fund of $350,000. ITS GRAND SINGLE NUMBER DISTRIBUTION will take place monthly. *It never scales or postpones.* Look at the following Distribution:
CAPITAL PRIZE, $30,000.
100,000 TICKETS AT TWO DOLLARS EACH.
HALF-TICKETS, ONE DOLLAR.
LIST OF PRIZES.

1 CAPITAL PRIZE		$30,000
1 CAPITAL PRIZE		10,000
1 CAPITAL PRIZE		5,000
2 PRIZES of $2,500		5,000
5 do.	1,000	5,000
20 do.	500	10,000
100 do.	100	10,000
200 do.	50	10,000
1000 do.	20	20,000
1000 do.	10	10,000

APPROXIMATION PRIZES.

9	Approximation Prizes of $300			2,700
9	do.	do.	200	1,800
9	do.	do.	100	900

1857 Prizes, amounting to $110,400
Responsible corresponding agents wanted at all prominent points, to whom a liberal compensation will be paid.
Application for rates to clubs should only be made to the home office in New Orleans.
Write, clearly stating full address, for further information, or send orders to
M. A. DAUPHIN,
P. O. Box 692, New Orleans, La.,
or same at No. 319 Broadway, New York.
All our Grand Extraordinary Drawings are under the supervision and management of GENERALS G. T. BEAUREGARD and JUBAL A. EARLY.
w,s,&tmay8

CITY OF PORTSMOUTH.

Assessors' Notice.

THE INHABITANTS of the City of Portsmouth are hereby required to exhibit to the Assessors of said City a just and true account of their Polls and Estates, taxable by law on or before the Fifteenth day of April.

And all persons who do not comply with the above requirements in making an inventory of their taxable estate, and making out to the same will have no legal claim for abatement.

The Assessors, or any Justice of the Peace, or the City Clerk, are proper persons to administer the oath; and each individual making his inventory shall have an endorsement on the same, certifying that it has been duly sworn to, and the same to be handed to one of the Assessors, or left with their Secretary at the City Clerk's Office on or before the said Fifteenth day of April.

RUFUS K. OXFORD,
N. F. MATHES,
GEO. W. PENDEXTER,
H. F. WENDELL,
WM. P. BENNETT,
EBEN F. BRACKETT,
JOSEPH H. BERRY,
JUSTIN Y. HANCOM,
LEWIS G. DAVIS,
Assessors of Taxes of the City of Portsmouth.
April 7th, 1879.

Assessors' Notice.

THE ASSESSORS OF TAXES will be in session at the rooms of the Mayor and Aldermen, City Buildings, TUESDAY AND FRIDAY EVENINGS during the month of April, from 7½ o'clock until 9 o'clock, for the purpose of receiving inventories and hearing all parties in regard to their liability to taxation.

RUFUS K. OXFORD, Chairman.

THE
Alpine Silver Mining Co.,
OF COLORADO.
CAPITAL $2,000,000. 200,000 SHARES.
PAR VALUE, $10 PER SHARE.
UNASSESSIBLE.
Daniel J. Spiane, Pres. J. L. Thompson, Sec.
The property of this Company consists of twelve mines and mining locations, located in Lake County, Colorado, in the vicinity of Leadville, upon all of which extensive work has been done, in all cases exhibiting true fissure veins, good pay streaks, and well-defined bodies.
Three of the leading mines are well opened up and have at the lowest computation over TEN THOUSAND TONS OF ORE IN SIGHT; by May 1st, the Railroad now under construction will be within a short distance of this property.
The Company proposes to sell a portion of its stock at 50 per share for the purpose of completely developing its mines, and for the erection of works for the treatment of its ores.
Applications for the stock may be made to the office of the Company, 61 Broadway, New York.
N. B.—*The Mining Record,* of New York, the highest mining authority in the country, says Feb. 1st, 1879: The principal owners in this company are hard working men who by their own labor have uncovered large bodies of ore which they now wish to extract and send to market; our readers will do well to make a venture with these worthy men, this money will probably be returned to them twenty fold. The business management has been placed in the care of Mr. J. L. Thompson, an officer of high standing one of the largest banks in the city. A Prospectus giving full particulars sent free, on application to the Secretary.
mch22&w1mos

Portsmouth Daily Chronicle.

By CHRONICLE & GAZETTE PUBLISHING COMPANY. | PORTSMOUTH, N. H., WEDNESDAY, APRIL 30, 1879. | $6 PER YEAR, IN ADVANCE. THREE CENTS PER COPY.

THE PORTSMOUTH DAILY CHRONICLE

(Established August 24, 1852.)

Is Published Every Morning, Sundays excepted, at No. 7 Exchange Building, Pleasant Street, opposite the Post Office, by the

Chronicle and Gazette Publishing Company.

TERMS $6.00 PER YEAR.

The New Hampshire Gazette.

(The Oldest Newspaper in the United States, established Oct. 7, 1756,)

is published every THURSDAY at the same office. Terms, $1.50 per year; $2.00 per year, if not paid in advance.

ADVERTISEMENTS inserted on reasonable terms, in either or both papers. The GAZETTE, having a large country (in addition to its local) circulation, is an excellent medium of advertising. A liberal reduction made when advertisements appear in both papers.

☞ Correspondence from neighboring towns, containing items of public interest, will be gladly received. All communications should be addressed and all checks made payable to the

CHRONICLE & GAZETTE PUBLISHING CO., PORTSMOUTH, N. H.

The Job Printing Business is conducted in the same office by Mr. Charles W. Gardner, who keeps on hand a large and well-selected stock of all materials required in his line.

Transportation.

Eastern & Maine Central Railroad Line.

CARS leave the Station of the Eastern Railroad, between Deer and Elm streets, as follows:

For Boston, at 4:10, 7:15, 8:23, 11:00 A. M.; 3:00, 5:30 P. M.

For Portland and Stations East, 10:00 A. M.; 2:57, 6:10 P. M.

For Bangor, St. John, Montreal and Quebec, 10:00 A. M.; 9:15 P. M.

For Great Falls and Wolfeborough, 10:00 A. M.; 5:14 P. M.

For North Conway, 10:00 A. M.

For Dover and Way Stations, 10:00 A. M.; 12:30, 3:00, 7:00 P. M.

Trains leave *For Portsmouth*—

From Boston, 7:30, 10:00 A. M.; 12:30, 3:15, 4:45, 7:00 P. M.

From Portland, *2:05, 8:45 A. M.; 1:00 P. M.

From North Conway, 7:00 A. M.

From Wolfeborough, 8:[illegible] A. M.; 3:10 P. M.

From Great Falls, 7:34, 10:00 A. M.; 4:45 P. M.

From Dover, 6:45, 10:30 A. M.; 2:25, 5:00 P. M.

From Newington, 7:01, 10:46 A. M.; 2:41, 5:16 P. M.

Trains from Boston arrive at Portsmouth at 9:55 A. M.; 12:25, 2:54, 5:40, 6:38, 9:12 P. M.

Trains from Portsmouth arrive at Boston at *6:30, 9:20, 10:45 A. M.; 1:30, 5:30, 8:00 P. M.

*Except on Mondays.

Feb. 17, 1879. A. P. ROCKWELL, Pres't.

Concord & Portsmouth Railroad.

PASSENGER TRAINS leave Concord Railroad Station, foot of Bridge Street:

For Newmarket Junction, Manchester, Concord and Upper Railroads, at 7:35 A. M., and 5:10 P. M.

Arrive at Manchester at 9:40 A. M., 7:30 P. M.

Arrive at Concord at 10:35 A. M., and 8:15 P. M.

Leave Concord at 7:30 A. M., and 3:40 P. M.

Leave Manchester at 8:15 A. M., and 4:25 P. M.

Arrive at Portsmouth at 10:10 A. M., and 6:15 P. M.

☞ All trains connect at Newmarket Junction, with trains of the Boston & Maine Railroad for Exeter, Haverhill, Lawrence and Boston; and for Dover, Great Falls and Portland; at Concord with trains to and from all the Upper Railroads.

M. E. CHAMBERLIN, Supt.

RE-OPENING

OF THE POPULAR

PROVIDENCE LINE

TO NEW YORK.

Via Providence.

OPENS APRIL 28, FOR THE SEASON OF 1879.

Only 42 Miles of Rail.

Steamboat Express Train will leave Boston & Providence Railroad Station daily (Sundays excepted) at 6 P. M. Connect at Fox Point wharf, Providence, with the *entirely new and magnificent*

STEAMER MASSACHUSETTS,

and the well-known and popular

STEAMER RHODE ISLAND,

Arriving in New York at 6 A. M. This is the only line affording a delightful sail *through Narragansett Bay* by daylight.

Returning, leave Pier 29, North River, at 5 P. M., arriving in Boston at 7 A. M.

No intermediate landings between Providence and New York.

Tickets and State Rooms can be secured at Company's office, 214 Washington, corner State street, and at Boston & Providence Railroad Station.

J. W. RICHARDSON, Agent, Boston.

A. A. FOLSOM, Supt. B. & P. R. codtsep18

HATHAWAY SHIRTS,

A FEW MORE OF THOSE

CELEBRATED HATHAWAY SHIRTS

Cut Low in the Neck, at

William P. Walker's,

193 No. 8 Market Square.

PRATT'S ASTRAL OIL!

Safest and Best!

AT SWEETSER'S.

For Sale.

A PLEASURE ROW BOAT, copper-fastened, nearly new, with four oars and patent row-locks; built by Staples of Eliot.

Apply to RIDER & COTTON, 69 Market Street, Portsmouth.

Tax Notice.

NOTICE is hereby given that Property on which the Tax for 1878 is not paid will be advertised on or before the 31st day of May, and will be sold to pay the same and incidental charges unless previously settled.

JAMES MOSES, Collector.

Portsmouth, April 23d, 1879. 1w

PATENTS!

R. H. EDDY,

No. 76 State St., Opposite Kilby, Boston,

SECURES PATENTS in the United States; also in Great Britain, France and other foreign countries. Copies of the claims of any Patent furnished by remitting one dollar. Assignments recorded at Washington. *No Agency in the United States possesses superior facilities for obtaining Patents or ascertaining the patentability o inventions.*

R. H. EDDY, Solicitor of Patents.

TESTIMONIALS.

I regard Mr. Eddy as one of the *most capable and successful* practitioners with whom I have had official intercourse. CHARLES MASON, Commissioner of Patents.

"Inventors cannot employ a person more trustworthy or more capable of securing for them an early and favorable consideration at the Patent Office." EDMUND BURKE, Late Commissioner of Patents.

BOSTON, October 19, 1870.

R. H. EDDY, Esq.—*Dear Sir:* You procured for me, in 1840, my first patent. Since then you have acted for and advised me in hundreds of cases, and procured many patents, reissues and extensions. I have occasionally employed the best agencies in New York, Philadelphia and Washington, but I still give you almost the whole of my business, in your line, and advise others to employ you. Yours truly, GEORGE DRAPER.

BOSTON, January 1, 1879. 3tawtjan180

THE NEW ENGLAND

MUTUAL LIFE

Insurance Company

OF BOSTON.

The Oldest Massachusetts Company.

19,000 MEMBERS. $37,000,000 INSURANCE.

The features of the Company are

1.—*Its entire mutuality.*

2.—*The character of its investments.*

3.—*The liberality of its treatment of retiring members.*

4.—*Its selection of risks as developed by its past favorable mortality.*

5.—*The application of the Mass. Non-Forfeiture law to its policies, whereby every member is entitled to insurance according to its provisions.*

Information as to rates can be obtained on application at the office of the Company, or of any of its agents in the principal cities and towns of the Commonwealth.

35th Annual Report now ready for Distribution.

BENJ. F. STEVENS, President.

codtsept16 JOS. M. GIBBENS, Secretary.

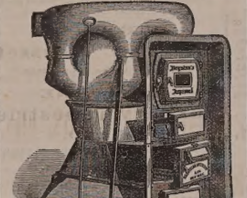

BOYNTON'S FURNACES.

Cast or Wrought Iron. Suitable for Coal or Wood.

BRICK-SET AND PORTABLE.

Are Powerful Heaters; Remarkably durable; economical in fuel; give universal satisfaction; have no bolted joints; are free from gasses.

Thousands have had constant and severe use for over 15 years, and in good condition to-day, without repairs or expense.

The most durable Furnace, the cheapest to buy. Fitted with clinker-cleaning anti-friction grates; ash-sifting grates and ash-pans; lined feed doors, draft regulator, etc. Have many attractive and practical improvements never before adopted.

Also, RANGES for family or hotel use; Fireplace Heaters, etc.

Send for Circulars, before purchasing others.

RICHARDSON, BOYNTON & CO., Manufacturers,

codtnov10 234 *Water Street, New York.*

Apply direct to the Manufacturerers.

BARRETT'S

ROCK CANDY

— AND —

Hermitage Rye!

Rock Candy and Whiskey has been for years a standard remedy for all diseases of the throat and lungs. The article we now offer is carefully prepared by eminent physicians, it being made from the very best Rock Candy and Hermitage Pure Old Rye Whiskey, 1870.

C. B. BARRETT & CO.,

45 North Market Street, Boston.

PAINT!! PAINT!

— HAVE YOUR —

SIGNS AND CARRIAGES

PAINTED

At DANIEL J. SPINNEY'S

NEW PAINT SHOP,

☞ NO. 13 BOW STREET, ☜

Cheaper than at any other place in the city.

☞ Second-hand Furniture Repainted, and made to look as good as new.

WOOD!

Hard and Soft Wood,

Sawed and Split,

KINDLINGS, SHAVINGS, ETC., ETC.

☞ Orders left at the PLANING MILL, GREEN STREET, will be promptly attended to.

DANIEL MASON, Agent.

MORSE & ILSLEY,

FIRE, LIFE AND ACCIDENT

INSURANCE

AGENTS,

Represent the following reliable companies:

THE INSURANCE COMPANY OF NORTH AMERICA, *Of Philadelphia, Penn.*

LIVERPOOL and LONDON and GLOBE, *U. S. Office, New York City.*

SPRINGFIELD, *of Springfield, Mass.*

QUEEN, *of Liverpool and London.*

PHŒNIX, *of Hartford, Conn.*

ORIENT, *of Hartford, Conn.*

TRAVELERS LIFE & ACCIDENT COMPANY, *Of Hartford, Connecticut.*

NEW ENGLAND MUTUAL LIFE *Of Boston, Mass.*

The above companies are well known and reliable, and we solicit the patronage of our friends and the public. All losses adjusted and promptly paid at our office.

MORSE & ILSLEY,

NO. 13 PLEASANT STREET,--UP ONE FLIGHT.

NEW AND EXTENSIVE STOCK

— OF —

SPRING & SUMMER GOODS

— AT —

WM. P. WALKER'S,

No. 8 Market Square.

HAVING RECEIVED A FULL ASSORTMENT OF

FOREIGN AND DOMESTIC

CLOTHS, CASSIMERES, &C., &C.,

I am prepared to make them up into GARMENTS of the latest style, or according to the fancy of the purchaser, and

Perfect Satisfaction Guaranteed!

MY STOCK OF GOODS SUITABLE FOR

SUITINGS

IS UNEQUALLED.

☞ Particular attention paid to the making of

ARMY and NAVY

REGULATION UNIFORMS.

A FULL ASSORTMENT OF

Gentlemen's Furnishing Goods!

Constantly on hand, consisting of

Bosoms, Gloves, Suspenders, Collars, Linen Goods, Drawers, Handkerchiefs, Shirts

Of Every Description!

NEW YORK SHOPPING.

LAMAR PURCHASING AGENCY!

ESTABLISHED! RELIABLE!

Everything bought with taste and discretion. New York Fashion Correspondent of this paper connected with agency. Best city references. Send for circular with prices. Address

MRS. ELLEN LAMAR, 877 Broadway, New York City.

CHARLES ROBINSON & SON,

Would inform their friends and the public that they still continue the

Flour and Grain Business

AT THEIR OLD STAND,

NO. 16 BOW STREET,

PORTSMOUTH N. H.

PORTSMOUTH

INSURANCE

AGENCY.

Established in 1851.

JOHN SISE, - 5 MARKET SQ.

Is authorized Agent and Attorney for the following responsible Companies:

ÆTNA INSURANCE COMPANY, HARTFORD, CONN. ..... Assets $7,000,000

HARTFORD FIRE INSURANCE CO., HARTFORD, CONN. ..... Assets $3,200,000.

HOME INSURANCE COMPANY, NEW YORK ..... Assets. $6,000,000.

FRANKLIN FIRE INSURANCE CO., PHILADELPHIA ..... Assets $3,300,000.

ROYAL INSURANCE COMPANY, LIVERPOOL, ENG. ... Assets $18,000,000 (gold.)

PENNSYLVANIA FIRE INS. CO. PHILADELPHIA ..... Assets $1,500,000.

Business men and owners of Property desiring every security by Insurance against loss and damages by fire, will find it for their interest to place their risks in the above companies, some of which have been represented in this vicinity for nearly fifty years.

All losses will be promptly adjusted and paid by the undersigned.

JOHN SISE,

INSURANCE AGENT.

OFFICE No. 5 MARKET SQUARE, Portsmouth

GENERAL LIFE AND FIRE

INSURANCE

AGENCY.

Alonzo F. Craig, Agent

CAPITAL REPRESENTED

$40,000,000.

EQUITABLE LIFE ASSURANCE SOCIETY OF THE UNITED STATES. ASSETS, ... $25,000,000.

N. BRITISH & MERCANTILE INS. CO. LONDON AND EDINBURGH. CAPITAL, GOLD, ... $10,000,000. Invested in the United States, ... $1,647,807.82.

NATIONAL FIRE INSURANCE COMPANY HARTFORD, CONN. ASSETS, ... $831,850.25.

WESTCHESTER FIRE INSURANCE CO. NEW YORK. ASSETS, ... $655,787.24.

ST. PAUL FIRE AND MARINE INS. CO. ST. PAUL, MINN. ASSETS, ... $719,621.78.

FANEUIL HALL INSURANCE COMPANY BOSTON, MASS. ASSETS, ... $250,000.00.

☞ *Insurance effected on all kinds of Property Reasonable Rates.*

☞ Losses at this Agency wil be promptly adjusted, and paid at this Office.

ALONZO F. CRAIG, INSURANCE AGENT, Office No. 5 Congress Street Portsmouth

THE POPULAR PICTORIAL WEEKLY

Frank Leslie's

Illustrated Newspaper!

Handsome Illustrations of the Current Events of the Day!

POLITICAL, SOCIAL, SCIENTIFIC, COMMERCIAL, Etc., at Home and Abroad!

The Illustrated Newspaper has reached its 48th volume, allowing for nearly a quarter century a Complete Review of Current Events.

There are able editorials on all subjects of public interest, Domestic and Foreign News, Personal Gossip, Music and the Drama, Money Market, Serial and Short Stories, etc., with admirable Cartoons of peculiar incidents, prevailing follies, etc., etc.

Published every Wednesday, and for sale at all Newsdealers.

PRICE 10 CENTS.

Annual Subscription $4.00, [Postpaid.]

Frank Leslie's Publishing House, 53, 55, 57 PARK PLACE, NEW YORK.

FLOUR.

100 bbls. T. HARRISON'S ST. LOUIS FLOUR

— FOR SALE BY —

H. F. GERRISH.

CATARRH

A PHYSICIAN'S TESTIMONY.

30 Years a Physician. 12 Years a Sufferer. Tried Regular Remedies. Tried Patent Medicines. Permanently cured by

SANFORD'S RADICAL CURE.

MESSRS. WEEKS & POTTER.—Sirs: I have practiced medicine for thirty years, and have been a sufferer myself for twelve years with Catarrh in the nasal passages, fauces and larynx. I have used every thing in the *materia medica* without any permanent relief, until finally I was induced to try a patent medicine (something that we allopathists are very loth to do) I tried——and directly others until I got hold of yours. I followed the directions to the letter, and am happy to say that I had a permanent cure. Your RADICAL CURE is certainly a happy combination for the cure of that most unpleasant and dangerous of diseases.

Yours, respectfully, D. W. GRAY, M. D., Of Dr. D. W. Gray & Son., Physicians and Druggists, Muscatine, Iowa.

MUSCATINE, IOWA, March 27, 1877.

The value of this remedy must not be overlooked in the cure of those

SYMPATHETIC DISEASES,

Affections of the Eye, Ear, Throat, Lungs and Bronchial Tubes which in many cases accompany a severe case of Catarrh. The inflamed and diseased condition of the mucous membrane is the cause of all these troubles; and until the system has been brought properly under the influence of the RADICAL CURE, perfect freedom from them cannot be reasonably expected.

It is but three years since SANFORD'S RADICAL CURE was placed before the public, but in that short time it has found its way from Maine to California, and is everywhere acknowledged by druggists and physicians to be the most successful preparation for the thorough treatment of Catarrh ever compounded. The fact will be deemed of more importance when it is coupled with the statement that within five years over 20 different remedies for Catarrh have been placed on sale, and to-day, with one or two exceptions, their names cannot be recalled by the best-informed druggist. Advertising may succeed in forcing a few sales, but, unless the remedy possess undoubted specific medical properties, it is absolutely certain to fall into merited obscurity.

Each package of SANFORD'S RADICAL CURE contains Dr. Sanford's Improved Inhaling Tube, with full directions for its use in all cases. Price $1.00. Sold by all wholesale and retail druggists and dealers throughout the United States and Canada. WEEKS & POTTER, General Agents and Wholesale Druggists, Boston, Mass.

COLLINS'

VOLTAIC PLASTER

IS SIMPLY WONDERFUL.

KINGSTON, MINN., April 20, 1877. I consider COLLINS' VOLTAIC PLASTER the best plaster I ever saw, and am recommending them to all. C. MCMORROW.

HUME, ILL., April 18, 1877. It has done my boy more good than all other medicines. He now goes to school, for the first time in three years. ELIZA JANE DUFFIELD.

EMMA, ILL., April 2, 1877. I like the one I got well. They are the best plaster, no doubt, in the world. S. L. MCGILL.

ASH GROVE, MO., March 22, 1877. Accept my thanks for the good derived from the two COLLINS' PLASTERS sent me some time ago. W. C. MOORE.

COLLINS' VOLTAIC PLASTER

for local pains, lameness, soreness, weakness, numbness, and inflammation of the lungs, liver, kidneys, spleen, bowels, bladder, heart, and muscles, is equal to an army of doctors and acres of plants and shrubs.

Price, 25 cents.

Sold by all Wholesale and Retail Druggists throughout the United States and Canada, and by WEEKS & POTTER, Proprietors, Boston, Mass.

MUCILAGE

— OF THE —

BEST QUALITY!

— FOR —

5 CENTS A BOTTLE!

— AT —

M. Goodrich's Book-Store.

10 BARRELS

FLORIDA ORANGES,

— FOR SALE BY —

Henry F. Gerrish.

THE MALLORY

Patent Air Closet!

Superior to either Water or Earth Closets for General Use, and for the Sick Room, are indispensable.

They can be set up in any Room, Hall-way or Closet, or at the Bedside of the Sick, and are warranted to be Perfectly Odorless.

Being thoroughly ventilated from the front, and connecting with the chimney, the disagreeable odors and poisonous gases are carried off into the chimney, instead of escaping into the room.

— FOR SALE BY —

JOHN P. SWEETSER,

46 Market Street,

PORTSMOUTH

Daily Chronicle.

New Hampshire Items.

The Connecticut river at Woodsville was overflowing on Monday night, and rain was still falling. The night trains on the Boston & Montreal railroad were detained by a washout at Barton's landing. Snow was from two to four feet deep in the woods, and melting rapidly.

At Lancaster, Sunday, Freeman H. Perkins was arrested on suspicion of stealing $306 from Nathan Ricker of Jefferson on the night of April 25th. Two hundred dollars were found on his person, and it was ascertained that he paid out $80 on Saturday. Perkins is in jail, and pleads guilty.

An officer of the State Historical society reports that 101 persons aged eighty-five years and over died in the State during the first three months of this year.

The Real Cause of the Negro Exodus.

While the northern democratic papers are inveighing against the "unscrupulous radical politicians," and charging to their machinations the negro exodus from the bulldozed States of the south, some of the more outspoken of the southern democratic papers do not hesitate to say that the negro emigration which has assumed such alarming proportions is due solely to the outrageous and long-continued oppression of the colored people by the whites. For instance, the following from the *Avalanche* of Memphis, Tenn.:

The incendiary teachings of the Bourbon press and politicians have furnished in great part the material now feeding the emigration movement that so alarms the planters of the Mississippi valley. These presses and politicians have taught only bitterness. They marked for social proscription all who refused to submit without question to their partisan guidance. This became the parti-an creed. The brunt of their denunciation fell on the colored people. The lawless classes were but too ready to begin the dastardly work of persecution. They found it a certain means of suppressing the ballot. They inaugurated reigns of terror, shot and killed where shooting and killing became necessary, and so preyed on the fears of the unprotected blacks as to practically disfranchise them in every locality where the bull-dozing programme was adopted. And the Bourbon presses and publications, instead of demanding protection for all classes under the laws, pronounced all charges falsehoods, and at least indirectly encouraged the bastards to further deeds of violence. This is the truth, and the truth should be told.

A Word to Doubters.

There is a good old English maxim that teaches us to "believe every man honest until we know him to be a villain." American custom seems to have reversed this law and appears to make every man a villain until he has proved himself an honest man. As with people, so with things. Every article placed in our markets can lay claim to popular favor upon intrinsic merit and value alone. Continued popularity, therefore, is proof positive of intrinsic excellence Dr. Pierce's Family Remedies are far more popular to-day than ever before. The people have tested them and know them to be genuine remedies for the diseases they are recommended to cure. The Golden Medical Discovery and Purgative Pellets are the best alterative, tonic, and cathartic remedies that can be used in chronic diseases of the stomach and liver. The world-wide popularity of the Favorite Prescription, as a never-failing remedy for Female Diseases, would have alone secured to its discoverer the fame he has so richly won. Dr. Sage's Catarrh Remedy, of which Dr. Pierce is also proprietor, is recommended by those who have tested its virtues as a safe and reliable remedy for catarrh in its worst forms.

—Are shopping ladies liable to be called price-fighters?

—Summer cards. The hotel clerks are brushing up their diamonds, the sportsmen are forming clubs, the farmers are handling spades, and the girls, bless 'em! are looking forward to watering place flirtations with beating hearts.—*Commercial Bulletin.*

Boston Stock Sales.

U. S. Sixes 1881, coupon	106¾
United States new 4½s coupon	106¾
U. S. new 4s, coupon	101¾
Maine State 6s. 1889	113¼
N. H. State 6s	114½
Massachusetts State 6s. Gold	118
Portsmouth City 6s, 1893	106¼
Eastern R. R. 4½s	70¾
Ports., Gt. Falls & Conway 4½s	68
Great Falls Man'g Co	92½
Cocheco Manufacturing Co	500
Salmon Falls Manufacturing Co	250
York Man'g Co	1155
Boston & Lowell R. R.	60
Boston & Maine	110½
Boston & Providence	110
Boston & Albany	133
Nashua & Lowell	99
Concord	80¾
Eastern	144½
Eastern Railroad in N. H.	77
Fitchburg	117
Manchester & Lawrence	140
Michigan Central	87¾
Northern N. H.	87½
Old Colony & Newport	100
Ports. Great Falls and Conway	74
Portland, Saco & Portsmouth	96
Vermont & Massachusetts R. R.	116

Portsmouth Chronicle

WEDNESDAY, APRIL 30, 1879.

Under Which King?

People who visit Concord in June, while the legislature is in session, have noticed a gentleman of rotund proportions, seated in the shadow of a diamond pin, in the rotunda of the Eagle hotel. This personage is Hosea B. Carter, of Hampstead, in this county, known by many under the peculiar sobriquet of "Humbug" Carter. Mr. Carter is a politician of the modern school, and like the hero of the cross-roads is fond of holding a position, "which is post-master." But if the post office is a convenience, the office of railroad commissioner to a man of peripatetic habits has its value, and by some process, we know not what, Gov. Prescott, by the advice and consent of his council, and Mr. Chandler, permitted Carter to become a special joint commissioner of the Boston & Maine railroad, to act in representative capacity for this State with the commissioners for this railroad in Massachusetts and Maine. We suppose the office, like that of the commissary general, is somewhat ornamental, "Little to do, and plenty to get," as Sergeant Buzfuz jocularly suggested to Mr. Sam Weller in regard to his service under Mr. Pickwick; at any rate, the duties are not arduous, and the office is presumed to carry with it the complimentary courtesy now so rarely extended by this corporation to the genus "beat" who seeks transportation over its iron without rendering the equivalent.

At all events, Mr. Carter, who is on the lookout for an early number, and who attends the conventions, and in regard to the political destinies of coming men is always busy, evidently saw the rising ambition of the governor, and turned the trait to his own advantage. Now, with his commission in his capacious breast pocket, with evidence of having been duly qualified for the office, our new incumbent is ready for business. He puts in requisition the machinery of the Globe Printing Works, that world-wide-renowned establishment which supplies postmasters and members of the legislature with printed letter-heads at fabulously reduced rates, and issues his circular informing the corporate world that he has entered upon his new duties and assumed the responsibilities of the new position.

Now this was all proper; but it appears that some one suggested to the Board of State Railroad Commissioners that Mr. Carter's object in disseminating this information was a purely selfish one, and the board issued a manifesto cautioning the unsophisticated railroad managers of the State against falling into error in this respect, and asserting that they were the only genuine sarsaparilla. As if one of the governor's appointees was to be in this manner obscured!

This course has seemed to arouse the mettle of the otherwise genial and placid postmaster of Hampstead. Carter, bland and smooth to the country members desiring information upon a subject before the "House," or to the delegate seeking knowledge as to the most available man to support in convention, is as quiet and undemonstrative as the Merrimack in an August drought; but touch his "official" position and he becomes as demonstrative and active as the Wild Ammonoosuc in a spring freshet. In fine, he issues a counter pronunciamento which abounds in conundrums deftly put, but which have a meaning unmistakable and pronounced. He hints at incumbents owning shares in railways while in office; and other forebodings appear. In short, the hero of Hampstead intends business. We shall not be surprised to see an investigation into the doings of the railroad commissioners *per se*, and perhaps a protracted legislative war, beside which the chronic tiff of Pearson & Son, proprietors of the *People and Patriot*, against Minot & Co., managers of the democracy, will seem utterly insignificant, while in comparison with it the Senatorial question will have a minor importance.

Mr. Carter has joined issue with the board of commissioners, and has put himself upon the country for trial, and unless the board acknowledge their mistake in a too hasty action, we may hear music in the air. In the meantime the special commissioner will continue to

"Polish up the handle of the big front door"

at the State House, and give attention to his combined duties of postmaster and protector of the people against the encroachments of the politicians upon the popular prerogatives.

Great Fire at Gorham.

The fire at Gorham, Monday afternoon, was the most serious one that ever occurred there; it broke out in a barn at about 12:30 o'clock, and before it was got under control the business portion of the town was destroyed, seventeen business firms being burned out; the post office and *Mountaineer* printing office, and the Grand Trunk railroad depot and sheds, were also burned, and thirty families were rendered homeless. Total loss about $50,000; insured about one-half. A special train from Portland, ninety-one miles away, arrived with five fire engines on board in time to do good service in quenching the fire in the coal sheds of the railroad.

The Army Appropriation Bill Vetced.

President Hayes on Tuesday sent his veto message on the army appropriation bill to the House, but owing to the death of Congressman Clark the House adjourned without reading the message—which is a "stalwart" document.

Remarkable Rescue.

By the caving-in of a coal mine at Wilkesbarre, Pa., last week, six men were imprisoned, and with them a boy who bravely went into the mine a long way to warn them of their danger, after the ground had commenced falling at the entrance. Rescuing parties at once set to work to sink a new shaft, and kept at it day and night, notwithstanding that the whole ground seemed alive, and the work was prosecuted only at the greatest peril; and on Monday morning the imprisoned persons were released, after a confinement of five days and a half. When the relief party reached them, a portion of the men were found cooking a breakfast of mule steaks, taken from a mule which the boy who was sent to warn the men of the impending disaster had fortunately taken with him, and which was killed on the second day of their confinement. The balance of the party were engaged in changing the direction of an air course. A stream of water running through the mine quenched their thirst. They were found in good condition, having suffered very little from confinement.

They Have Been Invited.

An exchange says: "The Philadelphia *Times* is of the opinion that the west can give employment to hundreds of thousands of industrious negroes in tilling the soil, and if the south can invite the northern capitalists, mechanices and operatives to fill the gaps made by the negro exodus, both races in the south will be much advantaged by the change." But something more than a southern invitation to northern capitalists, mechanics and laborers is needed, and that is—the acceptance of the invitation by the northern people. The fact is that the south has been inviting northern immigation for years, but as yet with little effect, the average mechanic and laborer of the north having a prejudice in favor of voting as he pleases without having his brains blown out or his back scarred with the bull-whip, and of having his vote counted after it is cast. A just enforcement of the laws is the only effectual invitation the south can extend to northern men.

The Rival Navies.

The declaration of war between Chili and Peru makes the following statement of the effective naval force of each a matter of interest:

Peru has the iron-clad frigate Independencia, mounting one 300-pounder, two 150-pounders and twelve 70-pound guns; the Huascar, a turreted ram, carrying in the turret two 300-pounders, and two deck 40-pounders; the monitors Manco Copac and Atahualpa, each with two 500-pound Rodman guns; the wooden corvette Union, with twelve 70-pounders in her battery; the Telcomayo, a fast gunboat, with two 70-pounders and two 40-pounders; and several transport steamers and sailing ships.

The Chilian navy consists of the iron-clad frigates Admiral Cochrane and Blanco Encalada, each with six 300-pound guns in casemate; the wooden corvette Chacabuco, with nine 150-pounders, 70-pounders and 40-pounders; the Esmeralda, with twelve 68-pounders; besides two small gunboats, one (the Magellanes) mounting four 7-pounders, and the other (the Covadonga) two 150-pounders.

The Peruvian navy is said to be manifestly superior in the matter of officers.

A Love Affair.

Southern statesmen are very much disgusted with the contemptuous comments of the northern press on the recent demonstration of the ex-rebel Colonel Lowe, and with the ridicule which his "posting" of Gen. Logan as a coward has called forth; neither do they quite relish the remarks made about "the code" and those who can be bullied into submitting to its ridiculous requirements. Gen. Logan's personal courage has been proved on too many occasions for his reputation to suffer now from the attacks of an absurd blatherskite like Lowe, and his contemptuous ignoring of the latter's silly bombast shows that he is a sensible man as well as a fearless one. Even the thoroughly partisan Washington *Post* has had a fit of common sense on this occasion, and says: "The best thing for Col. Lowe to do is not to challenge Gen. Logan to fight a duel, nor post him as a coward, but go and prove what he has said about him to be true."

News and Notes.

Congressman Rush Clark, of Iowa, died suddenly at Washington on Monday afternoon. He was in his seat in the House on Saturday, and was not taken ill until three o'clock Monday morning. Mr. Clark was a republican, and a member of the last Congress.

In Rockville, R. I., Saturday, Spalding Coon, fifty-five years old, shot his wife through jealousy, and was arrested by his son. The woman, who is probably fatally hurt, bears a good character, while her husband is a hard case.

W. C. Cassebohn, first assistant city treasurer of San Francisco, committed suicide Monday afternoon, shooting himself through the head. He left a note addressed to the coroner, stating he had been led into stock speculations by Alex. Austin, late city tax collector, who also suicided, a defaulter to a large amount; that he had lost $35,000 in speculation; had used up $20,000 of the city's money to cover margins, and being unable to make it good, saw no resort but to follow Austin's example. The deceased was a native of Germany, and aged fifty years.

The official report to the Persian government of the earthquake at Miaoch on the 22d of March says that twenty-one villages were totally destroyed, and 922 persons, 2660 sheep, 1125 oxen, 124 horses and 55 camels were killed.

Saturday evening, four boys were rowing a boat on the river at Abercorn, Quebec, when the strong current carried them over the falls, and one was drowned.

An exodus of the French population from Canada has commenced. Every train from Sorel, Quebec, is laden with old and young, going to factories in New Hampshire and Massachusetts to seek employment.

At a school exhibition in Edenton, N. C., Friday evening, a coal-oil lamp was capsized, setting the place on fire. A panic among the children and older people ensued, during which many children were trampled upon and several fatally injured. The fire was fortunately extinguished by a few cooler-headed people.

Captain Boyton arrived at New Orleans on Saturday, after his long swim down the Mississippi.

Mrs. Pearce, wife of the postmaster of Bristol, R. I., made two ineffectual attempts to commit suicide on Monday. Her husband was mysteriously shot in the head while asleep in bed one morning last week.

A special term of the court in Franklin county, Ky., has been called to try Thomas Buford, who shot Judge Elliott in the street, for the crime of murder. Buford belongs to a "first family," yet it is possible he may be punished, as his victim was also highly connected and his family influential. Buford had better have confined his enterprise to the killing of niggers and white republicans.

William and Rebecca Hanson of Tioga county, N. Y., have just received tidings of a daughter who donned male attire and ran away from home twenty years ago to escape the importunities of a boorish lover whom her parents commanded her to marry. She served as cook for some time on the lakes and the Mississippi river, and in 1861 she enlisted in the Union army, was made sergeant in 1863 and served under General Thomas in 1864. After the war was over the captain of her company, who had discovered the secret of her sex in some way, made her an offer of marriage, which she accepted, and went with him to Cuba, where they have been for some years raising sugar cane and children.

Joseph Strader of Middletown, N. Y., a dwarfed hunchback, who kept a little store in the town of Wawayanda, N. Y., was found Monday morning dying in bed, over the store, which had been robbed. He was apparently drugged, and died two hours after.

Gen. James P. Brownlow, late a cavalry officer in the federal army, and son of ex-Senator Brownlow, died at his mother's residence at Knoxville, Tenn., April 26th.

George S. Barnard died in New York city on the 27th of April, at the age of fifty years. He was elected recorder of that city by the democrats in 1857; in 1860 he was elected justice of the supreme court of the State by the Tammany-Tweed ring, and was re-elected in 1868. An unscrupulous partizan and utterly unprincipled man, his judicial powers were shamefully prostituted, and his corruption was so glaringly open that he was kicked off the bench in 1872 at the end of an impeachment trial. He was a worthy coadjutor of Cardozo and McCunn; three more worthless scoundrels than the trio named never disgraced the bench of any State of the American Union, and it is safe to say never will.

Patents Granted to New Hampshire Inventors.

Reported by Charles E. Tilden, attorney in patent causes, and late Principal Examiner U. S. Patent Office, 28 School street, Boston, Mass.

George D. Burton, New Ipswich, street lamps.

Henry H. Ham, Jr., Portsmouth, mechanical calculator.

—A man is called a suitor whether he happens to suit her or not.

—The tumultuous sea of life swamps many men with its bill-owes.

—When does a man smoke a cigar too long? When he smokes it too short.

—A shoemaker in Oriskany has been arrested for tapping a money drawer.

THE BEST IN THE WORLD SOLD BY ALL DEALERS

SO SIMPLE A CHILD CAN USE IT. WARRANTED FOR 3 YEARS

WHITE SEWING MACHINE

$1500 CASH TO AGENTS

BEWARE OF BOGUS DEALERS AND DEFACED NUMBERS
NOTICE OUR GENUINE NUMBER ON SHUTTLE RACE PLATE

FOR PARTICULARS ADDRESS:
WHITE SEWING MACHINE CO. CLEVELAND, OHIO.

SLIGHTLY DAMAGED BY WATER!

500 Dozen Ladies' and Gents'
FINE
LINEN HANDKERCHIEFS!
Only 10 Cents Each!
—AT—
MARSTON'S
21 Market Street.

ROYAL
BAKING
POWDER

Absolutely pure—made from Grape Cream of Tartar, imported exclusively for this Powder from the Wine district of France. Always uniform and wholesome. Sold only in cans by all Grocers. A pound can mailed to any address, postage paid, on receipt of 60 cents. ROYAL BAKING POWDER CO., 171 Duane St., New York. Most cheap powders contain alum; dangerous to health; avoid them, especially when offered loose or in bulk.

STEAMER JAMES SAMPSON.
KITTERY & PORTSMOUTH.

TIME TABLE.

From Navy Yard Bridge.		From Navy Yard Landing.	
Leave Kittery at 6:25 A.M		*Leave Ports'th at* 6:45 A.M	
" "	7:15	" "	7:30
" "	8:00	" "	8:30
" "	9:45	" "	11:00
" "	11:50	" "	12:45 P.M
" "	2:00 P.M.	" "	3:00
" "	3:30	" "	4:00
" "	4:30	" "	5:00
" "	5:50	" "	6:25

Evening Trips, Tuesday and Thursday, leaving Kittery at 7:15; leaving Portsmouth at 9:00.
Saturday Evenings, leave Kittery at 7:15 and 8:45; leave Portsmouth at 8:30 and 9:30.
Special arrangements can be made for other evenings.

Fare Five Cents Each Way.

Freight taken at reasonable rates. Orders executed with despatch.

A. STEVENSON, Proprietor.

SPECIAL NOTICE!!

Owing to a reduction in freight from the Mills, and buying strictly for cash I am enabled to sell choice grades of

ST. LOUIS FLOUR

For cash and to *consumers only*, at

$6.25 to $6.40 per Barrel!

Patent Flours 50 cents per Barrel less than usual prices!
Every lot of Flour sold guaranteed to give satisfaction.
I mean just what this notice states!

W. A. PLAISTED,
Nos. 125 and 127 Market Street.

5-CENT COUNTER!

Transparent Slates, Lamp Wicks, Hair Pins, Cradles, Water Pails, Chromos, Steel Engravings, Clothes Pins, Gravy Strainers, Oilers, Writing Ink, Magnets, Curry Combs, Dust Pans, Sugar Scoops, Bluing, Egg Beaters, Tops, School Slates, Book Straps, Napkin Rings, Salt Cellars, Sink Scrapers, Puzzles, Jumping Ropes, Steel Pens, Rubber Balls, Wallets, Marbles, Baskets.

—AT—

THE POPULAR STORE.
7 & 9 Market St.
T. F. STACKPOLE.

DON'T GO TO BOSTON
—TO PURCHASE—
CARPETS or DRY GOODS
When you can purchase as cheap at Home.
AYERS & LOCKE
—INTEND TO OFFER—
Extra Inducements
—TO PURCHASERS OF—
CARPETS! CARPETS!!
THEY HAVE PURCHASED THEIR
New Stock of Carpets,
Making the largest Stock of CARPETS this side of Boston.
FULL LINE
Tapestry Brussels Carpets,
As good patterns as the higher priced goods, Only 75 cents; last year's price $1.
FINE LINE
Tapestry Brussels,
87½ cents; last year's price $1.25.
FINE LINE
Roxbury Tapestries,
$1.00.
Among them many private patterns which can not be obtained elsewhere.
FINE LINE
INGRAIN CARPETS, 50cts.
25 pieces Lowell Supers, very cheap.
40 pieces Lowell Extra Supers, very cheap.
Fine Line Lowell Three-Ply Carpet, only $1.00.
FULL LINE
FIVE-FRAME BODY BRUSSELS
Oil Cloths, 25 Cents and Upwards.
Tapestry Stair Carpets, Palatine Stair Carpets, Hemp Carpets, Straw Mattings, Mats, Druggets, Hassocks, &c., &c.
In fact everything that should be found in a First-Class Carpet Stock. Also
WINDOW SHADES, FIXTURES, TASSELS, &c.
THE BEST STOCK OF GENERAL
DRY GOODS!
Within 50 miles of Boston.
Special Prices in Domestics.
Linen Damasks in Barnsley and Loom.
Sixty White Toilet Quilts,
at $1.00, worth $1.50.
The Best Double Busk Corset the Market affords,
For 50 Cents per Pair!
Finest Stock of Hamburgs, Torchon Laces, Black French Laces, Worsted, Fringes, Kid Gloves, Buttons, Ruchings, &c., &c., at lowest prices.
Ladies' Silk-Clocked Balbriggan Hose, 25c.
In fact, everything in Small Wares
AYERS & LOCKE,
Market Street.

THE LATEST STYLES
—IN—
ROOM PAPERS
—AND—
WINDOW SHADES
Are now opening at
M. Goodrich's Book-Store.
Curtains hung with neatness and despatch.

Hacking! Hacking!

THE SUBSCRIBER having procured a HACK, will on and after Wednesday, April 23d, be ready to attend all calls for Hacking, promptly and at reasonable rates.
SAMUEL K. BATCHELDER.
ORDER SLATE will be left at William R. Preston's drug store.

CORSETS! CORSETS! CORSETS!

Ladies do not purchase until you have seen our NEW STOCK. If you are troubled in breaking the bones over the hips call for our A. D. C.
SOMETHING NEW.
Prices, Styles and Quality,
CAN'T BE BEAT.

Kid Gloves! Kid Gloves!
SPRING SHADES,
(2 & 3 Buttons.)
A better GLOVE for the money has never been sold in the City.
MORRIS C. FOYE,
23 MARKET STREET.

1879 Opening Season! 1879
—ON—
WEDNESDAY, APRIL 16th,
WE SHALL OPEN
A NEW AND FINE STOCK
—OF—
MILLINERY GOODS
And Novelties in Latest Styles.
A Nice Assortment of
Pattern Hats and Bonnets.
Our facilities for receiving the newest and most desirable goods from New York and Boston houses are unsurpassed, and we feel confident of pleasing all who may favor us with a call.
Particular attention given to making old styles into new.
J. M. TEBBETTS,
14 Market Street.

OLD STAND! NEW GOODS!
Look at This!
Spring & Summer Clothing
CHEAPER THAN EVER!

Business Suits	from	$5 to $15;
Fine Dress Suits	"	$15 to $25;
Boys' Suits	"	$2 to $12;
Flannel Suits	"	$7.50 to $14;
Light Weight Overcoats	from	$7 to $15.

Also, a Good Assortment of
Cassimeres, Suitings, Worsteds, &c.
FURNISHING GOODS OF ALL SORTS, CHEAP!
CUTTING well and promptly done.
A Lot of odd COATS and PANTS at your own price!
C. E. MYERS & CO.
No. 2 BOW STREET.

Notice.

THE undersigned gives notice that he has been appointed Administrator of the Estate of the late Dr. ADAMS FERRY. All persons indebted to said Estate are requested to settle by July 1st, as all accounts remaining unsettled on that date will be put into the hands of an att orney for collection. Those having bills against the Estate are requested to present them for adjustment.
d(y)1 JOHN S. PERRY.

WINES!! WINES!!
25 CASES CLARET,
5 PIPES DUFF GORDON SHERRY
AND OPORTO PORT WINE.
—FOR SALE BY—
H. F. GERRISH.

THERMOMETERS
ARE SELLING
CHEAP
—AT—
SWEETSER'S.

Fresh Succotash Corn!!
BEANS, ASPARAGUS, CELERY.
—FOR SALE BY—
H. F. GERRISH.

JAMES M. LOCKE,
House Painter,
No. 30 UNION STREET.
tmay12

WILLIAM B. HUSSEY,
DEALER IN
BOOTS and SHOES,
—AT—
No. 49 Congress Street,
Has for sale a large and well selected assortment of Goods in his line for Men's, Womens', Boys' and Girl's wear, which he will sell
AS CHEAP AS GOOD ARTICLES CAN BE SOLD.
CALL AND SEE.

[illegible]

[illegible] RULES.

MAILS CLOSE.

	A. M.	P. M.
Boston, South and West,	8 10:35	2:30 4:50 *6:30
Boston Way,	10:35	2:30
Portland,	9:35	4:50 6:30
East (beyond Portland),	9:35	6:30
Biddeford, Saco and Way	9:35	4:50
Great Falls,	9:35	4:50
Great Falls & Conway R. R.	9:35	
Concord and North,	7:40	4:50
Concord Way,		4:50
Boston & Maine R. R.	7:40	4:50
Dover,	7:40	9:35 4:50

*Arrives in Boston next morning.

MAILS ARRIVE.

	A. M.	P. M.
Boston, South and West,	4:30	10:05 5:30
Boston Way,		10:05 5:30
Portland and East,	11:20	3:20
Great Falls & Conway R. R.	11:20	
Concord and North,	10:20	6:50
Dover,	10:20	5:50

Letters for the night mails [and no others] east or west may be deposited in the box at the Eastern depot, every day except Sundays.

E. G. PEIRCE, Jr., P. M.

AROUND HOME.

The next annual meeting of the York County Agricultural society will be held in Berwick, Me., September 23d, 24th and 25th. The towns of Somersworth and Rollinsford, in this State, will be invited to participate in the exhibition.

A platform car was thrown from the track of the Eastern railroad on the bridge at Newburyport, at eight o'clock Monday evening, by the breaking of a transon bolt, and in consequence the Pullman train was two hours late on its arrival in this city.

If any of our readers have a copy of the annual report of the Secretary of the Navy for the year 1865, which they do not care to keep, we should be glad to receive it for a naval officer who writes to us for that purpose, and to remunerate the owner for the book.

The Boston *Post* of Tuesday says: "Charles H. Dalton has resigned his position as director of the Eastern railroad, but the resignation has not been accepted. It is is not improbable that Hon. Willard P. Phillips or Hon. Frank Jones will be invited to take the presidency as the successor of Gen. Rockwell."

The schooner Lizzie M. Stewart, formerly of this port but some time ago sold to parties in Nova Scotia, sailed from Yarmouth, N. S., on the 15th of February last, bound for Barbadoes with a cargo of dried fish, lumber, etc., and not having since been heard of is supposed to be lost with all hands. She registered eighty-ty-six tons, and carried a crew of six men.

The Maine Methodist Conference has made the following ministerial appointments for this vicinity: Kittery Navy Yard, W. W. Baldwin; Kittery, (to be supplied); South Eliot, R. H. Kimball; Eliot and Scotland, G. R. Wilkins; York, D. B. Randall; Ogunquit, A. Cook; Maryland Ridge, Isaac Lord; Kennebunk, John Cobb; Kennebunk Depot, W. B. Bartlett; Kennebunkport and Cape Porpoise, B. Freeman; Goodwin's Mills, James Trask; Berwick, J. A. Cerey; South Berwick, G. F. Cobb.

The Granite State base ball club of this city have organized for the coming season, and will play their first game with a picked nine at the Plains, Thursday afternoon, May 1st. In the evening they will have a benefit, in the shape of a social hop, at Mechanics' hall, Metcalf's quadrille band having kindly volunteered their services. This will positively be their last dance. The socials given by them during the past winter were well attended and appreciated. The boys have a good team and are now ready to receive challenges from any and all clubs wishing to try them.

RYE LETTER.

RYE, April 28th.

The following individuals will pay a tax of $25 or upward in Rye the ensuing year:

Sheridan Jenness	$42 87
Uri H. Jenness	41 40
Alfred G. Jenness	38 14
David Jenness	37 73
Emery C. Jenness	33 27
George W. Jenness	27 28
Gilman H. Jenness	35 37
Job Jenness	30 69
J. Osseo Jenness	27 63
N. Gilbert Jenness	31 02
Oliver P. Jenness	42 52
Richard Jenness	29 50
J. W. Garland	35 02
Heirs Edward Garland	28 60
J. seph J. Drake	30 62
John O. Foss	26 95
John Foye	31 04
Orin L. Foye	29 17
William E. Chesley	26 31
Moses Clark	28 22
Daniel Dalton	30 93
Albert Dow	55 44
Charles A. Drake	44 94
Amos P. Brown	57 73
Charles J. Brown	66 88
John H. Brown	30 20
George H. Brown	27 39
George G. Lougee	135 52
Heirs Otis D. Marden	25 91
Charles H. Odiorne	41 07
Truman S. Odiorne	34 34
Thomas J. Parsons	60 43
Abraham Perkins	81 46
Daniel Philbrick	44 53
Emmons B. Philbrick	89 10
J. Curtis Philbrick	27 14
Heirs Moses C. Philbrick	33 66
Heirs John C. Philbrick	224 59
Joseph N. Philbrick	35 05
Elvin Rand	31 31
Ira Rand	38 66
Isaac D. Rand	27 24
Joseph L. Seavey	37 73
John Woods	50 93
Jedediah Rand	32 11
J. enness Rand	31 50
John S. Remick	27 45
L. T. Sanborn	31 92
Horace Sawyer	27 50
George H. Seavey	26 75
Heirs D. Wedgwood	27 50
Miss E. A. Walker	52 93
Laighton Bros. & Co., Isles of Shoals	111 54
NON-RESIDENTS.	
Ex-Gov. E. A. Straw, Manchester	$60 55
Thomas Cummings, Boston	33 00
Heirs James H. Dow, Portsmouth	34 60

Non-residents pay $460.16 of the whole amount ($5000) to be raised this year by the town. The rate of taxation is $1.10 on $100, exclusive of highway tax, forty-four cents on the same amount—which is a labor tax to all who are disposed to cancel it in that way.

There are 309 taxable polls in town, and twenty not subject to that tax, there being that number of voters over seventy years of age. There are 6400 acres of land, which with the buildings thereon are rated at $370,836; 267 horses are valued at $15,705, and 86 oxen at $3920; 479 cows and young stock are put down as being worth $9822, while 92 sheep have $368 set against them; there are 12 hogs at $60, and 56 dogs—which are not valued at all, but pay a tax of one dollar each. There is $15,850 stock in national banks, and $18,550 in money. The mills in town are taxed for $1440, and 60 carriages for $4825. Stock in trade is set down at the modest figures of $1650, which may lead some to infer that the half-dozen stores in town don't keep much of a stock on hand, even if they do a thriving business.

Now that the taxes are all made out, it will be perfectly safe for those who, for some reasons or other, have failed to hand in their "iron-clad inventory," to present them, as their taxes will not probably be increased this year at least.

Miss Elzada M. Goss will teach the west school this summer, Miss Sarah A. Goss the center school, and Miss Mary E. Odiorne the east school—all Rye girls. At the south district there seems to be a hitch somewhere, so that the matter of a teacher remains in abeyance; it is to be hoped that our friends in that "wealthy" district will not remain so divided as to cause any serious check to the cause of education.

C. D. Garland, Esq., one of our selectmen, has opened a grocery store at his residence, about half-way between the centre and Greenland depot. With six stores in full blast, and three bread and grocery wagons on the road, it is safe to predict that there need be no apprehension felt at present of a famine in those articles.

The snow has about all disappeared, and the roads are hard. Mosquetoes have appeared, and the farmers have been ploughing and planting for a week past. NAT.

RICE PUBLIC LIBRARY.

The trustees of the Rice Public Library of Kittery, Me., held their annual meeting on Tuesday.

The report of the secretary shows the number of books added the past year to be three hundred and sixteen. There have also been selected from the library of the late Daniel Austin one hundred and sixty-four volumes of valuable books, which since the close of last year have been added to the library. Nine hundred and fifty persons have taken 21,750 books from the library the past year. The whole number of books at present in the library is 1592.

The report of the treasurer shows the principal fund, $30,000, to be well invested, as is $1625 of accumulated income.

The receipts last year were	$13,575.87
Investments and expenditures	13,303.21
Balance in treasury	$272.56
The income the past year was	$1922.00
Less accrued interest on investments	205.27
Net income	$1656.73
Expenditures	$1319.31
Balance	$337.42

The reports were accepted and the usual appropriations of the accruing income, were voted.

Hon. Ichabod Goodwin was re-elected president. Gov. Goodwin was then chosen treasurer, in place of the late Wm. H. Y. Hackett, but declined to accept that office. Ephriam C. Spinney, Esq., of Kittery, was then elected. William H. Hackett was elected secretary.

A ballot was then had for a trustee to fill the vacancy caused by the death of Hon. W. H. Y. Hackett, and Rev. Joel Wilson was unanimously chosen. The meeting then adjourned.

Mr. Wilson, the new trustee, is a native of Kittery, and has always taken a deep interest in the welfare of the library.

REAL ESTATE CONVEYANCES.

The following transfers of real estate in this vicinity have been left for record in the office of the register of deeds:

PORTSMOUTH.

Phebe A. Hanscom, of Portsmouth, et als., to Andrew J. Penhallow, land in the Marcy ship-yard, $45.

Amanda H. Drake, of Portsmouth, to Charles H. Currier, of Fort Wayne, Ind., land, $1.

John E. Trefethen, of Portsmouth, to Mrs. Flora E. Junkins, of Portsmouth, land and buildings, $600.

William H. Rollins, of Portsmouth, trustee, to William Ward, of Portsmouth, land, $150.

Hosea F. Whidden, of South Abington, Mass., to Heman F. Eldredge, of Portsmouth, land and buildings, $1750.

RYE.

Ardelle K. Beede, and Minnie D. Beede, both of Littleton, to John R. Poor, of Somerville, Mass., real estate in Gosport, $140.

Ardelle K. Beede, of Littleton, guardian, to John R. Poor, of Somerville, Mass., land in Gosport, $50.

GREENLAND.

Louise W. Garrett, et als., of Portsmouth, to Morris H. Bodge, of Portsmouth, land and buildings, $1.

Charles H. Salter, of Greenland, to John S. Folsom, of Manchester, land and buildings, $7000.

NEWINGTON.

Dorothy Coleman, et als., of Newington, to Israel S. Hoyt, of Newington, land, $200.

NORTH HAMPTON.

Juliana and Simon H. Leavitt, of North Hampton, to William Whenal, of North Hampton, pasture land, $160.

EXETER.

Albert and Melinda Carroll, of Exeter, to Samuel J. Drake, of Stratham, land and buildings on Bow street, $3000.

Samuel J. Drake, of Stratham, to Melinda Carroll, of Exeter, land and buildings, $2200.

HAMPTON FALLS.

Jacob T. Brown, of Hampton, to James Janvrin, of Hampton Falls, land, $800.

NEWMARKET.

Edward Richardson, of Newmarket, to John L. Bennett, of Newmarket, real estate, $1000.

SEABROOK.

Ellen F. Walton, of Seabrook, to Charles A. Barton, of Seabrook, land, $275.

NEWTON.

Charles P. Smith, of Portsmouth, administrator of the estate of Zadoc H. Smith, late of Newton, to James B. Kimball, of Newton, land and buildings, $900.

The Blessing of Strong Nerves

Is recoverable, not by the use of mineral sedatives, but by a recourse to effectual tonic treatment. Opiates and the like should only be used as auxiliaries, and then as sparingly as possible. Vigorous nerves are quiet ones, and the most direct way to render them so is to reinforce the vital energies. That sterling invigorant, Hostetter's Stomach Bitters, will be found all-sufficient for this purpose, since it entirely removes impediments to thorough digestion and assimilation of the food so that the body is insured its due amount of nourishment, and consequently of stamina. Rheumatic tendencies and affections of the kidneys and bladder are also counteracted by the Bitters, which is besides a pleasant medicinal stimulant, infinitely purer than the raw excitants of commerce, which react injuriously upon the nervous system.

A Time Contract for 25 Years.

The chance of receiving $30,000 for Two Dollars by an investment in the Louisiana State Lottery at New Orleans, will continue for the next fifteen years, as the charter of the company runs on until 1893, and its vested rights cannot be invaded by an act of legislation or other proceedings, as long as the management is honestly conducted, and the worst enemy it has instigated by malice has never raised a suspicion of the strict integrity which characterizes its business affairs. For further information, address M. A. Dauphin, P. O. Box 692, New Orleans, La.

That Cough and Lung Syrup of Dr. A. J. Flagg's is prepared by a regular practicing physician who has used it for fifteen years. Its great sale is but a just tribute to it.

Your Lungs are affected! Use Dr. A. J. Flagg's Cough and Lung Syrup.

Free of charge—*Sample* bottle of *Adamson's Cough Balsam* at all drug stores. Owing to its perfect harmony in combination it is the very best mixture for the speedy cure and relief of croup, colds, throat or lung diseases. Large bottles 25 cents.

Highly Concentrated, in order to do the work effectual, is the Cough and Lung Syrup of Dr. A. J. Flagg.

Style, elegance, location, moderate prices, and choice of either the American plan $2.50 to $3.00, or the European plan $1.00 per day, and upwards, meals in the elegant Restaurant attached to the house, *all* unite in giving the traveller more, for the same money, at the Grand Central Hotel, New York, than elsewhere.

Pleasant to take, is what most people like and this is found in Dr. A. J. Flagg's Cough and Lung Syrup and yet it does the work every time.

A CARD.

To all who are suffering from the errors and indiscretions of youth, nervous weakness, early decay, loss of manhood, &c., I will send a recipe that will cure you, FREE OF CHARGE. This great remedy was discovered by a missionary in South America. Send a self-addressed envelope to the REV. JOSEPH T. INMAN, *Station D, New York City.* eod&wlmow7t

NOTICE.

PERSONS desiring copies of the City Accounts for 1878 can obtain them on calling at the City Clerk's Office.

D. J. VAUGHAN, City Clerk.

dtm7 6tm15

NOTICE.

ATTENTION is hereby called to the following extract from Sec. 6, Chapter 17, of the Ordinances of the City of Portsmouth:

"No person shall throw out any wood or coal ashes, or refuse dirt of any kind into any street, lane, alley, or other public place in the compact part of the city."

On and after the 1st day of May next all ashes, or refuse dirt, which may be placed in barrels or boxes and left on the curb stone of any dwelling or store, will on Wednesday and Saturday morning of each week be removed by the city teams, free of expense.

By order of the Mayor.

D. J. VAUGHAN, *City Clerk.*

PATENTS

Secured in this country and abroad on most favorable terms; Trade marks and Labels registered; Interferences, infringement suits, etc.

Address, for further information,

CHARLES B. TILDEN,
[late Principal Examiner U. S. Patent Office,]
28 School Street,
Boston, Mass.

Refer nce:
HON. P. C. CHENEY, Ex-Gov. N. H.
HON. B. B. VANCE, Chairman com. on Patents, U. S. House of Rep. d&w

EASTERN RAILROAD IN NEW HAMPSHIRE.

THE ANNUAL MEETING of the Stockholders of the Eastern Rail Road in New Hampshire will be held at Congress Hall on Congress Street, in Portsmouth, N. H., on Tuesday, the sixth day of May next, at ten o'clock in the forenoon, for the following purposes:—

I. To receive the Annual Report of the Directors.

II. To elect a Board of Directors for the ensuing year.

III. To transact any other business which may legally come before the meeting.

WILLIAM H. HACKETT, *Clerk.*

PORTSMOUTH, N. H., Apr. 22d, 1879.

HOT BREAD.

PENNY ROLLS and PENNY BISCUIT, *hot* every morning, from my Bread Cart.

J. W. SOWERSBY.

MARRIED.

COOL AND REFRESHING after shaving is the bay rum sold at such reasonable prices by C. B. Barrett & Co., 45 North Market Street, Boston.

ROBERTS—FAULKNER. In this city, April 28th, by Rev. John A. Goss, Mr. Frank N. Roberts and Miss Sarah Faulkner, both of Portsmouth.

DIED.

HUSE. In this city, April 27th, Mr. James Huse, aged 52 years and 11 months.

THOMPSON. In Kennebunkport, April 22d, Marcia Thomson, wife of Chas. E. Thomson, aged 22 years.

MOULTON. In Freedom, April 18, of pneumonia, Dorcas M. Moulton, wife of Redmond Moulton, aged 83 years, 6 months and 15 days.

MARINE CHRONICLE.

PORT OF PORTSMOUTH.

ARRIVED, April 27.

Sch Addie E Seavey, Seavey, Newburyport.

SAILED, April 27.

Sch Odell, Winslow, Portland.
Sch Frank Pearsons, Cushman, Rockland.
Sch Susan, Stanley, Rockland.

ARRIVED, April 28.

Sch Hattie S Collins, for Dover.

ARRIVED, April 29.

Sch Nulato, Small, Hoboken.

Sch Odell, Winslow, from Dover arr at Portland April 27th.

Sch Mabel Rose, Allen, hence for Philadelphia, arr at Salem 27th.

Sch John Bracewell, Chatfield, from Dover arr at Philadelphia 25th.

Sch Thomas W Haven, Potter, hence arr at Philadelphia April 28th.

ICE.

THE SUBSCRIBER having on hand about 500 tons is prepared to supply families and stores with the best quality of ICE on the most reasonable terms; all orders left with the subscriber at No. 40 SOUTH STREET will be attended to. Ice can be had at the Ice House at any hour, either day or night.

L. M. PERKINS.

Also for sale 200 loads Garden Loam, and a quantity of Gravel. tjel

A CARD.

THE SUBSCRIBER takes this method of informing the public that he has purchased the Steamer JAMES SAMPSON, and will continue to run her as formerly between Portsmouth and Kittery. This boat was built in 1876, and is constructed of the best material; has double engines and is first class in all her appointments. It will be my aim to merit the public confidence, and I assure them that the boat will be in charge of reliable and competent men. Thanking the public for their generous support in making this a permanent institution, I shall as heretofore run the JAMES SAMPSON on stated times, and will inform the public of any change.

tjy25 A. STEVENSON.

COAL and WOOD

BEST QUALITY!

And Lowest Prices!

—FOR SALE BY—

C. E. WALKER & CO.,

137 MARKET STREET,
4 WATER STREET.

☞ ORDERS left at N. K. Walker & Son's Hat and Fur Store promptly filled.

New Room Papers

I HAVE JUST RECEIVED

A Large, New and Carefully Selected Stock

—OF—

Room Papers,
Curtains,
Fixtures, &c.,

—AT—

NO. 1 CONGRESS BLOCK,

to the merits of which I respectfully call attention.

My Stock includes all grades of paper,

Brown Blanks,
White Blanks,
Satin, Mica and Bronze.

Curtains from 25 cents up.

THE BEST SPRING ROLLER IN THE MARKET,

And a complete line of

Picture Cord, Hooks, Tassels, etc., etc.

I am offering these goods at prices sure to suit the times. Call and examine.

W. G. MYERS,

No. 1 Congress Block.

Hanging of Papers and Curtains attended to if desired.

FOOTE & FRENCH,

BANKERS,

And members of the New York and Boston U. S. Four per cent. Bond Syndicate,

OFFER FOR SALE

U. S. Fours, Coupon and registered, of all denominations.

Prices will conform to New York market prices of the day, when lower than Syndicate prices.

We offer for sale every description of GOVERNMENT BONDS.

BANK TRADES in Washington solicited.

CALLED BONDS cashed and exchanged.

No. 7 Congress St. & 2 Congress Square,

BOSTON, MASS. eod tje25

NOTICE.

NOTICE is hereby given that I have this day given to my son, FREDERICK P. WILSON, his time to trade and act for himself and shall hereafter claim none of his earnings and pay no debts of his contracting.

SARAH E. WILSON.

Portsmouth, April 9th, 1879.

FRED P. WILSON, having succeeded the late ISAIAH WILSON in the Hardware Business at No. 37 Congress Street, hopes by strict attention to business to merit the patronage of all past customers, and a fair proportion of such as are seeking a place to deal where no pains will be spared to please.

FRED P. WILSON,

DEALER IN

Hardware, Paints, Oils,

CUTLERY, ETC.

All the specialties usually found at first-class establishments.

☞ SOLE AGENT for Portsmouth and vicinity for *Jewett's Warranted Pure White Lead.*

A CONUNDRUM.

When Will Winter End, and Spring Begin?

Could it be answered, I would invite all the Ladies of Portsmouth and vicinity, and you especially, kind reader, to visit my

MILLINERY PARLORS,

At some set time and inspect the

Elegant New Stock,

Just received from the leading importers of New York, but as I cannot "name the day" please come at any time.

I Have Over Twenty New Spring Styles

LADIES' AND MISSES'

Hats and Bonnets

BEAUTIFUL RIBBONS,
ELEGANT ORNAMENTS,
PARISIAN FLOWERS.

New Shades Silks, Satins and Trimming Novelties, suitable for Sisters, and for Cousins, and for Aunts.

MYRA F. BICKFORD,

No. 69 Congress Street.

NEW STOCK

—OF—

SPRING AND SUMMER GOODS!!

J. E. HAM & CO.

Have Removed to No. 11 Congress Street,

Next door to N. K. Walker & Son,

—WITH A—

Large Stock of Spring Suitings

—ALSO—

Cassimeres, Doeskins, Cloths and Worsted For Dress Suits.

Embracing all varieties of fine Plain and Fancy Patterns to suit every taste.

Garments Made to Order

With a guarantee to give satisfaction.

GENTS' FURNISHING GOODS:

Drawers, Shirts, Bosoms, Collars, Kid Gloves, etc., etc.

11 CONGRESS ST.

Gentlemen's Clothing

THE LATEST STYLES

FOR SPRING AND SUMMER!

Just Received.

Suits of Fashionable All-Wool Goods

Made to order from $17.00 upwards.

Pants from $4.50 upw'ds.

If you have your own Cloth I will cut, make and trim a suit from $10 upwards.

CUTTING done at reduced prices.

JOHN MALSBENDEN,

No. 27 Fleet Street.

Job Lot of Corsets

IN ODD SIZES,

25 CENTS!

—AT THE—

NICK-NACK STORE!

Double Busk Corsets

50c., 75c., and $1.00!

The best quality that can be obtained for the price.

LEWIS E. STAPLES,

NICK-NACK STORE,

5 MARKET ST.,

PORTSMOUTH.

INSTRUCTION!

MISS WALDRON, No. 99 Congress Street, will give instruction in *Instrumental Music, French and German.* Terms reasonable. 3tawlw

Real Estate.

Desk Room

TO LET in one of the pleasantest offices in the city. Enquire at CHRONICLE Office.

To Let.

STORE No. 27 MARKET STREET, now occupied by J. E. HAM & Co. Possession given April 1st. Apply to J. E. HAM.

Building Lots for Sale.

ELIGIBLY situated on South Street, near Miller Avenue and Sagamore Road.

Apply to Heirs of SAMUEL HALL.

For Rent.

HALF-HOUSE ON MELCHER STREET, near Pleasant, containing seven rooms, with water in house. Rent low to a good tenant.

tf Apply at 34 Pleasant Street.

To Let.

STORE No. 30 CONGRESS STREET, now occupied by CHARLES H. JOY. Possession given in April. Apply to

W. FREEMAN, No. 28 Congress Street.

For Sale.

I WISH to sell my place, two miles from the City Rooms in Portsmouth, for one-half what I was offered for it five years ago, when I had family. It is a pleasant, healthy, quiet place.

WM. S. WILLEY

Very Desirable Residence

FOR SALE CHEAP!

A TWO-STORY DWELLING HOUSE, mansard roof, with a large lot, fine garden and good variety of Fruit Trees. It is a new, modern house, situate No. 156 Islington street; will be sold cheap.

MORSE & ILSLEY, Real Estate Brokers.

JOSIAH F. ADAMS,

FURNISHING

UNDERTAKER.

WAREROOMS, No. 42 MARKET STREET.

Residence, No. 27 Washington Street, Portsmouth.

THE

SPRING STYLES

—OF—

SILK & FELT HATS

NOW READY

—AT—

Walker's, 13 Congress St.

TRY W. G. MYERS'

25ct. PAPETERIE.

Piano to Let.

A SEVEN-OCTAVE PIANO, William Bourne, maker. For particulars inquire of EDWIN A. TILTON, Portsmouth, N. H., or CALVIN L. HAYES, Kittery, Me. tf

NEW MAPLE SYRUP!

Just Received

DIRECT FROM NORTHERN VERMONT!

PORK AND BEANS

Vermont Pea Beans, 7cts. a qt.; 50c. a pk.

No. 1 Clear Pork, 7 cents a lb.

FRESH TEAS!

We have just received another line of FRESH NEW TEAS, comprising Best Qualities

ENGLISH BREAKFAST,

UNCOLORED JAPAN,

FORMOSA OOLONG.

We have no old Teas on hand, consequently our customers get none but the fresh Fresh New Teas.

—FOR SALE BY—

Butler & Laighton.

SHAKER APPLE SAUCE

A few *Largest* Size Pails Genuine Shaker Apple Sauce selling for

60 CENTS PER PAIL!

—AT—

Butler & Laighton's.

MAPLE SUGAR!

PURE MAPLE SUGAR!

Twelve and a half Cents per Pound!

—BY—

BUTLER & LAIGHTON,

No. 1 Market Square.

Politics!.

The greenback Congressman Russell, of North Carolina, in a recent speech, told the House that "it is well known that two democrats, one from Florida and the other from North Carolina, hold seats on this floor, not by the voice of the people, but by the fraudulent mandates of returning boards."

The most amusing speech of the session in the House of Representatives was that of Congressman Horr of Michigan. In the course of his remarks, which were directed against the greenback heresy and the pretensions of the south, he administered the following bit of advice to the people of that section: "What Mississippi needs to-day is more corn and cotton and less cussedness; more mills and more manliness; less murders, less moonshiners. What would improve South Carolina is more hams and fewer Hamburgs. She should raise hogs and horses more, and hell less."

—The earliest spring—The bull-frog's.

—One of the problems which puzzles a musician is how to strike a bee flat without getting stung by its demisemiquaver.

—"Subscribers coming in at the rate of fifty a day," said an editor; and the rival paper explained that they were coming in to order their paper stopped.

—At a recent autograph sale in Boston the highest price paid was $32 for an autograph letter of John Keats, and the lowest was $2.62 for one of Balzac. A letter from Charles Dickens brought $14.75; Benjamin Franklin was considered worth $18; Patrick Henry, $5.50; and J. Fenimore Cooper only $3.59.

STATED MEETINGS.

CITY GOVERNMENT.

In City Building, Market Square.

BOARD OF MAYOR AND ALDERMEN—Thursday evenings.

COMMON COUNCIL—Thursday evenings.

BOARD OF OVERSEERS OF POOR—Tuesday evenings.

BOARD OF INSTRUCTION—First Wednesday in each Month.

BOARD OF ENGINEERS—Tuesday next following the first Monday in each Month.

MASONIC.

In Masonic Hall, Congress Block.

ST. JOHN'S LODGE, No. 1—First Wednesday of each Month.

ST. ANDREW'S LODGE, No. 59—Second Monday of each Month.

WASHINGTON CHAPTER, No. 3, R. A. M.,—Fourth Tuesday of each Month.

DAVENPORT COUNCIL, No. 5, R. AND S. M.,—Third Thursday of March, June, September and December.

DEWITT CLINTON COMMANDERY, KNIGHTS TEMPLAR—Third Monday of each Month.

INEFFABLE GRAND LODGE OF PERFECTION—Third Wednesday of January, April, July and October, (annual meeting 3d of Hebrew month Adar.)

ROCKINGHAM MASONIC RELIEF ASSOCIATION—Annual Meeting first Friday in January.

I. O. O. F.

At Odd Fellows' Hall, Daniel Street.

LODGES.

PISCATAQUA, No. 6, meets Monday evenings at 7½ o'clock.
Geo. A. Perkins, N. G.; Wm. W. Cotton, R. S.

UNION REBECCA DEGREE, Lodge No. 2, First and Third Tuesday in each Month, at 7½ o'clock.
Ana L. White, N. G.; Ella S. Holbrook, R.S.

OSGOOD, No. 48, Thursday evenings at 7½ o'clock, at Pythian Hall. W. C. Robinson, N. G.; Edward T. Morrison, R.S.; C. Dwight Hanscom, P. S.

NEW HAMPSHIRE, No. 17, Wednesday evenings at 7½ o'clock, at Pythian hall.
Charles Locke, N. G.; Thornton Beston, R. S.; Moses H. Tilton, P. S.

ENCAMPMENTS.

STRAWBERRY BANK, No. 5, Second and Fourth Fridays of each Month.
William H. Lovell, C. P.; James A. Rugg, S.

MOUNT SINAI, No. 19, First and Third Fridays in each Month.
Job Woodsum, C. P.; James L. Parker, S.

MUTUAL RELIEF ASSOCIATION

OF ROCKINGHAM COUNTY, Second Tuesday of January and December.
Edmund M. Brown, Pres.; W. W. Cotton, Sec.

PORTSMOUTH ODD FELLOWS MUTUAL RELIEF ASSOCIATION—Annual Meeting fourth Tuesday evening of January.
William W. Cotton, Pres.; E. G. Archibald, Sec.

TEMPERANCE MUTUAL RELIEF ASSOCIATION, at Mechanic Hall, First and Third Wednesday evenings of each month.
S. W. Clarke, Pres.; Otis F. Philbrick, Sec.

OTHER ORGANIZATIONS.

At Grange Hall, No. 5 Congress Street.

WOMAN'S TEMPERANCE LEAGUE—Each Thursday afternoon from three to four o'clock.

PHILHARMONIC SOCIETY—Tuesday evenings 7:30 o'clock.

OLD OAKEN BUCKET DIVISION, No. 2, S. OF T.—Each Monday evening at Hall corner of Ladd and Market Streets.

ALPHA COUNCIL, No. 63, ROYAL ARCANUM—First and Third Tuesday evenings of each month, at Hall No. 34 Market Street.
G. M. Knight, Regent; Jos. S. Pfeifer, Sec.

PORTSMOUTH COMMANDERY, No. 4, United Order of the Golden Cross—Every day (except Sunday) at Hall 34 Market Street. S. W. Clark, Noble Commander; C. H. Marston, Keeper of Records.

PORTSMOUTH WORKINGMEN'S INSTITUTE AND READING ROOMS, corner of Cornwall and McDonough streets. Organized August 23, 1872. Open week days from 10 A. M. to 10 P. M.; Sundays 2 A. M. to 2 P. M. Regular business meetings third Thursday evening of each month.
C. A. Holbrook, Pres.; James Palmer, S. & T.

PORTSMOUTH MECHANICS ASSOCIATION—Open to membership of all reputable Mechanics and Manufacturers. Rooms in Mechanics' Block, corner Congress and Fleet streets. Reading Room free to members and strangers visiting the city. Quarterly Meetings the first Tuesday evenings in November, February, May and August. Election of officers at November meeting.

STORER ENCAMPMENT, POST NO. ONE, G. A. R., Fourth Wednesday of each Month in Franklin Upper Hall; James R. Morrison, Commdr.

SAND OF HOPE—Every Saturday afternoon at three o'clock, at Faith Home. S. W. Cole, Musical Director.

OAMON LODGE, NO. 2, KNIGHTS OF PYTHIAS, at Pythian Hall, corner Market and Daniel streets, Tuesday evening of each week.

SAGAMORE LODGE, NO. 256, KNIGHTS OF HONOR, at Hall No. 34 Market street, Second and Fourth Monday evenings of the Month.
C. H. Marston, Dictator; C. B. Mason, Rep.

SEWICHEWANNOCK TRIBE, NO. 4, IMPROVED ORDER OF RED MEN—Each Friday evening at Rechabite Hall, No. 33 Market street.

ROCKINGHAM LODGE, NO. 37, I. O. GOOD TEMPLARS—Each Thursday evening at Mercantile Hall.

PORTSMOUTH FIREMEN'S MUTUAL RELIEF ASSOCIATION—Second Wednesday: January April, July and October

FIRE COMPANIES—At their respective Engine Houses on the First Monday of each Month

Business Cards.

A. PEARSON,
Is at his Room, No. 5 Congress Street,
To Give Instruction in Music,
From 10 o'clock to 12,
TUESDAYS, THURSDAYS, and SATURDAYS.

JAMES M. CARR, Agent,
DEALER IN
BOOTS & SHOES.
No. 34 Market Street,
Formerly HILL & CARR,
Where a Large Stock of Good Boots and Shoes, Leather and Findings may be found *at the Lowest Prices.*
☞ All kinds of Boots or Shoes made to measure, and Repairing done as usual.

MORSE & ILSLEY,
AUCTIONEERS,
Money, Real Estate and Mortgage Brokers,
INSURANCE AND HOUSE AGENTS,
No. 13 Pleasant street, Exchange Buildings.

STEPHEN D. SCRIGGINS,
HAS REMOVED HIS
PAINT SHOP
FROM No. 15 FLEET ST., to No. 9 VAUGHAN STREET, opposite the Commercial House, and having larger and better accommodation for
CARRIAGE WORK,
Would solicit a continuance of public patronage.

DENNIS SHEA,
MANUFACTURER OF
CEMENT STONE PIPE
—AT—
26 WATER STREET, - - - - PORTSMOUTH.
The best Pipe made for Sewers, Culverts, Cellar and Sink Drains, Water Closets, etc. etc. Gives perfect satisfaction wherever used. Is proof against frost, acids, and all substances which pass through the Pipe.
For sale at wholesale or retail, or laid in the best manner.
Orders for Pipe and laying left at the factory will receive prompt attention.

REVOLUTION IN WASHING!!
The Mothers' Favorite Washing Crystal
Is the name of a new Washing Compound, which N. F. MATHES & CO. are Sole Agents for in this city and its vicinity. We promise that it will do away with the toil and drudgery of
WASHING-DAY
without any injury to the fabric or hands; and that consumers may test it for themselves, we are putting samples in every house in the city and suburbs. This is an expensive way of advertising, but it shows that we have faith in the article.
It is put up in one-pound packages.
Price 15 cts. per Pound.
N. F. MATHES & CO.,
48 MARKET STREET.

Hotel New Hampshire
Nos. 1854 and 1856 Washington Street,
OPP. WASHINGTON MARKET, BOSTON, MASS.
THE Subscriber having purchased and fitted up in first-class style the above-named hotel, is ready to receive guests. Rooms to let singly or *en suite*, with baths and closets attached. Meals furnished at short notice.
Rates $2 per day. Special rates will be made with parties stopping several days.
JOSEPH C. PERKINS.

ARRIVAL OF OYSTERS
W. FREEMAN
Has just received per Schooner "Ida E. Freeman" from Chriefield, Va., a Cargo of Oysters of extra large size, which will be sold
At Wholesale and Retail
—AT—
NOS. 26 & 28 CONGRESS ST.

☞ Whole Families Made Happy
BY USING THE
"NEW EMPRESS"
Portable RANGE
IT HAS NO EQUAL!
Sold only by
JOHN P. SWEETSER,
46 Market Street, Portsmouth.

Good and Reliable
INSURANCE
COMPANIES.
COMMERCIAL UNION, of London.
FIRE ASSOCIATION, of Phila.
SHAWMUT, of Boston.
F. W. DEROCHEMONT & SON,
No. 9 CONGRESS ST., AGENTS.

DR. JOHN TRIPP'S BLOOD PURIFIER
Is a certain cure for *Syphilis Scrofula, Ovarian Tumors Diabetes, Bright's Disease,* and all *Blood Poison.* Cure of *Syphilis* guaranteed in either sex. Send for pamphlet, enclosing stamp and please state disease. Eastern Agency, 36 Columbus ave., Boston. Office hours 8 to 11, 3 to 7. No medicine genuine unless in bottles with my name blown in them, and labels bearing my own Trade Mark, DR. JOHN TRIPP. codly19

THE NEW HAMPSHIRE
GAZETTE
Established 1756.
The Gazette is published every Thursday and sent to Subscribers at the low price of
$1.50 per year, paid in advance, or
$2 at the end of the year.
It contains full accounts of all of importance that transpires in Portsmouth and its vicinity, and a condensed summary of NEWS, foreign and domestic; editorials upon current topics; New Hampshire items; carefully prepared marine news, containing reports of vessels owned at this port, or officered by men from Portsmouth or its neighborhood; and is just the paper for residents desiring to be posted on all that takes place at home, while to those living in the vicinity of Portsmouth, or to former residents who retain their interest in the "old home by the sea," it is the best means of keeping informed of what transpires in this city.
—THE—
NEW HAMPSHIRE GAZETTE
Contains more original matter
Than any other paper of its size in the State, the editors working more with their pens than with their scissors.

TO ADVERTISERS
THE N. H. GAZETTE
Presents an excellent opportunity for a WEEKLY INVITATION TO CUSTOMERS, at a reasonable rate, and all those who desire to reach patrons in Rockingham and York counties will find it an economical medium. THE GAZETTE is in many instances the only paper taken by families, and it is read to a large extent in localities where is derived much of the trade of Portsmouth, a fact which our merchants should not fail to bear in mind.

Subscriptions Received
AT THE OFFICE, 7 PLEASANT ST.,
Exchange Buildings, nearly opp. Post Office;
Or by remittance to
CHRONICLE AND GAZETTE PUB. CO.
☞ Specimen numbers sent on application.

Job Lot
COMMERCIAL NOTE,
$1 per Ream,
—AT—
WILLIS G. MYERS.

NEW STYLES
RATTAN PRESENTS
Every one who has examined them are of the opinion that more attractive, beautiful or serviceable
Christmas Presents
Cannot be purchased in New England for the same amount of money than the desirable Rattan Goods manufactured right here in our city by Mr. DAVID URCH, and
For Sale by A. Tredick & Co.,
MARKET STREET.
☞ We advise all to call, examine and try them before purchasing their Christmas Presents.

10 QUINTALS
Isles of Shoals Dun Fish!
NATURAL
FRIEDRICHSHALL BITTER
—AND—
VICHY WATERS!
F. F. F. G. St. Louis and Hungarian Process
FLOUR! FLOUR!
CHAS. E. LAIGHTON & SON'S BEST 196 PATENT
For Sale at Very Low Prices
—BY—
Charles E. Laighton & Son,
No. 5 EXCHANGE BUILDING,
Nearly opposite Post-Office, - - - - Portsmouth.

CHARLES W. GARDNER'S
Book and Job
PRINTING OFFICE!
UP ONE EASY FLIGHT.
Chronicle Building, Portsmouth N.H.
Over D. H. Montgomery's Store.
The recent improvements in the above building has enlarged the Job Office to double its former size, making it one of the lightest and most convenient offices the city for
ALL KINDS
—OF—
General Job Work!
The Subscriber respectfully solicits orders for all kinds of Printing, from a
TWO-SHEET POSTER,
With a 14-inch wood letter, to a Visiting Card.
DATE SLIPS A SPECIALTY.
By-Laws for Lodges,
Town Accounts, Programmes.
Handbills. Tickets,
Fancy Cards,
Business Cards,
Ball Cards,
And everything else in the line of Printing.
CHARLES W. GARDNER.

INCORPORATED JANUARY, 1873. WORLD'S DISPENSARY MEDICAL ASSOCIATION. BUFFALO AND LONDON. CAPITAL STOCK, $1,000,000.
(Successors to R. V. PIERCE, M. D.)
DR. R. V. PIERCE, having acquired a world-wide reputation in the treatment of Chronic Diseases, resulting in a professional business far exceeding his individual ability to conduct, some years ago induced several medical gentlemen to associate themselves with him, as the Faculty of the World's Dispensary, the Consulting Department of which has since been merged with the INVALIDS' HOTEL. The organization has been completed and incorporated under the name and style of World's Dispensary Medical Association, with the following officers:
Hon. R. V. PIERCE, *Pres.* E. D. PIERCE, *V. Pres.*
JNO. K. PIERCE, *Sec.* LESTER B. SMITH, *Treas.*
NINE PHYSICIANS AND SURGEONS of eminence and skill have been chosen as the Faculty.
CHRONIC DISEASES of all forms come within the province of our several specialties.
LUNG DISEASES.—This division of practice is very ably managed by a gentleman of mature judgment and skill. Bronchial, Tubercular, and Lung Diseases treated with the most successful results.
DISEASES OF WOMEN.—Especially are our medical men in superior order for the cure of all those chronic diseases peculiar to females.
NERVOUS DISEASES.—Paralysis, Nervous Debility, Epilepsy (Fits), Chorea (St. Vitus's Dance), Neuralgia, and other nervous affections, receive the attention of one of the ablest specialists.
NOT NECESSARY TO SEE PATIENTS.—By our original system of diagnosis, we can treat many chronic diseases as successfully without as with a personal consultation. For particulars see "People's Common Sense Medical Advisor" (1,000 pages, sent paper-bound for $1.50; or thoroughly bound in Cloth, Gilt Back, $2.00 postpaid.
SURGICAL CASES.—Among the operations which we are called upon most frequently to perform, are those for Nasal Polypus, Harelip, Tumors, Fistula in Ano, Piles, Hernia (Rupture), Hydrocele (Dropsy of the Scrotum), Varicocele, Ovarian and Uterine Tumors, Cataract (Stone in the Bladder), Stricture, etc., etc. We also treat successfully, by a new method without surgical operation, Cancer, Club-foot, Spinal Curvature, and other deformities. (See pamphlet entitled, "Medical Common Sense," sent on receipt of 10 cents.)
Address, World's Dispensary Medical Association, BUFFALO, N. Y.

WOMAN
By an immense practice at the World's Dispensary and Invalids' Hotel, having treated many thousand cases of those diseases peculiar to women, I have been enabled to perfect a most potent and positive remedy for those diseases.
To designate this natural specific, I have named it
Dr. Pierce's Favorite Prescription
The term, however, is but a feeble expression of my high appreciation of its value, based upon personal observation. I have, while witnessing its positive results in the special diseases incident to the organism of woman, singled it out as **the climax or crowning gem of my medical career.** On its merits, as a positive, safe, and efficient remedy for this class of diseases, and one that will, at all times and under all circumstances, do no ill, I am willing to stake my reputation as a physician; and so confident am I that it will not disappoint the most sanguine expectations of a single invalid lady who uses it for any of the diseases for which it is recommended, that I offer and sell it under **A POSITIVE GUARANTEE.** (For conditions, see pamphlet wrapping bottles.)
The following are among those diseases in which my **Favorite Prescription** has proved a cure, and for which it is offered as a remedy never before attained by any medicines: Leucorrhœa, Excessive Flowing, Painful Monthly Periods, Suppression when from unnatural causes, Irregularities, Weak Back, Prolapsus, or Falling of the Uterus, Anteversion and Retroversion, Bearing-down Sensations, Internal Heat, Nervous Depression, Debility, Despondency, Threatened Miscarriage, Chronic Congestion, Inflammation and Ulceration of the Uterus, Impotency, Barrenness, or Sterility, and Female Weakness. I do not claim this medicine as a "cure-all," but it admirably fulfills a **singleness of purpose,** being a most perfect specific in all chronic diseases of the sexual system of woman. It will not disappoint, nor will it do harm, in any state or condition.
Those who desire further information on these subjects can obtain it in THE PEOPLE'S COMMON SENSE MEDICAL ADVISER, a book of over 900 pages, sent, post-paid, on receipt of $1.50. It treats minutely of those diseases peculiar to Females, and gives much valuable advice in regard to the management of those affections.
Favorite Prescription sold by Druggists.
R. V. PIERCE, M. D., Prop'r, World's Dispensary and Invalids' Hotel, Buffalo, N. Y.

HARDWARE, PAINTS, OILS, &C.
SALEM WARRANTED PURE WHITE LEAD.
BOSTON " " "
FOREST RIVER PURE WHITE LEAD.
ENGLISH " "
On hand and for sale at Manufacturers' Prices.
Also, a large and well-selected Stock of
Hardware,
Paints, Oils,
Glass, &c., &c.,
ETC., ETC., ETC.,
At Lowest Rates.
JOHN H. BAILEY,
RICE BLOCK,
6 Market and 1 Ladd Street

American and Foreign PATENTS.
[ESTABLISHED 1865.]
GILMORE & CO., successors to CHIPMAN, HOSMER & CO., Solicitors. Patents procured in all countries. *No fees in advance.* No charge unless the patent is granted. No fees for making preliminary examinations. No additional fees for obtaining and conducting a re-hearing. Special attention given to Interference Cases before the Patent Office. Extensions before Congress. Infringement Suits in different States, and all litigation appertaining to Inventions or Patents. Send stamp to GILMORE & Co. for Pamphlet of sixty pages.
Old Bounty Land Warrants.
The last Report of the Commissioner of the General Land Office shows 2,897,56 6 acres of Bounty Land Warrants outstanding. These were issued under act of 1855 and prior acts. GILMORE & CO. pay cash for them. Sends by registered letter. Where Assignments are imperfect we give instructions to perfect them.
Arrears of Pay and Bounty.
Officers, Soldiers and Sailors of the late war, or their heirs, are in many cases entitled to money from the Government of which they have no knowledge. Write full history of service, and state amount of pay and bounty received. Enclose stamp to GILMORE & Co., and a full reply after examination, will be given you free.
Pensions.
All Officers, Soldiers and Sailors wounded, ruptured or injured in the late war, however slightly, can obtain a pension by addressing GILMORE & COMPANY.
Cases prosecuted by GILMORE & Co. before the Supreme Court of the United States, the Court of Claims and the Southern Claims Commission.
Each department of our business is conducted in a separate bureau, under the charge of the same experienced parties employed by the old firm. Prompt attention to all business entrusted to GILMORE & Co. is thus secured. We desire to win success by deserving it. Address
GILMORE & CO.,
WASHINGTON, D. C.

FIRST NATIONAL BANK
GOVERNMENT DEPOSITORY,
Continues to supply either Coupon or Registered
FOUR PER CENT. BONDS
At subscription rates, furnished direct from the Treasury Department.
U. S. 5-20 Called Bonds,
Cashed, or exchanged for new 4's on favorable terms.
dm&g E. P. KIMBALL Cashier.

New Advertisements
NEW RICH BLOOD!
Parson's Purgative Pills make New Rich Blood, and will completely change the blood in the entire system in three months. Any person who will take 1 pill each night from 1 to 12 weeks may be restored to sound health, if such a thing be possible. Sent by mail for 3 letter stamps.
tmay15 I. S. JOHNSON & CO., Bangor, Me.

READER, BEFORE BUYING A
PIANO OR ORGAN
Do not fail to send for my latest 20 page Illustrated Newspaper with much valuable information. *Free. New Pianos,* $125, $135 and upwards. *New Organs,* $65 to $140. *Be sure* to write me before buying elsewhere. *Beware of Imitators.* Address
DANIEL F. BEATTY, Washington, N. J.

Agents Wanted
For the *Best* and *Fastest-Selling* Pictorial Books and Bibles. Prices reduced 33 p. cent. National Publishing Co., Philadelphia, Pa.

$10 TO $1000 Invested in Wall Street Stocks makes fortunes every month. Books sent free explaining everything. Address BAXTER & CO., BANKERS, 17 Wall St., New York.

BENSON'S CAPCINE POROUS PLASTER.
There is no doubt about the great superiority of this article over common porous plasters and other external remedies, such as liniments, electrical appliances, &c. Ask physicians in our own locality about it. It is wonderful. Sold by all Druggists. Price 25 Cents.

KANSAS FARMS AND FREE HOMES.
HOW TO GET THEM in the best part of the state. 6,000,000 acres for sale. For free copy of "Kansas Pacific Homestead," address Land Commissioner, Salina, Kansas.
tmay8

L.S.L.
A SPLENDID OPPORTUNITY TO WIN A FORTUNE.
Fifth Grand Distribution, Class E, at New Orleans, Tuesday, May 13th, 1879—108th Monthly Drawing.
LOUISIANA STATE LOTTERY COMPANY.
This Institution was regularly incorporated by the Legislature of the State for Educational and Charitable purposes in 1868 *for the term of Twenty-five Years,* to which contract the inviolable faith of the State is pledged, with a Capital of $1,000,000, to which it has since added a reserve fund of $350,000. ITS GRAND SINGLE NUMBER DISTRIBUTION will take place monthly. *It never skips or postpones.* Look at the following Distribution:
CAPITAL PRIZE, $30,000.
100,000 TICKETS AT TWO DOLLARS EACH.
HALF-TICKETS, ONE DOLLAR.
LIST OF PRIZES.

1 CAPITAL PRIZE		$30,000
1 CAPITAL PRIZE		10,000
1 CAPITAL PRIZE		5,000
2 PRIZES of $2,500		5,000
5 do.	1,000	5,000
20 do.	500	10,000
100 do.	100	10,000
200 do.	50	10,000
500 do.	20	10,000
1000 do.	10	10,000

APPROXIMATION PRIZES.

9	Approximation Prizes of $300		2,700
9	do.	do. 200	1,800
9	do.	do. 100	900

1857 Prizes, amounting to $110,400
Reasonable compensation to agents wanted at all prominent points, to whom a liberal compensation will be paid.
Application for rates to clubs should only be made to the home office in New Orleans.
Write, clearly stating full address, for further information, or send orders to
M. A. DAUPHIN,
P. O. Box 692, New Orleans, La.,
or same at No. 319 Broadway, New York.
All our Grand Extraordinary Drawings are under the supervision and management of GENERALS G. T. BEAUREGARD and JUBAL A. EARLY.
w,s,&eod1m28

CITY OF PORTSMOUTH.

Assessors' Notice.

THE INHABITANTS of the City of Portsmouth are hereby required to exhibit to the Assessors of said City a just and true account of their Polls and Estates, ratable by law on or before the fifteenth day of April.

And all persons who do not comply with the above requirements in handing in an inventory of their ratable estate, and making oath to the same will have no legal claim for abatement.

The Assessors, or any Justice of the Peace, or the City Clerk, are proper persons to administer the oath; and each individual making his inventory shall have an endorsement on the same, certifying that it has been duly sworn to, and the same to be handed to one of the Assessors, or left with their Secretary at the City Clerk's Office on or before the said Fifteenth day of APRIL.

RUFUS K. OXFORD,
N. F. MATHES,
GEO. W. PADSDEXTER,
H. F. WENDELL,
WM. P. BENNETT,
EBEN S. BRACKETT,
JOSEPH H. BERRY,
JUSTIN V. HANSCOM,
LEWIS G. DAVIS,
Assessors of Taxes of the City of Portsmouth.
April 7th, 1879.

Assessors' Notice.

THE ASSESSORS OF TAXES will be in session at the rooms of the Mayor and Aldermen, City Building, on TUESDAY AND FRIDAY EVENINGS during the month of April, from 7½ o'clock until 9 o'clock, for the purpose of receiving inventories and hearing all parties in regard to their liability to taxation.

RUFUS K. OXFORD, Chairman.

THE
Alpine Silver Mining Co.,
OF COLORADO.
CAPITAL $2,000,000. 200,000 SH RES.
PAR VALUE, $10 PER SHARE.
UNASSESSABLE.
Daniel J. Splane, Pres. J. L. Thompson, Sec.
The property of this Company consists of twelve mines and mining locations, located in Lake County, Colorado, in the vicinity of Leadville, upon all of which extensive work has been done, in all cases exhibiting true fissure veins, good pay streak, and well defined bodies.
Three of the leading mines are well opened up and have at the lowest computation over TEN THOUSAND TONS ORE IN SIGHT; by May 1st, the Railroad now under construction will be within a short distance of this property.
The Company proposes to sell a portion of its stock at $1.50 per share for the purpose of money, quickly developing its mines, and for the erection of works for the treatment of its ores.
Applications for the stock may be made to the office of the Company, 61 Broadway, New York.
N. B.—*The Mining Record,* of New York, the highest mining authority in this country, says Feb. 1st, 1879: The principal owners in this company are hard working men who by their own labor have uncovered large bodies of ore which they now wish to extract and send to market; our readers will do well to make a venture with these worthy men, this money will probably be returned to them twenty fold. The business management has been placed in the care of Mr. J. L. Thompson, an officer of high standing as one of the largest banks in the city. A Prospectus giving full particulars sent free, on application to the Secretary. mch22d&w3m

Portsmouth Daily Chronicle.

By CHRONICLE & GAZETTE PUBLISHING COMPANY.

PORTSMOUTH, N. H., THURSDAY, MAY 1, 1879.

$6 PER YEAR, IN ADVANCE. THREE CENTS PER COPY.

THE PORTSMOUTH DAILY CHRONICLE

(Established August 2d, 1852.)

Is Published Every Morning, Sundays excepted, at No. 7 Exchange Building, Pleasant Street, opposite the Post Office, by the

Chronicle and Gazette Publishing Company.

TERMS $6.00 PER YEAR.

The New Hampshire Gazette.

(The Oldest Newspaper in the United States, established Oct. 7, 1756.)

is published every THURSDAY at the same office. Terms, $1.50 per year; $2.00 per year, if not paid in advance.

ADVERTISEMENTS inserted on reasonable terms, in either or both papers. The GAZETTE, having a large country (in addition to its local) circulation, is an excellent medium of advertising. A liberal reduction made when advertisements appear in both papers.

☞ Correspondence from neighboring towns, containing items of public interest, will be gladly received. All communications should be addressed and all checks made payable to the

CHRONICLE & GAZETTE PUBLISHING CO., PORTSMOUTH, N. H.

The Job Printing Business is conducted in the same office by Mr. Charles W. Gardner, who keeps on hand a large and well-selected stock of all materials required in his line.

Transportation.

Eastern & Maine Central Railroad Line.

CARS leave the Station of the Eastern Railroad, between Deer and Elm streets, as follows:

For Boston, at 4:10, 7:15, 8.25, 11:00 A. M.; 3:00, 5:30 P. M.

For Portland and Stations East, 10:00 A. M.; 2:57, 9:15 P. M.

For Bangor, St. John, Montreal and Quebec, 10:00 A. M.; 9:15 P. M.

For Great Falls and Wolfeborough, 10:00 A. M.; 5:44 P. M.

For North Conway, 10:00 A. M.

For Dover and Way Stations, 10:00 A. M.; 12:30, 3:00, 7:00 P. M.

Trains leave *For Portsmouth*—

From Boston, 7:30, 10:00 A. M.; 12:30, 3:15, 4:45, 7:00 P. M.

From Portland, *2:05, 8:45 A. M.; 1:00 P. M.

From North Conway, 7:00 A. M.

From Wolfeborough, 8:[illegible] A. M.; 5:10 P. M.

From Great Falls, 7:54, 10:00 A. M.; 4:45 P. M.

From Dover, 6:45, 10:30 A. M.; 2:25, 5:00 P. M.

From Newington, 7:01, 10:46 A. M.; 2:41, 5:16 P. M.

Trains from Boston arrive at Portsmouth at 9:55 A. M.; 12:25, 2:54, 5:40, 6:58, 9:12 P. M.

Trains from Portsmouth arrive at Boston at *8:30, 9:50, 10:45 A. M.; 1:30, 5:30, 8:00 P. M.

*Except on Mondays.

Feb. 17, 1879. A. P. ROCKWELL, Pres't.

Concord & Portsmouth Railroad.

PASSENGER TRAINS leave Concord Railroad Station, foot of Bridge Street:

For Newmarket Junction, Manchester, Concord and Upper Railroads, at 7:35 A. M., and 5:10 P. M.

Arrive at Manchester at 9:40 A. M., 7:10 P. M.

Arrive at Concord at 10:35 A. M., and 8:15 P. M.

Leave Concord at 7:30 A. M., and 3:40 P. M.

Leave Manchester at 8:15 A. M., and 4:25 P. M.

Arrive at Portsmouth at 10:10 A. M., and 6:15 P. M.

☞ All trains connect at Newmarket Junction, with trains of the Boston & Maine Railroad for Exeter, Haverhill, Lawrence and Boston; and for Dover, Great Falls and Portland; at Concord with trains to and from all the Upper Railroads.

H. E. CHAMBERLIN, Supt.

RE-OPENING

OF THE POPULAR

PROVIDENCE LINE

TO NEW YORK,

Via Providence.

OPENS APRIL 28, FOR THE SEASON OF 1879.

Only 42 Miles of Rail.

Steamboat Express Train will leave Boston & Providence Railroad Station daily (Sundays excepted) at 6 P. M. Connect at Fox Point wharf, Providence, with the *entirely new and magnificent*

STEAMER MASSACHUSETTS,

and the well-known and popular

STEAMER RHODE ISLAND,

Arriving in New York at 6 A. M. This is the only line affording a delightful sail *through Narragansett Bay* by daylight.

Returning, leave Pier 29, North River, at 5 P. M., arriving in Boston at 7 A. M.

No intermediate landings between Providence and New York.

Tickets and State Rooms can be secured at Company's office, 214 Washington, corner State street, and at Boston & Providence Railroad Station.

J. W. RICHARDSON, Agent, Boston.
A. A. FOLSOM, Supt. B. & P. R. codtsept8

HATHAWAY SHIRTS.

A FEW MORE OF THOSE

CELEBRATED HATHAWAY SHIRTS

Cut Low in the Neck, at

William P. Walker's,

y3 No. 8 Market Square.

PRATT'S ASTRAL OIL!

Safest and Best!

AT SWEETSER'S.

For Sale.

A PLEASURE ROW BOAT, copper-fastened, nearly new, with four oars and patent row-locks; built by Staples of Eliot.

Apply to RIDER & COTTON, 69 Market Street, Portsmouth.

Tax Notice.

NOTICE is hereby given that Property on which the Tax for 1878 is not paid will be advertised on or before the 31st day of May, and will be sold to pay the same and incidental charges unless previously settled.

JAMES MOSES, Collector.

Portsmouth, April 23d, 1879. 1w

PATENTS!

R. H. EDDY,

No. 76 State St., Opposite Kilby, Boston,

SECURES PATENTS in the United States; also in Great Britain, France and other foreign countries. Copies of the claims of any Patent furnished by remitting one dollar. Assignments recorded at Washington. *No Agency in the United States possesses superior facilities for obtaining Patents or ascertaining the patentability o inventions.*

R. H. EDDY, Solicitor of Patents.

TESTIMONIALS.

I regard Mr. Eddy as one of the *most capable and successful* practitioners with whom I have had official intercourse. CHARLES MASON, Commissioner of Patents.

"Inventors cannot employ a person more trustworthy or more capable of securing for them an early and favorable consideration at the Patent Office." EDMUND BURKE, Late Commissioner of Patents.

BOSTON, October 19, 1870.

R. H. EDDY, Esq.—*Dear Sir:* You procured for me, in 1840, my first patent. Since then you have acted for and advised me in hundreds of cases, and procured many patents, reissues and extensions. I have occasionally employed the best agencies in New York, Philadelphia and Washington, but I still give you almost the whole of my business, in your line, and advise others to employ you. Yours truly, GEORGE DRAPER.

BOSTON, January 1, 1879. 3tawtjan180

THE NEW ENGLAND

MUTUAL LIFE

Insurance Company

OF BOSTON.

The Oldest Massachusetts Company.

19,000 MEMBERS. $37,000,000 INSURANCE.

The features of the Company are

1.—*Its entire mutuality.*
2.—*The character of its investments.*
3.—*The liberality of its treatment of retiring members.*
4.—*Its selection of risks as developed by its past favorable mortality.*
5.—*The application of the Mass. Non-Forfeiture law to its policies, whereby every member is entitled to insurance according to its provisions.*

Information as to rates can be obtained on application at the office of the Company, or of any of its agents in the principal cities and towns of the Commonwealth.

35th Annual Report now ready for Distribution.

BENJ. F. STEVENS, President.
codtsept16 JOS. M. GIBBENS, Secretary.

BOYNTON'S FURNACES.

Cast or Wrought Iron. Suitable for Coal or Wood.

BRICK-SET AND PORTABLE.

Are Powerful Heaters; Remarkably durable; economical in fuel; give universal satisfaction; have no boited joints; are free from gasses.

Thousands have had constant and severe use for over 15 years, and in good condition to-day, without repairs or expense.

The most durable Furnace, the cheapest to buy. Fitted with clinker-cleaning anti-friction grates; ash-sifting grates and ash-pans; lined feed doors, draft regulator, etc. Have many attractive and practical improvements never before adopted.

Also, RANGES for family or hotel use; Fireplace Heaters, etc.

Send for Circulars, before purchasing others.

RICHARDSON, BOYNTON & CO., Manufacturers,
codtnov10 [illegible] 234 *Water Street, New York.*
Apply direct to the Manufacturerers.

BARRETT'S

ROCK CANDY

— AND —

Hermitage Rye!

Rock Candy and Whiskey has been for years a standard remedy for all diseases of the throat and lungs. The article we now offer is carefully prepared by eminent physicians, it being made from the very best Rock Candy and Hermitage Pure Old Rye Whiskey, 1870.

C. B. BARRETT & CO.,

45 North Market Street, Boston.

PAINT!! PAINT!

— HAVE YOUR —

SIGNS AND CARRIAGES

PAINTED

At DANIEL J. SPINNEY'S

NEW PAINT SHOP,

☞ NO. 13 BOW STREET, ☜

Cheaper than at any other place in the city.

☞ Second-hand Furniture Repainted, and made to look as good as new.

WOOD!

Hard and Soft Wood,

Sawed and Split,

KINDLINGS, SHAVINGS, ETC., ETC.

☞ Orders left at the PLANING MILL, GREEN STREET, will be promptly attended to.

DANIEL MASON, Agent.

MORSE & ILSLEY,

FIRE, LIFE AND ACCIDENT

INSURANCE

AGENTS,

Represent the following reliable companies:

THE INSURANCE COMPANY OF NORTH AMERICA, *Of Philadelphia, Penn.*

LIVERPOOL and LONDON and GLOBE, *U. S. Office, New York City.*

SPRINGFIELD, *of Springfield, Mass.*

QUEEN, *of Liverpool and London.*

PHŒNIX, *of Hartford, Conn.*

ORIENT, *of Hartford, Conn.*

TRAVELERS LIFE & ACCIDENT COMPANY, *Of Hartford, Connecticut.*

NEW ENGLAND MUTUAL LIFE *Of Boston, Mass.*

The above companies are well known and reliable, and we solicit the patronage of our friends and the public. All losses adjusted and promptly paid at our office.

MORSE & ILSLEY,

NO. 13 PLEASANT STREET,--UP ONE FLIGHT.

NEW AND EXTENSIVE STOCK

— OF —

SPRING & SUMMER GOODS

— AT —

WM. P. WALKER'S,

No. 8 Market Square.

HAVING RECEIVED A FULL ASSORTMENT OF

FOREIGN AND DOMESTIC

CLOTHS, CASSIMERES, &C., &C.,

I am prepared to make them up into GARMENTS of the latest style, or according to the fancy of the purchaser, and

Perfect Satisfaction Guaranteed!

MY STOCK OF GOODS SUITABLE FOR

SUITINGS

IS UNEQUALLED.

☞ Particular attention paid to the making of

ARMY and NAVY

REGULATION UNIFORMS.

A FULL ASSORTMENT OF

Gentlemen's Furnishing Goods!

Constantly on hand, consisting of

Bosoms, Gloves, Suspenders, Collars, Linen Goods, Drawers, Handkerchiefs, Shirts

Of Every Description!

NEW YORK SHOPPING.

LAMAR PURCHASING AGENCY!

ESTABLISHED! RELIABLE!

Everything bought with taste and discretion. New York Fashion Correspondent of this paper connected with agency. Best city references. Send for circular with prices. Address

MRS. ELLEN LAMAR, 877 Broadway, New York City.

NOTICE.

ATTENTION is hereby called to the following extract from Sec. 6, Chapter 17, of the Ordinances of the City of Portsmouth:

"No person shall throw out any wood or coal ashes, or refuse dirt of any kind into any street, lane, alley, or other public place in the compact part of the city."

On and after the 1st day of May next all ashes, or refuse dirt, which may be placed in barrels or boxes and left on the curb stone of any dwelling or store, will on Wednesday and Saturday mornings of each week be removed by the city teams, free of expense.

By order of the Mayor.

D. J. VAUGHAN, *City Clerk.*

PORTSMOUTH

INSURANCE

AGENCY.

Established in 1851.

JOHN SISE, - 5 MARKET SQ.

Is authorized Agent and Attorney for the following responsible Companies:

ÆTNA INSURANCE COMPANY, HARTFORD, CONN.....Assets $7,000,000

HARTFORD FIRE INSURANCE CO., HARTFORD, CONN.....Assets $3,200,000.

HOME INSURANCE COMPANY, NEW YORK.....Assets. $6,000,000.

FRANKLIN FIRE INSURANCE CO., PHILADELPHIA.....Assets $3,300,000.

ROYAL INSURANCE COMPANY, LIVERPOOL, ENG.....Assets $18,000,000 (gold.)

PENNSYLVANIA FIRE INS. CO. PHILADELPHIA.....Assets $1,800,000.

Business men and owners of Property desiring every security by Insurance against loss and damages by fire, will find it for their interest to place their risks in the above companies, some of which have been represented in this vicinity for nearly fifty years.

All losses will be promptly adjusted and paid by the undersigned.

JOHN SISE,

INSURANCE AGENT.

OFFICE No. 5 MARKET SQUARE, Portsmouth

GENERAL LIFE AND FIRE

INSURANCE

AGENCY.

Alonzo F. Craig, Agent

CAPITAL REPRESENTED

$40,000,000.

EQUITABLE LIFE ASSURANCE SOCIETY OF THE UNITED STATES. ASSETS,.....$25,000,000.

N. BRITISH & MERCANTILE INS. CO. LONDON AND EDINBURGH. CAPITAL, GOLD,.....$10,000,000. Invested in the United States,.....$1,647,897.82.

NATIONAL FIRE INSURANCE COMPANY HARTFORD, CONN. ASSETS,.....$881,850,95.

WESTCHESTER FIRE INSURANCE CO. NEW YORK. ASSETS,..... $655,787.24.

ST. PAUL FIRE AND MARINE INS. CO ST. PAUL, MINN. ASSETS,.....$719,621.78.

FANEUIL HALL INSURANCE COMPANY BOSTON, MASS. ASSETS,.....$250,000.00.

☞ *Insurance effected on all kinds of Property Reasonable Rates.*

☞ Losses at this Agency will be prompt adjusted, and paid at this Office.

ALONZO F. CRAIG,

INSURANCE AGENT,

Office No. 5 Congress Street Portsmouth

THE POPULAR PICTORIAL WEEKLY

Frank Leslie's

Illustrated Newspaper!

Handsome Illustrations of the Current Events of the Day!

POLITICAL, SOCIAL, SCIENTIFIC, COMMERCIAL, Etc., at Home and Abroad!

The Illustrated Newspaper, has reached its 48th volume, affording for nearly a quarter century a Complete Review of Current Events.

There are able editorials on all subjects of public interest, Domestic and Foreign News, Personal Gossip, Music and the Drama, Money Market, Serial and Short Stories, etc., with admirable Cartoons of peculiar incidents, prevailing follies, etc., etc.

Published every Wednesday, and for sale at all Newsdealers.

PRICE 10 CENTS.

Annual Subscription $4.00,

[Postpaid.]

Frank Leslie's Publishing House,

53, 55, 57 PARK PLACE, NEW YORK.

FLOUR.

100 bbls. T. HARRISON'S ST. LOUIS FLOUR

— FOR SALE BY —

H. F. GERRISH.

CATARRH

IS IT CURABLE?

THOSE who have suffered from the various and complicated forms of disease assumed by Catarrh, and have tried many physicians and remedies without relief or cure, await the answer to this question with considerable anxiety. And well they may; for no disease that can be mentioned is so universally prevalent and so destructive to health as Catarrh. Bronchitis, Asthma, Coughs, and serious and frequently fatal affections of the lungs follow, in many instances, a case of simple but neglected Catarrh. Other sympathetic affections, such as deafness, impaired eyesight, and loss of sense of smell, may be referred to as minor but nevertheless serious results of neglected Catarrh, bad enough in themselves, but as nothing compared with the dangerous affections of the throat and lungs likely to follow.

IT CAN BE CURED.

IT can be cured. There is no doubt about it. The immense medicine advertised by BANFORD'S RADICAL CURE FOR CATARRH is but a slight evidence of what can be done by a scientific application of this remedy. The hard incrusted matter that has lodged in the nasal passages is removed with a few applications, the ulcerated and inflammation subdued and healed; the entire membranous linings of the head are cleansed and purified. Constitutionally its action is that of a powerful purifying agent, destroying in its course through the system the seed poison, the destructive agent in catarrhal diseases.

A COMPLICATED CASE.

Gentlemen,—My case is briefly as follows: I have had Catarrh for ten years, each year with increasing severity. For nine years I had not breathed through my nostrils. I had droppings in the throat, a very bad cough, asthma so bad as to be obliged to take a remedy to ease me at night before being able to lie down and sleep, and a constant dull pain in my head. My head was at times so full of catarrhal matter as to injure my sense of hearing and compel me to get up several times in the night to clear it and my throat before I could sleep. Every one of these distressing symptoms has disappeared under the use of not quite three bottles of BANFORD'S RADICAL CURE. My hearing is fully restored, I have no asthmatic symptoms, no cough, no droppings in the throat, no headache, and in every way better than I have been for years. I could feel the effects of the CURE on my appetite, on my kidneys, and, in fact every part of my system. What has been done in my case is wholly the effect of the RADICAL CURE.

Very respectfully, C. H. LAWRENCE.

FITCHBURG, Oct. 14.

Indorsed by a Prominent Druggist.

I hereby certify that Mr. Lawrence purchased the RADICAL CURE of me, and from time to time made my familiar with his case. I believe his statement to be true in every particular. JAS. F. DERBY.

FITCHBURG, Oct. 14.

Each package contains Dr. Sanford's Improved Inhaling Tube, and full directions for its use in all cases. Price, $1. For sale by all wholesale and retail druggists and dealers throughout the United States and Canada. WEEKS & POTTER, General Agents and Wholesale Druggists, Boston, Mass.

COLLINS'

VOLTAIC PLASTER

An Electro-Galvanic Battery combined with a highly Medicated Strengthening Plaster forming the best Plaster for pains and aches in the World of Medicine.

REFERENCES.

Dr. E. M. Bilker, Montgomery, O.
Mrs. Frances Harriman, Orland, Me.
Haskell Lewis, Esq., Milford, Del.
Mrs. Richard Gorman, Lynchburg, Va.
J. D. Sammis, Esq., Winona, Minn.
Mrs. J. A. Turner, Memphis, Tenn.
H. B. Gooch, Esq., Oswego, Kan.
Dr. William Collins, Chickasaw, [illegible]
O. W. Bostwick, Esq., Mt. Sterling, O.
Mrs. Eliza Young, Cambridge, [illegible]
Francis Baker, Esq., Cincinnati, O.
Mrs. J. M. Robinson, Rockrington, Me.
N. Shiverick, Esq., "Independent" Office, N.Y.
Mrs. Eliza A. Dudfield, Rome, [illegible]
Geo. Gray, Esq., Monticello, Minn.
Mrs. Chas. Rounds, Woodhull, Ill.
W. H. H. McKinney, Morrow, O.
Mrs. R. L. Stevens, Fort Wayne, Ind.
Wm. S. Simons, Madisonville, Ky.
Mrs. E. Bredell, St. Louis, Mo.
Mortimer Lyon, Esq., San Francisco, Cal.
And hundreds of others.

COLLINS' VOLTAIC PLASTERS

Cure when all other remedies fail. Copies of letters detailing some astonishing cures where the most eminent physicians have been tried without success, will be mailed free, so that correspondence may be had if desired. For the cure of Lame Back and weaknesses peculiar to females, COLLINS' VOLTAIC PLASTERS are superior to all other external remedies.

PRICE, 25 CENTS.

Be careful to call for COLLINS' VOLTAIC PLASTER lest you get some worthless imitation. Sold by all wholesale and retail druggists throughout the United States and Canadas, and by WEEKS & POTTER, Proprietors, Boston, Mass.

MUCILAGE

— OF THE —

BEST QUALITY!

— FOR —

5 CENTS A BOTTLE!

— AT —

M. Goodrich's Book-Store.

10 BARRELS

FLORIDA ORANGES,

— FOR SALE BY —

Henry F. Gerrish.

THE MALLORY

Patent Air Closet!

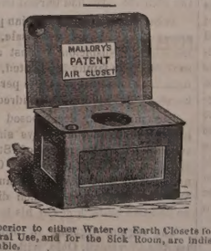

Superior to either Water or Earth Closets for General Use, and for the Sick Room, are indispensable.

They can be set up in any Room, Hall-way or Closet, or at the Bedside of the Sick, and are warranted to be Perfectly Odorless.

Being thoroughly ventilated from the front, and connecting with the chimney, the disagreeable odors and poisonous gases are carried off into the chimney, instead of escaping into the room.

— FOR SALE BY —

JOHN P. SWEETSER,

46 Market Street,

PORTSMOUTH

Daily Chronicle.

Funny Divorce Case.

Washington probably has as many curious phases of the divorce of husband and wife as any other city in the country. Every day brings something new. The last is in a somewhat notable family we see together daily, apparently in harmony. They consist of husband, wife and two little babies, who lived together at the home of the husband's parents until the wife's certificate of divorce came along some weeks ago, from Indiana, (grounds, "incompatibility of temper,") and, thereupon, the wife packed up her trunks, gathered up one of the children and moved over to the home of her own parents, who are well-to-do people. It was all very pleasant; the ex-husband, with his one-half of the progeny, politely accompanied the ex-wife and her division of offspring, and had her baggage stowed away in her new home; after a little family chat all round the table, the male division withdrew with his baby. At the door, "Ta-ta, come and see me when you can," quoth she. "I will, my dear; you must come around and see us when you can," quoth he. The babies were kissed by the several parties in interest, and the ex-husband and his half of the nuptial issue went off cheerily homeward. And so they kept it up; daily visits. The wife was born in this city, and never has been a dozen miles away from it. Neither of the parties has ever seen the Hoosier State; but an Indiana court decreed them divorced.—*Washington Capital.*

Planting at the Right Time.

Among the seeds which it is safe to put in early, and before the earth has become warm, we may name peas, radishes, beets, cabbages, lettuce, onions (both seeds and sets,) as well as leeks and garlics. Tomato seed may be sown early, but the plants will not grow until warm weather. Among the more tender sorts which early planting will not hasten, the various kinds of squashes, melons, and corn are the best known. The seeds of all these soon decay if placed in cold, moist or wet soil.

Potatoes may go in early, because the tubers are generally placed so deep that a slight freezing of the surface will not reach them; and, if the young growth should be cut off, new shoots soon spring up from the main stems or tubers below.

With all the different kinds of meadow, pasture and lawn grasses early sowing is far preferable to late, because they are naturally hardy and grow in cool weather, and the young plants will be making roots even when there is but a slight growth of leaves.

But with the annual grasses—millets, sorghums, and the like—the case is quite different, as they are all tender plants, natives of hot climates, and their seed soon rots in a cold, wet soil. The slightest frost will kill the young plants, so that what would be termed late sowing should always be practiced with these tender annuals; that is, after all danger of frost is past and the ground has become warm and comparatively dry. The new pearl or East India millet is even more sensitive to cold than the sorghums or common species and varietics of millet. The pearl millet is by far the most productive forage plant we posses, but does not thrive in a cold soil or grow rapidly except during the hottest weather.

It is well to make haste in getting in the crops in early; but there is such a thing as overdoing the matter, by putting in seeds before the land is in proper condition for their reception or the weather is warm enough to insure growth, and it would often be better to plow and harrow the land twice before sowing small seed or planting it with corn, even if a little time be lost, than to sow on land full of lumps or soaked with water.

A Word to Doubters.

There is a good old English maxim that teaches us to "believe every man honest until we know him to be a villain." American custom seems to have reversed this law and appears to make every man a villain until he has proved himself an honest man. As with people, so with things. Every article placed in our markets can lay claim to popular favor upon intrinsic merit and value alone. Continued popularity, therefore, is proof positive of intrinsic excellence Dr. Pierce's Family Remedies are far more popular to-day than ever before. The people have tested them and know them to be genuine remedies for the diseases they are recommended to cure. The Golden Medical Discovery and Purgative Pellets are the best alterative, tonic, and cathartic remedies that can be used in chronic diseases of the stomach and liver. The world-wide popularity of the Favorite Prescription, as a never-failing remedy for Female Diseases, would have alone secured to its discoverer the fame he has so richly won. Dr. Sage's Catarrh Remedy, of which Dr. Pierce is also proprietor, is recommended by those who have tested its virtues as a safe and reliable remedy for catarrh in its worst forms.

—A short time ago a Danbury man had forty dollars stolen from him. The thief was subsequently struck with remorse and sent back twenty dollars, with a note to the effect that as soon as he received more remorse he would send back the rest.—*Danbury News.*

—A Colorado lawyer didn't admire the judge before whom he was trying a case, the other day, and referred to him as "an ass trying to munch hay." The court fined him five dollars for contempt, but remarked at the same time that he would remit the fine provided the attorney would apologize. The lawyer went through his pockets, and finding but half the amount required, said: "Ahem! ahem! I'll take down the hay, but will copper the ass. Here is $2.50, judge."

Portsmouth Chronicle

THURSDAY, MAY 1, 1879.

The Veto.

The message of President Hayes rejecting his objections to the act making appropriations, just passed by Congress, is a full and exhaustive argument in support of the return of the bill without his approval. He enters upon a consideration of the history of the legislation which the bill proposes to repeal, and avows that the attaching of the repealing clauses to a bill requisite to the performance of some of the most necessary duties of government, involves questions of the gravest character. The statute sought in part to be repealed was adopted in 1865, by the concurrent vote of both of the leading political parties of the country. It was re-enacted in 1874. Other sections of the United States statutes are quoted to show that as the law now stands, there can be no military interference with elections. There has been since June, 1878, no complaint even of the presence of United States troops at any place of election in any State. There is no necessity, therefore, for the legislation in this regard in the bill.

But the bill goes further: it would, if enacted into law, deprive the civil authorities of the United States of all power to keep the peace at Congressional elections. These elections are a national concern. Every State and every party is entitled to the share of power which is conferred by the legal and constitutional suffrage. Every voter is entitled to his vote, and to have it counted.

The constitution of the United States, by two provisions, authorizes Congress to regulate Congressional elections: 1. Congress may declare the times, places and manner of electing Representatives to Congress. 2. The right of the citizen to vote shall not be abridged on account of race, color or previous condition of servitude. The supreme court of the United States has affirmed the right of Congress to protect this right to vote. Experience has shown legislation for such protection to be necessary. The statutes of the United States authorize the United States marshal and his deputies to keep the peace and preserve order at the federal elections. These laws it is the duty of the executive department of the government to enforce. The intent of this bill is to prohibit the civil officers of the government from carrying out these provisions of the law—that is to say, to prevent the officers of the United States from protecting the citizen in his exercise of the right of franchise. This legislation has been attached to the appropriation bill for the purpose of coercing the Senate and President at the last session, and at this session for the purpose of coercing the President to approve legislation which would not be approved if sent to him unattached to an appropriation bill. This doctrine of coercion, if maintained, will result in a consolidation of unchecked and despotic power in the House of Representatives. It is a denial of the constitutional right of the Executive to share in the legislative power; a right which is expressly given him. The House of Representatives does not exclusively speak the will of the people; their most authentic and solemn expression is found in the constitution.

President Hayes very pertinently suggests that if legislation is to be attached to appropriation bills, and made the condition of furnishing supplies for the carrying on of government, because the House thinks it has a grievance, there will never be an end of causes for such tacking. A treaty, a decision of the supreme court, an appointment by the President, anything will serve as a grievance. Believing that the bill is a dangerous violation of the spirit and meaning of the constitution, the President sends it back, urging upon the House a return to the wise and wholesome usage of the earlier days of the Republic, which excluded from the appropriation bills all irrelevant legislation.

It will be seen that there is absolutely no answer to the argument of the President, that the bill proposes to do away with the power to enforce laws left upon the statute book. Thus, this bill does not touch the authority of supervisors of elections; it simply says that they shall not have from the source of their authority power to enforce their authority. The bill purposes to do just what a State would do, if it passed a law acknowledging its indebtedness in a certain sum, but refused to lay a tax to pay its debt. But is going further and insisting upon the necessity and constitutionality of the law proposed to be repealed, as well as upon its enforcement, the President has the solid ground of the constitution upon which to stand.

The situation, then, is this: The democrats in Congress have avowed their purpose not to make appropriations for the carrying on of the government, if the President should veto their appropriation bills containing irrelevant legislation, accompanied by the threat that the President must accede to their will or there would be no supplies. The President, exercising his undoubted constitutional privilege and authority, has vetoed one such bill, and will in like manner, for the same general reasons, veto any bill open to the same objections. What is to be the result? To adjourn without providing for the carrying on of the government, as was threatened, would be suicidal for the democratic party; to continue the appropriations for six months would be only to postpone the day of final decision, leaving the country agitated and alarmed; to abandon their purpose and pass the appropriation bills pure and simple, which would be the constitutional and patriotic course, would be to acknowledge that all the cost and commotion of the extra session was wholly indefensible, and that a revolutionary attempt had been made which reflection had shown to be impossible of execution. The course thus far pursued by the democrats has been, by the best and ablest of them, stigmatized as revolutionary; but it has been continued with the acquiescence of these same thoughtful members, and with the approval of the party at large. The issue was made by the democracy; it is still undecided; the President and the minority in Congress will stand firm; the people are watching the votes; canvassing the veto and the reasons for the veto. The next move is to be made by the democrats in the House of Representatives.

But to consider this matter simply as one affecting political parties, would be to fail in recognizing its real importance. It is common learning that parties and sections of the country change sides upon political and economical questions; but this doctrine of the democracy strikes at the very root of our system of government, in that it destroys the legislative function of the President, usurps for the House of Representatives all power, and places the federal interest in the lower house of Congress at the mercy of a mob, or of a State. Whether one desires such a consummation or not, the acceptance of this doctrine would be destructive of our present form of government. We do not believe that the country will permit its institutions to be changed in this way. Nor do we any more believe that by any course which the democracy may take, it can recover the influence it has lost in consequence of these radical measures. The people are sometimes thought to be indifferent to their political interests, and in truth they permit in their servants conduct which costs much in money, and quite as much in dignity of the constituency; but when the fundamental of free governments are touched with malicious and destructive hands, the spirit of independence and of liberty is aroused as by the first gun of the rebellion. The House of Representatives will not yet effectually usurp all the powers of all the branches of government.

A New Telegraph Company.

The New York *Tribune* of April 30th states that the Union Telegraph Company was incorporated in that city the previous day with a capital of $10,000,000. The three corporators named are Jay Gould, who subscribes for one half the stock, David H. Bates and Charles A. Tinker, who take the remainder. The nucleus of the company is the Central Union Company, which has about fifty miles of line in actual operation. The line is to be completed from New York to Chicago within three months. Its extension to the far west and south is said to depend upon the co-operation of railroad companies, many of which now do a general business on their local lines. The president of the new company will be David H. Bates, whose resignation as general superintendent of the Atlantic & Pacific Telegraph Company took effect April 30th.

News and Notes.

An immense land slide occurred at Veas, in the province of Jean, Spain, a few days since, demolishing five houses. Thirty persons were killed and fourteen injured.

The Bulgarian assembly of notables on the 29th of April unanimously elected Prince Alexander of Battenberg to the throne of Bulgaria, with the title of Alexander I. Previous to the election of the Prince of Battenberg, it was announced that no Russian was eligible.

A negro incendiary named Porter was hung by a mob at Starkville, Miss., on the 28th ult. He had burned two barns.

At St. Petersburg the Russian police are arresting citizens by wholesale, and on the slightest suspicion against any person his whole family is arrested, and on most frivolous grounds these persons are hurried off to Siberia by hundreds.

The mutilated, decomposed remains of a negro found a few days since in a swamp, ten miles north of Starkville, Miss., are supposed to be Bill Gilmer, a negro who shot a white man named Wood six weeks ago. When discovered he had two bullet holes in his head.

The regular lighting of Monumental park at Cleveland, Ohio, with the electric light has commenced, this being the first regular public lighting with an electric light in any city in the United States.

Prof. Lewis Swift, of Rochester, N. Y., has been elected a Fellow of the Royal Astronomical Society of England, for his astronomical discoveries.

George J. Curtis, a well-known insurance man of Boston, has been arrested upon a charge of having forged drafts upon Curtis & Co., of Chicago. He was arraigned and held in $2000 for examination May 7th.

James O'Brien and a colored man, name unknown, while pitching coppers at St. John, N. B., got into an altercation. The latter drew a knife and fatally stabbed O'Brien.

The British steamer Nile has been wrecked on a reef near Corunna, Spain, and twenty men lost out of her crew of twenty-three.

Commercial drummers are closing up their business in North Carolina and leaving the State, the last Legislature having laid a tax of $300 upon each member of their tribe.

New Orleans has got rid of a half a million of its debt by going into the market and buying up its bonds in small quantities at twenty-five cents on the dollar.

A consolidation of the two New York elevated railroad companies is probable at an early date, and the stock of both roads is jumping up in anticipation of this change.

Cremation is gaining ground in Germany as well as in Italy. Hamburg has followed the example of Gotha, in authorizing its practice, at the option of the friends of deceased persons.

Simon St. Gemes, a New Orleans murderer who was tried four times for killing Francis Hoffman, and finally acquitted, now voluntarily confesses the crime, though, of course, claiming that he acted in self-defence.

If only all duels would result like that which was fought at Glendale, Montana, the other day, the world would perhaps look upon the "code" with more favor than at present. J. Littlefield and A. H. Foster had for some time been enemies on account of a suit which both were urging for the hand of the same woman. Foster was finally successful in his suit, married the woman and settled down to the enjoyment of domestic life. Littlefield's ugly feeling did not leave him, however, even after his rival had married, and he sent Foster a challenge to fight. Foster assented and when they met they fired simultaneously, and both fell dead. Both men were sporting characters, and did not especially adorn the community which is now deprived of them.

The Senate appropriation committee will put an amendment on the legislative bill, appropriating $25,000 for the relief of the destitute negroes who have emigrated from the southern States to Kansas.

Prof. Gamgee has not yet succeeded in inducing the national board of health to recommend the construction of a refrigerating ship to destroy the yellow fever in vessels arriving at American ports. The members of the board do not regard favorably the theory advanced, and will not give their sanction to the experiment.

Judge Samuel Lee, of Sumter, S. C., whose indictment on a trival charge by the democrats speedily followed his nomination as postmaster at the last session of Congress, has been appointed to a clerkship in the treasury department. Senator Butler prevented action on his nomination as postmaster.

Mrs. Yates, supposed to have died in childbirth, was buried at Proctorville, twenty miles above Ironton, Ohio, on the 26th ult. Two of her brothers, suspecting foul play, asked for an investigation by the coroner and the arrest of Dr. Yates, her husband. The latter resisted, driving back the constable with a revolver. Yates then took to the river, compelled the ferryman with a pistol to carry him across, and drove back a pursuer who attempted to cross after him in a skiff. Yates escaped to Kentucky.

John A. Logan is in a predicament. He is challenged to fight a duel by one "Colonel" Lowe, who won his military title in trying to destroy his country. Logan, this man intimates, is a coward. As Logan was engaged in only about a hundred battles during the war for the Union, and as his reward for gallantry was merely promotion from a private citizen to a major-general, it is possible that he may be compelled to go out into a field and shoot at some unknown man, in order to make his countrymen believe him brave. —*Tribune.*

DIED.

BOYD. In Londonderry, April 27th, Mrs. Martha Boyd, aged 86 years, 8 months and 16 days.

MARINE CHRONICLE.

Sch D K Ham, Freeman, hence arr at Boston 25th ult.

For Sale.

HOUSE and LOT No. 82 WATER STREET.
*m28 Apply to W. H. PRESTON.

ICE.

THE SUBSCRIBER having on hand about 500 tons is prepared to supply families and stores with the best quality of ICE on the most reasonable terms; all orders left with the subscriber at No. 40 SOUTH STREET will be attended to. Ice can be had at the Ice House at any hour, either day or night. L. M. PERKINS.
Also for sale 200 loads Garden Loam, and a quantity of Gravel. tjel

PATENTS

Secured in this country and abroad on most favorable terms; Trade marks and Labels registered; Interferences, infringement suits, etc.
Address, for further information,
CHARLES B. TILDEN,
[late Principal Examiner U. S. Patent Office,]
References:
HON. P. C. CHENEY, Ex-Gov. N. H. 22 School Street, Boston, Mass.
HON. R. B. VANCE, Chairman com. on Patents, U. S. House of Rep. d&w

THE BEST IN THE WORLD SOLD BY ALL DEALERS
WHITE SEWING MACHINE
$1500 CASH TO AGENTS
SO SIMPLE A CHILD CAN USE IT. WARRANTED FOR 3 YEARS
BEWARE OF BOGUS DEALERS AND DEFACED NUMBERS
NOTICE OUR GENUINE NUMBER ON SHUTTLE RACE-PLATE.
FOR PARTICULARS ADDRESS:
WHITE SEWING MACHINE CO. CLEVELAND, OHIO.

SLIGHTLY DAMAGED BY WATER!

500 Dozen Ladies' and Gents'
FINE
LINEN HANDKERCHIEFS!
Only 10 Cents Each!
—AT—
MARSTON'S
21 Market Street.

Absolutely pure—made from Grape Cream of Tartar, imported exclusively for this Powder from the Wine district of France. Always uniform and wholesome. Sold only in cans by all Grocers. A pound can mailed to any address, postage paid, on receipt of 50 cents. ROYAL BAKING POWDER CO., 171 Duane St., New York. Most cheap powders contain alum; dangerous to health; avoid them, especially when offered loose or in bulk.

STEAMER JAMES SAMPSON.

KITTERY & PORTSMOUTH.

TIME TABLE.

From Navy Yard Bridge.		From Navy Yard Landing.	
Leave Kittery at	6:25 A.M	*Leave Portsm'th at*	6:45 A.M
" "	7:15	" "	7:30
" "	8:00	" "	8:30
" "	9:45	" "	11:05
" "	11:50	" "	12:45 P.M
" "	2:00 P.M.	" "	3:00
" "	3:30	" "	4:00
" "	4:30	" "	5:00
" "	5:20	" "	6:25

Evening Trips, Tuesday and Thursday, leaving Kittery at 7:15; leaving Portsmouth at 9:00.
Saturday Evenings, leave Kittery at 7:15 and 8:45; leave Portsmouth at 8:30 and 9:30.
Special arrangements can be made for other evenings.

Fare Five Cents Each Way.

Freight taken at reasonable rates. Orders executed with despatch.
A. STEVENSON, Proprietor.

SPECIAL NOTICE!!

Owing to a reduction in freight from the Mills, and buying strictly for cash I am enabled to sell choice grades of

ST. LOUIS FLOUR

For cash and to *consumers only*, at

$6.25 to $6.40 per Barrel!

Patent Flours 50 cents per Barrel less than usual prices!
Every lot of Flour sold guaranteed to give satisfaction.
I mean just what this notice states!

W. A. PLAISTED,
Nos. 125 and 127 Market Street.

5-CENT COUNTER!

Transparent Slates, Lamp Wicks, Hair Pins, Cradles, Water Pails, Chromos,
Steel Engravings, Clothes Pins, Gravy Strainers, Oilers, Writing Ink, Magnets,
Curry Combs, Dust Pans, Sugar Scoops, Blueing, Egg Beaters, Tops,
School Slates, Book Straps, Napkin Rings, Salt Cellars, Sink Scrapers, Puzzles,
Jumping Ropes, Steel Pens, Rubber Balls, Wallets, Marbles, Baskets.

—AT—
THE POPULAR STORE.
7 & 9 Market St.
T. F. STACKPOLE.

DON'T GO TO BOSTON
—TO PURCHASE—
CARPETS or DRY GOODS
When you can purchase as cheap at Home.
AYERS & LOCKE
—INTEND TO OFFER—
Extra Inducements
—TO PURCHASERS OF—
CARPETS! CARPETS!!
THEY HAVE PURCHASED THEIR
New Stock of Carpets,
Making the largest Stock of CARPETS this side of Boston.
FULL LINE
Tapestry Brussels Carpets,
As good patterns as the higher priced goods, Only 75 cents; last year's price $1.
FINE LINE
Tapestry Brussels,
87½ cents; last year's price $1.25.
FINE LINE
Roxbury Tapestries,
$1.00.
Among them many private patterns which can not be obtained elsewhere.
FINE LINE
INGRAIN CARPETS, 50cts.
25 pieces Lowell Supers, very cheap.
40 pieces Lowell Extra Supers, very cheap.
Fine Line Lowell Three-Ply Carpet, only $1.00.
FULL LINE
FIVE-FRAME BODY BRUSSELS
Oil Cloths, 25 Cents and Upwards.
Tapestry Stair Carpets, Palatine Stair Carpets, Hemp Carpets, Straw Mattings, Mats, Druggets, Hassocks, &c., &c.
In fact everything that should be found in a First-Class Carpet Stock. Also
WINDOW SHADES, FIXTURES, TASSELS, &c.
THE BEST STOCK OF GENERAL
DRY GOODS!
Within 50 miles of Boston.
Special Prices in Domestics.
Linen Damasks in Barnsley and Loom.
Sixty White Toilet Quilts,
at $1.00, worth $1.50.
The Best Double Busk Corset the Market affords,
For 50 Cents per Pair!
Finest Stock of Hamburgs, Torchon Laces, Black French Laces, Worsted, Fringes, Kid Gloves, Buttons, Ruchings, &c., &c., at lowest prices.
Ladies' Silk-Clocked Balbriggan Hose, 25c.
In fact, everything in Small Wares
AYERS & LOCKE,
Market Street.

THE LATEST STYLES
—IN—
ROOM PAPERS
—AND—
WINDOW SHADES
Are now opening at
M. Goodrich's Book-Store.
☞ Curtains hung with neatness and despatch.

Hacking! Hacking!

THE SUBSCRIBER having procured a HACK, will on and after Wednesday, April 23d, be ready to attend all calls for Hacking, promptly and at reasonable rates.
SAMUEL K. BATCHELDER.
☞ ORDER SLATE will be left at William R. Preston's drug store.

CORSETS! CORSETS! CORSETS!

Ladies do not purchase until you have seen our NEW STOCK. If you are troubled in breaking the bones over the hips call for our A. D. C.
SOMETHING NEW.
Prices, Styles and Quality,
CAN'T BE BEAT.
Kid Gloves! Kid Gloves!
SPRING SHADES,
(2 & 3 Buttons.)
A better GLOVE for the money has never been sold in the City.
MORRIS C. FOYE,
23 MARKET STREET.

1879 Opening Season! 1879
—ON—
WEDNESDAY, APRIL 16th,
WE SHALL OPEN
A NEW AND FINE STOCK
—OF—
MILLINERY GOODS
And Novelties in Latest Styles.
A Nice Assortment of
Pattern Hats and Bonnets.
Our facilities for receiving the newest and most desirable goods from New York and Boston houses are unsurpassed, and we feel confident of pleasing all who may favor us with a call.
☞ Particular attention given to making old styles into new.
J. M. TEBBETTS,
14 Market Street.

OLD STAND! NEW GOODS!
Look at This!
Spring & Summer Clothing
CHEAPER THAN EVER!

Business Suits	from	$5 to $15;
Fine Dress Suits	"	$15 to $25;
Boys' Suits	"	$2 to $12;
Flannel Suits	"	$7.50 to $14;
Light Weight Overcoats from $7 to $15.		

Also, a Good Assortment of
Cassimeres, Suitings, Worsteds, &c.
FURNISHING GOODS OF ALL SORTS, CHEAP!
CUTTING well and promptly done.
☞ A Lot of odd COATS and PANTS at your own price!
C. E. MYERS & CO.
No. 2 BOW STREET.

Notice.

THE undersigned gives notice that he has been appointed Administrator of the Estate of the late DR. ADAMS PERRY. All persons indebted to said Estate are requested to settle by July 1st, and all accounts remaining unsettled on that date will be put into the hands of an attorney for collection. Those having bills against the Estate are requested to present them for adjustment.
d1jy1 JOHN S. PERRY.

WINES!! WINES!!
25 CASES CLARET,
5 PIPES DUFF GORDON SHERRY
AND OPORTO PORT WINE
—FOR SALE BY—
H. F. GERRISH.

THERMOMETERS
ARE SELLING
CHEAP
—AT—
SWEETSER'S.

Fresh Succotash Corn!!
BEANS, ASPARAGUS, CELERY.
—FOR SALE BY—
H. F. GERRISH.

JAMES M. LOCKE,
House Painter,
NO. 30 UNION STREET.
tmay12

FOOTE & FRENCH,
BANKERS,
And members of the New York and Boston U. S. Four per cent. Bond Syndicate,
OFFER FOR SALE
U. S. Fours, Coupon and registered, of all denominations.
Prices will conform to New York market prices of the day, when lower than Syndicate prices.
We offer for sale every description of GOVERNMENT BONDS.
BANK TRADES in Washington solicited.
CALLED BONDS cashed and exchanged.
No. 7 Congress St. & 2 Congress Square,
BOSTON, MASS. eodtjes

RAILROAD TIME TABLES.

P. STRAFFORD RULES.

MAILS CLOSE.

	A. M.			P. M.
Boston, South and West,	8 10:35	2:30	4:50	*6:30
Boston Way,	10:35	2:30		
Portland,	9:35		4:50	6:30
East (beyond Portland),	9:35			6:30
Biddeford, Saco and Way	9:35		4:50	
Great Falls,	9:35		4:50	
Great Falls & Conway R. R.	9:35			
Concord and North,	7:40		4:50	
Concord Way,			4:50	
Boston & Maine R. R.	7:40		4:50	
Dover,	7:40	9:35	4:50	

*Arrives in Boston next morning.

MAILS ARRIVE.

	A. M.	P. M.
Boston, South and West,	4:30 10:05	5:50
Boston Way,	10:05	5:50
Portland and East,	11:20	3:20
Great Falls & Conway R. R.	11:20	
Concord and North,	10:20	6:50
Dover,	10:20	5:50

Letters for the night mails (and no others) east or west may be deposited in the box at the Eastern depot, every day except Sundays.

E. G. PEIRCE, JR., P. M.

AROUND HOME.

Miss Parloa is giving a course of object lessons in cookery in Providence, R. I., to a large class of ladies.

There will be a May party at Mechanics' hall this evening, under the auspices of the G. S. B. B. C. Tickets fifty cents.

The match game at the Plains this afternoon, if pleasant, between the Granite States and a picked nine, will commence at half-past two o'clock.

Dr. Pollock, the skillful surgeon chiropodist from Portland who was in this city some weeks ago, will return on Saturday, the 10th inst., and remain a week, with headquarters at the Commercial house. Persons afflicted with any trouble of the feet will find him an expert at remedying such.

Robert Houtch, of Great Falls, a Boston & Maine railroad engineer who had been in that road's service since the strike, was struck by an engine in the yard at Lawrence, Mass., on the 28th ult., and had one leg torn off, and his head badly injured. He lived but a short time after the accident.

The case of Benjamin F. Patrick, late general ticket agent of the Eastern railroad and now charged with embezzlement from the road, was called in the superior criminal court at Boston on the 29th ult., but was continued until the next term of the court. Patrick is confined in jail in default of bail.

A tabernacle one hundred feet long and eighty feet wide is to be built on the camp ground at Old Orchard, to be finished in time for use at the various mass-meetings the coming season. The Old Orchard people expect President Hayes to visit their locality this summer, if Congress only adjourns in time to permit it without interfering with executive business.

Mr. Webster, the "liquor spotter," addressed a temperance meeting in the town hall at Exeter on the evening of Sunday, April 27th, and having on that occasion been introduced as acting under the auspices of the Woman's Christian Temperance Union, a member of the Exeter branch of the union writes that the organization in that town had no previous knowledge of him, and had received no letters of introduction or recommendation of him from local unions elsewhere; also that he is unknown to the president of the State organization. The writer says the Exeter union does not employ or endorse Webster.

Portsmouth parties had on deposit in the several savings banks at Dover on the first day of April last the following sums: Savings bank for Strafford county, $12,819; Five Cents savings bank, $9.17; Cocheco savings bank, $4,926.42- Other towns in this immediate vicinity had deposits as follows: Strafford county bank—Newcastle $679, Rye $1115, Newington $790, Greenland $705, North Hampton $45, Hampton $71, Stratham $4776, Newmarket $41,804, South Newmarket $10,026, Epping $1450. Five Cents savings bank—Newcastle $10.89, Greenland $553.87, Hampton $24.01, Newmarket $3,321.48, South Newmarket $5,743.46, Stratham $222.03. Cocheco bank—Stratham $220.22, South Newmarket $109.70, Newmarket $2,289.25. The total amount of deposits in the three banks named is $1,873,917.

The Dover *Democrat* recently published the valuation of each town in Strafford county for the year 1878, as returned by the assessors, which shows the imperative necessity of *some* law by which each town may be made to bear something near its just share of the burdens of taxation. For instance, take the item of money at interest. Dover, with a total valuation of $7,642,752, returns $453,630 as at interest, while Rollinsford, with a valuation of $1,051,159, has but $15,950 at interest; Rochester, valued at $2,464,669, has only $2,500 at interest; and Somersworth, with a valuation of $2,502,754, returns *no* money at interest. It is evident enough, without argument, that the burdens of taxation have been very unequally distributed, and if the iron-clad inventory law results in a fairer distribution it will be popular—that is, with all who previously have been compelled to pay a higher tax than was just, for those whom it compels to pay a hitherto evaded tax will hate it like poison, and denounce it as outrageously inquisitive and oppressive.

John W. Sani of Concord, M. W. Grand Patriarch of New Hampshire I. O. O. F., visits Mount Sinai Encampment, No. 19, of this city, on Friday evening. Mount Sinai Encampment have invited the members of Strawberry Bank Encampment to visit on the same evening.

The barque Philena Winslow, built at Kennebunkport, was recently lost in the South Atlantic. She sprang a leak and sank in about forty minutes afterwards. The next day Capt. Cheney, with a part of his crew, landed on an island, and the mate, Alexander Davis of Kennebunkport, with the balance of the crew, landed on an island adjoining. Both parties were taken off the same day, one by one vessel and the other by another, and landed on the island of St. Helena, from whence they arrived home on the 18th ult., one hundred and ninety days beyond the time they were due had all things gone well.

SUPREME COURT.

WEDNESDAY, April 30; *Allen, J.*

In case State vs. Eben Kenniston of Epping, indicted for having in his possession counterfeit money with intent to pass the same, several law questions were raised and the case was continued to the October term.

In the case of State vs. Isaiah Cook, indicted on a charge of forgery for ordering (from Newmarket) four quarters of beef of Gowen & Higgins of Lawrence, Mass., and signing the name of Charles Churchill, the defence being that it was not forgery, the jury returned a verdict of not guilty. Harriman for State; Marston and Call for defence.

Thomas E. Drake, of Boston, the "liquor spotter," was then arraigned on an indictment found in October last, for perjury in swearing that he purchased whiskey of Samuel Tibbets of Newmarket. Harriman and Page for State; Gen. Marston for the defendant. The prosecution showed that Drake did swear as stated, and then called Mr. Tibbets, who testified that he did not sell any whiskey on the day specified by Drake, to him or anyone else, and that he does not keep and has not at any time kept in his saloon any kind of spirituous liquors for sale. This testimony was corroborated by a number of reputable citizens of Newmarket, such as the man who furnished ice to the saloon, and others who were accustomed to enter the place more or less frequently, who swore that they never saw or knew of any spirits being sold by Mr. Tibbetts.

The case for the State was here rested, and Drake was put on the stand in his own defence. He swore that he did buy a glass of whiskey of Tibbetts, and paid ten cents for it.

David Webster was then called, and went squarely back on the counsel for the defence. It seems that Webster called on Gen. Marston at his office an evening or two previous, retained him as counsel for Drake, and told him just what testimony he was prepared to give; but as soon as he was put on the stand he became a positive know-nothing in the matter. This exasperated the plain-spoken counsel, who proceeded to give his opinion of Mr. Webster, somewhat as follows: "He is a coward and a villain, and the meanest man I ever met, and I have met some mighty mean ones. He ought to be kicked from one end of the earth to the other, if there is any end. If the liquor dealers, or the temperance men, can in any honorable way have him indicted and send him somewhere—say to State prison, where Mr. Page said Drake ought to go—I should be gratified. If he ever darkens my door again he will need a doctor pretty soon!"

There was some applause in the court (which was crowded to the extreme) at Gen. Marston's indignant expressions; but Judge Allen, who presides with marked dignity, instantly checked the demonstration, and instructed the sheriff to clear the court of spectators if it was repeated. Webster was as white as a ghost of the most approved pattern, as he listened to the scathing denunciations of the learned and irate counsel.

A number of witnesses were then called by the State to testify as to Drake's reputation for veracity, among them Capt. Lyford W. Graves, of police station five, Boston, and detective officer Charles Glidden of the same station—which is on the street in which Drake lives; Chief of Police John E. Tidd of Woburn, Mass., and Ex-Chief Z. A. Richardson of Winchester, Mass., all of whom swore that Drake's reputation was bad, and that they would not believe anything he might say under oath.

The case was given to the jury, and at eight o'clock they had not agreed upon a verdict.

Naval Matters.

Commander Henry F. Picking has been ordered to hold himself in readiness for duty as commander, and Lieut.-Commander Horace Clinch as executive officer of the Kearsarge.

The efforts to make ship timber capable of resisting water and fire, and at the same time to render it impervious to the ship-worm, seems to have been successful. The blocks are saturated with sulphate of copper, the residuum of the solution is let off, and a vacuum is formed again, and a solution of chloride of barium is introduced. The chloride of barium forms in a short time a chemical combination with the sulphate of copper, forming insoluble salt of sulphate of baryte, and the timber is ready for use. A commission recently visited the Boston navy yard and made an exhaustive examination of the results of the experiment. A piece of timber was tested, and found to be thoroughly impregnated, indicating the success of the experiment.

New Publications

Wild Life in a Southern Country, by the author of "The Gamekeeper at Home." 16mo., cloth, $1.25. Messrs. Roberts Brothers of Boston publish this book, which like "The Gamekeeper at Home" attracts us by the uninterrupted interest which possesses us to accompany him through his rambles, while he gives us at every turn beautiful sights where perhaps we saw nothing before. Indeed the author seems so gifted with the power to see the beautiful and enjoyable in every rural spot, so capable of making the most commonplace incident full of absorbing interest, that one cannot forego the enjoyment of a full draught at this literary fountain, does he take a single sip. The writer who can see and portray so much that is beautiful, interesting, charming, in the simple sights of country life, and can make his readers participate in the enjoyment, is certainly a felicitous addition to the circle of authors whose works will be worth a second reading, and whose volumes may be taken up in almost any mood of their reader with an assurance that happy moments will always be the result of their perusal. It will be a favorite book for the satchel of the summer tourist.

There have lived in New England two celebrated lawyers of whose biographies and writings certain readers, and the best readers too, never tire. Daniel Webster and Rufus Choate will always have admirers in this country, and it is for this reason, we infer, that leading publishers from time to time issue new editions of their biographies and speeches. Messrs, Little, Brown & Co., of Boston, have recently published a third edition of the life of Rufus Choate by Samuel Gilman Brown, president of Hamilton college. The preceding editions of the life of Mr. Choate have for some time been out of print, and the present edition, some-what enlarged, will be welcomed, alike by lawyers and laymen, as an authentic record of the great advocate whose genius allowed him to occupy a place in his profession to which few can ever attain. The same firm will also shortly produce a one-volume edition of the great orations and speeches of Daniel Webster, prefaced by an essay by Edwin P. Whipple on Mr. Webster as a master of English style. This will prove a valuable work, and the subject will be worthy of the ability of Mr. Whipple, whose analytic criticism will be eagerly read by scholars and statesmen throughout the world of letters.

CORNS! CORNS!

Dr. A. C. Pollock,

Of Portland, (graduate of Aberdeen, Scotland,) has over 20 years' practice, will be

At the Commercial House,

Vaughan St., Portsmouth,

From May 10th to May 17th, inclusive,

For the treatment of CORNS, BUNIONS, INGROWING NAILS and all diseases of the feet, without pain or blood. *Examination free to all.*

OFFICE HOURS—7 to 10 and 3 to 9.

☞ Parties waited upon at their homes outside of office hours, *without extra charge.*

Proposals for Rations.

QUARTERMASTER'S OFFICE,
U. S. MARINE CORPS,
WASHINGTON, 25th April, 1879.

SEALED PROPOSALS, in duplicate, will be received at this office until 12 o'clock, noon, of TUESDAY the 10th day of June next, for furnishing rations to the United States Marines at one or more of the following stations, from 1st of July, 1879, to 30th June, 1880.

Portsmouth, New Hampshire.
Charlestown, Massachusetts.
Brooklyn, New York.
League Island, near Philadelphia, Pa.
Washington, District of Columbia.
Gosport, near Norfolk, Virginia.
Annapolis, Maryland.
Mare Island, California.

Specifications, with blank proposals, can be obtained upon application at any of the stations named, or at the offices of the Quartermaster, Washington, D. C., and Assistant Quartermasters, 228 South Fourth street, Philadelphia, Pa., and 50 Broad street, New York.

Proposals should be indorsed "Proposals for Rations," and addressed to the undersigned.

W. B. SLACK,
may1-S-15-22 Major and Quartermaster.

By C. Dwight Hanscom & Co.

AUCTION OF FURNITURE!

MAHOGANY

Bureaus, Tables, Chairs & Wardrobe;

CHAMBER SET, LOUNGES,
BEDSTEADS, SPRINGS,
SINKS, SOFAS,
THUNDLE BED,
CARPETS, STOVES,

And a host of other articles, will be sold at Auction on

SATURDAY, MAY 3d,

At 10 o'clock A. M.

C. Dwight Hanscom & Co.

16 CONGRESS STREET.

—A well-bucket is like a sad event because its deep-lowered.

—"Pride in a woman destroys all symmetry and grace," says a proverb. If this be true there's lots of symmetry and grace demolished every time a new spring bonnet comes up a church aisle.

—At the entrance of a restaurant in Pesth, where young ladies are employed to stand and wait, is posted a notice reading: "Gentlemen are requested to abstain from kissing the waitresses on the stairs, as this is a fruitful source of breakage, and impedes the service." Human nature being same the world over, the placard calls in a great many customers who are anxious to see the girls whom they are enjoined not to kiss on the stairs.

Pure Vermont Maple Sugar

12 CENTS PER POUND.

JAMES R. YEATON & CO., 6 CONGRESS ST.

Proposals for Fuel.

QUARTERMASTER'S OFFICE,
U. S. MARINE CORPS,
WASHINGTON, April 25, 1879.

SEALED PROPOSALS, in duplicate, will be received at this office until 12 o'clock, noon, of THURSDAY, the 12th day of June next, for supplying wood and coal to the United States Marines at one or more of the following stations from 1st July, 1879, to 30th June, 1880.

	Tons of Coal.	Cords of Wood.
Portsmouth, New Hampshire	110	70
Charlestown, Massachusetts	110	70
Brooklyn, New York, including Assistant Quartermaster's Office, New York	120	100
League Island, near Philadelphia, Pa., including Assistant Quartermaster's Office, Philadelphia	70	100
Washington, District of Columbia, including guard at Naval Magazine	200	225
Annapolis, Maryland	—	50
Gosport, near Norfolk, Va.	70	80
Mare Island, California	100	25

(With the privilege of increasing the quantities one-third.)

Specifications, with blank proposals, can be obtained upon application at any of the stations named, or at the offices of the Quartermaster, Washington, D. C., Assistant Quartermasters, 228 South Fourth street, Philadelphia, Pa., and 50 Broad street, New York.

Proposals should be indorsed "Proposals for Fuel," and addressed to the undersigned.

W. B. SLACK,
may1-S-15-22 Major and Quartermaster.

A CARD.

THE SUBSCRIBER takes this method of informing the public that he has purchased the Steamer JAMES SAMPSON, and will continue to run her as formerly between Portsmouth and Kittery. This boat was built in 1878, and is constructed of the best material; has double engines and is first class in all her appointments. It will be my aim to merit the public confidence, and I assure them that the boat will be in charge of reliable and competent men. Thanking the public for their generous support in making this a permanent institution, I shall as heretofore run the JAMES SAMPSON on stated times, and will inform the public of any change.

tjy25 A. STEVENSON.

NOTICE.

PERSONS desiring copies of the City Accounts for 1878 can obtain them on calling at the City Clerk's Office.

D. J. VAUGHAN,
dtm7 gtm15 City Clerk.

COAL and WOOD

BEST QUALITY!

And Lowest Prices!

—FOR SALE BY—

C. E. WALKER & CO.,

137 MARKET STREET,
4 WATER STREET.

☞ ORDERS left at N. K. Walker & Son's Hat and Fur Store promptly filled.

New Room Papers

I HAVE JUST RECEIVED

A Large, New and Carefully Selected Stock

—OF—

Room Papers,
Curtains,
Fixtures, &c.,

—AT—

NO. 1 CONGRESS BLOCK,

to the merits of which I respectfully call attention.

My Stock includes all grades of paper,

Brown Blanks,
White Blanks,
Satin, Mica and Bronze.

Curtains from 25 cents up.

THE BEST SPRING ROLLER IN THE MARKET,

And a complete line of

Picture Cord, Hooks, Tassels, etc., etc.

I am offering these goods at prices sure to suit the times. Call and examine.

W. G. MYERS,

No. 1 Congress Block.

Hanging of Papers and Curtains attended to if desired.

EASTERN RAILROAD IN NEW HAMPSHIRE.

THE ANNUAL MEETING of the Stockholders of the Eastern Rail Road in New Hampshire will be held at Congress Hall on Congress Street, in Portsmouth, N. H., on Tuesday, the sixth day of May next, at ten o'clock in the forenoon, for the following purposes:—

I. To receive the Annual Report of the Directors.

II. To elect a Board of Directors for the ensuing year.

III. To transact any other business which may legally come before the meeting.

WILLIAM H. HACKETT, *Clerk.*

PORTSMOUTH, N. H., Apr. 22d, 1879.

NOTICE.

NOTICE is hereby given that I have this day given to my son, FREDERICK P. WILSON, his time to trade and act for himself and shall hereafter claim none of his earnings and pay no debts of his contracting.

SARAH E. WILSON.

Portsmouth, April 9th, 1879.

FRED P. WILSON, having succeeded the late ISAIAH WILSON in the Hardware Business at No. 37 Congress Street, hopes by strict attention to business to merit the patronage of all past customers, and a fair proportion of such as are seeking a place to deal where no pains will be spared to please.

FRED P. WILSON,

DEALER IN

Hardware, Paints, Oils,

CUTLERY, ETC.

All the specialties usually found at first-class establishments.

☞ SOLE AGENT for Portsmouth and vicinity for *Jewett's Warranted Pure White Lead.*

A CONUNDRUM.

When Will Winter End, and Spring Begin?

Could it be answered, I would invite all the Ladies of Portsmouth and vicinity, and *you* especially, kind reader, to visit my

MILLINERY PARLORS,

At some set time and inspect the

Elegant New Stock,

Just received from the leading importers of New York, but as I cannot "name the day" please come at any time.

I Have Over Twenty New Spring Styles

LADIES' AND MISSES'

Hats and Bonnets

BEAUTIFUL RIBBONS,
ELEGANT ORNAMENTS,
PARISIAN FLOWERS.

New Shades Silks, Satins and Trimming Novelties, suitable for Sisters, and for Cousins, and for Aunts.

MYRA F. BICKFORD,

No. 69 Congress Street.

NEW STOCK

—OF—

SPRING AND SUMMER GOODS!!

J. E. HAM & CO.

Have Removed to No. 11 Congress Street,

Next door to N. K. Walker & Son,

—WITH A—

Large Stock of Spring Suitings

—ALSO—

Cassimeres, Doeskins, Cloths and Worsted For Dress Suits.

Embracing all varieties of fine Plain and Fancy Patterns to suit every taste.

Garments Made to Order

With a guarantee to give satisfaction.

GENTS' FURNISHING GOODS:

Drawers, Shirts, Bosoms, Collars, Kid Gloves, etc., etc.

11 CONGRESS ST.

Gentlemen's Clothing

THE LATEST STYLES

FOR SPRING AND SUMMER!

Just Received.

Suits of Fashionable All-Wool Goods

Made to order from $17.00 upwards.

Pants from $4.50 upw'ds.

If you have your own Cloth I will cut, make and trim a suit from $10 upwards.

CUTTING done at reduced prices.

JOHN MALSBENDEN,

No. 27 Fleet Street.

Job Lot of Corsets

IN ODD SIZES,

25 CENTS!

—AT THE—

NICK-NACK STORE!

Double Busk Corsets

50c., 75c., and $1.00!

The best quality that can be obtained for the price.

LEWIS E. STAPLES,

NICK-NACK STORE,

5 MARKET ST.,

PORTSMOUTH.

HOT BREAD.

PENNY ROLLS and PENNY BISCUIT, *hot* every morning, from my Bread Cart.

J. W. SOWERSBY.

Real Estate.

Desk Room

TO LET in one of the pleasantest offices in the city. Enquire at CHRONICLE Office.

To Let.

STORE No. 27 MARKET STREET, now occupied by J. E. HAM & Co. Possession given April 1st. w&stf Apply to J. R. MAY.

Building Lots for Sale.

ELIGIBLY situated on South Street, near Miller Avenue and Sagamore Road.
Apply to Heirs of SAMUEL HALL.

For Rent.

HALF-HOUSE ON MELCHER STREET, near Pleasant, containing seven rooms, with water in house. Rent low to a good tenant.
tf Apply at 34 Pleasant Street.

To Let.

STORE No. 30 CONGRESS STREET, now occupied by CHARLES H. JOY. Possession given in April. Apply to
W. FREEMAN, No. 28 Congress Street.

For Sale.

I WISH to sell my place, two miles from the City Rooms in Portsmouth, for one-half what I was offered for it five years ago, when I had family. It is a pleasant, healthy, quiet place.
WM. S. WILLE

Very Desirable Residence

FOR SALE CHEAP!

A TWO-STORY DWELLING HOUSE, French roof, with a large lot, fine garden and good variety of Fruit Trees. It is a new, modern house, situate No. 139 Islington street, will be sold cheap.

MORSE & ILSLEY, Real Estate Brokers.

JOSIAH F. ADAMS,

FURNISHING

UNDERTAKER.

WAREROOMS, No. 42 MARKET STREET.

Residence, No. 27 Washington Street, Portsmouth.

THE

SPRING STYLES

—OF—

SILK & FELT HATS

NOW READY

—AT—

Walker's, 13 Congress St.

TRY W. G. MYERS' 25ct. PAPETERIE.

Piano to Let.

A SEVEN-OCTAVE PIANO, William Bourne, maker. For particulars inquire of EDWIN A. TILTON, Portsmouth, N. H., or CALVIN L. HAYES, Kittery, Me. tf

NEW MAPLE SYRUP!

Just Received

DIRECT FROM NORTHERN VERMONT!

PORK AND BEANS

Vermont Pea Beans, 7cts. a qt.; 50c. a pk.

No. 1 Clear Pork, 7 cents a lb.

FRESH TEAS!

We have just received another line of FRESH NEW TEAS, comprising Best Qualities

ENGLISH BREAKFAST,

UNCOLORED JAPAN,

FORMOSA OOLONG.

We have no old Teas on hand, consequently our customers get none but the best Fresh New Teas.

—FOR SALE BY—

Butler & Laighton.

SHAKER APPLE SAUCE

A few *Largest* Size Pails Genuine Shaker Apple Sauce selling for

60 CENTS PER PAIL!

—AT—

Butler & Laighton's.

MAPLE SUGAR!

PURE MAPLE SUGAR!

Twelve and a half Cents per Pound!

—BY—

BUTLER & LAIGHTON,

No. 1 Market Square.

New Hampshire Items.

Owing to the fact that a majority of the judges of the Supreme court have been or are now connected with defendant corporations in the case in equity of John H. Pearson against the Boston & Lowell railroad and connecting lines, it is thought there will not be a court in which to try the case.

Samuel Hill, of Fitzwilliam, aged eighty years, for some time wandering in his mind, was found dead Monday night, April 28th, in an old well.

Daniel Tebbets of Barnstead had his horse and wagon stolen from his barn on the night of the 28th ult., it is supposed by the Laconia bank robbers.

The Nashua manufacturing company is having a boat built and tackle rigged for dragging its canal for the bodies of those who commit suicide by drowning in it. It must be a highly popular place to drown in.

The Self-Cocking Revolver.

At a wedding in South Carolina last month, an incident occurred aptly illustrating social life in the southern States. The bridegroom, who belonged to the "first southern families," took exception to the phraseology of the officiating clergyman, and remarked: "You shouldn't say 'three uns whom the Lord had jined together,' but 'them uns.'" The preacher who prided himself on the "high-toned" quality of his language, quietly dropped his hand into his pocket of his surplice, and interpolated: "You jist paddle your owe canoe, young feller, or your trouble begins sune enuff. I'm runnin' this tea party, I am—as I said afore—my beloved kearers—those uns as the Lord"—Just then the bridegroom made a motion toward his hip, but before he could draw, the minister fired from his pocket, and the young man fell dead at his feet. Instantly the whole church was filled with blazing pistols In less than five seconds the only person left alive was the bride, who had ducked behind the pulpit early in the action. The half-married female gazed musingly around, and remarked as she started for home: "These self-cocking revolvers is playing the mischief 'round here, and that's a fact?"—*San Francisco Post.*

The Blessing of Strong Nerves

is recoverable, not by the use of mineral sedatives, but by a recourse to effectual tonic treatment. Opiates and the like should only be used as auxiliaries, and then as sparingly as possible. Vigorous nerves are quiet ones, and the most direct way to render them so is to reinforce the vital energies. That sterling invigorant, Hostetter's Stomach Bitters, will be found all-sufficient for this purpose, since it entirely removes impediments to thorough digestion and assimilation of the food so that the body is insured its due amount of nourishment, and consequently of stamina. Rheumatic tendencies and affections of the kidneys and bladder are also counteracted by the Bitters, which is besides a pleasant medicinal stimulant, infinitely purer than the raw excitants of commerce, which react injuriously upon the nervous system.

That Cough and Lung Syrup of Dr. A. J. Flagg's is prepared by a regular practicing physician who has used it for fifteen years. Its great sale is but a just tribute to it.

Your Lungs are affected! Use Dr. A. J. Flagg's Cough and Lung Syrup.

COOL AND REFRESHING after shaving is the bay rum sold at such reasonable prices by C. B. Barrett & Co., 45 North Market Street, Boston.

Free of charge—*Sample* bottle of *Adamson's Cough Balsam* at all drug stores. Owing to its perfect harmony in combination it is the very best mixture for the speedy cure and relief of croup, colds, throat or lung diseases. Large bottles 25 cents.

Highly Concentrated, in order to do the work effectual, is the Cough and Lung Syrup of Dr. A. J. Flagg.

Style, elegance, location, moderate prices, and choice of either the American plan $2.50 to $5.00, or the European plan $1.00 per day, and upwards, meals in the elegant Restaurant attached to the house, all unite in giving the traveller more, for the same money, at the Grand Central Hotel, New York, than elsewhere.

Pleasant to take, is what most people like and this is found in Dr. A. J. Flagg's Cough and Lung Syrup and yet it does the work every time.

A CARD.

To all who are suffering from the errors and indiscretions of youth, nervous weakness, early decay, loss of manhood, &c., I will send a recipe that will cure you, FREE OF CHARGE. This great remedy was discovered by a missionary in South America. Send a self-addressed envelope to the REV. JOSEPH T. INMAN, *Station D, New York City.* eod&winov79

STATED MEETINGS.

CITY GOVERNMENT.

In City Building, Market Square.

BOARD OF MAYOR AND ALDERMEN—Thursday evenings.

COMMON COUNCIL—Thursday evenings.

BOARD OF OVERSEERS OF POOR—Tuesday evenings.

BOARD OF INSTRUCTION—First Wednesday in each Month.

BOARD OF ENGINEERS—Tuesday next following the first Monday in each Month.

MASONIC.

In Masonic Hall, Congress Block.

ST. JOHN'S LODGE, NO. 1—First Wednesday of each Month.

ST. ANDREW'S LODGE, NO. 86—Second Monday of each Month.

WASHINGTON CHAPTER, NO. 3, R. A. M.—Fourth Tuesday of each Month.

DAVENPORT COUNCIL, NO. 5, R. AND S. M.—Third Thursday of March, June, September and December.

DEWITT CLINTON COMMANDERY, KNIGHTS TEMPLAR—Third Monday of each Month.

INEFFABLE GRAND LODGE OF PERFECTION—Third Wednesday of January, April, July and October, (annual meeting 3d of Hebrew month Adar.)

ROCKINGHAM MASONIC RELIEF ASSOCIATION—Annual Meeting first Friday in January.

I. O. O. F.

At Odd Fellows' Hall, Daniel Street.

LODGES.

PISCATAQUA, NO. 6, meets Monday evenings at 7½ o'clock.
Geo. A. Perkins, N. G.; Wm. W. Cotton, R. S.

UNION REBECCA DEGREE, Lodge No. 3, First and Third Tuesday in each Month, at 7½ o'clock.
Ann L. White, N.G.; A. S. Holbrook, R.S.

OSGOOD, NO. 48, Thursday evenings at 7½ o'clock, at Pythian Hall. W. C. Robinson, N. G.; Edward T. Morrison, R.S.; C. Dwight Hanscom, P. S.

Business Cards.

A. PEARSON,
Is at his Room, No. 5 Congress Street,
To Give Instruction in Music,
From 10 o'clock to 12,
TUESDAYS, THURSDAYS, and SATURDAYS.

JAMES M. CARR, Agent,
DEALER IN
BOOTS & SHOES.
No. 34 Market Street,
Formerly HILL & CARR,
Where a Large Stock of Good Boots and Shoes, Leather and Findings may be found *at the Lowest Prices.*
☞ All kinds of Boots or Shoes made to measure, and Repairing done as usual.

MORSE & ILSLEY,
AUCTIONEERS,
Money, Real Estate and Mortgage Brokers,
INSURANCE and HOUSE AGENTS,
No. 13 Pleasant Street, Exchange Buildings.

STEPHEN D. SCRIGGINS,
HAS REMOVED HIS
PAINT SHOP
FROM No. 15 FLEET ST., to No. 9 VAUGHAN STREET, opposite the Commercial House, and having larger and better accommodation for
CARRIAGE WORK,
Would solicit a continuance of public patronage.

DENNIS SHEA,
MANUFACTURER OF
CEMENT STONE PIPE
— AT —
246 WATER STREET, - - - - PORTSMOUTH.
The best Pipe made for Sewers, Culverts, Cellar and Sink Drains, Water Closets, etc. etc. Gives perfect satisfaction wherever used. Is proof against frost, acids, and all substances which pass through the Pipe.
For sale at wholesale or retail, or laid in the best manner.
Orders for Pipe and laying left at the factory will receive prompt attention.

REVOLUTION IN WASHING!!
The Mothers' Favorite Washing Crystal
Is the name of a new Washing Compound, which N. F. MATHES & CO. are Sole Agents for in this city and its vicinity. We promise that it will do away with the toil and drudgery of
WASHING-DAY
without any injury to the fabric or hands; and that consumers may test it for themselves, we are putting samples in every house in the city and suburbs. This is an expensive way of advertising, but it shows that we have faith in the article.
It is put up in one-pound packages.
Price 15 cts. per Pound.
N. F. MATHES & CO.,
48 MARKET STREET.

Hotel New Hampshire
Nos. 1854 and 1856 Washington Street,
OPP. WASHINGTON MARKET, BOSTON, MASS.
THE Subscriber having purchased and fitted up in first-class style the above-named hotel, is ready to receive guests. Rooms to let singly or en suite, with baths and closets attached. Meals furnished at short notice.
Rates $2 per day. Special rates will be made with parties stopping several days.
JOSEPH C. PERKINS.

ARRIVAL OF OYSTERS
W. FREEMAN
Has just received per Schooner "Ida R. Freeman" from Chincoteague, Va., a Cargo of Oysters of extra large size, which will be sold
At Wholesale and Retail
— AT —
NOS. 26 & 28 CONGRESS ST.

☞ **Whole Families Made Happy**
BY USING THE
"NEW EMPRESS"
Portable RANGE
IT HAS NO EQUAL!
Sold only by
JOHN P. SWEETSER,
46 Market Street, Portsmouth.

Good and Reliable
INSURANCE
COMPANIES.
COMMERCIAL UNION, of London.
FIRE ASSOCIATION, of Phila.
SHAWMUT, of Boston.
F. W. DEROCHEMONT & SON,
No. 9 CONGRESS ST., AGENTS.

DR. JOHN TRIPP'S BLOOD PURIFIER
Is a certain cure for Syphilis Scrofula, Ocorian Tumors, Diabetes, Bright's Disease, and all Blood Poison. Cure of Syphilis guaranteed in either stage. Send for pamphlet, enclosing stamp and please state disease. Eastern Agency, 366 Columbus ave., Boston. Office hours 8 to 11, 2 to 7. No medicine genuine unless in bottles with my name blown in them, and labels bearing my own Trade Mark. DR. JOHN TRIPP eod&w79

THE NEW HAMPSHIRE
GAZETTE
Established 1756.
The Gazette is published every Thursday and sent to Subscribers at the low price of
$1.50 per year, paid in advance, or
$2 at the end of the year.
It contains full accounts of all of importance that transpires in Portsmouth and its vicinity, and a condensed summary of NEWS, foreign and domestic; editorials upon current topics; New Hampshire items; carefully prepared marine news, containing reports of vessels entered at this port, or officered by men from Portsmouth or its neighborhood; and is just the paper for residents desiring to be posted on all that takes place at home, while to those living in the vicinity of Portsmouth, or to former residents who retain their interest in the "old home by the sea," it is the best means of keeping informed of what transpires in this city.
— THE —
NEW HAMPSHIRE GAZETTE
Contains more original matter
Than any other paper of its size in the State, the editors working more with their pens than with their scissors.

TO ADVERTISERS
THE N. H. GAZETTE
Presents an excellent opportunity for a WEEKLY INVITATION TO CUSTOMERS, at a reasonable rate, and all those who desire to reach patrons in Rockingham and York counties will find it an economical medium. THE GAZETTE is in many instances the only paper taken by families, and it is read to a large extent in localities whence is derived much of the trade of Portsmouth, a fact which our merchants should not fail to bear in mind.

Subscriptions Received
AT THE OFFICE, 7 PLEASANT ST.,
Exchange Buildings, nearly opp. Post Office;
Or by remittance to
CHRONICLE AND GAZETTE PUB. CO.
☞ Specimen numbers sent on application.

Job Lot
COMMERCIAL NOTE,
$1 per Ream,
— AT —
WILLIS G. MYERS.

NEW STYLES
RATTAN PRESENTS
Every one who has examined them are of the opinion that more attractive, beautiful or serviceable
Christmas Presents
Cannot be purchased in New England for the same amount of money than the desirable Rattan Goods manufactured right here in our city by Mr. DAVID URCH, and
For Sale by A. Tredick & Co.,
MARKET STREET.
☞ We advise all to call, examine and try them before purchasing their Christmas Presents.

10 QUINTALS
Isles of Shoals Dun Fish!

NATURAL
FRIEDRICHSHALL BITTER
— AND —
VICHY WATERS!
F. F. F. G. St. Louis and Hungarian Process
FLOUR! FLOUR!
CHAS. E. LAIGHTON & SON'S BEST 196 PATENT
For Sale at Very Low Prices
— BY —
Charles E. Laighton & Son,
No. 5 EXCHANGE BUILDING,
Nearly opposite Post-Office, - - - - Portsmouth.

CHARLES W. GARDNER'S
Book and Job
PRINTING OFFICE!
UP ONE EASY FLIGHT.
Chronicle Building, Portsmouth N.H.
Over D. H. Montgomery's Store.
The recent improvements in the above building has enlarged the Job Office to double its former size, making it one of the lightest and most convenient offices the city for
ALL KINDS
— OF —
General Job Work!
The Subscriber respectfully solicits orders fo all kinds of Printing, from a
TWO-SHEET POSTER,
With a 14-inch wood letter, to a Visiting Card.
DATE SLIPS A SPECIALTY.
By-Laws for Lodges,
Town Accounts, Programmes,
Handbills, Tickets,
Fancy Cards,
Business Cards,
Ball Cards,
And everything else in the line of Printing.
CHARLES W. GARDNER.

INCORPORATED JANUARY, 1873. WORLD'S DISPENSARY MEDICAL ASSOCIATION. BUFFALO AND LONDON. CAPITAL STOCK, $1,000,000.
(*Successors to R. V. PIERCE, M. D.*)
DR. R. V. PIERCE, having acquired a world-wide reputation in the treatment of Chronic Diseases, resulting in a professional business far exceeding his individual ability to conduct, some years ago induced several medical gentlemen to associate themselves with him, as the Faculty of the World's Dispensary, the Consulting Department of which has since been merged with the INVALIDS' HOTEL. The organization has been completed and incorporated under the name and style of **World's Dispensary Medical Association,** with the following officers:
Hon. R. V. PIERCE, *Pres.* F. D. PIERCE, *V. Pres.*
ASO. E. PIERCE, *Sec.* LEWIS HOSMER, *Treas.*
NINE PHYSICIANS AND SURGEONS of eminence and still have been added to the Faculty.
CHRONIC DISEASES of all forms come within the province of our several specialties.
LUNG DISEASES.—This division of practice is very ably managed by a gentleman of mature judgment and skill. Bronchial, Throat, and Lung Diseases treated with the most successful results.
DISEASES OF WOMEN.—Especially and peculiarities of a superior order for the cure of all those diseases more peculiar to females.
NERVOUS DISEASES.—Paralysis, Nervous Debility, Epilepsy (Fits), Chorea (St. Vitus's Dance), Neuralgia, and other nervous affections, receive the attention of an expert in this specialty.
NOT NECESSARY TO SEE PATIENTS.—By our original system of diagnosis, we can treat many chronic diseases as successfully without as with a personal consultation. For particulars see "People's Common Sense Medical Adviser," 168 pages, sent post-paid for $1.00 or "Invalids' and Tourists' Guide Book," 100 pages, twenty cents (in stamps).
SURGICAL CASES.—Among the operations which we are called upon most frequently to perform, are those for Nasal Polypus, Hernia, Tumors, Fistula in Ano, Piles, Hernia (Rupture), Hydrocele (Dropsy of the Scrotum), Varicocele, Varicose and Ulcerated Tumors, Calculi (Stone in the Bladder), Stricture, etc., etc. We treat successfully by a simple yet well-tried without surgical operation, Cancers, Club-feet, Spinal Curvature, and other deformities. Our pamphlet entitled, "Motion as a Curative Agent," sent on receipt of 10 cents.
Address, World's Dispensary Medical Association, BUFFALO, N. Y.

WOMAN
By an immense practice at the World's Dispensary and Invalids' Hotel, having treated many thousand cases of those diseases peculiar to woman, I have been enabled to perfect a most potent and positive remedy for these diseases.
To designate this natural specific, I have named it
Dr. Pierce's Favorite Prescription
The term, however, is but a feeble expression of my high appreciation of its value, based upon personal observation. I have, while witnessing its positive results in the special diseases incident to the organism of woman, singled it out as the **climax or crowning gem of my medical career.** On its merits, as a positive, safe, and effectual remedy for this class of diseases, and on that only, at all times and under all circumstances, act kindly, I am willing to stake my reputation as a physician, and to so confident am I that it will not disappoint the most sanguine expectations of a single invalid, I am prepared to offer, of the elements for which I recommend it, that I offer and sell it under **A POSITIVE GUARANTEE.** (For conditions, see pamphlet wrapping bottle.)
The following are among those diseases in which my **Favorite Prescription** has worked cures, as if by magic, and with a certainty never before attained by any medicine: Leucorrhœa, Excessive Flowing, Painful Monthly Periods, Suppressions when from unnatural causes, Irregularities, Weak Back, Prolapsus or Falling of the Uterus, Anteversion and Retroversion, Bearing-down Sensations, Internal Heat, Nervous Depression, Debility, Despondency, Threatened Miscarriage, Habitual Congestion, Inflammation and Ulceration of the Uterus, Impotency, Barrenness, or Sterility, and Female Weakness. I do not extol this medicine as a "cure-all," but it admirably fulfils a **singleness of purpose,** being a most perfect specific in all chronic diseases of the sexual system of woman. It will not disappoint, nor will it do harm, in any state or condition.
Those who desire further information on these subjects can obtain it in THE PEOPLE'S COMMON SENSE MEDICAL ADVISER, a book of over 900 pages, sent, post-paid, on receipt of $1.50. It treats fearlessly of those diseases peculiar to Females, and gives much valuable advice in regard to the management of those affections.
Favorite Prescription is by Druggists.
R. V. PIERCE, M. D., Proprietor, World's Dispensary and Invalids' Hotel, Buffalo, N. Y.

HARDWARE, PAINTS, OILS, &C.
SALEM WARRANTED PURE WHITE LEAD.
BOSTON " " "
FOREST RIVER PURE WHITE LEAD.
ENGLISH " " "
On hand and for sale at Manufacturers' Prices.
Also, a large and well-selected Stock of
Hardware,
Paints, Oils,
Glass, &c., &c.,
ETC., ETC., ETC.,
At Lowest Rates.
JOHN H. BAILEY,
RIVE BLOCK,
16 Market and 1 Ladd Street

American and Foreign PATENTS.
(ESTABLISHED 1865.)
GILMORE & CO., Successors to CHIPMAN, HOSMER & CO., Solicitors. Patents procured in all countries. *No fees in advance.* No charge unless the patent is granted. No fees for making preliminary examinations. No additional fees for obtaining and conducting a re-hearing. Special attention given to Interference Cases before the Patent Office. Extensions before Congress, Infringement Suits in different States, and all litigation appertaining to Inventions or Patents. Send stamp to GILMORE & CO. for Pamphlet of sixty pages.
Old Bounty Land Warrants.
The last Report of the Commissioner of the General Land Office shows 2,507,500 acres of Bounty Land Warrants outstanding. These were issued under act of 1855 and prior acts. GILMORE & CO. pay cash for them. Send by registered letter. Where Assignments are imperfect we give instructions to perfect them.
Arrears of Pay and Bounty.
Officers, Soldiers and Sailors of the late war, or their heirs, are in many cases entitled to money from the Government of which they have no knowledge. Write full history of service, and state amount of pay and bounty received. Enclose stamp to GILMORE & CO., and a full reply after examination, will be given you free.
Pensions.
All Officers, Soldiers and Sailors wounded, ruptured or injured in the late war, however slightly, can obtain a pension by addressing GILMORE & COMPANY.
Cases prosecuted by GILMORE & Co. before the Supreme Court of the United States, the Court of Claims and the Southern Claims Commission.
Each department of our business is conducted in a separate bureau, under the charge of the same experienced parties employed by the old firm. Prompt attention to all business entrusted to GILMORE & Co. is thus secured. We desire to win success by deserving it. Address
GILMORE & CO.,
WASHINGTON, D. C.

FIRST NATIONAL BANK
GOVERNMENT DEPOSITORY,
Continues to supply either Coupon or Registered
FOUR PER CENT. BONDS
At subscription rates, furnished direct from the Treasury Department.
U. S. 5-20 Called Bonds,
Cashed, or exchanged for new 4's on favorable terms.
dm&g E. P. KIMBALL Cashier.

New Advertisements

NEW RICH BLOOD!
Parson's Purgative Pills make New Rich Blood, and will completely change the blood in the entire system in three months. Any person who will take 1 pill each night from 1 to 12 weeks may be restored to sound health, if such a thing be possible. Sent by mail for 8 letter stamps.
tmay15 I. S. JOHNSON & CO., Bangor, Me.

READER, BEFORE BUYING A
PIANO OR ORGAN
Do not fail to send for my latest 20 page Illustrated Newspaper with much valuable information *Free. New Pianos,* $125, $135 and upwards. *New Organs,* $65 to $440. *Be sure* to write me before buying elsewhere. *Beware of Imitators.* Address
DANIEL F. BEATTY, Washington, N. J.

Agents Wanted
For the *Best* and *Fastest-Selling* Pictorial Books and Bibles. Prices reduced 33 per cent.
National Publishing Co., Philadelphia, Pa.

$10 TO $1000 Invested in Wall Street Stocks makes fortunes every month. Books sent free explaining everything. Address BAXTER & CO., BANKERS, 17 Wall St., New York.

BENSON'S CAPCINE POROUS PLASTER.
There is no doubt about the great superiority of this article over common porous plasters and other external remedies, such as liniments, electrical appliances, &c. Ask physicians in your own locality about it. It is wonderful.
Sold by all Druggists. Price 25 Cents.

KANSAS FARMS AND FREE HOMES.
HOW TO GET THEM in the best part of the state. 6,000,000 acres of land. *For free copy of* "Kansas Pacific Homestead," address Land Commissioner, Salina, Kansas.
tmay6

L. S. L.
A SPLENDID OPPORTUNITY TO WIN A FORTUNE.
Fifth Grand Distribution, Class E, at New Orleans, Tuesday, May 13th, 1879—108th Monthly Drawing.
LOUISIANA STATE LOTTERY COMPANY.
This Institution was regularly incorporated by the Legislature of the State for Educational and Charitable purposes in 1868 *for the term of Twenty-five Years,* to which contract the inviolable faith of the State is pledged, with a Capital of $1,000,000, to which it has since added a reserve fund of $350,000. ITS GRAND SINGLE NUMBER DISTRIBUTION will take place monthly. *It never scales or postpones.* Look at the following Distribution:
CAPITAL PRIZE, $20,000.
100,000 TICKETS AT TWO DOLLARS EACH.
HALF-TICKETS, ONE DOLLAR.

LIST OF PRIZES.

1 CAPITAL PRIZE		$20,000
1 CAPITAL PRIZE		10,000
1 CAPITAL PRIZE		5,000
2 PRIZES of $2,500		5,000
5 do.	1,000	5,000
20 do.	500	10,000
100 do.	100	10,000
200 do.	50	10,000
500 do.	20	10,000
1000 do.	10	10,000

APPROXIMATION PRIZES.

9	Approximation Prizes of $300		2,700
9	do.	do. 200	1,800
9	do.	do. 100	900

1857 Prizes, amounting to $110,400
Responsible corresponding agents wanted at all prominent points, to whom a liberal compensation will be paid.
Application for rates to clubs should only be made to the home office in New Orleans.
Write, clearly stating full address, for further information, or send orders to
M. A. DAUPHIN,
P. O. Box 692, New Orleans, La.,
or same at No. 319 Broadway, New York.
All our Grand Extraordinary Drawings are under the supervision and management of GENERALS G. T. BEAUREGARD and JUBAL A. EARLY. w,s,&dtmay8

CITY OF PORTSMOUTH.
Assessors' Notice.
THE INHABITANTS of the City of Portsmouth are hereby required to exhibit to the Assessors of said City a just and true account of their Polls and Estates, ratable by law on or before the fifteenth day of April.
And all persons who do not comply with the above requirements in handing in an inventory of their ratable estate, and making oath to the same will have no legal claim for abatement.
The Assessors, or any Justice of the Peace, or the City Clerk, are proper persons to administer the oath; and each individual making his inventory shall have an endorsement on the same, certifying that it has been duly sworn to, and the same to be handed to one of the Assessors, or left with their Secretary at the City Clerk's Office on or before the said Fifteenth day of April.
RUFUS K. OXFORD,
N. P. MATHES,
GEO. W. PENDEXTER,
H. F. WENDELL,
WM. P. BENNETT,
EBEN E. BRACKETT,
JOSEPH H. BERRY,
JUSTIN V. HANSCOM,
LEWIS G. DAVIS,
Assessors of Taxes of the City of Portsmouth.
April 7th, 1879.

Assessors' Notice.
THE ASSESSORS OF TAXES will be in session at the rooms of the Mayor and Aldermen, City Building, on TUESDAY AND FRIDAY EVENINGS during the month of April, from 7½ o'clock until 9 o'clock, for the purpose of receiving inventories and hearing all parties in regard to their liability to taxation.
RUFUS K. OXFORD, Chairman.

THE
Alpine Silver Mining Co.,
OF COLORADO.
CAPITAL $2,000,000. 200,000 SH RES.
PAR VALUE, $10 PER SHARE.
UNASSESSIBLE.
Daniel J. Splane, Pres. J. L. Thompson, Sec.
The property of this Company consists of twelve mines and mining locations, located in Lake County, Colorado, in the vicinity of Leadville, upon all of which extensive work has been done, in all cases exhibiting true fissure veins, good pay streak, and well defined lodes.
Three of the leading mines are well opened up and have at the lowest computation over TEN THOUSAND TONS OF ORE IN SIGHT; by May 1st, the Railroad now under construction will be within a short distance of this property.
The Company proposes to sell a portion of its stock at $1.50 per share for the purpose of more completely developing its mines, and for the erection of works for the treatment of its ores.
Applications for the stock may be made to the office of the Company, 61 Broadway, New York.
N. B.—*The Mining Record,* of New York, the highest mining authority in this country, says Feb. 1st, 1879: The principal owners in this company are hard working men who by their own labor have uncovered large bodies of ore which they now wish to extract and send to market; our readers will do well to make a venture with these worthy men, this money will probably be returned to them twenty fold. The business management has been placed in the care of Mr. J. L. Thompson, an officer of high standing; one of the largest banks in the city. A Prospectus giving full particulars sent free, on application to the Secretary. mck22d&w1mos

Portsmouth Daily Chronicle.

By CHRONICLE & GAZETTE PUBLISHING COMPANY.

PORTSMOUTH, N. H., FRIDAY, MAY 2, 1879.

$6 PER YEAR, IN ADVANCE. THREE CENTS PER COPY.

THE PORTSMOUTH DAILY CHRONICLE

(Established August 2d, 1862.)

Is Published Every Morning, Sundays excepted, at No. 7 Exchange Building, Pleasant Street, opposite the Post Office, by the

Chronicle and Gazette Publishing Company.

TERMS $6.00 PER YEAR.

The New Hampshire Gazette.

(The Oldest Newspaper in the United States, established Oct. 7, 1756.)

Is published every THURSDAY at the same office. Terms, $1.50 per year; $2.00 per year, if not paid in advance.

ADVERTISEMENTS inserted on reasonable terms, in either or both papers. The GAZETTE, having a large country (in addition to its local) circulation, is an excellent medium of advertising. A liberal reduction made when advertisements appear in both papers.

☞ Correspondence from neighboring towns, containing items of public interest, will be gladly received. All communications should be addressed and all checks made payable to the

CHRONICLE & GAZETTE PUBLISHING CO., PORTSMOUTH, N. H.

The Job Printing Business is conducted in the same office by Mr. Charles W. Gardner, who keeps on hand a large and well-selected stock of all materials required in his line.

Transportation.

Eastern & Maine Central Railroad Line.

TRAINS leave the Station of the Eastern Railroad, between Deer and Elm streets, as follows:

For Boston, at *7:10, 7:15, 8:23, 11:00 A. M.; 3:00, 5:30 P. M.*

For Portland and Stations East, 10:00 A. M.; 2:57, 9:15 P. M.

For Bangor, St. John, Montreal and Quebec, 10:00 A. M.; 9:15 P. M.

For Great Falls and Wolfeborough, 10:00 A. M.; 5:44 P. M.

For North Conway, 10:00 A. M.

For Dover and Way Stations, 10:00 A. M.; 12:30, 3:00, 7:00 P. M.

Trains leave *For Portsmouth*—

From Boston, 7:30, 10:00 A. M.; 12:30, 3:15, 4:45, 7:00 P. M.

From Portland, *2:55, 8:45 A. M.; 1:00 P. M.

From North Conway, 7:00 A. M.

From Wolfeborough, 8:[illegible] A. M.; 3:10 P. M.

From Great Falls, 7:24, 10:00 A. M.; 4:45 P. M.

From Dover, 6:45, 10:30 A. M.; 2:25, 5:00 P. M.

From Newington, 7:01, 10:46 A. M.; 2:41, 5:16 P. M.

Trains from Boston arrive at Portsmouth at 9:55 A. M.; 12:25, 2:54, 5:40, 6:58, 9:12 P. M.

Trains from Portsmouth arrive at Boston at *6:30, 9:30, 10:45 A. M.; 1:30, 5:30, 8:00 P. M.

*Except Mondays.

Feb. 17, 1879. A. P. ROCKWELL, Pres't.

Concord & Portsmouth Railroad.

PASSENGER TRAINS leave Concord Railroad Station, foot of Bridge Street:

For Newmarket Junction, Manchester, Concord and Upper Railroads, at 7:55 A. M., and 5:10 P. M.

Arrive at Manchester at 9:46 A. M., 7:10 P. M.

Arrive at Concord at 10:35 A. M., and 8:15 P. M.

Leave Concord at 7:30 A. M., and 3:40 P. M.

Leave Manchester at 8:15 A. M., and 4:25 P. M.

Arrive at Portsmouth at 10:10 A. M., and 6:15 P. M.

☞ All trains connect at Newmarket Junction, with trains of the Boston & Maine Railroad for Exeter, Haverhill, Lawrence and Boston; and for Dover, Great Falls and Portland; at Concord with trains to and from all the Upper Railroads.

H. E. CHAMBERLIN, Supt.

RE-OPENING

OF THE POPULAR

PROVIDENCE LINE

TO NEW YORK.

Via Providence.

OPENS APRIL 28, FOR THE SEASON OF 1879.

Only 42 Miles of Rail.

Steamboat Express Train will leave Boston & Providence Railroad Station daily (Sundays excepted) at 6 P. M. Connect at Fox Point wharf, Providence, with the *entirely new and magnificent*

STEAMER MASSACHUSETTS,

and the well-known and popular

STEAMER RHODE ISLAND,

Arriving in New York at 6 A. M. This is the only line affording a delightful sail *through Narragansett Bay* by daylight.

Returning, leave Pier 29, North River, at 5 P. M., arriving in Boston at 7 A. M.

No intermediate landings between Providence and New York.

Tickets and State Rooms can be secured at Company's office, 214 Washington, corner State street, and at Boston & Providence Railroad Station.

J. W. RICHARDSON, Agent, Boston.

A. A. FOLSOM, Supt. B. & P. R. eodtsept8

HATHAWAY SHIRTS.

A FEW MORE OF THOSE

CELEBRATED HATHAWAY SHIRTS

Cut Low in the Neck, at

William P. Walker's,

1y3 No. 8 Market Square.

PRATT'S ASTRAL OIL!

Safest and Best!

AT SWEETSER'S.

For Sale.

A PLEASURE ROW BOAT, copper-fastened, nearly new, with four oars and patent row-locks; built by Staples of Eliot.

Apply to RIDER & COTTON, 69 Market Street, Portsmouth.

Tax Notice.

NOTICE is hereby given that Property on which the Tax for 1878 is not paid will be advertised on or before the 31st day of May, and will be sold to pay the same and incidental charges unless previously settled.

JAMES MOSES, Collector.

Portsmouth, April 23d, 1879. 1w

PATENTS!

R. H. EDDY,

No. 76 State St., Opposite Kilby, Boston,

SECURES PATENTS in the United States; also in Great Britain, France and other foreign countries. Copies of the claims of any Patent furnished by remitting one dollar. Assignments recorded at Washington. *No Agency in the United States possesses superior facilities for obtaining Patents or ascertaining the patentability o inventions.*

R. H. EDDY, Solicitor of Patents.

TESTIMONIALS.

I regard Mr. Eddy as one of the *most capable and successful* practitioners with whom I have had official intercourse. CHARLES MASON, Commissioner of Patents.

"Inventors cannot employ a person more trustworthy or more capable of securing for them an early and favorable consideration at the Patent Office." EDMUND BURKE, Late Commissioner of Patents.

BOSTON, October 19, 1870.

R. H. EDDY, Esq.—*Dear Sir:* You procured for me, in 1840, my first patent. Since then you have acted for and advised me in hundreds of cases, and procured many patents, reissues and extensions. I have occasionally employed the best agencies in New York, Philadelphia and Washington, but I still give you almost the whole of my business, in your line, and advise others to employ you. Yours truly, GEORGE DRAPER.

BOSTON, January 1, 1879. 3tawtjan180

THE NEW ENGLAND

MUTUAL LIFE

Insurance Company

OF BOSTON.

The Oldest Massachusetts Company.

19,000 MEMBERS. $57,000,000 INSURANCE.

The features of the Company are

1.—*Its entire mutuality.*

2.—*The character of its investments.*

3.—*The liberality of its treatment of retiring members.*

4.—*Its selection of risks as developed by its past favorable mortality.*

5.—*The application of the Mass. Non-Forfeiture law to its policies, whereby every member is entitled to insurance according to its provisions.*

Information as to rates can be obtained on application at the office of the Company, or of any of its agents in the principal cities and towns of the Commonwealth.

35th Annual Report now ready for Distribution.

BENJ. F. STEVENS, President.

eodtsept16 JOS. M. GIBBENS, Secretary.

BOYNTON'S FURNACES,

Cast or Wrought Iron. Suitable for Coal or Wood.

BRICK-SET AND PORTABLE.

Are Powerful Heaters; Remarkably durable; economical in fuel; give universal satisfaction; have no bolted joints; are free from gaskets. Thousands have had constant and severe use for over 15 years, and in good condition to-day, without repairs or expense.

The most durable Furnace, the cheapest to buy. Fitted with clinker-cleaning anti-friction grates; ash-sifting grates and ash-pans; lined feed doors, draft regulator, etc. Have many attractive and practical improvements never before adopted.

Also, RANGES for family or hotel use; Fireplace Heaters, etc.

Send for Circulars, before purchasing others.

RICHARDSON, BOYNTON & CO., Manufacturers,

eodtnov10 234 *Water Street, New York.*

Apply direct to the Manufacturerers.

BARRETT'S

ROCK CANDY

— AND —

Hermitage Rye!

Rock Candy and Whiskey has been for years a standard remedy for all diseases of the throat and lungs. The article we now offer is carefully prepared by eminent physicians, it being made from the very best Rock Candy and Hermitage Pure Old Rye Whiskey, 1870.

C. B. BARRETT & CO.,

45 North Market Street, Boston.

PAINT!! PAINT!

— HAVE YOUR —

SIGNS AND CARRIAGES

PAINTED

At DANIEL J. SPINNEY'S

NEW PAINT SHOP,

☞ NO. 13 BOW STREET, ☜

Cheaper than at any other place in the city.

☞ Second-hand Furniture Repainted, and made to look as good as new.

WOOD!

Hard and Soft Wood,

Sawed and Split,

KINDLINGS, SHAVINGS, ETC., ETC.

☞ Orders left at the PLANING MILL, GREEN STREET, will be promptly attended to.

DANIEL MASON, Agent.

MORSE & ILSLEY,

FIRE, LIFE AND ACCIDENT

INSURANCE

AGENTS,

Represent the following reliable companies:

THE INSURANCE COMPANY OF NORTH AMERICA, *Of Philadelphia, Penn.*

LIVERPOOL and LONDON and GLOBE, *U. S. Office, New York City.*

SPRINGFIELD, *of Springfield, Mass.*

QUEEN, *of Liverpool and London.*

PHŒNIX, *of Hartford, Conn.*

ORIENT, *of Hartford, Conn.*

TRAVELERS LIFE & ACCIDENT COMPANY, *Of Hartford, Connecticut.*

NEW ENGLAND MUTUAL LIFE *Of Boston, Mass.*

The above companies are well known and reliable, and we solicit the patronage of our friends and the public. All losses adjusted and promptly paid at our office.

MORSE & ILSLEY,

NO. 13 PLEASANT STREET,--UP ONE FLIGHT.

NEW AND EXTENSIVE STOCK

— OF —

SPRING & SUMMER GOODS

— AT —

WM. P. WALKER'S,

No. 8 Market Square.

HAVING RECEIVED A FULL ASSORTMENT OF

FOREIGN AND DOMESTIC

CLOTHS, CASSIMERES, &C., &C.,

I am prepared to make them up into GARMENTS of the latest style, or according to the fancy of the purchaser, and

Perfect Satisfaction Guaranteed!

MY STOCK OF GOODS SUITABLE FOR

SUITINGS

IS UNEQUALLED.

☞ Particular attention paid to the making of

ARMY and NAVY

REGULATION UNIFORMS.

A FULL ASSORTMENT OF

Gentlemen's Furnishing Goods!

Constantly on hand, consisting of

Bosoms, Gloves, Suspenders, Collars, Linen Goods, Drawers, Handkerchiefs, Shirts

Of Every Description!

NEW YORK SHOPPING.

LAMAR PURCHASING AGENCY!

ESTABLISHED! RELIABLE!

Everything bought with taste and discretion. New York Fashion Correspondent of this paper connected with agency. Best city references. Send for circular with prices. Address

MRS. ELLEN LAMAR, 877 Broadway, New York City.

NOTICE.

ATTENTION is hereby called to the following extract from Sec. 5, Chapter 17, of the Ordinances of the City of Portsmouth:

"No person shall throw out any wood or coal ashes, or refuse dirt of any kind into any street, lane, alley, or other public place in the compact part of the city."

On and after the 1st day of May next all ashes, or refuse dirt, which may be placed in barrels or boxes and left on the curb stone of any dwelling or store, will on Wednesday and Saturday morning of each week be removed by the city teams, free of expense.

By order of the Mayor.

D. J. VAUGHAN, *City Clerk.*

PORTSMOUTH

INSURANCE

AGENCY.

Established in 1851.

JOHN SISE, - 5 MARKET SQ.

Is authorized Agent and Attorney for the following responsible Companies:

ÆTNA INSURANCE COMPANY,

HARTFORD, CONN.....Assets $7,000,000

HARTFORD FIRE INSURANCE CO.,

HARTFORD, CONN.....Assets $3,200,000.

HOME INSURANCE COMPANY,

NEW YORK.....Assets, $6,000,000.

FRANKLIN FIRE INSURANCE CO.,

PHILADELPHIA.....Assets $3,300,000.

ROYAL INSURANCE COMPANY,

LIVERPOOL, ENG.... ..Assets $18,000,000 (gold.)

PENNSYLVANIA FIRE INS. CO.

PHILADELPHIA.....Assets $1,800,000.

Business men and owners of Property desiring every security by Insurance against loss and damages by fire, will find it for their interest to place their risks in the above companies, some of which have been represented in this vicinity for nearly fifty years.

All losses will be promptly adjusted and paid by the undersigned.

JOHN SISE,

INSURANCE AGENT.

OFFICE No. 5 MARKET SQUARE, Portsmouth

GENERAL LIFE AND FIRE

INSURANCE

AGENCY.

Alonzo F. Craig, Agent

CAPITAL REPRESENTED

$40,000,000.

EQUITABLE LIFE ASSURANCE SOCIETY

OF THE UNITED STATES.

ASSETS,.....$25,0000,000.

N. BRITISH & MERCANTILE INS. CO.

LONDON AND EDINBURGH.

CAPITAL, GOLD,.....$10,000,000.

Invested in the United States,.....$1,847,807.82.

NATIONAL FIRE INSURANCE COMPANY

HARTFORD, CONN.

ASSETS,.....$831,850,25.

WESTCHESTER FIRE INSURANCE CO.

NEW YORK.

ASSETS,.....$655,787.24.

ST. PAUL FIRE AND MARINE INS. CO.

ST. PAUL, MINN.

ASSETS,.....$719,621.78.

FANEUIL HALL INSURANCE COMPANY

BOSTON, MASS.

ASSETS,.....$250,000.00.

☞ *Insurance effected on all kinds of Property Reasonable Rates.*

☞ Losses at this Agency will be prompt adjusted, and paid at this Office.

ALONZO F. CRAIG,

INSURANCE AGENT,

Office No. 5 Congress Street Portsmouth

THE POPULAR PICTORIAL WEEKLY

Frank Leslie's

Illustrated Newspaper!

Handsome Illustrations of the Current Events of the Day!

POLITICAL, SOCIAL, SCIENTIFIC, COMMERCIAL,

Etc., at Home and Abroad!

The Illustrated Newspaper has reached its 48th volume, affording for nearly a quarter century a Complete Review of Current Events.

There are able editorials on all subjects of public interest, Domestic and Foreign News, Personal Gossip, Music and the Drama, Money Market, Serial and Short Stories, etc., with admirable Cartoons of peculiar incidents, prevailing follies, etc., etc.

Published every Wednesday, and for sale at all Newsdealers.

PRICE 10 CENTS.

Annual Subscription $4.00,

[Postpaid.]

Frank Leslie's Publishing House,

53, 55, 57 PARK PLACE, NEW YORK.

FLOUR.

100 bbls. T. HARRISON'S ST. LOUIS FLOUR

— FOR SALE BY —

H. F. GERRISH.

CATARRH

IS IT CURABLE?

THOSE who have suffered from the various and complicated forms of disease assumed by Catarrh, and have tried many physicians and remedies without relief or cure, await the answer to the question with considerable anxiety. And well they may; for no disease that has been mentioned is so universally prevalent and so destructive to health as Catarrh. Bronchitis, Asthma, Coughs, and serious and frequently fatal affections of the lungs follow, in many instances, a case of simple and neglected Catarrh. Other sympathetic affections, such as deafness, impaired eyesight, and loss of sense of smell, may be referred to as minor but nevertheless serious results of neglected Catarrh, bad enough in themselves, but as nothing compared with the dangerous affections of the throat and lungs likely to follow.

IT CAN BE CURED.

IT can be cured. There is no doubt about it. The immediate relief afforded by SANFORD'S RADICAL CURE FOR CATARRH is but a slight evidence of what may follow a persistent use of this remedy. The hard, irritating matter that has lodged in the nasal passages is removed with a few applications; the ulceration and inflammation subdued and healed; the entire membrane lining of the head restored and purified. Constitutionally its action is that of a powerful purifying agent, destroying in its course through the system the *acid poison*, the destructive agent in catarrhal diseases.

A COMPLICATED CASE.

Gentlemen,—My case is briefly as follows: I have had Catarrh for ten years, each year with increasing severity. For nine years I had not breathed through my nostril. I had droppings in the throat, a very bad cough, asthma so bad as to be obliged to take a remedy or it at night before being able to lie down and sleep, and a constant dull pain in my head. My head was at times so full of catarrhal matter as to injure my sense of hearing and compel me to get up several times in the night to clear it and my throat before I could sleep. Every one of these distressing symptoms has disappeared under the use of not quite three bottles of SANFORD'S RADICAL CURE. My hearing is fully restored, I have no asthmatic symptoms, no cough, no dropping in the throat, no headache, and in every way better than I have been for years. I could feel the effects of the CURE on my appetite, on my kidneys, and, in fact every part of my system. What has been done in my case is wholly the effect of the RADICAL CURE.

Very respectfully, C. H. LAWRENCE.

FITCHBURG, Oct. 14.

Indorsed by a Prominent Druggist.

I hereby certify that Mr. Lawrence purchased the RADICAL CURE of me, and from time to time made inquiries of him in my presence. I believe his statement to be true in every particular. JAS. F. DERBY.

FITCHBURG, Oct. 14.

Each package contains Dr. Sanford's Improved Inhaling Tube, and full directions for its use in all cases. Price, $1. For sale by all wholesale and retail druggists and dealers throughout the United States and Canadas. WEEKS & POTTER, General Agents and Wholesale Druggists, Boston, Mass.

COLLINS' VOLTAIC PLASTER

An Electro-Galvanic Battery combined with a highly Medicated Strengthening Plaster forming the best Plaster for pains and ache in the World of Medicine.

REFERENCES.

Dr. E. M. Riker, Montgomery, O.
Mrs. Frances Harriman, Oriental, Mo.
Haskell Lewis, Esq., Milford, Del.
Mrs. Richard Gorman, Lynchburg, Va.
J. B. Sammis, Esq., Winona, Minn.
Mrs. J. A. Turzie, Memphis, Tenn.
H. B. Hoch, Esq., Oswego, Kan.
Dr. Willard Collins, Bucksport, Me.
O. W. Bostwick, Esq., Mt. Sterling, O.
Mrs. Eliza Young, Cambridge, Mass.
Francis Baker, Esq., Cincinnati, O.
Mrs. J. M. Robinson, E. Orrington, Me.
N. Shivertick, Esq., "Independent" Office, N. Y.
Mrs. Eliza J. Duffield, Hume, Ill.
Geo. Gray, Esq., Monticello, Minn.
Mrs. Chas. Resinda, Woodhull, Ill.
W. H. H. McKinney, Morrow, O.
Mrs. R. L. Stevens, Fort Wayne, Ind.
Wm. S. Simms, Madisonville, Ky.
Mrs. E. Brevell, St. Louis, Mo.
Mortimer Lyon, Esq., San Francisco, Cal.

And hundreds of others.

COLLINS' VOLTAIC PLASTERS

Cure when all other remedies fail. Copies of letters detailing some astonishing cures when all other remedies had been tried without success, will be mailed free, so that correspondence may be had if desired. For the cure of Lame Back and weakness peculiar to females, COLLINS' VOLTAIC PLASTERS are superior to all other external remedies.

PRICE, 25 CENTS.

Be careful to call for COLLINS' VOLTAIC PLASTER lest you get some worthless imitation. Sold by all wholesale and retail druggists throughout the United States and Canadas, and by WEEKS & POTTER, Proprietors Boston, Mass.

MUCILAGE

— OF THE —

BEST QUALITY!

— FOR —

5 CENTS A BOTTLE!

— AT —

M. Goodrich's Book-Store.

10 BARRELS

FLORIDA ORANGES,

— FOR SALE BY —

Henry F. Gerrish.

THE MALLORY

Patent Air Closet!

Superior to either Water or Earth Closets for General Use, and for the Sick Room, are indispensable.

They can be set up in any Room, Hall-way or Closet, or at the Bedside of the Sick, and are warranted to be Perfectly Odorless.

Being thoroughly ventilated from the front, and connecting with the chimney, the disagreeable odors and poisonous gases are carried off into the chimney, instead of escaping into the room.

— FOR SALE BY —

JOHN P. SWEETSER,

46 Market Street,

PORTSMOUTH

Daily Chronicle.

Fashion Notes.

White dresses and delicately-tinted organdies and colored grenadines all show the new striped effects.

Black grenadines are made over silk with the new curtain draperies parting at the waist and forming draped sides with fringe.

The basques on dresses made for young girls are decidedly longer than those worn last season, and the fastening is usually in front instead of at the back.

Jet is more seen than last year, and is becoming decidedly fashionable; black satin and dark dinner dresses are very much trimmed with tulle and jet embroided with jet and gold beads.

A popular bonnet of the season will be of black chip trimmed altogether with black satin for the lining, black feather tips and an addition of the gold embroidered lace.

The neck ornaments of breton lace are only double frills with headings of mull muslin or crepe. They are made more dressy by the addition of ribbon bows or clusters of flowers suiting the costume.

Irish poplin is seen in light colors such as silver gray, white and fawn color. It is likely to become popular again now that paniers have returned and stiff fabrics are reinstated.

There is a great demand for silk painted by hand in bands for trimming dresses. Some strips have garlands of flowers, a bee or butterfly here and there on black or white silk.

Compared with silk, woolen fringe has lost its prestige, and been remanded back to the upholstery department, strict fashion not admitting of the use of silk fringe for the trimming of woolen materials.

Some imported colored wraps in gray camel's hair cloth are in the visite shape edged with fringe. English walking coats for this season are stitched with rows of stitching, and have odd buttons, frequently of horn or smoked pearl.

All manner of fancy ribbons are extensively used on dresses, forming cascades down the front and made for trimming in long loops placed in groups. Some of them are exceedingly novel being worked with gold and silver in satin in odd designs.

The newest linen collar flares about an inch from the neck and has rounded corners, delicately hemstitched. The cuffs correspond. The latest cuff is either straight or square and many of them have little hemstitched revers.

Japanese fish skin, with a gold lacquer, is the oddest material for a parasol stick. Some of the new parasols have their handles tipped with birds' heads, upon which the plumage is gilded and colored to imitate nature.

The new styles of fastening children's costumes, is to have lengthwise straps of insertion around the waist, and through these the ribbon is run. The ribbon is necessarily folded and is not so wide as was formerly used for that purpose.

Spring hosiery shows lighter tints and more plain colors than have been seen for some time. There are some pretty *chene* patterns in the cotton goods, and exquisite open work designs in new thread both unbleached and striped.

The newest combs are in silver, and not so high in shape as heretofore. They are richly engraved and form a desirable ornament for the coiffure. Tortoise shell combs, daggers and swords are all worn, and the latter ornaments give a distinguished appearance to the coiffure.

Pretty little side satchels are of duchesse lace and combinations of duchesse, valenciennes and point d'Alencon laces, lined with silk in cell and rose colors. They are attached to the person under a dainty bouquet, and sometimes garnished with artificial flowers.

Casaquins (long basques) are in medium shades for day wear, and in light colors for evening dresses. Those for dinner and *soiree* dresses are to be worn in such light colors as cream, pale blue and snow pink, studded with pompadour bouquets. Many are trimmed with breton lace.

Light India cashmere, in various shades of berge, is to be a very popular material for spring costumes. Several new fancy woolens in good taste have been manufactured; the most prominent is Pekin declaiac, with satin stripes, and frequently the stripes are of different colors.

Wrappers of white pique for morning wear, are cut in the plain, loose princess shape, with a watteau pleat in the back and deep embroidered flounce upon the bottom. The sleeves and pockets are trimmed with an embroidered band. Linen lawn, dainty and cool-looking always, will be made into morning wrappers, and short costumes for out of door wear.

The Alsatian bow increases in breadth, brocaded ribbons being the favorites for this huge, double winged butterfly bow, as broad as it is high. The Normandy bow ought to be of black velvet; it is of narrower ribbon than the Alsatian, and spreads out on the sides instead of rising a foot above the bow. Some Normandy bows have long ends, which cross the back and hang below the braided tournure.

—Mrs. Ponsonby de Tomkyns (*sotto voce* to her husband)—"Ponsonby!" "Yes, my love." "Who is that singing so divinely?" "Signor Jenkini, my love, the famous new tenor." "Signor Jenkini, is it? Then get yourself introduced to Signor Jenkini as soon as he's done his song and secure him for Monday fortnight." "But, my love, Signor Jenkini

charges forty guineas!" "Tell Signor Jenkini that it's to meet the Duchess of Stilton, and he won't charge anything at all!" "But, my love, the Duchess of Stilton will never come to see the like of us!" "She'll come fast enough to hear Signor Jenkini! Do as I tell you!" Ponsonby did as she told him, and everything happened as she had anticipated. The Duchess came, and a good many more smart people besides; and the Signor sang for nothing, but to the immortal honor and glory of the house of Tomkyns.

Portsmouth Chronicle

FRIDAY, MAY 2, 1879.

The Army Bill Fails to Pass.

In the House on Thursday, a vote was taken on the question of passing over the President's veto the bill to permit free fraud at elections; there were 129 ayes and 110 noes, so the bill failed to pass. Nine greenbackers voted with the republicans, and three with the democrats.

A Foolish Expedient.

It is announced that the planters of Arkansas are patrolling the levees and refusing to allow the negroes to leave the State, and that the captains of the river steamboats refuse to take the would-be refugees on board, the planters having forbidden it. There is nothing to wonder at in this; the absolute success of the Arkansas planters in depriving the freedmen of the civil and political rights guaranteed them by the constitution, would naturally lead them to suppose that any other infringements on the colored people's liberties will be quietly acquiesced in by the nation; and the steamboats, which depend wholly on the planters for business, would not dare disobey their commands. But this action shows, even more than political bull-dozing, the state of virtual slavery in which it is the purpose of a large part of the southern whites to keep the negroes, and loudly proclaims the causes that produced the exodus. And it will fail of its intended effect, for the knowledge by the blacks that the whites propose by force to take away the last vestige left them of personal liberty—the right to go where they please—will tend to increase the exodus into a wholesale stampede, rather than to check its progress.

Who Pays the Bills?

In his speech on the army bill Senator Conkling gave the following suggestive facts: During the last fiscal year the amount of national taxes paid into the treasury was $234,831,461.77. Of this sum $130,000,000 and a fraction was collected under the tariff laws, levying duties on imported merchandise, and $103,000,000 and a fraction on American productions. Of this total, $235,000,000 in round numbers, twenty-seven States, which adhered to the Union during the recent war, paid $221,204,268.88. The residue came from eleven States, namely: Alabama, Arkansas, Georgia, Florida, Louisiana, Mississippi, North Carolina, South Carolina, Tennessee, Texas and Virginia. These eleven States paid $13,627,192.89. Of this sum more than $6,500,000 came from the tobacco of Virginia. Deducting the latter sum from the former, and the eleven States paid $7,127,192.89.

News and Notes.

The village of Orenburg, Russia, has been totally destroyed by fire, it is believed owing to political discontent, many suspected nihilists having been sent there by the government.

The statement telegraphed from Starkville, Miss., about the hanging of a negro barn-burner by a mob, is contradicted. The fellow was lodged in jail to await trial.

Schooner Bennington, bound from Boston to Havana, was abandoned at sea, her captain and two seamen being drowned. The rest of the crew were rescued by the British barque Portena, and landed in England. The British barque Kate has arrived at Lynn, Eng., with the crew of the American schooner Thomas T. Tasker, abandoned in a sinking condition.

The cotton factory at Atlanta, Ga., started with a flourish of trumpets but a few years ago, seems to have come to an ignominious end. The machinery was supplied from Lowell, but as it had not been paid for it has been sold and removed by other parties, the factory being only able to buy in the elevators and shafting.

Howard Dawes, Allen Thayer and a man named Howard have been arrested for tarring and feathering Henry Taylor, at East Cummington, Massachusetts. The motive for the alleged outrage was to punish Taylor for visiting Thayer's wife, who has left her husband and is living with her father.

The Massachusetts legislature adjourned *sine die* at a quarter past nine o'clock on the evening of Wednesday, the 30th ult., after a session of one hundred and twenty days. Both branches concurred in the bill to abolish the State detective force and provide that the governor may appoint not more than two district police for each judicial district, and shall appoint two for the inspection of factories. The civil damage bill passed by the legislature, which permits the recovery of damages resulting from the sale of liquor from owners of buildings wherein the liquor is sold, was signed by Governor Talbot before the adjournment.

Charles Thompson, a seaman, recently tried in New York on a charge of murder for killing the mate of the barque Niphon on the high seas, was acquitted, it being sshwn that he only acted to protect himself from the officer's abuse.

Three Boston boys, viz.: George E. Burrell, thirteen years of age, the son of Charles O. Burrell, a brush manufacturer, John F. Scott, aged thirteen years, son of a teamster, and Frank Moran, aged fourteen years, whose father keeps a liquor store in East Boston, were picked up in New York by the police on the 30th ult., about half-starved. The Burrell boy said he ran away from home on account of harsh treatment by his father; the other two went to New York to "see life," and when found by the police had seen all they wanted to at present.

A bold attempt was made on Wednesday, the 30th ult., to rob the Workingmen's savings bank at Allegheny, Pa. The bookkeeper had gone to dinner, leaving the cashier, George L. Walter, alone. Two men entered the bank, and one advancing to near the counter, asked silver for a dollar bill. When the cashier advanced with the change he was confronted with a cocked revolver, and told to make no noise or he would be shot. Dropping the silver, Walter seized the revolver and succeeded in wrenching it from his assailant, who then clambered up and got inside and was reaching for the money on the counter when Walter opened fire on him, firing two shots at him and also two at the other robber, who meantime had climbed over the front counter and was advancing to the rear of the room. The strangers, dismayed by the reception, turned towards the doors and fled, and have not yet been arrested. The thieves succeeded in carrying off $2300, but in their hurried flight they dropped a package containing $700, which was picked up on the street and returned to the bank. The thieves succeeded in getting across the river to Pittsburg, where the clue to their whereabouts was lost.

Hugh L. Slavin, a New York truck driver whose team had a collision with August Belmont's a week or so ago, whereby Belmont was thrown out and severely injured, has been sentenced to the city prison for ten days and to pay $100 fine, for negligent driving. He'll know better than to get in a millionaire's way again.

Superintendent Oakman, of the Utica division of the Delaware, Lackawanna & Western railroad, and Miss Bessie C. Conkling, daughter of Senator Conkling, were married at Utica, N. Y., on the evening of the 30th ult. Mrs. Conkling with Gov. Seymour gave away the bride, Senator Conkling being detained in Washington.

A jury in Boston has awarded $6000 damages to Adam Jansen for injuries received in January, 1876, at the hands of John M. Schwoerer in a row in a lager beer saloon.

Policeman Gilman, of New York, on the night of the 29th ult. saved Mrs. Lasch and two daughters from being burned to death in a burning building on Prince street. The officer was quite badly burned in his brave act.

The farmers of California complain that all agricultural enterprise in that State is unprofitable because labor is higher now than fifteen years ago. This does not agree with the statements of Mr. Kearney.

A stage was stopped at Eureka, Nevada, on the night of the 29th ult., by three men, and the passengers and express box robbed. On the same night two men went to a livery-stable in Eureka, bull-dozed the hostlers, took two of the best horses in the stable, and rode off, pursued by a sheriff and posse, who overtook the thieves next morning and had a fight with them. One of the thieves, John Sullivan, who belonged in Massachusetts, where his wife still resides, was killed, and the other wounded.

By a fire in Montreal, April 30th, forty buildings were destroyed and seventy families turned out of doors. Loss $50,000.

Robert Amstrong's house at Newburg, Ont., was burned on the morning of the 30th ult., and his father, aged one hundred years, was burned to death.

Ten prominent members of the Standard Oil Company have been indicted in Pennsylvania for fraudulently conspiring to cheat and defraud the public and the producers by creating a monopoly of the oil trade, to prevent lawful and legitimate competition in the production of crude petroleum. The indictment also charges conspiracy and concerted action to squeeze out of a lawful business all interested save themselves, and that by using the New York Central and Erie roads they have compelled the Pennsylvania and the Alleghany Valley railroads to carry oil at ruinous rates under threat of taking away all trade that otherwise would naturally flow to these lines.

President Babcock has had a great pressure brought to bear upon him to make Newport a stopping place for the "Providence Line." After a full consideration of the subject he has decided not to do so, as such a stop would destroy one of the best features of the line. The public are to be congratulated that this line will continue to make its trips without the most disagreeable annoyance incident to an intermediate stop between New York and Providence.—*Boston Traveller.*

New Hampshire Items.

The sixth anniversary of Pembroke academy will be observed Wednesday, May 28th. His Excellency Gov. B. F. Prescott is to be president of the day; Rev. John D. Emerson will deliver an oration; Mrs. H. N. Eaton will read a poem; Hon. Joseph Kidder is to be toast master, and Capt. W. R. Patten, marshal. Former principals and students of the gymnasium are invited to unite with those of the academy in making the occasion a pleasant one. The alumni will regard *this* as an invitation to be present.

A man, supposed to be Samuel Moulton, was drowned in a brook on the line of the Nashua & Lowell railroad, just below Nashua, on the 30th ult. It is thought he may have fallen in while drinking. The deceased was about sixty years old.

Freeman Perkins of Lancaster, recently arrested for breaking into Jeremiah Ricker's house at Jefferson and stealing $306, was pardoned out of State prison in May last.

Dr. A. J. Thompson, of Salem, Mass., recently deceased, was a native of Laconia, in this state, where his remains were buried. Dr. Thompson was surgeon of the 18th New Hampshire regiment during the war, and post surgeon of Natchez, Miss., in 1865.

The village of Walpole is in a high state of excitement over the finding of the body of a full-grown infant behind a barn, within ten rods of the town hall. A post-mortem examination shows it to have lived about forty-eight hours, and that it came to its death by violence. It was recently placed where found, wrapped in tarred paper. The authorities are making every endeavor to find the guilty parties, but have no success yet, and no clue.

Hon. C. V. Dearboro, National Bank Examiner of this State has made an investigation of the condition of the Laconia national bank, lately robbed. He states that $3505 in money was stolen, most of which was in bills of the bank, including $800 unsigned; $133,000 in notes was carried off, all but $20,000 payable to the order of the bank, $113,000 being valueless to the robbers, not being negotiable; $20,000 were business notes of residents of Laconia and vicinity, all of whom have been notified, so no loss is apprehended to the bank on account of the notes; also $2200 in United States coupon bonds were stolen which had been pledged as collateral, but it is the opinion of the examiner that the bank is not liable for the latter loss. The decision is that the bank will not loose more than the amount first stated.

MUSIC HALL.

Sunday Evening, May 4th.

Sacred Concert!

By the Celebrated

Ninth Regiment Band

of Boston, assisted by the

HIGGINS FAMILY!

— AND —

GILDER AND LEE.

The NINTH REGIMENT BAND of Boston take pleasure in announcing their 12th Sunday Evening Sacred Concert, for the New England circuit, to be given at Music Hall on the above named evening, assisted by the HIGGINS FAMILY of Boston, consisting of C. HIGGINS, Leader and Conductor; LIZZIE BELLE HIGGINS, Pianist; MASTER CHARLES F. HIGGINS, 13 years of age, Violin Soloist; also MR. FRANK GILDER, the celebrated New York Pianist, with MASTER WILLIAM H. LEE, the wonderful Boy Soprano, whose singing here several weeks ago created such a sensation.

The selections will be all appropriate for the evening.

Reserved seats at Preston's (on and after Friday 9 o'clock A. M.) Admission 25 cents; gallery 15 cents.

Doors open at 7:15. Concert at 8 o'clock.

MUSIC HALL - - - - ONE NIGHT ONLY.

THURSDAY EVENING, MAY 8th.

C. H. DUPREZ, Manager. *The Favorites of the World*, still on the wave of triumph. Second appearance in this city this season of the celebrated

Duprez & Benedict's

FAMOUS GIGANTIC MINSTRELS, of twenty-eight years' experience. A Monster Corps of Artists. A list of our most prominent favorites:

Tom Warfield,	Frank Carlton,
Frank Dumont,	James T. Gullick,
Joseph Fox,	William Ward,
D. J. Warren,	Ferd. Heinrich,
Chas. H. Duprez,	J. G. Rhodes,
Harry Pierson.	E. J. Fenton.

Eight. Unrivalled Comedians. Eight.

Introducing an entertainment of Great Variety, Originality and Real Merit. The great feature of Two Sets of End Men! Two Bone-players and Two Tambourinists! A Brilliant Vocal Quintette! A Full Solo Minstrel Orchestra! And a large Uniform Brass Band. The above carefully selected talent, forming in all its departments a strong, well organized Great Triple Comp ete Troupe, introducing an entirely new programme!

☞ *TICKETS only 25 cents; Reserved Seats 35 cents;* now on sale at Preston's Drug Store.

ICE.

THE SUBSCRIBER having on hand about 500 tons is prepared to supply families and stores with the best quality of ICE on the most reasonable terms; all orders left with the subscriber at No. 40 SOUTH STREET will be attended to. Ice can be had at the Ice House at any hour, either day or night. L. M. PERKINS.

Also for sale 200 loads Garden Loam, and a quantity of Gravel. tjel

THE BEST IN THE WORLD SOLD BY ALL DEALERS

WHITE SEWING MACHINE

$1500 CASH TO AGENTS

SO SIMPLE A CHILD CAN USE IT. WARRANTED FOR 3 YEARS

BEWARE OF BOGUS DEALERS AND DEFACED NUMBERS. NOTICE OUR GENUINE NUMBER ON SHUTTLE RACE-PLATE.

FOR PARTICULARS ADDRESS: WHITE SEWING MACHINE CO. CLEVELAND, OHIO.

SLIGHTLY DAMAGED BY WATER!

500 Dozen Ladies' and Gents'

FINE

LINEN HANDKERCHIEFS!

Only 10 Cents Each!

— AT —

MARSTON'S

21 Market Street.

ROYAL BAKING POWDER

Absolutely pure—made from Grape Cream of Tartar, imported exclusively for this Powder from the Wine district of France. Always uniform and wholesome. Sold only in cans by all Grocers. A pound can mailed to any address, postage paid, on receipt of 50 cents. ROYAL BAKING POWDER CO., 171 Duane St., New York. Most cheap powders contain alum; dangerous to health; avoid them, especially when offered loose or in bulk.

STEAMER JAMES SAMPSON.

KITTERY & PORTSMOUTH.

TIME TABLE.

From Navy Yard Bridge.		From Navy Yard Landing.	
Leave Kittery at	6:25 A.M	*Leave Ports'th at*	6:45 A.M
" "	7:15	" "	7:30
" "	8:00	" "	8:30
" "	9:45	" "	11:05
" "	11:50	" "	12:45 P.M
" "	2:00 P.M.	" "	3:00
" "	3:30	" "	4:00
" "	4:30	" "	5:00
" "	5:50	" "	6:25

Evening Trips, Tuesday and Thursday, leaving Kittery at 7:15; leaving Portsmouth at 9:00.

Saturday Evenings, leave Kittery at 7:15 and 8:45; leave Portsmouth at 8:30 and 9:30.

Special arrangements can be made for other evenings.

Fare Five Cents Each Way.

Freight taken at reasonable rates. Orders executed with despatch.

A. STEVENSON, Proprietor.

SPECIAL NOTICE!!

Owing to a reduction in freight from the Mills, and buying strictly for cash I am enabled to sell choice grades of

ST. LOUIS FLOUR

For *cash* and to *consumers only*, at

$6.25 to $6.40 per Barrel!

Patent Flours 50 cents per Barrel less than usual prices!

Every lot of Flour sold guaranteed to give satisfaction.

I mean just what this notice states!

W. A. PLAISTED,

Nos. 125 and 127 Market Street.

5-CENT COUNTER!

Transparent Slates, Lamp Wicks, Hair Pins, Cradles, Water Pails, Chromos, Steel Engravings, Clothes Pins, Gravy Strainers, Oilers, Writing Ink, Magnets, Curry Combs, Dust Pans, Sugar Scoops, Bluing, Egg Beaters, Tops, School Slates, Book Straps, Napkin Rings, Salt Cellars, Sink Scrapers, Puzzles, Jumping Ropes, Steel Pens, Rubber Balls, Wallets, Marbles, Baskets.

— AT —

THE POPULAR STORE.

7 & 9 Market St.

T. F. STACKPOLE.

DON'T GO TO BOSTON

— TO PURCHASE —

CARPETS or DRY GOODS

When you can purchase as cheap at Home.

AYERS & LOCKE

— INTEND TO OFFER —

Extra Inducements

— TO PURCHASERS OF —

CARPETS! CARPETS!!

THEY HAVE PURCHASED THEIR

New Stock of Carpets,

Making the largest Stock of CARPETS this side of Boston.

FULL LINE

Tapestry Brussels Carpets,

As good patterns as the higher priced goods, Only 75 cents; last year's price $1.

FINE LINE

Tapestry Brussels,

87½ cents; last year's price $1.25.

FINE LINE

Roxbury Tapestries, $1.00.

Among them many private patterns which can not be obtained elsewhere.

FINE LINE

INGRAIN CARPETS, 50cts.

25 pieces Lowell Supers, very cheap.
40 pieces Lowell Extra Supers, very cheap.
Fine Line Lowell Three-Ply Carpet, only $1.00.

FULL LINE

FIVE-FRAME BODY BRUSSELS

Oil Cloths, 25 Cents and Upwards.

Tapestry Stair Carpets, Palatine Stair Carpets, Hemp Carpets, Straw Mattings, Mats, Druggets, Hassocks, &c., &c.

In fact everything that should be found in a First-Class Carpet Stock. Also

WINDOW SHADES, FIXTURES, TASSELS. &c.

THE BEST STOCK OF GENERAL

DRY GOODS!

Within 50 miles of Boston.

Special Prices in Domestics.

Linen Damasks in Barnsley and Loom.

Sixty White Toilet Quilts, at $1.00, worth $1.50.

The Best Double Busk Corset the Market affords, For 50 Cents per Pair!

Finest Stock of Hamburgs, Torchon Laces, Black French Laces, Worsted, Fringes, Kid Gloves, Buttons, Ruchings, &c., &c., at lowest prices.

Ladies' Silk-Clocked Balbriggan Hose, 25c.

In fact, everything in Small Wares

AYERS & LOCKE,

Market Street.

THE LATEST STYLES

— IN —

ROOM PAPERS

— AND —

WINDOW SHADES

Are now opening at

M. Goodrich's Book-Store.

☞ Curtains hung with neatness and despatch.

Hacking! Hacking!

THE SUBSCRIBER having procured a HACK, will on and after Wednesday, April 23d, be ready to attend all calls for Hacking, promptly and at reasonable rates.

SAMUEL K. BATCHELDER.

☞ ORDER SLATE will be left at William R. Preston's drug store.

CORSETS! CORSETS! CORSETS!

Ladies do not purchase until you have seen our NEW STOCK. If you are troubled in breaking the bones over the hips call for our A. D. C.

SOMETHING NEW.

Prices, Styles and Quality,

CAN'T BE BEAT.

Kid Gloves! Kid Gloves!

SPRING SHADES,

(2 & 3 Buttons.)

A better GLOVE for the money has never been sold in the City.

MORRIS C. FOYE,

23 MARKET STREET.

1879 Opening Season! 1879

— ON —

WEDNESDAY, APRIL 16th,

WE SHALL OPEN

A NEW AND FINE STOCK

— OF —

MILLINERY GOODS

And Novelties in Latest Styles.

A Nice Assortment of

Pattern Hats and Bonnets.

Our facilities for receiving the newest and most desirable goods from New York and Boston houses are unsurpassed, and we feel confident of pleasing all who may favor us with a call.

☞ Particular attention given to making old styles into new.

J. M. TEBBETTS,

14 Market Street.

OLD STAND! NEW GOODS!

Look at This!

Spring & Summer Clothing

CHEAPER THAN EVER!

Business Suits	from	$5 to $15;
Fine Dress Suits	"	$15 to $25;
Boys' Suits	"	$2 to $12;
Flannel Suits	"	$7.50 to $14;
Light Weight Overcoats	from	$7 to $15.

Also, a Good Assortment of

Cassimeres, Suitings, Worsteds, &c.

FURNISHING GOODS OF ALL SORTS, CHEAP!

CUTTING well and promptly done.

☞ A Lot of odd COATS and PANTS at your own price!

C. E. MYERS & CO.

No. 2 BOW STREET.

Notice.

THE undersigned gives notice that he has been appointed Administrator of the Estate of the late Dr. ADAMS FERRY. All persons indebted to said Estate are requested to settle by July 1st, as all accounts remaining unsettled on that date will be put into the hands of an attorney for collection. Those having bills against the Estate are requested to present them for adjustment.

d&jy1 JOHN S. PERRY.

WINES!! WINES!!

25 CASES CLARET,

5 PIPES DUFF GORDON SHERRY AND OPORTO PORT WINE.

— FOR SALE BY —

H. F. GERRISH.

THERMOMETERS

ARE SELLING

CHEAP

— AT —

SWEETSER'S.

Fresh Succotash Corn!!

BEANS, ASPARAGUS, CELERY.

— FOR SALE BY —

H. F. GERRISH.

JAMES M. LOCKE,

House Painter,

NO. 30 UNION STREET.

tmay12

FOOTE & FRENCH,

BANKERS,

And members of the New York and Boston U. S. Four per cent. Bond Syndicate,

OFFER FOR SALE

U. S. Fours, Coupon and registered, of all denominations.

Prices will conform to New York market prices of the day, when lower than Syndicate prices.

We offer for sale every description of GOVERNMENT BONDS.

BANK TRADES in Washington solicited.

CALLED BONDS cashed and exchanged.

No. 7 Congress St. & 2 Congress Square,

BOSTON, MASS. codtje25

Local Matters.

POST-OFFICE RULES.

MAILS CLOSE.

	A. M.	P. M.
Boston, South and West,	8 10:35	2:30 4:50 *6:30
Boston Way,	10:35	2:30
Portland,	9:35	4:50 6:30
East [beyond Portland],	9:35	6:30
Biddeford, Saco and Way	9:35	4:50
Great Falls,	9:35	4:50
Great Falls & Conway R. R.	9:35	
Concord and North,	7:40	4:50
Concord Way,		4:50
Boston & Maine R. R.	7:40	4:50
Dover,	7:40 9:35	4:50

*Arrives in Boston next morning.

MAILS ARRIVE.

	A. M.	P. M.
Boston, South and West,	4:30 10:05	5:50
Boston Way,	10:05	5:50
Portland and East,	11:20	3:20
Great Falls & Conway R. R.	11:20	
Concord and North,	10:20	6:50
Dover,	10:20	5:50

Letters for the night mails [and no others] east or west may be deposited in the box at the Eastern depot, every day except Sundays.

E. G. PEIRCE, JR., P. M.

AROUND HOME.

Charlotte Thompson, the eminent actress who recently appeared at Music hall as "Jane Eyre," will return on Monday evening, May 12th, when she will take the part of "Julia" in "the Hunchback."

On the evening of the 25th ult., as Mr. Orren S. Green of Rye was driving along a road in that town, his horse was thrown by stepping upon a stone, and one of his fore legs being broken he had to be killed.

Duprez & Benedict's Minstrels will give an entertainment in Music hall on Thursday evening of next week, with an entire change of bill since their last visit. Tickets are on sale at Preston's at twenty-five cents each; reserved seats thirty-five cents.

Drake, the liquor spotter, was brought before a justice in Exeter on Thursday, on four charges of perjury in connection with the recent indictments found against parties in this city for selling liquor. Two of the complaints were dismissed, and on the other two Drake was held to answer, bail in $300 being required in each case.

A short, stout man fifty-five years old, with gray hair and no whiskers, left a horse and wagon, stolen from Pittsfield on the night of Monday, the 28th ult., at Purinton's stable in Dover, at seven o'clock Tuesday morning, changed his clothes, and took away a light carpet bag, containing tools, which rattled. It is supposed that he was connected with the Laconia robbery.

Dr. A. C. Pollock, the chiropodist who so satisfactorily treated many of our best citizens for corns, bunions, ingrowing nails and other troubles of the feet, a months or so ago, is again at the Commercial house, where he can be found until the 10th inst. He is a thoroughly competent practitioner, and treats patients at their homes, outside of his office hours, without extra charge.

Albert P. Davis, a freight conductor on the Concord railroad, met with a severe accident in the yard at Manchester, about nine o'clock on the evening of the 30th ult. He was about to shackle some cars when his foot slipped in one of the drains under the track and he was thrown forward, his right arm being in consequence caught between the bunters of the cars, and crushed from the wrist to the elbow. It is probable that amputation will be necessary.

The Eldredge Brewing Company put their new production, lager, in the market on Thursday, and we believe the general verdict of the connoisseurs in lager is that the article is fully equal to the best imported. There will be an extensive and immediate demand for this mild beverage in this vicinity, if the manufacturers can keep their brew up to the standard of the first sample, which they will spare neither pains nor expense to do.

The store of William Downs & Son was burglariously entered on Wednesday night of this week, by some person who broke the glass and sash in the door on Market street, making an opening large enough for him to crawl through. The thief got only a few coppers, leaving behind a large package of tobacco which he had made ready to remove, but finally left near the hole at which he entered. The burglary was evidently the work of a novice.

The sacred concert on Sunday evening next, with the talent advertised, promises to be a success. The reputation of the 9th Regiment Band of Boston, that has given so many Sunday evening concerts, is a guarantee for the excellence of the music, and as for Gilder and Lee, all who heard them when they were here before will certainly be on hand this time, for they will not appear here again. The Higgins family of Boston are too well known to need any commendation.

Mr. T. A. Whittle, who lives in York, near Mount Agamenticus, has "laid on our table" two eggs previously laid by his hens. They are big eggs, evidently double-yolked, and with no little end at all, both ends being alike in size and shape. One of them is seven and three-quarters inches around, measured the longest way, and each measure six and a quarter inches around the shortest way; one weighs three ounces and three-quarters, the other being a half-ounce lighter. Mr. Whittle has a breed of hens that lay such eggs as these right along, a single-yolked one being uncommon.

John S. Folsom, Esq., and family, left Manchester on Wednesday, the 30th ult., to take up their residence on the beautiful "Salter place" in Greenland, recently purchased by Mr. Folsom.

BASE BALL.

The first game played this season by the Granite State base ball club came off at the Plains on Thursday afternoon, game being called at about three o'clock, their antagonists being a picked nine. The game was won by the Granite States by a score of forty to twelve.

In the evening the club and their friends had a social dance in Mechanics' hall, which was well attended and apparently well enjoyed, Metcalf's quadrille band furnishing the music. This is the last dance the club will give this season.

Mr. D. Crowley is captain of the Granite States as now organized. The club is now ready to receive communications from any and all other clubs desirous of measuring bats with them. Address P. O. box 1484.

NAVY YARD ITEMS.

Commodore John C. Beaumont, the new commandant at the navy yard, assumed command on Thursday at eleven o'clock A. M. He was received at the landing by Captain Jonathan Young, who has been in command of the yard since the death of Commodore Guest, and all the officers of the yard and the marine corps in full uniform. A salute of eleven guns was fired from the navy yard, and another from the U. S. S. Plymouth in the lower harbor.

Lieut. William H. Turner, who has been connected with the signal office in Washington, reported for duty at this station on Thursday, and will act as aid to the commandant. Mr. J. D. Keene, the new commodore's secretary, also arrived on the same day.

The Kearsarge is being coaled and having her outfit put on board.

MEMORIAL DAY.

At the special meeting of Storer Encampment, Post No. 1, G. A. R., held Thursday evening, the following subcommittees to act in conjunction with the Citizens' Memorial Day Committee were unanimously approved:

Invitations, J. Horace Kent, Dr. J. W. Parsons.

Flowers, Edwin A. Tilton, Dr. James R. May.

Finance, John H. Locke, James A. Waterhouse.

Decoration of Graves, John H. Locke, J. Nelson Goodrich.

Evening Exercises, M. M. Collis, Oliver S. Loomis, I. Nelson Goodrich.

Programme, Daniel J. Vaughan, George E. Hodgdon.

Printing, Oliver M. Knight, I. Nelson Goodrich.

CITY COUNCILS.

In Board of Mayor and Aldermen, regular meeting, Thursday evening:

A communication was received from the proprietors of Music hall, accepting the annual license at $125.

Petitions from Andrew Lynn and others, asking for a sewer on Winter street, and of L. K. Lydston and Benj. Cheever, asking an extension of sewer on Hanover street, were referred to committee on sewers, to report.

Requests of Charles D. Mathes, asking for relay of sidewalk in front of No. 1 Langdon street, and of Jos. E. Adams, for permission to open sewer on Atkinson street, were granted under the usual restrictions.

The question of causing the removal of the portico or storm-house from the front of the Halliburton house on Islington street, the same being on city land as alleged, was referred to the committee on streets with power.

A communication was received from Mr. Abner Hall, asking permission to use the south ward room for holding non-sectarian divine services on Sunday. Referred to Ald. Mugridge, with power.

The consideration of the city treasurer's resignation was postponed for one week.

The committee to whom was referred a petition of the Woman's Temperance League, reported that no further legislation is needed on the part of the board, and recommended that the petitioners have leave to withdraw. Adopted.

Adjourned for one week.

SUNDAY SCHOOL CONVENTION.

The Rockingham County Sunday School Association will hold its fourth annual meeting on Wednesday, the 28th inst., in the Methodist church at Salem Depot, N. H. The order of exercises will be: At 10 o'clock A. M., devotional exercises; at 10:30, reading of secretary's report; at eleven o'clock, sermon by Rev. George B. Spalding, D. D., of Dover. An intermission will then be had, the exercises to recommence at 1:30 o'clock P. M. with a praise meeting, and at 1:45 the general business will be taken up; at two o'clock there will be a discussion on the topic "What are the elements of a successful Sunday school? How may we secure them?" Rev. Edward Robey, D. D., of Greenland, will open the discussion, and be followed by Rev. N. Day of Newton, Rev. Eugene M. Grant of Portsmouth, and others. At three o'clock Rev. O. S. Brackett of Manchester will deliver an essay. Each Sunday school in the county is invited to send its superintendent and pastor, and two delegates, as business representatives; and all members of Sunday schools are invited to attend. The people of Salem will cordially receive and entertain all who attend the convention, and it is hoped that every school in the county will unite to make it an interesting and profitable gathering.

SUPREME COURT.

THURSDAY, May 1; *Allen, J.*

The jury in State vs. Drake, for perjury, brought in a verdict of guilty at two o'clock A. M. Sentence deferred. Exceptions will probably be taken.

The civil docket was taken up.

MARRIED.

TUTTLE—WESTCOTT. In this city, April 30th, by Rev. E. Owen, Mr. Stephen B. Tuttle, of Nottingham, and Miss Lizzie A. Westcott of this city.

DIED.

PAGE. In Hampton, April 24th, Mrs. Nancy Page, wife of Oliver Page, aged 58 years and 3 months.

BURNHAM. In Malden, Mass., April 29th, Mrs. Joseph T. Burnham, formerly of this city, aged 41 years and 9 months. Her remains will be brought to this city for interment to-day.

MARINE CHRONICLE.

PORT OF PORTSMOUTH.

SAILED, May 1st.

Sch Harrie, McQuold, St. Stephens, N.B.
Sch Bob, Gray, Rockland.
Sch Hattie S Collins, Dover for New York.

Ship Paul Jones, Gerrish, cld at New York for Batavia April 30th.

Sch Emily A Staples, Coleman, Philadelphia for this port, arr at Gloucester 30th ult.

Sch War Eagle, Frisbee, from Kittery arr at Wiscasset 22d ult.

Sch Active, Matthews, from this port arr at Philadelphia 29th ult.

The Blessing of Strong Nerves

is recoverable, not by the use of mineral sedatives, but by a recourse to effectual tonic treatment. Opiates and the like should only be used as auxiliaries, and then as sparingly as possible. Vigorous nerves are quiet ones, and the most direct way to render them so is to reinforce the vital energies. That sterling invigorant, Hostetter's Stomach Bitters, will be found all-sufficient for this purpose, since it entirely removes impediments to thorough digestion and assimilation of the food so that the body is insured its due amount of nourishment, and consequently of stamina. Rheumatic tendencies and affections of the kidneys and bladder are also counteracted by the Bitters, which is besides a pleasant medicinal stimulant, infinitely purer than the raw excitants of commerce, which react injuriously upon the nervous system.

That Cough and Lung Syrup of Dr. A. J. Flagg's is prepared by a regular practicing physician who has used it for fifteen years. Its great sale is but a just tribute to it.

Your Lungs are affected! Use Dr. A. J. Flagg's Cough and Lung Syrup.

COOL AND REFRESHING after shaving is the bay rum sold at such reasonable prices by C. B. Barrett & Co., 45 North Market Street, Boston.

Free of charge—*Sample* bottle of *Adamson's Cough Balsam* at all drug stores. Owing to its perfect harmony in combination it is the very best mixture for the speedy cure and relief of croup, colds, throat or lung diseases. Large bottles 35 cents.

Highly Concentrated, in order to do the work effectual, is the Cough and Lung Syrup of Dr. A. J. Flagg.

Style, elegance, location, moderate prices, and choice of either the American plan $2.50 to $3.00, or the European plan $1.00 per day, and upwards, meals in the elegant Restaurant attached to the house, *all* unite in giving the traveller more, for the same money, at the Grand Central Hotel, New York, than elsewhere.

Pleasant to take, is what most people like and this is found in Dr. A. J. Flagg's Cough and Lung Syrup and yet it does the work every time.

A CARD.

To all who are suffering from the errors and indiscretions of youth, nervous weakness, early decay, loss of manhood, &c., I will send a recipe that will cure you, FREE OF CHARGE. This great remedy was discovered by a missionary in South America. Send a self-addressed envelope to the REV. JOSEPH T. INMAN, *Station D., New York City.* cod&wtnoy78

CORNS! CORNS!

Dr. A. C. Pollock,

Of Portland, (graduate of Aberdeen, Scotland,) over 20 years' practice, will be

At the Commercial House,

Vaughan St., Portsmouth,

From May 1st to May 10th, inclusive,

For the treatment of CORNS, BUNIONS, INGROWING NAILS and all diseases of the feet, without pain or blood. *Examination free to all.*

OFFICE HOURS—7 to 10 and 3 to 9.

☞ Parties waited upon at their homes outside of office hours, *without extra charge.*

By C. Dwight Hanscom & Co.

AUCTION OF FURNITURE!

MAHOGANY

Bureaus, Tables, Chairs & Wardrobe;

CHAMBER SET, LOUNGES,
BEDSTEADS, SPRINGS,
SINKS, SOFAS,
TRUNDLE BED,
CARPETS, STOVES,

And a host of other articles, will be sold at Auction on

SATURDAY, MAY 3d,

At 10 o'clock A. M.

C. Dwight Hanscom & Co.

16 CONGRESS STREET.

Pure Vermont Maple Sugar

12 CENTS PER POUND.

JAMES R. YEATON & CO., 6 CONGRESS ST.

A CARD.

THE SUBSCRIBER takes this method of informing the public that he has purchased the Steamer JAMES SAMPSON, and will continue to run her as formerly between Portsmouth and Kittery. This boat was built in 1873, and is constructed of the best material; has double engines and is first class in all her appointments. It will be my aim to merit the public confidence, and I assure them that the boat will be in charge of reliable and competent men. Thanking the public for their generous support in making this a permanent institution, I shall as heretofore run the JAMES SAMPSON on alighted times, and will inform the public of any change.

tjy25 A. STEVENSON.

NOTICE.

PERSONS desiring copies of the City Accounts for 1878 can obtain them on calling at the City Clerk's Office.

D. J. VAUGHAN, City Clerk.

dtm7 6tm15

COAL and WOOD

BEST QUALITY!

And Lowest Prices!

—FOR SALE BY—

C. E. WALKER & CO.,

137 MARKET STREET,
4 WATER STREET.

☞ ORDERS left at N. K. Walker & Son's Hat and Fur Store promptly filled.

New Room Papers

I HAVE JUST RECEIVED

A Large, New and Carefully Selected Stock

—OF—

Room Papers,
Curtains,
Fixtures, &c.,

—AT—

NO. 1 CONGRESS BLOCK,

to the merits of which I respectfully call attention.

My Stock includes all grades of paper,

Brown Blanks,
White Blanks,
Satin, Mica and Bronze.

Curtains from 25 cents up.

THE BEST SPRING ROLLER IN THE MARKET,

And a complete line of

Picture Cord, Hooks, Tassels, etc., etc.

I am offering these goods at prices sure to suit the times. Call and examine.

W. G. MYERS,

No. 1 Congress Block.

Hanging of Papers and Curtains attended to if desired.

EASTERN RAILROAD IN NEW HAMPSHIRE.

THE ANNUAL MEETING of the Stockholders of the Eastern Rail Road in New Hampshire will be held at Congress Hall on Congress Street, in Portsmouth, N. H., on Tuesday, the sixth day of May next, at ten o'clock in the forenoon, for the following purposes:—

I. To receive the Annual Report of the Directors.

II. To elect a Board of Directors for the ensuing year.

III. To transact any other business which may legally come before the meeting.

WILLIAM H. HACKETT, *Clerk.*

PORTSMOUTH, N. H., Apr. 22d, 1879.

For Sale.

HOUSE and LOT No. 83 WATER STREET. *tm8 Apply to W. R. PRESTON.

To the Hon. Judge of Probate

FOR THE COUNTY OF ROCKINGHAM.

RESPECTFULLY REPRESENTS MARCELLUS BUFFORD, administrator of the Estate of HOWARD M. MESSER, late of Portsmouth in said County, deceased, that the Personal Estate of said deceased is not sufficient to pay the just demands against his estate by the sum of one hundred and ninety-three dollars, but he died leaving real estate situate in said Portsmouth, bounded southwesterly by Cass street, northwesterly by land of Mary M. Foss, northeasterly by land of Andrew H. Jones, and southeasterly by lot of Samuel S. Frye; wherefore he prays that he may be licensed to sell at public auction all of said deceased's interest in said real estate, being a fee simple subject to any rights of dower and homestead of the widow of said deceased and of any and all of his infant children in and to the same for the payment of said demands.

The 12th day of April, A. D. 1879.

MARCELLUS BUFFORD, Administrator.

STATE OF NEW HAMPSHIRE.

Rockingham, ss.

Probate Office at Exeter in said County, April 12, A. D. 1879.

Upon the foregoing Petition it is ordered, that a hearing be had thereon at the Court of Probate to be holden at Portsmouth in said County, on the second Tuesday of May next; and that the Petitioner notify the heirs of said deceased and all persons concerned or interested therein, to appear at said Court, and show cause, if any they have, why the prayer of said petition should not be granted, by causing said petition and this order to be published three weeks successively in the Daily Chronicle, a newspaper printed at Portsmouth in said County, the last publication whereof to be at least one week prior to said Court.

By order of Judge,

WOODBURY M. DURGIN, Register of Probate.

d apr18-25 may2

PATENTS

Secured in this country and abroad on most favorable terms; Trade marks and Labels registered; Interferences, infringement suits, etc.

Address, for further information,

CHARLES B. TILDEN,
[late Principal Examiner U. S. Patent Office,]
References: 28 School Street,
HON. P. C. CHENEY, Boston, Mass.
Ex-Gov. N. H.
HON. B. B. VARUM,
Chairman com. on Patents,
U. S. House of Rep. d&w

NOTICE.

NOTICE is hereby given that I have this day given to my son, FREDERICK P. WILSON, his time to trade and act for himself and shall hereafter claim none of his earnings and pay no debts of his contracting.

SARAH E. WILSON.

Portsmouth, April 9th, 1879.

FRED P. WILSON, having succeeded the late ISAIAH WILSON in the Hardware Business at No. 27 Congress Street, hopes by strict attention to business to merit the patronage of all past customers, and a fair proportion of such as are seeking a place to deal where no pains will be spared to please.

FRED P. WILSON,

DEALER IN

Hardware, Paints, Oils,

CUTLERY, ETC.

All the specialties usually found at first-class establishments.

☞ SOLE AGENT for Portsmouth and vicinity for *Jewett's Warranted Pure White Lead.*

A CONUNDRUM.

When Will Winter End, and Spring Begin?

Could it be answered, I would invite all the Ladies of Portsmouth and vicinity, and *you* especially, kind reader, to visit my

MILLINERY PARLORS,

At some set time and inspect the

Elegant New Stock,

Just received from the leading importers of New York, but as I cannot "name the day" please come at any time.

I Have Over Twenty New Spring Styles

LADIES' AND MISSES'

Hats and Bonnets

BEAUTIFUL RIBBONS,
ELEGANT ORNAMENTS,
PARISIAN FLOWERS.

New Shades Silks, Satins and Trimming Novelties, suitable for Sisters, and for Cousins, and for Aunts.

MYRA F. BICKFORD,

No. 69 Congress Street.

NEW STOCK

—OF—

SPRING AND SUMMER GOODS!!

J. E. HAM & CO.

Have Removed to No. 11 Congress Street,

Next door to N. K. Walker & Son,

—WITH A—

Large Stock of Spring Suitings

—ALSO—

Cassimeres, Doeskins, Cloths and Worsted For Dress Suits.

Embracing all varieties of fine Plain and Fancy Patterns to suit every taste.

Garments Made to Order

With a guarantee to give satisfaction.

GENTS' FURNISHING GOODS:

Drawers, Shirts, Bosoms, Collars, Kid Gloves, etc., etc.

11 CONGRESS ST.

Gentlemen's Clothing

THE LATEST STYLES

FOR SPRING AND SUMMER!

Just Received.

Suits of Fashionable All-Wool Goods

Made to order from $17.00 upwards.

Pants from $4.50 upw'ds.

If you have your own Cloth I will cut, make and trim a suit from $10 upwards.

CUTTING done at reduced prices.

JOHN MALSBENDEN,

No. 27 Fleet Street.

Job Lot of Corsets

IN ODD SIZES,

25 CENTS!

—AT THE—

NICK-NACK STORE!

Double Busk Corsets

50c., 75c., and $1.00!

The best quality that can be obtained for the price.

LEWIS E. STAPLES,

NICK-NACK STORE,

5 MARKET ST.,

PORTSMOUTH.

HOT BREAD.

PENNY ROLLS and PENNY BISCUIT, hot every morning, from my Bread Cart.

J. W. SOWERSBY.

Real Estate.

Desk Room

TO LET in one of the pleasantest offices in the city. Enquire at CHRONICLE Office.

To Let.

STORE No. 27 MARKET STREET, now occupied by J. E. HAM & CO. Possession given April 1st. w&stf Apply to J. R. MAY.

Building Lots for Sale.

ELIGIBLY situated on South Street, near Miller Avenue and Sycamore Road.

Apply to Heirs of SAMUEL HALL.

For Rent.

HALF-HOUSE ON MELCHER STREET, near Pleasant, containing seven rooms, with water in house. Rent low to a good tenant.

tf Apply at 34 Pleasant Street.

To Let.

STORE No. 30 CONGRESS STREET, now occupied by CHARLES H. JOY. Possession given in April. Apply to

W. FREEMAN, No. 28 Congress Street.

For Sale.

I WISH to sell my place, two miles from the City Rooms in Portsmouth, for one-half what I was offered for it five years ago, when I had family. It is a pleasant, healthy, quiet place.

WM. S. WILLE

Very Desirable Residence

FOR SALE CHEAP!

A TWO-STORY DWELLING HOUSE, French roof, with a large lot, fine garden and good variety of Fruit Trees. It is a new, modern house, situate No. 136 Islington street; will be sold cheap.

MORSE & ILSLEY, Real Estate Brokers.

JOSIAH F. ADAMS,

FURNISHING

UNDERTAKER.

WAREROOMS, No. 42 MARKET STREET.

Residence, No. 27 Washington Street, Portsmouth.

THE

SPRING STYLES

—OF—

SILK & FELT HATS

NOW READY

—AT—

Walker's, 13 Congress St.

TRY W. G. MYERS' 25ct. PAPETERIE.

Piano to Let.

A SEVEN-OCTAVE PIANO, William Bourne, maker. For particulars inquire of EDWIN A. TILTON, Portsmouth, N. H., or CALVIN L. HAYES, Kittery, Me. tf

NEW MAPLE SYRUP!

Just Received

DIRECT FROM NORTHERN VERMONT!

PORK AND BEANS

Vermont Pea Beans, 7cts. a qt.; 50c. a pk.

No. 1 Clear Pork, 7 cents a lb.

FRESH TEAS!

We have just received another line of FRESH NEW TEAS, comprising Best Qualities

ENGLISH BREAKFAST,

UNCOLORED JAPAN,

FORMOSA OOLONG.

We have no old Teas on hand, consequently our customers get none but the fresh Fresh New Teas.

—FOR SALE BY—

Butler & Laighton.

SHAKER APPLE SAUCE

A few *Largest* Size Falls Genuine Shaker Apple Sauce selling for

60 CENTS PER PAIL!

—AT—

Butler & Laighton's.

MAPLE SUGAR!

PURE MAPLE SUGAR!

Twelve and a half Cents per Pound!

—BY—

BUTLER & LAIGHTON,

No. 1 Market Square.

Naval Matters.

The Alaska sailed from Victoria, V. I., for Sitka, Alaska, April 22d.

The Powhatan went up to the Norfolk navy yard on Monday, the 28th ult., to take aboard 300 tons of coal, preparatory to sailing for Port Royal, S. C.

The Senate has approved of the advancement of Paymaster John H. Stevenson fifteen numbers in his grade, for eminent and conspicuous conduct and extraordinary heroism in battle.

Political.

The New York *World* advises the democrats in Congress to pass the appropriation bills, and present the propositions relating to the election laws in a separate bill. If this is vetoed, the issue will then be made up squarely, and an appeal may be taken to the people. That is good advice, and the leading democrats would give all their old boots had they taken it at the last session of the late Congress, instead of forcing a called session of the present one.

An odd question is pending before the supreme court of Missouri. At the last election in Callaway county in that State, there was an independent party in the field, which nominated and elected its officers on the platform that a collector should not be paid over $1,500, nor the probate judge and county and circuit clerks over $1,200. The regular Bourbons could not stand having fees cut off more than half in this fashion, and have sued to oust the successful candidates, on the ground that their promise to do this was a direct bribe, and made their election illegal. They say the offer to serve the public at less than prevailing salaries, is an attempt at bribery.

Capt. Creary, the efficient postmaster of the Senate, has been "bounced" by the democrats to make a place for a copperhead politician of New Jersey. Captain Creary enlisted as a private early in 1861, and carried a musket for twenty months before he was promoted, taking part in ten battles. He was in the Second Michigan infantry, which was brigaded with the First Massachusetts, and he subsequently served as chief clerk and aid to Gen. Berry, of Maine. He was wounded at Fair Oaks, Fredericksburg and Malvern Hill. It will be remembered that in debate a few days ago Senator Wallace indignantly denied that the democrats proposed to remove Union soldiers from the Senate offices. What particular service the new incumbent rendered the confederacy is not stated.

A Word to Doubters.

There is a good old English maxim that teaches us to "believe every man honest until we know him to be a villain." American custom seems to have reversed this law and appears to make every man a villain until he has proved himself an honest man. As with people, so with things. Every article placed in our markets can lay claim to popular favor upon intrinsic merit and value alone. Continued popularity, therefore, is proof positive of intrinsic excellence Dr. Pierce's Family Remedies are far more popular to-day than ever before. The people have tested them and know them to be genuine remedies for the diseases they are recommended to cure. The Golden Medical Discovery and Purgative Pellets are the best alterative, tonic, and cathartic remedies that can be used in chronic diseases of the stomach and liver. The world-wide popularity of the Favorite Prescription, as a never-failing remedy for Female Diseases, would have alone secured to its discoverer the fame he has so richly won. Dr. Sage's Catarrh Remedy, of which Dr. Pierce is also proprietor, is recommended by those who have tested its virtues as a safe and reliable remedy for catarrh in its worst forms.

STATED MEETINGS.

CITY GOVERNMENT.

In City Building, Market Square.

BOARD OF MAYOR AND ALDERMEN—Thursday evenings.

COMMON COUNCIL—Thursday evenings.

BOARD OF OVERSEERS OF POOR—Tuesday evenings.

BOARD OF INSTRUCTION—First Wednesday in each Month.

BOARD OF ENGINEERS—Tuesday next following the first Monday in each Month.

MASONIC.

In Masonic Hall, Congress Block.

ST. JOHN'S LODGE, No. 1—First Wednesday of each Month.

ST. ANDREW'S LODGE, No. 56—Second Monday of each Month.

WASHINGTON CHAPTER, No. 3, R. A. M.—Fourth Tuesday of each Month.

DAVENPORT COUNCIL, No. 5, R. AND S. M.—Third Thursday of March, June, September and December.

DEWITT CLINTON COMMANDERY, KNIGHTS TEMPLAR—Third Monday of each Month.

INEFFABLE GRAND LODGE OF PERFECTION—Third Wednesday of January, April, July and October, (annual meeting 3d of Hebrew month Adar.)

ROCKINGHAM MASONIC RELIEF ASSOCIATION—Annual Meeting first Friday in January.

I. O. O. F.

At Odd Fellows' Hall, Daniel Street.

LODGES.

PISCATAQUA, No. 6, meets Monday evenings at 7½ o'clock.
Geo. A. Perkins, N. G.; Wm. W. Cotton, R. S.

UNION RESCUE DEGREE, Lodge No. 3, First and Third Tuesday in each Month, at 7½ o'clock.
Asa L. White, N. G.; A. S. Holbrook, R. S.

OSGOOD, No. 48, Thursday evenings at 7½ o'clock, at Pythian Hall. W. C. Robinson, N. G.; Edward T. Morrison, R. S.; C. Dwight Hanscom, P. S.

NEW HAMPSHIRE, No. 17, Wednesday evenings at 7½ o'clock, at Pythian hall.
Charles Locke, N. G.; Thornton Benson, R. S.; Moses H. Tilton, P. S.

ENCAMPMENTS.

STRAWBERRY BANK, No. 5, Second and Fourth Fridays of each Month.
William H. Lovell, C. P.; James A. Rogg, S.

MOUNT SINAI, No. 19, First and Third Fridays in each Month.
Job Woodsum, C. P.; James L. Parker, S.

Business Cards.

A. PEARSON,
Is at his Room, No. 5 Congress Street,
To Give Instruction in Music,
From 10 o'clock to 12,
TUESDAYS, THURSDAYS, and SATURDAYS.

JAMES M. CARR, Agent,
DEALER IN
BOOTS & SHOES.
No. 34 Market Street,
Formerly HILL & CARR,
Where a Large Stock of Good Boots and Shoes, Leather and Findings may be found at the *Lowest Prices.*
☞ All kinds of Boots or Shoes made to measure, and Repairing done as usual.

MORSE & ILSLEY,
AUCTIONEERS,
Money, Real Estate and Mortgage Brokers,
INSURANCE and HOUSE AGENTS,
No. 13 Pleasant Street, Exchange Buildings.

STEPHEN D. SCRIGGINS,
HAS REMOVED HIS
PAINT SHOP
FROM No. 15 FLEET ST., to No. 9 VAUGHAN STREET, opposite the Commercial House, and having larger and better accommodation for
CARRIAGE WORK,
Would solicit a continuance of public patronage.

DENNIS SHEA,
MANUFACTURER OF
CEMENT STONE PIPE
— AT —
26 WATER STREET, - - - - PORTSMOUTH.
The best Pipe made for Sewers, Culverts, Cellar and Sink Drains, Water Closets, etc. etc. Gives perfect satisfaction wherever used. Is proof against frost, acids, and all substances which pass through the Pipe.
For sale at wholesale or retail, or laid in the best manner.
Orders for Pipe and laying left at the factory will receive prompt attention.

REVOLUTION IN WASHING!!
The Mothers' Favorite Washing Crystal
is the name of a new Washing Compound, which N. F. MATHES & CO. are Sole Agents for in this city and its vicinity. We promise that it will do away with the toil and drudgery of
WASHING-DAY
without any injury to the fabric or hands; and that consumers may test it for themselves, we are putting samples in every house in the city and suburbs. This is an expensive way of advertising, but it shows that we have faith in the article.
It is put up in one-pound packages.
Price 15 cts. per Pound.
N. F. MATHES & CO.,
48 MARKET STREET.

Hotel New Hampshire
Nos. 1854 and 1856 Washington Street,
OPP. WASHINGTON MARKET, BOSTON, MASS.
THE Subscriber having purchased and fitted up in first-class style the above-named hotel, is ready to receive guests. Rooms to let singly or *en suite*, with baths and closets attached. Meals furnished at short notice.
Rates $2 per day. Special rates will be made with parties stopping several days.
JOSEPH C. PERKINS.

ARRIVAL OF OYSTERS
W. FREEMAN
Has just received per Schooner "Ida R. Freeman" from Chincfield, Va., a Cargo of Oysters of extra large size, which will be sold
At Wholesale and Retail
— AT —
NOS. 26 & 28 CONGRESS ST.

☞ **Whole Families Made Happy**
BY USING THE
"NEW EMPRESS"
Portable RANGE
IT HAS NO EQUAL!
Sold only by
JOHN P. SWEETSER,
46 Market Street, Portsmouth.

Good and Reliable
INSURANCE
COMPANIES.
COMMERCIAL UNION, of London.
FIRE ASSOCIATION, of Phila.
SHAWMUT, of Boston.
F. W. DEROCHEMONT & SON,
No. 9 CONGRESS ST., AGENTS.

DR. JOHN TRIPP'S BLOOD PURIFIER
Is a certain cure for *Syphilis Scrofula, Ulcerous Tumors, Diabetes, Bright's Disease,* and all *Blood Poison.* Cure of *Syphilis* guaranteed in either stage. Send for pamphlet, enclosing stamps and please state disease. Eastern Agency, 36 Columbus ave., Boston. Office hours 8 to 11, 2 to 7. No medicine genuine unless in bottles with my name blown in them, and labels bearing my own Trade Mark, DR. JOHN TRIPP. eod1y52

THE NEW HAMPSHIRE
GAZETTE
Established 1756.
The Gazette is published every Thursday and sent to Subscribers at the low price of
$1.50 per year, paid in advance, or
$2 at the end of the year.
It contains full accounts of all of importance that transpires in Portsmouth and its vicinity, and a condensed summary of **NEWS, foreign and domestic; editorials upon current topics; New Hampshire items; carefully prepared marine news,** containing reports of vessels owned at this port, or officered by men from Portsmouth or its neighborhood; and is just the paper for residents desiring to be posted on all that takes place at home, while to those living in the vicinity of Portsmouth, or to former residents who retain their interest in the old home by the sea," it is the best means of keeping informed of what transpires in this city.
— THE —
NEW HAMPSHIRE GAZETTE
Contains more original matter
Than any other paper of its size in the State, the editors working more with their pens than with their scissors.

TO ADVERTISERS
THE N. H. GAZETTE
Presents an excellent opportunity for a **WEEKLY INVITATION TO CUSTOMERS,** at a reasonable rate, and all those who desire to reach patrons in Rockingham and York counties will find it an economical medium. THE GAZETTE is in many instances the only paper taken by families, and it is read to a large extent in localities whence is derived much of the trade of Portsmouth, a fact which our merchants should not fail to bear in mind.

Subscriptions Received
AT THE OFFICE, 7 PLEASANT ST.,
Exchange Buildings, nearly opp. Post Office;
Or by remittance to
CHRONICLE AND GAZETTE PUB. CO.
☞ Specimen numbers sent on application.

Job Lot
COMMERCIAL NOTE,
$1 per Ream,
— AT —
WILLIS G. MYERS.

NEW STYLES
RATTAN PRESENTS
Every one who has examined them are of the opinion that more attractive, beautiful or serviceable
Christmas Presents
Cannot be purchased in New England for the same amount of money than the desirable Rattan Goods manufactured right here in our city by Mr. DAVID URCH, and
For Sale by A. Tredick & Co.,
MARKET STREET.
☞ We advise all to call, examine and try them before purchasing their Christmas Presents.

10 QUINTALS
Isles of Shoals Dun Fish!
NATURAL
FRIEDRICHSHALL BITTER
— AND —
VICHY WATERS!
F. F. F. G. St. Louis and Hungarian Process
FLOUR! FLOUR!
CHAS. E. LAIGHTON & SON'S BEST 196 PATENT
For Sale at Very Low Prices
— BY —
Charles E. Laighton & Son,
No. 5 EXCHANGE BUILDING,
Nearly opposite Post-Office, - - - - Portsmouth.

CHARLES W. GARDNER'S
Book and Job
PRINTING OFFICE!
UP ONE EASY FLIGHT.
Chronicle Building, Portsmouth N.H.
Over D. H. Montgomery's Store.
The recent improvements in the above building has enlarged the Job Office to double its former size, making it one of the lightest and most convenient offices the city for
ALL KINDS
— OF —
General Job Work!
The Subscriber respectfully solicits orders fo all kinds of Printing, from a
TWO-SHEET POSTER,
DATE SLIPS A SPECIALTY.
By-Laws for Lodges,
Town Accounts, Programmes,
Handbills. Tickets,
Fancy Cards,
Business Cards,
Ball Cards,
And everything else in the line of Printing.
CHARLES W. GARDNER.

INCORPORATED JANUARY, 1873. WORLD'S DISPENSARY MEDICAL ASSOCIATION BUFFALO AND LONDON CAPITAL STOCK, $1,000,000.
(*Successors to R. V. PIERCE, M. D.*)
DR. R. V. PIERCE, having acquired a world-wide reputation in the treatment of Chronic Diseases, resulting in a professional business for exceeding his individual ability to conduct, some years ago induced several medical gentlemen to associate themselves with him, as the Faculty of the World's Dispensary, the Consulting Department of which, has since been merged with the **INVALIDS' HOTEL.** The organization has been completed and incorporated under the name and style of **World's Dispensary Medical Association,** with the following officers: Hon. R. V. PIERCE, *Pres.* F. D. PIERCE, *V. Pres.* JNO. P. PIERCE, *Sec.* LESTER B. SMITH, *Treas.*
NINE PHYSICIANS AND SURGEONS of eminence and skill have been chosen to the Faculty.
CHRONIC DISEASES of all forms come within the province of our several specialties.
LUNG DISEASES.—This division of practice is very ably managed by a gentleman of unusual judgment and skill. Bronchial, Throat, and Lung Diseases treated with the most successful results.
DISEASES OF WOMEN.—Especially are our facilities of a superior order for the cure of all those chronic diseases peculiar to females.
NERVOUS DISEASES.—Paralysis, Nervous Debility, Epilepsy (Fits), Chorea (St. Vitus's Dance), Neuralgia, and other nervous affections, receive the attention of an expert in this specialty.
NOT NECESSARY TO SEE PATIENTS.—By our original system of diagnosis, we can treat many chronic diseases as successfully without as with a personal consultation. For particulars see "People's Common Sense Medical Adviser" (1,000 pages, sent post-paid for $1.50) or "Invalids' and Tourists' Guide Book" (100 pages, 10 cents post-paid).
SURGICAL CASES.—Among the operations which we are called upon most frequently to perform are those for Nasal Polypus, Harelip, Tumors, Fistula in Ano, Piles, Hernia (Rupture), Hydrocele (Dropsy of the Scrotum), Varicocele, Ovarian and Uterine Tumors, Calculi (Stone in the Bladder), Strictures, etc., etc. We also treat successfully, by a new method without surgical operation, Cancers, Tubercles, Spinal Curvature, and other deformities. (See pamphlet entitled, "Motion as a Curative Agent," sent on receipt of 10 cents.)
Address, World's Dispensary Medical Association, BUFFALO, N. Y.

WOMAN
By an immense practice at the World's Dispensary and Invalids' Hotel, having treated many thousand cases of those diseases peculiar to woman, I have been enabled to perfect a most efficient and positive remedy for these diseases.
To designate this natural specific, I have named it
Dr. Pierce's Favorite Prescription
The term, however, is but a feeble expression of my high appreciation of its value, based upon personal observation. I have, while witnessing its positive results in the special diseases incident to the organism of woman, singled it out as **the climax or crowning gem of my medical career.** On its merits, as a positive, safe, and effectual remedy for this class of diseases, and one that will, at all times and under all circumstances, act kindly, I am willing to stake my reputation as a physician; and I do confident say I that it will not disappoint the most sanguine expectations of a single invalid; say who were life of the ailments for which I recommend it, that I offer and sell it under **A POSITIVE GUARANTEE.** (For conditions, see pamphlet wrapping bottle.)
The following are among those diseases in which my **Favorite Prescription** has worked cures, as if by magic, and which it controls more surely than any other medicine: Leucorrhœa, Excessive Flowing, Painful Monthly Periods, Suppressions when from unnatural causes, Irregularities, Weak Back, Prolapsus, or Falling of the Uterus, Anteversion and Retroversion, Bearing-down Sensations, Internal Heat, Nervous Depression, Debility, Despondency, Threatened Miscarriage, Chronic Congestion, Inflammation and Ulceration of the Uterus, Impotency, Barrenness, or Sterility, and Female Weakness. I do not extol this medicine as a "cure-all," but it admirably fulfils a **single set of purposes,** being a most perfect specific in all chronic diseases of the sexual system of woman. It will not disappoint, nor will it do harm, in any state or condition.
Those who desire further information on these subjects can obtain it in THE PEOPLE'S COMMON SENSE MEDICAL ADVISER, a book of over 900 pages, sent, post-paid, on receipt of $1.50. It treats fully of those diseases peculiar to Females, and gives much valuable advice in regard to the management of those affections.
Favorite Prescription sold by Druggists.
R. V. PIERCE, M. D., Prop'r, World's Dispensary and Invalids' Hotel, Buffalo, N. Y.

HARDWARE, PAINTS, OILS, &C.
SALEM WARRANTED PURE WHITE LEAD.
BOSTON " " "
FOREST RIVER PURE WHITE LEAD.
ENGLISH " " "
On hand and for sale at Manufacturers' Prices.
Also, a large and well-selected Stock of
Hardware, Paints, Oils, Glass, &c., &c.,
ETC., ETC., ETC.,
At Lowest Rates.
JOHN H. BAILEY,
RICE BLOCK,
46 Market and 1 Ladd Street

American and Foreign PATENTS.
[ESTABLISHED 1865.]
GILMORE & CO., Successors to CHIPMAN, HOGNES & CO., Solicitors. Patents procured in all countries. *No fees in advance.* No charge unless the patent is granted. No fees for making preliminary examinations. No additional fees for obtaining and conducting a re-hearing. Special attention given to Interference Cases before the Patent Office, Extensions before Congress, Infringement Suits in different States, and all litigation appertaining to Inventions or Patents. Send stamp to GILMORE & CO. for Pamphlet of sixty pages.
Old Bounty Land Warrants.
The last Report of the Commissioner of the General Land Office shows 2,807,850 acres of Bounty Land Warrants outstanding. These were issued under act of 1855 and prior acts. GILMORE & CO. pay cash for them. Send by registered letter. Where Assignments are imperfect we give instructions to perfect them.
Arrears of Pay and Bounty.
Officers, Soldiers and Sailors of the late war, or their heirs, are in many cases entitled to money from the Government of which they have no knowledge. Write full history of service, and state amount of pay and bounty received. Enclose stamp to GILMORE & CO., and a full reply after examination, will be given you free.
Pensions.
All Officers, Soldiers and Sailors wounded, ruptured or injured in the late war, however slightly, can obtain a pension by addressing GILMORE & COMPANY.
Cases prosecuted by GILMORE & Co. before the Supreme Court of the United States, the Court of Claims and the Southern Claims Commission.
Each department of our business is conducted in a separate bureau, under the charge of the same experienced parties employed by the old firm. Prompt attention to all business entrusted to GILMORE & Co. is thus secured. We desire to win success by deserving it. Address
GILMORE & CO.,
WASHINGTON, D. C.

FIRST NATIONAL BANK
GOVERNMENT DEPOSITORY,
Continues to supply either Coupon or Registered
FOUR PER CENT. BONDS
At subscription rates, furnished direct from the Treasury Department.
U. S. 5-20 Called Bonds,
Cashed, or exchanged for new 4's on favorable terms.
d&g E. P. KIMBALL Cashier.

New Advertisements

NEW RICH BLOOD!
Parsons's Purgative Pills make New Rich Blood, and will completely change the blood in the entire system in three months. Any person who will take 1 pill each night from 1 to 15 weeks may be restored to sound health, if such a thing be possible. Sent by mail for 8 letter stamps.
tmay15 I. S. JOHNSON & CO., Bangor, Me.

READER, BEFORE BUYING A
PIANO OR ORGAN
Do not fail to send for my latest 20 page Illustrated Newspaper with much valuable information *Free. New Pianos,* $125, $135 and upwards. *New Organs,* $65 to $440. *Be sure* to write me before buying elsewhere. *Beware of Imitators.* Address DANIEL F. BEATTY, Washington, N. J.

Agents Wanted
For the *Best* and *Fastest-Selling* Pictorial Books and Bibles. Prices reduced 33 *per cent.* National Publishing Co., Philadelphia, Pa.

$10 TO $1000 Invested in Wall Street grows into monthly fortunes. Book sent free explaining everything. Address BAXTER & CO., BANKERS, 17 Wall St., New York.

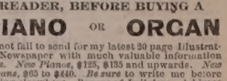
BENSON'S CAPCINE POROUS PLASTER,
There is no doubt about the great superiority of this article over common porous plasters and other external remedies, such as liniments, electrical appliances, &c. Ask physicians in your own locality about it. It is wonderful.
Sold by all Druggists. Price 25 Cents.

KANSAS FARMS AND FREE HOMES.
HOW TO GET THEM in the best part of the state. 6,000,000 acres for sale. For free copy of "Kansas Pacific Homestead," address Land Commissioner, Salina, Kansas.
tmay8

L. S. L.
A SPLENDID OPPORTUNITY TO WIN A FORTUNE.
Fifth Grand Distribution, Class E, at New Orleans, Tuesday, May 13th, 1879—108th Monthly Drawing.
LOUISIANA STATE LOTTERY COMPANY.
This Institution was regularly incorporated by the Legislature of the State for Educational and Charitable purposes in 1868 *for the term of Twenty-five Years,* to which contract the inviolable faith of the State is pledged, with a Capital of $1,000,000, to which it has since added a reserve fund of $350,000. ITS GRAND SINGLE NUMBER DISTRIBUTION will take place monthly. *It never scales or postpones.* Look at the following Distribution:
CAPITAL PRIZE, $30,000.
100,000 TICKETS AT TWO DOLLARS EACH.
HALF-TICKETS, ONE DOLLAR.
LIST OF PRIZES.

1 CAPITAL PRIZE			$30,000
1 CAPITAL PRIZE			10,000
1 CAPITAL PRIZE			5,000
2 PRIZES of $2,500			5,000
5 do.	1,000		5,000
20 do.	500		10,000
100 do.	100		10,000
200 do.	50		10,000
500 do.	20		10,000
1000 do.	10		10,000
APPROXIMATION PRIZES.			
9	Approximation Prizes of $500		2,700
9	do.	do. 200	1,800
9	do.	do. 100	900
1857 Prizes, amounting to			$110,400

Responsible corresponding agents wanted at all prominent points, to whom a liberal compensation will be paid.
Application for rates to clubs should only be made to the home office in New Orleans.
Write, clearly stating full address, for further information, or send orders to
M. A. DAUPHIN,
P. O. Box 692, New Orleans, La.,
or same at No. 319 Broadway, New York.
All our Grand Extraordinary Drawings are under the supervision and management of GENERALS G. T. BEAUREGARD and JUBAL A. EARLY. w,s,&6tmay8

CITY OF PORTSMOUTH.

Assessors' Notice.

THE INHABITANTS of the City of Portsmouth are hereby required to exhibit to the Assessors of said City a just and true account of their Polls and Estates, ratable by law on or before the Fifteenth day of April.

And all persons who do not comply with the above requirements in handing in an inventory of their ratable estate, and making oath to the same will have no legal claim for abatement.

The Assessors, or any Justice of the Peace, or the City Clerk, are proper persons to administer the oath; and each individual making his inventory shall have an endorsement on the same, certifying that it has been duly sworn to, and the same to be handed to one of the Assessors, or left with their Secretary at the City Clerk's Office on or before the said Fifteenth day of April.

RUFUS K. OXFORD,
N. F. MATHES,
GEO. W. PENDEXTER,
H. F. WENDELL,
WM. P. BENNETT,
EBEN F. BRACKETT,
JOSEPH H. BERRY,
JUSTIN V. HANSCOM,
LEWIS G. DAVIS,
Assessors of Taxes of the City of Portsmouth.
April 7th, 1879.

Assessors' Notice.

THE ASSESSORS OF TAXES will be in session at the rooms of the Mayor and Aldermen, City Building, on TUESDAY AND FRIDAY EVENINGS during the month of April, from 7½ o'clock until 9 o'clock, for the purpose of receiving inventories and hearing all parties in regard to their liability to taxation.
RUFUS K. OXFORD, Chairman.

THE
Alpine Silver Mining Co.,
OF COLORADO.
CAPITAL $2,000,000. 200,000 SH RES.
PAR VALUE, $10 PER SHARE.
UNASSESSIBLE.
Daniel J. Splane, Pres. J. L. Thompson, Sec.
The property of this Company consists of twelve mines and mining locations, located in Lake County, Colorado, in the vicinity of Leadville, upon all of which extensive work has been done, in all cases exhibiting true fissure veins, good pay streak, and well defined lodes.
Three of the leaning mines are well opened up and have at the lowest computation over TEN THOUSAND TONS OF ORE IN SIGHT; by May 1st, the Railroad now under construction will be within a short distance of this property.
The Company proposes to sell a portion of its stock at $1.50 per share for the purpose of more completely developing its mines, and for the erection of works for the treatment of its ores.
Applications for the stock may be made at the office of the Company, 61 Broadway, New York.
N. B.—*The Mining Record,* of New York, the highest mining authority in this country, says Feb. 1st, 1879: The principal owners in this company are hard working men who by their own labor have uncovered large bodies of ore which they now wish to extract and send to market; our readers will do well to make a venture with these worthy men, this money will probably be returned to them twenty fold. The business management has been placed in the care of Mr. J. L. Thompson, an officer of high standing, one of the largest banks in the city. A Prospectus giving full particulars sent free, on application to the Secretary. mch22d&wtmos

Portsmouth Daily Chronicle.

By CHRONICLE & GAZETTE PUBLISHING COMPANY.

PORTSMOUTH, N. H., SATURDAY, MAY 3, 1879.

$6 PER YEAR, IN ADVANCE. THREE CENTS PER COPY.

THE PORTSMOUTH DAILY CHRONICLE

(Established August 26, 1862.)

is Published Every Morning, Sundays excepted, at No. 7 Exchange Building, Pleasant Street, opposite the Post Office, by the

Chronicle and Gazette Publishing Company.

TERMS $6.00 PER YEAR.

The New Hampshire Gazette.

(The Oldest Newspaper in the United States, established Oct. 7, 1756,)

is published every THURSDAY at the same office. Terms, $1.50 per year; $2.00 per year, if not paid in advance.

ADVERTISEMENTS inserted on reasonable terms, in either or both papers. The GAZETTE, having a large country (in addition to its local) circulation, is an excellent medium of advertising. A liberal reduction made when advertisements appear in both papers.

Correspondence from neighboring towns, containing items of public interest, will be gladly received. All communications should be addressed and all checks made payable to the

CHRONICLE & GAZETTE PUBLISHING CO., PORTSMOUTH, N. H.

The Job Printing Business is conducted in the same office by Mr. Charles W. Gardner, who keeps on hand a large and well-selected stock of all materials required in his line.

Transportation.

Eastern & Maine Central Railroad Line.

CARS leave the Station of the Eastern Railroad, between Deer and Elm streets, as follows:

For Boston, at *7.15, 7.15, 8.25, 11.00 A. M.; 3.00, 5.30 P. M.*

For Portland and Stations East, 10.00 A. M.; 2.57, 5.15 P. M.

For Bangor, St. John, Montreal and Quebec, 10.00 A. M.; 9.15 P. M.

For Great Falls and Wolfeborough, 10.00 A. M.; 5.44 P. M.

For North Conway, 10.00 A. M.

For Dover and Way Stations, 10.00 A. M.; 12.30, 3.00, 7.00 P. M.

Trains leave *For Portsmouth*—

From Boston, 7.30, 10.00 A. M.; 12.30, 3.15, 4.45, 7.00 P. M.

From Portland, *2.05, 8.45 A. M.; 1.00 P. M.

From North Conway, 7.00 A. M.

From Wolfeborough, 8.[illegible] A. M.; 3.10 P. M.

From Great Falls, 7.34, 10.00 A. M.; 4.45 P. M.

From Dover, 6.45, 10.30 A. M.; 2.25, 5.00 P. M.

From Newington, 7.01, 10.46 A. M.; 2.41, 5.16 P. M.

Trains from Boston arrive at Portsmouth at 9.35 A. M.; 12.25, 2.26, 5.40, 6.55, 9.12 P. M.

Trains from Portsmouth arrive at Boston at *6.30, 9.30, 10.45 A. M.; 1.30, 5.30, 8.00 P. M.

*Except on Mondays.

Feb. 17, 1879. A. P. ROCKWELL, Pres't.

Concord & Portsmouth Railroad.

PASSENGER TRAINS leave Concord Railroad Station, foot of Bridge Street:

For Newmarket Junction, Manchester, Concord and Upper Railroads, at 7.55 A. M., and 5.10 P. M.

Arrive at Manchester at 9.46 A. M., 7.10 P. M.

Arrive at Concord at 10.35 A. M., and 8.15 P. M.

Leave Concord at 7.30 A. M., and 3.40 P. M.

Leave Manchester at 8.15 A. M., and 4.25 P. M.

Arrive at Portsmouth at 10.10 A. M., and 6.15 P. M.

All trains connect at Newmarket Junction, with trains of the Boston & Maine Railroad for Exeter, Haverhill, Lawrence and Boston; and for Dover, Great Falls and Portland; at Concord with trains to and from all the Upper Railroads.

H. E. CHAMBERLIN, Supt.

RE-OPENING

OF THE POPULAR

PROVIDENCE LINE

TO NEW YORK,

Via Providence.

OPENS APRIL 28, FOR THE SEASON OF 1879.

Only 42 Miles of Rail.

Steamboat Express Train will leave Boston & Providence Railroad Station daily (Sundays excepted) at 8 P. M. Connect at Fox Point wharf, Providence, with the *entirely new and magnificent*

STEAMER MASSACHUSETTS,

and the well-known and popular

STEAMER RHODE ISLAND,

Arriving in New York at 6 A. M. This is the only line affording a delightful sail *through Narragansett Bay* by daylight.

Returning, leave Pier 29, North River, at 5 P. M., arriving in Boston at 7 A. M.

No intermediate landings between Providence and New York.

Tickets and State Rooms can be secured at Company's office, 214 Washington, corner State street, and at Boston & Providence Railroad Station.

J. W. RICHARDSON, Agent, Boston.
A. A. FOLSOM, Supt. B. & P. R. eodtsept5

HATHAWAY SHIRTS.

A FEW MORE OF THOSE

CELEBRATED HATHAWAY SHIRTS

Cut Low in the Neck, at

William P. Walker's,

13 No. 8 Market Square.

PRATT'S ASTRAL OIL!

Safest and Best!

AT SWEETSER'S.

For Sale.

A PLEASURE ROW BOAT, copper-fastened, nearly new, with four oars and patent rowlocks; built by Staples of Eliot.

Apply to RIDER & COTTON, 69 Market Street, Portsmouth.

Tax Notice.

NOTICE, is hereby given that Property on which the Tax for 1878 is not paid will be advertised on or before the 31st day of May, and will be sold to pay the same and incidental charges unless previously settled.

JAMES MOSES, Collector.

Portsmouth, April 23d, 1879. 1w

PATENTS!

R. H. EDDY,

No. 76 State St., Opposite Kilby, Boston,

SECURES PATENTS in the United States; also in Great Britain, France and other foreign countries. Copies of the claims of any Patent furnished by remitting one dollar. Assignments recorded at Washington. *No Agency in the United States possesses superior facilities for obtaining Patents or ascertaining the patentability o inventions.*

R. H. EDDY, Solicitor of Patents.

TESTIMONIALS.

I regard Mr. Eddy as one of the *most capable and successful* practitioners with whom I have had official intercourse. CHARLES MASON, Commissioner of Patents.

"Inventors cannot employ a person more trustworthy or more capable of securing for them an early and favorable consideration at the Patent Office." EDMUND BURKE, Late Commissioner of Patents.

BOSTON, October 19, 1876.

R. H. EDDY, Esq.—*Dear Sir:* You procured for me, in 1840, my first patent. Since then you have acted for and advised me in hundreds of cases, and procured many patents, reissues and extensions. I have occasionally employed the best agencies in New York, Philadelphia and Washington, but I still give you almost the whole of my business, in your line, and advise others to employ you. Yours truly, GEORGE DRAPER.

BOSTON, January 1, 1879. 3tawtjan180

THE NEW ENGLAND

MUTUAL LIFE

Insurance Company

OF BOSTON.

The Oldest Massachusetts Company.

19,000 MEMBERS. $57,000,000 INSURANCE.

The features of the Company are

1.—*Its entire mutuality.*
2.—*The character of its investments.*
3.—*The liberality of its treatment of retiring members.*
4—*Its selection of risks as developed by its past favorable mortality.*
5.—*The application of the Mass. Non-Forfeiture law to its policies, whereby every member is entitled to insurance according to its provisions.*

Information as to rates can be obtained on application at the office of the Company, or of any of its agents in the principal cities and towns of the Commonwealth.

35th Annual Report now ready for Distribution.

BENJ. F. STEVENS, President.
eodtsept16 JOS. M. GIBBENS, Secretary.

BOYNTON'S FURNACES,

Cast or Wrought Iron. Suitable for Coal or Wood.

BRICK-SET AND PORTABLE.

Are Powerful Heaters; Remarkably durable; economical in fuel; give universal satisfaction; have no bolted joints; are free from gasses.

Thousands have had constant and severe use for over 18 years, and in good condition to-day, without repairs or expense.

The most durable Furnace, the cheapest to buy. Fitted with clinker-cleaning anti-friction grates; ash-sifting grates and ash-pans; lined feed doors, draft regulator, etc. Have many attractive and practical improvements never before adopted.

Also, RANGES for family or hotel use; Fireplace Heaters, etc.

Send for Circulars, before purchasing others.

RICHARDSON, BOYNTON & CO., Manufacturers,
eodtnov19 *134 Water Street, New York.*
Apply direct to the Manufacturerers.

BARRETT'S

ROCK CANDY

— AND —

Hermitage Rye!

Rock Candy and Whiskey has been for years a standard remedy for all diseases of the throat and lungs. The article we now offer is carefully prepared by eminent physicians, it being made from the very best Rock Candy and Hermitage Pure Old Rye Whiskey, 1870.

C. B. BARRETT & CO.,
45 North Market Street, Boston.

PAINT!! PAINT!

— HAVE YOUR —

SIGNS AND CARRIAGES

PAINTED

At DANIEL J. SPINNEY'S

NEW PAINT SHOP,

NO. 13 BOW STREET.

Cheaper than at any other place in the city.

Second-hand Furniture Repainted, and made to look as good as new.

WOOD!

Hard and Soft Wood,

Sawed and Split,

KINDLINGS, SHAVINGS, ETC., ETC.

Orders left at the PLANING MILL, GREEN STREET, will be promptly attended to.

DANIEL MASON, Agent.

MORSE & ILSLEY,

FIRE, LIFE AND ACCIDENT

INSURANCE

AGENTS,

Represent the following reliable companies:

THE INSURANCE COMPANY OF NORTH AMERICA,
Of Philadelphia, Penn.

LIVERPOOL and LONDON and GLOBE,
U. S. Office, New York City.

SPRINGFIELD, *of Springfield, Mass.*

QUEEN, *of Liverpool and London.*

PHŒNIX, *of Hartford, Conn.*

ORIENT, *of Hartford, Conn.*

TRAVELERS LIFE & ACCIDENT COMPANY,
Of Hartford, Connecticut.

NEW ENGLAND MUTUAL LIFE
Of Boston, Mass.

The above companies are well known and reliable, and we solicit the patronage of our friends and the public. All losses adjusted and promptly paid at our office.

MORSE & ILSLEY,

NO. 13 PLEASANT STREET,--UP ONE FLIGHT.

NEW AND EXTENSIVE STOCK

— OF —

SPRING & SUMMER GOODS

— AT —

WM. P. WALKER'S,

No. 8 Market Square.

HAVING RECEIVED A FULL ASSORTMENT OF

FOREIGN AND DOMESTIC

CLOTHS, CASSIMERES, &C., &C.,

I am prepared to make them up into GARMENTS of the latest style, or according to the fancy of the purchaser, and

Perfect Satisfaction Guaranteed!

MY STOCK OF GOODS SUITABLE FOR

SUITINGS

IS UNEQUALLED.

Particular attention paid to the making of

ARMY and NAVY

REGULATION UNIFORMS.

A FULL ASSORTMENT OF

Gentlemen's Furnishing Goods!

Constantly on hand, consisting of

Bosoms, Gloves, Suspenders, Collars, Linen Goods, Drawers, Handkerchiefs, Shirts

Of Every Description!

NEW YORK SHOPPING.

LAMAR PURCHASING AGENCY!

ESTABLISHED! RELIABLE!

Everything bought with taste and discretion. New York Fashion Correspondent of this paper connected with agency. Best city references. Send for circular with prices. Address

MRS. ELLEN LAMAR,
877 Broadway, New York City.

NOTICE.

ATTENTION is hereby called to the following extract from Sec. 6, Chapter 17, of the Ordinances of the City of Portsmouth:

"No person shall throw out any wood or coal ashes, or refuse dirt of any kind into any street, lane, alley, or other public place in the compact part of the city."

On and after the 1st day of May next all ashes, or refuse dirt, which may be placed in barrels or boxes and left on the curb stone of any dwelling or store, will on Wednesday and Saturday morning of each week be removed by the city teams, free of expense.

By order of the Mayor.

D. J. VAUGHAN, *City Clerk.*

PORTSMOUTH

INSURANCE

AGENCY.

Established in 1851.

JOHN SISE, - 5 MARKET SQ.

Is authorized Agent and Attorney for the following responsible Companies:

ÆTNA INSURANCE COMPANY,
HARTFORD, CONN.,.....Assets $7,000,000

HARTFORD FIRE INSURANCE CO.,
HARTFORD, CONN.,.....Assets $3,200,000.

HOME INSURANCE COMPANY,
NEW YORK.....Assets, $6,000,000.

FRANKLIN FIRE INSURANCE CO.,
PHILADELPHIA.....Assets $3,300,000.

ROYAL INSURANCE COMPANY,
LIVERPOOL, ENG.....Assets $18,000,000 (gold.)

PENNSYLVANIA FIRE INS. CO.
PHILADELPHIA.....Assets $1,800,000.

Business men and owners of Property desiring every security by Insurance against loss and damages by fire, will find it for their interest to place their risks in the above companies, some of which have been represented in this vicinity for nearly fifty years.

All losses will be promptly adjusted and paid by the undersigned.

JOHN SISE,

INSURANCE AGENT.

OFFICE No. 5 MARKET SQUARE, Portsmouth

GENERAL LIFE AND FIRE

INSURANCE

AGENCY.

Alonzo F. Craig, Agent

CAPITAL REPRESENTED

$40,000,000.

EQUITABLE LIFE ASSURANCE SOCIETY OF THE UNITED STATES.
ASSETS,.....$25,000,000.

N. BRITISH & MERCANTILE INS. CO.
LONDON AND EDINBURGH.
CAPITAL, GOLD,.....$10,000,000.
Invested in the United States,.....$1,547,897.82.

NATIONAL FIRE INSURANCE COMPANY
HARTFORD, CONN.
ASSETS,.....$831,850.25.

WESTCHESTER FIRE INSURANCE CO.
NEW YORK.
ASSETS,.....$655,787.24.

ST. PAUL FIRE AND MARINE INS. CO.
ST. PAUL, MINN.
ASSETS,.....$719,621.78.

FANEUIL HALL INSURANCE COMPANY
BOSTON, MASS.
ASSETS,.....$250,000.00.

Insurance effected on all kinds of Property Reasonable Rates.

Losses at this Agency will be prompt adjusted, and paid at this Office.

ALONZO F. CRAIG,

INSURANCE AGENT,

Office No. 5 Congress Street Portsmouth

THE POPULAR PICTORIAL WEEKLY

Frank Leslie's

Illustrated Newspaper!

Handsome Illustrations of the Current Events of the Day!

POLITICAL, SOCIAL, SCIENTIFIC, COMMERCIAL,

Etc., at Home and Abroad!

The Illustrated Newspaper has reached its 48th volume, affording for nearly a quarter century a Complete Review of Current Events.

There are able editorials on all subjects of public interest, Domestic and Foreign News, Personal Gossip, Music and the Drama, Money Market, Serial and Short Stories, etc., with admirable Cartoons of peculiar incidents, prevailing follies, etc., etc.

Published every Wednesday, and for sale at all Newsdealers.

PRICE 10 CENTS.

Annual Subscription $4.00,

[Postpaid.]

Frank Leslie's Publishing House,

53, 55, 57 PARK PLACE, NEW YORK.

FLOUR.

100 bbls. T. HARRISON'S ST. LOUIS FLOUR

— FOR SALE BY —

H. F. GERRISH.

CATARRH

IS IT CURABLE?

THOSE who have suffered from the various and complicated forms of disease assumed by Catarrh, and have tried many physicians and remedies without relief or cure, would seem to answer this question with considerable anxiety. And well they may; for no disease that can be mentioned is so universally prevalent and so destructive to health as Catarrh. Bronchitis, Asthma, Coughs, and serious and frequently fatal affections of the lungs follow, in many instances, a case of simple yet neglected Catarrh. Other sympathetic affections, such as deafness, impaired eyesight, and loss of sense of smell, may be referred to as minor but nevertheless serious results of neglected Catarrh, bad enough in themselves, but so nothing compared with the dangerous affections of the throat and lungs likely to follow.

IT CAN BE CURED.

That can be cured. There is no doubt about it. The immediate relief afforded by SANFORD'S RADICAL CURE FOR CATARRH is but a slight evidence of what may follow a persistent use of this remedy. The hardened matter that has lodged in the nasal passages is softened with a few applications; an alleviation and inflammation subdued and healed; the entire membrane lining of the head purified and purified. Constitutionally its action is that of a powerful purifying agent, destroying in its course through the system the acid poison, the destructive agent in catarrhal disease.

A COMPLICATED CASE.

Gentlemen,—My case is briefly as follows: I have had Catarrh for ten years, each year with increasing severity. For nine years I had not breathed through one nostril. I had droppings in the throat, a very bad cough, asthma so bad as to be obliged to take a remedy at midnight before being able to lie down and sleep, and a constant dull pain in my head. My head was at times so full of catarrhal matter as to injure my sense of hearing and compel me to get up several times in the night to clear it and my throat before I could sleep. Every one of these distressing symptoms has disappeared under the use of not quite three bottles of SANFORD'S RADICAL CURE. My hearing is fully restored, I have no asthmatic symptoms, no cough, no droppings in the throat, no headache, and in every way being as I have been for years. I could feel the effects of the CURE on my appetite, on my kidneys, and, in fact every part of my system. What has been done in my case is wholly the effect of the RADICAL CURE.

Very respectfully, C. H. LAWRENCE.
FITCHBURG, Oct. 14.

Indorsed by a Prominent Druggist.

I hereby certify that Mr. Lawrence purchased the RADICAL CURE of me, and from time to time made my familiar with his case. I believe his statement to be true in every particular. JAS. F. DEADY.
FITCHBURG, Oct. 14.

Each package contains Dr. Sanford's Improved Inhaling Tube, and full directions for its use in all cases Price, $1. For sale by all wholesale and retail druggists and dealers throughout the United States and Canada WEEKS & POTTER, General Agents and Wholesale Druggists, Boston, Mass.

COLLINS'

VOLTAIC PLASTER

An Electro-Galvanic Battery combined with a highly Medicated Strengthening Plaster forming the best Plaster for pains and ache in the World of Medicine.

REFERENCES.

Dr. A. M. Riker, Montgomery, O.
Mrs. Frances Harriman, Orland, Me.
Haskell Lee, Esq., Milford, Del.
Mrs. Richard Gorman, Lynchburg, Va.
J. B. Samuels, Esq., Winona, Minn.
Mrs. A. Turzie, Memphis, Tenn.
H. H. Gooch, Esq., Osweego, Kan.
Mrs. Willard Collins, Buckport, Me.
O. W. Bostwick, Esq., Mt. Sterling, O.
Mrs. Eliza Young, Cambridge, Mass.
Francis Baker, Esq., Cincinnati, O.
Mrs. J. M. Robinson, E. Orrington, Me.
N. Shiverick, Esq., "Independent" Office, N. Y.
Mrs. Eliza J. Duffield, Blaine, Ill.
Geo. Gray, Esq., Monticello, Minn.
Mrs. Chas. Rounds, Woodhull, Ill.
W. R. H. McKoney, Morrow, O.
Mrs. R. L. Stevens, Fort Wayne, Ind.
Wm. S. Simms, Madisonville, Ky.
Mrs. E. Bredell, St. Louis, Mo.
Mortimer Lyon, Esq., San Francisco, Cal.
And hundreds of others.

COLLINS' VOLTAIC PLASTERS

Cure when all other remedies fail. Copies of letters detailing some astonishing cures when all other remedies had been tried without success, will be mailed free to the correspondence may be had if desired. For the cure of Lame Back and weaknesses peculiar to females, COLLINS' VOLTAIC PLASTERS are superior to all other external remedies.

PRICE, 25 CENTS.

Be careful to call for COLLINS' VOLTAIC PLASTER lest you get some worthless imitation. Sold by all wholesale and retail druggists throughout the United States and Canadas, and by WEEKS & POTTER, Proprietors Boston, Mass.

MUCILAGE

— OF THE —

BEST QUALITY!

— FOR —

5 CENTS A BOTTLE!

— AT —

M. Goodrich's Book-Store.

10 BARRELS

FLORIDA ORANGES,

— FOR SALE BY —

Henry F. Gerrish.

THE MALLORY

Patent Air Closet!

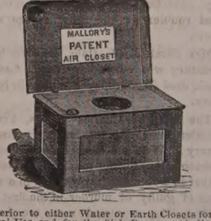

Superior to either Water or Earth Closets for General Use, and for the Sick Room, are indispensable.

They can be set up in any Room, Hall-way or Closet, or at the Bedside of the Sick, and are warranted to be Perfectly Odorless.

Being thoroughly ventilated from the front, and connecting with the chimney, the disagreeable odors and poisonous gases are carried off into the chimney, instead of escaping into the room.

— FOR SALE BY —

JOHN P. SWEETSER,

46 Market Street,

PORTSMOUTH

Daily Chronicle.

The Back Hair.

False hair having come to be recognized as a necessity of the modern female existence, it may be of interest to know how this constantly increasing want is supplied. Live hair, bought "on foot" (to use the technical term of the trade,) constitutes but a very small percentage of the stock in market, as there are few who wish to part with their locks for money, and those who have superfluous locks to spare grow fewer and fewer every year. When second-hand tresses were needed to furnish wigs for a few elderly ladies, agents found no difficulty in securing a sufficiency among the peasant maids of Auvergne and Brittany. The present demand, however, greatly exceeds the supply, and it is asserted that Paris alone uses more than all the available crop in France, and that Marseilles (the great centre of the traffic in hair) deals with Spain, the Orient and the two Sicilies, for forty tons a year of dark hair, of which she makes upwards of 65,000 chignons annually. Under the name of "dead hair" are classed the "combings" which thrifty servant girls save up and sell, the clippings of barber shops, faded curls, worn out switches, etc. The scavengers, of every city, both at home and abroad, value nothing short of a silver spoon among the refuse so much as a snarl of combings, however dirty, as it will find a ready sale. Such findings are afterwards washed with bran and potash, carded, sifted, classed and sorted, and then made into the cheap front curls, puffs, and chignons that abound in market. Much of this enters into the cheaper grade of the 350,000 "pieces" annually made in France, of which enormous trade England is said to be the best customer, and America almost as good. Late reports on the commerce of Swatow, China, shows that a large export trade in "dead" hair, gathered in the stalls of barbers, sprang up in 1873, during which year 18,000 pounds were exported to Europe. In 1875 the exports of this refuse arose to 134,000 pounds, with a commercial value of over $25,000. It is an undoubted fact, too, that pauper corpses are often despoiled of their hair to meet this same demand of an increasing commerce. Those, then, who sport more than their own natural locks, can never be sure whether these are redolent of the sepulchre, the gutter, or the servant girl's comb.

The Delights of "Before the Mast."

A boy who ran away to sea writes as follows of his hardships:—Work was begun at six o'clock A. M., by the watch on duty, and continued by alternate watches until shortly after six P. M., when look-outs were set. It may be wondered what was found to occupy a crew of sailors for a whole voyage, outside of the working of the ship. I scarcely remember now, but I know that there never was an idle moment. When work was wanting the officers were fertile in inventing means for making it.

There was daily cleaning and scrubbing of paint, polishing of brass, sweeping of decks, assistance to be rendered to the ship carpenter and sail maker, masts to be slushed down, ropes to be tarred, blocks to be removed and sheaves to be scraped and black leaded, worn paint to be scraped off and repainted, frayed cordage to be spliced and wound, broken ratlines to be replaced, rust to be hammered off the anchors and chains, "dunnage" to be got out for fires, stores to be removed from the "lazarette," new sails to be bent on, new rope to be made pliable, a pen of squeaking porkers to be attended to, and when all other resources failed, sennet to be braided and oakum to be picked.

No matter what the work, it seemed to require the same amount of cursing and kicking on the part of the officers. Not a day passed on the voyage but I was clubbed, kicked, rope's-ended or struck with the fist by one or the other of the mates. This will perhaps interest those youths who delight in the standard dime novel: "Will Wilkes, the Wild Wahoo of the Wallabout;" "Carousing Christopher's Careless Cruise; or, the Criminal of Klamshell Cave," and that sort of thing, for, in those remarkable literary productions, the fourteen-year-olds boss their officers in a way that would make an old sailor weep even to read about.

As the callow heroes of these sea tales are accustomed to dine in the cabin in a truly luxurious manner, it may also interest their young admirers to know something about the cuisine of the ship City of Boston, which I can assure them, is not widely different from the other merchant vessels. For breakfast, dinner and supper we had hard tack in unlimited quantity, the only article of diet of which there was ample sufficiency; four or five times a week we were served with "salt horse," which was in a partial state of decay and which could be smelled fore and aft whenever a barrel of it was opened; once a week two tainted little mackerel were given out with a couple of miniature potatoes; on Fridays we were regaled with a dab of boiled rice; on Saturdays there was a villanous compound formed of "salt horse," pieces of hard tack and thin molasses and called "cracker hash;" once a week there was a weak soup of dried peas, while Thursdays and Sundays were eagerly looked forward to as bringing duff, which it is hardly necessary to state, is dough boiled in a bag and in some cases—not in ours—primed with plums. It was divided into fragments of an ounce or two and dished up with a few drops of molasses. What was called coffee—but which the packages containing it asserted in unblushing bold type to be chickory—was given out at breakfast, warm, and slightly sweetened with molasses. The tea was a mysterious compound which gives me stomachic qualms to think about even now. It tasted like a mixture of wormwood and hay, with just enough molasses to render it particularly nauseous. We

merely drank it because it was warm and prevented our being chilled at nightfall.

Portsmouth Chronicle

SATURDAY, MAY 3, 1879.

Horrible Affair.

At North Sandwich, Mass., on the 1st inst., Charles F. Freeman in a freak of religious insanity butchered his daughter Edith, aged five years, by way of sacrifice. The man had become greatly excited during the last few days while attending a series of revival meetings. About a week ago he claimed to have received a "wonderful revelation," and has not eaten or slept since. He said that the Lord directed him to sacrifice his little daughter, and that she would rise again in three days. Thursday morning he sent word around the village that he would make the revelation known and offer an orthodox sacrifice at three o'clock in the afternoon. A number of people assembled at his house, but previous to their arrival the horrible deed was performed, with cool deliberation, and accompanied with what was intended to be an impressive religious ceremony. The little one was transfixed with a knife by her insane father, and her blood was poured out upon a table, which was improvised as an altar. The madman had not been secured up to Friday afternoon; he had driven everybody from his house and threatened death to any who should interfere, and having plenty of firearms no one dared to attempt his capture. He is about thirty-five years old, and has a wife and daughter living. He is perfectly sane on all but religious matters.

Chronicle Correspondence.

WASHINGTON, D. C., April 30th.

The town talk is the President's message. From the republican standpoint it is an admirable document, able, logical and truthful. From the democratic standpoint it is sophistical, and a mere special plea. Both sides are surprised at its emphasis in standing upon the republican ground. The republicans, who feared the President would waver and offer some weak point for compromise, are highly elated; while the democrats, who did not believe that the President would burn his bridges against them, are apparently very deeply disappointed. The more conservative of them say that the thing for them to do now is to pass a resolution extending the provisions of the last appropriation acts to next winter, and go home to their constituents for justification, but it looks as though they might be powerless to control the caucus, which seems inclined to fight to the bitter end. The President, by his language, indicates that he is opposed to the repeal of the laws objected to by the Democrats, whether upon appropriation bills or otherwise.

Some excitement has been created in political circles by reports from different parts of the country that Sec'y Sherman is laboring, through revenue officers and others, to work up the Sherman movement, looking towards the Presidency. His ambition is well known, and he has been considerably flattered of late. But this "movement" does not take well even among republicans, and certainly the radical men of the party do not take to it. In fact, they feel very bitter towards the secretary. In talking with a prominent radical, I learned that the hostility was not to Sherman alone, but, to use his language, to "any one who had anything to do with the sale of Louisiana to the Nicholls white-liners." This man declared that the republicans would not support any man who a hand in the "policy" of Hayes. Besides this, it is not likely that the "Sherman movement" can gain any hold in the south. Only two men at present seem to have any hold there. They are Windom and Grant. Senator Windom's staunch republicanism is known there and everywhere, and his popularity among colored voters would give him nearly the solid southern vote in the National Convention to-day were Gen'l Grant out of the way. As it is, he is believed to be the favorite there, and certainly he has a support in the northwest which John Sherman cannot take away from him.

One of the greenback-labor congressmen has been slopping over, and got himself into trouble. A meeting of laboring men here last night soundly denounced Congressman Murch, of Maine, as a fraud, he having made great promises and never fulfilled them. They desire his constituents to understand that he is not what he pretends, but that all he cares for is his salary and perquisites.

Mr. Tilden's enemies are pretty busy now hunting up evidence against him—his democratic enemies I mean, for his republican enemies are disposed to let him go on and capture the democratic nomination if he can. They have gone away back to 1848 to find that he was a free-soiler and helped nominate Van Buren at Buffalo. A good deal of ugliness is also manifested on account of charges that he is determined to rule or ruin the party, and many democrats threaten not to submit to that kind of talk any longer.

It is finally settled, I hear, that Hon. Geo. C. Gorham will be secretary of the republican congressional committee. He is an able political manager, and his services could not well be dispensed with. The committee will go to work at once with a view to strengthening the party in California, and elsewhere in the States having early elections. The democrats don't appear to be moving in the same work yet.

A good deal of malice or a good deal of ignorance, or perhaps both combined, animates the average newspaper critic who undertakes to show that the jetty improvements at the mouth of the Mississippi, under the direction of Capt. Eads, are a failure, or have been unfaithfully made so they are likely to fail. I am not probably far out of the way when I repeat my former opinion, that most of these criticisms are the offspring of malice, sharpened by the fact that Capt. Eads has refused to pay the said critics for other opinions. The latest error—like all the rest stupid, because the government officers here are ready to give any correspondent the facts—is that Capt. Eads has forfeited his future payments because of his failure to obtain a certain depth of channel above, as well as through and below, the jetties. In fact, the engineer is not bound by his contract to perform all the criticism implies; but again in fact he *has* performed all it implies, and much more than he is bound to perform. There is no dispute I believe, now, as to the depth in the jetties being twenty-seven feet, which is greatly ahead of the demand at this time. As to the rest, the engineer officer of the United States has certified that Capt. Eads has obtained a navigable depth of twenty-four feet through the shoal at the head of the pass. If he had not obtained this before the expiration of the present year the act of 1875 would have been null and void, and no law would have existed under which the contractor could collect another dollar. By the law he has until December, 1880, to secure twenty-six feet at the head of the pass, and it is probable that this will be accomplished a year ahead of time. This ought to set at rest the clamor about this work. I enter into this explanation because this work is one of great importance to the country, and these malicious assaults are embarrassing to the government as well as to the contractor; and if the success of the jetty system were less solidly assured they might endanger its progress by creating distrust. As it is, the authorities and Congress believe that Capt. Eads has earned more than he has received, and there will be no obstacle placed in his way.

Commissioner Le Duc is considerably exercised because Congress is disposed to take from him the authority to investigate the cattle disease, and the patronage that goes with it. The feeling in favor of giving that work to the national health board is growing, and there seems to be no reason why that board cannot attend to it without great additional expense.

KNOX.

News and Notes.

The three Boston boys recently picked up in the streets of New York in a starving condition by the police, were all fired with a glorious ambition to have wonderful adventures by the constant reading of dime novels and "boys' illustrated papers."

The citizens of Arlington, N. J., are organizing a vigilance committee to patrol their streets nights, as a protection against a gang of burglars who have robbed twelve houses in as many nights.

By a runaway accident in New York, Thurday, George Douglass, son of the proprietor of the New York riding academy, was killed, and a companion had his arm broken.

In Chicago, May 1st, Mrs. Ada Roberts fatally shot Theodore B. Weber, a prominent shoe dealer of that city. The woman charges that she was seduced by Weber, who entered into certain pecuniary arrangements on that account and afterward refused to keep them.

The recent great fire in Orenburg, Russia, is now attributed to carelessness. Nine hundred and forty-nine dwellings were burned, together with one mosque, four mills, two hundred and ninety-two shops, several tar, coal and firewood stores, timber yards, meat market, fruit market, and all the government buildings. The Czar has contributed ten thousand roubles for the relief of the sufferers.

Mrs. Sarah J. B. Hale, who for half a century was editor of *Godey's Lady's Book*, died Wednesday evening in New York.

The trial of Charles Drews, Frank Stichler, Israel Brandt, Isaiah Hummel, Henry F. Weis and George Zechman at Lebanon, Pa., for the murder of Joseph Raber in December last resulted in a verdict of guilty of murder in the first degree. The convicted men are backwoodsmen whose chief occupation is wood-chopping. Raber was a friendless old man of sixty-five who worked at whatever he could find to do. His life was insured by these people to the amount of $20,000, and he was then murdered by Drews and Stichler, who pushed him into the creek and held him under water until life was extinct, not, however, without a violent struggle. The prisoners were convicted on the evidence of one Peters, a soldier in the regular army, who had married the daughter of Drews, and of his wife, both of whom saw the murder committed, and on that of a brother of Stichler, who had been offered money to go into the conspiracy.

A posse of citizens attempted to arrest a gang of horse thieves at the house of one Pierson, fourteen miles from Forsythe, in Tracy county, Mo., on the 29th ult. The thieves resisted, and in the melee James Cegburn and William Bates of the posse were killed and another severely wounded; Pierson of the other side was mortally wounded, and a man named Lockhart is suppose to have been killed. The rest of the outlaws escaped. Great excitement prevailed, and a large party went in pursuit of the gang.

Political.

Henry Wilson took an active part in 1861 in favor of retaining nearly thirty democratic officers and employes of the Senate, which included nearly all who had not openly advocated rebellion or left for Dixie. These democrats have been retained by the republicans until their death or resignation, and some yet hold their places. Last Thursday afternoon Henry Wilson's brother, Samuel Colbath, a poor old man who has for many years been a doorkeeper in one of the Senate galleries, was removed because he is not a democrat. On the same day five other Senate employees, all Union soldiers, were removed to make places for ex-confederates.

A correspondent of the Boston *Journal* writes from Washington that the unity of the republicans is in striking contrast to the disagreement in the democratic councils. The only certain fact in the present situation is, the democrats are hopelessly divided. The more prudent and conservative men are loud in their denunciations of the hotspurs who have brought the party into this position, and are profuse with regrets that they themselves did not insist upon a different course. Said one of these gentlemen, who is an ex-confederate, and who has always been opposed to the movement, "We have been successful in two things; we have united the republican party and secured our own defeat. Our party has made a terrible mistake. The extra session was the first blunder. The compromise that was offered by the republicans last session, through Foster and Garfield, was much more than the democrats now even ask, but they refused it, forced the extra session, and the result is that we shall not only not obtain what was offered in that compromise, but we shall be ignominiously beaten. The party discipline will be broken, and the republican party will be united in a solid phalanx against us in 1880. We have even succeeded in reconciling the stalwart republicans to the President. The democrats as a party are signing their own death warrant."

—The beauty of a man's parting his hair in the middle appears to be that it gives both ears an equal chance to flap.

MUSIC HALL.

Sunday Evening, May 4th.

Sacred Concert!

By the Celebrated

Ninth Regiment Band

of Boston, assisted by the

HIGGINS FAMILY!

— AND —

GILDER AND LEE.

The NINTH REGIMENT BAND of Boston take pleasure in announcing their 12th Sunday Evening Sacred Concert, for the New England circuit, to be given at Music Hall on the above named evening, assisted by the HIGGINS FAMILY of Boston, consisting of C. HIGGINS, Leader and Conductor; LIZZIE BELLE HIGGINS, Pianist; MASTER CHARLES F. HIGGINS, 13 years of age, Violin Soloist; also MR. FRANK GILDER, the celebrated New York Pianist, with MASTER WILLIAM H. LEE, the wonderful Boy Soprano, whose singing here several weeks ago created such a sensation.

The selections will be all appropriate for the evening.

Reserved seats at Preston's (on and after Friday 9 o'clock A. M.) Admission 25 cents; gallery 15 cents.

Doors open at 7:15. Concert at 8 o'clock.

MUSIC HALL - - - - ONE NIGHT ONLY.

THURSDAY EVENING, MAY 8th.

C. H. DUPREZ, Manager. *The Favorites of the World*, still on the march of triumph. Second appearance in this city this season of the celebrated

Duprez & Benedict's

FAMOUS GIGANTIC MINSTRELS, of twenty-eight years' experience. A Monster Corps of Artists. A list of our most prominent favorites:

Tom Warfield,	Frank Carlton,
Frank Dumont,	James T. Gullick.
Joseph Fox,	William Ward,
D. J. Warren,	Ferd. Heinrich,
Chas. H. Duprez,	J. G. Rhodes,
Harry Pierson.	R. J. Fenton.

Eight. Unrivalled Comedians. Eight.

Introducing an entertainment of Great Variety, Originality and Real Merit. The great feature of Two Sets of End Men! Two Bone-players and Two Tambourinists! A Brilliant Vocal Quintette! A Full Solo Minstrel Orchestra! And a large Uniform Brass Band. The above carefully selected talent, forming in all its departments a strong, well organized Great Triple Comp ete Troupe, introducing an entirely new programme!

☞ *TICKETS only 25 cents; Reserved Seats 35 cents;* now on sale at Preston's Drug Store.

ICE.

THE SUBSCRIBER having on hand about 500 tons is prepared to supply families and stores with the best quality of ICE on the most reasonable terms; all orders left with the subscriber at No. 46 SOUTH STREET will be attended to. Ice can be had at the Ice House at any hour, either day or night. L. M. PERKINS.

Also for sale 200 loads Garden Loam, and a quantity of Gravel. tjel

THE BEST IN THE WORLD — SOLD BY ALL DEALERS

WHITE SEWING MACHINE

$1500 CASH TO AGENTS

SO SIMPLE A CHILD CAN USE IT. WARRANTED FOR 3 YEARS

BEWARE OF BOGUS DEALERS AND DEFACED NUMBERS. NOTICE OUR GENUINE NUMBER ON SHUTTLE RACE-PLATE.

FOR PARTICULARS ADDRESS: WHITE SEWING MACHINE CO. CLEVELAND, OHIO.

SLIGHTLY DAMAGED BY WATER!

500 Dozen Ladies' and Gents'

FINE

LINEN HANDKERCHIEFS!

Only 10 Cents Each!

— AT —

MARSTON'S

21 Market Street.

BAKING POWDER

Absolutely pure—made from Grape Cream of Tartar, imported exclusively for this Powder from the Wine district of France. Always uniform and wholesome. Sold only in cans by all Grocers. A pound can mailed to any address, postage paid, on receipt of 60 cents. ROYAL BAKING POWDER CO., 171 Duane St., New York. Most cheap powders contain alum; dangerous to health; avoid them, especially when offered loose or in bulk.

STEAMER JAMES SAMPSON.

KITTERY & PORTSMOUTH.

TIME TABLE.

From Navy Yard Bridge.		From Navy Yard Landing.	
Leave Kittery at 6:25 A.M		*Leave Portsmouth at* 6:45 A.M	
" "	7:15	" "	7:30
" "	8:00	" "	8:20
" "	9:45	" "	11:05
" "	11:50	" "	12:45 P.M
" "	2:00 P.M.	" "	3:00
" "	3:30	" "	4:00
" "	4:30	" "	5:00
" "	5:50	" "	6:25

Evening Trips, Tuesday and Thursday, leaving Kittery at 7:15; leaving Portsmouth at 9:00.

Saturday Evenings, leave Kittery at 7:15 and 8:45; leave Portsmouth at 8:20 and 9:30.

Special arrangements can be made for other evenings.

Fare Five Cents Each Way.

Freight taken at reasonable rates. Orders executed with despatch.

A. STEVENSON, Proprietor.

SPECIAL NOTICE!!

Owing to a reduction in freight from the Mills, and buying strictly for cash I am enabled to sell choice grades of

ST. LOUIS FLOUR

For *cash* and to *consumers only*, at

$6.25 to $6.40 per Barrel!

Patent Flours 50 cents per Barrel less than usual prices!

Every lot of Flour sold guaranteed to give satisfaction.

I mean just what this notice states!

W. A. PLAISTED,

Nos. 125 and 127 Market Street.

5-CENT COUNTER!

Transparent Slates, Lamp Wicks, Hair Pins, Cradles, Water Pails, Chromos, Steel Engravings, Clothes Pins, Gravy Strainers, Oilers, Writing Ink, Magnets, Curry Combs, Dust Pans, Sugar Scoops, Blueing, Egg Beaters, Tops, School Slates, Book Straps, Napkin Rings, Salt Cellars, Sink Scrapers, Puzzles, Jumping Ropes, Steel Pens, Rubber Balls, Wallets, Marbles, Baskets.

— AT —

THE POPULAR STORE.

7 & 9 Market St.

T. F. STACKPOLE.

DON'T GO TO BOSTON

— TO PURCHASE —

CARPETS or DRY GOODS

When you can purchase as cheap at Home.

AYERS & LOCKE

— INTEND TO OFFER —

Extra Inducements

— TO PURCHASERS OF —

CARPETS! CARPETS!!

THEY HAVE PURCHASED THEIR

New Stock of Carpets,

Making the largest Stock of CARPETS this side of Boston.

FULL LINE

Tapestry Brussels Carpets,

As good patterns as the higher priced goods. Only 75 cents; last year's price $1.

FINE LINE

Tapestry Brussels,

87½ cents; last year's price $1.25.

FINE LINE

Roxbury Tapestries,

$1.00.

Among them many private patterns which can not be obtained elsewhere.

FINE LINE

INGRAIN CARPETS, 50cts.

25 pieces Lowell Supers, very cheap.

40 pieces Lowell Extra Supers, very cheap.

Fine Line Lowell Three-Ply Carpet, only $1.00.

FULL LINE

FIVE-FRAME BODY BRUSSELS

Oil Cloths, 25 Cents and Upwards.

Tapestry Stair Carpets, Palatine Stair Carpets, Hemp Carpets, Straw Mattings, Mats, Druggets, Hassocks, &c., &c.

In fact everything that should be found in a First-Class Carpet Stock. Also

WINDOW SHADES, FIXTURES, TASSELS, &c.

THE BEST STOCK OF GENERAL

DRY GOODS!

Within 50 miles of Boston.

Special Prices in Domestics.

Linen Damasks in Barnsley and Loom.

Sixty White Toilet Quilts,

at $1.00, worth $1.50.

The Best Double Busk Corset the Market affords,

For 50 Cents per Pair!

Finest Stock of Hamburgs, Torchon Laces, Black French Laces, Worsted, Fringes, Kid Gloves, Buttons, Ruchings, &c., &c., at lowest prices.

Ladies' Silk-Clocked Balbriggan Hose, 25c.

In fact, everything in Small Wares

AYERS & LOCKE,

Market Street.

THE LATEST STYLES

— IN —

ROOM PAPERS

— AND —

WINDOW SHADES

Are now opening at

M. Goodrich's Book-Store.

☞ Curtains hung with neatness and despatch.

Hacking! Hacking!

THE SUBSCRIBER having procured a HACK, will on and after Wednesday, April 23d, be ready to attend all calls for Hacking, promptly and at reasonable rates.

SAMUEL K. BATCHELDER.

☞ ORDER SLATE will be left at William R. Preston's drug store.

CORSETS! CORSETS! CORSETS!

Ladies do not purchase until you have seen our NEW STOCK. If you are troubled in breaking the bones over the hips call for our A. D. C.

SOMETHING NEW.

Prices, Styles and Quality,

CAN'T BE BEAT.

Kid Gloves! Kid Gloves!

SPRING SHADES,

(2 & 3 Buttons.)

A better GLOVE for the money has never been sold in the City.

MORRIS C. FOYE,

23 MARKET STREET.

1879 Opening Season! 1879

— ON —

WEDNESDAY, APRIL 16th,

WE SHALL OPEN

A NEW AND FINE STOCK

— OF —

MILLINERY GOODS

And Novelties in Latest Styles.

A Nice Assortment of

Pattern Hats and Bonnets.

Our facilities for receiving the newest and most desirable goods from New York and Boston houses are unsurpassed, and we feel confident of pleasing all who may favor us with a call.

☞ Particular attention given to making old styles into new.

J. M. TEBBETTS,

14 Market Street.

OLD STAND! NEW GOODS!

Look at This!

Spring & Summer Clothing

CHEAPER THAN EVER!

Business Suits	from $5 to $15;
Fine Dress Suits	" $15 to $25;
Boys' Suits	" $2 to $12;
Flannel Suits	" $7.50 to $14;
Light Weight Overcoats	from $7 to $15.

Also, a Good Assortment of

Cassimeres, Suitings, Worsteds, &c.

FURNISHING GOODS OF ALL SORTS, CHEAP!

CUTTING well and promptly done.

☞ A Lot of odd COATS and PANTS at your own price!

C. E. MYERS & CO.

No. 2 BOW STREET.

Notice.

THE undersigned gives notice that he has been appointed Administrator of the Estate of the late Dr. ADAMS PERRY. All persons indebted to said Estate are requested to settle by July 1st, as all accounts remaining unsettled on that date will be put into the hands of an attorney for collection. Those having bills against the Estate are requested to present them for adjustment.

d1y1 JOHN S. PERRY.

WINES!! WINES!!

25 CASES CLARET,

5 PIPES DUFF GORDON SHERRY

AND OPORTO PORT WINE.

— FOR SALE BY —

H. F. GERRISH.

THERMOMETERS

ARE SELLING

CHEAP

— AT —

SWEETSER'S.

Fresh Succotash Corn!!

BEANS, ASPARAGUS, CELERY.

— FOR SALE BY —

H. F. GERRISH.

JAMES M. LOCKE,

House Painter,

NO. 30 UNION STREET.

4may12

FOOTE & FRENCH,

BANKERS,

And members of the New York and Boston U. S. Four per cent. Bond Syndicate,

OFFER FOR SALE

U. S. Fours, Coupon and registered, of all denominations.

Prices will conform to New York market prices of the day, when lower than Syndicate prices.

We offer for sale every description of GOVERNMENT BONDS.

BANK TRADES in Washington solicited.

CALLED BONDS cashed and exchanged.

No. 7 Congress St. & 2 Congress Square,

BOSTON, MASS. eodtje26

[illegible] MATTERS.

[illegible] RAILROAD RULES.

MAILS CLOSE.

	A. M.	P. M.
oston, South and West,	* 10:35	2:20 4:50 *6:30
oston Way,	10:35	2:20
ortland,	9:35	4:50 6:30
ast (beyond Portland),	9:35	6:30
iddeford, Saco and Way	9:35	4:50
reat Falls,	9:35	4:50
reat Falls & Conway R. R.	9:35	
oncord and North,	7:40	4:50
oncord Way,		4:50
oston & Maine R. R.	7:40	4:50
over,	7:40 9:35	4:50

*Arrives in Boston next morning.

MAILS ARRIVE.

	A. M.	P. M.
oston, South and West,	4:30 10:05	5:50
ostton Way,	10:05	5:50
ortland and East,	11:20	3:20
reat Falls & Conway R. R.	11:20	
oncord and North,	10:20	6:50
over,	10:20	5:50

Letters for the night mails [and no others] east r west may be deposited in the box at the Eastrn depot, every day except Sundays.

E. G. PEIRCE, JR., P. M.

AROUND HOME.

Auction sale of furniture by C. Dwight Hanscom & Co., at their store on Congress street to-day. See adv't.

The Firemen's Relief Fund now mounts to $1582, which is deposited in he savings bank and drawing good interest.

Owing to a previous engagement made by the quadrille band connected with the Dirigo band of Kittery, the City Guards will not have their street parade until Monday evening.

Mount Sinai and Strawberry Bank Encampments, I. O. O. F., of this city, have voted to accept the invitation of Bunker Hill Encampment of Charlestown, Mass., o visit them on the 17th of June.

Grand Patriarch John W. Saul and Grand High Priest George S. Lamos, of the Grand Encampment of Odd Fellows of the State of New Hampshire, paid an official visit to Mt. Sinai Encampment of this city on Friday evening.

Willis G. Myers and John S. Montgomery are drawn as grand jurors, and Frank Sides and George H. Dennett as petit jurors, from ward two, to serve at the session of the Circuit Court of the United States in this city on the 8th inst.

The following staff appointments by Brig. Gen. J. M. Clough, of New London, commanding the 1st Brigade, New Hampshire National Guard, have just been announced: Lieut. Col. David S. Corser, of Webster, assistant adjutant general; Maj. William R. Patten of Manchester, judge advocate; Maj. James G. Sturgis of Manchester, medical director; Maj. David Urch of Portsmouth, assistant inspector general; Capt. George W. Nichols of Manchester, brigade quartermaster; Capt. John S. Rowell of Exeter, commissary of subsistence; Capt. Edson G. Stark of Manchester, and Lieut. Fred P. Wilson of Portsmouth, aid-de-camps.

Mr. Thomas Freeman of this city, a well-known fisherman, had a narrow escape from drowning a few days since. He was out in his fishing boat, and while standing on the forward cuddy engaged in hauling his trawls, by some mischance pitched headforemost into the water, coming up directly under the bottom of the boat. He managed to clear himself, and on reaching the surface found the boat behind his back and rapidly drifting away. By using tremendous exertion, encumbered as he was with heavy fisherman's boots and an abundance of thick clothing, which dragged him deeper and deeper in the water every moment, he managed to reach the boat when almost exhausted, and grasped the end of the mainboom, by the aid of which he hauled himself aboard. As there was no person with him and no other boat near, Mr. Freeman's escape from death was almost miraculous.

A Grand Lodge of the United Order of the Golden Cross for New Hampshire was instituted at Dover on Thursday last by Deputy Supreme Commander Joseph H. Morgan of Massachusetts, assisted by Grand Herald J. B. Trueworth and Grand Keeper of the Records Mrs. Clara M. Morgan. The five lodges in the State were represented. The following officers were elected: Past Grand Commander, C. K. Sanford, Rochester; Grand Commander, Stephen W. Clarke, Portsmouth; Grand Vice-Commander, Mrs. M. S. Collins, Nashua; Grand Keeper of the Records, G. C. Waterman, Dover; Grand Prelate, E. M. Grant, Portsmouth; Grand Warden of Inner Gate, Mrs. Philip Eaton, Nashua; Grand Warden of Outer Gate, J. B. Clark, Great Falls; Representative to Supreme Commandry, one year, John S. Haines, Great Falls; Representative to Supreme Commandry, two years, R. S. Whiteman, Nashua.

Miss Lillian Chandler, the violinist, and her sister, Miss Lucie Chandler, accompanist and vocalist, who gave such unqualified satisfaction to the audience at the entertainment in Music hall in aid of the Children's Home some weeks ago, will give a concert at the same place on the evening of Tuesday, the 13th inst., when they will be assisted by the Eichberg instrumental quartette, composed of young ladies, and by Master Robbie Chandler, a violinist of nine years' experience in this sinful world. Miss Lillian Chandler, notwithstanding her youthfulness, is a wonderfully accurate and pleasing performer on the violin, and is well on the way to become a "master" of that most difficult of all instruments to master; and her sister, who is a vocalist of much more than ordinary merit, will sing several pieces on this occasion. The instrumental quartette of young ladies we have never had the pleasure of hearing, but their name alone is a guaranty of more than common proficiency. Mr. George Nowell is also down on the programme for several piano solos.

A temperance meeting in connection with the Legal Suasion League will be held this (Saturday) evening in the Methodist vestry.

Mr. Henry L. Harlow, leader of the late United States naval band, who has been to Europe and is at present sojourning at the west, is to return to this city in the fall and organize an orchestra of selected material. He will be heartily welcomed back.—*Journal.*

The selectmen of Exeter have just completed the inventory of property in the town for the year 1879, which amounts to $2,771,896. The amount of the inventory for the year 1878 was $2,328,134, making the increase this year $443,762. The rate of taxation will be $12.65 on one thousand dollars of valuation. The rate last year was $14.56 on a thousand.

Teachers have been engaged for the public schools in Hampton as follows: District one, primary school, Miss Luella A. Dow, grammar school, Miss Flora E. Taylor; district two, primary, Miss Isabel Cole, grammar, Miss Maria Perkins; district three, Miss Mary H. Godfrey; district four, Miss Augusta S. Lane; district five, Miss Edna M. Hardy, of Hampton Falls; district six, Miss Clara G. Philbrick.

The programme for the sacred concert on Sunday evening contains fine selections, and the entertainment will undoubtedly be attractive. Those who are to take part in it are well known to all who read the Boston papers, and the great demand being now made for Lee to sing at concerts in that city almost every evening in the week, proves him an artist of high rank, and Gilder is one of the finest pianists in the country.

Eben Kenniston of Epping, now under indictment for having in his possession counterfeit money with intent to pass the same, was on Wednesday, the 30th ult., before the police court at Exeter on complaint of his wife, and was ordered to give bonds in the sum of $200 for his good behavior for nine months. On a complaint of David D. Cook against Kenniston, for surety of the peace, the hearing was adjourned for three days.

Last September the grand jury of York county found an indictment against Mr. George Bowden of York for alleged arson in setting fire to the house of one Matilda M. Todd of Kittery. We have known Mr. Bowden for many years and we took no stock in the charge against him, believing it to be a put-up job by some enemy. We believe the case never came to anything, as it was pretty clear that the witnesses swore falsely. Now Mr. Bowden has commenced an action for civil damages to the amount of $15,000 against Nat. G. Marshall of York, and the sheriff has attached all of Marshall's property. This suit grew out of the indictment referred to; the inference is that Bowden believes and expects to prove that Marshall was at the bottom of it for malicious purposes.—*Dover Democrat.*

CITY COUNCILS.

The Common Council on Thursday evening considered the appropriation bill, the original draft of which we have already published. Several items were increased in amount, viz.: For fire department, from $9,000 to $10,000; repairs and rents of school-houses, from $1,500 to $2,500; schools, in addition to literary fund, from $20,000 to $23,000; sewers, from $1,600 to $2,500; total increase, $5,900. The bill as thus amended was passed.

A memorial from the Woman's Temperance League was accepted, and after discussion the following preamble and resolution were adopted:

Whereas, The Board of Mayor and Aldermen reported adversely on the petition as presented by the Women's Temperance League,

Voted, That the petition as presented to the Common Council be accepted and adopted, and referrred to the Mayor to carry into effect the request presented by the Women's Temperance League regarding the enforcement of the law.

SUPREME COURT.

THURSDAY, May 1; *Allen, J.*

Andrew J. Doe vs. George W. Ford was taken up; assumpsit on account for wood sold, $139.88. Defence, general denial. Plaintiff lives in Newmarket; defendant is postmaster at Dover point. Mellows for pltf.; Harriman for deft.

Case 191, Rundlett vs. Ladd, was assigned for trial on Monday. Also Woodbury vs. Swan, in equity.

FRIDAY, May 2; *Allen, J.*

Sarah A. Stokell vs. Edward P. Kimball; action to recover for amount of a policy of life insurance collected by Kimball as assignee of Rockingham Ten Cents Savings Bank. Verdict ordered for defendant; questions of law reserved for hearing by full bench. Harriman and Rollins for pltf.; Page for deft.

Andrew J. Doe vs. George W. Ford; action for wood sold; defence that it was sold to another person; verdict for defendant. Mellows for pltf.; Harriman for deft.

No. 201—Samuel C. Lawrence vs. Parna Towle, was on trial at the adjournment. Hatch for pltf.; Towle for deft.

SUNDAY SERVICES.

At the Court street (Christian) church, Rev. John A. Goss, pastor, preaching at 10:30, A. M., and 2:45 P. M.; prayer meeting at 7.30. All are welcome.

At the Congregational church, Rev. James W. Hubbell, pastor, services at 10:30 A. M. and 3:00 P. M.; at chapel at 7:00 P. M.

At the Advent church, services at 10:15 A. M., 2:45 and 7:30 P. M.

At the Freewill Baptist church, on Pearl street; Rev. E. Owen, pastor, preaching at 2:45 P. M., prayer meeting at 7:00. Sabbath school at 10:30 A. M.

At the South Parish, Rev. James DeNormandie, pastor, morning service at 10:30; vespers at 7:30. Sunday school in chapel at 2:45 o'clock P. M.

At St. Mary's (Catholic) church, Rev. E. M. O'Callaghan, pastor, Children's Mass at 8:30, Solemn Mass at 10:30 A. M.; Sunday school at three o'clock, P. M.

At St. John's (Episcopal) church, Rev. Chas. A. Holbrook, rector, services at 10:30 A. M. and 7:30 P. M. every Sunday,—except the first Sunday in each month, when the Children's Choral Service and public cathechising, commencing at four o'clock, is substituted for the usual one at 7:30; seats free at this service.

At the Middle street (Baptist) church, Rev. W. H. Alden, D. D., pastor, services at 10:30 A. M. and 7:30 P. M.; Sunday school at the church at 2:45 P. M.

At the Methodist church, Rev. C. B. Pitblado, pastor, preaching at 10:15 A. M. and 2:45 P. M. Sunday school after morning service, in the church.

At the Universalist church, Rev. E. M. Grant, pastor, services every Sunday at 10:30 A. M. and 7:30 P. M.; Sunday school at 2:45 P. M. A cordial welcome to all.

Young Men's Union Prayer Meeting, Sunday evening from 6 to 7 o'clock at the Pearl street church.

There will be a baptism, in connection with the Christian church, at Noble's island on Sunday, morning at nine o'clock. Preaching at 10:30 in church; communion and reception of members at 2:45 P. M., prayer meeting at 7:30.

Elder A. Robinson, of Kennebunkport, will preach at the Advent church to-morrow.

Rev. James W. Hubbell will preach his farewell sermon at the North church in the forenoon.

Rev. Dr. Alden will preach at the middle street church to-morrow.

Reform club meeting in Mechanics' hall at 7:30 o'clock Sunday evening. Speaking by members.

Rev. C. B. Pitblado will lecture in the Methodist church on Sunday evening at 7:30 o'clock; subject, "On the railroad."

MARRIED.

ABBOTT—GLIDDEN. In Madison, April 28th, by Rev. Mr. Chase, Mr. Charles P. Abbott of this city and Miss Nellie A. Glidden of Madison.

MERRILL—STRONG. In New York city, April 28th, at the residence of the bride's mother, by Rev. Marvin R. Vincent, D. D., Mr. Payson Merrill and Miss Emma H. Strong, youngest daughter of the late Judge Theron R. Strong.

DIED.

FOGG. In Scabrook, April 29th, Lester L. Fogg, son of John W. and Mary E. Fogg, aged 16 years, 4 months.

O'LEARY. In Exeter, April 30th, Annie O'Leary, aged 81 years.

MARINE CHRONICLE.

PORT OF PORTSMOUTH.

ARRIVED, May 1.

Sch Emily A Staples, Coleman, Philadelphia.
Sch Wingaersheek, Donnell, Newburyport.

SAILED, May 2.

Sch Nulato, Small, Hoboken.

Stmr Alaska, Seabury, having completed repairs, sld from Honolulu April 12th for Yokohama.

Stmr Acapulco, Shackford, for Aspinwall sld from New York 1st.

Bque Antioch, Hemenway, cld at New York for Aspier 1st.

Sch Union Flag, Frisbee, Port Johnson for this port, passed through Hell Gate 1st.

Sch Sarah A Colbern, Colbern, for this port cld at Baltimore 30th ult.

Sch Active, Matthews, cld Philadelphia for Boston 1st.

Sch Hattie Lewis, Coleman, from Dover arr at Boston 2d.

Sch Charles Carroll, Burding, hence arr at Rockland April 25th.

Sch Fairdealer, Dodge, for Boston cld at Ellsworth 25th ult.

Schs Lucilla, Amee, and Mary Willey, Williams, hence arr at Portland 30th ult, latter to load for Bangor.

Stmr Pottsville, Pierce, hence arr at Philadelphia 30th ult.

CORNS! CORNS!

Dr. A. C. Pollock,

Of Portland, (graduate of Aberdeen, Scotland,) over 20 years' practice, will be

At the Commercial House,

Vaughan St., Portsmouth,

From May 1st to May 10th, inclusive,

For the treatment of CORNS, BUNIONS, INGROWING NAILS and all diseases of the feet, without pain or blood. *Examination free to all.*

OFFICE HOURS—7 to 10 and 3 to 9.

☞ Parties waited upon at their homes outside of office hours, *without extra charge.*

By C. Dwight Hanscom & Co.

AUCTION OF FURNITURE!

MAHOGANY

Bureaus, Tables, Chairs & Wardrobe;

CHAMBER SET, LOUNGES, BEDSTEADS, SPRINGS, SINKS, SOFAS, TRUNDLE BED, CARPETS, STOVES,

And a host of other articles, will be sold at Auction on

SATURDAY, MAY 3d,

At 10 o'clock A. M.

C. Dwight Hanscom & Co.

16 CONGRESS STREET.

Pure Vermont Maple Sugar

12 CENTS PER POUND.

JAMES R. YEATON & CO., 6 CONGRESS ST.

A CARD.

THE SUBSCRIBER takes this method of informing the public that he has purchased the Steamer JAMES SAMPSON, and will continue to run her as formerly between Portsmouth and Kittery. This boat was built in 1878, and is constructed of the best material; has double engines and is first class in all her appointments. It will be my aim to merit the public confidence, and I assure them that the boat will be in charge of reliable and competent men. Thanking the public for their generous support in making this a permanent institution, I shall as heretofore run the JAMES SAMPSON on stated times, and will inform the public of any change.

tjy25 A. STEVENSON.

NOTICE.

PERSONS desiring copies of the City Accounts for 1878 can obtain them on calling at the City Clerk's Office.

D. J. VAUGHAN, City Clerk.

dtm7 6tm15

COAL and WOOD

BEST QUALITY!

And Lowest Prices!

—FOR SALE BY—

C. E. WALKER & CO.,

137 MARKET STREET,
4 WATER STREET.

☞ ORDERS left at N. K. Walker & Son's Hat and Fur Store promptly filled.

New Room Papers

I HAVE JUST RECEIVED

A Large, New and Carefully Selected Stock

—OF—

Room Papers, Curtains, Fixtures, &c.,

—AT—

NO. 1 CONGRESS BLOCK,

to the merits of which I respectfully call attention.

My Stock includes all grades of paper,

Brown Blanks,
White Blanks,
Satin, Mica and Bronze.

Curtains from 25 cents up.

THE BEST SPRING ROLLER IN THE MARKET,

And a complete line of

Picture Cord, Hooks, Tassels, etc., etc.

I am offering these goods at prices sure to suit the times. Call and examine.

W. G. MYERS,

No. 1 Congress Block.

Hanging of Papers and Curtains attended to if desired.

EASTERN RAILROAD IN NEW HAMPSHIRE.

THE ANNUAL MEETING of the Stockholders of the Eastern Rail Road in New Hampshire will be held at Congress Hall on Congress Street, in Portsmouth, N. H., on Tuesday, the sixth day of May next, at ten o'clock in the forenoon, for the following purposes:—

I. To receive the Annual Report of the Directors.

II. To elect a Board of Directors for the ensuing year.

III. To transact any other business which may legally come before the meeting.

WILLIAM H. HACKETT, *Clerk.*
PORTSMOUTH, N. H., Apr. 22d, 1879.

For Sale.

HOUSE and LOT No. 82 WATER STREET. 4tm8 Apply to W. R. PRESTON.

To the Hon. Judge of Probate

FOR THE COUNTY OF ROCKINGHAM.

RESPECTFULLY REPRESENTS MARCELLUS BUFFORD, administrator of the Estate of HOWARD M. MESSER, late of Portsmouth in said County, deceased, that the Personal Estate of said deceased is not sufficient to pay the just demands against his estate by the sum of one hundred and ninety-three dollars, but he died leaving real estate situate in said Portsmouth, bounded southwesterly by Cass street, northwesterly by land of Mary M. Foss, northeasterly by land of Andrew H. Jones, and southeasterly by land of Samuel S. Frye; wherefore he prays that he may be licensed to sell at public auction all of said deceased's interest in said real estate, being a fee simple subject to any rights of dower and homestead of the widow of said deceased and of any and all of his infant children in and to the same for the payment of said demands.

The 17th day of April, A. D. 1879.

MARCELLUS BUFFORD, Administrator.

STATE OF NEW HAMPSHIRE.

Rockingham, ss.

Probate Office at Exeter in said County, April 12, A. D. 1879.

Upon the foregoing Petition it is ordered, that a hearing be had thereon at the Court of Probate to be holden at Portsmouth in said County, on the second Tuesday of May next; and that the Petitioner notify the heirs of said deceased and all persons concerned or interested therein, to appear at said Court, and show cause, if any they have, why the prayer of said petition should not be granted, by causing said petition and this order to be published three weeks successively in the Daily Chronicle, a newspaper printed at Portsmouth in said County, the last publication whereof to be at least one week prior to said Court.

By order of Judge,
WOODBURY M. DURGIN, Register of Probate.

d apr13-25 may2

PATENTS

Secured in this country and abroad on most favorable terms; Trade marks and Labels registered; Interference, infringement suits, etc.

Address, for further information,

CHARLES B. TILDEN,
[late Principal Examiner U. S. Patent Office,]
28 School Street, Boston, Mass.

References:
HON. P. C. CHENEY, Ex-Gov. N. H.
HON. R. E. VANCE, Chairman com. on Patents, U. S. House of Rep.

d&w

NOTICE.

NOTICE is hereby given that I have this day given to my son, FREDERICK P. WILSON, his time to trade and act for himself and shall hereafter claim none of his earnings and pay no debts of his contracting.

SARAH E. WILSON.

Portsmouth, April 9th, 1879.

FRED P. WILSON, having succeeded the late ISAIAH WILSON in the Hardware Business at No. 37 Congress Street, hopes by strict attention to business to merit the patronage of all past customers, and a fair proportion of such as are seeking a place to deal where no pains will be spared to please.

FRED P. WILSON,

DEALER IN

Hardware, Paints, Oils,

CUTLERY, ETC.

All the specialties usually found at first-class establishments.

☞ SOLE AGENT for Portsmouth and vicinity for *Jewett's Warranted Pure White Lead.*

A CONUNDRUM.

When Will Winter End, and Spring Begin?

Could it be answered, I would invite all the Ladies of Portsmouth and vicinity, and *you* especially, kind reader, to visit my

MILLINERY PARLORS,

At some set time and inspect the

Elegant New Stock,

Just received from the leading importers of New York, but as I cannot "name the day" please come at any time.

I Have Over Twenty New Spring Styles

LADIES' AND MISSES'

Hats and Bonnets

BEAUTIFUL RIBBONS,
ELEGANT ORNAMENTS,
PARISIAN FLOWERS.

New Shades Silks, Satins and Trimming Novelties, suitable for Sisters, and for Cousins, and for Aunts.

MYRA F. BICKFORD,

No. 69 Congress Street.

NEW STOCK

—OF—

SPRING AND SUMMER GOODS!!

J. E. HAM & CO.

Have Removed to No. 11 Congress Street,

Next door to N. K. Walker & Son,

—WITH A—

Large Stock of Spring Suitings

—ALSO—

Cassimeres, Doeskins, Cloths and Worsted For Dress Suits.

Embracing all varieties of fine Plain and Fancy Patterns to suit every taste.

Garments Made to Order

With a guarantee to give satisfaction.

GENTS' FURNISHING GOODS:

Drawers, Shirts, Bosoms, Collars, Kid Gloves, etc., etc.

11 CONGRESS ST.

Gentlemen's Clothing

THE LATEST STYLES

FOR SPRING AND SUMMER!

Just Received.

Suits of Fashionable All-Wool Goods

Made to order from $17.00 upwards.

Pants from $4.50 upw'ds.

If you have your own Cloth I will cut, make and trim a suit from $10 upwards.

CUTTING done at reduced prices.

JOHN MALSBENDEN,

No. 27 Fleet Street.

Job Lot of Corsets

IN ODD SIZES,

25 CENTS!

—AT THE—

NICK-NACK STORE!

Double Busk Corsets

50c., 75c., and $1.00!

The best quality that can be obtained for the price.

LEWIS E. STAPLES,

NICK-NACK STORE,

5 MARKET ST.,

PORTSMOUTH.

HOT BREAD.

PENNY ROLLS and PENNY BISCUIT, hot every morning, from my Bread Cart.

J. W. SOWERSBY.

Real Estate.

Desk Room

TO LET in one of the pleasantest offices in the city. Enquire at CHRONICLE Office.

To Let.

STORE No. 27 MARKET STREET, now occupied by J. E. HAM & CO. Possession given April 1st. w&stf Apply to J. E. HAM.

Building Lots for Sale.

ELIGIBLY situated on South Street, near Miller Avenue and Sagamore Road. Apply to Heirs of SAMUEL HALL.

For Rent.

HALF-HOUSE ON MELCHER STREET, near Pleasant, containing seven rooms, with water in house. Rent low to a good tenant. tf Apply at 34 Pleasant Street.

To Let.

STORE No. 30 CONGRESS STREET, now occupied by CHARLES H. JOY. Possession given in April. Apply to W. FREEMAN, No. 28 Congress Street.

For Sale.

I WISH to sell my piece, two miles from the City Rooms in Portsmouth, for one-half what I was offered for it five years ago, when I had family. It is a pleasant, healthy, quiet place. WM. S. WILLE

Very Desirable Residence

FOR SALE CHEAP!

A TWO-STORY DWELLING HOUSE, ranch roof, with a large lot, fine garden and good variety of Fruit Trees. It is a new, modern house, situate No. 136 Islington street; will be sold cheap.

MORSE & ILSLEY, Real Estate Brokers.

JOSIAH F. ADAMS,

FURNISHING

UNDERTAKER.

WAREROOMS, No. 42 MARKET STREET.

Residence, No. 27 Washington Street, Portsmouth.

THE

SPRING STYLES

—OF—

SILK & FELT HATS

NOW READY

—AT—

Walker's, 13 Congress St.

TRY W. G. MYERS' 25ct. PAPETERIE.

Piano to Let.

A SEVEN-OCTAVE PIANO, William Bourne, maker. For particulars inquire of EDWIN A. TILTON, Portsmouth, N. H., or CALVIN L. HAYES, Kittery, Me. tf

NEW MAPLE SYRUP!

Just Received

DIRECT FROM NORTHERN VERMONT!

PORK AND BEANS

Vermont Pea Beans, 7cts. a qt.; 50c. a pk.

No. 1 Clear Pork, 7 cents a lb.

FRESH TEAS!

We have just received another line of FRESH NEW TEAS, comprising Best Qualities

ENGLISH BREAKFAST,

UNCOLORED JAPAN,

FORMOSA OOLONG.

We have no old Teas on hand, consequently our customers get none but the fresh Fresh New Teas.

—FOR SALE BY—

Butler & Laighton.

SHAKER APPLE SAUCE

A few *Largest* Size Pails Genuine Shaker Apple Sauce selling for

60 CENTS PER PAIL!

—AT—

Butler & Laighton's.

MAPLE SUGAR!

PURE MAPLE SUGAR!

Twelve and a half Cents per Pound!

—BY—

BUTLER & LAIGHTON,

No. 1 Market Square.

New Hampshire Items.

The jury at Concord, in the case of Charles O. Moulton of Pembroke, indicted for selling liquor, were out all night and reported a disagreement. They were sent back by the judge, and returned a verdict of guilty.

A large bear, supposed to weigh 350 pounds or more, recently made his appearance near the residence of Charles Kent of Lyme. Mr. Kent and his hired man sallied forth with weapons to meet the enemy. The bear taking warning fled to the woods, and secreted himself among the rocks. Mr. Kent lives some distance from neighbors, and has fine sheep and bees to attract such a visitor.

In consequence of the high water in the Merrimac a considerable portion of the works of the Amoskeag and Manchester mills at Manchester suspended on Thursday, and nearly 2000 operatives were temporarily put out of work. No serious danger of a freshet is apprehended, as the ice is all out of the river.

Considerable damage has been done in Plymouth, Lancaster, Woodsville and Bath, by freshets in the rivers.

Nine suits, involving about $10,000, have just been commenced by the town of Dorchester against nine prominent residents of that town. During the war defendants advanced money to the town to hire substitutes to fill the town's quota for the purpose of avoiding a draft. Afterward the town voted to refund the money, and it did so through its selectmen. Dissatisfaction with the arrangement among a few Dorchester citizens at that time has been increasing ever since. Being in a majority at the last March meeting, they elected a new board of officers, instructing them to bring suit forthwith against the parties receiving the money; also against the selectmen who paid it. Much ill feeling has been engendered over the matter, and the cases excite interest throughout the county. The suits will be entered in the supreme court at Plymouth next week. A long and bitter fight is expected.

—"Greatly to his credit"—A bank deposit.

—"Dear singer! Thou hast never ta'en my hand, nor looked into my face all tenderwise," sings Mary Clemmer to John G. Whittier. Of course he hasn't, Mary, he is no such man.—*Lowell Courier.*

—"Shirley Dare" says: "I wish American ladies and gentlemen would take to the fashion of wearing hand-knit thread, wool and silk stockings." She adds that such stockings "can be bought for four dollars per pair." This is a woman who a few years ago was a penniless widow, with several children on her hands, and glad to get two dollars a column for writing up millinery openings.

The Blessing of Strong Nerves

Is recoverable, not by the use of mineral sedatives, but by a recourse to effectual tonic treatment. Opiates and the like should only be used as auxiliaries and then as sparingly as possible. Vigorous nerves are quiet ones, and the most direct way to render them so is to reinforce the vital energies. That sterling invigorant, Hostetter's Stomach Bitters, will be found all-sufficient for this purpose, since it entirely removes impediments to thorough digestion and assimilation of the food so that the body is insured in the amount of nourishment, and consequently of stamina. Rheumatic tendencies and affections of the kidneys and bladder are also counteracted by the Bitters, which is besides a pleasant medicinal stimulant, infinitely purer than the raw excitants of commerce, which react injuriously upon the nervous system.

That Cough and Lung Syrup of Dr. A. J. Flagg's is prepared by a regular practicing physician who has used it for fifteen years. Its great sale is but a just tribute to it.

Your Lungs are affected! Use Dr. A. J. Flagg's Cough and Lung Syrup.

COOL AND REFRESHING after shaving is the bay rum sold at such reasonable prices by C. B. Barrett & Co., 45 North Market Street, Boston.

Free of charge—*Sample* bottle of *Adamson's Cough Balsam* at all drug stores. Owing to its perfect harmony in combination it is the very best mixture for the speedy cure and relief of croup, colds, throat or lung diseases. Large bottles 25 cents.

Highly Concentrated, in order to do the work effectual, is the Cough and Lung Syrup of Dr. A. J. Flagg.

Style, elegance, location, moderate prices, and choice of either the American plan $2.50 to $3.00, or the European plan $1.00 per day, and upwards, meals in the elegant Restaurant attached to the house, *all* unite in giving the traveller more, for the same money, at the Grand Central Hotel, New York, than elsewhere.

Pleasant to take, is what most people like and this is found in Dr. A. J. Flagg's Cough and Lung Syrup and yet it does the work every time.

STATED MEETINGS.

CITY GOVERNMENT.

In City Building, Market Square.

BOARD OF MAYOR AND ALDERMEN—Thursday evenings.

COMMON COUNCIL—Thursday evenings.

BOARD OF OVERSEERS OF POOR—Tuesday evenings.

BOARD OF INSTRUCTION—First Wednesday in each Month.

BOARD OF ENGINEERS—Tuesday next following the first Monday in each Month.

MASONIC.

In Masonic Hall, Congress Block.

ST. JOHN'S LODGE, No. 1—First Wednesday of each Month.

ST. ANDREW'S LODGE, No. 86—Second Monday of each Month.

WASHINGTON CHAPTER, No. 3, R. A. M.—Fourth Tuesday of each Month.

DAVENPORT COUNCIL, No. 5, R. AND S. M.—Third Thursday of March, June, September and December.

DEWITT CLINTON COMMANDERY, KNIGHTS TEMPLAR—Third Monday of each Month.

INEFFABLE GRAND LODGE OF PERFECTION—Third Wednesday of January, April, July and October, (annual meeting 24 of Hebrew month Adar.)

ROCKINGHAM MASONIC RELIEF ASSOCIATION—Annual Meeting first Friday in January.

Business Cards.

A. PEARSON,
Is at his Room, No. 5 Congress Street,
To Give Instruction in Music,
From 10 o'clock to 12,
TUESDAYS, THURSDAYS, and SATURDAYS.

JAMES M. CARR, Agent,
DEALER IN
BOOTS & SHOES.
No. 34 Market Street,
Formerly HILL & CARR,
Where a Large Stock of Good Boots and Shoes, Leather and Findings may be found *at the Lowest Prices.*
☞ All kinds of Boots or Shoes made to measure, and Repairing done as usual.

MORSE & ILSLEY,
AUCTIONEERS,
Money, Real Estate and Mortgage Brokers,
INSURANCE and HOUSE AGENTS,
No. 13 Pleasant Street, Exchange Buildings.

STEPHEN D. SCRIGGINS,
HAS REMOVED HIS
PAINT SHOP
FROM No. 15 FLEET ST., to No. 9 VAUGHAN STREET, opposite the Commercial House, and having larger and better accommodation for
CARRIAGE WORK,
Would solicit a continuance of public patronage.

DENNIS SHEA,
MANUFACTURER OF
CEMENT STONE PIPE
—AT—
26 WATER STREET, - - - - PORTSMOUTH.
The best Pipe made for Sewers, Culverts, Cellar and Sink Drains, Water Closets, etc. etc. Gives perfect satisfaction wherever used. Is proof against frost, acids, and all substances which pass through the Pipe.
For sale at wholesale or retail, or laid in the best manner.
Orders for Pipe and laying left at the factory will receive prompt attention.

REVOLUTION IN WASHING!!
The Mothers' Favorite Washing Crystal
Is the name of a new Washing Compound, which N. F. MATHES & CO. are Sole Agents for in this city and its vicinity. We promise that it will do away with the toil and drudgery of
WASHING-DAY
without any injury to the fabric or hands; and that consumers may test it for themselves, we are putting samples in every house in the city and suburbs. This is an expensive way of advertising, but it shows that we have faith in the article.
It is put up in one-pound packages.
Price 15 cts. per Pound.
N. F. MATHES & CO.,
48 MARKET STREET.

Hotel New Hampshire
Nos. 1854 and 1856 Washington Street,
OPP. WASHINGTON MARKET, BOSTON, MASS.
THE Subscriber having purchased and fitted up in first-class style the above named hotel, is ready to receive guests. Rooms to let singly or *en suite*, with baths and closets attached. Meals furnished at short notice.
Rates $3 per day. Special rates will be made with parties stopping several days.
JOSEPH C. PERKINS.

ARRIVAL OF OYSTERS
W. FREEMAN
Has just received per Schooner "Ida E. Freeman" from Cornfield, Va., a Cargo of Oysters of extra large size, which will be sold
At Wholesale and Retail
—AT—
NOS. 26 & 28 CONGRESS ST.

☞ Whole Families Made Happy
BY USING THE
"NEW EMPRESS"
Portable RANGE
IT HAS NO EQUAL!
Sold only by
JOHN P. SWEETSER,
46 Market Street, Portsmouth.

Good and Reliable
INSURANCE
COMPANIES.
COMMERCIAL UNION, of London.
FIRE ASSOCIATION, of Phila.
SHAWMUT, of Boston.
F. W. DEROCHEMONT & SON,
No. 9 CONGRESS ST., AGENTS.

Is a certain cure for *Syphilis Scrofula, Cancerous Tumors, Diabetes, Bright's Disease,* and all *Blood Poisons.* Cure of *Syphilis* guaranteed in either stage. Send for pamphlet, enclosing stamp and please state disease. Eastern Agency, 366 Columbus ave., Boston. Office hours 8 to 11½ to 2. No medicine genuine unless in bottles with my name blown in them, and labels bearing my own Trade Mark. DR. JOHN TRIPP edt|e7tf

THE NEW HAMPSHIRE
GAZETTE
Established 1756.
The Gazette is published every Thursday and sent to Subscribers at the low price of
$1.50 per year, paid in advance, or
$2 at the end of the year.
It contains full accounts of all of importance that transpires in Portsmouth and its vicinity, and a condensed summary of NEWS, foreign and domestic; editorials upon current topics; New Hampshire items; carefully prepared marine news, containing reports of vessels owned at this port, or officered by men from Portsmouth or its neighborhood; and is just the paper for residents desiring to be posted on all that takes place at home, while to those living in the vicinity of Portsmouth, or to former residents who retain their interest in the "old home by the sea," it is the best means of keeping informed of what transpires in this city.
—THE—
NEW HAMPSHIRE GAZETTE
Contains more original matter
Than any other paper of its size in the State, the editors working more with their pens than with their scissors.

TO ADVERTISERS
THE N. H. GAZETTE
Presents an excellent opportunity for a WEEKLY INVITATION TO CUSTOMERS, at a reasonable rate, and all those who desire to reach patrons in Rockingham and York counties will find it an economical medium. THE GAZETTE is in many instances the only paper taken by families, and it is read to a large extent in localities whence is derived much of the trade of Portsmouth, a fact which our merchants should not fail to bear in mind.

Subscriptions Received
AT THE OFFICE, 7 PLEASANT ST.,
Exchange Buildings, nearly opp. Post Office;
Or by remittance to
CHRONICLE AND GAZETTE PUB. CO.
☞ Specimen numbers sent on application.

Job Lot
COMMERCIAL NOTE,
$1 per Ream,
—AT—
WILLIS G. MYERS.

NEW STYLES
RATTAN PRESENTS
Every one who has examined them are of the opinion that more attractive, beautiful or serviceable
Christmas Presents
Cannot be purchased in New England for the same amount of money than the desirable Rattan Goods manufactured right here in our city by Mr. DAVID URCH, and
For Sale by A. Tredick & Co.,
MARKET STREET.
☞ We advise all to call, examine and try them before purchasing their Christmas Presents.

10 QUINTALS
Isles of Shoals Dun Fish!

NATURAL
FRIEDRICHSHALL BITTER
—AND—
VICHY WATERS!
F. F. F. G. St. Louis and Hungarian Process
FLOUR! FLOUR!

For Sale at Very Low Prices
—BY—
Charles E. Laighton & Son,
No. 5 EXCHANGE BUILDING,
Nearly opposite Post-Office, - - - - Portsmouth.

CHARLES W. GARDNER'S
Book and Job
PRINTING OFFICE!
UP ONE EASY FLIGHT.
Chronicle Building, Portsmouth N.H.
Over D. H. Montgomery's Store.
The recent improvements in the above building has enlarged the Job Office to double its former size, making it one of the lightest and most convenient offices the city for
ALL KINDS
—OF—
General Job Work!
The Subscriber respectfully solicits orders for all kinds of Printing, from a
TWO-SHEET POSTER,
With a 14-inch wood letter, to a Visiting Card.
DATE SLIPS A SPECIALTY,
By-Laws for Lodges,
Town Accounts, Programmes.
Handbills. Tickets,
Fancy Cards,
Business Cards,
Ball Cards,
And everything else in the line of Printing.
CHARLES W. GARDNER.

(*Successors to R. V. PIERCE, M. D.*)
DR. R. V. PIERCE, having acquired a world-wide reputation in the treatment of Chronic Diseases, resulting in a professional business far exceeding his individual ability to conduct, some years ago induced several medical gentlemen to associate themselves with him, as the Faculty of the World's Dispensary, the Consulting Department of which has since been merged with the INVALIDS' HOTEL. The organization has been completed and incorporated under the name and style of World's Dispensary Medical Association, with the following officers: Hon. R. V. PIERCE, *Pres.* F. D. PIERCE, *V. Pres.* Jno. E. PIERCE, *Sec.* LESTER B. SMITH, *Treas.*
NINE PHYSICIANS AND SURGEONS of eminence and skill have been chosen as the Faculty.
CHRONIC DISEASES of all forms come within the province of our several specialties.
LUNG DISEASES.—This division of practice is very ably managed by a gentleman of mature judgment and skill. Bronchial, Throat, and Lung Diseases treated with the most successful results.
DISEASES OF WOMEN.—Especially accurate facilities at a superior service for the cure of all chronic diseases peculiar to females.
NERVOUS DISEASES.—Fits, Nervous Debility, Epilepsy (Fits), Chorea (St. Vitus's Dance), Neuralgia, and other nervous disorders, receive the attention of an expert in this specialty.
NOT NECESSARY TO SEE PATIENTS.—By our *original system of diagnosis*, we can treat many chronic diseases as successfully without as with a personal consultation. Our "Medical Common Sense Common Sense Medical Advisor" (1,000 pages, sent for the price of a "Farmer's Invalids' and Tourists' Guide Book" (100 pages, 10 cents postpaid).
SURGICAL CASES.—Among the operations which we are called upon most frequently to perform, are those for Nasal Polypus, Harelip, Tumors, Fistula in Ano, Piles, Hernia (Rupture), Hydrocele (Dropsy of the Scrotum), Varicocele, Ovarian and Uterine Tumors, Calculi (Stone in the Kidneys, Bladder), etc., etc. We also treat successfully, by a new method without capital operation, Cancer, Club-foot, Spinal Curvature, and other deformities. (See pamphlet entitled, "Motion as a Curative Agent," sent on receipt of 10 cents.)
Address, World's Dispensary Medical Association, BUFFALO, N. Y.

WOMAN
By an immense practice at the World's Dispensary and Invalids' Hotel, having treated many thousand cases of those diseases peculiar to woman, I have been enabled to perfect a most potent and positive remedy for these diseases.
To designate this natural specific, I have named it
Dr. Pierce's Favorite Prescription
The term, however, is but a feeble expression of my high appreciation of its value, based upon personal observation. I have, while witnessing its positive results in the special diseases incident to the organism of woman, singled it out as the **climax or crowning gem of my medical career.** On its merits, as a positive, safe, and effectual remedy for this class of diseases, and one that will, at all times and under all circumstances, act kindly, I am willing to stake my reputation as a physician; and so confident am I that it will not disappoint the most sanguine expectations of a single invalid lady who uses it for any of the ailments for which I recommend it, that I offer and sell it under **A POSITIVE GUARANTEE.** (For conditions, see pamphlet wrapping bottle.)
The following are among those diseases in which my **Favorite Prescription** has worked cures, as if by magic, and with a certainty never before attained by any medicine: Leucorrhœa, Excessive Flowing, Painful Monthly Periods, Suppressions when from unnatural causes, Irregularities, Weak Back, Prolapsus, or Falling of the Uterus, Anteversion and Retroversion, Bearing-down Sensations, Internal Heat, Nervous Depression, Debility, Despondency, Threatened Miscarriage, Chronic Congestion, Inflammation and Ulceration of the Uterus, Impotency, Barrenness, or Sterility, and Female Weakness. I do not extol this medicine as a "cure-all," but it admirably fulfils a **single end or purpose,** being a most perfect specific in all chronic diseases of the sexual system of woman. It will not disappoint, nor will it do harm, in any state or condition.
Those who desire further information on these subjects can obtain it in THE PEOPLE'S COMMON SENSE MEDICAL ADVISER, a book of over 900 pages, sent postpaid, on receipt of $1.50. It treats minutely of those diseases peculiar to females, and gives much valuable advice in regard to the management of these affections.
Favorite Prescription sold by Druggists.
R. V. PIERCE, M. D., Prop'r, World's Dispensary and Invalids' Hotel, Buffalo, N. Y.

HARDWARE, PAINTS, OILS, &C.
SALEM WARRANTED PURE WHITE LEAD.
BOSTON " " "
FOREST RIVER PURE WHITE LEAD.
ENGLISH " " "
On hand and for sale at Manufacturers' Prices.
Also a large and well-selected Stock of
Hardware,
Paints, Oils,
Glass, &c., &c.,
ETC., ETC., ETC.,
At Lowest Rates.
JOHN H. BAILEY,
RICE BLOCK,
16 Market and 1 Ladd Street

American and Foreign PATENTS.
[ESTABLISHED 1855.]
GILMORE & CO., Successors to CHIPMAN, HOSMER & CO., Solicitors. Patents procured in all countries. *No fees in advance.* No charge unless the patent is granted. No fees for making preliminary examinations. No additional fees for obtaining and conducting a re-hearing. Special attention given to Interference Cases before the Patent Office. Extensions before Congress, Infringement Suits in different States, and all litigation appertaining to Inventions or Patents. Send stamp to GILMORE & Co. for Pamphlet of sixty pages.
Old Bounty Land Warrants.
The last Report of the Commissioner of the General Land Office shows 2,897,560 acres of Bounty Land Warrants outstanding. These were issued under act of 1855 and prior acts. GILMORE & CO. pay cash for them. Send by registered letter. Where Assignments are imperfect we give instructions to perfect them.
Arrears of Pay and Bounty.
Officers, Soldiers and Sailors of the late war, or their heirs, are in many cases entitled to money from the Government of which they have no knowledge. Write full history of service, and state amount of pay and bounty received. Enclose stamp to GILMORE & CO., and a full reply after examination, will be given you free.
Pensions.
All Officers, Soldiers and Sailors wounded, ruptured or injured in the late war, however slightly, can obtain a pension by addressing GILMORE & COMPANY.
Cases prosecuted by GILMORE & Co. before the Supreme Court of the United States, the Court of Claims and the Southern Claims Commission.
Each department of our business is conducted in a separate bureau, under the charge of the same experienced parties employed by the old firm. Prompt attention to all business entrusted to GILMORE & Co., is thus secured. We desire to win success by deserving it. Address
GILMORE & CO.,
WASHINGTON, D. C.

FIRST NATIONAL BANK
GOVERNMENT DEPOSITORY,
Continues to supply either Coupon or Registered
FOUR PER CENT. BONDS
At subscription rates, furnished direct from the Treasury Department.
U. S. 5-20 Called Bonds,
Cashed, or exchanged for new 4's on favorable terms.
dm&g E. P. KIMBALL Cashier.

New Advertisements

NEW RICH BLOOD!
Purser's Purgative Pills make New Rich Blood, and will completely change the blood in the entire system in three months. Any person who will take 1 pill each night from 1 to 12 weeks may be restored to sound health, if such a thing be possible. Sent by mail for 8 letter stamps.
(mwf) I. S. JOHNSON & CO., Bangor, Me.

READER, BEFORE BUYING A
PIANO OR **ORGAN**
Do not fail to send for my latest 20 page illustrated Newspaper with much valuable information *Free. New Pianos,* $125, $135 and upwards. *New Organs,* $65 to $440. *Be sure* to write me before buying elsewhere. *Beware of Imposters.* Address DANIEL F. BEATTY, Washington, N. J.

Agents Wanted
For the *Best* and *Fastest-Selling* Pictorial Books and Bibles. Prices reduced 33 per cent. National Publishing Co., Philadelphia, Pa.

$10 TO $1000 Invested in Wall Street every month. Books sent free explaining everything. Address BAXTER & CO., BANKERS, 17 Wall St., New York.

BENSON'S CAPCINE
POROUS PLASTER.
There is no doubt about the great superiority of this article over common porous plasters and other external remedies, such as liniments, electrical appliances, &c. Ask physicians in your own locality about it. It is wonderful. Sold by all Druggists. Price 25 Cents.

KANSAS FARMS AND FREE HOMES.
HOW TO GET THEM in the best part of the state. 6,000,000 acres for sale. For Free copy of "Kansas Pacific Homestead," address Land Commissioner, Salina, Kansas. (may6

L. S. L.
A SPLENDID OPPORTUNITY TO WIN A FORTUNE.
Fifth Grand Distribution, Class E, at New Orleans, Tuesday, May 13th, 1879—136th Monthly Drawing.
LOUISIANA STATE LOTTERY COMPANY.
This institution was regularly incorporated by the Legislature of the State for Educational and Charitable purposes in 1868 *for the term of Twenty-five Years,* and which contract the inviolable faith of the State is pledged, with a Capital of $1,000,000, to which it has since added a reserve fund of $350,000. THE GRAND SINGLE NUMBER DISTRIBUTION will take place monthly. *It never scatts or postpones.* Look at the following Distribution:
CAPITAL PRIZE, $30,000.
100,000 TICKETS AT TWO DOLLARS EACH.
HALF-TICKETS, ONE DOLLAR.
LIST OF PRIZES.

1 CAPITAL PRIZE		$30,000
1 CAPITAL PRIZE		10,000
1 CAPITAL PRIZE		5,000
2 PRIZES of $2,500		5,000
5 do.	1,000	5,000
20 do.	500	10,000
100 do.	100	10,000
200 do.	50	10,000
500 do.	20	10,000
1000 do.	10	10,000

APPROXIMATION PRIZES.

9 Approximation Prizes of $300		2,700
9 do.	200	1,800
9 do.	100	900

1857 Prizes, amounting to $110,400
Responsible corresponding agents wanted at all prominent points, to whom a liberal compensation will be paid.
Application for rates to clubs should only be made to the home office in New Orleans.
Write, clearly stating full address, for further information, or send orders to
M. A. DAUPHIN,
P. O. Box 692, New Orleans, La.,
or same at No. 319 Broadway, New York.
All our Grand Extraordinary Drawings are under the supervision and management of GENERALS G. T. BEAUREGARD and JUBAL A. EARLY. w,s,&o1may8

CITY OF PORTSMOUTH.

Assessors' Notice.

THE INHABITANTS of the City of Portsmouth are hereby required to exhibit to the Assessors of said City a just and true account of their Polls and Estates, ratable by law on or before the Fifteenth day of April.

And all persons who do not comply with the above requirements in handing in an inventory of their ratable estate, and making oath to the same will have no legal claim for abatement.

The Assessors, or any Justice of the Peace, or the City Clerk, are proper persons to administer the oath; and each individual making his inventory shall have an endorsement on the same, certifying that it has been duly sworn to, and the same to be handed to one of the Assessors, or left with their Secretary at the City Clerk's Office on or before the said Fifteenth day of April.

RUFUS K. OXFORD,
N. F. MATHES,
GEO. W. PENDEXTER,
H. F. WENDELL,
WM. P. BENNETT,
EDEN F. BRACKETT,
JOSEPH H. BERRY,
JUSTIN Y. HANSCOM,
LEWIS G. DAVIS,
Assessors of Taxes of the City of Portsmouth.
April 7th, 1879.

Assessors' Notice.

THE ASSESSORS OF TAXES will be in session at the rooms of the Mayor and Aldermen, City Building, on TUESDAY AND FRIDAY EVENINGS during the month of April, from 7 o'clock until 9 o'clock, for the purpose of receiving inventories and hearing all parties in regard to their liability to taxation.

RUFUS K. OXFORD, Chairman.

THE
Alpine Silver Mining Co.,
OF COLORADO.
CAPITAL $2,000,000. 200,000 SH RES.
PAR VALUE, $10 PER SHARE.
UNASSESSABLE.
Daniel J. Splane, Pres. J. L. Thompson, Sec.
The property of this Company consists of twelve mines and mining locations, located in Lake County, Colorado, in the vicinity of Leadville, upon all of which extensive work has been done, in all cases exhibiting true fissure veins, good pay streak, and well defined lodes.
Three of the leading mines are well opened up and have at the lowest computation over TEN THOUSAND TONS OF ORE IN SIGHT; by May 1st, the Railroad now under construction will be within a short distance of this property.
The Company proposes to sell a portion of its stock at $1.50 per share for the purpose of more completely developing its mines, and for the erection of works for the treatment of its ores.
Applications for the stock may be made to the office of the Company, 61 Broadway, New York.
N. B.—*The Mining Record,* of New York, the highest mining authority in this country, says Feb. 1st, 1879: The principal owners in this company are hard working men who by their own labor have uncovered large bodies of ore which they now wish to extract and send to market; our readers will do well to make a venture with these worthy men, this money will probably be returned to them twenty fold. The business management has been placed in the care of Mr. J. L. Thompson, an officer of high standing in one of the largest banks in the city. A Prospectus giving full particulars sent free, on application to the Secretary. mch22d&w1mos

Portsmouth Daily Chronicle.

BY CHRONICLE & GAZETTE PUBLISHING COMPANY.

PORTSMOUTH, N. H., MONDAY, MAY 5, 1879.

$6 PER YEAR, IN ADVANCE. THREE CENTS PER COPY.

THE PORTSMOUTH DAILY CHRONICLE

(Established August 2d, 1862.)

Is Published Every Morning, Sundays excepted, at No. 7 Exchange Building, Pleasant Street, opposite the Post Office, by the

Chronicle and Gazette Publishing Company.

TERMS $6 00 PER YEAR.

The New Hampshire Gazette.

(The Oldest Newspaper in the United States, established Oct. 7, 1756.)

Is published every THURSDAY at the same office. Terms, $1.50 per year; $1.00 per year, if not paid in advance.

ADVERTISEMENTS inserted on reasonable terms, in either or both papers. The GAZETTE, having a large country (in addition to its local) circulation, is an excellent medium of advertising. A liberal reduction made when advertisements appear in both papers.

☞ Correspondence from neighboring towns, containing items of public interest, will be gladly received. All communications should be addressed and all checks made payable to the

CHRONICLE & GAZETTE PUBLISHING CO., PORTSMOUTH, N. H.

The Job Printing Business is conducted in the same office by Mr. Charles W. Gardner, who keeps on hand a large and well-selected stock of all materials required in his line.

Transportation.

Eastern & Maine Central Railroad Line.

CARS leave the Station of the Eastern Railroad, between Deer and Elm streets, as follows:

For Boston, at 7:10, 7:15, 8:23, 11:00 A. M.; 3:00, 5:30 P. M.

For Portland and Stations East, 10:00 A. M.; 2:57, 9:15 P. M.

For Bangor, St. John, Montreal and Quebec, 10:00 A. M.; 9:15 P. M.

For Great Falls and Wolfeborough, 10:00 A. M.; 5:44 P. M.

For North Conway, 10:00 A. M.

For Dover and Way Stations, 10:00 A. M.; 12:30, 3:00, 7:00 P. M.

Trains leave *For Portsmouth*—

From Boston, 7:30, 10:00 A. M.; 12:30, 3:15, 4:45, 7:00 P. M.

From Portland, *2:05, 8:45 A. M.; 1:00 P. M.

From North Conway, 7:00 A. M.

From Wolfeborough, 8:[illegible] A. M.; 3:10 P. M.

From Great Falls, 7:34, 10:00 A. M.; 4:45 P. M.

From Dover, 6:45, 10:30 A. M.; 2:25, 5:00 P. M.

From Newington, 7:01, 10:46 A. M.; 2:41, 5:16 P. M.

Trains from Boston arrive at Portsmouth at 9:55 A. M.; 12:25, 2:54, 5:40, 6:58, 9:12 P. M.

Trains from Portsmouth arrive at Boston at *6:30, 9:30, 10:45 A. M.; 1:30, 5:30, 8:00 P. M.

*Except on Mondays.

Feb. 17, 1879. A. P. ROCKWELL, Pres't.

Concord & Portsmouth Railroad.

PASSENGER TRAINS leave Concord Railroad Station, foot of Bridge Street:

For Newmarket Junction, Manchester, Concord and Upper Railroads, at 7:55 A. M., and 5:10 P. M.

Arrive at Manchester at 9:46 A. M., 7:10 P. M.

Arrive at Concord at 10:25 A. M., and 8:15 P. M.

Leave Concord at 7:30 A. M. and 3:40 P. M.

Leave Manchester at 8:15 A. M., and 4:25 P. M.

Arrive at Portsmouth at 10:10 A. M., and 6:15 P. M.

☞ All trains connect at Newmarket Junction, with trains of the Boston & Maine Railroad for Exeter, Haverhill, Lawrence and Boston; and for Dover, Great Falls and Portland; at Concord with trains to and from all the Upper Railroads.

H. E. CHAMBERLIN, Supt.

RE-OPENING

OF THE POPULAR

PROVIDENCE LINE

TO NEW YORK,

Via Providence.

OPENS APRIL 28, FOR THE SEASON OF 1879.

Only 42 Miles of Rail.

Steamboat Express Train will leave Boston & Providence Railroad Station daily (Sundays excepted) at 6 P. M. Connect at Fox Point wharf, Providence, with the *entirely new and magnificent*

STEAMER MASSACHUSETTS,

and the well-known and popular

STEAMER RHODE ISLAND,

Arriving in New York at 6 A. M. This is the only line allowing a delightful sail *through Narragansett Bay* by daylight.

Returning, leave Pier 29, North River, at 5 P. M., arriving in Boston at 7 A. M.

No intermediate landings between Providence and New York.

Tickets and State Rooms can be secured at Company's office, 214 Washington, corner State street, and at Boston & Providence Railroad Station.

J. W. RICHARDSON, Agent, Boston.

A. A. FOLSOM, Supt. B. & P. R. codtsept8

For Sale.

A PLEASURE ROW BOAT, copper-fastened, nearly new, with four oars and patent row-locks; built by Staples of Eliot.

Apply to RIDER & COTTON, 69 Market Street, Portsmouth.

HATHAWAY SHIRTS,

A FEW MORE OF THOSE

CELEBRATED HATHAWAY SHIRTS

Cut Low in the Neck, at

William P. Walker's,

1y3 No. 8 Market Square.

PRATT'S ASTRAL OIL!

Safest and Best!

AT SWEETSER'S.

Tax Notice.

NOTICE is hereby given that Property on which the Tax for 1878 is not paid will be advertised on or before the 31st day of May, and will be sold to pay the same and incidental charges unless previously settled.

JAMES MOSES, Collector.

Portsmouth, April 23d, 1879. 1w

PATENTS!

R. H. EDDY,

No. 76 State St., Opposite Kilby, Boston,

SECURES PATENTS in the United States; also in Great Britain, France and other foreign countries. Copies of the claims of any Patent furnished by remitting one dollar. Assignments recorded at Washington. *No Agency in the United States possesses superior facilities for obtaining Patents or ascertaining the patentability o inventions.*

R. H. EDDY, Solicitor of Patents.

TESTIMONIALS.

I regard Mr. Eddy as one of the *most capable and successful* practitioners with whom I have had official intercourse. CHARLES MASON, Commissioner of Patents.

"Inventors cannot employ a person more trustworthy or more capable of securing for them an early and favorable consideration at the Patent Office." EDMUND BURKE, Late Commissioner of Patents.

BOSTON, October 19, 1870.

R. H. EDDY, Esq.—*Dear Sir:* You procured for me, in 1840, my first patent. Since then you have acted for and advised me in hundreds of cases, and procured many patents, reissues and extensions. I have occasionally employed the best agencies in New York, Philadelphia and Washington, but I still give you almost the whole of my business, in your line, and advise others to employ you. Yours truly, GEORGE DRAPER.

BOSTON, January 1, 1879. 3tawtjan180

THE NEW ENGLAND

MUTUAL LIFE

Insurance Company

OF BOSTON.

The Oldest Massachusetts Company.

19,000 MEMBERS. $57,000,000 INSURANCE.

The features of the Company are

1.—*Its entire mutuality.*
2.—*The character of its investments.*
3.—*The liberality of its treatment of retiring members.*
4.—*Its selection of risks as developed by its past favorable mortality.*
5.—*The application of the Mass. Non-Forfeiture law to its policies, whereby every member is entitled to insurance according to its provisions.*

Information as to rates can be obtained on application at the office of the Company, or of any of its agents in the principal cities and towns of the Commonwealth.

35th Annual Report now ready for Distribution.

BENJ. F. STEVENS, President.
codtsept16 JOS. M. GIBBENS, Secretary.

BOYNTON'S FURNACES.

Cast or Wrought Iron. Suitable for Coal or Wood.

BRICK-SET AND PORTABLE.

Are **Powerful Heaters; Remarkably durable; economical in fuel; give universal satisfaction;** have no **bolted joints;** are **free from gasses.**

Thousands have had constant and severe use for over **15 years,** and in **good condition** to-day, without **repairs** or **expense.**

The most **durable Furnace,** the **cheapest** to buy. Fitted with **clinker-cleaning anti-friction grates; ash-sifting grates** and **ash-pans; lined** feed doors, **draft regulator,** etc. Have many **attractive** and **practical improvements** never before adopted.

Also, **RANGES** for **family** or **hotel** use; **Fireplace Heaters,** etc.

Send for Circulars, before purchasing others.

RICHARDSON, BOYNTON & CO., Manufacturers,
codtnov10 234 *Water Street, New York.*

Apply direct to the Manufacturerers.

BARRETT'S

ROCK CANDY

— AND —

Hermitage Rye!

Rock Candy and Whiskey has been for years a standard remedy for all diseases of the throat and lungs. The article we now offer is carefully prepared by eminent physicians, it being made from the very best Rock Candy and Hermitage Pure Old Rye Whiskey, 1870.

C. B. BARRETT & CO.,

45 North Market Street, Boston.

PAINT!! PAINT!

— HAVE YOUR —

SIGNS AND CARRIAGES

PAINTED

At DANIEL J. SPINNEY'S

NEW PAINT SHOP,

☞ NO. 13 BOW STREET, ☜

Cheaper than at any other place in the city.

☞ Second-hand **Furniture Repainted,** and made to look as good as new.

WOOD!

Hard and Soft Wood,

Sawed and Split,

KINDLINGS, SHAVINGS, ETC., ETC.

☞ Orders left at the PLANING MILL, GREEN STREET, will be promptly attended to.

DANIEL MASON, Agent.

MORSE & ILSLEY,

FIRE, LIFE AND ACCIDENT

INSURANCE

AGENTS,

Represent the following reliable companies:

THE INSURANCE COMPANY OF NORTH AMERICA,
Of Philadelphia, Penn.

LIVERPOOL and LONDON and GLOBE,
U. S. Office, New York City.

SPRINGFIELD, *of Springfield, Mass.*

QUEEN, *of Liverpool and London.*

PHŒNIX, *of Hartford, Conn.*

ORIENT, *of Hartford, Conn.*

TRAVELERS LIFE & ACCIDENT COMPANY,
Of Hartford, Connecticut.

NEW ENGLAND MUTUAL LIFE
Of Boston, Mass.

The above companies are well known and reliable, and we solicit the patronage of our friends and the public. All losses adjusted and promptly paid at our office.

MORSE & ILSLEY,

NO. 13 PLEASANT STREET,--UP ONE FLIGHT.

NEW AND EXTENSIVE STOCK

— OF —

SPRING & SUMMER GOODS

— AT —

WM. P. WALKER'S,

No. 8 Market Square.

HAVING RECEIVED A FULL ASSORTMENT OF

FOREIGN AND DOMESTIC

CLOTHS, CASSIMERES, &C., &C.,

I am prepared to make them up into GARMENTS of the latest style, or according to the fancy of the purchaser, and

Perfect Satisfaction Guaranteed!

MY STOCK OF GOODS SUITABLE FOR

SUITINGS

IS UNEQUALLED.

☞ Particular attention paid to the making of

ARMY and NAVY

REGULATION UNIFORMS.

A FULL ASSORTMENT OF

Gentlemen's Furnishing Goods!

Constantly on hand, consisting of

Bosoms, Gloves, Suspenders, Collars, Linen Goods, Drawers, Handkerchiefs, Shirts

Of Every Description!

NEW YORK SHOPPING.

LAMAR PURCHASING AGENCY!

ESTABLISHED! RELIABLE!

Everything bought with taste and discretion. New York Fashion Correspondent of this paper connected with agency. Best city references. Send for circular with prices. Address

MRS. ELLEN LAMAR,
877 Broadway, New York City.

NOTICE.

ATTENTION is hereby called to the following extract from Sec. 8, Chapter 17, of the Ordinances of the City of Portsmouth:

"No person shall throw out any wood or coal ashes, or refuse dirt or any kind into any street, lane, alley, or other public place in the compact part of the city."

On and after the 1st day of May next all ashes, or refuse dirt, which may be placed in barrels or boxes and left on the curb stone of any dwelling or store, will on Wednesday and Saturday morning of each week be removed by the city teams, free of expense.

By order of the Mayor.

D. J. VAUGHAN, *City Clerk.*

PORTSMOUTH

INSURANCE

AGENCY.

Established in 1851.

JOHN SISE, - 5 MARKET SQ.

Is authorized Agent and Attorney for the following responsible Companies:

ÆTNA INSURANCE COMPANY,
HARTFORD, CONN.,.....Assets $7,000,000

HARTFORD FIRE INSURANCE CO.,
HARTFORD, CONN.,.....Assets $3,200,000.

HOME INSURANCE COMPANY,
NEW YORK.....Assets. $6,000,000.

FRANKLIN FIRE INSURANCE CO.,
PHILADELPHIA.....Assets $3,500,000.

ROYAL INSURANCE COMPANY,
LIVERPOOL, ENG.....Assets $18,000,000 (gold.)

PENNSYLVANIA FIRE INS. CO.
PHILADELPHIA.....Assets $1,800,000.

Business men and owners of Property desiring every security by Insurance against loss and damages by fire, will find it for their interest to place their risks in the above companies, some of which have been represented in this vicinity for nearly fifty years.

All losses will be promptly adjusted and paid by the undersigned.

JOHN SISE,

INSURANCE AGENT,

OFFICE No. 5 MARKET SQUARE, Portsmouth

GENERAL LIFE AND FIRE

INSURANCE

AGENCY.

Alonzo F. Craig, Agent

CAPITAL REPRESENTED

$40,000,000.

EQUITABLE LIFE ASSURANCE SOCIETY
OF THE UNITED STATES.
ASSETS,.....$25,000,000.

N. BRITISH & MERCANTILE INS. CO.
LONDON AND EDINBURGH.
CAPITAL, GOLD,.....$10,000,000.
Invested in the United States,.....$1,647,807.82.

NATIONAL FIRE INSURANCE COMPANY
HARTFORD, CONN.
ASSETS,.....$831,850,23.

WESTCHESTER FIRE INSURANCE CO.
NEW YORK.
ASSETS,.....$655,787.24.

ST. PAUL FIRE AND MARINE INS. CO.
ST. PAUL, MINN.
ASSETS,.....$719,621.78.

FANEUIL HALL INSURANCE COMPANY
BOSTON, MASS.
ASSETS,.....$250,000.00.

☞ *Insurance effected on all kinds of Property Reasonable Rates.*

☞ Losses at this Agency will be promptly adjusted, and paid at this Office.

ALONZO F. CRAIG,

INSURANCE AGENT,

Office No. 5 Congress Street Portsmouth

THE POPULAR PICTORIAL WEEKLY

Frank Leslie's

Illustrated Newspaper!

Handsome Illustrations of the Current Events of the Day!

POLITICAL, SOCIAL, SCIENTIFIC, COMMERCIAL,

Etc., at Home and Abroad!

The Illustrated Newspaper has reached its 48th volume, affording (for nearly a quarter century a Complete Review of Current Events.

There are able editorials on all subjects of public interest, Domestic and Foreign News, Personal Gossip, Music and the Drama, Money Market, Serial and Short Stories, etc., with admirable Cartoons of peculiar incidents, prevailing follies, etc., etc.

Published every Wednesday, and for sale at all Newsdealers.

PRICE 10 CENTS.

Annual Subscription $4.00.

[Postpaid.]

Frank Leslie's Publishing House,

53, 55, 57 PARK PLACE, NEW YORK.

FLOUR.

100 bbls. T. HARRISON'S ST. LOUIS FLOUR

— FOR SALE BY —

H. F. GERRISH.

CATARRH

IS IT CURABLE?

THOSE who have suffered from the various and complicated forms of disease assumed by Catarrh, and have tried many physicians and remedies without relief or cure, await the answer to this question with considerable anxiety, and well they may; for no disease that can be mentioned is so universally prevalent and so destructive to health as Catarrh. Bronchitis, Asthma, Coughs, and serious and frequently fatal affections of the lungs follow, in many instances, a case of simple but neglected Catarrh. Other sympathetic affections, such as deafness, impaired eyesight, and loss of sense of smell, may be referred to as minor but nevertheless serious results of neglected Catarrh, bad enough in themselves, but as nothing compared with the dangerous affections of the throat and lungs likely to follow.

IT CAN BE CURED.

IT can be cured. There is no doubt about it. The immediate relief afforded by SANFORD'S RADICAL CURE FOR CATARRH is but a slight evidence of what may follow a persistent use of this remedy. The hard, incrusted matter that has collected in the nasal passages is removed with a few applications; the ulceration and inflammation subsides, and the entire membranous linings of the head are cleansed and purified. Constitutionally its action is that of a powerful purifying agent, destroying in its course through the system the *acid poison*, the destructive agent in catarrhal diseases.

A COMPLICATED CASE.

Gentlemen.—My case is briefly as follows: I have had Catarrh for ten years, each year with increasing severity. For nine years I had not breathed through one nostril. I had droppings in the throat, a very bad cough, asthma so bad as to be obliged to take a remedy or it at night before being able to lie down and sleep, and a constant dull pain in my head. My head was at times so full of catarrhal matter as to injure my ears by coughing and compelled me to get up several times in the night to clear it and my throat before I could sleep. Every one of these distressing symptoms has disappeared under the use of not quite three bottles of SANFORD'S RADICAL CURE. My hearing is fully restored, I have no asthmatic symptoms, no cough, no droppings in the throat, no headache, and in every way better and I have been for years. I could feel the effects of the CURE on my appetite, on my kidneys, and, in fact every part of my system. What has been done in my case is wholly the effect of the RADICAL CURE.

Very respectfully, C. H. LAWRENCE.

FITCHBURG, Oct. 14.

Indorsed by a Prominent Druggist.

I hereby certify that Mr. Lawrence purchased the RADICAL CURE of me, and from time to time made my familiar with his case. I believe his statement to be true in every particular. JAS. F. DERBY.

FITCHBURG, Oct. 14.

Each package contains Dr. Sanford's Improved Inhaling Tube, and full directions for its use in all cases. Price, $1. For sale by all wholesale and retail druggists and dealers throughout the United States and Canadas. WEEKS & POTTER, General Agents and Wholesale Druggists, Boston, Mass.

COLLINS'

VOLTAIC PLASTER

An Electro-Galvanic Battery combined with a highly Medicated Strengthening Plaster forming the best Plaster for pains and aches in the World of Medicine.

REFERENCES.

Dr. E. M. Riker, Montgomery, O.
Mrs. Frances Harriman, Orland, Me.
Haskell Lewis, Esq., Milford, Del.
Mrs. Richard Gorman, Lynchburg, Va.
J. B. Sammis, Esq., Winona, Minn.
Mrs. J. A. Puzzle, Mount Vernon, Ill.
H. H. Gooch, Esq., Oswego, Kan.
Dr. Willard Collins, Buckland, Mass.
O. W. Bostwick, Esq., Mt. Sterling, O.
Mrs. Eliza Young, Cambridge, Mass.
Francis Baker, Esq., Cincinnati, O.
Mrs. J. M. Robinson, E. Orrington, Me.
J. Shiverick, Esq., "Independent" Office, N.Y.
Mrs. Eliza J. Duffield, Hume, Ill.
Geo. Gray, Esq., Montticello, Minn.
Mrs. Chas. Rounds, Woodhull, Ill.
W. H. H. McKinney, Morrow, O.
Mrs. R. L. Stevens, Fort Wayne, Ind.
Wm. S. Simms, Mullenville, Kan.
Mrs. E. Bredell, St. Louis, Mo.
Mortimer Lyon, Esq., San Francisco, Cal.
And hundreds of others.

"COLLINS' VOLTAIC PLASTERS

Cure when all other remedies fail. Copies of letters detailing some astonishing cures when all other remedies had been tried without success, will be mailed free, so that correspondence may be had if desired. For the cure of Lame Back and weaknesses peculiar to females, COLLINS' VOLTAIC PLASTERS are superior to all other external remedies.

PRICE, 25 CENTS.

Be careful to call for COLLINS' VOLTAIC PLASTER lest you get some worthless imitation. Sold by all wholesale and retail druggists throughout the United States and Canadas, and by WEEKS & POTTER, Proprietors Boston, Mass.

MUCILAGE

— OF THE —

BEST QUALITY!

— FOR —

5 CENTS A BOTTLE!

— AT —

M. Goodrich's Book-Store.

10 BARRELS

FLORIDA ORANGES,

— FOR SALE BY —

Henry F. Gerrish.

THE MALLORY

Patent Air Closet!

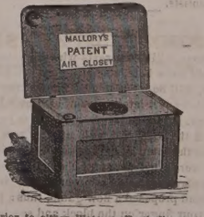

Superior to either Water or Earth Closets for General Use, and for the Sick Room, are indispensable.

They can be set up in any Room, Hall-way or Closet, or at the Bedside of the Sick, and are warranted to be Perfectly Odorless.

Being thoroughly ventilated from the front, and connecting with the chimney, the disagreeable odors and poisonous gases are carried off into the chimney, instead of escaping into the room.

— FOR SALE BY —

JOHN P. SWEETSER,

46 Market Street,

PORTSMOUTH

Daily Chronicle.

THE WATER MILL.

Listen to the Water Mill, all the live-long day—
How the creaking of the wheels wears the hours away.
Languidly the water glides, useless on and still,
Never coming back again to that water mill;
And a proverb haunts my mind, as the spell is cast,
The mill will never grind again with the water that is past.

Take the lesson to yourself, loving heart and true;
Golden years are passing by, youth is passing too—
Try to make the most of life, live no honest way;
All that you can call your own lies in this, to-day.
Power, intellect, the strength, may not, cannot last;
The mill will never grind again with the water that is past.

Oh, the wasted hours of life that have glided by;
Oh, the good we might have done, lost without a sigh;
Love that we might once have saved with a single word,
Thoughts, conceived, but ne'er pursued, perishing unheard.
Take the lesson to your heart,—take, oh, hold it fast!
The mill will never grind again with the water that is past.

Oh, love thy God and fellow man, thyself consider last;
For come it will when thou must scan dark errors of the past.
Soon will this flight of life be o'er, and earth release from view,
And heaven in all its glory shine, where all is pure and true.
Ah, then thou'lt learn, more clearly then, the proverb, deep and vast,
The mill will never grind again with the water that is past.

Political.

The mayor of New Orleans has issued an order closing all colored churches at ten o'clock in the evening. They are not to be allowed to hold any services or meetings after that hour.

A northern newspaper correspondent, who was sent to Mississippi to investigate the negro exodus, on arriving at Jackson called upon Governor Stone and asked if he would be permitted to talk with the negroes on the plantations. "I don't know about that," said the governor; "our people are a little jealous of any interference. It might not be pleasant for you if you were mistaken for an emigration agent." Finally the governor gave the correspondent a "pass" explaining his object, and the man went his way. And yet they tell us that there is the utmost freedom and security in Mississippi.

New Hampshire Items.

An unoccupied house in Laconia, belonging to B. F. Wiggin, was burned by an incendiary fire, Friday morning.

The twenty-third annual examination of the State reform school occured last Thursday. The institution is under the management of John C. Ray, and at present there are one hundred and twenty inmates. The exercises were of a very interesting character, and at the conclusion eighteen of the boys were presented with testimonials for good behavior, and twelve received discharges.

Rev. Mr. Morrison, an itinerant minister, eloped with a young girl from Wentworth, a few days since. Great indignation is felt, as Morrison, who had been staying with the farmer having charge of the girl, is a thorough scamp, and the girl is an orphan.

Llewellyn Brackett has turned State's evidence in regard to the incendiary fire at Nashua, implicating himself, John H. Stone, A. H. Farnsworth and Clarence E. Marble. He was held in $2000 until the May term of the court.

A Word to Doubters.

There is a good old English maxim that teaches us to "believe every man honest until we know him to be a villain." American custom seems to have reversed this law and appears to make every man a villain until he has proved himself an honest man. As with people, so with things. Every article placed in our markets can lay claim to popular favor upon intrinsic merit and value alone. Continued popularity, therefore, is proof positive of intrinsic excellence Dr. Pierce's Family Remedies are far more popular to-day than ever before. The people have tested them and know them to be genuine remedies for the diseases they are recommended to cure. The Golden Medical Discovery and Purgative Pellets are the best alterative, tonic, and cathartic remedies that can be used in chronic diseases of the stomach and liver. The world-wide popularity of the Favorite Prescription, as a never-failing remedy for Female Diseases, would have alone secured to its discoverer the fame he has so richly won. Dr. Sage's Catarrh Remedy, of which Dr. Pierce is also proprietor, is recommended by those who have tested its virtues as a safe and reliable remedy for catarrh in its worst forms.

—During a period of nearly two centuries the first born of the House of Austria has been a girl—curious fact.

—The "act to render lawful marriage with a deceased wife's sister" has been brought forward again in the British Parliament.

Portsmouth Chronicle

MONDAY, MAY 5, 1879.

Barnabee in Pinafore.

The present rage is Pinafore. It is every where present. On the stage in nearly one hundred and fifty different representations, in the music in the air, in the daily joke, and in the newspapers, there is Pinafore in front of us, and every where to be seen and heard. Starting with the determination not to be captured by the Pinafore, yet we went, saw and were conquered several times, but the last visit to the ship seemed the best. In deed, Pinafore grows upon one; it seems better every time it is witnessed, and the good points become more and more appreciable as one becomes familar with this comic opera of nearly a year's successful run. We had the satisfaction of seeing our former townsman, Mr. Barnabee, recently in the part of the Right Hon. Sir Joseph Porter, K. C. B., First Lord of the Admiralty, on the stage of the Boston theatre, in Pinafore. It is the rage in Boston just at present, to visit the Boston theatre and see Pinafore. Of course the management here have everything in the way of appointments and properties in the best possible condition. The stage represents the broad deck of the man-of-war, with bona-fide guns on gun-carriages of the most ancient order; running-rigging in coils and bolayed against the masts, which have lower and topsail yards, shrouds, etc; sailors lay aloft, man the yards, and abound all over the ship; boatswain's whistles pipe, bells are sounded, signals hoisted, and with exception of some one in charge of the deck, which seems at times deserted, even for a ship at anchor, one would suppose he was really on board a man-of-war. The company is numerous, the chorus excellent, and the costumes and music, in short all the accessories, are well up to the established standard of the Boston theatre representations.

But, Sir Joseph comes on board ("and so do his sisters and his cousins and his aunts"). The Boston audience knows Sir Joseph, and there are but few in the theatre, which is nightly filled to its capacity, with a cordon of standees all around the rear seats, who are "not for Joseph." Barnabee makes up admirably; he is of stately height, admiralic proportions, and his legs in the breeches and stockings of his rank, seem like his assumed office, to be a fortune in themselves. Indeed, at the end of the trio song of

"Let the air with joy be laden,
Fill with songs the air above," etc.,

when Sir Joseph escorts Josephine to the door of her father's cabin, and minces back to Capt. Corcoran, the house comes down, and encore after encore compels the frequent repetition of this episode. In Barnabee as a comedian we see all that effervescent, bubbling fun of his boyhood days, and the cultivated culmination of his early platform efforts; but in the deep, rich voice that fills every space of the grand auditorium of the magnificent theatre is the keen relish that rivets the attention of every spectator. It is then, with his magnificent physique, his careful make-up and stately tread and poise, with the large and powerful chorus around him, that our musical hero proclaims in clarion, though dulcet notes,

"I am the monarch of the sea,
The ruler of the Queen's navee,
Whose praise Great Britain loudly chants,"—

and then in contrast with this announcement the pert, prompt and petite Hebe at his side leads off with the inevitable "sisters and his cousins and his aunts"—that we, by aid of the well-trained orchestral accompaniment, enjoy to the full the opera, and determine within ourselves that the correct thing in these days is to see Barnabee in Pinafore.

Mr. Barnabee appears graceful, dignified and at ease in this role, and he has the advantage over all others we have seen in this part, in his stately movement, his good proportions, his rich voice, his admirable appreciation of the humorous, and his facial powers, which can allow him at once to change from the simpering, second-childhood, sighing lover, to the proud, dignified and authoritative "lord who rules the water." The opera is the great attraction in Boston at the present time, and the interest to witness it seems unabated in the modern Athens, none the less than in London or other large cities.

A Bad Exhibit.

The city of Portland has made an unfortunate investment in the Portland & Rochester railroad—a road built, it would seem, to carry traffic away from Portland, while other lines for which municipal aid was granted were constructed with a view to bring trade to the "natural seaport."

It appears that the P. & R. R. R., for four years, has been earning about $21,000 annually above the working expenses, while the interest on the bonded debt has been accumulating at the rate of $98,000 a year. There is no immediate prospect of any considerable increase of business. On the contrary, the provision of necessary rolling stock and extraordinary repairs of bridges will probably take the whole surplus earnings for two years to come.

In view of these circumstances it is thought that if the city can dispose of its interest for $200,000, it will be best to sell. The city holds $1,150,000 in the bonds of the road, with overdue coupons amounting to $325,000 more. For these bonds, $1,150,000 in city bonds were exchanged, of which $82,000 have been returned for the sinking fund, leaving $1,069,000 outstanding. The interest on these bonds is $64,000 a year, and for this annual payment there is no return and no prospect of any return. Holding the property involves this annual outlay. If it can be sold for $200,000, so much of the debt can be extinguished, saving $12,000 a year. The following shows the state of affairs of the bankrupt corporation:

Bonded debt to the city	$1,150,000
Bonded debt to individuals	350,000
Principal of bonded debt	$1,500,000
Arrears of interest	400,235
Floating debt	76,035
Total debt	$1,976,270
Annual interest on bonded debt	$98,000
Annual earnings above working expenses	21,500

If the interest of the city should be transferred for $200,000 to the holders of the $350,000 in bonds sold to individuals, their investment would be $550,000, and the annual interest on this amount, at four per cent, would be $22,000. It appears that the road might be made to pay this sum, and the arrangement would accordingly put the line on a solvent basis, while the realization of $200,000 cash for securities now worthless would enable the city to save an annual payment of $12,000 for interest.

Such a scaling as this would of course come out of the tax-payers of the Forest City, who have good courage and bravely meet their losses. The integrity of the Portland people is appreciated, as we see at home their municipal bonds sell at 106 to 110, and bonds issued in aid of railroads from 105 1-2 to 107 1-2, while Maine Central consolidated bonds (seven per cent, we believe,) bring but 95.

The citizens have requested the city council to authorize the mayor to advertise the city's interest in the P. & R. R. R., and to invite bids therefor.

There is one thing sure; to be remunerative, the indebtness of the railroad must be scaled down to a very low figure.

The Massachusetts Horror.

Charles F. Freeman, the religious maniac who murdered his little daughter as an acceptable sacrifice to God, at Pocasset, near North Sandwich, Mass., was arrested and lodged in jail at Barnstable late Friday afternoon, together with his wife, who approved of the murder and held a light while it was being committed. The miserable father stabbed the child to death as she lay sleeping in bed. The little one awoke, and pleadingly raised her arms, saying simply, "Oh, papa." The inhuman father took his dying child in his arms and held it to his bosom until it expired. The mother meantime carried from the room the elder daughter, who was in bed with her sister, and had awakened. The little one made no outcry, but quietly nestled in the arms of its executioner as though falling asleep. Next morning the murderer called in some thirty persons of his own religious belief, told them what he had done and showed them the child's dead body, and explained that God had commanded him to do the deed, and would renew the child's life on Sunday; and the strangest thing of all is that the company actually agreed to keep the matter secret, and did do so until the evening, when a girl told of it. Even the grandmother of the little one that was slain upholds the father in the course he pursued, and glories in this evidence of his implicit faith and obedience to God's commands. A number of others, who were present when Freeman made his declaration, are equally earnest in their approbation of his actions. And yet these people are, to all appearances, as sensible and practical in all other respects as their neighbors. Most of them are well-to-do farmers. Steps will be at once taken to secure the arrest of all of those present at the meeting at Freeman's house, on a charge of being accessory to the deed after the fact in endeavoring to conceal the atrocious crime. There is a strong demand on the part of the citizens that some such action should be taken. The sect to which Freeman and his wife belong call themselves Adventists.

News and Notes.

These brilliant parents who think boys should have hatchets and guns to play with, will be interested to know that in Newburyport lately, a son of Rev. Mr. Himes, eight or nine years old, was playing in the basement with a playmate of about the same age. The playthings they had were a hatchet and a chopping block. The playmate being of an inventive turn of mind proposed a new game, thus: you lay your finger on the block and see how near I can strike without hitting it. This was agreed to, the finger was laid; but, alas! the little fellow had not so much experience with little hatchets as the father of his country, for he hit too near, and completely severed the forefinger of the right hand at the first joint.

At Bath, Me., May 1st, was launched from the yard of Goss, Sawyer & Packard the schooner Hattie S. Williams, 900 tons register. This is said to be the largest three-masted centreboard schooner on the American coast, if not the largest in the world, her carrying capacity being over 1200 tons. She has 170 feet keel, 40 feet beam, 5 1-2 feet between decks, depth of lower hold 12 1-2 feet; deck 183 feet in length over all; her masts are 94, 95 and 95 1-2 feet; spars of the best Oregon pine. The vessel has all the modern improvements in rig and outfit; cabin roomy and elegantly finished; with an 8-horse power engine for heaving the anchor, hoisting sails, and for receiving and discharging cargo. She is designed for the coal and coasting business, and will stow over 1200 tons of coal, or 50,000 bushels of corn, and will be in command of Capt. Herbert A. Dean, who is one of the owners.

An inmate of Columbia county (Wisconsin) jail, named Wood, committed for burglary, has escaped from jail, and the sheriff's daughter, a young lady sixteen years old, is also missing. The sheriff offers a reward for the recapture of the prisoner, and speaks of his daughter's absence as being a case of forcible abduction, but the general opinion is that it was an elopement.

The number of vessels belonging to or bound to or from ports in the United States reported totally lost and missing during the month of April is sixty-six, of which thirty-three were wrecked, fifteen abandoned, four burned, two sunk by collision, seven foundered, and five are missing. The list comprises two steamers, four ships, twelve barks, six brigs and forty-two schooners, and their total value, exclusive of cargoes, is estimated at $1,165,000.

A Bridgeport, Conn., girl jumped the rope 225 times, began to have fits immediately afterward, and nearly died.

A gospel tramp told the people of Dexter, Me., the other day, that they had better have an open and unrestrained grog-shop than a Universalist church.

James Calvin's stable at Newport, R. I., was burned Saturday morning, and an hostler and thirty-eight horses were burned to death.

"Telegraphic" postal cards have just been introduced in Paris, and should prove a great convenience. They are to take the place of telegrams and are to be sent almost instantaneously from one part of Paris to another by the pneumatic tube system already constructed, and to be used hereafter exclusively for town despatches. For ten cents one can send a message of any desired length within the limits of a postal card, to be delivered in half an hour after printing. Sealed messages may also be sent for a charge of fifteen cents, the forms on which these are to be written having twice the capacity of the postal card. Telegraphing throughout France is done at the low rate of about one cent per word, but the new system will make the average service in Paris much cheaper.

E. Smith of Warrenton, Va., eighteen years old, while endeavoring to frighten his father because of cruel treatment, Friday, shot him dead.

John Denison, assistant postmaster at Brandon, Vt., was suspended from office Friday by a special agent of the post-office department, on the charge of stealing from the mails. He is a young man of hitherto respectable character. Quite a number of letters containing money have been lost at this post-office, and it is said that the evidence against young Denison, who is about twenty-one years of age, is very convincing of his guilt.

Naval Matters.

Medical Director Thos. J. Turner and Medical Inspector A. L. Gihon have been appointed delegates to represent the medical department of the navy at the meeting of the American Medical Association, which convenes at Atlanta, Ga., on the 6th of May.

The marine general court-martial, which convened at the Boston navy yard April 8th, for the trial of Lieut. F. A. Mullany, upon four different charges, finished its labors April 29th, and the record of its proceedings were forwarded to the navy department on the following day. Before the conclusion of the trial, the misconduct of the accused before the court made it necessary to place him in charge of a provost-marshal, and caused his counsel, Mr. William S. McFarlane, to formally withdraw from the case. Master R. H. McLean, U. S. N., of the receiving ship Wabash, was appointed provost-marshal, and the limits of the accused were reduced to that vessel for the time being.

The Marion came out of the dry dock at Norfolk, Va., on the 1st inst., and proceeded to coal. She was to sail on Tuesday for the West Indies and the Gulf.

—Coming circuses cast their posters before.

—The season for clipping the hair short is about to set in, and you will be unable to distinguish a Sunday school superintendent from a prize fighter, unless you have a superior knowledge of physiognomy.

—John Jenkins of Momence, Ill., whose father was the first white man that raised a crop of corn in Cass county, Mich., and who avers that when a boy he was as familiar with the Indian language as with his own, says that the usual definition to the word "Chicago" is entirely erroneous. Forty-five years ago the place was called Tuck Chicago, "tuck" meaning wood or timber, and Chicago signifying gone, absent, without. Tuck Chicago, therefore, literally meant "timber gone."—*Louisville Courier-Journal.*

THE BEST IN THE WORLD SOLD BY ALL DEALERS
WHITE SEWING MACHINE
$1500 CASH TO AGENTS
SO SIMPLE A CHILD CAN USE IT. WARRANTED FOR 3 YEARS
BEWARE OF BOGUS DEALERS AND DEFACED NUMBERS
NOTICE OUR GENUINE NUMBER ON SHUTTLE RACE-PLATE.
FOR PARTICULARS ADDRESS:
WHITE SEWING MACHINE CO. CLEVELAND, OHIO.

SLIGHTLY DAMAGED BY WATER!
500 Dozen Ladies' and Gents'
FINE
LINEN HANDKERCHIEFS!
Only 10 Cents Each!
—AT—
MARSTON'S
21 Market Street.

ROYAL

BAKING POWDER
Absolutely pure—made from Grape Cream of Tartar, imported exclusively for this Powder from the Wine district of France. Always uniform and wholesome. Sold only in cans by all Grocers. A pound can mailed to any address, postage paid, on receipt of 60 cents. ROYAL BAKING POWDER CO., 171 Duane St., New York. Most cheap powders contain alum; dangerous to health; avoid them, especially when offered loose or in bulk.

STEAMER JAMES SAMPSON.
KITTERY & PORTSMOUTH.
TIME TABLE.

From Navy Yard Bridge.		From Navy Yard Landing.	
Leave Kittery at	6:25 A.M.	*Leave Ports'th at*	6:45 A.M.
" "	7:15	" "	7:30
" "	8:00	" "	8:30
" "	9:45	" "	11:05
" "	11:50	" "	12:45 P.M.
" "	2:00 P.M.	" "	3:00
" "	3:30	" "	4:00
" "	4:30	" "	5:00
" "	5:50	" "	6:25

Evening Trips, Tuesday and Thursday, leaving Kittery at 7:15; leaving Portsmouth at 9:00.
Saturday Evenings, leave Kittery at 7:15 and 8:45; leave Portsmouth at 8:30 and 9:30.
Special arrangements can be made for other evenings.
Fare Five Cents Each Way.
Freight taken at reasonable rates. Orders executed with despatch.
A. STEVENSON, Proprietor.

SPECIAL NOTICE!!
Owing to a reduction in freight from the Mills, and buying strictly for cash I am enabled to sell choice grades of
ST. LOUIS FLOUR
For cash and to consumers only, at
$6.25 to $6.40 per Barrel!
Patent Flours 50 cents per Barrel less than usual prices!
Every lot of Flour sold guaranteed to give satisfaction.
I mean just what this notice states!
W. A. PLAISTED,
Nos. 125 and 127 Market Street.

5-CENT COUNTER!
Transparent Slates, Lamp Wicks, Hair Pins, Cradles, Water Pails, Chromos, Steel Engravings, Clothes Pins, Gravy Strainers, Oilers, Writing Ink, Magnets, Curry Combs, Dust Pans, Sugar Scoops, Bluing, Egg Beaters, Tops, School Slates, Book Straps, Napkin Rings, Salt Cellars, Sink Scrapers, Puzzles, Jumping Ropes, Steel Pens, Rubber Balls, Wallets, Marbles, Baskets.
—AT—
THE POPULAR STORE.
7 & 9 Market St.
T. F. STACKPOLE.

DON'T GO TO BOSTON
—TO PURCHASE—
CARPETS or DRY GOODS
When you can purchase as cheap at Home.
AYERS & LOCKE
—INTEND TO OFFER—
Extra Inducements
—TO PURCHASERS OF—
CARPETS! CARPETS!!
THEY HAVE PURCHASED THEIR
New Stock of Carpets,
Making the largest Stock of CARPETS this side of Boston.
FULL LINE
Tapestry Brussels Carpets,
As good patterns as the higher priced goods, Only 75 cents; last year's price $1.
FINE LINE
Tapestry Brussels,
87½ cents; last year's price $1.25.
FINE LINE
Roxbury Tapestries,
$1.00.
Among them many private patterns which can not be obtained elsewhere.
FINE LINE
INGRAIN CARPETS, 50cts.
25 pieces Lowell Supers, very cheap.
40 pieces Lowell Extra Supers, very cheap.
Fine Line Lowell Three-Ply Carpet, only $1.00.
FULL LINE
FIVE-FRAME BODY BRUSSELS
Oil Cloths, 25 Cents and Upwards.
Tapestry Stair Carpets, Palatine Stair Carpets, Hemp Carpets, Straw Mattings, Mats, Druggets, Hassocks, &c., &c.
In fact everything that should be found in a First-Class Carpet Stock. Also
WINDOW SHADES, FIXTURES, TASSELS, &c.
THE BEST STOCK OF GENERAL
DRY GOODS!
Within 50 miles of Boston.
Special Prices in Domestics.
Linen Damasks in Barnsley and Loom.
Sixty White Toilet Quilts,
at $1.00, worth $1.50.
The Best Double Busk Corset the Market affords,
For 50 Cents per Pair!
Finest Stock of Hamburgs, Torchon Laces, Black French Laces, Worsted, Fringes, Kid Gloves, Buttons, Ruchings, &c., &c., at lowest prices.
Ladies' Silk-Clocked Balbriggan Hose, 25c.
In fact, everything in Small Wares
AYERS & LOCKE,
Market Street.

THE LATEST STYLES
—IN—
ROOM PAPERS
—AND—
WINDOW SHADES
Are now opening at
M. Goodrich's Book-Store.
Curtains hung with neatness and despatch.

Hacking! Hacking!
THE SUBSCRIBER having procured a HACK, will on and after Wednesday, April 23d, be ready to attend all calls for Hacking, promptly and at reasonable rates.
SAMUEL K. BATCHELDER.
ORDER SLATE will be left at William R. Preston's drug store.

CORSETS! CORSETS! CORSETS!
Ladies do not purchase until you have seen our NEW STOCK. If you are troubled in breaking the bones over the hips call for our A. D. C.
SOMETHING NEW.
Prices, Styles and Quality,
CAN'T BE BEAT.
Kid Gloves! Kid Gloves!
SPRING SHADES,
(3 & 3 Buttons.)
A better GLOVE for the money has never been sold in the City.
MORRIS C. FOYE,
23 MARKET STREET.

1879 Opening Season! 1879
—ON—
WEDNESDAY, APRIL 16th,
WE SHALL OPEN
A NEW AND FINE STOCK
—OF—
MILLINERY GOODS
And Novelties in Latest Styles.
A Nice Assortment of
Pattern Hats and Bonnets.
Our facilities for receiving the newest and most desirable goods from New York and Boston houses are unsurpassed, and we feel confident of pleasing all who may favor us with a call.
Particular attention given to making old styles into new.
J. M. TEBBETTS,
14 Market Street.

OLD STAND! NEW GOODS!
Look at This!
Spring & Summer Clothing
CHEAPER THAN EVER!

Business Suits	from	$5 to $15;
Fine Dress Suits	"	$15 to $25;
Boys' Suits	"	$2 to $12;
Flannel Suits	"	$7.50 to $14;
Light Weight Overcoats	from	$7 to $15.

Also, a Good Assortment of
Cassimeres, Suitings, Worsteds, &c.
FURNISHING GOODS OF ALL SORTS, CHEAP!
CUTTING well and promptly done.
A Lot of odd COATS and PANTS at your own price!
C. E. MYERS & CO.
No. 2 BOW STREET.

Notice.
THE undersigned gives notice that he has been appointed Administrator of the Estate of the late Dr. ADAMS PERRY. All persons indebted to said Estate are requested to settle by July 1st, as all accounts remaining unsettled on that date will be put into the hands of an att rney for collection. Those having bills against the Estate are requested to present them for adjustment.
d1j1 JOHN S. PERRY.

WINES!! WINES!!
25 CASES CLARET,
5 PIPES DUFF GORDON SHERRY
AND OPORTO PORT WINE,
—FOR SALE BY—
H. F. GERRISH.

THERMOMETERS
ARE SELLING
CHEAP
—AT—
SWEETSER'S.

Fresh Succotash Corn!!
BEANS, ASPARAGUS, CELERY.
—FOR SALE BY—
H. F. GERRISH.

JAMES M. LOCKE,
House Painter,
NO. 30 UNION STREET.
may12

FOOTE & FRENCH,
BANKERS,
And members of the New York and Boston U. S. Four per cent. Bond Syndicate,
OFFER FOR SALE
U. S. Fours, Coupon and registered, of all denominations.
Prices will conform to New York market prices of the day, when lower than Syndicate prices.
We offer for sale every description of GOVERNMENT BONDS.
BANK TRADES in Washington solicited.
CALLED BONDS cashed and exchanged.
No. 7 Congress St. & 2 Congress Square,
BOSTON, MASS. eod4jes25

Local Matters.

POST-OFFICE RULES.

MAILS CLOSE.

	A. M.			P. M.
Boston, South and West,	8 10:35	2:30	4:50	*6:30
Boston Way,	10:35	2:30		
Portland,	9:35		4:50	6:30
East [beyond Portland],	9:35			6:30
Biddeford, Saco and Way	9:35		4:50	
Great Falls,	9:35		4:50	
Great Falls & Conway R. R.	9:35		4:50	
Concord and North,	7:40		4:50	
Concord Way,			4:50	
Boston & Maine R. R.	7:40		4:50	
Dover,	7:40	9:35	4:50	

*Arrives in Boston next morning.

MAILS ARRIVE.

	A. M.	P. M.
Boston, South and West,	4:30 10:05	5:50
Boston Way,	10:05	5:50
Portland and East,	11:20	3:20
Great Falls & Conway R. R.	11:20	
Concord and North,	10:20	6:50
Dover,	10:20	5:50

Letters for the night mails [and no others] east or west may be deposited in the box at the Eastern depot, every day except Sundays.

E. G. PEIRCE, JR., P. M.

AROUND HOME.

Gen. Natt Head was in town on Saturday.

The new Mission hall, corner of Bow and Market streets, will be dedicated with appropriate ceremonies on Tuesday evening, May 6th, at 7:30 o'clock.

The schooner Emily A. Staples last week discharged in fine condition her cargo of pressed brick from Philadelphia, for the new National block. The bricks were brought packed in hay.

The schooner H. B. Gibson has been chartered to proceed to Sunnyside, Prince Edward's Island, with a general cargo of merchandise, and to load on the return trip with potatoes for Cyrus L. Brown.

Earnest Lodge of Good Templars, at Kennebunk depot is represented as being in a flourishing condition, and doing much good for the temperance cause; scarcely a family in the village but has one or more members connected with the lodge.

Thirteen persons, seven males and six females, were baptised at Noble's island on Sunday morning at nine o'clock, by Rev. John A. Goss of the Christian church. Though the hour was early, a large number of people witnessed the ceremony.

A special police officer in Biddeford arrested a Frenchmen for making a row, and was carrying off his prisoner when the latter's wife appeared on the scene, armed with woman's natural weapon, the broom, and put the "special" to total rout and an ignominious retreat.

Speaker Wade, of the Massachusetts House of Representatives, who was to be in town this week to attend the trial of case Roberts against the city of Nashua, started last week on a trip to Kansas, and the trial of the case before the Circuit court will doubtless be postponed.

Duprez & Benedict's Famous Gigantic Minstrels will give one of their excellent variety entertainments in Music hall on Thursday evening next, the price of reserved seat tickets being put down to thirty-five cents, and as the company always gives a good show there will be a large attendance.

A number of gentlemen in Kennebunkport and Kennebunk will in a short time purchase a cargo of coal in company for their own use, thereby saving a dollar and a half on a ton. It has been the custom in those towns, for a number of years, for large consumers to secure their supply of coal by this method.

Judge Luques of Biddeford and L. L. Lithgow, Esq., of Augusta, are to put up a cottage at Cape Arundel, Kennebunkport, in time for occupancy this season; this will make three cottages that have been built by these gentlemen within two years. The Ocean Bluff hotel at Kennebunkport will be ran this season by the parties who run it last year, Messrs. Stimpson, Devnall & Davis, who during the winter manage the Carleton house at Jacksonville, Florida.

A town-meeting was held at Wells on the 29th ult., to see what course the people would vote to pursue in regard to the recent burning of the town farm buildings. A committee of three was appointed and instructed as follows: first, to see what can be realized from the sale of the present farm land; second, to see at what price a snug little farm with suitable buildings can be purchased for; third, to prepare a plan and receive proposals for rebuilding on the old site. An adjourned meeting will be held on the 29th inst., to hear the committee's report.

Charles H. Thayer's dramatic company will on Wednesday evening next present at Music hall, for the first time in this city, the new comedy entitled "Next door neighbors," which they have for some time had in rehearsal. The Boston *Herald* said of its first performance: "It is two hours and a half of uninterrupted fun, and kept the audience in one continual roar of laughter. With every accessory in the way of handsome scenery and new and appropriate dresses, it made a pronounced hit." The company bring their own scenery, painted expressly for this play. Reserved seats can now be secured at Preston's, at fifty cents each.

Nathaniel Wiggin, Esq., of Greenland, has removed from the March place, and John L. Seavey of this city is to occupy it this season.

A new gas post has been erected on Austin street, opposite the division line between the estates of Commodore Pickering and David Kimball, Esq.

The Music hall quartette, assisted by Miss Emma J. Flanders, gave a concert at Greenland on Friday evening, to a good and highly appreciative audience.

The first regular meeting of the Portsmouth Medical Society was held at the office of Dr. Jones on Friday. Dr. Parsons reported an interesting case of follicular inflammation, which was discussed by all the gentlemen present. Dr. Jones was assigned to read a paper at the next meeting, and Drs. Dearborn and Sherburne to report each a case.

Dr. Pollock, the chiropodist, will remain in this city until three o'clock Saturday afternoon, when he takes the train for Portland. In the meantime any one troubled with obstinate corns, bunions, ingrowing nails or other pedal annoyances, will do well to secure his services. He attends *only* to troubles of the feet, and is remarkably skillful in remedying such.

The ship yard of Capt. N. L. Thompson, at Kennebunkport, presents a scene of unusual activity; there is one porgie boat on the stocks nearly completed, and her machinery is being put in preparatory to launching. This boat is of the same model and size as the two recently launched, and is designed for New York parties, who contracted about four months since with Capt. Thompson for three boats. There are also two fishermen, one fruiter, a barque and a large ship on the stocks progressing towards completion. There are two large frames lying in the yard which will be put up in the summer. The wages of the workmen were recently advanced to $1.25 per day, which is as much as is given in any ship yard in New England. Capt. Thompson employs about one hundred men, and is driving business notwithstanding the discouraging outlook. David Clark has in his yard the frame of a barque which will soon be put on the stocks.—*Biddeford Times.*

NAVY YARD ITEMS.

The sailing frigate Sabine is to be hauled under the sheers at the navy yard and her lower masts taken out. The masts will be used for the Lancaster, if found to be sound.

Several caulker's have been required, and will be added to the force already at work on the dry dock.

Lieut. Commander Horace Elmer is ordered to hold himself in readiness to join the Kearsarge as executive officer.

REAL ESTATE CONVEYANCES.

The following transfers of real estate in this vicinity have been left for record in the office of the register of deeds:

PORTSMOUTH.

George Annable of Portsmouth, to John Sise of Portsmouth, land and buildings on Court street, $1.

Theresa M. Marston of Hampton Falls, to Samuel Adams and John H. Broughton, both of Portsmouth, land, $25.

Lucy M. Sise of Portsmouth, to Geo. Annable of Portsmouth, land and buildings on Court street, $1.

Joseph D. Martin of Portsmouth, to William E. Jackson of Portsmouth, land, $1.00.

Arthur T. Wilbur of Hampton, to Charles Main of San Francisco, land, $500.

Benjamin D. March et al., of Portsmouth, to John Sise of Portsmouth, land and buildings on Court street, $1.

EPPING.

Horace Davis of Epping, to Betsey Shannon of Epping, land, $6.

Erastus Cutting of Epping, to Burton W. Cutting of Manchester, land and buildings, $500.

Burton W. Cutting of Manchester, to Maria N. Cutting of Epping, land and buildings, $500.

ANOTHER SWINDLING DODGE.

Notwithstanding the exposure of numerous schemes by which farmers have been swindled within a few years past, all of them depending for success on the swindlers getting the farmers' signatures to some apparently innocent agreement, the game still holds good; in spite of previous experiences, and the reiterated advice and warnings of the press, reputable and intelligent farmers are still found who *will* sign their names to papers offered them by smooth-tongued and "honest-appearing" travelling agents, which papers they afterward find have been unaccountably transmuted into notes of hand which they have to pay.

The latest dodge of this kind is exposed in a letter by a York county correspondent, who says that a few months ago Mr. Ellis B. Usher, a well-to-do farmer of Bonny Eagle, was induced "to take the agency" for the sale of a new pruning knife, which was represented as meeting with a rapid sale. They were sold at five dollars each, and Mr. Hager, one of the agents, said he would give Mr. Usher one dollar for each knife sold. Mr. Usher finally consented to act as agent, with the understanding that if any knives remained unsold they would be taken back by the other parties. Mr. Usher signed a paper purporting to be an obligation that he would act in good faith, but which—probably after manipulation—proved to be a note for $180, the price of forty-five knives. The knives came, but did not at all compare with the sample shown, and a few weeks later Mr. Usher received a letter from Mr. I. P. Farrington of Portland, stating that he held his (Usher's) note for $180. Mr. Usher called on Farrington and found it to be the paper he had "innocently" signed for Hager. Mr. Farrington had cashed the note, and Mr. Usher was obliged to pay it. Further inquires led to its being learned that the knives were made in Portland, and that several other parties had been caught in the same manner. Mr. Usher was able to pay a note of $180; it would be interesting to know if he has ever felt able to take a newspaper.

MARRIED.

MERRILL—WEARE. In Hampton Falls, April 30th, by Rev. Joseph H. Graves, Mr. Daniel S. Merrill and Miss Lurana S. Weare, both of Hampton Falls.

SEAVEY—ALLEN. In Great Falls, April 30th, Charles H. Seavey and Clara A. Allen, both of Rochester.

KEYES—TWOMBLY. In Rochester, April 29th, Mr. Bradley A. Keyes, of Milton, and Miss Mattie B. Twombly of Rochester.

DIED.

KNIGHT. At Kennebunk Depot, Me., April 24th, Abel Knight, aged 73 years and 1 month.

DURRELL. In Newmarket, April 25th, Fred P. Durrell, aged 19 years.

MARINE CHRONICLE.

Stmr Colon, Griffin, from New York arr at Aspenwall April 29th.

Bque Harvard, Pray, at Port Pirie, South Australia, March 24th, 10g for English Channel.

Sch Susan, Stanley, hence for Rockland arr at Portland 1st.

Sch Mary Willey, Williams, for Bangor cld at Portland 1st.

Sch Free Wind, Frisbee, from Hoboken for this port, passed through Hell Gate 1st.

Sch Chillon, Eaton, from Dover arr at Boston 2d inst.

MUSIC HALL,

ONE NIGHT ONLY.

Wednesday Evening, May 7.

A NEW COMIC SENSATION!

THE POPULAR COMEDIAN,

Chas. H. Thayer,

And HIS COMPANY, will present,

For the First Time Here,

His NEW and ORIGINAL

MUSICAL, PANTOMIMIC ECCENTRICITY,

In Three Acts, entitled

NEXT DOOR NEIGHBORS.

A COMPANION PLAY TO "BABY.

Abounding in the most

COMICAL and COMPLICATED SITUATIONS.

BRILLIANT REPARTEE, LAUGHABLE EQUIVOQUE, CHARMING MUSIC.

PRODUCED WITH NEW SCENERY,

(Painted expressly for this Play.)

NOVEL APPOINTMENTS and NEW FEATURES.

The Comic Novelty of the Day!

The laughter commences at 8 o'clock.

Admission 50 and 35 cents. Reserved Seats now on sale at Dr. Preston's drug store.

MUSIC HALL - - - - ONE NIGHT ONLY.

THURSDAY EVENING, MAY 8th.

C. H. DUPREZ, Manager. *The Favorites of the World*, still on the march of triumph. Second appearance in this city this season of the celebrated

Duprez & Benedict's

FAMOUS GIGANTIC MINSTRELS, of twenty-eight years' experience. A Monster Corps of Artists. A list of our most prominent favorites:

Tom Warfield,	Frank Carlton,
Frank Dumont,	James T. Gullick.
Joseph Fox,	William Ward,
D. J. Warren,	Ferd. Heinrich,
Chas. H. Duprez,	J. G. Rhodes,
Harry Pierson.	E. J. Fenten.
Eight. Unrivalled Comedians.	Eight.

Introducing an entertainment of Great Variety, Originality and Real Merit. The great feature of Two Sets of End Men! Two Bone-players and Two Tambourinists! A Brilliant Vocal Quintette! A Full Solo Minstrel Orchestra! And a large Uniform Brass Band. The above carefully selected talent, forming in all its departments a strong, well organized Great Triple Comp ete Troupe, introducing an entirely new programme!

☞ *TICKETS only 25 cents; Reserved Seats 35 cents;* now on sale at Preston's Drug Store.

Hotel New Hampshire

Nos. 1854 and 1856 Washington Street,

OPPOSITE EVERETT HOUSE, BOSTON, MASS.

HAVING leased and furnished the above hotel in first class style, I am prepared to receive guests. Rooms (with or without board) single or *en suite*, to let, with all the modern improvements, such as steam heat, electric bells, bath rooms, water closets, gas, etc. Transient rates $2 per day. Special rates for parties stopping several days.

Horse Cars and Coaches run by the house at all hours of the day and evening, from all depots.

JOSEPH C. PERKINS, Proprietor.

Formerly of the Franklin and National Houses, Portsmouth, N. H.

Farming Land and Building Lots for Sale.

THREE Large Fields on Jones Avenue, and Building Lots on South Street.

Apply to SAMUEL H. HALL.

—One of the most interesting sights in life is that of a spirituelle young lady sharpening a lead pencil with a table knife.

—Some of the country doctors in England are employing bicycles or tricycles instead of horses, as a means of locomotion. The bicycles used by them are of iron, the rim of the wheel is covered with rubber, and they can move over tolerably rough roads and up quite steep grades, making from eight to ten miles or more in an hour.

—A Bangor young woman is going to present Longfellow with a penholder made out of the famous vessel "Ironsides." Its base is circled with gold, in which are set three handsome stones. One of these is phenactie from Siberia, another zircon from Ceylon and the other red tourmaline from Maine. The pen is made from the fetters that bound Bonnivard in Chillon castle.

Pure Vermont Maple Sugar

12 CENTS PER POUND.

JAMES R. YEATON & CO., 6 CONGRESS ST.

CORNS! CORNS!

Dr. A. C. Pollock,

Of Portland, (graduate of Aberdeen, Scotland,) over 20 years' practice, will be

At the Commercial House,

Vaughan St., Portsmouth,

From May 1st to May 10th, inclusive,

For the treatment of CORNS, BUNIONS, INGROWING NAILS and all diseases of the feet, without pain or blood. *Examination free to all.*

OFFICE HOURS—7 to 10 and 3 to 9.

☞ Parties waited upon at their homes outside of office hours, *without extra charge.*

A CARD.

THE SUBSCRIBER takes this method of informing the public that he has purchased the Steamer JAMES SAMPSON, and will continue to run her as formerly between Portsmouth and Kittery. This boat was built in 1876, and is constructed of the best material; has double engines and is first class in all her appointments. It will be my aim to merit the public confidence, and I assure them that the boat will be in charge of reliable and competent men. Thanking the public for their generous support in making this a permanent institution, I shall as heretofore run the JAMES SAMPSON on stated times, and will inform the public of any change.

tjy25 A. STEVENSON.

ICE.

THE SUBSCRIBER having on hand about 500 tons is prepared to supply families and stores with the best quality of ICE on the most reasonable terms; all orders left with the subscriber at No. 40 SOUTH STREET will be attended to. Ice can be had at the Ice House at any hour, either day or night. L. M. PERKINS.

Also for sale 200 loads Garden Loam, and a quantity of Gravel. tjel

NOTICE.

PERSONS desiring copies of the City Accounts for 1878 can obtain them on calling at the City Clerk's Office.

D. J. VAUGHAN, City Clerk.

dtm7 otm15

COAL and WOOD

BEST QUALITY!

And Lowest Prices!

—FOR SALE BY—

C. E. WALKER & CO.,

137 MARKET STREET,

4 WATER STREET.

☞ ORDERS left at N. K. Walker & Son's Hat and Fur Store promptly filled.

New Room Papers

I HAVE JUST RECEIVED

A Large, New and Carefully Selected Stock

—OF—

Room Papers, Curtains, Fixtures, &c.,

—AT—

NO. 1 CONGRESS BLOCK,

to the merits of which I respectfully call attention.

My Stock includes all grades of paper,

Brown Blanks,

White Blanks,

Satin, Mica and Bronze.

Curtains from 25 cents up.

THE BEST SPRING ROLLER IN THE MARKET,

And a complete line of

Picture Cord, Hooks, Tassels, etc., etc.

I am offering these goods at prices sure to suit the times. Call and examine.

W. G. MYERS,

No. 1 Congress Block.

Hanging of Papers and Curtains attended to if desired.

PATENTS

Secured in this country and abroad on most favorable terms; Trade marks and Labels registered; Interferences, infringement suits, etc.

Address, for further information,

CHARLES B. TILDEN,
[late Principal Examiner U. S. Patent Office,]
References: 25 School Street,
HON. P. C. CHENEY, Ex-Gov. N. H. Boston, Mass.
HON. R. B. VANCE, Chairman com. on Patents, U. S. House of Rep. d&w

NOTICE.

NOTICE is hereby given that I have this day given to my son, FREDERICK P. WILSON, his time to trade and act for himself and shall hereafter claim none of his earnings and pay no debts of his contracting.

SARAH E. WILSON.

Portsmouth, April 9th, 1879.

FRED P. WILSON, having succeeded the late ISAIAH WILSON in the Hardware Business at No. 37 Congress Street, hopes by strict attention to business to merit the patronage of all past customers, and a fair proportion of such as are seeking a place to deal where no pains will be spared to please.

FRED P. WILSON,

DEALER IN

Hardware, Paints, Oils,

CUTLERY, ETC.

All the specialties usually found at first-class establishments.

☞ SOLE AGENT for Portsmouth and vicinity for *Jewett's Warranted Pure White Lead.*

A CONUNDRUM.

When Will Winter End, and Spring Begin?

Could it be answered, I would invite all the Ladies of Portsmouth and vicinity, and *you* especially, kind reader, to visit my

MILLINERY PARLORS,

At some set time and inspect the

Elegant New Stock,

Just received from the leading importers of New York, but as I cannot "name the day" please come at any time.

I Have Over Twenty New Spring Styles

LADIES' AND MISSES'

Hats and Bonnets

BEAUTIFUL RIBBONS,

ELEGANT ORNAMENTS,

PARISIAN FLOWERS.

New Shades Silks, Satins and Trimming Novelties, suitable for Sisters, and for Cousins, and for Aunts.

MYRA F. BICKFORD,

No. 69 Congress Street.

NEW STOCK

—OF—

SPRING AND SUMMER GOODS!!

J. E. HAM & CO.

Have Removed to No. 11 Congress Street,

Next door to N. K. Walker & Son,

—WITH A—

Large Stock of Spring Suitings

—ALSO—

Cassimeres, Doeskins, Cloths and Worsted For Dress Suits.

Embracing all varieties of fine Plain and Fancy Patterns to suit every taste.

Garments Made to Order

With a guarantee to give satisfaction.

GENTS' FURNISHING GOODS:

Drawers, Shirts, Bosoms, Collars, Kid Gloves, etc., etc.

11 CONGRESS ST.

Gentlemen's Clothing

THE LATEST STYLES

FOR SPRING AND SUMMER!

Just Received.

Suits of Fashionable All-Wool Goods

Made to order from $17.00 upwards.

Pants from $4.50 upw'ds.

If you have your own Cloth I will cut, make and trim a suit from $10 upwards.

CUTTING done at reduced prices.

JOHN MALSBENDEN,

No. 27 Fleet Street.

Job Lot of Corsets

IN ODD SIZES,

25 CENTS!

—AT THE—

NICK-NACK STORE!

Double Busk Corsets

50c., 75c., and $1.00!

The best quality that can be obtained for the price.

LEWIS E. STAPLES,

NICK-NACK STORE,

5 MARKET ST.,

PORTSMOUTH.

HOT BREAD.

PENNY ROLLS and PENNY BISCUIT, hot every morning, from my Bread Cart.

J. W. SOWERSBY.

Real Estate.

Desk Room

TO LET in one of the pleasantest offices in the city. Enquire at CHRONICLE Office.

To Let.

STORE No. 27 MARKET STREET, now occupied by J. E. HAM & CO. Possession given April 1st. w&stf Apply to J. E. HAY.

For Sale.

HOUSE and LOT No. 82 WATER STREET. *cm3 Apply to W. R. PRESTON.

For Rent.

HALF-HOUSE ON MELCHER STREET, near Pleasant, containing seven rooms, with water in house. Rent low to a good tenant. tf Apply at 34 Pleasant Street.

To Let.

STORE No. 30 CONGRESS STREET, now occupied by CHARLES H. JOY. Possession given in April. Apply to

W. FREEMAN, No. 28 Congress Street.

For Sale.

I WISH to sell my place, two miles from the City Rooms in Portsmouth, for one-half what I was offered for it five years ago, when I had family. It is a pleasant, healthy, quiet place.

WM. S. WILLE

Very Desirable Residence

FOR SALE CHEAP!

A TWO-STORY DWELLING HOUSE, gb roof, with a large lot, fine garden and good variety of Fruit Trees. It is a new, modern house, situate No. 135 Islington street; will be sold cheap.

MORSE & ILSLEY, Real Estate Brokers.

JOSIAH F. ADAMS,

FURNISHING

UNDERTAKER.

WAREROOMS, No. 42 MARKET STREET.

Residence, No. 27 Washington Street, Portsmouth.

THE

SPRING STYLES

—OF—

SILK & FELT HATS

NOW READY

—AT—

Walker's, 13 Congress St.

TRY W. G. MYERS' 25ct. PAPETERIE.

Piano to Let.

A SEVEN-OCTAVE PIANO, William Bourne, maker. For particulars inquire of EDWIN A. TILTON, Portsmouth, N. H., or CALVIN L. HAYES, Kittery, Me. tf

NEW MAPLE SYRUP!

Just Received

DIRECT FROM NORTHERN VERMONT!

PORK AND BEANS

Vermont Pea Beans, 7cts. a qt.; 50c. a pk.

No. 1 Clear Pork, 7 cents a lb.

FRESH TEAS!

We have just received another line of FRESH NEW TEAS, comprising Best Qualities

ENGLISH BREAKFAST,

UNCOLORED JAPAN,

FORMOSA OOLONG.

We have no old Teas on hand, consequently our customers get none but the besh Fresh New Teas.

—FOR SALE BY—

Butler & Laighton.

SHAKER APPLE SAUCE

A few *Largest* Size Pails Genuine Shaker Apple Sauce selling for

60 CENTS PER PAIL!

—AT—

Butler & Laighton's.

MAPLE SUGAR!

PURE MAPLE SUGAR!

Twelve and a half Cents per Pound!

—BY—

BUTLER & LAIGHTON,

No. 1 Market Square.

—Old saws were made by the ancient seers.

—The season for borrowing a garden spade has opened.

—It isn't everybody that can know beans at $1.50 a peck.

—Never judge a cigar by the picture on the side of the box cover.

—And now the base ball catcher catches it if he fails to catch it.

—The detective at the government coining works is a mint spy.

—Sing Hey is not a merry maiden or a tar. He is just a Chinese washeeman.

—He had just arrived at the Astor house, fresh from Skowhegan, when he heard a hand-organ pealing forth "Nancy Lee." "Darn my picter," said he, "ef that toon ain't got as fur's Noo York."—*Puck.*

—A correspondent in Walterborough, S. C., describing the recent cyclone there, cited, as a remarkable occurrence, "a sheep was found lying in the road with every particle of wool taken from it as cleanly as a razor could have done it."

—"It is a very unclerical practice, and I must say, a very uncleanly one. Tobacco! Why, sir, even a hog would not smoke it!" "Dr. C——," replied his amused listener, "do you smoke tobacco?" "I? no, sir," he answered gruffly, with much indignation. "Then, pray, which is most like the hog, you or I?"

The Blessing of Strong Nerves

Is recoverable, not by the use of mineral sedatives, but by a recourse to effectual tonic treatment. Opiates and the like should only be used as auxiliaries and then as sparingly as possible. Vigorous nerves are quiet ones, and the most direct way to render them so is to reinforce the vital energies. That sterling invigorant, Hostetter's Stomach Bitters, will be found all-sufficient for this purpose, since it entirely removes impediments to thorough digestion and assimilation of the food so that the body is insured its due amount of nourishment, and consequently of stamina. Rheumatic tendencies and affections of the kidneys and bladder are also counteracted by the Bitters, which is besides a pleasant medicinal stimulant, infinitely purer than the raw excitants of commerce, which react injuriously upon the nervous system.

That Cough and Lung Syrup of Dr. A. J. Flagg's is prepared by a regular practicing physician who has used it for fifteen years. Its great sale is but a just tribute to it.

Your Lungs are affected! Use Dr. A. J. Flagg's Cough and Lung Syrup.

COOL AND REFRESHING after shaving is the bay rum sold at such reasonable prices by C. B. Barrett & Co., 45 North Market Street, Boston.

Free of charge—*Sample* bottle of *Adamson's Cough Balsam* at all drug stores. Owing to its perfect harmony in combination it is the very best mixture for the speedy cure and relief of croup, colds, throat or lung diseases. Large bottles 25 cents.

Highly Concentrated, in order to do the work effectual, is the Cough and Lung Syrup of Dr. A. J. Flagg.

Style, elegance, location, moderate prices, and choice of either the American plan $2.50 to $3.00, or the European plan $1.00 per day, and upwards, meals in the elegant Restaurant attached to the house, all unite in giving the traveller more, for the same money, at the Grand Central Hotel, New York, than elsewhere.

Pleasant to take, is what most people like and this is found in Dr. A. J. Flagg's Cough and Lung Syrup and yet it does the work every time.

A CARD.

To all who are suffering from the errors and indiscretions of youth, nervous weakness, early decay, loss of manhood, &c., I will send a recipe that will cure you, FREE OF CHARGE. This great remedy was discovered by a missionary in South America. Send a self-addressed envelope to the REV. JOSEPH T. INMAN, *Station D., New York City.* eod&wtnov79

STATED MEETINGS.

CITY GOVERNMENT.

In City Building, Market Square.

BOARD OF MAYOR AND ALDERMEN—Thursday evenings.

COMMON COUNCIL—Thursday evenings.

BOARD OF OVERSEERS OF POOR—Tuesday evenings.

BOARD OF INSTRUCTION—First Wednesday in each Month.

BOARD OF ENGINEERS—Tuesday next following the first Monday in each Month.

MASONIC.

In Masonic Hall, Congress Block.

ST. JOHN'S LODGE, No. 1—First Wednesday of each Month.

ST. ANDREW'S LODGE, No. 56—Second Monday of each Month.

WASHINGTON CHAPTER, No. 3, R. A. M.—Fourth Tuesday of each Month.

DAVENPORT COUNCIL, No. 5, R. AND S. M.—Third Thursday of March, June, September and December.

DEWITT CLINTON COMMANDERY, KNIGHTS TEMPLAR—Third Monday of each Month.

INEFFABLE GRAND LODGE OF PERFECTION—Third Wednesday of January, April, July and October. (annual meeting 3d of Hebrew month Adar.)

ROCKINGHAM MASONIC RELIEF ASSOCIATION—Annual Meeting first Friday in January.

I. O. O. F.

At Odd Fellows' Hall, Daniel Street.

LODGES.

PISCATAQUA, No. 6, meets Monday evenings at 7½ o'clock.
Geo. A. Perkins, N. G.; Wm. W. Cotton, R. S.

UNION REBECCA DEGREE, Lodge No. 3, First and Third Tuesday in each Month, at 7½ o'clock.
Ann L. White, N. G.; A. S. Holbrook, R.S.

OSGOOD, No. 46, Thursday evenings at 7½ o'clock, at Pythian Hall. W.L. Robinson, N. G.; Edward T. Morrison, R.S.; C. Dwight Hanscom, P. S.

NEW HAMPSHIRE, No. 17, Wednesday evenings at 7½ o'clock, at Pythian hall.
Charles Locke, N. G.; Thornton Benton, R. S.; Moses H. Tilton, P. S.

ENCAMPMENTS.

STRAWBERRY BANK, No. 5, Second and Fourth Friday of each Month.
William H. Lovell, C. P.; James A. Rogg, S.

MOUNT SINAI, No. 10, First and Third Fridays in each Month.
Job Woodman, C. P.; James L. Parker, S.

MUTUAL RELIEF ASSOCIATION

OF ROCKINGHAM COUNTY, Second Tuesday of January and December.
Edmund M. Brown, Pres.; W. W. Cotton, Sec.

PORTSMOUTH ODD FELLOWS MUTUAL RELIEF ASSOCIATION—Annual Meeting fourth Tuesday evening of January.
William W. Cotton, Pres.; R. G. Archibald, Sec.

TEMPERANCE MUTUAL RELIEF ASSOCIATION, at Mercantile Hall, First and Third Wednesday evenings of each month.
S. W. Clarke, Pres.; Otis F. Philbrick, Sec.

Business Cards.

A. PEARSON,
In at his Room, No. 5 Congress Street,
To Give Instruction in Music,
From 10 o'clock to 12,
TUESDAYS, THURSDAYS, and SATURDAYS.

JAMES M. CARR, Agent,
DEALER IN
BOOTS & SHOES.
No. 34 Market Street,
Formerly HILL & CARR.
Where a Large Stock of Good Boots and Shoes, Leather and Findings may be found *at the Lowest Prices.*
☞ All kinds of Boots or Shoes made to measure, and Repairing done as usual.

MORSE & ILSLEY,
AUCTIONEERS,
Money, Real Estate and Mortgage Brokers,
INSURANCE and HOUSE AGENTS,
No. 13 Pleasant Street, Exchange Buildings.

STEPHEN D. SCRIGGINS,
HAS REMOVED HIS
PAINT SHOP
FROM No. 15 FLEET ST., to No. 9 VAUGHAN STREET, opposite the Commercial House, and having larger and better accommodation for
CARRIAGE WORK,
Would solicit a continuance of public patronage.

DENNIS SHEA,
MANUFACTURER OF
CEMENT STONE PIPE
—AT—
26 WATER STREET, - - - - PORTSMOUTH.
The best Pipe made for Sewers, Culverts, Cellar and Sink Drains, Water Closets, etc. etc. Gives perfect satisfaction wherever used. Is proof against frost, acids, and all substances which pass through the Pipe.
For sale at wholesale or retail, or laid in the best manner.
Orders for Pipe and laying left at the factory will receive prompt attention.

REVOLUTION IN WASHING!!

The Mothers' Favorite Washing Crystal

Is the name of a new Washing Compound, which N. F. MATHES & CO. are Sole Agents for in this city and its vicinity. We promise that it will do away with the toil and drudgery of

WASHING-DAY

without any injury to the fabric or hands; and that consumers may test it for themselves, we are putting samples in every house in the city and suburbs. This is an expensive way of advertising, but it shows that we have faith in the article.
It is put up in one-pound packages.
Price 15 cts. per Pound.
N. F. MATHES & CO.,
48 MARKET STREET.

EASTERN RAILROAD IN NEW HAMPSHIRE.

THE ANNUAL MEETING of the Stockholders of the Eastern Rail Road in New Hampshire will be held at Congress Hall on Congress Street, in Portsmouth, N. H., on Tuesday, the 27th day of May next, at ten o'clock in the forenoon, for the following purposes:—
I. To receive the Annual Report of the Directors.
II. To elect a Board of Directors for the ensuing year.
III. To transact any other business which may legally come before the meeting.
WILLIAM H. HACKETT, *Clerk.*
PORTSMOUTH, N. H., Apr. 22d, 1879.

ARRIVAL OF OYSTERS
W. FREEMAN
Has just received per Schooner "Ida R. Freeman" from Chriskield, Va., a Cargo of Oysters of extra large size, which will be sold
At Wholesale and Retail
—AT—
NOS. 26 & 28 CONGRESS ST.

☞ **Whole Families Made Happy**
BY USING THE
"NEW EMPRESS"
Portable RANGE
IT HAS NO EQUAL!
Sold only by
JOHN P. SWEETSER
46 Market Street, Portsmouth.

Good and Reliable
INSURANCE
COMPANIES.
COMMERCIAL UNION, of London.
FIRE ASSOCIATION, of Phila.
SHAWMUT, of Boston
F. W. DEROCHEMONT & SON,
No. 9 CONGRESS ST., AGENTS.

DR. JOHN TRIPP'S BLOOD PURIFIER
Is a certain cure for *Syphilis Scrofula, Overian Tumors, Rheumatism, Bright's Disease,* and all *Blood Poison.* Cure of *Syphilis* guaranteed in either sex. *Send for pamphlet,* enclosing stamp and please state disease. Eastern Agency, 346 Columbus ave., Boston. Office hours 8 to 11, 3 to 7. No medicine genuine unless in bottles with my name blown in them, and labels bearing my own Trade Mark. DR. JOHN TRIPP eodtjy79

THE NEW HAMPSHIRE
GAZETTE
Established 1756.
The Gazette is published every Thursday and sent to Subscribers at the low price of
$1.50 per year, paid in advance, or
$2 at the end of the year.
It contains full accounts of all of importance that transpires in Portsmouth and its vicinity, and a condensed summary of NEWS, foreign and domestic; editorials upon current topics; New Hampshire items; carefully prepared marine news, containing reports of vessels owned at this port, or officered by men from Portsmouth or its neighborhood; and is just the paper for residents desiring to be posted on all that takes place at home, while to those living in the vicinity of Portsmouth, or to former residents who retain their interest in the "old home by the sea," it is the best means of keeping informed of what transpires in this city.
—THE—
NEW HAMPSHIRE GAZETTE
Contains more original matter
Than any other paper of its size in the State, the editors working more with their pens than with their scissors.

TO ADVERTISERS
THE N. H. GAZETTE
Presents an excellent opportunity for a WEEKLY INVITATION TO CUSTOMERS, at a reasonable rate, and all those who desire to reach patrons in Rockingham and York counties will find it an economical medium. THE GAZETTE is in many instances the only paper taken by families, and it is read to a large extent in localities whence is derived much of the trade of Portsmouth, a fact which our merchants should not fail to bear in mind.

Subscriptions Received
AT THE OFFICE, 7 PLEASANT ST.,
Exchange Buildings, nearly opp. Post Office;
Or by remittance to
CHRONICLE AND GAZETTE PUB. CO.
☞ Specimen numbers sent on application.

Job Lot
COMMERCIAL NOTE,
$1 per Ream,
—AT—
WILLIS G. MYERS.

NEW STYLES
RATTAN PRESENTS
Every one who has examined them are of the opinion that more attractive, beautiful or serviceable
Christmas Presents
Cannot be purchased in New England for the same amount of money than the desirable Rattan Goods manufactured right here in our city by Mr. DAVID URCH, and
For Sale by A. Tredick & Co.,
MARKET STREET.
☞ We advise all to call, examine and try them before purchasing their Christmas Presents.

10 QUINTALS
Isles of Shoals Dun Fish!

NATURAL
FRIEDRICHSHALL BITTER
—AND—
VICHY WATERS!
F. F. F. G. St. Louis and Hungarian Process
FLOUR! FLOUR!
CHAS. E. LAIGHTON & SON'S BEST 196 PATENT
For Sale at Very Low Prices
—BY—
Charles E. Laighton & Son,
No. 5 EXCHANGE BUILDING,
Nearly opposite Post-Office, - - - - Portsmouth.

CHARLES W. GARDNER'S
Book and Job
PRINTING OFFICE!
UP ONE EASY FLIGHT.
Chronicle Building, Portsmouth N.H.
Over D. H. Montgomery's Store.
The recent improvements in the above building has enlarged the Job Office to double its former size, making it one of the lightest and most convenient offices the city for
ALL KINDS
—OF—
General Job Work!
The Subscriber respectfully solicits orders to all kinds of Printing, from a
TWO-SHEET POSTER,
With a 14-inch wood letter, to a Visiting Card.
DATE SLIPS A SPECIALTY.
By-Laws for Lodges,
Town Accounts, Programmes,
Handbills, Tickets,
Fancy Cards,
Business Cards,
Ball Cards,
And everything else in the line of Printing.
CHARLES W. GARDNER.

GOLDEN MEDICAL DISCOVERY
By its great and thorough blood-purifying properties, Dr. Pierce's Golden Medical Discovery cures all Humors, from the worst Scrofula to a common Blotch, Pimple, or Eruption. Mercurial disease, Mineral Poison, and their effects, are eradicated, and vigorous health and a sound constitution established. Erysipelas, Salt-Rheum, Scald Head, or Rough Skin, in short, all diseases caused by bad blood, are conquered by this powerful, purifying, and invigorating medicine.
Especially has it manifested its potency in curing Tetter, Rose Rash, Boils, Carbuncles, Sore Eyes, Scrofulous Sores and Swellings, White Swellings, Goitre or Thick Neck, and Enlarged Glands.
If you feel dull, drowsy, debilitated, have sallow color of skin, or yellowish-brown spots on face or body, frequent headache or dizziness, bad taste in mouth, internal heat or chills alternated with hot flushes, low spirits, and gloomy forebodings, irregular appetite, and tongue coated, you may date from Torpid Liver, or "Biliousness." In many cases of "Liver Complaint" only part of these symptoms are experienced. As a remedy for all such cases, Dr. Pierce's Golden Medical Discovery has no equal, as it effects perfect and radical cures.
In the cure of Bronchitis, Severe Coughs, and the early stages of Consumption, it has satisfied the medical faculty, and eminent physicians pronounce it the greatest medical discovery of this age. While it cures the severest Coughs, it strengthens the system and purifies the blood. Sold by druggists.
R. V. PIERCE, M. D., Prop'r, World's Dispensary and Invalids' Hotel, Buffalo, N. Y.

Dr. Pierce's Pleasant Purgative Pellets
SIZE OF PELLETS
THE "LITTLE GIANT" CATHARTIC.
No use of taking the large, repulsive, nauseous pills, compounds of calomel, croton oil, or bulky herbs. These Pellets are scarcely larger than mustard seeds.
Being entirely vegetable, a mild cathartic cure is required while using them. They operate without disturbance to the constitution, diet, or occupation. For Jaundice, Headache, Constipation, Impure Blood, Pain in the Shoulder, Tightness of the Chest, Dizziness, Sour Eructations from the Stomach, Bad Taste in the Mouth, Bilious attacks, Pain in region of Kidneys, Internal Fever, Bloated feeling about Stomach, Rush of Blood to Head, take Dr. Pierce's Pleasant Purgative Pellets. In explanation of the remedial power of these Purgative Pellets over so great a variety of diseases, it may be said that their action upon the animal economy is universal, not a gland or tissue escaping their sanative impress. Age does not impair the properties of these Pellets. They are sugar-coated and inclosed in glass bottles, their virtues being thereby preserved unimpaired for any length of time, in any climate, so that they are always fresh and reliable. This is not the case with pills put up in cheap wooden or pasteboard boxes. For all diseases where a Laxative, Alterative, or Purgative, is indicated, these little Pellets will give the most perfect satisfaction. Sold by druggists.
R. V. PIERCE, M. D., Prop'r, World's Dispensary and Invalids' Hotel, Buffalo, N. Y.

CATARRH
SYMPTOMS.—Frequent headache, discharges falling into throat, sometimes profuse, watery, thick mucous, purulent, offensive, etc. In others, a dryness, dry, watery, weak, or inflamed eyes, stoppage of nose, or obstruction of nasal passages, ringing in ears, deafness, hawking and coughing to clear the throat, ulcerations, scales from ulcers, voice altered, nasal twang, offensive breath, indistinct or total deprivation of sense of smell and taste, dizziness, mental depression, loss of appetite, indigestion, enlarged tonsils, tickling cough, etc. Only a few of these symptoms are likely to be present in any case at one time.
DR. SAGE'S CATARRH REMEDY
produces radical cures of the worst cases of Catarrh, no matter of how long standing. The liquid remedy may be snuffed, or better applied by the use of Dr. PIERCE'S Douche. This is the only form of instrument yet invented with which fluid medicine can be carried HIGH UP and PERFECTLY APPLIED to all parts of the affected nasal passages, and the chambers or cavities communicating therewith, in which sores and ulcers frequently exist, and from which the catarrhal discharges generally proceeds. Its use is pleasant and easily understood, from directions accompanying each instrument. Dr. SAGE'S Catarrh Remedy cures recent attacks of "Cold in the Head" in a few applications. It is mild and pleasant to use, containing no strong or caustic drugs or poisons. Catarrh Remedy and Douche sold by druggists.
R. V. PIERCE, M. D., Prop'r, World's Dispensary and Invalids' Hotel, Buffalo, N. Y.

HARDWARE, PAINTS, OILS, &C.
SALEM WARRANTED PURE WHITE LEAD.
BOSTON " " "
FOREST RIVER PURE WHITE LEAD.
ENGLISH " " "
On hand and for sale at Manufacturers' Prices.
Also, a large and well-selected Stock of
Hardware,
Paints, Oils,
Glass, &c., &c.,
ETC., ETC., ETC.,
At Lowest Rates.
JOHN H. BAILEY,
RICE BLOCK,
16 Market and 1 Ladd Street

American and Foreign PATENTS.
[ESTABLISHED 1865.]
GILMORE & CO., successors to CHIPMAN, HOSMER & CO., Solicitors. Patents procured in all countries. *No fees in advance.* No charge unless the patent is granted. No fees for making preliminary examinations. No additional fees for obtaining and conducting a re-hearing. Special attention given to Interference Cases before the Patent Office. Extensions before Congress, Infringement Suits in different States, and all litigation appertaining to Inventions or Patents. Send stamp to GILMORE & CO. for Pamphlet of sixty pages.
Old Bounty Land Warrants.
The last Report of the Commissioner of the General Land Office shows 2,897,560 acres of Bounty Land Warrants outstanding. These were issued under act of 1855 and prior acts. GILMORE & CO. pay cash for them. Send by registered letter. Where Assignments are imperfect we give instructions to perfect them.
Arrears of Pay and Bounty.
Officers, Soldiers and Sailors of the late war, or their heirs, are in many cases entitled to money from the Government of which they have no knowledge. Write full history of service, and state amount of pay and bounty received. Enclose stamp to GILMORE & CO., and a full reply after examination, will be given you free.
Pensions.
All Officers, Soldiers and Sailors wounded, ruptured or injured in the late war, however slightly, can obtain a pension by addressing GILMORE & COMPANY.
Cases prosecuted by GILMORE & CO. before the Supreme Court of the United States, the Court of Claims and the Southern Claims Commission.
Each department of our business is conducted in a separate department, under the charge of the same experienced parties employed by the old firm. Prompt attention to all business entrusted to GILMORE & CO. is thus secured. We desire to win success by deserving it. Address
GILMORE & CO.,
WASHINGTON, D. C.

FIRST NATIONAL BANK
GOVERNMENT DEPOSITORY.
Continues to supply either Coupon or Registered
FOUR PER CENT. BONDS
At subscription rates, furnished direct from the Treasury Department.
U. S. 5-20 Called Bonds,
Cashed, or exchanged for new 4's on favorable terms.
dm&g E. P. KIMBALL Cashier.

New Advertisements

NEW RICH BLOOD!
Parson's Purgative Pills make New Rich Blood, and will completely renovate the blood in the entire system in three months. Any person who will take 1 pill each night from 1 to 12 weeks may be restored to sound health, if such a thing be possible. Sent by mail for 8 letter stamps.
tmay15 I. S. JOHNSON & CO., Bangor, Me.

READER, BEFORE BUYING A
PIANO OR ORGAN
Do not fail to send for my latest 20 page illustrated Newspaper with much valuable information *Free. New Pianos,* $125, $135 and upwards. *New Organs,* $65 to $440. *Be sure* to write me before buying elsewhere. *Beware of Imitators.* Address
DANIEL F. BEATTY, Washington, N. J.

Agents Wanted
For the *Best* and *Fastest-Selling* Pictorial Books and Bibles. Prices reduced 33 per cent.
National Publishing Co., Philadelphia, Pa.

$10 TO $1000 Invested in Wall Street Stocks makes fortunes every month. Books sent free explaining everything. Address BAXTER & CO., BANKERS, 17 Wall St., New York.

BENSON'S CAPCINE POROUS PLASTER.
There is no doubt about the great superiority of this article over common porous plasters and other external remedies, such as liniments, electrical appliances, &c. Ask physicians in our own locality about it. It is wonderful. Sold by all Druggists. Price 25 Cents.

KANSAS FARMS AND FREE HOMES.
HOW TO GET THEM in the best part of the state. 6,000,000 acres for sale. For free copy of "Kansas Pacific Homestead," address Land Commissioner, Salina, Kansas. tmay6

L. S. L.
A SPLENDID OPPORTUNITY TO WIN A FORTUNE.
Fifth Grand Distribution, Class E, at New Orleans, Tuesday, May 13th, 1879—108th Monthly Drawing.
LOUISIANA STATE LOTTERY COMPANY.
This Institution was regularly incorporated by the Legislature of the State for Educational and Charitable purposes in 1868 *for the term of Twenty-five Years,* to which contract the inviolable faith of the State is pledged, with a Capital of $1,000,000, to which it has since added a reserve fund of $350,000. ITS GRAND SINGLE NUMBER DISTRIBUTION will take place monthly. *It never scales or postpones.* Look at the following Distribution:
CAPITAL PRIZE, $30,000.
100,000 TICKETS AT TWO DOLLARS EACH.
HALF-TICKETS, ONE DOLLAR.
LIST OF PRIZES.

1 CAPITAL PRIZE	$30,000	
1 CAPITAL PRIZE	10,000	
1 CAPITAL PRIZE	5,000	
2 PRIZES of $2,500	5,000	
5 do.	1,000	5,000
20 do.	500	10,000
100 do.	100	10,000
200 do.	50	10,000
500 do.	20	10,000
1000 do.	10	10,000

APPROXIMATION PRIZES.

9	Approximation Prizes of $300		2,700
9	do.	do.	200	1,800
9	do.	do.	100	900

1857 Prizes, amounting to $110,400
Responsible corresponding agents wanted at all prominent points, to whom a liberal compensation will be paid.
Application for rates to clubs should only be made to the home office in New Orleans.
Write, clearly stating full address, for further information, or send orders to
M. A. DAUPHIN,
P. O. Box 692, New Orleans, La.,
or same at No. 319 Broadway, New York.
All our Grand Extraordinary Drawings are under the supervision and management of GENERALS G. T. BEAUREGARD and JUBAL A. EARLY. w.s.&eotmay8

CITY OF PORTSMOUTH.

Assessors' Notice.

THE INHABITANTS of the City of Portsmouth are hereby required to exhibit to the Assessors of said City a just and true account of their Polls and Estates, ratable by law on or before the Fifteenth day of April.
And all persons who do not comply with the above requirements in handing in an inventory of their ratable estate, and making oath to the same will have no legal claim for abatement.
The Assessors, or any Justice of the Peace, or the City Clerk, are proper persons to administer the oath; and each individual making his inventory shall have an endorsement on the same, certifying that it has been duly sworn to, and the same to be handed to one of the Assessors, or left with their Secretary at the City Clerk's Office on or before the said Fifteenth day of April.
RUFUS K. OXFORD,
N. F. MATHES,
GEO. W. PENDEXTER,
H. F. WENDELL,
WM. P. BENNETT,
EBEN F. BRACKETT,
JOSEPH H. BERRY,
AUSTIN Y. HANSCOM,
LEWIS G. DAVIS,
Assessors of Taxes of the City of Portsmouth.
April 7th, 1879.

Assessors' Notice.

THE ASSESSORS OF TAXES will be in session at the rooms of the Mayor and Aldermen, City Building, on TUESDAY AND FRIDAY EVENINGS during the month of April, from 7½ o'clock until 9 o'clock, for the purpose of receiving inventories and hearing all parties in regard to their liability to taxation.
RUFUS K. OXFORD, Chairman.

THE
Alpine Silver Mining Co.,
OF COLORADO.
CAPITAL $2,000,000. 200,000 SH RES.
PAR VALUE, $10 PER SHARE.
UNASSESSABLE.
Daniel J. Splane, Pres. J. L. Thompson, Sec.
The property of this Company consists of twelve mines and mining locations, located in Lake County, Colorado, in the vicinity of Leadville, upon all of which extensive work has been done, in all cases exhibiting true fissure veins, good pay streak, and well defined lodes.
Three of the leading mines are well opened up and have at the lowest computation over TEN THOUSAND TONS OF ORE IN SIGHT; by May 1st, the Railroad now under construction will be within a short distance of this property.
The Company proposes to sell a portion of its stock at $1.50 per share for the purpose of more completely developing its mines, and for the erection of works for the treatment of its ores.
Applications for the stock may be made to the office of the Company, 61 Broadway, New York.
N. B.—*The Mining Record,* of New York, the highest mining authority in this country, says Feb. 1st, 1879: The principal owners in this company are hard working men who by their own labor have uncovered large bodies of ore which they now wish to extract and send to market; our readers will do well to make a venture with these worthy men, this money will probably be returned to them twenty fold. The business management has been placed in the care of Mr. J. L. Thompson, an officer of high standing in one of the largest banks in the city. A Prospectus giving full particulars sent free, on application to the Secretary. mch22d&w3mos

Portsmouth Daily Chronicle.

By CHRONICLE & GAZETTE PUBLISHING COMPANY. | PORTSMOUTH, N. H., TUESDAY, MAY 6, 1879. | $6 PER YEAR, IN ADVANCE. THREE CENTS PER COPY.

THE PORTSMOUTH DAILY CHRONICLE

(Established August 2d, 1862.)

Is Published Every Morning, Sundays excepted, at No. 7 Exchange Building, Pleasant Street, opposite the Post Office, by the

Chronicle and Gazette Publishing Company.

TERMS $6.00 PER YEAR.

The New Hampshire Gazette.

(The Oldest Newspaper in the United States, established Oct. 7, 1756.)

is published every THURSDAY at the same office. Terms, $1.50 per year; $2.00 per year, if not paid in advance.

ADVERTISEMENTS inserted on reasonable terms, in either or both papers. The GAZETTE, having a large country (in addition to its local) circulation, is an excellent medium of advertising. A liberal reduction made when advertisements appear in both papers.

☞ Correspondence from neighboring towns, containing items of public interest, will be gladly received. All communications should be addressed and all checks made payable to the

CHRONICLE & GAZETTE PUBLISHING CO., PORTSMOUTH, N. H.

The Job Printing Business is conducted in the same office by Mr. Charles W. Gardner, who keeps on hand a large and well-selected stock of all materials required in his line.

Transportation.

Eastern & Maine Central Railroad Line.

CARS leave the Station of the Eastern Railroad, between Deer and Elm streets, as follows:

For Boston, at 7 10, 7 15, 8 23, 11 00 A. M.; 3 00, 5 30 P. M.

For Portland and Stations East, 10 00 A. M.; 2 57, 5 15 P. M.

For Bangor, St. John, Montreal and Quebec, 10 00 A. M.; 5 15 P. M.

For Great Falls and Wolfeborough, 10 00 A. M.; 5 44 P. M.

For North Conway, 10 00 A. M.

For Dover and Way Stations, 10 00 A. M.; 12 30, 3 00, 7 00 P. M.

Trains leave *For Portsmouth*—

From Boston, 7 30, 10 00 A. M.; 12 30, 3 15, 4 45, 7 00 P. M.

From Portland, *2 05, 8 45 A. M.; 1 00 P. M.

From North Conway, 7 20 A. M.

From Wolfeborough, 8 51 A. M.; 3 10 P. M.

From Great Falls, 7 34, 10 00 A. M.; 4 45 P. M.

From Dover, 6 45, 10 30 A. M.; 2 25, 5 00 P. M.

From Newington, 7 01, 10 46 A. M.; 2 41, 5 16 P. M.

Trains from Boston arrive at Portsmouth at 9 55 A. M.; 12 25, 2 54, 5 40, 6 58, 9 12 P. M.

Trains from Portsmouth arrive at Boston at *6 30, 9 30, 10 45 A. M.; 1 30, 5 30, 8 00 P. M.

*Except on Mondays.

Feb. 17, 1879. A. P. ROCKWELL, Pres't.

Concord & Portsmouth Railroad.

PASSENGER TRAINS leave Concord Railroad Station, foot of Bridge Street:

For Newmarket Junction, Manchester, Concord and Upper Railroads, at 7 55 A. M., and 5 10 P. M.

Arrive at Manchester at 9 46 A. M., 7 10 P. M.

Arrive at Concord at 10 35 A. M., and 8 15 P. M.

Leave Concord at 7 30 A. M., and 3 40 P. M.

Leave Manchester at 8 15 A. M., and 4 25 P. M.

Arrive at Portsmouth at 10 10 A. M., and 6 15 P. M.

☞ All trains connect at Newmarket Junction, with trains of the Boston & Maine Railroad for Exeter, Haverhill, Lawrence and Boston; and for Dover, Great Falls and Portland; at Concord with trains to and from all points on the Upper Railroads.

H. E. CHAMBERLIN, Supt.

RE-OPENING OF THE POPULAR

PROVIDENCE LINE

TO NEW YORK,

Via Providence.

OPENS APRIL 28, FOR THE SEASON OF 1879.

Only 42 Miles of Rail.

Steamboat Express Train will leave Boston & Providence Railroad Station daily (Sundays excepted) at 6 P. M. Connect at Fox Point wharf, Providence, with the *entirely new and magnificent*

STEAMER MASSACHUSETTS,

and the well-known and popular

STEAMER RHODE ISLAND,

Arriving in New York at 6 A. M. This is the only line affording a delightful sail *through Narragansett Bay* by daylight.

Returning, leave Pier 29, North River, at 5 P. M., arriving in Boston at 7 A. M.

No intermediate landings between Providence and New York.

Tickets and State Rooms can be secured at Company's office, 214 Washington, corner State street, and at Boston & Providence Railroad Station.

J. W. RICHARDSON, Agent, Boston.
A. A. FOLSOM, Supt. B. & P. R. codtsep18

For Sale.

A PLEASURE ROW BOAT, copper-fastened, nearly new, with four oars and patent row-locks; built by Staples of Eliot.

Apply to RIDER & COTTON, 69 Market Street, Portsmouth.

HATHAWAY SHIRTS,

A FEW MORE OF THOSE

CELEBRATED HATHAWAY SHIRTS

Cut Low in the Neck, at

William P. Walker's,

jy3 No. 8 Market Square.

PRATT'S ASTRAL OIL!

Safest and Best!

AT SWEETSER'S.

Tax Notice.

NOTICE is hereby given that Property on which the Tax for 1878 is not paid will be advertised on or before the 31st day of May, and will be sold to pay the same and incidental charges unless previously settled.

JAMES MOSES, Collector.

Portsmouth, April 23d, 1879. 1w

PATENTS!

R. H. EDDY,

No. 76 State St., Opposite Kilby, Boston,

SECURES PATENTS in the United States; also in Great Britain, France and other foreign countries. Copies of the claims of any Patent furnished by remitting one dollar. Assignments recorded at Washington. *No Agency in the United States possesses superior facilities for obtaining Patents or ascertaining the patentability o inventions.*

R. H. EDDY, Solicitor of Patents.

TESTIMONIALS.

I regard Mr. Eddy as one of the *most capable and successful* practitioners with whom I have had official intercourse. CHARLES MASON, Commissioner of Patents.

"Inventors cannot employ a person more trustworthy or more capable of securing for them an early and favorable consideration at the Patent Office." EDMUND BURKE, Late Commissioner of Patents.

BOSTON, October 19, 1870.

R. H. EDDY, Esq.—*Dear Sir:* You procured for me, in 1840, my first patent. Since then you have acted for and advised me in hundreds of cases, and procured many patents, reissues and extensions. I have continuously employed the best agencies in New York, Philadelphia and Washington, but I still give you almost the whole of my business, in your line, and advise others to employ you. Yours truly, GEORGE DRAPER.

BOSTON, January 1, 1879. 3tawfjan189

THE NEW ENGLAND MUTUAL LIFE

Insurance Company OF BOSTON.

The Oldest Massachusetts Company.

19,000 MEMBERS. $57,000,000 INSURANCE.

The features of the Company are

1.—*Its entire mutuality.*
2.—*The character of its investments.*
3.—*The liberality of its treatment of retiring members.*
4.—*Its selection of risks as developed by its past favorable mortality.*
5.—*The application of the Mass. Non-Forfeiture law to its policies, whereby every member is entitled to insurance according to its provisions.*

Information as to rates can be obtained on application at the office of the Company, or of any of its agents in the principal cities and towns of the Commonwealth.

35th Annual Report now ready for Distribution.

BENJ. F. STEVENS, President.
codtsep18 JOS. M. GIBBENS, Secretary.

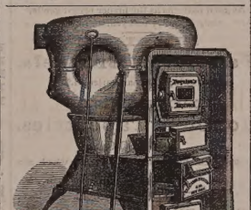

BOYNTON'S FURNACES.

Cast or Wrought Iron, Suitable for Coal or Wood.

BRICK-SET AND PORTABLE.

Are Powerful Heaters; Remarkably durable; economical in fuel; give universal satisfaction; have no bolted joints; are free from gaskets. Thousands have had constant and severe use for over 18 years, and in good condition to-day, without repairs or expense.

The most durable Furnace, the cheapest to buy. Fitted with clinker-cleaning anti-friction grates; ash-sifting grates and ash-pans; lined feed doors, draft regulator, etc. Have many attractive and practical improvements never before adopted.

Also, RANGES for family or hotel use; Fireplace Heaters, etc.

Send for Circulars, before purchasing others.

RICHARDSON, BOYNTON & CO., Manufacturers,
codnov16 *234 Water Street, New York.*

Apply Direct to the Manufacturerers.

BARRETT'S

ROCK CANDY

— AND —

Hermitage Rye!

Rock Candy and Whiskey has been for years a standard remedy for all diseases of the throat and lungs. Our whiskey is now offer in carefully prepared by eminent physicians, it being made from the very best Rock Candy and Hermitage Pure Old Rye Whiskey, 1870.

C. B. BARRETT & CO.,

45 North Market Street, Boston.

PAINT!! PAINT!

— HAVE YOUR —

SIGNS AND CARRIAGES

PAINTED

At DANIEL J. SPINNEY'S

NEW PAINT SHOP,

☞ NO. 13 BOW STREET. ☜

Cheaper than at any other place in the city.

☞ Second-hand Furniture Repainted, and made to look as good as new.

WOOD!

Hard and Soft Wood,

Sawed and Split,

KINDLINGS, SHAVINGS, ETC., ETC.

☞ Orders left at the PLANING MILL, GREEN STREET, will be promptly attended to.

DANIEL MASON, Agent.

MORSE & ILSLEY,

FIRE, LIFE AND ACCIDENT

INSURANCE

AGENTS,

Represent the following reliable companies:

THE INSURANCE COMPANY OF NORTH AMERICA, *Of Philadelphia, Penn.*

LIVERPOOL and LONDON and GLOBE, *U. S. Office, New York City.*

SPRINGFIELD, *of Springfield, Mass.*

QUEEN, *of Liverpool and London.*

PHŒNIX, *of Hartford, Conn.*

ORIENT, *of Hartford, Conn.*

TRAVELERS LIFE & ACCIDENT COMPANY, *Of Hartford, Connecticut.*

NEW ENGLAND MUTUAL LIFE *Of Boston, Mass.*

The above companies are well known and reliable, and we solicit the patronage of our friends and the public. All losses adjusted and promptly paid at our office.

MORSE & ILSLEY,

NO. 13 PLEASANT STREET,--UP ONE FLIGHT.

NEW AND EXTENSIVE STOCK

— OF —

SPRING & SUMMER GOODS

— AT —

WM. P. WALKER'S,

No. 8 Market Square.

HAVING RECEIVED A FULL ASSORTMENT OF

FOREIGN AND DOMESTIC

CLOTHS, CASSIMERES, &C., &C.,

I am prepared to make them up into GARMENTS of the latest style, or according to the fancy of the purchaser, and

Perfect Satisfaction Guaranteed!

MY STOCK OF GOODS SUITABLE FOR

SUITINGS

IS UNEQUALLED.

☞ Particular attention paid to the making of

ARMY and NAVY REGULATION UNIFORMS.

A FULL ASSORTMENT OF

Gentlemen's Furnishing Goods!

Constantly on hand, consisting of

Bosoms, Gloves, Suspenders, Collars, Linen Goods, Drawers, Handkerchiefs, Shirts

Of Every Description!

NOTICE.

PERSONS desiring copies of the City Accounts for 1878 can obtain them on calling at the City Clerk's Office.

D. J. VAUGHAN, City Clerk.

dtm7 6tm15

NOTICE.

ATTENTION is hereby called to the following extract from Sec. 6, Chapter 17, of the Ordinances of the City of Portsmouth:

"No person shall throw out any wood or coal ashes, or refuse dirt of any kind into any street, lane, alley, or other public place in the compact part of the city."

On and after the 1st day of May next all ashes, or refuse dirt, which may be placed in barrels or boxes and left on the curb stone of any dwelling or store, will on Wednesday and Saturday morning of each week be removed by the city teams, free of expense.

By order of the Mayor.

D. J. VAUGHAN, *City Clerk.*

PORTSMOUTH

INSURANCE

AGENCY.

Established in 1851.

JOHN SISE, - 5 MARKET SQ.

Is authorized Agent and Attorney for the following responsible Companies:

ÆTNA INSURANCE COMPANY, HARTFORD, CONN. ..... Assets $7,000,000

HARTFORD FIRE INSURANCE CO., HARTFORD, CONN. ..... Assets $3,200,000.

HOME INSURANCE COMPANY, NEW YORK ..... Assets, $6,000,000.

FRANKLIN FIRE INSURANCE CO., PHILADELPHIA ..... Assets $3,300,000.

ROYAL INSURANCE COMPANY, LIVERPOOL, ENG. ..... Assets $18,000,000 (gold.)

PENNSYLVANIA FIRE INS. CO. PHILADELPHIA ..... Assets $1,800,000.

Business men and owners of Property desiring every security by insurance against loss and damages by fire, will find it for their interest to place their risks in the above companies, some of which have been represented in this vicinity for nearly fifty years.

All losses will be promptly adjusted and paid by the undersigned.

JOHN SISE,

INSURANCE AGENT.

OFFICE No. 5 MARKET SQUARE, Portsmouth

GENERAL LIFE AND FIRE

INSURANCE

AGENCY.

Alonzo F. Craig, Agent

CAPITAL REPRESENTED

$40,000,000.

EQUITABLE LIFE ASSURANCE SOCIETY OF THE UNITED STATES. ASSETS, ... $25,000,000.

N. BRITISH & MERCANTILE INS. CO. LONDON AND EDINBURGH. CAPITAL, GOLD, ... $10,000,000. Invested in the United States ..... $1,647,807.82.

NATIONAL FIRE INSURANCE COMPANY HARTFORD, CONN. ASSETS, ... $831,850,25.

WESTCHESTER FIRE INSURANCE CO. NEW YORK. ASSETS, ... $655,787.24.

ST. PAUL FIRE AND MARINE INS. CO. ST. PAUL, MINN. ASSETS, ... $719,621.78.

FANEUIL HALL INSURANCE COMPANY BOSTON, MASS. ASSETS, ... $250,000.00.

☞ *Insurance effected on all kinds of Property Reasonable Rates.*

☞ Losses at this Agency will be promptly adjusted, and paid at this Office.

ALONZO F. CRAIG, INSURANCE AGENT, Office No. 5 Congress Street Portsmouth

THE POPULAR PICTORIAL WEEKLY

Frank Leslie's

Illustrated Newspaper!

Handsome Illustrations of the Current Events of the Day!

POLITICAL, SOCIAL, SCIENTIFIC, COMMERCIAL, Etc., at Home and Abroad!

The Illustrated Newspaper has reached its 48th volume, affording for nearly a quarter century a Complete Review of Current Events.

There are able editorials on all subjects of public interest, Domestic and Foreign News, Personal Gossip, Music and the Drama, Money Market, Serial and Short Stories, etc., with admirable Cartoons of peculiar incidents, prevailing follies, etc., etc.

Published every Wednesday, and for sale at all Newsdealers.

PRICE 10 CENTS.

Annual Subscription $4.00, [Postpaid.]

Frank Leslie's Publishing House, 53, 55, 57 PARK PLACE, NEW YORK.

FLOUR.

100 bbls. T. HARRISON'S ST. LOUIS FLOUR

— FOR SALE BY —

H. F. GERRISH.

CATARRH

IS IT CURABLE?

THOSE who have suffered from the various and complicated forms of disease assumed by Catarrh, and have tried many physicians and nostrums without relief or cure, await the answer to this question with considerable anxiety, and well they may, for no disease that can be mentioned is so universally prevalent and so destructive to health as Catarrh. Bronchitis, Asthma, Coughs, and serious and frequently fatal affections of the lungs follow, in many instances, a case of simple but neglected Catarrh. Other sympathetic affections, such as deafness, impaired eyesight, and loss of sense of smell, may be referred to as minor but nevertheless serious results of neglected Catarrh, bad enough in themselves, but as nothing compared with the dangerous affections of the throat and lungs likely to follow.

IT CAN BE CURED.

I can be cured. There is no doubt about it. The immediate relief afforded by SANFORD'S RADICAL CURE FOR CATARRH is but a slight evidence of what may follow a persistent use of this remedy. The hardened matter that has lodged in the head passages is removed with a few applications; the ulceration and inflammation subsided and healed; the entire membranous linings of the head are cleansed and purified. Constitutionally its action is that of a powerful purifying agent, destroying in its course through the system the acid poison, the destructive agent in catarrhal disease.

A COMPLICATED CASE.

Gentlemen,—My case is briefly as follows: I have had catarrh for ten years, each year with increasing severity. For nine years I had not breathed through my nostrils. I had droppings in the throat, a very bad cough, asthma so bad as to be obliged to take a remedy or it at night before being able to lie down and sleep, and a constant dull pain in my head. My head was at times so full of catarrhal matter as to injure my sense of hearing and compel me to get up several times in the night to clear it and my throat before I could sleep. Every one of these distressing symptoms has disappeared under the use of not quite three bottles of SANFORD'S RADICAL CURE. My hearing is fully restored, I have no asthmatic symptoms, no cough, no dropping in the throat, no headache, and in every way better than I have been for years. I could feel the effects of the CURE on my appetite, on my kidneys, and, in fact every part of my system. What has been done in my case is wholly the effect of the RADICAL CURE.

Very respectfully, C. H. LAWRENCE.

FITCHBURG, Oct. 14.

☞ Indorsed by a Prominent Druggist.

I hereby certify that Mr. Lawrence purchased the RADICAL CURE of me, and from time to time made me similar with his case. I believe his statement to be true in every particular. JAS. F. DERBY.

FITCHBURG, Oct. 14.

Each package contains Dr. Sanford's Improved Inhaling Tube, and full directions for use in all cases. Price, $1. For sale by all wholesale and retail druggists and dealers throughout the United States and Canadas. WEEKS & POTTER, General Agents and Wholesale Druggists, Boston, Mass.

COLLINS' VOLTAIC PLASTER

An Electro-Galvanic Battery combined with a highly Medicated Strengthening Plaster forming the best Plaster for pains and ache in the World of Medicine.

REFERENCES.

Dr. E. M. Riker, Montgomery, O.
Mrs. Frances Harriman, Orland, Me.
Haskell Lewis, Esq., Milford, Del.
Mrs. Richard German, Lynchburg, Va.
J. B. Sammis, Esq., Winona, Minn.
Mrs. J. A. Tuzzis, Memphis, Tenn.
H. B. Gooch, Esq., Oswego, Kan.
Dr. Willard Collins, Bangor, Me.
C. W. Bostwick, Esq., Mt. Sterling, O.
Mrs. Eliza Young, Cambridge, Mass.
Francis Baker, Esq., Cincinnati, O.
Mrs. J. M. Robinson, E. Orrington, Me.
N. Shiverick, Esq., "Independent" Office, N. Y.
Mrs. Eliza J. Duffield, Hume, Ill.
Geo. Gray, Esq., Monticello, Minn.
Mrs. Chas. Rounds, Woodhull, Ill.
W. H. H. McKinney, Morrow, O.
Mrs. R. L. Stevens, Fort Wayne, Ind.
Wm. S. Simms, Madisonville, Ky.
Mrs. E. Bredell, St. Louis, Mo.
Mortimer Lyon, Esq., San Francisco, Cal.
And hundreds of others.

COLLINS' VOLTAIC PLASTERS

Cure when all other remedies fail. Copies of letters detailing some astonishing cures when all other remedies had been tried without success, will be mailed free, so that correspondence may be had if desired. For the cure of Lame Back and weaknesses peculiar to females, COLLINS' VOLTAIC PLASTERS are superior to all other external remedies.

PRICE, 25 CENTS.

Be careful to call for COLLINS' VOLTAIC PLASTER lest you get some worthless imitation. Sold by all wholesale and retail druggists throughout the United States and Canadas, and by WEEKS & POTTER, Proprietors Boston, Mass.

MUCILAGE

— OF THE —

BEST QUALITY!

— FOR —

5 CENTS A BOTTLE!

— AT —

M. Goodrich's Book-Store.

10 BARRELS

FLORIDA ORANGES,

— FOR SALE BY —

Henry F. Gerrish.

THE MALLORY

Patent Air Closet!

Superior to either Water or Earth Closets for General Use, and for the Sick Room, are indispensable.

They can be set up in any Room, Hall-way or Closet, or at the Bedside of the Sick, and are warranted to be Perfectly Odorless.

Being thoroughly ventilated from the front, and connecting with the chimney, the disagreeable odors and poisonous gases are carried off into the chimney, instead of escaping into the room.

— FOR SALE BY —

JOHN P. SWEETSER,

46 Market Street, PORTSMOUTH

Daily Chronicle.

Our New York Fashion Letter.

COSTUMES.

No woman need be very tired or very busy, for we find ready made garments at such reasonable figures that persons of the most moderate means can afford to purchase. Linen suits are of course a thing of the past, but in their place for general wear we find neat wash costumes, made half tight jacket, overskirt and underskirt, marked as low as six or seven dollars. The patterns are in great variety—checks, plaids, stripes, polka dots, and small floral figures. Colors are equally diversified; both grave and gay, and ground works dark as well as light. At higher prices costumes are of satine momie cloth, or cateline, to say nothing of figured jaconets for indoor wear, while in white, costumes are in all gradations, from the lawn morning dress at $5 to elaborate dotted, plain and figured muslins finished with Breton lace and bows of ribbon. Soft, thin wool costumes commence at about $14. Ulsters in thin mixed wool are excellent for hard usage consequent upon summer traveling, etc, and these commence at $6, a very nice one costing $10. Mohair ulsters begin at $4.50; linen ulsters at $8. Nevertheless there are many ladies who wish to make their dresses at home or have them made, so I will add a word or two in regard to new and desirable designs. The Deosia princess dress may be mentioned, among these as quite elegant, and having the advantage of being adapted both to sick, wool and wash material. Trimmed skirts are very fashionable, and here we find the Florimel train, especially suited to handsome fabrics. The Nelida basquene or Valerie basque would give a distinguised finish. The Birena is an excellent model for an overskirt of wash material, while in the way of a half fitting jacket, the Serena can be recommended.

MILLINERY.

Dainty dress bonnets are sometimes made of white or colored Canton crape, trimmed with fine flowers and Breton lace, ribbon or satin. Satin, or satin ribbon, indeed, we see employed perpetually. There is a rage for it, and in dressy costumes it is constantly substituted for silk. Fine black straws are also trimmed with black or white Breton lace, and flowers, and black lace bonnets similarly finished are made on frames. Mixed straws in colors to match the fashionable mixed goods are greatly in vogue, but not to the exclusion of brown or beige colored. Middle aged ladies, for ordinary wear, select the English walking hat, or if it is desired to show the forehead, shapes flaring to one side, or prettily curving around the face and without strings may be substituted. Young ladies wear turbans, shapes fancifully caught on the sides, or round brims coming low over the forehead and rising at the back, where rich boquets of flowers fill in the vacancy.

OUT-DOOR GARMENTS.

There is quite a rage for beige and the pale yellow shades—especially the former. The fancy crops out everywhere in millinery costumes, and in out-door garments, for there is a run on beige colored cloth sacques and mantelets, commencing at about six dollars and going up to twenty. They are worn with costumes of any kind. These ideas however do not preclude the sale of black silk and cashmere garments more or less richly trimmed with French or black Breton lace fringe and jet. Leading stores ask enormous prices for these latter styles, but they can be made to order at comparatively moderate figures.

BEWARE OF WIGS.

Should an innocent-minded individual, (a country merchant for example) visit our city, let him not fall a victim to the charms of some fair lady who (apparently) is endowed beyond her sisters, with an abundant mass of Titian red hair. I feel it my duty to state plainly that that unsophisticated looking creature wears a wig. Others who don't wear wigs are fresh from the dyer's hands, and the question might be proposed for a debating society which of the two methods of looking fashionable is to be preferred. Why red hair (also called gold) should be fashionable and which of the two roads to distinction should be taken, is beyond me to determine.

THE LATEST MANIAS.

Homilies were indicted alll over the country on the folly of a young lady who married beneath her, but directly after we find others who do just the same thing and papas with carriages are everywhere in a state of alarm. 'Tis strange how example becomes contagious. Since the fact has become known that three printers woke up one morning to find themselves winners each of five thousand dollars in the Louisiana State Lottery, I

have received I would not like to say how many letters on the subject. Each and all I advise with the wisdom of an owl, but what's the use? So, my good friends, if you are determined to risk your two dollars on a ticket, preachments on my part are not likely to cause you to desist. If you don't win that five or fifty thousand dollars, you'll always think you might have done so. Do not understand me as decrying the Louisiana State Lottery in particular, for beyond question its dealings are fair, and if you must take a risk you certainly run less risk in that than in any other institution of the kind. Ladies sometimes write asking me also to select different articles for them, etc. I am always happy to be of service but not always having time at command, I have formed, as is becoming known, a connection with the purchasing agency conducted by Mrs. Ellen Lamar, 877 Broadway. She devotes herself exclusively to the wants of out-of-town residents, and is an example of what may be done by integrity and energy. In person or by agents she often visits five or six leading houses before a selection is made, and thus having the entire city at command she has the largest opportunities for choice, for oftentimes an establishment which is excellent in one department is weak in another. Circulars with prices are forwarded on application, and letters of enquiry receive careful answers.

LUCY CARTER.

NEW YORK, May 3d.

Portsmouth Chronicle

TUESDAY, MAY 6, 1879.

Another Gift to the Manchester Public Library.

The Manchester *Union*, speaking of another presentation of books to the City Library by Hon. Moody Currier, says: "This gentleman has just presented the library with a large collection of classical books in the Latin and Greek languages. There are nearly 300 volumes in all, and these, together with previous donations, put the library in possession of about all that can be desired in Latin and Greek literature. The books comprise nearly 200 different authors and their works, among which may be found the works of **Aristophanes, Aristotle, Boetius, Catullus, Celsus**, Cicero, Cornelius Nepos, Demosthenes, Diodorus Siculus, Dionysius, Euripides, Eusebius, Homer, Justinian, Livius, Lycurgus, Lucretius, Ovidius, Phaedrus, Pindar, Plaro, Plautus, Pliny, Plutarch, Seneca, Strabo, Tacitus, Themistrus, Theophlastus, Valerius, Xenophon, Zonares, and many whose works are not easily obtained. This collection of ancient classics is a valuable acquisition to the library, and one which will be a lasting and characteristic remembrancer—*monumentum ære perennius*—of the donor. The books may not be often called for or read, but the possession of a collection so complete of nearly all the ancient writers whose works have been preserved to our times, will give a character and standing to the library for thoroughness; and the scholars, if few, who resort to them will recall with pride the generosity of one who, in age, has never ceased to cherish and to cultivate the classical studies which interested his youth, and who has been himself an example of the touching eulogium pronounced by Cicero upon studies."

Mr. Currier has at different times given other quite valuable works to the library, an institution which under the patronage of the late Chief Justice Bell, Judge Daniel Clark and others reflects credit upon Manchester. The pleasant feature in this practical liberality of Mr. Currier is that although a scholar and capitalist, he knew that a present donation of volumes of books made while he can enjoy seeing the results of his generosity, is of far more value than a legacy to be enjoyed in years to come, and his example in this respect we should like to see oftener followed.

Terrible Explosion.

At Stratford, Ontario, Monday, the Grand Trunk freight sheds and one hundred and fifty cars were destroyed by a dynamite explosion, and several men blown to fragments. The wreck the explosion made beggars all description. Underneath the dynamite car, a hole several feet deep had been scooped out by the explosion. The end of a brick freight shed and a portion of the roof were blown down, and several frame buildings were leveled to the ground, and long strings of freight cars lying in the yard were utterly wrecked. The business part of the town is nearly a mile from the scene of the explosion, but it shared in the disaster.

News and Notes.

Egbert Cogswell, fifty years old, shot his wife dead and then cut his own throat, at New Preston, Conn., on Monday. Rum did it.

The funeral of the little girl, Edith Freeman, took place at Pocasset on Sunday afternoon. The insane co-religionists of the child's father conducted themselves most disgracefully at the grave, one of them, named Alden P. Davis, insisting on making a speech upholding the motives of the murderer and his wife. The grave was watched at night by armed men, as it was expected the deluded people would attempt to remove the body and then declare that God had raised the child to life again.

Edwin Hanlon of Toronto, Canada, and John Hawdon of Delevsl, England, had a boat-race on the Tyne river at Newcastle, Eng., on Monday, for $1000 a side. The Canadian oarsman won easily by six lengths.

Rev. Samuel Adlam, formerly pastor of the First Baptist church of Newport, R. I., was found wandering in the streets of that city Sunday in an insane condition.

The grand jury at San Francisco has indicted Dr. Samuel P. Chaliant, who recently killed Josiah Bacon of Boston in his room at a hotel in San Francisco.

The southern end of the new workshop building at the new State prison at Concord, Mass., was destroyed by fire on Saturday. An explosion took place while the convicts were at dinner, and the flames immediately burst out. The fire is supposed to have been caused by a chemical torpedo, prepared by some of the convicts. Loss $20,000; insurance $25,000.

A terrible wind and rain-storm prevailed Friday along the line of the Utah & Northern railway. A freight train near Round Valley, Idaho, composed of sixteen cars, some loaded with silver bullion, was blown from the track, and some of the cars carried a distance of seventy-five feet.

William Lallance and George Rhodes, while on a hunting and fishing trip, crawled into the drum-house of the coal works at New Haven, near Pomeroy, O., Thursday night, to sleep. About one o'clock in the morning the house burned to the ground, the sleeping young men being consumed.

Sunday was a sort of religious jubilee at Newburyport. The Catholics had a grand procession in honor of the Virgin Mary. The Cadets were out in uniform, and the girls of the Society of Guardian Angels in white dresses and veils. At the Episcopal church, in the evening, Bishop Paddock preached to an overflowing house, and confirmed fourteen persons. The Baptist church immersed five persons and received others by letter, and four of the Orthodox churches received new members to communion.

Jean Salem Paquet, late cashier of the Hochelaga bank at Montreal, was found guilty on Saturday of embezzlement. The amount of his defalcation was $80,000, which he invested in the phosphate mines.

The fire which destroyed Calvin's stable at Newport, R. I., Saturday, also swept away six cottages and a ropewalk. Jack Shay, a lad previously suspected of incendiarism, was arrested for setting the fire, but was discharged on the ground of insufficient evidence.

A six-days' heel-and-toe walk commenced at Gilmore's Garden in New York, Monday morning, fourteen contestants starting. The first prize is $1000, and a silver belt valued at $1000; second prize, $750; third, $500; fourth, $250.

The grand jury at Baltimore has found a true bill against Denwood B. Hinds for murder, and Henry T. Hinds, his brother, as accessory, for killing Isaac D. James. The case will be removed from the city for trial.

A nine year old daughter of Mr. George Gray of Lewiston, Me., fell and broke her arm the other day. She stumbled over a grate box, and a suit against the city has been talked of. This is the third time the child's arm has been broken.

The spinners in five of the mills at Fall River, Mass., have voted to strike. Several hundred operatives in the Williston mills at Easthampton, Mass., have struck against a reduction of 12 1-2 cents a day, and the mills are partially suspended. The tack-makers at Taunton threaten a strike, on account of a reduction in wages. In New York city, hundreds of 'longshoremen are on a strike, for a similar reason.

A singular case of diphtheria occurred at Roxbury, Mass., recently. A little boy was taken seriously ill with the disease, and care was taken to keep his pet dog out of the sick room. By some oversight the dog gained entrance, sprang upon the bed, lapped the face and lips of the boy, being extremely glad to meet his young master. The boy recovered, but the dog died with all the symptoms of diphtheria.

By an order in the Dominion Council, the importation or introduction of American cattle into the provinces of Ontario, Quebec, New Brunswick, Nova Scotia and Prince Edward Island is further prohibited until the 6th of June.

Ella Warren, a sister of Frank Bassett, the murderer, has been granted a divorce from George Warren of Bridgeport, Conn. They were married a year ago. Two or three days after their union the bridegroom swallowed a dose of laudanum with suicidal intent, but a stomach pump saved his life. As soon as he got well he ran away.

It is said that Senator Conkling's absence from the wedding of his daughter to Mr. Oakman at Utica was due not so much to the press of business at Washington as to his opposition to his daughter's marriage to Mr. Oakman, who, though a worthy gentleman, possesses no great wealth. The senator, however, has given his daughter a bridal gift of a handsome house in Utica.

There is a railroad in Peru which cost $32,000,000 on which only one train a week is run, and that sometimes has but one passenger.

The New York mills, near Utica, N. Y., have been compelled to issue the announcement that any employe caught twice playing base ball will be discharged.

In looking over the bill of costs of Waldo county, Me., the other day, the clerk of courts was struck with the patriotic and literary titles which some of the army of tramps assume. Among others he found George Washington, Oliver Cromwell, Uriah Heep, David Copperfield, Oliver Twist and Martin Chuzzlewit.

A Philadelphia firm is now shipping street cars to England, Germany and Australia. Most of them are "double-deckers," and are calculated to carry ninety persons each.

A despatch from Vicksburg, Miss., on Sunday, says: A telegram received last night from Leota Landing, seventy miles above here, says that one hundred and fifty negroes bound Kansas-ward are on the bank of the river, and have picketed the roads. No conflict has yet occurred between the whites and blacks." Why there should be any conflict between them, unless the whites propose by force to prevent the blacks from emigrating, is not intimated.

Charles J. Haley has been appointed postmaster at Bar Mills, York county, Maine.

—The original of Gen. Dix's famous "haul down the American flag, shoot him on the spot" despatch is in possession of his son, Rev. Dr. Morgan Dix of New York.

—"The moon is always just the same," he said, languidly, "and yet I always find some new beauty in it." "It's just so with the circus," she answered. He took the hint and bought tickets for two.

—Col. Drake, who put down the first oil well in the United States twenty years ago, is to have a monument at Titusville, Pa. Drake died poor, it is said, without reaping any advantage from his discovery.

A CARD.

To all who are suffering from the errors and indiscretions of youth, nervous weakness, early decay, loss of manhood, &c., I will send a recipe that will cure you, FREE OF CHARGE. This great remedy was discovered by a missionary in South America. Send a self-addressed envelope to the REV. JOSEPH T. INMAN, *Station D., New York City.* eod&wtnov79

Notice.

THE person who left a BUNCH OF KEYS at the counter of the Rockingham Bank on Saturday last can have them by calling at the Bank.

MUSIC HALL,

ONE NIGHT ONLY.

Wednesday Evening, May

A NEW COMIC SENSATION!

THE POPULAR COMEDIAN.

Chas. H. Thayer,

And HIS COMPANY, will present,

For the First Time Here,

His NEW and ORIGINAL

MUSICAL, PANTOMIMIC ECCENTRICITY,

In Three Acts, entitled

NEXT DOOR

NEIGHBOR'S

A COMPANION PLAY TO "BABY."

Abounding in the most

COMICAL and COMPLICATED SITUATIONS.

BRILLIANT REPARTEE,
LAUGHABLE EQUIVOQUE,
CHARMING MUSIC.

PRODUCED WITH NEW SCENERY,

(Painted expressly for this Play.)

NOVEL APPOINTMENTS and NEW FEATURES.

The Comic Novelty of the Day!

The laughter commences at 8 o'clock.
Admission 50 and 35 cents. Reserved Seats now on sale at Dr. Preston's drug store.

MUSIC HALL - - - - ONE NIGHT ONLY.

THURSDAY EVENING, MAY 8th.

C. H. DUPREZ, Manager. *The Favorites of the World*, still on the march of triumph. Second appearance in this city this season of the celebrated

Duprez & Benedict's

FAMOUS GIGANTIC MINSTRELS, of twenty-eight years' experience. A Monster Corps of Artists. A list of our most prominent favorites:

Tom Warfield,	Frank Carlton,
Frank Dumont,	James T. Gulick,
Joseph Fox,	William Ward,
D. J. Warren,	Ferd. Heinrich,
Chas. H. Duprez,	J. G. Rhodes,
Harry Pierson,	R. J. Fenton.

Eight Unrivalled Comedians. Eight.

Introducing an entertainment of Great Variety, Originality and Real Merit. The great fun-fire of Two Sets of End Men! Two Bone-players and Two Tambourinists! A Brilliant Vocal Quintette! A Full Solo Minstrel Orchestra! And a large Uniform Brass Band. The above carefully selected talent, forming in all its departments a strong, well organized Great Triple Comp ete Troupe, introducing an entirely new programme!

TICKETS only 25 cents; Reserved Seats 35 cents; now on sale at Preston's Drug Store.

THE BEST IN THE WORLD — SO SIMPLE A CHILD CAN USE IT — SOLD BY ALL DEALERS — WARRANTED FOR 3 YEARS

WHITE SEWING MACHINE

$1500 CASH TO AGENTS

BEWARE OF BOGUS DEALERS AND DEFACED NUMBERS
NOTICE OUR GENUINE NUMBER ON SHUTTLE RACE-PLATE

FOR PARTICULARS ADDRESS:
WHITE SEWING MACHINE CO. CLEVELAND, OHIO.

SLIGHTLY DAMAGED BY WATER!

500 Dozen Ladies' and Gents'

FINE

LINEN HANDKERCHIEFS!

Only 10 Cents Each!

—AT—

MARSTON'S

21 Market Street.

Hotel New Hampshire

Nos. 1854 and 1856 Washington Street,
OPPOSITE EVERETT HOUSE, BOSTON, MASS.

HAVING leased and furnished the above hotel in first class style, I am prepared to receive guests. Rooms (with or without board) single or en suite, to let, with all the modern improvements, such as steam heat, electric bells, bath rooms, water closets, gas, etc. Transient rates $3 per day. Special rates for parties stopping several days.

Horse Cars and Coaches run by the house at all hours of the day and evening, from all depots.

JOSEPH C. PERKINS, Proprietor.

Formerly of the Franklin and National Houses, Portsmouth, N. H.

A CARD.

THE SUBSCRIBER takes this method of informing the public that he has purchased the Steamer JAMES SAMPSON, and will continue to run her as formerly between Portsmouth and Kittery. This boat was built in 1878, and is constructed of the best material; has double engines and is first class in all her appointments. It will be my aim to merit the public confidence, and I assure them that the boat will be in charge of reliable and competent men. Thanking the public for their generous support in making this a permanent institution, I shall as heretofore run the JAMES SAMPSON on stated times, and will inform the public of any change.

tjy25 A. STEVENSON.

STEAMER JAMES SAMPSON.

KITTERY & PORTSMOUTH.

TIME TABLE.

From Navy Yard Bridge.		From Navy Yard Landing.
Leave Kittery at 6:25 A.M		*Leave Portsth at* 6:45 A.M
" " 7:15		" " 7:30
" " 8:00		" " 8:30
" " 9:45		" " 11:05
" " 11:30		" " 12:45 P.M
" " 2:00 P.M.		" " 3:00
" " 3:30		" " 4:30
" " 4:30		" " 5:00
" " 5:30		" " 6:25

Evening Trips, Tuesday and Thursday, leaving Kittery at 7:15; leaving Portsmouth at 9:00.
Saturday Evenings, leave Kittery at 7:15 and 8:45; leave Portsmouth at 8:30 and 9:30.
Special arrangements can be made for other evenings.

Fare Five Cents Each Way.

Freight taken at reasonable rates. Orders executed with despatch.

A. STEVENSON, Proprietor.

New Room Papers

I HAVE JUST RECEIVED

A Large, New and Carefully Selected Stock

—OF—

Room Papers,
Curtains,
Fixtures, &c.,

—AT—

NO. 1 CONGRESS BLOCK,

to the merits of which I respectfully call attention.

My Stock includes all grades of paper,

Brown Blanks,
White Blanks,
Satin, Mica and Bronze.

Curtains from 25 cents up.

THE BEST SPRING ROLLER IN THE MARKET,

And a complete line of

Picture Cord, Hooks, Tassels, etc., etc.

I am offering these goods at prices sure to suit the times. Call and examine.

W. G. MYERS,

No. 1 Congress Block.

Hanging of Papers and Curtains attended to if desired.

SPECIAL NOTICE!!

Owing to a reduction in freight from the Mills, and buying strictly for cash I am enabled to sell choice grades of

ST. LOUIS FLOUR

For *cash* and to *consumers only*, at

$6.25 to $6.40 per Barrel!

Patent Flours 50 cents per Barrel less than usual prices!

Every lot of Flour sold guaranteed to give satisfaction.

I mean just what this notice states!

W. A. PLAISTED,

Nos. 125 and 127 Market Street.

DON'T GO TO BOSTON

—TO PURCHASE—

CARPETS or DRY GOODS

When you can purchase as cheap at Home.

AYERS & LOCKE

—INTEND TO OFFER—

Extra Inducements

—TO PURCHASERS OF—

CARPETS! CARPETS!!

THEY HAVE PURCHASED THEIR

New Stock of Carpets,

Making the largest Stock of CARPETS this side of Boston.

FULL LINE

Tapestry Brussels Carpets,

As good patterns as the higher priced goods, Only 75 cents; last year's price $1.

FINE LINE

Tapestry Brussels,

87½ cents; last year's price $1.25.

FINE LINE

Roxbury Tapestries,

$1.00.

Among them many private patterns which can not be obtained elsewhere.

FINE LINE

INGRAIN CARPETS, 50cts.

25 pieces Lowell Supers, very cheap.
40 pieces Lowell Extra Supers, very cheap.
Fine Line Lowell Three-Ply Carpet, only $1.00.

FULL LINE

FIVE-FRAME BODY BRUSSELS

Oil Cloths, 25 Cents and Upwards.

Tapestry Stair Carpets,
Palatine Stair Carpets,
Hemp Carpets,
Straw Mattings,
Mats, Druggets,
Hassocks, &c., &c.

In fact everything that should be found in a First-Class Carpet Stock. Also

WINDOW SHADES, FIXTURES, TASSELS, &c.

THE BEST STOCK OF GENERAL

DRY GOODS!

Within 50 miles of Boston.

Special Prices in Domestics.

Linen Damasks in Barnsley and Loom.

Sixty White Toilet Quilts,

at $1.00, worth $1.50.

The Best Double Busk Corset the Market affords,

For 50 Cents per Pair!

Finest Stock of Hamburgs,
Torchon Laces,
Black French Laces,
Worsted, Fringes, Kid Gloves,
Buttons, Ruchings,
&c., &c., at lowest prices.

Ladies' Silk-Clocked Balbriggan Hose, 25c.

In fact, everything in Small Wares

AYERS & LOCKE,

Market Street.

THE LATEST STYLES

—IN—

ROOM PAPERS

—AND—

WINDOW SHADES

Are now opening at

M. Goodrich's Book-Store.

Curtains hung with neatness and despatch.

Hacking! Hacking!

THE SUBSCRIBER having procured a HACK, will on and after Wednesday, April 23d, be ready to attend all calls for Hacking, promptly and at reasonable rates.

SAMUEL K. BATCHELDER.

ORDER SLATE will be left at William R. Preston's drug store.

CORSETS! CORSETS! CORSETS!

Ladies do not purchase until you have seen our NEW STOCK. If you are troubled in breaking the bones over the hips call for our A. D. C.

SOMETHING NEW.

Prices, Styles and Quality,

CAN'T BE BEAT.

Kid Gloves! Kid Gloves!

SPRING SHADES,

(3 & 3 Buttons.)

A better GLOVE for the money has never been sold in the City.

MORRIS C. FOYE,

23 MARKET STREET.

1879 Opening Season! 1879

—ON—

WEDNESDAY, APRIL 16th,

WE SHALL OPEN

A NEW AND FINE STOCK

—OF—

MILLINERY GOODS

And Novelties in Latest Styles.

A Nice Assortment of

Pattern Hats and Bonnets.

Our facilities for receiving the newest and most desirable goods from New York and Boston houses are unsurpassed, and we feel confident of pleasing all who may favor us with a call.

Particular attention given to making old styles into new.

J. M. TEBBETTS,

14 Market Street.

OLD STAND! NEW GOODS!

Look at This!

Spring & Summer Clothing

CHEAPER THAN EVER!

Business Suits	from	$5 to $15;
Fine Dress Suits	"	$15 to $25;
Boys' Suits	"	$2 to $12;
Flannel Suits	"	$7.50 to $14;
Light Weight Overcoats	from	$7 to $15.

Also, a Good Assortment of

Cassimeres, Suitings, Worsteds, &c.

FURNISHING GOODS OF ALL SORTS, CHEAP!

CUTTING well and promptly done.

A Lot of odd COATS and PANTS at your own price!

C. E. MYERS & CO.

No. 2 BOW STREET.

Notice.

THE undersigned gives notice that he has been appointed Administrator of the Estate of the late Dr. ADAMS FERRY. All persons indebted to said Estate are requested to settle by July 1st, as all accounts remaining unsettled on that date will be put into the hands of an attorney for collection. Those having bills against the Estate are requested to present them for adjustment.

tdjy1 JOHN S. PERRY.

WINES!! WINES!!

25 CASES CLARET,

5 PIPES DUFF GORDON SHERRY
AND OPORTO PORT WINE,

—FOR SALE BY—

H. F. GERRISH.

THERMOMETERS

ARE SELLING

CHEAP

—AT—

SWEETSER'S.

Fresh Succotash Corn!!

BEANS, ASPARAGUS, CELERY.

—FOR SALE BY—

H. F. GERRISH.

JAMES M. LOCKE,

House Painter,

NO. 30 UNION STREET.

tmay12

FOOTE & FRENCH,

BANKERS,

And members of the New York and Boston U. S. Four per cent. Bond Syndicate,

OFFER FOR SALE

U. S. Fours, Coupon and registered, of all denominations.

Prices will conform to New York market prices of the day, when lower than Syndicate prices.

We offer for sale every description of GOVERNMENT BONDS.

BANK TRADES in Washington solicited.
CALLED BONDS cashed and exchanged.

No. 7 Congress St. & 2 Congress Square,

BOSTON, MASS. eodtje23

[illegible] Matters.

POST-OFFICE RULES.

MAILS CLOSE.

	A. M.			P. M.
Boston, South and West,	8 10:35	2:30	4:50	*8:30
Boston Way,	10:35	2:30		
Portland,	9:35		4:50	6:30
East [beyond Portland],	9:35			6:30
Biddeford, Saco and Way	9:35		4:50	
Great Falls,	9:35		4:50	
Great Falls & Conway R. R.	9:35			
Concord and North,	7:40		4:50	
Concord Way,			4:50	
Boston & Maine R. R.	7:40		4:50	
Dover,	7:40	2:35	4:50	

*Arrives in Boston next morning.

MAILS ARRIVE.

	A. M.	P. M.
Boston, South and West,	4:30 10:05	5:50
Boston Way,	10:05	5:50
Portland and East,	11:20	3:20
Great Falls & Conway R. R.	11:20	
Concord and North,	10:20	6:50
Dover,	10:20	5:50

Letters for the night mails [and no others] east or west may be deposited in the box at the Eastern depot, every day except Sundays.

E. G. PEIRCE, JR., P. M.

AROUND HOME.

Judge Allen spent Sunday in this city, as the guest of Col. J. Horace Kent.

There was an unusually high tide Monday night. The south pond flowed right up to the Richards avenue fence.

Schooner E. P. Rogers, laden with pig iron, was at the draw of Portsmouth bridge on Monday, bound up the river.

Coal freights from Philadelphia to this port are quoted at $1.55; a schooner was chartered last week to bring 950 tons. To Boston freights are $1.50.

There was quite a heavy white frost visible along the wharves, Sunday morning, and the day was cool and breezy. Monday was the first really spring-like day of the season.

The dry-goods house of T. Frank Stackpole, Nos. 7 and 9 Market street, closed its doors Saturday night. The Mercantile Agency announces the liabilities at $5000; stock, $2000.

Dr. R. C. Grant on Sunday assumed his duties as bass singer in the choir of the Middle street church, in place of Mr. Jerome C. Butler, who has so satisfactorily served in that capacity for the past year.

There are three weirs now in position along the Maine side of the lower harbor, one at Fort McClary, one in the channel between Seavey's and Jamaica islands, and one off Pocahontas point, Gerrish's island. Between the three they should be able to keep the fishing vessels well supplied with bait.

The North church was attended on Sunday by very large congregations, forenoon and evening, when the farewell sermons of Rev. James W. Hubbell were delivered. Mr. Hubbell carries with him to his new place of labor, at Danbury, Conn., the good wishes of very many to whom he has endeared himself during his residence in this city.

To be in the fashion, there was a strike—a little one for half a cent—in this city on Monday. Two of the men employed as wheelbarrow-men in discharging the steamer Pottsville, gave out during the forenoon, and two others took their places. The latter shortly struck for an increase of half a cent on a ton, which the employers agreed to, and the strike ended happily. The gang employed in discharging the Pottsville numbers forty-two men all told, including the trimmers on the coal-cars.

The Sunday evening concert at Music hall was well attended, and gave very general satisfaction, the singing of William H. Lee, the boy soprano, being especially pleasing. The Higgins family's performances, and the piano solos of Mr. Frank Gilder, were well received. The ninth regiment band of Massachusetts is a fine musical organization, but the instruments are rather heavy for a concert hall, and the selections were not all appropriate for the occasion, in the opinion of many people.

The pulpit of the Middle street church was on Sunday morning richly decorated with flowers, the wax-like callas, mingled with brilliant foliage, producing a fine effect. The occasion was the re-appearance in the pulpit of the pastor, Rev. W. H. Alden, D. D., after an absence of several weeks on account of ill health, the words "Welcome home," in evergreen, above the preacher's head, indicating the gratification of the society and congregation at his recovery and resumption of his ministerial duties.

On Sunday afternoon Mr. John White, engineer at Jones' brewery, went on board the coal steamer Pottsville, just arrived at Concord railroad warf, to look at her engines, and while going ashore on a plank, one end of which rested on a ratline, was thrown off by the canting of the plank, and struck heavily on the steamer's rail, falling from there into the water. On his coming to the surface it was seen that he was making no efforts to save himself, having been stunned by the fall, and two of the steamer's crew jumped overboard and rescued him. Mr. White remained insensible for some time after being taken out of the water, having received severe injuries about the head, and his escape from death was a narrow one; Dr. Folsom was called, and succeeded in bringing him to. The men whose prompt bravery of action saved Mr. White's life are Perry Cooper, colored, the steamer's steward, and John McAndrews, a fireman.

The Mechanics' Association at the meeting on Monday evening voted to have the Mechanics' hall building painted.

More pedestrians were on the streets Monday night than at any time for many months. Even the nine o'clock bell failed to clear the sidewalks.

The schooner Elizabeth M. Smith, Capt. Raymond, which arrived from Boston on Monday, brought a new boiler for the Appledore house, Isles of Shoals.

The store and stock of goods of Lewis E. Keyes & Son, with a house and stable, at Wells, were burned Sunday night, probably by an incendiary. Loss $9000; insurance $6500.

There was a serious fire in Durham, Sunday morning, when the paper manufactory of Page & Coffin was burned, together with a dwelling-house and other buildings. Loss $50,000; total insurance, $34,000, in Boston and Providence mutual companies.

An animal which the Biddeford *Times* decribes as about as large as a Newfoundland dog, shaggy, with a long tail, accompanied by a club, is frightening people in the outskirts of Biddeford. The *Times* further says: "People who reside in the vicinity of 'Newtown' and the lower sections of this city, now go armed, as a protective against the wild animal seen in that locality of late."

The City Guards, Capt. Ford, were out for street parade on Monday evening, for the first time since receiving the new National Guard uniform. The company made a fine appearance and attracted a good deal of attention. The Dirigo band of Kittery furnished music, and good music too, for the parade, this being also the band's first public appearance since receiving new uniforms.

To-morrow evening, at Music hall, Mr. Thayer and his comedy company will present the new and amusing play, "Next door neighbors." The Boston *Post* says of Mr. Thayer's role in this piece that "it is one of the best he has ever attempted, and he makes it a brilliant success;" and that "the piece is brim full of fun, comical situations and new incidents, and will probably be successful." Tickets at hard times prices; see advertisement.

The last of the three porgie steamers which Capt. N. L. Thompson of Kennebunk contracted to build for parties in New York, was launched on Saturday last, and has been taken to Portland to have her machinery put in. The schooner built by Capt. Thompson for Capt. William B. Keen, of Malden, Mass., which is to be added to the fleet fishing out of this port, was launched on the 24th ult., and will soon be ready for service; she is to be commanded by one of the Becker brothers, of Newcastle.

The ninety-fourth birthday of Mrs. William Nason, residing at Eliot, was observed on Saturday afternoon in a happy manner. There was a gathering of four generations and a number of friends and neighbors to sit down to a bountiful supper, and old and young hugely enjoyed themselves. The recipient of this party appeared as smart and lively as some at sixty, and gave particular attention to the pleasures. Her eyesight is so remarkable that she does not require the use of glasses in reading; her hearing is equally as excellent, and to bodily infirmities has been a stranger nearly all her life, which certainly has been a long and useful one. She has been particularly sought after as a midwife, and has probably attended more cases than any other woman in Maine, having we are assured, had a thousand within the space of sixty years, her last call being when she was *ninety-two* years old,—and in every one of these cases she was successful. Three years since she presented to her daughter, the wife of Samuel P. Treadwell, Esq., of this city, a spoon which was the property of Mrs. Nason's mother's mother's great-grandmother, and is about two hundred and fifty years old or more.—*Times.*

ELIOT AND KITTERY MUTUAL FIRE INSURANCE CO.

The annual meeting of the Eliot and Kittery Mutual Fire Insurance Company was held in the vestry of the new church in Kittery on the evening of May 5th, and directors for the ensuing year were elected as follows:

Warrington Paul, Joseph Langton and John Wentworth, Kittery; Timothy Dame, John D. Frost, Eliot; Joseph H. Moody, Josiah D. Bragdon, York.

SUPREME COURT.

The fifty-five indictments against Portsmouth parties, with seventeen from other places, including South Newmarket, Derry and Newmarket, for selling liquor, have been put over until the October term of court.

William H. Bryant of Salem, who was indicted on seven liquor accounts, four for selling spirituous and three for selling malt liquors, and pleaded not guilty on all, afterward retracted and pleaded *nolo contendere*, and was sentenced to pay a fine of $50 and costs each on the first four, and $10 and costs each on the other three, to stand committed until the order is performed. He went to jail. Three liquor indictments on the old docket are still pending against him.

Wm. A. McIntosh, who was captured by City Marshal Entwistle some time since at Lewiston, Me., was brought up before the court on appeal in the case called the "Hedding camp-meeting case," where the prisoner kept a booth within the prohibited number of miles of the grounds, pleaded guilty, and was sentenced to thirty days at Brentwood. Another indictment against him, for stealing a tent, went over.

MONDAY, May 5; *Allen, J.*

Rundlett vs. Ladd was begun; question as to the title of real estate in Epping levied upon by Rundlett and claimed to be the property of Mr. Ladd, while Mrs. Dorothy E. Ladd claims it under a deed. Evidence not concluded. Hatch, Stickney and Wiggin for pltf.; Gaffney for deft.

In case Lawrence vs. Towle, given to the jury on Saturday, a sealed verdict was opened, in favor of the defendant. Hatch for pltf.; Towle for deft.

The court will probably adjourn by Wednesday.

MEMORIAL DAY.

A meeting of the Grand Army and citizens' general committees on Memorial day observances was held in the common council room on Monday evening, Col. Sise in the chair.

Dr. Samuel C. Whittier was unanimously chosen chief marshal, and Messrs. Samuel Dodge and T. E. O. Marvin were appointed to wait upon him and request his acceptance. Dr. Whittier returned the committee and briefly addressed the meeting, accepting the position. He was also elected treasurer.

James R. Morrison and T. E. O. Marvin were appointed a committee on carriages.

Rev. Eugene A. Grant and Rev. James DeNormandie were appointed chaplains.

Reports of several committees were heard, and the meeting then adjourned to next Monday evening at the same place.

At the regular monthly meeting of Sagamore Engine Co., No. 2, held Monday evening, it was voted to accept the invitation of the Memorial day committee for the company to parade on that day.

MARRIED.

WILDER—YEATON. In Salmon Falls, April 19th, Mr. George S. Wilder of Revere, Mass., and Miss Carrie Yeaton, youngest daughter of Joseph H. Yeaton of Salmon Falls.

DIED.

HASWELL. At Millburn, N. J., May 2d, Margaret Ball Haswell, only child of Lieutenant Commander Souverneur K. and Alice Haswell, aged 11 months. Interment at Portsmouth, N. H.

LOUGEE. In Farmington, April 29th, Mrs. Mary W. Lougee, wife of Simeon Lougee, aged 69 years and 20 days.

FOX. In Berwick, April 28th, Louisa W. Fox, widow of Samuel Fox, aged 80 years.

LORD. In Berwick, April 28th, Hannah Lord, aged 87 years.

MARINE CHRONICLE.

PORT OF PORTSMOUTH.

ARRIVED, May 3.

Sch Daniel York, Crowley, Cheverie, N S.
Sch D K Ham, Freeman, Boston.

SAILED, May 3.

Sch Lewis A Rommell, Jeffries, New Haven.
Sch Wingaersheek, Donnell, Newburyport.
Sch Satellite, Adderton, Boston.

ARRIVED, May 4.

Steamer Pottsville, Pierce, Philadelphia.
Sch G W Collins, Wooster, Rondout.

ARRIVED, May 5.

Sch Free Wind, Frisbie, Hoboken for Dover.
Sch John Bracewell, Chatfield, Philadelphia for Dover.
Sch Union Flag, Frisbie, Port Johnson.
Sch A J Williams, Murch, Boston.

SAILED, May 5.

Sch G W Raitt, Coleman, Boston.

Brig Alice Tarlton, Lothrop, sld from Boston 3d for Cape Verde islands and a market.

Arr at Kingston, Ja, April 14, sch George L Treadwell, Terhune, Baltimore (and sld 18th to return via Port Antonio and Morant Cays.

COAL and WOOD

BEST QUALITY!

And Lowest Prices!

—FOR SALE BY—

C. E. WALKER & CO.,

137 MARKET STREET,
4 WATER STREET.

☞ ORDERS left at N. K. Walker & Son's Hat and Fur Store promptly filled.

TRY W. G. MYERS'

25ct. PAPETERIE.

ICE.

THE SUBSCRIBER having on hand about 500 tons is prepared to supply families and stores with the best quality of ICE on the most reasonable terms; all orders left with the subscriber at No. 40 SOUTH STREET will be attended to. Ice can be had at the Ice House at any hour, either day or night. L. M. PERKINS.

Also for sale 200 loads Garden Loam, and a quantity of Gravel. tjel

HOT BREAD.

PENNY ROLLS and PENNY BISCUIT, *hot* every morning, from my Bread Cart.

J. W. SOWERSBY.

New Hampshire Items.

William M. Ladd was arrested Sunday by Sheriff Brown of Plymouth. Ladd stole a horse, wagon and harness at Campton. The wagon and harness were traded. He sold the horse in South Lawrence, Mass., Saturday.

A post-mortem examination of the body of the late J. Clarence Landers of Concord showed that he died from the effects of a severe strain, received while saving a man from drowning at York beach last summer.

O. M. Davis, for eighteen years past agent of the Pittsfield mills at Pittsfield, died on the 3d inst., at the age of seventy-two years.

—"The wicked stand in slippery places," but for a perfect picture of reckless insecurity you want to look at a frightened woman trying to stand on a camp-stool to keep out of the way of a mouse.

—This is just about the time of the year when sentimental young girls with dreamy eyes and silkey golden hair pay three dollars a dozen for potato-bulbs in the hope of seeing them sprout and bud into rainbow-tinted, perfumed hyacinths.

—The longest subterranean construction in the world is in the mines of Freyburg, in Saxony. A series of galleries, which were begun in the twelfth century, reached in 1835 a length of 123 miles, and had yielded an immense quantity of silver. In 1833 a new gallery was commenced, which was finished a year ago, and is eight miles long.

The Blessing of Strong Nerves

Is recoverable, not by the use of mineral sedatives, but by a recourse to effectual tonic treatment. Opiates and the like should only be used as auxiliaries, and then as sparingly as possible. Vigorous nerves are quiet ones, and the most direct way to render them so is to reinforce the vital energies. That sterling invigorant, Hostetter's Stomach Bitters, will be found all-sufficient for this purpose, since it entirely removes impediments to thorough digestion and assimilation of the food so that the body is insured its due amount of nourishment, and consequently of stamina. Rheumatic tendencies and affections of the kidneys and bladder are also counteracted by the Bitters, which is besides a pleasant medicinal stimulant, infinitely purer than the raw excitants of commerce, which react injuriously upon the nervous system.

That Cough and Lung Syrup of Dr. A. J. Flagg's is prepared by a regular practicing physician who has used it for fifteen years. Its great sale is but a just tribute to it.

Your Lungs are affected! Use Dr. A. J. Flagg's Cough and Lung Syrup.

COOL AND REFRESHING after shaving is the bay rum sold at such reasonable prices by C. B. Barrett & Co., 45 North Market Street, Boston.

Free of charge—*Sample* bottle of *Adamson's Cough Balsam* at all drug stores. Owing to its perfect harmony in combination it is the very best mixture for the speedy cure and relief of croup, colds, throat or lung diseases. Large bottles 25 cents.

Highly Concentrated, in order to do the work effectual, is the Cough and Lung Syrup of Dr. A. J. Flagg.

Style, elegance, location, moderate prices, and choice of either the American plan $2.50 to $3.00, or the European plan $1.00 per day, and upwards, meals in the elegant Restaurant attached to the house, *all* unite in giving the traveller more, for the same money, at the Grand Central Hotel, New York, than elsewhere.

Pleasant to take, is what most people like and this is found in Dr. A. J. Flagg's Cough and Lung Syrup and yet it does the work every time.

ROYAL

BAKING POWDER

Absolutely pure—made from Grape Cream of Tartar, imported exclusively by this Powder from the Wine district of France. Always uniform and wholesome. Sold only in cans by all Grocers. A pound can mailed to any address, postage paid, on receipt of 60 cents. ROYAL BAKING POWDER CO., 171 Duane St., New York. Most cheap powders contain alum; dangerous to health; avoid them, especially when offered loose or in bulk.

CORNS! CORNS!

Dr. A. C. Pollock,

Of Portland, (graduate of Aberdeen, Scotland,) over 20 years' practice, will be

At the Commercial House,

Vaughan St., Portsmouth,

From May 1st to May 10th, inclusive,

For the treatment of CORNS, BUNIONS, INGROWING NAILS and all diseases of the feet, without pain or blood. *Examination free to all.*

OFFICE HOURS—7 to 10 and 3 to 9.

☞ Parties waited upon at their homes outside of office hours, *without extra charge.*

NEW YORK SHOPPING.

LAMAR PURCHASING AGENCY!

ESTABLISHED! RELIABLE!

Everything bought with taste and discretion. New York Fashion Correspondent of this paper connected with agency. Best city references. Send for circular with prices. Address

MRS. ELLEN LAMAR,
377 Broadway, New York City.

Piano to Let.

A SEVEN-OCTAVE PIANO, William Bourne, maker. For particulars inquire of EDWIN A. TILTON, Portsmouth, N. H., or CALVIN L. HAYES, Kittery, Me. tf

JUST RECEIVED!

A Lot of Alden Evaporated Apples, 16c. a lb.

JAMES R. YEATON & CO., 6 CONGRESS ST.

NOTICE.

NOTICE is hereby given that I have this day given to my son, FREDERICK P. WILSON, his time to trade and act for himself and shall hereafter claim none of his earnings and pay no debts of his contracting.

SARAH E. WILSON.

Portsmouth, April 9th, 1879.

FRED P. WILSON, having succeeded the late ISAIAH WILSON in the Hardware Business at No. 37 Congress Street, hopes by strict attention to business to merit the patronage of all past customers, and a fair proportion of such as are seeking a place to deal where no pains will be spared to please.

FRED P. WILSON,

DEALER IN

Hardware, Paints, Oils,

CUTLERY, ETC.

All the specialties usually found at first-class establishments.

☞ SOLE AGENT for Portsmouth and vicinity for *Jewett's Warranted Pure White Lead.*

A CONUNDRUM.

When Will Winter End, and Spring Begin?

Could it be answered, I would invite all the Ladies of Portsmouth and vicinity, and you especially, kind reader, to visit my

MILLINERY PARLORS,

At some set time and inspect the

Elegant New Stock,

Just received from the leading importers of New York, but as I cannot "name the day" please come at any time.

I Have Over Twenty New Spring Styles

LADIES' AND MISSES'

Hats and Bonnets

BEAUTIFUL RIBBONS,
ELEGANT ORNAMENTS,
PARISIAN FLOWERS.

New Shades Silks, Satins and Trimming Novelties, suitable for Sisters, and for Cousins, and for Aunts.

MYRA F. BICKFORD,

No. 69 Congress Street.

NEW STOCK

—OF—

SPRING AND SUMMER GOODS!!

J. E. HAM & CO.

Have Removed to No. 11 Congress Street,

Next door to N. K. Walker & Son,

—WITH A—

Large Stock of Spring Suitings

—ALSO—

Cassimeres, Docskins, Cloths and Worsted For Dress Suits.

Embracing all varieties of fine Plain and Fancy Patterns to suit every taste.

Garments Made to Order

With a guarantee to give satisfaction.

GENTS' FURNISHING GOODS:

Drawers, Shirts, Bosoms, Collars, Kid Gloves, etc., etc.

11 CONGRESS ST.

Gentlemen's Clothing

THE LATEST STYLES

FOR SPRING AND SUMMER!

Just Received.

Suits of Fashionable All-Wool Goods

Made to order from $17.00 upwards.

Pants from $4.50 upw'ds.

If you have your own Cloth I will cut, make and trim a suit from $10 upwards.

CUTTING done at reduced prices.

JOHN MALSBENDEN,

No. 27 Fleet Street.

Job Lot of Corsets

IN ODD SIZES,

25 CENTS!

—AT THE—

NICK-NACK STORE!

Double Busk Corsets

50c., 75c., and $1.00!

The best quality that can be obtained for the price.

LEWIS E. STAPLES,

NICK-NACK STORE,

5 MARKET ST.,

PORTSMOUTH.

Real Estate.

Desk Room

TO LET in one of the pleasantest offices in the city. Enquire at CHRONICLE Office.

To Let.

STORE No. 27 MARKET STREET, now occupied by J. E. HAM & Co. Possession given April 1st. w&saf Apply to J. R. MAY.

For Sale.

HOUSE and LOT No. 82 WATER STREET. *cms Apply to W. R. PRESTON.

For Rent.

HALF-HOUSE ON MELCHER STREET, near Pleasant, containing seven rooms, with water in house. Rent low to a good tenant. tf Apply at 34 Pleasant Street.

For Sale.

I WISH to sell my place, two miles from the City Rooms in Portsmouth, for one-half what I was offered for it five years ago, when I had family. It is a pleasant, healthy, quiet place.

WM. S. WILLE

Farming Land and Building Lots for Sale.

THREE Large Fields on Jones Avenue, and Building Lots on South Street.

Apply to SAMUEL H. HALL.

Very Desirable Residence

FOR SALE CHEAP!

A TWO-STORY DWELLING HOUSE, with a large lot, fine garden and good variety of Fruit Trees. It is a new, modern house, situate No. 186 Islington street; will be sold cheap.

MORSE & ILSLEY, Real Estate Brokers.

JOSIAH F. ADAMS,

FURNISHING

UNDERTAKER.

WAREROOMS, No. 42 MARKET STREET.

Residence, No. 27 Washington Street, Portsmouth.

THE

SPRING STYLES

—OF—

SILK & FELT HATS

NOW READY

—AT—

Walker's, 13 Congress St.

NEW MAPLE SYRUP!

Just Received

DIRECT FROM NORTHERN VERMONT!

PORK AND BEANS

Vermont Pea Beans, 7cts. a qt.; 50c. a pk.

No. 1 Clear Pork, 7 cents a lb.

FRESH TEAS!

We have just received another line of FRESH NEW TEAS, comprising Best Qualities

ENGLISH BREAKFAST,

UNCOLORED JAPAN,

FORMOSA OOLONG.

We have no old Teas on hand, consequently our customers get none but the besh Fresh New Teas.

—FOR SALE BY—

Butler & Laighton.

SHAKER APPLE SAUCE

A few *Largest* Size Pails Genuine Shaker Apple Sauce selling for

60 CENTS PER PAIL!

—AT—

Butler & Laighton's.

MAPLE SUGAR!

PURE MAPLE SUGAR!

Twelve and a half Cents per Pound!

—BY—

BUTLER & LAIGHTON,

No. 1 Market Square.

PATENTS

Secured in this country and abroad on most favorable terms; Trade marks and Labels registered; Interferences, infringement suits, etc.

Address, for further information,

CHARLES B. TILDEN,
[late Principal Examiner U. S. Patent Office,]
Refer nces: 28 School Sp et, Boston, Mass.
HON. P. C. CHENEY, Ex-Gov. N. H.
HON. R. B. VANCE,
Chairman com. on Patents, U. S. House of Rep. d&w

An Engineer's Need of Nerve.

Unquestionably the bravest men in America are those who stand upon the footboards of the locomotives which draw the fast express trains. But few persons are aware of it, but on the leading railways, where connections must be made if possible, only engineers known to be brave and daring are given engines on express trains, and as soon as an engineer shows the least timidity about running fast he is taken from his engine and given one on a freight train to run. Two such cases have occurred recently on Indianapolis roads. Railroad officers state that the first sign that an engineer is becoming timid is that he will be five to ten minutes late, possibly a half hour, for some days or nights in succession. He is then called to an account, and unless his reasons are convincing another engineer is given his engine to run for a few times, and should he bring the train in promptly on time, the first-named engineer gets a freight train engine to run until he braces up. It is stated, however, that after an engineer allows his timidity to get a fair hold he seldom so far overcomes it as to have the bravery to step on to an express train engine and run it at the speed necessary to make the time. Quite recently, an engineer on one of the roads running west from here got an impression that some accident was to happen to him, and one night, when running a fast express, he constantly lost time. At the first station where the train stopped, the conductor berated him for running so slow. The engineer actually shed tears, and owned that fears had overcome him, and that he dare not run fast, and at his own request an engineer of a freight-train which stood at this meeting-point was given the train to run through that night, the conductor telegraphing the trainmaster, asking that the request be granted. The timid engineer has since run a freight train on the road.—*Indianapolis Journal.*

STATED MEETINGS.

CITY GOVERNMENT.

In City Building, Market Square.

BOARD OF MAYOR AND ALDERMEN—Thursday evenings.

COMMON COUNCIL—Thursday evenings.

BOARD OF OVERSEERS OF POOR—Tuesday evenings.

BOARD OF INSTRUCTION—First Wednesday in each Month.

BOARD OF ENGINEERS—Tuesday next following the first Monday in each Month.

MASONIC.

In Masonic Hall, Congress Block.

ST. JOHN'S LODGE, No. 1—First Wednesday of each Month.

ST. ANDREW'S LODGE, No. 56—Second Monday of each Month.

WASHINGTON CHAPTER, No. 3, R. A. M.,—Fourth Tuesday of each Month.

DAVENPORT COUNCIL, No. 5, R. AND S. M.,—Third Thursday of March, June, September and December.

DEWITT CLINTON COMMANDERY, KNIGHTS TEMPLAR—Third Monday of each Month.

INEFFABLE GRAND LODGE OF PERFECTION—Third Wednesday of January, April, July and October, (annual meeting 5d of Hebrew month Adar.)

ROCKINGHAM MASONIC RELIEF ASSOCIATION—Annual Meeting first Friday in January.

I. O. O. F.

At Odd Fellows' Hall, Daniel Street.

LODGES.

PISCATAQUA, No. 6, meets Monday evenings at 7½ o'clock.
Geo. A. Perkins, N. G.; Wm. W. Cotton, R. S.

UNION REBECCA DEGREE, Lodge No. 3, First and Third Tuesday in each Month, at 7½ o'clock.
Ann L. White, N. G.; A. S. Holbrook, R.S.

OSGOOD, No. 48, Thursday evenings at 7½ o'clock, at Pythian Hall. W. C. Robinson, N. G.; Edward T. Morrison, R.S.; C. Dwight Hanscom, P. S.

NEW HAMPSHIRE, No. 17, Wednesday evenings at 7½ o'clock, at Pythian hall.
Charles Locke, N. G.; Thornton Benton, R. S.; Moses H. Tilton, P. S.

ENCAMPMENTS.

STRAWBERRY BANK, No. 3, Second and Fourth Fridays of each Month.
William H. Lovell, C. P.; James A. Rogg, S.

MOUNT SINAI, No. 19, First and Third Fridays in each Month.
Job Woodsum, C. P.; James L. Parker, S.

MUTUAL RELIEF ASSOCIATION

OF ROCKINGHAM COUNTY, Second Tuesday of January and December.
Edmund M. Brown, President; W. W. Cotton, Sec.

PORTSMOUTH ODD FELLOWS MUTUAL RELIEF ASSOCIATION—Annual Meeting fourth Tuesday evening of January.
William W. Cotton, Pres.; R. G. Archibald, Sec.

TEMPERANCE MUTUAL RELIEF ASSOCIATION, at Mercantile Hall, Fl. 2, and Third Wednesday evenings of each month.
S. W. Clarke, Pres.; Otis F. Philbrick, Sec.

OTHER ORGANIZATIONS.

At Grange Hall, No. 5 Congress Street.

WOMAN'S TEMPERANCE LEAGUE—Each Thursday afternoon from three to four o'clock.

PHILHARMONIC SOCIETY—Tuesday evenings 7:30 o'clock.

OLD OAKEN BUCKET DIVISION, No. 2, S. OF T.—Each Monday evening at Hall corner of Land and Market Streets.

ALPHA COUNCIL, No. 63, ROYAL ARCANUM—First and Third Tuesday evenings of each month, at Hall No. 24½ Market Street.
O. M. Knight, Regent; Jos. S. Pfeiffer, Sec.

PORTSMOUTH COMMANDERY, No. 47, United Order of the Golden Cross—Thursday evening, at Hall 24½ Market Street. S. W. Clark, Noble Commander; C. H. Marston, Keeper of Records.

PORTSMOUTH WORKINGMEN'S INSTITUTE AND READING ROOMS, corner of Cornwall and McDonough streets. Organized August 22, 1877. Open week days from 10 A. M. to 10 P. M.; Sundays 9 A. M. to 9 P. M. Regular business meetings third Thursday evening of each month.
C. A. Holbrook, Pres.; James Palmer, S. & T.

PORTSMOUTH MECHANICS ASSOCIATION—Open to membership of all reputable Mechanics and Manufacturers. Rooms in Mechanics' Block, corner Congress and Fleet streets. Reading Room free to members and strangers visiting the city. Quarterly Meetings the first Tuesday evenings in November, February, May and August. Election of officers at November meeting.

STORER ENCAMPMENT, POST NO. ONE, G. A. R., Fourth Wednesday of each Month in Franklin Upper Hall; James R. Morrison, Comdr

BAND OF HOPE—Every Saturday afternoon at three o'clock, at Faith Home. S. W. Cole, Musical Director.

OAMOS LODGE, NO. 9, KNIGHTS OF PYTHIAS, at Pythian Hall, corner Market and Daniel streets, Tuesday evening of each week.

SAGAMORE LODGE, NO. 258, KNIGHTS OF HONOR, at Hall No. 24½ Market street, Second and Fourth Monday evenings of the Month.
C. H. Marston, Dictator; C. B. Mason, Rep.

NEWICHEWANNOCK TRIBE, NO. 4, IMPROVED ORDER OF RED MEN—Each Friday evening at Rockaleite Hall, No. 38 Market street.

ROCKINGHAM LODGE, NO. 37, I. O. GOOD TEMPLARS—Each Thursday evening at Mercantile Hall.

PORTSMOUTH FIREMEN'S MUTUAL RELIEF ASSOCIATION—Second Wednesday January April, July and October

FIRE COMPANIES—At their respective Engine Houses on the First Monday of each Month

Business Cards.

A. PEARSON,
Is at his Room, No. 5 Congress Street,
To Give Instruction in Music,
From 10 o'clock to 12,
TUESDAYS, THURSDAYS, and SATURDAYS.

JAMES M. CARR, Agent,
DEALER IN
BOOTS & SHOES.
No. 34 Market Street,
Formerly HILL & CARR,
Where a Large Stock of Good Boots and Shoes, Leather and Findings may be found *at the Lowest Prices.*
☞ All kinds of Boots or Shoes made to measure, and Repairing done as usual.

MORSE & ILSLEY,
AUCTIONEERS,
Money, Real Estate and Mortgage Brokers,
INSURANCE and HOUSE AGENTS,
No. 13 Pleasant Street, Exchange Buildings.

STEPHEN D. SCRIGGINS,
HAS REMOVED HIS
PAINT SHOP
FROM No. 15 FLEET ST., to No. 9 VAUGHAN STREET, opposite the Commercial House, and having larger and better accommodation for
CARRIAGE WORK,
Would solicit a continuance of public patronage.

DENNIS SHEA,
MANUFACTURER OF
CEMENT STONE PIPE
— AT —
26 WATER STREET, - - - - PORTSMOUTH.
The best Pipe made for Sewers, Culverts, Cellar and Sink Drains, Water Closets, etc. etc. Gives perfect satisfaction wherever used. Is proof against frost, acids, and all substances which pass through the Pipe.
For sale at wholesale or retail, or laid in the best manner.
Orders for Pipe and laying left at the factory will receive prompt attention.

REVOLUTION IN WASHING!!

The Mothers' Favorite Washing Crystal
Is the name of a new Washing Compound, which N. F. MATHES & CO. are Sole Agents for in this city and its vicinity. We promise that it will do away with the toil and drudgery of
WASHING-DAY
without any injury to the fabric or hands; and that consumers may test it for themselves, we are putting samples in every house in the city and suburbs. This is an expensive way of advertising, but it shows that we have faith in the article.
It is put up in one-pound packages.
Price 15 cts. per Pound.
N. F. MATHES & CO.,
48 MARKET STREET.

EASTERN RAILROAD IN NEW HAMPSHIRE.

THE ANNUAL MEETING of the Stockholders of the Eastern Rail Road in New Hampshire will be held at Congress Hall on Congress Street, in Portsmouth, N. H., on Tuesday, the sixth day of May next, at ten o'clock in the forenoon, for the following purposes:—
I. To receive the Annual Report of the Directors.
II. To elect a Board of Directors for the ensuing year.
III. To transact any other business which may legally come before the meeting.
WILLIAM H. HACKETT, *Clerk.*
PORTSMOUTH, N. H., Apr. 22d, 1879.

ARRIVAL OF OYSTERS
W. FREEMAN
Has just received per Schooner "Ida E. Freeman" from Chrisfield, Va., a Cargo of Oysters of extra large size, which will be sold
At Wholesale and Retail
— AT —
NOS. 26 & 28 CONGRESS ST.

☞ **Whole Families Made Happy**
BY USING THE
"NEW EMPRESS"
Portable RANGE
IT HAS NO EQUAL!
Sold only by
JOHN P. SWEETSER,
46 Market Street, Portsmouth.

Good and Reliable
INSURANCE
COMPANIES.
COMMERCIAL UNION, of London.
FIRE ASSOCIATION, of Phila.
SHAWMUT, of Boston.
F. W. DEROCHEMONT & SON,
No. 9 CONGRESS ST., AGENTS.

Is a certain cure for *Syphilis Scrofula, Tourion, Tumors, Diabetes, Bright's Disease,* and all *Blood Poison.* Cure of *Syphilis* guaranteed in either sex. Send for pamphlet, enclosing stamp and please state disease. Eastern Agency, 366 Columbus ave., Boston. Office hours 8 to 11, 2 to 7. No medicine genuine unless in bottles with my name blown in them, and labels bearing my own Trade Mark. DR. JOHN TRIPP codjy8

THE NEW HAMPSHIRE
GAZETTE
Established 1756.
The Gazette is published every Thursday and sent to Subscribers at the low price of
$1.50 per year, paid in advance, or
$2 at the end of the year.
It contains full accounts of all of importance that transpires in Portsmouth and its vicinity, and a condensed summary of **NEWS, foreign and domestic; editorials upon current topics; New Hampshire items; carefully prepared marine news,** containing reports of vessels owned at this port, or officered by men from Portsmouth or its neighborhood; and is just the paper for residents desiring to be posted on all that takes place at home, while to those living in the vicinity of Portsmouth, or to former residents who retain their interest in the "old home by the sea," it is the best means of keeping informed of what transpires in this city.
— THE —
NEW HAMPSHIRE GAZETTE
Contains more original matter
Than any other paper of its size in the State, the editors working more with their pens than with their scissors.

TO ADVERTISERS
THE N. H. GAZETTE
Presents an excellent opportunity for a WEEKLY INVITATION TO CUSTOMERS, at a reasonable rate, and all those who desire to reach patrons in Rockingham and York counties will find it an economical medium. THE GAZETTE is in many instances the only paper taken by families, and it is read to a large extent in localities whence is derived much of the trade of Portsmouth, a fact which our merchants should not fail to bear in mind.

Subscriptions Received
AT THE OFFICE, 7 PLEASANT ST.,
Exchange Buildings, nearly opp. Post Office;
Or by remittance to
CHRONICLE AND GAZETTE PUB. CO.
☞ Specimen numbers sent on application.

Job Lot
COMMERCIAL NOTE,
$1 per Ream,
— AT —
WILLIS G. MYERS.

NEW STYLES
RATTAN PRESENTS
Every one who has examined them are of the opinion that more attractive, beautiful or serviceable
Christmas Presents
Cannot be purchased in New England for the same amount of money than the desirable Rattan Goods manufactured right here in our city by Mr. DAVID URCH, and
For Sale by A. Tredick & Co.,
MARKET STREET.
☞ We advise all to call, examine and try them before purchasing their Christmas Presents.

10 QUINTALS
Isles of Shoals Dun Fish!

NATURAL
FRIEDRICHSHALL BITTER
— AND —
VICHY WATERS!
F. F. F. G. St. Louis and Hungarian Process
FLOUR! FLOUR!

For Sale at Very Low Prices
— BY —
Charles E. Laighton & Son,
No. 5 EXCHANGE BUILDING,
Nearly opposite Post-Office, - - - - Portsmouth.

CHARLES W. GARDNER'S
Book and Job
PRINTING OFFICE!
UP ONE EASY FLIGHT.
Chronicle Building, Portsmouth N.H.
Over D. H. Montgomery's Store.
The recent improvements in the above building has enlarged the Job Office to double its former size, making it one of the lightest and most convenient offices the city for
ALL KINDS
— OF —
General Job Work!
The Subscriber respectfully solicits orders fo all kinds of Printing, from a
TWO-SHEET POSTER,
With a 14-inch wood letter, to a Visiting Card.
DATE SLIPS A SPECIALTY.
By-Laws for Lodges,
Town Accounts, Programmes,
Handbills, Tickets,
Fancy Cards,
Business Cards,
Ball Cards,
And everything else in the line of Printing.
CHARLES W. GARDNER.

By its great and thorough blood-purifying properties, Dr. Pierce's Golden Medical Discovery cures all **Humors**, from the worst **Scrofula** to a common **Blotch, Pimple, or Eruption.** Mercurial disease, Mercurial Poisons, and their effects, are eradicated, and vigorous health and a sound constitution established. **Eruptions, Salt-Rheum, Fever Sores, Scaly or Rough Skin,** in short, all diseases caused by bad blood, are conquered by this powerful, purifying, and invigorating medicine.
Especially has it manifested its potency in curing **Tetter, Ring Worm, Rash, Itch, Carbuncles, Sore Eyes, Scrofulous Sores and Swellings, White Swellings, Goiter or Thick Neck, and Enlarged Glands.**
If you feel dull, drowsy, debilitated, have sallow color of skin, or yellowish-brown spots on face or body, frequent headache or dizziness, bad taste in mouth, internal heat or chills alternated with hot flashes, low spirits, and gloomy forebodings, irregular appetite, and tongue coated, you are suffering from **Torpid Liver, or "Biliousness."** In many cases of **"Liver Complaint"** only part of these symptoms are experienced. As a remedy for all such cases, Dr. Pierce's Golden Medical Discovery has no equal, as it effects perfect and radical cures.
In the cure of **Bronchitis, Severe Coughs,** and the early stages of **Consumption,** it has astonished the medical faculty, and enlisted physicians promote it the greatest medical discovery of the age. While it cures the severest Coughs, it strengthens the system and **purifies the blood.** Sold by druggists.
R. V. PIERCE, M. D., Proprietor, World's Dispensary and Invalids' Hotel, Buffalo, N. Y.

No use of taking the large, repulsive, nauseous pills, composed of cheap, crude, and bulky ingredients. These Pellets are scarcely larger **than mustard seeds.**
Being entirely vegetable, no particular care is required while using them. They operate without disturbance to the constitution, diet, or occupation. For **Jaundice, Headache, Constipation, Impurity of Blood, Pain in the Shoulders, Tightness of the Chest, Dizziness, Sour Eructations from the Stomach, Bad Taste in the Mouth, Bilious attacks, Pain in region of Kidneys, Internal Fever, Bloated feeling about Stomach, Rush of Blood to Head,** take **Dr. Pierce's Pleasant Purgative Pellets.** In explanation of the remedial power of these Purgative Pellets over so great a variety of diseases, it may be said that **their action upon the animal economy is universal, not a gland or tissue escaping their sensitive impress.** Age does not impair the properties of these Pellets. They are sugar-coated and inclosed in glass bottles, their virtues being thereby preserved unimpaired for any length of time, in any climate, so that they are always fresh and reliable. This is not the case with pills put up in cheap wooden or pasteboard boxes. For all diseases where a **Laxative, Alterative, or Purgative,** is indicated, these little Pellets will give the most perfect satisfaction. **Sold by druggists.**
R. V. PIERCE, M. D., Proprietor, World's Dispensary and Invalids' Hotel, Buffalo, N. Y.

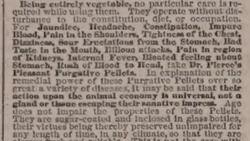

SYMPTOMS.—Frequent headache, discharge falling into throat, sometimes profuse, watery, thick mucous, purulent, offensive, etc. In others, a dryness, dry, watery, weak, or inflamed eyes, stopping up, or obstruction, of the nasal passages, ringing in ears, deafness, hawking and coughing to clear the throat, ulcerations, scabs from ulcers, voice altered, nasal twang, offensive breath, impaired or total deprivation of sense of smell and taste, dizziness, mental depression, loss of appetite, indigestion, constipation, tickling cough, etc. Only a few of these symptoms are likely to be present in any case at one time.

DR. SAGE'S CATARRH REMEDY
produces radical cures of the worst cases of Catarrh, no matter of how long standing. The Remedy may be snuffed, or better applied by the use of Dr. PATEE'S Douche. This is the form of instrument yet invented with which fluid medicine can be carried HIGH UP and DIRECTLY APPLIED to all parts of the affected nasal passages, and the chambers or cavities communicating therewith, in which sores and ulcers frequently exist, and from which the catarrhal discharge generally proceeds. Its use is pleasant and easily understood by any **diseases** accompanying each instrument. Dr. SAGE'S Catarrh Remedy cures most **attacks of "Cold in the Head"** by a few applications. It is mild and pleasant to use, containing no strong or caustic drugs or poisons. Catarrh Remedy and Douche **sold by druggists.** R. V. PIERCE, M. D., Prop'r, World's Dispensary and Invalids' Hotel, Buffalo, N. Y.

HARDWARE, PAINTS, OILS, &C.
SALEM WARRANTED PURE WHITE LEAD.
BOSTON " " "
FOREST RIVER PURE WHITE LEAD.
ENGLISH " "
On hand and for sale at Manufacturers' Prices.
Also, a large and well-selected Stock of
Hardware, Paints, Oils, Glass, &c., &c.,
ETC., ETC., ETC.,
At Lowest Rates.
JOHN H. BAILEY,
RICE BLOCK,
16 Market and 1 Ladd Street

American and Foreign PATENTS.
[ESTABLISHED 1865.]
GILMORE & CO., successors to CHIPMAN, HOSMER & Co., Solicitors. Patents procured in all countries. *No fee in advance.* No charge unless the patent is granted. No fees for making preliminary examinations. No additional fee for obtaining and conducting a re-hearing. Special attention given to Interference Cases before the Patent Office. Extensions before Congress. Infringement Suits in different States, and all litigation appertaining to Inventions or Patents. Send stamp to GILMORE & Co. for Pamphlet of sixty pages.
Old Bounty Land Warrants.
The last Report of the Commissioner of the General Land Office shows 2,897,500 acres of Bounty Land Warrants outstanding. These were issued under act of 1855 and prior acts. GILMORE & CO. pay cash for them. Send by registered letter. Where Assignments are imperfect we give instructions to perfect them.
Arrears of Pay and Bounty.
Officers, Soldiers and Sailors of the late war, or their heirs, are in many cases entitled to money from the Government of which they have no knowledge. Write full history of service, and state amount of pay and bounty received. Enclose stamp to GILMORE & Co., and a full reply after examination, will be given you free.
Pensions.
All Officers, Soldiers and Sailors wounded, ruptured or injured in the late war, however slightly, can obtain a pension by addressing GILMORE & COMPANY.
Cases prosecuted by GILMORE & Co. before the Supreme Court of the United States, the Court of Claims and the Southern Claims Commission.
Each department of our business is conducted in a separate bureau, under the charge of the same experienced parties employed by the old firm. Prompt attention to all business entrusted to GILMORE & Co. is thus secured. We desire to win success by deserving it. Address
GILMORE & CO.,
WASHINGTON, D. C.

FIRST NATIONAL BANK
GOVERNMENT DEPOSITORY,
Continues to supply either Coupon or Registered
FOUR PER CENT. BONDS
At subscription rates, furnished direct from the Treasury Department.
U. S. 5-20 Called Bonds,
Cashed, or exchanged for new 4's on favorable terms.
dm&g E. P. KIMBALL Cashier.

New Advertisements

NEW RICH BLOOD!
Parson's Purgative Pills make New Rich Blood, and will completely change the blood in the entire system in three months. Any person who will take 1 pill each night from 1 to 12 weeks may be restored to sound health, if such a thing be possible. Sent by mail for 8 letter stamps.
tmay15 I. S. JOHNSON & CO., Bangor, Me.

READER, BEFORE BUYING A
PIANO OR ORGAN
Do not fail to send for my latest 20 page Illustrated Newspaper with much valuable information. *Free. New Pianos,* $125, $135 and upwards. *New Organs,* $55 to $450. *Be sure* to write me before buying elsewhere. *Beware of Imitators.* Address
DANIEL F. BEATTY, Washington, N. J.

Agents Wanted
For the *Best* and *Fastest-Selling* Pictorial Books and Bibles. Prices reduced 33 per cent.
National publishing Co., Philadelphia, Pa.

$10 TO $1000 Invested in Wall Street Stocks makes fortunes every month. Books sent free explaining everything. Address BAXTER & CO., BANKERS, 17 Wall St., New York.

There is no doubt about the great superiority of this article over common porous plasters and other external remedies, such as liniments, electrical appliances, &c. Ask physicians in our own locality about it. It is wonderful.
Sold by all Druggists. Price 25 Cents.

HOW TO GET THEM is the best part of the state. **6,000,000 acres for sale. For free copy of "Kansas Pacific Homestead,"** address **Land Commissioner, Salina, Kansas.**
tmay6

L. S. L.
A SPLENDID OPPORTUNITY TO WIN A FORTUNE.
Fifth Grand Distribution, Class E, at New Orleans, Tuesday, May 13th, 1879—108th Monthly Drawing.
LOUISIANA STATE LOTTERY COMPANY.
This institution was regularly incorporated by the Legislature of the State for Educational and Charitable purposes in 1868 *for the term of Twenty-five Years,* to which contract the inviolable faith of the State is pledged, with a Capital of $1,000,000, to which it has since added a reserve fund of $350,000. ITS GRAND SINGLE NUMBER DISTRIBUTION will take place monthly. *It never scales or postpones.* Look at the following Distribution:
CAPITAL PRIZE, $30,000.
100,000 TICKETS AT TWO DOLLARS EACH.
HALF-TICKETS, ONE DOLLAR.
LIST OF PRIZES.

1	CAPITAL PRIZE	$30,000
1	CAPITAL PRIZE	10,000
1	CAPITAL PRIZE	5,000
2	PRIZES of $2,500	5,000
5	do. 1,000	5,000
20	do. 500	10,000
100	do. 100	10,000
200	do. 50	10,000
500	do. 20	10,000
1000	do. 10	10,000
	APPROXIMATION PRIZES.	
9	Approximation Prizes of $300	2,700
9	do. do. 200	1,800
9	do. do. 100	900

1857 Prizes, amounting to $110,400
Responsible corresponding agents wanted at all prominent points, to whom a liberal compensation will be paid.
Application for rates to clubs should only be made to the home office in New Orleans.
Write, clearly stating full address, for further information, or send orders to
M. A. DAUPHIN,
P. O. Box 692, New Orleans, La.,
or same at No. 319 Broadway, New York.
All our Grand Monthly Extraordinary Drawings are under the supervision and management of GENERALS G. T. BEAUREGARD and JUBAL A. EARLY.
w,s,&dtmay8

CITY OF PORTSMOUTH.

Assessors' Notice.
THE INHABITANTS of the City of Portsmouth are hereby required to exhibit to the Assessors of said City a just and true account of their Polls and Estates, ratable by law on or before the Fifteenth day of April.
And all persons who do not comply with the above requirements in handing in an inventory of their ratable estate, and making oath to the same will have no legal claim for abatement.
The Assessors, or any Justice of the Peace, or the City Clerk, are proper persons to administer the oath; and each individual making his inventory shall have an endorsement on the same, certifying that it has been duly sworn to, and the name to be handed to one of the Assessors, or left with their Secretary at the City Clerk's Office on or before the said Fifteenth day of April.
RUFUS K. OXFORD,
N. F. MATHES,
GEO. W. PENDEXTER,
H. F. WENDELL,
WM. P. BENNETT,
EBEN F. BRACKETT,
JOSEPH H. BERRY,
JUSTIN V. HANSCOM,
LEWIS G. DAVIS,
Assessors of Taxes of the City of Portsmouth.
April 7th, 1879.

Assessors' Notice.
THE ASSESSORS OF TAXES will be in session at the rooms of the Mayor and Aldermen, City Building, on TUESDAY AND FRIDAY EVENINGS during the month of April, from 7½ o'clock until 9 o'clock, for the purpose of receiving inventories and hearing all parties in regard to their liability to taxation.
RUFUS K. OXFORD, Chairman.

THE
Alpine Silver Mining Co.,
OF COLORADO.
CAPITAL $2,000,000. 200,000 SH RES.
PAR VALUE, $10 PER SHARE.
UNASSESSIBLE.
Daniel J. Splans, Pres. J. L. Thompson, Sec.
The property of this Company consists of twelve mines and mining locations, located in Lake County, Colorado, in the vicinity of Leadville, upon all of which extensive work has been done, in all cases exhibiting true fissure veins, good pay streak, and well-defined lodes.
Three of the leading mines are well opened up and have at the lowest computation over TEN THOUSAND TONS OF ORE IN SIGHT; by May 1st, the Railroad now under construction, will be within a short distance of this property.
The Company proposes to sell a portion of its stock at $1.50 per share for the purpose of more completely developing its mines, and for the erection of works for the treatment of its ores.
Applications for the stock may be made to the office of the Company, 61 Broadway, New York.
N. B.—*The Mining Record,* of New York, the highest mining authority in this country, says Feb. 1st, 1879: The principal owners in this company are hard working men who by their own labor have uncovered large bodies of ore which they now wish to extract and send to market; our readers will do well to make a venture with these worthy men, this money will probably be returned to them twenty fold. The business management has been placed in the care of Mr. J. L. Thompson, an officer of high standing as one of the largest banks in the city. A Prospectus giving full particulars sent free, on application to the Secretary. m,w22d&w3mos

Portsmouth Daily Chronicle.

By CHRONICLE & GAZETTE PUBLISHING COMPANY.

PORTSMOUTH, N. H., WEDNESDAY, MAY 7, 1879.

$6 PER YEAR, IN ADVANCE. THREE CENTS PER COPY.

THE PORTSMOUTH DAILY CHRONICLE

(Established August 2d, 1852.)

Is Published Every Morning, Sundays excepted, at No. 7 Exchange Building, Pleasant Street, opposite the Post Office, by the

Chronicle and Gazette Publishing Company.

TERMS $6.00 PER YEAR.

The New Hampshire Gazette.

(The Oldest Newspaper in the United States, established Oct. 7, 1756,)

is published every THURSDAY at the same office. Terms, $1.50 per year; $2.00 per year, if not paid in advance.

ADVERTISEMENTS inserted on reasonable terms, in either or both papers. The GAZETTE, having a large country (in addition to its local) circulation, is an excellent medium of advertising. A liberal reduction made when advertisements appear in both papers.

☞ Correspondence from neighboring towns, containing items of public interest, will be gladly received. All communications should be addressed and all checks made payable to the

CHRONICLE & GAZETTE PUBLISHING CO., PORTSMOUTH, N. H.

The Job Printing Business is conducted in the same office by Mr. Charles W. Gardner, who keeps on hand a large and well-selected stock of all materials required in his line.

Transportation.

Eastern & Maine Central Railroad Line.

CARS leave the Station of the Eastern Railroad, between Deer and Elm streets, as follows:

For Boston, at 7 4 10, 7 15, 8 23, 11 00 A. M.; 3 00, 5 20 P. M.

For Portland and Stations East, 10 00 A. M.; 2 57, 5 15 P. M.

For Bangor, St. John, Montreal and Quebec, 10 00 A. M.; 9 15 P. M.

For Great Falls and Wolfeborough, 10 00 A. M.; 5 44 P. M.

For North Conway, 10 00 A. M.

For Dover and Way Stations, 10 00 A. M.; 12 30, 5 05, 7 00 P. M.

Trains leave *For Portsmouth*—

From Boston, 7 30, 10 00 A. M.; 12 00, 3 15, 4 45, 7 00 P. M.

From Portland, *2 55, 8 45 A. M.; 1 00 P. M.

From North Conway, 7 00 A. M.

From Wolfeborough, 8 [illegible] A. M.; 3 40 P. M.

From Great Falls, 7 54, 10 00 A. M.; 4 45 P. M.

From Dover, 6 15, 10 30 A. M.; 2 25, 5 00 P. M.

From Newington, 7 01, 10 46 A. M.; 2 41, 5 16 P. M.

Trains from Boston arrive at Portsmouth at 9 55 A. M.; 12 25, 3 34, 5 40, 6 38, 9 12 P. M.

Trains from Portsmouth arrive at Boston at *2 30, 9 30, 10 45 A. M.; 1 30, 5 30, 8 00 P. M.

*Except on Mondays.

Feb. 17, 1879. A. P. ROCKWELL, Pres't.

Concord & Portsmouth Railroad.

PASSENGER TRAINS leave Concord Railroad Station, foot of Bridge Street:

For Newmarket Junction, Manchester, Concord and Upper Railroads, at 7 55 A. M., and 5 20 P. M.

Arrive at Manchester at 9 46 A. M., 7 10 P. M.

Arrive at Concord at 10 35 A. M., and 8 15 P. M.

Leave Concord at 7 30 A. M. and 3 40 P. M.

Leave Manchester at 8 15 A. M., and 4 25 P. M.

Arrive at Portsmouth at 10 10 A. M., and 6 15 P. M.

☞ All trains connect at Newmarket Junction, with trains of the Boston & Maine Railroad for Exeter, Haverhill, Lawrence and Boston; and for Dover, Great Falls and Portland; at Concord with trains to and from all the Upper Railroads.

M. E. CHAMBERLIN, Supt.

RE-OPENING

OF THE POPULAR

PROVIDENCE LINE

TO NEW YORK.

Via Providence.

OPENS APRIL 28, FOR THE SEASON OF 1879.

Only 42 Miles of Rail.

Steamboat Express Train will leave Boston & Providence Railroad Station daily (Sundays excepted) at 6 P. M. Connect at Fox Point wharf, Providence, with the *entirely new and magnificent*

STEAMER MASSACHUSETTS,

and the well-known and popular

STEAMER RHODE ISLAND,

Arriving in New York at 6 A. M. This is the only line affording a delightful sail *through Narragansett Bay* by daylight.

Returning, leave Pier 29, North River, at 5 P. M., arriving in Boston at 7 A. M.

No intermediate landings between Providence and New York.

Tickets and State Rooms can be secured at Company's office, 214 Washington, corner State street, and at Boston & Providence Railroad Station.

J. W. RICHARDSON, Agent, Boston.
A. A. FOLSOM, Supt. B. & P. R. codtsept8

For Sale.

A PLEASURE ROW BOAT, copper-fastened, nearly new, with four oars and patent row-locks; built by Staples of Eliot.

Apply to RIDER & COTTON, 69 Market Street, Portsmouth.

HATHAWAY SHIRTS,

A FEW MORE OF THOSE

CELEBRATED HATHAWAY SHIRTS

Cut Low in the Neck, at

William P. Walker's,

tf2 No. 8 Market Square.

PRATT'S ASTRAL OIL!

Safest and Best!

AT SWEETSER'S.

Tax Notice.

NOTICE is hereby given that Property on which the Tax for 1878 is not paid will be advertised on or before the 3rd day of May, and will be sold to pay the same and incidental charges unless previously settled.

JAMES MOSES, Collector.

Portsmouth, April 23d, 1879. 1w

PATENTS!

R. H. EDDY,

No. 76 State St., Opposite Kilby, Boston,

SECURES PATENTS in the United States; also in Great Britain, France and other foreign countries. Copies of the claims of any Patent furnished by remitting one dollar. Assignments recorded at Washington. *No Agency in the United States possesses superior facilities for obtaining Patents or ascertaining the patentability o inventions.*

R. H. EDDY, Solicitor of Patents.

TESTIMONIALS.

I regard Mr. Eddy as one of the *most capable and successful* practitioners with whom I have had official intercourse. CHARLES MASON, Commissioner of Patents.

"Inventors cannot employ a person more trustworthy or more capable of securing for them an early and favorable consideration at the Patent Office." EDMUND BURKE, Late Commissioner of Patents.

BOSTON, October 10, 1876.

R. H. EDDY, Esq.—*Dear Sir:* You procured for me, in 1849, my first patent. Since then you have acted for and advised me in hundreds of cases, and procured many patents, reissues and extensions. I have occasionally employed the best agencies in New York, Philadelphia and Washington, but I still give you almost the whole of my business, in your line, and advise others to employ you. Yours truly, GEORGE DRAPER.

BOSTON, January 1, 1878. 3tawtjan180

THE NEW ENGLAND

MUTUAL LIFE

Insurance Company

OF BOSTON.

The Oldest Massachusetts Company.

19,000 MEMBERS. $57,000,000 INSURANCE.

The features of the Company are

1.—*Its entire mutuality.*
2.—*The character of its investments.*
3.—*The liberality of its treatment of retiring members.*
4—*Its selection of risks as developed by its past favorable mortality.*
5.—*The application of the Mass. Non-Forfeiture law to its policies, whereby every member is entitled to insurance according to its provisions.*

Information as to rates can be obtained on application at the office of the Company, or of any of its agents in the principal cities and towns of the Commonwealth.

35th Annual Report now ready for Distribution.

BENJ. F. STEVENS, President.
codtsep16 JOS. M. GIBBENS, Secretary.

BOYNTON'S FURNACES.

Cast or Wrought Iron. Suitable for Coal or Wood.

BRICK-SET AND PORTABLE.

Are **Powerful Heaters; Remarkably durable; economical in fuel; give universal satisfaction; have no bolted joints; are free from gasses.**

Thousands have had constant and severe use for over **15 years**, and in **good condition** to-day, without **repairs or expense.**

The most **durable Furnace**, the **cheapest** to buy. Fitted with **clinker-cleaning** anti-friction **grates; ash-sifting grates** and **ash-pans; lined** feed doors, **draft regulators**, &c. Have many **attractive** and **practical improvements** never before adopted.

Also, **RANGES** for **family** or **hotel** use; **Fireplace Heaters**, etc.

Send for Circulars, before purchasing others.

RICHARDSON, BOYNTON & CO., Manufacturers,
codtnov10 *294 Water Street, New York.*
Apply direct to the Manufacturerers.

BARRETT'S

ROCK CANDY

— AND —

Hermitage Rye!

Rock Candy and Whiskey has been for years a standard remedy for all diseases of the throat and lungs. The article we now offer is carefully prepared by eminent physicians, it being made from the very best Rock Candy and Hermitage Pure Old Rye Whiskey, 1870.

C. B. BARRETT & CO.,

45 North Market Street, Boston.

PAINT!! PAINT!

— HAVE YOUR —

SIGNS AND CARRIAGES

PAINTED

At DANIEL J. SPINNEY'S

NEW PAINT SHOP,

☞ **NO. 13 BOW STREET,** ☜

Cheaper than at any other place in the city.

☞ Second-hand **Furniture Repainted**, and made to look as good as new.

WOOD!

Hard and Soft Wood,

Sawed and Split,

KINDLINGS, SHAVINGS, ETC., ETC.

☞ **Orders left at the PLANING MILL, GREEN STREET,** will be promptly attended to.

DANIEL MASON, Agent.

MORSE & ILSLEY,

FIRE, LIFE AND ACCIDENT

INSURANCE

AGENTS,

Represent the following reliable companies:

THE INSURANCE COMPANY OF NORTH AMERICA, *Of Philadelphia, Penn.*

LIVERPOOL and LONDON and GLOBE, *U. S. Office, New York City.*

SPRINGFIELD, *of Springfield, Mass.*

QUEEN, *of Liverpool and London.*

PHŒNIX, *of Hartford, Conn.*

ORIENT, *of Hartford, Conn.*

TRAVELERS LIFE & ACCIDENT COMPANY, *Of Hartford, Connecticut.*

NEW ENGLAND MUTUAL LIFE *Of Boston, Mass.*

The above companies are well known and reliable, and we solicit the patronage of our friends and the public. All losses adjusted and promptly paid at our office.

MORSE & ILSLEY,

NO. 13 PLEASANT STREET,--UP ONE FLIGHT.

NEW AND EXTENSIVE STOCK

— OF —

SPRING & SUMMER GOODS

— AT —

WM. P. WALKER'S,

No. 8 Market Square.

HAVING RECEIVED A FULL ASSORTMENT OF

FOREIGN AND DOMESTIC

CLOTHS, CASSIMERES, &C., &C.,

I am prepared to make them up into GARMENTS of the latest style, or according to the fancy of the purchaser, and

Perfect Satisfaction Guaranteed!

MY STOCK OF GOODS SUITABLE FOR

SUITINGS

IS UNEQUALLED.

☞ Particular attention paid to the making of

ARMY and NAVY

REGULATION UNIFORMS.

A FULL ASSORTMENT OF

Gentlemen's Furnishing Goods!

Constantly on hand, consisting of

Bosoms, Gloves, Suspenders, Collars, Linen Goods, Drawers, Handkerchiefs, Shirts

Of Every Description!

NOTICE.

PERSONS desiring copies of the City Accounts for 1878 can obtain them on calling at the City Clerk's Office.

D. J. VAUGHAN, City Clerk.

dtm7 6tm15

NOTICE.

ATTENTION is hereby called to the following extract from Sec. 5, Chapter 17, of the Ordinances of the City of Portsmouth:

"No person shall throw out any wood or coal ashes, or refuse dirt of any kind into any street, lane, alley, or other public place in the compact part of the city."

On and after the 1st day of May next all ashes, or refuse dirt, which may be placed in barrels or boxes and left on the curb stone of any dwelling or store, will on Wednesday and Saturday morning of each week be removed by the city teams, free of expense.

By order of the Mayor.

D. J. VAUGHAN, *City Clerk.*

PORTSMOUTH

INSURANCE

AGENCY.

Established in 1851.

JOHN SISE, - 5 MARKET SQ.

Is authorized Agent and Attorney for the following responsible Companies:

ÆTNA INSURANCE COMPANY, HARTFORD, CONN.,.....Assets $7,000,000

HARTFORD FIRE INSURANCE CO., HARTFORD, CONN.,.....Assets $3,200,000.

HOME INSURANCE COMPANY, NEW YORK.....Assets, $6,000,000.

FRANKLIN FIRE INSURANCE CO., PHILADELPHIA.....Assets $3,300,000.

ROYAL INSURANCE COMPANY, LIVERPOOL, ENG.....Assets $18,000,000 (gold.)

PENNSYLVANIA FIRE INS. CO. PHILADELPHIA.....Assets $1,800,000.

Business men and owners of Property desiring every security by Insurance against loss and damages by fire, will find it for their interest to place their risks in the above companies, some of which have been represented in this vicinity for nearly fifty years.

All losses will be promptly adjusted and paid by the undersigned.

JOHN SISE,

INSURANCE AGENT.

OFFICE No. 5 MARKET SQUARE, Portsmouth

GENERAL LIFE AND FIRE

INSURANCE

AGENCY.

Alonzo F. Craig, Agent

CAPITAL REPRESENTED

$40,000,000.

EQUITABLE LIFE ASSURANCE SOCIETY OF THE UNITED STATES. ASSETS,.....$25,000,000.

N. BRITISH & MERCANTILE INS. CO. LONDON AND EDINBURGH. CAPITAL, GOLD,.....$10,000,000. Invested in the United States,.....$1,647,807.82.

NATIONAL FIRE INSURANCE COMPANY HARTFORD, CONN. ASSETS,.....$831,350,25.

WESTCHESTER FIRE INSURANCE CO., NEW YORK. ASSETS,.....$655,787.24.

ST. PAUL FIRE AND MARINE INS. CO. ST. PAUL, MINN. ASSETS,.....$719,621.78.

FANEUIL HALL INSURANCE COMPANY BOSTON, MASS. ASSETS,.....$250,000.00.

☞ *Insurance effected on all kinds of Property Reasonable Rates.*

☞ Losses at this Agency will be promptly adjusted, and paid at this Office.

ALONZO F. CRAIG,

INSURANCE AGENT,

Office No. 5 Congress Street Portsmouth

THE POPULAR PICTORIAL WEEKLY

Frank Leslie's

Illustrated Newspaper!

Handsome Illustrations of the Current Events of the Day!

POLITICAL, SOCIAL, SCIENTIFIC, COMMERCIAL, Etc., at Home and Abroad!

The Illustrated Newspaper has reached its 48th volume, affording for nearly a quarter century a Complete Review of Current Events.

There are able editorials on all subjects of public interest, Domestic and Foreign News, Personal Gossip, Music and the Drama, Money Market, Serial and Short Stories, etc., with admirable Cartoons of peculiar incidents, prevailing follies, etc., etc.

Published every Wednesday, and for sale at all Newsdealers.

PRICE 10 CENTS.

Annual Subscription $4.00.

[Postpaid.]

Frank Leslie's Publishing House,

53, 55, 57 PARK PLACE, NEW YORK.

FLOUR.

100 bbls. T. HARRISON'S ST. LOUIS FLOUR

— FOR SALE BY —

H. F. GERRISH.

CATARRH

IS IT CURABLE?

THOSE who have suffered from the various and complicated forms of disease assumed by Catarrh, and have tried many physicians and remedies without relief or cure, await the answer to this question with considerable anxiety. And well they may; for no disease that can be mentioned is so universally prevalent and destructive to health as Catarrh. Bronchitis, Asthma, Coughs, and serious and frequently fatal affections of the lungs follow, in many instances, a case of simple but neglected Catarrh. Other sympathetic affections, such as deafness, impaired eyesight, and loss of sense of smell, may be referred to as minor but nevertheless serious results of neglected Catarrh, bad enough in themselves, but as nothing compared with the dangerous affections of the throat and lungs likely to follow.

IT CAN BE CURED.

If Catarrh can be cured. There is no doubt about it. The immediate relief afforded by SANFORD'S RADICAL CURE FOR CATARRH is but a slight evidence of what may follow a persistent use of this remedy. The hard, encrusted matter that has lodged in the nasal passages is removed with a few applications; the ulcerated and inflammation subdued and healed; the entire membranous linings of the head are cleansed and purified. Constitutionally its action is that of a powerful purifying agent, destroying in its course through the system the *acid poison*, the destructive agent in catarrhal diseases.

A COMPLICATED CASE.

Gentlemen,—My case is briefly as follows: I have had Catarrh for ten years, each year with increasing severity. For nine years I had not breathed through one nostril. I had droppings in the throat, a very bad cough, asthma so bad as to be obliged to take a remedy to lie at night before being able to lie down and sleep, and a constant dull pain in my head. My head was at times so full of catarrhal matter as to impair my sense of hearing and compel me to get up several times in the night to clear it and my throat before I could sleep. Every one of these distressing symptoms has disappeared under the use of not quite three bottles of SANFORD'S RADICAL CURE. My hearing is fully restored. I have no asthmatic symptoms, no cough, no droppings in the throat, no headache, and in every way better than I have been for years. I could feel the effects of the Cure on my appetite, on my kidneys, and, in fact every part of my system. What has been done in my case is wholly the effect of the RADICAL CURE.

Very respectfully, C. H. LAWRENCE.
FITCHBURG, Oct. 24.

Indorsed by a Prominent Druggist.

I hereby certify that Mr. Lawrence purchased the RADICAL CURE of me, and from time to time made my familiar with his case. I believe his statement to be true in every particular. JAS. P. DERBY.
FITCHBURG, Oct. 14.

Each package contains Dr. Sanford's Improved Inhaling Tube, and full directions for its use in all cases. Price, $1. For sale by all wholesale and retail druggists and dealers throughout the United States and Canadas. WEEKS & POTTER, General Agents and Wholesale Druggists, Boston, Mass.

COLLINS' VOLTAIC PLASTER

An Electro-Galvanic Battery combined with a highly Medicated Strengthening Plaster forming the best Plaster for pains and aches in the World of Medicine.

REFERENCES.

Dr. E. M. Riker, Montgomery, O.
Mrs. Frances Harriman, Orland, Me.
Russell Lowe, Esq., Milford, Del.
Mrs. Richard Gorman, Lynchburg, Va.
J. B. Samuels, Esq., Winona, Minn.
Mrs. J. A. Tuzzle, Memphis, Tenn.
B. B. Goodz, Esq., Oswego, Kan.
Dr. Willard Collins, Bucksport, Me.
O. W. Bostwick, Esq., Mt. Sterling, O.
Mrs. Eliza Young, Cambridge, Mass.
Francis Baker, Esq., Cincinnati, O.
Mrs. J. M. Robinson, E. Orrington, Me.
N. Shiverick, Esq., "Independent" Office, N. Y.
Mrs. Eliza J. Dudlish, Rome, Ill.
Geo. Gray, Esq., Monticello, Minn.
Mrs. Rachel Kennedy, Woodhull, Ill.
W. B. H. McKinney, Morrow, O.
Mrs. R. L. Stevens, Fort Wayne, Ind.
Wm. S. Simms, Madisonville, Ky.
Mrs. E. Bredell, St. Louis, Mo.
Mortimer Lyon, Esq., San Francisco, Cal.
And hundreds of others.

COLLINS' VOLTAIC PLASTERS

Cure when all other remedies fail. Copies of letters detailing some astonishing cures when all other remedies had been tried without success, will be mailed free, so that correspondence may be had if desired. For the cure of Lame Back and weaknesses peculiar to females, COLLINS' VOLTAIC PLASTERS are superior to all other external remedies.

PRICE, 25 CENTS.

Be careful to call for COLLINS' VOLTAIC PLASTER lest you get some worthless imitation. Sold by all wholesale and retail druggists throughout the United States and Canadas, and by WEEKS & POTTER, Proprietors Boston, Mass.

MUCILAGE

— OF THE —

BEST QUALITY!

— FOR —

5 CENTS A BOTTLE!

— AT —

M. Goodrich's Book-Store.

10 BARRELS

FLORIDA ORANGES,

— FOR SALE BY —

Henry F. Gerrish.

THE MALLORY

Patent Air Closet!

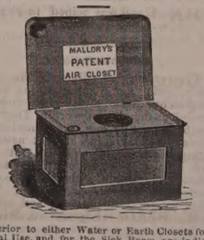

Superior to either Water or Earth Closets for General Use, and for the Sick Room, are indispensable.

They can be set up in any Room, Hall-way or Closet, or at the Bedside of the Sick, and are warranted to be Perfectly Odorless.

Being thoroughly ventilated from the front, and connecting with the chimney, the disagreeable odors and poisonous gases are carried off into the chimney, instead of escaping into the room.

— FOR SALE BY —

JOHN P. SWEETSER,

46 Market Street,

PORTSMOUTH

Daily Chronicle.

Chronicle Correspondence.

NEW YORK, May 5.

Congress has ceased to attract much attention, and democrats feel like those who shudder when some one is said to be walking over their graves. No wonder Frank Jones get sick of going to a democratic Congress!

If our Blaine concludes not to be a candidate for the next Presidential nomination, will the coming man be named Ulysses, or Elihu?

Business is getting back toward the old times of prosperity.

New York is preparing for a great international exposition, time and locality yet to be decided on.

How would Grant and Zach. Chandler do for 1880?

New York is preparing to grow wild over mining stocks, and a big "deal" in Comstocks is predicted shortly.

Thinking it over, how would Washburn and Booth do for next year?

Who is to be Senator from New Hampshire about July 1st, Hosea Carter, or Ex-Sheriff Drew, of Strafford?

Edison claims to have achieved wonders in the way of economy and usefulness by the invention of his new electric light. Sell gas-stocks short after Nov. 1st next!

New York hotels are crowded in these "moving times."

Coney Island is brushing up. A pier is being built to accommodate travel by steamers, and Prof. King is to copy the Paris Exhibition captive balloon feature—then go to Europe aerially, if he can. Thousands of curious people anticipate being anchored in the air at the island called Coney, this summer.

The historian at the St. Cloud has not recorded the advent of your correspondents "Nat" and "Ion" for such a length of time that it is now confidently claimed that they do not dare approach Gotham except under the venerable care of "Pakeha." 'T was not heretofore always thus!

What is the matter with some of the ex-mayors of Portsmouth that they wield hatchets against each other when all the rest of the United States are in a state of armed neutrality?

Ex-Secretary Belknap walks the streets of New York just the same as if he had not been informed that any act of his life appeared dishonorable to the public.

What has your worthy City Clerk failed in, that this paper reduces him from the rank of colonel to that of major? His native modesty should protect him from such ill-use. Your "local" who does such things should be dipped in Gen. Fremont's inland sea.

We are getting weather now, and a great deal of it. One day it is overcoat weather, and some other day one wants to don summer wear.

It is currently reported by Paymaster Frank G. Wentworth of the Custom House, that "Aaron" is contemplating a march on this city and suburbs. Hope he will have a good "send-off." The Seventh Regiment will be out to receive him, on the 30th.

"Pinafore" still rages, and two more theatres are to bring it out to close the season with. The famous Church Choir company of Philadelphia return to the "Broadway" next Monday. The excursion boats will bristle with "Pinafore" and "Fatinitza" music this summer.

A young *debutante* at one of the theatres received an avalanche of flowers that nearly filled one of the St. Cloud parlors, one night last week.

Parole, the trotter, is said to have won $250,000 for his master in the late races abroad. "Blood tells."

Two brokers had a walking match of nine miles on Sunday. A good deal of money changed hands.

The "Boston Museum" gains a good actor in the person of Mr. Coghlan, formerly of "Wallack's."

We have probably had the best of "George Eliot's" splendid "intellectuality." She is said to be growing feeble in health.

Ancient Sammy Tilden received a severe rebuff in his failure to control Tammany; for Tammany is the State, and Tilden without the New York delegation at his back, need not expect a renomination. Robe your esteemed fellow citizen, Andrew H. Jones, in a brown plush cloak, and let him walk slowly down Wall street, and half the men he met would mistake him for the man of "cipher" fame, so much do they resemble each other in looks.

Blaine, Conkling and Sherman are seemingly victims of a cat-and-dog fight, but all have wonderful recuperative powers, and 1884 isn't far ahead.

And referring to 1884, they all seem willing to let Gen. Grant unite the party

for 1880, as either can easily be elected President by the republicans four years later, as by the new census the republican States of the west are expected to gain relatively some thirty-odd electoral votes. The patient waiter is no loser—"once in a while."

Mayor Cooper and the anti-Tammanyites of the Board of Aldermen are quarreling over the city spoils. John Kelly looks on and smiles. Tammany is liable to sweep the board at the next general election.

Gen. Chester A. Arthur's removal from the Collectorship of New York city may make him the next Governor of the State. So do the people sometimes do justice to martyrs.

The negro exodus from the south seems to be the only thing likely to enlighten the intelligent white man who governs but does not labor. Instead of thinking of laboring himself, the aforesaid i. w. m. contemplates the use of the "heathen Chinee." With Sambo in Kansas, and John in Mississippi, perhaps civilization may not after all be eternally or essentially "played out"—and the "culchah" of the south can still remain useful in the useless accomplishment of filling its members with cold lead, and feel indeed that all is lost except "honah, sah; honah!"

The observatory of Berlin announces the discovery of a new planet. This thing is getting too numerous.

The *Herald* has two new ideas, viz.—that "Russians spoil champagne by keeping it too cold"—a grievous fault to a Gothamite; and that "blind men never learn to smoke." Is Christianity indeed a failure?

Once more the *Herald* comes to the front, this time with an alleged proof that fruit though golden at morn, and silver at noon, is lead at night. "Because," remarks the wise sheet, "Adam ate the apple *after* Eve," which created internal commotion. There is no satisfaction in such as this, outside of suicide.

New Yorkers went wild over the Philadelphia Church Choir Pinafore girls because they were "so fresh." The unfortunate who did not "take his family" at least a dozen times to hear the singing, is deemed "out of style." DEKE.

Portsmouth Chronicle

WEDNESDAY, MAY 7, 1879.

News and Notes.

Hon. Harrison Garfield of Lee, Mass., a wealthy paper manufacturer and president of the Lee bank, was brutally assaulted on Monday by John Bottomley, also formerly a paper manufacturer. Mr. Garfield, who is about seventy years old, was knocked down and jumped upon by Bottomley in his own door-yard. Mr. Garfield was seriously injured, and the assailant was locked up to await the result.

Samuel Pavey and his son Taylor Pavey, extensive dealers in live stock, were shot and instantly killed near Leesburg, Ohio, Saturday night, by John Link, Pavey's step-son. Link, who surrendered to the marshal, says he was engaged in conversation with his mother at the gate of his residence, when the Paveys came up, and, after some words, attacked him with clubs, when, to save his life, he drew a revolver and shot them both. The cause of the difficulty was the ill-treatment by Samuel Pavey of his second wife, who was Link's mother.

At Overton, Texas, J. T. Young and John Riley, in jail for drunkenness, attemped to escape by setting fire to the building. The flames spread, and being unable to extinguish them the men were both burned to death.

Hanlon, the Candian oarsman, at the close of his race with Rawdon was immediately matched for a race with Elliott, the champion of Eng., for £200 a side, the championship and the sportsman's cup. Hanlon defeated Rawdon with ludicrous ease, actually stopping a number of times to sponge the water out of his boat, and then pulling away from his competitor again. In the betting on the championship race, Hanlon is the favorite.

George C. Harding, editor of the Indianapolis *Herald*, is in custody for firing a number of pistol shots at Calvin A. Light, editor of the Indianapolis *Democrat*. He failed to hit Light, but badly wounded a compositor. Another compositor jumped out of a two-story window while the shooting was going on, and broke both ankles.

Advices from southeastern Kansas say that about two thousand men have gone into the Indian Territory within the past week. Also that rich silver mines have been discovered just south of the Kansas line, and claims in large numbers are being registered daily in the squatters' registry office, two miles from Baxter Springs, Kansas.

Further advices from Upper Egypt represent conflicts between the Egyptian troops and the slave-dealers on the 13th and 14th of January, which resulted in the complete defeat of the latter, with a loss of 6000 killed, wounded and prisoners. Loss of the Egyptian troops, two hundred.

Norman Dudley of Warren, Me., aged fifteen years, shot another boy named Walker, accidentally, last Thursday, with a pistol with which he was fooling. The ball took effect in the Walker boy's shoulder.

Frederick Townsend, aged twenty-five years, committed suicide by strangulation, at Haverhill, Mass., Sunday. He was discovered Monday. Feeble health was the cause.

At Hampstead, Ark., as the congregation was leaving the Methodist church, Sunday, Col. Jared E. Kirby shot and killed John Steele, who in a quarrel fourteen years ago killed Kirby's father.

Stillman Eaton, of Westminister, Mass., went to his barn and cut his throat in several places, Monday morning, and then hung himself. He attempted suicide twenty-six years ago.

In the superior court at Hartford, Conn., Monday, in the case of Allen, found guilty of murdering Shipman, the State prison watchman, the motion for delay of sentence was denied, and Allen was sentenced to be hanged May 28, 1880, the same day as Hamlin, who had already been sentenced.

A freight train, Monday morning, ran over John Phillips in a covered bridge near New London, Conn. The body was horribly mangled. The coroner's jury rendered a verdict that he was killed by the engine. His trousers were found some distance behind the place where his body, struck and were spattered with blood, a fact which led some to suspect foul play in spite of the verdict.

Elijah Hobart of Waterbury, Vt., aged about seventy years, was run over by an engine, while he was standing on the track at a crossing near the depot; both legs and one arm were broken, and his body badly bruised under the cow-catcher. The engine was stopped before the wheels struck him. He died in a few minutes.

A Starkville, Miss., despatch states that Johnson Spencer and Nevlin Porter, the barn burners and the attempted assassinators of Jordan Moore, were taken from jail Saturday night by a body of armed men, white and black, and hanged.

The authorities of North Sandwich, Mass., have decided to arrest Alden P. Davis, Charles F. Howard, Nathaniel Wing, Oliver Wing, Walter H. Wing, Phineas Gibbs, Jr., Harriet N. Swift and Ann Louise Howard, as accessories after the fact to the murder of the Freeman girl at Pocasset.

The average rate of interest upon the funded debt will be only 4.4 per cent on the 1st of August, after the completion of the refunding process, against the average rate of 6.4 in 1865. The improvement in the rate has been two per cent, and the decrease of the funded debt about three hundred and sixty million dollars. Decrease in the annual interest charge of the debt, $58,000,000. Meanwhile the country has vastly increased in real wealth, and our bonds, which were largely held in Europe, have been brought home and are nearly all held by our own citizens.—*Boston Herald.*

Important Railroad Case Decided.

In the Supreme Court, at Washington, Monday, the following decisions were rendered: No. 972, Central Pacific railroad company et al., appellants, vs. Albert Gallatin, appeal from the Circuit Court of the United States for the District of California; and No. 1083, Union Pacific railroad company, appellants, vs. United States, appeal from the Court of Claims. These two cases, which were argued together, involve the constitutionality of the so-called Thurman act, of May 7th, 1878. The object of that act was to secure the interest of the United States in the Union and Central Pacific railroad companies by providing that twenty-five per cent of the annual net earnings of these roads, including the whole of the compensation due them for services rendered to the government, should be paid to the treasurer of the United States, to be by him applied partly in payment of the accrued interest upon the bonds issued by the government to the two railroad companies, and partly the establishment of a sinking fund in the United States treasury for the final payment of the companies' indebtedness. The decree in the first-named case and judgment in the second are affirmed by this court with costs. The decision was announced by the chief justice. No written opinion was rendered, but one will be filed in due time. Justice Field dissented from the opinion of the court, and was joined therein by Justices Bradford and Strong.

Religious Schools.

If the essence of religion is in doing justly, loving mercy, and walking humbly, then our school directors are the most irreligious men in the world. They profess, but do not possess. They bind heavy burdens on others, but do not assist in lifting one of them even with a little finger. They insist on the Bible in the school-room, but they also insist on reducing salaries to starvation point. They want prayers and praises, and all the paraphernalia of religious worship, but go immediately away to impoverish the school of all that can make it worthy of respect from man, or regard by God. There are some things in this world better than praying, and some occupations much more commendable than reading the Bible. We would esteem that man a thousand-fold better, who never prays or reads the Bible, and does right, than one who is continually praying and preaching, but is constantly doing wrong.

The Christian world is convulsed over the question of Bible in schools. We have always advocated that, since it is the best book in the world, it should occupy a place in the school-room; but is there not something better than an open Bible there? You ask, What is it? We answer, Justice! *Justitia fiat.*

Boston, orthodox, cultured, self-asserted, church-going, praying, Bible-loving, Puritanic Boston, is going to reduce the salaries of its primary teachers. Now the question is not, can they do it? but is it right and justice to do it?

For the world they would not put the Bible out of the schools, but in a spasm of penuriousnes they will put a teacher of young children in there with a salary hardly sufficient to enable one to sustain life with comfort. They would close the schools if they were not religious, but they will not at all scruple to close the avenues of generosity and love. O ye Bostonians, in all respects you are too religious. Your alters are many, but it is our duty to call upon you to worship less and do more. Bind your heavy burdens upon those able to bear them. Let the tender, earnest, faithful teacher of young children receive your Christian consideration and action, as well as your prayers.—*Barnes' Educational Monthly.*

Garden Peas.

The best of all peas for the general crop is acknowledged by all who have sold or tasted it to be the Champion of England. This we should plant in large quantities. It is wrinkled, its flavor is sweet and delicious, and it bears profusely. Shorter than the marrowfat, it is plumper and narrower in the well-filled pods. It grows high and must be brushed. If any of our readers should ask us what two varieties to plant from, we should say: Little Gem for early and Champion for general crops. Yet those who wish for a little earlier may try Alpha or Waite's Caractatus.—*N. Y. Herald.*

—Governor Gear, of Iowa, was lately asked to pardon a convicted rum seller, and replied: "While I have great sympathy for Mrs. Newton, I also have great sympathy for the wives and children who have been made sufferers by the sale of whisky to their fathers and husbands by Mr. Newton. The petition cannot be granted."

—If Congressman Lowe is just spoiling for a fight he might gird up his warlike loins and go out and give Sitting Bull a whirl. S. B. is not the man to refuse to accommodate a gentleman who is anxious to shoot somebody, and his education and civilization have raised him just about to Congressman Lowe's level so far as concerns the etiquette and practice of the duel.—*Burlington Hawkeye.*

—An extraordinary but well authenticated fish story comes from Memphis. A gentleman in that city, who has a small pond stocked with fish, has recently noticed a mysterious disappearance of some of his finest specimens. At last he and several friends sat up one night to watch. About ten o'clock they saw the house cat steal to the edge of the pond and stratch in the ground until she caught a worm. She then came to the water's edge, and holding the worm in one paw, dabbled in the water with it. The fish were soon attracted to the spot, and rising to secure the bait they were, dextrously caught by the other claw of cunning puss, drawn ashore and devoured.

MUSIC HALL,

ONE NIGHT ONLY.

Wednesday Evening, May 7.

A NEW COMIC SENSATION!

THE POPULAR COMEDIAN,

Chas. H. Thayer,

And HIS COMPANY, will present,

For the First Time Here,

His NEW and ORIGINAL

MUSICAL, PANTOMIMIC ECCENTRICITY,

In Three Acts, entitled

NEXT DOOR

NEIGHBORS.

A COMPANION PLAY TO "BABY.

Abounding in the most

COMICAL and COMPLICATED SITUATIONS.

BRILLIANT REPARTEE,
LAUGHABLE EQUIVOQUE,
CHARMING MUSIC.

PRODUCED WITH NEW SCENERY,

(Painted expressly for this Play.)

NOVEL APPOINTMENTS and NEW FEATURES.

The Comic Novelty of the Day!

The laughter commences at 8 o'clock.
Admission 50 and 35 cents. Reserved Seats now on sale at Dr. Preston's drug store.

MUSIC HALL - - - - ONE NIGHT ONLY.

THURSDAY EVENING, MAY 8th.

C. H. DUPREZ, Manager. *The Favorites of the World*, still on the church of triumph. Second appearance in this city this season of the celebrated

Duprez & Benedict's

FAMOUS GIGANTIC MINSTRELS, of twenty-eight years' experience. A Monster Corps of Artists. A list of our most prominent favorites:

Tom Warfield,	Frank Carlton,
Frank Dumont,	James T. Gulick,
Joseph Fox,	William Ward,
D. J. Warren,	Fred. Heinrich,
Chas. H. Duprez,	J. G. Rhodes,
Harry Pierson...	E. J. Fenlen.

Eight. Unrivalled Comedians. Eight.

Introducing an entertainment of Great Variety, Originality and Real Merit. The great feature of Two Sets of Red Men! Two Bone-players and Two Tambourinists! A Brilliant Vocal Quintette! A Full Solo Minstrel Orchestra! And a large Uniform Brass Band. The above carefully selected talent, forming in all its departments a strong, well organized Great Triple Comp ete Troupe, introducing an entirely new programme!

☞ *TICKETS only 25 cents; Reserved Seats 35 cents;* now on sale at Preston's Drug Store.

THE BEST IN THE WORLD — SOLD BY ALL DEALERS

WHITE SEWING MACHINE

$1500 CASH TO AGENTS.

30 SIMPLE — A CHILD CAN USE IT. WARRANTED FOR 3 YEARS

BEWARE OF BOGUS DEALERS AND DEFACED NUMBERS
NOTICE OUR GENUINE NUMBER ON SHUTTLE RACE-PLATE.

FOR PARTICULARS ADDRESS:
WHITE SEWING MACHINE CO. CLEVELAND, OHIO.

SLIGHTLY DAMAGED BY WATER!

500 Dozen Ladies' and Gents'

FINE

LINEN HANDKERCHIEFS!

Only 10 Cents Each!

— AT —

MARSTON'S

21 Market Street.

Hotel New Hampshire

Nos. 1854 and 1856 Washington Street,

OPPOSITE EVERETT HOUSE, BOSTON, MASS.

HAVING leased and furnished the above hotel in first class style, I am prepared to receive guests. Rooms (with or without board) single or *en suite*, to let, with all the modern improvements, such as steam heat, electric bells, bath rooms, water closets, gas, etc. Transient rates $2 per day. Special rates for parties stopping several days.

Horse Cars and Coaches run by the house at all hours of the day and evening, from all depots.

JOSEPH C. PERKINS, Proprietor.

Formerly of the Franklin and National Houses, Portsmouth, N. H.

A CARD.

THE SUBSCRIBER takes this method of informing the public that he has purchased the Steamer JAMES SAMPSON, and will continue to run her as formerly between Portsmouth and Kittery. This boat was built in 1876, and is constructed of the best material; has double engines and is first class in all her appointments. It will be my aim to merit the public confidence, and I assure them that the boat will be in charge of reliable and competent men. Thanking the public for their generous support in making this a permanent institution, I shall as heretofore run the JAMES SAMPSON on stated times, and will inform the public of any change.

tjy25 A. STEVENSON.

STEAMER JAMES SAMPSON.

KITTERY & PORTSMOUTH.

TIME TABLE.

From Navy Yard Bridge.		From Navy Yard Landing.	
Leave Kittery at	6:25 A.M	*Leave Portsmouth at*	6:45 A.M
" "	7:15	" "	7:30
" "	8:00	" "	8:30
" "	9:45	" "	11:05
" "	11:50	" "	12:45 P.M
" "	2:00 P.M.	" "	3:00
" "	3:20	" "	4:00
" "	4:30	" "	5:00
" "	5:50	" "	6:25

Evening Trips, Tuesday and Thursday, leaving Kittery at 7:15; leaving Portsmouth at 9:00.

Saturday Evenings, leave Kittery at 7:15 and 8:45; leave Portsmouth at 8:30 and 9:30. Special arrangements can be made for other evenings.

Fare Five Cents Each Way.

Freight taken at reasonable rates. Orders executed with despatch.

A. STEVENSON, Proprietor.

New Room Papers

I HAVE JUST RECEIVED

A Large, New and Carefully Selected Stock

— OF —

Room Papers,
Curtains,
Fixtures, &c.,

— AT —

NO. 1 CONGRESS BLOCK,

to the merits of which I respectfully call attention.

My Stock includes all grades of paper,

Brown Blanks,
White Blanks,
Satin, Mica and Bronze.

Curtains from 25 cents up.

THE BEST SPRING ROLLER IN THE MARKET,

And a complete line of

Picture Cord, Hooks, Tassels, etc., etc.

I am offering these goods at prices sure to suit the times. Call and examine.

W. G. MYERS,

No. 1 Congress Block.

Hanging of Papers and Curtains attended to if desired.

SPECIAL NOTICE!!

Owing to a reduction in freight from the Mills, and buying strictly for cash I am enabled to sell choice grades of

ST. LOUIS FLOUR

For *cash* and to *consumers only*, at

$6.25 to $6.40 per Barrel!

Patent Flours 50 cents per Barrel less than usual prices!

Every lot of Flour sold guaranteed to give satisfaction.

I mean just what this notice states!

W. A. PLAISTED,

Nos. 125 and 127 Market Street.

DON'T GO TO BOSTON

— TO PURCHASE —

CARPETS or DRY GOODS

When you can purchase as cheap at Home.

AYERS & LOCKE

— INTEND TO OFFER —

Extra Inducements

— TO PURCHASERS OF —

CARPETS! CARPETS!!

THEY HAVE PURCHASED THEIR

New Stock of Carpets,

Making the largest Stock of CARPETS this side of Boston.

FULL LINE

Tapestry Brussels Carpets,

As good patterns as the higher priced goods, Only 75 cents; last year's price $1.

FINE LINE

Tapestry Brussels,

87½ cents; last year's price $1.25.

FINE LINE

Roxbury Tapestries, $1.00.

Among them many private patterns which can not be obtained elsewhere.

FINE LINE

INGRAIN CARPETS, 50cts.

25 pieces Lowell Supers, very cheap.
40 pieces Lowell Extra Supers, very cheap.
Fine Line Lowell Three-Ply Carpet, only $1.00.

FULL LINE

FIVE-FRAME BODY BRUSSELS

Oil Cloths, 25 Cents and Upwards.

Tapestry Stair Carpets,
Palatine Stair Carpets,
Hemp Carpets,
Straw Mattings,
Mats, Druggets,
Hassocks, &c., &c.

In fact everything that should be found in a First-Class Carpet Stock. Also

WINDOW SHADES, FIXTURES, TASSELS. &c.

THE BEST STOCK OF GENERAL

DRY GOODS!

Within 50 miles of Boston.

Special Prices in Domestics.

Linen Damasks in Barnsley and Loom.

Sixty White Toilet Quilts,

at $1.00, worth $1.50.

The Best Double Busk Corset the Market affords, For 50 Cents per Pair!

Finest Stock of Hamburgs,
Torchon Laces,
Black French Laces,
Worsted, Fringes, Kid Gloves,
Buttons, Ruchings,
&c., &c., at lowest prices.

Ladies' Silk-Clocked Balbriggan Hose, 25c

In fact, everything in Small Wares

AYERS & LOCKE,

Market Street.

THE LATEST STYLES

— IN —

ROOM PAPERS

— AND —

WINDOW SHADES

Are now opening at

M. Goodrich's Book-Store.

☞ Curtains hung with neatness and despatch.

Hacking! Hacking!

THE SUBSCRIBER having procured a HACK, will on and after Wednesday, April 23d, be ready to attend all calls for Hacking, promptly and at reasonable rates.

SAMUEL K. BATCHELDER.

☞ ORDER SLATE will be left at William B. Preston's drug store.

CORSETS! CORSETS! CORSETS!

Ladies do not purchase until you have seen our NEW STOCK. If you are troubled in breaking the bones over the hips call for our A. D. C.

SOMETHING NEW.

Prices, Styles and Quality,

CAN'T BE BEAT.

Kid Gloves! Kid Gloves!

SPRING SHADES,

(2 & 3 Buttons.)

A better GLOVE for the money has never been sold in the City.

MORRIS C. FOYE,

23 MARKET STREET.

1879 Opening Season! 1879

— ON —

WEDNESDAY, APRIL 16th,

WE SHALL OPEN

A NEW AND FINE STOCK

— OF —

MILLINERY GOODS

And Novelties in Latest Styles.

A Nice Assortment of

Pattern Hats and Bonnets.

Our facilities for receiving the newest and most desirable goods from New York and Boston houses are unsurpassed, and we feel confident of pleasing all who may favor us with a call.

☞ Particular attention given to making old styles into new.

J. M. TEBBETTS,

14 Market Street.

OLD STAND! NEW GOODS!

Look at This!

Spring & Summer Clothing

CHEAPER THAN EVER!

Business Suits	from $5 to $15;
Fine Dress Suits	" $15 to $25;
Boys' Suits	" $2 to $12;
Flannel Suits	" $7.50 to $14;
Light Weight Overcoats	from $7 to $15.

Also, a Good Assortment of

Cassimeres, Snitings, Worsteds, &c.

FURNISHING GOODS OF ALL SORTS, CHEAP!

CUTTING well and promptly done.

☞ A Lot of odd COATS and PANTS at your own price!

C. E. MYERS & CO.

No. 2 BOW STREET.

Notice.

THE undersigned gives notice that he has been appointed Administrator of the Estate of the late Dr. ADAMS FERRY. All persons indebted to said Estate are requested to settle by July 1st, as all accounts remaining unsettled on that date will be put into the hands of an attorney for collection. Those having bills against the Estate are requested to present them for adjustment.

dtjy1 JOHN S. PERRY.

WINES!! WINES!!

25 CASES CLARET,
5 PIPES DUFF GORDON SHERRY
AND OPORTO PORT WINE,

— FOR SALE BY —

H. F. GERRISH.

THERMOMETERS

ARE SELLING

CHEAP

— AT —

SWEETSER'S.

Fresh Succotash Corn!!

BEANS, ASPARAGUS, CELERY.

— FOR SALE BY —

H. F. GERRISH.

JAMES M. LOCKE,

House Painter,

NO. 30 UNION STREET.

tmay12

FOOTE & FRENCH,

BANKERS,

And members of the New York and Boston U. S. Four per cent. Bond Syndicate,

OFFER FOR SALE

U. S. Fours, Coupon and registered, of all denominations.

Prices will conform to New York market prices of the day, when lower than Syndicate prices.

We offer for sale every description of GOVERNMENT BONDS.

BANK TRADES in Washington solicited.

CALLED BONDS cashed and exchanged.

No. 7 Congress St. & 2 Congress Square,

BOSTON, MASS. codtje25

Local Matters.

POST-OFFICE RULES.

MAILS CLOSE.

	A. M.			P. M.
Boston, South and West,	8	10:35	2:30	4:50 *6:30
Boston Way,		10:35	2:30	
Portland,		9:35		4:50 6:30
East (beyond Portland),		9:35		6:30
Biddeford, Saco and Way		9:35		4:50
Great Falls,		9:35		4:50
Great Falls & Conway R. R.		9:35		
Concord and North,		7:40		4:50
Concord Way,				4:50
Boston & Maine R. R.		7:40		4:50
Dover,		7:40	9:35	4:50

*Arrives in Boston next morning.

MAILS ARRIVE.

	A. M.		P. M.
Boston, South and West,	4:30	10:05	5:50
Boston Way,		10:05	5:50
Portland and East,		11:20	3:20
Great Falls & Conway R. R.		11:20	
Concord and North,		10:20	6:50
Dover,		10:20	5:50

Letters for the night mails [and no others] east or west may be deposited in the box at the Eastern depot, every day except Sundays.

E. G. PEIRCE, JR., P. M.

AROUND HOME.

The way the dust and gravel flew about on Tuesday caused many persons to long for the advent of the street sprinklers.

The Worcester *Gazette* says that Elder Waite will close his labors in that city next Sunday evening, and then come to this city again.

Webster, the liquor spotter was arrested in Manchester on Tuesday by Sheriff Kent and Deputy Sheriff Smart of Newmarket, and will be arraigned on a charge of conspiracy.

The schooner H. B Gibson, Sawyer master, with a full cargo of general merchandise for Sunnyside, Prince Edward's Island, went down the river Tuesday evening in tow of the tug Clara Batemen.

Robert Littlefield, William Morrison and John Crowley were before the police court on Tuesday, for drunkenness, and were assessed $9.90 each, fine and costs. The three went to Brentwood to work on the county farm.

Damon Lodge, Knights of Pythias, worked the amplified third rank in their hall on Tuesday evening. Delegations were present from Dover and Great Falls, and were invited to a collation after the evening's work was over.

Two young men were driving on Pleasant street, Tuesday afternoon, when one of them "lost his balance" and fell out, landing on his head. The blow would have killed him if—if—if he hadn't been very lucky; as it was he was helped back into the carriage, apparently in no worse a condition than when he fell out of it.

The steamtug Ann, Capt. Drew, arrived at this port on Tuesday from Boston, making the passage in eight hours. She is owned by Mr. C. H. Trickey and others, of Dover, and is intended principally for towing on the river to accommodate the Dover trade. She took up on Tuesday the schooner John Bracewell, Chatfield master, from Philadelphia with a cargo of coal.

To-morrow evening one of the very best minstrel troupes in the country, Duprez & Benedict's, will give an entertainment at Music hall. These managers have never given a poor show in this city, though they have been here many times during the last twenty-five years, and their well deserved reputation will no doubt cause the seats to be well filled with the lovers of minstrelsy. Reserved seat tickets are but thirty-five cents each, so almost everybody can afford to go. See advertisement.

This evening at Music hall the new and amusing comedy entitled "Next door neighbors" will be presented by Mr. Charles H. Thayer and his well selected company. Mr. Thayer as a comedian is well known here, and the comedy is spoken of as being amusing in the extreme, by the press of places where it has been performed. Two hours and a half can be very pleasantly spent at Music hall to-night, and at a small cost, tickets being placed at a very reasonable figure. See advertisement.

The family of Ex-Mayor Stevens, of Dover, was increased on Sunday morning by the addition of a three-months-old baby, very pretty and lively, which his hired man found in a basket on the verandah of Mr. Stevens' fine residence at Garrison hill, it having been placed there some time during Saturday night. The baby was warmly clad, and in the basket was a note stating that the mother lives in Massachusetts; the Dover police, however, are confident that she lives in Dover, and that they know who she is. The little stranger was hospitably entertained by Mr. Stevens' family, pending some proper permanent disposition of it.

There was a five-hours' go-as-you-please foot-race in American hall, Dover, Saturday night, all the contestants being under fifteen years of age. There were nine starters, the winner being Daniel York, who made 30 27-40 miles. The affair was well conducted and drew a very large audience; yet such exhibitions should be frowned down by public opinion, for that boys only fifteen years of age can keep up a speed of six miles an hour for five consecutive hours without inflicting serious permanent injury upon themselves, is not to be credited. It is bad enough when full-grown men, with their bones hardened and muscles toughened by years and labor, go on the track to show how much abuse nature will endure without utterly breaking down; but when their foolish example is followed by boys just at the time of life when any wanton abuse of the physical powers is likely to be most disastrous, what was before merely a silly nuisance becomes a positive and serious evil.

Portsmouth is to have a genuine Chinese laundry, Sin Lee having taken for that purpose the premises lately vacated by Mr. Charles H. Joy.

Mr. George E. Kent, of Exeter, has assumed the duties of superintendent of the Pittsfield Manufacturing Co., made vacant by the death of O. M. Davis.

Solon Andrews, a Biddeford submarine diver, has recently been unsuccessfully engaged in searching the bed of the river at Salmon Falls for the body of the Berwick boy supposed to have been drowned there some weeks since.

The boot crimpers at the manufactory of Strong, Burt & Moore, at Dover, left work on Monday on account of a reduction of ten cents per case. They offer to work with a reduction of five cents, but the proprietors have thus far refused to accept the proposition.

The Biddeford police on Sunday evening made a descent on a notorious den kept by one Mrs. Frank Garside, and caught four persons seated at a table, gambling. The four were all arrested, and next day paid $10.21 each, fine and costs. The woman was convicted of keeping open shop on the Sabbath, of selling liquor, and on a complaint under the "search and seizure" clause of the liquor law; her sentence was ninety days in jail.

NAVY YARD ITEMS.

Capt. L. E. Fagan, U. S. M. C., has reported for duty at this navy yard.

First Lieut. S. H. Gibson, U. S. M. C., is ordered to command the marine guard of the Kearsarge.

Some of the crew of the Plymouth, whose time has expired, were paid off on Thursday, and a number of others were allowed a day's liberty on shore.

SUPREME COURT.

TUESDAY, May 6; *Allen, J.*

In case Rundlett vs. Ladd, a verdict was returned for the defendant.

Peirce vs. Burroughs, on equity docket, was heard on motion for a rehearing of the case. Hatch and Page for pliff.; Wiggin for deft.

RYE LETTER.

RYE, May 6th.

The individual who informed the writer of this that Miss S. A. Goss was to teach the centre school this summer, is requested to come forward and prove that such is the fact, otherwise we shall be obliged to take considerable stock in Mr. T. W. Rand,—who happens to be prudential committee in that district, and he said last Friday that he didn't know anything about it. The latest from the south district is to the effect that the superintending committee has issued a certificate to Miss Josie Marston, of North Hampton, and it is presumed she will teach that school this summer. School commenced in the west district on Monday, 5th inst.

Charles J. Brown, Esq., has about thirty thousand feet of lumber on hand, as the result of the tornado last August; and also more cord wood than he will require for the use of his family for a year or two to come.

The life-saving station closed its doors on the 1st of May, and the crew were discharged. The boys have had something to do the past winter, and have rendered assistance to five or six vessels.

Two notices for hearings in regard to widening roads are posted at the town hall. One is at the "south end" and the other at the east.

Gilman Varrell is to rebuild on the spot where his late house stood, at Foss' beach. He has received his insurance money.

Joseph J. Seavey is building a barn on the beach road, about a mile from the centre.

Mr. C. P. Mills, from the Theological seminary at Andover, has supplied the pulpit at the Congregational church for the past two Sundays.

Charles J. Brown and John O. Drake have been drawn as jurors to attend the United States circuit court at Portsmouth on the 8th inst.

The usual preparations are being made by those who take summer boarders, in anticipation of the usual influx of those health and pleasure seekers during July and August.

Mr. Charles W. Jenness is to run the four cottages and Terrace Hall at Little Boar's Head, this summer.

The greatest "yarn" of all is that going the rounds of the papers to the effect that a lady in this town, seventy-five years old, manufactured on an old-fashioned loom fifty pairs of woollen blankets during the past winter! Since the story was started it has been modified somewhat, by its author, who now says that she was her whole lifetime in weaving that number,—and there appears to be some doubt now as to whether it ever was as many as fifty pairs. NAT.

EASTERN RAILROAD IN NEW HAMPSHIRE.

The annual meeting of the stockholders of this corporation was held at Congress hall in this city on Tuesday forenoon. The meeting was called to order by Hon. Moody Currier, president of the corporation, who presided; Col. William H. Hackett, clerk of the road, officiated as secretary of the meeting.

Francis Thompson, one of the directors, made a statement that the condition of the property was greatly improved, it being now free from debt and from litigation. The report was ordered to be printed and distributed, and further time was given the directors.

A committee o three was appointed viz.: John Sise of Portsmouth, Samuel C. Eastman of Concord, Thomas E. O. Marvin of Portsmouth,—to receive, sort and count the votes for directors of the corporation for the ensuing year. The committee reported the whole number of votes cast to be 2319, and the following-named gentlemen, having received the whole number of votes, were declared elected: Moody Currier, of Manchester; Dexter Richards, Newport; Edward L. Giddings, Beverly; Walter Hastings, Francis Thompson, Edward A. Abbot, Alfred B. Hill, Boston.

The meeting was then informed of the death on Monday night of Thomas J. Lee, late the treasurer of the road, and the following preamble and resolutions were unanimously adopted by a rising vote:

Whereas, The members of this corporation this morning learned with sorrow of the sudden death of Thomas J. Lee, an officer of this corporation,

Resolved, That in the death of Mr. Lee this corporation loses an energetic, faithful and capable officer, whose deep interest in its behalf has been unabated since his connection with the Eastern railroad in New Hampshire.

Resolved, That we tender to the afflicted family of the deceased our heartfelt sympathies in this their hour of bereavement.

Resolved, That the clerk be directed to transmit to the family of the deceased a copy of these resolutions.

The meeting then adjourned, and the board of directors subsequently met and organized by the re-election of Moody Currier as president, and William H. Hackett as clerk; Edward A. Abbot was elected treasurer.

MARINE CHRONICLE.

PORT OF PORTSMOUTH.

ARRIVED, May 5.

Sch E B Rogers, Oliver, Hoboken for Dover.
Sch E M Smith, Raymond, Boston.
Sch Golden Gate, Amee, Boston.

ARRIVED, May 6.

Stmr Ann, Drew, Boston for Dover.

SAILED, May 6.

Stmr Pottsville, Pierce, Philadelphia.
Sch H B Gibson, Sawyer, Sunnyside, P E I.

Ship Granite State, Ross, sld from San Francisco April 27th for Liverpool.

Ship Prima Donna, Lunt, sld from Yokohama for Hong Kong April 3d.

Bque Stillman B Allen, Taylor, for Portland Oregon, at Hong Kong April 1st.

Spoken Feb 22, lat 28S, lon 34W, bque C O Whittemore, Shillaber, from New York Jan 14 for Calcutta (reported that Mr Moffett, chief officer, had been killed by one of the crew).

Sch Mystery, Seawards hence, arr at Bangor 4th inst.

Sch Wingaersheek, Donnell, hence arr at Newburyport 4th.

Schs Lucy Lee, Ingalls, Port Johnson for this port, and J F Ames, Gould, Port Johnson for Wickford, passed through Hell gate 3d.

Sch Hattie S Collins, Crosby, Dover for New York, arr at Vineyard Haven 2d.

Sch Mabel Rose, Allen, hence arr at Philadelphia 6th.

Sch Laura Robinson, Luce, for Dover cld Philadelphia 5th.

COAL and WOOD

BEST QUALITY!

And Lowest Prices!

—FOR SALE BY—

C. E. WALKER & CO.,

137 MARKET STREET,
4 WATER STREET.

☞ ORDERS left at N. K. Walker & Son's Hat and Fur Store promptly filled.

TRY W. G. MYERS'
25ct. PAPETERIE.

ICE.

THE SUBSCRIBER having on hand about 500 tons is prepared to supply families and stores with the best quality of ICE on the most reasonable terms. All orders left with the subscriber at No. 40 SOUTH STREET will be attended to. Ice can be had at the Ice House at any hour, either day or night. L. M. PERKINS.

Also for sale 200 loads Garden Loam, and a quantity of Gravel. tjel

NEW YORK SHOPPING.

LAMAR PURCHASING AGENCY!

ESTABLISHED! RELIABLE!

Everything bought with taste and discretion. New York Fashion Correspondent of this paper connected with agency. Best city references. Send for circular with prices. Address

MRS. ELLEN LAMAR,
877 Broadway, New York City.

Piano to Let.

A SEVEN-OCTAVE PIANO, William Bourne, maker. For particulars inquire of EDWIN A. TILTON, Portsmouth, N. H., or CALVIN L. HAYES, Kittery, Me. tf

—A shirt-front is a thing to be studied.

—A queer scene was witnessed in Bangor, Me., the other morning. Two rats had come out on a lawn, when they were attacked by a robin. A severe battle ensued, resulting in the robin driving the rats back to their hole.

—The old superstition that it is unlucky to be often a bridesmaid arises from the fact that the girl who has figured at a great many weddings without the wish to act the principal part in one is too hard to please, and will never be won. Three times a bridesmaid is considered too often.—*Picayune.*

—A dog and cat in Hartford, Vt., have grown up together and are very fond of each other. One day the dog came in from the garden completely covered with burdocks, when the cat perceiving his condition, placed her fore paws on him and with her teeth picked off one at a time until the whole were removed.

—A set of furniture is mentioned in Massachusetts papers that became infested with hundreds of moths. The seven pieces were put in a room by themselves, and three gallons of benzine, costing ninety cents, thrown over them, out of a small watering-pot with a fine rose, "saturating through and through." In a few hours they were dry; all odor disappeared in three or four days; no injury was done to varnish, wood fabric or hair-stuffing, and now, months after, not a sign of moth has since been seen. The carpet was also sprinkled all around the sides of the room with equally good effect. This is said to be "a sort of trade secret among upholsterers."

Stimulate the Sluggish Kidneys.

In addition to its tonic and cathartic properties, Hostetter's Stomach Bitters exercises a beneficial influence upon the kidneys and bladder, when they are inactive, by stimulating them to renewed exertion, thus reopening, as it were, a sluice for the escape of impurities whose regular channel of exit is the organs of urination. Among these are certain abnormal and inflammatory elements, productive of irreparable injury to the system if not entirely expelled. The kidneys and bladder themselves are also benefited by this stimulus, as their inactivity is usually a preliminary to their disease and disorganization. They also experience, in common with other portions of the system, the potent invigorative effect of the Bitters, which furthermore corrects disordered conditions of the stomach, bowels and liver.

Don't Dry Up your cough, but cure it root and branch by using Dr. A. J. Flagg's Cough and Lung Syrup.

Elevated Railroads, Lines of Stages, Places of Amusement, Depots and Steamers—all these radiate from, or are situated in, the immediate neighborhood of the Grand Central Hotel, on Broadway, New York, which is now kept on both plans, the American $2.50 or $3.00, and the European plan $1.00 per day, and upwards. An elegant Restaurant, at moderate prices, is conducted by the Grand Central.

Peace and Goodwill can only be felt when you are well. Don't get sick when you can cure that slight cold by using Dr. A. J. Flagg's Cough and Lung Syrup.

BUY IT IN BULK. We refer to the bay rum sold by C. B. Barrett & Co., 45 Market Street.

Ere 'tis too late and that cough has become galloping consumption, cleanse your lungs by using Dr. A. J. Flagg's Cough and Lung Syrup.

Free of charge—*Sample* bottle of *Adamson's Cough Balsam* at all drug stores. Owing to its perfect harmony in combination it is the very best mixture for the speedy cure and relief of croup, colds, throat or lung diseases. Large bottles 35 cents.

Why Cough Nights? You can stop it with Dr. A. J. Flagg's Cough and Lung Syrup.

A CARD.

To all who are suffering from the errors and indiscretions of youth, nervous weakness, early decay, loss of manhood, &c., I will send a recipe that will cure you, FREE OF CHARGE. This great remedy was discovered by a missionary in South America. Send a self-addressed envelope to the REV. JOSEPH T. INMAN, *Station D, New York City.* eod&wtnov79

ROYAL

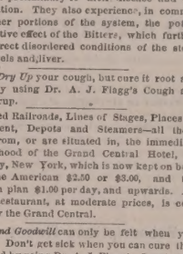

BAKING POWDER

Absolutely pure—made from Grape Cream of Tartar, imported exclusively for this Powder, from the Wine district of France. Always uniform and wholesome. Sold only in cans by all Grocers. A pound can mailed to any address, postage paid, on receipt of 60 cents. ROYAL BAKING POWDER CO., 171 Duane St., New York. Most cheap powders contain alum; dangerous to health; avoid them, especially when offered loose or in bulk.

Notice.

THE person who left a BUNCH OF KEYS at the counter of the Rockingham Bank on Saturday last can have them by calling at the Bank.

CORNS! CORNS!

Dr. A. C. Pollock,

Of Portland, (graduate of Aberdeen, Scotland,) over 20 years' practice, will be

At the Commercial House,

Vaughan St., Portsmouth,

From May 1st to May 10th, inclusive,

For the treatment of CORNS, BUNIONS, INGROWING NAILS and all diseases of the feet, without pain or blood. *Examination free to all.*

OFFICE HOURS—7 to 10 and 1 to 3.

☞ Parties waited upon at their homes outside of office hours, *without extra charge.*

HOT BREAD.

PENNY ROLLS and PENNY BISCUIT, *hot* every morning, from my Bread Cart.

J. W. SOWERSBY.

JUST RECEIVED!

A Lot of Alden Evaporated Apples, 16c. a lb.

JAMES R. YEATON & CO., 6 CONGRESS ST.

NOTICE.

NOTICE is hereby given that I have this day given to my son, FREDERICK P. WILSON, his time to trade and act for himself and shall hereafter claim none of his earnings and pay no debts of his contracting.

SARAH E. WILSON.

Portsmouth, April 9th, 1879.

FRED P. WILSON, having succeeded the late ISAIAH WILSON in the Hardware Business at No. 37 Congress Street, hopes by strict attention to business to merit the patronage of all past customers, and a fair proportion of such as are seeking a place to deal where no pains will be spared to please.

FRED P. WILSON,

DEALER IN

Hardware, Paints, Oils,

CUTLERY, ETC.

All the specialties usually found at first-class establishments.

☞ SOLE AGENT for Portsmouth and vicinity for *Jewett's Warranted Pure White Lead.*

A CONUNDRUM.

When Will Winter End, and Spring Begin?

Could it be answered, I would invite all the Ladies of Portsmouth and vicinity, and you especially, kind reader, to visit my

MILLINERY PARLORS,

At some set time and inspect the

Elegant New Stock,

Just received from the leading importers of New York, but as I cannot "name the day" please come at any time.

I Have Over Twenty New Spring Styles

LADIES' AND MISSES'

Hats and Bonnets

BEAUTIFUL RIBBONS,
ELEGANT ORNAMENTS,
PARISIAN FLOWERS.

New Shades Silks, Satins and Trimming Novelties, suitable for Sisters, and for Cousins, and for Aunts.

MYRA F. BICKFORD,

No. 69 Congress Street.

NEW STOCK

— OF —

SPRING AND SUMMER GOODS!!

J. E. HAM & CO.

Have Removed to No. 11 Congress Street,

Next door to N. K. Walker & Son,

— WITH A —

Large Stock of Spring Suitings

— ALSO —

Cassimeres, Doeskins, Cloths and Worsted For Dress Suits.

Embracing all varieties of fine Plain and Fancy Patterns to suit every taste.

Garments Made to Order

With a guarantee to give satisfaction.

GENTS' FURNISHING GOODS:

Drawers, Shirts, Bosoms, Collars, Kid Gloves, etc., etc.

11 CONGRESS ST.

Gentlemen's Clothing

THE LATEST STYLES

FOR SPRING AND SUMMER!

Just Received.

Suits of Fashionable All-Wool Goods

Made to order from $17.00 upwards.

Pants from $4.50 upw'ds.

If you have your own Cloth I will cut, make and trim a suit from $10 upwards.

CUTTING done at reduced prices.

JOHN MALSBENDEN,

No. 27 Fleet Street.

Job Lot of Corsets

IN ODD SIZES,

25 CENTS!

— AT THE —

NICK-NACK STORE!

Double Busk Corsets

50c., 75c., and $1.00!

The best quality that can be obtained for the price.

LEWIS E. STAPLES,

NICK-NACK STORE,

5 MARKET ST.,

PORTSMOUTH.

Real Estate.

Desk Room

TO LET in one of the pleasantest offices in the city. Enquire at CHRONICLE Office.

To Let.

STORE No. 27 MARKET STREET, now occupied by J. E. HAM & CO. Possession given April 1st. eod&tf Apply to J. R. MAY.

For Sale.

HOUSE and LOT No. 82 WATER STREET. *tms Apply to W. R. PRESTON.

For Rent.

HALF-HOUSE ON MELCHER STREET, near Pleasant, containing seven rooms, with water in house. Rent low to a good tenant. tf Apply at 34 Pleasant Street.

For Sale.

I WISH to sell my place, two miles from the City Rooms in Portsmouth, for one-half what I was offered for it five years ago, when I had family. It is a pleasant, healthy, quiet place.

WM. S. WILLE

Farming Land and Building Lots for Sale.

THREE Large Fields on Jones Avenue, and Building Lots on South Street.

Apply to SAMUEL G. HALL.

Very Desirable Residence

FOR SALE CHEAP!

A TWO-STORY DWELLING HOUSE, ch roof, with a large lot, fine garden and good variety of Fruit Trees. It is a new, modern house, situate No. 159 Islington street; will be sold cheap.

MORSE & ILSLEY, Real Estate Brokers.

JOSIAH F. ADAMS,

FURNISHING

UNDERTAKER.

WAREROOMS, No. 42 MARKET STREET.

Residence, No. 27 Washington Street, Portsmouth.

THE

SPRING STYLES

— OF —

SILK & FELT HATS

NOW READY

— AT —

Walker's, 13 Congress St.

NEW MAPLE SYRUP!

Just Received

DIRECT FROM NORTHERN VERMONT!

PORK AND BEANS

Vermont Pea Beans, 7cts. a qt.; 50c. a pk.

No. 1 Clear Pork, 7 cents a lb.

FRESH TEAS!

We have just received another line of FRESH NEW TEAS, comprising Best Qualities

ENGLISH BREAKFAST,

UNCOLORED JAPAN,

FORMOSA OOLONG.

We have no old Teas on hand, consequently our customers get none but the best Fresh New Teas.

— FOR SALE BY —

Butler & Laighton.

SHAKER APPLE SAUCE

A few *Largest* Size Pails Genuine Shaker Apple Sauce selling for

60 CENTS PER PAIL!

— AT —

Butler & Laighton's.

MAPLE SUGAR!

PURE MAPLE SUGAR;

Twelve and a half Cents per Pound!

— BY —

BUTLER & LAIGHTON,

No. 1 Market Square.

PATENTS

Secured in this country and abroad on most favorable terms; Trade marks and Labels registered; Interferences, Infringement suits, etc.

Address, for further information,

CHARLES B. TILDEN,
[Late Principal Examiner U. S. Patent Office,]
Refer to:
HON. P. C. CHENEY, Ex-Gov. N. H.
HON. R. B. VANCE, Chairman com. on Patents, U. S. House of Rep.

32 School Street, Boston, Mass.

New Hampshire Items.

There was a disgraceful scene at a recent meeting of the reform club in Concord, when Lawrence D. Sanborn, an ex-president of the club, assaulted and threw from the stage the present president, Mr. Lyman A. Walker.

Returns under the inventory law, from all but twenty towns, are received at the secretary of State's office. There is no estimate of the increase of taxable property over last year, but the increase of money at interest returned, it is thought will reach $8,000,000.

John Matthews, an extensive and well-known lumber dealer and mill owner, of Lee, has failed. Liabilities, $20,000, about $8500 of which is secured claims.

The Physical Paradox.

It has been said that "the blood is the source of life." It is as truly the source of disease and death. No life, that is to say, no healthy tissue can be generated from impure blood, no organ of the body can normally perform its functions when supplied with impure blood. The fluid that should carry life and health to every part, carries only weakness and disease. Blood is the source of life, only when it is *pure*. If it has become diseased, it must be cleansed by proper medication, else every pulsation of the human heart sends a wave of disease through the system. To cleanse the blood of all impurities use Dr. Pierce's Golden Medical Discovery and Pleasant Purgative Pellets, the most effectual alterative, tonic, and cathartic remedies yet discovered. *They are especially efficient in scrofulous disease.*

—Truth is stranger than fiction, for there is less of it.

TATED MEETINGS.

CITY GOVERNMENT.

In City Building, Market Square.

BOARD OF MAYOR AND ALDERMEN—Thursday evenings.

COMMON COUNCIL—Thursday evenings.

BOARD OF OVERSEERS OF POOR—Tuesday evenings.

BOARD OF INSTRUCTION—First Wednesday in each Month.

BOARD OF ENGINEERS—Tuesday next following the first Monday in each Month.

MASONIC.

In Masonic Hall, Congress Block.

ST. JOHN'S LODGE, NO. 1—First Wednesday of each Month.

ST. ANDREW'S LODGE, NO. 55—Second Monday of each Month.

WASHINGTON CHAPTER, NO. 3, R. A. M.—Fourth Tuesday of each Month.

DAVENPORT COUNCIL, NO. 5, R. AND S. M.,—Third Thursday of March, June, September and December.

DEWITT CLINTON COMMANDERY, KNIGHTS TEMPLAR—Third Monday of each Month.

INEFFABLE GRAND LODGE OF PERFECTION—Third Wednesday of January, April, July and October, (annual meeting 30 of Hebrew month Adar.)

ROCKINGHAM MASONIC RELIEF ASSOCIATION—Annual Meeting first Friday in January.

I. O. O. F.

At Odd Fellows' Hall, Daniel Street.

LODGES.

PISCATAQUA, No. 6, meets Monday evenings at 7½ o'clock.
GEO. A. Perkins, N. G.; Wm. W. Cotton, R. S.

UNION REBECCA DEGREE, Lodge No. 3, First and Third Tuesday in each Month, at 7½ o'clock.
ANA L. White, N. G.; A. S. Holbrook, R.S.

OSGOOD, No. 48, Thursday evenings at 7½ o'clock, at Pythian Hall. W. C. Robinson, N. G.; Edward T. Morrison, R.S.; C. Dwight Hanscom, P. S.

NEW HAMPSHIRE, NO. 17, Wednesday evenings at 7½ o'clock, at Pythian hall.
Charles Locke, N. G.; Thornton Benton, R. S.; Moses H. Tilton, P. S.

ENCAMPMENTS.

STRAWBERRY BANK, NO. 5, Second and Fourth Fridays of each Month.
William H. Lovell, C. P.; James A. Rugg, S.

MOUNT SINAI, NO. 19, First and Third Fridays in each Month.
Job Woodsum, C. P.; James L. Parker, S.

MUTUAL RELIEF ASSOCIATION

OF ROCKINGHAM COUNTY, Second Tuesday of January and December.
Edmund M. Brown, Pres.; W. W. Cotton, Sec.

PORTSMOUTH ODD FELLOWS MUTUAL RELIEF ASSOCIATION—Annual Meeting fourth Tuesday evening of JANUARY.
William W. Cotton, Pres.; R. G. Archibald, Sec.

TEMPERANCE MUTUAL RELIEF ASSOCIATION, at Mechanic Hall, Fri. st and Third Wednesday evenings of each month.
S. W. Clarke, Pres.; Otis F. Philbrick, Sec.

OTHER ORGANIZATIONS.

At Grange Hall, No. 5 Congress Street.

WOMAN'S TEMPERANCE LEAGUE—Each Thursday afternoon from three to four o'clock.

PHILHARMONIC SOCIETY—Tuesday evenings 7.30 o'clock.

OLD OAKEN BUCKET DIVISION, NO. 2, S. OF T.—Each Monday evening at Hall corner of Ladd and Market Streets.

ALPHA COUNCIL, NO. 48, ROYAL ARCANUM—First and Third Tuesday evenings of each month, at Hall No. 24½ Market Street.
O. M. Knight, Regent; Jos. S. Preifer, Sec.

PORTSMOUTH COMMANDERY, No. 47, United Order of the Golden Cross—Thursday evening, at Hall 24½ Market Street. S. W. Clark, Noble Commander; C. H. Marston, Keeper of Records.

PORTSMOUTH WORKINGMEN'S INSTITUTE AND READING ROOMS, Brewster's Block, corner Walnut and McDonough streets. Organized August 22, 1877. Open week days from 10 A. M. to 10 P. M.; Sundays 2 A. M. to 9 P. M. Regular business meetings third Thursday evening of each month.
C. A. Holbrook, Pres.; James Palmer, S. & T.

PORTSMOUTH MECHANICS ASSOCIATION—Open to membership of all reputable Mechanics and Manufacturers. Rooms in Mechanics' Block, corner Congress and Fleet streets. Reading Room free to members and strangers visiting the city. Quarterly Meetings the first Tuesday evenings in November, February, May and August. Election of officers at November meeting.

STORER ENCAMPMENT, POST NO. ONE, G. A. R., Fourth Wednesday of each Month in Franklin Upper Hall; James R. Morrison, Commdr

SAND OF HOPE—Every Saturday afternoon at three o'clock, at Faith Home. S. W. Cole, Musical Director.

OSSUN LODGE, NO. 9, KNIGHTS OF PYTHIAS, at Pythian Hall, corner Market and Daniel streets, Tuesday evening of each week.

SAGAMORE LODGE, NO. 258, KNIGHTS OF HONOR, at Hall No. 24½ Market Street, Second and Fourth Monday evenings of the Month.
C. H. Marston, Dictator; C. B. Mason, Rep.

NEWICHEWANNOCK TRIBE, NO. 4, IMPROVED ORDER OF RED MEN—Each Friday evening at Rechabite Hall, No. 33 Market street.

ROCKINGHAM LODGE, NO. 27, I. O. GOOD TEMPLARS—Each Thursday evening at Mercantile Hall.

PORTSMOUTH FREEMEN'S MUTUAL RELIEF ASSOCIATION—Second Wednesday January April, July and October

FIRE COMPANIES—At their respective Engine Houses on the First Monday of each Month

Business Cards.

A. PEARSON,
In at his Room, No. 5 Congress Street,
To Give Instruction in Music,
From 10 o'clock to 12,
TUESDAYS, THURSDAYS, and SATURDAYS.

JAMES M. CARR, Agent,
DEALER IN
BOOTS & SHOES.
No. 34 Market Street,
Formerly HILL & CARR,
Where a Large Stock of Good Boots and Shoes, Leather and Findings may be found *at the Lowest Prices.*
☞ All kinds of Boots or Shoes made to measure, and Repairing done as usual.

MORSE & ILSLEY,
AUCTIONEERS,
Money, Real Estate and Mortgage Brokers,
INSURANCE and HOUSE AGENTS,
No. 13 Pleasant Street, Exchange Buildings.

STEPHEN D. SCRIGGINS,
HAS REMOVED HIS
PAINT SHOP
FROM No. 15 FLEET ST., to No. 9 VAUGHAN STREET, opposite the Commercial House, and having larger and better accommodation for
CARRIAGE WORK,
Would solicit a continuance of public patronage.

DENNIS SHEA,
MANUFACTURER OF
CEMENT STONE PIPE
—AT—
26 WATER STREET, - - - - PORTSMOUTH.
The best Pipe made for Sewers, Culverts, Cellar and Sink Drains, Water Closets, etc. etc. Gives perfect satisfaction wherever used. Is proof against frost, acids, and all substances which pass through the Pipe.
For sale at wholesale or retail, or laid in the best manner.
Orders for Pipe and laying left at the factory will receive prompt attention.

REVOLUTION IN WASHING!!
The Mothers' Favorite Washing Crystal
Is the name of a new Washing Compound, which N. F. MATHES & CO. are Sole Agents for in this city and its vicinity. We promise that it will do away with the toil and drudgery of
WASHING-DAY
without any injury to the fabric or hands; and that consumers may test it for themselves, we are putting samples in every house in the city and suburbs. This is an expensive way of advertising, but it shows that we have faith in the article.
It is put up in one-pound packages.
Price 15 cts. per Pound.
N. F. MATHES & CO.,
48 MARKET STREET.

EASTERN RAILROAD IN NEW HAMPSHIRE.

THE ANNUAL MEETING of the Stockholders of the Eastern Rail Road in New Hampshire will be held at Congress Hall on Cou rse Street, in Portsmouth, N. H., on Tuesday, the sixth day of May next, at ten o'clock in the forenoon, for the following purposes:—
I. To receive the Annual Report of the Directors.
II. To elect a Board of Directors for the ensuing year.
III. To transact any other business which may legally come before the meeting.
WILLIAM H. HACKETT, *Clerk*
PORTSMOUTH, N. H., Apr. 23d, 1879.

ARRIVAL OF OYSTERS
W. FREEMAN
Has just received per Schooner "Ida E. Freeman" from Crisfield, Va., a Cargo of Oysters of extra large size, which will be sold
At Wholesale and Retail
—AT—
NOS. 26 & 28 CONGRESS ST.

☞ **Whole Families Made Happy**
BY USING THE
"NEW EMPRESS"
Portable RANGE
IT HAS NO EQUAL!
Sold only by
JOHN P. SWEETSER.
46 Market Street, Portsmouth.

Good and Reliable
INSURANCE
COMPANIES.
COMMERCIAL UNION, of London.
FIRE ASSOCIATION, of Phila.
SHAWMUT, of Boston.
F. W. DEROCHEMONT & SON,
No. 9 CONGRESS ST., AGENTS.

DR. JOHN TRIPP'S BLOOD PURIFIER
Is a certain cure for *Syphilis Scrofula, Ovarian Tumors, Diabetes, Bright's Disease,* and all *Blood Poison.* Cure of *Syphilis* guaranteed in either sex. Send for pamphlet, enclosing stamp and please state disease. Eastern Agency, 346 Columbus ave., Boston. Office hours 8 to 11, 3 to 7. No medicine genuine unless in bottles with my name blown in them, and labels bearing my own Trade Mark. DR. JOHN TRIPP edtjc79

THE NEW HAMPSHIRE
GAZETTE
Established 1756.
The Gazette is published every Thursday and sent to Subscribers at the low price of $1.50 per year, paid in advance, or $2 at the end of the year.
It contains **full accounts** of all of importance that transpires in Portsmouth and its vicinity, and a condensed summary of **NEWS, foreign and domestic; editorials upon current topics; New Hampshire items; carefully prepared marine news,** containing reports of vessels owned at this port, or officered by men from Portsmouth or its neighborhood; and is just the paper for residents desiring to be posted on all that takes place at home, while to those living in the vicinity of Portsmouth, or to former residents who retain their interest in the "old home by the sea," it is the best means of keeping informed of what transpires in this city.
—THE—
NEW HAMPSHIRE GAZETTE
Contains more original matter
Than any other paper of its size in the State, the editors working more with their pens than with their scissors.

TO ADVERTISERS
THE N. H. GAZETTE
Presents an excellent opportunity for a **WEEKLY INVITATION TO CUSTOMERS,** at a reasonable rate, and all those who desire to reach patrons in Rockingham and York counties will find it an economical medium. THE GAZETTE is in many instances the only paper taken by families, and it is read to a large extent in localities where is derived much of the trade of Portsmouth, a fact which our merchants should not fail to bear in mind.

Subscriptions Received
AT THE OFFICE, 7 PLEASANT ST.,
Exchange Buildings, nearly opp. Post Office;
Or by remittance to
CHRONICLE AND GAZETTE PUB. CO.
☞ Specimen numbers sent on application.

Job Lot
COMMERCIAL NOTE,
$1 per Ream,
—AT—
WILLIS G. MYERS.

NEW STYLES
RATTAN PRESENTS
Every one who has examined them are of the opinion that more attractive, beautiful or serviceable
Christmas Presents
Cannot be purchased in New England for the same amount of money than the desirable Rattan Goods manufactured right here in our city by Mr. DAVID URCH, and
For Sale by A. Tredick & Co.,
MARKET STREET.
☞ We advise all to call, examine and try them before purchasing their Christmas Presents.

10 QUINTALS
Isles of Shoals Dun Fish!
NATURAL
FRIEDRICHSHALL BITTER
—AND—
VICHY WATERS!
F. F. F. G. St. Louis and Hungarian Process
FLOUR! FLOUR!
CHAS. E. LAIGHTON & SONS BEST 196 PATENT
For Sale at Very Low Prices
—BY—
Charles E. Laighton & Son,
No. 5 EXCHANGE BUILDING,
Nearly opposite Post-Office, - - - - Portsmouth.

CHARLES W. GARDNER'S
Book and Job
PRINTING OFFICE!
UP ONE EASY FLIGHT.
Chronicle Building, Portsmouth N.H.
Over D. H. Montgomery's Store.
The recent improvements in the above building has enlarged the Job Office to double its former size, making it one of the lightest and most convenient offices the city for
ALL KINDS
—OF—
General Job Work!
The Subscriber respectfully solicits orders for all kinds of Printing, from a
TWO-SHEET POSTER,
With a 14-inch wood letter, to a Visiting Card.
DATE SLIPS A SPECIALTY.
By-Laws for Lodges,
Town Accounts, Programmes,
Handbills, Tickets,
Fancy Cards,
Business Cards,
Ball Cards,
And everything else in the line of Printing.
CHARLES W. GARDNER.

GOLDEN MEDICAL DISCOVERY
By its great and thorough Blood-purifying properties, Dr. Pierce's Golden Medical Discovery cures all Humors, from the worst Scrofula to a common Blotch, Pimple, or Eruption. Mercurial disease, Mineral Poisons, and their effects, are eradicated, and vigorous health and a sound constitution established. **Erysipelas, Salt-rheum, Fever Sores, Scaly or Rough Skin,** in short, all diseases caused by bad blood, are conquered by this powerful, purifying, and invigorating medicine.
Especially has it manifested its potency in curing Tetter, **Ross Rash, Boils, Carbuncles, Sore Eyes, Scrofulous Sores and Swellings, White Swellings, Goitre or Thick Neck,** and **Enlarged Glands.**
If you feel dull, drowsy, debilitated, have sallow color of skin, or yellowish-brown spots on face or body, frequent headache or dizziness, bad taste in mouth, internal heat or chills alternated with hot flashes, low spirits, and gloomy forebodings, irregular appetite, and tongue coated, you are suffering from **Torpid Liver,** or **"Biliousness."** In many cases of **"Liver Complaint"** only part of these symptoms are experienced. As a remedy for all such cases, Dr. Pierce's Golden Medical Discovery has no equal, as it effects perfect and radical cures.
In the cure of **Bronchitis, Severe Coughs,** and the early stages of **Consumption,** it has astonished the medical faculty, and eminent physicians pronounce it the greatest medical discovery of the age. While it cures the severest coughs, it strengthens the system and **purifies the blood.** Sold by druggists.
R. V. PIERCE, M. D., Proprietor, World's Dispensary and Invalids' Hotel, Buffalo, N. Y.

Dr. Pierce's Pleasant Purgative Pellets
SIZE OF PELLETS.
THE "LITTLE GIANT" CATHARTIC.
No use of taking the large, repulsive, nauseous pills, composed of cheap, crude, and bulky ingredients. These Pellets are scarcely larger than mustard seeds.
Being entirely vegetable, no particular care is required while using them. They act without disturbance to the constitution, diet, or occupation. For **sick Headache, Constipation, Impure Blood, Pain in the Shoulders, Tightness of the Chest, Dizziness, Sour Eructations from the Stomach, Bad Taste in the Mouth, Bilious attacks, Pain in region of Kidneys, Internal Fever, Bloated Feeling about Stomach, Rush of Blood to Head,** take **Dr. Pierce's Pleasant Purgative Pellets.** In explanation of the remedial power of these Purgative Pellets over so great a variety of diseases, it may be said that their action upon the animal economy is universal, not a gland or tissue escaping their sanative impress. Age does not impair the properties of these Pellets. They are sugar-coated and inclosed in glass bottles, their virtues being thereby preserved unimpaired for any length of time, in any climate, so that they are always fresh and reliable. This is not the case with pills put up in clumsy wooden or pasteboard boxes. For all diseases where a **Laxative, Alterative,** or **Purgative,** is indicated, these little Pellets will give the most perfect satisfaction. Sold by druggists.
R. V. PIERCE, M. D., Proprietor, World's Dispensary and Invalids' Hotel, Buffalo, N. Y.

CATARRH
SYMPTOMS.—Frequent headache, discharge falling into throat, sometimes profuse, watery, thick mucous, purulent, offensive, etc. In others, a dryness, dry, leathery, weak, or inflamed eyes, stopping up, or obstruction, of the nasal passages, ringing in ears, deafness, and sometimes coughing to clear the throat, ulcerations, scabs from ulcers, voice altered, nasal twang, offensive breath, impaired or total destruction of sense of smell and taste, dizziness, mental depression, loss of appetite, indigestion, enlarged tonsils, tickling cough, etc. Only a few of these symptoms are likely to be present in any case at one time.
DR. SAGE'S CATARRH REMEDY
produces radical cures of the worst cases of Catarrh, no matter of how long standing. It is pleasant and may be snuffed, or better applied by the use of Dr. PIERCE'S Douche. This is the only form of instrument yet invented with which full medicine can be carried up, and PERFECTLY APPLIED to all parts of the affected nasal passages, and the chambers or cavities communicating therewith, in which sores and ulcers frequently exist, and from which the catarrhal discharge generally proceeds. Its use is pleasant and easily understood, from directions accompanying each instrument. Dr. Sage's Catarrh Remedy cures recent attacks of **"Cold in the Head"** by a few applications. It is mild and pleasant to use, containing no strong or caustic drugs or poisons. Catarrh Remedy and Douche sold by druggists.
R. V. PIERCE, M. D., Proprietor, World's Dispensary and Invalids' Hotel, Buffalo, N. Y.

HARDWARE, PAINTS, OILS, &C.
SALEM WARRANTED PURE WHITE LEAD.
BOSTON " " "
FOREST RIVER PURE WHITE LEAD.
ENGLISH " "
On hand and for sale at Manufacturers' Prices.
Also A large and well-selected Stock of
Hardware, Paints, Oils, Glass, &c., &c.,
ETC., ETC., ETC.,
At Lowest Rates.
JOHN H. BAILEY,
RICE BLOCK,
16 Market and 1 Ladd Street

American and Foreign PATENTS.
[ESTABLISHED 1865.]
GILMORE & CO., Successors to CHIPMAN, HOSMER & Co., Solicitors. Patents procured in all countries. *No fees in advance.* No charge unless the patent is granted. No fees for making preliminary examinations. No additional fees for obtaining and conducting a rehearing. Special attention given to Interference Cases before the Patent Office. Extensions before Congress, Infringement Suits in different States, and all litigation appertaining to Inventions or Patents. Send stamp to GILMORE & Co. for Pamphlet of sixty pages.
Old Bounty Land Warrants.
The last Report of the Commissioner of the General Land Office shows 2,897,500 acres of Bounty Land Warrants outstanding. These were issued under act of 1855 and prior acts. GILMORE & CO. pay cash for them. Send by registered letter. Where Assignments are imperfect we give instructions to perfect them.
Arrears of Pay and Bounty.
Officers, Soldiers and Sailors of the late war, or their heirs, are in many cases entitled to money from the Government of which they have no knowledge. Write full history of service, and state amount of pay and bounty received. Enclose stamp to GILMORE & Co., and a full reply after examination, will be given you free.
Pensions.
All Officers, Soldiers and Sailors wounded, rupured or injured in the late war, however slightly, can obtain a pension by addressing GILMORE & COMPANY.
Cases prosecuted by GILMORE & Co. before the Supreme Court of the United States, the Court of Claims and the Southern Claims Commission.
Each department of our business is conducted in a separate bureau, under the charge of the same experienced parties employed by the old firm. Prompt attention to all business entrusted to GILMORE & Co. is thus secured. We desire to win success by deserving it. Address
GILMORE & CO.,
WASHINGTON, D. C.

FIRST NATIONAL BANK
GOVERNMENT DEPOSITORY,
Continues to supply either Coupon or Registered
FOUR PER CENT. BONDS
At subscription rates, furnished direct from the Treasury Department.
U. S. 5-20 Called Bonds,
Cashed, or exchanged for new 4's on favorable terms.
dm&g E. P. KIMBALL Cashier.

New Advertisements

NEW RICH BLOOD!
Parson's Purgative Pills make New Rich Blood, and will completely change the blood in the entire system in three months. Any person who will take 1 pill each night from 1 to 12 weeks may be restored to sound health, if such a thing be possible. Sent by mail for 4 letter stamps.
tmay15 I. S. JOHNSON & CO., Bangor, Me.

READER, BEFORE BUYING A
PIANO OR **ORGAN**
Do not fail to send for my latest 20 page illustrated Newspaper with much valuable information *Free. New Pianos,* $125, $135 and upwards. *New Organs,* $35 to $440. *Be sure* to write me before buying elsewhere. *Beware of Imitators.* Address DANIEL F. BEATTY, Washington, N. J.

Agents Wanted
For the *Best* and *Fastest-Selling* Pictorial Books and Bibles. Prices reduced 33 per cent.
National Publishing Co., Philadelphia, Pa.

$10 TO $1000 Invested in Wall street Stocks makes fortunes every month. Books sent free explaining everything. Address BAXTER & CO., BANKERS, 17 Wall St., New York.

BENSON'S CAPCINE POROUS PLASTER.
There is no doubt about the great superiority of this article over common porous plasters and other external remedies, such as liniments, electrical appliances, &c. Ask physicians in our own locality about it. It is wonderful.
Sold by all Druggists. Price 25 Cents.

KANSAS FARMS AND FREE HOMES.
HOW TO GET THEM is the best part of the state. 6,000,000 acres for sale. Free copy of "Kansas Pacific Homestead," address Land Commissioner, Salina, Kansas.
tmay6

L. S. L.
A SPLENDID OPPORTUNITY TO WIN A FORTUNE.
Fifth Grand Distribution, Class E, at New Orleans, Tuesday, May 13th, 1879—108th Monthly Drawing.
LOUISIANA STATE LOTTERY COMPANY.
This Institution was regularly incorporated by the Legislature of the State for Educational and Charitable purposes in 1868 *for the term of Twenty-five Years,* to which contract the inviolable faith of the State is pledged, with a Capital of $1,000,000, to which it has since added a reserve fund of $350,000. ITS GRAND SINGLE NUMBER DISTRIBUTION will take place monthly. *It never sends or postpones.* Look at the following Distribution:
CAPITAL PRIZE, $30,000.
100,000 TICKETS AT TWO DOLLARS EACH.
HALF-TICKETS, ONE DOLLAR.
LIST OF PRIZES.

1	CAPITAL PRIZE		$30,000
1	CAPITAL PRIZE		10,000
1	CAPITAL PRIZE		5,000
2	PRIZES of $2,500		5,000
5	do.	1,000	5,000
20	do.	500	10,000
100	do.	100	10,000
200	do.	50	10,000
500	do.	20	10,000
1000	do.	10	10,000
APPROXIMATION PRIZES.			
9	Approximation Prizes of $300		2,700
9	do.	200	1,800
9	do.	100	900

1857 Prizes, amounting to $110,400
Responsible correspondents or agents wanted at all prominent points, to whom a liberal compensation will be paid.
Application for rates to clubs should only be made to the home office in New Orleans.
Write, clearly stating full address, for further information, or send orders to
M. A. DAUPHIN,
P. O. Box 692, New Orleans, La.,
or same at No. 319 Broadway, New York.
All our Grand Extraordinary Drawings are under the supervision and management of GENERALS G. T. BEAUREGARD and JUBAL A. EARLY.
w,s,&o1mar8

CITY OF PORTSMOUTH.
Assessors' Notice.
THE INHABITANTS of the City of Portsmouth are hereby required to exhibit to the Assessors of said City a just and true account of their Polls and Estates, ratable by law on or before the Fifteenth day of April.
And all persons who do not comply with the above requirements in handing in an inventory of their ratable estate, and making oath to the same will have no legal claim for abatement.
The Assessors, or any Justice of the Peace, or the City Clerk, are proper persons to administer the oath; and each individual making his inventory shall have an endorsement on the same, certifying that it has been duly sworn to, and the same to be handed to one of the Assessors, or left with their Secretary at the City Clerk's Office on or before the said Fifteenth day of April.
RUFUS K. OXFORD,
N. F. MATHES,
GEO. W. PENDEXTER,
H. F. WENDELL,
WM. P. BENNETT,
EBEN F. BRACKETT,
JOSEPH H. BERRY,
JUSTIN V. HANSCOM,
LEWIS G. DAVIS.
Assessors of Taxes of the City of Portsmouth.
April 7th, 1879.

Assessors' Notice.
THE ASSESSORS OF TAXES will be in session at the rooms of the Mayor and Aldermen, City Building, on TUESDAY AND FRIDAY EVENINGS during the month of April, from 7½ o'clock until 9 o'clock, for the purpose of receiving inventories and hearing all parties in regard to their liability to taxation.
RUFUS K. OXFORD, Chairman.

THE
Alpine Silver Mining Co.,
OF COLORADO.
CAPITAL $2,000,000. 200,000 SH RES.
PAR VALUE, $10 PER SHARE.
UNASSESSABLE.
Daniel J. Spinne, Pres. J. L. Thompson, Sec.
The property of this Company consists of twelve mines and mining locations, located in Lake County, Colorado, in the vicinity of Leadville, upon all of which extensive work has been done, in all cases exhibiting true fissure veins, good pay streak, and well-defined lodes.
Three of the leading mines are well opened up and have at the lowest computation over TEN THOUSAND TONS OF ORE IN SIGHT; by May 1st, the Railroad now under construction will be within a short distance of this property.
The Company proposes to sell a portion of its stock at $1.50 per share for the purpose of more completely developing its mines, and for the erection of works for the treatment of its ores.
Applications for the stock may be made to the office of the Company, 61 Broadway, New York.
N. B.—*The Mining Record,* of New York, the highest mining authority in this country, says Feb. 1st, 1879: The principal owners in this company are hard working men who by their own labor have uncovered large bodies of ore which they now wish to extract and send to market; our readers will do well to make a venture with these worthy men, this money will probably be returned to them twenty fold. The business management has been placed in the care of Mr. J. L. Thompson, an officer of high standing in one of the largest banks in the city. A Prospectus giving full particulars sent free, on application to the Secretary. mch22d&w3mos

Portsmouth Daily Chronicle.

By CHRONICLE & GAZETTE PUBLISHING COMPANY.

PORTSMOUTH, N. H., THURSDAY, MAY 8, 1879.

$6 PER YEAR, IN ADVANCE. THREE CENTS PER COPY.

THE PORTSMOUTH DAILY CHRONICLE

(Established August 2d, 1852.)

Is Published Every Morning, Sundays excepted, at No. 7 Exchange Building, Pleasant Street, opposite the Post Office, by the

Chronicle and Gazette Publishing Company.

TERMS $6.00 PER YEAR.

The New Hampshire Gazette.

(The Oldest Newspaper in the United States, established Oct. 7, 1756,)

Is published every THURSDAY at the same office. Terms, $1.50 per year; $2.00 per year, if not paid in advance.

ADVERTISEMENTS inserted on reasonable terms, in either or both papers. The GAZETTE, having a large country (in addition to its local) circulation, is an excellent medium of advertising. A liberal reduction made when advertisements appear in both papers.

☞ Correspondence from neighboring towns, containing items of public interest, will be gladly received. All communications should be addressed and all checks made payable to the

CHRONICLE & GAZETTE PUBLISHING CO., PORTSMOUTH, N. H.

The Job Printing Business is conducted in the same office by Mr. Charles W. Gardner, who keeps on hand a large and well-selected stock of all materials required in his line.

Transportation.

Eastern & Maine Central Railroad Line.

CARS leave the Station of the Eastern Railroad, between Deer and Elm streets, as follows:

For Boston, at 8:10, 7:15, 8:23, 11:00 A. M.; 3:00, 5:30 P. M.

For Portland and Stations East, 10:00 A. M.; 2:57, 9:15 P. M.

For Bangor, St. John, Montreal and Quebec, 10:00 A. M.; 9:15 P. M.

For Great Falls and Wolfeborough, 10:00 A. M.; 5:44 P. M.

For North Conway, 10:00 A. M.

For Dover and Way Stations, 10:00 A. M.; 12:30, 3:00, 7:00 P. M.

Trains leave *For Portsmouth*—

From Boston, 7:30, 10:00 A. M.; 12:30, 3:15, 4:45, 7:00 P. M.

From Portland, *2:05, 8:45 A. M.; 1:00 P. M.

From North Conway, 7:00 A. M.

From Wolfeborough, 8:[illegible] A. M.; 3:10 P. M.

From Great Falls, 7:24, 10:00 A. M.; 4:45 P. M.

From Dover, 6:45, 10:30 A. M.; 2:25, 5:00 P. M.

From Newington, 7:01, 10:46 A. M.; 2:41, 5:16 P. M.

Trains from Boston arrive at Portsmouth at 9:55 A. M.; 12:25, 2:24, 5:40, 6:38, 9:12 P. M.

Trains from Portsmouth arrive at Boston at *6:30, 9:30, 10:45 A. M.; 1:30, 5:30, 8:00 P. M.

*Except on Mondays.

H. E. CHAMBERLIN, Supt.

Concord & Portsmouth Railroad.

PASSENGER TRAINS leave Concord Railroad Station, foot of Bridge Street:

For Newmarket Junction, Manchester, Concord and Upper Railroads, at 7:55 A. M., and 5:10 P. M.

Arrive at Manchester at 9:46 A. M., 7:10 P. M.

Arrive at Concord at 10:25 A. M., and 8:15 P. M.

Leave Concord at 7:30 A. M., and 3:40 P. M.

Leave Manchester at 8:15 A. M., and 4:25 P. M.

Arrive at Portsmouth at 10:10 A. M., and 6:15 P. M.

☞ All trains connect at Newmarket Junction, with trains of the Boston & Maine Railroad for Exeter, Haverhill, Lawrence and Boston; and for Dover, Great Falls and Portland; at Concord with trains to and from all the Upper Railroads.

H. E. CHAMBERLIN, Supt.

RE-OPENING OF THE POPULAR

PROVIDENCE LINE TO NEW YORK,

Via Providence.

OPENS APRIL 28, FOR THE SEASON OF 1879.

Only 42 Miles of Rail.

Steamboat Express Train will leave Boston & Providence Railroad Station daily (Sundays excepted) at 6 P. M. Connect at Fox Point wharf, Providence, with the *entirely new and magnificent*

STEAMER MASSACHUSETTS,

and the well-known and popular

STEAMER RHODE ISLAND,

Arriving in New York at 6 A. M. This is the only line affording a delightful sail *through Narragansett Bay* by daylight.

Returning, leave Pier 29, North River, at 5 P. M., arriving in Boston at 7 A. M.

No intermediate landings between Providence and New York.

Tickets and State Rooms can be secured at Company's office, 214 Washington, corner State street, and at Boston & Providence Railroad Station.

J. W. RICHARDSON, Agent, Boston.
A. A. FOLSOM, Supt. B. & P. R. codtsept8

For Sale.

A PLEASURE ROW BOAT, copper-fastened, nearly new, with four oars and patent row-locks; built by Staples of Eliot.

Apply to RIDER & COTTON, 69 Market Street, Portsmouth.

HATHAWAY SHIRTS,

A FEW MORE OF THOSE

CELEBRATED HATHAWAY SHIRTS

Cut Low in the Neck, at

William P. Walker's,

jy3 No. 8 Market Square.

PRATT'S ASTRAL OIL!

Safest and Best!

AT SWEETSER'S.

Tax Notice.

NOTICE is hereby given that Property on which the Tax for 1878 is not paid will be advertised on or before the 31st day of May, and will be sold to pay the same and incidental charges unless previously settled.

JAMES MOSES, Collector.

Portsmouth, April 23d, 1879. 1w

PATENTS!

R. H. EDDY,

No. 76 State St., Opposite Kilby, Boston,

SECURES PATENTS in the United States; also in Great Britain, France and other foreign countries. Copies of the claims of any Patent furnished by remitting one dollar. Assignments recorded at Washington. *No Agency in the United States possesses superior facilities for obtaining Patents or ascertaining the patentability of inventions.*

R. H. EDDY, Solicitor of Patents.

TESTIMONIALS.

I regard Mr. Eddy as one of the *most capable and successful* practitioners with whom I have had official intercourse. CHARLES MASON, Commissioner of Patents.

"Inventors cannot employ a person more trustworthy or more capable of securing for them an early and favorable consideration of the Patent Office." EDMUND BURKE, Late Commissioner of Patents.

BOSTON, October 19, 1870.

R. H. EDDY, Esq.—*Dear Sir:* You procured for me, in 1840, my first patent. Since then you have acted for and advised me in hundreds of cases, and procured many patents, reissues and extensions. I have occasionally employed the best agencies in New York, Philadelphia and Washington, but I still give you almost the whole of my business, in your line, and advise others to employ you. Yours truly, GEORGE DRAPER.

BOSTON, January 1, 1879. 3tawtjan180

THE NEW ENGLAND MUTUAL LIFE

Insurance Company OF BOSTON.

The Oldest Massachusetts Company.

19,000 MEMBERS. $57,000,000 INSURANCE.

The features of the Company are

1.—*Its entire mutuality.*
2.—*The character of its investments.*
3.—*The liberality of its treatment of retiring members.*
4—*Its selection of risks as developed by its past favorable mortality.*
5.—*The application of the Mass. Non-Forfeiture law to its policies, whereby every member is entitled to insurance according to its provisions.*

Information as to rates can be obtained on application at the office of the Company, or of any of its agents in the principal cities and towns of the Commonwealth.

35th Annual Report now ready for Distribution.

BENJ. F. STEVENS, President.
codtsept16 JOS. M. GIBBENS, Secretary.

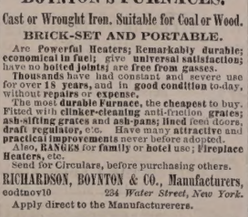

BOYNTON'S FURNACES,

Cast or Wrought Iron. Suitable for Coal or Wood.

BRICK-SET AND PORTABLE.

Are **Powerful Heaters; Remarkably durable; economical in fuel;** give **universal satisfaction;** have no **hotted joints;** are **free from gasses.**

Thousands have had constant and severe use for over **18 years,** and in **good condition** to-day, without **repairs or expense.**

The most **durable Furnace,** the **cheapest** to buy. Fitted with **clinker-cleaning** anti-friction **grates; ash-sifting grates and ash-pans;** lined feed doors, **draft regulator,** etc. Have many **attractive** and **practical improvements** never before adopted.

Also, **RANGES** for family or hotel use; **Fireplace Heaters,** etc.

Send for Circulars, before purchasing others.

RICHARDSON, BOYNTON & CO., Manufacturers,
codtnov10 *234 Water Street, New York.*

Apply direct to the Manufacturerere.

BARRETT'S

ROCK CANDY

— AND —

Hermitage Rye!

Rock Candy and Whiskey has been for years a standard remedy for all diseases of the throat and lungs. The article we now offer is carefully prepared by eminent physicians, it being made from the very best Rock Candy and Hermitage Pure Old Rye Whiskey, 1870.

C. B. BARRETT & CO.,

45 North Market Street, Boston.

PAINT!! PAINT!

— HAVE YOUR —

SIGNS AND CARRIAGES

PAINTED

At DANIEL J. SPINNEY'S

NEW PAINT SHOP,

☞ NO. 13 BOW STREET

Cheaper than at any other place in the city.

☞ Second-hand Furniture Repainted, and made to look as good as new.

WOOD!

Hard and Soft Wood,

Sawed and Split,

KINDLINGS, SHAVINGS, ETC., ETC.

☞ Orders left at the PLANING MILL, GREEN STREET, will be promptly attended to.

DANIEL MASON, Agent.

MORSE & ILSLEY,

FIRE, LIFE AND ACCIDENT

INSURANCE

AGENTS,

Represent the following reliable companies:

THE INSURANCE COMPANY OF NORTH AMERICA, *Of Philadelphia, Penn.*

LIVERPOOL and LONDON and GLOBE, *U. S. Office, New York City.*

SPRINGFIELD, *of Springfield, Mass.*

QUEEN, *of Liverpool and London.*

PHŒNIX, *of Hartford, Conn.*

ORIENT, *of Hartford, Conn.*

TRAVELERS LIFE & ACCIDENT COMPANY, *Of Hartford, Connecticut.*

NEW ENGLAND MUTUAL LIFE *Of Boston, Mass.*

The above companies are well known and reliable, and we solicit the patronage of our friends and the public. All losses adjusted and promptly paid at our office.

MORSE & ILSLEY,

NO. 13 PLEASANT STREET,--UP ONE FLIGHT.

NEW AND EXTENSIVE STOCK

— OF —

SPRING & SUMMER GOODS

— AT —

WM. P. WALKER'S,

No. 8 Market Square.

HAVING RECEIVED A FULL ASSORTMENT OF

FOREIGN AND DOMESTIC

CLOTHS, CASSIMERES, &C., &C.,

I am prepared to make them up into GARMENTS of the latest style, or according to the fancy of the purchaser, and

Perfect Satisfaction Guaranteed!

MY STOCK OF GOODS SUITABLE FOR

SUITINGS

IS UNEQUALLED.

☞ Particular attention paid to the making of

ARMY and NAVY

REGULATION UNIFORMS.

A FULL ASSORTMENT OF

Gentlemen's Furnishing Goods!

Constantly on hand, consisting of

Bosoms, Gloves, Suspenders, Collars, Linen Goods, Drawers, Handkerchiefs, Shirts

Of Every Description!

NOTICE.

PERSONS desiring copies of the City Accounts for 1878 can obtain them on calling at the City Clerk's Office.

D. J. VAUGHAN, City Clerk.

dtm7 otm15

NOTICE.

ATTENTION is hereby called to the following extract from Sec. 8, Chapter II, of the Ordinances of the City of Portsmouth:

"No person shall throw out any wood or coal ashes, or refuse dirt of any kind into any street, lane, alley, or other public place in the compact part of the city."

On and after the 1st day of May next all ashes, or refuse dirt, which may be placed in barrels or boxes and left on the curb stone of any dwelling or store, will on Wednesday and Saturday morning of each week be removed by the city teams, free of expense.

By order of the Mayor,

D. J. VAUGHAN, *City Clerk.*

PORTSMOUTH INSURANCE AGENCY.

Established in 1851.

JOHN SISE, - 5 MARKET SQ.

Is authorized Agent and Attorney for the following responsible Companies:

ÆTNA INSURANCE COMPANY,
HARTFORD, CONN., ... Assets $7,000,000

HARTFORD FIRE INSURANCE CO.,
HARTFORD, CONN., ... Assets $3,200,000.

HOME INSURANCE COMPANY,
NEW YORK ..... Assets, $6,000,000.

FRANKLIN FIRE INSURANCE CO.,
PHILADELPHIA ..... Assets $3,300,000.

ROYAL INSURANCE COMPANY,
LIVERPOOL, ENG. ... Assets $18,000,000 (gold.)

PENNSYLVANIA FIRE INS. CO.
PHILADELPHIA ..... Assets $1,800,000.

Business men and owners of Property desiring every security by Insurance against loss and damages by fire, will find it for their interest to place their risks in the above companies, some of which have been represented in this vicinity for nearly fifty years.

All losses will be promptly adjusted and paid by the undersigned.

JOHN SISE,

INSURANCE AGENT.

OFFICE No. 5 MARKET SQUARE, Portsmouth

GENERAL LIFE AND FIRE

INSURANCE

AGENCY.

Alonzo F. Craig, Agent

CAPITAL REPRESENTED

$40,000,000.

EQUITABLE LIFE ASSURANCE SOCIETY OF THE UNITED STATES.
ASSETS, ... $25,0000,000.

N. BRITISH & MERCANTILE INS. CO. LONDON AND EDINBURGH.
CAPITAL, GOLD, ... $10,000,000.
Invested in the United States, ... $1,647,907.82.

NATIONAL FIRE INSURANCE COMPANY HARTFORD, CONN.
ASSETS, ... $831,850,25.

WESTCHESTER FIRE INSURANCE CO. NEW YORK.
ASSETS, ... $655,787.24.

ST. PAUL FIRE AND MARINE INS. CO. ST. PAUL, MINN.
ASSETS, ... $719,621.78.

FANEUIL HALL INSURANCE COMPANY BOSTON, MASS.
ASSETS, ... $250,000.00.

☞ *Insurance effected on all kinds of Property Reasonable Rates.*

☞ Losses at this Agency will be promptly adjusted, and paid at this Office.

ALONZO F. CRAIG,

INSURANCE AGENT,

Office No. 5 Congress Street Portsmouth

THE POPULAR PICTORIAL WEEKLY

Frank Leslie's

Illustrated Newspaper!

Handsome Illustrations of the Current Events of the Day!

POLITICAL, SOCIAL, SCIENTIFIC, COMMERCIAL, Etc., at Home and Abroad!

The Illustrated Newspaper has reached its 48th volume, affording for nearly a quarter century a Complete Review of Current Events.

There are able editorials on all subjects of public interest, Domestic and Foreign News, Personal Gossip, Music and the Drama, Money Market, Serial and Short Stories, etc., with admirable Cartoons of peculiar incidents, prevailing follies, etc., etc.

Published every Wednesday, and for sale at all Newsdealers.

PRICE 10 CENTS.

Annual Subscription $4.00.

[Postpaid.]

Frank Leslie's Publishing House,

53, 55, 57 PARK PLACE, NEW YORK.

FLOUR.

100 bbls. T. HARRISON'S ST. LOUIS FLOUR

— FOR SALE BY —

H. F. GERRISH.

CATARRH

IS IT CURABLE?

THOSE who have suffered from the various and complicated forms of disease assumed by Catarrh, and have tried in vain every scheme or remedy whose relief or cure, await the answer to this question with considerable anxiety. And well they may; for no disease that can be mentioned is so universally prevalent and so pertinacious in its health as Catarrh. Bronchitis, Asthma, Coughs, and serious and frequently fatal affections of the lungs follow, in many instances, a case of simple but neglected Catarrh. Other sympathetic affections, such as deafness, impaired eyesight, and loss of sense of smell, may be referred to as minor but nevertheless serious results of neglected Catarrh, bad enough in themselves, but as nothing compared with the dangerous affections of the throat and lungs likely to follow.

IT CAN BE CURED.

IT can be cured. There is no doubt about it. The immediate relief afforded by SANFORD'S RADICAL CURE FOR CATARRH is but a slight evidence of what may follow a persistent use of this remedy. The hard, incrusted matter that has lodged in the nasal passages is removed with a few applications; the ulceration and inflammation subdued and healed; the entire membranous linings of the head are cleansed and purified. Constitutionally its action is that of a powerful purifying agent, destroying in its course through the system the *acid poison*, the destructive agent in catarrhal diseases.

A COMPLICATED CASE.

Gentlemen,—My case is briefly as follows: I have had Catarrh for ten years, each year with increasing severity. For nine years I had not breathed through one nostril. I had droppings in the throat, a very bad cough, asthma so bad as to be obliged to take a remedy for it at night before being able to lie down and sleep, and a constant dull pain in my head. My head was at times so full of catarrhal matter as to injure my sense of hearing and compel me to get up several times in the night to clear it and my throat before I could sleep. Every one of these distressing symptoms has disappeared under the use of not quite three bottles of SANFORD'S RADICAL CURE. My hearing is fully restored. I have no asthmatic symptoms, no cough, no droppings in the throat, no headache, and in every way better than I have been for years. I could feel the effects of the CURE on my appetite, on my kidneys, and, in fact every part of my system. What has been done in my case is wholly the effect of the RADICAL CURE.

Very respectfully, C. H. LAWRENCE.
FITCHBURG, Oct. 16.

Indorsed by a Prominent Druggist.

I hereby certify that Mr. Lawrence purchased the RADICAL CURE of me, and from time to time made my familiar with his case. I believe his statement to be true in every particular. J. S. P. DERBY.
FITCHBURG, Oct. 14.

Each package contains Dr. Sanford's improved inhaling Tube, and full directions for its use in all cases. Price, $1. For sale by all wholesale and retail druggists, and dealers throughout the United States and Canadas. WEEKS & POTTER, General Agents and Wholesale Druggists, Boston, Mass.

COLLINS' VOLTAIC PLASTER

An Electro-Galvanic Battery combined with a highly Medicated Strengthening Plaster forming the best Plaster for pains and aches in the World of Medicine.

REFERENCES.

Dr. E. M. Hiker, Montgomery, O.
Mrs. Frances Harriman, Orlando Harriman, Me.
Haskell Lewis, Esq., Milford, Del.
Mrs. Richard Gorman, Lynchburg, Va.
J. B. Sammis, Esq., Winona, Minn.
Mrs. J. A. Tuzzie, Memphis, Tenn.
H. B. Gooch, Esq., Oswego, Kan.
Dr. Willard Collins, Rockaport, Mo.
O. W. Bostwick, Esq., Mt. Sterling, O.
Mrs. Eliza Young, Cambridge, Mass.
Francis Baker, Esq., Cincinnati, O.
Mrs. J. M. Robinson, E. Orrington, Me.
N. Shivers, Esq., "Independent" Office, N. Y.
Mrs. Eliza J. Duffield, Hume, Ill.
Geo. Gray, Esq., Monticello, Minn.
Mrs. Chas. Rounds, Woodhull, Ill.
W. H. H. McKinney, Morrow, O.
Mrs. R. L. Stevens, Fort Wayne, Ind.
Wm. S. Simms, Madisonville, Ky.
Mrs. E. Bell, St. Louis, Mo.
Mortimer Lyon, Esq., San Francisco, Cal.
And hundreds of others.

COLLINS' VOLTAIC PLASTERS

Cure when all other remedies fail. Copies of letters detailing some astonishing cures when all other remedies had been tried without success, will be mailed free, so that correspondence may be had if desired. For the cure of Lame Back and weakness peculiar to females, COLLINS' VOLTAIC PLASTERS are superior to all other external remedies.

PRICE, 25 CENTS.

Be careful to call for COLLINS' VOLTAIC PLASTER lest you get some worthless imitation. Sold by all wholesale and retail druggists throughout the United States and Canadas, and by WEEKS & POTTER, Proprietors, Boston, Mass.

MUCILAGE

— OF THE —

BEST QUALITY!

— FOR —

5 CENTS A BOTTLE!

— AT —

M. Goodrich's Book-Store.

10 BARRELS

FLORIDA ORANGES,

— FOR SALE BY —

Henry F. Ger[illegible]rish.

THE MALLORY

Patent Air Closet!

Superior to either Water or Earth Closets for General Use, and for the Sick Room, are indispensable.

They can be set up in any Room, Hall-way or Closet, or at the Bedside of the Sick, and are warranted to be Perfectly Odorless.

Being thoroughly ventilated from the front, and connecting with the chimney, the disagreeable odors and poisonous gases are carried off into the chimney, instead of escaping into the room.

— FOR SALE BY —

JOHN P. SWEETSER,

46 Market Street,

PORTSMOUTH

Daily Chronicle.

Chronicle Correspondence.

BOSTON, May 5th.

We have had April showers enough this year in all conscience, that May flowers ought to be abundant, but alas! one can only become possessed of a poor little bunch of half-withered blossoms framed in wiry evergreen, by buying it of some raggamuffin of a boy or of our May flower woman. Have you ever seen our May flower woman? If you have been in the Hub in the season you cannot have failed to notice her, for she always stands in some doorway near the corner of Washington and Winter streets, with a basket of the little nosegays on her arm, and a patient look on her poor, pale, withered face. She wears a simple gown and shawl and bonnet, always neat, but oh! so poor and pitiful. Did you know that she comes from the hills of New Hampshire, where the May flowers grow in profusion, and that when she "was young and charming" (like little Buttercup) her youthful farmer-lover used to bring her great bunches of the lovely blossoms fragrant with dew, and they used to pledge each other that this should always be their chosen flower, and that they would ever remember? Did you ever hear how they were secretly married, these young things, who stood so in awe of the youth's father,—a stern, hard old man who was, for that place, rich, while *she* was only a poor orphan girl who toiled for her bread? And did you ever think that that pompous, well-to-do man who always stops every morning and night, as he passes, to buy a cluster of May flowers from this sad-eyed woman, is the very husband of her youth, who, by a long train of misfortunes and misunderstandings was led to forsake his young wife, and who has long been married to a Boston woman, whose tranquil happiness the poor, forsaken wife will never disturb, though she knows her husband well, while he never once has recognized in her the bride of his youth! Probably you may never have heard this sad tale, and a strict regard for truth as well as a fear of possible libel suits forces from me the confession that I never heard it either, but the old May flower woman is really there all the same, and pompous, well-to-do gentlemen do buy flowers of her, and it all may be true, you know; stranger things have happened!

Now I'll tell you something that I do know for a fact, for I got it from the best authority in the city on the subject. The authority is Mr. John Medina, and the subject is the latest style in ladies' coiffures. I know that I could not find a topic of more general interest to my lady readers, because although one's interest in new gowns or bonnets may possibly flag when the money wherewith to buy them gives out, one's hair must always be attended to anyway, for it costs no more to arrange it in style than out, and the former is vastly more satisfactory than the latter.

In the first place, Dame Fashion has put her foot down that you must and you shall wear your hair braided low in the neck, either in the double chatelaine braid, or in the single, broad, float three-strand braid which starts high on the head, and ends in two short curls in the necks—called the "Princeza braid." This is a very pretty style, though [illegible] compels one to say that it [illegible] false braid pinned [illegible] veracity frequently [illegible] generally a [illegible] on;—but so, too, are [illegible] the chatelaine braids. In these cases, the natural hair is puffed on top of the head, and when one has hair enough for the braid at the back, then, on the other hand, false puffs, or that new and favorite arrangement known as the "multiform"—a long, soft, pliable roll of hair—are pinned on top. There are very few who do not wear some hair besides that which is growing on the head, because of the difficulty of dressing one's own hair satisfactorily, to say nothing of the time involved, and the very usual lack of a hirsute sufficiency.

False frizzes for the forehead, in particular, are worn by everybody—"false fronts," our grandmothers would call them—and if one must wear frizzes at all (which there seems to be no denying) this is altogether the most sensible thing to do, for thereby one's own struggling locks have a chance to grow long and thick against the time when frizzes go all out of fashion. The prettiest style is the "wave spingle," which is a lock of naturally curly hair combed out into fluffy waves and attached to a long fine hairpin by which it is fastened beneath the puffs of the coiffure. The "Graciosa wave" is another style, being a long lock of deeply waved hair with hairpins at each end. The "Montague curls" are coquettish little flat rings of hair, two or three of which are attached to a tiny pin, and which may be struck in effectively in almost any part of the coiffure. Combs of

all fanciful kinds are very fashionable now, and countless ornaments of gold, silver, jet, shell, ivory and other substances, all greatly used.

There is barely a chance still left to make "the grand tour" this summer with the Tourjee party, and I hasten to tell you of it, for it may be good news to you. The main party is completely full, and the register closed, but arrangements have just been made whereby twenty persons may go on earlier steamers than that chartered by the excursionists, and join the party in London, having had a grand opportunity meanwhile to run over Great Britian.

A most beautiful work has been that of one of our fairest home poets, Mrs. Zadel Barnes Gustafson, in bringing to the light of this more appreciative age the name and works of a strangely neglected genius of half a century ago, Mrs. Maria Gowen Brooks, who, under the *nom de plume* of "Maria del Occidente," published several volumes of poems of undoubted merit, but who was unsuccessful in touching the public heart. This seems quite incomprehensible now that the chief of her works, "Zophiel," an epic poem rarely beautiful in thought, fancy and expression, has been given back to us, together with a fragmentary sketch of the author herself,—almost all traces of whom had been lost—by her sister poet, Mrs. Gustafson. I am not ordinarily fond of poetry, I grieve to say, but took up this book intending to merely glance at it last evening, and then write this letter to you, but no letter did I write that night, neither did I retire till the wee small hours of morning had struck, and I had read the last lines of "Zophiel." Messrs. Lee & Shepard published it, and they also have just gotten out six numbers of the "popular edition" of Geo. M. Baker's "Reading Club," in each of which are fifty selections in prose and poetry, and which will be received with pleasure by elocutionists and readers everywhere.

ROBIN.

Portsmouth Chronicle

THURSDAY, MAY 8, 1879.

The Mississippi Valley Labor Convention.

A convention calling itself "The Mississippi valley labor convention," and composed of delegates from almost every parish along the river from Vicksburg to New Orleans, has just been held in Vicksburg to devise means to check the exodus of the colored people from the south; a large number of colored delegates were present, but by the advice of their leading men they refrained from voting on any questions. The convention finally adopted resolutions declaring, among other things, "that the colored race is by the Constitution on the plane of absolute legal equality with the whites, and shall be accorded practical enjoyment of all civil and political rights guaranteed by the Constitution; and the members of this convention pledge themselves to protect the colored race from all dangers in respect to the fair expression of their wills at the polls."

Chief Justice Simrall, of Mississippi, said the convention was assembled "to pledge to the colored race a practical exercise of all the rights guaranteed to the colored man under the law."

James Hall, a prominent colored man, gave as his opinion for the causes of the exodus, high rent of land, exorbitant charges of merchants for the necessaries of life, the present defective school system, and the unjust restrictions on the colored men. He had strong hopes of a better feeling hereafter between the two races.

W. B. Pitman, a prominent lawyer of Vicksburg, said that if the resolutions of the convention were carried out in good faith the colored men would be satisfied and the exodus would cease.

The report closes by saying:

The general sentiment of the whites is to faithfully carry out the provisions of the resolutions adopted. The negroes have but little to say; many express their opinion that the result of the convention will be to stop the exodus for the present, until the next election, which will afford an opportunity to test the sincerity of the pledge made by the whites. The convention was noted for its wealth and intelligence, the leading cotton planters of the Mississippi valley being in attendance, as were also most of the prominent leaders of the colored people in the south.

It is certainly to be hoped that this conference will result in a better feeling between the whites and colored men of the south, and it seems positive that some good must come of it. But when a convention of southern planters solemnly pledge themselves "to accord the blacks the civil and political rights guaranteed them by the Constitution," and "to protect them from danger in respect to the expression of their wills at the polls," it is an open acknowledgement of the truth of the charges for years made by the republicans but steadily denied by the democratic press of the north, viz.; that the southern whites have *not* hitherto accorded the blacks their constitutional rights, and that the freedmen could only express their wills at the ballot box by facing "dangers" which had no right to exist.

—Hunted down—The first indications of a moustache.

News and Jetts.

A lady at Providence, R. I., lost a very valuable piece of lace a few days ago, but it was subsequently found woven into a robin's nest.

A grand trade procession was announced for the afternoon of the 6th inst., at Newport, R. I., but it turned out a grand fizzle. A brass band started, followed by one tradesman!

In the supreme judicial court at Cambridge, Mass., before Chief Justice Gray, a suit has been commenced by the father of Henry McCow against Roland Litchfield, to recover $4000 for the death of his son, occasioned by hydrophobia caused by the bite from a dog owned by Litchfield.

Wesley Bishop, the wife poisoner, of Norwich, Conn., is to be tried this month. He will not be allowed to plead guilty of murder in the second degree, as his counsel have desired, but will have to take the chances for his life.

A breach of promise suit for $10,000 damages has been entered by Mrs. Ellen A. Clous of Cambridge, Mass., against P. J. Kelly, a hotel keeper of Watertown.

The loss by the explosion at Stratford, Canada, is estimated at from half a million to a million of dollars. The explosive material was not dynamite, but blasting powder from Belœil, Quebec, on its way to Detroit, where it was to have been used in blasting the new tunnel under the river. Three men were killed, three seriously injured and three slightly hurt; all railroad men.

There were four suicides at Pittsburg, Pa., on the 5th inst. Andrew Heisel, out of work, cut his throat; Mrs. Mary Astern, worn out attending a sick child, also cut her throat; Patrick Glenn, a victim of religious mania, jumped into the river; and an unknown man also jumped into the river.

George Ricks was murdered by Thomas Harrington at Rockland, fourteen miles from Nashville, Tenn., on the night of the 5th inst., with a shot-gun, in a quarrel about a game of cards. Ricks' wife went to his assistance, and subsequently fought his murderer, beating but not killing him.

The United States courts have awarded the owners of brig Kremlin, of Boston, which was run down and sunk off Nantucket nearly a year ago by the British steamer Golden Grove, the sum of $47,-424.65, with interest from the date of the collision. The Golden Grove was libelled for $49,000 a few days after the accident, and gave bonds.

John Dobbs, *alias* Kerrigan, was arrested in Philadelphia on the 6th inst., while attempting to sell some of the bonds stolen from the Manhattan bank of New York. He is a notorious thief and bank robber, and owes the State of Connecticut six years of penal servitude.

A Burrville, Conn., widower sought a wife in Barhamsted recently. A handsome widow pleased him and he agreed to give her $1000 and the deed of a farm, which she accepted; but unfortunately her daughter put in an appearance and was so much more attractive that the ungallant wife seeker offered her $2000 and the farm, backing down with his offer with her mother. Being repulsed he renewed his attentions to her mother, who indignantly spurned him. Since then all the widows within the radius of two miles have been approached, with offers varying from the deed of the farm and $500 up to $2000.

New Hampshire Items.

A tramp printer calling himself Reynolds, and claiming to hail from the west, has decamped from Plymouth, leaving an unpaid board bill and taking a revolver and a sum of money.. He is supposed to be in the vicinity of Boston.

Cyrus Batchelder of Loudon was badly, and it is feared fatally, injured by being thrown from a wagon at Concord on the 6th inst.

W. M. Ladd, the Plymouth horse thief, was on the 6th inst. held in $1000 for trial.

Hiram Parker, an old man and very deaf, while crossing the Portland & Ogdensburg railroad track in Bartlett with his team on the 6th inst., was struck by the engine of a freight train. His horse was killed, his wagon completely demolished, and himself seriously though not dangerously injured.

On the morning of March 5th, Miss Hattie C. Witham, of Gorham, left her home and started to go to Boston via Portland. Since then she has not been seen, and it is feared that she jumped from the boat on the trip between Portland and Boston, while temporarily insane. Diligent search has been made for her.

A case of kidnapping occurred in Bath on Monday, the 5th inst. Last fall William F. Burton, a miller, had trouble with his wife, Rose Burton. They separated, she retaining the custody of the children. Since then Burton has made several unsuccessful attempts to get possession of the children, but seemed lately to have given the matter up, and went to work at the Vershire (Vermont) grist mill, Mrs. Burton living with her father, William H. Hubbard. On Monday Burton drove into the village, went into Hubbard's house, took the youngest child, three years old, went to a store and bought a hat and coat for the child, and drove rapidly away for Vermont, entirely unknown to Mrs. Burton until too late for successful pursuit. It is supposed that Burton returned to Vershire.

Naval Matters.

The court-martial which recently tried at the Charlestown navy yard Lieutenant Mullaney of the marine corps, and sent its findings to Washington, has been ordered to re-assemble for a new trial.

Rear Admiral Howell, commanding the United States naval force on the European station, reports to the secretary of the navy, under date of Ville Franche, April 21st, that the Trenton left Genoa on the 12th of April, and arrived at Ville Franche on the afternoon of the same day, having averaged eleven and a half knots per hour for several hours, with two-thirds power. The Enterprise was at Ville Franche preparing for a cruise to the northwest. The Alliance was at Naples, having some slight repairs made, but would continue her cruise in about seven days. The Quinnebaug sailed from Malaga, April 2d, arrived at Gibralter on the 3d, at Tangiers on the 6th, and sailed thence for Algiers on the 12th. The Wyoming sailed from Constantinople on March 14th, arrived at Alexandria on the 18th, and sailed thence to Jaffa on the 3d of April. The Despatch and Gettysburg were still at Genoa. The health of the squadron was excellent.

Political.

The Meridian *Mercury*, one of the leading democratic papers in Mississippi, demands the destruction of the free school system. This is its language: "The public school system is a Yankee importation, a forced invention of reconstruction, to afflict southern men and women. These southern States owe it to themselves to abolish these systems with a ruthless hand, and put the negro upon defraying the expenses of his own education."

At the city election in Indianapolis, on the 6th inst., the republicans gained three councilmen and one alderman, giving them a majority of ten on joint ballot, against a majority of two last year. The republican gain on the popular vote is from 5000 to 8000.

—The elephant is the first traveller of the season to have his trunk covered with canvas.

—There is one kind of cannot goods that goes off quicker than any other—Gunpowder.

—Parasols will be worn just high enough this season to rake out the eyes of the tall man.

—A ball was recently given in a mine at Gold Hill, Nevada, at a depth of 1040 feet under ground.

MUSIC HALL,

Monday Evening, May 12.

RE-APPEARANCE OF,

AMERICA'S GREATEST ARTISTE,

MISS

Charlotte Thompson !

WILL BE PRESENTED

SHERIDAN KNOWLES'S GREAT MASTERPIECE,

The Famous Comedy, in Five Acts, of The

HUNCHBACK

MISS THOMPSON will be supported by Mr.

W. E. SHERIDAN,

The Popular New York and Philadelphia Actor, (who will appear as "Master Walter") and her

Selected Dramatic Company

Of First-Class Artists.

In the role of "Julia" MISS THOMPSON has a world-wide reputation. She has everywhere been pronounced the

Greatest Julia in the World !

Reserved Seats 50 and 75 cents. Gallery 35 cents. Reserved seats may be secured at Dr. Preston's drug store on and after nine o'clock Friday Forenoon, May 9th.

ANOTHER WONDER!

BARSTOW'S

NEW

Empress Range !!

WITH THE

PATENT DUPLEX GRATE.

Bakes day or night without relighting fire. No poking or shaking required; a single turn of the Duplex Grate removes all clinkers, leaving a fresh fire. *The Most Perfect Range in this City!*

John P. Sweetser,

46 MARKET STREET, PORTSMOUTH.

SHIP CHOCORUA.

A DIVIDEND will be paid to the owners of this Ship to-day.

May 8th, 1879. CHARLES H. MENDUM.

THE BEST IN THE WORLD SOLD BY ALL DEALERS

SO SIMPLE A CHILD CAN USE IT. WARRANTED FOR 3 YEARS

WHITE SEWING MACHINE

$1500.00 CASH TO AGENTS

BEWARE OF BOGUS DEALERS AND DEFACED NUMBERS

NOTICE OUR GENUINE NUMBER ON SHUTTLE RACE-PLATE.

FOR PARTICULARS ADDRESS:

WHITE SEWING MACHINE CO. CLEVELAND, OHIO.

SLIGHTLY DAMAGED BY WATER!

500 Dozen Ladies' and Gents'

FINE

LINEN HANDKERCHIEFS !

Only 10 Cents Each !

—AT—

MARSTON'S

21 Market Street.

Hotel New Hampshire

Nos. 1854 and 1856 Washington Street,

OPPOSITE EVERETT HOUSE, BOSTON, MASS.

HAVING leased and furnished the above hotel in first class style, I am prepared to receive guests. Rooms (with or without board) single or en suite, to let, with all the modern improvements, such as steam heat, electric bells, bath rooms, water closets, gas, etc. Transient rates $2 per day. Special rates for parties stopping several days.

Horse Cars and Coaches run by the house at all hours of the day and evening, from all depots.

JOSEPH C. PERKINS, Proprietor.

Formerly of the Franklin and National Houses, Portsmouth, N. H.

A CARD.

THE SUBSCRIBER takes this method of informing the public that he has purchased the Steamer JAMES SAMPSON, and will continue to run her as formerly between Portsmouth and Kittery. This boat was built in 1873, and is constructed of the best material; has double engines and is first class in all her appointments. It will be my aim to merit the public confidence, and I assure them that the boat will be in charge of reliable and competent men. Thanking the public for their generous support in making this a permanent institution, I shall as heretofore run the JAMES SAMPSON on stated times, and will inform the public of any change.

tfy25 A. STEVENSON.

STEAMER JAMES SAMPSON.

KITTERY & PORTSMOUTH.

TIME TABLE.

From Navy Yard Bridge.		From Navy Yard Landing.	
Leave Kittery at	6:25 A.M	*Leave Portsm'th at*	6:45 A.M
" "	7:15	" "	7:30
" "	8:00	" "	8:30
" "	9:45	" "	11:35
" "	11:50	" "	12:45 P.M
" "	2:00 P.M.	" "	3:00
" "	3:30	" "	4:30
" "	4:30	" "	5:00
" "	5:50	" "	6:25

Evening Trips, Tuesday and Thursday, leaving Kittery at 7:15; leaving Portsmouth at 9:00.

Saturday Evenings, leave Kittery at 7:15 and 8:45; leave Portsmouth at 8:30 and 9:00.

Special arrangements can be made for other evenings.

Fare Five Cents Each Way.

Freight taken at reasonable rates. Orders executed with despatch.

A. STEVENSON, Proprietor.

New Room Papers

I HAVE JUST RECEIVED

A Large, New and Carefully Selected Stock

—OF—

Room Papers,

Curtains,

Fixtures, &c.,

—AT—

NO. 1 CONGRESS BLOCK,

to the merits of which I respectfully call attention.

My Stock includes all grades of paper,

Brown Blanks,

White Blanks,

Satin, Mica and Bronze.

Curtains from 25 cents up.

THE BEST SPRING ROLLER IN THE MARKET,

And a complete line of

Picture Cord, Hooks, Tassels, etc., etc.

I am offering these goods at prices sure to suit the times. Call and examine.

W. G. MYERS,

No. 1 Congress Block.

Hanging of Papers and Curtains attended to if desired.

SPECIAL NOTICE!!

Owing to a reduction in freight from the Mills, and buying strictly for cash I am enabled to sell choice grades of

ST. LOUIS FLOUR

For cash and to *consumers only*, at

$6.25 to $6.40 per Barrel !

Patent Flours 50 cents per Barrel less than usual prices!

Every lot of Flour sold guaranteed to give satisfaction.

I mean just what this notice states!

W. A. PLAISTED,

Nos. 125 and 127 Market Street.

DON'T GO TO BOSTON

—TO PURCHASE—

CARPETS or DRY GOODS

When you can purchase as cheap at Home.

AYERS & LOCKE

—INTEND TO OFFER—

Extra Inducements

—TO PURCHASERS OF—

CARPETS! CARPETS!!

THEY HAVE PURCHASED THEIR

New Stock of Carpets,

Making the largest Stock of CARPETS this side of Boston.

FULL LINE

Tapestry Brussels Carpets,

As good patterns as the higher priced goods, Only 75 cents; last year's price $1.

FINE LINE

Tapestry Brussels,

87½ cents; last year's price $1.25.

FINE LINE

Roxbury Tapestries,

$1.00.

Among them many private patterns which can not be obtained elsewhere.

FINE LINE

INGRAIN CARPETS, 50cts.

25 pieces Lowell Supers, very cheap.

40 pieces Lowell Extra Supers, very cheap.

Fine Line Lowell Three-Ply Carpet, only $1.00.

FULL LINE

FIVE-FRAME BODY BRUSSELS

Oil Cloths, 25 Cents and Upwards.

Tapestry Stair Carpets,
Palatine Stair Carpets,
Hemp Carpets,
Straw Mattings,
Mats, Druggets,
Hassocks, &c., &c.

In fact everything that should be found in a First-Class Carpet Stock. Also

WINDOW SHADES, FIXTURES, TASSELS, &c.

THE BEST STOCK OF GENERAL

DRY GOODS !

Within 50 miles of Boston.

Special Prices in Domestics.

Linen Damasks in Barnsley and Loom.

Sixty White Toilet Quilts,

at $1.00, worth $1.50.

The Best Double Busk Corset the Market affords,

For 50 Cents per Pair!

Finest Stock of Hamburgs,

Torchon Laces,

Black French Laces,

Worsted, Fringes, Kid Gloves,

Buttons, Ruchings,

&c., &c., at lowest prices.

Ladies' Silk-Clocked Balbriggan Hose, 25c.

In fact, everything in Small Wares

AYERS & LOCKE,

Market Street.

THE LATEST STYLES

—IN—

ROOM PAPERS

—AND—

WINDOW SHADES

Are now opening at

M. Goodrich's Book-Store.

☞ Curtains hung with neatness and despatch.

Hacking! Hacking!

THE SUBSCRIBER having procured a HACK, will on and after Wednesday, April 23d, be ready to attend all calls for Hacking, promptly and at reasonable rates.

SAMUEL K. BATCHELDER.

☞ ORDER SLATE will be left at William R. Preston's drug store.

CORSETS! CORSETS! CORSETS

Ladies do not purchase until you have seen our NEW STOCK. If you are troubled in breaking the bones over the hips call for our A. D. C.

SOMETHING NEW.

Prices, Styles and Quality

CAN'T BE BEAT.

Kid Gloves! Kid Gloves

SPRING SHADES,

(2 & 3 Buttons.)

A better GLOVE for the money has never been sold in the City.

MORRIS C. FOYE

23 MARKET STREET.

1879 Opening Season! 1879

—ON—

WEDNESDAY, APRIL 16th

WE SHALL OPEN

A NEW AND FINE STOCK

—OF—

MILLINERY GOODS

And Novelties in Latest Styles.

A Nice Assortment of

Pattern Hats and Bonnets

Our facilities for receiving the newest and most desirable goods from New York and Boston houses are unsurpassed, and we feel confident of pleasing all who may favor us with a call.

☞ Particular attention given to making old styles into new.

J. M. TEBBETTS,

14 Market Street.

OLD STAND! NEW GOODS

Look at This!

Spring & Summer Clothing

CHEAPER THAN EVER!

Business Suits	from	$5 to $15
Fine Dress Suits	"	$15 to $25
Boys' Suits	"	$2 to $12
Flannel Suits	"	$7.50 to $14
Light Weight Overcoats	from	$7 to $15

Also, a Good Assortment of

Cassimeres, Suitings, Worsteds, &c.

FURNISHING GOODS OF ALL SORTS, CHEAP

CUTTING well and promptly done.

☞ A Lot of odd COATS and PANTS at your own price!

C. E. MYERS & CO.

No. 2 BOW STREET.

Notice.

THE undersigned gives notice that he has been appointed Administrator of the Estate of the late Dr. ADAMS FERRY. All persons indebted to said Estate are requested to settle by July 1st, and all accounts remaining unsettled on that date will be put into the hands of an attorney for collection. Those having bills against the Estate are requested to present them for adjustment.

JOHN S. PERRY.

d8w1

WINES!! WINES!!

25 CASES CLARET,

5 PIPES DUFF GORDON SHERRY

AND OPORTO PORT WINE

—FOR SALE BY—

H. F. GERRISH.

THERMOMETERS

ARE SELLING

CHEAP

—AT—

SWEETSER'S.

Fresh Succotash Corn ! !

BEANS, ASPARAGUS, CELERY.

—FOR SALE BY—

H. F. GERRISH.

JAMES M. LOCKE,

House Painter,

NO. 30 UNION STREET.

tmay12

FOOTE & FRENCH,

BANKERS,

And members of the New York and Boston U. S. Four per cent. Bond Syndicate,

OFFER FOR SALE

U. S. Fours, Coupon and registered, of all denominations.

Prices will conform to New York market prices of the day, when lower than Syndicate prices.

We offer for sale every description of GOVERNMENT BONDS.

BANK TRADES in Washington solicited.

CALLED BONDS cashed and exchanged.

No. 7 Congress St. & 2 Congress Square,

BOSTON, MASS. eod1y35

Post Offices.

POST-OFFICE RULES.

MAILS CLOSE.

	A. M.		P. M.	
Boston, South and West,	8 10	3 2	3 30	4 30 *6 30
Boston Way,	10 25	3 20		
Portland,	9 35		4 30	6 30
East (beyond Portland),	9 35			6 30
Biddeford, Saco and Way	9 35		4 30	
Great Falls,	9 35		4 30	
Great Falls & Conway R. R.	9 35			
Concord and North,	7 40		4 30	
Concord Way,			4 30	
Boston & Maine R. R.	7 40		4 30	
Dover,	7 40	9 35	4 30	

*Arrives in Boston next morning.

MAILS ARRIVE.

	A. M.	P. M.
Boston, South and West,	4 30 10 05	5 50
Boston Way,	10 05	5 30
Portland and East,	11 20	3 20
Great Falls & Conway R. R.	11 20	
Concord and North,	10 20	6 30
Dover,	10 20	5 30

Letters for the night mails [and no others] east or west may be deposited in the box at the Eastern depot, every day except Sundays.

E. G. PEIRCE, JR., P. M.

AROUND HOME.

The Eliza Weathersby Comic Opera Company will appear at Music hall May 26th.

Appleton Tredick has been elected first lieutenant of the Heavy Artillery, *vice* Ira C. Seymour, resigned.

The Gloucester, Mass., *Bulletin* says the boat Venus, of that port, measuring 8.30 tons, has been sold to parties in this city.

The National Mechanics & Traders' bank of this city will pay a dividend of three and a half per cent on the 15th inst.

Myrtle Lodge, No. 19, Knights of Pythias, was organized at Kennebunk on Monday evening of this week, with twenty-nine charter members.

Tableaux, representing Scott, will be given by the Eclectic club at Miss Morgan's Seminary on Friday evening, May 9th, beginning at eight o'clock. Tickets, 35 cents, may be obtained at the door.

A meeting of the Grand Army and citizens' committees on Memorial day evening exercises will be held at the common council room at 3:30 o'clock this (Thursday) afternoon, for the purpose of arranging the programme.

George Anderson was before the police court on Wednesday, charged with having been drunk, which charge was sustained by the evidence, and Anderson was sent to the city farm for thirty days, costs being taxed at $6.90.

Many Boston friends of Miss Norah Bartlett, the young and gifted Portsmouth debutante, are anxious to have her repeat her assumption of Julia, in "The Hunchback," in this city, and negotiations are pending by which they may be gratified.—*Boston Transcript.*

Duprez & Benedicts' Minstrels, with two sets of "end men," two bone players, two tambourinists, a fine vocal quintette and other attractions, will give an entertainment at Music hall this evening; programme new throughout. See advertisement.

The sprinkling carts commenced business on Wednesday of this week, to the marked gratification of everybody who had occasion to go out of doors or to open a window. For two days previous the people of Portsmouth had breathed a compound composed in about equal parts of air, dust and small rocks.

About midnight on Tuesday, the 6th inst., a marine walked overboard from the navy yard landing at the foot of Daniel street, having previously been fooling around some stronger fluid than water. Officers White and Nowell, who were near, went to his rescue and fished him out, minus his cap and plus a bucket of salt water.

"Next door neighbors" was played at Music hall on Wednesday evening to a very small audience, by Mr. Charles H. Thayer and his dramatic company, and was favorably received. There are many comically absurd "situations" in the piece, and a good deal of fun. Mr. Thayer has the most to do, and of course does it well; and the support is generally very good. The spectators certainly had fifty cents' worth of amusement apiece, and the entertainment deserved a much more liberal patronage. The play is in every way superior to "Baby."

The dedication of the Mission room, at the corner of Market and Bow streets, took place on Tuesday evening of this week, the apartment being filled with people. Rev. James DeNormandie gave an invocation, and remarks were made by Rev. Messrs. Owen, DeNormandie, Pitblado, Grant and White, and Messrs. Stephen W. Clarke, John S. Rand, Charles E. Myers and W. A. Loyne. The dedicatory prayer was made by Rev. Dr. Alden. The exercises, which were quite interesting, were interspersed with singing.

The Portland *Press* of the 7th inst. says: "Mr. Lewis Charleton, for many years a slave, will lecture on the 'Tortures of slavery' at Arcana hall to-night. Mr. Charleton is endeavoring to raise funds to build a church and school at Westminster, Md." This gentleman, we judge from the similarity of name and mission, is the individual who victimized a number of Portsmouth people to the tune of a few dollars each some two or three months ago, and who has been repeatedly posted as an imposter and beat by the religious people of Westminster, Maryland.

The annual examination of the State normal school took place on the 7th inst. By special request, Rev. Dr. Spalding of Dover in the evening delivered an address upon "The idea and accessity of normal school training."

Mr. John Bruce, of Dover, and his wife, retired to rest on Monday evening of this week, both apparently in their usual good health. When Mr. Bruce awoke, Tuesday morning, he found his wife dead by his side, she having expired during the night from paralysis of the heart. Her age was about sixty-three years.

The president-elect of the Manchester reform club is a son of the late Hon. David Murray, of Newmarket. He was ordained in Kensington in 1867, and has been settled in Kensington, Newburyport, Walpole, and North Hampton. His record as a soldier, a clergyman, a temperance worker, and a citizen, entitles him to the confidence of the public.

Dr. Charles W. Hackett, who recovered a verdict of nearly $40,000 from the Eastern railroad on account of injuries received on a train in Massachusetts, has consented to accept $30,000, the limit set by the court, so the verdict will stand. If the corporation decides to further contest the case, it can be carried to the United States supreme court on law questions which were reserved.

We publish by request the following extract from the general statutes of New Hampshire: "The selectmen of every town shall abate a sum not exceeding $3, from the tax of any inhabitant who shall construct, and during the year keep in repair, a watering-trough, well supplied with water, sufficiently elevated and easily accessible for horses and carriages, if said selectmen shall deem the same necessary for the convenience of travellers." This seems a sensible law, well qualified to induce the maintance of proper drinking facilities for dumb animals; but why the watering troughs should be "accessible for carriages" is a mystery.

The New England Reform Club Convention, representing all the reform clubs of New England, has combined with the National Christian Temperance Campmeeting Association to hold a great mass temperance meeting at Old Orchard, Me., commencing August 13th and continuing ten days; some of the leading speakers on temperance in the country have already been engaged, and the friends of temperance expect it to be the grandest in numbers and influence ever held in the Union. Several of the New England governors have signified their purpose of participating in the meeting, which will be under the management of a joint committee selected from each of the above-named organizations.

SUPREME COURT.

WEDNESDAY, May 7; *Allen, J.*

The court was occupied during the day in the final call of the docket, and in the afternoon adjourned without day.

CIRCUIT COURT.

The United States Circuit Court for the district of New Hampshire begins its May term in this city to-day. Judge Lowell, the District Judge, is detained in the trial of a case in the Maine district, and is not expected to reach here before Monday. His Honor Judge Clark will open the court this morning, and preside. The jurors have been summoned to appear this morning. The newly appointed District Attorney, Hon. Ossian Ray, will commence his official labors after the grand jury shall have been empanelled.

NAVY YARD ITEMS.

Capt. D. B. Harmony is detached from the command of the U. S. S. Plymouth. Lieutenant-Commander F. A. Cook, Lieutenant C. H. Stockton and Masters S. L. Graham and Boynton Leach are detached from the Plymouth, and placed on waiting orders.

Orders have been received at the navy yard to put the U. S. S. Plymouth out of commission. The crew will strip the ship, and the spars, rigging and boats will be taken to the yard in the tug Leyden.

Lieutenant William H. Turner is appointed to the command of the Leyden.

BOARD OF INSTRUCTION.

At the regular meeting on Wednesday evening, May 7th:

The chairman stated that the sum voted as the appropriation for schools by the common council was in excess of the requirements. It was voted that the secretary be directed to appear before the common council and explain as to the sum needed.

A petition from parents of children attending the Jones grammar school for but one session daily, was referred to a committee consisting of the chairmen of the several district committees, with the request to allow the petitioners a public hearing if desired.

A motion was made to reconsider; discussion ensued, but the motion failed. The committee were directed to report at a meeting to be held in two weeks, when a meeting by an adjournment of this meeting will be held.

The committee from district No. 3 reported that Miss Nellie Ham had been selected to fill the vacancy in the 6th division of the Haven school.

Miss Katie Green's resignation as a teacher was accepted. The subject of appointing a teacher to this vacancy was recommitted to the district committee, with power to fill the vacancy.

Report of committee on teachers' meeting, postponing consideration of the subject, was adopted. Adjourned for two weeks.

NEW PORTSMOUTH DIRECTORY.

We notice that the time has again arrived for a new city directory, owing to the numerous changes that have occurred during the past two years. Greenough & Co., the old publishers, will issue it as usual, and no labor or expense will be spared to make it as near perfect as possible in such a work. A new map of the city will be engraved, taking in all corrections; and the work will be a welcome visitor to every business firm and resident of Portsmouth.

MARINE CHRONICLE.

Bque Quickstep, Chase, sld from Hong Kong for Saigon March 26th to load for Manila at 20c per pical, 35 lay 4days.

Bque Antioch, Hemenway, sld from New York 5th for Anjier.

Sch G W Raitt, Coleman, hence arr at Boston 6th.

Schs D K Haun, Freeman, and Satellite, Adderton, from this port, and Wingaersheek, Donnell, from Newburyport, arr at Boston 7th.

MUSIC HALL - - - - ONE NIGHT ONLY.

THURSDAY EVENING, MAY 8th.

G. H. DUPREZ, Manager. *The Favorites of the World*, still on the march of triumph. Second appearance in this city this season of the celebrated

Duprez & Benedict's

FAMOUS GIGANTIC MINSTRELS, of twenty-eight years' experience. A Monster Corps of Artists. A list of our most prominent favorites:

Tom Warfield,	Frank Carlton,
Frank Dumont,	James T. Gulick,
Joseph Fox,	William Ward,
D. J. Warren,	Ferd. Heinrich,
Chas. H. Duprez,	J. G. Rhodes,
Harry Pierson.	R. J. Fenlon.
Eight. Unrivalled Comedians.	Eight.

Introducing an entertainment of Great Variety, Originality and Real Merit. The great feature of Two Sets of End Men! Two Bone-players and Two Tambourinists! A Brilliant Vocal Quintette! A Full Solo Minstrel Orchestra! And a large Uniform Brass Band. The above carefully selected talent, forming in all its departments a strong, well organized Great Triple Comp ete Troupe, introducing an entirely new programme!

☞ *TICKETS only 25 cents; Reserved Seats 35 cents;* now on sale at Preston's Drug Store.

CORN AND LAUNDRY

STARCH! STARCH!

We have just received one ton of CORN and LAUNDRY STARCH from the celebrated Factories of

T. KINGSFORD & SON

— OR WHAT IS KNOWN AS —

OSWEGO STARCH

— AND FROM —

WILLIAM DURYEA,

— OR WHAT IS KNOWN AS —

Duryea's Glen Cove Starch

Which we offer at the following prices:

6-lb. Boxes, Sliding Covers, 58c.,
4-lb. Paper Boxes, - - - - - 38c.,
Corn Starch, 1-lb. Packages, 10c.

The above prices are for the *best* goods these houses turn out, and are not excelled for purity and fineness of quality by any manufactured.

OLIVE OIL!

10 Cases Fresh Olive Oil.

— FOR SALE BY —

BUTLER & LAIGHTON,

No. 1 Market Square.

Board Wanted

FOR GENTLEMAN and WIFE. Private family preferred. Reference exchanged. Address Lock Box 473, P. O. *1t

—"When is a man a coward?" asked a teacher. "When he runs away from a cow," answered a pupil.

—"It is only a spring opening, ma," exclaimed that awful boy, as he exhibited his torn trousers after a leap over a picket fence.

—The comedy of "Our Boys" has been played 1350 times consecutively at a London theatre, and will soon be followed by "Our Girls." It is different in this country. Here our girls are followed by our boys. But perhaps it is leap year in England.—*Norristown Herald.*

—The camel presents a very interesting phenomenon in his well-known humps. These protuberances consist really of reserve stores of fat, which the camel uses not only for keeping up the action of his heart and lungs, but also for producing locomotion in his frequent enforced fasts among the deserts of Arabia or India. The humps dwindle away as he marches, in a manner exactly similar to that of the bear's fat during his hibernation, only, of course, much more rapidly, as they have so much more work to perform. It may appear strange that the small amount of food we eat should suffice to carry our large and bulky bodies through all the varied movements of the day. But this difficulty disappears at once when we recollect how large an amount of energy can be laid by dormant in a very small piece of matter.

Stimulate the Sluggish Kidneys.

In addition to its tonic and cathartic properties, Hostetter's Stomach Bitters exercises a beneficial influence upon the kidneys and bladder, when they are inactive, by stimulating them to renewed exertion, thus reopening, as it were, a sluice for the escape of impurities whose regular channel of exit is the organs of urination. Among these are certain abnormal and inflammatory elements, productive of irreparable injury to the system if not entirely expelled. The kidneys and bladder themselves are also benefitted by this stimulus, as their inactivity is usually a preliminary to their disease and disorganization. They also experience, in common with other portions of the system, the potent invigorative effect of the Bitters, which further more correct disordered conditions of the stomach, bowels and liver.

Don't Dry Up your cough, but cure it root and branch by using Dr. A. J. Flagg's Cough and Lung Syrup.

Elevated Railroads, Lines of Stages, Places of Amusement, Depots and Steamers—all these radiate from, or are situated in, the immediate neighborhood of the Grand Central Hotel, on Broadway, New York, which is now kept on both plans, the American $2.50 or $3.00, and the European plan $1.00 per day, and upwards. An elegant Restaurant, at moderate prices, is conducted by the Grand Central.

Peace and Goodwill can only be felt when you are well. Don't get sick when you can cure that slight cold by using Dr. A. J. Flagg's Cough and Lung Syrup.

BUY IT IN BULK. We refer to the bay rum sold by C. B. Barrett & Co., 45 Market Street.

Ere 'tis too late and that cough has become galloping consumption, cleanse your lungs by using Dr. A. J. Flagg's Cough and Lung Syrup.

Free of charge—*Sample* bottle of *Adamson's Cough Balsam* at all drug stores. Owing to its perfect harmony in combination it is the very best mixture for the speedy cure and relief of croup, colds, throat or lung diseases. Large bottles 25 cents.

Why Cough Nights? You can stop it with Dr. A. J. Flagg's Cough and Lung Syrup.

A CARD.

To all who are suffering from the errors and indiscretions of youth, nervous weakness, early decay, loss of manhood, &c., I will send a recipe that will cure you, FREE OF CHARGE. This great remedy was discovered by a missionary in South America. Send a self-addressed envelope to the REV. JOSEPH T. INMAN, *Station D., New York City.* cod&wtnov78

JUST RECEIVED!

A Lot of Alden Evaporated Apples, 16c. a lb.

JAMES R. YEATON & CO., 6 CONGRESS ST.

STATE OF NEW HAMPSHIRE,

OFFICE OF THE

STATE TREASURER.

CONCORD, May 10, 1879.

IN accordance with the provisions of an act of the Legislature, approved August 9th, 1878, the undersigned will receive sealed proposals, until 12 o'clock, noon, June 17th, prox., for three hundred thousand dollars ($300,000.00) New Hampshire five per cent. bonds, as follows:

$100,000 maturing July 1, 1888.
$100,000 " " " 1, 1890.
$100,000 " " " 1, 1891.

The above bonds form a part of a loan of $500,000, authorized for the purpose of refunding a portion of the State debt.

The bonds will be issued in pieces of $100; dated July 1, 1879; interest payable semi-annually [Jan. and July] at the National Bank of the Commonwealth, of Boston. Bids will be received for the whole or any part of the above bonds; the State reserving the right to reject any or all bids.

The bonds will be ready for delivery, and payment must be made June 30th.

Bids should be securely sealed and addressed to

SOLON A. CARTER,
State Treasurer, Concord, N. H.

[Plainly marked] Proposal for State Loan, issue of 1879.

Bonds registered if desired.

SOLON A. CARTER,
may10eodtjel5 State Treasurer.

PATENTS

Secured in this country and abroad on most favorable terms; Trade marks and Labels registered; Interferences, Infringement suits, etc.

Address, for further information,

CHARLES B. TILDEN,
[late Principal Examiner U. S. Patent Office,]
Reference: 28 School Street,
HON. P. C. CHENEY, Boston, Mass.
Ex-Gov. N. H.
HON. R. E. VANCE,
Chairman com. on Patents,
U. S. House of Rep.

CORNS! CORNS!

Dr. A. C. Pollock,

Of Portland, (graduate of Aberdeen, Scotland,) over 20 years' practice, will be

At the Commercial House,

Vaughan St., Portsmouth,

From May 1st to May 10th, inclusive,

For the treatment of CORNS, BUNIONS, INGROWING NAILS and all diseases of the feet, without pain or blood. *Examination free to all.*

OFFICE HOURS—7 to 10 and 3 to 6.

☞ Parties waited upon at their homes outside of office hours, *without extra charge.*

HOT BREAD.

PENNY ROLLS and PENNY BISCUIT, *hot* every morning, from my Bread Cart.

J. W. SOWERSBY.

ROYAL

BAKING POWDER

Absolutely pure—made from Grape Cream of Tartar, imported exclusively for this Powder from the Wine district of France. Always uniform and wholesome. Sold only in cans by all grocers. A pound can mailed to any address, postage paid, on receipt of 60 cents. ROYAL BAKING POWDER CO., 171 Duane St., New York. Most cheap powders contain alum; dangerous to health; avoid them, especially when offered loose or in bulk.

A CONUNDRUM.

When Will Winter End, and Spring Begin?

Could it be answered, I would invite all the Ladies of Portsmouth and vicinity, and *you* especially, kind reader, to visit my

MILLINERY PARLORS,

At some set time and inspect the

Elegant New Stock,

Just received from the leading importers of New York, but as I cannot "name the day" please come at any time.

I Have Over Twenty New Spring Styles

LADIES' AND MISSES'

Hats and Bonnets

BEAUTIFUL RIBBONS,
ELEGANT ORNAMENTS,
PARISIAN FLOWERS.

New Shades Silks, Satins and Trimming Novelties, suitable for Sisters, and for Cousins, and for Aunts.

MYRA F. BICKFORD,

No. 69 Congress Street.

NEW STOCK

— OF —

SPRING AND SUMMER GOODS!!

J. E. HAM & CO.

Have Removed to No. 11 Congress Street,

Next door to N. K. Walker & Son,

— WITH A —

Large Stock of Spring Suitings

— ALSO —

Cassimeres, Doeskins, Cloths and Worsted For Dress Suits.

Embracing all varieties of fine Plain and Fancy Patterns to suit every taste.

Garments Made to Order

With a guarantee to give satisfaction.

GENTS' FURNISHING GOODS:

Drawers, Shirts, Bosoms, Collars, Kid Gloves, etc., etc.

11 CONGRESS ST.

Gentlemen's Clothing

THE LATEST STYLES

FOR SPRING AND SUMMER!

Just Received.

Suits of Fashionable All-Wool Goods

Made to order from $17.00 upwards.

Pants from $4.50 upw'ds.

If you have your own Cloth I will cut, make and trim a suit from $10 upwards.

CUTTING done at reduced prices.

JOHN MALSBENDEN,

No. 27 Fleet Street.

TRY W. G. MYERS'

25ct. PAPETERIE.

NEW YORK SHOPPING.

LAMAR PURCHASING AGENCY!

ESTABLISHED! RELIABLE

Everything bought with taste and discretion. New York Fashion Correspondent of this paper connected with agency. Best city references. Send for circular with prices. Address

MRS. ELLEN LAMAR,
871 Broadway, New York City.

Notice.

THE person who left a BUNCH OF KEYS at the counter of the Rockingham Bank on Saturday last can have them by calling at the Bank.

Real Estate.

Desk Room

TO LET in one of the pleasantest offices in the city. Enquire at CHRONICLE Office.

To Let.

STORE No. 27 MARKET STREET, now occupied by J. E. HAM & CO. Possession given April 1st. w&sif Apply to J. R. MAY.

For Sale.

HOUSE and LOT No. 82 WATER STREET. *2ms Apply to W. H. PRESTON.

For Rent.

HALF-HOUSE ON MELCHER STREET, near Pleasant, containing seven rooms, with water in house. Rent low to a good tenant. tf Apply at 34 Pleasant Street.

For Sale.

I WISH to sell my place, two miles from the City Rooms in Portsmouth, for one-half what I was offered for it five years ago, when I had family. It is a pleasant, healthy, quiet place.

WM. S. WILLE

Farming Land and Building Lots for Sale.

THREE Large Fields on Jones Avenue, and Building Lots on Islington Street.

Apply to SAMUEL H. HALL.

Very Desirable Residence

FOR SALE CHEAP!

A TWO-STORY DWELLING HOUSE, with ell roof, with a large lot, fine garden and good variety of Fruit Trees. It is a new, modern house, situate No. 136 Islington street; will be sold cheap.

MORSE & ILSLEY, Real Estate Brokers.

THE

SPRING STYLES

— OF —

SILK & FELT HATS

NOW READY

— AT —

Walker's, 13 Congress St.

REVOLUTION IN WASHING!!

The Mothers' Favorite Washing Crystal

Is the name of a new Washing Compound, which N. F. MATHES & CO. are Sole Agents for in this city and its vicinity. We promise that it will do away with the toil and drudgery of

WASHING-DAY

without any injury to the fabric or hands; and that consumers may test it for themselves, we are putting samples in every house in the city and suburbs. This is an expensive way of advertising, but it shows that we have faith in the article.

It is put up in one-pound packages.

Price 15 cts. per Pound.

N. F. MATHES & CO.,

48 MARKET STREET.

ARRIVAL OF OYSTERS

W. FREEMAN

Has just received per Schooner "Ida R. Freeman" from Cornfield, Va., a Cargo of Oysters of extra large size, which will be sold

At Wholesale and Retail

— AT —

NOS. 26 & 28 CONGRESS ST.

NOTICE.

NOTICE is hereby given that I have this day given to my son, FREDERICK P. WILSON, his time to trade and act for himself and shall hereafter claim none of his earnings and pay no debts of his contracting.

SARAH E. WILSON.

Portsmouth, April 9th, 1879.

FRED P. WILSON, having succeeded the late ISAIAH WILSON in the Hardware Business at No. 27 Congress Street, hopes by strict attention to business to merit the patronage of all past customers, and a fair proportion of such as are seeking a place to deal where no pains will be spared to please.

FRED P. WILSON,

DEALER IN

Hardware, Paints, Oils,

CUTLERY, ETC.

All the specialties usually found at first-class establishments.

☞ SOLE AGENT for Portsmouth and vicinity for *Jewett's Warranted Pure White Lead.*

Job Lot of Corsets

IN ODD SIZES,

25 CENTS!

— AT THE —

NICK-NACK STORE!

Double Busk Corsets

50c., 75c., and $1.00!

The best quality that can be obtained for the price.

LEWIS E. STAPLES,

NICK-NACK STORE,

5 MARKET ST.,

PORTSMOUTH.

ICE.

THE SUBSCRIBER having on hand about 500 tons is prepared to supply families and stores with the best quality of ICE on the most reasonable terms; all orders left with the subscriber at No. 40 SOUTH STREET will be attended to. Ice can be had at the Ice House at any hour, either day or night. L. M. PERKINS.

Also for sale 200 loads Garden Loam, and a quantity of Gravel. tjel

A Monster Ferry Boat.

The Central Pacific Railroad Company is building at Oakland, Cal., a ferry-boat which will be when completed the largest in the world. It is intended for conveying trains across Carquinez Straits, will be 425 feet in length on deck, 116 feet in width and 18 feet deep in the hold. She will be provided with four tracks, running her entire length, of capacity sufficient for 48 freight cars or 24 passenger cars. The deck will be so supported as to be wonderfully strong and durable. About 1,500,000 feet of lumber will be used in building the boat. The boilers, engines, etc., are to be of the best construction and material. Otis steel will be used in the boilers. The steering apparatus, as well as the capstans, will be worked by steam, and the total weight of the machinery will be some 500 tons. As estimated, the cost of the monster, including the engines, will be upwards of $350,000.

The Physical Paradox.

It has been said that "the blood is the source of life." It is as truly the source of disease and death. No life, that is to say, no healthy tissue can be generated from impure blood, no organ of the body can normally perform its functions when supplied with impure blood. The fluid that should carry life and health to every part, carries only weakness and disease. Blood is the source of life, only when it is *pure*. If it has become diseased, it must be cleansed by proper medication, else every pulsation of the human heart sends a wave of disease through the system. To cleanse the blood of all impurities use Dr. Pierce's Golden Medical Discovery and Pleasant Purgative Pellets, the most effectual alterative, tonic, and cathartic remedies yet discovered. *They are especially efficient in scrofulous disease.*

—It requires a veteran sailor to successfully navigate a hardship.

TATED MEETINGS.

CITY GOVERNMENT.

In City Building, Market Square.

BOARD OF MAYOR, AND ALDERMEN—Thursday evenings.

COMMON COUNCIL—Thursday evenings.

BOARD OF OVERSEERS OF POOR—Tuesday evenings.

BOARD OF INSTRUCTION—First Wednesday in each Month.

BOARD OF ENGINEERS—Tuesday next following the first Monday in each Month.

MASONIC.

In Masonic Hall, Congress Block.

ST. JOHN'S LODGE, No. 1—First Wednesday of each Month.

ST. ANDREW'S LODGE, No. 56—Second Monday of each Month.

WASHINGTON CHAPTER, No. 3, R. A. M.—Fourth Tuesday of each Month.

DAVENPORT COUNCIL, No. 5, R. and S. M.—Third Thursday of March, June, September and December.

DEWITT CLINTON COMMANDERY, KNIGHTS TEMPLAR—Third Monday of each Month.

INEFFABLE GRAND LODGE OF PERFECTION—Third Tuesday in January, April, July and October, (annual meeting 5d of Hebrew month Adar.)

ROCKINGHAM MEDICAL RELIEF ASSOCIATION—Annual Meeting first Friday in January.

I. O. O. F.

At Odd Fellows' Hall, Daniel Street.

LODGES.

PISCATAQUA, No. 6, meets Monday evenings at 7½ o'clock.
Geo. A. Perkins, N. G.; Wm. W. Cotton, R. S.

UNION REBECCA DEGREE, Lodge No. 3, First and Third Tuesday in each Month, at 7½ o'clock.
Ann L. White, N. G.; A. S. Holbrook, R.S.

OSGOOD, No. 46, Thursday evenings at 7½ o'clock, at Pythian Hall. W.C. Robinson, N. G.; Edward T. Morrison, R. S.; C. Dwight Hanscom, P. S.

NEW HAMPSHIRE, No. 17, Wednesday evenings at 7½ o'clock, at Pythian hall.
Charles Locke, N. G.; Thornton Betton, R. S.; Moses H. Tilton, P. S.

ENCAMPMENTS.

STRAWBERRY BANK, No. 5, Second and Fourth Fridays of each Month.
William H. Lovell, C. P.; James A. Rugg, S.

MOUNT SINAI, No. 13, First and Third Fridays in each Month.
Job Woodsum, C. P.; James L. Parker, S.

MUTUAL RELIEF ASSOCIATION

OF ROCKINGHAM COUNTY, Second Tuesday of January and December.
Edmund M. Brown, Pres.; W. W. Cotton, Sec.

PORTSMOUTH ODD FELLOWS MUTUAL RELIEF ASSOCIATION—Annual Meeting fourth Tuesday evening of January.
William W. Cotton, Pres.; R. G. Archibald, Sec.

TEMPERANCE MUTUAL RELIEF ASSOCIATION, at Mercantile Hall, Fri. at and Third Wednesday evenings of each month.
S. W. Clarke, Pres.; Otis F. Philbrick, Sec.

OTHER ORGANIZATIONS.

At Grange Hall, No. 5 Congress Street.

WOMAN'S TEMPERANCE LEAGUE—Each Thursday afternoon from three to four o'clock.

PHILHARMONIC SOCIETY—Tuesday evenings 7:30 o'clock.

OLD OAKEN BUCKET DIVISION, NO. 2, S. OF T.—Each Monday evening at Hall corner of Ladd and Market Streets.

ALPHA COUNCIL, No. 63, ROYAL ARCANUM—First and Third Tuesday evenings of each month, at Hall No. 24½ Market Street.
O. M. Knight, Regent; Jos. S. Pfeiffer, Sec.

PORTSMOUTH COMMANDERY, No. 47, United Order of the Golden Cross—Thursday evening, at Hall 24½ Market Street. S. W. Clark, Noble Commander; C. H. Marston, Keeper of Records.

PORTSMOUTH WORKINGMEN'S INSTITUTE AND READING ROOMS, corner of Cornwall and McDonough streets. Organized August 23, 1877. Open week days from 10 A. M. to 10 P. M.; Sundays 2 A. M. to 9 P. M. Regular business meetings third Thursday evening of each month.
C. A. Holbrook, Pres.; James Palmer, S. & T.

PORTSMOUTH MECHANICS ASSOCIATION—Open to membership of all reputable Mechanics and Manufacturers. Rooms in Mechanics' Block, corner Congress and Fleet streets. Reading Room free to members and strangers visiting the city. Quarterly Meetings the first Tuesday evenings in November, February, May and August. Election of officers at November meeting.

STORER ENCAMPMENT, POST NO. ONE, G. A. R., Fourth Wednesday of each Month in Franklin Upper Hall; James E. Morrison, Commander.

BAND OF HOPE—Every Saturday afternoon at three o'clock, at Faith Home. S. W. Cole, Musical Director.

DAMON LODGE, NO. 9, KNIGHTS OF PYTHIAS, at Pythian Hall, corner Market and Daniel streets, Tuesday evening of each week.

SAGAMORE LODGE, NO. 258, KNIGHTS OF HONOR, at Hall No. 24½ Market street, Second and Fourth Monday evenings of the Month.
G. H. Marston, Dictator; C. B. Mason, Rep.

NEWICHEWANNOCK TRIBE, NO. 4, IMPROVED ORDER OF RED MEN—Each Friday evening at Rechabite Hall, No. 36 Market street.

ROCKINGHAM LODGE, NO. 87, I. O. GOOD TEMPLARS—Each Thursday evening at Mercantile Hall.

PORTSMOUTH FIREMEN'S MUTUAL RELIEF ASSOCIATION—Second Wednesday January April, July and October

FIRE COMPANIES—At their respective Engine Houses on the First Monday of each Month

Business Cards.

A. PEARSON,
In at his Room, No. 5 Congress Street,
To Give Instruction in Music,
From 10 o'clock to 12,
TUESDAYS, THURSDAYS, and SATURDAYS.

JAMES M. CARR, Agent,
DEALER IN
BOOTS & SHOES.
No. 34 Market Street,
Formerly HILL & CARR.
Where a Large Stock of Good Boots and Shoes, Leather and Findings may be found *at the Lowest Prices.*
☞ All kinds of Boots or Shoes made to measure, and Repairing done as usual.

MORSE & ILSLEY,
AUCTIONEERS,
Money, Real Estate and Mortgage Brokers,
INSURANCE and HOUSE AGENTS,
No. 13 Pleasant Street, Exchange Buildings.

STEPHEN D. SCRIGGINS,
HAS REMOVED His
PAINT SHOP
FROM No. 15 FLEET ST., to No. 9 VAUGHAN STREET, opposite the Commercial House, and invites larger and better accommodation for
CARRIAGE WORK,
Would solicit a continuance of public patronage.

DENNIS SHEA,
MANUFACTURER OF
CEMENT STONE PIPE
— AT —
26 WATER STREET, - - - - PORTSMOUTH.
The best Pipe made for Sewers, Culverts, Cellar and Sink Drains, Water Closets, etc. etc. Gives perfect satisfaction wherever used. Is proof against frost, acids, and all substances which pass through the Pipe.
For sale at wholesale or retail, or laid in the best manner.
Orders for Pipe and laying left at the factory will receive prompt attention.

Proposals for Rations.

QUARTERMASTER'S OFFICE, U. S. MARINE CORPS, WASHINGTON, 25th April, 1879.

SEALED PROPOSALS, in duplicate, will be received at this office until 12 o'clock, noon, of TUESDAY the 10th day of June next, for furnishing rations to the United States Marines at one or more of the following stations, from 1st of July, 1879, to 30th June, 1880.

Portsmouth, New Hampshire.
Charlestown, Massachusetts.
Brooklyn, New York.
Washington, District of Columbia.
Gosport, near Norfolk, Virginia.
Annapolis, Maryland.
Mare Island, California.

Specifications, with blank proposals, can be obtained upon application at any of the stations named, or at the offices of the Quartermaster, Washington, D. C., and Assistant Quartermaster, 226 South Fourth street, Philadelphia, Pa., and 56 Broad street, New York.

Proposals should be indorsed "Proposals for Rations," and addressed to the undersigned.

W. B. SLACK,
may1-8-15-22 Major and Quartermaster.

Proposals for Fuel.

QUARTERMASTER'S OFFICE, U. S. MARINE CORPS, WASHINGTON, April 25, 1879.

SEALED PROPOSALS, in duplicate, will be received at this office until 12 o'clock, noon, of THURSDAY, the 15th day of June next, for supplying wood and coal to the United States Marines at one or more of the following stations from 1st July, 1879, to 30th June, 1880.

	Tons of Coal.	Cords of Wood.
Portsmouth, New Hampshire	110	70
Charlestown, Massachusetts	110	70
Brooklyn, New York, including Assistant Quartermaster's Office, New York	130	100
League Island, near Philadelphia, Pa., including Assistant Quartermaster's Office, Philadelphia	70	100
Washington, District of Columbia, including guard at Naval Magazine	200	225
Annapolis, Maryland	—	50
Gosport, near Norfolk, Va.	70	80
Mare Island, California (With the privilege of increasing the quantities one-third.)	100	80

Specifications, with blank proposals, can be obtained upon application at any of the stations named, or at the offices of the Quartermaster, Washington, D. C., Assistant Quartermasters, 226 South Fourth street, Philadelphia, Pa., and 56 Broad street, New York.

Proposals should be indorsed "Proposals for Fuel," and addressed to the undersigned.

W. B. SLACK,
may1-8-15-22 Major and Quartermaster.

JOSIAH F. ADAMS,
FURNISHING
UNDERTAKER.
WAREROOMS, No. 42 MARKET STREET.
Residence, No. 27 Washington Street, Portsmouth.

Good and Reliable
INSURANCE
COMPANIES.
COMMERCIAL UNION, of London.
FIRE ASSOCIATION, of Phila.
SHAWMUT, of Boston.
F. W. DEROCHEMONT & SON,
NO. 9 CONGRESS ST., AGENTS.

Piano to Let.

A SEVEN-OCTAVE PIANO, William Bourne, maker. For particulars inquire of EDWIN A. TILTON, Portsmouth, N. H., or CALVIN L. HAYES, Kittery, Me.

DR. JOHN TRIPP'S BLOOD PURIFIER
Is a certain cure for *Syphilis* (Scrofula), *Psoriasis, Tumors, Diabetes, Bright's Disease,* and all *Blood Poisons.* Cure of *Syphilis* guaranteed in either sex. Send for pamphlet, enclosing stamp and please state disease. Eastern Agency, 346 Columbus ave., Boston. Office hours 8 to 11, 2 to 7. No medicine genuine unless in bottles with my name blown in them, and labels bearing my own Trade Mark. DR. JOHN TRIPP codjeow

THE NEW HAMPSHIRE
GAZETTE
Established 1756.
The Gazette is published every Thursday and sent to Subscribers at the low price of
$1.50 per year, paid in advance, or
$2 at the end of the year.
It contains **full accounts** of all of importance that transpires in Portsmouth and its vicinity, and a condensed summary of **NEWS, foreign and domestic; editorials upon current topics; New Hampshire items; carefully prepared marine news,** containing reports of vessels owned at this port, or officered by men from Portsmouth or its neighborhood; and is just the paper for residents desiring to be posted on all that takes place at home, while to those living in the vicinity of Portsmouth, or to former residents who retain their interest in the "old home by the sea," it is the best means of keeping informed of what transpires in this city.

THE
NEW HAMPSHIRE GAZETTE
Contains more original matter
Than any other paper of its size in the State, the editors working more with their pens than with their scissors.

TO ADVERTISERS
THE N. H. GAZETTE
Presents an excellent opportunity for a **WEEKLY INVITATION TO CUSTOMERS,** at a reasonable rate, and all those who desire to reach patrons in Rockingham and York counties will find it an economical medium. THE GAZETTE is in many instances the only paper taken by families, and it is read to a large extent in localities whence is derived much of the trade of Portsmouth, a fact which our merchants should not fail to bear in mind.

Subscriptions Received
AT THE OFFICE, 7 PLEASANT ST.,
Exchange Buildings, nearly opp. Post Office;
Or by remittance to
CHRONICLE AND GAZETTE PUB. CO.
☞ Specimen numbers sent on application.

Job Lot
COMMERCIAL NOTE,
$1 per Ream,
— AT —
WILLIS G. MYERS.

NEW STYLES
RATTAN PRESENTS
Every one who has examined them are of the opinion that more attractive, beautiful or serviceable
Christmas Presents
Cannot be purchased in New England for the same amount of money than the desirable Rattan Goods manufactured right here in our city by Mr. DAVID URCH, and
For Sale by A. Tredick & Co.,
MARKET STREET.
☞ We advise all to call, examine and try them before purchasing their Christmas Presents.

10 QUINTALS
Isles of Shoals Dun Fish!
NATURAL
FRIEDRICHSHALL BITTER
—AND—
VICHY WATERS!
F. F. F. G. St. Louis and Hungarian Process
FLOUR! FLOUR!
CHAS. E. LAIGHTON & SON'S BEST 196 PATENT
For Sale at Very Low Prices
— BY —
Charles E. Laighton & Son,
No. 5 EXCHANGE BUILDING,
Nearly opposite Post-Office, - - - - Portsmouth.

CHARLES W. GARDNER'S
Book and Job
PRINTING OFFICE!
UP ONE EASY FLIGHT.
Chronicle Building, Portsmouth N.H.
Over D. H. Montgomery's Store.
The recent improvements in the above building has enlarged the Job Office to double its former size, making it one of the lightest and most convenient offices the city for
ALL KINDS
— OF —
General Job Work!
The Subscriber respectfully solicits orders fo all kinds of Printing, from a
TWO-SHEET POSTER,
With a 14-inch wood letter, to a Visiting Card.
DATE SLIPS A SPECIALTY.
By-Laws for Lodges,
Town Accounts, Programmes.
Handbills. Tickets,
Fancy Cards,
Business Cards,
Ball Cards,
And everything else in the line of Printing.
CHARLES W. GARDNER.

GOLDEN MEDICAL DISCOVERY
By its great and thorough blood-purifying properties, Dr. Pierce's Golden Medical Discovery clears all Humors, from the worst **Scrofula** to a common **Pimple, Tetter, Salt Rheum, or Eruption.** Mercurial disease, Mineral Poisons, and their effects, are eradicated, and vigorous health and a sound constitution established. **Erysipelas, Boils, Carbuncles, Sore Eyes, or Rough Skin,** in short, all diseases caused by bad blood, are conquered by this powerful, purifying, and invigorating medicine.
Especially has it manifested its potency in curing **Tetter, Rose Rash, Boils, Carbuncles, Sore Eyes, Scrofulous Sores and Swellings, White Swellings, Goitre or Thick Neck,** and **Enlarged Glands.**
If you feel dull, drowsy, debilitated, have sallow color of skin, or yellowish-brown spots on face or body, frequent headache or dizziness, bad taste in mouth, thick coat on tongue, or chills alternated with hot flushes, low spirits, and gloomy forebodings, irregular appetite, and tongue coated, you are suffering from **Torpid Liver, or "Biliousness."** In many cases of **"Liver Complaint"** only part of these symptoms are experienced. As a remedy for all such cases, Dr. Pierce's Golden Medical Discovery has no equal, as it effects perfect and radical cures.
In the cure of **Bronchitis, Severe Coughs,** and the early stages of **Consumption,** it has astonished the medical faculty, and eminent physicians pronounce it the greatest medical discovery of the age. While it cures the severest Coughs, it strengthens the system and **purifies the blood.** Sold by druggists.
R. V. PIERCE, M. D., Prop'r, World's Dispensary and Invalids' Hotel, Buffalo, N. Y.

Dr. Pierce's Pleasant Purgative Pellets
SIZE OF PELLETS.
THE "LITTLE GIANT" CATHARTIC.
No use of taking the large, repulsive, nauseous pills, composed of cheap, crude, and bulky vegetables. These Pellets are scarcely larger than mustard seeds.
Being entirely vegetable, no particular care is required while using them. They operate without disturbance to the constitution, diet, or occupation. For **Jaundice, Headache, Constipation, Impure Blood, Pain in the Shoulders, Tightness of the Chest, Dizziness, Sour Eructations from the Stomach, Bad Taste in the Mouth, Bilious attacks, Pain in region of Kidneys, Internal Fever, Illness during about Stomach, Rush of Blood to Head,** take **Dr. Pierce's Pleasant Purgative Pellets.** In explanation of the remedial power of these Purgative Pellets over so great a variety of diseases, it may be said that their **action upon the animal economy is universal, not a gland or tissue escaping the beneficent impress.** Age does not impair the properties of these Pellets. They are sugar-coated and inclosed in glass bottles, their virtues being thereby preserved unimpaired for any length of time, in any climate, so that they are always fresh and reliable. This is not the case with pills put up in cheap wooden or pasteboard boxes. For all diseases where a **Laxative, Alterative or Purgative,** is indicated, these little Pellets will give the most perfect satisfaction. **Sold by druggists.**
R. V. PIERCE, M. D., PROP'R, World's Dispensary and Invalids' Hotel, Buffalo, N. Y.

CATARRH
SYMPTOMS.—Frequent headache, discharge from the nasal passages, dropping in the throat, sometimes profuse, watery, thick mucous, purulent, offensive, etc. In others, a dryness, dry, watery, weak, or inflamed eyes, stopping up, or obstruction, of the nasal passages, pain in ears, deafness, hawking and coughing to clear the throat, ulcerations, scabs from ulcers, voice altered, nasal twang, offensive breath, impaired or total deprivation of sense of smell and taste, dizziness, mental depression, loss of appetite, indigestion, enlarged tonsils, tickling cough, etc. Only a few of these symptoms are likely to be present in any case at one time.
DR. SAGE'S CATARRH REMEDY
produces radical cures of the worst cases of Catarrh, no matter of how long standing. The liquid remedy may be snuffed by one or better applied by the use of Dr. PIERCE'S Douche. This is the only form of instrument yet invented with which full medical medicaments can be carried higher up the nasal passages, and PERFECTLY APPLIED to all parts of the affected nasal passages. Therewith, in which sores and ulcers frequently exist, and from which the catarrhal discharge is generally purulent. Its use is pleasant and easily understood, from directions accompanying each instrument. DR. SAGE'S Catarrh Remedy cures recent attacks of **"Cold in the Head"** in a few applications. It is mild and pleasant to use, containing no strong or caustic drugs or poisons. **Catarrh Remedy and Douche sold by druggists.**
R. V. PIERCE, M. D., Prop'r, World's Dispensary and Invalids' Hotel, Buffalo, N. Y.

HARDWARE, PAINTS, OILS, &C.
SALEM WARRANTED PURE WHITE LEAD.
BOSTON " " "
FOREST RIVER PURE WHITE LEAD.
ENGLISH " " "
On hand and for sale at Manufacturers' Prices.
Also, a large and well-selected Stock of
Hardware, Paints, Oils, Glass, &c., &c.,
ETC., ETC., ETC.,
At Lowest Rates.
JOHN H. BAILEY,
RICE BLOCK,
16 Market and 1 Ladd Street

American and Foreign PATENTS.
[ESTABLISHED 1865.]
GILMORE & CO., Successors to CHIPMAN, HOSMER & CO., Solicitors. Patents procured in all countries. *No fees in advance.* No charge unless the patent is granted. No fees for making preliminary examinations. No additional fees for obtaining and conducting a re-hearing. Special attention given to Interference Cases before the Patent Office, Extensions before Congress, Infringement Suits in different States, and all litigation appertaining to Inventions or Patents. Send stamp to GILMORE & CO. for Pamphlet of sixty pages.
Old Bounty Land Warrants.
The last Report of the Commissioner of the General Land Office shows 2,267,540 acres of Bounty Land Warrants outstanding. These were issued under acts of 1855 and prior acts. GILMORE & CO. may cash for them. Send by registered letter. Where Assignments are imperfect we give instructions to perfect them.
Arrears of Pay and Bounty.
Officers, Soldiers and Sailors of the late war, or their heirs, are in many cases entitled to money from the Government of which they have no knowledge. Write full history of service, and state amount of pay and bounty received. Enclose stamp to GILMORE & CO., and a full reply after examination, will be given you free.
Pensions.
All Officers, Soldiers and Sailors wounded, ruptured or injured in the late war, however slightly, can obtain a pension by addressing GILMORE & COMPANY.
Cases prosecuted by GILMORE & Co. before the Supreme Court of the United States, the Court of Claims and the Southern Claims Commission.
Each department of our business is conducted in a separate bureau, under the charge of the same experienced assistants employed by the old firm. Prompt attention to all business entrusted to GILMORE & Co. is thus secured. We desire to win success by deserving it.
GILMORE & CO.,
WASHINGTON, D. C.

FIRST NATIONAL BANK
GOVERNMENT DEPOSITORY,
Continues to supply either Coupon or Registered
FOUR PER CENT. BONDS.
At subscription rates, furnished direct from the Treasury Department.
U. S. 5-20 Called Bonds,
Cashed, or exchanged for new 4's on favorable terms.
d eeg E. P. KIMBALL Cashier.

New Advertisements

AGENTS WANTED For the *Best* and *Fastest-Selling* Pictorial Books and Bibles. Prices reduced 33 per cent. NATIONAL PUBLISHING CO., Phila, Pa.

NATIONAL LIFE
is the title of a new Pamphlet of 72 pages. It contains the biography of all the *Presidents* of the United States from *Washington* to *Hayes* with their portraits (19 in all) engraved expressly for this work, also 12 portraits of Canadian notabilities. The National Life will be sent to any address by mail, on receipt of 3ct. stamp. Address H. H. STEVENS, Boston, Mass.

RIDPATH'S HISTORY OF THE UNITED STATES
The Best One Volume History Published.
Profusely illustrated with
MAPS, CHARTS, SKETCHES, PORTRAITS and DIAGRAMS.
The value of this work is attested by a sale of over $200,000 in 3 years. *Agents Wanted.* For extra terms address 6o1
PHILLIPS & HUNT, 805 Broadway, N.Y.

NEW RICH BLOOD!
Parson's Purgative Pills make New Rich Blood, and will completely change the blood in the entire system in three months. Any person who will take 1 pill each night from 1 to 12 weeks may be restored to sound health, if such a thing be possible. Sent by mail for 8 letter stamps.
tmay15 I. S. JOHNSON & CO., Bangor, Me.

READER, BEFORE BUYING A
PIANO OR ORGAN
Do not fail to send for my latest 20 page Illustrated Newspaper with much valuable information *Free. New Pianos,* $125, $135 and upwards. *New Organs,* $65 to $440. *Be sure* to write me before buying elsewhere. *Beware of Imitators.* Address
DANIEL F. BEATTY, Washington, N. J.

Agents Wanted
For the *Best* and *Fastest-Selling* Pictorial Books and Bibles. Prices reduced 33 per cent.
National Publishing Co., Philadelphia, Pa.

$10 TO $1000 Invested in Wall Street every month. Books sent free explaining everything. Address BAXTER & CO., BANKERS, 17 Wall St., New York.

BENSON'S CAPCINE POROUS PLASTER.
There is no doubt about the great superiority of this article over common porous plasters and other external remedies, such as liniments, electrical appliances, &c. Ask physicians in your own locality about it. It is wonderful.
Sold by all Druggists. Price 25 Cents.

L. S. L.
A SPLENDID OPPORTUNITY TO WIN A FORTUNE.
Fifth Grand Distribution, Class E, at New Orleans, Tuesday, May 13th, 1879—108th Monthly Drawing.
LOUISIANA STATE LOTTERY COMPANY.
This Institution was regularly incorporated by the Legislature of the State for Educational and Charitable purposes in 1868 *for the term of Twenty-five Years,* to which contract the inviolable faith of the State is pledged, with a Capital of $1,000,000, to which it has since added a reserve fund of $550,000. ITS GRAND SINGLE NUMBER DISTRIBUTION will take place monthly. *It never scales or postpones.* Look at the following Distribution:
CAPITAL PRIZE, $20,000.
100,000 TICKETS AT TWO DOLLARS EACH.
HALF-TICKETS, ONE DOLLAR.
LIST OF PRIZES.

1	CAPITAL PRIZE		$20,000
1	CAPITAL PRIZE		10,000
1	CAPITAL PRIZE		5,000
2	PRIZES of $2,500		5,000
5	do.	1,000	5,000
20	do.	500	10,000
100	do.	100	10,000
200	do.	50	10,000
500	do.	20	10,000
1000	do.	10	10,000

APPROXIMATION PRIZES.

9	Approximation Prizes of	$200	2,700
9	do.	250	1,800
9	do.	100	900

1857 Prizes, amounting to $110,400
Responsible corresponding agents wanted at all prominent points, to whom a liberal compensation will be paid.
Application for rates to clubs should only be made to the home office in New Orleans.
Write, clearly stating full address, (or further information, or send orders to
M. A. DAUPHIN,
P. O. Box 692, New Orleans, La.,
or same at No. 319 Broadway, New York.
All our Grand Extraordinary Drawings are under the supervision and management of GEN. ERALS G. T. BEAUREGARD and JUBAL A. EARLY.
w,s,&6timay8

COAL and WOOD
BEST QUALITY!
And Lowest Prices!
— FOR SALE BY —
C. E. WALKER & CO.,
137 MARKET STREET,
4 WATER STREET.
☞ ORDERS left at N. K. Walker & Son's Hat and Fur Store promptly filled.

THE
Alpine Silver Mining Co.,
OF COLORADO.
CAPITAL $2,000,000. 200,000 SH RES.
PAR VALUE, $10 PER SHARE.
UNASSESSIBLE.
Daniel J. Splane, Pres. J. L. Thompson, Sec.
The property of this Company consists of twelve mines and mining locations, located in Lake County, Colorado, in the vicinity of Leadville, upon all or which extensive work has been done, in all cases exhibiting true fissure veins, good pay streak, and well defined lodes.
Three of the leading mines are well opened and and have at the lowest computation over TEN THOUSAND TONS OF ORE IN SIGHT; by May 1st, the Railroad now under construction will be within a short distance of this property.
The Company proposes to sell a portion of its stock at $1.50 per share to pay the purchase of mines completely developing its mines, and for the erection of works for the treatment of its ores.
Applications for the stock may be made to the office of the Company, 61 Broadway, New York.
N. B.—*The Mining Record,* of New York, the highest mining authority in this country, ☞ Feb. 1st, 1879: The principal owners in this company are hard working men who by ... their own labor have uncovered large bodies of ore which they now wish to extract and ... and to market, our readers will do well to make ... a venture with returned to them twenty-fold. The business management has been placed in the care of Mr. J. L. Thompson, an officer of high standing in one of the largest banks in the city. A Prospectus and full particulars sent free, on application to the Secretary. mch22d&eowsep

Portsmouth Daily Chronicle.

By CHRONICLE & GAZETTE PUBLISHING COMPANY.

PORTSMOUTH, N. H., FRIDAY, MAY 9, 1879.

$6 PER YEAR, IN ADVANCE. THREE CENTS PER COPY.

THE PORTSMOUTH DAILY CHRONICLE

(Established August 2d, 1862.)

Is Published Every Morning, Sundays excepted, at No. 7 Exchange Building, Pleasant Street, opposite the Post Office, by the

Chronicle and Gazette Publishing Company.

TERMS $6.00 PER YEAR.

The New Hampshire Gazette.

(The Oldest Newspaper in the United States, established Oct. 7, 1756.)

Is published every THURSDAY at the same office. Terms, $1.50 per year; $2.00 per year, if not paid in advance.

ADVERTISEMENTS inserted on reasonable terms, in either or both papers. The GAZETTE, having a large country (in addition to its local) circulation, is an excellent medium of advertising. A liberal reduction made when advertisements appear in both papers.

☞ Correspondence from neighboring towns, containing items of public interest, will be gladly received. All communications should be addressed and all checks made payable to the

CHRONICLE & GAZETTE PUBLISHING CO., PORTSMOUTH, N. H.

The Job Printing Business is conducted in the same office by Mr. Charles W. Gardner, who keeps on hand a large and well-selected stock of all materials required in his line.

Transportation.

Eastern & Maine Central Railroad Line.

CARS leave the Station of the Eastern Railroad, between Deer and Elm streets, as follows:

For Boston, at *4 20, 7:15, 8:23, 11:00 A. M.; 3:00, 5:20 P. M.

For Portland and Stations East, 10:00 A. M.; 2:57, 9:15 P. M.

For Bangor, St. John, Montreal and Quebec, 10:00 A. M.; 9:15 P. M.

For Great Falls and Wolfeborough, 10:00 A. M.; 5:44 P. M.

For North Conway, 10:00 A. M.

For Dover and Way Stations, 10:00 A. M.; 12:30, 3:00, 7:00 P. M.

Trains leave *For Portsmouth*—

From Boston, 7:30, 10:00 A. M.; 12:30, 3:15, 4:45, 7:00 P. M.

From Portland, *2:05, 8:45 A. M.; 1:00 P. M.

From North Conway, 7 *0 A. M.

From Wolfeborough, 8 *1 A. M.; 3:10 P. M.

From Great Falls, 7:34, 10:00 A. M.; 4:45 P. M.

From Dover, 6:45, 10:30 A. M.; 2:25, 5:00 P. M.

From Newington, 7:01, 10:46 A. M.; 2:41, 5:16 P. M.

Trains from Boston arrive at Portsmouth at 9:55 A. M.; 12:25, 2:54, 5:40, 6:58, 9:12 P. M.

Trains from Portsmouth arrive at Boston at *6:30, 9:30, 10:15 A. M.; 1:30, 5:30, 8:00 P. M.

*Except on Mondays.

Feb. 17, 1879. A. P. ROCKWELL, Pres't.

Concord & Portsmouth Railroad.

PASSENGER TRAINS leave Concord Railroad Station, foot of Bridge Street:

For Newmarket Junction, Manchester, Concord and Upper Railroads, at 7:55 A. M., and 5:10 P. M.

Arrive at Manchester at 9:40 A. M., 7:10 P. M.

Arrive at Concord at 10:35 A. M., and 8:15 P. M.

Leave Concord at 7:20 A. M., and 3:40 P. M.

Leave Manchester at 8:15 A. M., and 4:20 P. M.

Arrive at Portsmouth at 10:10 A. M., and 6:15 P. M.

☞ All trains connect at Newmarket Junction, with trains of the Boston & Maine Railroad for Exeter, Haverhill, Lawrence and Boston; and for Dover, Great Falls and Portland; at Concord with trains to and from all the Upper Railroads.

M. E. CHAMBERLIN, Supt.

RE-OPENING OF THE POPULAR

PROVIDENCE LINE

TO NEW YORK.

Via Providence.

OPENS APRIL 28, FOR THE SEASON OF 1879.

Only 42 Miles of Rail.

Steamboat Express Train will leave Boston & Providence Railroad Station daily (Sundays excepted) at 6 P. M. Connect at Fox Point wharf, Providence, with the *entirely new and magnificent*

STEAMER MASSACHUSETTS,

and the well-known and popular

STEAMER RHODE ISLAND,

Arriving in New York at 6 A. M. This is the only line affording a delightful sail *through Narragansett Bay* by daylight.

Returning, leave Pier 29, North River, at 5 P. M., arriving in Boston at 7 A. M.

No intermediate landings between Providence and New York.

Tickets and State Rooms can be secured at Company's office, 214 Washington, corner State street, and at Boston & Providence Railroad Station.

J. W. RICHARDSON, Agent, Boston.
A. A. FOLSOM, Supt. B. & P. R. eodtsept8

FALL RIVER LINE

— FOR —

NEW YORK.

Fare Only $1.50!

Tickets good only for continuous passage on train leaving Boston at 6 o'clock P. M., on day of sale, and Steamer connecting therewith at Fall River.

Regular tickets at $3.00, good on any train between Boston and Fall River.

Steamboat express train leaves Boston daily (Sundays excepted) at 6 P. M. (Sunday trips June 8 to Sept. 14, inclusive,) connecting at Fall River with

THE WELL-KNOWN STEAMERS,

BRISTOL AND PROVIDENCE,

now on the line for the summer season. BROOKLYN PASSENGERS and baggage transferred FREE by "ANNEX" boats.

Tickets and staterooms secured at the Company's office, No. 3 Old State House, corner Washington and State streets, and at OLD COLONY DEPOT.

L. H. PALMER, Gen't, 3 Old State House, Boston. J. R. KENDRICK, Superintendent.

TRY W. G. MYERS' 5ct. PAPETERIE.

PATENTS!

R. H. EDDY,

No. 76 State St., Opposite Kilby, Boston,

SECURES PATENTS in the United States; also in Great Britain, France and other foreign countries. Copies of the claims of any Patent furnished by remitting one dollar. Assignments recorded at Washington. *No Agency in the United States possesses superior facilities for obtaining Patents or ascertaining the patentability o inventions.*

R. H. EDDY, Solicitor of Patents.

TESTIMONIALS.

I regard Mr. Eddy as one of the *most capable and successful* practitioners with whom I have had official intercourse. CHARLES MASON, Commissioner of Patents.

"Inventors cannot employ a person more trustworthy or more capable of securing for them an early and favorable consideration of the Patent Office." EDMUND BURKE, Late Commissioner of Patents.

BOSTON, October 16, 1870.

R. H. EDDY, Esq.—*Dear Sir*: You procured for me, in 1840, my first patent. Since then you have acted for and advised me in hundreds of cases, and procured many patents, reissues and extensions. I have occasionally employed the best agencies in New York, Philadelphia and Washington, but I still give you almost the whole of my business, in your line, and advise others to employ you. Yours truly, GEORGE DEARBORN.

BOSTON, January 1, 1879. 31awtjan180

THE NEW ENGLAND MUTUAL LIFE Insurance Company OF BOSTON.

The Oldest Massachusetts Company.

19,000 MEMBERS. $57,000,000 INSURANCE.

The features of the Company are

1.—*Its entire mutuality.*
2.—*The character of its investments.*
3.—*The liberality of its treatment of retiring members.*
4—*Its selection of risks as developed by its past favorable mortality.*
5.—*The application of the Mass. Non-Forfeiture law to its policies, whereby every member is entitled to insurance according to its provisions.*

Information as to rates can be obtained on application at the office of the Company, or of any of its agents in the principal cities and towns of the Commonwealth.

35th Annual Report now ready for Distribution.

BENJ. F. STEVENS, President.
eodtsept16 JOS. M. GIBBENS, Secretary.

BOYNTON'S FURNACES.

Cast or Wrought Iron. Suitable for Coal or Wood.

BRICK-SET AND PORTABLE.

Are Powerful Heaters; Remarkably durable; economical in fuel; give universal satisfaction; have no bolted joints; are free from gasses.

Thousands have had constant and severe use for over 18 years, and in good condition to-day, without repairs or expense.

The most durable Furnace, the cheapest to buy. Fitted with clinker-cleaning anti-friction grates; ash-sifting grates and ash-pans; lined feed doors, draft regulator, &c. Have many attractive and practical improvements never before adopted.

Also, RANGES for family or hotel use; Fireplace Heaters, etc.

Send for Circulars, before purchasing others.

RICHARDSON, BOYNTON & CO., Manufacturers,
eodtnov10 *234 Water Street, New York.*

Apply direct to the Manufacturerers.

BARRETT'S

ROCK CANDY

— AND —

Hermitage Rye!

Rock Candy and Whiskey has been for years a standard remedy for all diseases of the throat and lungs. The article we now offer is carefully prepared by eminent physicians, it being made from the very best Rock Candy and Hermitage Pure Old Rye Whiskey, 1870.

C. B. BARRETT & CO.,

45 North Market Street, Boston.

PAINT!! PAINT!

— HAVE YOUR —

SIGNS AND CARRIAGES PAINTED

At DANIEL J. SPINNEY'S

NEW PAINT SHOP,

☞ NO. 13 BOW STREET. ☜

Cheaper than at any other place in the city.

☞ Second-hand Furniture Repainted, and made to look as good as new.

WOOD!

Hard and Soft Wood,

Sawed and Split,

KINDLINGS, SHAVINGS, ETC., ETC.

☞ Orders left at the PLANING MILL, GREEN STREET, will be promptly attended to.

DANIEL MASON, Agent,

MORSE & ILSLEY,

FIRE, LIFE AND ACCIDENT

INSURANCE

AGENTS,

Represent the following reliable companies:

THE INSURANCE COMPANY OF NORTH AMERICA, *Of Philadelphia, Penn.*

LIVERPOOL and LONDON and GLOBE, *U. S. Office, New York City.*

SPRINGFIELD, *of Springfield, Mass.*

QUEEN, *of Liverpool and London.*

PHŒNIX, *of Hartford, Conn.*

ORIENT, *of Hartford, Conn.*

TRAVELERS LIFE & ACCIDENT COMPANY, *Of Hartford, Connecticut.*

NEW ENGLAND MUTUAL LIFE *Of Boston, Mass.*

The above companies are well known and reliable, and we solicit the patronage of our friends and the public. All losses adjusted and promptly paid at our office.

MORSE & ILSLEY,

NO. 13 PLEASANT STREET,—UP ONE FLIGHT.

NEW AND EXTENSIVE STOCK

— OF —

SPRING & SUMMER GOODS

— AT —

WM. P. WALKER'S,

No. 8 Market Square.

HAVING RECEIVED A FULL ASSORTMENT OF FOREIGN AND DOMESTIC

CLOTHS, CASSIMERES, &C., &C.,

I am prepared to make them up into GARMENTS of the latest style, or according to the fancy of the purchaser, and

Perfect Satisfaction Guaranteed!

MY STOCK OF GOODS SUITABLE FOR

SUITINGS

IS UNEQUALLED.

☞ Particular attention paid to the making of

ARMY and NAVY REGULATION UNIFORMS.

A FULL ASSORTMENT OF

Gentlemen's Furnishing Goods!

Constantly on hand, consisting of

Bosoms, Gloves, Suspenders, Collars, Linen Goods, Drawers, Handkerchiefs, Shirts

Of Every Description!

NOTICE.

PERSONS desiring copies of the City Accounts for 1878 can obtain them on calling at the City Clerk's Office.

D. J. VAUGHAN, City Clerk.

dtm7 dtm15

NOTICE.

ATTENTION is hereby called to the following extract from Sec. 6, Chapter 47, of the Ordinances of the City of Portsmouth:

"No person shall throw out any wood or coal ashes, or refuse dirt or any kind into any street, lane, alley, or other public place in the compact part of the city."

On and after the 1st day of May next all ashes, or refuse dirt, which may be placed in barrels or boxes and left on the curb stone of any dwelling or store, will on Wednesday and Saturday mornings of each week be removed by the city teams, free of expense.

By order of the Mayor,

D. J. VAUGHAN, Clerk.

PORTSMOUTH INSURANCE AGENCY.

Established in 1851.

JOHN SISE, - 5 MARKET SQ.

Is authorized Agent and Attorney for the following responsible Companies:

ÆTNA INSURANCE COMPANY, HARTFORD, CONN. ..... Assets $7,000,000

HARTFORD FIRE INSURANCE CO., HARTFORD, CONN. ..... Assets $3,200,000.

HOME INSURANCE COMPANY, NEW YORK ..... Assets, $6,000,000.

FRANKLIN FIRE INSURANCE CO., PHILADELPHIA ..... Assets $3,300,000.

ROYAL INSURANCE COMPANY, LIVERPOOL, ENG. ... Assets $18,000,000 (gold.)

PENNSYLVANIA FIRE INS. CO. PHILADELPHIA ..... Assets $1,800,000.

Business men and owners of Property desiring every security by Insurance against loss and damages by fire, will find it for their interest to place their risks in the above companies, some of which have been represented in this vicinity for nearly fifty years.

All losses will be promptly adjusted and paid by the undersigned.

JOHN SISE, INSURANCE AGENT, OFFICE NO. 5 MARKET SQUARE, Portsmouth

GENERAL LIFE AND FIRE INSURANCE AGENCY.

Alonzo F. Craig, Agent

CAPITAL REPRESENTED

$40,000,000.

EQUITABLE LIFE ASSURANCE SOCIETY OF THE UNITED STATES. ASSETS, ... $25,000,000.

N. BRITISH & MERCANTILE INS. CO. LONDON AND EDINBURGH. CAPITAL, GOLD, ... $10,000,000. Invested in the United States, ... $1,647,307.82.

NATIONAL FIRE INSURANCE COMPANY HARTFORD, CONN. ASSETS, ... $831,850,25.

WESTCHESTER FIRE INSURANCE CO. NEW YORK. ASSETS, ... $655,787.24.

ST. PAUL FIRE AND MARINE INS. CO. ST. PAUL, MINN. ASSETS, ... $719,621.78.

FANEUIL HALL INSURANCE COMPANY BOSTON, MASS. ASSETS, ... $250,000.00.

☞ *Insurance effected on all kinds of Property Reasonable Rates.*

☞ Losses at this Agency will be prompt adjusted, and paid at this Office.

ALONZO F. CRAIG, INSURANCE AGENT, Office No. 5 Congress Street Portsmouth

THE POPULAR PICTORIAL WEEKLY

Frank Leslie's Illustrated Newspaper!

Handsome Illustrations of the Current Events of the Day!

POLITICAL, SOCIAL, SCIENTIFIC, COMMERCIAL, Etc., at Home and Abroad!

The Illustrated Newspaper has reached its 48th volume, affording for nearly a quarter century a Complete Review of Current Events.

The able editorials on all subjects of public interest, Domestic and Foreign News, Personal Gossip, Music and the Drama, Money Market, Serial and Short Stories, etc., with admirable Cartoons of peculiar incidents, prevailing follies, etc., etc.

Published every Wednesday, and for sale at all Newsdealers.

PRICE 10 CENTS.

Annual Subscription $4.00, [Postpaid.]

Frank Leslie's Publishing House, 63, 55, 57 PARK PLACE, NEW YORK.

FLOUR.

100 bbls. T. HARRISON'S ST. LOUIS FLOUR

— FOR SALE BY —

H. F. GERRISH.

CATARRH

IS IT CURABLE?

THOSE who have suffered from the various and complicated forms of disease assumed by Catarrh, and have tried many physicians and remedies without relief or cure, await the answer to this question with considerable anxiety. And well they may; for no disease that can be mentioned is so universally prevalent and so destructive to health as Catarrh. Bronchitis, Asthma, Coughs, and serious and frequently fatal affections of the lungs follow, in many instances, a case of simple or neglected Catarrh. Other sympathetic affections, such as deafness, impaired eyesight, and loss of sense of smell, may be referred to as minor but nevertheless serious results of neglected Catarrh, bad enough in themselves, but as nothing compared with the dangerous affections of the throat and lungs likely to follow.

IT CAN BE CURED.

IT can be cured. There is no doubt about it. The immediate relief afforded by SANFORD'S RADICAL CURE FOR CATARRH is but a slight evidence of what follows from persistent use of this remedy. The hard incrusted matter that has lodged in the nasal passages is cut away, the nasal membrane ceases to be a receptacle of inflammation subdued and healed; the entire membranous lining of the head are cleansed and purified. Constitutionally its action is that of a powerful purifying agent, destroying in its course through the system the *acid poison*, the destructive agent in catarrhal diseases.

A COMPLICATED CASE.

Gentlemen.—My case is briefly as follows: I have had Catarrh for ten years, each year with increasing severity. For nine years I had not breathed through one nostril. I had droppings in the throat, a very bad cough, asthma so bad as to be obliged to take a remedy or it at night before being able to lie down and sleep, and a constant dull pain in my head. My head was at times so full of catarrhal matter as to injure my sense of hearing and compel me to get up several times in the night to clear it and my throat before I could sleep. Every one of these distressing symptoms has disappeared under the use of not quite three bottles of SANFORD'S RADICAL CURE. My hearing is fully restored. I have no asthmatic symptoms, no cough, no droppings in the throat, no headache, and in every way better than I have been for years. I could feel the effects of the CURE on my appetite, on my kidneys, and, in fact every part of my system. What has been done in my case is wholly the effect of the RADICAL CURE.

Very respectfully, C. H. LAWRENCE.

FITCHBURG, Oct. 14.

Indorsed by a Prominent Druggist.

I hereby certify that Mr. Lawrence purchased the RADICAL CURE of me, and from time to time made my familiar with his case. I believe his statement to be true in every particular. JAS. P. DERBY.

FITCHBURG, Oct. 14.

Each package contains Dr. Sanford's Improved Inhaling Tube, and full directions for its use in all cases. Price, $1. For sale by all wholesale and retail druggists and dealers throughout the United States and Canadas. WEEKS & POTTER, General Agents and Wholesale Druggists, Boston, Mass.

COLLINS' VOLTAIC PLASTER

An Electro-Galvanic Battery combined with a highly Medicated Strengthening Plaster forming the best Plaster for Pains and Aches in the World of Medicine.

REFERENCES.

Dr. E. M. Riker, Montgomery, O.
Mrs. Frances Harriman, Orland, Me.
Haskell Lewis, Esq., Milford, Del.
Mrs. Richard Gorman, Lynchburg, Va.
J. H. Samuels, Esq., Winona, Minn.
Mrs. J. A. Tuzzis, Memphis, Tenn.
H. H. Gooch, Esq., Oswego, Kan.
Dr. Willard Collins, Bangor, Me.
O. W. Bostwick, Esq., Mt. Sterling, O.
Mrs. Eliza Young, Cambridge, Mass.
Francis Baker, Esq., Cincinnati, O.
Mrs. J. M. Robinson, E. Orrington, Me.
N. Shiverick, Esq., "Independent" Office, N. Y.
Mrs. Eliza J. Duffield, Rome, Ill.
Geo. Gray, Esq., Monticello, Minn.
Mrs. Chas. Hounds, Woodstock, Ill.
W. H. H. McKinney, Morrow, O.
Mrs. H. L. Stevens, Fort Wayne, Ind.
Wm. S. Simms, Mellonville, Ky.
Mrs. R. Bredell, St. Louis, Mo.
Mortimer Leon, Esq., San Francisco, Cal.
And hundreds of others.

COLLINS' VOLTAIC PLASTERS

Cure when all other remedies fail. Copies of letters detailing some astonishing cures when all other means had been tried without success, will be mailed free, so that correspondence may be had if desired. For the cure of Lame Back and weaknesses peculiar to females, COLLINS' VOLTAIC PLASTERS are superior to all other external remedies.

PRICE, 25 CENTS.

Be careful to call for COLLINS' VOLTAIC PLASTER lest you get some worthless imitation. Sold by all wholesale and retail druggists throughout the United States and Canadas, and by WEEKS & POTTER, Proprietors Boston, Mass.

MUCILAGE

— OF THE —

BEST QUALITY!

— FOR —

5 CENTS A BOTTLE!

— AT —

M. Goodrich's Book-Store.

10 BARRELS FLORIDA ORANGES,

— FOR SALE BY —

Henry F. Gerrish.

THE MALLORY Patent Air Closet!

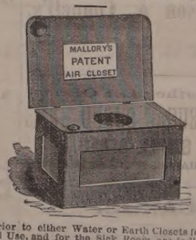

Superior to either Water or Earth Closets for General Use, and for the Sick Room, are indispensable.

They can be set up in any Room, Hallway or Closet, or at the Bedside of the Sick, and are warranted to be Perfectly Odorless.

Being thoroughly ventilated from the front, and connecting with the chimney, the disagreeable odors and poisonous gases are carried off into the chimney, instead of escaping into the room.

— FOR SALE BY —

JOHN P. SWEETSER,

46 Market Street,

PORTSMOUTH

Daily Chronicle.

Old Maids and Old Batchelors.

Old maids are useful. They can cook, sew and take care of children, nurse sick people, and generally play the piano. Old bachelors are useless. They do not even know how to drive nails or split wood.

Old maids are amiable. If one wants anything done that requires patience and kindness of heart, a single lady is sure to be the one to do it.

Old bachelors are ill-natured. They snub children, despise babies, and hate young mothers, and are always so busily employed in seeing that other people take good care of them that they have not a moment to give to any one else.

Old maids are nice looking and "young for their years." Old bachelors generally have red noses, rheumatism in their knees, bald heads, and mouths that turn down at the corners.

Old maids can make a home of one little room, and cook delicious meals for one over the gas-jet in cunning little teakettles, besides making their own wardrobes. Old bachelors need an army of tailors, waiters, cooks, distant relatives and hotel landlords to keep them comfortable. When old maids are ill they tie up their heads in pocket-bankerchiefs, take homœopathic pellets out of two bottles, alternately, and get well again. When old bachelors are ill they go to bed and send for four doctors; have a consultation; a mantel-piece full of black bottles; all the amiable married men who belong to the club to sit up with them at night, besides a hired nurse; they telegraph to their relations, and do their best to impress the world with the idea they are dying.

When an old maid travels she takes a sandwich, a piece of pound cake, a bottle of lemonade in a hand basket, and lunches comfortably in the carriage. When an old bachelor travels he orders a dinner in courses at the station and raves because he has not time to eat it before the "fifteen minutes for refreshments" are over.

Old maids drink tea and it cures their headaches. Old bachelors drink strong liquor which gives them headaches.

Old maids are modest; they think their youth is over and their beauty gone. If, after a while, some autumnal love is given them, they take it as a sort of miracle, and hope people will not laugh at them for "marrying so late in life."

Old bachelors believe that all women are in love with them, and that they must carefully guard themselves from traps laid to inveigle them into matrimony. They also fondly cherish the belief that should they eventually become married men, the world expects them to exhibit great taste in women by their choice, and that the "other fellows" will laugh if their portion be not tender youth and beauty; also, that when they marry, many women will expire of jealousy.—*Rural New Yorker.*

Stimulate the Sluggish Kidneys.

In addition to its tonic and cathartic properties, Hostetter's Stomach Bitters exercises a beneficial influence upon the kidneys and bladder, when they are inactive, by stimulating them to renewed exertion, thus reopening, as it were, a sluice for the escape of impurities whose regular channel of exit is the organs of urination. Among these are certain abnormal and inflammatory elements, productive of irreparable injury to the system if not entirely expelled. The kidneys and bladder them eives are also benefitted by this stimulus, as their inactivity is usually a preliminary to their disease and disorganization. They also experience, in common with other portions of the system, the potent invigorative effect of the Bitters, which furthermore correct disordered conditions of the stomach, bowels and liver.

Don't Dry Up your cough, but cure it root and branch by using Dr. A. J. Flagg's Cough and Lung Syrup.

Elevated Railroads, Lines of Stages, Places of Amusement, Depots and Steamers—all these radiate from, or are situated in, the immediate neighborhood of the Grand Central Hotel, on Broadway, New York, which is now kept on both plans, the American $2.50 or $3.00, and the European plan $1.00 per day, and upwards. An elegant Restaurant, at moderate prices, is conducted by the Grand Central.

Peace and Goodwill can only be felt when you are well. Don't get sick when you can cure that slight cold by using Dr. A. J. Flagg's Cough and Lung Syrup.

BUY IT IN BULK. We refer to the bay rum sold by C. B. Barrett & Co., 45 Market Street.

Ere 'tis too late and that cough has become galloping consumption, cleanse your lungs by using Dr. A. J. Flagg's Cough and Lung Syrup.

Free of charge—*Sample* bottle of *Adamson's Cough Balsam* at all drug stores. Owing to its perfect harmony in combination it is the very best mixture for the speedy cure and relief of croup, colds, throat or lung diseases. Large bottles 35 cents.

Why Cough Nights? You can stop it with Dr. A. J. Flagg's Cough and Lung Syrup.

A CARD.

To all who are suffering from the errors and indiscretions of youth, nervous weakness, early decay, loss of manhood, &c., I will send a recipe that will cure you, FREE OF CHARGE. This great remedy was discovered by a missionary in South America. Send a self-addressed envelope to the REV. JOSEPH T. INMAN, *Station D, New York City.* eod&wtnov79

Tax Notice.

NOTICE is hereby given that Property on which the TAX for 1878 is not paid will be advertised on or before the 31st day of May, and will be sold to pay the same and incidental charges unless previously settled.

JAMES MOSES, Collector.
Portsmouth, April 23d, 1879. 1w

For Sale.

A PLEASURE ROW BOAT, copper-fastened, nearly new, with four oars and patent rowlocks; built by Staples of Eliot.

Apply to RIDER & COTTON, 69 Market Street, Portsmouth.

Portsmouth Chronicle

THURSDAY, MAY 9, 1879.

An Ancient and Honorable Establishment.

The University Press at Cambridge, the proprietors of which claim it to have been established in 1639, has been purchased by the widely-known book printing firm of John Wilson & Son, whose business for over thirty years has been to print some of the best books in the country. The former senior member of the firm, the late Mr. Wilson, published a treatise on punctuation, which since its appearance has been a standard among authors and printers. The firm has been strengthened by the association with the former members, of Mr. Charles E. Wentworth of this city, formerly a member of the law-publishing house of Soule, Thomas & Wentworth, at St. Louis. The house of John Wilson & Son formerly did the printing of the law and miscellaneous publications of Little, Brown & Co., and of the many books issued by Roberts Brothers and others of Boston. The building now occupied by Messrs. Wilson & Son is the former Brattle House hotel, a prominent landmark of Cambridge, and the name "University Press" will be maintained in the future as it has been in the past, as one of the prominent institutions of that educational city.

News and Notes.

"Red" Leary, the notorious bank-robber who has for months been confined in Ludlow street jail, New York, awaiting the dilatory action of the New York courts on a requisition of the governor of Massachusetts for his rendition on a charge of being concerned in the Northampton bank robbery, was rescued from jail on the night of the 7th inst. by confederates who hired rooms next the jail and dug a hole through the wall. Leary is the second of the Northampton bank robbers to escape from that jail. Criminal law as administered in New York city is especially for the protection of criminals.

Cox, the high-toned murderer of Col. Alston at Atlanta, Ga., has been found guilty of murder, and sentenced to imprisonment at hard labor for life. The sentence was, however, suspended twenty days to allow counsel to prepare a motion for a new trial. Cox is the first murderer sentenced to imprisonment for life by a jury under the new law, which was introduced in the legislature by and passed through the efforts of Alston, whom Cox killed.

Joseph Esterbrook, editor of the Hingham, Mass., *Journal*, committed suicide on Thursday, while temporarily insane.

In the police court at Lee, Mass., on the 7th inst., John Bottomly, for an assault on Hon. Harrison, Garfield, was held in $10,000 until May 20th, to which time the case was continued to await the result of Mr. Garfield's injuries. Bottomly pleaded not guilty to the charge of assault with intent to kill, his wife becoming his surety for the sum named. He was also held in $1000 bonds to keep the peace. Garfield is yet in a critical state.

There is a man in Taunton, Mass., almshouse, who, a little more than a year ago, was assessed and paid $114 taxes on real estate.

The civil damages act passed by the late Massachusetts legislature proves to be, so far as Pittsfield is concerned, the severest blow liquor selling has ever received. There were sixty-six licenses issued last year, but up to this time there have been but two granted, as none of the other applicants have been as yet able to obtain the consent of their landlords as required by law. On one street where there are twelve saloons only three are able to get licenses, and these own the premises they occupy. Even the drug stores are having difficulty in getting the consent of their landlords, and only one is as yet licensed. As matters now stand not more than a dozen places in town can get licensed, against sixty-six last year. Similar reports come from other towns in that State, and organizations of the liquor dealers to secure the repeal of the law are probable.

Naval Matters.

The House naval committee has agreed on a bill providing for enlisting 750 boys, between fifteen and eighteen years of age, as apprentices in the navy.

The Senate has passed the bill appropriating $20,000 for a new propeller for the torpedo boat Alarm.

The Jamestown sails from San Francisco on the 15th inst., for Sitka, Alaska, to relieve the Alaska, now at that place.

New Hampshire Items.

The city government of Manchester has voted to exempt from taxation for ten years all manufacturing enterprises where not less than $50,000 are invested. This action is taken in view of important manufacturing enterprises in prospect.

About two years ago Thomas Gorman and Calvin Abbott of Henniker had a fracas, during which Gorman had a leg shot off by a gun in the hands of his companion. The matter was fixed up in some way, but last November Gorman, meeting Abbott near the house, demanded that he supply him with a new leg; and, intimating that it would be only fair for Abbott to lose a leg as well, Gorman drew a pistol, but Abbott seized his wrist and after a short struggle ran away, Gorham firing the pistol after him. Gorman has been convicted of an aggravated assault and sentenced to six months' imprisonment.

Political.

The Grant movement is "booming" yet. The latest indication is that that anti-American advocate of British interests, the New York *Nation*, has come out in opposition to a third term for Grant. The *Nation* is one of those influences which it is worth a good deal to have in opposition.

Our Washington correspondent writes as follows, under date May 5th: "The republicans have concluded to organize for the campaigns on the stalwart line, and with this view the Congressional Committee have chosen Hon. Wm. E. Chandler for secretary. Mr. Gorham was secretary last year, and it is generally understood did not want it again. It is a thankless position in any party. Mr. Chandler is by all odds the smartest campaigner in the country, and his election means sharp business. He has a wide acquaintance with, and the confidence of business men. The republicans' point with pride' to the campaigns that have been fought under Gov. Morgan of New York, as chairman of the National Committee, and Mr. Chandler as secretary, and confidently predict that this year and next they will repeat the triumphs of days gone by. The democrats will have to look sharp to their own organization, or they will be outgeneralled by the republicans thus marshalled."

—A change pitcher—The man who tosses pennies.

—There are two little girls of the same name in New London, Conn. The other night one of them said her prayers, and for fear they might be credited to the other child, she added, after the Amen, "No. 10 Orange Street."

—A North Carolina man committed suicide the other day. His neighbors had been trying to kill him for upwards of four years, and had fired altogether over a hundred shots at him. He left a note saying that he "had rather die than live in a community of such cussed poor marksmen."

—Referring to the moon, the radiant queen of night, we wrote that "the attenuated crescent hung in the western sky," and an erudite typographical artist made it appear "the assimilated overcoat hung on the Martin boy." That comp is now justifying lumps of coal in a basket with a shovel.—*New Haven Register.*

—We scuttle a boat at the bottom and a house at the top.

—The nimble-footed mule is used as the light fantastic tow for a canal boat.

GRAND VOCAL & INSTRUMENTAL

CONCERT!

Tuesday Eve'g, May 13,

AT MUSIC HALL,

— BY —

Miss Lillian Chandler, Violinist,
Miss Lucy Chandler, Soprano,
Master Robert Chandler, Violinist,

THE EICHBERG QUARTETTE

Of Young Ladies, two violins, viola and 'cello,

Mr. T. P. Ryder, Accompanist.

☞ Reserved Seats at Preston's; 50 and 35 cts.

SAM LEE,

CHINESE LAUNDRY!!

No. 30 CONGRESS STREET.

WASHING and IRONING DONE in the best manner at the following low prices:
Shirts 25 cents, or two for 25 cts.; Collars 3 cts.; Cuffs 5 cts. per pair; Plain Shirts 20 cts.; Pillow Shams washed and fluted 30 cts. per pair.
All kinds of Gentlemen's Clothes washed and ironed at 75 cents per dozen. tm23

WATCHES CHEAP

— AT —

Hutchinson & Connell's.

Another Lot Of

CHOICE SUGAR CURED HAMS

IN SMALL SIZES.

CHARLES E. LAIGHTON & SON.

m9th

CARDS.

PORTSMOUTH, May 8th, 1879.
The subscriber returns his sincere thanks to the Fire Department and those citizens who rendered aid at the fire this morning.
ALFRED STAVERS.

PORTSMOUTH, May 8th, 1879.
The undersigned tenders his earnest thanks to all those who aided in saving his property from destruction by the fire this morning.
WILLIAM B. HUSSEY.

PORTSMOUTH, May 8th, 1879.
Deeply grateful to the Fire Department and citizens for the assistance rendered in saving our property from destruction this morning, we take this method of expressing our heartfelt thanks.
E. R. LAIGHTON & CO.

MUSIC HALL,

Monday Evening, May 12.

RE-APPEARANCE OF,

AMERICA'S GREATEST ARTISTE,

MISS

Charlotte Thompson!

WILL BE PRESENTED

SHERIDAN KNOWLES'S GREAT MASTERPIECE,

The Famous Comedy, in Five Acts, of The

HUNCHBACK

MISS THOMPSON will be supported by Mr.

W. E. SHERIDAN,

The Popular New York and Philadelphia Actor, (who will appear as "Master Walter") and her

Selected Dramatic Company

Of First-Class Artists.

In the role of "Julia" MISS THOMPSON has a world-wide reputation. She has everywhere been pronounced the

Greatest Julia in the World!

Reserved Seats 50 and 75 cents. Gallery 35 cents. Reserved seats may be secured at Dr. Preston's drug store on and after nine o'clock Friday Forenoon, May 9th.

CORN AND LAUNDRY

STARCH! STARCH!

We have just received one ton of CORN and LAUNDRY STARCH from the celebrated Factories of

T. KINGSFORD & SON

— OR WHAT IS KNOWN AS —

OSWEGO STARCH

— AND FROM —

WILLIAM DURYEA,

— OR WHAT IS KNOWN AS —

Duryea's Glen Cove Starch

Which we offer at the following prices:

6-lb. Boxes, Sliding Covers, 58c.,
4-lb. Paper Boxes, - - - - - 38c.,
Corn Starch, 1-lb. Packages, 10c.

The above prices are for the *best* goods these houses turn out, and are not excelled for purity and fineness of quality by any manufactured.

OLIVE OIL!

10 Cases Fresh Olive Oil.

— FOR SALE BY —

BUTLER & LAIGHTON,

No. 1 Market Square.

ANOTHER WONDER!

BARSTOW'S

NEW

Empress Range!!

WITH THE

PATENT DUPLEX GRATE.

Bakes day or night without rekindling fire. No poking or shaking required; a single turn of the Duplex Grate removes all clinkers, leaving a fresh fire. *The Most Perfect Range in this City!*

John P. Sweetser,

46 MARKET STREET, PORTSMOUTH.

PRATT'S ASTRAL OIL!

Safest and Best!

AT SWEETSER'S.

THE BEST IN THE WORLD SOLD BY ALL DEALERS

WHITE SEWING MACHINE

$1500.00 CASH TO AGENTS

SO SIMPLE A CHILD CAN USE IT. WARRANTED FOR 3 YEARS

BEWARE OF BOGUS DEALERS AND DEFACED NUMBERS
NOTICE OUR GENUINE NUMBER ON SHUTTLE RACE-PLATE.

FOR PARTICULARS ADDRESS:

WHITE SEWING MACHINE CO. CLEVELAND, OHIO.

SLIGHTLY DAMAGED BY WATER!

500 Dozen Ladies' and Gents'

FINE

LINEN HANDKERCHIEFS!

Only 10 Cents Each!

— AT —

MARSTON'S

21 Market Street.

Hotel New Hampshire

Nos. 1854 and 1856 Washington Street,

OPPOSITE EVERETT HOUSE, BOSTON, MASS.

HAVING leased and furnished the above hotel in first class style, I am prepared to receive guests. Rooms (with or without board) single or *en suite*, to let, with all the modern improvements, such as steam heat, electric bells, bath rooms, water closets, gas, etc. Transient rates $3 per day. Special rates for parties stopping several days.

Horse Cars and Coaches run by the house at all hours of the day and evening, from all depots.

JOSEPH C. PERKINS, Proprietor.

Formerly of the Franklin and National Houses, Portsmouth, N. H.

A CARD.

THE SUBSCRIBER takes this method of informing the public that he has purchased the Steamer JAMES SAMPSON, and will continue to run her as formerly between Portsmouth and Kittery. This boat was built in 1878, and is constructed of the best material; has double engines and is first class in all her appointments. It will be my aim to merit the public confidence, and I assure them that the boat will be in charge of reliable and competent men. Thanking the public for their generous support in making this a permanent institution, I shall as heretofore run the JAMES SAMPSON on stated times, and will inform the public of any change.

tfy25 A. STEVENSON.

STEAMER JAMES SAMPSON.

KITTERY & PORTSMOUTH.

TIME TABLE.

From Navy Yard Bridge.		From Navy Yard Landing.	
Leave Kittery at 6:25 A.M		*Leave Portsmouth at* 6:45 A.M	
" "	7:15	" "	7:30
" "	8:00	" "	8:30
" "	9:45	" "	11:00
" "	11:50	" "	12:45 P.M
" "	2:00 P.M.	" "	3:00
" "	3:30	" "	4:50
" "	4:30	" "	5:00
" "	5:30	" "	6:25

Evening Trips, Tuesday and Thursday, leaving Kittery at 7:15; leaving Portsmouth at 9:00.
Saturday Evenings, leave Kittery at 7:15 and 8:45; leave Portsmouth at 8:30 and 9:30.
Special arrangements can be made for other evenings.

Fare Five Cents Each Way.

Freight taken at reasonable rates. Orders executed with despatch.

A. STEVENSON, Proprietor.

New Room Papers

I HAVE JUST RECEIVED

A Large, New and Carefully Selected Stock

— OF —

Room Papers,
Curtains,
Fixtures, &c.,

— AT —

NO. 1 CONGRESS BLOCK,

to the merits of which I respectfully call attention.

My Stock includes all grades of paper,

Brown Blanks,
White Blanks,
Satin, Mica and Bronze.

Curtains from 25 cents up.

THE BEST SPRING ROLLER IN THE MARKET,

And a complete line of

Picture Cord, Hooks, Tassels, etc., etc.

I am offering these goods at prices sure to suit the times. Call and examine.

W. G. MYERS,

No. 1 Congress Block.

Hanging of Papers and Curtains attended to if desired.

SPECIAL NOTICE!!

Owing to a reduction in freight from the Mills, and buying strictly for cash I am enabled to sell choice grades of

ST. LOUIS FLOUR

For cash and to *consumers only*, at

$6.25 to $6.40 per Barrel!

Patent Flours 50 cents per Barrel less than usual prices!

Every lot of Flour sold guaranteed to give satisfaction.

I mean just what this notice states!

W. A. PLAISTED,

Nos. 125 and 127 Market Street.

DON'T GO TO BOSTON

— TO PURCHASE —

CARPETS or DRY GOODS

When you can purchase as cheap at Home.

AYERS & LOCKE

— INTEND TO OFFER —

Extra Inducements

— TO PURCHASERS OF —

CARPETS! CARPETS!!

THEY HAVE PURCHASED THEIR

New Stock of Carpets,

Making the largest Stock of CARPETS this side of Boston.

FULL LINE

Tapestry Brussels Carpets,

As good patterns as the higher priced goods, Only 75 cents; last year's price $1.

FINE LINE

Tapestry Brussels,

87½ cents; last year's price $1.25.

FINE LINE

Roxbury Tapestries,

$1.00.

Among them many private patterns which can not be obtained elsewhere.

FINE LINE

INGRAIN CARPETS, 50cts.

25 pieces Lowell Supers, very cheap.
40 pieces Lowell Extra Supers, very cheap.
Fine Line Lowell Three-Ply Carpet, only $1.00.

FULL LINE

FIVE-FRAME BODY BRUSSELS

Oil Cloths, 25 Cents and Upwards.

Tapestry Stair Carpets,
Palatine Stair Carpets,
Hemp Carpets,
Straw Mattings,
Mats, Druggets,
Hassocks, &c., &c.

In fact everything that should be found in a First-Class Carpet Stock. Also

WINDOW SHADES, FIXTURES, TASSELS. &c.

THE BEST STOCK OF GENERAL

DRY GOODS!

Within 50 miles of Boston.

Special Prices in Domestics.

Linen Damasks in Barnsley and Loom.

Sixty White Toilet Quilts,

at $1.00, worth $1.50.

The Best Double Busk Corset the Market affords,

For 50 Cents per Pair!

Finest Stock of Hamburgs,
Torchon Laces,
Black French Laces,
Worsted, Fringes, *Kid Gloves,*
Buttons, Ruchings,
&c., &c., at lowest prices.

Ladies' Silk-Clocked Balbriggan Hose, 25c.

In fact, everything in Small Wares

AYERS & LOCKE,

Market Street.

THE LATEST STYLES

— IN —

ROOM PAPERS

— AND —

WINDOW SHADES

Are now opening at

M. Goodrich's Book-Store.

☞ Curtains hung with neatness and despatch.

Hacking! Hacking!

THE SUBSCRIBER having procured a HACK, will on and after Wednesday, April 23d, be ready to attend all calls for Hacking, promptly and at reasonable rates.

SAMUEL K. BATCHELDER.

☞ ORDER SLATE will be left at William R. Preston's drug store.

CORSETS! CORSETS! CORSETS!

Ladies do not purchase until you have seen our NEW STOCK. If you are troubled in breaking the bones over the hips call for our A. D. C.

SOMETHING NEW.

Prices, Styles and Quality,

CAN'T BE BEAT.

Kid Gloves! Kid Gloves!

SPRING SHADES,

(2 & 3 Buttons.)

A better GLOVE for the money has never been sold in the City.

MORRIS C. FOYE,

23 MARKET STREET.

1879 Opening Season! 1879

— ON —

WEDNESDAY, APRIL 16th,

WE SHALL OPEN

A NEW AND FINE STOCK

— OF —

MILLINERY GOODS

And Novelties in Latest Styles.

A Nice Assortment of

Pattern Hats and Bonnets.

Our facilities for receiving the newest and most desirable goods from New York and Boston houses are unsurpassed, and we feel confident of pleasing all who may favor us with a call.

☞ Particular attention given to making old styles into new.

J. M. TEBBETTS,

14 Market Street.

OLD STAND! NEW GOODS

Look at This!

Spring & Summer Clothing

CHEAPER THAN EVER!

Business Suits	from	$5 to $15;
Fine Dress Suits	"	$15 to $25;
Boys' Suits	"	$2 to $12;
Flannel Suits	"	$7.50 to $14;
Light Weight Overcoats	from	$7 to $15.

Also, a Good Assortment of

Cassimeres, Suitings, Worsteds, &c.

FURNISHING GOODS OF ALL SORTS, CHEAP!

CUTTING well and promptly done.

☞ A Lot of odd COATS and PANTS at your own price!

C. E. MYERS & CO.

No. 2 BOW STREET.

Notice.

THE undersigned gives notice that he has been appointed Administrator of the Estate of the late Dr. ADAMS PERRY. All persons indebted to said Estate are requested to settle by July 1st, as all accounts remaining unsettled on that date will be put into the hands of an attorney for collection. Those having bills against the Estate are requested to present them for adjustment.

dtyl JOHN S. PERRY.

WINES!! WINES!!

25 CASES CLARET,

5 PIPES DUFF GORDON SHERRY

AND OPORTO PORT WINE.

— FOR SALE BY —

H. F. GERRISH.

THERMOMETERS

ARE SELLING

CHEAP

— AT —

SWEETSER'S.

Fresh Succotash Corn!!

BEANS, ASPARAGUS, CELERY.

— FOR SALE BY —

H. F. GERRISH.

JAMES M. LOCKE,

House Painter,

NO. 30 UNION STREET.

tmay12

FOOTE & FRENCH,

BANKERS,

And members of the New York and Boston U. S. Four per cent. Bond Syndicate,

OFFER FOR SALE

U. S. Fours, Coupon and registered, of all denominations.

Prices will conform to New York market prices of the day, when lower than Syndicate prices.

We offer for sale every description of GOVERNMENT BONDS.

BANK TRADES in Washington solicited.

CALLED BONDS cashed and exchanged.

No. 7 Congress St. & 2 Congress Square,

BOSTON, MASS. eodtjes26

[illegible] Matters.

[illegible]-CHRONICLE RULES.

MAILS CLOSE.

	A. M.			P. M.
Boston, South and West,	8 10:35	2:30	4:30	*6:30
Boston Way,	10:35	2:30		
Portland,	9:35		4:50	6:30
East [beyond Portland],	9:35			6:30
Biddeford, Saco and Way	9:35		4:50	
Great Falls,	9:35		4:50	
Great Falls & Conway R. R.	9:35			
Concord and North,	7:40		4:50	
Concord Way,			4:50	
Boston & Maine R. R.	7:40		4:50	
Dover,	7:40	9:35	4:50	

*Arrives in Boston next morning.

MAILS ARRIVE.

	A. M.	P. M.
Boston, South and West,	4:30 10:05	5:50
Boston Way,	10:05	5:50
Portland and East,	11:20	3:20
Great Falls & Conway R. R.	11:20	
Concord and North,	10:20	6:50
Dover,	10:20	5:50

Letters for the night mails [and no others] east or west may be deposited in the box at the Eastern depot, every day except Sundays.

E. G. PEIRCE, JR., P. M.

AROUND HOME.

A number of Newburyport firemen, hearing that a great fire was raging in this city Thursday, hired a team and drove over to help out boys out. They were hospitably entertained by the Portsmouth firemen.

An exhibition of the baking qualities of the New Empress Range will be made today, Friday, from one o'clock to nine P. M., at the store of John P. Sweetser, No. 46 Market street; everybody invited. If stormy, the exhibition will be deferred to following day.

Duprez & Benedict's Minstrels gave (as they always do) a really good variety entertainment at Music hall, Thursday evening, to a large audience. They furnish an evening's harmless amusement, and their fun does not depend on vulgarity for its point.

A saloon keeper who up to Thursday morning occupied a place which was burned by the fire of that date, finding that his business premises had got to go, procured another place right opposite, moved his stock of "groceries" across the street, and opened shop at his usual hour, while the fire was still burning briskly.

Mr. John Caswell left this harbor for the Isles of Shoals in his wherry at about one o'clock in the morning on Wednesday, the 7th inst., set his trawls after reaching the fishing grounds, and arrived back at the wharf at two o'clock in the afternoon of the same day, with about two thousand pounds of as handsome cod and haddock as has been brought in this spring.

The old Railway wharf, owned by Mr. Dennis Shea, has been leased by Mr. John Dixon for ten years, and is now undergoing thorough repairs. It will be extended to its original length, which was seven hundred feet, measuring from the street. The railway "ways" will remain as formerly. When the repairs are completed the wharf will be one of the most substantial ones along the entire river front. It will be used by Mr. Dixon for the fish business.

Major John D. Myrick, of Augusta, Me., a distinguished cavalry soldier of the late war and one of Maine's most eloquent orators, has been secured to deliver the address on the evening of Memorial day in Music hall. Major Myrick's published speeches are models of brilliant oratery, and as he uses no notes and has the same dashing manner as Kilpatrick, we predict for his hearers an intellectual treat, and for the speaker an enthusiastic audience.

On Monday evening next the justly-famed actress, Miss Charlotte Thompson, whose rendering of the part of "Jane Eyre" a short time since at Music hall gave such unqualified pleasure to all who witnessed it, will appear as "Julia" in "The Hunchback," supported by Mr. W. E. Sheridan as "Master Walter," and her select company of dramatic artists. Reserved seats can be secured at Preston's after nine o'clock this forenoon, at very reasonable rates when the usual unattractions offered are considered. See advertisement.

During Thursday morning's fire Mr. Timothy Sullivan, coachman for Mark H. Wentworth, Esq., discovered a little blaze just kindled on the roof of the house on the corner of Pleasant and Court streets, occupied by Mr. John H. Lowd. Finding on enquiry that Mrs. Lowd was alone, her husband being at the big fire, Mr. Sullivan mounted to the roof with a bucket of water and put out the little fire, which had caught from a large cinder. Mr. Sullivan's discovery and prompt extinguishment of the incipient conflagration averted what might have been another serious disaster, as the reservoir on Market square had previously been emptied, and the tide in the south pond was low.

An amusing incident connected with the big fire resulted from the eagerness displayed by two members of the fire department belonging to different engines, to get the suction hose of their respective machines into the reservior on Market square first—eagerness which soon culminated in their dropping the suction and pitching into each other with a hearty good will that promised a well-fought pitched battle. Some passing citizens, who rightly judged that the combatants would find a better cause in which to expend their surplus energy before the fire was extinguished, separated the irate firemen before they had decided which was entitled to first water.

Hon. Bainbridge Wadleigh is in town in attendance on the circuit court, and is in the best of spirits regarding future events.

The orders of Lieut. Theodoric Porter to the Kearsarge are revoked, and he will continue on duty at the Annapolis experimental battery.

The tableaux announced for this (Friday) evening at Miss Morgan's are unavoidably postponed to some future date, of which due notice will be given.

A committee of the Exeter post of the Grand Army of the Republic has been inspecting the cemeteries in that town, and found thirty graves of soldiers and sailors without headstones.

At the meeting of the trustees of the State normal school, on the 7th inst., Rev. George B. Spalding of Dover was elected president for the ensuing year. The course was fixed at forty weeks, divided into two terms of twenty weeks each, instead of one term of thirty weeks as previously.

The schooner Charles H. Trickey, 281 tons register, owned by parties in Dover and Boston, and intended for the Dover coal trade and general freighting, was launched by Goss & Sawyer, of Bath, Me., on Wednesday of this week. She will be commanded by Capt. Gustavus Kelley.

A well known fiddler, who is considerably patronized by "the boys," came very near losing his life Thursday morning. He had been generously "treated" over night, and was reposing quietly in the coal bin of one of the stores in Franklin block at the time of the fire. The police, learning where he was, burst in the door of the place with some difficulty, and pulled him out in a half-suffocated condition.

David Webster, the liquor spotter, was arraigned in Newmarket on Wednesday, the 7th inst., charged with engaging in unlawful practices connected with the business of the firm of Webster & Drake as spotters. Webster was ordered to give bonds in the sum of $500 for his appearance at the supreme court in this city in October next, in default of which Sheriff Kent brought him to Portsmouth jail. This will probably wind up the business of the firm for the present.

There was some growling, late in the season last year, about the quality of the substance used for sprinkling the streets, many people contending that it was typhoid fever in a palpable form, rather than salt water. And there was some ground for the complaint, too, as the supply tank was located at the foot of Brewster street, and the liquid which was pumped from the foul pool inside the railroad embankment was sometimes rank enough to have afforded Shakespeare a new simile, had it existed in his day and he ever happened to get to leeward of it. This year there will be no chance for a growl on that score, unless the entire Piscataqua should become corrupt, for the supply tank and pumping engine have been set up on the south side of steamboat wharf, and the water is now taken directly from the river. The efforts of the parties who do the street sprinkling to render satisfactory service in that line, should be recognized by a generous liberality on the part of citizens in general and storekeepers in particular. Our street sprinkling service was never so efficient as at present.

DESTRUCTIVE FIRE.

The most destructive fire that has occurred in this city for many years took place on Thursday morning, the alarm being given at about quarter before five o'clock. The fire broke out in a building in the rear of Franklin block, and was first seen by Mr. Hussey of the bank watch, who passed the place about five minutes before and saw no sign of fire, but on his return discovered the flames and gave the alarm. The fire department turned out promptly, and worked hard to confine the fire to the place where it was first seen, but without avail, a brisk northwest breeze blowing the flames around in all directions, and it was not until Franklin block and a number of wooden structures were destroyed and several other buildings more or less injured, that the fire was got under control. A second alarm was sounded at about quarter to six o'clock, and was promptly answered by a steam fire engine, and company from the navy yard, which did good service in aiding the local department.

The reservoir on Market square was sucked dry at an early stage of the fire, and valuable time was lost in shifting the two engines stationed there to the reservoir in School street; this gave the fire a chance to catch Mechanics' block, by which damage estimated at $1000 was done to the building, and as much more to the stock of Joseph F. Berry.

The general impression is that the fire was the work of an incendiary, who laid his plans well, the rapid progress of the flames in several directions giving grounds for the suspicion that some inflammable substance had been spread for the purpose.

The losses and insurance, so far as could be learned up to Thursday evening, are as follows:

Alfred Stavers, loss on Franklin block and other buildings, about $30,000. Insurance on buildings, $15,000; on furnishings, stock in store, etc., about $4000; loss on stock not ascertained.

Norman Lord, saloon, loss $150, no insurance.

Howard F. Newman, saloon, loss $400, insured $500.

Burt D. Trafton, saloon, loss not given, insurance $500.

James F. Mahoney, saloon, loss $500, no insurance.

Henry Peyret, wines and liquors, loss not stated, insurance $500.

James White, saloon, no particulars.

George H. Atkins, Franklin house, loss $200, no insurance.

E. R. Leighton & Co., provisions and groceries, loss $400, insured.

Wilbur I. Trafton, watches and clocks, loss $1000, insured $500.

E. J. Tuckerman & Co., millinery, loss heavy, insured $3000.

William B. Hussey, boots and shoes, loss not learned, insurance $1300.

Francis W. Ham, watchmaker, loss small, no insurance.

Albert H. Tucker & Co., gentlemen's furnishings, loss $300, no insurance.

Daniel Webster, dining saloon, loss $800, insurance $400.

William H. Stringer & Co., barber shop, loss $50, no insurance.

John Malsbenden, merchant tailor, saved part of stock, insurance $1000.

Mechanics' Association block, damage $1000, insurance $8000.

Joseph F. Berry, hats, caps, etc., stock valued at $6000, damage $1000, insurance $2000.

The armory of Storer Encampment, G. A. R., was in upper Franklin hall, and all the furniture was lost; the records were in another place, and the charter and flags were rescued.

A number of buildings on the opposite side of Congress street from Franklin block were more or less scorched, the damages being roughly estimated as follows: Estate of Thomas Treadwell, $100; George Plumer, $300; George Abbott, Sr., $100; George Abbott, Jr., $50; George Lord, $100. Joseph Parry, house on Fleet street, $50. Estate of James Grant, on Vaughan street, $2000; property insured $3250.

Considerable quantities of goods that were rescued from the burning stores were badly damaged by water, or the inevitable rough handling; and it is said that considerable pilfering was carried on.

A stranger passing the locality of the fire at one time would have fancied that the city was on a general drunk, from the dozens of men and boys to be seen staggering around. There was evidently plenty of "free rum" about, probably from the burned or burning saloons.

After the fire was extinguished, Mayor Sise, on behalf of the city, sent a cordial acknowledgement to Commodore Beaumont, commanding the navy yard, for the assistance rendered.

CITY COUNCILS.

In Board of Mayor and Aldermen, regular meeting, Thursday evening:

The monthly bills were ordered to be paid.

Nathan F. Mathes applied for relay of sidewalk corner of Ceres and Bow streets; granted.

Andrew Bodge was granted leave to open State street to lay a drain.

An invitation was received from the city government to participate in Memorial day exercises.

A petition of Daniel Marcy and others for the widening of Water street was accepted, and it was voted that the board visit the premses on Friday afternoon at five o'clock.

The committee on drains reported recommending that the request of L. K. Lydston and others for a drain on Hanover street be granted. A petition for a drain on Vaughan street was granted on recommendation of same committee.

Committee on gaslights reported the destruction of lamp post on corner of Vaughan and Congress streets, and it was voted to erect one on the opposite corner.

That portion of the chief engineer's report relating to a better supply of water for the use of the fire department was referred to the committee on fire department with power.

Consideration of Samuel P. Treadwell's resignation as city treasurer was postponed for one week.

Adjourned for one week.

A MUSICAL TREAT.

On Tuesday evening next, the 13th inst., Miss Lillian Chandler, the brilliant young violinist, will give a concert at Music hall, on which occasion she will be assisted by her sister, Miss Lucie Chandler, soprano; Master Robert Chandler, violinist, (nine years old); and the Eichburg quartette of young ladies,—two violins, viola and 'cello. Those who have had the pleasure of hearing Miss Lillian Chandler's playing will need no urging to attend this concert, where they will have a chance to hear her again, and in addition, songs by Miss Lucie, who is a very pleasing vocalist, and choice selections by the quartette, whose performances are spoken of as something of far more than ordinary merit. Mr. T. P. Ryder, of Somerville, Mass., one of the best known and most pleasing pianists in New England, will act as accompanist. The programme is a fine one, with variety enough to suit all tastes, and we feel safe in prophecying that the concert will be a rare musical treat. Reserved seats will be placed at fifty and thirty-five cents.

CIRCUIT COURT OF THE UNITED STATES.

MAY TERM; *Clark, J.*

The court came in on Thursday. The following-named gentlemen compose the grand jury: Dudley H. Lewis, Marlow, foreman; Uri Lamprey, Hampton; Geo. S. Merrill, Hampton Falls; James R. Connell, Joseph H. Emery, John S. Montgomery and Willis G. Myers, Portsmouth; Charles J. Brown, Rye; Jonathan A. Martin and Nathaniel Paul, Salem; Samuel Chamberlain, Chesterfield; William O. Kemp, Alstead; Frank Chapman, Charles W. Buckmiuster, Charles Holton and Gordon D. Harris, Keene; Abner S. Thompson and George W. Crowninshield, Hinsdale; Albert F. Nims and Charles Hooper, Walpole.

Judge Clark charged the grand jury, defining their duties and indicating the difference between the State and the Federal courts.

The following-named gentlemen, who had been admitted to practice in the Supreme Court of the State, were on motion of Hon. Albert R. Hatch admitted to practice in the Courts of the United States, viz.: Frank N. Parsons, William M. Barnard, John Hatch, Alfred F. Howard, William Russell Foster of Portsmouth.

The docket was called.

Case Roberts vs. city of Nashua was postponed.

In case in equity, Mence vs. Woodward, opinion was given. There are two questions, one of novelty, the other of infringement. The consideration of the first question governs the case. The defendant denies that plaintiff was the original inventor of the article referred to, a revolving steel cutter for cutting glass, described in the bill. The court so held, and ordered the bill dismissed, with costs. Barnard, and Mitchell (of Connecticut) for pliff.; Pike & Parsons, Blodgett, and Durgin (of New York) for deft.

The following jury cases were continued: Dearborn vs. Post; First National Bank of Newburyport vs. Jona. Dearborn; Herrick, admr., vs. Orient Insurance Co., Parker for deft., Burke for pliff.

Eben Wyman of Henniker was arraigned upon an indictment found at the October term, 1878, for an illegal use of the United States mails, pleaded not guilty, and was recognized for his appearance at the next term. Ray for U. S.; Hatch for deft.

The court adjourned to meet on Saturday forenoon to receive the report of the grand jury, and for other business to Tuesday forenoon, when it is expected Judge Lowell will be present.

The petit jurors have been excused until Tuesday at eleven o'clock A. M.

DIED.

BURNHAM. In Malden, Mass., April 29th, Mrs. J. B. Burnham, aged 41 years, formerly of this city. Her remains were brought here for interment.

LYFORD. In Exeter, May 5th, Mrs. Nellie M. Lyford, aged 21 years and 3 months.

MARINE CHRONICLE.

PORT OF PORTSMOUTH.

ARRIVED, May 8.

Sch Mary Ellen, Clark, St Stephens N B.

Brig Clara J Adams, McFadden, for Cardenas sld from Baltimore 5th.

Sch J F Carver, Wall, hence arr at Calais 4th.

Sch War Eagle, Frisbee, sld from Wiscasset for Boston 3d.

Sch J P Ames, Rich, arr at Wickford from Port Johnson 6th.

JUST RECEIVED!

A Lot of Alden Evaporated Apples, 16c. a lb.

JAMES R. YEATON & CO., 6 CONGRESS ST.

PATENTS

Secured in this country and abroad on most favorable terms; Trade marks and Labels registered; Interferences, infringement suits, etc.

Address, for further information,

CHARLES B. TILDEN,
[late Principal Examiner U. S. Patent Office,]
Reference: 28 School Street,
HON. P. C. CHENEY, Boston, Mass.
Ex-Gov. N. H.
HON. R. B. VANCE,
Chairman com. on Patents,
U. S. House of Rep.

CORNS! CORNS!

Dr. A. C. Pollock,

Of Portland, (graduate of Aberdeen, Scotland,) over 20 years' practice, will be

At the Commercial House,

Vaughan St., Portsmouth,

From May 1st to May 10th, inclusive,

For the treatment of CORNS, BUNIONS, INGROWING NAILS and all diseases of the feet, without pain or blood. *Examination free to all.*

OFFICE HOURS—7 to 10 and 3 to 9.

☞ Parties waited upon at their homes outside of office hours, *without extra charge.*

HOT BREAD.

PENNY ROLLS and PENNY BISCUIT, hot every morning, from my Bread Cart.

J. W. SOWERSBY.

BAKING POWDER

Absolutely pure—made from Grape Cream of Tartar, imported exclusively for this Powder from the Wine district of France. Always uniform and wholesome. Sold only in cans by all grocers. A pound can mailed to any address, postage paid, on receipt of 60 cents. ROYAL BAKING POWDER CO., 171 Duane St., New York. Most cheap powders contain alum; dangerous to health; avoid them, especially when offered loose or in bulk.

A CONUNDRUM.

When Will Winter End, and Spring Begin?

Could it be answered, I would invite all the Ladies of Portsmouth and vicinity, and you especially, kind reader, to visit my

MILLINERY PARLORS,

At some set time and inspect the

Elegant New Stock,

Just received from the leading importers of New York, but as I cannot "name the day" please come at any time.

I Have Over Twenty New Spring Styles

LADIES' AND MISSES'

Hats and Bonnets

BEAUTIFUL RIBBONS,
ELEGANT ORNAMENTS,
PARISIAN FLOWERS.

New Shades Silks, Satins and Trimming Novelties, suitable for Sisters, and for Cousins, and for Aunts.

MYRA F. BICKFORD,

No. 69 Congress Street.

NEW STOCK

— OF —

SPRING AND SUMMER GOODS!!

J. E. HAM & CO.

Have Removed to No. 11 Congress Street,

Next door to N. K. Walker & Son,

— WITH A —

Large Stock of Spring Suitings

— ALSO —

Cassimeres, Doeskins, Cloths and Worsted For Dress Suits.

Embracing all varieties of fine Plain and Fancy Patterns to suit every taste.

Garments Made to Order

With a guarantee to give satisfaction.

GENTS' FURNISHING GOODS:

Drawers, Shirts, Bosoms, Collars, Kid Gloves, etc., etc.

11 CONGRESS ST.

Gentlemen's Clothing

THE LATEST STYLES

FOR SPRING AND SUMMER!

Just Received.

Suits of Fashionable All-Wool Goods

Made to order from $17.00 upwards.

Pants from $4.50 upw'ds.

If you have your own Cloth I will cut, make and trim a suit from $10 upwards.

CUTTING done at reduced prices.

JOHN MALSBENDEN,

No. 27 Fleet Street.

NEW YORK SHOPPING.

LAMAR PURCHASING AGENCY!

ESTABLISHED! RELIABLE

Everything bought with taste and discretion. New York Fashion Correspondent of this paper connected with agency. Best city references. Send for circular with prices. Address

MRS. ELLEN LAMAR,
877 Broadway, New York City.

HATHAWAY SHIRTS.

A FEW MORE OF THOSE

CELEBRATED HATHAWAY SHIRTS

Cut Low in the Neck, at

William P. Walker's,

1y8 No. 8 Market Square.

Real Estate.

Desk Room

TO LET in one of the pleasantest offices in the city. Enquire at CHRONICLE Office.

To Let.

STORE No. 27 MARKET STREET, now occupied by J. E. HAM & Co. Possession given April 1st. w&sif Apply to J. R. MAY.

For Sale.

HOUSE and LOT No. 82 WATER STREET. †m8 Apply to W. R. PRESTON.

For Rent.

HALF-HOUSE ON MELCHER STREET, near Pleasant, containing seven rooms, with water in house. Rent low to a good tenant. tf Apply at 34 Pleasant Street.

For Sale.

I WISH to sell my place, two miles from the City Rooms in Portsmouth, for one-half what I was offered for it five years ago, when I had family. It is a pleasant, healthy, quiet place. WM. S. WILLE

Farming Land and Building Lots for Sale.

THREE Large Fields on Jones Avenue, and Building Lots on South Street. Apply to SAMUEL R. HALL.

Very Desirable Residence

FOR SALE CHEAP!

A TWO-STORY DWELLING HOUSE, slate roof, with a large lot, fine garden and good variety of Fruit Trees. It is a new, modern house, situate No. 136 Islington street; will be sold cheap.

MORSE & ILSLEY, Real Estate Brokers.

THE

SPRING STYLES

— OF —

SILK & FELT HATS

NOW READY

— AT —

Walker's, 13 Congress St.

REVOLUTION IN WASHING!!

The Mothers' Favorite Washing Crystal

Is the name of a new Washing Compound, which N. F. MATHES & CO. are Sole Agents for in this city and its vicinity. We promise that it will do away with the toil and drudgery of

WASHING-DAY

without any injury to the fabric or hands; and that consumers may test it for themselves, we are putting samples in every house in the city and suburbs. This is an expensive way of advertising, but it shows that we have faith in the article.

It is put up in one-pound packages.

Price 15 cts. per Pound.

N. F. MATHES & CO.,

48 MARKET STREET.

ARRIVAL OF OYSTERS

W. FREEMAN

Has just received per Schooner "Ida R. Freeman" from Christfield, Va., a Cargo of Oysters of extra large size, which will be sold

At Wholesale and Retail

— AT —

NOS. 26 & 28 CONGRESS ST.

NOTICE.

NOTICE is hereby given that I have this day given to my son, FREDERICK F. WILSON, his time to trade and act for himself and shall hereafter claim none of his earnings and pay no debts of his contracting. SARAH E. WILSON.

Portsmouth, April 9th, 1879.

FRED P. WILSON, having succeeded the late ISAIAH WILSON in the Hardware Business at No. 37 Congress Street, hopes by strict attention to business to merit the patronage of all past customers, and a fair proportion of such as are seeking a place to deal where no pains will be spared to please.

FRED P. WILSON,

DEALER IN

Hardware, Paints, Oils,

CUTLERY, ETC.

All the specialties usually found at first-class establishments.

☞ SOLE AGENT for Portsmouth and vicinity for *Jewett's Warranted Pure White Lead.*

Job Lot of Corsets

IN ODD SIZES,

25 CENTS!

— AT THE —

NICK-NACK STORE!

Double Busk Corsets

50c., 75c., and $1.00!

The best quality that can be obtained for the price.

LEWIS E. STAPLES,

NICK-NACK STORE,

5 MARKET ST.,

PORTSMOUTH.

ICE.

THE SUBSCRIBER having on hand about 500 tons is prepared to supply families and stores with the best quality of ICE on the most reasonable terms. All orders left with the subscriber at No. 40 SOUTH STREET will be attended to. Ice can be had at the Ice House at any hour, either day or night. L. M. PERKINS.

Also for sale 200 loads Garden Loam, and a quantity of Gravel. (jel

The Physical Paradox.

It has been said that "the blood is the source of life." It is as truly the source of disease and death. No life, that is to say, no healthy tissue can be generated from impure blood, no organ of the body can normally perform its functions when supplied with impure blood. The fluid that should carry life and health to every part, carries only weakness and disease. Blood is the source of life, only when it is *pure*. If it has become diseased, it must be cleansed by proper medication, else every pulsation of the human heart sends a wave of disease through the system. To cleanse the blood of all impurities use Dr. Pierce's Golden Medical Discovery and Pleasant Purgative Pellets, the most effectual alterative, tonic, and cathartic remedies yet discovered. *They are especially efficient in scrofulous disease.*

—Striking objects—Clocks.

—Making waistcoats at fourteen cents each, chevlot shirts at four cents a piece, heavy overalls at fifty cents per dozen, and woolen trousers at ten cents a pair, are some facts gleaned by a society of ladies who are investigating the condition of the sewing women of Cleveland, Ohio.

—Portable gas is sold and delivered in England like milk. People in the country and villages receive their gas in copper vessels from the city, and the German railroads are all lighted in a similar manner. This method derives much of its popularity from the fact that it dispenses with the erratic and depraved meter.

—Extract from a French mayor's report about an accident to a mule: "The aforesaid mule, on the way from Bagnieres to Z——, while crossing a bridge, timid by nature, made a slip and fell into a ravine, whose depth was instantaneous." This account is somewhat mixed, but a little study will doubtless straighten it out.

TATED MEETINGS.

CITY GOVERNMENT.

In City Building, Market Square.

BOARD OF MAYOR AND ALDERMEN—Thursday evenings.

COMMON COUNCIL—Thursday evenings.

BOARD OF OVERSEERS OF POOR—Tuesday evenings.

BOARD OF INSTRUCTION—First Wednesday in each Month.

BOARD OF ENGINEERS—Tuesday next following the first Monday in each Month.

MASONIC.

In Masonic Hall, Congress Block.

ST. JOHN'S LODGE, NO. 1—First Wednesday of each Month.

ST. ANDREW'S LODGE, NO. 56—Second Monday of each Month.

WASHINGTON CHAPTER, NO. 3, R. A. M.—Fourth Tuesday of each Month.

DAVENPORT COUNCIL, NO. 5, R. AND S. M.—Third Thursday of March, June, September and December.

DEWITT CLINTON COMMANDERY, KNIGHTS TEMPLAR—Third Monday of each Month.

INEFFABLE GRAND LODGE OF PERFECTION—Third Wednesday of January, April, July and October, (annual meeting 3d of Hebrew Month Adar.)

ROCKINGHAM MASONIC RELIEF ASSOCIATION—Annual Meeting first Friday in January.

I. O. O. F.

At Odd Fellows' Hall, Daniel Street.

LODGES.

PISCATAQUA, NO. 6, meets Monday evenings at 7½ o'clock.
Geo. A. Perkins, N. G.; Wm. W. Cotton, R. S.

UNION REBECCA DEGREE, Lodge No. 3, First and Third Tuesday in each Month, at 7½ o'clock.
Ann L. White, N. G.; A. S. Holbrook, R.S.

OSGOOD, NO. 49, Thursday evenings at 7½ o'clock, at Pythian Hall. W. C. Robinson, N. G.; Edward T. Morrison, R. S.; C. Dwight Hanscom, P. S.

NEW HAMPSHIRE, NO. 17, Wednesday evenings at 7½ o'clock, at Pythian hall.
Charles Locke, N. G.; Thornton Beaton, R. S.; Moses H. Tilton, P. S.

ENCAMPMENTS.

STRAWBERRY BANK, NO. 5, Second and Fourth Fridays of each Month.
William H. Lovell, C. P.; James A. Rugg, S.

MOUNT SINAI, NO. 19, First and Third Fridays in each Month.
Job Woodsum, C. P.; James L. Parker, S.

MUTUAL RELIEF ASSOCIATION

OF ROCKINGHAM COUNTY, Second Tuesday of January and December.
Edmund M. Brown, Pres.; W. W. Cotton, Sec.

PORTSMOUTH ODD FELLOWS MUTUAL RELIEF ASSOCIATION—Annual Meeting fourth Tuesday evening of January.
William W. Cotton, Pres.; E. G. Archibald, Sec.

TEMPERANCE MUTUAL RELIEF ASSOCIATION, at Mercantile Hall, First and Third Wednesday evenings of each month.
S. W. Clarke, Pres.; Otis F. Philbrick, Sec.

OTHER ORGANIZATIONS.

At Grange Hall, No. 3 Congress Street.

WOMAN'S TEMPERANCE LEAGUE—Each Thursday afternoon from three to four o'clock.

PHILHARMONIC SOCIETY—Tuesday evenings 7:30 o'clock.

OLD OAKEN BUCKET DIVISION, NO. 2, S. OF T.—Each Monday evening at Hall corner of Ladd and Market Streets.

ALPHA COUNCIL, NO. 8, ROYAL ARCANUM—First and Third Tuesday evenings of each month, at Hall No. 34½ Market Street.
O. M. Knight, Regent; Jos. S. Pfeifer, Sec.

PORTSMOUTH COMMANDERY, NO. 47, United Order of the Golden Cross—Thursday evening, at 34½ Market Street. S. W. Clark, Noble Commander; C. H. Marston, Keeper of Records.

PORTSMOUTH WORKINGMEN'S INSTITUTE AND READING ROOMS, corner of Cornwall and McDonough Streets. Organized August 23, 1877. Open week days from 10 A. M. to 10 P. M.; Sundays 9 A. M. to 9 P. M. Regular business meetings third Thursday evening of each month.
C. A. Holbrook, Pres.; James Palmer, S. & T.

PORTSMOUTH MECHANICS ASSOCIATION—Open to membership of all reputable Mechanics and Manufacturers. Rooms in Mechanics' Block, corner Congress and Fleet streets. Reading Room free to members and strangers visiting the city. Quarterly Meetings the first Tuesday evenings in November, February, May and August. Election of officers at November meeting.

STORER ENCAMPMENT, POST NO. ONE, G. A. R., Fourth Wednesday of each Month in Franklin Upper Hall; James E. Morrison, Comdr.

BAND OF HOPE—Every Saturday afternoon at three o'clock, at Faith Home. S. W. Cole, Musical Director.

OAMON LODGE, NO. 5, KNIGHTS OF PYTHIAS, at Pythian Hall, corner Market and Daniel streets, Tuesday evening of each week.

SAGAMORE LODGE, NO. 258, KNIGHTS OF HONOR, at Hall No. 34½ Market street, Second and Fourth Monday evenings of the Month.
C. H. Marston, Dictator; C. B. Mason, Rep.

NEWICHEWANNOCK TRIBE, NO. 4, IMPROVED ORDER OF RED MEN—Each Friday evening at Rechabite Hall, No. 38 Market street.

ROCKINGHAM LODGE, NO. 27, I. O. GOOD TEMPLARS—Each Thursday evening at Merman ille Hall.

PORTSMOUTH FIREMEN'S MUTUAL RELIEF ASSOCIATION—Second Wednesday; January April, July and October.

FIRE COMPANIES—At their respective Engine Houses on the First Monday of each Month.

Business Cards.

A. PEARSON,
Is at his Room, No. 5 Congress Street,
To Give Instruction in Music,
From 10 o'clock to 12,
TUESDAYS, THURSDAYS, and SATURDAYS.

JAMES M. CARR, Agent,
DEALER IN
BOOTS & SHOES.
No. 34 Market Street,
Formerly BILL & CARR,
Where a Large Stock of Good Boots and Shoes, Leather and Findings may be found *at the Lowest Prices.*
☞ All kinds of Boots or Shoes made to measure, and Repairing done as usual.

MORSE & ILSLEY,
AUCTIONEERS,
Money, Real Estate and Mortgage Brokers,
INSURANCE and HOUSE AGENTS,
No. 13 Pleasant Street, Exchange Buildings.

STEPHEN D. SCRIGGINS,
HAS REMOVED HIS
PAINT SHOP
FROM No. 15 FLEET ST., to No. 9 VAUGHAN STREET, opposite the Commercial House, and having larger and better accommodation for
CARRIAGE WORK,
Would solicit a continuance of public patronage.

DENNIS SHEA,
MANUFACTURER OF
CEMENT STONE PIPE
— AT —
26 WATER STREET, - - - - PORTSMOUTH.
The best Pipe made for Sewers, Culverts, Cellar and Sink Drains, Water Closets, etc. etc. Gives perfect satisfaction wherever used. Is proof against frost, acids, and all substances which pass through the Pipe.
For sale at wholesale or retail, or laid in the best manner.
Orders for Pipe and laying left at the factory will receive prompt attention.

Proposals for Rations.

QUARTERMASTER'S OFFICE,
U. S. MARINE CORPS,
WASHINGTON, 25th April, 1879.

SEALED PROPOSALS, in duplicate, will be received at this office until 12 o'clock, noon, of TUESDAY the 10th day of June next, for furnishing rations to the United States Marines at one or more of the following stations, from 1st of July, 1879, to 30th June, 1880:

Portsmouth, New Hampshire.
Charlestown, Massachusetts.
Brooklyn, New York.
League Island, near Philadelphia, Pa.
Washington, District of Columbia.
Gosport, near Norfolk, Virginia.
Annapolis, Maryland.
Mare Island, California.

Specifications, with blank proposals, can be obtained upon application at any of the stations named, or at the offices of the Quartermaster, Washington, D. C., and Assistant Quartermasters, 728 South Fourth street, Philadelphia, Pa., and 50 Broad street, New York.

Proposals should be indorsed "Proposals for Rations," and addressed to the undersigned.

W. B. SLACK,
may1-8-15-22 Major and Quartermaster.

Proposals for Fuel.

QUARTERMASTER'S OFFICE,
U. S. MARINE CORPS,
WASHINGTON, April 25, 1879.

SEALED PROPOSALS, in duplicate, will be received at this office until 12 o'clock, noon, of TUESDAY, the 13th day of June next, for supplying wood and coal to the United States Marines at one or more of the following stations from 1st July, 1879, to 30th June, 1880.

	Tons of Coal.	Cords of Wood.
Portsmouth, New Hampshire	110	70
Charlestown, Massachusetts	110	70
Brooklyn, New York, including Assistant Quartermaster's Office, New York	150	100
League Island, near Philadelphia, Pa., including Assistant Quartermaster's Office, Philadelphia	70	100
Washington, District of Columbia, including guard at Naval Magazine	200	225
Annapolis, Maryland	—	50
Gosport, near Norfolk, Va.	70	80
Mare Island, California	100	50

(With the privilege of increasing the quantities one-third.)

Specifications, with blank proposals, can be obtained upon application at any of the stations named, or at the offices of the Quartermaster, Washington, D. C., Assistant Quartermasters, 728 South Fourth street, Philadelphia, Pa., and 50 Broad street, New York.

Proposals should be indorsed "Proposals for Fuel," and addressed to the undersigned.

W. B. SLACK,
may1-8-15-22 Major and Quartermaster.

JOSIAH F. ADAMS,
FURNISHING
UNDERTAKER.
WAREROOMS, No. 42 MARKET STREET.
Residence, No. 27 Washington Street, Portsmouth.

Good and Reliable
INSURANCE
COMPANIES.
COMMERCIAL UNION, of London.
FIRE ASSOCIATION, of Phila.
SHAWMUT, of Boston.
F. W. DEROCHEMONT & SON,
No. 9 CONGRESS ST., AGENTS.

Piano to Let.
A SEVEN-OCTAVE PIANO, William Bourne, maker. For particulars inquire of EDWIN A. TILTON, Portsmouth, N. H., or CALVIN L. HAYES, Kittery, Me.

DR. JOHN TRIPP'S BLOOD PURIFIER
Is a certain cure for *Syphilis Scrofula, Ovarian Tumors, Diabetes, Bright's Disease,* and all *Blood Poison.* Cure of *Syphilis* guaranteed in either sex. Send for pamphlet, enclosing stamp and please state disease. Eastern Agency, 366 Columbus ave., Boston. Office hours 8 to 11, 2 to 7. No medicine sent in bottles with my name blown in them, and labels bearing my own Trade Mark. DR. JOHN TRIPP codly79

THE NEW HAMPSHIRE
GAZETTE
Established 1756.
The Gazette is published every Thursday and sent to Subscribers at the low price of
$1.50 per year, paid in advance, or
$2 at the end of the year.
It contains **full accounts** of all of importance that transpires in Portsmouth and its vicinity, and a condensed summary of **NEWS, foreign and domestic; editorials upon current topics; New Hampshire items; carefully prepared marine news,** containing reports of vessels owned in this port, or officered by men from Portsmouth or its neighborhood; and is just the paper for residents desiring to be posted on all that takes place at home, while to those living in the vicinity of Portsmouth, or to former residents who retain their interest in the "old home by the sea," it is the best means of keeping informed of what transpires in this city.
— THE —
NEW HAMPSHIRE GAZETTE
Contains more original matter
Than any other paper of its size in the State, the editors working more with their pens than with their scissors.

TO ADVERTISERS
THE N. H. GAZETTE
Presents an excellent opportunity for a **WEEKLY INVITATION TO CUSTOMERS,** at a reasonable rate, and all those who desire to reach patrons in Rockingham and York counties will find it an economical medium. THE GAZETTE is in many instances the only paper taken by families, and it is read to a large extent in localities whence is derived much of the trade of Portsmouth, a fact which our merchants should not fail to bear in mind.

Subscriptions Received
AT THE OFFICE, 7 PLEASANT ST.,
Exchange Buildings, nearly opp. Post Office;
Or by remittance to
CHRONICLE AND GAZETTE PUB. CO.
☞ Specimen numbers sent on application.

Job Lot
COMMERCIAL NOTE,
$1 per Ream,
— AT —
WILLIS G. MYERS.

NEW STYLES
RATTAN PRESENTS
Every one who has examined them are of the opinion that more attractive, beautiful or serviceable
Christmas Presents
Cannot be purchased in New England for the same amount of money than the desirable Rattan Goods manufactured right here in our city by Mr. DAVID URCH, and
For Sale by A. Tredick & Co.,
MARKET STREET.
☞ We advise all to call, examine and try them before purchasing their Christmas Presents.

10 QUINTALS
Isles of Shoals Dun Fish!
NATURAL
FRIEDRICHSHALL BITTER
— AND —
VICHY WATERS!
F. F. F. G. St. Louis and Hungarian Process
FLOUR! FLOUR!
CHAS. E. LAIGHTON & SON'S BEST 196 PATENT
For Sale at Very Low Prices
— BY —
Charles E. Laighton & Son,
No. 5 EXCHANGE BUILDING,
Nearly opposite Post-Office, - - - - Portsmouth.

CHARLES W. GARDNER'S
Book and Job
PRINTING OFFICE!
UP ONE EASY FLIGHT.
Chronicle Building, Portsmouth N.H.
Over D. H. Montgomery's Store.
The recent improvements in the above building has enlarged the Job Office to double its former size, making it one of the lightest and most convenient offices the city for
ALL KINDS
— OF —
General Job Work!
The Subscriber respectfully solicits orders fo all kinds of Printing, from a
TWO-SHEET POSTER,
With a 14-inch wood letter, to a Visiting Card.
DATE SLIPS A SPECIALTY.
By-Laws for Lodges,
Town Accounts, Programmes.
Handbills. Tickets,
Fancy Cards,
Business Cards,
Ball Cards,
And everything else in the line of Printing.
CHARLES W. GARDNER.

GOLDEN MEDICAL DISCOVERY
Dr. Pierce's Golden Medical Discovery cures all Humors, from the worst **Scrofula** to a common **Blotch, Pimple,** or **Eruption.** Mercurial disease, Mercurial Poisons, and their effects, are eradicated, and vigorous health and a sound constitution established. **Erysipelas, Salt-rheum, Fever Sores,** Scaly or Rough Skin, in short, all diseases caused by bad blood, are conquered by this powerful, purifying, and invigorating medicine.
Especially has it manifested its potency in curing **Tetter, Rose Rash, Boils, Carbuncles, Sore Eyes, Scrofulous Sores and Swellings, White Swellings, Goitre or Thick Neck,** and **Enlarged Glands.**
If you feel dull, drowsy, debilitated, have a sallow color of skin, or dizziness, brown spots on face or body, frequent headache or dizziness, bad taste in mouth, internal heat or chills alternated with hot flashes, low spirits, and gloomy forebodings, irregular appetite, and tongue coated, you are suffering from **Torpid Liver,** or **"Biliousness."** In many cases of **"Liver Complaint"** only part of these symptoms are experienced. As a remedy for all such cases, Dr. Pierce's Golden Medical Discovery has no equal, as it effects speedy and radical cures.
In the cure of **Bronchitis, Severe Coughs,** and the early stages of **Consumption,** it has astonished the medical faculty, and caused surprise among those who consider it the greatest medical discovery of the age. While it cures the severest Coughs, it strengthens the system and **purifies the blood.** Sold by druggists.
R. V. PIERCE, M. D., Proprietor World's Dispensary and Invalids' Hotel, Buffalo, N. Y.

Dr. Pierce's Pleasant Purgative Pellets
SIZE OF PELLETS.
THE "LITTLE GIANT" CATHARTIC.
No use of taking the large, repulsive, nauseous pills, composed of cheap, crude and bulky ingredients. These Pellets are scarcely larger than mustard seeds. **Being entirely vegetable,** no particular care is required while using them. They operate without disturbance to the constitution, diet, or occupation. For **Sick Headache, Bilious Headache, Constipation, Impure Blood, Pain in the Shoulders, Tightness of the Chest, Dizziness, Sour Eructations, Sour Stomach, Bad Taste in the Mouth, Bilious attacks, Pain in region of Kidneys, Internal Fever, Bloated feeling about Stomach, Rush of Blood to Head,** etc., take **Pierce's Pleasant Purgative Pellets.** In explanation of the remedial power of these Purgative Pellets over so great a variety of diseases, it may be said that their action upon the **animal economy is universal, not a gland or tissue escaping their sanative impress.** Age does not impair the properties of these Pellets. They are sugar-coated and inclosed in glass bottles, their virtues being thereby preserved unimpaired for any length of time, in any climate, so that they are always fresh and reliable. This is not the case with pills put up in clumsy wooden or pasteboard boxes. For all diseases where a **Laxative, Alterative,** or **Purgative,** is indicated, these little Pellets will give the most perfect satisfaction. **Sold by druggists.**
R. V. PIERCE, M. D., Proprietor World's Dispensary and Invalids' Hotel, Buffalo, N. Y.

CATARRH
SYMPTOMS.—Frequent headache, discharge falling into throat, sometimes profuse, watery, thick mucous, purulent, offensive, etc. In others, a dryness, dry, hot, feverish, or inflamed eyes, stopping up, or obstruction of the nasal passages, ringing in ears, deafness, hawking and coughing to clear the throat, vocalization, scaling of the voice altered, nasal twang, offensive breath, impaired or total privation of sense of smell and taste, dizziness, mental depression, loss of appetite, indigestion, enlarged tonsils, ticking cough, etc., are a few of these symptoms are likely to be present in any case at one time.
DR. SAGE'S CATARRH REMEDY
produces radical cures of the worst cases of Catarrh, no matter of how long standing. The blood remedy may be snuffed, or better applied by the use of Dr. PIERCE'S Douche. This is by far the most perfect instrument yet invented with which fluid medicine can be carried, FLOW UP and PERFECTLY APPLIED to all parts of the affected nasal passages, and the channels of eustachian communication therewith, in which sores and ulcers frequently exist, and from which the catarrhal discharge generally proceeds. Its use is pleasant and easily understood, both directions accompanying each instrument. Dr. SAGE'S Catarrh Remedy cures **one** severe attacks of **"Cold in the Head"** by a few applications. It is mild and pleasant to use, containing no strong or caustic drugs or poisons. Catarrh Remedy and Douche **sold by druggists.** R. V. PIERCE, M. D., Proprietor World's Dispensary and Invalids' Hotel, Buffalo, N. Y.

HARDWARE, PAINTS, OILS, &C.
SALEM WARRANTED PURE WHITE LEAD.
BOSTON " "
FOREST RIVER PURE WHITE LEAD.
ENGLISH " "
On hand and for sale at Manufacturers' Prices.
Also, a large and well-selected Stock of
Hardware, Paints, Oils, Glass, &c., &c.,
ETC., ETC., ETC.,
At Lowest Rates.
JOHN H. BAILEY,
RICE BLOCK,
16 Market and 1 Ladd Street

American and Foreign PATENTS.
[ESTABLISHED 1865.]
GILMORE & CO., Successors to CHIPMAN, HOSMER & CO., Solicitors. Patents procured in all countries. **Advice free.** No charge unless the patent is granted. No fees for making preliminary examinations. No additional fees for obtaining and conducting a rehearing. Special attention given to Interference Cases before the Patent Office, Extensions before Congress, Infringement Suits in different States, and all litigation appertaining to Inventions or Patents. Send stamp to GILMORE & Co. for Pamphlet of sixty pages.
Old Bounty Land Warrants.
The last Report of the Commissioner of the General Land Office shows 2,897,940 acres of Bounty Land Warrants outstanding. These were issued under act of 1855 and prior acts. GILMORE & CO. pay cash for them. Send by registered letter. Where Assignments are imperfect we give instructions to perfect them.
Arrears of Pay and Bounty.
Officers, Soldiers and Sailors of the late war, or their heirs, are in many cases entitled to money from the Government of which they have no knowledge. Write full history of service, and state amount of pay and bounty received. Enclose stamp to GILMORE & CO., and a full reply after examination, will be given you free.
Pensions.
All Officers, Soldiers and Sailors wounded, ruptured or injured in the late war, however slightly, can obtain a pension by addressing GILMORE & COMPANY.
Cases prosecuted by GILMORE & CO. before the Supreme Court of the United States, the Court of Claims and the Southern Claims Commission.
Each department of our business is conducted in a separate bureau, under the charge of the same experienced parties employed by the old firm. Prompt attention to all business entrusted to GILMORE & Co. is thus secured. We desire to win success by deserving it. Address
GILMORE & CO.,
WASHINGTON, D. C.

FIRST NATIONAL BANK
GOVERNMENT DEPOSITORY,
Continues to supply either Coupon or Registered
FOUR PER CENT. BONDS
At subscription rates, furnished direct from the Treasury Department.
U. S. 5-20 Called Bonds,
Cashed, or exchanged for new 4's on favorable terms.
dm&g E. P. KIMBALL Cashier.

New Advertisements

AGENTS WANTED For the *Best* and *Fastest-Selling* Pictorial Books and Bibles. Prices reduced 33 per cent. NATIONAL PUBLISHING Co., Phila, Pa.

NATIONAL LIFE
is the title of a new Pamphlet of 72 pages. It contains the biography of all the *Presidents* of the United States from *Washington* to *Hayes* with their portraits (19 in all) engraved expressly for this work, also 12 portraits of Canadian notabilities. The National Life will be sent to any address by mail, on receipt of 30c. stamp. Address H. R. STEVENS, Boston, Mass.

RIDPATH'S HISTORY OF THE UNITED STATES
The Best One Volume History Published.
Profusely illustrated with
MAPS, CHARTS, SKETCHES, PORTRAITS and DIAGRAMS.
The value of this work is attested by a sale of over $200,000 in 3 years. *Agents Wanted.* For extra terms address
PHILLIPS & HUNT, 805 Broadway, N.Y.

NEW RICH BLOOD!
Parson's Purgative Pills make New Rich Blood, and will completely change the blood in the entire system in three months. Any person who will take a pill each night from 1 to 12 weeks may be restored to sound health, if such a thing be possible. Sent by mail for 8 letter stamps.
may15 I. S. JOHNSON & CO., Bangor, Me.

READER, BEFORE BUYING A
PIANO OR **ORGAN**
Do not fail to send for my latest 20 page Illustrated Newspaper with much valuable information *Free. New Pianos,* $125, $135 and upwards. *New Organs,* $55 to $440. *Be sure* to write me before buying elsewhere. *Beware of Imitators.* Address
DANIEL F. BEATTY, Washington, N. J.

Agents Wanted
For the *Best* and *Fastest-Selling* Pictorial Books and Bibles. Prices reduced 33 per cent. National Publishing Co., Philadelphia, Pa.

$10 TO $1000 Invested in Wall Street Stocks makes fortunes every month. Books sent free explaining everything. Address BAXTER & CO., BANKERS, 17 Wall St., New York.

BENSON'S CAPCINE POROUS PLASTER.
There is no doubt about the great superiority of this article over common porous plasters and other external remedies, such as liniments, electrical appliances, &c. Ask physicians in your own locality about it. It is wonderful. Sold by all Druggists. Price 25 Cents.

L. S. L.
A SPLENDID OPPORTUNITY TO WIN A FORTUNE.
Fifth Grand Distribution, Class E, at New Orleans, Tuesday, May 13th, 1879—135th Monthly Drawing.
LOUISIANA STATE LOTTERY COMPANY.
This institution was regularly incorporated by the Legislature of the State for Educational and Charitable purposes in 1868 *for the term of Twenty-five Years,* to which contract the inviolable faith of the State is pledged, with a Capital of $1,000,000, to which it has since added a reserve fund of $350,000. ITS GRAND SINGLE NUMBER DISTRIBUTION will take place monthly. *It never scales or postpones.* Look at the following Distribution:
CAPITAL PRIZE, $30,000.
100,000 TICKETS AT TWO DOLLARS EACH.
HALF-TICKETS, ONE DOLLAR.
LIST OF PRIZES.

1	CAPITAL PRIZE		$30,000
1	CAPITAL PRIZE		10,000
1	CAPITAL PRIZE		5,000
2	PRIZES of $2,500		5,000
5	do.	1,000	5,000
20	do.	500	10,000
100	do.	100	10,000
200	do.	50	10,000
500	do.	20	10,000
1000	do.	10	10,000

APPROXIMATION PRIZES.

9	Approximation Prizes of	$300	2,700
9	do.	do. 200	1,800
9	do.	do. 100	900

1857 Prizes, amounting to $110,400
Responsible corresponding agents wanted at all prominent points, to whom a liberal compensation will be paid.
Application for rates to clubs should only be made to the home office in New Orleans.
Write, clearly stating full address, for further information, or send orders to
M. A. DAUPHIN,
P. O. Box 692, New Orleans, La.,
or same at No. 319 Broadway, New York.
All our Grand Extraordinary Drawings are under the supervision and management of GENERALS G. T. BEAUREGARD and JUBAL A. EARLY. w.s.&o.tmays

COAL and WOOD
BEST QUALITY!
And Lowest Prices!
— FOR SALE BY —
C. E. WALKER & CO.,
137 MARKET STREET,
4 WATER STREET.
☞ ORDERS left at N. K. Walker & Son's Hat and Fur Store promptly filled.

THE
Alpine Silver Mining Co.,
OF COLORADO.
CAPITAL $2,000,000. 200,000 SH RES.
PAR VALUE, $10 PER SHARE.
UNASSESSIBLE.
Daniel J. Splane, Pres. J. L. Thompson, Sec.
The property of this Company consists of twelve mines and mining locations, located in Lake County, Colorado, in the vicinity of Leadville, upon all of which extensive work has been done, in all cases exhibiting true fissure veins, good pay streak, and well defined lodes.
Three of the leading mines are well opened up and have at the lowest computation over TEN THOUSAND TONS OF ORE IN SIGHT; by May 1st, the Railroad now under construction will be within a short distance of this property.
The Company proposes to sell a portion of its stock at $1.50 per share for the purpose of more completely developing its mines, and for the erection of works for the reduction of its ores.
Applications for the stock may be made to the office of the Company, at Brooklyn, New York.
N. R.—*The Mining Record,* of New York, the highest mining authority in the country, says Feb. 1st, 1879: "The principal owners in this company are hard working men who by their own labor have uncovered large bodies of ore which they now wish to extract and send to market; our readers will do well to make a venture with these worthy men, this money will probably be returned to them twenty fold. The business management has been placed in the care of Mr. J. L. Thompson, an officer of high standing one of the largest banks in the city. A Prospectus giving full particulars sent free, on application to the Secretary. mch22d&wimos

Portsmouth Daily Chronicle.

By CHRONICLE & GAZETTE PUBLISHING COMPANY. | PORTSMOUTH, N. H., SATURDAY, MAY 10, 1879. | $6 PER YEAR, IN ADVANCE. THREE CENTS PER COPY.

THE PORTSMOUTH DAILY CHRONICLE

(Established August 2d, 1869.)

Is Published Every Morning, Sundays excepted, at No. 7 Exchange Building, Pleasant Street, opposite the Post Office, by the

Chronicle and Gazette Publishing Company.

TERMS $6 00 PER YEAR.

The New Hampshire Gazette.

(The Oldest Newspaper in the United States, established Oct. 7, 1756.)

Is published every THURSDAY at the same office. Terms, $1.50 per year; $2.00 per year, if not paid in advance.

ADVERTISEMENTS inserted on reasonable terms, in either or both papers. The GAZETTE, having a large country (in addition to its local) circulation, is an excellent medium of advertising. A liberal reduction made when advertisements appear in both papers.

☞ Correspondence from neighboring towns, containing items of public interest, will be gladly received. All communications should be addressed and all checks made payable to the

CHRONICLE & GAZETTE PUBLISHING CO., PORTSMOUTH, N. H.

The Job Printing Business is conducted in the same office by Mr. Charles W. Gardner, who keeps on hand a large and well-selected stock of all materials required in his line.

Transportation.

Eastern & Maine Central Railroad Line.

CARS leave the Station of the Eastern Railroad, between Deer and Elm streets, as follows:

For Boston, at *4:00, 7:15, 8:23, 11:00 A. M.; 3:00, 5:20 P. M.

For Portland and Stations East, 10:00 A. M.; 2:57, 9:15 P. M.

For Bangor, St. John, Montreal and Quebec, 10:00 A. M.; 9:15 P. M.

For Great Falls and Wolfeborough, 10:00 A. M.; 5:44 P. M.

For North Conway, 10:00 A. M.

For Dover and Way Stations, 10:00 A. M.; 12:20, 3:00, 7:00 P. M.

Trains leave *For Portsmouth*—

From Boston, 7:30, 10:00 A. M.; 12:30, 3:15, 4:45, 7:00 P. M.

From Portland, *2:05, *8:45 A. M.; 1:00 P. M.

From North Conway, 7:*0 A. M.

From Wolfeborough, *8:[illegible] A. M.; 3:10 P. M.

From Great Falls, 7:*4, 10:00 A. M.; 4:45 P. M.

From Dover, 6:45, 10:30 A. M.; 2:25, 5:00 P. M.

From Newington, 7:01, 10:46 A. M.; 2:41, 5:16 P. M.

Trains from Boston arrive at Portsmouth at 9:55 A. M.; 12:25, 2:51, 5:40, 6:58, 9:12 P. M.

Trains from Portsmouth arrive at Boston at *8:30, 9:30, 10:45 A. M.; 1:30, 5:30, 8:00 P. M.

*Except on Mondays.

Feb. 17, 1879. A. P. ROCKWELL, Prest.

Concord & Portsmouth Railroad.

PASSENGER TRAINS leave Concord Railroad Station, foot of Bridge Street:

For Newmarket Junction, Manchester, Concord and Upper Railroads, at 7:55 A. M., and 5:10 P. M.

Arrive at Manchester at 9:46 A. M., 7:10 P. M.

Arrive at Concord at 10:30 A. M., and 8:15 P. M.

Leave Concord at 7:20 A. M. and 3:40 P. M.

Leave Manchester at 8:15 A. M., and 4:25 P. M.

Arrive at Portsmouth at 10:10 A. M., and 6:15 P. M.

☞ All trains connect at Newmarket Junction, with trains of the Boston & Maine Railroad for Exeter, Haverhill, Lawrence and Boston; and for Dover, Great Falls and Portland; at Concord with trains to and from all the Upper Railroads.

H. E. CHAMBERLIN, Supt.

RE-OPENING

OF THE POPULAR

PROVIDENCE LINE

TO NEW YORK,

Via Providence.

OPENS APRIL 28, FOR THE SEASON OF 1879.

Only 42 Miles of Rail.

Steamboat Express Train will leave Boston & Providence Railroad Station daily (Sundays excepted) at 6 P. M. Connect at Fox Point wharf, Providence, with the *entirely new and magnificent*

STEAMER MASSACHUSETTS,

and the well-known and popular

STEAMER RHODE ISLAND,

Arriving in New York at 6 A. M. This is the only line affording a delightful sail *through Narragansett Bay* by daylight.

Returning, leave Pier 29, North River, at 5 P. M., arriving in Boston at 7 A. M.

No intermediate landings between Providence and New York.

Tickets and State Rooms can be secured at Company's office, 214 Washington, corner State street, and at Boston & Providence Railroad Station.

J. W. RICHARDSON, Agent, Boston.
A. A. FOLSOM, Supt. B. & P. R. eod1sep18

FALL RIVER LINE

— FOR —

NEW YORK.

Fare Only $1.50!

Tickets good only for continuous passage on train leaving Boston at 6 o'clock P. M., on day of sale, and Steamer connecting therewith at Fall River.

Regular tickets at $3.00, good on any train between Boston and Fall River.

Steamboat express train leaves Boston daily (Sundays excepted) at 6 P. M. (Sunday trips June 15 to Sept. 14, inclusive,) connecting at Fall River with

THE WELL-KNOWN STEAMERS,

BRISTOL AND PROVIDENCE,

now on the line for the summer season. BROOKLYN PASSENGERS and baggage transferred FREE by "ANNEX" boats.

Tickets and staterooms secured at the Company's office, No. 3 Old State House, corner Washington and State streets, and at OLD COLONY DEPOT.

L. H. PALMER, Agent, 3 Old State House, Boston. J. R. KENDRICK, Superintendent.

TRY W. G. MYERS' 25ct. PAPETERIE.

PATENTS!

R. H. EDDY,

No. 76 State St., Opposite Kilby, Boston,

SECURES PATENTS in the United States; also in Great Britain, France and other foreign countries. Copies of the claims of any Patent furnished by remitting one dollar. Assignments recorded at Washington. *No Agency in the United States possesses superior facilities for obtaining Patents or ascertaining the patentability o inventions.*

R. H. EDDY, Solicitor of Patents.

TESTIMONIALS.

I regard Mr. Eddy as one of the *most capable and successful* practitioners with whom I have had official intercourse. CHARLES MASON, Commissioner of Patents.

"Inventors cannot employ a person more trustworthy or more capable of securing for them an early and favorable consideration at the Patent Office." EDMUND BURKE, Late Commissioner of Patents.

BOSTON, October 19, 1870.

R. H. EDDY, Esq.—*Dear Sir:* You procured for me, in 1846, my first patent. Since then you have acted for and advised me in hundreds of cases, and procured numerous patents, reissues and extensions. I have occasionally employed the best agencies in New York, Philadelphia and Washington, but I still give you almost the whole of my business, in your line, and advise others to employ you. Yours truly, GEORGE DRAPER.

BOSTON, January 1, 1878. 3awtjan180

THE NEW ENGLAND MUTUAL LIFE Insurance Company

OF BOSTON.

The Oldest Massachusetts Company.

19,000 MEMBERS. $57,000,000 INSURANCE.

The features of the Company are

1.—*Its entire mutuality.*
2.—*The character of its investments.*
3.—*The liberality of its treatment of retiring members.*
4—*Its selection of risks as developed by its past favorable mortality.*
5.—*The application of the Mass. Non-Forfeiture law to its policies, whereby every member is entitled to insurance according to its provisions.*

Information as to rates can be obtained on application at the office of the Company, or of any of its agents in the principal cities and towns of the Commonwealth.

35th Annual Report now ready for Distribution.

BENJ. F. STEVENS, President.
eod1sept16 JOS. M. GIBBENS, Secretary.

BOYNTON'S FURNACES,

Cast or Wrought Iron, Suitable for Coal or Wood.

BRICK-SET AND PORTABLE.

Are Powerful Heaters; Remarkably durable; economical in fuel; give universal satisfaction; have no hotted joints; are free from gaters.

Thousands have had constant and severe use for over 18 years, and in good condition to-day, without repairs or expense.

The most durable Furnace, the cheapest to buy. Fitted with clinker-cleaning nutcracker grates; ash-sifting grates and ash-pans; lined feed doors, draft regulator, etc. Have many attractive and practical improvements never before adopted.

Also, RANGES for family or hotel use; Fireplace Heaters, etc.

Send for Circulars, before purchasing others.

RICHARDSON, BOYNTON & CO., Manufacturers,
eod1nov10 *234 Water Street, New York.*

Apply direct to the Manufacturerers.

BARRETT'S ROCK CANDY

— AND —

Hermitage Rye!

Rock Candy and Whiskey has been for years a standard remedy for all diseases of the throat and lungs. The article we now offer is carefully prepared by eminent physicians, it being made from the very best Rock Candy and Hermitage Pure Old Rye Whiskey, 1870.

C. B. BARRETT & CO.,

45 North Market Street, Boston.

PAINT!! PAINT!

— HAVE YOUR —

SIGNS AND CARRIAGES PAINTED

At DANIEL J. SPINNEY'S

NEW PAINT SHOP,

☞ NO. 13 BOW STREET, ☜

Cheaper than at any other place in the city.

☞ Second-hand Furniture Repainted, and made to look as good as new.

WOOD!

Hard and Soft Wood,

Sawed and Split,

KINDLINGS, SHAVINGS, ETC., ETC.

☞ Orders left at the PLANING MILL, GREEN STREET, will be promptly attended to.

DANIEL MASON, Agent.

MORSE & ILSLEY,

FIRE, LIFE AND ACCIDENT

INSURANCE

AGENTS,

Represent the following reliable companies:

THE INSURANCE COMPANY OF NORTH AMERICA, *Of Philadelphia, Penn.*

LIVERPOOL and LONDON and GLOBE, *U. S. Office, New York City.*

SPRINGFIELD, *of Springfield, Mass.*

QUEEN, *of Liverpool and London.*

PHŒNIX, *of Hartford, Conn.*

ORIENT, *of Hartford, Conn.*

TRAVELERS LIFE & ACCIDENT COMPANY, *Of Hartford, Connecticut.*

NEW ENGLAND MUTUAL LIFE *Of Boston, Mass.*

The above companies are well known and reliable, and we solicit the patronage of our friends and the public. All losses adjusted and promptly paid at our office.

MORSE & ILSLEY,

NO. 13 PLEASANT STREET,--UP ONE FLIGHT.

NEW AND EXTENSIVE STOCK

— OF —

SPRING & SUMMER GOODS

— AT —

WM. P. WALKER'S,

No. 8 Market Square.

HAVING RECEIVED A FULL ASSORTMENT OF

FOREIGN AND DOMESTIC

CLOTHS, CASSIMERES, &C., &C.,

I am prepared to make them up into GARMENTS of the latest style, or according to the fancy of the purchaser, and

Perfect Satisfaction Guaranteed!

MY STOCK OF GOODS SUITABLE FOR

SUITINGS

IS UNEQUALLED.

☞ Particular attention paid to the making of

ARMY and NAVY REGULATION UNIFORMS.

A FULL ASSORTMENT OF

Gentlemen's Furnishing Goods!

Constantly on hand, consisting of

Bosoms, Gloves, Suspenders, Collars, Linen Goods, Drawers, Handkerchiefs, Shirts

Of Every Description!

NOTICE.

PERSONS desiring copies of the City Accounts for 1878 can obtain them on calling at the City Clerk's Office.

D. J. VAUGHAN, City Clerk.

dtm7 6tm15

NOTICE.

ATTENTION is hereby called to the following extract from Sec. 6, Chapter 17, of the Ordinances of the City of Portsmouth:

"No person shall throw out any wood or coal ashes, or refuse dirt or any kind into any street, lane, alley, or other public place in the compact part of the city."

On and after the 1st day of May next all ashes, or refuse dirt, which may be placed in barrels or boxes and left on the curb stone of any dwelling or store, will on Wednesday and Saturday mornings of each week be removed by the city teams, free of expense.

By order of the Mayor.

D. J. VAUGHAN *Clerk.*

PORTSMOUTH

INSURANCE AGENCY.

Established in 1851.

JOHN SISE, - 5 MARKET SQ.

Is authorized Agent and Attorney for the following responsible Companies:

ÆTNA INSURANCE COMPANY, HARTFORD, CONN. ..... Assets $7,000,000

HARTFORD FIRE INSURANCE CO., HARTFORD, CONN. ..... Assets $3,200,000.

HOME INSURANCE COMPANY, NEW YORK ..... Assets, $6,000,000.

FRANKLIN FIRE INSURANCE CO., PHILADELPHIA ..... Assets $3,300,000.

ROYAL INSURANCE COMPANY, LIVERPOOL, ENG. ... Assets $18,000,000 (gold.)

PENNSYLVANIA FIRE INS. CO. PHILADELPHIA ..... Assets $1,800,000.

Business men and owners of Property desiring every security by Insurance against loss and damages by fire, will find it for their interest to place their risks in the above companies, some of which have been represented in this vicinity for nearly fifty years.

All losses will be promptly adjusted and paid by the undersigned.

JOHN SISE,

INSURANCE AGENT.

OFFICE NO. 5 MARKET SQUARE, Portsmouth

GENERAL LIFE AND FIRE INSURANCE AGENCY.

Alonzo F. Craig, Agent

CAPITAL REPRESENTED

$40,000,000.

EQUITABLE LIFE ASSURANCE SOCIETY OF THE UNITED STATES. ASSETS, ... $25,000,000.

N. BRITISH & MERCANTILE INS. CO. LONDON AND EDINBURGH. CAPITAL, GOLD, ... $10,000,000. Invested in the United States, ... $1,647,307.82

NATIONAL FIRE INSURANCE COMPANY HARTFORD, CONN. ASSETS, ... $831,856,25.

WESTCHESTER FIRE INSURANCE CO. NEW YORK. ASSETS, ... $655,787.34.

ST. PAUL FIRE AND MARINE INS. CO. ST. PAUL, MINN. ASSETS, ... $719,621.78.

FANEUIL HALL INSURANCE COMPANY BOSTON, MASS. ASSETS, ... $250,000.00.

☞ *Insurance effected on all kinds of Property Reasonable Rates.*

☞ Losses at this Agency will be prompt adjusted, and paid at this Office.

ALONZO F. CRAIG, INSURANCE AGENT, Office No. 5 Congress Street Portsmouth

THE POPULAR PICTORIAL WEEKLY

Frank Leslie's

Illustrated Newspaper!

Handsome Illustrations of the Current Events of the Day!

POLITICAL, SOCIAL, SCIENTIFIC, COMMERCIAL, Etc., at Home and Abroad!

The Illustrated Newspaper has reached its 48th volume, affording for nearly a quarter century a Complete Review of Current Events.

There are able editorials on all subjects of public interest, Domestic and Foreign News, Personal Gossip, Music and the Drama, Money Market, Serial and Short Stories, etc., with admirable Cartoons of peculiar incidents, prevailing follies, etc., etc.

Published every Wednesday, and for sale at all Newsdealers.

PRICE 10 CENTS.

Annual Subscription $4.00, [Postpaid.]

Frank Leslie's Publishing House, 53, 55, 57 PARK PLACE, NEW YORK.

FLOUR.

100 bbls. T. HARRISON'S ST. LOUIS FLOUR

— FOR SALE BY —

H. F. GERRISH.

CATARRH

IS IT CURABLE?

THOSE who have suffered from the various and complicated forms of disease assumed by Catarrh, and have tried many physicians and remedies without relief or cure, await the answer to this question with considerable anxiety. And well they may; for no disease that can be mentioned is so universally prevalent and so destructive to health as Catarrh. Bronchitis, Asthma, Coughs, and serious and frequently fatal affections of the lungs follow, in many instances, a case of simple but neglected Catarrh. Other sympathetic affections, such as deafness, impaired eyesight, and loss of sense of smell, may be referred to as minor but nevertheless serious results of neglected Catarrh, bad enough in themselves, but as nothing compared with the dangerous affections of the throat and lungs likely to follow.

IT CAN BE CURED.

IT can be cured. There is no doubt about it. The immediate relief afforded by SANFORD'S RADICAL CURE, in the worst form of Catarrh, is a slight evidence of what may follow a persistent use of this remedy. The hard, incrusted matter that has accumulated in the nasal passages is removed with a few applications; the ulceration and inflammation subdued and healed; the entire membranous linings of the head are cleansed and purified. Constitutionally its action is that of a powerful purifying agent, destroying at its core, through the system the *acid poison*, the destructive agent in catarrhal diseases.

A COMPLICATED CASE.

Gentlemen,—My case is briefly as follows: I have had Catarrh for ten years, each year with increasing severity. For nine years I had not breathed through one nostril. I had droppings in the throat, a very bad cough, asthma so bad as to be obliged to take a remedy or it at night before being able to lie down and sleep, and a constant dull pain in my head. My head was at times so full of catarrhal matter as to injure my sense of hearing and compel me to get up several times in the night to clear it and my throat before I could sleep. Every one of these distressing symptoms has disappeared since the use of not quite three bottles of SANFORD'S RADICAL CURE. My hearing is fully restored, I have no asthmatic symptoms, no cough, no dropping in the throat, no headache, and in every way better than I have been for years. I could feel the effects of the CURE on my appetite, on my kidneys, and, in fact every part of my system. What has been done in my case is wholly the effect of the RADICAL CURE.

Very respectfully, C. H. LAWRENCE.

FITCHBURG, Oct. 14.

Indorsed by a Prominent Druggist.

I hereby certify that Mr. Lawrence purchased the RADICAL CURE of me, and from time to time made my familiar with his case. I believe his statement to be true in every particular. JAS. P. DERBY.

FITCHBURG, Oct. 14.

Each package contains Dr. Sanford's Improved Inhaling Tube, and full directions for its use in all cases. Price, $1. For sale by all wholesale and retail druggists and dealers throughout the United States and Canadas. WEEKS & POTTER, General Agents and Wholesale Druggists, Boston, Mass.

COLLINS' VOLTAIC PLASTER

An Electro-Galvanic Battery combined with a highly Medicated Strengthening Plaster forming the best Plaster for pains and ache in the World of Medicine.

REFERENCES.

Dr. E. M. Riker, Montgomery, O.
Mrs. Frances Harriman, Orland, Me.
Haskell Lewis, Esq., Milford, Del.
Mrs. Richard Gorman, Lynchburg, Va.
J. D. Samuels, Esq., Winona, Minn.
Mrs. J. A. Tuzzle, Memphis, Tenn.
H. B. Gooch, Esq., Geneva, Kan.
Dr. Willard Collins, Bucksport, Me.
O. W. Roberts, Esq., Mt. Sterling, O.
Mrs. Eliza Young, Cambridge, Mass.
Francis Baker, Esq., Cincinnati, O.
Mrs. J. M. Robinson, E. Orrington, Me.
N. Silverlick, Esq., "Independent" Office, N. Y.
Mrs. Eliza J. Duffield, Huron, Ill.
Geo. Gray, Esq., Monticello, Minn.
Mrs. Chas. Rounds, Woodhull, Ill.
W. H. H. McKinney, Morrow, O.
Mrs. R. L. Stevens, Fort Wayne, Ind.
Wm. S. Simms, Madisonville, Ky.
Mrs. E. Bredell, St. Louis, Mo.
Mortimer Lyon, Esq., San Francisco, Cal.
And hundreds of others.

COLLINS'S VOLTAIC PLASTERS

Cure when all other remedies fail. Copies of letters detailing some astonishing cures when all other remedies had failed to produce success, will be mailed free, so that correspondence may be had if desired. For the cure of Lame Back and weaknesses peculiar to females, COLLINS' VOLTAIC PLASTERS are superior to all other external remedies.

PRICE, 25 CENTS.

Be careful to call for COLLINS' VOLTAIC PLASTER lest you get some worthless imitation. Sold by all druggists and retail druggists throughout the United States and Canadas, and by WEEKS & POTTER, Proprietors Boston, Mass.

MUCILAGE

— OF THE —

BEST QUALITY!

— FOR —

5 CENTS A BOTTLE!

— AT —

M. Goodrich's Book-Store.

10 BARRELS FLORIDA ORANGES,

— FOR SALE BY —

Henry F. Gerrish.

THE MALLORY Patent Air Closet!

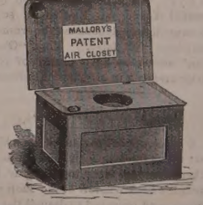

Superior to either Water or Earth Closets for General Use, and for the Sick Room, are indispensable.

They can be set up in any Room, Hall-way or Closet, or at the Bedside of the Sick, and are warranted to be Perfectly Odorless.

Being thoroughly ventilated from the front, and connecting with the chimney, the disagreeable odors and poisonous gases are carried off into the chimney, instead of escaping into the room.

— FOR SALE BY —

JOHN P. SWEETSER,

46 Market Street, PORTSMOUTH

Daily Chronicle.

Onion Growing.

Weeding must be commenced early; once let the weeds get well started and the onion grower will have a serious task. The crop will be greatly injured, first by the growth of the weeds, and then, when they are strongly rooted, by their removal. Pulling up large weeds in an onion bed is almost sure to injure many of the bulbs. If commenced early, and attended to often, weeding can be performed with something like compcsure, but if too long neglected it becomes a weary and discouraging operation.

In regard to the maggot there is need of saying but little. When it appears in full force it is a terribly destructive enemy, and I know of no remedy which can be used on any but a very limited scale. Hot water turned on the stems of the plants close to the ground is the most promising method with which I am familiar. The use of ashes for the destruction of maggots is not reliable. Many seasons these enemies take part of the crop, but leave the larger part of it undisturbed.

The first thing to do in preparing the land is to spread on a liberal quantity of manure; no matter if the land is already rich, it needs the manure all the same, and must have it or the crop will be small. If the land is not in good condition it had better be heavily manured and planted with corn or potatoes this season, and devoted to onions next year. The manure used for onions should be very fine.

Deep ploughing must be avoided, for it is ruinous to the crop; four or five inches is deep enough. Plough the land well, then sow on a large quantity of ashes; unleached ashes are much better for this crop than leached ones. Harrow the land until the surface is very fine, then rake it all over with garden rakes, remove all the stones, and pulverize all the lumps of earth. This is slow, hard work, but it is necessary that it should be performed. After it is done it is a good plan to roll the land, then scratch the surface enough to make a fine seed bed, and sow at once. The Yellow Danvers and Early Red Globe are the best varieties for this region. The seed should be bought of reliable men, as poor seed will not produce half a crop.—*Dirigo Rural.*

Betting on a Sure Thing.

A tough-looking citizen walked into one of the justice courts yesterday forenoon very much intoxicated, and requested that he be allowed to swear off drinking for a year. His Honor obligingly put him through the solemn motions, and the convert, with a confused rumble of well-meant but profanely expressed resolutions, stumbled out of the court room.

"Bet he don't keep it an hour," said one of the grinning lawyers.

"Bet he sticks to it a week, anyhow," observed the court with confidence.

"Nonsense!" cried everybody.

"What'll you bet?" asked the judge.

"Twenty to ten," exclaimed an eager attorney, producing the money.

"Done!" cried His Honor, and the stakes were turned over to a *Chronicle* reporter.

"Constable" said the court quietly, "go out and fetch that man back."

In a few minutes the reformed one was dragged in and the judge ascended his dais, rapped for order and looked severe.

"Charged with being drunk," said the court. "What's your plea?"

"Guess I'm full," admitted the prisoner, with an idiotic smile.

"Ten days in the county jail. Constable, lock up your prisoner. Mr. Reporter, hand this court that wealth. Court's adjourned. Boys, let's go and flood our lower levels."—*Virginia (Nev.) Chron.*

—Here is something practical: In Providence, Gardner W. Sisson, called the ablest worker in India rubber in the United States, is to attempt to make 100 pairs of rubber boots in 100 consecutive hours.

STATE OF NEW HAMPSHIRE,

OFFICE OF THE

STATE TREASURER.

CONCORD, May 10, 1879.

IN accordance with the provisions of an act of the Legislature, approved August 16, 1876, the undersigned will receive sealed proposals, until 12 o'clock, noon, June 17th, prox., for three hundred thousand dollars ($300,000.00) New Hampshire five per cent. bonds, as follows:

$100,000 maturing July 1, 1888.
$100,000 " " " 1, 1890.
$100,000 " " " 1, 1891.

The above bonds form a part of a loan of $500,000, authorized for the purpose of refunding a portion of the State debt.

The bonds will be issued in pieces of $1000; dated July 1, 1879; interest payable semi-annually (Jan. and July) at the National Bank of the Commonwealth, of Boston. Bids will be received for the whole or any part of the above bonds; the State reserving the right to reject any or all bids.

The bonds will be ready for delivery, and payment must be made June 30th.

Bids should be securely sealed and addressed to

SOLON A. CARTER, State Treasurer, Concord, N. H.
[Plainly marked] Proposal for State Loan, issue of 1879.

Bonds registered if desired.

SOLON A. CARTER, State Treasurer.

may10eodtje15

Tax Notice.

NOTICE is hereby given that Property on which the Tax for 1878 is not paid will be advertised on or before the 31st day of May, and will be sold to pay the same and incidental charges unless previously settled.

JAMES MOSES, Collector.

Portsmouth, April 23d, 1879. 1w

For Sale.

A PLEASURE ROW BOAT, copper-fastened, nearly new, with four oars and patent rowlocks; built by Staples of Eliot.

Apply to RIDER & COTTON, 69 Market Street, Portsmouth.

Portsmouth Chronicle

SATURDAY, MAY 10, 1879.

The California Constitution.

California has adopted the Kearney constitution by a majority of from 6000 to 10,000. The "sand-lots" of course voted solidly for it, and the farmers seem to have done about the same. Business men throughout the State opposed it, and predicted unexampled disaster if it was adopted. We shall now see what we shall see.

The constitutional convention was captured by the Kearney party, and the constitution is an attempt to put the theory of that faction into mandatory language.

Citizenship is, of course, restricted to persons not of Mongolian blood, and corporations are prohibited from employing Chinese laborers.

Delay in the administration of justice is to be prevented by a clause requiring every judge, before he can draw his monthly salary, to make oath that no cause remains undecided in his court, which has been submitted for decision for the period of ninety days. Three-fourths of a jury may render a valid verdict in civil trials, and the jury itself may be fewer than twelve, if the parties agree, while in minor criminal cases, not amounting to a felony, by agreement in open court, jury trial may be waived.

Stock-gambling is to be stopped by giving the legislature power to regulate "or prohibit" the buying and selling of shares in any stock board, exchange or market under the control of an association. Curbstone brokers are to do all this business.

"Lobbying," which includes the offence of seeking to influence the votes of legislators by intimidation, is declared a felony. This is to remedy the corruption of legislators.

For the regulation of railroads, a board of commissioners is to be established, who are to fix rates for passengers and freight. Whenever a railroad lowers its rates for the purpose of competition, there is to be no subsequent increase without the consent of the government. A mysterious provision forbids railroads to make contracts with vessels, "by which the earnings of the one doing the carrying are to be shared by the other not doing the carrying."

The legislature is empowered to pass laws regulating the charges of gas and telegraph companies; and charges for storage and wharfage, whether by corporations or individuals, may be regulated in the same way.

The old provision that taxation shall be "equal and uniform" is stricken out, with the avowed purpose of imposing taxes graduated not merely in proportion to valuation, but in an ascending scale as the valuation increases. All property is to be taxed, except growing crops, and school, city, State and United States property.

Other provisions make eight hours a day's work on all public works; give mechanics and laborers a lien on property for their labor or materials; declare that no public work shall be begun in any city until its cost has already been estimated, assessed and gathered into the treasury; declare the holding of large tracts of land by individuals or corporations inimical to public interests, limiting, therefore, to 320 acres the amount of State land hereafter granted to each settler; and throw open all lawful vocations to all persons—except the Chinese. The legislature is empowered to "provide the necessary legislation to prohibit the introduction into this State of Chinese"—whatever Congress may do on the subject. The legislature is also to delegate all needed power to municipalities to remove Chinese from their limits, or confine them to designated quarters within those limits.

The adoption and enforcement of such a constitution as this would lead by rapid steps backward to barbarism. No such tyranny is compatible with civilization. No such tyranny can long exist in a civilized State.

News and Notes.

The final vote of the Brooklyn Presbytery on the charges against Talmage, the pulpit circus performer, stood twenty-five against twenty in Talmage's favor. If one-quarter of the published reports of the "carryings-on" of the Presbytery during the trial are true, then the Brooklyn Presbytery can give a democratic caucus the odds at any time, and still come in ahead for disorderly and unchristian conduct and unblushing partisanship and trickery.

A freight conductor on the Boston & Albany railroad, named McGill, was run over by a train near Springfield, Mass., and his body cut in two, Thursday.

Parole, Lorillard's race-horse, won the great Chester handicap stakes at Cheshire, Eng., on Thursday, easily. He was badly beaten in a minor race on the previous day, having commenced to stagger about the course almost at the moment of victory. On Thursday he was the last horse in the race on the first round, and then ran past the other horses apparently without an effort, to the utter astonishment of the jockeys and spectators, and went past the winning post on an easy canter. The English betting men were badly "bitten," Parole's performance on the previous day having deceived them.

A peculiar sensation recently occurred in Bucksport, Me. A young man and young woman of that town, whose acquaintance had ripened into love, went to a justice of the peace, who is famous for the number of marriage ceremonies he has performed, and were married; but about a fortnight afterward the magistrate made the discovery that his commission had expired just before he married this couple. The discovery created quite a stir in the place, and it was the subject of considerable gossip. The sequel is, however, still more surprising. The would-be husband said to the woman, whom he had for two weeks considered his wife, they would go to some real magistrate and get hitched again, and be legally married. To his great astonishment she said she thought she would not; she had had enough of married life for the present. The next day she left for Boston, and the young man still enjoys all the pleasures of single blessedness.

It is reported that a thousand men are now involved in a strike on the Canada Pacific Railway on account of the reduction in wages.

At Chicago, on the 6th inst., Gray, who attempted to shoot Edwin Booth, pleaded guilty to assault with intent to kill, and was remanded for sentence. An inquiry into the mental condition of the prisoner will be made.

The great woolen house of Whittemore, Peet, Pest & Co., of New York, has failed, and there is no hope of a resumption of business. The liabilities foot up $935,000. It is feared that several woollen mills will be carried down in the disaster.

A colored boy, twelve years of age, has been sent to the Illinois State prison for shooting and killing a playmate. The young murderer owed his victim five cents, which he refused to pay, when a quarrel took place.

H. W. Love of the Burlington (Vermont) *Review* was assassinated in Brattleboro' on Thursday by William Waite, who was offended at an article in that paper on the Waite and Etsey organ case, recently decided against Waite.

New Hampshire Items.

William Emery of Rochester recently dug out thirty-five black snakes and adders from a hole in a meadow.

Mr. John C. Varney of Alton recently sold to John A. Dudley of Farmington five fat cows which dressed 4100 pounds.

Alanson S. Haynes of Wentworth, against whom there are four suits, two on civil processes and two on criminal, has not been seen or heard from for several days. He was held in $1550, which, if he does not return, his bondsmen will have to pay.

Naval Matters.

The U. S. S. Marion was officially inspected at Norfolk on the 7th inst., and was announced to sail for the West Indies next morning. The flagship Powhatan dropped down from Norfolk to the Farewell buoy on the 7th, and was to sail for Port Royal, S. C., on the 8th.

The Jamestown will go into commission at Mare Island navy yard on the 15th inst.

The Senate on Thursday passed the House bill providing for the enlistment of 750 boys in the navy. The President will sign the bill.

Political.

The House on Thursday tabled the bill in regard to the eight-hour law, by a vote of 103 to 52. A motion to reconsider was laid on the table by a very large majority, effectually killing the measure for this session.

Every candidate on the democratic ticket in Kentucky, is an ex-confederate, and a Bourbon editor in Louisville heads a report of the convention with these exultant words: "'On to Richmond'—that seemed to be the motto of the convention—a solid phalanx of Ex-Confederates nominated to fill State offices." Sketches are given by the same editor of the different candidates, and of one he says: "On one occasion when he was accused of being an Ex-Federal soldier, he immediately denounced the rumor as malicious and false." That "Okolona idiot" seems to have plenty of sympathetic brethren in all parts of the south.

An Astonished Burglar.

A locksmith in Providence has a big pet owl which he keeps in his shop. The other night an intruding burglar broke open the back window of the shop with a jimmy, and prepared to despoil the shop and probably the house, which is connected therewith. But as soon as he had got inside he met with a warm reception, for the owl, which is generally at liberty in the night time, seized upon the intruder, and there was quite a severe tussle, until at length the man succeeded in making his escape, leaving his hat and the implement used in opening the window. When the locksmith went to the store in the morning, blood was found on the floor, desk, near the window and other places, and the "jimmy" was covered with blood. The owl's feathers were bloody, as well as his claws, thus showing the faithfulness with which he had defended the property of his master. Nothing was missing. The amazement of the burglar, when, on opening the window in the dark, he found himself attacked by a silent winged thing that bit and scratched like a demon, must have been intense. The absurdity of the situation was increased by the fact that the owl, being able to see clearly, while the man was struggling blindly in the dark, had every advantage. It would have been amusing to hear the burglar's account of the adventure.

COAL! COAL!

ALL SIZES OF THE

BEST COALS MINED
BEST COALS MINED

FOR SALE AT THE

LOWEST PRICES

—BY—

E. F. SISE & CO.

STARCH!

DURYEA'S OR KINGSFORD'S,

In Barrels for sale in any Quantity,

— AT —

Five Cents a Pound.

H. F. GERRISH.

A Card.

I TAKE this method of earnestly thanking my friends and the citizens for the kind assistance rendered me at the fire on the 8th inst.

JOHN MALSBENDEN.

JOHN MALSBENDEN,

Merchant Tailor,

Of late in Franklin Block, is now located at

No. 9 MARKET ST.,

Up One Flight.

And is prepared to cut and make Clothing in the best manner as cheaply as good work can be done.

Portsmouth Cavalry Company,

ATTENTION!

THERE will be a special meeting of the Portsmouth Cavalry Company at their Armory on MONDAY EVENING, May 12th, at 7:30 o'clock, for the purpose of considering the invitation to parade upon Memorial Day.

E. D. COFFIN, 1st Lieut.

MUSIC HALL,

Monday Evening, May 12.

RE-APPEARANCE OF

AMERICA'S GREATEST ARTISTE,

MISS

Charlotte Thompson !

WILL BE PRESENTED

SHERIDAN KNOWLES'S GREAT MASTERPIECE,

The Famous Comedy, in Five Acts, of The

HUNCHBACK

MISS THOMPSON will be supported by Mr.

W. E. SHERIDAN,

The Popular New York and Philadelphia Actor, (who will appear as "Master Walter") and her

Selected Dramatic Company

Of First-Class Artists.

In the role of "Julia" MISS THOMPSON has a world-wide reputation. She has everywhere been pronounced the

Greatest Julia in the World !

Reserved Seats 50 and 75 cents. Gallery 35 cents. Reserved seats may be secured at Dr. Preston's drug store on and after nine o'clock Friday Forenoon, May 9th.

GRAND VOCAL & INSTRUMENTAL CONCERT !

Tuesday Eve'g, May 13,

AT MUSIC HALL,

— BY —

Miss Lillian Chandler, Violinist,
Miss Lucy Chandler, Soprano,
Master Robert Chandler, Violinist,
Miss Amy Balch, Pianist,

THE EICHBERG QUARTETTE

Of Young Ladies, two violins, viola and 'cello,

Mr. T. P. Ryder, Accompanist.

☞ Reserved Seats at Preston's; 50 and 35 cts.

THE BEST IN THE WORLD SOLD BY ALL DEALERS

SO SIMPLE A CHILD CAN USE IT. WARRANTED FOR 3 YEARS

WHITE SEWING MACHINE

$1500.00 CASH TO AGENTS

BEWARE OF BOGUS DEALERS AND DEFACED NUMBERS
NOTICE OUR GENUINE NUMBER ON SHUTTLE RACE-PLATE.

FOR PARTICULARS ADDRESS:

WHITE SEWING MACHINE CO. CLEVELAND, OHIO.

SLIGHTLY DAMAGED BY WATER!

500 Dozen Ladies' and Gents'

FINE

LINEN HANDKERCHIEFS !

Only 10 Cents Each !

— AT —

MARSTON'S

21 Market Street.

Hotel New Hampshire

Nos. 1854 and 1856 Washington Street,

OPPOSITE EVERETT HOUSE, BOSTON, MASS.

HAVING leased and furnished the above hotel in first class style, I am prepared to receive guests. Rooms (with or without board) single or *en suite*, to let, with all the modern improvements, such as steam heat, electric bells, bath rooms, water closets, gas, etc. Transient rates $2 per day. Special rates for parties stopping several days.

Horse Cars and Coaches run by the house at all hours of the day and evening, from all depots.

JOSEPH C. PERKINS, Proprietor.

Formerly of the Franklin and National Houses, Portsmouth, N. H.

A CARD.

THE SUBSCRIBER takes this method of informing the public that he has purchased the Steamer JAMES SAMPSON, and will continue to run her as formerly between Portsmouth and Kittery. This boat was built in 1878, and is constructed of the best material; has double engines and is first class in all her appointments. It will be my aim to merit the public confidence, and I assure them that the boat will be in charge of reliable and competent men. Thanking the public for their generous support in making this a permanent institution, I shall as heretofore run the JAMES SAMPSON on stated times, and will inform the public of any change.

tfy25 A. STEVENSON.

STEAMER JAMES SAMPSON.

KITTERY & PORTSMOUTH.

TIME TABLE.

From Navy Yard bridge.		From Navy Yard Landing.	
Leave Kittery at	6:25 A.M	*Leave Ports'th at*	6:45 A.M
" "	7:15	" "	7:30
" "	8:00	" "	8:30
" "	9:45	" "	11:05
" "	11:50	" "	12:45 P.M
" "	2:00 P.M.	" "	3:00
" "	3:30	" "	4:00
" "	4:50	" "	5:50
" "	5:50	" "	6:25

Evening Trips, Tuesday and Thursday, leaving Kittery at 7:15; leaving Portsmouth at 9:00.

Saturday Evenings, leave Kittery at 7:15 and 8:45; leave Portsmouth at 8:30 and 9:30.

Special arrangements can be made for other evenings.

Fare Five Cents Each Way.

Freight taken at reasonable rates. Orders executed with despatch.

A. STEVENSON, Proprietor.

New Room Papers

I HAVE JUST RECEIVED

A Large, New and Carefully Selected Stock

— OF —

Room Papers,
Curtains,
Fixtures, &c.,

— AT —

NO. 1 CONGRESS BLOCK,

to the merits of which I respectfully call attention.

My Stock includes all grades of paper,

Brown Blanks,
White Blanks,
Satin, Mica and Bronze.

Curtains from 25 cents up.

THE BEST SPRING ROLLER IN THE MARKET,

And a complete line of

Picture Cord, Hooks, Tassels, etc., etc.

I am offering these goods at prices sure to suit the times. Call and examine.

W. G. MYERS,

No. 1 Congress Block.

Hanging of Papers and Curtains attended to if desired.

SPECIAL NOTICE!!

Owing to a reduction in freight from the Mills, and buying strictly for cash I am enabled to sell choice grades of

ST. LOUIS FLOUR

For cash and to consumers only, at

$6.25 to $6.40 per Barrel !

Patent Flours 50 cents per Barrel less than usual prices!

Every lot of Flour sold guaranteed to give satisfaction.

I mean just what this notice states!

W. A. PLAISTED,

Nos. 125 and 127 Market Street.

DON'T GO TO BOSTON

— TO PURCHASE —

CARPETS or DRY GOODS

When you can purchase as cheap at Home.

AYERS & LOCKE

— INTEND TO OFFER —

Extra Inducements

— TO PURCHASERS OF —

CARPETS! CARPETS!!

THEY HAVE PURCHASED THEIR

New Stock of Carpets,

Making the largest Stock of CARPETS this side of Boston.

FULL LINE

Tapestry Brussels Carpets,

As good patterns as the higher priced goods, Only 75 cents; last year's price $1.

FINE LINE

Tapestry Brussels,

87½ cents; last year's price $1.25.

FINE LINE

Roxbury Tapestries,

$1.00,

Among them many private patterns which can not be obtained elsewhere.

FINE LINE

INGRAIN CARPETS, 50cts.

25 pieces Lowell Supers, very cheap.
40 pieces Lowell Extra Supers, very cheap.
Fine Line Lowell Three-Ply Carpet, only $1.00.

FULL LINE

FIVE-FRAME BODY BRUSSELS

Oil Cloths, 25 Cents and Upwards.

Tapestry Stair Carpets,
Palatine Stair Carpets,
Hemp Carpets,
Straw Mattings,
Mats, Druggets,
Hassoeks, &c., &c.

In fact everything that should be found in a First-Class Carpet Stock. Also

WINDOW SHADES, FIXTURES, TASSELS, &c.

THE BEST STOCK OF GENERAL

DRY GOODS !

Within 50 miles of Boston.

Special Prices in Domestics.

Linen Damasks in Barnsley and Loom.

Sixty White Toilet Quilts,

at $1.00, worth $1.50.

The Best Double Busk Corset the Market affords,

For 50 Cents per Pair!

Finest Stock of Hamburgs,
Torchon Laces,
Black French Laces,
Worsted, Fringes, *Kid Gloves,*
Buttons, Ruchings,
&c., &c., at lowest prices.

Ladies' Silk-Clocked Balbriggan Hose, 25c.

In fact, everything in Small Wares

AYERS & LOCKE,

Market Street.

THE LATEST STYLES

— IN —

ROOM PAPERS

— AND —

WINDOW SHADES

Are now opening at

M. Goodrich's Book-Store.

☞ Curtains hung with neatness and despatch.

Hacking ! Hacking !

THE SUBSCRIBER having procured a HACK, will on and after Wednesday, April 23d, be ready to attend all calls for Hacking, promptly and at reasonable rates.

SAMUEL K. BATCHELDER.

☞ ORDER SLATE will be left at William R. Preston's drug store.

CORSETS ! CORSETS ! CORSETS !

Ladies do not purchase until you have seen our NEW STOCK. If you are troubled in breaking the bones over the hips call for our A. D. C.

SOMETHING NEW.

Prices, Styles and Quality,

CAN'T BE BEAT.

Kid Gloves! Kid Gloves!

SPRING SHADES,

(2 & 3 Buttons.)

A better GLOVE for the money has never been sold in the City.

MORRIS C. FOYE,

23 MARKET STREET.

1879 Opening Season! 1879

— ON —

WEDNESDAY, APRIL 16th,

WE SHALL OPEN

A NEW AND FINE STOCK

— OF —

MILLINERY GOODS

And Novelties in Latest Styles.

A Nice Assortment of

Pattern Hats and Bonnets.

Our facilities for receiving the newest and most desirable goods from New York and Boston houses are unsurpassed, and we feel confident of pleasing all who may favor us with a call.

☞ Particular attention given to making old styles into new.

J. M. TEBBETTS,

14 Market Street.

OLD STAND ! NEW GOODS

Look at This !

Spring & Summer Clothing

CHEAPER THAN EVER!

Business Suits	from $5 to $15;
Fine Dress Suits	" $15 to $25;
Boys' Suits	" $2 to $12;
Flannel Suits	" $7.50 to $14;
Light Weight Overcoats	from $7 to $15.

Also, a Good Assortment of

Cassimeres, Suitings, Worsteds, &c.

FURNISHING GOODS OF ALL SORTS, CHEAP !

CUTTING well and promptly done.

☞ A Lot of odd COATS and PANTS at your own price!

C. E. MYERS & CO.

No. 2 BOW STREET.

Notice.

THE undersigned gives notice that he has been appointed Administrator of the Estate of the late Dr. ADAMS PERRY. All persons indebted to said Estate are requested to settle by July 1st, as all accounts remaining unsettled on that date will be put into the hands of an attorney for collection. Those having bills against the Estate are requested to present them for adjustment.

d1y1 JOHN S. PERRY.

WINES!! WINES!!

25 CASES CLARET,

5 PIPES DUFF GORDON SHERRY
AND OPORTO PORT WINE.

— FOR SALE BY —

H. F. GERRISH.

THERMOMETERS

ARE SELLING

CHEAP

— AT —

SWEETSER'S.

Fresh Succotash Corn ! !

BEANS, ASPARAGUS, CELERY.

— FOR SALE BY —

H. F. GERRISH.

JAMES M. LOCKE,

House Painter,

NO. 30 UNION STREET.

tmay12

FOOTE & FRENCH,

BANKERS,

And members of the New York and Boston U. S. Four per cent. Bond Syndicate,

OFFER FOR SALE

U. S. Fours, Coupon and registered, of all denominations.

Prices will conform to New York market prices of the day, when lower than Syndicate prices.

We offer for sale every description of GOVERNMENT BONDS.

BANK TRADES in Washington solicited.

CALLED BONDS cashed and exchanged.

No. 7 Congress St. & 2 Congress Square,

BOSTON, MASS. eod1je25

Markets.

RAILROAD RULES.

MAILS CLOSE.

	A. M.		P. M.	
Boston, South and West,	8 10:35	2:30	4:50	*8:30
Boston Way,	10:35	2:30		
Portland,	9:35		4:50	6:30
East [beyond Portland],	9:35			6:30
Biddeford, Saco and Way	9:35		4:50	
Great Falls,	9:35		4:50	
Great Falls & Conway R. R.	9:35			
Concord and North,	7:40		4:50	
Concord Way,			4:50	
Boston & Maine R. R.	7:40		4:50	
Dover,	7:40	9:35	4:50	

*Arrives in Boston next morning.

MAILS ARRIVE.

	A. M.	P. M.
Boston, South and West,	4:30 10:05	5:50
Boston Way,	10:05	5:50
Portland and East,	11:20	3:20
Great Falls & Conway R. R.	11:20	
Concord and North,	10:20	6:50
Dover,	10:20	5:50

Letters for the night mails [and no others] east or west may be deposited in the box at the Eastern depot, every day except Sundays.

E. G. PEIRCE, JR., P. M.

AROUND HOME.

Lieut. Lewis E. Bixler is detached from the hydrographic office, and ordered to the Kearsarge on the 15th inst.

The legal suasion league will meet this evening in the new Mission hall, corner of Bow and Market streets, at half-past seven o'clock.

Boys and girls interested in the reorganization of the children's Band of Hope society are requested to meet at the new mission hall, corner of Bow and Market streets, at three o'clock this afternoon.

The safe of Mr. Alfred Stavers, which had passed through the fire, was opened Friday afternoon, and the papers, though somewhat scorched and wet, were found to be in a fair state of preservation.

Chief Engineer Fletcher ordered the steamer Kearsarge out early Friday morning to throw water on the rubbish at the Franklin block fire, it having rekindled during the night. The engine was kept at work over four hours.

It is an unusual occurence for the secretary of the school committee to appear before the city government arguing in favor of a reduction in the appropriation for schools, but such was the case on Thursday evening at the meeting of the common council.

One of the selections which Miss Lillian Chandler will play at the concert on Tuesday evening is the "Otello fantasie" by Ernst, which Wilhemj played in Boston last winter, and which was such a favorite with the connoisseurs of music in that city and New York.

The members of Moses H. Goodrich engine company had themselves photographed in a group, Thursday forenoon, in the clothes they had worn at the fire, smut and all. They are rather a good looking looking lot of men, ordinarily, but they were a decidedly hard looking set just at that time.

The farm buildings of Stephen F. Butler, in South Berwick, were destroyed by fire on Tuesday morning, the 6th inst., with their contents, the family barely escaping with their lives. The fire is supposed to have been the work of a tramp. Loss $1200; insured $500 in the Kittery and Eliot Mutual.

A large number of housekeepers attended the exhibition of the baking qualities of the New Empress cooking range, at Mr. John P. Sweetser's store on Friday afternoon. The visitors were agreed that the exhibition was remarkably successful, and that the New Empress is an improvement on anything hitherto put on the market.

The *Journal* is "informed that the legacy of the late Thomas M. Coffin of Plymouth, Mass., to the 'Home for Indigent and Aged Women' in this city, has been paid in full to Hon. Wm. Simes, president of the board of trustees of that institution, for permanent investment according to the terms of the will. The tedious delay in the payment of the bequest was occasioned by the presentation of other claims, which have been proved groundless."

Edson Blodgett, station agent and telegraph operator at the Eastern depot in Saco, committed suicide Thursday night by taking laudanum. He was a young man about twenty-seven years of age. Unrequited love was the cause of the deed. The deceased has been in a moody frame of mind for several days. He called to see the lady to whom he was paying attentions on the previous Sunday evening, at which time some unpleasantness occurred, and he took no food from that time.

On Monday night, the 5th inst., the newly-built tow-boat George A. Deane, Capt. Doane, hailing from Baltimore, lying at the Eastern railroad wharf, East Boston, quitted that port rather suddenly, bound for this port, leaving a number of liabilities unsettled. It is stated that about $3500 is due to Lewis Osborne & Co., of East Boston, the contractors for the boat, and about $1500 to Mr. Malcolm Campbell, who took a sub-contract for the hull. Minor amounts are owing to other sub-contractors, for which the contractors are primarily liable, but for which a lien on the vessel could have been claimed. The owners of the tow-boat are George A. Deane of Baltimore, Captain Kent and Captain Doane of East Boston. The tug is now at this port, and it is said the work yet needed to fit her for service will be done here.

The old grist mill at Hampton has been taken down by Mrs. John T. Batchelder of Hampton Falls, the purchaser, and removed to the latter town, to be put up again at the mill dam near his residence.

The Masonic Grand Lodge of Maine met in Portland on Thursday last, and among other business transacted was the granting of a dispensation to Naval Lodge, of Kittery, and restoring the charter of Ocean Lodge, of Wells.

Dr. Pollock, the chiropodist who has so satisfactorily remedied defects of the feet for many of the best of our citizens during the week just past, leaves for Portland at three o'clock this afternoon. He will attend to all calls up to that hour.

The total invoice of residents Hampton foots up $666,788; non-residents, $54,605; number of polls, 328. Horses 258, value $15,222; oxen, cows and neat stock, 558, value $13,559; sheep, 166, value $435; swine thirteen, value $73; stock in trade, $10,875; money at interest, $98,014, about $80,000 more than last year.

Mr. Moses Yeaton, Jr., of this city, who last year had charge of the upper department of the graded school in South Seabrook, has again assumed that position, much to the gratification of the parents in the district. The school committee of Seabrook in their last report commended this school as the best one in the town, a condition of things of which the South Seabrook people may properly feel proud. Miss Merrill, of East Salisbury, Mass., has charge of the primary department of the school this term.

Mr. Jason Lamprey of Hampton took a cold bath one morning recently, while engaged in drawing his lobster traps off the point of Boar's Head. While in the act of drawing one that was fast at the bottom, the warp parted, letting him backward in such a way as to capsize his boat. Being a powerful man and a good swimmer, he soon reached his boat, but could not keep her right side up owing to the heavy swell going at the time. However, he managed to get on her bottom, where he remained, on and off, for an hour, before being discovered by John A. Dow, who rescued him.

The sons of Portsmouth residing in Boston will doubtless proceed *en masse* to the Boston theatre on the evening of Saturday, the 17th., inst to witness the performance of two native stars. Miss Norah Bartlett will make her first appearance before a Boston audience on that evening, in the character of Julia, in the Hunchback; and Mr. Barnabee, wishing to do honor to so marked an occasion, has consented to act the part of Modus, the amusing character taken so ably by Mr. Magginnis at Miss Bartlett's debut in this city. We think it likely that quite a number of Portsmouth's residents will have business in Boston on the 17th inst., and be detained in that city over night.

SUNDAY SERVICES.

Rev. I. S. Jones, of Rye, preaches at the Christian church on Sunday, exchanging with Rev. J. A. Goss.

Rev. Samuel Hoyt of Newington will preach in the Pearl street church.

Rev. Mr. Byington, of Exeter, will preach at the Middle street church.

Rev. George Sederquist, of Lynn, will preach at the Advent church.

Rev. Mr. Blakeslee will preach at the North church.

The reform club meeting, Sunday evening, will be held in Music hall, and will be addressed by Mr. C. L. Kirkland, of Augusta, Me., said to be a very able speaker.

CHARLOTTE THOMPSON IN "THE HUNCHBACK."

We have in store for Monday evening a rich entertainment in the play of the Hunchback. The play was written by James Sheridan Knowles in the year 1831, and at its first representation, Knowles acted the part of Master Walter with Fanny Kemble as Julia. Knowles, by the way, was an elocutionist rather than an actor. He was a writer of fourteen plays which the English critics claim to have been without a display of genius, while they were the best "acting" plays of any modern English writer. But it is of Miss Thompson we began to write. In this play Miss Thompson shows those extraordinary powers for which she is justly celebrated. If we were to judge of her superiority in any particular, we should estimate the power of her look, as the strongest feature in her composition. In Jane Eyre she acted with her eyes, and Rochester's blunt commands or peculiar enquiries were met with such a look that completely disarmed the untrammelled master of the house.

Miss Thompson seems to possess perfect command of herself, a thorough conception of the minutest detail of the part she assumes, and has the advantage of a beautiful person, a graceful carriage, musical voice, and a sweet, and at the same time] exceedingly interesting face. With these advantages, aided by an experience in the best theatres of the world, can we suppose that in the part of Julia there is anything approaching perfection that Miss Thompson has not attained? We judge of the interest our people will have to see her in Julia, from the highly satisfactory and enjoyable entertainment of those who had the good fortune to witness her in Jane Eyre recently. We base our expectations not upon the criticisms of our contemporaries in other cities, but upon our own enjoyment in seeing Miss Thompson in another part which developed alike her talent, her histrionic taste and her dramatic powers.

We have many commonplace entertainments during the year. This is one of the highest order. It is one of the best plays enacted by one of the most successful actresses of the present day, and to lose witnessing this is to miss an opportunity seldom to be enjoyed in Portsmouth. To-night, at Manchester, Miss Thompson plays Camille, a play adapted from one of Alex. Dumas' stories. Miss Thompson's second appearance in a city is invariably marked by an increased interest. We hope that the good taste of our people and their appreciation of a high order of dramatic ability will lead them to appear in goodly numbers at Music hall on Monday evening, to witness the Hunchback. The costumes worn by Miss Thompson as Julia are of a magnificent order; indeed, in the five changes, one for each act, the lady auditors will find much to admire in the works of the Parisian modistes, whose satins and silks will be appreciated and commended in that fertility of language which is only vouchafed to the fair sex in this particular. The support will be excellent. An agreement has been effected with Mr. W. E. Sheridan, an actor of acknowledged ability from the New York and Philadelphia theatres, who appears under an engagement commencing at Music hall on Monday evening; and the promise is that we shall witness such a representation of the Hunchback as is seldom seen in this part of the world.

CIRCUIT COURT.

The Grand jury were in session on Friday, and are expected to come in this forenoon to report to the court.

THE OLD FRANKLIN HOUSE.

The Franklin house (except perhaps the wooden part) was built by Langley Boardman, and was partly owned by his grandchildren, the daughters of Capt. George Boardman, two-thirds of it having been purchased of his daughters by Mr. Alfred Stavers. The wooden part, which was very much older than the rest, as long ago as we can remember was occupied in the upper stories as a furniture manufactory by Mr. Boardman, and the lower story by one Mr. Newhall and afterward by Leonard Akerman, Wm. D. Carter and others, as a grocery store. Mr. Boardman first built two four-story brick dwelling houses adjoining the wooden store, and afterwards in 1819 built the Franklin and Masonic hall building next to Fleet street. The Franklin hall was famous in its day. There the annual Washington and Franklin balls were held, the centennial ball in 1823, and the Lafayette reception ball in 1824. It was also used to some extent as an exhibition hall.

Soon after the building was completed, it was opened as a hotel, and was known as the Stage house. In it the two great lines of stages, running east and west, had their booking offices, and it was the stopping place of most of the travelling public. Afterward the wooden part was fitted up and connected with it, and the enlarged building, with the new name of the Franklin house, was successfully conducted for many years, by Willis Barnabee, the Hadleys and others.

Since Mr. Stavers bought into it, the entire lower story has been fitted up for stores, the brick stable on Fleet street has been demolished, and a new and larger hall constructed; the wooden building on Vaughan street in the rear was also fitted up with stores, and it is said that the annual rental of the property was about six thousand dollars. The hall, however, has not been a success; it lacked important qualities for a popular place for either showmen or audiences, and has been but little used.—*Journal.*

—Alaska, at all seasons of the year, is a furtile country.

—The average city man who makes a flower bed all himself in his yard displays more vanity in sitting on the steps and overlooking his handiwork than does his fashionable wife in her parades before the mirror. So we have been told.

DIED.

HARADEN. In this city, May 7th, Susan P. Haraden, widow of John Haraden, aged 81 years, 6 months and 19 days.

MARINE CHRONICLE.

PORT OF PORTSMOUTH.

ARRIVED, May 8.

Sch Charles Carroll, Cudworth, Rockland.
Sch Hattie Lewis, Garland, Boston.

ARRIVED, May 9.

Sch Bob, Welsh, Rockland.

SAILED, May 9.

Sch Emily A Staples, Coleman, Boston.
Sch A J Williams, Murch, Boston.

Bque Enoch Talbot, Penhallow, cld at San Francisco 1st for Port Townsend, for orders. Would probably go to Departure bay and load coal for San Francisco.

Sch Mary S Hontvet, Hontvet, passed south at Fort Mulgrave, N S, 5th inst.

Sch Abigail Haines, Marzall, from Hoboken for this port, arr at Vineyard Haven 7th, and sld same day.

Sch Sarah, Borne, from Wells arr at Boston 8th.

Stmr Colon, Griffin, for New York sld from Aspinwall 7th.

Sch Loella, Amee, hence arr at Rockland 6th, and sld 7th for Dover.

Sch Lewis A Rommell, Jeffrey, hence arr at New Haven 7th.

Sch War Eagle, Frisbee, from Wiscasset arr at Boston 9th.

The June *Atlantic* will contain an important and timely "Study of a New England Factory Town," by the author of "Dangerous Tendencies in American Life." He spent some weeks in Fall River, and has made a careful and deeply interesting study of its industrial, social, and moral condition. Buying a horse is proverbially a very risky matter. Its perplexities, technicalities, and humorous aspects are treated in a very engaging style by Mr. Howells, in this number of the *Atlantic*. Mr. W. J. Linten, one of the first of living engravers, has written for the same number an article on "Art in Engraving on Wood." It sharply criticises some recent publications, and can hardly fail to create a lively discussion.

JUST RECEIVED!

A Lot of Aldcn Evaporated Apples, 16c. a lb.

JAMES R. YEATON & CO., 6 CONGRESS ST.

CORNS! CORNS!

Dr. A. C. Pollock,

Of Portland, (graduate of Aberdeen, Scotland,) over 20 years' practice, will be

At the Commercial House,

Vaughan St., Portsmouth,

From May 1st to May 10th, inclusive,

For the treatment of CORNS, BUNIONS, INGROWING NAILS and all diseases of the feet, without pain or blood. *Examination free to all.*

OFFICE HOURS—7 to 10 and 3 to 9.

☞ Parties waited upon at their homes outside of office hours, *without extra charge.*

Another Lot Of

CHOICE SUGAR CURED HAMS

IN SMALL SIZES.

CHARLES E. LAIGHTON & SON.

m9th

WATCHES CHEAP

— AT —

Hutchinson & Connell's.

CORN AND LAUNDRY

STARCH! STARCH!

We have just received one ton of CORN and LAUNDRY STARCH from the celebrated Factories of

T. KINGSFORD & SON

— ON WHAT IS KNOWN AS —

OSWEGO STARCH

— AND FROM —

WILLIAM DURYEA,

— OR WHAT IS KNOWN AS —

Duryea's Glen Cove Starch

Which we offer at the following prices:

6-lb. Boxes, Sliding Covers, 58c.,
4-lb. Paper Boxes, - - - - - 38c.,
Corn Starch, 1-lb. Packages, 10c.

The above prices are for the *best* goods these houses turn out, and are not excelled for purity and fineness of quality by any manufactured.

OLIVE OIL!

10 Cases Fresh Olive Oil.

— FOR SALE BY —

BUTLER & LAIGHTON,

No. 1 Market Square.

SAM LEE,

CHINESE LAUNDRY!!

No. 30 CONGRESS STREET.

WASHING and IRONING DONE in the best manner at the following low prices:

Shirts 13 cents, or two for 25 cts.; Collars 3 cts.; Cuffs 5 cts. per pair; Plain Skirts 20 cts.; Pillow Shams washed and fluted 30 cts. per pair.

All kinds of Gentlemen's Clothes washed and ironed at 75 cents per dozen. tu29

BAKING POWDER

Absolutely pure—made from Grape Cream of Tartar, imported exclusively for this Powder from the Wine district of France. Always uniform and wholesome. Sold only in cans by all grocers. A pound can mailed to any address, postage paid, on receipt of 60 cents. ROYAL BAKING POWDER CO., 171 Duane St., New York. Most cheap powders contain alum; dangerous to health; avoid them, especially when offered loose or in bulk.

A CONUNDRUM.

When Will Winter End, and Spring Begin?

Could it be answered, I would invite all the Ladies of Portsmouth and vicinity, and *you* especially, kind reader, to visit my

MILLINERY PARLORS,

At some set time and inspect the

Elegant New Stock,

Just received from the leading importers of New York, but as I cannot "name the day" please come at any time.

I Have Over Twenty New Spring Styles

LADIES' AND MISSES'

Hats and Bonnets

BEAUTIFUL RIBBONS,
ELEGANT ORNAMENTS,
PARISIAN FLOWERS.

New Shades Silks, Satins and Trimming Novelties, suitable for Sisters, and for Cousins, and for Aunts.

MYRA F. BICKFORD,

No. 69 Congress Street.

NEW STOCK

— OF —

SPRING AND SUMMER GOODS!!

J. E. HAM & CO.

Have Removed to No. 11 Congress Street,

Next door to N. K. Walker & Son,

— WITH A —

Large Stock of Spring Suitings

— ALSO —

Cassimeres, Doeskins, Cloths and Worsted For Dress Suits.

Embracing all varieties of fine Plain and Fancy Patterns to suit every taste.

Garments Made to Order

With a guarantee to give satisfaction.

GENTS' FURNISHING GOODS:

Drawers, Shirts, Bosoms, Collars, Kid Gloves, etc., etc.

11 CONGRESS ST.

ANOTHER WONDER!

BARSTOW'S

NEW

Empress Range!!

WITH THE

PATENT DUPLEX GRATE.

Bakes day or night without rekindling fire. No poking or shaking required; a single turn of the Duplex Grate removes all clinkers, leaving a fresh fire. *The Most Perfect Range in this City!*

John P. Sweetser,

46 MARKET STREET, PORTSMOUTH.

NEW YORK SHOPPING.

LAMAR PURCHASING AGENCY!

ESTABLISHED 1 RELIABLE

Everything bought with taste and discretion. New York Fashion Correspondent of this paper connected with agency. Best city references. Send for circular with prices. Address

MRS. ELLEN LAMAR,
377 Broadway, New York City.

HATHAWAY SHIRTS,

A FEW MORE OF THOSE

CELEBRATED HATHAWAY SHIRTS

Cut Low in the Neck, at

William P. Walker's,

1y8 No. 8 Market Square.

Real Estate.

Desk Room

TO LET in one of the pleasantest offices in the city. Enquire at CHRONICLE Office.

To Let.

STORE No. 27 MARKET STREET, now occupied by J. E. HAM & Co. Possession given April 1st. w&stf Apply to J. R. MAY.

For Sale.

HOUSE and LOT No. 22 WATER STREET. *cms Apply to W. E. PRESTON.

For Rent.

HALF-HOUSE ON MELCHER STREET, near Pleasant, containing seven rooms, with water in house. Rent low to a good tenant. tf Apply at 34 Pleasant Street.

For Sale.

I WISH to sell my place, two miles from the City Rooms in Portsmouth, for one-half what I was offered for it five years ago, when I had family. It is a pleasant, healthy, quiet place. WM. S. WILLE

Farming Land and Building Lots for Sale.

THREE Large Fields on Jones Avenue, and Building Lots on South Street. Apply to SAMUEL H. HALL.

Very Desirable Residence

FOR SALE CHEAP!

A TWO-STORY DWELLING HOUSE, with roof, with a large lot, fine garden and good variety of Fruit Trees. It is a new, modern house, situate No. 136 Islington street; will be sold cheap. MORSE & ILSLEY, Real Estate Brokers.

THE

SPRING STYLES

— OF —

SILK & FELT HATS

NOW READY

— AT —

Walker's, 13 Congress St.

REVOLUTION IN WASHING!!

The Mothers' Favorite Washing Crystal

Is the name of a new Washing Compound, which N. F. MATHES & CO. are Sole Agents for in this city and its vicinity. We promise that it will do away with the toil and drudgery of

WASHING-DAY

without any injury to the fabric or hands; and that consumers may test it for themselves, we are putting samples in every house in the city and suburbs. This is an expensive way of advertising, but it shows that we have faith in the article.

It is put up in one-pound packages.

Price 15 cts. per Pound.

N. F. MATHES & CO.,

43 MARKET STREET.

ARRIVAL OF OYSTERS

W. FREEMAN

Has just received per Schooner "Ida R. Freeman" from Chrisfield, Va., a Cargo of Oysters of extra large size, which will be sold

At Wholesale and Retail

— AT —

NOS. 26 & 28 CONGRESS ST.

NOTICE.

NOTICE is hereby given that I have this day given to my son, FREDERICK P. WILSON, his time to trade and act for himself and shall hereafter claim none of his earnings and pay no debts of his contracting.

SARAH E. WILSON.

Portsmouth, April 9th, 1879.

FRED P. WILSON, having succeeded the late ISAIAH WILSON in the Hardware Business at No. 37 Congress Street, hopes by strict attention to business to merit the patronage of all past customers, and a fair proportion of such as are seeking a place to deal where no pains will be spared to please.

FRED P. WILSON,

DEALER IN

Hardware, Paints, Oils,

CUTLERY, ETC.

All the specialties usually found at first-class establishments.

☞ SOLE AGENT for Portsmouth and vicinity for *Jewett's Warranted Pure White Lead.*

Job Lot of Corsets

IN ODD SIZES,

25 CENTS!

— AT THE —

NICK-NACK STORE!

Double Busk Corsets

50c., 75c., and $1.00!

The best quality that can be obtained for the price.

LEWIS E. STAPLES,

NICK-NACK STORE,

5 MARKET ST.,

PORTSMOUTH.

ICE.

THE SUBSCRIBER having on hand about 500 tons is prepared to supply families and stores with the best quality of ICE on the most reasonable terms; all orders left with the subscriber at No. 40 SOUTH STREET will be attended to. Ice can be had at the Ice Houses at any hour, either day or night. L. M. PERKINS.

Also for sale 200 loads Garden Loam, and a quantity of Gravel. tjel

The Physical Paradox.

It has been said that "the blood is the source of life." It is as truly the source of disease and death. No life, that is to say, no healthy tissue can be generated from impure blood, no organ of the body can normally perform its functions when supplied with impure blood. The fluid that should carry life and health to every part, carries only weakness and disease. Blood is the source of life, only when it is *pure*. If it has become diseased, it must be cleansed by proper medication, else every pulsation of the human heart sends a wave of disease through the system. To cleanse the blood of all impurities use Dr. Pierce's Golden Medical Discovery and Pleasant Purgative Pellets, the most effectual alterative, tonic, and cathartic remedies yet discovered. *They are especially efficient in scrofulous disease.*

—It was Brougham who said that a lawyer is a very learned gentlemen who rescues your money from your enemies and then keeps it for himself.

—Hon. Josiah Quincy is the oldest living member of the Ancient and Honorable Artillery Company. He joined the corps in 1823 and was its commander in 1829.

STATED MEETINGS.

CITY GOVERNMENT.

In City Building, Market Square.

BOARD OF MAYOR AND ALDERMEN—Thursday evenings.

COMMON COUNCIL—Thursday evenings.

BOARD OF OVERSEERS OF POOR—Tuesday evenings.

BOARD OF INSTRUCTION—First Wednesday in each Month.

BOARD OF ENGINEERS—Tuesday next following the first Monday in each Month.

MASONIC.

In Masonic Hall, Congress Block.

ST. JOHN'S LODGE, No. 1—First Wednesday of each Month.

ST. ANDREW'S LODGE, No. 36—Second Monday of each Month.

WASHINGTON CHAPTER, No. 3, R. A. M.,—Fourth Tuesday of each Month.

DAVENPORT COUNCIL, No. 5, R. and S. M.,—Third Thursday of March, June, September and December.

DEWITT CLINTON COMMANDERY, KNIGHTS TEMPLAR—Third Monday of each Month.

INEFFABLE GRAND LODGE OF PERFECTION—Third Wednesday of January, April, July and October, (annual meeting 3d of Hebrew month Adar.)

ROCKINGHAM MASONIC RELIEF ASSOCIATION—Annual Meeting first Friday in January.

I. O. O. F.

At Odd Fellows' Hall, Daniel Street.

LODGES.

PISCATAQUA, No. 6, meets Monday evenings at 7½ o'clock.
Geo. A. Perkins, N. G.; Wm. W. Cotton, R. S.

UNION REBECCA DEGREE, Lodge No. 2, First and Third Tuesday in each Month, at 7½ o'clock.
Ann L. White, N. G.; A. S. Holbrook, R.S.

OSGOOD, No. 48, Thursday evenings at 7½ o'clock, at Pythian Hall. W. C. Robinson, N. G.; Edward T. Morrison, R. S.; C. Dwight Hanscom, F. S.

NEW HAMPSHIRE, No. 17, Wednesday evenings at 7½ o'clock, at Pythian hall.
Charles Locke, N. G.; Thornton Betton, R. S.; Moses H. Tilton, F. S.

ENCAMPMENTS.

STRAWBERRY BANK, No. 5, Second and Fourth Friday of each Month.
William H. Lovell, C. P.; James A. Rugg, S.

MOUNT SINAI, No. 19, First and Third Fridays in each Month.
Job Woodman, C. P.; James L. Parker, S.

MUTUAL RELIEF ASSOCIATION

OF ROCKINGHAM COUNTY, Second Tuesday of January and December.
Edmund M. Brown, Pres.; W. W. Cotton, Sec.

PORTSMOUTH ODD FELLOWS MUTUAL RELIEF ASSOCIATION—Annual Meeting fourth Tuesday evening of January.
William W. Cotton, Pres.; R. G. Archibald, Sec.

TEMPERANCE MUTUAL RELIEF ASSOCIATION, at Mercantile Hall, First and Third Wednesday evenings of each month.
S. W. Clarke, Pres.; Otis F. Philbrick, Sec.

OTHER ORGANIZATIONS.

At Grange Hall, No. 5 Congress Street.

WOMAN'S TEMPERANCE LEAGUE—Each Thursday afternoon from three to four o'clock.

PHILHARMONIC SOCIETY—Tuesday evenings 7 30 o'clock.

OLD OAKEN BUCKET DIVISION, NO. 2, S. OF T.—Each Monday evening at Hall corner of Ladd and Market Streets.

ALFRA COUNCIL, NO. 58, ROYAL ARCANUM—First and Third Tuesday evenings of each month, at Hall No. 24½ Market Street.
C. M. Knight, Regent; Jos. S. Pfeiffer, Sec.

PORTSMOUTH COMMANDERY, No. 47, United Order of the Golden Cross—Thur day evening, at H. 1124½ Market Street. S. W. Clark, Noble Commander; C. H. Marston, Keeper of Records.

PORTSMOUTH WORKINGMEN'S INSTITUTE AND READING ROOMS, corner of Cornwall and McDonough streets. Organized August 25, 1877. Open week days from 10 A. M. to 10 P. M.; Sundays 9 A. M. to 9 P. M. Regular business meetings third Thursday evening of each month.
C. A. Holbrook, Pres.; James Palmer, S. & T.

PORTSMOUTH MECHANICS ASSOCIATION—Open to membership of all reputable Mechanics and Manufacturers. Rooms in Mechanics' Block, corner Congress and Fleet streets. Reading room free to members and strangers visiting the city. Quarterly Meetings the first Tuesday evenings in November, February, May and August. Election of officers at November meeting.

STORER ENCAMPMENT, POST NO. ONE, G. A. R., Fourth Wednesday of each Month in Franklin Upper Hall; James H. Morrison, Comdr.

SAND OF HOPE—Every Saturday afternoon at three o'clock, at Faith Home. S. W. Cole, Musical Director.

OAKON LODGE, NO. 9, KNIGHTS OF PYTHIAS, at Pythian Hall, corner Market and Daniel streets, Tuesday evening of each week.

SAGAMORE LODGE, NO. 250, KNIGHTS OF HONOR, at Hall No. 24½ Market street, Second and Fourth Monday evenings of the Month.
C. H. Marston, Dictator; C. B. Mason, Rep.

NEWICHEWANNOCK TRIBE, NO. 4, IMPROVED ORDER OF RED MEN—Each Friday evening at Rechabite Hall, No. 38 Market street.

ROCKINGHAM LODGE, NO. 37, I. O. GOOD TEMPLARS—Each Thursday evening at Mercantile Hall.

PORTSMOUTH FIREMEN'S MUTUAL RELIEF ASSOCIATION—Second Wednesday January April, July and October.

FIRE COMPANIES—At their respective Engine Houses on the First Monday of each Month.

PATENTS

Secured in this country and abroad on most favorable terms; Trade marks and Labels registered; Interferences, Infringement suits, etc.
Address, for further information,
CHARLES B. TILDEN,
(late Principal Examiner U. S. Patent Office,)
Reference: 28 School Street,
HON. P. C. DENEY, Boston, Mass.
Exeter, N. H.
HON. R. R. VANCE,
Chairman com. on Patents,
U. S. House of Rep.

HOT BREAD.

PENNY ROLLS and PENNY BISCUIT, hot every morning, from my Bread Cart.
J. W. SOWERBY.

Business Cards.

A. PEARSON,
Is at his Room, No. 5 Congress Street,
To Give Instruction in Music,
From 10 o'clock to 12,
TUESDAYS, THURSDAYS, and SATURDAYS.

JAMES M. CARR, Agent,
DEALER IN
BOOTS & SHOES.
No. 34 Market Street,
Formerly HILL & CARR,
Where a Large Stock of Good Boots and Shoes, Leather and Findings may be found *at the Lowest Prices.*
☞ All kinds of Boots or Shoes made to measure, and Repairing done as usual.

MORSE & ILSLEY,
AUCTIONEERS,
Money, Real Estate and Mortgage Brokers,
INSURANCE and HOUSE AGENTS,
No. 18 Pleasant Street, Exchange Buildings.

STEPHEN D. SCRIGGINS,
HAS REMOVED His
PAINT SHOP
FROM No. 15 FLEET ST., to No. 9 VAUGHAN STREET, opposite the Commercial House, and having larger and better accommodation for
CARRIAGE WORK,
Would solicit a continuance of public patronage.

DENNIS SHEA,
MANUFACTURER OF
CEMENT STONE PIPE
—AT—
26 WATER STREET, - - - - PORTSMOUTH.
The best Pipe made for Sewers, Culverts, Cellar and Sink Drains, Water Closets, etc. etc. Gives perfect satisfaction wherever used. Is proof against frost, acids, and all substances which pass through the Pipe.
For sale at wholesale or retail, or laid in the best manner.
Orders for Pipe and laying left at the factory will receive prompt attention.

Proposals for Rations.

QUARTERMASTER'S OFFICE,
U. S. MARINE CORPS,
WASHINGTON, 25th April, 1879.

SEALED PROPOSALS, in duplicate, will be received at this office until 12 o'clock, noon, of TUESDAY the 10th day of June next, for furnishing rations to the United States Marines at one or more of the following stations, from 1st of July, 1879, to 30th June, 1880.

Portsmouth, New Hampshire.
Charlestown, Massachusetts.
Brooklyn, New York.
League Island, near Philadelphia, Pa.
Washington, District of Columbia.
Gosport, near Norfolk, Virginia.
Annapolis, Maryland.
Mare Island, California.

Specifications, with blank proposals, can be obtained upon application at any of the stations named, or at the offices of the Quartermaster, Washington, D. C., and Assistant Quartermasters, 232 South Fourth street, Philadelphia, Pa., and 50 Broad street, New York.

Proposals should be indorsed "Proposals for Rations," and addressed to the undersigned.

W. B. SLACK,
may1-8-15-22 Major and Quartermaster.

Proposals for Fuel.

QUARTERMASTER'S OFFICE,
U. S. MARINE CORPS,
WASHINGTON, April 25, 1879.

SEALED PROPOSALS, in duplicate, will be received at this office until 12 o'clock, noon, of THURSDAY, the 12th day of June next, for supplying wood and coal to the United States Marines at one or more of the following stations from 1st July, 1879, to 30th June, 1880.

	Tons of Coal.	Cords of Wood.
Portsmouth, New Hampshire	110	70
Charlestown, Massachusetts	110	70
Brooklyn, New York, including Assistant Quartermaster's Office, New York	150	100
League Island, near Philadelphia, Pa., including Assistant Quartermaster's Office, Philadelphia	70	100
Washington, District of Columbia, including guard at Naval Magazine	200	225
Annapolis, Maryland	—	50
Gosport, near Norfolk, Va	70	80
Mare Island, California	100	60

(With the privilege of increasing the quantities one-third.)

Specifications, with blank proposals, can be obtained upon application at any of the stations named, or at the offices of the Quartermaster, Washington, D. C., Assistant Quartermasters, 232 South Fourth street, Philadelphia, Pa., and 50 Broad street, New York.

Proposals should be indorsed "Proposals for Fuel," and addressed to the undersigned.

W. B. SLACK,
may1-8-15-22 Major and Quartermaster.

JOSIAH F. ADAMS,
FURNISHING
UNDERTAKER.
WAREROOMS, No. 42 MARKET STREET.
Residence, No. 27 Washington Street, Portsmouth.

Good and Reliable
INSURANCE
COMPANIES.
COMMERCIAL UNION, of London.
FIRE ASSOCIATION, of Phila.
SHAWMUT, of Boston.
F. W. DEROCHEMONT & SON,
No. 9 CONGRESS ST., AGENTS.

Piano to Let.
A SEVEN-OCTAVE PIANO, William Bourne, maker. For particulars inquire of EDWIN A. TILTON, Portsmouth, N. H., or CALVIN L. HAYES, Kittery, Me.

DR. JOHN TRIPP'S BLOOD PURIFIER
Is a certain cure for *Syphilis Scrofula, Cancerous Tumors, Diabetes, Bright's Disease,* and all *Blood Poisons.* Cure of *Syphilis* guaranteed in either sex. Send for pamphlet, enclosing stamp and please state disease. Eastern Agency, 346 Columbus ave., Boston. Office hours 8 to 11, 3 to 7. No medicine receipts unless in bottles with my name blown in them, and labels bearing my own Trade Mark. DR. JOHN TRIPP cod&w79

THE NEW HAMPSHIRE
GAZETTE
Established 1756.
The Gazette is published every Thursday and sent to Subscribers at the low price of
$1.50 per year, paid in advance, or
$2 at the end of the year.
It contains full accounts of all of importance that transpires in Portsmouth and its vicinity, and a condensed summary of **NEWS, foreign and domestic; editorials upon current topics; New Hampshire items; carefully prepared marine news,** containing reports of vessels owned at this port, or officered by men from Portsmouth or its neighborhood; and is just the paper for residents desiring to be posted on all that takes place at home, while to those living in the vicinity of Portsmouth, or to former residents who retain their interest in the "old home by the sea," it is the best means of keeping informed of what transpires in this city.
—THE—
NEW HAMPSHIRE GAZETTE
Contains more original matter
Than any other paper of its size in the State, the editors working more with their pens than with their scissors.

TO ADVERTISERS
THE N. H. GAZETTE
Presents an excellent opportunity for a **WEEKLY INVITATION TO CUSTOMERS,** at a reasonable rate, and all those who desire to reach patrons in Rockingham and York counties will find it an economical medium. THE GAZETTE is in many instances the only paper taken by families, and it is read to a large extent in localities whence is derived much of the trade of Portsmouth, a fact which our merchants should not fail to bear in mind.

Subscriptions Received
AT THE OFFICE, 7 PLEASANT ST.,
Exchange Buildings, nearly opp. Post Office;
Or by remittance to
CHRONICLE AND GAZETTE PUB. CO.
☞ Specimen numbers sent on application.

Job Lot
COMMERCIAL NOTE,
$1 per Ream,
—AT—
WILLIS G. MYERS.

NEW STYLES
RATTAN PRESENTS
Every one who has examined them are of the opinion that more attractive, beautiful or serviceable
Christmas Presents
Cannot be purchased in New England for the same amount of money than the desirable Rattan Goods manufactured right here in our city by Mr. DAVID URCH, and
For Sale by A. Tredick & Co.,
MARKET STREET.
☞ We advise all to call, examine and try them before purchasing their Christmas Presents.

10 QUINTALS
Isles of Shoals Dun Fish!
NATURAL
FRIEDRICHSHALL BITTER
—AND—
VICHY WATERS!
F. F. F. G. St. Louis and Hungarian Process
FLOUR! FLOUR!
CHAS. E. LAIGHTON & SON'S BEST 196 PATENT
For Sale at Very Low Prices
—BY—
Charles E. Laighton & Son,
No. 5 EXCHANGE BUILDING,
Nearly opposite Post-Office, - - - - Portsmouth.

CHARLES W. GARDNER'S
Book and Job
PRINTING OFFICE!
UP ONE EASY FLIGHT.
Chronicle Building, Portsmouth N.H.
Over D. H. Montgomery's Store.
The recent improvements in the above building has enlarged the Job Office to double its former size, making it one of the lightest and most convenient offices the city for
ALL KINDS
—OF—
General Job Work!
The Subscriber respectfully solicits orders for all kinds of Printing, from a
TWO-SHEET POSTER,
With a 14-inch wood letter, to a Visiting Card.
DATE SLIPS A SPECIALTY.
By-Laws for Lodges,
Town Accounts, Programmes,
Handbills, Tickets,
Fancy Cards,
Business Cards,
Ball Cards,
And everything else in the line of Printing.
CHARLES W. GARDNER.

GOLDEN MEDICAL DISCOVERY
By its great and thorough blood-purifying property, Dr. Pierce's Golden Medical Discovery cures all Humors, from the worst scrofula to a common Blotch, Pimple, or Eruption, including Scrofulous and Mineral Poisons, and their effects, are eradicated, and vigorous health and a sound constitution result. Biliousness, Dyspepsia, Salt-rheum, Fever Sores, Scaly or Rough Skin in short, all diseases caused by bad blood, are conquered by this powerful, purifying, and invigorating medicine.
Scrofulous humors it manifested its potency in curing Tetter, Rose Rash, Boils, Carbuncles, Sore Eyes, Scrofulous Sores and Swellings, White Swellings, Goitre or Thick Neck, and Enlarged Glands.
If you feel dull, drowsy, debilitated, have sallow color of skin, or yellowish-brown spots on face or body, frequent headache or dizziness, bad taste in mouth, internal heat or chills alternated with hot flashes, low spirits, and gloomy foreboding, irregular appetite, and tongue coated, you are suffering from Torpid Liver, or "Biliousness." In many cases of "Liver Complaint" only some of these symptoms are experienced. As a remedy for all such cases, Dr. Pierce's Golden Medical Discovery has no equal, as it effects perfect and radical cures.
In the cure of Bronchitis, Severe Coughs, and the early stages of Consumption, it has astonished the medical faculty, and eminent physicians pronounce it the greatest medical discovery of the age. While it cures the severest Coughs, it strengthens the system and purifies the blood. Sold by druggists.
R. V. PIERCE, M. D., Propr. World's Dispensary and Invalids' Hotel, Buffalo, N. Y.

Dr. Pierce's Pleasant Purgative Pellets
SIZE OF PELLETS.
THE "LITTLE GIANT" CATHARTIC.
No use of taking the large, repulsive, nauseous pills, compoged of cheap, crude, and bulky ingredients. These Pellets are scarcely larger than mustard seed. Being entirely vegetable, no particular care is required while using them. They operate without disturbance to the constitution, diet, or occupation. For Jaundice, Headache, Constipation, Impure Blood, Pain in the Shoulders, Tightness of the Chest, Dizziness, Sour Eructations from the Stomach, Bad Taste in the Mouth, Bilious attacks, Pain in region of Kidneys, Internal Fever, Bloated feeling about Stomach, Rush of blood to Head, take Dr. Pierce's Pleasant Purgative Pellets. In explanation of the remedial power of these Purgative Pellets over a great a variety of diseases, it may be said that their action upon the animal economy is universal, not a gland or tissue escapes their sensative impress. Are does not impair the properties of these Pellets. They are compounded and included in glass bottles, their virtues being thereby preserved unimpaired for any length of time, in any climate, so that they are always fresh and reliable. This is not the case with pills put up in cheap wooden or pasteboard boxes. For all diseases where a Laxative, Alterative, or Purgative, is indicated, these little Pellets will give the most perfect satisfaction. Sold by druggists.
R. V. PIERCE, M. D., Propr. World's Dispensary and Invalids' Hotel, Buffalo, N. Y.

CATARRH
SYMPTOMS.—Frequent headache, discharge from the nares, sometimes profuse, watery, thick colorless, purulent, offensive, putrid. In others, a dryness, dry, watery, weak, or inflamed eyes, swelling, up, or under the eyes, nasal passages, ringing in ears, deafness, hawking and coughing to raise the mucus, offensive breath, impaired voice altered, nasal twang, offensive breath, impaired or total deprivation of sense of smell and taste, dizziness, mental depression, loss of appetite, indigestion, enlarged tonsils, tickling cough, etc. Only a few of these symptoms are likely to be present in any case at one time.
DR. SAGE'S CATARRH REMEDY
produces radical cures of the worst cases of Catarrh, no matter of how long standing. The liquid remedy may be applied, or better applied by the use of Dr. PIERCE'S Douche. This is the only form of instrument with which medicine can be carried HIGH UP and PERFECTLY APPLIED to all parts of the affected nasal passages, and the chambers or cavities communicating therewith, in which cases and ulcers frequently arise, and from which the catarrhal discharge generally proceeds. Its use is pleasant and easily understood. Dr. SAGE'S Catarrh Remedy and Douche are sold by druggists. R. V. PIERCE, M. D., Propr. World's Dispensary and Invalids' Hotel, Buffalo, N. Y.

HARDWARE, PAINTS, OILS, &C.
SALEM WARRANTED PURE WHITE LEAD.
BOSTON " " "
FOREST RIVER PURE WHITE LEAD.
ENGLISH " "
On hand and for sale at Manufacturers' Prices.
Also a large and well-selected Stock of
Hardware,
Paints, Oils,
Glass, &c., &c.,
ETC., ETC., ETC.,
At Lowest Rates.
JOHN H. BAILEY,
RICE BLOCK,
16 Market and 1 Ladd Street

American and Foreign PATENTS.
[ESTABLISHED 1865.]
GILMORE & CO., Successors to CHIPMAN, HOSMER & CO., Solicitors of Patents procured in all countries. *No fees in advance.* No charge unless the patent is granted. No fees for making preliminary examinations. No additional fees for obtaining and conducting a rehearing. Special attention given to Interference Cases before the Patent Office. Extensions before Congress. Infringement Suits in different States, and all litigation appertaining to Patents promptly prosecuted. Send stamp to GILMORE & CO. for Pamphlet of sixty pages.
Old Bounty Land Warrants.
The last Report of the Commissioner of the General Land Office shows 2,897,5-0 acres of Bounty Land Warrants outstanding. These were issued under acts of 1855 and prior acts. GILMORE & CO. pay cash for them. Send by registered letter. Where Assignments are imperfect we give instructions to perfect them.
Arrears of Pay and Bounty.
Officers, Soldiers and Sailors of the late war, or their heirs, are in many cases entitled to money from the Government of which they have no knowledge. Write full history of service, and state amount of pay and bounty received. Enclose stamp to GILMORE & CO., and a full reply after examination, will be given you free.
Pensions.
All Officers, Soldiers and Sailors wounded, ruptured or injured in the late war, however slightly, can obtain a pension by addressing GILMORE & COMPANY.
Cases prosecuted by GILMORE & CO. before the Supreme Court of the United States, the Court of Claims and the Southern Claims Commission.
Each department of our business is conducted in a separate bureau, under the charge of the same experienced gentlemen employed by the old firm. Prompt attention to all business entrusted to GILMORE & CO. is thus secured. We desire to win success by deserving it. Address
GILMORE & CO.,
WASHINGTON, D. C.

FIRST NATIONAL BANK
GOVERNMENT DEPOSITORY,
Continues to supply either Coupon or Registered
FOUR PER CENT. BONDS
At subscription rates, furnished direct from the Treasury Department.
U. S. 5-20 Called Bonds,
Cashed, or exchanged for new 4's on favorable terms.
dm&g E. P. KIMBALL Cashier.

New Advertisements

AGENTS WANTED For the *Best* and *Fastest-Selling* Pictorial Books and Bibles. Prices reduced 33 per cent. NATIONAL PUBLISHING Co., Phila., Pa.

NATIONAL LIFE
is the title of a new Pamphlet of 72 pages. It contains the biography of all the *Presidents* of the United States from *Washington* to *Hayes* with their portraits (19 in all) engraved expressly for this work, also 12 portraits of Canadian notabilities. The National Life will be sent to any address by mail, on receipt of 30c. stamp. Address H. R. STEVENS, Boston, Mass.

RIDPATH'S HISTORY OF THE UNITED STATES
The Best One Volume History Published.
Profusely illustrated with
MAPS, CHARTS, SKETCHES, PORTRAITS and DIAGRAMS.
The value of this work is attested by a sale of over $200,000 in 3 years. *Agents Wanted.* For extra terms address del
PHILLIPS & HUNT, 805 Broadway, N.Y.

NEW RICH BLOOD!
Parson's Purgative Pills make New Rich Blood, and will completely change the blood in the entire system in three months. Any person who will take 1 pill each night from 1 to 3 weeks may be restored to sound health, if such a thing be possible. Sent by mail for 8 letter stamps.
tmay15 I. S. JOHNSON & CO., Bangor, Me.

READER, BEFORE BUYING A
PIANO OR **ORGAN**
Do not fail to send for my latest 20 page Illustrated Newspaper with much valuable information *Free. New Pianos,* $125, $135 and upwards. *New Organs,* $35 to $45. *Be sure* to write me before buying elsewhere. *Beware of Imitators.* Address
DANIEL F. BEATTY, Washington, N. J.

Agents Wanted
For the *Best* and *Fastest-Selling* Pictorial Books and Bibles. Prices reduced 33 per cent.
National Publishing Co., Philadelphia, Pa.

$10 TO $1000 Invested in Wall Street Stocks makes fortunes every month. Books sent free explaining everything. Address BAXTER & CO., BANKERS, 17 Wall St., New York.

BENSON'S CAPCINE POROUS PLASTER,
There is no doubt about the great superiority of this article over common porous plasters and other external remedies, such as liniments, electrical appliances, &c. Ask physicians in our own locality about it. It is wonderful.
Sold by all Druggists. Price 25 Cents.

L. S. L.
A SPLENDID OPPORTUNITY TO WIN A FORTUNE.
Fifth Grand Distribution, Class E, at New Orleans, Tuesday, May 13th, 1879—186th Monthly Drawing.
LOUISIANA STATE LOTTERY COMPANY.
This institution was regularly incorporated by the Legislature of the State for Educational and Charitable purposes in 1868 *for the term of Twenty-five Years,* to which contract the inviolable faith of the State is pledged, with a Capital of $1,000,000, to which it has since added a reserve fund of $350,000. ITS GRAND SINGLE NUMBER DISTRIBUTION will take place monthly. *It never scales or postpones.* Look at the following Distribution:
CAPITAL PRIZE, $30,000.
100,000 TICKETS AT TWO DOLLARS EACH.
HALF-TICKETS, ONE DOLLAR.
LIST OF PRIZES.

1 CAPITAL PRIZE		$30,000
1 CAPITAL PRIZE		10,000
1 CAPITAL PRIZE		5,000
2 PRIZES of $2,500		5,000
5 do.	1,000	5,000
20 do.	500	10,000
100 do.	100	10,000
200 do.	50	10,000
500 do.	20	10,000
1000 do.	10	10,000

APPROXIMATION PRIZES.

9	Approximation Prizes of $300	2,700
9	do. do. 200	1,800
9	do. do. 100	900
1857 Prizes, amounting to		$110,400

Responsible corresponding agents wanted at all prominent points, to whom a liberal compensation will be paid.
Application for rates to clubs should only be made to the home office in New Orleans.
Write, clearly stating full address, for further information, or send orders to
M. A. DAUPHIN,
P. O. Box 692, New Orleans, La.,
or same at No. 319 Broadway, New York.
All our Grand Extraordinary Drawings are under the supervision and management of GENERAL G. T. BEAUREGARD and JUBAL A. EARLY. w8,&6tmay8

COAL and WOOD
BEST QUALITY!
And Lowest Prices!
—FOR SALE BY—
C. E. WALKER & CO.,
137 MARKET STREET,
4 WATER STREET.
☞ ORDERS left at N. K. Walker & Son's Hat and Fur Store promptly filled.

THE
Alpine Silver Mining Co.,
OF COLORADO.
CAPITAL $2,000,000. 200,000 SH RES.
PAR VALUE, $10 PER SHARE.
UNASSESSIBLE.
Daniel J. Splane, Pres. J. L. Thompson, Sec.
The property of this Company consists of twelve mines and mining locations, located in Lake County, Colorado, in the vicinity of Leadville, upon all of which extensive work has been done, in all cases exhibiting true fissure veins, good pay streak, and well defined lodes.
Three of the leading mines are well opened up and have at the lowest computation over TEN THOUSAND TONS OF ORE IN SIGHT; by May 1st, the Railroad now under construction will be within a short distance of this property.
The Company proposes to sell a portion of its stock at $1.50 per share for the purpose of more completely developing its mines, and for the erection of works for the treatment of its ores.
Applications for the stock may be made to the office of the Company, 61 Broadway, New York.
N. B.—*The Mining Record,* of New York, the highest mining authority in this country, says Feb. 1st, 1879: The principal owners in this company are hard working men who by their own labor have uncovered large bodies of ore which they now wish to extract and send to market; our readers will do well to make a venture with these worthy men, this money will probably be returned to them twenty fold. The business management has been placed in the care of Mr. J. L. Thompson, an officer of high standing in one of the largest banks in the city. A Prospectus giving full particulars sent free, on application to the Secretary. m&th2&w4mos

Portsmouth Daily Chronicle.

By CHRONICLE & GAZETTE PUBLISHING COMPANY.

PORTSMOUTH, N. H., MONDAY, MAY 12, 1879.

$6 PER YEAR, IN ADVANCE. THREE CENTS PER COPY.

THE PORTSMOUTH DAILY CHRONICLE

(Established August 2d, 1862.)

Is Published Every Morning, Sundays excepted, at No. 7 Exchange Building, Pleasant Street, opposite the Post Office, by the

Chronicle and Gazette Publishing Company.

TERMS $6.00 PER YEAR.

The New Hampshire Gazette.

(The Oldest Newspaper in the United States, established Oct. 7, 1756.)

is published every THURSDAY at the same office. Terms, $1.50 per year; $2.00 per year, if not paid in advance.

ADVERTISEMENTS inserted on reasonable terms, in either or both papers. The GAZETTE, having a large country (in addition to its local) circulation, is an excellent medium of advertising. A liberal reduction made when advertisements appear in both papers.

☞ Correspondence from neighboring towns, containing items of public interest, will be gladly received. All communications should be addressed and all checks made payable to the

CHRONICLE & GAZETTE PUBLISHING CO., PORTSMOUTH, N. H.

The Job Printing Business is conducted in the same office by Mr. Charles W. Gardner, who keeps on hand a large and well-selected stock of all materials required in his line.

Transportation.

Eastern & Maine Central Railroad Line.

CARS leave the Station of the Eastern Railroad, between Deer and Elm streets, as follows:

For Boston, at *4:10, 7:15, 8:23, 11:00 A. M.; 3:00, 5:30 P. M.*

For Portland and Stations East, 10:00 A. M.; 2:57, 5:15 P. M.

For Bangor, St. John, Montreal and Quebec, 10:00 A. M.; 2:15 P. M.

For Great Falls and Wolfeborough, 10:00 A. M.; 5:14 P. M.

For North Conway, 10:00 A. M.

For Dover and Way Stations, 10:00 A. M.; 12:30, 3:00, 7:00 P. M.

Trains leave *For Portsmouth*—

From Boston, 7:30, 10:00 A. M.; 12:30, 3:15, 4:45, 7:00 P. M.

From Portland, *2:05, 8:45 A. M.; 1:00 P. M.

From North Conway, 7:40 A. M.

From Wolfeborough, 8:40 A. M.; 3:10 P. M.

From Great Falls, 7:25, 10:00 A. M.; 4:45 P. M.

From Dover, 6:45, 10:30 A. M.; 2:25, 5:00 P. M.

From Newington, 7:01, 10:46 A. M.; 2:41, 5:16 P. M.

Trains from Boston arrive at Portsmouth at 9:35 A. M.; 12:25, 2:34, 5:40, 6:38, 9:12 P. M.

Trains from Portsmouth arrive at Boston at *8:30, 9:30, 10:45 A. M.; 1:30, 5:30, 8:00 P. M.

*Except on Mondays.

Feb. 17, 1879. A. P. ROCKWELL, Pres't.

Concord & Portsmouth Railroad.

PASSENGER TRAINS leave Concord Railroad Station, foot of Bridge Street:

For Newmarket Junction, Manchester, Concord and Upper Railroads, at 7:55 A. M., and 5:10 P. M.

Arrive at Manchester at 9:46 A. M., 7:10 P. M.

Arrive at Concord at 10:35 A. M., and 8:15 P. M.

Leave Concord at 7:30 A. M., and 3:40 P. M.

Leave Manchester at 8:15 A. M., and 4:25 P. M.

Arrive at Portsmouth at 10:10 A. M., and 6:15 P. M.

☞ All trains connect at Newmarket Junction, with trains of the Boston & Maine Railroad for Exeter, Haverhill, Lawrence and Boston; and for Dover, Great Falls and Portland; at Concord with trains to and from all the Upper Railroads.

H. E. CHAMBERLIN, Supt.

RE-OPENING

OF THE POPULAR

PROVIDENCE LINE

TO NEW YORK,

Via Providence.

OPENS APRIL 28, FOR THE SEASON OF 1879.

Only 42 Miles of Rail.

Steamboat Express Train will leave Boston & Providence Railroad Station daily (Sundays excepted) at 6 P. M. Connect at Fox Point wharf, Providence, with the *entirely new and magnificent*

STEAMER MASSACHUSETTS,

and the well-known and popular

STEAMER RHODE ISLAND,

Arriving in New York at 6 A. M. This is the only line affording a delightful sail *through Narragansett Bay* by daylight.

Returning, leave Pier 29, North River, at 5 P. M., arriving in Boston at 7 A. M.

No intermediate landings between Providence and New York.

Tickets and State Rooms can be secured at Company's office, 214 Washington, corner State street, and at Boston & Providence Railroad Station.

J. W. RICHARDSON, Agent, Boston.
A. A. FOLSOM, Supt. B. & P. R. codtsept8

FALL RIVER LINE

— FOR —

NEW YORK.

Fare Only $1.50!

Tickets good only for continuous passage on train leaving Boston at 6 o'clock P. M., on day of sale, and Steamer connecting therewith at Fall River.

Regular tickets at $3.00, good on any train between Boston and Fall River.

Steamboat express train leaves Boston daily (Sundays excepted) at 6 P. M. (Sunday trips June 15 to Sept. 14, inclusive,) connecting at Fall River with

THE WELL-KNOWN STEAMERS,

BRISTOL

AND

PROVIDENCE,

now on the line for the summer season. BROOKLYN PASSENGERS and baggage transferred FREE by "ANNEX" boats.

Tickets and staterooms secured at the Company's office, No. 3 Old State House, corner Washington and State streets, and at OLD COLONY DEPOT.

L. H. PALMER, Agent, 3 Old State House, Boston. J. R. KENDRICK, Superintendent.

TRY W. G. MYERS'

25ct. PAPETERIE.

PATENTS!

R. H. EDDY,

No. 78 State St., Opposite Kilby, Boston,

SECURES PATENTS in the United States; also in Great Britain, France and other foreign countries. Copies of the claims of any Patent furnished by remitting one dollar. Assignments recorded at Washington. *No Agency in the United States possesses superior facilities for obtaining Patents or ascertaining the patentability o inventions.*

R. H. EDDY, Solicitor of Patents.

TESTIMONIALS.

I regard Mr. Eddy as one of the *most capable and successful* practitioners with whom I have had official intercourse. CHARLES MASON, Commissioner of Patents.

"Inventors cannot employ a person more trustworthy or more capable of securing for them an early and favorable consideration at the Patent Office." EDMUND BURKE, Late Commissioner of Patents.

BOSTON, October 19, 1876.

R. H. EDDY, Esq.—*Dear Sir*, You procured for me, in 1840, my first patent. Since then you have acted for and advised me in hundreds of cases, and procured many patents, reissues and extensions. I have occasionally employed the best agencies in New York, Philadelphia and Washington, but I still give you almost the whole of my business, in your line, and advise others to employ you. Yours truly, GEORGE DRAPER.

BOSTON, January 1, 1879. 3tawcjan180

THE NEW ENGLAND

MUTUAL LIFE

Insurance Company

OF BOSTON.

The Oldest Massachusetts Company.

19,000 MEMBERS. $57,000,000 INSURANCE.

The features of the Company are

1.—*Its entire mutuality.*
2.—*The character of its investments.*
3.—*The liberality of its treatment of retiring members.*
4—*Its selection of risks as developed by its past favorable mortality.*
5.—*The application of the Mass. Non-Forfeiture law to its policies, whereby every member is entitled to insurance according to its provisions.*

Information as to rates can be obtained on application at the office of the Company, or of any of its agents in the principal cities and towns of the Commonwealth.

35th Annual Report now ready for Distribution.

BENJ. F. STEVENS, President.
codtsept16 JOS. M. GIBBENS, Secretary.

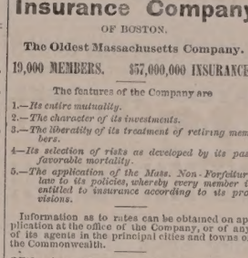

BOYNTON'S FURNACES.

Cast or Wrought Iron. Suitable for Coal or Wood.

BRICK-SET AND PORTABLE.

Are Powerful Heaters; Remarkably durable; economical in fuel; give universal satisfaction; have no bolted joints; are free from gasses.

Thousands have had constant and severe use for over 18 years, and in good condition to-day, without repairs or expense.

The most durable Furnace, the cheapest to buy. Fitted with clinker-cleaning anti-friction grates; ash-sifting grates and ash-pans; lined feed doors, draft regulators, etc. Have many attractive and practical improvements never before adopted.

Also, RANGES for family or hotel use; Fireplace Heaters, etc.

Send for Circulars, before purchasing others.

RICHARDSON, BOYNTON & CO., Manufacturers,
codtnov10 234 *Water Street, New York.*
Apply direct to the Manufacturerers.

BARRETT'S

ROCK CANDY

— AND —

Hermitage Rye!

Rock Candy and Whiskey has been for years a standard remedy for all diseases of the throat and lungs. The article we now offer is carefully prepared by chemists, it being made from the very best Rock Candy and Hermitage Pure Old Rye Whiskey, 1870.

C. B. BARRETT & CO.,

45 North Market Street, Boston.

PAINT!! PAINT!

— HAVE YOUR —

SIGNS AND CARRIAGES

PAINTED

At DANIEL J. SPINNEY'S

NEW PAINT SHOP,

☞ NO. 13 BOW STREET, ☜

Cheaper than at any other place in the city.

☞ Second-hand Furniture Repainted, and made to look as good as new.

WOOD!

Hard and Soft Wood,

Sawed and Split,

KINDLINGS, SHAVINGS, ETC., ETC.

☞ Orders left at the PLANING MILL, GREEN STREET, will be promptly attended to.

DANIEL MASON, Agent.

MORSE & ILSLEY,

FIRE, LIFE AND ACCIDENT

INSURANCE

AGENTS,

Represent the following reliable companies:

THE INSURANCE COMPANY OF NORTH AMERICA,
Of Philadelphia, Penn.

LIVERPOOL and LONDON and GLOBE,
U. S. Office, New York City.

SPRINGFIELD, *of Springfield, Mass.*

QUEEN, *of Liverpool and London.*

PHŒNIX, *of Hartford, Conn.*

ORIENT, *of Hartford, Conn.*

TRAVELERS LIFE & ACCIDENT COMPANY,
Of Hartford, Connecticut.

NEW ENGLAND MUTUAL LIFE
Of Boston, Mass.

The above companies are well known and reliable, and we solicit the patronage of our friends and the public. All losses adjusted and promptly paid at our office.

MORSE & ILSLEY,

NO. 13 PLEASANT STREET,--UP ONE FLIGHT.

NEW AND EXTENSIVE STOCK

— OF —

SPRING & SUMMER GOODS

— AT —

WM. P. WALKER'S,

No. 8 Market Square.

HAVING RECEIVED A FULL ASSORTMENT OF

FOREIGN AND DOMESTIC

CLOTHS, CASSIMERES, &C., &C.,

I am prepared to make them up into GARMENTS of the latest style, or according to the fancy of the purchaser, and

Perfect Satisfaction Guaranteed!

MY STOCK OF GOODS SUITABLE FOR

SUITINGS

IS UNEQUALLED.

☞ Particular attention paid to the making of

ARMY and NAVY

REGULATION UNIFORMS.

A FULL ASSORTMENT OF

Gentlemen's Furnishing Goods!

Constantly on hand, consisting of

Bosoms, Gloves, Suspenders, Collars, Linen Goods, Drawers, Handkerchiefs, Shirts

Of Every Description!

NOTICE.

PERSONS desiring copies of the City Accounts for 1878 can obtain them on calling at the City Clerk's Office.

D. J. VAUGHAN, City Clerk.
dtm7 otm15

NOTICE.

ATTENTION is hereby called to the following extract from Sec. 6, Chapter 17, of the Ordinances of the City of Portsmouth:

"No person shall throw out any wood or coal ashes, or refuse dirt of any kind into any street, lane, alley, or other public place in the compact part of the city."

On and after the 1st day of May next all ashes, or refuse dirt, which may be placed in barrels or boxes and left on the curb stone of any dwelling or store, will on Wednesday and Saturday mornings of each week be removed by the city teams, free of expense.

By order of the Mayor.

D. J. VAUGHAN *Clerk.*

PORTSMOUTH

INSURANCE

AGENCY.

Established in 1851.

JOHN SISE, - 5 MARKET SQ.

Is authorized Agent and Attorney for the following responsible Companies:

ÆTNA INSURANCE COMPANY,
HARTFORD, CONN. ..... Assets $7,000,000

HARTFORD FIRE INSURANCE CO.,
HARTFORD, CONN. ..... Assets $3,200,000.

HOME INSURANCE COMPANY,
NEW YORK ..... Assets, $6,000,000.

FRANKLIN FIRE INSURANCE CO.,
PHILADELPHIA ..... Assets $3,300,000.

ROYAL INSURANCE COMPANY,
LIVERPOOL, ENG. ... Assets $18,000,000 (gold.)

PENNSYLVANIA FIRE INS. CO.
PHILADELPHIA ..... Assets $1,800,000.

Business men and owners of Property desiring every security by Insurance against loss and damages by fire, will find it for their interest to place their risks in the above companies, some of which have been represented in this vicinity for nearly fifty years.

All losses will be promptly adjusted and paid by the undersigned.

JOHN SISE,

INSURANCE AGENT.

OFFICE NO. 5 MARKET SQUARE, Portsmouth

GENERAL LIFE AND FIRE

INSURANCE

AGENCY.

Alonzo F. Craig, Agent

CAPITAL REPRESENTED

$40,000,000.

EQUITABLE LIFE ASSURANCE SOCIETY
OF THE UNITED STATES.
ASSETS, ... $25,000,000.

N. BRITISH & MERCANTILE INS. CO.
LONDON AND EDINBURGH.
CAPITAL, GOLD, ... $10,000,000.
Invested in the United States, ... $1,847,807.82.

NATIONAL FIRE INSURANCE COMPANY
HARTFORD, CONN.
ASSETS, ... $831,350,26.

WESTCHESTER FIRE INSURANCE CO.
NEW YORK.
ASSETS, ... $655,787.24.

ST. PAUL FIRE AND MARINE INS. CO.
ST. PAUL, MINN.
ASSETS, ... $719,621.78.

FANEUIL HALL INSURANCE COMPANY
BOSTON, MASS.
ASSETS, ... $250,000.00.

☞ *Insurance effected on all kinds of Property Reasonable Rates.*

☞ Losses at this Agency will be promptly adjusted, and paid at this Office.

ALONZO F. CRAIG,

INSURANCE AGENT,

Office No. 5 Congress Street Portsmouth

NOTICE.

NOTICE is hereby given that I have this day given to my son, FREDERICK P. WILSON, his time to trade and act for himself and shall hereafter claim none of his earnings and pay no debts of his contracting. SARAH E. WILSON.

Portsmouth, April 9th, 1879.

FRED P. WILSON, having succeeded the late ISAIAH WILSON in the Hardware Business at No. 27 Congress Street, hopes by strict attention to business to merit the patronage of all past customers, and a fair proportion of such as are seeking a place to deal where no pains will be spared to please.

FRED P. WILSON,

DEALER IN

Hardware, Paints, Oils,

CUTLERY, ETC.

All the specialties usually found at first-class establishments.

☞ SOLE AGENT for Portsmouth and vicinity for *Jewett's Warranted Pure White Lead.*

PATENTS

Secured in this country and abroad on most favorable terms; Trade marks and Labels registered; Interferences, infringement suits, etc.

Address, for further information,

CHARLES B. TILDEN,
[late Principal Examiner U. S. Patent Office,]
References: 28 School Street,
HON. P. C. CHENEY, Boston, Mass.
Ex-Gov. N. H.
HON. R. H. VANCE,
Chairman com. on Patents,
U. S. House of Rep.

CATARRH

IS IT CURABLE?

THOSE who have suffered from the various and complicated forms of disease assumed by Catarrh, and have tried many physicians and remedies without relief or cure, await the answer to this question with considerable anxiety, and well they may; for no disease that can be mentioned is so universally prevalent and so destructive to health as Catarrh. Bronchitis, Asthma, Coughs, and serious and frequently fatal affections of the lungs follow, in many instances, a case of simple but neglected Catarrh. Other sympathetic affections, such as deafness, impaired eyesight, and loss of sense of smell, may be referred to as minor but nevertheless serious results of neglected Catarrh, bad enough in themselves, but as nothing compared with the dangerous affections of the throat and lungs likely to follow.

IT CAN BE CURED.

It can be cured. There is no doubt about it. The immediate relief afforded by Sanford's Radical Cure for Catarrh is but a slight evidence of what may follow a persistent use of this remedy. The hard, incrusted matter that has lodged in the nasal passages is removed with few applications; the ulceration and inflammation subdued and healed, the entire mucous membranous lining of the head are cleansed and purified. Constitutionally its action is that of a powerful purifying agent, destroying in its course through the system the *acid poison*, the destructive agent in catarrhal diseases.

A COMPLICATED CASE.

Gentlemen,—My case is briefly as follows: I have had Catarrh for ten years, each year with increasing severity. For nine years I had not breathed through one nostril. I had droppings in the throat, a very bad cough, asthma so bad as to be obliged to take a remedy or it at night before being able to lie down and sleep, and a constant dull pain in my head. My head was at times so full of catarrhal matter as to injure my sense of hearing and compel me to get up several times in the night to clear it and my throat before I could sleep. Every one of these distressing symptoms has disappeared under the use of not quite three bottles of Sanford's Radical Cure. My hearing is fully restored, I have no asthmatic symptoms, no cough, no droppings in the throat, no headache, and in every way better than I have been for years. I could feel the effects of the Cure on my appetite, on my kidneys, and, in fact every part of my system. What has been done in my case is wholly the effect of the Radical Cure.

Very respectfully, C. H. LAWRENCE.

Fitchburg, Oct. 14.

Indorsed by a Prominent Druggist.

I hereby certify that Mr. Lawrence purchased the Radical Cure of me, and from time to time made my similar with his case. I believe his statement to be true in every particular. JAS. P. DERBY.

Fitchburg, Oct. 14.

Each package contains Dr. Sanford's Improved Inhaling Tube, and full directions for its use in all cases. Price, $1. For sale by all wholesale and retail druggists and dealers throughout the United States and Canada. WEEKS & POTTER, General Agents and Wholesale Druggists, Boston, Mass.

COLLINS'

VOLTAIC PLASTER

An Electro-Galvanic Battery combined with a highly Medicated Strengthening Plaster forming the best Plaster for pains and ache in the World of Medicine.

REFERENCES.

Dr. E. M. Biker, Montgomery, O.
Mrs. Frances Harriman, Orland, Me.
Haskell Lewis, Esq., Milford, Del.
Mrs. Richard Gorman, Lynchburg, Va.
J. B. Samuels, Esq., Winona, Minn.
Mrs. J. A. Tuzzle, Memphis, Tenn.
H. B. Goodell, Esq., Oswego, Kan.
Dr. Willard Collins, Buckport, Me.
O. W. Bostwick, Esq., Mt. Sterling, O.
Mrs. Eliza Young, Cambridge, Mass.
Francis Baker, Esq., Cincinnati, O.
Mrs. J. M. Robinson, Farrington, Me.
N. Shiverick, Esq., "Independent" Office, N. Y.
Mrs. Eliza J. Duffield, Hume, Ill.
Geo. Gray, Esq., Monticello, Minn.
Mrs. Chas. Rounds, Woodhull, Ill.
W. B. H. McKinney, Morrow, O.
Mrs. R. L. Stevens, Fort Wayne, Ind.
Wm. B. Simms, Madeonville, Ky.
Mrs. E. Bredell, St. Louis, Mo.
Mortimer Lyon, Esq., San Francisco, Cal.
And hundreds of others.

COLLINS' VOLTAIC PLASTERS

Cure when all other remedies fail. Copies of letters detailing some astonishing cures when all other remedies have been tried without success, will be mailed free, so that correspondence may be had if desired. For the cure of Lame Back and weaknesses peculiar to Females, COLLINS' VOLTAIC PLASTERS are superior to all other external remedies.

PRICE, 25 CENTS.

Be careful to call for COLLINS' VOLTAIC PLASTER lest you get some worthless imitation. Sold by all wholesale and retail druggists throughout the United States and Canadas, and by WEEKS & POTTER, Proprietors Boston, Mass.

STATE OF NEW HAMPSHIRE,

OFFICE OF THE

STATE TREASURER.

CONCORD, April 9, 1879.

IN accordance with the provisions of an act of the Legislature, approved August 9th, 1878, the undersigned will receive sealed proposals, until 12 o'clock, noon, June 17th, prox., for three hundred thousand dollars ($300,000.00) New Hampshire five per cent. bonds, as follows:

$100,000 maturing July 1, 1889.
$100,000 " " 1, 1890.
$100,000 " " 1, 1891.

The above bonds form a part of a loan of $500,000, authorized for the purpose of refunding a portion of the State debt.

The bonds will be issued in pieces of $1000; dated July 1, 1879; interest payable semi-annually (Jan. and July) at the National Bank of the Commonwealth, of Boston. Bids will be received for the whole or any part of the above bonds; the State reserving the right to reject any or all bids.

The bonds will be ready for delivery, and payment must be made June 30th.

Bids should be sealed and addressed to

SOLON A. CARTER,
State Treasurer, Concord, N. H.
[Plainly marked] Proposal for State Loan.
Bonds registered if desired. Issue of 1879.

may10eodtjel5 SOLON A. CARTER, State Treasurer.

THE MALLORY

Patent Air Closet!

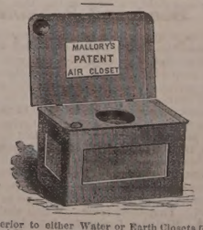

Superior to either Water or Earth Closets for General Use, and for the Sick Room, are indispensable.

They can be set up in any Room, Hall-way or Closet, or at the Bedside of the Sick, and are warranted to be Perfectly Odorless.

Being thoroughly ventilated from the front, and connecting with the chimney, the disagreeable odors and poisonous gases are carried off into the chimney, instead of escaping into the room.

— FOR SALE BY —

JOHN P. SWEETSER,

46 Market Street,

PORTSMOUTH.

Daily Chronicle.

Chronicle Correspondence.

WASHINGTON, D. C., May 6th.

The passage by the House of the new bill for keeping the troops away from the polls whether as an adjunct of civil or military power, was rather unexpected by the republicans, and indeed by the public generally, who judged that the democratic caucuses had been so in harmonious as to make such summary action impossible. It shows to the country that the democrats are well disciplined, and are determined upon bringing their views to the front and engrafting them upon the government if possible. It cannot be denied, however, that in substance if not in form, the new bill is essentially the same as the troops provision in the old bill, and that therefore the democrats could not afford to open a general discussion in the House upon it, since that fact would be exposed. The republicans are confident that the President will stand by them in vetoing the meaure. His message on the appropriation bill seems to indicate that he will, for his objections to that apply to this one in almost every particular.

The debate in the Senate yesterday on the Louisiana senatorship had a good deal of political significance. The democrats now have a majority in that body of ten, the number being forty-three to thirty-three. But it is possible—indeed the republicans boast almost a certainty—that in '81 the changes in the north may be such that this showing may be reversed, since only six gains would have to be made to do it. The term of Senator Kellogg of Louisiana does not expire until 1883. Therefore, if he can be ousted to give place to his competitor, Spofford, the democrats will have one more majority for the republicans to overcome. The debate seems to indicate that the majority have determined to strengthen themselves by this expedient, and that Kellogg must go. If this is done there will be but one republican senator left in all the south, Bruce of Mississippi—for it is not likely that even democratic partisanship will be so reckless as to give *his* seat to some one who was never elected.

The diplomatic and hesitating denials of Sec'y. Sherman in Ohio as to his designs politically, are discounted here very generally. It is the general impression that he is there to feel the public pulse, and if there is a chance of success he will consent to be the "spontaneous choice" of the Ohio republicans for governor, that he may use that office to promote his aspirations for the presidency. I find also among republicans, except those in office immediately under Mr. Sherman, a feeling against him and largely in favor of Judge Taft for governor. And as to the presidency, there is not a large following for Mr. Sherman that I can see. Probably whatever there is of the movement, if it may be so identified, comes from the desire of some republicans to offset the Thurman presidential race on the democratic side, which appears to be making real headway against Mr. Tilden. But many republicans say that Judge Taft would be a stronger candidate against Thurman than Sherman would, since there is so strong a prejudice against the latter on account of his connection with the Louisiana business in 1876.

The Senate judiciary committee's report adversely to D. T. Corbin's nomination for chief justice of Utah, appears to be based upon a mistake. Never until now have there been charges of a serious character in a moral point of view against him, and he alleges that the charges now made are simply to gratify the spite of his political foes in South Carolina, who want to drive him from the State in disgrace. He is best known to the country as the man who was elected by the republican legislature to be United States senator, when Butler, at present holding the seat, was elected by the democratic legislature. KNOX.

The Physical Paradox.

It has been said that "the blood is the source of life." It is as truly the source of disease and death. No life, that is to say, no healthy tissue can be generated from impure blood, no organ of the body can normally perform its functions when supplied with impure blood. The fluid that should carry life and health to every part, carries only weakness and disease. Blood is the source of life, only when it is *pure*. If it has become diseased, it must be cleansed by proper medication, else every pulsation of the human heart sends a wave of disease through the system. To cleanse the blood of all impurities use Dr. Pierce's Golden Medical Discovery and Pleasant Purgative Pellets, the most effectual alterative, tonic, and cathartic remedies yet discovered. *They are especially efficient in scrofulous disease.*

—Jenny Lind is now a gray-haired old lady, who wears a cap and a white cashmere shawl.

Portsmouth Chronicle

MONDAY, MAY 12, 1879.

Dennis Exulteth.

Dennis Kearney, the gentleman who came over from the bogs of the "Ould Dart," fifteen years or so ago to teach the American people the true meaning of the word liberty, telegraphed from San Francisco to the New York *Herald* the following, when the result of the vote on the adoption of the new constitution of California was announced:

We have carried the election in the interest of the people against the combined forces of the democratic and republican thieves who coalesced with corporation swindlers, bank robbers, land sharks, stock manipulators, short-card players, abortionists, shoulder hitters, whiskey bummers, bludgeon murderers, religious hypocrites, worshippers of the devil and the golden calf. They employed every hireling scribbler, bought up ninth-tenths of the papers of the State, spent millions of money, and were routed, horse, foot and dragoons, on the day of election, by moral men and virtuous women. I am asked what will be the effect of yesterday's election? In answer, I will say that capital will be better protected, but will be taxed for such protection. Look at the present state of affairs! An English capitalist comes to our State, refuses to become a citizen, damns our flag and our laws, loans his money to farmers at a rate of one and one-half and two per cent a month, lives in a hotel, is protected by the police, firemen and courts; yet he pays no taxes for such protection. This is sapping the life blood out of the people. Interest must be reduced to the rate that it is loaned in England, France, etc. New industries will be prosecuted. The people will be comeprosperous, labor will be emancipated, and the unthinking majority, as we are styled, will do it. The Chinese must go, the "bread and water" Beecher must go, the screaming Talmage must go, the lecherous bondholders must go, Sherman, Shylock, Syndicate & Co. must go, as neither can exist under the new order of things, and intelligence, based upon virtue, honesty and common sense, will introduce principle that must survive and rule the world.

News and Notes.

Mrs. Ruth P. Southworth, a well known centenarian, of Plymouth, Mass., died May 8th, of old age. Mrs. Southworth was born in what is known as the Webster mansion at Marshfield, June 25th, 1777.

J. C. Spaulding, tax collector of Proctorsville, Vt., committed suicide Friday evening. He rode from Bellows Falls in the rear car of the evening train, and when he arrived at Proctorsville passed to the forward part of the train, got out on the opposite side from the depot, placed his neck on the rail and allowed the train to pass over him, cutting his head off. It is rumored that he was behind in his accounts as tax collector.

Ransom and Frank, editors of rival newpapers at Dutch Flat, Cal., fought a street duel. Seven shots were fired and four wounds made.

Barton Lowe, a prominent young lawyer of Camden, N. J., has absconded, charged with defrauding several persons to the amount of $25,000.

At Terre Haute, Ind., Charles Thompson, finding Daniel Chase locked up with Mrs. Thompson in her house, on Thursday, accused Chase of improprieties and shot him fatally.

Lieut. Kranze's detachment, hunting for Sioux war parties in Dakota, was surprised while sleeping, May 4th, by Sioux, who wounded three friendly Indians and ran off all the soldiers' horses.

If capital punishment for capital crimes is never enforced against white assassins in the southern States, the laws are at least faithfully carried out against the negroes. At Fayetteville, N. C., a colored burglar, Richard Lee, was hung on Friday in presence of 2000 persons. At Appling, Ga., Tom Jones and Henry McLeod, both colored, were hanged on the same day.

The Woodruff scientific expedition was abandoned on Thursday, the projected sailing day, on account of inadequate support.

Dobbs, the Manhattan bank robber who was last week captured in Philadelphia, arrived in New York on Friday. Which jail he will break out of has not yet been decided on.

Francis E. Hayden, of Fitchburg, Mass., has been arrested on a charge of poisoning his sister, who died on the 3d of May. He is also suspected of poisoning his father and mother, the former of whom died on the 10th and the latter on the 16th insts. The object of the suspected crimes is supposed to have been to get possession of an estate of about $8500.

The British ironclad Iron Duke is ashore at Shanghai. She is 6034 tons, 4268 horse power and carries fourteen guns.

Mrs. Maggie McCoy hanged herself at Pittsburgh, Pa., Thursday, making the sixth suicide in that city within sixty hours.

Five steamships, four British and one German, carrying freight, which sailed from the United States last winter, and one which sailed from England, are missing; also ten sailing vessels, grain laden.

George Rix and Tom Hartigan played poker at Rockland Station, Tenn., without any understanding as to how "straights" were to be counted. They quarrelled when the question was brought up in the progress of the game, and Hartigan shot Rix. Then Rix's wife took a revolver out of her dead husband's pocket, and mortally wounded Hartigan.

Yakook Khan, of Afghanistan, accepts all the British proposals, so the Afghan war is probably at an end.

There was a single-scull race on Lake Quinsigamond, Mass., Friday, between Edmund P. Livingston, champion sculler of Yale, and Warren N. Goddard, champion of Harvard. The latter was an easy winner.

Two human brutes named Dwyer and Elliott had a prize fight in Canada on Friday. Unfortunately neither one was killed.

Bennett Leroy, aged fifty-eight years, committed suicide by shooting himself in the mouth with a revolver, in a Boston drinking saloon on Friday.

The editor of the Burlington, Vt., *Review* was "assaulted," not "assassinated," last week by W. E. Waite, whom he had offended by articles in his paper.

The Chicago socialists, apparently by way of doing what they can to postpone a revival of business and block the trade of the country, announce that they are making arrangements with the trades unions throughout the United States for a general strike to begin July 5th and continue until the adoption of eight-hour system becomes universal; after which they will proceed to settle the question of wages. Congressman Murch, the Maine greenbacker, threatened something of the kind in a recent speech. Politicians of a certain school will egg on the movement, as a means of advancing themselves. Warning of a great uprising of labor was given last year, and it was expected by some observers, but the times did not prove ripe for it. The strikes, with rioting accompanying them, were confined to Canada and did not last long.—*Worcester Gazette.*

New Hampshire Items.

The Northern railroad pays a dividend of $2.50 per share, June 2d.

In the case of Alanson L. Haines of Wentworth, indicted for fraud, the indictments were *nolle pros'd* by the court at Concord on Friday, and bail was discharged. The report that he ran away and forfeited his bail was incorrect.

Naval Matters.

The Marion sailed from Norfolk on the 8th inst., for Key West. Commander Francis M. Bunce commands the Marion, with Lieut. Comdr. George A. Converse as executive officer, and Lieut. W. I. Moore as navigation officer.

The school ship Constellation started from Norfolk on the 8th inst., in tow of the Tallapoosa, for Annapolis.

Boatswain Charles E. Hawkins is detached from the Naval Academy, and ordered to the Constellation.

Patents Issued to New Hampshire Inventors,

May 6th, 1879; reported by Charles B. Tilden, patent attorney and solicitor, No. 22 School Street, Boston, Mass.:

Henry H. Ham, Jr., of Portsmouth, ship's-bell indicating clock.

Robert D. Mossman, Bristol, machine for making wood pulp for paper (reissue).

Political.

S. S. Cox, of New York, in a recent debate in the United States House of Representatives, alluded to the war of secession as "the so-called rebellion." This shows how complete is the surrender of the northern democrats to their ex-confederate allies.

The House on Friday passed a bill relieving of political disabilities J. C. Pemberton of Philadelphia, the rebel officer who commanded at Vicksburg, and surrendered that city to Gen. Grant.

The Indianapolis *Journal* says the result of the elections held in all the towns and cities of Indiana is a republican victory along the whole line, with the exception of one or two cities.

To the negroes, the supremacy of the democrats in the south is a cause for uneasiness, if not alarm. Curiously enough there is a steady flow of colored people from other counties to Beaufort county, the only county in the State which the democrats did not carry at the last election.—*Charleston News and Courier, dem.*

The point has been reached where the roads fork. The question is, which shall be travelled? The question is, whether the people interested in the material development of the Mississippi valley shall take charge of public affairs, retain the present laboring classes and add to them, or whether, under the continued reign of the professional politicians, backed up by the Bourbon press, the fairest, richest agricultural valley in the world shall be gradually converted into a wilderness. Either the people or the politicians who encourage the bull-dozers must go to the wall. That is the issue. Which shall it be?—*Memphis Avalanche, ind. dem.*

—A handicap—one that you can put in your pocket.

—The weather has been rather tough on spring chickens, and they shew it.

—A society has been organized in New Orleans for promoting an increase of the dimensions of beer glasses. At the first meeting 226 indignant Teutons pledged themselves not to touch beer until more of it could be had for five cents. As one of the leaders of the reform movement tersely summed the matter up, "Shentlemens, dere ought to be as much bulge in de beer glass ash dere ish in de barrel."

—It was a little girl of four years, in Winsted, Mass., who, having repeated the Lord's prayer for her nurse, got permission to offer a petition for herself, and then prayed to be made a twin to her sister, (who was seven years older,) and that she might wake up on the morrow and find her hair long.

—A German inventor proposes to make boots that will never wear out. He mixes with a waterproof glue a suitable quantity of clean quartz sand, which is spread on the thin leather sole employed as a foundation. These quartz soles are said to be flexible and almost indestructible, while they enable the wearer to walk safely over slippery roads.

COAL NOTICE!

Parties who are prepared to take their

Winter Stock of Coal

this month will find it to their advantage to call on us before purchasing.

We have on hand and to arrive, the

Largest and Best Stock

— OF —

ALL KINDS and SIZES of COAL,

and at a Very Low Price.

C. E. WALKER & CO.,

Dealers in Wood and Coal,

137 MARKET STREET, - - - 4 WATER STREET.

Orders may be left with N. K. Walker & Son.

A Choice Assortment

— OF —

PARASOLS!

— AT —

The Nick-Nack Store

4-BUTTON

KID GLOVES!

FIFTY CENTS!

— AT —

LEWIS E. STAPLES'

NICK-NACK STORE,

5 MARKET ST.,

PORTSMOUTH.

COAL!

ALL SIZES OF THE

BEST COALS MINED

FOR SALE AT THE

LOWEST PRICES

— BY —

E. F. SISE & CO.

ta10

Another Lot Of

CHOICE SUGAR CURED HAMS

IN SMALL SIZES.

CHARLES E. LAIGHTON & SON.

m9th

STARCH!

DURYEA'S OR KINGSFORD'S,

In Barrels for sale in any Quantity,

— AT —

Five Cents a Pound.

H. F. GERRISH.

JOHN MALSBENDEN,

Merchant Tailor,

Of late in Franklin Block, is now located at

No. 9 MARKET ST.,

Up One Flight,

And is prepared to cut and make Clothing in the best manner as cheaply as good work can be done.

Portsmouth Cavalry Company,

ATTENTION!

THERE will be a special meeting of the Portsmouth Cavalry Company at their Armory on MONDAY EVENING, May 12th, at 7:30 o'clock, for the purpose of considering the invitation to parade upon Memorial Day.

E. D. COFFIN, 1st Lieut.

WATCHES CHEAP

— AT —

Hutchinson & Connell's.

SAM LEE,

CHINESE LAUNDRY!!

No. 30 CONGRESS STREET.

WASHING and IRONING DONE in the best manner at the following low prices:

Shirts 13 cents, or two for 25 cts; Collars 3 cts.; Cuffs 5 cts. per pair; Plain Skirts 20 cts.; Pillow Shams wa-hed and fluted 50 cts. per pair.

All kinds of Gentlemen's Clothes washed and ironed at 75 cents per dozen. tm22

THE BEST IN THE WORLD SOLD BY ALL DEALERS

WHITE SEWING MACHINE

$1500.00 CASH TO AGENTS

SO SIMPLE A CHILD CAN USE IT. WARRANTED FOR 3 YEARS

BEWARE OF BOGUS DEALERS AND DEFACED NUMBERS NOTICE OUR GENUINE NUMBER ON SHUTTLE RACE-PLATE.

FOR PARTICULARS ADDRESS:

WHITE SEWING MACHINE CO. CLEVELAND, OHIO.

SLIGHTLY DAMAGED BY WATER!

500 Dozen Ladies' and Gents'

FINE

LINEN HANDKERCHIEFS!

Only 10 Cents Each!

— AT —

MARSTON'S

21 Market Street.

Hotel New Hampshire

Nos. 1854 and 1856 Washington Street,

OPPOSITE EVERETT HOUSE, BOSTON, MASS.

HAVING leased and furnished the above hotel in first class style, I am prepared to receive guests. Rooms (with or without board) single or *en suite*, to let, with all the modern improvements, such as steam heat, electric bells, bath rooms, water closets, gas, etc. Transient rates $2 per day. Special rates for parties stopping several days.

Horse Cars and Coaches run by the house at all hours of the day and evening, from all depots.

JOSEPH C. PERKINS, Proprietor.

Formerly of the Franklin and National Houses, Portsmouth, N. H.

A CARD.

THE SUBSCRIBER takes this method of informing the public that he has purchased the Steamer JAMES SAMPSON, and will continue to run her as formerly between Portsmouth and Kittery. This boat was built in 1878, and is constructed of the best material; has double engines and is first class in all her appointments. It will be my aim to merit the public confidence, and I assure them that the boat will be in charge of reliable and competent men. Thanking the public for their generous support in making this a permanent institution, I shall as heretofore run the JAMES SAMPSON on stated times, and will inform the public of any change.

tfy25 A. STEVENSON.

STEAMER JAMES SAMPSON.

KITTERY & PORTSMOUTH.

TIME TABLE.

From Navy Yard Bridge.		From Navy Yard Landing.	
Leave Kittery at 6:25 A.M		*Leave Portsmouth at* 6:45 A.M	
" "	7:15	" "	7:30
" "	8:00	" "	8:30
" "	9:45	" "	11:05
" "	11:50	" "	12:45 P.M
" "	2:00 P.M.	" "	3:00
" "	3:30	" "	4:00
" "	4:30	" "	5:30
" "	5:30	" "	6:25

Evening Trips, Tuesday and Thursday, leaving Kittery at 7:15; leaving Portsmouth at 9:00.

Saturday Evenings, leave Kittery at 7:15 and 8:45; leave Portsmouth at 8:30 and 9:30.

Special arrangements can be made for other evenings.

Fare Five Cents Each Way.

Freight taken at reasonable rates. Orders executed with despatch.

A. STEVENSON, Proprietor.

New Room Papers

I HAVE JUST RECEIVED

A Large, New and Carefully Selected Stock

— OF —

Room Papers,

Curtains,

Fixtures, &c.,

— AT —

NO. 1 CONGRESS BLOCK,

to the merits of which I respectfully call attention.

My Stock includes all grades of paper,

Brown Blanks,

White Blanks,

Satin, Mica and Bronze.

Curtains from 25 cents up.

THE BEST SPRING ROLLER IN THE MARKET,

And a complete line of

Picture Cord, Hooks, Tassels, etc., etc.

I am offering these goods at prices sure to suit the times. Call and examine.

W. G. MYERS,

No. 1 Congress Block.

Hanging of Papers and Curtains attended to if desired.

SPECIAL NOTICE!!

Owing to a reduction in freight from the Mills, and buying strictly for cash I am enabled to sell choice grades of

ST. LOUIS FLOUR

For *cash* and to *consumers only*, at

$6.25 to $6.40 per Barrel!

Patent Flours 50 cents per Barrel less than usual prices!

Every lot of Flour sold guaranteed to give satisfaction.

I mean just what this notice states!

W. A. PLAISTED,

Nos. 125 and 127 Market Street.

DON'T GO TO BOSTON

— TO PURCHASE —

CARPETS or DRY GOODS

When you can purchase as cheap at Home.

AYERS & LOCKE

— INTEND TO OFFER —

Extra Inducements

— TO PURCHASERS OF —

CARPETS! CARPETS!!

THEY HAVE PURCHASED THEIR

New Stock of Carpets,

Making the largest Stock of CARPETS this side of Boston.

FULL LINE

Tapestry Brussels Carpets,

As good patterns as the higher priced goods. Only 75 cents; last year's price $1.

FINE LINE

Tapestry Brussels,

87½ cents; last year's price $1.25.

FINE LINE

Roxbury Tapestries,

$1.00.

Among them many private patterns which can not be obtained elsewhere.

FINE LINE

INGRAIN CARPETS, 50cts.

25 pieces Lowell Supers, very cheap.

40 pieces Lowell Extra Supers, very cheap.

Fine Line Lowell Three-Ply Carpet, only $1.00.

FULL LINE

FIVE-FRAME BODY BRUSSELS

Oil Cloths, 25 Cents and Upwards.

Tapestry Stair Carpets,
Palatine Stair Carpets,
Hemp Carpets,
Straw Mattings,
Mats, Druggets,
Hassocks, &c., &c.

In fact everything that should be found in a First-Class Carpet Stock. Also

WINDOW SHADES, FIXTURES, TASSELS. &c.

THE BEST STOCK OF GENERAL

DRY GOODS!

Within 50 miles of Boston.

Special Prices in Domestics.

Linen Damasks in Barnsley and Loom.

Sixty White Toilet Quilts,

at $1.00, worth $1.50.

The Best Double Busk Corset the Market affords,

For 50 Cents per Pair!

Finest Stock of Hamburgs,
Torchon Laces,
Black French Laces,
Worsted, Fringes, Kid Gloves,
Buttons, Ruchings,
&c., &c., at lowest prices.

Ladies' Silk-Clocked Balbriggan Hose, 25c.

In fact, everything in Small Wares

AYERS & LOCKE,

Market Street.

THE LATEST STYLES

— IN —

ROOM PAPERS

— AND —

WINDOW SHADES

Are now opening at

M. Goodrich's Book-Store.

Curtains hung with neatness and despatch.

Hacking! Hacking!

THE SUBSCRIBER having procured a HACK, will on and after Wednesday, April 23d, be ready to attend all calls for Hacking, promptly and at reasonable rates.

SAMUEL K. BATCHELDER.

ORDER SLATE will be left at William R. Preston's drug store.

CORSETS! CORSETS! CORSETS!

Ladies do not purchase until you have seen our NEW STOCK. If you are troubled in breaking the bones over the hips call for our A. D. C.

SOMETHING NEW.

Prices, Styles and Quality,

CANT BE BEAT.

Kid Gloves! Kid Gloves!

SPRING SHADES,

(2 & 3 Buttons.)

A better GLOVE for the money has never been sold in the City.

MORRIS C. FOYE,

23 MARKET STREET.

1879 Opening Season! 1879

— ON —

WEDNESDAY, APRIL 16th,

WE SHALL OPEN

A NEW AND FINE STOCK

— OF —

MILLINERY GOODS

And Novelties in Latest Styles.

A Nice Assortment of

Pattern Hats and Bonnets.

Our facilities for receiving the newest and most desirable goods from New York and Boston houses are unsurpassed, and we feel confident of pleasing all who may favor us with a call.

☞ Particular attention given to making old styles into new.

J. M. TEBBETTS,

14 Market Street.

OLD STAND! NEW GOODS

Look at This!

Spring & Summer Clothing

CHEAPER THAN EVER!

Business Suits	from	$5 to $15;
Fine Dress Suits	"	$15 to $25;
Boys' Suits	"	$2 to $12;
Flannel Suits	"	$7.50 to $14;
Light Weight Overcoats	from	$7 to $15.

Also, a Good Assortment of

Cassimeres, Suitings, Worsteds, &c.

FURNISHING GOODS OF ALL SORTS, CHEAP!

CUTTING well and promptly done.

☞ A Lot of odd COATS and PANTS at your own price!

C. E. MYERS & CO.

No. 2 BOW STREET.

Notice.

THE undersigned gives notice that he has been appointed Administrator of the Estate of the late Dr. ADAMS PERRY. All persons indebted to said Estate are requested to settle by July 1st, as all accounts remaining unsettled on that date will be put into the hands of an attorney for collection. Those having bills against the Estate are requested to present them for adjustment.

d1y1 JOHN S. PERRY.

WINES!! WINES!!

25 CASES CLARET,

5 PIPES DUFF GORDON SHERRY

AND OPORTO PORT WINE,

— FOR SALE BY —

H. F. GERRISH.

THERMOMETERS

ARE SELLING

CHEAP

— AT —

SWEETSER'S.

Fresh Succotash Corn!!

BEANS, ASPARAGUS, CELERY.

— FOR SALE BY —

H. F. GERRISH.

JAMES M. LOCKE,

House Painter,

NO. 30 UNION STREET.

tmay13

FOOTE & FRENCH,

BANKERS,

And members of the New York and Boston U. S. Four per cent. Bond Syndicate,

OFFER FOR SALE

U. S. Fours, Coupon and registered, of all denominations.

Prices will conform to New York market prices of the day, when lower than Syndicate prices.

We offer for sale every description of GOVERNMENT BONDS.

BANK TRADES in Washington solicited.

CALLED BONDS cashed and exchanged.

No. 7 Congress St. & 2 Congress Square,

BOSTON, MASS. eodtje25

MARKETS.

POST-OFFICE RULES.

MAILS CLOSE.

	A. M.	P. M.
Boston, South and West,	*10:55	*2:30 4:50 *6:30
Boston Way,	10:25	2:30
Portland,	9:35	4:50 6:30
East [beyond Portland],	9:35	6:30
Biddeford, Saco and Way	9:35	4:50
Great Falls,	9:35	4:50
Great Falls & Conway R. R.	9:35	
Concord and North,	7:40	4:50
Concord Way,		4:50
Boston & Maine R. R.	7:40	4:50
Dover,	7:40 9:35	4:50

*Arrives in Boston next morning.

MAILS ARRIVE.

	A. M.	P. M.
Boston, South and West,	4:30 10:05	5:50
Boston Way,	10:05	5:50
Portland and East,	11:20	3:20
Great Falls & Conway R. R.	11:20	
Concord and North,	10:20	6:50
Dover,	10:20	5:50

Letters for the night mails [and no others] east or west may be deposited in the box at the Eastern depot, every day except Sundays.

E. G. PEIRCE, JR., P. M.

AROUND HOME.

The Hunchback at Music hall this evening, with Miss Charlotte Thompson as Julia.

Ladies will find a large assortment of nick-nacks at Staples' store, No. 5 Market street.

Lieut. B. F. Gilman, U. S. A., of the United States signal service, was in this city on Saturday, inspecting the signal station.

Fire again broke out among the rubbish of the Franklin block fire, Friday night, necessitating the free use of water to extinguish it.

William Devine, complained of for malicious mischief, was before the police court on Saturday, but no one appearing against him he was discharged.

The Rockingham house is being put in order for the summer business; among other things, many of the rooms are being repainted, including the dining hall.

A meeting of the Grand Army and citizens' Memorial day committees will be held at the common council rooms at eight o'clock this evening. A full attendance is requested.

Mr. William B. Hussey, having taken the store No. 37 Market street, will on Tuesday morning open with a large stock of boots and shoes, which he will sell at the lowest cash prices.

The New Hampshire Society for the Prevention of Cruelty to Animals has just received an application for membership from a gentleman in India, and a postal order for the amount of two years' assessments in advance.

Mr. John Malsbenden, whose late place of business was destroyed by the recent fire, has taken the rooms over the store recently occupied by Mr. T. Frank Stackpole, and is ready to attend to all who wish anything done in the tailoring line.

Mr. Edward A. Locke, of the firm of Locke & Staples, marble workers, of Dover, committed suicide Saturday morning by jumping from the Boston & Maine railroad bridge into the Cocheco river. He was much respected, and leaves a wife and child. He had been in poor health and very low-spirited for some time.

At the dog show in Boston last week Mr. Joseph Locke of this city was awarded the first prize in the Irish setter puppy class, for "Dash Elcho." Capt. A. L. Emerson of York received "very highly commended" in the open class for imported Irish setters. Adolph Nelson of this city received "commended" in the open class of Irish setter dogs, on "Elcho III."

On Saturday morning, as Harry Lombard was showing two friends about the city in his team, so short a turn was made at the corner of Washington and State streets that one of the forward wheels of the vehicle was broken and all three of its occupants thrown out. Fortunately none of them were injured, and the horse stopped of his own accord the moment he found something had gone wrong. Mr. Lombard was not driving at the time of the accident; if he had been, no accident would have happened.

A disgraceful affair took place in South Newmarket on Wednesday night of last week, when a number of young men in a half-drunken condition called at a boarding house kept by Mrs. Ann Wiggin, and awakened the inmates by demanding liquor. When ordered off, the drunken crowd commenced breaking the windows and tearing off the blinds; and the officers of the law, who were called on for aid, were unable to disperse the crowd until one of the rioters, named Broderick, was wounded by a pistol shot and taken into custody.

To-morrow evening one of the most pleasing entertainments of the season will be given at Music hall—the vocal and instrumental concert by the Misses Chandler, the Eichberg quartette of young ladies, and others. Miss Lillian Chandler is an unusually skillful performer on the violin, not considering her youth at all, as is well known to all who heard her on her previous appearance here; her sister is a good singer; and it is safe to say that the young ladies' quartette is of much more than ordinary merit, or Prof. Eichberg would not allow his name to be used by them. The performances of the quartette have been enthusiastically received by audiences, and generously commended by the musical critics, in Philadelphia and other cities where they have appeared in concert. For price of tickets see adv't.

Strawberry Bank Encampment, No. 5, I. O. O. F., has voted to parade on Memorial day.

The floating stage has been towed to Appledore by the tug steamer Clara Bateman. This is indicative of summer trips to the sea-girt isles.

At Exeter, on Wednesday evening of last week, there was an amateur "olla podrida" entertainment given in aid of the Episcopal church, and netted $65. The Exeter amateur opera company repeated "H. M. S. Pinafore" on Thursday evening, to a large audience; part of the proceeds are to be devoted to the sprinkling of the streets.

There was a very unusual take in the weir off Gerrishe's island on Saturday, when a salmon—a real, live salmon—weighing twenty-five pounds, was found in the trap. The royal fish was on exhibition Saturday at the market of C. Sullivan & Co., who purchased it. We do not remember when a salmon was caught in the Piscataqua before.

The following officers ordered to the Kearsarge reported on Saturday, the 10th inst.: Commander Henry F. Picking, commanding; Lieut. Horace Elmer, executive officer; Lieut. Jno. E. Pillsbury; Passed Asst. Paymaster J. R. Stanton; Boatswain Edward Hughes. Lieut. S. H. Gibson, U. S. M. C., commanding the marine guard, reported on the 9th.

The services conducted on Monday evenings for three years past by volunteer city missionary Wm. A. Loyne, first in the house No. 17 Hill street, and in Faith Home since that institution was dedicated, will be hereafter held in the new mission hall on the corner of Bow and Market streets. Services at half-past seven o'clock. A general invitation is extended.

There was a thirty-six hours go-as-you-please foot race in Dover city hall last week, the winner making a little over 137 miles. Crowds of people attended the exhibition, and the managers pocketed about forty dollars apiece. Visitors in plenty were present from Great Falls, Salmon Falls, South Berwick, Rochester, Farmington and other neighboring towns. Portsmouth is not now afflicted with the walking mania, having soon convalesced after the first attack, which was not at all severe.

BAND OF HOPE.

The children's temperance service at the new mission rooms on Saturday was a very pleasant affair, consisting of singing, remarks by friends of the cause, and signing of the pledge. The committee have decided to furnish the children with a regalia for street parade, consisting of sash and belt, with military cap and spear for the boys, and sash and rosette for the girls. There will be a regular children's service every Saturday afternoon at three o'clock; at the next meeting the election of officers will take place, and all the old members are especially requested to attend; a general invitation is also extended to all friends of temperance.

DANNY LYNCH.

It is with sorrow that we record the recent sudden death of one of the carriers of the CHRONICLE, little Danny Lynch, whose singular faithfulness in the discharge of the duties entrusted to him, and his other good qualities, made him to be esteemed by us far above the average boy of to-day. Danny was the son of worthy Irish parents—Mr. John Lynch and wife, living on South Mill street—and was a bright scholar in Mr. Perkins' first class in the Haven school; and although only thirteen years old he would have been well qualified for entering the high school in September next, had he lived. He was a lad of studious habits, and possessed a quiet, amiable, obliging disposition that made him lovable and won the good will of all; yet he had abundance of boyish life and love of all innocent sports. His schoolmates testified their esteem for him by contributing on the occasion of the funeral a large and beautiful cross of flowers. The immediate cause of his death was congestion of the brain, induced, it is believed, by an improper amount of gymnastic exercise, which deranged the circulation and impaired the nerve functions, ending fatally.

CIRCUIT COURT.

SATURDAY, May 10; *Clark, J.*

The grand jury came in and reported four bills of indictment, and were excused.

The petit jurors are John S. James, Jona. Godfrey, Hampton; Nath'l Blatchford, Thos. G. Moulton, Hampton Falls; Joseph K. Duprey, Frank Sides, Geo. H. Dennett, Portsmouth; John O. Drake, Rye; Wm. C. Morrill, Salem; Henry O. Field, Chesterfield; Charles E. Cook, Alstead; Geo. S. Raymond, ward two, Warren Abbott, ward three, Keene; George Robertson, Hinsdale; Wellman J. Powers, Marlow; Oliver Martin, Walpole.

The petit jurors are excused until Tuesday morning.

Arthur M. Johnson of Newton was arraigned for being a retail dealer in malt liquors at Newton without license, and pleaded *nolo contendere*. The court enquired of the antecedents of the respondent, who has been in jail since Dec. 28th. Sentenced to a fine of twenty-five dollars, and to be committed until sentence is performed.

An indictment was found against Chester J. Willey of Conway, for illegal voting at Conway in November, 1878, he being then a minor.

The court will come in on Tuesday forenoon. Judge Lowell will be detained at Portland, and probably will not be able to appear here until he has opened the May term of the Circuit court at Boston, Thursday.

The trial at Portland before the U. S. Circuit court which has lasted so long is the action of Elisha W. Shaw et al., assignees in bankruptcy of Jos. F. Clement, vs. the Scottish Commercial Insurance Company, on a policy of insurance dated June 5, 1876, for $4500 on stock of dry and fancy goods at North Anson. Loss occurred June 19, 1876. Defence, fraudulent representations of the beneficiary.

This case is on trial and is exciting public interest to a high degree, the court room being filled hour after hour by a crowd who give close attention to the proceedings. The legal points raised, and ability of counsel, make the proceedings uncommonly interesting.

The case has been previously tried, with verdict for plaintiff.

The evidence was somewhat conflicting as to the actual value of much of the stock, one witness regarding the shawls in the store as averaging from $5 to $7 in value, while another set them at about $18 each.

REAR ADMIRAL ENOCH GREENLEAF PARROTT.

Rear Admiral Enoch Greenleaf Parrott died at the Fifth avenue hotel in New York on Saturday. He was a native of this city, and entered the naval service Dec. 20th, 1831; was commissioned Rear Admiral Feb. 12th, 1874, and had passed through all grades of rank to that of admiral and was retired under the act of Aug. 3d, 1861.

Admiral Parrott was the son of Enoch G. Parrott, a prominent citizen of Portsmouth, and at one time navy agent, and who was a son of Capt. John Parrott, who lived on the corner of Chestnut and Congress streets, the present site of the Kearsarge house.

When the Saratoga sloop-of-war was dismasted in a snow storm off this harbor Lieut. Parrott was on board, and having landed came to Portsmouth and started in a sleigh for Boston to secure a steam tug to assist the disabled vessel, riding through one of the severest storms ever seen on the coast.

He was a good officer and kind friend, and was noted for his discriminating charities and judicious gifts. He was never married. He leaves a brother, James B. Parrott, now at Chicago, formerly an iron merchant in this city, and a sister, Mrs. Lyman D. Spalding. His remains will be brought to this city for interment.

REAL ESTATE CONVEYANCES.

The following transfers of real estate in this vicinity have been left for record in the office of the register of deeds:

PORTSMOUTH.

Charles H. Anderson, of Portsmouth, to Cyrus Ford, of Kittery, Me., land and buildings, $1500.

NORTH HAMPTON.

J. Calvin Garland, of North Hampton, to the town of Rye, land, $100.

SEABROOK.

Joshua Janvrin, of Seabrook, to Alva W. Knowles, of Seabrook, land, $75.

Alva W. Knowles, of Seabrook, to Mary A. Edmunds, of Seabrook, land and buildings, $300.

Clarkson Dearborn, of Salisbury, Mass., to John Locke, of Seabrook, land and buildings, $1000.

EPPING.

John S. Blaisdell, et als., of Epping, to James H. Witham, of Epping, land, $350.

John H. Pike, of Epping, to Samuel D. Pratt, of Epping, land, $200.

Ezra F. Barber, of Epping, to Horace Davis, of Epping, land, $6.

NEWMARKET.

Maria R. Scammon, of Stratham, to Walter Wiggin, of Newmarket, land, $800.

THE FISHERMEN BOTHERED.

The city will have another job to do after the alterations and repairs of the south millbridge are completed. Since the gates were taken away a large amount of sediment from the pond has been washed out by the tide and found a lodgment on the flats and in the channel on the eastern side of the bridge, and has in fact demoralized navigation in that locality. The coarse gravel with which the central pier of the old bridge was filled, was dumped into the water when it was removed, and has aided materially in the filling-up process. There are moored in sight of the bridge eighteen large whaleboats, the owners of which gain a livelihood by fishing; and they are now obliged to leave their moorings two hours before low water, or they cannot leave at all. The inner channel, which used to be four feet deep at low water, has been gradually filling up, and now there is only about eight inches of water in it at low tide. The fishermen are complaining, and not without reason; but a dredging machine would easily and quickly remedy the trouble. It is said that during the war of 1812 there was a shipyard on the southwest point, just outside the bridge, and that Capt. Abram Shaw repaired two vessels there, which were afterward used as privateers. One of them was cut in two amidships, and forty feet added to her length. The beach was then covered with gravel; now it is topped with soft mud, and preparing for a growth of thatch.

MARRIED.

SPINNEY—COLE. In South Eliot, Me., April 26th, by Elder George W. Brown, at the residence of the bride's father, Samuel Cole, Esq., Mr. Frank A. Spinney and Miss Arabella F. Cole, all of Eliot.

FRENCH—WHITEHOUSE. In Middleton, April 22d, Mr. George B. M. French of New Durham, and Miss Eveline M. Whitehouse of Middleton.

GILES—LOUGEE. In Farmington, April 29th, Mr. Orin P. Giles and Mrs. Abigail T. Lougee, both of Farmington.

DIED.

LYNCH. In this city, May 9th, Daniel Lynch, aged 13 years.

PARROTT. In New York city May 10th, Enoch Greenleaf Parrott, Rear Admiral U. S. N.

MESERVE. In Salmon Falls, April 24th, Mrs. Mary J. Meserve, aged 53 years, wife of Col. John S. Meserve.

CORSON. In Rochester, April 22d, Lorenzo D. Corson, aged 55 years.

GREEN. In North Berwick, Me., April 8th, Betty Green, widow of Moses Green, aged 82 years.

MARINE CHRONICLE.

PORT OF PORTSMOUTH.

SAILED, May 9.

Sch E M Smith, Raymond, Boston.

ARRIVED, May 10.

Sch Lucy Lee, Ingalls, Port Johnson.

SAILED, May 10.

Sch John Bracewell, Chatfield, Dover for Philadelphia.

Sch Union Flag, Frisbee, New York.

Stmr Pottsville, Pierce, hence arr at Philadelphia 9th.

Stmr Reading, Colburn, for this port sld from Philadelphia 9th.

Sch T J Trafton, Eaton, cld Philadelphia for Boston 9th.

Sch W H Mailler, Harrington, for this port cld Baltimore 8th.

Sch Jesse Williamson Jr, Swett, Hoboken for Dover, arr at Vineyard Haven 8th.

Sch Triton, Rand, hence arr at Bangor 8th.

JUST RECEIVED!

A Lot of Alden Evaporated Apples, 16c. a lb.

JAMES R. YEATON & CO., 6 CONGRESS ST.

MUSIC HALL,

Monday Evening, May 12.

RE-APPEARANCE OF,

AMERICA'S GREATEST ARTISTE,

MISS

Charlotte Thompson!

WILL BE PRESENTED

SHERIDAN KNOWLES'S GREAT MASTERPIECE,

The Famous Comedy, in Five Acts, of The

HUNCHBACK

MISS THOMPSON will be supported by Mr.

W. E. SHERIDAN,

The Popular New York and Philadelphia Actor, (who will appear as "Master Walter") and her

Selected Dramatic Company

Of First-Class Artists.

In the role of "Julia" MISS THOMPSON has a world-wide reputation. She has everywhere been pronounced the

Greatest Julia in the World!

Reserved Seats 50 and 75 cents. Gallery 35 cents. Reserved seats may be secured at Dr. Preston's drug store on and after nine o'clock Friday Forenoon, May 9th.

GRAND VOCAL & INSTRUMENTAL

CONCERT!

Tuesday Eve'g, May 13,

AT MUSIC HALL,

— BY —

Miss Lillian Chandler, Violinist,
Miss Lucy Chandler, Soprano,
Master Robert Chandler, Violinist,
Miss Amy Balch, Pianist,

THE EICHBERG QUARTETTE

Of Young Ladies, two violins, viola and 'cello,

Mr. T. P. Ryder, Accompanist.

☞ Reserved Seats at Preston's; 50 and 35 cts.

ROYAL

FULL WEIGHT ROYAL BAKING POWDER ABSOLUTELY PURE

BAKING POWDER

Absolutely pure—made from Grape Cream of Tartar, imported exclusively for this Powder from the Wine district of France. Always uniform and wholesome. Sold only in cans by all Grocers. A pound can mailed to any address, postage paid, on receipt of 60 cents. ROYAL BAKING POWDER CO., 171 Duane St., New York. Most cheap powders contain alum; dangerous to health; avoid them, especially when offered loose or in bulk.

A CONUNDRUM.

When Will Winter End, and Spring Begin?

Could it be answered, I would invite all the Ladies of Portsmouth and vicinity, and *you* especially, kind reader, to visit my

MILLINERY PARLORS,

At some set time and inspect the

Elegant New Stock,

Just received from the leading importers of New York, but as I cannot "name the day" please come at any time.

I Have Over Twenty New Spring Styles

LADIES' AND MISSES'

Hats and Bonnets

BEAUTIFUL RIBBONS,

ELEGANT ORNAMENTS,

PARISIAN FLOWERS.

New Shades Silks, Satins and Trimming Novelties, suitable for Sisters, and for Cousins and for Aunts.

MYRA F. BICKFORD,

No. 69 Congress Street.

NEW STOCK

— OF —

SPRING AND SUMMER GOODS!!

J. E. HAM & CO.

Have Removed to No. 11 Congress Street,

Next door to N. K. Walker & Son,

— WITH A —

Large Stock of Spring Suitings

— ALSO —

Cassimeres, Doeskins, Cloths and Worsted For Dress Suits.

Embracing all varieties of fine Plain and Fancy Patterns to suit every taste.

Garments Made to Order

With a guarantee to give satisfaction.

GENTS' FURNISHING GOODS:

Drawers, Shirts, Bosoms, Collars, Kid Gloves, etc., etc.

11 CONGRESS ST.

ANOTHER WONDER!

BARSTOW'S

NEW

Empress Range!!

WITH THE

PATENT DUPLEX GRATE.

Bakes day or night without rekindling fire. No poking or shaking required; a single turn of the Duplex Grate removes all clinkers, leaving a fresh fire. *The Most Perfect Range in this City!*

John P. Sweetser,

46 MARKET STREET, PORTSMOUTH.

NEW YORK SHOPPING.

LAMAR PURCHASING AGENCY!

ESTABLISHED! RELIABLE

Everything bought with taste and discretion. New York Fashion Correspondent of this paper connected with agency. Best city references. Send for circular with prices. Address

MRS. ELLEN LAMAR,
877 Broadway, New York City.

HATHAWAY SHIRTS,

A FEW MORE OF THOSE

CELEBRATED HATHAWAY SHIRTS

Cut Low in the Neck, at

William P. Walker's,

jy3 No. 6 Market Square.

Real Estate.

Desk Room

TO LET in one of the pleasantest offices in the city. Enquire at CHRONICLE Office.

To Let.

STORE No. 27 MARKET STREET, now occupied by J. E. HAM & Co. Possession given April 1st. w&stf Apply to J. R. MAY.

For Sale.

HOUSE and LOT No. 82 WATER STREET. *tcns Apply to W. R. PRESTON.

For Rent.

HALF-HOUSE ON MELCHER STREET, near Pleasant, containing seven rooms, with water in house. Rent low to a good tenant. tf Apply at 34 Pleasant Street.

For Sale.

I WISH to sell my place, two miles from the City Rooms in Portsmouth, for one-half what I was offered for it five years ago, when I had family. It is a pleasant, healthy, quiet place. WM. S. WILLE

Farming Land and Building Lots for Sale.

THREE Large Fields on Jones Avenue, and Building Lots on South Street. Apply to SAMUEL H. HALL.

Very Desirable Residence

FOR SALE CHEAP!

A TWO-STORY DWELLING HOUSE, cl roof, with a large lot, fine garden and good variety of Fruit Trees. It is a new, modern house, situate No. 136 Islington street; will be sold cheap. MORSE & ILSLEY, Real Estate Brokers.

THE

SPRING STYLES

— OF —

SILK & FELT HATS

NOW READY

— AT —

Walker's, 13 Congress St.

CORN AND LAUNDRY

STARCH! STARCH!

We have just received one ton of CORN and LAUNDRY STARCH from the celebrated Factories of

T. KINGSFORD & SON

— OR WHAT IS KNOWN AS —

OSWEGO STARCH

— AND FROM —

WILLIAM DURYEA,

— OR WHAT IS KNOWN AS —

Duryea's Glen Cove Starch

Which we offer at the following prices:

6-lb. Boxes, Sliding Covers, 58c.,
4-lb. Paper Boxes, - - - - - 38c.,
Corn Starch, 1-lb. Packages, 10c.

The above prices are for the *best* goods these houses turn out, and are not excelled for purity and fineness of quality by any manufactured.

OLIVE OIL!

10 Cases Fresh Olive Oil.

— FOR SALE BY —

BUTLER & LAIGHTON,

No. 1 Market Square.

For Sale.

A PLEASURE ROW BOAT, copper-fastened, nearly new, with four oars and patent rowlocks; built by Staples of Eliot.

Apply to RIDER & COTTON, 69 Market Street, Portsmouth.

HOT BREAD.

PENNY ROLLS and PENNY BISCUIT, hot every morning, from my Bread Cart.

J. W. SOWERSBY.

ICE.

THE SUBSCRIBER having on hand about 500 tons is prepared to supply families and stores with the best quality of ICE on the most reasonable terms; all orders left with the subscriber at No. 40 SOUTH STREET will be attended to. Ice can be had at the Ice House at any hour, either day or night. L. M. PERKINS.

Also for sale 200 loads Garden Loam, and a quantity of Gravel. tjel

A Simple Night Clock.

Lamps are constructed in Paris so that they indicate the time during the night. The oil is contained in a tall, narrow vessel, placed vertically, and connected at the bottom with a wick of the lamp. This vessel is graduated, beginning at the top with VII. After one hour's burning the level of the oil will be at VIII, and so on. The lamp burns with perfect regularity, and a reflector is so placed as to throw the light on this cylindrical dial. The level of the oil, which can easily be seen, correctly indicates the time.—*La Nature.*

—The Burlington *Hawkeye* thinks there is nothing so painful at this season of the year as the disheartening spectacle of a nine-year old hen looking through the fence at a man digging a garden, while she exercises her rugged legs and incisive claws on the plank walk, just keeping in practice until the garden is ready.

—The elephant Bolivar, of Van Amburgh's menagerie, was attacked by a camel while the show was in progress a few days ago, and the elephant was badly punished. The camel caught the elephant's trunk in his teeth and severely lacerated it. He was choked with chains before he would let go. The elephant is still suffering from his wounds. During the fight the audience was panic-stricken, and the roar of the elephant could be heard a long distance.

—A curious story is told of Mrs Scott-Siddons' reading at Bratleboro', Vt., recently. Being disappointed at the slight applause which greeted her appearance, the reader said she regretted that her reception was not more beauty after her absence of five years. Then she began clapping her hands vigorously, remarking that New England could not afford to be less demonstrative than Old England had been to her, and from that moment to the close of the entertainment the applause was enthusiastic.

STATED MEETINGS.

CITY GOVERNMENT.

In City Building, Market Square.

BOARD OF MAYOR AND ALDERMEN—Thursday evenings.

COMMON COUNCIL—Thursday evenings.

BOARD OF OVERSEERS OF POOR—Tuesday evenings.

BOARD OF INSTRUCTION—First Wednesday in each Month.

BOARD OF ENGINEERS—Tuesday next following the first Monday in each Month.

MASONIC.

In Masonic Hall, Congress Block.

ST. JOHN'S LODGE, No. 1—First Wednesday of each Month.

ST. ANDREW'S LODGE, No. 56—Second Monday of each Month.

WASHINGTON CHAPTER, No. 3, R. A. M.,—Fourth Tuesday of each Month.

DAVENTORT COUNCIL, No. 5, R. AND S. M.,—Third Thursday of March, June, September and December.

DEWITT CLINTON COMMANDERY, KNIGHTS TEMPLAR—Third Monday of each Month.

INEFFABLE GRAND LODGE OF PERFECTION—Third Wednesday of January, April, July and October, (annual meeting 24 of Hebrew month Adar.)

ROCKINGHAM MASONIC RELIEF ASSOCIATION—Annual Meeting first Friday in January.

I. O. O. F.

At Odd Fellows' Hall, Daniel Street.

LODGES.

PISCATAQUA, No. 6, meets Monday evenings at 7½ o'clock.
Geo. A. Perkins, N. G.; Wm. W. Cotton, R. S.

UNION REBECCA DEGREE, Lodge No. 3, First and Third Tuesday in each Month, at 7½ o'clock.
Ana L. White, N. G.; A. S. Holbrook, R.S.

OSGOOD, No. 48, Thursday evenings at 7½ o'clock, at Pythian Hall. W.C. Robinson, N. G.; Edward T. Morrison, R. S.; C. Dwight Hanscom, P. S.

NEW HAMPSHIRE, No. 17, Wednesday evenings at 7½ o'clock, at Pythian hall.
Charles Locke, N. G.; Thornton Benton, R. S.; Moses H. Tilton, P. S.

ENCAMPMENTS.

STRAWBERRY BANK, No. 3, Second and Fourth Fridays of each Month.
William H. Lovell, C. P.; James A. Rugg, S.

MOUNT SINAI, No. 19, First and Third Fridays in each Month.
Job Wogdcum, C. P.; James L. Parker, S.

MUTUAL RELIEF ASSOCIATION

OF ROCKINGHAM COUNTY, Second Tuesday of January and December.
Edmund M. Brown, Pres.; W. W. Cotton, Sec.

PORTSMOUTH ODD FELLOWS MUTUAL RELIEF ASSOCIATION—Annual Meeting fourth Tuesday evening of January.
William W. Cotton, Pres.; R. G. Archibald, Sec.

TEMPERANCE MUTUAL RELIEF ASSOCIATION, at Mercantile Hall, First and Third Wednesday evenings of each month.
S. W. Clarke, Pres.; Otis F. Philbrick, Sec.

OTHER ORGANIZATIONS.

At Grange Hall, No. 5 Congress Street.

WOMAN'S TEMPERANCE LEAGUE—Each Thursday afternoon from three to four o'clock.

PHILHARMONIC SOCIETY—Tuesday evenings 7 30 o'clock.

OLD OAKEN BUCKET DIVISION, NO. 2, S. OF T.—Each Monday evening at Hall corner of Land and Market Streets.

ALPHA COUNCIL, NO. 83, ROYAL ARCANUM—First and Third Tuesday evenings of each month, at Hall No. 34½ Market Street.
O. M. Knight, Regent; Jos. S. Pfeiffer, Sec.

PORTSMOUTH COMMANDERY, No. 47, United Order of the Golden Cross—Thursday evening, at Hall 34½ Market Street. S. W. Clark, Noble Commander; C. H. Marston, Keeper of Records.

PORTSMOUTH WORKINGMEN'S INSTITUTE AND READING ROOMS, corner of Cornwall and McDonough streets. Organized August 23, 1877. Open week days from 10 A. M. to 10 P. M.; Sundays 2 A. M. to 6 P. M. Regular business meetings third Thursday evening of each month.
C. A. Holbrook, Pres.; James Palmer, S. & T.

PORTSMOUTH MECHANICS ASSOCIATION—Open to membership of all reputable Mechanics and Manufacturers. Rooms in Mechanics' Block, corner Congress and Fleet streets. Reading Room free to members and strangers visiting the city. Quarterly Meetings the 2nd Tuesday evenings in November, February, May and August. Election of officers at November meeting.

STORER ENCAMPMENT, POST NO. ONE, G. A. R., Fourth Wednesday of each Month in Franklin Upper Hall; James H. Morrison, Comdr.

BAND OF HOPE—Every Saturday afternoon at three o'clock, at Faith Home. S. W. Cole, Musical Director.

OAMON LODGE, NO. 9, KNIGHTS OF PYTHIAS, at Pythian Hall, corner Market and Daniel streets, Tuesday evening of each week.

SAGAMORE LODGE, NO. 258, KNIGHTS OF HONOR, at Hall No. 34½ Market street, Second and Fourth Monday evenings of the Month.
C. H. Marston, Dictator; C. B. Mason, Rep.

NEWICHEWANNOCK TRIBE, NO. 4, IMPROVED ORDER OF RED MEN—Each Friday evening at Rechabite Hall, No. 36 Market Hall.

ROCKINGHAM LODGE, NO. 27, I. O. GOOD TEMPLARS—Each Thursday evening at Merchantile Hall.

PORTSMOUTH FIREMEN'S MUTUAL RELIE ASSOCIATION—Second Wednesday January April, July and October

THE COMPANIES—At their respective Engine Houses on the First Monday of each Month

Business Cards.

A. PEARSON,
Is at his Room, No. 5 Congress Street,
To Give Instruction in Music,
From 10 o'clock to 12,
TUESDAYS, THURSDAYS, and SATURDAYS.

JAMES M. CARR, Agent,
DEALER IN
BOOTS & SHOES.
No. 34 Market Street,
Formerly HILL & CARR.
Where a Large Stock of Good Boots and Shoes, Leather and Findings may be found *at the Lowest Prices.*
☞ All kinds of Boots or Shoes made to measure, and Repairing done as usual.

MORSE & ILSLEY,
AUCTIONEERS,
Money, Real Estate and Mortgage Brokers,
INSURANCE and HOUSE AGENTS,
No. 13 Pleasant Street, Exchange Buildings.

STEPHEN D. SCRIGGINS,
HAS REMOVED His
PAINT SHOP
FROM No. 15 FLEET ST., to No. 9 VAUGHAN STREET, opposite the Commercial House, and having larger and better accommodation for
CARRIAGE WORK,
Would solicit a continuance of public patronage.

DENNIS SHEA,
MANUFACTURER OF
CEMENT STONE PIPE
—AT—
26 WATER STREET, - - - - PORTSMOUTH.
The best Pipe made for Sewers, Culverts, Cellar and Sink Drains, Water Closets, etc. etc. Gives perfect satisfaction where used. Is proof against frost, acids, and all substances which pass through the Pipe.
For sale at wholesale or retail, or laid in the best manner.
Orders for Pipe and laying left at the factory will receive prompt attention.

Proposals for Rations.

QUARTERMASTER'S OFFICE, U. S. MARINE CORPS, WASHINGTON, 25th April, 1879.

SEALED PROPOSALS, in duplicate, will be received at this office until 12 o'clock, noon, of TUESDAY the 10th day of June next, for furnishing rations to the United States Marines at one or more of the following stations, from 1st of July, 1879, to 30th June, 1880.

Portsmouth, New Hampshire.
Charlestown, Massachusetts.
Brooklyn, New York.
League Island, near Philadelphia, Pa.
Washington, District of Columbia.
Gosport, near Norfolk, Virginia.
Annapolis, Maryland.
Mare Island, California.

Specifications, with blank proposals, can be obtained upon application at any of the stations named, or at the offices of the Quartermaster, Washington, D. C., and Assistant Quartermasters, 226 South Fourth street, Philadelphia, Pa., and 50 Broad street, New York.

Proposals should be indorsed "Proposals for Rations," and addressed to the undersigned.

W. B. SLACK,
may1-8-15-22 Major and Quartermaster.

Proposals for Fuel.

QUARTERMASTER'S OFFICE, U. S. MARINE CORPS, WASHINGTON, April 23, 1879.

SEALED PROPOSALS, in duplicate, will be received at this office until 12 o'clock, noon, of THURSDAY, the 15th day of June next, for supplying wood and coal to the United States Marines at one or more of the following stations, from 1st July, 1879, to 30th June, 1880.

	Tons of Coal.	Cords of Wood.
Portsmouth, New Hampshire	110	70
Charlestown, Massachusetts	110	70
Brooklyn, New York, including Assistant Quartermaster's Office, New York	110	100
League Island, near Philadelphia, Pa., including Assistant Quartermaster's Office, Philadelphia	70	100
Washington, District of Columbia, including guard at Naval Magazine	200	225
Annapolis, Maryland	—	50
Gosport, near Norfolk, Va.	70	80
Mare Island, California	100	60

(With the privilege of increasing the quantities named in this advt.)

Specifications, with blank proposals, can be obtained upon application at any of the stations named, or at the offices of the Quartermaster, Washington, D. C., Assistant Quartermasters, 226 South Fourth street, Philadelphia, Pa., and 50 Broad street, New York.

Proposals should be indorsed "Proposals for Fuel," and addressed to the undersigned.

W. B. SLACK,
may1-8-15-22 Major and Quartermaster.

ARRIVAL OF OYSTERS
W. FREEMAN
Has just received per Schooner "Ida R. Freeman" from Carlisfield, Va., a Cargo of Oysters of extra large size, which will be sold
At Wholesale and Retail
—AT—
NOS. 26 & 28 CONGRESS ST.

Good and Reliable
INSURANCE
COMPANIES.
COMMERCIAL UNION, of London.
FIRE ASSOCIATION, of Phila.
SHAWMUT, of Boston.
F. W. DEROCHEMONT & SON,
No. 9 CONGRESS ST., AGENTS.

DR. JOHN TRIPP'S BLOOD PURIFIER
Is a certain cure for *Syphilis Scrofula, Ovarian Tumors, Diabetes, Bright's Disease,* and all *Blood Poisons.* Cure of *Syphilis* guaranteed in either stage. Send for pamphlet, enclosing stamp and please state disease. Eastern Agency, 300 Columbus ave., Boston. Office hours 8 to 11, 5 to 7. No medicine genuine unless in bottles with my name blown in them, and labels bearing my own Trade Mark. DR. JOHN TRIPP
nod1ye79

THE NEW HAMPSHIRE
GAZETTE
Established 1756.
The Gazette is published every Thursday and sent to Subscribers at the low price of $1.50 per year, paid in advance, or $2 at the end of the year.
It contains full accounts of all of importance that transpires in Portsmouth and its vicinity, and a condensed summary of **NEWS, foreign and domestic; editorials upon current topics; New Hampshire items; carefully prepared marine news,** containing reports of vessels owned at this port, or offered by men from Portsmouth or its neighborhood; and is just the paper for residents desiring to be posted on all that takes place at home, while to those living in the vicinity of Portsmouth, or to former residents who retain their interest in the "old home by the sea," it is the best means of keeping informed of what transpires in this city.
—THE—
NEW HAMPSHIRE GAZETTE
Contains more original matter
Than any other paper of its size in the State, the editors working more with their pens than with their scissors.

TO ADVERTISERS
THE N. H. GAZETTE
Presents an excellent opportunity for a **WEEKLY INVITATION TO CUSTOMERS,** at a reasonable rate, and all those who desire to reach patrons in Rockingham and York counties will find it an economical medium. THE GAZETTE is in many instances the only paper taken by families, and it is read to a large extent in localities whence is derived much of the trade of Portsmouth, a fact which our merchants should not fail to bear in mind.

Subscriptions Received
AT THE OFFICE, 7 PLEASANT ST.,
Exchange Buildings, nearly opp. Post Office;
Or by remittance to
CHRONICLE AND GAZETTE PUB. CO.

JOSIAH F. ADAMS,
FURNISHING
UNDERTAKER.
WAREROOMS, No. 42 MARKET STREET.
Residence, No. 27 Washington Street, Portsmouth.

NEW STYLES
RATTAN PRESENTS
Every one who has examined them are of the opinion that more attractive, beautiful or serviceable
Christmas Presents
Cannot be purchased in New England for the same amount of money than the desirable Rattan Goods manufactured right here in our city by Mr. DAVID URCH, and
For Sale by A. Tredick & Co.,
MARKET STREET.
☞ We advise all to call, examine and try them before purchasing their Christmas Presents.

10 QUINTALS
Isles of Shoals Dun Fish !

NATURAL
FRIEDRICHSHALL BITTER
—AND—
VICHY WATERS!
F. F. F. G. St. Louis and Hungarian Process
FLOUR! FLOUR!
CHAS. E. LAIGHTON & SON'S BEST 196 PATENT
For Sale at Very Low Prices
—BY—
Charles E. Laighton & Son,
No. 5 EXCHANGE BUILDING,
Nearly opposite Post-Office, - - - - Portsmouth.

CHARLES W. GARDNER'S
Book and Job
PRINTING OFFICE!
UP ONE EASY FLIGHT.
Chronicle Building, Portsmouth N.H.
Over D. H. Montgomery's Store.
The recent improvements in the above building has enlarged the Job Office to double its former size, making it one of the lightest and most convenient offices the city for
ALL KINDS
—OF—
General Job Work!
The Subscriber respectfully solicits orders for all kinds of Printing, from a
TWO-SHEET POSTER,
With a 14-inch wood letter, to a Visiting Card.
DATE SLIPS A SPECIALTY.
By-Laws for Lodges,
Town Accounts, Programmes.
Handbills, Tickets,
Fancy Cards,
Business Cards,
Ball Cards,
And everything else in the line of Printing.
CHARLES W. GARDNER.

INCORPORATED JANUARY, 1878. WORLD'S DISPENSARY MEDICAL ASSOCIATION. BUFFALO AND LONDON. CAPITAL STOCK, $1,000,000.
(*Successors to R. V. PIERCE, M. D.*)
DR. R. V. PIERCE, having acquired a world-wide reputation in the treatment of Chronic Diseases, resulting in a professional business far exceeding his individual ability to conduct, some years ago induced several medical gentlemen to associate themselves with him, as the Faculty of the World's Dispensary, the Consulting Department of which has since been merged with the **INVALIDS' HOTEL.** The organization has been completed and incorporated under the name and style of **World's Dispensary Medical Association,** with the following officers:
HON. R. V. PIERCE, *Pres.* F. D. PIERCE, *V. Pres.*
JNO. C. PIERCE, *Sec.* LESTER B. SMITH, *Treas.*
NINE PHYSICIANS AND SURGEONS of eminence and skill have been chosen as the Faculty.
CHRONIC DISEASES of all forms coming within the province of our several specialties.
LUNG DISEASES.—This division of practice is very ably managed by a gentleman of mature judgment and skill. Bronchial, Throat, and Lung Diseases treated with the most successful results.
DISEASES OF WOMEN.—Especially are our facilities of a superior order for the cure of all those peculiar diseases incident to females.
NERVOUS DISEASES.—Paralysis, Nervous Debility, Epilepsy (Fits), Chorea (St. Vitus's Dance), Neuralgia, and other nervous affections, receive the attention of an expert in this specialty.
NOT NECESSARY TO SEE PATIENTS.—By our original system of diagnosis, we treat patients with chronic diseases as successfully without as with a personal consultation. For particulars see "People's Common Sense Medical Advisor" (1,000 pages, paper bound) for $1.50 or "Invalids' and Tourists' Guide Book" (100 pages, in cloth and gold) for $1.
SURGICAL CASES.—Among the operations which we are called upon most frequently to perform are those for Nasal Polypus, Harelip, Tumors, Fistula in Ano, Piles, Hernia (Rupture), Hydrocele (Dropsy of the Scrotum), Varicocele, Ovarian and Uterine Tumors, Club Foot, (Bone in the Ankle) Cataract, etc., etc. We also treat successfully, by a new method without surgical operation, Cancers, Clubfeet, Spinal Curvature, and other deformities. (See pamphlet entitled, "Modern as a Curative Agent," sent on receipt of 10 cents.)
Address, World's Dispensary Medical Association, BUFFALO, N. Y.

WOMAN
By an immense practice at the World's Dispensary and Invalids' Hotel, having treated many thousand cases of those diseases peculiar to woman, I have been enabled to perfect a most potent and positive remedy for these diseases.
To designate this natural specific, I have named it
Dr. Pierce's Favorite Prescription
The term, however, is but a feeble expression of my high appreciation of its value, based upon personal observation. I have, while witnessing its positive results in the special diseases incident to the organism of women, studied it out as the **climax or crowning gem of my medical career.** On its merits, as a positive, safe, and efficient remedy for this class of diseases, and one that will, at all times and under all circumstances, act kindly, I am willing to stake my reputation as a physician; and so confident am I that it will not disappoint the most sanguine expectations of a single lady into whose hands it may fall, of the elements for which I recommend it, that I offer and sell it under **A POSITIVE GUARANTEE.** (For conditions, see pamphlet wrapping bottle.)
The following are among those diseases in which my **Favorite Prescription** has worked cures, as if by magic, and with a certainty never before attained by any medicine: Leucorrhœa, Excessive Flowing, Painful Monthly Periods, Suppressions from unnatural causes, Irregularities, Weak Back, Prolapsus, or Falling of the Uterus, Anteversion and Retroversion, Bearing-down Sensations, Internal Heat, Nervous Depression, Debility, Despondency, Threatened Miscarriage, Chronic Congestion, Inflammation and Ulceration of the Uterus, Impotency, Barrenness, or Sterility, and Female Weakness. I do not extol this medicine as a "cure-all," but it admirably fulfills a **religious** office, being a most perfect specific in all chronic diseases of the sexual system of woman. It will not disappoint, nor will it do harm, in any state or condition.
Those who desire further information on these topics can obtain the **Two Pres'ptions, COMMON SENSE MEDICAL ADVISER,** a book of over 900 pages, sent, post-paid, on receipt of $1.50. It treats minutely of those diseases peculiar to Females, and gives much valuable information in regard to the management of these affections.
Favorite Prescription sold by Druggists.
R. V. PIERCE, M. D., Prop'r, World's Dispensary and Invalids' Hotel, Buffalo, N. Y.

HARDWARE, PAINTS, OILS, &C.
SALEM WARRANTED PURE WHITE LEAD.
BOSTON " " " .
FOREST RIVER PURE WHITE LEAD.
ENGLISH " " .
On hand and for sale at Manufacturers' Prices.
Also, a large and well-selected Stock of
Hardware,
Paints, Oils,
Glass, &c., &c.,
ETC., ETC., ETC.,
At Lowest Rates.
JOHN H. BAILEY,
RICE BLOCK,
16 Market and 1 Ladd Street

American and Foreign PATENTS.
[ESTABLISHED 1865.]
GILMORE & CO., Successors to CHIPMAN, HOSMER & CO., Solicitors. Patents procured in all countries. *No fees in advance.* No charge unless the patent issues. No fees for making preliminary examinations. No additional fees for obtaining and conducting a re-hearing. Special attention given to Interference Cases before the Patent Office, Extensions before Congress, Infringement Suits in different States, and all litigation appertaining to Patents. Send stamp to GILMORE & CO. for Pamphlet of sixty pages.
Old Bounty Land Warrants.
The last Report of the Commissioner of the General Land Office shows 2,897,500 acres of Bounty Land Warrants outstanding. These were issued under act of 1850 and prior acts. GILMORE & CO. pay cash for them. Send by registered letter. Where Assignments are imperfect we give instructions to perfect them.
Arrears of Pay and Bounty.
Officers, Soldiers and Sailors of the late war, or their heirs, are in many cases entitled to money from the Government of which they have no knowledge. Write the full history of your service, and state amount of pay and bounty received. Enclose stamp to GILMORE & CO., and a full reply after examination, will be given you free.
Pensions.
All Officers, Soldiers and Sailors wounded, ruptured or injured in the late war, however slightly, can obtain a pension by addressing GILMORE & COMPANY.
Cases prosecuted by GILMORE & CO. before the Supreme Court of the United States, the Court of Claims and the Southern Claims Commission.
Each department of our business is conducted in a separate bureau, under the charge of the same experienced parties, employed by the old firm. Prompt attention to all business entrusted to GILMORE & CO. is thus secured. We desire to win success by deserving it. Address
GILMORE & CO.,
WASHINGTON, D. C.

FIRST NATIONAL BANK
GOVERNMENT DEPOSITORY,
Continues to supply either Coupon or Registered
FOUR PER CENT. BONDS
At subscription rates, furnished direct from the Treasury Department.
U. S. 5-20 Called Bonds,
Cashed, or exchanged for new 4's on favorable terms.
dm&g E. P. KIMBALL Cashier.

New Advertisements

AGENTS WANTED For the *Best* and *Fastest-Selling* Pictorial Books and Bibles. Prices reduced 33 per cent. NATIONAL PUBLISHING Co., Phila, Pa.

NATIONAL LIFE
is the title of a new Pamphlet of 72 pages. It contains the biography of all the *Presidents* of the United States from *Washington* to *Hayes* with their portraits (19 in all) engraved expressly for this work, also 12 portraits of Canadian notabilities. The National Life will be sent to any address by mail, on receipt of 3ct. stamp. Address H. H. STEVENS, Boston, Mass.

RIDPATH'S HISTORY OF THE UNITED STATES
The Best One Volume History Published.
Profusely illustrated with
MAPS, CHARTS, SKETCHES, PORTRAITS and DIAGRAMS.
The value of this work is attested by a sale of over $30,000 in 3 years. *Agents Wanted.* For extra terms address tjel
PHILLIPS & HUNT, 805 Broadway, N.Y.

NEW RICH BLOOD!
Parson's Purgative Pills make New Rich Blood, and will completely change the blood in the entire system in three months. Any person who will take 1 pill each night from 1 to 12 weeks may be restored to sound health, if such a thing be possible. Sent by mail for 25 cents in stamps.
tmay15 I. S. JOHNSON & CO., Bangor, Me.

READER, BEFORE BUYING A
PIANO OR **ORGAN**
Do not fail to send for my latest 20 page illustrated Newspaper with much valuable information *Free. New Pianos,* $125, $135 and upwards. *New Organs,* $55 to $150. *Be sure* to write me before buying elsewhere. *Beware of Imitators.* Address
DANIEL F. BEATTY, Washington, N. J.

Agents Wanted
For the *Best* and *Fastest-Selling* Pictorial Books and Bibles. Prices reduced 33 per cent.
National Publishing Co., Philadelphia, Pa.

$10 TO $1000 Invested in Wall Street Stocks makes fortunes every month. Books sent free explaining everything. Address BAXTER & CO., BANKERS, 17 Wall St., New York.

BENSON'S CAPCINE POROUS PLASTER.
There is no doubt about the great superiority of this article over common porous plasters and other external remedies, such as liniments, electrical appliances, &c. Ask physicians in your own locality about it. It is wonderful.
Sold by all Druggists. Price 25 Cents.

L. S. L.
A SPLENDID OPPORTUNITY TO WIN A FORTUNE.
Fifth Grand Distribution, Class E, at New Orleans, Tuesday, May 13th, 1879—136th Monthly Drawing.
LOUISIANA STATE LOTTERY COMPANY.
This Institution was regularly incorporated by the Legislature of the State for Educational and Charitable purposes in 1868 *for the term of Twenty-five Years,* to which contract the inviolable faith of the State is pledged, with a Capital of $1,000,000, to which it has since added a reserve fund of $350,000. ITS GRAND SINGLE NUMBER DISTRIBUTIONS will take place monthly. *It never scales or postpones.* Look at the following Distribution:
CAPITAL PRIZE, $30,000.
100,000 TICKETS AT TWO DOLLARS EACH.
HALF-TICKETS, ONE DOLLAR.
LIST OF PRIZES.

1	CAPITAL PRIZE	$30,000
1	CAPITAL PRIZE	10,000
1	CAPITAL PRIZE	5,000
2	PRIZES of $2,500	5,000
5	do. 1,000	5,000
20	do. 500	10,000
100	do. 100	10,000
200	do. 50	10,000
500	do. 20	10,000
1000	do. 10	10,000

APPROXIMATION PRIZES.

9	Approximation Prizes of $300	2,700
9	do. do. 200	1,800
9	do. do. 100	900
1857	Prizes, amounting to	$110,400

Responsible corresponding agents wanted at all prominent points, to whom a liberal compensation will be paid.
Application for rates to clubs should only be made to the home office in New Orleans.
Write, clearly stating full address, for further information, or send orders to
M. A. DAUPHIN,
P. O. Box 692, New Orleans, La.,
or same at No. 319 Broadway, New York.
All our Grand Extraordinary Drawings are under the supervision and management of GENERALS G. T. BEAUREGARD and JUBAL A. EARLY. w,s,&dtmay8

REVOLUTION IN WASHING!!
The Mothers' Favorite Washing Crystal
Is the name of a new Washing Compound, which N. F. MATHES & CO. are Sole Agents for in this city and its vicinity. We promise that it will do away with the toil and drudgery of
WASHING-DAY
without any injury to the fabric or hands; and that consumers may test it for themselves, we are putting samples in every house in the city and suburbs. This is an expensive way of advertising, but it shows that we have faith in the article.
It is put up in one-pound packages.
Price 15 cts. per Pound.
N. F. MATHES & CO.,
48 MARKET STREET.

THE
Alpine Silver Mining Co.,
OF COLORADO.
CAPITAL $2,000,000. 200,000 SH RES.
PAR VALUE, $10 PER SHARE.
UNASSESSIBLE.
Daniel J. Splane, Pres. J. L. Thompson, Sec.
The property of this Company consists of twelve mines and mining locations, located in Lake County, Colorado, in the vicinity of Leadville, upon all of which extensive work has been done, in all cases exhibiting true fissure veins, good pay streak, and well defined lodes.
Three of the leading mines are well opened up and have at the lowest computation over TEN THOUSAND TONS OF ORE IN SIGHT; by May 1st, the Railroad now under construction will be within a short distance of this property.
The Company proposes to sell a portion of its stock at $1.50 per share for the purpose of more completely developing its mines, and for the erection of works for the treatment of its ores.
A subscription for one stock may be made to the office of the Company, 61 Broadway, New York.
N. B.—*The Mining Record,* of New York, the highest mining authority in this country, says Feb. 1st, 1879: The principal owners in this company have had working men who by their own labor have uncovered large bodies of ore which they now wish to extract and send to market; our readers will do well to make a venture with these worthy men, this money will probably be returned to them twenty fold. The business management has been placed in the care of Mr. J. L. Thompson, an officer of high standing in one of the largest banks in the city. A Prospectus giving full particulars sent free, on application to the Secretary. mch22d&w3mos

Portsmouth Daily Chronicle.

By CHRONICLE & GAZETTE PUBLISHING COMPANY.

PORTSMOUTH, N. H., TUESDAY, MAY 13, 1879.

$6 PER YEAR, IN ADVANCE. THREE CENTS PER COPY.

THE PORTSMOUTH DAILY CHRONICLE

(Established August 24, 1852.)

is Published Every Morning, Sundays excepted, at No. 7 Exchange Building, Pleasant Street, opposite the Post Office, by the

Chronicle and Gazette Publishing Company.

TERMS $6.00 PER YEAR.

The New Hampshire Gazette.

(The Oldest Newspaper in the United States, established Oct. 7, 1756.)

is published every THURSDAY at the same office. Terms, $1.50 per year; $2.00 per year, if not paid in advance.

ADVERTISEMENTS inserted on reasonable terms, in either or both papers. The GAZETTE, having a large country (in addition to its local) circulation, is an excellent medium of advertising. A liberal reduction made when advertisements appear in both papers.

☞ Correspondence from neighboring towns, containing items of public interest, will be gladly received. All communications should be addressed and all checks made payable to the

CHRONICLE & GAZETTE PUBLISHING CO., PORTSMOUTH, N. H.

The Job Printing Business is conducted in the same office by Mr. Charles W. Gardner, who keeps on hand a large and well-selected stock of all materials required in his line.

Transportation.

Eastern & Maine Central Railroad Line.

CARS leave the Station of the Eastern Railroad, between Deer and Elm streets, as follows:

For Boston, at 7:10, 7:15, 8:23, 11:00 A. M.; 3:00, 5:30 P. M.

For Portland and Stations East, 10:00 A. M.; 2:57, 9:15 P. M.

For Bangor, St. John, Montreal and Quebec, 10:00 A. M.; 9:15 P. M.

For Great Falls and Wolfeborough, 10:00 A. M.; 5:44 P. M.

For North Conway, 10:00 A. M.

For Dover and Way Stations, 10:00 A. M.; 12:30, 5:00, 7:00 P. M.

Trains leave *For Portsmouth*—

From Boston, 7:30, 10:00 A. M.; 12:30, 3:15, 4:45, 7:00 P. M.

From Portland, *2:05, 8:45 A. M.; 1:00 P. M.

From North Conway, 7:00 A. M.

From Wolfeborough, 8:[illegible] A. M.; 3:10 P. M.

From Great Falls, 7:[illegible], 10:00 A. M.; 4:45 P. M.

From Dover, 6:45, 10:30 A. M.; 2:35, 5:00 P. M.

From Newington, 7:01, 10:46 A. M.; 2:41, 5:16 P. M.

Trains from Boston arrive at Portsmouth at 9:55 A. M.; 12:25, 2:51, 5:40, 6:58, 9:12 P. M.

Trains from Portsmouth arrive at Boston at *8:30, 9:30, 10:45 A. M.; 1:30, 5:30, 8:00 P. M.

*Except on Mondays.

Feb. 17, 1879. A. P. ROCKWELL, Pres't.

Concord & Portsmouth Railroad.

PASSENGER TRAINS leave Concord Railroad Station, foot of Bridge Street:

For Newmarket Junction, Manchester, Concord and Upper Railroads, at 7:55 A. M., and 5:10 P. M.

Arrive at Manchester at 9:40 A. M., 7:10 P. M.

Arrive at Concord at 10:25 A. M., and 8:15 P. M.

Leave Concord at 7:20 A. M., and 3:40 P. M.

Leave Manchester at 8:15 A. M., and 4:25 P. M.

Arrive at Portsmouth at 10:10 A. M., and 6:15 P. M.

☞ All trains connect at Newmarket Junction, with trains of the Boston & Maine Railroad for Exeter, Haverhill, Lawrence and Boston; and for Dover, Great Falls and Portland; at Concord with trains to and from all the Upper Railroads.

H. E. CHAMBERLIN, Supt.

RE-OPENING

OF THE POPULAR

PROVIDENCE LINE

TO NEW YORK,

Via Providence.

OPENS APRIL 28, FOR THE SEASON OF 1879.

Only 42 Miles of Rail.

Steamboat Express Train will leave Boston & Providence Railroad Station daily (Sundays excepted) at 6 P. M. Connect at Fox Point wharf, Providence, with the *entirely new and magnificent*

STEAMER MASSACHUSETTS,

and the well-known and popular

STEAMER RHODE ISLAND,

Arriving in New York at 6 A. M. This is the only line affording a delightful sail *through Narragansett Bay* by daylight.

Returning, leave Pier 29, North River, at 5 P. M., arriving in Boston at 7 A. M.

No intermediate landings between Providence and New York.

Tickets and State Rooms can be secured at Company's office, 214 Washington, corner State street, and at Boston & Providence Railroad Station.

J. W. RICHARDSON, Agent, Boston.

A. A. FOLSOM, Supt. B. & P. R. codtsep13

FALL RIVER LINE

— FOR —

NEW YORK.

Fare Only $1.50!

Tickets good only for continuous passage on train leaving Boston at 6 o'clock P. M., on day of sale, and Steamer connecting therewith at Fall River.

Regular tickets at $3.00, good on any train between Boston and Fall River.

Steamboat express train leaves Boston daily (Sundays excepted) at 6 P. M. (Sunday trips June 15 to Sept. 14, inclusive,) connecting at Fall River with

THE WELL-KNOWN STEAMERS,

BRISTOL AND **PROVIDENCE,**

now on the line for the summer season. BROOKLYN PASSENGERS and baggage transferred FREE by "ANNEX" boats.

Tickets and staterooms secured at the Company's office, No. 3 Old State House, corner Washington and State streets, and at OLD COLONY DEPOT.

L. H. PALMER, Agent, 3 Old State House, Boston. J. R. KENDRICK, Superintendent.

TRY W. G. MYERS' 25ct. PAPETERIE.

PATENTS!

R. H. EDDY,

No. 76 State St., Opposite Kilby, Boston,

SECURES PATENTS in the United States; also in Great Britain, France and other foreign countries. Copies of the claims of any Patent furnished by remitting one dollar. Assignments recorded at Washington. *No Agency in the United States possesses superior facilities for obtaining Patents or ascertaining the patentability o inventions.*

R. H. EDDY, Solicitor of Patents.

TESTIMONIALS.

I regard Mr. Eddy as one of the *most capable and successful* practitioners with whom I have had official intercourse. CHARLES MASON, Commissioner of Patents.

"Inventors cannot employ a person more trustworthy or more capable of securing for them an early and favorable consideration of the Patent Office." EDMUND BURKE, Late Commissioner of Patents.

BOSTON, October 19, 1870.

R. H. EDDY, Esq.—*Dear Sir:* You procured for me, in 1840, my first patent. Since then you have acted for and advised me in hundreds of cases, and procured many patents, reissues and extensions. I have occasionally employed the best agencies in New York, Philadelphia and Washington, but I still give you almost the whole of my business, in your line, and advise others to employ you. Yours truly, GEORGE DRAPER.

BOSTON, January 1, 1879. 3tawtjan180

THE NEW ENGLAND MUTUAL LIFE Insurance Company

OF BOSTON.

The Oldest Massachusetts Company.

19,000 MEMBERS. $57,000,000 INSURANCE.

The features of the Company are

1.—*Its entire mutuality.*
2.—*The character of its investments.*
3.—*The liberality of its treatment of retiring members.*
4.—*Its selection of risks as developed by its past favorable mortality.*
5.—*The application of the Mass. Non-Forfeiture law to its policies, whereby every member is entitled to insurance according to its provisions.*

Information as to rates can be obtained on application at the office of the Company, or of any of its agents in the principal cities and towns of the Commonwealth.

35th Annual Report now ready for Distribution.

BENJ. F. STEVENS, President.
JOS. M. GIBBENS, Secretary.
codtsep16

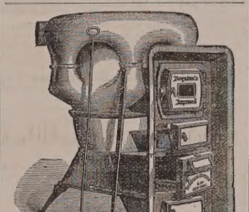

BOYNTON'S FURNACES.

Cast or Wrought Iron. Suitable for Coal or Wood.

BRICK-SET AND PORTABLE.

Are Powerful Heaters; Remarkably durable; economical in fuel; give universal satisfaction; have no bolted joints; are free from gasses.

Thousands have had constant and severe use for over 18 years, and in good condition to-day, without repairs or expense.

The most durable Furnace, the cheapest to buy. Fitted with clinker-cleaning anti-friction grates; ash-sifting grates and ash-pans; lined feed doors, draft regulators, etc. Have many attractive and practical improvements never before adopted.

Also, RANGES for family or hotel use; Fireplace Heaters, etc.

Send for Circulars, before purchasing others.

RICHARDSON, BOYNTON & CO., Manufacturers, 234 *Water Street, New York.*

codtnov10 Apply direct to the Manufacturerers.

BARRETT'S ROCK CANDY

— AND —

Hermitage Rye!

Rock Candy and Whiskey has been for years a standard remedy for all diseases of the throat and lungs. The article we now offer is carefully prepared by eminent physicians, it being made from the very best Rock Candy and Hermitage Pure Old Rye Whiskey, 1870.

C. B. BARRETT & CO., 45 North Market Street, Boston.

PAINT!! PAINT!

— HAVE YOUR —

SIGNS AND CARRIAGES PAINTED

At DANIEL J. SPINNEY'S

NEW PAINT SHOP,

☞ NO. 13 BOW STREET, ☜

Cheaper than at any other place in the city.

☞ Second-hand Furniture Repainted, and made to look as good as new.

WOOD!

Hard and Soft Wood,

Sawed and Split,

KINDLINGS, SHAVINGS, ETC., ETC.

☞ Orders left at the PLANING MILL, GREEN STREET, will be promptly attended to.

DANIEL MASON, Agent.

MORSE & ILSLEY,

FIRE, LIFE AND ACCIDENT

INSURANCE

AGENTS,

Represent the following reliable companies:

THE INSURANCE COMPANY OF NORTH AMERICA, *Of Philadelphia, Penn.*

LIVERPOOL and LONDON and GLOBE, *U. S. Office, New York City.*

SPRINGFIELD, *of Springfield, Mass.*

QUEEN, *of Liverpool and London.*

PHŒNIX, *of Hartford, Conn.*

ORIENT, *of Hartford, Conn.*

TRAVELERS LIFE & ACCIDENT COMPANY, *Of Hartford, Connecticut.*

NEW ENGLAND MUTUAL LIFE *Of Boston, Mass.*

The above companies are well known and reliable, and we solicit the patronage of our friends and the public. All losses adjusted and promptly paid at our office.

MORSE & ILSLEY,

NO. 13 PLEASANT STREET,—UP ONE FLIGHT.

NEW AND EXTENSIVE STOCK

— OF —

SPRING & SUMMER GOODS

— AT —

WM. P. WALKER'S,

No. 8 Market Square.

HAVING RECEIVED A FULL ASSORTMENT OF

FOREIGN AND DOMESTIC

CLOTHS, CASSIMERES, &C., &C.,

I am prepared to make them up into GARMENTS of the latest style, or according to the fancy of the purchaser, and

Perfect Satisfaction Guaranteed!

MY STOCK OF GOODS SUITABLE FOR

SUITINGS

IS UNEQUALLED.

☞ Particular attention paid to the making of

ARMY and NAVY

REGULATION UNIFORMS.

A FULL ASSORTMENT OF

Gentlemen's Furnishing Goods!

Constantly on hand, consisting of

Bosoms, Gloves, Suspenders, Collars, Linen Goods, Drawers, Handkerchiefs, Shirts

Of Every Description!

NOTICE.

PERSONS desiring copies of the City Accounts for 1878 can obtain them on calling at the City Clerk's Office.

D. J. VAUGHAN, City Clerk.

dtm7 otm15

NOTICE.

ATTENTION is hereby called to the following extract from Sec. 6, Chapter 17, of the Ordinances of the City of Portsmouth:

"No person shall throw out any wood or coal ashes, or refuse dirt of any kind into any street, lane, alley, or other public place in the compact part of the city."

On and after the 1st day of May next all ashes, or refuse dirt, which may be placed in barrels or boxes and left on the curb stone of any dwelling or store, will on Wednesday and Saturday morning of each week be removed by the city teams, free of expense.

By order of the Mayor,

D. J. VAUGHAN, *Clerk.*

PORTSMOUTH

INSURANCE AGENCY.

Established in 1851.

JOHN SISE, - 5 MARKET SQ.

Is authorized Agent and Attorney for the following responsible Companies:

ÆTNA INSURANCE COMPANY, HARTFORD, CONN.,.....Assets $7,000,000

HARTFORD FIRE INSURANCE CO., HARTFORD, CONN.,.....Assets $3,200,000.

HOME INSURANCE COMPANY, NEW YORK.....Assets, $6,000,000.

FRANKLIN FIRE INSURANCE CO., PHILADELPHIA.....Assets $3,300,000.

ROYAL INSURANCE COMPANY, LIVERPOOL, ENG.... ..Assets $18,000,000 (gold.)

PENNSYLVANIA FIRE INS. CO. PHILADELPHIA.... .....Assets $1,800,000.

Business men and owners of Property desiring every security by Insurance against loss and damages by fire, will find it for their interest to place their risks in the above companies, some of which have been represented in this vicinity for nearly fifty years.

All losses will be promptly adjusted and paid by the undersigned.

JOHN SISE, INSURANCE AGENT.

OFFICE No. 5 MARKET SQUARE, Portsmouth

GENERAL LIFE AND FIRE

INSURANCE AGENCY.

Alonzo F. Craig, Agent

CAPITAL REPRESENTED

$40,000,000.

EQUITABLE LIFE ASSURANCE SOCIETY OF THE UNITED STATES, ASSETS,.....$25,000,000.

N. BRITISH & MERCANTILE INS. CO. LONDON AND EDINBURGH. CAPITAL, GOLD,.....$10,000,000. Invested in the United States,.....$1,047,897.82.

NATIONAL FIRE INSURANCE COMPANY HARTFORD, CONN. ASSETS,.....$831,858.25.

WESTCHESTER FIRE INSURANCE CO. NEW YORK. ASSETS,.....$655,787.24.

ST. PAUL FIRE AND MARINE INS. CO. ST. PAUL, MINN. ASSETS,.....$719,621.78.

FANEUIL HALL INSURANCE COMPANY BOSTON, MASS. ASSETS,.....$250,000.00.

☞ *Insurance effected on all kinds of Property Reasonable Rates.*

☞ Losses at this Agency will be prompt adjusted, and paid at this Office.

ALONZO F. CRAIG, INSURANCE AGENT, Office No. 5 Congress Street Portsmouth

NOTICE.

NOTICE is hereby given that I have this day given to my son, FREDERICK P. WILSON, his time to trade and act for himself and shall hereafter claim none of his earnings and pay no debts of his contracting. SARAH E. WILSON.

Portsmouth, April 9th, 1879.

FRED P. WILSON, having succeeded the late ISAIAH WILSON in the Hardware Business at No. 37 Congress Street, hopes by strict attention to business to merit the patronage of all past customers, and a fair proportion of such as are seeking a place to deal where no pains will be spared to please.

FRED P. WILSON,

DEALER IN

Hardware, Paints, Oils,

CUTLERY, ETC.

All the specialties usually found at first-class establishments.

☞ SOLE AGENT for Portsmouth and vicinity for *Jewett's Warranted Pure White Lead.*

PATENTS

Secured in this country and abroad on most favorable terms; Trade marks and Labels registered; Interferences, infringement suits, etc.

Address, for further information, CHARLES B. TILDEN, [late Principal Examiner U. S. Patent Office,] 38 School Street, Boston, Mass.

Reference: Hon. P. C. Cheney, Ex-Gov. N. H. Hon. R. B. Vance, Chairman com. on Patents, U. S. House of Rep.

CATARRH

IS IT CURABLE?

THOSE who have suffered from the various and complicated forms of disease assumed by Catarrh, and have tried many physicians and remedies without relief or cure, await the answer to this question with considerable anxiety, and well they may; for no disease that can be mentioned is so universally prevalent and so destructive to health as Catarrh. Bronchitis, Asthma, Coughs, and serious and frequently fatal affections of the lungs follow, in many instances, a case of simple but neglected Catarrh. Other sympathetic affections, such as deafness, impaired eyesight, and loss of sense of smell, may be referred to as minor but nevertheless serious results of neglected Catarrh, bad enough in themselves, but as nothing compared with the dangerous affections of the throat and lungs likely to follow.

IT CAN BE CURED.

IT can be cured. There is no doubt about it. The immediate relief afforded by SANFORD'S RADICAL CURE FOR CATARRH is but a slight evidence of what follows a thorough use of this remedy. The best, accurated matter that has lodged in the nasal passages is removed with a few applications; the ulceration and inflammation subdued and healed; the entire membranous lININGS of the head are cleansed and purified. Constitutionally its action is that of a powerful purifying agent, destroying in its course through the system the *acid poison*, the destructive agent in catarrhal diseases.

A COMPLICATED CASE.

Gentlemen.—My case is briefly as follows: I have had catarrh for ten years, each year with increasing severity. For nine years I had not breathed through my nostrils. I had dropping in the throat, a very bad cough, asthma so bad as to be obliged to take a remedy or it at night before being able to lie down and sleep, and a constant dull pain in my head. My head was at times so full of catarrhal matter as to injure my sense of hearing and compel me to get up several times in the night to clear it and my throat before I could sleep. Every one of these distressing symptoms has disappeared under the use of not quite three bottles of SANFORD'S RADICAL CURE. My hearing is fully restored, I have no asthmatic symptoms, no cough, no dropping in the throat, no headache, and in every way better than I have been for years. I could feel the effects of the CURE on my appetite, on my kidneys, and, in fact every part of my system. What has been done in my case is wholly the effect of the RADICAL CURE.

Very respectfully, C. R. LAWRENCE.

FITCHBURG, Oct. 14.

Indorsed by a Prominent Druggist.

I hereby certify that Mr. Lawrence purchased the RADICAL CURE of me, and from time to time made my familiar with his case. I believe his statement to be true in every particular. JAS. F. DERBY.

FITCHBURG, Oct. 14.

Each package contains Dr. Sanford's Improved Inhaling Tube, and full directions for its use in all cases. Price, $1. For sale by all wholesale and retail druggists and dealers throughout the United States and Canadas; WEEKS & POTTER, General Agents and Wholesale Druggists, Boston, Mass.

COLLINS' VOLTAIC PLASTER

An Electro-Galvanic Battery combined with a highly Medicated Strengthening Plaster forming the best Plaster for pains and aches in the World of Medicine.

REFERENCES.

Dr. L. M. Riker, Montgomery, O.
Mrs. Frances Harriman, Orland, Me.
Haskell Lewis, Esq., Milford, Del.
Mrs. Richard Gorman, Lynchburg, Va.
J. B. Saunds, Esq., Winona, Minn.
Mrs. J. A. Turzin, Memphis, Tenn.
H. H. Gooch, Esq., Owego, Kan.
Mrs. Cal Collins, Buckeye, Mo.
O. W. Bostwick, Esq., Mt. Sterling, O.
Mrs. Eliza Young, Cambridge, Mass.
Francis Baker, Esq., Cincinnati, O.
Mrs. J. M. Robinson, E. Orrington, Me.
N. Shiverick, Esq., "Independent" Office, N.Y.
Mrs. Eliza J. Duffield, Hume, Ill.
Geo. Gray, Esq., Monticello, Minn.
Mrs. Chas. Rounds, Woodhull, Ill.
W. H. H. McKinney, Morrow, O.
Mrs. R. L. Stevens, Fort Wayne, Ind.
Wm. S. Simms, Madisonville, Ky.
Mrs. E. Bredell, St. Louis, Mo.
Mortimer Lyon, Esq., San Francisco, Cal.
And hundreds of others.

COLLINS' VOLTAIC PLASTERS

Cure when all other remedies fail. Copies of letters detailing some astonishing cures where all other remedies had been tried without success, will be mailed free, so that correspondence may be had if desired. For the cure of Lame Back and weaknesses peculiar to females, COLLINS' VOLTAIC PLASTERS are superior to all other external remedies.

PRICE, 25 CENTS.

Be careful to call for COLLINS' VOLTAIC PLASTER lest you get some worthless imitation. Sold by all wholesale and retail druggists throughout the United States and Canadas, and by WEEKS & POTTER, Proprietors Boston, Mass.

STATE OF NEW HAMPSHIRE,

OFFICE OF THE

STATE TREASURER.

CONCORD, May 10, 1879.

IN accordance with the provisions of an act of the Legislature, approved August 9th, 1878, the undersigned will receive sealed proposals, until 12 o'clock, noon, June 17th, prox., for three hundred thousand dollars ($300,000.00) New Hampshire five per cent. bonds, as follows:

$100,000 maturing July 1, 1889.
$100,000 " " 1, 1890.
$100,000 " " 1, 1891.

The above bonds form a part of a loan of $500,000, authorized for the purpose of refunding a portion of the State debt.

The bonds will be issued in pieces of $100; dated July 1, 1879; interest payable semi-annually [Jan. and July] at the National Bank of the Commonwealth, Boston. Bids will be received for the whole or any part of the above bonds; the State reserving the right to reject any or all bids.

The bonds will be ready for delivery, and payment must be made June 20th.

Bids should be securely sealed and addressed to

SOLON A. CARTER, State Treasurer, Concord, N. H.

[Plainly marked] Proposal for State Loan.

Bonds registered if desired. [illegible]

SOLON A. CARTER, State Treasurer.

may10eodjel5

THE MALLORY Patent Air Closet!

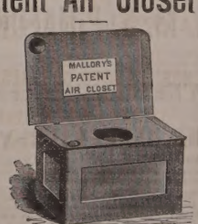

Superior to either Water or Earth Closets for General Use, and for the Sick Room, are indispensable.

They can be set up in any Room, Hall-way or Closet, or at the Bedside of the Sick, and are warranted to be Perfectly Odorless.

Being thoroughly ventilated from the front, and connecting with the chimney, the disagreeable odors and poisonous gases are carried off into the chimney, instead of escaping into the room.

— FOR SALE BY —

JOHN P. SWEETSER,

46 Market Street,

PORTSMOUTH

Daily Chronicle.

New Hampshire Items.

Senator J. W. Patterson delivers the Decoration day oration at Keene.

George Kingman of Walpole, a temperate, unmarried man, forty years old, shot himself Saturday night, and will probably **die. He buried his mother** about a week ago.

☞ Timothy Wright of Brookline, sixty-seven years of age, after working all day in his field, drove home, and while alighting from his wagon in the door yard fell and broke his neck.

A four year-old son of William E. Mousley of Lyme found a bottle containing whiskey in a cupboard of his home on Friday morning, and, unseen by his parents, drank a pint of the fiery liquid, dying from the effects not long after.

The death of the late Joseph A. Gould of Enfield was found to have been caused by a splinter of bone about the size of a match which had been penetrating the brain since 1865. The wound was received in the army. The fact was developed by a post mortem examination, and it was a matter of suprise to the doctors that a man could live fifteen years with such an injury.

Lyman H. Walker, a resident of Acworth, but who of late had been living with his brother, Hammond Walker, of Claremont, on Tuesday, April 29th, left his brother's for the purpose of buying a horse. His body was taken from the Connecticut river at North Charlestown, Sunday afternoon, and though it had been in the water twelve days was easily recognized. The water was only two feet deep, though it was much deeper when he got in. The body was held down by a spruce log lying across its back. It was taken to his late home at Acworth. It is supposed in trying to hail some one on the opposite side of the river to take him over, the bank gave way and he fell in. He was a single man twenty-seven years old, of excellent habits, and highly respected by all who knew him.

The Physical Paradox.

It has been said that "the blood is the source of life." It is as truly the source of disease and death. No life, that is to say, no healthy tissue can be generated from impure blood, no organ of the body can normally perform its functions when supplied with impure blood. The fluid that should carry life and health to every part, carries only weakness and disease. Blood is the source of life, only when it is *pure*. If it has become diseased, it must be cleansed by proper medication, else every pulsation of the human heart sends a wave of disease through the system. To cleanse the blood of all impurities use Dr. Pierce's Golden Medical Discovery and Pleasant Purgative Pellets, the most effectual alterative, tonic, and cathartic remedies yet discovered. *They are especially efficient in scrofulous disease.*

Stimulate the Sluggish Kidneys.

In addition to its tonic and cathartic properties, Hostetter's Stomach Bitters exercises a beneficial influence upon the kidneys and bladder when they are inactive, by stimulating them to renewed exertion, thus reopening, as it were, a sluice for the escape of impurities whose regular channel of exit is the organs of urination. Among these are certain abnormal and inflammatory elements, productive of irreparable injury to the system if not entirely expelled. The kidneys and bladder themselves are also benefited by this stimulus, as their inactivity is usually a preliminary to their disease and disorganization. They also experience, in common with other portions of the system, the potent invigorative effect of the Bitters, which furthermore correct disordered conditions of the stomach, bowels and liver.

Don't Dry Up your cough, but cure it root and branch by using Dr. A. J. Flagg's Cough and Lung Syrup.

Elevated Railroads, Lines of Stages, Places of Amusement, Depots and Steamers—all these radiate from, or are situated in, the immediate neighborhood of the Grand Central Hotel, on Broadway, New York, which is now kept on both plans, the American $2.50 or $3.00, and the European plan $1.00 per day, and upwards. An elegant Restaurant, at moderate prices, is conducted by the Grand Central.

Peace and Goodwill can only be felt when you are well. Don't get sick when you can cure that slight cold by using Dr. A. J. Flagg's Cough and Lung Syrup.

BUY IT IN BULK. We refer to the bay rum sold by C. B. Barrett & Co., 45 Market Street.

Let this too late and that cough has become galloping consumption, cleanse your lungs by using Dr. A. J. Flagg's Cough and Lung Syrup.

Free of charge—*Sample* bottle of *Adamson's Cough Balsam* at all drug stores. Owing to its perfect harmony in combination it is the very best mixture for the speedy cure and relief of croup, colds, throat or lung diseases. Large bottles 25 cents.

Why Cough Nights? You can stop it with Dr. A. J. Flagg's Cough and Lung Syrup.

A CARD.

To all who are suffering from the errors and indiscretions of youth, nervous weakness, early decay, loss of manhood, &c., I will send a recipe that will cure you, FREE OF CHARGE. This great remedy was discovered by a missionary in South America. Send a self-addressed envelope to the REV. JOSEPH T. INMAN, *Station D., New York City.* cod&wtncy19

Portsmouth Chronicle

TUESDAY, MAY 13, 1879.

Another Veto.

President Hayes on Monday returned to the House without his signature the bill to subordinate the National authority to that of the several States, jocosely called "An act to prohibit military interference at elections." The State supremacy men are in a rage about it.

Grinding the Tools.

At the last congressional election Horatio Bisbee, Jr., was elected to represent one of the two districts of Florida, though the most outrageous frauds were perpetrated by the democratic election managers in favor of Noble A. Hull, the democratic candidate. the officials acting, as there is strong ground to suspect, at the direct instigation of Hull. But though Bisbee was unquestionably elected by the people of his district, and presented proof to that effect, the "democratic reform House" chose to elect Hull, and did so, and he now occupies the stolen seat in Congress. But some of the tools employed in doing his dirty work are getting a pretty rough grinding, and among them are W. F. Gale and E. T. Gibson, respectively clerk and inspector of elections at Long Swamp precinct, in Marion county, who were on Saturday convicted in the United States court, after a trial lasting three days, of taking from the ballot box one hundred votes that were legally thrown for Mr. Bisbee, and substituting one hundred ballots bearing the name of the "noble" democrat, Hull. By the "amended returns," after the ballots had been thus "cooked" by the democratic officials who had sworn to protect the purity of the ballot box, Hull had a majority of thirteen, so that without the unearthing of any other frauds it is proved that he lacked about two hundred votes of an election. It is to be presumed that Hull will immediately resign the seat which fraud secured for him; oh, yes; he will certainly resign at once.

"The Code."

Southern devotion to "the code" as a means of maintaining "honah, sah, honah!" is not confined to ex-rebels who have been elected to the supreme councils of the nation they attempted to destroy, for a duel was recently fought in Montague county, Texas, between two cattle thieves named Wiley and Jacobs, who disputed over a point of honor connected with the distribution of their stealings. The duel was fought with pistols, the combatants standing ten paces apart; Wiley fell mortally wounded at the third shot, but raised himself on his elbow and sent a ball through Jacobs' brain, killing him instantly. Were this the universal result of meetings on the "field of honor," the contempt of the north for "the code" would soon be modified.

News and Notes.

In the criminal court at Chicago on Saturday, Mark Gray, who shot at Edwin Booth, after the hearing of full testimony was declared insane. Medical experts testified that his attack on Booth was simply an outbreak of a lunacy which will eventually develop into epileptic insanity. He will be sent to an asylum.

Five seamen have arrived in England, having been rescued from the schooner Bennington, lost on the voyage from Boston to Havana with ice, the captain and two seamen having been drowned.

Two German war vessels have been ordered to the coast of Valparaiso, and will be permanently stationed in Chilian waters. It is not improbable that the maritime powers of Europe will unite in joint action, in case such a course is deemed necessary.

A steamer which sailed from New York on Saturday took out 300,000 cartridges and a large consignment of sharp-shooters, aggregating 10,000 rifles, destined for Peru and the Argentine Republic. Also a large lot of gunpowder for Chili.

Nicholas Mullen, proprietor of the Glendale house at Maynard, Mass., was shot through the bowels by his brother-in-law, Charles Flood, Saturday evening, and will probably die. A family quarrel was the cause.

Theodore S. Bailey and George S. Hatch, each about eighteen years of age, were missed from their respective homes in South Abington, Mass., on the 20th ult., and nothing was heard of them until Friday, when their parents received a letter from them announcing that they had gone west to see the country, and would not return for three years.

Gen. Sheridan is in receipt of despatches from army officers, which indicate that the immigration into the Indian Territory is by no means formidable, but is confined chiefly to small and poor families of a roving disposition, who are seeking a home.

In a recent performance of "Pinafore" by the Boston company at Halifax, N. S., the boatswain's mate of H. M. S. Griffon volunteered, and "piped the side" when Sir Joseph came aboard. A real sailor from the same ship ran up the signals; and the yard furnished ship's bell, binnacle and masthead light, six brass guns, piles of shot and belaying pins, with a bugler, marines and gunners. Then, when the piece had been played and the curtain had fallen, the Yankee vocalists were entertained on board the Griffon by the officers, and were afforded every opportunity of inspecting the ship, and of becoming familiar with the regulations of "the Queen's navee."

Advices from Yokohama, Japan, state that the American residents of that city are preparing to give Gen. Grant a dinner on his arrival there.

Not only have the experiments made in London with electric lights resulted in conclusions altogether unfavorable to the general substitution of that light for gas, but similar conclusions have been reached by competitive trials in Paris.

The Iron and Steel Convention held at Pittsburg, Pa., last week, adopted an address in which they express their conviction "that the causes of the distress which during more than five years has prevailed in all the walks of manufacturing industry, and has been especially grievous in the iron and steel trade, have spent their force; that the prolonged and apparently hopeless depression of business is past; and that there are signs of a healthful activity through which the country will again become prosperous." They also declare that it is largely owing to the policy of protection that our country is recovering from the blow which prostrated all industrial nations, and now begins to have confidence in the future while Free Trade is still paralyzed and despondent. The address throughout is of a most hopeful character in regard to the business outlook.

—To turn red and weep is not the same thing as to raise a hue and cry.

MARINE CHRONICLE.

PORT OF PORTSMOUTH.

ARRIVED, 10th.

Sch W B Keen, Hackman, Kennebunk.

ARRIVED, 11th.

Sch D K Ham, Freeman, Boston.
Sch Hattie M Mayo, Hickey, Calais.
Sch Abigal Haines, Mazrall, Hoboken.

SAILED, 11th.

Sch Ellen, Clark, St. Andrews N B.

ARRIVED, 12th.

Steamer Reading, Colburn, Philadelphia.

SAILED, 12th.

Sch G W Collins, Dorer for Ellsworth.

Sch A J Williams, Murch, from Durham, and Emily A Staples, Coleman, from Dover, arr at Boston 10th.

Sch Jesse Williamson Jr., Swett, Hoboken for Dover, sld from Vineyard Haven 9th.

Ship Fleetford, Dillingham, from New York arr at Anjier previous to May 9th.

Sch J P Ames, Rich, sld from Wickford, R I, 9th, for Newport, to load for New York (arr at Newport 10th.)

Sch John D. Williams, Pearce, for this port cld at Philadelphia 10th.

GRAND VOCAL & INSTRUMENTAL

CONCERT!

Tuesday Eve'g, May 13,

AT MUSIC HALL,

— BY —

Miss Lillian Chandler, Violinist,
Miss Lucy Chandler, Soprano,
Master Robert Chandler, Violinist,
Miss Amy Balch, Pianist,

THE EICHBERG QUARTETTE

Of Young Ladies, two violins, viola and 'cello,

Mr. T. P. Ryder, Accompanist.

☞ Reserved Seats at Preston's; 50 and 35 cts.

MUSIC HALL

Thursday Eve'g, May 15th.

First and only appearance this season of

HENRI LAURENT'S

ORIGINAL, ENTIRE AND ONLY

N. Y. Fifth Avenue Theatre Opera Co

—IN—

TRIAL BY JURY!

—AND—

H. M. S. PINAFORE!

A Great Company in two great Master-works. The caste will include the brilliant young Prima Donna

M'lle Blanche Corelli,

As "JOSEPHINE," and

MR. HENRI LAURENT,

Is his Unapproachable "RALPH RACKSTRAW."

Supported by one of the grandest choruses ever presented to the public.

THE MAGNIFICENT DECK SCENE, with all its elaborate appointments, constructed for and used by this Company during its remarkable runs at the Fifth Avenue Theatre, New York, and the Gaiety in Boston, will be used on this occasion.

Reserved seats 75, 50, and 35 cents.

Doors open at 7:30. Performance begins at 8.

Another Lot Of

CHOICE SUGAR CURED HAMS

IN SMALL SIZES.

CHARLES E. LAIGHTON & SON.

may13

PRATT'S ASTRAL OIL!

Safest and Best!

AT SWEETSER'S

White, Smith & Co., of Washington street, Boston, have just issued a new piece of music entitled "La Gondola," a barcarole for the piano, by T. P. Ryder.

Nos. 61, 62, 63, and 64, of *Zell's Encyclopedia* have been received completing, the now and popular edition of this valuable work.

We have received No. 1, (new series,) of *Brentano's Aquatic Monthly and Sporting Gazetteer*," a well edited and nicely printed monthly magazine published by August Brentano, Jr., No. 39 Union square, New York city, and largely devoted, as the name implies, to yatching and maritime sports. The April number contains a fine engraving of William Astor's schooner yacht Ambassadress, and is of special value to yachting and boating men, while cricketers, base ball players, pedestrians, riflemen, dog fanciers and others will all find much to interest them. Subscription price, $4 a year.

JUST RECEIVED!

A Lot of Alden Evaporated Apples, 16c. a lb.

JAMES R. YEATON & CO., 6 CONGRESS ST.

COAL NOTICE!

Parties who are prepared to take their

Winter Stock of Coal

this month will find it to their advantage to call on us before purchasing.

We have on hand and to arrive, the

Largest and Best Stock

— OF —

ALL KINDS and SIZES of COAL,

and at a Very Low Price.

C. E. WALKER & CO.,

Dealers in Wood and Coal,

137 MARKET STREET, - - - 4 WATER STREET.

Orders may be left with N. K. Walker & Son.

A Choice Assortment

— OF —

PARASOLS!

— AT —

The Nick-Nack Store

4-BUTTON

KID GLOVES!

FIFTY CENTS!

— AT —

LEWIS E. STAPLES'

NICK-NACK STORE,

5 MARKET ST.,

PORTSMOUTH.

COAL!

ALL SIZES OF THE

BEST COALS MINED

FOR SALE AT THE

LOWEST PRICES

— BY —

tal0 E. F. SISE & CO.

STARCH!

DURYEA'S OR KINGSFORD'S,

In Barrels for sale in any Quantity,

— AT —

Five Cents a Pound.

H. F. GERRISH.

JOHN MALSBENDEN,

Merchant Tailor,

Of late in Franklin Block, is now located at

No. 9 MARKET ST.,

Up One Flight,

And is prepared to cut and make Clothing in the best manner as cheaply as good work can be done.

WATCHES CHEAP

— AT —

Hutchinson & Connell's.

SAM LEE,

CHINESE LAUNDRY!!

No. 30 CONGRESS STREET.

WASHING and IRONING DONE in the best manner at the following low prices:

Shirts 15 cents, or two for 25 cts.; Collars 3 cts.; Cuffs 5 cts. per pair; Plain Skirts 25 cts.; Pillow Shams wash-bed and fluted 50 cts. per pair.

All kinds of Gentlemen's Clothes washed and ironed at 75 cents per dozen. may3

THE BEST IN THE WORLD SOLD BY ALL DEALERS

WHITE SEWING MACHINE

$1500.00 CASH TO AGENTS

SO SIMPLE A CHILD CAN USE IT. WARRANTED FOR 3 YEARS

BEWARE OF BOGUS DEALERS AND DEFACED NUMBERS
NOTICE OUR GENUINE NUMBER ON SHUTTLE RACE-PLATE.

FOR PARTICULARS ADDRESS:

WHITE SEWING MACHINE CO. CLEVELAND, OHIO.

SLIGHTLY DAMAGED BY WATER!

500 Dozen Ladies' and Gents'

FINE

LINEN HANDKERCHIEFS!

Only 10 Cents Each!

— AT —

MARSTON'S

21 Market Street.

Hotel New Hampshire

Nos. 1854 and 1856 Washington Street,

OPPOSITE EVERETT HOUSE, BOSTON, MASS.

HAVING leased and furnished the above hotel in first class style, I am prepared to receive guests. Rooms (with or without board) single or en suite, to let, with all the modern improvements, such as steam heat, electric bells, bath rooms, water closets, gas, etc. Transient rates $2 per day. Special rates for parties stopping several days.

Horse Cars and Coaches run by the house at all hours of the day and evening, from all depots.

JOSEPH C. PERKINS, Proprietor.

Formerly of the Franklin and National Houses, Portsmouth, N. H.

A CARD.

THE SUBSCRIBER takes this method of informing the public that he has purchased the Steamer JAMES SAMPSON, and will continue to run her as formerly between Portsmouth and Kittery. This boat was built in 1878, and is constructed of the best material; has double engines and is first class in all her appointments. It will be my aim to merit the public confidence, and I assure them that the boat will be in charge of reliable and competent men. Thanking the public for their generous support in making this a permanent institution, I shall as heretofore run the JAMES SAMPSON on stated times, and will inform the public of any change.

tfy25 A. STEVENSON.

STEAMER JAMES SAMPSON.

KITTERY & PORTSMOUTH.

TIME TABLE.

From Navy Yard Bridge.		From Navy Yard Landing.	
Leave Kittery at	6:25 A.M	*Leave Portsmouth at*	6:45 A.M
" "	7:35	" "	7:30
" "	8:00	" "	8:30
" "	9:45	" "	11:05
" "	11:20	" "	12:45 P.M
" "	2:00 P.M.	" "	3:00
" "	3:20	" "	4:00
" "	4:20	" "	5:00
" "	5:50	" "	6:25

Evening Trips, Tuesday and Thursday, leaving Kittery at 7:15; leaving Portsmouth at 9:00.

Saturday Evenings, leave Kittery at 7:15 and 8:45; leave Portsmouth at 8:30 and 9:30.

Special arrangements can be made for other evenings.

Fare Five Cents Each Way.

Freight taken at reasonable rates. Orders executed with despatch.

A. STEVENSON, Proprietor.

New Room Papers

I HAVE JUST RECEIVED

A Large, New and Carefully Selected Stock

— OF —

Room Papers,
Curtains,
Fixtures, &c.,

— AT —

NO. 1 CONGRESS BLOCK,

to the merits of which I respectfully call attention.

My Stock includes all grades of paper,

Brown Blanks,
White Blanks,
Satin, Mica and Bronze.

Curtains from 25 cents up.

THE BEST SPRING ROLLER IN THE MARKET,

And a complete line of

Picture Cord, Hooks, Tassels, etc., etc.

I am offering these goods at prices sure to suit the times. Call and examine.

W. G. MYERS,

No. 1 Congress Block.

Hanging of Papers and Curtains attended to if desired.

SPECIAL NOTICE!!

Owing to a reduction in freight from the Mills, and buying strictly for cash I am enabled to sell choice grades of

ST. LOUIS FLOUR

For *cash* and to *consumers only*, at

$6.25 to $6.40 per Barrel!

Patent Flours 50 cents per Barrel less than usual prices!

Every lot of Flour sold guaranteed to give satisfaction.

I mean just what this notice states!

W. A. PLAISTED,

Nos. 125 and 127 Market Street.

DON'T GO TO BOSTON

— TO PURCHASE —

CARPETS or DRY GOODS

When you can purchase as cheap at Home.

AYERS & LOCKE

— INTEND TO OFFER —

Extra Inducements

— TO PURCHASERS OF —

CARPETS! CARPETS!!

THEY HAVE PURCHASED THEIR

New Stock of Carpets,

Making the largest Stock of CARPETS this side of Boston.

FULL LINE

Tapestry Brussels Carpets,

As good patterns as the higher priced goods, Only 75 cents; last year's price $1.

FINE LINE

Tapestry Brussels,

87½ cents; last year's price $1.25.

FINE LINE

Roxbury Tapestries,

$1.00.

Among them many private patterns which can not be obtained elsewhere.

FINE LINE

INGRAIN CARPETS, 50cts.

25 pieces Lowell Supers, very cheap.
40 pieces Lowell Extra Supers, very cheap.
Fine Line Lowell Three-Ply Carpet, only $1.00.

FULL LINE

FIVE-FRAME BODY BRUSSELS

Oil Cloths, 25 Cents and Upwards.

Tapestry Stair Carpets,
Palatine Stair Carpets,
Hemp Carpets,
Straw Mattings,
Mats, Druggets,
Hassocks, &c., &c.

In fact everything that should be found in a First-Class Carpet Stock. Also

WINDOW SHADES, FIXTURES, TASSELS, &c.

THE BEST STOCK OF GENERAL

DRY GOODS!

Within 50 miles of Boston.

Special Prices in Domestics.

Linen Damasks in Barnsley and Loom.

Sixty White Toilet Quilts,

at $1.00, worth $1.50.

The Best Double Busk Corset the Market affords,

For 50 Cents per Pair!

Finest Stock of Hamburgs,
Torchon Laces,
Black French Laces,
Worsted, Fringes, Kid Gloves,
Buttons, Ruchings,
&c., &c., at lowest prices.

Ladies' Silk-Clocked Balbriggan Hose, 25c

In fact, everything in Small Wares

AYERS & LOCKE,

Market Street.

THE LATEST STYLES

— IN —

ROOM PAPERS

— AND —

WINDOW SHADES

Are now opening at

M. Goodrich's Book-Store.

☞ Curtains hung with neatness and despatch.

Hacking! Hacking!

THE SUBSCRIBER having procured a HACK, will on and after Wednesday, April 23d, be ready to attend all calls for Hacking, promptly and at reasonable rates.

SAMUEL K. BATCHELDER.

☞ ORDER SLATE will be left at William R. Preston's drug store.

CORSETS! CORSETS! CORSETS!

Ladies do not purchase until you have seen our NEW STOCK. If you are troubled in breaking the bones over the hips call for our A. D. C.

SOMETHING NEW.

Prices, Styles and Quality,

CAN'T BE BEAT.

Kid Gloves! Kid Gloves!

SPRING SHADES,

(2 & 3 Buttons.)

A better GLOVE for the money has never been sold in the City.

MORRIS C. FOYE,

23 MARKET STREET.

1879 Opening Season! 1879

— ON —

WEDNESDAY, APRIL 16th,

WE SHALL OPEN

A NEW AND FINE STOCK

— OF —

MILLINERY GOODS

And Novelties in Latest Styles.

A Nice Assortment of

Pattern Hats and Bonnets.

Our facilities for receiving the newest and most desirable goods from New York and Boston houses are unsurpassed, and we feel confident of pleasing all who may favor us with a call.

☞ Particular attention given to making old styles into new.

J. M. TEBBETTS,

14 Market Street.

OLD STAND! NEW GOODS

Look at This!

Spring & Summer Clothing

CHEAPER THAN EVER!

Business Suits	from	$5 to $15;
Fine Dress Suits	"	$15 to $25;
Boys' Suits	"	$2 to $12;
Flannel Suits	"	$7.50 to $14;
Light Weight Overcoats	from	$7 to $15.

Also, a Good Assortment of

Cassimeres, Suitings, Worsteds, &c.

FURNISHING GOODS OF ALL SORTS, CHEAP!

CUTTING well and promptly done.

☞ A Lot of odd COATS and PANTS at your own price!

C. E. MYERS & CO.

No. 2 BOW STREET.

Notice.

THE undersigned gives notice that he has been appointed Administrator of the Estate of the late DR. ADAMS PERRY. All persons indebted to said Estate are requested to settle by July 1st, as all accounts remaining unsettled on that date will be put into the hands of an attorney for collection. Those having bills against the Estate are requested to present them for adjustment.

d1y1 JOHN S. PERRY.

WINES!! WINES!!

25 CASES CLARET,

5 PIPES DUFF GORDON SHERRY

AND OPORTO PORT WINE.

— FOR SALE BY —

H. F. GERRISH.

REVOLUTION IN WASHING!!

The Mothers' Favorite Washing Crystal

Is the name of a new Washing Compound, which N. F. MATHES & CO. are Sole Agents for in this city and its vicinity. We promise that it will do away with the toil and drudgery of

WASHING-DAY

without any injury to the fabric or hands; and that consumers may test it for themselves, we are putting samples in every house in the city and suburbs. This is an expensive way of advertising, but it shows that we have faith in the article.

It is put up in one-pound packages.

Price 15 cts. per Pound.

N. F. MATHES & CO.,

48 MARKET STREET.

JAMES M. LOCKE,

House Painter,

No. 30 UNION STREET.

may12

FOOTE & FRENCH,

BANKERS,

And members of the New York and Boston U. S. Four per cent. Bond Syndicate,

OFFER FOR SALE

U. S. Fours, Coupon and registered, of all denominations.

Prices will conform to New York market prices of the day, when lower than Syndicate prices.

We offer for sale every description of GOVERNMENT BONDS.

BANK TRADES in Washington solicited.

CALLED BONDS cashed and exchanged.

No. 7 Congress St. & 2 Congress Square,

BOSTON, MASS. eodtje25

[illegible]

[illegible] RULES.

MAILS CLOSE.

	A. M.			P. M.
Boston, South and West,	8 10 35	2 20	4 50	*6 30
Boston Way,	10 35	2 20		
Portland,	9 35		4 50	6 30
East (beyond Portland),	9 35			6 30
Biddeford, Saco and Way	9 35		4 50	
Great Falls,	9 35		4 50	
Great Falls & Conway R. R.	9 35			
Concord and North,	7 40		4 50	
Concord Way,			4 50	
Boston & Maine R. R.	7 40		4 50	
Dover,	7 40	9 35	4 50	

*Arrives in Boston next morning.

MAILS ARRIVE.

	A. M.		P. M.
Boston, South and West,	4 20	10 35	5 50
Boston Way,		10 35	5 50
Portland and East,		11 20	3 20
Great Falls & Conway R. R.		11 20	
Concord and North,		10 20	6 50
Dover,		10 20	5 50

Letters for the night mails (and no others) east or west may be deposited in the box at the Eastern depot, every day except Sundays.

E. G. PEIRCE, JR., P. M.

An Old Land Mark Gone.

THE STAGE OFFICE FIFTY YEARS AGO.

The Franklin House Block was built in 1816 by the late Langley Boardman, and was owned by him at the time of his death and for many years afterwards by his descendants. The interest of the other children of Mr. Boardman was a few years since purchased by Mr. Alfred Stavers, and the children of the late Capt. George C. Boardman. The Franklin Hall portion was built in 1819.

In the wooden part were stores in the basement. From its first construction Newhall's grocery was here. Leonard Akerman once kept here, and the late William D. Carter kept a store and did a very good business here forty years ago; subsequently John Hodgdon (then 2d) kept here and assessed the first internal revenue tax in the counting room. Up stairs before the building was made a part of the hotel the rooms were used for various purposes, and once the NEW HAMPSHIRE GAZETTE office was there. It has been used as part of the hotel for forty years. Around the corner on Vaughan street Mr. Sowersby kept a little saddler's shop and worked upon harnesses. He lived up Congress street and died forty-two years ago. Here also Mr. Boardman had the shop for display of furniture, while the work rooms were in the third story. His foreman was Edmund M. Brown, who finished his trade with Mr. Boardman, succeeding Mr. Dockum as foreman of the crew of apprentices; for in those days in all mechanical trades full terms of apprenticeship were required.

The first occupancy as a hotel of this spot was by John Davenport, who in the great fire on State street was burned out at the corner of what was then Ark, now Penhallow street, on the site of the store last occupied by the late Charles C. Akerman. Mr. Davenport then removed to Congress street, and opened his hotel there. Mr. Wildes then came there from Market street, bringing and continuing the name "Portsmouth Hotel," till he went to Boston to keep the famous Eastern Stage House.

The hotel was afterwards kept by Joseph E. Robinson, a former stage driver, and Locke & Robinson, again kept by J. E. Robinson, then for three years by Capt. Robert Neal, and for a short period of three months by a Mr. Hodgdon, who failed to succeed. The late Willis Barnabee, who had, as one of the most famous of the Eastern Stage Company's drivers, an acquaintance with every one travelling between Bangor and New York took the house in 1838 and changed the name to Franklin House. Mr. Barnabee, like many other drivers, seeing the occupation of his early years likely to cease, leased the hotel, which was across the street from his residence. The Eastern railroad ran its trains as far east as Salem, and the upper road afterward the Boston & Maine, had extended to Haverhill; there was likely to be a less encouraging prospect for drivers, and a new business had to be sought by some of the "whips." After Mr. Barnabee took the Franklin it was the scene of bustle, daily. Here, as years before all the stages arrived and left forty years ago. Accommodation stages left the door of the hotel at half-past seven and nine o'clock in the morning for Salem, at eight for Exeter and Haverhill, while the mail left at twelve, noon, and arrived at Boston at a quarter to eight in the evening. From this point also started the Concord stages daily, and for Dover and Great Falls daily, and also for South Berwick, a mail chaise left for Dover at eight o'clock in the evening, while the Portland accommodation stages left at one o'clock P. M., and the mail at eight o'clock in the evening. The mails between Boston and Portland went on Sundays as well as on other days, and sometimes the lines required several extra stages in which to convey their passengers. The arrival and departure of so many coaches of course occasioned no little stir on Congress street. The stages from Boston came in over the Lafayette road, down Middle street, and, turning into Congress street, brought up in front of the hotel. A ride of over fifty miles would be likely to afford passengers the luxury of a good appetite, and here it could be indulged. In Mr. Barnabee's day the bill of fare was, as were the viands, in plain English. Travellers had no time or inclination to translate French phrases on the *menu*, but attacked the dinners with a relish hardly known in these effeminate days. The Franklin House enjoyed a good reputation among eastern travellers. Indeed so many people travelled by stage and chaise along the coast in those days that on the route between Portsmouth and Boston many comfortable hotels of noted excellence abounded, such as the Merrimack at Newburyport, with its old Wolfe sign, and long kept in later days by Tilton from Hampton Falls, the old Stage House at Ipswich, and the Essex Coffee House at Salem, for many years owned and admirably kept by Jos. Stacy Leavitt from North Hampton, one of the shrewdest and ablest men of his time in the business. He knew every one from Portsmouth, and as the traveller before the projection of the Eastern railroad reached his door, the active and restless Stacy was everywhere finding a friend or acquaintance. Leavitt was the friend and traveling companion of David Pingree and other capitalists, who occasionally went down east to invest in wild lands and disburse some of the income derived from ventures to the East Indies in the good old times.

But it is of stage times in Portsmouth to which we are attempting to refer. How the Portsmouth boy of fifty years delights to recall the high stepping steeds which ushered forth from the stage stable on Washington street, driven by some of the ostlers full of the importance of the temporary post of honor on the box, called at the post office for the changed mails and swept up over the Parade, rounding into Congress street, and bringing up before the "General Stage Office" (as the white sign in black letters on the post read), with heads toward Boston. The passengers from the East took a fresh coach, as the eastern Stage Co. line extended no farther east, and the Portland Stage Co. operated no farther west than the stage office in this city. On some pleasant day at noon as passers-by on Congress street wended their way home to dinner, the well-fed passengers who an hour before had landed from the Portland mail on its arrival at twelve o'clock would be embarking under the guidance of Robert W. Annable, or that counterpart of the Senior Weller, Sam. Robinson, while on Sunday the sedate Elijah B. Young, afterward conductor on the Eastern road, would hold the ribbons.

Here would be Daniel Storey, who lived at the end of Fleet street on Hanover street, big with the care of way bills and pride of the company's horseflesh under his charge, as local agent, while Major Alexander Rice cared for the interests of the Portland company, which had been started by his father. The drivers mounted the box carrying with them up Congress street a sense of the magnitude of their position. The lucky holders of the outside seat had already tendered the customary conciliatory cigar without which no one would be so impolitic as to attempt the enjoyment of a fifty-six mile drive; for if the drivers did not smoke themselves their friends did, and the boy of the period looked on and wondered when the time would arrive when he too could have a stage ride to Boston with a seat on the box. There may have visited the imagination of some unheard of boy of that day and generation, visions of a higher happiness than this, but history fails to record the fact that he ever disclosed it.

Mr. Barnabee's career in the Franklin continued to his death in 1862 when, the furniture was sold to G. W. F. Convers of Manchester, who was succeeded by Hadley & Perkins, and also by Messrs. Fuller & Parker. But the palmy days of the hotel ended with the career of the genial, honest and gentlemanly host of the old school, who had so long maintained the repute of the Franklin. The employees under his kind management seemed to become fixtures, and boarders members of the family, so long and uninterrupted was their stay. There hung in the office of the "Franklin" an old picture of the establishment, now in possession of D. Webster Barnabee. It has the double house with its two doors side by side as they stood down to the time when the new entrance was made with the addition of the Franklin Hall part of the edifice. The stage office was until a modern period of the career of the house in the large room at the corner of Fleet street, around the ceiling of which during the winter were suspended a number of squashes for preservation. The dining room was located near the wooden part of the block, and afterward was removed to the old site of the office, and the room in the eastern part of the double house and west of the hall entrance selected for the office. Franklin Hall was a place where many a youth took his first step in dancing under direction of artists from abroad, who visited Portsmouth in the summer to instruct Masters and Misses in this accomplishment, while high above we presume many others took their first step in Masonry and began to participate in those rites known only to the initiated. On the site of Franklin Hall was a wooden building in which a Frenchman kept a confectionery shop. The building was removed, and Mr. Boardman executed a lease to the Masonic Fraternity for ten years for a Masonic Hall, at a rent of one hundred dollars per year. The hall was fitted up with ante-rooms, etc., for the convenience of the craft and was occupied for their meetings until they leased new rooms in the old Congress Hall in 1859. The hall in the Boardman building was dedicated on the 15th of September, 1820, the late Samuel Larkin, then we believe Grand Master of Masons of New Hampshire, being master of the ceremonies.

The hospitality of the hotel was shown not only to the guests in the dining hall, but during the career of Mr. Barnabee, the poor and the sick were the constant recipients of careful and constant attention from the kind-hearted landlady, who has ever been noted for her charitable disposition and christian virtues.

In fact the old building is full of pleasant memories of meetings, festivals, weddings balls, receptions and glad hours; a volume might be written containing interesting incidents that have occurred beneath its broad roof, but ours is the duty to suggest, not to rehearse these reminiscences, while we hope some of our readers of mature years will enjoy with us pleasant recollections of the former substantial structure now a heap of ruins.

It was here that Lafayette stayed during his visit to Portsmouth, and his address was made from the balcony in front of the hall. The umbrella held over the head of this patriot, so dear to America, was until a recent period carefully preserved by our City Treasurer Saml. P. Treadwell, but unfortunately ceased its historical career upon being unwittingly disposed of for a mere trifle to a travelling purchaser of such articles, by a member of his household, who had forgotten the peculiar associations that clustered beneath its expansive frame.

But like the old hotel our sketch must come to an end, and we will give place to another sketch by a correspondent, for which our readers may look in to-morrow's paper.

MEMORIAL DAY.

The general committe on Memorial day met at the common council room on Monday evening, Col. Sise in the chair.

Answers were read from the various organizations that have been invited to participate in the exercises of the day; also a letter from Gov. Prescott, stating that he was obliged by press of business to decline the invitation to be present.

Col. T. E. O. Marvin was added to the committee on finance.

Adjourned to meet at the same place next Monday evening.

The committees on programme and evening exercises are requested to meet at the common council room this evening.

The Portsmouth Cavalry at their meeting on Monday evening voted to parade on Memorial day, agreeably to invitation.

THE TEMPERANCE MEETING.

The temperance lecture at Music hall on Sunday evening by Rev. Mr. Kirkland, of Augusta, Me., was attended by a very small audience, though Mr. Kirkland is an earnest and pleasing speaker, and his address was well wortby a much larger attendance. The lecture was an appeal in favor of moral suasion in preference to legal suasion, and the arguments for moral suasion were strongly presented. The speaker said that moral suasion has closed up more liquor shops than all the penal laws that ever were passed. The statement is often made that no rum can be obtained, or if obtained only with great difficulty, in the prohibition State of Maine; this is false, as large quantities of liquor are sold and drank in that State to-day. Prohibition has simply driven the trade in a great measure into the secret den and to the licensed liquor agency; and if it is necessary to have a licensed agency or open traffic in alcoholic drinks, the speaker preferred the latter as the less pernicious and the most amenable to moral influences.

At the close of the meeting President Marden, of the reform club, who presided, gave notice that a business meeting of the club would be held on Wednesday evening, the 14th inst., for the purpose of electing a president, as he was discouraged and should resign.

SUPREME COURT.

TUESDAY, May 13th.

The court will come in this morning. Judge Clark is to preside.

Case John R. Poor vs. Hudson Insurance Company will be in order for hearing before the court, upon the defendants' motion to set aside the verdict obtained by the plaintiff at the last October term, of $2586.81, for amount claimed under a fire policy of insurance upon the Oceanic hotel. Frink for plaintiff; S. C. Eastman and Marston for deft.

J. Horace Kent, Esq., of Portsmouth, having been appointed last week a deputy of the United States Marshal for the District of New Hampshire, appeared before the court and was sworn into office and entered upon its duties.

AROUND HOME.

May training to-day. All the local companies of the National Guard are ordered out.

The next meeting of Storer Encampment, G. A. R., will be held at the old Mercantile hall, opposite the post-office, on Thursday evening, the 15th inst.

Do not forget the grand concert this evening at Music hall, by Misses Lillian and Lucie Chandler, the Eichburg instrumental quartette of young ladies, Mr. T. P. Ryder and others; it will be a rare musical treat. Tickets at Preston's; only 50 cts. for orchestra chairs, 35 cts. for balcony.

The insurance adjusters have awarded the Mechanics' Association the sum of $483 for the damage to Mechanics' block by the late fire.

The new lighthouse on the Nubble at York is rapidly approaching completion. It was plainly to be seen on Sunday from boats at the mouth of the Piscataqua.

The Exeter *Gazette* of May 10th says: "The dust flies in the street, but the remains of a winter snow drift are lingering still on the north side of the Unitarian church."

The beautiful lawn in front of the Lord mansion at the corner of State and Middle streets attracts the admiring attention of the passer-by, and the first instalment of flowers is promptly in place.

The yacht Una, having been rebuilt in her upper works at Littlefield's shipyard, has been rigged and sparred, and presents a very trim appearance. Her owner, Mr. Dow of Hampton, wants to sell her.

On Sunday the tenement house, barn and furniture owned by C. E. Miller, at Kennebunkport, and occupied by Wells & Seavey, were burned. Loss $2500; insured $1200. The fire was incendiary.

Lydia Thompson, aged about ninety years, living with Rev. I. Downing at Kennebunkport, was found dead in bed Monday morning. She was in her usual health twenty minutes before she was found dead.

Monday was more like a May day than any that had preceded it this year, the thermometer showing seventy-four in the shade at noon. Later in the afternoon the temperature was up to eighty degrees, and hung there for several hours.

Mr. Edward A. Locke, who committed suicide in Dover on Saturday morning, was seen to jump from the railroad bridge by two men, one of whom immediately swam in and brought ashore the body, which floated on the surface, life having evidently been extinguished by the fall.

Cyrus Batchelder of Loudon, who was probably fatally injured by the running away of his horse at Concord on Tuesday of last week, formerly for a number of years kept the best hotel in Great Falls, and afterward for several years was head clerk at the American house in Dover.

An audience fair in point of numbers greeted Miss Charlotte Thompson on Monday evening, when she appeared at Music hall as Julia in the Hunchback. The manner in which this excellent actress interpreted this exacting character drew forth liberal applause, Miss Thompson being called before the curtain at the end of each act.

Frank Hobbs, Esq., a prominent lawyer and citizen of Dover, was on Saturday taken to the asylum at Somerville, Mass., for treatment. Mr. Hobbs has suffered ever since the close of the war from a complaint induced by hardships and exposure in the army, and it is supposed he had also overtaxed his mental powers in the exercise of his profesion. There is hope that rest and skillful treatment will make him all right again.

Persons who want coal either for present use or for next winter's fuel, will find announcements of interest in our advertising columns, and we think will do well to lay in their stocks at once. Philadelphia advices of May 10th say: "Indications are that prices of coal are about on the bottom, for dealers were anxious at the last auction sale to take the lot at the same prices as the previous sale, and found agents unwilling to sell any large amounts at current rates."

The Henri Laurent Fifth Avenue Theatre Co., with Mlle. Blanche Corelli as Josephine and Mr. Laurent as Ralph Rackstraw, will present "H. M. S. Pinafore" at Music hall on Thursday evening, and also "Trial by Jury," another popular musical absurdity by Gilbert and Sullivan. This company has been playing at the Gaiety in Boston, and brings the same scenery, costumes and performers that have been so highly commended by the Boston papers. See advertisement.

The terrible "wild animal, black, about the size of a Newfoundland dog and accompanied by a cub," that recently frightened the people of the lower section of Biddeford into making walking arsenals of themselves, has been discovered to be a big Newfoundland dog belonging to a farmer, the "cub" being a puppy. The big dog's coat had been sheared so as to leave him with a shaggy mane and a tuft on the end of his tail, *a la* lion, and he had run away from home, being accompanied by the puppy. The pair had for some time lived on a dead horse in the woods, and the old dog, who had become cross, growled and showed his teeth when any one approached, his actions and appearance deceiving many persons who saw him into the belief that he was some new-fangled kind of dangerous wild beast.

ROYAL

BAKING POWDER

Absolutely pure—made from Grape Cream of Tartar, imported exclusively for this Powder from the Wine district of France. Always uniform and wholesome. Sold only in cans by all Grocers. A pound can mailed to any address, postage paid, on receipt of 60 cents. ROYAL BAKING POWDER CO., 171 Duane St., New York. Most cheap powders contain alum; dangerous to health; avoid them, especially when offered loose or in bulk.

A CONUNDRUM.

When Will Winter End, and Spring Begin?

Could it be answered, I would invite all the Ladies of Portsmouth and vicinity, and you especially, kind reader, to visit my

MILLINERY PARLORS,

At some set time and inspect the

Elegant New Stock,

Just received from the leading importers of New York, but as I cannot "name the day" please come at any time.

I Have Over Twenty New Spring Styles

LADIES' AND MISSES'

Hats and Bonnets

BEAUTIFUL RIBBONS,
ELEGANT ORNAMENTS,
PARISIAN FLOWERS.

New Shades Silks, Satins and Trimming Novelties, suitable for Sisters, and for Cousins, and for Aunts.

MYRA F. BICKFORD,

No. 69 Congress Street.

NEW STOCK

— OF —

SPRING AND SUMMER GOODS!!

J. E. HAM & CO.

Have Removed to No. 11 Congress Street,

Next door to N. K. Walker & Son,

— WITH A —

Large Stock of Spring Suitings

— ALSO —

Cassimeres, Doeskins, Cloths and Worsted For Dress Suits.

Embracing all varieties of fine Plain and Fancy Patterns to suit every taste.

Garments Made to Order

With a guarantee to give satisfaction.

GENTS' FURNISHING GOODS:

Drawers, Shirts, Bosoms, Collars, Kid Gloves, etc., etc.

11 CONGRESS ST.

ANOTHER WONDER!

BARSTOW'S
NEW
Empress Range!!
WITH THE
PATENT DUPLEX GRATE.

Bakes day or night without rekindling fire. No poking or shaking required; a single turn of the Duplex Grate removes all clinkers, leaving a fresh fire. *The Most Perfect Range in this City!*

John P. Sweetser,

46 MARKET STREET, PORTSMOUTH.

NEW YORK SHOPPING.

LAMAR PURCHASING AGENCY!

ESTABLISHED! RELIABLE

Everything bought with taste and discretion. New York Fashion Correspondent of this paper connected with agency. Best city references. Send for circular with prices. Address

MRS. ELLEN LAMAR,
877 Broadway, New York City.

HATHAWAY SHIRTS,

A FEW MORE OF THOSE

CELEBRATED HATHAWAY SHIRTS

Cut Low in the Neck, at

William P. Walker's,

1y3 No. 8 Market Square.

Real Estate.

Desk Room

TO LET in one of the pleasantest offices in the city. Enquire at CHRONICLE Office.

To Let.

STORE No. 27 MARKET STREET, now occupied by J. E. HAM & CO. Possession given April 1st. w&sif Apply to J. E. HAM.

For Sale.

HOUSE and LOT No. 82 WATER STREET. *tms Apply to W. R. PRESTON.

For Rent.

HALF-HOUSE ON MELCHER STREET, near Pleasant, containing seven rooms, with water in house. Rent low to a good tenant. tf Apply at 34 Pleasant Street.

For Sale.

I WISH to sell my place, two miles from the City Rooms in Portsmouth, for one-half what I was offered for it five years ago, when I had family. It is a pleasant, healthy, quiet place.

WM. S. WILLE

Farming Land and Building Lots for Sale.

THREE Large Fields on Jones Avenue, and Building Lots on South Street.

Apply to SAMUEL H. HALL.

Very Desirable Residence

FOR SALE CHEAP!

A TWO-STORY DWELLING HOUSE, with roof, with a large lot, fine garden and good variety of Fruit Trees. It is a new, modern house, situate No. 136 Islington street; will be sold cheap.

MORSE & ILSLEY, Real Estate Brokers.

THE

SPRING STYLES

— OF —

SILK & FELT HATS

NOW READY

— AT —

Walker's, 13 Congress St.

CORN AND LAUNDRY

STARCH! STARCH!

We have just received one ton of CORN and LAUNDRY STARCH from the celebrated Factories of

T. KINGSFORD & SON

— OR WHAT IS KNOWN AS —

OSWEGO STARCH

— AND FROM —

WILLIAM DURYEA,

— OR WHAT IS KNOWN AS —

Duryea's Glen Cove Starch

Which we offer at the following prices:

6-lb. Boxes, Sliding Covers, 58c.,
4-lb. Paper Boxes, - - - - - 38c.,
Corn Starch, 1-lb. Packages, 10c.

The above prices are for the *best* goods these houses turn out, and are not excelled for purity and fineness of quality by any manufactured.

OLIVE OIL!

10 Cases Fresh Olive Oil.

— FOR SALE BY —

BUTLER & LAIGHTON,

No. 1 Market Square.

For Sale.

A PLEASURE ROW BOAT, copper-fastened, nearly new, with four oars and patent rowlocks; built by Staples of Eliot.

Apply to RIDER & COTTON,
69 Market Street, Portsmouth.

HOT BREAD.

PENNY ROLLS and PENNY BISCUIT, hot every morning, from my Bread Cart.

J. W. SOWERSBY.

ICE.

THE SUBSCRIBER having on hand about 500 tons is prepared to supply families and stores with the best quality of ICE on the most reasonable terms; all orders left with the subscriber at No. 40 SOUTH STREET will be attended to. Ice can be had at the Ice House at any hour, either day or night. L. M. PERKINS.

Also for sale 200 loads Garden Loam, and a quantity of Gravel. 16t

Political.

Gov. Roberts of Texas has proved the quality of his democracy by vetoing a bill appropriating money for the support of the common schools.

In the United States Senate, Saturday, Hill of Georgia made a speech in which he claimed that a large portion of the present southern representatives were Union men, until actually "forced into war by the secession of their States," many of them working and speaking in favor of the Union up to the very last moment. This may be; but it does not alter the fact that they were Union men who bent all their energies to destroying the Union during the war, and that they still insist that secession was right in principle though unsuccessful in war.

John Allen and the Rum-Seller.

Camp-meeting John Allen tells a story about a man who came forward for prayer in the early days of his ministery, with red face and rum breath, not sober enough to understand the gravity of the occasion, but still seriously in earnest about his salvation. This man kept a little shop, and among other things sold a little new rum, but was his own best customer. Mr. Allen went to his shop one day and expostulated with him about the matter, but he said he could not afford to lose what rum he had on hand. Finally Allen agreed to buy if he would seek the Lord then and there, kneel down and pray for himself. As they knelt down the minister turned the faucet and set the rum to running. This was too much for the penitent, and he cried out on his knees, "it's wasting, it's wasting."

"Let it waste," said the old saint as he kicked it out of doors, and took a hatchet and burst in the end of the cask.

"It ain't measured," said the man.

"Guess at it, and be sure to guess enough," said Allen.

Thus the battle was won, and the man became temperate and religious. Next day some of the church members said they thought Brother Allen "came to preach the gospel, not to spend his time kicking out rum barrels."

"You can't get the gospel in till you kick the rum out," said the preacher.—*Augusta Journal.*

—What is so fair as a morn in May! now if ever come perfect morns. The goat calls the washing in lieu of bay, and butts the babe with his festive horns. The organ grinds to a tune infernal, and every influence seemeth vernal.

—Probably the most novel testimonial to an actress ever presented on the stage was given to Clara Morris at the Grand opera house, Cincinnati, the other evening. It was nothing less than a live, kicking Shetland pony, about the size of a Newfoundland dog, which was led prancing on the stage and nearly escaped over the footlights.

STATED MEETINGS.

CITY GOVERNMENT.

In City Building, Market Square.

BOARD OF MAYOR AND ALDERMEN—Thursday evenings.

COMMON COUNCIL—Thursday evenings.

BOARD OF OVERSEERS OF POOR—Tuesday evenings.

BOARD OF INSTRUCTION—First Wednesday in each Month.

BOARD OF ENGINEERS—Tuesday next following the first Monday in each Month.

MASONIC.

In Masonic Hall, Congress Block.

ST. JOHN'S LODGE, No. 1—First Wednesday of each Month.

ST. ANDREW'S LODGE, No. 56—Second Monday of each Month.

WASHINGTON CHAPTER, No. 3, R. A. M.,—Fourth Tuesday of each Month.

DAVENPORT COUNCIL, No. 5, R. AND S. M.,—Third Thursday of March, June, September and December.

DEWITT CLINTON COMMANDERY, KNIGHTS TEMPLAR—Third Monday of each Month.

INEFFABLE GRAND LODGE OF PERFECTION—Third Wednesday of January, April, July and October, (annual meeting 3d of Hebrew month Adar.)

ROCKINGHAM MASONIC RELIEF ASSOCIATION—Annual Meeting first Friday in January.

I. O. O. F.

At Odd Fellows' Hall, Daniel Street.

LODGES.

PISCATAQUA, No. 6, meets Monday evenings at 7½ o'clock.
Geo. A. Perkins, N. G.; Wm. W. Cotton, R. S.

UNION REBECCA DEGREE, Lodge No. 3, First and Third Tuesday in each Month, at 7½ o'clock.
Ann L. White, N. G.; A. S. Holbrook, R.S.

OSGOOD, No. 48, Thursday evenings at 7½ o'clock, at Pythian Hall. W.C. Robinson, N. G.; Edward T. Morrison, R. S.; C. Dwight Hanscom, P. S.

NEW HAMPSHIRE, No. 17, Wednesday evenings at 7½ o'clock, at Pythian hall.
Charles Locke, N. G.; Thornton Beton, R. S.; Moses H. Tilton, P. S.

ENCAMPMENTS.

STRAWBERRY BANK, No. 5, Second and Fourth Fridays of each Month.
William H. Lovell, C. P.; James A. Rugg, S.

MOUNT SINAI, No. 19, First and Third Fridays in each Month.
Job Woodman, C. P.; James L. Parker, S.

MUTUAL RELIEF ASSOCIATION

OF ROCKINGHAM COUNTY, Second Tuesday of January, and December.
Edmund M. Brown, Pres.; W. W. Cotton, Sec.

PORTSMOUTH ODD FELLOWS MUTUAL RELIEF ASSOCIATION—Annual Meeting fourth Tuesday evening of January.
William W. Cotton, Pres.; H. G. Archibald, Sec.

TEMPERANCE MUTUAL RELIEF ASSOCIATION, at Mercantile Hall, First and Third Wednesday evenings of each month.
S. W. Clarke, Pres.; Otis F. Philbrick, Sec.

OTHER ORGANIZATIONS.

At Grange Hall, No. 5 Congress Street.

WOMAN'S TEMPERANCE LEAGUE—Each Thursday afternoon from three to four o'clock.

OLD OAKEN BUCKET DIVISION, No. 1, S. OF T.—Each Monday evening at Hall corner of Ladd and Market Streets.

ALPHA COUNCIL, No. 83, ROYAL ARCANUM—First and Third Tuesday evenings of each month, at Hall No. 34½ Market Street.
O. H. Knight, Regent; Jos. S. Pfeifer, Sec.

PORTSMOUTH COMMANDERY, No. 47, United Order of the Golden Cross—Thursday evening, at Hall 34½ Market Street. S. W. Clark, Noble Commander; C. H. Marston, Keeper of Records.

PORTSMOUTH WORKINGMEN'S INSTITUTE AND READING ROOMS, Corner of Cornwall and McDonough streets. Organized August 23, 1877. Open week days from 10 A. M. to 10 P. M.; Sundays 2 A. M. to 9 P. M. Regular business meetings third Thursday evening of each month.
C. A. Holbrook, Pres.; James Palmer, S. & T.

Business Cards.

A. PEARSON,
Is at his Room, No. 5 Congress Street,
To Give Instruction in Music,
From 10 o'clock to 12,
TUESDAYS, THURSDAYS, and SATURDAYS.

JAMES M. CARR, Agent,
DEALER IN
BOOTS & SHOES.
No. 34 Market Street,
Formerly HILL & CARR,
Where a Large Stock of Good Boots and Shoes, Leather and Findings may be found *at the Lowest Prices.*
☞ All kinds of Boots or Shoes made to measure, and Repairing done as usual.

MORSE & ILSLEY,
AUCTIONEERS,
Money, Real Estate and Mortgage Brokers,
INSURANCE and HOUSE AGENTS,
No. 13 Pleasant Street, Exchange Buildings.

STEPHEN D. SCRIGGINS,
HAS REMOVED HIS
PAINT SHOP
FROM No. 15 FLEET ST., to No. 9 VAUGHAN STREET, opposite the Commercial House, and having larger and better accommodation for
CARRIAGE WORK,
Would solicit a continuance of public patronage.

DENNIS SHEA,
MANUFACTURER OF
CEMENT STONE PIPE
— AT —
26 WATER STREET, - - - - PORTSMOUTH.
The best Pipe made for Sewers, Culverts, Cellar and Sink Drains, Water Closets, etc. etc. Gives perfect satisfaction wherever used. Is proof against frost, acids, and all substances which pass through the Pipe.
For sale at wholesale or retail, or laid in the best manner.
Orders for Pipe and laying left at the factory will receive prompt attention.

Proposals for Rations.

QUARTERMASTER'S OFFICE,
U. S. ARMY, CORPS,
WASHINGTON, 25th April, 1878.

SEALED PROPOSALS, in duplicate, will be received at this office until 12 o'clock, noon, of TUESDAY the 18th day of June next, for furnishing rations to the United States Marines at one or more of the following stations, from 1st of July, 1878, to 30th June, 1880.

Portsmouth, New Hampshire.
Charlestown, Massachusetts.
Brooklyn, New York.
League Island, near Philadelphia, Pa.
Washington, District of Columbia.
Gosport, near Norfolk, Virginia.
Annapolis, Maryland.
Mare Island, California.

Specifications, with blank proposals, can be obtained upon application at any of the stations named, or at the offices of the Quartermaster, Washington, D. C., and Assistant Quartermasters, 228 South Fourth street, Philadelphia, Pa., and 56 Broad street, New York.

Proposals should be indorsed "Proposals for Rations," and addressed to the undersigned.

W. B. SLACK,
may1-8-15-22 Major and Quartermaster.

Proposals for Fuel.

QUARTERMASTER'S OFFICE,
U. S. MARINE CORPS,
WASHINGTON, April 25, 1878.

SEALED PROPOSALS, in duplicate, will be received at this office until 12 o'clock, noon, of THURSDAY, the 12th day of June next, for supplying wood and coal to the United States Marines at one or more of the following stations from 1st July, 1879, to 30th June, 1880.

	Tons of Coal.	Cords of Wood.
Portsmouth, New Hampshire	110	70
Charlestown, Massachusetts	110	70
Brooklyn, New York, including Assistant Quartermaster's Office, New York	110	160
League Island, near Philadelphia, Pa., including Assistant Quartermaster's Office, Philadelphia	70	100
Washington, District of Columbia, including guard at Naval Magazine	200	225
Annapolis, Maryland	—	50
Gosport, near Norfolk, Va.	70	80
Mare Island, California	100	50

(With the privilege of increasing the quantities one-third.)

Specifications, with blank proposals, can be obtained upon application at any of the stations named, or at the offices of the Quartermaster, Washington, D. C., Assistant Quartermasters, 228 South Fourth street, Philadelphia, Pa., and 56 Broad street, New York.

Proposals should be indorsed "Proposals for Fuel," and addressed to the undersigned.

W. B. SLACK,
may1-8-15-22 Major and Quartermaster.

ARRIVAL OF OYSTERS

W. FREEMAN
Has just received per Schooner "Ida E. Freeman" from Cherrystone, Va., a Cargo of Oysters of extra large size, which will be sold
At Wholesale and Retail
— AT —
NOS. 26 & 28 CONGRESS ST.

Good and Reliable
INSURANCE
COMPANIES.
COMMERCIAL UNION, of London.
FIRE ASSOCIATION, of Phila.
SHAWMUT, of Boston.
F. W. DEROCHEMONT & SON,
No. 9 CONGRESS ST., AGENTS.

DR. JOHN TRIPP'S BLOOD PURIFIER
Is a certain cure for *Syphilis Scrofula, Ovarian Tumors, Diabetes, Bright's Disease,* and all *Blood Poison.* Cure of *Syphilis* guaranteed in either sex. Send for pamphlet, enclosing stamp and please state disease. Eastern Agency, 302 Columbus ave., Boston. Office hours 8 to 11, 2 to 7. No medicine genuine unless in bottles with my name blown in them, and labels bearing my own Trade Mark, DR. JOHN TRIPP. eodtje29

THE NEW HAMPSHIRE
GAZETTE
Established 1756.

The Gazette is published every Thursday and sent to Subscribers at the low price of
$1.50 per year, paid in advance, or
$2 at the end of the year.

It contains **full accounts** of all of importance that transpires in Portsmouth and its vicinity, and a condensed summary of **NEWS, foreign and domestic; editorials upon current topics; New Hampshire items; carefully prepared marine news,** containing reports of vessels owned at this port, or officered by men from Portsmouth or its neighborhood; and is just the paper for residents desiring to be posted on all that takes place at home, while to those living in the vicinity of Portsmouth, or to former residents who retain their interest in the "old home by the sea," it is the best means of keeping informed of what transpires in this city.

— THE —
NEW HAMPSHIRE GAZETTE
Contains more original matter
Than any other paper of its size in the State, the editors working more with their pens than with their scissors.

TO ADVERTISERS
THE N. H. GAZETTE
Presents an excellent opportunity for a **WEEKLY INVITATION TO CUSTOMERS,** at a reasonable rate, and all those who desire to reach patrons in Rockingham and York counties will find it an economical medium. THE GAZETTE is in many instances the only paper taken by families, and it is read to a large extent in localities whence is derived much of the trade of Portsmouth, a fact which our merchants should not fail to bear in mind.

Subscriptions Received
AT THE OFFICE, 7 PLEASANT ST.,
Exchange Buildings, nearly opp. Post Office;
Or by remittance to
CHRONICLE AND GAZETTE PUB. CO.
☞ Specimen numbers sent on application.

JOSIAH F. ADAMS,
FURNISHING
UNDERTAKER.
WAREROOMS, No. 42 MARKET STREET.
Residence, No. 27 Washington Street, Portsmouth.

NEW STYLES
RATTAN PRESENTS
Every one who has examined them are of the opinion that more attractive, beautiful or serviceable
Christmas Presents
Cannot be purchased in New England for the same amount of money than the desirable Rattan Goods manufactured right here in our city by Mr. DAVID URCH, and
For Sale by A. Tredick & Co.,
MARKET STREET.
☞ We advise all to call, examine and try them before purchasing their Christmas Presents.

10 QUINTALS
Isles of Shoals Dun Fish !

NATURAL
FRIEDRICHSHALL BITTER
—AND—
VICHY WATERS!
F. F. F. G. St. Louis and Hungarian Process
FLOUR! FLOUR!
CHAS. E. LAIGHTON & SON'S BEST 196 PATENT
For Sale at Very Low Prices
— BY —
Charles E. Laighton & Son,
No. 5 EXCHANGE BUILDING,
Nearly opposite Post-Office, - - - - Portsmouth.

CHARLES W. GARDNER'S
Book and Job
PRINTING OFFICE!
UP ONE EASY FLIGHT.
Chronicle Building, Portsmouth N.H.
Over D. H. Montgomery's Store.

The recent improvements in the above building has enlarged the Job Office to double its former size, making it one of the lightest and most convenient offices the city for
ALL KINDS
— OF —
General Job Work!
The Subscriber respectfully solicits orders for all kinds of Printing, from a
TWO-SHEET POSTER,
With a 14-inch wood letter, to a Visiting Card.
DATE SLIPS A SPECIALTY.
By-Laws for Lodges,
Town Accounts, Programmes,
Handbills. Tickets,
Fancy Cards,
Business Cards,
Ball Cards,
And everything else in the line of Printing.
CHARLES W. GARDNER.

INCORPORATED JANUARY, 1878. WORLD'S DISPENSARY MEDICAL ASSOCIATION. BUFFALO AND LONDON. CAPITAL STOCK, $1,000,000.

(Successors to R. V. PIERCE, M. D.)

DR. R. V. PIERCE, having acquired a world-wide reputation in the treatment of Chronic Diseases, resulting in a professional business far exceeding his individual ability to conduct, some years ago induced several medical gentlemen to associate themselves with him, as the Faculty of the World's Dispensary, the Consulting Department of which has since been merged with the **INVALIDS' HOTEL.** The organization has been completed and incorporated under the name and style of **World's Dispensary Medical Association,** with the following officers:

Hon. R. V. PIERCE, *Pres.* F. D. PIERCE, *V. Pres.*
JNO. E. PIERCE, *Sec.* LESTER B. SMITH, *Treas.*

NINE PHYSICIANS AND SURGEONS of eminence and skill have been chosen as the Faculty, and **CHRONIC DISEASES** of all forms come within the practice of our several specialties.

LUNG DISEASES.—This division of practice is very ably manned by a gentleman of undoubted merit and skill. Bronchial, Throat, and Lung Diseases treated with the most successful results.

DISEASES OF WOMEN.—Especially are our facilities of a superior character for the care of all those peculiar ailments peculiar to females.

NERVOUS DISEASES.—Paralysis, Nervous Debility, Epilepsy (Fits), Chorea (St. Vitus's Dance), Neuralgia, and other nervous affections, receive the attention of an expert in this specialty.

NOT NECESSARY TO SEE PATIENTS.—By our original system of diagnosis, we can treat many Chronic diseases as successfully without as with a personal consultation. For particulars see "Dr. Pierce's Common Sense Medical Adviser" (1,000 pages, sent post-paid for $1.50) "Invalids' and Youths' Guide Book" (100 pages, 10 cents post-paid).

SURGICAL CASES.—Among the operations which we are called upon most frequently to perform are those for Nasal Polypus, Hardin, Tumors, Fistula in Ano, Fistula, Hydrocele (Dropsy of the Scrotum), Varicocele, Ovarian and Uterine Tumors, Cancer, Stone in the Bladder, Deformities, etc., etc. We also treat successfully, by a new method without surgical operation, Cataract, Crooked Spine, Curvature, and other deformities. (See pamphlet entitled, "Motion as a Curative Agent," sent on receipt of 10 cents.)

Address, World's Dispensary Medical Association, BUFFALO, N. Y.

WOMAN

By an immense practice at the World's Dispensary and Invalids' Hotel, having treated many thousand cases of those diseases peculiar to woman, I have been enabled to perfect a most efficient and positive remedy for those diseases.

To designate its natural specific, I have named it

Dr. Pierce's Favorite Prescription

The term, however, is but a feeble expression of my high appreciation of its value, based upon personal observation. I have, without a blush, placed its positive results in the special diseases incident to the organism of woman, implied it was the **climax or crowning gem of my medical career.** On its merits, as a positive, safe, and efficient remedy for this class of diseases, and one that will, at all times and under all circumstances, act intuitively, I am willing to stake my reputation as a physician; and so confident am I that it will not disappoint the most sanguine expectation, that I hesitate not to offer to the sick, for any of the ailments for which I recommend it, that I offer and will it under **A POSITIVE GUARANTEE.** (For conditions, see pamphlet wrapping bottle.)

The following are among those diseases in which my **Favorite Prescription** has worked cures, as if by magic, and with a certainty never before exhibited by any medicine: Leucorrhœa, Excessive Flowing, Painful Monthly Periods, Suppression from from unnatural causes, Irregularities, Weak Back, Prolapsus, or Falling of the Uterus, Anteversion and Retroversion, Bearing-down Sensations, Internal Heat, Nervous Depression, Debility, Despondency, Threatened Miscarriage, Chronic Congestion, Inflammation and Ulceration of the Uterus, Impotency, Barrenness, or Sterility, and Prolapsus. I wish it do not exist this medicine as a "cure-all," but it admirably fills a single class of diseases, being a most perfect specific in all chronic diseases of the reproductive organism of woman. It will not disappoint, nor will it do harm, in any state or condition.

Those who desire further information on these subjects can obtain it in THE PEOPLE'S COMMON SENSE MEDICAL ADVISER, a book of over 900 pages, sent, postpaid, on receipt of $1.50. It treats minutely of those diseases peculiar to Females, and gives much valuable advice in regard to the management of those affections.

Favorite Prescription sold by Druggists.
R. V. PIERCE, M. D., Prop'r, World's Dispensary and Invalids' Hotel, Buffalo, N. Y.

HARDWARE, PAINTS, OILS, &C.
SALEM WARRANTED PURE WHITE LEAD.
BOSTON " "
FOREST RIVER PURE WHITE LEAD.
ENGLISH " "
On hand and for sale at Manufacturers' Prices.
Also, a large and well-selected Stock of
Hardware,
Paints, Oils,
Glass, &c., &c.,
ETC., ETC., ETC.,
At Lowest Rates.
JOHN H. BAILEY,
RICE BLOCK,
16 Market and 1 Ladd Street

American and Foreign PATENTS.
[ESTABLISHED 1865.]
GILMORE & CO., Successors to CHIPMAN, HOSMER & Co., Solicitors. Patents procured in all countries. *No fees in advance.* No charge unless patent is secured. No fee for making preliminary examinations. No additional fees for obtaining and conducting a re-hearing. Special attention given to Interference Cases before the Patent Office, Extensions before Congress, Infringement Suits in different States, and all litigation appertaining to Inventors' Patents. Send stamp to GILMORE & Co. for Pamphlet of sixty pages.

Old Bounty Land Warrants.

The last Report of the Commissioner of the General Land Office shows 2,897,500 acres of Bounty Land Warrants outstanding. These were issued under act of 1855 and prior acts. GILMORE & CO. pay cash for them. Send by registered letter. Where Assignments are imperfect we give instructions to perfect them.

Arrears of Pay and Bounty.

Officers, Soldiers and Sailors of the late war, or their heirs, are in many cases entitled to money from the Government of which they have no knowledge. Write full history of service, and state amount of pay and bounty received. Enclose stamp to GILMORE & CO., and a full reply after examination, will be given you free.

Pensions.

All Officers, Soldiers and Sailors wounded, ruptured or injured in the late war, however slightly, can obtain a pension by addressing GILMORE & COMPANY.

Cases prosecuted by GILMORE & Co. before the Supreme Court of the United States, the Court of Claims and the Southern Claims Commission.

Each department of our business is conducted in a separate bureau, under the charge of a competent experienced practitioner employed by the old firm. Prompt attention to all business entrusted to GILMORE & Co. is thus secured. We desire to win success by deserving it. Address

GILMORE & CO.,
WASHINGTON, D. C.

FIRST NATIONAL BANK
GOVERNMENT DEPOSITORY,
Continues to supply either Coupon or Registered
FOUR PER CENT. BONDS
At subscription rates, furnished direct from the Treasury Department.
U. S. 5-20 Called Bonds,
Cashed, or exchanged for new 4's on favorable terms.
dm&g E. P. KIMBALL Cashier.

New Advertisements

AGENTS WANTED For the *Best* and *Fastest-Sell.* Top Pictorial Books and Bibles. Prices reduced 33 per cent. NATIONAL PUBLISHING Co., Phila, Pa.

NATIONAL LIFE
is the title of a new Pamphlet of 72 pages. It contains the Biography of all the *Presidents* of the United States from *Washington* to *Hayes* with their portraits (19 in all) engraved expressly for this work, also 12 portraits of Canadian notabilities. The National Life will be sent to any address by mail, on receipt of 3ct. stamp. Address H. R. STEVENS, Boston, Mass.

RIDPATH'S HISTORY OF THE UNITED STATES
The Best One Volume History Published.
Profusely illustrated with
MAPS, CHARTS, SKETCHES, PORTRAITS and DIAGRAMS.
The value of this work is attested by a sale of over $200,000 in 3 years. *Agents Wanted.* For extra terms address jy1
PHILLIPS & HUNT, 805 Broadway, N.Y.

NEW RICH BLOOD!
Parson's Purgative Pills make New Rich Blood, and will completely change the blood in the entire system in three months. Any person who will take 1 pill each night from 1 to 12 weeks may be restored to sound health, if such a thing be possible. Sent by mail for 8 letter stamps.
tmay15 I. S. JOHNSON & CO., Bangor, Me.

READER, BEFORE BUYING A
PIANO OR **ORGAN**
Do not fail to send for my latest 20 page Illustrated Newspaper with much valuable information *Free. New Pianos,* $125, $135 and upwards. *New Organs,* $35 to $400. *Be sure* to write me before buying elsewhere. *Beware of Imitators.* Address
DANIEL F. BEATTY, Washington, N. J.

Agents Wanted
For the *Best* and *Fastest-Selling* Pictorial Books and Bibles. Prices reduced 33 per cent. National Publishing Co., Philadelphia, Pa.

$10 TO $1000 Invested in Wall Street Stocks makes fortunes every month. Books sent free explaining everything. Address BAXTER & CO., BANKERS, 17 Wall St., New York.

BENSON'S CAPCINE POROUS PLASTER.
There is no doubt about the great superiority of this article over common porous plasters and other external remedies, such as liniments, electrical appliances, &c. Ask physicians in your own locality about it. It is wonderful.
Sold by all Druggists. Price 25 Cents.

L. S. L.
UNPRECEDENTED ATTRACTION.
Over Half a Million Distributed!
LOUISIANA STATE LOTTERY COMPANY.
This institution was regularly incorporated by the *Legislature* for a term of Educational and Charitable purposes in 1868 *for the term of Twenty-five Years,* to which contract the inviolable faith of the State is pledged, with a Capital of $1,000,000, to which it has since added a reserve fund of $350,000. ITS GRAND SINGLE NUMBER DISTRIBUTION will take place monthly. *It never scales or postpones.* Look at the following Distribution:
GRAND PROMENADE CONCERT,
during which will take place the
109th GRAND MONTHLY
AND THE
EXTRAORDINARY SEMI-ANNUAL DRAWING,
At New Orleans, Tuesday, June 17th, 1879,
Under the personal supervision & management of Gen. G. T. BEAUREGARD, of Louisiana, and Gen. J. A. EARLY, of Virginia.
Capital Prize, $100,000!
☞ *Not 9 — Tickets Are Ten Dollars only! Halves,* $5. *Fifths,* $2. *Tenths,* $1.
LIST OF PRIZES.

1 CAPITAL PRIZE OF	$100,000	$100,000
1 GRAND PRIZE OF	50,000	50,000
1 GRAND PRIZE OF	20,000	20,000
2 LARGE PRIZES OF	10,000	20,000
4 LARGE PRIZES OF	5,000	20,000
20 PRIZES OF	1,000	20,000
50 do.	500	25,000
100 do.	300	30,000
200 do.	200	40,000
600 do.	100	60,000
10 000 do.	10	100,000
APPROXIMATION PRIZES.		
100 Approximation Prizes of	$200	20,000
100 do.	do.	10,000
100 do.	do.	7,500
11,279 Prizes, amounting to		$522,500

Gen. G. T. BEAUREGARD, of La.; Gen. J. A. EARLY, of Va. } Commissioners.

Application for rates to clubs should only be made to the home office in New Orleans.

Write, clearly stating full address, for further information, or send orders to

M. A. DAUPHIN,
P. O. Box 692, New Orleans, La.,
or same at No. 319 Broadway, New York.

THERMOMETERS
ARE SELLING
CHEAP
— AT —
SWEETSER'S.

Fresh Succotash Corn ! !
BEANS, ASPARAGUS, CELERY.
— FOR SALE BY —
H. F. GERRISH.

THE
Alpine Silver Mining Co.,
OF COLORADO.
CAPITAL $2,000,000. 200,000 SH RES.
PAR VALUE, $10 PER SHARE.
UNASSESSIBLE.
Daniel J. Splane, Pres. J. L. Thompson, Sec.

The property of this Company consists of twelve mines and mining locations, located in Lake County, Colorado, in the vicinity of Leadville, upon all of which extensive work has been done, in all cases exhibiting true fissure veins, good pay streak, and well defined lodes.

Three of the leading mines are well opened up and have at the lowest computation over TEN THOUSAND TONS OF ORE IN SIGHT; by May 1st, the Robinson mine construction will be within a short distance of this property.

The Company proposes to sell a portion of its stock at $1.50 per share for the purpose of more completely developing its mines, and for the erection of works for the treatment of its ores.

Applications for the stock may be made to the office of the Company, 61 Broadway, New York.

N. B.—*The Mining Record,* of New York, the highest mining authority in this country, says Feb. 1st, 1879; The principal owners in this company are hard working men who by their own labor have uncovered large bodies of ore which they now wish to extract and send to market; our readers will do well to make a venture with these worthy men, this money will probably be returned to them twenty fold. The business management has been placed in the care of Mr. J. L. Thompson, an officer of high standing in one of the largest banks in the city. A Prospectus giving full particulars sent free, on application to the Secretary. mch22d&w3mos

Portsmouth Daily Chronicle.

By CHRONICLE & GAZETTE PUBLISHING COMPANY. | PORTSMOUTH, N. H., WEDNESDAY, MAY 14, 1879. | $6 PER YEAR, IN ADVANCE. THREE CENTS PER COPY.

THE PORTSMOUTH DAILY CHRONICLE

(Established August 2d, 1852.)

Is Published Every Morning, Sundays excepted, at No. 7 Exchange Building, Pleasant Street, opposite the Post Office, by the

Chronicle and Gazette Publishing Company.

TERMS $6.00 PER YEAR.

The New Hampshire Gazette.

(The Oldest Newspaper in the United States, established Oct. 7, 1756,)

Is published every THURSDAY at the same office. Terms, $1.50 per year; $2.00 per year, if not paid in advance.

ADVERTISEMENTS inserted on reasonable terms, in either or both papers. The GAZETTE, having a large country (in addition to its local) circulation, is an excellent medium of advertising. A liberal reduction made when advertisements appear in both papers.

☞ Correspondence from neighboring towns, containing items of public interest, will be gladly received. All communications should be addressed and all checks made payable to the

CHRONICLE & GAZETTE PUBLISHING CO., PORTSMOUTH, N. H.

The Job Printing Business is conducted in the same office by Mr. Charles W. Gardner, who keeps on hand a large and well-selected stock of all materials required in his line.

Transportation.

Eastern & Maine Central Railroad Line.

CARS leave the Station of the Eastern Railroad, between Deer and Elm streets, as follows:

For Boston, at *4:10, 7:15, 8:23, 11:00 A. M.; 3:00, 5:20 P. M.

For Portland and Stations East, 10:00 A. M.; 2:57, 9:15 P. M.

For Bangor, St. John, Montreal and Quebec, 10:00 A. M.; 9:15 P. M.

For Great Falls and Wolfeborough, 10:00 A. M.; 5:44 P. M.

For North Conway, 10:00 A. M.

For Dover and Way Stations, 10:00 A. M.; 12:30, 3:00, 7:00 P. M.

Trains leave *For Portsmouth*—

From Boston, 7:30, 10:00 A. M.; 12:30, 3:15, 4:45, 7:00 P. M.

From Portland, *2:05, 8:45 A. M.; 1:00 P. M.

From North Conway, 7:00 A. M.

From Wolfeborough, 8:[illegible] A. M.; 3:10 P. M.

From Great Falls, 7:[illegible], 10:00 A. M.; 4:45 P. M.

From Dover, 6:45, 10:30 A. M.; 2:25, 6:00 P. M.

From Newington, 7:01, 10:46 A. M.; 2:41, 5:16 P. M.

Trains from Boston arrive at Portsmouth at 9:55 A. M.; 12:25, 2:54, 5:40, 6:58, 9:12 P. M.

Trains from Portsmouth arrive at Boston at *9:30, 9:20, 10:45 A. M.; 1:30, 5:30, 8:00 P. M.

*Except on Mondays.

Feb. 17, 1879. A. P. ROCKWELL, Pres't.

Concord & Portsmouth Railroad.

PASSENGER TRAINS leave Concord Railroad Station, foot of Bridge Street:

For Newmarket Junction, Manchester, Concord and Upper Railroads, at 7:55 A. M., and 5:10 P. M.

Arrive at Manchester at 9:40 A. M., 7:10 P. M.

Arrive at Concord at 10:25 A. M., and 8:15 P. M.

Leave Concord at 7:30 A. M., and 3:40 P. M.

Leave Manchester at 8:15 A. M., and 4:25 P. M.

Arrive at Portsmouth at 10:10 A. M., and 6:15 P. M.

☞ All trains connect at Newmarket Junction, with trains of the Boston & Maine Railroad for Exeter, Haverhill, Lawrence and Boston; and for Dover, Great Falls and Portland; at Concord with trains to and from all the Upper Railroads.

H. E. CHAMBERLIN, Supt.

RE-OPENING OF THE POPULAR

PROVIDENCE LINE TO NEW YORK,

Via Providence.

OPENS APRIL 28, FOR THE SEASON OF 1879.

Only 42 Miles of Rail.

Steamboat Express Train will leave Boston & Providence Railroad Station daily (Sundays excepted) at 6 P. M. Connect at Fox Point wharf, Providence, with the *entirely new and magnificent*

STEAMER MASSACHUSETTS, and the well-known and popular

STEAMER RHODE ISLAND,

Arriving in New York at 6 A. M. This is the only line affording a delightful sail *through Narragansett Bay* by daylight.

Returning, leave Pier 29, North River, at 5 P. M., arriving in Boston at 7 A. M.

No intermediate landings between Providence and New York.

Tickets and State Rooms can be secured at Company's office, 214 Washington, corner State street, and at Boston & Providence Railroad Station.

J. W. RICHARDSON, Agent, Boston.
A. A. FOLSOM, Supt. B. & P. R. codtsept8

FALL RIVER LINE — FOR — NEW YORK.

Fare Only $1.50!

Tickets good only for continuous passage on train leaving Boston at 6 o'clock P. M., on day of sale, and Steamer connecting therewith at Fall River.

Regular tickets at $2.00, good on any train between Boston and Fall River.

Steamboat express train leaves Boston daily (Sundays excepted) at 6 P. M. (Sunday trips June 15 to Sept. 14, inclusive,) connecting at Fall River with THE WELL KNOWN STEAMERS,

BRISTOL AND PROVIDENCE,

now on the line for the summer season. BROOKLYN PASSENGERS and baggage transferred FREE by "ANNEX" boats.

Tickets and staterooms secured at the Company's office, No. 3 Old State House, corner Washington and State streets, and at OLD COLONY DEPOT.

L. H. PALMER, Agent, 3 Old State House, Boston. J. R. KENDRICK, Superintendent.

TRY W. G. MYERS' 25ct. PAPETERIE.

PATENTS!

R. H. EDDY,

No. 76 State St., Opposite Kilby, Boston,

SECURES PATENTS in the United States; also in Great Britain, France and other foreign countries. Copies of the claims of any Patent furnished by remitting one dollar. Assignments recorded at Washington. *No Agency in the United States possesses superior facilities for obtaining Patents or ascertaining the patentability o inventions.*

R. H. EDDY, Solicitor of Patents.

TESTIMONIALS.

I regard Mr. Eddy as one of the *most capable and successful* practitioners with whom I have had official intercourse. CHARLES MASON, Commissioner of Patents.

"Inventors cannot employ a person more trustworthy or more capable of securing for them an early and favorable consideration at the Patent Office." EDMUND BURKE, Late Commissioner of Patents.

BOSTON, October 19, 1870.

R. H. EDDY, Esq.—*Dear Sir:* You procured for me, in 1840, my first patent. Since then you have acted for and advised me in hundreds of cases, and procured many patents, reissues and extensions. I have occasionally employed the best agencies in New York, Philadelphia and Washington, but I still give you almost the whole of my business, in your line, and advise others to employ you. Yours truly, GEORGE DRAPER.

BOSTON, January 1, 1879. 3tawtjan180

THE NEW ENGLAND MUTUAL LIFE Insurance Company OF BOSTON.

The Oldest Massachusetts Company.

19,000 MEMBERS. $57,000,000 INSURANCE.

The features of the Company are

1.—*Its entire mutuality.*
2.—*The character of its investments.*
3.—*The liberality of its treatment of retiring members.*
4.—*Its selection of risks as developed by its past favorable mortality.*
5.—*The application of the Mass. Non-Forfeiture law to its policies, whereby every member is entitled to insurance according to its provisions.*

Information as to rates can be obtained on application at the office of the Company, or of any of its agents in the principal cities and towns of the Commonwealth.

35th Annual Report now ready for Distribution.

BENJ. F. STEVENS, President.
codtsept16 JOS. M. GIBBENS, Secretary.

BOYNTON'S FURNACES.

Cast or Wrought Iron. Suitable for Coal or Wood.

BRICK-SET AND PORTABLE.

Are **Powerful Heaters; Remarkably durable; economical in fuel; give universal satisfaction;** have no **hoited joints;** are **free from gasses.**

Thousands have had constant and severe use for over **18 years,** and in **good condition** to-day, without **repairs or expense.**

The most **durable Furnace,** the **cheapest** to buy. Fitted with **clinker-cleaning** anti-clinker **grates; ash-sifting grates** and **ash-pans; lined** feed doors, **draft regulator,** etc. Have many **attractive** and **practical improvements** never before adopted.

Also, **RANGES** for **family** or **hotel** use; **Fireplace Heaters,** etc.

Send for Circulars, before purchasing others.

RICHARDSON, BOYNTON & CO., Manufacturers,
codtnov10 234 *Water Street, New York.*
Apply direct to the Manufacturerers.

BARRETT'S ROCK CANDY — AND — Hermitage Rye!

Rock Candy and Whiskey has been for years a standard remedy for all diseases of the throat and lungs. The article we now offer is carefully prepared by eminent physicians, it being made from the very best Rock Candy and Hermitage Pure Old Rye Whiskey, 1870.

C. B. BARRETT & CO., 45 North Market Street, Boston.

PAINT!! PAINT! — HAVE YOUR — SIGNS AND CARRIAGES PAINTED At DANIEL J. SPINNEY'S NEW PAINT SHOP, ☞ NO. 13 BOW STREET. ☜

Cheaper than at any other place in the city.

☞ Second-hand **Furniture Repainted,** and made to look as good as new.

WOOD! Hard and Soft Wood, *Sawed and Split,* KINDLINGS, SHAVINGS, ETC., ETC.

☞ Orders left at the PLANING MILL, GREEN STREET, will be promptly attended to.

DANIEL MASON, Agent.

MORSE & ILSLEY, FIRE, LIFE AND ACCIDENT INSURANCE AGENTS, Represent the following reliable companies:

THE INSURANCE COMPANY OF NORTH AMERICA, *Of Philadelphia, Penn.*
LIVERPOOL and LONDON and GLOBE, *U. S. Office, New York City.*
SPRINGFIELD, *of Springfield, Mass.*
QUEEN, *of Liverpool and London.*
PHŒNIX, *of Hartford, Conn.*
ORIENT, *of Hartford, Conn.*
TRAVELERS LIFE & ACCIDENT COMPANY, *Of Hartford, Connecticut.*
NEW ENGLAND MUTUAL LIFE *Of Boston, Mass.*

The above companies are well known and reliable, and we solicit the patronage of our friends and the public. All losses adjusted and promptly paid at our office.

MORSE & ILSLEY, NO. 13 PLEASANT STREET,--UP ONE FLIGHT.

NEW AND EXTENSIVE STOCK — OF — SPRING & SUMMER GOODS — AT — WM. P. WALKER'S, No. 8 Market Square.

HAVING RECEIVED A FULL ASSORTMENT OF FOREIGN AND DOMESTIC CLOTHS, CASSIMERES, &C., &C.,

I am prepared to make them up into GARMENTS of the latest style, or according to the fancy of the purchaser, and

Perfect Satisfaction Guaranteed!

MY STOCK OF GOODS SUITABLE FOR SUITINGS IS UNEQUALLED.

☞ Particular attention paid to the making of ARMY and NAVY REGULATION UNIFORMS.

A FULL ASSORTMENT OF Gentlemen's Furnishing Goods!

Constantly on hand, consisting of *Bosoms, Gloves, Suspenders, Collars, Linen Goods, Drawers, Handkerchiefs, Shirts* Of Every Description!

NOTICE.

PERSONS desiring copies of the City Accounts for 1878 can obtain them on calling at the City Clerk's Office.

D. J. VAUGHAN, City Clerk.
dtm7 dtm15

NOTICE.

ATTENTION is hereby called to the following extract from Sec. 5, Chapter 17, of the Ordinances of the City of Portsmouth:

"No person shall throw out any wood or coal ashes, or refuse dirt of any kind into any street, lane, alley, or other public place in the compact part of the city."

On and after the 1st day of May next all ashes, or refuse dirt, which may be placed in barrels or boxes and left on the curb stone of any dwelling or store, will on Wednesday and Saturday morning of each week be removed by the city teams, free of expense.

By order of the Mayor.
D. J. VAUGHAN. *Clerk.*

PORTSMOUTH INSURANCE AGENCY.

Established in 1851.

JOHN SISE, - 5 MARKET SQ.

Is authorized Agent and Attorney for the following responsible Companies:

ÆTNA INSURANCE COMPANY, HARTFORD, CONN.,.....Assets $7,000,000
HARTFORD FIRE INSURANCE CO., HARTFORD, CONN.,.....Assets $3,200,000.
HOME INSURANCE COMPANY, NEW YORK.....Assets. $6,000,000.
FRANKLIN FIRE INSURANCE CO., PHILADELPHIA.....Assets $3,300,000.
ROYAL INSURANCE COMPANY, LIVERPOOL, ENG.... ..Assets $18,000,000 (gold.)
PENNSYLVANIA FIRE INS. CO. PHILADELPHIA.....Assets $1,800,000.

Business men and owners of Property desiring every security by Insurance against loss and damages by fire, will find it for their interest to place their risks in the above companies, some of which have been represented in this vicinity for nearly fifty years.

All losses will be promptly adjusted and paid by the undersigned.

JOHN SISE, INSURANCE AGENT.

OFFICE No. 5 MARKET SQUARE, Portsmouth

GENERAL LIFE AND FIRE INSURANCE AGENCY.

Alonzo F. Craig, Agent

CAPITAL REPRESENTED $40,000,000.

EQUITABLE LIFE ASSURANCE SOCIETY OF THE UNITED STATES. ASSETS,.....$25,0000,000.

N. BRITISH & MERCANTILE INS. CO. LONDON AND EDINBURGH. CAPITAL, GOLD,.....$10,000,000. Invested in the United States,.....$1,647,907.82.

NATIONAL FIRE INSURANCE COMPANY HARTFORD, CONN. ASSETS,.....$834,850,25.

WESTCHESTER FIRE INSURANCE CO. NEW YORK. ASSETS,.....$655,787.24.

ST. PAUL FIRE AND MARINE INS. CO. ST. PAUL, MINN. ASSETS,.....$719,621.78.

FANEUIL HALL INSURANCE COMPANY BOSTON, MASS. ASSETS,.....$250,000.00.

☞ *Insurance effected on all kinds of Property Reasonable Rates.*

☞ Losses at this Agency will be promptly adjusted, and paid at this Office,

ALONZO F. CRAIG, INSURANCE AGENT, Office No. 5 Congress Street Portsmouth

NOTICE.

NOTICE is hereby given that I have this day given to my son, FREDERICK P. WILSON, his time to trade and act for himself and shall hereafter claim none of his earnings and pay no debts of his contracting. SARAH E. WILSON.

Portsmouth, April 9th, 1879.

FRED P. WILSON, having succeeded the late ISAIAH WILSON in the Hardware Business at No. 37 Congress Street, hopes by strict attention to business to merit the patronage of all past customers, and a fair proportion of such as are seeking a place to deal where no pains will be spared to please.

FRED P. WILSON, DEALER IN Hardware, Paints, Oils, CUTLERY, ETC.

All the specialties usually found at first-class establishments.

☞ SOLE AGENT for Portsmouth and vicinity for *Jewett's Warranted Pure White Lead.*

PATENTS

Secured in this country and abroad on most favorable terms; Trade marks and Labels registered; Interferences, infringement suits, etc.

Address, for further information, CHARLES B. TILDEN, [late Principal Examiner U. S. Patent Office,] 28 School Street, Boston, Mass.

References: HON. P. C. CHENEY, Ex-Gov. N. H. HON. R. R. VANCE, Chairman com. on Patents, U. S. House of Rep.

CATARRH

IS IT CURABLE?

THOSE who have suffered from the various and complicated forms of disease assumed by Catarrh, and have tried many physicians and remedies without relief or cure, await the answer to this question with considerable anxiety. And well they may; for no disease that can be mentioned is so universally prevalent and so destructive to health as Catarrh. Bronchitis, Asthma, Coughs, and serious and frequently fatal affections of the lungs follow, in many instances, a case of simple but neglected Catarrh. Other sympathetic affections, such as deafness, impaired eyesight, and loss of sense of smell, may be referred to as minor but nevertheless serious results of neglected Catarrh, bad enough in themselves, but as nothing compared with the dangerous affections of the throat and lungs likely to follow.

IT CAN BE CURED.

IT can be cured. There is no doubt about it. The immediate relief afforded by SANFORD'S RADICAL CURE FOR CATARRH is but a slight evidence of what may follow a perfect and lasting cure of the hard, incrusted matter that has lodged in the nasal passages is removed with a few applications; the ulceration and inflammation subdued and healed; the entire membranous lining of the head are cleansed and purified. Constitutionally the action is that of a powerful purifying agent, destroying in its course through the system the acid poison, the destructive agent in catarrhal diseases.

A COMPLICATED CASE.

Gentlemen,—My case is briefly as follows: I have had catarrh for ten years, each year with increasing severity. For nine years I had not breathed through one nostril. I had droppings in the throat, a very bad cough, asthma so bad as to be obliged to take a remedy or it at night before being able to lie down and sleep, and a constant dull pain in my head. My head was at times so full of catarrhal matter as to injure my sense of hearing and compel me to get up several times in the night to clear it and my throat before I could sleep. Every one of these distressing symptoms has disappeared under the use of not quite three bottles of SANFORD'S RADICAL CURE. My hearing is fully restored, I have no asthmatic symptoms, no cough, no dropping in the throat, no headache, and in every way better than I have been for years. I could feel the effects of the CURE on my appetite, on my kidneys, and, in fact every part of my system. What has been done in my case is wholly the effect of the RADICAL CURE.

Very respectfully, C. H. LAWRENCE.
FITCHBURG, Oct. 14.

Indorsed by a Prominent Druggist.

I hereby certify that Mr. Lawrence purchased the RADICAL CURE of me, and from time to time made my familiar with his case. I believe his statement to be true in every particular. JAS. P. DERBY.
FITCHBURG, Oct. 14.

Each package contains Dr. Sanford's Improved Inhaler, and full directions for its use in all cases. Price, $1. For sale by all wholesale and retail druggists and dealers throughout the United States and Canada. WEEKS & POTTER, General Agents and Wholesale Druggists, Boston, Mass.

COLLINS' VOLTAIC PLASTER

An Electro-Galvanic Battery combined with a highly Medicated Strengthening Plaster forming the best Plaster for pains and ache in the World of Medicine.

REFERENCES.

Dr. E. M. Riker, Monticello, O.
Mrs. Frances Harriman, Orland, Me.
Haskell Lewis, Esq., Milford, Del.
Mrs. Richard Cormack, Lynchburg, Va.
J. D. Samuels, Esq., Winona, Minn.
Mrs. J. A. Tuzzis, Memphis, Tenn.
H. B. Gooch, Esq., Oswego, Kan.
Dr. W. Phillips, Collins, Somerset, Me.
O. W. Bostwick, Esq., Mt. Sterling, O.
Mrs. Eliza Young, Cambridge, Mass.
Francis Baker, Esq., Cincinnati, O.
Mrs. J. M. Robinson, E. Orrington, Me.
N. Shiverick, Esq., "Independent" Office, N. Y.
Mrs. Eliza J. Duffield, Hume, Ill.
Geo. Gray, Esq., Monticello, Minn.
Mrs. Chas. Rounds, Woodhull, Ill.
W. H. H. McKinney, Morrow, O.
Mrs. R. L. Stevens, Fort Wayne, Ind.
Wm. S. Simms, Mediorville, Ky.
Mrs. E. Bredell, St. Louis, Mo.
Mortimer Lyon, Esq., San Francisco, Cal.
And hundreds of others.

COLLINS' VOLTAIC PLASTERS

Cure when all other remedies fail. Copies of letters detailing some astonishing cures when all other remedies had been tried without success, will be mailed free, to that correspondence may be had if desired. For the cure of Lame Back and weaknesses peculiar to females, COLLINS' VOLTAIC PLASTERS are superior to all other external remedies.

PRICE, 25 CENTS.

Be careful to call for COLLINS' VOLTAIC PLASTER lest you get some worthless imitation. Sold by all wholesale and retail druggists throughout the United States and Canadas, and by WEEKS & POTTER, Proprietors Boston, Mass.

STATE OF NEW HAMPSHIRE, OFFICE OF THE STATE TREASURER.

CONCORD, May 10, 1879.

IN accordance with the provisions of an act of the Legislature, approved August 9th, 1878, the undersigned will receive sealed proposals, until 12 o'clock, noon, June 17th, prox., for three hundred thousand dollars ($300,000.00) New Hampshire five per cent. bonds, as follows:

$100,000 maturing July 1, 1889.
$100,000 " " 1, 1890.
$100,000 " " 1, 1891.

The above bonds form a part of a loan of $500,000, authorized for the purpose of refunding a portion of the State debt.

The bonds will be issued in pieces of $1000; dated July 1, 1879; interest payable semi-annually [Jan. and July] at the National Bank of the Commonwealth, of Boston. Bids will be received for the whole or any part of the above bonds; the State reserving the right to reject any or all bids.

The bonds will be ready for delivery, and payment must be made June 30th.

Bids should be securely sealed and addressed to SOLON A. CARTER, State Treasurer, Concord, N. H. [Plainly marked] Proposal for State Loan, Bonds registered if desired. SOLON A. CARTER, may10eodtjel5 State Treasurer.

THE MALLORY Patent Air Closet!

Superior to either Water or Earth Closets for General Use, and for the Sick Room, are indispensable

They can be set up in any Room, Hall-way or Closet, or at the Bedside of the Sick, and are warranted to be Perfectly Odorless.

Being thoroughly ventilated from the front, and connecting with the chimney, the disagreeable odors and poisonous gasses are carried off into the chimney, instead of escaping into the room.

— FOR SALE BY — JOHN P. SWEETSER, 46 Market Street, PORTSMOUTH.

Daily Chronicle.

New Hampshire Items.

At a town meeting at Candia, held on Saturday, a vote was passed to bond the debt, which is $23,000.

Mrs. G. D. Carr and her two daughters, while riding in the suburbs of Nashua, Sunday, with her husband, was thrown from the back seat of the wagon by the sudden starting of the horses. Mrs. Carr had both bones of her shoulder broken and was otherwise badly bruised, and the daughters were considerably injured, although no bones were broken.

The races in the New Hampshire circuit begin at Concord on the 27th inst., and continue three days, with $900 in purses at each meeting; at Farmington the races open June 3d, and at Dover June 10th.

Traveling is Extra Hazardous

If the tourist is unprovided with some medicinal resource. Changes of temperature, food and water of an unaccustomed or unwholesome quality, and a route that lies in the tropics or other regions where malaria exists, are each and all fraught with danger to one who has been improvident enough to neglect a remedial safeguard. The concurrent testimony of many *voyageurs* by land and sea establishes the fact that Hostetter's Stomach Bitters enables those who use it to encounter hazards of the nature referred to with impunity; and that, as a medicine adapted to sudden and unexpected exigencies, it is peculiarly valuable. Disorders of the liver, the bowels and the stomach, fever and ague, rheumatism and nervous ailments, brought on by exposure, are among the maladies to which emigrants, travellers and new settlers are most subject. These and others yield to the action of the Bitters promptly and completely.

Don't Dry Up your cough, but cure it root and branch by using Dr. A. J. Flagg's Cough and Lung Syrup.

Elevated Railroads, Lines of Stages, Places of Amusement, Depots and Steamers—all these radiate from, or are situated in, the immediate neighborhood of the Grand Central Hotel, on Broadway, New York, which is now kept on both plans, the American $2.50 or $3.00, and the European plan $1.00 per day, and upwards. An elegant Restaurant, at moderate prices, is conducted by the Grand Central.

Peace and Goodwill can only be felt when you are well. Don't get sick when you can cure that slight cold by using Dr. A. J. Flagg's Cough and Lung Syrup.

BUY IT IN BULK. We refer to the bay rum sold by C. B. Barrett & Co., 45 Market Street.

Ere 'tis too late and that cough has become galloping consumption, cleanse your lungs by using Dr. A. J. Flagg's Cough and Lung Syrup.

Free of charge—*Sample* bottle of *Adamson's Cough Balsam* at all drug stores. Owing to its perfect harmony in combination it is the very best mixture for the speedy cure and relief of croup, colds, throat or lung diseases. Large bottles 35 cents.

Why Cough Nights? You can stop it with Dr. A. J. Flagg's Cough and Lung Syrup.

A CARD.

To all who are suffering from the errors and indiscretions of youth, nervous weakness, early decay, loss of manhood, &c., I will send a recipe that will cure you, FREE OF CHARGE. This great remedy was discovered by a missionary in South America. Send a self-addressed envelope to the REV. JOSEPH T. INMAN, *Station D, New York City.* eod.&wtnov79

A CONUNDRUM.

When Will Winter End, and Spring Begin?

Could it be answered, I would invite all the Ladies of Portsmouth and vicinity, and you especially, kind reader, to visit my

MILLINERY PARLORS,

At some set time and inspect the

Elegant New Stock,

Just received from the leading importers of New York, but as I cannot "name the day" please come at any time.

I Have Over Twenty New Spring Styles

LADIES' AND MISSES'

Hats and Bonnets

BEAUTIFUL RIBBONS, ELEGANT ORNAMENTS, PARISIAN FLOWERS.

New Shades Silks, Satins and Trimming Novelties, suitable for Sisters, and for Cousins, and for Aunts.

MYRA F. BICKFORD, No. 69 Congress Street.

HATHAWAY SHIRTS.

A FEW MORE OF THOSE CELEBRATED HATHAWAY SHIRTS Cut Low in the Neck, at William P. Walker's, 13 No. 8 Market Square.

PRATT'S ASTRAL OIL! Safest and Best! AT SWEETSER'S

Portsmouth Chronicle

WEDNESDAY, MAY 14, 1879.

The Same Old Contest.

The military interference bill just vetoed by President Hayes did not have its origin in any fear of the democrats that the army would be used to influence elections. There is not even any pretense of fear that the military power will be improperly used; the true intent of the measure is to elevate the State authority above that of the Union—in other words, it is the old State supremacy contest over again. The democratic bill would not absolutely prohibit the President from sending United States troops to the polls; it would only prohibit him from sending them there to enforce United States laws, while providing that he *must* send them there if called upon to do so by the governor of a State for the enforcement of State laws. And the southern brigadiers and their northern allies say that unless this theory of State supremacy is acknowledged to be correct—and the war in opposition to it of course a gigantic crime—they will "starve the government" by withholding all appropriations.

Insurance Commissioner's Report.

State Insurance Commissioner Pillsbury has just issued his tenth annual report, covering the business year of 1878. Having briefly alluded to the operations of the mutual fire companies of the State, and paid a flattering compliment to the New Hampshire Stock Fire Company, he gives an abstract of the statements of these several companies, from which it appears that they carry an aggregate of about $17,000,000 of risks, and have sustained losses to the amount of about $63,-000, or a little less than half of one per cent on the risks carried. This he regards as an unfavorable exhibit. He then gives the following summary of the operations of the companies of other States and countries licensed in the State:

Total risks written in the State in 1878, $33,816,838; risks in force Dec. 31, 1878, $50,646,552; premiums received in 1878, $417,764; amount of losses paid the same year, $360,848; percentage of losses to premiums received, eighty-six. Upon this the commissioner remarks:

It is with deep regret that I am compelled to make this sad exhibit of the insurance transactions of the year 1878. It is incredible that unavoidable accidents should make this startling record. Without attempting to account for this unfortunate result, he asserts that the cities of the State have been unusually exempt from destructive fires, and that aside from the two fires at the village of Suncook, where the companies paid about $50,000, there is nothing unusual to note except the frequent occurrence of fires in the larger towns and villages and the rural districts generally.

He deprecates the great loss of property by fire, and demonstrates that the losses really fall upon the community instead of the insurance companies, inasmuch as they graduate their charge to cover taxes, losses and expenses, and collect the same from the people in the shape of premiums.

Among other reasons enumerated, he regards over-insurance as the most prolific cause of fires, since it not only induces neglect and absence of timely precaution, but actually incites carelessness, and in case of weak moral fibre, coupled with financial embarrassment, family pride or inordinate greed for gain, affords an irresistible temptation. He states with pride that there has not been a dollar of loss to insured persons in the State for four years by any licensed company.

On the subject of life insurance the commissioner takes a hopeful view. No failures have occurred to alarm the public or create distrust during the year. He thinks the tide has turned, and that while mushroom companies have been sloughed off the companies of to-day are entitled to confidence and the patronage of the public.

News and Notes.

James Moore and two others, all drunk, were burned to death in a small house on the outskirts of Buffalo, N. Y., on Monday.

While under mental aberration, Sunday morning, Mrs. Walthrey took her six years' old child to Franklin lake, near Paterson, N. J., waded in, and drowned the child and herself.

Six men who crossed the river at St. Louis in a skiff attempted to land Sunday evening in a high wind, but the boat upset, and four of the six were drowned.

Henry Loomis, a citizen of Sidney, Neb., was killed on Saturday morning by a rough named Reed. The latter was captured by officers and jailed. At night the citizens gathered, took Reed out of jail, marched up street and hanged him to a telegraph pole.

Moy Jiu Kee, a heathen Chinee, started a "Chinese mission" in New York a few weeks ago. The concern has just been broken up by the arrest of the boss missionary and a half-dozen Chinese women, the police having discovered that their "mission" was to steal everything they could lay their hands on. A large amount of stolen property was recovered.

The dead body of a man has washed ashore at Kitty Hawk beach, N. C.; also many hogsheads and casks, and a piece of paper bearing the words "Schooner Roman, from St. Domingo, loaded with sugar, molasses and honey."

Fanny M. Brown, sixteen years old, in attempting to cross the Boston & Albany railroad track at East Boston on Monday, caught her foot between two rails and fell in front of a train, which horribly mangled her about the hips, causing fatal injuries.

The Talmage trial at Brooklyn was ended on Monday by the Presbytery dismissing the charge relative to Talmage's method of preaching. The Presbytery should be put on trial now for disorderly and unchristian conduct.

MARRIED.

BOYNTON—WATSON. At Meredith Village, May 8th, Mr. Frank P. Boynton of Brighton, Mass., and Miss Clara Watson of Cold Harbor, N. H.

DIED.

☞ The funeral of the late Rear Admiral E. G. Parrott, U. S. N., will take place at 11 o'clock this (Tuesday) forenoon at St. John's church.

ROACH. In this city, May 12th, Mary R. Roach, widow of Matthew Roach, aged 73 years.

PICKERNELL. In Kittery, Me., May 3d, Mrs. Sophia Pickernell, aged about 90 years.

MCINTIRE. In York, Me., May 1st, Mr. Joseph McIntire, aged 76 years.

STROMBERG. In Boston, May 11th, Francis C. Stromberg, a native of Sweden and formerly a citizen of Newburyport, aged 60 years.

HAMMONS. In North Haverhill, Mass., May 10th, very suddenly of heart disease, Dr. David Hammons, formerly of North Berwick, Me., aged 68 years.

MARINE CHRONICLE.

PORT OF PORTSMOUTH.

ARRIVED, May 13.

Sch Satellite, Adderton, Boston.
Sch A J Williams, Marsh, Boston.

SAILED, May 13.

Sch Lucy Lee, Ingalls, New York.

Stmr Acapulco, Shackford, from New York arr at Aspinwall May 1st.

Steamer Alaska, Seabury, from San Francisco via Honolulu, where she put in for repairs, arr at Yokohama 30th ult.

U S S Richmond arr at Galle April 14th, and sld 19th for Japan.

Schs Herald, Frisbee, for Boston; Mystery, Seavards, for Hingham; and Mary Willey, Williams, for this port, old Bangor 10th.

Sch Clara E Simpson, Talpey, from Georgetown, D C, arr at Portland 11th.

Sch Henry, Maas, for this port from Hoboken, passed through Hell Gate 10th.

Sch Wreath, Hodgdon, Hoboken for this port, arr at Vineyard Haven 11th.

JUST RECEIVED!

A Lot of Alden Evaporated Apples, 16c. a lb.

JAMES R. YEATON & CO., 6 CONGRESS ST.

MUSIC HALL

Thursday Eve'g, May 15th.

First and only appearance this season of

HENRI LAURENT'S

ORIGINAL, ENTIRE AND ONLY

N. Y. Fifth Avenue Theatre Opera Co.

—IN—

TRIAL BY JURY!

—AND—

H. M. S. PINAFORE!

A Great Company in two great Master-works. The caste will include the brilliant young Prima Donna

M'lle Blanche Corelli,

As "JOSEPHINE," and

MR. HENRI LAURENT,

In his Unapproachable "RALPH RACKSTRAW,"

Supported by one of the grandest choruses ever presented to the public.

THE MAGNIFICENT DECK SCENE, with all its elaborate appointments, constructed for and used by this Company during its remarkable runs at the Fifth Avenue Theatre, New York, and the Gaiety in Boston, will be used on this occasion.

Reserved seats 75, 50, and 25 cents.
Doors open at 7:30. Performance begins at 8.

Re-opened after the Fire!

WILLIAM B. HUSSEY,

HAVING TAKEN THE STORE

No. 37 Market Street

Has re-opened with a Large Stock of

BOOTS and SHOES

Which he will sell at the

LOWEST CASH PRICES!

AUCTION SALE

—OF—

LAND, BUILDINGS & MACHINERY

Will be sold at Public Auction on

Wednesday, May 28th,

At 11 o'clock, A. M.,

The well-known Property of the Jarvis Brothers' Hosiery Co.,

With the MACHINERY remaining in the Mill at time of sale, consisting of one Harris-Corliss Engine, Boiler, Knitting Machines, Toothing Winders, Self-Operating Jacks, Dusters, Fulling Mill, Dye Tubs, &c., &c., &c.

H. F. WENDELL, Auctioneer.

Any inquiries regarding the above can be addressed to H. M. CLARK, Congress Street, Portsmouth, N. H.

The May number of Litolff's *Musical World* has been received, containing the following pieces of music for the piano: Butterflies, by Max Oesten; True Remembrance, by J. Rheinlander; Slumber song, by A. Loeschorn; Separation, by W. Brinkmaut; Les Dominoes Claus (polka,) by Ewes Tatan—either of which pieces is well worth the price of the magazine. Published by Arthur P. Schmidt, No. 40 Winter street, Boston.

ROYAL

BAKING POWDER

Absolutely pure—made from Grape Cream of Tartar, imported exclusively for this Powder from the Wine district of France. Always uniform and wholesome. Sold only in cans by all Grocers. A pound can mailed to any address, postage paid, on receipt of 60 cents. ROYAL BAKING POWDER CO., 171 Duane St., New York. Most cheap powders contain alum; dangerous to health; avoid them, especially when offered loose or in bulk.

WATCHES CHEAP

—AT—

Hutchinson & Connell's.

COAL NOTICE!

Parties who are prepared to take their

Winter Stock of Coal

this month will find it to their advantage to call on us before purchasing.

We have on hand and to arrive, the

Largest and Best Stock

—OF—

ALL KINDS and SIZES of COAL,

and at a Very Low Price.

C. E. WALKER & CO.,

Dealers in Wood and Coal,

137 MARKET STREET; --- 4 WATER STREET.

Orders may be left with N. K. Walker & Son.

STARCH!

DURYEA'S OR KINGSFORD'S,

In Barrels for sale in any Quantity,

—AT—

Five Cents a Pound.

H. F. GERRISH.

COAL!

ALL SIZES OF THE

BEST COALS MINED

FOR SALE AT THE

LOWEST PRICES

—BY—

E. F. SISE & CO.

JOHN MALSBENDEN,

Merchant Tailor,

Of late in Franklin Block, is now located at

No. 9 MARKET ST.,

Up One Flight,

And is prepared to cut and make Clothing in the best manner as cheaply as good work can be done.

A Choice Assortment

—OF—

PARASOLS!

—AT—

The Nick-Nack Store

4-BUTTON

KID GLOVES!

FIFTY CENTS!

—AT—

LEWIS E. STAPLES'

NICK-NACK STORE,

5 MARKET ST.,

PORTSMOUTH.

SLIGHTLY DAMAGED BY WATER!

500 Dozen Ladies' and Gents'

FINE

LINEN HANDKERCHIEFS!

Only 10 Cents Each!

—AT—

MARSTON'S

21 Market Street.

Hotel New Hampshire

Nos. 1854 and 1856 Washington Street,

OPPOSITE EVERETT HOUSE, BOSTON, MASS.

HAVING leased and furnished the above hotel in first class style, I am prepared to receive guests. Rooms (with or without board) single or *en suite*, to let, with all the modern improvements, such as steam heat, electric bells, bath rooms, water closets, gas, etc. Transient rates $2 per day. Special rates for parties stopping several days.

Horse Cars and Coaches run by the house at all hours of the day and evening, from all depots.

JOSEPH C. PERKINS, Proprietor.

Formerly of the Franklin and National Houses, Portsmouth, N. H.

A CARD.

THE SUBSCRIBER takes this method of informing the public that he has purchased the Steamer JAMES SAMPSON, and will continue to run her as formerly between Portsmouth and Kittery. This boat was built in 1878, and is constructed of the best material; has double engines and is first class in all her appointments. It will be my aim to merit the public confidence, and I assure them that the boat will be in charge of reliable and competent men. Thanking the public for their generous support in making this a permanent institution, I shall as heretofore run the JAMES SAMPSON on stated times, and will inform the public of any change.

(j)22 A. STEVENSON.

STEAMER JAMES SAMPSON.

KITTERY & PORTSMOUTH.

TIME TABLE.

From Navy Yard Bridge.		From Navy Yard Landing.	
Leave Kittery at	6:25 A.M	*Leave Portsmouth at*	6:45 A.M
" "	7:15	" "	7:30
" "	8:00	" "	8:30
" "	9:45	" "	11:05
" "	11:20	" "	12:45 P.M
" "	2:00 P.M.	" "	3:00
" "	3:30	" "	4:00
" "	4:30	" "	5:00
" "	5:50	" "	6:25

Evening Trips, Tuesday and Thursday, leaving Kittery at 7:15; leaving Portsmouth at 9:00.

Saturday Evenings, leave Kittery at 7:15 and 8:45; leave Portsmouth at 8:30 and 9:20. Special arrangements can be made for other evenings.

Fare Five Cents Each Way.

Freight taken at reasonable rates. Orders executed with despatch.

A. STEVENSON, Proprietor.

New Room Papers

I HAVE JUST RECEIVED

A Large, New and Carefully Selected Stock

—OF—

Room Papers,
Curtains,
Fixtures, &c.,

—AT—

NO. 1 CONGRESS BLOCK,

to the merits of which I respectfully call attention.

My Stock includes all grades of paper,

Brown Blanks,
White Blanks,
Satin, Mica and Bronze.

Curtains from 25 cents up.

THE BEST SPRING ROLLER IN THE MARKET,

And a complete line of

Picture Cord, Hooks, Tassels, etc., etc.

I am offering these goods at prices sure to suit the times. Call and examine.

W. G. MYERS,

No. 1 Congress Block.

Hanging of Papers and Curtains attended to if desired.

SPECIAL NOTICE!!

Owing to a reduction in freight from the Mills, and buying strictly for cash I am enabled to sell choice grades of

ST. LOUIS FLOUR

For cash and to consumers only, at

$6.25 to $6.40 per Barrel!

Patent Flours 50 cents per Barrel less than usual prices!

Every lot of Flour sold guaranteed to give satisfaction.

I mean just what this notice states!

W. A. PLAISTED,

Nos. 125 and 127 Market Street.

DON'T GO TO BOSTON

—TO PURCHASE—

CARPETS or DRY GOODS

When you can purchase as cheap at Home.

AYERS & LOCKE

—INTEND TO OFFER—

Extra Inducements

—TO PURCHASERS OF—

CARPETS! CARPETS!!

THEY HAVE PURCHASED THEIR

New Stock of Carpets,

Making the largest Stock of CARPETS this side of Boston.

FULL LINE

Tapestry Brussels Carpets,

As good patterns as the higher priced goods, Only 75 cents; last year's price $1.

FINE LINE

Tapestry Brussels,

87½ cents; last year's price $1.25.

FINE LINE

Roxbury Tapestries,

$1.00.

Among them many private patterns which can not be obtained elsewhere.

FINE LINE

INGRAIN CARPETS, 50cts.

25 pieces Lowell Supers, very cheap.
40 pieces Lowell Extra Supers, very cheap.
Fine Line Lowell Three-Ply Carpet, only $1.00.

FULL LINE

FIVE-FRAME BODY BRUSSELS

Oil Cloths, 25 Cents and Upwards.

Tapestry Stair Carpets,
Palatine Stair Carpets,
Hemp Carpets,
Straw Mattings,
Mats, Druggets,
Hassocks, &c., &c.

In fact everything that should be found in a First-Class Carpet Stock. Also

WINDOW SHADES, FIXTURES, TASSELS, &c.

THE BEST STOCK OF GENERAL

DRY GOODS!

Within 50 miles of Boston.

Special Prices in Domestics.

Linen Damasks in Barnsley and Loom.

Sixty White Toilet Quilts,

at $1.00, worth $1.50.

The Best Double Busk Corset the Market affords,

For 50 Cents per Pair!

Finest Stock of Hamburgs,
Torchon Laces,
Black French Laces,
Worsted, Fringes,
Kid Gloves,
Buttons, Ruchings,
&c., &c., at lowest prices.

Ladies' Silk-Clocked Balbriggan Hose, 25c

In fact, everything in Small Wares

AYERS & LOCKE,

Market Street.

THE LATEST STYLES

—IN—

ROOM PAPERS

—AND—

WINDOW SHADES

Are now opening at

M. Goodrich's Book-Store.

☞ Curtains hung with neatness and despatch.

Hacking! Hacking!

THE SUBSCRIBER having procured a HACK, will on and after Wednesday, April 23d, be ready to attend all calls for Hacking, promptly and at reasonable rates.

SAMUEL K. BATCHELDER.

☞ ORDER SLATE will be left at William H. Preston's drug store.

CORSETS! CORSETS! CORSETS!

Ladies do not purchase until you have seen our NEW STOCK. If you are troubled in breaking the bones over the hips call for our A. D. C.

SOMETHING NEW.

Prices, Styles and Quality,

CAN'T BE BEAT.

Kid Gloves! Kid Gloves!

SPRING SHADES,

(2 & 3 Buttons.)

A better GLOVE for the money has never been sold in the City.

MORRIS C. FOYE,

23 MARKET STREET.

1879 Opening Season! 1879

—ON—

WEDNESDAY, APRIL 16th,

WE SHALL OPEN

A NEW AND FINE STOCK

—OF—

MILLINERY GOODS

And Novelties in Latest Styles.

A Nice Assortment of

Pattern Hats and Bonnets.

Our facilities for receiving the newest and most desirable goods from New York and Boston houses are unsurpassed, and we feel confident of pleasing all who may favor us with a call.

☞ Particular attention given to making old styles into new.

J. M. TEBBETTS,

14 Market Street.

OLD STAND! NEW GOODS

Look at This!

Spring & Summer Clothing

CHEAPER THAN EVER!

Business Suits	from	$5 to $15;
Fine Dress Suits	"	$15 to $25;
Boys' Suits	"	$2 to $12;
Flannel Suits	"	$7.50 to $14;
Light Weight Overcoats	from	$7 to $15.

Also, a Good Assortment of

Cassimeres, Suitings, Worsteds, &c.

FURNISHING GOODS OF ALL SORTS, CHEAP!

CUTTING well and promptly done.

☞ A Lot of odd COATS and PANTS at your own price!

C. E. MYERS & CO.

No. 2 BOW STREET.

Notice.

THE undersigned gives notice that he has been appointed Administrator of the Estate of the late Dr. ADAMS PERRY. All persons indebted to said Estate are requested to settle by July 1st, as all accounts remaining unsettled on that date will be put into the hands of an attorney for collection. Those having bills against the Estate are requested to present them for adjustment.

(m9)7 JOHN S. PERRY.

WINES!! WINES!!

25 CASES CLARET,

5 PIPES DUFF GORDON SHERRY

AND OPORTO PORT WINE.

—FOR SALE BY—

H. F. GERRISH.

REVOLUTION IN WASHING!!

The Mothers' Favorite Washing Crystal

Is the name of a new Washing Compound, which N. F. MATHES & CO. are Sole Agents for in this city and its vicinity. We promise that it will do away with the toil and drudgery of

WASHING-DAY

without any injury to the fabric or hands; and that consumers may test it for themselves, we are putting samples in every house in the city and suburbs. This is an expensive way of advertising, but it shows that we have faith in the article.

It is put up in one-pound packages.

Price 15 cts. per Pound.

N. F. MATHES & CO.,

48 MARKET STREET.

JAMES M. LOCKE,

House Painter,

NO. 30 UNION STREET.

(may12

FOOTE & FRENCH,

BANKERS,

And members of the New York and Boston U. S. Four per cent. Bond Syndicate,

OFFER FOR SALE

U. S. Fours, Coupon and registered, of all denominations.

Prices will conform to New York market prices of the day, and be lower than Syndicate prices.

We offer for sale every description of GOVERNMENT BONDS.

BANK TE DE in Washington solicited. CALLED BONDS cashed and exchanged.

No. 7 Congress St. & 2 Congress Square,

BOSTON, MASS. eod(je25

[illegible]

[illegible] RULES.

MAILS CLOSE.

	A. M.			P. M.
Boston, South and West,	*8 10	2 30	4 50	*6 30
Boston Way,		10 35	2 30	
Portland,		9 35		4 50 6 30
East [beyond Portland],		9 35		6 30
Biddeford, Saco and Way		9 35		4 50
Great Falls,		9 35		4 50
Great Falls & Conway R. R.		9 35		
Concord and North,		7 40		4 50
Concord Way,				4 50
Boston & Maine R. R.		7 40		4 50
Dover,	7 40	9 35		4 50

*Arrives in Boston next morning.

MAILS ARRIVE.

	A. M.		P. M.
Boston, South and West,	4 30	10 05	5 50
Boston Way,		10 05	5 50
Portland and East,		11 20	3 20
Great Falls & Conway R. R.		11 20	
Concord and North,		10 20	6 50
Dover,		10 20	5 20

Letters for the night mails [and no others] cast or west may be deposited in the box at the Eastern depot, every day except Sundays.

E. G. PERICE, JR., P. M.

AROUND HOME.

The Heavy Artillery have voted to accept the committee's invitation to parade on Memorial day.

Elder Sederquest of the Advent church baptised six persons at Noble's island on Sunday afternoon, in the presence of a very large crowd.

The hot weather of Monday started vegetation right along, and on Tuesday the cherry trees were in full blossom, and the pear trees beginning to whiten with bloom.

Mr. Leonard McIntire, an elderly and highly respected citizen of York, is reported as being very dangerously ill, from the effect of getting cold in a felon on his finger.

Mr. William J. Doyle, of this city, has been doing some good jobs of plumbing in Great Falls, according to the *Journal* of that town, which adds that "Mr. Doyle ranks as one of the best plumbers in New England." He *is* a good workman.

Booth and Smith, the gospel temperance workers, commenced a series of meetings in Dover city hall on Sunday evening, the hall being packed with people, and a large and fine chorus choir in attendance. A large number of persons donned the blue ribbon.

Mr. John Grover of Beech ridge, York, an elderly gentleman, recently met with a painful accident. Jumping from a scaffold to a hay-mow he drove one tine of a hay-fork completely through his foot, but pulled it out himself, and no serious consequences are anticipated.

Workmen commenced laying brick upon Mr. Jones' new National block on Tuesday. The brick are the best Philadelphia pressed, are concave at top and bottom, and are laid in marble-dust mortar. Two first-class Philadelphia bricklayers are engaged in laying the outside courses.

Miss Rachel Noah of the Boston theatre company, an accomplished actress and an estimable lady, will have a benefit next Saturday evening. Her pupil, Miss Norah Bartlett, whose recent debut at Portsmouth was so successful, will appear as Julia in "The Hunchback," supported by the Boston theatre company; and Mr. Tom Karl, Mr. H. C. Barnabee, Miss. Mary Beebee and many other artists of note have volunteered and will appear.—*Boston Post.*

The American ensign was flying from the flagstaff at "Hotel Dow," Newcastle, on Sunday, indicating the occupancy of that pleasant summer resort by some of its owners. The tent which it is said somebody proposes to put up on Fishing islands for the accommodation of fishing and boating parties this summer was not in sight, though three poles were standing, and looked as if they might be intended for tenting purposes.

The "mowing-machine knife-sharpener" swindlers who operated in Rockingham and York counties last year are now said to be "working" Litchfield county, Conn. A patent pruning-knife has been substituted for the knife-sharpener, around this way, as a means of inducing farmers to sign what they suppose to be an agreement to act as agent, but which finally turns up in the hands of some third party as a promise to pay the bearer a goodly sum of money at sight.

The Dover *Democrat* is printing a correspondence from local contributors on the vexed question as to who wrote Shakespeare's plays, one side insisting that Shakespeare wrote them, and the other that he didn't write one of 'em. It would be a good thing to have this matter authoritatively settled; but sooner than our Dover brethren should get into a bitter dispute, we will confess that we ourself wrote the plays commonly attributed to Shakespeare.

Coup's great circus, combining half a dozen first-class shows in one, is on its way hither, and is now exhibiting on the Coliseum grounds, in Boston. This being the earliest show of the kind to make an appearance this season, the manager ought to reap a rich harvest from the expectant public. Such attractions as a real Japanese circus, the "Anaconda of the Deep," the walking fish, the learned sea lion, the hippopotamus, and almost an unlimited number of troupes of performing dogs and horse makes up a list of wonders which will furnish an enjoyable entertainment.

Joe Shallis of Great Falls shot over a hundred pounds of ducks at Wells beach, week before last.

Mr. Daniel Clark brought in 4000 lbs. of fish, mostly haddock, in his whaleboat on Tuesday, as the product of one day's fishing.

Mr. John S. LeGro of Great Falls has purchased the "Owen Davis place" at Wells beach, and put up a large dwelling, part of which is to be rented.

There will be a young people's union prayer meeting at the new mission hall, corner of Market and Bow streets, this evening at 7:45 o'clock. All are invited.

At a special meeting of the Board of Mayor and Aldermen, Monday afternoon, on the premises, it was voted inexpedient to grant the request of the petitioners for the widening of Pleasant street from Water street, across the bridge, to near the corner of Salter street.

Tuesday, May 13th, being the regular "spring training day" of the New Hampshire National Guard, the Light Artillery, Heavy Artillery and City Guards turned out for drill, and all made a good appearance. The light artillerymen were mounted, some on the guns and caissons, and the rest on horseback. The Guards made a very handsome show in their new National Guards uniform, and marched nicely; they are a fine, soldierly-looking body of young men, and evidently pay commendable attention to their drill. The Heavies, as usual, appeared finely, marched splendidly, and executed with precision the various evolutions they attempted.

The Laurent Fifth Avenue Theatre Company, which will give Pinafore and Trial by Jury at Music hall to-morrow evening, is said to include much more musical ability than any other company now presenting Pinafore, with the exception of the Boston Theatre company, and to have better actors than any other organization without any exception at all. They have had flattering success in New York, Boston, Providence, Lowell and other cities. They bring the necessary scenery and abundant "properties" with them, and will present the popular Pinafore at least as well as it has been done in this city. Trial by July, another comic operetta by the same authors, will have its first representation in this city to-morrow night. See advertisement.

POLICE COURT.

TUESDAY, May 13; *Batchelder, J.*

After a considerable period of inactivity, spring business came in with a rush on Tuesday. George Tighe, Elizabeth Shaw, Jane Annie Parks and Bertha Stetson were all accused of having been drunk, all proved guilty, and each assessed $9.90, fine and costs.

Benjamin F. Brown, a job-wagon driver, was before the court on a charge of refusing to obey the orders of an assistant engineer at the time of the Franklin block fire. The magistrate held that at the time the alleged refusal took place the fire was so far under control that there was no necessity for the exercise of the emergency powers vested in the fire wards while a fire is in progress, and that the accused was not present at the fire within the meaning of the statute, being at the time of the alleged offence some distance away and actually engaged on a job in the ordinary line of his business; so the case was dismissed.

CIRCUIT COURT.

TUESDAY, May 13; *Clark, J.*

No. 57, Charles E. Benton, assignee in bankruptcy of Horatio N. Allen, vs. Betsey Allen, Horatio N. Allen, Willis Wilder, William H. Forbes and A. Richardson, was heard. This is a suit in equity brought to recover amount of a note fraudulently, as is claimed, held by Mrs. Allen, wife of the bankrupt, as against the assignee. The note in question was dated Oct. 16th, 1871, for the sum of $2100, payable to G. F. Fellows or bearer, and transferred to H. N. Allen and Wm. H. Forbes, and it is stated that H. N. Allen was indebted to his wife in the sum of two thousand dollars, and in payment of the indebtedness Horatio Allen transferred and assigned the note of Forbes to Mrs. Allen, through Mr. Willis Wilder, who agreed to pay the balance due on the note as fast as collected. The complainant says the transfer of the note was made to avoid the payment of H. N. Allen's debts, and is in fraud against the plaintiff and the creditors of H. N. Allen, and in right the note belongs in the assets of the bankrupt's estate. Benton is a creditor of H. N. Allen. The testimony taken in the case, and in another case between the same plaintiff and some of the above-named defendants, is very voluminous, making a printed book of 492 pages. Geo. N. Dale of Island Pond, Vt., and Henry Heywood of Lancaster, for plff.; Ray, Drew & Jordan, and Hatch, for def. The hearing of the arguments consumed nearly the entire day. Submitted.

Chesley J. Willey of Conway was arraigned upon an indictment found by the grand jury, charging him with voting for a candidate for Congress at Conway on the 5th of November last without having a lawful right to vote, being a minor under the age of twenty-one. Plea, not guilty.

Hiram Hall, Ames B. Tebbitts and Jeremiah Chesley of Barrington were arraigned on an indictment charging them with wilfully, knowingly and unlawfully refusing to insert the name of Frank O. McMahan, a voter of Barrington, upon the list or registration of legal voters entitled to vote at the election of a representative in Congress in November last, and each pleaded not guilty. A motion was made for a continuance, and granted on the ground that the indictment was the first intimation the defendants had of this proceeding. The respondents recognized in $500 each for their appearance at the October term. The witnesses were recognized and the case continued. Ray, U. S. Att'y, for the government; Frink for the respondents.

Willis and others vs. the Grand Trunk Railway of Canada. This was an indictment found by the grand jury of Coos county, April term, 1877, for killing J. E. Willis. The case was removed on the motion of the defendants, and a motion to remand to the State court is now pending. The question is whether this proceeding is in its nature civil or criminal. Is the cause of a civil nature or otherwise? It is criminal in the form of indictment. This is not a remedy at common law. The form is not a controlling feature of the case. The statute provides to whom the proceeds of the fine should go. The case went up to the full bench of the State upon the question of whether the cost of obtaining the indictment should be a charge upon the county. The court held that the fees of witnesses, etc., should be paid by parties seeking the remedy. That court held it was partly civil and partly criminal in its nature, the object not being the punishment of a party for the commission of a crime, but to obtain something for the heirs of the deceased, in case such surviving relatives exist. The supreme court have given an opinion in the case, Judges Doe and Bingham not sitting, adverse to the removal of the cause from the State courts, the opinion being by the majority of the sitting judges. Argued by Mr. Ray for the Grand Trunk Railway.

SCHOONER W. B. KEEN.

The new fishing schooner W. B. Keen, built by Capt. Charles H. Thompson of Kennebunk for Mr. Wm. B. Keen of Malden, Mass., arrived at Newcastle on Saturday last at one o'clock P. M., in charge of Capt. Hackman, an old shipmaster of Kennebunk, having left that port at four o'clock in the morning, and had light breezes throughout the passage. The schooner is apparently strongly put together, is of a fine model, and looks as though she would sail well and be a good sea boat, though this can only be told by actual trial in service; she is sixty-two feet long over all, 17ft. 4 inches beam, and 6 ft. 4 inches in the hold; registered tonnage, 31.75. Her foremast is 57 1-2 feet and the mainmast fifty-nine feet long, her mainboom forty-seven feet, and her bowsprit seventeen feet outboard. Her steering gear is the "Diamond," made by the Boston Machine Co., and said to be the best in use; her anchors, from the Cape Ann Anchor Works at Gloucester, Mass., are very smooth pieces of iron work, and everything about her is of the most approved construction. Her cabin is handsomely finished in black walnut and chestnut, and fitted with four double bunks; the forecastle, which has room for four sleepers, with place for galley stove, cook's lockers, etc., is finished in ash. She is now being fitted for fishing under the personal supervision of Capt. Henry Becker of Newcastle, who is to command her, and will probably start out at the end of this week to set her trawls for the first time in Ipswich bay. She will carry eight dories, and a crew of ten men all told. Her hailing port is Salem, Mass., though her port of general resort will be this one, and she will probably tie up at Newcastle as frequently as anywhere; she is a valuable addition to the fishing fleet, and unless her looks are deceptive will give a good account of herself under her experienced skipper, Capt. Becker. Wish her the best of luck!

FRANKLIN HALL

And the Interesting Memories connected with It.

With the exception of that once famed structure, the old Assembly House, on Vaughan street, the site of which is now occupied by the buildings in Raitt's court, no public edifice of Portsmouth, during the more than half a century of its existence, ever had so many pleasantly interesting associations connected with its history as Franklin Hall, so lately destroyed in the last of the great fires for which our city has had such an unfortunate notoriety within the present century. It formed a prominent feature in the building known as the Eastern Stage House in the days of stage travel, and in time took the place of the Assembly House as the scene of the winter assemblies and the Washington balls that were such conspicuous features for many years of festive life among the wealthier class of Portsmouth society; and which are still most pleasantly remembered as such by a few, who, in their youth, shared in them.

It was erected by Hon. Langley Boardman, among whose heirs were its recent owners. Of the interesting events connected with Franklin Hall was the ball given there in celebrating the two hundredth anniversary of the first settlement of New Hampshire, May 21st, 1823, when the walls were covered from the floor to the ceiling with the valuable antique portraits, among them those by Smybert, Copley and Blackburn, of which Portsmouth has so many, and that were then, for the first and only time, gathered beneath one roof. In the second volume of Brewster's Rambles may be seen a list of nearly three hundred of those who attended the festive occasion, or who were in other ways connected with the celebration; some of whom still survive among us to recall the time after so long a lapse of years.

On the first day of September in the year following, Lafayette was received by the citizens and addressed them from the balcony then projecting from the windows of the hall on Congress street; and in the evening a grand ball was given to him in the same favored locality, which was not less numerously attended and even more enjoyed than that of the previous year; inasmuch as "the Nation's Guest" was its recipient, and to whom all present were presented in turn; the occasion being second only in interest to the ball given to Washington, at the Assembly Room on his last visit here, in the century previous. A well-remembered festival was also the ball, at Franklin Hall, on the one hundredth anniversary of Washington's birthday, that occurred in the "city of notions," and which well repaid those who went even by stage-coach, from here to attend it.

A most happy annual event, for several successive years, when the winter assemblies and the Washington ball had been transferred thither was the celebration by the Mechanic Association, by a ball on Franklin's birthday; a remembrance of the "blue-stockinged philosopher" that seems to be left now-a-days entirely to his fellow-craftsmen, the printers.

It would take too much space to enumerate all the pleasant things of which "the Franklin" was the scene, from time to time, until the period when the dancing-hall was merged for a while in the hotel; but a few may be given as specimens of the rest.

A picture was exhibited there that greatly astonished the more youthful visitors, or those unaccustomed to such illusions of art. It was entitled "The Dinner Party," and represented a scene from real life in Boston. Though occupying but the space of six by five feet in dimensions, the spectator seemed to look through a large front parlor upon a table in that in the rear, from which the cloth had been removed, and which was surrounded by a party of gentlemen, whose faces, it was said, could be readily recognized as those for whom they were intended. The wine in the decanters; the fruit upon the dishes; the sparkle of "rare old Madeira" as it was held up to view; the glisten upon the mahogany; the shadow upon the floor of a waiter as it was held in the hands of a servant, and that of a towel as it lay across his arm,—even a cobweb in a distant corner, all seemed so real it was hard to believe the whole anything else than a reality, and that the party could not rise from their seats and pass from the hall.

At another time "the Destruction of Sodom and the Cities of the Plain" had been the subject of the artist in his much larger work than that of the other; and such his skill, a visitor, after looking upon the fire that seemed falling from the skies upon the doomed cities, could scarce believe the picture not illuminated, until, much to the amusement of the exhibitor, taking a peep into the darkness behind the canvas.

It served the best of purposes as a lecture-room, and was used as such on several occasions by Ezra A. Stevens, the father of our former fellow citizen of that name, in a popular course on astronomy; the same as he had delivered before President Monroe and both houses of Congress, in the hall of the House of Representatives, and to classes in the principal cities of the Union; he being among the first to enter the lecture field, when it was an almost unknown profession, after being for five years a popular schoolteacher at Portsmouth. Its platform was occupied besides, at a later time, by John Cleaves Symmes, who had a theory of his own that the world was hollow, and could be entered if what was termed by others "Symmes' hole" could be found by which to do so.

As a hotel the Franklin House had many happy associations with it as such when it was the best that Portsmouth had to offer; though there were others where travellers could find good accommodations, such as the Bell Tavern, where 'Squire Brown, as its landlord, was so long known. Who that can recall the days of stage-travel, does not remember the pleasure of going there to book their name for Boston, or do the same for others, and the scene it presented of an evening when the stage was late, and its arrival was looked for by anxious friends with the deepest interest. A volume might be written of the history of the various people who from time to time were guests, among whom may be mentioned the following for the novelty attached to them, and scores of others, doubtless, might be named whose history it would be curious to know. At one time a story reached us from abroad that two individuals had made a bet as to which would gather the most money as an itinerant musician within the period of a couple of years; the instrument of one to be the violin, that of the other the bag-pipe; the route of the former to be through several of the countries of Europe, that of the other the British possessions of North America and the United States. In the course of a year, one of them, after passing through the British Provinces, made his appearance at Portland, Me., and very soon thereafter presented himself as "Mr. Stewart" at the Franklin House. At Portland as well as smaller places before reaching there, he traversed the streets in Highland costume performing "auld Scotia's" national airs upon that anything but melodious instrument, the Scotch bagpipe. Gentlemanly in deportment and courteous in address, he took the money that was given him in the most quiet way, dropping it, with an "I thank you," into one of the pockets of his plaid. While at Portsmouth, instead of being seen in the street as "the Wandering Piper," that being the title by which he was known, he occupied Franklin hall for some hours of the day, where those who wished to see and hear him went to do so. Such as called on him at his hotel, here and elsewhere as upon a well-bred traveller, found him courteous and intelligent, and remembered him ever afterwards with pleasure. In Boston he was seen at a hall in Milk street, and when Charles Greene, then the editor of the *Post*, went to hear him perform upon his instrument, and in taking his departure laid half a dollar upon the table, he told him not to leave it there, adding thereto, though speaking, ordinarily, in the best of English and with but the slightest Scottish accent, "I'll tak what yo'll pit in mine hau', and if ye no like that fash, ye may gang awa wi'out giving me a bawbee." Wherever he went he left behind him with some suitable person whose acquaintance he had made, a sum of money to be distributed in charity as they thought best, and in some instances liberal in amount. What the result was of the several jaunts of the two travellers we never heard, but they made a little variety where they appeared, and gave people something to chat of for a time, which is always acceptable.

About the time "Old Hickory" was nominated for the Presidency, and before his face had been seen in New England, a man something over six feet in height, in citizen's dress of blue, but with the showy epaulettes upon his shoulders of a major-general, after having been seen at Portland, registered his name at the Franklin House as "General Jackson." Within a week he was arrested in Boston for stealing silk stockings from a Washington street store, when that well-remembered dispenser of justice, Judge Thatcher, before whom he was tried, never believing in making a plaything of the law as it is so common now-a-days to do, at once consigned him to safe quarters in the State prison. Not fancying the rather rough employment at which he was set, and thinking to get rid of it thereby, he took a broad-axe that lay in his way, and in the most deliberate manner chopped off one of his legs, but in a few months' time he was provided with one of wood, and some kind of work to keep him out of idleness. It would be curious to know what was his after history, as his offence could not have kept him long in prison.

Most happy memories might also be given of pleasant hours spent there when the hall had been transformed into the extensive place it was in its latter days; and of which nothing will be better remembered than the performance there before the Electic Club and their friends, of Goldsmith's fine old comedy of "The Good-natured Man, and scenes from the works of Dickens; both of which it was hoped would be at some time repeated. Though entirely by amateurs among the ladies and gentleman of Portsmouth, both would have been hard to excel by the most practiced professionals. J. H. B.

RYE LETTER.

RYE, May 13th.

The Congregational society has voted to invite Mr. C. P. Mills, of the senior class in Andover Theological seminary, to preach for them for one year, commencing the first Sunday in September next, at a salary of $800 and the use of the parsonage.

Miss Little, a lady from Washington county, Me., is teaching the centre school, which commenced on Monday, the 12th inst.

Between two and three o'clock Monday morning many persons in town were awakened by a loud noise which they have not yet been able to account for, and they think that perhaps it was an earthquake.

The bobolinks and golden robins have just put in an appearance.

It is getting to be very dry about here, and a little moisture would be welcomed by everybody.

Mr. W. A. Leland preached at the Congregational church last Sunday, and Rev. Mr. Goss of Portsmouth at the Christian church. NAT.

Real Estate.

Desk Room

TO LET in one of the pleasantest offices in the city. Enquire at CHRONICLE Office.

To Let.

STORE No. 27 MARKET STREET, now occupied by J. E. HAM & CO. Possession given April 1st. y&eif Apply to J. R. MAY.

For Sale.

HOUSE and LOT No. 22 WATER STREET. Apply to W. R. PRESTON.

For Rent.

HALF-HOUSE ON MELCHER STREET, near Pleasant, containing seven rooms, with water in house. Rent low to a good tenant. tf Apply at 34 Pleasant Street.

For Sale.

I WISH to sell my place, two miles from the City Rooms in Portsmouth, for one-half what I was offered for it five years ago, when I had family. It is a pleasant, healthy, quiet place. WM. S. WILLE

Farming Land and Building Lots for Sale.

THREE Large Fields on Jones Avenue, and Building Lots on South Street. Apply to SAMUEL G. HALL.

Very Desirable Residence

FOR SALE CHEAP!

A TWO-STORY DWELLING HOUSE, with a large lot, fine garden and good variety of Fruit Trees. It is a new, modern house, situate No. 126 Islington street; will be sold cheap. MORSE & ILSLEY, Real Estate Brokers.

THE

SPRING STYLES

— OF —

SILK & FELT HATS

NOW READY

— AT —

Walker's, 13 Congress St.

CORN AND LAUNDRY

STARCH! STARCH!

We have just received one ton of CORN and LAUNDRY STARCH from the celebrated Factories of

T. KINGSFORD & SON

— OR WHAT IS KNOWN AS —

OSWEGO STARCH

— AND FROM —

WILLIAM DURYEA,

— OR WHAT IS KNOWN AS —

Duryea's Glen Cove Starch

Which we offer at the following prices:

6-lb. Boxes, Sliding Covers, 58c.,
4-lb. Paper Boxes, - - - - - 38c.,
Corn Starch, 1-lb. Packages, 10c.

The above prices are for the best goods these houses turn out, and are not excelled for purity and fineness of quality by any manufactured.

OLIVE OIL!

10 Cases Fresh Olive Oil.

— FOR SALE BY —

BUTLER & LAIGHTON,

No. 1 Market Square.

For Sale.

A PLEASURE ROW BOAT, copper-fastened, nearly new, with four oars and patent rowlocks; built by Staples of Eliot. Apply to RIDER & COTTON, 99 Market Street, Portsmouth.

HOT BREAD.

PENNY ROLLS and PENNY BISCUIT, hot every morning, from my Bread Cart. J. W. SOWERSBY.

ICE.

THE SUBSCRIBER having on hand about 500 tons ice, is prepared to supply families and stores with the best quality of ICE on the most reasonable terms; all orders left with the subscriber at No. 40 SOUTH STREET will be attended to. Ice can be had at the Ice House at any hour, either day or night. L. M. PERKINS.

Also for sale 200 loads Garden Loam, and a quantity of Gravel. tjel

A Word to the Corpulent.

Instead of regarding obesity asan abnormal condition many people have erroneously considered it as an evidence of health, and an agent that reduces fat is therefore at once suspected of being injurious. Starting to reason from the false position that fat is an evidence of health, it is not surprising that they should, very naturally, fall into the error of supposing that an agent possessing properties capable of reducing corpulency would prove injurious to the health. Reasoning, however, from the rational basis, that an undue deposition of fat, constituting obesity, is not healthy but a morbid condition, it is quite as natural for us to arrive at the opposite conclusion, which is sustained by experience and observation, i. e., that the reduction of fat in cases of corpulency is invariably followed by an improvement of strength, spirits, and physical comforts. Ailan's Anti-Fat will reduce a fat person from 2 to 5 pounds a week. Sold by all druggists.

Andrew Manning of Elmville, Conn., killed his wife on Sunday with an axe in a drunken quarrel, and then filled his pockets with stones and drowned himself in a millpond.

—A little boy once called out to his father, who had mounted his horse for a journey, "Good bye, papa, I love you thirty miles long." A little sister quickly added, "Good bye, dear papa; you will never ride to the end of my love."

—A train boy got rather taken in the other day on the Pennsylvania road. He distributed the usual candy and cake packages through an emigrant train, but when he came back to gather them up again the foreigners had disposed of the goodies and thrown the empty boxes out of the window. They thought it was a free lunch furnished by the conductor, and could not be got to pay for it either.

ANOTHER WONDER!

BARSTOW'S

NEW

Empress Range!!

WITH THE

PATENT DUPLEX GRATE.

Bakes day or night without rekindling fire. No poking or shaking required; a single turn of the Duplex Grate removes all clinkers, leaving a fresh fire. *The Most Perfect Range in this City!*

John P. Sweetser,

46 MARKET STREET, PORTSMOUTH.

District Court of the United States.

DISTRICT OF NEW HAMPSHIRE.
In Bankruptcy.

THIS is to give notice that a Petition has been presented to the Court, this 10th day of MAY, 1879, by JAMES P. PACKER, of Greenland, a Bankrupt, praying that he may be decreed to have a full discharge from all his debts provable under the Bankrupt Act, and upon reading said Petition, it is Ordered by the Court that a hearing be had upon the same on the 10th day of June, A. D. 1879, before the Court at the U. S. Court Room in Manchester in said District, at 10 o'clock A. M., and that notice thereof be published in the Chronicle, a newspaper printed in said District, once a week for three weeks; and that all creditors who have proved their debts, and other persons in interest may appear at said time and place and show cause, if any they have, why the prayer of the said Petition shou l not be granted.

CHAS. H. BARTLETT,
Clerk of the District Court for said District.

NEW STOCK

— OF —

SPRING AND SUMMER GOODS!!

J. E. HAM & CO.

Have Removed to No. 11 Congress Street,

Next door to N. K. Walker & Son.

— WITH A —

Large Stock of Spring Suitings

— ALSO —

Cassimeres, Doeskins, Cloths and Worsted For Dress Suits.

Embracing all varieties of fine Plain and Fancy Patterns to suit every taste.

Garments Made to Order

With a guarantee to give satisfaction.

GENTS' FURNISHING GOODS:

Drawers, Shirts, Bosoms, Collars, Kid Gloves, etc., etc.

11 CONGRESS ST.

NEW YORK SHOPPING.

LAMAR PURCHASING AGENCY!

ESTABLISHED 1 RELIABLE

Everything bought with taste and discretion. New York Fashion Correspondent of this paper connected with agency. Best city references. Send for circular with prices. Address

MRS. ELLEN LAMAR,
877 Broadway, New York City.

Another Lot Of

CHOICE SUGAR CURED HAMS

IN SMALL SIZES.

CHARLES E. LAIGHTON & SON.

SAM LEE,

CHINESE LAUNDRY!!

No. 30 CONGRESS STREET.

WASHING and IRONING DONE in the best manner at the following low prices:

Shirts 15 cents, or two for 25 cts.; Collars 2 cts.; Cuffs 5 cts. per pair; Plain Skirts 20 cts.; Pillow Shams washed and ironed 20 cts. per pair.

All kinds of Gentlemen's Clothes washed and ironed at 75 cents per dozen. tm22

Business Cards.

A. PEARSON,
Is at his Room, No. 5 Congress Street,
To Give Instruction in Music,
From 10 o'clock to 12,
TUESDAYS, THURSDAYS, and SATURDAYS.

JAMES M. CARR, Agent,
DEALER IN
BOOTS & SHOES.
No. 34 Market Street,
Formerly HILL & CARR.
Where a Large Stock of Good Boots and Shoes, Leather and Findings may be found *at the Lowest Prices.*
☞ All kinds of Boots or Shoes made to measure, and Repairing done as usual.

MORSE & ILSLEY,
AUCTIONEERS,
Money, Real Estate and Mortgage Brokers,
INSURANCE and HOUSE AGENTS,
No. 13 Pleasant Street, Exchange Buildings.

STEPHEN D. SCRIGGINS,
HAS REMOVED HIS
PAINT SHOP
FROM No. 15 FLEET ST., to No. 9 VAUGHAN STREET, opposite the Commercial House, and having larger and better accommodation for
CARRIAGE WORK,
Would solicit a continuance of public patronage.

DENNIS SHEA,
MANUFACTURER OF
CEMENT STONE PIPE
— AT —
26 WATER STREET, - - - - PORTSMOUTH.
The best Pipe made for Sewers, Culverts, Cellar and Sink Drains, Water Closets, etc. etc. Gives perfect satisfaction wherever used. Is proof against frost, acids, and all substances which pass through the Pipe.
For sale at wholesale or retail, or laid in the best manner.
Orders for Pipe and laying left at the factory will receive prompt attention.

Proposals for Rations.

QUARTERMASTER'S OFFICE,
U. S. MARINE CORPS,
WASHINGTON, 25th April, 1879.

SEALED PROPOSALS, in duplicate, will be received at this office until 12 o'clock, noon, of TUESDAY the 10th day of June next, for furnishing rations to the Enlisted States Marines at one or more of the following stations, from 1st of July, 1879, to 30th June, 1880.

Portsmouth, New Hampshire.
Charlestown, Massachusetts.
Brooklyn, New York.
League Island, near Philadelphia, Pa.
Washington, District of Columbia.
Gosport, near Norfolk, Virginia.
Annapolis, Maryland.
Mare Island, California.

Specifications, with blank proposals, can be obtained upon application at any of the stations named, or at the offices of the Quartermaster, Washington, D. C., and Assistant Quartermasters, 226 South Fourth street, Philadelphia, Pa., and 56 Broad street, New York.

Proposals should be indorsed "Proposals for Rations," and addressed to the undersigned.

W. R. SLACK,
may1-8-15-22 Major and Quartermaster.

Proposals for Fuel.

QUARTERMASTER'S OFFICE,
U. S. MARINE CORPS,
WASHINGTON, April 25, 1879.

SEALED PROPOSALS, in duplicate, will be received at this office until 12 o'clock, noon, of THURSDAY, the 15th day of June next, for supplying wood and coal to the United States Marines at one or more of the following stations from 1st July, 1879, to 30th June, 1880.

	Tons of Coal.	Cords of Wood.
Portsmouth, New Hampshire	110	70
Charlestown, Massachusetts	110	70
Brooklyn, New York, including Assistant Quartermaster's Office, New York	150	100
League Island, near Philadelphia, Pa., including Assistant Quartermaster's Office, Philadelphia	70	100
Washington, District of Columbia, including guard at Naval Magazine	200	225
Annapolis, Maryland	—	50
Gosport, near Norfolk, Va.	60	80
Mare Island, California	100	80

(With the privilege of increasing the quantities one-third.)

Specifications, with blank proposals, can be obtained upon application at any of the stations named, or at the offices of the Quartermaster, Washington, D. C., Assistant Quartermasters, 226 South Fourth street, Philadelphia, Pa., and 56 Broad street, New York.

Proposals should be indorsed "Proposals for Fuel," and addressed to the undersigned.

W. R. SLACK,
may1-8-15-22 Major and Quartermaster.

ARRIVAL OF OYSTERS

W. FREEMAN

Has just received per Schooner "Ida E. Freeman" from Chrisfield, Va., a Cargo of Oysters of extra large size, which will be sold

At Wholesale and Retail

— AT —

NOS. 26 & 28 CONGRESS ST.

Good and Reliable

INSURANCE

COMPANIES.

COMMERCIAL UNION, of London.
FIRE ASSOCIATION, of Phila.
SHAWMUT, of Boston.

F. W. DEROCHEMONT & SON,

No. 9 CONGRESS ST., AGENTS.

Is a certain cure for *Syphilis Scrofula, Ovarian Tumors, Diabetes, Bright's Disease,* and all *Blood Poison.* Cure of *Syphilis* guaranteed in either stage. Send for pamphlet, enclosing stamp and please state disease. Eastern Agency, 396 Columbus ave., Boston. Office hours 8 to 11, 2 to 7. No medicine genuine unless in bottles with my name blown in them, and labels bearing my own Trade Mark. DR. JOHN TRIPP cod1y79

THE NEW HAMPSHIRE

GAZETTE

Established 1756.

The Gazette s published every Thursday and sent to Subscribers at the low price of
$1.50 per year, paid in advance, or
$2 at the end of the year.

It contains **full accounts** of all of importance that transpires in Portsmouth and its vicinity, and a condensed summary of **NEWS, foreign and domestic; editorials upon current topics; New Hampshire items; carefully prepared marine news,** containing reports of vessels owned at this port, or officered by men from Portsmouth or its neighborhood; and is just the paper for residents desiring to be posted on all that takes place at home, while to those living in the vicinity of Portsmouth, or to former residents who retain their interest in the "old home by the sea," it is the best means of keeping informed of what transpires in this city.

— THE —

NEW HAMPSHIRE GAZETTE

Contains more original matter

Than any other paper of its size in the State, the editors working more with their pens than with their scissors.

TO ADVERTISERS

THE N. H. GAZETTE

Presents an excellent opportunity for a **WEEKLY INVITATION TO CUSTOMERS,** at a reasonable rate, and all those who desire to reach patrons in Rockingham and York counties will find it an economical medium. THE GAZETTE is in many instances the only paper taken by families, and it is read to a large extent in localities whence is derived much of the trade of Portsmouth, a fact which our merchants should not fail to bear in mind.

Subscriptions Received

AT THE OFFICE, 7 PLEASANT ST.,

Exchange Buildings, nearly opp. Post-Office;

Or by remittance to

CHRONICLE AND GAZETTE PUB. CO.

☞ Specimen numbers sent on application.

JOSIAH F. ADAMS,
FURNISHING
UNDERTAKER.
WAREROOMS, No. 42 MARKET STREET.
Residence, No. 27 Washington Street, Portsmouth.

NEW STYLES

RATTAN PRESENTS

Every one who has examined them are of the opinion that more attractive, beautiful or serviceable

Christmas Presents

Cannot be purchased in New England for the same amount of money than the desirable Rattan Goods manufactured right here in our city by Mr. DAVID URCH, and

For Sale by A. Tredick & Co.,

MARKET STREET.

☞ We advise all to call, examine and try them before purchasing their Christmas Presents.

10 QUINTALS

Isles of Shoals Dun Fish!

NATURAL

FRIEDRICHSHALL BITTER

— AND —

VICHY WATERS!

F. F. F. G. St. Louis and Hungarian Process

FLOUR! FLOUR!

For Sale at Very Low Prices

— BY —

Charles E. Laighton & Son,

No. 5 EXCHANGE BUILDING,

Nearly opposite Post-Office, - - - - Portsmouth.

CHARLES W. GARDNER'S

Book and Job

PRINTING OFFICE!

UP ONE EASY FLIGHT.

Chronicle Building, Portsmouth N.H.

Over D. H. Montgomery's Store.

The recent improvements in the above building has enlarged the Job Office to double its former size, making it one of the lightest and most convenient offices the city for

ALL KINDS

— OF —

General Job Work!

The Subscriber respectfully solicits orders for all kinds of Printing, from a

TWO-SHEET POSTER,

With a 14-inch wood letter, to a Visiting Card.

DATE SLIPS A SPECIALTY.

By-Laws for Lodges,

Town Accounts, Programmes.

Handbills, Tickets,

Fancy Cards,

Business Cards,

Ball Cards,

And everything else in the line of Printing.

CHARLES W. GARDNER.

(*Successors to R. V. PIERCE, M. D.*)

DR. R. V. PIERCE, having acquired a world-wide reputation in the treatment of Chronic Diseases, resulting in a professional business far exceeding his individual ability to attend to it, some years ago induced several medical gentlemen to associate themselves with him, as the Faculty of the World's Dispensary, the Consulting Department of which has since been merged with the **INVALIDS' HOTEL.** The organization has been completed and incorporated under the name and style of **World's Dispensary Medical Association,** with the following officers:

Hon. R. V. PIERCE, *Pres.* F. D. PIERCE, V. Pres.
JNO. P. PIERCE, Sec. LESTER B. SMITH, Treas.

NINE PHYSICIANS AND SURGEONS of eminence and skill have been chosen as the Faculty.

CONSULTATIONS free of all forms correspondence within the province of our several specialties.

LUNG DISEASES.—This division of practice is very ably managed by a gentleman of mature judgment and skill. Bronchial, Throat, and Lung Diseases treated with the most successful results.

DISEASES OF WOMEN.—Especially are our facilities a superior order for the care and cure of all those chronic diseases peculiar to females.

NERVOUS DISEASES.—Paralysis, Nervous Debility, Epilepsy (Fits), Chorea (St. Vitus's Dance), Neuralgia, and other nervous affections, receive the attention of an expert in this specialty.

NOT NECESSARY TO SEE PATIENTS.—By our original system of diagnosis, we can treat many chronic diseases as successfully without as with a personal consultation. For particulars see "People's Common Sense Medical Adviser" (1,000 pages, sent postpaid for $1.50) or "Invalids' and Tourists' Guide Book" (100 pages, 10 cents post-paid).

SURGICAL CASES.—Among the operations which we are called upon most frequently to perform, are those for Nasal Polypus, Harelip, Tumors, Fistula in Ano, Piles, Hernia (Rupture), Hydrocele (Dropsy of the Scrotum), Varicocele, Varicose Veins and Tumors, Calculi (Stone in the Bladder), Stricture, etc., etc. We also treat successfully, by a new method without surgical operation, Cancers, Club-feet, Spinal Curvature, and other deformities. (See pamphlet entitled, "Motion as a Cure," Agents Wanted, sent on receipt of 10 cents.)

Address, World's Dispensary Medical Association,
BUFFALO, N. Y.

WOMAN

By an immense practice at the World's Dispensary and Invalids' Hotel, having treated many thousand cases of those diseases peculiar to woman, I have been enabled to perfect a most potent and positive remedy for these diseases.

To designate this natural specific, I have named it

Dr. Pierce's Favorite Prescription

The term, however, is but a feeble expression of my high appreciation of its value, based upon personal observation. I have, while witnessing its positive results in the special diseases incident to the organism of woman, singled it out as **the climax or crowning gem of my medical career.** On its merits, as a positive, safe, and effectual remedy for this class of diseases, and one that will, at all times and under all circumstances act kindly, I am willing to stake my reputation as a physician; and so confident am I that it will not disappoint the most sanguine expectations of a single invalid lady who uses it for any of the complaints for which I recommend it, that I offer and sell it under **A POSITIVE GUARANTEE.** (For conditions, see pamphlet wrapping bottle.)

The following are among those diseases in which my **Favorite Prescription** has worked marvels, as if by magic, and with a certainty never before attained by any medicine: Leucorrhœa, Excessive Flowing, Painful Monthly Periods, Suppressions, Pain from unnatural causes, Irregularities, Weak Back, Prolapsus or Falling of the Uterus, Anteversion and Retroversion, Bearing-down Sensations, Internal Heat, Nervous Depression, Debility, Despondency, Threatened Miscarriage, Chronic Congestion, Inflammation and Ulceration of the Uterus, Impotency, Barrenness, or Sterility, and Female Weakness. I do not exhaust this specific as a "cure-all," but it admirably fulfills **a singleness of purpose,** being a most perfect specific in all chronic diseases of the sexual system of woman. It will not disappoint, nor will it do harm, in any state or condition.

Those who desire further information on these subjects can obtain it in THE PEOPLE'S COMMON SENSE MEDICAL ADVISER, a book of over 300 pages, sent post-paid, on receipt of $1.50. It treats minutely of those diseases peculiar to Females, and gives much valuable advice in regard to the management of their infections.

Favorite Prescription sold by Druggists.

R. V. PIERCE, M. D., Prop'r, World's Dispensary and Invalids' Hotel, Buffalo, N. Y.

HARDWARE, PAINTS, OILS, &C.

SALEM WARRANTED PURE WHITE LEAD.
BOSTON " "
FOREST RIVER PURE WHITE LEAD.
ENGLISH " "

On hand and for sale at Manufacturers' Prices.

Also, a large and well-selected Stock of

Hardware,
Paints, Oils,
Glass, &c., &c.,

ETC., ETC., ETC.,

At Lowest Rates.

JOHN H. BAILEY,

RICE BLOCK,

16 Market and 1 Ladd Street

American and Foreign PATENTS.

[ESTABLISHED 1865.]

GILMORE & CO., successors to CHIPMAN, GOSMER & CO., Solicitors. Patents procured in all countries. *No fee in advance.* No charge unless the patent is granted. No fees for making preliminary examinations. No additional fees for obtaining and conducting a re-hearing. Special attention given to Interference Cases before the Patent Office, Extensions before Congress, Infringement Suits in different States, and all litigation appertaining to Inventions or Patents. Send stamp to GILMORE & Co. for Pamphlet of sixty pages.

Old Bounty Land Warrants.

The last Report of the Commissioner of the General Land Office shows 2,897,560 acres of Bounty Land Warrants outstanding. There were issued under act of 1855 and prior acts. GILMORE & CO. pay cash for them. Send by registered letter. Where Assignments are imperfect we give instructions to perfect them.

Arrears of Pay and Bounty.

Officers, Soldiers and Sailors of the late war, or their heirs, are in many cases entitled to money from the Government of which they have no knowledge. Write full history of service, and state amount of pay and bounty received. Enclose stamp to GILMORE & Co., and a full reply after examination, will be given you free.

Pensions.

All Officers, Soldiers and Sailors wounded, ruptured or injured in the late war, however slightly, can obtain a pension by addressing GILMORE & COMPANY.

Cases prosecuted by GILMORE & Co. before the Supreme Court of the United States, the Court of Claims and the Southern Claims Commission.

Each department of our business is conducted in a separate bureau, under the charge of the same experienced parties employed by the old firm. Prompt attention to all business entrusted to GILMORE & Co. is thus secured. We desire to win success by deserving it. Address

GILMORE & CO.,
WASHINGTON, D. C.

FIRST NATIONAL BANK

GOVERNMENT DEPOSITORY,

Continues to supply either Coupon or Registered

FOUR PER CENT. BONDS.

At subscription rates, furnished direct from the Treasury Department.

U. S. 5-20 Called Bonds,

Cashed, or exchanged for new 4's on favorable terms.

dm4g E. P. KIMBALL Cashier.

New Advertisements

AGENTS WANTED For the *Best* and *Fastest-Selling* Pictorial Books and Bibles. Prices reduced 33 per cent. NATIONAL PUBLISHING Co., Phila, Pa.

NATIONAL LIFE

is the title of a new Pamphlet of 72 pages. It contains the biography of all the *Presidents* of the United States from *Washington* to *Hayes* with their portraits (19 in all) engraved expressly for this work, also 12 portraits of Canadian notabilities. The National Life will be sent to any address by mail, on receipt of 25c. stamp. Address H. R. STEVENS, Boston, Mass.

RIDPATH'S HISTORY OF THE UNITED STATES

The Best One Volume History Published.
Profusely Illustrated with
MAPS, CHARTS, SKETCHES, PORTRAITS and DIAGRAMS.

The value of this work is attested by a sale of over $200,000 in 3 years. *Agents Wanted.* For extra terms address 16t
PHILLIPS & HUNT, 805 Broadway, N.Y.

NEW RICH BLOOD!

Parson's Purgative Pills make New Rich Blood, and will completely change the blood in the entire system in three months. Any person who will take 1 pill each night from 1 to 12 weeks may be restored to sound health, if such a thing be possible. Sent by mail for 3 letter stamps.

may15 I. S. JOHNSON & CO., Bangor, Me.

READER, BEFORE BUYING A

PIANO OR **ORGAN**

Do not fail to send for my latest 20 page Illustrated Newspaper with much valuable information *Free. New Pianos,* $125, $135 and upwards. *New Organs,* $65 to $140. *Be sure* to write me before buying elsewhere. *Beware of Imitators.* Address
DANIEL F. BEATTY, Washington, N. J.

Agents Wanted

For the *Best* and *Fastest-Selling* Pictorial Books and Bibles. Prices reduced 33 per cent.
National Publishing Co., Philadelphia, Pa.

$10 TO $1000 Invested in Wall Street Stocks makes fortunes every month. Books sent free explaining everything. Address BAXTER & CO., BANKERS, 17 Wall St., New York.

BENSON'S CAPCINE POROUS PLASTER.

There is no doubt about the great superiority of this article over common porous plasters and other external remedies, such as liniments, electrical appliances, &c. Ask physicians in your own locality about it. It is wonderful.
Sold by all Druggists. Price 25 Cents.

L. S. L.

UNPRECEDENTED ATTRACTION.

Over Half a Million Distributed!

LOUISIANA STATE LOTTERY COMPANY.

This Institution was regularly incorporated by the Legislature of the State for Educational and Charitable purposes in 1868 *for the term of Twenty-five Years,* to which contract the inviolable faith of the State is pledged, with a Capital of $1,000,000, to which it has since added a reserve fund of $350,000. ITS GRAND SINGLE NUMBER DISTRIBUTION will take place monthly. *It never scales or postpones.* Look at the following Distribution:

GRAND PROMENADE CONCERT,
during which will take place the
109th GRAND MONTHLY
AND THE
EXTRAORDINARY SEMI-ANNUAL DRAWING,
At New Orleans, Tuesday, June 17th, 1879,
Under the personal supervision & management of Gen. G. T. BEAUREGARD, of Louisiana, and Gen. J. A. EARLY, of Virginia.

Capital Prize, $100,000!

☞ *Notice—Tickets here Ten Dollars only! Halves,* $5. *Fifths,* $2. *Tenths,* $1.

LIST OF PRIZES.

1 CAPITAL PRIZE OF	$100,000		$100,000
1 GRAND PRIZE OF	50,000		50,000
1 GRAND PRIZE OF	20,000		20,000
2 LARGE PRIZES OF	10,000		20,000
4 LARGE PRIZES OF	5,000		20,000
20 PRIZES OF	1,000		20,000
50 do.	500		25,000
100 do.	300		30,000
200 do.	200		40,000
500 do.	100		50,000
10,000 do.	10		100,000
APPROXIMATION PRIZES.			
100 Approximation Prizes of	$200		20,000
100 do.	do.	100	10,000
100 do.	do.	75	7,500
11,279 Prizes, amounting to			$522,500

Gen. G. T. BEAUREGARD, of La. } Commissioners.
Gen. J. A. EARLY, of Va. }

Application for rates to clubs should only be made to the home office in New Orleans.

Write, clearly stating full address, for further information, or send orders to

M. A. DAUPHIN,
P. O. Box 692, New Orleans, La.,
or same at No. 319 Broadway, New York.

THERMOMETERS

ARE SELLING

CHEAP

— AT —

SWEETSER'S.

Fresh Succotash Corn!!

BEANS, ASPARAGUS, CELERY.

— FOR SALE BY —

H. F. GERRISH.

THE

Alpine Silver Mining Co.,

OF COLORADO.

CAPITAL $2,000,000. 200,000 SH RES.

PAR VALUE, $10 PER SHARE.

UNASSESSIBLE.

Daniel J. Splane, Pres. J. L. Thompson, Sec.

The property of this Company consists of twelve mines and mining locations, located in Lake County, Colorado, in the vicinity of Leadville, upon all of which extensive work has been done, in all cases exhibiting true fissure veins, good pay streak, and well defined lodes.

Three of the leading mines are well opened up and have at the lowest computation over TEN THOUSAND TONS OF ORE IN SIGHT; by May 1st, the Railroad now under construction will be within a short distance of this property.

The Company proposes to sell a portion of its stock at $1.50 per share for the purpose of more completely developing its mines, and for the erection of works for the treatment of its ores.

Applications for the stock may be made to the office of the Company, 61 Broadway, New York.

N. B.—*The Mining Record,* of New York, the highest mining authority in this country, says Feb. 1st, 1879: The principal owners in this company are hard working men who by their own labor have uncovered large bodies of ore which they now wish to extract and send to market; our readers will do well to make a venture with these worthy men, this money will probably be returned to them twenty fold. The business management has been placed in the care of Mr. J. L. Thompson, an officer of high standing in one of the largest banks in the city. A Prospectus giving full particulars sent free, on application to the Secretary. mch22d4w8mos

Portsmouth Daily Chronicle.

By CHRONICLE & GAZETTE PUBLISHING COMPANY.

PORTSMOUTH, N. H., THURSDAY, MAY 15, 1879.

$6 PER YEAR, IN ADVANCE. THREE CENTS PER COPY.

THE PORTSMOUTH DAILY CHRONICLE

(Established August 2d, 1862.)

Is Published Every Morning, Sundays excepted, at No. 7 Exchange Building, Pleasant Street, opposite the Post Office, by the

Chronicle and Gazette Publishing Company.

TERMS $6.00 PER YEAR.

The New Hampshire Gazette.

(The Oldest Newspaper in the United States, established Oct. 7, 1756.)

Is published every THURSDAY at the same office. Terms, $1.50 per year; $2.00 per year, if not paid in advance.

ADVERTISEMENTS inserted on reasonable terms, in either or both papers. The GAZETTE, having a large country (in addition to its local) circulation, is an excellent medium of advertising. A liberal reduction made when advertisements appear in both papers.

☞ Correspondence from neighboring towns, containing items of public interest, will be gladly received. All communications should be addressed and all checks made payable to the

CHRONICLE & GAZETTE PUBLISHING CO.,

PORTSMOUTH, N. H.

The Job Printing Business is conducted in the same office by Mr. Charles W. Gardner, who keeps on hand a large and well-selected stock of all materials required in his line.

Transportation.

Eastern & Maine Central Railroad Line.

CARS leave the Station of the Eastern Railroad, between Deer and Elm streets, as follows:

For Boston, at *4:30, 7:15, 8:23, 11:00 A. M.; 3:00, 5:20 P. M.

For Portland and Stations East, 10:00 A. M.; 2:57, 9:15 P. M.

For Bangor, St. John, Montreal and Quebec, 10:00 A. M.; 9:15 P. M.

For Great Falls and Wolfeborough, 10:00 A. M.; 5:44 P. M.

For North Conway, 10:00 A. M.

For Dover and Way Stations, 10:00 A. M.; 12:30, *3:00, 7:00 P. M.

Trains leave *For Portsmouth*—

From Boston, 7:00, 10:00 A. M.; 12:30, 3:15, 4:45, 7:00 P. M.

From Portland, *2:05, 8:45 A. M.; 1:00 P. M.

From North Conway, 7:00 A. M.

From Wolfeborough, *8:[illegible] A. M.; 3:10 P. M.

From Great Falls, 7:34, 10:00 A. M.; 4:45 P. M.

From Dover, 6:45, 10:20 A. M.; 2:25, 5:00 P. M.

From Newington, 7:01, 10:46 A. M.; 2:41, 5:16 P. M.

Trains from Boston arrive at Portsmouth at 9:35 A. M.; 12:25, 2:24, 5:05, 6:58, 9:12 P. M.

Trains from Portsmouth arrive at Boston at *6:20, 9:30, 10:45 A. M.; 1:50, 5:30, 8:00 P. M.

*Except on Mondays.

Feb. 17, 1879. A. P. ROCKWELL, Pres't.

Concord & Portsmouth Railroad.

PASSENGER TRAINS leave Concord Railroad Station, foot of Bridge Street:

For Newmarket Junction, Manchester, Concord and Upper Railroads, at 7:55 A. M., and 5:10 P. M.

Arrive at Manchester at 9:46 A. M.; 7:10 P. M.

Arrive at Concord at 10:35 A. M., and 8:15 P. M.

Leave Concord at 7:30 A. M., and 3:40 P. M.

Leave Manchester at 8:15 A. M., and 4:25 P. M.

Arrive at Portsmouth at 10:10 A. M., and 6:15 P. M.

☞ All trains connect at Newmarket Junction, with trains of the Boston & Maine Railroad for Exeter, Haverhill, Lawrence and Boston; and for Dover, Great Falls and Portland: at Concord with trains to and from all the Upper Railroads.

H. E. CHAMBERLIN, Supt.

RE-OPENING

OF THE POPULAR

PROVIDENCE LINE

TO NEW YORK,

Via Providence.

OPENS APRIL 28, FOR THE SEASON OF 1879.

Only 42 Miles of Rail.

Steamboat Express Train will leave Boston & Providence Railroad Station daily (Sundays excepted) at 6 P. M. Connect at Fox Point wharf, Providence, with the *entirely new and magnificent*

STEAMER MASSACHUSETTS,

and the well-known and popular

STEAMER RHODE ISLAND,

Arriving in New York at 6 A. M. This is the only line affording a delightful sail *through Narragansett Bay* by daylight.

Returning, leave Pier 29, North River, at 5 P. M., arriving in Boston at 7 A. M.

No intermediate landings between Providence and New York.

Tickets and State Rooms can be secured at Company's office, 214 Washington, corner State street, and at Boston & Providence Railroad Station.

J. W. RICHARDSON, Agent, Boston.

A. A. FOLSOM, Supt. B. & P. R. codtsept8

FALL RIVER LINE

— FOR —

NEW YORK.

Fare Only $1.50!

Tickets good only for continuous passage on train leaving Boston at 6 o'clock P. M., on day of sale, and Steamer connecting therewith at Fall River.

Regular tickets at $3.00, good on any train between Boston and Fall River.

Steamboat express train leaves Boston daily (Sundays excepted) at 6 P. M. (Sunday trips June 15 to Sept. 14, inclusive,) connecting at Fall River with

THE WELL KNOWN STEAMERS,

BRISTOL

AND

PROVIDENCE,

now on the line for the summer season. BROOKLYN PASSENGERS and baggage transferred FREE by "ANNEX" boats.

Tickets and staterooms secured at the Company's office, No. 3 Old State House, corner Washington and State streets, and at OLD COLONY DEPOT.

L. H. PALMER, Agent, 3 Old State House, Boston. J. R. KENDRICK, Superintendent.

TRY W. G. MYERS'

25ct. PAPETERIE.

PATENTS!

R. H. EDDY,

No. 76 State St., Opposite Kilby, Boston,

SECURES PATENTS in the United States; also in Great Britain, France and other foreign countries. Copies of the claims of any Patent furnished by remitting one dollar. Assignments recorded at Washington. *No Agency in the United States possesses superior facilities for obtaining Patents or ascertaining the patentability o inventions.*

R. H. EDDY, Solicitor of Patents.

TESTIMONIALS.

I regard Mr. Eddy as one of the *most capable and successful* practitioners with whom I have had official intercourse. CHARLES MASON, Commissioner of Patents.

"Inventors cannot employ a person more trustworthy or more capable of securing for them an early and favorable consideration at the Patent Office." EDMUND BURKE, Late Commissioner of Patents.

BOSTON, October 19, 1879.

R. H. EDDY, Esq.—*Dear Sir*, You prayed for me, in 1849, my first patent. Since then you have acted for and advised me in hundreds of cases, and procured many patents, reissues and extensions. I have occasionally employed the best agencies in New York, Philadelphia and Washington, but I still give you almost the whole of my business, in your line, and advise others to employ you. Yours truly, GEORGE DRAPER.

BOSTON, January 1, 1879. 3tawljun180

THE NEW ENGLAND

MUTUAL LIFE

Insurance Company

OF BOSTON.

The Oldest Massachusetts Company.

19,000 MEMBERS. $57,000,000 INSURANCE.

The features of the Company are

1.—*Its entire mutuality.*
2.—*The character of its investments.*
3.—*The liberality of its treatment of retiring members.*
4.—*Its selection of risks as developed by its past favorable mortality.*
5.—*The application of the Mass. Non-Forfeiture law to its policies, whereby every member is entitled to insurance according to its provisions.*

Information as to rates can be obtained on application at the office of the Company, or of any of its agents in the principal cities and towns of the Commonwealth.

35th Annual Report now ready for Distribution.

BENJ. F. STEVENS, President.
JOS. M. GIBBENS, Secretary.
codtsept16

BOYNTON'S FURNACES.

Cast or Wrought Iron. Suitable for Coal or Wood.

BRICK-SET AND PORTABLE.

Are Powerful Heaters; Remarkably durable; economical in fuel; give universal satisfaction; have no bolted joints; are free from gasses.

Thousands have had constant and severe use for over 15 years, and in good condition to-day, without repairs or expense.

The most durable Furnace, the cheapest to buy. Fitted with clinker-cleaning anti-friction grates; ash-sifting grates and ash-pans; lined feed doors, draft regulator, etc. Have many attractive and practical improvements never before adopted.

Also, RANGES for family or hotel use; Fireplace Heaters, etc.

Send for Circulars, before purchasing others.

RICHARDSON, BOYNTON & CO., Manufacturers,
codtnov10 234 *Water Street, New York.*
Apply direct to the Manufacturers.

BARRETT'S

ROCK CANDY

— AND —

Hermitage Rye!

Rock Candy and Whiskey has been for years a standard remedy for all diseases of the throat and lungs. The whiskey now offer is carefully prepared by eminent physicians, it being made from the very best Rock Candy and Hermitage Pure Old Rye Whiskey, 1870.

C. B. BARRETT & CO.,

45 North Market Street, Boston.

PAINT!! PAINT!

— HAVE YOUR —

SIGNS AND CARRIAGES

PAINTED

At DANIEL J. SPINNEY'S

NEW PAINT SHOP,

☞ NO. 13 BOW STREET. ☜

Cheaper than at any other place in the city.

☞ Second-hand Furniture Repainted, and made to look as good as new.

WOOD!

Hard and Soft Wood,

Sawed and Split,

KINDLINGS, SHAVINGS, ETC., ETC.

☞ Orders left at the PLANING MILL, GREEN STREET, will be promptly attended to.

DANIEL MASON, Agent.

MORSE & ILSLEY,

FIRE, LIFE AND ACCIDENT

INSURANCE

AGENTS,

[Represent the following reliable companies:

THE INSURANCE COMPANY OF NORTH AMERICA, *Of Philadelphia, Penn.*

LIVERPOOL and LONDON and GLOBE, *U. S. Office, New York City.*

SPRINGFIELD, *of Springfield, Mass.*

QUEEN, *of Liverpool and London.*

PHŒNIX, *of Hartford, Conn.*

ORIENT, *of Hartford, Conn.*

TRAVELERS LIFE & ACCIDENT COMPANY, *Of Hartford, Connecticut.*

NEW ENGLAND MUTUAL LIFE *Of Boston, Mass.*

The above companies are well known and reliable, and we solicit the patronage of our friends and the public. All losses adjusted and promptly paid at our office.

MORSE & ILSLEY,

NO. 13 PLEASANT STREET,--UP ONE FLIGHT.

NEW AND EXTENSIVE STOCK

— OF —

SPRING & SUMMER GOODS

— AT —

WM. P. WALKER'S,

No. 8 Market Square.

HAVING RECEIVED A FULL ASSORTMENT OF

FOREIGN AND DOMESTIC

CLOTHS, CASSIMERES, &C., &C.,

I am prepared to make them up into GARMENTS of the latest style, or according to the fancy of the purchaser, and

Perfect Satisfaction Guaranteed!

MY STOCK OF GOODS SUITABLE FOR

SUITINGS

IS UNEQUALLED.

☞ Particular attention paid to the making of

ARMY and NAVY

REGULATION UNIFORMS.

A FULL ASSORTMENT OF

Gentlemen's Furnishing Goods!

Constantly on hand, consisting of

Bosoms, Gloves, Suspenders, Collars, Linen Goods, Drawers, Handkerchiefs, Shirts

Of Every Description!

NOTICE.

PERSONS desiring copies of the City Accounts for 1878 can obtain them on calling at the City Clerk's Office.

D. J. VAUGHAN, City Clerk.

dtm7 otm15

NOTICE.

ATTENTION is hereby called to the following extract from Sec. 6, Chapter 17, of the Ordinances of the City of Portsmouth:

"No person shall throw out any wood or coal ashes, or refuse dirt of any kind into any street, lane, alley, or other public place in the compact part of the city."

On and after the 1st day of May next all ashes, or refuse dirt, which may be placed in barrels or boxes and left on the curb stone of any dwelling or store, will on Wednesday and Saturday mornings of each week be removed by the city teams, free of expense.

By order of the Mayor.

D. J. VAUGHAN. *Clerk.*

PORTSMOUTH

INSURANCE

AGENCY.

Established in 1851.

JOHN SISE, - 5 MARKET SQ.

Is authorized Agent and Attorney for the following responsible Companies:

ÆTNA INSURANCE COMPANY,
HARTFORD, CONN.,.....Assets $7,000,000

HARTFORD FIRE INSURANCE CO.,
HARTFORD, CONN.,.....Assets $3,200,000.

HOME INSURANCE COMPANY,
NEW YORK.....Assets, $6,000,000.

FRANKLIN FIRE INSURANCE CO.,
PHILADELPHIA.....Assets $3,300,000.

ROYAL INSURANCE COMPANY,
LIVERPOOL, ENG.... ..Assets $18,000,000 (gold.)

PENNSYLVANIA FIRE INS. CO.
PHILADELPHIA.....Assets $1,800,000.

Business men and owners of Property desiring every security by Insurance against loss and damages by fire, will find it for their interest to place their risks in the above companies, some of which have been represented in this vicinity for nearly fifty years.

All losses will be promptly adjusted and paid by the undersigned.

JOHN SISE,

INSURANCE AGENT.

OFFICE NO. 5 MARKET SQUARE, Portsmouth

GENERAL LIFE AND FIRE

INSURANCE

AGENCY.

Alonzo F. Craig, Agent

CAPITAL REPRESENTED

$40,000,000.

EQUITABLE LIFE ASSURANCE SOCIETY
OF THE UNITED STATES.
ASSETS,.....$25,000,000.

N. BRITISH & MERCANTILE INS. CO.
LONDON AND EDINBURGH.
CAPITAL, GOLD,.....$10,000,000.
Invested in the United States,.....$1,847,807.82.

NATIONAL FIRE INSURANCE COMPANY
HARTFORD, CONN.
ASSETS,.....$831,850.25.

WESTCHESTER FIRE INSURANCE CO.
NEW YORK.
ASSETS,.....$655,787.24.

ST. PAUL FIRE AND MARINE INS. CO.
ST. PAUL, MINN.
ASSETS,.....$719,621.78.

FANEUIL HALL INSURANCE COMPANY
BOSTON, MASS.
ASSETS,.....$250,000.00.

☞ *Insurance effected on all kinds of Property Reasonable Rates.*

☞ Losses at this Agency will be promptly adjusted, and paid at this Office.

ALONZO F. CRAIG,

INSURANCE AGENT,

Office No. 5 Congress Street Portsmouth

NOTICE.

NOTICE is hereby given that I have this day given to my son, FREDERICK P. WILSON, his time to trade and act for himself and shall hereafter claim none of his earnings and pay no debts of his contracting. SARAH E. WILSON.

Portsmouth, April 9th, 1879.

FRED. P. WILSON, having succeeded the late ISAIAH WILSON in the Hardware Business at No. 37 Congress Street, hopes by strict attention to business to merit the patronage of all past customers, and a fair proportion of such as are seeking a place to deal where no pains will be spared to please.

FRED P. WILSON,

DEALER IN

Hardware, Paints, Oils,

CUTLERY, ETC.

All the specialties usually found at first-class establishments.

☞ SOLE AGENT for Portsmouth and vicinity for *Jewett's Warranted Pure White Lead.*

PATENTS

Secured in this country and abroad on most favorable terms; Trade marks and Labels registered; Interferences, infringement suits, etc.

Address, for further information,

CHARLES B. TILDEN,
[late Principal Examiner U. S. Patent Office,]
References: 28 School Street,
HON. P. C. CHENEY, Boston, Mass.
Ex-Gov. N. H.
HON. R. B. VANCE,
Chairman com. on Patents.
U. S. House of Rep.

CATARRH

IS IT CURABLE?

THOSE who have suffered from the various and complicated forms of disease assumed by Catarrh, and have tried many physicians and remedies without relief or cure, search the answer to this question with considerable anxiety. And well they may; for no disease that can be mentioned is so universally prevalent and so destructive to health as Catarrh. Bronchitis, Asthma, Coughs, and serious and frequently fatal affections of the lungs follow, in many instances, a case of simple but neglected Catarrh. Other sympathetic affections, such as deafness, impaired eyesight, and loss of sense of smell, may be referred to as minor but nevertheless serious results of neglected Catarrh, bad enough in themselves, but as nothing compared with the dangerous affections of the throat and lungs likely to follow.

IT CAN BE CURED.

IT can be cured. There is no doubt about it. The immediate relief afforded by SANFORD'S RADICAL CURE FOR CATARRH is but a slight evidence of what may follow a persistent use of this remedy. The hard, incrusted matter that has lodged in the nasal passages is removed with a few applications; the ulceration and inflammation subdued and healed; the entire membranous lining of the head are cleansed and purified. Constitutionally its action is that of a powerful purifying agent, destroying in its course through the system the *acid poison*, the destructive agent in catarrhal diseases.

A COMPLICATED CASE.

Gentlemen.—My case is briefly as follows: I have had Catarrh for ten years, each year with increasing severity. For nine years I had not breathed through one nostril. I had droppings in the throat, a very bad cough, asthma so bad at times I was obliged to take a remedy to sit upright before being able to lie down and sleep, and a constant dull pain in my head. My head was at times so full of catarrhal matter as to injure my sense of hearing and compel me to get up several times in the night to clear it and my throat before I could sleep. Every one of these distressing symptoms has disappeared under the use of not quite three bottles of SANFORD'S RADICAL CURE. My hearing is fully restored. I have no asthmatic symptoms, no cough, no droppings in the throat, no headache, and in every way better than I have been for years. I could feel the effects of the CURE on my appetite, on my kidneys, and, in fact every part of my system. What has been done in my case is wholly the effect of the RADICAL CURE.

Very respectfully, C. H. LAWRENCE.

PITCHBURG, Oct. 14.

Indorsed by a Prominent Druggist.

I hereby certify that Mr. Lawrence purchased the RADICAL CURE of me, and from time to time made me familiar with his case. I believe his statement to be true in every particular. JAS. F. DERBY.

FITCHBURG, Oct. 14.

Each package contains Dr. Sanford's Improved Inhaling Tube, and full directions for its use in all cases. Price, $1. For sale by all wholesale and retail druggists and dealers throughout the United States and Canadas.

WEEKS & POTTER, General Agents and Wholesale Druggists, Boston, Mass.

COLLINS'

VOLTAIC PLASTER

An Electro-Galvanic Battery combined with a highly Medicated Strengthening Plaster forming the best Plaster for pains and ache in the World of Medicine.

REFERENCES.

Dr. E. M. Riker, Montgomery, O.
Mrs. Frances Harriman, Orland, Me.
Haskell Lewis, Esq., Milford, Del.
Mrs. Richard Gorman, Lynchburg, Va.
J. B. Samuels, Esq., Wilmot, Minn.
Mrs. J. A. Tuzzie, Memphis, Tenn.
H. B. Gooch, Esq., Oswego, Kan.
Dr. Willard Collins, Bucksport, Me.
D. M. Rosevelt, Esq., Mt. Sterling, O.
Mrs. Eliza Young, Cambridge, Mass.
Francis Baker, Esq., Cincinnati, O.
Mrs. J. M. Robinson, E. Orrington, Me.
N. Shiverick, Esq., "Independent" Office, N. Y.
Mrs. Eliza J. Duffield, Rutnee, Ill.
Geo. Gray, Esq., Monticello, Minn.
Mrs. Chas. Rounds, Woodhull, Ill.
W. H. H. McKinney, Morrow, O.
Mrs. H. L. Stevens, Fort Wayne, Ind.
Wm. S. Simms, Madisonville, Ky.
Mrs. E. Birnell, St. Louis, Mo.
Mortimer Lyon, Esq., San Francisco, Cal.
And hundreds of others.

COLLINS' VOLTAIC PLASTERS

Cure when all other remedies fail. Copies of letters detailing some astonishing cures when all other remedies had been tried without success, will be mailed free, so that correspondence may be had if desired. For the cure of Lame Back and weaknesses peculiar to females, COLLINS' VOLTAIC PLASTERS are superior to all other external remedies.

PRICE, 25 CENTS.

Be careful to call for COLLINS' VOLTAIC PLASTER lest you get some worthless imitation. Sold by all wholesale and retail druggists throughout the United States and Canadas, and by WEEKS & POTTER, Proprietors Boston, Mass.

STATE OF NEW HAMPSHIRE.

OFFICE OF THE

STATE TREASURER.

CONCORD, May 10, 1879.

IN accordance with the provisions of an act of the Legislature, approved August 9th, 1878, the undersigned will receive sealed proposals, until 12 o'clock, noon, June 17th, prox., for three hundred thousand dollars ($300,000.00) New Hampshire five per cent. bonds, as follows:

$100,000 maturing July 1, 1889.
$100,000 " " 1, 1890.
$100,000 " " 1, 1891.

The above bonds form a part of a loan of $500,000, authorized for the purpose of refunding a portion of the State debt.

The bonds will be issued in pieces of $100; dated July 1, 1879; interest payable semi-annually [Jan. and July] at the National Bank of the Commonwealth, of Boston. Bids will be received for the whole or any part of the above bonds; the State reserving the right to reject any or all bids.

The bonds will be ready for delivery, and payment must be made June 30th.

Bids should be securely sealed and addressed to

SOLON A. CARTER,
State Treasurer, Concord, N. H.
[Plainly marked] Proposal for State Loan, issue of 1879.

Bonds registered if desired.

SOLON A. CARTER, State Treasurer.

may10eodtjel5

THE MALLORY

Patent Air Closet!

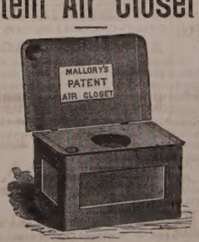

Superior to either Water or Earth Closets for General Use, and for the Sick Room, are indispensable

They can be set up in any Room, Hall-way or Closet, or at the Bedside of the Sick, and are warranted to be Perfectly Odorless.

Being thoroughly ventilated from the front, and connecting with the chimney, the disagreeable odors and poisonous gases are carried off into the chimney, instead of escaping into the room.

— FOR SALE BY —

JOHN P. SWEETSER,

46 Market Street,

PORTSMOUTH

Daily Chronicle.

Rules for Making Gilt-Edged Butter.

Feeding. Select your cows with reference to the quantity and richness of the milk produced. The best cows are the cheapest for butter, so get the best you can of whatever breed you select. Give them good pasturage in the summer, and plenty of pure water, with frequent access to salt. In winter, feed sweet, early-cut hay, well-cured corn fodder, roots, cabbages, etc., and a ration of bran, corn-meal, ground oats, or middlings.

Implements. Have the best implements, and keep them scrupulously clean, well-scalded, and often exposed to the sweetening influences of the sun. The milk pail and pans should be of the best quality of tin. A reliable thermometer is a necessity to every good dairyman.

Milking. The milking should be done quietly and at regular times, and the utmost cleanliness observed. Nothing is tainted quicker than milk by foul odors, and surely at times with nearly all cows there is enough animal odor to it, without adding any more.

Setting. Strain the milk slowly into the pans, four to six inches deep. It is an excellent plan to strain the milk into a large can set in cold water, and cool down to sixty degrees before putting into the small pans. The milk must be set in a pure atmosphere, at such a temperature as will permit the cream to rise in from thirty to thirty-six hours after setting. In order to do that the room should be kept at about sixty to sixty-five degrees, and not allowed to vary much either above or below. In hot weather keep a large piece of ice in a tub in the room. Cover it with a thick blanket, and, if arranged so that the water will run off, it will keep a long time, and keep the room very uniform. In cold weather some arrangement for warming the milk room should be adopted.

Skimming. Skim as soon as the milk begins to turn sour. Do not neglect this rule, as it is impossible to make good butter from cream that has become old and sour. When you pour your cream into the cream jar, splash as little as possible. Stir the cream every time you add more to it, and wipe the sides of the pot. Keep the temperature at about sixty degrees, and the cream pot in the coolest part of the house, covered with a fine gauze netting strained on a hoop, not with a tight cover. If covered too tight, fermentation is often too rapid.

Churning. Churn often, as there is nothing gained by long keeping. Bring the temperature of the cream in the churn to fifty-eight degrees, and not allow it to rise above sixty-five degrees. Churn early in the morning, while it is cool. First scald the churn, turn the paddles a few times; then pour off, and pour in cold water, and turn the paddles; pour off, and pour in your cream. In churning revolve the paddles with an easy, regular motion, not to fast nor too slow. The butter should come in about forty minutes, a little more or less, if the temperature of the cream when put in was about fifty-eight degrees, ascertained by the thermometer.

Working and Salting. When it has "broken" and there is a difficulty to make the butter gather, put in cold water and give a few more turns. Some, and I think a majority, of the best butter-makers of to-day wash their butter with cold water before removing from the churn. Gather your butter with the paddle and lift it out into the tray, press it gently and incline it, and let the butter-milk run off. Work it gently with the paddle, with a cutting, gentle pressure, but not to mash it; or, better, put into the butter-worker. Salt it about an ounce to the pound, or to the taste of good customers; only with the best salt, and free from lumps and coarseness. Work the butter only so much as to expel the butter milk, but not to work it too dry. This can be done by the use of a weak brine prepared for the purpose. Put the bowl away in a cool place. After standing twelve or twenty-four hours, gently press out with a ladle or machine, the remaining butter milk, and any brine that will flow out with it, care being used not to work it too much. If this is done the butter has lost its grain and becomes salvy, and its keeping qualities are greatly injured.

Packing. Pack in vessels which will impart no impurities to the butter. Fill within half an inch of the top. Place a thin cloth wholly over the butter. Over that pour cold brine as strong as can be made of hot water and the purest salt, or cover with a layer of fine salt. The whole process of making the butter, from drawing the milk to the placing of the butter in packages, should be hurried, as milk, cream and butter are going to decay every moment when exposed to the air, however pure it may be. Such butter is ready to keep or to sell. If to be kept long before selling, surround every package with coarse salt, by placing them in boxes prepared for the purpose. This process keeps the butter cool and hard, and free from the sudden changes of air. When all these things are attended to promptly, and with as much uniformity as is under the power of man to control, there will be a near approach to uniformity in color, richness and purity. If the new beginner follows these rules, and keeps doing so, he will soon command the highest figures. Cleanliness and common sense applied from the beginning to the end are absolutely necessary to insure good butter that will bring the highest price in the market.—*Rural New Yorker.*

A Word to the Corpulent.

Instead of regarding obesity as an abnormal condition many people have erroneously considered it as an evidence of health, and an agent that reduces fat is therefore at once suspected of being injurious. Starting to reason from the false position that fat is an evidence of health, it is not surprising that they should, very

A Word to the Corpulent.

Instead of regarding obesity asan abnormal condition many people have erroneously considered it as an evidence of health, and an agent that reduces fat is therefore at once suspected of being injurious. Starting to reason from the false position that fat is an evidence of health, it is not surprising that they should, very naturally, fall into the error of supposing that an agent possessing properties capable of reducing corpulency would prove injurious to the health. Reasoning, however, from the rational basis, that an undue deposition of fat, constituting obesity, is not healthy but a morbid condition, it is quite as natural for us to arrive at the opposite conclusion, which is sustained by experience and observation, i. e., that the reduction of fat in cases of corpulency is invariably followed by an improvement of strength, spirits, and physical comforts. Allan's Anti-Fat will reduce a fat person from 2 to 5 pounds a week. Sold by all druggists.

Andrew Manning of Elmville, Conn., killed his wife on Sunday with an axe in a drunken quarrel, and then filled his pockets with stones and drowned himself in a millpond.

—A little boy once called out to his father, who had mounted his horse for a journey, "Good bye, papa, I love you thirty miles long." A little sister quickly added, "Good bye, dear papa; you will never ride to the end of my love."

—A train boy got rather taken in the other day on the Pennsylvania road. He distributed the usual candy and cake packages through an emigrant train, but when he came back to gather them up again the foreigners had disposed of the goodies and thrown the empty boxes out of the window. They thought it was a free lunch furnished by the conductor, and could not be got to pay for it either.

ANOTHER WONDER!

BARSTOW'S

NEW

Empress Range!!

WITH THE

PATENT DUPLEX GRATE.

Bakes day or night without rekindling fire. No poking or shaking required; a single turn of the Duplex Grate removes all clinkers, leaving a fresh fire. *The Most Perfect Range in this City!*

John P. Sweetser,

46 MARKET STREET, PORTSMOUTH.

District Court of the United States.

DISTRICT OF NEW HAMPSHIRE.

In Bankruptcy.

THIS is to give notice that a Petition has been presented to the Court, this 10th day of May, 1879, by JAMES P. PACKER, of Greenland, a Bankrupt, praying that he may be decreed to have a full discharge from all his debts provable under the Bankrupt Act, and upon reading said Petition, it is Ordered by the Court that a hearing be had upon the same on the 10th day of June, A. D. 1879, before the Court at the U. S. Court Room in Manchester in said District, at 10 o'clock A. M., and that notice thereof be published in the Chronicle, a newspaper printed in said District, once a week for three weeks; and that all creditors who have proved their debts, and other persons in interest may appear at said time and place and show cause, if any they have, why the prayer of the said Petition shoul i not be granted.

CHAS. H. BARTLETT,

Clerk of the District Court for said District.

NEW STOCK

— OF —

SPRING AND SUMMER GOODS!!

J. E. HAM & CO.

Have Removed to No. 11 Congress Street,

Next door to N. K. Walker & Son.

— WITH A —

Large Stock of Spring Suitings

— ALSO —

Cassimeres, Docskins, Cloths and Worsted For Dress Suits.

Embracing all varieties of fine Plain and Fancy Patterns to suit every taste.

Garments Made to Order

With a guarantee to give satisfaction.

GENTS' FURNISHING GOODS:

Drawers, Shirts, Bosoms, Collars, Kid Gloves, etc., etc.

11 CONGRESS ST.

NEW YORK SHOPPING.

LAMAR PURCHASING AGENCY!

ESTABLISHED! RELIABLE

Everything bought with taste and discretion. New York Fashion Correspondent of this paper connected with agency. Best city references. Send for circular with prices. Address

MRS. ELLEN LAMAR,
877 Broadway, New York City.

Another Lot Of

CHOICE SUGAR CURED HAMS

IN SMALL SIZES.

CHARLES E. LAIGHTON & SON.

SAM LEE,

CHINESE LAUNDRY!!

No. 30 CONGRESS STREET.

WASHING and IRONING DONE in the best manner at the following low prices:

Shirts 15 cents, or two for 25 cts.; Collars 2 cts.; Cuffs 5 cts. per pair; Plain Skirts 20 cts.; Pillow Shams washed and ironed 20 cts. per pair.

All kinds of Gentlemen's Clothes washed and ironed at 25 cents per dozen. tm22

Business Cards.

A. PEARSON,
Is at his Room, No. 5 Congress Street,
To Give Instruction in Music,
From 10 o'clock to 12,
TUESDAYS, THURSDAYS, and SATURDAYS.

JAMES M. CARR, Agent,
DEALER IN
BOOTS & SHOES.
No. 34 Market Street,
Formerly HILL & CARR.
Where a Large Stock of Good Boots and Shoes, Leather and Findings may be found *at the Lowest Prices.*
☞ All kinds of Boots or Shoes made to measure, and Repairing done as usual.

MORSE & ILSLEY,
AUCTIONEERS,
Money, Real Estate and Mortgage Brokers,
INSURANCE and HOUSE AGENTS,
No. 13 Pleasant Street, Exchange Buildings.

STEPHEN D. SCRIGGINS,
HAS REMOVED HIS
PAINT SHOP
FROM No. 15 FLEET ST., to No. 9 VAUGHAN STREET, opposite the Commercial House, and having larger and better accommodation for
CARRIAGE WORK,
Would solicit a continuance of public patronage.

DENNIS SHEA,
MANUFACTURER OF
CEMENT STONE PIPE
— AT —
26 WATER STREET, - - - - PORTSMOUTH.
The best Pipe made for Sewers, Culverts, Cellar and Sink Drains, Water Closets, etc. etc. Gives perfect satisfaction wherever used. In proof against frost, acids, and all substances which pass through the Pipe.
For sale at wholesale or retail, or laid in the best manner.
Orders for Pipe and laying left at the factory will receive prompt attention.

Proposals for Rations.

QUARTERMASTER'S OFFICE, U. S. MARINE CORPS, WASHINGTON, 25th April, 1879.

SEALED PROPOSALS, in duplicate, will be received at this office until 12 o'clock, noon, of TUESDAY the 10th day of June next, for furnishing rations to the United States Marines at one or more of the following stations, from 1st of July, 1879, to 30th June, 1880.

Portsmouth, New Hampshire.
Charlestown, Massachusetts.
Brooklyn, New York.
League Island, near Philadelphia, Pa.
Washington, District of Columbia.
Gosport, near Norfolk, Virginia.
Annapolis, Maryland.
Mare Island, California.

Specifications, with blank proposals, can be obtained upon application at any of the stations named, or at the offices of the Quartermaster, Washington, D. C., and Assistant Quartermasters, 226 South Fourth street, Philadelphia, Pa., and 50 Broad street, New York.

Proposals should be indorsed "Proposals for Rations," and addressed to the undersigned.

W. R. SLACK,
may1-8-15-22 Major and Quartermaster.

Proposals for Fuel.

QUARTERMASTER'S OFFICE, U. S. MARINE CORPS, WASHINGTON, April 25, 1879.

SEALED PROPOSALS, in duplicate, will be received at this office until 12 o'clock, noon, of THURSDAY, the 12th day of June next, for supplying wood and coal to the United States Marines at one or more of the following stations from 1st July, 1879, to 30th June, 1880.

	Tons of Coal.	Cords of Wood.
Portsmouth, New Hampshire	110	70
Charlestown, Massachusetts	110	70
Brooklyn, New York, including Assistant Quartermaster's Office, New York	180	100
League Island, near Philadelphia, Pa., including Assistant Quartermaster's Office, Philadelphia	70	100
Washington, District of Columbia, including guard at Naval Magazine	200	225
Annapolis, Maryland	—	50
Gosport, near Norfolk, Va.	60	80
Mare Island, California	100	80

(With the privilege of increasing the quantities one-third.)

Specifications, with blank proposals, can be obtained upon application at any of the stations named, or at the offices of the Quartermaster, Washington, D. C., Assistant Quartermasters, 226 South Fourth street, Philadelphia, Pa., and 50 Broad street, New York.

Proposals should be indorsed "Proposals for Fuel," and addressed to the undersigned.

W. R. SLACK,
may1-8-15-22 Major and Quartermaster.

ARRIVAL OF OYSTERS

W. FREEMAN

Has just received per Schooner "Ida E. Freeman" from Chrisfield, Va., a Cargo of Oysters of extra large size, which will be sold

At Wholesale and Retail

— AT —

NOS. 26 & 28 CONGRESS ST.

Good and Reliable

INSURANCE COMPANIES.

COMMERCIAL UNION, of London.
FIRE ASSOCIATION, of Phila.
SHAWMUT, of Boston.

F. W. DEROCHEMONT & SON,

No. 9 CONGRESS ST., AGENTS.

Is a certain cure for *Syphilis Scrofula, Ovarian Tumors, Diabetes, Bright's Disease,* and all *Blood Poison.* Cure of *Syphilis* guaranteed in either stage. Send for pamphlet, enclosing stamp and please state disease. Eastern Agency, 366 Columbus ave., Boston. Office hours 8 to 11, 2 to 7. No medicine genuine unless in bottles with my name blown in them, and labels bearing my own Trade Mark. DR. JOHN TRIPP cod1y79

THE NEW HAMPSHIRE

GAZETTE

Established 1756.

The Gazette s published every Thursday and sent to Subscribers at the low price of

$1.50 per year, paid in advance, or

$2 at the end of the year.

It contains **full accounts** of all of importance that transpires in Portsmouth and its vicinity, and a condensed summary of **NEWS, foreign and domestic; editorials upon current topics; New Hampshire items; carefully prepared marine news,** containing reports of vessels owned at this port, or officered by men from Portsmouth or its neighborhood; and is just the paper for residents desiring to be posted on all that takes place at home, while to those living in the vicinity of Portsmouth, or to former residents who retain their interest in the "old home by the sea," it is the best means of keeping informed of what transpires in this city.

— THE —

NEW HAMPSHIRE GAZETTE

Contains more original matter

Than any other paper of its size in the State, the editors working more with their pens than with their scissors.

TO ADVERTISERS

THE N. H. GAZETTE

Presents an excellent opportunity for a **WEEKLY INVITATION TO CUSTOMERS,** at a reasonable rate, and all those who desire to reach patrons in Rockingham and York counties will find it an economical medium. THE GAZETTE is in many instances the only paper taken by families, and it is read to a large extent in localities whence is derived much of the trade of Portsmouth, a fact which our merchants should not fail to bear in mind.

Subscriptions Received

AT THE OFFICE, 7 PLEASANT ST.,

Exchange Buildings, nearly opp. Post-Office;

Or by remittance to

CHRONICLE AND GAZETTE PUB. CO.

☞ Specimen numbers sent on application.

JOSIAH F. ADAMS,
FURNISHING
UNDERTAKER.
WAREROOMS, No. 42 MARKET STREET.
Residence, No. 27 Washington Street, Portsmouth.

NEW STYLES

RATTAN PRESENTS

Every one who has examined them are of the opinion that more attractive, beautiful or serviceable

Christmas Presents

Cannot be purchased in New England for the same amount of money than the desirable Rattan Goods manufactured right here in our city by Mr. DAVID UECH, and

For Sale by A. Tredick & Co.,

MARKET STREET.

☞ We advise all to call, examine and try them before purchasing their Christmas Presents.

10 QUINTALS

Isles of Shoals Dun Fish!

NATURAL

FRIEDRICHSHALL BITTER

—AND—

VICHY WATERS!

F. F. F. G. St. Louis and Hungarian Process

FLOUR! FLOUR!

For Sale at Very Low Prices

— BY —

Charles E. Laighton & Son,

No. 5 EXCHANGE BUILDING,

Nearly opposite Post-Office, - - - - Portsmouth.

CHARLES W. GARDNER'S

Book and Job

PRINTING OFFICE!

UP ONE EASY FLIGHT.

Chronicle Building, Portsmouth N.H.

Over D. H. Montgomery's Store.

The recent improvements in the above building has enlarged the Job Office to double its former size, making it one of the lightest and most convenient offices the city for

ALL KINDS

— OF —

General Job Work!

The Subscriber respectfully solicits orders for all kinds of Printing, from a

TWO-SHEET POSTER,

With a 14-inch wood letter, to a Visiting Card.

DATE SLIPS A SPECIALTY.

By-Laws for Lodges,

Town Accounts, Programmes.

Handbills, Tickets,

Fancy Cards,

Business Cards,

Ball Cards,

And everything else in the line of Printing.

CHARLES W. GARDNER.

(*Successors to R. V. PIERCE, M. D.*)

DR. R. V. PIERCE, having acquired a world-wide reputation in the treatment of Chronic Diseases, resulting in a professional business far exceeding his individual ability to attend to it, some years ago induced several medical gentlemen to associate themselves with him, as the Faculty of the World's Dispensary, the Consulting Department of which has since been merged with the **INVALIDS' HOTEL.** The organization has been completed and incorporated under the name and style of **World's Dispensary Medical Association,** with the following officers:

Hon. R. V. PIERCE, Pres. F. D. PIERCE, V. Pres.
JNO. E. PIERCE, Sec. LESTER B. SMITH, Treas.

NINE PHYSICIANS AND SURGEONS of eminence and skill have been chosen as the Faculty.

CHRONIC DISEASES of all forms come within the province of our several specialties.

LUNG DISEASES.—This division of practice is very ably managed by a gentleman of mature judgment and skill. Bronchial, Throat, and Lung Diseases treated with the most successful results.

DISEASES OF WOMEN.—Especially are our facilities unsurpassed for the cure of all those chronic diseases peculiar to females.

NERVOUS DISEASES.—Paralysis, Nervous Debility, Epilepsy (Fits), Chorea (St. Vitus's Dance), Neuralgia, and other nervous affections, receive the attention of an expert in this specialty.

NOT NECESSARY TO SEE PATIENTS.—By our original system of treatment we can treat many chronic diseases as successfully without as with a personal consultation. For particulars see "People's Common Sense Medical Advisor" (1,000 pages, sent postpaid for $1.50) or "Invalids' and Tourists' Guide Book" (100 pages, 10 cents post-paid).

SURGICAL CASES.—Among the operations which we are called upon most frequently to perform, are those for Nasal Polypus, Harelip, Tumors, Fibroids in Ano, Piles, Hernia (Rupture), Hydrocele (Dropsy of the Scrotum), Varicocele, Ovarian and Uterine Tumors, Calculi (Stone in the Bladder), Strictures, etc., etc. We also treat successfully, by a new method without a surgical operation, Club-feet, Spinal Curvature, and other deformities. (See pamphlet entitled "Motion as a Curative Agent," sent on receipt of 10 cents.)

Address, World's Dispensary Medical Association, BUFFALO, N. Y.

WOMAN

By an immense practice at the World's Dispensary and Invalids' Hotel, having treated many thousand cases of those diseases peculiar to woman, I have been enabled to perfect a most potent and positive remedy for these diseases.

To designate this natural specific, I have named it

Dr. Pierce's Favorite Prescription

The term, however, is but a feeble expression of my high appreciation of its value, based upon personal observation. I have, while witnessing its positive results in the special diseases incident to the organism of woman, singled it out as **the climax or crowning gem of my medical career.** On its merits, as a positive, safe, and efficacious remedy for the class of diseases, and one that will, at all times and under all circumstances, act kindly, I am willing to stake my reputation as a physician; and so confident am I that it will not disappoint the most sanguine expectations of a single invalid lady who uses it for any of the complaints for which I recommend it, that I offer and sell it under **A POSITIVE GUARANTEE.** (For conditions, see pamphlet wrapping bottles.)

The following are among those diseases in which my **Favorite Prescription** has worked cures, as if by magic, and with a certainty never before attained by any medicine: Leucorrhœa, Excessive Flowing, Painful Monthly Periods, Suppression or Stoppage from unnatural causes, Irregularities, Weak Back, Prolapsus, or Falling of the Uterus, Anteversion and Retroversion, Bearing-down Sensations, Internal Heat, Nervous Depression, Debility, Despondency, Threatened Miscarriage, Chronic Congestion, Inflammation and Ulceration of the Uterus, Impotency, Barrenness, or Sterility, and Female Weakness. I do not call it this nor that kind of a "cure-all," but it admirably fulfills **a singleness of purpose,** being a most perfect specific in all chronic diseases of the sexual system of woman. It will not disappoint, nor will it do harm, in any state or condition.

There is further information in these subjects can obtain it in THE PEOPLE'S COMMON SENSE MEDICAL ADVISER, a book of over 900 pages, sent post-paid, on receipt of $1.50. It treats minutely of those diseases peculiar to females, and gives much valuable advice in regard to the management of those affections.

Favorite Prescription sold by Druggists.

R. V. PIERCE, M. D., Prop'r, World's Dispensary and Invalids' Hotel, Buffalo, N. Y.

— OF —

HARDWARE, PAINTS, OILS, &C.

SALEM WARRANTED PURE WHITE LEAD.
BOSTON " "
FOREST RIVER PURE WHITE LEAD.
ENGLISH " "

On hand and for sale at Manufacturers' Prices.

Also, a large and well-selected Stock of

Hardware,
Paints, Oils,
Glass, &c., &c.,

ETC., ETC., ETC.,

At Lowest Rates.

JOHN H. BAILEY,

RICE BLOCK,

16 Market and 1 Ladd Street

American and Foreign PATENTS.

[ESTABLISHED 1865.]

GILMORE & CO., successors to CHIPMAN, HOSMER & CO., Solicitors, Patents procured in all countries. *No fee in advance.* No charge unless the patent is granted. No fees for making preliminary examinations. No additional fee for obtaining and conducting a re-hearing. Special attention given to Interference Cases before the Patent Office, Extensions before Congress, Infringement Suits in different States, and all litigation appertaining to Inventions or Patents. Send stamp to GILMORE & Co. for Pamphlet of sixty pages.

Old Bounty Land Warrants.

The last Report of the Commissioner of the General Land Office shows 2,897,560 acres of Bounty Land Warrants outstanding. These were issued under act of 1855 and prior acts. GILMORE & CO. pay cash for them. Send by registered letter. Where Assignments are imperfect we give instructions to perfect them.

Arrears of Pay and Bounty.

Officers, Soldiers and Sailors of the late war, or their heirs, are in many cases entitled to money from the Government of which they have no knowledge. Write full history of service, and state amount of pay and bounty received. Enclose stamp to GILMORE & CO., and a full reply after examination, will be given you free.

Pensions.

All Officers, Soldiers and Sailors wounded, ruptured or injured in the late war, however slightly, can obtain a pension by addressing GILMORE & COMPANY.

Cases prosecuted by GILMORE & CO. before the Supreme Court of the United States, the Court of Claims and the Southern Claims Commission.

Each department of our business is conducted in a separate bureau, under the charge of the same experienced parties employed by the old firm. Prompt action to all business entrusted to GILMORE & Co. is thus secured. We desire to win success by deserving it. Address

GILMORE & CO.,

WASHINGTON, D. C.

FIRST NATIONAL BANK

GOVERNMENT DEPOSITORY,

Continues to supply either Coupon or Registered

FOUR PER CENT. BONDS.

At subscription rates, furnished direct from the Treasury Department.

U. S. 5-20 Called Bonds,

Cashed, or exchanged for new 4's on favorable terms.

dm4g E. P. KIMBALL Cashier.

New Advertisements

AGENTS WANTED For the *Best* and *Fastest-Selling* Pictorial Books and Bibles. Prices reduced 33 per cent. NATIONAL PUBLISHING Co., Phila, Pa.

NATIONAL LIFE

is the title of a new Pamphlet of 72 pages. It contains the biography of all the *Presidents* of the United States from *Washington* to *Hayes* with their portraits (19 in all) engraved expressly for this work, also 13 portraits of Canadian notabilities. The National Life will be sent to any address by mail, on receipt of 25c. stamp. Address H. R. STEVENS, Boston, Mass.

RIDPATH'S HISTORY OF THE UNITED STATES

The Best One Volume History Published.

Profusely illustrated with

MAPS, CHARTS, SKETCHES, PORTRAITS and DIAGRAMS.

The value of this work is attested by a sale of over $200,000 in 3 years. *Agents Wanted.* For extra terms address 4jel

PHILLIPS & HUNT, 805 Broadway, N.Y.

NEW RICH BLOOD!

Parson's Purgative Pills make New Rich Blood, and will completely change the blood in the entire system in three months. Any person who will take 1 pill each night from 1 to 12 weeks may be restored to sound health, if such a thing be possible. Sent by mail for 3 letter stamps.

tmay15 I. S. JOHNSON & CO., Bangor, Me.

READER, BEFORE BUYING A

PIANO OR **ORGAN**

Do not fail to send for my latest 20 page illustrated Newspaper with much valuable information *Free. New Pianos,* $125, $135 and upwards. *New Organs,* $65 to $440. *Be sure* to write me before buying elsewhere. *Beware of Imitators.* Address

DANIEL F. BEATTY, Washington, N. J.

Agents Wanted

For the *Best* and *Fastest-Selling* Pictorial Books and Bibles. Prices reduced 33 per cent.

National Publishing Co., Philadelphia, Pa.

$10 TO $1000 Invested in Wall Street Stocks makes fortunes every month. Books sent free explaining everything. Address BAXTER & CO., BANKERS, 17 Wall St., New York.

BENSON'S CAPCINE POROUS PLASTER.

There is no doubt about the great superiority of this article over common porous plasters and other external remedies, such as liniments, electrical appliances, &c. Ask physicians in your own locality about it. It is wonderful.

Sold by all Druggists. Price 25 Cents.

L.S.L.

UNPRECEDENTED ATTRACTION.

Over Half a Million Distributed!

LOUISIANA STATE LOTTERY COMPANY.

This institution was regularly incorporated by the Legislature of the State for Educational and Charitable purposes in 1868 *for the term of Twenty-five Years,* to which contract the inviolable faith of the State is pledged, with a Capital of $1,000,000, to which it has since added a reserve fund of $350,000. ITS GRAND SINGLE NUMBER DISTRIBUTION will take place monthly. *It never sinks or postpones.* Look at the following Distribution:

GRAND PROMENADE CONCERT,

during which will take place the

109th GRAND MONTHLY

AND THE

EXTRAORDINARY SEMI-ANNUAL DRAWING,

At New Orleans, Tuesday, June 17th, 1879.

Under the personal supervision and management of Gen. G. T. BEAUREGARD, of Louisiana, and Gen. J. A. EARLY, of Virginia.

Capital Prize, $100,000!

☞ *Notice—Tickets are Ten Dollars only! Halves, $5. Fifths, $2. Tenths, $1.*

LIST OF PRIZES.

1 CAPITAL PRIZE OF	$100,000	$100,000
1 GRAND PRIZE OF	50,000	50,000
1 GRAND PRIZE OF	20,000	20,000
2 LARGE PRIZES OF	10,000	20,000
4 LARGE PRIZES OF	5,000	20,000
20 PRIZES OF	1,000	20,000
50 do.	500	25,000
100 do.	300	30,000
200 do.	200	40,000
500 do.	100	50,000
10 000 do.	10	100,000
APPROXIMATION PRIZES.		
100 Approximation Prizes of	$200	20,000
100 do. do.	100	10,000
100 do. do.	75	7,500
11,279 Prizes, amounting to		$522,500

Gen. G. T. BEAUREGARD, of La. } Commissioners.
Gen. J. A. EARLY, of Va. }

Application for rates to clubs should only be made to the home office in New Orleans.

Write, clearly stating full address, for further information, or send orders to

M. A. DAUPHIN,
P. O. Box 692, New Orleans, La.,
or same at No. 319 Broadway, New York.

THERMOMETERS

ARE SELLING

CHEAP

— AT —

SWEETSER'S.

Fresh Succotash Corn!!

BEANS, ASPARAGUS, CELERY.

— FOR SALE BY —

H. F. GERRISH.

THE

Alpine Silver Mining Co.,

OF COLORADO.

CAPITAL $2,000,000. 200,000 SH RES.

PAR VALUE, $10 PER SHARE.

UNASSESSIBLE.

Daniel J. Splane, Pres. J. L. Thompson, Sec.

The property of this Company consists of twelve mines and mining locations, located in Lake County, Colorado, in the vicinity of Leadville, upon all of which extensive work has been done, in all cases exhibiting true fissure veins, good pay streak, and well defined bodies.

Three of the leading mines are well opened up and have at the lowest computation over TEN THOUSAND TONS OF ORE IN SIGHT; by May 1st, the Railroad now under construction will be within a short distance of this property.

The Company proposes to sell a portion of its stock at $1.50 per share for the purpose of more completely developing its mines, and for the erection of works for the treatment of its ores.

Applications for the stock may be made to the office of the Company, 61 Broadway, New York.

N. B.—*The Mining Record,* of New York, the highest mining authority in this country, says Feb. 1st, 1879: The principal owners in this company are hard working men who by their own labor have uncovered large bodies of ore which they wish to extract and send to market; our readers will do well to make a venture with these worthy men, this money will probably be returned to them twenty fold. The business management has been placed in the care of Mr. J. L. Thompson, an officer of high standing; a one of the largest banks in the city. A Prospectus giving full particulars sent free, on application to the Secretary. mch22d4w3mos

[illegible] Makers.

POST-OFFICE RULES.

MAILS CLOSE.

	A. M.		P. M.	
Boston, South and West,	8 10:20	2:30	4:30	*6:30
Boston Way,	10:35	2:30		
Portland,	9:35		4:50	6:30
East (beyond Portland),	9:35			6:30
Biddeford, Saco and Way	9:35		4:50	
Great Falls,	9:35		4:50	
Great Falls & Conway R. R.	9:35			
Concord and North,	7:40		4:50	
Concord Way,			4:50	
Boston & Maine R. R.	7:40		4:50	
Dover,	7:40	9:35	4:50	

*Arrives in Boston next morning.

MAILS ARRIVE.

	A. M.	P. M.
Boston, South and West,	4:30 10:05	5:50
Boston Way,	10:05	5:50
Portland and East,	11:20	3:20
Great Falls & Conway R. R.	11:20	
Concord and North,	10:20	6:50
Dover,	10:20	5:50

Letters for the night mails [and no others] east or west may be deposited in the box at the Eastern depot, every day except Sundays.

E. G. PEIRCE, JR., P. M.

AROUND HOME.

The City Guards have accepted the invitation to appear on Memorial day.

Mr. C. A. Hazlett made a run to Exeter on his bicycle one day recently, in two hours, going over the hills with ease.

Storer Encampment, G. A. R., will meet at Mercantile hall on *Friday* evening at eight o'clock. A full attendance is requested.

Ellen Coyne, of Newmarket, was found dead in bed on Tuesday night of this week, with a jug of rum and two tumblers by her side.

Mr. George A. Deane has published a card in the Boston newspapers explaining why the tug G. A. Deane left the port of Boston at the time she came to Portsmouth.

At a meeting of the Reform club, held Wednesday evening, the resignation of President James Marden was accepted, and Edward F. Hall was appointed in his place for the unexpired term.

Miss Emily Keyes, of Exeter, aged fifty-two years, was found dead in bed on Wednesday morning, the 14th inst., by her sister. Deceased was out making calls on the previous evening, and retired in her usual health. Heart disease is supposed to have been the cause of her death.

Robert Durrell of Kennebunkport, with a dory-load of rock-weed, was recently overturned by a wave off Kennebunk point, but being a good swimmer reached the shore near the summer cottage of Judge Luques, nearly exhausted. The boat was washed ashore and stove up on the rocks.

The Fifth Avenue Theatre Co., an organization embracing superior musical and dramatic talent, will give Pinafore at Music hall this evening, with Miss Blanche Corelli as Josephine and Henri Laurent as Ralph Rackstraw. Trial by Jury will also be presented, for the first time in this city. See advt.

The *Times* says "Now is the time for eels to commence wandering through the water pipes." The frogs commenced that reprehensible amusement some time ago, for we know of one family whose water supply has been twice cut off within a month, and each time it was found that a frog in the pipe caused the trouble.

The young people's union meeting at the mission hall on Wednesday evening, the 14th inst., was very interesting. The singing was a pleasant feature. Remarks were made by the chairman, Mr. D. H. Montgomery, Dr. E. B. Goodall, Mr. J. H. Hutchinson, Amos S. Foster and others. There will be a similar service next Wednesday evening.

It is reported that petitions signed by a large number of navy yard workmen and others have been sent to the senators and representatives in Congress from this State, asking their influence to secure the removal of Mr. Tobey Burke from the position of foreman of boiler makers at the navy yard, and the re-appointment of Mr. Garry Reutan, who formerly held the position.

The keepers of hotels and boarding houses at York have made preparations for a larger influx of summer visitors this year than ever before, "considering themselves warranted in doing so by the unusual number of advance engagements. The Marshall house, at York harbor, will open two weeks earlier this year than last, enough guests having engaged rooms to make this action payable.

One of the features in the new management of the Wentworth house at Newcastle will be the increased comfort and convenience of travellers who visit that attractive spot. Messrs. F. W. Hilton & Co. have purchased one of the celebrated coaches built by the Abbott Downing Coach Co. of Concord, constructed for the Palmer house, Chicago, but secured by Messrs. Hilton & Co. for the use of their guests. This coach will carry twenty passengers, is one of the finest ever turned out by these celebrated coach builders, and will be one of the most comfortable and agreeable means of transportation upon the entire coast. The establishment, under the management of a careful and experienced driver, with a team in keeping with the style of the coach, will be a turnout of no ordinary character.

The Strafford Guards of Dover, and the First Light Battery, had their annual parade and target practice on the 13th inst., both companies turning out with full ranks.

Capt. Edgar B. LeGro of Great Falls died on the 12th inst., of consumption. He served in the army during the war, enlisting as a private and winning his way to a captaincy by actual service. He was a member of the Masonic fraternity and of the Knights of Pythias.

The picture of the old "General Stage Office," mentioned in a recent article in this paper as having for many years hung in the office of the old Franklin house, can be seen in the window of Mr. Wm. P. Walker's store on Market square. A look at it carries one many years back.

St. Michel's church (Roman Catholic) was dedicated at Exeter on Tuesday of this week, there being a large attendance to witness and take part in the ceremonies. The choir of St. John's church, of Concord, did the singing. After the dedication the rite of confirmation was administered by Rt. Rev. Bishop Healey, of Portland.

The funeral services of Rear Admiral Enoch G. Parrott, U. S. N., took place on Wednesday forenoon at the Episcopal church, Rev. Charles A. Holbrook officiating. In accordance with the desire of the family, the obsequies of the gallant and patriotic officer were conducted with an entire absence of display, though a large number of the most prominent citizens, and naval officers in undress uniform, attended to pay the last tribute of respect to the departed.

The *Times* says: "Elder Waite will not begin his next evangelical work in this city until about June first, at which time his gospel tent, which is expected to hold from 5000 to 8000 persons, will probably be ready. At the close of his labors in Worcester on the 11th inst. he stated that the sum of $72.34 had been added to the fund for the purpose of this tent, as the result of two meetings in that city. It will probably be pitched in one of the fields off Richards avenue, where it will be dedicated."

The concert at Music hall on Tuesday evening of this week was attended by but very few, but those who did attend enjoyed a rare musical feast. The gems of the evening were the "Otello fantasie" by Miss Lillian Chandler, and a concertante for four violins, by the talented Eichberg quartette, though *all* the numbers were good; the piano solos by Amy Balch, a girl of eleven years, were far superior to some of the public performances of noted adult pianists; and Robbie Chandler, only nine years of age, played a polonaise on the violin with a spirit and precision that was truly wonderful in one of his extreme youth. Though the entertainment did not nearly pay expenses it deserved a full house.

Mr. Editor: I noticed your item in relation to the large salmon recently caught in our river, and was glad to learn that salmon had again made their appearance in the Piscataqua. Salmon were occasionally—but only occasionally—taken in our harbor as long ago as when stages formed the only conveyance by land to and from Boston. Mr. John Mendum, one of the most enterprising stage drivers of that day, on one occasion bought a salmon fresh from the river, weighing twenty-three pounds, which he took to Boston and sold for one dollar a pound. Thus it seems that even then salmon were a rarity here, and in demand at the Hub. O.

The Dover *Democrat* describes the method of Booth and Smith, the gospel temperance revivalists, and adds: "Those who brought those two men here to convert the Dover heathen, no doubt acted honestly and in good faith. They are people whom we respect and honor always. We find not the slighest fault with what they have done. But we claim the same rights for ourselves that we concede to them, the right of opinion, and argument and reason. What they approve we have the right to disapprove, if we see cause. They have faith and confidence in Booth and Smith as advocates and preachers of real, genuine, permanent reform. We have none."

There is a little private war at Old Orchard beach. Thomas Googins some time ago commenced putting up a story-and-a-half summer cottage, and had got the building so near completion on Friday, the 9th inst., that it was plastered, he claiming to be the owner of the land on which it was erected. But other parties also claimed the land, and on Friday night, after dark, they commenced operations with jack-screws and skids, and on Saturday morning the cottage was found located a hundred and fifty feet from its original position, and on land unquestionably belonging to the parties who had so unceremoniously confiscated the building. When Mr. Googins found out, Saturday morning, what had been going on, he immediately "saddled Blackstone;" but now a third party, Mr. C. E. Staples, steps in and informs the contending parties that neither of them owns the land in dispute, as he has a deed of it himself. 'Tis a very pretty quarrel as it stands.

Happy Cal Wagner's minstrels were advertised to give an entertainment at Exeter on the evening of the 12th inst., but did not appear. It is rumored that the company disbanded at Farmington without a dividend, and that Happy Cal left the members in a very unhappy frame of mind, he having forgotten to share out the limited amount of funds on hand when he disappeared.

MATTERS NEEDING ATTENTION.

The fact that there was a scarcity of water at the Franklin block fire, necessitating the removal of engines from one reservoir to another just at the time that their streams were most needed, thereby causing a serious increase in the loss of property, and imperilling a vast amount more, should spur the municipal authorities into taking some decisive action, and at once. Chief Engineer Fletcher, in his reports last year and this, represented the state of the case in regard to a water supply and earnestly requested its consideration. At the last meeting of the board of aldermen a resolution relating to this subject was introduced, and referred to the committee on fire department; and it is to be hoped that the committee, or the board, or somebody, will at once *do* something to obviate a danger to which the business portion of the city is needlessly exposed from a lack of sufficient water to be used in fighting a large fire. No one will question that means should be provided for more quickly replenishing the Market square reservoir; and we think a six-inch pipe should at once be led from the aqueduct main to the reservoir, and a hydrant placed at the corner of State and Pleasant streets, near the post-office.

Another incident connected with the late fire and demanding immediate attention, was the bursting of fifty shots of hose, ten shots of which have been condemned as utterly worthless. The amount of really reliable hose now possessed by the city is but four thousand feet; in addition there is twenty-nine hundred feet that might possibly do fair service at an ordinary fire, but cannot be depended upon; and five hundred feet that is good for nothing. An addition to the stock of hose should be made at once, for no matter how well organized and efficient a fire department may be in other respects, it can be of little use without good hose—good hose and plenty of water to squirt through the same.

CIRCUIT COURT.

WEDNESDAY, May 14; *Clark, J.*

Joseph P. Morse, Esq., of Portsmouth, having been reappointed a Deputy United States Marshal for the District of New Hampshire, appeared and took the oath of office before Judge Clark.

Chesley J. Willey was tried on a charge of fraudulently voting at Conway for a candidate for member of Congress. The government introduced witnesses to prove the age of Willey, among others Mrs. Dame of Jackson, who had a felon on her finger at the time of his birth, and who said she remembered the event of his birth from the date of the felon, whose pain she never has forgotten. Eight witnesses in all were introduced on the part of the government. The defendant is a son of John Willey, who had a numerous family, but kept no record of the frequent births. He claims that by tradition he presumed he was twenty-one years of age, and did not knowingly vote without right, as he believed he was legally voting; the fact that he voted was admitted, but it was contended that on Willey's ballot the name of Willey's candidate for Congress was cut out, as the nominee of his party was not satisfactory to Willey. In Conway the whole number of votes for governor was 462; the whole number given for member of Congress was 461. Other candidates received 462, but there was one less vote for representative to Congress. Natt Head for governor and J. G. Hall for representative each had 189 votes, as did Granville P. Conn for railroad commissioner. Frank A. McKean had 218, and H. F. Norris had 217 votes. The deft. swore that he was born in Jackson; left home at the age of three years. He was unable to state definitely the number of his brothers and sisters. His father kept no record of his age. He believed he was of age, when he voted. He voted for all the candidates on the democratic ticket, except member of Congress. His brother and father did not think Norris the right man to go to Congress, and the family cut the name of the "War Eagle" from their ballots, and consequently he did not vote for any candidate for Congress at all. AUG[illegible]GS was not mentioned in the he[illegible]fore the United States comm[illegible] because supposed he was cl[illegible] with v[illegible] without being of lawful age. [illegible] cross examination Willey said [illegible] what he had said about his age to [illegible] Eastman, if he had said it, was [illegible] run! His brother testified that he [illegible] out Norris' name from his and Cheney's ballots, but on being assured by straight democrat that Norris was all right, and told to vote the whole ticket by Mr. Lycurgus Pitman, he voted it; but it was too late to change Chesley's vote, as he was close to the moderator and the crowd was large. The witnesses for the defence were the respondent and his brother. The case was given to the jury late in the afternoon. At ten o'clock in the evening the jury came into court, and being unable to agree upon a verdict were discharged. They stood nine for conviction and three for acquittal. Ray for the gov't; Hatch for deft.

The court took a recess until Judge Lowell's arrival.

Judge Lowell is expected to come in on Friday forenoon, to hear certain cases, and the court in Boston will be held by Judge Nelson until Judge Lowell finishes the session here. An adjourned term in June is expected, at which the case Roberts vs. Nashua will be tried.

MARRIED.

GIBBS—McCLENCH. At Chicopee, Mass., April 24d, Dr. J. L. Gibbs of Epping, and Miss Cora B. McClench of Chicopee.

DIED.

BATCHELDER. In this city, May 13th, Miss Addie A. Batchelder, aged 49 years and 6 months.

RAITT. In this city, May 13th, Miss Mary Elizabeth Raitt, daughter of Mr. Daniel G. Raitt, aged 28 years and 10 months.

LEAVITT. In North Hampton, May 8th, Mrs. Dolly Leavitt, widow of Simon Leavitt, aged 94 years.

MARINE CHRONICLE.

PORT OF PORTSMOUTH.

ARRIVED, May 14.

Sch Emily A Staples, Coleman, Boston.

SAILED, May 14.

Steamer Reading, Colburn, Philadelphia.
Sch D K Hall, Freeman, Boston.
Sch G W Raitt, Coleman, Boston.
Sch Loella, Ames, Dover for Bangor.

Bque C O Whitmore, Shillaber, arr at Calcutta May 13th from New York.

Sch Wingaersheek, Donnell, from Newburyport arr at Boston 13th.

Sch Guy Goodwin, Doane, passed Hyannis 11th for this port.

Sch J P Ames, Rich, in port at Newport 12th loading fish for Round Pond, Me.

Schs W H Y Hackett, Conley; Alston, Fitzgerald; and Nulato, Smith, for this port old Philadelphia 12th.

ROYAL

BAKING POWDER

Absolutely pure—made from Grape Cream of Tartar, imported exclusively for this Powder from the Wine district of France. Always uniform and wholesome. Sold only in cans by all Grocers. A pound can mailed to any address, postage paid, on receipt of 50 cents. ROYAL BAKING POWDER CO., 171 Duane St., New York. Most cheap powders contain alum; dangerous to health; avoid them, especially when offered loose or in bulk.

WATCHES CHEAP

—AT—

Hutchinson & Connell's.

COAL NOTICE!

Parties who are prepared to take their

Winter Stock of Coal

this month will find it to their advantage to call on us before purchasing.

We have on hand and to arrive, the

Largest and Best Stock

—OF—

ALL KINDS and SIZES of COAL,

and at a Very Low Price.

C. E. WALKER & CO.,

Dealers in Wood and Coal,

137 MARKET STREET, - - - 4 WATER STREET.

Orders may be left with N. K. Walker & Son.

PRATT'S ASTRAL OIL

Safest and Best

AT SPAETSER'S.

COAL!

ALL SIZES OF THE

BEST COALS MINED

FOR SALE AT THE

LOWEST PRICES

—BY—

E. F. SISE & CO.

JUST RECEIVED!

A Lot of Alden Evaporated Apples, 16c. a lb.

JAMES R. YEATON & CO., 6 CONGRESS ST.

ANOTHER WONDER!

BARSTOW'S

NEW

Empress Range!!

WITH THE

PATENT DUPLEX GRATE.

Bakes day or night without rekindling fire. No poking or shaking required; a single turn of the Duplex Grate removes all clinkers, leaving a fresh fire. *The Most Perfect Range in this City!*

John P. Sweetser,

46 MARKET STREET, PORTSMOUTH.

NEW STOCK

—OF—

SPRING AND SUMMER GOODS!!

J. E. HAM & CO.

Have Removed to No. 11 Congress Street,

Next door to N. K. Walker & Son,

—WITH A—

Large Stock of Spring Suitings

—ALSO—

Cassimeres, Doeskins, Cloths and Worsted For Dress Suits.

Embracing all varieties of fine Plain and Fancy Patterns to suit every taste.

Garments Made to Order

With a guarantee to give satisfaction.

GENTS' FURNISHING GOODS:

Drawers, Shirts, Bosoms, Collars, Kid Gloves, etc., etc.

11 CONGRESS ST.

A CONUNDRUM.

When Will Winter End, and Spring Begin?

Could it be answered, I would invite all the Ladies of Portsmouth and vicinity, and you especially, kind reader, to visit my

MILLINERY PARLORS,

At some set time and inspect the

Elegant New Stock,

Just received from the leading importers of New York, but as I cannot "name the day" please come at any time.

I Have Over Twenty New Spring Styles

LADIES' AND MISSES'

Hats and Bonnets

BEAUTIFUL RIBBONS,
ELEGANT ORNAMENTS,
PARISIAN FLOWERS.

New Shades Silks, Satins and Trimming Novelties, suitable for Sisters, and for Cousins, and for Aunts.

MYRA F. BICKFORD,

No. 69 Congress Street.

STARCH!

DURYEA'S OR KINGSFORD'S,

In Barrels for sale in any Quantity,

—AT—

Five Cents a Pound.

H. F. GERRISH.

HATHAWAY SHIRTS.

A FEW MORE OF THOSE

CELEBRATED HATHAWAY SHIRTS

Cut Low in the Neck, at

William P. Walker's,

1y3 No. 6 Market Square.

NEW YORK SHOPPING.

LAMAR PURCHASING AGENCY!

ESTAB'ISHED! RELIABLE

Everything bought with taste and discretion. New York Fashion Correspondent of this paper connected with agency. Best city references. Send for circular with prices. Address

MRS. ELLEN LAMAR,
877 Broadway, New York City.

Another Lot Of

CHOICE SUGAR CURED HAMS

IN SMALL SIZES.

CHARLES E. LAIGHTON & SON.

m9th

SAM LEE,

CHINESE LAUNDRY!!

No. 30 CONGRESS STREET.

WASHING and IRONING DONE in the best manner at the following low prices:

Shirts 13 cents, or two for 25 cts.; Collars 3 cts.; Cuffs 5 cts. per pair; Plain Skirts 20 cts.; Pillow Shams washed and fluted 20 cts. per pair.

All kinds of Gentlemen's Clothes washed and ironed at 75 cents per dozen. tm12

Real Estate.

Desk Room

TO LET in one of the pleasantest offices in the city. Enquire at CHRONICLE Office.

To Let.

STORE No. 27 MARKET STREET, now occupied by J. E. HAM & Co. Possession given April 1st. w&stf Apply to J. R. MAY.

For Sale.

HOUSE and LOT No. 82 WATER STREET. 3tms Apply to W. R. PRESTON.

For Rent.

HALF-HOUSE ON MELCHER STREET, near Pleasant, containing seven rooms, with water in house. Rent low to a good tenant. tf Apply at 34 Pleasant Street.

For Sale.

I WISH to sell my place, two miles from the City Rooms in Portsmouth, for one-half what I was offered for it five years ago, when I had family. It is a pleasant, healthy, quiet place.

WM. S. WILLE

Farming Land and Building Lots for Sale.

THREE Large Fields on Jones Avenue, and Building Lots on South Street. Apply to SAMUEL H. HALL.

Very Desirable Residence

FOR SALE CHEAP!

A TWO-STORY DWELLING HOUSE, with ell roof, with a large lot, fine garden and good variety of Fruit Trees. It is a new, modern house situate No. 136 Islington street; will be sold cheap.

MORSE & ILSLEY, Real Estate Brokers.

THE

SPRING STYLES

—OF—

SILK & FELT HATS

NOW READY

—AT—

Walker's, 13 Congress St.

CORN AND LAUNDRY

STARCH! STARCH!

We have just received one ton of CORN and LAUNDRY STARCH from the celebrated Factories of

T. KINGSFORD & SON

—OR WHAT IS KNOWN AS—

OSWEGO STARCH

—AND FROM—

WILLIAM DURYEA,

—OR WHAT IS KNOWN AS—

Duryea's Glen Cove Starch

Which we offer at the following prices:

6-lb. Boxes, Sliding Covers, 58c.,
4-lb. Paper Boxes, - - - - - 38c.,
Corn Starch, 1-lb. Packages, 10c.

The above prices are for the *best* goods these houses turn out, and are not excelled for purity and fineness of quality by any manufactured.

OLIVE OIL!

10 Cases Fresh Olive Oil.

—FOR SALE BY—

BUTLER & LAIGHTON,

No. 1 Market Square.

For Sale.

A PLEASURE ROW BOAT, copper-fastened, nearly new, with four oars and patent row-locks; built by Staples of Eliot.

Apply to RIDER & COTTON, 69 Market Street, Portsmouth.

HOT BREAD.

PENNY ROLLS and PENNY BISCUIT, *hot* every morning, from my Bread Cart.

J. W. SOWERSBY.

ICE.

THE SUBSCRIBER having on hand about 50 tons, is prepared to supply families and stores with the best quality of ICE on the most reasonable terms; all orders left with the subscriber at No. 40 SOUTH STREET will be attended to. Ice can be had at the Ice House at any hour, either day or night. L. M. PERKINS.

Also for sale 200 loads Garden Loam, and a quantity of Gravel. tjel

naturally, fall into the error of supposing that an agent possessing properties capable of reducing corpulency would prove injurious to the health. Reasoning, however, from the rational basis, that an undue deposition of fat, constituting obesity, is not healthy but a morbid condition, it is quite as natural for us to arrive at the opposite conclusion, which is sustained by experience and observation, i. e., that the reduction of fat in cases of corpulency is invariably followed by an improvement of strength, spirits, and physical comforts. Allan's Anti-Fat will reduce a fat person from 2 to 5 pounds a week. Sold by all druggists.

Portsmouth Chronicle

THURSDAY, MAY 15, 1879.

News and Notes.

Indictments have been found by the grand jury at Portland against Dr. Chas. H. Witham of Cape Elizabeth, a physician of good standing and considerable property, for murder and for adultery, it being charged that he murdered his illegitimate child. He had previously been arrested for criminal malpractice in causing an abortion. He is a married man, with a family.

Next month an unusually interesting conjunction of Mars and Saturn will take place, the space between the two planets being so small that it is quite probable that Mars will actually occult Saturn. An occultation of this kind is exceedingly rare, almost the only one on record being an occultation of Jupiter by Mars, on January 9th, 1591.

It is mentioned as noteworthy that although so many attempts have been made to kill crown-wearers during the present century, the only head of a State who has fallen in that manner was the president of a republic—Lincoln. There seems a little grim irony in the fact.

Public opinion may be the highest earthly authority, but there is no denying its fickleness. Just now it has veered round in England, to a strong opposition to the lately-vaunted system of school-examinations. It is complained that real education is swamped by preparation for examinations, that the be-all and end-all of school and university careers is nowadays not the acquisition of learning, but perpetual examination, which is injurious to real thought and study, and to learning for its own sake.

A few philanthropic citizens in Nebraska have brought before a United States court there the question whether the United States authorities have a right forcibly to remove Indians from their reservation to Indian Territory. During the trial Judge Doody remarked that he did not see why the government had any more right to take the Indian from a reservation and plant him in Indian territory than it had to take a Nebraska farmer and remove him to Texas. This is said to be the first case of the kind ever brought before a United States court.

A man giving the name of Thomas Roberts was arrested in New York on the 12th inst., for passing a counterfeit $5 note on the national bank of Pawling, N. Y. It is a finely executed bill and believed to be from the same plate as the counterfeit on the Tamaqua bank. Roberts was held to answer.

Benjamin Carter of Woonsocket, R. I., was on Sunday, the 11th inst., riding out with Mrs. Thomas Wilbur, when the pair passed the woman's husband on the road. Carter drew a revolver and fired twice at Wilbur, wounding him severely in the ankle, and has been arrested on a charge of assault with a dangerous weapon.

The ironclad Canonicus has arrived at Pensacola from New Orleans, and been quarantined. She will be sealed up during the summer, and her crew sent north.

Frederick Douglas having come out in opposition to the southern exodus, Mr. George T. Downing, of New York, colored, prints a letter to Douglass, in which he says the negroes are now emigrating from the south for the same reason Douglass did—to escape the horrible brutality to which they are subjected.

New Hampshire Items.

A derrick fell at the Unitarian church, Concord, on the 13th inst., and Frank Symonds, a stone worker, was instantly killed. He was forty years old and left a family.

Emery Towle of North Danville broke his leg a few days ago by having it caught between the spokes of a cart wheel. It has been amputated, but his recovery seems doubtful.

A freight train, bound south from Hanover on the 13th inst., caught fire near Pompanoosuc station, on the Passumpsic railroad, one car, loaded with bobbins, being totally destroyed. Cause, a spark from the engine.

Tuesday, the 13th inst, was a hot day all over the State—uncommonly hot for May. At Lebanon the thermometer reached one hundred degrees in the shade, and few places reported anything under ninety.

The venerable and highly-esteemed mother of the editor of the Nashua *Gazette*, while crossing the street at dark on Tuesday evening, the 13th inst., was knocked down and run over by a passing team. Her collar bone was broken. She is eighty-seven years of age, and one of the oldest residents of Nashua.

Joseph Shanty has been sentenced by the supreme court at Plymouth to eight years in State prison for highway robbery, he having stopped on the road an old man named Stephen Labordeau, and made him hand over $6.49. Martin V. Dickey, for manslaughter in the first degree, was sentenced to seven years in the State prison. This proves that manslaughter in the first degree is only seven-eighths as bad a crime as stealing $6.49!

Gov. Prescott has issued a proclamation, directing the closing of all public offices, and recommending the closing of all places of business, on Decoration day.

A Dog's Ruse.

The other day, I witnessed an amusing instance of canine sagacity worthy of commemoration in print. I was staying with friends who have a varied collection of dogs—a Blenheim spaniel and her five puppies, a fox terrier, and two fine deerhounds. This happy family are allowed to spend part of the day in the drawing-room, provided they conform to certain rules as to boundary lines and an amicable agreement among themselves. The hearthrug is the favorite "coign of vantage" with them all. Zuna, the deer hound, sauntered in one morning and found every approach to the fire blocked by the slumbering forms of her companions. She tried gently to scratch a passage for herself, but was repelled with growls. So, apparently suffering from extreme lowness of spirits, she retired to a distant corner of the room, but not to sleep. For ten minutes she crouched there, pondering silently, then, suddenly bounding up, flew to the window and barked as if an invading army were in sight. Of course, every one, human and canine, followed in mad haste. The hearthrug was left unoccupied, and Zuna quietly trotted round, stretched her huge form before the fire, and in an instant was snoring heavily, leaving us all staring out into vacancy, emphatically "sold!"—*Land and Water.*

—Men of enter-prise—burglars.

—They are playing "Pinafore" at New Orleans, and Dick Deadeye is made up to represent a certain Massachusetts general who once caused so much stir in that city.

—"Then, doctor, mine is a hopeless case—I am indeed attacked by one of those awful maladies which science does not treat—which you do not prescribe for," "Not very, not so bad as that—we treat such complaints—we prescribe for them." "But do the prescriptions do any good?" "Not the least."

—They had gathered in tears in the ante-room to weep over and discuss the virtues of the beautiful Mme. de B., cut off in the flower of her age, whose body lay in the adjoining apartment. "What a pity," said a sympathizing friend, "for her to die in the flower of her age, at twenty-eight." "Thirty," said a cousin of the deceased, and burying her face in her handkerchief, gave way to a fresh burst of tears.

Traveling is Extra Hazardous

If the tourist is unprovided with some medicinal resource. Changes of temperature, food and water of an unaccustomed or unwholesome quality, and a route that lies in the tropics or other regions where malaria exists, are each and all fraught with danger to one who has been improvident enough to neglect a remedial safeguard. The concurrent testimony of many voyageurs by land and sea establishes the fact that Hostetter's Stomach Bitters enables those who use it to encounter hazards of the nature referred to with impunity; and that, as a medicine adapted to sudden and unexpected exigencies, it is peculiarly valuable. Disorders of the liver, the bowels and the stomach, fever and ague, rheumatism and nervous ailments, brought on by exposure, are among the maladies to which emigrants, travellers and new settlers are most subject. These and others yield to the action of the Bitters promptly and completely.

Fortune's Wheel.

"Turn, Fortune, turn thy wheel, and lower the proud;
Turn thy wild wheel through sunshine, storm and cloud—
Thy wheel we neither love nor hate.
"Turn, Fortune, turn thy wheel, with smile or frown;
With that wild wheel we go not up or down;
Our hoard is little, but our hearts are great.—*Alfred Tennyson.*

The next grand Semi-Annual Distribution of the Louisiana State Lottery is at noon on Tuesday, June 17th, at New Orleans, under the sole management of Generals Beauregard and Early. The prizes amount to over half a million, and tickets are issued with proportional fractions down to tenths. For information, address M. A. Dauphin, P. O. Box 692, New Orleans, La.

You are disagreeable when you keep coughing and disturbing others. Dr. A. J. Flagg's Cough and Lung Syrup will permanently cure you.

Don't Bark so much when a fifty cent bottle of Dr. A. J. Flagg's Cough and Lung Syrup will cure it.

On Broadway, New York, the great thoroughfare, a prominent feature of even that famous street, convenient to all places of interest, and noted for its luxurious appointments—is situated the Grand Central Hotel, which is now kept on both plans, the American at $2.50 to 3.50, and the European at 1.00 and upwards, per day. An elegant Restaurant, at moderate prices, is conducted by the Grand Central.

Fifty Cents will do it! What? Why cure your cold or cough by using a bottle of Dr. A. J. Flagg's Cough and Lung Syrup.

Soothing to the Fevered Brow is the bay rum which can be purchased by the pint, quart, or gallon of C. B. Barrett & Co., 45 North Market Street.

Lung Fever is hard to endure, but you have no excuse for having it, when you can cure your colds and coughs which will surely lead to it, by using Dr. A. J. Flagg's Cough and Lung Syrup.

A CARD.

To all who are suffering from the errors and indiscretions of youth, nervous weakness, early decay, loss of manhood, &c., I will send a recipe that will cure you, FREE OF CHARGE. This great remedy was discovered by a missionary in South America. Send a self-addressed envelope to the REV. JOSEPH T. INMAN, *Station D., New York City.* eod&wlmo79

—A Washington correspondent thankfully notes that at the wedding of Miss Latrobe and Dr. Loring there was neither floral bell, horseshoe, nor glove.

—A gentleman was disturbed from his rest in the middle of the night by some one knocking on the street door. "Who's there?" he asked. "A friend," was the answer. "What do you want?" "I want to stay here all night." "Queer taste; stay there by all means," was the benevolent reply.

Portsmouth Wholesale Prices

Reported by BUTLER & LAIGHTON, Grocers.

Butter, per ℔ 15 to 20c.
Burning Fluid, per gallon, 15c.
Corn per bushel, Western 60c; Northern 60c.
Coal, Anthr. per ton $4.50, Smiths', per ton $6.00
Eggs per dozen, 12c.
Flour, Fancy, 6 @ 7; Ex. 8½.
Fish per ℔ by the qtl. Cod 4 @ 5c; Pollock 2½.
Hay per ton, $12 @ $14.
Kerosene Oil per gallon, 13
Lard per pound, by the tub, 8c.
Lard Oil per gallon, by the bbl. 65c.
Molasses per gal., it. Cuba 40c; N. O. 45 @ 55
Oats per bushels, 33 to 37 cents.
Potatoes per bushel, $1.00.
Pork per bll., $12.50 @ $13.50.
Plaster per ton, lump $6; ground $10.
Rye, Northern, per bushel, 65c
Soap per ℔, No. 1, 6½ @ 7½ cents.
Sugar per ℔, Hr. 7½ @ 8c; Gr. 9; Crushed 9½c.
Teaper ℔, Black, 40 @ 70c.; Green, 50c. @ $60.
Wood per cord. Hard $6½ @ $7½; Pine $5½.

MUSIC HALL

Thursday Eve'g, May 15th.

First and only appearance this season of

HENRI LAURENT'S

ORIGINAL, ENTIRE AND ONLY

N. Y. Fifth Avenue Theatre Opera Co.

—IN—

TRIAL BY JURY!

—AND—

H. M. S. PINAFORE!

A Great Company in two great Master-works. The caste will include the brilliant young Prima Donna

M'lle Blanche Corelli

As "JOSEPHINE," and

MR. HENRI LAURENT,

In his Unapproachable "RALPH RACKSTRAW,"

Supported by one of the grandest choruses ever presented to the public.

THE MAGNIFICENT DECK SCENE, with all its elaborate appointments, constructed for and used by this Company during its remarkable runs at the Fifth Avenue Theatre, New York, and the Gaiety in Boston, will be used on this occasion.

Reserved seats 75, 50, and 35 cents.
Doors open at 7:30. Performance begins at 8.

AUCTION SALE

—OF—

LAND, BUILDINGS & MACHINERY

Will be sold at Public Auction on

Wednesday, May 28th,

At 11 o'clock, A. M.,

The well-known Property of the Jarvis Brothers' Hosiery Co.,

With the MACHINERY remaining in the Mill at time of sale, consisting of one Harris-Corliss Engine, Boiler, Knitting Machines, Tompkins Winders, Self-Operating Jacks, Dusters, Fulling Mill, Dye Tubs, &c., &c., &c.

H. F. WENDELL, Auctioneer.

Any inquiries regarding the above can be addressed to H. M. CLARK, Congress Street, Portsmouth, N. H.

AUCTION!

GUARDIAN'S SALE.

BY virtue of a license from the Judge of Probate, will be sold at Public Auction,

On Saturday, May 31st,

At 12 o'clock, noon, on the premises,

The late residence of Hon. HORTON D. WALKER, No. 1 ELM STREET, in said Portsmouth,—being a THREE-STORY DWELLING HOUSE, containing twelve rooms, closets, gas and water, and in good repair, with LOT OF LAND 25 by 77 feet. A convenient house centrally located.

Also, at same time and place, a frame TWO-STORY BARN, new, situate on Short Street, in the rear of said dwelling house, with LOT OF LAND 24x42 feet.

Sale positive.

MORSE & ILSLEY, Auctioneers.

JOHN MALSBENDEN,

Merchant Tailor,

Of late in Franklin Block, is now located at

No. 9 MARKET ST.,

Up One Flight,

And is prepared to cut and make Clothing in the best manner as cheaply as good work can be done.

A Choice Assortment

—OF—

PARASOLS!

—AT—

The Nick-Nack Store

4-BUTTON

KID GLOVES!

FIFTY CENTS!

—AT—

LEWIS E. STAPLES'

NICK-NACK STORE,

5 MARKET ST.,

PORTSMOUTH.

A CARD.

THE SUBSCRIBER takes this method of informing the public that he has purchased the Steamer JAMES SAMPSON, and will continue to run her as formerly between Portsmouth and Kittery. This boat was built in 1878, and is constructed of the best material; has double engines and is first class in all her appointments. It will be my aim to merit the public confidence, and I assure them that the boat will be in charge of reliable and competent men. Thanking the public for their generous support in making this a permanent institution, I shall as heretofore run the JAMES SAMPSON on stated times, and will inform the public of any change.

tjy25 A. STEVENSON.

STEAMER JAMES SAMPSON.

KITTERY & PORTSMOUTH.

TIME TABLE.

From Navy Yard Bridge.		From Navy Yard Landing.	
Leave Kittery at	6:30 A.M	*Leave Portsmouth at*	7:45 A.M
" "	7:15	" "	7:30
" "	8:00	" "	8:30
" "	9:45	" "	11:00
" "	11:50	" "	12:45 P.M
" "	2:00 P.M.	" "	3:00
" "	3:30	" "	4:30
" "	4:30	" "	5:00
" "	5:30	" "	6:25

Evening Trips, Tuesday and Thursday, leaving Kittery at 7:15; leaving Portsmouth at 9:00.

Saturday Evenings, leave Kittery at 7:15 and 8:45; leave Portsmouth at 8:30 and 9:30.

Special arrangements can be made for other evenings.

Fare Five Cents Each Way.

Freight taken at reasonable rates. Orders executed with despatch.

A. STEVENSON, Proprietor.

New Room Papers

I HAVE JUST RECEIVED

A Large, New and Carefully Selected Stock

—OF—

Room Papers,
Curtains,
Fixtures, &c.,

—AT—

NO. 1 CONGRESS BLOCK,

to the merits of which I respectfully call attention.

My Stock includes all grades of paper,

Brown Blanks,
White Blanks,
Satin, Mica and Bronze.

Curtains from 25 cents up.

THE BEST SPRING ROLLER IN THE MARKET,

And a complete line of

Picture Cord, Hooks, Tassels, etc., etc.

I am offering these goods at prices sure to suit the times. Call and examine.

W. G. MYERS,

No. 1 Congress Block.

Hanging of Papers and Curtains attended to if desired.

Re-opened after the Fire!

WILLIAM B. HUSSEY,

HAVING TAKEN THE STORE

No. 37 Market Street

Has re-opened with a Large Stock of

BOOTS and SHOES

Which he will sell at the

LOWEST CASH PRICES!

WHITE SEWING MACHINE

$1500.00 CASH TO AGENTS

BEWARE OF BOGUS DEALERS AND DEFACED NUMBERS
NOTICE OUR GENUINE NUMBER ON SHUTTLE RACE-PLATE.

FOR PARTICULARS ADDRESS:

WHITE SEWING MACHINE CO. CLEVELAND, OHIO.

SLIGHTLY DAMAGED BY WATER!

500 Dozen Ladies' and Gents'

FINE

LINEN HANDKERCHIEFS!

Only 10 Cents Each!

—AT—

MARSTON'S

21 Market Street.

Hotel New Hampshire

Nos. 1854 and 1856 Washington Street,

OPPOSITE EVERETT HOUSE, BOSTON, MASS.

HAVING leased and furnished the above hotel in first class style, I am prepared to receive guests. Rooms (with or without board) single or *en suite*, to let, with all the modern improvements, such as steam heat, electric bells, bath rooms, water closets, gas, etc. Transient rates $2 per day. Special rates for parties stopping several days.

Horse Cars and Coaches run by the house at all hours of the day and evening, from all depots.

JOSEPH C. PERKINS, Proprietor.

Formerly of the Franklin and National Houses, Portsmouth, N. H.

A CARD.

THE SUBSCRIBER takes this method of informing the public that he has purchased the Steamer JAMES SAMPSON, and will continue to run her as formerly between Portsmouth and Kittery. This boat was built in 1878, and is constructed of the best material; has double engines and is first class in all her appointments. It will be my aim to merit the public confidence, and I assure them that the boat will be in charge of reliable and competent men. Thanking the public for their generous support in making this a permanent institution, I shall as heretofore run the JAMES SAMPSON on stated times, and will inform the public of any change.

tjy25 A. STEVENSON.

DON'T GO TO BOSTON

—TO PURCHASE—

CARPETS or DRY GOODS

When you can purchase as cheap at Home.

AYERS & LOCKE

—INTEND TO OFFER—

Extra Inducements

—TO PURCHASERS OF—

CARPETS! CARPETS!!

THEY HAVE PURCHASED THEIR

New Stock of Carpets,

Making the largest Stock of CARPETS this side of Boston.

FULL LINE

Tapestry Brussels Carpets,

As good patterns as the higher priced goods, Only 75 cents; last year's price $1.

FINE LINE

Tapestry Brussels,

87½ cents; last year's price $1.25.

FINE LINE

Roxbury Tapestries,

$1.00,

Among them many private patterns which can not be obtained elsewhere.

FINE LINE

INGRAIN CARPETS, 50cts.

25 pieces Lowell Supers, very cheap.
40 pieces Lowell Extra Supers, very cheap.
Fine Line Lowell Three-Ply Carpet, only $1.00.

FULL LINE

FIVE-FRAME BODY BRUSSELS

Oil Cloths, 25 Cents and Upwards.

Tapestry Stair Carpets,
Palatine Stair Carpets,
Hemp Carpets,
Straw Mattings,
Mats, Druggets,
Hassocks, &c., &c.

In fact everything that should be found in a First-Class Carpet Stock. Also

WINDOW SHADES, FIXTURES, TASSELS, &c.

THE BEST STOCK OF GENERAL

DRY GOODS!

Within 50 miles of Boston.

Special Prices in Domestics.

Linen Damasks in Barnsley and Loom.

Sixty White Toilet Quilts,

at $1.00, worth $1.50.

The Best Double Busk Corset the Market affords,

For 50 Cents per Pair!

Finest Stock of Hamburgs,
Torchon Laces,
Black French Laces,
Worsted, Fringes, Kid Gloves,
Buttons, Ruchings,
&c., &c., at lowest prices.

Ladies' Silk-Clocked Balbriggan Hose, 25c.

In fact, everything in Small Wares

AYERS & LOCKE,

Market Street.

THE LATEST STYLES

—IN—

ROOM PAPERS

—AND—

WINDOW SHADES

Are now opening at

M. Goodrich's Book-Store.

☞ Curtains hung with neatness and despatch.

Hacking! Hacking!

THE SUBSCRIBER having procured a HACK, will on and after Wednesday, April 23d, be ready to attend all calls for Hacking, promptly and at reasonable rates.

SAMUEL K. BATCHELDER.

☞ ORDER SLATE will be left at William R. Preston's drug store.

CORSETS! CORSETS! CORSETS!

Ladies do not purchase until you have seen our NEW STOCK. If you are troubled in breaking the bones over the hips call for our A. D. C.

SOMETHING NEW.

Prices, Styles and Quality,

CAN'T BE BEAT.

Kid Gloves! Kid Gloves!

SPRING SHADES,

(2 & 3 Buttons.)

A better GLOVE for the money has never been sold in the City.

MORRIS C. FOYE,

23 MARKET STREET.

1879 Opening Season! 1879

—ON—

WEDNESDAY, APRIL 16th,

WE SHALL OPEN

A NEW AND FINE STOCK

—OF—

MILLINERY GOODS

And Novelties in Latest Styles.

A Nice Assortment of

Pattern Hats and Bonnets.

Our facilities for receiving the newest and most desirable goods from New York and Boston houses are unsurpassed, and we feel confident of pleasing all who may favor us with a call.

☞ Particular attention given to making old styles into new.

J. M. TEBBETTS,

14 Market Street.

OLD STAND! NEW GOODS

Look at This!

Spring & Summer Clothing

CHEAPER THAN EVER!

Business Suits	from	$5 to $15;
Fine Dress Suits	"	$15 to $25;
Boys' Suits	"	$2 to $12;
Flannel Suits	"	$7.50 to $14;
Light Weight Overcoats from $7 to $15.		

Also, a Good Assortment of

Cassimeres, Suitings, Worsteds, &c.

FURNISHING GOODS OF ALL SORTS, CHEAP!

CUTTING well and promptly done.

☞ A Lot of odd COATS and PANTS at your own price!

C. E. MYERS & CO.

No. 2 BOW STREET.

Notice.

THE undersigned gives notice that he has been duly appointed Administrator of the Estate of the late Dr. ADAMS PERRY. All persons indebted to said Estate are requested to settle by July 1st, as all accounts remaining unsettled on that date will be put into the hands of an attorney for collection. Those having bills against the Estate are requested to present them for adjustment.

d§y1 JOHN S. PERRY.

WINES!! WINES!!

25 CASES CLARET,
5 PIPES DUFF GORDON SHERRY
AND OPORTO PORT WINE,

—FOR SALE BY—

H. F. GERRISH.

REVOLUTION IN WASHING!!

The Mothers' Favorite Washing Crystal

Is the name of a new Washing Compound, which N. F. MATHES & CO. are Sole Agents for in this city and its vicinity. We promise that it will do away with the toil and drudgery of

WASHING-DAY

without any injury to the fabric or hands; and that consumers may test it for themselves, we are putting samples in every house in the city and suburbs. This is an expensive way of advertising, but it shows that we have faith in the article.

It is put up in one-pound packages.

Price 15 cts. per Pound.

N. F. MATHES & CO.,

48 MARKET STREET.

JAMES M. LOCKE,

House Painter,

NO. 30 UNION STREET.

tmay12

FOOTE & FRENCH,

BANKERS,

And members of the New York and Boston U. S. Four per cent. Bond Syndicate,

OFFER FOR SALE

U. S. Fours, Coupon and registered, of all denominations.

Prices will conform to New York market prices of the day, when lower than Syndicate prices.

We offer for sale every description of GOVERNMENT BONDS.

BANK TRADES in Washington solicited.

CALLED BONDS cashed and exchanged.

No. 7 Congress St. & 2 Congress Square,

BOSTON, MASS. eod1y25

[illegible] MATTERS.

POST-OFFICE RULES.

MAILS CLOSE.

	A. M.	P. M.
Boston, South and West,	8 10:30	2:30 4:30 *6:30
Boston Way,	10:35	2:30
Portland,	9:35	4:50 6:30
East [beyond Portland],	9:35	6:30
Biddeford, Saco and Way	9:35	4:50
Great Falls,	9:35	4:50
Great Falls & Conway R. R.	9:35	
Concord and North,	7:40	4:50
Concord Way,		4:50
Boston & Maine R. R.	7:40	4:50
Dover,	7:40 9:35	4:50

*Arrives in Boston next morning.

MAILS ARRIVE.

	A. M.	P. M.
Boston, South and West,	4:30 10:05	5:50
Boston Way,	10:05	5:50
Portland and East,	11:20	3:20
Great Falls & Conway R. R.	11:20	
Concord and North,	10:20	6:50
Dover,	10:20	5:50

Letters for the night mails [and no others] cast or west may be deposited in the box at the Eastern depot, every day except Sundays.

E. G. PEIRCE, JR., P. M.

AROUND HOME.

The City Guards have accepted the invitation to appear on Memorial day.

Mr. C. A. Hazlett made a run to Exeter on his bicycle one day recently, in two hours, going over the hills with ease.

Storer Encampment, G. A. R., will meet at Mercantile hall on *Friday* evening at eight o'clock. A full attendance is requested.

Ellen Coyne, of Newmarket, was found dead in bed on Tuesday night of this week, with a jug of rum and two tumblers by her side.

Mr. George A. Deane has published a card in the Boston newspapers explaining why the tug G. A. Deane left the port of Boston at the time she came to Portsmouth.

At a meeting of the Reform club, held Wednesday evening, the resignation of President James Marden was accepted, and Edward F. Hall was appointed in his place for the unexpired term.

Miss Emily Keyes, of Exeter, aged fifty-two years, was found dead in bed on Wednesday morning, the 14th inst., by her sister. Deceased was out making calls on the previous evening, and retired in her usual health. Heart disease is supposed to have been the cause of her death.

Robert Durrell of Kennebunkport, with a dory-load of rock-weed, was recently overturned by a wave off Kennebunk point, but being a good swimmer reached the shore near the summer cottage of Judge Luques, nearly exhausted. The boat was washed ashore and stove up on the rocks.

The Fifth Avenue Theatre Co., an organization embracing superior musical and dramatic talent, will give Pinafore at Music hall this evening, with Miss Blanche Corelli as Josephine and Henri Laurent as Ralph Rackstraw. Trial by Jury will also be presented, for the first time in this city. See adv't.

The *Times* says "Now is the time for eels to commence wandering through the water pipes." The frogs commenced that reprehensible amusement some time ago, for we know of one family whose water supply has been twice cut off within a month, and each time it was found that a frog in the pipe caused the trouble.

The young people's union meeting at the mission hall on Wednesday evening, the 14th inst., was very interesting. The singing was a pleasant feature. Remarks were made by the chairman, Mr. D. H. Montgomery, Dr. E. B. Goodall, Mr. J. H. Hutchinson, Amos S. Foster and others. There will be a similar service next Wednesday evening.

It is reported that petitions signed by a large number of navy yard workmen and others have been sent to the senators and representatives in Congress from this State, asking their influence to secure the removal of Mr. Tobey Burke from the position of foreman of boiler makers at the navy yard, and the re-appointment of Mr. Garry Reutan, who formerly held the position.

The keepers of hotels and boarding houses at York have made preparations for a larger influx of summer visitors this year than ever before, considering themselves warranted in doing so by the unusual number of advance engagements. The Marshall house, at York harbor, will open two weeks earlier this year than last, enough guests having engaged rooms to make this action payable.

One of the features in the new management of the Wentworth house at Newcastle will be the increased comfort and convenience of travellers who visit that attractive spot. Messrs. F. W. Hilton & Co. have purchased one of the celebrated coaches built by the Abbott Downing Coach Co. of Concord, constructed for the Palmer house, Chicago, but secured by Messrs. Hilton & Co. for the use of their guests. This coach will carry twenty passengers, is one of the finest ever turned out by these celebrated coach builders, and will be one of the most comfortable and agreeable means of transportation upon the entire coast. The establishment, under the management of a careful and experienced driver, with a team in keeping with the style of the coach, will be a turnout of no ordinary character.

The Strafford Guards of Dover, and the First Light Battery, had their annual parade and target practice on the 13th inst., both companies turning out with full ranks.

Capt. Edgar B. LeGro of Great Falls died on the 12th inst., of consumption. He served in the army during the war, enlisting as a private and winning his way to a captaincy by actual service. He was a member of the Masonic fraternity and of the Knights of Pythias.

The picture of the old "General Stage Office," mentioned in a recent article in this paper as having for many years hung in the office of the old Franklin house, can be seen in the window of Mr. Wm. P. Walker's store on Market square. A look at it carries one many years back.

St. Michael's church (Roman Catholic) was dedicated at Exeter on Tuesday of this week, there being a large attendance to witness and take part in the ceremonies. The choir of St. John's church, of Concord, did the singing. After the dedication the rite of confirmation was administered by Rt. Rev. Bishop Healey, of Portland.

The funeral services of Rear Admiral Enoch G. Parrott, U. S. N., took place on Wednesday forenoon at the Episcopal church, Rev. Charles A. Holbrook officiating. In accordance with the desire of the family, the obsequies of the gallant and patriotic officer were conducted with an entire absence of display, though a large number of the most prominent citizens, and naval officers in undress uniform, attended to pay the last tribute of respect to the departed.

The *Times* says: "Elder Waite will not begin his next evangelical work in this city until about June first, at which time his gospel tent, which is expected to hold from 5000 to 8000 persons, will probably be ready. At the close of his labors in Worcester on the 11th inst. he stated that the sum of $72.34 had been added to the fund for the purpose of this tent, as the result of two meetings in that city. It will probably be pitched in one of the fields off Richards avenue, where it will be dedicated."

The concert at Music hall on Tuesday evening of this week was attended by but very few, but those who did attend enjoyed a rare musical feast. The gems of the evening were the "Otello fantasie" by Miss Lillian Chandler, and a concertante for four violins, by the talented Eichberg quartette, though *all* the numbers were good; the piano solos by Amy Balch, a girl of eleven years, were far superior to some of the public performances of noted adult pianists; and Robbie Chandler, only nine years of age, played a polonaise on the violin with a spirit and precision that was truly wonderful in one of his extreme youth. Though the entertainment did not nearly pay expenses it deserved a full house.

Mr. Editor: I noticed your item in relation to the large salmon recently caught in our river, and was glad to learn that salmon had again made their appearance in the Piscataqua. Salmon were occasionally—but only occasionally—taken in our harbor as long ago as when stages formed the only conveyance by land to and from Boston. Mr. John Mendum, one of the most enterprising stage drivers of that day, on one occasion bought a salmon fresh from the river, weighing twenty-three pounds, which he took to Boston and sold for one dollar a pound. Thus it seems that even then salmon were a rarity here, and in demand at the Hub. O.

The Dover *Democrat* describes the method of Booth and Smith, the gospel temperance revivalists, and adds: "Those who brought those two men here to convert the Dover heathen, no doubt acted honestly and in good faith. They are people whom we respect and honor always. We find not the slighest fault with what they have done. But we claim the same rights for ourselves that we concede to them, the right of opinion, and argument and reason. What they approve we have the right to disapprove, if we see cause. They have faith and confidence in Booth and Smith as advocates and preachers of real, genuine, permanent reform. We have none."

There is a little private war at Old Orchard beach. Thomas Googins some time ago commenced putting up a story-and-a-half summer cottage, and had got the building so near completion on Friday, the 9th inst., that it was plastered, he claiming to be the owner of the land on which it was erected. But other parties also claimed the land, and on Friday night, after dark, they commenced operations with jack-screws and skids, and on Saturday morning the cottage was found located a hundred and fifty feet from its original position, and on land sequestionably belonging to the parties who had so unceremoniously confiscated the building. When Mr. Googins found out, Saturday morning, what had been going on, he immediately "saddled Blackstone;" but now a third party, Mr. C. E. Staples, steps in and informs the contending parties that neither of them owns the land in dispute, as he has a deed of it himself. 'Tis a very pretty quarrel as it stands.

Happy Cal Wagner's minstrels were advertised to give an entertainment at Exeter on the evening of the 12th inst., but did not appear. It is rumored that the company disbanded at Farmington without a dividend, and that Happy Cal left the members in a very unhappy frame of mind, he having forgotten to share out the limited amount of funds on hand when he disappeared.

MATTERS NEEDING ATTENTION.

The fact that there was a scarcity of water at the Franklin block fire, necessitating the removal of engines from one reservoir to another just at the time that their streams were most needed, thereby causing a serious increase in the loss of property, and imperilling a vast amount more, should spur the municipal authorities into taking some decisive action, and at once. Chief Engineer Fletcher, in his reports last year and this, represented the state of the case in regard to a water supply and earnestly requested its consideration. At the last meeting of the board of aldermen a resolution relating to this subject was introduced, and referred to the committee on fire department; and it is to be hoped that the committee, or the board, or somebody, will at once *do* something to obviate a danger to which the business portion of the city is needlessly exposed from a lack of sufficient water to be used in fighting a large fire. No one will question that means should be provided for more quickly replenishing the Market square reservoir; and we think a six-inch pipe should at once be led from the aqueduct main to the reservoir, and a hydrant placed at the corner of State and Pleasant streets, near the post-office.

Another incident connected with the late fire and demanding immediate attention, was the bursting of fifty shots of hose, ten shots of which have been condemned as utterly worthless. The amount of really reliable hose now possessed by the city is but four thousand feet; in addition there is twenty-nine hundred feet that might possibly do fair service at an ordinary fire, but cannot be depended upon; and five hundred feet that is good for nothing. An addition to the stock of hose should be made at once, for no matter how well organized and efficient a fire department may be in other respects, it can be of little use without good hose—good hose and plenty of water to squirt through the same.

CIRCUIT COURT.

WEDNESDAY, May 14; *Clark, J.*

Joseph P. Morse, Esq., of Portsmouth, having been reappointed a Deputy United States Marshal for the District of New Hampshire, appeared and took the oath of office before Judge Clark.

Chesley J. Willey was tried on a charge of fraudulently voting at Conway for a candidate for member of Congress. The government introduced witnesses to prove the age of Willey, among others Mrs. Dame of Jackson, who had a felon on her finger at the time of his birth, and who said she remembered the event of his birth from the date of the felon, whose pain she never has forgotten. Eight witnesses in all were introduced on the part of the government. The defendant is a son of John Willey, who had a numerous family, but kept no record of the frequent births. He claims that by tradition he presumed he was twenty-one years of age, and did not knowingly vote without right, as he believed he was legally voting; the fact that he voted was admitted, but it was contended that on Willey's ballot the name of Willey's candidate for Congress was cut out, as the nominee of his party was not satisfactory to Willey. In Conway the whole number of votes for governor was 462; the whole number given for member of Congress was 461. Other candidates received 462, but there was one less vote for representative to Congress. Natt Head for governor and J. G. Hall for representative each had 189 votes, as did Granville P. Conn for railroad commissioner. Frank A. McKean had 218, and H. F. Norris had 217 votes. The deft. swore that he was born in Jackson; left home at the age of three years. He was unable to state definitely the number of his brothers and sisters. His father kept no record of his age. He believed he was of age, when he voted. He voted for all the candidates on the democratic ticket, except member of Congress. His brother and father did not think Norris the right man to go to Congress, and the family cut the name of the "War Eagle" from their ballots, and consequently he did not vote for any candidate for Congress at all. [illegible]s was not mentioned in the he[illegible] before the United States comm[illegible] because supposed he was c[illegible] with [illegible] without being of lawful age. [illegible] cross examination Willey said th[illegible] what he has said about his age to [illegible] Eastman, if he had said it, was [illegible] run! His brother testified that he [illegible] out Norris' name from his and Chesley's ballots, but on being assured by straight democrat that Norris was all right, and told to vote the whole ticket by Mr. Lycurgus Pitman, he voted it; but it was too late to change Chesley's vote, as he was case to the moderator and the crowd was here. The witnesses for the defence were the respondent and his brother. The case was given to the jury late in the afternoon. At ten o'clock in the evening the jury came into court, and being unable to agree upon a verdict were discharged. They stood nine for conviction and three for acquittal. Ray for the gov't; Hatch for deft.

The court took a recess until Judge Lowell's arrival.

Judge Lowell is expected to come in on Friday forenoon, to hear certain cases, and the court in Boston will be held by Judge Nelson until Judge Lowell finishes the session here. An adjourned term in June is expected, at which the case Roberts vs. Nashua will be tried.

MARRIED.

GIBBS—McCLENCH. At Chicopee, Mass., April 24d, Dr. J. L. Gibbs of Epping, and Miss Cora B. McClench of Chicopee.

DIED.

BATCHELDER. In this city, May 13th, Miss Addie A. Batchelder, aged 49 years and 6 months.

RAITT. In this city, May 13th, Miss Mary Elizabeth Raitt, daughter of Mr. Daniel G. Raitt, aged 28 years and 10 months.

LEAVITT. In North Hampton, May 6th, Mrs. Dolly Leavitt, widow of Simon Leavitt, aged 94 years.

MARINE CHRONICLE.

PORT OF PORTSMOUTH.

ARRIVED, May 14.

Sch Emily A Staples, Coleman, Boston.

SAILED, May 14.

Steamer Reading, Colburn, Philadelphia.
Sch D K Ham, Freeman, Boston.
Sch G W Raitt, Coleman, Boston.
Sch Loella, Amee, Dover for Bangor.

Bque C O Whitmore, Shillaber, arr at Calcutta May 13th from New York.

Sch Wingaersheek, Donnell, from Newburyport arr at Boston 13th.

Sch Gov Goodwin, Doane, passed Hyannis 11th for this port.

Sch J P Ames, Rich, in port at Newport 12th loading fish for Round Pond, Me.

Schs W H Y Hackett, Conley; Alston, Fitzgerald; and Nulato, Small, for this port cld Philadelphia 12th.

ROYAL

BAKING POWDER

Absolutely pure—made from Grape Cream of Tartar, imported exclusively for this Powder from the Wine district of France. Always uniform and wholesome. Sold only in cans by all Grocers. A pound can mailed to any address, postage paid, on receipt of 50 cents. ROYAL BAKING POWDER CO., 171 Duane St., New York. Most cheap powders contain alum; dangerous to health; avoid them, especially when offered loose or in bulk.

WATCHES CHEAP

—AT—

Hutchinson & Connell's.

COAL NOTICE!

Parties who are prepared to take their

Winter Stock of Coal

this month will find it to their advantage to call on us before purchasing.

We have on hand and to arrive, the

Largest and Best Stock

—OF—

ALL KINDS and SIZES of COAL,

and at a Very Low Price.

C. E. WALKER & CO,

Dealers in Wood and Coal.

137 MARKET STREET, - - - 4 WATER STREET.

Orders may be left with N. K. Walker & Son.

PRATT'S ASTRAL OIL

Sa[illegible] and Best

AT SPAETSER'S.

COAL!

ALL SIZES OF THE

BEST COALS MINED

FOR SALE AT THE

LOWEST PRICES

—BY—

E. F. SISE & CO.

JUST RECEIVED!

A Lot of Alden Evaporated Apples, 16c. a lb.

JAMES R. YEATON & CO., 6 CONGRESS ST.

ANOTHER WONDER!

BARSTOW'S

NEW

Empress Range!!

WITH THE

PATENT DUPLEX GRATE.

Bakes day or night without rekindling fire. No poking or shaking required; a single turn of the Duplex Grate removes all clinkers, leaving a fresh fire. *The Most Perfect Range in this City!*

John P. Sweetser,

46 MARKET STREET, PORTSMOUTH.

NEW STOCK

—OF—

SPRING AND SUMMER GOODS!!

J. E. HAM & CO.

Have Removed to No. 11 Congress Street,

Next door to N. K. Walker & Son,

—WITH A—

Large Stock of Spring Suitings

—ALSO—

Cassimeres, Doeskins, Cloths and Worsted For Dress Suits.

Embracing all varieties of fine Plain and Fancy Patterns to suit every taste.

Garments Made to Order

With a guarantee to give satisfaction.

GENTS' FURNISHING GOODS:

Drawers, Shirts, Bosoms, Collars, Kid Gloves, etc., etc.

11 CONGRESS ST.

A CONUNDRUM.

When Will Winter End, and Spring Begin?

Could it be answered, I would invite all the Ladies of Portsmouth and vicinity, and you especially, kind reader, to visit my

MILLINERY PARLORS,

At some set time and inspect the

Elegant New Stock,

Just received from the leading importers of New York, but as I cannot "name the day" please come at any time.

I Have Over Twenty New Spring Styles

LADIES' AND MISSES'

Hats and Bonnets

BEAUTIFUL RIBBONS,
ELEGANT ORNAMENTS,
PARISIAN FLOWERS.

New Shades Silks, Satins and Trimming Novelties, suitable for Sisters, and for Cousins, and for Aunts.

MYRA F. BICKFORD,

No. 69 Congress Street.

STARCH!

DURYEA'S OR KINGSFORD'S,

In Barrels for sale in any Quantity,

—AT—

Five Cents a Pound.

H. F. GERRISH.

HATHAWAY SHIRTS,

A FEW MORE OF THOSE

CELEBRATED HATHAWAY SHIRTS

Cut Low in the Neck, at

William P. Walker's,

1y3 No. 5 Market Square.

NEW YORK SHOPPING.

LAMAR PURCHASING AGENCY!

ESTABLISHED 1 RELIABLE

Everything bought with taste and discretion. New York Fashion Correspondent of this paper connected with agency. Best city references. Send for circular with prices. Address

MRS. ELLEN LAMAR,
877 Broadway, New York City.

Another Lot Of

CHOICE SUGAR CURED HAMS

IN SMALL SIZES.

CHARLES E. LAIGHTON & SON.

m9th

SAM LEE,

CHINESE LAUNDRY!!

No. 30 CONGRESS STREET.

WASHING and IRONING DONE in the best manner at the following low prices:

Shirts 13 cents, or two for 25 cts.; Collars 3 cts.; Cuffs 5 cts. per pair; Plain Skirts 20 cts.; Pillow Shams washed and ironed 50 cts. per pair.

All kinds of Gentlemen's Clothes washed and ironed at 75 cents per dozen. tm22

Real Estate.

Desk Room

TO LET in one of the pleasantest offices in the city. Enquire at CHRONICLE Office.

To Let.

STORE No. 27 MARKET STREET, now occupied by J. E. HAM & Co. Possession given April 1st. w&sf Apply to J. R. MAY.

For Sale.

HOUSE and LOT No. 82 WATER STREET. *tm8 Apply to W. R. PRESTON.

For Rent.

HALF-HOUSE ON MELCHER STREET, near Pleasant, containing seven rooms, with water in house. Rent low to a good tenant. tf Apply at 34 Pleasant Street.

For Sale.

I WISH to sell my place, two miles from the City Rooms in Portsmouth, for one-half what I was offered for it five years ago, when I had family. It is a pleasant, healthy, quiet place. WM. S. WILLE

Farming Land and Building Lots for Sale.

THREE Large Fields on Jones Avenue, and Building Lots on South Street. Apply to SAMUEL H. HALL.

Very Desirable Residence

FOR SALE CHEAP!

A TWO-STORY DWELLING HOUSE, ch roof, with a large lot, the garden and good variety of Fruit Trees. It is a new, modern house situate No. 136 Islington street; will be sold cheap.

MORSE & ILSLEY, Real Estate Brokers.

THE

SPRING STYLES

—OF—

SILK & FELT HATS

NOW READY

—AT—

Walker's, 13 Congress St.

CORN AND LAUNDRY

STARCH! STARCH!

We have just received one ton of CORN and LAUNDRY STARCH from the celebrated Factories of

T. KINGSFORD & SON

—OR WHAT IS KNOWN AS—

OSWEGO STARCH

—AND FROM—

WILLIAM DURYEA,

—OR WHAT IS KNOWN AS—

Duryea's Glen Cove Starch

Which we offer at the following prices:

6-lb. Boxes, Sliding Covers, 38c.,
4-lb. Paper Boxes, - - - - - 38c.,
Corn Starch, 1-lb. Packages, 10c.

The above prices are for the best goods these houses turn out, and are not excelled for parity and fineness of quality by any manufactured.

OLIVE OIL!

10 Cases Fresh Olive Oil.

—FOR SALE BY—

BUTLER & LAIGHTON,

No. 1 Market Square.

For Sale.

A PLEASURE ROW BOAT, copper-fastened, nearly new, with four oars and patent row-locks; built by Staples of Eliot.

Apply to RIDER & COTTON,
99 Market Street, Portsmouth.

HOT BREAD.

PENNY ROLLS and PENNY BISCUIT, hot every morning, from my Bread Cart.

J. W. SOWERSBY.

ICE.

THE SUBSCRIBER having on hand about 50 tons is prepared to supply families and stores with the best quality of ICE on the most reasonable terms; all orders left with the subscriber at No. 40 SOUTH STREET will be attended to. Ice can be had at the Ice House at any hour, either day or night. L. M. PERKINS.

Also for sale 200 loads Garden Loam, and a quantity of Gravel. tjel

—Short veils at the back of the head are preferred by American bridesmaids to the bonnets almost always worn by English ladies who appear in the same capacity.

—The town of Waltham, Vt., has no lawyer, doctor or merchant, no pauper, and money in the treasury and an increasing income from legacies and bequests. At the last town meeting $18 taxes were levied, and this was thought by many to be too much, $12 being held to be sufficient.

—A man in Jay, Vt., never a soldier, has made application for a gravestone from the government for himself. He asked to have the age and time of death left blank, otherwise marked for himself. He is probably one of those men for whom it would be worth the world's while to buy a gravestone, if he would only die.

—The Vermont *Palladium* says: "A young man in Jay threatened to kill himself the other night because a certain girl refused his escort. His ma was alarmed and tried to persuade the fair one to accept the young man's gallant attentions, but he still adheres to his terrible threat, tho' he has not yet put it into execution. We are anxiously awaiting to chronicle the horrible deed."

—William Morris, poet-decorator, says:—"Blue and whites plates and dishes are very beautiful in their proper places, on the table, but when suspended from the wall make the room look like a *bric-a-brac* shop. A vase or a jar or two give, it is true, lightness and prettiness to an interior, but regiments of blue and white plates stuck against the wall only prove poverty of invention and the absence of anything like real taste. To make art enter into the life of a people we must make beautiful the things they use, not merely those they gaze at as curiosities. Beautiful china and glass appear to the best advantage when in actual use, and not when stuck about all over a room."

STATED MEETINGS.

CITY GOVERNMENT.

In City Building, Market Square.

BOARD OF MAYOR AND ALDERMEN—Thursday evenings.

COMMON COUNCIL—Thursday evenings.

BOARD OF OVERSEERS OF POOR—Tuesday evenings.

BOARD OF INSTRUCTION—First Wednesday in each Month.

BOARD OF ENGINEERS—Tuesday next following the first Monday in each Month.

MASONIC.

In Masonic Hall, Congress Block.

ST. JOHN'S LODGE, No. 1—First Wednesday of each Month.

ST. ANDREW'S LODGE, No. 36—Second Monday of each Month.

WASHINGTON CHAPTER, No. 3, R. A. M.—Fourth Tuesday of each Month.

DAVENPORT COUNCIL, No. 5, R. and S. M.—Third Thursday of March, June, September and December.

DEWITT CLINTON COMMANDERY, KNIGHTS TEMPLAR—Third Monday of each Month.

INEFFABLE GRAND LODGE OF PERFECTION—Third Wednesday of January, April, July and October, (annual meeting 3d of Hebrew month Adar.)

ROCKINGHAM MASONIC RELIEF ASSOCIATION—Annual Meeting first Friday in January.

I. O. O. F.

At Odd Fellows' Hall, Daniel Street.

LODGES.

PISCATAQUA, No. 6, meets Monday evenings at 7½ o'clock.
GEO. A. Perkins, N. G.; Wm. W. Cotton, R. S.

UNION REBECCA DEGREE, Lodge No. 3, First and Third Tuesday in each Month, at 7½ o'clock.
Ann L. White, N. G.; A. S. Holbrook, R.S.

OSGOOD, No. 48, Thursday evenings at 7½ o'clock, at Pythian Hall. W. C. Robinson, N. G.; Edward T. Morrison, R. S.; C. Dwight Hanscom, P. S.

NEW HAMPSHIRE, No. 17, Wednesday evenings at 7½ o'clock, at Pythian hall.
Charles Locke, N. G.; Thornton Benton, R. S.; Moses H. Tilton, P. S.

ENCAMPMENTS.

STRAWBERRY BANK, No. 5, Second and Fourth Fridays of each Month.
William H. Lovell, C. P.; James A. Rugg, S.

MOUNT SINAI, No. 19, First and Third Fridays in each Month.
Jeb Woodsum, C. P.; James L. Parker, S.

MUTUAL RELIEF ASSOCIATION

OF ROCKINGHAM COUNTY, Second Tuesday of January and December.
Edmund M. Brown, Pres.; W. W. Cotton, Sec.

PORTSMOUTH ODD FELLOWS MUTUAL RELIEF ASSOCIATION—Annual Meeting fourth Tuesday evening of January.
William W. Cotton, Pres.; R. G. Archibald, Sec.

TEMPERANCE MUTUAL RELIEF ASSOCIATION, at Mercantile Hall, First and Third Wednesday evenings of each month.
S. W. Clarke, Pres.; Otis F. Philbrick, Sec.

OTHER ORGANIZATIONS.

At Grange Hall, No. 5 Congress Street.

WOMAN'S TEMPERANCE LEAGUE—Each Thursday afternoon from three to four o'clock.

OLD OAKEN BUCKET DIVISION, NO. 2, S. OF T.—Each Monday evening at Hall corner of Ladd and Market Streets.

ALPHA COUNCIL, NO. 53, ROYAL ARCANUM—First and Third Tuesday evenings of each month, at Hall No. 24½ Market Street.
O. M. Knight, Regent; Jos. S. Pfeiffer, Sec.

PORTSMOUTH COMMANDERY, No. 47, United Order of the Golden Cross—Thursday evening, at Hall 24½ Market Street. S. W. Clark, Noble Commander; C. H. Marston, Keeper of Records.

PORTSMOUTH WORKINGMEN'S INSTITUTE AND READING ROOMS, corner of Cornwall and McDonough streets. Organized August 2, 1877. Open week days from 10 A. M. to 9 P. M.; Sundays 2 A. M. to 9 P. M. Regular business meetings third Thursday evening of each Month.
C. A. Holbrook, Pres.; James Palmer, S. & T.

PORTSMOUTH MECHANICS ASSOCIATION—Open to membership of all reputable Mechanics and Manufacturers. Rooms in Mechanics' Block, corner Congress and Fleet streets. Reading Room free to members and strangers visiting the city. Quarterly Meetings the first Tuesday evenings in November, February, May and August. Election of officers at November meeting.

SPOKEN ENCAMPMENT, POST NO. ONE, G. A. R.—Fourth Wednesday of each Month in Franklin Upper Hall; James R. Morrison, Comdr.

BAND OF HOPE—Every Saturday afternoon at three o'clock, at Faith Home. S. W. Cole, Musical Director.

OAMON LODGE, No. 9, KNIGHTS OF PYTHIAS, at Pythian Hall, corner Market and Daniel streets, Tuesday evening of each week.

SAGAMORE LODGE, No. 258, KNIGHTS OF HONOR, at Hall No. 24½ Market street, Second and Fourth Monday evenings of the Month.
G. H. Marston, Dictator; C. B. Mason, Rep.

NEWICHEWANNOCK TRIBE, NO. 4, IMPROVED ORDER OF RED MEN—Each Friday evening at Rechabite Hall, No. 38 Market street.

ROCKINGHAM LODGE, NO. 87, I. O. GOOD TEMPLARS—Each Thursday evening at Mercantile Hall.

PORTSMOUTH FIREMEN'S MUTUAL RELIEF ASSOCIATION—Second Wednesday in January, April, July and October

FIRE COMPANIES—At their respective Engine Houses on the First Monday of each Month

Business Cards.

A. PEARSON,
In at his Room, No. 5 Congress Street,
To Give Instruction in Music,
From 10 o'clock to 12,
TUESDAYS, THURSDAYS, and SATURDAYS.

JAMES M. CARR, Agent,
DEALER IN
BOOTS & SHOES.
No. 34 Market Street,
Formerly HILL & CARR,
Where a Large Stock of Good Boots and Shoes, Leather and Findings may be found *at the Lowest Prices.*
☞ All kinds of Boots or Shoes made to measure, and Repairing done as usual.

MORSE & ILSLEY,
AUCTIONEERS,
Money, Real Estate and Mortgage Brokers,
INSURANCE and HOUSE AGENTS,
No. 13 Pleasant Street, Exchange Buildings.

STEPHEN D. SCRIGGINS,
HAS REMOVED HIS
PAINT SHOP
FROM No. 15 FLEET ST., to No. 9 VAUGHAN STREET, opposite the Commercial House, and having larger and better accommodation for
CARRIAGE WORK,
Would solicit a continuance of public patronage.

DENNIS SHEA,
MANUFACTURER OF
CEMENT STONE PIPE
— AT —
26 WATER STREET, ... PORTSMOUTH.
The best Pipe made for Sewers, Culverts, Cellar and Sink Drains, Water Closets, etc. etc. Gives perfect satisfaction wherever used. Is proof against frost, acids, and all substances which pass through the Pipe.
For sale at wholesale or retail, or laid in the best manner.
Orders for Pipe and laying left at the factory will receive prompt attention.

Proposals for Rations.

QUARTERMASTER'S OFFICE, U. S. MARINE CORPS, WASHINGTON, 25th April, 1879.

SEALED PROPOSALS, in duplicate, will be received at this office until 12 o'clock, noon, of TUESDAY the 10th day of June next, for furnishing rations to the United States Marines at one or more of the following stations, from 1st of July, 1879, to 30th June, 1880.

Portsmouth, New Hampshire.
Charlestown, Massachusetts.
Brooklyn, New York.
League Island, near Philadelphia, Pa.
Washington, District of Columbia.
Gosport, near Norfolk, Virginia.
Annapolis, Maryland.
Mare Island, California.

Specifications, with blank proposals, can be obtained upon application at any of the stations named, or at the offices of the Quartermaster, Washington, D. C., and Assistant Quartermasters, 226 South Fourth street, Philadelphia, Pa., and 50 Broad street, New York.

Proposals should be indorsed "Proposals for Rations," and addressed to the undersigned.

W. B. SLACK,
may1-8-15-22 Major and Quartermaster.

Proposals for Fuel.

QUARTERMASTER'S OFFICE, U. S. MARINE CORPS, WASHINGTON, April 25, 1879.

SEALED PROPOSALS, in duplicate, will be received at this office until 12 o'clock, noon, of THURSDAY, the 12th day of June next, for supplying wood and coal to the United States Marines at one or more of the following stations from 1st July, 1879, to 30th June, 1880.

	Tons of Coal.	Cords of Wood.
Portsmouth, New Hampshire	110	20
Charlestown, Massachusetts	110	20
Brooklyn, New York, including Assistant Quartermaster's Office, New York	150	100
League Island, near Philadelphia, Pa., including Assistant Quartermaster's Office, Philadelphia	70	100
Washington, District of Columbia, including guard at Naval Magazine	200	225
Annapolis, Maryland		50
Gosport, near Norfolk, Va.	60	50
Mare Island, California	100	50

(With the privilege of increasing the quantities once or twice, if required.)

Specifications, with blank proposals, can be obtained upon application at any of the stations named, or at the offices of the Quartermaster, Washington, D. C., Assistant Quartermasters, 226 South Fourth street, Philadelphia, Pa., and 50 Broad street, New York.

Proposals should be indorsed "Proposals for Fuel," and addressed to the undersigned.

W. B. SLACK,
may1-8-15-22 Major and Quartermaster.

ARRIVAL OF OYSTERS
W. FREEMAN
Has just received per Schooner "Ida E. Freeman" from Chrisfield, Md., a fine lot of Oysters of extra large size, which will be sold
At Wholesale and Retail
— AT —
NOS. 26 & 28 CONGRESS ST.

Good and Reliable
INSURANCE
COMPANIES.
COMMERCIAL UNION, of London.
FIRE ASSOCIATION, of Phila.
SHAWMUT, of Boston.
F. W. DEROCHEMONT & SON,
NO. 9 CONGRESS ST., AGENTS.

DR. JOHN TRIPP'S BLOOD PURIFIER
Is a certain cure for *Syphilis, Scrofula, Ovarian Tumors, Diabetes, Brighty's Disease,* and all *Blood Poison.* Cure of *Syphilis* guaranteed in either stage. Send for pamphlet, enclosing stamp and please state disease. Eastern Agency, 302 Columbus ave., Boston. Office hours 8 to 11, 2 to 7. No medicine genuine unless in bottles with my name blown in them, and labels bearing my own Trade Mark. DR. JOHN TRIPP
eod(p)79

THE NEW HAMPSHIRE
GAZETTE
Established 1756.
The Gazette is published every Thursday and sent to Subscribers at the low price of
$1.50 per year, paid in advance, or
$2 at the end of the year.
It contains full accounts of all of importance that transpires in Portsmouth and its vicinity, and a condensed summary of NEWS, foreign and domestic; editorials upon current topics; New Hampshire items; carefully prepared marine news, containing reports of vessels owned at this port, or officered by men from Portsmouth or its neighborhood; and is just the paper for residents desiring to be posted on all that takes place at home, while to those living in the vicinity of Portsmouth, or to former residents who retain their interest in the "old home by the sea," it is the best means of keeping informed of what transpires in this city.
— THE —
NEW HAMPSHIRE GAZETTE
Contains more original matter
Than any other paper of its size in the State, the editors working more with their pens than with their scissors.

TO ADVERTISERS
THE N. H. GAZETTE
Presents an excellent opportunity for a WEEKLY INVITATION TO CUSTOMERS, at a reasonable rate, and all those who desire to reach patrons in Rockingham and York counties will find it an economical medium. THE GAZETTE is in many instances the only paper taken by families, and it is read to a large extent in localities whence is derived much of the trade of Portsmouth, a fact which our merchants should not fail to bear in mind.

Subscriptions Received
AT THE OFFICE, 7 PLEASANT ST.,
Exchange Buildings, nearly opp. Post Office;
Or by remittance to
CHRONICLE AND GAZETTE PUB. CO.
☞ Specimen numbers sent on application.

JOSIAH F. ADAMS,
FURNISHING
UNDERTAKER.
WAREROOMS, No. 42 MARKET STREET.
Residence, No. 27 Washington Street, Portsmouth.

NEW STYLES
RATTAN PRESENTS
Every one who has examined them are of the opinion that more attractive, beautiful or serviceable
Christmas Presents
Cannot be purchased in New England for the same amount of money than the desirable Rattan Goods manufactured right here in our city by Mr. DAVID URCH, and
For Sale by A. Tredick & Co.,
MARKET STREET.
☞ We advise all to call, examine and try them before purchasing their Christmas Presents.

10 QUINTALS
Isles of Shoals Dun Fish !

NATURAL
FRIEDRICHSHALL BITTER
— AND —
VICHY WATERS!
F. F. F. G. St. Louis and Hungarian Process

FLOUR! FLOUR!
CHAS. E. LAIGHTON & SON'S BEST 196 PATENT
For Sale at Very Low Prices
— BY —
Charles E. Laighton & Son,
No. 5 EXCHANGE BUILDING,
Nearly opposite Post-Office, - - - - Portsmouth.

CHARLES W. GARDNER'S
Book and Job
PRINTING OFFICE!
UP ONE EASY FLIGHT.
Chronicle Building, Portsmouth N.H.
Over D. H. Montgomery's Store.
The recent improvements in the above building has enlarged the Job Office to double its former size, making it one of the lightest and most convenient offices the city for
ALL KINDS
— OF —
General Job Work!
The Subscriber respectfully solicits orders fo all kinds of Printing, from a
TWO-SHEET POSTER,
With a 14-inch wood letter, to a Visiting Card.
DATE SLIPS A SPECIALTY.
By-Laws for Lodges,
Town Accounts, Programmes.
Handbills. Tickets,
Fancy Cards,
Business Cards,
Ball Cards,
Anything else in the line of Printing.
CHARLES W. GARDNER.

INCORPORATED JANUARY, 1873. "WORLD'S DISPENSARY MEDICAL ASSOCIATION" BUFFALO AND LONDON. CAPITAL STOCK, $1,000,000.
(Successors to R. V. PIERCE, M. D.)
DR. R. V. PIERCE, having acquired world-wide reputation in the treatment of Chronic Diseases, resulting in a professional business far exceeding his individual ability to conduct, some years ago induced several medical gentlemen to associate themselves with him, as the Faculty of the World's Dispensary, the Consulting Department of which has since been augmented with the NEW INVALIDS' HOTEL. The organization has been completed and incorporated under the name and style of **World's Dispensary Medical Association,** with the following officers:
Hon. R. V. PIERCE, *Pres.* F. D. PIERCE, *V. Pres.*
JOS. E. PIERCE, *Sec.* LESTER H. SMITH, *Treas.*
NINE PHYSICIANS AND SURGEONS of eminence and skill have been chosen as the Faculty.
CHRONIC DISEASES of all forms coming within the province of our several specialties.
LUNG DISEASES.—This division of practice is very ably managed by a gentleman of mature judgment and skill. Bronchial, Throat, and Lung Diseases treated with the most successful results.
DISEASES OF WOMEN.—Especially and exclusive of a superior order for the cure of all those chronic diseases peculiar to females.
Take 1 pill each night from 1 to 12 weeks may be restored to sound health, if such a thing be possible. Sent by mail for 4 letter stamps.
may15 I. S. JOHNSON & CO., Bangor, Me.

READER, BEFORE BUYING A
PIANO OR **ORGAN**
Do not fail to send for my latest 20 page Illustrated Newspaper with much valuable information *Free. New Pianos,* $125, $135 and upwards. *New Organs,* $65 to $440. *Be sure* to write me before buying elsewhere. *Beware of Imposters.* Address
DANIEL F. BEATTY, Washington, N. J.

Agents Wanted
For the *Best* and *Fastest-Selling* Pictorial Books and Bibles. Prices reduced 33 per cent.
National Publishing Co., Philadelphia, Pa.

$10 TO $1000 Invested in Wall Street Stocks makes fortunes every month. Books sent free explaining everything. Address BAXTER & CO., BANKERS, 17 Wall St., New York.

BENSON'S CAPCINE POROUS PLASTER.
There is no doubt about the great superiority of this article over common porous plasters and other external remedies, such as liniments, electrical appliances, &c. Ask physicians in your own locality about it. It is wonderful.
Sold by all Druggists. Price 25 Cents.

L. S. L.
UNPRECEDENTED ATTRACTION.
Over Half a Million Distributed!
LOUISIANA STATE LOTTERY COMPANY.
This Institution was regularly incorporated by the Legislature of the State for Educational and Charitable purposes in 1868 *for the term of Twenty-five Years,* to which contract the inviolable faith of the State is pledged, with a Capital of $1,000,000, to which it has since added a reserve fund of $350,000. ITS GRAND SINGLE NUMBER DISTRIBUTION will take place monthly. *It never scales or postpones.* Look at the following Distribution:
GRAND PROMENADE CONCERT,
during which will take place the
109th GRAND MONTHLY
AND THE
EXTRAORDINARY SEMI-ANNUAL DRAWING,
At New Orleans, Tuesday, June 17th, 1879,
Under the personal supervision & management of Gen. G. T. BEAUREGARD, of Louisiana, and Gen. J. A. EARLY, of Virginia.
Capital Prize, $30,000!
☞ *Notice—Tickets are Ten Dollars only! Halves, $5. Fifths, $2. Tenths, $1.*
LIST OF PRIZES.

1 CAPITAL PRIZE OF	$100,000	$100,000
1 GRAND PRIZE OF	50,000	50,000
1 GRAND PRIZE OF	20,000	20,000
2 LARGE PRIZES OF	10,000	20,000
4 LARGE PRIZES OF	5,000	20,000
20 PRIZES OF	1,000	20,000
50 do.	500	25,000
100 do.	300	30,000
200 do.	200	40,000
600 do.	100	60,000
10,000 do.	10	100,000

APPROXIMATION PRIZES.

100	Approximation Prizes of $200		20,000
100	do.	do. 100	10,000
100	do.	do. 75	7,500

11,279 Prizes, amounting to $522,500
Gen. G. T. BEAUREGARD, of La.; Gen. J. A. EARLY, of Va. } Commissioners.
Application for rates to clubs should only be made to the home office in New Orleans.
Write, clearly stating full address, for further information, or send orders to
M. A. DAUPHIN,
P. O. Box 692, New Orleans, La.,
or same at No. 819 Broadway, New York.

THERMOMETERS
ARE SELLING
CHEAP
— AT —
SWEETSER'S.

Fresh Succotash Corn ! !
BEANS, ASPARAGUS, CELERY.
— FOR SALE BY —
H. F. GERRISH.

THE
Alpine Silver Mining Co.,
OF COLORADO.
CAPITAL $2,000,000. 200,000 SH RES.
PAR VALUE, $10 PER SHARE.
UNASSESSABLE.
Daniel J. Splane, Pres. J. L. Thompson, Sec.
The property of this Company consists of twelve mines and mining locations, located in Lake County, Colorado, in the vicinity of Leadville, upon all of which extensive work has been done, in all cases exhibiting free-milling pay-chute veins, good paying streak, and well defined lodes.
Three of the leading mines are well opened up and have at the lowest computation over TEN THOUSAND TONS OF ORE IN SIGHT; by May 1st, the Railroad now under construction will be within a short distance of this property.
The Company proposes to sell a portion of its stock at $1.50 per share for the purpose of more completely developing its mines, and for the erection of works for the treatment of its ores.
Applications for the stock may be made to the office of the Company, 61 Broadway, New York.
N. B.—*The Mining Record,* of New York, the highest mining authority in this country, says Feb. 1st, 1879: The principal owners in this company are hard working men who by their own labor have uncovered large bodies of ore which they now wish to extract and send to market; our readers will do well to make a venture with these worthy men, this money will probably be returned to them twenty fold. The business management has been placed in the care of Mr. J. L. Thompson, an officer of high standing; one of the largest banks in the city. A Prospectus giving full particulars sent free, on application to the Secretary. mch22d&w3mos

WORLD'S DISPENSARY MEDICAL ASSOCIATION
(Successors to R. V. PIERCE, M. D.)
Dr. R. V. PIERCE, having acquired world-wide reputation in the treatment of Chronic Diseases, resulting in a professional business far exceeding his individual ability to conduct, some years ago induced several medical gentlemen to associate themselves with him, as the Faculty of the World's Dispensary, the Consulting Department of which has since been augmented with the **NEW INVALIDS' HOTEL.** The organization has been completed and incorporated under the name and style of **World's Dispensary Medical Association,** with the following officers:
Hon. R. V. PIERCE, *Pres.* F. D. PIERCE, *V. Pres.*
JOS. E. PIERCE, *Sec.* LESTER H. SMITH, *Treas.*
NINE PHYSICIANS AND SURGEONS of eminence and skill have been chosen as the Faculty.
CHRONIC DISEASES of all forms coming within the province of our several specialties.
LUNG DISEASES.—This division of practice is very ably managed by a gentleman of mature judgment and skill. Bronchial, Throat, and Lung Diseases treated with the most successful results.
DISEASES OF WOMEN.—Especially and exclusive of a superior order for the cure of all those chronic diseases peculiar to females.
Nervous Debility, Nervous Exhaustion, Nervous Debility, Epilepsy (Fits), Chorea (St. Vitus's Dance), Neuralgia, and other nervous affections, receive the attention of an expert in this specialty.
NOT NECESSARY TO SEE PATIENTS.—By our original system of diagnosis, we can treat many chronic diseases as successfully without seeing the personal consultation. For particulars see "People's Common Sense Medical Adviser" (1,000 pages, sent post-paid for $1.50) or "Invalids' Guide to Health, or Guide Book" (100 pages, 10 cents post-paid).
SURGICAL CASES.—Among the operations which we are called upon most frequently to perform, are those for Nasal Polypus, Harelip, Tumors, Fistula in Ano, Piles, Hernia (Rupture), Hydrocele (Dropsy of the Scrotum), Varicocele, Ovarian and Uterine Tumors, Calculi (Stone in the Bladder), Stricture, etc., etc. We also treat successfully, Lateral Curvature, without mechanical operations, Cancers, Club-foot, Spinal Curvature, and other deformities. (See pamphlet entitled, "Motion as a Cause and Cure," sent on receipt of 10 cents.)
Address, World's Dispensary Medical Association, 4 BUFFALO, N. Y.

WOMAN
By an immense practice at the World's Dispensary and Invalids' Hotel, having treated many thousand cases of those diseases peculiar to woman, I have been enabled to perfect a most potent and positive remedy for those diseases.
To designate this natural specific, I have named it
Dr. Pierce's Favorite Prescription
The term, however, is but a feeble expression of my high appreciation of its value, based upon personal observation. I have, while witnessing its positive results in the special diseases incident to the organism of woman, singled it out as **the climax or crowning gem of my medical career.** On its merits, as a positive, safe, and effectual remedy for this class of diseases, and one that will, at all times and under all circumstances, act kindly, I am willing to stake my reputation as a physician; and so confident am I that it will not disappoint the most sanguine expectations of a single invalid lady who uses it for any of the ailments for which I recommend it, that I offer and sell it under a **POSITIVE GUARANTEE.** (For conditions, see pamphlet wrapping bottle.)
The following are among those diseases in which my **Favorite Prescription** has proved a cure, as if by magic, and with a certainty never before attained by any medicine: Leucorrhœa, Excessive Flowing, Painful Monthly Periods, Suppressions when from unnatural causes, Irregularities, Weak Back, Inflammation and Ulceration of the Womb, Impotency, Barrenness, or Sterility, and Female Weakness. I do not exhibit this medicine as a "cure-all," but I admirably fulfills **a singleness of purpose,** being a powerful remedy in all the critical diseases of the sexual system of woman. It will not disappoint, nor will it do harm, in any state or condition.
Those who desire further information on these subjects can obtain it in THE PEOPLE'S COMMON SENSE MEDICAL ADVISER, a book of over 200 pages, sent, post-paid, on receipt of $1.50. It treats minutely of those diseases peculiar to females, and gives much valuable advice in regard to the management of those affections.
Favorite Prescription sold by Druggists.
R. V. PIERCE, M. D., World's Dispensary and Invalids' Hotel, Buffalo, N. Y.

HARDWARE, PAINTS, OILS, &C.
SALEM WARRANTED PURE WHITE LEAD.
BOSTON " " "
FOREST RIVER PURE WHITE LEAD.
ENGLISH " " "
On hand and for sale at Manufacturers' Prices.
Also, a large and well-selected Stock of
Hardware, Paints, Oils, Glass, &c., &c.,
ETC., ETC., ETC.,
At Lowest Rates.
JOHN H. BAILEY,
RICE BLOCK,
16 Market and 1 Ladd Street

American and Foreign PATENTS.
[ESTABLISHED 1865.]
GILMORE & CO., successors to CHIPMAN, GILMORE & CO., Solicitors. Patents procured in all countries. *No fees in advance.* No charge unless the patent is granted. No fees for making preliminary examinations. No additional fees for obtaining and conducting a re-hearing. Special attention given to Interference Cases before the Patent Office. Extensions before Congress. Infringement Suits in different States, and all litigation appertaining to Inventions or Patents. Send stamp to GILMORE & CO. for Pamphlet of sixty pages.
Old Bounty Land Warrants.
The last Report of the Commissioner of the General Land Office shows 2,897,500 acres of Bounty Land Warrants outstanding. These were issued under act of 1855 and prior acts. GILMORE & CO. pay cash for them. Send by registered letter. Where Assignments are imperfect we give instructions to perfect them.
Arrears of Pay and Bounty.
Officers, Soldiers and Sailors of the late war, or their heirs, are in many cases entitled to money from the Government of which they have no knowledge. Write full history of service, and state amount of pay and bounty received. Enclose stamp to GILMORE & CO., and a full reply after examination, will be given you free.
Pensions.
All Officers, Soldiers and Sailors wounded, ruptured or injured in the late war, however slightly, can obtain a pension by addressing GILMORE & COMPANY.
Cases prosecuted by GILMORE & CO. before the Supreme Court of the United States, the Court of Claims and the Southern Claims Commission.
Each department of our business is conducted in a separate bureau, under the charge of the same experienced parties employed by the old firm. Prompt attention to all business entrusted to GILMORE & CO. is thus secured. We desire to win success by deserving it. Address
GILMORE & CO.,
WASHINGTON, D. C.

FIRST NATIONAL BANK
GOVERNMENT DEPOSITORY,
Continues to supply either Coupon or Registered
FOUR PER CENT. BONDS,
At subscription rates, furnished direct from the Treasury Department.
U. S. 5-20 Called Bonds,
Cashed, or exchanged for new 4's on favorable terms.
dm&g E. P. KIMBALL Cashier.

New Advertisements

AGENTS WANTED For the *Best* and *Fastest-Selling* Pictorial Books and Bibles. Prices reduced 33 per cent. NATIONAL PUBLISHING CO., Phila, Pa.

NATIONAL LIFE
is the title of a new Pamphlet of 72 pages. It contains the biography of all the *Presidents* of the United States from *Washington* to *Hayes* with their portraits (19 in all) engraved expressly for this work, also 12 portraits of Canadian notabilities. The National Life will be sent to any address by mail, on receipt of 25c. stamp. Address H. H. STEVENS, Boston, Mass.

RIDPATH'S HISTORY OF THE UNITED STATES
The Best One Volume History Published.
Profusely Illustrated with
MAPS, CHARTS, SKETCHES, PORTRAITS and DIAGRAMS.
The value of this work is attested by a sale of over $200,000 in 3 years. *Agents Wanted.* For extra terms address
PHILLIPS & HUNT, 805 Broadway, N.Y. tjel

NEW RICH BLOOD!
Parson's Purgative Pills make New Rich Blood, and will completely change the blood in the entire system in three months. Any person who will take 1 pill each night from 1 to 12 weeks may be restored to sound health, if such a thing be possible. Sent by mail for 4 letter stamps.
may15 I. S. JOHNSON & CO., Bangor, Me.

READER, BEFORE BUYING A
PIANO OR **ORGAN**
Do not fail to send for my latest 20 page Illustrated Newspaper with much valuable information *Free. New Pianos,* $125, $135 and upwards. *New Organs,* $65 to $440. *Be sure* to write me before buying elsewhere. *Beware of Imposters.* Address
DANIEL F. BEATTY, Washington, N. J.

Agents Wanted
For the *Best* and *Fastest-Selling* Pictorial Books and Bibles. Prices reduced 33 per cent.
National Publishing Co., Philadelphia, Pa.

$10 TO $1000 Invested in Wall Street Stocks makes fortunes every month. Books sent free explaining everything. Address BAXTER & CO., BANKERS, 17 Wall St., New York.

BENSON'S CAPCINE POROUS PLASTER.
There is no doubt about the great superiority of this article over common porous plasters and other external remedies, such as liniments, electrical appliances, &c. Ask physicians in your own locality about it. It is wonderful.
Sold by all Druggists. Price 25 Cents.

L. S. L.
UNPRECEDENTED ATTRACTION.
Over Half a Million Distributed!
LOUISIANA STATE LOTTERY COMPANY.
This Institution was regularly incorporated by the Legislature of the State for Educational and Charitable purposes in 1868 *for the term of Twenty-five Years,* to which contract the inviolable faith of the State is pledged, with a Capital of $1,000,000, to which it has since added a reserve fund of $350,000. ITS GRAND SINGLE NUMBER DISTRIBUTION will take place monthly. *It never scales or postpones.* Look at the following Distribution:
GRAND PROMENADE CONCERT,
during which will take place the
109th GRAND MONTHLY
AND THE
EXTRAORDINARY SEMI-ANNUAL DRAWING,
At New Orleans, Tuesday, June 17th, 1879,
Under the personal supervision & management of Gen. G. T. BEAUREGARD, of Louisiana, and Gen. J. A. EARLY, of Virginia.
Capital Prize, $30,000!
☞ *Notice—Tickets are Ten Dollars only! Halves, $5. Fifths, $2. Tenths, $1.*
LIST OF PRIZES.

1 CAPITAL PRIZE OF	$100,000	$100,000
1 GRAND PRIZE OF	50,000	50,000
1 GRAND PRIZE OF	20,000	20,000
2 LARGE PRIZES OF	10,000	20,000
4 LARGE PRIZES OF	5,000	20,000
20 PRIZES OF	1,000	20,000
50 do.	500	25,000
100 do.	300	30,000
200 do.	200	40,000
600 do.	100	60,000
10,000 do.	10	100,000

APPROXIMATION PRIZES.

100	Approximation Prizes of $200		20,000
100	do.	do. 100	10,000
100	do.	do. 75	7,500

11,279 Prizes, amounting to $522,500
Gen. G. T. BEAUREGARD, of La.; Gen. J. A. EARLY, of Va. } Commissioners.
Application for rates to clubs should only be made to the home office in New Orleans.
Write, clearly stating full address, for further information, or send orders to
M. A. DAUPHIN,
P. O. Box 692, New Orleans, La.,
or same at No. 819 Broadway, New York.

THERMOMETERS
ARE SELLING
CHEAP
— AT —
SWEETSER'S.

Fresh Succotash Corn ! !
BEANS, ASPARAGUS, CELERY.
— FOR SALE BY —
H. F. GERRISH.

THE
Alpine Silver Mining Co.,
OF COLORADO.
CAPITAL $2,000,000. 200,000 SH RES.
PAR VALUE, $10 PER SHARE.
UNASSESSABLE.
Daniel J. Splane, Pres. J. L. Thompson, Sec.
The property of this Company consists of twelve mines and mining locations, located in Lake County, Colorado, in the vicinity of Leadville, upon all of which extensive work has been done, in all cases exhibiting free-milling pay-chute veins, good paying streak, and well defined lodes.
Three of the leading mines are well opened up and have at the lowest computation over TEN THOUSAND TONS OF ORE IN SIGHT; by May 1st, the Railroad now under construction will be within a short distance of this property.
The Company proposes to sell a portion of its stock at $1.50 per share for the purpose of more completely developing its mines, and for the erection of works for the treatment of its ores.
Applications for the stock may be made to the office of the Company, 61 Broadway, New York.
N. B.—*The Mining Record,* of New York, the highest mining authority in this country, says Feb. 1st, 1879: The principal owners in this company are hard working men who by their own labor have uncovered large bodies of ore which they now wish to extract and send to market; our readers will do well to make a venture with these worthy men, this money will probably be returned to them twenty fold. The business management has been placed in the care of Mr. J. L. Thompson, an officer of high standing; one of the largest banks in the city. A Prospectus giving full particulars sent free, on application to the Secretary. mch22d&w3mos

Portsmouth Daily Chronicle.

By CHRONICLE & GAZETTE PUBLISHING COMPANY.

PORTSMOUTH, N. H., FRIDAY, MAY 16, 1879.

$6 PER YEAR, IN ADVANCE. THREE CENTS PER COPY.

THE PORTSMOUTH DAILY CHRONICLE

(Established August 2d, 1869.)

Is Published Every Morning, Sundays excepted, at No. 7 Exchange Building, Pleasant Street, opposite the Post Office, by the

Chronicle and Gazette Publishing Company.

TERMS $6.00 PER YEAR.

The New Hampshire Gazette.

(The Oldest Newspaper in the United States, established Oct. 7, 1756.)

Is published every THURSDAY at the same office. Terms, $1.50 per year; $2.00 per year, if not paid in advance.

ADVERTISEMENTS inserted on reasonable terms, in either or both papers. The GAZETTE, having a large country (in addition to its local) circulation, is an excellent medium of advertising. A liberal reduction made when advertisements appear in both papers.

☞ Correspondence from neighboring towns, containing items of public interest, will be gladly received. All communications should be addressed and all checks made payable to the

CHRONICLE & GAZETTE PUBLISHING CO., PORTSMOUTH, N. H.

The Job Printing Business is conducted in the same office by Mr. Charles W. Gardner, who keeps on hand a large and well-selected stock of all materials required in his line.

Transportation.

Eastern & Maine Central Railroad Line.

CARS leave the Station of the Eastern Railroad, between Deer and Elm streets, as follows:

For Boston, at 4:10, 7:15, 8:23, 11:00 A. M.; 3:00, 5:20 P. M.

For Portland and Stations East, 10:00 A. M.; 2:57, 9:15 P. M.

For Bangor, St. John, Montreal and Quebec, 10:00 A. M.; 9:15 P. M.

For Great Falls and Wolfeborough, 10:00 A. M.; 5:44 P. M.

For North Conway, 10:00 A. M.

For Dover and Way Stations, 10:00 A. M.; 12:30, 5:00, 7:00 P. M.

Trains leave *For Portsmouth*—

From Boston, 7:00, 10:00 A. M.; 12:30, 3:15, 4:45, 7:00 P. M.

From Portland, *2:05, 8:45 A. M.; 1:00 P. M.

From North Conway, 7:00 A. M.

From Wolfeborough, 8:[illegible] A. M.; 3:10 P. M.

From Great Falls, 7:[illegible], 10:00 A. M.; 4:45 P. M.

From Dover, 6:45, 10:30 A. M.; 2:25, 5:00 P. M.

From Newington, 7:01, 10:46 A. M.; 2:41, 5:16 P. M.

Trains from Boston arrive at Portsmouth at 9:55 A. M.; 12:25, 2:54, 5:40, 6:58, 9:22 P. M.

Trains from Portsmouth arrive at Boston at *6:30, 10:30, 10:45 A. M.; 1:30, 5:30, 8:00 P. M.

*Except on Mondays.

Feb. 17, 1879. A. P. ROCKWELL, Pres't.

Concord & Portsmouth Railroad.

PASSENGER TRAINS leave Concord Railroad Station, foot of Bridge Street:

For Newmarket Junction, Manchester, Concord and Upper Railroads, at 7:55 A. M., and 5:10 P. M.

Arrive at Manchester at 9:45 A. M., 7:10 P. M.

Arrive at Concord at 10:35 A. M., and 8:15 P. M.

Leave Concord at 7:30 A. M., and 3:40 P. M.

Leave Manchester at 8:15 A. M., and 4:25 P. M.

Arrive at Portsmouth at 10:10 A. M., and 6:15 P. M.

☞ All trains connect at Newmarket Junction, with trains of the Boston & Maine Railroad for Exeter, Haverhill, Lawrence and Boston; and for Dover, Great Falls and Portland; at Concord with trains to and from all the Upper Railroads.

H. E. CHAMBERLIN, Supt.

RE-OPENING

OF THE POPULAR

PROVIDENCE LINE

TO NEW YORK.

Via Providence.

OPENS APRIL 28, FOR THE SEASON OF 1879.

Only 42 Miles of Rail.

Steamboat Express Train will leave Boston & Providence Railroad Station daily (Sundays excepted) at 6 P. M. Connect at Fox Point wharf, Providence, with the *entirely new and magnificent*

STEAMER MASSACHUSETTS,

and the well-known and popular

STEAMER RHODE ISLAND,

Arriving in New York at 6 A. M. This is the only line affording a delightful sail *through Narragansett Bay* by daylight.

Returning, leave Pier 29, North River, at 5 P. M., *arriving* in Boston at 7 A. M.

No intermediate landings between Providence and New York.

Tickets and State Rooms can be secured at Company's office, 214 Washington, corner State street, and at Boston & Providence Railroad Station.

J. W. RICHARDSON, Agent, Boston.
A. A. FOLSOM, Supt. B. & P. R. eodtsept8

FALL RIVER LINE

— FOR —

NEW YORK.

Fare Only $1.50!

Tickets good only for continuous passage on train leaving Boston at 6 o'clock P. M., on day of sale, and Steamer connecting therewith at Fall River.

Regular tickets at $2.00, good on any train between Boston and Fall River.

Steamboat express train leaves Boston daily (Sundays excepted) at 6 P. M. (Sunday trips June 15 to Sept. 14, inclusive,) connecting at Fall River with

THE WELL-KNOWN STEAMERS,

BRISTOL

AND

PROVIDENCE,

now on the line for the summer season. BROOKLYN PASSENGERS and baggage transferred FREE by "ANNEX" boats.

Tickets and staterooms secured at the Company's office, No. 3 Old State House, corner Washington and State streets, and at OLD COLONY DEPOT.

L. H. PALMER, Agent, 3 Old State House, Boston. J. R. KENDRICK, Superintendent.

TRY W. G. MYERS'

25ct. PAPETERIE.

PATENTS!

R. H. EDDY,

No. 76 State St., Opposite Kilby, Boston,

SECURES PATENTS in the United States; also in Great Britain, France and other foreign countries. Copies of the claims of any Patent furnished by remitting one dollar. Assignments recorded at Washington. *No Agency in the United States possesses superior facilities for obtaining Patents or ascertaining the patentability o inventions.*

R. H. EDDY, Solicitor of Patents.

TESTIMONIALS.

I regard Mr. Eddy as one of the *most capable and successful* practitioners with whom I have had official intercourse. CHARLES MASON, Commissioner of Patents.

"Inventors cannot employ a person more trustworthy or more capable of securing for them an early and favorable consideration at the Patent Office." EDMUND BURKE, Late Commissioner of Patents.

BOSTON, October 19, 1876.

R. H. EDDY, Esq.—*Dear Sir:* You procured for me, in 1840, my first patent. Since then you have acted for and advised me in hundreds of cases, and procured many patents, reissues and extensions. I have occasionally employed the best agencies in New York, Philadelphia and Washington, but I still give you almost the whole of my business, in your line, and advise others to employ you. Yours truly, GEORGE DRAPER.

BOSTON, January 1, 1878. 3awtjan180

THE NEW ENGLAND

MUTUAL LIFE

Insurance Company

OF BOSTON.

The Oldest Massachusetts Company.

19,000 MEMBERS. $57,000,000 INSURANCE.

The features of the Company are

1.—*Its entire mutuality.*
2.—*The character of its investments.*
3.—*The liberality of its treatment of retiring members.*
4.—*Its selection of risks as developed by its past favorable mortality.*
5.—*The application of the Mass. Non-Forfeiture law to its policies, whereby every member is entitled to insurance according to its provisions.*

Information as to rates can be obtained on application at the office of the Company, or of any of its agents in the principal cities and towns of the Commonwealth.

35th Annual Report now ready for Distribution.

BENJ. F. STEVENS, President.
JOS. M. GIBBENS, Secretary.
eodtsept16

BOYNTON'S FURNACES.

Cast or Wrought Iron. Suitable for Coal or Wood.

BRICK-SET AND PORTABLE.

Are Powerful Heaters; Remarkably durable; economical in fuel; give universal satisfaction; have no bolted joints; are free from gasses.

Thousands have had constant and severe use for over 15 years, and in good condition to-day, without repairs or expense.

The most durable Furnace, the cheapest to buy. Fitted with clinker-cleaning anti-friction grates; ash-sifting grates and ash-pans; lined feed doors, draft regulator, etc. Have many attractive and practical improvements never before adopted.

Also, RANGES for family or hotel use; Fireplace Heaters, etc.

Send for Circulars, before purchasing others.

RICHARDSON, BOYNTON & CO., Manufacturers, eodtnov10 234 Water Street, New York.

Apply direct to the Manufacturerers.

BARRETT'S

ROCK CANDY

— AND —

Hermitage Rye!

Rock Candy and Whiskey has been for years a standard remedy for all diseases of the throat and lungs. The article we now offer is carefully prepared by eminent physicians, it being made from the very best Rock Candy and Hermitage Pure Old Rye Whiskey, 1870.

C. B. BARRETT & CO.,

45 North Market Street, Boston.

PAINT!! PAINT!

— HAVE YOUR —

SIGNS AND CARRIAGES

PAINTED

At DANIEL J. SPINNEY'S

NEW PAINT SHOP,

☞ NO. 13 BOW STREET. ☜

Cheaper than at any other place in the city.

☞ Second-hand Furniture Repainted, and made to look as good as new.

WOOD!

Hard and Soft Wood,

Sawed and Split,

KINDLINGS, SHAVINGS, ETC., ETC.

☞ Orders left at the PLANING MILL, GREEN STREET, will be promptly attended to.

DANIEL MASON, Agent.

MORSE & ILSLEY,

FIRE, LIFE AND ACCIDENT

INSURANCE

AGENTS,

[Represent the following reliable companies:

THE INSURANCE COMPANY OF NORTH AMERICA, *Of Philadelphia, Penn.*

LIVERPOOL and LONDON and GLOBE, *U. S. Office, New York City.*

SPRINGFIELD, *of Springfield, Mass.*

QUEEN, *of Liverpool and London.*

PHŒNIX, *of Hartford, Conn.*

ORIENT, *of Hartford, Conn.*

TRAVELERS LIFE & ACCIDENT COMPANY, *Of Hartford, Connecticut.*

NEW ENGLAND MUTUAL LIFE *Of Boston, Mass.*

The above companies are well known and reliable, and we solicit the patronage of our friends and the public. All losses adjusted and promptly paid at our office.

MORSE & ILSLEY,

NO. 13 PLEASANT STREET,--UP ONE FLIGHT.

JOHN SISE,

INSURANCE AGENT,

OFFICE No. 5 MARKET SQUARE, Portsmouth

NEW AND EXTENSIVE STOCK

— OF —

SPRING & SUMMER GOODS

— AT —

WM. P. WALKER'S,

No. 8 Market Square.

HAVING RECEIVED A FULL ASSORTMENT OF

FOREIGN AND DOMESTIC

CLOTHS, CASSIMERES, &C., &C.,

I am prepared to make them up into GARMENTS of the latest style, or according to the fancy of the purchaser, and

Perfect Satisfaction Guaranteed!

MY STOCK OF GOODS SUITABLE FOR

SUITINGS

IS UNEQUALLED.

☞ Particular attention paid to the making of

ARMY and NAVY

REGULATION UNIFORMS.

A FULL ASSORTMENT OF

Gentlemen's Furnishing Goods!

Constantly on hand, consisting of

Bosoms, Gloves, Suspenders, Collars, Linen Goods, Drawers, Handkerchiefs, Shirts

Of Every Description!

NOTICE.

PERSONS desiring copies of the City Accounts for 1878 can obtain them on calling at the City Clerk's Office.

D. J. VAUGHAN, City Clerk.

dtm7 gtm15

NOTICE.

ATTENTION is hereby called to the following extract from Sec. 6, Chapter 17, of the Ordinances of the City of Portsmouth:

"No person shall throw out any wood or coal ashes, or refuse dirt of any kind into any street, lane, alley, or other public place in the compact part of the city."

On and after the 1st day of May next all ashes, or refuse dirt, which may be placed in barrels or boxes and left on the curb stone of any dwelling or store, will on Wednesday and Saturday morning of each week be removed by the city teams, free of expense.

By order of the Mayor,

D. J. VAUGHAN. Clerk.

PORTSMOUTH

INSURANCE

AGENCY.

Established in 1851.

JOHN SISE, - 5 MARKET SQ.

Is authorized Agent and Attorney for the following responsible Companies:

ÆTNA INSURANCE COMPANY,
HARTFORD, CONN., ... Assets $7,000,000

HARTFORD FIRE INSURANCE CO.,
HARTFORD, CONN., ... Assets $3,200,000.

HOME INSURANCE COMPANY,
NEW YORK ..... Assets, $6,000,000.

FRANKLIN FIRE INSURANCE CO.,
PHILADELPHIA ..... Assets $3,300,000.

ROYAL INSURANCE COMPANY,
LIVERPOOL, ENG. ... Assets $18,000,000 (gold.)

PENNSYLVANIA FIRE INS. CO.
PHILADELPHIA ..... Assets $1,800,000.

Business men and owners of Property desiring every security by insurance against loss and damages by fire, will find it for their interest to place their risks in the above companies, some of which have been represented in this vicinity for nearly fifty years.

All losses will be promptly adjusted and paid by the undersigned.

JOHN SISE,

INSURANCE AGENT,

OFFICE No. 5 MARKET SQUARE, Portsmouth

GENERAL LIFE AND FIRE

INSURANCE

AGENCY.

Alonzo F. Craig, Agent

CAPITAL REPRESENTED

$40,000,000.

EQUITABLE LIFE ASSURANCE SOCIETY OF THE UNITED STATES.
ASSETS, ... $25,000,000.

N. BRITISH & MERCANTILE INS. CO.
LONDON AND EDINBURGH.
CAPITAL, GOLD, ... $10,000,000.
Invested in the United States, ... $1,647,807.82.

NATIONAL FIRE INSURANCE COMPANY
HARTFORD, CONN.
ASSETS, ... $831,850.25.

WESTCHESTER FIRE INSURANCE CO.
NEW YORK.
ASSETS, ... $655,787.24.

ST. PAUL FIRE AND MARINE INS. CO.
ST. PAUL, MINN.
ASSETS, ... $719,621.78.

FANEUIL HALL INSURANCE COMPANY
BOSTON, MASS.
ASSETS, ... $250,000.00.

☞ *Insurance effected on all kinds of Property Reasonable Rates.*

☞ Losses at this Agency will be prompt adjusted, and paid at this Office.

ALONZO F. CRAIG,

INSURANCE AGENT,

Office No. 5 Congress Street Portsmouth

NOTICE.

NOTICE is hereby given that I have this day given to my son, FREDERICK P. WILSON, his time to trade and act for himself and shall hereafter claim none of his earnings and pay no debts of his contracting.

SARAH E. WILSON.

Portsmouth, April 9th, 1879.

FRED P. WILSON, having succeeded the late ISAIAH WILSON in the Hardware Business at No. 37 Congress Street, hopes by strict attention to business to merit the patronage of all past customers, and a fair proportion of such as are seeking a place to deal where no pains will be spared to please.

FRED P. WILSON,

DEALER IN

Hardware, Paints, Oils,

CUTLERY, ETC.

All the specialties usually found at first-class establishments.

☞ SOLE AGENT for Portsmouth and vicinity for *Jewett's Warranted Pure White Lead.*

PATENTS

Secured in this country and abroad on most favorable terms; Trade marks and Labels registered; Interferences, infringement suits, etc.

Address, for further information,

CHARLES B. TILDEN, [late Principal Examiner U. S. Patent Office,]
Boston, Mass.

References: 28 School Street,
HON. P. C. CHENEY, Ex-Gov. N. H.
HON. R. B. VANCE, Chairman com. on Patents, U. S. House of Rep.

CATARRH

IS IT CURABLE?

THOSE who have suffered from the various and complicated forms of disease assumed by Catarrh, and have tried many physicians and remedies without relief or cure, will pause at the answer to this question with considerable anxiety. And well they may; for no disease that can be mentioned is so universally prevalent and so destructive to health as Catarrh. Bronchitis, Asthma, Coughs, and serious and frequently fatal affections of the lungs follow, in many instances, a case of simple but neglected Catarrh. Other sympathetic affections, such as deafness, impaired eyesight, and loss of sense of smell, may be referred to as minor but nevertheless serious results of neglected Catarrh, bad enough in themselves, but as nothing compared with the dangerous affections of the throat and lungs likely to follow.

IT CAN BE CURED.

IT can be cured. There is no doubt about it. The immediate relief afforded by SANFORD'S RADICAL CURE FOR CATARRH is but a slight evidence of what may follow a persistent use of this remedy. The hard, mucated matter that has lodged in the nasal passages is removed with a few applications; the ulceration and inflammation subdued and healed; the entire membrane lining of the head are cleansed and purified. Constitutionally its action is that of a powerful purifying agent, during its course through the system it *acts poison*, the destructive agent in catarrhal diseases.

A COMPLICATED CASE.

Gentlemen,—My case is briefly as follows: I have had Catarrh for ten years, each year with increasing severity. For five years I had not breathed through my nostril. I had droppings in the throat, a very bad cough, asthma so bad as to be obliged to take a remedy or it at night before being able to lie down and sleep, and a constant dull pain in my head. My head was at times so full of catarrhal matter as to injure my sense of hearing and compel me to get up several times in the night to clear it and my throat before I could sleep. Every one of these distressing symptoms has disappeared under the use of not quite three bottles of SANFORD'S RADICAL CURE. My hearing is fully restored. I have no asthmatic symptoms, no cough, no dropping in the throat, no headache, and in every way better than I have been for years. I could feel the effects of the CURE on my appetite, on my kidneys, and, in fact every part of my system. What has been done in my case is wholly the effect of the RADICAL CURE.

Very respectfully, C. H. LAWRENCE.

PITCHBURG, Oct. 14.

'Indorsed by a Prominent Druggist.

I hereby certify that Mr. Lawrence purchased the RADICAL CURE of me, and from time to time made my familiar with his case. I believe his statement to be true in every particular. JAS. F. DERBY.

PITCHBURG, Oct. 14.

Each package contains Dr. Sanford's Improved Inhaling Tube, and full directions for its use in all cases. Price, $1. For sale by all wholesale and retail druggists and dealers throughout the United States and Canadas. WEEKS & POTTER, General Agents and Wholesale Druggists, Boston, Mass.

COLLINS' VOLTAIC PLASTER

An Electro-Galvanic Battery combined with a highly Medicated Strengthening Plaster forming the best Plaster for pains and ache in the World of Medicine.

REFERENCES.

Dr. E. M. Hiker, Montgomery, O.
Mrs. Frances Herriman, Orizim, Me.
Haskell Lewis, Esq., Milford, Del.
Mrs. Richard Gorman, Lynchburg, Va.
J. B. Sammis, Esq., Winona, Minn.
Mrs. J. A. Tuzzie, Memphis, Tenn.
H. B. Goodrich, Esq., Osawpo, Kan.
Dr. Willard Collins, Buckaport, Me.
O. W. Bostwick, Esq., Mt. Sterling, O.
Mrs. Eliza Young, Cambridge, Mass.
Francis Baker, Esq., Cincinnati, O.
Mrs. J. M. Robinson, E. Orrington, Me.
N. Shiverick, Esq., "Independent" Office, N. Y.
Mrs. Eliza J. Duffield, Blanco, Ill.
Geo. Gray, Esq., Monticello, Minn.
Mrs. Chas. Hounds, Woodhull, Ill.
W. H. H. McKinney, Morrow, O.
Mrs. R. L. Stevens, Fort Wayne, Ind.
Wm. S. Simms, Madisonville, Ky.
Mrs. E. Bredell, St. Louis, Mo.
Mortimer Lyon, Esq., San Francisco, Cal.
And hundreds of others.

COLLINS' VOLTAIC PLASTERS

Cure when all other remedies fail. Copies of letter detailing some astonishing cures when all other remedies had been tried without success, will be mailed free, so that correspondence may be had if desired. For the cure of Lame Back and weaknesses peculiar to females, COLLINS' VOLTAIC PLASTERS are superior to all other external remedies.

PRICE, 25 CENTS.

Be careful to call for COLLINS' VOLTAIC PLASTER lest you get some worthless imitation. Sold by all wholesale and retail druggists throughout the United States and Canadas, and by WEEKS & POTTER, Proprietors Boston, Mass.

STATE OF NEW HAMPSHIRE,

OFFICE OF THE

STATE TREASURER.

CONCORD, May 10, 1879.

IN accordance with the provisions of an act of the Legislature, approved August 9th, 1878, the undersigned will receive sealed proposals, until 12 o'clock, noon, June 17th, prox., for three hundred thousand dollars ($300,000.00) New Hampshire five per cent. bonds, as follows:

$100,000 maturing July 1, 1889.
$100,000 " " 1, 1890.
$100,000 " " 1, 1891.

The above bonds form a part of a loan of $500,000, authorized for the purpose of refunding a portion of the State debt.

The bonds will be issued in pieces of $1000; dated July 1, 1879; interest payable semi-annually (Jan. and July) at the National Bank of the Commonwealth, of Boston. Bids will be received for the whole or any part of the above bonds; the State reserving the right to reject any or all bids.

The bonds will be ready for delivery, and payment must be made June 30th.

Bids should be securely sealed and addressed to

SOLON A. CARTER,
State Treasurer, Concord, N. H.
[Plainly marked] Proposal for Bond Loan, 1879.

Bonds registered if desired.

SOLON A. CARTER, State Treasurer.

may16eod1jel5

THE MALLORY

Patent Air Closet!

Superior to either Water or Earth Closets for General Use, and for the Sick Room, are indispensable

They can be set up in any Room, Hall-way or Closet, or at the Bedside of the Sick, and are warranted to be Perfectly Odorless.

Being thoroughly ventilated from the front, and connecting with the chimney, the disagreeable odors and poisonous gases are carried off into the chimney, instead of escaping into the room.

— FOR SALE BY —

JOHN P. SWEETSER,

46 Market Street,

PORTSMOUTH

Daily Chronicle.

What's in a Name?

"It is of no use, papa! The idea of disposing of me in any such style—as if I were to have no voice in the matter!" And Edith tossed her pretty brown curls with an air of determination. "To have one's husband selected for one, is absurd!"

"Edith," said her father, "do try to be reasonable; you know I should never wish to force your inclinations in such a serious matter. You have often heard me speak of Mr. Chester; he was a very dear friend of mine at college, but after that we lost sight of each other for many years, until I went abroad, when I met my old friend, but only to lose him again in a few weeks by death. He left me the guardian of his only child, a son of nineteen, who was then studying in a medical college in Paris and heir to a large fortune. Before dying, my friend expressed a wish that you should marry his son. Young Chester was to know nothing of his father's wish until he should have finished his studies, when he was to come to Scarborough. That was four years ago. I have kept myself informed as to his character and have always received the most favorable reports."

"Oh, I suppose he is perfect!" said Edith, saucily, "But let me hope he has found his 'true love;' if not, he may object to having a wife selected for him. But you don't expect me to stay here to fall dutifully in love with this young doctor, I hope! Aunt Carrie starts for Scarborough soon, and I have made arrangements to go with her. When do you expect this prodigy?"

"Edith," said her father, sternly, "I wish you to understand, you are to treat Mr. Chester, while he is my guest, with respect, if nothing more, and not let your foolish love of romance prevent you from seeing his many admirable traits of character. It is one of my dearest wishes to see you married to him; but, as I have said, I shall not force your wishes. He will not come here until September, so that will give you plenty of time at Scarborough."

"Well, you are a dear good papa," said Edith, throwing her arms around his neck and looking up roguishly into his face. "I will be as fascinating as possible if I don't meet my fate in some one else at Scarborough."

"I'll risk it," said her father, pinching her cheek.

Edith Darling was the only child of Nathan Darling, a wealthy banker. Her mother had died when she was but five years old, and her father had not married again. So Miss Edith had been flattered and petted till I wonder she wasn't completely spoiled; I must confess she was rather fond of having her own way and generally managed to have it. She was just nineteen at the time of my story—not particularly beautiful, but with a bright, intelligent face.

Monday found Edith delightfully settled at Scarborough, in a charming cottage belonging to Mrs. Raymond, the Aunt Carrie before spoken of, and Mr. Darling's sister. She usually spent her summers there, with Edith and her son, a rollicking boy of fourteen, who had a great admiration for his pretty cousin, but liked to tease her occasionally, notwithstanding. Edith and Fred would go off in the afternoon to the cliffs, while Aunt Carrie was enjoying a comfortable doze at home. Edith generally carried a book of her favorite poems, while Fred managed to amuse himself in his own fashion. He was never to be found when it was time to go home, and after she had called him till she was hoarse, he would make his appearance with his trousers tucked in his boots and hat drawn over his eyes, and inform her "that he had got such a jolly fine crab down there and for her to make haste and see him kick."

One day they started off, and Edith found the nicest kind of a nook, and, having established herself to her satisfaction, prepared to enjoy it, Fred leaving her alone as usual. She had brought a book to read, but, leaning back in lazy enjoyment of the day, watched the white sails with a dreamy look in her eyes, as if her thoughts were miles away. She happened to glance down, and became aware that a pair of blue eyes, brimming over with fun, were regarding her with an amused look from an adjoining rock. The owner of said eyes was a young man of about three-and-twenty, who seemed to be taking life easy. His head was resting against a rock, while his feet were resting on another in true masculine fashion.

"Looks as if he had been a fixture there all the afternoon," thought Edith, trying to look as if she was not aware that he was looking at her, which attempt was rather a failure.

She prepared to start for home, when looking round, she missed her hat, which she had taken off. The wind had carried it away and lodged it in a crevice of the rocks far down.

"How unfortunate!" thought Edith. "I can never go down there."

"Can I be of any use?"

Turning, Edith saw the youth of the blue eyes.

"I don't see how you can," said Edith, looking dubiously at the unfortunate hat, which was resting peacefully on the rocks below.

After looking for some time they found a long branch, and the hat was fished up in triumph.

"A new and novel way of fishing," said he, with a smile, as he deposited it at her feet. "Perhaps you will thank me, though you did look dignified when you discovered me on the opposite rock. Really, to be candid, I thought seriously of asking you if I could come over and read to you; should you have been shocked if I had?"

"Of course," said Edith, with a roguish look; "it would have been very improper."

"Since the all-important ceremony of introduction cannot be dispensed with, then allow me," said he, at the same time taking a card-case from his pocket and handing her a card.

As Edith took it some one shouted "Edith?" and, looking down, they discovered Fred limping along with a doleful look. The interesting youth had sprained his ankle.

"How did you manage to do it?" asked Edith, as she and her new friend assisted him home.

"I was playing Robinson Crusoe on a desert island," growled Fred, "and fell off the rock."

They finally reached home, where it was found that the ankle had received a pretty severe wrench, which would confine Fred to the house for a few days. Mrs. Raymond thanked the young stranger for so kindly assisting her niece. He proved to be a doctor, and, after attending to Fred, he went away, promising to call in the morning and see his patient.

"How very fortunate he should have been near," said Mrs. Raymond. "I wonder who he is?"

Edith said nothing to correct the impression that her aunt had received, but after gaining her own room, drew the card from her pocket and read it.

"John Smith!" exclaimed Edith, with a grimace.

"Certainly not a high-sounding title."

* * * * * * *

The next morning found Edith established in the parlor, ostensibly to keep Fred company, but really in prospect of the handsome doctor's call. She had not long to wait before he was ushered into the room. After pronouncing Fred better he was interrogated by that youth as to when he would be able to walk.

"Not for four days," said the doctor. "Rather hard work for you, isn't it? Are you fond of reading?"

"Yes; I like books, if there are lots of bears, and alligators, and fighting in them."

"Well," said the doctor, laughing, "I think I have some works of that description; and if your mother will allow me, I will bring them over."

"Certainly," said Mrs. Raymond. "I shall consider it a great kindness."

So he called that afternoon, and Edith managed to get remarkably well acquainted with him in so short a time. After that there were morning calls and afternoon rambles to the "cliffs," and of course it was the old, old story. One day, just on the spot where they had first met, he told her he loved her, and won a similar confession from her sweet lips. And then—but of course you know—they forgot for the next hour that they were not the only persons in the world. Finally, Edith told her lover of Mr. Chester, and that her father expected her to marry him.

"But I shall not marry him now," said Edith, "unless," with a roguish look, "you particularly wish me to do so."

He did not answer, except to fold her more closely in his arms and kiss the red lips so temptingly near.

"And you will not marry that man?"

"Of course not!" said Edith.

"And you are sure you love me, darling?"

Having been assured on this point, he proceeded.

"Edith, I have a confession to make that may alter your mind in regard to Mr. Chester. I am the man that you have been vowing not to marry! No, I cannot let you go," as she tried to free herself from his arms. "The fact is, I saw you, before you started for Scarborough, and was desperately smitten with you, dear; and when your father told me you had rather romantic notions on the subject of love, we entered into a plot against you. Fate seemed to favor me; and, after all, it was much nicer, wasn't it?"

But Edith told him he was a wretch, and she would never forgive him. We rather think she changed her mind, though, as there was a wedding at Mr. Darling's in a few weeks, at which Miss Edith changed her name, not to Smith, but to Chester.

Portsmouth Chronicle

FRIDAY, MAY 16, 1879.

News and Notes.

In the U. S. circuit court at Portland, Me., in the case of Shaw (assignee) against the Scotch Commercial Co., the jury brought in a verdict against the company for $4995. A new trial will be moved.

Barney Cahill, of Rutland, Vt., has been sentenced to the house of correction for four months, for an assault. The belligerent Barney is eighty-three years old.

A little girl named Garrity was shot and killed by Richard Cook, a boy of weak mind, at Calais, Me., a few days ago.

A public hearing in Portland in regard to selling the city's interest in the Portland & Rochester railroad was held Wednesday, May 14th, at which it was decided that June 15th should be the limit for receiving bids for the city's interest.

A few days since a fellow named Thompson, belonging in South Durham, Me., got very much inebriated and drove his team down the Lisbon shore of the Androscoggin to the ferry. The ferry-boat was on the Durham side, but the inebriate concluded he would not wait. Accordingly he drove his horse into the river and was soon floating down stream. The horse and wagon sank to rise no more. The cold bath so sobered the driver that he swam over to the Durham side.

Dan Edmonds eloped from Livingston county, Ky., two years ago, with a neighbor's daughter, and went to Arkansas, leaving a wife and family behind. Recently he murdered the woman who went away with him, and her child. The bodies were found and the murderer has been taken back to the locality of his crimes to be tried—or lynched.

Nicholas Mullen, of Maynard, Mass., who was shot on the 10th inst. by his brother-in-law, Charles B. Flood, in a family quarrel, died on the 14th. Flood is under arrest.

George Shaeffer of Terre Haute, Ind., a wealthy German, was thrown from his carriage by a runaway on the 13th inst., and fatally injured. His wife and child was thrown down a thirty feet embankment and both killed.

The wife and five-years-old daughter of Martin Salzberger, a ranchman living near Yuba, Cal., were on Wednesday found hanging in an outhouse on the ranch. Sulzberger has been arrested on suspicion of murder, though he says his wife committed suicide after hanging her child.

While playing in a shed, Wednesday, at Toronto, Canada, three children, Richard Casey, aged five, John Casey, aged three, and John Emard, aged five years, were burned to death. It is supposed the fire caught from matches with which they were playing.

Miss Rebecca Nell was awarded $5000 damages in a breach of promise suit against Ludvig Blum, in New York on Tuesday.

Numerous destructive fires are reported from Russia, and are credited to the nihilists.

The plague is reported as raging terribly among the villages of the Caucasus.

At Frankfort, Ky., Wednesday afternoon, a difficulty occurred between Dr. W. H. Hall, a prominent druggist, and J. M. Stephens, in which Hall was stabbed in four places, and Stevens received a pistol shot through his clothing. Hall lies in a critical condition.

Thomas Dinkel, a German, aged fifty years, has been arrested at Buffalo, N.Y., on a charge of manslaughter in hanging or kicking his wife to death. He afterwards attempted to commit suicide in the cell. He claims she committed the act herself.

A singular phenomenon is observed at Pitcairn, St. Lawrence county, N. Y. On a farm located in what is known as the "Big Swamp," which was until recently composed entirely of level or low land, small hills are gradually rising; one or two have grown to be eight or ten feet high and about twenty-five feet in width. Rocks are also up-heaving all over the farm. A rumbling sound is heard and a quaking of the earth is constantly felt. The neighboring farmers have become alarmed and are trying to sell out at extremely low prices.

Miss Maud Miller, aged seventeen years, daughter of Joaquin Miller, the poet, and T. E. L. Logan, were examined in court at Portland, Oregon, a few days ago, charged with the abduction of Alice McDonald, aged twelve years. They were held for trial.

Orren Clemens, a brother "Mark Twain," has been publicly expelled from a Presbyterian church at Keokuk, Iowa, for heresy. He lately lectured upon "Man, the Architect of our religion." In the lecture he spoke of the last six commandments in the Decalogue as moral rules always practiced by mankind, the setting of which in a form of words was like naming a river or mountain. He disavowed the divinity of the Christian religion, and made other declarations contrary to the religious belief of his church.

The officers of steamers plying between New Orleans and the upper Mississippi deny having refused to transport colored refugees whenever the latter had money to pay their passage. They also deny that there has been any general disposition on the part of merchants and planters to withdraw patronage from the boats which carry emigrants. This has been done in a few instances, but the desire to prevent negroes leaving the south is changing, and now planters do not seem to care whether they leave or not. They say that the excitement is dying out.

New Hampshire Items.

On Friday, the 6th inst., Mr. Frank G. Bean of Raymond village was fatally injured by a horse, with which he was harrowing becoming frightened at the cars, and died on Sunday morning, the 11th. He was aged forty-eight years, and leaves a wife and two children. He was long a keeper of a hotel, and in 1876 and '77 was representative in the legislature.

The Concord (and Nashua) railroad corporation holds its annual meeting on Tuesday, the 27th inst., at White's Opera hall, Concord.

The railroad bridge on the Dover & Winnepiseogee railroad at Alton was burned Monday afternoon, the 12th inst. The fire was caused by sparks from a locomotive. The bridge was one hundred and eighty feet in length, and spanned the Cocheco river at a point between Alton and Alton bay. The loss is $3500; insured. The corporation will at once commence rebuilding. Trains will proceed as far as Alton, from which point passengers for the bay and points beyond are conveyed by stage.

The pay-roll of the State militia for a day's review is as follows: To all non-commissioned officers, musicians and privates, members of regimental bands excepted, $1; to all commissioned officers of the line, $2; to all field officers below the rank of colonel, $3; to all commanding officers of regiments, $5; to all regimental staff officers and the staff officers of a battalion, $2.50; to all non-commissioned staff officers, $1.25; to the brigadier-general or brigade-commander, $6; to all brigade staff officers, $4. The inspector-general receives $3 per day for all time actually and necessarily employed when ordered by the commander-in-chief, and all necessary expenses incurred, provided that such pay and expenses shall not exceed $500 per annum.

Thirteen boys ran away from the reform school on the night of the 14th inst., escaping from the dormitory in the fourth story.

—A bald Cincinnati woman does not cover the bare top of her head with false hair, or by combing her own hair over it, but appears to be proud of the distinction that it gives her in public assemblages, for she always removes her bonnet. The effect is striking.

GRAND VOCAL CONCERT!

Benefit of Mr. S. W. Cole.

Music Hall, Wednesday Eve'g Next,

MAY 21.

THE CHORUS CLASS!

Under the direction of Mr. Cole, will give a Concert as above, on which occasion the following talent have kindly volunteered to assist:

G. FRANK MONROE, THOMAS CHASE, Jr., } *Tenor.*

Miss EMMA J. FLANDERS, Miss M. A. DOLE, of Boston, } *Soprano.*

— AND —

Music Hall Quartette!

Miss ALICE J. HANSCOM, Accompanist.

☞ Tickets 25 cents; Reserved Seats 35 cents; for sale at Preston's on and after Saturday morning, May 17th.

Doors open at 7:30. Concert commences at 8.

Proposals for Coal.

SEALED PROPOSALS will be received by the County Commissioners until Tuesday, May 27th, 1879, for furnishing COAL for the Rockingham County Farm, and Jails as follows:

County Farm—400 tons best quality White Ash Broken Coal, 2240 lbs. to the ton, delivered on cars at Epping.

Exeter Jail—25 tons best quality White Ash Broken Coal, and 10 tons same quality Stove Coal, delivered at Jail.

Portsmouth Jail—25 tons best quality White Ash Stove Coal, delivered at Jail.

Proposals to be addressed to "County Commissioners, Exeter, N. H.," and endorsed "Proposals for Coal." The right is reserved to reject any or all bids. tmay19

For Sale.

ONE Second-Hand SINGER FAMILY SEWING MACHINE, in good running order. This will be sold at a bargain.

AUCTION SALE

— OF —

LAND, BUILDINGS & MACHINERY

Will be sold at Public Auction on

Wednesday, May 28th,

At 11 o'clock, A. M.,

The well-known Property of the Jarvis Brothers' Hosiery Co.,

With the MACHINERY remaining in the Mill at time of sale, consisting of one Harris-Corliss Engine, Boiler, Knitting Machines, Tompkins Winders, Self-Operating Jacks, Dusters, Fulling Mill, Dye Tubs, &c., &c., &c.

H. F. WENDELL, Auctioneer.

Any inquiries regarding the above can be addressed to H. M. CLARK, Congress Street, Portsmouth, N. H.

AUCTION!

GUARDIAN'S SALE.

BY virtue of a license from the Judge of Probate, will be sold at Public Auction,

On Saturday, May 31st,

At 12 o'clock, noon, on the premises,

The late residence of Hon. HORTON D. WALKER, No. 1 ELM STREET, in said Portsmouth,—being a THREE-STORY DWELLING HOUSE, containing twelve rooms, closets, gas and water, and in good repair, with LOT OF LAND 25 by 77 feet. A convenient house centrally located.

Also, at same time and place, a frame TWO-STORY BARN, new, situate on Short Street, in the rear of said dwelling house, with LOT OF LAND 24x42 feet.

Sale positive.

MORSE & ILSLEY, Auctioneers.

JOHN MALSBENDEN,

Merchant Tailor,

Of late in Franklin Block, is now located at

No. 9 MARKET ST.,

Up One Flight,

And is prepared to cut and make Clothing in the best manner as cheaply as good work can be done.

A Choice Assortment

— OF —

PARASOLS!

— AT —

The Nick-Nack Store

4-BUTTON

KID GLOVES!

FIFTY CENTS!

— AT —

LEWIS E. STAPLES'

NICK-NACK STORE,

5 MARKET ST.,

PORTSMOUTH.

SLIGHTLY DAMAGED BY WATER!

500 Dozen Ladies' and Gents'

FINE

LINEN HANDKERCHIEFS!

Only 10 Cents Each!

— AT —

MARSTON'S

21 Market Street.

Hotel New Hampshire

Nos. 1854 and 1856 Washington Street,

OPPOSITE EVERETT HOUSE, BOSTON, MASS.

HAVING leased and furnished the above hotel in first class style, I am prepared to receive guests. Rooms (with or without board) single or *en suite*, to let, with all the modern improvements, such as steam heat, electric bells, bath rooms, water closets, gas, etc. Transient rates $2 per day. Special rates for parties stopping several days.

Horse Cars and Coaches run by the house at all hours of the day and evening, from all depots.

JOSEPH C. PERKINS, Proprietor.

Formerly of the Franklin and National Houses, Portsmouth, N. H.

A CARD.

THE SUBSCRIBER takes this method of informing the public that he has purchased the Steamer JAMES SAMPSON, and will continue to run her as formerly between Portsmouth and Kittery. This boat was built in 1878, and is constructed of the best material; has double engines and is first class in all her appointments. It will be my aim to merit the public confidence, and I assure them that the boat will be in charge of reliable and competent men. Thanking the public for their generous support in making this a permanent institution, I shall as heretofore run the JAMES SAMPSON on stated times, and will inform the public of any change.

tfy25 A. STEVENSON.

STEAMER JAMES SAMPSON.

KITTERY & PORTSMOUTH.

TIME TABLE.

From Navy Yard bridge.		From Navy Yard Landing.	
Leave Kittery at	6:25 A.M	*Leave Ports'th at*	6:45 A.M
" "	7:15	" "	7:30
" "	8:00	" "	8:30
" "	9:45	" "	11:05
" "	11:50	" "	12:45 P.M
" "	2:00 P.M.	" "	3:00
" "	3:30	" "	4:50
" "	4:20	" "	5:30
" "	5:50	" "	6:25

Evening Trips, Tuesday and Thursday, leaving Kittery at 7:15; leaving Portsmouth at 9:00.

Saturday Evenings, leave Kittery at 7:15 and 8:45; leave Portsmouth at 8:30 and 9:30.

Special arrangements can be made for other evenings.

Fare Five Cents Each Way.

Freight taken at reasonable rates. Orders executed with despatch.

A. STEVENSON, Proprietor.

New Room Papers

I HAVE JUST RECEIVED

A Large, New and Carefully Selected Stock

— OF —

Room Papers,

Curtains,

Fixtures, &c.,

— AT —

NO. 1 CONGRESS BLOCK,

to the merits of which I respectfully call attention.

My Stock includes all grades of paper,

Brown Blanks,

White Blanks,

Satin, Mica and Bronze.

Curtains from 25 cents up.

THE BEST SPRING ROLLER IN THE MARKET,

And a complete line of

Picture Cord, Hooks, Tassels, etc., etc.

I am offering these goods at prices sure to suit the times. Call and examine.

W. G. MYERS,

No. 1 Congress Block.

Hanging of Papers and Curtains attended to if desired.

Re-opened after the Fire!

WILLIAM B. HUSSEY,

HAVING TAKEN THE STORE

No. 37 Market Street

Has re-opened with a Large Stock of

BOOTS *and* SHOES

Which he will sell at the

LOWEST CASH PRICES!

DON'T GO TO BOSTON

— TO PURCHASE —

CARPETS or DRY GOODS

When you can purchase as cheap at Home.

AYERS & LOCKE

— INTEND TO OFFER —

Extra Inducements

— TO PURCHASERS OF —

CARPETS! CARPETS!!

THEY HAVE PURCHASED THEIR

New Stock of Carpets,

Making the largest Stock of CARPETS this side of Boston.

FULL LINE

Tapestry Brussels Carpets,

As good patterns as the higher priced goods, Only 75 cents; last year's price $1.

FINE LINE

Tapestry Brussels,

87½ cents; last year's price $1.25.

FINE LINE

Roxbury Tapestries,

$1.00.

Among them many private patterns which can not be obtained elsewhere.

FINE LINE

INGRAIN CARPETS, 50cts.

25 pieces Lowell Supers, very cheap.

40 pieces Lowell Extra Supers, very cheap.

Fine Line Lowell Three-Ply Carpet, only $1.00.

FULL LINE

FIVE-FRAME BODY BRUSSELS

Oil Cloths, 25 Cents and Upwards.

Tapestry Stair Carpets,

Palatine Stair Carpets,

Hemp Carpets,

Straw Mattings,

Mats, Druggets,

Hassocks, &c., &c.

In fact everything that should be found in a First-Class Carpet Stock. Also

WINDOW SHADES, FIXTURES, TASSELS, &c.

THE BEST STOCK OF GENERAL

DRY GOODS!

Within 50 miles of Boston.

Special Prices in Domestics.

Linen Damasks in Barnsley and Loom.

Sixty White Toilet Quilts,

at $1.00, worth $1.50.

The Best Double Busk Corset the Market affords,

For 50 Cents per Pair!

Finest Stock of Hamburgs,

Torchon Laces,

Black French Laces,

Worsted, Fringes, Kid Gloves,

Buttons, Ruchings,

&c., &c., at lowest prices.

Ladies' Silk-Clocked Balbriggan Hose, 25c.

In fact, everything in Small Wares

AYERS & LOCKE,

Market Street.

THE LATEST STYLES

— IN —

ROOM PAPERS

— AND —

WINDOW SHADES

Are now opening at

M. Goodrich's Book-Store.

☞ Curtains hung with neatness and despatch.

Hacking! Hacking!

THE SUBSCRIBER having procured a HACK, will on and after Wednesday, April 23d, be ready to attend all calls for Hacking, promptly and at reasonable rates.

SAMUEL K. BATCHELDER.

☞ ORDER SLATE will be left at William R. Preston's drug store.

CORSETS! CORSETS! CORSETS!

Ladies do not purchase until you have seen our NEW STOCK. If you are troubled in breaking the bones over the hips call for our A. D. C.

SOMETHING NEW.

Prices, Styles and Quality,

CAN'T BE BEAT.

Kid Gloves! Kid Gloves!

SPRING SHADES,

(2 & 3 Buttons.)

A better GLOVE for the money has never been sold in the City.

MORRIS C. FOYE,

23 MARKET STREET.

1879 Opening Season! 1879

— ON —

WEDNESDAY, APRIL 16th,

WE SHALL OPEN

A NEW AND FINE STOCK

— OF —

MILLINERY GOODS

And Novelties in Latest Styles.

A Nice Assortment of

Pattern Hats and Bonnets.

Our facilities for receiving the newest and most desirable goods from New York and Boston houses are unsurpassed, and we feel confident of pleasing all who may favor us with a call.

☞ Particular attention given to making old styles into new.

J. M. TEBBETTS,

14 Market Street.

OLD STAND! NEW GOODS

Look at This!

Spring & Summer Clothing

CHEAPER THAN EVER!

Business Suits	from	$5 to $15;
Fine Dress Suits	"	$15 to $25;
Boys' Suits	"	$2 to $12;
Flannel Suits	"	$7.50 to $14;
Light Weight Overcoats from $7 to $15.		

Also, a Good Assortment of

Cassimeres, Suitings, Worsteds, &c.

FURNISHING GOODS OF ALL SORTS, CHEAP!

CUTTING well and promptly done.

☞ A Lot of odd COATS and PANTS at your own price!

C. E. MYERS & CO.

No. 2 BOW STREET.

Notice.

THE undersigned gives notice that he has been appointed Administrator of the Estate of the late Dr. ADAMS PERRY. All persons indebted to said Estate are requested to settle by July 1st, as all accounts remaining unsettled on that date will be put into the hands of an attorney for collection. Those having bills against the Estate are requested to present them for adjustment.

dtjy1 JOHN S. PERRY.

WINES!! WINES!!

25 CASES CLARET,

5 PIPES DUFF GORDON SHERRY

AND OPORTO PORT WINE,

— FOR SALE BY —

H. F. GERRISH.

REVOLUTION IN WASHING!!

The Mothers' Favorite Washing Crystal

Is the name of a new Washing Compound, which N. F. MATHES & CO. are Sole Agents for in this city and its vicinity. We promise that it will do away with the toil and drudgery of

WASHING-DAY

without any injury to the fabric or hands; and that consumers may test it for themselves, we are putting samples in every house in the city and suburbs. This is an expensive way of advertising, but it shows that we have faith in the article.

It is put up in one-pound packages.

Price 15 cts. per Pound.

N. F. MATHES & CO.,

48 MARKET STREET.

JAMES M. LOCKE,

House Painter,

NO. 30 UNION STREET.

tmay12

FOOTE & FRENCH,

BANKERS,

And members of the New York and Boston U. S. Four per cent. Bond Syndicate,

OFFER FOR SALE

U. S. Fours, Coupon and registered, of all denominations.

Prices will conform to New York market prices of the day, when lower than Syndicate prices.

We offer for sale every description of GOVERNMENT BONDS.

BANK TRADES in Washington solicited.

CALLED BONDS cashed and exchanged.

No. 7 Congress St. & 2 Congress Square,

BOSTON, MASS. eodtjy25

Matters.

POST-OFFICE RULES.

MAILS CLOSE.

	A. M.	P. M.
Boston, South and West,	*10 25	2:30 4:50 *6:30
Boston Way,	10 35	2:30
Portland,	9:35	4:50 6:30
East (beyond Portland),	9:35	6:30
Biddeford, Saco and Way	9:35	4:50
Great Falls,	9:35	4:50
Great Falls & Conway R. R.	9:35	
Concord and North,	7:40	4:50
Concord Way,		4:50
Boston & Maine R. R.	7:40	4:50
Dover,	7:40 9:35	4:50

*Arrives in Boston next morning.

MAILS ARRIVE.

	A. M.	P. M.
Boston, South and West,	4:30 10:05	5:50
Boston Way,	10:05	5:50
Portland and East,	11:20	3:20
Great Falls & Conway R. R.	11:20	
Concord and North,	10:20	6:50
Dover,	10:20	5:50

Letters for the night mails [and no others] east or west may be deposited in the box at the Eastern depot, every day except Sundays.

E. G. PEIRCE, JR., P. M.

AROUND HOME.

The train from Boston due in this city at about three o'clock Thursday afternoon was two hours and a half late, owing to an accident to a freight train at Newburyport.

The officers of the 1st Regt. New Hampshire National Guard will hold a business meeting in this city on Thursday, the 22d inst., when they will be entertained by the officers of the regiment residing in this city.

The tableaux representing scenes from Scott, the presentation of which was postponed from the time first announced, will be given this (Friday) evening at Miss Morgan's Seminary by the Eclectic Club, commencing at eight o'clock. Tickets at 35 cts. each can be procured at the door.

The singing class under the direction or Mr. S. W. Cole will give a concert on Wednesday evening next at Music hall, assisted by Messrs. G. Frank Monroe and Thomas Chase, Jr., Miss Emma J. Flander, Miss M. A. Dole, of Boston, the Music Hall quartette and Miss Alice J. Hanscom, accompanist. Tickets at popular prices. See adv't.

Passengers across the river in the steamer James Sampson will find the boat in charge of Mr. Horatio N. Trefethen, a gentleman who is thoroughly competent for the position, being an experienced and skillful pilot and seaman, and a careful and reliable man. When "Rashe" can't take the James Sampson across in safety, no boat will have any business to attempt the passage.

Oliver Ditson & Co., Boston, have published "The Gospel of Joy," a collection of hymns and tunes for gospel and devotional meetings, camp-meetings and Sunday schools. It contains 135 hymns and 120 tunes, about eighty of the latter being new ones. The "too prevalent *dancing style* of the so-called sacred music of the present day" has been carefully avoided. For sale by D. H. Montgomery.

Miss Charlotte Thompson (Mrs. Rogers) as Julia in the Hunchback, was actually not so good, on the whole, as our own Miss Norah Bartlett; she is too old and mature for the part, any way, and was altogether too stagy for the first act, while her long-trained dress was also as much out of place for a rustic maiden. Her clothes were very fine, but she was too evidently fond of showing them and herself. The little chit who personated the important male friend of Lord Rochdale, was a burlesque on the part.—*Weekly.*

Tenney, the painter of so many fine portraits, has just completed a second portrait of the late Col. Joshua W. Pieace. He is now engaged upon a copy of a portrait of Rev. Abraham Burnham, D. D., former pastor of the Congregational church in Pembroke, to be placed in Pembroke academy on the sixtieth anniversary of the founding of that school. Dr. Burnham was formerly president of the board of trustees of the academy.

Our friends of the Portsmouth Music Hall Quartette were promptly on hand last evening to give their musicale, but owing to the series of concerts, festivals, May fairs, ollapodridas, walking matches, Pinafore, dances, etc., which Exeter has sustained for a few weeks past, there was no adequate audience on hand to enjoy the rich music of our talented neighbors. Besides this, the thermometer had taken suddenly to ranging from 80 to 94 in the shade and many of our music-loving people were almost melted down, so that going out to be entertained seemed almost out of the question. Of the abilities of this quartette, and their assistant, Miss E. J. Flanders, we have a high opinion, and we trust they will again visit Exeter under the more favoring circumstances of which we can safely assure them.—*Exeter Gazette*, 14th.

Doane's wharf was very gay on Thursday with the flying of bunting, on the occasion of the arrival of two vessels belonging to the mackerel fleet; the Gov. Goodwin, with four hundred barrels of mackerel, and the Anna M. Nash, with three hundred and one barrels. Both of these vessels have been south as far as Cape Henlopen, where they caught their fares in three days' fishing. The largest catch at one haul was one hundred barrels, and the most caught in one day was one hundred and seventy-five barrels by the Gov. Goodwin, the Nash getting one hundred and fifty-three barrels. The vessels have been on a four weeks' cruise, and have experienced some heavy weather, which delayed their return. They sail this morning on another trip. The Daniel Marcy is expected every day, with a big fare.

Benjamin Pagé, a shifter employed at the Eastern railroad station in this city, had one of his fingers badly jammed on Thursday afternoon.

"Pinafore" was finely presented at Music hall on Thursday evening by the Laurent Fifth Avenue Theatre Company, to the largest audience that has assembled there for some time. This performance of the popular opera was the best yet given here, both as to singing and acting, and justified the high expectations entertained; Miss Blanche Corelli as "Josephine," and Henri Laurent as "Ralph," were excellent; the "Capt. Corcoran" was the best one we have yet seen, the other parts were well taken, and the chorus was a fine one. Trial by Jury, another amusing musical absurdity, was also given, and well; and the audience testified their approval of what was a superior entertainment throughout, by liberal applause. 'Tis a good show.

CITY COUNCILS.

In Board of Mayor and Aldermen, regular meeting, Thursday evening:

The bill of Rufus K. Oxford, for wood, was ordered paid.

Complaint of Moses Tilton, of nuisance at the corner of Court and Washington streets, was referred to health committee.

Petition of John K. A. Hanson, for the privilege of speaking on Market square, was granted.

Communication from the Women's Temperance League, tendering their thanks to Aldermen Norton, Hodgdon, and Payne, for voting for the resolution presented by them to the board, was received.

Mayor Sise called the attention of the board to the dangerous condition of the railroad crossings, especially at the Creek, and had read an article published in the Boston *Advertiser*, in relation to a new method adopted on several railroads.

The committee on drains recommended that a sufficient quantity of drain pipe be purchased to lay drain on Brewster street, into North mill pond; adopted.

Committee on burying grounds, recommended that a fee of one dollar be allowed the superintendents of the different cemeteries, for the location of the place of burial.

James M. Rugg was appointed superintendent of the North cemetery.

William A. Hodgdon asked leave to encumber Fleet street, for the purpose of repairing Mechanics' block; granted.

Voted, that two police officers be stationed at the South cemetery, during the summer months.

Voted, that the committee on fire department be authorized to purchase 1000 feet of leather hose immediately.

The appropriation bill was received from the common council as follows, and referred to the proper committee:

State tax	$39,260
County tax	27,720
City debt	5,000
Interest	8,600
Salaries of city officers	5,000
Streets	5,500
Fire department	9,000
Support of the poor	4,000
Police	1,500
Watch	4,300
Street lights	2,300
Repairs and rents of school-houses	1,500
Printing	600
Roads out of the compact part of the city	1,500
Repairs of bridges	250
Schools, in addition to literary fund	21,500
Sidewalks	700
Sewers	1,500
Sprinkling streets	500
Health committee	200
Celebration of independence	160
Memorial day	150
Repairs of almshouse and buildings	50
Contingent	500
Land damages	400
Collector's commissions	800
Discount on taxes	6,500
South millpond	7,770
North millpond	1,000

THE REFORM CLUB.

It has been for some time understood that the Portsmouth Reform Club was in a moribund condition, many of those who were among its earliest members and active supporters having become apathetic, or positively opposed to the methods advocated by others of the club, and particularly with the "legal suasion" plan of advancing the temperance cause—not, as we understand the matter, because they are in the abstract opposed to legal suasion, but because they are opposed to the reform club's being run on a legal suasion platform, deeming it in direct opposition to the principles on which the reform club movement was founded.

The reform club movement, when it commenced, was an attack upon the liquor traffic, but it was an indirect attack, working only through the reclamation of drinking men by moral suasion; it was a movement, not of the prohibitionists or even of "temperate" men, but of drinking men who aimed to advance the temperance cause by themselves giving up the use of liquors, and inducing other drinking men to join in with them. The reform club, in its inception, was to be an inducement to the drunkard to give up his ruinous habits, and not a legal menace to the rumseller. This was the case with the club in this city, as with those elsewhere; and so long as it was conducted on that plan it was prosperous and beneficial, the good work it did being evidenced to-day by the number of former drinkers—some of them "hard drinkers," too—reclaimed through its means, and now total abstainers. Men whom arguments and denunciations had utterly failed to move, were drawn into the movement by the social influences employed and the example shown by their whilom boon companions, and became sober, steady-going citizens. And as before remarked, so long as the reform club was controlled by the reformed men, its membership and influence for good steadily enlarged.

But for some time past it has been evident that the club's course was being directed not by the ex-drinking men, but by those all-along-temperate men of whom very many advocate legal suasion—by those who aim to advance the temperance cause by the use of legal means against the liquor dealers rather than by moral suasion exercised upon the liquor consumers. And the decadence of the club's usefulness has been in exact proportion to the new element's preponderance in its councils, until now it has become a nonentity. We are not arguing as to whether legal suasion or moral suasion is the most effective in breaking up the liquor traffic, but merely stating facts which are patent not only to the reformed men who first composed the club but to the general public as well. The sale of liquor is illegal under the statutes of New Hampshire, and if those statutes could be strictly enforced there could be no liquor drinking; but the reform club was not initiated for the purpose of attempting to secure the enforcement of those laws, and the attempt to turn its aims in that direction has destroyed it.

The text on which the foregoing remarks are founded is contained in the following note, which has been handed us for publication:

PORTSMOUTH, May 15, 1879.

Whereas, The original purpose for which the Portsmouth Reform Club was started has been perverted and the Club become an organization wherein strife and inharmony prevail, thereby divesting it of its former noble and exalting influence and rendering it powerless for the accomplishment of good, we, the undersigned, hereby withdraw ourselves from its membership.

We are led to this step by no spirit of vindictiveness nor ill feeling of any kind, but for the sole reason that we do not wish to be either morally or pecuniarily bound to a Temperance or any other Club a part of whose members are constantly engaged in quarrels and strife. By this course of action we do not consider ourselves as absolved from our Temperance Pledge, but we shall ever strive to be true to and earnestly labor for the welfare and reform of our fellowmen.

J. HORACE KENT.
JOHN S. TREAT,
JOHN E. ROBERTS,
JAMES W. MARDEN,
CHAS. W. GARDNER.

NAVY YARD ITEMS.

The Kearsarge went into commission at noon on Thursday. Her officers are: Commander Henry F. Pickering, commanding; Lieut. Comdr. Horace Elmer, executive officer; Lieutenants, Willie Swift and Jno. E. Pillsbury; Masters, Wm. H. H. Southerland, Thomas B. Howard; Surgeon, Theoron Woolverton; Ass't Surgeon, James C. Byrnes; Chief Engineer, Wm. G. Buehler; Passed Asst. Engr., Wm. A. Windsor; Ass't Engrs., Frank J. Hoffman, John D. Sloane; First Lieut. Sam'l H. Gibson, U. S. M. C., commanding marine guard; Passed Asst. Paymaster, Josiah R. Stanton; Boatswain, Edward Hughes; Gunner, Wm. J. Ferguson; Acting Carpenter, Henry Rigby; Sailmaker, Samuel H. Boutwell.

The U. S. S. Plymouth goes out of commission on Saturday, those of her crew whose time has nearly expired being transferred to the receiving ship at Boston, and the remainder to the Kearsarge. The Plymouth will remain where she now is, at the quarantine anchorage, until cold weather, in charge of six watchmen.

The new pattern of air-port designed by Naval Constructor Wilson, of this navy yard, has been approved by the navy department, and orders issued for it to be used on the U. S. S. Lancaster, now undergoing repairs at the yard.

Assistant Naval Constructor George F. Mallett is ordered to this navy yard.

DIED.

KIMBALL. In South Newmarket, May 8th, Mr. James Kimball, aged 53 years.

MARINE CHRONICLE.

PORT OF PORTSMOUTH.

ARRIVED, May 15.

Sch Jesse Williamson Jr, Swett, Philadelphia for Dover.
Sch Henry, Waas, Port Johnson.
Sch White Foam, Dix, South Amboy.
Sch Gov. Goodwin, Doane, mackereling.
Sch Anna M. Nash, Nickerson, mackereling.
Sch Wreath, Hodgdon, Hoboken.

Stmr Colon, Griffin, from Aspinwall arr at New York 14th.

Sch D K Ham, Freeman, from Dover arr at Boston 14th.

Sch White Foam, Dix, South Amboy for this port, arr at Vineyard Haven 13th.

COAL!

ALL SIZES OF THE

BEST COALS MINED

FOR SALE AT THE

LOWEST PRICES

—BY—

E. F. SISE & CO.

ta10

Naval Matters.

The U. S. S. Marion dropped down to Hampton roads from Norfolk on the 14th inst., to sail for Vera Cruz in a few days.

Paymaster J. H. Stephenson has been relieved at New London by Asst. Paymaster C. J. Lewis. The former will continue as paymaster at the New York navy yard.

President Hayes has approved the bill increasing the number of enlisted boys in the navy to 750.

Traveling is Extra Hazardous

If the tourist is unprovided with some medicinal resource. Changes of temperature, food and water of an unaccustomed or unwholesome quality, and a route that lies in the tropics or other regions where malaria exists, are each and all fraught with danger to one who has been improvident enough to neglect a remedial safeguard. The concurrent testimony of many *voyageurs* by land and sea establishes the fact that Hostetter's Stomach Bitters enables those who use it to encounter hazards of the nature referred to with impunity; and that, as a medicine adapted to sudden and unexpected exigencies, it is peculiarly valuable. Disorders of the liver, the bowels and the stomach, fever and ague, rheumatism and nervous ailments, brought on by exposure, are among the maladies to which emigrants, travellers and new settlers are most subject. These and others yield to the action of the Bitters promptly and completely.

You are disagreeable when you keep coughing and disturbing others. Dr. A. J. Flagg's Cough and Lung Syrup will permanently cure you.

Don't Bark so much when a fifty cent bottle of Dr. A. J. Flagg's Cough and Lung Syrup will cure it.

On Broadway, New York, the great thoroughfare, a prominent feature of even that famous street, convenient to all places of interest, and noted for its luxurious appointments—is situated the Grand Central Hotel, which is now kept on both plans, the American at $2.50 to 3.00, and the European at 1.00 and upwards, per day. An elegant Restaurant, at moderate prices, is conducted by the Grand Central.

Fifty Cents will do it! What? Why cure your cold or cough by using a bottle of Dr. A. J. Flagg's Cough and Lung Syrup.

Soothing to the Fevered Brow is the bay rum which can be purchased by the pint, quart, or gallon of C. B. Barrett & Co., 45 North Market Street.

Lung Fever is hard to endure, but you have no excuse for having it, when you can cure your colds and coughs which will surely lead to it, by using Dr. A. J. Flagg's Cough and Lung Syrup.

A CARD.

To all who are suffering from the errors and indiscretions of youth, nervous weakness, early decay, loss of manhood, &c., I will send a recipe that will cure you, FREE OF CHARGE. This great remedy was discovered by a missionary in South America. Send a self-addressed envelope to the REV. JOSEPH T. INMAN, *Station D., New York City.* eod&wtnov7'9

ROYAL

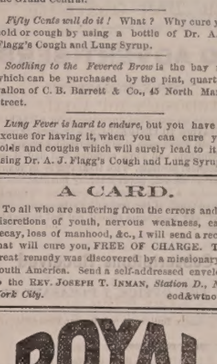

BAKING POWDER

Absolutely pure—made from Grape Cream of Tartar, imported exclusively for this Powder from the Wine district of France. Always uniform and wholesome. Sold only in cans by all Grocers. A pound can mailed to any address, postage paid, on receipt of 60 cents. ROYAL BAKING POWDER CO., 171 Duane St., New York. Most cheap powders contain alum; dangerous to health; avoid them, especially when offered loose or in bulk.

WATCHES CHEAP

—AT—

Hutchinson & Connell's.

COAL NOTICE!

Parties who are prepared to take their

Winter Stock of Coal

this month will find it to their advantage to call on us before purchasing.

We have on hand and to arrive, the

Largest and Best Stock

—OF—

ALL KINDS and SIZES of COAL,

and at a Very Low Price.

C. E. WALKER & CO.,

Dealers in Wood and Coal,

137 MARKET STREET, --- 4 WATER STREET.

Orders may be left with N. K. Walker & Son.

PRATT'S ASTRAL OIL!

Safest and Best!

AT SWEETSER'S.

JUST RECEIVED!

A Lot of Alden Evaporated Apples, 16c. a lb.

JAMES R. YEATON & CO., 6 CONGRESS ST.

ANOTHER WONDER!

BARSTOW'S

NEW

Empress Range!!

WITH THE

PATENT DUPLEX GRATE.

Bakes day or night without rekindling fire. No poking or shaking required; a single turn of the Duplex Grate removes all clinkers, leaving a fresh fire. *The Most Perfect Range in this City!*

John P. Sweetser,

46 MARKET STREET, PORTSMOUTH.

NEW STOCK

—OF—

SPRING AND SUMMER GOODS!!

J. E. HAM & CO.

Have Removed to No. 11 Congress Street,

Next door to N. K. Walker & Son,

—WITH A—

Large Stock of Spring Suitings

—ALSO—

Cassimeres, Doeskins, Cloths and Worsted For Dress Suits.

Embracing all varieties of fine Plain and Fancy Patterns to suit every taste.

Garments Made to Order

With a guarantee to give satisfaction.

GENTS' FURNISHING GOODS:

Drawers, Shirts, Bosoms, Collars, Kid Gloves, etc., etc.

11 CONGRESS ST.

A CONUNDRUM.

When Will Winter End, and Spring Begin?

Could it be answered, I would invite all the Ladies of Portsmouth and vicinity, and you especially, kind reader, to visit my

MILLINERY PARLORS,

At some set time and inspect the

Elegant New Stock,

Just received from the leading importers of New York, but as I cannot "name the day" please come at any time.

I Have Over Twenty New Spring Styles

LADIES' AND MISSES'

Hats and Bonnets

BEAUTIFUL RIBBONS,
ELEGANT ORNAMENTS,
PARISIAN FLOWERS.

New Shades Silks, Satins and Trimming Novelties, suitable for Sisters, and for Cousins, and for Aunts.

MYRA F. BICKFORD,

No. 69 Congress Street.

STARCH!

DURYEA'S OR KINGSFORD'S,

In Barrels for sale in any Quantity,

—AT—

Five Cents a Pound.

H. F. GERRISH.

HATHAWAY SHIRTS,

A FEW MORE OF THOSE

CELEBRATED HATHAWAY SHIRTS

Cut Low in the Neck, at

William P. Walker's,

jy3 No. 8 Market Square.

NEW YORK SHOPPING.

LAMAR PURCHASING AGENCY!

ESTABLISHED! RELIABLE

Everything bought with taste and discretion. New York Fashion Correspondent of this paper connected with agency. Best city references. Send for circular with prices. Address

MRS. ELLEN LAMAR,
877 Broadway, New York City.

Another Lot Of

CHOICE SUGAR CURED HAMS

IN SMALL SIZES.

CHARLES E. LAIGHTON & SON.

m9th

SAM LEE,

CHINESE LAUNDRY!!

No. 30 CONGRESS STREET.

WASHING and IRONING DONE in the best manner at the following low prices:

Shirts 13 cents, or two for 25 cts.; Collars 3 cts.; Cuffs 5 cts. per pair; Plain Skirts 20 cts.; Pillow Shams washed and fluted 50 cts. per pair.

All kinds of Gentlemen's Clothes washed and ironed at 75 cents per dozen. tm22

Real Estate.

Desk Room

TO LET in one of the pleasantest offices in the city. Enquire at CHRONICLE Office.

To Let.

STORE No. 27 MARKET STREET, now occupied by J. E. HAM & CO. Possession given April 1st. w&stf Apply to J. R. MAY.

For Sale.

HOUSE and LOT No. 82 WATER STREET. *2ms Apply to W. R. PRESTON.

For Rent.

HALF-HOUSE ON MELCHER STREET, near Pleasant, containing seven rooms, with water in house. Rent low to a good tenant. tf Apply at 34 Pleasant Street.

For Sale.

I WISH to sell my place, two miles from the City Rooms in Portsmouth, for one-half what I was offered for it five years ago, when I had family. It is a pleasant, healthy, quiet place.

WM. S. WILLE

Farming Land and Building Lots for Sale.

THREE Large Fields on Jones Avenue, and Building Lots on South Street.

Apply to SAMUEL H. HALL.

Very Desirable Residence

FOR SALE CHEAP!

A TWO-STORY DWELLING HOUSE, ch roof, with a large lot, fine garden and good variety of Fruit Trees. It is a new, modern house situate No. 136 Islington street; will be sold cheap.

MORSE & ILSLEY, Real Estate Brokers.

THE

SPRING STYLES

—OF—

SILK & FELT HATS

NOW READY

—AT—

Walker's, 13 Congress St.

CORN AND LAUNDRY

STARCH! STARCH!

We have just received one ton of CORN and LAUNDRY STARCH from the celebrated Factories of

T. KINGSFORD & SON

—OR WHAT IS KNOWN AS—

OSWEGO STARCH

—AND FROM—

WILLIAM DURYEA,

—OR WHAT IS KNOWN AS—

Duryea's Glen Cove Starch

Which we offer at the following prices:

6-lb. Boxes, Sliding Covers, 58c.,
4-lb. Paper Boxes, - - - - - 38c.,
Corn Starch, 1-lb. Packages, 10c.

The above prices are for the *best* goods these houses turn out, and are not excelled for purity and fineness of quality by any manufactured.

OLIVE OIL!

10 Cases Fresh Olive Oil.

—FOR SALE BY—

BUTLER & LAIGHTON,

No. 1 Market Square.

For Sale.

A PLEASURE ROW BOAT, copper-fastened, nearly new, with four oars and patent rowlocks; built by Staples of Eliot.

Apply to RIDER & COTTON,
69 Market Street, Portsmouth.

HOT BREAD.

PENNY ROLLS and PENNY BISCUIT, *hot* every morning, from my Bread Cart.

J. W. SOWERBY.

ICE.

THE SUBSCRIBER having on hand about 500 tons is prepared to supply families and stores with the best quality of ICE on the most reasonable terms; all orders left with the subscriber at No. 40 SOUTH STREET will be attended to. Ice can be had at the Ice House at any hour, either day or night. L. M. PERKINS.

Also for sale 200 loads Garden Loam, and a quantity of Gravel. tjel

A Word to the Corpulent.

Instead of regarding obesity as an abnormal condition many people have erroneously considered it as an evidence of health, and an agent that reduces fat is therefore at once suspected of being injurious. Starting to reason from the false position that fat is an evidence of health, it is not surprising that they should, very naturally, fall into the error of supposing that an agent possessing properties capable of reducing corpulency would prove injurious to the health. Reasoning, however, from the rational basis, that an undue deposition of fat, constituting obesity, is not healthy but a morbid condition, it is quite as natural for us to arrive at the opposite conclusion, which is sustained by experience and observation, i. e., that the reduction of fat in cases of corpulency is invariably followed by an improvement of strength, spirits, and physical comforts. Allan's Anti-Fat will reduce a fat person from 2 to 5 pounds a week. Sold by all druggists.

A toper is a dram-er all by himself—a mellow-drama.

—A Texas chap shot five men and no attention was paid to it, but one day he stole a mule, and in less than an hour the infuriated citizens hanged him.

—"My darling," wrote a husband to his wife," "I shall not be home till very late this evening. Do not wait up for me. It's for thy dear sake I work by the light of the pale, effulgent moon, as if it were the bright, dazzling sunshine." She didn't wait; she went and got a detective and hunted him up.

—A Farmington, Me., man caught a young woodchuck last summer and kept it until it was as tame as a dog. Last fall it took to the ground and spent the winter like others of its kind. During the time the family moved to another part of town, but on going back to the old place the other day the woodchuck was out and seemed delighted to see his old friends.

STATED MEETINGS.

CITY GOVERNMENT.

In City Building, Market Square.

BOARD OF MAYOR AND ALDERMEN—Thursday evenings.

COMMON COUNCIL—Thursday evenings.

BOARD OF OVERSEERS OF POOR—Tuesday evenings.

BOARD OF INSTRUCTION—First Wednesday in each Month.

BOARD OF ENGINEERS—Tuesday next following the first Monday in each Month.

MASONIC.

In Masonic Hall, Congress Block.

ST. JOHN'S LODGE, No. 1—First Wednesday of each Month.

ST. ANDREW'S LODGE, No. 56—Second Monday of each Month.

WASHINGTON CHAPTER, No. 3, R. A. M.,—Fourth Tuesday of each Month.

DAVENPORT COUNCIL, No. 5, R. AND S. M.,—Third Thursday of March, June, September and December.

DEWITT CLINTON COMMANDERY, KNIGHTS TEMPLAR—Third Monday of each Month.

INEFFABLE GRAND LODGE OF PERFECTION—Third Wednesday of January, April, July and October, (annual meeting 3d of Hebrew month Adar.)

ROCKINGHAM MASONIC RELIEF ASSOCIATION—Annual Meeting first Friday in January.

I. O. O. F.

At Odd Fellows' Hall, Daniel Street.

LODGES.

PISCATAQUA, No. 6, meets Monday evenings at 7½ o'clock.
Geo. A. Perkins, N. G.; Wm. W. Cotton, R. S.

UNION REBECCA DEGREE, Lodge No. 3, First and Third Tuesday in each Month, at 7½ o'clock.
Ada L. White, N.G.; A. S. Holbrook, R.S.

OSGOOD, No. 48, Thursday evenings at 7½ o'clock, at Pythian Hall. W.C. Robinson, N. G.; Edward T. Morrison, R. S.; C. Dwight Hanscom, P. S.

NEW HAMPSHIRE, No. 17, Wednesday evenings at 7½ o'clock, at Pythian hall.
Charles Locke, N. G.; Thornton Betton, R. S.; Moses H. Tilton, P. S.

ENCAMPMENTS.

STRAWBERRY BANK, No. 5, Second and Fourth Fridays of each Month.
William H. Lovell, C. P.; James A. Rugg, S.

MOUNT SINAI, No. 13, First and Third Fridays in each Month.
Job Woodsum, C. P.; James L. Parker, S.

MUTUAL RELIEF ASSOCIATION

OF ROCKINGHAM COUNTY, Second Tuesday of January and December.
Edmund M. Brown, Pres.; W. W. Cotton, Sec.

PORTSMOUTH ODD FELLOWS MUTUAL RELIEF ASSOCIATION—Annual Meeting fourth Tuesday evening of January.
William W. Cotton, Pres.; R. G. Archibald, Sec.

TEMPERANCE MUTUAL RELIEF ASSOCIATION, at Mercantile Hall, First and Third Wednesday evenings of each month.
S. W. Clarke, Pres.; Otis F. Philbrick, Sec.

OTHER ORGANIZATIONS.

At Grange Hall, No. 5 Congress Street.

WOMAN'S TEMPERANCE LEAGUE—Each Thursday afternoon from three to four o'clock.

OLD OAKEN BUCKET DIVISION, No. 5, S. OF T.—Each Monday evening at Hall corner of Ladd and Market Streets.

ALPHA COUNCIL, No. 63, ROYAL ARCANUM—First and Third Tuesday evenings of each month, at Hall No. 244 Market Street.
D. M. Knight, Regent; Jos. S. Pfeiffer, Sec.

PORTSMOUTH COMMANDERY, No. 47, United Order of the Golden Cross—Thursday evening, at Hall 244 Market Street. S. W. Clark, Noble Commander; C. H. Marston, Keeper of Records.

PORTSMOUTH WORKINGMEN'S INSTITUTE AND READING ROOMS, corner of Cornwall and McDonough streets. Organized August 22, 1877. Open week days from 10 A. M. to 10 P. M.; Sundays 2 A. M. to 9 P. M. Regular business meetings third Thursday evening of each month.
C. A. Holbrook, Pres.; James Palmer, S. & T.

PORTSMOUTH MECHANICS ASSOCIATION—Open to membership of all reputable Mechanics and Manufacturers. Rooms in Mechanics' Block, corner Congress and Fleet streets. Reading Room free to members and strangers visiting the city. Quarterly Meetings the first Tuesday evenings in November, February, May and August. Election of officers at November meeting.

STOREN ENCAMPMENT, POST NO. ONE, G. A. R., Fourth Wednesday of each Month in Franklin Upper Hall; James E. Morrison, Comdr.

SAND OF HOPE—Every Saturday afternoon at three o'clock, at Faith Home. S. W. Cole, Musical Director.

DAMON LODGE, NO. 9, KNIGHTS OF PYTHIAS, at Pythian Hall, corner Market and Daniel streets, Tuesday evening of each week.

SAGAMORE LODGE, NO. 258, KNIGHTS OF HONOR, at Hall No. 244 Market street, Second and Fourth Monday evenings of the Month.
C. H. Marston, Dictator; C. B. Mason, Rep.

NEWICHEWANNOCK TRIBE, NO. 4, IMPROVED ORDER OF RED MEN—Each Friday evening at Rechabite Hall, No. 25 Market street.

ROCKINGHAM LODGE, NO. 37, I. O. GOOD TEMPLARS—Each Thursday evening at Mercantile Hall.

PORTSMOUTH FIREMEN'S MUTUAL RELIEF ASSOCIATION—Second Wednesday January, April, July and October.

FIRE COMPANIES—At their respective Engine Houses on the First Monday of each Month.

Business Cards.

A. PEARSON,
Is at his Room, No. 5 Congress Street,
To Give Instruction in Music,
From 10 o'clock to 12,
TUESDAYS, THURSDAYS, and SATURDAYS.

JAMES M. CARR, Agent,
DEALER IN
BOOTS & SHOES.
No. 34 Market Street,
Formerly HILL & CARR.
Where a Large Stock of Good Boots and Shoes, Leather and Findings may be found *at the Lowest Prices.*
☞ All kinds of Boots or Shoes made to measure, and Repairing done as usual.

MORSE & ILSLEY,
AUCTIONEERS,
Money, Real Estate and Mortgage Brokers,
INSURANCE and HOUSE AGENTS,
No. 12 Pleasant Street, Exchange Buildings.

STEPHEN D. SCRIGGINS,
HAS REMOVED HIS
PAINT SHOP
FROM No. 15 FLEET ST., to No. 9 VAUGHAN STREET, opposite the Commercial House, and having larger and better accommodation for
CARRIAGE WORK,
Would solicit a continuance of public patronage.

DENNIS SHEA,
MANUFACTURER OF
CEMENT STONE PIPE
— AT —
26 WATER STREET, - - - - PORTSMOUTH.
The best Pipe made for Sewers, Culverts, Cellar and Sink Drains, Water Closets, etc. etc. Gives perfect satisfaction wherever used. Is proof against frost, acids, and all substances which pass through the Pipe.
For sale at wholesale or retail, or laid in the best manner.
Orders for Pipe and laying left at the factory will receive prompt attention.

Proposals for Rations.

QUARTERMASTER'S OFFICE,
U. S. MARINE CORPS,
WASHINGTON, 25th April, 1879.

SEALED PROPOSALS, in duplicate, will be received at this office until 12 o'clock, noon, of TUESDAY the 13th day of June next, for furnishing rations to the United States Marines at one or more of the following stations, from 1st of July, 1879, to 30th June, 1880.

Portsmouth, New Hampshire.
Charlestown, Massachusetts.
Brooklyn, New York.
League Island, near Philadelphia, Pa.
Washington, District of Columbia.
Gosport, near Norfolk, Virginia.
Annapolis, Maryland.
Mare Island, California.

Specifications, with blank proposals, can be obtained upon application at any of the stations named, or at the offices of the Quartermaster, Washington, D. C., and Assistant Quartermasters, 226 South Fourth street, Philadelphia, Pa., and 50 Broad street, New York.

Proposals should be indorsed "Proposals for Rations," and addressed to the undersigned.

W. B. SLACK,
may1-8-15-22 Major and Quartermaster.

Proposals for Fuel.

QUARTERMASTER'S OFFICE,
U. S. MARINE CORPS,
WASHINGTON, April 25, 1879.

SEALED PROPOSALS, in duplicate, will be received at this office until 12 o'clock, noon, of THURSDAY, the 12th day of June next, for supplying wood and coal to the United States Marines at one or more of the following stations from 1st July, 1879, to 30th June, 1880.

	Tons of Coal.	Cords of Wood.
Portsmouth, New Hampshire	110	70
Charlestown, Massachusetts	110	70
Brooklyn, New York, including Assistant Quartermaster's Office, New York	150	100
League Island, near Philadelphia, Pa., including Assistant Quartermaster's Office, Philadelphia	70	100
Washington, District of Columbia, including guard at Naval Magazine	200	225
Annapolis, Maryland	—	50
Gosport, near Norfolk, Va.	60	80
Mare Island, California	100	60

(With the privilege of increasing the quantities one-third.)

Specifications, with blank proposals, can be obtained upon application at any of the stations named, or at the offices of the Quartermaster, Washington, D. C., Assistant Quartermasters, 226 South Fourth street, Philadelphia, Pa., and 50 Broad street, New York.

Proposals should be indorsed "Proposals for Fuel," and addressed to the undersigned.

W. B. SLACK,
may1-8-15-22 Major and Quartermaster.

ARRIVAL OF OYSTERS
W. FREEMAN
Has just received per Schooner "Ida E. Freeman" from Chincheiel, Va., a Cargo of Oysters of extra large size, which will be sold
At Wholesale and Retail
— AT —
NOS. 26 & 28 CONGRESS ST.

Good and Reliable
INSURANCE
COMPANIES.
COMMERCIAL UNION, of London.
FIRE ASSOCIATION, of Phila.
SHAWMUT, of Boston.
F. W. DEROCHEMONT & SON,
No. 9 CONGRESS ST., AGENTS.

DR. JOHN TRIPP'S BLOOD PURIFIER
Is a certain cure for *Syphilis, Scrofula, Ocurion Tumors, Diabetes, Bright's Disease,* and all *Blood Poison.* Cure of *Syphilis* guaranteed in either stage. Send for pamphlet, enclosing stamp and please state disease. Eastern Agency, 366 Columbus ave., Boston. Office hours 8 to 11, 3 to 7. No medicine genuine unless in bottles with my name blown in them, and labels bearing my own Trade Mark, DR. JOHN TRIPP. eod1y79

THE NEW HAMPSHIRE
GAZETTE
Book and Job
Established 1756.
The Gazette is published every Thursday and sent to Subscribers at the low price of $1.50 per year, paid in advance, or $2 at the end of the year.
It contains **full accounts** of all of importance that transpires in Portsmouth and its vicinity, and a condensed summary of **NEWS, foreign and domestic; editorials upon current topics; New Hampshire items; carefully prepared marine news,** containing reports of vessels owned at this port, or officered by men from Portsmouth or its neighborhood; and is just the paper for residents desiring to be posted on all that takes place at home, while to those living in the vicinity of Portsmouth, or to former residents who retain their interest in the "old home by the sea," it is the best means of keeping informed of what transpires in this city.
— THE —
NEW HAMPSHIRE GAZETTE
Contains more orignal matter
Than any other paper of its size in the State, the editors working more with their pens than with their scissors.

TO ADVERTISERS
THE N. H. GAZETTE
Presents an excellent opportunity for a **WEEKLY INVITATION TO CUSTOMERS,** at a reasonable rate, and all those who desire to reach patrons in Rockingham and York counties will find it an economical medium. THE GAZETTE is in many instances the only paper taken by families, and it is read to a large extent in localities whence is derived much of the trade of Portsmouth, a fact which our merchants should not fail to bear in mind.

Subscriptions Received
AT THE OFFICE, 7 PLEASANT ST.,
Exchange Buildings, nearly opp. Post Office;
Or by remittance to
CHRONICLE AND GAZETTE PUB. CO.
☞ Specimen numbers sent on application.

JOSIAH F. ADAMS,
FURNISHING
UNDERTAKER.
WAREROOMS, No. 42 MARKET STREET.
Residence, No. 27 Washington Street, Portsmouth.

NEW STYLES
RATTAN PRESENTS
Every one who has examined them are of the opinion that more attractive, beautiful or serviceable
Christmas Presents
Cannot be purchased in New Boston for the same amount of money than the desirable Rattan Goods manufactured right here in our city by Mr. DAVID URCH, and
For Sale by A. Tredick & Co.,
MARKET STREET.
☞ We advise all to call, examine and try them before purchasing their Christmas Presents.

10 QUINTALS
Isles of Shoals Dun Fish!

NATURAL
FRIEDRICHSHALL BITTER
—AND—
VICHY WATERS!
F. F. F. G. St. Louis and Hungarian Process
FLOUR! FLOUR!
CHAS. E. LAIGHTON & SON'S BEST 196 PATENT
For Sale at Very Low Prices
— BY —
Charles E. Laighton & Son,
No. 5 EXCHANGE BUILDING,
Nearly opposite Post-Office, - - - - Portsmouth.

CHARLES W. GARDNER'S
PRINTING OFFICE!
UP ONE EASY FLIGHT.
Chronicle Building, Portsmouth N.H.
Over D. H. Montgomery's Store.
The recent improvements in the above building has enlarged the Job Office to double its former size, making it one of the lightest and most convenient offices the city for
ALL KINDS
— OF —
General Job Work!
The Subscriber respectfully solicits orders fo all kinds of Printing, from a
TWO-SHEET POSTER,
With a 14-inch wood letter, to a Visiting Card.
DATE SLIPS A SPECIALTY,
By-Laws for Lodges,
Town Accounts, Programmes,
Handbills, Tickets,
Fancy Cards,
Business Cards,
Ball Cards,
And everything else in the line of Printing.
CHARLES W. GARDNER.

INCORPORATED JANUARY, 1878. WORLD'S DISPENSARY MEDICAL ASSOCIATION BUFFALO AND LONDON. CAPITAL STOCK $1,000,000.
(*Successors to R. V. PIERCE, M. D.*)
DR. R. V. PIERCE, having acquired a world-wide reputation in the treatment of Chronic Diseases, resulting in a professional business for exceeding his individual ability to conduct, some years ago induced several medical gentlemen to associate themselves with him, as the Faculty of the World's Dispensary, the Consulting Department of which has since been merged with the **INVALIDS' HOTEL.** The organization has been completed and incorporated under the name and style of **World's Dispensary Medical Association,** with the following officers: Hon. R. V. PIERCE, *Pres.* F. D. PIERCE, *V. Pres.* JNO. F. PIERCE, *Sec.* LESTER B. SMITH, *Treas.*
NINE PHYSICIANS AND SURGEONS of eminence and skill have been chosen as the Faculty.
CHRONIC DISEASES of all forms come within the province of our several specialties.
LUNG DISEASES.—This division of practice is very ably managed by a gentleman of mature judgement and skill. Bronchial, Throat, and Lung Diseases treated with the most successful results.
DISEASES OF WOMEN.—This department affords facilities of a superior order for the cure of all those chronic diseases peculiar to females.
NERVOUS DISEASES.—Paralysis, Nervous Debility, Epilepsy (Fits), Chorea (St. Vitus's Dance), Neuralgia, and other nervous affections, receive the attention of an expert in this specialty.
NOT NECESSARY TO SEE PATIENTS.—By our original system of diagnosis, we can treat many chronic diseases as successfully without as with a personal consultation. For particulars see "People's Common Sense Medical Advisor" (1,000 pages, text post-paid for $1.50) or "Invalids' and Tourists' Guide Book" (100 pages, 10 cents post-paid).
SURGICAL CASES.—Among the operations which we are called upon most frequently to perform, are those for Nasal Polypus, Harelip, Tumors, Fistula in Ano, Piles, Hernia (Rupture), Hydrocele (Dropsy of the Scrotum), Varicocele, Ovarian and Uterine Tumors, Calculi (Stone in the Bladder), Stricture, etc., etc. We also treat successfully by a new method without surgical operation, Cancers, Club-feet, Spinal Curvature and other Deformities. (See pamphlet entitled, "Motion as a Curative Agent," sent on receipt of 10 cents.)
Address, World's Dispensary Medical Association, BUFFALO, N. Y.

WOMAN
By an immense practice at the World's Dispensary and Invalids' Hotel, having treated many thousand cases of those diseases peculiar to woman, I have been enabled to perfect a most potent and positive remedy for these diseases.
To designate this natural specific, I have named it
Dr. Pierce's Favorite Prescription
The term, however, is but a feeble expression of my high appreciation of its value, based upon personal observation. I have, while witnessing the positive results in the special diseases incident to the organism of woman, singled it out as **the climax or crowning gem of my medical career.** On its merits, as a positive, safe, and effectual remedy for this class of diseases, and one that will, at all times and under all circumstances, act kindly, I am willing to stake my reputation as a physician, and so confident am I that it will not disappoint the most sanguine expectations of a single invalid lady who uses it for any of the ailments for which I recommend it, that I offer and sell it under A **POSITIVE GUARANTEE.** (For conditions, see pamphlet wrapping bottle.)
The following are among those diseases in which my **Favorite Prescription** has worked cures, as if by magic, and with a certainty never before attained by any medicine: Leucorrhœa, Excessive Flowing, Painful Monthly Periods, Suppressions when from unnatural causes, Irregularities, Weak Back, Prolapsus, or Falling of the Uterus, Anteversion and Retroversion, Bearing-down Sensations, Internal Heat, Nervous Depression, Debility, Despondency, Threatened Miscarriage, Chronic Congestion, Inflammation and Ulceration of the Uterus, Impotency, Barrenness, or Sterility, and Female Weakness. I do not extol this medicine as a "cure-all," but it admirably fulfils a **definite** end. It is, perhaps, the most perfect specific for chronic diseases of the sexual system of woman. It will not disappoint, nor will it do harm, in any state or condition.
Those who desire further information on these subjects can obtain it in THE PEOPLE'S COMMON SENSE MEDICAL ADVISER, a book of over 900 pages, sent, post-paid, on receipt of $1.50. It treats fully upon many of those diseases peculiar to Females, and gives much valuable advice in regard to the management of those diseases.
Favorite Prescription sold by Druggists.
R. V. PIERCE, M. D., Prop'r, World's Dispensary and Invalids' Hotel, Buffalo, N. Y.

HARDWARE, PAINTS, OILS, &C.
SALEM WARRANTED PURE WHITE LEAD.
BOSTON " " "
PORTLAND RIVER PURE WHITE LEAD.
ENGLISH " " "
On hand and for sale at Manufacturers' Prices.
Also, a large and well-selected Stock of
Hardware, Paints, Oils, Glass, &c., &c.,
ETC., ETC., ETC.,
At Lowest Rates.
JOHN H. BAILEY,
RICE BLOCK,
16 Market and 1 Ladd Street

American and Foreign PATENTS.
[ESTABLISHED 1865.]
GILMORE & CO., Successors to CHIPMAN, HODGES & CO., Solicitors. Patents procured in all countries. *No fees in advance.* No charge unless the patent is granted. No fees for making preliminary examinations. No additional fees for obtaining and conducting a re-hearing. Special attention given to Interference Cases before the Patent Office. Extensions before Congress, Infringement Suits in different States, and all litigation appertaining to Inventions or Patents. Send stamp to GILMORE & Co. for Pamphlet of sixty pages.
Old Bounty Land Warrants.
The last Report of the Commissioner of the General Land Office shows 2,897,500 acres of Bounty Land Warrants outstanding. These were issued under act of 1855 and prior acts. GILMORE & CO. pay cash for them. Also, for any registered letter. Where Assignments are imperfect we give instructions to perfect them.
Arrears of Pay and Bounty.
Officers, Soldiers and Sailors of the late war, or their heirs, are in many cases entitled to money from the Government of which they have no knowledge. Write full history of service, and state amount of pay and bounty received. Enclose stamp to GILMORE & Co., and a full reply after examination, will be given you free.
Pensions.
All Officers, Soldiers and Sailors wounded, ruptured or injured in the late war, however slightly, can obtain a pension by addressing GILMORE & COMPANY.
Cases prosecuted by GILMORE & Co. before the Supreme Court of the United States, the Court of Claims and the Southern Claims Commission.
Each department of our business is conducted in a separate bureau, under the charge of the same experienced parties employed by the old firm. Prompt attention to all business entrusted to GILMORE & Co. is thus secured. We desire to win success by deserving it. Address
GILMORE & CO.,
WASHINGTON, D. C.

FIRST NATIONAL BANK
GOVERNMENT DEPOSITORY,
Continues to supply either Coupon or Registered
FOUR PER CENT. BONDS.
At subscription rates, furnished direct from the Treasury Department.
U. S. 5-20 Called Bonds,
Cashed, or exchanged for new 4's on favorable terms.
dm&g E. P. KIMBALL Cashier.

New Advertisements
AGENTS WANTED For the *Best* and *Fastest-Selling* Pictorial Books and Bibles. Prices reduced 33 per cent. NATIONAL PUBLISHING CO., Phila, Pa.

NATIONAL LIFE
is the title of a new Pamphlet of 72 pages. It contains the biography of all the *Presidents* of the United States from *Washington* to *Hayes* with their portraits (19 in all) engraved expressly for this work, also 12 portraits of Canadian notabilities. The National Life will be sent to any address by mail, on receipt of 30c. stamp. Address H. R. STEVENS, Boston, Mass.

RIDPATH'S HISTORY OF THE UNITED STATES
The Best One Volume History Published.
Profusely illustrated with
MAPS, CHARTS, SKETCHES, PORTRAITS and DIAGRAMS.
The value of this work is attested by a sale of over $200,000 in 3 years. *Agents Wanted.* For extra terms address 1y61
PHILLIPS & HUNT, 805 Broadway, N.Y.

NEW RICH BLOOD!
Parson's Purgative Pills make New Rich Blood, and will completely change the blood in the entire system in three months. Any person who will take 1 pill each night from 1 to 12 weeks may be restored to sound health, if such a thing be possible. Sent by mail for 2 letter stamps.
tmay15 I. S. JOHNSON & CO., Bangor, Me.

READER, BEFORE BUYING A
PIANO OR **ORGAN**
Do not fail to send for my latest 20 page Illustrated Newspaper with much valuable information *Free. New Pianos,* $125, $135 and upwards. *New Organs,* $65 to $440. *Be sure* to write me before buying elsewhere. *Beware of Imitators.* Address
DANIEL F. BEATTY, Washington, N. J.

Agents Wanted
For the *Best* and *Fastest-Selling* Pictorial Books and Bibles. Prices reduced 33 per cent.
National Publishing Co., Philadelphia, Pa.

$10 TO $1000 Invested in Wall Street Stocks makes fortunes every month. Books sent free explaining everything. Address BAXTER & CO., BANKERS, 17 Wall St., New York.

BENSON'S CAPCINE POROUS PLASTER.
There is no doubt about the great superiority of this article over common porous plasters and other external remedies, such as liniments, electrical appliances, &c. Ask physicians in your own locality about it. It is wonderful.
Sold by all Druggists. Price 25 Cents.

L. S. L.
UNPRECEDENTED ATTRACTION.
Over Half a Million Distributed!
LOUISIANA STATE LOTTERY COMPANY.
This Institution was regularly incorporated by the Legislature of the State for Educational and Charitable purposes in 1868 *for the term of Twenty-five Years,* to which contract the inviolable faith of the State is pledged, with a Capital of $1,000,000, to which it has since added a reserve fund of $350,000. ITS GRAND SINGLE NUMBER DISTRIBUTION will take place monthly. *It never scales or postpones.* Look at the following Distribution:
GRAND PROMENADE CONCERT,
during which will take place the
109th GRAND MONTHLY
AND THE
EXTRAORDINARY SEMI-ANNUAL DRAWING,
At New Orleans, Tuesday, June 17th, 1879,
Under the personal supervision & management of Gen. G. T. BEAUREGARD, of Louisiana, and Gen. J. A. EARLY, of Virginia.
Capital Prize, $100,000!
☞ *Notice.—Tickets are Ten Dollars only! Halves, $5. Fifths, $2. Tenths, $1.*
LIST OF PRIZES.

1 CAPITAL PRIZE OF	$100,000	$100,000
1 GRAND PRIZE OF	50,000	50,000
1 GRAND PRIZE OF	20,000	20,000
2 LARGE PRIZES OF	10,000	20,000
4 LARGE PRIZES OF	5,000	20,000
20 PRIZES OF	1,000	20,000
50 do.	500	25,000
100 do.	300	30,000
200 do.	200	40,000
600 do.	100	60,000
10 000 do.	10	100,000

APPROXIMATION PRIZES.

100	Approximation Prizes of $200		20,000
100	do.	do. 100	10,000
100	do.	do. 75	7,500

11,279 Prizes, amounting to $522,500
Gen. G. T. BEAUREGARD, of La. } Commissioners.
Gen. J. A. EARLY, of Va. }
Application for rates to clubs should only be made to the home office in New Orleans.
Write, clearly stating full address, for further information, or send orders to
M. A. DAUPHIN,
P. O. Box 692, New Orleans, La.,
or same at No. 319 Broadway, New York.

THERMOMETERS
ARE SELLING
CHEAP
— AT —
SWEETSER'S.

Fresh Succotash Corn!!
BEANS, ASPARAGUS, CELERY.
— FOR SALE BY —
H. F. GERRISH.

THE
Alpine Silver Mining Co.,
OF COLORADO.
CAPITAL $2,000,000. 200,000 SH RES.
PAR VALUE, $10 PER SHARE.
UNASSESSIBLE.
Daniel J. Spinne, Pres. J. L. Thompson, Sec.
The property of this Company consists of twelve mines and mining locations, located in Lake County, Colorado, in the vicinity of Leadville, upon all of which extensive work has been done, in all cases exhibiting true fissure veins, good pay streak, and well defined lodes.
Three of the leading mines are well opened up and have at the lowest computation over TEN THOUSAND TONS OF ORE IN SIGHT; by May 1st, the Railroad now under construction will be within a short distance of this property.
The Company proposes to sell a portion of its stock at $1.50 per share for the purpose of more completely developing its mines, and for the erection of works for the treatment of its ores.
Applications for the stock may be made to the office of the Company, 61 Broadway, New York.
N. B.—*The Mining Record,* of New York, the highest mining authority in this country, says Feb. 1st, 1879: The principal owners in this company are hard working men who by their own labor have uncovered large bodies of ore which they now wish to extract and send to market; our readers will do well to make a venture with these worthy men, this money will probably be returned to them twenty fold. The business management has been placed in the care of Mr. J. L. Thompson, an officer of high standing in one of the largest banks in the city. A Prospectus giving full particulars sent free, on application to the Secretary. mch22d&w3mos

Portsmouth Daily Chronicle.

By CHRONICLE & GAZETTE PUBLISHING COMPANY.

PORTSMOUTH, N. H., SATURDAY, MAY 17, 1879.

$6 PER YEAR, IN ADVANCE. THREE CENTS PER COPY.

THE PORTSMOUTH DAILY CHRONICLE

(Established August 2d, 1862.)

Is Published Every Morning, Sundays excepted, at No. 7 Exchange Building, Pleasant Street, opposite the Post Office, by the

Chronicle and Gazette Publishing Company.

TERMS $6.00 PER YEAR.

The New Hampshire Gazette.

(The Oldest Newspaper in the United States, established Oct. 7, 1756,)

is published every THURSDAY at the same office. Terms, $1.50 per year; $2.00 per year, if not paid in advance.

ADVERTISEMENTS inserted on reasonable terms, in either or both papers. The GAZETTE, having a large country (in addition to its local) circulation, is an excellent medium of advertising. A liberal reduction made when advertisements appear in both papers.

☞ Correspondence from neighboring towns, containing items of public interest, will be gladly received. All communications should be addressed and all checks made payable to the

CHRONICLE & GAZETTE PUBLISHING CO., PORTSMOUTH, N. H.

The Job Printing Business is conducted in the same office by Mr. Charles W. Gardner, who keeps on hand a large and well-selected stock of all materials required in his line.

Transportation.

Eastern & Maine Central Railroad Line.

CARS leave the Station of the Eastern Railroad, between Deer and Elm streets, as follows:

For Boston, at 4:10, 7:15, 8:23, 11:00 A. M.; 3:00, 5:30 P. M.

For Portland and Stations East, 10:00 A. M.; 2:57, 9:15 P. M.

For Bangor, St. John, Montreal and Quebec, 10:00 A. M.; 9:15 P. M.

For Great Falls and Wolfeborough, 10:00 A. M.; 5:44 P. M.

For North Conway, 10:00 A. M.

For Dover and Way Stations, 10:00 A. M.; 12:30, 3:00, 7:00 P. M.

Trains leave *For Portsmouth*—

From Boston, 7:30, 10:00 A. M.; 12:30, 3:15, 4:45, 7:00 P. M.

From Portland, *2:05, 8:45 A. M.; 1:00 P. M.

From North Conway, 7:00 A. M.

From Wolfeborough, 8:[illegible] A. M.; 3:10 P. M.

From Great Falls, 7:24, 10:00 A. M.; 4:45 P. M.

From Dover, 6:45, 10:30 A. M.; 2:55, 5:00 P. M.

From Newington, 7:01, 10:46 A. M.; 2:41, 5:16 P. M.

Trains from Boston arrive at Portsmouth at 9:55 A. M.; 12:25, 3:54, 5:40, 9:38, 9:12 P. M.

Trains from Portsmouth arrive at Boston at *6:30, 9:30, 10:45 A. M.; 1:30, 5:30, 8:00 P. M.

*Except on Mondays.

Feb. 17, 1879. A. P. ROCKWELL, Pres't.

Concord & Portsmouth Railroad.

PASSENGER TRAINS leave Concord Railroad Station, foot of Bridge Street:

For Newmarket Junction, Manchester, Concord and Upper Railroads, at 7:55 A. M., and 5:10 P. M.

Arrive at Manchester at 9:46 A. M., 7:10 P. M.

Arrive at Concord at 10:35 A. M., and 8:15 P. M.

Leave Concord at 7:30 A. M., and 3:40 P. M.

Leave Manchester at 8:15 A. M., and 4:25 P. M.

Arrive at Portsmouth at 10:10 A. M., and 6:15 P. M.

☞ All trains connect at Newmarket Junction, with trains of the Boston & Maine Railroad for Exeter, Haverhill, Lawrence and Boston; and for Dover, Great Falls and Portland; at Concord with trains to and from all the Upper Railroads.

H. E. CHAMBERLIN, Supt.

RE-OPENING OF THE POPULAR

PROVIDENCE LINE TO NEW YORK.

Via Providence.

OPENS APRIL 28, FOR THE SEASON OF 1879.

Only 42 Miles of Rail.

Steamboat Express Train will leave Boston & Providence Railroad Station daily (Sundays excepted) at 6 P. M. Connect at Fox Point wharf, Providence, with the *entirely new and magnificent*

STEAMER MASSACHUSETTS,

and the well-known and popular

STEAMER RHODE ISLAND,

Arriving in New York at 6 A. M. This is the only line affording a delightful sail *through Narragansett Bay* by daylight!

Returning, leave Pier 29, North River, at 5 P. M., arriving in Boston at 7 A. M.

No intermediate landings between Providence and New York.

Tickets and State Rooms can be secured at Company's office, 214 Washington, corner State street, and at Boston & Providence Railroad Station.

J. W. RICHARDSON, Agent, Boston.
A. A. FOLSOM, Supt. B. & P. R. eodtsept8

FALL RIVER LINE — FOR — NEW YORK. Fare Only $1.50!

Tickets good only for continuous passage on train leaving Boston at 6 o'clock P. M., on day of sale, and Steamer connecting therewith at Fall River.

Regular tickets at $2.00, good on any train between Boston and Fall River.

Steamboat express train leaves Boston daily (Sundays excepted) at 6 P. M. (Sunday trips June 15 to Sept. 14, inclusive,) connecting at Fall River with

THE WELL KNOWN STEAMERS, BRISTOL AND PROVIDENCE,

now on the line for the summer season. BROOKLYN PASSENGERS and baggage transferred FREE by "ANNEX" boats.

Tickets and staterooms secured at the Company's office, No. 3 Old State House, corner Washington and State streets, and at OLD COLONY DEPOT.

L. H. PALMER, Agent, 3 Old State House, Boston. J. R. KENDRICK, Superintendent.

TRY W. G. MYERS' 25ct. PAPETERIE.

PATENTS!

R. H. EDDY,

No. 76 State St., Opposite Kilby, Boston,

SECURES PATENTS in the United States; also in Great Britain, France and other foreign countries. Copies of the claims of any Patent furnished by remitting one dollar. Assignments recorded at Washington. *No Agency in the United States possesses superior facilities for obtaining Patents or ascertaining the patentability o inventions.*

R. H. EDDY, Solicitor of Patents.

TESTIMONIALS.

I regard Mr. Eddy as one of the *most capable and successful* practitioners with whom I have had official intercourse. CHARLES MASON, Commissioner of Patents.

"Inventors cannot employ a person more trustworthy or more capable of securing for them an early and favorable consideration at the Patent Office." EDMUND BURKE, Late Commissioner of Patents.

BOSTON, October 19, 1876.

R. H. EDDY, Esq.—*Dear Sir:* You procured for me, in 1840, my first patent. Since then you have acted for and advised me in hundreds of cases, and procured many patents, reissues and extensions. I have occasionally employed the best agencies in New York, Philadelphia and Washington, but I still give you almost the whole of my business, in your line, and advise others to employ you. Yours truly, GEORGE DRAPER.

BOSTON, January 1, 1879. 3tawtjan180

THE NEW ENGLAND MUTUAL LIFE Insurance Company OF BOSTON.

The Oldest Massachusetts Company.

19,000 MEMBERS. $57,000,000 INSURANCE.

The features of the Company are

1.—*Its entire mutuality.*
2.—*The character of its investments.*
3.—*The liberality of its treatment of retiring members.*
4—*Its selection of risks as developed by its past favorable mortality.*
5.—*The application of the Mass. Non-Forfeiture law to its policies, whereby every member is entitled to insurance according to its provisions.*

Information as to rates can be obtained on application at the office of the Company, or of any of its agents in the principal cities and towns of the Commonwealth.

35th Annual Report now ready for Distribution.

BENJ. F. STEVENS, President.
eodtsept16 JOS. M. GIBBENS, Secretary.

BOYNTON'S FURNACES.

Cast or Wrought Iron. Suitable for Coal or Wood.

BRICK-SET AND PORTABLE.

Are Powerful Heaters; Remarkably durable; economical in fuel; give universal satisfaction; have no bolted joints; are free from gasses.

Thousands have had constant and severe use for over 18 years, and in good condition to-day, without repairs or expense.

The most durable Furnace, the cheapest to buy. Fitted with clinker-cleaning anti-friction grates; ash-sifting grates and ash-pans; lined feed doors, draft regulator, etc. Have many attractive and practical improvements never before adopted.

Also, RANGES for family or hotel use; Fireplace Heaters, etc.

Send for Circulars, before purchasing others.

RICHARDSON, BOYNTON & CO., Manufacturers, eodtmo10 234 *Water Street, New York.*

Apply direct to the Manufacturerers.

BARRETT'S ROCK CANDY — AND — Hermitage Rye!

Rock Candy and Whiskey has been for years a standard remedy for all diseases of the throat and lungs. The article we now offer is carefully prepared by eminent physicians, it being made from the very best Rock Candy and Hermitage Pure Old Rye Whiskey, 1875.

C. B. BARRETT & CO., 45 North Market Street, Boston.

PAINT!! PAINT!

— HAVE YOUR —

SIGNS AND CARRIAGES PAINTED

At DANIEL J. SPINNEY'S NEW PAINT SHOP,

☞ NO. 13 BOW STREET, ☜

Cheaper than at any other place in the city.

☞ Second-hand Furniture Repainted, and made to look as good as new.

WOOD!

Hard and Soft Wood,

Sawed and Split,

KINDLINGS, SHAVINGS, ETC., ETC.

☞ Orders left at the PLANING MILL, GREEN STREET, will be promptly attended to.

DANIEL MASON, Agent.

MORSE & ILSLEY.

FIRE, LIFE AND ACCIDENT

INSURANCE AGENTS,

Represent the following reliable companies:

THE INSURANCE COMPANY OF NORTH AMERICA, *Of Philadelphia, Penn.*

LIVERPOOL and LONDON and GLOBE, *U. S. Office, New York City.*

SPRINGFIELD, *of Springfield, Mass.*

QUEEN, *of Liverpool and London.*

PHŒNIX, *of Hartford, Conn.*

ORIENT, *of Hartford, Conn.*

TRAVELERS LIFE & ACCIDENT COMPANY, *Of Hartford, Connecticut.*

NEW ENGLAND MUTUAL LIFE *Of Boston, Mass.*

The above companies are well known and reliable, and we solicit the patronage of our friends and the public. All losses adjusted and promptly paid at our office.

MORSE & ILSLEY, NO. 13 PLEASANT STREET,—UP ONE FLIGHT.

NEW AND EXTENSIVE STOCK — OF — SPRING & SUMMER GOODS — AT —

WM. P. WALKER'S,

No. 8 Market Square.

HAVING RECEIVED A FULL ASSORTMENT OF FOREIGN AND DOMESTIC

CLOTHS, CASSIMERES, &C., &C.,

I am prepared to make them up into GARMENTS of the latest style, or according to the fancy of the purchaser, and

Perfect Satisfaction Guaranteed!

MY STOCK OF GOODS SUITABLE FOR

SUITINGS IS UNEQUALLED.

☞ Particular attention paid to the making of

ARMY and NAVY REGULATION UNIFORMS.

A FULL ASSORTMENT OF

Gentlemen's Furnishing Goods!

Constantly on hand, consisting of

Bosoms, Gloves, Suspenders, Collars, Linen Goods, Drawers, Handkerchiefs, Shirts

Of Every Description!

NOTICE.

PERSONS desiring copies of the City Accounts for 1878 can obtain them on calling at the City Clerk's Office.

D. J. VAUGHAN, City Clerk.

dtm7 0tm15

NOTICE.

ATTENTION is hereby called to the following extract from Sec. 6, Chapter 17, of the Ordinances of the City of Portsmouth:

"No person shall throw out any wood or coal ashes, or refuse dirt of any kind into any street, lane, alley, or other public place in the compact part of the city."

On and after the 1st day of May next all ashes, or refuse dirt, which may be placed in barrels or boxes and left on the curb stone of any dwelling or store, will on Wednesday and Saturday morning of each week be removed by the city teams, free of expense.

By order of the Mayor.

D. J. VAUGHAN Clerk.

PORTSMOUTH INSURANCE AGENCY.

Established in 1851.

JOHN SISE, - 5 MARKET SQ.

Is authorized Agent and Attorney for the following responsible Companies:

ÆTNA INSURANCE COMPANY, HARTFORD, CONN. ..... Assets $7,000,000

HARTFORD FIRE INSURANCE CO., HARTFORD, CONN. ..... Assets $3,200,000.

HOME INSURANCE COMPANY, NEW YORK ..... Assets, $6,000,000.

FRANKLIN FIRE INSURANCE CO., PHILADELPHIA ..... Assets $3,300,000.

ROYAL INSURANCE COMPANY, LIVERPOOL, ENG. ..... Assets $18,000,000 (gold.)

PENNSYLVANIA FIRE INS. CO. PHILADELPHIA ..... Assets $1,500,000.

Business men and owners of Property desiring every security by Insurance against loss and damages by fire, will find it for their interest to place their risks in the above companies, some of which have been represented in this vicinity for nearly fifty years.

All losses will be promptly adjusted and paid by the undersigned.

JOHN SISE, INSURANCE AGENT.

OFFICE NO. 5 MARKET SQUARE, Portsmouth

GENERAL LIFE AND FIRE INSURANCE AGENCY.

Alonzo F. Craig, Agent

CAPITAL REPRESENTED

$40,000,000.

EQUITABLE LIFE ASSURANCE SOCIETY OF THE UNITED STATES. ASSETS, ... $25,000,000.

N. BRITISH & MERCANTILE INS. CO. LONDON AND EDINBURGH. CAPITAL, GOLD, ... $10,000,000. Invested in the United States, ... $1,047,897.82.

NATIONAL FIRE INSURANCE COMPANY HARTFORD, CONN. ASSETS, ... $831,856.25.

WESTCHESTER FIRE INSURANCE CO. NEW YORK. ASSETS, ... $655,787.34.

ST. PAUL FIRE AND MARINE INS. CO. ST. PAUL, MINN. ASSETS, ... $719,621.78.

FANEUIL HALL INSURANCE COMPANY BOSTON, MASS. ASSETS, ... $250,000.00.

☞ *Insurance effected on all kinds of Property Reasonable Rates.*

☞ Losses at this Agency will be promptly adjusted, and paid at this Office.

ALONZO F. CRAIG, INSURANCE AGENT, Office No. 5 Congress Street Portsmouth

NOTICE.

NOTICE is hereby given that I have this day given to my son, FREDERICK P. WILSON, his time to trade and act for himself and shall hereafter claim none of his earnings and pay no debts of his contracting.

SARAH E. WILSON.

Portsmouth, April 9th, 1879.

FRED P. WILSON, having succeeded the late ISAIAH WILSON in the Hardware Business at No. 37 Congress Street, hopes by strict attention to business to merit the patronage of all past customers, and a fair proportion of such as are seeking a place to deal where no pains will be spared to please.

FRED P. WILSON, DEALER IN Hardware, Paints, Oils, CUTLERY, ETC.

All the specialties usually found at first-class establishments.

☞ SOLE AGENT for Portsmouth and vicinity for *Jewett's Warranted Pure White Lead.*

PATENTS

Secured in this country and abroad on most favorable terms; Trade marks and Labels registered; Interference, infringement suits, etc.

Address, for further information, CHARLES B. TILDEN, [late Principal Examiner U. S. Patent Office,] 28 School Street, Boston, Mass.

References: Hon. F. C. CHENEY, Ex-Gov. N. H. Hon. R. B. VANCE, Chairman com. on Patents, U. S. House of Rep.

CATARRH

IS IT CURABLE?

THOSE who have suffered from the various and complicated forms of disease assumed by Catarrh, and have tried many physicians and remedies without relief or cure, await the answer to this question with considerable anxiety. And well they may; for no disease that can be mentioned is so universally prevalent and so destructive to health as Catarrh. Bronchitis, Asthma, Coughs, and serious and frequently fatal affections of the lungs follow, in many instances, a case of simple but neglected Catarrh. Other sympathetic affections, such as deafness, impaired eyesight, and loss of sense of smell, may be referred to as minor but nevertheless serious results of neglected Catarrh, bad enough in themselves, but as nothing compared with the dangerous affections of the throat and lungs likely to follow.

IT CAN BE CURED.

IT can be cured. There is no doubt about it. The immediate relief afforded by SANFORD'S RADICAL CURE FOR CATARRH is but a slight evidence of what may follow a persistent use of this remedy. This hard, corrupt matter that has lodged in the nasal passages is removed with a few applications; the ulceration and inflammation subdued and healed; the entire membranous linings of the head are cleansed and purified. Constitutionally its action is at once a powerful purifying agent, destroying in its course through the system the acid poison, the destructive agent in catarrhal disease.

A COMPLICATED CASE.

Gentlemen.—My case is briefly as follows: I have had Catarrh for ten years, each year with increasing severity. For nine years I had not breathed through one nostril. I had droppings in the throat, a very bad cough, asthma so bad as to be obliged to take a remedy or it at night before being able to lie down and sleep, and a constant dull pain in my head. My head was at times so full of catarrhal matter as to injure my sense of hearing and compel me to get up several times in the night to clear it and my throat before I could sleep. Every one of these distressing symptoms has disappeared under the use of not quite three bottles of SANFORD'S RADICAL CURE. My hearing is fully restored, I have no asthmatic symptoms, no cough, no droppings in the throat, no headache, and in every way better than I have been for years. I could feel the effects of the CURE on my appetite, on my kidneys, and, in fact every part of my system. What has been done in my case is wholly the effect of the RADICAL CURE.

Very respectfully, C. H. LAWRENCE.

FITCHBURG, Oct. 14.

Indorsed by a Prominent Druggist.

I hereby certify that Mr. Lawrence purchased the RADICAL CURE of me, and from time to time made me familiar with his case. I believe his statement to be true in every particular. JAS. P. DERBY.

FITCHBURG, Oct. 14.

Each package contains Dr. Sanford's Improved Inhaling Tube, and full directions for its use in all forms of catarrh. Price, $1. For sale by all wholesale and retail druggists and dealers throughout the United States and Canada. WEEKS & POTTER, General Agents and Wholesale Druggists, Boston, Mass.

COLLINS' VOLTAIC PLASTER

An Electro-Galvanic Battery combined with a highly Medicated Strengthening Plaster forming the best Plaster for pains and ache in the World of Medicine.

REFERENCES.

Dr. E. M. Riker, Montgomery, O.
Mrs. Frances Harriman, Orland, Me.
Haskell Lewis, Esq., Milford, Del.
Mrs. Richard Norris, Lynchburg, Va.
J. B. Sammis, Esq., Winona, Minn.
Mrs. J. A. Tuttle, Memphis, Tenn.
H. B. Gooch, Esq., Oswego, Kan.
Dr. Willard Collins, Bucksport, Me.
O. W. Bostwick, Esq., Mt. Sterling, O.
Mrs. Eliza Young, Cambridge, Mass.
Francis Baker, Esq., Cincinnati, O.
Mrs. J. M. Robinson, E. Orrington, Me.
C. Shiverick, Esq., "Independent" Office, N.Y.
Mrs. Eliza J. Duffield, Hume, Ill.
Geo. Gray, Esq., Monticello, Minn.
Mrs. Chas. Rounds, Woodhull, Ill.
W. H. H. McKinney, Morrow, O.
Mrs. R. L. Stevens, Fort Wayne, Ind.
Wm. S. Simms, Madisonville, Ky.
Mrs. S. Bredell, St. Louis, Mo.
Mortimer Lyon, Esq., San Francisco, Cal.
And hundreds of others.

COLLINS' VOLTAIC PLASTERS

Cure when all other remedies fail. Copies of letters detailing some astonishing cures when all other remedies had been tried without success, will be mailed free, so that correspondence may be had if desired for the cure of Lame Back and weaknesses peculiar to females. COLLINS' VOLTAIC PLASTERS are superior to all other external remedies.

PRICE, 25 CENTS.

Be careful to call for COLLINS' VOLTAIC PLASTER lest you get some worthless imitation. Sold by all wholesale and retail druggists throughout the United States and Canadas, and by WEEKS & POTTER, Proprietors Boston, Mass.

STATE OF NEW HAMPSHIRE,

OFFICE OF THE STATE TREASURER.

CONCORD, May 10, 1879.

IN accordance with the provisions of an act of the Legislature, approved August 9th, 1878, the undersigned will receive sealed proposals, until 12 o'clock noon, June 11th, prox., for three hundred thousand dollars ($300,000.00) New Hampshire five per cent. bonds, as follows:

$100,000 maturing July 1, 1889.
$100,000 " " 1, 1890.
$100,000 " " 1, 1891.

The above bonds form a part of a loan of $500,000, authorized for the purpose of refunding a portion of the State debt.

The bonds will be issued in pieces of $1000; dated July 1, 1879; interest payable semi-annually [Jan. and July] at the National Bank of the Commonwealth, of Boston. Bids will be received for the whole or any part of the above bonds; the State reserving the right to reject any or all bids.

The bonds will be ready for delivery, and payment must be made June 30th.

Bids should be securely sealed and addressed to

SOLON A. CARTER, State Treasurer, Concord, N. H.
[Plainly marked] Proposal for State Loan, issue of 1879.

Bonds registered if desired.

SOLON A. CARTER, State Treasurer.

may10eodtjc15

THE MALLORY Patent Air Closet!

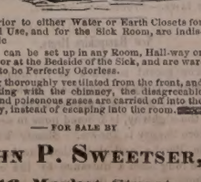

Superior to either Water or Earth Closets for General Use, and for the Sick Room, are indispensable

They can be set up in any Room, Hall-way or Closet, or at the Bedside of the Sick, and are warranted to be Perfectly Odorless.

Being thoroughly ventilated from the front, and connecting with the chimney, the disagreeable odors and poisonous gases are carried off into the chimney, instead of escaping into the room.

— FOR SALE BY —

JOHN P. SWEETSER, 46 Market Street, PORTSMOUTH

Daily Chronicle.

"Pass the Perfesh?"

John Schofield, Lotta's manager, was standing in the street entrance of Hooley's the other evening, contemplating with extreme satisfaction the procession that was passing into the house, when his attention was especially drawn to two young men with noisily checkered ulsters and enormous diamonds, who were conferring in some earnestness with the junior Hooley, who presides at the box office.

"Want a pass, I suppose," thought he. "Don't get it this trip, all the same." Presently he saw the treasurer point him out, and directly after the pair approached.

"Say! your name Schofield?" asked one of them.

"Yes, sir."

"Are you the manager of this here show?"

"Yes."

"Do you pass the perfesh?"

"The what?"

"The perfesh."

"What's that?"

"Aw, don't screw yerself too high. Do you pass the perfesh?"

"Do you mean the profession?"

"Why, cert—the perfesh."

"That depends. Who are you?"

"We're Mc Glannahan and Mc Glaberty."

"What do you do?"

Each instantly put a hand to the other's nearest shoulder and danced three or four steps as they sang—

"Oh, I hate to tell,
But then I must,"

winding up suddenly, raising their hats and striking an attitude.

"Song and dance men, are you? Sorry, but I can't pass you."

"Wh—w—well, I'll be blamed," said one, incredulously astonished. "You don't pass the perfesh?"

"Why," exclaimed Mr. Schofield, "I can't let you in—I'm turning people away from the house that want to pay money to get in. How do you suppose I can afford to give you room?"

"Then you won't pass us?"

"No."

"That settles it. Your name's Schofield, is it?" [producing a piece of paper.]

"Yes, my name is Schofield."

"Got a pencil? Lemme take it."

Mr. Schofield let him take it.

"How do you spell that there name of yours?" [preparing to note the spelling.]

"S-c-h-o-f-i-e-l-d, Schofield."

"S-k-o-w—— Do you know what I'm going to do?"

"No."

"I'm going to give it to you in the perfesh. I'm going to write you up strong and send it to my friend Frank Queen, of the *Clipper*."

"Oh! You are, are you?" And hereabouts Mr. Schofield began to look extraordinarily quiet.

"Yes, I am. S-k-o-hue!" I can't spell yer beastly old name—write it down yerself, I want to get it just right. I want to let you have it so nobody'll be able to mistake it."

"Gimme that paper and pencil," said Mr. Schofield, with sudden energy. "I'll write it for you, plain enough. There!" [writing against the wall.] 'J. B. Schofield? There! Send that wherever you like, and tell 'em I don't pass hamfatters nor beats in the 'perfesh' or out of it. D'ye hear?"

"All right; you will hear from us again."

"Not if I can help it, I won't."

"The dog-banged beats," soliloquized Schofield, when they had gone. "Write me up, will they?"

Mr. Hooley called him up stairs at this juncture, and the incident was soon forgotten. Half an hour later Mr. Nichols stopped at the door with Mr. Schofield, and said, "I thought you weren't giving passes this week."

"I ain't."

"Well, look at this. A couple of gluebrothers brought this in a little while ago."

Mr. Schofield looked at it. There was no mistaking the trick. The gentlemen of "the perfesh" had taken his wrathfully written signature and written over it the simple preface, "Pass Two."

"Where are they now?" he asked.

"Inside. Shall I fetch them out?"

"Not by any means. Go take 'em into one of the boxes, and send them a quart bottle at my expense."—*Chicago Times.*

—For sail or to rent—A spread of canvas on a vessel.

—The other afternoon a lady called at a jewelry store in Portland, and before entering she left her baby in its carriage at the door. Having finished her purchases she went home. The jeweler finally was attracted by the child's crying, and took it into the store and amused it with some trinkets until its mother missed the baby and returned.

—Concerning Thomas Carlyle Mrs. Hooper tells this story: An American gentleman once called to see him, and was greeted in the following manner: "Weel, sir, and so ye come frae that big country where the vote of the grandest scoondral on airth is equal to that of Jesus Christ. And ye think much o' Jarge Washington, but he was no great mon—he was a good surveyor, maybe, but he was no great mon!"

—Mr. P. T. Barnum relates that on one occasion when Phœbe Cary was at his museum looking about at the curiosities, he preceded her on the stairs and had passed down two steps. She, intently watching a big anaconda in a case at the top of the stairs, walked on and fell. He was in time to catch her in his arms and save her from a dangerous fall. "I am more lucky than the first woman was who fell through the influence of the serpent," remarked Miss Cary, as she recovered herself.

Portsmouth Chronicle

SATURDAY, MAY 17, 1879.

The Lost Cause.

The address at Wilmington, N. C., on the confederate memorial day, was delivered by Capt. John N. Maffitt, formerly of the confederate service. After paying a glowing tribute to the men who fought to destroy the Nation, he said:

The cause defended was that of self-government and constitutional liberty. Statesmen have grasped the fundamental principles which, from the mere attraction of our armies, fell with their standard, and in the legislative halls of our country they are making a glorious effort for the preservation of the heritage bequeathed to us in 1787. * * We must not close our eyes to the vital importance of the present struggle—a struggle with the hope of rescuing the palladium of our liberties from the desecrating hand of selfish partisanship. We cannot sit idly by, mute and uninterested spectators.

From this it is evident that Capt. Maffitt regards the struggle now going on in Congress as being precisely what the republicans say it is—an attempt by the southern "statesmen" to gain by legislation what they failed to gain by the war against the Union. And he is not the only ex-confederate who has publicly asserted the same thing.

The South American War.

A letter to New York from Lima, dated April 24th, says that Peru has reduced the tariff on all breadstuffs, and other articles formerly received from Chili, fifty per cent. Large orders have been sent to California and Australia for wheat, etc. The Chilian squadron has destroyed all the loading apparatus, including the launches, at the guano ports of Pabellon de Pica, Huanillos and Punta De Lobos. All vessels loading there were ordered to leave in forty-eight hours. The town of Molliendo was shelled by a Chilian corvette, with considerable damage to the custom house, factories and their railway, but no lives were lost. The same vessel then went to Pisagua, on the 18th, where their landing force was repulsed by the troops of the garrison, but the Chilians soon destroyed the town with their cannon, the foreigners losing over a million dollars worth of property. The Chilians also seized an English ship with a cargo of coal. On the 19th, the same vessel went to Iquique and fired eleven shots into the town but with slight damage. The Chilians made no attempt to land, as the Peruvian forces were ready to meet them. The war spirit in Peru is still rampant.

The Peruvian fleet remains at Callao, causing some comment at its inaction. A boat from the American gunboat Pensacola, while bringing a family from shore to that vessel, had its ensign carried away by a shot from the Chilian gunboats which were shelling the town of Pisagua. Admiral Rodgers signalled the Chilian fleet, and their admiral immediately boarded the Pensacola and apologized. A card appears in Panama papers thanking Admiral Rodgers for taking two American families on board from the shore, and placing them under his protection.

News and Notes.

A record kept in Raleigh, N. C., in the closing Confederate days of February, 1865, shows that apples were $8 per dozen, bacon $7 to $9 per pound, beef $2.50 per pound, butter $10 per pound, corn $30 per bushel, coffee $40 per pound, eggs $4 per dozen, flour $475 to $525 per barrel, sugar $17.50 to $20 per pound, syrup $25 per gallon, sheeting $6 per yard, salt $75 to $100 per bushel, calico $15 per yard, wood $85 to $100 per cord.

Hattie Britton of Peekskill, N. Y., fell down stairs in a fit with a kerosene lamp, which exploded, burning her to death.

Henry J. Cross, Esq., city treasurer of Salem, Mass., hung himself in his office in the city rooms Thursday evening. He was a bachelor, about fifty-five years old, and had been treasurer of the city since 1865. He was highly respected, and there is nothing irregular in his accounts. A sudden attack of melancholy insanity is supposed to have caused the act.

Two large trading firms in Rotterdam, Holland, have failed, with liabilities of $3,750,000.

John Flynn, who was indicted with David Pender for snatching an earring from Mrs. De Bary in New York, has been sentenced to twenty years in prison.

The Omaha (Neb.) *Bee* says it is getting to be quite a "common practice" among Omaha lawyers to draw their revolvers in open court.

The New York omnibus companies find that the reduction of fares from ten to five cents has put money in their purses. One of the companies employs fifteen more stages than before the reduction, and each stage has about twenty-five per cent more in daily receipts than before.

A desperate criminal named Johnson knocked down the sheriff in charge of him on a train going thirty miles an hour, near Clinton, Ind., jumped off, and escaped.

Jay Gould's new telegraph company has applied for permission to set up its poles along the State canals in New York, and is likely to have its wires strung before the summer is over.

The New York and New England railroad offers the unusual inducement of only one dollar for transportation between Boston and New York to its patrons between the two great cities. The boats are first-class in all their appointments, and avoid all the rough weather experienced on the outside routes. A card with further information may be seen in another column of this day's paper.

Jack Waite was arrested at Hennipin, Ind., on the 14th inst., for counterfeiting; he made a desperate resistance and shot an officer, probably fatally.

Mrs. Phebe Small, wife of a well-known citizen of Baltimore, has been arrested, charged with enticing Ida Collett, aged fifteen years, from home for criminal purposes.

The libel case against the New Haven *Union*, brought by George E. Kelsey, which has occupied the attention of the superior court at New Haven for four weeks, was closed Thursday, the jury giving a verdict of $500 and costs to Kelsey.

In the case of Wesley Bishop of Norwich, Conn., accused of poisoning his wife and conspiring with Mrs. Kate Cobb for the murder of her husband, it is announced that the State's attorney will accept a plea of guilty of murder in the second degree, rather than press for conviction in the first.

Asa Broughton of Medina, N. Y., shot Levant Bancroft, killing him almost instantly, on the night of the 14th inst. Broughton went to Bancroft's house, just outside the village; Bancroft ejected him from the premises. When they reached the sidewalk Broughton fired twice, both shots taking effect.

The Baptists of Dover, Me., were without a pastor. A young man came along, and introduced himself as Rev. Mr. Stedman, preached a few trial sermons, made a favorable impression and was permanently engaged. He soon married a deacon's daughter, and his remarkably fine sermons sustained his popularity, although his wife and others observed that he was a little inclined to flirt with the girls. But the church is now agitated by the discovery that his sermons have all been stolen from Rev. Dr. Storr's works, and that he is no ordained clergyman.

Political.

The New York *Sun* predict that the democrats will be defeated if they pass the appropriation bills, and the New York *World* replies that democratic defeat is certain if the appropriation bills are not passed. This seems to leave the democrats a very poor show for success.

The following is clipped from the Boston *Post*: "The Cincinnati *Enquirer* says the idea of deserting a popular and successful candidate like Gov. Bishop, who has led the party to a glorious victory, and taking up some new man, is a policy that none but madmen would be guilty of. This opinion is largely entertained outside of Ohio, but it has a wide application on other important issues." That is evidently intended as a lift for the Great Defrauded, of cipher-despatch fame, toward the renomination which he has concluded to give himself.

A crowd of lobbyists are hard at work to get Congress to change the law relating to the appointment of public printer, so that the officer may be elected by the Senate instead of being appointed by the President, as now. There is a huge job in the movement, which is certain to fail in the Senate even if passed by the House.

As an evidence of the difficulty and danger of collecting the tax on whiskey and tobacco in certain districts of the southern States, the report of the commissioner says nineteen officers have been killed and thirty-four wounded in conflict with the "moonshiners," or by assassination. There is no other civilized country on earth that would submit to such insult to its authority without attempting to remedy it, but in this it attracts very little attention. The idea of the central government is so weak that these affairs are regarded as merely sectional disturbances, like the ordinarly brawls and encounters in the southern States, rather than as insults to the authority of the nation and weakenings of its power, so far as they go. The killed and wounded officers were in the service of the nation, and entitled to its fullest protection at whatever cost, and without reference either to the value or the importance of these operations. But nothing is done to strengthen the hands of the revenue and make such resistance impossible in the future, but the officers are still left to carry on the struggle for the execution of the laws after the manner of a scout in an enemy's country. It is no less than a national disgrace that the revenue force should be left in a condition in which it has to fight criminals on equal terms, and to risk the lives of its officers in every attempt which they make to enforce the laws.—*Providence Journal.*

New Hampshire Items.

The recent sentence at Plymouth of Joseph Shanty to eight years in the State prison for robbing a man of a few dollars on the highway, is deemed none to severe where Shanty is known. Shanty has a wife, Phœbe, and his brother Enoch, who have long been a nuisance to the community, keeping a disreputable house at Monroe, stealing everything they could get hold of and committing all sorts of crimes. Enoch was arrested a few days ago, and now lies in jail at St. Johnsbury, Vt., charged with larceny in Barnet. Phœbe was recently bound over to appear before the grand jury, charged with uttering a forged deed purporting to discharge a mortgage on her husband's farm. Martin V. Dickey, who was lately sentenced to seven years in the State prison for murder at Plymouth, wrote this forged deed. Dickey occupied the same cell while awaiting trial in Haverhill jail as Joseph H. Shanty, and wrote it at his request. Shanty's object was to free his farm from encumbrance, and then by mortgage again to raise money to defend himself from the highway robbery charge. The community at Bath is glad to be rid of this vicious trio.

At Plymouth, Judge Smith rendered a decision denying a petition for nullity of marriage between Charles F. Bardslee and Ella Ferrin. The case of Alonzo Jesseman was then called and the witnesses for the defence were put on the stand. Jesssman was indicted on two counts, one for maliciously killing a sheep, and the other for killing the sheep with the intention of injuring the owner. The jury found him guilty on the first count, and he was sentenced to two months in jail with $25 fine and costs.

The State Board of Equalization at Concord, Thursday, voted to hear towns in relation to their valuation until the 24th inst. The following resolution was adopted: Whereas, it has come to the knowledge of the board that the law of 1878, providing for the return of sworn inventory has either been wholly disregarded or very imperfectly administered in many towns, and thereby large amounts of money at interest have escaped assessment; therefore, Resolved, That the board will take that matter into consideration in equalizing the valuation of the several towns.

Burglars entered the house of Charles L. Eastman at Concord on the 14th inst., and stole a gold watch and $130 in money. The house of Mrs. D. A. Warde was also entered, but nothing of value was taken.

Royal J. Ellis, proprietor of the Lancaster file works at Lancaster, died suddenly May 15th, before medical aid could be summoned. The deceased was thirty-one years old and leaves a wife. Heart disease is supposed to have been the cause.

—Charles Thorpe, the original "Champagne Charlie," has just died in England. He was fond of the social glass, and having an income of $50,000 a year, could afford champagne. He drank so much of it, however, that he died at the age of thirty-four, presumably from its effects, though that is not stated.

—If you were to accuse Miss Analine de Flunkey of overweening self-conceit, you would not abash her in the least; she would retort that one had a perfect right to admire the masterpieces of Nature. The day after the announcement of her engagement to Fred Dory, an old friend offered his congratulations. "Not me," she said, and she twiched her nose haughtily—"congratulate Fred."

NEW YORK & NEW ENGLAND R. R.

Commencing May 19, 1879.

LIMITED TICKETS BETWEEN BOSTON AND

NEW YORK,

EITHER WAY, FOR

ONE DOLLAR

Sold only at 205 Washington street, at depot foot of Summer street, Boston, and at Pier 40, North River, New York. Train leaves Summer street depot, Boston, at 6 P. M., week days, connecting at Allyn's Point 9:15 P. M. with steamers City of New York or City of Boston, arriving in New York at 6 A. M.

Returning, steamer leaves Pier 40, North River, at 5:30 P. M., arriving in Boston 6 A. M.

Staterooms at usual prices. Berths free. Supper 50 cents.

Connecting train makes no stop at any station between Boston and the boat. No stop-over allowed. Tickets good only on day of sale for continuous passage and by connecting boat.

CHARLES P. CLARK, General Manager. A. C. KENDALL, Gen. Pass. Agent.

Tu,Th&Sat tmay17

C. M. GIGNOUX,

GENERAL AGENT OF THE

Mutual Life Insurance Co.

OF NEW YORK,

FOR THE STATE OF NEW HAMPSHIRE.

Portsmouth, New Hampshire.

tf

Notice to Pensioners.

JOHN P. COOPER would inform Pensioners that he will attend to executing and forwarding Vouchers at the office of W. H. Rollins, Esq., on 4th June next, and eight to ten days thereafter.

Administrator's Sale.

BY virtue of a license from the Judge of Probate for the County of Rockingham, I shall sell

AT PUBLIC AUCTION

On the Premises, Saturday, 14th June next

The Dwelling House No. 5 Cass Street,

In Portsmouth, with the LOT OF LAND on which it stands, bounded by Cass Street and land of Mary W. Foss, Andrew H. Jones and Samuel S. Frye, subject to the widow's dower and the homestead of the widow and minor children therein. A statement of the condition of the property can be seen on application to

MARCELLUS BUFFORD,
Administrator of Estate of Howard M. Messer, deceased.

May 17, 1879.

THE BEST IN THE WORLD SOLD BY RELIABLE DEALERS ONLY

WHITE SEWING MACHINE

$1500.00 CASH TO AGENTS

BEWARE OF BOGUS DEALERS AND DEFRAUDED NUMBERS
NOTICE OUR GENUINE NUMBER ON SHUTTLE RACE PLATE.

FOR PARTICULARS ADDRESS:
WHITE SEWING MACHINE CO. CLEVELAND, OHIO.

SLIGHTLY DAMAGED BY WATER!

500 Dozen Ladies' and Gents'

FINE

LINEN HANDKERCHIEFS!

10nly 10 Cents Each!

—AT—

MARSTON'S

21 Market Street.

Hotel New Hampshire

Nos. 1854 and 1856 Washington Street,

OPPOSITE EVERETT HOUSE, BOSTON, MASS.

HAVING leased and furnished the above hotel in first class style, I am prepared to receive guests. Rooms (with or without board) single or en *suite*, to let, with all the modern improvements, such as steam heat, electric bells, bath rooms, water closets, gas, etc. Transient rates $2 per day. Special rates for parties stopping several days.

Horse Cars and Coaches run by the house at all hours of the day and evening, from all depots.

JOSEPH C. PERKINS, Proprietor.

Formerly of the Franklin and National Houses, Portsmouth, N. H.

A CARD.

THE SUBSCRIBER takes this method of informing the public that he has purchased the Steamer JAMES SAMPSON, and will continue to run her as formerly between Portsmouth and Kittery. This boat was built in 1873, and is constructed of the best material; has double engines and is first class in all her appointments. It will be my aim to merit the public confidence, and I assure them that the boat will be in charge of reliable and competent men. Thanking the public for their generous support in making this a permanent institution, I shall as heretofore run the JAMES SAMPSON on stated times, and will inform the public of any change.

tjy25 A. STEVENSON.

STEAMER JAMES SAMPSON.

KITTERY & PORTSMOUTH.

TIME TABLE.

From Navy Yard Bridge.		From Navy Yard Landing.	
Leave Kittery at 6:25 A.M		*Leave Portsm'th at* 6:45 A.M	
" "	7:15	" "	7:30
" "	8:00	" "	8:20
" "	9:45	" "	11:05
" "	11:50	" "	12:45 P.M
" "	2:00 P.M.	" "	3:00
" "	3:20	" "	4:00
" "	4:30	" "	5:30
" "	6:20	" "	6:25

Evening Trips, Tuesday and Thursday, leaving Kittery at 7:35; leaving Portsmouth at 9:00.

Saturday Evenings, leave Kittery at 7:15 and 9:45; leave Portsmouth at 8:30 and 9:20.

Special arrangements can be made for other evenings.

Fare Five Cents Each Way.

Freight taken at reasonable rates. Orders executed with despatch.

A. STEVENSON, Proprietor.

New Room Papers

I HAVE JUST RECEIVED

A Large, New and Carefully Selected Stock

—OF—

Room Papers, Curtains, Fixtures, &c.,

—AT—

NO. 1 CONGRESS BLOCK,

to the merits of which I respectfully call attention.

My Stock includes all grades of paper,

Brown Blanks,
White Blanks,
Satin, Mica and Bronze.

Curtains from 25 cents up.

THE BEST SPRING ROLLER IN THE MARKET,

And a complete line of

Picture Cord, Hooks, Tassels, etc., etc.

I am offering these goods at prices sure to suit the times. Call and examine.

W. G. MYERS,

No. 1 Congress Block.

Hanging of Papers and Curtains attended to if desired.

Re-opened after the Fire!

WILLIAM B. HUSSEY,

HAVING TAKEN THE STORE

No. 37 Market Street

Has re-opened with a Large Stock of

BOOTS and SHOES

Which he will sell at the

LOWEST CASH PRICES!

DON'T GO TO BOSTON

—TO PURCHASE—

CARPETS or DRY GOODS

When you can purchase as cheap at Home.

AYERS & LOCKE

—INTEND TO OFFER—

Extra Inducements

—TO PURCHASERS OF—

CARPETS! CARPETS!!

THEY HAVE PURCHASED THEIR

New Stock of Carpets,

Making the largest Stock of CARPETS this side of Boston.

FULL LINE

Tapestry Brussels Carpets,

As good patterns as the higher priced goods, Only 75 cents; last year's price $1.

FINE LINE

Tapestry Brussels,

87½ cents; last year's price $1.25.

FINE LINE

Roxbury Tapestries, $1.00.

Among them many private patterns which can not be obtained elsewhere.

FINE LINE

INGRAIN CARPETS, 50cts.

25 pieces Lowell Supers, very cheap.
40 pieces Lowell Extra Supers, very cheap.
Fine Line Lowell Three-Ply Carpet, only $1.00.

FULL LINE

FIVE-FRAME BODY BRUSSELS

Oil Cloths, 25 Cents and Upwards.

Tapestry Stair Carpets,
Palatine Stair Carpets,
Hemp Carpets,
Straw Mattings,
Mats, Druggets,
Hassocks, &c., &c.

In fact everything that should be found in a First-Class Carpet Stock. Also

WINDOW SHADES, FIXTURES, TASSELS, &c.

THE BEST STOCK OF GENERAL

DRY GOODS!

Within 50 miles of Boston.

Special Prices in Domestics.

Linen Damasks in Barnsley and Loom.

Sixty White Toilet Quilts,

at $1.00, worth $1.50.

The Best Double Busk Corset the Market affords,

For 50 Cents per Pair!

Finest Stock of Hamburgs,
Torchon Laces,
Black French Laces,
Worsted, Fringes, Kid Gloves,
Buttons, Buchings,
&c., &c., at lowest prices.

Ladies' Silk-Clocked Balbriggan Hose, 25c.

In fact, everything in Small Wares

AYERS & LOCKE,

Market Street.

THE LATEST STYLES

—IN—

ROOM PAPERS

—AND—

WINDOW SHADES

Are now opening at

M. Goodrich's Book-Store.

☞ Curtains hung with neatness and despatch.

Hacking! Hacking!

THE SUBSCRIBER having procured a HACK, will on and after Wednesday, April 23d, be ready to attend all calls for Hacking, promptly and at reasonable rates.

SAMUEL K. BATCHELDER.

☞ ORDER SLATE will be left at William R. Preston's drug store.

CORSETS! CORSETS! CORSETS!

Ladies do not purchase until you have seen our NEW STOCK. If you are troubled in breaking the bones over the hips call for our A. D. C.

SOMETHING NEW.

Prices, Styles and Quality,

CAN'T BE BEAT.

Kid Gloves! Kid Gloves!

SPRING SHADES,

(3 & 3 Buttons.)

A better GLOVE for the money has never been sold in the City.

MORRIS C. FOYE,

23 MARKET STREET.

1879 Opening Season! 1879

—ON—

WEDNESDAY, APRIL 16th,

WE SHALL OPEN

A NEW AND FINE STOCK

—OF—

MILLINERY GOODS

And Novelties in Latest Styles.

A Nice Assortment of

Pattern Hats and Bonnets.

Our facilities for receiving the newest and most desirable goods from New York and Boston houses are unsurpassed, and we feel confident of pleasing all who may favor us with a call.

☞ Particular attention given to making old styles into new.

J. M. TEBBETTS,

14 Market Street.

OLD STAND! NEW GOODS

Look at This!

Spring & Summer Clothing

CHEAPER THAN EVER!

Business Suits	from	$5 to $15;
Fine Dress Suits	"	$15 to $25;
Boys' Suits	"	$2 to $12;
Flannel Suits	"	$7.50 to $14;
Light Weight Overcoats	from	$7 to $15.

Also, a Good Assortment of

Cassimeres, Suitings, Worsteds, &c.

FURNISHING GOODS OF ALL SORTS, CHEAP!

CUTTING well and promptly done.

☞ A Lot of odd COATS and PANTS at your own price!

C. E. MYERS & CO.

No. 2 BOW STREET.

Notice.

THE undersigned gives notice that he has been appointed Administrator of the Estate of the late Dr. ADAMS PERRY. All persons indebted to said Estate are requested to settle by July 1st, as all accounts remaining unsettled on that date will be put into the hands of an attorney for collection. Those having bills against the Estate are requested to present them for adjustment.

d&y1 JOHN S. PERRY.

WINES!! WINES!!

25 CASES CLARET,
5 PIPES DUFF GORDON SHERRY
AND OPORTO PORT WINE,

—FOR SALE BY—

H. F. GERRISH.

REVOLUTION IN WASHING!!

The Mothers' Favorite Washing Crystal

Is the name of a new Washing Compound, which N. F. MATHES & CO. are Sole Agents for in this city and its vicinity. We promise that it will do away with the toil and drudgery of

WASHING-DAY

without any injury to the fabric or hands; and that consumers may test it for themselves, we are putting samples in every house in the city and suburbs. This is an expensive way of advertising, but it shows that we have faith in the article.

It is put up in one-pound packages.

Price 15 cts. per Pound.

N. F. MATHES & CO.,

48 MARKET STREET.

JAMES M. LOCKE,

House Painter,

NO. 30 UNION STREET.

tmay12

FOOTE & FRENCH,

BANKERS,

And members of the New York and Boston U. S. Four per cent. Bond Syndicate,

OFFER FOR SALE

U. S. Fours, Coupon and registered, of all denominations.

Prices will conform to New York market prices of the day, when lower than Syndicate prices.

We offer for sale every description of GOVERNMENT BONDS.

BANK TRADES in Washington solicited.

CALLED BONDS cashed and exchanged.

No. 7 Congress St. & 2 Congress Square,

BOSTON, MASS. eodtje25

Matters.

POST-OFFICE RULES.

MAILS CLOSE.

	A. M.		P. M.
Boston, South and West,	8 10:35	2:30	4:50 *6:30
Boston Way,	10:35	2:30	
Portland,	9:35		4:50 6:30
East (beyond Portland),	9:35		6:30
Biddeford, Saco and Way	9:35		4:50
Great Falls,	9:35		4:50
Great Falls & Conway R. R.	9:35		
Concord and North,	7:40		4:50
Concord Way,			4:50
Boston & Maine R. R.	7:40		4:50
Dover,	7:40	2:35	4:50

*Arrives in Boston next morning.

MAILS ARRIVE.

	A. M.	P. M.
Boston, South and West,	4:30	10:05 5:50
Boston Way,	10:05	5:50
Portland and East,	11:20	3:20
Great Falls & Conway R. R.	11:20	
Concord and North,	10:20	6:50
Dover,	10:20	5:30

Letters for the night mails [and no others] east or west may be deposited in the box at the Eastern depot, every day except Sundays.

E. G. PEIRCE, JR., P. M.

AROUND HOME.

A number of large, handsome shad were taken in the Gerrish's island weir on Thursday.

A children's temperance service will be held at Bow mission hall at three o'clock this afternoon, and a general temperance meeting at 7:30 this evening.

The next regular business meeting of Portsmouth Grange will be held by invitation with Mr. Henry Bean at Newington, on Wednesday evening, May 28th, at half-past seven o'clock.

Mr. Theodore Keen, proprietor of the Kittery Point stage, on Friday put on the route between that place and this city a fine new nine-passenger Concord coach, and can now take his patrons through with more comfort to themselves than ever before.

Sam Lee, Esq., of China, has introduced two new industries in this city. One is the Chinese laundry; the other is looking into the windows of the establishment to watch the operations going on inside, the latter being highly popular and giving pleasant employment to many persons.

The *News-Letter* says: "We were in error last week in stating that Hervey Kent, Esq., was treasurer of the Pittsfield Manufacturing Company. He is treasurer of the Exeter Manufacturing Company, and has no connection with the management of the Pittsfield corporation."

The clerk of the weather served out a variety this week. On Monday the mercury was up to eighty-four degrees above zero in the shade, and on Tuesday it reached ninety; Wednesday and Thursday were cooler, and the temperature on Friday was such as to make those persons who discarded their underclothing early in the week wish they hadn't done it. Rain fell on Friday for the first time during the month, and was much needed; more of it would do no harm.

The following extract from the statutes of New Hampshire is reprinted for the special information and warning of small boys who own shot-guns, as it is not to be supposed that persons who have arrived at years of discretion will commit such a cruel piece of folly as to kill little birds: "If any person shall, at any season of the year, take, kill or destroy any of the birds called robins, thrushes, larks, blue birds, sparrows, finches, buntings, martins, orioles, swallows, fly-catchers, warblers, tanagers, bobolinks, vireos, nut-hatches, creepers, wood-peckers, humming birds, or any other of the song birds or insectivorous birds, he shall be punished by a fine of five dollars for each and every bird so taken, killed or destroyed, or by imprisonment not exceeding thirty days, or both."

There were two accidents on the Eastern railroad, Thursday, both in Massachusetts. At Newburyport two freight cars were thrown down an embankment by a misplaced switch, but no great harm was done beyond the delaying of travel for about two hours and a half. At Everett, shortly before six o'clock in the evening, a boy named Richard Farren, nine years of age, son of Richard P. Farren, the well-known scene painter, was instantly killed. He was playing under the railroad bridge, and at intervals would stick his head up through the opening between the sleepers, hanging by his hands. While doing this and watching the inward train he did not notice an outward train that was approaching on the same track on which he was suspended. He was struck, and his head completely severed from his body, one of his arms broken, and his body terribly mangled. The head was found some twenty feet from the body.

The following from the Exeter *News-Letter* points to one—and a very important one, too—of the reasons why so many really good shows have been poorly patronized in this city of late. Speaking of a recent entertainment in Exeter it says that "owing to the very small audience assembled to listen to them, and the fact that nearly all present were dead heads, the performers decided to sing one number of the programme, which was pronounced excellent by those who heard it, and then close the hall. It is to be regretted that the company did not receive the patronage they deserve, but our people have had so many entertainments to attend lately that their pocket-books have become tired out even if they are disposed to attend.

Mr. Simeon L. Brackett, of Greenland, while riding between Newmarket and the junction on the night of the 12th inst., was thrown from his wagon through the frightening of his horse by a railroad train, and had his right leg broken in two places.

MEMORIAL DAY.

The Grand Encampment of the Grand Army of the Republic, Department of New Hampshire, has issued the following order relative to the observance of Memorial day:

NASHUA, N. H., May 5, 1879.

I. General Order No. 5, Headquarters, Grand Army Republic, relative to the annual observance of Memorial Day, May 30, is hereby promulgated in this Department.

II. Posts will make suitable arrangements for the proper observance of the day in its full extent and meaning; as "The perpetuation of the memory of our fallen comrades, not only among ourselves, but in the grateful regard of the whole people, by our annual processions to the resting places of the heroic dead, and the floral decoration of their urns is one of the most prominent and beautiful features of our Order," it is hoped there will be no innovation upon this custom, either by non-observance, or by dispensing with the tribute of flowers; let the floral offering, however humble, be deposited on each patriot's grave, even though it be but the violet's bloom or an ivy leaflet; it is by this tribute of love and respect we venerate the memory of our country's dead.

III. To all veterans and citizens generally, a cordial invitation is hereby extended to join with us in a proper observance of the day. In localities where there are no posts or Veteran organizations, it is hoped the resident veterans and friends will see to it that the day does not pass by unheeded.

IV. Post Commanders will forward to these Headquarters full reports of the exercises of their respective posts.

By Order.

GEORGE BOWERS, *Commander.*
W. H. D. COCHRANE, *Asst. Adj't Gen.*

CIRCUIT COURT.

FRIDAY, May 16; *Lowell, J.*

The court came in on Friday forenoon for the purpose of hearing law questions on cases on the docket undisposed of. Sias vs. Roger Williams Insurance Company was in order for hearing, but as the counsel for the plaintiff was not in court the hearing was postponed.

Thomas J. Hamilton, an alien, was admitted to citizenship.

SUNDAY SERVICES.

At the Court street (Christian) church, Rev. John A. Goss, pastor, preaching at 10:30, A. M. and 2:45 P. M.; prayer meeting at 7:30. All are welcome.

At the Congregational church, services at 10:30 A. M. and 8:00 P. M.; at chapel at 7:00 P. M.

At the Advent church, services at 10:45 A. M., 2:45 and 7:30 P. M.

At the Freewill Baptist church, on Pearl street; Rev. E. Owen, pastor, preaching at 2:45 P. M.; prayer meeting at 7:00. Sabbath school at 10:30 A. M.

At the South Parish, Rev. James DeNormandie, pastor, morning service at 10:30; vespers at 7:30. Sunday school in chapel at 2:45 o'clock P. M.

At St. Mary's (Catholic) church, Rev. E. M. O'Callaghan, pastor, Children's Mass at 8:30, Solemn Mass at 10:30 A. M.; Sunday school at three o'clock, P. M.

At St. John's (Episcopal) church, Rev. Chas. A. Holbrook, rector, services at 10:30 A. M. and 7:30 P. M. every Sunday—except the first Sunday in each month, when the Children's Choral Service and public catechising, commencing at four o'clock, is substituted for the usual one at 7:30; seats free at this service.

Mission services; William A. Loyne, Volunteer Missionary. Residence at Faith Home, 10 Deer street. At home daily from 8 to 10 A. M. and 12 to 2 P. M. Services every Sabbath at the Alms House at 10:30; at the County Jail at 12:30. Consecration Meeting every Monday evening at the Home. Services on the afternoon and evening of the 4th Sunday in each month, at Newcastle; one week day in each month, at Brentwood.

At the Middle street (Baptist) church, Rev. W. H. Alden, D. D., pastor, services at 10:30 A. M. and 7:30 P. M.; Sunday school at the church at 2:45 P. M.

At the Methodist church, Rev. C. B. Pilsbaio, pastor, preaching at 10:30 A. M. and 2:45 P. M. Sunday school after morning service, in the church.

At the Universalist church, Rev. E. M. Grant, pastor, services every Sunday at 10:30 A. M. and 7:30 P. M.; Sunday school at 2:45 P. M. A cordial welcome to all.

Young Men's Union Prayer Meeting, Sunday evening from 6 to 7 o'clock at the Pearl street church.

Rev. Dr. Alden will preach at the Middle street church to-morrow at the usual hours. He will also preach at the Pearl street church at 2:45 o'clock P. M.

Rev. Edwin Burnham of Newburyport will preach at the Advent church to-morrow.

The pulpit of the North church will be supplied to-morrow by Rev. E. Blakeslee of Andover, Mass.

Rev. Mr. Ruland will preach in the Methodist church on the Sabbath, on exchange.

The Bow Mission services will be resumed at the new hall, at 4:15 o'clock Sunday afternoon. A general invitation is extended.

Reform club meeting at Bow Mission rooms, Sunday evening at 7:30 o'clock; speaking by members.

DIED.

AYERS. In this city, May 16th, Mrs. George M. Ayers, aged 35 years, daughter of Mr. George S. Hanscom.

SHAW. In this city, May 16th, Mr. John Shaw, aged 68 years and 8 months.

GOTT. In Kennebunkport, Me., May 9th, Hervey A. Gott, aged 76 years.

HOWARD. In Kennebunkport, Me., May 6th, Mrs. Lois Howard, aged 86 years.

MARINE CHRONICLE.

Schs W. Freeman, Rogers, from Perth Amboy, and G W Raitt, Coleman, from Dover, arr at Boston 15th.

Sch Flora A Sawyer, Freethy, from Elizabethport for this port, arr at Vineyard Haven 14th.

Sch H B Gibson, hence for Prince Edward's Island, arr at Port Mulgrave, N S, 12th.

—Queen Victoria is said to object seriously to the feminine fashion of wearing the hair in a fringe across the forehead. It is stated further that she instructed the bridesmaids who appeared at the recent wedding of her son that they would not be permitted to wear their locks in that fashion, nor to don high heeled boots, nor to wear tied-back gowns. Last year it is reported, one young lady who came to a drawing-room with her hair over her eyes was informed by the lord chamberlain that until her hair had grown she need not attend any more at the palace.

—Mr. Martin was a conductor on the Burlington, Cedar Rapids & Northern railroad. He is a church member, and puts his faith in the Lord. He arose in a revival meeting at Pottsville the other evening and told what the Lord had done for him. Among other things, he said he ran his caboose car from Cedar Rapids to Pottsville without a flange on one wheel. He had faith the Lord would keep the caboose on the track, and He did. Not long after he received an epistle from C. J. Ives, general superintendent, which began thus: "Young man, I don't believe the Lord has anything to do with running freight trains;" and now Martin has no caboose to trust to the Lord.

Traveling is Extra Hazardous

If the tourist is unprovided with some medicinal resource. Changes of temperature, food and water of an unaccustomed or unwholesome quality, and a route that lies in the tropics or other regions where malaria exists, are each and all fraught with danger to one who has been imprudent enough to neglect a remedial safeguard. The concurrent testimony of many *voyageurs* by land and sea establishes the fact that Hostetter's Stomach Bitters enables those who use it to encounter hazards of the nature referred to with impunity; and that, as a medicine adapted to sudden and unexpected exigencies, it is peculiarly valuable. Disorders of the liver, the bowels and the stomach, fever and ague, rheumatism and nervous ailments, brought on by exposure, are among the maladies to which emigrants, travellers and new settlers are most subject. These and others yield to the action of the Bitters promptly and completely.

You are disagreeable when you keep coughing and disturbing others. Dr. A. J. Flagg's Cough and Lung Syrup will permanently cure you.

Don't Bark so much when a fifty cent bottle of Dr. A. J. Flagg's Cough and Lung Syrup will cure it.

On Broadway, New York, the great thoroughfare, a prominent feature of even that famous street, convenient to all places of interest, and noted for its luxurious appointments—is situated the Grand Central Hotel, which is now kept on both plans, the American at $2.50 to 3.00, and the European at 1.00 and upwards, per day. An elegant Restaurant, at moderate prices, is conducted by the Grand Central.

Fifty Cents will do it! What? Why cure your cold or cough by using a bottle of Dr. A. J. Flagg's Cough and Lung Syrup.

Soothing to the Fevered Brow is the bay rum which can be purchased by the pint, quart, or gallon of C. B. Barrett & Co., 45 North Market Street.

Lung Fever is hard to endure, but you have no excuse for having it, when you can cure your colds and coughs which will surely lead to it, by using Dr. A. J. Flagg's Cough and Lung Syrup.

A CARD.

To all who are suffering from the errors and indiscretions of youth, nervous weakness, early decay, loss of manhood, &c., I will send a recipe that will cure you, FREE OF CHARGE. This great remedy was discovered by a missionary in South America. Send a self-addressed envelope to the REV. JOSEPH T. INMAN, *Station D, New York City.* eod&wnov29

GRAND VOCAL CONCERT!

Benefit of Mr. S. W. Cole.

Music Hall, Wednesday Eve'g Next,

MAY 21.

THE CHORUS CLASS!

Under the direction of Mr. Cole, will give a Concert as above, on which occasion the following talent have kindly volunteered to assist:

G. FRANK MONROE, THOMAS CHASE, Jr., } *Tenor.*
Miss EMMA J. FLANDERS, Miss M. A. DOLE, of Boston, } *Soprano.*

AND

Music Hall Quartette!

Miss ALICE J. HANSCOM, Accompanist.

☞ Tickets 25 cents; Reserved Seats 35 cents; for sale at Preston's on and after Saturday morning, May 17th.

Doors open at 7:30. Concert commences at 8.

AUCTION SALE

OF

LAND, BUILDINGS & MACHINERY

Will be sold at Public Auction on

Wednesday, May 28th,

At 11 o'clock, A. M.,

The well-known Property of the Jarvis Brothers' Hosiery Co.,

With the MACHINERY remaining in the Mill at time of sale, consisting of one Harris-Corliss Engine, Boiler, Knitting Machines, Tompkins Winders, Self-Operating Jacks, Dusters, Fulling Mill, Dye Tubs, &c., &c., &c.

H. F. WENDELL, Auctioneer.

Any inquiries regarding the above can be addressed to H. M. CLARK, Congress Street, Portsmouth, N. H.

AUCTION!

GUARDIAN'S SALE.

BY virtue of a license from the Judge of Probate, will be sold at Public Auction,

On Saturday, May 31st,

At 12 o'clock, noon, on the premises,

The late residence of Hon. HORTON D. WALKER, No. 1 ELM STREET, in said Portsmouth,—being a THREE-STORY DWELLING HOUSE, containing twelve rooms, closets, gas and water, and in good repair, with LOT OF LAND 25 by 77 feet. A convenient house centrally located.

Also, at same time and place, a frame TWO-STORY BARN, now situate on Short Street, in the rear of said dwelling house, with LOT OF LAND 24x42 feet.

Sale positive.

MORSE & ILSLEY, Auctioneers.

For Sale.

ONE Second-Hand SINGER FAMILY SEWING MACHINE, in good running order. This will be sold at a bargain.

ROYAL

BAKING POWDER

Absolutely pure—made from Grape Cream of Tartar, imported exclusively for this Powder from the Wine district of France. Always uniform and wholesome. Sold only in cans by all Grocers. A pound can mailed to any address, postage paid, on receipt of 60 cents. ROYAL BAKING POWDER CO., 171 Dunne St., New York. Most cheap powders contain alum; dangerous to health; avoid them, especially when offered loose or in bulk.

COAL NOTICE!

Parties who are prepared to take their

Winter Stock of Coal

this month will find it to their advantage to call on us before purchasing.

We have on hand and to arrive, the

Largest and Best Stock

OF

ALL KINDS and SIZES of COAL,

and at a Very Low Price.

C. E. WALKER & CO.,

Dealers in Wood and Coal,

137 MARKET STREET, - - - 4 WATER STREET.

Orders may be left with N. E. Walker & Son.

WATCHES CHEAP

AT

Hutchinson & Connell's.

COAL!

ALL SIZES OF THE

BEST COALS MINED

FOR SALE AT THE

LOWEST PRICES

BY

E. F. SISE & CO.

Proposals for Coal.

SEALED PROPOSALS will be received by the County Commissioners until Tuesday, May 27th, 1879, for furnishing COAL for the Rockingham County Farm, and Jails as follows:

County Farm—400 tons best quality White Ash Broken Coal, 2240 lbs. to the ton, delivered on cars at Epping.

Exeter Jail—25 tons best quality White Ash Broken Coal, and 10 tons same quality Stove Coal, delivered at Jail.

Portsmouth Jail—25 tons best quality White Ash Stove Coal, delivered at Jail.

Proposals to be addressed to "County Commissioners, Exeter, N. H.," and endorsed "Proposals for Coal." The right is reserved to reject any or all bids. tmy19

JOHN MALSBENDEN,

Merchant Tailor,

Of late in Franklin Block, is now located at

No. 9 MARKET ST.,

Up One Flight,

And is prepared to cut and make Clothing in the best manner as cheaply as good work can be done.

A Choice Assortment

OF

PARASOLS!

AT

The Nick-Nack Store

4-BUTTON

KID GLOVES!

FIFTY CENTS!

AT

LEWIS E. STAPLES'

NICK-NACK STORE,

5 MARKET ST.,

PORTSMOUTH.

PRATT'S ASTRAL OIL!

Safest and Best!

AT SWEETSER'S.

JUST RECEIVED!

A Lot of Alden Evaporated Apples, 16c. a lb.

JAMES R. YEATON & CO., 6 CONGRESS ST.

ANOTHER WONDER!

BARSTOW'S

NEW

Empress Range!!

WITH THE

PATENT DUPLEX GRATE.

Bakes day or night without rekindling fire. No poking or shaking required; a single turn of the Duplex Grate removes all clinkers, leaving a fresh fire. *The Most Perfect Range in this City!*

John P. Sweetser,

46 MARKET STREET, PORTSMOUTH.

NEW STOCK

OF

SPRING AND SUMMER GOODS!!

J. E. HAM & CO.

Have Removed to No. 11 Congress Street,

Next door to N. K. Walker & Son.

WITH A

Large Stock of Spring Suitings

ALSO

Cassimeres, Doeskins, Cloths and Worsted For Dress Suits.

Embracing all varieties of fine Plain and Fancy Patterns to suit every taste.

Garments Made to Order

With a guarantee to give satisfaction.

GENTS' FURNISHING GOODS:

Drawers, Shirts, Bosoms, Collars, Kid Gloves, etc., etc.

11 CONGRESS ST.

A CONUNDRUM.

When Will Winter End, and Spring Begin?

Could it be answered, I would invite all the Ladies of Portsmouth and vicinity, and you especially, kind reader, to visit my

MILLINERY PARLORS,

At some set time and inspect the

Elegant New Stock,

Just received from the leading importers of New York, but as I cannot "name the day" please come at any time.

I Have Over Twenty New Spring Styles

LADIES' AND MISSES'

Hats and Bonnets

BEAUTIFUL RIBBONS,
ELEGANT ORNAMENTS,
PARISIAN FLOWERS.

New Shades Silks, Satins and Trimming Novelties, suitable for Sisters, and for Cousins, and for Aunts.

MYRA F. BICKFORD,

No. 69 Congress Street.

STARCH!

DURYEA'S OR KINGSFORD'S,

In Barrels for sale in any Quantity,

AT

Five Cents a Pound.

H. F. GERRISH.

HATHAWAY SHIRTS.

A FEW MORE OF THOSE

CELEBRATED HATHAWAY SHIRTS

Cut Low in the Neck, at

William P. Walker's,

173 No. 3 Market Square.

NEW YORK SHOPPING.

LAMAR PURCHASING AGENCY!

ESTABLISHED! RELIABLE

Everything bought with taste and discretion. New York Fashion Correspondent of this paper connected with agency. Best city references. Send for circular with prices. Address

MRS. ELLEN LAMAR,
877 Broadway, New York City.

Another Lot Of

CHOICE SUGAR CURED HAMS

IN SMALL SIZES.

CHARLES E. LAIGHTON & SON.

m9th

SAM LEE,

CHINESE LAUNDRY!!

No. 30 CONGRESS STREET.

WASHING and IRONING DONE in the best manner at the following low prices:

Shirts 12 cents, or two for 25 cts.; Collars 2 cts.; Cuffs 3 cts. per pair; Plain Skirts 20 cts.; Pillow Shams washed and fluted 50 cts. per pair.

All kinds of Gentlemen's Clothes washed and ironed at 75 cents per dozen. tm22

Real Estate.

Desk Room

TO LET in one of the pleasantest offices in the city. Enquire at CHRONICLE Office.

To Let.

STORE No. 27 MARKET STREET, now occupied by J. E. HAM & CO. Possession given April 1st. w&eif Apply to J. R. MAY.

For Sale.

HOUSE and LOT No. 82 WATER STREET. *2m8 Apply to W. R. PRESTON.

For Rent.

HALF-HOUSE ON MELCHER STREET, near Pleasant, containing seven rooms, with water in house. Rent low to a good tenant. tf Apply at 34 Pleasant Street.

For Sale.

I WISH to sell my place, two miles from the City Rooms in Portsmouth, for one-half what I was offered for it five years ago, when I had family. It is a pleasant, healthy, quiet place.

WM. S. WILLE

Farming Land and Building Lots for Sale.

THREE Large Fields on Jones Avenue, and Building Lots on South Street.

Apply to SAMUEL H. HALL.

Very Desirable Residence

FOR SALE CHEAP!

A TWO-STORY DWELLING HOUSE, with slate roof, with a large lot, fine garden and good variety of Fruit Trees. It is a new, modern house situate No. 136 Islington street; will be sold cheap.

MORSE & ILSLEY, Real Estate Brokers.

THE

SPRING STYLES

OF

SILK & FELT HATS

NOW READY

AT

Walker's, 13 Congress St.

CORN AND LAUNDRY

STARCH! STARCH!

We have just received one ton of CORN and LAUNDRY STARCH from the celebrated Factories of

T. KINGSFORD & SON

OR WHAT IS KNOWN AS

OSWEGO STARCH

AND FROM

WILLIAM DURYEA,

OR WHAT IS KNOWN AS

Duryea's Glen Cove Starch

Which we offer at the following prices:

6-lb. Boxes, Sliding Covers, 58c.,
4-lb. Paper Boxes, - - - - - 38c.,
Corn Starch, 1-lb. Packages, 10c.

The above prices are for the *best* goods these houses turn out, and are not excelled for purity and fineness of quality by any manufactured.

OLIVE OIL!

10 Cases Fresh Olive Oil.

FOR SALE BY

BUTLER & LAIGHTON,

No. 1 Market Square.

For Sale.

A PLEASURE ROW BOAT, copper fastened, nearly new, with four oars and patent rowlocks; built by Staples of Eliot.

Apply to RIDER & COTTON,
99 Market Street, Portsmouth.

HOT BREAD.

PENNY ROLLS and PENNY BISCUIT, hot every morning, from my Bread Cart.

J. W. SOWERSBY.

ICE.

THE SUBSCRIBER having on hand about 500 tons is prepared to supply families and stores with the best quality of ICE on the most reasonable terms; all orders left with the subscriber at No. 40 SOUTH STREET will be attended to. Ice can be had at the Ice House at any hour, either day or night. L. M. PERKINS.

Also for sale 200 loads Garden Loam, and a quantity of Gravel. tjel

An Odd Character.

John Age, known to all Nashuans who are posted in police matters as "Stub" Ago, died at his home in this city yesterday of consumption. "Stub" was a queer fellow in many particulars. He was his own enemy—he had no others. He drank hard at times and he was often exposed in inclement weather, and it is probable that his death is the result of this abuse of himself. He was a jolly, good natured soul, and when "on his beer" would often go to the police station of his own accord and request to be locked up. The last time he went down to Parker's it was at his own request He called on Assistant Marshal Tolles and said, "Willard, (he called everybody by their Christian name,) it's time for me to go down. I've been on a spree, I don't eat, I'm sick and I want you to send me." The assistant marshal was busy at the time, and so requested "Stub" to wait awhile. "Stub" waited until, as he remarked, "I'm not drunk enough to go down, that's what is the matter," and then he "dusted" for the purpose of "filling up." The assistant marshal then had the misfortune to hunt him up. But "Stub" had changed his mind and wouldn't go unless Willard would "knock him down and have a racket just to show the people that he was a hard boy to take." Capt. Tolles coaxed and then bluffed him, and his first request was granted. "Stub" never stole anything or did a mean thing; "drunk" was always the charge. He was a well-behaved man at the farm, and courteous when sober. It is cruel that rum should been a young fellow, who, had he never tasted it, might have been a credit and comfort to his family.—*Telegraph.*

A Responsible Man.

Dr. Samuel Miller, of Princeton college, was the pink of politeness. Life with him was a precise system, to be embellished as it might, but always a system. He walked, ate, rode, studied, and performed his duties as a citizen by rule, and whatever he did was done delicately, almost primly. There was an old negro in town who often worked for him, and who became so impressed with his courtesy that he undertook to imitate it. The negro's name was Peter, but after he had acquired the art of bowing and scraping he was known as Peter Polite. The courteous relations between Peter and Dr. Miller extended over many years, and it is said their meeting on the street was a sight for a Frenchman. Each was always anxious to give the other the whole sidewalk, and the manœuvres they would execute in passing one another were nothing less than stupendous. A notion lingered in Peter's mind for a long time that Dr. Miller rather surpassed him in graciousness, and the annoyance the thought gave him kindled an envious ambition in his breast. At last that ambition was gratified. He had a bill against Dr. Miller, and went to him for payment. Dr. Miller produced his wallet, and found that he was short in change nine cents on the amount of Peter's bill. "Well, Peter," he said, "I am sorry, but I shall have to owe you nine cents until to-morrow. I'm good for that amount, ain't I?" This was Peter's longed-for opportunity. "Oh, Lor', yaas, sah!" he exclaimed with a rapturous gesture of condescension; "you's good for free times dat 'mount."

A Word to the Corpulent.

Instead of regarding obesity as an abnormal condition many people have erroneously considered it as an evidence of health, and an agent that reduces fat is therefore at once suspected of being injurious. Starting to reason from the false position that fat is an evidence of health, it is not surprising that they should, very naturally, fall into the error of supposing that an agent possessing properties capable of reducing corpulency would prove injurious to the health. Reasoning, however, from the rational basis, that an undue deposition of fat, constituting obesity, is not healthy but a morbid condition, it is quite as natural for us to arrive at the opposite conclusion, which is sustained by experience and observation, i. e., that the reduction of fat in cases of corpulency is invariably followed by an improvement of strength, spirits, and physical comforts. Allan's Anti-Fat will reduce a fat person from 2 to 5 pounds a week. Sold by all druggists.

—Scene: Cambridge high school, class in mythology. Teacher—Who was Hebe? First Girl—Wife of Heracles and first cousin to Sir Joseph Porter, K. C. B.—*Harvard Crimson.*

—"Father," said an inquisitive boy, "what is meant by close relations?" "Close relations, my son," replied the father, "are relations that never give you a cent." The boy said the old man then, was the "closest" relation he'd got.

—A Washington paper, by mixing two items, said to its readers: "A big bell has been given to a Newark mission chapel, and on the bell is this inscription: Deckertown is supplied with milk at three cents a quart. Washington pays five cents a quart."

—A free use of spring fruits being recommended by physicians, very many people have thus early adopted the advice. They may be found at any hour standing at a counter taking their strawberries and piece of pine apple on the top of a glass of punch.

—This from Harper's Drawer: "A little seven-year-old girl was in the sitting room alone with her uncle, and dreamily looking from the window. Without turning her head she said, 'Uncle Horace, eight and seven make fifteen, don't they?' He replied that she was right. 'Then,' said she, in half soliloquy, 'it is only eight years before I shall have a beau, and, oh! *I dread it!*'"

—This is the joke the Yale collegians once played on the clown of a circus which visited New Haven. The boys went to the circus in a body and sat together, two hundred or more in number. The clown's jokes were laughed at by the audience lustily as he made his quips and sallies of wit. All except the students. Apparently they would be some minutes seeing the joke, and when everybody else had finished laughing they would break out with one accord into a loud, deep, regular haw! haw! haw! to the surprise and amusement of the audience and the disgust of the clown. This performance was continued until the audience became wild with merriment and the clown frantic with rage.

Business Cards.

A. PEARSON,
Is at his Room, No. 5 Congress Street,
To Give Instruction in Music,
From 10 o'clock to 12,
TUESDAYS, THURSDAYS, and SATURDAYS.

JAMES M. CARR, Agent,
DEALER IN
BOOTS & SHOES.
No. 34 Market Street,
Formerly HILL & CARR,
Where a Large Stock of Good Boots and Shoes, Leather and Findings may be found *at the Lowest Prices.*
☞ All kinds of Boots or Shoes made to measure, and Repairing done as usual.

MORSE & ILSLEY,
AUCTIONEERS,
Money, Real Estate and Mortgage Brokers,
INSURANCE and HOUSE AGENTS,
No. 13 Pleasant Street, Exchange Buildings.

STEPHEN D. SCRIGGINS,
HAS REMOVED HIS
PAINT SHOP
FROM No. 15 FLEET ST., to No. 9 VAUGHAN STREET, opposite the Commercial House, and having larger and better accommodation for
CARRIAGE WORK,
Would solicit a continuance of public patronage.

DENNIS SHEA,
MANUFACTURER OF
CEMENT STONE PIPE
— AT —
26 WATER STREET, - - - - PORTSMOUTH.
The best Pipe made for Sewers, Culverts, Cellar and Sink Drains, Water Closets, etc. etc. Gives perfect satisfaction wherever used. Is proof against frost, acids, and all substances which pass through the Pipe.
For sale at wholesale or retail, or laid in the best manner.
Orders for Pipe and laying left at the factory will receive prompt attention.

Proposals for Rations.

QUARTERMASTER'S OFFICE,
U. S. MARINE CORPS,
WASHINGTON, April 25, 1879.

SEALED PROPOSALS, in duplicate, will be received at this office until 12 o'clock, noon, of TUESDAY the 10th day of June next, for furnishing rations to the United States Marines at one or more of the following stations, from 1st of July, 1879, to 30th June, 1880.

Portsmouth, New Hampshire.
Charlestown, Massachusetts.
Brooklyn, New York.
League Island, near Philadelphia, Pa.
Washington, District of Columbia.
Gosport, near Norfolk, Virginia.
Annapolis, Maryland.
Mare Island, California.

Specifications, with blank proposals, can be obtained upon application at any of the stations named, or at the offices of the Quartermaster, Washington, D. C., and Assistant Quartermasters, 226 South Fourth street, Philadelphia, Pa., and 50 Broad street, New York.

Proposals should be indorsed "Proposals for Rations," and addressed to the undersigned.

W. B. SLACK,
may1-8-15-22 Major and Quartermaster.

Proposals for Fuel.

QUARTERMASTER'S OFFICE,
U. S. MARINE CORPS,
WASHINGTON, April 25, 1879.

SEALED PROPOSALS, in duplicate, will be received at this office until 12 o'clock, noon, of THURSDAY, the 12th day of June next, for supplying wood and coal to the United States Marines at one or more of the following stations from 1st July, 1879, to 30th June, 1880.

	Tons of Coal.	Cords of Wood.
Portsmouth, New Hampshire	110	70
Charlestown, Massachusetts	110	70
Brooklyn, New York, including Assistant Quartermaster's Office, New York	120	100
League Island, near Philadelphia, Pa., including Assistant Quartermaster's Office, Philadelphia	70	160
Washington, District of Columbia, including guard at Naval Magazine	200	225
Annapolis, Maryland	—	50
Gosport, near Norfolk, Va.	70	80
Mare Island, California	100	80

(With the privilege of increasing the quantities one-third.)

Specifications, with blank proposals, can be obtained upon application at any of the stations named, or at the offices of the Quartermaster, Washington, D. C., Assistant Quartermasters, 226 South Fourth street, Philadelphia, Pa., and 50 Broad street, New York.

Proposals should be indorsed "Proposals for Fuel," and addressed to the undersigned.

W. B. SLACK,
may1-8-15-22 Major and Quartermaster.

ARRIVAL OF OYSTERS
W. FREEMAN
Has just received per Schooner "Ida E. Freeman" from Cherrystone, Va., a lot of Oysters of extra large size, which will be sold
At Wholesale and Retail
— AT —
NOS. 26 & 28 CONGRESS ST.

Good and Reliable
INSURANCE
COMPANIES.
COMMERCIAL UNION, of London.
FIRE ASSOCIATION, of Phila.
SHAWMUT, of Boston.
F. W. DEROCHEMONT & SON,
NO. 9 CONGRESS ST., AGENTS.

DR. JOHN TRIPP BLOOD PURIFIER
Is a certain cure for *Syphilis Scrofula, Ovarian Tumors, Rheumatism, Bright's Disease,* and all *Blood Poison.* Cure of *Syphilis* guaranteed in either stage. Send for pamphlet, enclosing stamp and please state disease. Eastern Agency, 306 Columbus ave., Boston. Office hours 8 to 11, 2 to 7. No medicine genuine unless in bottles with my name blown in them, and labels bearing my own Trade Mark, DR. JOHN TRIPP. eodly679

THE NEW HAMPSHIRE
GAZETTE
Established 1756.
The Gazette is published every Thursday and sent to Subscribers at the low price of
$1.50 per year, paid in advance, or
$2 at the end of the year.
It contains full accounts of all of importance that transpires in Portsmouth and its vicinity, and a condensed summary of **NEWS, foreign and domestic; editorials upon current topics; New Hampshire items; carefully prepared marine news,** containing reports of vessels owned at this port, or officered by men from Portsmouth or its neighborhood; and is just the paper for residents desiring to be posted on all that takes place at home, while to those living in the vicinity of Portsmouth, or to former residents who retain their interest in the "old home by the sea," it is the best means of keeping informed of what transpires in this city.
— THE —
NEW HAMPSHIRE GAZETTE
Contains more original matter
Than any other paper of its size in the State, the editors working more with their pens than with their scissors.

TO ADVERTISERS
THE N. H. GAZETTE
Presents an excellent opportunity for a **WEEKLY INVITATION TO CUSTOMERS,** at a reasonable rate, and all those who desire to reach patrons in Rockingham and York counties will find it an economical medium. THE GAZETTE is in many instances the only paper taken by families, and it is read to a large extent in localities whence is derived much of the trade of Portsmouth, a fact which our merchants should not fail to bear in mind.

Subscriptions Received
AT THE OFFICE, 7 PLEASANT ST.,
Exchange Buildings, nearly opp. Post Office;
Or by remittance to
CHRONICLE AND GAZETTE PUB. CO.
☞ Specimen numbers sent on application.

JOSIAH F. ADAMS,
FURNISHING
UNDERTAKER.
WAREROOMS, No. 42 MARKET STREET.
Residence, No. 27 Washington Street, Portsmouth.

NEW STYLES
RATTAN PRESENTS
Every one who has examined them are of the opinion that more attractive, beautiful or serviceable
Christmas Presents
Cannot be purchased in New England for the same amount of money than the desirable Rattan Goods manufactured right here in our city by Mr. DAVID URCH, and
For Sale by A. Tredick & Co.,
MARKET STREET.
☞ We advise all to call, examine and try them before purchasing their Christmas Presents.

10 QUINTALS
Isles of Shoals Dun Fish!

NATURAL
FRIEDRICHSHALL BITTER
— AND —
VICHY WATERS!
F. F. F. G. St. Louis and Hungarian Process
FLOUR! FLOUR!
CHAS. E. LAIGHTON & SON'S BEST 196 PATENT
For Sale at Very Low Prices
— BY —
Charles E. Laighton & Son,
No. 5 EXCHANGE BUILDING,
Nearly opposite Post-Office, - - - - Portsmouth.

CHARLES W. GARDNER'S
Book and Job
PRINTING OFFICE!
UP ONE EASY FLIGHT.
Chronicle Building, Portsmouth N.H.
Over D. H. Montgomery's Store.
The recent improvements in the above building has enlarged the Job Office to double its former size, making it one of the lightest and most convenient offices the city for
ALL KINDS
— OF —
General Job Work!
The Subscriber respectfully solicits orders fo all kinds of Printing, from a
TWO-SHEET POSTER,
With a 14-inch wood letter, to a Visiting Card.
DATE SLIPS A SPECIALTY.
By-Laws for Lodges,
Town Accounts, Programmes.
Handbills. Tickets,
Fancy Cards,
Business Cards,
Ball Cards,
And everything else in the line of Printing.
CHARLES W. GARDNER.

INCORPORATED JANUARY, 1873. WORLD'S DISPENSARY MEDICAL ASSOCIATION. BUFFALO AND LONDON. CAPITAL STOCK, $1,000,000.
(*Successors to R. V. PIERCE, M. D.*)
DR. R. V. PIERCE, having acquired a world-wide reputation in the treatment of Chronic Diseases, resulting in a professional business far exceeding his individual ability to conduct, some years ago induced several medical gentlemen to associate themselves with him, as the Faculty of the World's Dispensary, the Consulting Department of which has since been merged with the **INVALIDS' HOTEL.** The organization has been completed and incorporated under the name and style of **World's Dispensary Medical Association,** with the following officers: Hon. R. V. PIERCE, *Pres.* F. D. PIERCE, *V. Pres.* JNO. E. PIERCE, *Sec.* LESTER B. SMITH, *Treas.*
NINE PHYSICIANS AND SURGEONS of eminence and skill have been chosen as the Faculty.
CHRONIC DISEASES of all forms cured within the province of any several specialties.
LUNG DISEASES.—This division of practice is very ably managed by a gentleman of mature judgment and skill. Bronchial, Throat, and Lung Diseases treated with the most successful results.
DISEASES OF WOMEN.—Especially are our facilities of a superior order for the cure of all those chronic diseases peculiar to females.
NERVOUS DISEASES.—Paralysis, Nervous Debility, Epilepsy (Fits), Chorea (St. Vitus's Dance), Neuralgia, and other nervous affections, receive the attention of an expert in this specialty.
NOT NECESSARY TO SEE PATIENTS.—By our original system of diagnosis, we can treat many chronic diseases as successfully without as with a personal consultation. For particulars see "People's Common Sense Medical Adviser," (1,000 pages, sent post-paid for $1.50 or "Invalids' and Tourists' Guide" Book, 100 pages, 10 cents post-paid.
SURGICAL CASES.—Among the operations which we are called upon most frequently to perform, are those for Nasal Polypus, Harelip, Tumors, Fistula in Ano, Piles, Hernia (Rupture), Hydrocele (Dropsy of the Scrotum), Varicocele, Cancers, Uterine Tumors, Calculi (Stone in the Bladder), Stricture, etc., etc. We also treat successfully by a new method without surgical operation, Cancers, Club-feet, Spinal Curvature, and other deformities. See pamphlet entitled, "Motion as a Curative Agent," sent on receipt of 10 cents.
Address, **World's Dispensary Medical Association,** BUFFALO, N. Y.

WOMAN
By an immense practice at the World's Dispensary and Invalids' Hotel, having treated many thousand cases of those diseases peculiar to woman, I have been enabled to perfect a most potent and positive remedy for these diseases.
To designate this natural specific, I have named it
Dr. Pierce's Favorite Prescription
The term, however, is but a feeble expression of my high appreciation of its value, based upon my personal observation. I have, while witnessing its positive results in the special diseases peculiar to the organism of woman, singled it out as **the climax or crowning gem of my medical career.** On its merits, as a positive, safe, and effectual remedy for this class of diseases, and on that alone, I will, at all times and under all circumstances, act kindly, I am willing to stake my reputation as a physician; and so confident am I that it will not disappoint the most sanguine expectations of a single invalid lady who uses it for any of the ailments for which I recommend it, that I offer and sell it under A **POSITIVE GUARANTEE.** (For conditions, see pamphlet wrapping bottle.)
The following are among those diseases in which my **Favorite Prescription** has effected cures, as if by magic, and with a certainty never before attained by any medicine: Leucorrhœa, Excessive Flowing, Painful Monthly Periods, Suppressions when from unnatural causes, Irregularities, Weak Back, Prolapsus, or Falling of the Uterus, Ulceration and Retroversion, Bearing-down Sensations, Internal Heat, Nervous Depression, Debility, Despondency, Threatened Miscarriage, Chronic Congestion, Inflammation and Ulceration of the Uterus, Impotency, Barrenness, or Sterility, and Female Weakness. I do not offer this medicine as a "cure-all," but it admirably fulfills a **single aim of purpose,** being a most potent remedy in all chronic diseases of the sexual system of woman. It will not disappoint, nor will it do harm, in any state or condition.
Those who desire further information on these subjects can obtain it in THE PEOPLE'S COMMON SENSE MEDICAL ADVISER, a book of over 300 pages, sent post-paid, on receipt of $1.50. It treats minutely of those diseases peculiar to Females, and gives much valuable advice in regard to the management of those affections.
Favorite Prescription sold by Druggists.
R. V. PIERCE, M. D., Propr., World's Dispensary and Invalids' Hotel, Buffalo, N. Y.

HARDWARE, PAINTS, OILS, &C.
SALEM WARRANTED PURE WHITE LEAD.
BOSTON " " "
FOREST RIVER PURE WHITE LEAD.
ENGLISH " " "
On hand and for sale at Manufacturers' Prices.
Also, a large and well-selected Stock of
Hardware, Paints, Oils, Glass, &c., &c.,
ETC., ETC., ETC.,
At Lowest Rates.
JOHN H. BAILEY,
RICE BLOCK,
16 Market and 1 Ladd Street

American and Foreign PATENTS.
[ESTABLISHED 1865.]
GILMORE & CO., Successors to CHEVMAN, HOSMER & CO., Solicitors. Patents procured in all countries. **No fees in advance.** No charge unless the patent is granted. No fees for making preliminary examinations. No additional fees for obtaining and conducting a re-hearing. Special attention given to Interference Cases before the Patent Office. Extensions before Congress, Infringement Suits in different States, and all litigation appertaining to Inventions or Patents. Send stamp to GILMORE & CO. for Pamphlet of sixty pages.
Old Bounty Land Warrants.
The last Report of the Commissioner of the General Land Office shows 2,897,500 acres of Bounty Land Warrants outstanding. These were issued under act of 1855 and prior acts. GILMORE & CO. pay cash for them. Send by registered letter. Where Assignments are imperfect we give instructions to perfect them.
Arrears of Pay and Bounty.
Officers, Soldiers and Sailors of the late war, or their heirs, are in many cases entitled to money from the Government of which they have no knowledge. Write full history of service, and state amount of pay and bounty received. Enclose stamp and full information, and full reply after examination, will be given you free.
Pensions.
All Officers, Soldiers and Sailors wounded, ruptured or injured in the late war, however slightly, can obtain a pension by addressing GILMORE & COMPANY.
Cases prosecuted by GILMORE & CO. before the Supreme Court of the United States, the Court of Claims and the Southern Claims Commission.
Each department of our business is conducted in a separate bureau, under the charge of the same experienced parties employed by the old firm. Prompt attention to all business entrusted to GILMORE & CO. is thus secured. We desire to win success by deserving it. Address
GILMORE & CO.,
WASHINGTON, D. C.

FIRST NATIONAL BANK
GOVERNMENT DEPOSITORY,
Continues to supply either Coupon or Registered
FOUR PER CENT. BONDS.
At subscription rates, furnished direct from the Treasury Department.
U. S. 5-20 Called Bonds,
Cashed, or exchanged for new 4's on favorable terms.
dm&g E. P. KIMBALL Cashier.

New Advertisements
AGENTS WANTED For the *Best* and *Fastest-Selling* Pictorial Books and Bibles. Prices reduced 33 per cent. NATIONAL PUBLISHING CO., Phila, Pa.

NATIONAL LIFE
is the title of a new Pamphlet of 72 pages. It contains the biography of all the *Presidents* of the United States from *Washington* to *Hayes* with their portraits (19 in all) engraved expressly for this work, also 12 portraits of Canadian notabilities. The National Life will be sent to any address by mail, on receipt of 3ct. stamp. Address H. R. STEVENS, Boston, Mass.

RIDPATH'S HISTORY OF THE UNITED STATES
The Best One Volume History Published.
Profusely Illustrated with
MAPS, CHARTS, SKETCHES, PORTRAITS and DIAGRAMS.
The value of this work is attested by a sale of over $200,000 in 3 years. *Agents Wanted.* For extra terms address (6c)
PHILLIPS & HUNT, 805 Broadway, N.Y.

NEW RICH BLOOD!
Parson's Purgative Pills make New Rich Blood, and will completely change the blood in the entire system in three months. Any person who will take 1 pill each night from 1 to 12 weeks may be restored to sound health, if such a thing be possible. Sent by mail for 3 letter stamps.
may15 I. S. JOHNSON & CO., Bangor, Me.

READER, BEFORE BUYING A
PIANO OR ORGAN
Do not fail to send for my latest 20 page Illustrated Newspaper with much valuable information *Free. New Pianos,* $125 & $150 and upwards. *New Organs,* $65 to $440. *Be sure* to write me before buying elsewhere. *Beware of Imitators.* Address
DANIEL F. BEATTY, Washington, N. J.

Agents Wanted
For the *Best* and *Fastest-Selling* Pictorial Books and Bibles. Prices reduced 33 per cent.
National Publishing Co., Philadelphia, Pa.

$10 TO $1000 Invested in Wall Street Stocks makes fortunes every month. Books sent free explaining everything. Address BAXTER & CO., BANKERS, 17 Wall St., New York.

BENSON'S CAPCINE POROUS PLASTER.
There is no doubt about the great superiority of this article over common porous plasters and other external remedies, such as liniments, electrical appliances, &c. Ask physicians in your own locality about it. It is wonderful. Sold by all Druggists. Price 25 Cents.

L. S. L.
UNPRECEDENTED ATTRACTION.
Over Half a Million Distributed!
LOUISIANA STATE LOTTERY COMPANY.
This Institution was regularly incorporated by the Legislature of the State for Educational and Charitable purposes in 1868 *for the term of Twenty-five Years,* to which contract the inviolable faith of the State is pledged, with a Capital of $1,000,000, to which it has since added a reserve fund of $550,000. ITS GRAND SINGLE NUMBER DISTRIBUTION will take place monthly. *It never scales or postpones.* Look at the following Distribution:
GRAND PROMENADE CONCERT,
during which will take place the
109th GRAND MONTHLY
AND THE
EXTRAORDINARY SEMI-ANNUAL DRAWING,
At New Orleans, Tuesday, June 17th, 1879.
Under the personal supervision & management of Gen. G. T. BEAUREGARD, of Louisiana, and Gen. J. A. EARLY, of Virginia.
Capital Prize, $100,000!
☞ *Notice—Tickets are Ten Dollars only! Halves, $5. Fifths, $2. Tenths, $1.*
LIST OF PRIZES.

1 CAPITAL PRIZE OF $100,000		$100,000
1 GRAND PRIZE OF	50,000	50,000
1 GRAND PRIZE OF	20,000	20,000
3 LARGE PRIZES OF	10,000	30,000
4 LARGE PRIZES OF	5,000	20,000
20 PRIZES OF	1,000	20,000
50 do.	500	25,000
100 do.	300	30,000
200 do.	200	40,000
500 do.	100	50,000
10 000 do.	10	100,000

APPROXIMATION PRIZES.

100	Approximation Prizes of	$200		20,000
100	do.	do.	100	10,000
100	do.	do.	75	7,500

11,279 Prizes, amounting to $522,500
Gen. G. T. BEAUREGARD, of La. } Commis-
Gen. J. A. EARLY, of Va. } sioners.
Application for rates to clubs should only be made to the home office in New Orleans.
Write, clearly stating full address, for further information, or send orders to
M. A. DAUPHIN,
P. O. Box 692, New Orleans, La.,
or same at No. 319 Broadway, New York.

THERMOMETERS
ARE SELLING
CHEAP
— AT —
SWEETSER'S.

Fresh Succotash Corn!!
BEANS, ASPARAGUS, CELERY.
— FOR SALE BY —
H. F. GERRISH.

THE
Alpine Silver Mining Co.,
OF COLORADO.
CAPITAL $2,000,000. 200,000 SH RES.
PAR VALUE, $10 PER SHARE.
UNASSESSIBLE.
Daniel J. Splane, Pres. J. L. Thompson, Sec.
The property of this Company consists of twelve mines and mining locations, located in Lake County, Colorado, in the vicinity of Leadville, upon all of which extensive work has been done, in all cases exhibiting true fissure veins, good pay streak, and well defined lodes.
Three of the leading mines are well opened up and have at the lowest computation over TEN THOUSAND TONS OF ORE IN SIGHT; by May 1st, the Railroad now under construction will be within a short distance of this property.
The Company proposes to sell a portion of its stock at $1.50 per share for the purpose of more completely developing its mines, and for the erection of reduction works for the treatment of its ores.
Applications for the stock may be made to the office of the Company, 61 Broadway, New York.
N. B.—*The Mining Record,* of New York, the highest mining authority in this country, says Feb. 1st, 1879: The principal owners in this company are hard working men who by their own labor have uncovered large bodies of ore which they now wish to extract and send to market; our readers will do well to make a venture with these worthy men, this money will probably be returned to them twenty fold. The business management has been placed in the care of Mr. J. L. Thompson, an officer of high standing; one of the largest banks in the city. A Prospectus giving full particulars sent free, on application to the Secretary. mch22d&w8mos

Portsmouth Daily Chronicle.

By CHRONICLE & GAZETTE PUBLISHING COMPANY.

PORTSMOUTH, N. H., MONDAY, MAY 19, 1879.

$6 PER YEAR, IN ADVANCE. THREE CENTS PER COPY.

THE PORTSMOUTH DAILY CHRONICLE

(Established August 2d, 1869.)

Is Published Every Morning, Sundays excepted, at No. 7 Exchange Building, Pleasant Street, opposite the Post Office, by the

Chronicle and Gazette Publishing Company.

TERMS $6.00 PER YEAR.

The New Hampshire Gazette.

(The Oldest Newspaper in the United States, established Oct. 7, 1756.)

is published every THURSDAY at the same office. Terms, $1.50 per year; $2.00 per year, if not paid in advance.

ADVERTISEMENTS inserted on reasonable terms, in either or both papers. The GAZETTE, having a large country (in addition to its local) circulation, is an excellent medium of advertising. A liberal reduction made when advertisements appear in both papers.

☞ Correspondence from neighboring towns, containing items of public interest, will be gladly received. All communications should be addressed and all checks made payable to the

CHRONICLE & GAZETTE PUBLISHING CO., PORTSMOUTH, N. H.

The Job Printing Business is conducted in the same office by Mr. Charles W. Gardner, who keeps on hand a large and well-selected stock of all materials required in his line.

NEW AND EXTENSIVE STOCK

—OF—

SPRING & SUMMER GOODS

—AT—

WM. P. WALKER'S,

No. 8 Market Square.

HAVING RECEIVED A FULL ASSORTMENT OF FOREIGN AND DOMESTIC

CLOTHS, CASSIMERES, &C., &C.,

I am prepared to make them up into GARMENTS of the latest style, or according to the fancy of the purchaser, and

Perfect Satisfaction Guaranteed!

MY STOCK OF GOODS SUITABLE FOR

SUITINGS

IS UNEQUALLED.

☞ Particular attention paid to the making of

ARMY and NAVY REGULATION UNIFORMS.

A FULL ASSORTMENT OF

Gentlemen's Furnishing Goods!

Constantly on hand, consisting of

Bosoms, Gloves, Suspenders, Collars, Linen Goods, Drawers, Handkerchiefs, Shirts

Of Every Description!

For Sale.

A PLEASURE BOW BOAT, copper-fastened, nearly new, with four oars and patent rowlocks; built by Staples of Eliot.

Apply to RIDER & COTTON, 69 Market Street, Portsmouth

PATENTS

Secured in this country and abroad on most favorable terms. Trade marks and Labels registered; Interferences, infringement suits, etc.

Address, for further information,

CHARLES B. TILDEN, [late Principal Examiner U. S. Patent Office,]

References: 28 School Street, Boston, Mass.

HON. P. C. CHENEY, Ex-Gov. N. H.

HON. R. B. VANCE, Chairman com. on Patents, U. S. House of Rep.

NOTICE.

ATTENTION is hereby called to the following extract from Sec. 6, Chapter 17, of the Ordinances of the City of Portsmouth:

"No person shall throw out any wood or coal ashes, or refuse dirt of any kind into any street, lane, alley, or other public place in the compact part of the city."

On and after the 1st day of May next all ashes, or refuse dirt, which may be placed in barrels or boxes and left on the curb stone of any dwelling or store, will on Wednesday and Saturday morning of each week be removed by the city teams, free of expense.

By order of the Mayor.

D. J. VAUGHAN *Clerk.*

Transportation.

Eastern & Maine Central Railroad Line.

CARS leave the Station of the Eastern Railroad, between Deer and Elm streets, as follows:

For Boston, at 4:30, 7:15, 8:23, 11:00 A. M.; 3:00, 5:20 P. M.

For Portland and Stations East, 10:00 A. M.; 2:57, 9:15 P. M.

For Bangor, St. John, Montreal and Quebec, 10:00 A. M.; 9:15 P. M.

For Great Falls and Wolfeborough, 10:00 A. M.; 5:41 P. M.

For North Conway, 10:00 A. M.

For Dover and Way Stations, 10:00 A. M.; 12:30, 5:00, 7:00 P. M.

Trains leave *For Portsmouth*—

From Boston, 7:30, 10:00 A. M.; 12:30, 3:15, 4:45, 7:00 P. M.

From Portland, *2:05, 8:45 A. M.; 1:00 P. M.

From North Conway, 7:00 A. M.

From Wolfeborough, 8:?1 A. M.; 3:10 P. M.

From Great Falls, 7:24, 10:00 A. M.; 4:45 P. M.

From Dover, 6:15, 10:30 A. M.; 2:25, 5:00 P. M.

From Newington, 7:31, 10:46 A. M.; 2:41, 5:16 P. M.

Trains from Boston arrive at Portsmouth at 9:55 A. M.; 12:25, 2:54, 5:40, 6:58, 9:12 P. M.

Trains from Portsmouth arrive at Boston at *6:20, 9:50, 10:45 A. M.; 1:20, 5:20, 8:00 P. M.

*Except on Mondays.

Feb. 17, 1879. A. P. ROCKWELL, Pres't.

Concord & Portsmouth Railroad.

PASSENGER TRAINS leave Concord Railroad Station, foot of Bridge Street:

For Newmarket Junction, Manchester, Concord and Upper Railroads, at 7:55 A. M., and 5:10 P. M.

Arrive at Manchester at 9:40 A. M., 7:10 P. M.

Arrive at Concord at 10:25 A. M., and 8:15 P. M.

Leave Concord at 7:30 A. M., and 3:40 P. M.

Leave Manchester at 8:15 A. M., and 4:25 P. M.

Arrive at Portsmouth at 10:10 A. M., and 6:15 P. M.

☞ All trains connect at Newmarket Junction, with trains of the Boston & Maine Railroad for Exeter, Haverhill, Lawrence and Boston; and for Dover, Great Falls and Portland; at Concord with trains to and from all the Upper Railroads.

H. E. CHAMBERLIN, Supt.

RE-OPENING

OF THE POPULAR

PROVIDENCE LINE

TO NEW YORK,

Via Providence.

OPENS APRIL 28, FOR THE SEASON OF 1879.

Only 42 Miles of Rail.

Steamboat Express Train will leave Boston & Providence Railroad Station daily (Sundays excepted) at 6 P. M. Connect at Fox Point wharf, Providence, with the *entirely new and magnificent*

STEAMER MASSACHUSETTS,

and the well-known and popular

STEAMER RHODE ISLAND,

Arriving in New York at 6 A. M. This is the only line affording a delightful sail *through Narragansett Bay* by daylight.

Returning, leave Pier 29, North River, at 5 P. M., arriving in Boston at 7 A. M.

No intermediate landings between Providence and New York.

Tickets and State Rooms can be secured at Company's office, 214 Washington, corner State street, and at Boston & Providence Railroad Station.

J. W. RICHARDSON, Agent, Boston.

A. A. FOLSOM, Supt. B. & P. R. eodtsept8

FALL RIVER LINE

—FOR—

NEW YORK.

Fare Only $1.50!

Tickets good only for continuous passage on train leaving Boston at 6 o'clock P. M., on day of sale, and Steamer connecting therewith at Fall River.

Regular tickets at $3.00, good on any train between Boston and Fall River.

Steamboat express train leaves Boston daily (Sundays excepted) at 6 P. M. (Sunday trips June 15 to Sept. 14, inclusive,) connecting at Fall River with

THE WELL KNOWN STEAMERS,

BRISTOL AND PROVIDENCE,

now on the line for the summer season. BROOKLYN PASSENGERS and baggage transferred FREE by "ANNEX" boats.

Tickets and staterooms secured at the Company's office, No. 3 Old State House, corner Washington and State streets, and at OLD COLONY DEPOT.

E. H. PALMER, Agent, 3 Old State House, Boston.

J. R. KENDRICK, Superintendent.

NEW YORK & NEW ENGLAND R. R.

Commencing May 19, 1879.

LIMITED TICKETS BETWEEN BOSTON AND

NEW YORK,

EITHER WAY, FOR

ONE DOLLAR

Sold only at 205 Washington street, at depot foot of Summer street, Boston, and at Pier 40, North River, New York. Train leaves Summer street depot, Boston, at 6 P. M., week days, connecting at Allyn's Point 9:15 P. M. with steamers City of New York or City of Boston, arriving in New York at 6 A. M.

Returning, steamer leaves Pier 40, North River, at 5:30 P. M., arriving in Boston 6 A. M.

Staterooms at usual prices. Berths free. Supper 50 cents.

Connecting train makes no stop at any station between Boston and the boat. No stop-over allowed. Tickets good only on day of sale for continuous passage and by connecting boat.

CHARLES F. CLARK, General Manager.

A. C. KENDALL, Gen. Pass. Agent.

Tu,Th&Sat tmp17

NOTICE.

PERSONS desiring copies of the City Accounts for 1878 can obtain them on calling at the City Clerk's Office.

D. J. VAUGHAN, City Clerk.

dtuf dtuf5

PATENTS!

R. H. EDDY,

No. 76 State St., Opposite Kilby, Boston,

SECURES PATENTS in the United States; also in Great Britain, France and other foreign countries. Copies of the claims of any Patent furnished by remitting one dollar. Assignments recorded at Washington. *No Agency in the United States possesses superior facilities for obtaining Patents or ascertaining the patentability o inventions.*

R. H. EDDY, Solicitor of Patents.

TESTIMONIALS.

I regard Mr. Eddy as one of the *most capable and successful* practitioners with whom I have had official intercourse. CHARLES MASON, Commissioner of Patents.

"Inventors cannot employ a person more trustworthy or more capable of securing for them an early and favorable consideration at the Patent Office." EDMUND BURKE, Late Commissioner of Patents.

BOSTON, October 19, 1870.

R. H. EDDY, Esq.—*Dear Sir:* You procured for me, in 1849, my first patent. Since then you have acted for and advised me in hundreds of cases, and procured many patents, reissues and extensions. I have occasionally employed the best agencies in New York, Philadelphia and Washington, but I still give you almost the whole of my business, in your line, and advise others to employ you. Yours truly, GEORGE DRAPER.

BOSTON, January 1, 1879. 3tawfjan180

THE NEW ENGLAND

MUTUAL LIFE

Insurance Company

OF BOSTON.

The Oldest Massachusetts Company.

19,000 MEMBERS. $57,000,000 INSURANCE.

The features of the Company are

1.—*Its entire mutuality.*

2.—*The character of its investments.*

3.—*The liberality of its treatment of retiring members.*

4—*Its selection of risks as developed by its past favorable mortality.*

5.—*The application of the Mass. Non-Forfeiture law to its policies, whereby every member is entitled to insurance according to its provisions.*

Information as to rates can be obtained on application at the office of the Company, or of any of its agents in the principal cities and towns of the Commonwealth.

35th Annual Report now ready for Distribution.

BENJ. F. STEVENS, President.

JOS. M. GIBBENS, Secretary.

eodtsept16

BOYNTON'S FURNACES.

Cast or Wrought Iron. Suitable for Coal or Wood.

BRICK-SET AND PORTABLE.

Are Powerful Heaters; Remarkably durable; economical in fuel; give universal satisfaction; have no bolted joints; are free from gasses.

Thousands have had constant and severe use for over 18 years, and in good condition to-day, without repairs or expense.

The most durable Furnace, the cheapest to buy. Fitted with clinker-cleaning anti-friction grates; ash-sifting grates and ash-pans; lined feed doors, draft regulator, etc. Have many attractive and practical improvements never before adopted.

Also, RANGES for family or hotel use; Fireplace Heaters, etc.

Send for Circulars, before purchasing others.

RICHARDSON, BOYNTON & CO., Manufacturers, 234 *Water Street, New York.*

eodtnov10

Apply direct to the Manufacturers.

BARRETT'S

ROCK CANDY

—AND—

Hermitage Rye!

Rock Candy and Whiskey has been for years a standard remedy for all diseases of the throat and lungs. The article we now offer is carefully prepared by eminent physicians, it being made from the very best Rock Candy and Hermitage Pure Old Rye Whiskey, 1870.

C. B. BARRETT & CO.,

45 North Market Street, Boston.

PAINT!! PAINT!

—HAVE YOUR—

SIGNS AND CARRIAGES

PAINTED

At DANIEL J. SPINNEY'S

NEW PAINT SHOP,

☞ NO. 13 BOW STREET. ☜

Cheaper than at any other place in the city.

☞ Second-hand Furniture Repainted, and made to look as good as new.

WOOD!

Hard and Soft Wood,

Sawed and Split,

KINDLINGS, SHAVINGS, ETC., ETC.

☞ Orders left at the PLANING MILL, GREEN STREET, will be promptly attended to.

DANIEL MASON, Agent.

PORTSMOUTH

INSURANCE

AGENCY.

Established in 1851.

JOHN SISE, - 5 MARKET SQ.

Is authorized Agent and Attorney for the following responsible Companies:

ÆTNA INSURANCE COMPANY,
HARTFORD, CONN. ..... Assets $7,000,000

HARTFORD FIRE INSURANCE CO.,
HARTFORD, CONN. ..... Assets $3,200,000

HOME INSURANCE COMPANY,
NEW YORK ..... Assets. $6,000,000.

FRANKLIN FIRE INSURANCE CO.,
PHILADELPHIA ..... Assets $3,300,000.

ROYAL INSURANCE COMPANY,
LIVERPOOL, ENG. ..... Assets $18,000,000 (gold.)

PENNSYLVANIA FIRE INS. CO.
PHILADELPHIA ..... Assets $1,800,000.

Business men and owners of Property desiring every security by Insurance against loss and damages by fire, will find it for their interest to place their risks in the above companies, some of which have been represented in this vicinity for nearly fifty years.

All losses will be promptly adjusted and paid by the undersigned.

JOHN SISE,

INSURANCE AGENT.

OFFICE NO. 5 MARKET SQUARE, Portsmouth

GENERAL LIFE AND FIRE

INSURANCE

AGENCY.

Alonzo F. Craig, Agent

CAPITAL REPRESENTED

$40,000,000.

EQUITABLE LIFE ASSURANCE SOCIETY OF THE UNITED STATES.
ASSETS, ... $25,000,000.

N. BRITISH & MERCANTILE INS. CO.
LONDON AND EDINBURGH.
CAPITAL, GOLD, ... $10,000,000.
Invested in the United States, ... $1,647,807.82.

NATIONAL FIRE INSURANCE COMPANY
HARTFORD, CONN.
ASSETS, ... $831,850,23.

WESTCHESTER FIRE INSURANCE CO.
NEW YORK.
ASSETS, ... $655,787.24.

ST. PAUL FIRE AND MARINE INS. CO.
ST. PAUL, MINN.
ASSETS, ... $719,621.78.

FANEUIL HALL INSURANCE COMPANY
BOSTON, MASS.
ASSETS, ... $250,000.00.

☞ *Insurance effected on all kinds of Property Reasonable Rates.*

☞ Losses at this Agency will be promptly adjusted, and paid at this Office.

ALONZO F. CRAIG,

INSURANCE AGENT,

Office No. 5 Congress Street Portsmouth

MORSE & ILSLEY,

FIRE, LIFE AND ACCIDENT

INSURANCE

AGENTS,

Represent the following reliable companies:

THE INSURANCE COMPANY OF NORTH AMERICA, *Of Philadelphia, Penn.*

LIVERPOOL and LONDON and GLOBE, *U. S. Office, New York City.*

SPRINGFIELD, *of Springfield, Mass.*

QUEEN, *of Liverpool and London.*

PHŒNIX, *of Hartford, Conn.*

ORIENT, *of Hartford, Conn.*

TRAVELERS LIFE & ACCIDENT COMPANY, *Of Hartford, Connecticut.*

NEW ENGLAND MUTUAL LIFE *Of Boston, Mass.*

The above companies are well known and reliable, and we solicit the patronage of our friends and the public. All losses adjusted and promptly paid at our office.

MORSE & ILSLEY,

NO. 13 PLEASANT STREET,--UP ONE FLIGHT.

CATARRH

IS IT CURABLE?

THOSE who have suffered from the various and complicated forms of disease assumed by Catarrh, and have tried many physicians and remedies without relief or cure, await the answer to this question with considerable anxiety. And well they may; for no disease that can be mentioned is so universally prevalent and so destructive to health as Catarrh. Bronchitis, Asthma, Coughs, and serious and frequently fatal affections of the lungs follow, in many instances, a case of simple but neglected Catarrh. Other sympathetic affections, such as deafness, impaired eyesight, and loss of sense of smell, may be referred to as minor but nevertheless serious results of neglected Catarrh, bad enough in themselves, but as nothing compared with the dangerous affections of the throat and lungs likely to follow.

IT CAN BE CURED.

It can be cured. There is no doubt about it. The immediate relief afforded by SANFORD'S RADICAL CURE FOR CATARRH is but a slight evidence of what any fellow a persistent use of this remedy. The hard, accrusted matter that has lodged in the nasal passages is removed with a few applications; the ulceration and inflammation subdued and healed; the entire membranous linings of the head are cleansed and purified. Continually its action is that of a powerful purifying agent, destroying in its course the foul germs that make *acid poison*, the destructive agent in catarrhal diseases.

A COMPLICATED CASE.

Gentlemen.—My case is briefly as follows: I have had Catarrh for ten years, each year with increasing severity. For nine years I had not breathed through one nostril. I had droppings in the throat, a very bad cough, asthma so bad as to be obliged to take a remedy or it at night before being able to lie down and sleep, and a constant dull pain in my head. My head was at times so full of catarrhal matter as to injure my sense of hearing and compel me to get up several times in the night to clear it and my throat before I could sleep. Every one of these distressing symptoms has disappeared under the use of not quite three bottles of SANFORD'S RADICAL CURE. My hearing is fully restored. I have no asthmatic symptoms, no cough, no droppings in the throat, no headache, and in every way better than I have been for years. I could feel the effects of the CURE on my appetite, on my kidneys, and, in fact every part of my system. What has been done in my case is wholly the effect of the RADICAL CURE.

Very respectfully, C. H. LAWRENCE.

FITCHBURG, Oct. 14.

Indorsed by a Prominent Druggist.

I hereby certify that Mr. Lawrence purchased the RADICAL CURE of me, and from time to time made me familiar with his case. I believe his statement to be true in every particular. JAS. F. DERBY.

FITCHBURG, Oct. 14.

Each package contains Dr. Sanford's Improved Inhaling Tube, and full directions for its use in all cases. Price, $1. For sale by all wholesale and retail druggists and dealers throughout the United States and Canadas.

WEEKS & POTTER, General Agents and Wholesale Druggists, Boston, Mass.

COLLINS' VOLTAIC PLASTER

An Electro-Galvanic Battery combined with a highly Medicated Strengthening Plaster forming the best Plaster for pains and ache in the World of Medicine.

REFERENCES.

Dr. E. M. Riker, Montgomery, O.
Mrs. Frances Harriman, Orland, Me.
Haskell Lewis, Esq., Milford, Del.
Mrs. Richard Gorman, Lynchburg, Va.
J. B. Sammis, Esq., Winona, Minn.
Mrs. J. A. Tuttle, Memphis, Tenn.
H. B. Gooch, Esq., Oswego, Kan.
Dr. Willard Collins, Bucksport, Me.
O. W. Norris, Esq., Mt. Sterling, O.
Mrs. Eliza Young, Cambridge, Mass.
Francis Baker, Esq., Cincinnati, O.
Mrs. J. M. Robinson, E. Orrington, Me.
J. Silvernail, Esq., "Independent" Office, N. Y.
Mrs. Eliza J. Duffield, Hume, Ill.
Geo. Gray, Esq., Monticello, Minn.
Mrs. Chas. Rounds, Woodhull, Ill.
W. H. H. McKinney, Morrow, O.
Mrs. R. L. Stevens, Fort Wayne, Ind.
Wm. S. Simms, Madisonville, Ky.
Mrs. E. Brendel, St. Louis, Mo.
Mortimer Lyon, Esq., San Francisco, Cal.
And hundreds others.

COLLINS' VOLTAIC PLASTERS

Cure when all other remedies fail. Copies of letters detailing some astonishing cures when all other remedies had been tried without success, will be mailed free, so that correspondence may be had if desired. For the cure of Lame Back and weaknesses peculiar to females, COLLINS' VOLTAIC PLASTERS are superior to all other external remedies.

PRICE, 25 CENTS.

Be careful to call for COLLINS' VOLTAIC PLASTER lest you get some worthless imitation. Sold by all wholesale and retail druggists throughout the United States and Canadas, and by WEEKS & POTTER, Proprietors Boston, Mass.

STATE OF NEW HAMPSHIRE.

OFFICE OF THE

STATE TREASURER.

CONCORD, May 10, 1879.

IN accordance with the provisions of Chapter 1 of the Legislature, approved August 9th, 1878, the undersigned will receive sealed proposals, until 12 o'clock, noon, June 17th, prox., for three hundred thousand dollars ($300,000.00) New Hampshire five per cent. bonds, as follows:

$100,000 maturing July 1, 1889.
$100,000 " " 1, 1890.
$100,000 " " 1, 1891.

The above bonds form a part of a loan of $500,000, authorized for the purpose of refunding a portion of the State debt.

The bonds will be issued in pieces of $1000, dated July 1, 1879, interest payable semi-annually (Jan. and July) at the National Bank of the Commonwealth, of Boston. Bids will be received for the whole or any part of the above bonds, the State reserving the right to reject any or all bids.

The bonds will be ready for delivery, and payment must be made June 30th.

Bids should be securely sealed and addressed to

SOLON A. CARTER, State Treasurer, Concord, N. H.

[Plainly marked] Proposal for State Loan, Issue of 1879.

Bonds registered if desired.

SOLON A. CARTER, State Treasurer.

may10eod(jel5

THE MALLORY

Patent Air Closet!

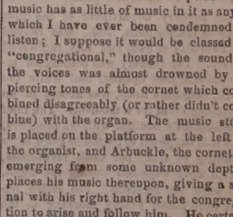

Superior to either Water or Earth Closets for General Use, and for the Sick Room, are indispensable.

They can be set up in any Room, Hall-way or Closet, or at the Bedside of the Sick, and are warranted to be Perfectly Odorless.

Being thoroughly ventilated from the front, and connecting with the chimney, the disagreeable odors and poisonous gases are carried off into the chimney, instead of escaping into the room.

—FOR SALE BY—

JOHN P. SWEETSER,

46 Market Street,

PORTSMOUTH

Daily Chronicle.

The Talmage Entertainments.

NEW YORK, May 16th.

The edifice (I won't say "church") is built just like a theatre, and has one semi-circular gallery; but there is no drop curtain, no "boxes," and you do not buy tickets, though you are made to pay before the sermon begins. The stage or platform is a long, narrow extension, projecting from the organ, which is stretched out the entire length of that side of the building, and above, the pipes are painted in loud alternations of red, blue and gilt. These last efforts were evidently thought beautiful, for the chandeliers suspended about at intervals are the bluest and reddest things I ever saw, the gilt being of course supplied by the blazing gaslights. The carpet is red, and red cushions are on the seats. The organist sits below the platform, and plays lively airs while the audience assembles. After a time a door opens on the right hand, apparently below the organ. A shuffling figure of medium height and build emerges; with a furtive air ascends a flight of steps, and seats himself in the solitary chair standing beside a small table which is used as a support to a bible. This is Talmage. His unkempt brown hair refuses to grow on the top of his head, but comes out in long shaggy tufts at the sides which quite conceal the ears, and form a combination with a pair of dried brown whiskers. The latter are a frame-work to a face in which may be noted an enormous mouth, a nose in keeping, extremly small eyes, set very far back under overhanging eyebrows, a receding forehead and a pallid complexion. There is a kind of Uriah Heep air about him, and I think the world has lost much from the fact that Dickens never saw him. If he had, Chadband would have been nowhere, and the pastor of the Brooklyn Tabernacle would have been immortalized. Uriah was remarkable for a peculiar use of his hands. So is Talmage, for he incessantly claws at everything about him; usually clutching the air, for he has no reading desk or pulpit to pound. For the latter purpose, however, his left hand is constantly made to do duty, spread wide open and the recipient of innumerable blows from the long fingers of the right. These preformances are added to also by numerous grimaces, the precise object and market value of which I was unable to determine. His voice is harsh and croaking, his pronunciation very bad, nor has he the slightest claim to eloquence. His "Amen" is the most remarkable sound I ever listened to, and may be classed as a cross between a groan and a bellow. But words (such as they are) bundle out rapidly enough, and this fact probably, together with the gesticulations and grimaces above mentioned, the whole being seasoned with a strong flavor of vulgar irreverence and flippancy, may cause some persons to regard him as an orator. I should set down the majority of his listeners as Bowery clerks, and sewing girls. A more ignorant assemblage of faces I never beheld, and if there were any cultured, well-dressed people there, I did not see them.

Taking the bible from the stand, he begins to read, but evidently supposing that the simple narrations of the gospel would be improved upon by variations of his own, he reads a verse and then makes some independent observations; going on afterwards to another verse, and so on. As an example of his peculiar style, I will quote his opening sentence, in something which was evidently intended as a prayer: "Oh, Lord! we thank thee that thou hast not turned us out on the commons to die." I must acknowledge I was unmoved, nor have I after much reflection been able to discover the point. The music has as little of music in it as any to which I have ever been condemned to listen; I suppose it would be classed as "congregational," though the sound of the voices was almost drowned by the piercing tones of the cornet which combined disagreeably (or rather didn't combine) with the organ. The music stand is placed on the platform at the left of the organist, and Arbuckle, the cornetist, emerging from some unknown depths, places his music thereupon, giving a signal with his right hand for the congregation to arise and follow him. He certainly lowers himself by having anything to do with such performances, but then he a married man, and one has to look out for dollars and cents.

A badly-shaped urn of flowers about four feet high stood on the right hand of the stage; this doubtless in imitation of the Plymouth arrangements. At Plymouth church, however, the floral decorations are very tastefully disposed. Fortunately Talmage did not tumble the urn over. Sometime, in consequence of his

exuberance of spirits, I expect to hear that he has wrought devastation to everything within reach. Altogether the whole thing impressed me as a coarse and unattractive parody on Beecher. A desperate attempt at imitation. LUCY CARTER.

Portsmouth Chronicle

MONDAY, MAY 19, 1879.

Six Men Killed.

On Friday six men were killed in accordance with the law. At Hillsboro', N. C., two white men, named Henry Alphonso Davis and Henry T. Andrews, and a colored man named Lewis Carleton, were hanged for burglary with violence, protesting their innocence to the last; they were a noted trio of scoundrels, and the evidence on which they were convicted was conclusive of their commission of the crime for which they were executed, and there was similar evidence against them in many other cases. Carleton spoke an hour on the scaffold, and said his salvation was sure. All were firm, and showed no signs of wavering. The hanging was badly botched. The ropes around the necks of Davis and Carleton were too long, and their feet rested on the ground. They were raised and the ropes retied, causing death from strangulation. A terrific thunder-storm raged during the whole proceedings, and the scene was wild and terrible. Fully 8000 people were present.

At Booneville, Mo., John I. West was executed for the murder of a tramp last October. The rope broke, and the criminal's body straightened out and turned over when he was picked up. The rope was retied and he was hanged successfully. About 6000 people were present.

At Plaquemine, La., Robert Cheney was hanged for a rape committed in June, 1878. The execution passed off quietly.

At Provo, Utah, Wallace Wilkerson was shot to death for the murder of a man named Baxter two years ago, the condemned man having elected to be shot instead of hung. He sat in a chair facing three guns distant thirty feet, without bandaging or closing his eyes. At a signal from the marshal, three concealed marksmen fired. Wilkerson leaped from the chair, exclaiming "O God," fell forward on his face, and continued writhing, breathing a few gasps, for twenty-seven minutes, when the physicians pronounced him dead.

News and Notes.

Dr. Rose and Mr. Canfield drank two glasses of whiskey in a drug store at Alliance, O., and found it so good that they called for more. As they raised the glasses again the physician said, "Here's your good health." "Oh! don't say that," said Canfield; "consider your business, and wish this stuff may make me sick." They drank, and within an hour both were dead, the druggist having given them poison by mistake.

Rev. L. S. French of Castleton, Vt., eighty-three years of age, and his eighty-year-old wife, are the parents of eleven children, eight sons and three daughters, all of whom are now living. Six of the sons were in the late war and all escaped death, though not wounds.

John Tracey of Columbus, Neb., shot his wife five times and then killed himself, on Thursday.

Four colored men and four white women were arrested at Terre Haute, Thursday, for being married against the laws of Indiana. Revs. Robert Jeffries and William H. Anderson, both colored, were indicted by the grand jury for marrying them.

The New York *Graphic* says Wm. H. Vanderbilt consents to pay a tax on half a million personal property.

F. Freeman, who was arrested as the robber of Stewart's remains last fall, is again under arrest for burglary in Brooklyn.

The *Army and Navy Journal* understands that a "ring" has been formed to obtain possession of the new military post at Pagosa Springs, Colorado, on account of its value in mineral deposits.

The registry department of the post office in Indianapolis, Ind., was robbed on Thursday of $450 and fifty registered letters. The robbery was committed after the safe was opened, and while the clerk, Benjamin Reed, was absent in an adjoining room for a moment. The thief was evidently familiar with the premises, and it is supposed expected to get a large quantity of four per cent certificates, which were expected during the night, but were not received. The stolen letters were found Friday morning in the cellar of the post office, unopened. The colored porter, Edward Stewart, has confessed that he took the packages.

The representatives of sixteen rubber manufacturing companies, having a capital of over $9,000,000, met in New York, Thursday, to consider the propriety and necessity of advancing simultaneously the prices of their manufactured goods, in consequence of the reagt advance of the crude materials. Mr. John H. Cheever of the New York Belting and Packing Company, was chosen chairman, and Mr. John P. Rider, of the New York Rubber Company, secretary. It was unanimously agreed that the present net prices should be advanced. A permanent organization was then effected, the permanent officers to be as named above. The meeting adjourned to meet the first Wednesday in June.

The annual report of the Boston city treasurer for the year ending April 30th shows the debt was reduced the past year $2,448,206.24, leaving the outstanding debt $42,359,816.23. The sinking fund now amounts to $15,794,035.69.

The Worcester *Gazette* calls the war talk of the Peruvians while their fleet and army lie idle and Chili's ships knock their coast cities to pieces, "Peruvian bark."

Schooner Ada Ames, of and from Rockland, Me., for Windsor, N. S., was wrecked on Cross island Seal ledges, on Friday, and schooner Almon Bird, of and from Rockland for St. John, N. B., was wrecked on the same ledges Saturday morning; crews saved.

A paragraphist of a London paper says: "The Duke of Beaufort, better known, perhaps, as Horsey Beaufort, goes the round of the United States with Mr. Sothern. Whether his grace acts as bill poster or private secretary, I don't know. What with dukes dancing attendance on theatrical valets, and earls slinging ink in fashionable periodicals, the peerage is getting quite useful in a small way."

Arthur Jenckes, son of Curtis V. Jenckes of Providence, a lad of nine years, got one of his arms broken in four places while riding a velocipede. He was going down a declivity, and becoming frightened attempted to stop by grasping the fore wheel with his left hand, when his arm became twisted in the wheel and he was thrown violently to the ground.

A queer journalistic suit has been commenced in Cincinnati by James L. Ryman, proprietor of the defunct *Breakfast Table*. He sues E. B. Brown for $5000, and charges that Brown was employed to furnish funny business for the paper, three columns per week for $10; that Brown suddenly stopped his funny work, and that the paper died in consequence.

Miss Annie Mason, of Pittsburg, Penn., has eloped with and married an ignorant negro named George Jones. There is talk of tar and feathers there.

Messrs. D. Low & Co., of Gloucester, have lost five vessels the past four months, viz.: The Joshua S. Sanborn and Mary Low on Georges in the February gale; the Ocean Gem at Cape Canso in April; and the Geo. S. Low and Trenton last week.

The New York legislature has passed a bill reducing the legal rate of interest to six per cent.

A letter has been received from Prof. Nordenskjold, of the Polar expedition, from Eastern Siberia, dated September 28, 1878, announcing that all the men connected with the expedition were well.

Cox of Georgia, the murderer of Col. Alston, whose wife has been distracted by his sentence to life imprisonment, was married in 1859, having eloped with Miss Louisa Watkins while she was a school-girl at Wilmington, Del. Cox met this young lady in the parlor of the school, and as she was a girl of romantic disposition a secret wooing was established between them, and they decided on an elopement. Their plans were well arranged, and one day when Miss Watkins went out to walk she met Cox and they were married. Until the murder the marriage is said to have been a happy one.

Recorder Hackett, for many years a conspicuous figure in the administration of criminal law in New York city, has utterly lost his mind through softening of the brain. He can never recover.

New Hampshire Items.

The Amoskeag Axe Co. has suspended business and sold its real estate. The managers of the company were some of the brightest men in Manchester, but the dullness of trade and sharp competition has brought the corporation to a ragged edge, and it goes off the handle.

Lyman Downs, a man about sixty years old, was detected on Thursday in the act of setting fire to the office of the Gilmanton Fire insurance Company. The building was saved and the man caught. He had quarrelled with the company about some land and sought his revenge in this manner. He was arraigned, waived examination, and in default of $1000 bonds was committed to jail at Laconia.

Seven of the thirteen escaped reform school boys have been recaptured.

A riverman of Colebrook, named Ross, fell off a log into six feet of water, and a comrade, knowing he could not swim, plunged in to save him. But Ross seized him around the neck and came so near drowning him that he was forced to abandon him to his fate. Ross was drowned.

As Conductor Nichols' train was between Franklin and Hill, on its passage to Bristol, Friday afternoon, a woman, who purchased a ticket from Concord to Hill, jumped off the train when it was going at the rate of twenty-five miles an hour. Conducter Nichols went back to Franklin with the engine in search of her, but no trace could be found. She was subsequently found at Franklin village, uninjured.

Arthur H. Baldwin of Newport, who graduated from the scientific department of Dartmouth college in 1877, has been appointed deputy United States mineral surveyor of Dakota, with headquarters at Deadwood.

In consequence of the refusal of the faculty of Dartmouth college to allow a public reading by a lady in the college church on a recent evening the students assembled before the residences of President Bartlett and Professor Lord, blowing horns, groaning and singing. Next morning there was an uproarous demonstration at prayers. Since then the faculty have been making investigation, resulting in the expulsion of two of the senior class. Much feeling is manifested by the students over this action, and the classes are holding meetings to consider the matter. Last Friday evening two students who are supposed to have given the faculty information respecting the demonstration were taken to the pump and given a soaking. One of them fired a revolver, but no one was injured.

Zachariah J. Crochett, committed suicide in Concord, Saturday morning, by shooting himself through the head. He left a letter stating that he was discouraged, being out of work, and having previously broken his leg. He was between fifty and sixty years old.

Miss Charlotte Stark, a niece of Gen. Stark of the revolution, is the heaviest tax-payer in Dunbarton.

By a bill which has recently passed Congress, Mrs. Elizabeth McNeil Benham of Washington and Mrs. Fannie McNeil Potter of this State will receive a pension of $20 a month each. These ladies are the daughters of the late Gen. John McNeil of Hillsboro, who was an officer in the war of 1812, and surveyor of Boston under President Van Buren. A measure has also passed Congress granting a pension to Abigail S. Tilton, widow of Benjamin Stevens, late of Gilmanton, who was a soldier in Capt. McCormell's company in General Stark's brigade in the war of the revolution. She remarried, but subsequently became a widow again.

Naval Matters.

The resignation of 1st Lieut. Wm. J. McDonald, U. S. M. C., has been accepted, to take effect Sept. 1st.

Private despatches were received in Philadelphia on Saturday, announcing the sudden death at Bloise, France, of Rear Admiral Sylvanus W. Godon, U. S. N. Admiral Godon was on the retired list.

Secretary Thompson has decided to order the practice ship Wachusett, now at Boston, to New Orleans, and then go up the Mississippi as far as St. Louis, touching at the cities and large towns on the banks to enlist boys.

Political.

The democratic New Orleans *Times* enters a formal protest against the renomination of Mr. Tilden on the ground that he is neither a great nor good man, and because he represents and is the product of the worst era and most corrupt methods of public life. This is sad—more especially so when it is remembered that Mr. Tilden has decided to nominate himself again as the democratic candidate for President.

In the United States Circuit court at Jacksonville, Fla., on Friday, the trial of Theodore H. Willard, the democratic sheriff of Madison county, charged with hindering voters at the polls in the late Congressional election, concluded by a verdict of guilty, with a recommendation to mercy. The case of Hull, the democratic Congressional candidate, has not yet come up in consequence of the absence of important witnesses.

Two members of the board of public works of Brooklyn, named Flaherty and Bennett, were on Friday convicted of defrauding the city of Brooklyn out of $50,000, by placing the names of persons on the pay roll who did no work. They were acting in the interest of the party of true reform and a pure ballot when they committed the offence of which they have been convicted, as all the men who drew pay they had not earned were democrats, and were in this way paid for voting the straight ticket every time.

This is the legend over Nast's latest cartoon in *Harper's Weekly*: "Let us have an honest vote and honest money. Don't let us have a government of ruffians, for ruffians and by ruffians, or we shall perish from the face of the earth."

A CARD--STORER ENCAMPMENT.

PORTSMOUTH, N. H., May 16th, 1879.

Storer Encampment, Post No. 1, G. A. R., extend their most sincere thanks to Chief Engineer Samuel J. Fletcher and the members of Garibaldi Hook and Ladder company, for the assistance rendered them in rescuing their property from the fire at Franklin Hall Block on the morning of May 8th. JAMES E. FORD, *Adjutant.*

Storer Encampment extends a cordial invitation to all Soldiers and Sailors of the late war living in this city and vicinity, and also to the sons of soldiers and sailors, to participate with them in the observances of Memorial Day.

PER ORDER.

For Sale.

ONE Second-Hand SINGER FAMILY SEWING MACHINE, in good running order. This will be sold at a bargain. CHAS. E. MYERS.

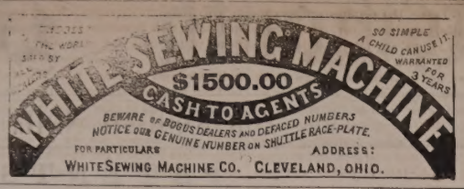

SLIGHTLY DAMAGED BY WATER!

500 Dozen Ladies' and Gents'

FINE

LINEN HANDKERCHIEFS!

Only 10 Cents Each!

—AT—

MARSTON'S

21 Market Street.

Hotel New Hampshire

Nos. 1854 and 1856 Washington Street,

OPPOSITE EVERETT HOUSE, BOSTON, MASS.

HAVING leased and furnished the above hotel in first class style, I am prepared to receive guests. Rooms (with or without board) single or en suite, to let, with all the modern improvements, such as steam heat, electric bells, bath rooms, water closets, gas, etc. Transient rates $2 per day. Special rates for parties stopping several days.

Horse Cars and Coaches run by the house at all hours of the day and evening, from all depots.

JOSEPH C. PERKINS, Proprietor.

Formerly of the Franklin and National Houses, Portsmouth, N. H.

A CARD.

THE SUBSCRIBER takes this method of informing the public that he has purchased the Steamer JAMES SAMPSON, and will continue to run her as formerly between Portsmouth and Kittery. This boat was built in 1878, and is constructed of the best material; has double engines and is first class in all her appointments. It will be my aim to merit the public confidence, and I assure them that the boat will be in charge of reliable and competent men. Thanking the public for their generous support in making this a permanent institution, I shall as heretofore run the JAMES SAMPSON on stated times, and will inform the public of any change.

tjy25 A. STEVENSON.

STEAMER JAMES SAMPSON.

KITTERY & PORTSMOUTH.

TIME TABLE.

From Navy Yard Bridge.		From Navy Yard Landing.	
Leave Kittery at	6:25 A.M	*Leave Ports'th at*	6:45 A.M
" "	7:15	" "	7:30
" "	8:00	" "	8:30
" "	9:45	" "	11:05
" "	11:50	" "	12:45 P.M
" "	2:00 P.M.	" "	3:00
" "	3:30	" "	4:00
" "	4:30	" "	5:00
" "	5:30	" "	6:25

Evening Trips, Tuesday and Thursday, leaving Kittery at 7:15; leaving Portsmouth at 9:00.

Saturday Evenings, leave Kittery at 7:15 and 8:45; leave Portsmouth at 8:30 and 9:30.

Special arrangements can be made for other evenings.

Fare Five Cents Each Way.

Freight taken at reasonable rates. Orders executed with despatch.

A. STEVENSON, Proprietor.

1879 Opening Season! 1879

—ON—

WEDNESDAY, APRIL 16th,

WE SHALL OPEN

A NEW AND FINE STOCK

—OF—

MILLINERY GOODS

And Novelties in Latest Styles.

A Nice Assortment of

Pattern Hats and Bonnets.

Our facilities for receiving the newest and most desirable goods from New York and Boston houses are unsurpassed, and we feel confident of pleasing all who may favor us with a call.

☞ Particular attention given to making old styles into new.

J. M. TEBBETTS,

14 Market Street.

NOTICE.

NOTICE is hereby given that I have this day given to my son, FREDERICK P. WILSON, his time to trade and act for himself and shall hereafter claim none of his earnings and pay no debts of his contracting.

SARAH E. WILSON.

Portsmouth, April 9th, 1879.

FRED P. WILSON, having succeeded the late ISAIAH WILSON in the Hardware Business at No. 37 Congress Street, hopes by strict attention to business to merit the patronage of all past customers, and a fair proportion of such as are seeking a place to deal where no pains will be spared to please.

FRED P. WILSON,

DEALER IN

Hardware, Paints, Oils,

CUTLERY, ETC.

All the specialties usually found at first-class establishments.

☞ SOLE AGENT for Portsmouth and vicinity for *Jewett's Warranted Pure White Lead.*

DON'T GO TO BOSTON

—TO PURCHASE—

CARPETS or DRY GOODS

When you can purchase as cheap at Home.

AYERS & LOCKE

—INTEND TO OFFER—

Extra Inducements

—TO PURCHASERS OF—

CARPETS! CARPETS!!

THEY HAVE PURCHASED THEIR

New Stock of Carpets,

Making the largest Stock of CARPETS this side of Boston.

FULL LINE

Tapestry Brussels Carpets,

As good patterns as the higher priced goods, Only 75 cents; last year's price $1.

FINE LINE

Tapestry Brussels,

87½ cents; last year's price $1.25.

FINE LINE

Roxbury Tapestries,

$1.00,

Among them many private patterns which can not be obtained elsewhere.

FINE LINE

INGRAIN CARPETS, 50cts.

25 pieces Lowell Supers, very cheap.
40 pieces Lowell Extra Supers, very cheap.
Fine Line Lowell Three-Ply Carpet, only $1.00.

FULL LINE

FIVE-FRAME BODY BRUSSELS

Oil Cloths, 25 Cents and Upwards.

Tapestry Stair Carpets,
Palatine Stair Carpets,
Hemp Carpets,
Straw Mattings,
Mats, Druggets,
Hassocks, &c., &c.

In fact everything that should be found in a First-Class Carpet Stock. Also

WINDOW SHADES, FIXTURES, TASSELS. &c.

THE BEST STOCK OF GENERAL

DRY GOODS!

Within 50 miles of Boston.

Special Prices in Domestics.

Linen Damasks in Barnsley and Loom.

Sixty White Toilet Quilts,

at $1.00, worth $1.50.

The Best Double Busk Corset the Market affords,

For 50 Cents per Pair!

Finest Stock of Hamburgs,
Torchon Laces,
Black French Laces,
Worsted, Fringes, Kid Gloves,
Buttons, Ruchings,
&c., &c., at lowest prices.

Ladies' Silk-Clocked Balbriggan Hose, 25c.

In fact, everything in Small Wares

AYERS & LOCKE,

Market Street.

THE LATEST STYLES

—IN—

ROOM PAPERS

—AND—

WINDOW SHADES

Are now opening at

M. Goodrich's Book-Store.

☞ Curtains hung with neatness and despatch.

Hacking! Hacking!

THE SUBSCRIBER having procured a HACK, will on and after Wednesday, April 23d, be ready to attend all calls for Hacking, promptly and at reasonable rates.

SAMUEL K. BATCHELDER.

☞ ORDER SLATE will be left at William R. Preston's drug store.

Auction Sales.

AUCTION SALE

—OF—

LAND, BUILDINGS & MACHINERY

Will be sold at Public Auction on

Wednesday, May 28th,

At 11 o'clock, A. M.,

The well-known Property of the Jarvis Brothers' Hosiery Co.,

With the MACHINERY remaining in the Mill at time of sale, consisting of one Harris-Corliss Engine, Boiler, Knitting Machines, Tompkins Winders, Self-Operating Jacks, Dusters, Fulling Mill, Dye Tubs, &c., &c., &c.

H. F. WENDELL, Auctioneer.

Any inquiries regarding the above can be addressed to H. M. CLARK, Congress Street, Portsmouth, N. H.

AUCTION!

GUARDIAN'S SALE.

BY virtue of a license from the Judge of Probate, will be sold at Public Auction,

On Saturday, May 31st,

At 12 o'clock, noon, on the premises,

The late residence of Hon. HORTON D. WALKER, No. 1 ELM STREET, in said Portsmouth,—being a THREE-STORY DWELLING HOUSE, containing twelve rooms, closets, gas and water, and in good repair, with LOT OF LAND 25 by 77 feet. A convenient house centrally located.

Also, at same time and place, a frame TWO-STORY BARN, new, situate on Short Street, in the rear of said dwelling house, with LOT OF LAND 24x42 feet.

Sale positive.

MORSE & ILSLEY, Auctioneers.

Administrator's Sale.

BY virtue of a license from the Judge of Probate for the County of Rockingham, I shall sell

AT PUBLIC AUCTION

On the Premises, Saturday, 14th June next

The Dwelling House No. 5 Cass Street,

In Portsmouth, with the LOT OF LAND on which it stands, bounded by Cass Street and land of Mary W. Foss, Andrew H. Jones and Samuel S. Frye, subject to the widow's dower and the homestead of the widow and minor children therein. A statement of the condition of the property can be seen on application to

MARCELLUS BUFFORD,
Administrator of Estate of Howard M. Messer, deceased.

May 17, 1879.

C. M. GIGNOUX,

GENERAL AGENT OF THE

Mutual Life Insurance Co.

OF NEW YORK,

FOR THE STATE OF NEW HAMPSHIRE.

tf Portsmouth, New Hampshire.

Notice to Pensioners.

JOHN P. COOPER would inform Pensioners that he will attend to executing and forwarding Vouchers at the office of W. H. Rollins, Esq., on 4th. June next, and eight to ten days thereafter.

OLD STAND! NEW GOODS

Look at This!

Spring & Summer Clothing

CHEAPER THAN EVER!

Business Suits	from	$5 to $15;
Fine Dress Suits	"	$15 to $25;
Boys' Suits	"	$2 to $12;
Flannel Suits	"	$7.50 to $14;
Light Weight Overcoats	from	$7 to $15.

Also, a Good Assortment of

Cassimeres, Suitings, Worsteds, &c.

FURNISHING GOODS OF ALL SORTS, CHEAP!

CUTTING well and promptly done.

☞ A Lot of odd COATS and PANTS at your own price!

C. E. MYERS & CO.

No. 2 BOW STREET.

REVOLUTION IN WASHING!!

The Mothers' Favorite Washing Crystal

Is the name of a new Washing Compound, which N. F. MATHES & CO. are Sole Agents for in this city and its vicinity. We promise that it will do away with the toil and drudgery of

WASHING-DAY

without any injury to the fabric or hands; and that consumers may test it for themselves, we are putting samples in every house in the city and suburbs. This is an expensive way of advertising, but it shows that we have faith in the article.

It is put up in one-pound packages.

Price 15 cts. per Pound.

N. F. MATHES & CO.,

48 MARKET STREET.

JAMES M. LOCKE,

House Painter,

NO. 30 UNION STREET.

tmay12

FOOTE & FRENCH,

BANKERS,

And members of the New York and Boston U. S. Four per cent. Bond Syndicate,

OFFER FOR SALE

U. S. Fours, Coupon and registered, of all denominations.

Prices will conform to New York market prices of the day, when lower than Syndicate prices.

We offer for sale every description of GOVERNMENT BONDS.

BANK TRADES in Washington solicited.

CALLED BONDS cashed and exchanged.

No. 7 Congress St. & 2 Congress Square,

BOSTON, MASS. eodtje25

Local Matters.

POST-OFFICE RULES.

MAILS CLOSE.

	A. M.	P. M.
Boston, South and West,	*10:35	2:30 4:50 *8:30
Boston Way,	10:35	2:30
Portland,	9:35	4:50 6:30
East [beyond Portland],	9:35	6:30
Biddeford, Saco and Way	9:35	4:50
Great Falls,	9:35	4:50
Great Falls & Conway R. R.	9:35	
Concord and North,	7:40	4:50
Concord Way,		4:50
Boston & Maine R. R.	7:40	4:50
Dover,	7:40 9:35	4:50

*Arrives in Boston next morning.

MAILS ARRIVE.

	A. M.	P. M.
Boston, South and West,	4:30	10:05 5:50
Boston Way,	10:05	5:50
Portland and East,	11:20	3:20
Great Falls & Conway R. R.	11:20	
Concord and North,	10:20	6:50
Dover,	10:20	5:50

Letters for the night mails [and no others] east or west may be deposited in the box at the Eastern depot, every day except Sundays.

E. G. PEIRCE, JR., P. M.

AROUND HOME.

The U. S. S. Plymouth went out of commission at noon on Saturday.

Dr. A. J. Young of Dover has returned from a winter in Florida, where he is the owner of a valuable orange grove.

The Great Falls *Journal* of the 16th inst. says: "The Somersworth Machine Co. has cast a large part of the iron work for the past few weeks for Frank Jones' new building in Portsmouth."

The Biddeford Machine Works have just put one of their steam engines into Tibbetts & Glidden's last factory at Dover, and have contracted to build a ten-horse-power engine for Foster's *Democrat* office.

The legal fraternity of Dover are to be recruited by the removal from Boston to Dover of P. Webster Locke, Esq., a young lawyer already well known in the Granite State. Mr. Locke is a native of Kingston, and has been in successful practice for years.

The following from the Manchester *Mirror* will interest the National Guardsmen of this city, whose companies are assigned to the First regiment: "An effort is being made by Col. Dillon to have all the companies belonging to the First New Hampshire regiment, which pass through this city on their way to Concord next inauguration day, reach the city on a special train in the morning, and instead of waiting an hour in Concord before marching, give a public parade in Manchester."

The handsomest specimen of bricklaying ever seen in this city is that now being done by the two Philadelphia bricklayers brought here to lay the outside courses of the new National block, with pressed brick and marble-dust mortar. Two Boston bricklayers were engaged last week, but though they laid brick much more rapidly than the Philadelphians they only worked one day, and all the wall they built had to be taken down again, the contrast between it and that laid by the other men being ludicrous. Building a pressed-brick wall is an artistic job when compared with the ordinary work of the bricklayer, and it is also a very slow one.

The following from the Washington (D. C.) *Capital* will be of some interest to our readers, both the officers mentioned being well known in this city: "Admiral Alexander Murray, U. S. N., a bluff old seadog, was fined $5 and costs in the police court last Friday for an assault on Jesse Miller, a young man of aristocratic connections. The assault was made last Tuesday. The admiral and Lieut. Taunt were in an alley inspecting some horses. The lieutenant had a bleeded dog, which, during its rambles about the alley, was struck on the leg with a stone, and came back to the lieutenant yelping with pain and limping on three legs. The irate lieutenant, burning to avenge the outrage, began to abuse some colored coachmen who were disporting themselves on the sunny side of a stable. Young Miller appeared as the champion of the colored race, and drew the lieutentant's fire from the coachmen to himself. The lieutenant aimed a blow with his fist at Miller's head, which Miller evaded; at the same time, with a double-action only secured by constant practice, kicking and punching at the lieutenant. The admiral arrived upon the scene about this time, and seeing a possible serious conflict between the naval and civil authorities in prospect, settled the trouble by bringing his cane down with a sturdy whack on the head of young Miller. The result was a warrant. The admiral stood up before Judge Snell, Friday, and received the sentence of the court with meek submission."

MISS NORAH BARTLETT'S DEBUT IN BOSTON.

The Boston Sunday *Herald* pays the following compliment to Miss Nora Bartlett, who took the part of Julia in Knowles' play of the Hunchback, at the benefit of Miss Rachel Noah, her preceptress, at the Boston theatre on Saturday evening of last week: "An especially interesting feature of the performance of the play was the first appearance here (her second upon any stage) of a pupil of Miss Noah's, Miss Norah Bartlett of Portsmouth, to whom was intrusted the role of Julia. Her performance was remarkable, considering her youth (she is scarcely 17, we are told) and inexperience. Her faults were those common to novices, and to be expected in so young a debutante—an inability, at times, to accommodate her voice to the size of the house, a declamatory style of reading her lines in certain scenes demanding a more quiet and natural utterance, and an occasional awkwardness of gesture and pose—none of them serious, and all easy of correction, with a little more experience. Her conception of the character was good, evincing careful and intelligent study. She has thus early acquired the ability to identify herself with the part, and instead of mechanically reciting her share of the dialogue, and practicing the formal 'one, two, three' step, and rigid attention to the petty details of the 'business' which so often hamper the efforts of a beginner, she spoke every sentence as if she felt it, and acted with a freedom from constraint and staginess refreshing to witness. She brings to her work a fine enthusiasm, and is aided by many natural advantages, possessing a pleasant, sympathetic voice of considerable strength and compass, a pretty, expressive face and a shapely figure. Her marked success in her initial effort gives great promise of future high rank in her chosen art. She had an encouraging reception, was frequently applauded with a warmth approaching enthusiasm, had several calls before the curtain, and received many gifts of flowers. Mr. H. C. Barnabee, who was among the volunteers, gave fresh evidence of his histrionic ability as Modus, gaining much applause for his quaint personation, and winning a recall after the scene with Helen."

THE COLD WATER ARMY.

At the children's temperance service in the new mission hall, Saturday afternoon, the following named persons were elected officers of the "Portsmouth Cold Water Army and Grand Army Roll of Protection to the Dumb:"

Wm. A. Loyne, president;
Miss Annie Pettigrew, vice president;
Mrs. Holbrook, secretary;
Mrs. Daniel H. Spinney, treasurer;
Miss Mamie Reese, organist.

The pledge of the society is as follows: "I solemnly promise to abstain from the use of intoxicating liquors as a drink, from the use of tobacco, and from all profanity. I further pledge myself to do all in my power to protect dumb animals from cruelty in any and every form."

THE "N. H. S. P. C. A." PERMANENT FUND.

The trustees gratefully acknowledge the following contributions to the fund of the society:

"Friend"	$15.00
"	25.00
"	20.00
"	25.00
"	1.00
Total	$86.00

MEMORIAL DAY.

The following is Gen. Order No. 5, issued from the Adjutant General's Office, Headquarters Grand Army of the Republic, at New York city, to all subordinate organizations:

1. In compliance with the requirements of the Rules and Regulations the 30th of May will, as heretofore, be observed as Memorial Day.

The Commander-in-Chief regrets that it is necessary to remind some of the comrades that the day is sacred to the memory of our heroic dead; and is not in any sense a time for pleasure excursions, or merry-making of any kind. He calls upon all right-minded members of the Order, and those who sympathize with us, to prevent by any and all means in their power, any attempt to use the day for any other purpose than that for which it was instituted.

2. Attention is called to the following resolution adopted by the National Encampment at Springfield, Mass., June 4th, 1878:

"*Resolved:* That all flags hoisted upon Memorial Day be at half-mast."

[Communicated.]

HOMES FOR THE HOMELESS.

How to care for and provide homes for poor children is a subject which at the present time engages the attention of good people throughout our country, and much has been done in that direction; many children have been provided with good homes, where it is not unreasonable to hope that they will prove a blessing to themselves and others. We may be glad that so much is being done in our own city, in this as in many other ways; within a few months past three children have been provided with homes in families that will be interested in their welfare. One, a little girl, writes to her friends, "I am delighted with my new home, the people are so kind and teach me so many useful things; I go to school, and have just as many privileges as I need." A boy writes, "I like my new home very much, and I am glad that my friends found me such a good home; the family are very kind to me." On the 15th inst., a third little boy was accompanied to a good home near Wolfeborough, where we trust he will grow up to be a useful and respected citizen. We recommend this work to the notice of our people, and trust we shall be enabled to assist other children who are very poor and worse than homeless in our midst. Some of the best and most prominent men in the land owe their success in life to the kindness of friends who provided for them when left orphans in their extreme youth, and in other ways took an interest in their welfare. There is plenty for all to do, and may not we do something in this direction and thus help the poor boys and girls? W. A. L.

DIED.

AYERS. In this city, May 16th, Mrs. George M. Ayers, aged 35 years, daughter of Mr. George S. Hanscom.

☞ Funeral this afternoon at three o'clock, from No. 9 Gates street.

FAIRFIELD. In Kennebunk, Me., May 10th, Mrs. Elizabeth Fairfield, aged 86 years and 6 months, widow of a revolutionary pensioner.

MARINE CHRONICLE.

Sch Chas Carroll, Burding, hence arrived at Rockland 11th.

Sch Wingaersheek, Donnell, from Boston arr at Newburyport 15th.

Sch Hattie A Collins, Crosby, for Dover, passed Hyannis 15th.

Traveling is Extra Hazardous

If the tourist is unprovided with some medicinal resource. Changes of temperature, food and water of an unaccustomed or unwholesome quality, and a route that lies in the tropics or other regions where malaria exists, are each and all fraught with danger to one who has been improvident enough to neglect a remedial safeguard. The concurrent testimony of many *voyageurs* by land and sea establishes the fact that Hostetter's Stomach Bitters enables those who use it to encounter hazards of the nature referred to with impunity; and that, as a medicine adapted to sudden and unexpected exigencies, it is peculiarly valuable. Disorders of the liver, the bowels and the stomach, fever and ague, rheumatism and nervous ailments, brought on by exposure, are among the maladies to which emigrants, travellers and new settlers are most subject. These and others yield to the action of the Bitters promptly and completely.

You are disagreeable when you keep coughing and disturbing others. Dr. A. J. Flagg's Cough and Lung Syrup will permanently cure you.

Don't Bark so much when a fifty cent bottle of Dr. A. J. Flagg's Cough and Lung Syrup will cure it.

On Broadway, New York, the great thoroughfare, a prominent feature of even that famous street, convenient to all places of interest, and noted for its luxurious appointments—is situated the Grand Central Hotel, which is now kept on both plans, the American at $2.50 to 3.00, and the European at 1.00 and upwards, per day. An elegant Restaurant, at moderate prices, is conducted by the Grand Central.

Fifty Cents will do it! What? Why cure your cold or cough by using a bottle of Dr. A. J. Flagg's Cough and Lung Syrup.

Soothing to the Fevered Brow is the bay rum which can be purchased by the pint, quart, or gallon of C. B. Barrett & Co., 45 North Market Street.

Lung Fever is hard to endure, but you have no excuse for having it, when you can cure your colds and coughs which will surely lead to it, by using Dr. A. J. Flagg's Cough and Lung Syrup.

A CARD.

To all who are suffering from the errors and indiscretions of youth, nervous weakness, early decay, loss of manhood, &c., I will send a recipe that will cure you, FREE OF CHARGE. This great remedy was discovered by a missionary in South America. Send a self-addressed envelope to the REV. JOSEPH T. INMAN, *Station D., New York City.* eod&wtnov79

GRAND VOCAL CONCERT!

Benefit of Mr. S. W. Cole.

Music Hall, Wednesday Eve'g Next,

MAY 21.

THE CHORUS CLASS!

Under the direction of Mr. Cole, will give a Concert as above, on which occasion the following talent have kindly volunteered to assist:

G. FRANK MONROE, THOMAS CHASE, Jr., } *Tenor.*
Miss EMMA J. FLANDERS, Miss M. A. DOLE, of Boston, } *Soprano.*

— AND —

Music Hall Quartette!

Miss ALICE J. HANSCOM, Accompanist.

☞ Tickets 25 cents; Reserved Seats 35 cents; for sale at Preston's on and after Saturday morning, May 17th.

Doors open at 7:30. Concert commences at 8.

CORSETS! CORSETS! CORSETS!

Ladies do not purchase until you have seen our NEW STOCK. If you are troubled in breaking the bones over the hips call for our A. D. C.

SOMETHING NEW.

Prices, Styles and Quality,

CAN'T BE BEAT.

Kid Gloves! Kid Gloves!

SPRING SHADES,

(2 & 3 Buttons.)

A better GLOVE for the money has never been sold in the City.

MORRIS C. FOYE,

23 MARKET STREET.

ICE.

THE SUBSCRIBER having on hand about 500 tons is prepared to supply families and stores with the best quality of ICE on the most reasonable terms: all orders left with the subscriber at NO. 40 SOUTH STREET will be attended to. Ice can be had at the Ice House at any hour, either day or night. L. M. PERKINS.

Also for sale 200 loads Garden Loam, and a quantity of Gravel. tjel

TRY W. G. MYERS'

25ct. PAPETERIE.

ROYAL

BAKING POWDER

Absolutely pure—made from Grape Cream of Tartar, imported exclusively for this Powder from the Wine district of France. Always uniform and wholesome. Sold only in cans by all Grocers. A pound can mailed to any address, postage paid, on receipt of 60 cents. ROYAL BAKING POWDER CO., 171 Duane St., New York. Most cheap powders contain alum; dangerous to health; avoid them, especially when offered loose or in bulk.

Proposals for Coal.

SEALED PROPOSALS will be received by the County Commissioners until Tuesday, May 27th, 1879, for furnishing COAL for the Rockingham County Farm, and Jails as follows:

County Farm—400 tons best quality White Ash Broken Coal, 2240 lbs. to the ton, delivered on cars at Epping.

Exeter Jail—25 tons best quality White Ash Broken Coal, and 10 tons same quality Stove Coal, delivered at Jail.

Portsmouth Jail—25 tons best quality White Ash Stove Coal, delivered at Jail.

Proposals to be addressed to "County Commissioners, Exeter, N. H.," and endorsed "Proposals for Coal." The right is reserved to reject any or all bids. tmay19

JOHN MALSBENDEN,

Merchant Tailor,

Of late in Franklin Block, is now located at

No. 9 MARKET ST.,

Up One Flight,

And is prepared to cut and make Clothing in the best manner as cheaply as good work can be done.

COAL NOTICE!

Parties who are prepared to take their

Winter Stock of Coal

this month will find it to their advantage to call on us before purchasing.

We have on hand and to arrive, the

Largest and Best Stock

— OF —

ALL KINDS and SIZES of COAL,

and at a Very Low Price.

C. E. WALKER & CO.,

Dealers in Wood and Coal,

137 MARKET STREET, --- 4 WATER STREET.

Orders may be left with N. K. Walker & Son.

A Choice Assortment

— OF —

PARASOLS!

— AT —

The Nick-Nack Store

4-BUTTON

KID GLOVES!

FIFTY CENTS!

— AT —

LEWIS E. STAPLES'

NICK-NACK STORE,

5 MARKET ST.,

PORTSMOUTH.

WATCHES CHEAP

— AT —

Hutchinson & Connell's.

COAL!

ALL SIZES OF THE

BEST COALS MINED

FOR SALE AT THE

LOWEST PRICES

— BY —

E. F. SISE & CO.

ta10

PRATT'S ASTRAL OIL!

Safest and Best!

AT SWEETSER'S.

JUST RECEIVED!

A Lot of Alden Evaporated Apples, 16c. a lb.

JAMES R. YEATON & CO., 6 CONGRESS ST.

ANOTHER WONDER!

BARSTOW'S

NEW

Empress Range!!

WITH THE

PATENT DUPLEX GRATE.

Bakes day or night without rekindling fire. No poking or shaking required; a single turn of the Duplex Grate removes all clinkers, leaving a fresh fire. *The Most Perfect Range in this City!*

John P. Sweetser,

46 MARKET STREET, PORTSMOUTH.

NEW STOCK

— OF —

SPRING AND SUMMER GOODS!!

J. E. HAM & CO.

Have Removed to No. 11 Congress Street,

Next door to N. K. Walker & Son,

— WITH A —

Large Stock of Spring Suitings

— ALSO —

Cassimeres, Doeskins, Cloths and Worsted For Dress Suits.

Embracing all varieties of fine Plain and Fancy Patterns to suit every taste.

Garments Made to Order

With a guarantee to give satisfaction.

GENTS' FURNISHING GOODS:

Drawers, Shirts, Bosoms, Collars, Kid Gloves, etc., etc.

11 CONGRESS ST.

A CONUNDRUM.

When Will Winter End, and Spring Begin?

Could it be answered, I would invite all the Ladies of Portsmouth and vicinity, and you especially, kind reader, to visit my

MILLINERY PARLORS,

At some set time and inspect the

Elegant New Stock,

Just received from the leading importers of New York, but as I cannot "name the day" please come at any time.

I Have Over Twenty New Spring Styles

LADIES' AND MISSES'

Hats and Bonnets

BEAUTIFUL RIBBONS,
ELEGANT ORNAMENTS,
PARISIAN FLOWERS.

New Shades Silks, Satins and Trimming Novelties, suitable for Sisters, and for Cousins, and for Aunts.

MYRA F. BICKFORD,

No. 69 Congress Street.

STARCH!

DURYEA'S OR KINGSFORD'S,

In Barrels for sale in any Quantity,

— AT —

Five Cents a Pound.

H. F. GERRISH.

HATHAWAY SHIRTS,

A FEW MORE OF THOSE

CELEBRATED HATHAWAY SHIRTS

Cut Low in the Neck, at

William P. Walker's,

jy3 No. 8 Market Square.

NEW YORK SHOPPING.

LAMAR PURCHASING AGENCY!

ESTABLISHED! RELIABLE

Everything bought with taste and discretion. New York Fashion Correspondent of this paper connected with agency. Best city references. Send for circular with prices. Address

MRS. ELLEN LAMAR,
877 Broadway, New York City.

Another Lot Of

CHOICE SUGAR CURED HAMS

IN SMALL SIZES.

CHARLES E. LAIGHTON & SON.

m9tf

SAM LEE,

CHINESE LAUNDRY!!

No. 30 CONGRESS STREET.

WASHING and IRONING DONE in the best manner at the following low prices:

Shirts 13 cents, or two for 25 cts.; Collars 3 cts.; Cuffs 3 cts. per pair; Plain Skirts 20 cts.; Pillow Shams washed and fluted 50 cts. per pair.

All kinds of Gentlemen's Clothes washed and ironed at 75 cents per dozen. tm22

Real Estate.

Desk Room

TO LET in one of the pleasantest offices in the city. Enquire at CHRONICLE Office.

To Let.

STORE No. 27 MARKET STREET, now occupied by J. E. HAM & CO. Possession given April 1st. w&sf Apply to J. R. MAY.

For Sale.

HOUSE and LOT No. 82 WATER STREET. *tm8 Apply to W. R. PRESTON.

For Rent.

HALF-HOUSE ON MELCHER STREET, near Pleasant, containing seven rooms, with water in house. Rent low to a good tenant. tf Apply at 34 Pleasant Street.

For Sale.

I WISH to sell my place, two miles from the City Rooms in Portsmouth, for one-half what I was offered for it five years ago, when I had family. It is a pleasant, healthy, quiet place.

WM. S. WILLE

Farming Land and Building Lots for Sale.

THREE Large Fields on Jones Avenue, and Building Lots on South Street.

Apply to SAMUEL H. HALL.

Very Desirable Residence

FOR SALE CHEAP!

A TWO-STORY DWELLING HOUSE, ch roof, with a large lot, fine garden and good variety of Fruit Trees. It is a new, modern house situate No. 136 Islington street; will be sold cheap.

MORSE & ILSLEY, Real Estate Brokers.

THE

SPRING STYLES

— OF —

SILK & FELT HATS

NOW READY

— AT —

Walker's, 13 Congress St.

CORN AND LAUNDRY

STARCH! STARCH!

We have just received one ton of CORN and LAUNDRY STARCH from the celebrated Factories of

T. KINGSFORD & SON

— OR WHAT IS KNOWN AS —

OSWEGO STARCH

— AND FROM —

WILLIAM DURYEA,

— OR WHAT IS KNOWN AS —

Duryea's Glen Cove Starch

Which we offer at the following prices:

6-lb. Boxes, Sliding Covers, 58c.,
4-lb. Paper Boxes, - - - - - 38c.,
Corn Starch, 1-lb. Packages, 10c.

The above prices are for the *best* goods these houses turn out, and are not excelled for purity and fineness of quality by any manufactured.

OLIVE OIL!

10 Cases Fresh Olive Oil.

— FOR SALE BY —

BUTLER & LAIGHTON,

No. 1 Market Square.

HOT BREAD.

PENNY ROLLS and PENNY BISCUIT, hot every morning, from my Bread Cart.

J. W. SOWERSBY.

Re-opened after the Fire!

WILLIAM B. HUSSEY,

HAVING TAKEN THE STORE

No. 37 Market Street

Has re-opened with a Large Stock of

BOOTS and SHOES

Which he will sell at the

LOWEST CASH PRICES!

—Sure of their crops—hens.

—There are now twenty-six females practicing law in this country. But the number of females who are laying down the law in this country passes computation.

—A man at Pawtucket, R. I., named James Chute, who tends a railroad crossing, owns a dog worth having. At the approach of a train the dog will seize the red signal flag in his teeth, and running out, vigorously shake it to warn any passer-by. The dog is as faithful in discharging this duty as a man would be, and she seems to know at just what time the train comes along.

—The photograph of Catherine Webster, as she appeared before magistrates on the occasion of the enquiry concerning the murder at Richmond, now creating such a morbid sensation throughout England, draws large crowds to the window of the stereoscopic company in Regent street, London. It is that of a woman of bold and resolute countenance, tawdry and overdressed, yet of unmistakably low origin. A boy looking at it the other day, said: "Well, she may not have done it, but I'm blessed if she could not have done that and much worse if she had a mind to."

—Von Bulow nearly went into convulsions at Dresden at one of his Beethoven recitals because a young lady at the back of the hall beat syncopated time with her thumbs. He broke off in the middle of one of the most delicate passages and trotted down to the front of the stage, where Otto Dresel was sitting, and requested him to go and stop that girl. Mr. Dresel objected. Von Bulow insisted, and finally went himself and spoke to the blushing criminal who had so aroused his ire. The audience was breathless with horror and sympathy, but before it could recover itself the doctor returned to the stage, sat down to his piano, and went on with his sonata from the very note at which he had left off.

STATED MEETINGS.

CITY GOVERNMENT.

In City Building, Market Square.

BOARD OF MAYOR AND ALDERMEN—Thursday evenings.

COMMON COUNCIL—Thursday evenings.

BOARD OF OVERSEERS OF POOR—Tuesday evenings.

BOARD OF INSTRUCTION—First Wednesday in each Month.

BOARD OF ENGINEERS—Tuesday next following the first Monday in each Month.

MASONIC.

In Masonic Hall, Congress Block.

ST. JOHN'S LODGE, No. 1—First Wednesday of each Month.

ST. ANDREW'S LODGE, No. 56—Second Monday of each Month.

WASHINGTON CHAPTER, No. 3, R. A. M.,—Fourth Tuesday of each Month.

DAVENPORT COUNCIL, No. 5, R. AND S. M.,—Third Thursday of March, June, September and December.

DEWITT CLINTON COMMANDERY, KNIGHTS TEMPLAR—Third Monday of each Month.

INEFFABLE GRAND LODGE OF PERFECTION—Third Wednesday of January, April, July and October, (annual meeting 3d of Hebrew month Adar.)

ROCKINGHAM MASONIC RELIEF ASSOCIATION—Annual Meeting first Friday in January.

I. O. O. F.

At Odd Fellows' Hall, Daniel Street.

LODGES.

PISCATAQUA, No. 6, meets Monday evenings at 7½ o'clock.
Geo. A. Perkins, N. G.; Wm. W. Cotton, R. S.

UNION REBECCA DEGREE, Lodge No. 3, First and Third Tuesday in each Month, at 7½ o'clock.
Ann L. White, S. G.; A. S. Holbrook, R.S.

OSCOOD, No. 48, Thursday evenings at 7½ o'clock, at Pythian Hall. W. C. Robinson, N. G.; Edward H. Morrison, R. S.; C. Dwight Hanson, F. S.

NEW HAMPSHIRE, No. 17, Wednesday evenings at 7½ o'clock, at Pythian hall.
Charles Locke, N. G.; Thornton Benton, R. S.; Moses H. Tilton, F. S.

ENCAMPMENTS.

STRAWBERRY BANK, NO. 5, Second and Fourth Fridays of each Month.
William H. Lovell, C. P.; James A. Rugg, S.

MOUNT SINAI, No. 19, First and Third Fridays in each Month.
Job Woodman, C. P.; James L. Parker, S.

MUTUAL RELIEF ASSOCIATION

OF ROCKINGHAM COUNTY, Second Tuesday of January and December.
Edmund M. Brown, Pres.; W. W. Cotton, Sec.

PORTSMOUTH ODD FELLOWS MUTUAL RELIEF ASSOCIATION—Annual Meeting fourth Tuesday evening of January.
William W. Cotton, Pres.; R. G. Archibald, Sec.

TEMPERANCE MUTUAL RELIEF ASSOCIATION, at Mercantile Hall, First and Third Wednesday evenings of each month.
S. W. Clarke, Pres.; Otis F. Philbrick, Sec.

OTHER ORGANIZATIONS.

At Grange Hall, No. 5 Congress Street.

WOMAN'S TEMPERANCE LEAGUE—Each Thursday afternoon from three to four o'clock.

OLD OAKEN BUCKET DIVISION, No. 1, S. OF T.—Each Monday evening at Hall corner of Lagrie and Market Streets.

ALPHA COUNCIL, No. 81, ROYAL ARCANUM—First and Third Tuesday evenings of each month, at Hall No. 24½ Market Street.
O. M. Knight, Regent; Jos. S. Pfeiffer, Sec.

PORTSMOUTH COMMANDERY, No. 47, United Order of the Golden Cross—Thursday evening, at Hall 24½ Market Street. S. W. Clark, Noble Commander; C. H. Marston, Keeper of Records.

PORTSMOUTH WORKINGMEN'S INSTITUTE AND READING ROOMS, corner of Cornwall and McDonough streets. Organized August 27, 1877. Open week days from 10 A. M. to 10 P. M.; Sundays 9 A. M. to 9 P. M. Regular business meetings Quiet Monday evening of each month.
C. A. Holbrook, Pres.; James Palmer, S. & T.

PORTSMOUTH MECHANICS ASSOCIATION—Open to membership of all reputable Mechanics and Manufacturers. Rooms in Mechanics' Block, corner Congress and Fleet streets. Reading Room free to members and strangers visiting the city. Quarterly Meetings the first Tuesday evenings in November, February, May and August. Election of officers at November meeting.

STOKER ENCAMPMENT, POST NO. ONE, G. A. R., Fourth Wednesday of each Month in Franklin Upper Hall; James E. Morrison, Comdr.

SAND OF HOPE—Every Saturday afternoon at three o'clock, at Faith Home. S. W. Cole, Musical Director.

OAKON LODGE, NO. 9, KNIGHTS OF TYTHIAS, at Pythian Hall, corner Market and Daniel streets, Tuesday evening of each week.

SAGAMORE LODGE, NO. 256, KNIGHTS OF HONOR, at Hall No. 24½ Market street, Second and Fourth Monday evenings of the Month.
C. H. Marston, Dictator; C. B. Mason, Rep.

NEWICHEWANNOCK TRIBE, NO. 4, IMPROVED ORDER OF RED MEN—Each Friday evening at Rechabite Hall, No. 24½ Market street.

ROCKISCHAM LODGE, NO. 27, I. O. GOOD TEMPLARS—Each Thursday evening at Mercantile Hall.

PORTSMOUTH FIREMEN'S MUTUAL RELIEF ASSOCIATION—Second Wednesday in January, April, July and October.

FIRE COMPANIES—At their respective Engine Houses on the First Monday of each Month

Business Cards.

A. PEARSON,
Is at his Room, No. 5 Congress Street,
To Give Instruction in Music,
From 10 o'clock to 12,
TUESDAYS, THURSDAYS, and SATURDAYS.

JAMES M. CARR, Agent,
DEALER IN
BOOTS & SHOES.
No. 34 Market Street,
Formerly HILL & CARR,
Where a Large Stock of Good Boots and Shoes, Leather and Findings may be found *at the Lowest Prices.*
☞ All kinds of Boots or Shoes made to measure, and Repairing done as usual.

MORSE & ILSLEY,
AUCTIONEERS,
Money, Real Estate and Mortgage Brokers,
INSURANCE and HOUSE AGENTS,
No. 12 Pleasant Street, Exchange Buildings.

STEPHEN D. SCRIGGINS,
HAS REMOVED HIS
PAINT SHOP
FROM No. 15 FLEET ST., to No. 9 VAUGHAN STREET, opposite the Commercial House, and having larger and better accommodation for
CARRIAGE WORK,
Would solicit a continuance of public patronage.

DENNIS SHEA,
MANUFACTURER OF
CEMENT STONE PIPE
—AT—
20 WATER STREET, - - - - PORTSMOUTH.
The best Pipe made for Sewers, Culverts, Cellar and Sink Drains, Water Closets, etc. etc. Gives perfect satisfaction wherever used. Is proof against frost, acids, and all substances which pass through the Pipe.
For sale at wholesale or retail, or laid in the best manner.
Orders for Pipe and laying left at the factory will receive prompt attention.

Notice.

THE undersigned gives notice that he has been appointed Administrator of the Estate of the late Dr. ADAMS PERRY. All persons indebted to said Estate are requested to settle by July 1st, as all accounts remaining unsettled on that date will be put into the hands of an attorney for collection. Those having bills against the Estate are requested to present them for adjustment.
d&w1 JOHN S. PERRY.

WINES!! WINES!!
25 CASES CLARET,
5 PIPES DUFF GORDON SHERRY
AND OPORTO PORT WINE;
—FOR SALE BY—
H. F. GERRISH.

New Room Papers
I HAVE JUST RECEIVED
A Large, New and Carefully Selected Stock
—OF—
Room Papers, Curtains, Fixtures, &c.,
—AT—
NO. 1 CONGRESS BLOCK,
to the merits of which I respectfully call attention.
My Stock includes all grades of paper,
Brown Blanks,
White Blanks,
Satin, Mica and Bronze.
Curtains from 25 cents up.
THE BEST SPRING ROLLER IN THE MARKET,
And a complete line of
Picture Cord, Hooks, Tassels, etc., etc.
I am offering these goods at prices sure to suit the times. Call and examine.
W. G. MYERS,
No. 1 Congress Block.
Hanging of Papers and Curtains attended to if desired.

Good and Reliable
INSURANCE
COMPANIES.
COMMERCIAL UNION, of London.
FIRE ASSOCIATION, of Phila.
SHAWMUT, of Boston.
F. W. DEROCHEMONT & SON,
No. 9 CONGRESS ST., AGENTS.

DR. JOHN TRIPP'S BLOOD PURIFIER
Is a certain cure for *Syphilis* in its worst form, *Gleet, Stricture, Tumors, Diabetes, Bright's Disease,* and all *Blood Poison.* Cure of *Syphilis* guaranteed in either stage. Send for pamphlet, inclosing stamps and please state disease. Eastern Agency, 302 Columbus ave., Boston. Office hours 8 to 11, 3 to 7. No medicine genuine unless in bottles with my name blown in them, and labels bearing my own Trade Mark. DR. JOHN TRIPP' eod|e79

THE NEW HAMPSHIRE
GAZETTE
Established 1756.
The Gazette is published every Thursday and sent to Subscribers at the low price of $1.50 per year, paid in advance, or $2 at the end of the year.
It contains full accounts of all of importance that transpires in Portsmouth and its vicinity, and a condensed summary of NEWS, foreign and domestic; editorials upon current topics; New Hampshire items; carefully prepared marine news, containing reports of vessels owned at this port, or officered by men from Portsmouth or its neighborhood; and is just the paper for residents desiring to be posted on all that takes place at home, while to those living in the vicinity of Portsmouth, or to former residents who retain their interest in the "old home by the sea," it is the best means of keeping informed of what transpires in this city.
—THE—
NEW HAMPSHIRE GAZETTE
Contains more original matter
Than any other paper of its size in the State, the editors working more with their pens than with their scissors.

TO ADVERTISERS
THE N. H. GAZETTE
Presents an excellent opportunity for a WEEKLY INVITATION TO CUSTOMERS, at a reasonable rate, and all those who desire to reach patrons in Rockingham and York counties will find it an economical medium. THE GAZETTE is in many instances the only paper taken by families, and it is read to a large extent in localities whence is derived much of the trade of Portsmouth, a fact which our merchants should not fail to bear in mind.

Subscriptions Received
AT THE OFFICE, 7 PLEASANT ST.,
Exchange Buildings, nearly opp. Post Office;
Or by remittance to
CHRONICLE AND GAZETTE PUB. CO.
☞ Specimen numbers sent on application.

JOSIAH F. ADAMS,
FURNISHING
UNDERTAKER.
WAREROOMS, No. 42 MARKET STREET.
Residence, No. 27 Washington Street, Portsmouth.

NEW STYLES
RATTAN PRESENTS
Every one who has examined them are of the opinion that more attractive, beautiful or serviceable
Christmas Presents
Cannot be purchased in New England for the same amount of money than the desirable Rattan Goods manufactured right here in our city by Mr. DAVID URCH, and
For Sale by A. Tredick & Co.,
MARKET STREET.
☞ We advise all to call, examine and try them before purchasing their Christmas Presents.

10 QUINTALS
Isles of Shoals Dun Fish!
NATURAL
FRIEDRICHSHALL BITTER
—AND—
VICHY WATERS!
F. F. F. G. St. Louis and Hungarian Process
FLOUR! FLOUR!
CHAS. E. LAIGHTON & SON'S BEST 196 PATENT
For Sale at Very Low Prices
—BY—
Charles E. Laighton & Son,
No. 5 EXCHANGE BUILDING.
Nearly opposite Post-Office, - - - - Portsmouth.

CHARLES W. GARDNER'S
Book and Job
PRINTING OFFICE!
UP ONE EASY FLIGHT.
Chronicle Building, Portsmouth N.H.
Over D. H. Montgomery's Store.
The recent improvements in the above building has enlarged the Job Office to double its former size, making it one of the lightest and most convenient offices the city for
ALL KINDS
—OF—
General Job Work!
The Subscriber respectfully solicits orders for all kinds of Printing, from a
TWO-SHEET POSTER,
With a 14-inch wood letter, to a Visiting Card.
DATE SLIPS A SPECIALTY.
By-Laws for Lodges,
Town Accounts, Programmes.
Handbills. Tickets,
Fancy Cards,
Business Cards,
Ball Cards,
And everything else in the line of Printing.
CHARLES W. GARDNER.

GOLDEN MEDICAL DISCOVERY
By its great and thorough blood-purifying properties, Dr. Pierce's Golden Medical Discovery cures all Humors, from the worst Scrofula to a common Blotch, Pimple, or Eruption. Mercurial disease, Mineral Poisons, and their effects, are eradicated, and vigorous health and a sound constitution established. Erysipelas, Salt-rheum, Fever Sores, Scaly or Rough Skin, in short, all diseases caused by bad blood, are conquered by this powerful, purifying, and invigorating medicine.
Especially has it manifested its potency in curing Tetter, Boils, Blotches, Carbuncles, Sore Eyes, Scrofulous Sores and Swellings, White Swellings, Goitre or Thick Neck, and Enlarged Glands.
If you feel dull, drowsy, debilitated, have sallow color of skin, or yellowish-brown spots on face or body, frequent headache or dizziness, bad taste in mouth, internal heat or chills alternated with hot flashes, low spirits, and gloomy forebodings, irregular appetite, and tongue coated, you are suffering from Torpid Liver, or "Biliousness." In many cases of "Liver Complaint" only part of these symptoms are experienced. As a remedy for all cases, Dr. Pierce's Golden Medical Discovery has no equal, as it effects perfect and radical cures.
In the Cure of Bronchitis, Severe Coughs, and the early stages of Consumption, it has astonished the medical faculty, and eminent physicians pronounce it the greatest medical discovery of the age. While it cures the severest coughs, it strengthens the system and purifies the blood. Sold by druggists.
R. V. PIERCE, M. D., Proprietor, World's Dispensary and Invalids' Hotel, Buffalo, N. Y.

Dr. Pierce's Pleasant Purgative Pellets
SIZE OF PELLETS.
THE "LITTLE GIANT" CATHARTIC.
No use of taking the large, repulsive, nauseous pills, composed of clean, crude, and bulky ingredients. These Pellets are scarcely larger than mustard seeds.
Being entirely vegetable, no particular care is required while using them. They operate without disturbance to the constitution, diet, or occupation. For Jaundice, Headache, Constipation, Impure Blood, Pain in the Shoulders, Tightness of the Chest, Dizziness, Sour Eructations from the Stomach, Bad Taste in the Mouth, Bilious attacks, Pain in region of Kidneys, Internal Fever, Bloated feeling about Stomach, Rush of Blood to the Head, use Dr. Pierce's Pleasant Purgative Pellets. In explanation of the remedial power of these Purgative Pellets over so great a variety of diseases, it may be said that their action upon the animal economy is universal, not a gland or tissue escaping their sanative impress. Age does not impair the properties of these Pellets. They are sugar-coated and inclosed in glass bottles, their virtues being thereby preserved unimpaired for any length of time, in any climate, so that they are always fresh and reliable. This is not the case with pills put up in cheap wooden or pasteboard boxes. For all diseases where a Laxative, Alterative, or Purgative, is indicated, these little Pellets will give the most perfect satisfaction. Sold by druggists.
R. V. PIERCE, M. D., Proprietor, World's Dispensary and Invalids' Hotel, Buffalo, N. Y.

CATARRH
SYMPTOMS.—Frequent headache, discharge falling into throat, sometimes profuse, watery, thick mucous, purulent, offensive, etc. In others, a dryness, dry, watery, weak, or inflamed eyes, stopping up, or obstruction, of the nasal passages, ringing in ears, deafness, hawking and coughing to clear the throat, ulcerations, scabs from ulcers, voice altered, nasal twang, offensive breath, impaired or total privation of smell and taste, dizziness, mental depression, loss of appetite, indigestion, enlarged tonsils, tickling cough, etc. Only a few of these symptoms are likely to be present in any case at one time.
DR. SAGE'S CATARRH REMEDY
produces radical cures of the worst cases of Catarrh, no matter of how long standing. The liquid remedy may be snuffed, or better applied by the use of Dr. PIERCE'S Nasal Syringe. This is the only form of instrument yet invented with which fluid medicine can be carried high up and thoroughly applied to all parts of the affected nasal passages, and the chambers or cavities communicating therewith, in which sores and ulcers frequently exist, and from which the catarrhal discharge generally proceeds. Its use is pleasant and easily understood, from directions accompanying each instrument. Dr. SAGE'S Catarrh Remedy cures recent attacks of "Cold in the Head" by a few applications. It is mild and pleasant to use, containing no strong or acrid drugs or poisons. Catarrh Remedy and Douche sold by druggists. R. V. PIERCE, M. D., Proprietor, World's Dispensary and Invalids' Hotel, Buffalo, N. Y.

HARDWARE, PAINTS, OILS, &C.
SALEM WARRANTED PURE WHITE LEAD.
BOSTON " "
FOREST RIVER PURE WHITE LEAD.
ENGLISH " "
On hand and for sale at Manufacturers' Prices.
Also, a large and well-selected Stock of
Hardware, Paints, Oils, Glass, &c., &c.,
ETC., ETC., ETC.,
At Lowest Rates.
JOHN H. BAILEY,
RICE BLOCK,
16 Market and 1 Ladd Street

American and Foreign PATENTS.
[ESTABLISHED 1865.]
GILMORE & CO., Successors to CHRIMAN, HOSMER & CO., Solicitors. Patents procured in all countries. *No fees to advance.* No charge unless the patent is granted. No fees for making preliminary examinations. No additional fees for obtaining and conducting a re-hearing. Special attention given to Interference Cases before the Patent Office. Extensions before Congress. Infringement Suits in different States, and all litigation appertaining to Inventions or Patents. Send stamp to GILMORE & CO. for Pamphlet of sixty pages.
Old Bounty Land Warrants.
The last Report of the Commissioner of the General Land Office shows 9,897,800 acres of Bounty Land Warrants outstanding. These are issued under act of 1855 and prior acts. GILMORE & CO. pay cash for them. Send by registered letter. Where Assignments are imperfect we give instructions to perfect them.
Arrears of Pay and Bounty.
Officers, Soldiers and Sailors of the late war, or their heirs, are in many cases entitled to money from the Government of which they have no knowledge. Write full history of service, and state amount of pay and bounty received. Enclose stamp to GILMORE & CO., and a full reply after examination, will be given you free.
Pensions.
All Officers, Soldiers and Sailors wounded, ruptured or injured in the late war, however slightly, can obtain a pension by addressing GILMORE & COMPANY.
Cases prosecuted by GILMORE & CO. before the Supreme Court of the United States, the Court of Claims and the Southern Claims Commission.
Each department of our business is conducted in a separate bureau, under the charge of the same experienced parties employed by the old firm. Prompt attention to all business entrusted to GILMORE & CO. is thus secured. We desire to win success by deserving it. Address
GILMORE & CO.,
WASHINGTON, D. C.

FIRST NATIONAL BANK
GOVERNMENT DEPOSITORY,
Continues to supply either Coupon or Registered
FOUR PER CENT. BONDS
At subscription rates, furnished direct from the Treasury Department.
U. S. 5-20 Called Bonds,
Cashed, or exchanged for new 4's on favorable terms.
d&w E. P. KIMBALL Cashier.

New Advertisements

AGENTS WANTED For the *Best* and *Fastest-Selling* Pictorial Books and Bibles. Prices reduced 33 per cent. NATIONAL PUBLISHING CO., Phila, Pa.

NATIONAL LIFE
is the title of a new Pamphlet of 72 pages. It contains the biography of all the *Presidents* of the United States from *Washington* to *Hayes* with their portraits (19 in all) engraved expressly for this work, also 13 portraits of Canadian notabilities. The National Life will be sent to any address by mail, on receipt of 3ct. stamp. Address H. R. STEVENS, Boston, Mass.

RIDPATH'S HISTORY OF THE UNITED STATES
The Best One Volume History Published.
Profusely illustrated with
MAPS, CHARTS, SKETCHES, PORTRAITS and DIAGRAMS.
The value of this work is attested by a sale of over $200,000 in 8 years. *Agents Wanted.* For extra terms address j|e1
PHILLIPS & HUNT, 805 Broadway, N.Y.

NEW RICH BLOOD!
Parson's Purgative Pills make New Rich Blood, and will completely change the blood in the entire system in three months. Any person who will take 1 pill each night from 1 to 12 weeks may be restored to sound health, if such a thing be possible. Sent by mail for 8 letter stamps.
tmay15 I. S. JOHNSON & CO., Bangor, Me.

READER, BEFORE BUYING A
PIANO OR **ORGAN**
Do not fail to send for my latest 20 page Illustrated Newspaper with much valuable information *Free. New Pianos,* $125, $135 and upwards. *New Organs,* $65 to $440. *Be sure* to write me before buying elsewhere. *Beware of Imitators.* Address
DANIEL F. BEATTY, Washington, N. J.

Agents Wanted
For the *Best* and *Fastest-Selling* Pictorial Books and Bibles. Prices reduced 33 per cent.
National Publishing Co., Philadelphia, Pa.

$10 TO $1000 Invested in Wall Street for one month. Books sent free explaining everything. Address BAXTER & CO., BANKERS, 17 Wall St., New York.

BENSON'S CAPCINE POROUS PLASTER.
There is no doubt about the great superiority of this article over common porous plasters and other external remedies, such as liniments, electrical appliances, &c. Ask physicians in your own locality about it. It is wonderful.
Sold by all Druggists. Price 25 Cents.

L. S. L.
UNPRECEDENTED ATTRACTION.
Over Half a Million Distributed!
LOUISIANA STATE LOTTERY COMPANY.
This Institution was first incorporated by the Legislature of the State for Educational and Charitable purposes in 1868 *for the term of Twenty-five Years,* to which contract the inviolable faith of the State is pledged, with a Capital of $1,000,000, to which it has since added a reserve fund of $350,000. ITS GRAND SINGLE NUMBER DISTRIBUTION will take place monthly. *It never scales or postpones.* Look at the following Distribution:
GRAND PROMENADE CONCERT,
during which will take place the
109th GRAND MONTHLY
AND THE
EXTRAORDINARY SEMI-ANNUAL DRAWING,
At New Orleans, Tuesday, June 17th, 1879,
Under the personal supervision & management of Gen. G. T. BEAUREGARD, of Louisiana, and Gen. J. A. EARLY, of Virginia.
Capital Prize, $100,000!
☞ *Notice—Tickets are Ten Dollars only! Halves,* $5. *Fifths,* $2. *Tenths,* $1.
LIST OF PRIZES.

1 CAPITAL PRIZE OF	$100,000	$100,000
1 GRAND PRIZE OF	50,000	50,000
1 GRAND PRIZE OF	20,000	20,000
2 LARGE PRIZES OF	10,000	20,000
4 LARGE PRIZES OF	5,000	20,000
20 PRIZES OF	1,000	20,000
50 do.	500	25,000
100 do.	300	30,000
200 do.	200	40,000
500 do.	100	50,000
10 000 do.	10	100,000
APPROXIMATION PRIZES.		
100 Approximation Prizes of	$200	20,000
100 do.	100	10,000
100 do.	75	7,500
11,279 Prizes, amounting to		$522,500

Gen. G. T. BEAUREGARD, of La. } Commissioners.
Gen. J. A. EARLY, of Va. }
Application for rates to clubs should only be made to the home office in New Orleans.
Write, clearly stating full address, for further information, or send orders to
M. A. DAUPHIN,
P. O. Box 692, New Orleans, La.,
or same at No. 319 Broadway, New York.

THERMOMETERS
ARE SELLING
CHEAP
—AT—
SWEETSER'S.

Fresh Succotash Corn!!
BEANS, ASPARAGUS, CELERY.
—FOR SALE BY—
H. F. GERRISH.

THE
Alpine Silver Mining Co.,
OF COLORADO.
CAPITAL $2,000,000. 200,000 SH RES.
PAR VALUE, $10 PER SHARE.
UNASSESSIBLE.
Daniel J. Splane, Pres. J. L. Thompson, Sec.
The property of this Company consists of twelve mines and mining locations, located in Lake County, Colorado, in the vicinity of Leadville, upon all of which extensive work has been done, in all cases exhibiting very fine fissure veins, good pay streak, and well defined lodes.
Three of the leading mines are well opened up and have at the lowest computation over TEN THOUSAND TONS OF ORE IN SIGHT; by May 1st, the Railroad now under construction will be within a short distance of this property.
The Company proposes to sell a portion of its stock at $1.50 per share for the purpose of more completely developing its mines, and for the erection of works for the treatment of its ores.
Applications for the stock may be made to the office of the Company, 61 Broadway, New York.
N. B.—*The Mining Record,* of New York, the highest mining authority in this country, says Feb. 1st, 1879: The principal owners in this company are hard working men who by their own labor have uncovered large bodies of ore which they now wish to extract and send to market; our readers will do well to make a venture with these worthy men, this money will probably be returned to them twenty fold. The business management has been placed in the care of Mr. J. L. Thompson, an officer of high standing in one of the largest banks in the city. A Prospectus giving full particulars sent free, on application to the Secretary. mch22d&w3mos

Portsmouth Daily Chronicle.

By CHRONICLE & GAZETTE PUBLISHING COMPANY.

PORTSMOUTH, N. H., TUESDAY, MAY 20, 1879.

$6 PER YEAR, IN ADVANCE. THREE CENTS PER COPY.

THE PORTSMOUTH DAILY CHRONICLE

(Established August 24, 1863.)

Is Published Every Morning, Sundays excepted, at No. 7 Exchange Building, Pleasant Street, opposite the Post Office, by the

Chronicle and Gazette Publishing Company.

TERMS $6.00 PER YEAR.

The New Hampshire Gazette.

(The Oldest Newspaper in the United States, established Oct. 7, 1756.)

Is published every THURSDAY at the same office. Terms, $1.50 per year; $2.00 per year, if not paid n advance.

ADVERTISEMENTS inserted on reasonable terms, in either or both papers. The GAZETTE, having a large country (in addition to its local) circulation, is an excellent medium of advertising. A liberal reduction made when advertisements appear in both papers.

☞ Correspondence from neighboring towns, containing items of public interest, will be gladly received. All communications should be addressed and all checks made payable to the

CHRONICLE & GAZETTE PUBLISHING CO.,
PORTSMOUTH, N. H.

The Job Printing Business is conducted in the same office by Mr. Charles W. Gardner, who keeps on hand a large and well-selected stock of all materials required in his line.

NEW AND EXTENSIVE STOCK

— OF —

SPRING & SUMMER GOODS

— AT —

WM. P. WALKER'S,

No. 8 Market Square.

HAVING RECEIVED A FULL ASSORTMENT OF FOREIGN AND DOMESTIC

CLOTHS, CASSIMERES, &C., &C.,

I am prepared to make them up into GARMENTS of the latest style, or according to the fancy of the purchaser, and

Perfect Satisfaction Guaranteed!

MY STOCK OF GOODS SUITABLE FOR

SUITINGS

IS UNEQUALLED.

☞ Particular attention paid to the making of

ARMY and NAVY REGULATION UNIFORMS.

A FULL ASSORTMENT OF

Gentlemen's Furnishing Goods!

Constantly on hand, consisting of

Bosoms, Gloves, Suspenders, Collars, Linen Goods, Drawers, Handkerchiefs, Shirts

Of Every Description!

For Sale.

A PLEASURE ROW BOAT, copper-fastened, nearly new, with oar oars and patent row-locks; built by Staples of Eliot.

Apply to RIDER & COTTON, 69 Market Street, Portsmouth

PATENTS

Secured in this country and abroad on most favorable terms; Trade marks and Labels registered; Interferences, infringement suits, etc.

Address, for further information,
CHARLES B. TILDEN,
[late Principal Examiner U. S. Patent Office,]
References: 28 School Street,
HON. P. C. CHENEY, Boston, Mass.
Ex-Gov. N. H.
HON. B. B. VANCE,
Chairman com. on Patents.
U. S. House of Rep.

NOTICE.

ATTENTION is hereby called to the following extract from Sec. 6, Chapter 17, of the Ordinances of the City of Portsmouth:

"No person shall throw out any wood or coal ashes, or refuse dirt of any kind into any street, lane, alley, or other public place in the compact part of the city."

On and after the 1st day of May next all ashes, or refuse dirt, which may be placed in barrels or boxes and left on the curb stone of any dwelling or store, will on Wednesday and Saturday morning of each week be removed by the city teams, free of expense.

By order of the Mayor,
D. J. VAUGHAN. *Clerk.*

Transportation:

Eastern & Maine Central Railroad Line.

CARS leave the Station of the Eastern Railroad, between Deer and Elm streets, as follows:

For Boston, at *4:10, 7:15, 8:23, 11:00 A. M.; 3:00, 5:20 P. M.*

For Portland and Stations East, 10:00 A. M.; 2:57, 3:15 P. M.

For Bangor, St. John, Montreal and Quebec, 10:00 A. M.; 9:15 P. M.

For Great Falls and Wolfeborough, 10:00 A. M.; 5:44 P. M.

For North Conway, 10:00 A. M.

For Dover and Way Stations, 10:00 A. M.; 12:30, 3:06, 7:00 P. M.

Trains leave *For Portsmouth*—

From Boston, 7:30, 10:00 A. M.; 12:30, 3:15, 4:45, 7:00 P. M.

From Portland, *2:05, 8:45 A. M.; 1:00 P. M.

From North Conway, 7:00 A. M.

From Wolfeborough, *8:[illegible] A. M.; 3:10 P. M.

From Great Falls, 7:24, 10:00 A. M.; 4:45 P. M.

From Dover, 8:15, 10:30 A. M.; 2:25, 5:00 P. M.

From Newington, 7:01, 10:46 A. M.; 2:41, 5:16 P. M.

Trains from Boston arrive at Portsmouth at *9:55 A. M.; 12:25, 2:54, 5:40, 6:58, 9:12 P. M.

Trains from Portsmouth arrive at Boston at *6:50, 9:30, 10:45 A. M.; 1:30, 5:30, 8:00 P. M.

*Except on Monday.

Feb. 17, 1879. A. P. ROCKWELL, Pres't.

Concord & Portsmouth Railroad.

PASSENGER TRAINS leave Concord Railroad Station, foot of Bridge Street:

For Newmarket Junction, Manchester, Concord and Upper Railroads, at 7:55 A. M., and 5:10 P. M.

Arrive at Manchester at 9:46 A. M., 7:10 P. M.

Arrive at Concord at 10:35 A. M., and 8:15 P. M.

Leave Concord at 7:30 A. M., and 3:40 P. M.

Leave Manchester at 8:15 A. M., and 4:25 P. M.

Arrive at Portsmouth at 10:10 A. M., and 6:15 P. M.

☞ All trains connect at Newmarket Junction, with trains of the Boston & Maine Railroad for Exeter, Haverhill, Lawrence and Boston; and for Dover, Great Falls and Portland; at Concord with trains to and from all the Upper Railroads.

H. E. CHAMBERLIN, Supt.

RE-OPENING

OF THE POPULAR

PROVIDENCE LINE

TO NEW YORK,

Via Providence.

OPENS APRIL 28, FOR THE SEASON OF 1879.

Only 42 Miles of Rail.

Steamboat Express Train will leave Boston & Providence Railroad Station daily (Sundays excepted) at 6 P. M. Connect at Fox Point wharf, Providence, with the *entirely new and magnificent*

STEAMER MASSACHUSETTS,

and the well-known and popular

STEAMER RHODE ISLAND,

Arriving in New York at 6 A. M. This is the only line affording a delightful sail *through Narragansett Bay* by daylight.

Returning, leave Pier 29, North River, at 5 P. M., arriving in Boston at 7 A. M.

No intermediate landings between Providence and New York.

Tickets and State Rooms can be secured at Company's office, 214 Washington, corner State street, and at Boston & Providence Railroad Station.

J. W. RICHARDSON, Agent, Boston.
A. A. FOLSOM, Supt. B. & P. R. codtsept8

FALL RIVER LINE

— FOR —

NEW YORK.

Fare Only $1.50!

Tickets good only for continuous passage on train leaving Boston at 6 o'clock P. M., on day of sale, and Steamer connecting therewith at Fall River.

Regular tickets at $3.00, good on any train between Boston and Fall River.

Steamboat express train leaves Boston daily (Sundays excepted) at 6 P. M. (Sunday trips June 15 to Sept. 14, inclusive,) connecting at Fall River with

THE WELL-KNOWN STEAMERS,

BRISTOL

AND

PROVIDENCE,

now on the line for the summer season. BROOKLYN PASSENGERS and baggage transferred FREE by "ANNEX" boats.

Tickets and staterooms secured at the Company's office, No. 3 Old State House, corner Washington and State streets, and at OLD COLONY DEPOT.

L. H. PALMER, Agent, 3 Old State House, Boston.
J. R. KENDRICK, Superintendent.

NEW YORK & NEW ENGLAND R. R.

Commencing May 19, 1879.

LIMITED TICKETS BETWEEN BOSTON AND

NEW YORK,

EITHER WAY, FOR

ONE DOLLAR

Sold only at 205 Washington street, at depot foot of Summer street, Boston, and at Pier 40, North River, New York. Train leaves Summer street depot, Boston, at 6 P. M., week days, connecting at Allyn's Point 9:15 P. M. with steamers City of New York and City of Boston, arriving in New York at 6 A. M.

Returning, steamer leaves Pier 40, North River, at 5:30 P. M., arriving in Boston 6 A. M.

Staterooms at usual prices. Berths free. Supper 50 cents.

Connecting train makes no stop at any station between Boston and the boat. No stop-over allowed. Tickets good only on day of sale for continuous passage and by connecting boat.

CHARLES P. CLARK, General Manager.
A. O. KENDALL, Gen. Pass. Agent.
Tu,Th&Sat taug17

NOTICE.

PERSONS desiring copies of the City Accounts for 1878 can obtain them on calling at the City Clerk's Office.

D. J. VAUGHAN, City Clerk.
dtm7 dtm15

PATENTS!

R. H. EDDY,

No. 76 State St., Opposite Kilby, Boston,

SECURES PATENTS in the United States; also in Great Britain, France and other foreign countries. Copies of the claims of any Patent furnished by remitting one dollar. Assignments recorded at Washington. *No Agency in the United States possesses superior facilities for obtaining Patents or ascertaining the patentability of inventions.*

R. H. EDDY, Solicitor of Patents.

TESTIMONIALS.

I regard Mr. Eddy as one of the *most capable and successful* practitioners with whom I have had official intercourse. CHARLES MASON, Commissioner of Patents.

"Inventors cannot employ a person more trustworthy or more capable of securing for them an early and favorable consideration at the Patent Office." EDMUND BURKE, Late Commissioner of Patents.

BOSTON, October 19, 1870.

R. H. EDDY, Esq.—*Dear Sir:* You procured for me, in 1840, my first patent. Since then you have acted for and advised me in hundreds of cases, and procured many patents, reissues and extensions. I have occasionally employed the best agencies in New York, Philadelphia and Washington, but I still give you almost the whole of my business, in your line, and advise others to employ you. Yours truly, GEORGE DRAPER.

BOSTON, January 1, 1879. 3tawtjan180

THE NEW ENGLAND

MUTUAL LIFE

Insurance Company

OF BOSTON.

The Oldest Massachusetts Company.

19,000 MEMBERS. $57,000,000 INSURANCE.

The features of the Company are

1.—*Its entire mutuality.*
2.—*The character of its investments.*
3.—*The liberality of its treatment of retiring members.*
4.—*Its selection of risks as developed by its past favorable mortality.*
5.—*The application of the Mass. Non-Forfeiture law to its policies, whereby every member is entitled to insurance according to its provisions.*

Information as to rates can be obtained on application at the office of the Company, or of any of its agents in the principal cities and towns of the Commonwealth.

35th Annual Report now ready for Distribution.

BENJ. F. STEVENS, President.
JOS. M. GIBBENS, Secretary.
codtsept18

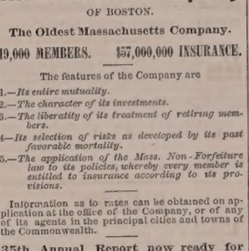

BOYNTON'S FURNACES.

Cast or Wrought Iron. Suitable for Coal or Wood.

BRICK-SET AND PORTABLE.

Are Powerful Heaters; Remarkably durable; economical in fuel; give universal satisfaction; have no bolted joints; are free from gasses.

Thousands have had constant and severe use for over 15 years, and in good condition to-day, without repairs or expense.

The most durable Furnace, the cheapest to buy. Fitted with clinker-cleaning grates; ash-sifting grates and ash-pans; lined feed doors; draft regulator, etc. Have many attractive and practical improvements never before adopted.

Also, RANGES for family or hotel use; Fireplace Heaters, etc.

Send for Circulars, before purchasing others.

RICHARDSON, BOYNTON & CO., Manufacturers,
codtnov10 234 *Water Street, New York.*

Apply direct to the Manufacturerers.

BARRETT'S

ROCK CANDY

— AND —

Hermitage Rye!

Rock Candy and Whiskey has been for years a standard remedy for all diseases of the throat and lungs. The article we now offer is carefully prepared by eminent physicians, it being made from the very best Rock Candy and Hermitage Pure Old Rye Whiskey, 1876.

C. B. BARRETT & CO.,

45 North Market Street, Boston.

PAINT!! PAINT!

— HAVE YOUR —

SIGNS AND CARRIAGES

PAINTED

At DANIEL J. SPINNEY'S

NEW PAINT SHOP,

☞ **NO. 13 BOW STREET.** ☜

Cheaper than at any other place in the city.

☞ Second-hand Furniture Repainted, and made to look as good as new.

WOOD!

Hard and Soft Wood,

Sawed and Split,

KINDLINGS, SHAVINGS, ETC., ETC.

☞ Orders left at the PLANING MILL, GREEN STREET, will be promptly attended to.

DANIEL MASON, Agent.

PORTSMOUTH

INSURANCE

AGENCY.

Established in 1851.

JOHN SISE, - 5 MARKET SQ,

Is authorized Agent and Attorney for the following responsible Companies:

ÆTNA INSURANCE COMPANY,
HARTFORD, CONN. ..... Assets $7,000,000

HARTFORD FIRE INSURANCE CO.,
HARTFORD, CONN. ..... Assets $3,200,000.

HOME INSURANCE COMPANY,
NEW YORK ..... Assets, $6,000,000.

FRANKLIN FIRE INSURANCE CO.,
PHILADELPHIA ..... Assets $3,300,000.

ROYAL INSURANCE COMPANY,
LIVERPOOL, ENG. ..... Assets $18,000,000 (gold.)

PENNSYLVANIA FIRE INS. CO.,
PHILADELPHIA ..... Assets $1,800,000.

Business men and owners of Property desiring every security by Insurance against loss and damages by fire, will find it for their interest to place their risks in the above companies, some of which have been represented in this vicinity for nearly fifty years.

All losses will be promptly adjusted and paid by the undersigned.

JOHN SISE,

INSURANCE AGENT.

OFFICE No. 5 MARKET SQUARE, Portsmouth

GENERAL LIFE AND FIRE

INSURANCE

AGENCY.

Alonzo F. Craig, Agent

CAPITAL REPRESENTED

$40,000,000.

EQUITABLE LIFE ASSURANCE SOCIETY
OF THE UNITED STATES.
ASSETS, ... $25,000,000.

N. BRITISH & MERCANTILE INS. CO.
LONDON AND EDINBURGH.
CAPITAL, GOLD, ... $10,000,000.
Invested in the United States, ... $1,647,307.82.

NATIONAL FIRE INSURANCE COMPANY
HARTFORD, CONN.
ASSETS, ... $831,850.25.

WESTCHESTER FIRE INSURANCE CO.
NEW YORK.
ASSETS, ... $655,787.24.

ST. PAUL FIRE AND MARINE INS. CO.
ST. PAUL, MINN.
ASSETS, ... $719,621.78.

FANEUIL HALL INSURANCE COMPANY
BOSTON, MASS.
ASSETS, ... $250,000.00.

☞ *Insurance effected on all kinds of Property Reasonable Rates.*

☞ Losses at this Agency will be promptly adjusted, and paid at this Office.

ALONZO F. CRAIG,

INSURANCE AGENT,

Office No. 5 Congress Street Portsmouth

MORSE & ILSLEY,

FIRE, LIFE AND ACCIDENT

INSURANCE

AGENTS,

Represent the following reliable companies:

THE INSURANCE COMPANY OF NORTH AMERICA,
Of Philadelphia, Penn.

LIVERPOOL and LONDON and GLOBE,
U. S. Office, New York City.

SPRINGFIELD, *of Springfield, Mass.*

QUEEN, *of Liverpool and London.*

PHŒNIX, *of Hartford, Conn.*

ORIENT, *of Hartford, Conn.*

TRAVELERS LIFE & ACCIDENT COMPANY,
Of Hartford, Connecticut.

NEW ENGLAND MUTUAL LIFE
Of Boston, Mass.

The above companies are well known and reliable, and we solicit the patronage of our friends and the public. All losses adjusted and promptly paid at our office.

MORSE & ILSLEY,

NO. 13 PLEASANT STREET,--UP ONE FLIGHT.

CATARRH

IS IT CURABLE?

THOSE who have suffered from the various and complicated forms of disease assumed by Catarrh, and have tried many physicians and remedies without relief or cure, will the answer to this question with considerable anxiety. And well they may; for so disease that can be mentioned is so universally prevalent and so destructive to health as Catarrh. Bronchitis, Asthma, Coughs, and Consumption are frequently fat 1 affections of the lungs follow, in many instances, a case of simple yet neglected Catarrh. Other sympathetic affections, such as deafness, impaired eyesight, and loss of sense of smell, may be referred to as minor but nevertheless serious results of neglected Catarrh, bad enough in themselves, but as nothing compared with the dangerous affections of the throat and lungs likely to follow.

IT CAN BE CURED.

IT can be cured. There is no doubt about it. The immediate relief afforded by HARVORD'S RADICAL CURE for Catarrh is but a slight evidence of what may follow a persistent use of this remedy. The hard, scurvy matter that has lodged in the nasal passages is removed with a few applications; the ulceration and inflammation subdued and healed; the slimy membranous linings of the head are cleansed and purified. Constitutionally its action is that of a powerful purifying agent, destroying in its course through the system the *acid poison*, the destructive agent in catarrhal diseases.

A COMPLICATED CASE.

Gentlemen,—My case is briefly as follows: I have had Catarrh for ten years, each year with increasing severity. For nine years I had not breathed through the nostril. I had droppings in the throat, a very bad cough, asthma so bad as to be obliged to take a remedy or I at night before being able to lie down and sleep, and a constant dull pain in my head. My head was at times so full of catarrhal matter as to injure my sense of hearing and cause me to get up several times in the night to clear it and my throat before I could sleep. Every one of these distressing symptoms has disappeared under the use of not quite three bottles of HARVORD'S RADICAL CURE. My hearing is fully restored, I have no asthmatic symptoms, no cough, no droppings in the throat, no headache, and in every way better than I have been for years. I could feel the effects of the CURE on my appetite, on my kidneys, and, in fact every part of my system. What has been done in my case is wholly the effect of the RADICAL CURE.

Very respectfully, C. H. LAWRENCE.
FITCHBURG, Oct. 14.

Indorsed by a Prominent Druggist.

I hereby certify that Mr. Lawrence purchased the RADICAL CURE of me, and from time to time made my familiar with his case. I believe his statement to be true in every particular. JAS. P. DERBY.
FITCHBURG, Oct. 14.

Each package contains Dr. Sanford's Improved Inhaling Tube, and full directions for its use. In all cases Price, $1. Sold by all wholesale and retail druggists and dealers throughout the United States and Canada. WEEKS & POTTER, General Agents and Wholesale Druggists, Boston, Mass.

COLLINS' VOLTAIC PLASTER

An Electro-Galvanic Battery combined with a highly Medicated Strengthening Plaster forming the best Plaster for pains and ache in the World of Medicine.

REFERENCES.

Dr. E. M. Riker, Montgomery, O.
Mrs. Frances Harriman, Orland, Me.
Haskell Lewis, Esq., Milford, Del.
Mrs. Richard Gorman, Lynchburg, Va.
J. B. Sammis, Esq., Winona, Minn.
Mrs. J. A. Turzie, Memphis, Tenn.
H. H. Gooch, Esq., Oswego, Kan.
Dr. Willard Collins, Bucksport, Me.
O. W. Bostwick, Esq., Mt. Sterling, O.
Mrs. Eliza Young, Cambridge, Mass.
Francis Baker, Esq., Cincinnati, O.
Mrs. J. M. Robinson, E. Orrington, Me.
N. Shiverick, Esq., "In Present," Office, N. Y.
Mrs. Eliza J. Duffield, Hume, Ill.
Geo. Gray, Esq., Monticello, Minn.
Mrs. Chas. Rounds, Woodhall, Ill.
W. H. H. McKinney, Morrow, O.
Mrs. R. L. Stevens, Fort Wayne, Ind.
Wm. S. Simms, Madisonville, Ky.
Mrs. E. Bredell, St. Louis, Mo.
Mortimer Lyon, Esq., San Francisco, Cal.
And hundreds more.

COLLINS' VOLTAIC PLASTERS

Cure when all other remedies fail. Copies of letters detailing some astonishing cures when all other means of the best have tried without success, will be mailed free, so that correspondence may be had if desired. For the cure of Lame Back and weaknesses peculiar to females, COLLINS' VOLTAIC PLASTERS are superior to all other external remedies.

PRICE, 25 CENTS.

Be careful to call for COLLINS' VOLTAIC PLASTER lest you get some worthless imitation. Sold by all whole sale and retail druggists throughout the United States and Canada, and by WEEKS & POTTER, Proprietors Boston, Mass.

STATE OF NEW HAMPSHIRE.

OFFICE OF THE

STATE TREASURER.

CONCORD, May 10, 1879.

IN accordance with the provisions of an act of the Legislature, approved August 9th, 1878, the undersigned will receive sealed proposals, until 12 o'clock, noon, June 17th, prox., for three hundred thousand dollars ($300,000.00) New Hampshire five per cent. bonds, as follows:

$100,000 maturing July 1, 1889.
$100,000 " " 1, 1890.
$100,000 " " 1, 1891.

The above bonds form a part of a loan of $500,000, authorized for the purpose of refunding a portion of the State debt.

The bonds will be issued in pieces of $1000; dated July 1, 1879; interest payable semi-annually [Jan. and July] at the National Bank of the Commonwealth, of Boston. Bids will be received for the whole or any part of the above bonds, the State reserving the right to reject any or all bids.

The bonds will be ready for delivery, and payment must be made June 30th.

Bids should be securely sealed and addressed to

SOLON A. CARTER,
State Treasurer, Concord, N. H.

[Plainly marked] Proposal for State Loan, issue of 1879.

Bonds registered if desired.

SOLON A. CARTER,
may10eodtjel5 State Treasurer.

THE MALLORY

Patent Air Closet!

Superior to either Water or Earth Closets for General Use, and for the Sick Room, are indispensable

They can be set up in any Room, Hall-way or Closet, or at the Bedside of the Sick, and are warranted to be Perfectly Odorless.

Being thoroughly ventilated from the front, and connecting with the chimney, the disagreeable odors and poisonous gases are carried off into the chimney, instead of escaping into the room.

— FOR SALE BY —

JOHN P. SWEETSER,

46 Market Street,

PORTSMOUTH

Daily Chronicle.

Rules in Etiquette.

We have been profoundly interested in a work that has just been sent us, the author whereof, Professor B. F. Fanning, aims to give the world easy lessons in etiquette for gentlemen. It is a useful work.

It says:—"When calling upon a new lady acquaintance, the hat should be taken to the parlor and held in the hand."

This is one of the instructions in the book. When you don't know all about the lady and her family, young man, freeze to your hat all the time. We once knew a young lady who kept her father and four brothers in nice, new stylish hats all the time, by simply instructing the servant to just skin the hat rack every time a young man with a guidy head was fresh enough to leave his hat in the hall. We'll bet a dollar Professor Fanning has been there. And then, besides, a "plug" hat is such a comfortable thing to hold in one's hand. When you can't think of anything to say, you can stroke the hat the wrong way, and then exert your energies during the rest of your visit to get it smooth again. And then, if occasion demands, you can use it as a cuspadore.

"A gentleman," says the professor, "never dances with his overcoat on."

And we may add that he hardly ever dances with his overshoes on, and the instances in the best society in which a gentleman has danced through an entire set with his ulster drawn closely over his head, his trousers stuffed into the legs of his India rubber hunting boots and an umbrella held over his head, are rare indeed. Society can not feel too grateful to the professor for mentioning this little matter of etiquette.

"A gentleman," continues the professor, "always wears gloves."

This is solemn, sober, earnest, inspired truth. When you meet a—a—person anywhere, in the street, in the cellar, at the lunch stand, in swimming, in bed, and you see he wears no gloves, shun that person. He is no gentleman, Professor Fanning knows. Why, a real gentleman wear gloves when he washes his hands and trims his nails.

"Use the fingers," remarks the professor, "with grace and delicacy."

Yes, try scratching your head with them, for practice. When you are able to do that gracefully and delicately you can let your fingers go their own ways at their own sweet will. They have attained the perfection of grace and delicacy.—*Hawkeye.*

A Word to the Corpulent.

Instead of regarding obesity as an abnormal condition many people have erroneously considered it as an evidence of health, and an agent that reduces fat is therefore at once suspected of being injurious. Starting to reason from the false position that fat is an evidence of health, it is not surprising that they should, very naturally, fall into the error of supposing that an agent possessing properties capable of reducing corpulency would prove injurious to the health. Reasoning, however, from the rational basis, that an undue deposition of fat, constituting obesity, is not healthy but a morbid condition, it is quite as natural for us to arrive at the opposite conclusion, which is sustained by experience and observation, i. e., that the reduction of fat in cases of corpulency is invariably followed by an improvement of strength, spirits, and physical comforts. Allan's Anti-Fat will reduce a fat person from 2 to 5 pounds a week. Sold by all druggists.

—A bang up affair—a power mill explosion.

—In the absence of the editor, the Cleveland *Herald's* base-ball man took a hand at politics the other day. Here is the result: "Congress puts in a pretty hot ball, but you see Uncle Hayes is up to all the twists and curves and things, and the way he picks them up and sheds the daisy cutters from off that big constitution bat of his is comfortable to behold."

CORSETS! CORSETS! CORSETS!

Ladies do not purchase until you have seen our NEW STOCK. If you are troubled in breaking the bones over the hips call for our A. D. C.

SOMETHING NEW.

Prices, Styles and Quality,

CAN'T BE BEAT.

Kid Gloves! Kid Gloves!

SPRING SHADES,

(2 & 3 Buttons.)

A better GLOVE for the money has never been sold in the City.

MORRIS C. FOYE,

23 MARKET STREET.

ICE.

THE SUBSCRIBER having on hand about 500 tons is prepared to supply families and stores with the best quality of ICE on the most reasonable terms; all orders left with the subscriber at No. 40 SOUTH STREET will be attended to. Ice can be had at the Ice House at any hour, either day or night. L. M. PERKINS.

Also for sale 200 loads Garden Loam, and a quantity of Gravel. tjel

TRY W. G. MYERS'

25ct. PAPETERIE.

Portsmouth Chronicle

TUESDAY, MAY 20, 1879.

A "Liberal" Decision.

Rev. L. K. Washburn, of Lynn, Mass., on Sunday preached a sermon on "The recent Christian tragedy at Pocasset from a radical standpoint." After maintaining that Freeman's crime was the legitimate outcome of "evangelical Christianity," with its creed "that a human being after being dead returned to life again," he said:

If Christianity survives this tragedy, which the faith it has taught inspired, it will be enough to convince every honest mind that there is no truth and sincerity left in the hearts of those who profess to believe it.

This decision of Rev. Mr. Washburn's is certainly liberal in its comprehensiveness; and yet it is possible that some perverse persons may keep right on believing in evangelical Christianity, and that some other men may have faith in their truth and sincerity, notwithstanding Rev. L. K. Washburn's ruling that only minds which agree with his can be "honest." We wonder what kind of a man Mr. Washburn would regard as an illiberal fool in religious matters?

"Unitarian Affirmations."

"*Unitarian Affirmations*: Seven sermons delivered in the early part of the present year at the new Unitarian church in Washington, under the auspices of the Unitarian Association," have been published in neat form by the association, making a book of one hundred and seventy-five pages.

An article in one of the leading daily newspapers of New York, recently, held to the opinion that although the Unitarian idea was full of truth and of practical value, yet its promulgation had so liberalized the faith of the evangelical sects that the Unitarian theory was, so to speak, *functus officio*, as all the wholesome parts of the doctrines held by the Unitarians had been either openly or tacitly adopted by the Calvinists, and that so many sects now were willing to abide by them there was neither room nor necessity for the Unitarians themselves longer to continue to exist as a denomination.

In these seven discourses, all but one of which were repeated on the same Sunday evenings at Baltimore, we have the views of such able clergymen as Drs. Frederic H. Hodge, James Freeman Clark, A. P. Peabody, Geo. W. Briggs and Rufus Ellis, and Revs. Brooks Herford and Samuel R. Calthrop, and such an able presentation of the views of these denominational celebrities is seldom to be found. The sermons were intended to be addressed not especially to scholars and theologians but to the people, and the overflowing audiences that went up to hear these discourses, and the interest they developed in Washington at the time of their delivery renders it probable that the interest to learn of the Unitarian tenets remains unabated.

News and Notes.

The steam yacht Louisa, owned by Charles Stenglein of New York, ran on a rock in Little Hell Gate, Sunday afternoon, and capsized. James Hall, a boy named Adams, and Miss Rosie Stenglein, aged sixteen years, were drowned.

Steamer Ashland, Capt. Hunter, of the Clyde line from New York, for Fall River in ballast, went ashore on Point Judith at 7.30 o'clock Saturday night in the fog, and will become a total wreck. Crew saved.

Mrs. Eva Taylor Lawrence, niece of President Zachary Taylor, who was divorced from Gen. Gallatin Lawrence at Newport, R. I., is said to have married Amedee van den Nest, who caused the divorce, at Paris.

The celebrated racing mare Nettie died at Philadelphia on Saturday, from blood-poisoning caused by sticking a nail in her foot.

One of the prettiest, wealthiest and most accomplished young ladies of the town of Beaver, Pa., has left her mother's house and deliberately married a negro, who is as ugly and ignorant as he is black. The only reason assigned for this act is that she quarrelled with her parents and sacrificed herself to spite them. The couple have gone to live in a small house which has only three rooms, two of which are already occupied by negro families.

Five persons were killed in a recent thunder storm in Washington county, Ind.

Frank Pierce is under arrest in New York for stealing $2000 worth of jewelry from a house.

Geo. W. Bonney, formerly of Boston, a hotel keeper, is dying at Buffalo, N. Y., from suicidal pistol shots inflicted Friday.

Chief Justice Waite and Ex-Gov. Chamberlain arrived at Charleston, S. C., Sunday, the former to preside and the latter to appear as counsel in the United States court which opened Monday.

Mrs. Kenney, the white woman imprisoned in Richmond, Va., for marrying a colored man, has filed, through counsel, a writ of *habeas corpus* to be released under the United States laws.

Three boys, named Edward Burns, John Foley and Timothy Cronan were arrested on Sunday for entering a freight car at the Eastern railroad station, and attempting to open a box of tobacco. On Monday forenoon Burns and Foley were before the police court for the offence, Cronan being used as a witness, and the accused were ordered to recognize in the sum of $100 each for their appearance at the October term of the supreme court.

During a thunder shower in Newburyport, Sunday afternoon, two houses were struck by lightning. The first was slightly damaged, and a boy paralyzed. The second was badly riddled, the fluid passing through every room and turning things topsy-turvy, while George F. Woodman was knocked senseless. The Catholic church was also struck, the fluid entering an open window, running along the alter, blacking the gilding, throwing the railing out of place and passing through the opposite wall. The damage is small.

Hattie S. Goodspeed, ten years old, was killed at Somerville, Mass., on Saturday, by a stone thrown by Edward Reardon or Thomas Murphy, both of whom are under arrest. The boys are each nine years old.

District-Attorney East, of Bloomington, Ind., cowhided the lawyer who, as chairman of a bar committee, had begun proceedings to remove him from office for drunkenness.

Rev. Robert Williams, a full blooded Nez Perce Indian, is a regularly ordained Presbyterian peacher in Idaho.

The eldest son of United States Senator Kernan of New York is to become a Jesuit priest.

The usher in a variety show at Paradise, Nev., stood where he obstructed the view of several persons in the audience. A remonstrance drew a shot from his revolver, wounding a quiet and popular young man. The usher was at once seized, taken out of the hall, and hanged to a tree.

J. T. Bidewell of Vicksburg, Miss., county assessor, was arrested on Saturday on an affidavit of Joseph W. Andrews, charging him with the murder of W. H. Andrews last March. Waiving examination, Bidewell was committed to jail without bail.

The grand jury at Worcester, Mass., on Saturday returned an indictment for murder—six counts—against Francis E. Hayden of Fitchburg, for poisoning his sister.

Rev. Dr. Withington of Newburyport, ninety years old, on Sunday performed the rite of baptism for an infant of his associate pastor, Mr. Folsom, in the First church at Newbury.

Sheedy McNamara of West Newbury, Mass., who had one uncle a high officer in the British navy and another many years a member of Parliament, and who himself once held a high office in Ireland, was arrested Sunday, and will be before the court for a common drunkard.

Alvan Grover of Foxboro', Mass., recently killed sixteen black snakes in his field. The longest one measured four feet and ten inches. He started, with a stick, to kill two that he saw, when he was attacked by the remaining fourteen.

A Miss Melville, eighteen years old and the daughter of Frank C. Melville, a wealthy merchant of St. Paul, Minn., eloped with and married a handsome cavalry private named Charles Mellier. The father has taken his daughter home, while Mellier is confined in a cell to await trial by court martial for being absent without leave at the time he went off with the girl to get married. Mr. Melville promised the soldier to do all he can to secure his discharge from the army.

New Hampshire Items.

Major Little and wife, of Easton, and their three-year-old daughter, were riding out Saturday when the parents got into a quarrel, during which the child was thrown out and killed.

At the Dartmouth college faculty meeting Friday evening an extensively signed petition was presented by the students apologizing for their recent action. Saturday morning President Bartlett addressed them, saying that in consideration of this expression there would be no further action respecting the expelled men, but they would be received back into regular standing. A rising vote was taken favoring law and order in the college, in accordance with President Bartlett's request, only a few refusing to rise. The pumped men threaten law upon their assailants unless action is taken by the faculty.

Political.

The spouting of the ex-rebel blatherskite who edits the Okolona *Southern States* has annoyed the democratic leaders to such an extent that they are doing their best to make out that he is in the pay of the republicans. In furtherance of this end a letter has been published in the democratic papers, professing to be written by the manager of the *Southern States* to the chairman of the Ohio republican committee; the forgery was so bunglingly done that the red-hot denunciation of the fire-eating editor was not needed to prove its falsity, but it shows how anxious the democratic managers are to ward off the damaging influence on democratic prospects of his peculiar advocacy.

Ex-State Senator Cornish, convicted at Belvidere, N. J., of conspiracy to defraud the county of $10,000, was on Saturday sentenced to one year in the State prison. J. H. Sweeney, ex-chief of police of Phillipsburg, convicted of raising a county bill, also received one year. Both these men belonged to one of the county rings that were overthrown by the republican victories at the last State election in New Jersey.

As a result of the adoption of the new constitution in California, several of the mining companies have transferred their base of operations to New York, and others are preparing to follow. In consequence the price of a seat at the New York mining board has risen from $120 to $350.

Naval Matters.

The Ticonderoga arrived at Freetown, Sierra Leone, April 11th, all well.

The United States ship Vandalia arrived at Aspinwall on the 7th inst. The Adams was to soon leave Panama for the south coast.

Commander Byron Wilson as commander, and Lieut. Comdr. George W. Pigman as executive officer are ordered to the Wachusett, now at Boston, which vessel will be soon put into commission.

MARRIED.

HILL—HOITT. In Durham, May 8th, Laban M. F. Hill, Esq., of Boston, and Miss Sylvia V. Hoitt of Durham.

DIED.

HAVEN. In this city, May 19th, Mrs. Sophia Haven, widow of William Haven, aged 83 years and 5 months.

LEAVITT. In this city, May 18th, Miss Mary Leavitt, daughter of the late Col. Gilman Leavitt, aged 84 years.

Funeral this (Tuesday) afternoon at four o'clock, from the North parish chapel on Middle street.

FOLSOM. At Breakfast Hill, Rye, May 19th, of paralysis, Mr. Samuel Gilman Folsom. [*Boston and New York papers please copy.*]

MARINE CHRONICLE.

PORT OF PORTSMOUTH.

ARRIVED May 17.

Sch Garland, Libbey, Perth Amboy.
Sch Zampa, Sanborn, New York.

Brig Oliver Cutts, Jones, from New York at Port au Prince April 30th ding.
Schs Laura Robinson, Luce, Port Johnson for Dover, and Union Flag, Frisbee, hence for New York, arr at Vineyard Haven 16th.
Sch Chas E Simpson, Talpey, for Windsor, N S, old Portland 16th.
Sch Ximena, Thompson, Hoboken for Dover, passed through Hell Gate 18th.

Traveling is Extra Hazardous

If the tourist is unprovided with some medicinal resource. Changes of temperature, food and water of an unaccustomed or unwholesome quality, and a route that lies in the tropics or other regions where malaria exists, are each and all fraught with danger to one who has been improvident enough to neglect a remedial safeguard. The concurrent testimony of many *voyageurs* by land and sea establishes the fact that Hostetter's Stomach Bitters enables those who use it to encounter hazards of the nature referred to with impunity; and that, as a medicine adapted to sudden and unexpected exigencies, it is peculiarly valuable. Disorders of the liver, the bowels and the stomach, fever and ague, rheumatism and nervous ailments, brought on by exposure, are among the maladies to which emigrants, travellers and new settlers are most subject. These and others yield to the action of the Bitters promptly and completely.

Storer Encampment extends a cordial invitation to all Soldiers and Sailors of the late war living in this city and vicinity, and also to the sons of soldiers and sailors, to participate with them in the observances of Memorial Day.

PER ORDER.

Soothing to the Fevered Brow is the bay rum which can be purchased by the pint, quart, or gallon of C. B. Barrett & Co., 45 North Market Street.

Lung Fever is hard to endure, but you have no excuse for having it, when you can cure your colds and coughs which will surely end to it, by using Dr. A. J. Flagg's Cough and Lung Syrup.

A CARD.

To all who are suffering from the errors and indiscretions of youth, nervous weakness, early decay, loss of manhood, &c., I will send a recipe that will cure you, FREE OF CHARGE. This great remedy was discovered by a missionary in South America. Send a self-addressed envelope to the REV. JOSEPH T. INMAN, *Station D, New York City.* eod&w79

SHERIFF'S SALE.

TAKEN on writs issued by the Supreme Court, and returnable at the next October term to be held at Portsmouth, in favor of Hartley W. Mason and others and against THOMAS F. STACKPOLE of said Portsmouth, and to be sold

At Public Auction

— ON —

Wednesday, the 28th Day of May,

Instant, at 12 o'clock, noon,

The Stock of Goods in the Store Numbers 7 and 9 on Market Street,

In Portsmouth, recently occupied by said Stackpole, consisting of

A FULL LINE OF DRY GOODS,

Woolens, Ladies' and Gents' Underwear, Fancy Goods, and all other articles which make up a complete assortment for a first-class Dry Goods Establishment.

Messrs. John S. Rand, Thomas K. Locke and James H. Dow, all well-known dry goods dealers of this city, have completed an inventory and made a careful appraisement of the Stock and certified its value to be at $2670.75.

I SHALL SELL THE STOCK

IN ONE LOT!

On the day and time mentioned, at the said store, to the highest bidder

FOR CASH!

Immediately after the sale of the Stock I shall sell at auction to the highest bidder the FIXTURES and SAFE in said store.

J. HORACE KENT, Sheriff.

Portsmouth, N. H., May 20th, 1879.

THE BEST IN THE WORLD — SOLD BY ALL DEALERS

WHITE SEWING MACHINE

$1500.00 CASH TO AGENTS

SO SIMPLE A CHILD CAN USE IT. WARRANTED FOR 3 YEARS

BEWARE OF BOGUS DEALERS AND DEFACED NUMBERS. NOTICE OUR GENUINE NUMBER ON SHUTTLE RACE-PLATE.

FOR PARTICULARS ADDRESS: WHITE SEWING MACHINE CO. CLEVELAND, OHIO.

SLIGHTLY DAMAGED BY WATER!

500 Dozen Ladies' and Gents'

FINE

LINEN HANDKERCHIEFS!

Only 10 Cents Each!

— AT —

MARSTON'S

21 Market Street.

Hotel New Hampshire

Nos. 185½ and 185⅙ Washington Street,

OPPOSITE EVERETT HOUSE, BOSTON, MASS.

HAVING leased and furnished the above hotel in first class style, I am prepared to receive guests. Rooms (with or without board) single or en suite, to let, with all the modern improvements, such as steam heat, electric bells, bath rooms, water closets, gas, etc. Transient rates $3 per day. Special rates for parties stopping several days.

Horse Cars and Coaches run by the house at all hours of the day and evening, from all depots.

JOSEPH C. PERKINS, Proprietor.

Formerly of the Franklin and National Houses, Portsmouth, N. H.

A CARD.

THE SUBSCRIBER takes this method of informing the public that he has purchased the Steamer JAMES SAMPSON, and will continue to run her as formerly between Portsmouth and Kittery. This boat was built in 1878, and is constructed of the best material; has double engines and is first class in all her appointments. It will be my aim to merit the public confidence, and I assure them that the boat will be in charge of reliable and competent men. Thanking the public for their generous support in making this a permanent institution, I shall as heretofore run the JAMES SAMPSON on stated times, and will inform the public of any change.

tfy25 A. STEVENSON.

STEAMER JAMES SAMPSON.

KITTERY & PORTSMOUTH.

TIME TABLE.

From Navy Yard Bridge.		From Navy Yard Landing.	
Leave Kittery at	6:25 A.M	*Leave Portsmouth at*	6:45 A.M
" "	7:15	" "	7:30
" "	8:00	" "	8:20
" "	9:45	" "	11:05
" "	11:50	" "	12:40 P.M
" "	2:00 P.M.	" "	3:00
" "	3:20	" "	4:00
" "	4:30	" "	5:00
" "	5:50	" "	6:25

Evening Trips, Tuesday and Thursday, leaving Kittery at 7:15; leaving Portsmouth at 9:00.

Saturday Evenings, leave Kittery at 7:15 and 9:45; leave Portsmouth at 8:20 and 9:30. Special arrangements can be made for other evenings.

Fare Five Cents Each Way.

Freight taken at reasonable rates. Orders executed with despatch.

A. STEVENSON, Proprietor.

1879 Opening Season! 1879

— ON —

WEDNESDAY, APRIL 16th,

WE SHALL OPEN

A NEW AND FINE STOCK

— OF —

MILLINERY GOODS

And Novelties in Latest Styles.

A Nice Assortment of

Pattern Hats and Bonnets.

Our facilities for receiving the newest and most desirable goods from New York and Boston houses are unsurpassed, and we feel confident of pleasing all who may favor us with a call.

☞ Particular attention given to making old styles into new.

J. M. TEBBETTS,

14 Market Street.

NOTICE.

NOTICE is hereby given that I have this day given to my son, FREDERICK P. WILSON, his time to trade and act for himself and shall hereafter claim none of his earnings and pay no debts of his contracting.

SARAH E. WILSON.

Portsmouth, April 9th, 1879.

FRED P. WILSON, having succeeded the late ISAIAH WILSON in the Hardware Business at No. 37 Congress Street, hopes by strict attention to business to merit the patronage of all past customers, and a fair proportion of such as are seeking a place to deal where no pains will be spared to please.

FRED P. WILSON,

DEALER IN

Hardware, Paints, Oils,

CUTLERY, ETC.

All the specialties usually found at first-class establishments.

☞ SOLE AGENT for Portsmouth and vicinity for *Jewett's Warranted Pure White Lead.*

DON'T GO TO BOSTON

— TO PURCHASE —

CARPETS or DRY GOODS

When you can purchase as cheap at Home.

AYERS & LOCKE

— INTEND TO OFFER —

Extra Inducements

— TO PURCHASERS OF —

CARPETS! CARPETS!!

THEY HAVE PURCHASED THEIR

New Stock of Carpets,

Making the largest Stock of CARPETS this side of Boston.

FULL LINE

Tapestry Brussels Carpets,

As good patterns as the higher priced goods, Only 75 cents; last year's price $1.

FINE LINE

Tapestry Brussels,

87½ cents; last year's price $1.25.

FINE LINE

Roxbury Tapestries,

$1.00.

Among them many private patterns which can not be obtained elsewhere.

FINE LINE

INGRAIN CARPETS, 50cts.

25 pieces Lowell Supers, very cheap.
40 pieces Lowell Extra Supers, very cheap.
Fine Line Lowell Three-Ply Carpet, only $1.00.

FULL LINE

FIVE-FRAME BODY BRUSSELS

Oil Cloths, 25 Cents and Upwards.

Tapestry Stair Carpets,
Palatine Stair Carpets,
Hemp Carpets,
Straw Mattings,
Mats, Druggets,
Hassocks, &c., &c.

In fact everything that should be found in a First-Class Carpet Stock. Also

WINDOW SHADES, FIXTURES, TASSELS, &c.

THE BEST STOCK OF GENERAL

DRY GOODS!

Within 50 miles of Boston.

Special Prices in Domestics.

Linen Damasks in Bernsley and Loom.

Sixty White Toilet Quilts,

at $1.00, worth $1.50.

The Best Double Busk Corset the Market affords,

For 50 Cents per Pair!

Finest Stock of Hamburgs,
Torchon Laces,
Black French Laces,
Worsted, Fringes, Kid Gloves,
Buttons, Ruchings,
&c., &c., at lowest prices.

Ladies' Silk-Clocked Balbriggan Hose, 25c.

In fact, everything in Small Wares

AYERS & LOCKE,

Market Street.

THE LATEST STYLES

— IN —

ROOM PAPERS

— AND —

WINDOW SHADES

Are now opening at

M. Goodrich's Book-Store.

☞ Curtains hung with neatness and despatch.

Hacking! Hacking!

THE SUBSCRIBER having procured a HACK, will on and after Wednesday, April 23d, be ready to attend all calls for Hacking, promptly and at reasonable rates.

SAMUEL K. BATCHELDER.

☞ ORDER SLATE will be left at William B. Preston's drug store.

Auction Sales.

AUCTION SALE

— OF —

LAND, BUILDINGS & MACHINERY

Will be sold at Public Auction on

Wednesday, May 28th,

At 11 o'clock, A. M.,

The well-known Property of the Jarvis Brothers' Hosiery Co.,

With the MACHINERY remaining in the Mill at time of sale, consisting of one Harris-Corliss Engine, Boiler, Knitting Machines, Tompkins Winders, Self-Operating Jacks, Dusters, Fulling Mill, Dye Tubs, &c., &c., &c.

H. F. WENDELL, Auctioneer.

Any inquiries regarding the above can be addressed to H. M. CLARK, Congress Street, Portsmouth, N. H.

AUCTION!

GUARDIAN'S SALE.

BY virtue of a license from the Judge of Probate, will be sold at Public Auction,

On Saturday, May 31st,

At 12 o'clock, noon, on the premises,

The late residence of Hon. HORTON D. WALKER, No. 1 ELM STREET, in said Portsmouth,—being a THREE-STORY DWELLING HOUSE, containing twelve rooms, closets, gas and water, and in good repair, with LOT OF LAND 25 by 77 feet. A convenient house centrally located.

Also, at same time and place, a frame TWO-STORY BARN, new, situate on Short Street, in the rear of said dwelling house, with LOT OF LAND 24x42 feet.

Sale positive.

MORSE & ILSLEY, Auctioneers.

Administrator's Sale.

BY virtue of a license from the Judge of Probate for the County of Rockingham, I shall sell

AT PUBLIC AUCTION

On the Premises, Saturday, 14th June next

The Dwelling House No. 5 Cass Street,

In Portsmouth, with the LOT OF LAND on which it stands, bounded by Cass Street and land of Mary W. Foss, Andrew H. Jones and Samuel S. Fryer, subject to the widow's dower and the homestead of the widow and minor children thereto. A statement of the condition of the property can be seen on application to

MARCELLUS BUFFORD,
Administrator of Estate of Howard M. Messer, deceased.

May 17, 1879.

C. M. GIGNOUX,

GENERAL AGENT OF THE

Mutual Life Insurance Co.

OF NEW YORK,

FOR THE STATE OF NEW HAMPSHIRE.

tf Portsmouth, New Hampshire.

Notice to Pensioners.

JOHN P. COOPER would inform Pensioners that he will attend to executing and forwarding Vouchers at the office of W. H. Rollins, Esq., on 4th June next, and eight to ten days thereafter.

OLD STAND! NEW GOODS

Look at This!

Spring & Summer Clothing

CHEAPER THAN EVER!

Business Suits	from $5 to $15;
Fine Dress Suits	" $15 to $25;
Boys' Suits	" $2 to $12;
Flannel Suits	" $7.50 to $14;
Light Weight Overcoats	from $7 to $15.

Also, a Good Assortment of

Cassimeres, Suitings, Worsteds, &c.

FURNISHING GOODS OF ALL SORTS, CHEAP!

CUTTING well and promptly done.

☞ A Lot of odd COATS and PANTS at your own price!

C. E. MYERS & CO.

No. 2 BOW STREET.

REVOLUTION IN WASHING!!

The Mothers' Favorite Washing Crystal

Is the name of a new Washing Compound, which N. F. MATHES & CO. are Sole Agents for in this city and its vicinity. We propose that it will do away with the toil and drudgery of

WASHING-DAY

without any injury to the fabric or hands; and that consumers may test it for themselves, we are putting samples in every house in the city and suburbs. This is an expensive way of advertising, but it shows that we have faith in the article.

It is put up in one-pound packages.

Price 15 cts. per Pound.

N. F. MATHES & CO.,

49 MARKET STREET.

JAMES M. LOCKE,

House Painter,

NO. 30 UNION STREET.

tmay12

FOOTE & FRENCH,

BANKERS,

And members of the New York and Boston U. S. Four per cent. Bond Syndicate,

OFFER FOR SALE

U. S. Fours, Coupon and registered, of all denominations,

Prices will conform to New York market prices of the day, when lower than Syndicate prices.

We offer for sale every description of GOVERNMENT BONDS.

BANK TRADES in Washington solicited.

CALLED BONDS cashed and exchanged.

No. 7 Congress St. & 2 Congress Square,

BOSTON, MASS. eodtje25

Matters.

POST OFFICE RULES.

MAILS CLOSE.

	A. M.		P. M.
Boston, South and West,	* 10 35	2 20	4 50 *6 30
Boston Way,	10 35	2 30	
Portland,	9 35		4 50 6 30
East [beyond Portland],	9 35		6 30
Biddeford, Saco and Way -	9 35		4 50
Great Falls,	9 35		4 50
Great Falls & Conway R. R.	9 35		
Concord and North,	7 40		4 50
Concord Way,			4 50
Boston & Maine R. R.	7 40		4 50
Dover,	7 40	9 35	4 50

*Arrives in Boston next morning.

MAILS ARRIVE.

	A. M.	P. M.
Boston, South and West,	4 20	10 05 5 50
Boston Way,	10 05	5 50
Portland and East,	11 20	3 20
Great Falls & Conway R. R.	11 20	
Concord and North,	10 20	6 50
Dover,	10 20	5 50

Letters for the night mails [and no others] east or west may be deposited in the box at the Eastern depot, every day except Sundays.

E. G. PEIRCE, JR., P. M.

AROUND HOME.

Mr. Charles E. Boynton, No. 18 Bow street, has the exclusive right to bottle the Eldredge Brewing Company's lager beer.

Mr. James T. Fields will deliver a lecture on William Cullen Bryant at Miss Morgan's school, Wednesday afternoon at three o'clock. Holders of tickets to last winter's course of entertainments will be admitted free.

The schooner Union Flag, Frisbee master, from this port for New York, was running in to an anchorage at Vineyard Haven on Friday when the wheel-ropes parted and she collided with the smack Cal Wells, of Greenport, smashing her taffrail, stanchions and some of her stern timbers.

A large confirmation took place at Salmon Falls, Sunday, in the Catholic church, about one hundred young ladies being confirmed by Bishop Healey of Portland and their pastor, Rev. F. X. Bouvier, assisted by Fathers Blodgett of Dover, O'Callaghan of this city, and others. The church was filled to the utmost.

Tickets for the grand concert complimentary to Mr. S. W. Cole, at Music hall to-morrow evening, can now be procured at Preston's; reserved seats 35 cts. each. There will be some unusually good singing at this concert, as the names of the performers advertised will convince all who read the notice; and the very reasonable price at which the tickets are sold, with the attractions offered, should suffice to draw a large audience.

The Reform club held its meeting on Sunday evening at the new Mission hall, Vice President Hall in the chair. Remarks were made by the chairman and Messrs. Randall, Phillips, Davis, Janvrin, Hutchings, Crook, Foster, Haven, French, Thorndike, Hoyt, Sanborn and Pitblado. The speakers expressed their determination to stand by Vice President Hall for the remaining part of the term, and the service was one of much interest. There will be another meeting Wednesday evening at 7:45 o'clock.

Harper's Magazine for June contains, among other entertaining articles, "Rye, and round there," with fifteen illustrations; "The Honorable Hudson Bay Company," fourteen illustrations; No. IV of sketches in Tyrol, ten illustrations; "The grand days of histrionics," by Olive Logan, with ten portraits; "A peninsular Canaan," second paper, twelve illustrations; "A free-lecture experience," by James T. Fields, six illustrations; "Young Mrs. Jardine," a novel, by Diniah M. Craik; "The draining of a village," six illustrations; with sketches, short stories, poems, and the usual full and interesting editorial departments. For sale by W. G. Myers and Moses Bros.

Our neighbor of the *Times*, in addition to looking after the moral and spirituous welfare of the community, proposes hereafter to attend to their corporeal needs as well, having entered into a partnership for the manufacture and sale of a "just splendid" pill, warranted to cure all the ills that flesh is heir to, and to give a tough pull to several new kinds of disease not yet made known to the public. Our reporter went into the *Times* office Monday evening, and tumbled over several large boxes of the new medicine at the head of the stairs. He barked his shin by the operation, but two of the pills not only healed the wound in twenty minutes, but also removed a large scar of ten years' standing from the back of his hand. We understand that the pills are identical with the "Little Giant."

There are now five weirs along the Maine side of the lower harbor, two additional ones having been put up last week, one extending from Fishing islands in a northerly direction toward the Kittery shore, and the other starting at the eastern end of Whale's-back ledges, and extending southeasterly. The weir off Pocahontas point runs out about a thousand feet, taking in a good part of the channel between Gerrish's island and White island bar. All the wiers, we are informed, have been doing well; whether they catch all the fish or not we cannot say, but not even a conner can now be caught with hook and line in places in the harbor that have swarmed with them and other fish in previous years. Should a big schooner or two go about in the middle of each weir and make a general average of the poles and nets, probably the disgusted amateur fishermen who fail to get a bite when they try for one would bear up under the disaster with a great deal of fortitude.

Eliza Weathersby's Froliques will appear in "Hobbles" next Monday evening, at Music hall.

Mr. D. H. Montgomery has been chosen superintendent of the Sunday school connected with the Middle street church.

Twenty men who have been working in the gravel pit at West Epping for the Concord railroad, at eighty cents a day, on Monday struck for a dollar a day.

At a special meeting of Moses H. Goodrich engine company, held Monday evening, it was voted that the company would parade on Memorial day, in accordance with the invitation of the joint committee.

The Mr. Hall who is president of the reform club is Mr. Ed. F. Hall, and not, as many people seem to suppose, Mr. Edward H. Hall, formerly clerk with the Trust & Guarantee Co., and now in the Mechanics & Traders' bank.

Several of the uncivilized of this community got together in Guppey's woods on the turnpike and had a miserable, cruel, and bloody dog fight Friday just before noon. A couple of ferocious bull dogs were set together by the teeth and they tore each other nearly all to pieces, while the two-legged animals worse than dogs looked on and saw the fun. They are all known and have got to answer to the outraged laws for their conduct. The penalty for each of them is a fine of $200, and imprisonment a year, and it is none too severe. Their names will appear in due time.—*Dover Democrat.*

"ELCHO III."

The reporter who "did" the recent Boston Bench Show for *Turf, Field and Farm*, after stating that the first prize in the class of "imported Irish dogs and progeny of first generation" was given to Derg, a dog belonging to the Baltimore Kennel Club, and winner of the first in his class at the New York and Philadelphia shows, says: "Derg is a good dog, but as we disagreed with his winning at New York we must again here. His head is not the true Irish dog's, and another disqualification is his pure white whiskers, which the demands of the standard require to be red. Personally, we should have given 1st to Elcho III., by Elcho, ex Rose, a dog only thirteen months old. We consider him the finest specimen of an Irish setter we have seen for years. So much did we fancy him, that if we had had the means we should never have left Boston until he had become ours. He was for his age a large dog, exceedingly long-headed, and well eared. The shape of his skull is as near perfection as can be had. Slightly roach-backed, he had a strong loin, capital legs and feet, not a white hair on him, dark eyed, dark muzzled, but not black; we fancied him much more than Derg, although he only got a 'commended.' We disagree with the decision of the judges, but know they looked honestly at his immaturity probably—for a year from now he will be still better—and on that account passed him over. Not filled out as he was, we liked him better than any other in his class. He reminded us more of the late Rodman's Dash than any other of his progeny we ever saw. Mr. Adolph Nelson, of Portsmouth, N. H., owns him, and no man ever owned a more typical dog of the strain than this same Elcho III. We shall follow the career of this fellow with interest, for if nothing happens him, he will be heard of often in the future."

MISS NORAH BARTLETT'S DEBUT IN BOSTON.

We find the following notices of this event in the Boston papers of Monday:

The chief interest centred in the metropolitan debut as Julia, in the "Hunchback," of Miss Norah Bartlett, one of Miss Noah's pupils, whose performance was remarkable considering her youth and inexperience, and was marred by few of those blemishes so generally noticeable in novices. She has a beautiful voice, an expressive face, and acts with enthusiasm, grace, tenderness and great intelligence. The audience was enthusiastic in its appreciation of her acting, and was generally impressed that a rarely gifted artist in embryo had appeared before them. Miss Noah played Helen with discreet humor and shared the applause with her pupil. Mr. H. C. Barnabee, who enacted Modus, was accorded a very hearty reception.—*Post.*

The chief event was the appearance of Miss Norah Bartlett of Portsmouth, N. H., as Julia in "The Hunchback." Miss Bartlett is only seventeen years of age, and has been a pupil of Miss Noah some six months only. This was only her second essay a acting, and it must certainly be regarded as a remarkably successful effort. To the natural advantages of a handsome and expressive face, a graceful figure and good voice, she unites intelligence, a good perception of the requirements of the part as well as the power to execute them, and much more than a fair degree of knowledge of stage business. The latter she has of course obtained from her excellent teacher. Her faults were such as naturally surround the novice, such as are easily corrected. She was at times too declamatory where quiet readings were called for, and her gestures were not always easy and graceful, but these defects, even, were exceptional. She exhibited a refreshing freedom from the constrained manner usually shown by novices, and in many ways displayed an aptitude for the stage. She succeeded in sinking her own identity in that of the character represented to a most remarkable degree, and her performance must be regarded as a wonderfully successful effort for one so young and inexperienced. A more promising debut has rarely been witnessed.—*Journal.*

Miss Bartlett's performance of Julia in "The Hunchback" was, for a novice, almost wonderful. Of course, from a critical standpoint, there were opportunities to take exception to it, but it is not too much to say that it is seldom that the debut of an actor or actress is so rich in promise of artistic success as was this appearance of Miss Bartlett.—*Advertiser.*

The *Saturday Evening Gazette* (issued Sunday) contained the following:

Those who did not attend missed a genuine pleasure that the acting of Miss Norah Bartlett would have given them. This young novice appeared as Julia in "The Hunchback." We do not hesitate to affirm that we have never witnessed a more promising debut than that of this young lady. She has a beautiful voice, an expressive face, and acts with fire, grace, tenderness, and great intelligence. She shows but little of the novice, her gesticulation being free and natural, her walk easy and unembarrassed, and her declamation fluent, expressive, and wholly undeliberate. The earlier scenes of the piece she acted with a charming girlish delicacy, and in the more serious portions of the play there were superb moments in her efforts. Now and then there were slight manifestations of the amateur, but these were surprisingly few. Miss Bartlett has undoubtedly a true genius for the stage, and if she should adopt it as a profession we augur for her a brilliant future, provided her rare talents are guided in the right direction.

LETTER FROM MRS. SOBER.

POTSMOUTH, May 17th.

Deer Childen: I hasen to lift my pen to rite. Sorrey I am to inform you that Potsmouth form Club has busted. It was a kind of awful dolful sound wen it bust. It skeered them temperance foks terible. I was just a hearn that they have been dryin poket hankercheefs ever since. It hapened thusly: Four old presidents and another nice gentelman left it, and so the poor thing got dizy, and some say died. But it must be terible confoundin to them gentlemen that they cant find no koffin to squeze it into. I have not hearn of its funral yet. Some peepul with good earsite thinks or conjectures that its heart begins to thump more helthier than ever. It rezembles Bungo's speeret (mebbe thats not rite) that the five gentelmen spoke of in their deth charge, it won't go out o' town. Mebbe it was needsum for them five gentelmen to sit down and rite an extended epistle to let the hull world know that they had solumly and without any fuss taken their names from that air reform plege. Them respectable citisenz required the nation to kno that they did not leeve the club throo spite, nor anger, nor nothin, but jest they was not a-going to give any more money and furthermore they was tired ov being amung sich rowdies and rows. Mebbe them finanshel five paid all expenses, and besides hed their hearts clean broke likewise with ranters. Well, childen, just think how five reformed, prudenshal, intellectshal gentelmen such as them is, put up with such cant about religun and onlawful rantin about closin saloons as some of them temprance fanatics get off. You will rejoise to heer the next thing I rite: Them five gentelmen hath proklamed aloud in the papers, them five had holard dredful loud that they wood not break there plege. Your mother wos verry glad to heer it. It wood be a most dollarous event or sercumstance to come about if them five leadin citisenz was as the orator saith, "to return to there cups." Everybuddy likes them five, yay, verrily, even the rummys luvs them five. Them five believs in what they call "abstract" prohibitation, but not in practicle prohibitation. Moreover the rummys dont like practicle prohibitation neither. Childen, "abstract" prohibitation never hurt nuthin. Your mother was a-guessin that them five protestin, influenshal gents orter start a bran new club and run it strait. If they want a quiet and modell club they can keep out all the crasy relijus peepul, and do the same with them mad legall critters. It might be some hard to fix up such a concern, but them five is very smart and will attend reglar.

YOUR MOTHER, MRS. SOBER.

GRAND VOCAL CONCERT!

Benefit of Mr. S. W. Cole.

Music Hall, Wednesday Eve'g Next,

MAY 21.

THE CHORUS CLASS!

Under the direction of Mr. Cole, will give a Concert as above, on which occasion the following talent have kindly volunteered to assist:

G. FRANK MONROE, THOMAS CHASE, Jr., } *Tenor.*

Miss EMMA J. FLANDERS, Miss M. A. DOLE, of Boston, } *Soprano.*

AND

Music Hall Quartette!

Miss ALICE J. HANSCOM, Accompanist.

☞ Tickets 25 cents; Reserved Seats 35 cents; for sale at Preston's on and after Saturday morning, May 17th.

Doors open at 7:30. Concert commences at 8.

For Sale.

ONE Second-Hand SINGER FAMILY SEWING MACHINE, in good running order. This will be sold at a bargain. CHAS. E. MYERS.

ROYAL BAKING POWDER

Absolutely pure—made from Grape Cream of Tartar, imported exclusively for this Powder from the Wine district of France. Always uniform and wholesome. Sold only in cans by all Grocers. A pound can mailed to any address, postage paid, on receipt of 60 cents. ROYAL BAKING POWDER CO., 171 Duane St., New York. Most cheap powders contain alum; dangerous to health. Avoid them, especially when offered loose or in bulk.

Proposals for Coal.

SEALED PROPOSALS will be received by the County Commissioners until Tuesday, May 27th, 1879, for furnishing COAL for the Rockingham County Farm, and Jails as follows:

County Farm—400 tons best quality White Ash Broken Coal, 2240 lbs. to the ton, delivered on cars at Epping.

Exeter Jail—25 tons best quality White Ash Broken Coal, and 10 tons same quality Stove Coal, delivered at Jail.

Portsmouth Jail—25 tons best quality White Ash Stove Coal, delivered at Jail.

Proposals to be addressed to "County Commissioners, Exeter, N. H.," and endorsed "Proposals for Coal." The right is reserved to reject any or all bids. tmay19

JOHN MALSBENDEN,

Merchant Tailor,

Of late in Franklin Block, is now located at

No. 9 MARKET ST.,

Up One Flight,

And is prepared to cut and make Clothing in the best manner as cheaply as good work can be done.

COAL NOTICE!

Parties who are prepared to take their

Winter Stock of Coal

this month will find it to their advantage to call on us before purchasing.

We have on hand and to arrive, the

Largest and Best Stock

OF

ALL KINDS and SIZES of COAL,

and at a Very Low Price.

C. E. WALKER & CO.,

Dealers in Wood and Coal,

137 MARKET STREET, --- 4 WATER STREET.

Orders may be left with N. K. Walker & Son.

A Choice Assortment

OF

PARASOLS!

AT

The Nick-Nack Store

4-BUTTON

KID GLOVES!

FIFTY CENTS!

AT

LEWIS E. STAPLES'

NICK-NACK STORE,

5 MARKET ST.,

PORTSMOUTH.

WATCHES CHEAP

AT

Hutchinson & Connell's.

COAL!

ALL SIZES OF THE

BEST COALS MINED

FOR SALE AT THE

LOWEST PRICES

BY

E. F. SISE & CO.

ta10

PRATT'S ASTRAL OIL!

Safest and Best!

AT SWEETSER'S.

JUST RECEIVED!

A Lot of Alden Evaporated Apples, 16c. a lb.

JAMES B. YEATON & CO., 6 CONGRESS ST.

ANOTHER WONDER!

BARSTOW'S

NEW

Empress Range!!

WITH THE

PATENT DUPLEX GRATE.

Bakes day or night without rekindling fire. No poking or shaking required; a single turn of the Duplex Grate removes all clinkers, leaving a fresh fire. *The Most Perfect Range in this City!*

John P. Sweetser,

46 MARKET STREET, PORTSMOUTH.

NEW STOCK

OF

SPRING AND SUMMER GOODS!!

J. E. HAM & CO.

Have Removed to No. 11 Congress Street,

Next door to N. K. Walker & Son,

WITH A

Large Stock of Spring Suitings

ALSO

Cassimeres, Doeskins, Cloths and Worsted For Dress Suits.

Embracing all varieties of fine Plain and Fancy Patterns to suit every taste.

Garments Made to Order

With a guarantee to give satisfaction.

GENTS' FURNISHING GOODS:

Drawers, Shirts, Bosoms, Collars, Kid Gloves, etc., etc.

11 CONGRESS ST.

A CONUNDRUM.

When Will Winter End, and Spring Begin?

Could it be answered, I would invite all the Ladies of Portsmouth and vicinity, and *you* especially, kind reader, to visit my

MILLINERY PARLORS,

At some set time and inspect the

Elegant New Stock,

Just received from the leading importers of New York, but as I cannot "name the day" please come at any time.

I Have Over Twenty New Spring Styles

LADIES' AND MISSES'

Hats and Bonnets

BEAUTIFUL RIBBONS,

ELEGANT ORNAMENTS,

PARISIAN FLOWERS.

New Shades Silks, Satins and Trimming Novelties, suitable for Sisters, and for Cousins, and for Aunts.

MYRA F. BICKFORD,

No. 69 Congress Street.

STARCH!

DURYEA'S OR KINGSFORD'S,

In Barrels for sale in any Quantity,

AT

Five Cents a Pound.

H. F. GERRISH.

HATHAWAY SHIRTS.

A FEW MORE OF THOSE

CELEBRATED HATHAWAY SHIRTS

Cut Low in the Neck, at

William P. Walker's,

jy3 No. 3 Market Square.

NEW YORK SHOPPING.

LAMAR PURCHASING AGENCY!

ESTABLISHED! RELIABLE

Everything bought with taste and discretion. New York Fashion Correspondent of this paper connected with agency. Best city references. Send for circular with prices. Address

MRS. ELLEN LAMAR,

877 Broadway, New York City.

Another Lot Of

CHOICE SUGAR CURED HAMS IN SMALL SIZES.

CHARLES E. LAIGHTON & SON.

m9th

SAM LEE,

CHINESE LAUNDRY!!

No. 30 CONGRESS STREET.

WASHING and IRONING DONE in the best manner at the following low prices:

Shirts 15 cents, or two for 25 cts.; Collars 3 cts.; Cuffs 5 cts. per pair; Plain Sheets 20 cts.; Pillow Shams washed and fluted 50 cts. per pair.

All kinds of Gentlemen's Clothes washed and ironed at 75 cents per dozen. tm23

Real Estate.

Desk Room

TO LET in one of the pleasantest offices in the city. Enquire at CHRONICLE Office.

To Let.

STORE No. 27 MARKET STREET, now occupied by J. E. HAM & Co. Possession given April 1st. w&eltf Apply to J. E. HAY.

For Sale.

HOUSE and LOT No. 82 WATER STREET. m26 Apply to W. R. PRESTON.

For Rent.

HALF-HOUSE ON MELCHER STREET, near Pleasant, containing seven rooms, with water in house. Rent low to a good tenant. tf Apply at 34 Pleasant Street.

For Sale.

I WISH to sell my place, two miles from the City Rooms in Portsmouth, for one-half what I was offered for it five years ago, when I had family. It is a pleasant, healthy, quiet place. WM. S. WILLE

Farming Land and Building Lots for Sale.

THREE Large Fields on Jones Avenue, and Building Lots on South Street. Apply to SAMUEL H. HALL.

Very Desirable Residence

FOR SALE CHEAP!

A TWO-STORY DWELLING HOUSE, ch roof, with a large lot, fine garden and good variety of Fruit Trees. It is a new, modern house situate No. 126 Islington street; will be sold cheap.

MORSE & ILSLEY, Real Estate Brokers.

THE

SPRING STYLES

OF

SILK & FELT HATS

NOW READY

AT

Walker's, 13 Congress St.

CORN AND LAUNDRY

STARCH! STARCH!

We have just received one ton of CORN and LAUNDRY STARCH from the celebrated Factories of

T. KINGSFORD & SON

OR WHAT IS KNOWN AS

OSWEGO STARCH

AND FROM

WILLIAM DURYEA,

OR WHAT IS KNOWN AS

Duryea's Glen Cove Starch

Which we offer at the following prices:

6-lb. Boxes, Sliding Covers, 58c.,
4-lb. Paper Boxes, - - - - - 38c.,
Corn Starch, 1-lb. Packages, 10c.

The above prices are for the *best* goods these houses turn out, and are not excelled for purity and fineness of quality by any manufactured.

OLIVE OIL!

10 Cases Fresh Olive Oil.

FOR SALE BY

BUTLER & LAIGHTON,

No. 1 Market Square.

HOT BREAD.

PENNY ROLLS and PENNY BISCUIT, hot every morning, from my Bread Cart.

J. W. SOWERSBY.

Re-opened after the Fire!

WILLIAM B. HUSSEY,

HAVING TAKEN THE STORE

No. 37 Market Street

Has re-opened with a Large Stock of

BOOTS and SHOES

Which he will sell at the

LOWEST CASH PRICES!

Old Time Chronicles, No. 179.

BY UNCLE JOSEPH.

Dr. Benjamin Franklin was born in Boston in 1706. In 1714 he was sent to the grammar school. It was located in School street, and near where the city hall now stands, or perhaps about where the statue of Franklin now is. When he entered that school he was eight years of age. He continued a year, then went to a school for writing and arithmetic, and continued about another year. This was about the amount of his attending school. When he left his education was not much, but without a school one will become learned, if there is an ardent desire for improvement and the stores of knowledge. It was so with Franklin. His thirst for knowledge was intense, and he became one of the most learned of men, a sage, philosopher and statesman.

A so-called mass meeting of workingmen in Union square, New York, on Friday evening, was a fizzle. About a hundred people listened to an inflammatory address from one Conroy, who admitted that he had just served a sentence in prison; and resolutions laudatory of Kearney and the California constitution were adopted.

—The *Congregationalist* says that such exclamations as "goodness," "mercy," and "gracious" are almost profane.

—The Mormons have a patriarch, four high priests, five councillors of seventies, sixty-nine elders, twenty priests, thirty-five teachers, four deacons, and 387 members, in Scotland. The baptisms last year were 132, and 131 converts were sent to Utah.

STATED MEETINGS.

CITY GOVERNMENT.

In City Building, Market Square.

BOARD OF MAYOR AND ALDERMEN—Thursday evenings.

COMMON COUNCIL—Thursday evenings.

BOARD OF OVERSEERS OF POOR—Tuesday evenings.

BOARD OF INSTRUCTION—First Wednesday in each Month.

BOARD OF ENGINEERS—Tuesday next following the first Monday in each Month.

MASONIC.

In Masonic Hall, Congress Block.

ST. JOHN'S LODGE, No. 1—First Wednesday of each Month.

ST. ANDREW'S LODGE, No. 56—Second Monday of each Month.

WASHINGTON CHAPTER, No. 3, R. A. M.,—Fourth Tuesday of each Month.

DAVENPORT COUNCIL, No. 5, R. and S. M.,—Third Thursday of March, June, September and December.

DEWITT CLINTON COMMANDERY, KNIGHTS TEMPLAR—Third Monday of each Month.

INEFFABLE GRAND LODGE OF PERFECTION—Third Wednesday of January, April, July and October, (annual meeting 3d of Hebrew month Adar.)

ROCKINGHAM MASONIC RELIEF ASSOCIATION—Annual Meeting first Friday in January.

I. O. O. F.

At Odd Fellows' Hall, Daniel Street.

LODGES.

PISCATAQUA, No. 6, meets Monday evenings at 7½ o'clock.
Geo. A. Perkins, N. G.; Wm. W. Cotton, R. S.

UNION REBECCA DEGREE, Lodge No. 3, First and Third Tuesday in each Month, at 7½ o'clock.
Ann L. White, N. G.; A. S. Holbrook, R.S.

OSGOOD, No. 48, Thursday evenings at 7½ o'clock, at Pythian Hall. W.C. Robinson, N. G.; Edward T. Morrison, R. S.; C. Dwight Hanscom, P. S.

NEW HAMPSHIRE, No. 17, Wednesday evenings at 7½ o'clock, at Pythian hall.
Charles Locke, N. G.; Thornton Betton, R. S.; Moses H. Tilton, P. S.

ENCAMPMENTS.

STRAWBERRY BANK, No. 3, Second and Fourth Fridays of each Month.
William H. Lovell, C. P.; James A. Rugg, S.

MOUNT SINAI, No. 19, First and Third Fridays in each Month.
Job Woodsum, C. P.; James L. Parker, S.

MUTUAL RELIEF ASSOCIATION

OF ROCKINGHAM COUNTY, Second Tuesday of January and December.
Edmund M. Brown, Pres.; W. W. Cotton, Sec.

PORTSMOUTH ODD FELLOWS MUTUAL RELIEF ASSOCIATION—Annual Meeting fourth Tuesday evening of January.
William W. Cotton, Pres.; R. G. Archibald, Sec.

TEMPERANCE MUTUAL RELIEF ASSOCIATION, at Mercantile Hall, First and Third Wednesday evenings of each month.
S. W. Clarke, Pres.; Otis F. Philbrick, Sec.

OTHER ORGANIZATIONS.

At Grange Hall, No. 5 Congress Street.

WOMAN'S TEMPERANCE LEAGUE—Each Thursday afternoon from three to four o'clock.

OLD OAKEN BUCKET DIVISION, NO. 1, S. OF T.—Each Monday evening at Hall corner of Ladd and Market Streets.

ALPHA COUNCIL, NO. 63, ROYAL ARCANUM—First and Third Tuesday evenings of each month, at Hall No. 24½ Market Street.
O. M. Knight, Regent; Jos. S. Pfeiffer, Sec.

PORTSMOUTH COMMANDERY, No. 47, United Order of the Golden Cross—Thursday evening, at Hall 24½ Market Street. S. W. Clark, Noble Commander; C. H. Marston, Keeper of Records.

PORTSMOUTH WORKINGMEN'S INSTITUTE AND READING ROOMS, corner of Cornwall and McDonough streets. Organized August 23, 1877. Open week days from 10 A. M. to 10 P. M.; Sundays 9 A. M. to 9 P. M. Regular business meetings third Thursday evening of each month.
C. A. Holbrook, Pres.; James Palmer, S. & T.

PORTSMOUTH MECHANICS ASSOCIATION—Open to membership of all reputable Mechanics and Manufacturers. Rooms in Mechanics' Block, corner Congress and Fleet streets. Reading Room free to members and strangers visiting the city. Quarterly Meetings the first Tuesday evenings in November, February, May and August. Election of officers at November meeting.

STORER ENCAMPMENT, POST NO. ONE, G. A. R., Fourth Wednesday of each Month in Frank lin Upper Hall; James R. Morrison, Comdr.

SAND OF HOPE—Every Saturday afternoon at three o'clock, at Faith Home. S. W. Cole, Musical Director.

SAMON LODGE, NO. 9, KNIGHTS OF PYTHIAS, at Pythian Hall, corner Market and Daniel streets, Tuesday evening of each week.

SYCAMORE LODGE, NO. 256, KNIGHTS OF HONOR, at Hall No. 24½ Market street, Second and Fourth Monday evenings of the Month.
C. H. Marston, Dictator; C. B. Mason, Rep.

WENICHEWANNOCK TRIBE, NO. 4, IMPROVED ORDER OF RED MEN—Each Friday evening at Rechabite Hall, No. 22 Market street.

BUCKINGHAM LODGE, NO. 27, I. O. GOOD TEMPLARS—Each Thursday evening at Mercantile Hall.

PORTSMOUTH FIREMEN'S MUTUAL RELIEF ASSOCIATION—Second Wednesday: January April, July and October.

FIRE COMPANIES—At their respective Engine Houses on the First Monday of each Month

Business Cards.

A. PEARSON,
Is at his Room, No. 5 Congress Street,
To Give Instruction in Music,
From 10 o'clock to 12,
TUESDAYS, THURSDAYS, and SATURDAYS.

JAMES M. CARR, Agent,
DEALER IN
BOOTS & SHOES.
No. 34 Market Street,
Formerly HILL & CARR.
Where a Large Stock of Good Boots and Shoes, Leather and Findings may be found *at the Lowest Prices.*
☞ All kinds of Boots or Shoes made to measure, and Repairing done as usual.

MORSE & ILSLEY,
AUCTIONEERS,
Money, Real Estate and Mortgage Brokers,
INSURANCE and HOUSE AGENTS,
No. 13 Pleasant Street, Exchange Buildings.

STEPHEN D. SCRIGGINS,
HAS REMOVED HIS
PAINT SHOP
FROM No. 15 FLEET ST., to No. 9 VAUGHAN STREET, opposite the Commercial House, and having larger and better accommodation for
CARRIAGE WORK,
Would solicit a continuance of public patronage.

DENNIS SHEA,
MANUFACTURER OF
CEMENT STONE PIPE
—AT—
26 WATER STREET, - - - - PORTSMOUTH.
The best Pipe made for Sewers, Culverts, Cellar and Sink Drains, Water Closets, etc. etc. Gives perfect satisfaction wherever used. Is proof against frost, acids, and all substances which pass through the Pipe.
For sale at wholesale or retail, or laid in the best manner.
Orders for Pipe and laying left at the factory will receive prompt attention.

FELLOWS' COMPOUND SYRUP OF HYPO-PHOS-PHITES
The Promoter and Perfector of Assimilation.
The Reformer and Vitalizer of the Blood
The Producer and Invigorator of Nerve and Muscle.
The Builder and Supporter of Brain Power.
Fellows' Compound Syrup is composed of Ingredients identical with those which constitute Healthy Blood, Muscle and Nerve and Brain Substance, while Life itself is directly dependent upon some of them.
By its union with the blood and its effect upon the muscles, reestablishing the one and toning the other, it is capable of effecting the following results:
It will displace or wash out tuberculous matter, and thus cure Consumption.
By increasing Nervous and Muscular Vigor, it will cure Dyspepsia, feeble or enterrupted action of the Heart and Palpitation, Weakness of Intellect caused by grief, worry, overtax, or irregular habits, Bronchitis—Acute or Chronic, Congestion of the Lungs, even in the most alarming stages.
It cures Asthma, Loss of Voice, Neuralgia, St. Vitus Dance, Epileptic Fits, Whooping Cough, Nervousness, and is a most wonderful adjunct to other remedies in sustaining life during the process of Diphtheria.
Do not be deceived by remedies bearing a similar name: no other preparation is a substitute for this under any circumstances.
Look out for the name and address J. I. FELLOWS, St. John, N. B., on the yellow wrapper in watermark, which is seen by holding the paper before the light.
Price, $1.50 per Bottle, six for $7.50.
Sold by all Druggists.

Good and Reliable
INSURANCE
COMPANIES.
COMMERCIAL UNION, of London.
FIRE ASSOCIATION, of Phila.
SEAWMUT, of Boston.
F. W. DEROCHEMONT & SON,
NO. 9 CONGRESS ST., AGENTS.

DR. JOHN TRIPP'S GOOD PURPOSE
Is a certain cure for *Syphilis Scrofula, Ovarian Tumors, Tickle'ss, Bright's Disease,* and all *Blood Poisons.* Cure of *Syphilis* guaranteed in either *stage.* Send for pamphlet, enclosing stamp and please state disease. Eastern Agency, 366 Columbus ave., Boston. Office hours 8 to 11, 2 to 7. No medicine genuine unless in bottles with my name blown in them, and labels bearing my own Trade Mark. DR. JOHN TRIPP eodly29

THE NEW HAMPSHIRE
GAZETTE
Book and Job
Established 1756.
The Gazette is published every Thursday and sent to Subscribers at the low price of
$1.50 per year, paid in advance, or
$2 at the end of the year.
It contains full accounts of all of importance that transpires in Portsmouth and its vicinity, and a condensed summary of NEWS, foreign and domestic; editorials upon current topics; New Hampshire items; carefully prepared marine news, containing reports of vessels owned at this port, or officered by men from Portsmouth or its neighborhood; and is just the paper for residents desiring to be posted on all that takes place at home, while to those living in the vicinity of Portsmouth, or to former residents who retain their interest in the "old home by the sea," it is the best means of keeping informed of what transpires in this city.
— THE —
NEW HAMPSHIRE GAZETTE
Contains more original matter
Than any other paper of its size in the State, the editors working more with their pens than with their scissors.

TO ADVERTISERS
THE N. H. GAZETTE
Presents an excellent opportunity for a WEEKLY INVITATION TO CUSTOMERS, at a reasonable rate, and all those who desire to reach patrons in Rockingham and York counties will find it an economical medium. THE GAZETTE is in many instances the only paper taken by families, and is is read to a large extent in localities whence is derived much of the trade of Portsmouth, a fact which our merchants should not fail to bear in mind.

Subscriptions Received
AT THE OFFICE, 7 PLEASANT ST.,
Exchange Buildings, nearly opp. Post Office;
Or by remittance to
CHRONICLE AND GAZETTE PUB. CO.
☞ Specimen numbers sent on application.

JOSIAH F. ADAMS,
FURNISHING
UNDERTAKER.
WAREROOMS, No. 42 MARKET STREET.
Residence, No. 27 Washington Street, Portsmouth.

NEW STYLES
RATTAN PRESENTS
Every one who has examined them are of the opinion that more attractive, beautiful or serviceable
Christmas Presents
Cannot be purchased in New England for the same amount of money than the desirable Rattan Goods manufactured right here in our city by Mr. DAVID URCH, and
For Sale by A. Tredick & Co.,
MARKET STREET.
☞ We advise all to call, examine and try them before purchasing their Christmas Presents.

10 QUINTALS
Isles of Shoals Dun Fish!
NATURAL
FRIEDRICHSHALL BITTER
—AND—
VICHY WATERS!
F. F. F. G. St. Louis and Hungarian Process
FLOUR! FLOUR!
CHAS. E. LAIGHTON & SON'S BEST 196 PATENT
For Sale at Very Low Prices
—BY—
Charles E. Laighton & Son,
No. 5 EXCHANGE BUILDING,
Nearly opposite Post-Office, - - - - Portsmouth.

CHARLES W. GARDNER'S
PRINTING OFFICE!
UP ONE EASY FLIGHT.
Chronicle Building, Portsmouth N.H.
Over D. H. Montgomery's Store.
The recent improvements in the above building has enlarged the Job Office to double its former size, making it one of the lightest and most convenient offices the city for
ALL KINDS
—OF—
General Job Work!
The Subscriber respectfully solicits orders for all kinds of Printing, from a
TWO-SHEET POSTER,
With a 14-inch wood letter, to a Visiting Card.
DATE SLIPS A SPECIALTY,
By-Laws for Lodges,
Town Accounts, Programmes,
Handbills, Tickets,
Fancy Cards,
Business Cards,
Ball Cards,
And everything else in the line of Printing.
CHARLES W. GARDNER.

GOLDEN MEDICAL DISCOVERY
By its great and thorough blood-purifying properties, Dr. Pierce's Golden Medical Discovery cures all Humors, from the worst Scrofula to a common Blotch, Pimple, or Eruption. Mercurial Disease, Mineral Poisons, and their effects, are eradicated, and vigorous health and a sound constitution established. Erysipelas, Salt-rheum, Fever Sores, Scaly or Rough Skin, in short, all diseases caused by bad blood, are conquered by this powerful, purifying, and invigorating medicine.
Especially has it manifested its potency in curing Tetter, Rose Rash, Boils, Carbuncles, Sore Eyes, Scrofulous Sores and Swellings, White Swellings, Goitre or Thick Neck, and Enlarged Glands.
If you feel dull, drowsy, debilitated, have sallow color of skin, or yellowish-brown spots on face or body, frequent headache or dizziness, bad taste in mouth, internal heat or chills alternated with hot flushes, low spirits, and gloomy forebodings, irregular appetite, and tongue coated, you are suffering from Torpid Liver, or "Biliousness." In many cases of "Liver Complaint" only part of these symptoms are experienced. As a remedy for all such cases, Dr. Pierce's Golden Medical Discovery has no equal, as it effects perfect and radical cures.
In the cure of Bronchitis, Severe Coughs, and the early stages of Consumption, it has established the medical faculty, and eminent physicians pronounce it the greatest medical discovery of the age. While it cures the severest coughs, it strengthens the system and purifies the blood. Sold by druggists.
R. V. PIERCE, M. D., Prop'r, World's Dispensary and Invalids' Hotel, Buffalo, N. Y.

Dr. Pierce's Pleasant Purgative Pellets
SIZE OF PELLETS.
THE "LITTLE GIANT" CATHARTIC.
No use of taking the large, repulsive, nauseous pills, composed of chum, crude, and bulky ingredients. These Pellets are scarcely larger than mustard seeds. Being entirely vegetable, no particular care is required while using them. They operate without disturbance to any constitution, diet, or occupation. For Jaundice, Headache, Constipation, Impure Blood, Pain in the Shoulders, Tightness of the Chest, Dizziness, Sour Eructations from the Stomach, Bad Taste in the Mouth, Bilious attacks, Pain in region of Kidneys, Internal Fever, Disturbed feeling, Sick Stomach, Rush of Blood to Head, take Dr. Pierce's Pleasant Purgative Pellets. In explanation of the remedial power of these Purgative Pellets over so great a variety of diseases, it may be said that their action upon the animal economy is universal, not a gland or tissue escaping their sensitive impress. Are does not impair the properties of these Pellets. They are sugar-coated and inclosed in glass bottles, their virtues being thereby preserved unimpaired for any length of time, in any climate, so that they are always fresh and reliable. This is not the case with pills put up in cheap wooden or pasteboard boxes. For all diseases where a Laxative, Alterative, or Purgative, is indicated, these little Pellets will give the most perfect satisfaction. Sold by druggists.
R. V. PIERCE, M. D., Prop'r, World's Dispensary and Invalids' Hotel, Buffalo, N. Y.

CATARRH
SYMPTOMS.—Frequent headache, discharge falling into throat, sometimes profuse, watery, thick mucous, purulent, offensive, etc. In others, a dryness, dry, watery, weak, or inflamed eyes, coughing up, or obstruction, of the nasal passages, ringing in ears, deafness, hawking and coughing to clear the throat, ulcerations, scabs from ulcers, voice altered, nasal twang, offensive breath, impaired or total deprivation of sense of smell and taste, dizziness, mental depression, loss of appetite, indigestion, enlarged tonsils, tickling cough, etc. Only a few of these symptoms are likely to be present in any case at one time.
DR. SAGE'S CATARRH REMEDY
produces radical cures of the worst cases of Catarrh, no matter of how long standing. The liquid remedy may be snuffed, or better applied by the use of Dr. PIERCE'S Douche. This is the only form of instrument yet invented with which fluid medicine can be carried HIGH UP and PERFECTLY APPLIED to all parts of the affected nasal passages, and the chambers or cavities communicating therewith, in which sores are ulcerated frequently exist, and from which the catarrhal discharge generally proceeds. Its use is pleasant and easily understood, from directions accompanying each instrument. Dr. SAGE'S Catarrh Remedy cures recent attacks of "Cold in the Head" by a few applications. It is mild and pleasant to use, containing no strong or caustic drugs or poisons. Catarrh Remedy and Douche sold by druggists.
R. V. PIERCE, M. D., Prop'r, World's Dispensary and Invalids' Hotel, Buffalo, N. Y.

HARDWARE, PAINTS, OILS, &C.
SALEM WARRANTED PURE WHITE LEAD.
BOSTON
FOREST RIVER PURE WHITE LEAD.
ENGLISH " "
On hand and for sale at Manufacturers' Prices.
Also, a large and well-selected Stock of
Hardware,
Paints, Oils,
Glass, &c., &c.,
ETC., ETC., ETC.,
At Lowest Rates.
JOHN H. BAILEY,
RICE BLOCK,
16 Market and 1 Ladd Street

American and Foreign PATENTS.
[ESTABLISHED 1865.]
GILMORE & CO., Successors to CHIPMAN, HOSMER & CO., Solicitors. Patents procured in all countries. *No fees in advance.* No charge unless the patent is granted. No fees for making preliminary examinations. No additional fees for obtaining and conducting a re-hearing. Special attention given to Interference Cases before the Patent Office. Extensions before Congress, Infringement Suits in different States, and all litigation appertaining to Inventions or Patents. Send stamp to GILMORE & Co. for Pamphlet of sixty pages.
Old Bounty Land Warrants.
The last Report of the Commissioner of the General Land Office shows 2,897,500 acres of Bounty Land Warrants outstanding. These were issued under act of 1850 and prior acts. GILMORE & CO. pay cash for them. Send by registered letter. Where Assignments are imperfect we give instructions to perfect them.
Arrears of Pay and Bounty.
Officers, Soldiers and Sailors of the late war, or their heirs, are in many cases entitled to money from the Government of which they have no knowledge. Write full history of service, and state amount of pay and bounty received. Enclose stamp to GILMORE & CO., and a full reply after examination, will be given you free.
Pensions.
All Officers, Soldiers and Sailors wounded, ruptured or injured in the late war, however slightly, can obtain a pension by addressing GILMORE & COMPANY.
Cases prosecuted by GILMORE & CO. before the Supreme Court of the United States, the Court of Claims and the Southern Claims Commission.
Each department of our business is conducted in a separate bureau, under the charge of the same experienced parties employed by the old firm. Prompt attention to all business entrusted to GILMORE & CO. is thus secured. We desire to win success by deserving it. Address
GILMORE & CO.,
WASHINGTON, D. C.

FIRST NATIONAL BANK
GOVERNMENT DEPOSITORY,
Continues to supply either Coupon or Registered
FOUR PER CENT. BONDS.
At subscription rates, furnished direct from the Treasury Department.
U. S. 5-20 Called Bonds,
Cashed, or exchanged for new 4's on favorable terms.
dm&g E. P. KIMBALL Cashier.

New Advertisements

AGENTS WANTED For the *Best* and *Fastest-Selling* Pictorial Books and Bibles. Prices reduced 33 per cent. NATIONAL PUBLISHING Co., Phila, Pa.

NATIONAL LIFE
is the title of a new Pamphlet of 72 pages. It contains the biography of all the *Presidents* of the United States from *Washington* to *Hayes* with their portraits (19 in all) engraved expressly for this work, also 13 portraits of Canadian notabilities. The National Life will be sent to any address by mail, on receipt of 3ct. stamp. Address H. R. STEVENS, Boston, Mass.

RIDPATH'S HISTORY OF THE UNITED STATES
The Best One Volume History Published.
Profusely Illustrated with
MAPS, CHARTS, SKETCHES, PORTRAITS and DIAGRAMS.
The value of this work is attested by a sale of over $250,000 in 3 years. *Agents Wanted.* For extra terms address jy1
PHILLIPS & HUNT, 805 Broadway, N.Y.

NEW RICH BLOOD!
Parson's Purgative Pills make New Rich Blood, and will completely change the blood in the entire system in three months. Any person who will take 1 pill each night from 1 to 12 weeks may be restored to sound health, if such a thing be possible. Sent by mail for 5 letter stamps.
tmay15 I. S. JOHNSON & CO., Bangor, Me.

READER, BEFORE BUYING A
PIANO OR **ORGAN**
Do not fail to send for my latest 20 page Illustrated Newspaper with much valuable information *Free. New Pianos,* $125, $135 and upwards. *New Organs,* $65 to $440. *Be sure* to write me before buying elsewhere. *Beware of Imitators.* Address
DANIEL F. BEATTY, Washington, N. J.

Agents Wanted
For the *Best* and *Fastest-Selling* Pictorial Books and Bibles. Prices reduced 33 per cent.
National Publishing Co., Philadelphia, Pa.

$10 TO $1000 Invested in Wall Street Stocks makes fortunes every month. Books sent free explaining everything. Address BAXTER & CO., BANKERS, 17 Wall St., New York.

BENSON'S CAPCINE POROUS PLASTER,
There is no doubt about the great superiority of this article over common porous plasters and other external remedies, such as liniments, electrical appliances, &c. Ask physicians in your own locality about it. It is wonderful.
Sold by all Druggists. Price 25 Cents.

L. S. L.
UNPRECEDENTED ATTRACTION.
Over Half a Million Distributed!
LOUISIANA STATE LOTTERY COMPANY.
This Institution was regularly incorporated by the Legislature of the State for Educational and Charitable purposes in 1868 *for the term of Twenty-five Years,* to which contract the inviolable faith of the State is pledged, with a Capital of $1,000,000, to which it has since added a reserve fund of $350,000. ITS GRAND SINGLE NUMBER DISTRIBUTIONS will take place monthly. *Never scales or postpones.* Look at the following Distribution:
GRAND PROMENADE CONCERT,
during which will take place the
109th GRAND MONTHLY
AND THE
EXTRAORDINARY SEMI-ANNUAL DRAWING,
At New Orleans, Tuesday, June 17th, 1879,
Under the personal supervision & management of Gen. G. T. BEAUREGARD, of Louisiana, and Gen. J. A. EARLY, of Virginia.
Capital Prize, $100,000!
☞ *Notice—Tickets have Ten Dollars only! Halves, $5. Fifths, $2. Tenths, $1.*
LIST OF PRIZES.

1 CAPITAL PRIZE OF	$100,000	$100,000
1 GRAND PRIZE OF	50,000	50,000
1 GRAND PRIZE OF	20,000	20,000
2 LARGE PRIZES OF	10,000	20,000
4 LARGE PRIZES OF	5,000	20,000
20 PRIZES OF	1,000	20,000
50 do.	500	25,000
100 do.	300	30,000
200 do.	200	40,000
600 do.	100	60,000
10 000 do.	10	100,000

APPROXIMATION PRIZES.

100	Approximation Prizes of $300	20,000
100	do. do. 100	10,000
100	do. do. 75	7,500
11,279	Prizes, amounting to	$522,500

Gen. G. T. BEAUREGARD, of La. } Commissioners.
Gen. J. A. EARLY, of Va. }
Application for rates to clubs should only be made to the home office in New Orleans.
Write, clearly stating full address, for further information, or send orders to
M. A. DAUPHIN,
P. O. Box 692, New Orleans, La.,
or same at No. 319 Broadway, New York.

THERMOMETERS
ARE SELLING
CHEAP
—AT—
SWEETSER'S.

Fresh Succotash Corn!!
BEANS, ASPARAGUS, CELERY.
—FOR SALE BY—
H. F. GERRISH.

THE
Alpine Silver Mining Co.,
OF COLORADO.
CAPITAL $2,000,000. 200,000 SH RES.
PAR VALUE, $10 PER SHARE.
UNASSESSIBLE.
Daniel J. Splans, Pres. J. L. Thompson, Sec.
The property of this Company consists of twelve mines and mining locations, located in Lake County, Colorado, in the vicinity of Leadville, upon all of which extensive work has been done, in all cases exhibiting true fissure veins, good pay streak, and well defined lodes.
Three of the leading mines are well opened up and have at the lowest computation over TEN THOUSAND TONS OF ORE IN SIGHT; by May 1st, the Railroad now under construction will be within a short distance of this property.
The Company proposes to sell a portion of its stock at $1.50 per share for the purpose of more completely developing its mines, and for the erection of works for the treatment of its ores.
Application for the stock may be made to the office of the Company, 61 Broadway, New York.
N. B.—*The Mining Record,* of New York, the highest mining authority in this country, says Feb. 1st, 1879: The principal owners in this company are hard working men who by their own labor have uncovered large bodies of ore which they now wish to extract and send to market; our readers will do well to make a venture with these worthy men, this money will probably be returned to them twenty fold. The business management has been placed in the care of Mr. J. L. Thompson, an officer of high standing in one of the largest banks in the city. A Prospectus giving full particulars sent free, on application to the Secretary. mch22d&w1mos

Portsmouth Daily Chronicle.

BY CHRONICLE & GAZETTE PUBLISHING COMPANY.

PORTSMOUTH, N. H., WEDNESDAY, MAY 21, 1879.

$6 PER YEAR, IN ADVANCE. THREE CENTS PER COPY.

THE PORTSMOUTH DAILY CHRONICLE

(Established August 2d, 1852.)

Is Published Every Morning, Sundays excepted, at No. 7 Exchange Building, Pleasant Street, opposite the Post Office, by the

Chronicle and Gazette Publishing Company.

TERMS $6.00 PER YEAR.

The New Hampshire Gazette.

(The Oldest Newspaper in the United States, established Oct. 7, 1756.)

is published every THURSDAY at the same office. Terms, $1.50 per year; $2.00 per year, if not paid in advance.

ADVERTISEMENTS inserted on reasonable terms, in either or both papers. The GAZETTE, having a large country (in addition to its local) circulation, is an excellent medium of advertising. A liberal reduction made when advertisements appear in both papers.

☞ Correspondence from neighboring towns, containing items of public interest, will be gladly received. All communications should be addressed and all checks made payable to the

CHRONICLE & GAZETTE PUBLISHING CO., PORTSMOUTH, N. H.

The Job Printing Business is conducted in the same office by Mr. Charles W. Gardner, who keeps on hand a large and well-selected stock of all materials required in his line.

NEW AND EXTENSIVE STOCK

— OF —

SPRING & SUMMER GOODS

— AT —

WM. P. WALKER'S,

No. 8 Market Square.

HAVING RECEIVED A FULL ASSORTMENT OF FOREIGN AND DOMESTIC

CLOTHS, CASSIMERES, &C., &C.,

I am prepared to make them up into GARMENTS of the latest style, or according to the fancy of the purchaser, and

Perfect Satisfaction Guaranteed!

MY STOCK OF GOODS SUITABLE FOR

SUITINGS

IS UNEQUALLED.

☞ Particular attention paid to the making of

ARMY and NAVY

REGULATION UNIFORMS.

A FULL ASSORTMENT OF

Gentlemen's Furnishing Goods!

Constantly on hand, consisting of

Bosoms, Gloves, Suspenders, Collars, Linen Goods, Drawers, Handkerchiefs, Shirts

Of Every Description!

For Sale.

A PLEASURE ROW BOAT, copper-fastened, nearly new, with four oars and patent row-locks; built by Staples of Eliot.

Apply to RIDER & COTTON, 99 Market Street, Portsmouth

PATENTS

Secured in this country and abroad on most favorable terms; Trade marks and Labels registered; Interferences, infringement suits, etc.

Address, for further information,

CHARLES B. TILDEN, [late Principal Examiner U. S. Patent Office,]

References: 28 School Street,

HON. P. C. CHENEY, Boston, Mass.
Ex-Gov. N. H.

HON. E. H. VANCE, Chairman com. on Patents, U. S. House of Rep.

NOTICE.

ATTENTION is hereby called to the following extract from Sec. 6, Chapter 17, of the Ordinances of the City of Portsmouth:

"No person shall throw out any wood or coal ashes, or refuse dirt of any kind into any street, lane, alley, or other public place in the compact part of the city."

On and after the 1st day of May next all ashes, or refuse dirt, which may be placed in barrels or boxes and left on the curb stone of any dwelling or store, will on Wednesday and Saturday morning of each week be removed by the city teams, free of expense.

By order of the Mayor.

D. J. VAUGHAN *Clerk.*

Transportation:

Eastern & Maine Central Railroad Line.

CARS leave the Station of the Eastern Railroad, between Deer and Elm streets, as follows:

For Boston, at *7:10, 7:15, 8:23, 11:00 A. M.; 3:00, 5:20 P. M.*

For Portland and Stations East, 10:00 A. M.; 2:57, 6:15 P. M.

For Bangor, St. John, Montreal and Quebec, 10:00 A. M.; 3:15 P. M.

For Great Falls and Wolfeborough, 10:00 A. M.; 5:44 P. M.

For North Conway, 10:00 A. M.

For Dover and Way Stations, 10:00 A. M.; 12:30, 3:00, 7:00 P. M.

Trains leave *For Portsmouth*—

From Boston, 7:30, 10:00 A. M.; 12:30, 3:15, *4:45, 7:00 P. M.

From Portland, *2:05, 8:45 A. M.; 1:00 P. M.

From North Conway, 7 *9 A. M.

From Wolfeborough, 8:31 A. M.; 3:10 P. M.

From Great Falls, 7:24, 10:00 A. M.; 4:45 P. M.

From Dover, 6:45, 10:30 A. M.; 2:25, 5:00 P. M.

From Kittery, 7:01, 10:46 A. M.; 2:41, 5:16 P. M.

Trains from Boston arrive at Portsmouth at 9:55 A. M.; 12:25, 2:54, 5:40, 6:58, 9:12 P. M.

Trains from Portsmouth arrive at Boston at *8:30, 9:30, 10:45 A. M.; 1:30, 5:30, 8:00 P. M.

*Except on Mondays.

Feb. 17, 1879. A. P. ROCKWELL, Pres't.

Concord & Portsmouth Railroad.

PASSENGER TRAINS leave Concord Railroad Station, foot of Bridge Street:

For Newmarket Junction, Manchester, Concord and Upper Railroads, at 7:55 A. M., and 5:10 P. M.

Arrive at Manchester at 9:46 A. M., 7:10 P. M.

Arrive at Concord at 10:35 A. M., and 8:15 P. M.

Leave Concord at 7:30 A. M., and 3:40 P. M.

Leave Manchester at 8:15 A. M., and 4:25 P. M.

Arrive at Portsmouth at 10:10 A. M., and 6:15 P. M.

☞ All trains connect at Newmarket Junction, with trains of the Boston & Maine Railroad for Exeter, Haverhill, Lawrence and Boston; and for Dover, Great Falls and Portland; at Concord with trains to and from all the Upper Railroads.

H. E. CHAMBERLIN, Supt.

RE-OPENING

OF THE POPULAR

PROVIDENCE LINE

TO NEW YORK,

Via Providence.

OPENS APRIL 28, FOR THE SEASON OF 1879.

Only 42 Miles of Rail.

Steamboat Express Train will leave Boston & Providence Railroad Station daily (Sundays excepted) at 6 P. M. Connect at Fox Point wharf, Providence, with the *entirely new and magnificent*

STEAMER MASSACHUSETTS,

and the well-known and popular

STEAMER RHODE ISLAND,

Arriving in New York at 6 A. M. This is the only line affording a delightful sail *through Narragansett Bay by daylight.*

Returning, leave Pier 29, North River, at 5 P. M., arriving in Boston at 7 A. M.

No intermediate landings between Providence and New York.

Tickets and State rooms can be secured at Company's office, 14 Washington, corner State street, and at Boston & Providence Railroad Station.

J. W. RICHARDSON, Agent, Boston.
A. A. FOLSOM, Supt. B. & P. R. eodtsept8

FALL RIVER LINE

— FOR —

NEW YORK.

Fare Only $1.50!

Tickets good only for continuous passage on train leaving Boston at 6 o'clock P. M., on day of sale, and Steamer connecting therewith at Fall River.

Regular tickets at $2.00, good on any train between Boston and Fall River.

Steamboat express train leaves Boston daily (Sundays excepted) at 6 P. M. (Sunday trips June 15 to Sept. 14, inclusive,) connecting at Fall River with

THE WELL-KNOWN STEAMERS,

BRISTOL AND PROVIDENCE,

now on the line for the summer season. BROOKLYN PASSENGERS and baggage transferred FREE by "ANNEX" boat.

Tickets and staterooms secured at the Company's office, No. 3 Old State House, corner Washington and State streets, and at OLD COLONY DEPOT.

L. H. PALMER, Agent, 3 Old State House, Boston.
J. R. KENDRICK, Superintendent.

NEW YORK & NEW ENGLAND R. R.

Commencing May 19, 1879.

LIMITED TICKETS BETWEEN BOSTON AND

NEW YORK,

EITHER WAY, FOR

ONE DOLLAR

Sold only at 205 Washington street, at depot foot of Summer street, Boston, and at Pier 40, North River, New York. Train leaves Summer street depot, Boston, at 6 P. M., week days, connecting at Allyn's Point 9:15 P. M. with Steamers City of New York or City of Boston, arriving in New York at 6 A. M.

Returning, steamer leaves Pier 40, North River, at 5:30 P. M., arriving in Boston 6 A. M.

Staterooms at usual prices. Berths free. Supper 50 cents.

Connecting train makes no stop at any station between Boston and the boat. No stop-over allowed. Tickets good only on day of sale for continuous passage and by connecting boat.

CHARLES P. CLARK, General Manager.
A. C. KENDALL, Gen. Pass. Agent.

Tu, Th & Sat taug17

NOTICE.

PERSONS desiring copies of the City Accounts for 1878 can obtain them on calling at the City Clerk's Office.

D. J. VAUGHAN, City Clerk.

dtm7 6tm15

PATENTS!

R. H. EDDY,

No. 76 State St., Opposite Kilby, Boston.

SECURES PATENTS in the United States; also in Great Britain, France and other foreign countries. Copies of the claims of any Patent furnished by remitting one dollar. Assignments recorded at Washington. *No Agency in the United States possesses superior facilities for obtaining Patents or ascertaining the patentability of inventions.*

R. H. EDDY, Solicitor of Patents.

TESTIMONIALS.

I regard Mr. Eddy as one of the *most capable and successful* practitioners with whom I have had official intercourse. CHARLES MASON, Commissioner of Patents.

"Inventors cannot employ a person more trustworthy or more capable of securing for them an early and favorable consideration at the Patent Office." EDMUND BURKE, Late Commissioner of Patents.

BOSTON, October 19, 1870.

R. H. EDDY, Esq.—*Dear Sir:* You procured for me, in 1840, my first patent. Since then you have acted for and advised me in hundreds of cases, and procured many patents, reissues and extensions. I have occasionally employed the best agencies in New York, Philadelphia and Washington, but I still give you almost the whole of my business, in your line, and advise others to employ you. Yours truly, GEORGE DRAPER.

BOSTON, January 1, 1879. 3tawtjan180

THE NEW ENGLAND

MUTUAL LIFE

Insurance Company

OF BOSTON.

The Oldest Massachusetts Company.

19,000 MEMBERS. $57,000,000 INSURANCE.

☞ The features of the Company are

1.—*Its entire mutuality.*
2.—*The character of its investments.*
3.—*The liberality of its treatment of retiring members.*
4.—*Its selection of risks as developed by its past favorable mortality.*
5.—*The application of the Mass. Non-Forfeiture law to its policies, whereby every member is entitled to insurance according to its provisions.*

Information as to rates can be obtained on application at the office of the Company, or of any of its agents in the principal cities and towns of the Commonwealth.

35th Annual Report now ready for Distribution.

BENJ. F. STEVENS, President.
eodtsept16 JOS. M. GIBBENS, Secretary.

BOYNTON'S FURNACES.

Cast or Wrought Iron. Suitable for Coal or Wood.

BRICK-SET AND PORTABLE.

Are Powerful Heaters; Remarkably durable; economical in fuel; give universal satisfaction; have no bolted joints; are free from gasses.

Thousands have had constant and severe use for over 18 years, and in good condition to-day, without repairs or expense.

The most durable Furnace, the cheapest to buy. Fitted with clinker-cleaning anti-friction grates; ash-sifting grates and ash-pans; lined feed doors, draft regulator, etc. Have many attractive and practical improvements never before adopted.

Also, RANGES for family or hotel use; Fireplace Heaters, etc.

Send for Circulars, before purchasing others.

RICHARDSON, BOYNTON & CO., Manufacturers,
eodtnov19 234 *Water Street, New York.*

Apply direct to the Manufacturerers.

BARRETT'S

ROCK CANDY

— AND —

Hermitage Rye!

Rock Candy and Whiskey has been for years a standard remedy for all diseases of the throat and lungs. The article we now offer is carefully prepared by eminent chemists, it being made from the very best Rock Candy and Hermitage Pure Old Rye Whiskey, 1870.

C. B. BARRETT & CO.,

45 North Market Street, Boston.

PAINT!! PAINT!

— HAVE YOUR —

SIGNS AND CARRIAGES

PAINTED

At DANIEL J. SPINNEY'S

NEW PAINT SHOP,

☞ NO. 13 BOW STREET. ☜

Cheaper than at any other place in the city.

☞ Second-hand Furniture Repainted, and made to look as good as new.

WOOD!

Hard and Soft Wood,

Sawed and Split,

KINDLINGS, SHAVINGS, ETC., ETC.

☞ Orders left at the PLANING MILL, GREEN STREET, will be promptly attended to.

DANIEL MASON, Agent.

PORTSMOUTH

INSURANCE

AGENCY.

Established in 1851.

JOHN SISE, - 5 MARKET SQ.

Is authorized Agent and Attorney for the following responsible Companies:

ÆTNA INSURANCE COMPANY,
HARTFORD, CONN. ..... Assets $7,000,000

HARTFORD FIRE INSURANCE CO.,
HARTFORD, CONN. ..... Assets $3,200,000.

HOME INSURANCE COMPANY,
NEW YORK ..... Assets, $6,000,000.

FRANKLIN FIRE INSURANCE CO.,
PHILADELPHIA ..... Assets $3,300,000.

ROYAL INSURANCE COMPANY,
LIVERPOOL, ENG. ..... Assets $18,000,000 (gold.)

PENNSYLVANIA FIRE INS. CO.,
PHILADELPHIA ..... Assets $1,500,000.

Business men and owners of Property desiring every security by Insurance against loss and damages by fire, will find it for their interest to place their risks in the above companies, some of which have been represented in this vicinity for nearly fifty years.

All losses will be promptly adjusted and paid by the undersigned.

JOHN SISE,

INSURANCE AGENT.

OFFICE NO. 5 MARKET SQUARE, Portsmouth

GENERAL LIFE AND FIRE

INSURANCE

AGENCY.

Alonzo F. Craig, Agent

CAPITAL REPRESENTED

$40,000,000.

EQUITABLE LIFE ASSURANCE SOCIETY
OF THE UNITED STATES.
ASSETS, ... $25,000

N. BRITISH & MERCANTILE INS
LONDON AND EDINBURGH.
CAPITAL, GOLD, ... $10,000
Invested in the United States, ... $1,647,

NATIONAL FIRE INSURANCE COMPANY
HARTFORD, CONN.
ASSETS, ... $831,85[illegible]

WESTCHESTER FIRE INSURANCE CO.
NEW YORK.
ASSETS, ... $655,787.24.

ST. PAUL FIRE AND MARINE INS. CO.
ST. PAUL, MINN.
ASSETS, ... $719,621.78.

FANEUIL HALL INSURANCE COMPANY
BOSTON, MASS.
ASSETS, ... $250,000.00.

☞ *Insurance effected on all kinds of Property Reasonable Rates.*

☞ Losses at this Agency will be promptly adjusted, and paid at this Office.

ALONZO F. CRAIG,

INSURANCE AGENT,

Office No. 5 Congress Street Portsmouth

MORSE & ILSLEY,

FIRE, LIFE AND ACCIDENT

INSURANCE

AGENTS,

Represent the following reliable companies:

THE INSURANCE COMPANY OF NORTH AMERICA,
Of Philadelphia, Penn.

LIVERPOOL and LONDON and GLOBE,
U. S. Office, New York City.

SPRINGFIELD, *of Springfield, Mass.*

QUEEN, *of Liverpool and London.*

PHŒNIX, *of Hartford, Conn.*

ORIENT, *of Hartford, Conn.*

TRAVELERS LIFE & ACCIDENT COMPANY,
Of Hartford, Connecticut.

NEW ENGLAND MUTUAL LIFE
Of Boston, Mass.

The above companies are well known and reliable, and we solicit the patronage of our friends and the public. All losses adjusted and promptly paid at our office.

MORSE & ILSLEY,

NO. 13 PLEASANT STREET,—UP ONE FLIGHT.

CATARRH

IS IT CURABLE?

THOSE who have suffered from the various and complicated forms of disease assumed by Catarrh, and have tried many physicians and remedies without relief or cure, await the answer to this question with considerable anxiety. And well they may; for no disease that can be mentioned is so universally prevalent and so destructive to health as Catarrh. Bronchitis, Asthma, Coughs, and Consumption are frequently the effects of an long-lived Catarrh, in many instances, a case of simple but neglected Catarrh. Other sympathetic affections, such as deafness, impaired eyesight, and loss of sense of smell, may be referred to as minor but nevertheless serious results of neglected Catarrh, bad enough in themselves, but as nothing compared with the dangerous affections of the throat and lungs likely to follow.

IT CAN BE CURED.

It can be cured. There is no doubt about it. The immediate relief afforded by SANFORD'S RADICAL CURE FOR CATARRH is but a slight evidence of what may follow a persistent use of this remedy. The hard, incrusted matter that has lodged in the nasal passages is removed with a few applications; the ulceration and inflammation subdued and healed, the entire membranous linings of the head are cleansed and purified. Continuously its action is that of a powerful purifying agent, destroying in its course through the system the foul poison, the destructive agent in catarrhal disease.

A COMPLICATED CASE.

Gentlemen,—My case is briefly as follows: I have had Catarrh for ten years, each year with increasing severity. For nine years I had not breathed through one nostril. I had dropings in the throat, a very bad cough, asthma so bad as to be obliged to take a remedy for it at night before being able to lie down and sleep, and a constant dull pain in my head. My head was at times so full of catarrhal matter as to injure my sense of hearing and compel me to get up several times in the night to clear it and my throat before I could sleep. Every one of these distressing symptoms has disappeared under the use of not quite three bottles of SANFORD'S RADICAL CURE. My hearing is fully restored. I have no asthmatic symptoms, no cough, no dropings in the throat, no headache, and in every way better than I have been for years. I should feel the effects of the CURE on my appetite, on my kidneys, and, in fact every part of my system. What has been done in my case is wholly the effect of the RADICAL CURE.

Very respectfully, C. H. LAWRENCE.

FITCHBURG, Oct. 14.

Indorsed by a Prominent Druggist.

I hereby certify that Mr. Lawrence purchased the RADICAL CURE of me, and from time to time made my familiar with his case. I believe his statement to be true in every particular.

FITCHBURG, Oct. 14. JAS. F. DERBY.

Each package contains Dr. Sanford's Improved Inhaling Tube, and full directions for its use in all cases. Price, $1. For sale by all wholesale and retail druggists and dealers throughout the United States and Canada. WEEKS & POTTER, General Agents and Wholesale Druggists, Boston, Mass.

COLLINS'

VOLTAIC PLASTER

An Electro-Galvanic Battery combined with a highly Medicated Strengthening Plaster forming the best Plaster for pains and ache in the World of Medicine.

REFERENCES.

Dr. E. M. Riley, Montgomery, O.
Mrs. Frances Harriman, Orland, Me.
Mitchell Lewis, Esq., Milford, Del.
[illegible] Richard Gorman, Lynchburg, Va.
J. H. Sammis, Esq., Winona, Minn.
[illegible] J. A. Tuttle, Memphis, Tenn.
[illegible] Gooch, Esq., Oswego, Kan.
[illegible] Millard Collins, Buckspore, Me.
[illegible] Bostwick, Esq., Mt. Sterling, O.
[illegible] Young, Cambridge, Mass.
[illegible] Baker, Esq., Cincinnati, O.
[illegible] M. Robinson, E. Orrington, Me.
[illegible] Waverley, Esq., "Independent" Office, N. Y.
[illegible] Gilma J. Duffield, Hume, Ill.
[illegible] Gray, Esq., Monticello, Minn.
[illegible] Reminde, Woodhull, Ill.
[illegible] H. McKinney, Morrow, O.
[illegible] R. L. Stevens, Fort Wayne, Ind.
[illegible] S. Simms, Madisonville, Ky.
[illegible] E. Bredell, St. Louis, Mo.
[illegible] Lyons, Esq., San Francisco, Cal.
And hundreds of others.

COLLINS' VOLTAIC PLASTERS

Often all other remedies fail. Copies of letters giving some astonishing cures when all other remedies have been tried without success, will be mailed to any that correspondence may be had if desired. Secure of Lame Back and weaknesses peculiar to [illegible] COLLINS' VOLTAIC PLASTERS are superior to all other external remedies.

PRICE, 25 CENTS.

Be careful to call for COLLINS' VOLTAIC PLASTER. Imitations are worthless imitation. Sold by all wholesale and retail druggists throughout the United States and Canada, and by WEEKS & POTTER, Proprietors Boston, Mass.

STATE OF NEW HAMPSHIRE,

OFFICE OF THE

STATE TREASURER.

CONCORD, May 10, 1879.

IN accordance with the provisions of an act of the Legislature, approved August 9th, 1878, the undersigned will receive sealed proposals, until 12 o'clock, noon, June 17th, prox., for three hundred thousand dollars ($300,000.00) New Hampshire five per cent. bonds, as follows:

$100,000 maturing July 1, 1889.
$100,000 " " 1, 1890.
$100,000 " " 1, 1891.

The above bonds form a part of a loan of $500,000, authorized for the purpose of refunding a portion of the State debt.

The bonds will be issued in pieces of $1000; dated July 1, 1879; interest payable semi-annually (Jan. and July) at the National Bank of the Commonwealth, of Boston. Bids will be received for the whole or any part of the above bonds; the State reserves the right to reject any or all bids.

The bonds will be ready for delivery and payment must be made June 30th.

Bids should be accurately sealed and addressed to

SOLON A. CARTER,
State Treasurer, Concord, N. H.

[Plainly marked] Proposal for State Loan.

Bonds registered if desired.

SOLON A. CARTER, State Treasurer.

may19eodtjel5

THE MALLORY

Patent Air Closet!

Superior to either Water or Earth Closets for General Use, and for the Sick Room, are indispensable

They can be set up in any Room, Hall-way or Closet, out of the Bedside of the Sick, and are warranted to be Perfectly Odorless.

Being thoroughly ventilated from the front, and connecting with the chimney, the disagreeable odors and poisonous gases are carried off into the chimney, instead of escaping into the room.

— FOR SALE BY —

JOHN P. SWEETSER,

46 Market Street,

PORTSMOUTH

Daily Chronicle.

Fun for all Concerned.

In Plymouth avenue the other afternoon, a boy and girl held a rope across the sidewalk, and accosted every one with, "won't you jump, sir, before you go past?" A gentleman settled his hat firmly on his head, looked around to see that no one was near, measured the distance with a practiced eye, jumped the flying rope with all the ease and accuracy of youth, and then marched on with a smile on his face. Not far behind him was a popular Main street grocer, who observed the performance, and at once caught the humor of the thing. He is bulky in form and short in wind, but when the inquiry came, "Won't you jump, sir?" he replied, "Of course I will," and forthwith spread himself in the air with an abandon that threatened to burst his coat, but which cleared the rope, to the infinite delight of the children. The next was the critical test. She was young and shapely, bright of face and stylish of apparel, and she had admired the aerial flights of her predecessors. It was her turn, and to the honor of the sex be it said, she did not shirk the responsibility. The trail was picked up and firmly grasped, the body swayed for a moment in time with the rope, then a swing, a flash of cardinal hose in the sunlight as she swept through the air with the greatest of ease, and she pursued her way without a misplaced ruffle to tell the story of her daring.—*Rochester Democrat.*

Ghosts.

Not Col. Ingersoll's "aristocracy of the air," but real *human* ghosts. Ghosts that were once healthy men and women, but are now simply the "ghosts of what they once were." As we meet them, and inquire the cause of all this change, they repeat the old, old story, "a cold," "neglected cough," "catarrh," "overwork," or "dyspepsia," "liver complaint," and "constipation," with unsuccessful physicians and remedies. In offering his Golden Medical Discovery and Pleasant Purgative Pellets for the cure of the above affections, Dr. Pierce does not recommend them as a "sure cure" *in all stages.* For if the lungs be half wasted away, or there is a cancerous complication, no physician or medicine can cure. The Discovery is, however, an unequaled pectoral and blood-purifier. It speedily cures the most aggravated cough, or cold, and in its early or middle stages, consumption. By correcting all irregularities of the stomach and liver, it readily cures blotches, pimples, scrofulous ulcers, "bunches" or tumors. Hundreds testify that it has restored their health, after eminent physicians had failed. For constipation use the Pellets. As a local remedy for catarrh, use Dr. Sage's Catarrh Remedy.

—In Paris, photographs are taken at night by the electric light, and ladies who wish to have their pictures in full evening dress stop at the photographer's on their way to the ball or opera.

—We don't feel certain as to which letter of the alphabet is the fastest, but we have seen a decanter. We would add that any paragrapher who ventures to annex to the above statement a remark to the effect that he fears we have seen a decanter oftener than was good for us will make an enemy. You hear us? —*Boston Post.*

—John A. Sutter, the discoverer of gold in California, is living in comparative poverty at Litiz, Pa. A correspondent of the Philadelphia *Times* visited him recently, and found him a hale old man, fond of relating his Pacific coast experiences. He went to California in 1839, became the Mexican agent, acquired immense landed possessions, and was a for a while literally monarch of all he surveyed. He first saw gold there in the hands of playing children, and soon his land, to which he had no legal title, was taken by miners. Litigation completed his financial downfall, and he came to the east. The man who first found gold in Arizona is equally unrewarded, according to a correspondent of the Chicago *times*, who came across him at Horse Head. He is an old Spaniard, named Barrardo Treyes, and keeps a miserable tavern; but once he was wealthy, the yield of his first "find" being $60,000. Rascally companions robbed him.

OLD STAND! NEW GOODS

Look at This!

Spring & Summer Clothing

CHEAPER THAN EVER!

Business Suits from $5 to $15;
Fine Dress Suits " $15 to $25;
Boys' Suits " $2 to $12;
Flannel Suits " $7.50 to $14;
Light Weight Overcoats from $7 to $15.

Also, a Good Assortment of

Cassimeres, Suitings, Worsteds, &c.

FURNISHING GOODS OF ALL SORTS, CHEAP!

CUTTING well and promptly done.

☞ A Lot of odd COATS and PANTS at your own price!

C. E. MYERS & CO.

No. 2 BOW STREET.

TRY W. G. MYERS'

25ct. PAPETERIE.

Portsmouth Chronicle

WEDNESDAY, MAY 21, 1879.

Report of Concord Railroad Directors.

The annual report of the directors of the Concord railroad for the year ending March 31st shows that that gross receipts have fallen off during the year about 2 7-10ths per cent in the passenger department and nearly six per cent in freights. There has also been reduction of twenty-two per cent in the amounts received from the government for the transportation of mails, but the decrease in the gross receipts has been partially offset by a reduction in operating expenses. The usual ten per cent dividend has been paid the stockholders out of the net income. The total earnings during the year were $733,004.20; expenditures, $414,157.11; leaving a balance of $318,-847.09; from which was paid taxes on capital stock, $35,465.28; Manchester & Lowell railroad, $69,962.41; rent on Concord & Portsmouth, $25,000; Suncook Valley, $8094; Nashua, Acton & Boston, $11,000; rolling stock, Nashua, Acton & Boston, $18,707.68; leaving as a balance $150,617.72, from which two dividends of five per cent were paid, amounting to $150,000. The road-bed and track have been kept in thorough repair, and are believed to be in better condition than at the close of any previous year. There has been no injury to persons during the year. Total tonnage transported, 674,-856 tons, equal to 21,609,056 tons for one mile. Number of passengers carried, 489,904, equal to to 10,580,508 for one mile. Total train mileage, 613,619 miles. The annual meeting is to be held in Concord, May 27th.

Missing Steamships.

Five steamships which sailed from the United States for Europe last winter, with freight but no passengers, and one from England for America, are missing and will never heard of again.

The first steamship missing this season was the "Copia," from Barrow, England, bound for Montreal. She sailed from Barrow on September 11th, and has not since been heard from. The number of persons on board and the quality of the cargo are not known. She was an iron vessel, built in 1876.

The "Herman Ludwig," which sailed from New York for Antwerp on September 28th, with a miscellaneous cargo, has disappeared without leaving a trace. She was an iron screw steamer of 954 net tonnage, built in 1870, and owned in Antwerp.

The steamship "Homer" sailed from Boston for Liverpool on December 15th, with 43,000 bushels of wheat and other cargo, and no news of her has ever been obtained.

The next steamship which disappeared was the "Zanzibar." She belonged to what is called the Unicorn line, and was chartered by the State line to take the place of the steamship "State of Louisiana," which was wrecked in December. She sailed from New York January 11th for Glasgow, with 2,103 barrels and 6,-752 sacks of flour, 47,593 bushels of wheat, and other miscellaneous cargo. She was an iron screw propeller, of 1,-460 tons, built in 1877, and was owned in West Hartlepool, England.

The steamship "Surbiton" left New York for Rotterdam on February 18th, with a miscellaneous cargo, a large part of it being grain. The only clue of any kind concerning her was brought by the ship "Regent," which picked up a boat with the name "Surbiton" painted on the stern. The "Surbiton" was an iron screw steamer, built in 1867, of 883 tons burden, and owned in Newcastle, England.

The steamship "Bernina" of the Great Western Steamship Company, which sailed from from New York March 29th for Bristol, England, carried a miscellaneous cargo, including 66,650 bushels of grain. The "Bernina" was built at Newcastle, England, in 1876, and was owned in South Shields. She was of 1,151 tons burden. She too is missing.

Peculiar features in the loss of these vessels are that none of them carried passengers; that they were English built steamships, with water-tight compartments, and comparatively new; and that they were all of less than 1,500 tons in carrying capacity. The loss of property caused by these disasters is estimated at $1,500,000.

The Negro Exodus.

There are now 128 negro families in St. Louis awaiting transportation Kansasward, but the return current is nearly as strong as that from the Mississippi valley. The colored relief association cares for the outgoing refugees, and several St. Louis firms in the southern trade send back all those whose experience has led them to long for the old cotton fields again. The western sanitary commission, an organization which outlasted the war, has gone into the relief business independent of the St. Louis colored societies. Its members are opposed to the exodus itself, but propose to make better provision for the refugees, now poorly cared for in the city. An old foundry has been fitted up to accommodate 600, and such arrangements will be made as shall insure the health and comfort of the few who still come up the river from time to time.

Some of the Kansas papers say that there is employment in that State for all the southern refugees, and that the demand for them at present exceeds the supply.

The Direct War Tax.

Secetary Sherman has sent to the Senate a statement showing that the amount of the direct tax due and uncollected from eleven southern States which participated in the rebellion aggregates $2,725,104, and that the balances due from all other States and Territories amount to $445,-228. The principal items forming this latter total are $207,685 for Wisconsin, $162,648 for New Mexico, $62,382 for Kansas, $35,141 for Oregon, and $26,-982 for Utah. Offsetting war claims have been presented, but not yet adjusted, from Wisconsin and Kansas. The States which adhered to the Union assumed for themselves the collection and payment of their respective apportionments of the total amount of the direct tax levied, viz: $20,000,000. The amounts reported as still due from the eleven seceding States are about as follows: Virginia, $286,000; North Carolina, $199,000; South Carolina, $53,000; Georgia, $502,000; Alabama, $529,000; Mississipppi, $343,000; Louisiana, $71,000; Tennessee, $288,000; Arkansas, $108,000; Florida, $71,000; Texas, $174,000.

News and Notes.

Several Mexican officers captured recently in the ranks of a revolutionary party in Honduras are to be tried by court martial and shot.

Jacob Gettinger and John Hepperdezel, two German deserters from Fort Saunders, Wyoming, were hanged recently by the citizens of Kit Carson, Col., for horse stealing.

Three road agents entered Bull Dog ranch, twenty miles from Deadwood, Dakota, Saturday night, and compelling the proprietor to stand with his hands up, plundered the ranch of considerable money and jewelry.

Advices from India are to the effect that a savage state of outlawry and violence prevails in the Poona districts. Predatory bands are committing all sorts of excesses,—firing government buildings, the police offices and a large number of dwellings. A manifesto has been issued by the followers of Wassadoo Bulwund, chief of the outlaws, threatening to precipitate another mutiny, unless labor is furnished the people by the government. At last accounts the authorities were taking energetic measures to suppress the lawlessness of the brigands.

Edwin Booth says his assailant, Gray, is only a dangerous lunatic, and that the nervous shock to himself and Mrs. Booth has been so great that they have been able to do little more than play nurse to each other since the shooting.

The Summerside, P.E.I., *Progress* tells that when Capt. Dauphine, of the "Mystic" was fishing on the banks last month, in hauling the trawls he brought up the body of a man on the hooks. The corpse was dressed in a new suit of oil clothes, and had a white handkerchief round the neck.

Lieut C. M. Carrow, of the 7th U. S. Cavalry, blew out his brains with a navy revolver in his room at the Planters' house, at St. Louis, Mo., Sunday night.

L. Longbehm, a German, living on a vegetable ranche about five miles from Antioch, Contracosto county, Cal., last Friday beat his little boy and girl, aged respectively six and four years, to death with a club, cut their throats, and then went to the house and blew his own brains out with a shot gun. The family had always lived happily together, and the act is attributed to temporary insanity.

Mark Anderson, a negro barber of Columbus, Ohio, whose wife had left him, on Sunday last dangerously cut a white man with a razor on her account, and on Monday nearly severed the woman's head from her body with the same weapon.

The proprietor of the Pullman car invention reports that paper wheels have run 400,000 miles under his cars without repair, while the average running power of an ordinary wheel is from 55,000 to 90,000 miles.

All but one of the insurance companies in which Colonel Dwight of Binghamton, New York, was insured have agreed not to pay the claims of the estate against them, except by the process of law. They have resorted to every possible device to make it appear that the deceased committed suicide, but without success. They still think that they have an equal chance of resisting payment in the courts, and will band together in a common defense. The real motive of this plan is evidently to secure a compromise, which will save a considerable amount. The heirs of Colonel Dwight insist, however, that they will exact every cent, and have secured able counsel.

The body of Patrick Goggan was found on the track at Androscoggin station, near Lewiston, Me., Monday forenoon. Both legs were cut off and his person mangled. His hat was found on a flat car. Probably he fell asleep on the car and rolled under the train as it was being made up. No one on the road knew of the accident.

Thirteen and a half million gallons of beer were sold in New York city for the year ending May 1st.

Phebe Goodwin of West Newbury, Mass., is ninety-nine years old. She has lived a single life, and is so much accustomed to doing her own business that she has her gravestones all marked, with the exception of the date, which she is going to trust with her friends.

Admiral Selwyn of the British navy has designed the largest iron vessel yet built. Its displacement is to be 14,767 tons, against 11,000 tons of the "Inflexible," the largest iron clad yet attempted, although not yet launched. Its armor is to be thirty inches at the vital parts of the ship, while that of the "Inflexible" at those places is only twenty-four. It is to carry eight 100-ton and eight 80-ton guns, while the other will have when done only four 80-ton guns. The armor alone will weigh the enormous amount of 4,500 tons, equal to the full tonnage of a large ocean steamer.

Mr. E. Brooks Scovel, who married Miss Marcia Roosevelt, of New York, made a most successful debut at Brescia, in Italy, on the 26th of April, in the opera "La Traviata." The success of Mr. Scovel's debut was enhanced by the appearance with him of Miss Lilian Norton as "Violetta," a part which she sang and acted to perfection. After the last act the whole house rose, and the American artists were called out twelve times. The following morning a band came to the hotel and serenaded them, calling first for the tenor and then the soprano. The street was filled, and when Mr. Scovel and Miss Norton made their appearance they received the Italian ovation, with shouts of bravo! bravo! The next night the theatre was crowded from pit to gallery, and the enthusiasm was even greater than on the first night.

A strange story comes from the State prison at Thomaston, Me. Six years ago James A. Lowell of Lewiston was convicted of the murder of his wife, Lizzie, a skeleton supposed to be hers having been found in the woods. The defence claimed that Mrs. Lowell had eloped with a circus man, but this could not be proved, and her husband was sentenced to be hanged. This was afterward commuted to life imprisonment; and now David Stevens, who was committed last year for bigamy, claims to have seen Mrs. Lowell in a western city as late as 1876. He says she was living with one Spaulding, and during a quarrel in a beer garden the circumstances of her career were divulged.

The Fairfield, Me., *Chronicle* relates an anecdote of a singular dream that came to pass thirty years afterward. Two young men, residents of Norridgewock, met one morning, and one said: "Charles, I dreamed last night that you were a judge of the supreme court of Maine, that I was a minister, and that you called on me to open your court with prayer." Just thirty years after this, Rev. Dr. Charles F. Allen, late president of the State college, happened to step into the supreme court room in Augusta. Judge Charles Danforth beckoned to him and asked him to open his court with prayer, and the dream of thirty years before was verified. Rev. Dr. Allen is now pastor of the Methodist church at Fairfield.

Political.

The Warner silver bill now before Congress is a contrivance to sell silver to the treasury for sixteen per cent more than it is worth. The bill authorizes any one to take bullion to the treasury, and receive silver certificates for each 412 1-2 grains of silver. That is, if the bill was law today, for each 84 1-2 cents' worth of silver bullion the holder could receive a one-dollar certificate from the treasury. The government owns the bullion on which the certificates were issued, but by the bill it cannot coin it into standard dollars, and can only get rid of it by going into the market. It would then be obliged to sell what it paid a dollar for, for 84 1-2 cents. But the purchaser has the option to present it at the treasury again, and receive one dollar in certificates for each 84 1-2 cents' worth in bullion, and so the operation may be repeated *ad infinitum*. This bare-faced plan to rob the treasury is offered "in the interest of the taxpayers."

Eugene Hale says that "in Maine, in those parts where the republican defeat was the worst in 1878, the feeling is excellent, and everybody is eager for the canvass to begin."

The Aroostook, Me., *Times* thinks that "when Congress shall have succeeded in making eight hours equal to ten hours, and eighty cents equal to one dollar, it will have demonstrated the immense superiority of free institutions over the despotism which inspires the fundamental rules of mathematic."

Ex-State Treasurer Jones of Georgia is being sued for $325,000, misappropriated by him in office. Mr. Jones is the reform democrat who took charge of the State finances after Bob Toombs and his followers had succeeded in ousting the dishonest carpet-baggers from office.

THE BEST IN THE WORLD SOLD BY ALL DEALERS

WHITE SEWING MACHINE

$1500.00 CASH TO AGENTS

BEWARE OF BOGUS DEALERS AND DEFACED NUMBERS NOTICE OUR GENUINE NUMBER ON SHUTTLE RACE-PLATE.

FOR PARTICULARS ADDRESS: WHITE SEWING MACHINE CO. CLEVELAND, OHIO.

SO SIMPLE A CHILD CAN USE IT WARRANTED FOR 3 YEARS

SLIGHTLY DAMAGED BY WATER!

500 Dozen Ladies' and Gents'

FINE

LINEN HANDKERCHIEFS!

Only 10 Cents Each!

—AT—

MARSTON'S

21 Market Street.

Hotel New Hampshire

Nos. 1854 and 1856 Washington Street,

OPPOSITE EVERETT HOUSE, BOSTON, MASS.

HAVING leased and furnished the above hotel in first class style, I am prepared to receive guests. Rooms (with or without board) single or en suite, to let, with all the modern improvements, such as steam heat, electric bells, bath rooms, water closets, gas, etc. Transient rates $2 per day. Special rates for parties stopping several days.

Horse Cars and Coaches run by the house at all hours of the day and evening, from all depots.

JOSEPH C. PERKINS, Proprietor.

Formerly of the Franklin and National Houses, Portsmouth, N. H.

A CARD.

THE SUBSCRIBER takes this method of informing the public that he has purchased the Steamer JAMES SAMPSON, and will continue to run her as formerly between Portsmouth and Kittery. This boat was built in 1875, and is constructed of the best material; has double engines and is first class in all her appointments. It will be my aim to merit the public confidence, and I assure them that the boat will be in charge of reliable and competent men. Thanking the public for their generous support in making this a permanent institution, I shall as heretofore run the JAMES SAMPSON on stated times, and will inform the public of any change.

tfy25 A. STEVENSON.

STEAMER JAMES SAMPSON.

KITTERY & PORTSMOUTH.

TIME TABLE.

From Navy Yard Bridge.		From Navy Yard Landing.	
Leave Kittery at 6:25 A.M		*Leave Portsm'th at* 6:45 A.M	
" "	7:15	" "	7:30
" "	8:00	" "	8:30
" "	9:45	" "	11:05
" "	11:50	" "	12:45 P.M
" "	2:00 P.M.	" "	3:00
" "	3:20	" "	4:00
" "	4:30	" "	5:00
" "	5:30	" "	6:25

Evening Trips, Tuesday and Thursday, leaving Kittery at 7:15; leaving Portsmouth at 9:00.

Saturday Evenings, leave Kittery at 7:15 and 8:45; leave Portsmouth at 8:30 and 9:30.

Special arrangements can be made for other evenings.

Fare Five Cents Each Way.

Freight taken at reasonable rates. Orders executed with despatch.

A. STEVENSON, Proprietor.

1879 Opening Season! 1879

—ON—

WEDNESDAY, APRIL 16th,

WE SHALL OPEN

A NEW AND FINE STOCK

—OF—

MILLINERY GOODS

And Novelties in Latest Styles.

A Nice Assortment of

Pattern Hats and Bonnets.

Our facilities for receiving the newest and most desirable goods from New York and Boston houses are unsurpassed, and we feel confident of pleasing all who may favor us with a call.

☞ Particular attention given to making old styles into new.

J. M. TEBBETTS,

14 Market Street.

NOTICE.

NOTICE is hereby given that I have this day given to my son, FREDERICK P. WILSON, his time to trade and act for himself and shall hereafter claim none of his earnings and pay no debts of his contracting.

SARAH E. WILSON.

Portsmouth, April 9th, 1879.

FRED P. WILSON, having succeeded the late ISAIAH WILSON in the Hardware Business at No. 37 Congress Street, hopes by strict attention to business to merit the patronage of all past customers, and a fair proportion of such as are seeking a place to deal where no pains will be spared to please.

FRED P. WILSON,

DEALER IN

Hardware, Paints, Oils,

CUTLERY, ETC.

All the specialties usually found at first-class establishments.

☞ SOLE AGENT for Portsmouth and vicinity for *Jewett's Warranted Pure White Lead.*

DON'T GO TO BOSTON

—TO PURCHASE—

CARPETS or DRY GOODS

When you can purchase as cheap at Home.

AYERS & LOCKE

—INTEND TO OFFER—

Extra Inducements

—TO PURCHASERS OF—

CARPETS! CARPETS!!

THEY HAVE PURCHASED THEIR

New Stock of Carpets,

Making the largest Stock of CARPETS this side of Boston.

FULL LINE

Tapestry Brussels Carpets,

As good patterns as the higher priced goods, Only 75 cents; last year's price $1.

FINE LINE

Tapestry Brussels,

87½ cents; last year's price $1.25.

FINE LINE

Roxbury Tapestries,

$1.00.

Among them many private patterns which can not be obtained elsewhere.

FINE LINE

INGRAIN CARPETS, 50cts.

25 pieces Lowell Supers, very cheap.

40 pieces Lowell Extra Supers, very cheap.

Fine Line Lowell Three-Ply Carpet, only $1.00.

FULL LINE

FIVE-FRAME BODY BRUSSELS

Oil Cloths, 25 Cents and Upwards.

Tapestry Stair Carpets,
Palatine Stair Carpets,
Hemp Carpets,
Straw Mattings,
Mats, Druggets,
Hassocks, &c., &c.

In fact everything that should be found in a First-Class Carpet Stock. Also

WINDOW SHADES, FIXTURES, TASSELS. &c.

THE BEST STOCK OF GENERAL

DRY GOODS!

Within 50 miles of Boston.

Special Prices in Domestics.

Linen Damasks in Barnsley and Loom.

Sixty White Toilet Quilts,

at $1.00, worth $1.50.

The Best Double Bask Corset the Market affords,

For 50 Cents per Pair!

Finest Stock of Hamburgs,
Torchon Laces,
Black French Laces,
Worsted, Fringes, Kid Gloves,
Buttons, Ruchings,
&c., &c., at lowest prices.

Ladies' Silk-Clocked Balbriggan Hose, 25c.

In fact, everything in Small Wares

AYERS & LOCKE,

Market Street.

THE LATEST STYLES

—IN—

ROOM PAPERS

—AND—

WINDOW SHADES

Are now opening at

M. Goodrich's Book-Store.

☞ Curtains hung with neatness and despatch.

Hacking! Hacking!

THE SUBSCRIBER having procured a HACK, will on and after Wednesday, April 23d, be ready to attend all calls for Hacking, promptly and at reasonable rates.

SAMUEL K. BATCHELDER.

☞ ORDER SLATE will be left at William R. Preston's drug store.

Auction Sales.

AUCTION SALE

—OF—

LAND, BUILDINGS & MACHINERY

Will be sold at Public Auction on

Wednesday, May 28th,

At 11 o'clock, A. M.,

The well-known Property of the Jarvis Brothers' Hosiery Co.,

With the MACHINERY remaining in the Mill at time of sale, consisting of one Harris-Corliss Engine, Boiler, Knitting Machines, Tompkins Winders, Self-Operating Jacks, Dusterr, Fulling Mill, Dye Tubs, &c., &c., &c.

H. F. WENDELL, Auctioneer.

Any inquiries regarding the above can be addressed to H. M. CLARK, Congress Street, Portsmouth, N. H.

SHERIFF'S SALE.

TAKEN on writs issued by the Supreme Court, returnable at the next October term to be held at Portsmouth, in favor of Hartley W. Mason and others and against THOMAS F. STACKPOLE of said Portsmouth, and to be sold

At Public Auction

—ON—

Wednesday, the 28th Day of May,

Instant, at 12 o'clock, noon,

The Stock of Goods in the Store Numbers 7 and 9 on Market Street,

In Portsmouth, recently occupied by said Stackpole, consisting of

A FULL LINE OF DRY GOODS,

Woolens, Ladies' and Gents' Underwear, Fancy Goods, and all other articles which make up a complete assortment for a first-class Dry Goods Establishment.

Messrs. John S. Rand, Thomas K. Locke and James H. Dow, all well-known dry goods dealers of this city, have completed an inventory and made a careful appraisement of the Stock and certified its value to me as $3479.22.

I SHALL SELL THE STOCK

IN ONE LOT!

On the day and time mentioned, at the said store, to the highest bidder

FOR CASH!

Immediately after the sale of the Stock I shall sell at auction the highest bidder the FIXTURES and SAFE in said store.

J. HORACE KENT, Sheriff.

Portsmouth, N. H., May 20th, 1879.

AUCTION!

GUARDIAN'S SALE.

BY virtue of a license from the Judge of Probate, will be sold at Public Auction,

On Saturday, May 31st,

At 12 o'clock, noon, on the premises,

The late residence of Hon. HORTON D. WALKER, No. 1 ELM STREET, in said Portsmouth,—being a THREE-STORY DWELLING HOUSE, containing twelve rooms, closets, gas and water, and in good repair, with LOT OF LAND 25 by 77 feet. A convenient house centrally located.

Also, at same time and place, a frame TWO-STORY BARN, new, situate on Short Street, in the rear of said dwelling house, with LOT OF LAND 24x42 feet.

Sale positive.

MORSE & ILSLEY, Auctioneers.

Administrator's Sale.

BY virtue of a license from the Judge of Probate for the County of Rockingham, I shall sell

AT PUBLIC AUCTION

On the Premises, Saturday, 14th June next

The Dwelling House No. 5 Cass Street,

In Portsmouth, with the LOT OF LAND on which it stands, bounded by Cass Street and land of Mary W. Foss, Andrew H. Jones and Samuel S. Frye, subject to the widow's dower and the homestead of the widow and minor children therein. A statement of the condition of the property can be seen on application to

MARCELLUS BUFFORD,

Administrator of Estate of Howard M. Messer, deceased.

May 17, 1879.

C. M. GIGNOUX,

GENERAL AGENT OF THE

Mutual Life Insurance Co.

OF NEW YORK,

FOR THE STATE OF NEW HAMPSHIRE.

tf Portsmouth, New Hampshire.

Notice to Pensioners.

JOHN P. COOPER would inform Pensioners that he will attend to procuring and forwarding Vouchers at the office of W. H. Rollins, Esq., on 4th June next, and eight to ten days thereafter.

REVOLUTION IN WASHING!!

The Mothers' Favorite Washing Crystal

Is the name of a new Washing Compound, which N. F. MATHES & CO. are Sole Agents for in this city and vicinity. We promise that it will do away with the toil and drudgery of

WASHING-DAY

without any injury to the fabric or hands; and that consumers may test it for themselves, we are putting samples in every house in the city and suburbs. This is an expensive way of advertising, but it shows that we have faith in the article.

It is put up in one-pound packages.

Price 15 cts. per Pound.

N. F. MATHES & CO.,

48 MARKET STREET.

FOOTE & FRENCH,

BANKERS,

And members of the New York and Boston U. S. Four per cent. Bond Syndicate,

OFFER FOR SALE

U. S. Fours, Coupon and registered, of all denominations.

Prices will conform to New York market prices of the day, when lower than Syndicate prices.

We offer for sale every description of GOVERNMENT BONDS.

BANK TRADES in Washington solicited.

CALLED BONDS cashed and exchanged.

No. 7 Congress St. & 2 Congress Square,

BOSTON, MASS. eodtje25

-O [illegible] MATTERS.

POSTOFFICE RULES.

MAILS CLOSE.

	A. M.		P. M.	
Boston, South and West,	8 10:35	2:30	4:50	*8:30
Boston Way,	10:35	2:30		
Portland,	9:35		4:50	6:30
East [beyond Portland],	9:35			6:30
Biddeford, Saco and Way	9:35		4:50	
Great Falls,	9:35		4:50	
Great Falls & Conway R. R.	9:35			
Concord and North,	7:40		4:50	
Concord Way,			4:50	
Boston & Maine R. R.	7:40		4:50	
Dover,	7:40	9:35	4:50	

*Arrives in Boston next morning.

MAILS ARRIVE.

	A. M.	P. M.
Boston, South and West,	4:30 10:05	5:50
Boston Way,	10:05	5:50
Portland and East,	11:20	8:20
Great Falls & Conway R. R.	11:20	
Concord and North,	10:20	6:50
Dover,	10:20	5:50

Letters for the night mails [and no others] east or west may be deposited in the box at the Eastern depot, every day except Sundays.

E. G. PEIRCE, JR., P. M.

AROUND HOME.

Rev. Moses Ballou, a Universalist minister of wide repute, who was formerly settled in this city, died at Acto, New Jersey, on Monday morning.

Tuesday forenoon the water wheel of R. W. Lord & Co.'s cotton mill at Kennebunk depot caused such a break in the gearing that the mill cannot resume operations for a fortnight.

The Whale's-back fog-horn has been tooting a large part of the time for more than a week. The two light-keepers there have no time to devote to the improvement of their minds just now, and not a great deal for sleep.

A small dog belonging to W. H. C. Follansby, while at Hampton beach the other day showed signs of hydrophobia, and was killed. A large dog last week had similar symptoms, frothing at the mouth and biting several smaller dogs.

The *Folio* for June has been received, containing eight pieces of vocal and instrumental music, a large amount of interesting reading matter and a full-page portrait of Arthur Sullivan, the musical composer of H. M. S. Pinafore. Published by White, Smith & Co., Boston.

The Eldredge Brewing Company's lager beer can always be found, fresh-bottled, at Butler & Laighton's, No. 1 Market square. They receive the beer direct from the brewery and bottle it themselves, consequently consumers are sure of getting the very best at all times.

A team belonging to Patrick Quill of Greenland, while being driven down Islington street, Tuesday evening, ran into a drain which was open, the horse falling to the bottom. With some difficulty he was got out without any material damage either to himself or the wagon.

Leonard Thornton and his brother Bernard have been arrested at Biddeford for stealing hens. They had their headquarters in an old house in the suburbs, and put the whole neighborhood under contribution. A harness stolen from somebody was found in the house by the police.

The Manchester *Mirror* of Monday says: "The gray trotting mare, Nellie Locke, with a record of 2:28, which used to be such a favorite with many New Hampshire horsemen years ago, and which has figured in many a race in this city, was sold at public auction this forenoon at the low figure of $80, to a Mr. Merrill of Wentworth." This is the mare of that name formerly owned by Woodbury Locke of this city.

Since Sunday night a quantity of material, evidently from a vessel, probably a schooner, has been washed ashore at and near York beach, some of which bears the initials, as far as can be made out, of "J. D." Fishermen have also picked up in the vicinity a considerable quantity of clothing, in the pocket of a coat being found an envelope addressed to John S. Smyth. A dense fog has prevailed off this coast recently, and it is presumed that some vessel has been wrecked.

Do not forget the concert complimentary to Mr. S. W. Cole, at Music hall this evening. In addition to the singing by the chorus class under the direction of Mr. Cole, Messrs. G. F. Monroe and Thomas Chase, Jr., the popular tenors, and Misses Emma J. Flanders and M. A. Dole, sopranos, and the Music Hall quartette, will take part in the concert. Miss Alice Hanscom will accompany. All who appreciate good vocal music can secure an evening's pleasure for 35 cents—the price of a reserved seat at the concert. See advertisement.

We notice that in other cities and towns battalions composed of the sons of soldiers and sailors in the late war have been formed, for the purpose of joining with the Grand Army of the Republic in the observances of Memorial day. There are in Portsmouth, of whose war record we may all justly be proud, enough sons of the defenders of the old flag to make a large muster, and we hope they will turn out a battalion that will be a credit to the city, to do honor to the memory of the patriot heroes who rendered the Union services in the dark days of the war.

The engagement of Eliza Weathersby's Frolicques for Music hall on Monday evening next has been cancelled.

A tent for the accommodation of boating and fishing parties, picknickers, etc., is now up on one of the Fishing islands.

Mr. L. G. Towle of Exeter has leased the Sackett house at Hampton beach, and it will be known hereafter as the Shore house.

The young people's union prayer meeting will be held on Thursday evening at 7:45 o'clock, instead of Wednesday evening as previously announced. All are invited.

The report of the treasurer of Rockingham county shows that the debt during the year ending May 1st was decreased $12,721.32. The present indebtedness is $109,367.95. The amount expended for paupers during the year was $38,031.55, being an increase of $16,034.64 since 1875. The appropriation for paupers for the current year is $35,000.

The new "Pickering avenue" is bounded and fenced off in a temporary and somewhat rough manner, on the west side through the Marcy shipyard. And now a question presses hard, viz.: Do not the needs of our city require an opening further into Mechanic street, by which a continuous thoroughfare will be had from South Mill street to Point of Graves, which by gradual improvements would become one of the most beautiful of our city attractions as well as of permanent advantage in many ways? CITIZEN.

The body of Mr. Jeremiah Rogers, of Biddeford, was found in the lower canal at Lawrence, Mass., on Saturday, and taken to Biddeford on Sunday. There is a strong suspicion of foul play. Mr. Rogers left Biddeford for Lawrence on the 10th of this month with the intention of buying a farm near Lawrence. He first stopped at the Franklin house, but being dissatisfied started out at eleven o'clock Saturday night, the 10th inst., with a friend named Carr, for better quarters. This was the last seen of him alive. Carr returned to the Franklin house about two o'clock next morning. Mr. Rogers' body, when found, was badly bruised, and his head bloody and swollen.

Mrs. Maria Cilley of Saco has been carrying on a wholesale business in the clothes and house-plant stealing line for two years, but has at last come to grief. On Friday last she was tried on two complaints for stealing plants, and fined $10 and costs in each case. In her house the officers found thirty-five pairs of hose, over thirty each of napkins and handkerchiefs, twenty-seven pairs of drawers, nineteen sheets, a large number of chemises, ten night dresses, etc., all of which articles were stolen. As soon as this became noised abroad ladies began to go up to the house to see if they could find lost articles of clothing. The result was that ten different parties have recognized their clothing. On Saturday Mrs. Cilley was tried on ten or eleven warrants, and paid fines and costs amounting to nearly $150. One or two warrants are held over her.

MARRIED.

EVANS—LADD. In Epping, May 17th, by Rev. J. H. Stearns, Mr. Frank S. Evans, of Barrington, and Miss Beekey Ladd, of Epping.

DIED.

HOYT. In Newington, Mao 19th, Miss Mary Hoyt, aged 75 years and 5 months. She was a sister of Rev. Samuel Hoyt, and had been blind many years.

MARINE CHRONICLE.

Stmr Reading, Colburn, hence arr at Philadelphia 18th.

Stmr City of Vera Cruz, Van Sice, from Vera Cruz via Havana arr at New York 14th.

Brig Oliver Cutts, Jones, at Port au Prince May 3d, ldg 100 tons logwood; would fill up at Miragoane.

Sch Flora A Sawyer, Freelby, Elizabethport for this port, arr at Salem 17th.

Sch Laura Robinson, Luce, Port Johnson for Dover, sld from Vineyard Haven 17th.

Sch Grace, Alley, for this port cld Baltimore 16th.

GRAND VOCAL CONCERT!

Benefit of Mr. S. W. Cole.

Music Hall, Wednesday Eve'g Next,

MAY 21.

THE CHORUS CLASS!

Under the direction of Mr. Cole, will give a Concert as above, on which occasion the following talent have kindly volunteered to assist:

G. FRANK MONROE, THOMAS CHASE, Jr., } *Tenor.*

Miss EMMA J. FLANDERS, Miss M. A. DOLE, of Boston, } *Soprano.*

—AND—

Music Hall Quartette!

Miss ALICE J. HANSCOM, Accompanist.

☞ Tickets 25 cents; Reserved Seats 35 cents; for sale at Preston's on and after Saturday morning, May 17th.

Doors open at 7:30. Concert commences at 8.

ICE.

THE SUBSCRIBER having on hand about 500 tons is prepared to supply families and stores with the best quality of ICE on the most reasonable terms; all orders left with the subscriber at No. 40 SOUTH STREET will be attended to. Ice can be had at the Ice House at any hour, either day or night. L. M. PERKINS.

Also for sale 200 loads Garden Loam, and a quantity of Gravel. tjel

Naval Matters.

The navy department has made an appeal to the supreme court, from the decision of the court of claims in favor of Commodore Temple, that naval officers are entitled to eight cents per mile for expenses while travelling outside the United States on public duty, instead of only the actual expenses, as the department holds.

The flag-ship Powhatan arrived at Port Royal, S. C., on Sunday last, from Norfolk, Va.

—How to get up a spring meeting—put two fat men in a light buggy.

—The musical click of the croquet balls and the effeminate swear word are ripples on the smooth current of this wicket, wicket world.—*New Haven Register.*

—The Gloucester *Advertiser* says circus lemonade is making its appearence, and adds that it was so weak last year that there were fears it would not be able to get around this season.

Protect the System from Malaria.

It is possible to do this even in regions of country where miasma is most rife, and where the periodic fevers which it causes assume their most formidable types. The immense popularity of Hostetter's Stomach Bitters is very largely attributable to the fact of its efficacy as a remedy for chills and fever, bilious remittents, and as a preventive of the various forms of malarial disease. In those portions of the West and South where complaints of this nature] prevail, and in the tropics, it is particularly esteemed for the protective influence which it exerts; and it has been very widely adopted as a substitute for the dangerous and comparatively ineffective alkaloid, sulphate of quinine. Physicians have not been among the last to concede its merits, and the emphatic professional indorsements which it has received have added to the reputation it has obtained at home and abroad.

Storer Encampment extends a cordial invitation to all Soldiers and Sailors of the late war living in this city and vicinity, and also to the sons of soldiers and sailors, to participate with them in the observances of Memorial Day.

PER ORDER.

That Cold of Yours may run into consumption if you don't take Dr. A. J. Flagg's Cough and Lung Syrup.

Avoid Fraudulent Imitations.

The many imitations of a good thing are the best evidences of its worth. No one ever saw a counterfeit note on a busted bank. So the imitators in plan and policy of the celebrated Louisiana State Lottery Company make a flourish in a way calculated to attrack some notice; but ten years' practical test has proven that this institution has always fulfilled its promises to the letter, and many hundred thousands of dollars have been distributed. For further information, apply to M. A. Bauphin, P. O. Box 692, New Orleans.

That Hectic Flush Denotes Danger. Relieve yourself by using and *at once* too, Dr. A. J. Flagg's Cough and Lung Syrup.

"Truth lies in a nut-shell," and "brevity is the soul of wit." To be brief, when the shell is broken, the truth will be discovered, that the Grand Central Hotel, on Broadway, New York, now kept on both plans, the American $2.50 or $3.00, and the European $1.00, and upwards, per day, gives more satisfaction for the same money, than any other first-class house in Gotham. An elegant Restaurant, at moderate prices, is conducted by the Grand Central.

In the cure of Consumption there is probably no known Medicine equal to the Syrup of Hypophosphites prepared by Mr. James I. Fellows, chemist, St. John, N. B. A number of cases have come under our notice the past year when the results which have followed its use have been astonishing. We write this unsolicitated by any one, and advise the afflicted to try it.

EDITOR "COLONIAL FARMER."

Lungs cannot be made but can be saved by the use of Dr. A. J. Flagg's Cough and Lung Syrup if taken in time.

BANISH THE HEADACHE by going to the headquarters for the sale of bay rum in Boston at C. B. Barrett & Co.'s, 45 North Market Street.

Great Joy over the fact that your cough can be thoroughly cured by Dr. A. J. Flagg's Cough and Lung Syrup.

A CARD.

To all who are suffering from the errors and indiscretions of youth, nervous weakness, early decay, loss of manhood, &c., I will send a recipe that will cure you, FREE OF CHARGE. This great remedy was discovered by a missionary in South America. Send a self-addressed envelope to the REV. JOSEPH T. INMAN, *Station D., New York City.* eod&w79

Portsmouth Lager Beer!

WE purchase from The Eldredge Brewing Company their Celebrated LAGER BEER and bottle it ourselves. Lovers of this wholesome Beverage can always rely upon getting it fresh bottled, as we receive it direct from the Brewery.

BUTLER & LAIGHTON,

No. 1 MARKET SQUARE, - - - - - - Portsmouth.

THE NEW MODEL

BUCKEYE MOWER.

THE SUBSCRIBER continues for sale this standard machine. Twenty years of constant and successful competition with the combined skill of all other makers has perfected a machine that may justly be called the standard. It is now the most simple and combines more practical and excellent features than any other machine, and will be sold at greatly reduced prices this year. It is time for farmers to purchase articles that have true and known merits and not be deceived by the plausible stories told by irresponsible parties; too much money has already been wasted in this way. Before purchasing please examine the NEW MODEL BUCKEYE at the residence of the Subscriber or at the store of FRED P. WILSON, Portsmouth, N. H. c6jy1

E. B. PHILBRICK, - Rye Beach, N. H.

WATCHES CHEAP

—AT—

Hutchinson & Connell's.

Notice.

THE BEST PASTURE in the city, with plenty of good spring water. Room for six more cows. Entrance on South Street or Richards Ave.

JAMES R. YEATON.

ROYAL

BAKING POWDER

Absolutely pure—made from Grape Cream of Tartar, imported exclusively for this Powder from the Wine district of France. Always uniform and wholesome. Sold only in cans by all Grocers. A pound can mailed to any address, postage paid, on receipt of 60 cents. ROYAL BAKING POWDER CO., 171 Duane St., New York. Most cheap powders contain alum; dangerous to health; avoid them, especially when offered loose or in bulk.

JOHN MALSBENDEN,

Merchant Tailor,

Of late in Franklin Block, is now located at

No. 9 MARKET ST.,

Up One Flight,

And is prepared to cut and make Clothing in the best manner as cheaply as good work can be done.

COAL NOTICE!

Parties who are prepared to take their

Winter Stock of Coal

this month will find it to their advantage to call on us before purchasing.

We have on hand and to arrive, the

Largest and Best Stock

—OF—

ALL KINDS and SIZES of COAL,

and at a Very Low Price.

C. E. WALKER & CO.,

Dealers in Wood and Coal,

137 MARKET STREET, - - - 4 WATER STREET.

Orders may be left with N. K. Walker & Son.

A Choice Assortment

—OF—

PARASOLS!

—AT—

The Nick-Nack Store

4-BUTTON

KID GLOVES!

FIFTY CENTS!

—AT—

LEWIS E. STAPLES'

NICK-NACK STORE,

5 MARKET ST.,

PORTSMOUTH.

COAL!

ALL SIZES OF THE

BEST COALS MINED

FOR SALE AT THE

LOWEST PRICES

—BY—

tn10 **E. F. SISE & CO.**

CORSETS! CORSETS! CORSETS!

Ladies do not purchase until you have seen our NEW STOCK. If you are troubled in breaking the bones over the hips call for our A. D. C.

SOMETHING NEW.

Prices, Styles and Quality,

CAN'T BE BEAT.

Kid Gloves! Kid Gloves!

SPRING SHADES,

(3 & 3 Buttons.)

A better GLOVE for the money has never been sold in the City.

MORRIS C. FOYE,

23 MARKET STREET.

For Sale.

ONE Second-Hand SINGER FAMILY SEWING MACHINE, in good running order. This will be sold at a bargain. CHAS. E. MYERS.

PRATT'S ASTRAL OIL!

Safest and Best!

AT SWEETSER'S.

JUST RECEIVED!

A Lot of Alden Evaporated Apples, 16c. a lb.

JAMES R. YEATON & CO., 6 CONGRESS ST.

ANOTHER WONDER!

BARSTOW'S

NEW

Empress Range!!

WITH THE

PATENT DUPLEX GRATE.

Bakes day or night without rekindling fire. No poking or shaking required; a single turn of the Duplex Grate removes all clinkers, leaving a fresh fire. *The Most Perfect Range in this City!*

John P. Sweetser,

46 MARKET STREET, PORTSMOUTH.

NEW STOCK

—OF—

SPRING AND SUMMER GOODS!!

J. E. HAM & CO.

Have Removed to No. 11 Congress Street,

Next door to N. K. Walker & Son,

—WITH A—

Large Stock of Spring Suitings

—ALSO—

Cassimeres, Doeskins, Cloths and Worsted For Dress Suits.

Embracing all varieties of fine Plain and Fancy Patterns to suit every taste.

Garments Made to Order

With a guarantee to give satisfaction.

GENTS' FURNISHING GOODS:

Drawers, Shirts, Bosoms, Collars, Kid Gloves, etc., etc.

11 CONGRESS ST.

A CONUNDRUM.

When Will Winter End, and Spring Begin?

Could it be answered, I would invite all the Ladies of Portsmouth and vicinity, and you especially, kind reader, to visit my

MILLINERY PARLORS,

At some set time and inspect the

Elegant New Stock,

Just received from the leading importers of New York, but as I cannot "name the day" please come at any time.

I Have Over Twenty New Spring Styles

LADIES' AND MISSES'

Hats and Bonnets

BEAUTIFUL RIBBONS,

ELEGANT ORNAMENTS,

PARISIAN FLOWERS.

New Shades Silks, Satins and Trimming Novelties, suitable for Sisters, and for Cousins, and for Aunts.

MYRA F. BICKFORD,

No. 69 Congress Street.

STARCH!

DURYEA'S OR KINGSFORD'S,

In Barrels for sale in any Quantity,

—AT—

Five Cents a Pound.

H. F. GERRISH.

HATHAWAY SHIRTS.

A FEW MORE OF THOSE

CELEBRATED HATHAWAY SHIRTS

Cut Low in the Neck, at

William P. Walker's,

jy3 No. 8 Market Square.

NEW YORK SHOPPING.

LAMAR PURCHASING AGENCY!

ESTABLISHED! RELIABLE

Everything bought with taste and discretion. New York Fashion Correspondent of this paper connected with agency. Best city references. Send for circular with prices. Address

MRS. ELLEN LAMAR,

877 Broadway, New York City.

Another Lot Of

CHOICE SUGAR CURED HAMS

IN SMALL SIZES.

CHARLES E. LAIGHTON & SON.

m9th

SAM LEE,

CHINESE LAUNDRY!!

No. 30 CONGRESS STREET.

WASHING and IRONING DONE in the best manner at the following low prices:

Shirts 13 cents, or two for 25 cts.; Collars 3 cts.; Cuffs 5 cts. per pair; Plain Skirts 20 cts.; Pillow Shams washed and fluted 20 cts. per pair.

All kinds of Gentlemen's Clothes washed and ironed at 75 cents per dozen. tm22

Real Estate.

Desk Room

TO LET in one of the pleasantest offices in the city. Enquire at CHRONICLE Office.

To Let.

STORE No. 27 MARKET STREET, now occupied by J. E. HAM & Co. Possession given April 1st. w&ssf Apply to J. R. MAY.

For Sale.

HOUSE and LOT No. 32 WATER STREET. m8 Apply to W. R. PRESTON.

For Rent.

HALF-HOUSE ON MELCHER STREET, near Pleasant, containing seven rooms, with water in house. Rent low to a good tenant. tf Apply at 34 Pleasant Street.

For Sale.

I WISH to sell my place, two miles from the City Rooms in Portsmouth, for one-half what I was offered for it five years ago, when I had family. It is a pleasant, healthy, quiet place.

WM. S. WILLE

Farming Land and Building Lots for Sale.

THREE Large Fields on Jones Avenue, and Building Lots on South Street.

Apply to SAMUEL H. HALL.

Very Desirable Residence

FOR SALE CHEAP!

A TWO-STORY DWELLING HOUSE, cb roof, with a large lot, fine garden and good variety of Fruit Trees. It is a new, modern house situate No. 136 Islington street; will be sold cheap.

MORSE & ILSLEY, Real Estate Brokers.

THE

SPRING STYLES

—OF—

SILK & FELT HATS

NOW READY

—AT—

Walker's, 13 Congress St.

CORN AND LAUNDRY

STARCH! STARCH!

We have just received one ton of CORN and LAUNDRY STARCH from the celebrated Factories of

T. KINGSFORD & SON

—OR WHAT IS KNOWN AS—

OSWEGO STARCH

—AND FROM—

WILLIAM DURYEA,

—OR WHAT IS KNOWN AS—

Duryea's Glen Cove Starch

Which we offer at the following prices:

6-lb. Boxes, Sliding Covers, 58c.,

4-lb. Paper Boxes, - - - - - 38c.,

Corn Starch, 1-lb. Packages, 10c.

The above prices are for the *best* goods these houses turn out, and are not excelled for purity and fineness of quality by any manufactured.

OLIVE OIL!

10 Cases Fresh Olive Oil.

—FOR SALE BY—

BUTLER & LAIGHTON,

No. 1 Market Square.

HOT BREAD.

PENNY ROLLS and PENNY BISCUIT, hot every morning, from my Bread Cart.

J. W. SOWERSBY.

Re-opened after the Fire!

WILLIAM B. HUSSEY,

HAVING TAKEN THE STORE

No. 37 Market Street

Has re-opened with a Large Stock of

BOOTS *and* SHOES

Which he will sell at the

LOWEST CASH PRICES!

Pure Well Water.

A *Tribune* correspondent gives his method of insuring a supply of pure cold well water:

"After using tainted and dangerous well water some years I finally took out the stones of the well to the bottom; relaid the stones: when eight feet from the surface of the ground I leveled the stone and made a half bushel of hydraulic cement with a bushel of coarse sand, and plastered it at the outer edge of the stones and up against the ground six inches; in this placed good cloved stones around the well and leveled up the inner space. On this outer circle of stone and cement was placed another circle well bedded in cement, a trifle wider than the first, and so on up until the top was laid entirely in cement, taking care that every space where the stones and ground came together was filled in with cement. I laid four joints eight feet long two and a half feet apart; the space up to the top of the joints was filled in same as below, and while the cement was still wet the platform was laid down and nailed. The stones thus laid soon became like a solid rock, and no drop of surface water can reach the water reservoir except it first filter through eight feet of earth. Through all the seasons the water is as pure and sweet as the best filtered water. No angle-worms, bugs, toads, frogs or ants can possible get into the well, and the water remains several degrees colder in summer than when the top was laid with loose stones. Flour barrels of cement, costing about $1.25 each, are sufficient for the whole, and for this slight outlay with the necessary labor the inestimable treasure of pure, cold water may be secured the year round."

—An art critic, describing a recent collection of bric-a-brac, says:—"The visitor's eye will be struck on entering the room with a porcelain umbrella." This is the strangest inducement to visit an art exhibition that we ever heard of.

STATED MEETINGS.

CITY GOVERNMENT.

In City Building, Market Square.

BOARD OF MAYOR AND ALDERMEN—Thursday evenings.

COMMON COUNCIL—Thursday evenings.

BOARD OF OVERSEERS OF POOR—Tuesday evenings.

BOARD OF INSTRUCTION—First Wednesday in each Month.

BOARD OF ENGINEERS—Tuesday next following the first Monday in each Month.

MASONIC.

In Masonic Hall, Congress Block.

ST. JOHN'S LODGE, NO. 1—First Wednesday of each Month.

ST. ANDREW'S LODGE, NO. 55—Second Monday of each Month.

WASHINGTON CHAPTER, NO. 3, R. A. M.,—Fourth Tuesday of each Month.

DAVENPORT COUNCIL, NO. 5, R. AND S. M.,—Third Thursday of March, June, September and December.

DEWITT CLINTON COMMANDERY, KNIGHTS TEMPLAR—Third Monday of each Month.

INEFFABLE GRAND LODGE OF PERFECTION—Third Wednesday of January, April, July and October, (annual meeting 3d of Hebrew month Adar.)

ROCKINGHAM MASONIC RELIEF ASSOCIATION—Annual Meeting first Friday in January.

I. O. O. F.

At Odd Fellows' Hall, Daniel Street.

LODGES.

PISCATAQUA, NO. 6, meets Monday evenings at 7½ o'clock.
Geo. A. Perkins, N. G.; Wm. W. Cotton, R. S.

UNION REBECCA DEGREE, Lodge No. 3, First and Third Tuesday in each Month, at 7½ o'clock.
Ann L. White, N. G.; A. S. Holbrook, R.S.

OSGOOD, No. 45, Thursday evenings at 7½ o'clock, at Pythian Hall. W. C. Robinson, N. G.; Edward T. Morrison, R. S.; C. Dwight Hanscom, P. S.

NEW HAMPSHIRE, NO. 17, Wednesday evenings at 7½ o'clock, at Pythian hall.
Charles Locke, N. G.; Thornton Betton, R. S.; Moses H. Tilton, P. S.

ENCAMPMENTS.

STRAWBERRY BANK, NO. 5, Second and Fourth Fridays of each Month.
William H. Lovell, C. P.; James A. Rugg, S.

MOUNT SINAI, NO. 19, First and Third Fridays in each Month.
Job Woodman, C. P.; James L. Parker, S.

MUTUAL RELIEF ASSOCIATION

OF ROCKINGHAM COUNTY, Second Tuesday of January and December.
Edmund M. Brown, Pres.; W. W. Cotton, Sec.

PORTSMOUTH ODD FELLOWS MUTUAL RELIEF ASSOCIATION—Annual Meeting fourth Tuesday evening of January.
William W. Cotton, Pres.; R. G. Archibald, Sec.

TEMPERANCE MUTUAL RELIEF ASSOCIATION, at Mercantile Hall, First and Third Wednesday evenings of each month.
S. W. Clarke, Pres.; Otis P. Philbrick, Sec.

OTHER ORGANIZATIONS.

At Grange Hall, No. 5 Congress Street.

WOMAN'S TEMPERANCE LEAGUE—Each Thursday afternoon from three to four o'clock.

OLD OAKEN BUCKET DIVISION, NO. 1, S. OF T.—Each Monday evening at Hall corner of Ladd and Market Streets.

ALPHA COUNCIL, NO. 8, ROYAL ARCANUM—First and Third Tuesday evenings of each month, at Hall No. 24½ Market Street.
O. M. Knight, Regent; Jos. S. Pfeiffer, Sec.

PORTSMOUTH COMMANDERY, No. 47, United Order of the Golden Cross—Thursday evening, at Hall 24½ Market Street. S. W. Clark, Noble Commander; C. H. Marston, Keeper of Records.

PORTSMOUTH WORKINGMEN'S INSTITUTE AND READING ROOMS, corner of Cornwall and McDonough streets. Organized August 23, 1877. Open week days from 12 A. M. to 10 P. M.; Sundays 2 A. M. to 9 P. M. Regular business meetings third Thursday evening of each month.
C. A. Holbrook, Pres.; James Palmer, S. & T.

PORTSMOUTH MECHANICS ASSOCIATION—Open to membership of all reputable Mechanics and Manufacturers. Rooms in Mechanics' Block, corner Congress and Fleet streets. Reading Room free to members and strangers visiting the city. Quarterly Meetings the first Tuesday evenings in November, February, May and August. Election of officers at November meeting.

STORER ENCAMPMENT, POST NO. ONE, G. A. R., Fourth Wednesday of each Month in Franklin Upper Hall. James R. Morrison, Commdr.

SAND OF HOPE—Every Saturday afternoon at three o'clock, at Faith Home. S. W. Cole, Musical Director.

OAMON LODGE, NO. 9, KNIGHTS OF PYTHIAS, at Pythian Hall, corner Market and Daniel streets, Tuesday evening of each week.

SAGAMORE LODGE, NO. 226, KNIGHTS OF HONOR, at Hall No. 24½ Market street, Second and Fourth Monday evenings of the Month.
C. H. Marston, Dictator; C. B. Mason, Rep.

NEWICHEWANNOCK TRIBE, NO. 4, IMPROVED ORDER OF RED MEN—Each Friday evening at Rechabite Hall, No. 36 Market street.

ROCKINGHAM LODGE, NO. 27, I. O. GOOD TEMPLARS—Each Thursday evening at Mercantile Hall.

PORTSMOUTH FIREMEN'S MUTUAL RELIEF ASSOCIATION—Second Wednesday January and Tuesday October

[illegible] at their respective Engine Houses on the First Monday of each Month

Business Cards.

A. PEARSON,
Is at his Room, No. 5 Congress Street,
To Give Instruction in Music,
From 10 o'clock to 12,
TUESDAYS, THURSDAYS, and SATURDAYS.

JAMES M. CARR, Agent,
DEALER IN
BOOTS & SHOES.
No. 34 Market Street,
Formerly HILL & CARR,
Where a Large Stock of Good Boots and Shoes, Leather and Findings may be found *at the Lowest Prices.*
☞ All kinds of Boots or Shoes made to measure, and Repairing done as usual.

MORSE & ILSLEY,
AUCTIONEERS,
Money, Real Estate and Mortgage Brokers,
INSURANCE and HOUSE AGENTS,
No. 13 Pleasant Street, Exchange Buildings.

STEPHEN D. SCRIGGINS,
HAS REMOVED HIS
PAINT SHOP
FROM No. 15 FLEET ST., to No. 9 VAUGHAN STREET, opposite the Commercial House, and having larger and better accommodation for
CARRIAGE WORK,
Would solicit a continuance of public patronage.

DENNIS SHEA,
MANUFACTURER OF
CEMENT STONE PIPE
—AT—
26 WATER STREET, - - - - PORTSMOUTH.
The best Pipe made for Sewers, Culverts, Cellar and Sink Drains, Water Closets, etc. etc. Gives perfect satisfaction wherever used. Is proof against frost, acids, and all substances which pass through the Pipe.
For sale at wholesale or retail, or laid in the best manner.
Orders for Pipe and laying left at the factory will receive prompt attention.

Notice.

THE undersigned gives notice that he has been appointed Administrator of the Estate of the late Dr. ADAMS PERRY. All persons indebted to said Estate are requested to settle by July 1st, as all accounts remaining unsettled on that date will be put into the hands of an attorney for collection. Those having bills against the Estate are requested to present them for adjustment.
JOHN S. PERRY.
d&jy1

WINES!! WINES!!
25 CASES CLARET,
5 PIPES DUFF GORDON SHERRY
AND OPORTO PORT WINE,
—FOR SALE BY—
H. F. GERRISH.

New Room Papers
I HAVE JUST RECEIVED
A Large, New and Carefully Selected Stock
—OF—
Room Papers, Curtains, Fixtures, &c.,
—AT—
NO. 1 CONGRESS BLOCK,
to the merits of which I respectfully call attention.
My Stock includes all grades of paper,
Brown Blanks,
White Blanks,
Satin, Mica and Bronze.
Curtains from 25 cents up.
THE BEST SPRING ROLLER IN THE MARKET,
And a complete line of
Picture Cord, Hooks, Tassels, etc., etc.
I am offering these goods at prices sure to suit the times. Call and examine.
W. G. MYERS,
No. 1 Congress Block.
Hanging of Papers and Curtains attended to if desired.

Good and Reliable INSURANCE COMPANIES.
COMMERCIAL UNION, of London.
FIRE ASSOCIATION, of Phila.
SHAWMUT, of Boston.
F. W. DEROCHEMONT & SON,
NO. 9 CONGRESS ST., AGENTS.

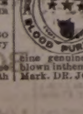

Is a certain cure for *Syphilis Scrofula, Cancer Tumors, Diabetes, Bright's Disease,* and all *Blood Poisons.* Cure of Syphilis guaranteed in 60 days. Send for pamphlet, enclosing stamps and please state disease. Eastern Agency, 356 Columbus ave., Boston. Office hours 8 to 11, 3 to 7. No medicine genuine unless in bottles with my name blown in them, and labels bearing my own Trade Mark. DR. JOHN TRIPP code79

THE NEW HAMPSHIRE GAZETTE
Established 1756.
The Gazette s published every Thursday and sent to Subscribers at the low price of
$1.50 per year, paid in advance, or
$2 at the end of the year.
It contains full accounts of all of importance that transpires in Portsmouth and its vicinity, and a condensed summary of NEWS, foreign and domestic; editorials upon current topics; New Hampshire items; carefully prepared marine news, containing reports of vessels owned at this port, or officered by men from Portsmouth or its neighborhood; and is just the paper for residents desiring to be posted on all that takes place at home, while to those living in the vicinity of Portsmouth, or to former residents who retain their interest in the "old home by the sea," it is the best means of keeping informed of what transpires in this city.
—THE—
NEW HAMPSHIRE GAZETTE
Contains more original matter
Than any other paper of its size in the State, the editors working more with their pens than with their scissors.

TO ADVERTISERS
THE N. H. GAZETTE
Presents an excellent opportunity for a WEEKLY INVITATION TO CUSTOMERS, at a reasonable rate, and all those who desire to reach patrons in Rockingham and York counties will find it an economical medium. THE GAZETTE is in many instances the only paper taken by families, and it is read to a large extent in localities whence is derived much of the trade of Portsmouth, a fact which our merchants should not fail to bear in mind.

Subscriptions Received
AT THE OFFICE, 7 PLEASANT ST.,
Exchange Buildings, nearly opp. Post Office;
Or by remittance to
CHRONICLE AND GAZETTE PUB. CO.
☞ Specimen numbers sent on application.

JOSIAH F. ADAMS,
FURNISHING
UNDERTAKER.
WAREROOMS, No. 42 MARKET STREET.
Residence, No. 27 Washington Street, Portsmouth.

NEW STYLES
RATTAN PRESENTS
Every one who has examined them are of the opinion that more attractive, beautiful or serviceable
Christmas Presents
Cannot be purchased in New England for the same amount of money than the desirable Rattan Goods manufactured right here in our city by Mr. DAVID URCH, and
For Sale by A. Tredick & Co.,
MARKET STREET.
☞ We advise all to call, examine and try them before purchasing their Christmas Presents.

10 QUINTALS
Isles of Shoals Dun Fish!

NATURAL
FRIEDRICHSHALL BITTER
—AND—
VICHY WATERS!
F. F. F. G. St. Louis and Hungarian Process
FLOUR! FLOUR!
CHAS. E. LAIGHTON & SON'S BEST 196 PATENT
For Sale at Very Low Prices
—BY—
Charles E. Laighton & Son,
No. 5 EXCHANGE BUILDING.
Nearly opposite Post-Office, - - - - Portsmouth.

CHARLES W. GARDNER'S
Book and Job
PRINTING OFFICE!
UP ONE EASY FLIGHT.
Chronicle Building, Portsmouth N.H.
Over D. H. Montgomery's Store.
The recent improvements in the above building has enlarged the Job Office to double its former size, making it one of the lightest and most convenient offices the city for
ALL KINDS
—OF—
General Job Work!
The Subscriber respectfully solicits orders for all kinds of Printing, from a
TWO-SHEET POSTER,
With a 14-inch wood letter, to a Visiting Card.
DATE SLIPS A SPECIALTY.
By-Laws for Lodges,
Town Accounts, Programmes.
Handbills. Tickets,
Fancy Cards,
Business Cards,
Ball Cards,
And everything else in the line of Printing.
CHARLES W. GARDNER.

GOLDEN MEDICAL DISCOVERY
By its great and thorough blood-purifying properties, Dr. Pierce's Golden Medical Discovery cures all **Humors**, from the worst **Scrofula** to a common **Blotch, Pimple, or Eruption.** Mercurial disease, Mineral Poisons, and their effects, are eradicated, and vigorous health and a general constitution established. **Erysipelas, Salt-rheum, Fever Sores, Scaly or Rough Skin,** in short, all diseases caused by bad blood, are conquered by this powerful, purifying, and invigorating medicine.
Especially has it manifested its potency in curing **Tetter, Rose Rash, Boils, Carbuncles, Sore Eyes, Scrofulous Sores and Swellings, White Swellings, Goitre or Thick Neck, and Enlarged Glands.**
If you feel dull, drowsy, debilitated, have a sallow color of skin, or yellowish-brown spots on face or body, frequent headache or dizziness, bad taste in mouth, internal heat or chills alternated with hot flashes, low spirits, and gloomy forebodings, irregular appetite, and tongue coated, you are suffering from **Torpid Liver, or "Biliousness."** In many cases of **"Liver Complaint"** only part of these symptoms are experienced. As a remedy for all such cases, Dr. Pierce's Golden Medical Discovery has no rival, as it effects perfect and radical cures.
In the cure of **Bronchitis, Severe Coughs,** and the early stages of **Consumption,** it has astonished the medical faculty, and eminent physicians prescribe it the greatest medical discovery of the age. While it cures the severest Coughs, it strengthens the system and **purifies the blood.** Sold by druggists.
R. V. PIERCE, M. D., Prop'r, World's Dispensary and Invalids' Hotel, Buffalo, N. Y.

Dr. Pierce's Pleasant Purgative Pellets
SIZE OF PELLETS
"THE LITTLE GIANT" CATHARTIC.
No use of taking the large, repulsive, nauseous pills, composed of cheap, crude, and bulky ingredients. These Pellets are scarcely large than mustard seeds. Being entirely vegetable, no particular care is required while using them. They act without disturbance to the constitution, diet, or occupation. For **Jaundice, Headache, Constipation, Impure Blood, Pain in the Shoulders, Fullness after the Meal, Dizziness, Sour Eructations from the Stomach, Bad Taste in the Mouth, Bilious Attacks, Pain in the region of Kidneys, Internal Fever, Bloated feeling about Stomach, Rush of Blood to the Head,** take **Dr. Pierce's Pleasant Purgative Pellets.** In explanation of the remedial power of these Purgative Pellets over so great a variety of diseases, it may be said that their action upon the **animal economy is universal, not a gland or tissue escaping their alterative impress.** Age does not impair the properties of these Pellets. They are sugar-coated and inclosed in glass bottles, their virtues being thereby preserved unimpaired for any length of time, in any climate, so that they are always fresh and reliable. This is not the case with pills put up in cheap wooden or pasteboard boxes. For all diseases where a **Laxative, Alterative, or Purgative,** is indicated, these little Pellets will give the most perfect satisfaction. Sold by **druggists.**
R. V. PIERCE, M. D., Prop'r, World's Dispensary and Invalids' Hotel, Buffalo, N. Y.

CATARRH
SYMPTOMS.—Frequent headache, discharges falling into throat, sometimes profuse, watery, thick mucous, purulent, offensive, etc. In others, a dryness, dry, watery, weak, or inflamed eyes, stopping up or obstruction, of the nasal passages, ringing in ears, deafness, hawking and coughing to clear the throat, ulcerations, scabs from ulcers, voice altered, nasal twang, offensive breath, impaired or total destruction of sense of smell and taste, dizziness, mental depression, loss of appetite, indigestion, disturbed sleep, tickling cough, etc. Only a few of these symptoms are likely to be present in any case at one time.
DR. SAGE'S CATARRH REMEDY
produces radical cures of the worst cases of Catarrh, no matter of how long standing. The liquid remedy may be snuffed, or better applied by the use of Dr. PIERCE'S Douche. This is the only form of instrument yet invented with which fluid medicine can be carried HIGH UP and PERFECTLY APPLIED to all parts of the affected nasal passages, and the chambers or cavities communicating therewith, in which sores and ulcers frequently exist, and from which the catarrhal discharge generally proceeds. Its use is pleasant and easily understood, from directions accompanying each instrument. Dr. SAGE'S Catarrh Remedy cures recent attacks of "**Cold in the Head**" by a few applications. It is mild and pleasant to use, containing no strong or caustic drugs or poisons. Catarrh Remedy and Douche **sold by druggists.**
R. V. PIERCE, M. D., Prop'r, World's Dispensary and Invalids' Hotel, Buffalo, N. Y.

HARDWARE, PAINTS, OILS, &C.
SALEM WARRANTED PURE WHITE LEAD.
BOSTON " "
FOREST RIVER PURE WHITE LEAD.
ENGLISH " "
On hand and for sale at Manufacturers' Prices.
Also, a large and well-selected Stock of
Hardware, Paints, Oils, Glass, &c., &c.,
ETC., ETC., ETC.,
At Lowest Rates.
JOHN H. BAILEY,
RICE BLOCK,
16 Market and 1 Ladd Street

American and Foreign PATENTS.
[ESTABLISHED 1865.]
GILMORE & CO., Successors to CHIPMAN, HOSMER & CO., Solicitors. Patents procured in all countries. *No fee in advance.* No charge unless the patent is granted. No fees for making preliminary examinations. No additional fees for obtaining and conducting a re-hearing. Special attention given to Interference Cases before the Patent Office. Extensions before Congress. Infringement Suits in different States, and all litigation appertaining to Inventions or Patents. Send stamp to GILMORE & Co. for Pamphlet of sixty pages.
Old Bounty Land Warrants.
The last Report of the Commissioner of the General Land Office shows 2,897,920 acres of Bounty Land Warrants outstanding. These were issued under act of 1855 and prior acts. GILMORE & CO. pay cash for them. Send by registered letter. Where Assignments are imperfect we give instructions to perfect them.
Arrears of Pay and Bounty.
Officers, Soldiers and Sailors of the late war, or their heirs, are in many cases entitled to money from the Government of which they have no knowledge. Write full history of service, and state amount of pay and bounty received. Enclose stamp to GILMORE & Co., and a full reply after examination, will be given you free.
Pensions.
All Officers, Soldiers and Sailors wounded, ruptured or injured in the late war, however slightly, can obtain a pension by addressing GILMORE & COMPANY.
CLAIMS prosecuted by GILMORE & Co. before the Supreme Court of the United States, the Court of Claims and the Southern Claims Commission.
Each department of our business is conducted in a separate bureau, under the charge of the same experienced parties employed by the old firm. Prompt attention to all business entrusted to GILMORE & Co. is thus secured. We desire to win success by deserving it. Address
GILMORE & CO.,
WASHINGTON, D. C.

FIRST NATIONAL BANK
GOVERNMENT DEPOSITORY,
Continues to supply either Coupon or Registered
FOUR PER CENT. BONDS.
At subscription rates, furnished direct from the Treasury Department.
U. S. 5-20 Called Bonds,
Cashed, or exchanged for new 4's on favorable terms.
dm&g E. P. KIMBALL Cashier.

New Advertisements

$25 TO $5000 Judiciously invested in Wall St. lays the foundation for substantial fortunes every week, and pays an immense percentage of profits by the New Capitalization System of operating in Stocks. Full explanation on application to Adams, Brown & Co., Bankers, 26 Broad St., New York.

BENSON'S CAPCINE POROUS PLASTER.
See that each plaster has the word C-A-P-C-I-N-E cut through it, and insist on having no other. Ask your own Physician as to its merits over all others. 1ju20

AGENTS WANTED For the *Best* and *Fastest-Selling* Pictorial Books and Bibles. Prices reduced 33 per cent. NATIONAL PUBLISHING Co., Phila, Pa.

NATIONAL LIFE
is the title of a new Pamphlet of 72 pages. It contains the biography of all the *Presidents* of the United States from *Washington* to *Hayes* with their portraits (19 in all) engraved expressly for this work, also 12 portraits of Canadian notabilities. The National Life will be sent to any address by mail, on receipt of 3ct. stamp. Address H. R. STEVENS, Boston, Mass.

RIDPATH'S HISTORY OF THE UNITED STATES
The Best One Volume History Published.
Profusely Illustrated with
MAPS, CHARTS, SKETCHES, PORTRAITS and DIAGRAMS.
The value of this work is attested by a sale of over 200,000 in 3 years. *Agents Wanted.* For extra terms address 1je1
PHILLIPS & HUNT, 805 Broadway, N.Y.

L. S. L.
UNPRECEDENTED ATTRACTION.
Over Half a Million Distributed!
LOUISIANA STATE LOTTERY COMPANY.
This Institution was regularly incorporated by the Legislature of the State for Educational and Charitable purposes in 1868 *for the term of Twenty-five Years,* by which a contract the inviolable faith of the State is pledged, with a Capital of $1,000,000, to which it has since added a reserve fund of $850,000. ITS GRAND SINGLE NUMBER DISTRIBUTION will take place monthly. *It never scales or postpones.* Look at the following Distribution:
GRAND PROMENADE CONCERT,
during which will take place the
109th GRAND MONTHLY
AND THE
EXTRAORDINARY SEMI-ANNUAL DRAWING,
At New Orleans, Tuesday, June 17th, 1879,
Under the personal supervision & management of Gen. G. T. BEAUREGARD, of Louisiana, and Gen. J. A. EARLY, of Virginia.
Capital Prize, $100,000!
☞ *Notice—Tickets are Ten Dollars only! Halves, $5. Fifths, $2. Tenths, $1.*
LIST OF PRIZES.

1 CAPITAL PRIZE OF	$100,000	$100,000
1 GRAND PRIZE OF	50,000	50,000
1 GRAND PRIZE OF	20,000	20,000
1 LARGE PRIZE OF	10,000	10,000
4 LARGE PRIZES OF	5,000	20,000
20 PRIZES OF	1,000	20,000
50 do.	500	25,000
100 do.	300	30,000
200 do.	200	40,000
600 do.	100	60,000
10 000 do.	10	100,000

APPROXIMATION PRIZES.

100	Approximation Prizes of $200	20,000
100	do. do. 100	10,000
100	do. do. 75	7,500

11,379 Prizes, amounting to $522,500
Gen. G. T. BEAUREGARD, of La. } Commissioners.
Gen. J. A. EARLY, of Va. }
Applications for rates to clubs should only be made to the home office in New Orleans.
Write, clearly stating full address, for further information, or send orders to
M. A. DAUPHIN,
P. O. Box 692, New Orleans, La.,
or same at No. 319 Broadway, New York.

A GOOD PLAN
Anybody can learn to make money rapidly operating in Stocks, by the "Two Unerring Rules for Success," in Messrs. Lawrence & Co.'s new circular; the combination method, which this firm has made so successful, enables people with large or small means to reap all the benefits of largest capital and best skill. Thousands of orders, in various sums, are pooled into one vast amount and *operated as a mighty whole,* thus securing to each shareholder all the advantages of the largest operator. Immense profits are divided monthly. Any amount, from $5 to $5,000, or more, can be used successfully. N. Y. *Baptist Weekly,* September 26th, 1878, says, "By the combination system $15 would make $75, or 5 per cent.; $50 pays $350, or 7 per cent.; $100 makes $1,000, or 10 per cent. on the stock, during the month, according to the market." *Frank Leslie's Illustrated Newspaper,* June 29th: "The combination method of operating stocks is the most successful ever adopted." *New York Independent* Sept. 12th: "The combination system is founded upon correct business principles, and no person need be without an income while it is kept working by Messrs. Lawrence & Co." *Brooklyn Journal,* April 29th: "Our editor made a net profit of $101.25 from $29 in one of Messrs. Lawrence & Co.'s combinations." New circular (mailed free) explains everything. Stocks and bonds wanted. Governments bonds supplied. Lawrence & Co., Bankers, 57 Exchange Place, N. Y.

THERMOMETERS
ARE SELLING
CHEAP
—AT—
SWEETSER'S.

Fresh Succotash Corn!!
BEANS, ASPARAGUS, CELERY.
—FOR SALE BY—
H. F. GERRISH.

THE
Alpine Silver Mining Co.,
OF COLORADO.
CAPITAL $2,000,000. 200,000 SH RES.
PAR VALUE, $10 PER SHARE.
UNASSESSIBLE.
Daniel J. Splans, Pres. J. L. Thompson, Sec.
The property of this Company consists of twelve mines and mining locations, located in Lake County, Colorado, in the vicinity of Leadville, upon all of which extensive work has been done, in all cases exhibiting true fissure veins, good pay streak, and well defined lodes.
Three of the leading mines are well opened up and have at the lowest computation over TEN THOUSAND TONS OF ORE IN SIGHT; by May 1st, the Railroad now under construction will be within a short distance of this property.
The Company proposes to sell a portion of its stock at $1.50 per share for the purpose of more completely developing its mines, and for the erection of works for the treatment of its ores.
Applications for the stock may be made to the office of the Company, 61 Broadway, New York.
N. B.—*The Mining Record,* of New York, the highest mining authority in this country, says Feb. 15, 1879: "The principal owners in this company are hard working men who by their own labor have uncovered large bodies of ore which they now wish to extract and send to market; our readers will do well to make a venture with these worthy men, the money will probably be returned to them twenty fold. The business management has been placed in the care of Mr. J. L. Thompson, an officer of high standing in one of the largest banks in the city." A Prospectus giving full particulars sent free, on application to the Secretary. mch22d&wsmos

Portsmouth Daily Chronicle.

By CHRONICLE & GAZETTE PUBLISHING COMPANY.

PORTSMOUTH, N. H., THURSDAY, MAY 22, 1879.

$6 PER YEAR, IN ADVANCE. THREE CENTS PER COPY.

THE PORTSMOUTH DAILY CHRONICLE

(Established August 2d, 1869.)

Is Published Every Morning, Sundays excepted, at No. 7 Exchange Building, Pleasant Street, opposite the Post Office, by the

Chronicle and Gazette Publishing Company.

TERMS $6.00 PER YEAR.

The New Hampshire Gazette.

(The Oldest Newspaper in the United States, established Oct. 7, 1756,)

Is published every THURSDAY at the same office. Terms, $1.50 per year; $2.00 per year, if not paid in advance.

ADVERTISEMENTS inserted on reasonable terms, in either or both papers. The GAZETTE, having a large country (in addition to its local) circulation, is an excellent medium of advertising. A liberal reduction made when advertisements appear in both papers.

☞ Correspondence from neighboring towns, containing items of public interest, will be gladly received. All communications should be addressed and all checks made payable to the

CHRONICLE & GAZETTE PUBLISHING CO., PORTSMOUTH, N. H.

The Job Printing Business is conducted in the same office by Mr. Charles W. Gardner, who keeps on hand a large and well-selected stock of all materials required in his line.

NEW AND EXTENSIVE STOCK

—OF—

SPRING & SUMMER GOODS

—AT—

WM. P. WALKER'S,

No. 8 Market Square.

HAVING RECEIVED A FULL ASSORTMENT OF

FOREIGN AND DOMESTIC

CLOTHS, CASSIMERES, &C., &C.,

I am prepared to make them up into GARMENTS of the latest style, or according to the fancy of the purchaser, and

Perfect Satisfaction Guaranteed!

MY STOCK OF GOODS SUITABLE FOR

SUITINGS

IS UNEQUALLED.

☞ Particular attention paid to the making of

ARMY and NAVY

REGULATION UNIFORMS.

A FULL ASSORTMENT OF

Gentlemen's Furnishing Goods!

Constantly on hand, consisting of

Bosoms, Gloves, Suspenders, Collars, Linen Goods, Drawers, Handkerchiefs, Shirts

Of Every Description!

For Sale.

A PLEASURE ROW BOAT, copper-fastened, nearly new, with four oars and patent rowlocks; built by Staples of Eliot.

Apply to RIDER & COTTON. 69 Market Street, Portsmouth

PATENTS

Secured in this country and abroad on most favorable terms; Trade marks and Labels registered; Interferences, infringement suits, etc.

Address, for further information, CHARLES B. TILDEN, (late Principal Examiner U. S. Patent Office,) 28 School Street, Boston, Mass.

References: HON. P. C. CHENEY, Ex-Gov. N. H. HON. R. R. VANCE, Chairman com. on Patents, U. S. House of Rep.

NOTICE.

ATTENTION is hereby called to the following extract from Sec. 6, Chapter 17, of the Ordinances of the City of Portsmouth:

"No person shall throw out any wood or coal ashes, or refuse dirt of any kind into any street, lane, alley, or other public place in the compact part of the city."

On and after the 1st day of May next all ashes, or refuse dirt, which may be placed in barrels or boxes and left on the curb stone of any dwelling or store, will on Wednesday and Saturday morning of each week be removed by the city teams, free of expense.

By order of the Mayor,

D. J. VAUGHAN. *Clerk.*

Transportation.

Eastern & Maine Central Railroad Line.

CARS leave the Station of the Eastern Railroad, between Deer and Elm streets, as follows:

For Boston, at 4:10, 7:15, 8:23, 11:30 A. M.; 3:00, 5:30 P. M.

For Portland and Stations East, 10:00 A. M.; 2:57, 5:15 P. M.

For Bangor, St. John, Montreal and Quebec, 10:00 A. M.; 9:15 P. M.

For Great Falls and Wolfeborough, 10:00 A. M.; 5:44 P. M.

For North Conway, 10:00 A. M.

For Dover and Way Stations, 10:00 A. M.; 12:30, 5:00, 7:00 P. M.

Trains leave *For Portsmouth*—

From Boston, 7:30, 10:00 A. M.; 12:30, 3:15, 6:45, 7:30 P. M.

From Portland, *2:05, 8:45 A. M.; 1:00 P. M.

From North Conway, 7:40 A. M.

From Wolfeborough, 8:1 A. M.; 3:10 P. M.

From Great Falls, 7:34, 10:00 A. M.; 4:45 P. M.

From Dover, 6:15, 10:30 A. M.; 2:25, 5:00 P. M.

From Newington, 7:01, 10:46 A. M.; 2:41, 5:16 P. M.

Trains from Boston arrive at Portsmouth at 7:55 A. M.; 12:25, 3:54, 5:40, 6:58, 9:12 P. M.

Trains from Portsmouth arrive at Boston at *6:30, 9:30, 10:45 A. M.; 1:30, 5:30, 8:00 P. M.

*Except on Mondays.

Feb. 17, 1879. A. P. ROCKWELL, Pres't.

Concord & Portsmouth Railroad.

PASSENGER TRAINS leave Concord Railroad Station, foot of Bridge Street:

For Newmarket Junction, Manchester, Concord and Upper Railroads, at 7:55 A. M., and 5:10 P. M.

Arrive at Manchester at 9:46 A. M., 7:10 P. M.

Arrive at Concord at 10:35 A. M., and 8:35 P. M.

Leave Concord at 7:30 A. M., and 3:40 P. M.

Leave Manchester at 8:15 A. M., and 4:25 P. M.

Arrive at Portsmouth at 10:10 A. M., and 6:15 P. M.

☞ All trains connect at Newmarket Junction, with trains of the Boston & Maine Railroad for Exeter, Haverhill, Lawrence and Boston; and for Dover, Great Falls and Portland; at Concord with trains to and from all the Upper Railroads.

H. E. CHAMBERLIN, Supt.

RE-OPENING

OF THE POPULAR

PROVIDENCE LINE

TO NEW YORK,

Via Providence.

OPENS APRIL 28, FOR THE SEASON OF 1879.

Only 42 Miles of Rail.

Steamboat Express Train will leave Boston & Providence Railroad Station daily (Sundays excepted) at 6 P. M. Connect at Fox Point wharf, Providence, with the *entirely new and magnificent*

STEAMER MASSACHUSETTS,

and the well-known and popular

STEAMER RHODE ISLAND,

Arriving in New York at 6 A. M. This is the only line affording a delightful sail *through Narragansett Bay* by daylight.

Returning, leaves Pier 29, North River, at 5 P. M., arriving in Boston at 7 A. M.

No intermediate landings between Providence and New York.

Tickets and State Rooms can be secured at Company's office, 214 Washington, corner State street, and at Boston & Providence Railroad Station.

J. W. RICHARDSON, Agent, Boston.

A. A. FOLSOM, Supt. B. & P. R. codtsept5

FALL RIVER LINE

—FOR—

NEW YORK.

Fare Only $1.50!

Tickets good only for continuous passage on train leaving Boston at 6 o'clock P. M., on day of sale, and Steamer connecting therewith at Fall River.

Regular tickets at $3.00, good on any train between Boston and Fall River.

Steamboat express train leaves Boston daily (Sundays excepted) at 6 P. M. (Sunday trips June 15 to Sept. 14, inclusive,) connecting at Fall River with

THE WELL KNOWN STEAMERS,

BRISTOL AND PROVIDENCE,

now on the line for the summer season. BROOKLYN PASSENGERS and baggage transferred FREE by "ANNEX" boats.

Tickets and staterooms secured at the Company's office, No. 3 Old State House, corner Washington and State streets, and at OLD COLONY DEPOT.

L. H. PALMER, Agent, 3 Old State House, Boston. J. R. KENDRICK, Superintendent.

NEW YORK & NEW ENGLAND R. R.

Commencing May 19, 1879.

LIMITED TICKETS BETWEEN BOSTON AND

NEW YORK,

EITHER WAY, FOR

ONE DOLLAR

Sold only at 265 Washington street, at depot foot of Summer street, Boston, and at Pier 40, North River, New York. Train leaves Summer street depot, Boston, at 6 P. M., week days, connecting at Allyn's Point 9:15 P. M. with steamers City of New York or City of Boston, arriving in New York at 6 A. M.

Returning, steamer leaves Pier 40, North River, at 5:30 P. M., arriving in Boston 6 A. M.

Staterooms at usual prices. Berths free. Supper 50 cents.

Connecting train makes no stop at any station between Boston and the boat. No stop over allowed. Tickets good only on day of sale for continuous passage and by connecting boat.

CHARLES P. CLARK, General Manager. A. C. KENDALL, Gen. Pass. Agent.

Tu,Th&Sat taug17

NOTICE.

PERSONS desiring copies of the City Accounts for 1878 can obtain them on calling at the City Clerk's Office.

D. J. VAUGHAN, City Clerk.

6tm7 6tm15

PATENTS!

R. H. EDDY,

No. 76 State St., Opposite Kilby, Boston,

SECURES PATENTS in the United States; also in Great Britain, France and other foreign countries. Copies of the claims of any Patent furnished by remitting one dollar. Assignments recorded at Washington. *No Agency in the United States possesses superior facilities for obtaining Patents or ascertaining the patentability o inventions.*

R. H. EDDY, Solicitor of Patents.

TESTIMONIALS.

I regard Mr. Eddy as one of the *most capable and successful* practitioners with whom I have had official intercourse. CHARLES MASON, Commissioner of Patents.

"Inventors cannot employ a person more trustworthy or more capable of securing for them an early and favorable consideration at the Patent Office." EDMUND BURKE, Late Commissioner of Patents.

Boston, October 19, 1870.

R. H. EDDY, Esq.—*Dear Sir:* You procured for me, in 1840, my first patent. Since then you have acted for and advised me in hundreds of cases, and procured many patents, reissues and extensions. I have occasionally employed the best agencies in New York, Philadelphia and Washington, but I still give you almost the whole of my business, in your line, and advise others to employ you. Yours truly, GEORGE DRAPER.

BOSTON, January 1, 1879. 3tawtjan180

THE NEW ENGLAND

MUTUAL LIFE

Insurance Company

OF BOSTON.

The Oldest Massachusetts Company.

19,000 MEMBERS. $57,000,000 INSURANCE.

The features of the Company are

1.—*Its entire mutuality.*

2.—*The character of its investments.*

3.—*The liberality of its treatment of retiring members.*

4—*Its selection of risks as developed by its past favorable mortality.*

5.—*The application of the Mass. Non-Forfeiture law to its policies, whereby every member is entitled to insurance according to its provisions.*

Information as to rates can be obtained on application at the office of the Company, or of any of its agents in the principal cities and towns of the Commonwealth.

35th Annual Report now ready for Distribution.

BENJ. F. STEVENS, President. JOS. M. GIBBENS, Secretary.

codtsept16

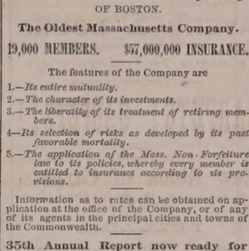

BOYNTON'S FURNACES.

Cast or Wrought Iron, Suitable for Coal or Wood.

BRICK-SET AND PORTABLE.

Are **Powerful Heaters; Remarkably durable; economical in fuel;** give **universal satisfaction;** have no **bolted joints;** are **free from gasses.**

Thousands have had constant and severe use for over **15 years,** and in **good condition** to-day, without **repairs** or **expense.**

The most **durable Furnace,** the **cheapest** to buy. Fitted with **clinker-cleaning** anti-friction **grates; ash-sifting grates** and **ash-pans;** lined feed doors, **draft regulator,** etc. Have many **attractive** and **practical improvements** never before adopted.

Also, **RANGES** for family or hotel use; **Fireplace Heaters,** etc.

Send for Circulars, before purchasing others.

RICHARDSON, BOYNTON & CO., Manufacturers, codtnov10 *234 Water Street, New York.*

Apply direct to the Manufacturerers.

BARRETT'S

ROCK CANDY

—AND—

Hermitage Rye!

Rock Candy and Whiskey has been for years a standard remedy for all diseases of the throat and lungs. The article we now offer is carefully prepared by myself, from pure materials made from the very best Rock Candy and Hermitage Pure Old Rye Whiskey, 1870.

C. B. BARRETT & CO.,

45 North Market Street, Boston.

PAINT!! PAINT!

—HAVE YOUR—

SIGNS AND CARRIAGES

PAINTED

At DANIEL J. SPINNEY'S

NEW PAINT SHOP,

☞ NO. 13 BOW STREET. ☜

Cheaper than at any other place in the city.

☞ Second-hand **Furniture Repainted,** and made to look as good as new.

WOOD!

Hard and Soft Wood,

Sawed and Split,

KINDLINGS, SHAVINGS, ETC., ETC.

☞ Orders left at the PLANING MILL, GREEN STREET, will be promptly attended to.

DANIEL MASON, Agent.

PORTSMOUTH

INSURANCE

AGENCY.

Established in 1851.

JOHN SISE, - 5 MARKET SQ.

Is authorized Agent and Attorney for the following responsible Companies:

ÆTNA INSURANCE COMPANY,
HARTFORD, CONN. ..... Assets $7,000,000

HARTFORD FIRE INSURANCE CO.,
HARTFORD, CONN. ..... Assets $3,200,000.

HOME INSURANCE COMPANY,
NEW YORK. ..... Assets, $6,000,000.

FRANKLIN FIRE INSURANCE CO.,
PHILADELPHIA ..... Assets $3,300,000.

ROYAL INSURANCE COMPANY,
LIVERPOOL, ENG. ..... Assets $18,000,000 (gold.)

PENNSYLVANIA FIRE INS. CO.,
PHILADELPHIA ..... Assets $1,800,000.

Business men and owners of Property desiring every security by Insurance against loss and damages by fire, will find it for their interest to place their risks in the above companies, some of which have been represented in this vicinity for nearly fifty years.

All losses will be promptly adjusted and paid by the undersigned.

JOHN SISE,

INSURANCE AGENT.

OFFICE NO. 5 MARKET SQUARE, Portsmouth

GENERAL LIFE AND FIRE

INSURANCE

AGENCY.

Alonzo F. Craig, Agent.

CAPITAL REPRESENTED

$40,000,000.

EQUITABLE LIFE ASSURANCE SOC
OF THE UNITED STATES.
ASSETS, ... $25,00

N. BRITISH & MERCANTILE INS
LONDON AND EDINBURGH.
CAPITAL, GOLD, ... $10,
Invested in the United States, ... $1,647

NATIONAL FIRE INSURANCE COM
HARTFORD, CONN.
ASSETS, ... $831,856,20.

WESTCHESTER FIRE INSURANCE CO.
NEW YORK.
ASSETS, ... $655,787.21.

ST. PAUL FIRE AND MARINE INS. CO.
ST. PAUL, MINN.
ASSETS, ... $719,021.78.

FANEUIL HALL INSURANCE COMPANY
BOSTON, MASS.
ASSETS, ... $250,000.00.

☞ *Insurance effected on all kinds of Property Reasonable Rates.*

☞ Losses at this Agency will be promptly adjusted, and paid at this Office.

ALONZO F. CRAIG,

INSURANCE AGENT,

Office No. 5 Congress Street Portsmouth

MORSE & ILSLEY,

FIRE, LIFE AND ACCIDENT

INSURANCE

AGENTS,

Represent the following reliable companies:

THE INSURANCE COMPANY OF NORTH AMERICA, *Of Philadelphia, Penn.*

LIVERPOOL and LONDON and GLOBE, *U. S. Office, New York City.*

SPRINGFIELD, *of Springfield, Mass.*

QUEEN, *of Liverpool and London.*

PHŒNIX, *of Hartford, Conn.*

ORIENT, *of Hartford, Conn.*

TRAVELERS LIFE & ACCIDENT COMPANY, *Of Hartford, Connecticut.*

NEW ENGLAND MUTUAL LIFE *Of Boston, Mass.*

The above companies are well known and reliable, and we solicit the patronage of our friends and the public. All losses adjusted and promptly paid at our office.

MORSE & ILSLEY,

NO. 13 PLEASANT STREET,—UP ONE FLIGHT.

CATARRH

IS IT CURABLE?

THOSE who have suffered from the various and combined forms of diseases assumed by Catarrh, and have tried many physicians and remedies without relief or cure, await the answer to this question with considerable anxiety. And well they may; for no disease that can be mentioned is so universally prevalent and so destructive to health as Catarrh. Bronchitis, Asthma, Coughs, and serious and frequently fatal affections of the lungs follow, in many instances, a case of simple but neglected Catarrh. Other sympathetic affections, such as deafness, impaired eyesight, and loss of sense of smell, may be referred to as minor but nevertheless serious results of neglected Catarrh, bad enough in themselves, but as nothing compared with the dangerous affections of the throat and lungs likely to follow.

IT CAN BE CURED.

IT can be cured. There is no doubt about it. The immediate relief afforded by SANFORD'S RADICAL CURE FOR CATARRH is but a slight evidence of what follows a persistent use of this remedy. The hard, incrusted matter that has lodged in the nasal passages is removed with a few applications; the foul odor of the inflammation subdued and healed; the entire membranous lining of the head are cleansed and purified. Constitutionality its action is that of a powerful purifying agent, destroying in its course through the system its *dead poison*, the destructive agent in catarrhal diseases.

A COMPLICATED CASE.

Gentlemen,—My case is briefly as follows: I have had Catarrh for ten years, each year with increasing severity. For nine years I had not breathed through my nostril. I had dropping in the throat, a very bad cough, asthma so bad as to be obliged to take a remedy for it at night before being able to lie down and sleep, and a constant dull pain in my head. My head was at times so full of catarrhal matter as to injure my sense of hearing and compel me to get up several times in the night to clear it and my throat before I could sleep. Every one of these distressing symptoms has disappeared under the use of not quite three bottles of SANFORD'S RADICAL CURE. My hearing is fully restored, I have no asthmatic symptoms, no cough, no droppings in the throat, no headache, and in every way better than I have been for years. I could feel the effects of the CURE on my appetite, on my kidneys, and, in fact every part of my system. What has been done in my case is wholly the effect of the RADICAL CURE.

Very respectfully, C. H. LAWRENCE.

FITCHBURG, Oct. 14.

Indorsed by a Prominent Druggist.

I hereby certify that Mr. Lawrence purchased the RADICAL CURE of me, and from time to time made my familiar with his case. I believe his statement to be true in every particular. JAS. P. DERBY.

FITCHBURG, Oct. 14.

Each package contains Dr. Sanford's Improved Inhaling Tube, and full directions for its use in all cases. Price, $1. For sale by all wholesale and retail druggists and dealers throughout the United States and Canadas. WEEKS & POTTER, General Agents and Wholesale Druggists, Boston, Mass.

COLLINS' VOLTAIC PLASTER

An Electro-Galvanic Battery combined with a highly Medicated Strengthening Plaster forming the best Plaster for pains and aches in the World of Medicine.

REFERENCES.

Dr. E. M. Riker, Montgomery, O.
Mrs. Frances Harriman, Orland, Me.
Hascall Lewis, Esq., Milford, Del.
Rev. Richard Gorman, Lynchburg, Va.
J. B. Sammis, Esq., Winona, Minn.
J. A. Turzie, Memphis, Tenn.
Gooch, Esq., Oswego, Kan.
Millard Collins, Rockingham, Mt.
Bostwick, Esq., Mt. Sterling, O.
Eliza Young, Cambridge, Mass.
Francis Baker, Esq., Cincinnati, O.
J. M. Robinson, Esq., Farmington, Me.
Chas. Rounds, Woodhull, Ill.
J. H. McKinney, Morrow, O.
R. L. Stevens, Fort Wayne, Ind.
S. Simms, Madisonville, Ky.
E. Bredell, St. Louis, Mo.
Lyon, Esq., San Francisco, Cal.
And hundreds of others.

COLLINS' VOLTAIC PLASTERS

when all other remedies fail. Copies of letters giving some astonishing cures when all other means had been tried without success, will be mailed free to that correspondence may be had if desired. A cure of Lame Back and weaknesses peculiar to COLLINS' VOLTAIC PLASTERS are superior to other external remedies.

PRICE, 25 CENTS.

Be careful to call for COLLINS' VOLTAIC PLASTER lest you get some worthless imitation. Sold by all wholesale and retail druggists throughout the United States and Canadas, and by WEEKS & POTTER, Proprietors Boston, Mass.

STATE OF NEW HAMPSHIRE.

OFFICE OF THE

STATE TREASURER.

CONCORD, May 19, 1879.

IN accordance with the provisions of an act of the Legislature, approved August 9th, 1878, the undersigned will receive sealed proposals, until 12 o'clock, noon, Tuesday, June 17th, for three hundred thousand dollars ($300,000.00) New Hampshire five per cent. bonds, as follows:

$100,000 maturing July 1, 1889.
$100,000 " " 1, 1890.
$100,000 " " 1, 1891.

The above bonds form a part of a loan of $500,000, authorized for the purpose of refunding a portion of the State debt.

The bonds will be issued in pieces of $100.00; dated July 1, 1879; interest payable semi-annually (Jan. and July) at the National Bank of the Commonwealth, of Boston. Bids will be received for the whole or any part of the above bonds; the State reserving the right to reject any or all bids.

Bids should be securely sealed and addressed to

SOLON A. CARTER, State Treasurer, Concord, N. H.

[Plainly marked] Proposal for State Loan, issue of 1879.

Bonds registered if desired.

SOLON A. CARTER, State Treasurer.

may19eodtjel5

THE MALLORY

Patent Air Closet!

Superior to either Water or Earth Closets for General Use, and for the Sick Room, are indispensable.

They can be set up in any Room, Hall-way or Closet, or at the Bedside of the Sick, and are warranted to be Perfectly Odorless.

Being thoroughly ventilated from the front, and connecting with the chimney, the disagreeable odors and poisonous gases are carried off into the chimney, instead of escaping into the room.

—FOR SALE BY—

JOHN P. SWEETSER,

46 Market Street,

PORTSMOUTH

Daily Chronicle.

An Unexpected Bequest.

A bright fireside, with fender and fire-irons shining like gold, windows hung with drapery of Turkey red, walls of crimson-flock paper, starred over with gold, and a little walnut stand of books opposite—Mrs. Milford's parlor was a cabinet gem in its way. Not that the Milford's were rich. On the contrary, Merton Milford was a bank clerk, on a salary so small that it sometimes became an almost insolvable problem to make both ends meet.

Almost, we say, but never quite; for Lucy Milford had learned the lesson of household economy, and it was her pride to be able to say that they had never been in debt. Yet Lucy had a woman's taste and a woman's cravings after the beautiful and the costly; and on this special evening, as she sat by the fire leaning one cheek on her hand, her foot mechanically agitating the rocker of her baby's cradle, she was thinking of the possible—the unattainable.

"If we were only rich," thought Lucy as she gazed across the room, "how I would like a Persian-patterned carpet, instead of this staring red and green ingrain. And a little oil painting, or a bunch of water-colored flowers over the table, where the map of the city hangs now. And then I could afford a Valenciennes cap for the baby, and a real poison silk for myself; and I could surprise Merton with half a dozen silk handkerchiefs, and I would send papa a new meerschaum, real sea-foam, with an amber mouth-piece and odd carvings on the bowl, and mamma should have an Indian-bordered shawl, and—"

Bang went the front door. Tramp, tramp, came a well-known footstep along the hall, with just enough pause to fling the hat carelessly on the little circlet of pegs, which in that unpretentious household took the place of a marble-topped, mirror-backed hall rack.

"It's Merton," said Mrs. Milford, starting up; and Merton it was.

"Hallo, Puss," said Merton, coming in, flushed and breathless. "And how is the little kitten?"

"Kitty is well," said Mrs. Milford. "Shall I order tea, dear?"

"Yes."

The little maid-servant—Lucy Milford only kept one—brought in the urn, and when she had tip-toed out again, Mrs. Milford looked her husband in the face.

"Merton," said she, "something has happened. I can read it in your eyes. What is it?"

"What a little fortune-teller you are, to be sure," said he. "Yes, something has happened. I've got a telegram from Fortley, and old uncle Jesse is dying. Uncle Jesse, the rich old miser. And Wirt informs me that his last will, made in a fit of pique against the directors of the Fortley Orphan Asylum, leaves everything to us."

"To us, Merton?"

Lucy drew her breath with a little gasping sound.

"Why, it must be half a million of money!"

"That, at least. We shall be rich people, Puss."

"Oh, Merton, it scarcely seems possible! It's like a dream."

"It's a dream with a pretty solid vein of reality running through it, you'll find, my dear," said the husband.

"And just before you came in, I was sitting here and thinking what I would do, and how I would ornament my home if only we were rich!" cried Lucy, clapping her hands.

Mr. Milford pinched her cheek, and laughed complacently. Evidently he was in the best of humor.

"Half a million, Lucy!" said he. "You shall have a set of diamonds that will rival those of Mrs. Merriwell, the banker's wife, and a real cashmere shawl. And I'll order a pony phaeton for your own driving, and you—"

"But we shall buy a country place, shan't we, Merton?" wistfully asked Lucy, the soft carmine shadows deepening over her cheek.

"A country place! What for?" said Merton, a little contemptuously. "What on earth should we bury ourselves in the country for, when we can buy a place at the West End, and surround ourselves with all the refinements of city life?"

A shade of disappointment came over Lucy's face.

"Oh, Merton, I have always dreamed of a country house," sighed she.

"With burglars and mildew and spiders thrown in, eh? Nonsense, my dear, nonsense! The city is the place to live in."

"And we can have papa and mamma to live with us, can't we?"

"W—well, I don't know exactly about that," said Milford, thoughtfully stroking his moustache; "I'll buy 'em a snug little place, if you say so, my love; but I never did believe in fathers and mothers-in-law living with their children. Every household is complete in itself. That's my notion."

"Oh, Merton, how can you talk so?" cried Lucy in a pained voice.

"Oh, well, Lucy, there's no use in sentimentalizing on these points," retorted her husband, a little brusquely.

"I don't care to be rich if I can't enjoy the pleasures of my money," said Mrs. Milford, pouting.

"So you may enjoy them if you only will be reasonable about it."

"And I've always thought so much of having mamma with me."

"Better leave off thinking of it then," said Milford, lighting a cigar and leaning back in a chair, the better to enjoy it.

"I suppose I can have a nurse and servants as I please, now?" hazarded Mrs. Milford, wisely steering the conversation off a barque away from the shoals of danger.

"Twenty, if you like, my dear," replied Merton.

"And a housekeeper, too?" [illegible]

ler's?"

"Not a housekeeper," said Mr. Milford, shaking his head. "No fine ladies for me, disguised as dependents. As many servants as you like, no one to domineer over them—a proxy for yourself."

"I will have a housekeeper," said Lucy, excitedly.

"No, you will not, my dear—not in my house."

"And can we have a cottage at Brighton?"

"Why do you say Brighton?" gravely questioned Merton. "To my mind, Puss, Brighton is nothing more than a hot-bed of folly and flippery. At Hastings, now?"

"I don't care for Hastings," said Lucy, moodily: "the air never did agree with me." Lucy burst into tears.

Mr. Milford got up and strode out of the room.

"Merton, Merton!" cried the wife, "where are you going?"

"To the billiard-room at the corner," said Milford, hotly. "I can find friends enough there, I dare say, to give to me the sympathy my wife seems inclined to withhold."

Lucy cried bitterly. In all the bright years of their married life they never had any serious differences until now. Was it possible that riches were destined to bring them only a meed of misery instead of the expected rush of happiness? Next came a feeling of bitterness and resentment. She would show Merton that she was not to be treated like a child. He came home, but Mrs. Milford feigned to be asleep. She did not come down to breakfast next morning, making an excuse of a slight headache, the effect of last night's tears, and Milford ate and drank alone.

"Humph!" commented he, swallowing his coffee in a succession of dyspeptic-breeding gulps. "A pretty sort of a life this."

For three days Lucy cried and Merton sulked. At the end of that time he came home with a curious expression on his face.

"Puss," said he.

Lucy looked up, her pensive face brightening at the old, caressing pet-name.

"I've just had a second telegram—Uncle Jesse is dead."

"Poor old man," said Lucy soberly. "Do you know, Merton, I begin to doubt whether Uncle Jesse's money will do us any good."

"I don't think it will," said Milford, "because you see the old man rallied at last, and made a new will in favor of the Refuge for Old Men."

Portsmouth Chronicle

THURSDAY, MAY 22, 1879.

Northern Railroad.

The annual report of the directors of the Northern railroad for the year ending March 31st shows the gross income of the road to have been $426,873.87. The expenses were $266,382.92; State taxes, $31,646.42; and new rails, $21,472.51, making a total of $319,501.85, and leaving the net earnings $107,372.02. Balance of interest account, $51,292.99, and balance of accounts added to this gives a total of $213,675.01. In December, 1878, was paid $74,932.50, and in June, 1879, a like amount in dividends, which makes the balance of the income account $123,-232.97. The directors say: "The operations of the road during the year have not met the hopes of increased business, and the receipts which circumstances at the commencement of it seemed to encourage. The actual result has been a falling off of $87,157.48 in the gross receipts, with a reduction of $27,389.69 in expenses, thus making a diminution of $9767.79 in the net earnings, as compared with last year."

News and Notes.

At Terre Haute, Ind., Wm. Nelson, colored, has been sentenced to the penitentiary for one year and a fine of $1000 for marrying a white woman. The prosecution originated in spite, but Nelson was convicted under the a law of 1856, which Judge Long held valid through a decision of the supreme court.

The schooner Hattie M. Howes, Captain Hawes, is reported at Baracoa, with the mate dead and others of the crew sick with yellow fever. The vessel is owned by Rowland Howe and others of Providence.

The salmon canning business on the Pacific coast has received a decided set back owing to being overdone, many of the small canneries have ceased operations. It is thought that the production in Oregon will be 150,000 to 200,000 cases less than last year.

A raid was made by North Adams, Mass., officers the other night on the notorious "State Line" house where Dailey committed his murder last summer. Charles Stevens, the proprietor, escaped into Vermont in his night-clothes, but the officers caught Adelbert Brown, who had enticed a young girl, an operative in one of the North Adams factories up there. In court Brown pl[illegible] of fornication and [illegible] costs.

Charles Cobb, pleaded guilty of murder in the second degree and was sentenced to State prison for life.

While Benjamin Jenkins of London, Ont., was driving to market Tuesday, 20th inst., the team ran away and he was thrown out, causing injuries from which he died soon after. His nephew, William Jenkins, and his sister-in-law, Miss Elliot, who were with him, were fatally injured.

Benjamin H. Snow, of Wellfleet, Mass., committed suicide on the night of the 19th inst., by drowning. He was found next morning on the flats at the South Wellfleet wharf with a rope around his neck, to which was attached a heavy stone. Supposed cause—despondency on account of the death of his wife a few weeks since.

Switzerland abolished capital punishment in 1874, but since that time the increase in the number of murders has been so great that capital punishment has been re-established, a majority of the people and a majority of the cantons voting for it.

The schooner Armada, laden with cord wood, sailed from Bear river, N. S., on Friday, May 16th, for Boston, with a crew of six persons and one lady passenger. Early Saturday morning, in the bay of Fundy, they were run down by a Norwegian barque, three of the crew succeeding in getting on board the barque at the time of the collision. The schooner filled with water rapidly, and careened over. The four persons remaining on board clung to the side till daylight, when the vessel's boat was bailed out and they succeeded in reaching the shore in an exhausted condition.

An eleven-years-old girl at Clyde, Ohio, jumped the rope 101 times, and was buried two days thereafter.

A woman named Marietta Breguglia, living at Vineland, N. J., took out naturalization papers last week. This is said to be the first time in the history of the country that a woman has been naturalized.

John Quinn is under arrest for a felonious assault on a girl seven years old at North Attleboro', Mass., the evidence being conclusive against him. He has served seven years in State prison for a similar offense.

The owners of the fishing schooner Ida E. Baker, of Gloucester, Mass., have given her up, she not having been heard of since March 14th. She carried a crew of twelve men.

The libel suit Kelsey vs. the New Haven *Union* was not brought to trial till over five years after the action was commenced, though the paper was ready all the time; at last, when the plaintiff was ready to go before a jury, defendant's counsel, who had for years unavailingly sought to secure a trial of the case, was sick and unable to attend, but a continuance was refused and new counsel had to act for the defence. The *Union* very naturally thinks there is a screw loose in the administration of law in Connecticut.

New Hampshire Items.

The drive of logs which annually goes down then Merrimac to Lowell is passing Concord.

It is understood that the cases of the parties indicted under the liquor law in Concord will not be tried at the present special term of the supreme court. The cases have been settled or arrangements made for settlement.

In Brentwood, one day recently, three children named Marshall, aged respectively twelve, six and four years, killed twenty-six black snakes, and the youngest boy dragged home as a trophy of victory one of the reptiles which measured five and a half feet in length.

William F. Parker, alias "Fatty Parker," has been arrested at Nashua for burglary, much to the satisfaction of the Nashuans. He is an old thief.

Gerty Shanley, three years old, was burned to death in Manchester on the 21st inst. Her father is in New Zealand, and Mrs. Shanley went to Lawrence on the 20th to attend a funeral, leaving her four children alone in the house, the oldest being eleven years of age. The fire caught from a lamp. Loss to the building slight.

Quite a sensation has been created by the sudden departure from Lancaster of George H. Colby, late editor of the Fairfield, Me., *Chronicle*, with some $3000 claimed by his wife as belonging to her. Colby left his mother's residence in Lancaster, where he has been stopping with his wife, on the night of the 18th inst., and passed through Woodville next day by train en route for New York. He was followed by an officer, who he managed to elude, and took the Passumpsic rain south. His whereabouts have been ascertained, and his arrest is considered [illegible]rtain.

Wm. Allen, alias Storey, of St. Louis, [illegible]ed with Jennie Atchley, wife of a [illegible]ter of Batavia, Ohio, a few days [illegible], and was captured in Cincinnati [illegible]laced in jail at Batavia. Wednes[illegible]morning a mob entered the jail, [illegible]vey, placed a rope around his [illegible] him to one of the timbers [illegible] Little Miami river. Af[illegible]utes the rope broke. [illegible] river and succeeded in gaining the shore, when he was taken to a hotel, where he now lies in bed in a bruised condition.

Political.

The democratic city committee of Boston has organized by the choice of Thomas F. Doherty as president, John A. Finnegan and John F. Dever as secretaries, and Michael Doherty as treasurer,—all Frenchmen, we judge from their names.

Congress contains eighty-five members who fought against the flag, and sixty-three who fought for the Union. All of the ex-confederates are democrats, and all but nine of the Union veterans are republicans.

The trial of Congressman Noble A. Hull and Eugene Goulding, democrats, on the charge of conspiring to defraud voters in Brevard county in Florida last November, commenced on the 20th inst. before the United States court, and was expected to last a week. Hull is the man elected to Congress by the democratic reform House, after he was badly beaten at the polls; Goulding is the fellow Hull wrote to, when he found he was defeated, asking him to "furnish two hundred majority" in Brevard county, which Goulding did.

Representative Atkins, chairman of the House appropriation committee, expresses the opinion that an adjournment will be had between the 1st and 10th of June. He expects there will be a break in the democratic ranks as soon as the legislative bill is vetoed, and intimates that the regular appropriations bill will not be passed, but a joint resolution extending the appropriations for the present fiscal year for six months. In this event the contest for the repeal of election laws will be renewed next winter.

Ghosts.

Not Col. Ingersoll's "aristocracy of the air," but real *human* ghosts. Ghosts that were once healthy men and women, but are now simply the "ghosts of what they once were." As we meet them, and inquire the cause of all this change, they repeat the old, old story, "a cold," "neglected cough," "catarrh," "overwork," or "dyspepsia," "liver complaint," and "constipation," with unsuccessful physicians and remedies. In offering his Golden Medical Discovery and Pleasant Purgative Pellets for the cure of the above affections, Dr. Pierce does not recommend them as a "sure cure" *in all stages*. For if the lungs be half wasted away, or there be a cancerous complication, no physician or medicine can cure. The Discovery is, however, an unequaled pectoral and blood-purifier. It speedily cures the most aggravated cough, or cold, and in its early or middle stages, consumption. By correcting all irregularities of the stomach and liver, it readily cures blotches, pimples, scrofulous ulcers, "bunches" or tumors. Hundreds testify that it has restored their health, after eminent physicians had failed. For constipation use the Pellets. As a local remedy for catarrh, use Dr. Sage's Catarrh Remedy.

—"What we want now," commenced a confused and timid speaker at a meeting of a debating society, "is—is—not—not so much what we don't want as that which we most require." His hearers agreed with him.

DIED.

☞ Funeral of the late Samuel Gilman Folsom will take place at St. John's church this afternoon at three o'clock.

SANBORN. In this city, May 15th Mrs. Caroline J. Sanborn, aged 69 years, wife of Mr. Truman Sanborn.

DENNETT. In Salem, Mass., May 11th, Mrs. Mary E. Dennett, widow of Thomas P. Dennett, formerly of this city.

MARINE CHRONICLE.

PORT OF PORTSMOUTH.

ARRIVED, May 21.

U S S Leyden, Turner, Boston.
Sch G W Kalit, Coleman, Boston.
Sch Flora A Sawyer, Freethy, Elizabethport.

SAILED, May 21.

Sch Garland, Libby, Machias.
Sch Zampa, Sanborn, Machias.
Sch Jesse Williamson Jr, Swett, New York.
Sch G W Collins, Wooster, New York.
Sch White Foam, Dix, New York.
Sch Henry, Ware, New York.
Sch Emily A Staples, Coleman, Boston.
Sch Chilion, Eaton, Boston.
Sch Golden Gate, Amee, Boston.
Sch Hattie Lewis, Garland, Rockland.

Ship Frolic, Bush, from New York arr at Bombay May 17th.

Sch T J Trafton, Eaton, from Philadelphia arr at Boston 20th.

AUCTION.

A Very Desirable Suburban Residence.

BEING a two-story NEW DWELLING HOUSE, French roof, with lot of LAND 100x200 feet, in fine condition, with a good variety of young Fruit Trees and a Well of good water, situate No. 136 ISLINGTON STREET. The same will be sold at Public Auction,

Saturday, June 7th,

At 12 o'clock, Noon, on the premises.

A part of the purchase money can remain on mortgage if desired.

N. B.—The adjoining House and Land can be purchased, if desired.

MORSE & ILSLEY, Auctioneers.

Portsmouth Lager Beer!

WE purchase from The Eldredge Brewing Company their Celebrated LAGER BEER, and bottle it ourselves. Lovers of this wholesome Beverage can always rely upon getting it fresh bottled, as we receive it direct from the Brewery.

BUTLER & LAIGHTON,
No. 1 MARKET SQUARE, - - - - - - Portsmouth.

PRATT'S ASTRAL OIL!

Safest and Best!

AT SWEETSER'S.

THE BEST IN THE WORLD SOLD BY ALL LEADING DEALERS

WHITE SEWING MACHINE

$1500.00 CASH TO AGENTS

SO SIMPLE A CHILD CAN RUN IT. WARRANTED FOR 3 YEARS

BEWARE OF BOGUS DEALERS AND DEFACED NUMBERS
NOTICE OUR GENUINE NUMBER ON SHUTTLE RACE-PLATE.

FOR PARTICULARS ADDRESS:
WHITE SEWING MACHINE CO. CLEVELAND, OHIO.

SLIGHTLY DAMAGED BY WATER!

500 Dozen Ladies' and Gents'

FINE

LINEN HANDKERCHIEFS!

Only 10 Cents Each!

— AT —

MARSTON'S

21 Market Street.

DON'T GO TO BOSTON

— TO PURCHASE —

CARPETS or DRY GOODS

When you can purchase as cheap at Home.

AYERS & LOCKE

— INTEND TO OFFER —

Extra Inducements

— TO PURCHASERS OF —

CARPETS! CARPETS!!

THEY HAVE PURCHASED THEIR

New Stock of Carpets,

Making the largest Stock of CARPETS this side of Boston.

FULL LINE

Tapestry Brussels Carpets,

As good patterns as the higher priced goods, Only 75 cents; last year's price $1.

FINE LINE

Tapestry Brussels,

87½ cents; last year's price $1.25.

FINE LINE

Roxbury Tapestries,

$1.00.

Among them many private patterns which can not be obtained elsewhere.

FINE LINE

INGRAIN CARPETS, 50cts.

25 pieces Lowell Supers, very cheap.
40 pieces Lowell Extra Supers, very cheap.
Fine Line Lowell Three-Ply Carpet, only $1.00.

FULL LINE

FIVE-FRAME BODY BRUSSELS

Oil Cloths, 25 Cents and Upwards.

Tapestry Stair Carpets,
Palatine Stair Carpets,
Hemp Carpets,
Straw Mattings,
Mats, Druggets,
Hassocks, &c., &c.

In fact everything that should be found in a First-Class Carpet Stock. Also

WINDOW SHADES, FIXTURES, TASSELS. &c.

THE BEST STOCK OF GENERAL

DRY GOODS!

Within 50 miles of Boston.

Special Prices in Domestics.

Linen Damasks in Barnsley and Loom.

Sixty White Toilet Quilts,

at $1.00, worth $1.50.

The Best Double Busk Corset the Market affords,

For 50 Cents per Pair!

Finest Stock of Hamburgs,
Torchon Laces,
Black French Laces,
Worsted, Fringes, Kid Gloves,
Buttons, Ruchings,
&c., &c., at lowest prices.

Ladies' Silk-Clocked Balbriggan Hose, 25c.

In fact, everything in Small Wares

AYERS & LOCKE,

Market Street.

THE LATEST STYLES

— IN —

ROOM PAPERS

— AND —

WINDOW SHADES

Are now opening at

M. Goodrich's Book-Store.

☞ Curtains hung with neatness and despatch.

Hacking! Hacking!

THE SUBSCRIBER having procured a HACK, will on and after Wednesday, April 23d, be ready to attend all calls for Hacking, promptly and at reasonable rates.

SAMUEL K. BATCHELDER.

☞ ORDER SLATE will be left at William E. Preston's drug store.

Hotel New Hampshire

Nos. 1854 and 1856 Washington Street,

OPPOSITE EVERETT HOUSE, BOSTON, MASS.

HAVING leased and furnished the above hotel in first-class style, I am prepared to receive guests. Rooms (with or without board) single or *en suite*, to let, with all the modern improvements, such as steam heat, electric bells, bath rooms, water closets, gas, etc. Transient rates $2 per day. Special rates for parties stopping several days.

Horse Cars and Coaches run by the house at all hours of the day and evening, from all depots.

JOSEPH C. PERKINS, Proprietor.

Formerly of the Franklin and National Houses, Portsmouth, N. H.

A CARD.

THE SUBSCRIBER takes this method of informing the public that he has purchased the Steamer JAMES SAMPSON, and will continue to run her as formerly between Portsmouth and Kittery. This boat was built in 1873, and is constructed of the best material; has double engines and is first class in all her appointments. It will be my aim to merit the public confidence, and I assure them that the boat will be in charge of reliable and competent men. Thanking the public for their generous support in making this a permanent institution, I shall as heretofore run the JAMES SAMPSON on stated times, and will inform the public of any change.

tfy25 A. STEVENSON.

STEAMER JAMES SAMPSON.

KITTERY & PORTSMOUTH.

TIME TABLE.

From Navy Yard Bridge.		From Navy Yard Landing.	
Leave Kittery at	6:35 A.M	*Leave Portsmouth at*	6:45 A.M
" "	7:15	" "	7:30
" "	8:00	" "	8:30
" "	9:45	" "	11:00
" "	11:30	" "	12:45 P.M
" "	2:00 P.M.	" "	3:00
" "	3:30	" "	4:00
" "	4:30	" "	5:30
" "	5:30	" "	6:25

Evening Trips, Tuesday and Thursday, leaving Kittery at 7:15; leaving Portsmouth at 9:00.

Saturday Evenings, leave Kittery at 7:15 and 8:45; leave Portsmouth at 8:30 and 9:30. Special arrangements can be made for other evenings.

Fare Five Cents Each Way.

Freight taken at reasonable rates. Orders executed with despatch.

A. STEVENSON, Proprietor.

1879 Opening Season! 1879

— ON —

WEDNESDAY, APRIL 16th,

WE SHALL OPEN

A NEW AND FINE STOCK

— OF —

MILLINERY GOODS

And Novelties in Latest Styles.

A Nice Assortment of

Pattern Hats and Bonnets.

Our facilities for receiving the newest and most desirable goods from New York and Boston houses are unsurpassed, and we feel confident of pleasing all who may favor us with a call.

☞ Particular attention given to making old styles into new.

J. M. TEBBETTS,

14 Market Street.

NOTICE.

NOTICE is hereby given that I have this day given to my son, FREDERICK P. WILSON, his time to trade and act for himself and shall hereafter claim none of his earnings and pay no debts of his contracting.

SARAH E. WILSON.

Portsmouth, April 9th, 1879.

FRED P. WILSON, having succeeded the late BRIAH WILSON in the Hardware Business at No. 37 Congress Street, hopes by strict attention to business to merit the patronage of all past customers, and a fair proportion of such as are seeking a place to deal where no pains will be spared to please.

FRED P. WILSON,

DEALER IN

Hardware, Paints, Oils,

CUTLERY, ETC.

All the specialties usually found at first-class establishments.

☞ SOLE AGENT for Portsmouth and vicinity for *Jewell's Warranted Pure White Lead.*

Auction Sales.

AUCTION SALE

— OF —

LAND, BUILDINGS & MACHINERY

Will be sold at Public Auction on

Wednesday, May 28th,

At 11 o'clock, A. M.,

The well-known Property of the Jarvis Brothers' Hosiery Co.,

With the MACHINERY remaining in the Mill at time of sale, consisting of one Harris-Corliss Engine, Boiler, Knitting Machines, Tompkins Winders, Self-Operating Jacks, Dusters, Fulling Mill, Dye Tubs, &c., &c., &c.

H. F. WENDELL, Auctioneer.

Any inquiries regarding the above can be addressed to H. M. CLARK, Congress Street, Portsmouth, N. H.

SHERIFF'S SALE.

TAKEN on writs issued by the Supreme Court, returnable at the next October term to be held at Portsmouth, in favor of Hartley W. Mason and others, and against THOMAS F. STACKPOLE of said Portsmouth, and to be sold

At Public Auction

— ON —

Wednesday, the 28th Day of May,

Instant, at 12 o'clock, noon,

The Stock of Goods in the Store Numbers 7 and 9 on Market Street,

In Portsmouth, recently occupied by said Stackpole, consisting of

A FULL LINE OF DRY GOODS,

Woolens, Ladies' and Gents' Underwear, Fancy Goods, and all other articles which make up a complete assortment for a first-class Dry Goods Establishment.

Messrs. John S. Rand, Thomas K. Locke and James H. Dow, all well-known dry goods dealers of this city, have completed an inventory and made a careful appraisement of the Stock and certified its value to me as $3479.22.

I SHALL SELL THE STOCK

IN ONE LOT!

On the day and time mentioned, at the said store, to the highest bidder

FOR CASH!

Immediately after the sale of the Stock I shall sell at auction to the highest bidder the FIXTURES and SAFE in said store.

J. HORACE KENT, Sheriff.

Portsmouth, N. H., May 20th, 1879.

AUCTION!

GUARDIAN'S SALE.

BY virtue of a license from the Judge of Probate, will be sold at Public Auction,

On Saturday, May 31st,

At 12 o'clock, noon, on the premises,

The late residence of Hon. HORTON D. WALKER, No. 1 ELM STREET, in said Portsmouth—being a THREE-STORY DWELLING HOUSE, containing twelve rooms, closets, gas and water, and in good repair, with LOT OF LAND 29 by 77 feet. A convenient house centrally located.

Also, at same time and place, a frame TWO-STORY BARN, new, situate on Short Street, in the rear of said dwelling house, with LOT OF LAND 24x42 feet.

Sale positive.

MORSE & ILSLEY, Auctioneers.

Administrator's Sale.

BY virtue of a license from the Judge of Probate for the County of Rockingham, I shall sell

AT PUBLIC AUCTION

On the Premises, Saturday, 14th June next

The Dwelling House No. 5 Cass Street,

In Portsmouth, with the LOT OF LAND on which it stands, bounded by Cass Street and land of Mary W. Foss, Andrew H. Jones and Samuel S. Frye, subject to the widow's dower and the homestead of the widow and minor children therein. A statement of the condition of the property can be seen on application to

MARCELLUS BUFFORD,
Administrator of Estate of Howard M. Messer, deceased.

May 17, 1879.

C. M. GIGNOUX,

GENERAL AGENT OF THE

Mutual Life Insurance Co.

OF NEW YORK,

FOR THE STATE OF NEW HAMPSHIRE.

[illegible] Portsmouth, New Hampshire.

Notice to Pensioners.

JOHN P. COOPER would inform Pensioners that he will attend to executing and forwarding Vouchers at the office of W. H. Rollins, Esq., on 4th June next, and eight to ten days thereafter.

REVOLUTION IN WASHING!!

The Mothers' Favorite Washing Crystal

Is the name of a new Washing Compound, which N. F. MATHES & CO. are Sole Agents for in this city and its vicinity. We promise that it will do away with the toil and drudgery of

WASHING-DAY

without any injury to the fabric or hands; and that consumers may test it for themselves, we are putting samples in every house in the city and suburbs. This is an expensive way of advertising, but it shows that we have faith in the article.

It is put up in one-pound packages.

Price 15 cts. per Pound.

N. F. MATHES & CO.,

48 MARKET STREET.

FOOTE & FRENCH,

BANKERS,

And members of the New York and Boston U. S. Four per cent. Bond Syndicate,

OFFER FOR SALE

U. S. Fours, Coupon and registered, of all denominations.

Prices will conform to New York market prices of the day, when lower than Syndicate prices.

We offer for sale every description of GOVERNMENT BONDS.

BANK TRADES in Washington solicited.

CALLED BONDS cashed and exchanged.

No. 7 Congress St. & 2 Congress Square,

BOSTON, MASS. eod tje25

[illegible] Readers.

[illegible] RULES.

MAILS CLOSE.

	A. M.		P. M.	
Boston, South and West,	* 10 35	2 30	4 50	*6 30
Boston Way,	10 35	2 30		
Portland,	9 25		4 50	6 30
East (beyond Portland),	9 35			6 30
Biddeford, Saco and Way	9 35		4 50	
Great Falls,	9 35		4 50	
Great Falls & Conway R. R.	9 35			
Concord and North,	7 40		4 50	
Concord Way,			4 50	
Boston & Maine R. R.	7 40		4 50	
Dover,	7 40	9 35	4 50	

*Arrives in Boston next morning.

MAILS ARRIVE.

	A. M.	P. M.
Boston, South and West,	4 30 10 05	5 50
Boston Way,	10 05	5 50
Portland and East,	11 20	3 20
Great Falls & Conway R. R.	11 20	
Concord and North,	10 20	6 50
Dover,	10 20	5 50

Letters for the night mails [and no others] east or west may be deposited in the box at the Eastern depot, every day except Sundays.

E. G. PEIRCE, JR., P. M.

AROUND HOME.

Mr. G. F. Mosher, of Dover, editor of the *Morning Star*, will with his wife soon sail from New York on a visit to Europe.

Black, Rooney & Ward's Minstrels will give a variety entertainment in the city hall at Dover this evening. They always give a good show—better than most travelling companies.

Bernard and Leonard Thornton, arrested for stealing hens and a horse's harness at Biddeford a few days since, settled the matter by the payment of $77.98. Pretty dear poultry.

A lady named Locke, belonging in Kittery, on Wednesday of this week lost her pocket-book, which contained $60. Fortunately it was found by Mr. Edward H. Hall, clerk in the Mechanics & Traders' bank, and restored to the owner.

Ten thousand land-locked salmon have been placed in Kennebunk pond in Lyman. This pond, Swan pond and Baker's pond, have been leased by the York County Game and Fish Protecting Society; the two latter-named ponds will be stocked with Oswego bass.

The officers of the 1st Reg't. N. H. National Guard will meet in this city to-day, holding their business meeting in the armory of the Portsmouth Cavalry. They will be entertained by the resident officers at the armory of the Heavy Artillery, where a collation will be provided.

Mr. John P. Cooper has a notice to pensioners in another column. Mr. Cooper has had large experience in the preparing of vouches and other matters connected with pensions, as very many pensioners know from personal experience; and all business entrusted to him will be promptly and intelligently attended to.

Jewell & Chase, a new coal and lumber dealing firm of Exeter, have recently bought 1000 tons of coal, to be transported up the river from this city. This may give the "gundalow" men a job; their trade has been light since the construction of the Portsmouth & Dover railroad and the blowing out of the Cocheco river's bottom.

Circulars have been received from the headquarters of the New Hampshire National Guard by the company commanders, informing them that all expenses (excepting for dinner, which will be furnished by the people of Concord) of the companies visiting Concord on inauguration day will have to be paid by the companies themselves.

Col. Charles W. Pickering of Greenland has in his possession a fine oil painting of Prof. Morse, the discoverer of the art of telegraphing. This valuable work is by Prof. Morse himself, who, at the time it was painted, was a pupil in London of the celebrated American artist, Benjamin West. It is said that Prof. Morse was seated between two mirrors, and in this position succeeded in accomplishing the feat of painting his own picture. Col. Pickering is a nephew of Prof. Morse and highly prizes this valuable heirloom.—*Times.*

The benefit concert given at Music hall by Mr. S. W. Cole's chorus class to their director, on the evening of the 21st inst., was a very enjoyable entertainment, and drew a very good audience, though not so large a one as we had anticipated from the attractions offered and the very reasonable price of tickets. The choruses by the class shew careful and intelligent training, and the soloists and the Music hall quartette, whose services were volunteered, gave an agreeable variety to the exercises. Miss Hanscom was, as usual, a careful and satisfactory accompanist.

BRILLIANT SUCCESS.

A well known young man of this city on a recent evening made a call upon a young lady of his acquaintance, having previously laid a plan to test the depth of her affection for him. In pursuance of this plan he put a revolver in his hip pocket, and in another pocket a toy pistol such as boys use to explode percussion caps on. On presenting himself before the young lady she observed a disconsolate look on his usually cheerful features and naturally enquired the cause, to which he replied that he had lost his job and did not know where to get another, was wretched generally, and had just as lief die as live. His lady friend sought to console him with womanly sympathy, but in vain; and after a time she started to cross the room for some purpose, when he took the revolver from his hip pocket, making sure that she saw him do it, clapped the revolver in the pocket with the toy pistol, and snapped the cap on the latter. The success of the experiment was complete beyond expectation; the young lady fell to the floor in a swoon, and the astounded youth, after for some time vainly endeavoring to revive her, on hearing footsteps approaching the room grabbed his hat and unceremoniously abandoned the house, leaving the lady still in the fainting fit which the carrying out of his shrewd plan had caused. We are informed that he has not been seen in that neighborhood since.

THE SOLARGRAPH WATCH.

We have received from the "Eastern Manufacturing Co., Rockland, Mass., "a postal card bearing the following generous offer:

Dear Sir: If you will publish the notice below two times as reading matter, we will send FREE a sample time-keeper, on receipt of marked copies of your paper.

The "notice below," at our usual advertising rates, would cost $13.75 for two insertions; and in consideration of our publishing it gratis, the "Eastern Manufacturing Co." will send us FREE (the small caps are not ours, but a true copy) an article which they advertise to send by mail for one dollar! This is generosity indeed, and would be very gratifying did we have any use for the article they wish advertised; but we haven't. The "notice below" is a lurid puff of "The Solargraph Watch, only $1, a perfect time-keeper, hunting-case, and heavy plated chain, latest styles," which they "warrant for five years to denote time as accurately as a $100 chronometer watch," and which also "contains a first-class compass, worth alone the price we charge for the time-keeper." We are further informed that "The Solargraph Watch is used by the principal of the Somerville high school, and is fast being introduced into all the schools throughout the United States," and that it "is put up in a neat outside case, and sent by mail to any address for $1." The "notice below" closes with the following appeal:

We have made the price so low, please send two stamps if convenient to help pay postage.

We won't; it isn't convenient. Besides, we have no use for the Solargraph Watch, and if we did have we wouldn't pay $13.75 for it. We own a very good watch now; that is, we believe it is a very good one. It looks very well, at all events, and as a time-keeper is perfectly satisfactory, for we never look at it to see what the time is; in fact, a watch without any "inwards" at all would be as serviceable to us as any other. The only thing which could induce us to procure a Solargraph Watch is the fact that the principal of the Somerville high school uses one; but then we have not the honor of his acquaintance, and are never likely to meet him unless he should go down river fishing on Sundays, in which case we should at once put him down as being an improper person, and decline to accept his guaranty for cat's meat. We charge the Eastern Manufacturing Co., of Rockland, Mass., nothing at all for the foregoing free puff; we do not even demand that they "send FREE a sample time-keeper" therefor. We believe in liberality, in business matters.

P. S. We wonder if the "Solargraph Watch" is identical with the Dollar Pocket Time-keeper shown us a year or so ago by an aggrieved school-boy, and which consisted of a cheap compass and card, with a brass pin to stick up in the middle and throw its shadow on marginal figures to tell the time—in short, a flimsy, worthless, pocket sun-dial? That "beautiful and correct scientific time-keeper" was "put up in a neat outside case" consisting of a paper pill-box, and its cost to manufacture was perhaps five cents, its value being *nix*. We wonder if it has had its name changed?

THE LEYDEN'S CRUISE.

The United States steam-tug Leyden left the navy yard at half-past ten o'clock Saturday morning, the 17th inst., under command of Lieut. Wm. H. Turner, with Mates Hugh Kuhl and John L. Vennard as assistants, Mr. Edwin C. Neilley being in charge of the engines. Her mission was to take some of the late crew of the U. S. S. Plymouth to Boston, and she picked her way up through the dense fog, arriving at seven o'clock in the evening. The Leyden arrived back at about half-past two o'clock on the afternoon of the 21st inst., having left Boston at seven o'clock in the morning.

The intention was to start from Boston on the morning of the 20th at four o'clock, and the fires were spread at the proper hour to get steam; but before the starting hour arrived one man was taken down with intestinal cramps, and shortly after others were similarly affected, until six men were ill, leaving the vessel without a proper working force and causing her detention a day. Mates Kuhl and Vennard and Mr. Charles Duncan were among those thus taken down, the latter being still so weak on the steamer's arrival that he had to be helped to his home in Kittery. Mr. Duncan's pain was so great when he was first taken as to necessitate the injection of morphine under the skin to alleviate it. The trouble was a kind of cholera morbus, brought on, it is asserted by some, by the crew's partaking of the mysterious compound sold in Boston as milk, which almost poisoned stomachs accustomed to the milk sold in this region, and which is produced by cows. Whatever the cause the sickness was tough while it lasted, and told severely on the men attacked by it, as their looks plainly showed when they arrived home.

[Communicated.]

SEVERITY IN SCHOOLS.

There seems to be a mania for crimes of the various sorts periodically. Taking up the newspapers for perusal one may read constant reports of inhumanity in the schools. Several deaths are reported in different sections of the Union from this cause, which are too lightly passed over.

A short time since a female teacher was discharged from the care of a school at Manchester for putting red pepper upon the tongue of one of her pupils; which she undertakes to defend however upon the ground that it is a most delectable punishment.

Education is the life of a republic, but it is not necessary that murders should occur to maintain it.

Knowledge and information are quite important in the preparation of a teacher; but that is not all. Patience, coolness of temper and a natural aptitude for teaching are quite essential in the profession.

More particularly so is this the case in the primary schools among the young children, with whom the first impressions are the most lasting.

These remarks are called forth by the coming home of a young boy of six years of age with a big welt caused by a rattan across his forehead, from the primary school, where also he had been previously denied the right of performing the common functions of life.

Too young people are appointed to such important positions.

Quere: is the present "Board of Instruction" at all an improvement on the old fashioned "District committees?"

VIATOR.

—Common metre—One that registers more gas than is consumed.

—It is easier for a needle to go through the eye of a rich man than for an editor to please everybody.

—"Mistakes in Courtship" is the subject of a lecture. One of the most common mistakes is to miscalculate how long the old gentleman will permit the gas to burn in the front parlor before getting up and looking for his heavy boots.

—A Scotch piper in full Highland costume has been wandering through the Pennsylvania coal regions playing his bagpipe and gathering in the pennies of the miners. The other day he blossomed into a full fledged detective, when he recognized an escaped murderer whom he had been hunting for, for two years. He arrested this man and took him to Scotland, where the murder was committed.

Protect the System from Malaria.

It is possible to do this even in regions of country where miasma is most rife, and where the periodic fevers which it causes assume their most formidable types. The immense popularity of Hostetter's Stomach Bitters is very largely attributable to the fact of its efficacy as a remedy for chills and fever, bilious remittents, and as a preventive of the various forms of malarial disease. In those portions of the West and South where complaints of this nature prevail, and in the tropics, it is particularly esteemed for the protective influence which it exerts; and it has been very widely adopted as a substitute for the dangerous and comparatively ineffective alkaloid, sulphate of quinine. Physicians have not been among the last to concede its merits, and the emphatic professional indorsements which it has received have added to the reputation it has obtained at home and abroad.

Storer Encampment extends a cordial invitation to all Soldiers and Sailors of the late war living in this city and vicinity, and also to the sons of soldiers and sailors, to participate with them in the observances of Memorial Day.

PER ORDER.

That Cold of Yours may run into consumption if you don't take Dr. A. J. Flagg's Cough and Lung Syrup.

That Hectic Flush Denotes Danger. Relieve yourself by using and *at once* too, Dr. A. J. Flagg's Cough and Lung Syrup.

"Truth lies in a nut-shell," and "brevity is the soul of wit." To be brief, when the shell is broken, the truth will be discovered, that the Grand Central Hotel, on Broadway, New York, now kept on both plans, the American $2 50 or $3.00, and the European $1.00, and upwards, per day, gives more satisfaction for the same money, than any other first-class house in Gotham. An elegant Restaurant, at moderate prices, is conducted by the Grand Central.

In the cure of Consumption there is probably no known Medicine equal to the Syrup of Hypophosphites prepared by Mr. James I. Fellows, chemist, St. John, N. B. A number of cases have come under our notice the past year when the results which have followed its use have been astonishing. We write this unsolicitated by any one, and advise the afflicted to try it.

EDITOR "COLONIAL FARMER."

Lungs cannot be made but can be saved by the use of Dr. A. J. Flagg's Cough and Lung Syrup if taken in time.

BANISH THE HEADACHE by going to the headquarters for the sale of bay rum in Boston at C. B. Barrett & Co.'s, 45 North Market Street.

Great Joy over the fact that your cough can be thoroughly cured by Dr. A. J. Flagg's Cough and Lung Syrup.

A CARD.

To all who are suffering from the errors and indiscretions of youth, nervous weakness, early decay, loss of manhood, &c., I will send a recipe that will cure you, FREE OF CHARGE. This great remedy was discovered by a missionary in South America. Send a self-addressed envelope to the REV. JOSEPH T. INMAN, *Station D., New York City.* eod&w79

ROYAL BAKING POWDER

Absolutely pure—made from Grape Cream of Tartar, imported exclusively for this Powder from the Wine district of France. Always uniform and wholesome. Sold only in cans by all Grocers. A pound can mailed to any address, postage paid, on receipt of 60 cents. ROYAL BAKING POWDER CO., 171 Duane St., New York. Most cheap powders contain alum; dangerous to health; avoid them, especially when offered loose or in bulk.

JOHN MALSBENDEN,

Merchant Tailor,

Of late in Franklin Block, is now located at

No. 9 MARKET ST.,

Up One Flight,

And is prepared to cut and make Clothing in the best manner as cheaply as good work can be done.

Another Lot Of

CHOICE SUGAR CURED HAMS

IN SMALL SIZES.

CHARLES E. LAIGHTON & SON.

m9th

COAL NOTICE!

Parties who are prepared to take their

Winter Stock of Coal

this month will find it to their advantage to call on us before purchasing.

We have on hand and to arrive, the

Largest and Best Stock

— OF —

ALL KINDS and SIZES of COAL,

and at a Very Low Price.

C. E. WALKER & CO.,

Dealers in Wood and Coal,

137 MARKET STREET, - - - 4 WATER STREET.

Orders may be left with N. K. Walker & Son.

A Choice Assortment

— OF —

PARASOLS!

— AT —

The Nick-Nack Store

4-BUTTON

KID GLOVES!

FIFTY CENTS!

— AT —

LEWIS E. STAPLES'

NICK-NACK STORE,

5 MARKET ST.,

PORTSMOUTH.

COAL!

ALL SIZES OF THE

BEST COALS MINED

FOR SALE AT THE

LOWEST PRICES

— BY —

E. F. SISE & CO.

tal0

WATCHES CHEAP

— AT —

Hutchinson & Connell's.

Notice.

THE BEST PASTURE in the city, with plenty of good spring water. Room for six more cows. Entrance on South Street or Richards Ave.

JAMES R. YEATON.

ICE.

THE SUBSCRIBER having on hand about 500 tons is prepared to supply families and stores with the best quality of ICE on the most reasonable terms: all orders left with the subscriber at No. 40 SOUTH STREET will be attended to. Ice can be had at the Ice House at any hour, either day or night. L. M. PERKINS.

Also for sale 200 loads Garden Loam, and a quantity of Gravel. tjel

JUST RECEIVED!

A Lot of Alden Evaporated Apples, 16c. a lb.

JAMES R. YEATON & CO., 6 CONGRESS ST.

ANOTHER WONDER!

BARSTOW'S

NEW

Empress Range!!

WITH THE

PATENT DUPLEX GRATE.

Bakes day or night without rekindling fire. No poking or shaking required; a single turn of the Duplex Grate removes all clinkers, leaving a fresh fire. *The Most Perfect Range in this City!*

John P. Sweetser,

46 MARKET STREET, PORTSMOUTH.

NEW STOCK

— OF —

SPRING AND SUMMER GOODS!!

J. E. HAM & CO.

Have Removed to No. 11 Congress Street,

Next door to N. K. Walker & Son,

— WITH A —

Large Stock of Spring Suitings

— ALSO —

Cassimeres, Doeskins, Cloths and Worsted For Dress Suits.

Embracing all varieties of fine Plain and Fancy Patterns to suit every taste.

Garments Made to Order

With a guarantee to give satisfaction.

GENTS' FURNISHING GOODS:

Drawers, Shirts, Bosoms, Collars, Kid Gloves, etc., etc.

11 CONGRESS ST.

A CONUNDRUM.

When Will Winter End, and Spring Begin?

Could it be answered, I would invite all the Ladies of Portsmouth and vicinity, and you especially, kind reader, to visit my

MILLINERY PARLORS,

At some set time and inspect the

Elegant New Stock,

Just received from the leading importers of New York, but as I cannot "name the day" please come at any time.

I Have Over Twenty New Spring Styles

LADIES' AND MISSES'

Hats and Bonnets

BEAUTIFUL RIBBONS,

ELEGANT ORNAMENTS,

PARISIAN FLOWERS.

New Shades Silks, Satins and Trimming Novelties, suitable for Sisters, and for Cousins, and for Aunts.

MYRA F. BICKFORD,

No. 69 Congress Street.

HATHAWAY SHIRTS.

A FEW MORE OF THOSE

CELEBRATED HATHAWAY SHIRTS

Cut Low in the Neck, at

William P. Walker's,

iy3 No. 8 Market Square.

NEW YORK SHOPPING.

LAMAR PURCHASING AGENCY!

ESTABLISHED! RELIABLE

Everything bought with taste and discretion. New York Fashion Correspondent of this paper connected with agency. Best city references. Send for circular with prices. Address

MRS. ELLEN LAMAR,

877 Broadway, New York City.

CORSETS! CORSETS! CORSETS!

Ladies do not purchase until you have seen our NEW STOCK. If you are troubled in breaking the bones over the hips call for our A. D. C.

SOMETHING NEW.

Prices, Styles and Quality,

CAN'T BE BEAT.

Kid Gloves! Kid Gloves!

SPRING SHADES,

(3 & 3 Buttons.)

A better GLOVE for the money has never been sold in the City.

MORRIS C. FOYE,

23 MARKET STREET.

For Sale.

ONE Second-Hand SINGER FAMILY SEWING MACHINE, in good running order. This will be sold at a bargain. CHAS. E. MYERS.

Real Estate.

Desk Room

TO LET in one of the pleasantest offices in the city. Enquire at CHRONICLE Office.

To Let.

STORE No. 27 MARKET STREET, now occupied by J. E. HAM & Co. Possession given April 1st. w&sttf Apply to J. R. MAY.

For Sale.

HOUSE and LOT No. 82 WATER STREET. *tms Apply to W. R. PRESTON.

For Rent.

HALF-HOUSE ON MELCHER STREET, near Pleasant, containing seven rooms, with water in house. Rent low to a good tenant. tf Apply at 34 Pleasant Street.

For Sale.

I WISH to sell my place, two miles from the City Rooms in Portsmouth, for one-half what I was offered for it five years ago, when I had family. It is a pleasant, healthy, quiet place.

WM. S. WILLE

Farming Land and Building Lots for Sale.

THREE Large Fields on Jones Avenue, and Building Lots on South Street.

Apply to SAMUEL H. HALL.

Very Desirable Residence

FOR SALE CHEAP!

A TWO-STORY DWELLING HOUSE, with roof, with a large lot, fine garden and good variety of Fruit Trees. It is a new, modern house situate No. 136 Islington street; will be sold cheap.

MORSE & ILSLEY, Real Estate Brokers.

THE

SPRING STYLES

— OF —

SILK & FELT HATS

NOW READY

— AT —

Walker's, 13 Congress St.

CORN AND LAUNDRY

STARCH! STARCH!

We have just received one ton of CORN and LAUNDRY STARCH from the celebrated Factories of

T. KINGSFORD & SON

— OR WHAT IS KNOWN AS —

OSWEGO STARCH

— AND FROM —

WILLIAM DURYEA,

— OR WHAT IS KNOWN AS —

Duryea's Glen Cove Starch

Which we offer at the following prices:

6-lb. Boxes, Sliding Covers, 58c.,

4-lb. Paper Boxes, - - - - - 38c.,

Corn Starch, 1-lb. Packages, 10c.

The above prices are for the *best* goods these houses turn out, and are not excelled for purity and fineness of quality by any manufactured.

OLIVE OIL!

10 Cases Fresh Olive Oil.

— FOR SALE BY —

BUTLER & LAIGHTON,

No. 1 Market Square.

HOT BREAD.

PENNY ROLLS and PENNY BISCUIT, hot every morning, from my Bread Cart.

J. W. SOWERSBY.

Re-opened after the Fire!

WILLIAM B. HUSSEY,

HAVING TAKEN THE STORE

No. 37 Market Street

Has re-opened with a Large Stock of

BOOTS and SHOES

Which he will sell at the

LOWEST CASH PRICES!

—Winans, the American millionaire, is building in the Clyde a big cigar ship at a cost of about £200,000. She will be of between 4000 and 5000 tons burden, and it is believed by her owner that she will be able to cross the Atlantic in five days.

—The Lowell *Vox Populi* says: "Coal barges are arriving at Lawrence, five a day, from tide-water; and the Lawrence folks are rolling about their streets like so many Jack tars, chewing rope-yarns and full of strange oaths, as they report another scow in the offing."

—The Paris correspondent of the New Orleans *Picayune* writes: "Did you know that Mme. Catacazy, wife of the Russian minister at Washington, expelled by Grant and Fish, is dead? I was rather surprised at its incidental mention in a newspaper the other day. Another fevered life ended! Who had thought so little heart could go with so much beauty."

—Mr. Labouchere says that when he was an attache at Washington an Englishman died in the State of New York, and it became a question whether the legation at Washington or the consulate at New York ought to bury him. So he, or rather it, passed its time journeying between the two cities. "I myself directed it," he says, "a dozen times to the consulate, 'This side up with care.' Whether this uneasy corpse is yet buried, or is still lurking in the luggage-vans of an American railroad company, I know not."

—An amusing anecdote of the late Asa Otis of New London, Conn., has just come to light. He was at one of the fish markets on the wharf, clad in his customary overalls, when the captain of a sinking vessel rushed ashore, and, seizing Mr. Otis by the shoulder, shouted: "Say, old man, quick! Do you want a job?" Mr. Otis looked at him a little surprised, and turned away, whereupon the persistent captain followed him up and again demanded: "Say, you, don't you want a job to pump out my vessel?" but Mr. Otis remained silent, at which the exasperated captain exclaimed: "Well, old chap, if you are too lazy to work, you will die in the poor house, surer than thunder." This quiet man in his overalls was then the owner of more than three million dollars.

District Court of the United States.

DISTRICT OF NEW HAMPSHIRE.
In Bankruptcy.

THIS is to give notice that a Petition has been presented to the Court, this 10th day of May, 1879, by JAMES P. PACKER, of Greenland, a Bankrupt, praying that he may be decreed to have a full discharge from all his debts provable under the Bankrupt Act, and upon reading said Petition, it is Ordered by the Court that a hearing be had upon the same on the 10th day of June, A. D. 1879, before the Court at the U. S. Court Room in Manchester in said District, at 10 o'clock A. M., and that notice thereof be published in the Chronicle, a newspaper printed in said District, once a week for three weeks; and that all creditors who have proved their debts, and other persons in interest may appear at said time and place and show cause, if any they have, why the prayer of the said Petition shou l not be granted.

CHAS. H. BARTLETT,
Clerk of the District Court for said District.

Proposals for Rations.

QUARTERMASTER'S OFFICE,
U. S. MARINE CORPS,
WASHINGTON, 25th April, 1879.

SEALED PROPOSALS, in duplicate, will be received at this office until 12 o'clock, noon, of TUESDAY the 10th day of June next, for furnishing rations to the United States Marines at one or more of the following stations, from 1st of July, 1879, to 30th June, 1880.

Portsmouth, New Hampshire.
Charlestown, Massachusetts.
Brooklyn, New York.
League Island, near Philadelphia, Pa.
Washington, District of Columbia.
Gosport, near Norfolk, Virginia.
Annapolis, Maryland.
Mare Island, California.

Specifications, with blank proposals, can be obtained upon application at any of the stations named, or at the offices of the Quartermaster, Washington, D. C., and Assistant Quartermasters, 226 South Fourth street, Philadelphia, Pa., and 50 Broad street, New York.

Proposals should be indorsed "Proposals for Rations," and addressed to the undersigned.

W. B. SLACK,
may1-8-15-22 Major and Quartermaster.

Proposals for Fuel.

QUARTERMASTER'S OFFICE,
U. S. MARINE CORPS,
WASHINGTON, April 25, 1879.

SEALED PROPOSALS, in duplicate, will be received at this office until 12 o'clock, noon, of THURSDAY, the 12th day of June next, for supplying wood and coal to the United States Marines at one or more of the following stations from 1st July, 1879, to 30th June, 1880.

	Tons of Coal.	Cords of Wood.
Portsmouth, New Hampshire	110	70
Charlestown, Massachusetts	110	70
Brooklyn, New York, including Assistant Quartermaster's Office, New York	110	100
League Island, near Philadelphia, Pa., including Assistant Quartermaster's Office, Philadelphia	70	100
Washington, District of Columbia, including guard at Naval Magazine	260	225
Annapolis, Maryland	—	50
Gosport, near Norfolk, Va.	60	80
Mare Island, California	100	80

(With the privilege of increasing the quantities one-third.)

Specifications, with blank proposals, can be obtained upon application at any of the stations named, or at the offices of the Quartermaster, Washington, D. C., Assistant Quartermasters, 226 South Fourth street, Philadelphia, Pa., and 50 Broad street, New York.

Proposals should be indorsed "Proposals for Fuel," and addressed to the undersigned.

W. B. SLACK,
may1-8-15-22 Major and Quartermaster.

OLD STAND! NEW GOODS

Look at This!

Spring & Summer Clothing

CHEAPER THAN EVER!

Business Suits	from	$5 to $15;
Fine Dress Suits	"	$15 to $25;
Boys' Suits	"	$2 to $12;
Flannel Suits	"	$7.50 to $14;
Light Weight Overcoats from $7 to $15.		

Also, a Good Assortment of

Cassimeres, Suitings, Worsteds, &c.

FURNISHING GOODS OF ALL SORTS, CHEAP!

CUTTING well and promptly done.

☞ A Lot of odd COATS and PANTS at your own price

C. E. MYERS & CO.
No. 2 BOW STREET.

TRY W. G. MYERS' 25ct. PAPETERIE.

Business Cards.

A. PEARSON,
Is at his Room, No. 5 Congress Street,
To Give Instruction in Music,
From 10 o'clock to 12,
TUESDAYS, THURSDAYS, and SATURDAYS.

JAMES M. CARR, Agent,
DEALER IN
BOOTS & SHOES.
No. 34 Market Street,
Formerly HILL & CARR,
Where a Large Stock of Good Boots and Shoes, Leather and Findings may be found *at the Lowest Prices.*
☞ All kinds of Boots or Shoes made to measure, and Repairing done as usual.

MORSE & ILSLEY,
AUCTIONEERS,
Money, Real Estate and Mortgage Brokers,
INSURANCE and HOUSE AGENTS,
No. 13 Pleasant Street, Exchange Buildings.

STEPHEN D. SCRIGGINS,
HAS REMOVED HIS
PAINT SHOP
FROM No. 15 FLEET ST., to No. 9 VAUGHAN STREET, opposite the Commercial House, and having larger and better accommodation for
CARRIAGE WORK,
Would solicit a continuance of public patronage.

DENNIS SHEA,
MANUFACTURER OF
CEMENT STONE PIPE
— AT —
26 WATER STREET, - - - - PORTSMOUTH.
The best Pipe made for Sewers, Culverts, Cellar and Sink Drains, Water Closets, etc. 4tc. Gives perfect satisfaction wherever used. Is proof against frost, acids, and all substances which pass through the Pipe.
For sale at wholesale or retail, or laid in the best manner.
Orders for Pipe and laying left at the factory will receive prompt attention.

Notice.

THE undersigned gives notice that he has been appointed Administrator of the Estate of the late Dr. ADAMS PERRY. All persons indebted to said Estate are requested to make payment by July 1st, and all accounts remaining unsettled on that date will be put into the hands of an attorney for collection. Those having bills against the Estate are requested to present them for adjustment.

JOHN S. PERRY.
d&w1

WINES!! WINES!!

25 CASES CLARET,
5 PIPES DUFF GORDON SHERRY
AND OPORTO PORT WINE,
— FOR SALE BY —
H. F. GERRISH.

New Room Papers

I HAVE JUST RECEIVED
A Large, New and Carefully Selected Stock
— OF —
Room Papers,
Curtains,
Fixtures, &c.,
— AT —
NO. 1 CONGRESS BLOCK,
to the merits of which I respectfully call attention.
My Stock includes all grades of paper,
Brown Blanks,
White Blanks,
Satin, Mica and Bronze.
Curtains from 25 cents up.
THE BEST SPRING ROLLER IN THE MARKET,
And a complete line of
Picture Cord, Hooks, Tassels, etc., etc.
I am offering these goods at prices sure to suit the times. Call and examine.
W. G. MYERS,
No. 1 Congress Block.
Hanging of Papers and Curtains attended to if desired.

Good and Reliable
INSURANCE
COMPANIES.
COMMERCIAL UNION, of London.
FIRE ASSOCIATION, of Phila.
SHAWMUT, of Boston.
F. W. DEROCHEMONT & SON,
No. 2 CONGRESS ST., AGENTS.

Is a certain cure for *Syphilis Scrofula, Ovarian Tumors, Diabetes, Bright's Disease,* and all *Blood Poisons.* CURE of *Syphilis* guaranteed in either stage. Send for pamphlet, enclose stamp and please state disease. Eastern Agency, 206 Columbus ave., Boston. Office hours 9 to 11, 3 to 7. No medicine genuine unless in bottles with my name blown in them, and labels bearing my own Trade Mark, DR. JOHN TRIPP. eod&w79

THE NEW HAMPSHIRE

GAZETTE

Established 1756.

The Gazette is published every Thursday and sent to Subscribers at the low price of $1.50 per year, paid in advance, or $2 at the end of the year.

It contains full accounts of all of importance that transpires in Portsmouth and its vicinity, and a condensed summary of NEWS, foreign and domestic; editorials upon current topics; New Hampshire items; carefully prepared marine news, containing reports of vessels owned at this port, or offered by mail from Portsmouth or its neighborhood; and is just the paper for residents desiring to be posted on all that takes place at home, while to those living in the vicinity of Portsmouth, or to former residents who retain their interest in the "old home by the sea," it is the best means of keeping informed of what transpires in this city.

— THE —

NEW HAMPSHIRE GAZETTE

Contains more original matter

Than any other paper of its size in the State, the editors working more with their pens than with their scissors.

TO ADVERTISERS

THE N. H. GAZETTE

Presents an excellent opportunity for a WEEKLY INVITATION TO CUSTOMERS, at a reasonable rate, and all those who desire to reach patrons in Rockingham and York counties will find it an economical medium. THE GAZETTE is in many instances the only paper taken by families, and it is read to a large extent in localities whence is derived much of the trade of Portsmouth, a fact which our merchants should not fail to bear in mind.

Subscriptions Received

AT THE OFFICE, 7 PLEASANT ST.,
Exchange Buildings, nearly opp. Post Office;
Or by remittance to
CHRONICLE AND GAZETTE PUB. CO.
☞ Specimen numbers sent on application.

JOSIAH F. ADAMS,
FURNISHING
UNDERTAKER.
WAREROOMS, No. 42 MARKET STREET.
Residence, No. 27 Washington Street, Portsmouth.

NEW STYLES
RATTAN PRESENTS
Every one who has examined them are of the opinion that more attractive, beautiful or serviceable
Christmas Presents
Cannot be purchased in New England for the same amount of money than the desirable Rattan Goods manufactured right here in our city by Mr. DAVID URCH, and
For Sale by A. Tredick & Co.,
MARKET STREET.
☞ We advise all to call, examine and try them before purchasing their Christmas Presents.

10 QUINTALS
Isles of Shoals Dun Fish!

NATURAL
FRIEDRICHSHALL BITTER
— AND —
VICHY WATERS!
F. F. F. G. St. Louis and Hungarian Process
FLOUR! FLOUR!

For Sale at Very Low Prices
— BY —
Charles E. Laighton & Son,
No. 5 EXCHANGE BUILDING,
Nearly opposite Post-Office, - - - - Portsmouth.

CHARLES W. GARDNER'S

Book and Job

PRINTING OFFICE!

UP ONE EASY FLIGHT.

Chronicle Building, Portsmouth N.H.

Over D. H. Montgomery's Store.

The recent improvements in the above building has enlarged the Job Office to double its former size, making it one of the lightest and most convenient offices the city for

ALL KINDS

— OF —

General Job Work!

The Subscriber respectfully solicits orders for all kinds of Printing, from a

TWO-SHEET POSTER,

With a 14-inch wood letter, to a Visiting Card.

DATE SLIPS A SPECIALTY.

By-Laws for Lodges,

Town Accounts, Programmes,

Handbills, Tickets,

Fancy Cards,

Business Cards,

Ball Cards,

And everything else in the line of Printing.

CHARLES W. GARDNER.

By its great and thorough blood-purifying properties, Dr. Pierce's Golden Medical Discovery cures all Humors, from the worst Scrofula to a common Pimple, or Eruption. Mercurial disease, Mineral Poisons, and their effects, are eradicated, and vigorous health and a sound constitution established. Erysipelas, Salt-rheum, Fever Sores, Scaly or Rough Skin, in short, all diseases caused by bad blood, are conquered by this powerful, purifying, and invigorating medicine.

Especially has it manifested its potency in curing Tetter, Blotches, Boils, Carbuncles, Sore Eyes, Scrofulous Sores and Swellings, White Swellings, Goitre or Thick Neck, and Enlarged Glands.

If you feel dull, drowsy, debilitated, have sallow color of skin, or yellowish-brown spots on face or body, frequent headache or dizziness, bad taste in mouth, internal heat or chills alternated with hot flashes, low spirits, and gloomy foreboding, irregular appetite, and tongue coated, you are suffering from "Torpid Liver, or "Biliousness." In many cases of "Liver Complaint" only part of these symptoms are experienced. As a remedy for all such cases, Dr. Pierce's Golden Medical Discovery has no equal, as it effects perfect and radical cures.

In the cure of Bronchitis, Severe Coughs, and the early stages of Consumption, it has astonished the medical faculty, and eminent physicians pronounce it the greatest medical discovery of the age. While it cures the severest Coughs, it strengthens the system and purifies the blood. Sold by druggists.

R. V. PIERCE, M. D., Prop'r, World's Dispensary and Invalids' Hotel, Buffalo, N. Y.

No use of taking the large, repulsive, nauseous pills, composed of cheap, crude, and bulky ingredients. These Pellets are scarcely larger than mustard seeds. Being entirely vegetable, no particular care is required while using them. They operate without disturbance to the constitution, diet, or occupation. For Jaundice, Headache, Constipation, Impure Blood, Pain in the Shoulders, Tightness of the Chest, Dizziness, Sour Eructations from the Stomach, Bad Taste in the Mouth, Bilious attacks, Pain in region of Kidneys, Internal Fever, Bloated feeling about Stomach, Rush of Blood to Head, take Dr. Pierce's Pleasant Purgative Pellets. In explanation of the remedial power of these Purgative Pellets over so great a variety of diseases, it may be said that their action upon the animal economy is universal, not a gland or tissue escaping their sanative influence. Age does not impair the properties of these Pellets. They are sugar-coated and inclosed in glass bottles, their virtues being thereby preserved unimpaired for any length of time, in any climate, so that they are always fresh and reliable. This is not the case with pills put up in cheap wooden or pasteboard boxes. For all diseases where a Laxative, Alterative, or Purgative, is indicated, these little Pellets will give the most perfect satisfaction. Sold by druggists.

R. V. PIERCE, M. D., Prop'r, World's Dispensary and Invalids' Hotel, Buffalo, N. Y.

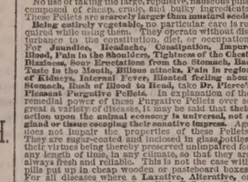

SYMPTOMS.—Frequent headache, discharge falling into throat, sometimes profuse, watery, thick, mucous, purulent, offensive, etc., etc. In others, a dryness, dry, watery, weak, or inflamed eyes, ears, nose, or obstructed nose, with passages, ringing in ears, deafness, hawking and coughing to clear the throat, ulcerations, scabs from ulcers, voice altered, nasal twang, offensive breath, impaired or total deprivation of sense of smell and taste, weakness, mental depression, loss of appetite, indigestion, enlarged tonsils, tickling cough, etc., etc. A few of these symptoms are likely to be present in any case at one time.

DR. SAGE'S CATARRH REMEDY

produces radical cures of the worst cases of Catarrh, no matter of how long standing. The liquid remedy may be snuffed, or otherwise applied by the use of DR. PIERCE'S Douche. This is the only form of instrument yet invented with which fluid medicine can be carried HIGH UP and PERFECTLY APPLIED to all parts of the affected nasal passages, also to the membranes or cavities communicating therewith, in which sores and ulcers frequently exist, and from which the catarrhal discharge generally proceeds. Its use is pleasant and easily understood, directions accompanying each instrument. Dr. SAGE'S Catarrh Remedy cures recent attacks of "Cold in the Head" by a few applications. It is mild and pleasant to use, containing no strong or caustic drugs or poisons. Catarrh Remedy and Douche sold by druggists. R. V. PIERCE, M. D., Prop'r, World's Dispensary and Invalids' Hotel, Buffalo, N. Y.

HARDWARE, PAINTS, OILS, &C.

SALEM WARRANTED PURE WHITE LEAD.
BOSTON " "
FOREST RIVER PURE WHITE LEAD.
ENGLISH " "
On hand and for sale at Manufacturers' Prices.

Also, a large and well-selected Stock of

Hardware,
Paints, Oils,
Glass, &c., &c.,
ETC., ETC., ETC.,
At Lowest Rates.

JOHN H. BAILEY,
RICE BLOCK,
16 Market and 1 Ladd Street

American and Foreign PATENTS.

[ESTABLISHED 1865.]

GILMORE & CO., Successors to CHIPMAN, HOSMER & CO., Solicitors. Patents procured in all countries. *No fees in advance.* No charge unless the patent is granted. No fees for making preliminary examinations. No additional fees for obtaining and conducting a re-hearing. Special attention given to Interference Cases before the Patent Office. Extensions before Congress, Infringement Suits in different States, and all Litigation connected with Inventions and Patents. Send stamp to GILMORE & CO. for Pamphlet of sixty pages.

Old Bounty Land Warrants.

The last Report of the Commissioner of the General Land Office shows 2,897,500 acres of Bounty Land Warrants outstanding. These were issued under act of 1855 and prior acts. GILMORE & CO. pay cash for them. Send by registered letter. Where Assignments are imperfect we give instructions to perfect them.

Arrears of Pay and Bounty.

Officers, Soldiers and Sailors of the late war, or their heirs, are in many cases entitled to money from the Government of which they have no knowledge. Write full history of service, and state amount of pay and bounty received. Enclose stamp to GILMORE & CO., and a full reply after examination, will be given you free.

Pensions.

All Officers, Soldiers and Sailors wounded, ruptured or injured in the late war, however slightly, can obtain a pension by addressing GILMORE & COMPANY.

Cases prosecuted by GILMORE & CO. before the Supreme Court of the United States, the Court of Claims and the Southern Claims Commission.

Each department of our business is conducted in a separate bureau, under the charge of the same experienced parties employed by the old firm. Prompt attention to all business entrusted to GILMORE & CO. is thus secured. We desire to win success by deserving it. Address

GILMORE & CO.,
WASHINGTON, D. C.

FIRST NATIONAL BANK

GOVERNMENT DEPOSITORY,
Continues to supply either Coupon or Registered
FOUR PER CENT. BONDS.
At subscription rates, furnished direct from the Treasury Department.
U. S. 5-20 Called Bonds,
Cashed, or exchanged for new 4's on favorable terms.
dm&g E. P. KIMBALL Cashier.

New Advertisements

$25 TO $5000 Judiciously invested in Wall St. lays the foundation for substantial fortunes every week, and pays an immense percentage of profits by the New Capitalization System of operating in Stocks. Full explanation on application to Adams, Brown & Co., Bankers, 36 Broad St., New York.

BENSON'S CAPCINE POROUS PLASTER. See that each plaster has the word C-A-P-C-I-N-E cut through it, and insist on having no other. Ask your own Physician as to its merits over all others. 1p20

AGENTS WANTED For the *Best* and *Fastest-Selling* Pictorial Books and Bibles. Prices reduced 33 per cent. NATIONAL PUBLISHING Co., Phila, Pa.

NATIONAL LIFE

is the title of a new Pamphlet of 72 pages. It contains the biography of all the *Presidents* of the United States from *Washington* to *Hayes* with their portraits (19 in all) engraved expressly for this work, also 12 portraits of Canadian notabilities. The National Life will be sent to any address by mail, on receipt of 3ct. stamp. Address H. R. STEVENS, Boston, Mass.

RIDPATH'S HISTORY OF THE UNITED STATES

The Best One Volume History Published.
Profusely Illustrated with
MAPS, CHARTS, SKETCHES, PORTRAITS and DIAGRAMS.
The value of this work is attested by a sale of over 200,000 in 5 years. *Agents Wanted.* For extra terms address
PHILLIPS & HUNT, 805 Broadway, N.Y. 1y1

L. S. L.

UNPRECEDENTED ATTRACTION.

Over Half a Million Distributed!

LOUISIANA STATE LOTTERY COMPANY.

This Institution was regularly incorporated by the Legislature of the State for Educational and Charitable purposes in 1868 *for the term of Twenty-five Years,* to which contract the inviolable faith of the State is pledged, with a Capital of $1,000,000, to which it has since added a reserve fund of $350,000. 12TH GRAND SINGLE NUMBER DISTRIBUTION will take place monthly. *It never scales or postpones.* Look at the following Distribution:

GRAND PROMENADE CONCERT,
during which will take place the
109th GRAND MONTHLY
AND THE
EXTRAORDINARY SEMI-ANNUAL DRAWING,
At New Orleans, Tuesday, June 17th, 1879,
Under the personal supervision & management of Gen. G. T. BEAUREGARD, of Louisiana, and Gen. J. A. EARLY, of Virginia.

Capital Prize, $100,000!

☞ *Notice—Tickets are Ten Dollars only! Halves, $5. Fifths, $2. Tenths, $1.*

LIST OF PRIZES.

1 CAPITAL PRIZE OF	$100,000	$100,000
1 GRAND PRIZE OF	50,000	50,000
1 GRAND PRIZE OF	20,000	20,000
2 LARGE PRIZES OF	10,000	20,000
4 LARGE PRIZES OF	5,000	20,000
20 PRIZES OF	1,000	20,000
50 do.	500	25,000
100 do.	300	30,000
200 do.	200	40,000
500 do.	100	50,000
10 000 do.	10	100,000

APPROXIMATION PRIZES.

100 Approximation Prizes of	$200	20,000
100 do. do.	100	10,000
100 do. do.	75	7,500
11,279 Prizes, amounting to		$622,500

Gen. G. T. BEAUREGARD, of La. } Commissioners.
Gen. J. A. EARLY, of Va. }

Application for rates to clubs should only be made to the home office in New Orleans.

Write, clearly stating full address, for further information, or send orders to

M. A. DAUPHIN,
P. O. Box 692, New Orleans, La.,
or same at No. 319 Broadway, New York.

STARCH!

DURYEA'S OR KINGSFORD'S,
In Barrels for sale in any Quantity,
— AT —
Five Cents a Pound.
H. F. GERRISH.

SAM LEE,
CHINESE LAUNDRY!!
No. 30 CONGRESS STREET.
WASHING and IRONING DONE in the best manner at the following low prices:
Shirts 15 cents, or two for 25 cts.; Collars 3 cts.; Cuffs 5 cts. per pair; Plain Skirts 20 cts.; Pillow Shams washed and fluted 30 cts. per pair.
All kinds of Gentlemen's Clothes washed and ironed at 75 cents per dozen. tm22

THERMOMETERS
ARE SELLING
CHEAP
— AT —
SWEETSER'S.

Fresh Succotash Corn!!
BEANS, ASPARAGUS, CELERY.
— FOR SALE BY —
H. F. GERRISH.

THE
Alpine Silver Mining Co.,
OF COLORADO.
CAPITAL $2,000,000. 200,000 SH RES.
PAR VALUE, $10 PER SHARE.
UNASSESSIBLE.
Daniel J. Splane, Pres. J. L. Thompson, Sec.

The property of this Company consists of twelve mines and mining locations, located in Lake County, Colorado, in the vicinity of *Leadville,* upon all of which extensive work has been done, in all cases exhibiting true fissure veins, good pay streak, and well defined lodes.

Three of the leading mines are well opened and and have at the lowest computation over TEN THOUSAND TONS OF ORE IN SIGHT; by May 1st, the Railroad now under construction will be within a short distance of this property.

The Company proposes to sell a portion of its stock at $1.50 per share for the purpose of more completely developing its mines, and for the erection of works for the treatment of its ores.

Applications for the stock may be made to the office of the Company, 61 Broadway, New York.

N. B.—*The Mining Record,* of New York, the highest mining authority in this country, says Feb. 1st, 1879: The principal owners in this company are hard working men who by their own labor have uncovered large bodies of ore which they now wish to extract and send to market; our readers will do well to make a venture with these worthy men, this money will probably be returned to them twenty fold. The business management has been placed in the care of Mr. J. L. Thompson, an officer of high standing; is one of the largest banks in the city. A Prospectus giving full particulars sent free, on application to the Secretary. mch22d&w1mos

Portsmouth Daily Chronicle.

By CHRONICLE & GAZETTE PUBLISHING COMPANY.

PORTSMOUTH, N. H., FRIDAY, MAY 23, 1879.

$6 PER YEAR, IN ADVANCE. THREE CENTS PER COPY.

THE PORTSMOUTH DAILY CHRONICLE

(Established August 2d, 1852.)

Is Published Every Morning, Sundays excepted, at No. 7 Exchange Building, Pleasant Street, opposite the Post Office, by the

Chronicle and Gazette Publishing Company.

TERMS $6.00 PER YEAR.

The New Hampshire Gazette.

(The Oldest Newspaper in the United States, established Oct. 7, 1756,)

Is published every THURSDAY at the same office. Terms, $1.50 per year; $2.00 per year, if not paid in advance.

ADVERTISEMENTS inserted on reasonable terms, in either or both papers. The GAZETTE, having a large country (in addition to its local) circulation, is an excellent medium of advertising. A liberal reduction made when advertisements appear in both papers.

☞ Correspondence from neighboring towns, containing items of public interest, will be gladly received. All communications should be addressed and all checks made payable to the

CHRONICLE & GAZETTE PUBLISHING CO., PORTSMOUTH, N. H.

The Job Printing Business is conducted in the same office by Mr. Charles W. Gardner, who keeps on hand a large and well-selected stock of all materials required in his line.

NEW AND EXTENSIVE STOCK

— OF —

SPRING & SUMMER GOODS

— AT —

WM. P. WALKER'S,

No. 8 Market Square.

HAVING RECEIVED A FULL ASSORTMENT OF FOREIGN AND DOMESTIC

CLOTHS, CASSIMERES, &C., &C.,

I am prepared to make them up into GARMENTS of the latest style, or according to the fancy of the purchaser, and

Perfect Satisfaction Guaranteed!

MY STOCK OF GOODS SUITABLE FOR

SUITINGS

IS UNEQUALLED.

☞ Particular attention paid to the making of

ARMY and NAVY REGULATION UNIFORMS.

A FULL ASSORTMENT OF

Gentlemen's Furnishing Goods!

Constantly on hand, consisting of

Bosoms, Gloves, Suspenders, Collars, Linen Goods, Drawers, Handkerchiefs, Shirts

Of Every Description!

For Sale.

A PLEASURE ROW BOAT, copper-fastened, nearly new, with four oars and patent rowlocks; built by Staples of Eliot.

Apply to RIDER & COTTON, 69 Market Street, Portsmouth

PATENTS

Secured in this country and abroad on most favorable terms; Trade marks and Labels registered; Interferences, Infringement suits, etc.

Address, for further information,

CHARLES B. TILDEN, [late Principal Examiner U. S. Patent Office,]

References: 28 School Street,

HON. P. C. CHENEY, Boston, Mass. EX-GOV. N. H.

HON. R. B. VANCE, Chairman com. on Patents. U. S. House of Rep.

NOTICE.

ATTENTION is hereby called to the following extract from Sec. 6, Chapter 17, of the Ordinances of the City of Portsmouth:

"No person shall throw out any wood or coal ashes, or refuse dirt of any kind into any street, lane, alley, or other public place in the compact part of the city."

On and after the 1st day of May next all ashes, or refuse dirt, which may be placed in barrels or boxes and left on the curb stone of any dwelling or store, will on Wednesday and Saturday morning of each week be removed by the city teams, free of expense.

By order of the Mayor,

D. J. VAUGHAN, *Clerk.*

Transportation:

Eastern & Maine Central Railroad Line.

CARS leave the Station of the Eastern Railroad, between Deer and Elm streets, as follows:

For Boston, at 7:10, 7:15, 8:23, 11:00 A. M.; 3:00, 5:30 P. M.

For Portland and Stations East, 10:00 A. M.; 2:57, 5:15 P. M.

For Bangor, St. John, Montreal and Quebec, 10:00 A. M.; 2:15 P. M.

For Great Falls and Wolfeborough, 10:00 A. M.; 5:44 P. M.

For North Conway, 10:00 A. M.

For Dover and Way Stations, 10:00 A. M.; 12:30, 3:00, 7:00 P. M.

Trains leave *For Portsmouth*—

From Boston, 7:30, 10:00 A. M.; 12:30, 3:15, 4:45, 7:00 P. M.

From Portland, *2:05, 8:45 A. M.; 1:00 P. M.

From North Conway, 7*40 A. M.

From Wolfeborough, 8:[illegible] A. M.; 3:10 P. M.

From Great Falls, 7:34, 10:50 A. M.; 4:45 P. M.

From Dover, 6:45, 10:30 A. M.; 2:25, 5:00 P. M.

From Newington, 7:01, 10:46 A. M.; 2:41, 5:16 P. M.

Trains from Boston arrive at Portsmouth at 7:55 A. M.; 12:25, 2:34, 5:40, 6:38, 9:12 P. M.

Trains from Portsmouth arrive at Boston at *6:30, 9:30, 10:45 A. M.; 1:30, 5:30, 8:00 P. M.

*Except on Mondays.

Feb. 17, 1879. A. P. ROCKWELL, Pres't.

Concord & Portsmouth Railroad.

PASSENGER TRAINS leave Concord Railroad Station, foot of Bridge Street:

For Newmarket Junction, Manchester, Concord and Upper Railroads, at 7:35 A. M., and 5:10 P. M.

Arrive at Manchester at 9:46 A. M.; 7:10 P. M.

Arrive at Concord at 10:35 A. M., and 8:15 P. M.

Leave Concord at 7:30 A. M., and 3:40 P. M.

Leave Manchester at 8:15 A. M., and 4:25 P. M.

Arrive at Portsmouth at 10:10 A. M., and 6:15 P. M.

☞ All trains connect at Newmarket Junction, with trains of the Boston & Maine Railroad from Exeter, Haverhill, Lawrence and Boston; and for Dover, Great Falls and Portland; at Concord with trains to and from all the Upper Railroads.

H. E. CHAMBERLIN, Supt.

RE-OPENING

OF THE POPULAR

PROVIDENCE LINE

TO NEW YORK,

Via Providence.

OPENS APRIL 28, FOR THE SEASON OF 1879.

Only 42 Miles of Rail.

Steamboat Express Train will leave Boston & Providence Railroad Station daily (Sundays excepted) at 6 P. M. Connect at Fox Point wharf, Providence, with the *entirely new and magnificent*

STEAMER MASSACHUSETTS,

and the well-known and popular

STEAMER RHODE ISLAND,

Arriving in New York at 6 A. M. This is the only line affording a delightful sail *through Narragansett Bay* by daylight.

Returning, leave Pier 29, North River, at 5 P. M., arriving in Boston at 7 A. M.

No intermediate landings between Providence and New York.

Tickets and State Rooms can be secured at Company's office, 214 Washington, corner State street, and at Boston & Providence Railroad Station.

J. W. RICHARDSON, Agent, Boston.

A. A. FOLSOM, Supt. B. & P. R. eodtsept8

FALL RIVER LINE

— FOR —

NEW YORK.

Fare Only $1.50!

Tickets good only for continuous passage on train leaving Boston at 6 o'clock P. M., on day of sale, and Steamer connecting therewith at Fall River.

Regular tickets at $3.00, good on any train between Boston and Fall River.

Steamboat express train leaves Boston daily (Sundays excepted) at 6 P. M. (Sunday trips June 15 to Sept. 14, inclusive,) connecting at Fall River with

THE WELL-KNOWN STEAMERS,

BRISTOL AND PROVIDENCE,

now on the line for the summer season. BROOKLYN PASSENGERS and baggage transferred FREE by "ANNEX" boats.

Tickets and staterooms secured at the Company's office, No. 3 Old State House, corner Washington and State streets, and at OLD COLONY DEPOT.

L. H. PALMER, Agent, 3 Old State House, Boston. J. R. KENDRICK, Superintendent.

NEW YORK & NEW ENGLAND R. R.

Commencing May 19, 1879.

LIMITED TICKETS BETWEEN BOSTON AND

NEW YORK,

EITHER WAY, FOR

ONE DOLLAR

Sold only at 205 Washington street, at depot foot of Summer street, Boston, and at Pier 40, North River, New York. Train leaves Summer street depot, Boston, at 6 P. M., week days, connecting at Allyn's Point 9:15 P. M. with steamers City of New York or City of Boston, arriving in New York at 6 A. M.

Returning, steamer leaves Pier 40, North River, at 5:30 P. M., arriving in Boston 6 A. M.

Staterooms at usual prices. Berths free. Supper 50 cents.

Connecting train makes no stop at any station between Boston and the boat. No stop-over allowed. Tickets good only on day of sale for continuous passage and by connecting boat.

CHARLES P. CLARK, General Manager. A. C. KENDALL, Gen. Pass. Agent.

Tu,Th&Sat tang17

NOTICE.

PERSONS desiring copies of the City Accounts for 1878 can obtain them on calling at the City Clerk's Office.

D. J. VAUGHAN, City Clerk.

dtm7 6tm15

PATENTS!

R. H. EDDY,

No. 76 State St., Opposite Kilby, Boston,

SECURES PATENTS in the United States; also in Great Britain, France and other foreign countries. Copies of the claims of any Patent furnished by remitting one dollar. Assignments recorded at Washington. *No Agency in the United States possesses superior facilities for obtaining Patents or ascertaining the patentability of inventions.*

R. H. EDDY, Solicitor of Patents.

TESTIMONIALS.

I regard Mr. Eddy as one of the *most capable and successful* practitioners with whom I have had official intercourse. CHARLES MASON, Commissioner of Patents.

"Inventors cannot employ a person more trustworthy or more capable of securing for them an early and favorable consideration at the Patent Office." EDMUND BURKE, Late Commissioner of Patents. Boston, October 19, 1879.

R. H. EDDY, Esq.—*Dear Sir:* You procured for me, in 1840, my first patent. Since then you have acted for and advised me in hundreds of cases, and procured many patents, reissues and extensions. I have occasionally employed the best agencies in New York, Philadelphia and Washington, but I still give you almost the whole of my business, in your line, and advise others to employ you. Yours truly, GEORGE DRAPER.

Boston, January 1, 1879. 13awtjan180

THE NEW ENGLAND MUTUAL LIFE

Insurance Company

OF BOSTON.

The Oldest Massachusetts Company.

19,000 MEMBERS. $57,000,000 INSURANCE.

The features of the Company are

1.—*Its entire mutuality.*

2.—*The character of its investments.*

3.—*The liberality of its treatment of retiring members.*

4—*Its selection of risks as developed by its past favorable mortality.*

5.—*The application of the Mass. Non-Forfeiture law to its policies, whereby every member is entitled to insurance according to its provisions.*

Information as to rates can be obtained on application at the office of the Company, or of any of its agents in the principal cities and towns of the Commonwealth.

35th Annual Report now ready for Distribution.

BENJ. F. STEVENS, President.

codisept16 JOS. M. GIBBENS, Secretary.

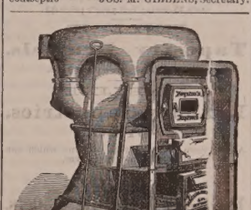

BOYNTON'S FURNACES.

Cast or Wrought Iron. Suitable for Coal or Wood.

BRICK-SET AND PORTABLE.

Are Powerful Heaters; Remarkably durable; economical in fuel; give universal satisfaction; have no bolted joints; are free from gasses.

Thousands have had constant and severe use for over 18 years, and in good condition to-day, without repairs or expense.

The most durable Furnace, the cheapest to buy. Fitted with clinker-cleaning anti-friction grates; ash-sifting grates and ash-pans; lined feed doors, draft regulator, etc. Have many attractive and practical improvements never before adopted.

Also, RANGES for family or hotel use; Fireplace Heaters, etc.

Send for Circulars, before purchasing others.

RICHARDSON, BOYNTON & CO., Manufacturers,

eodtnov10 234 *Water Street, New York.*

Apply direct to the Manufacturers.

BARRETT'S

ROCK CANDY

— AND —

Hermitage Rye!

Rock Candy and Whiskey has been for years a standard remedy for all diseases of the throat and lungs. The article we now offer is carefully prepared by eminent physicians, it being made from the very best Rock Candy and Hermitage Pure Old Rye Whiskey, 1876.

C. B. BARRETT & CO.,

45 North Market Street, Boston.

PAINT!! PAINT!

— HAVE YOUR —

SIGNS AND CARRIAGES

PAINTED

At DANIEL J. SPINNEY'S

NEW PAINT SHOP,

☞ NO. 13 BOW STREET. ☜

Cheaper than at any other place in the city.

☞ Second-hand Furniture Repainted, and made to look as good as new.

WOOD!

Hard and Soft Wood,

Sawed and Split.

KINDLINGS, SHAVINGS, ETC., ETC.

☞ Orders left at the PLANING MILL, GREEN STREET, will be promptly attended to.

DANIEL MASON, Agent.

PORTSMOUTH

INSURANCE

AGENCY.

Established in 1851.

JOHN SISE, - 5 MARKET SQ.

Is authorized Agent and Attorney for the following responsible Companies:

ÆTNA INSURANCE COMPANY,
HARTFORD, CONN. ..... Assets $7,000,000

HARTFORD FIRE INSURANCE CO.,
HARTFORD, CONN. ..... Assets $3,200,000.

HOME INSURANCE COMPANY,
NEW YORK. ..... Assets, $6,000,000.

FRANKLIN FIRE INSURANCE CO.,
PHILADELPHIA ..... Assets $3,300,000.

ROYAL INSURANCE COMPANY,
LIVERPOOL, ENG. ..... Assets $18,000,000 (gold.)

PENNSYLVANIA FIRE INS. CO.,
PHILADELPHIA ..... Assets $1,500,000.

Business men and owners of Property desiring every security by Insurance against loss and damages by fire, will find it for their interest to place their risks in the above companies, some of which have been represented in this vicinity for nearly fifty years.

All losses will be promptly adjusted and paid by the undersigned.

JOHN SISE,

INSURANCE AGENT.

OFFICE No. 5 MARKET SQUARE, Portsmouth

GENERAL LIFE AND FIRE

INSURANCE

AGENCY.

Alonzo F. Craig, Agent,

CAPITAL REPRESENTED

$40,000,000.

EQUITABLE LIFE ASSURANCE SOC'Y
OF THE UNITED STATES.
ASSETS, ... $25,000

N. BRITISH & MERCANTILE INS. CO.
LONDON AND EDINBURGH.
CAPITAL, GOLD, ... $10,0
Invested in the United States, ... $1,047,

NATIONAL FIRE INSURANCE COMPANY
HARTFORD, CONN.
ASSETS, ... $831,5

WESTCHESTER FIRE INSURANCE CO.
NEW YORK.
ASSETS, ... $655,787.24.

ST. PAUL FIRE AND MARINE INS. CO.
ST. PAUL, MINN.
ASSETS, ... $719,621.78.

FANEUIL HALL INSURANCE COMPANY
BOSTON, MASS.
ASSETS, ... $250,000.00.

☞ *Insurance effected on all kinds of Property Reasonable Rates.*

☞ Losses at this Agency will be promptly adjusted, and paid at this Office.

ALONZO F. CRAIG,

INSURANCE AGENT,

Office No. 5 Congress Street Portsmouth

MORSE & ILSLEY,

FIRE, LIFE AND ACCIDENT

INSURANCE

AGENTS,

Represent the following reliable companies:

THE INSURANCE COMPANY OF NORTH AMERICA, *Of Philadelphia, Penn.*

LIVERPOOL and LONDON and GLOBE, *U. S. Office, New York City.*

SPRINGFIELD, *of Springfield, Mass.*

QUEEN, *of Liverpool and London.*

PHŒNIX, *of Hartford, Conn.*

ORIENT, *of Hartford, Conn.*

TRAVELERS LIFE & ACCIDENT COMPANY, *Of Hartford, Connecticut.*

NEW ENGLAND MUTUAL LIFE *Of Boston, Mass.*

The above companies are well known and reliable, and we solicit the patronage of our friends and the public. All losses adjusted and promptly paid at our office.

MORSE & ILSLEY,

NO. 13 PLEASANT STREET,--UP ONE FLIGHT.

CATARRH

IS IT CURABLE?

THOSE who have suffered from the various and complicated forms of disease named by Catarrh, and have tried many physicians and remedies without relief or cure, await the answer to this question with considerable anxiety. And well they may. For no disease that can be mentioned is so universally prevalent and so destructive to health as Catarrh. Beginning, Asthma, Coughs, and serious and frequently fatal affections of the lungs follow, in many instances, a case of simple but neglected Catarrh. Other sympathetic affections, such as deafness, impaired eyesight, and loss of sense of smell, may be referred to as minor but nevertheless serious results of neglected Catarrh, bad enough in themselves, but as nothing compared with the dangerous affections of the throat and lungs likely to follow.

IT CAN BE CURED.

IT can be cured. There is no doubt about it. The immediate relief afforded by the RADICAL CURE FOR CATARRH is but a slight evidence of what may follow a persistent use of this remedy. The hard, putrid matter that has lodged in the nasal passages is removed with a few applications; the secretion and inflammation subdued and healed; the entire membranous lininge of the head are cleansed and purified. Constitutionally its action is that of a powerful purifying agent, destroying in its course through the system the foul *acid poison*, the destructive agent in catarrhal diseases.

A COMPLICATED CASE.

Gentlemen,—My case is briefly as follows: I have had Catarrh for ten years, growing worse with increasing severity. For nine years I had not breathed through my nostrils. I had droppings in the throat, a very bad cough, asthma so bad as to be obliged to take a remedy for it at night before being able to lie down and sleep, and a constant dull pain in my head. My head was at times so full of catarrhal matter as to injure my sense of hearing and compel me to get up several times in the night to clear it and my throat before I could sleep. Every one of these distressing symptoms has disappeared under the use of not quite three bottles of LAWRENCE'S RADICAL CURE. My hearing is fully restored, I have no asthmatic symptoms, no cough, no droppings in the throat, no headache, and in every way better than I have been for years. I could feel the effects of the Cure on my appetite, on my kidneys, and, in fact, every part of my system. What has been done in my case is wholly the effect of the RADICAL CURE.

Very respectfully, C. H. LAWRENCE.

FITCHBURG, Oct. 14.

Indorsed by a Prominent Druggist.

I hereby certify that Mr. Lawrence purchased the RADICAL CURE of me, and from time to time made my familiar with his case. I believe his statement to be true in every particular. JAS. P. DERBY.

FITCHBURG, Oct. 14.

Each package contains Dr. Sanford's Improved Inhaling Tube, and full directions for its use in all cases. Price, $1. For sale by all wholesale and retail druggists and dealers throughout the United States and Canada. WEEKS & POTTER, General Agents and Wholesale Druggists, Boston, Mass.

COLLINS' VOLTAIC PLASTER

An Electro-Galvanic Battery combined with a highly Medicated Strengthening Plaster forming the best Plaster for pains and aches in the World of Medicine.

REFERENCES.

Dr. E. M. Riker, Montgomery, O.
Mrs. Frances Harriman, Orland, Me.
Haskell Lewis, Esq., Milford, Del.
Richard Gorman, Lynchburg, Va.
J. R. Sammis, Esq., Winona, Minn.
A. Turrin, Memphis, Tenn.
Gooch, Esq., Oswego, Kan.
Willard Collins, Buckport, Me.
Bostwick, Esq., Mt. Sterling, O.
Eliza Young, Cambridge, Mass.
Baker, Esq., Cincinnati, O.
J. M. Robinson, E. Orrington, Me.
Chiverick, Esq., "Independent" Office, N. Y.
Eliza J. Duffield, Hume, Ill.
Gray, Esq., Monticello, Minn.
Chas. Sounds, Woodhull, Ill.
J. H. McKinney, Morrow, O.
R. L. Stevens, Fort Wayne, Ind.
S. Simms, Madisonville, Ky.
E. Bredell, St. Louis, Mo.
Lyon, Esq., San Francisco, Cal.
And hundreds of others.

COLLINS' VOLTAIC PLASTERS

when all other remedies fail. Copies of letters giving some astonishing cures when all other means had been tried without success, will be mailed free to that correspondence may be had if desired. A cure of Lame Back and weaknesses peculiar to women. COLLINS' VOLTAIC PLASTERS are superior to all other external remedies.

PRICE, 25 CENTS.

Be careful to call for COLLINS' VOLTAIC PLASTER lest you get some worthless imitation. Sold by all wholesale and retail druggists throughout the United States and Canadas, and by WEEKS & POTTER, Proprietors Boston, Mass.

STATE OF NEW HAMPSHIRE,

OFFICE OF THE

STATE TREASURER.

CONCORD, N. H. May 16, 1879.

IN accordance with the provisions of an act of the Legislature, approved August 9th, 1876, the undersigned will receive sealed proposals, until 12 o'clock, noon, June 17th, proximo, for three hundred thousand dollars ($300,000.00) New Hampshire five per cent. bonds, as follows:

$100,000 maturing July 1, 1889.
$100,000 " " 1, 1890.
$100,000 " " 1, 1891.

The above bonds form a part of a loan of $500,000, authorized for the purpose of refunding a portion of the State debt.

The bonds will be issued in pieces of $1000; dated July 1, 1879; interest payable semi-annually (Jan. and July) at the National Bank of the Commonwealth, of Boston. Bids will be received for the whole or any part of the above bonds; the State reserving the right to reject any or all bids. The bonds will be ready for delivery, and payment must be made June 30th.

Bids should be securely sealed and addressed to

SOLON A. CARTER, State Treasurer, Concord, N. H.

[Plainly marked] Proposal for State Loan, } Issue of 1879. }

Bonds registered if desired.

SOLON A. CARTER, State Treasurer.

may16eodtjel15

THE MALLORY

Patent Air Closet!

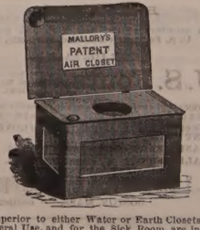

Superior to either Water or Earth Closets for General Use, and for the Sick Room, are indispensable.

They can be set up in any Room, Hall-way or Closet, or at the Bedside of the Sick, and are warranted to be Perfectly Odorless.

Being thoroughly ventilated from the front, and connecting with the chimney, the disagreeable odors and poisonous gases are carried off into the chimney, instead of escaping into the room.

— FOR SALE BY —

JOHN P. SWEETSER,

46 Market Street,

PORTSMOUTH

Daily Chronicle.

MILNE vs. MILNE.

In Boston on the 21st inst., before Judge Endicott of the supreme judicial court, sitting in chambers, the libel of Lizzie E. Milne of Boston, (formerly of Kittery,) who petitioned for a divorce from her husband, Andrew Milne, a boatswain in the United States navy, on the ground of extreme cruelty, cruel and abusive treatment, and for striking, beating, choking and bruising her, was considered. She offered verbal and written testimony in support of her plea, and her husband presented contradictory statements. After some hours had been consumed in taking evidence, arguments were made by counsel as follows:

Mr. Joseph H. Cotton, counsel for Mr. Milne, said that the testimony showed that he was a kind and loving husband, and that the wife had never made any complaint of ill-treatment to any of her friends, with the exception of her mother. The husband gave her half his pay and made ample provision for her while he was away. The last time she went away he sent her $40, and afterwards $80. All the complaint in her letters was in regard to money. In one letter she states that he had brought the trouble upon himself, and that she would not have applied for a divorce had he kept his solemn vow to supply her with money. Money, money was the cause of complaint, and the only cause. The wife had $620 from the 15th of July up to the time she filed her libel, and the husband only stopped his remittances because he wanted her to come back. It was not in keeping with cruel and abusive treatment for the wife to live in Mrs. Jenkins' house so long and not make any complaint. The wife's own language was that, when she left Mrs. Jenkins' house, she had no idea of a divorce. Negotiations for money then ensued, and, failing to get as much as she thought she ought to have, she instituted proceedings for a divorce. Counsel then referred to the mother-in-law's affectionate letter to her son-in-law, which had been read in court. It was the only case he had ever seen where the husband had had a quarrel with his wife but what the mother-in-law was not against the son-in-law. If at the time the wife left she had no idea of suing a divorce, then she had no cause for one, and nothing had arisen to justify one. Nothing but little family jars had been shown, and they of themselves were not sufficient grounds for a divorce. There was no great difference between the parties; the husband was willing to support his wife and child, and if they should live together they would undoubtedly thank the court and counsel for their efforts. The only fault the husband found with the wife was with her roamings, and his desire that she should give up all ideas of the stage, as "gleaned from yellow-covered literature."

Mr. James W. Keith, counsel for Mrs. Milne, said that in an experience of thirty years at the bar he had never seen such a case. This young girl, at the age of fifteen years, a fresh, open flower, as free from knowledge of guile as it was possible for a maiden to be, had married a man of twice her age, and placed herself under his guidance and control for better or worse. Why shouldn't the husband give the wife one-half of his earnings, and what had he done with the other half? Counsel then drew a graphic and painful picture of the ship-life of the wife, and portrayed with great pathos the marines tramping above her, and the ropes and spars crashing through the deck and falling thick and fast around and upon her. His refusal to allow his wife to go out one evening was worse than cruel and abusive treatment, when she had been taking care of the baby one sweltering day and wished to get a whiff of the cool breezes. Then he had met her on the street, choked her, torn her chain off and cursed her. She made no complaints to anybody but her mother, because she did not wish to ventilate her family troubles to the world. The letters to the wife had shown the husband to be of a brutal disposition beyond comparison, and the insult he threw at her concerning her virtue, and saying she had lost it before she was fifteen years old, was what had destroyed her peace of mind.

The case was then taken under advisement.

—A child in Calais, Maine, fell twenty feet into a dry dock the other day. No bones were broken, but the shock caused the young one to throw up large quantities of orange peel which it had eaten, and which the doctors say would have killed it.

—A beautiful custom prevails in many parts of Europe of planting a tree upon the birth of every child. It saves wear and tear of slippers.

Portsmouth Chronicle

SATURDAY, MAY 24, 1879.

News and Notes.

Edward Reardon, the boy who threw the stone which killed Hattie Goodspeed in Somerville, Mass., has been held in $1500 for the action of the grand jury. The evidence showed that Reardon and a lot of other young roughs were engaged in stoning a party of little girls, several of whom were struck and bruised before Hattie was knocked down and killed. Here is another excellent chance for some Massachusetts gush over a "poor child"—not the one killed, but the malicious little scoundrel who killed her.

An infant about ten days old was found dead in the woods in Malden, Mass., on the 17th inst., having evidently been choked into insensibility, thrown from a wagon over a fence, and left to perish. John M. Buzzell of North Saugus, who keeps a drinking place in Lynn, has been arrested as the murderer. The Lynn police say the mother of the child is a young woman named Hannah Carey, and that the evidence against Buzzell, who has been keeping company with her, is very strong.

A menagerie was burned at Detroit, Mich., on Thursday, and a performing elephant, five lions, a zebra, leopard, stag and many other valuable animals were cremated.

Acting State's Attorney Pickett of New Haven, Conn., says the Broham case, in which W. W. Broham is charged with trying to drown his brother Edward in the Sound, to obtain his property, has not been and will not be settled.

A. O. Simpson and Lawrence Hayes of Lowell drank oil of vitriol by mistake for cider. The former will probably die. Hayes did not swallow, but burned his mouth badly. Foster Perham, a bystander, got some of the vitriol in one eye, injuring it severely.

Rev. A. A. Rolf, a Methodist pastor of Michigan, prayed that the Almighty might palsy the hands of every man who went to the ballot-box to vote and did did not vote for prohibition, and to palsy every man's tongue who spoke against prohibition. Mr. Rolf is evidently a very intemperate man.

Great excitement prevails over the discovery of silver at Brownwood, Texas, one hundred and twenty miles southeast of Dallas. The assay of the ore proves the vein a rich one. Specimens of one hundred and twenty grains of ore contain seventy-five per cent of silver. A daily paper has been started, claims are being located, and hundreds of people are rushing there.

The Boston & Albany locomotive Arizona exploded in the West Springfield, Mass., yard, Thursday evening, probably caused by rust in the iron. The engineer and fireman were considerably but not seriously cut.

Peter Brown and Nelson Peterson, belonging to the fishing schooner Frederick Gerring, Jr., of Gloucester, arrived at Halifax, N. S., on the 21st inst., from St. Pierre. They were attending trawls on the St. Pierre bank, and lost their vessel in a fog. After being four days in a boat, without food or water, they were picked up by a French schooner and landed at St. Pierre. They have been reported as lost.

Lillie Duer, the young girl who shot her friend and companion, Ella Hearne, at Pocomoke City, Maryland, some months ago, has been indicted by the grand jury for murder in the first degree. The two girls were bosom friends and moved in the best society, neither of them being out of their teens. Miss Duer claims that the shooting was accidental, but the State expects to convince the jury that it was a deliberately-planned murder, caused by jealousy of Miss Hearne's superior beauty.

Patents Granted to New Hampshire Inventors,

May 20th; reported for this paper by Charles B. Fillden, patent attorney, No. 26 School street, Boston:

Henry H. Ham, Jr., Portsmouth, calculating attachment for weighing scales.

H. L. Orrman, Berlin Falls, apparatus for evaporating and calcining alkaline solutions.

J. F. C. Rider, assignor to H. A. Rider, South Newmarket, water pipe.

New Hampshire Items.

At a late hour Wednesday Conductor Salters of the Concord railroad, while running into Concord on the top of his freight train, was knocked off while passing through a bridge, and seriously injured.

George W. Worthen of Lebanon, a prominent merchant and one of the largest property owners in that town, was thrown from a carriage on Thursday, dislocating his shoulder, and it is feared by his physician he sustained internal injuries.

Francis A. Faulkner, of the law firm of Faulkner & Batchelder at Keene, died Thursday. He was a graduate of Harvard college, served several years in the New Hampshire legislature, also in the constitutional convention, was United States commissioner for New Hampshire, and president of the Cheshire provident institution for savings.

Naval Affairs.

The U. S. S. Jamestown sailed from San Francisco May 22d for Sitka, Alaska, to relieve the Alaska on that station.

Master Charles A. Foster is detached from the Canonicus and ordered to the Pensacola navy yard.

Political.

"Republicans wasting the time of the House in filibustering" is a headline in the Boston *Post*. The idea of anybody "wasting" the time of the present Congress is decidedly rich.

The silver men in the House are not at all satisfied with the way things are working in regard to the Warner silver bill, as enough democrats act with the republicans to bother the inflationists on every move they make. It is certain that no bill to compel the United States to purchase silver of speculators at the rate of a dollar for every 84 1-2 cents' worth can become a law this session, for should such a bill manage to get through the House and Senate the President would sit on it.

It would do the south but little more harm to insist upon a southern man being chosen our next President than it would for her congressmen to refuse the necessary supplies to the government because the President exercises a clearly constitutional right.—*Vicksburg Herald* (dem.)

The School-Boys on Tyler.

A correspondent of the Louisville *Courier-Journal* relates that when John Tyler was President the whig party was displeased with him, and said many grievous things to his disadvantage. The President took a trip, and made a short stay at a small country village. The school teacher of the district school invited him to witness the culture which she imparted to her pupils. She drew them up in line and propounded the following questions:

"Who was the first President?"

"George Washington?" the boys sang out in chorus.

"Was he a good man?"

"He was!" the boys emphatically replied.

"Who was the second President?"

"John Adams."

"Was he a good man?"

"He was."

So she kept on through the list until she got to Tyler. Then asked:

"Who is the present President?"

"John Tyler."

"Is he a good man!"

"We are commanded by the Scriptures not to speak evil of our rulers," rolled out the little band of politicians.

—"Prisoner, why did you follow this man and beat and kick him so shamefully?" "I am sorry, your Honor; I was a little drunk, and I thought it was my wife."

—The Hartford *Courant* mentions the preparation of a game of "Scripture characters" by the widow of Dr. Gale. After describing where "the fun" comes in, the *Courant* says: "The game has the double purpose of keeping restless children in proper limits on Sundays and increasing the study of the Scriptures."

Protect the System from Malaria.

It is possible to do this even in regions of country where miasma is most rife, and where the periodic fevers which it causes assume their most formidable types. The immense popularity of Hostetter's Stomach Bitters is very largely attributable to the fact of its efficacy as a remedy for chills and fever, bilious remittents, and as a preventive of the various forms of malarial disease. In those portions of the West and South where complaints of this nature prevail, and in the tropics, it is particularly esteemed for the protective influence which it exerts; and it has been very widely adopted as a substitute for the dangerous and comparatively ineffective alkaloid, sulphate of quinine. Physicians have not been among the last to concede its merits, and the emphatic professional indorsements which it has received have added to the reputation it has obtained at home and abroad.

Storer Encampment extends a cordial invitation to all Soldiers and Sailors of the late war living in this city and vicinity, and also to the sons of soldiers and sailors, to participate with them in the observances of Memorial Day.

PER ORDER.

That Cold of Yours may run into consumption if you don't take Dr. A. J. Flagg's Cough and Lung Syrup.

That Hectic Flush Denotes Danger. Relieve yourself by using *and at once too*, Dr. A. J. Flagg's Cough and Lung Syrup.

"Truth lies in a nut-shell," and "brevity is the soul of wit." To be brief, when the shell is broken, the truth will be discovered, that the Grand Central Hotel, on Broadway, New York, now kept on both plans, the American $2.50 or $3.00, and the European $1.00, and upwards, per day, gives more satisfaction for the same money, than any other first-class house in Gotham. An elegant Restaurant, at moderate prices, is conducted by the Grand Central.

In the cure of Consumption there is probably no known Medicine equal to the Syrup of Hypophosphites prepared by Mr. Jacob L. Fellows, chemist, St. John, N. B. A number of cases have come under our notice the past year when the results which have followed its use have been astonishing. We write this unsolicited by any one, and advise the afflicted to try it.

EDITOR "COLONIAL FARMER."

Lungs cannot be made but can be saved by the use of Dr. A. J. Flagg's Cough and Lung Syrup if taken in time.

BANISH THE HEADACHE by going to the headquarters for the cure of by rum in Boston at C. H. Barrett & Co.'s, 45 North Market Street.

Great Joy over the fact that your cough can be thoroughly cured by Dr. A. J. Flagg's Cough and Lung Syrup.

A CARD.

To all who are suffering from the errors and indiscretions of youth, nervous weakness, early decay, loss of manhood, &c., I will send a recipe that will cure you, FREE OF CHARGE. This great remedy was discovered by a missionary in South America. Send a self-addressed envelope to the REV. JOSEPH T. INMAN, *Station D., New York City.* eod&w19

Administrator's Sale of Real Estate.

UNDER license of the Judge of Probate for the County of Rockingham, the administrator of the

ESTATE OF JEREMIAH O. GOODRICH,

deceased, will sell at Public Auction,

On Saturday, May 31st,

ON THE PREMISES,

so much of the following described Real Estate as will be sufficient to raise the sum of $1150:

At 12 o'clock, M.,

The property bounded by Water, Court and Liberty streets, including FOUR STORES on Water street with tenements above, and a DWELLING HOUSE on Liberty street.

Immediately after the above sale,

All the interest of said deceased in and to the wharf known as DRISCOE'S WHARF, and the Land and Buildings connected therewith between Water street and the river.

Also an interest in a Lot on Water street near said wharf.

A Plan of the Wharf Property may be seen at the office of the administrator before the sale.

At 1 o'clock, P. M.,

One undivided half part of a LOT OF LAND on the east side of Cass street, containing about one and one-quarter acres, being bounded on the south by land of John H. Broughton and on the east by land of heirs of Joseph W. Pickering, being valuable for building lots.

At 2½ o'clock, P. M.,

DWELLING HOUSE and LOT No. 5 South street, being the homestead of the deceased, adjoining land of George W. Hutchings and others.

At 3 o'clock, P. M.,

One undivided third part of the LOT of LAND and DWELLING HOUSE on Linden street, occupied by A. T. Goodrich and others.

One undivided half part of a Lot of Land on Linden street, adjoining the last described lot.

One undivided third part of a Lot of Land on a court leading from Chapel street, also adjoining the above described lot and house on Linden st.

Ten per cent of the purchase money must be paid before adjournment of the sale in each case, and the balance at delivery of the deed.

The property mortgaged will be redeemed by the administrator, and a clear title given in each case.

MARCELLUS BUFFORD, Administrator.
H. F. WENDELL, Auctioneer.

May 17, 1879.

SALEM WHITE LEAD.

JOHN H. BAILEY, 16 MARKET STREET, is selling *Warranted Pure Salem White Lead* at seven cents per lb. In lots of 500 lbs., 6 65-100.

Notice.

PORTSMOUTH, N. H., May 22, 1879.

I hereby certify that in accordance with the request of my son, GEORGE W. PERRY, I have this day given him his freedom, and relinquish all claims to his future earnings and will not be responsible for any debts he may make.

COOLEDGE PERRY.

For Sale in Boston,

HAT, CAP, TRUNK and ROBE STORE. An old stand in the centre of business, paying well. Owner going to South America. Terms easy. Address

"OWNER," P. O. Box 1767, Boston, Mass.

COAL NOTICE!

Parties who are prepared to take their

Winter Stock of Coal

this month will find it to their advantage to call on us before purchasing.

We have on hand and to arrive, the

Largest and Best Stock

—OF—

ALL KINDS and SIZES of COAL,

and at a Very Low Price.

C. E. WALKER & CO.,

Dealers in Wood and Coal,

137 MARKET STREET, --- 4 WATER STREET.

Orders may be left with N. K. Walker & Son.

Another Lot Of

CHOICE SUGAR CURED HAMS IN SMALL SIZES.

CHARLES E. LAIGHTON & SON.

JOHN MALSBENDEN,

Merchant Tailor,

Of late in Franklin Block, is now located at

No. 9 MARKET ST.,

Up One Flight,

And is prepared to cut and make Clothing in the best manner as cheaply as good work can be done.

A Choice Assortment

—OF—

PARASOLS!

—AT—

The Nick-Nack Store

4-BUTTON

KID GLOVES!

FIFTY CENTS!

—AT—

LEWIS E. STAPLES'

NICK-NACK STORE,

5 MARKET ST.,

PORTSMOUTH.

THE BEST IN THE WORLD SOLD BY ALL DEALERS

WHITE SEWING MACHINE

$1500.00 CASH TO AGENTS

BEWARE OF BOGUS DEALERS AND DECEIVED NUMBERS
NOTICE OUR GENUINE NUMBER ON SHUTTLE RACE-PLATE.

FOR PARTICULARS ADDRESS:
WHITE SEWING MACHINE CO. CLEVELAND, OHIO.

A CHILD CAN USE IT. WARRANTED FOR 5 YEARS.

SLIGHTLY DAMAGED BY WATER!

500 Dozen Ladies' and Gents'

FINE

LINEN HANDKERCHIEFS!

Only 10 Cents Each!

—AT—

MARSTON'S

21 Market Street.

DON'T GO TO BOSTON

—TO PURCHASE—

CARPETS or DRY GOODS

When you can purchase as cheap at Home.

AYERS & LOCKE

—INTEND TO OFFER—

Extra Inducements

—TO PURCHASERS OF—

CARPETS! CARPETS!!

THEY HAVE PURCHASED THEIR

New Stock of Carpets,

Making the largest Stock of CARPETS this side of Boston.

FULL LINE

Tapestry Brussels Carpets,

As good patterns as the higher priced goods, Only 75 cents; last year's price $1.

FINE LINE

Tapestry Brussels,

87½ cents; last year's price $1.25.

FINE LINE

Roxbury Tapestries,

$1.00,

Among them many private patterns which can not be obtained elsewhere.

FINE LINE

INGRAIN CARPETS, 50cts.

25 pieces Lowell Supers, very cheap.
40 pieces Lowell Extra Supers, very cheap.
Fine Line Lowell Three-Ply Carpet, only $1.00.

FULL LINE

FIVE-FRAME BODY BRUSSELS

Oil Cloths, 25 Cents and Upwards.

Tapestry Stair Carpets,
Palatine Stair Carpets,
Hemp Carpets,
Straw Mattings,
Mats, Druggets,
Hassocks, &c., &c.

In fact everything that should be found in a First-Class Carpet Stock. Also

WINDOW SHADES, FIXTURES, TASSELS, &c.

THE BEST STOCK OF GENERAL

DRY GOODS!

Within 50 miles of Boston.

Special Prices in Domestics.

Linen Damasks in Barnsley and Loom.

Sixty White Toilet Quilts,

at $1.00, worth $1.50.

The Best Double Busk Corset the Market affords,

For 50 Cents per Pair!

Finest Stock of Hamburgs,
Torchon Laces,
Black French Laces,
Worsted, Fringes, Kid Gloves,
Buttons, Ruchings,
&c., &c., at lowest prices.

Ladies' Silk-Clocked Balbriggan Hose, 25c.

In fact, everything in Small Wares

AYERS & LOCKE,

Market Street.

THE LATEST STYLES

—IN—

ROOM PAPERS

—AND—

WINDOW SHADES

Are now opening at

M. Goodrich's Book-Store.

☞ Curtains hung with neatness and despatch.

Hacking! Hacking!

THE SUBSCRIBER having procured a HACK, will on and after Wednesday, April 23d, be ready to attend all calls for Hacking, promptly and at reasonable rates.

SAMUEL K. BATCHELDER.

☞ ORDER SLATE will be left at William H. Preston's drug store.

Hotel New Hampshire

Nos. 1854 and 1856 Washington Street,

OPPOSITE EVERETT HOUSE, BOSTON, MASS.

HAVING leased and furnished the above hotel in first class style, I am prepared to receive guests. Rooms (with or without board) single or en suite, to let, with all the modern improvements, such as steam heat, electric bells, bath rooms, water closets, gas, etc. Transient rates $2 per day. Special rates for parties stopping several days.

Horse Cars and Coaches run by the house at all hours of the day and evening, from all depots.

JOSEPH C. PERKINS, Proprietor.

Formerly of the Franklin and National Houses, Portsmouth, N. H.

A CARD.

THE SUBSCRIBER takes this method of informing the public that he has purchased the Steamer JAMES SAMPSON, and will continue to run her as formerly between Portsmouth and Kittery. This boat was built in 1878, and is constructed of the best material; has double engines and is first class in all her appointments. It will be my aim to merit the public confidence, and I assure them that the boat will be in charge of reliable and competent men. Thanking the public for their generous support in making this a permanent institution, I shall as heretofore run the JAMES SAMPSON on stated times, and will inform the public of any change.

tjy25 A. STEVENSON.

STEAMER JAMES SAMPSON.

KITTERY & PORTSMOUTH.

TIME TABLE.

From Navy Yard Bridge.		From Navy Yard Landing.	
Leave Kittery at	6:25 A.M	*Leave Portsmouth at*	6:45 A.M
" "	7:15	" "	7:30
" "	8:00	" "	8:30
" "	9:45	" "	11:35
" "	11:50	" "	12:45 P.M
" "	2:00 P.M.	" "	3:00
" "	3:30	" "	4:50
" "	4:30	" "	5:50
" "	5:50	" "	6:25

Evening Trips, Tuesday and Thursday, leaving Kittery at 7:15; leaving Portsmouth at 9:30.

Saturday Evenings, leave Kittery at 7:15 and 8:45; leave Portsmouth at 8:30 and 9:30.

Special arrangements can be made for other evenings.

Fare Five Cents Each Way.

Freight taken at reasonable rates. Orders executed with despatch.

A. STEVENSON, Proprietor.

1879 Opening Season! 1879

—ON—

WEDNESDAY, APRIL 16th,

WE SHALL OPEN

A NEW AND FINE STOCK

—OF—

MILLINERY GOODS

And Novelties in Latest Styles.

A Nice Assortment of

Pattern Hats and Bonnets.

Our facilities for receiving the newest and most desirable goods from New York and Boston houses are unsurpassed, and we feel confident of pleasing all who may favor us with a call.

☞ Particular attention given to making old styles into new.

J. M. TEBBETTS,

14 Market Street.

NOTICE.

NOTICE is hereby given that I have this day given to my son, FREDERICK P. WILSON, his time to trade and act for himself and shall hereafter claim none of his earnings and pay no debts of his contracting.

SARAH E. WILSON.

Portsmouth, April 9th, 1879.

FRED P. WILSON, having succeeded the late ISAIAH WILSON in the Hardware Business at No. 37 Congress Street, hopes by strict attention to business to merit the patronage of all past customers, and a fair proportion of such as are seeking a place to deal where no pains will be spared to please.

FRED P. WILSON,

DEALER IN

Hardware, Paints, Oils,

CUTLERY, ETC.

All the specialties usually found at first-class establishments.

☞ SOLE AGENT for Portsmouth and vicinity *for Jewett's Warranted Pure White Lead.*

Auction Sales.

AUCTION SALE

—OF—

LAND, BUILDINGS & MACHINERY

Will be sold at Public Auction on

Wednesday, May 28th,

At 11 o'clock, A. M.,

The well-known Property of the Jarvis Brothers' Hosiery Co.,

With the MACHINERY remaining in the Mill at time of sale, consisting of one Harris-Corliss Engine, Boiler, Knitting Machines, Tompkins Winders, Self-Operating Jacks, Dusters, Fulling Mill, Dye Tubs, &c., &c., &c.

H. F. WENDELL, Auctioneer.

Any inquiries regarding the above can be addressed to H. M. CLARK, Congress Street, Portsmouth, N. H.

SHERIFF'S SALE.

TAKEN on writs issued by the Supreme Court, returnable at the next October term to be held at Portsmouth, in favor of Hartley W. Mason and others and against THOMAS F. STACKPOLE of said Portsmouth, and to be sold

At Public Auction

—ON—

Wednesday, the 28th Day of May,

Instant, at 12 o'clock, noon,

The Stock of Goods in the Store Numbers 7 and 9 on Market Street,

In Portsmouth, recently occupied by said Stackpole, consisting of

A FULL LINE OF DRY GOODS,

Woolens, Ladies' and Gents' Underwear, Fancy Goods, and all other articles which make up a complete assortment for a first-class Dry Goods Establishment.

Messrs. John S. Rand, Thomas K. Locke and James H. Dow, all well-known dry goods dealers of this city, have completed an inventory and made a careful appraisement of the Stock and certified its value to me as $3479.22.

I SHALL SELL THE STOCK

IN ONE LOT!

On the day and time mentioned, at the said store, to the highest bidder

FOR CASH!

Immediately after the sale of the Stock I shall sell, at auction to the highest bidder the FIXTURES and SAFE in said store.

J. HORACE KENT, Sheriff.

Portsmouth, N. H., May 20th, 1879.

AUCTION!

GUARDIAN'S SALE.

BY virtue of a license from the Judge of Probate, will be sold at Public Auction,

On Saturday, May 31st,

At 12 o'clock, noon, on the premises,

The late residence of Hon. HORTON D. WALKER, No. 1 ELM STREET, in said Portsmouth,—being a THREE-STORY DWELLING HOUSE, containing twelve rooms, closets, gas and water, and in good repair, with LOT OF LAND 25 by 77 feet. A convenient house centrally located.

Also, at same time and place, a frame TWO-STORY BARN, new, situate on Short Street, in the rear of said dwelling house, with LOT OF LAND 34x42 feet.

Sale positive.

MORSE & ILSLEY, Auctioneers.

AUCTION.

A Very Desirable Suburban Residence.

BEING a two-story NEW DWELLING HOUSE, a French roof, with lot of LAND 80x200 feet, in the condition, with a good variety of young Fruit Trees and a Well of good water, situate No. 138 ISLINGTON STREET. The same will be sold at Public Auction,

Saturday, June 7th,

At 12 o'clock, Noon, on the premises,

A part of the purchase money can remain on mortgage if desired.

N. B.—The adjoining House and Land can be purchased, if desired.

MORSE & ILSLEY, Auctioneers.

Administrator's Sale.

BY virtue of a license from the Judge of Probate for the County of Rockingham, I shall sell

AT PUBLIC AUCTION

On the Premises, Saturday, 14th June next

The Dwelling House No. 5 Cass Street,

In Portsmouth, with the LOT OF LAND on which it stands, bounded by Cass Street and land of Mary W. Foss, Andrew H. Jones and Samuel S. Frye, subject to the widow's dower and the homestead of the widow and minor children therein. A statement of the condition of the property can be seen on application to

MARCELLUS BUFFORD,
Administrator of Estate of Howard M. Messer, deceased.

May 17, 1879.

C. M. GIGNOUX,

GENERAL AGENT OF THE

Mutual Life Insurance Co.

OF NEW YORK,

FOR THE STATE OF NEW HAMPSHIRE.

tf Portsmouth, New Hampshire.

Notice to Pensioners.

JOHN F. COOPER would inform Pensioners that he will attend to executing and forwarding Vouchers at the office of W. H. Rollins, Esq., on 4th June next, and eight to ten days thereafter.

REVOLUTION IN WASHING!!

The Mothers' Favorite Washing Crystal

Is the name of a new Washing Compound, which N. F. MATHES & CO. are Sole Agents for in this city and its vicinity. We promise that it will do away with the toil and drudgery of

WASHING-DAY

without any injury to the fabric or hands; and that consumers may test it for themselves, we are putting samples in every house in the city and suburbs. This is an expensive way of advertising, but it shows that we have faith in the article.

It is put up in one-pound packages.

Price 15 cts. per Pound.

N. F. MATHES & CO.,

48 MARKET STREET.

...ERS.

...OFFICE RULES.

MAILS CLOSE.

	A. M.			P. M.
Boston, South and West,	8 10:35	2:20	4:50	*6:30
Boston Way,	10:35	2:20		
Portland,	9:35		4:50	6:30
East [beyond Portland],	9:35			6:30
Biddeford, Saco and Way	9:35		4:50	
Great Falls,	9:35		4:50	
Great Falls & Conway R. R.	9:35			
Concord and North,	7:40		4:50	
Concord Way,			4:50	
Boston & Maine R. R.	7:40		4:50	
Dover,	7:40	9:35	4:50	

*Arrives in Boston next morning.

MAILS ARRIVE.

	A. M.	P. M.
Boston, South and West,	4:30 10:05	5:50
Boston Way,	10:05	5:50
Portland and East,	11:20	3:20
Great Falls & Conway R. R.	11:20	
Concord and North,	10:20	6:50
Dover,	10:20	5:50

Letters for the night mails [and no others] east or west may be deposited in the box at the Eastern depot, every day except Sundays.

E. G. PEIRCE, JR., P. M.

AROUND HOME.

Juvenile temperance service this afternoon at three o'clock, at the new mission hall; address by a friend of the children.

It is stated that the schooner Christie Campbell, of Gloucester, of 53.25 tons register, has been sold to parties in this city.

Sheriff Kent has appointed Thornton B. Hoyt jailor at Exeter, in place of James W. Odlin, now holding that position, and whose term expires June 1st.

Messrs. Booth and Smith the gospel temperance evangelists, received $100 in money, and the payment of their board bill of $35, for their week's labor in Dover.

Wilbur I. Trafton, who is agent for the Bell telephone in this city, has completed a line leading from his shop on Daniel street to his residence on Middle street, and it works first-rate.

Mrs. Elizabeth Wilde, administratrix of the estate of John Wilde, who was killed by a runaway horse in Biddeford last winter, has accepted the sum of $400 in full settlement of all claims against the city for the accident.

The report of the treasurer of Rockingham county shows that the county debt on the 1st day of May was $109,367.95, a decrease since the last report of $12,721.32. The county tax last year was $84,000; the amount appropriated for the current year is $81,500.

Senator Rollins has presented in the proper quarter the petition of David Wingate of Roebester, for compensation for several years during which he was a prisoner in Dartmoor, Eng., during the war of 1812, he having been impressed in 1811, and having refused to fight against his native land.

A man at Rye beach has carried a potato in his pocket for five years to keep off rheumatism. He must have a powerful imagination, or else that must be a powerful potato; or possibly the Rye beach variety of rheumatism may be of a very inferior sort. We wouldn't give shucks for rheumatism that can be kept off by a potato pocket-piece.

John A. Emerson of Dover was seriously injured on the 21st inst. by the accidental explosion of a blast, his face, arms and the upper part of his body being shockingly burned and scarred with gravel; his eyes were badly hurt, but his physician has hope of saving his sight. The charge was an old one which had been in place several days, and was supposed to be harmless on account of moisture.

The Rye correspondent of the Exeter *News-Letter* writes: "William C. Walker, known as 'Nat,' the able and popular correspondent of the Portsmouth CHRONICLE, from this town, has gone to reside in Andover, Mass. Mr. Walker is a gentleman, a genial writer, and takes an active interest in church, school and town affairs. He leaves numerous friends here." Just so; the number of Mr. Walker's friends, wherever he may be, is exactly equalled by the number of persons who knew him.

The Maine supreme judicial court for York county opened at Alfred on the 19th inst. In the list of grand jurors are the names of Warrington Paul of Kittery, Samuel Clark of Eliot, Humphrey C. Weymouth of North Berwick, David Chick of Wells, Isaac Varney of Kennebunk, and Horace Smith of Kennebunkport. As traverse jurors or supernumeraries, Cyrus Fernald, Albert S. Wilson, Kittery; Augustus T. Shapleigh, Eliot; Alvah Trafton, York; Joshua Blaisdell, Philander H. Fall, South Berwick; James Clark, Berwick; George H. Wentworth, North Berwick; Ambrose M. Littlefield, Benjamin H. Jones, Kennebunk; Alexander Maxwell, Wells; Albert Perkins, John L. Stone, Kennebunkport.

Foul play having been suspected in the case of Charles H. Thompson, formerly of Dover, who on or about April 26th was picked up alongside the Boston & Maine track at Wilson's crossing, near Derry depot, and who died shortly after, the case was submitted by County Solicitor Harriman to Sheriff Kent for investigation. The result showed conclusively that Thompson died from excessive drinking and persistent exposure night and day to the severe storms of winter, whereby his limbs were badly frozen, peremptorily refusing to take food, and carelessness generally.

Two dogs, supposed to be suffering from hydrophobia, have recently been killed in Exeter.

The staff appointed for Memorial day by Chief Marshal S. C. Whittier will have a meeting at his office next Tuesday evening at eight o'clock.

The Rockingham county farm expenses for the year ending May 1st, were $26,430; Portsmouth jail expenses, $3575; Exeter jail expenses, $1647.

First Lieut. Fred L. Dodge, of the 23d U. S. Infantry, is detached from duty with Co. I and ordered to report to the governor of the military prison at Fort Leavenworth, Kansas.

John H. Bailey is selling, at his hardware store, No. 16 Market street, Salem white lead, warranted pure, at seven cents per pound, or $6.55 per hundred for five hundred pound lots.

Patrick Collins attempted to swim across the river at Salmon Falls on Friday, to escape the police, who had a warrant for his arrest. When two-thirds across he sank, and was drowned, the body being recovered a few hours later.

Mr. John L. Amazeen has returned to this city from Florida, where he has been engaged during the season just ended in running a steamboat. He will we understand again take charge of the landing stage at Star island, Isles of Shoals, which position he filled last season so acceptably to his employers and their guests. Isn't he black, though!

It is generally understood that many of our business men favor the request of Gov. Prescott to close the stores on the afternoon of Memorial day, and as it is generally done in other places we hope that our city will not be behind the rest in paying tribute to the memory of the noble dead who died in defence of their country. All State offices are *ordered* closed on that day.

Burglars entered the house of Joseph G. Decring, in Saco, some time during the night of the 20th inst., and stole silver spoons, knives, etc., to the value of about $100; they also stole Mr. Deering's pocket-book from the pocket of his pants, by his bedside, but got only $3.50 in money. The thieves were apparently well posted as to the value of table ware, for a service of Gorham plate—the best plated goods in the market—was not disturbed. It is supposed the job was done by tramps, who secreted themselves in the house at an early hour in the evening, and after the occupants were asleep made the grand rounds. Half-burned matches were found scattered in various rooms, and the thieves helped themselves to a lunch from the pantry.

AMERICAN LEGION OF HONOR.

Another secret organization was added to the generous supply already existing in this city on Friday evening, when a number of gentlemen met in Dr. S. C. Whittier's office and formed a subordinate council of the American Legion of Honor, with officers as follows:

Samuel C. Whittier, Past Commander;
Edwin A. Tilton, Commander;
William P. Walker, Vice Commander;
Oliver M. Knight, Orator;
J. R. Curtis, Secretary;
A. C. Hoyt, Collector;
Samuel Barrett, Treasurer;
Charles A. Holbrook, Chaplain;
D. J. Spinney, Guide;
J. F. Berry, Warden;
Charles P. Abbott, Sentinel;
S. C. Whittier, Medical Examiner.

This organization is designed to secure to its members a life insurance of from $500 up to $5000, according to the number of degrees the member has taken—there being six degrees—at the lowest possible rate of premium; to establish a fund for the aid of sick and distressed members; and for social intercourse.

THE CITY VALUATION.

The assessors have completed the valuation of the city for 1879, and made returns to the State board of equalization, of which the following is an abstract. It will be seen that there is an increase of $85,118. A shrinkage in shipping of over $100,000, has largely offset a very considerable increase in money, bonds, etc.

	Value.
2205 polls	
619 horses	$34,242
534 cows	19,905
56 oxen	4,145
98 other neat stock	1,920
48 sheep	183
118 hogs	618
Bank stock	869,610
Money, etc	473,198
Stock in trade including shipping	744,062
Carriages	35,355
Aqueduct	45,000
Bridges	$[illegible],000
Wharves	50,140
Factories and machinery	346,380
Real Estate	3,567,998
Total valuation, including polls	$6,468,604
Against a valuation in 1878 of	6,383,486
Increase	$85,118

City Solicitor Foster, with Messrs. Nathan F. Mathes and Henry F. Wendell, on Friday went to Concord to look after the city's interests in regard to its valuation for the purposes of taxation, and to make such representations to the State board of equalization as may be proper and necessary in the premises. Two years ago a million and a half dollars were added to the assessors' valuation of the city by the board of equalization, increasing the city's proportion of the State tax to a large amount, and it is claimed to a larger amount than was just; and it is reported that the board now propose to equalize some more, by still further increasing the taxable valuation of the city. It was to remonstrate against such action, and to present arguments showing why it should not be done, that the gentlemen named appeared before the board.

THE APPROPRIATIONS.

The changes by the board of aldermen, Thursday evening, in the appropriation bill as received from the common council, were as follows:

The appropriations for streets were raised from $6500 to $7925; for street lights, from $2300 to $2400; for repairs and rents of school-houses, from $1500 to $2500; for sewers, from $1600 to $2500; repairs of almshouse, from $50 to $100; contingent fund, from $500 to $4000; discount on taxes, from $6500 to $6600; for new hose, from $1000 to $1184.43—the hose having already been purchased at that price; total increase, $6259.43.

Reduction was made in the following items: For repairs of bridges, from $250 to $100; schools, in addition to literary fund, from $21,500 to $20,000; total reduction, $1650—making the net increase in the appropriations $4609.43, of which increase $3500 is in the appropriation for contingencies.

A SAD CASE.

Charles Goodwin, who has been for some time laboring under mental aberration induced by religious excitement, was on Friday morning taken to the insane asylum at Concord by Officer White. Fears have been entertained that Mr. Goodwin might during one of his periods of hallucination commit some act of violence to himself or some member of his family, as he has declared that the Lord had made known to him that it was his duty to sacrifice his two children; and to prevent his carrying this or any other horrible fancy into effect, the city authorities deemed it necessary to place him under proper restraint. Mr. Goodwin, until his mind unhappily became so unsettled, had always maintained the reputation of being a good citizen and neighbor, a kind and considerate husband and father, and a very quiet, worthy and respectable man. It is quite possible that his mania was led into the channel it has lately taken by his reading the accounts of the doings of Freeman, the Pocasset maniac. It is a sad case indeed, though we understand that there is considerable ground for hope that skillful treatment at the asylum will restore him to his family and society.

There are now in the asylum from this city two persons whose minds have been thrown off their balance by undue excitement regarding religion, the other being a young lady who graduated last year from the high school with the highest honors, and who was taken to the asylum some weeks ago, her mania being of a violent type.

LANGDON PARK.

Of about 600 trees set in this beautiful little inclosure three years ago, by the live citizens generally, more than 400 are now alive and growing well, though many others have died and been replaced—among these, twenty-five sweet chestnuts, each, last year and this, by the trustees of the park. There are also thirty large old elms and willows. Mr Clarke, of the high school, determined to have his institution represented there, has just re-set his tree, this time an elm. The maples have lived here even better than the elms. The park is coming to be very beautiful, and much frequented, and the trustees could expend a few hundred dollars to good advantage, if contributed by appreciative citizens. Mr. H. M. Clark is treasurer.—*Weekly.*

We took our first stroll in the park one day this week, and were surprised and pleased to find it such a pretty place, and so capable of being developed in its beauty; once it is made easy of access from the centre of the city, we have no doubt it will be well peopled during the warm season with health and pleasure seekers. It should be—and at some time will be—much larger; but even as it is it will prove of value in a sanitary and we believe in a moral point of view, in giving the people, and especially the young, a beautiful place to which they have a right to go, and will have an inclination to go as soon as the way is made easy.

WATCHES CHEAP

—AT—

Hutchinson & Connell's.

TRY W. G. MYERS'

25ct. PAPETERIE.

SUNDAY SERVICES.

At the Court street (Christian) church, Rev. John A. Goss, pastor, preaching at 10:30, A. M., and 2:45 P. M.; prayer meeting at 7:30. All are welcome.

At the Advent church, services at 10:15 A. M., 2:45 and 7:30 P. M.

At the Freewill Baptist church, on Pearl street; Rev. E. Owen, pastor, preaching at 2:45 P. M.; prayer meeting at 7:00. Sabbath school at 10:30 A. M.

At the South Parish, Rev. James DeNormandie, pastor, morning service at 10:30; vespers at 7:30. Sunday school in chapel at 2:45 o'clock P. M.

At St. Mary's (Catholic) church, Rev. E. M. O'Callaghan, pastor, Children's Mass at 8:30, Solemn Mass at 10:30 A. M.; Sunday school at three o'clock, P. M.

At St. John's (Episcopal) church, Rev. Chas. A. Holbrook, rector, services at 10:30 A. M. and 7:30 P. M. every Sunday,—except the first Sunday in each month, when the Children's Choral Service and public catechising, commencing at four o'clock, is substituted for the usual one at 7:30; seats free at this service.

Mission services; William A. Loyne, Volunteer Missionary. Residence at Faith Home, 16 Deer street. At home daily from 8 to 10 A. M. and 12 to 2 P. M. Services every Sabbath at the Alms House at 10:30; at the County Jail at 12:30. Consecration Meeting every Monday evening at the Home. Services on the afternoon and evening of the 4th Sunday in each month, at Newcastle; one week day in each month, at Brentwood.

At the Middle street (Baptist) church, Rev. W. H. Alden, D. D., pastor, services at 10:30 A. M. and 7:30 P. M.; Sunday school at the church at 2:45 P. M.

At the Congregational church, preaching at 10:30 A. M. and 7:30 P. M. Sunday school at 1:45 P. M. Prayer meeting on Friday evening at 7:30.

At the Methodist church, Rev. C. D. Pittlado, pastor, preaching at 10:15 A. M. and 3:45 P. M. Sunday school after morning service, in the church.

At the Universalist church, Rev. E. M. Grant, pastor, services every Sunday at 10:30 A. M. and 7:30 P. M.; Sunday school at 2:45 P. M. A cordial welcome to all.

Young Men's Union Prayer Meeting, Sunday evening from 6 to 7 o'clock at the Pearl street church.

Rev. George W. Sederquest of Lynn will preach in the Advent church to-morrow.

Rev. C. T. Melvin of Atkinson will preach in the Christian church.

Rev. Henry L. Hubbell of Amherst, Mass., will preach in the Congregational church.

Bow Mission service at 4:15 o'clock Sunday afternoon, at the hall; bring "Gospel hymns."

Reform club meeting at Bow Mission hall at 7:30 Sunday evening; speaking by members.

The three o'clock afternoon service at the North church is discontinued, and there is to be preaching at 7:30 in the evening, instead of the chapel service at 7 o'clock, which is also discontinued for the summer.

MARRIED.

YEATON—GREEN. In this city, May 22d, at St. John's church, by Rev. Charles A. Holbrook, Mr. John H. Yeaton and Miss Catherine E. Green, both of this city.

HOYT—WALDRON. In Brentwood, May 14th, by Rev. C. Newhall, Mr. Warren Hoyt, of Weare, and Miss Lydia A. Waldron, of Brentwood. The bride was for several years a compositor in the office of the Exeter *News-Letter.*

DIED.

GARLAND. In this city, May 24th, Annie M. Garland, daugrter of the late James and Mary Garland, aged 32 years and 7 months.

MOORE. In this city, May 23d, Mr. John Moore.

GREEN. In Greenland, May 23d, at the residence of Rev. John A. M. Chapman, D. D., Mrs. Mehitable Green, widow of Rev. Silas Green, formerly of Candia, aged 75 years.

GILES. In East Kingston, May 20th, Sally Giles, aged 89 years, 9 months.

BOODY. In Epping, May 22d, Mrs. Nellie A. Boody, aged 30 years, 11 months, 10 days.

MAGOON. In Kingston, May 17th, Mary Magoon, aged 84 years, 8 months, 15 days.

MARINE CHRONICLE.

PORT OF PORTSMOUTH.

ARRIVED, May 23.

Sch Lyndon, Simpson, St Stephens, N B.
Sch John D Williams, Pearce, Philadelphia.
Sch Charles Carroll, Barding, Rockland.
Sch Regulator, Blake, Bangor.

SAILED, May 23.

Sch Flora A Sawyer, Freethy, Castine.
Sch E M Smith, Raymond, Boston.

Bque Adolph Engler, Williams, from Sagua with sugar arr at New York 22d.

Sch Henry Davy, King, cld Philadelphia for this port 22d.

Schs Herald, Frisbee, from Bangor, and Sharon, Dunnell, from Cape Neddick, arr at Boston 23d.

Schs Chilion, Eaton, from Dover, and Golden Gate, Ames, from this port, arr at Boston 22d.

ROYAL

BAKING POWDER

Absolutely pure—made from Grape Cream of Tartar, imported exclusively for this Powder from the Wine district of France. Always uniform and wholesome. Sold only in cans by all Grocers. A pound can mailed to any address, postage paid, on receipt of 60 cents. ROYAL BAKING POWDER CO., 171 Duane St., New York. Most cheap powders contain alum; dangerous to health; avoid them, especially when offered loose or in bulk.

Portsmouth Lager Beer!

WE purchase from The Eldredge Brewing Company their Celebrated LAGER BEER, and bottle it ourselves. Lovers of this wholesome Beverage can always rely upon getting it fresh bottled, as we receive it direct from the Brewery.

BUTLER & LAIGHTON,

No. 1 MARKET SQUARE, - - - - - - Portsmouth.

Notice.

THE BEST PASTURE in the city, with plenty of good spring water. Room for six more cows. Entrance on South Street or Richards Ave.

JAMES R. YEATON.

ANOTHER WONDER!

BARSTOW'S

NEW

Empress Range!!

WITH THE

PATENT DUPLEX GRATE.

Bakes day or night without rekindling fire. No poking or shaking required; a single turn of the Duplex Grate removes all clinkers, leaving a fresh fire. *The Most Perfect Range in this City!*

John P. Sweetser,

46 MARKET STREET, PORTSMOUTH.

NEW STOCK

—OF—

SPRING AND SUMMER GOODS!!

J. E. HAM & CO.

Have Removed to No. 11 Congress Street,

Next door to N. K. Walker & Son.

—WITH A—

Large Stock of Spring Suitings

—ALSO—

Cassimeres, Doeskins, Cloths and Worsted For Dress Suits.

Embracing all varieties of fine Plain and Fancy Patterns to suit every taste.

Garments Made to Order

With a guarantee to give satisfaction.

GENTS' FURNISHING GOODS:

Drawers, Shirts, Bosoms, Collars, Kid Gloves, etc., etc.

11 CONGRESS ST.

A CONUNDRUM.

When Will Winter End, and Spring Begin?

Could it be answered, I would invite all the Ladies of Portsmouth and vicinity, and you especially, kind reader, to visit my

MILLINERY PARLORS,

At some set time and inspect the

Elegant New Stock,

Just received from the leading importers of New York, but as I cannot "name the day" please come at any time.

I Have Over Twenty New Spring Styles

LADIES' AND MISSES'

Hats and Bonnets

BEAUTIFUL RIBBONS,
ELEGANT ORNAMENTS,
PARISIAN FLOWERS.

New Shades Silks, Satins and Trimming Novelties, suitable for Sisters, and for Cousins, and for Aunts.

MYRA F. BICKFORD,

No. 69 Congress Street.

HATHAWAY SHIRTS,

A FEW MORE OF THOSE

CELEBRATED HATHAWAY SHIRTS

Cut Low in the Neck, at

William P. Walker's,

173 No. 8 Market Square.

NEW YORK SHOPPING.

LAMAR PURCHASING AGENCY!

ESTABLISHED! RELIABLE

Everything bought with taste and discretion. New York Fashion Correspondent of this paper connected with agency. Best city references. Send for circular with prices. Address

MRS. ELLEN LAMAR,
877 Broadway, New York City.

CORSETS! CORSETS! CORSETS!

Ladies do not purchase until you have seen our NEW STOCK. If you are troubled in breaking the bones over the hips call for our A. D. C.

SOMETHING NEW.

Prices, Styles and Quality,

CAN'T BE BEAT.

Kid Gloves! Kid Gloves!

SPRING SHADES,

(2 & 3 Buttons.)

A better GLOVE for the money has never been sold in the City.

MORRIS C. FOYE,

23 MARKET STREET.

For Sale.

ONE Second-Hand SINGER FAMILY SEWING MACHINE, in good running order. This will be sold at a bargain. CHAS. E. MYERS.

Real Estate.

Desk Room

TO LET in one of the pleasantest offices in the city. Enquire at CHRONICLE Office.

To Let.

STORE No. 27 MARKET STREET, now occupied by J. E. HAM & Co. Possession given April 1st. w&sstf Apply to J. R. MAY.

For Sale.

HOUSE and LOT No. 32 WATER STREET. *208 Apply to W. R. PRESTON.

For Rent.

HALF-HOUSE ON MELCHER STREET, near Pleasant, containing seven rooms, with water in house. Rent low to a good tenant. tf Apply at 34 Pleasant Street.

For Sale.

I WISH to sell my place, two miles from the City Rooms in Portsmouth, for one-half what I was offered for it five years ago, when I had family. It is a pleasant, healthy, quiet place.

WM. S. WILLE

Farming Land and Building Lots for Sale.

THREE Large Fields on Jones Avenue, and Building Lots on South Street.

Apply to SAMUEL H. HALL.

Very Desirable Residence

FOR SALE CHEAP!

A TWO-STORY DWELLING HOUSE, with ell roof, with a large lot, fine garden and good variety of Fruit Trees. It is a new, modern house situate No. 136 Islington street; will be sold cheap.

MORSE & ILSLEY, Real Estate Brokers.

THE

SPRING STYLES

—OF—

SILK & FELT HATS

NOW READY

—AT—

Walker's, 13 Congress St.

CORN AND LAUNDRY

STARCH! STARCH!

We have just received one ton of CORN and LAUNDRY STARCH from the celebrated Factories of

T. KINGSFORD & SON

—OR WHAT IS KNOWN AS—

OSWEGO STARCH

—AND FROM—

WILLIAM DURYEA,

—OR WHAT IS KNOWN AS—

Duryea's Glen Cove Starch

Which we offer at the following prices:

6-lb. Boxes, Sliding Covers, 58c.,
4-lb. Paper Boxes, - - - - - 38c.,
Corn Starch, 1-lb. Packages, 10c.

The above prices are for the *best* goods these houses turn out, and are not excelled for purity and fineness of quality by any manufactured.

OLIVE OIL!

10 Cases Fresh Olive Oil.

—FOR SALE BY—

BUTLER & LAIGHTON,

No. 1 Market Square.

HOT BREAD.

PENNY ROLLS and PENNY BISCUIT, hot every morning, from my Bread Cart.

J. W. SOWERSBY.

Re-opened after the Fire!

WILLIAM B. HUSSEY,

HAVING TAKEN THE STORE

No. 37 Market Street

Has re-opened with a Large Stock of

BOOTS and SHOES

Which he will sell at the

LOWEST CASH PRICES!

Ghosts.

Not Col. Ingersoll's "aristocracy of the air," but real *human* ghosts. Ghosts that were once healthy men and women, but are now simply the "ghosts of what they once were." As we meet them, and inquire the cause of the change, they repeat the old, old story, "a cold," "neglected cough," "catarrh," "overwork," or "dyspepsia," "liver complaint," and "constipation," with unsuccessful physicians and remedies. In offering his Golden Medical Discovery and Pleasant Purgative Pellets for the cure of the above affections, Dr. Pierce does not recommend them as a "sure cure" *in all stages*. For if the lungs be half wasted away, or there be a cancerous complication, no physician or medicine can cure. The Discovery is, however, an unequaled pectoral and blood-purifier. It speedily cures the most aggravated cough, or cold, and in its early or middle stages, consumption. By correcting all irregularities of the stomach and liver, it readily cures blotches, pimples, scrofulous ulcers, "bunches" or tumors. Hundreds testify that it has restored their health, after eminent physicians had failed. For constipation use the Pellets. As a local remedy for catarrh, use Dr. Sage's Catarrh Remedy.

—It is a terrible thing to be in debt. If a man owes you a small sum of money you can almost know he feels bad about it, though he never mentions the subject.

—Mr. Gibson, proprietor of the Gibson house, Cincinnati, wooed Miss Bunce, but his parents objected to the match, and he, although forty-five years old, conformed to their wishes. Miss Bunce held him to his engagement, however, until he had bought her release for $50,000 in notes of $10,000 each. Afterward he renewed his courtship and she gave him back the notes, whereupon he cut her acquaintance. That is the story as told by Miss Bunce in her suit for damages.

—The cheapest freighting in the country is said to be the carrying of coal from Pittsburg to places on the Ohio river. Barges capable of carrying 24,000 bushels are built for $800 each, and kept loaded in readiness for a freshet in the river. When the desired high water comes, from eight to twelve of these boats are strung together and started down stream, with a steamboat in front to guide them and increase the speed. The boats are sold to be broken up on arrival at their destination.

—A few days since a party of gentlemen were together. One man, a joker, stepped up to a member of the party and, holding a long hair before his eyes, said: "See here, old fellow, this looks suspicious. Where did this long hair come from?" "Why, that's from my wife's head!" "Are you sure of it?" "Sure of it? of course I am. You don't suppose you would find any other woman's hair about me, do you?" "No, probably not; but I am sorry you are so sure it is your wife's hair, for I just picked it off the coat of this gentleman," pointing to a friend near by.

—A prominent lawyer of Toledo, while eating his breakfast a few mornings since, saw a cow pass in front of his house that very much resembled his own, an animal which has the bad habit of straying away. Dropping his half finished breakfast, and with hat and in slippers, the lawyer gave chase to the animal, which he supposed was his own. It was a hard race between the dignified attorney and the old cow. She made good time and so did the lawyer. At last, however, after a hot chase of several blocks, he caught her and led her back in triumph to the barn, where he was disgusted to find his own cow quietly feeding.

—At one of the fashionable retail stores in New York—where a well-ordered luncheon has for some time been in use—there are also comfortable chairs and a table, on which are the newspapers and pens, paper and envelopes for any one who wishes to send off a hasty note. Near by is a post office, where there is every convenience and better attendance than is given in some of the city post offices. To these attractions there has lately been added a perfume fountain; this has several pretty designed figures of children on it which drop the perfume from the vases or horns of plenty which they carry into little shells; a little boy dressed as a jockey dispenses Jocky Club; this fountain is always surrounded by ladies and children, who carry away on their handkerchiefs enough perfume to last them for hours.

STATED MEETINGS.

CITY GOVERNMENT.

In City Building, Market Square.

BOARD OF MAYOR AND ALDERMEN—Thursday evenings.

COMMON COUNCIL—Thursday evenings.

BOARD OF OVERSEERS OF POOR—Tuesday evenings.

BOARD OF INSTRUCTION—First Wednesday in each Month.

BOARD OF ENGINEERS—Tuesday next following the first Monday in each Month.

MASONIC.

In Masonic Hall, Congress Block.

ST. JOHN'S LODGE, No. 1—First Wednesday of each Month.

ST. ANDREW'S LODGE, No. 56—Second Monday of each Month.

WASHINGTON CHAPTER, No. 3, R. A. M.—Fourth Tuesday of each Month.

DAVENPORT COUNCIL, No. 5, R. AND S. M.—Third Thursday of March, June, September and December.

DEWITT CLINTON COMMANDERY, KNIGHTS TEMPLAR—Third Monday of each Month.

ineffable GRAND LODGE OF PERFECTION—Third Wednesday of January, April, July and October, (annual meeting 3d of Hebrew month Adar.)

ROCKINGHAM MASONIC RELIEF ASSOCIATION—Annual Meeting first Friday in January.

I. O. O. F.

At Odd Fellows' Hall, Dunlap Street.

LODGES.

PISCATAQUA, No. 6, meets Monday evenings at 7½ o'clock.
Geo. A. Perkins, N. G.; Wm. W. Cotton, R. S.

UNION REBECCA DEGREE, Lodge No. 3, First and Third Tuesday in each Month, at 7½ o'clock.
Ann L. White, N. G.; A. S. Holbrook, R.S.

OSGOOD, No. 49, Thursday evenings at 7½ o'clock, at Pythian Hall. W. C. Robinson, N. G.; Edward T. Morrison, R. S.; C. Dwight Hanscom, F. S.

NEW HAMPSHIRE, No. 17, Wednesday evenings at 7½ o'clock, at Pythian hall.
Charles Locke, N. G.; Thornton Betton, R. S.; Moses H. Tilton, F. S.

Business Cards.

A. PEARSON,
Is at his Room, No. 5 Congress Street,
To Give Instruction in Music,
From 10 o'clock to 12,
TUESDAYS, THURSDAYS, and SATURDAYS.

JAMES M. CARR, Agent,
DEALER IN
BOOTS & SHOES.
No. 34 Market Street,
Formerly HILL & CARR,
Where a Large Stock of Good Boots and Shoes, Leather and Findings may be found *at the Lowest Prices.*
☞ All kinds of Boots or Shoes made to measure, and Repairing done as usual.

MORSE & ILSLEY,
AUCTIONEERS,
Money, Real Estate and Mortgage Brokers,
INSURANCE and HOUSE AGENTS,
No. 13 Pleasant Street, Exchange Buildings.

STEPHEN D. SCRIGGINS,
HAS REMOVED HIS
PAINT SHOP
FROM No. 15 FLEET ST., to No. 9 VAUGHAN STREET, opposite the Commercial House, and having larger and better accommodation for
CARRIAGE WORK,
Would solicit a continuance of public patronage.

DENNIS SHEA,
MANUFACTURER OF
CEMENT STONE PIPE
—AT—
26 WATER STREET, - - - - PORTSMOUTH.
The best Pipe made for Sewers, Culverts, Cellar and Sink Drains, Water Closets, etc. etc. Gives perfect satisfaction wherever used. Is proof against frost, acids, and all substances which pass through the Pipe.
For sale at wholesale or retail, or laid in the best manner.
Orders for Pipe and laying left at the factory will receive prompt attention.

Notice.
THE undersigned gives notice that he has been appointed Administrator of the Estate of the late Dr. ADAMS PERRY. All persons indebted to said Estate are requested to settle by July 1st, as all accounts remaining unsettled on that date will be put into the hands of an attorney for collection. Those having bills against the Estate are requested to present them for adjustment.
JOHN S. PERRY.
dtjy1

WINES!! WINES!!
25 CASES CLARET,
5 PIPES DUFF GORDON SHERRY
AND OPORTO PORT WINE.
—FOR SALE BY—
H. F. GERRISH.

New Room Papers
I HAVE JUST RECEIVED
A Large, New and Carefully Selected Stock
—OF—
Room Papers,
Curtains,
Fixtures, &c.,
—AT—
NO. 1 CONGRESS BLOCK,
to the merits of which I respectfully call attention.
My Stock includes all grades of paper,
Brown Blanks,
White Blanks,
Satin, Mica and Bronze.
Curtains from 25 cents up.
THE BEST SPRING ROLLER IN THE MARKET,
And a complete line of
Picture Cord, Hooks, Tassels, etc., etc.
I am offering these goods at prices sure to suit the times. Call and examine.
W. G. MYERS,
No. 1 Congress Block.
Hanging of Papers and Curtains attended to if desired.

Good and Reliable
INSURANCE
COMPANIES.
COMMERCIAL UNION, of London.
FIRE ASSOCIATION, of Phila.
SHAWMUT, of Boston.
F. W. DEROCHEMONT & SON,
No. 9 CONGRESS ST., AGENTS.

DR. JOHN TRIPP'S BLOOD PURIFIER
Is a certain cure for *Syphilis Scrofula, Ovarian Tumors, Diabetes, Bright's Disease,* and all *Blood Poison.* Cure of *Syphilis* guaranteed in either stage. Send for pamphlet, enclosing stamp and please state disease. Eastern Agency, 336 Columbus ave., Boston. Office hours 8 to 11, 2 to 7. No medicine genuine unless in bottles with my name blown in them, and labels bearing my own Trade Mark. DR. JOHN TRIPP
eod4e79

THE NEW HAMPSHIRE
GAZETTE
Book and Job
Established 1756.
The Gazette is published every Thursday and sent to Subscribers at the low price of
$1.50 per year, paid in advance, or
$2 at the end of the year.
It contains **full accounts** of all of importance that transpires in Portsmouth and its vicinity, and a condensed summary of **NEWS, foreign and domestic; editorials upon current topics; New Hampshire items; carefully prepared marine news,** containing reports of vessels owned at this port, or officered by men from Portsmouth or its neighborhood; and is just the paper for residents desiring to be posted on all that takes place at home, while to those living in the vicinity of Portsmouth, or to former residents who retain their interest in the 'old home by the sea," it is the best means of keeping informed of what transpires in this city.
—THE—
NEW HAMPSHIRE GAZETTE
Contains more original matter
Than any other paper of its size in the State, the editors working more with their pens than with their scissors.

TO ADVERTISERS
THE N. H. GAZETTE
Presents an excellent opportunity for a **WEEKLY INVITATION TO CUSTOMERS,** at a reasonable rate, and all those who desire to reach patrons in Rockingham and York counties will find it an economical medium. THE GAZETTE is in many instances the only paper taken by families, and it is read to a large extent in localities whence is derived much of the trade of Portsmouth, a fact which our merchants should not fail to bear in mind.
Subscriptions Received
AT THE OFFICE, 7 PLEASANT ST.,
Exchange Buildings, nearly opp. Post Office;
Or by remittance to
CHRONICLE AND GAZETTE PUB. CO.
☞ Specimen numbers sent on application.

JOSIAH F. ADAMS,
FURNISHING
UNDERTAKER.
WAREROOMS, No. 42 MARKET STREET.
Residence, No. 27 Washington Street, Portsmouth.

NEW STYLES
RATTAN PRESENTS
Every one who has examined them are of the opinion that more attractive, beautiful or serviceable
Christmas Presents
Cannot be purchased in New England for the same amount of money than the desirable Rattan Goods manufactured right here in our city by Mr. DAVID URCH, and
For Sale by A. Tredick & Co.,
MARKET STREET.
☞ We advise all to call, examine and try them before purchasing their Christmas Presents.

10 QUINTALS
Isles of Shoals Dun Fish!
NATURAL
FRIEDRICHSHALL BITTER
—AND—
VICHY WATERS!
F. F. F. G. St. Louis and Hungarian Process
FLOUR! FLOUR!
CHAS. E. LAIGHTON & SON'S BEST 196 PATENT
For Sale at Very Low Prices
—BY—
Charles E. Laighton & Son,
No. 5 EXCHANGE BUILDING,
Nearly opposite Post-Office, - - - - Portsmouth.

CHARLES W. GARDNER'S
UP ONE EASY FLIGHT.
Chronicle Building, Portsmouth N.H.
Over D. H. Montgomery's Store.
The recent improvements in the above building has enlarged the Job-Office to double its former size, making it one of the lightest and most convenient offices the city for
ALL KINDS
—OF—
General Job Work!
The Subscriber respectfully solicits orders for all kinds of Printing, from a
TWO-SHEET POSTER,
With a 14-inch wood letter, to a Visiting Card.
DATE SLIPS A SPECIALTY.
By-Laws for Lodges,
Town Accounts, Programmes.
Handbills. Tickets,
Fancy Cards,
Business Cards,
Ball Cards,
And everything else in the line of Printing.
CHARLES W. GARDNER.

GOLDEN MEDICAL DISCOVERY
By its great and thorough blood-purifying properties, Dr. Pierce's Golden Medical Discovery cures all **Humors,** from the worst **Scrofula** to a common **Blotch, Pimple,** or **Eruption.** Mercurial disease, Mineral Poisons, and their effects, are eradicated, and vigorous health and a sound constitution established. **Erysipelas, Salt-rheum, Fever Sores, Scaly or Rough Skin,** in short, all diseases caused by bad blood, are conquered by this powerful, purifying, and invigorating medicine.
Especially has it manifested its potency in curing **Tetter, Rose Rash, Boils, Carbuncles, Sore Eyes, Scrofulous Sores and Swellings, White Swellings, Goitre or Thick Neck,** and **Enlarged Glands.**
If you feel dull, drowsy, debilitated, have sallow color of skin, or yellowish-brown spots on face or body, frequent headache or dizziness, bad taste in mouth, internal heat or chills alternated with hot flushes, low spirits, and gloomy forebodings, irregular appetite and tongue coated, you are suffering from **Torpid Liver,** or **"Biliousness."** In many cases of **"Liver Complaint"** only part of these symptoms are experienced. As a remedy for all such cases, Dr. Pierce's Golden Medical Discovery has no equal, as it effects perfect and radical cures.
In the cure of **Bronchitis, Severe Coughs,** and the early stages of **Consumption,** it has astonished the medical faculty, and eminent physicians pronounce it the greatest medical discovery of the age. While it cures the severest coughs, it strengthens the system and **purifies the blood.** Sold by druggists.
R. V. PIERCE, M. D., Propr, World's Dispensary and Invalids' Hotel, Buffalo, N. Y.

Dr. Pierce's Pleasant Purgative Pellets
SIZE OF PELLETS.
THE "LITTLE GIANT" CATHARTIC.
No use of taking the large, repulsive, nauseous pills, composed of clean, crude, and bulky ingredients. These Pellets are **scarcely larger than mustard seeds. Being entirely vegetable,** no particular care is required while using them. They operate without disturbance to the constitution, diet, or occupation. For **Jaundice, Headache, Constipation, Impure Blood, Pain in the Shoulders, Tightness of the Chest, Dizziness, Sour Eructations from the Stomach, Bad Taste in the Mouth, Bilious attacks, Pain in region of Kidneys, Internal Fever, Heated feeling about Stomach, Rush of blood to Head,** take **Dr. Pierce's Pleasant Purgative Pellets.** In explanation of the remedial power of these Purgative Pellets over so great a variety of diseases, it may be said that **their action upon the animal economy is universal, not a gland or tissue escaping their sanative impress.** Age does not impair the properties of these Pellets. They are sugarcoated and inclosed in glass bottles, their virtues being thereby preserved unimpaired for any length of time, in any climate, so that they are always fresh and reliable. This is not the case with pills put up in cheap wooden or pasteboard boxes. For all diseases where a **Laxative, Alterative,** or **Purgative,** is indicated, these little Pellets will give the most perfect satisfaction. **Sold by druggists.**
R. V. PIERCE, M. D., Propr, World's Dispensary and Invalids' Hotel, Buffalo, N. Y.

CATARRH
SYMPTOMS.—Frequent headache, discharge falling into the throat, sometimes profuse, watery, thick mucous, purulent, fetid, offensive, etc. In others, a dryness, dry, watery, weak, or inflamed eyes, coughing, or distruction of the nasal passages, ringing in ears, deafness, hawking and coughing to clear the throat, ulcerations, scabs from ulcers, voice altered, nasal twang, offensive breath, impaired or total deprivation of sense of smell and taste, dizziness, mental depression, loss of appetite, indigestion, enlarged tonsils, tickling cough, etc. Only a few of these symptoms are likely to be present in any case at one time.
DR. SAGE'S CATARRH REMEDY
produces radical cures of the worst cases of Catarrh, no matter of how long standing. The liquid remedy may be applied, or a powder applied by the use of Dr. PIERCE'S Douche. This is the only form of instrument yet invented with which dry medicine can be carried HIGH UP and PERFECTLY APPLIED to all parts of the affected nasal passages, and the chambers or cavities communicating therewith, in which sores and ulcers frequently exist, and from which the catarrhal discharge generally proceeds. Its use is pleasant and easily understood, from **directions** accompanying each instrument. Dr. SAGE'S Catarrh Remedy cures recent attacks of **"Cold in the Head"** by a few applications. It is mild and pleasant to use, containing no strong or caustic drugs or poisons. Catarrh Remedy and Douche **sold by druggists.** R. V. PIERCE, M. D., Propr, World's Dispensary and Invalids' Hotel, Buffalo, N. Y.

HARDWARE, PAINTS, OILS, &C.
SALEM WARRANTED PURE WHITE LEAD.
BOSTON " " "
FOREST RIVER PURE WHITE LEAD.
ENGLISH " " "
On hand and for sale at Manufacturers' Prices.
Also, a large and well-selected Stock of
Hardware,
Paints, Oils,
Glass, &c., &c.,
ETC., ETC., ETC.,
At Lowest Rates.
JOHN H. BAILEY,
RICE BLOCK,
16 Market and 1 Ladd Street

American and Foreign PATENTS.
[ESTABLISHED 1865.]
GILMORE & CO., successors to CHIPMAN, GILMORE & CO., Solicitors. Patents procured in all countries. *No fees in advance.* No charge unless the patent is granted. No fees for making preliminary examinations. No additional fees for obtaining and conducting a re-hearing. Special attention given to Interference Cases before the Patent Office, Extensions before Congress, Infringement Suits in different States, and all litigation appertaining to Inventions or Patents. Send stamp to GILMORE & CO. for Pamphlet of sixty pages.
Old Bounty Land Warrants.
The last Report of the Commissioner of the General Land Office shows 2,287,500 acres of Bounty Land Warrants outstanding. These were issued under act of 1855 and prior acts. GILMORE & CO. pay cash for them. Send by registered letter. Where Assignments are imperfect we give instructions to perfect them.
Arrears of Pay and Bounty.
Officers, Soldiers and Sailors of the late war, or their heirs, are in many cases entitled to money from the Government of which they have no knowledge. Write full history of service, and state amount of pay and bounty received. Enclose stamp to GILMORE & CO., and a full reply after examination, will be given you free.
Pensions.
All Officers, Soldiers and Sailors wounded, ruptured or injured in the late war, however slightly, can obtain a pension by addressing GILMORE & COMPANY.
Cases prosecuted by GILMORE & CO. before the Supreme Court of the United States, the Court of Claims and the Southern Claims Commission.
Each department of our business is conducted in a separate bureau, under the charge of the same experienced parties employed by the old firm. Prompt attention to all business entrusted to GILMORE & CO. is thus secured. We desire to win success by deserving it. Address
GILMORE & CO.,
WASHINGTON, D. C.

FIRST NATIONAL BANK
GOVERNMENT DEPOSITORY,
Continues to supply either Coupon or Registered
FOUR PER CENT. BONDS.
At subscription rates, furnished direct from the Treasury Department.
U. S. 5-20 Called Bonds,
Cashed, or exchanged for new 4's on favorable terms.
dm&g E. P. KIMBALL Cashier.

New Advertisements

$25 TO $5000 Judiciously invested in Wall St. lays the foundation for substantial fortunes every week, and pays an immense percentage of profits by the New Capitalization System of operating in Stocks. Full explanation on application to Adams, Brown & Co., Bankers, 20 Broad St., New York.

BENSON'S CAPCINE POROUS PLASTER. See that each plaster has the word C-A-P-C-I-N-E cut through it, and insist on having no other. Ask your own Physician as to its merits over all others. ljc20

AGENTS WANTED For the *Best* and *Fastest-Selling* Pictorial Books and Bibles. Prices reduced 33 per cent. NATIONAL PUBLISHING Co., Phila, Pa.

NATIONAL LIFE
is the title of a new Pamphlet of 72 pages. It contains the biography of all the *Presidents* of the United States from *Washington* to *Hayes* with their portraits (19 in all) engraved expressly for this work, also 13 portraits of Canadian notabilities. The National Life will be sent to any address by mail, on receipt of 3ct. stamp. Address H. K. STEVENS, Boston, Mass.

RIDPATH'S HISTORY OF THE UNITED STATES
The Best One Volume History Published.
Profusely Illustrated with
MAPS, CHARTS, SKETCHES, PORTRAITS and DIAGRAMS.
The value of this work is attested by a sale of over $300,000 in 3 years. *Agents Wanted.* For extra terms address tjel
PHILLIPS & HUNT, 365 Broadway, N.Y.

L. S. L.
UNPRECEDENTED ATTRACTION.
Over Half a Million Distributed!
LOUISIANA STATE LOTTERY COMPANY.
This Institution was regularly incorporated by the Legislature of the State for Educational and Charitable purposes in 1868 *for the term of Twenty-five Years,* to which contract the inviolable faith of the State is pledged, with a Capital of $1,600,000, to which it has since added a reserve fund of $350,000. ITS GRAND SINGLE NUMBER DISTRIBUTION will take place monthly. *It never scales or postpones.* Look at the following Distribution:
GRAND PROMENADE CONCERT,
during which will take place the
109th GRAND MONTHLY
AND THE
EXTRAORDINARY SEMI-ANNUAL DRAWING,
At New Orleans, Tuesday, June 17th, 1879,
Under the personal supervision & management of Gen. G. T. BEAUREGARD, of Louisiana, and Gen. J. A. EARLY, of Virginia.
Capital Prize, $100,000!
☞ *Notice—Tickets are Ten Dollars only! Halves, $5. Fifths, $2. Tenths, $1.*
LIST OF PRIZES.

1 CAPITAL PRIZE OF	$100,000	$100,000
1 GRAND PRIZE OF	50,000	50,000
1 GRAND PRIZE OF	20,000	20,000
2 LARGE PRIZES OF	10,000	20,000
4 LARGE PRIZES OF	5,000	20,000
20 PRIZES OF	1,000	20,000
50 do.	500	25,000
100 do.	300	30,000
200 do.	200	40,000
600 do.	100	60,000
10 000 do.	10	100,000

APPROXIMATION PRIZES.

100	Approximation Prizes of $200	20,000
100	do. do. 100	10,000
100	do. do. 75	7,500

11,279 Prizes, amounting to $522,500
Gen. G. T. BEAUREGARD, of La.; Commissioners.
Gen. J. A. EARLY, of Va.;
Application for rates to clubs should only be made to the home office in New Orleans.
Write, clearly stating full address, for further information, or send orders to
M. A. DAUPHIN,
P. O. Box 692, New Orleans, La.,
or same at No. 319 Broadway, New York.

STARCH!
DURYEA'S OR KINGSFORD'S,
In Barrels for sale in any Quantity,
—AT—
Five Cents a Pound.
H. F. GERRISH.

SAM LEE,
CHINESE LAUNDRY!!
No. 30 CONGRESS STREET.
WASHING and IRONING DONE in the best manner at the following low prices:
Shirts 13 cents, or two for 25 cts.; Collars 3 cts.; Cuffs 5 cts. per pair; Plain Skirts 20 cts.; Pillow Shams washed and fluted 50 cts. per pair.
All kinds of Gentlemen's Clothes washed and ironed at 75 cents per dozen. tm22

THERMOMETERS
ARE SELLING
CHEAP
—AT—
SWEETSER'S.

Fresh Succotash Corn!!
BEANS, ASPARAGUS, CELERY.
—FOR SALE BY—
H. F. GERRISH.

THE
Alpine Silver Mining Co.,
OF COLORADO.
CAPITAL $2,000,000. 200,000 SH RES.
PAR VALUE, $10 PER SHARE.
UNASSESSIBLE.
Daniel J. Splane, Pres. J. L. Thompson, Sec.
The property of this Company consists of twelve mines and mining locations, located in Lake County, Colorado, in the vicinity of Leadville, upon all of which extensive work has been done, in all cases exhibiting true fissure veins, good pay streak, and well defined bodies.
Three of the leading mines are well opened up and have at the lowest computation over TEN THOUSAND TONS OF ORE IN SIGHT; by May 1st, the Railroad now under construction will be within a short distance of this property.
The Company proposes to sell a portion of its stock at $1.50 per share for the purpose of more completely developing its mines, and for the erection of works for the treatment of its ores.
Applications for the stock may be made to the office of the Company, 61 Broadway, New York.
N. B.—*The Mining Record,* of New York, the highest mining authority in this country, says Feb. 1st, 1879: The principal owners in this company are hard working men who by their own labor have uncovered large bodies of ore which they now wish to extract and send to market; our readers will die well to make a venture with these worthy men, this money will probably be returned to them twenty fold. The business management has been placed in the care of Mr. J. L. Thompson, an officer of high standing in one of the largest banks in the city. A Prospectus giving full particulars sent free, on application to the Secretary. mch23d&w3mos

Portsmouth Daily Chronicle.

By CHRONICLE & GAZETTE PUBLISHING COMPANY.

PORTSMOUTH, N. H., MONDAY, MAY 26, 1879.

$6 PER YEAR, IN ADVANCE. THREE CENTS PER COPY.

THE PORTSMOUTH DAILY CHRONICLE

(Established August 2d, 1852.)

Is Published Every Morning, Sundays excepted, at No. 7 Exchange Building, Pleasant Street, opposite the Post Office, by the

Chronicle and Gazette Publishing Company.

TERMS $6.00 PER YEAR.

The New Hampshire Gazette,

(The Oldest Newspaper in the United States, established Oct. 7, 1756.)

is published every THURSDAY at the same office. Terms, $1.50 per year; $2.00 per year, if not paid in advance.

ADVERTISEMENTS inserted on reasonable terms, in either or both papers. The GAZETTE, having a large country (in addition to its local) circulation, is an excellent medium of advertising. A liberal reduction made when advertisements appear in both papers.

☞ Correspondence from neighboring towns, containing items of public interest, will be gladly received. All communications should be addressed and all checks made payable to the

CHRONICLE & GAZETTE PUBLISHING CO., PORTSMOUTH, N. H.

The Job Printing Business is conducted in the same office by Mr. Charles W. Gardner, who keeps on hand a large and well-selected stock of al materials required in his line.

NEW AND EXTENSIVE STOCK

— OF —

SPRING & SUMMER GOODS

— AT —

WM. P. WALKER'S,

No. 8 Market Square.

HAVING RECEIVED A FULL ASSORTMENT OF FOREIGN AND DOMESTIC

CLOTHS, CASSIMERES, &C., &C.,

I am prepared to make them up into GARMENTS of the latest style, or according to the fancy of the purchaser, and

Perfect Satisfaction Guaranteed!

MY STOCK OF GOODS SUITABLE FOR

SUITINGS

IS UNEQUALLED.

☞ Particular attention paid to the making of

ARMY and NAVY

REGULATION UNIFORMS.

A FULL ASSORTMENT OF

Gentlemen's Furnishing Goods!

Constantly on hand, consisting of

Bosoms, Gloves, Suspenders, Collars, Linen Goods, Drawers, Handkerchiefs, Shirts

Of Every Description!

For Sale.

A PLEASURE ROW BOAT, copper-fastened, nearly new, with four oars and patent row-locks; built by Staples of Eliot.

Apply to RIDER & COTTON, 69 Market Street, Portsmouth

PATENTS

Secured in this country and abroad on most favorable terms; Trade marks and Labels registered; Interferences, infringement suits, etc.

Address, for further information,

CHARLES B. TILDEN, [late Principal Examiner U. S. Patent Office,]

References: 28 School Street,

HON. P. C. CHENEY, Boston, Mass.
Ex-Gov. N. H.

HON. R. B. VANCE, Chairman com. on Patents. U. S. House of Rep.

NOTICE.

ATTENTION is hereby called to the following extract from Sec. 6, Chapter 17, of the Ordinances of the City of Portsmouth:

"No person shall throw out any wood or coal ashes, or refuse dirt of any kind into any street, lane, alley, or other public place in the compact part of the city."

On and after the 1st day of May next all ashes, or refuse dirt, which may be placed in barrels or boxes and left on the curb stone of any dwelling or store, will on Wednesday and Saturday morning of each week be removed by the city teams, free of expense.

By order of the Mayor.

D. J. VAUGHAN *Clerk.*

Transportation.

Eastern & Maine Central Railroad Line.

CARS leave the Station of the Eastern Railroad, between Deer and Elm streets, as follows:

For Boston, at *4:10, 7:15, 8:23, 11:00 A. M.; 3:00, 5:20 P. M.*

For Portland and Stations East, 10:00 A. M.; 2:37, 5:15 P. M.

For Bangor, St. John, Montreal and Quebec, 10:00 A. M.; 9:15 P. M.

For East Falls and Wolfeborough, 10:00 A. M.; 5:44 P. M.

For North Conway, 10:00 A. M.

For Dover and Way Stations, 10:00 A. M.; 12:30, 3:00, 7:00 P. M.

Trains leave *For Portsmouth*—

From Boston, 7:30, 10:00 A. M.; 12:30, 3:15, 4:45, 7:00 P. M.

From Portland, *2:05, 8:45 A. M.; 1:00 P. M.

From North Conway, 7 *0 A. M.

From Wolfeborough, 8 *5 A. M.; 3:10 P. M.

From Great Falls, 7:24, 10:00 A. M.; 4:45 P. M.

From Dover, 6:45, 10:30 A. M.; 2:25, 5:00 P. M.

From Newington, 7:01, 10:46 A. M.; 2:41, 5:16 P. M.

Trains from Boston arrive at Portsmouth at 9:55 A. M.; 12:25, 2:54, 5:40, 6:58, 9:12 P. M.

Trains from Portsmouth arrive at Boston at *6:30, 9:30, 10:45 A. M.; 1:30, 5:30, 8:00 P. M.

*Except on Mondays.

Feb. 17, 1879. A. P. ROCKWELL, Pres't.

Concord & Portsmouth Railroad.

PASSENGER TRAINS leave Concord Railroad Station, foot of Bridge Street:

For Newmarket Junction, Manchester, Concord and Upper Railroads, at 7:55 A. M., and 5:10 P. M.

Arrive at Manchester at 9:46 A. M., 7:10 P. M.

Arrive at Concord at 10:35 A. M., and 8:15 P. M.

Leave Concord at 7:30 A. M., and 3:40 P. M.

Leave Manchester at 8:15 A. M., and 4:25 P. M.

Arrive at Portsmouth at 10:10 A. M., and 6:15 P. M.

☞ All trains connect at Newmarket Junction, with trains of the Boston & Maine Railroad for Exeter, Haverhill, Lawrence and Boston; and for Dover, Great Falls and Portland; at Concord with trains to and from all the Upper Railroads.

H. E. CHAMBERLIN, Supt.

RE-OPENING

OF THE POPULAR

PROVIDENCE LINE

TO NEW YORK.

Via Providence.

OPENS APRIL 28, FOR THE SEASON OF 1879.

Only 42 Miles of Rail.

Steamboat Express Train will leave Boston & Providence Railroad Station daily (Sundays excepted) at 6 P. M. Connect at Fox Point wharf, Providence, with the *entirely new and magnificent*

STEAMER MASSACHUSETTS,

and the well-known and popular

STEAMER RHODE ISLAND,

Arriving in New York at 6 A. M. This is the only line affording a delightful sail *through Narragansett Bay* by daylight.

Returning, leave Pier 29, North River, at 5 P. M., arriving in Boston at 7 A. M.

No intermediate landings between Providence and New York.

Tickets and State Rooms can be secured at Company's office, 214 Washington, corner State street, and at Boston & Providence Railroad Station.

J. W. RICHARDSON, Agent, Boston.
A. A. FOLSOM, Supt. B. & P. R. codtsept8

FALL RIVER LINE

— FOR —

NEW YORK.

Fare Only $1.50!

Tickets good only for continuous passage on train leaving Boston at 6 o'clock P. M., on day of sale, and Steamer connecting therewith at Fall River.

Regular tickets at $3.00, good on any train between Boston and Fall River.

Steamboat express train leaves Boston daily (Sundays excepted) at 6 P. M. (Sunday trips June 15 to Sept. 14, inclusive,) connecting at Fall River with

THE WELL-KNOWN STEAMERS,

BRISTOL AND PROVIDENCE,

now on the line for the summer season. BROOKLYN PASSENGERS and baggage transferred FREE by "ANNEX" boats.

Tickets and staterooms secured at the Company's office, No. 3 Old State House, corner Washington and State streets, and at OLD COLONY DEPOT.

L. H. PALMER, Agent, 3 Old State House, Boston. J. R. KENDRICK, Superintendent.

NEW YORK & NEW ENGLAND R. R.

ALLYN'S POINT LINE.

LIMITED TICKETS BETWEEN BOSTON AND

NEW YORK,

EITHER WAY, FOR

ONE DOLLAR

Sold only at 205 Washington street, at depot foot of Summer street, Boston, and at Pier 40, North River, New York. Train leaves Summer street depot, Boston, at 6 P. M., week days, connecting at Allyn's Point 9:15 P. M. with steamers City of New York or City of Boston, arriving in New York at 6 A. M.

Returning, steamer leaves Pier 40, North River, at 5:30 P. M., arriving in Boston 6 A. M.

Staterooms at usual prices. Berths free. Supper 50 cents. Drawing Room Chairs 50 cents. 83 miles without a stop, the longest run made by any train in New England.

Connecting train makes no stop at any station between Boston and the boat. No stop-over allowed. Tickets good only on day of sale for continuous passage and by connecting boat.

CHARLES P. CLARK, General Manager. A. C. KENDALL, Gen. Pass. Agent.

Tu,Th&Sat1aug17

ICE.

THE SUBSCRIBER having on hand about 50 tons is prepared to supply families and stores with the best quality of ICE on the most reasonable terms; all orders left with the subscriber at No. 40 SOUTH STREET will be attended to. Ice can be had at the Ice House at any hour, either day or night. L. M. PERKINS.

Also for sale 200 loads Garden Loam, and a quantity of Gravel. 1jel

PATENTS!

R. H. EDDY,

No. 76 State St., Opposite Kilby, Boston,

SECURES PATENTS in the United States; also in Great Britain, France and other foreign countries. Copies of the claims of any Patent furnished by remitting one dollar. Assignments recorded at Washington. *No Agency in the United States possesses superior facilities for obtaining Patents or ascertaining the patentability o inventions.*

R. H. EDDY, Solicitor of Patents.

TESTIMONIALS.

I regard Mr. Eddy as one of the *most capable and successful* practitioners with whom I have had official intercourse. CHARLES MASON, Commissioner of Patents.

"Inventors cannot employ a person more trustworthy or more capable of securing for them an early and favorable consideration at the Patent Office." EDMUND BURKE, Late Commissioner of Patents.

BOSTON, October 19, 1870.

R. H. EDDY, Esq.—*Dear Sir:* You procured for me, in 1840, my first patent. Since then you have acted for and advised me in hundreds of cases, and procured many patents, reissues and extensions. I have occasionally employed the best agencies in New York, Philadelphia and Washington, but I still give you almost the whole of my business, in your line, and advise others to employ you. Yours truly, GEORGE DRAPER.

BOSTON, January 1, 1879. 3tawtjan180

THE NEW ENGLAND MUTUAL LIFE

Insurance Company

OF BOSTON.

The Oldest Massachusetts Company.

19,000 MEMBERS. $57,000,000 INSURANCE.

The features of the Company are

1.—*Its entire mutuality.*
2.—*The character of its investments.*
3.—*The liberality of its treatment of retiring members.*
4—*Its selection of risks as developed by its past favorable mortality.*
5—*The application of the Mass. Non-Forfeiture law to its policies, whereby every member is entitled to insurance according to its provisions.*

Information as to rates can be obtained on application at the office of the Company, or of any of its agents in the principal cities and towns of the Commonwealth.

35th Annual Report now ready for Distribution.

BENJ. F. STEVENS, President.
JOS. M. GIBBENS, Secretary.
codtsept16

FOOTE & FRENCH,

BANKERS,

And members of the New York and Boston U. S. Four per cent. Bond Syndicate,

OFFER FOR SALE

U. S. Fours, Coupon and registered, of all denominations.

Prices will conform to New York market prices of the day, when lower than Syndicate prices.

We offer for sale every description of GOVERNMENT BONDS.

BANK TRADES in Washington solicited.

CALLED BONDS cashed and exchanged.

No. 7 Congress St. & 2 Congress Square, BOSTON, MASS. codtje25

COAL!

ALL SIZES OF THE

BEST COALS MINED

FOR SALE AT THE

LOWEST PRICES

— BY —

E. F. SISE & CO.

ta10

BARRETT'S

ROCK CANDY

— AND —

Hermitage Rye!

Rock Candy and Whiskey has been for years a standard remedy for all diseases of the throat and lungs. The article we now offer is carefully prepared by eminent physicians, being made from the very best Rock Candy and Hermitage Pure Old Rye Whiskey, 1870.

C. B. BARRETT & CO., 45 North Market Street, Boston.

PAINT!! PAINT!

— HAVE YOUR —

SIGNS AND CARRIAGES

PAINTED

At DANIEL J. SPINNEY'S

NEW PAINT SHOP,

☞ NO. 13 BOW STREET, ☜

Cheaper than at any other place in the city.

☞ Second-hand Furniture Repainted, and made to look as good as new.

WOOD!

Hard and Soft Wood,

Sawed and Split,

KINDLINGS, SHAVINGS, ETC., ETC.

☞ Orders left at the PLANING MILL, GREEN STREET, will be promptly attended to.

DANIEL MASON, Agent.

PORTSMOUTH

INSURANCE

AGENCY.

Established in 1851.

JOHN SISE, - 5 MARKET SQ.

Is authorized Agent and Attorney for the following responsible Companies:

ÆTNA INSURANCE COMPANY,
HARTFORD, CONN. ..... Assets $7,000,000

HARTFORD FIRE INSURANCE CO.,
HARTFORD, CONN. ..... Assets $3,200,000.

HOME INSURANCE COMPANY,
NEW YORK ..... Assets. $6,000,000.

FRANKLIN FIRE INSURANCE CO.,
PHILADELPHIA ..... Assets $3,300,000.

ROYAL INSURANCE COMPANY,
LIVERPOOL, ENG. ..... Assets $18,000,000 (gold.)

PENNSYLVANIA FIRE INS. CO.,
PHILADELPHIA ..... Assets $1,800,000.

Business men and owners of Property desiring every security by Insurance against loss and damages by fire, will find it for their interest to place their risks in the above companies, some of which have been represented in this vicinity for nearly fifty years.

All losses will be promptly adjusted and paid by the undersigned.

JOHN SISE,

INSURANCE AGENT.

OFFICE No. 5 MARKET SQUARE, Portsmouth

GENERAL LIFE AND FIRE

INSURANCE

AGENCY.

Alonzo F. Craig, Agent.

CAPITAL REPRESENTED

$40,000,000.

EQUITABLE LIFE ASSURANCE SOCIETY
OF THE UNITED STATES.
ASSETS, ... $25,000,000

N. BRITISH & MERCANTILE INS. CO.
LONDON AND EDINBURGH.
CAPITAL, GOLD, ... $10,000,000
Invested in the United States, ... $1,047,000

NATIONAL FIRE INSURANCE COMPANY
HARTFORD, CONN.
ASSETS, ... $831,859,22

WESTCHESTER FIRE INSURANCE CO.
NEW YORK.
ASSETS, ... $655,787,24.

ST. PAUL FIRE AND MARINE INS. CO.
ST. PAUL, MINN.
ASSETS, ... $719,621.78.

FANEUIL HALL INSURANCE COMPANY
BOSTON, MASS.
ASSETS, ... $250,000.00.

☞ *Insurance effected on all Kinds of Property Reasonable Rates.*

☞ Losses at this Agency will be promptly adjusted, and paid at this Office.

ALONZO F. CRAIG,

INSURANCE AGENT,

Office No. 5 Congress Street Portsmouth

MORSE & ILSLEY,

FIRE, LIFE AND ACCIDENT

INSURANCE

AGENTS,

Represent the following reliable companies:

THE INSURANCE COMPANY OF NORTH AMERICA, *Of Philadelphia, Penn.*

LIVERPOOL and LONDON and GLOBE, *U. S. Office, New York City.*

SPRINGFIELD, *of Springfield, Mass.*

QUEEN, *of Liverpool and London.*

PHŒNIX, *of Hartford, Conn.*

ORIENT, *of Hartford, Conn.*

TRAVELERS LIFE & ACCIDENT COMPANY, *Of Hartford, Connecticut.*

NEW ENGLAND MUTUAL LIFE *Of Boston, Mass.*

The above companies are well known and reliable, and we solicit the patronage of our friends and the public. All losses adjusted and promptly paid at our office.

MORSE & ILSLEY,

NO. 13 PLEASANT STREET,—UP ONE FLIGHT.

CATARRH

IS IT CURABLE?

THOSE who have suffered from the various and complicated forms of disease assumed by Catarrh, and have tried many physicians and remedies without a right cure, await the answer to this question with considerable anxiety. And well they may; for no disease that can be mentioned is so universally prevalent and so destructive to health as Catarrh. Bronchitis, Asthma, Coughs, and serious and frequently fatal affections of the lungs follow, in many instances, a case of simple but neglected Catarrh. Other sympathetic affections, such as deafness, impaired eyesight, and loss of sense of smell, may be referred to as minor but nevertheless serious results of neglected Catarrh, bad enough in themselves, but at nothing compared with the dangerous affections of the throat and lungs likely to follow.

IT CAN BE CURED.

IT can be cured. There is no doubt about it. The immediate relief afforded by SANFORD'S RADICAL CURE FOR CATARRH is but a slight evidence of what may follow a persistent use of this remedy. The hard, encrusted matter that has lodged in the nasal passages is removed with a few applications; the ulceration and inflammation subdued and healed; the entire membranous lining of the head is cleansed and purified. Constitutionally its action is that of a powerful purifying agent, destroying in its course through the system the *acid poison*, the destructive agent in catarrhal diseases.

A COMPLICATED CASE.

Gentlemen.—My case is briefly as follows: I have had Catarrh for ten years, each year with increasing severity. For nine years I had not breathed through one nostril. I had droppings in the throat, a very bad cough, asthma so bad as to be obliged to take a remedy or it at night before being able to lie down and sleep, and a constant dull pain in my head. My head was at times so full of catarrhal matter as to injure my sense of hearing and compel me to get up several times in the night to clear it and my throat before I could sleep. Every one of these distressing symptoms has disappeared under the use of not quite three bottles of SANFORD'S RADICAL CURE. My hearing is fully restored. I have no asthmatic symptoms, no cough, no droppings in the throat, no headache, and in every way better than I have been for years. I could feel the effects of the CURE on my appetite, on my kidneys, and, in fact, every part of my system. What has been done in my case is wholly the effect of the RADICAL CURE.

Very respectfully, C. H. LAWRENCE.

FITCHBURG, Oct. 16.

Indorsed by a Prominent Druggist.

I hereby certify that Mr. Lawrence purchased the RADICAL CURE of me, and from time to time made me familiar with his case. I believe his statement to be true in every particular. JAS. P. DERBY.

FITCHBURG, Oct. 14.

Each package contains Dr. Sanford's Improved Nasal Syringe, and full directions for its use. Price, $1. For sale by all wholesale and retail druggists and dealers throughout the United States and Canadas. WEEKS & POTTER, General Agents and Wholesale Druggists, Boston, Mass.

COLLINS' VOLTAIC PLASTER

An Electro-Galvanic Battery combined with a highly Medicated Strengthening Plaster forming the best Plaster for pains and ache in the World of Medicine.

REFERENCES.

Dr. E. M. Riker, Montgomery, O.
Mrs. Frances Harriman, Orland, Me.
Haskell Lewis, Esq., Milford, Del.
Richard Gorman, Lynchburg, Va.
J. H. Samuels, Esq., Winona, Minn.
J. A. Tuttle, Memphis, Tenn.
Gooch, Esq., Oswego, Kan.
Richard Collins, Rockport, Me.
Hostwick, Esq., Mt. Sterling, O.
Eliza Young, Cambridge, Mass.
Baker, Esq., Cincinnati, O.
J. M. Robinson, E. Orrington, Me.
Hiverick, Esq., "Independent," Office, N.Y.
Eliza J. Duffield, Hume, Ill.
Gray, Esq., Montecello, Minn.
Chas. Rounds, Woodhull, Ill.
I. H. McKinney, Morrow, O.
R. L. Stevens, Fort Wayne, Ind.
S. Simms, Madisonville, Ky.
E. Dredell, St. Louis, Mo.
Timer Lyon, Esq., San Francisco, Cal.
And hundreds of others.

COLLINS' VOLTAIC PLASTERS

when all other remedies fail. Copies of letters giving some astonishing cures when all other remedies have been tried without success, will be mailed free to that correspondence may be had if desired. For a cure of Lame Back and weakness peculiar to women, COLLINS' VOLTAIC PLASTERS are superior to all other external remedies.

PRICE, 25 CENTS.

Be careful to call for COLLINS' VOLTAIC PLASTER lest you get some worthless imitation. Sold by all wholesale and retail druggists throughout the United States and Canadas, and by WEEKS & POTTER, Proprietors Boston, Mass.

STATE OF NEW HAMPSHIRE,

OFFICE OF THE

STATE TREASURER.

CONCORD, N'ay 10, 1879.

IN accordance with the provisions of an act of the Legislature, approved August 9th, 1878, the undersigned will receive sealed proposals, until 12 o'clock, noon, June 17th, prox., for three hundred thousand dollars ($300,000.00) New Hampshire five per cent. bonds, as follows:

$100,000 maturing July 1, 1889.
$100,000 " " 1, 1890.
$100,000 " " 1, 1891.

The above bonds form a part of a loan of $500,000, authorized for the purpose of refunding a portion of the State debt.

The bonds will be issued in pieces of $100; dated July 1, 1879; interest payable semi-annually [Jan. and July] at the National Bank of the Commonwealth, of Boston. Bids will be received for the whole or any part of the above bonds; the State reserving the right to reject any or all bids.

The bonds will be ready for delivery, and payment must be made after June 30th.

Bids should be securely sealed and addressed to

SOLON A. CARTER, State Treasurer, Concord, N. H.

[Plainly marked] Proposal for State Loan, issue of 1879.

Bonds registered if desired.

SOLON A. CARTER, State Treasurer.

may16eod(jel5

THE MALLORY

Patent Air Closet!

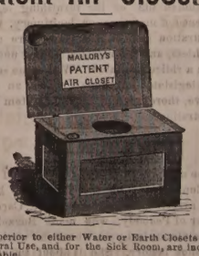

Superior to either Water or Earth Closets for General Use, and for the Sick Room, are indispensable.

They can be set up in any Room, Hall-way or Closet, or at the Bedside of the Sick, and are warranted to be Perfectly Odorless.

Being thoroughly ventilated from the front, and connecting with the chimney, the disagreeable odors and poisonous gases are carried off into the chimney, instead of escaping into the room.

— FOR SALE BY —

JOHN P. SWEETSER,

46 Market Street, PORTSMOUTH

Daily Chronicle.

New Hampshire Items.

The State Fair is not hereafter to be held upon the grounds of the Amoskeag Co. at Manchester, and the buildings owned by the "Fair" association are to be sold at auction to-day.

Uriah C. Rowen of Hebron has been arrested for an assault with a shot-gun on Jacob Rundlett, the charge being for assault with intent to kill.

J. W. Wheeler's woollen mill at Salem was burned Friday. The loss is heavy, there being insurance on the property to the amount of $42,500.

Amasa Frost's house and barn at Franklin were burned Saturday night. Loss $1500; insurance $650.

A severe frost in the northern part of the State, Thursday night, did much damage to the young crops.

Manchester & Lawrence Railroad.

The annual report of the directors of this corporation gives the net earnings of the road last year as $100,411, from which two dividends of $50,000 each have been paid. The business of the road, as shown by the tons of freight and number of passengers carried, is larger than that of the preceding year. Of the gross earnings, $53,151 is credited to passengers, and $32,327 to freight. The road repairs cost $10,228, and the wood purchased $11,735; insurance and taxes, $29,776.21. In all, 120,906 passengers were carried during the year, of which 70,457 were local. The relations of the road with connecting roads are reported entirely satisfactory. The directors say: "It would be for the interests of the stockholders that authority should be obtained from the legislature by which additional arrangements might be made by this corporation with its connecting roads, both above and below, in order to facilitate the transaction of the business coming to this road, and they believe that thereby the convenience of the public might be promoted and pecuniary advantage accrue to this corporation." The annual meeting of the corporation will be held on Friday of this week.

William E. Gray, extradited from London in 1878 for forgery, has been convicted of having obtained from the Mechanics' bank of New York in December, 1869, a call loan of $30,000 on three State bounty certificates, altered from $1000 to $10,000 each.

Protect the System from Malaria.

It is possible to do this even in regions of country where miasma is most rife, and where the periodic fevers which it causes assume their most formidable types. The immense popularity of Hostetter's Stomach Bitters is very largely attributable to the fact of its efficacy as a remedy for chills and fever, bilious remittents, and as a preventive of the various forms of malarial disease. In those portions of the West and South where complaints of this nature prevail, and in the tropics, it is particularly esteemed for the protective influence which it exerts; and it has been very widely adopted as a substitute for the dangerous and comparatively ineffective alkaloid, sulphate of quinine. Physicians have not been among the last to concede its merits, and the emphatic professional indorsements which it has received have added to the reputation it has obtained at home and abroad.

Storer Encampment extends a cordial invitation to all Soldiers and Sailors of the late war living in this city and vicinity, and also to the sons of soldiers and sailors, to participate with them in the observances of Memorial Day.

PER ORDER.

That Cold of Yours may run into consumption if you don't take Dr. A. J. Flagg's Cough and Lung Syrup.

That Hectic Flush Denotes Danger. Relieve yourself by using and at once too, Dr. A. J. Flagg's Cough and Lung Syrup.

"Truth lies in a nut-shell," and "brevity is the soul of wit." To be brief, when the shell is broken, the truth will be discovered, that the Grand Central Hotel, on Broadway, New York, now kept on both plans, the American $2.50 or $3.00, and the European $1.00, and upwards, per day, gives more satisfaction for the same money, than any other first-class house in Gotham. An elegant Restaurant, at moderate prices, is conducted by the Grand Central.

In the cure of Consumption there is probably no known Medicine equal to the Syrup of Hypophosphites prepared by Mr. James I. Fellows, chemist, St. John, N. B. A number of cases have come under our notice the past year when the results which have followed its use have been astonishing. We write this unsolicitated by any one, and advise the afflicted to try it.

EDITOR "COLONIAL FARMER."

Lungs cannot be made but can be saved by the use of Dr. A. J. Flagg's Cough and Lung Syrup if taken in time.

BANISH THE HEADACHE by going to the headquarters for the sale of bay rum in Boston at C. B. Barrett & Co.'s, 45 North Market Street.

Great Joy over the fact that your cough can be thoroughly cured by Dr. A. J. Flagg's Cough and Lung Syrup.

A CARD.

To all who are suffering from the errors and indiscretions of youth, nervous weakness, early decay, loss of manhood, &c., I will send a recipe that will cure you, FREE OF CHARGE. This great remedy was discovered by a missionary in South America. Send a self-addressed envelope to the REV. JOSEPH T. INMAN, *Station D., New York City.* eod&w7t9

Ghosts.

Not Col. Ingersoll's "aristocracy of the air," but real *human* ghosts. Ghosts that were once healthy men and women, but are now simply the "ghosts of what they once were." As we meet them, and inquire the cause of all this change, they repeat the old, old story, "a cold," "neglected cough," "catarrh," "overwork," or "dyspepsia," "liver complaint," and "constipation," with unsuccessful physicians and remedies. In offering his Golden Medical Discovery and Pleasant Purgative Pellets for the cure of the above affections, Dr. Pierce does not recommend them as a "sure cure" *in all stages*. For if the lungs be half wasted away, or there be a cancerous complication, no physician or medicine can cure. The Discovery is, however, an unequaled pectoral and blood-purifier. It speedily cures the most aggravated cough, or cold, and in its early or middle stages, consumption. By correcting all irregularities of the stomach and liver, it readily cures blotches, pimples, scrofulous ulcers, "bunches" or tumors. Hundreds testify that it has restored their health, after eminent physicians had failed. For constipation use the Pellets. As a local remedy for catarrh, use Dr. Sage's Catarrh Remedy.

—It is a terrible thing to be in debt. If a man owes you a small sum of money you can almost know he feels bad about it, though he never mentions the subject.

—Mr. Gibson, proprietor of the Gibson house, Cincinnati, wooed Miss Bunce, but his parents objected to the match, and he, although forty-five years old, conformed to their wishes. Miss Bunce held him to his engagement, however, until he had bought her release for $50,000 in notes of $10,000 each. Afterward he renewed his courtship and she gave him back the notes, whereupon he cut her acquaintance. That is the story as told by Miss Bunce in her suit for damages.

—The cheapest freighting in the country is said to be the carrying of coal from Pittsburg to places on the Ohio river. Barges capable of carrying 24,000 bushels are built for $500 each, and kept loaded in readiness for a freshet in the river. When the desired high water comes, from eight to twelve of these boats are strung together and started down stream, with a steamboat in front to guide them and increase the speed. The boats are sold to be broken up on arrival at their destination.

—A few days since a party of gentlemen were together. One man, a joker, stepped up to a member of the party and, holding a long hair before his eyes, said: "See here, old fellow, this looks suspicious. Where did this long hair come from?" "Why, that's from my wife's head!" "Are you sure of it?" "Sure of it? of course I am. You don't suppose you would find any other woman's hair about me, do you?" "No, probably not; but I am sorry you are so sure it is your wife's hair, for I just picked it off the coat of this gentleman," pointing to a friend near by.

—At one of the fashionable retail stores in New York—where a well-ordered luncheon has for some time been in use—there are also comfortable chairs and a table, on which are the newspapers and pens, paper and envelopes for any one who wishes to send off a hasty note. Near by is a post office, where there is every convenience and better attendance than is given in some of the city post offices. To these attractions there has lately been added a perfume fountain; this has several pretty designed figures of children on it which drop the perfume from the vases or horns of plenty which they carry into little shells; a little boy dressed as a jockey dispenses Jocky Club; this fountain is always surrounded by ladies and children, who carry away on their hankerchiefs enough perfume to last them for hours.

STATED MEETINGS.

CITY GOVERNMENT.

In City Building, Market Square.

BOARD OF MAYOR AND ALDERMEN—Thursday evenings.

COMMON COUNCIL—Thursday evenings.

BOARD OF OVERSEERS OF POOR—Tuesday evenings.

BOARD OF ENGINEERS—Tuesday next following the first Monday in each Month.

MASONIC.

In Masonic Hall, Congress Block.

ST. JOHN'S LODGE, No. 1—First Wednesday of each Month.

ST. ANDREW'S LODGE, No. 56—Second Monday of each Month.

WASHINGTON CHAPTER, No. 3, R. A. M.—Fourth Tuesday of each Month.

DAVENPORT COUNCIL, No. 5, R. AND S. M.—Third Thursday of March, June, September and December.

DEWITT CLINTON COMMANDERY, KNIGHTS TEMPLAR—Third Monday of each Month.

INEFFABLE GRAND LODGE OF PERFECTION—Third Wednesday of January, April, July and October, (annual meeting 3d of Hebrew month Adar.)

ROCKINGHAM MASONIC RELIEF ASSOCIATION—Annual Meeting first Friday in January.

I. O. O. F.

At Odd Fellows' Hall, Daniel Street.

LODGES.

PISCATAQUA, No. 6, meets Monday evenings at 7½ o'clock.
Geo. A. Perkins, N. G.; Wm. W. Cotton, R. S.

UNION REBECCA DEGREE, Lodge No. 3, First and Third Tuesday in each Month, at 7½ o'clock.
Ann L. White, N. G.; A. S. Holbrook, R.S.

OSGOOD, No. 48, Thursday evenings at 7½ o'clock, at Pythian Hall. W.C. Robinson, N. G.; Edward T. Morrison, R. S.; C. Dwight Hanscom, P. S.

NEW HAMPSHIRE, NO. 17, Wednesday evenings at 7½ o'clock, at Pythian hall.
Charles Locke, N. G.; Thornton Betton, R. S.; Moses H. Tilton, P. S.

Business Cards.

A. PEARSON,
In at his Room, No. 5 Congress Street,
To Give Instruction in Music,
From 10 o'clock to 12,
TUESDAYS, THURSDAYS, and SATURDAYS.

JAMES M. CARR, Agent,
DEALER IN
BOOTS & SHOES.
No. 34 Market Street,
Formerly HILL & CARR,
Where a Large Stock of Good Boots and Shoes, Leather and Findings may be found *at the Lowest Prices.*
☞ All kinds of Boots or Shoes made to measure, and Repairing done as usual.

MORSE & ILSLEY,
AUCTIONEERS,
Money, Real Estate and Mortgage Brokers,
INSURANCE and HOUSE AGENTS,
No. 13 Pleasant Street, Exchange Buildings.

STEPHEN D. SCRIGGINS,
HAS REMOVED HIS
PAINT SHOP
FROM No. 15 FLEET ST., to No. 9 VAUGHAN STREET, opposite the Commercial House, and having larger and better accommodation for
CARRIAGE WORK,
Would solicit a continuance of public patronage.

DENNIS SHEA,
MANUFACTURER OF
CEMENT STONE PIPE
— AT —
26 WATER STREET, - - - - PORTSMOUTH.
The best Pipe made for Sewers, Culverts, Cellar and Sink Drains, Water Closets, etc. etc. Gives perfect satisfaction wherever used. Is proof against frost, acids, and all substances which pass through the Pipe.
For sale at wholesale or retail, or laid in the best manner.
Orders for Pipe and laying left at the factory will receive prompt attention.

Notice.

THE undersigned gives notice that he has been appointed Administrator of the Estate of the late Dr. ADAMS PERRY. All persons indebted to said Estate are requested to settle by July 1st, as all accounts remaining unsettled on that date will be put into the hands of an attorney for collection. Those having bills against the Estate are requested to present them for adjustment.
d1jy1 JOHN S. PERRY.

WINES!! WINES!!
25 CASES CLARET,
5 PIPES DUFF GORDON SHERRY
AND OPORTO PORT WINE,
— FOR SALE BY —
H. F. GERRISH.

New Room Papers
I HAVE JUST RECEIVED
A Large, New and Carefully Selected Stock
— OF —
Room Papers,
Curtains,
Fixtures, &c.,
— AT —
NO. 1 CONGRESS BLOCK,
to the merits of which I respectfully call attention.
My Stock includes all grades of paper,
Brown Blanks,
White Blanks,
Satin, Mica and Bronze.
Curtains from 25 cents up.
THE BEST SPRING ROLLER IN THE MARKET,
And a complete line of
Picture Cord, Hooks, Tassels, etc., etc.
I am offering these goods at prices sure to suit the times. Call and examine.
W. G. MYERS,
No. 1 Congress Block.
Hanging of Papers and Curtains attended to if desired.

Good and Reliable
INSURANCE
COMPANIES.
COMMERCIAL UNION, of London.
FIRE ASSOCIATION, of Phila.
SHAWMUT, of Boston.
F. W. DEROCHEMONT & SON,
No. 9 CONGRESS ST., AGENTS.

Is a certain cure for *Syphilis Scrofula, Ovarian Tumors, Diabetes, Bright's Disease,* and all *Blood Poisons.* Cure of *Syphilis* guaranteed in either stage. Send for pamphlet, enclosing stamp and please state disease. Eastern Agency, 306 Columbus ave., Boston. Office hours 8 to 11, 3 to 7. No medicine genuine unless in bottles with my name blown in them, and labels bearing my own Trade Mark. DR. JOHN TRIPP codly

THE NEW HAMPSHIRE
GAZETTE
Established 1756.
The Gazette is published every Thursday and sent to Subscribers at the low price of
$1.50 per year, paid in advance, or
$2 at the end of the year.
It contains full accounts of all of importance that transpires in Portsmouth and its vicinity, and a condensed summary of NEWS, foreign and domestic; editorials upon current topics; New Hampshire items; carefully prepared marine news, containing reports of vessels owned at this port, or offered by men from Portsmouth or its neighborhood; and is just the paper for residents desiring to be posted on all that takes place at home, while to those living in the vicinity of Portsmouth, or to former residents who retain their interest in the "old home by the sea," it is the best means of keeping informed of what transpires in this city.
— THE —
NEW HAMPSHIRE GAZETTE
Contains more orignal matter
Than any other paper of its size in the State, the editors working more with their pens than with their scissors.
TO ADVERTISERS
THE N. H. GAZETTE
Presents an excellent opportunity for a WEEKLY INVITATION TO CUSTOMERS, at a reasonable rate, and all those who desire to reach patrons in Rockingham and York counties will find it an economical medium. THE GAZETTE is in many instances the only paper taken by families, and it is read to a large extent in localities whence is derived much of the trade of Portsmouth, a fact which our merchants should not fail to bear in mind.
Subscriptions Received
AT THE OFFICE, 7 PLEASANT ST.,
Exchange Buildings, nearly opp. Post Office;
Or by remittance to
CHRONICLE AND GAZETTE PUB. CO.
☞ Specimen numbers sent on application.

JOSIAH F. ADAMS,
FURNISHING
UNDERTAKER.
WAREROOMS, No. 42 MARKET STREET.
Residence, No. 27 Washington Street, Portsmouth.

NEW STYLES
RATTAN PRESENTS
Every one who has examined them are of the opinion that more attractive, beautiful or serviceable
Christmas Presents
Cannot be purchased in New England for the same amount of money than the desirable Rattan Goods manufactured right here in our city by Mr. DAVID URCH, and
For Sale by A. Tredick & Co.,
MARKET STREET.
☞ We advise all to call, examine and try them before purchasing their Christmas Presents.

10 QUINTALS
Isles of Shoals Dun Fish!
NATURAL
FRIEDRICHSHALL BITTER
— AND —
VICHY WATERS!
F. F. F. G. St. Louis and Hungarian Process
FLOUR! FLOUR!
CHAS. E. LAIGHTON & SON'S BEST 196 PATENT
For Sale at Very Low Prices
— BY —
Charles E. Laighton & Son,
No. 5 EXCHANGE BUILDING,
Nearly opposite Post-Office, - - - - Portsmouth.

CHARLES W. GARDNER'S
Book and Job
PRINTING OFFICE!
UP ONE EASY FLIGHT.
Chronicle Building, Portsmouth N.H.
Over D. H. Montgomery's Store.
The recent improvements in the above building has enlarged the Job-Office to double its former size, making it one of the lightest and most convenient offices the city for
ALL KINDS
— OF —
General Job Work!
The Subscriber respectfully solicits orders fo all kinds of Printing, from a
TWO-SHEET POSTER,
With a 14-inch wood letter, to a Visiting Card.
DATE SLIPS A SPECIALTY.
By-Laws for Lodges,
Town Accounts, Programmes.
Handbills. Tickets,
Fancy Cards,
Business Cards,
Ball Cards,
And everything else in the line of Printing.
CHARLES W. GARDNER.

By its great and thorough blood-purifying properties, Dr. Pierce's Golden Medical Discovery cures all Humors from the worst Scrofula to a common Blotch, Pimple, or Eruption. Mercurial disease, Mineral Poisons, and their effects, are eradicated, and vigorous health and a sound constitution established. Erysipelas, Salt-rheum, Fever Sores, Scaly or Rough Skin, in short, all diseases caused by bad blood, are conquered by this powerful, purifying, and invigorating medicine.
Especially has it manifested its potency in curing Tetter, Rose Rash, Boils, Carbuncles, Sore Eyes, Scrofulous Sores and Swellings, White Swellings, Goitre or Thick Neck, and Enlarged Glands.
If you feel dull, drowsy, debilitated, have sallow color of skin, or yellow blotches upon the face or body, frequent headache or dizziness, bad taste in mouth, thermal heat or chills alternated with hot flushes, low spirits, and gloomy forebodings, irregular appetite, and tongue coated, you are suffering from Torpid Liver, or "Biliousness." In many cases of "Liver Complaint" only part of these symptoms are expanded. As a remedy for all such cases, Dr. Pierce's Golden Medical Discovery has no equal, as it effects perfect and radical cures.
In the cure of Bronchitis, Severe Coughs, and the early stages of Consumption, it has astonished the medical faculty, and eminent physicians pronounce it the greatest medical discovery of the age. While it cures the severest Coughs, it strengthens the system and purifies the blood, both by digestion.
R. V. PIERCE, M. D., Proprr. World's Dispensary and Invalids' Hotel, Buffalo, N. Y.

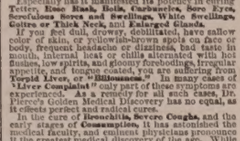

No use of taking the large, repulsive, nauseous pills, compounded of cheap, crude, and bulky ingredients. These Pellets are scarcely larger than mustard seeds. Being entirely vegetable, no particular care is required while using them. They operate without disturbance to the constitution, diet, or occupation. For Jaundice, Headache, Constipation, Impure Blood, Pain in the Shoulders, Tightness of the Chest, Dizziness, Sour Eructations from the Stomach, Bad Taste in the Mouth, Bilious attacks, Pain in region of Kidneys, Internal Fever, Hooted Appetite, Sick Stomach, Rush of Blood to Head, take Dr. Pierce's Pleasant Purgative Pellets. In explanation of the remedial power of these Purgative Pellets over so great a variety of diseases, it may be said that their action upon the animal economy is universal, not a gland or tissue escaping their sanative impress. Age does not impair the properties of these Pellets. They are sugar-coated and inclosed in glass bottles, their virtues being thereby preserved unimpaired for any length of time, in any climate, so that they are always fresh and reliable. This is not the case with pills put up in cheap wooden or pasteboard boxes. For all diseases where a Laxative, Alterative, or Purgative, is indicated, these little Pellets will give the most perfect satisfaction. Sold by druggists.
R. V. PIERCE, M. D., Proprr. World's Dispensary and Invalids' Hotel, Buffalo, N. Y.

SYMPTOMS.—Frequent headache, discharge falling into throat, sometimes profuse, watery, thick mucous, purulent, offensive, etc. In others, a dryness, dry, watery, weak, or inflamed eyes, stopping up, or obstruction, of the nasal passages, ringing in ears, deafness, hawking and coughing to clear the throat, ulcerations, scabs from ulcers, voice altered, nasal twang, offensive breath, impaired or total deprivation of sense of smell and taste, dizziness, mental depression, loss of appetite, indigestion, enlarged tonsils, tickling cough, etc. Only a few of these symptoms are likely to be present in any case at one time.
DR. SAGE'S CATARRH REMEDY
produces radical cures of the worst cases of Catarrh, no matter of how long standing. The liquid remedy may be snuffed, or better applied by the use of Dr. PIERCE'S Douche. This is the only form of Instrument yet invented with which fluid medicine can be carried thoroughout and PERFECTLY APPLIED to all parts of the affected nasal passages, and the chambers or cavities communicating therewith, in which sores and ulcers frequently exist, and from which the catarrhal discharge generally proceeds. Its use is pleasant and easily understood, from directions accompanying each instrument. Dr. SAGE'S Catarrh Remedy cures the recent attacks of "Cold in the Head" by a few applications. It is mild and pleasant to use, containing no strong or caustic drugs or poisons. Catarrh Remedy and Douche sold by druggists. R. V. PIERCE, M. D., Proprr. World's Dispensary and Invalids' Hotel, Buffalo, N. Y.

HARDWARE, PAINTS, OILS, &C.
SALEM WARRANTED PURE WHITE LEAD.
BOSTON " "
FOREST RIVER PURE WHITE LEAD.
ENGLISH " "
On hand and for sale at Manufacturers' Prices.
Also, a large and well-selected Stock of
Hardware,
Paints, Oils,
Glass, &c., &c.,
ETC., ETC., ETC.,
At Lowest Rates.
JOHN H. BAILEY,
RICE BLOCK,
16 Market and 1 Ladd Street

American and Foreign PATENTS.
[ESTABLISHED 1865.]
GILMORE & CO., Successors to CHIPMAN, HOSMER & CO., Solicitors. Patents procured in all countries. *No fees in advance.* No charge unless the patent is granted. No fees for making preliminary examinations. No additional fees for obtaining and conducting a re-hearing. Special attention given to Interference Cases before the Patent Office, Extensions before Congress, Infringement Suits in different States, and all litigation appertaining to Inventions or Patents. Send stamp to GILMORE & Co. for Pamphlet of sixty pages.
Old Bounty Land Warrants.
The last Report of the Commissioner of the General Land Office shows 2,897,500 acres of Bounty Land Warrants outstanding. These were issued under act of 1855 and prior acts. GILMORE & CO. pay cash for them. Send by registered letter. Where Assignments are imperfect we give instructions to perfect them.
Arrears of Pay and Bounty.
Officers, Soldiers and Sailors of the late war, or their heirs, are in many cases entitled to money from the Government of which they have no knowledge. Write full history of service, and state amount of pay and bounty received. Enclose stamp to GILMORE & CO., and a full reply after examination, will be given you free.
Pensions.
All Officers, Soldiers and Sailors wounded, ruptured or injured in the late war, however slightly, can obtain a pension by addressing GILMORE & COMPANY.
Cases prosecuted by GILMORE & Co. before the Supreme Court of the United States, the Court of Claims and the Southern Claims Commission.
Each department of our business is conducted in a separate bureau, under the charge of the same experienced parties employed by the old firm. Prompt attention and business entrusted to GILMORE & Co. is thus secured. We desire to win success by deserving it. Address
GILMORE & CO.,
WASHINGTON, D. C.

FIRST NATIONAL BANK
GOVERNMENT DEPOSITORY,
Continues to supply either Coupon or Registered
FOUR PER CENT. BONDS,
At subscription rates, furnished direct from the Treasury Department.
U. S. 5-20 Called Bonds,
Cashed, or exchanged for new 4's on favorable terms.
dm&g E. P. KIMBALL Cashier.

New Advertisements

$25 TO $5000 Judiciously invested in Wall St. lays the foundation for substantial fortunes every week, and pays an immense percentage of profits by the New Capitalization System of operating in Stocks. Full explanation on application to Adams, Brown & Co., Bankers, 26 Broad St., New York.

BENSON'S CAPCINE POROUS PLASTER. See that each plaster has the word C-A-P-C-I-N-E cut through it, and insist on having no other. Ask your own Physician as to its merits over all others. 1je20

AGENTS WANTED For the *Best* and *Fastest-Selling* Pictorial Books and Bibles. Prices reduced 33 per cent. NATIONAL PUBLISHING Co., Phila, Pa.

NATIONAL LIFE
is the title of a new Pamphlet of 72 pages. It contains the biography of all the *Presidents* of the United States from *Washington* to *Hayes* with their portraits (10 in all) engraved expressly for this work, also 12 portraits of Canadian notabilities. The National Life will be sent to any address by mail, on receipt of 3ct. stamp. Address H. R. STEVENS, Boston, Mass.

RIDPATH'S HISTORY OF THE UNITED STATES
The Best One Volume History Published.
Profusely Illustrated with
MAPS, CHARTS, SKETCHES, PORTRAITS and DIAGRAMS.
The value of this work is attested by a sale of over $200,000 in 3 years. *Agents Wanted.* For extra terms address 4jel
PHILLIPS & HUNT, 805 Broadway, N.Y.

L. S. L.
UNPRECEDENTED ATTRACTION.
Over Half a Million Distributed!
LOUISIANA STATE LOTTERY COMPANY.
This Institution was regularly incorporated by the Legislature of the State for Educational and Charitable purposes in 1868 *for the term of Twenty-five Years*, to which contract the inviolable faith of the State is pledged, with a Capital of $1,000,000, to which it has since added a reserve fund of $350,000. ITS GRAND SINGLE NUMBER DISTRIBUTION will take place monthly. *It never scales or postpones.* Look at the following Distribution:
GRAND PROMENADE CONCERT,
during which will take place the
109th GRAND MONTHLY
AND THE
EXTRAORDINARY SEMI-ANNUAL DRAWING,
At New Orleans, Tuesday, June 17th, 1879.
Under the personal supervision & management of Gen. G. T. BEAUREGARD, of Louisiana, and Gen. J. A. EARLY, of Virginia.
Capital Prize, $100,000!
☞ *Notice—Tickets are Ten Dollars only! Halves, $5. Fifths, $2. Tenths, $1.*

	LIST OF PRIZES.	
1 CAPITAL PRIZE OF $100,000		$100,000
1 GRAND PRIZE OF	50,000	50,000
1 GRAND PRIZE OF	20,000	20,000
2 LARGE PRIZES OF	10,000	20,000
4 LARGE PRIZES OF	5,000	20,000
20 PRIZES OF	1,000	20,000
50 do.	500	25,000
100 do.	300	30,000
200 do.	200	40,000
600 do.	100	60,000
10 000 do.	10	100,000
	APPROXIMATION PRIZES.	
100	Approximation Prizes of $200	20,000
100	do. do. 100	10,000
100	do. do. 75	7,500
11,279 Prizes, amounting to		$522,500

Gen. G. T. BEAUREGARD, of La. } Commissioners.
Gen. J. A. EARLY, of Va. }
Application for rates to clubs should only be made to the home office in New Orleans.
Write, clearly stating full address, for further information, or send orders to
M. A. DAUPHIN,
P. O. Box 692, New Orleans, La.,
or same 3d No. 319 Broadway, New York.

STARCH!
DURYEA'S OR KINGSFORD'S,
In Barrels for sale in any Quantity,
— AT —
Five Cents a Pound.
H. F. GERRISH.

SAM LEE,
CHINESE LAUNDRY!!
No. 30 CONGRESS STREET.
WASHING and IRONING DONE in the best manner at the following low prices:
Shirts 13 cents, or two for 25 cts.; Collars 3 cts.; Cuffs 5 cts. per pair; Plain Skirts 20 cts.; Pillow Shams washed and fluted 50 cts. per pair.
All kinds of Gentlemen's Clothes washed and ironed at 75 cents per dozen. tm22

THERMOMETERS
ARE SELLING
CHEAP
— AT —
SWEETSER'S.

Fresh Succotash Corn!!
BEANS, ASPARAGUS, CELERY.
— FOR SALE BY —
H. F. GERRISH.

THE
Alpine Silver Mining Co.,
OF COLORADO.
CAPITAL $2,000,000. 200,000 SH RES.
PAR VALUE, $10 PER SHARE.
UNASSESSIBLE.
Daniel J. Splane, Pres. J. L. Thompson, Sec.
The property of this Company consists of twelve mines and mining locations, located in Lake County, Colorado, in the vicinity of Leadville, upon all of which extensive work has been done, in all cases exhibiting true fissure veins, good pay streak, and well defined leads.
Three of the leading mines are well opened up and have at the lowest computation over TEN THOUSAND TONS OF ORE IN SIGHT; by May 1st, the Railroad now under construction will be within a short distance of this property.
The Company proposes to sell a portion of its stock at $1.50 per share for the purpose of more completely developing its mines, and for the erection of works for the treatment of its ores.
Applications for the stock may be made to the office of the Company, 61 Broadway, New York.
N. B.—*The Mining Record*, of New York, the highest mining authority in this country, says Feb. 1st, 1879: The principal owners in this company are hard working men who by their own labor have uncovered large bodies of ore which they now wish to extract and send to market; our readers will do well to make a venture with these worthy men, this money will probably be returned to them twenty fold. The business management has been placed in the care of Mr. J. L. Thompson, an officer of high standing; a one of the largest banks in the city. A Prospectus giving full particulars sent free, on application to the Secretary. mch22d&w3mos

Portsmouth Daily Chronicle.

By CHRONICLE & GAZETTE PUBLISHING COMPANY.

PORTSMOUTH, N. H., MONDAY, MAY 26, 1879.

$6 PER YEAR, IN ADVANCE. THREE CENTS PER COPY.

THE PORTSMOUTH DAILY CHRONICLE

(Established August 2d, 1875.)

Is Published Every Morning, Sundays excepted, at No. 7 Exchange Building, Pleasant Street, opposite the Post Office, by the

Chronicle and Gazette Publishing Company.

TERMS $6.00 PER YEAR.

The New Hampshire Gazette.

(The Oldest Newspaper in the United States, established Oct. 7, 1756.)

Is published every THURSDAY at the same office. Terms, $1.50 per year; $2.00 per year, if not paid in advance.

ADVERTISEMENTS inserted on reasonable terms, in either or both papers. The GAZETTE, having a large country (in addition to its local) circulation, is an excellent medium of advertising. A liberal reduction made when advertisements appear in both papers.

☞ Correspondence from neighboring towns, containing items of public interest, will be gladly received. All communications should be addressed and all checks made payable to the

CHRONICLE & GAZETTE PUBLISHING CO., PORTSMOUTH, N. H.

The Job Printing Business is conducted in the same office by Mr. Charles W. Gardner, who keeps on hand a large and well-selected stock of all materials required in his line.

NEW AND EXTENSIVE STOCK

— OF —

SPRING & SUMMER GOODS

— AT —

WM. P. WALKER'S,

No. 8 Market Square.

HAVING RECEIVED A FULL ASSORTMENT OF FOREIGN AND DOMESTIC

CLOTHS, CASSIMERES, &C., &C.,

I am prepared to make them up into GARMENTS of the latest style, or according to the fancy of the purchaser, and

Perfect Satisfaction Guaranteed!

MY STOCK OF GOODS SUITABLE FOR

SUITINGS

IS UNEQUALLED.

☞ Particular attention paid to the making of

ARMY and NAVY

REGULATION UNIFORMS.

A FULL ASSORTMENT OF

Gentlemen's Furnishing Goods!

Constantly on hand, consisting of

Bosoms, Gloves, Suspenders, Collars, Linen Goods, Drawers, Handkerchiefs, Shirts

Of Every Description!

For Sale.

A PLEASURE ROW BOAT, copper-fastened, nearly new, with four oars and patent row-locks; built by Staples of Eliot.

Apply to RIDER & COTTON, 69 Market Street, Portsmouth

PATENTS

Secured in this country and abroad on most favorable terms; Trade marks and Labels registered; Interferences, infringement suits, etc.

Address, for further information,

CHARLES B. TILDEN, [late Principal Examiner U. S. Patent Office,]

References: 28 School Street,

HON. P. C. CHENEY, Boston, Mass.

Ex-Gov. N. H.

HON. R. B. VANCE, Chairman com. on Patents. U. S. House of Rep.

NOTICE.

ATTENTION is hereby called to the following extract from Sec. 6, Chapter 17, of the Ordinances of the City of Portsmouth:

"No person shall throw out any wood or coal ashes, or refuse dirt or any kind into any street, lane, alley, or other public place in the compact part of the city."

On and after the 1st day of May next all ashes, or refuse dirt, which may be placed in barrels or boxes and left on the curb stone of any dwelling or store, will on Wednesday and Saturday morning of each week be removed by the city teams, free of expense.

By order of the Mayor.

D. J. VAUGHAN *Clerk.*

Transportation.

Eastern & Maine Central Railroad Line.

CARS leave the Station of the Eastern Railroad, between Deer and Elm streets, as follows:

For Boston, at †4:10, 7:15, 8:23, 11:00 A. M.; 3:00, 5:20 P. M.

For Portland and Stations East, 10:00 A. M.; 2:37, 5:15 P. M.

For Bangor, St. John, Montreal and Quebec, 10:00 A. M.; 9:15 P. M.

For North Conway and Wolfeborough, 10:00 A. M.; 5:44 P. M.

For North Conway, 10:00 A. M.

For Dover and Way Stations, 10:00 A. M.; 12:30, 3:00, 7:00 P. M.

Trains leave *For Portsmouth*—

From Boston, 7:30, 10:00 A. M.; 12:30, 3:15, 4:45, 7:00 P. M.

From Portland, *2:55, 8:45 A. M.; †1:00 P. M.

From North Conway, †*0 A. M.

From Wolfeborough, 8:?4 A. M.; 3:10 P. M.

From Great Falls, 7:24, 10:00 A. M.; 4:45 P. M.

From Dover, 6:45, 10:30 A. M.; 2:25, 5:00 P. M.

From Newington, 7:01, 10:46 A. M.; 2:41, 5:16 P. M.

Trains from Boston arrive at Portsmouth at 9:30 A. M.; 12:25, 2:34, 5:40, 6:58, 9:12 P. M.

Trains from Portsmouth arrive at Boston at *8:30, 9:50, 10:45 A. M.; 1:30, 5:30, 8:00 P. M.

*Except on Mondays.

Feb. 17, 1879. A. P. ROCKWELL, Pres't.

Concord & Portsmouth Railroad.

PASSENGER TRAINS leave Concord Railroad Station, foot of Bridge Street:

For Newmarket Junction, Manchester, Concord and Upper Railroads, at 7:55 A. M., and 5:10 P. M.

Arrive at Manchester at 9:46 A. M.; 7:10 P. M.

Arrive at Concord at 10:35 A. M., and 8:15 P. M.

Leave Concord at 7:30 A. M. and 3:40 P. M.

Leave Manchester at 8:15 A. M., and 4:25 P. M.

Arrive at Portsmouth at 10:10 A. M., and 6:15 P. M.

☞ All trains connect at Newmarket Junction, with trains of the Boston & Maine Railroad for Exeter, Haverhill, Lawrence and Boston; and for Dover, Great Falls and Portland; at Concord with trains to and from all the Upper Railroads.

H. E. CHAMBERLIN, Supt.

RE-OPENING

OF THE POPULAR

PROVIDENCE LINE

TO NEW YORK.

Via Providence.

OPENS APRIL 28, FOR THE SEASON OF 1879.

Only 42 Miles of Rail.

Steamboat Express Train will leave Boston & Providence Railroad Station daily (Sundays excepted) at 6 P. M. Connect at Fox Point wharf, Providence, with the *entirely new and magnificent*

STEAMER MASSACHUSETTS,

and the well-known and popular

STEAMER RHODE ISLAND,

Arriving in New York at 6 A. M. This is the only line affording a delightful sail *through Narragansett Bay* by daylight.

Returning, leave Pier 29, North River, at 5 P. M., arriving in Boston at 7 A. M.

No intermediate landings between Providence and New York.

Tickets and State Rooms can be secured at Company's office, 214 Washington, corner State street, and at Boston & Providence Railroad Station.

J. W. RICHARDSON, Agent, Boston.

A. A. FOLSOM, Supt. B. & P. R. codtsept8

FALL RIVER LINE

— FOR —

NEW YORK.

Fare Only $1.50!

Tickets good only for continuous passage on train leaving Boston at 6 o'clock P. M., on day of sale, and Steamer connecting therewith at Fall River.

Regular tickets at $3.00, good on any train between Boston and Fall River.

Steamboat express train leaves Boston daily (Sundays excepted) at 6 P. M. (Sunday trips June 15 to Sept. 14, inclusive,) connecting at Fall River with

THE WELL KNOWN STEAMERS,

BRISTOL AND PROVIDENCE,

now on the line for the summer season. BROOKLYN PASSENGERS and baggage transferred FREE by "ANNEX" boats.

Tickets and staterooms secured at the Company's office, No. 3 Old State House, corner Washington and State streets, and at OLD COLONY DEPOT.

L. H. PALMER, Agent, 3 Old State House, Boston. J. R. KENDRICK, Superintendent.

NEW YORK & NEW ENGLAND R. R.

ALLYN'S POINT LINE.

LIMITED TICKETS BETWEEN BOSTON AND

NEW YORK,

EITHER WAY, FOR

ONE DOLLAR

Sold only at 205 Washington street, at depot foot of Summer street, Boston, and at Pier 40, North River, New York. Train leaves Summer street depot, Boston, at 6 P. M., week days, connecting at Allyn's Point 9:15 P. M. with steamers City of New York or City of Boston, arriving in New York at 6 A. M.

Returning, steamer leaves Pier 40, North River, at 5:30 P. M., arriving in Boston 6 A. M.

Staterooms at usual prices. Berths free. Supper 50 cents. Drawing Room Chairs 50 cents. 83 miles without a stop, the longest run made by any train in New England.

Connecting train makes no stop at any station between Boston and the boat. No stop-over allowed. Tickets good only on day of sale for continuous passage and by connecting boat.

CHARLES P. CLARK, General Manager. A. C. KENDALL, Gen. Pass. Agent.

Tu,Th&Sat1aug17

ICE.

THE SUBSCRIBER having on hand about 50 tons is prepared to supply families and stores with the best quality of ICE on the most reasonable terms; all orders left with the subscriber at No. 40 SOUTH STREET will be attended to. Ice can be had at the Ice House at any hour, either day or night. L. M. PERKINS.

Also for sale 200 loads Garden Loam, and a quantity of Gravel. tjel

PATENTS!

R. H. EDDY,

No. 76 State St., Opposite Kilby, Boston,

SECURES PATENTS in the United States; also in Great Britain, France and other foreign countries. Copies of the claims of any Patent furnished by remitting one dollar. Assignments recorded at Washington. *No Agency in the United States possesses superior facilities for obtaining Patents or ascertaining the patentability o inventions.*

R. H. EDDY, Solicitor of Patents.

TESTIMONIALS.

I regard Mr. Eddy as one of the *most capable and successful* practitioners with whom I have had official intercourse. CHARLES MASON, Commissioner of Patents.

"Inventors cannot employ a person more trustworthy or more capable of securing for them an early and favorable consideration at the Patent Office." EDMUND BURKE, Late Commissioner of Patents.

BOSTON, October 19, 1870.

R. H. EDDY, Esq.—*Dear Sir:* You procured for me, in 1840, my first patent. Since then you have acted for and advised me in hundreds of cases, and procured many patents, reissues and extensions. I have occasionally employed the best agencies in New York, Philadelphia and Washington, but I still give you almost the whole of my business, in your line, and advise others to employ you. Yours truly, GEORGE DRAPER.

BOSTON, January 1, 1879. 3tawtjan180

THE NEW ENGLAND MUTUAL LIFE

Insurance Company

OF BOSTON.

The Oldest Massachusetts Company.

19,000 MEMBERS. $57,000,000 INSURANCE.

The features of the Company are

1.—*Its entire mutuality.*

2.—*The character of its investments.*

3.—*The liberality of its treatment of retiring members.*

4.—*Its selection of risks as developed by its past favorable mortality.*

5.—*The application of the Mass. Non-Forfeiture law to its policies, whereby every member is entitled to insurance according to its provisions.*

Information as to rates can be obtained on application at the office of the Company, or of any of its agents in the principal cities and towns of the Commonwealth.

35th Annual Report now ready for Distribution.

BENJ. F. STEVENS, President.

codtsept16 JOS. M. GIBBENS, Secretary.

FOOTE & FRENCH,

BANKERS,

And members of the New York and Boston U. S. Four per cent. Bond Syndicate,

OFFER FOR SALE

U. S. Fours, Coupon and registered, of all denominations.

Prices will conform to New York market prices of the day, when lower than Syndicate prices.

We offer for sale every description of GOVERNMENT BONDS.

BANK TRADES in Washington solicited.

CALLED BONDS cashed and exchanged.

No. 7 Congress St. & 2 Congress Square, BOSTON, MASS. codtje25

COAL!

ALL SIZES OF THE

BEST COALS MINED

FOR SALE AT THE

LOWEST PRICES

— BY —

ta30 E. F. SISE & CO.

BARRETT'S

ROCK CANDY

— AND —

Hermitage Rye!

Rock Candy and Whiskey has been for years a standard remedy for all diseases of the throat and lungs. The article we now offer is carefully prepared by eminent physicians, it being made from the very best Rock Candy and Hermitage Pure Old Rye Whiskey, 1870.

C. B. BARRETT & CO., 45 North Market Street, Boston.

PAINT!! PAINT!

— HAVE YOUR —

SIGNS AND CARRIAGES

PAINTED

At DANIEL J. SPINNEY'S

NEW PAINT SHOP,

☞ NO. 13 BOW STREET, ☜

Cheaper than at any other place in the city.

☞ Second-hand Furniture Repainted, and made to look as good as new.

WOOD!

Hard and Soft Wood,

Sawed and Split,

KINDLINGS, SHAVINGS, ETC., ETC.

☞ Orders left at the PLANING MILL, GREEN STREET, will be promptly attended to.

DANIEL MASON, Agent.

PORTSMOUTH

INSURANCE

AGENCY.

Established in 1851.

JOHN SISE, - 5 MARKET SQ.

is authorized Agent and Attorney for the following responsible Companies:

ÆTNA INSURANCE COMPANY,
HARTFORD, CONN. ..... Assets $7,000,000

HARTFORD FIRE INSURANCE CO.,
HARTFORD, CONN. ..... Assets $3,200,000.

HOME INSURANCE COMPANY,
NEW YORK ..... Assets, $6,000,000.

FRANKLIN FIRE INSURANCE CO.,
PHILADELPHIA ..... Assets $3,300,000.

ROYAL INSURANCE COMPANY,
LIVERPOOL, ENG. ..... Assets $18,000,000 (gold.)

PENNSYLVANIA FIRE INS. CO.,
PHILADELPHIA ..... Assets $1,800,000.

Business men and owners of Property desiring every security by Insurance against loss and damages by fire, will find it for their interest to place their risks in the above companies, some of which have been represented in this vicinity for nearly fifty years.

All losses will be promptly adjusted and paid by the undersigned.

JOHN SISE,

INSURANCE AGENT.

OFFICE No. 5 MARKET SQUARE, Portsmouth

GENERAL LIFE AND FIRE

INSURANCE

AGENCY.

Alonzo F. Craig, Agent.

CAPITAL REPRESENTED

$40,000,000.

EQUITABLE LIFE ASSURANCE SOC'Y
OF THE UNITED STATES.
ASSETS, ... $25,000,000

N. BRITISH & MERCANTILE INS. CO.
LONDON AND EDINBURGH.
CAPITAL, GOLD, ... $10,000,000
Invested in the United States, ... $1,647,000

NATIONAL FIRE INSURANCE COMPANY,
HARTFORD, CONN.
ASSETS, ... $831,809,20

WESTCHESTER FIRE INSURANCE CO.
NEW YORK.
ASSETS, ... $655,787,24

ST. PAUL FIRE AND MARINE INS. CO.
ST. PAUL, MINN.
ASSETS, ... $719,621,78

FANEUIL HALL INSURANCE COMPANY
BOSTON, MASS.
ASSETS, ... $250,000,00

☞ *Insurance effected on all kinds of Property Reasonable Rates.*

☞ Losses at this Agency will be promptly adjusted, and paid at this Office.

ALONZO F. CRAIG,

INSURANCE AGENT,

Office No. 5 Congress Street Portsmouth

MORSE & ILSLEY,

FIRE, LIFE AND ACCIDENT

INSURANCE

AGENTS,

Represent the following reliable companies:

THE INSURANCE COMPANY OF NORTH AMERICA, *Of Philadelphia, Penn.*

LIVERPOOL and LONDON and GLOBE, *U. S. Office, New York City.*

SPRINGFIELD, *of Springfield, Mass.*

QUEEN, *of Liverpool and London.*

PHŒNIX, *of Hartford, Conn.*

ORIENT, *of Hartford, Conn.*

TRAVELERS LIFE & ACCIDENT COMPANY, *Of Hartford, Connecticut.*

NEW ENGLAND MUTUAL LIFE *Of Boston, Mass.*

The above companies are well known and reliable, and we solicit the patronage of our friends and the public. All losses adjusted and promptly paid at our office.

MORSE & ILSLEY,

NO. 13 PLEASANT STREET,—UP ONE FLIGHT.

CATARRH

IS IT CURABLE?

THOSE who have suffered from the various and complicated forms of disease assumed by Catarrh, and have tried many physicians and many remedies without relief or cure, await the answer to this question with considerable anxiety. And well they may; for no disease that can be mentioned is so universally prevalent and so destructive to health as Catarrh. Bronchitis, Asthma, Coughs, and serious and frequently fatal affections of the lungs follow, in many instances, a case of simple but neglected Catarrh. Other sympathetic affections, such as deafness, impaired eyesight, and loss of sense of smell, may be referred to as much but nevertheless serious results of neglected Catarrh, bad enough in themselves, but as nothing compared with the dangerous affections of the throat and lungs likely to follow.

IT CAN BE CURED.

IT can be cured. There is no doubt about it. The immediate relief afforded by SANFORD'S RADICAL CURE FOR CATARRH is but a slight evidence of what may follow a persistent use of this remedy. The hard, incrusted matter that has lodged in the nasal passages is removed with a few applications; the ulceration and inflammation subdued and healed; the entire membranous linings of the head are cleansed and purified. Constitutional in its action is that of a powerful purifying agent, destroying in its course through the system the *cold poison*, the destructive agent in catarrhal diseases.

A COMPLICATED CASE.

Gentlemen.—My case is briefly as follows: I have had Catarrh for ten years, each year with increasing severity. For nine years I had not breathed through my nostrils. I had droppings in the throat, a very bad cough, asthma so bad as to be obliged to take a remedy or it at night before being able to lie down and sleep, and a constant dull pain in my head. My head was at times so full of catarrhal matter as to injure my sense of hearing and compel me to get up several times in the night to clear it and my throat before I could sleep. Every one of these distressing symptoms has disappeared under the use of not quite three bottles of SANFORD'S RADICAL CURE. My hearing is fully restored, I have no asthmatic symptoms, no cough, no droppings in the throat, no headache, and in every way better than I have been for years. I could feel the effects of the CURE on my appetite, on my kidneys, and, in fact every part of my system. What has been done in my case is wholly the effect of the RADICAL CURE.

Very respectfully, C. B. LAWRENCE.

FITCHBURG, Oct. 14.

Indorsed by a Prominent Druggist.

I hereby certify that Mr. Lawrence purchased the RADICAL CURE of me, and from time to time made my familiar with his case. I believe his statement to be true in every particular. JAS. P. DERBY.

FITCHBURG, Oct. 14.

Each package contains Dr. Sanford's improved Inhaling Tube, and full directions for its use in all cases. Price, $1. For sale by all wholesale and retail druggists and dealers throughout the United States and Canadas.

WEEKS & POTTER, General Agents and Wholesale Druggists, Boston, Mass.

COLLINS' VOLTAIC PLASTER

An Electro-Galvanic Battery combined with a highly Medicated Strengthening Plaster forming the best Plaster for pains and ache in the World of Medicine.

REFERENCES.

Dr. E. M. Riker, Montgomery, O.
Mrs. Frances Barriman, Orland, Me.
Haskell Lewis, Esq., Milford, Del.
Richard Gorman, Lynchburg, Va.
J. H. Saunnis, Esq., Winona, Minn.
Rev. J. A. Tuttle, Memphis, Tenn.
Gooch, Esq., Oswego, Kan.
Willard Collins, Bucksport, Me.
Rockwick, Esq., Mt. Sterling, O.
Eliza Young, Cambridge, Mass.
Ada Baker, Esq., Cincinnati, O.
J. M. Robinson, E. Orrington, Me.
Riverick, Esq., "Independent" Office, N.Y.
Eliza J. Duffield, Hume, Ill.
Gray, Esq., Montevideo, Minn.
Chas. Rounds, Woodhull, Ill.
J. H. McKinney, Morrow, O.
R. L. Stevens, Fort Wayne, Ind.
S. Simms, Madisonville, Ky.
F. Bredell, St. Louis, Mo.
Elmer Lyon, Esq., San Francisco, Cal.
And hundreds of others.

COLLINS' VOLTAIC PLASTERS

when all other remedies fail. Copies of letters giving some astonishing cures when all other remedies had tried without success, will be mailed free to that correspondence may be had if desired. A cure of Lame Back and weakness peculiar to females, COLLINS' VOLTAIC PLASTERS are superior to all other external remedies.

PRICE, 25 CENTS.

Be careful to call for COLLINS' VOLTAIC PLASTER lest you get some worthless imitation. Sold by all wholesale and retail druggists throughout the United States and Canadas, and by WEEKS & POTTER, Proprietors Boston, Mass.

STATE OF NEW HAMPSHIRE.

OFFICE OF THE

STATE TREASURER.

CONCORD, N'ay 10, 1879.

IN accordance with the provisions of an act of the Legislature, approved August 8th, 1878, the undersigned will receive sealed proposals, until 12 o'clock, noon, June 17th, prox., for three hundred thousand dollars ($300,000.00) New Hampshire five per cent. bonds, as follows:

$100,000 maturing July 1, 1889.
$100,000 " " 1, 1890.
$100,000 " " 1, 1891.

The above bonds form a part of a loan of $500,000, authorized for the purpose of refunding a portion of the State debt.

The bonds will be issued in pieces of $100; dated July 1, 1879; interest payable semi-annually [Jan. and July] at the National Bank of the Commonwealth, of Boston. Bids will be received for the whole or any part of the above bonds; the State reserving the right to reject any or all bids.

The bonds will be ready for delivery, and payment must be made June 30th.

Bids should be securely sealed and addressed to

SOLON A. CARTER, State Treasurer, Concord, N. H.

[Plainly marked] Proposal for State Loan, issue of 1879.

Bonds registered if desired.

SOLON A. CARTER, State Treasurer.

may10eod(je15

THE MALLORY

Patent Air Closet!

Superior to either Water or Earth Closets for General Use, and for the Sick Room, are indispensable.

They can be set up in any Room, Hall-way or Closet, or at the Bedside of the Sick, and are warranted to be Perfectly Odorless.

Being thoroughly ventilated from the front, and connecting with the chimney, the disagreeable odors and poisonous gases are carried off into the chimney, instead of escaping into the room.

— FOR SALE BY —

JOHN P. SWEETSER,

46 Market Street,

PORTSMOUTH

Daily Chronicle.

New Hampshire Items.

The State Fair is not hereafter to be held upon the grounds of the Amoskeag Co. at Manchester, and the buildings owned by the "Fair" association are to be sold at auction to-day.

Uriah C. Rowen of Hebron has been arrested for an assault with a shot-gun on Jacob Rundlett, the charge being for assault with intent to kill.

J. W. Wheeler's woollen mill at Salem was burned Friday. The loss is heavy, there being insurance on the property to the amount of $42,500.

Amasa Frost's house and barn at Franklin were burned Saturday night. Loss $1500; insurance $650.

A severe frost in the northern part of the State, Thursday night, did much damage to the young crops.

Manchester & Lawrence Railroad.

The annual report of the directors of this corporation gives the net earnings of the road last year as $100,411, from which two dividends of $50,000 each have been paid. The business of the road, as shown by the tons of freight and number of passengers carried, is larger than that of the preceding year. Of the gross earnings, $53,151 is credited to passengers, and $32,327 to freight. The road repairs cost $10,228, and the wood purchased $11,735; insurance and taxes, $29,776.21. In all, 120,906 passengers were carried during the year, of which 70,457 were local. The relations of the road with connecting roads are reported entirely satisfactory. The directors say: "It would be for the interests of the stockholders that authority should be obtained from the legislature by which additional arrangements might be made by this corporation with its connecting roads, both above and below, in order to facilitate the transaction of the business coming to this road, and they believe that thereby the convenience of the public might be promoted and pecuniary advantage accrue to this corporation." The annual meeting of the corporation will be held on Friday of this week.

William E. Gray, extradited from London in 1878 for forgery, has been convicted of having obtained from the Mechanics' bank of New York in December, 1869, a call loan of $30,000 on three State bounty certificates, altered from $1000 to $10,000 each.

Protect the System from Malaria.

It is possible to do this even in regions of country where miasma is most rife, and where the periodic fevers which it causes assume their most formidable types. The immense popularity of Hostetter's Stomach Bitters is very largely attributable to the fact of its efficacy as a remedy for chills and fever, bilious remittents, and as a preventive of the various forms of malarial disease. In those portions of the West and South where complaints of this nature prevail, and in the tropics, it is particularly esteemed for the protective influence which it exerts; and it has been very widely adopted as a substitute for the dangerous and comparatively ineffective alkaloid, sulphate of quinine. Physicians have not been among the last to concede its merits, and the emphatic professional indorsements which it has received have added to the reputation it has obtained at home and abroad.

Storer Encampment extends a cordial invitation to all Soldiers and Sailors of the late war living in this city and vicinity, and also to the sons of soldiers and sailors, to participate with them in the observances of Memorial Day.

PER ORDER.

That Cold of Yours may run into consumption if you don't take Dr. A. J. Flagg's Cough and Lung Syrup.

That Hectic Flush Denotes Danger. Relieve yourself by using and at once too, Dr. A. J. Flagg's Cough and Lung Syrup.

"Truth lies in a nut-shell," and "brevity is the soul of wit." To be brief, when the shell is broken, the truth will be discovered, that the Grand Central Hotel, on Broadway, New York, now kept on both plans, the American $2.50 or $3.00, and the European $1.00, and upwards, per day, gives more satisfaction for the same money, than any other first-class house in Gotham. An elegant Restaurant, at moderate prices, is conducted by the Grand Central.

In the cure of Consumption there is probably no known Medicine equal to the Syrup of Hypophosphites prepared by Mr. James I. Fellows, chemist, St. John, N. B. A number of cases have come under our notice the past year when the results which have followed its use have been astonishing. We write this unsolicitated by any one, and advise the afflicted to try it.

EDITOR "COLONIAL FARMER."

Lungs cannot be made but can be saved by the use of Dr. A. J. Flagg's Cough and Lung Syrup if taken in time.

BANISH THE HEADACHE by going to the headquarters for the sale of bay rum in Boston at C. B. Barrett & Co.'s, 45 North Market Street.

Great Joy over the fact that your cough can be thoroughly cured by Dr. A. J. Flagg's Cough and Lung Syrup.

A CARD.

To all who are suffering from the errors and indiscretions of youth, nervous weakness, early decay, loss of manhood, &c., I will send a recipe that will cure you, FREE OF CHARGE. This great remedy was discovered by a missionary in South America. Send a self-addressed envelope to the REV. JOSEPH T. INMAN, *Station D., New York City.* eod&w79

Portsmouth Chronicle

MONDAY, MAY 26, 1879.

William Lloyd Garrison.

William Lloyd Garrison died in New York at 10:45 o'clock P. M. on Saturday, his four sons and his daughter being by his bedside at the time.

Mr. Garrison was the pioneer and leader of the anti-slavery party, at a time when it took strength of character and personal courage to proclaim such doctrines even at the north. At the same time, he may fairly be called a conservative abolitionist, for slavery once dead he was ready to see the Anti-Slaverly Society adjourn without day. The war ended, Mr. Garrison ceased to be an agitator, and his later course has been marked by none of that perpetual unrest which has distinguished Mr. Wendell Phillips.

Mr. Garrison was born Dec. 12th, 1804, in Newburyport, Mass. He served an apprenticeship to the printing business in the office of the Newburyport *Herald*, and at once began his career as a newspaper writer. His hostility to slavery, war, and intemperance, dates back to his earliest years, and as early as 1828, in the Bennington (Vt.) *Journal of the Times*, his anti-slavery articles attracted such attention that he received an offer to go to Baltimore to conduct a journal specially devoted to that cause. From that time forward he devoted himself to advocating emancipation, both in and out of season, and did not moderate either his sentiments or his language. Indeed, he did not hesitate to advocate the dissolution of the Union, deeming its condition immoral; and the Constitution, because it seemed to him to recognize the rights of slaveholders, he denounced as "a covenant with death and an agreement with hell."

He began the publication of the *Liberator* in Boston, Jan. 1st, 1831, and kept it alive until 1865, when in the last number he was able to print the proclamation declaring adopted the amendment to the Constitution forever forbidding slavery in the United States. He was president of the Anti-Slavery Society from 1843 till he resigned in 1865, taking the ground that its usefulness was ended.

He made several visits to England, where he was very handsomely treated. Several volumes by Mr. Garrison have been published, but his work has been mostly speeches and editorials.

Registration of Births and Deaths.

The Great and General Court of New Hampshire meets at Concord in a few days to attend to the legislative needs of the State, and after its adjournment there will be no other regular session until June, 1881. Our attention has recently been drawn to the very defective condition of the State laws concerning the registration of marriages, births and deaths; and we suggest to our members of the legislature that an act which should secure a proper registration in place of the incomplete and practically worthless registration now provided for, would be of positive value and could not stir up any political hornet's nest.

The registration law of the State can be found in Chapter 181 of the General Laws, the first section providing that the secretary of State shall furnish blanks to clergymen and others authorized to marry, and to physicians, selectmen, town clerks, and clerks of the Society of Friends, for recording births, marriages and deaths. The same section specifies what particular items of information regarding the persons whose marriage, birth or death is reported, should be given.

Section 2. Every person authorized to unite persons in marriage shall make a record of every marriage solemnized before him in conformity with the preceding, and shall annually in the month of April deliver to the clerk of the town in which the marriage took place, such record for the year ending on the last day of March next preceding, or a copy thereof. Also every clerk of the Society of Friends shall do the like. If the parties do not reside in the town where the marriage is solemnized the person solemnizing shall *forthwith* make return of the record of such marriage or a copy thereof, to the clerk of the town in which the intention of marriage of the parties was entered.

Section 3. Every physician attending at the birth of any child in this State, or in the last sickness and at the time of the death of any person dying in this State, shall make a record of such birth or death, in conformity with the requisitions prescribed for blank records of births or deaths in the first section of this chapter; and shall annually, before the 15th day of April, deliver such record, for the year ending on the last day of March next preceding, or a copy thereof, to the selectmen of the town in which such birth or death may have occurred. For his services in recording and making return of each birth and death as herein before provided, he shall receive from the selectmen the sum of twenty-five cents.

Section 4. The selectmen and assessors of each town, while taking the inventory in the month of April, shall ascertain, by inquiry in each family or household, the statistics of births and deaths in said town during the year ending on the last day of March preceding, according to the requisitions prescribed for blank records of births and deaths in the first section of this chapter, and, combining the information thus obtained with that contained in the records furnished them by physicians as provided in the preceding section, shall enter upon blanks furnished them for the purpose by the secretary of State, separate records of the births and deaths occuring in said town during the year aforesaid, and deliver such records, annually, on or before the last day of April to the clerk of said town.

Section 5. The clerk of every town shall annually in the month of May, embody and chronologically record, upon blanks in conformity with the requirements of the first section of this chapter, all the information within his control going to make full and complete records of all the births, marriages and deaths occurring in his town during the year ending on the last day of March next preceding; and on or before the second Monday of May, annually, transmit certified copies of such records to the secretary of State, together with the names, residences and official stations of all such persons as have neglected to make returns to him in relation to the subject matters of such records which the law required them to make.

Section six provides that the secretary shall cause the returns to be arranged, indexed and bound and abstracts to be published, and send one copy to each town and one copy to each State and Territory in the Union.

Section seven makes the town clerk's record of birth, marriage or death *prima facie* evidence.

Section 8. If any person shall willfully neglect or refuse to perform any duty imposed upon him by the provisions of this chapter, he shall be fined not more than $100 for each offence, one half for the use of the town in which the offence occurred, the other half to the use of the complainant.

An inspection of the foregoing provisions will show their inefficiency, and the almost utter worthlessness of any record kept in accordance with them.

Take for instance the registration of marriages. A principal object of this is to prevent fraud in matrimonial affairs, by maintaining an accurate record; and to afford parties legally married official proof of their union, in case it (or the legitimacy of their children) should ever be called in question, and other proof be wanting. Under an efficient registration law these ends are to a very great extent attained; but under the law and practice in this State the recording of a marriage depends on the person solemnizing it living throughout the year, so as to make up his record at its end, and on his paying attention to that duty, and being able to find his own records of such marriages. A couple may have their marriage registered; but in case the minister or justice marrying them dies or moves out of the State before the end of the year, or forgets or neglects to make returns, official record of their marriage will never be made. As to the $100 fine for not making returns, it is enough to say that it has never been imposed in a single instance—and never will be.

Now let us consider the law regarding the registration of births and deaths. The importance of having a strict law—and of a strict observance of such law—in respect to the certifying of births and deaths cannot be overrated. Its rigid observance is one of the best safeguards society affords for the protection of human life. It arrests the would-be infanticide, who would gladly strangle the life from the feeble infant, unwelcome in wedlock, or born of an unholy love; it points the eyes of the would-be poisoner to the ominous word, conviction; and in fine, interposes the security law grants to every human life, as well to the feeble infant, as to stalwart manhood and senile age. But does our State law fill this bill? Not in any degree worth mentioning. The only provision made is for the registration of births and deaths attended *by physicians*, and the registration of those even may be delayed from the first day of April to the 15th of the following April—more than a year—and even then their registration may not be, and very often is not, attended to. There in no provision for recording births or deaths which occur without the attendance of a physician, excepting that made in section four, and that evidently would not reach the cases which registration is especially intended to do, viz.: cases which the parties interested *wish to conceal*; nor does it provide any means by which families moving from one town to another *can* secure the recording of a birth or death where a physician has not been in attendance.

We think it not too much to say that for all practical purposes, either for protecting human life or for furnishing legal evidence of marriage or legitimacy, the registration laws of New Hampshire are worthless, and the registration had under them a ridiculous farce. Will some sensible legislator introduce a bill for an effective, thorough and sensible system of registration?

The Malden Murder.

The mother of the infant found dead in Malden, Mass., on the 17th inst., has been arrested, and proves to be Carrie Porter of Peabody, who made Buzzell's acquaintance in Lynn, where she worked in a shoe factory. She is about twenty-eight years old, and has always borne a good character; she has attended the Baptist Sunday school, and her mother is a member of that church; her family is respectable. Miss Porter says the child was born at the house of Buzzell's sister, Mrs. Carrie Mayo, in Chelsea; that on the day of the murder Buzzell took her to ride in a team, with the child, and on arriving in Malden told her to kill the infant, which she refused to do, when he took it from her, strangled it, and threw it over the fence. John N. Buzzell was arraigned at Malden on Friday for willful murder, pleaded not guilty, and was held for further examination without bail.

Consistency.

The Senate on Friday voted a half million dollars more to the national board of health, making $750,000 in all, to help keep the yellow fever out of the southern States. This generous appropriation was urged and voted for by the same men who deny that the national government has any right to protect the lives and liberties of its citizens in the same States; in other words, while the State governments alone have a right to protect citizens of the Nation in the exercise of their political rights, it is the Nation's duty to protect the southern cities from the evils consequences of their own uncleanliness.

Congress.

The Senate on Friday passed the bill to prevent the introduction of epidemic diseases. The House concurred in the Senate amendments to the legislative appropriation bill, and it goes to the President with the partisan legislation to permit free democratic fraud at the polls tacked to it; it will of course be vetoed—and then the democrats will consult King Caucus to see what must be done.

After an all night session Friday night, the House adjourned Saturday morning at nine o'clock, the democrats having been unable to get a vote on the swindling silver bill. The House met again at noon, and after some time a vote on the bill was taken by agreement, and it passed by a vote of 114 to 97, when the House adjourned.

Naval Matters.

The Constitution arrived at New York on Saturday, from Havre.

The cost of repairing the machinery of the Marion, after a three years' cruse, did not exceed $150.

The proceedings and finding of the court martial in the case of 1st Lieut. F. A. Mullany, of the marine corps, are still under consideration by the revising power.

Favorable reports of the results of the trial of Thiers' ventilating apparatus on board the Tallapoosa during her last trip, have been made to the Secretary of the Navy. The officers of that vessel were struck with the difference in the atmosphere of all parts of the ship while the vessel was under way, and consider the ventilator a most valuable means of purification. As a fog horn the appliance is also a success. It can be heard a mile or two.

The Powhatan left Port Royal, S. C., May 23d, for Hampton roads.

Lieut. J. W. Miller is detached from the naval academy, and ordered to the tug Standish as executive officer.

MUSIC HALL

Tuesday Eve'g, May 27th.

GRAND

COMPLIMENTARY BENEFIT

—TENDERED TO—

MR. TONY BRODERICK

Upon his departure for New Mexico, By well-known

LOCAL TALENT

Who have kindly volunteered their services. The Programme consists of

Songs, Dances, Banjo Solos, Horizontal Bar Exercises, Rifle Shooting, Floor Tumbling, Feats in Juggling, Club Swinging, Comic Sketches, Musical Selections, etc.

TICKETS 25 CENTS.

No extra charge for Reserved Seats, which can be obtained at Preston's Drug Store.

DOORS OPEN AT 7 COMMENCE AT 8

I. O. O. F.—FUNERAL NOTICE.

The members of Strawberry Bank Encampment, No. 5, and Mt. Sinai Encampment, No. 19, are hereby notified to meet at Odd Fellows' Hall, Monday, May 26th, at 1 o'clock P. M., to attend the funeral of Patriarch JOHN MOORE.

JAMES A. RUGG, Scribe.

THE members of New Hampshire Lodge, No. 17, are notified to meet at Pythian hall, Monday, May 26th, at one o'clock P. M., to attend the funeral of our late Brother John Moore.

THORNTON BETTON, *Secretary.*

DRAIN PIPE.

A KRON DRAIN PIPE, all sizes, for sale at No. 5 Elm street.

SAMUEL CLEAVES & SON.

JOHN MALSBENDEN,

Merchant Tailor,

Of late in Franklin Block, is now located at

No. 9 MARKET ST.,

Up One Flight,

And is prepared to cut and make Clothing in the best manner as cheap as good work can be done.

THE BEST IN THE WORLD SOLD BY ALL DEALERS

WHITE SEWING MACHINE

$1500.00 CASH TO AGENTS

BEWARE OF BOGUS DEALERS AND DEFACED NUMBERS NOTICE OUR GENUINE NUMBER ON SHUTTLE RACE-PLATE.

FOR PARTICULARS ADDRESS: WHITE SEWING MACHINE CO. CLEVELAND, OHIO.

SO SIMPLE A CHILD CAN WORK IT. WARRANTED FOR 5 YEARS.

SLIGHTLY DAMAGED BY WATER!

500 Dozen Ladies' and Gents'

FINE

LINEN HANDKERCHIEFS!

Only 10 Cents Each!

—AT—

MARSTON'S

21 Market Street.

DON'T GO TO BOSTON

—TO PURCHASE—

CARPETS or DRY GOODS

When you can purchase as cheap at Home.

AYERS & LOCKE

—INTEND TO OFFER—

Extra Inducements

—TO PURCHASERS OF—

CARPETS! CARPETS!!

THEY HAVE PURCHASED THEIR

New Stock of Carpets,

Making the largest Stock of CARPETS this side of Boston.

FULL LINE

Tapestry Brussels Carpets,

As good patterns as the higher priced goods, Only 75 cents; last year's price $1.

FINE LINE

Tapestry Brussels,

87½ cents; last year's price $1.25.

FINE LINE

Roxbury Tapestries, $1.00.

Among them many private patterns which can not be obtained elsewhere.

FINE LINE

INGRAIN CARPETS, 50cts.

25 pieces Lowell Supers, very cheap.
40 pieces Lowell Extra Supers, very cheap.
Fine Line Lowell Three-Ply Carpet, only $1.00.

FULL LINE

FIVE-FRAME BODY BRUSSELS

Oil Cloths, 25 Cents and Upwards.

Tapestry Stair Carpets, Palatine Stair Carpets, Hemp Carpets, Straw Mattings, Mats, Druggets, Hassocks, &c., &c.

In fact everything that should be found in a First-Class Carpet Stock. Also

WINDOW SHADES, FIXTURES, TASSELS. &c.

THE BEST STOCK OF GENERAL

DRY GOODS!

Within 50 miles of Boston.

Special Prices in Domestics.

Linen Damasks in Barnsley and Loom.

Sixty White Toilet Quilts, at $1.00, worth $1.50.

The Best Double Busk Corset the Market affords, For 50 Cents per Pair!

Finest Stock of Hamburgs, Torchon Laces, Black French Laces, Worsted, Fringes, Kid Gloves, Buttons, Ruchings, &c., &c., at lowest prices.

Ladies' Silk-Clocked Balbriggan Hose, 25c.

In fact, everything in Small Wares

AYERS & LOCKE,

Market Street.

THE LATEST STYLES

—IN—

ROOM PAPERS

—AND—

WINDOW SHADES

Are now opening at

M. Goodrich's Book-Store.

☞ Curtains hung with neatness and despatch.

Hacking! Hacking!

THE SUBSCRIBER having procured a HACK, will on and after Wednesday, April 23d, be ready to attend all calls for Hacking, promptly and at reasonable rates.

SAMUEL K. BATCHELDER.

☞ ORDER SLATE will be left at William B. Preston's drug store.

Hotel New Hampshire

Nos. 1854 and 1856 Washington Street,

OPPOSITE EVERETT HOUSE, BOSTON, MASS.

HAVING leased and furnished the above hotel in first class style, I am prepared to receive guests. Rooms (with or without board) single or *en suite*, to let, with all the modern improvements, such as steam heat, electric bells, bath rooms, water closets, gas, etc. Transient rates $2 per day. Special rates for parties stopping several days.

Horse Cars and Coaches run by the house at all hours of the day and evening, from all depots.

JOSEPH C. PERKINS, Proprietor.

Formerly of the Franklin and National Houses, Portsmouth, N. H.

A CARD.

THE SUBSCRIBER takes this method of informing the public that he has purchased the Steamer JAMES SAMPSON, and will continue to run her as formerly between Portsmouth and Kittery. This boat was built in 1872, and is constructed of the best material; has double engines and is first class in all her appointments. It will be my aim to merit the public confidence, and I assure them that the boat will be in charge of reliable and competent men. Thanking the public for their generous support in making this a permanent institution, I shall as heretofore run the JAMES SAMPSON on stated times, and will inform the public of any change.

tfy25 A. STEVENSON.

STEAMER JAMES SAMPSON.

KITTERY & PORTSMOUTH.

TIME TABLE.

From Navy Yard Bridge.		From Navy Yard Landing.	
Leave Kittery at	6:25 A.M	*Leave Portsth at*	6:45 A.M
" "	7:15	" "	7:30
" "	8:00	" "	8:30
" "	9:45	" "	11:00
" "	11:50	" "	12:45 P.M
" "	2:00 P.M.	" "	3:00
" "	3:30	" "	4:30
" "	4:30	" "	5:00
" "	5:50	" "	6:25

Evening Trips, Tuesday and Thursday, leaving Kittery at 7:15; leaving Portsmouth at 9:00.

Saturday Evenings, leave Kittery at 7:15 and 8:45; leave Portsmouth at 8:30 and 9:30.

Special arrangements can be made for other evenings.

Fare Five Cents Each Way.

Freight taken at reasonable rates. Orders executed with despatch.

A. STEVENSON, Proprietor.

1879 Opening Season! 1879

—ON—

WEDNESDAY, APRIL 16th,

WE SHALL OPEN

A NEW AND FINE STOCK

—OF—

MILLINERY GOODS

And Novelties in Latest Styles.

A Nice Assortment of

Pattern Hats and Bonnets.

Our facilities for receiving the newest and most desirable goods from New York and Boston houses are unsurpassed, and we feel confident of pleasing all who may favor us with a call.

☞ Particular attention given to making old styles into new.

J. M. TEBBETTS,

14 Market Street.

NOTICE.

NOTICE is hereby given that I have this day given to my son, FREDERICK P. WILSON, his time to trade and act for himself and shall hereafter claim none of his earnings and pay no debts of his contracting.

SARAH E. WILSON.

Portsmouth, April 9th, 1879.

FRED P. WILSON, having succeeded the late SARAH WILSON in the Hardware Business at No. 27 Congress Street, hopes by strict attention to business to merit the patronage of all past customers, and a fair proportion of such as are seeking a place to deal where no pains will be spared to please.

FRED P. WILSON,

DEALER IN

Hardware, Paints, Oils,

CUTLERY, ETC.

All the specialties usually found at first-class establishments.

☞ SOLE AGENT for Portsmouth and vicinity for *Jewett's Warranted Pure White Lead.*

Auction Sales.

AUCTION SALE

—OF—

LAND, BUILDINGS & MACHINERY

Will be sold at Public Auction on

Wednesday, May 28th,

At 11 o'clock, A. M.,

The well-known Property of the Jarvis Brothers' Hosiery Co.,

With the MACHINERY remaining in the Mill at time of sale, consisting of one Harris-Corliss Engine, Boiler, Knitting Machines, Tompkins Winders, Self-Operating Jacks, Dusters, Fulling Mill, Dye Tubs, &c., &c., &c.

H. F. WENDELL, Auctioneer.

Any inquiries regarding the above can be addressed to E. M. CLARK, Congress Street, Portsmouth, N. H.

SHERIFF'S SALE.

TAKEN on writ issued by the Supreme Court, returnable at the next October term to be held at Portsmouth, in favor of Hartley W. Mason and others and against THOMAS F. STACKPOLE of said Portsmouth, and to be sold

At Public Auction

—ON—

Wednesday, the 28th Day of May,

Instant, at 12 o'clock, noon,

The Stock of Goods in the Store Numbers 7 and 9 on Market Street,

In Portsmouth, recently occupied by said Stackpole, consisting of

A FULL LINE OF DRY GOODS,

Woolens, Ladies' and Gents' Underwear, Fancy Goods, and all other articles which make up a complete assortment for a first-class Dry Goods Establishment.

Messrs. John S. Rand, Thomas K. Locke and James H. Dow, all well-known dry goods dealers of this city, have completed an inventory and made a careful appraisement of the Stock and certified its value to me as $3479.22.

I SHALL SELL THE STOCK

IN ONE LOT!

On the day and time mentioned, at the said store, to the highest bidder

FOR CASH!

Immediately after the sale of the Stock I shall sell at auction to the highest bidder the FIXTURES and SAFE in said store.

J. HORACE KENT, Sheriff.

Portsmouth, N. H., May 20th, 1879.

Administrator's Sale of Real Estate.

UNDER license of the Judge of Probate for the County of Rockingham, the administrator of the

ESTATE OF JEREMIAH D. GOODRICH,

deceased, will sell at Public Auction,

On Saturday, May 31st,

ON THE PREMISES,

so much of the following described Real Estate as will be sufficient to raise the sum of $1150:

At 12 o'clock, M.,

The property bounded by Water, Court and Liberty streets, including FOUR STORES on Water street with tenements above, and a DWELLING HOUSE on Liberty street.

Immediately after the above sale,

All the interest of said deceased in and to the Wharf known as DRISCOS WHARF, and the Land and Buildings connected therewith between Water street and the river.

Also an interest in a Lot on Water street near said wharf.

A Plan of the Wharf Property may be seen at the office of the administrator before the sale.

At 1 o'clock, P. M.,

One undivided half part of a LOT OF LAND on the east side of Cass street, containing about one and one-quarter acres, being bounded on the south by land of John H. Broughton and on the east by land of heirs of Joseph W. Pickering, being valuable for building lots.

At 2½ o'clock, P. M.,

DWELLING HOUSE and LOT No. 5 South street, being the homestead of the deceased, adjoining land of George W. Hutchins and others.

At 3 o'clock, P. M.,

One undivided third part of the LOT of LAND and DWELLING HOUSE on Linden street, occupied by A. T. Goodrich and others.

One undivided half part of a Lot of Land on Linden street adjoining the last described lot.

One undivided third part of a Lot of Land on a court leading from Chapel street, also adjoining the above described lot and house on Linden st.

Ten per cent of the purchase money must be paid before adjournment of the sale in each case, and the balance at delivery of the deed.

The property mortgaged will be redeemed by the administrator, and a clear title given in each case.

MARCELLUS BUFFORD, Administrator.
H. F. WENDELL, Auctioneer.

May 17, 1879.

AUCTION!

GUARDIAN'S SALE.

BY virtue of a license from the Judge of Probate, will be sold at Public Auction,

On Saturday, May 31st,

At 12 o'clock, noon, on the premises,

The late residence of Hon. HORTON D. WALKER, No. 1 ELM STREET, in said Portsmouth,—being a THREE-STORY DWELLING HOUSE, containing twelve rooms, with gas and water, and in good repair, with LOT OF LAND 25 by 77 feet. A convenient house centrally located.

Also, at same time and place, a frame TWO-STORY BARN, new, situate on Short Street, in the rear of said dwelling house, with LOT OF LAND 24x42 feet.

Sale positive.

MORSE & ILSLEY, Auctioneers.

AUCTION.

A Very Desirable Suburban Residence.

BEING a two-story NEW DWELLING HOUSE, French roof, with lot of LAND 100x2 0 feet, in fine condition, with a good variety of young Fruit Trees and a Well of good water, situate No. 136 ISLINGTON STREET. The same will be sold at Public Auction,

Saturday, June 7th,

At 12 o'clock, Noon, on the premises,

A part of the purchase money can remain on mortgage if desired.

N. B.—The adjoining House and Land can be purchased, if desired.

MORSE & ILSLEY, Auctioneers.

Administrator's Sale.

BY virtue of a license from the Judge of Probate for the County of Rockingham, I shall sell

AT PUBLIC AUCTION

On the Premises, Saturday, 14th June next

The Dwelling House No. 5 Cass Street,

In Portsmouth, with the LOT OF LAND on which it stands, bounded by Cass Street and land of Mary W. Foss, Andrew H. Jones and Samuel S. Frye, subject to the widow's dower and the homestead of the widow and minor children therein. A statement of the condition of the property can be seen on application to

MARCELLUS BUFFORD,
Administrator of Estate of Howard M. Messer, deceased.

May 17, 1879.

Matters.

RAILROAD RULES.

MAILS CLOSE.

	A. M.		P. M.	
Boston, South and West,	*10:15	2:30	4:50	*6:30
Boston Way,	10:20	2:30		
Portland,	9:35		4:50	6:30
East (beyond Portland),	9:35		4:50	6:30
Biddeford, Saco and Way	9:35		4:50	
Great Falls,	9:35		4:50	
Great Falls & Conway R. R.	9:35			
Concord and North,	7:40		4:50	
Concord Way,			4:50	
Boston & Maine R. R.	7:40		4:50	
Dover,	7:40	9:35	4:50	

*Arrives in Boston next morning.

MAILS ARRIVE.

	A. M.	P. M.
Boston, South and West,	4:30	*8:05
Boston Way,	10:05	5:50
Portland and East,	11:20	3:20
Great Falls & Conway R. R.	11:20	
Concord and North,	10:20	6:50
Dover,	10:20	8:50

Letters for the night mails [and no others] east or west may be deposited in the box at the Eastern depot, every day except Sundays.

E. G. PEIRCE, JR., P. M.

AROUND HOME.

The Cocheco Manufacturing Co. pays a dividend of three per cent, June 2d; the Jackson Co. pays $30 per share, June 19th; the Amoskeag Co. pays its dividend June 16th.

Rev. James DeNormandie preached to a large congregation, in the Unitarian church at Exeter on Sunday. Many persons from the other churches in the town were present.

Mr. Patrick Morrison, a blacksmith in the employ of the Eastern railroad, was hurt while working at the round-house on Saturday by the falling of a rail upon his leg, and had to be taken home in a hack. His injuries are not thought to be serious.

The U. S. S. Kearsarge will take out in her crew quite a number of young men of this city, among them being Joseph Quinn, William Harvey, George Woods, Charles Chase, Barney Lynch, Walter Prior, and a young fellow named Lyons.

The steamtug George A. Dean, Doane master, which came to this port from Boston week before last on account of some trouble in connection with her construction account, left for Baltimore last week, and put into Newport, R. I., Thursday, for coal and water.

Thomas Philbrook, of Hampton, fell from a car loaded with sleepers at the Eastern railroad wharf on Noble's island, Saturday forenoon, into the water thirty-five feet below, it being then about half tide. He was speedily helped out, spitting blood freely, and sent home on a train.

St. John's and St. Andrew's lodges, of this city, on Friday evening voted to accept the invitation of the Masonic fraternity of Portland to take part in the observances of St. John's day, June 24th, in the latter city, and committees were appointed to arrange the details of the excursion.

Great Falls is to have a "grand thirty-hours' go-as-you-please" race at the town hall, June 4th and 5th, with four prizes, of $100, $50, $30, and $20, the race to be open to all residents in Strafford county, and York county, Me., excepting only McLaughlin, the winner in the last big race at Dover.

The members of Storer Encampment, Post 1, G. A. R., are notified to meet at Mercantile hall on Monday at 1:30 o'clock P. M., to attend the funeral of their late comrade John Moore. All surviving members of Co. K, 13th N. H. Vols., and other soldiers and sailors, are invited to join with the Post in paying deserved respect to his memory.

A hen belonging to Burleigh S. Wells is the most eccentric old hen ever heard of in this part of the world. She left her nest of eggs on which she had been placed to set, and stepped into a barrel containing some kittens and hovered her old wings over the little pussies, refusing to leave them. The old cat couldn't drive her, and man, woman or child couldn't stir her, at last accounts.—*Great Falls Journal.*

An ecclesiastical council is called by the Union church in Kennebunk for June 3d, to install as its pastor Rev. George A. Lockwood. The churches invited are the Second and Pavilion churches of Biddeford, the State street church of Portland, the First and Second churches of Wells, the South church of Kennebunkport, and the churches of Alfred and Lyman.

The number of births in the city during the year ending March 31st, 1879, was 140; number of deaths during the same period, 129. These numbers are only approximately correct—a sort of rough guess, which is all that the present absurd and inefficient law regarding the registration of vital statistics admits of. The actual number of both births and deaths is no doubt considerably larger than the record shows.

The following items of personal information concerning officers of the navy well known here, we take from the *Army and Navy Journal:* Paymaster George H. Griffing was registered in Paris week before last. Capt. Henry Erben was present at the reception of the Army and Navy club on Thursday evening, May 15th. Naval Constructor Philip Hichborn recently narrowly escaped serious injury by the parting of a defective fall used in hoisting timber at League island. Commodore Earl English is having built two fine dwellings in Washington, D. C.

The Great Falls *Journal* says that four or five citizens of that place who have summer residences at York beach, on visiting them recently found they had been broken into and clothing and other articles stolen therefrom.

There was no alarm of fire about half past two o'clock Sunday afternoon, caused by smoke issuing from the cellar of the store No. 29 Market street, formerly the Ten Cents Savings bank. The fire department were quickly on hand, but as the smoke was caused by the building of a fire in the furnace there was no occasion for there service.

The schooner E. H. Pray, which was "wrecked" with an axe and a two-inch auger in Communipaw bay a year or more ago by her captain, Melvin H. Clark, formerly master of the tug Mystic on the Piscataqua, has for some months been engaged in the coasting trade, from which Clark made such a bold attempt to summarily and effectually remove her. We believe no trace of the dishonest skipper has ever been found, he having succeeded much better in concealing himself than he did in attempting to conceal the schooner and her stolen cargo. He was a smart seaman, but evidently a great scamp.

A grand variety entertainment will be given in Music hall to-morrow evening by local talent, for the benefit of Mr. Tony Broderick, who is about to remove to Santa Fe, New Mexico. The beneficiary, who is well known and popular, will appear in the performances, and the boys will do their best to "give Tony a good send off" and merit the large audience we have no doubt will be present. Tickets to all part of the house, twenty-five cents; seats reserved without extra charge, at Dr. Preston's. The performers of the evening give a really good variety show—not merely "a good show for amateurs to give," but what would be called a good show for a travelling company, and much better than some of the latter afford. See adv't.

REAL ESTATE CONVEYANCES.

The following transfers of real estate in this vicinity have been left for record in the office of the register of deeds:

PORTSMOUTH.

Thomas Wiggin, of Portsmouth, to Frank B. Wiggin, of Portsmouth, land, $1500.

Thomas Wiggin, of Portsmouth, to Horace M. Wiggin, of Portsmouth, land and buildings, $2000.

EXETER.

Sarah J. Haynes and George L. Wentworth, of Boston, Mass., and Amasa Haynes, of Exeter, to Eunice Haynes, of Exeter, land on Hampton road, $150.

EPPING.

Joan E. McClure, of Cambridge, Mass., to John L. Folsom, of Epping, pasture land partly in Nottingham and partly in Epping, $925.

JOHN MOORE.

By the death of John Moore on the 23d inst., Storer Encampment, G. A. R., loses one of its most active members, who has taken a deep interest in its welfare, and punctually attended all its meetings until prostrated by sickness. He enlisted in Co. K, Capt. M. T. Betton, 13th Reg't N. H. Volunteers, in 1862, and served three years; and his captain testifies that at no time did he ever shirk any duty, no matter how arduous or under what circumstances,—in fair weather or storm, when well fed or half starved, he always responded with alacrity to every call. One of his comrades in the Post writes:

Though but an unpretending mechanic his death leaves a sense of loss in the heart of every one who remembers his honest, manly character. None but a soldier can appreciate him fully, for none other can know what sterling manliness is required to take one through the ordeal of a three years' campaign as cheerfully, dutifully and uncomplainingly as John Moore went. He like a true knight marched, and starved, and fought, three long years for the country we all love; and those who remember his sturdy valor, and whose patriotism has not weakened in these "Piping times of peace," will sadly place the flowers on Jack's grave, as he has many times tenderly placed them on the graves of others.

Mr. Moore was a respected member of Strawberry Bank Encampment and New Hampshire Lodge of Odd Fellows, and of Storer Encampment, Post 1, G. A. R., which bodies will attend his funeral this afternoon at two o'clock, at the Episcopal church.

ROCKINGHAM COUNTY.

The following tables show the assessors' valuation for 1879 of the towns in Rockingham county; the "money on hand and at interest," etc., in each town, last year and this—this table not being complete, and no doubt containing some errors; and the rate per cent of taxation for the two years:

	Assessors' Valuation, 1879.
Atkinson	$315,720
Auburn	267,667
Brentwood	322,186
Candia	511,533
Chester	413,359
Danville	241,934
Deerfield	510,321
Derry	697,592
East Kingston	224,130
Epping	690,457
Exeter	2,740,064
Fremont	222,226
Greenland	403,919
Hampstead	446,339
Hampton	729,455
Hampton Falls	267,373
Kensington	265,244
Kingston	375,242
Londonderry	611,006
Newcastle	113,200
Newington	210,380
Newmarket	1,055,970
Newton	377,667
North Hampton	490,249
Northwood	521,175
Nottingham	415,484
Plaistow	387,125
Portsmouth	4,466,604
Raymond	358,000
Rye	474,076
Salem	976,888
Sandown	212,994
Seabrook	304,318
South Hampton	256,141
South Newmarket	336,420
Strafham	542,563
Windham	431,756

Money on hand, at interest, on deposit, & stock in public funds.

	1878.	1879.	Increase
Atkinson	13,040	47,163	35,123
Auburn		24,400	
Brentwood	4,800	24,170	19,370
Candia		48,775	
Chester	7,150	27,388	20,238
Danville	2,300	42,562	40,262
Deerfield	6,811	52,237	45,426
Derry	4,300	50,304	46,004
East Kingston	3,100	6,846	3,674
Epping	19,100	74,436	55,436
Exeter	150,450	277,806	127,356
Fremont	6,700	13,819	7,119
Greenland	4,220	22,607	18,387
Hampstead	6,400	82,550	76,050
Hampton	15,200	93,614	78,414
Hampton Falls	3,775	13,515	9,740
Kensington	800	5,064	4,263
Kingston	8,650	12,858	4,208
Londonderry		79,403	
Newcastle		1,368	
Newington	1,850	9,071	7,221
Newmarket	23,300	64,119	40,819
Newton	16,925	47,596	30,673
North Hampton	8,650	26,494	17,844
Northwood	35,411	83,631	48,220
Nottingham	*	37,778	
Plaistow	7,600	36,323	28,723
Portsmouth	312,420	473,196	160,776
Raymond		36,910	
Rye	11,470	18,550	7,080
Salem	8,050	15,400	7,350
Sandown		7,613	
Seabrook	23,440	34,105	10,665
South Hampton	12,850	25,195	12,345
South Newmarket	6,900	26,967	19,067
Stratham	13,00	61,273	48,172
Windham	1,400	63,916	62,516

*Did not return last year.

Rate per cent.	1878.	1879.
Atkinson	1.65	1.38
Auburn	2.18	1.91
Brentwood	1.15	1.00
Candia	1.76	1.56
Chester	1.65	1.65
Danville	1.34	1.17
Deerfield	1.63	1.23
Derry	1.90	1.50
East Kingston	1.34	1.45
Epping	1.13	1.57
Exeter	1.52	1.36
Fremont	1.55	1.33
Greenland	1.05	1.55
Hampstead	1.40	1.80
Hampton	.98	.94
Hampton Falls	1.50	1.94
Kensington	1.59	1.63
Kingston	1.14	1.09
Londonderry	1.45	1.54
Newcastle	2.70	
Newington	1.05	1.13
Newmarket	1.30	1.45
Newton	2.12	1.95
North Hampton	1.10	1.10
Northwood	1.50	1.25
Nottingham	2.50	1.92
Plaistow	1.56	1.50
Portsmouth	2.00	
Raymond	2.15	1.86
Rye	1.50	1.50
Salem	1.93	1.98
Sandown	1.93	1.86
Seabrook	1.57	1.81
South Hampton	1.15	1.01
South Newmarket	1.35	1.58
Stratham	1.39	1.05
Windham	.80	.79

MARRIED.

WILLIAMS—MILES. In Dover, May 17th, Mr. Charles E. Williams of Kittery Point, Me., and Miss Fannie Miles of Madbury.

DIED.

RUSSELL. In this city, Sunday, May 25th, Mr. William F. Russell.

RICHARDSON. In Newmarket, May 15th, Mr. Charles O. Richardson, aged 36 years.

TUTTLE. In Newmarket, May 18th, Mr. Stephen Tuttle, aged 62 years.

MARINE CHRONICLE.

PORT OF PORTSMOUTH.

SAILED, May 24.

Sch Laura Robinson, Luce, Dover for Philadelphia.

Sch Satellite, Adderton, Boston.

Sch Mary Willey, Williams, Bangor.

Sch Regulator, Blake, Rockport.

Stmr George A Dean, Doane, hence for Baltimore, arr at Newport, R I, 22d.

Schs Ximena, Thompson, Hoboken for Dover, and Free Wind, Frisbee, hence (latter to load stone for New York) arr at Vineyard Haven 23d. Sld same date sch Union Flag, Frisbee, destination not stated.

Sch Henry, Waas, hence for New York, passed through Hell Gate 23d.

COAL NOTICE!

Parties who are prepared to take their

Winter Stock of Coal

this month will find it to their advantage to call on us before purchasing.

We have on hand and to arrive, the

Largest and Best Stock

— OF —

ALL KINDS and SIZES of COAL,

and at a Very Low Price.

C. E. WALKER & CO.,

Dealers in Wood and Coal,

137 MARKET STREET, - - - 4 WATER STREET.

Orders may be left with N. K. Walker & Son.

SALEM WHITE LEAD.

JOHN H. BAILEY, 16 MARKET STREET, is selling *Warranted Pure Salem White Lead* at seven cents per lb. In lots of 500 lbs., 6 85-100.

A Choice Assortment

— OF —

PARASOLS!

— AT —

The Nick-Nack Store

4-BUTTON

KID GLOVES!

FIFTY CENTS!

— AT —

LEWIS E. STAPLES'

NICK-NACK STORE,

5 MARKET ST.,

PORTSMOUTH.

ROYAL

BAKING POWDER

Absolutely pure—made from Grape Cream of Tartar, imported exclusively for this Powder from the Wine district of France. Always uniform and wholesome. Sold only in cans by all Grocers. A pound can mailed to any address, postage paid, on receipt of 60 cents. ROYAL BAKING POWDER CO., 171 Duane St., New York. Most cheap powders contain alum; dangerous to health, avoid them, especially when offered loose or in bulk.

WATCHES CHEAP

— AT —

Hutchinson & Connell's.

Notice to Pensioners.

JOHN P. COOPER would inform Pensioners that he will attend to executing and forwarding Vouchers at the office of W. H. Rollins, Esq., on 4th June next, and eight to ten days thereafter.

REVOLUTION IN WASHING!!

The Mothers' Favorite Washing Crystal

Is the name of a new Washing Compound, which N. F. MATHES & CO. are Sole Agents for in this city and its vicinity. We promise that it will do away with the toil and drudgery of

WASHING-DAY

without any injury to the fabric or hands; and that consumers may test it for themselves, we are putting samples in every house in the city and suburbs. This is an expensive way of advertising, but it shows that we have faith in the article.

It is put up in one-pound packages.

Price 15 cts. per Pound.

N. F. MATHES & CO.,

48 MARKET STREET.

C. M. GIGNOUX,

GENERAL AGENT OF THE

Mutual Life Insurance Co.

OF NEW YORK,

FOR THE STATE OF NEW HAMPSHIRE.

Portsmouth, New Hampshire.

For Sale in Boston,

HAT, CAP, TRUNK and ROBE STORE. An old stand in the centre of business, paying well. Owner going to South America. Terms easy. Address

"OWNER," P. O. Box 1767, Boston, Mass.

OLD STAND! NEW GOODS

Look at This!

Spring & Summer Clothing

CHEAPER THAN EVER!

Business Suits	from	$5 to $15;
Fine Dress Suits	"	$15 to $25;
Boys' Suits	"	$2 to $12;
Flannel Suits	"	$7.50 to $14;
Light Weight Overcoats	from	$7 to $15.

Also, a Good Assortment of

Cassimeres, Suitings, Worsteds, &c.

FURNISHING GOODS OF ALL SORTS, CHEAP!

CUTTING well and promptly done.

☞ A Lot of odd COATS and PANTS at your own price

C. E. MYERS & CO.

No. 2 BOW STREET.

PRATT'S ASTRAL OIL!

Safest and Best!

AT SWEETSER'S

Notice.

PORTSMOUTH, N. H., May 22, 1879.

I hereby certify that in accordance with the request of my son, GEORGE W. PERRY, I have this day given him his freedom, and relinquish all claims to his future earnings and will not be responsible for any debts he may make.

COOLEDGE PERRY.

TRY W. G. MYERS'

25ct. PAPETERIE.

Portsmouth Lager Beer!

WE purchase from The Eldredge Brewing Company their Celebrated LAGER BEER, and hold it ourselves. Lovers of this wholesome Beverage can always rely upon getting it fresh bottled, as we receive it direct from the Brewery.

BUTLER & LAIGHTON,

No. 1 MARKET SQUARE, - - - - - - Portsmouth.

Notice.

THE BEST PASTURE in the city, with plenty of good spring water. Room for six more cows. Entrance on South Street or Richards Ave.

JAMES R. YEATON.

ANOTHER WONDER!

BARSTOW'S

NEW

Empress Range!!

WITH THE

PATENT DUPLEX GRATE.

Bakes day or night without rekindling fire. No poking or shaking required; a single turn of the Duplex Grate removes all clinkers, leaving a fresh fire. *The Most Perfect Range in this City.*

John P. Sweetser,

46 MARKET STREET, PORTSMOUTH.

NEW STOCK

— OF —

SPRING AND SUMMER GOODS!!

J. E. HAM & CO.

Have Removed to No. 11 Congress Street,

Next door to N. K. Walker & Son,

— WITH A —

Large Stock of Spring Suitings

— ALSO —

Cassimeres, Doeskins, Cloths and Worsted For Dress Suits.

Embracing all varieties of fine Plain and Fancy Patterns to suit every taste.

Garments Made to Order

With a guarantee to give satisfaction.

GENTS' FURNISHING GOODS:

Drawers, Shirts, Bosoms, Collars, Kid Gloves, etc., etc.

11 CONGRESS ST.

A CONUNDRUM.

When Will Winter End, and Spring Begin?

Could it be answered, I would invite all the Ladies of Portsmouth and vicinity, and you especially, kind reader, to visit my

MILLINERY PARLORS,

At some set time and inspect the

Elegant New Stock,

Just received from the leading importers of New York, but as I cannot "name the day" please come at any time.

I Have Over Twenty New Spring Styles

LADIES' AND MISSES'

Hats and Bonnets

BEAUTIFUL RIBBONS,

ELEGANT ORNAMENTS,

PARISIAN FLOWERS.

New Shades Silks, Satins and Trimming Novelties, suitable for Sisters, and for Cousins, and for Aunts.

MYRA F. BICKFORD,

No. 69 Congress Street.

HATHAWAY SHIRTS.

A FEW MORE OF THOSE

CELEBRATED HATHAWAY SHIRTS

Cut Low in the Neck, at

William P. Walker's,

jy3 No. 6 Market Square.

NEW YORK SHOPPING.

LAMAR PURCHASING AGENCY!

ESTABLISHED! RELIABLE

Everything bought with taste and discretion. New York Fashion Correspondent of this paper connected with agency. Best city references. Send for circular with prices. Address

MRS. ELLEN LAMAR,

817 Broadway, New York City.

CORSETS! CORSETS! CORSETS!

Ladies do not purchase until you have seen our NEW STOCK. If you are troubled in breaking the bones over the hips call for our A. D. C.

SOMETHING NEW.

Prices, Styles and Quality,

CAN'T BE BEAT.

Kid Gloves! Kid Gloves!

SPRING SHADES,

(3 & 3 Buttons.)

A better GLOVE for the money has never been sold in the City.

MORRIS C. FOYE,

23 MARKET STREET.

For Sale.

ONE Second-Hand SINGER FAMILY SEWING MACHINE, in good running order. This will be sold at a bargain. CHAS. E. MYERS.

Real Estate.

Desk Room

TO LET in one of the pleasantest offices in the city. Enquire at CHRONICLE Office.

To Let.

STORE No. 27 MARKET STREET, now occupied by J. E. HAM & CO. Possession given April 1st. w&stf Apply to J. R. MAY.

For Sale.

HOUSE and LOT No. 32 WATER STREET. *tms Apply to W. R. PRESTON.

For Rent.

HALF-HOUSE ON MELCHER STREET, near Pleasant, containing seven rooms, with water in house. Rent low to a good tenant. tf Apply at 34 Pleasant Street.

For Sale.

I WISH to sell my place, two miles from the City Rooms in Portsmouth, for one-half what I was offered for it five years ago, when I had family. It is a pleasant, healthy, quiet place.

WM. S. WILLE

Farming Land and Building Lots for Sale.

THREE Large Fields on Jones Avenue, and Building Lots on South Street.

Apply to SAMUEL H. HALL.

Very Desirable Residence

FOR SALE CHEAP!

A TWO-STORY DWELLING HOUSE, with roof, with a large lot, fine garden and good variety of Fruit Trees. It is a new, modern house situate No. 136 Islington street; will be sold cheap.

MORSE & ILSLEY, Real Estate Brokers.

THE

SPRING STYLES

— OF —

SILK & FELT HATS

NOW READY

— AT —

Walker's, 13 Congress St.

CORN AND LAUNDRY

STARCH! STARCH!

We have just received one ton of CORN and LAUNDRY STARCH from the celebrated Factories of

T. KINGSFORD & SON

— OR WHAT IS KNOWN AS —

OSWEGO STARCH

— AND FROM —

WILLIAM DURYEA,

— OR WHAT IS KNOWN AS —

Duryea's Glen Cove Starch

Which we offer at the following prices:

6-lb. Boxes, Sliding Covers, 58c.,

4-lb. Paper Boxes, - - - - - 38c.,

Corn Starch, 1-lb. Packages, 10c.

The above prices are for the best goods these houses turn out, and are not excelled for purity and fineness of quality by any manufactured.

OLIVE OIL!

10 Cases Fresh Olive Oil.

— FOR SALE BY —

BUTLER & LAIGHTON,

No. 1 Market Square.

HOT BREAD.

PENNY ROLLS and PENNY BISCUIT, *hot* every morning, from my Bread Cart.

J. W. SOWERSBY.

Re-opened after the Fire!

WILLIAM B. HUSSEY,

HAVING TAKEN THE STORE

No. 37 Market Street

Has re-opened with a Large Stock of

BOOTS and SHOES

Which he will sell at the

LOWEST CASH PRICES!

News and Notes.

The Thirteenth Regt. New York National Guard, of which Henry Ward Beecher is chaplain, visited Montreal last week and was received with marked honors, a $400 flag (the British union jack) being presented the regiment as a memento of the occasion.

At Kingston, Ga., Thursday morning, Thompson Morris and Joseph Morris violated a town ordinance by firing a pistol. Burroughs, the town marshal, collected $1 fine from each. Thompson Morris followed Burroughs to the depot, and slapped his face. Joseph Morris snapped his pistol at Burroughs, who commenced firing at his assailants and retreating across the railroad tracks, the Morrises advancing and emptying their pistols, then throwing stones, until both fell from wounds. Thompson Morris died in thirty minutes, and Joseph is mortally wounded.

In a fight at Culpepper, Va., on Thursday, between D. M. Ream, editor of the Culpepper *Times*, Philip M. Jones and G. W. Jamison, seven pistol shots were fired by different parties. Ream was shot in the abdomen and fatally wounded, and Jones received a ball in the shoulder. Jamison, who did the most firing was not hurt. Ball was refused Jamison, who was committed to jail.

W. P. Healy and Thomas Hartland, the lawyers who ran away with the books of the New York mine from Marquette, Mich., in the Tilden income case, were each fined $200 Thursday.

Capt. W. R. Hoel, of the United States lighthouse steamer Lily, living near the village of Waynesville, Ohio, has for some time suspected his wife of holding improper relations with Dr. J. B. Hough, his family physician. Thursday night Hoel left home obstensibly for Cincinnati, but returned and concealed himself in the house. Friday morning he surprised his wife and Dr. Hough, who were together in the parlor, and drawing a large sized revolver fired at Hough without effect. He then began clubbing the doctor with the pistol, and while doing so it was discharged, the ball entering Hoel's heart, killing him instantly. Hough was seriously injured.

Burglars entered the house of Mr. George E. Davis at Lawrence, Mass., Thursday night, stole jewelry and money to the amount of $1000, and had a nice time in the parlor besides, drinking three bottles of champagne and smoking a number of choice cigars which they found in the house. It is supposed the inmates of the house were stupefied by chloroform.

Edward Reinhart, the husband of the young woman whose dead body was found in a barrel in Silver lake, on Staten island, N. Y., last September, has been convicted of murder in the first degree, and sentenced to be hung on the 17th of July. He acknowledged placing the body where it was found, but claimed that the woman died from malpractice, in which he had no share; but the evidence all went to show that the case was one of brutal murder.

The fishing schooner William V. Hutchings arrived at Gloucester, Mass., Tuesday afternoon the 20th inst., with flag at half mast, having lost two of her crew, John Wilkes and Edward Clous, both of Marblehead, who left the vessel Sunday to visit their trawls, some sixty miles off Noman's Land. A thick fog came up and they were unable to regain the vessel. After rowing some ten hours they heard some one splitting wood on board of a vessel, and following the sound, were soon alongside. It proved to be the Carthage of Gloucester, and they were cordially received on board, arriving home five hours after the Hutchings; the crew of the latter vessel ran their flag up at once, with three cheers.

STATED MEETINGS.

CITY GOVERNMENT.

In City Building, Market Square.

BOARD OF MAYOR AND ALDERMEN—Thursday evenings.

COMMON COUNCIL—Thursday evenings.

BOARD OF OVERSEERS OF POOR—Tuesday evenings.

BOARD OF INSTRUCTION—First Wednesday in each Month.

BOARD OF ENGINEERS—Tuesday next following the first Monday in each Month.

MASONIC.

In Masonic Hall, Congress Block.

ST. JOHN'S LODGE, No. 1—First Wednesday of each Month.

ST. ANDREW'S LODGE, No. 56—Second Monday of each Month.

WASHINGTON CHAPTER, No. 2, R. A. M.—Fourth Tuesday of each Month.

DAVENPORT COUNCIL, No. 5, R. AND S. M.—Third Thursday of March, June, September and December.

DEWITT CLINTON COMMANDERY, KNIGHTS TEMPLAR—Third Monday of each Month.

INEFFABLE GRAND LODGE OF PERFECTION—Third Wednesday of January, April, July and October; (annual meeting 3d of Hebrew month Adar.)

ROCKINGHAM MASONIC RELIEF ASSOCIATION—Annual Meeting first Friday in January.

I. O. O. F.

At Odd Fellows' Hall, Daniel Street.

LODGES.

PISCATAQUA, No. 6, meets Monday evenings at 7½ o'clock.
Geo. A. Perkins, N. G.; Wm. W. Cotton, R. S.

UNION REBECCA DEGREE, Lodge No. 2, First and Third Tuesday in each Month, at 7½ o'clock.
Ana L. White, N. G.; A. S. Holbrook, R.S.

OSGOOD, No. 48, Thursday evenings at 7½ o'clock, at Pythian Hall. W. C. Robinson, N. G.; Edward T. Morrison, R. S.; C. Dwight Hanscom, P. G.

NEW HAMPSHIRE, No. 17, Wednesday evenings at 7½ o'clock, at Pythian hall.
Charles Locke, N. G.; Thornton Betton, R. S.; Moses H. Tilton, P. S.

Business Cards.

A. PEARSON,
Is at his Room, No. 5 Congress Street,
To Give Instruction in Music,
From 10 o'clock to 12,
TUESDAYS, THURSDAYS, and SATURDAYS.

JAMES M. CARR, Agent,
DEALER IN
BOOTS & SHOES.
No. 34 Market Street,
Formerly HILL & CARR,
Where a Large Stock of Good Boots and Shoes, Leather and Findings may be found *at the Lowest Prices.*
☞ All kinds of Boots or Shoes made to measure, and Repairing done as usual.

MORSE & ILSLEY,
AUCTIONEERS,
Money, Real Estate and Mortgage Brokers,
INSURANCE and HOUSE AGENTS,
No. 13 Pleasant Street, Exchange Buildings.

STEPHEN D. SCRIGGINS,
HAS REMOVED HIS
PAINT SHOP
FROM No. 15 FLEET ST., to No. 9 VAUGHAN STREET, opposite the Commercial House, and having larger and better accommodation for
CARRIAGE WORK,
Would solicit a continuance of public patronage.

DENNIS SHEA,
MANUFACTURER OF
CEMENT STONE PIPE
—AT—
26 WATER STREET, - - - - PORTSMOUTH.
The best Pipe made for Sewers, Culverts, Cellar and Sink Drains, Water Closets, etc. etc. Given perfect satisfaction wherever used. Is proof against frost, acids, and all substances which pass through the Pipe.
For sale at wholesale or retail, or laid in the best manner.
Orders for Pipe and laying left at the factory will receive prompt attention.

Notice.

THE undersigned gives notice that he has been appointed Administrator of the Estate of the late DR. ADAMS PERRY. All persons indebted to said Estate are requested to settle by July 1st, as all accounts remaining unsettled on that date will be put into the hands of an officer for collection. Those having bills against the Estate are requested to present them for adjustment.
d1y1 JOHN S. PERRY.

WINES!! WINES!!
25 CASES CLARET,
5 PIPES DUFF GORDON SHERRY
AND OPORTO PORT WINE.
—FOR SALE BY—
H. F. GERRISH.

New Room Papers
I HAVE JUST RECEIVED
A Large, New and Carefully Selected Stock
—OF—
Room Papers,
Curtains,
Fixtures, &c.,
—AT—
NO. 1 CONGRESS BLOCK,
to the merits of which I respectfully call attention.
My Stock includes all grades of paper,
Brown Blanks,
White Blanks,
Satin, Mica and Bronze.
Curtains from 25 cents up.
THE BEST SPRING ROLLER IN THE MARKET,
And a complete line of
Picture Cord, Hooks, Tassels, etc., etc.
I am offering these goods at prices sure to suit the times. Call and examine.
W. G. MYERS,
No. 1 Congress Block.
Hanging of Papers and Curtains attended to if desired.

Good and Reliable
INSURANCE
COMPANIES.
COMMERCIAL UNION, of London.
FIRE ASSOCIATION, of Phila.
SHAWMUT, of Boston.
F. W. DEROCHEMONT & SON,
No. 9 CONGRESS ST., AGENTS.

Is a certain cure for *Syphilis Scrofula, Ovarian Tumors, Diabetes, Bright's Disease,* and all *Blood Poisons.* Cure of *Syphilis* guaranteed in either stage. Send for pamphlet, enclosing stamp and please state disease. Eastern Agency, 256 Columbus ave., Boston. Office hours 8 to 11, 2 to 7. No medicine genuine unless in bottles with my name blown in glass, and labels bearing my own Trade Mark. DR. JOHN TRIPP codly

THE NEW HAMPSHIRE
GAZETTE
Established 1756.
The Gazette is published every Thursday and sent to Subscribers at the low price of $1.50 per year, paid in advance, or $2 at the end of the year.
It contains full accounts of all of importance that transpires in Portsmouth and its vicinity, and a condensed summary of NEWS, foreign and domestic; editorials upon current topics; New Hampshire items; carefully prepared marine news, containing reports of vessels owned at this port, or officered by men from Portsmouth or its neighborhood; and is just the paper for residents desiring to be posted on all that takes place at home, while to those living in the vicinity of Portsmouth, or to former residents who retain their interest in the "old home by the sea," it is the best means of keeping informed of what transpires in this city.
—THE—
NEW HAMPSHIRE GAZETTE
Contains more original matter
Than any other paper of its size in the State, the editors working more with their pens than with their scissors.

TO ADVERTISERS
THE N. H. GAZETTE
Presents an excellent opportunity for a WEEKLY INVITATION TO CUSTOMERS, at a reasonable rate, and all those who desire to reach patrons in Rockingham and York counties will find it an economical medium. THE GAZETTE is in many instances the only paper taken by families, and it is read to a large extent in localities whence is derived much of the trade of Portsmouth, a fact which our merchants should not fail to bear in mind.

Subscriptions Received
AT THE OFFICE, 7 PLEASANT ST.,
Exchange Buildings, nearly opp. Post Office;
Or by remittance to
CHRONICLE AND GAZETTE PUB. CO.
☞ Specimen numbers sent on application.

JOSIAH F. ADAMS,
FURNISHING
UNDERTAKER.
WAREROOMS, No. 42 MARKET STREET.
Residence, No. 27 Washington Street, Portsmouth.

NEW STYLES
RATTAN PRESENTS
Every one who has examined them are of the opinion that more attractive, beautiful or serviceable
Christmas Presents
Cannot be purchased in New England for the same amount of money than the desirable Rattan Goods manufactured right here in our city by Mr. DAVID URCH, and
For Sale by A. Tredick & Co.,
MARKET STREET.
☞ We advise all to call, examine and try them before purchasing their Christmas Presents.

10 QUINTALS
Isles of Shoals Dun Fish!

NATURAL
FRIEDRICHSHALL BITTER
—AND—
VICHY WATERS!
F. F. F. G. St. Louis and Hungarian Process

FLOUR! FLOUR!

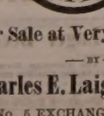

For Sale at Very Low Prices
—BY—
Charles E. Laighton & Son,
No. 5 EXCHANGE BUILDING,
Nearly opposite Post-Office, - - - - Portsmouth.

CHARLES W. GARDNER'S
Book and Job
PRINTING OFFICE!
UP ONE EASY FLIGHT.
Chronicle Building, Portsmouth N.H.
Over D. H. Montgomery's Store.
The recent improvements in the above building has enlarged the Job Office to double its former size, making it one of the lightest and most convenient offices in the city for
ALL KINDS
—OF—
General Job Work!
The Subscriber respectfully solicits orders fo all kinds of Printing, from a
TWO-SHEET POSTER,
With a 14-inch wood letter, to a Visiting Card.
DATE SLIPS A SPECIALTY.
By-Laws for Lodges,
Town Accounts, Programmes,
Handbills, Tickets,
Fancy Cards,
Business Cards,
Ball Cards,
And everything else in the line of Printing.
CHARLES W. GARDNER.

INCORPORATED JANUARY, 1873. WORLD'S DISPENSARY MEDICAL ASSOCIATION BUFFALO AND LONDON. CAPITAL STOCK, $1,000,000.

(Successors to R. V. PIERCE, M. D.)
DR. R. V. PIERCE, having acquired a world-wide reputation in the treatment of Chronic Diseases, resulting in a professional business far exceeding his individual ability to conduct, some years ago induced several medical gentlemen to associate themselves with him, as Faculty of the World's Dispensary, the Consulting Department of which has since been merged with the INVALIDS' HOTEL. The organization has been completed and incorporated under the name and style of **World's Dispensary Medical Association,** with the following officers:
Hon. R. V. PIERCE, *Pres.* F. D. PIERCE, *V. Pres.*
JNO. K. PIERCE, *Sec.* LESTER SMITH, *Treas.*
NINE PHYSICIANS AND SURGEONS of eminence and skill have been chosen as the Faculty.
CHRONIC DISEASES of all forms coming within the province of our several specialities.
LUNG DISEASES.—This division of practice is very ably managed by a gentleman of mature judgment and skill. Bronchial, Throat, and Lung Diseases treated with the most successful results.
DISEASES OF WOMEN.—Especially are our facilities of a superior order for the cure of all those chronic diseases peculiar to females.
NERVOUS DISEASES.—Paralysis, Nervous Debility, Epilepsy (Fits), Chorea (St. Vitus's Dance), Neuralgia, and other nervous affections receive the attention of an expert in this specialty.
NOT NECESSARY TO SEE PATIENTS.—By our original system of diagnosis, we can treat many chronic diseases as successfully without as with a personal consultation. For particulars see "People's Common Sense Medical Adviser" (1,000 pages, cloth, post-paid for $1.50 or "Invalids' and Tourists' Guide Book" (100 pages, 10 cents post-paid.
SURGICAL CASES.—Among the operations which we are called upon most frequently to perform, are those for Nasal Polypus, Harelip, Tumors, Fistula in Ano, Piles, Hernia (Rupture), Hydrocele (Dropsy of the Scrotum), Varicocele, Ovarian and Uterine Tumors, Stone in the Bladder, Stricture, etc., etc. We also treat successfully, by a new method without surgical operation, Club-foot, Spinal Curvature, and other deformities. (See pamphlet entitled, "Motion as a Curative Agent," sent on receipt of 10 cents.)
Address, World's Dispensary Medical Association, BUFFALO, N. Y.

WOMAN
By an immense practice at the World's Dispensary and Invalids' Hotel, having treated many thousand cases of those diseases peculiar to woman, I have been enabled to perfect a most potent and positive remedy for those diseases.
To designate this natural specific, I have named it the
Dr. Pierce's Favorite Prescription
The term, however, is but a feeble expression of my high appreciation of its value, based upon personal observation. I have, while witnessing its positive results in the special diseases incident to the organism of woman, singled it out as the **climax or crowning gem of my medical career.** On its merits, as a positive, safe, and efficient remedy for the class of diseases, and one that will, at all times and under all circumstances, act kindly, I am willing to stake my reputation as a physician; and so confident am I that it will not disappoint the most sanguine expectations of a single invalid lady who uses it for any of the ailments for which I recommend it, that I offer and sell it under **A POSITIVE GUARANTEE.** (For conditions, see pamphlet wrapping bottle.)
The following are among those diseases in which **my Favorite Prescription** has worked cures, as if by magic, and with a certainty never before attained by any medicine: Leucorrhœa, Excessive Flowing, Painful Monthly Periods, Suppressions when from unnatural causes, Irregularities, Weak Back, Prolapsus, or Falling of the Uterus, Anteversion and Retroversion, Bearing-down Sensations, Internal Heat, Nervous Prostration, Debility, Despondency, Threatened Miscarriage, Chronic Congestion, Inflammation and Ulceration of the Uterus, Impotency, Barrenness, or Sterility, and Female Weakness. I do not extol this medicine as a "cure-all," but it admirably fulfils a **single class of purposes,** being a most perfect specific in all chronic diseases of the sexual system of woman. It will not disappoint, nor will it do harm, in any state or condition.
Those desiring further information on these subjects can obtain it in THE PEOPLE'S COMMON SENSE MEDICAL ADVISER, a book of over 900 pages, sent, post-paid, on receipt of $1.50. It treats minutely of those diseases peculiar to females, and gives much valuable advice in regard to the management of those affections.
Favorite Prescription sold by Druggists.
R. V. PIERCE, M. D., Propr. World's Dispensary and Invalids' Hotel, Buffalo, N. Y.

HARDWARE, PAINTS, OILS, &C.
SALEM WARRANTED PURE WHITE LEAD.
BOSTON " " "
FOREST RIVER PURE WHITE LEAD.
ENGLISH " " "
On hand and for sale at Manufacturers' Prices.
Also, a large and well-selected Stock of
Hardware,
Paints, Oils,
Glass, &c., &c.,
ETC., ETC., ETC.,
At Lowest Rates.
JOHN H. BAILEY,
RICE BLOCK,
16 Market and 1 Ladd Street

American and Foreign PATENTS.
[ESTABLISHED 1865.]
GILMORE & CO., Successors to CHIPMAN, HOSMER & CO., Solicitors. Patents procured in all countries. *No fees in advance.* No charge unless the patent is granted. No fees for making preliminary examinations. No additional fees for obtaining and conducting a re-hearing. Special attention given to Interference Cases before the Patent Office. Extensions before Congress, Infringement Suits in different States, and all litigation appertaining to Inventions or Patents. Send stamp to GILMORE & CO. for Pamphlet of sixty pages.
Old Bounty Land Warrants.
The last Report of the Commissioner of the General Land Office shows 2,897,500 acres of Bounty Land Warrants outstanding. These were issued under act of 1855 and prior acts. GILMORE & CO. pay cash for them. Send by registered letter. Where Assignments are imperfect we give instructions to perfect them.
Arrears of Pay and Bounty.
Officers, Soldiers and Sailors of the late war, or their heirs, are in many cases entitled to money from the Government of which they have no knowledge. Write full history of service, and state amount of pay and bounty received. Enclose stamp to GILMORE & CO., and a full reply after examination, will be given you free.
Pensions.
All Officers, Soldiers and Sailors wounded, ruptured or injured in the late war, however slightly, can obtain a pension by addressing GILMORE & COMPANY.
Cases prosecuted by GILMORE & Co. before the Supreme Court of the United States, the Court of Claims and the Southern Claims Commission.
Each department of our business is conducted in a separate bureau, under the charge of the same experienced parties employed by the old firm. Prompt attention to all business entrusted to GILMORE & Co. is thus secured. We desire to win success by deserving it. Address
GILMORE & CO.,
WASHINGTON, D. C.

FIRST NATIONAL BANK
GOVERNMENT DEPOSITORY,
Continues to supply either Coupon or Registered
FOUR PER CENT. BONDS
At subscription rates, furnished direct from the Treasury Department.
U. S. 5-20 Called Bonds,
Cashed, or exchanged for new 4's on favorable terms.
4m&g E. P. KIMBALL Cashier.

New Advertisements

$25 TO $5000 Judiciously invested in Wall St. lays the foundation for substantial fortunes every week, and pays an immense percentage of profits by the New Capitalization System of operating in Stocks. Full explanation on application to Adams, Brown & Co., Bankers, 20 Broad St., New York.

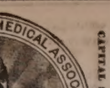
BENSON'S CAPCINE POROUS PLASTER.
See that each plaster has the word C-A-P-C-I-N-E cut through it, and insist on having no other. Ask your own Physician as to its merits over all others. 1y620

AGENTS WANTED For the *Best* and *Fastest-Selling* Pictorial Books and Bibles. Prices reduced 33 per cent. NATIONAL PUBLISHING Co., Phila, Pa.

NATIONAL LIFE
is the title of a new Pamphlet of 72 pages. It contains the biography of all the *Presidents* of the United States from *Washington* to *Hayes* with their portraits (19 in all) engraved expressly for this work, also 12 portraits of Canadian notabilities. The National Life will be sent to any address by mail, on receipt of 3ct. stamp. Address H. R. STEVENS, Boston, Mass.

RIDPATH'S HISTORY OF THE UNITED STATES
The Best One Volume History Published.
Profusely illustrated with
MAPS, CHARTS, SKETCHES, PORTRAITS and DIAGRAMS.
The value of this work is attested by a sale of over $200,000 in 3 years. *Agents Wanted.* For extra terms address jy1
PHILLIPS & HUNT, 805 Broadway, N.Y.

L. S. L.
UNPRECEDENTED ATTRACTION.
Over Half a Million Distributed!
LOUISIANA STATE LOTTERY COMPANY.
This institution was regularly incorporated by the Legislature of the State for Educational and Charitable purposes in 1868 *for the term of Twenty-five Years*, to which contract the inviolable faith of the State is pledged, with a Capital of $1,000,000, to which it has since added a reserve fund of $350,000. ITS GRAND SINGLE NUMBER DISTRIBUTION will take place monthly. *It never scales or postpones.* Look at the following Distribution:
GRAND PROMENADE CONCERT,
during which will take place the
109th GRAND MONTHLY
AND THE
EXTRAORDINARY SEMI-ANNUAL DRAWING,
At New Orleans, Tuesday, June 17th, 1879,
Under the personal supervision & management of Gen. G. T. BEAUREGARD, of Louisiana, and Gen. J. A. EARLY, of Virginia.

Capital Prize, $100,000!

☞ *Notice—Tickets are Ten Dollars only! Halves, $5. Fifths, $2. Tenths, $1.*

LIST OF PRIZES.

1 CAPITAL PRIZE OF	$100,000	$100,000
1 GRAND PRIZE OF	50,000	50,000
1 GRAND PRIZE OF	20,000	20,000
2 LARGE PRIZES OF	10,000	20,000
4 LARGE PRIZES OF	5,000	20,000
20 PRIZES OF	1,000	40,000
50 do.	500	25,000
100 do.	300	30,000
200 do.	200	40,000
600 do.	100	60,000
10,000 do.	10	100,000
APPROXIMATION PRIZES.		
100	Approximation Prizes of $200	20,000
100 do.	do. 100	10,000
100 do.	do. 75	7,500
11,279 Prizes, amounting to		$325,500

Gen. G. T. BEAUREGARD, of La. } Commissioners.
Gen. J. A. EARLY, of Va. }
Application for rates to clubs should only be made to the home office in New Orleans.
Write, clearly stating full address, for further information, or send orders to
M. A. DAUPHIN,
P. O. Box 692, New Orleans, La.,
or same at No. 319 Broadway, New York.

STARCH!
DURYEA'S OR KINGSFORD'S,
In Barrels for sale in any Quantity,
—AT—
Five Cents a Pound.
H. F. GERRISH.

SAM LEE,
CHINESE LAUNDRY!!
No. 30 CONGRESS STREET.
WASHING and IRONING DONE in the best manner at the following low prices:
Shirts 25 cents, or two for 25 cts.; Collars 3 cts.; Cuffs 5 cts. per pair; Plain Skirts 20 cts.; Pillow Shams washed and fluted 50 cts. per pair.
All kinds of Gentlemen's Clothes washed and ironed at 75 cents per dozen. tm22

THERMOMETERS
ARE SELLING
CHEAP
—AT—
SWEETSER'S.

Fresh Succotash Corn!!
BEANS, ASPARAGUS, CELERY.
—FOR SALE BY—
H. F. GERRISH.

THE
Alpine Silver Mining Co.,
OF COLORADO.
CAPITAL $2,000,000. 200,000 SH RES.
PAR VALUE, $10 PER SHARE.
UNASSESSABLE.
Daniel J. Spinze, Pres. J. L. Thompson, Sec.
The property of this Company consists of twelve mines and mining locations, located in Lake County, Colorado, in the vicinity of Leadville, upon all of which extensive work has been done, in all cases exhibiting true fissure veins, good pay streak, and well defined lodes.
Three of the leading mines are well opened up and have at the lowest computation over TEN THOUSAND TONS OF ORE IN SIGHT; by May 1st, the Railroad now under construction will be within a short distance of this property.
The Company proposes to sell a portion of its stock at $1.50 per share for the purpose of more completely developing its mines, and for the erection of works for the treatment of its ores.
Applications for the stock may be made to the office of the Company, 61 Broadway, New York.
N. B.—*The Mining Record*, of New York, the highest mining authority in this country, says Feb. 1st, 1879: The principal owners in this company are hard working men who by their own labor have uncovered large bodies of ore which they now wish to extract and send to market; our readers will do well to make a venture with these worthy men, this money will probably be returned to them twenty fold. The business management has been placed in the care of Mr. J. L. Thompson, an officer of high standing in one of the largest banks in the city. A Prospectus giving full particulars sent free, on application to the Secretary. mch22d&w3mos

Portsmouth Daily Chronicle.

By CHRONICLE & GAZETTE PUBLISHING COMPANY.

PORTSMOUTH, N. H., TUESDAY, MAY 27, 1879.

$6 PER YEAR, IN ADVANCE. THREE CENTS PER COPY.

THE PORTSMOUTH DAILY CHRONICLE

(Established August 26, 1859.)

Is Published Every Morning, Sundays excepted, at No. 7 Exchange Building, Pleasant Street, opposite the Post Office, by the

Chronicle and Gazette Publishing Company.

TERMS $6.00 PER YEAR.

The New Hampshire Gazette.

(The Oldest Newspaper in the United States, established Oct. 7, 1756.)

Is published every THURSDAY at the same office. Terms, $1.50 per year; $2.00 per year, if not paid in advance.

ADVERTISEMENTS inserted on reasonable terms, in either or both papers. The GAZETTE, having a large country (in addition to its local) circulation, is an excellent medium of advertising. A liberal reduction made when advertisements appear in both papers.

☞ Correspondence from neighboring towns, containing items of public interest, will be gladly received. All communications should be addressed and all checks made payable to the

CHRONICLE & GAZETTE PUBLISHING CO., PORTSMOUTH, N. H.

The Job Printing Business is conducted in the same office by Mr. Charles W. Gardner, who keeps on hand a large and well-selected stock of all materials required in his line.

NEW AND EXTENSIVE STOCK

—OF—

SPRING & SUMMER GOODS

—AT—

WM. P. WALKER'S,

No. 8 Market Square.

HAVING RECEIVED A FULL ASSORTMENT OF

FOREIGN AND DOMESTIC

CLOTHS, CASSIMERES, &C., &C.,

I am prepared to make them up into GARMENTS of the latest style, or according to the fancy of the purchaser, and

Perfect Satisfaction Guaranteed!

MY STOCK OF GOODS SUITABLE FOR

SUITINGS

IS UNEQUALLED.

☞ Particular attention paid to the making of

ARMY and NAVY

REGULATION UNIFORMS.

A FULL ASSORTMENT OF

Gentlemen's Furnishing Goods!

Constantly on hand, consisting of

Bosoms, Gloves, Suspenders, Collars, Linen Goods, Drawers, Handkerchiefs, Shirts

Of Every Description!

For Sale.

A PLEASURE ROW BOAT, copper-fastened, nearly new, with four oars and patent row locks; built by Staples of Eliot.

Apply to RIDER & COTTON, 69 Market Street, Portsmouth

PATENTS

Secured in this country and abroad on most favorable terms; Trade marks and Labels registered; Interferences, Infringement suits, etc.

Address, for further information,

CHARLES B. TILDEN, (late Principal Examiner U. S. Patent Office,)

References: 28 School Street,

HON. P. C. CHENEY, Ex-Gov. N. H. Boston, Mass.

HON. R. B. VANCE, Chairman com. on Patents, U. S. House of Rep.

NOTICE.

ATTENTION is hereby called to the following extract from Sec. 6, Chapter 17, of the Ordinances of the City of Portsmouth:

"No person shall throw out any wood or coal ashes, or refuse dirt of any kind into any street, lane, alley, or other public place in the compact part of the city."

On and after the 1st day of May next all ashes, or refuse dirt, which may be placed in barrels or boxes and left on the curb stone of any dwelling or store, will on Wednesday and Saturday morning of each week be removed by the city teams, free of expense.

By order of the Mayor.

D. J. VAUGHAN *Clerk.*

Transportation.

Eastern & Maine Central Railroad Line.

CARS leave the Station of the Eastern Railroad, between Deer and Elm streets, as follows:

For Boston, at *4 10, 7.15, 8.23, 11.00 A. M.; 3:00, 5:30 P. M.*

For Portland and Stations East, 10:00 A. M.; 2:57, 9:15 P. M.

For Bangor, St. John, Montreal and Quebec, 10:00 A. M.; 3:15 P. M.

For Great Falls and Wolfeborough, 10:00 A. M.; 5:44 P. M.

For North Conway, 10:00 A. M.

For Dover and Way Stations, 10:00 A. M.; 12:30, 3:00, 7:00 P. M.

Trains leave *For Portsmouth*—

From Boston, 7:20, 10:00 A. M.; 12:30, 3:15, 4:45, 7:00 P. M.

From Portland, *2:05, 8:45 A. M.; 1:00 P. M.

From North Conway, 7:00 A. M.

From Wolfeborough, 8:45 A. M.; 3:10 P. M.

From Great Falls, 7:24, 10:00 A. M.; 4:45 P. M.

From Dover, 8:45, 10:30 A. M.; 2:25, 5:00 P. M.

From Newington, 7:01, 10:46 A. M.; 2:41, 5:16 P. M.

Trains from Boston arrive at Portsmouth at 3:55 A. M.; 12:23, 2:54, 5:40, 6:58, 9:12 P. M.

Trains from Portsmouth arrive at Boston at *6:20, 9:20, 10:01 A. M.; 1:50, 5:30, 8:00 P. M.

*Except on Mondays.

Feb. 17, 1879. A. P. ROCKWELL, Pres't.

Concord & Portsmouth Railroad.

PASSENGER TRAINS leave Concord Railroad Station, foot of Bridge Street:

For Newmarket Junction, Manchester, Concord and Upper Railroads, at 7:55 A. M., and 5:10 P. M.

Arrive at Manchester at 9:40 A. M., 7:10 P. M.

Arrive at Concord at 10:35 A. M., and 8:15 P. M.

Leave Concord at 7:30 A. M., and 3:40 P. M.

Leave Manchester at 8:15 A. M., and 4:25 P. M.

Arrive at Portsmouth at 10:10 A. M., and 6:15 P. M.

☞ All trains connect at Newmarket Junction, with trains of the Boston & Maine Railroad for Exeter, Haverhill, Lawrence and Boston; and for Dover, Great Falls and Portland; at Concord with trains to and from all the Upper Railroads.

H. E. CHAMBERLIN, Supt.

RE-OPENING

OF THE POPULAR

PROVIDENCE LINE

TO NEW YORK,

Via Providence.

OPENS APRIL 28, FOR THE SEASON OF 1879.

Only 42 Miles of Rail.

Steamboat Express Train will leave Boston & Providence Railroad Station daily (Sundays excepted) at 6 P. M. Connecting at Fox Point wharf, Providence, with the *entirely new and magnificent*

STEAMER MASSACHUSETTS,

and the well-known and popular

STEAMER RHODE ISLAND,

Arriving in New York at 5 A. M. This is the only line affording a delightful sail *through Narragansett Bay* by daylight.

Returning, leave Pier 29, North River, at 5 P. M., arriving in Boston at 7 A. M.

No intermediate landings between Providence and New York.

Tickets and State Rooms can be secured at Company's office, 214 Washington, corner State street, and at Boston & Providence Railroad Station.

J. W. RICHARDSON, Agent, Boston.

A. A. FOLSOM, Supt. B. & P. R. codtsept5

FALL RIVER LINE

—FOR—

NEW YORK.

Fare Only $1.50!

Tickets good only for continuous passage on train leaving Boston at 6 o'clock P. M., on day of sale, and Steamer connecting therewith at Fall River.

Regular tickets at $3.00, good on any train between Boston and Fall River.

Steamboat express train leaves Boston daily (Sundays excepted) at 6 P. M. (Sunday trips June 15 to Sept. 14, inclusive,) connecting at Fall River with

THE WELL-KNOWN STEAMERS,

BRISTOL AND PROVIDENCE,

now on the line for the summer season. BROOKLYN PASSENGERS and baggage transferred FREE by "ANNEX" boats.

Tickets and staterooms secured at the Company's office, No. 3 Old State House, corner Washington and State streets, and at OLD COLONY DEPOT.

L. H. PALMER, Agent, 3 Old State House, Boston. J. R. KENDRICK, Superintendent.

NEW YORK & NEW ENGLAND R. R.

ALLYN'S POINT LINE.

LIMITED TICKETS BETWEEN BOSTON AND

NEW YORK,

EITHER WAY, FOR

ONE DOLLAR

Sold only at 205 Washington street, at depot foot of Summer street, Boston, and at Pier 40, North River, New York. Train leaves Summer street depot, Boston, at 6 P. M., week days, connecting at Allyn's Point 9:15 P. M. with steamers City of New York or City of Boston, arriving in New York at 6 A. M.

Returning, steamer leaves Pier 40, North River, at 5:30 P. M., arriving in Boston 6 A. M.

Staterooms at usual prices. Berths free. Supper 50 cents. Drawing Room Chairs 50 cents. 83 miles without a stop, the longest run made by any train in New England.

Connecting train makes no stop at any station between Boston and the boat. No stop-over allowed. Tickets good only on day of sale for continuous passage and by connecting boat.

CHARLES P. CLARK, General Manager. A. C. KENDALL, Gen. Pass. Agent.

To, Th & Sat tangl7

ICE.

THE SUBSCRIBER having on hand about 500 tons is prepared to supply families and stores with the best quality of ICE on the most reasonable terms; all orders left with the subscriber at No. 40 SOUTH STREET will be attended to. Ice can be had at the Ice House at any hour, either day or night. L. M. PERKINS.

Also for sale 200 loads Garden Loam, and a quantity of Gravel. 6e1

PATENTS!

R. H. EDDY,

No. 76 State St., Opposite Kilby, Boston,

SECURES PATENTS in the United States; also in Great Britain, France and other foreign countries. Copies of the claims of any Patent furnished by remitting one dollar. Assignments recorded at Washington. *No Agency in the United States possesses superior facilities for obtaining Patents or ascertaining the patentability o inventions.*

R. H. EDDY, Solicitor of Patents.

TESTIMONIALS.

I regard Mr. Eddy as one of the *most capable and successful* practitioners with whom I have had official intercourse. CHARLES MASON, Commissioner of Patents.

"Inventors cannot employ a person more trustworthy or more capable of securing for them an early and favorable consideration at the Patent Office." EDMUND BURKE, Late Commissioner of Patents.

BOSTON, October 19, 1870.

R. H. EDDY, Esq.—*Dear Sir:* You procured for me, in 1840, my first patent. Since then you have acted for and advised me in hundreds of cases, and procured many patents, reissues and extensions. I have occasionally employed the best agencies in New York, Philadelphia and Washington, but I still give you almost the whole of my business, in your line, and advise others to employ you. Yours truly, GEORGE DRAPER.

Boston, January 1, 1879. 3tawtjan180

THE NEW ENGLAND

MUTUAL LIFE

Insurance Company

OF BOSTON.

The Oldest Massachusetts Company.

19,000 MEMBERS. $57,000,000 INSURANCE.

The features of the Company are

1.—*Its entire mutuality.*

2.—*The character of its investments.*

3.—*The liberality of its treatment of retiring members.*

4.—*Its selection of risks as developed by its past favorable mortality.*

5.—*The application of the Mass. Non-Forfeiture law to its policies, whereby every member is entitled to insurance according to its provisions.*

Information as to rates can be obtained on application at the office of the Company, or of any of its agents in the principal cities and towns of the Commonwealth.

35th Annual Report now ready for Distribution.

BENJ. F. STEVENS, President.

codtsept16 JOS. M. GIBBENS, Secretary.

FOOTE & FRENCH,

BANKERS,

And members of the New York and Boston U. S. Four per cent. Bond Syndicate,

OFFER FOR SALE

U. S. Fours, Coupon and registered, of all denominations.

Prices will conform to New York market prices of the day, when lower than Syndicate prices.

We offer for sale every description of GOVERNMENT BONDS.

BANK TRADES in Washington solicited.

CALLED BONDS cashed and exchanged.

No. 7 Congress St. & 2 Congress Square, BOSTON, MASS. codtje25

COAL!

ALL SIZES OF THE

BEST COALS MINED

FOR SALE AT THE

LOWEST PRICES

—BY—

ta10 E. F. SISE & CO.

BARRETT'S

ROCK CANDY

—AND—

Hermitage Rye!

Rock Candy and Whiskey has been for years a standard remedy for all diseases of the throat and lungs. The article we now offer is carefully prepared by eminent physicians, it being made from the very best Rock Candy and Hermitage Pure Old Rye Whiskey, 1870.

C. B. BARRETT & CO.,

45 North Market Street, Boston.

PAINT!! PAINT!

—HAVE YOUR—

SIGNS AND CARRIAGES

PAINTED

At DANIEL J. SPINNEY'S

NEW PAINT SHOP,

☞ NO. 13 BOW STREET, ☜

Cheaper than at any other place in the city.

☞ Second-hand Furniture Repainted, and made to look as good as new.

WOOD!

Hard and Soft Wood,

Sawed and Split,

KINDLINGS, SHAVINGS, ETC., ETC.

☞ Orders left at the PLANING MILL, GREEN STREET, will be promptly attended to.

DANIEL MASON, Agent.

PORTSMOUTH

INSURANCE

AGENCY.

Established in 1851.

JOHN SISE, - 5 MARKET SQ.

Is authorized Agent and Attorney for the following responsible Companies:

ÆTNA INSURANCE COMPANY,

HARTFORD, CONN.,.....Assets $7,000,000

HARTFORD FIRE INSURANCE CO.,

HARTFORD, CONN.,.....Assets $3,200,000.

HOME INSURANCE COMPANY,

NEW YORK.....Assets, $6,000,000.

FRANKLIN FIRE INSURANCE CO.,

PHILADELPHIA.....Assets $3,300,000.

ROYAL INSURANCE COMPANY,

LIVERPOOL, ENG.... ...Assets $18,000,000 (gold.)

PENNSYLVANIA FIRE INS. CO.,

PHILADELPHIA.....Assets $1,800,000.

Business men and owners of Property desiring every security by Insurance against loss and damages by fire, will find it for their interest to place their risks in the above companies, some of which have been represented in this vicinity for nearly fifty years.

All losses will be promptly adjusted and paid by the undersigned.

JOHN SISE,

INSURANCE AGENT.

OFFICE No. 5 MARKET SQUARE, Portsmouth

GENERAL LIFE AND FIRE

INSURANCE

AGENCY.

Alonzo F. Craig, Agent,

CAPITAL REPRESENTED

$40,000,000.

EQUITABLE LIFE ASSURANCE SOC'Y

OF THE UNITED STATES.

ASSETS,.....$25,000,000.

N. BRITISH & MERCANTILE INS. CO.

LONDON AND EDINBURGH.

CAPITAL, GOLD,.....$10,000,000.

Invested in the United States,.....$1,647,000.

NATIONAL FIRE INSURANCE COMPANY

HARTFORD, CONN.

ASSETS,.....$831,850,29.

WESTCHESTER FIRE INSURANCE CO.

NEW YORK.

ASSETS,.....$655,787.34.

ST. PAUL FIRE AND MARINE INS. CO.

ST. PAUL, MINN.

ASSETS,.....$719,621.78.

FANEUIL HALL INSURANCE COMPANY

BOSTON, MASS.

ASSETS,.....$250,000.00.

☞ *Insurance effected on all kinds of Property Reasonable Rates.*

☞ Losses at this Agency will be promptly adjusted, and paid at this Office.

ALONZO F. CRAIG,

INSURANCE AGENT,

Office No. 5 Congress Street Portsmouth

MORSE & ILSLEY,

FIRE, LIFE AND ACCIDENT

INSURANCE

AGENTS,

Represent the following reliable companies:

THE INSURANCE COMPANY OF NORTH AMERICA,

Of Philadelphia, Penn.

LIVERPOOL and LONDON and GLOBE,

U. S. Office, New York City.

SPRINGFIELD, *of Springfield, Mass.*

QUEEN, *of Liverpool and London.*

PHŒNIX, *of Hartford, Conn.*

ORIENT, *of Hartford, Conn.*

TRAVELERS LIFE & ACCIDENT COMPANY,

Of Hartford, Connecticut.

NEW ENGLAND MUTUAL LIFE

Of Boston, Mass.

The above companies are well known and reliable, and we solicit the patronage of our friends and the public. All losses adjusted and promptly paid at our office.

MORSE & ILSLEY,

NO. 13 PLEASANT STREET,--UP ONE FLIGHT.

CATARRH

IS IT CURABLE?

THOSE who have suffered from the various and complicated forms of disease assumed by Catarrh, and have tried many physicians and remedies without relief or cure, await the answer to this question with considerable anxiety. And well they may; for no ailment that can be mentioned is so universally prevalent and so destructive to health as Catarrh. Bronchitis, Asthma, Coughs, and serious and frequently fatal affections of the lungs follow, in many instances, a case of simple but neglected Catarrh. Other sympathetic affections, such as deafness, impaired eyesight, and loss of sense of smellmay be referred to as minor but nevertheless serious results of neglected Catarrh, bad enough in themselves, but as nothing compared with the dangerous affections of the throat and lungs likely to follow.

IT CAN BE CURED.

IT can be cured. There is no doubt about it. The immediate relief afforded by SANFORD'S RADICAL CURE FOR CATARRH is but a slight evidence of what may follow a persistent use of this remedy. The hard, incrusted matter that has lodged in the nasal passages is removed with a few applications; the ulceration and inflammation subdued and healed; the entire membranous linings of the head are cleansed and purified. Constitutionally its action is that of a powerful purifying agent, destroying in its course through the system the *acid poison*, the destructive agent in catarrhal diseases.

A COMPLICATED CASE.

Gentlemen,—My case is briefly as follows: I have had catarrh for nine years, each year with increasing severity. For nine years I had not breathed through one nostril. I had droppings in the throat, a very bad cough, asthma so bad as to be obliged to take a remedy for it at night before being able to lie down and sleep, and a constant dull pain in my head. My head was at times so full of catarrhal matter as to injure my sense of hearing and compel me to get up several times in the night to clear it and my throat before I could sleep. Every one of these distressing symptoms has disappeared under the use of not quite three bottles of SANFORD'S RADICAL CURE. My hearing is fully restored; I have no asthmatic symptoms, no cough, no droppings in the throat, no headache, and in every way better than I have been for years. I could feel the effects of the CURE on my appetite, on my kidneys, and, in fact every part of my system. What has been done in my case is wholly the effect of the RADICAL CURE.

Very respectfully, C. H. LAWRENCE.

FITCHBURG, Oct. 14.

Indorsed by a Prominent Druggist.

I hereby certify that Mr. Lawrence purchased the RADICAL CURE of me, and from time to time made my familiar with his case. I believe his statement to be true in every particular. JAS. P. DERBY.

FITCHBURG, Oct. 14.

Each package contains Dr. Sanford's improved inhaling Tube, and full directions for its use in all cases. Price, $1. For sale by all wholesale and retail druggists and dealers throughout the United States and Canada. WEEKS & POTTER, General Agents and Wholesale Druggists, Boston, Mass.

COLLINS' VOLTAIC PLASTER

An Electro-Galvanic Battery combined with a highly Medicated Strengthening Plaster forming the best Plaster for pains and aches in the World of Medicine.

REFERENCES.

Dr. J. M. Biker, Monitorry, O.
Mrs. Frances Harriman, Orland, Me.
Heskel Lewis, Esq., Milford, Del.
Richard German, Lynchburg, Va.
J. B. Sammis, Esq., Winona, Minn.
J. A. Tuttle, Memphis, Tenn.
Gooch, Esq., Oswego, Kan.
Willard Collins, Bucksport, Me.
Bostwick, Esq., Mt. Sterling, O.
Allen Young, Cambridge, Mass.
Baker, Esq., Cincinnati, O.
L. Robinson, E. Orrington, Me.
Silverly, Esq., "Independent" Office, N.Y.
Eliza J. Duffield, Hume, Ill.
Gray, Esq., Monticello, Minn.
Chas. Rounds, Woodhull, Ill.
J. H. McKinney, Morrow, O.
R. L. Stevens, Fort Wayne, Ind.
S. Simms, Madisonville, Ky.
E. Bredell, St. Louis, Mo.
Elmer Lyon, Esq., San Francisco, Cal.
And hundreds of others.

COLLINS' VOLTAIC PLASTERS

when all other remedies fail. Copies of letters giving some astonishing cures when all other remedies have been tried without success, will be mailed to any that correspondence may be had if desired. The cure of Lame Back and weaknesses peculiar to Females, COLLINS' VOLTAIC PLASTERS are superior to all other external remedies.

PRICE, 25 CENTS.

Be careful to call for COLLINS' VOLTAIC PLASTER lest you get some worthless imitation. Sold by all wholesale and retail druggists throughout the United States and Canadas, and by WEEKS & POTTER, Proprietors Boston, Mass.

STATE OF NEW HAMPSHIRE,

OFFICE OF THE

STATE TREASURER.

CONCORD, May 10, 1879.

IN accordance with the provisions of an act of the Legislature, approved August 9th, 1878, the undersigned will receive sealed proposals, until 12 o'clock, noon, June 17th, prox., for three hundred thousand dollars ($300,000.00) New Hampshire five per cent. bonds, as follows:

$100,000 maturing July 1, 1889.
$100,000 " " 1, 1890.
$100,000 " " 1, 1891.

The above bonds form a part of a loan of $500,000, authorized for the purpose of refunding a portion of the State debt.

The bonds will be issued in pieces of $1000; dated July 1, 1879; interest payable semi-annually [Jan. and July] at the National Bank of the Commonwealth, of Boston. Bids will be received for the whole or any part of the above bonds; the State reserving the right to reject any or all bids.

The bonds will be ready for delivery, and payment must be made June 30th.

Bids should be securely sealed and addressed to

SOLON A. CARTER,
State Treasurer, Concord, N. H.

[Plainly marked] Proposal for State Loan, issue of 1879.

Bonds registered if desired.

SOLON A. CARTER,
State Treasurer.

may10eodtje15

THE MALLORY

Patent Air Closet!

Superior to either Water or Earth Closets for General Use, and for the Sick Room, are indispensable.

They can be set up in any Room, Hall-way or Closet, or at the Bedside of the Sick, and are warranted to be Perfectly Odorless.

Being thoroughly ventilated from the front, and connecting with the chimney, the disagreeable odors and poisonous gases are carried off into the chimney, instead of escaping into the room.

—FOR SALE BY—

JOHN P. SWEETSER,

46 Market Street,

PORTSMOUTH

Daily Chronicle.

"The Novel Reader."

Long years ago, when the trashy at best and often pernicious old-fashioned novels then in vogue gave our grandmothers an uncompromising prejudice against *all* works of fiction, the following appropriate poem appeared in the Portsmouth *Commercial Advertiser*, a very excellent weekly published by Charles Turell:

THE NOVEL READER.

She slumbered in the rocking-chair
She's occupied all day,
And in her lap, half-open there,
The last new novel lay.

She dreams, not she, of earthly things,
For in her busy brain,
The history's imaginings
Are acted o'er again.

Her hair, which long unkempt had been,
Is hanging loosely 'round,
The curls, by many a shining pin,
In closest durance bound.

Upon the hearth the dying brands
Their latest radiance shed;
A flaring candle near her stands,
With a crown about its head.

She wakes, but 'tis, alas, to see
The candle's latest beam,
Nor in the blackened coals can she
Revive one friendly gleam.

In darkness, then, she gropes her way,
Wearied, with aching head,
And leaving every door ajar,
Creeps, shivering, into bed.

We certainly have improved upon the past, when such literary garbage as Tom Jones, Joseph Andrews, The Monk, The Abbess, Charlotte Temple, The Gamesters, and Eliza Wharton, were so widely read, for the want, to much extent, of something better of the kind, or modern uovels would not find so intelligent a class of readers. J. H. B.

Protect the System from Malaria.

It is possible to do this even in regions of country where miasma is most rife, and where the periodic fevers which it causes assume their most formidable types. The immense popularity of Hostetter's Stomach Bitters is very largely attributable to the fact of its efficacy as a remedy for chills and fever, bilious remittents, and as a preventive of the various forms of malarial disease. In those portions of the West and South where complaints of this nature prevail, and in the tropics, it is particularly esteemed for the protective influence which it exerts; and it has been very widely adopted as a substitute for the dangerous and comparatively ineffective alkaloid, sulphate of quinine. Physicians have not been among the last to concede its merits, and the emphatic professional indorsements which it has received have added to the reputation it has obtained at home and abroad.

Storer Encampment extends a cordial invitation to all Soldiers and Sailors of the late war living in this city and vicinity, and also to the sons of soldiers and sailors, to participate with them in the observances of Memorial Day.

PER ORDER.

That Cold of Yours may run into consumption if you don't take Dr. A. J. Flagg's Cough and Lung Syrup.

That Hectic Flush Denotes Danger. Relieve yourself by using and *at once* too, Dr. A. J. Flagg's Cough and Lung Syrup.

"Truth lies in a nut-shell," and "brevity is the soul of wit." To be brief, when the shell is broken, the truth will be discovered, that the Grand Central Hotel, on Broadway, New York, now kept on both plans, the American $2.50 or $3.00, and the European $1.00, and upwards, per day, gives more satisfaction for the same money, than any other first-class house in Gotham. An elegant Restaurant, at moderate prices, is conducted by the Grand Central.

In the cure of Consumption there is probably no known Medicine equal to the Syrup of Hypophosphites prepared by Mr. James I. Fellows, chemist, St. John, N. B. A number of cases have come under our notice the past year when the results which have followed its use have been astonishing. We write this unsolicitated by any one, and advise the afflicted to try it.

EDITOR "COLONIAL FARMER."

Lungs cannot be made but can be saved by the use of Dr. A. J. Flagg's Cough and Lung Syrup if taken in time.

BANISH THE HEADACHE by going to the headquarters for the sale of bay rum in Boston at C. B. Barrett & Co.'s, 45 North Market Street.

Great Joy over the fact that your cough can be thoroughly cured by Dr. A. J. Flagg's Cough and Lung Syrup.

A CARD.

To all who are suffering from the errors and indiscretions of youth, nervous weakness, early decay, loss of manhood, &c., I will send a recipe that will cure you, FREE OF CHARGE. This great remedy was discovered by a missionary in South America. Send a self-addressed envelope to the REV. JOSEPH T. INMAN, *Station D., New York City.* eod&w79

District Court of the United States.

DISTRICT OF NEW HAMPSHIRE.

In Bankruptcy.

THIS is to give notice that a Petition has been presented to the Court, this 10th day of May, 1879, by JAMES J. PACKER, of Greenland, a Bankrupt, praying that he may be decreed to have a full discharge from all his debts provable under the Bankrupt Act, and upon reading said Petition, it is Ordered by the Court that a hearing be had upon the same on the 10th day of June, A. D. 1879, before the Court at the U. S. Court Room in Manchester in said District, at 10 o'clock A. M., and that notice thereof be published in the Chronicle, a newspaper printed in said District, once a week for three weeks; and that all creditors who have proved their debts, and other persons in interest may appear at said time and place and show cause, if any they have, why the prayer of the said Petition should not be granted.

CHAS. H. BARTLETT,
Clerk of the District Court for said District.

SALEM WHITE LEAD.

JOHN H. BAILEY, 16 MARKET STREET, is selling *Warranted Pure Salem White Lead* at seven cents per lb. In lots of 100 lbs., @ 6½c.

Portsmouth Chronicle

TUESDAY, MAY 27, 1879.

"Locusts and Wild Honey."

This is something we have not heard much about since reading of John the Baptist, but Mr. John Burroughs, the genial writer of our day, takes this as the title of his last book, because it carries with it a suggestion of the wild and delectable in nature, of the free and ungarnered harvests in which the depths of the wilderness everywhere abound, and which the observing eye and industrious ear can ever enjoy. It is a book for the lover of out-of-doors life in this beautiful season to appreciate; not to read by the register or the anthracite, but on the piazza, in the woods, by the seashore and among the mountains.

Mr. Burroughs' writings have a peculiar charm. We do not mean that every one in the hurry and bustle of a busy life can rest long enough to imbibe the good he suggests in his chapters, but to the seeker after rest the enjoyment of the beautiful in nature, and the simple and often unnoticed in life's pathway, there is a keen relish in his books. We ramble with him on our summer vacation, we wade up the trout brook, we watch the summer clouds, we metaphorically enjoy his luscious country-grown strawberries, and we go through his volume as through a period of invigorating recreation with a refreshing relish. The book is seasonably produced by Messrs. Houghton, Osgood & Co., uniform with the author's "Birds and Poets," and is to be found upon Mr. Myers' counter at the price of $1.50. If one cannot go into the country at this season, the "Birds and Poets" and "Locust and Wild Honey" will be found in a great degree to be the next best substitute for this enjoyment.

News and Notes.

John N. Buzzell, the murderer of his illegitimate child in Malden, Mass., has confessed the crime, but says he was so drunk at the time that he knew nothing about what he was doing. The child's mother, Carrie Porter, was committed to Cambridge jail without bail, Saturday, to answer to a charge of murder.

A linseed oil factory and a large storehouse were burned in Brooklyn, N. Y., Saturday morning, the loss being $750,000.

Miss Mary Greene, of Providence, R. I., celebrated her centennial last week. She was born May 22d, 1779, and has lived to a "green old age."

The Connecticut River Lumber Company, owning steam saw mills at Northampton, Holyoke and Hartford, and driving annually down the Connecticut river eleven million feet of spruce logs, suffers great loss by the stealing of logs as they float down. The latest discovered theft is at North Hadley, Mass., where twenty thousand feet of the company's logs are reported to have been found in the sawmill yard of a prominent citizen and politician, a warrant for whose arrest has been issued. It is reported that a large quantity of the company's logs was found in his mill yard a year or two ago, and that he indemnified the company.

The ship Young America recently arrived at San Francisco from New York, in a passage of 115 1-2 days. She fell in with the British clipper ship Langdale off Cape Horn, and the vessels were in company from that time up to their arrival, neither gaining any decided advantage over the other. It was a very interesting race between the two vessels, and showed that they were very evenly matched. One day both vessels, sailing together, made 278 miles in the twenty-four hours.

A despatch from Calcutta reports the sinking of the steamship Ava, an iron screw vessel of 2600 tons, by a collision, with the loss of sixty-six seamen and four passengers.

An infant daughter of the young wife of Rev. Jonas Burnham, of Farmington, Me., a well-known Congregational clergyman, was brought into the Congregational church in that town a few Sabbaths since and publicly baptized by Rev. Lyman Abbot of New York, the father being in the 81st year of his age. Who shall say that the divine command "to multiply and replenish the earth" is not binding alike upon all ages?

The Cincinnati *Gazette* has a correspondent employed, going from county seat to county seat in Kentucky, the "dark and bloody ground," gathering statistics of indictments for homicides. This does not take account of murders in that State where there is no indictment. He has already gathered statistics of 500 cases of shooting affrays with intent to kill, in which 160 actual murders were committed.

New Jersey cannot claim the honor of being the first State to naturalize a woman. Margaret Landergan of Portland was naturalized in the United States district court of Maine, June 20th, 1867.

M. Frank Paige, the Boston swindler, was on Saturday sentenced to two years in the house of correction,—a very light punishment.

Resumption has been an accomplished fact for five months, and the treasury has sustained the strain tolerably well. In fact, in the exchange of greenbacks and gold, the treasury holds $200,000 in gold more than it had on the first of January.

In the case of Dr. Witham, on trial at Portland last week for the murder of an illegitimate child, the jury returned a verdict of not guilty. He was then put under bonds of $400 to answer the charge of adultery.

John Burroughs, in his "Locusts and Wild Honey," tells of a friend who "in his youth used to go hunting with his gun loaded for wild turkeys, and though he frequently saw plenty of smaller game he generally came home empty-handed, because he was loaded only for turkeys."

Allen Nichols of Southport, Conn., director in the local savings bank, vestryman for many years in Trinity church, and highly respected, hanged himself Thursday while insane.

A wedding appointed to take place at Hartford, Conn., last week, was postponed on account of the failure of the bridegroom, Charles H. Watson of New York, to appear. No trace of him can be obtained, and the reason of his disappearance is unknown.

A band of youthful burglars, numbering ten or more, its members bound to secrecy by the strongest oaths, has just been discovered in Royalton, Vt. Their ages range from fifteen to twenty-two years, and some of them belong to very respectable families. Their operations have been upon stores, shops and dwellings, and they have committed nine or ten different burglaries. Five of the boys have been arrested and some of the property recovered. Dime novels and "boys' story papers" did the business.

Wesley W. Bishop, the Norwich, Conn., murderer, recently sent to State prison for life, came near fatally poisoning a Methodist minister six years ago, when he kept a drug store at Norwich, Conn., by trying to put up a prescription while intoxicated. This closed his career as a druggists.

Mrs. Peleg W. Gardiner, an aged lady of Providence, R. I., was robbed in her house last week by burglars, who nearly strangled her and another old lady to prevent their giving an alarm. The scamps have been arrested, and prove to be Erwin Shattuck, a grandson of Mrs. Gardiner's, and George A. Randolph, a clerk in a wholesale drug store. Neither of them is yet twenty years old.

Advices from Taylorville, Mo., say that a man named McMahon, working for Mr. Ellis, a farmer near that place, committed a criminal assault upon the grown up daughter of Mr. Ellis on Thursday night last, and then fled. Ellis started in pursuit of McMahon, but failing to find him returned for help. When near home McMahon sprang upon him from concealment, wrestled his gun from him and shot him dead. Great excitement prevailed in the neighborhood, and a large party of citizens started to hunt for McMahon.

New Hampshire Items.

Hon. Charles H. Bell signifies that he does not propose to enter the lists for governor after Gov. Head, and does not propose to push for the senatorship in June. However, as to the latter "Barkis is willin'."

The Concord railroad directors have at last concluded that the passenger station at Nashua is not up to the requirements of the business of that place. Nashua should have fewer stations, and then the facilities would be better.

One of the judges of the supreme court at a term in this county, when asked by one of his fellow judges if he had been working hard at the term, replied, "yes; I was kept at work approving bills against the county concerning which I knew nothing."

There were severe frosts in the northern and central portions of the State, Friday night.

W. F. Parker, the Nashua incendiary and burglar, has been committed for trial in default of $10,000 bonds.

Henry Young, who a few weeks ago nearly killed his wife with an axe at Pittsfield, and was afterwards sent to the asylum for the insane in Concord, committed suicide on the 21st inst. He tore a sheet into strips, with which he hanged himself.

The arrangements for the inauguration of Gov. Head on Thursday, June 5th, are substantially as follows: The governor-elect, escorted by the Amoskeag Veterans of Manchester, will arrive at the Concord railroad station at eleven o'clock in the forenoon, when he will be joined by Gov. Prescott and staff. A salute will be fired, when he will be escorted about the city by three regiments of infantry, two companies of cavalry and three sections of artillery. Inauguration will occur at the conclusion of the parade. A detachment of past commanders of the Ancient and Honorable Artillery of Boston are expected to be present as guests of the Amoskeag Veterans. Gov. Talbot of Massachusetts and Gov. Van Zandt of Rhode Island will be guests of the governor-elect. Arrangements have been made for reduced fares for passengers on the various railroads.

On Wednesday night of last week thieves made lively work at Raymond. They broke into the apothecary store of Dr. T. M. Gould and rifled the money drawers, taking about $9 in change; also the meat market of Benj. Marland, securing about $2. The dwelling of Charles Prescott was entered, but nothing was obtained, the thieves probably being frightened away.

The Profile & Franconia Notch railroad opens for travel on the 20th of June. Its cost is about $110,000, and it will be kept in running order during about 100 days of the year. The road is three-foot guage, starts at Bethlehem station, and runs through an almost unbroken forest for ten miles. After leaving Bethlehem, not a highway or fence is crossed by the road.

An Old Negro on the Exodus.

A vigorous old colored man of seventy years, on his way to St. Louis, said to a reporter: "Forty years ago I was taken south in irons, not that I was a criminal or vicious, but that I was a slave, I have remained here during the war, through pestilence and horrors of reconstruction, and have never failed to assist in making a crop. I have borne the evils of bad masters, civil and military, but the present system of working and disposing of crops is such that I can't live here. No masters ever exacted of me the labor necessary now to keep out of debt. Year after year we have fewer luxuries, until it is impossible to provide warm clothing in winter and medicine in summer. I know it is not because I don't earn it, for we make good crops of cotton and live as cheap as possible, but the books always show me in debt. 'There is no law to protect us. Our old masters rent us land and collect it. The stores supply us and sell our cotton. No account of the sales or statements are given us to show what we have bought or our cotton sold for. If we get angry we get curses and threats, and sometimes blows. Kansas has no terrors for us."

Naval Matters.

Lieut. William F. Low is detached from the Vandalia, and placed on sick leave.

Passed Asst. Eng. William S. Moore is detached from the Minnesota, and placed on waiting orders.

The U. S. Pensacola has arrived at Callao, having on board a number of American families flying from Iquique.

MARINE CHRONICLE.

PORT OF PORTSMOUTH.

ARRIVED May 26.

Sch Lewis Rommell, Jeffries, New York.
Sch Hattie Lewis, Garland, Rockland for Dover.

SAILED May 26.

Sch John D Williams, Pearce, Philadelphia.

Stmr Acapulco, Shackford, from Aspinwall arr at New York 26th.

Arr at New York 24th, U S frigate Constitution, Badger, from Havre Jan 16th, Portsmouth, Eng, Jan 30th, Lisbon April 11th.

Ship Calcutta, Siemens, from Liverpool arr at New York 25th.

Sch Wingersheek, Donnell, from Newburyport arr at Boston 24th.

Sch Nancy J Day, Monroe, Port Johnson for Dover, arr at Vineyard Haven 23d.

Sch Free Wind, Frisbee, for New York sld from Vineyard Haven 23d.

Sch Starr, Thompson, New York for this port, arr at Edgartown 26th.

Sche Jesse Williamson Jr, Swett; Henry, Wass; and G W Collins, Wooster, all hence, arr at New York 25th.

Sch Geo L Treadwell, Terhune, from Morant Cay for Baltimore, passed in at Fortress Monroe 22d inst.

MUSIC HALL

Tuesday Eve'g, May 27th.

GRAND

COMPLIMENTARY BENEFIT

—TENDERED TO—

MR. TONY BRODERICK

Upon his departure for New Mexico, By well-known

LOCAL TALENT

Who have kindly volunteered their services. The Programme consists of

Songs, Dances, Banjo Solos, Horizontal Bar Exercises, Rifle Shooting, Floor Tumbling, Feats in Juggling, Club Swinging, Comic Sketches, Musical Selections, etc.

TICKETS 25 CENTS.

No extra charge for Reserved Seats, which can be obtained at Preston's Drug Store.

DOORS OPEN AT 7 COMMENCE AT 8

DRAIN PIPE.

A KEOY DRAIN PIPE, all sizes, for sale at No. 5 Elm street.

SAMUEL CLEAVES & SON.

JOHN MALSBENDEN,

Merchant Tailor,

Of late in Franklin Block, is now located at

No. 9 MARKET ST.,

Up One Flight,

And is prepared to cut and make Clothing in the best manner as cheaply as good work can be done.

Another Lot Of

CHOICE SUGAR CURED HAMS

IN SMALL SIZES.

CHARLES E. LAIGHTON & SON.

smth

THE BEST IN THE WORLD SOLD BY ALL DEALERS

WHITE SEWING MACHINE

$1500.00 CASH TO AGENTS

BEWARE OF BOGUS DEALERS AND DEFACED NUMBERS NOTICE OUR GENUINE NUMBER ON SHUTTLE RACE-PLATE

FOR PARTICULARS ADDRESS: WHITE SEWING MACHINE CO. CLEVELAND, OHIO.

SLIGHTLY DAMAGED BY WATER!

500 Dozen Ladies' and Gents'

FINE

LINEN HANDKERCHIEFS!

Only 10 Cents Each!

—AT—

MARSTON'S

21 Market Street.

DON'T GO TO BOSTON

—TO PURCHASE—

CARPETS or DRY GOODS

When you can purchase as cheap at Home.

AYERS & LOCKE

—INTEND TO OFFER—

Extra Inducements

—TO PURCHASERS OF—

CARPETS! CARPETS!!

THEY HAVE PURCHASED THEIR

New Stock of Carpets,

Making the largest Stock of CARPETS this side of Boston.

FULL LINE

Tapestry Brussels Carpets,

As good patterns as the higher priced goods, Only 75 cents; last year's price $1.

FINE LINE

Tapestry Brussels,

87½ cents; last year's price $1.25.

FINE LINE

Roxbury Tapestries,

$1.00.

Among them many private patterns which can not be obtained elsewhere.

FINE LINE

INGRAIN CARPETS, 50cts.

25 pieces Lowell Supers, very cheap.
40 pieces Lowell Extra Supers, very cheap.
Fine Line Lowell Three-Ply Carpet, only $1.00.

FULL LINE

FIVE-FRAME BODY BRUSSELS

Oil Cloths, 25 Cents and Upwards.

Tapestry Stair Carpets, Palatine Stair Carpets, Hemp Carpets, Straw Mattings, Mats, Druggets, Hassocks, &c., &c.

In fact everything that should be found in a First-Class Carpet Stock. Also

WINDOW SHADES, FIXTURES, TASSELS, &c.

THE BEST STOCK OF GENERAL

DRY GOODS!

Within 50 miles of Boston.

Special Prices in Domestics.

Linen Damasks in Barnsley and Loom.

Sixty White Toilet Quilts,

at $1.00, worth $1.50.

The Best Double Busk Corset the Market affords,

For 50 Cents per Pair!

Finest Stock of Hamburgs, Torchon Laces, Black French Laces, Worsted, Fringes, Kid Gloves, Buttons, Ruchings, &c., &c., at lowest prices.

Ladies' Silk-Clocked Balbriggan Hose, 25c.

In fact, everything in Small Wares

AYERS & LOCKE,

Market Street.

THE LATEST STYLES

—IN—

ROOM PAPERS

—AND—

WINDOW SHADES

Are now opening at

M. Goodrich's Book-Store.

☞ Curtains hung with neatness and despatch.

Hacking! Hacking!

THE SUBSCRIBER having procured a HACK, will on and after Wednesday, April 23d, be ready to attend all calls for Hacking, promptly and at reasonable rates.

SAMUEL K. BATCHELDER.

☞ ORDER SLATE will be left at William R. Preston's drug store.

Hotel New Hampshire

Nos. 1854 and 1856 Washington Street,

OPPOSITE EVERETT HOUSE, BOSTON, MASS.

HAVING leased and furnished the above hotel in first class style, I am prepared to receive guests. Rooms (with or without board) single or *en suite*, to let, with all the modern improvements, such as steam heat, electric bells, bath rooms, water closets, gas, etc. Transient rates $2 per day. Special rates for parties stopping several days.

Horse Cars and Coaches run by the house at all hours of the day and evening, from all depots.

JOSEPH C. PERKINS, Proprietor.

Formerly of the Franklin and National Houses, Portsmouth, N. H.

A CARD.

THE SUBSCRIBER takes this method of informing the public that he has purchased the Steamer JAMES SAMPSON, and will continue to run her as formerly between Portsmouth and Kittery. This boat was built in 1878, and is constructed of the best material; has double engines and is first class in all her appointments. It will be my aim to merit the public confidence, and I assure them that the boat will be in charge of reliable and competent men. Thanking the public for their generous support in making this a permanent institution, I shall as heretofore run the JAMES SAMPSON on stated times, and will inform the public of any change.

tfp25 A. STEVENSON.

STEAMER JAMES SAMPSON.

KITTERY & PORTSMOUTH.

TIME TABLE.

From Navy Yard Bridge.		From Navy Yard Landing.	
Leave Kittery at	6:25 A.M	*Leave Portsmouth at*	6:45 A.M
" "	7:15	" "	7:30
" "	8:00	" "	8:20
" "	9:45	" "	11:05
" "	11:50	" "	12:45 P.M
" "	2:00 P.M.	" "	3:00
" "	3:30	" "	4:00
" "	4:20	" "	5:05
" "	5:50	" "	6:35

Evening Trips, Tuesday and Thursday, leaving Kittery at 7:15; leaving Portsmouth at 9:00.

Saturday Evenings, leave Kittery at 7:15 and 8:45; leave Portsmouth at 8:30 and 9:30.

Special arrangements can be made for other evenings.

Fare Five Cents Each Way.

Freight taken at reasonable rates. Orders executed with despatch.

A. STEVENSON, Proprietor.

1879 Opening Season! 1879

—ON—

WEDNESDAY, APRIL 16th,

WE SHALL OPEN

A NEW AND FINE STOCK

—OF—

MILLINERY GOODS

And Novelties in Latest Styles.

A Nice Assortment of

Pattern Hats and Bonnets.

Our facilities for receiving the newest and most desirable goods from New York and Boston houses are unsurpassed, and we feel confident of pleasing all who may favor us with a call.

☞ Particular attention given to making old styles into new.

J. M. TEBBETTS,

14 Market Street.

NOTICE.

NOTICE is hereby given that I have this day given to my son, FREDERICK P. WILSON, his time to trade and act for himself and shall hereafter claim none of his earnings and pay no debts of his contracting.

SARAH E. WILSON.

Portsmouth, April 9th, 1879.

FRED P. WILSON, having succeeded the late ISAIAH WILSON in the Hardware Business at No. 37 Congress Street, hopes by strict attention to business to merit the patronage of all past customers, and a fair proportion of such as are seeking a place to deal where no pains will be spared to please.

FRED P. WILSON,

DEALER IN

Hardware, Paints, Oils,

CUTLERY, ETC.

All the specialties usually found at first-class establishments.

☞ SOLE AGENT for Portsmouth and vicinity for *Jewett's Warranted Pure White Lead.*

Auction Sales.

AUCTION SALE

—OF—

LAND, BUILDINGS & MACHINERY

Will be sold at Public Auction on

Wednesday, May 28th,

At 11 o'clock, A. M.,

The well-known Property of the Jarvis Brothers' Hosiery Co.,

With the MACHINERY remaining in the Mill at time of sale, consisting of one Harris-Corliss Engine, Boiler, Knitting Machines, Tompkins Winders, Self-Operating Jacks, Dusters, Fulling Mill, Dye Tubs, &c., &c., &c.

H. F. WENDELL, Auctioneer.

Any inquiries regarding the above can be addressed to H. M. CLARK, Congress Street, Portsmouth, N. H.

SHERIFF'S SALE.

TAKEN on writs issued by the Supreme Court, returnable at the next October term to be held at Portsmouth, in favor of Hartley W. Mason and others and against THOMAS F. STACKPOLE of said Portsmouth, and to be sold

At Public Auction

—ON—

Wednesday, the 28th Day of May,

Instant, at 12 o'clock, noon,

The Stock of Goods in the Store Numbers 7 and 9 on Market Street,

In Portsmouth, recently occupied by said Stackpole, consisting of

A FULL LINE OF DRY GOODS,

Woolens, Ladies' and Gents' Underwear, Fancy Goods, and all other articles which make up a complete assortment for a first-class Dry Goods Establishment.

Messrs. John S. Rand, Thomas K. Locke and James H. Dow, all well-known dry goods dealers of this city, have completed an inventory and made a careful appraisement of the Stock and certified its value to me as $3470.22.

I SHALL SELL THE STOCK

IN ONE LOT!

On the day and time mentioned, at the said store, to the highest bidder

FOR CASH!

Immediately after the sale of the Stock I shall sell at auction to the highest bidder the FIXTURES and SAFE in said store.

J. HORACE KENT, Sheriff.

Portsmouth, N. H., May 20th, 1879.

Administrator's Sale of Real Estate.

UNDER license of the Judge of Probate for the County of Rockingham, the administrator of the

ESTATE OF JEREMIAH O. GOODRICH,

deceased, will sell at Public Auction,

On Saturday, May 31st,

ON THE PREMISES,

so much of the following described Real Estate as will be sufficient to raise the sum of $4150:

At 12 o'clock, M.,

The property bounded by Water, Court and Liberty streets, including FOUR STORES on Water street with tenements above, and a DWELLING HOUSE on Liberty street.

Immediately after the above sale,

All the interest of said deceased in and to the wharf known as DRISCO'S WHARF, and the Land and Buildings connected therewith between Water street and the river.

Also an interest in a Lot on Water street near said wharf.

A Plan of the Wharf Property may be seen at the office of the Administrator before the sale.

At 1 o'clock, P. M.,

One undivided half part of a LOT OF LAND on the east side of Cass street, containing about one and one-quarter acres, being bounded on the south by land of John H. Broughton and on the east by land of heirs of Joseph W. Pickering, being valuable for building lots.

At 2½ o'clock, P. M.,

DWELLING HOUSE and LOT No. 5 South street, being the homestead of the deceased, adjoining land of George W. Hutchings and others.

At 3 o'clock, P. M.,

One undivided third part of the LOT of LAND and DWELLING HOUSE on Linden street, occupied by A. T. Goodrich and others.

One undivided third part of a Lot of Land on a court leading from Chapel street, also adjoining the above described lot and house on Linden st.

Ten per cent of the purchase money must be paid before adjournment of the sale in each case, and the balance at delivery of the deed.

The property mortgaged will be redeemed by the administrator, and a clear title given in each case.

MARCELLUS BUFFORD, Administrator.
H. F. WENDELL, Auctioneer.

May 17, 1879.

AUCTION!

GUARDIAN'S SALE.

BY virtue of a license from the Judge of Probate, will be sold at Public Auction,

On Saturday, May 31st,

At 12 o'clock, Noon, on the premises,

The late residence of Hon. HORTON D. WALKER, No. 1 ELM STREET, in said Portsmouth,—being a THREE-STORY DWELLING HOUSE, containing twelve rooms, closets, gas and water, and in good repair, with LOT OF LAND 25 by 77 feet. A convenient house centrally located.

Also, at same time and place, a frame TWO-STORY HOUSE and LOT, situate on Short Street, in the rear of said dwelling house, with LOT OF LAND 24x42 feet.

Sale positive.

MORSE & ILSLEY, Auctioneers.

AUCTION.

A Very Desirable Suburban Residence.

BEING a two-story NEW DWELLING HOUSE, French roof, with lot of LAND 100x200 feet, in fine condition, with a good variety of young Fruit Trees and a Well of good water, situate No. 136 ISLINGTON STREET. The same will be sold at Public Auction,

Saturday, June 7th,

At 12 o'clock, Noon, on the premises,

A part of the purchase money can remain on mortgage if desired.

N. B.—The adjoining House and Land can be purchased, if desired.

MORSE & ILSLEY, Auctioneers.

Administrator's Sale.

BY virtue of a license from the Judge of Probate for the County of Rockingham, I shall sell

AT PUBLIC AUCTION

On the Premises, Saturday, 14th June next

The Dwelling House No. 5 Cass Street,

In Portsmouth, with the LOT OF LAND on which it stands, bounded by Cass Street and land of Mary W. Foss, Andrew H. Jones and Samuel S. Frye, subject to the widow's dower and the homestead of the widow and minor children therein. A statement of the condition of the property can be seen on application to

MARCELLUS BUFFORD,

Administrator of Estate of Howard M. Messer, deceased.

May 17, 1879.

Matters.

POSTAL RULES.

MAILS CLOSE.

	A. M.		P. M.	
Boston, South and West,	8 10	35	2 20	4 50 *6 30
Boston Way,	10 35		2 20	
Portland,	9 35		4 50	6 30
East [beyond Portland],	9 35			6 30
Biddeford, Saco and Way	9 35		4 50	
Great Falls,	9 35		4 50	
Great Falls & Conway R. R.	9 35			
Concord and North,	7 40		12 50	
Concord Way,			4 50	
Boston & Maine R. R.	7 40		4 50	
Dover,	7 40	9 35	4 50	

*Arrives in Boston next morning.

MAILS ARRIVE.

	A. M.	P. M.
Boston, South and West,	4 30 10 05	5 50
Boston Way,	10 05	5 50
Portland and East,	11 20	3 20
Great Falls & Conway R. R.	11 20	
Concord and North,	10 20	6 50
Dover,	10 20	5 50

Letters for the night mails [and no others] east or west may be deposited in the box at the Eastern depot, every day except Sundays.

E. G. PEIRCE, JR., P. M.

AROUND HOME.

The Granite State base ball club played a practise game at the Plains, Monday afternoon, with a picked nine, the club winning by a score of twenty-seven to four, in five innings.

The Nashua *Telegraph* thinks Portsmouth should have more money at interest. The fact is the people here, as the money rate was low, have used the money on hand to pay their debts.

The first story of Mr. Jones' new brick building at his brewery and near the malt house has been built. The work is under contract to Mr. A. B. Trefethen. The iron pillars are cast by the Somersworth Machine Co., and are upon the spot ready to be set up.

Grand variety entertainment at Music hall this evening by local performers—good ones, too—for the benefit of Mr. Tony Broderick. Tickets only twenty-five cents to all parts of the house; seats reserved at Dr. Preston's without extra charge. The boys who will appear have fairly earned their good reputation in their several specialties, and will to-night endeavor to excel all their previous efforts. If they equal the other shows they have given they will deserve a full house.

The funeral of Mr. John Moore was attended Monday afternoon by the Odd Fellows and Grand Army, the turnout being large when it is considered that a great proportion of the members of these organizations are mechanics or business men who can ill spare an hour from their occupations on a working-day. The especially large delegation from the Grand Army was a graceful testimonial of the esteem in which the faithful and patriotic soldier, and honest and unassuming man, was held by his former comrades.

James Gilchrist, alias Scotty, was before Judge Batchelder on Monday for drunkenness, and was ordered to Brentwood for thirty days, costs being taxed at $6.90. Lena Andrews and Hannah Smith, for drunkenness, were each assessed $9.90; county farm, in default of payment. Jeff C. Rowe was complained of for assault on Wm. H. Dennett; one complaint was *nol. pros'd*, and on another Mr. Rowe was discharged. James Hanson, for drunkenness, was assessed $9.90, which he will board out in jail.

Mr. Charles A. Hazlett's beautiful night-blooming cereus was observed by many admiring visitors on Sunday evening. Two flowers opened their petals as the night advanced, displaying that beautiful, delicate sight which of course cannot be described, but for a view of which the enthusiastic admirers sacrificed the comfort of a night's repose. Mr. Hazlett is an enthusiast upon the subject of rare flowers and fishes, and has a tastefully constructed hot-house and aquarium which is warmed by steam in winter.

One would suppose from reading the aggregate costs of the courts in this county, that the only economical service which the county receives is the publication of the treasurer's report, which is done at ruinously low rates by a paper in Exeter and one in this city, while many of the heaviest tax-payers never see a statement of these figures. Would it not be well for the law to require the report to be printed and sent by each paper to its subscribers, as a supplement; or which is far better, would it not be well to in some way reduce the county expenditures?

The Boston *Post* says that "The Wentworth, at Newcastle, which has just been purchased by Messrs. F. W. Hilton and Frank Jones, and will be opened the 25th of June, is destined to take the lead among those beautiful semi-seaside resorts in which the New England coast abounds. Under the enterprising and generous management of Mr. Hilton, whose success at the Rockingham entitles him to all praise, there is every prospect of a brilliant future for this charmingly situated hotel. Its spacious piazzas command views of the Isles of Shoals, the White Mountains, Portsmouth, and the beautiful surrounding country, while in its interior details no expense has been spared to give every comfort that the most exacting guest could desire. Hon. Frank Jones, who is associated with Mr. Hilton in this promising undertaking, is a prince of good fellows, and a man of rare tact and business ability; and with two such favorites at the helm, the Wentworth is bound to sail in smooth waters from the opening day."

Some of the guide-boards in North Hampton sadly need repainting.

John W. F. Hobbs, Esq., is adding an extension to his barn on his attractive place in North Hampton.

The house and outbuildings of Mrs. Mary Lane, at Biddeford, were destroyed Monday morning by an incendiary fire. Loss about $1000; insured.

The reform club held a very interesting meeting at the Mission hall Sabbath evening. A large number took part, and the brethren are determined to do what they can, independent of their particular ideas of the work, to get men to sign the pledge. If a man wants to talk legal suasion, let him talk, or moral suasion, just as he thinks best, with the best of feeling.

Mr. Samuel Donnell of this city a few days since received a letter from California, written by a brother who left this city for San Francisco in December, 1849, in the barque Martha, Capt. Grace, and who had long been supposed to be dead, no tidings of him having ever reached home since his arrival in California. He recently landed in San Francisco from the ship Palestine, and wrote to enquire about the Portsmouth men who went out with him in the old Martha, but giving no account of his whereabouts and occupation for the past thirty years.

We find the following item in an exchange: "The farmers of Rockingham county are complaining bitterly of the ravages of a new grub worm about two inches long and one-third of an inch in diameter. On a single farm in Stratham millions have been unearthed by ploughing, having destroyed all signs of vegetation, leaving the land a barren waste. The remedies thus far applied prove futile." We shouldn't wonder if this objectionable straddlebug was identical with the "Great American Jargoozler," of which some thoughtful friend last autumn sent us a box-full—express charges fifteen cents, C. O. D. We utilized them for fish bait, and they proved highly popular with the fishes; all the same we don't want any more at that price.

On Monday, June 2d, there is to be a reunion in Augusta of the surviving members of the Maine legislature of 1851, who voted for the passage of the original Maine Liquor Law, as well as other friends of prohibition, the occasion being the 28th anniversary of the signing of the bill by Gov. Hubbard. The following is a list of the senators and representatives from York county: Senators—Sheldon Hobbs, Wells; Samuel C. Adams, Sanford; Joseph Titcomb, Kennebunk. Representatives—Edmund Currier, Jr., Kennebunkport; Christopher Littlefield, Wells; Edward D. Safford, Kittery; Isaac M. Hobbs, Berwick; James W. Joy, Limington; John Kezar, Parsonsfield; James M. Buzzell, Limerick; Samuel Roberts, Waterboro'; Stephen Lane, Buxton; Thomas Garvin, Shapleigh; Alexander Dennett, York; John Boothby, Saco; Richard M. Chapman, Biddeford; Samuel Mitchell, Alfred; Isaac P. Yeaton, Eliot; Orren B. Cheney, Lebanon.

MEMORIAL DAY.

A meeting of the general committee on Memorial day observances was held on Monday evening at the common council room. The reports of the several sub-committees were accepted, and the meeting adjourned to meet at the Court house on Thursday evening, 29th inst., at eight o'clock.

The evening exercise at Music hall will consist of an address by Major Myrick, singing by Music Hall quartette, readings by Miss Lizzie Varrell and Wm. Russel Foster, Esq., selections by the orchestra, and the reading by Mr. Stephen W. Clarke of a poem written by Miss Esther W. Barnes of this city. On the suggestion of many citizens that a small entrance fee should be exacted for the benefit of the charity fund of Storer Encampment, G. A. R., ten cents admission will be charged, to all parts of the house. Tickets securing seats will be on sale at Dr. Preston's store after nine o'clock this morning. An early call is advisable for those who would secure good seats.

The marshals and aids appointed to serve on the staff of the chief marshal are requested to meet at the office of Dr. Whittier at eight o'clock this (Thursday) evening.

The committee on preparation of flowers for Memorial day observances earnestly invite the ladies who in former years have assisted, and all others interested in the paying of a deserved tribute to the memory of the soldiers and sailors who died in the defence of their country, to meet at the Court house on Wednesday afternoon, May 28th, at three o'clock, to assist in making wreaths and arranging flowers to decorate their graves. It is hoped that many will respond, as there is work for all who may come.

PER ORDER.

EASTERN RAILROAD.

Mr. E. B. Phillips has been elected president of the Eastern railroad by the directors. It is reported that Mr. Phillips has already announced that at least $200,000 must be expended at once in order to put the road in the proper condition for the summer traffic.

The Boston *Traveller* of Monday evening says: The fact that the Eastern railroad on the 16th inst. to 16 1-4 and 16 1-2 road stock has risen from 12 3-4 on the 24th, has caused some gossip about town. A common theory is that the increase has been the necessary result of the election of Mr. Phillips to the presidency, that gentleman having a valuable reputation because of his successful management of the old Boston & Worcester, and the Lake Shore & Michigan Southern roads; but those who are in a position to know the inside of the movement say that this is not the whole of the theory. They assert, and their assertions are reiterated by prominent brokers, that a leading State-street firm made nearly all of the loading purchases during the past week, and that there is an order in the possession of that firm from a foreign corporation for 6000 shares. From these statements they deduce the opinions that it is proposed to consolidate the control of the Eastern railroad property on a solid financial basis; that the Boston & Maine Company is willing to unite with the Eastern on a plan of five or six shares of the former in exchange for one share of the Boston & Maine; that Mr. Phillips will be president of both roads, and that Mr. Furber, the superintendent of the Boston & Maine railroad, may be general manager of the consolidated lines. These are rumors on the street, not vouched for as absolutely true, but they serve to indicate the direction of stock gossip.

LEGS.

There was a fifteen-mile race in Great Falls on Friday night of last week, between two men named Harrington and Cummings, the former belonging in Great Falls and the latter in Dover, on a wager of $25. Harrington won, in two minutes less than two hours.

Dover is to have a "heel-and-toe" walk between Charles G. Locke of Portsmouth and Roland Eaton of Dover, for $50 a side, to come off in the city hall on Friday evening; and on the same evening and at the same place, a "go-as-you-please" race open to everybody, with a gold medal and silver cup for prizes.

The grand pedestrian contest projected to come off in Dover city hall, June 10th and 11th, has been changed as to programme. Instead of a "ladies'" race on the 10th and a "gents'" race next day, there is to be "one grand thirty-six-hours race for gents, go-as-you-please," commencing on the 10th, for $220 and a "State champion belt," entries to be received from all parts of New Hampshire. The winner will receive the belt and $100; $60 to second, $40 to third and $20 to fourth.

LETTER FROM NEWINGTON.

SHANNON VILLA, NEWINGTON,
May 22d.

One can hardly realize the grand transformation scene which nature has undergone within the last two weeks. Trees, whose skeleton branches then hardly shew any signs of awakening life, are now decked with deep green foliage. The prolific yield of apples of last season would seem not to warrant a large crop this fall, but the trees as a general thing are coming forward nobly, and indicate under present circumstances an abundant harvest. The late season has proved an advantage to the farmer, as the land has not been exposed to the severe changes in spring, and has kept its moisture and proved much easier to cultivate. Fruit trees and other vegetation are more advanced than last spring, and a very small quantity of seed has rotted in the ground.

The potato bug has commenced its ravages on the young shoots of the potato vine, and the extra work necessary to their destruction is not a pleasant perspective to the farmer whose physical resources are drawn on to a great extent, from spring to fall, in ploughing, sowing and reaping.

Within the last few years but few raids have been made by dogs on sheep, but on Thursday morning two dogs, whose owners are at present unknown, attacked two flocks of sheep in adjoining pastures, belonging to Mr. John Stone Pickering and Mr. Ephraim Pickering. The dogs would not leave the sheep until clubs were used. Mr. Ephraim Pickering had five sheep badly bitten, and one lamb killed. Last fall he lost fifty-six ducks in one day from the depredations of a dog. Mr. J. S. Pickering has one sheep and one lamb missing, one sheep and one lamb killed, and others seriously injured. Mr. Charles Pickering started out in quest of the dogs, but as yet has not been able to find them.

Newington is identified to Portsmouth not only in being a suburban town but in the change of residents, as within ten minutes' walk are two former citizens of Portsmouth, Mr. David D. Badger and Mr. Nathan Jones. Both own farms bordering on the Greenland road and Great bay, and which are under good cultivation. The view from either, including water, woods and hills, is fine beyond expression, and a morning or twilight ride, with the scene of fields regal in their spring robe will amply repay for time and money invested. G.

ROYAL

BAKING POWDER

Absolutely pure—made from Grape Cream of Tartar, imported exclusively for this Powder from the Wine district of France. Always uniform and wholesome. Sold only in cans by all Grocers. A pound can mailed to any address, postage paid, on receipt of 60 cents. ROYAL BAKING POWDER CO., 171 Duane St., New York. Most cheap powders contain alum; dangerous to health; avoid them, especially when offered loose or in bulk.

WATCHES CHEAP

—AT—

Hutchinson & Connell's.

Notice to Pensioners.

JOHN P. COOPER would inform Pensioners that he will attend to executing and forwarding Vouchers at the office of W. H. Rollins, Esq., on 4th June next, and eight to ten days thereafter.

REVOLUTION IN WASHING!!

The Mothers' Favorite Washing Crystal

Is the name of a new Washing Compound, which N. F. MATHES & CO. are Sole Agents for in this city and its vicinity. We promise that it will do away with the toil and drudgery of

WASHING-DAY

without any injury to the fabric or hands; and that consumers may test it for themselves, we are putting samples in every house in the city and suburbs. This is an expensive way of advertising, but it shows that we have faith in the article.

It is put up in one-pound packages.

Price 15 cts. per Pound.

N. F. MATHES & CO.,

48 MARKET STREET.

C. M. GIGNOUX.

GENERAL AGENT OF THE

Mutual Life Insurance Co.

OF NEW YORK,

FOR THE STATE OF NEW HAMPSHIRE.

tf Portsmouth, New Hampshire.

OLD STAND! NEW GOODS

Look at This!

Spring & Summer Clothing

CHEAPER THAN EVER!

Business Suits	from	$5 to $15;
Fine Dress Suits	"	$15 to $25;
Boys' Suits	"	$2 to $12;
Flannel Suits	"	$7.50 to $14;
Light Weight Overcoats from $7 to $15.		

Also, a Good Assortment of

Cassimeres, Suitings, Worsteds, &c.

FURNISHING GOODS OF ALL SORTS, CHEAP!

CUTTING well and promptly done.

☞ A Lot of odd COATS and PANTS at your own price.

C. E. MYERS & CO.

No. 2 BOW STREET.

PRATT'S ASTRAL OIL!

Safest and Best!

AT SWEETSER'S

Notice.

PORTSMOUTH, N. H., May 22, 1879.

I hereby certify that in accordance with the request of my son, GEORGE W. PERRY, I have this day given him his freedom, and relinquish all claims to his future earnings and will not be responsible for any debts he may make.

COOLEDGE PERRY.

TRY W. G. MYERS'

25ct. PAPETERIE,

Portsmouth Lager Beer!

WE purchase from The Eldredge Brewing Company their Celebrated LAGER BEER, and bottle it ourselves. Lovers of this wholesome Beverage can always rely upon getting it fresh bottled, as we receive it direct from the Brewery.

BUTLER & LAIGHTON,

No. 1 MARKET SQUARE, - - - - - - Portsmouth.

Notice.

THE BEST PASTURE in the city, with plenty of good spring water. Room for six more cows. Entrance on South Street or Richards Ave.

JAMES R. YEATON.

ANOTHER WONDER!

BARSTOW'S

NEW

Empress Range!!

WITH THE

PATENT DUPLEX GRATE.

Bakes day or night without rekindling fire. No poking or shaking required; a single turn of the Duplex Grate removes all clinkers, leaving a fresh fire. *The Most Perfect Range in this City!*

John P. Sweetser,

46 MARKET STREET, PORTSMOUTH.

NEW STOCK

—OF—

SPRING AND SUMMER GOODS!!

J. E. HAM & CO.

Have Removed to No. 11 Congress Street,

Next door to N. K. Walker & Son.

—WITH A—

Large Stock of Spring Suitings

—ALSO—

Cassimeres, Doeskins, Cloths and Worsted For Dress Suits.

Embracing all varieties of fine Plain and Fancy Patterns to suit every taste.

Garments Made to Order

With a guarantee to give satisfaction.

GENTS' FURNISHING GOODS:

Drawers, Shirts, Bosoms, Collars, Kid Gloves, etc., etc.

11 CONGRESS ST.

A CONUNDRUM.

When Will Winter End, and Spring Begin?

Could it be answered, I would invite all the Ladies of Portsmouth and vicinity, and you especially, kind reader, to visit my

MILLINERY PARLORS,

At some set time and inspect the

Elegant New Stock,

Just received from the leading importers of New York, but as I cannot "name the day" please come at any time.

I Have Over Twenty New Spring Styles

LADIES' AND MISSES'

Hats and Bonnets

BEAUTIFUL RIBBONS,

ELEGANT ORNAMENTS,

PARISIAN FLOWERS.

New Shades Silks, Satins and Trimming Novelties, suitable for Sisters, and for Cousins, and for Aunts.

MYRA F. BICKFORD,

No. 69 Congress Street.

HATHAWAY SHIRTS,

A FEW MORE OF THOSE

CELEBRATED HATHAWAY SHIRTS

Cut Low in the Neck, at

William P. Walker's,

jy3 No. 8 Market Square.

NEW YORK SHOPPING.

LAMAR PURCHASING AGENCY!

ESTABLISHED! RELIABLE.

Everything bought with taste and discretion. New York Fashion Correspondent of this paper connected with agency. Best city references. Send for circular with prices. Address

MRS. ELLEN LAMAR,
877 Broadway, New York City.

CORSETS! CORSETS! CORSETS!

Ladies do not purchase until you have seen our NEW STOCK. If you are troubled in breaking the bones over the hips call for our A. D. C.

SOMETHING NEW.

Prices, Styles and Quality,

CAN'T BE BEAT.

Kid Gloves! Kid Gloves!

SPRING SHADES,

(2 & 3 Buttons.)

A better GLOVE for the money has never been sold in the City.

MORRIS C. FOYE,

23 MARKET STREET.

For Sale.

ONE Second-Hand SINGER FAMILY SEWING MACHINE, in good running order. This will be sold at a bargain. CHAS. E. MYERS.

Real Estate.

Desk Room

TO LET in one of the pleasantest offices in the city. Enquire at CHRONICLE Office.

To Let.

STORE No. 27 MARKET STREET, now occupied by J. E. HAM & CO. Possession given April 1st. w&stf Apply to J. R. MAY.

For Sale.

HOUSE and LOT No. 82 WATER STREET. tms Apply to W. H. PRESTON,

For Rent.

HALF-HOUSE ON MELCHER STREET, near Pleasant, containing seven rooms, with water in house. Rent low to a good tenant. tf Apply at 94 Pleasant Street.

For Sale.

I WISH to sell my place, two miles from the City Rooms in Portsmouth, for one-half what I was offered for it five years ago, when I had family. It is a pleasant, healthy, quiet place.

WM. S. WILLE

Farming Land and Building Lots for Sale.

THREE Large Fields on Jones Avenue, and Building Lots on South Street.

Apply to SAMUEL H. HALL.

Very Desirable Residence

FOR SALE CHEAP!

A TWO-STORY DWELLING HOUSE, with roof, with a large lot, fine garden and good variety of Fruit Trees. It is a new, modern house situate No. 130 Islington street; will be sold cheap.

MORSE & ILSLEY, Real Estate Brokers.

THE

SPRING STYLES

—OF—

SILK & FELT HATS

NOW READY

—AT—

Walker's, 13 Congress St.

CORN AND LAUNDRY

STARCH! STARCH!

We have just received one ton of CORN and LAUNDRY STARCH from the celebrated Factories of

T. KINGSFORD & SON

—OR WHAT IS KNOWN AS—

OSWEGO STARCH

—AND FROM—

WILLIAM DURYEA,

—OR WHAT IS KNOWN AS—

Duryea's Glen Cove Starch

Which we offer at the following prices:

6-lb. Boxes, Sliding Covers, 58c.,
4-lb. Paper Boxes, - - - - - 38c.,
Corn Starch, 1-lb. Packages, 10c.

The above prices are for the *best* goods these houses turn out, and are not excelled for purity and fineness of quality by any manufactured.

OLIVE OIL!

10 Cases Fresh Olive Oil.

—FOR SALE BY—

BUTLER & LAIGHTON,

No. 1 Market Square.

HOT BREAD.

PENNY ROLLS and PENNY BISCUIT, *hot* every morning, from my Bread Cart.

J. W. SOWERSBY.

Re-opened after the Fire!

WILLIAM B. HUSSEY,

HAVING TAKEN THE STORE

No. 37 Market Street

Has re-opened with a Large Stock of

BOOTS *and* SHOES

Which he will sell at the

LOWEST CASH PRICES!

Political.

Congressman Fernando Wood, in an unguarded moment, remarked that the democrats cannot carry New York unless the Federal election laws are repealed. Which is to say that all the expectation the democratic party has of success in 1880 depends upon the work done by Boss Tweed and his two courts in issuing 70,000 bogus naturalization papers in 1867 and 1868.

The extreme State sovereignty doctrine held by the southern politicians, and whose practical assertion by secession in 1861 was the immediate cause of the late war, can no longer be entertained. If the war definitely settled any one question other than that of slavery, it was the question of State sovereignty. —*Memphis (Tenn.) Avalanche.*

The New Stock Speculations.

The new combination method of operating in stocks which Messrs. Lawrence & Co., Bankers, N. Y., have inaugurated, is attracting unusual attention in financial circles, by reason of its remarkable success. A customer in Providence invested nine times, and made over $5,000 in three months, by using from $50 to $500 capital. By this system, orders from thousands of customers, in various sums, are pooled into one immense capital, and operated as a mighty whole, thus giving to each shareholder all the advantages of vast capital and shrewdest skill. Profits are divided every 30 days. Any amount from $10 to $75,000 can be used in Messrs. Lawrence & Co.'s combination with equal proportionate success. $15 will make $75 profit in the month. $200 will return $1,600, or 8 per cent. on the stock, and so on as the market varies. The new circular gives "two unerring rules for success," and shows how any one can operate profitably. Mailed free. Stocks and bonds wanted. Government bonds supplied. Apply to Lawrence & Co., Bankers, 57 Exchange Place, N. Y.

Ghosts.

Not Col. Ingersoll's "aristocracy of the air," but real *human* ghosts. Ghosts that were once healthy men and women, but are now simply the "ghosts of what they once were." As we meet them, and inquire the cause of all this change, they repeat the old, old story, "a cold," "neglected cough," "catarrh," "overwork," or "dyspepsia," "liver complaint," and "constipation," with unsuccessful physicians and remedies. In offering his Golden Medical Discovery and Pleasant Purgative Pellets for the cure of the above affections, Dr. Pierce does not recommend them as a "sure cure" *in all stages*. For if the lungs be half wasted away, or there be a cancerous complication, no physician or medicine can cure. The Discovery is, however, an unequaled pectoral and blood-purifier. It speedily cures the most aggravated cough, or cold, and in its early or middle stages, consumption. By correcting all irregularities of the stomach and liver, it readily cures blotches, pimples, scrofulous ulcers, "bunches" or tumors. Hundreds testify that it has restored their health, after eminent physicians had failed. For constipation use the Pellets. As a local remedy for catarrh, use Dr. Sage's Catarrh Remedy.

—The absorbing question—"What will you take?"

—Princess Louise occupies herself with wood inlaying—while many of her humbler sisters have to toil at laying in wood.

—Saratoga prices will be found reasonable this year, and "permanent families" are offered inducements that are really extraordinary.

—"My dear sir," said she timidly, "I am such a silly child, while you are so witty and accomplished, and have such an irresistible way of putting things, that I wish you would show me how to"—"How to what?" "How to let you know delicately, but firmly, that I want you to let me have fifty dollars that I am most desperately in need of."

For Sale in Boston,

HAT, CAP, TRUNK and ROBE STORE. An old stand in the centre of business, paying well. Owner going to South America. Terms easy. Address

"OWNER," P. O. Box 1787, Boston, Mass.

COAL NOTICE!

Parties who are prepared to take their

Winter Stock of Coal

this month will find it to their advantage to call on us before purchasing.

We have on hand and to arrive, the

Largest and Best Stock

— OF —

ALL KINDS and SIZES of COAL,

and at a Very Low Price.

C. E. WALKER & CO.,

Dealers in Wood and Coal,

137 MARKET STREET, - - - 4 WATER STREET.

Orders may be left with N. E. Walker & Son.

A Choice Assortment

— OF —

PARASOLS!

— AT —

The Nick-Nack Store

4-BUTTON

KID GLOVES!

FIFTY CENTS!

— AT —

LEWIS E. STAPLES'

NICK-NACK STORE,

5 MARKET ST.,

PORTSMOUTH.

Business Cards.

A. PEARSON,

Is at his Room, No. 5 Congress Street,

To Give Instruction in Music,

From 10 o'clock to 12,

TUESDAYS, THURSDAYS, and SATURDAYS.

JAMES M. CARR, Agent,

DEALER IN

BOOTS & SHOES.

No. 34 Market Street,

Formerly HILL & CARR,

Where a Large Stock of Good Boots and Shoes, Leather and Findings may be found *at the Lowest Prices.*

☞ All kinds of Boots or Shoes made to measure, and Repairing done as usual.

MORSE & ILSLEY,

AUCTIONEERS,

Money, Real Estate and Mortgage Brokers,

INSURANCE and HOUSE AGENTS,

No. 13 Pleasant Street, Exchange Buildings.

STEPHEN D. SCRIGGINS,

HAS REMOVED His

PAINT SHOP

FROM No. 15 FLEET ST., to No. 9 VAUGHAN STREET, opposite the Commercial House, and having larger and better accommodation for

CARRIAGE WORK,

Would solicit a continuance of public patronage.

DENNIS SHEA,

MANUFACTURER OF

CEMENT STONE PIPE

— AT —

26 WATER STREET, - - - - PORTSMOUTH.

The best Pipe made for Sewers, Culverts, Cellar and Sink Drains, Water Closets, etc. etc. Gives perfect satisfaction wherever used. Is proof against frost, acids, and all substances which pass through the Pipe.

For sale at wholesale or retail, or laid in the best manner.

Orders for Pipe and laying left at the factory will receive prompt attention.

Notice.

THE undersigned gives notice that he has been appointed Administrator of the Estate of the late Dr. ADAMS PERRY. All persons indebted to said Estate are requested to settle by July 1st, and all accounts remaining unsettled on that date will be put into the hands of an attorney for collection. Those having bills against the Estate are requested to present them for adjustment.

JOHN S. PERRY.

d1y1

WINES!! WINES!!

25 CASES CLARET,

5 PIPES DUFF GORDON SHERRY

AND OPORTO PORT WINE,

— FOR SALE BY —

H. F. GERRISH.

New Room Papers

I HAVE JUST RECEIVED

A Large, New and Carefully Selected Stock

— OF —

Room Papers,

Curtains,

Fixtures, &c.,

— AT —

NO. 1 CONGRESS BLOCK,

to the merits of which I respectfully call attention.

My Stock includes all grades of paper,

Brown Blanks,

White Blanks,

Satin, Mica and Bronze.

Curtains from 25 cents up.

THE BEST SPRING ROLLER IN THE MARKET,

And a complete line of

Picture Cord, Hooks, Tassels, etc., etc.

I am offering these goods at prices sure to suit the times. Call and examine.

W. G. MYERS,

No. 1 Congress Block.

Hanging of Papers and Curtains attended to if desired.

Good and Reliable

INSURANCE

COMPANIES.

COMMERCIAL UNION, of London.

FIRE ASSOCIATION, of Phila.

SHAWMUT, of Boston.

F. W. DEROCHEMONT & SON,

No. 9 CONGRESS ST., AGENTS.

DR. JOHN TRIPP'S BLOOD PURIFIER

Is a certain cure for *Syphilis Scrofula, Ovarian Tumors, Diabetes, Bright's Disease,* and all *Blood Poisons. Cure of Syphilis* guaranteed in either stage. *Send for pamphlet,* enclosing stamp and please state disease. Eastern Agency, 305 Columbus ave., Boston. Office hours 8 to 11, 2 to 7. No medicine genuine unless in bottles with my name blown in them, and labels bearing my own Trade Mark. DR. JOHN TRIPP

codtje79

THE NEW HAMPSHIRE

GAZETTE

Established 1756.

The Gazette is published every Thursday and sent to Subscribers at the low price of

$1.50 per year, paid in advance, or

$2 at the end of the year.

It contains **full accounts** of all of importance that transpires in Portsmouth and its vicinity, and a condensed summary of **NEWS, foreign and domestic; editorials upon current topics; New Hampshire items; carefully prepared marine news,** containing reports of vessels owned at this port, or offered by men from Portsmouth or its neighborhood; and is just the paper for residents desiring to be posted on all that takes place at home, while to those living in the vicinity of Portsmouth, or to former residents who retain their interest in the "old home by the sea," it is the best means of keeping informed of what transpires in this city.

— THE —

NEW HAMPSHIRE GAZETTE

Contains more original matter

Than any other paper of its size in the State, the editors working more with their pens than with their scissors.

TO ADVERTISERS

THE N. H. GAZETTE

Presents an excellent opportunity for a **WEEKLY INVITATION TO CUSTOMERS,** at a reasonable rate, and all those who desire to reach patrons in Rockingham and York counties will find it an economical medium. THE GAZETTE is in many instances the only paper taken by families, and it is read to a large extent in localities whence is derived much of the trade of Portsmouth, a fact which our merchants should not fail to bear in mind.

Subscriptions Received

AT THE OFFICE, 7 PLEASANT ST.,

Exchange Buildings, nearly opp. Post Office;

Or by remittance to

CHRONICLE AND GAZETTE PUB. CO.

☞ Specimen numbers sent on application.

JOSIAH F. ADAMS,

FURNISHING

UNDERTAKER.

WAREROOMS, No. 42 MARKET STREET.

Residence, No. 27 Washington Street, Portsmouth.

NEW STYLES

RATTAN PRESENTS

Every one who has examined them are of the opinion that more attractive, beautiful or serviceable

Christmas Presents

Cannot be purchased in New England for the same amount of money than the desirable Rattan Goods manufactured right here in our city by Mr. DAVID URCH, and

For Sale by A. Tredick & Co.,

MARKET STREET.

☞ We advise all to call, examine and try them before purchasing their Christmas Presents.

10 QUINTALS

Isles of Shoals Dun Fish!

NATURAL

FRIEDRICHSHALL BITTER

—AND—

VICHY WATERS!

F. F. F. G. St. Louis and Hungarian Process

FLOUR! FLOUR!

CHAS. E. LAIGHTON & SON'S BEST 196 PATENT

For Sale at Very Low Prices

— BY —

Charles E. Laighton & Son,

No. 5 EXCHANGE BUILDING,

Nearly opposite Post-Office, - - - - Portsmouth.

CHARLES W. GARDNER'S

Book and Job

PRINTING OFFICE!

UP ONE EASY FLIGHT.

Chronicle Building, Portsmouth N.H.

Over D. H. Montgomery's Store.

The recent improvements in the above building has enlarged the Job Office to double its former size, making it one of the lightest and most convenient offices the city for

ALL KINDS

— OF —

General Job Work!

The Subscriber respectfully solicits orders fo all kinds of Printing, from a

TWO-SHEET POSTER,

With a 14-inch wood letter, to a Visiting Card.

DATE SLIPS A SPECIALTY.

By-Laws for Lodges,

Town Accounts, Programmes.

Handbills, Tickets,

Fancy Cards,

Business Cards,

Ball Cards,

And everything else in the line of Printing.

CHARLES W. GARDNER.

INCORPORATED JANUARY, 1878. WORLD'S DISPENSARY MEDICAL ASSOCIATION. BUFFALO AND LONDON. CAPITAL STOCK, $250,000.00

(*Successors to R. V. PIERCE, M. D.*)

DR. R. V. PIERCE, having acquired a world-wide reputation in the treatment of Chronic Diseases, resulting in a professional business far exceeding his individual ability to conduct, some years ago induced several medical gentlemen to associate themselves with him, as the Faculty of the World's Dispensary, the Consulting Department of which has since been merged with the **INVALIDS' HOTEL.** The organization has been completed and incorporated under the name and style of **World's Dispensary Medical Association,** with the following officers:

Hon. B. V. PIERCE, *Pres.* F. D. PIERCE, *V. Pres.*
JNO. E. PIERCE, *Sec.* LESTER B. SMITH, *Treas.*

NINE PHYSICIANS AND SURGEONS of eminence and skill have been chosen as the Faculty.

CHRONIC DISEASES of all forms coming within the province of our several specialties.

LUNG DISEASES.—This division of practice is very ably managed by a gentleman of mature judgment and skill. Bronchial, Throat, and Lung Diseases treated with the most successful results.

DISEASES OF WOMEN.—Especially are our facilities a superior, for the treatment of all those chronic diseases peculiar to females.

NERVOUS DISEASES.—Paralysis, Nervous Debility, Epilepsy (Fits), Chorea (St. Vitus's Dance), Neuralgia, and other nervous affections, receive the attention of an expert in this specialty.

NOT NECESSARY TO SEE PATIENTS.—By our original system of diagnosis, we can treat many chronic diseases as successfully without as with a personal consultation. For particulars see "People's Common Sense Medical Adviser" (1,000 pages, sent postpaid for $1.50 or "Invalids' and Tourists' Guide Book" (100 pages, 10 cents post-paid).

SURGICAL CASES.—Among the operations which we are called upon most frequently to perform, are those for Nasal Polypus, Harelip, Tumors, Fistula in Ano, Piles, Hernia (Rupture), Hydrocele (Dropsy of the Scrotum), Varicocele, Ovarian and Uterine Tumors, Calculi (Stone in the Bladder), Stricture, etc., etc. We also treat successfully, by a new method without surgical operation, Cataract, Club-foot, Spinal Curvature, and other deformities. (See pamphlet entitled, "Motion as a Curative Agent," sent on receipt of 10 cents.)

Address, World's Dispensary Medical Association, BUFFALO, N. Y.

WOMAN

By an immense practice at the World's Dispensary and Invalids' Hotel, having treated many thousand cases of those diseases peculiar to woman, I have been enabled to perfect a most potent and positive remedy for these diseases.

To designate this natural specific, I have named it

Dr. Pierce's Favorite Prescription

The term, however, is but a feeble expression of my high appreciation of its value, based upon personal observation. I have, while witnessing its positive results in the special diseases incident to the organism of woman, sought it out as the **chief or crowning gem of my medical cabinet.** On its merits, as a positive, safe, and efficient remedy for this class of diseases, and one that will, at all times and under all circumstances, act kindly, I am willing to stake my reputation as a physician; and so confident am I that it will not disappoint the most sanguine expectations of a single invalid lady who uses it for any of the ailments for which I recommend it, that I offer and sell it under **A POSITIVE GUARANTEE.** (For conditions, see pamphlet wrapping bottle.)

The following are among those diseases in which **my Favorite Prescription** has worked cures, as if by magic, and with a certainty never before attained by any medicine: Leucorrhœa, Excessive Flowing, Painful Monthly Periods, Suppressions Proceeding from unnatural causes, Irregularities, Weak Back, Prolapsus, or Falling of the Uterus, Anteversion and Retroversion, Bearing-down Sensations, Internal Heat, Nervous Depression, Debility, Despondency, Threatened Miscarriage, Chronic Congestion, Inflammation and Ulceration of the Uterus, Impotency, Barrenness, or Sterility, and Female Weakness. I do not extol this medicine as a "cure-all," but it admirably fulfils **a single class of purposes,** being a most perfect specific in all chronic diseases of the special system of woman. It will not disappoint, nor will it do harm, in any state or condition.

Those who desire further information on these subjects can obtain it in THE PEOPLE'S COMMON SENSE MEDICAL ADVISER, a book of over 900 pages, sent post-paid, on receipt of $1.50. It treats minutely of those diseases peculiar to Females, and gives much valuable advice in regard to the management of those affections.

Favorite Prescription sold by Druggists.

R. V. PIERCE, M. D., Proprr. World's Dispensary and Invalids' Hotel, Buffalo, N. Y.

HARDWARE, PAINTS, OILS, &C.

SALEM WARRANTED PURE WHITE LEAD.
BOSTON " " "
FOREST RIVER PURE WHITE LEAD.
ENGLISH " "

On hand and for sale at Manufacturers' Prices.

Also, a large and well-selected Stock of

Hardware,

Paints, Oils,

Glass, &c., &c.,

ETC., ETC., ETC.,

At Lowest Rates.

JOHN H. BAILEY,

RICE BLOCK,

16 Market and 1 Ladd Street

American and Foreign PATENTS.

[ESTABLISHED 1865.]

GILMORE & CO., Successors to CHIPMAN, HOSMER & CO., Solicitors. Patents procured in all countries. *No fees in advance.* No charge unless the patent is granted. No fees for making preliminary examinations. No additional fees for obtaining and conducting a re-hearing. Special attention given to Interference Cases before the Patent Office. Extensions before Congress, Infringement Suits in different States, and all litigation appertaining to Patents and Patents. Send stamp to GILMORE & CO. for Pamphlet of sixty pages.

Old Bounty Land Warrants.

The last Report of the Commissioner of the General Land Office shows 2,897,500 acres of Bounty Land Warrants outstanding. These were issued under act of 1855 and prior acts. GILMORE & CO. pay cash for them. Send by registered letter. Where Assignments are imperfect we give instructions to perfect them.

Arrears of Pay and Bounty.

Officers, Soldiers and Sailors of the late war, or their heirs, are in many cases entitled to money from the Government of which they have no knowledge. Write full history of service, and state amount of pay and bounty received. Enclose stamp to GILMORE & CO., and a full reply after examination, will be given you free.

Pensions.

All Officers, Soldiers and Sailors wounded, ruptured or injured in the late war, however slightly, can obtain a pension by addressing GILMORE & COMPANY.

Cases prosecuted by GILMORE & CO. before the Supreme Court of the United States, the Court of Claims and the Southern Claims Commission.

Each department of our business is conducted in a separate bureau, under the charge of the same experienced parties employed by the old firm. Prompt attention to all business entrusted to GILMORE & CO. is thus secured. We desire to win success by deserving it. Address

GILMORE & CO.,

WASHINGTON, D. C.

FIRST NATIONAL BANK

GOVERNMENT DEPOSITORY,

Continues to supply either Coupon or Registered

FOUR PER CENT. BONDS.

At subscription rates, furnished direct from the Treasury Department.

U. S. 5-20 Called Bonds,

Cashed, or exchanged for new 4's on favorable terms.

dmag E. P. KIMBALL Cashier.

New Advertisements

$25 TO $5000 Judiciously invested in Wall St. lays the foundation for substantial fortunes every week, and pays an immense percentage of profits by the New Capitalization System of operating in Stocks. Full explanation on application to Adams, Brown & Co., Bankers, 35 Broad St., New York.

BENSON'S CAPCINE POROUS PLASTER. See that each plaster has the word C-A-P-C-I-N-E cut through it, and insist on having no other. Ask your own Physician as to its merits over all others. 6p39

AGENTS WANTED For the *Best* and *Fastest-Selling* Pictorial Books and Bibles. Prices reduced 33 per cent. NATIONAL PUBLISHING CO., Phila., Pa.

NATIONAL LIFE

is the title of a new Pamphlet of 72 pages. It contains the biography of all the *Presidents* of the United States from *Washington* to *Hayes* with their portraits (19 in all) engraved expressly for this work, also 12 portraits of Canadian notabilities. The National Life will be sent to any address by mail, on receipt of 3ct. stamp. Address H. R. STEVENS, Boston, Mass.

RIDPATH'S HISTORY OF THE UNITED STATES

The Best One Volume History Published.

Profusely illustrated with

MAPS, CHARTS, SKETCHES, PORTRAITS and DIAGRAMS.

The value of this work is attested by a sale of over $200,000 in 3 years. *Agents Wanted.* For extra terms address 1jel

PHILLIPS & HUNT, 805 Broadway, N.Y.

L. S. L.

UNPRECEDENTED ATTRACTION.

Over Half a Million Distributed!

LOUISIANA STATE LOTTERY COMPANY.

This institution was regularly incorporated by the Legislature of the State for Educational and Charitable purposes in 1868 *for the term of Twenty-five Years,* to which contract the inviolable faith of the State is pledged, with a Capital of $1,000,000, to which it has since added a reserve fund of $350,000. ITS GRAND SINGLE NUMBER DISTRIBUTION will take place monthly. *It never scales or postpones.* Look at the following Distribution:

GRAND PROMENADE CONCERT,

during which will take place the

109th GRAND MONTHLY

AND THE

EXTRAORDINARY SEMI-ANNUAL DRAWING,

At New Orleans, Tuesday, June 17th, 1879,

Under the personal supervision & management of Gen. G. T. BEAUREGARD, of Louisiana, and Gen. J. A. EARLY, of Virginia.

Capital Prize, $100,000!

☞ *Notice—Tickets are Ten Dollars only! Halves, $5. Fifths, $2. Tenths, $1.*

LIST OF PRIZES.

1 CAPITAL PRIZE OF	$100,000	$100,000
1 GRAND PRIZE OF	50,000	50,000
1 GRAND PRIZE OF	20,000	20,000
2 LARGE PRIZES OF	10,000	20,000
4 LARGE PRIZES OF	5,000	20,000
20 PRIZES OF	1,000	20,000
50 do.	500	25,000
100 do.	300	30,000
200 do.	200	40,000
500 do.	100	50,000
10 000 do.	10	100,000

APPROXIMATION PRIZES.

100	Approximation Prizes of	$200	20,000
100	do. do.	100	10,000
100	do. do.	75	7,500

11,279 Prizes, amounting to $522,500

Gen. G. T. BEAUREGARD, of La. } Commissioners.
Gen. J. A. EARLY, of Va. }

Application for rates to clubs should only be made to the home office in New Orleans.

Write, clearly stating full address, for further information, or send orders to

M. A. DAUPHIN,

P. O. Box 692, New Orleans, La.,

or same at No. 319 Broadway, New York.

STARCH!

DURYEA'S OR KINGSFORD'S,

In Barrels for sale in any Quantity,

— AT —

Five Cents a Pound.

H. F. GERRISH.

SAM LEE,

CHINESE LAUNDRY!!

No. 30 CONGRESS STREET.

WASHING and IRONING DONE in the best manner at the following low prices:

Shirts 13 cents, or two for 25 cts.; Collars 2 cts.; Cuffs 4 cts. per pair; Plain Skirts 20 cts.; Fillow Shams washed and fluted 50 cts. per pair.

All kinds of Gentlemen's Clothes washed and ironed at 75 cents per dozen. tm22

THERMOMETERS

ARE SELLING

CHEAP

— AT —

SWEETSER'S.

Fresh Succotash Corn!!

BEANS, ASPARAGUS, CELERY.

— FOR SALE BY —

H. F. GERRISH.

THE

Alpine Silver Mining Co.,

OF COLORADO.

CAPITAL $2,000,000. 200,000 SH RES.

PAR VALUE, $10 PER SHARE.

UNASSESSIBLE.

Daniel J. Splane, Pres. J. L. Thompson, Sec.

The property of this Company consists of twelve mines and mining locations, located in Lake County, Colorado, in the vicinity of Leadville, upon all of which extensive work has been done, in all cases exhibiting true fissure veins, good pay streak, and well defined lodes.

Three of the leading mines are well opened up and have at the lowest computation over TEN THOUSAND TONS OF ORE IN SIGHT; by May 1st, the Railroad now under construction will be within a short distance of this property.

The Company proposes to sell a portion of its stock at $1.50 per share for the purpose of more completely developing its mines, and for the erection of works for the treatment of its ores.

Applications for the stock may be made to the office of the Company, 61 Broadway, New York.

N. B.—*The Mining Record,* of New York, the highest mining authority in this country, says Feb. 1st, 1879: The principal owners in this company are hard working men who by their own labor have uncovered large bodies of ore which they now wish to extract and send to market; our readers will do well to make a venture with these worthy men, this money will probably be returned to them twenty fold! The business management has been placed in the care of Mr. J. L. Thompson, an officer of high standing in one of the largest banks in the city. A Prospectus giving full particulars sent free, on application to the Secretary. mch22d4w

Portsmouth Daily Chronicle.

By CHRONICLE & GAZETTE Publishing Company.

PORTSMOUTH, N. H., WEDNESDAY, MAY 28, 1879.

$6 PER YEAR, IN ADVANCE. THREE CENTS PER COPY.

THE PORTSMOUTH DAILY CHRONICLE

(Established August 2d, 1852.)

Is Published Every Morning, Sundays excepted, at No. 7 Exchange Building, Pleasant Street, opposite the Post Office, by the

Chronicle and Gazette Publishing Company.

TERMS $6.00 PER YEAR.

The New Hampshire Gazette.

(The Oldest Newspaper in the United States, established Oct. 7, 1756.)

Is published every THURSDAY at the same office. Terms, $1.50 per year; $2.00 per year, if not paid in advance.

ADVERTISEMENTS inserted on reasonable terms, in either or both papers. The GAZETTE, having a large country (in addition to its local) circulation, is an excellent medium of advertising. A liberal reduction made when advertisements appear in both papers.

☞ Correspondence from neighboring towns, containing items of public interest, will be gladly received. All communications should be addressed and all checks made payable to the

CHRONICLE & GAZETTE PUBLISHING CO., PORTSMOUTH, N. H.

The Job Printing Business is conducted in the same office by Mr. Charles W. Gardner, who keeps on hand a large and well-selected stock of all materials required in his line.

NEW AND EXTENSIVE STOCK

— OF —

SPRING & SUMMER GOODS

— AT —

WM. P. WALKER'S,

No. 8 Market Square.

HAVING RECEIVED A FULL ASSORTMENT OF FOREIGN AND DOMESTIC

CLOTHS, CASSIMERES, &C., &C.,

I am prepared to make them up into GARMENTS of the latest style, or according to the fancy of the purchaser, and

Perfect Satisfaction Guaranteed!

MY STOCK OF GOODS SUITABLE FOR

SUITINGS

IS UNEQUALLED.

☞ Particular attention paid to the making of

ARMY and NAVY REGULATION UNIFORMS.

A FULL ASSORTMENT OF

Gentlemen's Furnishing Goods!

Constantly on hand, consisting of *Bosoms, Gloves, Suspenders, Collars, Linen Goods, Drawers, Handkerchiefs, Shirts* Of Every Description!

For Sale.

A PLEASURE ROW BOAT, copper-fastened, nearly new, with four oars and patent row-locks; built by Staples of Eliot.

Apply to RIDER & COTTON, 69 Market Street, Portsmouth.

PATENTS

Secured in this country and abroad on most favorable terms; Trade marks and Labels registered; Interferences, infringement suits, etc.

Address, for further information,

CHARLES B. TILDEN, [late Principal Examiner U. S. Patent Office,]

References: 23 School Street,

HON. P. C. CHENEY, Ex-Gov. N. H. Boston, Mass.

HON. B. F. VANCE, Chairman com. on Patents. U. S. House of Rep.

NOTICE.

ATTENTION is hereby called to the following extract from Sec. 6, Chapter 17, of the Ordinances of the City of Portsmouth:

"No person shall throw out any wood or coal ashes, or refuse dirt of any kind into any street, lane, alley, or other public place in the compact part of the city."

On and after the 1st day of May next all ashes, or refuse dirt, which may be placed in barrels or boxes and left on the curb stone of any dwelling or store, will on Wednesday and Saturday morning of each week be removed by the city teams, free of expense.

By order of the Mayor.

D. J. VAUGHAN *Clerk.*

Transportation.

Eastern & Maine Central Railroad Line.

CARS leave the Station of the Eastern Railroad, between Deer and Elm streets, as follows:

For Boston, at 4:10, 7:15, 8:23, 11:00 A. M.; 3:00, 5:30 P. M.

For Portland and Stations East, 10:00 A. M.; 2:57, 9:15 P. M.

For Bangor, St. John, Montreal and Quebec, 10:00 A. M.; 9:15 P. M.

For Great Falls and Wolfeborough, 10:00 A. M.; 5:44 P. M.

For North Conway, 10:00 A. M.

For Dover and Way Stations, 10:00 A. M.; 12:30, 3:00, 7:00 P. M.

Trains leave *For Portsmouth*—

From Boston, 7:30, 10:00 A. M.; 12:30, 3:15, 4:45, 7:00 P. M.

From Portland, *2:05, 8:45 A. M.; 1:00 P. M.

From North Conway, 7:00 A. M.

From Wolfeborough, 8:31 A. M.; 3:40 P. M.

From Great Falls, 7:34, 10:00 A. M.; 4:45 P. M.

From Dover, 6:15, 10:30 A. M.; 2:25, 5:00 P. M.

From Newington, 7:01, 10:46 A. M.; 2:41, 5:16 P. M.

Trains from Boston arrive at Portsmouth at 9:55 A. M.; 12:25, 3:54, 5:40, 6:58, 9:12 P. M.

Trains from Portsmouth arrive at Boston at *6:30, 9:30, 10:45 A. M.; 1:30, 5:30, 8:00 P. M.

*Except on Mondays.

Feb. 17, 1879. A. P. ROCKWELL, Pres't.

Concord & Portsmouth Railroad.

PASSENGER TRAINS leave Concord Railroad Station, foot of Bridge Street:

For Newmarket Junction, Manchester, Concord and Upper Railroads, at 7:55 A. M., and 5:10 P. M.

Arrive at Manchester at 9:46 A. M., 7:10 P. M.

Arrive at Concord at 10:35 A. M., and 8:15 P. M.

Leave Concord at 7:30 A. M., and 3:40 P. M.

Leave Manchester at 8:15 A. M., and 4:25 P. M.

Arrive at Portsmouth at 10:10 A. M., and 6:15 P. M.

☞ All trains connect at Newmarket Junction, with trains of the Boston & Maine Railroad for Exeter, Haverhill, Lawrence and Boston; and for Dover, Great Falls and Portland; at Concord with trains to and from all the Upper Railroads.

H. E. CHAMBERLIN, Supt.

RE-OPENING OF THE POPULAR

PROVIDENCE LINE TO NEW YORK.

Via Providence.

OPENS APRIL 28, FOR THE SEASON OF 1879.

Only 42 Miles of Rail.

Steamboat Express Train will leave Boston & Providence Railroad Station daily (Sundays excepted) at 6 P. M. Connect at Fox Point wharf, Providence, with the *entirely new and magnificent*

STEAMER MASSACHUSETTS,

and the well-known and popular

STEAMER RHODE ISLAND,

Arriving in New York at 6 A. M. This is the only line affording a delightful sail *through Narragansett Bay* by daylight.

Returning, leave Pier 29, North River, at 5 P. M., arriving in Boston at 7 A. M.

No intermediate landings between Providence and New York.

Tickets and State Rooms can be secured at Company's office, 214 Washington, corner State street, and at Boston & Providence Railroad Station.

J. W. RICHARDSON, Agent, Boston.

A. A. FOLSOM, Supt. B. & P. R. codsept8

FALL RIVER LINE — FOR — NEW YORK.

Fare Only $1.50!

Tickets good only for continuous passage on train leaving Boston at 6 o'clock P. M., on day of sale, and Steamer connecting therewith at Fall River.

Regular tickets at $2.00, good on any train between Boston and Fall River.

Steamboat express train leaves Boston daily (Sundays excepted) at 6 P. M. (Sunday trips June 15 to Sept. 14, inclusive,) connecting at Fall River with

THE WELL-KNOWN STEAMERS,

BRISTOL AND PROVIDENCE,

now on the line for the summer season. BROOKLYN PASSENGERS and baggage transferred FREE by "ANNEX" boats.

Tickets and staterooms secured at the Company's office, No. 3 Old State House, corner Washington and State streets, and at OLD COLONY DEPOT.

L. H. PALMER, Agent, 3 Old State House, Boston. J. R. KENDRICK, Superintendent.

NEW YORK & NEW ENGLAND R. R.

ALLYN'S POINT LINE.

LIMITED TICKETS BETWEEN BOSTON AND

NEW YORK,

EITHER WAY, FOR

ONE DOLLAR

Sold only at 205 Washington street, at depot foot of Summer street, Boston, and at Pier 40, North River, New York. Train leaves Summer street depot, Boston, at 6 P. M., week days, connecting at Allyn's Point 9:15 P. M. with steamers City of New York or City of Boston, arriving in New York at 6 A. M.

Returning, steamer leaves Pier 40, North River, at 5:30 P. M., arriving in Boston 6 A. M.

Staterooms at usual prices. Berths free. Supper 50 cents. Drawing Room Chairs 50 cents. 83 miles without a stop, the longest run made by any train in New England.

Connecting train makes no stop at any station between Boston and the boat. No stop-over allowed. Tickets good only on day of sale for continuous passage and by connecting boat.

CHARLES P. CLARK, General Manager. A. C. KENDALL, Gen. Pass. Agent.

Tu,Th&Sat1aug17

ICE.

THE SUBSCRIBER having on hand about 500 tons is prepared to supply families and stores with the best quality of ICE on the most reasonable terms: all orders left with the subscriber at No. 40 SOUTH STREET will be attended to. Ice can be had at the Ice House at any hour, either day or night. L. M. PERKINS.

Also for sale 200 loads Garden Loam, and a quantity of Gravel. 1jel

PATENTS!

R. H. EDDY,

No. 76 State St., Opposite Kilby, Boston,

SECURES PATENTS in the United States; also in Great Britain, France and other foreign countries. Copies of the claims of any Patent furnished by remitting one dollar. Assignments recorded at Washington. *No Agency in the United States possesses superior facilities for obtaining Patents or ascertaining the patentability o inventions.*

R. H. EDDY, Solicitor of Patents.

TESTIMONIALS.

I regard Mr. Eddy as one of the *most capable and successful* practitioners with whom I have had official intercourse. CHARLES MASON, Commissioner of Patents.

"Inventors cannot employ a person more trustworthy or more capable of securing for them an early and favorable consideration at the Patent Office." EDMUND BURKE, Late Commissioner of Patents.

BOSTON, October 19, 1870.

R. H. EDDY, Esq.—*Dear Sir;* You procured for me, in 1840, my first patent. Since then you have acted for and advised me in hundreds of cases, and procured many patents, reissues and extensions. I have occasionally employed the best agencies in New York, Philadelphia and Washington, but I still give you almost the whole of my business, in your line, and advise others to employ you. Yours truly, GEORGE DRAPER.

BOSTON, January 1, 1879. 8awtjan180

THE NEW ENGLAND MUTUAL LIFE Insurance Company OF BOSTON.

The Oldest Massachusetts Company.

19,000 MEMBERS. $57,000,000 INSURANCE.

The features of the Company are

1.—*Its entire mutuality.*

2.—*The character of its investments.*

3.—*The liberality of its treatment of retiring members.*

4—*Its selection of risks as developed by its past favorable mortality.*

5—*The application of the Mass. Non-Forfeiture law to its policies, whereby every member is entitled to insurance according to its provisions.*

Information as to rates can be obtained on application at the office of the Company, or of any of its agents in the principal cities and towns of the Commonwealth.

35th Annual Report now ready for Distribution.

BENJ. F. STEVENS, President.

codtsep16 JOS. M. GIBBENS, Secretary.

FOOTE & FRENCH, BANKERS,

And members of the New York and Boston U. S. Four per cent. Bond Syndicate,

OFFER FOR SALE

U. S. Fours, Coupon and registered, of all denominations.

Prices will conform to New York market prices of the day, when lower than Syndicate prices.

We offer for sale every description of GOVERNMENT BONDS.

BANK TRADES in Washington solicited.

CALLED BONDS cashed and exchanged.

No. 7 Congress St. & 2 Congress Square, BOSTON, MASS. eodtje25

REVOLUTION IN WASHING!!

The Mothers' Favorite Washing Crystal

Is the name of a new Washing Compound, which N. F. MATHES & CO. are Sole Agents for in this city and its vicinity. We promise that it will do away with the toil and drudgery of

WASHING-DAY

without any injury to the fabric or hands; and that consumers may test it for themselves, we are putting samples in every house in the city and suburbs. This is an expensive way of advertising, but it shows that we have faith in the article.

It is put up in one-pound packages.

Price 15 cts. per Pound.

N. F. MATHES & CO., 48 MARKET STREET.

BARRETT'S ROCK CANDY — AND — Hermitage Rye!

Rock Candy and Whiskey has been for years a standard remedy for all diseases of the throat and lungs. The article we now offer is carefully prepared by eminent physicians, it being made from the very best Rock Candy and Hermitage Pure Old Rye Whiskey, 1870.

C. B. BARRETT & CO., 45 North Market Street, Boston.

PAINT!! PAINT!

— HAVE YOUR —

SIGNS AND CARRIAGES PAINTED

At DANIEL J. SPINNEY'S NEW PAINT SHOP,

☞ NO. 13 BOW STREET. ☜

Cheaper than at any other place in the city.

☞ Second-hand Furniture Repainted, and made to look as good as new.

WOOD!

Hard and Soft Wood,

Sawed and Split,

KINDLINGS, SHAVINGS, ETC., ETC.

☞ Orders left at the PLANING MILL, GREEN STREET, will be promptly attended to.

DANIEL MASON, Agent.

PORTSMOUTH INSURANCE AGENCY.

Established in 1851.

JOHN SISE, - 5 MARKET SQ.

Is authorized Agent and Attorney for the following responsible Companies:

ÆTNA INSURANCE COMPANY, HARTFORD, CONN. ..... Assets $7,000,000

HARTFORD FIRE INSURANCE CO., HARTFORD, CONN. ..... Assets $3,200,000.

HOME INSURANCE COMPANY, NEW YORK ..... Assets, $6,000,000.

FRANKLIN FIRE INSURANCE CO., PHILADELPHIA ..... Assets $3,300,000.

ROYAL INSURANCE COMPANY, LIVERPOOL, ENG. ..... Assets $18,000,000 (gold.)

PENNSYLVANIA FIRE INS. CO., PHILADELPHIA ..... Assets $1,800,000.

Business men and owners of Property desiring every security by Insurance against loss and damages by fire, will find it for their interest to place their risks in the above companies, some of which have been represented in this vicinity for nearly fifty years.

All losses will be promptly adjusted and paid by the undersigned.

JOHN SISE, INSURANCE AGENT.

OFFICE No. 5 MARKET SQUARE, Portsmouth

GENERAL LIFE AND FIRE INSURANCE AGENCY.

Alonzo F. Craig, Agent.

CAPITAL REPRESENTED

$40,000,000.

EQUITABLE LIFE ASSURANCE SOC. OF THE UNITED STATES. ASSETS, ... $25,000,000

N. BRITISH & MERCANTILE INS. CO. LONDON AND EDINBURGH. CAPITAL, GOLD, ... $10,000,000. Invested in the United States, ... $1,647,8

NATIONAL FIRE INSURANCE COMPANY, HARTFORD, CONN. ASSETS, ... $831,856,25.

WESTCHESTER FIRE INSURANCE CO. NEW YORK. ASSETS, ... $655,787,24.

ST. PAUL FIRE AND MARINE INS. CO. ST. PAUL, MINN. ASSETS, ... $719,621.78.

FANEUIL HALL INSURANCE COMPANY BOSTON, MASS. ASSETS, ... $250,000.00.

☞ *Insurance effected on all kinds of Property Reasonable Rates.*

☞ Losses at this Agency will be promptly adjusted, and paid at this Office.

ALONZO F. CRAIG, INSURANCE AGENT, Office No. 5 Congress Street Portsmouth.

MORSE & ILSLEY, FIRE, LIFE AND ACCIDENT INSURANCE AGENTS,

Represent the following reliable companies:

THE INSURANCE COMPANY OF NORTH AMERICA, *Of Philadelphia, Penn.*

LIVERPOOL and LONDON and GLOBE, *U. S. Office, New York City.*

SPRINGFIELD, *of Springfield, Mass.*

QUEEN, *of Liverpool and London.*

PHŒNIX, *of Hartford, Conn.*

ORIENT, *of Hartford, Conn.*

TRAVELERS LIFE & ACCIDENT COMPANY, *Of Hartford, Connecticut.*

NEW ENGLAND MUTUAL LIFE *Of Boston, Mass.*

The above companies are well known and reliable, and we solicit the patronage of our friends and the public. All losses adjusted and promptly paid at our office.

MORSE & ILSLEY, NO. 13 PLEASANT STREET,—UP ONE FLIGHT.

CATARRH

IS IT CURABLE?

THOSE who have suffered from the various and complicated forms of disease assumed by Catarrh, and have tried many physicians and remedies without relief or cure, are ready to answer in the emphatic negative with considerable anxiety. And well they may; for no disease that can be mentioned is so universally prevalent and so destructive to health as Catarrh. Bronchitis, Asthma, Coughs, and serious and frequently fatal affections of the lungs follow, in many instances, a case of simple but neglected Catarrh. Other sympathetic affections, such as deafness, impaired eyesight, and loss of sense of smell, may be referred to as minor but nevertheless serious results of neglected Catarrh, bad enough in themselves, but as nothing compared with the dangerous affections of the throat and lungs likely to follow.

IT CAN BE CURED.

IT can be cured. There is no doubt about it. The immediate relief afforded by SANFORD'S RADICAL CURE FOR CATARRH is but a slight evidence of what follows by a persistent use of this remedy. The hardened incrusted matter that has lodged in the nasal passages is removed with a few applications; the ulceration and inflammation subdued and healed; the entire membranous lining of the head are cleansed and purified. Constitutionally its action is that of a powerful purifying agent, destroying in its course through the system the *acid poison*, the destructive agent in catarrhal diseases.

A COMPLICATED CASE.

Gentlemen,—My case is briefly as follows: I have had Catarrh for ten years, each year with increasing severity. For nine years I had not breathed through one nostril. I had droppings in the throat, a very bad cough, asthma so bad as to be obliged to take a remedy for it at night before being able to lie down and sleep, and a constant dull pain in my head. My head was at times so full of catarrhal matter as to injure my sense of hearing and compel me to get up several times in the night to clear it and my throat before I could sleep. Every one of these distressing symptoms has disappeared under the use of not quite three bottles of SANFORD'S RADICAL CURE. My hearing is fully restored, I have no asthmatic symptoms, no cough, no droppings in the throat, no headache, and in every way better than I have been for years. I could feel the effects of the CURE on my appetite, on my kidneys, and, in fact every part of my system. What has been done in my case is wholly the effect of the RADICAL CURE.

Very respectfully, C. H. LAWRENCE.

PITCHBURG, Oct. 14.

Indorsed by a Prominent Druggist.

I hereby certify that Mr. Lawrence purchased the RADICAL CURE of me, and from time to time made my familiar with his case. I believe his statement to be true in every particular. JAS. F. DERBY.

PITCHBURG, Oct. 14.

Each package contains Dr. Sanford's Improved Inhaling Tube, and full directions for its use in all cases. Price, $1. For sale by all wholesale and retail druggists and dealers throughout the United States and Canadas. WEEKS & POTTER, General Agents and Wholesale Druggists, Boston, Mass.

COLLINS' VOLTAIC PLASTER

An Electro-Galvanic Battery combined with a highly Medicated Strengthening Plaster forming the best Plaster for pains and aches in the World of Medicine.

REFERENCES.

Dr. E. M. Riker, Montgomery, O.
Mrs. Frances Harriman, Orland, Me.
Hannibal Lewis, Esq., Milford, Del.
Richard Gorman, Lynchburg, Va.
J. B. Samuels, Esq., Winona, Minn.
Rev. J. A. Tuzzie, Memphis, Tenn.
Conover, Esq., Oswego, Kan.
Willard Collins, BuckspORT, Me.
Bostwick, Esq., Mt. Sterling, O.
Rev. Joseph Cummings, Cambridge, Mass.
Francis Baker, Esq., Cincinnati, O.
A. J. M. Robinson, Kennebunk, Me.
Shiverick, Esq., "Independent" Office, N.Y.
Eliza J. Duffield, Hume, Ill.
Gray, Esq., Monticello, Minn.
S. Reynolds, Woodhull, Ill.
H. McKinney, Morrow, O.
H. L. Stevens, Fort Wayne, Ind.
Simons, Madisonville, Ky.
B. Bredell, St. Louis, Mo.
Lyon, Esq., San Francisco, Cal.
And hundreds of others.

COLLINS' VOLTAIC PLASTERS

all other remedies fail. Copies of letters giving some astonishing cures when all other remedies had been tried without success, will be mailed free. That correspondence may be had if desired. Cure of Lame Back and weaknesses peculiar to Females. COLLINS' VOLTAIC PLASTERS are superior to all other external remedies.

PRICE, 25 CENTS.

Be careful to call for COLLINS' VOLTAIC PLASTER lest you get some worthless imitation. Sold by all wholesale and retail druggists throughout the United States and Canadas, and by WEEKS & POTTER, Proprietors Boston, Mass.

STATE OF NEW HAMPSHIRE,

OFFICE OF THE STATE TREASURER.

CONCORD, May 10, 1879.

IN accordance with the provisions of an act of the Legislature, approved August 9th, 1878, the undersigned will receive sealed proposals, until 12 o'clock, noon, June 17th, prox., for three hundred thousand dollars ($300,000.00) New Hampshire five per cent. bonds, as follows:

$100,000 maturing July 1, 1889.
$100,000 " " 1, 1890.
$100,000 " " 1, 1891.

The above bonds form a part of a loan of $500,000, authorized for the purpose of refunding a portion of the State debt.

The bonds will be issued in pieces of $1000; dated July 1, 1879; interest payable semi-annually (Jan. and July) at the National Bank of the Commonwealth, of Boston. Bids may be received for the whole or any part of the above bonds; the State reserves the right to reject any or all bids.

The bonds will be ready for delivery, and payment must be made June 30th.

Bids should be sealed and addressed to

SOLON A. CARTER, State Treasurer, Concord, N. H.

[Plainly marked] Proposal for State Loan, issue of 1879.

Bonds registered if desired.

SOLON A. CARTER, State Treasurer.

may10eod&je15

THE MALLORY Patent Air Closet!

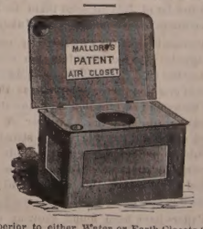

Superior to either Water or Earth Closets for General Use, and for the Sick Room, are indispensable!

They can be set up in any Room, Hall-way or Closet, out of the bedside of the Sick, and are warranted to be Perfectly Odorless.

Being thoroughly ventilated from the front, and connecting with the chimney, the disagreeable odors and poisonous gases are carried off into the chimney, instead of escaping into the room.

— FOR SALE BY —

JOHN P. SWEETSER, 46 Market Street, PORTSMOUTH.

Daily Chronicle.

Chronicle Correspondence.

BOSTON, May 23d.

And so the Society for the Prevention of Cruelty to Children is making a fuss about the Children's "Pinafore" at the Museum, and has induced the school committee to request the police commissioners to withdraw the license which they gave to Manager Field! I really think that these people might find much better business in which to engage, for with all possible sympathy for children I certainly can see no "cruelty" in this case. When little ones are kept out of their beds until midnight in order that they may play at evening performances, there is cause for alarm, perhaps; when they are thrown into undesirable company on the stage and in the green-room it is undoubtedly wrong. But these boys and girls are having the most glorious time, singing easy, familiar choruses, and skipping about on the stage with all the abandon and delight of the merry, healthy youngsters that they are, and are only required to be present a couple of hours each day, for which they earn a sum of money weekly which is a perfect godsend to the comparatively poor families which they represent. In fact, the only claim which the Society makes, I understand, is that they are kept out of school. Would it not be better that the Society should take measures to prevent children from doing *as much* studying as is now demanded, for after their daily five hours in school, Boston children are given tasks to learn which require several hours' study out of school hours. Thus the conscientious, ambitious little student has no time left for out-door relaxation, and of course there soon follows poor health, loss of memory, complete breaking down of the constitution and early death.

There is certainly no cruelty practiced on the children at the Museum, and the performance is as delightful a one as has been seen in Boston for years, quite throwing in the shade even the "ideal Pinafore" at the Boston. The audience is half made up of delighted children, and I hope they will have the opportunity of seeing this innocent and charming performance for weeks to come. At the regular performances, the society comedy of "Snowball" is running to crowded houses.

At the cosy little Gaiety, Joe Emmett is still singing and dancing in jolliest mood in his popular "Fritz," this week, but next week the famous magician Hermann comes and will of course draw large audiences as he always does. His tricks are really wonderful, and his wife, who is the "hidden hand" in them all, is very pretty and very bright. I remember a somewhat clumsy fellow who used to act as his assistant, and with whom the clever magician was wont to wax wrathy on occasions when things didn't always pass off as nicely as they do now. But there is everything in the "conditions," as the spiritualists say. For instance, you know his trick of throwing playing-cards to the furthermost corners of great theatres? Well, one day I was behind the scenes at a theatre where he was playing and he handed me one of his personal cards, and having some of them in his hands attempted to "fly" them at the empty galleries, but they would not fly worth a cent. He played a trick or two that did work, however, while we were talking, but as they were rather good jokes on my astonished self, I guess I won't tell them.

It's rather late now, but I really must say a word about the Selma Borg concert of last week, for the Finnish music was beautiful in the extreme, and utterly unlike anything I ever heard before. The Germania orchestra did itself great credit under the baton of Miss Borg herself, who seemed perfectly at home, and was just her own eccentric, unconventional but charming self, on the stage as off. She was quite overwhelmed with beautiful floral gifts, and was recalled rapturously by the audience several times. It was odd, really, to see a woman leading the Germanias; and during the pauses of the music, those who sat in the right balcony could hear the tinkle, tinkle of a piano in the neighboring Alston hall, where a woman was doing long-distance walks. I know the comparison is a comical one, but I only mention it to illustrate the fact that women are "up and doing" in the Hub, in more ways than one.

A Lowell lady, Mrs. S. R. Graham Clark, has just appeared in the walks of literary life, as the author of a really charming Sunday-school book,—not the "goody-goody" kind—which Messrs. D. Lothrop & Co. have just published, called "Yensie Walton." It is a very pretty story, full of interest and appealing directly to the sympathies of the reader, for poor little Yensie has a hard time of

it with her coarse tyrant aunt who is determined to make a household slavie of the little orphan. The "History of Rome," in Miss Yonge's "Young Folks' History" series is in the binder's hands, and "France" is in press, and they will be gladly added to the Histories of Greece, Germany and England, which this house has published, and which are already deservedly popular.

Messrs. Lee & Shepard have issued nothing new since I wrote last, but they are making big sales on some of their winter books, perhaps the most popular among which are the "England from a Back Window," by J. M. Bailey, "the Danbury *News* man," whose fame is, I hear, quite as great on the other side of the water as on this; and B. P. Shillaber's "Ike Partington and his Friends." It seemed like hearing from a long-lost dear old friend to read afresh of the almost classical Ike and his mother. I heard it whispered that Mr. Shillaber is engaged on another work, but dare not announce it "officially" yet.

One of the most truly charming books of the season is, John Burroughs' "Locusts & Wild Honey," just published by Houghton & Osgood. It is not given to every one to see nature with such happy eyes as this writer possesses, and it is, therefore a deed of very kindness to the world to lend us the use of his rose-tinted spectacles. The little volume contains eight or ten of his dainty sketches on birds, bees, trout, and other topics, in all of which hidden beauties are revealed and every day matters made newly attractive.

Did I not write you about that remarkable old negro whom they call "Uncle Tom?" Well, the autobiography of his life is just published by B. B. Russell & Co., under the title "Uncle Tom's Story of his Life, from 1789 to 1879." It is a wonderfully interesting narrative, full of incident and really valuable descriptions of old-time southern life and manners. His own history is so strange and unusual a one, as to constitute a decided novelty in modern literature. The book is handsomely gotten out and fully illustrated, and the story is prefaced by notes and supplemented by appendices, written by people of no less note than Mrs. Harriet Beecher Stowe, Wendell Phillips, John G. Whittier and Bishop Gilbert Haven.

The excitement of shopping has waxed beautifully less since the "cold snap" of the past two days has followed so suddenly upon the "hot spell" of the previous ten days, and people are snuffling around with colds and headaches, who prematurely thought that midsummer had begun and who thereupon divested themselves of their flannel underclothing. Beautiful spring always plays this joke upon us unhappy New Englanders. Being myself in the uncomfortable headachey condition alluded to, I'm out of conceit with spring clothing, and that's why I haven't a word to say to-day about new fashions, except that wraps of all kinds are both necessary and stylish, and that a large variety, from the tiny shoulder-cape to the enveloping ulster, is an altogether imperative feature of the wardrobe.

ROBIN.

Portsmouth Chronicle

WEDNESDAY, MAY 28, 1879.

Lawlessness in the South.

On Saturday and Sunday fourteen men, four whites and ten blacks, were arrested near Murfreesboro, Tenn., on charges of burglary, robbery, arson and murder. Great excitement prevailed and things looked stormy for the prisoners, the indignation of the public having been stimulated by the confessions of John Hale and Burrel Smith, two of the gang, that they were at the killing of Major Pugh about a week ago. Things had such a serious look that in answer to despatches from the authorities Gov. Marks went to Murfreesboro and delivered a strong speech, urging the people to join him in an honest and earnest effort to uphold and enforce the law, and not to allow lynch law to prevail. Several prominent citizens also addressed the crowd to the same effect. The prisoners were finally removed to another jail to avoid mob law.

On the 26th inst., at Marshall, Texas, while William Wilkeson was speaking with a Mrs. Angell concerning his marriage with her daughter, to which Mrs. Angell objected, her son approached from the rear, firing at Wilkeson with a shot-gun. Wilkeson wrested the gun away and shot young Angell fatally in the stomach. The latter then drew a pistol and shot Wilkeson in the wrist.

In Wetzel county, West Virginia, a gang of so-called vigilants styling themselves "Red Men" recently attacked the house of a man named Huseabaugh, injuring his wife and children severely, and served a notice on the man to leave the county or they would hang him. Huseabaugh's offence is not stated. Ellen Kendall was notified to leave the county within three days, or she would be hanged to the same tree that John Wallace was suspended from; her crime consisted in refusing to keep company with one of the gang. The town of Littleton has been notified by the gang that summary vengeance awaits it on account of the sympathy its people manifested to those aggrieved by the visits of the "Red Men." The justice of the peace of Wetzel county was warned to leave the State within three days, which order he hastily obeyed. Threats and warnings against other parties have been made, and general fear and lawlessness pervades the county.

The Louisville *Courier-Journal* says the "Underwood war" has again broken out in Carter county, Kentucky. Elva Underwood, while at work near his house, was shot from an ambush, Thursday, and when his children reached him he was dying. George Underwood, Elva's father, was killed in a similar manner, and Jesse Underwood has entered the field as the avenger of his family's wrongs. It is feared there will be a fearful amount of bloodshed, and the farmers in that neighborhood, afraid of becoming victims of the assassins, are forsaking their fields. Information is also received from Breathitt county that Andrew Carpenter, while at work in his yard, was shot by an unknown party in ambush. Fears are entertained that this is but a forerunner of more bloodshed.

Concord Railroad Meeting.

The annual meeting of the Concord railroad was held in Concord on Tuesday, when the usual attack on the management was made by John H. Pearson, and replied to by John H. George. Dexter Richards, Josiah Minot, J. T. Vose, B. A. Kimball, Fred. Smyth and S. N. Bell were chosen directors.

News and Notes.

J. G. Kennedy, agent of the six Chinese companies in Washington, referring to General Grant's remarks about Chinese immigration, says that there was no trouble in California between the natives and Chinese until foreigners of other countries began to arrive there. Then they discovered that Chinese labor interfered with their's, and it is from this class that the Chinese receive the greatest hostility.

Hamlin, a convict in the Connecticut State prison, under sentence of death, sells photographs of himself to visitors for the benefit of the widow of the man he murdered.

Mrs. Mary Trowbridge, who died on the 25th inst., in Boston, was born March 3d, 1778, thus having attained the remarkable age of 101 years. Her maiden name was Stone. Up to her centennial birthday she retained her mental faculties unimpaired. Since that time she has gradually failed, seeming to suffer no pain, and died very peacefully.

Barque Rockwood sailed from Liverpool for New York on the 18th of December last, and has not since been heard of. A boat was picked up at the Western islands on the 29th of March, badly smashed, and with the name "Rockwood" painted on a sheet of copper nailed to her quarter. It is probable that this is all that will ever be known of the vessel's fate.

Schooner Guy Cunningham, of Gloucester, Mass., lost two of her men on the banks May 21st, in a fog, and they were reported as probably dead. A telegram from Liverpool, N. S., dated the 26th, announces their arrival at that port in an exhausted condition, they having pulled in from the banks in their dory.

The first conviction under the Connecticut tramp law was had at Bridgeport on Monday. The maximum penalty of the law is one year in the State prison.

Two well-known citizens of Naples, Me., were recently swindled out of $400—the one, a forehanded farmer, of $250, the other, a farmer who is obliged to work hard to earn his daily bread, of $150—by the self-styled agent of a "patent apple-tree trimmer." Both men gave their notes for the respective amounts, which the wily rascal sold in Portland, and now the victims have been notified by a lawyer of that city that the notes must be cashed forthwith.

Billy Catlin, the leader of the Little Falls, N. Y., grave robbers and burglars, has been sentenced to ten years in State prison for burglary, and five years additional for grave-robbing.

The secretary of the treasury requests the holders of called bonds maturing before the 1st of July to send them to the department for payment during June.

A committee of the Chicago city council appointed to examine into the condition of the new city building now in process of erection there, reports that there are many and serious defects in the stone workmanship and the character of the work done, and that the whole structure should be pulled down and rebuilt according to contract. The expense entailed by following this advice will approach half a million dollars.

Papers have been found showing conclusively that Cashier Kreiger, of the Broadway savings bank of St. Louis, Mo., has for three years been acting in collusion with M. H. Goldsoll, the latter obtaining $300,000 of the bank's funds, all which is utterly lost to the institution. Kreiger is in jail.

At Lake Charles, Louisiana, Saturday afternoon, in the Calcasieu river, during a thunder storm, a whirlwind struck the small mail propeller Ramos, capsizing her and causing her to sink instantly in thirty feet of water. The captain and engineer swam ashore, but the passengers, six in number, were drowned.

Joseph Casey, eleven years old, employed in filling and lighting street lamps in Bellevue, a suburb of Scranton, Pa., on Saturday night while on a ladder upset an oil can over his clothes, when, as is alleged, another boy applied a match to him, enveloping him in flame from head to foot. He rushed for the river, a quarter of a mile away, and had nearly reached it before he was overtaken by citizens, who threw parts of their clothing over him, extinguishing the flames, but not before he had received fatal injury.

The frigate Saratoga was at Fayal, Azores islands, April 18th. The Wyoming left Jaffa for Beirut April 13th.

New Hampshire Items.

The annual meeting of the Boston, Concord & Montreal railroad was held in Plymouth on Monday afternoon, and the old board of directors re-elected. J. Thomas Vose of Boston was re-elected president at the subsequent meeting of the directors.

The roof of the south drift from the new shaft in the Dodge mine at Lyman caved in on Saturday, carrying the shaft-house and buildings with it. This part of the mine is being worked by the Essex company of Newburyport.

A young man named Reed, about thirty years old, employed in the hotel at Charlestown, N. H., drove to Bellows Falls, Vt., Monday, to attend Coup's circus, and being drunk, he ran the toll-bridge three times without paying. The fourth time the toll gatherer, Buss, endeavored to stop him by lowering the gate. The horse on a full run passed under, and Reed, who made no effort to stop him, was struck on the forehead and had his skill fractured, injuring him probably fatally. He is unmarried, and is reported as generally quiet and steady.

The freight and engine houses of the Boston, Concord & Montreal railroad at Plymouth were burned Monday evening, with a carload of excelsior and 300 bbls. of flour. Loss not over $5000; buildings insured.

The Boston Lancers have been invited be Gen. Natt Head to be present at his inauguration as governor of New Hampshire. A delegation of the past and present officers of the Lancers will attend.

Protect the System from Malaria.

It is possible to do this even in regions of country where miasma is most rife, and where the periodic fevers which it causes assume their most formidable types. The immense popularity of Hostetter's Stomach Bitters is very largely attributable to the fact of its efficacy as a remedy for chills and fever, bilious remittents, and as a preventive of the various forms of malarial disease. In those portions of the West and South where complaints of this nature prevail, and in the tropics, it is particularly esteemed for the protective influence which it exerts; and it has been very widely adopted as a substitute for the dangerous and comparatively ineffective alkaloid, sulphate of quinine. Physicians have not been among the last to concede its merits, and the emphatic professional indorsements which it has received have added to the reputation it has obtained at home and abroad.

Storer Encampment extends a cordial invitation to all Soldiers and Sailors of the late war living in this city and vicinity, and also to the sons of soldiers and sailors, to participate with them in the observances of Memorial Day.

PER ORDER.

That Cold of Yours may run into consumption if you don't take Dr. A. J. Flagg's Cough and Lung Syrup.

That Hectic Flush Denotes Danger. Relieve yourself by using and *at once* too, Dr. A. J. Flagg's Cough and Lung Syrup.

"Truth lies in a nut-shell," and "brevity is the soul of wit." To be brief, when the shell is broken, the truth will be discovered, that the Grand Central Hotel, on Broadway, New York, now kept on both plans, the American $2.50 or $3.00, and the European $1.00, and upwards, per day, gives more satisfaction for the same money, than any other first-class house in Gotham. An elegant Restaurant, at moderate prices, is conducted by the Grand Central.

$100,000 Going a-Begging.

At the last June Distribution of the Louisiana State Lottery Company a worthy but impecunious coal merchant of New Orleans drew, for ten dollars invested, one hundred thousand dollars. There are just as good opportunities for some one offered under the management of Generals Beauregard and Early, at New Orleans, on June 17th next. For Further information, Address M. A. Dauphin, P. O. Box 692, New Orleans.

Many clergymen who were obliged to withdraw from the pulpit on account of "Clergyman's Sore Throat," have recovered by using Fellows' Syrup Hypophosphites and are preaching again. This prep ration seems peculiarly and wonderfully adapted to diseases of the breathing organs.

Lungs cannot be made but can be saved by the use of Dr. A. J. Flagg's Cough and Lung Syrup if taken in time.

PLEASANT AND PALATABLE, as well as efficacious is Barrett's Rock Candy and Hermitage Rye put up by C. B. Barrett & Co., 45 North Market Street, Boston. As a remedy for colds it has no equal.

Great Joy over the fact that your cough can be thoroughly cured by Dr. A. J. Flagg's Cough and Lung Syrup.

A CARD.

To all who are suffering from the errors and indiscretions of youth, nervous weakness, early decay, loss of manhood, &c., I will send a recipe that will cure you, FREE OF CHARGE. This great remedy was discovered by a missionary in South America. Send a self-addressed envelope to the REV. JOSEPH T. INMAN, *Station D., New York City.* eod&w3p

Girl Wanted.

IMMEDIATELY, at No. 8 STATE STREET.

SALEM WHITE LEAD.

JOHN H. BAILEY, 16 MARKET STREET, is selling *Warranted Pure Salem White Lead* at seven cents per lb. In lots of 500 lbs., 6 25-100.

THE BEST SEWING MACHINE IN THE WORLD SOLD BY ALL DEALERS

WHITE SEWING MACHINE

$1500.00 CASH TO AGENTS

BEWARE OF BOGUS DEALERS AND DEFACED NUMBERS NOTICE OUR GENUINE NUMBER ON SHUTTLE RACE-PLATE

FOR PARTICULARS ADDRESS:

WHITE SEWING MACHINE CO. CLEVELAND, OHIO.

SLIGHTLY DAMAGED BY WATER!

500 Dozen Ladies' and Gents'

FINE

LINEN HANDKERCHIEFS!

Only 10 Cents Each!

—AT—

MARSTON'S

21 Market Street.

DON'T GO TO BOSTON

—TO PURCHASE—

CARPETS or DRY GOODS

When you can purchase as cheap at Home.

AYERS & LOCKE

—INTEND TO OFFER—

Extra Inducements

—TO PURCHASERS OF—

CARPETS! CARPETS!!

THEY HAVE PURCHASED THEIR

New Stock of Carpets,

Making the largest Stock of CARPETS this side of Boston.

FULL LINE

Tapestry Brussels Carpets,

As good patterns as the higher priced goods, Only 75 cents; last year's price $1.

FINE LINE

Tapestry Brussels,

87½ cents; last year's price $1.25.

FINE LINE

Roxbury Tapestries,

$1.00.

Among them many private patterns which can not be obtained elsewhere.

FINE LINE

INGRAIN CARPETS, 50cts.

25 pieces Lowell Supers, very cheap.
40 pieces Lowell Extra Supers, very cheap.
Fine Line Lowell Three-Ply Carpet, only $1.00.

FULL LINE

FIVE-FRAME BODY BRUSSELS

Oil Cloths, 25 Cents and Upwards.

Tapestry Stair Carpets,
Palatine Stair Carpets,
Hemp Carpets,
Straw Mattings,
Mats, Draggets,
Hassocks, &c., &c.

In fact everything that should be found in a First-Class Carpet Stock. Also

WINDOW SHADES, FIXTURES, TASSELS, &c.

THE BEST STOCK OF GENERAL

DRY GOODS!

Within 50 miles of Boston.

Special Prices in Domestics.

Linen Damasks in Barnsley and Loom.

Sixty White Toilet Quilts,

at $1.00, worth $1.50.

The Best Double Busk Corset the Market affords,

For 50 Cents per Pair!

Finest Stock of Hamburgs,
Torchon Laces,
Black French Laces,
Worsted, Fringes, Kid Gloves,
Buttons, Ruchings,
&c., &c., at lowest prices.

Ladies' Silk-Clocked Balbriggan Hose, 25c.

In fact, everything in Small Wares

AYERS & LOCKE,

Market Street.

THE LATEST STYLES

—IN—

ROOM PAPERS

—AND—

WINDOW SHADES

Are now opening at

M. Goodrich's Book-Store.

Curtains hung with neatness and despatch.

Another Lot Of

CHOICE SUGAR CURED HAMS

IN SMALL SIZES.

CHARLES E. LAIGHTON & SON.

m9th

Hotel New Hampshire

Nos. 1854 and 1856 Washington Street,

OPPOSITE EVERETT HOUSE, BOSTON, MASS.

HAVING leased and furnished the above hotel in first class style, I am prepared to receive guests. Rooms (with or without board) single or *en suite*, to let, with all the modern improvements, such as steam heat, electric bells, bath rooms, water closets, gas, etc. Transient rates $2 per day. Special rates for parties stopping several days.

Horse Cars and Coaches run by the house at all hours of the day and evening, from all depots.

JOSEPH C. PERKINS, Proprietor.

Formerly of the Franklin and National Houses, Portsmouth, N. H.

A CARD.

THE SUBSCRIBER takes this method of informing the public that he has purchased the Steamer JAMES SAMPSON, and will continue to run her as formerly between Portsmouth and Kittery. This boat was built in 1878, and is constructed of the best material; has double engines and is first class in all her appointments. It will be my aim to merit the public confidence, and I assure them that the boat will be in charge of reliable and competent men. Thanking the public for their generous support in making this a permanent institution, I shall as heretofore run the JAMES SAMPSON on stated times, and will inform the public of any change.

tjy25 A. STEVENSON.

STEAMER JAMES SAMPSON.

KITTERY & PORTSMOUTH.

TIME TABLE.

From Navy Yard Bridge.		From Navy Yard Landing.	
Leave Kittery at 6:25 A.M		*Leave Portsm'th at* 6:45 A.M	
" "	7:15	" "	7:30
" "	8:30	" "	8:30
" "	9:45	" "	11:05
" "	11:30	" "	12:45 P.M
" "	2:00 P.M.	" "	3:00
" "	3:30	" "	4:30
" "	4:30	" "	5:30
" "	5:30	" "	6:25

Evening Trips, Tuesday and Thursday, leaving Kittery at 7:15; leaving Portsmouth at 9:00.

Saturday Evenings, leave Kittery at 7:15 and 8:45; leave Portsmouth at 8:30 and 9:30.

Special arrangements can be made for other evenings.

Fare Five Cents Each Way.

Freight taken at reasonable rates. Orders executed with despatch.

A. STEVENSON, Proprietor.

1879 Opening Season! 1879

—ON—

WEDNESDAY, APRIL 16th,

WE SHALL OPEN

A NEW AND FINE STOCK

—OF—

MILLINERY GOODS

And Novelties in Latest Styles.

A Nice Assortment of

Pattern Hats and Bonnets.

Our facilities for receiving the newest and most desirable goods from New York and Boston houses are unsurpassed, and we feel confident of pleasing all who may favor us with a call.

Particular attention given to making old styles into new.

J. M. TEBBETTS,

14 Market Street.

NOTICE.

NOTICE is hereby given that I have this day given to my son, FREDERICK P. WILSON, his time to trade and act for himself and shall hereafter claim none of his earnings and pay no debts of his contracting.

SARAH E. WILSON.

Portsmouth, April 9th, 1879.

FRED P. WILSON, having succeeded the late ISAIAH WILSON in the Hardware Business at No. 37 Congress Street, hopes by strict attention to business to merit the patronage of all past customers, and a fair proportion of such as are seeking a place to deal where no pains will be spared to please.

FRED P. WILSON,

DEALER IN

Hardware, Paints, Oils,

CUTLERY, ETC.

All the specialties usually found at first-class establishments.

SOLE AGENT for Portsmouth and vicinity for *Jewett's Warranted Pure White Lead.*

Auction Sales.

AUCTION SALE

—OF—

LAND, BUILDINGS & MACHINERY

Will be sold at Public Auction on

Wednesday, May 28th,

At 11 o'clock, A. M.,

The well-known Property of the Jarvis Brothers' Hosiery Co.,

With the MACHINERY remaining in the Mill at time of sale, consisting of one Harris-Corliss Engine, Boiler, Knitting Machines, Tompkins Winders, Self-Operating Jacks, Dusters, Fulling Mill, Dye Tubs, &c., &c., &c.

H. F. WENDELL, Auctioneer.

Any inquiries regarding the above can be addressed to R. M. CLARK, Congress Street, Portsmouth, N. H.

SHERIFF'S SALE.

TAKEN on writs issued by the Supreme Court, returnable at the next October term to be held at Portsmouth, in favor of Hartley W. Mason and others and against THOMAS F. STACKPOLE of said Portsmouth, and to be sold

At Public Auction

—ON—

Wednesday, the 28th Day of May,

Instant, at 12 o'clock, noon,

The Stock of Goods in the Store Numbers 7 and 9 on Market Street,

In Portsmouth, recently occupied by said Stackpole, consisting of

A FULL LINE OF DRY GOODS,

Woolens, Ladies' and Gents' Underwear, Fancy Goods, and all other articles which make up a complete assortment for a first-class Dry Goods Establishment.

Messrs. John S. Rand, Thomas K. Locke and James H. Dow, all well-known dry goods dealers of this city, have completed an inventory and made a careful appraisement of the Stock and certified its value to me as $4479.25.

I SHALL SELL THE STOCK

IN ONE LOT!

On the day and time mentioned, at the said store, to the highest bidder

FOR CASH!

Immediately after the sale of the Stock I shall sell at auction to the highest bidder the FIXTURES and SAFE in said store.

J. HORACE KENT, Sheriff.

Portsmouth, N. H., May 20th, 1879.

Administrator's Sale of Real Estate.

UNDER license of the Judge of Probate for the County of Rockingham, the administrator of the

ESTATE OF JEREMIAH O. GOODRICH,

deceased, will sell at Public Auction,

On Saturday, May 31st,

ON THE PREMISES,

so much of the following described Real Estate as will be sufficient to raise the sum of $4150:

At 12 o'clock, M.,

The property bounded by Water, Court and Liberty streets, including FOUR STORES on Water street with tenements above, and a DWELLING HOUSE on Liberty street.

Immediately after the above sale,

All the interest of said deceased in and to the wharf known as DRISCO'S WHARF, and the Land and Buildings connected therewith between Water street and the river.

Also an interest in a Lot on Water street near said wharf.

A Plan of the Wharf Property may be seen at the office of the administrator before the sale.

At 1 o'clock, P. M.,

One undivided half part of a LOT OF LAND on the east side of Cass street, containing about one and one-quarter acres, being bounded on the south by land of John H. Broughton and on the east by land of heirs of Joseph W. Pickering, being valuable for building lots.

At 2½ o'clock, P. M.,

DWELLING HOUSE and LOT No. 5 South street, being the homestead of the deceased, adjoining land of George W. Hutchings and others.

At 3 o'clock, P. M.,

One undivided third part of the LOT of LAND and DWELLING HOUSE on Linden street, occupied by A. T. Goodrich and others.

One undivided half part of a Lot of Land on Linden street, adjoining the last described lot.

One undivided third part of a Lot of Land on a court leading from Chapel street, also adjoining the above described lot and house on Linden st.

Ten per cent of the purchase money must be paid before adjournment of the sale in each case, and the balance at delivery of the deed.

The property mortgaged will be redeemed by the administrator, and a clear title given in each case.

MARCELLUS BUFFORD, Administrator.
H. F. WENDELL, Auctioneer.

May 17, 1879.

AUCTION!

GUARDIAN'S SALE.

BY virtue of a license from the Judge of Probate, will be sold at Public Auction,

On Saturday, May 31st,

At 12 o'clock, noon, on the premises,

The late residence of Hon. HORTON D. WALKER, No. 1 ELM STREET, in said Portsmouth,—being a THREE-STORY DWELLING HOUSE, containing twelve rooms, closets, gas and water, and in good repair; LOT OF LAND 25 by 77 feet. A convenient house centrally located.

At the same time and place, a frame TWO-STORY BARN, new, situate on Short Street, in the rear of said dwelling house, with LOT OF LAND 24x42 feet.

Sale positive.

MORSE & ILSLEY, Auctioneers.

AUCTION.

A Very Desirable Suburban Residence.

BEING a two-story NEW DWELLING HOUSE, French roof, with lot of LAND 100x300 feet, in fine condition, with a good variety of young Fruit Trees and a Well of good water, situate No. 136 ISLINGTON STREET. The same will be sold at Public Auction,

Saturday, June 7th,

At 12 o'clock, Noon, on the premises.

A part of the purchase money can remain on mortgage if desired.

N. B.—The adjoining House and Land can be purchased, if desired.

MORSE & ILSLEY, Auctioneers.

Administrator's Sale.

BY virtue of a license from the Judge of Probate for the County of Rockingham, I shall sell

AT PUBLIC AUCTION

On the Premises, Saturday, 14th June next

At 12½ o'clock,

The Dwelling House No. 5 Cass Street,

In Portsmouth, with the LOT OF LAND on which it stands, bounded by Cass Street and land of Mary W. Foss, Andrew H. Jones and Samuel S. Frye, subject to the widow's dower and the homestead of the widow and minor children therein. A statement of the condition of the property can be seen on application to

MARCELLUS BUFFORD,
Administrator of Estate of Howard M. Messer, deceased.

May 17, 1879.

[illegible] Arrivals.

[illegible] RULES.

MAILS CLOSE.

	A. M.		P. M.	
Boston, South and West,	8 10:35	2:35	4:50	*6:30
Boston West,	10:35	2:30		
Portland,	9:35		4:50	6:30
East [beyond Portland],	9:35			6:30
Biddeford, Saco and Way	9:35		4:50	
Great Falls,	9:35		4:50	
Great Falls & Conway R. R.	9:35			
Concord and North,	7:40		[illegible]:50	
Concord Way,			4:50	
Boston & Maine R. R.	7:40		4:50	
Dover,	7:40	9:35	4:50	

*Arrives in Boston next morning.

MAILS ARRIVE.

	A. M.	P. M.
Boston, South and West,	4:30 10:35	5:50
Boston Way,	10:35	5:50
Portland and East,	11:30	3:20
Great Falls & Conway R. R.	11:20	5:20
Concord and North,	10:20	6:20
Dover,	10:20	5:50

Letters for the night mails [and no others] east or west may be deposited in the box at the Eastern depot, every day except Sundays.

E. G. PEIRCE, JR., P. M.

AROUND HOME.

Better secure your seats for Memorial exening exercises at once, at Preston's.

The Rockingham County Sunday School Convention meets in the Methodist church at Salem to-day.

Horseback exercise is the prevalent indulgence just at this period by many persons in Portsmouth.

The house and barn of John Potts, in Biddeford, were burned Monday night. Loss $1200; insured.

Craig and Chapman, of Stratham, have in their greenhouses over twenty-five thousand verbenas. They furnish a beautiful sight.

Contrary to expectation, the apple bloom in Greenland and Stratham is reported as being very heavy, even more so than last year.

The encampment members of Odd Fellows are requested to meet at Odd Fellows' hall this (Wednesday) evening for the purpose of drill.

The land, buildings and machinery of the Jarvis Brothers' Hosiery Co. will be sold at public auction this forenoon at eleven o'clock. See adv't.

Work in the departments of steam engineering, equipment, and yards and docks at the navy yard has been suspended, owing to lack of funds.

Hilliard & Morrill's wood and lumber yard at Kingston was burned over on Monday; 700 cords of wood and 400,000 feet of lumber were destroyed. Loss $5000; no insurance.

The sale of tickets for the Music hall exercises on the evening of Memorial day commenced Tuesday morning at Dr. Preston's drug store, and a large number were taken before night.

Fred P. Wilson, at the hardware and paint store No. 37 Congress street, is selling white lead, warranted pure, for 6 3-4 cents a pound; five-hundred-pound lots, at $6.50 per hundred.

The steamer James Sampson made a trip to South Berwick on Monday evening, bringing down a lodge of Odd Fellows to visit the lodge at Kittery. The South Berwick brethren returned at midnight in the steamer.

Mr. William Hurd, of Dover, on Sunday commenced a tent campaign against intemperance and liquor selling. He has a tent capable of holding between 1000 and 1500 persons, and large meetings were held in it Sunday afternoon and evening.

The entire stock of goods in the store on Market street recently occupied by Mr. T. F. Stackpole will be disposed of on the premises at noon to-day, by sheriff's sale. The goods will be sold *in one lot*, to the highest bidder, for cash. See adv't.

The grand jury of the supreme court for York county, at Alfred, have found an indictment against Luther P. Call, late collector at Kittery, for embezzlement of the town funds. The case of George Bowden of York against Nathaniel G. Marshall, proprietor of the Marshall house at York harbor, for alleged libel, has been entered on the docket of the court.

A terrible accident occurred at Biddeford in the quarry of Gooch & Bragdon, Monday, by which two men, George Littlefield, foreman, and Eli Ayer, were blown up and fearfully mangled. They attempted to drill out an old hole, when the charge ignited with terrible results. Mr. Littlefield had both arms, his nose and the top of his head blown off, his injuries being fatal. Mr. Ayer lost one arm, and had his face badly bruised and burned, but may recover.

The following item is going the rounds of the papers; "Two men are travelling through the small towns in Maine, selling a worthless blue powder, which they represent will render kerosene oil non-explosive. It is composed of whiting and blueing." A surer and better way of avoiding kerosene accidents than the use of any patent powder or other nostrums, is to use only the brilliant and non-explosive oils such as are sold by Charles E. Laighton & Son, Henry F. Gerrish, Butler & Laighton, and John P. Sweetser; the "Astral" and "Devoe's" can't be made to blow up, though heated so hot as to be uncomfortable to handle.

G. A. R. NOTICE.

The committee on preparation of flowers for Memorial day observances earnestly invite the ladies who in former years have assisted, and all others interested in the paying of a deserved tribute to the memory of the soldiers and sailors who died in the defence of their country, to meet at the Court house on Wednesday afternoon, May 28th, at three o'clock, to assist in making wreaths and arranging flowers to decorate their graves. It is hoped that many will respond, as there is work for all who may come.

PER ORDER.

MEMORIAL DAY.

The Memorial day procession will form on Market square at 2:30 o'clock, and move at three o'clock sharp, in the following order:

City Marshal.
Platoon of Police.
Chief Marshal S. C. Whittier.
Chief of Staff, Adolph Nelson.
Aids: T. E. O. Marvin, Oliver M. Knight, A. H. Sides, Nelson Goodrich, J. M. Hawkes, David Urch, A. P. Preston, W. G. Myers, Daniel M. Linergan, Arthur W. Walker, J. E. Curtis, Geo. Stearns, Fred P. Wilson.

FIRST DIVISION.
George E. Hodgdon, Marshal.
Aids: Howe Call, Samuel W. Moses, Jr., Frank Grindell.
Dover Band.
Battalion U. S. Marines, Major George Butler, commanding:
Portsmouth City Guard, Capt. J. E. Ford.
Portsmouth Heavy Artillery, Capt. Shirley B. Cunningham.
Storer Encampment, Post 1, G. A. R., Commander James R. Morrison commanding, bearing wreaths and flowers.

SECOND DIVISION.
Aids. Marshal. Aids.
Kittery Band.
Strawberry Bank Encampment, No. 5, I. O. O. F., Oliver Locke, Chief Patriarch.
Fire Department.
Samuel S. Fletcher, Chief Engineer.
Assistant Engineers: Thornton Betton, J. Frank Shannon, Willard Sears, John S. Whidden.
Sagamore S. F. E. Co., No. 2, John D. Randall, Foreman.
Moses H. Goodrich S. F. E. Co., No. 4, J. S. Ranks, Foreman.
Portsmouth Cavalry, Capt. Edward D. Coffin.
Officers of the Army and Navy, City Government and disabled veterans, in carriages.
Citizens generally.

From Market square down Daniel street to Chapel, through Chapel to State, up State to Middle, down Middle to Congress, through Congress and Vaughan to Deer, where a halt will be made to meet the Grand Army delegation appointed to decorate the graves in the North and Union cemeteries; then up Deer street, through Bridge, Islington, Cabot and Middle to Haymarket square, countermarch by the right to Richards avenue and South street, to Sagamore road, entering the cemetery by the south gate; a hollow square will be formed on the lawn near the lot set apart for a soldiers' monument, and the memorial exercises will take place.

At the close of the ceremonies the procession will re-form and march by Sagamore road, South street, Pleasant, Court, Middle and Congress streets to Market square, where there will be a battalion dress parade, with Major Butler as commandant and Capt. Fagan as adjutant, at the close of which the battalion will dismiss.

POLICE COURT.

TUESDAY, May 27; *Batchelder, J.*

James Glinnen and Edwin Hewston, two "simple drunks," $9.90 each.

Henry Barrett, complained of for threatening to do injury to Mary Russell, was discharged, the evidence offered of threats being all hearsay.

WAR OF RACES.

Portsmouth had a little "war of races" last week, which occasioned considerable fun for the spectators. A gang of five urchins, consisting of four white boys and a juvenile darkey, the latter being evidently the leader, declared a war of annoyance on the Chinese laundrymen, and commenced hostilities at once. The little scamps, headed by the colored boy, would creep up to the laundry door and shout in chorus such injurious assertions as "Old—John—*Chi*-na-man," or "Old—Sam—*Lee*-e-ee," and then make a brilliant retreat, the performance immensely disgusting the industrious Celestials, who however took no active measures in self-defence; but at last the little darkey, made bold by previous immunity, resorted to something which he thought might be more effective than words, and threw a handful of mud in through the open door of the laundry. It was more effective. The spectators who had been curiously watching the maneuvres of the gang of urchins saw them suddenly scatter, each one holding his cap in his hand and running as if for dear life; and then John Chinaman, with slippers on his feet and fire in his eye, came out through the laundry door as though he had been shot from a mortar, landing pretty nearly in the middle of Congress street at the first bound, and taking after the little darkey. The boy could run like a deer, and he dodged in and out among the teams along the north side of Congress street, up nearly to High street; but fast as he ran the irate laundryman surpassed him, and after heading him off at High street and racing him in another eccentric course back as far as Frye's store, he caught the culprit and administered several vigorous cuffs, in addition to a lecture on the enormity of his conduct, which being delivered in the tea-chest language must have been very impressive and conscience-arousing. As soon as he was let go the little darkey went up street at a rate that made him look like a black streak along the pavement, and the victorious Celestial returned to his work, to be no more molested that afternoon, at any rate. Should Dennis Kearney ever come this way we expect we shall see that little darkey in the procession bearing a banner with "The Chinese must go" written on it in the most sanguinary of characters.

PEDESTRIANISM.

A boys' pedestrian match came off in Eagle hall, Dover, Saturday night, the trial being to see who could go the longest distance in five hours. The winner scored a little over thirty-two miles. The winner of the second prize, who scored thirty-one miles, ran his first twenty-one miles without stopping.

A race at South Berwick ended at eleven o'clock Saturday night, the winner having made a hundred and one miles and won $40, the second man, with a record of ninety-two miles, getting $20. There were nine contestants, one of them being named "Kittery."

[Communicated.]

THE STATE REGISTRATION LAWS.

Mr. Editor: I was much interested in your recently published article in regard to the lax laws of our State concerning the registration of births, marriages and deaths, and the inefficient and worthless registration had under those laws, as I am personally aware of just how valuable that registration is. I was born in this city; at least I have been told so many times, one of my informants being the excellent old lady, still living, who officiated as midwife on that occasion; and the old family bible has an extended record of the event, as also of the marriage of my parents, whose marriage certificate is in my possession. Some years ago, not being certain as to whether a certain figure in the bible record was a "9" or an "0." I thought I would verify it by the public record; but a careful search showed that not only was there no such record of my parents' marriage, but that I was never born at all! The deaths of my parents I found to be duly recorded—both wrong; as the record (which is *prima facie* evidence under the laws) stands, my father died eight days after my mother; the facts being that my mother attended his funeral two weeks before the time when the record says he died, and herself lived nearly two months afterward. The registration laws of New Hampshire are indeed a farce.

REASON.

Note.—We are not at all surprised at the circumstances mentioned by our contributor; the wonder is that the deaths of the parents were found on record; that they were "both wrong" is not half so astonishing. Some months ago we received a letter from a lawyer in Pennsylvania, asking us to transmit a certified copy of the record of birth of two female children who were born in this city on dates furnished, one of them twenty-one years ago; this record was of the last importance to the children mentioned, now young women, and any reasonable bill for expenses and compensation for trouble would be gladly paid. A thorough search of the city records for the years specified, and for two years preceding and following, showed that there was no record whatever of the birth of the parties, and that was all the information we were able to send our correspondent.—*Ed.*

MARRIED.

LITTLEFIELD—HILTON. In Kennebunk, Me., by Rev. E. Worth, Mr. Lebbeus Littlefield and Mrs. Mary E. Hilton, both of Wells, Me.

WATERHOUSE—TARBOX. In Lyman, Me., May 10th, Mr Orrin A. Waterhouse of Lyman and Miss Louisa B. Tarbox of Kennebunkport.

COOK—GRANT. In North Berwick, Me., May 23, Charles S Cook and Amy S. Grant, both of North Berwick.

THURSTON—RIVERSMITH. In San Francisco, Cal., May 8th, at the residence of the bride's uncle, Hon. George Barstow, Mr. George Pierce Thurston of San Francisco and Miss Dora M. Riversmith, daughter of the late W. H. Riversmith of Saco.

DIED.

DURGIN. In West Roxbury, Mass., May 15th, Mr. John Y. F. Durgin, aged about 65 years, formerly of Dover.

FOSS. In Buxton, April 29th, Mrs. Betsey Foss, aged 86 years and 3 months.

MARINE CHRONICLE.

PORT OF PORTSMOUTH.

ARRIVED, May 27.

Sch Henry Withington, Fiske, Philadelphia.
Sch Star, Thompson, New York.

SAILED, May 27.

Sch Charles Carroll, Cudworth, Rockland.

Ship Grandee, Jacobs, ldg at New York 27th for Yokohama.

Sch Abigail Haynes, Mazrall, hence for New York, passed through Hell Gate 26th.

Schs Active, Matthews, from New York, and White Foam, Dix, hence, arr at Philadelphia 26th.

Schs Active, Matthews, and M E Gildersleeve, Hill, old Philadelphia for this port 26th.

Sch Satellite, Adderton, from Dover arr at Boston 26th.

Schs Sardinian, Hollirook, Elizabethport for this port, Frank Pearsons, Cushman, Rondout for this port, and John M Chafee, Buell, Perth Amboy for Newmarket, arr at Vineyard Haven 25th—and proceeded.

Sch Free Wind, Frisbee, hence arr at New York 25th inst.

Sch Geo L Treadwell, Terhune, from Morant Cay arr at Baltimore 24th.

ROYAL

BAKING POWDER

Absolutely pure—made from Grape Cream of Tartar, imported exclusively for this Powder from the Wine district of France. Always uniform and wholesome. Sold only in cans by all Grocers. A pound can mailed to any address, postage paid, on receipt of 60 cents. ROYAL BAKING POWDER CO., 171 Duane St., New York. Most cheap powders contain alum; dangerous to health; avoid them, especially when offered loose or in bulk.

WATCHES CHEAP

—AT—

Hutchinson & Connell's.

Notice to Pensioners.

JOHN P. COOPER would inform Pensioners that he will attend to executing and forwarding Vouchers at the office of W. H. Rollins, Esq., on 4th June next, and eight to ten days thereafter.

COAL!

ALL SIZES OF THE

BEST COALS MINED

FOR SALE AT THE

LOWEST PRICES

—BY—

ta10 E. F. SISE & CO.

C. M. GIGNOUX.

GENERAL AGENT OF THE

Mutual Life Insurance Co.

OF NEW YORK,

FOR THE STATE OF NEW HAMPSHIRE.

tf Portsmouth, New Hampshire.

OLD STAND! NEW GOODS

Look at This!

Spring & Summer Clothing

CHEAPER THAN EVER!

Business Suits	from $5 to $15;
Fine Dress Suits	" $15 to $25;
Boys' Suits	" $2 to $12;
Flannel Suits	" $7.50 to $14;
Light Weight Overcoats from $7 to $15.	

Also, a Good Assortment of

Cassimeres, Suitings, Worsteds, &c.

FURNISHING GOODS OF ALL SORTS, CHEAP!

CUTTING well and promptly done.

☞ A Lot of odd COATS and PANTS at your own price

C. E. MYERS & CO.

No. 2 BOW STREET.

PRATT'S ASTRAL OIL!

Safest and Best!

AT SWEETSER'S

TRY W. G. MYERS'

25ct. PAPETERIE.

For Sale in Boston,

HAT, CAP, TRUNK and ROBE STORE. An old stand in the centre of business, paying well. Owner going to South America. Terms easy. Address

"OWNER," P. O. Box 1767, Boston, Mass.

DRAIN PIPE.

AKRON DRAIN PIPE, all sizes, for sale at No. 5 Elm street.

SAMUEL CLEAVES & SON.

JOHN MALSBENDEN,

Merchant Tailor,

Of late in Franklin Block, is now located at

No. 9 MARKET ST.,

Up One Flight.

And is prepared to cut and make Clothing in the best manner as cheaply as good work can be done.

Notice.

THE BEST PASTURE in the city, with plenty of good spring water. Room for six more cows. Entrance on South Street or Richards Ave.

JAMES R. YEATON.

ANOTHER WONDER!

BARSTOW'S

NEW

Empress Range!!

WITH THE

PATENT DUPLEX GRATE,

Bakes day or night without rekindling fire. No poking or shaking required; a single turn of the Duplex Grate removes all clinkers, leaving a fresh fire. *The Most Perfect Range in this City!*

John P. Sweetser,

46 MARKET STREET, PORTSMOUTH.

NEW STOCK

—OF—

SPRING AND SUMMER GOODS!!

J. E. HAM & CO.

Have Removed to No. 11 Congress Street,

Next door to N. K. Walker & Son.

—WITH A—

Large Stock of Spring Suitings

—ALSO—

Cassimeres, Doeskins, Cloths and Worsted For Dress Suits.

Embracing all varieties of fine Plain and Fancy Patterns to suit every taste.

Garments Made to Order

With a guarantee to give satisfaction.

GENTS' FURNISHING GOODS:

Drawers, Shirts, Bosoms, Collars, Kid Gloves, etc., etc.

11 CONGRESS ST.

A CONUNDRUM.

When Will Winter End, and Spring Begin?

Could it be answered, I would invite all the Ladies of Portsmouth and vicinity, and you especially, kind reader, to visit my

MILLINERY PARLORS,

At some set time and inspect the

Elegant New Stock,

Just received from the leading importers of New York, but as I cannot "name the day" please come at any time.

I Have Over Twenty New Spring Styles

LADIES' AND MISSES'

Hats and Bonnets

BEAUTIFUL RIBBONS,
ELEGANT ORNAMENTS,
PARISIAN FLOWERS.

New Shades Silks, Satins and Trimming Novelties, suitable for Sisters, and for Cousins, and for Aunts.

MYRA F. BICKFORD,

No. 69 Congress Street.

HATHAWAY SHIRTS.

A FEW MORE OF THOSE

CELEBRATED HATHAWAY SHIRTS

Cut Low in the Neck, at

William P. Walker's,

jy3 No. 8 Market Square.

NEW YORK SHOPPING.

LAMAR PURCHASING AGENCY!

ESTABLISHED! RELIABLE

Everything bought with taste and discretion. New York Fashion Correspondent of this paper connected with agency. Best city references. Send for circular with prices. Address

MRS. ELLEN LAMAR,
877 Broadway, New York City.

CORSETS! CORSETS! CORSETS!

Ladies do not purchase until you have seen our NEW STOCK. If you are troubled in breaking the bones over the hips call for our A. D. C.

SOMETHING NEW.

Prices, Styles and Quality,

CAN'T BE BEAT.

Kid Gloves! Kid Gloves!

SPRING SHADES,

(2 & 3 Buttons.)

A better GLOVE for the money has never been sold in the City.

MORRIS C. FOYE,

23 MARKET STREET.

For Sale.

ONE Second-Hand SINGER FAMILY SEWING MACHINE, in good running order. This will be sold at a bargain. CHAS. E. MYERS.

Real Estate.

Desk Room

TO LET in one of the pleasantest offices in the city. Enquire at CHRONICLE Office.

To Let.

STORE No. 27 MARKET STREET, now occupied by J. E. Ham & Co. Possession given April 1st. w&sif Apply to J. R. MAY.

For Sale.

HOUSE and LOT No. 82 WATER STREET. tims Apply to W. R. PRESTON.

For Rent.

HALF-HOUSE ON MELCHER STREET, near Pleasant, containing seven rooms, with water in house. Rent low to a good tenant. tf Apply at 34 Pleasant Street.

For Sale.

I WISH to sell my place, two miles from the City Rooms in Portsmouth, for one-half what I was offered for it five years ago, when I had family. It is a pleasant, healthy, quiet place.

WM. S. WILLE

Farming Land and Building Lots for Sale.

THREE Large Fields on Jones Avenue, and Building Lots on South Street.

Apply to SAMUEL H. HALL.

Very Desirable Residence

FOR SALE CHEAP!

A TWO-STORY DWELLING HOUSE, cb roof, with a large lot, fine garden and good variety of Fruit Trees. It is a new, modern house situate No. 136 Islington street; will be sold cheap.

MORSE & ILSLEY, Real Estate Brokers.

THE

SPRING STYLES

—OF—

SILK & FELT HATS

NOW READY

—AT—

Walker's, 13 Congress St.

CORN AND LAUNDRY

STARCH! STARCH!

We have just received one ton of CORN and LAUNDRY STARCH from the celebrated Factories of

T. KINGSFORD & SON

—OR WHAT IS KNOWN AS—

OSWEGO STARCH

—AND FROM—

WILLIAM DURYEA,

—OR WHAT IS KNOWN AS—

Duryea's Glen Cove Starch

Which we offer at the following prices:

6-lb. Boxes, Sliding Covers, 58c.,
4-lb. Paper Boxes, - - - - - 38c.,
Corn Starch, 1-lb. Packages, 10c.

The above prices are for the best goods these houses turn out, and are not excelled for purity and fineness of quality by any manufactured.

OLIVE OIL!

10 Cases Fresh Olive Oil.

—FOR SALE BY—

BUTLER & LAIGHTON,

No. 1 Market Square.

HOT BREAD.

PENNY ROLLS and PENNY BISCUIT, hot every morning, from my Bread Cart.

J. W. SOWERSBY.

Re-opened after the Fire!

WILLIAM B. HUSSEY,

HAVING TAKEN THE STORE

No. 37 Market Street

Has re-opened with a Large Stock of

BOOTS and SHOES

Which he will sell at the

LOWEST CASH PRICES!

Pasture.

We think a great mistake is made in putting cows suddenly from hay and stabling to young grass and open air. Your cow will lose both in milk and flesh, and indeed you may lose the cow herself. Put out your cow, especially if she be a heifer of good stock, only one or two hours a day at first. In a few days she will get used to new food and new air. But do not turn out a cow to look after herself very early in the season.—*Herald.*

How to be Beautiful.

Many hundred thousand dollars are annually expended by ladies, for "artificial" appliances to hide the shrunken and wasted form, or the sallow skin, blotches, or liver spots, which are due to female weakness, dyspepsia, torpid liver, and constipation. If a small per cent. of this sum were invested in Dr. Pierce's Favorite Prescription, ladies would soon *really* be what they *seem* to be. It readily corrects those weakness and diseases upon which debility and emaciation depend. It cures dyspepsia by toning up the system, and when used in connection with Dr. Pierce's Pleasant Purgative Pellets, speedily overcomes all irregularities of the liver and bowels. No "bloom of youth," no "beautifier of the complexion," can impart such permanent beauty of face and form as Dr. Pierce's health-giving Favorite Prescription.

STATED MEETINGS.

CITY GOVERNMENT.

In City Building, Market Square.

BOARD OF MAYOR AND ALDERMEN—Thursday evenings.

COMMON COUNCIL—Thursday evenings.

BOARD OF OVERSEERS OF POOR—Tuesday evenings.

BOARD OF INSTRUCTION—First Wednesday in each Month.

BOARD OF ENGINEERS—Tuesday next following the first Monday in each Month.

MASONIC.

In Masonic Hall, Congress Block.

ST. JOHN'S LODGE, No. 1—First Wednesday of each Month.

ST. ANDREW'S LODGE, No. 56—Second Monday of each Month.

WASHINGTON CHAPTER, No. 3, R. A. M.—Fourth Tuesday of each Month.

DAVENPORT COUNCIL, No. 5, R. and S. M.—Third Thursday of March, June, September and December.

DEWITT CLINTON COMMANDERY, KNIGHTS TEMPLAR—Third Monday of each Month.

INEFFABLE GRAND LODGE OF PERFECTION—Third Wednesday of January, April, July and October, (annual meeting 3d of Hebrew month Adar.)

ROCKINGHAM MASONIC RELIEF ASSOCIATION—Annual Meeting first Friday in January.

I. O. O. F.

At Odd Fellows' Hall, Daniel Street.

LODGES.

PISCATAQUA, No. 6, meets Monday evenings at 7½ o'clock.
Geo. A. Perkins, N. G.; Wm. W. Cotton, R. S.

UNION REBECCA DEGREE, Lodge No. 3, First and Third Tuesday in each Month, at 7½ o'clock.
Ana L. White, N. G.; A. S. Holbrook, R.S.

OSGOOD, No. 48, Thursday evenings at 7½ o'clock, at Pythian Hall. W. L. Robinson, N. G.; Edward T. Morrison, R. S.; C. Dwight Hanscom, P. S.

NEW HAMPSHIRE, No. 17, Wednesday evenings at 7½ o'clock, at Pythian hall.
Charles Locke, N. G.; Thornton Beston, R. S.; Moses H. Tilton, P. S.

ENCAMPMENTS.

STRAWBERRY BANK, No. 4, Second and Fourth Fridays of each Month.
William H. Lovell, C. P.; James A. Rugg, S.

MOUNT SINAI, No. 19, First and Third Fridays in each Month.
Geo. Woodsum, C. P.; James L. Parker, S.

MUTUAL RELIEF ASSOCIATION

OF ROCKINGHAM COUNTY, Second Tuesday of January and December.
Edmund M. Brown, Pres.; W. W. Cotton, Sec.

PORTSMOUTH ODD FELLOWS MUTUAL RELIEF ASSOCIATION—Annual Meeting fourth Tuesday evening of January.
William W. Cotton, Pres.; R. G. Archibald, Sec.

Portsmouth Lager Beer!

WE purchase from The Eldredge Brewing Company their Celebrated LAGER BEER, and bottle it ourselves. Lovers of this wholesome Beverage can always rely upon getting it fresh bottled, as we receive it direct from the Brewery.

BUTLER & LAIGHTON,
No. 1 MARKET SQUARE, - - - - - - Portsmouth.

COAL NOTICE!

Parties who are prepared to take their

Winter Stock of Coal

this month will find it to their advantage to call on us before purchasing.

We have on hand and to arrive, the

Largest and Best Stock

— OF —

ALL KINDS and SIZES of COAL,

and at a Very Low Price.

C. E. WALKER & CO.,
Dealers in Wood and Coal,
137 MARKET STREET, - - - 4 WATER STREET.
Orders may be left with N. E. Walker & Son.

A Choice Assortment

— OF —

PARASOLS!

— AT —

The Nick-Nack Store

4-BUTTON

KID GLOVES!

FIFTY CENTS!

— AT —

LEWIS E. STAPLES'
NICK-NACK STORE,
5 MARKET ST.,
PORTSMOUTH.

Business Cards.

A. PEARSON,
Is at his Room, No. 5 Congress Street,
To Give Instruction in Music,
From 10 o'clock to 12,
TUESDAYS, THURSDAYS, and SATURDAYS.

JAMES M. CARR, Agent,
DEALER IN
BOOTS & SHOES.
No. 34 Market Street,
Formerly HILL & CARR.
Where a Large Stock of Good Boots and Shoes, Leather and Findings may be found *at the Lowest Prices.*
☞ All kinds of Boots or Shoes made to measure, and Repairing done as usual.

MORSE & ILSLEY,
AUCTIONEERS,
Money, Real Estate and Mortgage Brokers,
INSURANCE and HOUSE AGENTS,
No. 13 Pleasant Street, Exchange Buildings.

STEPHEN D. SCRIGGINS,
HAS REMOVED HIS
PAINT SHOP
FROM No. 15 FLEET ST., to No. 9 VAUGHAN STREET, opposite Commercial House, and having larger and better accommodation for
CARRIAGE WORK,
Would solicit a continuance of public patronage.

DENNIS SHEA,
MANUFACTURER OF
CEMENT STONE PIPE
— AT —
26 WATER STREET, - - - - PORTSMOUTH.
The best Pipe made for Sewers, Culverts, Cellar and Sink Drains, Water Closets, etc. etc. Gives perfect satisfaction wherever used. Is proof against frost, acids, and all substances which pass through the Pipe.
For sale at wholesale or retail, or laid in the best manner.
Orders for Pipe and laying left at the factory will receive prompt attention.

Notice.

THE undersigned gives notice that he has been appointed Administrator of the Estate of the late Dr. ADAMS PERRY. All persons indebted to said Estate are required to make payment by July 1st, and all accounts remaining unsettled on that date will be put into the hands of an attorney for collection. Those having bills against the Estate are requested to present them for adjustment.
d1y1 JOHN S. PERRY.

WINES!! WINES!!

25 CASES CLARET,
5 PIPES DUFF GORDON SHERRY
AND OPORTO PORT WINE,
— FOR SALE BY —
H. F. GERRISH.

New Room Papers

I HAVE JUST RECEIVED
A Large, New and Carefully Selected Stock
— OF —
Room Papers,
Curtains,
Fixtures, &c.,
— AT —
NO. 1 CONGRESS BLOCK,
to the merits of which I respectfully call attention.
My Stock includes all grades of paper,
Brown Blanks,
White Blanks,
Satin, Mica and Bronze.
Curtains from 25 cents up.
THE BEST SPRING ROLLER IN THE MARKET,
And a complete line of
Picture Cord, Hooks, Tassels, etc., etc.
I am offering these goods at prices sure to suit the times. Call and examine.
W. G. MYERS,
No. 1 Congress Block.
Hanging of Papers and Curtains attended to if desired.

Good and Reliable
INSURANCE
COMPANIES.
COMMERCIAL UNION, of London.
FIRE ASSOCIATION, of Phila.
SHAWMUT, of Boston.
F. W. DEROCHEMONT & SON,
No. 9 CONGRESS ST., AGENTS.

DR. JOHN TRIPP'S BLOOD PURIFIER
Is a certain cure for *Syphilis, Scrofula, Ovarian Tumors, Diabetes, Bright's Disease,* and all *Blood Taints.* Cure of *Syphilis* guaranteed in either stage. Send for pamphlet, enclosing stamp and please state disease. Eastern Agency, 366 Columbus ave., Boston. Office hours 8 to 11, 2 to 7. No medicine genuine unless in bottles with my name blown in them, and labels bearing my own Trade Mark. DR. JOHN TRIPP. coddly

THE NEW HAMPSHIRE

GAZETTE

Established 1756.

The Gazette is published every Thursday and sent to Subscribers at the low price of
$1.50 per year, paid in advance, or
$2 at the end of the year.

It contains **full accounts** of all of importance that transpires in Portsmouth and its vicinity, and a condensed summary of **NEWS, foreign and domestic; editorials upon current topics; New Hampshire items; carefully prepared marine news,** containing reports of vessels owned at this port, or officered by men from Portsmouth or its neighborhood; and is just the paper for residents desiring to be posted on all that takes place at home, while to those living in the vicinity of Portsmouth, or to former residents who retain their interest in the "old home by the sea," it is the best means of keeping informed of what transpires in this city.

— THE —

NEW HAMPSHIRE GAZETTE

Contains more original matter

Than any other paper of its size in the State, the editors working more with their pens than with their scissors.

TO ADVERTISERS

THE N. H. GAZETTE

Presents an excellent opportunity for a **WEEKLY INVITATION TO CUSTOMERS,** at a reasonable rate, and all those who desire to reach patrons in Rockingham and York counties will find it an economical medium. THE GAZETTE is in many instances the only paper taken by families, and it is read to a large extent in localities whence is derived much of the trade of Portsmouth, a fact which our merchants should not fail to bear in mind.

Subscriptions Received

AT THE OFFICE, 7 PLEASANT ST.,

Exchange Buildings, nearly opp. Post Office;

Or by remittance to

CHRONICLE AND GAZETTE PUB. CO.

☞ Specimen numbers sent on application.

JOSIAH F. ADAMS,
FURNISHING
UNDERTAKER.
WAREROOMS, No. 42 MARKET STREET.
Residence, No. 27 Washington Street, Portsmouth.

NEW STYLES
RATTAN PRESENTS
Every one who has examined them are of the opinion that more attractive, beautiful or serviceable
Christmas Presents
Cannot be purchased in New England for the same amount of money than the desirable Rattan Goods manufactured right here in our city by Mr. DAVID URCH, and
For Sale by A. Tredick & Co.,
MARKET STREET.
☞ We advise all to call, examine and try them before purchasing their Christmas Presents.

10 QUINTALS
Isles of Shoals Dun Fish!
NATURAL
FRIEDRICHSHALL BITTER
— AND —
VICHY WATERS!
F. F. F. G. St. Louis and Hungarian Process
FLOUR! FLOUR!
CHAS. E. LAIGHTON & SON'S BEST 196 PATENT
For Sale at Very Low Prices
— BY —
Charles E. Laighton & Son,
No. 5 EXCHANGE BUILDING,
Near Post-Office, - - - - Portsmouth.

CHARLES W. GARDNER'S
Book and Job
PRINTING OFFICE!
UP ONE EASY FLIGHT.
Chronicle Building, Portsmouth N.H.
Over D. H. Montgomery's Store.
The recent improvements in the above building has enlarged the Job Office to double its former size, making it one of the lightest and most convenient offices the city for
ALL KINDS
— OF —
General Job Work!
The Subscriber respectfully solicits orders for all kinds of Printing, from a
TWO-SHEET POSTER,
With a 14-inch wood letter, to a Visiting Card.
DATE SLIPS A SPECIALTY.
By-Laws for Lodges,
Town Accounts, Programmes.
Handbills, Tickets,
Fancy Cards,
Business Cards,
Ball Cards,
And everything else in the line of Printing.
CHARLES W. GARDNER.

INCORPORATED JANUARY, 1873. WORLD'S DISPENSARY MEDICAL ASSOCIATION. BUFFALO AND LONDON. CAPITAL STOCK, $1,000,000.

(*Successors to R. V. PIERCE, M. D.*)

DR. R. V. PIERCE, having acquired a world-wide reputation in the treatment of Chronic Diseases, resulting in a professional business far exceeding his individual ability to conduct, some years ago induced several medical gentlemen to associate themselves with him, in the formation of the World's Dispensary, the Consulting Department of which has since been merged with the **BUFFALO MEDICAL INSTITUTE.** The organization has been completed and incorporated under the same style of **World's Dispensary Medical Association,** with the following officers:

Hon. R. V. PIERCE, Pres. F. D. PIERCE, V. Pres.
JNO. E. PIERCE, Sec. LESTER R. SMITH, Treas.

NINE PHYSICIANS AND SURGEONS of eminence and skill have been chosen as the Faculty.

CHRONIC DISEASES of all forms come within the province of our several specialties.

LUNG DISEASES.—This division of practice is very ably managed by a gentleman of mature judgment and skill. Bronchial, Throat, and Lung Diseases treated with the most successful results.

DISEASES OF WOMEN.—Especially are our facilities of a superior order for the cure of all those chronic disorders peculiar to women.

NERVOUS DISEASES.—Paralysis, Nervous Debility, Epilepsy (Fits), Chorea (St. Vitus's Dance), Neuralgia, and other nervous disorders, receive the attention of an expert in this specialty.

NO NECESSARY TO SEE PATIENTS.—By our original system of diagnosis, we can treat many chronic diseases as successfully without as with a personal consultation. For particulars see "People's Common Sense Medical Adviser" (1,000 pages, sent post-paid for $1.50) or "Invalids' and Tourists' Guide Book" (116 pages, 10 cents post-paid).

SURGICAL CASES.—Among the operations which we are called upon most frequently to perform, are those for Nasal Polypus, Harelip, Tumors, Fistula in Ano, Piles, Hernia (Rupture), Hydrocele (Dropsy of the Scrotum), Varicocele, Ovarian and Uterine Tumors, Calculi (Stone in the Bladder), Stricture, etc., etc. We also treat successfully, by a new method without surgical operation, Cancers, Club-feet, Spinal Curvature, and other deformities. (See pamphlet entitled, "Motion as a Substitute for Medicine" sent on receipt of 10 cents.)

Address, World's Dispensary Medical Association, BUFFALO, N. Y.

WOMAN

By an immense practice at the World's Dispensary and Invalids' Hotel, having treated many thousand cases of those diseases peculiar to woman, I have been enabled to perfect a most potent and positive remedy for these diseases.

To designate this natural specific, I have named it

Dr. Pierce's Favorite Prescription

The term, however, is but a feeble expression of my high appreciation of its value, based upon personal observation. I have, while witnessing its positive results in the special diseases incident to the organism of woman, singled it out as **the climax or crowning gem of my medical career.** On its merits, as a positive, safe, and effectual remedy for this class of diseases, and one that will, of all times and under all circumstances, act kindly, I am willing to stake my reputation as a physician; and so confident am I that it will not disappoint the most sanguine expectations of a single invalid lady who uses it for any of the ailments for which I recommend it, that I offer and sell it under **A POSITIVE GUARANTEE.** (For conditions, see pamphlet wrapper bottle.)

The following are among those diseases in which my **Favorite Prescription** has worked cures, as if by magic, and with a certainty never before attained by any medicine: Leucorrhœa, Excessive Flowing, Painful Monthly Periods, Suppressed when from unnatural causes, Irregularities, Weak Back, Prolapsus, or Falling of the Uterus, Anteversion and Retroversion, Bearing-down Sensations, Internal Heat, Nervous Depression, Debility, Despondency, Threatened Miscarriage, Chronic Congestion, Inflammation and Ulceration of the Uterus, Impotency, Barrenness, or Sterility, and Female Weakness. I do not extol this medicine as a "cure-all," but it admirably fulfils a **single class of purpose,** being a most perfect specific in all circumstances of the sexual system of woman. It will not disappoint, nor will it do harm, in any state or condition.

Those who desire further information on these subjects can obtain it in THE PEOPLE'S COMMON SENSE MEDICAL ADVISER, a book of over 900 pages, sent post-paid, on receipt of $1.50. It treats minutely of those diseases peculiar to Females, and gives much valuable advice in regard to the management of those affections.

Favorite Prescription sold by Druggists.

R. V. PIERCE, M. D., Prop'r, World's Dispensary and Invalids' Hotel, Buffalo, N. Y.

HARDWARE, PAINTS, OILS, &C.

SALEM WARRANTED PURE WHITE LEAD.
BOSTON " "
FOREST RIVER PURE WHITE LEAD.
ENGLISH " "
On hand and for sale at Manufacturers' Prices.

Also, a large and well-selected Stock of
Hardware,
Paints, Oils,
Glass, &c., &c.,
ETC., ETC., ETC.,
At Lowest Rates.

JOHN H. BAILEY,
RICE BLOCK,
16 Market and 4 Ladd Street

American and Foreign PATENTS.

[ESTABLISHED 1865.]

GILMORE & CO., successors to CHIPMAN, GLOSMER & CO., Solicitors, Patents procured in all countries. *No fees in advance.* No charge unless the patent is granted. No fees for making preliminary examinations. No additional fees for obtaining and conducting a re-hearing. Special attention given to Interference Cases before the Patent Office, Extensions before Congress, Infringement Suits in different States, and all litigation appertaining to Inventions or Patents. Send stamp to GILMORE & CO. for Pamphlet of sixty pages.

Old Bounty Land Warrants.

The last Report of the Commissioner of the General Land Office shows 2,897,500 acres of Bounty Land Warrants outstanding. These were issued under act of 1855 and prior acts. GILMORE & CO. pay cash for them. Send by registered letter. Where Assignments are imperfect we give instructions to perfect them.

Arrears of Pay and Bounty.

Officers, Soldiers and Sailors of the late war, or their heirs, are in many cases entitled to money from the Government of which they have no knowledge. Write full history of service, and state amount of pay and bounty received. Enclose stamp to GILMORE & CO., and a full reply after examination, will be given you free.

Pensions.

All Officers, Soldiers and Sailors wounded, ruptured or injured in the late war, however slightly, can obtain a pension by addressing GILMORE & COMPANY.

Cases prosecuted by GILMORE & CO. before the Supreme Court of the United States, the Court of Claims and the Southern Claims Commission.

Each department of our business is conducted in a separate bureau, under the charge of the same experienced parties employed by the old firm. Prompt attention to all business entrusted to GILMORE & CO. is their motto. We desire to win success by deserving it. Address

GILMORE & CO.,
WASHINGTON, D. C.

FIRST NATIONAL BANK
GOVERNMENT DEPOSITORY,
Continues to supply either Coupon or Registered
FOUR PER CENT. BONDS
At subscription rates, furnished direct from the Treasury Department.
U. S. 5-20 Called Bonds,
Cashed, or exchanged for new 4's on favorable terms.
dm&g E. P. KIMBALL Cashier.

New Advertisements

$25 TO $5000 Judiciously invested in Wall St. lays the foundation for substantial fortunes every week, and pays an immense percentage of profits by the New Capitalization System of operating in Stocks. Full explanation on application to Adams, Brown & Co., Bankers, 36 Broad St., New York.

BENSON'S CAPCINE POROUS PLASTER. See that each plaster has the word C-A-P-C-I-N-E cut through it, and insist on having no other. Ask your own Physician as to its merits over all others. 4jc20

AGENTS WANTED For the *Best* and *Fastest-Selling* Pictorial Books and Bibles. Prices reduced 33 per cent. NATIONAL PUBLISHING Co., Phila, Pa.

NATIONAL LIFE

is the title of a new Pamphlet of 72 pages. It contains the biography of all the *Presidents* of the United States *from Washington to Hayes* with their portraits (18 in all) engraved *expressly* for this work, also 12 portraits of Canadian notabilities. The National Life will be sent to any address by mail, on receipt of 3ct. stamp. Address H. R. STEVENS, Boston, Mass.

RIDPATH'S HISTORY OF THE UNITED STATES
The Best One Volume History Published.
Profusely Illustrated with
MAPS, CHARTS, SKETCHES, PORTRAITS and DIAGRAMS.
The value of this work is attested by a sale of over $200,000 in 3 years. *Agents Wanted.* For extra terms address 1jc1
PHILLIP'S & HUNT, 805 Broadway, N.Y.

L.S.L.
UNPRECEDENTED ATTRACTION.
Over Half a Million Distributed!
LOUISIANA STATE LOTTERY COMPANY.
This institution was regularly incorporated by the Legislature of the State for Educational and Charitable purposes in 1868 *for the term of Twenty-five Years,* to which contract the inviolable faith of the State is pledged, with a Capital of $1,000,000, to which it has since added a reserve fund of $350,000. ITS GRAND SINGLE NUMBER DISTRIBUTION will take place monthly. *It never scales or postpones.* Look at the following Distribution:
GRAND PROMENADE CONCERT,
during which will take place the
109th GRAND MONTHLY
AND THE
EXTRAORDINARY SEMI-ANNUAL DRAWING,
At New Orleans, Tuesday, June 17th, 1879,
Under the personal supervision & management of Gen. G. T. BEAUREGARD, of Louisiana, and Gen. J. A. EARLY, of Virginia.
Capital Prize, $100,000!
☞ *Notice—Tickets are Ten Dollars only! Halves, $5. Fifths, $2. Tenths, $1.*

LIST OF PRIZES.

1 CAPITAL PRIZE OF	$100,000		$100,000
1 GRAND PRIZE OF	50,000		50,000
1 GRAND PRIZE OF	20,000		20,000
2 LARGE PRIZES OF	10,000		20,000
4 LARGE PRIZES OF	5,000		20,000
20 PRIZES OF	1,000		20,000
50 do.	500		25,000
100 do.	300		30,000
200 do.	200		40,000
500 do.	100		50,000
10 000 do.	10		100,000
APPROXIMATION PRIZES.			
100	Approximation Prizes of $200		20,000
100 do.	do.	100	10,000
100 do.	do.	75	7,500
11,270 Prizes, amounting to			$522,500

Gen. G. T. BEAUREGARD, of La. } Commissioners.
Gen. J. A. EARLY, of Va. }

Applications for rates to clubs should only be made to the home office in New Orleans.

Write, clearly stating full address, for further information, or send orders to

M. A. DAUPHIN,
P. O. Box 692, New Orleans, La.,
or same at No. 319 Broadway, New York.

STARCH!
DURYEA'S OR KINGSFORD'S,
In Barrels for sale in any Quantity,
— AT —
Five Cents a Pound.
H. F. GERRISH.

SAM LEE,
CHINESE LAUNDRY!!
No. 30 CONGRESS STREET.
WASHING and IRONING DONE in the best manner at the following low prices:
Shirts 13 cents, or two for 25 cts.; Collars 3 cts.; Cuffs 5 cts. per pair; Plain Skirts 20 cts.; Pillow Shams washed and fluted 50 cts. per pair.
All kinds of Gentlemen's Clothes washed and ironed at 75 cents per dozen. tm22

THERMOMETERS
ARE SELLING
CHEAP
— AT —
SWEETSER'S.

Fresh Succotash Corn!!
BEANS, ASPARAGUS, CELERY.
— FOR SALE BY —
H. F. GERRISH.

THE
Alpine Silver Mining Co.,
OF COLORADO.
CAPITAL $2,000,000. 200,000 SH RES.
PAR VALUE, $10 PER SHARE.
UNASSESSIBLE.
Daniel J. Splane, Pres. J. L. Thompson, Sec.

The property of this Company consists of twelve mines and mining locations, located in Lake County, Colorado, in the vicinity of Leadville, upon all of which extensive work has been done, in all cases exhibiting true fissure veins, good pay streak, and well defined lodes.

Three of the leading mines are well opened up and have at the lowest computation over TEN THOUSAND TONS OF ORE IN SIGHT; by May 1st, the Railroad now under construction will be within a short distance of this property.

The Company proposes to sell a portion of its stock at $1.50 per share for the purpose of more completely developing its mines, and for the erection of works for the treatment of its ores.

Applications for the stock may be made to the office of the Company, 61 Broadway, New York.

N. B.—*The Mining Record,* of New York, the highest mining authority in this country, says Feb. 1st, 1879: The principal owners in this company are hard working men who by their own labor have uncovered large bodies of ore which they now wish to extract and send to market; our readers will do well to make a venture with these worthy men, this money will probably be returned to them twenty fold. The business management has been placed in the care of Mr. J. L. Thompson, an officer of high standing in one of the largest banks in the city. A Prospectus giving full particulars sent free, on application to the Secretary. mch22d&w3mos

Portsmouth Daily Chronicle.

By CHRONICLE & GAZETTE PUBLISHING COMPANY.

PORTSMOUTH, N. H., THURSDAY, MAY 29, 1879.

$6 PER YEAR, IN ADVANCE. THREE CENTS PER COPY.

THE PORTSMOUTH DAILY CHRONICLE

(Established August 2d, 1869.)

Is Published Every Morning, Sundays excepted, at No. 7 Exchange Building, Pleasant Street, opposite the Post Office, by the

Chronicle and Gazette Publishing Company.

TERMS $6.00 PER YEAR.

The New Hampshire Gazette.

(The Oldest Newspaper in the United States, established Oct. 7, 1756,)

Is published every THURSDAY at the same office. Terms, $1.50 per year; $2.00 per year, if not paid in advance.

ADVERTISEMENTS inserted on reasonable terms, in either or both papers. The GAZETTE, having a large country (in addition to its local) circulation, is an excellent medium of advertising. A liberal reduction made when advertisements appear in both papers.

☞ Correspondence from neighboring towns, containing items of public interest, will be gladly received. All communications should be addressed and all checks made payable to the

CHRONICLE & GAZETTE PUBLISHING CO., PORTSMOUTH, N. H.

The Job Printing Business is conducted in the same office by Mr. Charles W. Gardner, who keeps on hand a large and well-selected stock of all materials required in his line.

NEW AND EXTENSIVE STOCK

— OF —

SPRING & SUMMER GOODS

— AT —

WM. P. WALKER'S,

No. 8 Market Square.

HAVING RECEIVED A FULL ASSORTMENT OF FOREIGN AND DOMESTIC

CLOTHS, CASSIMERES, &C., &C.,

I am prepared to make them up into GARMENTS of the latest style, or according to the fancy of the purchaser, and

Perfect Satisfaction Guaranteed!

MY STOCK OF GOODS SUITABLE FOR

SUITINGS

IS UNEQUALLED.

☞ Particular attention paid to the making of

ARMY and NAVY REGULATION UNIFORMS.

A FULL ASSORTMENT OF

Gentlemen's Furnishing Goods!

Constantly on hand, consisting of

Bosoms, Gloves, Suspenders, Collars, Linen Goods, Drawers, Handkerchiefs, Shirts

Of Every Description!

For Sale.

A PLEASURE ROW BOAT, copper-fastened, nearly new, with four oars and patent row-locks; built by Staples of Eliot.

Apply to RIDER & COTTON, 69 Market Street, Portsmouth

PATENTS

Secured in this country and abroad on most favorable terms; Trade marks and Labels registered; Interferences, infringement suits, etc.

Address, for further information,

CHARLES B. TILDEN, (late Principal Examiner U. S. Patent Office,)

References:

HON. P. C. CHENEY, Ex-Gov., N. H. — 28 School Street, Boston, Mass.

HON. R. B. VANCE, Chairman com. on Patents, U. S. House of Rep.

NOTICE.

ATTENTION is hereby called to the following extract from Sec. 6, Chapter 17, of the Ordinances of the City of Portsmouth:

"No person shall throw out any wood or coal ashes, or refuse dirt of any kind into any street, lane, alley, or other public place in the compact part of the city."

On and after the 1st day of May next all ashes, or refuse dirt, which may be placed in barrels or boxes and left on the curb stone of any dwelling or store, will on Wednesday and Saturday morning of each week be removed by the city teams, free of expense.

By order of the Mayor.

D. J. VAUGHAN, Clerk.

Transportation.

Eastern & Maine Central Railroad Line.

CARS leave the Station of the Eastern Railroad, between Deer and Elm streets, as follows:

For Boston, at *4:10, 7:15, 8:23, 11:00 A. M.; 3:00, 5:30 P. M.*

For Portland and Stations East, 10:00 A. M.; 2:57, 5:15 P. M.

For Bangor, St. John, Montreal and Quebec, 10:00 A. M.; 5:15 P. M.

For Great Falls and Wolfeborough, 10:00 A. M.; 5:44 P. M.

For North Conway, 10:00 A. M.

For Dover and Way Stations, 10:00 A. M.; 12:30, 5:00, 7:00 P. M.

Trains leave *For Portsmouth*—

From Boston, 7:20, 10:00 A. M.; 12:30, 3:15, 4:45, 7:00 P. M.

From Portland, *2:55, 8:45 A. M.; 1:00 P. M.

From North Conway, 7:30 A. M.

From Wolfeborough, 8:[illegible] A. M.; 3:10 P. M.

From Great Falls, 7:24, 10:00 A. M.; 4:45 P. M.

From Dover, 6:45, 10:30 A. M.; 2:25, 5:00 P. M.

From Newington, 7:01, 10:46 A. M.; 2:41, 5:16 P. M.

Trains from Boston arrive at Portsmouth at 5:55 A. M.; 12:23, 2:54, 5:40, 6:58, 9:12 P. M.

Trains from Portsmouth arrive at Boston at *8:20, 9:30, 10:45 A. M.; 1:30, 5:30, 8:00 P. M.

*Except on Mondays.

Feb. 17, 1879. A. P. ROCKWELL, Pres't.

Concord & Portsmouth Railroad.

PASSENGER TRAINS leave Concord Railroad Station, foot of Bridge Street:

For Newmarket Junction, Manchester, Concord and Upper Railroads, at 7:55 A. M., and 5:10 P. M.

Arrive at Manchester at 9:46 A. M.; 7:10 P. M.

Arrive at Concord at 10:35 A. M., and 8:15 P. M.

Leave Concord at 7:30 A. M., and 3:40 P. M.

Leave Manchester at 8:15 A. M., and 4:25 P. M.

Arrive at Portsmouth at 10:10 A. M., and 6:15 P. M.

☞ All trains connect at Newmarket Junction, with trains of the Boston & Maine Railroad for Exeter, Haverhill, Lawrence and Boston; and for Dover, Great Falls and Portland; at Concord with trains to and from all the Upper Railroads.

H. E. CHAMBERLIN, Supt.

RE-OPENING

OF THE POPULAR

PROVIDENCE LINE

TO NEW YORK,

Via Providence.

OPENS APRIL 28, FOR THE SEASON OF 1879.

Only 42 Miles of Rail.

Steamboat Express Train will leave Boston & Providence Railroad Station daily (Sundays excepted) at 5 P. M. Connect at Fox Point wharf, Providence, with the *entirely new and magnificent*

STEAMER MASSACHUSETTS,

and the well-known and popular

STEAMER RHODE ISLAND,

Arriving in New York at 6 A. M. This is the only line affording a delightful sail *through Narragansett Bay* by daylight.

Returning, leave Pier 29, North River, at 5 P. M., arriving in Boston at 7 A. M.

No intermediate landings between Providence and New York.

Tickets and State Rooms can be secured at Company's office, 214 Washington, corner State street, and at Boston & Providence Railroad Station.

J. W. RICHARDSON, Agent, Boston.

A. A. FOLSOM, Supt. B. & P. R. codtsep18

FALL RIVER LINE

— FOR —

NEW YORK.

Fare Only $1.50!

Tickets good only for continuous passage on train leaving Boston at 6 o'clock P. M., on day of sale, and Steamer connecting therewith at Fall River.

Regular tickets at $2.00, good on any train between Boston and Fall River.

Steamboat express train leaves Boston daily (Sundays excepted) at 5 P. M. (Sunday trips June 15 to Sept. 14, inclusive,) connecting at Fall River with

THE WELL-KNOWN STEAMERS,

BRISTOL AND PROVIDENCE,

now on the line for the summer season. BROOKLYN PASSENGERS and baggage transferred FREE by "ANNEX" boats.

Tickets and staterooms secured at the Company's office, No. 3 Old State House, corner Washington and State streets, and at OLD COLONY DEPOT.

L. H. PALMER, Agent, 3 Old State House, Boston. J. R. KENDRICK, Superintendent.

NEW YORK & NEW ENGLAND R. R.

ALLYN'S POINT LINE.

LIMITED TICKETS BETWEEN BOSTON AND

NEW YORK,

EITHER WAY, FOR

ONE DOLLAR

Sold only at 205 Washington street, at depot foot of Summer street, Boston, and at Pier 40, North River, New York. Train leaves Summer street depot, Boston, at 6 P. M., week days, connecting at Allyn's Point 9:15 P. M. with steamers City of New York or City of Boston, arriving in New York at 6 A. M.

Returning, steamer leaves Pier 40, North River, at 5:30 P. M., arriving in Boston 6 A. M.

Staterooms at usual prices. Berths free. Supper 50 cents. Drawing Room Chairs 50 cents. 83 miles without a stop, the longest run made by any train in New England.

Connecting train makes no stop at any station between Boston and the boat. No stop-over allowed. Tickets good only on day of sale for continuous passage and by connecting boat.

CHARLES P. CLARK, General Manager. A. C. KENDALL, Gen. Pass. Agent.

Tu, Th & Sat tang17

ICE.

THE SUBSCRIBER having on hand about 500 tons is prepared to supply families and stores with the best quality of ICE on the most reasonable terms; all orders left with the subscriber at NO. 40 SOUTH STREET will be attended to. Ice can be had at the Ice House at any hour, either day or night. L. M. PERKINS.

Also for sale 200 loads Garden Loam, and a quantity of Gravel. tjel

PATENTS!

R. H. EDDY,

No. 76 State St., Opposite Kilby, Boston,

SECURES PATENTS in the United States; also in Great Britain, France and other foreign countries. Copies of the claims of any Patent furnished by remitting one dollar. Assignments recorded at Washington. *No Agency in the United States possesses superior facilities for obtaining Patents or ascertaining the patentability o inventions.*

R. H. EDDY, Solicitor of Patents.

TESTIMONIALS.

I regard Mr. Eddy as one of the *most capable and successful* practitioners with whom I have had official intercourse. CHARLES MASON, Commissioner of Patents.

"Inventors cannot employ a person more trustworthy or more capable of securing for them an early and favorable consideration at the Patent Office." EDMUND BURKE, Late Commissioner of Patents.

BOSTON, October 10, 1876.

R. H. EDDY, Esq.—*Dear Sir:* You procured for me, in 1846, my first patent. Since then you have acted for and advised me in hundreds of cases, and procured many patents, reissues and extensions. I have occasionally employed the best agencies in New York, Philadelphia and Washington, but I still give you almost the whole of my business, in your line, and advise others to employ you. Yours truly, GEORGE DRAPER.

BOSTON, January 1, 1879. 3tawjan180

THE NEW ENGLAND MUTUAL LIFE

Insurance Company

OF BOSTON.

The Oldest Massachusetts Company.

19,000 MEMBERS. $57,000,000 INSURANCE.

The features of the Company are

1.—*Its entire mutuality.*

2.—*The character of its investments.*

3.—*The liberality of its treatment of retiring members.*

4.—*Its selection of risks as developed by its past favorable mortality.*

5.—*The application of the Mass. Non-Forfeiture law to its policies, whereby every member is entitled to insurance according to its provisions.*

Information as to rates can be obtained on application at the office of the Company, or of any of its agents in the principal cities and towns of the Commonwealth.

35th Annual Report now ready for Distribution.

BENJ. F. STEVENS, President.

codtsep16 JOS. M. GIBBENS, Secretary.

FOOTE & FRENCH,

BANKERS,

And members of the New York and Boston U. S. Four per cent. Bond Syndicate,

OFFER FOR SALE

U. S. Fours, Coupon and registered, of all denominations.

Prices will conform to New York market prices of the day, when lower than Syndicate prices.

We offer for sale every description of GOVERNMENT BONDS.

BANK TRADES in Washington solicited.

CALLED BONDS cashed and exchanged.

No. 7 Congress St. & 2 Congress Square, BOSTON, MASS. codtje25

REVOLUTION IN WASHING!!

The Mothers' Favorite Washing Crystal

Is the name of a new Washing Compound, which N. F. MATHES & CO. are Sole Agents for in this city and its vicinity. We promise that it will do away with the toil and drudgery of

WASHING-DAY

without any injury to the fabric or hands; and that consumers may test it for themselves, we are putting samples in every house in the city and suburbs. This is an expensive way of advertising, but it shows that we have faith in the article.

It is put up in one-pound packages.

Price 15 cts. per Pound.

N. F. MATHES & CO., 48 MARKET STREET.

BARRETT'S

ROCK CANDY

— AND —

Hermitage Rye!

Rock Candy and Whiskey has been for years a standard remedy for all diseases of the throat and lungs. The article we now offer is carefully prepared by eminent physicians, it being made from the very best Rock Candy and Hermitage Pure Old Rye Whiskey, 1870.

C. B. BARRETT & CO., 45 North Market Street, Boston.

PAINT!! PAINT!

— HAVE YOUR —

SIGNS AND CARRIAGES

PAINTED

At DANIEL J. SPINNEY'S

NEW PAINT SHOP,

☞ NO. 13 BOW STREET, ☜

Cheaper than at any other place in the city.

☞ Second-hand Furniture Repainted, and made to look as good as new.

WOOD!

Hard and Soft Wood,

Sawed and Split,

KINDLINGS, SHAVINGS, ETC., ETC.

☞ Orders left at the PLANING MILL, GREEN STREET, will be promptly attended to.

DANIEL MASON, Agent.

PORTSMOUTH

INSURANCE

AGENCY.

Established in 1851.

JOHN SISE, - 5 MARKET SQ.

Is authorized Agent and Attorney for the following responsible Companies:

ÆTNA INSURANCE COMPANY, HARTFORD, CONN. ..... Assets $7,000,000

HARTFORD FIRE INSURANCE CO., HARTFORD, CONN. ..... Assets $3,200,000.

HOME INSURANCE COMPANY, NEW YORK ..... Assets, $6,000,000.

FRANKLIN FIRE INSURANCE CO., PHILADELPHIA ..... Assets $3,300,000.

ROYAL INSURANCE COMPANY, LIVERPOOL, ENG. ..... Assets $18,000,000 (gold.)

PENNSYLVANIA FIRE INS. CO., PHILADELPHIA ..... Assets $1,800,000.

Business men and owners of Property desiring every security by insurance against loss and damages by fire, will find it for their interest to place their risks in the above companies, some of which have been represented in this vicinity for nearly fifty years.

All losses will be promptly adjusted and paid by the undersigned.

JOHN SISE,

INSURANCE AGENT.

OFFICE NO. 5 MARKET SQUARE, Portsmouth

GENERAL LIFE AND FIRE

INSURANCE

AGENCY.

Alonzo F. Craig, Agent

CAPITAL REPRESENTED

$40,000,000.

EQUITABLE LIFE ASSURANCE SOC. OF THE UNITED STATES. ASSETS, ... $25,000,000.

N. BRITISH & MERCANTILE INS. CO. LONDON AND EDINBURGH. CAPITAL, GOLD, ... $10,000,000. Invested in the United States, ... $1,847,000.

NATIONAL FIRE INSURANCE COMP. HARTFORD, CONN. ASSETS, ... $831,800,22.

WESTCHESTER FIRE INSURANCE CO. NEW YORK. ASSETS, ... $665,787.24.

ST. PAUL FIRE AND MARINE INS. CO. ST. PAUL, MINN. ASSETS, ... $719,621.78.

FANEUIL HALL INSURANCE COMPANY BOSTON, MASS. ASSETS, ... $250,000.00.

☞ *Insurance effected on all kinds of Property Reasonable Rates.*

☞ Losses at this Agency will be promptly adjusted, and paid at this Office.

ALONZO F. CRAIG, INSURANCE AGENT, Office No. 5 Congress Street Portsmouth

MORSE & ILSLEY,

FIRE, LIFE AND ACCIDENT

INSURANCE

AGENTS,

Represent the following reliable companies:

THE INSURANCE COMPANY OF NORTH AMERICA, *Of Philadelphia, Penn.*

LIVERPOOL and LONDON and GLOBE, *U. S. Office, New York City.*

SPRINGFIELD, *of Springfield, Mass.*

QUEEN, *of Liverpool and London.*

PHŒNIX, *of Hartford, Conn.*

ORIENT, *of Hartford, Conn.*

TRAVELERS LIFE & ACCIDENT COMPANY, *Of Hartford, Connecticut.*

NEW ENGLAND MUTUAL LIFE *Of Boston, Mass.*

The above companies are well known and reliable, and we solicit the patronage of our friends and the public. All losses adjusted and promptly paid at our office.

MORSE & ILSLEY,

NO. 13 PLEASANT STREET,—UP ONE FLIGHT.

CATARRH

IS IT CURABLE?

THOSE who have suffered from the various and complicated forms of disease assumed by Catarrh, and have tried many physicians and remedies without relief or cure, await the answer to this question with considerable anxiety. And well they may; for no disease that can be mentioned is so universally prevalent and so destructively to health as Catarrh. Bronchitis, Asthma, Coughs, and serious and frequently fatal affections of the lungs follow, in many instances, a case of simple yet neglected Catarrh. Other sympathetic affections, such as deafness, impaired eyesight, and loss of sense of smell, may be referred to as minor but nevertheless serious results of neglected Catarrh, bad enough in themselves, but as nothing compared with the dangerous affections of the throat and lungs likely to follow.

IT CAN BE CURED.

IT can be cured. There is no doubt about it. The immediate relief afforded by SANFORD'S RADICAL CURE FOR CATARRH is but a slight evidence of what may follow a persistent use of this remedy. The hard, incrusted matter that has lodged in the nasal passages is removed with a few applications; the ulceration and inflammation subsided and healed; the mucous membranous linings of the head are cleansed and purified. Constitutionally its action is that of a powerful purifying agent, destroying in its course through the system the *acid poison*, the destructive agent in catarrhal diseases.

A COMPLICATED CASE.

Gentlemen,—My case is briefly as follows: I have had Catarrh from childhood, each year with increasing severity. For nine years I had not breathed through my nostril. I had droppings in the throat, a very bad cough, asthma so bad as to be obliged to take a remedy or it at night before being able to lie down and sleep, and a constant dull pain in my head. My head was at times so full of catarrhal matter as to injure my sense of hearing and compel me to get up several times in the night to clear it and my throat before I could sleep. Every one of these distressing symptoms has disappeared under the use of not quite three bottles of SANFORD'S RADICAL CURE. My hearing is fully restored. I have no asthmatic symptoms, no cough, no droppings in the throat, no headache, and in every way better than I have been for years. I could feel the effects of the CURE on my appetite, on my kidneys, and, in fact every part of my system. What has been done in my case is wholly the effect of the RADICAL CURE.

Very respectfully, C. H. LAWRENCE.

FITCHBURG, Oct. 14.

Indorsed by a Prominent Druggist.

I hereby certify that Mr. Lawrence purchased the RADICAL CURE of me, and from time to time made my familiar with his case. I believe his statement to be true in every particular. JAS. F. DERBY.

FITCHBURG, Oct. 14.

Each package contains Dr. Sanford's Improved Inhaling Tube, and full directions for its use in all cases. Price, $1. For sale by all wholesale and retail druggists and dealers throughout the United States and Canada; WEEKS & POTTER, General Agents and Wholesale Druggists, Boston, Mass.

COLLINS' VOLTAIC PLASTER

An Electro-Galvanic Battery combined with a highly Medicated Strengthening Plaster forming the best Plaster for pains and ache in the World of Medicine.

REFERENCES.

Dr. E. M. Riker, Montgomery, O.
Mrs. Frances Harriman, Orland, Me.
Peskell Lewis, Esq., Milford, Del.
Richard Gorman, Lynchburg, Va.
J. B. Sammis, Esq., Winona, Minn.
J. A. Tuttle, Memphis, Tenn.
Gooch, Esq., Oswego, Kan.
Willard Collins, Bucksport, Me.
Bostwick, Esq., Mt. Sterling, O.
Elias Forrest, Lanesboro, Mass.
Baker, Esq., Cincinnati, O.
J. M. Robinson, E. Orrington, Me.
Winchick, Esq., "Independent" Office, N.Y.
Eliza J. Duffield, Hume, Ill.
Gray, Esq., Monticello, Minn.
Chas. Rounds, Woodhull, Ill.
E. H. McKinney, Morrow, O.
R. L. Stevens, Fort Wayne, Ind.
S. Simms, Madisonville, Ky.
E. Bredell, St. Louis, Mo.
Elmer Lyon, Esq., San Francisco, Cal.
And hundreds of others.

COLLINS' VOLTAIC PLASTERS

when all other remedies fail. Copies of letters telling some astonishing cures when all other forms and been tried without success, will be mailed to that correspondence may be had if desired. Cures of Lame Back and weaknesses peculiar to Women, COLLINS' VOLTAIC PLASTERS are superior to other external remedies.

PRICE, 25 CENTS.

Be careful to call for COLLINS' VOLTAIC PLASTER lest you get some worthless imitation. Sold by all wholesale and retail druggists throughout the United States and Canadas, and by WEEKS & POTTER, Proprietors Boston, Mass.

STATE OF NEW HAMPSHIRE,

OFFICE OF THE

STATE TREASURER.

CONCORD, May 10, 1879.

IN accordance with the provisions of an act of the Legislature, approved August 9th, 1878, the undersigned will receive sealed proposals, until 12 o'clock, noon, June 17th, prox., for three hundred thousand dollars ($300,000.00) New Hampshire five per cent. bonds, as follows:

$100,000 maturing July 1, 1889.
$100,000 " " 1, 1890.
$100,000 " " 1, 1891.

The above bonds form a part of a loan of $500,000, authorized for the purpose of refunding a portion of the State debt.

The bonds will be issued in pieces of $100.00, dated July 1, 1879; interest payable semi-annually (Jan. and July) at the National Bank of the Commonwealth, of Boston. Bids will be received for the whole or any part of the above bonds; the State reserving the right to reject any or all bids.

The bonds will be ready for delivery, and payment must be made June 30th.

Bids should be securely sealed and addressed to

SOLON A. CARTER, State Treasurer, Concord, N. H.

[Plainly marked] Proposal for State Loan, [issue of 1879.]

Bonds registered if desired.

SOLON A. CARTER, State Treasurer.

may10eodtjel5

THE MALLORY

Patent Air Closet!

Superior to either Water or Earth Closets for General Use, and for the Sick Room, are indispensable.

They can be set up in any Room, Hall-way or Closet, or at the Bedside of the Sick, and are warranted to be Perfectly Odorless.

Being thoroughly ventilated from the front, and connecting with the chimney, the disagreeable odors and poisonous gases are carried off into the chimney, instead of escaping into the room.

— FOR SALE BY —

JOHN P. SWEETSER,

46 Market Street,

PORTSMOUTH

Daily Chronicle.

Silliness Gone Crazy.

At a fair held recently in a Congregational church a little girl, who received the largest number of votes as the most popular young miss, was awarded a doll, and the most popular young lad an equally appropriate gift. We have always thought the awarding of prizes to the minister most liked, or the lady most beautiful, was sufficiently nonsensical, but when a little girl just old enough to play with dolls is pointed out as the most popular in the society, it becomes not only foolish but wrong. There are many ways to spoil a child, but this is one of the easiest and quickest.—*Congregationalist.*

How to be Beautiful.

Many hundred thousand dollars are annually expended by ladies, for "artificial" appliances to hide the shrunken and wasted form, or the sallow skin, blotches, or liver spots, which are due to female weakness, dyspepsia, torpid liver, and constipation. If a small per cent. of this sum were invested in Dr. Pierce's Favorite Prescription, ladies would soon *really* be what they *seem* to be. It readily corrects those weakness and diseases upon which debility and emaciation depend. It cures dyspepsia by toning up the system, and when used in connection with Dr. Pierce's Pleasant Purgative Pellets, speedily overcomes all irregularities of, the liver and bowels. No "bloom of youth," no "beautifier of the complexion," can impart such permanent beauty of face and form as Dr. Pierce's health-giving Favorite Prescription.

—Furnished chambers—A loaded revolver.

—Beware of dried apples; they live not wisely but to swell.

—Garcia, the gambler, who so often broke the bank at Hamburg and Baden, has just died in Paris, where he lived on a small allowance from his relatives.

—The climax of incredulity is thus illustrated in a French paper: "X. is such a liar that with him one hasn't even the recourse of believing the contrary of what he says!"

—Speak of a man's marble brow and he will glow with conscious pride, but allude to his wooden head, and he's mad in a minute. Language is a slippery thing to fool with much.

—A judge said to Bishop Haven: "I think Texas is best described by a saying current there. A husband, sitting at his fire, says to his wife: 'Wife, I reckon I'll go to prayer meeting. Bring me my revolver.'"

—A Western paper wants to know "where the next world's fair will be held?" I don't profess to know much about the next world, but in these diggings Sunday night is the favorite time for holding this world's fair.—*San Francisco Alta.*

—Ah Ching, a native Chinaman, was the other day ordained as deacon of the Trinity Episcopal church in San Francisco. He now takes the name of Walter C. Young, wears his hair short and wears an American costume. This is the first case of a Chinaman being admitted to orders in the church.

—When you see a young woman at a lawn party armed with a turkey-red sun umbrella lined with thin white silk and having a handful of white clover blossoms and green leaves embroidered on the top, you may know that she bought it from the Society of Decorative Art and paid $10 for it.—*Boston paper.*

—"Just when we were about to crown them with the laurel of victory it was snatched ruthlessly from our grasp and carried in triumph to the other side. Fate, cruel fate, decreed against us and the result was inevitable." That's the sort of an agony the *Albany Argus* gets into over a game of base ball.

—A correspondent reports an incident of a visit to Pompeii: "We were about half-way through the interesting old city when one of our party, an American, stopped short and said, 'Hold on a minute! who the devil was this Pompey, anyhow?' Now this is true, and my ears heard it."—*Paris Register.*

—A Kentucky girl and her lover had vainly tried for four years to elope together. They were Thomas Owen and Kate Sanford, of Milburn. A few nights ago, Miss Kate bravely jumped out of a window. She broke one of the small bones near the ankle, but Tom got away with her, and she was held on her feet while the marriage ceremony was performed by a sympathizing clergyman.

Boston Stock Sales.

U. S. Sixes 1881, coupon	106¾
United States new 4½s coupon	107
U. S. new 4s, coupon	102
Maine State 6s, 1889	113½
N. H. State 6s	114½
Massachusetts State 6s, Gold	118
Portsmouth City 6s, 1893	106½
Eastern R. R. 5s	60
Ports., Gt. Falls & Conway 4½s	68
Great Falls Man'g Co	92½
Cocheco Manufacturing Co	590
Salmon Falls Manufacturing Co	200
York Man'g Co	1155
Boston & Lowell R. R.	60
Boston & Maine	111
Boston & Providence	110
Boston & Albany	133
Nashua & Lowell	85
Concord	80½
Eastern	15½
Eastern Railroad in N. H.	77
Fitchburg	117
Manchester & Lawrence	140
Michigan Central	87½
Northern N. H.	97½
Old Colony & Newport	100
Ports. Great Falls and Conway	7½

Portsmouth Chronicle

THURSDAY, MAY 29, 1879.

Nashua & Lowell Railroad Meeting.

The annual meeting of the Nashua & Lowell railroad company was held in Nashua on the 28th inst., and was quite lively. On the presentation of the directors' report Col. John H. George made a bitter attack on the management, Mr. C. V. Dearborn replying in the defence. George then made insulting allusions to Dearborn, who retorted that George was a liar and a notorious blackguard. George then assaulted Mr. Dearborn, and struck him in the face three times before the bystanders could separate them. The old directors were re-elected.

New Bill for Counting the Presidential Vote.

The House Committee on the state of the law respecting the ascertainment and declaration of the result of the election of President and Vice President, have agreed upon a bill, and authorized the chairman to report it to the House, with the approval of the committee. The provisions of the measure are as follows:

First—Electors of President and Vice President are to be appointed in each State on the Tuesday next after the first Monday in November.

Second—They vote by ballot on the second Monday in December next after their appointment.

Third—They make three certificates, one of them to be delivered to the President of the Senate, by special messenger, before the second Monday in January then next, another to be sent to him by mail forthwith, and the third to be delivered forthwith to the District Judge of the district in which they meet.

Fourth—If the certificate is not received by the President of the Senate on or before the second Monday in January, he must notify the Secretary of the State forthwith, who shall send a special messenger to the District Judge for the certificate deposited with him.

Fifth—Controversies as to electoral votes in any State may be passed upon by its highest judicial tribunal, which shall send its decision, under seal, to the President of the Senate.

Sixth—Both Houses of Congress shall meet on the second Monday in February next after the meeting of the electors. The President of the Senate shall preside. Two tellers shall be appointed by the Senate, and two by the House.

Seventh—The President of the Senate shall open all the certificates, and all the votes shall be counted by the two Houses in the alphabetical order of the States as certified, unless rejected by both Houses. If there be a controversy in any State and a certified decision of it by its highest judicial tribunal, the electoral votes of that State shall be counted in accordance therewith, unless the decision be reversed by both Houses. If there be a controversy and no such judicial decision, the contested votes shall not be counted unless both Houses concur therein. If there be conflicting judicial decisions or conflicting certificates, the decision or certificate held by both Houses to be given by the proper authority shall be conclusive unless rejected by both Houses.

Eighth—The tellers make a list of the votes as counted and the President of the Senate announces the result, and said announcement, with a list of the votes, shall be entered on the journal of each House.

Ninth—On opening any certificate the President of the Senate calls for objections. Objection must be in writing, brief, without argument, and signed by one Senator and one Representative. Objections are decided separately by each House, the Senate withdrawing. During the meeting of the two Houses the presiding officer shall have power to preserve order, and no debate shall be allowed.

Tenth—In the separate meetings to decide upon objections, each Senator or Representative may speak five minutes, and once only; and after two hours of such debate the main question shall be put.

Eleventh—The joint meeting shall not be dissolved until the count shall be completed. No recess shall be taken except upon a question arising under this act, in which case either House, acting separately, may take a recess of such House not beyond the next day; but if the count be not completed before the first meeting on further or other recess shall be taken by either House.

Twelfth—Sections 131, 135, 136, 140, 141, 142, 147, 148 and 149 of the Revised Statutes are repealed.

The "Red Men" Remonstrated With.

The gang of lawless ruffians calling themselves "Red Men," who have terrorized the hilly region of West Virginia for some months past, recently received a decided set-back. Not long since they took one Taylor, who lived on the Turkey Fork of the Little Sandy river, from his house, and, after a severe castigation, ordered him out of the country. Taylor declined to go, and being isolated from his neighbors by several miles of hills and valleys, he prepared his house to stand a siege. He dug a tunnel under the floor of his house and carried it out about sixty feet before he brought it to the surface near the woods, intending to escape through this if the Red Men should fire his house. He then loaded his arms, consisting of several shot-guns and rifles, and with only his wife in the house, awaited the coming of his enemies. On Thursday night, May 22d, they came, twenty or twenty-five strong, and riding up to the door, demanded admittance. No answer was given to the demand, and they proceeded to batter down the door. As soon as the door fell they rushed in, but were received with a volley of buckshot and bullets. Several of them fell, and the Red Men retreated in disorder. Taylor awaited their return, but their courage or their powder had cooled out, and they failed to come to time. After about half an hour one of the besiegers hallowed from the woods, distant sixty or eighty yards, and told Taylor that if he would permit them to carry off their wounded, they would retire and leave him alone in the future. Taylor consented to this, and they went into his yard and carried off their wounded. On Friday the affair became bruited about, and it was ascertained that one Lowther was missing, while another man, Bumgardner, was wounded in the hand. It is thought several persons were killed, as clots and pools of blood were found in Taylor's yard. No one else from the neighborhood appears to be missing. Indictments are to be brought against several men as being participators in the outrage. In an adjoining county fifteen or eighteen have been identified, and will soon be arrested and brought to justice, and this fact coming to the knowledge of the members has caused a scattering of their forces.

A Truth-Telling Democrat.

On the morning after the all-night session of the House on the bill to compel the government to pay every holder of eighty-four cents' worth of silver a dollar for it, at about half-past seven o'clock a deputy sergeant-at-arms brought in the body of Anson McCook of New York, which was a very live, active, and protesting body. Mr. Blackburn, who was in the chair, submitted the usual questions as to the excuse that was to be offered, when McCook protested that the deputy-sergeant-at-arms had no right to take him into custody, for as matter of fact the sergeant-at-arms was himself absent. Mr. McCook further asked whether the occupant of the chair was not an interloper, and whether he was authorized to receive his excuse. Mr. Blackburn claimed to have authority, and McCook then, in a very marked exhibition of indignation, protested against having been brought from his bed at that time to attend the unprofitable proceedings of the House. He said he was perhaps technically in contempt for being absent without leave, but he said that he had a good deal of contempt for the House, and that that contempt was indulged in by the whole country! The democrats were very angry at this, and motions were immediately made that McCook be fined different sums ranging from $25 to $100. McCook, upon being further pressed, maintained his position and said that if he was to be fined $100 for his remarks he would cheerfully pay it. The difficulty was finally adjusted and the motions to fine him were withdrawn.

News and Notes.

William Lloyd Garrison's funeral took place in Boston on Wednesday, and was attended by a very large number of the "old guard abolitionists" and other persons, male and female, whose names have been prominently before the public for the past thirty years.

The "Boys' and Girls' Pinafore" at the Boston museum is one of the most attractive entertainments in the City of Notions. The petite Corinne as Little Buttercup is a most wonderful instance of operatic precocity. She seems fully to understand her part, and though but six years of age, her gestures and expressions are in perfect keeping with the part she so admirably sustains. Her correctness in tone and sweetness in song excite the admiration of the audiences at the Museum, and are followed by generous and frequent applause. The representation is given on four afternoons of the week and two forenoons.

The president of the Metropolitan life insurance company of New York is reported as saying that fighting possible frauds benefits the life insurance companies by scaring big policy holders into abandoning the policies upon which they have paid much money without getting anything in return, and that insurance officials approve of the same.

Eugene A. Loker, of Natick, Mass., has been paying attentions to the daughter of Elphalet Crouch. Crouch objected, whereupon Loker attempted to shoot him, for which he is held for trial.

The city authorities of Providence, R. I., have voted to change a thousand of the street lights from gas to gasoline burners.

While J. H. Lewis and son, farmers living near Winchester, Ind., were opening a ditch, they were ordered to stop by adjoining neighbors, John Lumpkins and his two sons. A quarrel ensued, in which Lumpkins' eldest son was instantly killed, the youngest son and his father receiving severe injuries. The younger Lewis was fatally injured. The elder Lewis has surrendered.

Two young men named Shephard Smith and George Ayer, of West Waterville, Me., went fishing on Monday of this week, at East Pond, about eight miles from Waterville, and started to cross the pond, a distance of two miles, in a row boat, and have not been heard from yet. Search was made, and an oar found, which is said to have belonged to their boat. It is supposed the boat capsized and they were drowned.

President Hayes and his family are preparing to take up their abode at the Soldiers' Home for the summer.

New Hampshire Items.

The protracted trial of the alleged Nashua "fire bugs" ended on Wednesday in a verdict of acquittal.

The Manchester print works will shut down Saturday till June 9th, excepting the repair shop and engraving department. This shut-down is made necessary by a change of patterns to suit the spring styles, the engravers being unable to keep up with the printers.

Political.

Hon. Wm. E. Chandler has arrived in Washington, to take charge of the work of the republican congressional committee, as its secretary. There is no man in the country better able to run a political campaign so as to make it hot for the opposition.

A correspondent says: "Senators and members of Congress are leaving Washington for good, having paired, which looks like an early adjournment." The country would regard it as "for good" if the entire Confederate Congress would leave Washington at once, and never return.

—"Plain lobster" is on the bills of fare now; but did anybody ever see a really handsome lobster?

—A religious paper in Georgia says: Recently, during night services at Morganton, a screech owl sailed noiselessly up the aisle and perched himself complacently upon the bald head of a good brother sitting on the front bench just facing the preacher. The surprised look of the man and the Solomon look of this Roman-nose bird presented the funniest sort of contrast.

—A walking match by two San Francisco men without any legs, except wooden ones, proceeded uneventfully for three miles. Then one of the contestants remarked in reply to a spectator's question, that his legs had been cut off by a cannon ball. "Guess you mean a mowing machine," said the other pedestrian. Then the race ended; for the insulted veteran attacked his rival, and a fierce combat closed the contest.

—The scholars in a Binghamton school having been given the dangerous privilege of writing about any person in the room, one little chap was smart enough to get a hit at the teacher in behalf of his fellows in this wise: "Miss ——— is a small woman, about half as tall as Barnum's giant. She jerks the boys around and thinks she's smart, but she don't get there." The privilege has been stopped.

—Her liege lord has a bad cold, and she, though she is perpetually nagging him and even wishing he were dead, goes in tears to confide to a friend the gloomy apprehensions inspired by her poor dear husband's hacking cough. "Ah, my dear," she concludes, "I shall immediately call in the best medical talent the directory affords, for if I should lose my husband I know I should go wild." "After whom?" says her friend.

—It is all wrong to let your church choir go off singing in the opera of "Pinafore" between Sundays. A dreadful thing recently happened on this account at a California funeral. The pastor, a tall, white-haired man, much resembling an admiral, arose in the pulpit and had no sooner finished, in a sing-song tone, the remark, "We miss his presence in his usual haunts," than the choir sprang to its feet and shouted in return, "And so do his sisters and his cousins and his aunts." —*Milwaukee Sentinel.*

THE BEST IN THE WORLD SOLD BY ALL DEALERS

WHITE SEWING MACHINE

$1500.00 CASH TO AGENTS

SO SIMPLE A CHILD CAN USE IT WARRANTED FOR 3 YEARS

BEWARE OF BOGUS DEALERS AND DEFACED NUMBERS NOTICE OUR GENUINE NUMBER ON SHUTTLE RACE-PLATE.

FOR PARTICULARS ADDRESS: WHITE SEWING MACHINE CO. CLEVELAND, OHIO.

SLIGHTLY DAMAGED BY WATER!

500 Dozen Ladies' and Gents'

FINE

LINEN HANDKERCHIEFS!

Only 10 Cents Each!

—AT—

MARSTON'S

21 Market Street.

DON'T GO TO BOSTON

—TO PURCHASE—

CARPETS or DRY GOODS

When you can purchase as cheap at Home.

AYERS & LOCKE

—INTEND TO OFFER—

Extra Inducements

—TO PURCHASERS OF—

CARPETS! CARPETS!!

THEY HAVE PURCHASED THEIR

New Stock of Carpets,

Making the largest Stock of CARPETS this side of Boston.

FULL LINE

Tapestry Brussels Carpets,

As good patterns as the higher priced goods, Only 75 cents; last year's price $1.

FINE LINE

Tapestry Brussels,

87½ cents; last year's price $1.25.

FINE LINE

Roxbury Tapestries,

$1.00.

Among them many private patterns which can not be obtained elsewhere.

FINE LINE

INGRAIN CARPETS, 50cts.

25 pieces Lowell Supers, very cheap.

40 pieces Lowell Extra Supers, very cheap.

Fine Line Lowell Three-Ply Carpet, only $1.00.

FULL LINE

FIVE-FRAME BODY BRUSSELS

Oil Cloths, 25 Cents and Upwards.

Tapestry Stair Carpets,
Palaline Stair Carpets,
Hemp Carpets,
Straw Mattings,
Mats, Druggets,
Hassocks, &c., &c.

In fact everything that should be found in a First-Class Carpet Stock. Also

WINDOW SHADES, FIXTURES, TASSELS, &c.

THE BEST STOCK OF GENERAL

DRY GOODS!

Within 50 miles of Boston.

Special Prices in Domestics.

Linen Damasks in Barnsley and Loom.

Sixty White Toilet Quilts,

at $1.00, worth $1.50.

The Best Double Busk Corset the Market affords,

For 50 Cents per Pair!

Finest Stock of Hamburgs,
Torchon Laces,
Black French Laces,
Worsted, Fringes, Kid Gloves,
Buttons, Ruchings,
&c., &c., at lowest prices.

Ladies' Silk-Clocked Balbriggan Hose, 25c

In fact, everything in Small Wares

AYERS & LOCKE,

Market Street.

THE LATEST STYLES

—IN—

ROOM PAPERS

—AND—

WINDOW SHADES

Are now opening at

M. Goodrich's Book-Store.

☞ Curtains hung with neatness and despatch.

Another Lot Of

CHOICE SUGAR CURED HAMS

IN SMALL SIZES.

CHARLES E. LAIGHTON & SON.

m9th

WHITE LEAD!

Linseed Oil, Varnishes and Colors

Sold Lower than at any other place in the City, at

FRED P. WILSON'S

HARDWARE STORE,

37 Congress Street.

Country Boarders Wanted.

A FEW BOARDERS can be accommodated on a pleasant farm two miles from the city; high ground, pure air, large airy rooms, good board, and pleasant drives. Inquire of box 101, Portsmouth, N. H.

Wanted.

AN EXPERIENCED COOK, Washer and Ironer, at the Surgeon's House, Navy Yard.

Girl Wanted.

IMMEDIATELY, at

No. 3 STATE STREET.

Portsmouth Lager Beer!

WE purchase from The Eldredge Brewing Company their celebrated LAGER BEER, and bottle it ourselves. Lovers of this wholesome Beverage can always rely upon getting it fresh bottled, as we receive it direct from the Brewery.

BUTLER & LAIGHTON,

No. 1 MARKET SQUARE, - - - - - - Portsmouth.

Hotel New Hampshire

Nos. 1854 and 1856 Washington Street,

OPPOSITE EVERETT HOUSE, BOSTON, MASS.

HAVING leased and furnished the above hotel in first class style, I am prepared to receive guests. Rooms (with or without board) single or *en suite*, to let, with all the modern improvements, such as steam heat, electric bells, bath rooms, water closets, gas, etc. Transient rates $2 per day. Special rates for parties stopping several days.

Horse Cars and Coaches run by the house at all hours of the day and evening, from all depots.

JOSEPH C. PERKINS, Proprietor.

Formerly of the Franklin and National Houses, Portsmouth, N. H.

A CARD.

THE SUBSCRIBER takes this method of informing the public that he has purchased the Steamer JAMES SAMPSON, and will continue to run her as formerly between Portsmouth and Kittery. This boat was built in 1878, and is constructed of the best material; has double engines and is first class in all her appointments. It will be my aim to merit the public confidence, and I assure them that the boat will be in charge of reliable and competent men. Thanking the public for their generous support in making this a permanent institution, I shall as heretofore run the JAMES SAMPSON on stated times, and will inform the public of any change.

tf925 A. STEVENSON.

STEAMER JAMES SAMPSON.

KITTERY & PORTSMOUTH.

TIME TABLE.

From Navy Yard Bridge.		From Navy Yard Landing.	
Leave Kittery at	6:25 A.M	*Leave Ports'th at*	6:45 A.M
" "	7:15	" "	7:30
" "	8:00	" "	8:30
" "	9:45	" "	11:05
" "	11:55	" "	12:45 P.M
" "	2:00 P.M.	" "	3:00
" "	3:30	" "	4:00
" "	4:30	" "	5:00
" "	5:50	" "	6:25

Evening Trips, Tuesday and Thursday, leaving Kittery at 7:15; leaving Portsmouth at 9:00.

Saturday Evenings, leave Kittery at 7:15 and 8:45; leave Portsmouth at 8:30 and 9:50.

Special arrangements can be made for other evenings.

Fare Five Cents Each Way.

Freight taken at reasonable rates. Orders executed with despatch.

A. STEVENSON, Proprietor.

1879 Opening Season! 1879

—ON—

WEDNESDAY, APRIL 16th,

WE SHALL OPEN

A NEW AND FINE STOCK

—OF—

MILLINERY GOODS

And Novelties in Latest Styles.

A Nice Assortment of

Pattern Hats and Bonnets.

Our facilities for receiving the newest and most desirable goods from New York and Boston houses are unsurpassed, and we feel confident of pleasing all who may favor us with a call.

☞ Particular attention given to making old styles into new.

J. M. TEBBETTS,

14 Market Street.

NOTICE.

NOTICE is hereby given that I have this day given to my son, FREDERICK P. WILSON, his time to trade and act for himself and shall hereafter claim none of his earnings and pay no debts of his contracting.

SARAH E. WILSON.

Portsmouth, April 9th, 1879.

FRED P. WILSON, having succeeded the late ISAIAH WILSON in the Hardware Business at No. 37 Congress Street, hopes by strict attention to business to merit the patronage of all past customers, and a fair proportion of such as are seeking a place to deal where no pains will be spared to please.

FRED P. WILSON,

DEALER IN

Hardware, Paints, Oils,

CUTLERY, ETC.

All the specialities usually found at first-class establishments.

☞ SOLE AGENT for Portsmouth and vicinity for *Jewett's Warranted Pure White Lead.*

Auction Sales.

Administrator's Sale of Real Estate.

UNDER license of the Judge of Probate for the County of Rockingham, the administrator of the

ESTATE OF JEREMIAH D. GOODRICH,

deceased, will sell at Public Auction,

On Saturday, May 31st,

ON THE PREMISES,

so much of the following described Real Estate as will be sufficient to raise the sum of $4150:

At 12 o'clock, M.,

The property bounded by Water, Court and Liberty streets, including FOUR STORES on Water street with tenements above, and a DWELLING HOUSE on Liberty street.

Immediately after the above sale,

All the interest of said deceased in and to the wharf known as DRISCO'S WHARF, and the Land and Buildings connected therewith between Water street and the river.

Also an interest in a Lot on Water street near said wharf.

A Plan of the Wharf Property may be seen at the office of the administrator before the sale.

At 1 o'clock, P. M.,

One undivided half part of a LOT OF LAND on the east side of Cass street, containing about one and one-quarter acres, being bounded on the south by land of John H. Broughton and on the east by land of heirs of Joseph W. Pickering, being valuable for building lots.

At 2½ o'clock, P. M.,

DWELLING HOUSE and LOT No. 5 South street, being the homestead of the deceased, adjoining land of George W. Hutchings and others.

At 3 o'clock, P. M.,

One undivided third part of the LOT of LAND and DWELLING HOUSE on Linden street, occupied by A. T. Goodrich and others.

One undivided half part of a Lot of Land on Linden street, adjoining the last described lot.

One undivided third part of a Lot of Land on a court leading from Chapel street, also adjoining the above described lot and house on Linden st.

Ten per cent of the purchase money must be paid before adjournment of the sale in each case, and the balance at delivery of the deed.

The property mortgaged will be redeemed by the administrator, and a clear title given in each case.

MARCELLUS BUFFORD, Administrator.
H. F. WENDELL, Auctioneer.

May 17, 1879.

AUCTION!

GUARDIAN'S SALE.

BY virtue of a license from the Judge of Probate, will be sold at Public Auction,

On Saturday, May 31st,

At 12 o'clock, noon, on the premises,

The late residence of Hon. HORTON D. WALKER, No. 1 ELM STREET, in said Portsmouth,—being a THREE-STORY DWELLING HOUSE, containing twelve rooms, closets, gas and water, and in good repair, with LOT OF LAND 25 by 77 feet. A convenient house centrally located.

Also, at same time and place, a frame TWO-STORY BARN, new, situate on Short Street, in the rear of said dwelling house, with LOT OF LAND 24x42 feet.

Sale positive.

MORSE & ILSLEY, Auctioneers.

AUCTION.

A Very Desirable Suburban Residence.

BEING a two-story NEW DWELLING HOUSE, French roof, with lot of LAND 100x200 feet, in fine condition, with a good variety of young Fruit Trees and a Well of good water, situate No. 139 ISLINGTON STREET. The same will be sold at Public Auction,

Saturday, June 7th,

At 12 o'clock, Noon, on the premises,

A part of the purchase money can remain on mortgage if desired.

N. B.—The adjoining House and Land can be purchased, if desired.

MORSE & ILSLEY, Auctioneers.

Administrator's Sale.

BY virtue of a license from the Judge of Probate for the County of Rockingham, I shall sell

AT PUBLIC AUCTION

On the Premises, Saturday, 14th June next

At 12½ o'clock,

The Dwelling House No. 5 Cass Street,

In Portsmouth, with the LOT OF LAND on which it stands, bounded by Cass Street and land of Mary W. Foss, Andrew H. Jones and Samuel S. Frye, subject to the widow's dower and the homestead of the widow and minor children therein. A statement of the condition of the property can be seen on application to

MARCELLUS BUFFORD,
Administrator of Estate of Howard M. Messer, deceased.

May 17, 1879.

COAL NOTICE!

Parties who are prepared to take their

Winter Stock of Coal

this month will find it to their advantage to call on us before purchasing.

We have on hand and to arrive, the

Largest and Best Stock

—OF—

ALL KINDS and SIZES of COAL,

and at a Very Low Price.

C. E. WALKER & CO.,

Dealers in Wood and Coal,

137 MARKET STREET, - - - 4 WATER STREET.

Orders may be left with N. K. Walker & Son.

SALEM WHITE LEAD.

JOHN H. BAILEY, 16 MARKET STREET, is selling *Warranted Pure Salem White Lead* at seven cents per lb. In lots of 500 lbs., 6 55-100.

A Choice Assortment

—OF—

PARASOLS!

—AT—

The Nick-Nack Store

4-BUTTON

KID GLOVES!

FIFTY CENTS!

—AT—

LEWIS E. STAPLES'

NICK-NACK STORE,

5 MARKET ST.,

PORTSMOUTH.

Matters.

POST-OFFICE RULES.

MAILS CLOSE.

	A. M.		P. M.
Boston, South and West,	8 10:35	2:30	4:50 *6:30
Boston Way,	10:35	2:30	
Portland,	9:35		4:50 6:30
East [beyond Portland],	9:35		6:30
Biddeford, Saco and Way	9:35		4:50
Great Falls,	9:35		4:50
Great Falls & Conway R. R.	9:35		
Concord and North,	7:40		12:50
Concord Way,			4:50
Boston & Maine R. R.	7:40		4:50
Dover,	7:40	9:35	4:50

*Arrives in Boston next morning.

MAILS ARRIVE.

	A. M.	P. M.
Boston, South and West,	4:30 10:05	5:50
Boston Way,	10:05	5:50
Portland and East,	11:20	3:20
Great Falls & Conway R. R.	11:20	
Concord and North,	10:20	6:50
Dover,	10:20	5:50

Letters for the night mails [and no others] east or west may be deposited in the box at the Eastern depot, every day except Sundays.

E. G. PEIRCE, JR., P. M.

AROUND HOME.

Young people's union meeting at the mission hall this evening at 7:45 o'clock; all invited.

Commo. George H. Hooper, U. S. N., chief of the board of inspection, arrived at the navy yard on Wednesday, 28th inst., and received the regulation salute.

The Great Falls Manufacturing Co. has declared a dividend of three per cent, payable June 16th. The last previous dividend of this company was payable Jan. 1st, 1874.

The Exeter *Gazette* fails to find any confirmation of the story about millions of grubs being ploughed up in Stratham, and of vast injury done by them through their devouring the roots of the grasses.

C. E. Walker & Co. of this city have been awarded the contract for supplying coal for the county farm, four hundred tons, to be delivered on the cars at Epping, and twenty-five tons each to the jails in this city and Exeter.

While Collector Howard and Deputy Collector of Internal Revenue Young are absent on a tour of recreation at the west, some one has abstracted the lead from between some of the curbing stones around one of the plats on the south side of the custom house. It is thus, during a brief respite from the vigilant labors of its faithful public servants, that this great country is despoiled by vandals.

The stock of dry goods in store Nos. 7 and 9 Market street was sold at auction (sheriff's sale) on the 28th inst., and was bid off by Mr. George Hill for sixty-two per cent of the appraised value, $8476.-22. It is understood that the purchase was made by Mr. Hill for another person. The fixtures and safe in the store were then sold for sixty per cent of the appraised value, to Mr. Hartley W. Mason.

Hon. Frank Jones is absent from the city on a brief visit to Washington, as a member of the House ventilating committee appointed by the last Congress. When the democrats get mixed in their congressional matters they send for Mr. Jones to advise upon the situation, and he has more than once given the managers judicious counsel when their caucus had dictated a course that had developed a blunder.

A few days since, as the fishing schooner Josephine was hauling from Rollins' wharf to Pier wharf, the tide gave her a shear and she hit the ledge just off the dock there, causing her to leak so badly that her pumps could not keep her free. She was hauled on the beach and patched up sufficiently to enable her to reach Gloucester. The rock she struck is an ugly obstruction and a dangerous one, and should have been long ago removed.

Our York correspondent "P." writes us as follows: "Edward S. Marshall, Esq., proprietor of the Marshall house at York harbor, Me., has sold his stage line and the good will thereof for a term of five years, to Mr. Joseph W. Bragdon of York, who intends to run as good a line of stages as passes over the road between York and Portsmouth. Mr. Bragdon is a young man of good business capacity, very pleasant and gentlemanly, and we doubt not will do well in this undertaking, as he has had some experience in staging for the past three years."

The flag at Liberty bridge was displayed at half-mast on Wednesday, the 28th inst., as a mark of respect to the late William F. Russell, whose funeral took place at 2:30 o'clock P. M. on that day from his late residence, and was largely attended, many prominent members of his party being present. Mr. Russell has been known as an energetic young business man, and a somewhat active political worker; under the administration of President Johnson he was appointed mail agent on the Concord & Portsmouth railroad; he was twice elected alderman from old ward three, and at the time of his death was a member of the board of inspectors of checklists, from ward four. His age was about thirty-four years.

A Portsmouth correspondent of the Boston *Journal* writes that paper as follows concerning the two persons recently taken to the insane asylum from this city: "The cause of Goodwin's condition may be attributed largely to an unhealthy mental exercise. Being naturally of a religious turn of mind he has for many months devoted his spare hours to a study of the Bible, relying mainly upon his own interpretation of it, aided, as he himself confesses, by the light (?) thrown upon it by wandering revivalists whose aim seems to be to fan to a white heat the passions of their followers, leaving common sense or reason unexercised. Mr. Goodwin declared that he had committed 'the unpardonable sin,' that the heavens were to him as brass, and God was only an avenger. He was always a steady, temperate man, of quiet habits, and readily obtained employment. But just after the departure of Waite, the revivalist, last winter, his mental condition becoming disturbed, he was regarded as unsafe for a house-servant by reason of strange remarks of his about 'sacrificing' somebody, and he was discharged. Since then, having nothing to occupy his mind, he has given himself up to Bible reading, resulting as above related. A similar case is that of a young lady graduate of the high school, who, having become impressed with the idea that she had 'sinned away the day of grace,' grew uncontrollable, and was taken to the asylum at Concord. Public attention is being drawn to an inquiry into the soundness of religious teaching that is productive of such results."

MEMORIAL DAY.

Meeting of the general committee at the Court house this evening at eight o'clock; a full attendence is requsted.

The committee on decoration of graves will be at the south cemetery this (Thursday) afternoon from three to five o'clock, and on Friday morning from eight to ten o'clock, and will be glad to receive information from persons who have friends buried there, or who are knowing of the whereabouts of soldiers' or sailors' graves.

PROGRAMME OF EVENING EXERCISES,
Memorial Day, May 30th, 1879.

Selections by the orchestra, while the audience is assembling.
Introductory remarks by Ex-Gov. Goodwin, president of the evening.
Prayer by Rev. Charles A. Holbrook.
Singing by Music Hall quartette, "Vocal march."
Reading by Wm. Russell Foster, Esq., "The army of the dead."
Selection by orchestra.
Address by Major John D. Myrick, of Augusta, Me.
Solo and chorus by Music Hall quartette, "The red, white and blue."
Reading by Miss Lizzie Varrell, "Angels of Buena Vista."
Song, "Yes, let me like a soldier die," by George F. Monroe.
Reading by Stephen W. Clarke of a poem written for the occasion by Miss Esther W. Barnes of this city.
Selection by Music Hall quartette.
Singing of "Star-spangled banner," burden by Music Hall quartette, chorus by band and audience.

NOTICE TO FISHERMEN.

The board of directors of the Direct United States Cable Co. have issued the the following "notice to owners and masters of fishing vessels," as a means of protecting their cables from injury:

"In order to avoid the danger of losing their tackle, and also of damaging the cables of this company, captains are requested to give them a wide berth. Should any vessel, however, lose her anchor or tackle by reason of coming in contact with the telegraph cable, and will use every endeavor to save the same from damage, the company will—subject to immediate notice being given and full particulars furnished of the circumstances—reimburse the loss, subject to adjustment, upon being satisfied of the bona fides of the claim. The directors in adopting this course confidently believe that masters of vessels will do everything in their power to protect the cables from injury. As a means of verification and to enable the tackle to be cleared from the cable by the company's repairing ship if considered necessary, it is important (weather permitting) that the slipped anchor should be buoyed by means of a light hawser and wooden spar."

For the guidance and information of fishermen, charts showing the location of the Direct United States Cable Company's cables, with the depths of water, have been placed in the custom house in this city and at the cable station at Rye beach.

THE EXETER DUEL.

The account of the Exeter duel, published in a recent number of the *Exonian*, was in the main correct. The following is an account given by an eye witness: In the fall of the year 1817 there was a dancing school kept in town, which was quite largely attended by the young people. Among others were Miss Adeline Smith, the heroine of the great Exeter duel, Mr. Eben Swasey, and Horatio Nelson, its heroes. Both Swazey and Nelson were quite attentive to Miss Smith, and Nelson appears to have been more favored, for at the close of the dancing school, one evening, he bore off the maiden and left poor Swazey a victim of melancholy and despair. After consultation with his friends, Swazey issued a challenge to Nelson to fight a duel. The preliminaries were arranged, but there was a difficulty about procuring the necessary weapons. Dr. Charles Gilman succeeded in borrowing a pair of pistols from Mr. G. O. Lyford. They belonged to Mr. Hollis Kidder, who kept store where Geo. S. Cutts' clothing store now stands. The meeting took place in the large field on the bank of Fresh river, where Franklin street now is, on which was a barn, where were concealed a number of interested spectators. On arriving on the ground, Mr. Swazey grew melancholy, but his courage was kept up to the sticking point by the earnest remonstrances of his second. It was decided that the pistols should only be loaded with powder, a fact of which Nelson was aware, although Swazey was kept in ignorance of it. In loading the pistols, however, the seconds introduced a quid of tobacco. But one shot was fired, and Swazey was then told of the deception which had been practiced upon him, omitting the quid of tobacco. At this Swazey was indignant and protested that he heard the bullet whistle by his ear. Such is the account of the great Exeter duel. Neither of the heroes got the lady, who removed to Portland, Me., as plain Miss Smith, where she was afterwards married.—*Exeter News-Letter.*

—A mechanic of Reading, Penn., has invented a velocipede, the speed of which is calculated at a mile in two minutes. It has four wheels, each four feet nine inches in diameter, to make thirty-six feet each revolution.

—Now is the season of the year when the man who sees the sign, "Fresh paint," will walk up to the door, leave the marks of his dirty fingers on it, and go away muttering to himself, "That's so." This proves that he is just about as "fresh" as the paint is.

MARINE CHRONICLE.

PORT OF PORTSMOUTH.

ARRIVED May 27.

Sch Golden Gate, Amee, Boston.

ARRIVED May 28.

Sch Mary E Amsden, Baker, Perth Amboy.
Sch John H Chaffee, Buell, Perth Amboy for Dover.
Sch Nancy J Day, Munroe, Port Johnson for Dover.
Sch W H Maller, Harrington, Baltimore.
Sch John R Halladay, Crassmer, Philadelphia
Sch Henry Davey, King, Philadelphia.
Sch Frank Pearsons. Cushman, Rondout.

Sch E M Smith, Raymond, hence arr at Boston May 27th.
Sch Martin W Bates, Gould, from Port Johnson for Dover, arr at Provincetown 27th.
Sch Sardinian, Holbrook, Elizabethport for this port, arr at Edgartown 26th.
Sch War Eagle, Frisbee, from Boston arr at Bath 25th.
Sch Regulator, ——, hence arr at Portland 28th.
Sch Mary J Adams, Fitzgerald, from Mayaguez arr at Boston 28th.

Portsmouth Wholesale Prices

Reported by BUTLER & LAIGHTON, Grocers.

Butter, per ℔ 15 to 20c.
Burning Fluid, per gallon, 15c.
Corn per bushel, Western 56c; Northern 60c.
Coal, Anthr, per ton $4.50, Smiths', per ton $6.00
Eggs per dozen, 12c.
Flour, Fancy, 6 @ 7; Ex. 8¼.
Fish per ℔ by the qtl. Cod 4 @ 5c; Pollock 2½.
Hay per ton, $12 @ $14.
Kerosene Oil per gallon, 13
Lard per pound, by the tub, 9c.
Lard Oil per gallon, by the bbl. 65c.
Molasses per gal., tl. Cuba 40c; N. O. 45 @ 55
Oats per bushels, 33 to 37 cents.
Potatoes per bushel, $1.00.
Pork per bll., $12.50 @ $13.50.
Plaster per ton, lump $6; ground $10.
Rye, Northern, per bushel, 65c
Soap per ℔, No. 1, 6½ @ 7½ cents.
Sugar per ℔, Br. 7½ @ 8c; Gr. 9; Crushed 9½c.
Teaper ℔, Black, 40 @ 70c.; Green, 50c. @ $60.
Wood per cord. Hard $6½ @ $7½; Pine $3½.

Protect the System from Malaria.

It is possible to do this even in regions of country where miasma is most rife, and where the periodic fevers which it causes assume their most formidable types. The immense popularity of Hostetter's Stomach Bitters is very largely attributable to the fact of its efficacy as a remedy for chills and fever, bilious remittents, and as a preventive of the various forms of malarial disease. In those portions of the West and South where complaints of this nature prevail, and in the tropics, it is particularly esteemed for the protective influence which it exerts; and it has been very widely adopted as a substitute for the dangerous and comparatively ineffective alkaloid, sulphate of quinine. Physicians have not been among the last to concede its merits, and the emphatic professional indorsements which it has received have added to the reputation it has obtained at home and abroad.

Storer Encampment extends a cordial invitation to all Soldiers and Sailors of the late war living in this city and vicinity, and also to the sons of soldiers and sailors, to participate with them in the observances of Memorial Day.

PER ORDER.

That Cold of Yours may run into consumption if you don't take Dr. A. J. Flagg's Cough and Lung Syrup.

That Hectic Flush Denotes Danger. Relieve yourself by using and at once too, Dr. A. J. Flagg's Cough and Lung Syrup.

"Truth lies in a nut-shell," and "brevity is the soul of wit." To be brief, when the shell is broken, the truth will be discovered, that the Grand Central Hotel, on Broadway, New York, now kept on both plans, the American $2 50 or $3.00, and the European $1.00, and upwards, per day, gives more satisfaction for the same money, than any other first-class house in Gotham. An elegant Restaurant, at moderate prices, is conducted by the Grand Central.

$100,000 Going a-Begging.

At the last June Distribution of the Louisiana State Lottery Company a worthy but impecunious coal merchant of New Orleans drew, for ten dollars invested, one hundred thousand dollars. There are just as good opportunities for some one offered under the management of G nerals Beauregard and Early, at New Orleans, on June 17th next. For Further information, Address M. A. Dauphin, P. O. Box 692, New Orleans.

Many clergyman who were obliged to withdraw from the pulpit on account of "Clergymen's Sore Throat," have recovered by using Fellows' Syrup Hypophosphites and are preaching again. This preparation seems peculiarly and wonderfully adapted to diseases of the breathing organs.

Lungs cannot be made but can be saved by the use of Dr. A. J. Flagg's Cough and Lung Syrup if taken in time.

PLEASANT AND PALATABLE, as well as efficacious is Barrett's Rock Candy and Hermitage Rye put up by C. B. Barrett & Co., 45 North Market Street, Boston. As a remedy for colds it has no equal.

Great Joy over the fact that your cough can be thoroughly cured by Dr. A. J. Flagg's Cough and Lung Syrup.

A CARD.

To all who are suffering from the errors and indiscretions of youth, nervous weakness, early decay, loss of manhood, &c., I will send a recipe that will cure you, FREE OF CHARGE. This great remedy was discovered by a missionary in South America. Send a self-addressed envelope to the Rev. JOSEPH T. INMAN, *Station D., New York City.* eod&w7s

ROYAL BAKING POWDER

Absolutely pure—made from Grape Cream of Tartar, imported exclusively for this Powder from the Wine district of France. Always uniform and wholesome. Sold only in cans by all Grocers. A pound can mailed to any address, postage paid, on receipt of 60 cents. ROYAL BAKING POWDER CO., 171 Duane St, New York. Most cheap powders contain alum; dangerous to health; avoid them, especially when offered loose or in bulk.

WATCHES CHEAP

— AT —

Hutchinson & Connell's.

Notice to Pensioners.

JOHN P. COOPER would inform Pensioners that he will attend to executing and forwarding Vouchers at the office of W. H. Rollins, Esq., on 4th June next, and eight to ten days thereafter.

COAL!

ALL SIZES OF THE

BEST COALS MINED

FOR SALE AT THE

LOWEST PRICES

— BY —

ta10 **E. F. SISE & CO.**

C. M. GIGNOUX.

GENERAL AGENT OF THE

Mutual Life Insurance Co.

OF NEW YORK,

FOR THE STATE OF NEW HAMPSHIRE.

tf Portsmouth, New Hampshire.

OLD STAND! NEW GOODS

Look at This!

Spring & Summer Clothing

CHEAPER THAN EVER!

Business Suits	from	$5 to $15;
Fine Dress Suits	"	$15 to $25;
Boys' Suits	"	$2 to $12;
Flannel Suits	"	$7.50 to $14;
Light Weight Overcoats from $7 to $15.		

Also, a Good Assortment of

Cassimeres, Suitings, Worsteds, &c.

FURNISHING GOODS OF ALL SORTS, CHEAP!

CUTTING well and promptly done.

☞ A Lot of odd COATS and PANTS at your own price

C. E. MYERS & CO.

No. 2 BOW STREET.

PRATT'S ASTRAL OIL!

Safest and Best!

AT SWEETSER'S

TRY W. G. MYERS' 25ct. PAPETERIE.

For Sale in Boston,

HAT, CAP, TRUNK and ROBE STORE. An old stand in the centre of business, paying well. Owner going to South America. Terms easy. Address

"OWNER," P. O. Box 1767, Boston, Mass.

DRAIN PIPE.

AKRON DRAIN PIPE, all sizes, for sale at No. 5 Elm street.

SAMUEL CLEAVES & SON.

JOHN MALSBENDEN,

Merchant Tailor,

Of late in Franklin Block, is now located at

No. 9 MARKET ST.,

Up One Flight,

And is prepared to cut and make Clothing in the best manner as cheaply as good work can be done.

Notice.

THE BEST PASTURE in the city, with plenty of good spring water. Room for six more cows. Entrance on South Street or Richards Ave.

JAMES R. YEATON.

ANOTHER WONDER!

BARSTOW'S

NEW

Empress Range!!

WITH THE

PATENT DUPLEX GRATE.

Bakes day or night without rekindling fire. No poking or shaking required; a single turn of the Duplex Grate removes all clinkers, leaving a fresh fire. *The Most Perfect Range in this City!*

John P. Sweetser,

46 MARKET STREET, PORTSMOUTH.

NEW STOCK

— OF —

SPRING AND SUMMER GOODS!!

J. E. HAM & CO.

Have Removed to No. 11 Congress Street,

Next door to N. K. Walker & Son,

— WITH A —

Large Stock of Spring Suitings

— ALSO —

Cassimeres, Doeskins, Cloths and Worsted For Dress Suits.

Embracing all varieties of fine Plain and Fancy Patterns to suit every taste.

Garments Made to Order

With a guarantee to give satisfaction.

GENTS' FURNISHING GOODS:

Drawers, Shirts, Bosoms, Collars, Kid Gloves, etc., etc.

11 CONGRESS ST.

A CONUNDRUM.

When Will Winter End, and Spring Begin?

Could it be answered, I would invite all the Ladies of Portsmouth and vicinity, and you especially, kind reader, to visit my

MILLINERY PARLORS

At some set time and inspect the

Elegant New Stock,

Just received from the leading importers of New York, but as I cannot "name the day" please come at any time.

I Have Over Twenty New Spring Styles

LADIES' AND MISSES'

Hats and Bonnets

BEAUTIFUL RIBBONS,
ELEGANT ORNAMENTS,
PARISIAN FLOWERS.

New Shades Silks, Satins and Trimming Novelties, suitable for Sisters, and for Cousins, and for Aunts.

MYRA F. BICKFORD,

No. 69 Congress Street.

CORSETS! CORSETS! CORSETS!

Ladies do not purchase until you have seen our NEW STOCK. If you are troubled in breaking the bones over the hips call for our A. D. C.

SOMETHING NEW.

Prices, Styles and Quality,

CAN'T BE BEAT.

Kid Gloves! Kid Gloves!

SPRING SHADES,

(2 & 3 Buttons.)

A better GLOVE for the money has never been sold in the City.

MORRIS C. FOYE,

23 MARKET STREET.

HATHAWAY SHIRTS.

A FEW MORE OF THOSE

CELEBRATED HATHAWAY SHIRTS

Cut Low in the Neck, at

William P. Walker's,

jy3 No. 8 Market Square.

NEW YORK SHOPPING.

LAMAR PURCHASING AGENCY!

ESTABLISHED! RELIABLE

Everything bought with taste and discretion. New York Fashion Correspondent of this paper connected with agency. Best city references. Send for circular with prices. Address

MRS. EULEN LAMAR,
877 Broadway, New York City.

For Sale.

ONE Second-Hand SINGER FAMILY SEWING MACHINE, in good running order. This will be sold at a bargain. CHAS. E. MYERS.

Real Estate.

Desk Room

TO LET in one of the pleasantest offices in the city. Enquire at CHRONICLE Office.

To Let.

STORE No. 27 MARKET STREET, now occupied by J. E. HAM & CO. Possession given April 1st. w&sif Apply to J. R. MAY.

For Sale.

HOUSE and LOT No. 82 WATER STREET. *tms Apply to W. R. PRESTON.

For Rent.

HALF-HOUSE ON MELCHER STREET, near Pleasant, containing seven rooms, with water in house. Rent low to a good tenant. tf Apply at 34 Pleasant Street.

For Sale.

I WISH to sell my place, two miles from the City Rooms in Portsmouth, for one-half what I was offered for it five years ago, when I had family. It is a pleasant, healthy, quiet place.

WM. S. WILLE

Farming Land and Building Lots for Sale.

THREE Large Fields on Jones Avenue, and Building Lots on South Street.

Apply to SAMUEL H. HALL.

Very Desirable Residence

FOR SALE CHEAP!

A TWO-STORY DWELLING HOUSE, ch roof, with a large lot, fine garden and good variety of Fruit Trees. It is a new, modern house situate No. 156 Islington street; will be sold cheap.

MORSE & ILSLEY, Real Estate Brokers.

THE

SPRING STYLES

— OF —

SILK & FELT HATS

NOW READY

— AT —

Walker's, 13 Congress St.

CORN AND LAUNDRY

STARCH! STARCH!

We have just received one ton of CORN and LAUNDRY STARCH from the celebrated Factories of

T. KINGSFORD & SON

— OR WHAT IS KNOWN AS —

OSWEGO STARCH

— AND FROM —

WILLIAM DURYEA,

— OR WHAT IS KNOWN AS —

Duryea's Glen Cove Starch

Which we offer at the following prices:

6-lb. Boxes, Sliding Covers, 58c.,
4-lb. Paper Boxes, - - - - - 38c.,
Corn Starch, 1-lb. Packages, 10c.

The above prices are for the *best* goods these houses turn out, and are not excelled for purity and fineness of quality by any manufactured.

OLIVE OIL!

10 Cases Fresh Olive Oil.

— FOR SALE BY —

BUTLER & LAIGHTON,

No. 1 Market Square.

HOT BREAD.

PENNY ROLLS and PENNY BISCUIT, hot every morning, from my Bread Cart.

J. W. SOWERSBY.

Re-opened after the Fire!

WILLIAM B. HUSSEY,

HAVING TAKEN THE STORE

No. 37 Market Street

Has re-opened with a Large Stock of

BOOTS and SHOES

Which he will sell at the

LOWEST CASH PRICES!

The Rich California Banker.

When it became known that one of the richest California bankers had left the Pacific Coast and transferred his base of operations to the New York Stock Exchange, all the shrewd financiers watched his course with keen interest to see how he would succeed. The result has emphatically proved the wealthy banker's sagacity. Besides having a much wider and more promising field to operate in, he is known to have been in several stock combinations that paid immense profits. By the combination method of operating in stocks Messrs. Lawrence & Co., Bankers, N. Y., unite orders of thousands of customers, in different sums, into one vast capital, and operate them as a mighty whole, dividing profits *pro rata* among shareholders every 30 days. Capital in any amount from $10 to $100,000 can be used with great success in these pools. $25 would pay $100 profit. $500 would make $5,000 or 10 per cent. on the stock during the month. Messrs. Lawrence & Co.'s new circular (mailed free) gives "two unerring rules for success," and full particulars, so that any one can operate in stocks, and make money. Stocks and bonds wanted. Government bonds supplied. Apply to Lawrence & Co., Exchange Place, N. Y.

A Calais letter says that the endeavor to fuse the democratic and greenback county tickets in Maine has failed. This is probably true. The leading greenbackers throughout the State appear to be convinced that they hold a good hand, and have concluded to "order it up and play it alone." The *North Star*, edited by Dr. Parker of the executive council, says: "We don't take to this amalgamation business naturally, and we don't mix worth a cent. All the democrats—as a party—want of the greenbackers is to aid them in raking the toothsome chestnut from the political fires."—*Portland Advertiser.*

STATED MEETINGS.

CITY GOVERNMENT.

In City Building, Market Square.

BOARD OF MAYOR AND ALDERMEN—Thursday evenings.

COMMON COUNCIL—Thursday evenings.

BOARD OF OVERSEERS OF POOR—Tuesday evenings.

BOARD OF INSTRUCTION—First Wednesday in each Month.

BOARD OF ENGINEERS—Tuesday next following the first Monday in each Month.

MASONIC.

In Masonic Hall, Congress Block.

ST. JOHN'S LODGE, No. 1—First Wednesday of each Month.

ST. ANDREW'S LODGE, No. 56—Second Monday of each Month.

WASHINGTON CHAPTER, No. 3, R. A. M.,—Fourth Tuesday of each Month.

DAVENPORT COUNCIL, No. 5, R. AND S. M.,—Third Thursday of March, June, September and December.

DEWITT CLINTON COMMANDERY, KNIGHTS TEMPLAR—Third Monday of each Month.

INEFFABLE GRAND LODGE OF PERFECTION—Third Wednesday of January, April, July and October, (annual meeting 3d of Hebrew month Adar.)

RockingHAM MASONIC RELIEF ASSOCIATION—Annual Meeting first Friday in January.

I. O. O. F.

At Odd Fellows' Hall, Daniel Street.

LODGES.

PISCATAQUA, No. 6, meets Monday evenings at 7½ o'clock.
Geo. A. Perkins, N. G.; Wm. W. Cotton, R. S.

UNION REBECCA DEGREE, Lodge No. 3, First and Third Tuesday in each Month, at 7½ o'clock.
Ana L. White, N. G.; A. S. Holbrook, R.S.

OSGOOD, No. 48, Thursday evenings at 7½ o'clock, at Pythian Hall. W.C. Robinson, N. G.; Edward T. Morrison, R. S.; C. Dwight Hanscom, P. S.

NEW HAMPSHIRE, No. 17, Wednesday evenings at 7½ o'clock, at Pythian hall.
Charles Locke, N. G.; Thornton Betton, R. S.; Moses H. Tilton, P. S.

ENCAMPMENTS.

STRAWBERRY BANK, No. 5, Second and Fourth Fridays of each Month.
William H. Lovell, C. P.; James A. Rugg, S.

MOUNT SINAI, No. 19, First and Third Fridays in each Month.
Job Woodman, C. P.; James L. Parker, S.

MUTUAL RELIEF ASSOCIATION

OF ROCKINGHAM COUNTY, Second Tuesday of January and December.
Edmund M. Brown, Pres.; W. W. Cotton, Sec.

PORTSMOUTH ODD FELLOWS MUTUAL RELIEF ASSOCIATION—Annual Meeting fourth Tuesday evening of January.
William W. Cotton, Pres.; R. G. Archibald, Sec.

TEMPERANCE MUTUAL RELIEF ASSOCIATION, at Mercantile Hall, First and Third Wednesday evenings of each month.
S. W. Clarke, Pres.; Otis F. Philbrick, Sec.

OTHER ORGANIZATIONS.

At Grange Hall, No. 5 Congress Street.

WOMAN'S TEMPERANCE LEAGUE—Each Thursday afternoon from three to four o'clock.

OLD OAKEN BUCKET DIVISION, No. 1, S. OF T.—Each Monday evening at Hall corner of Ladd and Market Streets.

ALPHA COUNCIL, No. 83, ROYAL ARCANUM—First and Third Tuesday evenings of each month, at Hall No. 24½ Market Street.
O. M. Knight, Regent; Jos. S. Pfeiffer, Sec.

PORTSMOUTH COMMANDERY, No. 47, United Order of the Golden Cross—Thursday evening, at Hall 24½ Market Street. S. W. Clark, Noble Commander; C. H. Marston, Keeper of Records.

PORTSMOUTH WORKINGMEN'S INSTITUTE AND READING ROOMS, corner of Caswall and McDonough streets. Organized August 23, 1871. Open week days from 10 A. M. to 10 P. M.; Sundays 2 A. M. to 9 P. M. Regular business meetings third Thursday evening of each month.
C. A. Holbrook, Pres.; James Palmer, S. & T.

PORTSMOUTH MECHANICS ASSOCIATION—Open to membership of all reputable Mechanics and Manufacturers. Rooms in Mechanics' Block, corner Congress and Fleet streets. Reading Room free to members and strangers visiting the city. Quarterly Meetings the first Tuesday evenings in November, February, May and August. Election of officers at November meeting.

STORER ENCAMPMENT, POST NO. ONE, G. A. R., Fourth Wednesday of each Month in Franklin Upper Hall; James R. Morrison, Comdr.

SAND OF HOPE—Every Saturday afternoon at three o'clock, at Faith Home. S. W. Cole, Musical Director.

OAMON LODGE, NO. 9, KNIGHTS OF PYTHIAS, at Pythian Hall, corner Market and Daniel streets, Tuesday evening of each week.

SAGAMORE LODGE, NO. 256, KNIGHTS OF HONOR, at Hall No. 24½ Market street, second and Fourth Monday evenings of the Month.
C. H. Marston, Dictator; C. B. Mason, Rep.

NEWICHEWANNOCK TRIBE, NO. 4, IMPROVED ORDER OF RED MEN—Each Friday evening at Rechabite Hall, No. 36 Market street.

ROCKINGHAM LODGE, NO. 37, I. O. GOOD TEMPLARS—Each Thursday evening at Mercantile Hall.

PORTSMOUTH FIREMEN'S MUTUAL RELIEF ASSOCIATION—Second Wednesday January April, July and October

FIRE COMPANIES—At their respective Engine Houses on the First Monday of each Month

Business Cards.

A. PEARSON,
Is at his Room, No. 5 Congress Street,
To Give Instruction in Music,
From 10 o'clock to 12,
TUESDAYS, THURSDAYS, and SATURDAYS.

JAMES M. CARR, Agent,
DEALER IN
BOOTS & SHOES.
No. 34 Market Street,
Formerly HILL & CARR,
Where a Large Stock of Good Boots and Shoes, Leather and Findings may be found *at the Lowest Prices.*
☞ All kinds of Boots or Shoes made to measure, and Repairing done as usual.

MORSE & ILSLEY,
AUCTIONEERS,
Money, Real Estate and Mortgage Brokers,
INSURANCE and HOUSE AGENTS,
No. 13 Pleasant Street, Exchange Buildings.

STEPHEN D. SCRIGGINS,
HAS REMOVED HIS
PAINT SHOP
FROM No. 15 FLEET ST., to No. 9 VAUGHAN STREET, opposite the Commercial House, and having larger and better accommodation for
CARRIAGE WORK,
Would solicit a continuance of public patronage.

DENNIS SHEA,
MANUFACTURER OF
CEMENT STONE PIPE
— AT —
26 WATER STREET, - - - - PORTSMOUTH.
The best Pipe made for Sewers, Culverts, Cellar and Sink Drains, Water Closets, etc. etc. Gives perfect satisfaction wherever used. Is proof against frost, acids, and all substances which pass through the Pipe.
For sale at wholesale or retail, or laid in the best manner.
Orders for Pipe and laying left at the factory will receive prompt attention.

Notice.

THE undersigned gives notice that he has been appointed Administrator of the Estate of the late Dr. ADAMS PERRY. All persons indebted to said Estate are requested to settle by July 1st, as all accounts remaining unsettled on that date will be put into the hands of an attorney for collection. Those having bills against the Estate are requested to present them for adjustment.
d1jy1 JOHN S. PERRY.

WINES!! WINES!!
25 CASES CLARET,
5 PIPES DUFF GORDON SHERRY
AND OPORTO PORT WINE,
— FOR SALE BY —
H. F. GERRISH.

New Room Papers
I HAVE JUST RECEIVED
A Large, New and Carefully Selected Stock
— OF —
Room Papers,
Curtains,
Fixtures, &c.,
— AT —
NO. 1 CONGRESS BLOCK,
to the merits of which I respectfully call attention.
My Stock includes all grades of paper,
Brown Blanks,
White Blanks,
Satin, Mica and Bronze.
Curtains from 25 cents up.
THE BEST SPRING ROLLER IN THE MARKET,
And a complete line of
Picture Cord, Hooks, Tassels, etc., etc.
I am offering these goods at prices sure to suit the times. Call and examine.
W. G. MYERS,
No. 1 Congress Block.
Hanging of Papers and Curtains attended to if desired.

Good and Reliable
INSURANCE
COMPANIES.
COMMERCIAL UNION, of London.
FIRE ASSOCIATION, of Phila.
SHAWMUT, of Boston.
F. W. DEROCHEMONT & SON,
No. 9 CONGRESS ST., AGENTS.

Is a certain cure for *Syphilis Scrofula, Ovarian Tumors, Diabetes, Bright's Disease,* and all *Blood Poison.* Cure of *Syphilis* guaranteed in either stage. Send for pamphlet, enclosing stamp and please state disease. Eastern Agency, 206 Columbus ave., Boston. Office hours 8 to 11, 2 to 7. No medicine genuine unless in bottles with my name blown in them, and labels bearing my own Trade Mark. DR. JOHN TRIPP codjy79

THE NEW HAMPSHIRE
GAZETTE
Established 1756.
The Gazette is published every Thursday and sent to Subscribers at the low price of
$1.50 per year, paid in advance, or
$2 at the end of the year.

It contains **full accounts** of all of importance that transpires in Portsmouth and its vicinity, and a condensed summary of **NEWS, foreign and domestic; editorials upon current topics; New Hampshire items; carefully prepared marine news,** containing reports of vessels owned at this port, or officered by men from Portsmouth or its neighborhood; and is just the paper for residents desiring to be posted on all that takes place at home, while to those living in the vicinity of Portsmouth, or to former residents who retain their interest in the "old home by the sea," it is the best means of keeping informed of what transpires in this city.

— THE —
NEW HAMPSHIRE GAZETTE
Contains more original matter
Than any other paper of its size in the State, the editors working more with their pens than with their scissors.

TO ADVERTISERS
THE N. H. GAZETTE
Presents an excellent opportunity for a **WEEKLY INVITATION TO CUSTOMERS,** at a reasonable rate, and all those who desire to reach patrons in Rockingham and York counties will find it an economical medium. THE GAZETTE is in many instances the only paper taken by families, and it is read to a large extent in localities whence is derived much of the trade of Portsmouth, a fact which our merchants should not fail to bear in mind.

Subscriptions Received
AT THE OFFICE, 7 PLEASANT ST.,
Exchange Buildings, nearly opp. Post Office;
Or by remittance to
CHRONICLE AND GAZETTE PUB. CO.
☞ Specimen numbers sent on application.

JOSIAH F. ADAMS,
FURNISHING
UNDERTAKER.
WAREROOMS, No. 42 MARKET STREET.
Residence, No. 27 Washington Street, Portsmouth.

NEW STYLES
RATTAN PRESENTS
Every one who has examined them are of the opinion that more attractive, beautiful or serviceable
Christmas Presents
Cannot be purchased in New England for the same amount of money than the desirable Rattan Goods manufactured right here in our city by Mr. DAVID URCH, and
For Sale by A. Tredick & Co.,
MARKET STREET.
☞ We advise all to call, examine and try them before purchasing their Christmas Presents.

10 QUINTALS
Isles of Shoals Dun Fish!

NATURAL
FRIEDRICHSHALL BITTER
— AND —
VICHY WATERS!
F. F. F. G. St. Louis and Hungarian Process
FLOUR! FLOUR!

For Sale at Very Low Prices
— BY —
Charles E. Laighton & Son,
No. 5 EXCHANGE BUILDING,
Nearly opposite Post-Office, - - - - Portsmouth.

CHARLES W. GARDNER'S
Book and Job
PRINTING OFFICE!
UP ONE EASY FLIGHT.
— THE —
Chronicle Building, Portsmouth N.H.
Over D. H. Montgomery's Store.
The recent improvements in the above building has enlarged the Job Office to double its former size, making it one of the lightest and most convenient offices the city for
ALL KINDS
— OF —
General Job Work!
The Subscriber respectfully solicits orders fo all kinds of Printing, from a
TWO-SHEET POSTER,
With a 14-inch wood letter, to a Visiting Card.
DATE SLIPS A SPECIALTY.
By-Laws for Lodges,
Town Accounts, Programmes.
Handbills. Tickets,
Fancy Cards,
Business Cards,
Ball Cards,
And everything else in the line of Printing.
CHARLES W. GARDNER.

(*Successors to R. V. PIERCE, M. D.*)
DR. R. V. PIERCE, having acquired a world-wide reputation in the treatment of Chronic Diseases, resulting in a professional business far exceeding his individual ability to conduct, some years ago induced several medical gentlemen to associate themselves with him, as the Faculty of the World's Dispensary, the Consulting Department of which has since been merged with the **INVALIDS' HOTEL.** The organization has been completed and incorporated under the name and style of **World's Dispensary Medical Association,** with the following officers:
Hon. R. V. PIERCE, *Pres.* F. D. PIERCE, *V. Pres.*
JNO. E. PIERCE, *Sec.* LESTER B. SMITH, *Treas.*
NINE PHYSICIANS AND SURGEONS of eminence and skill have been chosen as the Faculty.
CHRONIC DISEASES—In all forms come within the province of our several specialties.
LUNG DISEASES.—This division of practice is very ably managed by a gentleman of mature judgment and skill. Bronchial, Tubrcular, and Lung Diseases treated with the most successful results.
DISEASES OF WOMEN.—Especially are our facilities of a superior order for the cure of all those chronic diseases peculiar to females.
NERVOUS DISEASES.—Paralysis, Nervous Debility, Epilepsy (Fits), Chorea (St. Vitus's Dance), Neuralgia, and other nervous affections, receive the attention of an expert in this specialty.
NOT NECESSARY TO SEE PATIENTS.—By our original system of diagnosis, we can treat many chronic diseases as successfully without as with a personal consultation. For particulars see "People's Common Sense Medical Advisor" (1,000 pages, sent post-paid for $1.50 or "Invalids' and Tourists' Guide Book" (100 pages, 10 cents post-paid).
SURGICAL CASES.—Among the operations which we are called upon most frequently to perform are those for Nasal Polypus, Harelip, Tumors, Fistula in Ano, Piles, Hernia (Rupture), Hydrocele (Dropsy of the Scrotum), Varicocele, Ovarian and Uterine Tumors, Calculi (Stone in the Bladder), Lateral Curvature, etc., etc. We also treat successfully, by a new method without surgical operation, Cancers, Club-foot, Spinal Curvature, and other deformities. (See pamphlet entitled, "Motion as a Curative Agent," sent on receipt of 10 cents.)
Address, World's Dispensary Medical Association, BUFFALO, N. Y.

WOMAN
By an immense practice at the World's Dispensary and Invalids' Hotel, having treated many thousand cases of those diseases peculiar to woman, I have been enabled to perfect a most potent and positive remedy for these diseases.
To designate this natural specific, I have named it
Dr. Pierce's Favorite Prescription
The term, however, is but a feeble expression of my high appreciation of its value, based upon personal observation. I have, while winnowing its positive results in the special diseases incident to the organism of woman, singled it out as the **climax or crowning gem of my medical career.** On its merits, as a positive, safe, and efficient remedy for this class of diseases, and one that will, at all times and under all circumstances, act kindly, I am willing to stake my reputation as a physician; and so confident am I that it will not disappoint the most sanguine expectations of a single invalid lady who uses it for any of the ailments for which I recommend it, that I offer and sell it under **A POSITIVE GUARANTEE.** (For conditions, see pamphlet wrapping bottle.)
The following are among those diseases in which my **Favorite Prescription** has worked cures, as if by magic, and with a certainty never before attained by any medicine: Leucorrhœa, Excessive Flowing, Painful Monthly Periods, Suppressions when from unnatural causes, Irregularities, Weak Back, Prolapsus, or Falling of the Uterus, Anteversion and Retroversion, Bearing-down Sensations, Internal Heat, Nervous Depression, Debility, Despondency, Threatened Miscarriage, Chronic Congestion, Inflammation and Ulceration of the Uterus, Impotency, Barrenness, or Sterility, and Female Weakness. I do not exist this medicine as a "cure-all," but it admirably fulfils a **singleness of purpose,** being a most perfect specific in all chronic diseases of the sexual system of woman. It will not disappoint, nor will it do harm, in any state or condition.
Those who desire further information on these subjects can obtain it in THE PEOPLE'S COMMON SENSE MEDICAL ADVISER, a book of over 900 pages, sent, post-paid, on receipt of $1.50. It treats minutely of those diseases peculiar to Females, and gives much valuable advice in regard to the management of those affections.
Favorite Prescription sold by Druggists.
R. V. PIERCE, M. D., Prop'r, World's Dispensary and Invalids' Hotel, Buffalo, N. Y.

HARDWARE, PAINTS, OILS, &C.
SALEM WARRANTED PURE WHITE LEAD.
BOSTON " "
FOREST RIVER PURE WHITE LEAD.
ENGLISH " "
On hand and for sale at Manufacturers' Prices.
Also, a large and well-selected Stock of
Hardware,
Paints, Oils,
Glass, &c., &c.,
ETC., ETC., ETC.,
At Lowest Rates.
JOHN H. BAILEY,
RICE BLOCK,
16 Market and 1 Ladd Street

American and Foreign PATENTS.
[ESTABLISHED 1865.]
GILMORE & CO., successors to CHIPMAN, HORMER & CO., Solicitors, Patents procured in all countries. *No fees in advance.* No charge unless the patent is granted. No fees for making preliminary examinations. No additional fees for obtaining and conducting a re-hearing. Special attention given to Interference Cases before the Patent Office. Extensions before Congress. Infringement Suits in different States, and all litigation appertaining to Inventions or Patents. Send stamp to GILMORE & CO. for Pamphlet of sixty pages.
Old Bounty Land Warrants.
The last Report of the Commissioner of the General Land Office shows 2,397,500 acres of Bounty Land Warrants outstanding. These were issued under act of 1855 and prior acts. GILMORE & CO. pay cash for them. Send by registered letter. Where Assignments are imperfect we give instructions to perfect them.
Arrears of Pay and Bounty.
Officers, Soldiers and Sailors of the late war, or their heirs, are in many cases entitled to money from the Government of which they have no knowledge. Write full history of service, and state amount of pay and bounty received. Enclose stamp to GILMORE & CO., and a full reply after examination, will be given you free.
Pensions.
All Officers, Soldiers and Sailors wounded, ruptured or injured in the late war, however slightly, can obtain a pension by addressing GILMORE & COMPANY.
Cases prosecuted by GILMORE & CO. before the Supreme Court of the United States, the Court of Claims and the Southern Claims Commission.
Each department of our business is conducted in a separate bureau, under the charge of the same experienced parties employed by the old firm. Prompt attention to all business entrusted to GILMORE & CO. is thus secured. We desire to win success by deserving it. Address
GILMORE & CO.,
WASHINGTON, D. C.

FIRST NATIONAL BANK
GOVERNMENT DEPOSITORY,
Continues to supply either Coupon or Registered
FOUR PER CENT. BONDS,
At subscription rates, furnished direct from the Treasury Department.
U. S. 5-20 Called Bonds,
Cashed, or exchanged for new 4's on favorable terms.
dm&g E. P. KIMBALL' Cashier.

New Advertisements

$25 TO $5000 Judiciously invested in Wall St. lays the foundation for substantial fortunes every week, and pays an immense percentage of profits by the New Capitalization System of operating in Stocks. Full explanation on application to Adams, Brown & Co., Bankers, 20 Broad St., New York.

BENSON'S CAPCINE POROUS PLASTER. See that each plaster has the word C-A-P-C-I-N-E cut through it, and insist on having no other. Ask your own Physician as to its merits over all others. tje20

AGENTS WANTED For the *Best* and *Fastest-Selling* Pictorial Books and Bibles. Prices reduced 33 per cent. NATIONAL PUBLISHING Co., Phila, Pa.

NATIONAL LIFE
is the title of a new Pamphlet of 72 pages. It contains the biography of all the *Presidents* of the United States from *Washington to Grant* with their portraits (19 in all) engraved expressly for this work, also 12 portraits of Canadian notabilities. The National Life will be sent to any address by mail, on receipt of 3ct. stamp. Address H. R. STEVENS, Boston, Mass.

RIDPATH'S HISTORY OF THE UNITED STATES
The Best One Volume History Published.
Profusely illustrated with
MAPS, CHARTS, SKETCHES, PORTRAITS and DIAGRAMS.
The value of this work is attested by a sale of 200,000 in 3 years. *Agents Wanted.* For extra terms address tjel
PHILLIPS & HUNT, 805 Broadway, N.Y.

L. S. L.
UNPRECEDENTED ATTRACTION.
Over Half a Million Distributed!
LOUISIANA STATE LOTTERY COMPANY.
This Institution was regularly incorporated by the Legislature of the State for Educational and Charitable purposes in 1868 *for the term of Twenty-five Years,* to which contract the inviolable faith of the State is pledged, with a Capital of $1,000,000, to which it has since added a reserve fund of $350,000. ITS GRAND SINGLE NUMBER DISTRIBUTION will take place monthly. *Never scales or postpones.* Look at the following Distribution:
GRAND PROMENADE CONCERT,
during which will take place the
109th GRAND MONTHLY
AND THE
EXTRAORDINARY SEMI-ANNUAL DRAWING,
At New Orleans, Tuesday, June 17th, 1879,
Under the personal supervision & management of Gen. G. T. BEAUREGARD, of Louisiana, and Gen. J. A. EARLY, of Virginia.
Capital Prize, $100,000!
☞ *Notice—Tickets are Ten Dollars only! Halves, $5. Fifths, $2. Tenths, $1.*

LIST OF PRIZES.

1 CAPITAL PRIZE OF	$100,000	.....	$100,000
1 GRAND PRIZE OF	50,000	.....	50,000
1 GRAND PRIZE OF	20,000	.....	20,000
2 LARGE PRIZES OF	10,000	.....	20,000
4 LARGE PRIZES OF	5,000	.....	20,000
20 PRIZES OF	1,000	.....	20,000
50 do.	500	.....	25,000
100 do.	300	.....	30,000
200 do.	200	.....	40,000
600 do.	100	.....	60,000
10 000 do.	10	.....	100,000

APPROXIMATION PRIZES.

100	Approximation Prizes of $200	.....	20,000
100	do. do.	100	10,000
100	do. do.	75	7,500

11,270 Prizes, amounting to $322,500
Gen. G. T. BEAUREGARD, of La.} Commissioners.
Gen. J. A. EARLY, of Va.}
Application for rates to clubs should only be made to the home office in New Orleans.
Write, clearly stating full address, for further information, or send orders to
M. A. DAUPHIN,
P. O. Box 692, New Orleans, La.,
or same at No. 319 Broadway, New York.

STARCH!
DURYEA'S OR KINGSFORD'S,
In Barrels for sale in any Quantity,
— AT —
Five Cents a Pound.
H. F. GERRISH.

SAM LEE,
CHINESE LAUNDRY!!
No. 30 CONGRESS STREET.
WASHING and IRONING DONE in the best manner at the following low prices:
Shirts 13 cents, or two for 25 cts.; Collars 3 cts.; Cuffs 5 cts. per pair; Plain Skirts 20 cts.; Pillow Shams washed and fluted 50 cts. per pair.
All kinds of Gentlemen's Clothes washed and ironed at 75 cents per dozen. tm22

THERMOMETERS
ARE SELLING
CHEAP
— AT —
SWEETSER'S.

Fresh Succotash Corn!!
BEANS, ASPARAGUS, CELERY.
— FOR SALE BY —
H. F. GERRISH.

THE
Alpine Silver Mining Co.,
OF COLORADO.
CAPITAL $2,000,000. 200,000 SH RES.
PAR VALUE, $10 PER SHARE.
UNASSESSIBLE.
Daniel J. Splane, Pres. J. L. Thompson, Sec.
The property of this Company consists of twelve mines and mining locations, located in Lake County, Colorado, in the vicinity of Leadville, upon all of which extensive work has been done, in all cases exhibiting true fissure veins, good pay streak, and well defined lodes.
Three of the leading mines are well opened up and have at the lowest computation over TEN THOUSAND TONS OF ORE IN SIGHT; by May 1st, the Railroad now under construction will be within a short distance of this property.
The Company proposes to sell a portion of its stock at $1.50 per share for the purpose of more completely developing its mines, and for the erection of works for the treatment of its ores.
Applications for the stock may be made to the office of the Company, 61 Broadway, New York.
N. B.—*The Mining Record,* of New York, the highest mining authority in this country, says Feb. 1st, 1879: The principal owners in this company are hard working men who by their own labor have uncovered large bodies of ore which they now wish to extract and send to market; our readers will do well to make a venture with these worthy men, this money will probably be returned to them twenty fold. The business management has been placed in the care of Mr. J. L. Thompson, an officer of high standing in one of the largest banks in the city. A Prospectus giving full particulars sent free, on application to the Secretary. mch22d&w3mos

Portsmouth Daily Chronicle.

By CHRONICLE & GAZETTE PUBLISHING COMPANY.

PORTSMOUTH, N. H., FRIDAY, MAY 30, 1879.

$6 PER YEAR, IN ADVANCE. THREE CENTS PER COPY.

THE PORTSMOUTH DAILY CHRONICLE

(Established August 2d, 1859.)

Is Published Every Morning, Sundays excepted, at No. 7 Exchange Building, Pleasant Street, opposite the Post Office, by the

Chronicle and Gazette Publishing Company.

TERMS $6.00 PER YEAR.

The New Hampshire Gazette.

(The Oldest Newspaper in the United States, established Oct. 7, 1756.)

is published every THURSDAY at the same office. Terms, $1.50 per year; $2.00 per year, if not paid in advance.

ADVERTISEMENTS inserted on reasonable terms, in either or both papers. The GAZETTE, having a large country (in addition to its local) circulation, is an excellent medium of advertising. A liberal reduction made when advertisements appear in both papers.

☞ Correspondence from neighboring towns, containing items of public interest, will be gladly received. All communications should be addressed and all checks made payable to the

CHRONICLE & GAZETTE PUBLISHING CO., PORTSMOUTH, N. H.

The Job Printing Business is conducted in the same office by Mr. Charles W. Gardner, who keeps on hand a large and well-selected stock of al materials required in his line.

NEW AND EXTENSIVE STOCK

— OF —

SPRING & SUMMER GOODS

— AT —

WM. P. WALKER'S,

No. 8 Market Square.

HAVING RECEIVED A FULL ASSORTMENT OF FOREIGN AND DOMESTIC

CLOTHS, CASSIMERES, &C., &C.,

I am prepared to make them up into GARMENTS of the latest style, or according to the fancy of the purchaser, and

Perfect Satisfaction Guaranteed!

MY STOCK OF GOODS SUITABLE FOR

SUITINGS

IS UNEQUALLED.

☞ Particular attention paid to the making of

ARMY and NAVY REGULATION UNIFORMS.

A FULL ASSORTMENT OF

Gentlemen's Furnishing Goods!

Constantly on hand, consisting of

Bosoms, Gloves, Suspenders, Collars, Linen Goods, Drawers, Handkerchiefs, Shirts

Of Every Description!

For Sale.

A PLEASURE ROW BOAT, copper-fastened, nearly new, with four oars and patent row-locks; built by Staples of Eliot.

Apply to RIDER & COTTON, 69 Market Street, Portsmouth

PATENTS

Secured in this country and abroad on most favorable terms; Trade marks and Labels registered; Interferences, infringement suits, etc.

Address, for further information,

CHARLES B. TILDEN, Late Principal Examiner U. S. Patent Office,

References: 20 School Street, Boston, Mass.

HON. P. C. CHENEY, Ex-Gov. N. H.

HON. R. B. VANCE, Chairman com. on Patents, U. S. House of Rep.

NOTICE.

ATTENTION is hereby called to the following extract from Sec. 6, Chapter 17, of the Ordinances of the City of Portsmouth:

"No person shall throw out any wood or coal ashes, or refuse dirt of any kind into any street, lane, alley, or other public place in the compact part of the city."

On and after the 1st day of May next all ashes, or refuse dirt, which may be placed in barrels or boxes and left on the curb stone of any dwelling or store, will on Wednesday and Saturday morning of each week be removed by the city teams, free of expense.

By order of the Mayor.

R. J. VAUGHAN *Clerk.*

Transportation.

Eastern & Maine Central Railroad Line.

CARS leave the Station of the Eastern Railroad, between Deer and Elm streets, as follows:

For Boston, at *4:10, 7:15, 8:23, 11:00 A. M.; 3:00, 5:30 P. M.*

For Portland and Stations East, 10:00 A. M.; 2:57, 9:15 P. M.

For Bangor, St. John, Montreal and Quebec, 10:00 A. M.; 9:15 P. M.

For Great Falls and Wolfeborough, 10:00 A. M.; 5:44 P. M.

For North Conway, 10:00 A. M.

For Dover and Way Stations, 10:00 A. M.; 12:20, 3:00, 7:00 P. M.

Trains leave *For Portsmouth—*

From Boston, 7:30, 10:00 A. M.; 12:30, 3:15, 4:45, 7:00 P. M.

From Portland, *2:05, 8:45 A. M.; 1:00 P. M.

From North Conway, 7:*0 A. M.

From Wolfeborough, 8:*1 A. M.; 3:10 P. M.

From Great Falls, 7:24, 10:00 A. M.; 4:45 P. M.

From Dover, 6:45, 10:30 A. M.; 2:25, 5:30 P. M.

From Newington, 7:01, 10:46 A. M.; 2:41, 5:16 P. M.

Trains from Boston arrive at Portsmouth at 9:55 A. M.; 12:25, 2:54, 5:40, 6:58, 9:12 P. M.

Trains from Portsmouth arrive at Boston at *6:20, 9:20, 10:45 A. M.; 1:30, 5:30, 8:00 P. M.

*Except on Mondays.

Feb. 27, 1879. A. P. ROCKWELL, Pres't.

Concord & Portsmouth Railroad.

PASSENGER TRAINS leave Concord Railroad Station, foot of Bridge Street:

For Newmarket Junction, Manchester, Concord and Upper Railroads, at 7:55 A. M., and 5:10 P. M.

Arrive at Manchester at 9:46 A. M., 7:10 P. M.

Arrive at Concord at 10:35 A. M., and 8:15 P. M.

Leave Concord at 7:30 A. M., and 3:40 P. M.

Leave Manchester at 8:15 A. M., and 4:25 P. M.

Arrive at Portsmouth at 10:10 A. M., and 6:15 P. M.

☞ All trains connect at Newmarket Junction, with trains of the Boston & Maine Railroad for Exeter, Haverhill, Lawrence and Boston; and for Dover, Great Falls and Portland; at Concord with trains to and from all the Upper Railroads.

H. E. CHAMBERLIN, Supt.

RE-OPENING

OF THE POPULAR

PROVIDENCE LINE

TO NEW YORK,

Via Providence.

OPENS APRIL 28, FOR THE SEASON OF 1879.

Only 42 Miles of Rail.

Steamboat Express Train will leave Boston & Providence Railroad Station daily (Sundays excepted) at 6 P. M. Connect at Fox Point wharf, Providence, with the *entirely new and magnificent*

STEAMER MASSACHUSETTS,

and the well-known and popular

STEAMER RHODE ISLAND,

Arriving in New York at 6 A. M. This is the only line affording a delightful sail *through Narragansett Bay* by daylight.

Returning, leave Pier 29, North River, at 5 P. M., arriving in Boston at 7 A. M.

No intermediate landings between Providence and New York.

Tickets and State Rooms can be secured at Company's office, 214 Washington, corner State street, and at Boston & Providence Railroad Station.

J. W. RICHARDSON, Agent, Boston.

A. A. FOLSOM, Supt. B. & P. R. codtsept8

FALL RIVER LINE

— FOR —

NEW YORK.

Fare Only $1.50!

Tickets good only for continuous passage on train leaving Boston at 6 o'clock P. M., on day of sale, and Steamer connecting therewith at Fall River.

Regular tickets at $3.00, good on any train between Boston and Fall River.

Steamboat express train leaves Boston daily (Sundays excepted) at 6 P. M. (Sunday trips June 15 to Sept. 14, inclusive) connecting at Fall River with

THE WELL-KNOWN STEAMERS,

BRISTOL AND PROVIDENCE,

now on the line for the summer season. BROOKLYN PASSENGERS and baggage transferred FREE by "ANNEX" boats.

Tickets and staterooms secured at the Company's office, No. 3 Old State House (corner Washington and State streets, and at OLD COLONY DEPOT.

L. H. PALMER, Agent, 3 Old State House, Boston. J. R. KENDRICK, Superintendent.

NEW YORK & NEW ENGLAND R. R.

ALLYN'S POINT LINE.

LIMITED TICKETS BETWEEN BOSTON AND

NEW YORK,

EITHER WAY, FOR

ONE DOLLAR

Sold only at 205 Washington street, at depot foot of Summer street, Boston, and at Pier 40, North River, New York. Train leaves Summer street depot, Boston, at 6 P. M., week days, connecting at Allyn's Point 9:15 P. M. with steamers City of New York or City of Boston, arriving in New York at 6 A. M.

Returning, steamer leaves Pier 40, North River, at 5:30 P. M., arriving in Boston 6 A. M.

Staterooms at usual prices. Berths free. Supper 50 cents. Drawing Room Chairs 50 cents. 33 miles without a stop, the longest run made by any train in New England.

Connecting train makes no stop at any station between Boston and the boat. No stop-over allowed. Tickets good only on day of sale for continuous passage and by connecting boat.

CHARLES P. CLARK, General Manager. A. C. KENDALL, Gen. Pass. Agent.

Tu,Th&Sat tang17

ICE.

THE SUBSCRIBER having on hand about 500 tons is prepared to supply families and stores with the best quality of ICE on the most reasonable terms; all orders left with the subscriber at No. 4 SOUTH STREET will be attended to. Ice can be had at the Ice House at any hour, either day or night. L. M. PERKINS.

Also for sale 200 loads Garden Loam, and a quantity of Gravel. 1jel

PATENTS!

R. H. EDDY,

No. 78 State St., Opposite Kilby, Boston.

SECURES PATENTS in the United States; also in Great Britain, France and other foreign countries. Copies of the claims of any Patent furnished by remitting one dollar. Assignments recorded at Washington. *No Agency in the United States possesses superior facilities for obtaining Patents or ascertaining the patentability o inventions.*

R. H. EDDY, Solicitor of Patents.

TESTIMONIALS.

I regard Mr. Eddy as one of the *most capable and successful* practitioners with whom I have had official intercourse. CHARLES MASON, Commissioner of Patents.

"Inventors cannot employ a person more trustworthy or more capable of securing for them an early and favorable consideration at the Patent Office." EDMUND BURKE, Late Commissioner of Patents.

BOSTON, October 19, 1870.

R. H. EDDY, Esq.—*Dear Sir:* You procured for me, in 1840, my first patent. Since then you have acted for and advised me in hundreds of cases, and procured many patents, reissues and extensions. I have occasionally employed the best agencies in New York, Philadelphia and Washington, but I still give you almost the whole of my business, in your line, and advise others to employ you. Yours truly, GEORGE DRAPER.

BOSTON, January 1, 1879. 3tawtJan180

THE NEW ENGLAND

MUTUAL LIFE

Insurance Company

OF BOSTON.

The Oldest Massachusetts Company.

19,000 MEMBERS. $57,000,000 INSURANCE.

The features of the Company are

1.—*Its entire mutuality.*

2.—*The character of its investments.*

3.—*The liberality of its treatment of retiring members.*

4—*Its selection of risks as developed by its past favorable mortality.*

5—*The application of the Mass. Non-Forfeiture law to its policies, whereby every member is entitled to insurance according to its provisions.*

Information as to rates can be obtained on application at the office of the Company, or of any of its agents in the principal cities and towns of the Commonwealth.

35th Annual Report now ready for Distribution.

BENJ. F. STEVENS, President.

codtsept16 JOS. M. GIBBENS, Secretary.

FOOTE & FRENCH,

BANKERS,

And members of the New York and Boston U. S. Four per cent. Bond Syndicate,

OFFER FOR SALE

U. S. Fours, Coupon and registered, of all denominations.

Prices will conform to New York market prices of the day, when lower than Syndicate prices.

We offer for sale every description of GOVERNMENT BONDS.

BANK TRADES in Washington solicited.

CALLED BONDS cashed and exchanged.

No. 7 Congress St. & 2 Congress Square, BOSTON, MASS. codtsep25

REVOLUTION IN WASHING!!

The Mothers' Favorite Washing Crystal

Is the name of a new Washing Compound, which N. F. MATHES & CO. are Sole Agents for in this city and its vicinity. We promise that it will do away with the toil and drudgery of

WASHING-DAY

without any injury to the fabric or hands; and that consumers may test it for themselves, we are putting samples in every house in the city and suburbs. This is an expensive way of advertising, but it shows that we have faith in the article.

It is put up in one-pound packages.

Price 15 cts. per Pound.

N. F. MATHES & CO., 48 MARKET STREET.

BARRETT'S

ROCK CANDY

— AND —

Hermitage Rye!

Rock Candy and Whiskey has been for years a standard remedy for all diseases of the throat and lungs. The article we now offer is carefully prepared by cunninent physicians, it being made from the very best Rock Candy and Hermitage Pure Old Rye Whiskey, 1876.

C. B. BARRETT & CO., 45 North Market Street, Boston.

PAINT!! PAINT!

— HAVE YOUR —

SIGNS AND CARRIAGES

PAINTED

At DANIEL J. SPINNEY'S

NEW PAINT SHOP,

☞ NO. 13 BOW STREET. ☜

Cheaper than at any other place in the city.

☞ Second-hand Furniture Repaired, and made to look as good as new.

WOOD!

Hard and Soft Wood,

Sawed and Split,

KINDLINGS, SHAVINGS, ETC., ETC.

☞ Orders left at the PLANING MILL, GREEN STREET, will be promptly attended to.

DANIEL MASON, Agent.

PORTSMOUTH

INSURANCE

AGENCY.

Established in 1851.

JOHN SISE, - 5 MARKET SQ.

Is authorized Agent and Attorney for the following responsible Companies:

ÆTNA INSURANCE COMPANY, HARTFORD, CONN. ..... Assets $7,000,000

HARTFORD FIRE INSURANCE CO., HARTFORD, CONN. ..... Assets $3,200,000.

HOME INSURANCE COMPANY, NEW YORK ..... Assets. $6,000,000.

FRANKLIN FIRE INSURANCE CO., PHILADELPHIA ..... Assets $3,500,000.

ROYAL INSURANCE COMPANY, LIVERPOOL, ENG. ..... Assets $18,000,000 (gold.)

PENNSYLVANIA FIRE INS. CO., PHILADELPHIA ..... Assets $1,800,000.

Business men and owners of Property desiring every security by Insurance against loss and damages by fire, will find it for their interest to place their risks in the above companies, some of which have been represented in this vicinity for nearly fifty years.

All losses will be promptly adjusted and paid by the undersigned.

JOHN SISE, INSURANCE AGENT.

OFFICE NO. 5 MARKET SQUARE, Portsmouth

GENERAL LIFE AND FIRE

INSURANCE

AGENCY.

Alonzo F. Craig, Agent

CAPITAL REPRESENTED

$40,000,000.

EQUITABLE LIFE ASSURANCE SOCIETY OF THE UNITED STATES. ASSETS, ... $25,000,000

N. BRITISH & MERCANTILE INS. CO. LONDON AND EDINBURGH. CAPITAL, GOLD, ... $16,000,000. Invested in the United States, ... $1,617,000

NATIONAL FIRE INSURANCE COMPANY, HARTFORD, CONN. ASSETS, ... $831,850,29.

WESTCHESTER FIRE INSURANCE CO. NEW YORK. ASSETS, ... $655,787.24.

ST. PAUL FIRE AND MARINE INS. CO. ST. PAUL, MINN. ASSETS, ... $719,621.78.

FANEUIL HALL INSURANCE COMPANY BOSTON, MASS. ASSETS, ... $250,000.00.

☞ *Insurance effected on all kinds of Property Reasonable Rates.*

☞ Losses at this Agency will be promptly adjusted, and paid at this Office.

ALONZO F. CRAIG, INSURANCE AGENT, Office No. 5 Congress Street Portsmouth

MORSE & ILSLEY,

FIRE, LIFE AND ACCIDENT

INSURANCE

AGENTS,

Represent the following reliable companies:

THE INSURANCE COMPANY OF NORTH AMERICA, *Of Philadelphia, Penn.*

LIVERPOOL and LONDON and GLOBE, *U. S. Office, New York City.*

SPRINGFIELD, *of Springfield, Mass.*

QUEEN, *of Liverpool and London.*

PHŒNIX, *of Hartford, Conn.*

ORIENT, *of Hartford, Conn.*

TRAVELERS LIFE & ACCIDENT COMPANY, *of Hartford, Connecticut.*

NEW ENGLAND MUTUAL LIFE *Of Boston, Mass.*

The above companies are well known and reliable, and we solicit the patronage of our friends and the public. All losses adjusted and promptly paid at our office.

MORSE & ILSLEY,

NO. 13 PLEASANT STREET,—UP ONE FLIGHT.

CATARRH

IS IT CURABLE?

THOSE who have suffered from the various and complicated forms of disease assumed by Catarrh, and have tried many physicians and remedies without relief or cure, await the answer to this question with considerable anxiety. And well they may; for no disease that can be mentioned is so universally prevalent and so destructive to health as Catarrh. Bronchitis, Asthma, Consumption, Deafness, are frequently its offspring, and the lungs follow, in many instances, a case of simple yet neglected Catarrh. Other sympathetic affections such as deafness, impaired eyesight, and loss of sense of smell, may be referred to as minor but nevertheless serious results of neglected Catarrh, bad enough in themselves, but as nothing compared with the dangerous affections of the throat and lungs likely to follow.

IT CAN BE CURED.

It can be cured. There is no doubt about it. The immediate relief afforded by SANFORD'S RADICAL CURE FOR CATARRH is but a slight evidence of what may follow a persistent use of this remedy. The hard, incrusted matter that has lodged in the nasal passages is removed with a few applications; the ulceration and inflammation subdued and healed; the discharge from the linings of the head are cleansed and purified. Gentlemen, the action is that of a powerful purifying agent, destroying in its course, as though the system be *acid poison*, the destructive agent in catarrhal disease.

A COMPLICATED CASE.

Gentlemen,—My case is briefly as follows: I have had Catarrh for ten years, each year with increasing severity. For nine years I had not breathed through one nostril. I had droppings in the throat, a very bad cough, asthma so bad as to be obliged to take a remedy or it sat night before being able to lie down and sleep, and a constant dull pain in my head. My head was at times so full of catarrhal matter as to injure my sense of hearing and compel me to get up several times in the night to clear it and my throat before I could sleep. Every one of these distressing symptoms has disappeared under the use of not quite three bottles of SANFORD'S RADICAL CURE. My hearing is fully restored, have no asthmatic symptoms, no cough, no droppings in the throat, no headache, and in every way better than I have been for years. I could feel the effects of the CURE on my appetite, on my kidneys, and, in fact in every part of my system. What has been done in my case is wholly the effect of the RADICAL CURE, the 'Very respectfully, C. H. LAWRENCE.

FITCHBURG, Oct. 14.

Indorsed by a Prominent Druggist.

I hereby certify that Mr. Lawrence purchased the RADICAL CURE of me, and from time to time made my familiar with his case. I believe his statement to be true in every particular. JAS. F. DEWEY.

FITCHBURG, Oct. 14.

Each package contains Dr. Sanford's Improved Inhaling Tube, and full directions for its use in all cases. Price, $1. For sale by all wholesale and retail druggists and dealers throughout the United States and Canadas. WEEKS & POTTER, General Agents and Wholesale Druggists, Boston, Mass.

COLLINS' VOLTAIC PLASTER

An Electro-Galvanic Battery combined with a highly Medicated Strengthening Plaster forming the best Plaster for pains and aches in the World of Medicine.

REFERENCES.

Dr. E. M. Riker, Montgomery, O.
Mrs. Frances Harriman, Orland, Me.
Haskell Lewis, Esq., Milford, Del.
Mr. Richard Gorman, Lynchburg, Va.
Mr. Samuel Esq., Winona, Minn.
Mr. J. A. Tuttle, Memphis, Tenn.
Mr. Wood, Esq., Oswego, Kan.
Mr. Willard Collins, Rockport, Me.
Mr. Henry Ick, Esq., Mt. Sterling, O.
Eliza Young, Cambridge, Mass.
Mr. Jacob Baker, Esq., Cincinnati, O.
J. M. Robinson, E. Orrington, Me.
Mr. Silverstick, Esq., "Independent" Office, N.Y.
Eliza J. Duffield, Hume, Ill.
Mr. Geo. Esq., Monticello, Minn.
Mr. Chas. Rounds, Woodhull, Ill.
Mr. E. H. McKinney, Morrow, O.
Mr. L. Stevens, Fort Wayne, Ind.
Mr. S. Simms, Madisonville, Ky.
Mr. F. Broderick, St. Louis, Mo.
Mr. Homer Lyon, Esq., San Francisco, Cal.
And hundreds of others.

COLLINS' VOLTAIC PLASTERS are superior to all other remedies full. Copies of letters giving some astonishing cures when all other remedies had been tried without success, will be mailed free, so that correspondence may be had if desired. Cure of Lame Back and weaknesses peculiar to females. COLLINS' VOLTAIC PLASTERS are superior to all other external remedies.

PRICE, 25 CENTS.

Be careful to call for COLLINS' VOLTAIC PLASTER lest you get some worthless imitation. Sold by all wholesale and retail druggists throughout the United States and Canadas, and by WEEKS & POTTER, Proprietors Boston, Mass.

STATE OF NEW HAMPSHIRE,

OFFICE OF THE

STATE TREASURER.

CONCORD, May 10, 1879.

IN accordance with the provisions of an act of the Legislature, approved August 21, 1878, the undersigned will receive sealed proposals, until 12 o'clock, noon, June 17th, prox., for three hundred thousand dollars ($300,000.00) New Hampshire five per cent. bonds, as follows:

$100,000 maturing July 1, 1889.
$100,000 " " 1, 1890.
$100,000 " " 1, 1891.

The above bonds form a part of a loan of $500,000, authorized for the purpose of refunding a portion of the State debt.

The bonds will be issued in pieces of $100; dated July 1, 1879; interest payable semi-annually (Jan. and July) at the National Bank of the Commonwealth, of Boston. Bids will be received for the whole or any part of the above bonds, the State reserving the right to reject any or all bids.

The bonds will be ready for delivery, and payment made on or before July 20th.

Bids should be securely sealed and addressed to

SOLON A. CARTER, State Treasurer, Concord, N. H.

[Plainly marked] Proposal for State Loan, issue of 1879.

Bonds registered if desired.

SOLON A. CARTER, State Treasurer.

may10eod jel3

THE MALLORY

Patent Air Closet!

Superior to either Water or Earth Closets for General Use, and for the Sick Room, are indispensable.

They can be set up in any Room, Hall-way of Closet, or at the Bedside of the Sick, and are warranted to be Perfectly Odorless.

Being thoroughly ventilated from the front, and connected with the chimney, the disagreeable odors and poisonous gases are carried off into the chimney, instead of escaping into the room.

— FOR SALE BY —

JOHN P. SWEETSER,

46 Market Street,

PORTSMOUTH

Daily Chronicle.

House Insects.

No insect which usually infests the house, and crawls over the floor or wood-work, can live under the application of hot alum water. It will destroy red and black ants, cockroaches and chintz-bugs. Take two pounds of alum and dissolve it in three or four quarts of boiling water; let it stand on the fire until the alum is all melted, than apply it with a brush (while nearly hot) to every joint and crevice in your closets, bedsteads, pantry shelves, etc. If in whitewash, it will keep off insects.—*American Garden.*

How to be Beautiful.

Many hundred thousand dollars are annually expended by ladies, for "artificial" appliances to hide the shrunken and wasted form, or the sallow skin, blotches, or liver spots, which are due to female weakness, dyspepsia, torpid liver, and constipation. If a small per cent. of this sum were invested in Dr. Pierce's Favorite Prescription, ladies would soon *really* be what they *seem* to be. It readily corrects those weakness and diseases upon which debility and emaciation depend. It cures dyspepsia by toning up the system, and when used in connection with Dr. Pierce's Pleasant Purgative Pellets, speedily overcomes all irregularities of the liver and bowels. No "bloom of youth," no "beautifier of the complexion," can impart such permanent beauty of face and form as Dr. Pierce's health-giving Favorite Prescription.

—Always pointed and with an eye to business—A needle.

—No comedian can make as laughable a face as that made by the small boy when he brings a jelly jar down from the closet shelf and discovers it to be full of ten-penny nails.

—A five-year old girl, lost in Minnesota woods, had the good sense to hang bits of her dress on the bushes as she wandered, and these led to her discovery after she had lived four days on berries and wild onions.

—At a recent performance in the New Haven opera house, as a number of students left their seats between the acts, a good lady was heard to observe: "Ain't it too bad these fellows have to go home and go to studying?"

—"I wish I were you about two hours," she said, with great tenderness. "And why, my dear?" he asked, with considerable interest. "Because," she said, toying affectionately with his watch chain, "because then I would buy my wife a new bonnet."

Portsmouth Lager Beer!

WE purchase from The Eldredge Brewing Company their Celebrated LAGER BEER, and bottle it ourselves. Lovers of this wholesome Beverage can always rely upon getting it fresh bottled, as we receive it direct from the Brewery.

BUTLER & LAIGHTON,

No. 1 MARKET SQUARE, - - - - - - Portsmouth.

The Promoter and Perfector of Assimilation.

The Reformer and Vitalizer of the Blood.

The Producer and Invigorator of Nerve and Muscle.

The Builder and Supporter of Brain Power.

Fellows' Compound Syrup is composed of Ingredients identical with those which constitute Healthy Blood, Muscle and Nerve and Brain Substance, while Life itself is directly dependent upon some of them.

By its union with the blood and its effect upon the muscles, reestablishing the one and toning the other, it is capable of effecting the following results:

It will displace or wash out tuberculous matter, and thus cure Consumption.

By increasing Nervous and Muscular Vigor, it will cure Dyspepsia, feeble or interrupted action of the Heart and Palpitation, Weakness of Intellect caused by grief, worry, overtax, or irregular habits, Bronchitis—Acute or Chronic, Congestion of the Lungs, even in the most alarming stages.

It cures Asthma, Loss of Voice, Neuralgia, St. Vitus Dance, Epileptic Fits, Whooping Cough, Nervousness, and is a most wonderful adjunct to other remedies in sustaining life during the process of Diphtheria.

Do not be deceived by remedies bearing a similar name: no other preparation is a substitute for this under any circumstances.

Look out for the name and address J. I. FELLOWS', St. John, N. B., on the yellow wrapper in watermark, which is seen holding the paper before the light.

Price, $1.50 per Bottle, six for $7.

Sold by all Druggists.

Portsmouth Chronicle

FRIDAY, MAY 30, 1879.

Ohio Republican Convention.

The republican State convention of Ohio met in Cincinnati on Wednesday, May 28th, and nominated Hon. Charles Foster for governor, by a plurality of ten votes over Alphonso Taft, on the first ballot. The result was received with great cheering, and on motion of one of Judge Taft's leading supporters Mr. Foster's nomination was made unanimous. Andrew Hickenlooper was nominated for lieutenant governor, W. W. Johnson for supreme judge, James Tuvey for treasurer, and James Fullington for member of the board of public works. The proceedings of the convention were marked by complete harmony and great enthusiasm, and the platform adopted is a brief and outspoken one, declaring unequivocally for honest money, honest elections, and the constitutional supremacy of the Nation over every one of its component parts. The following is

THE PLATFORM.

Resolved, That the republican party of Ohio, re-affirming the cardinal doctrines of its adopted faith as heretofore proclaimed, especially pledges itself anew to the maintenance of free suffrage, equal rights, unity of the Nation and the supremacy of the national government in all matters placed by the Constitution under its control.

Second—That we earnestly appeal to the people in the exercise of their power through the ballot box, to arrest the mad career of the party now controlling both branches of Congress under the domination of a majority of men lately in arms against the government, and now plotting to regain, through the power of legislation, the cause which they lost in the field, namely: the establishment of State sovereignty by the overthrow of National supremacy.

Third—That the democratic party having committed itself to an attempt to break up the government by the refusing to appropriate to their legitimate objects the public moneys already collected from the people, unless the executive shall give his official signature to measures which he conscientiously disapproves, measures plainly intended to allow a free course to fraud, violence and corruption in national elections, and to impair the constitutional supremacy of the Nation, deserves signal condemnation from every honest and law abiding citizen.

Fourth—That the present extra session of Congress, thus compelled by democratic conspirators, has been prolonged beyond all possible excuse, not only to the depletion of the treasury, but also to the grave detriment of every industrial and commercial interest of the country, by the uncalled for agitation of several questions; by persistent efforts in their hostility to the resumption of specie payment, already happily accomplished; by constantly tampering with a currency unsurpassed in the world; by reopening and stimulating sectional controversy; by an avowed determination to repeal all war legislation, and by seeking to inaugurate a reactionary revolution designed to restore full power to a "solid south" in the affairs of the government.

Fifth—That the financial administration of the government by the republican party, in accomplishing the great work of resumption of specie payments; in restoring our currency to par value; in greatly reducing the burden of the national debt; in refunding a large proportion of the same at a rate of interest one-third less than the former rate, thereby alone saving the treasury thirteen million dollars a year, and in enchancing the national credit to a standing never before attained, is a source of just pride to the republicans of Ohio, and deserves the warm approbation of the American people.

Sixth—That this perpetual disturbance of the country, in response to the conciliatory measures of the administration, should, by the judgment of the people, be thoroughly condemned.

Seventh—That the democratic legislature of Ohio, going on from bad to worse, from the "O'Conor reforms" of our public institutions, resulting in scandals unnumbered and mischiefs unmeasured, to outrageous attempts to revise and reverse the will of the people as declared by their suffrages; foisting upon them legislative usurpation, defeated candidates for local offices, in place of those duly elected by lawful and unquestioned ballots cast in the interest of honest and decent home government, merits the most indignant rebuke of every intelligent voter of the State.

Eighth—That the memories of our dead heroes, who gave their lives to save the Nation from destruction, protest against the expulsion of their living comrades from the public offices, to gratify the partisan purposes of the dominant party in Congress.

Ninth—That we send a greeting to the President of the United States and our republican members of Congress, and we cordially thank and honor them for the firm and patriotic stand they have taken in opposition to the designs of the majority of the present Congress, and we hereby pledge them our earnest and undivided support.

Nine Children Poisoned.

At Newark, Vt., ten miles from Island Pond, a party of nine children on the 28th of May drank water from a brook, the water of which had been polluted by the carcasses of a horse and several sheep, and were poisoned, from the effects of which seven died soon after, their bodies becoming putrid and demanding immediate burial. The others cannot survive. A Mr. Morse lost two children; a Mr. Carpenter lost three, and two more are the ones referred to as dying, taking his entire family; and a Mr. Aldrich lost two.

Home Truths.

Mary Clemmer tells some home truths about men and things. Nothing, she says, so unerringly marks the intrinsic fibre of a man's nature as the quality of the men whom he chooses as his nearest companions. This is an æsthetic repetition of the old maxim, "a man is known by the company he keeps." She applies it to Grant in this wise: "The people have but to know and but to remember the character of the men lifted and held in place by this man—that their abuse and degradation of political power made the administration of Grant memorable as the most corrupt in the whole history of the whole government—to make it impossible that a like administration be ever repeated as a national affliction."—*Boston Post.*

That is very nice. But applying the same rule to the old hero of Cipher Alley, whose renomination the *Post* favors, it would be interesting to know just what that paper thinks of Tilden's retaining Moses Match Marble, Woolley and Coyle, Smith Weed, Nephew Pelton and the other copartceners who were his managers in the attempt to buy an electoral vote in Oregon, South Carolina and Florida, as his intimate friends and political managers *after* he—as he says—found out what they were attempting to do, on the same footing as they had been before.

Naval Fight.

Despatches from Peru, via London, May 29th, announce a desperate naval battle off Iquique, Peru, between the Chilian wooden men-of-war Esmerelda and Covadongs, and the Peruvian ironclad Independencia, in which the slaughter was terrible, all three of the vessels being sent to the bottom. All the ships were very heavily armed. The number of lives lost is not stated.

Another Veto.

President Hayes on Thurday sent to the House his message vetoing the legislative appropriation bill. The bill failed of a passage over the veto, the vote being 113 to 91—not the necessary two-thirds. The House then adjourned to Monday. The message is a "stalwart" document; in the closing sentence the President says he cannot approve of the repeal of the election laws at any time unless something more effective to prevent fraud should be offered.

Fatal Fire.

At Hagerstown, Md., Thursday, the Washington hotel, four stories high, with a porch on each story, took fire about the lower stairways, and was destroyed. A large number of people were in the house, and they had to climb down the porch pillars from story to story, to the ground. Two dead bodies were found in the ruins, and six others are missing and supposed burned. Fifteen persons were seriously injured by falls, and some of them will die; many others were slightly hurt.

News and Notes.

Under the new constitution of California, if it is ever enforced, the banks of San Francisco will be taxed on $72,694,838, instead of on $6,279,420, as at present. The *Price Current* of that city says that the assessment of Wells, Fargo & Co.'s bank would be increased ten fold; that of the Granger's bank twenty-six fold; that of the German Savings & Loan society over sixty times; that of the Hibernian Savings & Loan society over ninety fold: while that of the Savings & Loan society would receive an increase of more than 120 fold, and that of the Securities savings would approach 150 fold. The banks, of course, will levy the taxes either upon depositors or borrowers, who are largely "poor laboring-men." The savings banks of that city, which are especially the property of the poor, will be called on to pay $614,752 tax, against $9,195 last year.

The Senate on May 28th passed a bill making subsidiary silver coins exchangeable for lawful money, and making such coins legal tender in sums not exceeding $20.

The Boston base ball club captured a whitewashing from the Chicago club, in Boston, May 28th. The Chicagos scored six runs.

At Bakersfield, Cal., May 28th, a large mob of armed men broke into the jail and hung two prisoners named Yoakum, confined for murdering two men more than a year ago. The prisoners were hung in their cells, and shot after being hanged. All but a few of the mob were masked.

While boring an artesian well at Crane, Breed & Co.'s coffin factory at the foot of Eighth street, in Cincinnati, May 28th, the workmen, at a depth of 250 feet, struck a vein of gas which ignited and damaged the plating works. Loss $10,000; fully insured.

The express train on the Pittsburg division of the Baltimore & Ohio railroad, near Confluence, Pa., ran into a rock that had fallen on the track. Engineer Pritchard and an unknown tramp were instantly killed, and fireman Flaherty and another tramp seriously injured. The passengers were not harmed. The engine was wrecked. Pritchard died with his hand on the air-brake.

Barnum's circus tent, which it is said holds between 10,000 and 12,000 people, was crowded on the evening of May 28th, in Boston, and the sale of tickets was stopped an hour before the time for the show to commence. According to the reports, fully 10,000 people were turned away.

Ellen Meade has been sentenced to five years in the New York penitentiary, for throwing vitriol into a young man's face in a fit of jealousy.

Rev. W. H. H. Murray has sold the *Golden Rule* to a company of Boston men, of which Mr. Charles W. Baldwin is treasurer. The paper will be changed to a weekly. Mr. Murray will contribute religious and secular articles, and the editorial management will not be changed.

Vice President Wheeler's only sister died at Malone, N. Y., May 28th.

New Hampshire Items.

The annual meeting of the Northern railroad corporation was held in Concord on Thursday, and directors were elected as follows: George W. Nesmith, Uriel Crocker, Edward Lawrence, Francis B. Hayes, Josiah H. Benton, Jr., George E. Todd and Albert M. Shaw. G. W. Nesmith was elected president, George A. Kettle treasurer, and Wm. L. Foster of Concord clerk.

The sixtieth anniversary of the founding of the academy at Pembroke was celebrated May 28th with appropriate ceremonies, a large number of prominent men being present. A large oil portrait of the late Rev. Abraham Burnham, D. D., painted by Tenney, was presented to the academy by John A. Burnham of Boston.

Rev. Benjamin F. Clark, a native of Lyndeboro', died at North Chelmsford, Mass., May 28th, at the age of seventy-one years. He was for many years pastor of the Congregational church at North Chelmsford, but about eleven years ago gave up the ministry for politics, being especially active as an opponent of prohibition and in favor of a license law. He was twice elected a member of the Massachusetts Senate, and though perhaps over-zealous the sincerity of his convictions was not questioned.

Protect the System from Malaria.

It is possible to do this even in regions of country where miasma is most rife, and where the periodic fevers which it causes assume their most formidable types. The immense popularity of Hostetter's Stomach Bitters is very largely attributable to the fact of its efficacy as a remedy for chills and fever, bilious remittents, and as a preventive of the various forms of malarial disease. In those portions of the West and South where complaints of this nature prevail, and in the tropics, it is particularly esteemed for the protective influence which it exerts; and it has been very widely adopted as a substitute for the dangerous and comparatively ineffective alkaloid, sulphate of quinine. Physicians have not been among the last to concede its merits, and the emphatic professional indorsements which it has received have added to the reputation it has obtained at home and abroad.

That Cold of Yours may run into consumption if you don't take Dr. A. J. Flagg's Cough and Lung Syrup.

That Hectic Flush Denotes Danger. Relieve yourself by using and *at once* too, Dr. A. J. Flagg's Cough and Lung Syrup.

"Truth lies in a nut-shell," and "brevity is the soul of wit." To be brief, when the shell is broken, the truth will be discovered, that the Grand Central Hotel, on Broadway, New York, now kept on both plans, the American $2 50 or $3.00, and the European $1.00 and upwards, per day, gives more satisfaction for the same money, than any other first-class house in Gotham. An elegant Restaurant, at moderate prices, is conducted by the Grand Central.

$100,000 Going a-Begging.

At the last June Distribution of the Louisiana State Lottery Company a worthy but impecunious coal merchant of New Orleans drew, for ten dollars invested, one hundred thousand dollars. There are just as good opportunities for some one offered under the management of G. Herald Beauregard and Early, at New Orleans, on June 17th next. For Further information, Address M. A. Dauphin, P. O. Box 692, New Orleans.

Many clergyman who were obliged to withdraw from the pulpit on account of "Clergyman's Sore Throat," have recovered by using Fellows' Syrup Hypophosphites and are preaching again. This preparation seems peculiarly and wonderfully adapted to diseases of the breathing organs.

Lungs cannot be made but can be saved by the use of Dr. A. J. Flagg's Cough and Lung Syrup if taken in time.

PLEASANT AND PALATABLE, as well as efficacious is Barrett's Rock Candy and Hermitage Rye put up by C. B. Barrett & Co., 45 North Market Street, Boston. As a remedy for colds it has no equal.

Great Joy over the fact that your cough can be thoroughly cured by Dr. A. J. Flagg's Cough and Lung Syrup.

A CARD.

To all who are suffering from the errors and indiscretions of youth, nervous weakness, early decay, loss of manhood, &c., I will send a recipe that will cure you, FREE OF CHARGE. This great remedy was discovered by a missionary in South America. Send a self-addressed envelope to the REV. JOSEPH T. INMAN, *Station D., New York City.* ced&w7t

THE BEST IN THE WORLD SOLD BY ALL DEALERS

WHITE SEWING MACHINE

$1500.00 CASH TO AGENTS

BEWARE OF BOGUS DEALERS AND DEFACED NUMBERS NOTICE OUR GENUINE NUMBER ON SHUTTLE RACE-PLATE.

FOR PARTICULARS ADDRESS: WHITE SEWING MACHINE CO. CLEVELAND, OHIO.

A CHILD CAN USE IT. WARRANTED FOR 3 YEARS.

SLIGHTLY DAMAGED BY WATER!

500 Dozen Ladies' and Gents'

FINE

LINEN HANDKERCHIEFS!

Only 10 Cents Each!

—AT—

MARSTON'S

21 Market Street.

DON'T GO TO BOSTON

—TO PURCHASE—

CARPETS or DRY GOODS

When you can purchase as cheap at Home.

AYERS & LOCKE

—INTEND TO OFFER—

Extra Inducements

—TO PURCHASERS OF—

CARPETS! CARPETS!!

THEY HAVE PURCHASED THEIR

New Stock of Carpets,

Making the largest Stock of CARPETS this side of Boston.

FULL LINE

Tapestry Brussels Carpets,

As good patterns as the higher priced goods, Only 75 cents; last year's price $1.

FINE LINE

Tapestry Brussels,

87½ cents; last year's price $1.25.

FINE LINE

Roxbury Tapestries, $1.00.

Among them many private patterns which can not be obtained elsewhere.

FINE LINE

INGRAIN CARPETS, 50cts.

25 pieces Lowell Supers, very cheap.
40 pieces Lowell Extra Supers, very cheap.
Fine Line Lowell Three-Ply Carpet, only $1.00.

FULL LINE

FIVE-FRAME BODY BRUSSELS

Oil Cloths, 25 Cents and Upwards.

Tapestry Stair Carpets,
Palatine Stair Carpets,
Hemp Carpets,
Straw Mattings,
Mats, Druggets,
Hassocks, &c., &c.

In fact everything that should be found in a First-Class Carpet Stock. Also

WINDOW SHADES, FIXTURES, TASSELS, &c.

THE BEST STOCK OF GENERAL

DRY GOODS!

Within 50 miles of Boston.

Special Prices in Domestics.

Linen Damasks in Barnsley and Loom.

Sixty White Toilet Quilts,

at $1.00, worth $1.50.

The Best Double Busk Corset the Market affords,

For 50 Cents per Pair!

Finest Stock of Hamburgs,
Torchon Laces,
Black French Laces,
Worsted, Fringes, Kid Gloves,
Buttons, Buchings,
&c., &c., at lowest prices.

Ladies' Silk-Clocked Balbriggan Hose, 25c.

In fact, everything in Small Wares

AYERS & LOCKE,

Market Street.

THE LATEST STYLES

—IN—

ROOM PAPERS

—AND—

WINDOW SHADES

Are now opening at

M. Goodrich's Book-Store.

☞ Curtains hung with neatness and despatch

Another Lot Of

CHOICE SUGAR CURED HAMS

IN SMALL SIZES.

CHARLES E. LAIGHTON & SON.

m9th

Hotel New Hampshire

Nos. 1854 and 1856 Washington Street,

OPPOSITE EVERETT HOUSE, BOSTON, MASS.

HAVING leased and furnished the above hotel in first class style, I am prepared to receive guests. Rooms (with or without board) single or *en suite*, to let, with all the modern improvements, such as steam heat, electric bells, bath rooms, water closets, gas, etc. Transient rates $3 per day. Special rates for parties stopping several days.

Horse Cars and Coaches run by the house at all hours of the day and evening, from all depots.

JOSEPH C. PERKINS, Proprietor.

Formerly of the Franklin and National Houses, Portsmouth, N. H.

A CARD.

THE SUBSCRIBER takes this method of informing the public that he has purchased the Steamer JAMES SAMPSON, and will continue to run her as formerly between Portsmouth and Kittery. This boat was built in 1878, and is constructed of the best material; has double engines and is first class in all her appointments. It will be my aim to merit the public confidence, and I assure them that the boat will be in charge of reliable and competent men. Thanking the public for their generous support in making this a permanent institution, I shall as heretofore run the JAMES SAMPSON on stated times, and will inform the public of any change.

Uy25 A. STEVENSON.

STEAMER JAMES SAMPSON.

KITTERY & PORTSMOUTH.

TIME TABLE.

From Navy Yard Bridge.		From Navy Yard Landing.	
Leave Kittery at 6:35 A.M	7:15	*Leave Portsmouth at* 6:45 A.M	7:20
" "	8:00	" "	8:30
" "	9:45	" "	11:05
" "	11:50	" "	12:45 P.M
" "	2:00 P.M.	" "	3:00
" "	3:30	" "	4:00
" "	4:30	" "	5:00
" "	5:50	" "	6:25

Evening Trips, Tuesday and Thursday, leaving Kittery at 7:15; leaving Portsmouth at 9:00.

Saturday Evenings, leave Kittery at 7:15 and 8:45; leave Portsmouth at 8:20 and 9:30. Special arrangements can be made for other evenings.

Fare Five Cents Each Way.

Freight taken at reasonable rates. Orders executed with despatch.

A. STEVENSON, Proprietor.

1879 Opening Season! 1879

—ON—

WEDNESDAY, APRIL 16th,

WE SHALL OPEN

A NEW AND FINE STOCK

—OF—

MILLINERY GOODS

And Novelties in Latest Styles.

A Nice Assortment of

Pattern Hats and Bonnets.

Our facilities for receiving the newest and most desirable goods from New York and Boston houses are unsurpassed, and we feel confident of pleasing all who may favor us with a call.

☞ Particular attention given to making old styles into new.

J. M. TEBBETTS,

14 Market Street.

NOTICE.

NOTICE is hereby given that I have this day given to my son, FREDERICK P. WILSON, his time to trade and act for himself and shall hereafter claim none of his earnings and pay no debts of his contracting.

SARAH E. WILSON.

Portsmouth, April 9th, 1879.

FRED P. WILSON, having succeeded the late ISAIAH WILSON in the Hardware Business at No. 37 Congress Street, hopes by strict attention to business to merit the patronage of all past customers, and a fair proportion of such as are seeking a place to deal where no pains will be spared to please.

FRED P. WILSON,

DEALER IN

Hardware, Paints, Oils,

CUTLERY, ETC.

All the specialties usually found at first-class establishments.

☞ SOLE AGENT for Portsmouth and vicinity for *Jewett's Warranted Pure White Lead.*

Auction Sales.

Administrator's Sale of Real Estate.

UNDER license of the Judge of Probate for the County of Rockingham, the administrator of the

ESTATE OF JEREMIAH D. BOODRICH,

deceased, will sell at Public Auction,

On Saturday, May 31st,

ON THE PREMISES,

so much of the following described Real Estate as will be sufficient to raise the sum of $1250:

At 12 o'clock, M.,

The property bounded by Water, Court and Lib. erty streets, including FOUR STORES on Water street with tenements above, and a DWELLING HOUSE on Liberty street.

Immediately after the above sale,

All the interest of said deceased in and to the wharf known as DRISCO'S WHARF, and the Land and Buildings connected therewith between Water street and the river.

Also an interest in a Lot on Water street near said wharf.

A Plan of the Wharf Property may be seen at the office of the administrator before the sale.

At 1 o'clock, P. M.,

One undivided half part of a LOT OF LAND on the east side of Cass street, containing about one and one-quarter acres, being bounded on the south by land of John H. Bronnhton and on the east by land of heirs of Joseph W. Pickering, being valuable for building lots.

At 2½ o'clock, P. M.,

DWELLING HOUSE and LOT No. 5 South street, being the homestead of the deceased, adjoining land of George W. Hutchings and others.

At 3 o'clock, P. M.,

One undivided third part of the LOT of LAND and DWELLING HOUSE on Linden street, occupied by A. T. Goodrich and others.

One undivided half part of a Lot of Land on Linden street, adjoining the last described lot.

One undivided third part of a Lot of Land on a court leading from Chapel street, also adjoining the above described lot and house on Linden st.

Ten per cent of the purchase money must be paid before adjournment of the sale in each case, and the balance at delivery of the deed.

The property mortgaged will be redeemed by the administrator, and a clear title given in each case.

MARCELLUS BUFFORD, Administrator.
H. F. WENDELL, Auctioneer.

May 17, 1879.

AUCTION!

GUARDIAN'S SALE.

BY virtue of a license from the Judge of Probate, will be sold at Public Auction,

On Saturday, May 31st,

At 12 o'clock, noon, on the premises,

The late residence of Hon. HORTON D. WALKER, No. 1 ELM STREET, in said Portsmouth,—being a THREE-STORY DWELLING HOUSE, containing twelve rooms, closets, gas and water, and in good repair, with LOT OF LAND 25 by 77 feet. A convenient house centrally located.

Also, at same time and place, a frame TWO-STORY BARN, new, situate on Short Street, in the rear of said dwelling house, with LOT OF LAND 24x42 feet.

Sale positive.

MORSE & ILSLEY, Auctioneers.

AUCTION.

A Very Desirable Suburban Residence.

BEING a two-story NEW DWELLING HOUSE, French roof, with lot of LAND 100x200 feet, in fine condition, with a good variety of young Fruit Trees and a Well of good water, situate No. 136 ISLINGTON STREET. The same will be sold at Public Auction,

Saturday, June 7th,

At 12 o'clock, Noon, on the premises,

A part of the purchase money can remain on mortgage if desired.

N. B.—The adjoining House and Land can be purchased, if desired.

MORSE & ILSLEY, Auctioneers.

Administrator's Sale.

BY virtue of a license from the Judge of Probate for the County of Rockingham, I shall sell

AT PUBLIC AUCTION

On the Premises, Saturday, 14th June next

At 2½ o'clock,

The Dwelling House No. 5 Cass Street,

In Portsmouth, with the LOT OF LAND on which it stands, bounded by Cass Street and land of Mary W. Foss, Andrew H. Jones and Samuel S. Frye, subject to the widow's dower and the homestead of the widow and minor children therein. A statement of the condition of the property can be seen on application to

MARCELLUS BUFFORD,
Administrator of Estate of Howard M. Messer, deceased.

May 17, 1879.

COAL NOTICE!

Parties who are prepared to take their

Winter Stock of Coal

this month will find it to their advantage to call on us before purchasing.

We have on hand and to arrive, the

Largest and Best Stock

—OF—

ALL KINDS and SIZES of COAL,

and at a Very Low Price.

C. E. WALKER & CO.,

Dealers in Wood and Coal,

137 MARKET STREET, --- 4 WATER STREET.

Orders may be left with N. K. Walker & Son.

SALEM WHITE LEAD,

JOHN H. BAILEY, 16 MARKET STREET, is selling *Warranted Pure Salem White Lead* at seven cents per lb. In lots of 500 lbs., 6 65-100.

A Choice Assortment

—OF—

PARASOLS!

—AT—

The Nick-Nack Store

4-BUTTON

KID GLOVES!

FIFTY CENTS!

—AT—

LEWIS E. STAPLES'

NICK-NACK STORE,

5 MARKET ST.,

PORTSMOUTH.

[illegible] MATTERS.

[illegible] OFFICE RULES.

MAILS CLOSE.

	A. M.		P. M.	
Boston, South and West,	8 10	2 35	2 30	4:50 *6:30
Boston Way,		10 35	2 30	
Portland,		9:35		4:50 6:30
East (beyond Portland),		9:35		6:30
Biddeford, Saco and Way		9:35		4:50
Great Falls,		9:35		4:50
Great Falls & Conway R. R.		9:35		
Concord and North,		7:40		[4:50
Concord Way,				4:50
Boston & Maine R. R.		7:40		4:50
Dover,	7:40	9:35		4:50

*Arrives in Boston next morning.

MAILS ARRIVE.

	A. M.		P. M.
Boston, South and West,	4:30	10:05	5:50
Boston Way,		10:05	5:50
Portland and East,		11:20	3:20
Great Falls & Conway R. R.		11:20	
Concord and North,		10:20	6:50
Dover,		10:20	5:50

Letters for the night mails [and no others] east or west may be deposited in the box at the Eastern depot, every day except Sundays.

E. G. PEIRCE, JR., P. M.

AROUND HOME.

See auction adv. column for notices of sales of real estate Saturday.

C. Sullivan & Co. have received a fresh lot of salmon, which they are selling for thirty cents a pound.

Post-office hours to-day: General delivery from 8:00 A. M. to 11:00, and from 6:00 to 6:30 o'clock P. M. Box office open all day.

This being the day set apart for paying a tribute of honor to the Nation's dead, no paper will be issued from this office to-morrow.

Mr. Lemuel Perkins, an elderly gentleman of Greenland, was thrown from a cart on the 28th inst., and had one of his thighs broken.

In our next issue (Monday) we shall give as full a report of the Memorial day proceedings as is practicable, including Major Myrick's address in full.

A very interesting report of the proceedings of the Rockingham County Sunday School Convention, which met at Salem depot on Wednesday, will appear in our next issue.

George Littlefield, who was so terribly injured by the explosion of an old charge which he was drilling out at Bragdon's quarry in Biddeford early this week, died on the morning of the 28th inst. The other man hurt is doing well.

Jarvis Brothers' hosiery mill and the machinery therein, including a Harris-Corliss engine, were sold at auction by Mr. Wendell on the 28th inst., Mr. B. F. Webster of this city purchasing the building for $2000. Hall & Co., of Boston, and other parties out of the State, bought the machinery.

At a meeting of Subordinate Association No. 9, Provident Mutual Relief, held in this city on Wednesday of this week, Stephen W. Clarke, William P. Walker and Samuel C. Whittier were elected trustees for the ensuing year, and A. C. Hoyt clerk. It is said that there are now thirty-nine subordinate associations in the State.

Maggie Mitchell will appear at Music hall on Thursday evening, June 5th, in the new and beautiful five-act drama entitled "Lorle, or the artist's dream." The company numbers twenty-two persons, and is the strongest one with which Maggie Mitchell has ever travelled. Reserved seat tickets, at seventy-five and fifty cents each, according to location, will be on sale Monday morning at nine o'clock.

While Joshua T. Jones, of Boston, was out gunning with a party in a boat off Frost's point, Rye, on the 28th inst., his gun was accidentally discharged and the entire charge passed through his left hand, injuring it so badly that it was supposed amputation would be necessary. Owing to the confusion caused by the accident the boat was upset, and two of the party came near losing their lives, being picked up in a very exhausted condition.

We take the following items from the *Weekly*: "It is said that plans are nearly perfected for the new Episcopal church, and chime of bells, contemplated in the will of the late Geo. M. Marsh, for this city; that it will probably be located near the Creek; and that the estate will yield $40,000 or more for the purpose."—"The executors of the Dan'l Austin estate, in reply to numerous inquiries, state that as soon as some controverted questions are settled by the courts, they shall begin to pay the numerous small legacies;—but it is not expected the city of Portsmouth will realize anything from it."

The regular meeting of Portsmouth Grange was held Wednesday evening of this week at the beautiful home of Mr. Henry Bean in Newington, and a very large party attended. There was some little trouble in getting the grangers into the house to open Grange in due form, as the lovely scenery tempted them to remain outside, and tempted some to go outside again for another look after being once captured and conveyed inside. After the Grange business was concluded and the Grange adjourned, all present not members of the order were admitted, and the rest of the evening was delightfully spent in social converse, music, etc., not forgetting due attention to the delicious, plentiful and wholesome supper prepared by Mrs. Bean in defiance of previous prohibition. The company separated in time to reach their homes before midnight, the gathering having proved one of the pleasantest of the many pleasant Grange reunions.

Since the three years' pastorate of Rev. Father O'Callahan over St. Mary's church the debt, which was rising $27,000, has been reduced $12,000. We understand that work will soon commence at the church for putting in a steam heating apparatus, the present furnaces being insufficient to warm the building.—*Times.*

To-morrow, Saturday, May 31st, there will be an important auction sale of real estate belonging to the estate of the late Jeremiah D. Goodrich, including stores, dwellings, house lots and wharf property, fully specified in the advertisement in another column.

The Kearsarge was inspected on Thursday by the official board, which is composed as follows: Commo. George H. Cooper, Capt. John H. Upshur, Capt. James E. Jouett, Chief Engineer John W. Moore, Medical Director Richard C. Dean, Passed Asst. Paymaster J. Q. Barton; Lieut. Theodoric Porter, secretary.

At an adjourned meeting of the State Agricultural society, held in Manchester on Wednesday, May 28th, Hon. Warren Brown of Hampton Falls was chosen president, and Aaron Young of this city secretary; treasurer, George W. Riddle of Manchester; auditors, George A. Chandler of Manchester, Andrew H. Young of Dover. Among the directors chosen are Stephen Holt of Epping and Frank J. Claristy of Dover. The time of opening the annual State fair was fixed for Sept. 16th; the place of holding it, and the number of days it shall continue, were left with the executive committee.

That veteran sailor-man, Joseph Rogers, fell overboard on Wednesday of this week, as he was stepping ashore from the schooner Harry Withington, of Dennis, lying at Concord railroad wharf, but notwithstanding his advanced age and the fact that he was encumbered with clothing, he swam ashore without making any fuss at all about the matter. Mr. Rogers was born in Venice a long time ago, and in his early manhood served in the British navy under Lord Nelson. When the late Admiral Goldsborough (then a captain in the navy) superintended the building of the schooners Minna and Brenda, constructed by the late George Raynes for John M. Forbes & Co. of Boston twenty-five years ago, Mr. Rogers was at work in the riggers' gang, and Capt. Goldsborough was particularly fond of spinning yarns with the tough old salt, whom he even at that date regarded as an old veteran of Nelson's sea-lights. Although Mr. Rogers does not appear to know it, he is evidently an old gentleman; yet he shows no symptoms of decay, either physically or mentally, and being more active than a large proportion of the boys it is likely enough that he may yet outlive many of them.

POLICE COURT.

THURSDAY, May 29th; *Batchelder, J.*

Elisha Bellamy, for drunkenness, was directed to hand over $9.90, including the price of an ordinary drunk and the costs of collection; he complied with the order, and went his way rejoicing.

CITY COUNCILS.

The Board of Mayor and Aldermen held a special meeting Thursday afternoon.

Personal examination was made of the proposed new road asked for by Mr. Clough. Referred to city solicitor in relation to law points.

ALDERMEN—REGULAR MEETING.

City solicitor gave opinion in relation to power of the health committee in the matter of abatement of nuisances.

Mr. Alfred C. Hoyt explained to the board needed improvements in the School street school house. Referred to committee on school houses to report.

Petition from residents on Cass street, for a sewer, was referred to commitee on drains.

Dennis Shea asked leave to open Washington street for the purpose of laying drain; granted.

Edward J. Moulton asked leave to encumber State street for building purposes; granted.

Mrs. Kenney called the attention of the board to a nuisance near her dwelling. Referred to committe on mill pond nuisances with power.

Charles E. Mendum asked to have sidewalk on Fleet street relaid; referred to committee on streets.

A. J. Penhallow asked leave to encumber Pickering street for purpose of making repairs; granted.

The question of removal of the portico in front of Haliburton house was recommitted to committee on streets, with discretionary power.

Claim of Patrick Quill for damages was referred to the mayor with power.

Committee on fire depattment reported that they had received notice from the acqueduct company, that they would run a three-inch pipe into Market square reservior, or would furnish water for a new one. Subject referred to mayor and committee on fire department, to ascertain the probable cost of building a new reservior, and laying new pipe.

An ordinance transferring the unexpended appropriations was passed.

Voted that the board visit the places complained of as nuisances on Monday afternoon at half-past three o'clock.

COMMON COUNCIL.

An ordinance to regulate the erection of buildings in the compact part of the city was read once, and referred to committee on bills on second reading.

The appropriation bill as passed by the board of aleermen was concurred in by the council.

A resolution passed both boards that the mayor and committee on fire department, and chief engineer, be empowered to contract for a new second-class steam fire engine.

Adjourned for two weeks.

MEMORIAL DAY---1879.

Programme of Afternoon Exercises.

The procession will form at half-past two o'clock on Market square, right resting on Daniel street, in the following order:

City Marshal.
Platoon of Police.
Chief Marshal S. C. Whittier.
Chief of Staff, Adolph Nelson.
Aids: T. E. O. Marvin, Oliver M. Knight, A. H. Sides, Nelson Goodrich, A. P. Preston, Daniel M. Linergan, Arthur W. Walker, Geo. Stearns, C. A. Sinclair.

FIRST DIVISION.
George E. Hodgdon, Marshal.
Aids: Howe Call, Samuel W. Moses, Jr., J. N. Hawkes.
Dover Band.
Major George Butler, U. S. M. C., commanding Battalion of Marines.
1st Co. U. S. Marines, Capt. R. W. Huntington.
2d Co. U. S. Marines, Capt. Lewis E. Fagan.
Portsmouth City Guard, Capt. J. E. Ford.
Portsmouth Heavy Artillery, Capt. Shirley B. Cunningham.
Storer Encampment, Post 1, G. A. R., Commander James R. Morrison commanding, bearing wreaths and flowers.

SECOND DIVISION.
David Urch, Marshal.
Aids, Fred P. Wilson, Frank Grindell, Willis G. Myers.
Kittery Band.
Strawberry Bank Encampment, No. 5, I. O. O. F., Oliver Locke, Chief Patriarch.
Fire Department.
Samuel S. Fletcher, Chief Engineer.
Assistant Engineers: Thornton Betton, J. Frank Shannon, Willard Sears, John S. Whidden.
Sagamore S. F. E. Co., No. 2, John D. Randall, Foreman.
Moses H. Goodrich S. F. E. Co., No. 4, J. S. Banks, Foreman.
Portsmouth Cavalry, Capt. Edward D. Coffin.
Portsmouth Light Artillery, Capt. W. O. Sides; 1st Lieut., E. H. Leslie; 2d Lieut., Jos. R. Curtis.
Disabled veterans, in carriages.
Army and Navy guests and City Government in carriages.
Citizens generally.

The procession will move promptly at three o'clock, and march over the following route:

From Market square down Daniel street to Chapel, through Chapel to State, up State to Middle, down Middle to Congress, through Congress and Vaughan to Deer, where a halt will be made to meet the Grand Army delegation appointed to decorate the graves in the North and Union cemeteries; then up Deer street, through Bridge, Islington, Cabot and Middle to Haymarket square, countermarch by the right to Richards avenue and South street, to Sagamore road, entering the cemetery by the south gate; arriving, a hollow square will be formed, and the following exercises will take place:

Selection by band.
Prayer by Rev. E. M. Grant, chaplain.
Reading of general order.
Selection by band.
Brief address.
Decoration of graves.
Recall of procession at sound of bugle.
Volley by U. S. Marines.
Hymn, by people and band.
Benediction by chaplain.

At the close of the ceremonies the procession will re-form and march by Main avenue, South street, Pleasant, Court, Middle and Congress streets to Market square, where there will be a battalion dress parade, with Major Butler as commandant and Lieut. Samuel H. Gibson, U. S. M. C., as adjutant, at the close of which the battalion will dismiss.

The evening exercises at Music hall will commence at 8:00 o'clock, the doors being opened at 7:30 o'clock. The programme is as follows:

Selections by the orchestra, while the audience is assembling.
Introductory remarks by Ex-Gov. Goodwin, president of the evening.
Prayer by Rev. Charles A. Holbrook.
Reading by Stephen W. Clarke of a poem written for the occasion by Miss Esther W. Barnes of this city.
Singing by Music Hall quartette, "Vocal march."
Reading by Wm. Russell Foster, Esq., "The army of the dead."
Selection by orchestra.
Address by Major John D. Myrick, of Augusta, Me.
Solo and chorus by Music Hall quartette, "The red, white and blue."
Reading by Miss Lizzie Varrell, "Angels of Buena Vista."
Song, "Yes, let me like a soldier die," by George F. Monroe.
Selection by Music Hall quartette.
Singing of "Star-spangled banner," burden by Music Hall quartette, chorus by band and audience.

The committee on decoration of graves will be at the South cemetery this morning from eight to ten o'clock, to receive information relative to the location of unmarked graves of soldiers and sailors.

The aids are requested to meet at the corner of Congress and Fleet streets at two o'clock.

It is earnestly hoped that our business men will close their stores for at least half of the day, in accordance with the proclamation of Gov. Prescott.

Storer Encampment extends a cordial invitation to all Soldiers and Sailors of the late war living in this city and vicinity, and also to the sons of soldiers and sailors, to participate with them in the observances of Memorial Day.

PER ORDER.

ROYAL

BAKING POWDER

Absolutely pure—made from Grape Cream of Tartar, imported exclusively for this Powder from the Wine district of France. Always uniform and wholesome. Sold only in cans by all Grocers. A pound can mailed to any address, postage paid, on receipt of 60 cents. ROYAL BAKING POWDER CO., 171 Duane St., New York. Most cheap powders contain alum; dangerous to health; avoid them, especially when offered loose or in bulk.

WATCHES CHEAP

—AT—

Hutchinson & Connell's.

Notice to Pensioners.

JOHN P. COOPER would inform Pensioners that he will attend to executing and forwarding Vouchers at the office of W. H. Rollins, Esq., on 4th. June next, and eight to ten days thereafter.

COAL!

ALL SIZES OF THE

BEST COALS MINED

FOR SALE AT THE

LOWEST PRICES

—BY—

ta10 E. F. SISE & CO.

C. M. GIGNOUX.

GENERAL AGENT OF THE

Mutual Life Insurance Co.

OF NEW YORK,

FOR THE STATE OF NEW HAMPSHIRE.

tf Portsmouth, New Hampshire.

OLD STAND! NEW GOODS

Look at This!

Spring & Summer Clothing

CHEAPER THAN EVER!

Business Suits from $5 to $15;
Fine Dress Suits " $15 to $25;
Boys' Suits " $2 to $12;
Flannel Suits " $7.50 to $14;
Light Weight Overcoats from $7 to $15.

Also, a Good Assortment of

Cassimeres, Suitings, Worsteds, &c.

FURNISHING GOODS OF ALL SORTS, CHEAP!

CUTTING well and promptly done.

☞ A Lot of odd COATS and PANTS at your own price

C. E. MYERS & CO.

No. 2 BOW STREET.

PRATT'S ASTRAL OIL!

Safest and Best!

AT SWEETSER'S

TRY W. G. MYERS'

25ct. PAPETERIE.

For Sale in Boston,

HAT, CAP, TRUNK and ROBE STORE. An old stand in the centre of business, paying well. Owner going to South America. Terms easy. Address

"OWNER," P. O. Box 1767, Boston, Mass.

DRAIN PIPE.

AKRON DRAIN PIPE, all sizes, for sale at No. 5 Elm street.

SAMUEL CLEAVES & SON.

JOHN MALSBENDEN,

Merchant Tailor,

Of late in Franklin Block, is now located at

No. 9 MARKET ST.,

Up One Flight,

And is prepared to cut and make Clothing in the best manner as cheaply as good work can be done.

Notice.

THE BEST PASTURE in the city, with plenty of good spring water. Room for six more cows. Entrance on South Street or Richards Ave.

JAMES R. YEATON.

ANOTHER WONDER!

BARSTOW'S

NEW

Empress Range!!

WITH THE

PATENT DUPLEX GRATE.

Bakes day or night without rekindling fire. No poking or shaking required; a single turn of the Duplex Grate removes all clinkers, leaving a fresh fire. *The Most Perfect Range in this City!*

John P. Sweetser,

46 MARKET STREET, PORTSMOUTH.

NEW STOCK

—OF—

SPRING AND SUMMER GOODS!!

J. E. HAM & CO.

Have Removed to No. 11 Congress Street,

Next door to N. K. Walker & Son,

—WITH A—

Large Stock of Spring Suitings

—ALSO—

Cassimeres, Doeskins, Cloths and Worsted For Dress Suits.

Embracing all varieties of fine Plain and Fancy Patterns to suit every taste.

Garments Made to Order

With a guarantee to give satisfaction.

GENTS' FURNISHING GOODS:

Drawers, Shirts, Bosoms, Collars, Kid Gloves, etc., etc.

11 CONGRESS ST.

A CONUNDRUM.

When Will Winter End, and Spring Begin?

Could it be answered, I would invite all the Ladies of Portsmouth and vicinity, and you especially, kind reader, to visit my

MILLINERY PARLORS

At some set time and inspect the

Elegant New Stock,

Just received from the leading importers of New York, but as I cannot "raise the day" please come at any time.

I Have Over Twenty New Spring Styles

LADIES' AND MISSES'

Hats and Bonnets

BEAUTIFUL RIBBONS,
ELEGANT ORNAMENTS,
PARISIAN FLOWERS.

New Shades Silks, Satins and Trimming Novelties, suitable for Sisters, and for Cousins, and for Aunts.

MYRA F. BICKFORD,

No. 69 Congress Street.

CORSETS! CORSETS! CORSETS!

Ladies do not purchase until you have seen our NEW STOCK. If you are troubled in breaking the bones over the hips call for our A. D. C.

SOMETHING NEW.

Prices, Styles and Quality,

CAN'T BE BEAT.

Kid Gloves! Kid Gloves!

SPRING SHADES,

(2 & 3 Buttons.)

A better GLOVE for the money has never been sold in the City.

MORRIS C. FOYE,

23 MARKET STREET.

HATHAWAY SHIRTS.

A FEW MORE OF THOSE

CELEBRATED HATHAWAY SHIRTS

Cut Low in the Neck, at

William P. Walker's,

jy3 No. 8 Market Square.

NEW YORK SHOPPING.

LAMAR PURCHASING AGENCY!

ESTABLISHED 1 RELIABLE

Everything bought with taste and discretion. New York Fashion Correspondent of this paper connected with agency. Best city references. Send for circular with prices. Address

MRS. ELLEN LAMAR,
877 Broadway, New York City.

For Sale.

ONE Second-Hand SINGER FAMILY SEWING MACHINE, in good running order. This will be sold at a bargain. CHAS. E. MYERS.

Real Estate.

Desk Room

TO LET in one of the pleasantest offices in the city. Enquire at CHRONICLE Office.

To Let.

STORE No. 27 MARKET STREET, now occupied by J. E. HAM & CO. Possession given April 1st. w&sif Apply to J. R. MAY.

For Sale.

HOUSE and LOT No. 82 WATER STREET. Apply to W. R. PRESTON.

For Rent.

HALF-HOUSE ON MELCHER STREET, near Pleasant, containing seven rooms, with water in house. Rent low to a good tenant. tf Apply at 34 Pleasant Street.

For Sale.

I WISH to sell my place, two miles from the City Rooms in Portsmouth, for one-half what I was offered for it five years ago, when I had family. It is a pleasant, healthy, quiet place.

WM. S. WILLE

Farming Land and Building Lots for Sale.

THREE Large Fields on Jones Avenue, and Building Lots on South Street.

Apply to SAMUEL H. HALL.

Very Desirable Residence

FOR SALE CHEAP!

A TWO-STORY DWELLING HOUSE, ch roof, with a large lot, fine garden and good variety of Fruit Trees. It is a new, modern house situate No. 136 Islington street; will be sold cheap.

MORSE & ILSLEY, Real Estate Brokers.

THE

SPRING STYLES

—OF—

SILK & FELT HATS

NOW READY

—AT—

Walker's, 13 Congress St.

CORN AND LAUNDRY

STARCH! STARCH!

We have just received one ton of CORN and LAUNDRY STARCH from the celebrated Factories of

T. KINGSFORD & SON

—OR WHAT IS KNOWN AS—

OSWEGO STARCH

—AND FROM—

WILLIAM DURYEA,

—OR WHAT IS KNOWN AS—

Duryea's Glen Cove Starch

Which we offer at the following prices:

6-lb. Boxes, Sliding Covers, 58c.,
4-lb. Paper Boxes, - - - - - 38c.,
Corn Starch, 1-lb. Packages, 10c.

The above prices are for the *best goods* these houses turn out, and are not excelled for purity and fineness of quality by any manufactured.

OLIVE OIL!

10 Cases Fresh Olive Oil.

—FOR SALE BY—

BUTLER & LAIGHTON,

No. 1 Market Square.

HOT BREAD.

PENNY ROLLS and PENNY BISCUIT, hot every morning, from my Bread Cart.

J. W. SOWERSBY.

Re-opened after the Fire!

WILLIAM B. HUSSEY,

HAVING TAKEN THE STORE

No. 37 Market Street

Has re-opened with a Large Stock of

BOOTS and SHOES

Which he will sell at the

LOWEST CASH PRICES!

Political.

Senator Bell has introduced in the U. S. Senate a bill in relation to the election of senators from the State of New Hampshire, which was referred to the committee on elections. It provides that so much of the act to regulate the times and manner of holding elections for senators in Congress, approved July 25th, 1866, as would at any time prevent the election of a senator for the State of New Hampshire by the legislature of that State, the beginning of whose constitutional term next precedes the expiration of the term of office of the predecessor of such senator, is hereby repealed.

The Indianapolis *Journal* says Indiana will be in line and form a part of the solid north in 1880.

—The son of a clairvoyant says he can see through the old lady's tricks, because to him she is trance-parent.

—One more "pedestrian tourney" is done, stretching along through the middle of May; nobody cares a red cent who has won. Folderol diddle de folderol day!—*N. Y. Tribune.*

—An exchange says: "Alcohol will clean out the inside of an inkstand." It will also clean out the inside of a pocket-book a little more thoroughly and quickly than anything else on record.

—A Michigan girl coaxed her lover to take her carriage riding, and the horse ran away and killed her. Showing this paragraph to the girls will be thousands of dollars in the pockets of our young men.

MARRIED.

WEARE—PRESCOTT. In Newburyport, Mass., May 31st, Mr. John E. Weare and Miss Carry G. Prescott, both of Hampton Falls.

DIED.

COWIE. In Granby, P. Q, April 18th, Mrs. Mary Ann Warner Cowie, grand-daughter of the late Col. Seth Warner of the Revolutionary War, and wife of John G. Cowie, Esq., aged 60 years. [The funeral was very largely attended, several ministers assisting. As a mark of respect for the deceased, the places of business were all closed while the procession was passing.]

MARINE CHRONICLE.

The U. S. S. Vandalia arrived at Key West from Aspinwall on Thursday.

Brig Enoch Talbot, Penhallow, from San Francisco arr at Port Townsend May 5th.

Sch D K Hall, Freeman, from Dover arr at Boston 25th.

Schs Zampa, Sanborn, and Garland, Libby, hence arr at Machias 25th.

Sch John Stroup, Hurst, for Kittery, cld Philadelphia 26th.

STATED MEETINGS.

CITY GOVERNMENT.

In City Building, Market Square.

BOARD OF MAYOR AND ALDERMEN—Thursday evenings.

COMMON COUNCIL—Thursday evenings.

BOARD OF OVERSEERS OF POOR—Tuesday evenings.

BOARD OF INSTRUCTION—First Wednesday in each Month.

BOARD OF EXAMINERS—Tuesday next following the first Monday in each Month.

MASONIC.

In Masonic Hall, Congress Block.

ST. JOHN'S LODGE, NO. 1—First Wednesday of each Month.

ST. ANDREW'S LODGE, NO. 56—Second Monday of each Month.

WASHINGTON CHAPTER, NO. 3, R. A. M.,—Fourth Tuesday of each Month.

DAVENPORT COUNCIL, NO. 5, R. AND S. M.,—Third Thursday of March, June, September and December.

DEWITT CLINTON COMMANDERY, KNIGHTS TEMPLAR—Third Monday of each Month.

INEFFABLE GRAND LODGE OF PERFECTION—Third Wednesday of January, April, July and October, (annual meeting 24 of Hebrew month Adar.)

ROCKINGHAM MASONIC RELIEF ASSOCIATION—Annual Meeting first Friday in January.

I. O. O. F.

At Odd Fellows' Hall, Daniel Street.

LODGES.

PISCATAQUA, NO. 6, meets Monday evenings at 7½ o'clock.
Geo. A. Perkins, N. G.; Wm. W. Cotton, R. S.

UNION REBECCA DEGREE, Lodge No. 3, First and Third Tuesday in each Month, at 7½ o'clock.
Ann L. White, N. G.; A. S. Holbrook, R.S.

OSGOOD, NO. 48, Thursday evenings at 7½ o'clock, at Pythian Hall. W. C. Robinson, N. G.; Edward T. Morrison, R. S.; C. Dwight Hanscom, P. S.

NEW HAMPSHIRE, NO. 17, Wednesday evenings at 7½ o'clock, at Pythian hall.
Charles Locke, N. G.; Thornton Betton, R. S.; Moses H. Tilton, P. S.

ENCAMPMENTS.

STRAWBERRY BANK, NO. 5, Second and Fourth Fridays of each Month.
William H. Lovell, C. P.; James A. Rugg, S.

MOUNT SINAI, NO. 19, First and Third Fridays in each Month.
Job Woodsum, C. P.; James L. Parker, S.

MUTUAL RELIEF ASSOCIATION

OF ROCKINGHAM COUNTY, Second Tuesday of January and December.
Edmund M. Brown, Pres.; W. W. Cotton, Sec.

PORTSMOUTH ODD FELLOWS MUTUAL RELIEF ASSOCIATION—Annual Meeting fourth Tuesday evening of January.
William W. Cotton, Pres.; H. G. Archibald, Sec.

WHITE LEAD!

Linseed Oil, Varnishes and Colors

Sold Lower than at any other place in the City, at

FRED P. WILSON'S

HARDWARE STORE,

37 Congress Street.

Country Boarders Wanted.

A FEW BOARDERS can be accommodated on a pleasant farm two miles from the city. High ground, pure air, large airy rooms good board, and pleasant drives. Inquire of box 151, Portsmouth, N. H.

Wanted.

AN EXPERIENCED COOK, Washer and Ironer, at the Surgeon's House, Navy Yard.

Business Cards.

A. PEARSON,
In at his Room, No. 5 Congress Street,
To Give Instruction in Music,
From 10 o'clock to 12,
TUESDAYS, THURSDAYS, and SATURDAYS.

JAMES M. CARR, Agent,
DEALER IN
BOOTS & SHOES.
No. 34 Market Street,
Formerly HILL & CARR,
Where a Large Stock of Good Boots and Shoes, Leather and Findings may be found *at the Lowest Prices.*
☞ All kinds of Boots or Shoes made to measure, and Repairing done as usual.

MORSE & ILSLEY,
AUCTIONEERS,
Money, Real Estate and Mortgage Brokers,
INSURANCE and HOUSE AGENTS,
No. 13 Pleasant Street, Exchange Buildings.

STEPHEN D. SCRIGGINS,
HAS REMOVED HIS
PAINT SHOP
FROM No. 15 FLEET ST., to No. 9 VAUGHAN STREET, opposite the Commercial House, and having larger and better accommodation for
CARRIAGE WORK,
Would solicit a continuance of public patronage.

DENNIS SHEA,
MANUFACTURER OF
CEMENT STONE PIPE
— AT —
26 WATER STREET, - - - - PORTSMOUTH.
The best Pipe made for Sewers, Culverts, Cellar and Sink Drains, Water Closets, etc. etc. Gives perfect satisfaction wherever used. Is proof against frost, acids, and all substances which pass through the Pipe.
For sale at wholesale or retail, or laid in the best manner.
Orders for Pipe and laying left at the factory will receive prompt attention.

Notice.

THE undersigned gives notice that he has been appointed Administrator of the Estate of the late Dr. ADAMS PERRY. All persons indebted to said Estate are requested to settle by July 1st, as all accounts remaining unsettled on that date will be put into the hands of an attorney for collection. Those having bills against the Estate are requested to present them for adjustment.
JOHN S. PERRY.
d8jy1

WINES!! WINES!!

25 CASES CLARET,
5 PIPES DUFF GORDON SHERRY
AND OPORTO PORT WINE,
—FOR SALE BY—
H. F. GERRISH.

New Room Papers

I HAVE JUST RECEIVED
A Large, New and Carefully Selected Stock
—OF—
Room Papers,
Curtains,
Fixtures, &c.,
—AT—
NO. 1 CONGRESS BLOCK,
to the merits of which I respectfully call attention.
My Stock includes all grades of paper,
Brown Blanks,
White Blanks,
Satin, Mica and Bronze.
Curtains from 25 cents up.
THE BEST SPRING ROLLER IN THE MARKET,
And a complete line of
Picture Cord, Hooks, Tassels, etc., etc.
I am offering these goods at prices sure to suit the times. Call and examine.
W. G. MYERS,
No. 1 Congress Block.
Hanging of Papers and Curtains attended to if desired.

Good and Reliable
INSURANCE
COMPANIES.
COMMERCIAL UNION, of London.
FIRE ASSOCIATION, of Phila.
SHAWMUT, of Boston.
F. W. DEROCHEMONT & SON,
No. 9 CONGRESS ST., AGENTS.

Is a certain cure for *Syphilis Scrofula, Ovarian Tumors, Diabetes, Bright's Disease,* and all *Blood Poison.* Cure of *Syphilis* guaranteed in either stage. Send for pamphlet, enclosing stamp and please state disease. Eastern Agency 36 Columbus ave., Boston. Office hours 8 to 11, 3 to 7. No medicine genuine unless in bottles with my name blown in them, and labels bearing my own Trade Mark, DR. JOHN TRIPP. eod1y79

THE NEW HAMPSHIRE
GAZETTE
Established 1756.
The Gazette is published every Thursday and sent to Subscribers at the low price of
$1.50 per year, paid in advance, or
$2 at the end of the year.
It contains full accounts of all of importance that transpires in Portsmouth and its vicinity, and a condensed summary of **NEWS, foreign and domestic; editorials upon current topics; New Hampshire items; carefully prepared marine news,** containing reports of vessels owned at this port, or officered by men from Portsmouth or its neighborhood; and is just the paper for residents desiring to be posted on all that takes place at home, while to those living in the vicinity of Portsmouth, or to former residents who retain their interest in the "old home by the sea," it is the best means of keeping informed of what transpires in this city.
— THE —
NEW HAMPSHIRE GAZETTE
Contains more original matter
Than any other paper of its size in the State, the editors working more with their pens than with their scissors.

TO ADVERTISERS
THE N. H. GAZETTE
Presents an excellent opportunity for a **WEEKLY INVITATION TO CUSTOMERS,** at a reasonable rate, and all those who desire to reach patrons in Rockingham and York counties will find it an economical medium. THE GAZETTE is in many instances the only paper taken by families, and it is read to a large extent in localities whence is derived much of the trade of Portsmouth, a fact which our merchants should not fail to bear in mind.

Subscriptions Received
AT THE OFFICE, 7 PLEASANT ST.,
Exchange Buildings, nearly opp. Post Office;
Or by remittance to
CHRONICLE AND GAZETTE PUB. CO.
☞ Specimen numbers sent on application.

JOSIAH F. ADAMS,
FURNISHING
UNDERTAKER.
WAREROOMS, No. 42 MARKET STREET.
Residence, No. 27 Washington Street, Portsmouth.

NEW STYLES
RATTAN PRESENTS
Every one who has examined them are of the opinion that more attractive, beautiful or serviceable
Christmas Presents
Cannot be purchased in New England for the same amount of money than the desirable Rattan Goods manufactured right here in our city by Mr. DAVID URCH, and
For Sale by A. Tredick & Co.,
MARKET STREET.
☞ We advise all to call, examine and try them before purchasing their Christmas Presents.

10 QUINTALS
Isles of Shoals Dun Fish!

NATURAL
FRIEDRICHSHALL BITTER
—AND—
VICHY WATERS!
F. F. F. G. St. Louis and Hungarian Process

FLOUR! FLOUR!
CHAS. E. LAIGHTON & SON'S BEST 196 PATENT
For Sale at Very Low Prices
—BY—
Charles E. Laighton & Son,
No. 5 EXCHANGE BUILDING,
Nearly opposite Post-Office, - - - - Portsmouth.

CHARLES W. GARDNER'S
Book and Job
PRINTING OFFICE!
UP ONE EASY FLIGHT.
Chronicle Building, Portsmouth N.H.
Over D. H. Montgomery's Store.
The recent improvements in the above building has enlarged the Job Office to double its former size, making it one of the lightest and most convenient offices the city for
ALL KINDS
—OF—
General Job Work!
The Subscriber respectfully solicits orders fo all kinds of Printing, from a
TWO-SHEET POSTER,
With a 14-inch wood letter, to a Visiting Card.
DATE SLIPS A SPECIALTY,
By-Laws for Lodges,
Town Accounts, Programmes,
Handbills, Tickets,
Fancy Cards,
Business Cards,
Ball Cards,
And everything else in the line of Printing.
CHARLES W. GARDNER.

WORLD'S DISPENSARY MEDICAL ASSOCIATION — BUFFALO AND LONDON — INCORPORATED JANUARY, 1878. CAPITAL STOCK, $1,000,000.
(*Successors to R. V. PIERCE, M. D.*)
DR. R. V. PIERCE, having acquired a world-wide reputation in the treatment of Chronic Diseases, resulting in a professional business far exceeding his individual ability to conduct, some years ago induced several medical gentlemen to associate themselves with him, as the Faculty of the World's Dispensary Medical Association, of which has since been merged with the **INVALIDS' HOTEL.** The organization has been completed and incorporated under the name and style of **World's Dispensary Medical Association,** with the following officers:
Hon. R. V. PIERCE, Pres. F. D. PIERCE, V. Pres.
JNO. E. PIERCE, Sec. LESTER B. SMITH, Treas.
NINE PHYSICIANS AND SURGEONS of eminence and skill have been chosen as the Faculty.
CHRONIC DISEASES of all forms come within the province of several specialities.
LUNG DISEASES.—This division of practice is very ably managed by a gentleman of mature judgment and skill. Bronchial, Throat, and Lung Diseases treated with the most successful results.
DISEASES OF WOMEN.—Especially are our facilities of a superior order for the care of all those chronic diseases peculiar to females.
NERVOUS DISEASES.—Paralysis, Nervous Debility, Epilepsy (Fits), Chorea (St. Vitus's Dance), Neuralgia, and other nervous affections, receive the attention of an expert in this branch.
NOT NECESSARY TO SEE PATIENTS.—By our original system of diagnosis, you can treat many chronic diseases as successfully without as with a personal consultation. For particulars see "People's Common Sense Medical Adviser," (1,000 pages, sent post-paid for $1.50) or "Invalids' and Tourists' Guide Book," (160 pages, 10 cents post-paid).
SURGICAL CASES.—Among the operations which we are called upon most frequently to perform, are those for Nasal Polypus, Harelip, Tumors, Fistula in Ano, Piles, Hernia (Rupture), Hydrocele (Dropsy of the Scrotum), Varicocele, Ovarian and Uterine Tumors, Cataract (Stone in the Bladder), Strictures, etc., etc. We also treat successfully, by a new method without surgical operation, Cancers, Club-feet, Spinal Curvature, and other deformities. (See pamphlet entitled, "Motion as a Curative Agent," sent on receipt of 10 cents.)
Address, World's Dispensary Medical Association, BUFFALO, N. Y.

WOMAN
By an immense practice at the World's Dispensary and Invalids' Hotel, having treated many thousand cases of those diseases peculiar to woman, I have been enabled to perfect a most potent and positive remedy for these diseases.
To designate this natural specific, I have named it
Dr. Pierce's Favorite Prescription
The term, however, is but a feeble expression of my high appreciation of its value, based upon personal observation. I have, while witnessing its positive results in the special diseases incident to the organism of woman, singled it out as **the climax or crowning gem of my medical career.** On its merits, as a positive, safe, and effectual remedy for the class of diseases, and one that will, at all times and under all circumstances, act kindly, I am willing to stake my reputation as a physician; and so confident am I that it will not disappoint the most sanguine expectations of a single invalid lady who uses it for any of the ailments for which I recommend it, that I offer and will it under **A POSITIVE GUARANTEE.** (For conditions, see pamphlet wrapping bottle.)
The following are among those diseases in which **my Favorite Prescription** has worked cures, as if by magic, and with a certainty never before attained by any medicine: Leucorrhœa, Excessive Flowing, Painful Monthly Periods, Suppressions when from unnatural causes, Irregularities, Weak Back, Prolapsus or Falling of the Uterus, Anteversion and Retroversion, Bearing-down Sensations, Internal Heat, Nervous Depression, Debility, Despondency, Threatened Miscarriage, Chronic Congestion, Inflammation and Ulceration of the Uterus, Impotency, Barrenness, or Sterility, and Female Weakness. I do not extol this medicine as a "cure-all," but it admirably fulfills a **singleness of purpose,** being a most perfect specific in all chronic diseases of the sexual system of woman. It will not disappoint, nor will it do harm, in any state or condition.
Those who desire further information on these subjects can obtain it in THE PEOPLE'S COMMON SENSE MEDICAL ADVISER, a book of over 900 pages, sent, post-paid, on receipt of $1.50. It treats mainly of those diseases peculiar to Females, and gives much valuable advice in regard to the management of those affections.
Favorite Prescription sold by Druggists.
R. V. PIERCE, M. D., Prop'r, World's Dispensary and Invalids' Hotel, Buffalo, N. Y.

HARDWARE, PAINTS, OILS, &C.
SALEM WARRANTED PURE WHITE LEAD.
BOSTON " " "
FOREST RIVER PURE WHITE LEAD.
ENGLISH " "
On hand and for sale at Manufacturers' Prices.
Also, a large and well-selected Stock of
Hardware,
Paints, Oils,
Glass, &c., &c.,
ETC., ETC., ETC.,
At Lowest Rates.
JOHN H. BAILEY,
RICE BLOCK,
16 Market and 1 Ladd Street

American and Foreign PATENTS.
[ESTABLISHED 1865.]
GILMORE & CO., Successors to CHIPMAN, HOWSE & CO., Solicitors. Patents procured in all countries. *No fees in advance.* No charge unless the patent is granted. No fees for making preliminary examinations. Moderate fees for obtaining and conducting a re-hearing. Special attention given to Interference Cases before the Patent Office, Extensions before Congress, Infringement Suits in different States, and all litigation appertaining to Inventions or Patents. Send stamp to GILMORE & CO. for Pamphlet of sixty pages.
Old Bounty Land Warrants.
The last Report of the Commissioner of the General Land Office shows 2,207,500 acres of Bounty Land Warrants outstanding. Those were issued under act of 1855 and prior acts. GILMORE & CO. pay cash for them. Send by registered letter. Where Assignments are imperfect we give instructions to perfect them.
Arrears of Pay and Bounty.
Officers, Soldiers and Sailors of the late war, or their heirs, are in many cases entitled to money from the Government of which they have no knowledge. Write full history of service, and state amount of pay and bounty received. Enclose stamp to GILMORE & CO., and a full reply after examination, will be given you free.
Pensions.
All Officers, Soldiers and Sailors wounded, ruptured or injured in the late war, however slightly, can obtain a pension, by addressing GILMORE & COMPANY.
Cases prosecuted by GILMORE & Co. before the Supreme Court of the United States, the Court of Claims and the Southern Claims Commission.
Each department of our business is conducted in a separate bureau, under the charge of the same experienced parties employed by the old firm. Prompt attention to all business entrusted to GILMORE & CO. is thus secured. We desire to win success by deserving it. Address
GILMORE & CO.,
WASHINGTON, D. C.

FIRST NATIONAL BANK
GOVERNMENT DEPOSITORY,
Continues to supply either Coupon or Registered
FOUR PER CENT. BONDS
At subscription rates, furnished direct from the Treasury Department.
U. S. 5-20 Called Bonds,
Cashed, or exchanged for new 4's on favorable terms.
dm&g E. P. KIMBALL, Cashier.

New Advertisements
$25 TO $5000 Judiciously invested in Wall St. lays the foundation for substantial fortunes every week, and pays an immense percentage of profits by the New Capitalization System of operating in Stocks. Full explanation on application to Adams, Brown & Co., Bankers, 20 Broad St., New York.

BENSON'S CAPCINE POROUS PLASTER. See that each plaster has the word C-A-P-C-I-N-E cut through it, and insist on having no other. Ask your own Physician as to its merits over all others. 1je20

AGENTS WANTED For the *Best* and *Fastest-Selling* Pictorial Books and Bibles. Prices reduced 33 per cent. NATIONAL PUBLISHING Co., Phila, Pa.

NATIONAL LIFE
is the title of a new Pamphlet of 72 pages. It contains the biography of all the *Presidents* of the United States from *Washington* to *Hayes* with their portraits (19 in all) engraved expressly for this work, also 12 portraits of Canadian notabilities. The National Life will be sent to any address by mail, on receipt of 3ct. stamp. Address H. R. STEVENS, Boston, Mass.

RIDPATH'S HISTORY OF THE UNITED STATES
The Best One Volume History Published.
Profusely illustrated with
MAPS, CHARTS, SKETCHES, PORTRAITS and DIAGRAMS.
The value of this work is attested by a sale of over $700,000 in 3 years. *Rapid Wonder.* For extra terms address jje1
PHILLIPS & HUNT, 805 Broadway, N.Y.

L. S. L.
UNPRECEDENTED ATTRACTION.
Over Half a Million Distributed!
LOUISIANA STATE LOTTERY COMPANY.
This Institution was regularly incorporated by the Legislature of the State for Educational and Charitable purposes in 1868 *for the term of Twenty-five Years,* to which contract the inviolable faith of the State is pledged, with a Capital of $1,000,000, to which it has since added a reserve fund of $350,000. ITS GRAND SINGLE NUMBER DISTRIBUTION will take place monthly. *It never scales or postpones.* Look at the following Distribution:
GRAND PROMENADE CONCERT,
during which will take place the
109th GRAND MONTHLY
AND THE
EXTRAORDINARY SEMI-ANNUAL DRAWING,
At New Orleans, Tuesday, June 17th, 1879.
Under the personal supervision & management of Gen. G. T. BEAUREGARD, of Louisiana, and Gen. J. A. EARLY, of Virginia.
Capital Prize, $100,000!
☞ *Notice—Tickets are Ten Dollars only! Halves, $5. Fifths, $2. Tenths, $1.*
LIST OF PRIZES.

1 CAPITAL PRIZE OF $100,000	$100,000
1 GRAND PRIZE OF 50,000	50,000
1 GRAND PRIZE OF 20,000	20,000
2 LARGE PRIZES OF 10,000	20,000
4 LARGE PRIZES OF 5,000	20,000
20 PRIZES OF 1,000	20,000
50 do. 500	25,000
100 do. 300	30,000
200 do. 200	40,000
500 do. 100	50,000
10 000 do. 10	100,000

APPROXIMATION PRIZES.

100	Approximation Prizes of $200		20,000
100	do.	do. 100	10,000
100	do.	do. 75	7,500

11,579 Prizes, amounting to $622,500
Gen. G. T. BEAUREGARD, of La.; Commissioners.
Gen. J. A. EARLY, of Va.;
Application for rates to clubs should only be made to the home office in New Orleans.
Write, clearly stating full address, for further information, or send orders to
M. A. A. DAUPHIN,
P. O. Box 692, New Orleans, La.,
or same at No. 319 Broadway, New York.

STARCH!
DURYEA'S OR KINGSFORD'S,
In Barrels for sale in any Quantity,
—AT—
Five Cents a Pound.
H. F. GERRISH.

SAM LEE,
CHINESE LAUNDRY!!
No. 30 CONGRESS STREET.
WASHING and IRONING DONE in the best manner at the following low prices:
Shirts 13 cents, or two for 25 cts.; Collars 3 cts.; Cuffs 5 cts. per pair; Plain Skirts 20 cts.; Pillow Shams washed and fluted 20 cts. per pair.
All kinds of Gentlemen's Clothes washed and ironed at 75 cents per dozen. tm22

THERMOMETERS
ARE SELLING
CHEAP
—AT—
SWEETSER'S.

Fresh Succotash Corn!!
BEANS, ASPARAGUS, CELERY.
—FOR SALE BY—
H. F. GERRISH.

THE
Alpine Silver Mining Co.,
OF COLORADO.
CAPITAL $2,000,000. 200,000 SH RES.
PAR VALUE, $10 PER SHARE.
UNASSESSIBLE.
Daniel J. Splane, Pres. J. L. Thompson, Sec.
The property of this Company consists of twelve mines and mining locations, located in Lake County, Colorado, in the vicinity of Leadville, upon all of which extensive work has been done, in all cases exhibiting true fissure veins, good pay streak, and well defined lodes.
Three of the leading mines are well opened up and have at the lowest computation over TEN THOUSAND TONS OF ORE IN SIGHT; by May 1st, the Railroad now under construction will be within a short distance of this property.
The Company proposes to sell a portion of its stock at $1.50 per share for the purpose of more completely developing its mines, and for the erection of works for the treatment of its ores.
Applications for the stock may be made to the office of the Company, 51 Broadway, New York.
N. B.—*The Mining Record,* of New York, the highest mining authority in this country, says Feb. 1st, 1879: "The principal owners in this company are hard working men who by their own labor have uncovered large bodies of ore which they now wish to extract and send to market; our readers will do well to make a venture with these worthy men, this money will probably be returned to them twenty fold. The Express management has been placed in the care of Mr. J. L. Thompson, an officer of high standing; one of the largest houses in the city. A Prospectus giving full particulars sent free, on application to the Secretary. mch22d&w3mos

Portsmouth Daily Chronicle.

By CHRONICLE & GAZETTE PUBLISHING COMPANY.

PORTSMOUTH, N. H., MONDAY, JUNE 2, 1879.

$6 PER YEAR, IN ADVANCE. THREE CENTS PER COPY.

THE PORTSMOUTH DAILY CHRONICLE

(Established August 2d, 1892.)

Is Published Every Morning, Sundays excepted, at No. 7 Exchange Building, Pleasant Street, opposite the Post Office, by the

Chronicle and Gazette Publishing Company.

TERMS $6.00 PER YEAR.

The New Hampshire Gazette.

(The Oldest Newspaper in the United States, established Oct. 7, 1756.)

Is published every THURSDAY at the same office. Terms, $1.50 per year; $2.00 per year, if not paid in advance.

ADVERTISEMENTS inserted on reasonable terms, in either or both papers. The GAZETTE, having a large country (in addition to its local) circulation, is an excellent medium of advertising. A liberal reduction made when advertisements appear in both papers.

☞ Correspondence from neighboring towns, containing items of public interest, will be gladly received. All communications should be addressed and all checks made payable to the

CHRONICLE & GAZETTE PUBLISHING CO., PORTSMOUTH, N. H.

The Job Printing Business is conducted in the same office by Mr. Charles W. Gardner, who keeps on hand a large and well-selected stock of all materials required in his line.

Daily Chronicle.

Memorial Address

Delivered by Major JOHN D. MYRICK, of Augusta, Me., at Music hall, Portsmouth, on the evening of May 30th, 1879:

You bid me speak for you! What utterance of mine can fitly interpret the significance of this occasion? How can I paint for you the glories of immortal deeds? How render into human speech the thrilling inspiration of this hour? How can I sing to you with mortal lips the celestial strains which come wafted down from the shining shores of the eternal?

Rather do the grandeur of this scene, the sacred memories of the hour, the swelling emotions which come thronging upon me, hold me by their spell, and awe me into solemn silence at the very threshold of my theme, while every symbol and token and well-remembered names, and every battle-torn standard and guidon tells, with magic tongue and matchless eloquence, the inimitable story of mighty achievements and undying fame!

How all our thoughts and fondest recollections are turning back at this hour to those days of feverish excitement, of swelling hope and anxious fear—those days of herculean effort and mortal strife; those days of proud achievement and grand realization; those illustrious days of victory and triumph!

Around me press those thronging memories of the past, sweeping up with blended bugle calls and all the legends of bivouac and battle! I see the darkening thunder cloud in early spring-time in the southern sky, growing blacker and more and more portentous; the launch of the dread thunderbolt of war, and how with one red, lurid flare the lightning stretched its horrid wing from ocean to ocean, and the rolling thunder echoed a million freemen to arms! the swift flight of a fiery meteor through the sky, scattering firebrands and destruction, and death, and untold horrors over the land. The farmer leaves his plough in the furrow, the artisan his hammer and his clanging anvil, the merchant his wares and merchandise, the student his books, the professional man his office. From field and forest, and inland river, from shore and mountain side, and western plain they come, breasting the awful storm and fronting the appalling shock of civil war.

As in the old heroic age the Spartan mother gave his shield to her eldest born, and with tearless eye and steady voice, sent him forth with the stern injunction *"either with this or upon it,"*—so in this later, more illustrious era, the loyal mothers of the north, as they girded their sons for battle, sternly bade them to do or die to save to save the Union and our Liberties or perish with them; and with firm, stout hearts, and a smile of loving, yearning tenderness, which irradiated a man's soul through many a weary night of dark disaster and defeat, sent them out to fight for God and Fatherland. I see the multitudinous camps, stretching mile on mile away, like some stately, grand metropolis, with their white canvass tents glistening in the noonday sun, the starry ensign proudly floating over all, or glimmering, weird and spectral, in the pale, dim moonlight; the numberless campfires, gleaming like beacons, clear and still, as they twinkle in the frosty winter air on hillside and from forest depths. There rises up before me the silvery mist which hovers o'er Potomac's tide, the soft, blue, dreamy haze which floats like a veil over the bright green hills of Maryland. Ah! when were ever skies so blue, or sun so golden, hearts so warm, souls so loyal and so true; when were ever hill and valley and mountain side so fair and beautiful as in that mellow autumn season? I see again the flame and smoke of combat covering as with a cloud the embattled hosts who fight beneath the murky canopy of death; I hear the terrible grumble and roar of the conflict, the fiercely surging billows of war, now rolling onward with majestic power, and now remorselessly hurled back, covered with the wreck and ruin of disastrous failure and discomfiture, engulfing thousands of our bravest and best, and shaking the mighty fabric of the government to its very centre. I see the great hospitals, with their thousands of bleeding victims, brought from smouldering, sanguinary fields, every spot where a man can lie covered with maimed and mangled heroism,—angels of mercy hovering over the couches of wounded and dying men, ministering to their needs and wants, and speeding the departing spirit on the wings of faith and prayer.

Still rise those mingled memories of joy and sadness. To-day and all this presence fade and vanish. Back to me comes that past, that grand and solemn past, peopling this great hall with myriad visions of bygone days. Into these aisles and by your sides shadowy forms are gathered, and seem to greet us with messages from the eternal camping grounds. The comrades who pined and wasted, and passed away on the hospital's feverish pallet, or died blessing the old flag in the prison pens of Salisbury and Andersonville; the brother who fell exhausted by the wayside; he who was with us as we crushed and trampled under foot the solid phalanx of the enemy in the magnificent and deadly charge, —all, all are here, reunited for one blest hour of sweet communion, the living and the dead,—those whose transcendent valor once them upward through the agony of their glory, and you whose peerless daring carried our standards in the foremost front of battle to the very gates of Richmond! Ah! how well, too, we remember that bright, sweet Sabbath morn at Appomattox, when, covered all over with glory, though humbled in defeat, sustained by a proud consciousness of heroic effort, though beaten and conquered —compelling admiration from the victors for their matchless endurance and heroism, even while they laid down their arms in surrender beneath the old flag,—the gallant army of northern Virginia, with manly tears and soldierly sorrow, reverently folded their banners, and the noblest and bravest and truest among them sought there to honorably bury them from mortal sight forever,—that joyful morning, when we beheld as from Pisgah's height, the fruition and the crowning glory of our four years' perseverance and sacrifice!

Let me briefly advert to a single incident of the war, which comes vividly to my mind to-night, and which is indelibly impressed upon the hearts and memories of all who participated in its scenes.

Suspecting a design on the part of his great antagonist to move his army, under cover of the Blue Ridge, into Maryland and Pennsylvania, and assume the offensive on the soil of the loyal north, General Hooker ordered a reconnoissance in force by the Cavalry Corps across the Rappahannock on the 9th of June, 1863,—Buford's division to cross at Beverly Ford, on the right, and Gregg's at Kelly's Ford below.

At midnight of the 8th, the camp was quietly aroused, and the command put in readiness to cross the river a little before daybreak. Shortly after dawn we heard the booming of Buford's guns, and their echoes nerved every heart with dauntless resolutions to manfully do its part in the coming conflict.

Men tightened the girths of their saddles, carefully examined their carbines and revolvers and tried the edge of their sabres, fully conscious of the responsibility which awaited them.

General Gregg effected the crossing with little opposition, and pressed rapidly forward, the second brigade in advance, steadily driving the enemy before him. Soon we heard their guns, and shortly after, the sharp crack of carbines and rattle of musketry, and Kilpatrick urged on his little brigade, roused to the highest pitch of enthusiasm, and guided by the sounds of the firing.

Men who have crossed a strong position on the crest of a hill whose sharp declivity rendered successful assault extremely difficult. Near the centre of this crest, from right to left, were Stewart's headquarters, in a clustering grove of trees, and here Stuart, commanding in person, had posted six pieces of artillery in such a manner as to completely sweep the hill and all its approaches. Again and again did the second brigade gallantly charge this position and its deadly guns. Again and again were they hurled back by the deadly fire of artillery, till broken, and torn and bleeding, they were forced to retreat in confusion. Then the enemy's cavalry swarmed over the hill by regiments, till three whole brigades appeared, and with headlong speed and murderous volleys they burst like a tornado upon the rear of our broken and routed battalions. It was at this critical juncture that the first brigade came up under Kilpatrick, who comprehending at a glance the position of affairs, made his dispositions accordingly. The 10th New York and Harris Light dashed forward to the rescue of their comrades and to check the enemy's pursuit, but after fighting like tigers some twenty minutes, they were gradually forced back, foot by foot and inch by inch, by the overwhelming numbers of the rebels.

Just at this moment the First Maine, which had been acting as rear guard of the division, debouched from the woods and deployed upon the field, forming its squadrons at the gallop. Kilpatrick, whose eager, impatient gaze had constantly turned to the point from which he expected succor, dashed back to the head of our column exclaiming—"Col. Douty, what can you do with your regiment?" "I can drive the rebels to hell, sir!" shouted the gallant Douty, and Kilpatrick gave the order to charge. And such a charge! How shall I describe it? Here was an immense open plain, filled with fleeing federals and pursuing rebels, horses galloping about riderless, men seeking escape on foot; the field sprinkled with the dead and wounded; the crash of artillery, the screaming of shells, the shrieking of shrapnel, the ringing of steel and the fierce shouts of infuriated combatants.

The rebels had mingled with our own men and were cutting down the fugitives without mercy, and a general panic and complete rout were imminent. In a moment, however, as by a stroke of magic, all was changed. The pursuers become the pursued. On sweeps the resistless column, bearing all before it! It leaps the ditch, crosses the railroad, reaches the hill, and now with a terrible battle cry of vengeance, it dashes up the steep ascent; it has gained the summit; it overleaps the guns, the affrighted cannoneers throw down their rammers or are sabred at their pieces, and with a cry of terror the rebel lines break in every direction. On come their merciless foes, sabres flash an instant in the sunlight, and when they rise again are red with traitors' blood! On, on, and we have passed the formidable barrier which has all the morning baffled and defeated the second brigade. On, on, with a fiercer and more terrible shock, and the clashing of steel and rattle of carbines tell of a second, more desperate encounter. But the rebel hordes cannot meet our long-armed, stalwart swordsmen, and again they give way, and again the sabres rise and fall, red and dripping with blood, as in charge after charge, with avenging fury, we burst like a thunderbolt upon their doomed squadrons, scattering them like chaff before the whirlwind, till crushed, and routed, and panic-stricken and dismayed, they fled with a shriek of horror from the disastrous field!

To-day we met in yonder consecrated city of the dead, that beautiful resting place of so many true, devoted heroes, who toiled and suffered, and fought and bled, and at last laid down their lives in behalf of the Union and the old flag. We should stand there with uncovered, reverently bowed heads, with hearts filled with deepest devotion, for the place where they lie is holy ground.

"Camping under the stars,
Tented 'neath swelling sod,
The host of martyrs sleep,
Waiting the trump of God."

We cannot consecrate, we cannot hallow that spot. The brave and gallant dead who sleep there have consecrated it more than church or State can ever do. "It is for us, the living, rather to be dedicated there to the unfinished work that they so nobly carried on. It is rather for us to be there dedicated to the great task remaining before us—that from those honored dead we take increased devotion to the cause for which they gave there life; that we there highly resolve that the dead shall not have died in vain."

Comrades, this is our sacred day, set apart and dedicated to memory of our departed heroes. We march to martial music, for they once "kept step to the music of the Union." We carry the flag, for they once followed it amid the flame and smoke of battle. We arm our color guard, for they once carried arms for the Stars and Stripes. We form in military lines, for they once stood shoulder to shoulder with us in ranks. We have the salute of artillery, for they once waked to the reveille of cannon. But our muskets are unloaded, for they fight with us no more. Over their resting places the sun rises and sets, and on their humble graves the winter snows and summer rains fall gently, but they who once stood the weary hours of the lonely picket guard, where no eye save God's looked down in sympathy and pity upon them, stand no more. Their watch is over, their duty done. Beneath their country's starry banner and the starry heavens of their God, they sweetly sleep till the great awakening of the Resurrection morning. We speak of them as dead, but they are

"Only gone before,
To that unknown, silent shore."

They "passed on" from sanguinary field, from hospital tent or prison pen, and we speak of them as "the dead of the war." But there is a rich, full sense, in which they are not dead. In their example, in their grand achievements, in their triumphant vindication of the "government of the people, by the people, for the people," they still live and can never die. They still speak to us in the thousand reminiscences which recall their doing and daring. They incite us to a faithful performance of our duties as citizens. They remind us that our obligations to be good men and true did not cease when we reverently folded our banners and were no longer thrilled by the clarion call of the bugles, but that there still remains another and a higher duty for us and for those who shall come after us, in establishing upon the impregnable foundations of truth and justice our Union and the principles of representative government, and transmitting them to our posterity. The Roman Senate decreed that "the Consul should see to it that no ill befell the Republic." That, too, is the duty devolved upon us of this generation and for the faithful discharge of that sacred trust we must answer hereafter to our own consciences to the valiant and true who fell at our side on "the perilous edge of battle," and to the great Judgd who knows our motives and weighs them in the scales of Eternal Justice!

If we are true to the memory of our cherished ones, if we catch the inspiration of their spirit and example, if we feel, as we may and should, the influence of their presence; if we are moved by the same divine impulses which swept them fearlessly onward through the portals of death, and sustained them in the agony of dissolution, then are they not wholly lost to us, then are they not dead, but only "gone before," and we may rejoice in the blessed hope that we shall hereafter become one with them in the deathless bonds of an eternal union. No, my friends, let us not think of them as dead, but only gone forward as scouts and advance guards, to select for us an encampment on the celestial hills. Their brave deeds, perchance no pen will chronicle, their generous actions none may relate, yet somewhere they are written in a record which is just and perfect, and which has place for the humblest as well as the highest, and are rewarded by an Almighty hand which cannot err. We cannot decorate the graves of all our comrades, but we lay our tributes of tendrest love and sympathy upon the graves on yonder hillside, let us stand in memory by the last resting places of those who sleep beneath the moaning pines of Virginia,—on the heights where, from the clouds of Lookout Mountain, they thundered down the defiance of the skies, —in the ghastly prison pens of Georgia and Carolina, under the grand, majestic shadow of the proud capitol, and where the great river whirls its turbid waters past Vicksburg's heights and Port Hudson's plains, sleeping where they fighting fell.

In the truest, fullest appreciation of the day, we meet in commemoration of all who have fallen, whether they lie in the quiet cemetery which overlooks with calm serenity the busy, bustling city beneath, or in some lonely far off spot, where no tomb shall ever plead remembrance—in distant southern soil, where, it may be, not even the simple words of *"Unknown Soldier"* mark their final resting places, or whether no useless coffin enshrouding their breast, but wrapped in the blanket, which is the soldier's martial shroud, they wait, upon the field won by their valor, the coming of the eternal day. A soldier who has followed the dear old flag, who has calmly faced death in its manifold shapes on a hundred battlefields, who has suffered hunger and thirst and exhaustion on forced marches, who has sweltered under a southern July sun, and shivered and frozen amid the snows of winter; who has marched and fought, day after day and weary month after weary month, struggling against adverse fortune, overwhelming odds, disaster and defeat; who has endured such tortures and hardships of prison life as man never endured before in the world's history, and who has preserved his faith, and his hope, and his loyal love of country,—a soldier brave and true, whose strength, whose energies, whose heart and soul, and life, even, were his country's,—is a sublime Epic!—a complete epitome of the war for Fatherland!

What a man will suffer for those he loves is the measure of the depth of his affection for his dear ones. What a man will endure for a great principle is the measure of the value of that principle to him. What he will undergo, at the call of his country, when her liberties are endangered, when a foe from without, or from within assails her integrity, is the true measure of the worth of country and government and society to him. A man becomes heroic, when he dares, and is willing to suffer, when he prefers the risk of suffering and of death, to ignoble, servile ease and safety; when he will even fight for human, natural rights, against wrong and oppression and arbitrary law.

My friends, war is a terrible evil! You who have never been brought face to face with its realities, whose firesides have never experienced its ravages, whose happy homes have never known invasion and its horrors can have but a very inadequate idea of what war is, with its wanton destruction, its blackened ruins, its devastated fields, its ruthless spoliation, its desolation, its blood, and ghastly wounds and suffering and agony. Its immediate effects are the same, in great degree, whether you are victor or vanquished. One of the most noted generals of modern times has well said that, in war, next to defeat the direst calamity which can befall an army is a great victory. But, my friends, there is another picture, even sadder than this. Peace may sometimes have its horrors as well as war. The peace which comes from the decline of patriotism; which comes from the death of public virtue; which is the silence of an indifferent or stifled public conscience; the blunting of public moral sense, blighted by selfishness or intemperance of power; the want of loyalty to truth and humanity; the peace where honor and integrity are left at the mercy of the mob; a peace, to gain which men will barter liberty and personal rights, will surrender their consciences and their reason in servile subjection to evil, will fawn and cringe and cower like galley slaves before their masters,—such a peace is accursed of God,—such a peace is the gravest disaster which can afflict a people; such a peace carries with it a stigma and degradation which words cannot describe, for it signifies a decay, a rottenness, a corruption, a moral gangrene which is the sure precursor of political dissolution, the beginning of the end of all government, and restraint, and personal accountability. I need not go beyond our own country for an illustration, beyond times and events within the memory of nearly all who hear me to-night. There are crises in a people's history, when it seems as if ten good men could not be found to save the land. Yet it is not that the men are wanting. They are only silent, only waiting, only biding their time. Let the danger assume tangible form; let the great soul of humanity cry out, and not only ten, but ten thousand faithful men shall spring to arms, — and if the exigency calls for more, we have, even in our day, seen a million brave men and true rise up, as if by magic, to prove that they were worthy sons of '76, and that the spirit of the fathers was not dead, but only sleeping. Let your thoughts go back to the winter of 1860-61, when a dark pall hung over the nation; when every southern breeze, as it came floating up to us, brought to our ears only treason and treachery, and bitterness and woe; when the cloud, at first no bigger than a man's hand, grew blacker and denser till it finally obscured the whole heavens, and the lightnings flashed and the thunder rolled across the startled sky; when many good men gave way to despair, and felt that the Union of our fathers was soon to become, if it were not already, only a story of the past; when scoffers at republicanism rejoiced over the failure of democratic government; when craven, time-serving politicians crept about with livid faces and trembling hands, and went down upon their quaking, cowardly knees to beg their masters for peace on any terms and at any price; when Freedom stood chained to the auction block in the national capital, and political honor and honesty seemed to have fled the national councils. We breathed a stifling atmosphere, we groped about blindly in the darkness; we stumbled in hesitancy and doubt, and the great mass of the people, abandoned by their recreant leaders and forsaken by their false prophets, called aloud unto God for light, for strength, for guidance, for some one to direct them through the wilderness of their perplexities. But human language cannot depict for you the unutterable horrors of those months, when the government was paralyzed; when the national arm was palsied; when patriotism seemed dead; when the virus of treason was creeping through all the veins and vitals of the Republic; when dark despair seemed settling down upon the popular mind, and a numbness had seized upon the hearts of the people!

On the 12th of April, 1861, the echoes of the first gun at Fort Sumter broke the horrid nightmare which had so long held our people spellbound. Their eyes were opened, their tongues were loosed, and then we saw such a popular outburst of patriotism as the world never before witnessed. After the anxiety and strain of those five months of deadly peace, war, even civil war, was a relief. Then commenced a struggle, for which history furnishes no parallel,—a struggle between right and wrong, justice and oppression, freedom and slavery, law and anarchy, union and secession, light and darkness, and you all know the result. Now, how stands the account? Judging by the standard already announced, what value should we attach to our country and our Union? $6,000,000,000 of money, 300,000 brave lives, 500,000 maimed and disabled survivors of the war for national unity and independence, testify the depth of devotion, the earnest allegiance of the American citizen to the government of our fathers, during those years of our trial and adversity.

The Grecian statesman said, "That city is best fortified against attack that is walled around with the ranks of its veteran soldiers." What a striking illustration of this truth has this nation afforded within the past few years. How signally have we verified the wisdom of this utterance in our own recent history! The *American Soldier*, the volunteer soldier, whose endurance and valor averted the doom impending over the nation and preserved our Union for future generations, is a true type of the normal American citizen, at his highest and best estate. He is a part of our life, our national being. It was not his profession, his ambition, his thirst for power, his lust of conquest, his avarice, his personal hatred of men or sections, that led him into the war, but simply *duty*; the same great inspiration which compelled and enabled him to pursue the ordinary avocations of life in shop and field. It is a philosophical theory of our government and institutions that a standing army is unnecessary, that a large military establishment is useless and uncalled for, because every man would feel that military service is a duty, a sacrifice which he must render his country in her hour of need. And it is our popular liberty which renders the performance of this duty imperative, which makes it easy to fulfil, which raises it from the level of a mere physical task, to the dignity and sublimity and grandeur of a moral obligation. I contend, and statistics will vindicate my claim, that no truer, braver, more faithful and incorruptible body of men was ever assembled or banded together than our armies during the war of the rebellion. I go still further, and assert that on them, their moral character and their integrity, the so-called vices and immoralities of military life made no impression, produced no evil results whatever; that these men returned to society, at the close of the war, as virtuous, as honest, as faithful and moral, as when they enrolled themselves under the standards they so proudly bore to victory, and came back more matured, more manly by far, than when they took up arms and assumed the responsibilities and burdens of the camp and battle-field.

One in ten of our whole population enrolled themselves in the Army and Navy of the Union, giving the strength and vigor of the best part of their youth and manhood to their country; and of this vast host, one in ten laid down their lives in her defence, and never has the world beheld a more incorruptible body of men than these American Volunteers. It could not be otherwise, for they represented the whole body of the people. They represented the character, and intelligence, and integrity, and virtue, and morality of the people. They stood for the love of liberty, the love of union, the patriotic impulse, the deliberate, stern purpose of the people; and after four and five years of constant, active service in the most gigantic civil war that ever shook to its very centre the mighty fabric of national unity and existence, they came back to you without any immediate personal advantage gained, without any benefit to themselves, except the preservation of the life and liberties of a great people, who, in less than ten years, have almost forgotten their sacrifices and the inestimable results of their work.

Fellow citizens, you remember well the misgivings and solicitude with which the nation looked forward to the disbanding of our armies at the close of the war. The absorption of two millions of veteran soldiers into the peaceful occupations of civil life was declared to be impossible. It was asserted by thousands and believed by millions more that this suddenly letting loose upon the society such a host of men, fresh from all the license of actual warfare, and tainted with all the fancied immoralities of camp life, would deluge the community with vice and evil influences and entail unutterable horrors upon the people. Such was the prediction, such the fear, and the world looked on to see the overthrow of democratic government by military despotism, by the men who had just rescued the Union from anarchy, and who now, under the lead of some successful general, would be used as subservient tools wherewith to set up a throne upon the ruins of republicanism, forgetting that our soldiers were thinking, moral beings, actuated by rational patriotic motives, and ignorant of the fact that such men can never be made the tools of designing demagogues, but would rally with one impulse for the overthrow of any individual despot, as they had already done for the destruction of a tyrannous oligarchy. The result was a signal and triumphant refutation of the calumny. Our armies were not composed of professional soldiers, whose lives had been spent in war and conquest, but of men who carried into the service with them loyal convictions, fostered from childhood by earnest, God-fearing mothers, who were prompted by the love of liberty and country, and were guided by principles of integrity and morality: During all the darkest hours of the war, in quarters and around the camp-fire, on the march, and on the lonely picket watch, where none but the Omniscient eye could read the secrets of their inmost souls, their thoughts reverted to the happy homes and cheerful firesides to which, their duty done, they hoped, God willing, to return. And so, when the last blow had been struck, the last engagement fought, the last gun fired, when victory had crowned our cause with unfading laurel—they turned their eager footsteps homeward, laid their proud standards wreathed with glory, their arms all unsullied, their trophies wrested from a gallant and stubborn foe on a hundred well contested fields, at the feet of the people whose battles they had fought so well, whose liberties they had rescued and preserved, and even while the nation looked on in speechless amazement, the mighty host faded away, the vast, superb army was absorbed into the body politic, and had already become only a name, a precious memory, its heroic deeds a story of the past! Where, in all history, can you find a grander, more imposing spectacle than this? Two millions of men in arms in response to the call of their chosen rulers, in obedience to a high and holy principle,—a trained, veteran army flushed with magnificent victory, disbanded at once, submissive to the same will that created it?

In that baptism of blood, by those cleansing fires, the nation was redeemed and purified. By the mortal agony of that terrible struggle was this people uplifted to a higher, truer life. The lofty spirit of allegiance, the deep, intense love of liberty and union which stirred the mighty heart of the great Republic, roused its latent energies, raised and equipped millions of men, tenderly cared for our sick and wounded soldiers, maintained the public credit, collected untold millions into the public treasury, and awed the nations of the old world by a sublime exhibition of the grandest elements of magnanimity and power—was the same spirit which pervaded and animated those disciplined, victorious armies, elated with triumph and conscious of their invincible might, making it possible for them to quietly melt away into the commonside of every day life.

Comrades of the Grand Army of Liberty, the question comes home to-day to every thinking man among us: Shall we keep and preserve the rich fruits of our triumph, the triumph of good government, the triumph of the Union, or shall we ignobly surrender them to partisan or sectional passion, to the control of demagogues, to the keeping of men who would prostitute power to their own base, selfish ends, who would stain our national honor, falsify our past proud record of national integrity, repudiate our obligations, and make our very name a by-word and a reproach among the nations of the earth? Our simple creed is "Fidelity to National Unity!" If dangers again menace the Union, whether from without or from within; if the old flag is again assaulted, whether by a foreign foe, or by traitors who, in the national capitol, threaten the subversion of the government by starving it into submission to their disloyal purposes; if peril to our institutions comes from abroad or from the vipers whom the nation has too confidingly nurtured in its bosom, let the people understand and rest assured that, from the survivors of the Union armies, 500,000 able-bodied, earnest men will, at the first alarm, spring again to arms, with all the alacrity and zeal which marked the immortal days of '61, and ere the sun that night shall sink behind the western hills he will look down upon half a million veterans of a four years' war, marching with a steady tread, like the travail of a mighty earthquake, to uphold and defend the honor of the Stars and Stripes! And the next time we meet the perfidious foes of the Union, we propose to fight it out, and politicians must stand aside for the men who do the fighting to settle the matter in their own time and fashion. Next time we propose to secure and garner up the fruits of our victory, we propose to make an end, forever and forever, of rebellion in the American Union! I speak in the interest of no political party. I care nothing for party names. I speak as a *Union Soldier* and I believe I give utterance to the sentiment of every true lover of his country, when I say that the next time treason to the flag dares to rear its head on American soil, it must be, not merely scotched as it was before, but it must be crushed, exterminated, annihilated, and the men who conquered Lee and Johnston in '65 will demand the post of honor in the new crusade for the Union!

Remember, comrades, the measure of our duty is the greatness of our opportunities, and the fullness of our advantages is the standard, according to which we shall be judged by the tribunal of man, and by the infallible arbitrament of heaven. Let us take this thought to our own hearts and consciences, and with a sincere and earnest determination to perform the right, as God gives us to see the right, let us remember that we must some day, as a nation, even as individuals, render an account of our stewardship, and be sure that according to our possibilities, it will be recompensed to us measure for measure, in the unerring judgment of God.

How many gallant comrades are slumbering all along the perilous, bloody pathways you trod so fearlessly, so unflinchingly! They are sleeping on the crimson fields of the Shenandoah Valley, by the passes of the Blue Ridge and along the mountain sides of Maryland to where immortal Gettysburg rears its consecra-

ted heights. They are sleeping where they fell, on the sunny plains before Port Hudson, on Morris' Island, at Baton Rouge, and before the defences of Vicksburg. They are sleeping at Manassas and Belle Plain, by the sullen waters of the dark Rapidan, and along the banks of the Rappahannock down to bloody Fredericksburg. The joyous springtime brings its earliest flowers, nature's tenderest tribute, to deck their lowly resting places, at Bull Run, and South Mountain, and Antietam, and Mayre's Heights. The precious dust of our heroes sanctifies the gloomy thickets of the Wilderness, and Spottsylvania, and Cold Harbor, and the Chickahominy. Beneath the sobbing pines they are sleeping near Richmond, where the peaceful stars look pityingly down upon their hallowed graves. At Yorktown and Williamsburg, at Malvern Hill and Fair Oaks, and down by Deep Bottom, before the intrenchments of Petersburg, at Ream's Station and the Boydton Plank Road.—far across the Weldon railroad, at Hatcher's Run, and Five Forks, and Sailor's Creek, and on the slopes that amphitheatre Appomattox—they lie. Dead on the field of honor! Dead that the Republic might live!

"On fame's eternal camping ground
Their silent tents are spread,
And Glory guards with solemn round,
The bivouac of the dead."

And that sublime old army itself! That peerless host whose illustrious arms are crowned with victorious laurel, whose triumphant standards are emblazoned with countless battles for God and Humanity! whose myriad heroes have gone to swell the exalted legions who died for Liberty and Truth! Ah, comrades, hushed are its bugles, whose thrilling reveilles broke the sweet stillness of the morning air as they saluted the coming day; silent its guns which thundered defiance to the foe; stilled are its deadly rifles, whose murderous volleys rolled back in billowing waves the flushed and exultant enemy; no longer, like battle meteors, flash its avenging sabres as our resistless squadrons sweep like a merciless whirlwind over the fiercely contested field; no more wave over us its standards which beckoned us onward to undying fame! Its old tattered, smoke grimed banners are reverently furled, its tents are all struck, its camp-fires dead.

"Dead is the roll of its drums,
Their distant echoes die,
They fade in the far off sky."

Broken are our serried ranks that never quailed before the rebel hordes. "Vanished the embattled hosts that shone in the morning sun, scattered the friendly band that shoulder to shoulder stormed the gates of glory!"

Yet, still lingers with us, like distant music gently wafted on the breath of evening, the sad, sweet refrain which comes up ever from those fields of deathless glory, and from beneath the whispering forest trees; and still, and ever, the loving spirit of the great All-Father, brooding with an infinite compassion over all his children, bends tenderly down to breathe his sweetest benediction upon every humble grave that covers a manly and soldierly heart!

Portsmouth Chronicle

MONDAY, JUNE 2, 1879.

Manchester & Lawrence Railroad.

The annual meeting of the stockholders in this corporation was held at Smyth's hall in Manchester on Friday. The attendance was small. There was no blackguardism or scrimmage, but the board of directors of last year, consisting of E. A. Straw, Benjamin F. Martin and Nathan Parker, Manchester; E. A. Abbot and Ass Fowler, Concord; J. W. Smith, Andover, Mass.; and Wm. A. Tower, Boston, were elected without opposition.

The board of directors are to meet this week in Boston, for organization.

News and Notes.

Joseph Baker, a French boy between fourteen and fifteen years of age, was drowned at Biddeford on the 28th ult. by falling from a floating log on which he was playing.

The Chicago base ball club beat the Bostons for the second time, Friday, by a score of eight to nothing.

A despatch to the Chilian minister in London says that the captain of the Esmeralda, one of the Chilian ships destroyed in the recent fight, finding his vessel disabled blew her up to prevent her falling into the hands of the Peruvians.

T. C. Packard, the leading tenor of the Carl Rosa opera troupe, who was in a few days to marry Miss Julia Garland, the leading soprano of the company, has become insane.

The yellow fever is raging at Hayti. The French minister, his private secretary and the first secretary of legation all died in a few hours after being attacked.

The office of Beach's soap factory at Lawrence, Mass., was broken into Friday morning, and a small sum of money, with bonds, notes, etc., stolen. One of the thieves, a noted rough and thief named Bernard Daley, was captured and some of the stolen articles found upon him.

Dr. Otis M. Fernald, a physician of Lawrence, Mass., whose reputation had previously been of the highest, has been sent to State prison for three years for burning his buildings with intent to defraud the insurance companies.

Eva Williams, aged fourteen, and Emma Davis, aged thirteen, daughters of the proprietors of the Chittenden hotel at Columbus, O., were drowned Friday night while bathing in the river.

Henry Punchard, of the engineering firm of Clark & Punchard, of London, has failed, with liabilities of $4,500,000. Mr. Clark, the other member of the firm, failed a month ago with liabilities of $3,800,000.

Twenty-five vessels and two hundred and twenty lives lost within the past five months is the calamitous record of the Gloucester fishing fleet.

Mount Ætna is having another grand blow out.

Lorillard's horse Parole won the gold cup at Epsom, England, on Friday.

Gray, the forger who was brought home from England, has gone to State prison in New York for ten years.

Advices from Newark, Vt., May 30th, say that up to the evening of that day eleven children had died from drinking the water of the poisoned brook. E. J. Morse lost two children, John Aldrich five, (his entire family—his wife has become insane,) Fred Simpson one, L. Simpson one, John Cole one and a Mr. Park one; and others were hourly expected to die. Potato tops poisoned with Paris green had been thrown into the brook, it is said, in addition to dead horses and sheep.

Naval Matters.

Pay Inspector A. H. Gilman has been nominated by the President to be pay director, Paymaster Joseph A. Smith to be pay inspector, and Passed Asst. Paymaster I. Goodwin Hobbs to be paymaster in the navy.

Lieut. Comdr. C. M. Anthony, commanding the Manhattan, is granted leave of absence for one month.

The Marion arrived at Key West May 23d, on her way to Mexico.

The Vandalia arrived at Key West from Aspinwall on the 29th ult.

Protect the System from Malaria.

It is possible to do this even in regions of country where miasma is most rife, and where the periodic fevers which it causes assume their most formidable types. The immense popularity of Hostetter's Stomach Bitters is very largely attributable to the fact of its efficacy as a remedy for chills and fever, bilious remittents, and as a preventive of the various forms of malarial disease. In those portions of the West and South where complaints of this nature prevail, and in the tropics, it is particularly esteemed for the protective influence which it exerts; and it has been very widely adopted as a substitute for the dangerous and comparatively ineffective alkaloid, sulphate of quinine. Physicians have not been among the last to concede its merits, and the emphatic professional indorsements which it has received have added to the reputation it has obtained at home and abroad.

That Cold of Yours may run into consumption if you don't take Dr. A. J. Flagg's Cough and Lung Syrup.

That Hectic Flush Denotes Danger. Relieve yourself by using and *at once* too, Dr. A. J. Flagg's Cough and Lung Syrup.

"Truth lies in a nut-shell," and "brevity is the soul of wit." To be brief, when the shell is broken, the truth will be discovered, that the Grand Central Hotel, on Broadway, New York, now kept on both plans, the American $2.50 or $3.00, and the European $1.00, and upwards, per day, gives more satisfaction for the same money, than any other first-class house in Gotham. An elegant Restaurant, at moderate prices, is conducted by the Grand Central.

$100,000 Going a-Begging.

At the last June Distribution of the Louisiana State Lottery Company a worthy but impecunious coal merchant of New Orleans drew, for ten dollars invested, one hundred thousand dollars. There are just as good opportunities for some one offered under the management of Generals Beauregard and Early, at New Orleans, on June 17th next. For Further information, Address M. A. Dauphin, P. O. Box 692, New Orleans.

Many clergyman who were obliged to withdraw from the pulpit on account of "Clergymen's Sore Throat," have recovered by using Fellows' Syrup Hypophosphites and are preaching again. This preparation seems peculiarly and wonderfully adapted to diseases of the breathing organs.

Lungs cannot be made but can be saved by the use of Dr. A. J. Flagg's Cough and Lung Syrup if taken in time.

PLEASANT AND PALATABLE, as well as efficacious is Barrett's Rock Candy and Hermitage Rye put up by C. B. Barrett & Co., 45 North Market Street, Boston. As a remedy for colds it has no equal.

Great Joy over the fact that your cough can be thorough y cured by Dr. A. J. Flagg's Cough and Lung Syrup.

A CARD.

To all who are suffering from the errors and indiscretions of youth, nervous weakness, early decay, loss of manhood, &c., I will send a recipe that will cure you, FREE OF CHARGE. This great remedy was discovered by a missionary in South America. Send a self-addressed envelope to the REV. JOSEPH T. INMAN, *Station D., New York City.* eod&w79

ROYAL

BAKING POWDER

Absolutely pure—made from Grape Cream of Tartar, imported exclusively for this Powder from the Wine district of France. Always uniform and wholesome. Sold only in cans by all Grocers. A pound can mailed to any address, postage paid, on receipt of 50 cents. ROYAL BAKING POWDER CO., 171 Duane St., New York. Most cheap powders contain alum; dangerous to health; avoid them, especially when offered loose or in bulk.

New Hampshire Items.

Fred E. Carleton, a Spaniard, left his wife in Manchester last April, taking with him money and jewels of hers to the amount of $700, and went to Cuba. He recently returned, and was arrested at Lawrence, Mass.

Col. George's indiscreet language at the Concord railroad meeting and his ill behavior at the Nashua & Lowell meeting, in behalf of consolidation, has accomplished more to prevent the success of the desired schemes of the Boston & Lowell railroad than all of Mr. Pearson's protests in a decade could have availed. Verily, "whom the gods would destroy they first make mad," or something else.

Large forest fires are reported as raging in the vicinity of Canaan and Enfield last week. Much valuable wood land and many cleared fields were burned over, and about 400 cords of cut wood destroyed.

Hon. Wm. E. Chandler arrived home from Washington on Saturday, it is supposed to take a hand in the senatorial contest.

MUSIC HALL.

ENGAGEMENT EXTRAORDINARY

ONE NIGHT ONLY.

Thursday Evening, June 5

THE WORLD-RENOWNED FAVORITE,

MAGGIE MITCHELL

— SUPPORTED BY —

Mr. WILLIAM HARRIS

— AND HER OWN —

POWERFUL DRAMATIC COMPANY,

(The Largest Travelling),

In the New and Beautiful Five-Act Drama

LORLE!

— OR —

THE ARTIST'S DREAM!

ACT 1—The Home of the Village Belle.
ACTS 2, 3, 4—The Dream.
ACT 5—The Realization.

POPULAR PRICES:

Reserved Seats 50 and 75 Cents, according to location. Gallery 35 Cents.

The sale of Reserved Seats will commence at Dr. W. R. Preston's drug store at 9 o'clock A. M., on Monday, June 2.

COAL!

ALL SIZES OF THE

BEST COALS MINED

FOR SALE AT THE

LOWEST PRICES

— BY —

E. F. SISE & CO.

WATCHES CHEAP

— AT —

Hutchinson & Connell's.

C. M. GIGNOUX,

GENERAL AGENT OF THE

Mutual Life Insurance Co.

OF NEW YORK,

FOR THE STATE OF NEW HAMPSHIRE.

Portsmouth, New Hampshire.

PRATT'S ASTRAL OIL!

Safest and Best!

AT SWEETSER'S

For Sale in Boston,

HAT, CAP, TRUNK and ROBE STORE. An old stand in the centre of business, paying well. Owner going to South America. Terms easy. Address "OWNER," P. O. Box 1767, Boston, Mass.

JOHN MALSBENDEN,

Merchant Tailor,

Of late in Franklin Block, is now located at

No. 9 MARKET ST.,

Up One Flight,

And is prepared to cut and make Clothing in the best manner as cheaply as good work can be done.

THE BEST IN THE WORLD — SOLD BY ALL DEALERS — 30 SIMPLE A CHILD CAN USE IT — WARRANTED FOR 3 YEARS

WHITE SEWING MACHINE

$1500.00 CASH TO AGENTS

BEWARE OF BOGUS DEALERS AND DEFACED NUMBERS
NOTICE OUR GENUINE NUMBER ON SHUTTLE RACE-PLATE.
FOR PARTICULARS ADDRESS:
WHITE SEWING MACHINE CO. CLEVELAND, OHIO.

SLIGHTLY DAMAGED BY WATER!

500 Dozen Ladies' and Gents'

FINE

LINEN HANDKERCHIEFS!

Only 10 Cents Each!

— AT —

MARSTON'S

21 Market Street.

DON'T GO TO BOSTON

— TO PURCHASE —

CARPETS or DRY GOODS

When you can purchase as cheap at Home.

AYERS & LOCKE

— INTEND TO OFFER —

Extra Inducements

— TO PURCHASERS OF —

CARPETS! CARPETS!!

THEY HAVE PURCHASED THEIR

New Stock of Carpets,

Making the largest Stock of CARPETS this side of Boston.

FULL LINE

Tapestry Brussels Carpets,

As good patterns as the higher priced goods, Only 75 cents; last year's price $1.

FINE LINE

Tapestry Brussels,

87½ cents; last year's price $1.25.

FINE LINE

Roxbury Tapestries,

$1.00.

Among them many private patterns which can not be obtained elsewhere.

FINE LINE

INGRAIN CARPETS, 50cts.

25 pieces Lowell Supers, very cheap.
40 pieces Lowell Extra Supers, very cheap.
Fine Line Lowell Three-Ply Carpet, only $1.00.

FULL LINE

FIVE-FRAME BODY BRUSSELS

Oil Cloths, 25 Cents and Upwards.

Tapestry Stair Carpets,
Palatine Stair Carpets,
Hemp Carpets,
Straw Mattings,
Mats, Druggets,
Hassocks, &c., &c.

In fact everything that should be found in a First-Class Carpet Stock. Also

WINDOW SHADES, FIXTURES, TASSELS, &c.

THE BEST STOCK OF GENERAL

DRY GOODS!

Within 50 miles of Boston.

Special Prices in Domestics.

Linen Damasks in Barnsley and Loom.

Sixty White Toilet Quilts,

at $1.00, worth $1.50.

The Best Double Busk Corset the Market affords,

For 50 Cents per Pair!

Finest Stock of Hamburgs,
Torchon Laces,
Black French Laces,
Worsted, Fringes, Kid Gloves,
Buttons, Ruchings,
&c., &c., at lowest prices.

Ladies' Silk-Clocked Balbriggan Hose, 25c.

In fact, everything in Small Wares

AYERS & LOCKE,

Market Street.

THE LATEST STYLES

— IN —

ROOM PAPERS

— AND —

WINDOW SHADES

Are now opening at

M. Goodrich's Book-Store.

Curtains hung with neatness and despatch

Another Lot Of

CHOICE SUGAR CURED HAMS

IN SMALL SIZES.

CHARLES E. LAIGHTON & SON.

Hotel New Hampshire

Nos. 1854 and 1856 Washington Street,

OPPOSITE EVERETT HOUSE, BOSTON, MASS.

HAVING leased and furnished the above hotel in first class style, I am prepared to receive guests. Rooms (with or without board) single or *en suite*, to let, with all the modern improvements, such as steam heat, electric bells, bath rooms, water closets, gas, etc. Transient rates $2 per day. Special rates for parties stopping several days.

Horse Cars and Coaches run by the house at all hours of the day and evening, from all depots.

JOSEPH C. PERKINS, Proprietor.

Formerly of the Franklin and National Houses, Portsmouth, N. H.

A CARD.

THE SUBSCRIBER takes this method of informing the public that he has purchased the Steamer JAMES SAMPSON, and will continue to run her as formerly between Portsmouth and Kittery. This boat was built in 1878, and is constructed of the best material; has double engines and is first class in all her appointments. It will be my aim to merit the public confidence, and I assure them that the boat will be in charge of reliable and competent men. Thanking the public for their generous support in making this a permanent institution, I shall as heretofore run the JAMES SAMPSON on stated times, and will inform the public of any change.

tf925 A. STEVENSON.

STEAMER JAMES SAMPSON.

KITTERY & PORTSMOUTH.

TIME TABLE.

From Navy Yard Bridge.		From Navy Yard Landing.	
Leave Kittery at	6:25 A.M	*Leave Ports'th at*	6:45 A.M
" "	7:15	" "	7:30
" "	8:00	" "	8:30
" "	9:45	" "	11:05
" "	11:50	" "	12:45 P.M
" "	2:00 P.M.	" "	3:00
" "	3:30	" "	4:00
" "	4:30	" "	5:00
" "	5:20	" "	6:25

Evening Trips, Tuesday and Thursday, leaving Kittery at 7:15; leaving Portsmouth at 9:00.

Saturday Evenings, leave Kittery at 7:15 and 8:45; leave Portsmouth at 8:30 and 9:30.

Special arrangements can be made for other evenings.

Fare Five Cents Each Way.

Freight taken at reasonable rates. Orders executed with despatch.

A. STEVENSON, Proprietor.

1879 Opening Season! 1879

— ON —

WEDNESDAY, APRIL 16th,

WE SHALL OPEN

A NEW AND FINE STOCK

— OF —

MILLINERY GOODS

And Novelties in Latest Styles.

A Nice Assortment of

Pattern Hats and Bonnets.

Our facilities for receiving the newest and most desirable goods from New York and Boston houses are unsurpassed, and we feel confident of pleasing all who may favor us with a call.

Particular attention given to making old styles into new.

J. M. TEBBETTS,

14 Market Street.

NOTICE.

NOTICE is hereby given that I have this day given to my son, FREDERICK P. WILSON, his time to trade and act for himself and shall hereafter claim none of his earnings and pay no debts of his contracting.

SARAH E. WILSON.

Portsmouth, April 9th, 1879.

FRED P. WILSON, having succeeded the late ISAIAH WILSON in the Hardware Business at No. 37 Congress Street, hopes by strict attention to business to merit the patronage of all past customers, and a fair proportion of such as are seeking a place to deal where no pains will be spared to please.

FRED P. WILSON,

DEALER IN

Hardware, Paints, Oils,

CUTLERY, ETC.

All the specialties usually found at first-class establishments.

SOLE AGENT for Portsmouth and vicinity for *Jewett's Warranted Pure White Lead.*

Auction Sales.

AUCTION.

A Very Desirable Suburban Residence.

BEING a two-story NEW DWELLING HOUSE, French roof, with lot of LAND 100x200 feet, in fine condition, with a good variety of young Fruit Trees and a Well of good water, situate No. 130 ISLINGTON STREET. The same will be sold at Public Auction,

Saturday, June 7th,

At 12 o'clock, Noon, on the premises,

A part of the purchase money can remain on mortgage if desired.

N. B.—The adjoining House and Land can be purchased, if desired.

MORSE & ILSLEY, Auctioneers.

Administrator's Sale.

BY virtue of a license from the Judge of Probate for the County of Rockingham, I shall sell

AT PUBLIC AUCTION

On the Premises, Saturday, 14th June next

At 12½ o'clock,

The Dwelling House No. 5 Cass Street,

In Portsmouth, with the LOT OF LAND on which it stands, bounded by Cass Street and land of Mary W. Foss, Andrew H. Jones and Samuel S. Frye, subject to the widow's dower and the homestead of the widow and minor children therein. A statement of the condition of the property can be seen on application to

MARCELLUS BUFFORD,

Administrator of Estate of Howard M. Messer, deceased.

May 17, 1879.

WHITE LEAD!

Linseed Oil, Varnishes and Colors

Sold Lower than at any other place in the City, at

FRED P. WILSON'S

HARDWARE STORE,

37 Congress Street.

Country Boarders Wanted.

A FEW BOARDERS can be accommodated on a pleasant farm two miles from the city; high ground, pure air, large airy rooms, good board, and pleasant drives. Inquire of box 101, Portsmouth, N. H.

OLD STAND! NEW GOODS

Look at This!

Spring & Summer Clothing

CHEAPER THAN EVER!

Business Suits	from	$5 to $15;
Fine Dress Suits	"	$15 to $25;
Boys' Suits	"	$2 to $12;
Flannel Suits	"	$7.50 to $14;
Light Weight Overcoats	from	$7 to $15.

Also, a Good Assortment of

Cassimeres, Suitings, Worsteds, &c.

FURNISHING GOODS OF ALL SORTS, CHEAP!

CUTTING well and promptly done.

A Lot of odd COATS and PANTS at your own price

C. E. MYERS & CO.

No. 2 BOW STREET.

DRAIN PIPE.

AKRON DRAIN PIPE, all sizes, for sale at No. 5 Elm street.

SAMUEL CLEAVES & SON.

TRY W. G. MYERS'

25ct. PAPETERIE.

COAL NOTICE!

Parties who are prepared to take their

Winter Stock of Coal

this month will find it to their advantage to call on us before purchasing.

We have on hand and to arrive, the

Largest and Best Stock

— OF —

ALL KINDS and SIZES of COAL,

and at a Very Low Price.

C. E. WALKER & CO.,

Dealers in Wood and Coal,

137 MARKET STREET, --- 4 WATER STREET.

Orders may be left with N. K. Walker & Son.

SALEM WHITE LEAD.

JOHN H. BAILEY, 16 MARKET STREET, is selling *Warranted Pure Salem White Lead* at seven cents per ℔. In lots of 500 lbs., 6 55-100.

A Choice Assortment

— OF —

PARASOLS!

— AT —

The Nick-Nack Store

4-BUTTON

KID GLOVES!

FIFTY CENTS!

— AT —

LEWIS E. STAPLES'

NICK-NACK STORE,

5 MARKET ST.,

PORTSMOUTH.

[illegible] MARKETS.

POST-OFFICE RULES.

MAILS CLOSE.

	A. M.			P. M.
Boston, South and West,	8	10:35	2:30	4:50 *6:30
Boston Way,		10:35	2:30	
Portland,		9:35		4:50 6:30
East (beyond Portland),		9:35		6:30
Biddeford, Saco and Way		9:35		4:50
Great Falls,		9:35		4:50
Great Falls & Conway R. R.		9:35		
Concord and North,		7:40		1:50
Concord Way,				4:50
Boston & Maine R. R.		7:40		4:50
Dover,	7:40	9:35		4:50

*Arrives in Boston next morning.

MAILS ARRIVE.

	A. M.	P. M.
Boston, South and West,	4:30 10:05	5:50
Boston Way,	10:35	5:50
Portland and East,	11:20	3:20
Great Falls & Conway R. R.	11:20	
Concord and North,	10:20	6:50
Dover,	10:20	5:50

Letters for the night mails [and no others] east or west may be deposited in the box at the Eastern depot, every day except Sundays.

E. G. PEIRCE, Jr., P. M.

AROUND HOME.

Stoddard Brothers took nearly $300 at their stable, Memorial day, from the letting of horses.

Samuel H. Peck and wife, formerly of this city, were passengers in a steamer to Europe last week.

The Portsmouth cornet band has been re-organized, and Mr. William Critchley, Jr., elected leader.

Hon. Marcellus Eldredge on Thursday lost a valuable horse he recently purchased, the animal breaking his neck by a fall.

A little steamer belonging to Mr. George E. Fifield, of South Newmarket, brought twenty persons from that place to this city on Memorial day.

The laborers employed in the gravel pits at West Epping by the Concord railroad have carried the point for which they struck a week or two ago, the road having consented to raise their wages from eighty cents to a dollar a day.

The assessors find 3644 shares of railway stock, besides that of the Portsmouth & Dover railroad, owned by residents in Portsmouth April 1st, 1879. Upon this the city receives from the State treasury a part of the tax assessed to the corporations.

The Washington correspondent of the *News Letter* writes that the democrats are apprehensive that W. E. Chandler may be New Hampshire's next senator. Let the democrats be frightened if they want to; there is no republican who apprehends any such result.

An attempt was made by burglars one night last week to break into the residence of Mr. Samuel P. Treadwell, city treasurer, but the would-be thieves (of whom there were three) were frightened off by a neighbor, who, being aroused from sleep by their noise, gave an alarm which drove off the men before they had accomplished their designs.

The dead body of an infant was found in the mud at Kennebunkport on Friday; the tide at high water covers the spot where it was found, and as the villagers could not tell whether the body came down the river, was brought in by the flood tide, or was thrown from the bank near by, the discovery created a good deal of excitement in the town.

The post-office department gives notice to parties interested that on account of lack of funds the mail service on the new route between Exeter and Hampton will not commence this year. This is owing to the "economy" of the "democratic reform Congress," which cuts down the necessary appropriations for the mail service of the whole country below the point of necessary efficiency, but puts three-quarters of a million dollars in the hands of a committee to keep yellow fever out of the southern cities that invite its presence by their reckless disregard of sanitary laws and the common decency of clean liness.

Mrs. Munroe's juvenile dancing party on Saturday evening in Congress hall was a very pleasing entertainment. The little ones, especially the *very* little ones, looked sweetly, and did nicely. The card list of dances, (which consisted of six, besides the German,) was performed in a very pretty manner. It must require a deal of practice and perseverence on the part of a teacher to secure such grace of motion and accuracy of time as these children (mere babes, some of them) exhibited. The several figures of the German were very well done, proving Mrs. Monroe's reputation as an instructor of the terpsichorean art to be well founded.

Capt. Charles H. Thompson launched at Kennebunkport on the 27th ult., a centre-board schooner of about thirty-five tons, named the Lydia Grant, built for a coaster to ply between Cape Porpoise and Portland, owned by her master, Silas P. Grant, and others of Cape Porpoise. The same day Mr. George W. Maling launched a centre-board sloop yacht, twenty-seven feet long, and ten feet beam, named the Hirondelle, built for paymaster C. H. Nowell of the Boston & Maine railroad. Abraham Perkins launched on the 24th ult. a pleasure boat twenty-seven feet long, built for Edward H. Hale of Biddeford, and intended to run passengers between Saco and the pool during the summer.

Is it possible that the recent drouth has affected the quantity of water in the Piscataqua, or else why do the water carts sprinkle so sparsely?

At an adjourned town meeting the citizens of Wells voted to rebuild the town farm buildings recently burned. The estimated cost is $1,800; furnace extra.

The schooner John R. Halliday had her cargo of 597 tons of coal taken out in twenty-five hours last week at Concord railroad wharf, by the stevedore's gang of Mr. George Raitt. This is the best time yet made, so far as we have seen reported.

There are those who think if flower dealers occupy the sidewalk to sell flowers in the shadow of the city hall, the mayor, who is always especially neat in his habits, should cause the venders to clean up the walks after removing their wares, even if the police omit to require this obvious propriety.

Lieut. Edward F. Hickey has tendered to Col. Dillon, commanding the 1st. Regt. N. H. National Guard, his resignation as 1st lieutenant of Co. K, otherwise known as the Portsmouth City Guards. Lieut. Hickey has served five years in the militia of Massachusetts, Maine and New Hampshire, and by constant attention and study has thoroughly familiarized himself with the intricacies of military movements. His resignation is much regretted by the company, of which he has been a member for several months.

Capt. Henry Frisbee, a well known coasting captain belonging at Kittery point, recently went to New York as mate of the schooner Union Flag of this port. The vessel took a berth at one of the piers on the North river, and on Sunday evening, the 25th ult., when the captain between nine and ten o'clock retired he left the mate in the cabin, after which nothing was heard of him until his dead body was picked up in the East river on Saturday last. Foul play is suspected. Capt. Frisbee's age was about forty-two years. The body was brought home for interment.

About five o'clock Friday morning fire started in a fine summer cottage at Concordville," York beach, owned and at the time occupied by Mrs. Emery of "Concord, N. H., burning the same and six other cottages, all belonging to Concord parties. The contents of Dr. Russell's house were burned; all the rest being saved, though in a damaged state. Only one cottage was occupied at the time, while the others were being put in order for immediate occupancy. The insurance on the buildings is held manly in offices at Boston. Loss estimated at not far from $5,000, which is mostly covered. The origin of the fire is unknown, but is supposed to be incendiary.

POLICE COURT.

SATURDAY, May 31; *Batchelder, J.*

James Gorman was arraigned on a charge of brawl and tumult, but was dismissed. He was then arraigned on a charge of malicious mischief, in that he committed assault and battery on a tin pan full of paste, and did throw the same out of a window to its grievous bodily harm; but though the assault on the paste pan was acknowledged, this complaint also was dismissed. Another complaint against Gorman, for assault on Charles O. Johnson, was *nol. pros'd.* These cases all grew out of a dispute concerning the repairing of a house, owned by Gorman and another person, Gorman objecting to its being done; and when he found papering being done by a woman he pitched in and pitched the paste dish out of the window.

At the conclusion of these cases Charles O. Johnson put on his hat and started to walk out of court, growling at the woman in a very audible tone, and making use of profane language; so the magistrate directed the city marshal to lock him up for two hours, to give him a chance to cool off.

John Dwyer, accused of keeping a disorderly house, was required to personally recognize in $100 for his appearance next Friday, the case being continued until that time.

ROCKINGHAM COUNTY SUNDAY SCHOOL ASSOCIATION.

SALEM DEPOT, N. H., May 28th.

The Rockingham County Sunday School Association met here to-day at the Pleasant street Methodist church: Rev. Dr. Adams, the president being absent, Rev. Edward Robie, D. D. vice president, was in the chair.

Opening devotional exercises at ten o'clock A. M., conducted by Rev. O. S. Bakatel of Manchester; followed by words of hearty welcome to the delegates and other Sabbath school workers, by the very warm hearted pastor, Rev. C. M. Dinsmore.

At 10:30, report of secretary Frank R. Drake, giving some thoughts and statistics in regard to the county.

At eleven, sermon by Rev. George B. Spalding, D. D., of Dover; text—Mark, 4th chap., 26th, 27th and 28th verses; the subject being, "The growth of seed: 1st, The mystery of the growth of seed in the human heart; 2d, The spontaneous character of the growth; 3d, The progressiveness of the growth." Dr. Spalding is one of the first scholars and writers in the State, and under these heads he presented thoughts, clear and impressive, with an earnestness which is characteristic of the man. His illustrations were beautiful, drawn from nature and the experience of christian workers in the past.

The afternoon service was opened by a praise meeting which was a credit to the singers of Salem.

At 2:30 the discussion on the topic, "What are the elements of a successful Sunday school? How may we secure them?" was opened by Dr. Robie. He said the object of Sabbath schools was to bring men to a saving knowledge of Christ, and were successful when this object was secured. He spoke of the importance of a more thorough study of the lesson by teachers and scholars; the need of making the school a standard part of the service of the sanctuary, and of having faith in the power of the Divine Word.

Rev. N. Day of Newton followed, speaking of the need of efficient superintendents, punctual teachers, good library-books and papers, good singing, and the all-important presence of the Holy Spirit; these to be secured by having a consecrated church.

Rev. Mr. Chase of Kingston spoke of having lady superintendents, and of teaching our children good songs at home, and giving them pure literature.

Dr. Spalding spoke of being personal in instructing our scholars, — personal with men, personal with children.

Rev. G. W. Ruland of Greenland spoke of the need of having enthusiasm in superintendent and teachers.

Rev. E. Owen of Portsmouth spoke of having time for the school, and self-sacrificing men to conduct it.

At 3:30 Rev. O. S. Bakatel gave a most excellent essay upon the same subject as the discussion; said there should be a Sabbath school wherever there are ten children; spoke of having studious superintendents—those that have governing tact, grit and grace—men liberal to the extent of their ability with time and money; earnest, prayerful teachers; to hold our scholars we must benefit them; that school is most successful that most thoroughly studies the Word of God. Mr. Bakatel is one of the rising young Methodist preachers in our State,—eloquent and pointed in his thoughts.

John G. Lane, Esq., of Manchester, the secretary of the State Sabbath School Association, was present, and read a paper full of valuable thoughts and suggestions to Sabbath school workers.

The Convention was a success; over three hundred persons were present, representing all parts of the county. The collation prepared by the Salem people was bountiful; it would be hard to find a more cordial people than those at the pleasant little village of Salem Depot. One pastor said, "We should like to have two Sunday school conventions a year, both at Salem."

The officers of the Association for the coming year are:

Benjamin R. Jewell, Esq., South Hampton, president;

Prof. Albert C. Perkins, Exeter, and Rev. C. M. Dinsmore, Salem Depot, vice presidents;

Frank R. Drake, North Hampton, secretary and treasurer;

Rev. F. Owen, Portsmouth, Rev. N. Day, Newton, Hon. John W. Wheeler, North Salem, Rev. Eugene M. Grant, Portsmouth, Rev. Edward Robie, D. D., Greenland, executive committee.

There are ninety-eight schools connected with the Association, having a membership of 9677.

The next meeting is appointed for the third Wednesday of May, 1880; place to be announced.

F. R. D.

MEMORIAL DAY---1879.

The programme for the day and evening was carried out in a manner creditable to all concerned, and particularly to the energetic chief marshal, Dr. S. C. Whittier, (himself a veteran of the war,) and the active and capable aids appointed by him. The procession formed without any of the changes during formation which have been common on former occasions, and moved very shortly after the advertised hour.

The line presented a really handsome appearance as it proceeded along the thickly peopled streets. The centre of observation of course was the corps of veterans, arrayed in the unpretending garb of the citizen, and bearing the colors for which they fought and profuse floral and evergreen tributes with which to deck the graves of their comrades who have marched along. The various companies of the National Guard turned out with well filled ranks, as did the two fire companies that took part; and all looked finely and marched well. The marine battalion from the navy yard, under command of Major George Butler, appeared better even than on any similar occasion previously, though they have always appeared finely; there was an air of extra neatness about them, even for marines, and their movements were executed with a precision and sort of confident "snap" that attracted the comments of persons unacquainted with military affairs, as well as of soldiers. On the dress parade their motions were as exact and simultaneous as though they had been all connected by wires and worked by electricity.

The exercises at the cemetery were as usual, and call for no special description. The brief address by Rev. E. M. Grant was in excellent taste, and a graceful tribute to the fallen brave.

In the evening, Music hall was filled. After the audience had assembled, and the orchestral selections had been performed, Chief Marshal S. C. Whittier stepped to the front of the stage and resigned the position he had so ably filled, in the following brief address:

Ladies and Gentlemen: In surrendering the authority with which through your kind courtesy I have been this day invested, there yet devolves on me the grateful duty of acknowledging the very general and hearty co-operation extended to me from every direction.

To His Honor the Mayor, to the military and the citizens' committee, to my chief of staff, marshals of divisions and aids, I am under especial obligation, for in addition to their practical experience and skill, they afforded prompt and unwavering support without which my position would have been anything but a bed of roses.

I am aware that it has become a matter of routine—the acknowledging of courtesies from the commandant and staff at the navy yard; but a renewal of such acknowledgments may be none the less sincere for its frequent repetition.

Lack of time alone prevents the enumeration of the military and civic bodies composing to-day's escort, to whom my grateful thanks are due.

To my comrades of the Grand Army, let me urge that they be not forgetful of Him who brought us safely through the ordeal of battle, and has preserved us in health and strength to witness this beautiful anniversary.

And among the memories of all pleasant days, may that of Memorial Day of '79 be not the least.

Dr. Whittier then introduced as President of the evening our honored citizen, Ex-Gov. Goodwin, who was of course heartily received, and who made brief and very appropriate remarks on taking the chair.

We have not space to particularize each feature of the exercises, further than to say that Miss Lizzie Varrell and Wm. Russell Foster, Esq., gave the audience much pleasure by their reading; the singing of Mr. George F. Monroe and the Music hall quartette was excellent, and was repeatedly and deservedly encored; Major Myrick's address (which we print in full in another place) showed careful preparation, was finely delivered and well received by the audience; Hon. Henry W. Blair, who arrived in the city a short time before the meeting commenced, made a brief but ringing speech; and though the exercises as a whole were rather too long, in our opinion, the interest was so well maintained that scarcely a person left the house until the end.

We close our account of the observances of the day, with the poem written by Miss Esther W. Barnes for the occasion, and read by Stephen W. Clarke, Esq., at an early stage of the evening exercises:

REQUIESCAT IN PACE.

A poem in commemoration of those who died upon the battle-field and on the sea,—"Martyrs of Liberty"—in our civil war.

Rest, heroes, rest! All conflicts now are ended.
Rest! with the martyr's crown upon each brow;
While grateful hearts and loving hands are trailing
Flowers of the summer o'er the green turf now.
Fresh is the memory of your deeds of daring.
Oh! bold, brave hearts! that rest beneath the sod—
And we will keep it fresh, with floral incense,
A spring-time offering of the gifts of God.
Rest, warriors, rest!

Ye can not die, while yet your memory liveth,
Unseen, where sacred thoughts are set apart:
Nor can your names from out Time's record perish,
While they are written on a Nation's heart!
Your blood has washed from off our country's banner
The deep, dark stain of Slavery's cruel wrong;
And now the stars and stripes more fitly symbol
The land of freedom, breathed in verse and song.
Rest, heroes, rest!

Your lives you laid upon your country's altar,
A bleeding sacrifice, by land and sea;
And we will *never* let the memory perish
Of deeds deserving immortality.
The roll of drum, the bugle-note, the clarion
No more shall call you to the field of strife;
But this "Memorial Day" to future ages
Shall tell how liberty was bought, with life.
Rest, patriots, rest!

"Lorle, or the Artist's Dream."

The new and beautiful five-act drama which Maggie Mitchell is to produce at Music Hall on next Thursday evening, is well adapted to the display of Miss Mitchell's varied powers, and is in many respects superior to any other in which she has ever appeared. "Lorle," the belle of a Swiss Canton, captures the heart of a German Artist, "Reinhard," who asks her to be his wife. She accepts, her father gives his consent, not without misgivings caused by the difference in station of the pair, and the two having separated after the parental blessing has been bestowed in due form, the artist retires to smoke a felicitous cigar in the summer-house. He falls asleep here, and the next three acts are devoted to the representation of a dream which disturbes his slumbers. The dream introduces scenes from the imaginary city of life of the young couple, makes "Reinhard" ill-treat his peasant wife, fall in love with a countess whom he had been attached to of old, and finally discard "Lorle," who dies of grief at her sad lot. The death scene, in which Miss Mitchell's acting rises even above her own high average, is very touching, and is in remarkable contrast to her previous act, the charms of which she lies in the delightful *gaucherie* displayed by the village girl on the occasion of her visit to one of the fine houses in her which her husband has taken her. The fifth act, of course, discloses the scene of the first. "Reinhard" wakes up in the morning, discovers that his misery is but a dream, and is married to his pretty little peasant.

Music Hall will no doubt be packed solid full on next Thursday evening, and it behooves everybody to be early in making choice of seats. The sale will commence at Dr. Preston's at nine o'clock to-day.

Notice.

THE BEST PASTURE in the city, with plenty of good spring water. Room for six more cows. Entrance on South Street or Richards Ave.
JAMES R. YEATON.

ANOTHER WONDER!

BARSTOW'S
NEW
Empress Range!!
WITH THE
PATENT DUPLEX GRATE.

Bakes day or night without rekindling fire. No poking or shaking required; a single turn of the Duplex Grate removes all clinkers, leaving a fresh fire. *The Most Perfect Range in this City!*

John P. Sweetser,
46 MARKET STREET, PORTSMOUTH.

NEW STOCK
— OF —
SPRING AND SUMMER GOODS!!
J. E. HAM & CO.
Have Removed to No. 11 Congress Street,
Next door to N. K. Walker & Son,
— WITH A —
Large Stock of Spring Suitings
— ALSO —
Cassimeres, Doeskins, Cloths and Worsted For Dress Suits.
Embracing all varieties of fine Plain and Fancy Patterns to suit every taste.
Garments Made to Order
With a guarantee to give satisfaction.
GENTS' FURNISHING GOODS:
Drawers, Shirts, Bosoms, Collars, Kid Gloves, etc., etc.
11 CONGRESS ST.

A CONUNDRUM.
When Will Winter End, and Spring Begin?
Could it be answered, I would invite all the Ladies of Portsmouth and vicinity, and you especially, kind reader, to visit my
MILLINERY PARLORS
At some set time and inspect the
Elegant New Stock,
Just received from the leading importers of New York, but as I cannot "name the day" please come at any time.
I Have Over Twenty New Spring Styles
LADIES' AND MISSES'
Hats and Bonnets
BEAUTIFUL RIBBONS,
ELEGANT ORNAMENTS,
PARISIAN FLOWERS.
New Shades Silks, Satins and Trimming Novelties, suitable for Sisters, and for Cousins, and for Aunts.
MYRA F. BICKFORD,
No. 69 Congress Street.

CORSETS! CORSETS! CORSETS!
Ladies do not purchase until you have seen our NEW STOCK. If you are troubled in breaking the bones over the hips call for our A. D. C.
SOMETHING NEW.
Prices, Styles and Quality,
CAN'T BE BEAT.

Kid Gloves! Kid Gloves!
SPRING SHADES,
(2 & 3 Buttons.)
A better GLOVE for the money has never been sold in the City.
MORRIS C. FOYE,
23 MARKET STREET.

HATHAWAY SHIRTS.
A FEW MORE OF THOSE
CELEBRATED HATHAWAY SHIRTS
Cut Low in the Neck, at
William P. Walker's,
jy2 No. 3 Market Square.

For Sale.
ONE Second-Hand SINGER FAMILY SEWING MACHINE, in good running order. This will be sold at a bargain. CHAS. E. MYERS.

Real Estate.

Desk Room
TO LET in one of the pleasantest offices in the city. Enquire at CHRONICLE Office.

To Let.
STORE No. 27 MARKET STREET, now occupied by J. E. HAM & Co. Possession given April 1st. w&stf Apply to J. R. MAY.

For Sale.
HOUSE and LOT No. 83 WATER STREET. *tms Apply to W. R. PRESTON.

For Rent.
HALF-HOUSE ON MELCHER STREET, near Pleasant, containing seven rooms, with water in house. Rent low to a good tenant. tf Apply at 34 Pleasant Street.

For Sale.
I WISH to sell my place, two miles from the City Rooms in Portsmouth, for one-half what I was offered for it five years ago, when I had family. It is a pleasant, healthy, quiet place.
Apply to SAMUEL H. HALL.

Farming Land and Building Lots for Sale.
THREE Large Fields on Jones Avenue, and Building Lots on South Street.
Apply to SAMUEL H. HALL.

Portsmouth Lager Beer!
WE purchase from The Eldredge Brewing Company their Celebrated LAGER BEER, and bottle it ourselves. Lovers of this wholesome Beverage can always rely upon getting it fresh bottled, as we receive it direct from the Brewery.
BUTLER & LAIGHTON,
No. 1 MARKET SQUARE, - - - - - - Portsmouth

THE
SPRING STYLES
— OF —
SILK & FELT HATS
NOW READY
— AT —
Walker's, 13 Congress St.

CORN AND LAUNDRY
STARCH! STARCH!
We have just received one ton of CORN and LAUNDRY STARCH from the celebrated Factories of
T. KINGSFORD & SON
— OR WHAT IS KNOWN AS —
OSWEGO STARCH
— AND FROM —
WILLIAM DURYEA,
— OR WHAT IS KNOWN AS —
Duryea's Glen Cove Starch
Which we offer at the following prices:
6-lb. Boxes, Sliding Covers, 58c.,
4-lb. Paper Boxes, - - - - - 38c.,
Corn Starch, 1-lb. Packages, 10c.
The above prices are for the *best* goods these houses turn out, and are not excelled for purity and fineness of quality by any manufactured.

OLIVE OIL!
10 Cases Fresh Olive Oil.
— FOR SALE BY —
BUTLER & LAIGHTON,
No. 1 Market Square.

HOT BREAD.
PENNY ROLLS and PENNY BISCUIT, *hot* every morning, from my Bread Cart.
J. W. SOWERSBY.

Re-opened after the Fire!
WILLIAM B. HUSSEY,
HAVING TAKEN THE STORE
No. 37 Market Street
Has re-opened with a Large Stock of
BOOTS *and* SHOES
Which he will sell at the
LOWEST CASH PRICES!

DIED.

PRAY. In this city, May 29th, Dr. John W. Pray, dentist, aged 30 years.

MARINE CHRONICLE.

ARRIVED May 31.

Stmr Allentown, Mills, Philadelphia, 1850 tons coal.

SAILED May 31.

Sch Henry Withington, Fiske, Philadelphia.
Sch Star, Thompson, New York.
Sch Golden Gate, Amee, Boston.
Sch John R Halladay, Cranmer, Philadelphia.
Sch Wm H Mariler, Harrington, St John, N B.
Sch Sarthian, Holbrook, Rockland.

Sch Cocheco, Seaward, from Wilmington arr at Baltimore 26th ult.
Bque Stillman B Allen, Taylor, from Hong Kong arr at Astoria May 21st.
Sch Loella, Amee, for Dover cld at Bangor 28th ult.
Stmr George A Dean, Dorne, hence arr at Baltimore 29th ult.
Sch Sunlight, Hodgdon, for this port cld at Georgetown, D C, 29th ult.
Sch James Freeman, Kellar, New York for this port, arr at Edgartown 28th ult.

STATED MEETINGS.

CITY GOVERNMENT.

In City Building, Market Square.

BOARD OF MAYOR AND ALDERMEN—Thursday evenings.

COMMON COUNCIL—Thursday evenings.

BOARD OF OVERSEERS OF POOR—Tuesday evenings.

BOARD OF INSTRUCTION—First Wednesday in each Month.

BOARD OF ENGINEERS—Tuesday next following the first Monday in each Month.

MASONIC.

In Masonic Hall, Congress Block.

ST. JOHN'S LODGE, No. 1—First Wednesday of each Month.

ST. ANDREW'S LODGE, No. 16—Second Monday of each Month.

WASHINGTON CHAPTER, No. 3, R. A. M.,—Fourth Tuesday of each Month.

DAVENPORT COUNCIL, No. 4, R. AND S. M.,—Third Thursday of March, June, September and December.

DEWITT CLINTON COMMANDERY, KNIGHTS TEMPLAR—Third Monday of each Month.

INEFFABLE GRAND LODGE OF PERFECTION—Third Wednesday of January, April, July and October, (annual meeting 3d of Hebrew month Adar.)

ROCKINGHAM MASONIC RELIEF ASSOCIATION—Annual Meeting first Friday in January.

I. O. O. F.

At Odd Fellows' Hall, Daniel Street.

LODGES.

PISCATAQUA, No. 6, meets Monday evenings at 7½ o'clock.
Geo. A. Perkins, N. G.; Wm. W. Cotton, R. S.

UNION REBECCA DEGREE, Lodge No. 3, first and Third Tuesday in each Month, at 7½ o'clock.
Ana L. White, N. G.; A. S. Holbrook, R.S.

OSGOOD, No. 48, Thursday evenings at 7½ o'clock, at Pythian Hall. W.C. Robinson, N. G.; Edward T. Moseley, R. S.; C. Dwight Hanscom, P. S.

NEW HAMPSHIRE, No. 17, Wednesday evenings at 7½ o'clock, at Pythian hall.
Charles Locke, N. G.; Thornton Betton, R. S.; Moses H. Tilton, P. S.

ENCAMPMENTS.

STRAWBERRY BANK, No. 5, Second and Fourth Fridays of each Month.
William H. Lovell, C. P.; James A. Rugg, S.

MOUNT SINAI, No. 19, First and Third Fridays in each Month.
Job Woodsum, C. P.; James L. Parker, S.

MUTUAL RELIEF ASSOCIATION

OF ROCKINGHAM COUNTY, Second Tuesday of January and December.
Edmund M. Brown, Pres.; W. W. Cotton, Sec.

PORTSMOUTH ODD FELLOWS MUTUAL RELIEF ASSOCIATION—Annual Meeting fourth Tuesday evening of January.
William W. Cotton, Pres.; H. G. Archibald, Sec.

TEMPERANCE MUTUAL RELIEF ASSOCIATION, at Mercantile Hall, First and Third Wednesday evenings of each month.
S. W. Clarke, Pres.; Otis F. Philbrick, Sec.

OTHER ORGANIZATIONS.

At Grange Hall, No. 5 Congress Street.

WOMAN'S TEMPERANCE LEAGUE—Each Thursday afternoon from three to four o'clock.

OLD OAKEN BUCKET DIVISION, No. 2, S. OF T.—Each Monday evening at Hall corner of Ladd and Market Streets.

ALPHA COUNCIL, No. 83, ROYAL ARCANUM—First and Third Tuesday evenings of each month, at Hall No. 24½ Market Street.
O. M. Knight, Regent; Jos. S. Pfeiffer, Sec.

PORTSMOUTH COMMANDERY, No. 47, United Order of the Golden Cross—Thursday evening, at Hall 24½ Market Street.
S. W. Clark, Noble Commander; C. H. Marston, Keeper of Records.

PORTSMOUTH WORKINGMEN'S INSTITUTE AND READING ROOMS, corner of Cornwall and McDonough streets. Organized August 22, 1877. Open week days from 10 A. M. to 10 P. M.; Sundays 2 A. M. to 9 P. M. Regular business meetings third Thursday evening of each month.
C. A. Holbrook, Pres.; James Palmer, S. & T.

PORTSMOUTH MECHANICS ASSOCIATION—Open to membership of all reputable Mechanics and Manufacturers. Rooms in Mechanics' Block, corner Congress and Fleet streets. Reading Room free to members and strangers visiting the city. Quarterly Meetings the first Tuesday evenings in November, February, May and August. Election of officers at November meeting.

STORER ENCAMPMENT, POST NO. ONE, G. A. R., Fourth Wednesday of each Month in Franklin Upper Hall; James H. Morrison, Comdr.

BAND OF HOPE—Every Saturday afternoon at three o'clock, at Faith Home. R. W. Cole, Musical Director.

OAKON LODGE, NO. 8, KNIGHTS OF PYTHIAS, at Pythian Hall, corner Market and Daniel streets, Tuesday evening of each week.

SAGAMORE LODGE, NO. 256, KNIGHTS OF HONOR, at Hall No. 24½ Market street, Second and Fourth Monday evenings of the Month.
C. H. Marston, Dictator; C. B. Mason, Rep.

NEWICHWANNOCK TRIBE, NO. 4, IMPROVED ORDER OF RED MEN—Each Friday evening at Rechabite Hall, No. 38 Market street.

ROCKINGHAM LODGE, NO. 37, I. O. GOOD TEMPLARS—Each Thursday evening at Mercantile Hall.

PORTSMOUTH FIREMEN'S MUTUAL RELIEF ASSOCIATION—Second Wednesday January April, July and October

FIRE COMPANIES—At their respective Engine Houses on the First Monday of each Month

NEW YORK SHOPPING.

LAMAR PURCHASING AGENCY!

ESTABLISHED! RELIABLE
Everything bought with taste and discretion. New York Fashion Correspondent of this paper connected with agency. Best city references. Send for circular with prices. Address
MRS. ELLEN LAMAR,
877 Broadway, New York City.

Notice to Pensioners.

JOHN P. COOPER would inform Pensioners that he will attend to executing and forwarding Vouchers at the office of W. H. Rollins, Esq., on 4th June next, and eight to ten days thereafter.

Wanted.

AN EXPERIENCED COOK, Washer and Ironer, at the Surgeon's House, Navy Yard.

Business Cards.

A. PEARSON,
Is at his Room, In 5 Congress Street,
To Give Instruction in Music,
From 10 o'clock to 12,
TUESDAYS, THURSDAYS, and SATURDAYS.

JAMES M. CARR, Agent,
DEALER IN
BOOTS & SHOES.
No. 34 Market Street,
Formerly HILL & CARR,
Where a Large Stock of Good Boots and Shoes, Leather and Findings may be found *at the Lowest Prices.*
☞ All kinds of Boots or Shoes made to measure, and Repairing done as usual.

MORSE & ILSLEY,
AUCTIONEERS,
Money, Real Estate and Mortgage Brokers,
INSURANCE and HOUSE AGENTS,
No. 13 Pleasant Street, Exchange Buildings.

STEPHEN D. SCRIGGINS,
HAS REMOVED HIS
PAINT SHOP
FROM No. 15 FLEET ST., to No. 9 VAUGHAN STREET, opposite the Commercial House, and having larger and better accommodation for
CARRIAGE WORK,
Would solicit a continuance of public patronage.

DENNIS SHEA,
MANUFACTURER OF
CEMENT STONE PIPE
— AT —
26 WATER STREET, - - - - PORTSMOUTH.
The best Pipe made for Sewers, Culverts, Cellar and Sink Drains, Water Closets, etc. etc. Gives perfect satisfaction wherever used. Is proof against frost, acids, and all substances which pass through the Pipe.
For sale at wholesale or retail, or laid in the best manner.
Orders for Pipe and laying left at the factory will receive prompt attention.

Notice.

THE undersigned gives notice that he has been appointed Administrator of the Estate of the late Dr. ADAMS PERRY. All persons indebted to said Estate are requested to settle by July 1st, as all accounts remaining unsettled on that date will be put into the hands of an attorney for collection. Those having bills against the Estate are requested to present them for adjustment.
d1y1 JOHN S. PERRY.

WINES!! WINES!!

25 CASES CLARET,
5 PIPES DUFF GORDON SHERRY
AND OPORTO PORT WINE,
— FOR SALE BY —
H. F. GERRISH.

New Room Papers

I HAVE JUST RECEIVED
A Large, New and Carefully Selected Stock
— OF —
Room Papers,
Curtains,
Fixtures, &c.,
— AT —
NO. 1 CONGRESS BLOCK,
to the merits of which I respectfully call attention.
My Stock includes all grades of paper,
Brown Blanks,
White Blanks,
Satin, Mica and Bronze.
Curtains from 25 cents up.
THE BEST SPRING ROLLER IN THE MARKET,
And a complete line of
Picture Cord, Hooks, Tassels, etc., etc.
I am offering these goods at prices sure to suit the times. Call and examine.
W. G. MYERS,
No. 1 Congress Block.
Hanging of Papers and Curtains attended to if desired.

Good and Reliable
INSURANCE
COMPANIES.
COMMERCIAL UNION, of London.
FIRE ASSOCIATION, of Phila.
SHAWMUT, of Boston.
F. W. DEROCHEMONT & SON,
No. 2 CONGRESS ST., AGENTS.

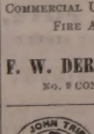

Is a certain cure for *Syphilis Scrofula, Ovarian Tumors, Diabetes, Bright's Disease,* and all *Blood Poison.* Cure of *Syphilis* guaranteed in either stage. Send for pamphlet, enclosing stamp and please state disease. Eastern Agency, 306 Columbus ave., Boston. Office hours 8 to 11, 2 to 7. No medicine genuine unless in bottles with my name blown in them, and label bearing my own Trade Mark. DR. JOHN TRIPP cod1y79

THE NEW HAMPSHIRE
GAZETTE
Book and Job
Established 1756.
The Gazette is published every Thursday and sent to Subscribers at the low price of
$1.50 per year, paid in advance, or
$2 at the end of the year.
It contains full accounts of all of importance that transpires in Portsmouth and its vicinity, and a condensed summary of NEWS, foreign and domestic; editorials upon current topics; New Hampshire items; carefully prepared marine news, containing reports of vessels owned at this port, or offered by men from Portsmouth or its neighborhood; and is just the paper for residents desiring to be posted on all that takes place at home, while to those living in the vicinity of Portsmouth, or to former residents who retain their interest in the "old home by the sea," it is the best means of keeping informed of what transpires in this city.

CHARLES W. GARDNER'S
PRINTING OFFICE!
UP ONE EASY FLIGHT.
Chronicle Building, Portsmouth N.H.
Over D. H. Montgomery's Store.
The recent improvements in the above building has enlarged the Job Office to double its former size, making it one of the lightest and most convenient offices the city for
ALL KINDS
— OF —
General Job Work!
The Subscriber respectfully solicits orders for all kinds of Printing, from a
TWO-SHEET POSTER,
With a 14-inch wood letter, to a Visiting Card.
DATE SLIPS A SPECIALTY.
By-Laws for Lodges,
Town Accounts, Programmes,
Handbills, Tickets,
Fancy Cards,
Business Cards,
Ball Cards,
And everything else in the line of Printing.
CHARLES W. GARDNER.

INCORPORATED JANUARY, 1878. CAPITAL $50,000.
WORLD'S DISPENSARY MEDICAL ASSOCIATION
BUFFALO AND LONDON.
(Successors to R. V. PIERCE, M. D.)
DR. R. V. PIERCE, having acquired a world-wide reputation in the treatment of Chronic Diseases, resulting in a professional business far exceeding his individual ability to conduct, some years ago induced several medical gentlemen to associate themselves with him, as the Faculty of the World's Dispensary, the Consulting Department of which has since been merged with the INVALIDS' HOTEL. The organization has been completed and incorporated under the name and style of World's Dispensary Medical Association, with the following officers:
Hon. R. V. PIERCE, Pres. F. D. PIERCE, V. Pres.
JNO. E. PIERCE, Sec. LESTER B. SMITH, Treas.
NINE PHYSICIANS AND SURGEONS of eminence and skill have been chosen as the Faculty.
CHRONIC DISEASES of all forms come within the province of our several specialties.
LUNG DISEASES.—This division of practice is very ably managed by a gentleman of mature judgment and skill. Bronchial, Throat, and Lung Diseases treated with the most successful results.
DISEASES OF WOMEN.—Especially are our facilities of a superior order for the cure of all those chronic diseases peculiar to females.
NERVOUS DISEASES.—Paralysis, Nervous Debility, Epilepsy (Fits), Chorea (St. Vitus's Dance), Neuralgia, and other nervous affections, receive the attention of an expert in this department.
NOT NECESSARY TO SEE PATIENTS.—By our original system of diagnosis, we can treat many chronic diseases as successfully without as with a personal consultation. For particulars see "People's Common Sense Medical Adviser" (1,000 pages, sent postpaid for $1.50) or "Invalids' and Tourists' Guide Book" (168 pages, 10 cents post-paid).
SURGICAL CASES.—Among the operations which we are now prepared to perform most frequently are those for Nasal Polypus, Harelip, Tumors, Fistula in Ano, Piles, Hernia (Rupture), Hydrocele (Dropsy of the Scrotum), Varicocele, Ovarian and Uterine Tumors, Calculi (Stone in the Bladder), Strictures, etc., etc. We also treat successfully, by a new method without surgical operation, Cancers, Club-feet, Spinal Curvature, and other deformities. Our new pamphlet entitled, "Motion as a Curative Agent," sent on receipt of 10 cents.
Address, World's Dispensary Medical Association, BUFFALO, N. Y.

WOMAN

By an immense practice at the World's Dispensary and Invalids' Hotel, having treated thousand cases of those diseases peculiar to woman, I have been enabled to perfect a safe, simple and positive remedy for these diseases.
To designate this natural specific, I have named it
Dr. Pierce's Favorite Prescription
The term, however, is but a feeble expression of my high appreciation of its value, based upon personal observation. I have, while witnessing its positive results in the special diseases incident to the organism of woman, adopted it out as the climax or crowning gem of my medical career. On its merits, as a positive, safe, and effectual remedy for this class of diseases, and one that will, at all times and under all circumstances, act kindly, I am willing to stake my reputation as a physician; and so confident am I that it will not disappoint the most sanguine expectations of a single invalid lady who uses it for any of the ailments for which I recommend it, that I offer and sell it under a POSITIVE GUARANTEE. (For conditions, see pamphlet wrapping bottle.)
The following are among some of those in which my Favorite Prescription has worked cures, as if by magic, and with a certainty never before attained by any medicine: Leucorrhœa, Excessive Flowing, Painful Monthly Periods, Suppressions when from unnatural causes, Irregularities, Weak Back, Prolapsus, or Falling of the Uterus, Anteversion and Retroversion, Bearing-down Sensations, Internal Heat, Nervous Depression, Debility, Despondency, Threatened Miscarriage, Chronic Congestion, Inflammation and Ulceration of the Uterus, Impotency, Barrenness, or Sterility, and Female Weakness. I do not extol this medicine as a "cure-all," but it admirably fulfills a singleness of purpose, being a most perfect specific in all chronic diseases of the sexual system of woman. It will not disappoint, nor will it do harm, in any state or condition.
Those who desire further information on these subjects can obtain it in Dr. PIERCE'S COMMON SENSE MEDICAL ADVISER, a book of over 900 pages, sent, post-paid, on receipt of $1.50. It treats fully on those diseases peculiar to Females, and gives much valuable advice in regard to the management of those affections.
Favorite Prescription sold by Druggists.
R. V. PIERCE, M. D., Prop'r, World's Dispensary and Invalids' Hotel, Buffalo, N. Y.

HARDWARE, PAINTS, OILS, &C.

SALEM WARRANTED PURE WHITE LEAD.
BOSTON " " "
FOREST RIVER PURE WHITE LEAD.
ENGLISH " " "
On hand and for sale at Manufacturers' Prices.
Also, a large and well-selected Stock of
Hardware,
Paints, Oils,
Glass, &c., &c.,
ETC., ETC., ETC.,
At Lowest Rates.
JOHN H. BAILEY,
RICE BLOCK,
16 Market and 1 Ladd Street

American and Foreign PATENTS.

[ESTABLISHED 1865.]
GILMORE & CO., Successors to CHIPMAN, HOSMER & CO., Solicitors. Patents procured in all countries. *No fees in advance.* No charge unless the patent is granted. No fees for making preliminary examinations. No additional fees for obtaining and conducting a re-hearing. Special attention given to Interference Cases before the Patent Office, Extensions before Congress, Infringement Suits in different States, and all litigation appertaining to Inventions or Patents. Send stamp to GILMORE & CO. for Pamphlet of sixty pages.
Old Bounty Land Warrants.
The last Report of the Commissioner of the General Land Office shows 2,267,500 acres of Bounty Land Warrants outstanding. These were issued under act of 1855 and prior acts. GILMORE & CO. pay cash for them. Send by registered letter. Where Assignments are imperfect we give instructions to perfect them.
Arrears of Pay and Bounty.
Officers, Soldiers and Sailors of the late war, or their heirs, are in many cases entitled to money from the Government of which they have no knowledge. Write full history of service, and state amount of pay and bounty received. Enclose stamp to GILMORE & CO., and a full reply after examination, will be given you free.
Pensions.
All Officers, Soldiers and Sailors wounded, ruptured or injured in the late war, however slightly, can obtain a pension by addressing GILMORE & COMPANY.
Cases prosecuted by GILMORE & Co. before the Supreme Court of the United States, the Court of Claims and the Southern Claims Commission.
Each department of our business is conducted in a separate bureau, under the charge of the same experienced parties employed by the old firm. Prompt attention to all business entrusted to GILMORE & CO. is thus secured. We desire to win success by deserving it. Address
GILMORE & CO.,
WASHINGTON, D. C.

FIRST NATIONAL BANK

GOVERNMENT DEPOSITORY,
Continues to supply either Coupon or Registered
FOUR PER CENT. BONDS.
At subscription rates, furnished direct from the Treasury Department.
U. S. 5-20 Called Bonds,
Cashed, or exchanged for new 4's on favorable terms.
d8m8g E. P. KIMBALL, Cashier.

New Advertisements

$25 TO $5000 Judiciously invested in Wall St. lays the foundation for substantial fortunes every week, and pays an immense percentage of profits by the New Capitalists System of operating in Stocks. Full explanation on application to Adams, Brown & Co., Bankers, 26 Broad St., New York.

BENSON'S CAPCINE POROUS PLASTER. See that each plaster has the word C-A-P-C-I-N-E cut through it, and insist on having no other. Ask your own Physician as to its merits over all others. 6e20

AGENTS WANTED For the *Best* and *Fastest-Selling* Pictorial Books and Bibles. Prices reduced 33 per cent. NATIONAL PUBLISHING Co., Phila, Pa.

NATIONAL LIFE

is the title of a new Pamphlet of 72 pages. It contains the biography of all the *Presidents* of the United States from *Washington* to *Hayes* with their portraits (19 in all) engraved expressly for this work, also 12 portraits of Canadian notabilities. The National Life will be sent to any address by mail, on receipt of 30c. stamp. Address H. R. STEVENS, Boston, Mass.

RIDPATH'S HISTORY OF THE UNITED STATES
The Best One Volume History Published.
Profusely illustrated with
MAPS, CHARTS, SKETCHES, PORTRAITS and DIAGRAMS.
The value of this work is attested by a sale of over 100,000 in 3 years. *Agents Wanted.* For extra terms address 1e1
PHILLIPS & HUNT, 805 Broadway, N.Y.

L.S.L.
UNPRECEDENTED ATTRACTION.
Over Half a Million Distributed!
LOUISIANA STATE LOTTERY COMPANY.
This Institution was regularly incorporated by the Legislature of the State for Educational and Charitable purposes in 1868 *for the term of Twenty-five Years,* to which contract the inviolable faith of the State is pledged, with a Capital of $1,000,000, to which it has since added a reserve fund of $350,000. ITS GRAND SINGLE NUMBER DISTRIBUTION will take place monthly. *It never scales or postpones.* Look at the following Distribution:
GRAND PROMENADE CONCERT,
during which will take place the
109th GRAND MONTHLY
AND THE
EXTRAORDINARY SEMI-ANNUAL DRAWING,
At New Orleans, Tuesday, June 17th, 1879,
Under the personal supervision & management of Gen. G. T. BEAUREGARD, of Louisiana, and Gen. J. A. EARLY, of Virginia.
Capital Prize, $100,000!
☞ *Notice—Tickets are Ten Dollars only! Halves, $5. Fifths, $2. Tenths, $1.*
LIST OF PRIZES.

1 CAPITAL PRIZE OF	$100,000	$100,000
1 GRAND PRIZE OF	20,000	20,000
1 GRAND PRIZE OF	20,000	20,000
3 LARGE PRIZES OF	10,000	30,000
4 LARGE PRIZES OF	5,000	20,000
20 PRIZES OF	1,000	20,000
50 do.	500	25,000
100 do.	300	30,000
200 do.	200	40,000
500 do.	100	50,000
10 000 do.	do.	100,000

APPROXIMATION PRIZES.

100	Approximation Prizes of	$200	20,000
100	do. do.	100	10,000
100	do. do.	75	7,500

11,270 Prizes, amounting to $352,500
Gen. G. T. BEAUREGARD, of La.; Gen. J. A. EARLY, of Va. } Commissioners.
Application for rates to clubs should only be made to the home office in New Orleans.
Write, clearly stating full address, for further information, or send orders to
M. A. DAUPHIN,
P. O. Box 692, New Orleans, La.,
or same at No. 319 Broadway, New York.

STARCH!

DURYEA'S OR KINGSFORD'S,
In Barrels for sale in any Quantity,
— AT —
Five Cents a Pound.
H. F. GERRISH.

SAM LEE,
CHINESE LAUNDRY!!
No. 30 CONGRESS STREET.
WASHING and IRONING DONE in the best manner at the following low prices:
Shirts 13 cents, or two for 25 cts.; Collars 3 cts.; Cuffs 4 cts. per pair; Plain Skirts 20 cts.; Fillow Shams washed and ironed 50 cts. per pair.
All kinds of Gentlemen's Clothes washed and ironed at 75 cents per dozen. tm22

THERMOMETERS
ARE SELLING
CHEAP
— AT —
SWEETSER'S.

Fresh Succotash Corn!!
BEANS, ASPARAGUS, CELERY.
— FOR SALE BY —
H. F. GERRISH.

THE
Alpine Silver Mining Co.,
OF COLORADO.
CAPITAL $2,000,000. 200,000 SH RES.
PAR VALUE, $10 PER SHARE.
UNASSESSABLE.
Daniel J. Splane, Pres. J. L. Thompson, Sec.
The property of this Company consists of twelve mines and mining locations, located in Lake County, Colorado, in the vicinity of Leadville, upon all of which extensive work has been done, in all cases exhibiting true fissure veins, good pay streak, and well defined lodes.
Three of the leading mines are well opened up and have at the lowest computation over TEN THOUSAND TONS OF ORE IN SIGHT; by May 1st, the Railroad now under construction will be within a short distance of this property.
The Company proposes to sell a portion of its stock at $1.50 per share for the purpose of more completely developing its mines, and for the erection of works for the treatment of its ores.
Applications for the stock may be made to the office of the Company, 61 Broadway, New York.
N. B.—*The Mining Record,* of New York, the highest mining authority in this country, says Feb. 1st, 1879: The principal owners in this company are hard working men who by their own labor have uncovered large bodies of ore which they now wish to extract and send to market; our readers will do well to make a venture with these worthy men, this money will probably be returned to them twenty fold. The business management has been placed in the care of Mr. J. L. Thompson, an officer of high standing in one of the largest banks in the city. A Prospectus giving full particulars sent free, on application to the Secretary. mch22&wsmos

Portsmouth Daily Chronicle.

By CHRONICLE & GAZETTE PUBLISHING COMPANY.

PORTSMOUTH, N. H., TUESDAY, JUNE 3, 1879.

$6 PER YEAR, IN ADVANCE. THREE CENTS PER COPY.

THE PORTSMOUTH DAILY CHRONICLE

(Established August 2d, 1852.)

Is Published Every Morning, Sundays excepted, at No. 7 Exchange Building, Pleasant Street, opposite the Post Office, by the

Chronicle and Gazette Publishing Company.

TERMS $6.00 PER YEAR.

The New Hampshire Gazette

(The Oldest Newspaper in the United States, established Oct. 7, 1756,)

is published every THURSDAY at the same office. Terms, $1.50 per year; $2.00 per year, if not paid in advance.

ADVERTISEMENTS inserted on reasonable terms, in either or both papers. The GAZETTE, having a large country (in addition to its local) circulation, is an excellent medium of advertising. A liberal reduction made when advertisements appear in both papers.

☞ Correspondence from neighboring towns, containing items of public interest, will be gladly received. All communications should be addressed and all checks made payable to the

CHRONICLE & GAZETTE PUBLISHING CO., PORTSMOUTH, N. H.

The Job Printing Business is conducted in the same office by Mr. Charles W. Gardner, who keeps on hand a large and well-selected stock of all materials required in his line.

NEW AND EXTENSIVE STOCK

— OF —

SPRING & SUMMER GOODS

— AT —

WM. P. WALKER'S,

No. 8 Market Square.

HAVING RECEIVED A FULL ASSORTMENT OF FOREIGN AND DOMESTIC

CLOTHS, CASSIMERES, &C., &C.,

I am prepared to make them up into GARMENTS of the latest style, or according to the fancy of the purchaser, and

Perfect Satisfaction Guaranteed!

MY STOCK OF GOODS SUITABLE FOR

SUITINGS

IS UNEQUALLED.

☞ Particular attention paid to the making of

ARMY and NAVY REGULATION UNIFORMS.

A FULL ASSORTMENT OF

Gentlemen's Furnishing Goods!

Constantly on hand, consisting of

Bosoms, Gloves, Suspenders, Collars, Linen Goods, Drawers, Handkerchiefs, Shirts

Of Every Description!

For Sale.

A PLEASURE ROW BOAT, copper-fastened, nearly new, with four oars and patent rowlocks; built by Staples of Eliot.

Apply to RIDER & COTTON, 69 Market Street, Portsmouth

NOTICE.

ATTENTION is hereby called to the following extract from Sec. 6, Chapter 17, of the Ordinances of the City of Portsmouth:

"No person shall throw out any wood or coal ashes, or refuse dirt or any kind into any street, lane, alley, or other public place in the compact part of the city."

On and after the 1st day of May next all ashes, or refuse dirt, which may be placed in barrels or boxes and left on the curb stone of any dwelling or store, will on Wednesday and Saturday mornings of each week be removed by the city teams, free of expense.

By order of the Mayor.

D. J. VAUGHAN *Clerk.*

PATENTS

Secured in this country and abroad on most favorable terms; Trade marks and Labels registered; Interferences, infringement suits, etc.

Address, for further information,

CHARLES B. TILDEN, Late Principal Examiner U. S. Patent Office,

References: 22 School Street,

HON. P. C. CHENEY, Boston, Mass. Ex-Gov. N. H.

HON. R. B. VANCE, Chairman com. on Patents. U. S. House of Rep.

Transportation.

Eastern & Maine Central Railroad Line.

CARS leave the Station of the Eastern Railroad, between Deer and Elm streets, as follows:

For Boston, at *4:30, 7:15, 8:23, 11:00 A. M.; 3:00, 5:30 P. M.*

For Portland and Stations East, 10:00 A. M.; 2:57, 9:15 P. M.

For Bangor, St. John, Montreal and Quebec, 10:00 A. M.; 9:15 P. M.

For Great Falls and Wolfeborough, 10:00 A. M.; 5:44 P. M.

For North Conway, 10:00 A. M.

For Dover and Way Stations, 10:00 A. M.; 12:30, 3:05, 7:00 P. M.

Trains leave *For Portsmouth*—

From Boston, 7:30, 10:00 A. M.; 12:30, 3:15, 4:45, 7:00 P. M.

From Portland, *2:05, 8:45 A. M.; 1:00 P. M.

From North Conway, 7:00 A. M.

From Wolfeborough, *8:54 A. M.; 3:10 P. M.

From Great Falls, 7:34, 10:00 A. M.; 4:45 P. M.

From Dover, 6:45, 10:30 A. M.; 2:25, 5:00 P. M.

From Newington, 7:01, 10:46 A. M.; 2:41, 5:16 P. M.

Trains from Boston arrive at Portsmouth at 7:55 A. M.; 12:25, 3:54, 5:40, 6:58; 9:12 P. M.

Trains from Portsmouth arrive at Boston at *6:30, 9:30, 10:45 A. M.; 1:30, 5:30, 8:00 P. M.

*Except on Mondays.

Feb. 17, 1879. A. P. ROCKWELL, Pres't.

Concord & Portsmouth Railroad.

PASSENGER TRAINS leave Concord Railroad Station, foot of Bridge Street:

For Newmarket Junction, Manchester, Concord and Upper Railroads, at 7:55 A. M., and 5:30 P. M.

Arrive at Manchester at 9:46 A. M., 7:10 P. M.

Arrive at Concord at 10:35 A. M., and 8:15 P. M.

Leave Concord at 7:30 A. M., and 3:40 P. M.

Leave Manchester at 8:15 A. M., and 4:25 P. M.

Arrive at Portsmouth at 10:10 A. M., and 6:15 P. M.

☞ All trains connect at Newmarket Junction, with trains of the Boston & Maine Railroad for Exeter, Haverhill, Lawrence and Boston; and for Dover, Great Falls and Portland; at Concord with trains to and from all the Upper Railroads.

H. E. CHAMBERLIN, Supt.

RE-OPENING

OF THE POPULAR

PROVIDENCE LINE

TO NEW YORK,

Via Providence.

OPENS APRIL 28, FOR THE SEASON OF 1879.

Only 42 Miles of Rail.

Steamboat Express Train will leave Boston & Providence Railroad Station daily (Sundays excepted) at 6 P. M. Connect at Fox Point wharf, Providence, with the *entirely new and magnificent*

STEAMER MASSACHUSETTS,

and the well-known and popular

STEAMER RHODE ISLAND,

Arriving in New York at 6 A. M. This is the only line affording a delightful sail *through Narragansett Bay* by daylight.

Returning, leave Pier 29, North River, at 5 P. M., arriving in Boston at 7 A. M.

No intermediate landings between Providence and New York.

Tickets and State Rooms can be secured at Company's office, 214 Washington, corner State street, and at Boston & Providence Railroad Station.

J. W. RICHARDSON, Agent, Boston.

A. A. FOLSOM, Supt. B. & P. R. eodtsept18

FALL RIVER LINE

— FOR —

NEW YORK.

Fare Only $1.50!

Tickets good only for continuous passage on train leaving Boston at 6 o'clock P. M., on day of sale, and Steamer connecting therewith at Fall River.

Regular tickets at $3.00, good on any train between Boston and Fall River.

Steamboat express train leaves Boston daily (Sundays excepted) at 6 P. M. (Sunday trips June 15 to Sept. 14, inclusive,) connecting at Fall River with

THE WELL-KNOWN STEAMERS,

BRISTOL AND PROVIDENCE,

now on the line for the summer season. BROOKLYN PASSENGERS and baggage transferred FREE by "ANNEX" boats.

Tickets and staterooms secured at the Company's office, No. 3 Old State House, corner Washington and State streets, and at OLD COLONY DEPOT.

L. H. PALMER, Agent, Old State House, Boston. J. R. KENDRICK, Superintendent.

NEW YORK & NEW ENGLAND R. R.

ALLYN'S POINT LINE.

LIMITED TICKETS BETWEEN BOSTON AND

NEW YORK,

EITHER WAY, FOR

ONE DOLLAR

Sold only at 205 Washington street, at depot foot of Summer street, Boston, and at Pier 40, North River, New York. Train leaves Summer street depot, Boston, at 6 P. M., week days, connecting at Allyn's Point 9:15 P. M. with steamers City of New York or City of Boston, arriving in New York at 6 A. M.

Returning, steamer leaves Pier 40, North River, at 5:30 P. M., arriving in Boston 6 A. M.

Staterooms at usual prices. Berths free. Supper 50 cents. Drawing Room Chairs 50 cents. 83 miles without a stop, the longest run made by any train in New England.

Connecting train makes no stop at any station between Boston and the boat. No stop-over allowed. Tickets good only on day of sale for continuous passage and by connecting boat.

CHARLES P. CLARK, General Manager. A. G. KENDALL, Gen. Pass. Agent.

Tu,Th&Sat taug17

ICE.

THE SUBSCRIBER having on hand about 500 tons is prepared to supply families and stores with the best quality of ICE on the most reasonable terms: all orders left with the subscriber at No. 40 SOUTH STREET will be attended to. Ice can be had at the Ice House at any hour, either day or night.

L. M. PERKINS.

Also for sale 200 loads Garden Loam, and a quantity of Gravel. tjel

PORTSMOUTH

INSURANCE

AGENCY.

Established in 1851.

JOHN SISE, - 5 MARKET SQ.

is authorized Agent and Attorney for the following responsible Companies:

ÆTNA INSURANCE COMPANY,
HARTFORD, CONN.,.....Assets $7,000,000

HARTFORD FIRE INSURANCE CO.,
HARTFORD, CONN.,.....Assets $3,200,000.

HOME INSURANCE COMPANY,
NEW YORK.....Assets, $6,000,000.

FRANKLIN FIRE INSURANCE CO.,
PHILADELPHIA.....Assets $3,300,000.

ROYAL INSURANCE COMPANY,
LIVERPOOL, ENG.....Assets $18,000,000 (gold.)

PENNSYLVANIA FIRE INS. CO.
PHILADELPHIA.....Assets $1,500,000.

Business men and owners of Property desiring every security by insurance against loss and damages by fire, will find it for their interest to place their risks in the above companies, some of which have been represented in this vicinity for nearly fifty years.

All losses will be promptly adjusted and paid by the undersigned.

JOHN SISE,

INSURANCE AGENT.

OFFICE No. 5 MARKET SQUARE, Portsmouth

GENERAL LIFE AND FIRE

INSURANCE

AGENCY.

Alonzo F. Craig, Agent.

CAPITAL REPRESENTED

$40,000,000.

EQUITABLE LIFE ASSURANCE SOC'Y
OF THE UNITED STATES.
ASSETS,.....$25,000,000

N. BRITISH & MERCANTILE INS. CO.
LONDON AND EDINBURGH.
CAPITAL GOLD,.....$10,000,000
Invested in the United States,.....$1,647,800

NATIONAL FIRE INSURANCE COMPANY
HARTFORD, CONN.
ASSETS,.....$831,850,22.

WESTCHESTER FIRE INSURANCE CO.
NEW YORK.
ASSETS,.....$655,787.24.

ST. PAUL FIRE AND MARINE INS. CO.
ST. PAUL, MINN.
ASSETS,.....$719,621.78.

FANEUIL HALL INSURANCE COMPANY
BOSTON, MASS.
ASSETS,.....$250,000.00.

☞ *Insurance effected on all kinds of Property Reasonable Rates.*

☞ Losses at this Agency will be promptly adjusted, and paid at this Office.

ALONZO F. CRAIG,

INSURANCE AGENT,

Office No. 5 Congress Street Portsmouth!

MORSE & ILSLEY.

FIRE, LIFE AND ACCIDENT

INSURANCE

AGENTS,

Represent the following reliable companies:

THE INSURANCE COMPANY OF NORTH AMERICA,
Of Philadelphia, Penn.

LIVERPOOL and LONDON and GLOBE,
U. S. Office, New York City.

SPRINGFIELD, *of Springfield, Mass.*

QUEEN, *of Liverpool and London.*

PHŒNIX, *of Hartford, Conn.*

ORIENT, *of Hartford, Conn.*

TRAVELERS LIFE & ACCIDENT COMPANY,
Of Hartford, Connecticut.

NEW ENGLAND MUTUAL LIFE
Of Boston, Mass.

The above companies are well known and reliable, and we solicit the patronage of our friends and the public. All losses adjusted and promptly paid at our office.

MORSE & ILSLEY,

NO. 13 PLEASANT STREET,--UP ONE FLIGHT.

PATENTS!

R. H. EDDY,

No. 76 State St., Opposite Kilby, Boston.

SECURES PATENTS in the United States; also in Great Britain, France and other foreign countries. Copies of the claims of any Patent furnished by remitting one dollar. Assignments recorded at Washington. *No Agency in the United States possesses superior facilities for obtaining Patents or ascertaining the patentability o inventions.*

R. H. EDDY, Solicitor of Patents.

TESTIMONIALS.

I regard Mr. Eddy as one of the *most capable and successful* practitioners with whom I have had official intercourse. CHARLES MASON, Commissioner of Patents.

"Inventors cannot employ a person more trustworthy or more capable of securing for them an early and favorable consideration at the Patent Office." DRUMMOND BURKE, Late Commissioner of Patents.

BOSTON, October 19, 1870.

R. H. EDDY, Esq.—*Dear Sir:* You procured for me, in 1846, my first patent. Since then you have acted for and advised me in hundreds of cases, and procured many patents, reissues and extensions. I have occasionally employed the best agencies in New York, Philadelphia and Washington, but I still give you almost the whole of my business, in your line, and advise others to employ you. Yours truly, GEORGE DRAPER.

BOSTON, January 1, 1879. 3tawtjan189

THE NEW ENGLAND

MUTUAL LIFE

Insurance Company

OF BOSTON.

The Oldest Massachusetts Company.

19,000 MEMBERS. $57,000,000 INSURANCE.

The features of the Company are

1.—*Its entire mutuality.*
2.—*The character of its investments.*
3.—*The liberality of its treatment of retiring members.*
4—*Its selection of risks as developed by its past favorable mortality.*
5—*The application of the Mass. Non-Forfeiture law to its policies, whereby every member is entitled to insurance according to its provisions.*

Information as to rates can be obtained on application at the office of the Company, or of any of its agents in the principal cities and towns of the Commonwealth.

35th Annual Report now ready for Distribution.

BENJ. F. STEVENS, President.
eodtsep16 JOS. M. GIBBENS, Secretary.

FOOTE & FRENCH,

BANKERS,

And members of the New York and Boston U. S. Four per cent. Bond Syndicate,

OFFER FOR SALE

U. S. Fours, Coupon and registered, of all denominations.

Prices will conform to New York market prices of the day, when lower than Syndicate prices.

We offer for sale every description of GOVERNMENT BONDS.

BANK TRADES in Washington solicited.

CALLED BONDS cashed and exchanged.

No. 7 Congress St. & 2 Congress Square, BOSTON, MASS. eodtje25

REVOLUTION IN WASHING!!

The Mothers' Favorite Washing Crystal

Is the name of a new Washing Compound, which N. F. MATHES & CO. are Sole Agents for in this city and its vicinity. We promise that it will do away with the toil and drudgery of

WASHING-DAY

without any injury to the fabric or hands; and that consumers may test it for themselves, we are putting samples in every house in the city and suburbs. This is an expensive way of advertising, but it shows that we have faith in the article.

It is put up in one-pound packages.

Price 15 cts. per Pound.

N. F. MATHES & CO.,

48 MARKET STREET.

BARRETT'S

ROCK CANDY

— AND —

Hermitage Rye!

Rock Candy and Whiskey has been for years a standard remedy for all diseases of the throat and lungs. The article we now offer is carefully prepared by eminent physicians, it being made from the very best Rock Candy and Hermitage Pure Old Rye Whiskey, 1870.

C. B. BARRETT & CO.,

45 North Market Street, Boston.

PAINT!! PAINT!

— HAVE YOUR —

SIGNS AND CARRIAGES

PAINTED

At DANIEL J. SPINNEY'S

NEW PAINT SHOP.

☞ NO. 13 BOW STREET. ☜

Cheaper than at any other place in the city.

☞ Second-hand Furniture Repainted, and made to look as good as new.

WOOD!

Hard and Soft Wood,

Sawed and Split,

KINDLINGS, SHAVINGS, ETC., ETC.

☞ Orders left at the PLANING MILL, GREEN STREET, will be promptly attended to.

DANIEL MASON, Agent.

SANFORD'S RADICAL CURE For CATARRH

A purely vegetable distillation entirely unlike all other remedies.

IN the preparation of this remarkable remedy every herb, plant, and barks of the subjected distillation, whereby the essential medical principle is obtained in vapor, condensed and bottled. What remains in the still is useless, valueless, and totally unfit for use in an organism so delicate as the nasal passages. Yet all smells are insoluble compounds of woody fibre; all tinctures, saturated solutions.

SANFORD'S RADICAL CURE

is a local and constitutional remedy, and is applied to the nasal passages by insufflation, thus allaying inflammation and pain and at once correcting, cleansing, and purifying the secretions. Internally administered it acts upon the organs of circulation, keeps the skin moist, and neutralizes the acid poison that has found its way into the stomach and thence into the blood. Thus a cure progresses in both directions, and it does not seem possible for human ingenuity to devise a more rational treatment.

SURPRISING CURE.

Gentlemen.—About twelve years ago, while travelling with Father Kemp's Old Folks Concert Troupe as a second singer, I took a severe cold and was laid up at Newark, N. J. This cold brought on a severe attack of Catarrh, which I testified with every known remedy for four weeks without avail, and was finally obliged to give up a most desirable position and return home; unable to sing a note. For three years afterwards I was unable to sing at all. The first attack of Catarrh had left my vocal organs and throat so sensitive that the slightest cold would bring on a fresh attack, leaving me prostrated. In this way I continued to suffer. The last attack, the severest I ever had, was terrible. I suffered the most excruciating pain in my head, was so hoarse as to be scarcely able to speak, and coughed incessantly. I thought I was going into quick consumption, and I firmly believe that had these symptoms continued without relief they would have rendered me an easy victim. When in this distressing condition, I commenced the use of SANFORD'S RADICAL CURE FOR CATARRH, very reluctantly, I confess, as I had tried all the advertised remedies without benefit. The first dose of this wonderful medicine gave me the greatest relief. It is hardly possible for one whose head aches, eyes ache, who can scarcely articulate distinctly on account of the choking accumulations in his throat, to realize how much relief I obtained from the first application of SANFORD'S RADICAL CURE. Under its influence, both internal and external, I rapidly recovered, and by an occasional use of the remedy since, have been entirely free from Catarrh, for the first time in twelve years.

Respectfully yours, GEO. W. HOLBROOK.

WALTHAM, MASS., Jan. 8, 1876.

I have purchased the RADICAL CURE of GEO. H. ROBBINS, Druggist, Hanford Building.

Each package contains Dr. Sanford's Improved Inhaling Tube, with full directions for use in all cases. Price $1.00. For sale by all Wholesale and Retail Druggists throughout the United States and Canadas. WEEKS & POTTER, General Agents and Wholesale Druggists, Boston, Mass.

COLLINS'

VOLTAIC PLASTER

An Electro-Galvanic Battery combined with a highly Medicated Plaster containing the choicest medicinal Gums and Balsams known to modern Pharmacy.

These Plasters have now been before the public for years, and, notwithstanding the immense number of imitations in the form of Electric Plasters, claiming to be, and ordinary plasters, they have steadily increased in sale and met with universal approval, as proved by over one thousand uncollicited testimonials in our possession. Many remarkable cases have been certified to by well-known citizens in all parts of the United States, copies of which will be sent free of charge to any one desiring them. Improvements in many ways, have been made, as suggested by experience and use, until it is believed that they are now perfect in every respect, and *the best plaster in the world of medicine.* All we ask from every sufferer is a trial in a single case. The price is 25 cents, although the cost is double that of any other plaster. But, notwithstanding the efforts of the proprietors to make the best plaster in the world for the least money, any dealer may, if he can be bought, numbers of unscrupulous dealers will be found ready to misrepresent them and to offer medicine and endeavor to substitute others. Do not allow yourself to be imposed upon. Ask for

COLLINS' VOLTAIC PLASTER

And rest upon having what you are willing to pay for.

Sold by all Wholesale and Retail Druggists throughout the United States and Canadas, and by WEEKS & POTTER, Proprietors, Boston, Mass.

STATE OF NEW HAMPSHIRE.

OFFICE OF THE

STATE TREASURER.

CONCORD, May 10, 1879.

IN accordance with the provisions of an act of the Legislature, approved August 9th, 1876, the undersigned will receive sealed proposals, until 12 o'clock, noon, of June 11th, 1879, for three hundred thousand dollars ($300,000.00) New Hampshire five per cent. bonds, as follows:

$100,000 maturing July 1, 1889.
$100,000 " " 1, 1890.
$100,000 " " 1, 1891.

The above bonds form a part of a loan of $500,000, authorized for the purpose of refunding a portion of the State debt.

The bonds will be issued in pieces of $1000; dated July 1, 1879; interest payable semi-annually (Jan. and July) at the National Bank of the Commonwealth, of Boston. Bids will be received for the whole or any part of the above bonds; the State reserving the right to reject any or all bids.

The bonds will be ready for delivery, and payment must be made June 30th.

Bids should be securely sealed and addressed to

SOLON A. CARTER, State Treasurer, Concord, N. H.

[Plainly marked] Proposal for State Loan, issue of 1879.

Bonds registered if desired.

SOLON A. CARTER, State Treasurer.

may10eodtje15

THE MALLORY

Patent Air Closet!

Superior to either Water or Earth Closets for General Use, and for the Sick Room, are indispensable!

They can be set up in any Room, Hall-way or Closet, or at the Bedside of the Sick, and are warranted to be Perfectly Odorless.

Being thoroughly ventilated from the front, and connecting with the chimney, the disagreeable odors and poisonous gases are carried off into the chimney, instead of escaping into the room.

— FOR SALE BY —

JOHN P. SWEETSER,

46 Market Street,

PORTSMOUTH

Daily Chronicle.

How to be Beautiful.

Many hundred thousand dollars are annually expended by ladies, for "artificial" appliances to hide the shrunken and wasted form, or the sallow skin, blotches, or liver spots, which are due to female weakness, dyspepsia, torpid liver, and constipation. If a small per cent. of this sum were invested in Dr. Pierce's Favorite Prescription, ladies would soon *really* be what they *seem* to be. It readily corrects those weakness and diseases upon which debility and emaciation depend. It cures dyspepsia by toning up the system, and when used in connection with Dr. Pierce's Pleasant Purgative Pellets, speedily overcomes all irregularities of the liver and bowels. No "bloom of youth," no "beautifier of the complexion," can impart such permanent beauty of face and form as Dr. Pierce's health-giving Favorite Prescription.

—Garden truck—a wheelbarrow.

—The progressive photographer is always introducing new features in his work.

—The ice mountain below the American fall at Niagara still looms up about seventy feet in the air.

—Boquet is a French word, and means in that language a scoop or shovel, used to clean out salt pits. It has no reference to bouquets, or flowers.

—A boat race between two women recently excited Fernandina, Fla., the contestants being a Mrs. Lines and a Mrs. Partington. The race was closely contested and was won by two boat lengths by Mrs. Lines, and the most remarkable fact in the case is that the winner was over seventy years old.

—A lady in Madrid, who had on her person a gold watch, was in a house last summer when it was struck by lightning. The watch stopped at the time, and although jewellers have repeatedly examined it and pronounced it perfect in every particular, it can not be made to move. It is so charged with electricity that watchmakers say no part of it could ever be taken out and put into another set of works.

District Court of the United States.

DISTRICT OF NEW HAMPSHIRE.
In Bankruptcy.

THIS is to give notice that a Petition has been presented to the Court, this 10th day of May, 1879, by JAMES P. PACKER, of Greenland, a Bankrupt, paying that he may be decreed to have a full discharge from all his debts provable under the Bankrupt Act, and upon reading said Petition, it is Ordered by the Court that a hearing be had upon the same on the 10th day of June, A. D. 1879, before the Court at the U. S. Court Room in Manchester in said District, at 10 o'clock A. M., and that notice thereof be published in the Chronicle, a newspaper printed in said District, once a week for three weeks; and that all creditors who have proved their debts, and other persons in interest may appear at said time and place and show cause, if any they have, why the prayer of the said Petition should not be granted.

CHAS. H. BARTLETT, Clerk of the District Court for said District.

GOVERNMENT BONDS

We are prepared to pay on presentation in any amount the highest market price for the CALLED BONDS of 1865 and 1867, and we will receive them at full value in exchange for other issues of UNITED STATES BONDS, or in exchange for other safe Securities paying 5, 6 and 7 PER CENT interest.

GEO. WM. BALLOU & CO.,

72 Devonshire Street.....Boston.
8 Wall Street.....New York

tmch18wtf

200 HORSES!

FARMERS, TRADESMEN AND PHYSICIANS

Will find at our Stables the Largest Stock of Horses in New England.

Gentlemen's Driving Horses a Specialty!

DRAPER & HALL,

tsep15 91 West Dedham Street, Boston.

GARDNER J. GREENLEAF.

Carriage Manufacturer, Blacksmith,

AND DEALER IN

Carriage Materials and Blacksmith Supplies

STATE STREET, NEXT POST-OFFICE.

FLETCHER & TANTON,

UPHOLSTERERS,

Furniture Dealers & General Undertakers.

No. 58 Market Street, Portsmouth, N.H.

Coffins, Robes and Caskets always on hand or made to order. Orders left at 35 Deer Street or 27 State Street, by day or night, will be promptly attended to. S. S. FLETCHER, H. G. TANTON.

THE NEW MODEL

BUCKEYE MOWER.

THE SUBSCRIBER continues for sale this standard machine. Twenty years of constant and successful competition with the combined skill of all other makers has perfected this machine that may justly be called the standard. It is now the most simple and combines more practical and excellent features than any other machine, and will be sold at greatly reduced prices this year. It is time for farmers to purchase articles that have true and known merits and not be deceived by the plausible stories told by irresponsible parties; too much money has already been wasted in this way. Before purchasing please examine the NEW MODEL BUCKEYE at the residence of the Subscriber or at the store of FRED P. WIGGIN, Portsmouth, N. H. 4ty1

E. B. PHILBRICK, - Rye Beach, N. H.

Portsmouth Chronicle

TUESDAY, JUNE 3, 1879.

Tornadoes and Lightning.

A terrible tornado visited Kansas and Missouri on Friday night, doing immense damage to property and life.

At Irving, Kan., sixteen houses were blown down, eight persons killed and many wounded, and some are missing; churches, school houses and other buildings were also blown down. At Frankfort six persons were killed, at Carver twelve, and at Manhattan two; over sixty persons were badly hurt in the towns named, many of whom will die. At Delphos fifteen dead bodies were picked up in a space of two miles square, five being killed in one house. At Beloit three persons were killed.

At Lee's Summit, Mo., the tornado cut a furrow through the country a hundred yards wide and ten miles long, nine persons being killed and others mortally wounded. At Kirksville one person was killed. An eyewitness of the storm at Lee's Summit says the cloud was funnel-shaped, reaching to the earth, and finally arose in the air and disappeared; from this, and the fact that terrents of rain fell over the smitten district, it would appear that the disaster was occasioned by a water-spout.

It is believed that the total number of deaths in the two States will exceed one hundred, and the amount of property destroyed will foot up hundreds of thousands of dollars.

At Pittsfield, Mass., Saturday night, the barn of Andrew J. Whitman was struck by lightning and set on fire. P. P. Perry of Hancock, who was in the barn with Whitman, was killed, and Whitman was stunned; but the latter recovered in time to drag out Perry's body, and save the cattle and horses. At Westfield, Mass., Sunday evening, the house of Marquis Thompson was struck and damaged, and his wife fatally hurt; Mr. Thompson escaped with singed hair.

At ten o'clock Sunday night a lightning bolt struck the house of Cyrus Mitchell, on Amherst street, Nashua, N. H. It evidently entered the chimney on the east end of the building, scattering broken bricks in halves, as though cut by a mason, in every direction. The electric fluid passed along the eaves, setting fire to them, evidently expending its force on the ell part of the house, almost completely destroying it. Mrs. Mitchell, who was preparing clothes for Monday's wash, was knocked down; a young lady in the house was also shocked by the electric discharge. The upper portion of the building was completely destroyed by fire. The furniture etc., was removed without much damage. The loss is estimated at $1800; insured. There was a narrow escape from death by the inmates. The thunder storm was of about ten minutes duration.

Death of Gen. Shields.

Gen. James Shields died at Ottumwa, Iowa, Sunday night. He had been United States senator from Illinois, Iowa and Missouri, and served gallantly in the Mexican war and on the side of the Union during the rebellion, receiving several severe wounds. He was a true patriot, and esteemed by men of all parties.

The Manhattan Savings Bank Robbers.

The thieves implicated in the famous Manhattan bank robbery in New York, on the night of the 27th of October, 1878, are all known, and on Saturday night three of them, named Patrick Sleven, Henry Glenn and William Kelly, were arrested. Sleven, who was a night watchman at the bank at the time of the robbery, has made a full confession. Jimmy Hope and John Dobbs had been previously arrested, and three more members of the gang are known and will soon be in custody. The thieves stole money and securities worth nearly $3,000,000. Stevin says each member of the gang was assessed $600 after getting their money share, which was sent to defeat the bill introduced in Congress to duplicate the stolen bonds, as if it passed it would be difficult to negotiate the originals. Meanwhile the various town bonds stolen were negotiated, and Sleven got $2000 as his share therefrom, and Jimmy Hope went to Washington to have the bill stopped. Kelly, when arrested, denied his guilt, but when confronted with Slevin he burst out into a fit of swearing and said: "The bank had to pay a dividend on June 1st, and to do it would have to come to terms and settle with us."

Naval Matters.

The frigate Constitution sailed from New York for Philadelphia on Friday.

The Portsmouth sailed from Port Royal, S. C., for Hampton roads, May 27th.

The Trenton, bearing the flag of Rear Admiral Howell, arrived at Marseilles, May 19th.

News and Notes.

A man named Bishop of Little Rock, Ark., had been whipping his wife, and his father-in-law, Abner Greene, and brother-in-law, Pat Greene, hearing of it, went to remonstrate with him about it. Bishop fired at them as they entered the yard, killing his father-in-law instantly, and severely wounding the brother-in-law.

Judge Dillon, district judge of the 8th Iowa district, has resigned, to take effect Sept. 1st. Secretary McCrary it is said will leave the cabinet to take the vacant judgship.

Mrs. Julia McCarty, 104 years old, died in the Fall River city hospital on Thursday afternoon of last week. On the 22d ult. she jumped from a second-story window to the ground, a distance of twenty feet, without dislocating or breaking a bone. She lived in that city thirty-eight years, and her oldest son died ten years ago, aged seventy-six. Another son lives there, aged sixty-two. She lived to see eight grandchildren and nine great-grandchildren.

Schooner City of Gloucester was totally wrecked on Whaleman's shoal on Sunday; crew saved. Schooner Charles S. Rogers, bound from Elizabethport for Boston with a cargo of iron pipe, was run down and sunk Saturday morning off Cape Cod by steam collier Hercules; the steamer saved all the crew except one man, who was drowned. Two unknown vessels, one laden with molasses and the other with turpentine, are supposed to have been lost with all hands at Myrtle Grove sound, N. C., a few days ago, the beach there being strewn with hogsheads of those commodities, which would not be likely to be both comprised in the cargo of one vessel; fragments of a copper-fastened vessel were also found.

Thomas Barrett of Scranton, Pa., while going home Saturday night, was attacked by Thomas Callahan and badly beaten. Barrett armed himself with a revoler, returned and shot Callahan dead. Barrett is in custody.

Three young women were thrown from a carriage in returning from church at Russell, Mass., Sunday afternoon, and seriously injured, one of them, Mary Loverlle, it is feared fatally. Mrs. Edward McCann, of Worcester, Mass., dropped dead from heart disease as she was entering a church Sunday night.

Col. Richard H. Rowe, a member of the city council of Wilmington, Del., was fatally shot Saturday by Hugh Dugan, a saloon keeper. Dugan immediately after the trouble gave himself up to the police, claiming that the shooting was accidental.

On Memorial day, in Concord, Mass., wholly by chance, the four sergeants who served in the same company in the rebellion were stationed together to decorate the grave of the fifth sergeant, who was killed in 1863. They had never been all together since they parted on being discharged from the service.

At Medway, Mass., Friday evening, Eaton & Wilson's wadding mill was burned; loss $10,000; no insurance. One fireman was burned to death.

Political.

Judge Mackey of South Carolina is too enthusiastic for a good witness. That weakness betrayed him into making the statement that democratic jurors may be depended on to give just verdicts in that State. The judge must have forgotten that in the Hamburg riot cases, tried a year ago, democratic jurors refused to give a verdict against the defendants, although the proof was of the most conclusive character.

Gen. Thomas W. Conway, of Louisiana, having recently incurred the displeasure of the extreme southern partisans, Congressman King charged that he (Conway) misappropriated the school funds of Louisiana when State superintendent of education, to which Conway replies in a card showing that the State treasurer, and not the State superintendent of education, was the custodian of these funds; that when they were paid out by him it was to local treasurers, who were bonded officers, and the superintendent could not in any way handle them to squander them or otherwise. So the allegation has no other foundation than the anxiety of partisan newspapers in favor of the new slavery in the south to blacken the reputation of one who aims, as he has ever done, to be a practical friend to the weak and helpless.

Some of the facts about the voting on the Warner silver bill are of interest. Those who favored it were 129 democrats, 10 nationals and 5 republicans. Those who opposed it were 115 republicans, 14 democrats, and 1 national. Of 144 members voting for or paired in favor of the bill, 97 were from the south. Out of 174 votes, the old loyal States gave a majority of 76 against the bill, and out of 101 votes given by the solid south, that section gave 94 majority in favor of the bill.

Gov. Stone of Mississippi recently told a *Herald* correspondent that there is no bulldozing in Mississippi; but of this there is a ready denial in the Brookhaven *Ledger* of that State, in the form of an editorial headed "bulldozing must stop," under which follows an account of a mass meeting held in that section to raise military companies to put down "bulldozing." It could scarcely be expected of the governor of a State, elected by bull-dozing, to acknowledge its existence.

New Hampshire Items.

Col. John B. Clark, of the *Mirror*, who is generally pretty clear in his vision, does not see why he should not be re-elected State printer this month. The *Mirror* establishment has every facility for doing the work, and just now Manchester is not in the field for any one for governor or United States senator.

Thomas McSherry of Suncook attended a christening on Sunday, and got drunk and fell down stairs, injuring his head so severely that he died soon after. He was thirty-five years old, and leaves a widow and three children.

A bearing in the case of the Nashua & Lowell railroad vs. the Peterboro' railroad, for rental, before the supreme court without a jury, Judge L. W. Clark presiding, commenced at Nashua on Saturday. Both roads are represented by eminent counsel.

Levi Streeter, of Troy, a farmer eighty-two years old, hung himself in his barn Saturday night.

Protect the System from Malaria.

It is possible to do this even in regions of country where miasma is most rife, and where the periodic fevers which it causes assume their most formidable types. The immense popularity of Hostetter's Stomach Bitters is very largely attributable to the fact of its efficacy as a remedy for chills and fever, bilious remittents, and as a preventive of the various forms of malarial disease. In those portions of the West and South where complaints of this nature prevail, and in the tropics, it is particularly esteemed for the protective influence which it exerts; and it has been very widely adopted as a substitute for the dangerous and comparatively ineffective alkaloid, sulphate of quinine. Physicians have not been among the last to concede its merits, and the emphatic professional indorsements which it has received have added to the reputation it has obtained at home and abroad.

That Cold of Yours may run into consumption if you don't take Dr. A. J. Flagg's Cough and Lung Syrup.

"Truth lies in a nut-shell," and "brevity is the soul of wit." To be brief, when the shell is broken, the truth will be discovered, that the Grand Central Hotel, on Broadway, New York, now kept on both plans, the American $2.50 or $3.00, and the European $1.00, and upwards, per day, gives more satisfaction for the same money, than any other first-class house in Gotham. An elegant Restaurant, at moderate prices, is conducted by the Grand Central.

That Hectic Flush Denotes Danger. Relieve yourself by using and *at once* too, Dr. A. J. Flagg's Cough and Lung Syrup.

Many clergyman who were obliged to withdraw from the pulpit on account of "Clergymen's Sore Throat," have recovered by using Fellows' Syrup Hypophosphites and are preaching again. This preparation seems peculiarly and wonderfully adapted to diseases of the breathing organs.

Lungs cannot be made but can be saved by the use of Dr. A. J. Flagg's Cough and Lung Syrup if taken in time.

PLEASANT AND PALATABLE, as well as efficacious is Barrett's Rock Candy and Hermitage Rye put up by C. B. Barrett & Co., 45 North Market Street, Boston. As a remedy for colds it has no equal.

Great Joy over the fact that your cough can be thoroughly cured by Dr. A. J. Flagg's Cough and Lung Syrup.

A CARD.

To all who are suffering from the errors and indiscretions of youth, nervous weakness, early decay, loss of manhood, &c., I will send a recipe that will cure you, FREE OF CHARGE. This great remedy was discovered by a missionary in South America. Send a self-addressed envelope to the REV. JOSEPH T. INMAN, *Station D., New York City.* cod&w79

MUSIC HALL.

ENGAGEMENT EXTRAORDINARY

ONE NIGHT ONLY.

Thursday Evening, June 5

THE WORLD-RENOWNED FAVORITE,

MAGGIE MITCHELL

— SUPPORTED BY —

Mr. WILLIAM HARRIS

— AND HER OWN —

POWERFUL DRAMATIC COMPANY,

(The Largest Traveling),

In the New and Beautiful Five-Act Drama

LORLE!

— OR —

THE ARTIST'S DREAM!

ACT 1—The Home of the Village Belle.
ACTS 2, 3, 4—The Dream.
ACT 5—The Realization.

POPULAR PRICES:

Reserved Seats 50 and 75 Cents, according to location. Gallery 35 Cents.
Reserved Seats are now on sale at Dr. Wm. R. Preston's drug store, Congress Block.

NEW YORK SHOPPING.

LAMAR PURCHASING AGENCY!

ESTABLISHED! RELIABLE

Everything bought with taste and discretion. New York Fashion Correspondent of this paper connected with agency. Best city references. Send for circular with prices. Address MRS. ELLEN LAMAR, 377 Broadway, New York City.

Notice to Pensioners.

JOHN P. COOPER would inform Pensioners that he will attend to executing and forwarding Vouchers at the office of W. R. Rollins, Esq., on 4th. June next, and eight to ten days thereafter.

THE BEST IN THE WORLD SOLD BY ALL DEALERS

WHITE SEWING MACHINE

$1500.00 CASH TO AGENTS

SO SIMPLE A CHILD CAN USE IT. WARRANTED FOR 3 YEARS

BEWARE OF BOGUS DEALERS AND DEFACED NUMBERS
NOTICE OUR GENUINE NUMBER ON SHUTTLE RACE-PLATE.

FOR PARTICULARS ADDRESS:
WHITE SEWING MACHINE CO. CLEVELAND, OHIO.

SLIGHTLY DAMAGED BY WATER!

500 Dozen Ladies' and Gents'

FINE

LINEN HANDKERCHIEFS!

Only 10 Cents Each!

— AT —

MARSTON'S

21 Market Street.

DON'T GO TO BOSTON

— TO PURCHASE —

CARPETS or DRY GOODS

When you can purchase as cheap at Home.

AYERS & LOCKE

— INTEND TO OFFER —

Extra Inducements

— TO PURCHASERS OF —

CARPETS! CARPETS!!

THEY HAVE PURCHASED THEIR

New Stock of Carpets,

Making the largest Stock of CARPETS this side of Boston.

FULL LINE

Tapestry Brussels Carpets,

As good patterns as the higher priced goods, Only 75 cents; last year's price $1.

FINE LINE

Tapestry Brussels,

87½ cents; last year's price $1.25.

FINE LINE

Roxbury Tapestries,

$1.00.

Among them many private patterns which can not be obtained elsewhere.

FINE LINE

INGRAIN CARPETS, 50cts.

25 pieces Lowell Supers, very cheap.
40 pieces Lowell Extra Supers, very cheap.
Fine Line Lowell Three-Ply Carpet, only $1.00.

FULL LINE

FIVE-FRAME BODY BRUSSELS

Oil Cloths, 25 Cents and Upwards.

Tapestry Stair Carpets,
Palatine Stair Carpets,
Hemp Carpets,
Straw Mattings,
Mats, Druggets,
Hassocks, &c., &c.

In fact everything that should be found in a First-Class Carpet Stock. Also

WINDOW SHADES, FIXTURES, TASSELS. &c.

THE BEST STOCK OF GENERAL

DRY GOODS!

Within 50 miles of Boston.

Special Prices in Domestics.

Linen Damasks in Barnsley and Loom.

Sixty White Toilet Quilts,

at $1.00, worth $1.50.

The Best Double Busk Corset the Market affords,

For 50 Cents per Pair!

Finest Stock of Hamburgs,
Torchon Laces,
Black French Laces,
Worsted, Fringes, Kid Gloves,
Buttons, Ruchings,
&c., &c., at lowest prices.

Ladies' Silk-Clocked Balbriggan Hose, 25c.

In fact, everything in Small Wares

AYERS & LOCKE,

Market Street.

THE LATEST STYLES

— IN —

ROOM PAPERS

— AND —

WINDOW SHADES

Are now opening at

M. Goodrich's Book-Store.

☞ Curtains hung with neatness and despatch

Another Lot Of

CHOICE SUGAR CURED HAMS

IN SMALL SIZES.

CHARLES E. LAIGHTON & SON.
m9th

Hotel New Hampshire

Nos. 1854 and 1856 Washington Street,

OPPOSITE EVERETT HOUSE, BOSTON, MASS.

HAVING leased and furnished the above hotel in first class style, I am prepared to receive guests. Rooms (with or without board) single or *en suite*, to let, with all the modern improvements, such as steam heat, electric bells, bath rooms, water closets, gas, etc. Transient rates $2 per day. Special rates for parties stopping several days.

Horse Cars and Coaches run by the house at all hours of the day and evening, from all depots.

JOSEPH C. PERKINS, Proprietor.

Formerly of the Franklin and National Houses, Portsmouth, N. H.

A CARD.

THE SUBSCRIBER takes this method of informing the public that he has purchased the Steamer JAMES SAMPSON, and will continue to run her as formerly between Portsmouth and Kittery. This boat was built in 1873, and is constructed of the best material; has double engines and is first class in all her appointments. It will be my aim to merit the public confidence, and I assure them that the boat will be in charge of reliable and competent men. Thanking the public for their generous support in making this a permanent institution, I shall as heretofore run the JAMES SAMPSON on stated times, and will inform the public of any change.

tjy25 A. STEVENSON.

STEAMER JAMES SAMPSON.

KITTERY & PORTSMOUTH.

TIME TABLE.

From Navy Yard Bridge.		From Navy Yard Landing.	
Leave Kittery at 6:25 A.M		*Leave Portsmouth at* 6:45 A.M	
" "	7:15	" "	7:30
" "	8:00	" "	8:30
" "	9:45	" "	11:05
" "	11:50	" "	12:45 P.M
" "	2:00 P.M.	" "	3:00
" "	3:30	" "	4:00
" "	4:30	" "	5:00
" "	5:30	" "	6:20

Evening Trips, Tuesday and Thursday, leaving Kittery at 7:15; leaving Portsmouth at 9:00.

Saturday Evenings, leave Kittery at 7:15 and 8:45; leave Portsmouth at 8:30 and 9:30.

Special arrangements can be made for other evenings.

Fare Five Cents Each Way.

Freight taken at reasonable rates. Orders executed with despatch.

A. STEVENSON, Proprietor.

1879 Opening Season! 1879

— ON —

WEDNESDAY, APRIL 16th,

WE SHALL OPEN

A NEW AND FINE STOCK

— OF —

MILLINERY GOODS

And Novelties in Latest Styles.

A Nice Assortment of

Pattern Hats and Bonnets.

Our facilities for receiving the newest and most desirable goods from New York and Boston houses are unsurpassed, and we feel confident of pleasing all who may favor us with a call.

☞ Particular attention given to making old styles into new.

J. M. TEBBETTS,

14 Market Street.

NOTICE.

NOTICE is hereby given that I have this day given to my son, FREDERICK P. WILSON, his time to trade and act for himself and shall hereafter claim none of his earnings and pay no debts of his contracting.

SARAH E. WILSON.

Portsmouth, April 9th, 1879.

FREDERICK P. WILSON, having succeeded the late ISAIAH WILSON in the Hardware Business at No. 37 Congress Street, hopes by strict attention to business to merit the patronage of all past customers, and a fair proportion of such as are seeking a place to deal where no pains will be spared to please.

FRED P. WILSON,

DEALER IN

Hardware, Paints, Oils,

CUTLERY, ETC.

All the specialties usually found at first-class establishments.

☞ SOLE AGENT for Portsmouth and vicinity for *Jacobs's Warranted Pure White Lead.*

Auction Sales.

AUCTION.

A Very Desirable Suburban Residence.

BEING a two-story NEW DWELLING HOUSE, French roof, with lot of LAND 100x200 feet, in fine condition, with a good variety of young Fruit Trees and a Well of good water, situate No. 130 ISLINGTON STREET. The same will be sold at Public Auction,

Saturday, June 7th,

At 12 o'clock, Noon, on the premises,

A part of the purchase money can remain on mortgage if desired.

N. B.—The adjoining House and Land can be purchased, if desired.

MORSE & ILSLEY, Auctioneers.

Administrator's Sale.

BY virtue of a license from the Judge of Probate for the County of Rockingham, I shall sell

AT PUBLIC AUCTION

On the Premises, Saturday, 14th June next

At 1½ o'clock,

The Dwelling House No. 5 Cass Street,

In Portsmouth, with the LOT OF LAND on which it stands, bounded by Cass Street and land of Mary W. Foss, Andrew H. Jones and Samuel S. Frye, subject to the widow's dower and the homestead of the widow and minor children therein. A statement of the condition of the property can be seen on application to

MARCELLUS BUFFORD,
Administrator of Estate of Howard M. Messer, deceased.

May 17, 1879.

WHITE LEAD!

Linseed Oil, Varnishes and Colors

Sold Lower than at any other place in the City, at

FRED P. WILSON'S

HARDWARE STORE,

37 Congress Street.

Country Boarders Wanted.

A FEW BOARDERS can be accommodated on a pleasant farm two miles from the city; high ground, pure air, large airy rooms, good board, and pleasant drives. Inquire of box 101, Portsmouth, N. H.

OLD STAND! NEW GOODS

Look at This!

Spring & Summer Clothing

CHEAPER THAN EVER!

Business Suits	from	$5 to $15;
Fine Dress Suits	"	$15 to $25;
Boys' Suits	"	$2 to $12;
Flannel Suits	"	$7.50 to $14;
Light Weight Overcoats	from	$7 to $15.

Also, a Good Assortment of

Cassimeres, Suitings, Worsteds, &c.

FURNISHING GOODS OF ALL SORTS, CHEAP!

CUTTING well and promptly done.

☞ A Lot of odd COATS and PANTS at your own price

C. E. MYERS & CO.

No. 2 BOW STREET.

DRAIN PIPE.

AKRON DRAIN PIPE, all sizes, for sale at No. 5 Elm street.

SAMUEL CLEAVES & SON.

TRY W. G. MYERS'

25ct. PAPETERIE.

COAL NOTICE!

Parties who are prepared to take their

Winter Stock of Coal

this month will find it to their advantage to call on us before purchasing.

We have on hand and to arrive, the

Largest and Best Stock

— OF —

ALL KINDS and SIZES of COAL,

and at a Very Low Price.

C. E. WALKER & CO.,

Dealers in Wood and Coal,

137 MARKET STREET, --- 4 WATER STREET.

Orders may be left with N. K. Walker & Son.

SALEM WHITE LEAD,

JOHN H. BAILEY, 16 MARKET STREET, is selling *Warranted Pure Salem White Lead* at seven cents per lb. In lots of 500 lbs., 6 55-100.

A Choice Assortment

— OF —

PARASOLS!

— AT —

The Nick-Nack Store

4-BUTTON

KID GLOVES!

FIFTY CENTS!

— AT —

LEWIS E. STAPLES'

NICK-NACK STORE,

5 MARKET ST.,

PORTSMOUTH.

Local Matters.

POST-OFFICE RULES.

MAILS CLOSE.

	A. M.			P. M.
Boston, South and West,	8 10:35	2:20	4:30	*6:30
Boston Way,	10:35	2:20		
Portland,	9:35		4:30	6:30
East [beyond Portland],	9:35			6:30
Biddeford, Saco and Way	9:35		4:30	
Great Falls,	9:35		4:30	
Great Falls & Conway R. R.	9:35			
Concord and North,	7:40		1:30	
Concord Way,			4:30	
Boston & Maine R. R.	7:40		4:30	
Dover,	7:40	9:35	4:30	

*Arrives in Boston next morning.

MAILS ARRIVE.

	A. M.		P. M.
Boston, South and West,	4:30	10:05	5:50
Boston Way,		10:05	5:50
Portland and East,		11:20	3:20
Great Falls & Conway R. R.		11:20	
Concord and North,		10:20	6:50
Dover,		10:20	5:50

Letters for the night mails [and no others] east or west may be deposited in the box at the Eastern depot, every day except Sundays.

E. G. PEIRCE, JR., P. M.

AROUND HOME.

Miss Vesta A. Bean of this city is teaching the school in district three of Seabrook this season.

Sunday was the hottest day in this city since 1871, the thermometer ranging from ninety-six to 102 in the shade at 2:30 o'clock.

Steam fire engines Moses H. Goodrich and Kearsarge were out on Haymarket square, Monday evening, to test the new hose just procured by the city.

Mr. H. L. Langsford of Cape Porpoise, Me., has bought and shipped, since December last, 40,000 merchantable lobsters to John W. Marston of Boston, at a cost of $3000.

Mr. George F. Odell of Greenland, while out bathing on Saturday, came near drowning. He was rescued in an insensible condition and it was a long time before he could be revived.

The steamer Appledore, which has for some days been on the ways at Neil's shipyard at Kittery, receiving a thorough overhauling, was floated on Monday. She is in fine order, and looks neat as a new pin.

Three ladies were baptised at Noble's island on Sunday morning at nine o'clock, by Rev. John A. Goss of the Christian church; in the afternoon they were received into the church, four others being at the same time admitted by letter.

While Sheriff Kent was conversing with another gentleman on State street, Monday forenoon, he was bitten in the right thigh by a large Newfoundland dog, six teeth penetrating the flesh. The wounds were immediately cauterized.

The sale of reserved seat tickets for Maggie Mitchell's entertainment commenced at nine o'clock Monday morning at Dr. Preston's drug store. At noon about about a hundred and fifty had been sold. Everything points to a crowded house.

A man was stunned by lightning, Saturday afternoon, in one of the buildings at Doane's fish wharves. He was standing between two open doors when the electricity passed through and knocked him senseless; no other harm was done, and the man soon recovered.

Shortly after nine o'clock Sunday evening the navy yard fire department was called out, by a sudden blazing up of escaping gas at the residence of Naval Constructor Wilson. That official had been called to the cellar with a lantern, to draw off water which had got into the pipe, and the sudden flow of gas therefrom caused the ignition. Fortunately no damage was done.—*Times.*

The new schooner Charles H. Trickey, of Dover, Kelley master, arrived below on Saturday morning, bound up the Cocheco with 350 tons of coal. This is her first visit to her hailing port, though we believe she took a cargo of ice from Maine to the port where she loaded with coal. She was built at Bath, Me., and her dimensions were given by us when she was first put on the stocks. She is a very handsome craft, and draws we are informed but ten feet of water with her present cargo on board.

On Sunday evening, at Exeter, as a meeting in Hurd's gospel tent was about to open, the tent was struck by a sudden gust of wind and blown down almost instantly. There were several hundred people in and about the tent, and about thirty kerosene lamps burning when the tent went down. No one was materially injured, and all extricated themselves from under the canvas. The damage to the property will not exceed $50. The lights went out in the fall, or there might have been an explosion or a fire.

A special train will be run over the Concord railroad from this city to the capital and back on Thursday, June 5th, "Election day," leaving this city at six o'clock in the morning, and starting from Concord on its return at ten minutes before six in the afternoon. Fare for the round trip: from this city or Greenland, to Concord and return, $2; from Newmarket junction, $1.75; from Epping, $1.65; from West Epping, $1.50. Tickets will be good only for June 5th, and passengers paying in the cars will be charged full rates. The ladies of the Freewill Baptist society of Concord will give an "inauguration dinner" of baked beans, brown bread, cold meats, cake, coffee, etc., at White's block, Capitol street, on election day, at twenty-five cents a meal; served from nine o'clock A. M. to four o'clock P. M.

A large number of ladies and gentlemen of Saco and Biddeford have given legal notice of their desire to be incorporated as a benevolent society for the prevention of cruelty to animals, and will meet for that purpose on the 11th inst.

Mr. Thomas Philbrick of Hampton, who fell from a car loaded with railroad sleepers at the Eastern railroad wharf on Noble's island eight or ten days ago, had three of his ribs broken and received severe internal injuries. He is still very ill at his home in Hampton, but there is hope of his recovery.

Azariah Caswell of Newmarket was knocked down with a slung shot, kicked and badly bruised, and robbed of a valuable watch and chain, at about eight o'clock on the night of the 25th ult., near Newmarket village. Mr. Caswell was alone at the time, and was attacked by three men, to whose identity there is no clue.

The Great Falls *Journal* says that horse trotting, pedestrian matches, base ball games, etc., are carried on every Sunday at the "riding park" in that town, and suggests that the authorities "pay an occasional visit over there, not to disturb the entertainment, of course, but merely see that the various amusements are carried on in a more orderly and quiet manner," as the noise and disorder are very annoying to residents near the park.

On Thursday evening of last week, at Dover, a little boy was caught between a train of cars on the Portsmouth & Dover railroad and a fence which separates the tracks of that road from the Boston & Maine road's premises, and had one leg and two ribs broken; he will probably recover, though he came very near being fatally jammed. No one connected with the railroad was to blame, as the lad was where he had no business to be, and it was impossible to stop the cars any sooner than was done.

The selectmen of Exeter are "out" with a card in which they show that they were unable to tax and therefore did not tax Hon. Amos Tuck this year for anything except his real estate, the same as other non-residents were taxed. They also say that the board of supervisors struck Mr. Tuck's name from the voting list last spring in accordance with his request, and his notification that his "legal residence" would hereafter "be elsewhere;" and that "for him again to become a citizen of Exeter will require six months actual residence."

One of the evidences that business is reviving is seen in the fact that the business of life insurance has reached the nadir of depression and has begun to revive. With low rates of interest on investments and better facilities for paying premiums, enquirers as to life insurance become more frequent and careful men begin to examine the condition of companies insuring lives. The Mutual Life Insurance Company of New York has established a general agency for the State in this city. Heretofore the business in New Hampshire has been under the supervision of a general agent in Maine, but the growing business of this company warrants the establishing a general agency in this State and it is already located in Portsmouth.

The Dover *Democrat* of May 31st says: "The much talked of 'heel-and-toe' contest between Eaton of Dover, and Locke of Portsmouth, came off in city hall last night. It was only a ten-mile race, and was won by Eaton in one hour, forty-seven minutes and twelve seconds. Locke was ahead when within ten or twelve feet of the end of the last lap, but Eaton managed to come out about two feet in advance, and was declared the winner. It was said that they had up $50 a side on the result, but hardly anybody took any stock in that. They probably went for the gate money, and divided it. There were about two hundred people in the hall. No great excitement or interest in it any way."

The following from an Adelaide, South Australia, paper will interest the friends and acquaintances of Capt. Samuel Pray of this city, commanding the new barque Harvard, of Boston: "The Harvard is a very fine American barque, about the arrival of which some fun was occasioned as well as good proof afforded of how well some masters get on without sea pilots. The vessel left Boston with a cargo of ice for Madras, and after discharging went on to Batavia, where a fresh course was shaped for Adelaide. She had a long continuation of light variables during the passage, and the voyage was duly prosecuted until making the land, when so well had the reckoning been kept that the vessel reached through Investigator's Straits without sighting Cape Borda. She then steered up the Gulf, and the atmosphere became so smoky that she passed the pilot cutter, and at last found herself on the long spit in three and a half fathoms. Fortunately the master made continuous use of the lead, and this indicated his position. Consequently the craft was as soon as possible hauled on a wind, and at sunset she anchored in the roads. So fine an American vessel has seldom been seen here, and in addition to being a well-built craft she is furnished with all the improvements of the age."

It is whispered in political circles that Howe Call, Esq., of this city, heretofore the head and front of the greenback party in this section of the country, is not able to satisfy some of the impractical ultraists of the party, who have devoted less time and research to the great problem of finance than has this gifted orator, whose speeches at the west won for him so high a repute, and there is danger of his receiving a notice to quit the party he himself has founded. But the consolation is seen in the fact that the democracy of this county, who feel the want of a ready orator, are anxious to stretch forth the hand of welcome to their former comrade, and as they have no loaves and fishes to bestow, are ready to kill the fatted calf by clipping the wings of the War Eagle of Epping and giving to the returning prodigal the nomination for Congress in this district. It is also stated that the proposition was presented by two prominent members of the party from this city in Washington last week, and favorably considered.

POLICE COURT.

MONDAY, June 2; *Batchelder, J.*

John Harrington and his wife were complained of for an assault on D. J. Ayers, a special police officer at the Jones brewery. The evidence showed that the trouble was caused by strong drink, Mr. Ayers having been sent for to quiet some disturbance at Harrington's house, when the latter behaved somewhat improperly, and his wife, as was natural in a loyal spouse, but against the law, aided him. The officer displayed no vindictiveness in pressing the case, and the matter was finally settled to the apparent satisfaction of all concerned, including the offended majesty of the law, by the Harringtons both signing the pledge and being let off on probation.

Michael Harragan and Wm. Godfrey, both apparently bold sailor men, were assessed $9.90 each for drunkenness.

PORTLAND, SACO & PORTSMOUTH R. R. CO.'S ANNUAL MEETING.

The annual meeting of this corporation was held at the company's hall at Kittery on Monday. The attendance of the stockholders did not seem quite as large as usual. Gen. Rockwell, president of the company, called the stockholders to order and presided.

The records of the last annual meeting having been read, the president presented the report of the directors, which stated that the relations with the Eastern railroad continued to be of a most satisfactory character. That road as lessee had promptly paid its rental, and the joint notes referred to in the contract of settlement some time since. On the first of July next the whole amount will be paid of the outstanding $62,000 of the joint liability, clearing off every obligation and discharging the temporary mortgage of the road. The report further stated that the Eastern railroad had extended the same policy as to repairs on this fifty-four miles of road that had been shown in its own road. One end of the stone bridge at Kennebunk had been rebuilt; the pile bridge at Portland was to be. Steel rails, fifty-eight pounds to the yard, had been laid; there are now twenty-two miles of this rail, and before long all but fifteen miles of the road will be thus laid. The road had been improved, and thirteen miles of new fence built; a new freight depot at Eliot has been erected, as well as a depot at North Berwick for the joint use of the Eastern and Boston & Maine roads. The report quotes from the report of the railroad commissioner of the State of Maine as to its improved condition, etc. The directors say: "We miss from our annual gathering to-day one who has been identified with the interests of the Portland, Saco & Portsmouth railroad from its earliest days, and to whose wise counsels and faithful services we are largely indebted for the present value and good condition of the property. Your directors think it only fitting that they should record the name of the Honorable William H. Y. Hackett, as one whose memory should be honored by us for his faithful and efficient services on the board, no less than it has been by his fellow-citizens of the State of New Hampshire, as one of her noblest sons and most distinguished counsellors."

On motion of Mr. Stevens the report was accepted, and ordered to be entered upon the records.

A committee of three were then appointed by the chair under a vote to go into a ballot for seven directors. The committee consisted of H. J. Stevens of Boston, Nathaniel Ropes of Salem and William H. Hackett of Portsmouth. Their report shew the unanimous election of the following-named gentlemen: E. B. Phillips, Alfred P. Rockwell and George P. King, of Boston; S. Lothrop Thorndike, of Cambridge, Mass.; Samuel C. Lawrence, of Medford, Mass.; George E. B. Jackson and John B. Brown, of Portland, Me.

The new president went over the Portsmouth & Dover railroad after the adjournment. He is well-known as the former superintendent of the Boston & Worcester railroad, and comes to his new position as executive officer of the Eastern railroad at the unanimous request of the directors of that corporation. He is a practical man, of large experience, broad views and liberal ideas, and at the same time possesses a modest estimate of his own consequence. He will be the best man for the position the Eastern railroad has been able for many a day to secure, and if allowed to manage the property as his judgment dictates for the interest of the stockholders, will certainly bring it up if any one can.

DIED.

RAND. In Rye, May 31st, Rosila Rand, wife of Mr. James M. Rand, aged 41 years and 6 months.

WELCH. In South Eliot, Maine, June 1st, Miss Jane Welch, aged 64 years and 10 months.

OTIS. In Washington, D. C., June 1st, James F. Otis, of Kittery, Me., late Lieut. U. S. Revenue Marine.

MARINE CHRONICLE.

PORT OF PORTSMOUTH.

SAILED, May 31.

Sch A J Williams, Murch, Boston.
Sch G W Raitt, Coleman, Boston.
Sch Hattie Lewis, Garland, Boston.
Sch Martin W Bates, Gould, going east.
Sch John H Chaffee, Newell, New York.

SAILED, June 2.

Sch D K Ham, Freeman, Boston.
Sch Chilion, Eaton, Boston.

Stmr Acapulco, Shackford, for Aspinwall sld from New York May 31st.
Stmr Colon, Griffin, from New York arr at Aspinwall May 28th.
Bque Jennie Cobb, Small, from Boston arr at Cardenas May 23d.
Schs Hattie Lewis, Coleman, and A J Williams, Murch, from Dover arr at Boston June 5th.
Sch Triton, Rand, hence arr at Bangor May 30th.
Sch J P Ames, Rich, for New York cld Bangor May 30th.
Sch T J Trafton, Eaton, from Boston arr at Bath May 29th, to load for Washington, D C.
Sch John D Williams, Peirce, hence arr at Philadelphia May 31st.
Sch L Sturdevant, Austin, for this port cld Philadelphia May 29th.
Sch George L Treadwell, Terhune, cld Baltimore May 30th for Kingston, Ja.

ROYAL

BAKING POWDER

Absolutely pure—made from Grape Cream of Tartar, imported exclusively for this Powder from the Wine district of France. Always uniform and wholesome. Sold only in cans by all Grocers. A pound can mailed to any address, postage paid, on receipt of 60 cents. ROYAL BAKING POWDER CO., 171 Duane St., New York. Most cheap powders contain alum; dangerous to health; avoid them, especially when offered loose or in bulk.

COAL!

ALL SIZES OF THE

BEST COALS MINED

FOR SALE AT THE

LOWEST PRICES

—BY—

E. F. SISE & CO.

ta10

HOT BREAD.

PENNY ROLLS and PENNY BISCUIT, *hot* every morning, from my Bread Cart.

J. W. SOWERSBY.

WATCHES CHEAP

—AT—

Hutchinson & Connell's.

C. M. GIGNOUX,

GENERAL AGENT OF THE

Mutual Life Insurance Co.

OF NEW YORK,

FOR THE STATE OF NEW HAMPSHIRE.

tf Portsmouth, New Hampshire.

PRATT'S ASTRAL OIL!

Safest and Best!

AT SWEETSER'S

Wanted.

AN EXPERIENCED COOK, Washer and Ironer, at the Surgeon's House, Navy Yard.

Notice.

THE BEST PASTURE in the city, with plenty of good spring water. Room for six more cows. Entrance on South Street or Richards Ave.

JAMES R. YEATON.

ANOTHER WONDER!

BARSTOW'S

NEW

Empress Range!!

WITH THE

PATENT DUPLEX GRATE.

Bakes day or night without rekindling fire. No poking or shaking required; a single turn of the Duplex Grate removes all clinkers, leaving a fresh fire. *The Most Perfect Range in the City!*

John P. Sweetser,

46 MARKET STREET, PORTSMOUTH.

NEW STOCK

—OF—

SPRING AND SUMMER GOODS!!

J. E. HAM & CO.

Have Removed to No. 11 Congress Street,

Next door to N. K. Walker & Son,

—WITH A—

Large Stock of Spring Suitings

—ALSO—

Cassimeres, Doeskins, Cloths and Worsted For Dress Suits.

Embracing all varieties of fine Plain and Fancy Patterns to suit every taste.

Garments Made to Order

With a guarantee to give satisfaction.

GENTS' FURNISHING GOODS:

Drawers, Shirts, Bosoms, Collars, Kid Gloves, etc., etc.

11 CONGRESS ST.

A CONUNDRUM.

When Will Winter End, and Spring Begin?

Could it be answered, I would invite all the Ladies of Portsmouth and vicinity, and *you* especially, kind reader, to visit my

MILLINERY PARLORS

At some set time and inspect the

Elegant New Stock,

Just received from the leading importers of New York, but as I cannot "name the day" please come at any time.

I Have Over Twenty New Spring Styles

LADIES' AND MISSES'

Hats and Bonnets

BEAUTIFUL RIBBONS,

ELEGANT ORNAMENTS,

PARISIAN FLOWERS.

New Shades Silks, Satins and Trimming Novelties, suitable for Sisters, and for Cousins, and for Aunts.

MYRA F. BICKFORD,

No. 69 Congress Street.

CORSETS! CORSETS! CORSETS!

Ladies do not purchase until you have seen our NEW STOCK. If you are troubled in breaking the bones over the hips call for our A. D. C.

SOMETHING NEW.

Prices, Styles and Quality,

CAN'T BE BEAT.

Kid Gloves! Kid Gloves!

SPRING SHADES,

(3 & 3 Buttons.)

A better GLOVE for the money has never been sold in the City.

MORRIS C. FOYE,

23 MARKET STREET.

HATHAWAY SHIRTS.

A FEW MORE OF THOSE

CELEBRATED HATHAWAY SHIRTS

Cut Low in the Neck, at

William P. Walker's,

jy3 No. 5 Market Square.

For Sale.

ONE Second-Hand SINGER FAMILY SEWING MACHINE, in good running order. This will be sold at a bargain. CHAS. E. MYERS.

JOHN MALSBENDEN,

Merchant Tailor,

Of late in Franklin Block, is now located at

No. 9 MARKET ST.,

Up One Flight,

And is prepared to cut and make Clothing in the best manner as cheaply as good work can be done.

Real Estate.

Desk Room

TO LET in one of the pleasantest offices in the city. Enquire at CHRONICLE Office.

For Sale.

HOUSE and LOT No. 82 WATER STREET. Apply to W. R. PRESTON.

tf m8

For Rent.

HALF-HOUSE ON MELCHER STREET, near Pleasant, containing seven rooms, with water in house. Rent low to a good tenant. Apply at 34 Pleasant Street.

tf

For Sale.

I WISH to sell my place, two miles from the City Rooms in Portsmouth, for one-half what I was offered for it five years ago, when I had family. It is a pleasant, healthy, quiet place.

WM. S. WILLE

Farming Land and Building Lots for Sale.

THREE Large Fields on Jones Avenue, and Building Lots on South Street. Apply to SAMUEL H. HALL.

Portsmouth Lager Beer!

WE purchase from The Eldredge Brewing Company their Celebrated LAGER BEER, and bottle it ourselves. Lovers of this wholesome Beverage can always rely upon getting it fresh bottled, as we receive it direct from the Brewery.

BUTLER & LAIGHTON,

No. 1 MARKET SQUARE, - - - - - - Portsmouth

THE

SPRING STYLES

—OF—

SILK & FELT HATS

NOW READY

—AT—

Walker's, 13 Congress St.

CORN AND LAUNDRY

STARCH! STARCH!

We have just received one ton of CORN and LAUNDRY STARCH from the celebrated Factories of

T. KINGSFORD & SON

—OR WHAT IS KNOWN AS—

OSWEGO STARCH

—AND FROM—

WILLIAM DURYEA,

—OR WHAT IS KNOWN AS—

Duryea's Glen Cove Starch

Which we offer at the following prices:

6-lb. Boxes, Sliding Covers, 58c.,
4-lb. Paper Boxes, - - - - - 38c.,
Corn Starch, 1-lb. Packages, 10c.

The above prices are for the *best* goods these houses turn out, and are not excelled for purity and fineness of quality by any manufactured.

OLIVE OIL!

10 Cases Fresh Olive Oil.

—FOR SALE BY—

BUTLER & LAIGHTON,

No. 1 Market Square.

For Sale in Boston,

HAT, CAP, TRUNK and ROBE STORE. An old stand in the centre of business, paying well. Owner going to South America. Terms easy. Address

"OWNER," P. O. Box 1767, Boston, Mass.

Re-opened after the Fire!

WILLIAM B. HUSSEY,

HAVING TAKEN THE STORE

No. 37 Market Street

Has re-opened with a Large Stock of

BOOTS and SHOES

Which he will sell at the

LOWEST CASH PRICES!

REAL ESTATE CONVEYANCES.

The following transfers of real estate in this vicinity have been left for record in the office of the register of deeds:

RYE.

Sarah M. Tubbs, of Manchester, to Dexter Richards, of Newport, land, $300.

HAMPTON.

Miss H. Clement, of Hampton, to John C. Blake, of Hampton, land and buildings, $600.

Elizabeth Shaw, of Hampton, to David Shaw, of Hampton, land, $12.

Town of Hampton to Mary E. Ames, of Cambridge, Mass., land and buildings, situated partly in Hampton and partly in Hampton Falls, $1300.

SEABROOK.

Nathan Munsey, of Seabrook, to James L. Walton, of Seabrook, village land, $100.

Julia A. Munsey, of Seabrook, to James L. Walton, of Seabrook, land and buildings, $750.

NEWMARKET.

Timothy Pendergast, of Durham, to John S. Bennett, et al., of Newmarket, land and buildings, $100.

EPPING.

Ebenezer L. Chapman, of Lawrence, Mass., to Horace W. Langley, land, $1550.

—The Chester papers publish a notice from Colonel Hyatt to the cadets at the military academy, cautioning them that the whistling or singing of "Pinafore" "in the building, upon the grounds, within the limits of Chester, will be counted a second delinquency offence"—punished by two hours' guard walk on Saturday afternoon.

STATED MEETINGS.

CITY GOVERNMENT.

In City Building, Market Square.

BOARD OF MAYOR AND ALDERMEN—Thursday evenings.

COMMON COUNCIL—Thursday evenings.

BOARD OF OVERSEERS OF POOR—Tuesday evenings.

BOARD OF INSTRUCTION—First Wednesday in each Month.

BOARD OF ENGINEERS—Tuesday next following the first Monday in each Month.

MASONIC.

In Masonic Hall, Congress Block.

ST. JOHN'S LODGE, No. 1—First Wednesday of each Month.

ST. ANDREW'S LODGE, No. 56—Second Monday of each Month.

WASHINGTON CHAPTER, No. 3, R. A. M.,—Fourth Tuesday of each Month.

DAVENPORT COUNCIL, No. 3, R. AND S. M.,—Third Thursday of March, June, September and December.

DEWITT CLINTON COMMANDERY, KNIGHTS TEMPLAR—Third Monday of each Month.

INEFFABLE GRAND LODGE OF PERFECTION—Third Wednesday of January, April, July and October, (annual meeting 3d of Hebrew month Adar.)

ROCKINGHAM MASONIC RELIEF ASSOCIATION—Annual Meeting first Friday in January.

I. O. O. F.

At Odd Fellows' Hall, Daniel Street.

LODGES.

PISCATAQUA, No. 6, meets Monday evenings at 7½ o'clock.
Geo. A. Perkins, N. G.; Wm. W. Cotton, R. S.

UNION REBECCA DEGREE, Lodge No. 3, First and Third Tuesday in each Month, at 7½ o'clock.
Ann L. White, N. G.; A. S. Holbrook, R.S.

OSGOOD, No. 48, Thursday evenings at 7½ o'clock, at Pythian Hall. W. C. Robinson, N. G.; Edward T. Morrison, R. S.; C. Dwight Hanscom, P. S.

NEW HAMPSHIRE, No. 17, Wednesday evenings at 7½ o'clock, at Pythian hall.
Charles Locke, N. G.; Thornton Betton, R. S.; Moses H. Tilton, P. S.

ENCAMPMENTS.

STRAWBERRY BANK, No. 4, Second and Fourth Fridays of each Month.
William H. Lovell, C. P.; James A. Rugg, S.

MOUNT SINAI, No. 19, First and Third Fridays in each Month.
Job Woodman, C. P.; James L. Parker, S.

MUTUAL RELIEF ASSOCIATION

OF ROCKINGHAM COUNTY, Second Tuesday of January and December.
Edmund M. Brown, Pres.; W. W. Cotton, Sec.

PORTSMOUTH ODD FELLOWS MUTUAL RELIEF ASSOCIATION—Annual Meeting fourth Tuesday evening of January.
William W. Cotton, Pres.; R. G. Archibald, Sec.

TEMPERANCE MUTUAL RELIEF ASSOCIATION, at Mercantile Hall, First and Third Wednesday evenings of each month.
S. W. Clarke, Pres.; Otis F. Philbrick, Sec.

OTHER ORGANIZATIONS.

At Grange Hall, No. 5 Congress Street.

WOMAN'S TEMPERANCE LEAGUE—Each Thursday afternoon from three to four o'clock.

OLD OAKEN BUCKET DIVISION, No. 1, S. OF T.—Each Monday evening at Hall corner of Ladd and Market Streets.

ALPHA COUNCIL, No. 93, ROYAL ARCANUM—First and Third Tuesday evenings of each month, at Hall No. 24½ Market Street.
O. M. Knight, Regent; Jos. S. Pfeifer, Sec.

PORTSMOUTH COMMANDERY, No. 47, United Order of the Golden Cross—Thursday evening, at Hall 24½ Market Street. S. W. Clark, Noble Commander; C. H. Marston, Keeper of Records.

PORTSMOUTH WORKINGMEN'S INSTITUTE AND READING ROOMS, corner of Cornwall and McDonough streets. Organized August 22, 1877. Open week days from 10 A. M. to 10 P. M.; Sundays 2 P. M. to 9 P. M. Regular business meetings third Thursday evening of each month.
C. A. Holbrook, Pres.; James Palmer, S. & T.

PORTSMOUTH MECHANICS ASSOCIATION—Open to membership of all reputable Mechanics and Manufacturers. Rooms in Mechanics' Block, corner Congress and Fleet streets. Reading Room free to members and strangers visiting the city. Quarterly Meetings the first Tuesday evenings in November, February, May and August. Election of officers at November meeting.

STORER ENCAMPMENT, POST NO. ONE, G. A. R., Fourth Wednesday of each Month in Franklin Upper Hall; James R. Morrison, Commdr.

BAND OF HOPE—Every Saturday afternoon at three o'clock, at Faith Home. S. W. Cole, Musical Director.

DAMON LODGE, NO. 3, KNIGHTS OF PYTHIAS, at Pythian Hall, corner Market and Daniel streets, Tuesday evening of each week.

SAGAMORE LODGE, NO. 258, KNIGHTS OF HONOR, at Hall No. 24½ Market street, Second and Fourth Monday evenings of the Month.
C. H. Marston, Dictator; C. B. Mason, Rep.

NEWICHEWANNOCK TRIBE, NO. 4, IMPROVED ORDER OF RED MEN—Each Friday evening at Rechabite Hall, No. 26 Market street.

ROCKINGHAM LODGE, NO. 37, I. O. GOOD TEMPLARS—Each Thursday evening at Mercantile Hall.

PORTSMOUTH FIREMEN'S MUTUAL RELIEF ASSOCIATION—Second Wednesday January April, July and October

THE COMPANIES—At their respective Engine Houses on the First Monday of each Month

Business Cards.

A. PEARSON,
Is at his Room, No. 5 Congress Street,
To Give Instruction in Music,
From 10 o'clock to 12,
TUESDAYS, THURSDAYS, and SATURDAYS.

JAMES M. CARR, Agent,
DEALER IN
BOOTS & SHOES.
No. 34 Market Street,
Formerly HILL & CARR,
Where a Large Stock of Good Boots and Shoes, Leather and Findings may be found *at the Lowest Prices.*
☞ All kinds of Boots or Shoes made to measure, and Repairing done as usual.

MORSE & ILSLEY,
AUCTIONEERS,
Money, Real Estate and Mortgage Brokers,
INSURANCE and HOUSE AGENTS,
No. 13 Pleasant Street, Exchange Buildings.

STEPHEN D. SCRIGGINS,
HAS REMOVED HIS
PAINT SHOP
FROM No. 15 FLEET ST., to No. 9 VAUGHAN STREET, opposite the Commercial House, and having larger and better accommodation for
CARRIAGE WORK,
Would solicit a continuance of public patronage.

DENNIS SHEA,
MANUFACTURER OF
CEMENT STONE PIPE
—AT—
26 WATER STREET, - - - - PORTSMOUTH.
The best Pipe made for Sewers, Culverts, Cellar and Sink Drains, Water Closets, etc. etc. Gives perfect satisfaction wherever used. Is proof against frost, acids, and all substances which pass through the Pipe.
For sale at wholesale or retail, or laid in the best manner.
Orders for Pipe and laying left at the factory will receive prompt attention.

Notice.

THE undersigned gives notice that he has been appointed Administrator of the Estate of the late Dr. ADAMS PERRY. All persons indebted to said Estate are requested to settle by July 1st, as all accounts remaining unsettled on that date will be put into the hands of an attorney for collection. Those having bills against the Estate are requested to present them for adjustment.
d1y1 JOHN S. PERRY.

WINES!! WINES!!
25 CASES CLARET,
5 PIPES DUFF GORDON SHERRY
AND OPORTO PORT WINE,
—FOR SALE BY—
H. F. GERRISH.

New Room Papers
I HAVE JUST RECEIVED
A Large, New and Carefully Selected Stock
—OF—
Room Papers,
Curtains,
Fixtures, &c.,
—AT—
NO. 1 CONGRESS BLOCK,
to the merits of which I respectfully call attention.
My Stock includes all grades of paper,
Brown Blanks,
White Blanks,
Satin, Mica and Bronze.
Curtains from 25 cents up.
THE BEST SPRING ROLLER IN THE MARKET,
And a complete line of
Picture Cord, Hooks, Tassels, etc., etc.
I am offering these goods at prices sure to suit the times. Call and examine.
W. G. MYERS,
No. 1 Congress Block.
Hanging of Papers and Curtains attended to if desired.

Good and Reliable
INSURANCE
COMPANIES.
COMMERCIAL UNION, of London.
FIRE ASSOCIATION, of Phila.
SHAWMUT, of Boston.
F. W. DEROCHEMONT & SON,
No. 9 CONGRESS ST., AGENTS.

DR. JOHN TRIPP'S GOOD PURIFIER
Is a certain cure for *Syphilis Scrofula, Ovarian Tumors, Diabetes, Bright's Disease,* and all *Blood Poison.* Cure of *Syphilis* guaranteed in either stage. Send for pamphlet, enclosing stamp and please state disease. Eastern Agency, 306 Columbus ave., Boston. Office hours 8 to 11, 2 to 7. No medicine genuine unless in bottles with my name blown in them, and labels bearing my own Trade Mark. DR. JOHN TRIPP codly29

THE NEW HAMPSHIRE
GAZETTE
Established 1756.
The Gazette s published Every Thursday and sent to Subscribers at the low price of
$1.50 per year, paid in advance, or
$2 at the end of the year.
It contains **full accounts** of all of importance that transpires in Portsmouth and its vicinity, and a condensed summary of **NEWS, foreign and domestic; editorials upon current topics; New Hampshire items; carefully prepared marine news,** containing reports of vessels owned at this port, or officered by men from Portsmouth or its neighborhood; and is just the paper for residents desiring to be posted on all that takes place at home, while to those living in the vicinity of Portsmouth, or to former residents who retain their interest in the "old home by the sea," it is the best means of keeping informed of what transpires in this city.
—THE—
NEW HAMPSHIRE GAZETTE
Contains more original matter
Than any other paper of its size in the State, the editors working more with their pens than with their scissors.

TO ADVERTISERS
THE N. H. GAZETTE
Presents an excellent opportunity for a **WEEKLY INVITATION TO CUSTOMERS,** at a reasonable rate, and all those who desire to reach patrons in Rockingham and York counties will find it an economical medium. THE GAZETTE is in many instances the only paper taken by families, and it is read to a large extent in localities whence is derived much of the trade of Portsmouth, a fact which our merchants should not fail to bear in mind.

Subscriptions Received
AT THE OFFICE, 7 PLEASANT ST.,
Exchange Buildings, nearly opp. Post Office;
Or by remittance to
CHRONICLE AND GAZETTE PUB. CO.
☞ Specimen numbers sent on application.

JOSIAH F. ADAMS,
FURNISHING
UNDERTAKER.
WAREROOMS, No. 42 MARKET STREET.
Residence, No. 27 Washington Street, Portsmouth.

NEW STYLES
RATTAN PRESENTS
Every one who has examined them are of the opinion that more attractive, beautiful or serviceable
Christmas Presents
Cannot be purchased in New England for the same amount of money than the desirable Rattan Goods manufactured right here in our city by Mr. DAVID UECH, and
For Sale by A. Tredick & Co.,
MARKET STREET.
☞ We advise all to call, examine and try them before purchasing their Christmas Presents.

10 QUINTALS
Isles of Shoals Dun Fish !
NATURAL
FRIEDRICHSHALL BITTER
—AND—
VICHY WATERS!
F. F. F. G. St. Louis and Hungarian Process
FLOUR! FLOUR!
CHAS. E. LAIGHTON & SON'S BEST 196 PATENT
For Sale at Very Low Prices
—BY—
Charles E. Laighton & Son,
No. 5 EXCHANGE BUILDING,
Nearly opposite Post-Office, - - - - Portsmouth.

CHARLES W. GARDNER'S
Book and Job
PRINTING OFFICE!
UP ONE EASY FLIGHT.
Chronicle Building, Portsmouth N. H.
Over D. H. Montgomery's Store.
The recent improvements in the above building has enlarged the Job Office to double its former size, making it one of the lightest and most convenient offices the city for
ALL KINDS
—OF—
General Job Work!
The Subscriber respectfully solicits orders fo all kinds of Printing, from a
TWO-SHEET POSTER,
With a 14-inch wood letter, to a Visiting Card.
DATE SLIPS A SPECIALTY.
By-Laws for Lodges,
Town Accounts, Programmes.
Handbills. Tickets,
Fancy Cards,
Business Cards,
Ball Cards,
And everything else in the line of Printing.
CHARLES W. GARDNER.

GOLDEN MEDICAL DISCOVERY.
By its great and thorough blood-purifying properties, Dr. Pierce's Golden Medical Discovery cures all **Humors,** from the worst **Scrofula** to a common **Blotch, Pimple,** or **Eruption.** Mercurial disease, Mineral Poisons, and their effects, are eradicated, and vigorous health and a sound constitution established. **Erysipelas, Salt-rheum, Fever Sores, Scaly** or **Rough Skin,** in short, all diseases caused by bad blood, are conquered by this powerful, purifying, and invigorating medicine.
Especially has it manifested its potency in curing **Tetter, Rose Rash, Boils, Carbuncles, Sore Eyes, Scrofulous Sores and Swellings, White Swellings, Goiter or Thick Neck,** and **Enlarged Glands.**
If you feel dull, drowsy, debilitated, have sallow color of skin, or yellow-brown spots on face or body, frequent headache or dizziness, bad taste in mouth, internal heat or chills alternated with hot flushes, low spirits, and gloomy forebodings, irregular appetite, and tongue coated, you are suffering from **Torpid Liver,** or "**Biliousness.**" In many cases of "**Liver Complaint**" only part of these symptoms are experienced. As a remedy for all such cases, Dr. Pierce's Golden Medical Discovery has no equal, as it effects perfect and radical cures.
In the cure of **Bronchitis, Severe Coughs,** and the early stages of **Consumption,** it has astonished the medical faculty, and eminent physicians pronounce it the greatest medical discovery of the age. While it cures the severest Coughs, it strengthens the system and **purifies the blood.** Sold by druggists.
R. V. PIERCE, M. D., Prop'r, World's Dispensary and Invalids' Hotel, Buffalo, N. Y.

Dr. Pierce's Pleasant Purgative Pellets
SIZE OF PELLETS.
THE "LITTLE GIANT" CATHARTIC.
No use of taking the large, repulsive, nauseous pills, compounded of cheap, drastic, and bulky ingredients. These Pellets are **scarcely larger than mustard seeds.**
Being entirely vegetable, no particular care is required while using them. They operate without disturbance from the constitution, diet, or occupation. For **Jaundice, Headache, Constipation, Impure Blood, Pain in the Shoulders, Tightness of the Chest, Dizziness, Sour Eructations from the Stomach, Bad Taste in the Mouth, Bilious attacks, Pain in region of Kidneys, Internal Fever, Inflamed Portion of the Stomach, Rush of Blood to Head,** take **Dr. Pierce's Pleasant Purgative Pellets.** In explanation of the remedial power of these Purgative Pellets over so great a variety of diseases, it may be said that **their action upon the animal economy is universal, not a gland or tissue escaping their sensitive impress.** Age does not impair the properties of these Pellets. They are sugar-coated and inclosed in glass bottles, their virtues being thereby preserved unimpaired for any length of time, in any climate, so that they are always fresh and reliable. This is not the case with pills put up in cheap wooden or pasteboard boxes. For all diseases where a **Laxative, Alterative, or Purgative,** is indicated, these little Pellets will give the most perfect satisfaction. **Sold by druggists.**
R. V. PIERCE, M. D., PROP'R, World's Dispensary and Invalids' Hotel, Buffalo, N. Y.

CATARRH
SYMPTOMS.—Frequent headache, discharge falling into throat, sometimes profuse, watery, thick mucous, purulent, offensive, etc. In others, a dryness, dry, watery, weak, or inflamed eyes, stopping up, or obstruction, of the nasal passages, ringing in ears, deafness, hawking and coughing to clear the throat, ulcerations, scabs from ulcers, voice altered, nasal twang, offensive breath, impaired or total deprivation of sense of smell and taste, dizziness, mental depression, loss of appetite, indigestion, enlarged tonsils, tickling cough, etc. Only a few of these symptoms are likely to be present in any case at one time.
DR. SAGE'S CATARRH REMEDY
produces radical cures of the worst cases of Catarrh, no matter of how long standing. The liquid remedy may be snuffed, or better applied by the use of Dr. PIERCE'S Douche. This is the only form of instrument yet invented with which fluid medicine can be carried HIGH UP and PERFECTLY APPLIED to the parts of the affected nasal passages, and the chambers or cavities communicating therewith, in which sores and ulcers frequently exist, and from which the catarrhal discharges generally proceeds. Its use is pleasant and easily understood, from directions accompanying each instrument. Dr. SAGE'S Catarrh Remedy cures recent attacks of "**Cold in the Head**" by a few applications. It is mild and pleasant to use, containing no strong or caustic drugs or poisons. Catarrh Remedy and Douche **sold by druggists.**
R. V. PIERCE, M. D., Prop'r, World's Dispensary and Invalids' Hotel, Buffalo, N. Y.

HARDWARE, PAINTS, OILS, &C.
SALEM WARRANTED PURE WHITE LEAD.
BOSTON " "
FOREST RIVER PURE WHITE LEAD.
ENGLISH " "
On hand and for sale at Manufacturers' Prices.
Also, a large and well-selected Stock of
Hardware,
Paints, Oils,
Glass, &c., &c.,
ETC., ETC., ETC.,
At Lowest Rates.
JOHN H. BAILEY,
RICE BLOCK,
16 Market and 1 Ladd Street

American and Foreign PATENTS.
[ESTABLISHED 1865.]
GILMORE & CO., Successors to CHIPMAN, GILMORE & CO., Solicitors. Patents procured in all countries. *No fees in advance.* No charge unless the patent is granted. No fees for making preliminary examinations. No additional fees for obtaining and conducting a re-hearing. Special attention given to Interference Cases before the Patent Office. Extensions before Congress. Infringement Suits in different States, and all litigation appertaining to Inventions or Patents. Send stamp to GILMORE & CO. for Pamphlet of sixty pages.
Old Bounty Land Warrants.
The last Report of the Commissioner of the General Land Office shows 2,807,500 acres of Bounty Land Warrants outstanding. These were issued under act of 1855 and prior acts. GILMORE & CO. pay cash for them. Send by registered letter. Where Assignments are imperfect we give instructions to perfect them.
Arrears of Pay and Bounty.
Officers, Soldiers and Sailors of the late war, or their heirs, are in many cases entitled to money from the Government of which they have no knowledge. Write full history of service, and state amount of pay and bounty received. Enclose stamp to GILMORE & CO., and a full reply after examination, will be given you free.
Pensions.
All Officers, Soldiers and Sailors wounded, ruptured or injured in the late war, however slightly, can obtain a pension by addressing GILMORE & COMPANY.
Cases prosecuted by GILMORE & CO. before the Supreme Court of the United States, the Court of Claims and the Southern Claims Commission.
Each department of our business is conducted in a separate bureau, under the charge of the same experienced parties employed by the old firm. Prompt attention to all business entrusted to GILMORE & CO. is thus secured. We desire to win success by deserving it. Address
GILMORE & CO.,
WASHINGTON, D. C.

FIRST NATIONAL BANK
GOVERNMENT DEPOSITORY,
Continues to supply either Coupon or Registered
FOUR PER CENT. BONDS,
At subscription rates, furnished direct from the Treasury Department.
U. S. 5-20 Called Bonds,
Cashed, or exchanged for new 4's on favorable terms.
dm4g E. P. KIMBALL' Cashier.

New Advertisements

$25 TO $5000 Judiciously invested in Wall St. lays the foundation for substantial fortunes every week, and pays an immense percentage of profits by the New Capitalization System of operating in Stocks. Full explanation on application to Adams, Brown & Co., Bankers, 20 Broad St., New York.

BENSON'S CAPCINE POROUS PLASTER. See that each plaster has the word C-A-P-C-I-N-E cut through it, and insist on having no other. Ask your own Physician as to its merits over all others. 1y20

AGENTS WANTED For the *Best* and *Fastest-Selling* Pictorial Books and Bibles. Prices reduced 33 per cent. NATIONAL PUBLISHING Co., Phila, Pa.

NATIONAL LIFE
is the title of a new Pamphlet of 72 pages. It contains the biography of all the *Presidents* of the United States from *Washington* to *Hayes* with their portraits (19 in all) engraved expressly for this work, also 13 portraits of Canadian notabilities. The National Life will be sent to any address by mail, on receipt of 5ct. stamp. Address H. R. STEVENS, Boston, Mass.

RIDPATH'S HISTORY OF THE UNITED STATES
The Best One Volume History Published.
Profusely Illustrated with
MAPS, CHARTS, SKETCHES, PORTRAITS and DIAGRAMS.
The value of this work is attested by a sale of over $200,000 in 3 years. *Agents Wanted.* For extra terms address 1jel
PHILLIPS & HUNT, 805 Broadway, N.Y.

L. S. L.
UNPRECEDENTED ATTRACTION.
Over Half a Million Distributed!
LOUISIANA STATE LOTTERY COMPANY.
This Institution was regularly incorporated by the Legislature of the State for Educational and Charitable purposes in 1868, *for the term of Twenty-five Years,* to which contract the inviolable faith of the State is pledged, with a Capital of $1,000,000, to which it has since added a reserve fund of $350,000. ITS GRAND SINGLE NUMBER DISTRIBUTION will take place monthly. *It never scales or postpones.* Look at the following Distribution:
GRAND PROMENADE CONCERT,
during which will take place the
109th GRAND MONTHLY
AND THE
EXTRAORDINARY SEMI-ANNUAL DRAWING,
At New Orleans, Tuesday, June 17th, 1879,
Under the personal supervision & management of Gen. G. T. BEAUREGARD, of Louisiana, and Gen. J. A. EARLY, of Virginia.
Capital Prize, $100,000!
☞ *Notice—Tickets are Ten Dollars only! Halves, $5. Fifths, $2. Tenths, $1.*
LIST OF PRIZES.

1 CAPITAL PRIZE OF $100,000		$100,000
1 GRAND PRIZE OF	50,000	50,000
1 GRAND PRIZE OF	20,000	20,000
2 LARGE PRIZES OF	10,000	20,000
4 LARGE PRIZES OF	5,000	20,000
20 PRIZES OF	1,000	20,000
50 do.	500	25,000
100 do.	300	30,000
200 do.	200	40,000
600 do.	100	60,000
10 000 do.	10	100,000
APPROXIMATION PRIZES.		
100 Approximation Prizes of	$200	20,000
100 do. do.	100	10,000
100 do. do.	75	7,500
11,279 Prizes, amounting to		$522,500

Gen. G. T. BEAUREGARD, of La.; Commissioners.
Gen. J. A. EARLY, of Va.
Application for rates to clubs should only be made to the home office in New Orleans.
Write, clearly stating full address, for further information, or send orders to
M. A. DAUPHIN,
P. O. Box 692, New Orleans, La.,
or same at No. 319 Broadway, New York.

STARCH!
DURYEA'S OR KINGSFORD'S,
In Barrels for sale in any Quantity,
—AT—
Five Cents a Pound.
H. F. GERRISH.

SAM LEE,
CHINESE LAUNDRY!!
No. 30 CONGRESS STREET.
WASHING and IRONING DONE in the best manner at the following low prices:
Shirts 13 cents, or two for 25 cts.; Collars 3 cts.; Cuffs 5 cts. per pair; Plain Skirts 20 cts.; Pillow Shams washed and fluted 10 cts. per pair.
All kinds of Gentlemen's Clothes washed and ironed at 75 cents per dozen. tm22

THERMOMETERS
ARE SELLING
CHEAP
—AT—
SWEETSER'S.

Fresh Succotash Corn!!
BEANS, ASPARAGUS, CELERY.
—FOR SALE BY—
H. F. GERRISH.

THE
Alpine Silver Mining Co.,
OF COLORADO.
CAPITAL $2,000,000. 200,000 SH RES.
PAR VALUE, $10 PER SHARE.
UNASSESSIBLE.
Daniel J. Spiane, Pres. J. L. Thompson, Sec.
The property of this Company consists of twelve mines and mining locations, located in Lake County, Colorado, in the vicinity of Leadville, upon all of which extensive work has been done, in all cases exhibiting true fissure veins, good pay streak, and well defined lodes.
Three of the leading mines are well opened up and have at the lowest computation over TEN THOUSAND TONS OF ORE IN SIGHT; by May 1st, the Railroad now under construction will be within a short distance of this property.
The Company proposes to sell a portion of its stock at $1.50 per share for the purpose of more complicedly developing its mines, and for the erection of works for the treatment of its ores.
Applications for the stock may be made to the office of the Company, 61 Broadway, New York.
N. B.—*The Mining Record,* of New York, the highest mining authority in this country, says Feb. 1st, 1879: The principal owners in this company are hard working men who by their own labor have uncovered large bodies of ore which they now wish to extract and send to market; our readers will do well to make a venture with these worthy men, the money will probably be returned to them twenty fold. The business management has been placed in the care of Mr. J. L. Thompson, an officer of high standing in one of the largest banks in the city. A Prospectus giving full particulars sent free, on application to the Secretary. mch22d4wkmos

Portsmouth Daily Chronicle.

By CHRONICLE & GAZETTE PUBLISHING COMPANY.

PORTSMOUTH, N. H., WEDNESDAY, JUNE 4, 1879.

$6 PER YEAR, IN ADVANCE. THREE CENTS PER COPY.

THE PORTSMOUTH DAILY CHRONICLE

(Established August 2d, 1862.)

Is Published Every Morning, Sundays excepted, at No. 7 Exchange Building, Pleasant Street, opposite the Post Office, by the

Chronicle and Gazette Publishing Company.

TERMS $6.00 PER YEAR.

The New Hampshire Gazette

(The Oldest Newspaper in the United States, established Oct. 7, 1756,)

is published every THURSDAY at the same office. Terms, $1.50 per year; $2.00 per year, if not paid in advance.

ADVERTISEMENTS inserted on reasonable terms, in either or both papers. The GAZETTE, having a large country (in addition to its local) circulation, is an excellent medium of advertising. A liberal reduction made when advertisements appear in both papers.

☞ Correspondence from neighboring towns, containing items of public interest, will be gladly received. All communications should be addressed and all checks made payable to the

CHRONICLE & GAZETTE PUBLISHING CO., PORTSMOUTH, N. H.

The Job Printing Business is conducted in the same office by Mr. Charles W. Gardner, who keeps on hand a large and well-selected stock of all materials required in his line.

NEW AND EXTENSIVE STOCK

— OF —

SPRING & SUMMER GOODS

— AT —

WM. P. WALKER'S,

No. 8 Market Square.

HAVING RECEIVED A FULL ASSORTMENT OF

FOREIGN AND DOMESTIC

CLOTHS, CASSIMERES, &C., &C.,

I am prepared to make them up into GARMENTS of the latest style, or according to the fancy of the purchaser, and

Perfect Satisfaction Guaranteed!

MY STOCK OF GOODS SUITABLE FOR

SUITINGS

IS UNEQUALLED.

☞ Particular attention paid to the making of

ARMY and NAVY

REGULATION UNIFORMS.

A FULL ASSORTMENT OF

Gentlemen's Furnishing Goods!

Constantly on hand, consisting of

Bosoms, Gloves, Suspenders, Collars, Linen Goods, Drawers, Handkerchiefs, Shirts

Of Every Description!

For Sale.

A PLEASURE ROW BOAT, copper-fastened, nearly new, with four oars and patent rowlocks; built by Staples of Eliot.

Apply to RIDER & COTTON, 69 Market Street, Portsmouth

NOTICE.

ATTENTION is hereby called to the following extract from Sec. 6, Chapter 17, of the Ordinances of the City of Portsmouth:

"No person shall throw out any wood or coal ashes, or refuse dirt of any kind into any street, lane, alley, or other public place in the compact part of the city."

On and after the 1st day of May next all ashes, or refuse dirt, which may be placed in barrels or boxes and left on the curb stone of any dwelling or store, will on Wednesday and Saturday mornings of each week be removed by the city teams, free of expense.

By order of the Mayor.

D. J. VAUGHAN *Clerk.*

PATENTS

Secured in this country and abroad on most favorable terms; Trade marks and Labels registered; Interferences, Infringement suits, etc.

Address, for further information,

CHARLES B. TILDEN,

[late Principal Examiner U. S. Patent Office,]

References: 28 School Street,

HON. P. C. CHENEY, Boston, Mass.

Ex-Gov. N. H.

HON. R. B. VANCE,

Chairman com. on Patents.

U. S. House of Rep.

Transportation.

Eastern & Maine Central Railroad Line.

CARS leave the Station of the Eastern Railroad, between Deer and Elm streets, as follows:

For Boston, at *4:10, 7:15, 8:23, 11:00 A. M.; 3:00, 5:30 P. M.*

For Portland and Stations East, 10:00 A. M.; 2:57, 9:15 P. M.

For Bangor, St. John, Montreal and Quebec, 10:00 A. M.; 9:15 P. M.

For Great Falls and Wolfeborough, 10:00 A. M.; 5:44 P. M.

For North Conway, 10:00 A. M.

For Dover and Way Stations, 10:00 A. M.; 12:30, 3:00, 7:00 P. M.

Trains leave *For Portsmouth*—

From Boston, 7:30, 10:00 A. M.; 12:30, 3:15, 4:45, 7:30 P. M.

From Portland, *2:05, 8:45 A. M.; 1:00 P. M.

From North Conway, 7*0 A. M.

From Wolfeborough, 8:[illegible] A. M.; 3:10 P. M.

From Great Falls, 7:24, 10:00 A. M.; 4:45 P. M.

From Dover, 6:15, 10:30 A. M.; 2:25, 5:30 P. M.

From Newington, 7:01, 10:46 A. M.; 2:41, 5:16 P. M.

Trains from Boston arrive at Portsmouth at 9:55 A. M.; 12:25, 2:54, 5:40, 6:58, 9:12 P. M.

Trains from Portsmouth arrive at Boston at *6:20, 9:30, 10:45 A. M.; 1:30, 5:20, 8:00 P. M.

*Except on Mondays.

Feb. 17, 1879. E. B. PHILLIPS, Pres't.

Concord & Portsmouth Railroad.

PASSENGER TRAINS leave Concord Railroad Station, foot of Bridge Street:

For Newmarket Junction, Manchester, Concord and Upper Railroads, at 7:55 A. M., and 5:10 P. M.

Arrive at Manchester at 9:40 A. M., 7:10 P. M.

Arrive at Concord at 10:35 A. M., and 8:15 P. M.

Leave Concord at 7:30 A. M., and 3:40 P. M.

Leave Manchester at 8:15 A. M., and 4:25 P. M.

Arrive at Portsmouth at 10:10 A. M., and 6:15 P. M.

☞ All trains connect at Newmarket Junction, with trains of the Boston & Maine Railroad for Exeter, Haverhill, Lawrence and Boston; and for Dover, Great Falls and Portland; at Concord with trains to and from all the Upper Railroads.

H. E. CHAMBERLIN, Supt.

RE-OPENING

OF THE POPULAR

PROVIDENCE LINE

TO NEW YORK,

Via Providence.

OPENS APRIL 28, FOR THE SEASON OF 1879.

Only 42 Miles of Rail.

Steamboat Express Train will leave Boston & Providence Railroad Station daily (Sundays excepted) at 6 P. M. Connect at Fox Point Wharf, Providence, with the *entirely new and magnificent*

STEAMER MASSACHUSETTS,

and the well-known and popular

STEAMER RHODE ISLAND,

Arriving in New York at 6 A. M. This is the only line affording a delightful sail *through Narragansett Bay* by daylight.

Returning, leave Pier 29, North River, at 5 P. M., arriving in Boston at 7 A. M.

No intermediate landings between Providence and New York.

Tickets and State Rooms can be secured at Company's office, 214 Washington, corner State street, and at Boston & Providence Railroad Station.

J. W. RICHARDSON, Agent, Boston.

A. A. FOLSOM, Supt. B. & P. R. eodtsepts

FALL RIVER LINE

— FOR —

NEW YORK.

Fare Only $1.50!

Tickets good only for continuous passage on train leaving Boston at 6 o'clock P. M., on day of sale, and Steamer connecting therewith at Fall River.

Regular tickets at $3.00, good on any train between Boston and Fall River.

Steamboat express train leaves Boston daily (Sundays excepted) at 6 P. M. (Sunday trips June 15 to Sept. 14, inclusive,) connecting at Fall River with

THE WELL KNOWN STEAMERS,

BRISTOL AND PROVIDENCE,

now on the line for the summer season. BROOKLYN PASSENGERS and baggage transferred FREE by "ANNEX" boats.

Tickets and staterooms secured at the Company's office, No. 3 Old State House, Porter Washington and State streets, and at OLD COLONY DEPOT.

L. H. PALMER, Agent, 3 Old State House, Boston. J. R. KENDRICK, Superintendent.

NEW YORK & NEW ENGLAND R. R.

ALLYN'S POINT LINE.

LIMITED TICKETS BETWEEN BOSTON AND

NEW YORK,

EITHER WAY, FOR

ONE DOLLAR

Sold only at 205 Washington street, at depot foot of Summer street, Boston, and at Pier 40, North River, New York. Train leaves Summer street depot, Boston, at 6 P. M., week days, connecting at Allyn's Point 9:15 P. M. with steamers City of New York or City of Boston, arriving in New York at 6 A. M.

Returning, steamer leaves Pier 40, North River, at 5:30 P. M., arriving in Boston 6 A. M.

Staterooms at usual prices. Berths free. Supper 50 cents. Drawing Room Chairs 50 cents. 83 miles without a stop, the longest run made by any train in New England.

Connecting train makes no stop at any station between Boston and the boat. No stop-over allowed. Tickets good only on day of sale for continuous passage and by connecting boat.

CHARLES P. CLARK, General Manager. A. O. KENDALL, Gen. Pass. Agent.

Tu,Th&Sat tauglf

ICE.

THE SUBSCRIBER having on hand about 500 tons is prepared to supply families and stores with the best quality of ICE on the most reasonable terms; all orders left with the subscriber at No. 40 SOUTH STREET will be attended to. Ice can be had at the Ice House at any hour, either day or night. L. M. PERKINS.

Also for sale 200 loads Garden Loam, and a quantity of Gravel. tjel

PORTSMOUTH

INSURANCE

AGENCY.

Established in 1851.

JOHN SISE, - 5 MARKET SQ.

Is authorized Agent and Attorney for the following responsible Companies:

ÆTNA INSURANCE COMPANY,

HARTFORD, CONN.....Assets $7,000,000

HARTFORD FIRE INSURANCE CO.,

HARTFORD, CONN.....Assets $3,200,000.

HOME INSURANCE COMPANY,

NEW YORK.....Assets, $6,000,000.

FRANKLIN FIRE INSURANCE CO.,

PHILADELPHIA.....Assets $3,300,000.

ROYAL INSURANCE COMPANY,

LIVERPOOL, ENG.....Assets $18,000,000 (gold.)

PENNSYLVANIA FIRE INS. CO.

PHILADELPHIA.....Assets $1,800,000.

Business men and owners of Property desiring every security by Insurance against loss and damages by fire, will find it for their interest to place their risks in the above companies, some of which have been represented in this vicinity for nearly fifty years.

All losses will be promptly adjusted and paid by the undersigned.

JOHN SISE,

INSURANCE AGENT.

OFFICE No. 5 MARKET SQUARE, Portsmouth

GENERAL LIFE AND FIRE

INSURANCE

AGENCY.

Alonzo F. Craig, Agent

CAPITAL REPRESENTE!

$40,000,000.

EQUITABLE LIFE ASSURANCE SOC'Y.

OF THE UNITED STATES.

ASSETS,.....$25,000,000

N. BRITISH & MERCANTILE INS. CO.

LONDON AND EDINBURGH.

CAPITAL, GOLD,.....$10,000,000

Invested in the United States,.....$1,647,5[illegible]

NATIONAL FIRE INSURANCE COMPANY.

HARTFORD, CONN.

ASSETS,.....$831,806,2[illegible]

WESTCHESTER FIRE INSURANCE CO.

NEW YORK.

ASSETS,.....$655,787,24[illegible]

ST. PAUL FIRE AND MARINE INS. CO.

ST. PAUL, MINN.

ASSETS,.....$719,621.78.

FANEUIL HALL INSURANCE COMPANY

BOSTON, MASS.

ASSETS,.....$250,000.00.

☞ *Insurance effected on all kinds of Property Reasonable Rates.*

☞ Losses at this Agency will be promptly adjusted, and paid at this Office.

ALONZO F. CRAIG,

INSURANCE AGENT,

Office No. 5 Congress Street Portsmouth

MORSE & ILSLEY.

FIRE, LIFE AND ACCIDENT

INSURANCE

AGENTS,

Represent the following reliable companies:

THE INSURANCE COMPANY OF NORTH AMERICA,

Of Philadelphia, Penn.

LIVERPOOL and LONDON and GLOBE,

U. S. Office, New York City.

SPRINGFIELD, *of Springfield, Mass.*

QUEEN, *of Liverpool and London.*

PHŒNIX, *of Hartford, Conn.*

ORIENT, *of Hartford, Conn.*

TRAVELERS LIFE & ACCIDENT COMPANY,

Of Hartford, Connecticut.

NEW ENGLAND MUTUAL LIFE

Of Boston, Mass.

The above companies are well known and reliable, and we solicit the patronage of our friends and the public. All losses adjusted and promptly paid at our office.

MORSE & ILSLEY,

NO. 13 PLEASANT STREET,--UP ONE FLIGHT.

PATENTS!

R. H. EDDY,

No. 76 State St., Opposite Kilby, Boston.

SECURES PATENTS in the United States; also in Great Britain, France and other foreign countries. Copies of the claims of any Patent furnished by remitting one dollar. Assignments recorded at Washington. *No Agency in the United States possesses superior facilities for obtaining Patents or ascertaining the patentability of inventions.*

R. H. EDDY, Solicitor of Patents.

TESTIMONIALS.

I regard Mr. Eddy as one of the *most capable and successful* practitioners with whom I have had official intercourse. CHARLES MASON, Commissioner of Patents.

"Inventors cannot employ a person more trustworthy or more capable of securing for them an early and favorable consideration at the Patent Office." EDMUND BURKE, Late Commissioner of Patents.

BOSTON, October 19, 1870.

R. H. EDDY, Esq.—*Dear Sir:* You procured for me, in 1849, my first patent. Since then you have acted for and advised me in hundreds of cases, and procured many patents, reissues and extensions. I have occasionally employed the best agencies in New-York, Philadelphia and Washington, but I still give you almost the whole of my business, in your line, and advise others to employ you. Yours truly, GEORGE DRAPER.

BOSTON, January 1, 1879. 3tawtjan180

THE NEW ENGLAND

MUTUAL LIFE

Insurance Company

OF BOSTON.

The Oldest Massachusetts Company.

19,000 MEMBERS. $57,000,000 INSURANCE.

The features of the Company are

1.—*Its entire mutuality.*

2.—*The character of its investments.*

3.—*The liberality of its treatment of retiring members.*

4—*Its selection of risks as developed by its past favorable mortality.*

5—*The application of the Mass. Non-Forfeiture law to its policies, whereby every member is entitled to insurance according to its provisions.*

Information as to rates can be obtained on application at the office of the Company, or of any of its agents in the principal cities and towns of the Commonwealth.

35th Annual Report now ready for Distribution.

BENJ. F. STEVENS, President.

eodtsept16 JOS. M. GIBBENS, Secretary.

FOOTE & FRENCH,

BANKERS,

And members of the New York and Boston U. S. Four per cent. Bond Syndicate,

OFFER FOR SALE

U. S. Fours, Coupon and registered, of all denominations.

Prices will conform to New York market prices of the day, when lower than Syndicate prices.

We offer for sale every description of GOVERNMENT BONDS.

BANK TRADES in Washington solicited.

CALLED BONDS cashed and exchanged.

No. 7 Congress St. & 2 Congress Square,

BOSTON, MASS. eodtje23

PRATT'S ASTRAL OIL!

Safest and Best!

AT SWEETSER'S

Re-opened after the Fire!

WILLIAM B. HUSSEY,

HAVING TAKEN THE STORE

No. 37 Market Street

Has re-opened with a Large Stock of

BOOTS *and* SHOES

Which he will sell at the

LOWEST CASH PRICES!

PAINT!! PAINT!

— HAVE YOUR —

SIGNS AND CARRIAGES

PAINTED

At DANIEL J. SPINNEY'S

NEW PAINT SHOP,

☞ NO. 13 BOW STREET. ☜

Cheaper than at any other place in the city.

☞ Second-hand **Furniture Repainted**, and made to look as good as new.

REVOLUTION IN WASHING!!

The Mothers' Favorite Washing Crystal

Is the name of a new Washing Compound, which N. F. MATHES & CO. are Sole Agents for in this city and its vicinity. We promise that it will do away with the toil and drudgery of

WASHING-DAY

without any injury to the fabric or hands; and that consumers may test it for themselves, we are putting samples in every house in the city and suburbs. This is an expensive way of advertising, but it shows that we have faith in the article.

It is put up in one-pound packages.

Price 15 cts. per Pound.

N. F. MATHES & CO.,

48 MARKET STREET.

HOT BREAD.

PENNY ROLLS and PENNY BISCUIT, hot every morning, from my Bread Cart.

J. W. SOWERSBY.

SANFORD'S RADICAL CURE For CATARRH

A purely vegetable distillation entirely unlike all other remedies.

IN the preparation of this remarkable remedy every herb, plant, and bark is subjected to distillation, whereby the essential medical principle is obtained in vapor, condensed and bottled. What remains in the still is inert, valueless, and totally unfit for use in an organism so delicate as the nasal passages. Yet all snuffs are insoluble compounds of woody fibre; all tinctures, saturated solutions.

SANFORD'S RADICAL CURE

Is a local and constitutional remedy, and is applied to the nasal passages by insufflation, thus allaying inflammation and pain and at once correcting, cleansing and purifying the secretions. Internally administered, it acts upon the organs of circulation, keeps the skin moist, and neutralizes the morbid poison that has found its way into the stomach and thence into the blood. Thus it acts on two processes in both directions, and it does not seem possible for human ingenuity to devise a more rational treatment.

SURPRISING CURE.

Gentlemen.—About twelve years ago, while travelling with Father Kemp's Celebrated Concert Troupe as a choir singer, I took a severe cold and was laid up at Newark, N. J. This cold brought on a severe attack of Catarrh, which I battled with every known remedy for four weeks without avail, and was finally obliged to give up a most desirable position and return home, unable to sing a note. For three years afterwards I was unable to sing at all. The first attack of Catarrh had left my nasal organs and throat so sensitive that the slightest cold would bring on a fresh attack, leaving me prostrated. In this way I continued to suffer. The last attack, the severest I ever had, was terrible. For a great time my excoriating skin in my head, was so hoarse as to be scarcely able to speak, and coughed incessantly. I thought I was going into quick consumption, and I firmly believe that had these symptoms continued without relief they would have rendered me an easy victim. When in this distressing condition, I commenced the use of SANFORD'S RADICAL CURE FOR CATARRH, very reluctantly, I confess, as I had tried all the advertised remedies without benefit. The first dose of this wonderful medicine gave me the greatest relief. It is hardly possible for one whose head ached as I did, who can scarcely articulate distinctly on account of the choking accumulations in his throat, to realize how much relief I obtained from the first application of SANFORD'S RADICAL CURE. Under its influence, both internal and external, I rapidly recovered, and by an occasional use of the remedy since, have been entirely free from Catarrh, for the first time in twenty years.

Respectfully yours,

WILLIAM, Mass., Jan. 8, 1876. GEO. W. HOLBROOK.

For sale by all druggists. Purchased the RADICAL CURE of GEO. H. ROGERS, Druggist, Romford Building.

Each package contains Dr. Sanford's Improved Inhaling Tube, with full directions for use in all cases. Price, $1.00. For sale by all Wholesale and Retail Druggists throughout the United States and Canadas, WHERE EVER, and Wholesale Druggists, Boston, Mass.

COLLINS'

VOLTAIC PLASTER

An Electro-Galvanic Battery combined with a highly Medicated Plaster containing the choicest medicinal Gums and Balsams known to modern Pharmacy.

Plasters have now been before the public for years, and notwithstanding the numerous number of advertised plasters, such as Adhesive, Lottions, Salves, and ordinary plasters, they have steadily increased in sale and now with universal approval, are proved by over one thousand unsolicited testimonials in our possession. Many remarkable cases have been certified to by well-known citizens in all parts of the United States, copies of which will be sent free of charge to any one sending form. Improvements, in many ways, have been made, as suggested by experience and use, until it is believed that they are now perfect in every respect, and *the best plaster in the world for medicinal purposes.* All we ask from every sufferer is a single trial. The price is 25 cents, although the cost is double that of any other plaster. But, notwithstanding the efforts of the proprietors to make the best plaster in the world for the least money, any of the better class of dealers can be honest enough to recommend it. Dealers will be found ready to misrepresent them for the sake of profit and endeavor to substitute others. Don't allow yourself to be imposed upon. Ask for

COLLINS' VOLTAIC PLASTER

And insist upon having what you are willing to pay for.

Sold by all Wholesale and Retail Druggists throughout the United States and Canadas, and by WEEKS & POTTER, Proprietors, Boston, Mass.

STATE OF NEW HAMPSHIRE.

OFFICE OF THE

STATE TREASURER.

CONCORD, May 10, 1879.

IN accordance with the provisions of an act of the Legislature, approved August 9th, 1876, the undersigned will receive sealed proposals, until 12 o'clock, noon, June 17th, prox., for three hundred thousand dollars ($300,000.00) New Hampshire five per cent. Bonds, as follows:

$100,000 maturing July 1, 1889.
$100,000 " " 1, 1890.
$100,000 " " 1, 1891.

The above bonds form a part of a loan of $500,000, authorized for the purpose of refunding a portion of the State debt.

The bonds will be issued in pieces of $1000; dated July 1, 1879; interest payable semi-annually [Jan. and July] at the National Bank of the Commonwealth, of Boston. Bids will be received for the whole or any part of the above bonds; the State reserving the right to reject any or all bids.

The bonds will be ready for delivery and payment must be made June 30th.

Bids should be securely sealed and addressed to

SOLON A. CARTER,
State Treasurer, Concord, N. H.

[Plainly marked] Proposal for State Loan, } issue of 1879. }

Bonds registered if desired.

SOLON A. CARTER,
may10eodtje15 State Treasurer.

THE MALLORY

Patent Air Closet!

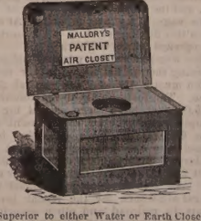

Superior to either Water or Earth Closets for General Use, and for the Sick Room, are indispensable!

They can be set up in any Room, Hall-way or Closet, or at the Bedside of the Sick, and are warranted to be Perfectly Odorless.

Being thoroughly ventilated from the front, and connecting with the chimney, the disagreeable odors and poisonous gases are carried off into the chimney, instead of escaping into the room.

— FOR SALE BY —

JOHN P. SWEETSER,

46 Market Street,

PORTSMOUTH

Daily Chronicle.

New Hampshire Items.

The Great and General Court of the State assembles at Concord to-day.

Diphtheria, which has been prevailing in Franklin for some months, has taken a fresh start, twenty-eight new cases having been developed on Sunday last. The impurity of water furnished a school is alleged as the cause.

The Boston, Concord & Montreal railroad has reduced the local passenger rates to three and four cents per mile, and has also made satisfactory arrangements with the business men of Laconia and Lake Village to hold their freight from going via the Boston & Maine and the lake steamers. The reduction of fares is properly an equalization of rates on the basis of four cents per mile for local and three cents for through traffic. The change was proposed last fall, and has been decided upon for some time. It will make no difference on some portions of the line, but on others, where the rates have been excessive, it will put them on the same footing as the remainder.

Harry G. Lazier, Willie McCrillis and John Perkins, all of Meredith, were arrested there late Sunday evening, the first two for the theft of tools from Alfred Eastman, and the other for theft of tools from William Pike. They were tried on Monday and sentenced to the reform school for the rest of their minority. None of them are over seventeen years of age.

A Nashua girl broke her wrist badly while on the way to school, but said nothing about it until the session had closed.

At Lempster, two Sunday fishermen tied their horse to a fence, and while they were gone he got away, smashed the carriage, and broke his neck.

Protect the System from Malaria.

It is possible to do this even in regions of country where miasma is most rife, and where the periodic fevers which it causes assume their most formidable types. The immense popularity of Hostetter's Stomach Bitters is very largely attributable to the fact of its efficacy as a remedy for chills and fever, bilious remittents, and as a preventive of the various forms of malarial disease. In those portions of the West and South where complaints of this nature prevail, and in the tropics, it is particularly esteemed for the protective influence which it exerts; and it has been very widely adopted as a substitute for the dangerous and comparatively ineffective alkaloid, sulphate of quinine. Physicians have not been among the last to concede its merits, and the emphatic professional indorsements which it has received have added to the reputation it has obtained at home and abroad.

That Cold of Yours may run into consumption if you don't take Dr. A. J. Flagg's Cough and Lung Syrup.

"Truth lies in a nut-shell," and "brevity is the soul of wit." To be brief, when the shell is broken, the truth will be discovered, that the Grand Central Hotel, on Broadway, New York, now kept on both plans, the American $2.50 or $3.00, and the European $1.00, and upwards, per day, gives more satisfaction for the same money, than any other first-class house in Gotham. An elegant Restaurant, at moderate prices, is conducted by the Grand Central.

They abide steadily by Good Works.

Generals G. T. Beauregard, of La., and J. A. Early, of Va., still continue to faithfully and energetically discharge their duties as commissioners on behalf of the State and people, and will give the next grand Semi-Annual Drawing of the Louisiana State Lottery (the 199th in number of monthly drawings), their personal supervision, and assume the sole management of the distribution which occurs promptly at noon on Tuesday, June 17th, 1879, at the Opera House in New Orleans. For further information address, ere it is too late, M. A. Dauphin, P. O. Box 692, New Orleans.

No preparation of Hypophosphites I have used can compare with Fellows' Compound Syrup of Hypophosphites for restoring strength to the nervous system.

I think it the best medicine I ever used.

W. J. HORNER, Buffalo, N. Y.

That Hectic Flush Denotes Danger. Relieve yourself by using and at once too, Dr. A. J. Flagg's Cough and Lung Syrup.

Many clergymen who were obliged to withdraw from the pulpit on account of "Clergymen's Sore Throat," have recovered by using Fellows' Syrup Hypophosphites and are preaching again. This preparation seems peculiarly and wonderfully adapted to diseases of the breathing organs.

Lungs cannot be made but can be saved by the use of Dr. A. J. Flagg's Cough and Lung Syrup if taken in time.

Great Joy over the fact that your cough can be thoroughly cured by Dr. A. J. Flagg's Cough and Lung Syrup.

A CARD.

To all who are suffering from the errors and indiscretions of youth, nervous weakness, early decay, loss of manhood, &c., I will send a recipe that will cure you, FREE OF CHARGE. This great remedy was discovered by a missionary in South America. Send a self-addressed envelope to the REV. JOSEPH T. INMAN, *Station D., New York City.* eod&w79

WOOD!

Hard and Soft Wood,

Sawed and Split,

KINDLINGS, SHAVINGS, ETC., ETC.

☞ Orders left at the PLANING MILL, GREEN STREET, will be promptly attended to.

DANIEL MASON, Agent.

Portsmouth Chronicle

WEDNESDAY, JUNE 4, 1879.

The South American War.

Chilian advices to the 24th of April report a fight off Loa between the Chilian gunboat Magallanes, carrying a 115-pound rifle and some smaller pieces, and the fast Peruvian corvette Union and gunboat Pilcomayo, the two carrying ten 70-pound rifles, besides smaller cannon. The Chilians claim to have damaged the Union and driven off the two Peruvians, but evidently the Magallanes suffered considerably. An engagement occurred between the Chilian iron-clad Blanco en Calada and the gunboat Chacabuco, and the Peruvian forts of Pisagua. The gunboat lost one killed and six wounded, but the town is reported to be almost demolished by the ships' fire. The inhabitants saw the affair from a safe distance, from a mountain in the rear of the town.

Panama letters of April 24th say: "The Peruvian transport Talisman was allowed to receive some seven hundred cases of arms and munitions of war here, although against the protest of the Chilian consul. The only action taken by the Chilian fleet for a week is the destruction of a submarine cable off Arica, the burning of the town of Mejillones de Peru, and the sinking of launches there. The Peruvian fleet still remains at Callao, apparently afraid of the Chilian iron-clads. President Daza is at Tacno, with 5000 men, awaiting the arrival of President Prado, who will take chief command while operation is being conducted on Peruvian soil. The Chilians have about 18,000 men at the desert of Atracarna, and are well prepared to receive their enemies; it will be some months, however, before the land forces can have a meeting. Business is in a fearful state in Peru. Exchange on New York is 218 per cent., and on England 16d, or at the rate of about thirty-two cents on the dollar. A further issue of bank bills is expected, to be guaranteed by the property of the nation."

Vice-Admiral Seymour of the British navy, in a letter to the London *Post*, says: "The facts concerning the recent naval engagement off the Peruvian coast are that the Peruvian iron-clad turret ship Huascar sunk the Chilian wooden ship Esmaralda, and the Peruvian armor plated ship Independencia, in pursuing the Chilian wooden ship Covadonga, ran on a reef and was wrecked.

News and Notes.

The latest reports of the destruction by the tornadoes in Kansas and Missouri show that the first accounts were not at all exaggerated. Thousands of families suffered, and hundreds are made destitute, while the loss of life was terrible. In the two towns of Irving and Frankfort, Kansas, twenty-one persons were killed and forty-eight severely wounded; many of the latter will die. It is known that more than forty lives were lost in Kansas and over eighty persons badly injured. The track of the cyclone varied in width from three-fourths of a mile to a mile, and at intervals it left the ground for a short distance and again descended. Whenever it touched the ground it swept everything clean of houses, trees and crops. When it crossed Blue river it lifted every drop of water in its course, and passing over a well in Irving scooped it dry. The accounts from Missouri are not so complete as from Kansas, but the loss of life and the destruction of buildings and growing crops was very great in that State also.

Medical investigation in the poisoning case at Newark, Vt., shows the disease to have been diphtheria, undoubtedly aggravated by the poisoned water, as before stated. A mild case of diphtheria now in the neighborhood, and which existed previous to this fatality, would lead to the supposition that the poisoned water did not originate the disease. There have been eleven deaths thus far, and all the others are recovering.

Baron Lionel Rothschild, the head of the great banking firm, died on Friday, at the age of seventy-one years.

The schooner Hattie M. Howes is reported at Cape Haytien May 24th with one man dead from yellow fever, and all the rest of the crew sick. The schooner had lost one entire crew, except the captain and mate, since leaving Miragoane. She is bound for New York.

William Urich, of Lebanon, Pa., on Monday mortally wounded a constable who went to his house to assist the tax collector in selling some of Urich's property that had been taken for non-payment of taxes. Urich then shot at the collector, the bullet grazing his shoulder, and finished by blowing out his own brains.

There was a sad case of "didn't know it was loaded" in Maine on Monday, when a daughter of James Johnson of Brunswick was mortally wounded by the discharge of a gun which an elder sister aimed at her in sport, supposing it was empty.

John Miles was on Monday sentenced by Judge Emerson, at Salt Lake city, to pay a fine of $100 and be imprisoned in Nebraska penitentiary for five years, for polygamy. Miles is a prominent Mormon, and the case has attracted unusual attention from the fact of its being the second conviction under the laws of the United States, and that Miles married three young women at the same time with the advice and consent of John Taylor, president of the Mormon church. Appeal has been taken to the supreme court of the Territory, and the bond fixed at $5000.

In the Maine supreme court at Portland, Monday, John O. Winship was formally disbarred. He is now serving a year in jail for fraud in bankruptcy.

Mr. Judah Delano, of Friendship, Me., a man seventy-four years old, cut his throat on Friday of last week, severing the windpipe. He was still alive on Monday, but there was no possibility of his recovery.

R. T. Coleman, a negro, is under arrest in Cumberland county, Va., charged with marrying two white women, and murdering them both.

At Montreal, Friday night, the watchman in the stables of a Mr. Morey was knocked down by a blow from a dumb bell, and stabbed in three places and otherwise injured, so that he subsequently died in hospital. The assassins their placed tow, saturated with coal oil, in nineteen new double carriages, lately added to the establishment at a cost of $1400 each, and set it on fire. A watchman in the neighborhood seeing smoke issuing from the building gave an alarm, but as the police entered the front door the perpetrators escaped at the rear. The property was mostly saved. The damages to the carriages by fire will reach $15,000. No arrests have been made, and it will be difficult to discover the perpetrators, unless some one turns Queen's evidence. The only reason that can be assigned for so daring an outrage is that very bad blood has been aroused between Morey, who is from Boston, and the cab drivers of the city. The former practically had the monopoly of the trade of the leading hotels in Montreal, and the cab drivers have frequently been prosecuted for interfering with his business. The latter have invariably got the worst of it in the courts, and became terribly exasperated. It is supposed they have resorted to this mode of retaliation for what they consider the wrongs they have suffered.

Mr. and Mrs. Quincy Phillips were passengers on the steamer Marathon from Boston for Liverpool on Saturday.

The Flurry in Four Per Cents.

During the past week there has been a remarkable decline in the price of United States four per cent bonds. For the five weeks succeeding the great Syndicate transactions of April, by which the last of these bonds passed from the hands of the government, the market had been singularly firm, and the price had advanced from week to week with great regularity. On Saturday the bonds closed firm at 103 1-2. Monday the decline began. The lowest point was touched Thursday morning, when 102 5-8 was the best bid that could be obtained. But in the afternoon of that day the recovery began, and was even more rapid than the decline. At the close of business 103—103 1-8 was bid and 103 1-2 asked.

These gyrations in securities that are ordinarily very steady have given rise to a good deal of discussion in banking circles. It is claimed in some quarters that the decline was the result of a gigantic bear raid, engineered by British and German operators. The premonitory symptom, it is said, was the declaration of the London *Times*, recently cabled, that the price of bonds was unreasonably inflated. This view of the matter, though it has some grounds of plausibility, is not justified, from the simple fact that the decline in the foreign markets was not so great by 1-4 as that in the American markets.

Through the flurry the Syndicate have held aloof from the market, maintaining their price at 103 1-2 and accrued interest, which is equal to about 104 1-8 flat. The individual members of the Syndicate all state that they have bought more bonds this week than they have sold. It is undeniable that a large portion of the sales at the decline were made short, and of course to the extent that this has been the case the speculators must now make corresponding purchases at an advance. These short sales may have been the first cause of the decline, but the only sufficient explanation of the whole movement is that it was one of those natural reactions that always occur from time to time during a long rise in any article. Some obscure cause precipitates a slight break, when the speculators, thinking that the advance has culminated, begin to sell out, and the more the price declines the more eager they are to sell. At last, when this floating stock is all absorbed, the upward march begins again.

One word as to the general influence affecting the market for four per cents, which must in the long run control their price. Ten-forty bonds to the amount of $195,000,000 have been called for redemption in July. Of this amount less than $70,000,000 have thus far been turned into the Treasury, so that the holders of $125,000,000 of these bonds must find a new investment for their capital. Of this amount $25,000,000 is a liberal allowance for the recent investments in railroad and other securities. As to the amount of 10-40s owned in Europe, an estimate by the bankers through whom about all of the interest payments were made, placed the sum at $60,000,000 at the time of the call. Some $20,000,000 have since been turned into the Treasury. If we suppose that the foreign holders of the remaining $40,000,000 will not purchase a single four per cent bond, the supply of four's in the hands of all dealers, at a liberal estimate, is only half large enough to meet the probable domestic demand. But the foreign holders of called bonds are just as eager for the four per cents as are the Americans. The Syndicate have thus far been able to furnish London with only $15,000,000, though the demand from that quarter was for $30,000,000. Consols are now so high that they pay only 3 1-8 per cent on the investment, while the American four per cents pay nearly 3 3-4 per cent.

There have been some fears during the past few weeks of a coming stringency in the money market. Such a contingency would undoubtedly exert a very unfavorable influence upon the market for Government securities. But the danger has been averted by the wise action of Secretary Sherman this week in announcing the immediate payment with rebate of all called bonds that mature previous to the 1st of July. This makes it certain that the money market will not be disturbed by the refunding operations. All the foreign money markets are extremely easy, and the market for exchange on London, which has been tending upward, has this week fallen. As for the domestic market, the midsummer glut of money will soon be upon us, which will not be broken till the latter part of August.—*Boston Commercial Bulletin, May* 31.

The Maverick National Bank of Boston, who are the leading dealers in Government Bonds in New England, state that the demand for the Four Per Cents, from Banks, Institutions and Individuals, is greater now than at any time since the loan was issued. Those having bonds to sell or exchange, or who have any business to transact in connection with government securities, will receive full and explicit information on application by mail or otherwise to A. P. Potter, President, Maverick National Bank, Boston.

Shooing the Devil.

A new industry has been developed. Like everything else, however, it is old. This is the manufacture of fancy horse-shoes for the ladies to hang as charms, and ornaments about their houses. These horse-shoes are "the rage" in other towns, and Newburyport is following the fashion. The editor of the *Herald* has seen a cabinet containing four beautiful specimens of different shapes, made for this purpose. One was a common fore shoe, another a narrow trotter's shoe, another a Clarke's patent covered shoe. They were wrought with a hammer, and then nickel plated. The workman was Thomas G. McGlew, who comes by his talent by long inheritance, his father and grandfather being foremost in the trade, the latter being the first man to construct a spring stage coach in this country, and himself the son of a blacksmith over the water. Young Mr. McGlew's handiwork will soon be publicly exhibited, and will, no doubt, attract many a new devotee to join in the fashion. The horse-shoe superstition origin is buried in the past; but however inefficient the shoes may be to shoo away Old Nick, or any other unwelcome visitor, they will certainly make beautiful ornaments.

Funeral Notice-Masonic.

THE members of St. Andrew's and St. John's lodges of Freemasons are hereby notified to meet at Masonic Hall at 1 o'clock P. M., this day, Wednesday, June 4th, to attend the funeral of Bro. JAMES F. OTIS at Kittery Foreside.

PER ORDER.

☞ Steamer James Sampson will leave the landing at foot of Daniel street at 1:30 P. M.

WE MAIL

Without Charge, Rules for Self-Measure, and Samples of material from which Men's, Youths' and Boys' Suits are made, (also Sportsmen's, Firemen's, and Military Circulars,) to correspondents in any part of the United States. Address G. W. SIMMONS & SON, Oak Hall, Boston, Mass.

The oldest and largest clothing house in New England.

N. B. In many New England towns and cities, we have established agents, by whom orders will be received at the same prices we give to those who apply directly.

A great Special Sale (the 5th this year) is now taking place at *Oak Hall*, consisting of Gentlemen's Summer Suits in Bamboo Cloths, India Seersuckers, Pongee Silks, Tussar Silks, Nankeens, Drap d'Ete, Alpacas, and Linens. Sample cards are now ready, and can be obtained without cost on application. Hammocks, Bathing Suits, Sportsmen's Goods, or Yachting Outfits are specialties of *Oak Hall, Boston*. eodtjy16

TO OWNERS OF DOGS,

Extract from Chap. 16, Ordinances of the City of Portsmouth:

SECTION 1. No dog shall be permitted to go at large or loose in this city until the owner or keeper of such dog, or the head of the family, or the keeper of the house or place where such dog is kept or harbored, shall have procured from the city marshal a license for such dog.

SEC. 2. The city marshal shall grant a license to any citizen for his dog on the payment of one dollar for a male dog, and two dollars for a female dog, which license shall expire on the first day of July annually.

SEC. 4. The person named in each license so granted shall cause his name and the number of the license to be distinctly marked on a collar which shall be constantly kept about the neck of the dog so licensed, and no dog shall be considered as licensed unless this requisition shall be complied with.

SEC. 5. * * * any person may lawfully kill any dog found within the limits of this city going at large contrary to the provisions of the chapter.

SEC. 6. In case any dog shall be found loose or going at large contrary to any of the foregoing provisions, or in case any dog not licensed shall be provided with a collar marked as required in this ordinance, the owner or keeper thereof or the head of the family or keeper of the house or place where such dog is kept or harbored, shall upon conviction thereof be fined five dollars.

There seems to be no country under the sun where Dyspepsia is less prevalent as in the United States. Here the disease has become domesticated, and is to be found in almost every household; and consequently such a household remedy as the Bitters is of inestimable value to the American people. As an invigorating, regulating and restorative preparation, suited to all climates and contingencies, it stands alone among modern medicines. For sale by all druggists and respectable Dealers generally.

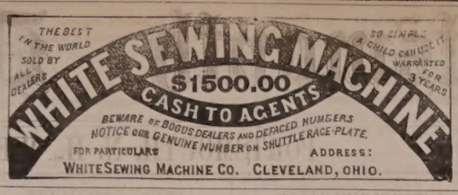

SLIGHTLY DAMAGED BY WATER!

500 Dozen Ladies' and Gents'

FINE

LINEN HANDKERCHIEFS!

Only 10 Cents Each!

—AT—

MARSTON'S

21 Market Street.

DON'T GO TO BOSTON

—TO PURCHASE—

CARPETS or DRY GOODS

When you can purchase as cheap at Home.

AYERS & LOCKE

—INTEND TO OFFER—

Extra Inducements

—TO PURCHASERS OF—

CARPETS! CARPETS!!

THEY HAVE PURCHASED THEIR

New Stock of Carpets,

Making the largest Stock of CARPETS this side of Boston.

FULL LINE

Tapestry Brussels Carpets,

As good patterns as the higher priced goods, Only 75 cents; last year's price $1.

FINE LINE

Tapestry Brussels,

87½ cents; last year's price $1.25.

FINE LINE

Roxbury Tapestries,

$1.00,

Among them many private patterns which can not be obtained elsewhere.

FINE LINE

INGRAIN CARPETS, 50cts.

25 pieces Lowell Supers, very cheap.
40 pieces Lowell Extra Supers, very cheap.
Fine Line Lowell Three-Ply Carpet, only $1.00.

FULL LINE

FIVE-FRAME BODY BRUSSELS

Oil Cloths, 25 Cents and Upwards.

Tapestry Stair Carpets,
Palatine Stair Carpets,
Hemp Carpets,
Straw Mattings,
Mats, Druggets,
Hassocks, &c., &c.

In fact everything that should be found in a First-Class Carpet Stock. Also

WINDOW SHADES, FIXTURES, TASSELS, &c.

THE BEST STOCK OF GENERAL

DRY GOODS!

Within 50 miles of Boston.

Special Prices in Domestics.

Linen Damasks in Barnsley and Loom.

Sixty White Toilet Quilts,

at $1.00, worth $1.50.

The Best Double Busk Corset the Market affords,

For 50 Cents per Pair!

Finest Stock of Hamburgs,
Torchon Laces,
Black French Laces,
Worsted, Fringes, Kid Gloves,
Buttons, Ruchings,
&c., &c., at lowest prices.

Ladies' Silk-Clocked Balbriggan Hose, 25c.

In fact, everything in Small Wares

AYERS & LOCKE,

Market Street.

THE LATEST STYLES

—IN—

ROOM PAPERS

—AND—

WINDOW SHADES

Are now opening at

M. Goodrich's Book-Store.

☞ Curtains hung with neatness and despatch

Another Lot Of

CHOICE SUGAR CURED HAMS

IN SMALL SIZES.

CHARLES E. LAIGHTON & SON.

m9tf

Hotel New Hampshire

Nos. 1854 and 1856 Washington Street,

OPPOSITE EVERETT HOUSE, BOSTON, MASS.

HAVING leased and furnished the above hotel in first class style, I am prepared to receive guests. Rooms (with or without board) single or *en suite*, to let, with all the modern improvements, such as steam heat, electric bells, bath rooms, water closets, gas, etc. Transient rates $2 per day. Special rates for parties stopping several days.

Horse Cars and Coaches run by the house at all hours of the day and evening, from all depots.

JOSEPH C. PERKINS, Proprietor.

Formerly of the Franklin and National Houses, Portsmouth, N. H.

A CARD.

THE SUBSCRIBER takes this method of informing the public that he has purchased the Steamer JAMES SAMPSON, and will continue to run her as formerly between Portsmouth and Kittery. This boat was built in 1878, and is constructed of the best material; has double engines and is first-class in all her appointments. It will be my aim to merit the public confidence, and I assure them that the boat will be in charge of reliable and competent men. Thanking the public for their generous support in making this a permanent institution, I shall as heretofore run the JAMES SAMPSON on stated times, and will inform the public of any change.

tjy25 A. STEVENSON.

STEAMER JAMES SAMPSON.

KITTERY & PORTSMOUTH.

TIME TABLE.

From Navy Yard Bridge.		From Navy Yard Landing.	
Leave Kittery at	6:25 A.M	*Leave Ports'th at*	6:45 A.M
" "	7:15	" "	7:30
" "	8:00	" "	8:30
" "	9:45	" "	11:05
" "	11:50	" "	12:45 P.M
" "	2:00 P.M.	" "	3:00
" "	3:30	" "	4:00
" "	4:30	" "	5:00
" "	5:50	" "	6:25

Evening Trips, Tuesday and Thursday, leaving Kittery at 7:15; leaving Portsmouth at 9:00.

Saturday Evenings, leave Kittery at 7:15 and 8:45; leave Portsmouth at 8:30 and 9:30.

Special arrangements can be made for other evenings.

Fare Five Cents Each Way.

Freight taken at reasonable rates. Orders executed with despatch.

A. STEVENSON, Proprietor.

1879 Opening Season! 1879

—ON—

WEDNESDAY, APRIL 16th,

WE SHALL OPEN

A NEW AND FINE STOCK

—OF—

MILLINERY GOODS

And Novelties in Latest Styles.

A Nice Assortment of

Pattern Hats and Bonnets.

Our facilities for receiving the newest and most desirable goods from New York and Boston houses are unsurpassed, and we feel confident of pleasing all who may favor us with a call.

☞ Particular attention given to making old styles into new.

J. M. TEBBETTS,

14 Market Street.

NOTICE.

NOTICE is hereby given that I have this day given to my son, FREDERICK P. WILSON, his time to trade and act for himself and shall hereafter claim none of his earnings and pay no debts of his contracting.

SARAH E. WILSON.

Portsmouth, April 9th, 1879.

FRED P. WILSON, having succeeded the late ISAIAH WILSON in the Hardware Business at No. 37 Congress Street, hopes by strict attention to business to merit the patronage of all past customers, and a fair proportion of such as are seeking a place to deal where no pains will be spared to please.

FRED P. WILSON,

DEALER IN

Hardware, Paints, Oils,

CUTLERY, ETC.

All the specialties usually found at first-class establishments.

☞ SOLE AGENT for Portsmouth and vicinity for *Jewett's Warranted Pure White Lead.*

Auction Sales.

AUCTION.

A Very Desirable Suburban Residence.

BEING a two-story NEW DWELLING HOUSE, French roof, with lot of LAND 100x200 feet, in fine condition, with a good variety of young Fruit Trees and a Well of good water, situate No. 126 ISLINGTON STREET. The same will be sold at Public Auction,

Saturday, June 7th,

At 12 o'clock, Noon, on the premises,

A part of the purchase money can remain on mortgage if desired.

N. B.—The adjoining House and Land can be purchased, if desired.

MORSE & ILSLEY, Auctioneers.

Administrator's Sale.

BY virtue of a license from the Judge of Probate for the County of Rockingham, I shall sell

AT PUBLIC AUCTION

On the Premises, Saturday, 14th June next

At 12½ o'clock,

The Dwelling House No. 5 Cass Street,

In Portsmouth, with the LOT OF LAND on which it stands, bounded by Cass Street and land of Mary W. Foss, Andrew H. Jones and Samuel S. Frye, subject to the widow's dower and the homestead of the widow and minor children therein. A statement of the condition of the property can be seen on application to

MARCELLUS BUFFORD,

Administrator of Estate of Howard M. Mosser, deceased.

May 17, 1879.

WHITE LEAD!

Linseed Oil, Varnishes and Colors

Sold Lower than at any other place in the City, at

FRED P. WILSON'S

HARDWARE STORE,

37 Congress Street.

Country Boarders Wanted.

A FEW BOARDERS can be accommodated on a pleasant farm two miles from the city; high ground, pure air, large airy rooms, good board, and pleasant drives. Inquire of box 561, Portsmouth, N. H.

OLD STAND! NEW GOODS

Look at This!

Spring & Summer Clothing

CHEAPER THAN EVER!

Business Suits	from	$5 to $15;
Fine Dress Suits	"	$15 to $25;
Boys' Suits	"	$2 to $12;
Flannel Suits	"	$7.50 to $14;
Light Weight Overcoats	from	$7 to $15.

Also, a Good Assortment of

Cassimeres, Suitings, Worsteds, &c.

FURNISHING GOODS OF ALL SORTS, CHEAP!

CUTTING well and promptly done.

☞ A Lot of odd COATS and PANTS at your own price

C. E. MYERS & CO.

No. 2 BOW STREET.

DRAIN PIPE.

A KRON DRAIN PIPE, all sizes, for sale at No. 5 Elm street.

SAMUEL CLEAVES & SON.

TRY W. G. MYERS'

25ct. PAPETERIE.

COAL NOTICE!

Parties who are prepared to take their

Winter Stock of Coal

this month will find it to their advantage to call on us before purchasing.

We have on hand and to arrive, the

Largest and Best Stock

—OF—

ALL KINDS and SIZES of COAL,

and at a Very Low Price.

C. E. WALKER & CO.,

Dealers in Wood and Coal,

137 MARKET STREET, --- 4 WATER STREET.

Orders may be left with N. K. Walker & Son.

SALEM WHITE LEAD.

JOHN H. BAILEY, 16 MARKET STREET, is selling *Warranted Pure Salem White Lead* at seven cents per lb. In lots of 500 lbs., 6 55-100.

A Choice Assortment

—OF—

PARASOLS!

—AT—

The Nick-Nack Store

4-BUTTON

KID GLOVES!

FIFTY CENTS!

—AT—

LEWIS E. STAPLES'

NICK-NACK STORE,

5 MARKET ST.,

PORTSMOUTH.

Local Matters.

POST-OFFICE RULES.

MAILS CLOSE.

	A. M.		P. M.
Boston, South and West,	8 10	35 2 20	*5 30
Boston Way,	10:35	2 20	
Portland,	9:35		4 50	6 30
East (beyond Portland),	9:35		6 30
Biddeford, Saco and Way	9:35		4 50
Great Falls,	9:35		4 50
Great Falls & Conway R. R.	9:55		
Concord and North,	7:40		4 50
Concord Way,			4 50
Boston & Maine R. R.	7:40		4 50
Dover,	7:40	9 35	4 50

*Arrives in Boston next morning.

MAILS ARRIVE.

	A. M.	P. M.
Boston, South and West,	4:30 10:05	5:50
Boston Way,	10:05	5:50
Portland and East,	11:20	3:20
Great Falls & Conway R. R.	11:20	
Concord and North,	10:20	6:50
Dover,	10:20	5:50

Letters for the night mails [and no others] east or west may be deposited in the box at the Eastern depot, every day except Sundays.

E. G. PEIRCE, JR., P. M.

AROUND HOME.

Eugene Foote, employed on a shifting engine on the Eastern railroad at this station, was badly bitten in the nose on Sunday by a dog.

Mr. George F. Sanborn of Rye has the finest looking field of potatoes in the town. The potato bugs are reported as plentiful throughout Rye.

This afternoon, if pleasant, the "Newcastles" and Granite States will play a match game of base ball at the plains. Game called at half-past two o'clock.

Among the first arrivals of summer visitors at Rye beach this season are Hon. Norman Williams and family of Chicago, Ill., who are stopping at Mr. L. T. Sanborn's.

Miss Clarissa Cushing of Dover on Saturday last sent $1000 to the trustees or wardens of the First Parish of that city, to be applied to liquidating the debt created by the recent remodelling of the church.

An observing farmer says that a new variety of bird has made its appearance in this vicinity this season, and is devouring the eggs of other birds. Ground sparrows, and all others, suffer from this raider.

The Concord railroad will carry the military men from this city to Concord and back on "Election day" for $1.60 each for the round trip, which is half the usual fare. Other passengers can procure round trip tickets for $2 each, if purchased before entering the cars.

Uri H. Jenness, Esq., of Rye, is confined to his residence on the South road with a synovial difficulty of his leg, which is under treatment by Dr. Wm. T. Merrill of Hampton. Mr. Jenness is a well-known Granger and a first-class farmer, and all who know him wish him a speedy recovery.

Ephraim Brooks, a Frenchman who was some time ago employed at Ward-well & Rand's steam sawmill at Greenland depot, and who stepped out one day leaving a large amount of unpaid bills behind, and also a wife and family, has been heard from in Dakota, whence he has sent for his family to join him.

Last week three officers were removed from the Boston custom house, and their offices abolished, making a saving of $3600 per year. Collector Board has so far made an annual saving of $40,000. Mr. William C. Ham of this city was one of the removed officials, having but a few minutes' notice of his discharge on Saturday.

Clement Noble, of Kennebunk, whose wife, Martha A. Noble, eloped with Rufus Duran on the 11th of January last, has been granted a divorce from the woman, with custody of minor child. Mrs. Noble has returned to her father's house at Kennebunk depot, and Duran is in Portland. Mrs. Duran has applied for a divorce from her worthless husband, who recently wrote her to know if she would receive him if he came back, and was curtly informed that the jail would receive him if he showed himself in Kennebunk.

The premises corner of Ceres and Bow streets, occupied for so many years as an eating house by Mr. John G. Rand, have been taken by Mr. George H. Atkins, late of the Franklin house, and opened as a hotel under the appropriate name of the Riverside house. Since Mr. Rand was driven out by the fire, some months ago, the premises have been extensively altered and improved; and the old tin kitchen, Dutch oven, and other antiquated articles that served as cooking utensils there for well nigh half a century, have given place to a range with all the modern improvements.

William Williamson, Esq., of Amesbury, Mass., has in his possession a copy of "Table of the Post Offices of the United States, Arranged by States and Counties, Oct. 1, 1830," which formerly belonged to the late Chief Justice Roger B. Taney, and upon the cover of which his name is inscribed. The list of postmasters in York county, Me., at that time (forty-nine years ago) shows that of the thirty-five in that county at that time but four now survive, as follows: Nathan Clifford, Newfield, now the senior justice of the United States supreme court; William T. Hilliard, Buxton, now of Bangor; Samuel Adams, Cape Neddick; and Oliver Browne, Kennebunkport.

The funeral of the late James F. Otis of Kittery takes place in that town this afternoon. The attention of Freemasons is called to a notice in our advertising columns.

Mr. C. P. Mills, of the Theological seminary at Andover, Mass., has declined the invitation to supply the pulpit of the Congregational church in Rye for one year.

But two companies of the National Guard will go to Concord from this city on "Election day," viz.: the Cavalry and City Guards. The Light Artillery will stop at home, but will fire a governor's salute of seventeen guns in honor of the day.

The canker worms commenced their summer work in this city promptly on the 2d inst., and the trees dishonored by their presence already present a woebegone appearance. So far the ravages of the pests seem to be confined to the trees that were despoiled by them last year and the year before.

The wreck of the schooner Henrietta, of Saco, which was abandoned five or six months ago, having been dismasted and waterlogged on the passage from a southern to a northern port with a cargo of lumber, was passed May 29th not far from where she was abandoned, by the barque Vesta. The Henrietta's deck-house and bowsprit were still standing.

One might just as well try to find fault with a sunbeam as with Maggie Mitchell. There is no such thing as criticism in her case. Her personations are unmistakably her own, and it would be inconsistent to attempt to say they were not thoroughly original in conception and action. No actress on the stage is on better terms with the people, and no actress moves them more easily to laughter or tears. Take Maggie Mitchell in any one of her characters and you find it is nature without the adornment of art. She has always been a favorite with Portsmouth's amusement-loving citizens, and the appearance of the diagram of Music Hall at Preston's drug store indicates clearly that she is a favorite still, and that a rousing house will greet her on Thursday evening. If you haven't already secured your seat, don't delay—the tickets are selling fast.

The following from a Philadelphia paper is of local interest to all consumers of coal: "The Philadelphia & Reading railroad company having announced an advance in tolls on coal for June 2d, has notified its miners that this advance would be followed by a corresponding advance of wages which for June will not be less than ten per cent below the basis, instead of twenty as now, and that the condition of the coal trade warrants the expectation of further advances of tolls and prices of coal for July and August, in which case there will be another advance in wages. This news, with the previous promise of steady work, creates a jubilant feeling throughout the Schuylkill region." This indicates, that coal is now as low as it is likely to be, and that any change in the retail price will probably be in an upward direction. Prudent householders will lay in their next winter's stock of fuel without waiting for the rise.

A SPRING AFTERNOON RAMBLE.

PUDDLE DOCK.

The section of Portsmouth that bears the above most unpoetical title, was once far less unattractive than at present. A time there was when the dwellings that surround that inlet of the Piscataqua were in much better condition than now, and were occupied by a class of people more ambitious of keeping the locality neat in appearance. The "hum of busy industry" was not wanting there; the "anvil chorus" could be heard from blacksmiths' shops in three or four different quarters, as well as the stirring sound of "the cooper's march," which is always so pleasant to hear, as busy hands sent forth that species of music from the coopers' shops near by. In one of the blacksmiths' shops were shod the horses of the Eastern stage-company, and the shoes, besides, and the nails by which they were fastened, were made there by hand-labor, instead of being turned out by the ton, by machinery, as such things are now-a-days. Urchins, while loitering on their way to school or returning from it, looked in

"to see the flaming forge,
And hear the bellows roar,"

as did the children in Longfellow's "Village Blacksmith," that has brought back such pleasant memories to many a one of their childhood's days. They loved, too, to look as on a wheel of one of the stages was being newly tired, to see the wood blaze as the hot iron was fitted around it, until quenched by water from the forge, a liquid that was said to have the power of removing freckles; with about as much of truth, probably, as other old wives' fables. Sounds of active industry could be heard from Safford's carriage shop; a horse and chaise could be had from Jones' well-kept stable for an out-of-town drive or an excursion to friends at a distance, so much enjoyed before the iron horse was dreamed of; and other avocations of dwellers thereabouts gave life to the now anything but attractive region. In an outbuilding, not far from the blacksmiths' shop where the horses were shod and the wheels were tired, it may be added, a man could be seen pulverizing to dust marble chips in a large iron mortar, with what the boys, as they peered in at the door, thought a crowbar for a pestle, for the first manufacturer, a druggist, of soda water in Portsmouth. Curiously amusing it is, now that it has become such a luxury, with its delicious syrups, to remember what a glass of soda then was, and if not bolted, as if for dear life, as it came hissing from the fountain, little would have remained, when the glitter and sparkle had evaporated, but the diluted spoonful of lemon syrup at the bottom of the glass.

One of the greatest changes in its aspect, from whatever cause it has come, has been the filling up of the dock at its borders. The boys, in swimming, on summer evenings, were wont to dive off into deep water at the old stage-stable wharf, and that at Tetherley's soap and candle works, where the good man, for many a long year, when the boys who had known him in their childhood, had grown up and married, many had left their birthplace and not a few had died, could still be seen at his work, as if Time, as he mowed down others in his path, had quite forgotten him. At the foot of the garden of a retired shipmaster, whose home was in Washington street, was a quantity of rough cork-bark, in large sheets, that afforded the boys much sport in taking surreptitious possession of it when bathing in moonlight or starlit evenings; keeping themselves above water upon it if they had not learned to swim. A small youngster at one time thought he had secured a prize when he got possession of a circular piece, just as it was peeled from the tree, and thrust himself into it up to his waist; but finding himself, after launching his *bark*, (without a poetical idea,) sunk head and shoulders under water, with no power to rise, while the rest of his body was floating upon the surface. Fortunately for him larger boys were there, who relieved him from his somewhat funny if dangerous predicament. Very doubtful it is, if, amid the thoughtlessness of the young, the idea occurred to him that had he been alone, even for a few minutes, nothing short of a miracle could have saved his life. Another sport of the boys, as well as skating upon the dock in winter, was during a mild spell at that season, or in the early spring, when, with the aid of a bean-pole, they made their way upon cakes of ice from point to point, regarding it as a grand achievement when they could progress as far as Liberty bridge; thinking, meanwhile, that there could be no greater enjoyment beneath the sun, as they "spoke" other youthful adventurers on their way.

On a day in autumn, when a farmer from the country had sold out the last of his ox-cart load of potatoes to a resident at the northern side of the dock, and left his team while he went on an errand to one of the stores of Water street, his cattle, attracted by the odor of the salt water that had flowed in from the ocean, made their way, as there was nothing to prevent it at the shore, into the soft black mud the tide had left bare, and when their owner returned he found them buried in it to their shoulders, and the cart to the hubs of the wheels; and a hard time he had, with all the assistance he could get, to extricate them from their sad dilemma.

Nowhere else is the filling up of the dock so apparent as in that portion of it once adjoining the old stage stables, where the water came up to Washington street of sufficient depth at high tide to float a sloop, as well as being a favorite boat-landing. A popular stopping-place it was for the children, as they leaned against the railing of the bridge, watched the schools of minnies that could be seen there, and the boys as they fished for them with a pin-hook. There was always something to attract attention, besides, about the stables. On a summer day, when music had been heard in the streets about town, that sounded like the notes of a bugle or French horn, one of our "colored brethren," politely speaking, made his appearance there with a tin horn, a couple of feet in length, and some five inches in width at the lower extremity. It had no keys, and not even the wooden plug by which the sound is regulated in a plain trumpet, and yet the performer produced from it most attractive music, in such tunes as Washington's March, Hail Columbia, and the popular airs generally of the time. He was dressed in the garments of a southern slave; his woolly head surmounted by the coarsest of wool hats. The account he gave of himself was that he was one of the "chattels" of a company of stage proprietors in South Carolina, and besides working in their stables, he often took the place of the regular driver on one or another of their several routes. Though one of the roughest specimens of his race, both in feature and expression, he was not wanting in sagacity and intelligence, and having had a fancy to get a sight of the north, he had taken French leave of his owners and made his way hither. He was passed the second day afterwards by the Portland stage, on his way to the British possessions, where he doubtless found a home for the rest of his days.

The boys of central Portsmouth, where the writer had his home, taking no part in the feuds between the "north-enders" and the "south-enders," rambled whither they pleased, and knew what was going on in all sections.

J. H. B.

MARRIED.

HARRIS — TIFFANY. In Honolulu, Sandwich Islands, May 1st, at the residence of Col. W. F. Allen, by His Lordship the Bishop of Honolulu, assisted by Rev. Mr. Mackintosh, Hon. Charles Coffin Harris, Chief Justice and Chancellor of the Kingdom, and Ellen Fessenden Tiffany, daughter of His Excellency Elisha H. Allen, ex-Chief Justice and Chancellor, and Hawaiian Minister Resident in the United States.

DIED.

OTIS. In Washington, D. C., June 1st, James F. Otis, of Kittery, Me., late Lieut. U. S. Revenue Marine.

☞ Funeral services of the late Lieut. James F. Otis, U. S. R. M., will be holden at Kittery, Me., in the Christian church, at two o'clock Wednesday afternoon. Friends and relatives are invited to attend.

MARINE CHRONICLE.

PORT OF PORTSMOUTH.

ARRIVED, June 3.

Sch Lamartine, Gray, Elizabethport.
Sch Active, Matthews, Port Johnson.
Sch Laura Bridgman, Hart, Perth Amboy.
Sch Senator, Bonsey, Bangor.

SAILED, June 3.

Stmr Allentown, Mills, Philadelphia.

Stmr City of Vera Cruz, Van Sice, for Havana and Vera Cruz sld from New York May 31st.
Ship Frolic, Bush, at Bombay April 28th, unc.
Sch Free Wind, Frisbee, Port Johnson for Boston, passed through Hell Gate May 31st.
Sch W L Franklin, Seward, for this port cld Philadelphia May 31st.

ROYAL

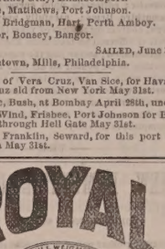

BAKING POWDER

Absolutely pure—made from Grape Cream of Tartar, imported exclusively for this Powder from the Wine district of France. Always uniform and wholesome. Sold only in cans by all Grocers. A pound can mailed to any address, postage paid, on receipt of 60 cents. ROYAL BAKING POWDER CO., 171 Duane St., New York. Most cheap powders contain alum; dangerous to health; avoid them, especially when offered loose or in bulk.

NEW YORK SHOPPING.

LAMAR PURCHASING AGENCY!

ESTABLISHED! RELIABLE

Everything bought with taste and discretion. New York Fashion Correspondent of this paper connected with agency. Best city references. Send for circular with prices. Address

MRS. ELLEN LAMAR,
877 Broadway, New York City.

MUSIC HALL.

ENGAGEMENT EXTRAORDINARY

ONE NIGHT ONLY.

Thursday Evening, June 5

THE WORLD-RENOWNED FAVORITE,

MAGGIE MITCHELL

— SUPPORTED BY —

Mr. WILLIAM HARRIS

— AND HER OWN —

POWERFUL DRAMATIC COMPANY,

(The Largest Traveling),

In the New and Beautiful Five-Act Drama

LORLE!

— OR —

THE ARTIST'S DREAM!

ACT 1—The Home of the Village Belle.
ACTS 2, 3, 4—The Dream.
ACT 5—The Realization.

POPULAR PRICES:

Reserved Seats 50 and 75 Cents, according to location. Gallery 35 Cents.
Reserved Seats are now on sale at Dr. Wm. R. Preston's drug store, Congress Block.

COAL!

ALL SIZES OF THE

BEST COALS MINED

FOR SALE AT THE

LOWEST PRICES

— BY —

ta10 E. F. SISE & CO.

Notice.

THE BEST PASTURE in the city, with plenty of good spring water. Room for six more cows. Entrance on South Street or Richards Ave.

JAMES R. YEATON.

ANOTHER WONDER!

BARSTOW'S

NEW

Empress Range!!

WITH THE

PATENT DUPLEX GRATE.

Bakes day or night without rekindling fire. No poking or shaking required; a single turn of the Duplex Grate removes all clinkers, leaving a fresh fire. *The Most Perfect Range in this City!*

John P. Sweetser,

46 MARKET STREET, PORTSMOUTH.

NEW STOCK

— OF —

SPRING AND SUMMER GOODS!!

J. E. HAM & CO.

Have Removed to No. 11 Congress Street,

Next door to N. K. Walker & Son.

— WITH A —

Large Stock of Spring Suitings

— ALSO —

Cassimeres, Doeskins, Cloths and Worsted For Dress Suits.

Embracing all varieties of fine Plain and Fancy Patterns to suit every taste.

Garments Made to Order

With a guarantee to give satisfaction.

GENTS' FURNISHING GOODS:

Drawers, Shirts, Bosoms, Collars, Kid Gloves, etc., etc.

11 CONGRESS ST.

A CONUNDRUM.

When Will Winter End, and Spring Begin?

Could it be answered, I would invite all the Ladies of Portsmouth and vicinity, and you especially, kind reader, to visit my

MILLINERY PARLORS

At some set time and inspect the

Elegant New Stock,

Just received from the leading importers of New York, but as I cannot "name the day" please come at any time.

I Have Over Twenty New Spring Styles

LADIES' AND MISSES'

Hats and Bonnets

BEAUTIFUL RIBBONS,
ELEGANT ORNAMENTS,
PARISIAN FLOWERS.

New Shades Silks, Satins and Trimming Novelties, suitable for Sisters, and for Cousins, and for Aunts.

MYRA F. BICKFORD,

No. 69 Congress Street.

CORSETS! CORSETS! CORSETS!

Ladies do not purchase until you have seen our NEW STOCK. If you are troubled in breaking the bones over the hips call for our A. D. C.

SOMETHING NEW.

Prices, Styles and Quality,

CAN'T BE BEAT.

Kid Gloves! Kid Gloves!

SPRING SHADES,

(2 & 3 Buttons.)

A better GLOVE for the money has never been sold in the City.

MORRIS C. FOYE,

23 MARKET STREET.

HATHAWAY SHIRTS.

A FEW MORE OF THOSE

CELEBRATED HATHAWAY SHIRTS

Cut Low in the Neck, at

William P. Walker's,

jy3 No. 8 Market Square.

For Sale.

ONE Second-Hand SINGER FAMILY SEWING MACHINE, in good running order. This will be sold at a bargain. CHAS. E. MYERS.

JOHN MALSBENDEN,

Merchant Tailor,

Of late in Franklin Block, is now located at

No. 9 MARKET ST.,

Up One Flight,

And is prepared to cut and make Clothing in the best manner as cheaply as good work can be done.

Real Estate.

Desk Room

TO LET in one of the pleasantest offices in the city. Enquire at CHRONICLE Office.

For Sale.

HOUSE and LOT No. 82 WATER STREET. Apply to W. R. PRESTON.

For Rent.

HALF-HOUSE ON MELCHER STREET, near Pleasant, containing seven rooms, with water in house. Rent low to a good tenant. tf Apply at 31 Pleasant Street.

Farming Land and Building Lots for Sale.

THREE Large Fields on Jones Avenue, and Building Lots on South Street. Apply to SAMUEL H. HALL.

Portsmouth Lager Beer!

WE purchase from The Eldredge Brewing Company their Celebrated LAGER BEER, and bottle it ourselves. Lovers of this wholesome Beverage can always rely upon getting it fresh bottled, as we receive it direct from the Brewery.

BUTLER & LAIGHTON,

No. 1 MARKET SQUARE, - - - - - - Portsmouth

THE

SPRING STYLES

— OF —

SILK & FELT HATS

NOW READY

— AT —

Walker's, 13 Congress St.

CORN AND LAUNDRY

STARCH! STARCH!

We have just received one ton of CORN and LAUNDRY STARCH from the celebrated Factories of

T. KINGSFORD & SON

— OR WHAT IS KNOWN AS —

OSWEGO STARCH

— AND FROM —

WILLIAM DURYEA,

— OR WHAT IS KNOWN AS —

Duryea's Glen Cove Starch

Which we offer at the following prices:

6-lb. Boxes, Sliding Covers, 58c.,
4-lb. Paper Boxes, - - - - - 38c.,
Corn Starch, 1-lb. Packages, 10c.

The above prices are for the best goods these houses turn out, and are not excelled for purity and fineness of quality by any manufactured.

OLIVE OIL!

10 Cases Fresh Olive Oil.

— FOR SALE BY —

BUTLER & LAIGHTON,

No. 1 Market Square.

WATCHES CHEAP

— AT —

Hutchinson & Connell's.

C. M. GIGNOUX,

GENERAL AGENT OF THE

Mutual Life Insurance Co.

OF NEW YORK,

FOR THE STATE OF NEW HAMPSHIRE.

tf Portsmouth, New Hampshire.

The Cultivation of Roses.

"Roses are her cheeks,
And a rose her lips."

The best way for ladies to cultivate this rare species of roses is by studying and practicing the rules of hygiene, as taught in the People's Common Sense Medical Adviser, only $1.50. Address the author, R. V. Pierce, M. D., Grand Invalid's Hotel, Buffalo, N. Y. If suffering from those painful weaknesses incident to the female organism, use Dr. Pierce's Favorite Prescription—a never-failing remedy for these complaints.

Balky Horses.

The Society for the Prevention of Cruelty to Animals puts forth the following rules for the treatment of balky horses:

1. Pat the horse upon the neck; examine the harness carefully, first on one side and then on the other, speaking encouragingly while doing so; then jump into the wagon and give the word go; generally he will obey.

2. A teamster in Maine says he can start the worst balky horse by taking him out of the shafts and making him go round in a circle till he is giddy. If the first dance of this kind doesn't cure him, the second will.

3. To cure a balky horse, simply place your hand over the horse's nose and shut off his wind till he wants to go, and then let him go.

4. The brain of the horse seems to entertain but one idea at a time; therefore continued whipping only confirms his stubborn resolve. If you can by any means give him a new subject to think of you will generally have no trouble in starting him. A simply remedy is to take a couple of turns of stout twine around the foreleg, just below the knee, tight enough for the horse to feel, and tie a bow knot. At the first check he will go dancing off, and after going a short distance you can get out and remove the string to prevent injury to the tendon in your further drive.

5. Take the tail of the horse between the hind legs, and tie it by a cord to the saddle-girth.

6. Tie a string around the horse's ear, close to his head.

STATED MEETINGS.

CITY GOVERNMENT.

In City Building, Market Square.

BOARD OF MAYOR AND ALDERMEN—Thursday evenings.

COMMON COUNCIL—Thursday evenings.

BOARD OF OVERSEERS OF POOR—Tuesday evenings.

BOARD OF INSPECTION—First Wednesday in each Month.

BOARD OF ENGINEERS—Tuesday next following the first Monday in each Month.

MASONIC.

In Masonic Hall, Congress Block.

ST. JOHN'S LODGE, No. 1—First Wednesday of each Month.

ST. ANDREW'S LODGE, No. 56—Second Monday of each Month.

WASHINGTON CHAPTER, No. 3, R. A. M.—Fourth Tuesday of each Month.

DAVENPORT COUNCIL, No. 5, R. and S. M.—Third Thursday of March, June, September and December.

DEWITT CLINTON COMMANDERY, KNIGHTS TEMPLAR—Third Monday of each Month.

INEFFABLE GRAND LODGE OF PERFECTION—Third Wednesday of January, April, July and October, (annual meeting 3d of Hebrew month Adar.)

ROCKINGHAM MASONIC RELIEF ASSOCIATION—Annual Meeting first Friday in January.

I. O. O. F.

At Odd Fellows' Hall, Daniel Street.

LODGES.

PISCATAQUA, No. 6, meets Monday evenings at 7½ o'clock.
Geo. A. Perkins, N. G.; Wm. W. Cotton, R. S.

UNION REBECCA DEGREE, Lodge No. 3, First and Third Tuesday in each Month, at 7½ o'clock.
Ana L. White, N. G.; A. S. Holbrook, R.S.

OSGOOD, No. 45, Thursday evenings at 7½ o'clock, at Pythian Hall. W.C. Robinson, N. G.; Edward T. Morrison, R. S.; C. Dwight Hanscom, P. S.

NEW HAMPSHIRE, No. 17, Wednesday evenings at 7½ o'clock, at Pythian hall.
Charles Locke, N. G.; Thornton Betton, R. S.; Moses H. Tilton, P. S.

ENCAMPMENTS.

STRAWBERRY BANK, No. 5, Second and Fourth Fridays of each Month.
William H. Lovell, C. P.; James A. Rugg, S.

MOUNT SINAI, NO. 13, First and Third Fridays in each Month.
Job Woodsum, C. P.; James L. Parker, S.

MUTUAL RELIEF ASSOCIATION

OF ROCKINGHAM COUNTY, Second Tuesday of January and December.
Edmund M. Brown, Pres.; W. W. Cotton, Sec.

PORTSMOUTH ODD FELLOWS' MUTUAL RELIEF ASSOCIATION—Annual Meeting fourth Tuesday evening of January.
William W. Cotton, Pres.; R. G. Archibald, Sec.

TEMPERANCE MUTUAL RELIEF ASSOCIATION, at Mercantile Hall, First and Third Wednesday evenings of each month.
S. W. Clarke, Pres.; Otis F. Philbrick, Sec.

OTHER ORGANIZATIONS.

At Grange Hall, No. 5 Congress Street.

WOMAN'S TEMPERANCE LEAGUE—Each Thursday afternoon from three to four o'clock.

OLD OAKEN BUCKET DIVISION, NO. 1, S. OF T.—Each Monday evening at Hall corner of Ladd and Market Streets.

ALPHA COUNCIL, NO. 83, ROYAL ARCANUM—First and Third Tuesday evenings of each month, at Hall No. 24½ Market Street.
O. M. Knight, Regent; Jos. S. Pfeifer, Sec.

PORTSMOUTH COMMANDERY, No. 47, United Order of the Golden Cross—Thursday evening, at Hall 24½ Market Street. S. W. Clark, Noble Commander; C. H. Marston, Keeper of Records.

PORTSMOUTH WORKINGMEN'S INSTITUTE AND READING ROOMS, corner of Cornwall and McDonough streets. Organized August 22, 1877. Open week days from 10 A. M. to 10 P. M.; Sundays 3 P. M. to 9 P. M. Regular business meetings third Thursday evening of each month.
C. A. Hollbrook, Pres.; James Palmer, S. & T.

PORTSMOUTH MECHANICS ASSOCIATION—Open to membership of all reputable Mechanics and Manufacturers. Rooms in Mechanics' Block, corner Congress and Fleet streets. Reading Room free to members and strangers visiting the city. Quarterly Meetings the first Tuesday evenings in November, February, May and August. Election of officers at November meeting.

STORER ENCAMPMENT, PORT NO. ONE, G. A. R., Fourth Wednesday of each Month in Franklin Upper Hall; James R. Morrison, Comdr

BAND OF HOPE—Every Saturday afternoon at three o'clock, at Faith Home. S. W. Cole, Musical Director.

DAMON LODGE, NO. 9, KNIGHTS OF PYTHIAS, at Pythian Hall, corner Market and Daniel streets, Tuesday evening of each week.

SAGAMORE LODGE, No. 258, KNIGHTS OF HONOR, at Hall No. 24½ Market street, Second and Fourth Monday evenings of the Month.
C. H. Marston, Dictator; C. B. Mason, Rep.

NEWICHEWANNOCK TRIBE, NO. 4, IMPROVED ORDER OF RED MEN—Each Friday evening at Rechabite Hall, No. 24 Market street.

Business Cards.

A. PEARSON,
Is at his Room, No. 5 Congress Street,
To Give Instruction in Music,
From 10 o'clock to 12,
TUESDAYS, THURSDAYS, and SATURDAYS.

JAMES M. CARR, Agent,
DEALER IN
BOOTS & SHOES.
No. 34 Market Street,
Formerly HILL & CARR,
Where a Large Stock of Good Boots and Shoes, Leather and Findings may be found *at the Lowest Prices.*
☞ All kinds of Boots or Shoes made to measure, and Repairing done as usual.

MORSE & ILSLEY,
AUCTIONEERS,
Money, Real Estate and Mortgage Brokers,
INSURANCE and HOUSE AGENTS,
No. 13 Pleasant Street, Exchange Buildings.

STEPHEN D. SCRIGGINS,
HAS REMOVED HIS
PAINT SHOP
FROM No. 15 FLEET ST., to No. 9 VAUGHAN STREET, opposite the Commercial House, and having larger and better accommodation for
CARRIAGE WORK,
Would solicit a continuance of public patronage.

DENNIS SHEA,
MANUFACTURER OF
CEMENT STONE PIPE
— AT —
26 WATER STREET, - - - - PORTSMOUTH.
The best Pipe made for Sewers, Culverts, Cellar and Sink Drains, Water Closets, etc. etc. Gives perfect satisfaction wherever used. Is proof against frost, acids, and all substances which pass through Iron Pipe.
For sale at wholesale or retail, or laid in the best manner.
Orders for Pipe and laying left at the factory will receive prompt attention.

Notice.

THE undersigned gives notice that he has been appointed Administrator of the Estate of the late Dr. ADAMS PERRY. All persons indebted to said Estate are requested to settle by July 1st, as all accounts remaining unsettled on that date will be put into the hands of an attorney for collection. Those having bills against the Estate are requested to present them for adjustment.
d&jy1 JOHN S. PERRY.

WINES!! WINES!!
25 CASES CLARET,
5 PIPES DUFF GORDON SHERRY
AND OPORTO PORT WINE,
— FOR SALE BY —
H. F. GERRISH.

New Room Papers
I HAVE JUST RECEIVED
A Large, New and Carefully Selected Stock
— OF —
Room Papers,
Curtains,
Fixtures, &c.,
— AT —
NO. 1 CONGRESS BLOCK,
to the merits of which I respectfully call attention.
My Stock includes all grades of paper,
Brown Blanks,
White Blanks,
Satin, Mica and Bronze.
Curtains from 25 cents up.
THE BEST SPRING ROLLER IN THE MARKET,
And a complete line of
Picture Cord, Hooks, Tassels, etc., etc.
I am offering these goods at prices sure to suit the times. Call and examine.
W. G. MYERS,
No. 1 Congress Block.
Hanging of Papers and Curtains attended to if desired.

Good and Reliable
INSURANCE
COMPANIES.
COMMERCIAL UNION, of London.
FIRE ASSOCIATION, of Phila.
SHAWMUT, of Boston.
F. W. DEROCHEMONT & SON,
NO. 9 CONGRESS ST., AGENTS.

DR. JOHN TRIPP'S BLOOD PURIFIER
Is a certain cure for *Syphilis Scrofula, Ovarian Tumors, Diabetes, Bright's Disease,* and all *Blood Poison.* Cure of *Syphilis* guaranteed in either stage. Send for pamphlet, enclosing stamp and please state disease. Eastern Agency, 346 Columbus ave., Boston. Office hours 8 to 11, 2 to 7. No medicine genuine unless in bottles with my name blown in them, and labels bearing my own Trade Mark. DR. JOHN TRIPP codjy9

THE NEW HAMPSHIRE
GAZETTE
Established 1756.
The Gazette is published every Thursday and sent to Subscribers at the low price of
$1.50 per year, paid in advance, or
$2 at the end of the year.
It contains full accounts of all of importance that transpires in Portsmouth and its vicinity, and a condensed summary of NEWS, foreign and domestic; editorials upon current topics; New Hampshire items; carefully prepared marine news, containing reports of vessels owned at this port, or officered by men from Portsmouth or its neighborhood; and is just the paper for residents desiring to be posted on all that takes place at home, while to those living in the vicinity of Portsmouth, or to former residents who retain their interest in the old home by the sea," it is the best means of keeping informed of what transpires in this city.
— THE —
NEW HAMPSHIRE GAZETTE
Contains more original matter
Than any other paper of its size in the State, the editors working more with their pens than with their scissors.

TO ADVERTISERS
THE N. H. GAZETTE
Presents an excellent opportunity for a WEEKLY INVITATION TO CUSTOMERS, at a reasonable rate, and all those who desire to reach patrons in Rockingham and York counties will find it an economical medium. THE GAZETTE is in many instances the only paper taken by families, and it is read to a large extent in localities whence is derived much of the trade of Portsmouth, a fact which our merchants should not fail to bear in mind.

Subscriptions Received
AT THE OFFICE, 7 PLEASANT ST.,
Exchange Buildings, nearly opp. Post Office;
Or by remittance to
CHRONICLE AND GAZETTE PUB. CO.
☞ Specimen numbers sent on application.

JOSIAH F. ADAMS,
FURNISHING
UNDERTAKER.
WAREROOMS, No. 42 MARKET STREET.
Residence, No. 27 Washington Street, Portsmouth.

NEW STYLES
RATTAN PRESENTS
Every one who has examined them are of the opinion that more attractive, beautiful or serviceable
Christmas Presents
Cannot be purchased in New England for the same amount of money than the desirable Rattan Goods manufactured right here in our city by Mr. DAVID URCH, and
For Sale by A. Tredick & Co.,
MARKET STREET.
☞ We advise all to call, examine and try them before purchasing their Christmas Presents.

10 QUINTALS
Isles of Shoals Dun Fish!

NATURAL
FRIEDRICHSHALL BITTER
— AND —
VICHY WATERS!
F. F. F. G. St. Louis and Hungarian Process
FLOUR! FLOUR!
CHAS. E. LAIGHTON & SON'S BEST 196 PATENT
For Sale at Very Low Prices
— BY —
Charles E. Laighton & Son,
No. 5 EXCHANGE BUILDING,
Nearly opposite Post-Office, - - - - Portsmouth.

CHARLES W. GARDNER'S
Book and Job
PRINTING OFFICE!
UP ONE EASY FLIGHT.
Chronicle Building, Portsmouth N.H.
Over D. H. Montgomery's Store.
The recent improvements in the above building has enlarged the Job Office to double its former size, making it one of the lightest and most convenient offices the city for
ALL KINDS
— OF —
General Job Work!
The Subscriber respectfully solicits orders for all kinds of Printing, from a
TWO-SHEET POSTER,
With a 14-inch wood letter, to a Visiting Card.
DATE SLIPS A SPECIALTY.
By-Laws for Lodges,
Town Accounts, Programmes.
Handbills. Tickets,
Fancy Cards,
Business Cards,
Ball Cards,
And everything else in the line of Printing.
CHARLES W. GARDNER.

GOLDEN MEDICAL DISCOVERY
By its great and thorough blood-purifying properties, Dr. Pierce's Golden Medical Discovery cures all Humors, from the worst Scrofula to a common Blotch, Pimple, or Eruption. Mercurial disease, Mineral Poison, and their effects, are eradicated, and vigorous health and a sound constitution established. Eruptions, Salt-rheum, Fever Sores, Scaly or Rough Skin, in short, all diseases caused by bad blood, are conquered by this powerful, purifying, and invigorating medicine.
Especially has it manifested its power in curing Tetter, Rose Rash, Boils, Carbuncles, Sore Eyes, Scrofulous Sores and Swellings, White Swellings, Goitre or Thick Neck, and Enlarged Glands.
If you feel dull, drowsy, debilitated, have sallow color of skin, or yellowish-brown spots on face or body, frequent headache or dizziness, bad taste in mouth, internal heat or chills alternated with hot flushes, low spirits, and gloomy forebodings, irregular appetite, and tongue coated, you are suffering from Torpid Liver, or "Biliousness." In many cases of "Liver Complaint" only part of these symptoms are experienced. As a remedy for all such cases, Dr. Pierce's Golden Medical Discovery has no equal, as it effects perfect and radical cures.
In the cure of Bronchitis, Severe Coughs, and the early stages of Consumption, it has astonished the medical faculty, and eminent physicians pronounce it the greatest medical discovery of the age. While it cures the severest Coughs, it strengthens the system and purifies the blood. Sold by druggists.
R. V. PIERCE, M. D., Prop'r, World's Dispensary and Invalids' Hotel, Buffalo, N. Y.

Dr. Pierce's Pleasant Purgative Pellets
SIZE OF PELLETS.
THE "LITTLE GIANT" CATHARTIC.
No use of taking the large, repulsive, nauseous pills, composed of cheap, crude, and injurious ingredients. These Pellets are scarcely larger than mustard seeds. Being entirely vegetable, no fear need be felt in taking them. They operate without disturbance to the constitution, diet, or occupation. For Jaundice, Headache, Constipation, Impure Blood, Pain in the Shoulders, Tightness of the Chest, Dizziness, Sour Eructations from the Stomach, Bad Taste in the Mouth, Bilious attacks, Pain in region of Kidneys, Internal Fever, Blotches or Eruptions, Sour Stomach, Rush of Blood to Head, take Dr. Pierce's Pleasant Purgative Pellets. In explanation of the remedial power of these Purgative Pellets over so great a variety of diseases, it may be said that their active upon the animal economy is universal, not a gland or tissue escaping their sanative impress. Age does not impair the properties of these Pellets. They are sugar-coated and inclosed in glass bottles, their virtues being thereby preserved unimpaired for any length of time, in any climate, so that they are always fresh and reliable. This is not the case with pills put up in cheap wooden or pasteboard boxes. For all diseases where a Laxative, Alterative, or Purgative, is indicated, these little Pellets will give the most perfect satisfaction. Sold by druggists.
R. V. PIERCE, M. D., Prop'r, World's Dispensary and Invalids' Hotel, Buffalo, N. Y.

CATARRH
SYMPTOMS.—Frequent headache, discharge falling into throat, sometimes profuse, watery, taint mucous, purulent, offensive, etc. In others, a dryness, dry, watery, weak, or inflamed eyes, stopping up, or obstruction, of the nasal passages, roaring in ears, deafness, hawking and coughing to clear the throat, ulcerations, scabs from ulcers, voice affected, nasal twang, offensive breath, impaired or total deprivation of sense of smell and taste, dizziness, mental depression, loss of appetite, indigestion, enlarged tonsils, tickling cough, etc. Only a few of these symptoms are likely to be present in any case at one time.
DR. SAGE'S CATARRH REMEDY
produces radical cures of the worst cases of Catarrh, no matter of how long standing. The liquid remedy may be snuffed, or better applied by the use of Dr. PIERCE'S Douche. This is the only form of instrument yet invented with which fluid medicine can be carried right up and EFFECTIVELY APPLIED to all parts of the affected nasal passages, and the chambers or cavities communicating therewith, in which sores and ulcers frequently exist, and from which the catarrhal discharge generally proceeds. Its use is pleasant and easily understood, from directions accompanying each instrument. DR. SAGE'S Catarrh Remedy cures recent attacks of "Cold in the Head" by a few applications. It is mild and pleasant to use, containing no strong or caustic drugs or poisons. Catarrh Remedy and Douche sold by druggists. R. V. PIERCE, M. D., Prop'r, World's Dispensary and Invalids' Hotel, Buffalo, N. Y.

HARDWARE, PAINTS, OILS, &C.
SALEM WARRANTED PURE WHITE LEAD.
BOSTON " " "
FOREST RIVER PURE WHITE LEAD.
ENGLISH " "
On hand and for sale at Manufacturers' Prices.
Also, a large and well-selected Stock of
Hardware,
Paints, Oils,
Glass, &c., &c.,
ETC., ETC., ETC.,
At Lowest Rates.
JOHN H. BAILEY,
RICE BLOCK,
16 Market and 1 Ladd Street

American and Foreign PATENTS.
[ESTABLISHED 1865.]
GILMORE & CO., Successors to CHIPMAN, HOSMER & Co., Solicitors. Patents procured in all countries. *No fee in advance.* No charge unless the patent is granted. No fees for making preliminary examinations. No additional fees for obtaining and conducting a re-hearing. Special attention given to Interference Cases before the Patent Office. Extensions before Congress. Infringement Suits in different States, and all litigation appertaining to Inventions or Patents. Send stamp to GILMORE & Co. for Pamphlet of sixty pages.
Old Bounty Land Warrants.
The last Report of the Commissioner of the General Land Office shows 2,267,500 acres of Bounty Land Warrants outstanding. These were issued under act of 1855 and prior acts. GILMORE & CO. pay cash for them. Send by registered letter. Where Assignments are imperfect we give instructions to perfect them.
Arrears of Pay and Bounty.
Officers, Soldiers and Sailors of the late war, or their heirs, are in many cases entitled to money from the Government of which they have no knowledge. Write full history of service, and state amount of pay and bounty received. Enclose stamp to GILMORE & Co., and a full reply after examination, will be given you free.
Pensions.
All Officers, Soldiers and Sailors wounded, ruptured or injured in the late war, however slightly, can obtain a pension by addressing GILMORE & COMPANY.
Cases prosecuted by GILMORE & Co. before the Supreme Court of the United States, the Court of Claims and the Southern Claims Commission.
Each department of our business is conducted in a separate bureau, under the charge of the same experienced parties employed by the old firm. Prompt attention to all business entrusted to GILMORE & Co. is thus secured. We desire to win success by deserving it. Address
GILMORE & CO.,
WASHINGTON, D. C.

FIRST NATIONAL BANK
GOVERNMENT DEPOSITORY,
Continues to supply either Coupon or Registered
FOUR PER CENT. BONDS.
At subscription rates, furnished direct from the Treasury Department.
U. S. 5-20 Called Bonds,
Cashed, or exchanged for new 4's on favorable terms.
dm&g E. P. KIMBALL Cashier.

New Advertisements

$25 TO $5000 Judiciously invested in Wall St. lays the foundation for substantial fortunes every week, and pays an immense percentage of profits by the New Capitalization System of operating in Stocks. Full explanation on application to Adams, Brown & Co., Bankers, 39 Broad St., New York.

BENSON'S CAPCINE POROUS PLASTER. See that each plaster has the word C-A-P-C-I-N-E cut through it, and insist on having no other. Ask your own Physician as to its merits over all others. tjc20

AGENTS WANTED For the *Best* and *Fastest-Selling* Pictorial Books and Bibles. Prices reduced 33 per cent. NATIONAL PUBLISHING Co., Phila, Pa.

NATIONAL LIFE
is the title of a new Pamphlet of 72 pages. It containing the biography of all the *Presidents* of the United States from *Washington* to *Hayes* with their portraits (19 in all) engraved expressly for this work, also 12 portraits of Canadian notabilities. The National Life will be sent to any address by mail, on receipt of 8ct. stamp. Address H. R. STEVENS, Boston, Mass.

RIDPATH'S HISTORY OF THE UNITED STATES
The Best One Volume History Published.
Profusely Illustrated with
MAPS, CHARTS, SKETCHES, PORTRAITS and DIAGRAMS.
The value of this work is attested by a sale of over $200,000 in 3 years. *Agents Wanted.* For extra terms address tjc1
PHILLIPS & HUNT, 805 Broadway, N.Y.

L. S. L.
UNPRECEDENTED ATTRACTION.
Over Half a Million Distributed!
LOUISIANA STATE LOTTERY COMPANY.
This Institution was regularly incorporated by the Legislature of the State for Educational and Charitable purposes in 1868 *for the term of Twenty-five Years,* on which contract the inviolable faith of the State is pledged, with a Capital of $1,000,000, to which it has since added a reserve fund of $350,000. ITS GRAND SINGLE NUMBER DISTRIBUTION will take place monthly. *It never scales or postpones.* Look at the following Distribution:
GRAND PROMENADE CONCERT,
during which will take place the
109th GRAND MONTHLY
AND THE
EXTRAORDINARY SEMI-ANNUAL DRAWING,
At New Orleans, Tuesday, June 7th, 1879.
Under the personal supervision & management of Gen. G. T. BEAUREGARD, of Louisiana, and Gen. J. A. EARLY, of Virginia.
Capital Prize, $100,000!
☞ *Notice—Tickets are Ten Dollars only! Halves, $5. Fifths, $2. Tenths, $1.*
LIST OF PRIZES.

1 CAPITAL PRIZE OF	$100,000		$100,000
1 GRAND PRIZE OF	50,000		50,000
1 GRAND PRIZE OF	20,000		20,000
2 LARGE PRIZES OF	10,000		20,000
4 LARGE PRIZES OF	5,000		20,000
20 PRIZES OF	1,000		20,000
50 do.	500		25,000
100 do.	300		30,000
200 do.	200		40,000
600 do.	100		60,000
10 000 do.	10		100,000
APPROXIMATION PRIZES.			
100	Approximation Prizes of $300		30,000
100	do. do.	100	10,000
100	do. do.	75	7,500
11,279 Prizes, amounting to			$522,500

Gen. G. T. BEAUREGARD, of La. } Commissioners.
Gen. J. A. EARLY, of Va. }
Application for rates to clubs should only be made to the home office in New Orleans.
Write, clearly stating full address, for further information, or send orders to
M. A. DAUPHIN,
P. O. Box 692, New Orleans, La.,
or same at No. 319 Broadway, New York.

STARCH!
DURYEA'S OR KINGSFORD'S,
In Barrels for sale in any Quantity,
— AT —
Five Cents a Pound.
H. F. GERRISH.

SAM LEE,
CHINESE LAUNDRY!!
No. 30 CONGRESS STREET.
WASHING and IRONING DONE in the best manner at the following low prices:
Shirts 12 cents, or two for 25 cts.; Collars 3 cts.; Cuffs 5 cts. per pair; Plain Skirts 20 cts.; Pillow Shams washed and fluted 50 cts. per pair.
All kinds of Gentlemen's Clothes washed and ironed at 75 cents per dozen. tm22

THERMOMETERS
ARE SELLING
CHEAP
— AT —
SWEETSER'S.

Fresh Succotash Corn!!
BEANS, ASPARAGUS, CELERY.
— FOR SALE BY —
H. F. GERRISH.

THE
Alpine Silver Mining Co.,
OF COLORADO.
CAPITAL $2,000,000. 200,000 SH RES.
PAR VALUE, $10 PER SHARE.
UNASSESSIBLE.
Daniel J. Splane. Pres. J. L. Thompson, Sec.
The property of this Company consists of twelve mines and mining locations, located in Lake County, Colorado, in the vicinity of Leadville, upon all of which extensive work has been done, in all cases exhibiting true fissure veins, good pay streak, and well defined lodes.
Three of the leading mines are well opened up and have at the lowest computation over TEN THOUSAND TONS OF ORE IN SIGHT; by May 1st, the Railroad now under construction will be within a short distance of this property.
The Company proposes to sell a portion of its stock at $1.50 per share for the purpose of more completely developing its mines, and for the erection of works for the treatment of its ores.
Applications for the stock may be made to the office of the Company, 61 Broadway, New York.
N. B.—*The Mining Record,* of New York, the highest mining authority in this country, says Feb. 1st, 1879: "The principal owners in this company are hard working men who by their own labor have uncovered large bodies of ore which they now wish to extract and send to market; our readers will do well to make a venture with these worthy men, this money will probably be returned to them twenty fold. The business management has been placed in the care of Mr. J. L. Thompson, an officer of high standing; a one of the largest banks in the city. A Prospectus giving full particulars sent free, on application to the Secretary. mo&tf2m&w3mos

Portsmouth Daily Chronicle.

By CHRONICLE & GAZETTE PUBLISHING COMPANY.

PORTSMOUTH, N. H., THURSDAY, JUNE 5, 1879.

$6 PER YEAR, IN ADVANCE. THREE CENTS PER COPY.

THE PORTSMOUTH DAILY CHRONICLE

(Established August 2d, 1869.)

Is Published Every Morning, Sundays excepted, at No. 7 Exchange Building, Pleasant Street, opposite the Post Office, by the

Chronicle and Gazette Publishing Company.

TERMS $6.00 PER YEAR.

The New Hampshire Gazette

(The Oldest Newspaper in the United States, established Oct. 7, 1756,)

is published every THURSDAY at the same office. Terms, $1.50 per year; $2.00 per year, if not paid in advance.

ADVERTISEMENTS inserted on reasonable terms, in either or both papers. The GAZETTE, having a large country (in addition to its local) circulation, is an excellent medium of advertising. A liberal reduction made when advertisements appear in both papers.

☞ Correspondence from neighboring towns, containing items of public interest, will be gladly received. All communications should be addressed and all checks made payable to the

CHRONICLE & GAZETTE PUBLISHING CO., PORTSMOUTH, N. H.

The Job Printing Business is conducted in the same office by Mr. Charles W. Gardner, who keeps on hand a large and well-selected stock of all materials required in his line.

NEW AND EXTENSIVE STOCK

— OF —

SPRING & SUMMER GOODS

— AT —

WM. P. WALKER'S,

No. 8 Market Square.

HAVING RECEIVED A FULL ASSORTMENT OF FOREIGN AND DOMESTIC

CLOTHS, CASSIMERES, &C., &C.,

I am prepared to make them up into GARMENTS of the latest style, or according to the fancy of the purchaser, and

Perfect Satisfaction Guaranteed!

MY STOCK OF GOODS SUITABLE FOR

SUITINGS

IS UNEQUALLED.

☞ Particular attention paid to the making of

ARMY and NAVY REGULATION UNIFORMS.

A FULL ASSORTMENT OF

Gentlemen's Furnishing Goods!

Constantly on hand, consisting of

Bosoms, Gloves, Suspenders, Collars, Linen Goods, Drawers, Handkerchiefs, Shirts

Of Every Description!

1879 Opening Season! 1879

— ON —

WEDNESDAY, APRIL 16th,

WE SHALL OPEN

A NEW AND FINE STOCK

— OF —

MILLINERY GOODS

And Novelties in Latest Styles.

A Nice Assortment of

Pattern Hats and Bonnets.

Our facilities for receiving the newest and most desirable goods from New York and Boston houses are unsurpassed, and we feel confident of pleasing all who may favor us with a call.

☞ Particular attention given to making old styles into new.

J. M. TEBBETTS,

14 Market Street.

Transportation.

Eastern & Maine Central Railroad Line.

CARS leave the Station of the Eastern Railroad, between Deer and Elm streets, as follows:

For Boston, at 7:10, 7:15, 8:25, 11:50 A. M.; 3:00, 5:30 P. M.

For Portland and Stations East, 10:00 A. M.; 2:57, 5:15 P. M.

For Bangor, St. John, Montreal and Quebec, 10:00 A. M.; 3:15 P. M.

For Great Falls and Wolfeborough, 10:00 A. M.; 5:44 P. M.

For North Conway, 10:00 A. M.

For Dover and Way Stations, 10:00 A. M.; 12:30, 5:00, 7:00 P. M.

Trains leave *For Portsmouth*—

From Boston, 7:30, 10:00 A. M.; 12:30, 3:15, 4:45, 7:00 P. M.

From Portland, *2:05, 8:45 A. M.; 1:00 P. M.

From North Conway, 7:*0 A. M.

From Wolfeborough, 8:*1 A. M.; 3:10 P. M.

From Great Falls, 7:34, 10:00 A. M.; 4:45 P. M.

From Dover, 6:45, 10:30 A. M.; 2:25, 5:00 P. M.

From Newington, 7:01, 10:46 A. M.; 2:41, 5:16 P. M.

Trains from Boston arrive at Portsmouth at 9:55 A. M.; 12:25, 2:54, 5:40, 6:38, 9:12 P. M.

Trains from Portsmouth arrive at Boston at *6:30, 9:30, 10:45 A. M.; 1:30, 5:30, 8:00 P. M.

*Except on Mondays.

Feb. 17, 1879. E. B. PHILLIPS, Pres't.

Concord & Portsmouth Railroad.

PASSENGER TRAINS leave Concord Railroad Station, foot of Bridge Street:

For Newmarket Junction, Manchester, Concord and Upper Railroads, at 7:25 A. M., and 5:10 P. M.

Arrive at Manchester at 9:46 A. M., 7:10 P. M.

Arrive at Concord at 10:35 A. M., and 8:15 P. M.

Leave Concord at 7:30 A. M., and 3:40 P. M.

Leave Manchester at 8:15 A. M., and 4:25 P. M.

Arrive at Portsmouth at 10:10 A. M., and 6:15 P. M.

☞ All trains connect at Newmarket Junction, with trains of the Boston & Maine Railroad for Exeter, Haverhill, Lawrence and Boston; and for Dover, Great Falls and Portland; at Concord with trains to and from all the Upper Railroads.

H. E. CHAMBERLIN, Supt.

RE-OPENING

OF THE POPULAR

PROVIDENCE LINE

TO NEW YORK,

Via Providence.

OPENS APRIL 28, FOR THE SEASON OF 1879.

Only 42 Miles of Rail.

Steamboat Express Train will leave Boston & Providence Railroad Station daily (Sundays excepted) at 6 P. M. Connect at Fox Point wharf, Providence, with the *entirely new and magnificent*

STEAMER MASSACHUSETTS,

and the well-known and popular

STEAMER RHODE ISLAND,

Arriving in New York at 8 A. M. This is the only line affording a delightful sail *through Narragansett Bay* by daylight.

Returning, leave Pier 29, North River, at 5 P. M., arriving in Boston at 7 A. M.

No intermediate landings between Providence and New York.

Tickets and State Rooms can be secured at Company's office, 214 Washington, corner State street, and at Boston & Providence Railroad Station.

J. W. RICHARDSON, Agent, Boston.

A. A. FOLSOM, Supt. B. & P. R. R. eodtsept25

FALL RIVER LINE

— FOR —

NEW YORK.

Fare Only $1.50!

Tickets good only for continuous passage on train leaving Boston at 6 o'clock P. M., on day of sale, and Steamer connecting therewith at Fall River.

Regular tickets at $3.00, good on any train between Boston and Fall River.

Steamboat express train leaves Boston daily (Sundays excepted) at 6 P. M. (Sunday trips June 15 to Sept. 14, inclusive,) connecting at Fall River with

THE WELL KNOWN STEAMERS,

BRISTOL AND PROVIDENCE,

now on the line for the summer season. BROOKLYN PASSENGERS and baggage transferred FREE by "ANNEX" boats.

Tickets and staterooms secured at the Company's office, No. 3 Old State House, corner Washington and State streets, and at OLD COLONY DEPOT.

L. H. PALMER, Agent, 3 Old State House, Boston. J. R. KENDRICK, Superintendent.

NEW YORK & NEW ENGLAND R. R.

ALLYN'S POINT LINE.

LIMITED TICKETS BETWEEN BOSTON AND

NEW YORK,

EITHER WAY, FOR

ONE DOLLAR

Sold only at 205 Washington street, at depot foot of Summer street, Boston, and at Pier 40, North River, New York. Train leaves Summer street depot, Boston, at 6 P. M., week days, connecting at Allyn's Point 9:15 P. M. with steamers City of New York or City of Boston, arriving in New York at 6 A. M.

Returning, steamer leaves Pier 40, North River, at 5:30 P. M., arriving in Boston 6 A. M.

Staterooms at usual prices. Berths free. Supper 50 cents. Drawing Room Chairs 50 cents. 83 miles without a stop, the longest run made by any train in New England.

Connecting train makes no stop at any station between Boston and the boat. No stop-over allowed. Tickets good only on day of sale for continuous passage and by connecting boat.

CHARLES P. CLARE, General Manager. A. C. KENDALL, Gen. Pass. Agent.

Tu,Th&Sat tauglf

THERMOMETERS

ARE SELLING

CHEAP

— AT —

SWEETSER'S.

PORTSMOUTH

INSURANCE

AGENCY.

Established in 1851.

JOHN SISE, - 5 MARKET SQ.

Is authorized Agent and Attorney for the following responsible Companies:

ÆTNA INSURANCE COMPANY, HARTFORD, CONN. ..... Assets $7,000,000

HARTFORD FIRE INSURANCE CO., HARTFORD, CONN. ..... Assets $3,200,000.

HOME INSURANCE COMPANY, NEW YORK ..... Assets, $6,000,000.

FRANKLIN FIRE INSURANCE CO., PHILADELPHIA ..... Assets $3,300,000.

ROYAL INSURANCE COMPANY, LIVERPOOL, ENG. ..... Assets $18,000,000 (gold.)

PENNSYLVANIA FIRE INS. CO. PHILADELPHIA ..... Assets $1,800,000.

Business men and owners of Property desiring every security by Insurance against loss and damages by fire, will find it for their interest to place their risks in the above companies, some of which have been represented in this vicinity for nearly fifty years.

All losses will be promptly adjusted and paid by the undersigned.

JOHN SISE,

INSURANCE AGENT,

OFFICE No. 5 MARKET SQUARE, Portsmouth

GENERAL LIFE AND FIRE

INSURANCE

AGENCY.

Alonzo F. Craig, Agent.

CAPITAL REPRESENTED

$40,000,000.

EQUITABLE LIFE ASSURANCE SOC'Y OF THE UNITED STATES. ASSETS, ... $25,[illegible]

N. BRITISH & MERCANTILE INS. CO. LONDON AND EDINBURGH. CAPITAL, GOLD, ... $10,[illegible] Invested in the United States, ... $1,[illegible]

NATIONAL FIRE INSURANCE COMPANY, HARTFORD, CONN. ASSETS, ... $831,[illegible]

WESTCHESTER FIRE INSURANCE CO. NEW YORK. ASSETS, ... $653,787.24.

ST. PAUL FIRE AND MARINE INS. CO. ST. PAUL, MINN. ASSETS, ... $719,021.78.

FANEUIL HALL INSURANCE COMPANY BOSTON, MASS. ASSETS, ... $250,000.00.

☞ *Insurance effected on all kinds of Property Reasonable Rates.* ☜

☞ Losses at this Agency will be promptly adjusted, and paid at this Office.

ALONZO F. CRAIG,

INSURANCE AGENT,

Office No. 5 Congress Street Portsmouth

MORSE & ILSLEY.

FIRE, LIFE AND ACCIDENT

INSURANCE

AGENTS,

Represent the following reliable companies:

THE INSURANCE COMPANY OF NORTH AMERICA, *Of Philadelphia, Penn.*

LIVERPOOL and LONDON and GLOBE, *U. S. Office, New York City.*

SPRINGFIELD, *of Springfield, Mass.*

QUEEN, *of Liverpool and London.*

PHŒNIX, *of Hartford, Conn.*

ORIENT, *of Hartford, Conn.*

TRAVELERS LIFE & ACCIDENT COMPANY, *Of Hartford, Connecticut.*

NEW ENGLAND MUTUAL LIFE *of Boston, Mass.*

The above companies are well known and reliable, and we solicit the patronage of our friends and the public. All losses adjusted and promptly paid at our office.

MORSE & ILSLEY,

NO. 13 PLEASANT STREET,—UP ONE FLIGHT.

PATENTS!

R. H. EDDY,

No. 76 State St., Opposite Kilby, Boston,

SECURES PATENTS in the United States; also in Great Britain, France and other foreign countries. Copies of the claims of any Patent furnished by remitting one dollar. Assignments recorded at Washington. *No Agency in the United States possesses superior facilities for obtaining Patents or ascertaining the patentability o inventions.*

R. H. EDDY, Solicitor of Patents.

TESTIMONIALS.

I regard Mr. Eddy as one of the *most capable and successful* practitioners with whom I have had official intercourse. CHARLES MASON, Commissioner of Patents.

"Inventors cannot employ a person more trustworthy or more capable of securing for them an early and favorable consideration at the Patent Office." EDMUND BURKE, Late Commissioner of Patents.

BOSTON, October 19, 1870.

R. H. EDDY, Esq.—*Dear Sir:* You procured for me, in 1840, my first patent. Since then you have acted for and advised me in hundreds of cases, and procured many patents, reissues and extensions. I have occasionally employed the best agencies in New York, Philadelphia and Washington, but I still give you almost the whole of my business, in your line, and advise others to employ you. Yours truly, GEORGE DRAPER.

BOSTON, January 1, 1879. 3tawtjan180

THE NEW ENGLAND

MUTUAL LIFE

Insurance Company

OF BOSTON.

The Oldest Massachusetts Company.

19,000 MEMBERS. $37,000,000 INSURANCE.

The features of the Company are

1.—*Its entire mutuality.*

2.—*The character of its investments.*

3.—*The liberality of its treatment of retiring members.*

4.—*Its selection of risks as developed by its past favorable mortality.*

5.—*The application of the Mass. Non-Forfeiture law to its policies, whereby every member is entitled to insurance according to its provisions.*

Information as to rates can be obtained on application at the office of the Company, or of any of its agents in the principal cities and towns of the Commonwealth.

35th Annual Report now ready for Distribution.

BENJ. F. STEVENS, President. JOS. M. GIBBENS, Secretary. codtsept16

FOOTE & FRENCH,

BANKERS,

And members of the New York and Boston U. S. Four per cent. Bond Syndicate,

OFFER FOR SALE

U. S. Fours, Coupon and registered, of all denominations.

Prices will conform to New York market prices of the day, when lower than Syndicate prices.

We offer for sale every description of GOVERNMENT BONDS.

BANK TRADES in Washington solicited.

CALLED BONDS cashed and exchanged.

No. 7 Congress St. & 2 Congress Square, BOSTON, MASS. eodtje25

PRATT'S ASTRAL OIL!

Safest and Best!

AT SWEETSER'S

Re-opened after the Fire!

WILLIAM B. HUSSEY,

HAVING TAKEN THE STORE

No. 37 Market Street

Has re-opened with a Large Stock of

BOOTS *and* SHOES

Which he will sell at the

LOWEST CASH PRICES!

PAINT!! PAINT!

— HAVE YOUR —

SIGNS AND CARRIAGES

PAINTED

At DANIEL J. SPINNEY'S

NEW PAINT SHOP,

☞ NO. 13 BOW STREET. ☜

Cheaper than at any other place in the city.

☞ Second-hand Furniture Repainted, and made to look as good as new.

REVOLUTION IN WASHING!!

The Mothers' Favorite Washing Crystal

Is the name of a new Washing Compound, which N. F. MATHES & CO. are Sole Agents for in this city and its vicinity. We promise that it will do away with the toil and drudgery of

WASHING-DAY

without any injury to the fabric or hands; and that consumers may test it for themselves, we are putting samples in every house in the city and suburbs. This is an expensive way of advertising, but it shows that we have faith in the article.

It is put up in one-pound packages.

Price 15 cts. per Pound.

N. F. MATHES & CO.,

48 MARKET STREET.

HOT BREAD.

PENNY ROLLS and PENNY BISCUIT, hot every morning, from our Bread Cart.

J. W. SOWERSBY.

SANFORD'S RADICAL CURE

For CATARRH

A purely vegetable distillation entirely unlike all other remedies.

IN the preparation of this remarkable remedy every herb, plant, and bark is subjected to distillation, whereby the essential medical principle is obtained in vapor, condensed and bottled. What remains in the still is inert, valueless, and totally unfit for use in an organism so delicate as the nasal passages. Yet all crude substances contain more or less of these principles, and in the distillation of woody fibre all tinctures, saturated solutions,

SANFORD'S RADICAL CURE

is a local and constitutional remedy, and is applied to the nasal passages by insufflation, thus allaying inflammation and pain and at once correcting, cleansing and purifying the secretions. Internally administered, it acts upon the organs of circulation, keeps the skin moist, and neutralizes the acid poison that has found its way into the stomach and thence into the blood. Thus a cure progresses in both directions, and it does not seem possible for human ingenuity to devise a more rational treatment.

SURPRISING CURE.

Gentlemen.—About twelve years ago, while travelling with Father Kemp's Old Folks Concert Company as a minor singer, I took a severe cold and was laid up at Newark, N. J. This cold brought on a Catarrh, for which I tried everything I ever heard of, but was finally obliged to give up a most desirable position and return home, unable to sing a note. For three years afterwards I was unable to sing at all. The first attack of Catarrh had left my nasal organs and throat so sensitive that the slightest cold would bring on a fresh attack, leaving me prostrated. In this way I continued to suffer. The last attack, the severest I ever had, was terrible. I suffered the most excruciating pain in my head, was so hoarse as to be scarcely able to speak, and coughed incessantly. I thought I was going into quick consumption, and I firmly believe that had these symptoms continued without relief they would have rendered me an easy victim. When in this distressing condition, I commenced the use of SANFORD'S RADICAL CURE FOR CATARRH, very reluctantly, I confess, as I had tried all the advertised remedies without benefit. The first dose of this wonderful medicine gave me the greatest relief. It is hardly possible for one whose head aches, eyes ache, who can scarcely articulate distinctly on account of the choking accumulations in his throat, to realize how much relief is obtained from the first application of SANFORD'S RADICAL CURE. Under its influence, both internal and external, I rapidly recovered. I have both internal and external, I rapidly recovered. and by an occasional use of the remedy since, have been entirely free from Catarrh, for the first time in twelve years.

Respectfully yours, GEO. W. HOLBROOK.

WALTHAM, MASS., Jan. 8, 1878.

I have purchased the RADICAL CURE OF GEO. H. ROGERS, Druggist, Rumford Building.

Each package contains Dr Sanford's Improved Inhaling Tube, with full directions for use in all cases. Price, $1.00. For sale by all Wholesale and Retail Druggists throughout the United States and Canadas. WEEKS & POTTER, General Agents and Wholesale Druggists, Boston, Mass.

COLLINS'

VOLTAIC PLASTER

An Electro-Galvanic Battery combined with a highly Medicated Plaster containing the choicest medicinal Gums and Balsams known to modern Pharmacy.

This Plaster have now been before the public for years, and, notwithstanding the immense number of imitations in the form of Galvanic Rubbers, Belts, Plates, and ordinary plasters, they have steadily increased in sale and met with universal approval, as evidenced by over one thousand unsolicited testimonials in our possession. Many remarkable cures have been certified to by well-known citizens in all parts of the United States, copies of which will be sent free of charge to any one applying therefor. Improvements in many ways, have been made, as suggested by extensive use and use, until it is believed that they are now perfect in every respect, and *the best plaster in the world of medicine.* All we ask from every sufferer is a fair and careful trial. The price is 25 cents, although the cost is double that of any other plaster, but, notwithstanding the efforts of the proprietors to make the best plaster in the world for the least money, any dealer in medicine can be brought, by a number of dealers will be found ready to misrepresent them and substitute and endeavor to substitute others. Do not allow yourself to be imposed upon. Ask for

COLLINS' VOLTAIC PLASTER

And insist upon having what you are willing to pay for.

Sold by all Wholesale and Retail Druggists throughout the United States and Canadas, and by WEEKS & POTTER, Proprietors, Boston, Mass.

STATE OF NEW HAMPSHIRE,

OFFICE OF THE

STATE TREASURER.

CONCORD, May 10, 1879.

IN accordance with the provisions of an act of the Legislature, approved August 9th, 1878, the undersigned will receive sealed proposals, until 12 o'clock, noon, June 17th, prox., for three hundred thousand dollars ($300,000.00) New Hampshire five per cent. bonds, as follows:

$100,000 maturing July 1, 1889.
$100,000 " " 1, 1890.
$100,000 " " 1, 1891.

The above bonds form a part of a loan of $500,000, authorized for the purpose of refunding a portion of the State debt.

The bonds will be issued in pieces of $1000; dated July 1, 1879; interest payable semi-annually (Jan. and July) at the National Bank of the Commonwealth, of Boston. Bids will be received for the whole or any part of the above bonds; the State reserving the right to reject any or all bids.

The bonds will be ready for delivery, and payment must be made June 30th.

Bids should be securely sealed and addressed to

SOLON A. CARTER, State Treasurer, Concord, N. H.

[Plainly marked] Proposal for State Loan, issue of 1879.

Bonds registered if desired.

SOLON A. CARTER, State Treasurer.

may10eodtje15

THE MALLORY

Patent Air Closet!

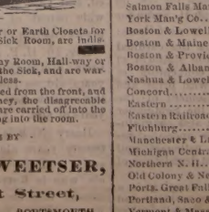

Superior to either Water or Earth Closets for General Use, and for the Sick Room, are indispensable!

They can be set up in any Room, Hall-way or Closet, or at the Bedside of the Sick, and are warranted to be Perfectly Odorless.

Being thoroughly ventilated from the front, and connecting with the chimney, the disagreeable odors and poisonous gases are carried off into the chimney, instead of escaping into the room.

— FOR SALE BY —

JOHN P. SWEETSER,

46 Market Street,

PORTSMOUTH

Daily Chronicle.

New Hampshire Items.

Fish Commissioner Powers on the 23d inst., took 20,000 young fish to be placed in Sunapee lake. They were hatched on the 10th of April, and 10,000 of them are land-locked salmon; the rest are trout of the blue-backed and Rangeley lake species. Conical-shaped cans are used to transport the fish, each having a capacity to hold about 5000.

The eighty-ninth annual meeting of the New Hampshire Medical society will be held in White's opera hall, Concord, on Tuesday and Wednesday, June 17th and 18th.

On Wednesday, in Concord, before the full bench of the supreme court, a hearing was being had on the motion to grant a new trial to Buzzell, now under sentence of death as accessory to the Brookfield murder, on the ground of the discovery of new evidence. Should the motion be denied, Buzzell will be hung on the 12th of July.

The Cultivation of Roses.

"Roses are her cheeks, And a rose her lips."

The best way for ladies to cultivate this rare species of roses is by studying and practicing the rules of hygiene, as taught in the People's Common Sense Medical Adviser, only $1.50. Address the author, R. V. Pierce, M. D., Grand Invalid's Hotel, Buffalo, N. Y. If suffering from those painful weaknesses incident to the female organism, use Dr. Pierce's Favorite Prescription—a never-failing remedy for these complaints.

How to Kill the Potato Bug.

An exchange contains the following information: To kill the potato bug when late enough for him to be round, I take one gallon of gas tar, one pail of water, which I put into an old barrel or any other vessel that is large enough to hold it. I let it stand three or four days, then take a watering pot and sprinkle the potatoes. Two dressings will save the crop. If you want more, take the quantities on a larger scale. It should be well stirred up two or three times a day. I saw in a paper a day or two since the following: "Three or four flax seeds in every hill of potatoes when one plants, is a sure remedy." The writer said, "I know, for I have tried it." This, if true, is a simple remedy.

—The wheels of a clock always travel in cog.

—While the Cheyennes are on the war path they do their utmost to pepper their enemies.

—Oatmeal should be sown in a pot of boiling water; stir well before planting it on the table.

—The postmaster of New York, driven nearly wild by the carelessness of people who direct letters merely to certain towns without designating the State and county, has published a circular which contains some rather singular facts concerning the reduplications of names that occur in the post office directory. It is pretty generally supposed that "the Hub" is the only "Boston" in the country, but this circular shows that there are no less than twelve, while there are five Baltimores, four Chicagos, eight Cincinnatis, seven Philadelphias, thirty Washingtons, five Omahas, etc. Often in a single day as many as 50,000 letters are posted in New York alone having incomplete directions.

Portsmouth Wholesale Prices

Reported by BUTLER & LAIGHTON, Grocers.

Butter, per lb 15 to 26c.
Burning Fluid, per gallon, 15c.
Corn per bushel, Western 50c; Northern 60c.
Coal, Anthr. per ton $4.50, Smiths', per ton $6.00
Eggs per dozen, 12c.
Flour, Fancy, 6 @ 7; Ex. 8¾
Fish per lb by the qtl. Cod 4 @ 5c; Pollock 2¼.
Hay per ton, $13 @ $14.
Kerosene Oil per gallon, 12
Lard per pound, by the tub, 8¼
Lard Oil per gallon, by the bbl. 65c.
Molasses per gal., ft. Cuba 40c; N. O. 45 @ 55
Oats per bushel, 33 to 37 cents.
Potatoes per bushel, $1.00.
Pork per bbl., $12.50 @ $13.50.
Plaster per ton, lump $6; ground $10.
Rye, Northern, per bushel, 65c
Soap per lb, No. 1, 6¼ @ 7½ cents.
Sugar per lb, Br. 7¼ @ 8c; Gr. 8¼ @; Crushed 9¼c.
Teaper lb, Black, 40 @ 70c.; Green, 50c. @ $60.
Wood per cord, Hard $6 @ $7; Pine $4.

Boston Stock Sales.

U. S. Sixes 1881, coupon	107¾
United States new 4½s coupon	106¾
U. S. new 4s, coupon	102¼
Maine State 6s 1889	113½
N. H. State 6s	110½
Massachusetts State 6s, Gold	113
Portsmouth City 6s, 1893	106¼
Eastern R. R. 8½s	132
Ports., Gt. Falls & Conway 4½s	98
Great Falls Man'g Co	92½
Cocheco Manufacturing Co	500
Salmon Falls Manufacturing Co	250
York Manf'g Co	1165
Boston & Lowell R. R.	100
Boston & Maine	113
Boston & Providence	110
Boston & Albany	134½
Nashua & Lowell	90
Concord	80½
Eastern	152
Eastern Railroad N. H.	77
Fitchburg	117
Manchester & Lawrence	140
Michigan Central	87½
Northern N. H.	87½
Old Colony & Newport	106½
Ports. Great Falls and Conway	97
Portland, Saco & Portsmouth	98
Vermont & Massachusetts R. R.	111

Portsmouth Chronicle

THURSDAY, JUNE 5, 1879.

Morals of Election in Conway.

A correspondent of the Dover *Press* gets up a "celebrated case" to give aid and comfort to the democrats in their efforts to repeal the United States laws protecting the ballot boxes. Since the repeater operations at Manchester have been punished the frauds in that city have not been so boldly attempted, but the country can now claim to be the scene of like operations. Willey is described as being "dragged away from home on an alleged crime of illegally voting for a candidate for Congress." The fact was, Willey, who was a minor, was arrested at North Conway and tried there, near the place of his birth and where his parents could have appeared and testified had the fact been that he was of lawful age to entitle him to vote. But the democratic managers of North Conway concluded it was too glaring a case to contest, and they went bail for Willey over night, the successful candidate for representative, Mr. Mason, and Dr. Lycurgus Pitman, the father of the eloquent lawyer who "conducted the defence," being sureties at the time of the hearing before the commissioner and nearly all the period since. At the trial before the Circuit Court last month, the government shew by Willey's statements, the United States census and a lady who fixed the time of his birth, that he was not of age last November. This fact being established, Mr. Hatch, the ingenious lawyer of this city, who tried the case and through whom the "clear, concise and pointed points" of Hon. G. W. M. Pitman were put, started for the first time the theory that Willey did not vote for Mr. Norris, the democratic congressional candidate—though he had before admitted that he had voted the whole ticket; and upon this theory, three jurors concluded it was safe to differ from the nine who were for conviction. The case was heard at first at North Conway; Mr. Pitman, the lawyer, appeared in the evening but did not see fit to call the parents of Willey, living a few miles distant, but preferred to take the chances before a jury. The eloquent counsel before the jury said he worked without fee, and it is rather ungenerous for the Conway correspondent to give the senior Pitman all the credit for arranging the defence by which the jury "as was expected, failed to agree."

The facts shew that Willey was a youngster whom the democrats of Conway used to swell their majority, and though he had never been and hardly ever had heard of Mr. Norris, he was made to say he did not vote for him though he carried the rest of the simon-pure democratic ticket! Willey adduced no testimony save his own and that of a brother, though by the laws of the United States a person under indictment and about to be tried, if unable to pay the fees of such witnesses as may be material to his defence, is entitled to have the process of the court to summon such witnesses and to have their fees paid by the government. Of course to such an able practitioner as Mr. Pitman this law was known, and if the young man had been of age, the fact was easily established. The true story of the case is, the not voting for candidate for Congress was the result of a review of the situation after other avenues of escape were cut off by the prosecution; and the sharp and little-thought-of-points claimed by the enthusiastic admirer of the lawyer from Bartlett, who acted as consulting counsel, and not as an attorney in the case, must after all be credited to the sagacity of the distinguished and experienced jury lawyer who handled the case before the court rather than to the rose-colored efforts of the political sachem from Lower Bartlett.

The best citizens of Carroll county, not in the republican ranks alone, by any means, but of democratic proclivities, condemn this outrage upon the ballot-box. Democrats are of course gratified at the success of their party, but a victory obtained by such unwarranted violation of the rights of suffrage as this case meets, as it deserves, their unqualified condemnation. Instead of there being any hardship upon Willey it was simply a proper proceeding on the part of the officers to enforce the laws, the violation of which had been brought to their notice, and very many of the *Press* correspondent's statements as to the preliminary trial and the conduct of the officers must be taken *cum grano salis*.

Maine Greenback Convention.

The greenbackers of Maine held their State convention in Portland on the 3d inst., and nominated Joseph H. Smith for governor. The platform is as follows:

This convention reaffirms the cardinal principles enunciated in the platform of the national greenback convention of Maine in 1878, and looks with pride and satisfaction at the endorsement of the same by the people at the September election. The convention also congratulates the people of Maine upon the reforms inaugurated by the nationals, and carried forward by the last legislature of Maine.

The decay of American shipping is a subject that justly causes anxiety and alarm. We demand such legislation as shall cause its early restoration.

That the increase of coin-bonded indebtedness of the government in time of profound peace from $1,000,000,000, in 1866, to $2,000,000,000 in 1879 is a fact so startling as to alarm every friend of the country. That the reduction of the rate of coin interest, and that at the same time increasing the principal to such an amount as to vastly increase the coin interest, continually, under the pretext of economy by the reduction of the rate of interest, is such a deception and fraud upon the people as to merit the most severe condemnation.

That we favor the unlimited coinage of gold and silver to be supplemented by full legal-tender paper money sufficient to transact the business of the country; that we favor the immediate use of coin in the treasury for the reduction of the bonded debt.

That we favor the substitution of greenbacks for national bank notes, that the volume of our money should not vary with the chance production of the precious metals or the caprice of corporations.

That a graduated tax on incomes is imperatively demanded.

That we oppose all subsidies or legalized monopolies.

We favor few and simple laws, and those vigorously enforced.

We hereby denounce communism in all its forms and phases.

The convention was noisy but not ill-tempered, and the proceedings closed amicably.

New Hampshire Legislature.

The New Hampshire Legislature met on the 4th inst., the two branches organizing with officers as follows:

Senate, J. H. Gallinger of Concord, president; James E. Dodge of Manchester, clerk; L. W. Holmes of Keene and George H. Bartlett of Sunapee, doorkeepers.

House, Henry H. Huse of Manchester, speaker; Alpheus W. Baker of Lebanon, clerk; Charles G. Emmons of Bristol, assistant clerk; John Underhill of Chester, sergeant-at-arms; William A. Caswell of Northwood, George A. Perkins of Goffstown and George A. Dickey of Derry, doorkeepers.

Naval Matters.

The Senate on the 3d inst. confirmed the nomination of Pay Inspector Augustus H. Gilman to be pay director; of Paymaster Joseph A. Smith to be pay inspector; and of Passed Asst. Paymaster I. Goodwin Hobbs to be paymaster.

Rear Admiral Howell informs the navy department of his arrival at Marseilles on May 19th, in the flagship Trenton. The Wyoming was to sail from Villafranca on the 19th for Italy, Tripoli, Trieste, Constantinople and Smyrna, and return to Villafranca September 15th. The Alliance was at Malaga, May 12th. The Despatch arrived at Gibraltar on the 16th of May, and was to sail for Rome on the 20th. The Enterprise and the Quinnebaug were at Alexandria, Egypt, to sail for Jaffa, Smyrna, Constantinople, Athens, Trieste, coast of Italy and Villafranca, to arrive at Villafranca about September 10th. The admiral proposed to leave Marseilles with the Trenton about the 29th of May for Gibraltar, Cadiz, Spithead, Copenhagen and probably Stockholm, the Scheldt and Gravesend, arriving at the last named place about August 15th. The health of the European squadron remained excellent, in spite of the inclement and unseasonable weather prevailing in the Mediterranean.

News and Notes.

The mail business of Oak Hall, Boston, occupies the time of five men exclusively. Samples, prices, and rules for measurement are sent to any address. Perfect fit and satisfaction guaranteed. The 5th special sale is now being held.

There was much excitement at Littleton, West Virginia, on the 3d inst., incident to the arrest of seven of the gang of "Red Men" who have infested Wetzel county. The men were to have been tried that day, but no justice could be found willing to risk his life in doing so, for several were notified by the Red Men that they would be killed if they assisted in bringing any of the gang to justice. The services of a justice from another district were obtained, and the trial set for the next day. Gov. Matthews has taken a very decided interest in the matter, and expresses a determination to have the lawlessness crushed out. About fifty men of the gang attacked the house of a prominent citizen of Mannington on the morning of the 2d inst., but, finding the occupants well armed and prepared to receive them, desisted and rode off.

The great storm which a few days ago visited Missouri, Kansas and Nebraska, is now said to have helped the crops immensely in the aggregate, notwithstanding the destruction wrought in limited areas. Rain was previously badly needed, and vast amounts of it fell over a wide extent of country, obviating all present danger of drought.

Rev. Dr. H. P. Arms of the Norwich, Conn., Congregational church, was eighty years old on the 1st inst. No pastor of this church has ever died under eighty years of age.

Harry Nichols, of Meriden, Conn., twenty years old, has applied for a divorce from his wife, Mary Green Nichols, who is forty-six years old, on the ground that he was bull-dozed by the woman into the marriage, which has never been consummated. Nichols was in the reform school, where Miss Green was the laundress, and he says some words about marriage passed between them jokingly one day, but he thought no more about it until after his discharge, when the woman came to him and insisted that he marry her, threatening him with the law if he refused, and as he feared to be sent back to the reform school he unwillingly consented to have the ceremony performed.

Henry Orton, of Lanosville, Conn., twenty-six years old, hung himself on the 31st ult., in consequence of a disagreement with his wife, who is about twenty years old.

The Senate on the 3d inst., in executive session, called up and confirmed all the pending nominations for promotions in the army, some three hundred in number.

The largest sales of wood on record occurred in Boston last week, and the woollen goods market is more active than for many years.

At Franklin, Ohio, on the 15th ult., a novel and interesting wedding took place in the court room. Mr. Ed. Wilson and Mrs. Hettie Danforth were the happy couple. What made the case more interesting was, that just ten minutes before the ceremony was performed Mrs. Danforth was granted a divorce from her husband, Charles Danforth. As soon as the divorce was granted, Mr. Wilson stepped forward and took Mrs. Danforth's arm, and requested Judge Hord to make them husband and wife, which request he promptly complied with.

Slevin, the watchman who turned State's evidence, and "gave away" the burglars concerned in the Manhattan savings bank robbery, says the gang was assessed $600 each and the whole amount was sent to Washington to prevent the passage of the bill introduced into Congress to duplicate the stolen bonds, because if it passed it would be difficult to negotiate the originals. It would be interesting to know exactly how the money was spent, but probably all Slevin knows is that it was put into the hands of some lobbyist. The amount was only a few thousand dollars, but the bill did not pass.

Church Williford and I. P. Caston, of Charlotte, N. C., have both been courting the same girl. A day or two ago Caston saw Williford sitting in a chair, and going up behind him shot him dead. The murderer was taken to a jail in another county, to prevent the citizens from lynching him.

George L. Walker, a four-years-old son of Sarah A. Walker of Raynham, Mass., was choked to death on the 2d inst., by the sliding door of a hencoop falling on his neck while he was at play.

Two remarkably fine scales for weighing coin have been placed in the New Orleans mint. The largest has a capacity of about 686 pounds avoirdupois, and when loaded to its full weight will indicate a variation of one-thousandth part of an ounce. The other is so delicately adjusted that it will give the precise weight of a human hair.

Miss Maude Howe, daughter of Mrs. Julia Ward Howe, took the character of Aspasia in some tableaux in Rome recently, at which the king and queen of Italy were present. Ristori robed her, and Castellani lent her some almost priceless jewelry which he has just sold to the British museum.

Ninety-five of the French senators and deputies are Freemasons. This number includes three of the ministry, namely, LeRoyer, Ferry and Tirard; four ex-ministers, namely, Gambetta, Jules Simon, Jules Favre and Cremieux, and also Victor Hugo and Louis Blanc.

It is said that the law passed by the legislature of Georgia, offering $5,000 for the head of the late William Lloyd Garrison, is still on the statute-books of that State, having never been repealed.

George Hoover, formerly one of the pillars of the Millville (Ind.) Dunkard church, has gone crazy because he was expelled for recently marrying again, six months after he became a widower.

William L. Mason, an elocutionist of Boston, has disappeared, having, as alleged, forged the name of his father's firm for $11,000. He also forged the name of M. Doherty & Co., for $787.

The New Orleans city council has unanimously passed a protest against the passage of the majority report on the State debt. They petition the convention not to adopt said report; they consider it destructive to the public credit.

A young son of Mr. John Barrett was crushed to death in Salisbury, Mass., on the 2d inst., by a pile of lumber falling on him.

DIED.

CURRIER. In Titusville, Penn., May 29th, Mrs. Giorvina A. Currier, aged 66 years and 6 months, formerly of this city.

MARINE CHRONICLE.

Sch J H Chaffee, Buell, from Newmarket for New York, arr at Vineyard Haven 3d.

Sch Mystery, Seaward, for Hingham cld Bangor 2d.

Sch Cora, Wilson, for this port cld Philadelphia 3d.

Schs Ida May, Fickenham, and Orion, Burr, from Hoboken for this port, passed through Hell Gate 3d.

Sch Jesse J, Parks, for this port cld Philadelphia 3d.

THE BEST IN THE WORLD SOLD BY ALL DEALERS

WHITE SEWING MACHINE

$1500.00 CASH TO AGENTS

BEWARE OF BOGUS DEALERS AND DEFACED NUMBERS
NOTICE OUR GENUINE NUMBER ON SHUTTLE RACE-PLATE

SIMPLE AS A CHILD CAN USE IT. WARRANTED FOR 3 YEARS

FOR PARTICULARS ADDRESS:
WHITE SEWING MACHINE CO. CLEVELAND, OHIO.

A FULL LINE OF
Parasols Parasols
FOR SALE CHEAP!
☞ Price them before purchasing.
LADIES' LINEN SUITS!
Large Assortment! Splendid Styles!
Exceedingly Low Prices.
— AT —
MARSTON'S,
21 Market Street.

Hotel New Hampshire
Nos. 1854 and 1856 Washington Street,
OPPOSITE EVERETT HOUSE, BOSTON, MASS.

HAVING leased and furnished the above hotel in first class style, I am prepared to receive guests. Rooms (with or without board) single or *en suite*, to let, with all the modern improvements, such as steam heat, electric bells, bath rooms, water closets, gas, etc. Transient rates $2 per day. Special rates for parties stopping several days.
Horse Cars and Coaches run by the house at all hours of the day and evening, from all depots.
JOSEPH C. PERKINS, Proprietor.
Formerly of the Franklin and National Houses, Portsmouth, N. H.

A CARD.

THE SUBSCRIBER takes this method of informing the public that he has purchased the Steamer JAMES SAMPSON, and will continue to run her as formerly between Portsmouth and Kittery. This boat was built in 1878, and is constructed of the best material; has double engines and is first class in all her appointments. It will be my aim to merit the public confidence, and I assure them that the boat will be in charge of reliable and competent men. Thanking the public for their generous support in making this a permanent institution, I shall as heretofore run the JAMES SAMPSON on stated times, and will inform the public of any change.
tjy25 A. STEVENSON.

STEAMER JAMES SAMPSON.
KITTERY & PORTSMOUTH.
TIME TABLE.

From Navy Yard Bridge.		From Navy Yard Landing.	
Leave Kittery at	6:25 A.M	*Leave Portsm'th at*	6:45 A.M
" "	7:15	" "	7:30
" "	8:00	" "	8:30
" "	9:45	" "	11:05
" "	11:50	" "	12:45 P.M
" "	2:00 P.M.	" "	3:00
" "	3:30	" "	4:00
" "	4:20	" "	5:20
" "	5:50	" "	6:25

Evening Trips, Tuesday and Thursday, leaving Kittery at 7:15; leaving Portsmouth at 9:00.
Saturday Evenings, leave Kittery at 7:15 and 8:45; leave Portsmouth at 8:30 and 9:30.
Special arrangements can be made for other evenings.
Fare Five Cents Each Way.
Freight taken at reasonable rates. Orders executed with despatch.
A. STEVENSON, Proprietor.

HOSTETTER'S CELEBRATED STOMACH BITTERS

There seems to be no country under the sun where Dyspepsia is so prevalent as in the United States. Here the disease has become domesticated, and is to be found in almost every household; and consequently such a household remedy as the Bitters is of inestimable value to the American people. As an invigorating, regulating and restorative preparation, suited to all climates and contingencies, it stands alone among modern medicines. For sale by all druggists and respectable Dealers generally.

COAL!
ALL SIZES OF THE
BEST COALS MINED
FOR SALE AT THE
LOWEST PRICES
— BY —
ta10 E. F. SISE & CO.

STARCH!
DURYEA'S OR KINGSFORD'S,
In Barrels for sale in any Quantity,
— AT —
Five Cents a Pound.
H. F. GERRISH.

DON'T GO TO BOSTON
— TO PURCHASE —
CARPETS or DRY GOODS
When you can purchase as cheap at Home.
AYERS & LOCKE
— INTEND TO OFFER —
Extra Inducements
— TO PURCHASERS OF —
CARPETS! CARPETS!!
THEY HAVE PURCHASED THEIR
New Stock of Carpets,
Making the largest Stock of CARPETS this side of Boston.
FULL LINE
Tapestry Brussels Carpets,
As good patterns as the higher priced goods,
Only 75 cents; last year's price $1.
FINE LINE
Tapestry Brussels,
87½ cents; last year's price $1.25.
FINE LINE
Roxbury Tapestries,
$1.00.
Among them many private patterns which can not be obtained elsewhere.
FINE LINE
INGRAIN CARPETS, 50cts.
25 pieces Lowell Supers, very cheap.
40 pieces Lowell Extra Supers, very cheap.
Fine Line Lowell Three-Ply Carpet, only $1.00.
FULL LINE
FIVE-FRAME BODY BRUSSELS
Oil Cloths, 25 Cents and Upwards.
Tapestry Stair Carpets,
Palatine Stair Carpets,
Hemp Carpets,
Straw Mattings,
Mats, Druggets,
Hassocks, &c., &c.
In fact everything that should be found in a First-Class Carpet Stock. Also
WINDOW SHADES, FIXTURES, TASSELS. &c.
THE BEST STOCK OF GENERAL
DRY GOODS!
Within 50 miles of Boston.
Special Prices in Domestics.
Linen Damasks in Barnsley and Loom.
Sixty White Toilet Quilts,
at $1.00, worth $1.50.
The Best Double Busk Corset the Market affords,
For 50 Cents per Pair!
Finest Stock of Hamburgs,
Torchon Laces,
Black French Laces,
Worsted, Fringes, Kid Gloves,
Buttons, Ruchings,
&c., &c., at lowest prices.
Ladies' Silk-Clocked Balbriggan Hose, 25c.
In fact, everything in Small Wares
AYERS & LOCKE,
Market Street.

THE LATEST STYLES
— IN —
ROOM PAPERS
— AND —
WINDOW SHADES
Are now opening at
M. Goodrich's Book-Store.
☞ Curtains hung with neatness and despatch

Another Lot Of
CHOICE SUGAR CURED HAMS
IN SMALL SIZES.
CHARLES E. LAIGHTON & SON.
m9th

Auction Sales.

AUCTION.
A Very Desirable Suburban Residence.
BEING a two-story NEW DWELLING HOUSE, French roof, with lot of LAND 100x200 feet, in fine condition, with a good variety of young Fruit Trees and a Well of good water, situate No. 128 ISLINGTON STREET. The same will be sold at Public Auction,
Saturday, June 7th,
At 12 o'clock, Noon, on the premises.
A part of the purchase money can remain on mortgage if desired.
N. B.—The adjoining House and Land can be purchased, if desired.
MORSE & ILSLEY, Auctioneers.

Administrator's Sale.
BY virtue of a license from the Judge of Probate for the County of Rockingham, I shall sell
AT PUBLIC AUCTION
On the Premises, Saturday, 14th June next
At 12½ o'clock,
The Dwelling House No. 5 Cass Street,
In Portsmouth, with the LOT OF LAND on which it stands, bounded by Cass Street and land of Mary W. Foss; Andrew H. Jones and Samuel S. Frye, subject to the widow's dower and the homestead of the widow and minor children therein. A statement of the condition of the property can be seen on application to
MARCELLUS BUFFORD,
Administrator of Estate of Howard M. Messer, deceased.
May 17, 1879.

WHITE LEAD!
Linseed Oil, Varnishes and Colors
Sold Lower than at any other place in the City, at
FRED P. WILSON'S
HARDWARE STORE,
37 Congress Street.

Country Boarders Wanted.
A FEW BOARDERS can be accommodated on a pleasant farm two miles from the city; high ground; pure air; large airy rooms, good board, and pleasant drives. Inquire of box 501, Portsmouth, N. H.

OLD STAND! NEW GOODS
Look at This!
Spring & Summer Clothing
CHEAPER THAN EVER!

Business Suits	from $5 to $15;
Fine Dress Suits	" $15 to $25;
Boys' Suits	" $2 to $12;
Flannel Suits	" $7.50 to $14;
Light Weight Overcoats	from $7 to $15.

Also, a Good Assortment of
Cassimeres, Suitings, Worsteds, &c.
FURNISHING GOODS OF ALL SORTS, CHEAP!
CUTTING well and promptly done.
☞ A Lot of odd COATS and PANTS at your own price
C. E. MYERS & CO.
No. 2 BOW STREET.

DRAIN PIPE.
AKRON DRAIN PIPE, all sizes, for sale at No. 5 Elm street.
SAMUEL CLEAVES & SON.

COAL NOTICE!
Parties who are prepared to take their
Winter Stock of Coal
this month will find it to their advantage to call on us before purchasing.
We have on hand and to arrive, the
Largest and Best Stock
— OF —
ALL KINDS and SIZES of COAL,
and at a Very Low Price.
C. E. WALKER & CO.,
Dealers in Wood and Coal,
137 MARKET STREET, --- 4 WATER STREET.
Orders may be left with N. E. Walker & Son.

PATENTS
Secured in this country and abroad on most favorable terms; Trade marks and Labels registered; Interferences, infringement suits, etc.
Address, for further information,
CHARLES B. TILDEN,
(late Principal Examiner U. S. Patent Office,)
Refer to: 28 School Street,
HON. P. C. CHENEY, Boston, Mass.
Ex-Gov. N. H.
HON. R. B. VANCE,
Chairman com. on Patents,
U. S. House of Rep.

A Choice Assortment
— OF —
PARASOLS!
— AT —
The Nick-Nack Store
4-BUTTON
KID GLOVES!
FIFTY CENTS!
— AT —
LEWIS E. STAPLES'
NICK-NACK STORE,
5 MARKET ST.,
PORTSMOUTH.

[illegible]

POST-OFFICE RULES.

MAILS CLOSE.

	A. M.		P. M.
Boston, South and West,	8 10	8-2 2 30	4 30 *6 30
Boston Way,		10 35	2 30
Portland,	9 35		4 50 6 30
East (beyond Portland),	9 35		6 30
Biddeford, Saco and Way	9 35		4 50
Great Falls,	9 35		4 50
Great Falls & Conway R. R.	9 35		
Concord and North,	7 40		4 50
Concord Way,			4 50
Boston & Maine R. R.	7 40		4 50
Dover,	7 40	9 35	4 50

*Arrives in Boston next morning.

MAILS ARRIVE.

	A. M.	P. M.
Boston, South and West,	4 30	10 05 5 50
Boston Way,		10 05 5 50
Portland and East,	11 20	3 20
Great Falls & Conway R. R.	11 20	
Concord and North,	10 20	6 50
Dover,	10 20	5 50

Letters for the night mails [and no others] east or west may be deposited in the box at the Eastern depot, every day except Sundays.

E. G. PEIRCE, JR., P. M.

AROUND HOME.

C. Sullivan & Co. are selling fresh Penobscot salmon at twenty cents a pound.

In consequence of the wet weather the meeting in the gospel tent is postponed to Saturday evening at 7:30 o'clock. Children's meeting in the afternoon at 2:00 o'clock.

Wallace Hackett of this city has been appointed deputy clerk of the circuit court of the United States. Col. William H. Hackett, the clerk of this court, intends to leave soon on a trip to Europe.—*Times.*

The store of Mr. Parker, dealer in Yankee notions, jewelry, revolvers, etc., at North Berwick, was entered by burglars Sunday night, the 1st inst., and goods to the amount of $200 or $300 taken.

Strawberry Bank and Mt. Sinai encampments of Odd Fellows have another drill with swords this evening at Odd Fellows' hall, preparatory to their trip to Charlestown, Mass., on the 17th of June.

At the annual meeting of the Universalist society, held on Monday evening of this week, the old board of wardens was re-elected, viz.: William Simes, Edward J. Monlton and John Hodgdon, 2d. The affairs of this parish are in a generally prosperous condition.

The Pullman train, due here at nine o'clock on Wednesday evening, when entering the depot at Newburyport, struck a man by the name of Crowley, killing him instantly. No one on the train know of the disaster until the arrival at this city, the news having preceded them by telegraph.

We understand that Mr. Alfred Stavers intends to erect a brick block three stories high on the site of the old Franklin block, and that work will commence as soon as the plans are perfected. The upper story will be all taken up by a hall and ante rooms, and will make an excellent hall for the use of military companies, affording superior facilities for drill.

George E. Hodgdon, Esq., of this city, chairman of the greenback State committee of New Hampshire, denies the truth of the rumor printed in the local and Boston papers to the effect that Howe Call, Esq., is likely to desert the fiat money party and go back to the democratic fold, and that the managers of the democracy are trying to open the doors wide enough to entice him to enter. Mr. Hodgdon says that Mr. Call has been invited by the [greenbackers of Maine to stump that State in the coming campaign for the greenback candidates, and has signified his acceptance of the invitation.

This evening, at Music hall, the ever-popular actress, Maggie Mitchell, will appear in "Lorle, or the artist's dream," a beautiful five-act drama never before given in this city. She will be supported by a company numbering twenty-two persons, including Mr. William Harris. The ticket tariff is lower than ever before on the occasion of Maggie Mitchell's appearance, a state of things which is evidently appreciated by the public, as about three hundred and fifty reserved seat tickets had been sold up to Wednesday evening. Parties wishing good seats had best callat Dr. Preston's to-day.

On Friday, the 30th ult., Mr. Jacob Day of York lost a valuable cow, and on Saturday afternoon Mr. Samuel C. Donnell of the same town lost a very valuable horse, both dying of the same complaint, colic and stoppage. York corner is "coming up;" the boys there have formed a base ball club, and the village rumor is that they propose to challenge the Bostons, though our informant does not vouch for the truth of it. The bountiful rain which commenced falling on the 3d inst., was gladly welcomed in York, where vegetation was beginning to show the need of more moisture.

Mrs. Grace Allen, referred to in our police court record for Wednesday, the 4th inst., was visited on the evening of that day by an officer of the Society for the Prevention of Cruelty to Children, upon information received that her little child of three years was being improperly treated and generally neglected. The charge was fully confirmed, the woman being found at her home on Water street in an intoxicated condition while her little girl was running about the room in a state of almost entire nudity. Complaint was made and the mother was locked up for the night. The child will be properly cared for.

At the Maine greenbackers' State convention, on the 3d inst., Brackett Hall of North Berwick was the vice president from York county, and E. C. Moody of York the secretary from the first congressional district.

Mr. E. B. Phillips, the new president of the Eastern railroad, entered upon the discharge of his duties on the 2d inst. He does not propose to inaugurate any radical reforms in the management of the road, or to make any changes in the subordinate offices. Mr. Phillips has not said that it will require an expenditure of $200,000 to put the road in good running order, as has been currently reported in the papers.

Mr. J. Marshall Hawkes, principal of the Jones school, has made an engagement of a permanent character with one of the largest book republishing houses in New York, with which he has before been connected in map work, and is to receive a much higher salary than is paid the grammar school-masters in this city. Mr. Hawkes has resigned his position as teacher, and will soon enter upon his new duties. His labors will be chiefly drawing, mapping, designing and general book publishing work, having his headquarters at Boston. Mr. Hawkes has spent his summer vacations for several years past in the preparation of maps of counties in Maine, and seems to have an abundant talent for this work, for which he has been especially selected by the New York house in whose employ he is to enter as a permanent attache.

POLICE COURT.

WEDNESDAY, June 4; *Batchelder, J.*

There was a very heavy grist at the mill this morning, as the record below will show.

John Travers, Charles Trant, Joseph Quint, William F. Cullen, William O'Brien, Frank J. Normile and Nelson P. Peterson, seven drunks, were each assessed $9.90, fine and costs.

Arvilow V. Palmer, another drunk, was ordered to the county farm for sixty days; costs $6.90.

William Maxwell and Edward Matthews, for brawl and tumult, were each invited to contribute the frequent $9.90 to the treasury.

Grace Allen, arraigned for drunkenness, was discharged.

Michael Fitzgerald, complained of for keeping a disorderly house, was adjudged probably guilty, and bound over in $100 to appear to answer at the October term of the supreme court.

BOARD OF INSTRUCTION.

Regular meeting, Wednesday evening, June 4th; present, Mrs. Knight, Mrs. Wilson, and Messrs. Gardner, Locke, Knight, May, Sherburne, Hoyt, Hackett, Pender and Wendell.

In the absence of the mayor and secretary, Charles W. Gardner was choosen chairman *pro tem.*, and Dr. E. B. Sherburne was chosen secretary and served until the arrival of Secretary Pender.

Committee on salaries made a report through Mrs. Knight. The subject was discussed and the report accepted.

Bills of J. W. Thompson, F. Barri & Co., Russel & Odion and Wm. B. Lowd's estate were ordered to be paid.

Resignation of J. Marshall Hawkes as master of the Jones school was received, and accepted to take effect as soon as a suitable substitute can be obtained by the district committee.

Mr. Locke moved an amendment to the rules as to hours of the schools, so that one session only be held. Negatived.

Mr. Hackett gave notice of his resignation as a member of the committee on examination of teachers.

Our New York Fashion Letter.

TRIMMED SKIRTS VS. UNTRIMMED SKIRTS.

The latest innovation is that of entirely plain skirt with polonaise or overskirt and basque. But in either case, the upper skirt is short and comes high on the sides. A rich striped silk, corduroy or satin, forms the lower skirt, while the overdress is of fine plain material. Plain velvet skirts are also to be observed. Then again we see skirts of similar fabric, but having only a faint show of trimming, as for example a narrow row of side plaits around the lower edge, on fans let in at intervals. The fans are indeed quite a feature in new costumes and are placed anywhere and everywhere. But though I am willing to prophesy that untrimmed skirts will prove as contagious as the small pox, yet for the present we find the opposite styles formidable by reason of their numbers. 'Tis not a risk to say that anything and everything is fashionable. A month ago I wrote that there was a rage for trimmed skirts, and to give an accurate idea of the different ways which prevail would be to cover a quire of paper and bring on a headache for a week. Oftentimes a prolonged overskirt opens back from the front, or is so short as to seem only a prolongation of the basque. Then comes an expanse which to the eyes of rival dressmakers seems a battle ground whereupon a deadly conflict rages as to who shall display the greater intricacies of every kind; the weapons of their warfare being folds, bands, tuckings, plaitings, puffings, pipings, flounciings, scallopings, fringes, laces, ribbons, bows and loopings, buttons and such like, disposed horizontally, perpendicularly, diagonally, in straight lines or curved; in long extensions or coming to an untimely end; boldly staring or modestly peeping out, half hid by something else. I hope my dear sisters who read this will understand it, for if they do, they will have accomplished a good deal more than I have been able to. Yet I insist on the moral of all this, which is—liberty—a glorious liberty to follow out your own instincts, and provided something pretty is the result, go fearlessly onward. Nevertheless what wonder that as an antidote we turn our tired eyes to the new plain or almost plain skirts, with overdress of plain material above. There will be a contest between the two all summer, but we are the gainers, for we can choose what we please. It is manifest, however, that the many light fabrics worn during warm months must have ornamentations, so here is an advantage on the side of trimmings.

MIXTURES OF COLORS

are as noticeable as plentitude of ornamentation. Bright blue costumes which would have horrified us a year ago are now worn composedly by leaders of fashion, while again we see garnet plentifully trimmed with yellow stripes; red, yellow, and blue are placed side by side without a qualm; nothing is too pronounced, and the only positive color seen as yet, is bright pink; that being still reserved for children's wear. Yet pale colors are not excluded, for oftentimes we see the most delicate combinations. One of the boldest ideas of the season are the costumes of "cheese cloth," trimmed with the most flaring "bandana" or negro handkerchief goods. These peculiar outfits will be worn by young ladies at lawn tennis or archery gatherings, where their complexions will be shaded by cotton parasols of gay bandana; "cheese cloth" is the name given to what in reality is a very flimsy, unbleached muslin selling at five cents per yard. A parting word as to new and desirable designs. The Gwendoline train, at once simple and elegant, falls long at the back, is disposed in panier style on the hips, and turned back in long revers on the front. To this the Anatolia basque would give a very stylish completion.

In children's outfits, may be mentioned the Beulah costume adapted to girls of from ten to sixteen, and having a blouse waist, draped overskirt, and skirt finished with deep, kilt plaited flounce. The Isabel costume for from fourteen to sixteen consists of a cuirass basque with panier drapery and trimmed skirt; the Maida dress would be pretty for girls from eight to twelve; the "Daisy" is a graceful blouse dress for children from six months to six years; and for boys from six to eight, the Antoine can be recommended.

SPRING CHANGES.

So many people with the spring, have just moved in new quarters, or are having a general renovation of their old ones, that I am tempted to give a word of advice about the new piano which of all is the last and most important. None are more sought after by people who understand such matters than those manufactured by Haines Bros., 124 Fifth Avenue. They furnish an instrument of the best material and finest tone at a moderate price, and though every style is presented, yet for those in search of an upright it may be added that this is a specialty with them, and is therefore seen in not a few of the most elegant houses here.

LUCY CARTER.

NEW YORK, June 3d.

MUSIC HALL.

ENGAGEMENT EXTRAORDINARY

ONE NIGHT ONLY.

Thursday Evening, June 5

THE WORLD-RENOWNED FAVORITE,

MAGGIE MITCHELL

— SUPPORTED BY —

Mr. WILLIAM HARRIS

— AND HER OWN —

POWERFUL DRAMATIC COMPANY,

(The Largest Traveling),

In the New and Beautiful Five-Act Drama

LORLE!

— OR —

THE ARTIST'S DREAM!

ACT 1—The Home of the Village Belle.
ACTS 2, 3, 4—The Dream.
ACT 5—The Realization.

POPULAR PRICES:

Reserved Seats 50 and 75 Cents, according to location. Gallery 25 Cents.

Reserved Seats are now on sale at Dr. Wm. R. Preston's drug store, Congress Block.

—The innocent angle-worm now escapeth from the raid of the mole only to be scooped up by the early bird.

—There is more joy over the dollar which is found on the highway than there is over the ninety and nine which were never lost.

Protect the System from Malaria.

It is possible to do this even in regions of country where miasma is most rife, and where the periodic fevers which it causes assume their most formidable types. The immense popularity of Hostetter's Stomach Bitters is very largely attributable to the fact of its efficacy as a remedy for chills and fever, bilious remittents, and as a preventive of the various forms of malarial disease. In those portions of the West and South where complaints of this nature prevail, and in the tropics, it is particularly esteemed for the protective influence which it exerts; and it has been very widely adopted as a substitute for the dangerous and comparatively ineffective alkaloid, sulphate of quinine. Physicians have not been among the last to concede its merits, and the emphatic professional indorsements which it has received have added to the reputation it has obtained at home and abroad.

"Truth lies in a nut-shell," and "brevity is the soul of wit." To be brief, when the shell is broken, the truth will be discovered, that the Grand Central Hotel, on Broadway, New York, now kept on both plans, the American $2.50 or $3.00, and the European $1.00, and upwards, per day, gives more satisfaction for the same money, than any other first-class house in Gotham. An elegant Restaurant, at moderate prices, is conducted by the Grand Central.

They abide steadily by Good Works.

Generals G. T. Beauregard, of La., and J. A. Early, of Va., still continue to faithfully and energetically discharge their duties as commissioners on behalf of the State and people, and will give the next grand Semi-Annual Drawing of the Louisiana State Lottery (the 109th in number of monthly drawings), their personal supervision, and assume the sole management of the distribution which occurs promptly at noon on Tuesday June 17th, 1879, at the Opera House in New Orleans. For further information address, ere it is too late, M. A. Dauphin, P. O. Box 692, New Orleans.

No preparation of Hypophosphites I have used can compare with Fellows' Compound Syrup of Hypophosphites for restoring strength to the nervous system.

I think it the best medicine I ever used.

W. J. HORNER, Buffalo, N. Y.

Many clergyman who were obliged to withdraw from the pulpit on account of "Clergymen's Sore Throat," have recovered by using Fellows' Syrup Hypophosphites and are preaching again. This preparation seems peculiarly and wonderfully adapted to diseases of the breathing organs.

A CARD.

To all who are suffering from the errors and indiscretions of youth, nervous weakness, early decay, loss of manhood, &c., I will send a recipe that will cure you, FREE OF CHARGE. This great remedy was discovered by a missionary in South America. Send a selfaddressed envelope to the REV. JOSEPH T. INMAN, *Station D, New York City.* eod&w78

ROYAL

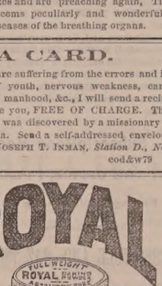

BAKING POWDER

Absolutely pure—made from Grape Cream of Tartar, imported exclusively for this Powder from the Wine district of France. Always uniform and wholesome. Sold only in cans by all grocers. A pound can mailed to any address, postage paid, on receipt of 60 cents. ROYAL BAKING POWDER CO., 171 Duane St., New York. Most cheap powders contain alum; dangerous to health; avoid them, especially when offered loose or in bulk.

NEW YORK SHOPPING.

LAMAR PURCHASING AGENCY!

ESTABLISHED! RELIABLE

Everything bought with taste and discretion. New York Fashion Correspondent of this paper connected with agency. Best city references. Send for circular with prices. Address

MRS. ELLEN LAMAR,
877 Broadway, New York City.

JOHN MALSBENDEN,

Merchant Tailor,

Of late in Franklin Block, is now located at

No. 9 MARKET ST.,

Up One Flight,

And is prepared to cut and make Clothing in the best manner as cheaply as good work can be done.

TRY W. G. MYERS'

25ct. PAPETERIE.

WOOD!

Hard and Soft Wood,

Sawed and Split,

KINDLINGS, SHAVINGS, ETC., ETC.

☞ Orders left at the PLANING MILL, GREEN STREET, will be promptly attended to.

DANIEL MASON, Agent.

Fresh Succotash Corn!!

BEANS, ASPARAGUS, CELERY.

— FOR SALE BY —

H. F. GERRISH.

Notice.

THE BEST PASTURE in the city, with plenty of good spring water. Room for six more cows. Entrance on South Street or Richards Ave.

JAMES R. YEATON.

ANOTHER WONDER!

BARSTOW'S

NEW

Empress Range!!

WITH THE

PATENT DUPLEX GRATE.

Bakes day or night without rekindling fire. No poking or shaking required; a single turn of the Duplex Grate removes all clinkers, leaving a fresh fire. *The Most Perfect Range in this City!*

John P. Sweetser,

46 MARKET STREET, PORTSMOUTH.

NEW STOCK

— OF —

SPRING AND SUMMER GOODS!!

J. E. HAM & CO.

Have Removed to No. 11 Congress Street,

Next door to N. K. Walker & Son,

— WITH A —

Large Stock of Spring Suitings

— ALSO —

Cassimeres, Doeskins, Cloths and Worsted For Dress Suits.

Embracing all varieties of fine Plain and Fancy Patterns to suit every taste.

Garments Made to Order

With a guarantee to give satisfaction.

GENTS' FURNISHING GOODS:

Drawers, Shirts, Bosoms, Collars, Kid Gloves, etc., etc.

11 CONGRESS ST.

A CONUNDRUM.

When Will Winter End, and Spring Begin?

Could it be answered, I would invite all the Ladies of Portsmouth and vicinity, and *you* especially, kind reader, to visit my

MILLINERY PARLORS

At some set time and inspect the

Elegant New Stock,

Just received from the leading importers of New York, but as I cannot "name the day" please come at any time.

I Have Over Twenty New Spring Styles

LADIES' AND MISSES'

Hats and Bonnets

BEAUTIFUL RIBBONS,
ELEGANT ORNAMENTS,
PARISIAN FLOWERS.

New Shades Silks, Satins and Trimming Novelties, suitable for Sisters, and for Cousins, and for Aunts.

MYRA F. BICKFORD,

No. 69 Congress Street.

CORSETS! CORSETS! CORSETS!

Ladies do not purchase until you have seen our NEW STOCK. If you are troubled in breaking the bones over the hips call for our A. D. C.

SOMETHING NEW.

Prices, Styles and Quality,

CAN'T BE BEAT.

Kid Gloves! Kid Gloves!

SPRING SHADES,

(2 & 3 Buttons.)

A better GLOVE for the money has never been sold in the City.

MORRIS C. FOYE,

23 MARKET STREET.

TO OWNERS OF DOGS.

Extract from Chap. 16, Ordinances of the City of Portsmouth:

SECTION 1. No dog shall be permitted to go at large or loose in this city until the owner or keeper of such dog, or the head of the family, or the keeper of the house or place where such dog is kept or harbored, shall have procured from the city marshal a license for such dog.

SEC. 2. The city marshal shall grant a license to any citizen for his dog on the payment of one dollar for a male dog, and two dollars for a female dog, which license shall expire on the first day of July annually.

SEC. 4. The person named in each license so granted shall cause his name and the number of the license to be distinctly marked on a collar which shall be constantly kept about the neck of the dog so licensed, and no dog shall be considered as licensed unless this requisition shall be complied with.

SEC. 5. * * any person may lawfully kill any dog found within the limits of this city going at large contrary to the provisions of the chapter.

SEC. 6. In case any dog shall be found loose or going at large contrary to any of the foregoing provisions, or in case any dog not licensed shall be provided with a collar marked as required in this ordinance, the owner or keeper thereof or the head of the family or keeper of the house or place where such dog is kept or harbored, shall upon conviction therefor be fined five dollars.

Real Estate.

Desk Room

TO LET in one of the pleasantest offices in the city. Enquire at CHRONICLE Office.

For Rent.

HALF-HOUSE ON MELCHER STREET, near Pleasant, containing seven rooms, with water in house. Rent low to a good tenant. If Apply at 51 Pleasant Street.

Farming Land and Building Lots for Sale.

THREE Large Fields on Jones Avenue, and Building Lots on South Street.

Apply to SAMUEL H. HALL.

Portsmouth Lager Beer!

WE purchase from The Eldredge Brewing Company their Celebrated LAGER BEER, and bottle it ourselves. Lovers of this wholesome Beverage can always rely upon getting it fresh bottled, as we receive it direct from the Brewery.

BUTLER & LAIGHTON,

No. 1 MARKET SQUARE, - - - - - - Portsmouth

THE

SPRING STYLES

— OF —

SILK & FELT HATS

NOW READY

— AT —

Walker's, 13 Congress St.

CORN AND LAUNDRY

STARCH! STARCH!

We have just received one ton of CORN and LAUNDRY STARCH from the celebrated Factories of

T. KINGSFORD & SON

— OR WHAT IS KNOWN AS —

OSWEGO STARCH

— AND FROM —

WILLIAM DURYEA,

— OR WHAT IS KNOWN AS —

Duryea's Glen Cove Starch

Which we offer at the following prices:

6-lb. Boxes, Sliding Covers, 58c.,
4-lb. Paper Boxes, - - - - - 38c.,
Corn Starch, 1-lb. Packages, 10c.

The above prices are for the *best* goods these houses turn out, and are not excelled for purity and fineness of quality by any manufactured.

OLIVE OIL!

10 Cases Fresh Olive Oil.

— FOR SALE BY —

BUTLER & LAIGHTON,

No. 1 Market Square.

WATCHES CHEAP

— AT —

Hutchinson & Connell's.

For Sale.

ONE Second-Hand SINGER FAMILY SEWING MACHINE, in good running order. This will be sold at a bargain. CHAS. E. MYERS.

WE MAIL

Without Charge, Rules for Self-Measure, and Samples of material from which Men's, Youths' and Boys' Suits are made, (also Sportsmen's, Firemen's, and Military Circulars,) to correspondents in any part of the United States. Address G. W. SIMMONS & SON, Oak Hall, Boston, Mass.

The oldest and largest clothing house in New England.

N. B. In many New England towns and cities we have established agents, by whom orders will be received at the same prices we give to those who apply directly.

A great Special Sale (the 5th this year) is now taking place at *Oak Hall*, consisting of Gentlemen's Summer Suits in Bamboo Cloths, India Seersuckers, Ponjee Silks, Tussar Silks, Nankeens, Drap d'Ete, Alpacas, and Linens. Sample cards are now ready, and can be obtained without cost on application. Hammocks, Bathing Suits, Sportsmen's Goods, or Yachting Outfits are specialties of *Oak Hall, Boston.* eod1y16

Lively Stock Operations.

The current of recent events has given great impetus to business in Wall street, and many successful turns are reported where immense profits are made in short periods. The most successful way that we have heard of yet for operating in stocks is by the Combination Method of Messrs. Lawrence & Co., Bankers, N. Y. By this system thousands of orders in various sums are pooled into one vast capital and operated under the most experienced and skillful management, thus securing to each shareholder superior advantages and profits, not possible in any other way. Profits are paid at the end of thirty days. A gentleman in Boston, made $737.20 on an investment of $100. Many others are doing as well or better. Capital in any amount from $10 to $100,000 can be used with equal proportionate success by this Combination or Co-operative Method. $15 would make $75, or 5 per cent on the stock; $100 would return $900, or 9 per cent. during the month, and so on according to the market. The new circular containing "two unerring rules for success" and full information, so that any one can operate with profit. Stocks and bonds wanted. Deposits received. Government bonds supplied. Apply to Lawrence & Co., Bankers, 59 Exchange Place, N. Y. City.

—At a florist's a lady took up a sprig of green from the counter; "Isn't that beautiful," said she; "it looks natural enough to be artificial."

—Inland yachtsmen are getting out their sea toggery and practicing nautical phrases wherewith to astonish and bewilder the folks along-shore.

—It has been discovered that French black silks are rendered heavy by the employment of a large percentage of nitrate of iron in the dye, so that our bells are unconscious iron-clads, conquering and to conquer.

STATED MEETINGS.

CITY GOVERNMENT.

In City Building, Market Square.

BOARD OF MAYOR AND ALDERMEN—Thursday evenings.

COMMON COUNCIL—Thursday evenings.

BOARD OF OVERSEERS OF POOR—Tuesday evenings.

BOARD OF INSTRUCTION—First Wednesday in each Month.

BOARD OF ENGINEERS—Tuesday next following the first Monday in each Month.

MASONIC.

In Masonic Hall, Congress Block.

ST. JOHN'S LODGE, No. 1—First Wednesday of each Month.

ST. ANDREW'S LODGE, No. 50—Second Monday of each Month.

WASHINGTON CHAPTER, No. 2, R. A. M.—Fourth Tuesday of each Month.

DAVENPORT COUNCIL, No. 5, R. AND S. M.—Third Thursday of March, June, September and December.

DEWITT CLINTON COMMANDERY, KNIGHTS TEMPLAR—Third Monday of each Month.

INEFFABLE GRAND LODGE OF PERFECTION—Third Wednesday of January, April, July and October, (annual meeting 3d of Hebrew month Adar.)

ROCKINGHAM MASONIC RELIEF ASSOCIATION—Annual Meeting first Friday in January.

I. O. O. F.

At Odd Fellows' Hall, Daniel Street.

LODGES.

PISCATAQUA, No. 6, meets Monday evenings at 7½ o'clock.
Geo. A. Perkins, N. G.; Wm. W. Cotton, R. S.

UNION REBECCA DEGREE, Lodge No. 3, First and Third Tuesday in each Month, at 7½ o'clock.
Ann L. White, N. G.; A. S. Holbrook, R. S.

OSGOOD, No. 48, Thursday evenings at 7½ o'clock, at Pythian Hall. W. C. Robinson, N. G.; Edward T. Morrison, R. S.; C. Dwight Hanscom, P. S.

NEW HAMPSHIRE, No. 17, Wednesday evenings at 7½ o'clock, at Pythian hall.
Charles Locke, N. G.; Thornton Beton, R. S.; Moses H. Tilton, P. S.

ENCAMPMENTS.

STRAWBERRY BANK, NO. 5, Second and Fourth Fridays of each Month.
William H. Lovell, C. P.; James A. Rugg, S.

MOUNT SINAI, No. 19, First and Third Fridays in each Month.
Job Woodman, C. P.; James L. Parker, S.

MUTUAL RELIEF ASSOCIATION

OF ROCKINGHAM COUNTY, Second Tuesday of January and December.
Edmund M. Brown, Pres.; W. W. Cotton, Sec.

PORTSMOUTH ODD FELLOWS MUTUAL RELIEF ASSOCIATION—Annual Meeting fourth Tuesday evening of January.
William W. Cotton, Pres.; R. G. Archibald, Sec.

TEMPERANCE MUTUAL RELIEF ASSOCIATION, at Mercantile Hall, First and Third Wednesday evenings of each month.
S. W. Clarke, Pres.; Otis F. Philbrick, Sec.

OTHER ORGANIZATIONS.

At Grange Hall, No. 5 Congress Street.

WOMAN'S TEMPERANCE LEAGUE—Each Thursday afternoon from three to four o'clock.

OLD OAKEN BUCKET DIVISION, NO. 2, S. OF T.—Each Monday evening at Hall corner of Ladd and Market Streets.

ALPHA COUNCIL, NO. 83, ROYAL ARCANUM—First and Third Tuesday evenings of each month, at Hall No. 24½ Market Street.
O. M. Knight, Regent; Jos. S. Pfeiffer, Sec.

PORTSMOUTH COMMANDERY, No. 47, United Order of the Golden Cross—Thursday evening, at Hall 24½ Market Street. S. W. Clark, Noble Commander; C. H. Marston, Keeper of Records.

PORTSMOUTH WORKINGMEN'S INSTITUTE AND READING ROOMS, corner of Cornwall and McDonough streets. Organized August 21, 1877. Open week days from 10 A. M. to 10 P. M.; Sundays 3 A. M. to 9 P. M. Regular business meetings third Thursday evening of each month.
C. A. Holbrook, Pres.; James Palmer, S. & T.

PORTSMOUTH MECHANICS ASSOCIATION—Open to membership of all respectable Mechanics and Manufacturers. Rooms in Mechanics' Block, corner Congress and Fleet streets. Reading Room free to members and strangers visiting the city. Quarterly Meetings the first Tuesday evenings in November, February, May and August. Election of officers at November meeting.

STORER ENCAMPMENT, POST NO. ONE, G. A. R., Fourth Wednesday of each Month in Franklin Upper Hall. James R. Morrison, Comdr.

BAND OF HOPE—Every Saturday afternoon at three o'clock, at Faith Home. S. W. Cole, Musical Director.

DAMON LODGE, NO. 9, KNIGHTS OF PYTHIAS, at Pythian Hall, corner Market and Daniel streets, Tuesday evening of each week.

SAGAMORE LODGE, NO. 258, KNIGHTS OF HONOR, at Hall No. 24½ Market street, Second and Fourth Monday evenings of the Month.
C. H. Marston, Dictator; C. B. Mason, Rep.

NEWICHEWANNOCK TRIBE, NO. 4, IMPROVED ORDER OF RED MEN—Each Friday evening at Rechabite Hall, No. 24½ Market street.

ROCKINGHAM LODGE, NO. 37, I. O. GOOD TEMPLARS—Each Thursday evening at Mercantile Hall.

PORTSMOUTH FIREMEN'S MUTUAL RELIEF ASSOCIATION—Second Wednesday January April, July and October

THE COMPANIES—At their respective Engine Houses on the First Monday of each Month

Business Cards.

A. PEARSON,
Is at his Room, No. 5 Congress Street,
To Give Instruction in Music,
From 10 o'clock to 12,
TUESDAYS, THURSDAYS, and SATURDAYS.

JAMES M. CARR, Agent,
DEALER IN
BOOTS & SHOES.
No. 34 Market Street,
Formerly HILL & CARR,
Where a Large Stock of Good Boots and Shoes, Leather and Findings may be found *at the Lowest Prices.*
☞ All kinds of Boots or Shoes made to measure, and Repairing done as usual.

MORSE & ILSLEY,
AUCTIONEERS,
Money, Real Estate and Mortgage Brokers,
INSURANCE and HOUSE AGENTS,
No. 13 Pleasant Street, Exchange Buildings.

STEPHEN D. SCRIGGINS,
HAS REMOVED HIS
PAINT SHOP
FROM No. 15 FLEET ST., to No. 9 VAUGHAN STREET, opposite the Commercial House, and having larger and better accommodation for
CARRIAGE WORK,
Would solicit a continuance of public patronage.

DENNIS SHEA,
MANUFACTURER OF
CEMENT STONE PIPE
—AT—
26 WATER STREET, - - - - PORTSMOUTH.
The best Pipe made for Sewers, Culverts, Cellar and Sink Drains, Water Closets, etc. etc. Gives perfect satisfaction wherever used. Is proof against frost, acids, and all substances which pass through the Pipe.
For sale at wholesale or retail, or laid in the best manner.
Orders for Pipe and laying left at the factory will receive prompt attention.

Notice.
THE undersigned gives notice that he has been appointed Administrator of the Estate of the late Dr. ADAMS PERRY. All persons indebted to said Estate are requested to settle by July 1st, as all accounts remaining unsettled on that date will be put into the hands of an attorney for collection. Those having bills against the Estate are requested to present them for adjustment.
d1y1 JOHN S. PERRY.

WINES!! WINES!!
25 CASES CLARET,
5 PIPES DUFF GORDON SHERRY
AND OPORTO PORT WINE
—FOR SALE BY—
H. F. GERRISH.

New Room Papers
I HAVE JUST RECEIVED
A Large, New and Carefully Selected Stock
—OF—
Room Papers, Curtains, Fixtures, &c.,
—AT—
NO. 1 CONGRESS BLOCK,
to the merits of which I respectfully call attention.
My Stock includes all grades of paper,
Brown Blanks,
White Blanks,
Satin, Mica and Bronze.
Curtains from 25 cents up.
THE BEST SPRING ROLLER IN THE MARKET,
And a complete line of
Picture Cord, Hooks, Tassels, etc., etc.
I am offering these goods at prices sure to suit the times. Call and examine.
W. G. MYERS,
No. 1 Congress Block.
Hanging of Papers and Curtains attended to if desired.

Good and Reliable INSURANCE COMPANIES.
COMMERCIAL UNION, of London.
FIRE ASSOCIATION, of Phila.
SHAWMUT, of Boston.
F. W. DEROCHEMONT & SON,
No. 9 CONGRESS ST., AGENTS.

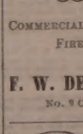

Is a certain cure for *Syphilis Scrofula, Cancerous Tumors, Diabetes, Bright's Disease,* and all *Blood Poison.* Cure of *Syphilis* guaranteed in either stage. Send for pamphlet, enclosing stamp and please state disease. Eastern Agency, 393 Columbus ave., Boston. Office hours 8 to 11, 3 to 7. No medicine genuine unless in bottles with my name blown in them, and labels bearing my own Trade Mark. DR. JOHN TRIPP coll'y'r

THE NEW HAMPSHIRE
GAZETTE
Book and Job
Established 1756.
The Gazette is published every Thursday and sent to Subscribers at the low price of
$1.50 per year, paid in advance, or
$2 at the end of the year.
It contains full accounts of all of importance that transpires in Portsmouth and its vicinity, and a condensed summary of NEWS, foreign and domestic; editorials upon current topics; New Hampshire items; carefully prepared marine news, containing reports of vessels owned at this port, or officered by men from Portsmouth or its neighborhood; and is just the paper for residents desiring to be posted on all that takes place at home, while to those living in the vicinity of Portsmouth, or to former residents who retain their interest in the "old home by the sea," it is the best means of keeping informed of what transpires in this city.
—THE—
NEW HAMPSHIRE GAZETTE
Contains more original matter
Than any other paper of its size in the State, the editors working more with their pens than with their scissors.

TO ADVERTISERS
THE N. H. GAZETTE
Presents an excellent opportunity for a WEEKLY INVITATION TO CUSTOMERS, at a reasonable rate, and all those who desire to reach patrons in Rockingham and York counties will find it an economical medium. THE GAZETTE is in many instances the only paper taken by families, and it is read to a large extent in localities whence is derived much of the trade of Portsmouth, a fact which our merchants should not fail to bear in mind.

Subscriptions Received
AT THE OFFICE, 7 PLEASANT ST.,
Exchange Buildings, nearly opp. Post Office;
Or by remittance to
CHRONICLE AND GAZETTE PUB. CO.
☞ Specimen numbers sent on application.

JOSIAH F. ADAMS,
FURNISHING
UNDERTAKER.
WAREROOMS, No. 42 MARKET STREET.
Residence, No. 27 Washington Street, Portsmouth.

NEW STYLES
RATTAN PRESENTS
Every one who has examined them are of the opinion that more attractive, beautiful or serviceable
Christmas Presents
Cannot be purchased in New England for the same amount of money than the desirable Rattan Goods manufactured right here in our city by Mr. DAVID URCH, and
For Sale by A. Tredick & Co.,
MARKET STREET.
☞ We advise all to call, examine and try them before purchasing their Christmas Presents.

10 QUINTALS
Isles of Shoals Dun Fish!
NATURAL
FRIEDRICHSHALL BITTER
—AND—
VICHY WATERS!
F. F. F. G. St. Louis and Hungarian Process
FLOUR! FLOUR!

For Sale at Very Low Prices
—BY—
Charles E. Laighton & Son,
No. 5 EXCHANGE BUILDING,
Nearly opposite Post-Office, - - - - Portsmouth.

CHARLES W. GARDNER'S
PRINTING OFFICE!
UP ONE EASY FLIGHT.
Chronicle Building, Portsmouth N.H.
Over D. H. Montgomery's Store.
The recent improvements in the above building has enlarged the Job Office to double its former size, making it one of the lightest and most convenient offices the city for
ALL KINDS
—OF—
General Job Work!
The Subscriber respectfully solicits orders for all kinds of Printing, from a
TWO-SHEET POSTER,
With a 14-inch wood letter, to a Visiting Card.
DATE SLIPS A SPECIALTY.
By-Laws for Lodges,
Town Accounts, Programmes,
Handbills, Tickets,
Fancy Cards,
Business Cards,
Ball Cards,
And everything else in the line of Printing.
CHARLES W. GARDNER.

GOLDEN MEDICAL DISCOVERY
By its great and thorough blood-purifying properties, Dr. Pierce's Golden Medical Discovery cures all humors, from the worst Scrofula to a common Blotch, Pimple, or Eruption. Mercurial disease, Mineral Poisons, and their effects, are eradicated, and vigorous health and a sound constitution established. Erysipelas, Salt-rheum, Fever Sores, Scaly or Rough Skin, in short, all diseases caused by bad blood, are conquered by this powerful, purifying, and invigorating medicine.
Especially has it manifested its potency in curing Tetter, Ring Bone, Boils, Carbuncles, Sore Eyes, Scrofulous Sores and Swellings, White Swellings, Goitre or Thick Neck, and Enlarged Glands.
If you feel dull, drowsy, debilitated, have sallow color of skin, or yellow blotches upon face or body, frequent headache or dizziness, bad taste in mouth, internal heat or chills alternated with hot flashes, low spirits, and gloomy forebodings, irregular appetite, and tongue coated, you are suffering from Torpid Liver, or "Biliousness." In many cases of "Liver Complaint" only part of these symptoms are experienced. As a remedy for all such cases, Dr. Pierce's Golden Medical Discovery has no equal, as it effects perfect and radical cures.
In the cure of Bronchitis, Severe Coughs, and the early stages of Consumption, it has astonished the medical faculty, and eminent physicians pronounce it the greatest medical discovery of the age. While it cures the severest coughs, it strengthens the system and purifies the blood. Sold by druggists.
R. V. PIERCE, M. D., Proprietor, World's Dispensary and Invalids' Hotel, Buffalo, N. Y.

Dr. Pierce's Pleasant Purgative Pellets
SIZE OF PELLETS.
"THE LITTLE GIANT" CATHARTIC.
No use of taking the large, repulsive, nauseous pills, composed of chaff, crude, and bulky ingredients. These Pellets are scarcely larger than mustard seeds. Being entirely vegetable, no particular care is required while using them. They operate without disturbance to the constitution, diet, or occupation. For Sick Headache, Constipation, Impure Blood, Pain in the Shoulders, Tightness of the Chest, Dizziness, Sour Eructations from the Stomach, Bad Taste in the Mouth, Bilious attacks, Pain in region of Kidneys, Internal Fever, Bloated feeling about Stomach, Rush of Blood to Head, Dr. Pierce's Pleasant Purgative Pellets. In explanation of the remedial power of these Purgative Pellets over so great a variety of diseases, it may be said that their action upon the animal economy is universal, not a gland or tissue escaping their sanative impress. Are they not impair the properties of these Pellets. They are sugar-coated and inclosed in glass bottles, their virtues being thereby preserved unimpaired for any length of time, in any climate, so that they are always fresh and reliable. This is not the case with pills put up in cheap wooden or pasteboard boxes. For all diseases where a Laxative, Alterative, or Purgative is indicated, these little Pellets will give the most perfect satisfaction. Sold by druggists.
R. V. PIERCE, M. D., Proprietor, World's Dispensary and Invalids' Hotel, Buffalo, N. Y.

CATARRH
SYMPTOMS.—Frequent headache, discharge falling into throat, sometimes profous, watery, thick, mucous, purulent, offensive, etc. In others, a dryness, dry, watery, weak, or inflamed eyes, stopping up, or obstruction, of the nasal passages, ringing in ears, deafness, hawking and coughing to clear the throat, ulcerations, scabs on ulcerated throat, ulcerated nasal lining, offensive breath, impaired or total deprivation of sense of smell and taste, dizziness, mental depression, loss of appetite, indigestion, enlarged glands, tickling cough, etc. Only a few of these symptoms are likely to be present in any case at one time.
DR. SAGE'S CATARRH REMEDY
produces radical cures of the worst cases of Catarrh, no matter of how long standing. The liquid preparation may be snuffed, or better applied by the use of Dr. PIERCE'S Douche. This is the only form of instrument yet invented with which fluid medicine can be carried HIGH UP and THOROUGHLY APPLIED to all parts of the affected nasal passages, and the chambers or cavities communicating therewith, in which sores and ulcers frequently exist, and from which the catarrhal discharge generally proceeds. Its use is pleasant and easily understood, from directions accompanying each instrument. Dr. SAGE'S Catarrh Remedy cures the worst attacks of "Cold in the Head" by a few applications. It is mild and pleasant to use, containing no strong or caustic drugs or poisons. Catarrh Remedy and Douche sold by druggists.
R. V. PIERCE, M. D., Proprietor, World's Dispensary and Invalids' Hotel, Buffalo, N. Y.

HARDWARE, PAINTS, OILS, &C.
SALEM WARRANTED PURE WHITE LEAD.
BOSTON " " "
FOREST RIVER PURE WHITE LEAD.
ENGLISH " " "
On hand and for sale at Manufacturers' Prices.
Also a large and well-selected Stock of
Hardware, Paints, Oils, Glass, &c., &c.,
ETC., ETC., ETC.,
At Lowest Rates.
JOHN H. BAILEY,
RICE BLOCK,
16 Market and 1 Ladd Street

American and Foreign PATENTS.
[ESTABLISHED 1865.]
GILMORE & CO., Successors to CHIPMAN, HOSMER & CO., Solicitors. Patents procured in all countries. *No fees in advance.* No charge unless the patent is granted. No fee for making preliminary examinations. No additional fee for obtaining and conducting a re-hearing. Special attention given to Interference Cases before the Patent Office. Extensions before Congress. Infringement Suits in different States, and all litigation appertaining to Inventions or Patents. Send stamp to GILMORE & Co. for Pamphlet of sixty pages.
Old Bounty Land Warrants.
The last Report of the Commissioner of the General Land Office shows 2,897,500 acres of Bounty Land Warrants outstanding. These were issued under act of 1855 and prior acts. GILMORE & Co. pay cash for them. Send by registered letter. Where Assignments are imperfect we give instructions to perfect them.
Arrears of Pay and Bounty.
Officers, Soldiers and Sailors of the late war, or their heirs, are in many cases entitled to money from the Government of which they have no knowledge. Write full history of service, and state amount of pay and bounty received. Enclose stamp for GILMORE & Co., and a full reply after examination, will be given you free.
Pensions.
All Officers, Soldiers and Sailors wounded, ruptured or injured in the late war, however slightly, can obtain a pension by addressing GILMORE & COMPANY.
Cases prosecuted by GILMORE & Co. before the Supreme Court of the United States, the Court of Claims and the Southern Claims Commission.
Each department of our business is conducted in a separate bureau, under the charge of the same experienced parties employed by the old firm. Prompt attention to all business entrusted to GILMORE & Co. Moderate Fees. We desire to win success by deserving it. Address
GILMORE & CO.,
WASHINGTON, D. C.

FIRST NATIONAL BANK
GOVERNMENT DEPOSITORY,
Continues to supply either Coupon or Registered
FOUR PER CENT. BONDS.
At subscription rates, furnished direct from the Treasury Department.
U. S. 5-20 Called Bonds,
Cashed, or exchanged for new 4's on favorable terms.
d m&w E. P. KIMBALL, Cashier.

New Advertisements

$25 TO $5000 Judiciously invested in Wall St. lays the foundation for substantial fortunes every week, and pays an immense percentage of profits by the New Capitalization System of operating in Stocks. Full explanation on application to Adams, Brown & Co., Bankers, 33 Broad St., New York.

BENSON'S CAPCINE POROUS PLASTER. See that each plaster has the word C-A-P-C-I-N-E cut through it, and insist on having no other. Ask your own Physician as to its merits over all others. tje29

AGENTS WANTED For the *Best* and *Fastest-Selling* Pictorial Books and Bibles. Prices reduced 33 per cent. NATIONAL PUBLISHING Co., Phila, Pa.

NATIONAL LIFE
is the title of a new Pamphlet of 72 pages. It contains the biography of all the *Presidents* of the United States from *Washington* to *Hayes* with their portraits (19 in all) engraved expressly for this work, also 12 portraits of Canadian notabilities. The National Life will be sent to any address by mail, on receipt of 3ct. stamp. Address H. K. STEVENS, Boston, Mass.

TEACHERS & STUDENTS $30 to $100 or $200 per MONTH during VACATION. For full particulars address
J. C. MCCURDY & CO., Philadelphia, Pa.

BENSON'S
CAPCINE POROUS PLASTERS
Cures Lame and Weak Back Instantly.
SOLD BY ALL DRUGGISTS.

PIANOS
for Cash or on *easy Monthly Installments.* Parties who intend purchasing Pianos will find it for their interest to call at our rooms, or correspond with us, before buying elsewhere. tjy1
Hallett & Cumston,
NO. 459 WASHINGTON STREET, BOSTON.

L. S. L.
UNPRECEDENTED ATTRACTION.
Over Half a Million Distributed!
LOUISIANA STATE LOTTERY COMPANY.
This Institution was regularly incorporated by the Legislature of the State for Educational and Charitable purposes in 1868 *for the term of Twenty-five Years*, to which contract the inviolable faith of the State is pledged, with a Capital of $1,000,000, to which it has since added a reserve fund of $350,000. ITS GRAND SINGLE NUMBER DISTRIBUTION will take place monthly. *It never scales or postpones.* Look at the following Distribution:
GRAND PROMENADE CONCERT,
during which will take place the
109th GRAND MONTHLY
AND THE
EXTRAORDINARY SEMI-ANNUAL DRAWING,
At New Orleans, Tuesday, June 17th, 1879,
Under the personal supervision & management of Gen. G. T. BEAUREGARD, of Louisiana, and Gen. J. A. EARLY, of Virginia.
Capital Prize, $100,000!
☞ *Notice—Tickets are Ten Dollars only! Halves, $5. Fifths, $2. Tenths, $1.*
LIST OF PRIZES.

1 CAPITAL PRIZE OF	$100,000.....		$100,000
1 GRAND PRIZE OF	50,000.....		50,000
1 GRAND PRIZE OF	20,000.....		20,000
2 LARGE PRIZES OF	10,000.....		20,000
4 LARGE PRIZES OF	5,000.....		20,000
20 PRIZES OF	1,000.....		20,000
50 do.	500.....		25,000
100 do.	300.....		30,000
200 do.	200.....		40,000
600 do.	100.....		60,000
10 000 do.	10.....		100,000

APPROXIMATION PRIZES.

100	Approximation Prizes of $200....		20,000
100	do. do.	100....	10,000
100	do. do.	75....	7,500

11,279 Prizes, amounting to.....$522,500
Gen. G. T. BEAUREGARD, of La. } Commissioners.
Gen. J. A. EARLY, of Va. }
Application for rates to clubs should only be made to the home office in New Orleans.
Write, clearly stating full address, for further information, or send orders to
M. A. DAUPHIN,
P. O. BOX 692, New Orleans, La.,
or same at No. 319 Broadway, New York.

C. M. GIGNOUX,
GENERAL AGENT OF THE
Mutual Life Insurance Co.
OF NEW YORK,
FOR THE STATE OF NEW HAMPSHIRE.
Portsmouth, New Hampshire.

HATHAWAY SHIRTS.
A FEW MORE OF THOSE
CELEBRATED HATHAWAY SHIRTS
Cut Low in the Neck, at
William P. Walker's,
No. 8 Market Square.

For Sale.
A PLEASURE ROW BOAT, copper-fastened, nearly new, with four oars and patent rowlocks; built by Hayden & Eldridge.
Apply to RIDER & COTTON,
69 Market Street, Portsmouth

THE
Alpine Silver Mining Co.,
OF COLORADO.
CAPITAL $2,000,000. 200,000 SH RES.
PAR VALUE, $10 PER SHARE.
UNASSESSABLE.
Daniel J. Spiage, Pres. J. L. Thompson, Sec.
The property of this Company consists of twelve mines and mining locations, located in Lake County, Colorado, in the vicinity of Leadville, upon all of which extensive work has been done, in all cases exhibiting true fissure veins, good pay streak, and well defined lodes.
Three of the leading mines are well opened up and have at the lowest computation over TEN THOUSAND TONS OF ORE IN SIGHT; by May 1st, the Railroad now under construction will be within a short distance of this property.
The Company proposes to sell a portion of its stock at $1.50 per share for the purpose of more completely developing its mines, and for the erection of works for the treatment of its ores.
Applications for the stock may be made to the office of the Company, 61 Broadway, New York.
N. B.—*The Mining Record*, of New York, the highest mining authority in this country, says Feb. 1st, 1879: The principal owners in this company are hard working men who by their own labor have uncovered large bodies of ore which they now wish to extract and send to market. Our readers will do well to make a venture with these worthy men, this money will probably be returned to them twenty fold. The business management has been placed in the care of Mr. J. L. Thompson, an officer of high standing in one of the largest banks in the city. A Prospectus giving full particulars sent free, on application to the Secretary. mch22d&w3mos

Portsmouth Daily Chronicle.

By CHRONICLE & GAZETTE PUBLISHING COMPANY.

PORTSMOUTH, N. H., FRIDAY, JUNE 6, 1879.

$6 PER YEAR, IN ADVANCE. THREE CENTS PER COPY.

THE PORTSMOUTH DAILY CHRONICLE

(Established August 2d, 1869.)

Is Published Every Morning, Sundays excepted, at No. 7 Exchange Building, Pleasant Street, opposite the Post Office, by the

Chronicle and Gazette Publishing Company.

TERMS $6.00 PER YEAR.

The New Hampshire Gazette

(The Oldest Newspaper in the United States, established Oct. 7, 1756,)

is published every THURSDAY at the same office. Terms, $1.50 per year; $2.00 per year, if not paid in advance.

ADVERTISEMENTS inserted on reasonable terms, in either or both papers. The GAZETTE, having a large country (in addition to its local) circulation, is an excellent medium of advertising. A liberal reduction made when advertisements appear in both papers.

☞ Correspondence from neighboring towns, containing items of public interest, will be gladly received. All communications should be addressed and all checks made payable to the

CHRONICLE & GAZETTE PUBLISHING CO., PORTSMOUTH, N. H.

The Job Printing Business is conducted in the same office by Mr. Charles W. Gardner, who keeps on hand a large and well-selected stock of all materials required in his line.

NEW AND EXTENSIVE STOCK

— OF —

SPRING & SUMMER GOODS

— AT —

WM. P. WALKER'S,

No. 8 Market Square.

HAVING RECEIVED A FULL ASSORTMENT OF FOREIGN AND DOMESTIC

CLOTHS, CASSIMERES, &C., &C.,

I am prepared to make them up into GARMENTS of the latest style, or according to the fancy of the purchaser, and

Perfect Satisfaction Guaranteed!

MY STOCK OF GOODS SUITABLE FOR

SUITINGS

IS UNEQUALLED.

☞ Particular attention paid to the making of

ARMY and NAVY

REGULATION UNIFORMS.

A FULL ASSORTMENT OF

Gentlemen's Furnishing Goods!

Constantly on hand, consisting of

Bosoms, Gloves, Suspenders, Collars, Linen Goods, Drawers, Handkerchiefs, Shirts

Of Every Description!

1879 Opening Season! 1879

— ON —

WEDNESDAY, APRIL 16th,

WE SHALL OPEN

A NEW AND FINE STOCK

— OF —

MILLINERY GOODS

And Novelties in Latest Styles.

A Nice Assortment of

Pattern Hats and Bonnets.

Our facilities for receiving the newest and most desirable goods from New York and Boston houses are unsurpassed, and we feel confident of pleasing all who may favor us with a call.

☞ Particular attention given to making old styles into new.

J. M. TEBBETTS,

14 Market Street.

Transportation.

Eastern & Maine Central Railroad Line.

CARS leave the Station of the Eastern Railroad, between Deer and Elm streets, as follows:

For Boston, at 6 10, 7 15, 8 23, 11 00 A. M.; 3 00, 5 20 P. M.

For Portland and Stations East, 10 00 A. M.; 2 57, 9 15 P. M.

For Bangor, St. John, Montreal and Quebec, 10 00 A. M.; 9 15 P. M.

For Great Falls and Wolfeborough, 10 00 A. M.; 5 44 P. M.

For North Conway, 10 00 A. M.

For Dover and Way Stations, 10 00 A. M.; 12 30, 3 00, 7 00 P. M.

Trains leave *For Portsmouth*—

From Boston, 7 30, 10 00 A. M.; 12 30, 3 15, 4 45, 7 00 P. M.

From Portland, *2 05, 8 45 A. M.; 1 00 P. M.

From North Conway, 7 00 A. M.

From Wolfeborough, 8 *1 A. M.; 3 10 P. M.

From Great Falls, 7 34, 10 00 A. M.; 4 45 P. M.

From Dover, 6 45, 10 30 A. M.; 2 25, 5 00 P. M.

From Newington, 7 01, 10 46 A. M.; 2 41, 5 16 P. M.

Trains from Boston arrive at Portsmouth at 9 55 A. M.; 12 25, 2 34, 6 30, 6 38, 9 12 P. M.

Trains from Portsmouth arrive at Boston at *6 30, 9 30, 10 45 A. M.; 1 30, 5 30, 8 00 P. M.

*Except on Mondays.

Feb. 17, 1879. E. B. PHILLIPS, Pres't.

Concord & Portsmouth Railroad.

PASSENGER TRAINS leave Concord Railroad Station, foot of Bridge Street:

For Newmarket Junction, Manchester, Concord and Upper Railroads, at 7 35 A. M., and 5 10 P. M.

Arrive at Manchester at 10 40 A. M., 7 10 P. M.

Arrive at Concord at 10 55 A. M., and 8 15 P. M.

Leave Concord at 7 30 A. M., and 3 40 P. M.

Leave Manchester at 8 15 A. M., and 4 25 P. M.

Arrive at Portsmouth at 10 10 A. M., and 6 15 P. M.

☞ All trains connect at Newmarket Junction, with trains of the Boston & Maine Railroad for Exeter, Haverhill, Lawrence and Boston; and for Dover, Great Falls and Portland; at Concord with trains to and from all the Upper Railroads.

H. E. CHAMBERLIN, Supt.

RE-OPENING

OF THE POPULAR

PROVIDENCE LINE

TO NEW YORK,

Via Providence.

OPENS APRIL 28, FOR THE SEASON OF 1879.

Only 42 Miles of Rail.

Steamboat Express Train will leave Boston & Providence Railroad Station daily (Sundays excepted) at 6 P. M. Connect at Fox Point wharf, Providence, with the *entirely new and magnificent*

STEAMER MASSACHUSETTS,

and the well-known and popular

STEAMER RHODE ISLAND,

Arriving in New York at 8 A. M. This is the only line affording a delightful sail *through Narragansett Bay* by daylight.

Returning, leave Pier 29, North River, at 5 P. M., arriving in Boston at 7 A. M.

No intermediate landings between Providence and New York.

Tickets and State Rooms can be secured at Company's office, 214 Washington, corner State street, and at Boston & Providence Railroad Station.

J. W. RICHARDSON, Agent, Boston.

A. A. FOLSOM, Supt. B. & P. R. codtsept8

FALL RIVER LINE

— FOR —

NEW YORK.

Fare Only $1.50!

Tickets good only for continuous passage on train leaving Boston at 6 o'clock P. M., on day of sale, and Steamer connecting therewith at Fall River.

Regular tickets at $3.00, good on any train between Boston and Fall River.

Steamboat express train leaves Boston daily (Sundays excepted) at 6 P. M. (Sunday trips June 15 to Sept. 14, inclusive,) connecting at Fall River with

THE WELL-KNOWN STEAMERS,

BRISTOL

AND

PROVIDENCE,

now on the line for the summer season. BROOKLYN PASSENGERS and baggage transferred FREE by "ANNEX" boats.

Tickets and staterooms secured at the Company's office, No. 3 Old State House, corner Washington and State streets, and at OLD COLONY DEPOT.

L. H. PALMER, Agent, 3 Old State House, Boston. J. R. KENDRICK, Superintendent.

NEW YORK & NEW ENGLAND R. R.

ALLYN'S POINT LINE.

LIMITED TICKETS BETWEEN BOSTON AND

NEW YORK,

EITHER WAY, FOR

ONE DOLLAR

Sold only at 205 Washington street, at depot foot of Summer street, Boston, and at Pier 40, North River, New York. Train leaves Summer street depot, Boston, at 6 P. M., week days, connecting at Allyn's Point 9.15 P. M. with steamers City of New York and City of Boston, arriving in New York at 6 A. M.

Returning, steamer leaves Pier 40, North River, at 5:30 P. M., arriving in Boston 6 A. M.

Staterooms at usual prices. Berths free. Supper 50 cents. Drawing Room Chairs 50 cents. 83 miles without a stop, the longest run made by any train in New England.

Connecting train makes no stop at any station between Boston and the boat. No stop-over allowed. Tickets good only on day of sale for continuous passage and by connecting boat.

CHARLES P. CLARK, General Manager. A. C. KENDALL, Gen. Pass. Agent.

Tu,Th&Sat taug17

THERMOMETERS

ARE SELLING

CHEAP

— AT —

SWEETSER'S.

PORTSMOUTH

INSURANCE

AGENCY.

Established in 1851.

JOHN SISE, - 5 MARKET SQ.

Is authorized Agent and Attorney for the following responsible Companies:

ÆTNA INSURANCE COMPANY,
HARTFORD, CONN. ..... Assets $7,000,000

HARTFORD FIRE INSURANCE CO.,
HARTFORD, CONN. ..... Assets $3,200,000.

HOME INSURANCE COMPANY,
NEW YORK ..... Assets, $6,000,000.

FRANKLIN FIRE INSURANCE CO.,
PHILADELPHIA ..... Assets $3,300,000.

ROYAL INSURANCE COMPANY,
LIVERPOOL, ENG. ... Assets $18,000,000 (gold.)

PENNSYLVANIA FIRE INS. CO.
PHILADELPHIA ..... Assets $1,800,000.

Business men and owners of Property desiring every security by Insurance against loss and damages by fire, will find it for their interest to place their risks in the above companies, some of which have been represented in this vicinity for nearly fifty years.

All losses will be promptly adjusted and paid by the undersigned.

JOHN SISE,

INSURANCE AGENT.

OFFICE No. 5 MARKET SQUARE, Portsmouth

GENERAL LIFE AND FIRE

INSURANCE

AGENCY.

Alonzo F. Craig, Agent

CAPITAL REPRESENTED

$40,000,000.

EQUITABLE LIFE ASSURANCE SOC'Y
OF THE UNITED STATES.
ASSETS, ... $25,000,000

N. BRITISH & MERCANTILE INS. CO.
LONDON AND EDINBURGH.
CAPITAL, GOLD, ... $10,000,000
Invested in the United States, ... $1,647,000

NATIONAL FIRE INSURANCE COMPANY
HARTFORD, CONN.
ASSETS, ... $831,858.

WESTCHESTER FIRE INSURANCE CO.
NEW YORK.
ASSETS, ... $655,787.24.

ST. PAUL FIRE AND MARINE INS. CO.
ST. PAUL, MINN.
ASSETS, ... $719,621.78.

FANEUIL HALL INSURANCE COMPANY
BOSTON, MASS.
ASSETS, ... $250,000.00.

☞ *Insurance effected on all kinds of Property Reasonable Rates.*

☞ Losses at this Agency will be promptly adjusted, and paid at this Office.

ALONZO F. CRAIG,

INSURANCE AGENT,

Office No. 5 Congress Street Portsmouth

MORSE & ILSLEY,

FIRE, LIFE AND ACCIDENT

INSURANCE

AGENTS,

Represent the following reliable companies:

THE INSURANCE COMPANY OF NORTH AMERICA,
Of Philadelphia, Penn.

LIVERPOOL and LONDON and GLOBE,
U. S. Office, New York City.

SPRINGFIELD, *of Springfield, Mass.*

QUEEN, *of Liverpool and London.*

PHŒNIX, *of Hartford, Conn.*

ORIENT, *of Hartford, Conn.*

TRAVELERS LIFE & ACCIDENT COMPANY,
Of Hartford, Connecticut.

NEW ENGLAND MUTUAL LIFE
Of Boston, Mass.

The above companies are well known and reliable, and we solicit the patronage of our friends and the public. All losses adjusted and promptly paid at our office.

MORSE & ILSLEY,

NO. 13 PLEASANT STREET,—UP ONE FLIGHT.

PATENTS!

R. H. EDDY,

No. 76 State St., Opposite Kilby, Boston.

SECURES PATENTS in the United States; also in Great Britain, France and other foreign countries. Copies of the claims of any Patent furnished by remitting one dollar. Assignments recorded at Washington. *No Agency in the United States possesses superior facilities for obtaining Patents or ascertaining the patentability o inventions.*

R. H. EDDY, Solicitor of Patents.

TESTIMONIALS.

I regard Mr. Eddy as one of the *most capable and successful* practitioners with whom I have had official intercourse. CHARLES MASON, Commissioner of Patents.

"Inventors cannot employ a person more trustworthy or more capable of securing for them an early and favorable consideration at the Patent Office." EDMUND BURKE, Late Commissioner of Patents.

BOSTON, October 19, 1870.

R. H. EDDY, Esq.—*Dear Sir:* You procured for me, in 1846, my first patent. Since then you have acted for and advised me in hundreds of cases, and procured many patents, reissues and extensions. I have occasionally employed the best agencies in New York, Philadelphia and Washington, but I still give you almost the whole of my business, in your line, and advise others to employ you. Yours truly, GEORGE DRAPER.

BOSTON, January 1, 1879. 3tawtjan180

THE NEW ENGLAND

MUTUAL LIFE

Insurance Company

OF BOSTON.

The Oldest Massachusetts Company.

19,000 MEMBERS. $57,000,000 INSURANCE.

The features of the Company are

1.—*Its entire mutuality.*

2.—*The character of its investments.*

3.—*The liberality of its treatment of retiring members.*

4—*Its selection of risks as developed by its past favorable mortality.*

5—*The application of the Mass. Non-Forfeiture law to its policies, whereby every member is entitled to insurance according to its provisions.*

Information as to rates can be obtained on application at the office of the Company, or of any of its agents in the principal cities and towns of the Commonwealth.

35th Annual Report now ready for Distribution.

BENJ. F. STEVENS, President.
JOS. M. GIBBENS, Secretary.
eodtsept16

FOOTE & FRENCH,

BANKERS,

And members of the New York and Boston U. S. Four per cent. Bond Syndicate,

OFFER FOR SALE

U. S. Fours, Coupon and registered, of all denominations.

Prices will conform to New York market prices of the day, when lower than Syndicate prices.

We offer for sale every description of GOVERNMENT BONDS.

BANK TRADES in Washington solicited.

CALLED BONDS cashed and exchanged.

No. 7 Congress St. & 2 Congress Square,

BOSTON, MASS. eodtje25

PRATT'S ASTRAL OIL!

Safest and Best!

AT SWEETSER'S

Re-opened after the Fire!

WILLIAM B. HUSSEY,

HAVING TAKEN THE STORE

No. 37 Market Street

Has re-opened with a Large Stock of

BOOTS *and* SHOES

Which he will sell at the

LOWEST CASH PRICES!

PAINT!! PAINT!

— HAVE YOUR —

SIGNS AND CARRIAGES

PAINTED

At DANIEL J. SPINNEY'S

NEW PAINT SHOP,

☞ NO. 13 BOW STREET. ☜

Cheaper than at any other place in the city.

☞ Second-hand Furniture Repainted, and made to look as good as new.

REVOLUTION IN WASHING!!

The Mothers' Favorite Washing Crystal

Is the name of a new Washing Compound, which N. F. MATHES & CO. are Sole Agents for in this city and its vicinity. We promise that it will do away with the toil and drudgery of

WASHING-DAY

without any injury to the fabric or hands; and that consumers may test it for themselves, we are putting samples in every house in the city and suburbs. This is an expensive way of advertising, but it shows that we have faith in the article.

It is put up in one-pound packages.

Price 15 cts. per Pound.

N. F. MATHES & CO.,

48 MARKET STREET.

HOT BREAD.

PENNY ROLLS and PENNY BISCUIT, *hot* every morning, from my Bread Cart.

J. W. SOWERSBY.

SANFORD'S RADICAL CURE For CATARRH

A purely vegetable distillation entirely unlike all other remedies.

IN the preparation of this remarkable remedy every herb, plant, and bark is subjected to distillation, whereby the essential medical principle is obtained in vapor, condensed and bottled. What remains in the still is inert, valueless, and totally unfit for use in an organism so delicate as the nasal passages. Yet odoriferous principles are insoluble compounds of woody fibre; all other tinctures, saturated solutions.

SANFORD'S RADICAL CURE

Is a local and constitutional remedy, and is applied to the nasal passages by insufflation, thus allaying inflammation and pain and at once correcting, cleansing and purifying the secretions. Internally administered, it acts upon the organs of circulation, keeps the skin moist, and neutralizes the poisonous secretions from body to way into the stomach and thence into the blood. Thus a cure progresses in both directions, and it does not seem possible for human ingenuity to devise a more rational treatment.

SURPRISING CURE.

Gentlemen.—About twelve years ago, while travelling with Father Kemp's Old Folks Concert Troupe as concert singer, I took a severe cold and was laid up at Newark, N. J. This cold brought on a severe attack of Catarrh, which I doctored with every known remedy for four weeks without avail, and was finally obliged to give up a most desirable position and return home, unable to sing a note. For three years afterwards I was unable to sing at all. The first attack of Catarrh had left my nasal organs and throat so sensitive that the slightest cold would bring on a fresh attack, leaving me prostrated. In this way I was continued to suffer. The last attack, the severest I ever had, was terrible. I suffered the most excruciating pain in my head, was so hoarse as to be scarcely able to speak, and coughed incessantly. I thought I was going into quick consumption, and I firmly believe that had these symptoms continued without relief they would have rendered me an easy victim. When in this distressing condition, I commenced the use of SANFORD'S RADICAL CURE FOR CATARRH, with Pulmonic Lozenges, and had tried all the advertised remedies without benefit. The first dose of this wonderful medicine gave me the greatest relief. It is hardly possible for one whose head aches, eyes ache, who can scarcely articulate distinctly on account of the choking accumulations in his throat, to realize how much relief I obtained from the first application of SANFORD'S RADICAL CURE. Under its influence, both internal and external, I rapidly recovered, and by an occasional use of the remedy since, have been entirely free from Catarrh, for the first time in twelve years.

Respectfully yours,

GEO. W. HOLBROOK.

WALTHAM, MASS., Jan. 8, 1876.

Mr. Holbrook purchased the RADICAL CURE of GEO. H. ROGERS, Druggist, Rumford Building.

Each package contains Dr. Sanford's Improved Inhaling Tube, with full directions for use in all cases. Price, $1.00. For sale by all Wholesale and Retail Druggists throughout the United States and Canadas. WEEKS & POTTER, General Agents and Wholesale Druggists, Boston, Mass.

COLLINS'

VOLTAIC PLASTER

An Electro-Galvanic Battery combined with a highly Medicated Plaster containing the choicest medicinal Gums and Balsams known to modern Pharmacy.

Plasters have now been before the public for years, and, notwithstanding the immense number of medicated plasters (form of liniment, lotions, ointments, and ordinary plasters, they have steadily increased in sale and met with universal approval, as certified to by over one thousand unsolicited testimonials in our possession. Many remarkable cases have been verified to by well-known citizens in all parts of the United States, copies of which will be sent free to any one desiring them. Improvements, in many ways, have been made, as suggested by experience and use, until it is believed that they are now the best in every respect, and *the best plaster in the world of medicine.* All we ask from every sufferer is a fair and generous trial. The price, 25 cents, although it cost is double that of any other plaster. But, notwithstanding the efforts of the proprietors to make the plaster in the world for the least money, any other article can be bought, numbers of unscrupulous dealers will be found ready to misrepresent them for larger profits and endeavor to substitute others. Don't allow yourself to be imposed upon. Ask for

COLLINS' VOLTAIC PLASTER

And insist upon having what you are willing to pay for.

Sold by all Wholesale and Retail Druggists throughout the United States and Canadas, and by WEEKS & POTTER, Proprietors, Boston, Mass.

STATE OF NEW HAMPSHIRE.

OFFICE OF THE

STATE TREASURER.

CONCORD, May 10, 1879.

IN accordance with the provisions of an act of the Legislature, approved August 9th, 1878, the undersigned will receive sealed proposals, until 12 o'clock, noon, June 17th, prox., for three hundred thousand dollars ($300,000.00) New Hampshire five per cent. bonds, as follows:

$100,000 maturing July 1, 1889.
$100,000 " " 1, 1890.
$100,000 " " 1, 1891.

The above bonds form a part of a loan of $500,000, authorized for the purpose of refunding a portion of the State debt.

The bonds will be issued in pieces of $1000; dated July 1, 1879; interest payable semi-annually [Jan. and July] at the National Bank of the Commonwealth, of Boston. Bids will be received for the whole or any part of the above bonds; the State reserving the right to reject any or all bids.

The bonds will be ready for delivery, and payment made on or after June 30th.

Bids should be securely sealed and addressed to

SOLON A. CARTER,
State Treasurer, Concord, N. H.
[Plainly marked] Proposal for State Loan, Issue of 1879.

Bonds registered if desired.

SOLON A. CARTER,
State Treasurer.

may10eodtjel5

THE MALLORY

Patent Air Closet!

Superior to either Water or Earth Closets for General Use, and for the Sick Room, are indispensable.

They can be set up in any Room, Hall-way or Closet, or at the Bedside of the Sick, and are warranted to be Perfectly Odorless.

Being thoroughly ventilated from the front, and connecting with the chimney, the disagreeable odors and poisonous gases are carried off into the chimney, instead of escaping into the room.

— FOR SALE BY —

JOHN P. SWEETSER,

46 Market Street,

PORTSMOUTH

Daily Chronicle.

New Hampshire Items.

Charles Miller of New Ipswich recently lost four children in nine days from diphtheria.

An elevator heavily loaded with iron, and containing four men, fell about fifty feet in Ira Parker & Co.'s glove factory at Littleton on the 4th inst., and all the men were hurt but none killed. The accident was caused by overloading the elevator, causing the flange on the driving pulley to break. All the injured are doing well.

The beautiful residence of S. S. Houghton, Esq., of Boston, in Orford, was struck by lightning on the 1st inst., while Mr. Houghton and a few of his friends were at dinner. The lightning descended the chimney and spent most of its fury in the cellar; on its way it threw portions of brick in two rooms; it shattered the stoves, and a split shaft of lightning took to the ell, unsoldering one row of tin and passing down a water pipe. The water has not run since. No serious damage was done. The Pavillion stock barn, with its tower 160 feet high, close by, was not affected.

The legislature in convention, on the afternoon of the 4th inst., elected senators as follows, to fill vacancies: Hiram Hodgdon, district four; Dudley C. Coleman, district six; Charles F. Cate, district eleven; Emmons B. Philbrick, district twenty-two.

—The suggestion that the police might save some broken limbs and much profanity by kicking banana skins off the sidewalks, leads us up to a suggestion of the propriety of the police serving the people who throw them there in a similar way. —*Boston Advertiser.*

—Sashes are again coming into favor. They are worn in a variety of ways, draped loosely about the hips or tied closely about the waist, and are of all widths and lengths, the preference being for very wide ribbons, the present desire being to shorten the waist as much as possible.

—General Grant's Arabian horses—those presented to him by the Sultan—have arrived by sea at New Haven. They were taken to a blacksmith's to be shod, and many persons came to see them, offering to purchase the old shoes, or even a single nail, at almost any price.

—Rev. Mr. Warfield says that the condemnation of all amusements is wrong. Among those he does condemn are dancing, billiards, the theatre and the opera, games of chance, checkers and dominoes. There doesn't seem to be much of anything left but a tit-tat-too.—*Boston Herald.*

—A will written by a colored citizen of Albany reads as follows:—"This is the last will and testament of me, Wm. H. Cross. I give all my things to my relations to be divided among them the best way they can. N. B.—If anybody kicks up a row or makes a fuss about it he isn't to have anything."

—A new novel is called "A Lady's Four Wishes." An old bachelor says he hasn't read the book, but he knows what her four wishes are; "First, a new bonnet; second, a new bonnet; third, a new bonnet; fourth, a new bonnet." From this, one might suppose that the old bachelor was a married man.

Portsmouth Wholesale Prices

Reported by BUTLER & LAIGHTON, Grocers.

Butter, per ℔ 15 to 20c.
Burning Fluid, per gallon, 15c.
Corn per bushel, Western 50c; Northern 60c.
Coal, Anthr. per ton $4.50, Smiths', per ton $6.00
Eggs per dozen, 12c.
Flour, Fancy, 6 @7; Ex. 8¼.
Fish per ℔ by the qtl. Cod 4 @ 5c; Pollock 2¼.
Hay per ton, $12 @ $14.
Kerosene Oil per gallon, 12
Lard per pound, by the tub, 8¼
Lard Oil per gallon, by the bbl. 65c.
Molasses per gal., lt. Cuba 40c; N. O. 45 @ 55
Oats per bushels, 33 to 37 cents.
Potatoes per bushel, $1.00.
Pork per bll., $12.50 @ $13.50.
Plaster per ton, imp $6; ground $10.
Rye, Northern, per bushel, 65c
Soap per ℔, No. 1, 6¼ @ 7½ cents.
Sugar per ℔, Br. 7½ @ 8c; Gr. 8½ @ 9; Crushed 9½c.
Teaper ℔, Black, 40 @ 70c.; Green, 50c. @ $60.
Wood per cord. Hard $6½ @ $7½; Pine $5½.

Boston Stock Sales.

U. S. Sixes 1881, coupon	107¾
United States new 4½s coupon	106¼
U. S. new 4s, coupon	102¼
Maine State 6s, 1889	113½
N. H. State 6s	114½
Massachusetts State 6s, Gold	115
Portsmouth City 6s, 1893	100½
Eastern R. R. 8½s	75
Ports., Gt. Falls & Conway 4½s	68
Great Falls Man'g Co	92½
Cocheco Manufacturing Co	59½
Salmon Falls Manufacturing Co	250
York Man'g Co	1155
Boston & Lowell R. R.	100
Boston & Maine	112½
Boston & Providence	114½
Boston & Albany	134½
Nashua & Lowell	99
Concord	80½
Eastern	55
Eastern Railroad in Scrip	77
Fitchburg	137
Manchester & Lawrence	140
Michigan Central	77½
Northern N. H.	82
Old Colony & Newport	101
Ports., Great Falls and Conway	7½
Portland, Saco & Portsmouth	96½
Vermont & Massachusetts R. R.	118

Portsmouth Chronicle

FRIDAY, JUNE 6, 1879.

"Election Day."

Thursday was inauguration day at Concord, and Nat Head of Hooksett assumed the chief magistracy of the State. The weather was favorable, and the city was thronged with spectators. Many prominent men, including the governors of Massachusetts and Rhode island, were present.

The early train from this city started on time with the troops and others who were to take part in the inauguration ceremonies, although there appeared at one time to be a hitch as to the Cavalry going, owing to the fact that after getting their horses on board the train they were informed that the orders from railroad headquarters were that the attendants on the horses should pay fare, although the road had established a precedent by previously allowing them to go free. This new rule caused Capt. Coffin and his officers and men to feel indignant, and the captain gave orders to have the horses disembarked, which would have been done but for the generosity of Samuel Frye, Esq., he becoming personally responsible for the payment of the fares.

The troops from this city and other places in the south of the State arrived in Concord before ten o'clock, and were given a short time for refreshments. Shortly before eleven Governor Prescott and staff, Gen. Head, the governor elect, Gov. Talbot and staff of Massachusetts, and Ex-Governors Goodwin, Harriman, Cheney, Weston and Straw, arrived, escorted by the Amoskeag Veterans of Manchester, (who were accompanied by a delegation of the Ancient and Honorable Artillery of Boston,) and a salute was fired by the Dover Light Battery.

The line was formed on Main street, and moved at noon, the Amoskeag Veterans having the post of honor. The military display was the largest and finest ever seen in Concord on inauguration day. The Portsmouth City Guards were especially noticed for keeping their alignments during the march; and the Cavalry were complimented for their soldierly appearance and proficiency in drill, though compelled to use horses unused to drilling.

The Portsmouth companies arrived home shortly before ten o'clock P. M., and escorted Gov. Goodwin to his home, that gentleman responding to the attention with a brief address in which he complimented them on the manner in which they had borne themselves as soldiers, to the credit of the city and the State militia.

A number of the officers attached to the navy yard went to Concord to join in the honors paid to Gov. Head, and were handsomely entertained. They speak in the highest terms of the military display.

Ohio Conventions.

The greenback State convention of Ohio was held in Columbus on the 4th inst., and a full ticket nominated, on a platform the principal planks of which are demands that all interest-bearing bonds be immediately paid in "fiat" money, and that the national banking system be abolished. A "conciliatory" plank was put in, denouncing "all references to our late civil war" which may have a tendency to annoy the rebel brigadier, as "revolutionary." A. Saunders Piatt was nominated for governor, and Hugo Preyer for lieutenant governor. There was a small split in the convention, Gen. Carey, Gen. Sherwood and others withdrawing; it is said another convention will meet at Toledo, June 17th, to nominate a new ticket.

The democratic State convention of Ohio met in Columbus on the 4th inst.; the expectation of the democratic managers, when they called the convention for the same place and day as that of the greenbackers, was that a coalition could be effected, but this was prevented by the "straight out" action of the greenback convention. The three leading candidates were Bishop, the present governor, Americus Vespucius Rice, and Gen. Tom Ewing, the inflationist and advocate of paying the national debt in worthless paper. The first ballot gave Rice 262 votes, Bishop 205, Ewing 160, and six scattering; on the second ballot the Bishop men went over to Ewing, and he was nominated with a rush, Rice being given the second place on the ticket. Having surrendered to the inflationists, the convention then adopted a platform in which a mass of words are used without anything very particular being said, except that the abolition of the national banking system is plainly demanded, the rest being hifalutin twaddle.

A despatch from Ohio, Thursday evening, says that Rice peremptorily refuses to run on the ticket with Ewing.

The Maine Campaign.

Mr. Alexander Troup, editor of the New Haven *Union*, the most ably conducted greenback paper in New England, at the late greenback State convention in Maine made a long speech in which he declared the purpose of the greenback leaders to pour all of their resources into Maine and crowd the State with speakers in order to elect the greenback candidates, after which they would be transferred into Massachusetts to elect Gen. Butler, thus assuring the electoral votes of two eastern States to the greenback party in 1880. Mr. Troup is a man of sanguine temperament, and promised a greenback victory in Connecticut last fall; but there is no doubt that the Maine greenbackers will make a most vigorous campaign. In fact, they have already begun in many of the farming towns by holding school-house meetings. They are circulating papers; their friends in other States are raising money, and there is good reason to believe that there is no lack of funds, as there was no lack last year, when the managers had large sums of money contributed—a $15,000 draft being cashed at one time for them. They propose to take the aggressive and will employ every device to catch votes. Already the Indiana "Greenback Sankey" is there with his song-books.

The Negro Exodus.

Gen. Thos. W. Conway and Rev. John Turner, representatives of the general committee in St. Louis for the aid of the negroes who are leaving the south for homes in Kansas and other western States, are in Boston and stopping at the Parker house. The object of their visit is to consult the friends of the colored people in that city and vicinity in regard to the best way to aid them in their desires to obtain homes where they can be protected in the civil and political rights that belong to every American citizen, and to give reliable information in regard to the nature and extent of the exodus, the character of the people who are embraced in it, their motives in entering upon it, and their needs. Upon all these points these gentlemen are thoroughly informed, and their information is reliable. They report that the demand for the labor of these colored people from various sections of the country—extending from Kansas as far east as Pennsylvania—is very large, and that tens of thousands can find steady employment at good wages. They also learn from reliable sources that there are eight or ten thousand of these colored people now camping on the banks of the Mississippi river awaiting transportation, which the steamboat captains and owners, under threats of the planters, refuse to give them. Their plan now is to procure a steamboat and sail down the river and pick up and transport these waiting colored people to St. Louis, where there are agencies which will transport them to localities where their labor is needed, and where they will be paid honest wages for it and be protected in all their rights. This they propose to do, despite representative Chalmers' advice to the governor of Mississippi to seize the boat and tie her up and to arrest and imprison all on board of her, and thus test the question whether or not a regularly registered vessel, bearing the flag of the United States, engaged in a legitimate business, can navigate that river. Upon that question they will find but one sentiment among all loyal men here at the north. Their mission will commend itself to all fair minded men as one of great importance, and one which deserves sympathy and aid.

News and Notes.

Walter Farnsworth has recovered from the city of Boston $197,033, for land taken by the city.

Harrison Smith, of Carmel, Me., was kicked on the head by a horse, on the 3d inst., and fatally injured.

Charles Elias Prescott of Portland, Maine, who was convicted of murdering Harry Williams in 1878, carrying the body through the city and then burying it, has made a confession, stating that Nell Fray, the woman with whom Prescott was intimate, committed the murder. He says he and Williams were drunk; he had trouble with Nell, and she struck him with a club. Prescott then took the body and buried it. Prescott said that another murder had been committed in her house, and that the body was buried in her cellar; but no trace of it could be found.

John Kelly and John Curtis were arrested in Boston on the 4th inst. for passing counterfeit $5 notes on the Pawling National Bank of Pawling, New York; $735 in counterfeit bills and $28.67 in good money were taken from the prisoners.

An East Woburn, Mass., family went on an extended spree, and on Sunday afternoon, the 1st inst., the husband inveigled the wife into a shed, where he threw a rope (made ready before) over her head and hoisted her from the floor. She did not escape until the rope had made a deep mark around her neck.

Fanny Shepard, daughter of the gatekeeper at Harper's Ferry, who was the first man killed in John Brown's raid, has just died at Washington from the effects of an abortion.

Mrs. Nicholas Guebel of New Haven has gone crazy from religious excitement.

It is stated that the legal tender test case, which has been submitted by Messrs. Chittenden and Butler to United States District Judge Blatchford, has been decided pro forma in favor of the validity of the legal tender law. This will take the case before the United States supreme court in the October term, and the final decision may be expected by January or February next.

Hamilton's torpedo and cartridge factory, at West Farm, N. Y., was blown to pieces on the 31st ult., and a workman and a girl were torn to atoms.

Mrs. Kate O'Neil of Broad Brook, Conn., accidentally drank oil of peppermint, on the 30th ult., and died in a few hours.

Louis Haun, while bathing in the river at Middletown, Conn., struck his foot against something peculiar on the river bottom. On being brought to light it proved to be a cloth bag containing 125 pairs of shears, well finished and but little rusted.

The Connecticut tramp law was not as stringent as some of those passed by other States, but it seems to have served its purpose. Hardly a dozen arrests have been made under it, the wandering vagrants having moved on to other scenes as soon as it went into force, and no injustice has been done, as its opponents anticipated, to honest workingmen travelling in search of employment. The gain to the State by the law, the Hartford *Courant* says, has been in the peace and security of hundreds of families, and in money, and no law of the last legislative session "can show anything like an equal return of benefit."

Two lady boarders in the house of Jennie D. Kennon at Lawrence, Mass., awoke early Wednesday morning, the 4th inst., to find a negro ransacking their effects. One of the ladies seized a revolver, which was in easy reach, and attempted to shoot the burglar, but the weapon did not work. The burglar escaped by jumping through the window. The police were notified, and an hour afterward arrested a colored man, George H. Roberts, whom they found prowling about the streets. He stoutly denied his guilt, though the women positively identified him.

The murder of a United States deputy collector of internal revenue, and six men of his posse, is reported from Smithville, Tenn. The officials were ambushed by a party of moonshiners whose illicit distillery they were going to capture.

Dime-novel reading is held responsible for the practices of the youthful band of burglars recently discovered at South Royalton, Vt. The boys belonged to respectable families, but the yellow-covered trash turned their heads, and they organized with secret signs, grips and passwords. Solemn oaths bound them, and their rendezvous was a cave in the hillside. One of the thieves gave his sweetheart an elegant gold ring, stolen from the village jewelry store, and this led to the detection of the gang.

Minister Stoughton, just returned from St. Petersburg to New York, says of nihilism that the difficulty in Russia is greatly exaggerated by correspondents professing to date late letters from St. Petersburg. A few miscreants who think they can gain something by assassination have banded together, but their numbers are insignificant and their purposes wicked. His opinion based on his own observation is that the mass of the people are fond of their government and their emperor, and that the army is loyal.

B. R. Corwin, of the Brooklyn Tabernacle, is to be tried on charges of perjury and falsehood arising out of his testimony for the defence during the trial of Dr. Talmage by the Presbytery.

The numbers of *Littell's Living Age* for the weeks ending May 24th and 31st and June 7th, respectively, contain the following articles: William Cobbett, and South Africa, *Edinburg Review*; The Pathans of the North-west frontier of India *Blackwood*; The Expedition of Philip II to England, *Fortnightly*: Mauritius, and Dr. John Aiken, *Fraser*; Two Impostors of the Eighteenth Century, *Cornhill*; Mr. Gladstone's "Probability as the Guide of Conduct;" Mr. Goschen's "Cultivation of the Imagination;" The Melancholy of the Educated English, and Republican Intolerance in France, *Spectator*; The Evolution of games, and Hard Up, *Saturday Review*: with continuation of Jean Ingelow's "Sarah de Berenger;" the whole of a story by Thomas Hardy, and the opening chapters of a new work by the author of "Patty;" and the usual poetical selections. For fifty-two such numbers of sixty-four large pages each (or more than 2,000 pages a year), the subscription price ($8) is low; while for $10.50 the publishers offer to send any one of the American $4 monthlies or weeklies with the *Living Age* for a year, both postpaid. Littell & Co., publishers. The constant reading of this carefully edited weekly magazine will afford one of the finest selections of current literary writings to be had. Some of the best informed readers of the day have been the constants patrons of the *Living Age* for many years.

Naval Matters.

The sloop-of-war Portsmouth arrived at New York from Port Royal, S. C., on the 4th inst.

The U. S. S. Enterprise arrived at Flushing on the 3d inst.

The frigate Constitution arrived at Philadelphia on the 3d inst., from New York.

THE BEST IN THE WORLD — SOLD BY ALL DEALERS

SO SIMPLE A CHILD CAN USE IT. WARRANTED FOR 3 YEARS

WHITE SEWING MACHINE

$1500.00 CASH TO AGENTS

BEWARE OF BOGUS DEALERS AND DEVICED NUMBERS. NOTICE OUR GENUINE NUMBER ON SHUTTLE RACE-PLATE.

FOR PARTICULARS ADDRESS: WHITE SEWING MACHINE CO. CLEVELAND, OHIO.

A FULL LINE OF

Parasols Parasols

FOR SALE CHEAP!

☞ Price them before purchasing.

LADIES' LINEN SUITS!

Large Assortment! Splendid Styles!

Exceedingly Low Prices.

— AT —

MARSTON'S,

21 Market Street.

Hotel New Hampshire

Nos. 1854 and 1856 Washington Street,

OPPOSITE EVERETT HOUSE, BOSTON, MASS.

HAVING leased and furnished the above hotel in first class style, I am prepared to receive guests. Rooms (with or without board) single or en suite, to let, with all the modern improvements, such as steam heat, electric bells, bath rooms, water closets, gas, etc. Transient rates $2 per day. Special rates for parties stopping several days.

Horse Cars and Coaches run by the house at all hours of the day and evening, from all depots.

JOSEPH C. PERKINS, Proprietor.

Formerly of the Franklin and National Houses, Portsmouth, N. H.

A CARD.

THE SUBSCRIBER takes this method of informing the public that he has purchased the Steamer JAMES SAMPSON, and will continue to run her as formerly between Portsmouth and Kittery. This boat was built in 1878, and is constructed of the best material; has double engines and is first class in all her appointments. It will be my aim to merit the public confidence, and I assure them that the boat will be in charge of reliable and competent men. Thanking the public for their generous support in making this a permanent institution, I shall as heretofore run the JAMES SAMPSON on stated times, and will inform the public of any change.

(jy25 A. STEVENSON.

STEAMER JAMES SAMPSON.

KITTERY & PORTSMOUTH.

TIME TABLE.

From Navy Yard Bridge.		From Navy Yard Landing.	
Leave Kittery at 6:25 A.M		*Leave Portsmouth at* 6:45 A.M	
" "	7:15	" "	7:30
" "	8:00	" "	8:30
" "	9:45	" "	11:05
" "	11:50	" "	12:45 P.M
" "	3:00 P.M.	" "	3:00
" "	3:20	" "	4:30
" "	4:30	" "	5:00
" "	5:50	" "	6:25

Evening Trips, Tuesday and Thursday, leaving Kittery at 7:15; leaving Portsmouth at 9:30.

Saturday Evenings, leave Kittery at 7:15 and 9:45; leave Portsmouth at 8:30 and 9:30.

Special arrangements can be made for other evenings.

Fare Five Cents Each Way.

Freight taken at reasonable rates. Orders executed with despatch.

A. STEVENSON, Proprietor.

HOSTETTER'S CELEBRATED

STOMACH BITTERS

There seems to be no country under the sun where Dyspepsia is so prevalent as in the United States. Here the disease has become domesticated, and is to be found in almost every household; and consequently such a household remedy as the Bitters is of inestimable value to the American people. As an invigorating, regulating and restorative preparation, suited to all climates and contingencies, it stands alone among modern medicines. For sale by all druggists and respectable Dealers generally.

COAL!

ALL SIZES OF THE

BEST COALS MINED

FOR SALE AT THE

LOWEST PRICES

— BY —

ta10 E. F. SISE & CO.

STARCH!

DURYEA'S OR KINGSFORD'S,

In Barrels for sale in any Quantity,

— AT —

Five Cents a Pound.

H. F. GERRISH.

DON'T GO TO BOSTON

— TO PURCHASE —

CARPETS or DRY GOODS

When you can purchase as cheap at Home.

AYERS & LOCKE

— INTEND TO OFFER —

Extra Inducements

— TO PURCHASERS OF —

CARPETS! CARPETS!!

THEY HAVE PURCHASED THEIR

New Stock of Carpets,

Making the largest Stock of CARPETS this side of Boston.

FULL LINE

Tapestry Brussels Carpets,

As good patterns as the higher priced goods, Only 75 cents; last year's price $1.

FINE LINE

Tapestry Brussels,

87½ cents; last year's price $1.25.

FINE LINE

Roxbury Tapestries, $1.00,

Among them many private patterns which can not be obtained elsewhere.

FINE LINE

INGRAIN CARPETS, 50cts.

25 pieces Lowell Supers, very cheap.
40 pieces Lowell Extra Supers, very cheap.
Fine Line Lowell Three-Ply Carpet, only $1.00.

FULL LINE

FIVE-FRAME BODY BRUSSELS

Oil Cloths, 25 Cents and Upwards.

Tapestry Stair Carpets,
Palatine Stair Carpets,
Hemp Carpets,
Straw Mattings,
Mats, Druggets,
Hassocks, &c., &c.

In fact everything that should be found in a First-Class Carpet Stock. Also

WINDOW SHADES, FIXTURES, TASSELS. &c.

THE BEST STOCK OF GENERAL

DRY GOODS!

Within 50 miles of Boston.

Special Prices in Domestics.

Linen Damasks in Barnsley and Loom.

Sixty White Toilet Quilts,

at $1.00, worth $1.50.

The Best Double Busk Corset the Market affords,

For 50 Cents per Pair!

Finest Stock of Hamburgs,
Torchon Laces,
Black French Laces,
Worsted, Fringes, Kid Gloves,
Buttons, Ruchings,
&c., &c., at lowest prices.

Ladies' Silk-Clocked Balbriggan Hose, 25c.

In fact, everything in Small Wares

AYERS & LOCKE,

Market Street.

THE LATEST STYLES

— IN —

ROOM PAPERS

— AND —

WINDOW SHADES

Are now opening at

M. Goodrich's Book-Store.

☞ Curtains hung with neatness and despatch

Another Lot Of

CHOICE SUGAR CURED HAMS

IN SMALL SIZES.

CHARLES E. LAIGHTON & SON.

m9th

Auction Sales.

AUCTION.

A Very Desirable Suburban Residence.

BEING a two-story NEW DWELLING HOUSE, French roof, with lot of LAND 100x200 feet, in fine condition, with a good variety of young Fruit Trees and a Well of good water, situate No. 136 ISLINGTON STREET. The same will be sold at Public Auction,

Saturday, June 7th,

At 12 o'clock, Noon, on the premises,

A part of the purchase money can remain on mortgage if desired.

N. B.—The adjoining House and Land can be purchased, if desired.

MORSE & ILSLEY, Auctioneers.

Administrator's Sale.

BY virtue of a license from the Judge of Probate for the County of Rockingham, I shall sell

AT PUBLIC AUCTION

On the Premises, Saturday, 14th June next

At 12½ o'clock,

The Dwelling House No. 5 Cass Street,

In Portsmouth, with the LOT OF LAND on which it stands, bounded by Cass Street and land of Mary W. Foss, Andrew H. Jones and Samuel S. Fryr, subject to the widow's dower and the homestead of the widow and minor children therein. A statement of the condition of the property can be seen on application to

MARCELLUS BUFFORD,
Administrator of Estate of Howard M. Messer, deceased.

May 17, 1879.

WHITE LEAD!

Linseed Oil, Varnishes and Colors

Sold Lower than at any other place in the City, at

FRED P. WILSON'S

HARDWARE STORE,

37 Congress Street.

Country Boarders Wanted.

A FEW BOARDERS can be accommodated on a pleasant farm two miles from the city; high ground, pure air, large airy rooms, good board, and pleasant drives. Inquire of box 101, Portsmouth, N. H.

OLD STAND! NEW GOODS

Look at This!

Spring & Summer Clothing

CHEAPER THAN EVER!

Business Suits	from	$5 to $15;
Fine Dress Suits	"	$15 to $25;
Boys' Suits	"	$2 to $12;
Flannel Suits	"	$7.50 to $14;
Light Weight Overcoats	from	$7 to $15.

Also, a Good Assortment of

Cassimeres, Suitings, Worsteds, &c.

FURNISHING GOODS OF ALL SORTS, CHEAP!

CUTTING well and promptly done.

☞ A Lot of odd COATS and PANTS at your own price

C. E. MYERS & CO.

No. 2 BOW STREET.

DRAIN PIPE.

AKRON DRAIN PIPE, all sizes, for sale at No. 5 Elm street.

SAMUEL CLEAVES & SON.

COAL NOTICE!

Parties who are prepared to take their

Winter Stock of Coal

this month will find it to their advantage to call on us before purchasing.

We have on hand and to arrive, the

Largest and Best Stock

— OF —

ALL KINDS and SIZES of COAL,

and at a Very Low Price.

C. E. WALKER & CO.,

Dealers in Wood and Coal,

137 MARKET STREET, --- 4 WATER STREET.

Orders may be left with N. K. Walker & Son.

PATENTS

Secured in this country and abroad on most favorable terms; Trade marks and Labels registered; Interferences, infringement suits, etc.

Address, for further information,

CHARLES B. TILDEN,
Late Principal Examiner U. S. Patent Office,
References: 28 School Street,
HON. P. C. CHENEY, Boston, Mass.
Ex-Gov. N. H.
HON. R. B. VARCE,
Chairman com. on Patents.
U. S. House of Rep.

A Choice Assortment

— OF —

PARASOLS!

— AT —

The Nick-Nack Store

4-BUTTON

KID GLOVES!

FIFTY CENTS!

— AT —

LEWIS E. STAPLES'

NICK-NACK STORE,

5 MARKET ST.,

PORTSMOUTH.

[illegible] Letters.

[illegible] OFFICE RULES.

MAILS CLOSE.

	A. M.		P. M.	
Boston, South and West,	8 10	8 2:30	4:30	*6:30
Boston Way,	10:35	2:30		
Portland,	9:35		4:30	6:30
East (beyond Portland),	9:35			6:30
Biddeford, Saco and Way	9:25		4:30	
Great Falls,	9:25		4:30	
Great Falls & Conway R. R.	9:35			
Concord and North,	7:40		4:30	
Concord Way,			4:30	
Boston & Maine R. R.	7:40		4:30	
Dover,	7:40	9:35	4:30	

*Arrives in Boston next morning.

MAILS ARRIVE.

	A. M.	P. M.
Boston, South and West,	4:30 10:05	5:50
Boston Way,	10:05	5:30
Portland and East,	11:20	3:20
Great Falls & Conway R. R.	11:20	
Concord and North,	10:20	6:50
Dover,	10:30	5:30

Letters for the night mails (and no others) east or west may be deposited in the box at the Eastern depot, every day except Sundays.

E. G. PEIRCE, JR., P. M.

AROUND HOME.

Mr. Jere. McIntire, of York village, has planted eighty bushels of seed potatoes—a delicate lunch for the potato bug.

Rev. Horatio Gray of Boston will occupy the pulpit of St. John's church on Sunday next, in the absence of Rev. C. A. Holbrook.

A new lot of samples has just been received at Brown's cheap custom-made clothing house, No. 33 Market street. See notice in another column.

Elder A. A. Waite's new gospel tent was erected Thursday, on the lot corner of Rockland street and Miller avenue, opposite Miss Morgan's young ladies' school.

The shoe factory of Mr. J. K. Nute, who for some time past has been running the former Nowell manufactory on State street, is in charge of a keeper, a number of attachments having been put on within a few days.

The Light Artillery, Capt. Wm. O. Sides, fired a salute of fifteen guns at sunrise on Thursday morning, in honor of the two hundredth anniversary of the existence of New Hampshire as a separate province and a co-equal State.

Mr. William Lane of North Hampton has a powder-horn which was given to him forty-five years ago by his uncle, Thomas Lane of Hampton, which is one hundred and four years old. It is very handsomely finished, and under a piece of glass set into the bottom is inscribed the date when it was made and the owner's name.

A portrait, which by those who should know is pronounced most accurate, of Rev. Clement Long, D. D., who was professor of intellectual philosophy and political economy in Dartmouth College from 1854 till his death in 1861, has just been painted by Ulysses D. Tenney, who has a studio in this city. The portrait is to be forwarded to Hanover in a few days, as a gift from several of those in college at the time Gov. Prescott was there, and through whose suggestions and effort it was secured.—*Times.*

The canker worm has commenced his ravages in Stratham, and apparently on a more extensive scale than last year or the year before. When he gets fairly down to business it is astonishing what an amount of damage he can do in a brief period. We have heard it said that this pest attacks only apple and elm trees, but there is a pear tree not far from our office which shows a number of dead limbs caused by its work last year, and a cherry tree from which we have often eaten fruit has been nearly ruined in the same way.

The momentous question as to who it was that struck Billy Patterson is thrown entirely in the shade by the public anxiety to know the whereabouts of Howe Call, Esq., politically. The CHRONICLE first published the current rumor that Mr. Call was intending to return to the democratic party; then we published a statement by authority of George E. Hodgdon, Esq., chairman of the greenback State committee, to the effect that the rumor was false, and that Mr. Call was in full accord with the party that proposes to create wealth by act of Congress; and now the *Times* of Thursday evening says that Mr. Call "positively declined last evening, in the presence of 'Squire Hodgdon, to allow the associated press agent in this city to contradict the long-current and recently-published report that he had returned to the democratic fold."

Mr. Albert Dixon, the well known butcher of Eliot, recently purchased a pair of ducks of Mrs. Maria Raitt, who lives on Sturgeon creek in Kittery, put the birds in a covered basket and drove home, and on arriving there set them at liberty in his yard with his other fowls. Soon afterward the ducks were missed, and could not be found; but next morning Mrs. Raitt was astonished to see them march into her yard, evidently coming from the river. Mr. Dixon lives about a quarter of a mile from the river, and the distance from his place to Mrs. Raitt's, by water, is fully four miles. The lady has repurchased the ducks from Mr. Dixon, thinking that if they are so much attached to their old home as their unexpected exploit would seem to indicate, it would be too bad to send them away. Nothing particular is thought of it when a cat, dog or horse finds its way home over a previously untraversed road, but a duck is generally considered a stupid creature, expert only in mud-shovelling, and we never before heard of one finding its way much of anywhere except to a puddle.

A large audience—very large considering the number of people absent from the city, at Concord—went to Music hall Thursday evening to see Maggie Mitchell in "Lorle," and all went away well pleased. Maggie seems just as young and as much of a favorite as ever.

The 26th anniversary meeting of the Portsmouth Baptist Sunday School Convention was held in the Franklin street church at Dover on the 4th inst., the attendance being large notwithstanding the weather, which was unfavorable. Delegates were present from ten societies.

Joseph Warren Commandry of Knights Templar, of Boston Highlands, propose an excursion on St. John's day, June 24th, and the suggestion received with most favor is for a trip to the Isles of Shoals, with dinner at the Appledore house, and a subsequent visit to Newcastle, the party remaining over night at the Wentworth. The party, including members of the commandry, their ladies and the band, will number about one hundred and eighty persons.

The schooner Lone Star left Tredick's wharf on Thursday morning to go on a fishing trip, on the low ebb tide, but when off Oyster island point struck a rock, heeled over and filled with water. She probably stove a hole in her bottom, and being an old vessel has most likely made her last cruise. She was built in Swampscot twenty-three years ago, and has had a number of owners, among them the Laighton Brothers, of the Shoals, and C. Morris Tredick, to whom she now belongs.

The Dover *Democrat* of June 4th says: "The new schooner Charles H. Trickey arrived at the wharf to-day, three days' passage from New York, with 350 tons of coal for the Cocheco company. Her dimension are 115 feet keel, eight feet hold, and 32.2 feet breadth of beam; 280 tons government measurement. She is built of New Hampshire oak and hackmetack, and furnished with every known improvement for convenience and safety. She is the strongest and handsomest light draught vessel ever seen in this river. Her cost was $14,000, and she is owned by the Dover Navigation company."

The schooner yacht Una, (formerly the noted sloop yacht of that name,) having been remodelled from her waterline up, and a great improvement made in her sheer and stern, took a party of forty invited guests out for a trip on the 1st inst., and went about five miles outside the Shoals. She was over-hauled and repaired in Newburyport last year, we are informed, at a cost of $1200; but her owner, Capt. John Dow of North Hampton, not being satisfied with the way the work was done there, had her again fixed at this port, by Mr. Warren Keen, by whom the work has been done so as to suit Capt. Dow and the vessel's commander, Capt. Godfrey. She developed a high rate of speed on her trial trip, though the wind was light, and worked like a top. She should be a favorite with pleasure parties this season, for she is a staunch and commodious craft, and is commanded by an experienced and careful skipper.

A Temperance Lecture.

Mrs. Annie Oatman, wife of John Oatman of Pittsfield, Mass., was found dead in bed on the morning of Wednesday, the 4th inst., under circumstances that created a suspicion of foul play; but investigation showed that the couple had been on a spree for two weeks past, and that the woman's death was the result of drinking too much rum. On the previous day a visitor at their house found her lying drunk on the floor, and placed her on the bed, with her intoxicated husband, where she died some time during the night. She was buried Wednesday afternoon at the expense of the town, her husband remaining dead drunk while the funeral was in progress.

The Teeth.

Nobody need have offensive breath. A careful removal of substances between the teeth, rinsing the mouth after meals, and a bit of charcoal held in the mouth, will always cure a bad breath. A lump of charcoal held in the mouth two or three times a week, and slowly chewed, has a wonderful power to preserve the teeth and purify the breath. The action is purely chemical. It counteracts the acid arising from a disordered stomach, or food decaying about the gums, and it is this acid which destroys the teeth. Every one knows that charcoal is antiputrescent, and it is used in boxing up animal or vegetable substances to keep them from decay. Upon the same chemical principle it tends to preserve the teeth and sweeten the breath. There is no danger in swallowing it; on the contrary, small quantities have a healthful effect on the inward system, particularly when the body is suffering from that class of complaints peculiarly incident to summer. It would not be wise to swallow that or any other such gritting substance in large quantities or very frequently, but once or twice a week a little would be quite salutary rather than otherwise. A small bit of charcoal merely held in the mouth a few hours, without chewing, has a good effect. At first most people dislike to chew it, but use renders it far from disagreeable. Those who are troubled with an offensive breath might chew it very often and swallow it but seldom. It is peculiarly important to cleanse and rinse the mouth thoroughly before going to bed, otherwise a great deal of the destructive acid will form during the night.

—A man who owns a good oil well is said to live on the fat of the land.

—A. Clement of Trenton, N. J., has a pairs of horses which he claims are forty years old. They must be good trotters—two-forties.

—"Gentlemen of the jury," said Mr. Phelps to the twelve men of Worthington, Minn., who had convicted his daughter of selling cider without a license, "all I've got to say is, you're a set of jackasses, and you may wave your ears over that solemn truth." Mr. Phelps was fined $10 for contempt of court.

—The gallery of the Paris Louvre seems to be a school of morals as well as of art. A mother, in showing her little boy the Venus of Milo, was asked by him, "What did they cut her arms off for?" "Because she put her fingers in the sugar bowl," was the reply. Little Jecky secretly resolves to be no longer liable to such a terrible infliction.

—It seems that the Turkish legationist at Washington, half an hour after gaining the hand and heart of a young lady there, said: "You know you will not be my only wife in my own country?" "Then I will not be your wife at all, here or there," replied the spirited American, and the link which bound them a few moments before, was peremptorily snapped.

—A case involving originally just ten cents for railroad fare has just got into the Iowa Supreme Court. A passenger was unable to buy a ticket before entering the cars, and the conductor demanded ten cents extra. The passenger refused and was put off the train. The lower courts have given him $1000, but the railway appeals. The costs and lawyer's fees have already amounted to several thousand dollars.

—A writer in a Canada paper says: "I have received a warm protest against my use of the phrase 'villainous narcotics' last week, because it is thought I meant to include Mrs. Winslow's Soothing Syrup. Certainly I did not mean to include it as among the 'villainous narcotics,' for it has been used in my own family to my personal comfort." If that atrocious infant-destroyer is to be excepted, what *is* a "villainous narcotic?"

—Referring to the allowance of pin-money given to English ladies, the London *Queen*, a high authority, in an article on the subject says that $2500 a year is the usual sum allotted in the highest grade of life, even in the case of men who have from $100,000 to $160,000 a year. A lady whose husband has from $15,000 to $30,000 would get annually from $1000 to $1500. What a charmingly independent life!

—The most famous Madeira ever known was the "1814 pipe," which was fished up in that year from the timbers of a wrecked vessel in the Scheldt, where it had lain thirty-six years. The greater portion was purchased at an auction at Antwerp by Louis XVIII. The King presented his Consul at Antwerp with dozens, which he sold to the Duke de Raguse. In 1858, after the death of his Duchess, four dozen remained in her cellar, which were sold for over their weight in gold to Baron Rothschild.

MARRIED.

NOWELL—FRENCH. In Lee, May 24th, William R. Nowell and Miss Julia A. French, both of Newmarket.

DIED.

THOMPSON. In Durham, May 17th, Sarah Thompson, widow of Deacon John Thompson, aged 91 years and 3 months.

HUSSEY. In Dover, May 21st, Eliza Hussey, widow of Timothy Hussey, aged 80 years and 9 months.

MARINE CHRONICLE.

PORT OF PORTSMOUTH.

ARRIVED June 5th.

Sch Cora Wilson, Philadelphia.
Sch A J Williams, Murch, Boston.
Sch Gov Goodwin, Doane, mackerelling.

SAILED June 5th.

Sch D K Ham, Freeman, Boston.
Sch Chilia, Eaton, Boston.
Sch Hickman, Adams, New York.
Sch Henry Davey, Cain, Philadelphia.
Sch Meteor, Parker, Gloucester.

Ship Prima Donna, Lunt, from Yokehama arr at Hong Kong April 16th.

Bque Quicksteep, Chase, from Hong Kong arr at Saigon April 9th.

Sch Charles Carroll, Burding, for this port sld from Salem May 31st.

Schs Bree Wind, Frisbee, from Hoboken for Isles of Shoals, and Jesse Williamson Jr, Swett, from Port Johnson for Dover, arr at Vineyard Haven 3d.

Sch T Pike, Feathersby, from Hoboken for this port, passed though Hell Gate 4th.

Sch T J Trafton, Eaton, for Washington sld from Bath 4th.

C. E. BOYNTON,
MANUFACTURER OF
SODA WATER,
In Siphon Bottles and Fountains.
Cream Nectar Beer,
Cream Ginger Beer,
Tonic Beer, Root Beer,
Pineapple Beer,
Birch Beer.
GINGER ALE & MINERAL WATER.
— ALSO, BOTTLER OF —
Milwaukee Lager,
Eldredge's Lager,
Stock Ale, and
Refined Cider.
Of the different summer beverages manufactured at this establishment it is hardly necessary to say a single word. They have become popular "on their own merits" and can be found in many private families and on sale in every hotel, saloon and restaurant in this locality.
The lagers bottled by me are from the best breweries in the country, and it is safe to say that there is no better in the world.
☞ Orders may be left at my establishment for any of the above, which will be delivered anywhere within the city limits without extra charge.
C. E. BOYNTON,
18 Bow Street, - - Portsmouth, N. H.

—"He's my darkest hour," said a wife, pointing to her husband; "and would you know the reason why? It's because he always arrives just before the day."

—The largest block of granite ever cut in the United States has recently been taken from the quarry at Vinalhaven. It is fifty-nine feet long, five feet and a half square at the base, and three feet and a half square at the top. It weighs from 75 to 100 tons.

☞ The Best and the Cheapest Place to Buy CUSTOM-MADE CLOTHING, is at BROWN'S, No. 33 Market Street, Portsmouth, the Agency for one of the Principal Custom-Made Clothing Houses of Boston. Lower Prices than ever before offered in Portsmouth, for cash. No need to go or send to Boston, as you can select, at the same Lowest Cash Prices, Custom Suits from Elegant Styles Spring and Summer Suitings, at $15, $18, and $20;—Pantaloons at $4, $4.50 and $5.

Protect the System from Malaria.

It is possible to do this even in regions of country where miasma is most rife, and where the periodic fevers which it causes assume their most formidable types. The immense popularity of Hostetter's Stomach Bitters is very largely attributable to the fact of its efficacy as a remedy for chills and fever, bilious remittents, and as a preventive of the various forms of malarial disease. In those portions of the West and South where complaints of this nature prevail, and in the tropics, it is particularly esteemed for the protective influence which it exerts; and it has been very widely adopted as a substitute for the dangerous and comparatively ineffective alkaloid, sulphate of quinine. Physicians have not been among the last to concede its merits, and the emphatic professional indorsements which it has received have added to the reputation it has obtained at home and abroad.

"Truth lies in a nut-shell," and "brevity is the soul of wit." To be brief, when the shell is broken, the truth will be discovered, that the Grand Central Hotel, on Broadway, New York, now kept on both plans, the American $2.50 or $3.00, and the European $1.00, and upwards, per day, gives more satisfaction for the same money, than any other first-class house in Gotham. An elegant Restaurant, at moderate prices, is conducted by the Grand Central.

No preparation of Hypophosphites I have used can compare with Fellows' Compound Syrup of Hypophosphites for restoring strength to the nervous system.
I think it the best medicine I ever used.
W. J. HORNER, Buffalo, N. Y.

Many clergyman who were obliged to withdraw from the pulpit on account of "Clergymen's Sore Throat," have recovered by using Fellows' Syrup Hypophosphites and are preaching again. This preparation seems peculiarly and wonderfully adapted to diseases of the breathing organs.

A CARD.

To all who are suffering from the errors and indiscretions of youth, nervous weakness, early decay, loss of manhood, &c., I will send a recipe that will cure you, FREE OF CHARGE. This great remedy was discovered by a missionary in South America. Send a self-addressed envelope to the REV. JOSEPH T. INMAN, *Station D., New York City.* cod&w7t

ROYAL
BAKING
POWDER
Absolutely pure—made from Grape Cream of Tartar, imported exclusively for this Powder from the Wine district of France. Always uniform and wholesome. Sold only in cans by all Grocers. A pound can mailed to any address, postage paid, on receipt of 50 cents. ROYAL BAKING POWDER CO., 171 Duane St., New York. Most cheap powders contain alum; dangerous to health; avoid them, especially when offered loose or in bulk.

NEW YORK SHOPPING.
LAMAR PURCHASING AGENCY!
ESTABLISHED! RELIABLE
Everything bought with taste and discretion. New York Fashion Correspondent of this paper connected with agency. Best city references. Send for circular with prices. Address
MRS. ELLEN LAMAR,
877 Broadway, New York City.

JOHN MALSBENDEN,
Merchant Tailor,
Of late in Franklin Block, is now located at
No. 9 MARKET ST.,
Up One Flight,
And is prepared to cut and make Clothing in the best manner as cheaply as good work can be done.

TRY W. G. MYERS'
25ct. PAPETERIE.

WOOD!
Hard and Soft Wood,
Sawed and Split,
KINDLINGS, SHAVINGS, ETC., ETC.
☞ Orders left at the PLANING MILL, GREEN STREET, will be promptly attended to.
DANIEL MASON, Agent.

Fresh Succotash Corn!!
BEANS, ASPARAGUS, CELERY.
— FOR SALE BY —
H. F. GERRISH.

Notice.
THE BEST PASTURE in the city, with plenty of good spring water. Room for six more cows. Entrance on South Street or Richards Ave.
JAMES R. YEATON.

ANOTHER WONDER!
BARSTOW'S
NEW
Empress Range!!
WITH THE
PATENT DUPLEX GRATE.
Bakes day or night without rekindling fire. No poking or shaking required; a single turn of the Duplex Grate removes all clinkers, leaving a fresh fire. *The Most Perfect Range in this City!*
John P. Sweetser,
46 MARKET STREET, PORTSMOUTH.

NEW STOCK
— OF —
SPRING AND SUMMER GOODS!!
J. E. HAM & CO.
Have Removed to No. 11 Congress Street,
Next door to N. K. Walker & Son,
— WITH A —
Large Stock of Spring Suitings
— ALSO —
Cassimeres, Doeskins, Cloths and Worsted For Dress Suits.
Embracing all varieties of fine Plain and Fancy Patterns to suit every taste.
Garments Made to Order
With a guarantee to give satisfaction.
GENTS' FURNISHING GOODS:
Drawers, Shirts, Bosoms, Collars, Kid Gloves, etc., etc.
11 CONGRESS ST.

A CONUNDRUM.
When Will Winter End, and Spring Begin?
Could it be answered, I would invite all the Ladies of Portsmouth and vicinity, and you especially, kind reader, to visit my
MILLINERY PARLORS
At some set time and inspect the
Elegant New Stock,
Just received from the leading importers of New York, but as I cannot "name the day" please come at any time.
I Have Over Twenty New Spring Styles
LADIES' AND MISSES'
Hats and Bonnets
BEAUTIFUL RIBBONS,
ELEGANT ORNAMENTS,
PARISIAN FLOWERS.
New Shades Silks, Satins and Trimming Novelties, suitable for Sisters, and for Cousins, and for Aunts.
MYRA F. BICKFORD,
No. 69 Congress Street.

CORSETS! CORSETS! CORSETS!
Ladies do not purchase until you have seen our NEW STOCK. If you are troubled in breaking the bones over the hips call for our A. D. C.
SOMETHING NEW.
Prices, Styles and Quality,
CAN'T BE BEAT.
Kid Gloves! Kid Gloves!
SPRING SHADES,
(2 & 3 Buttons.)
A better GLOVE for the money has never been sold in the City.
MORRIS C. FOYE,
23 MARKET STREET.

TO OWNERS OF DOGS.

Extract from Chap. 16, Ordinances of the City of Portsmouth:

SECTION 1. No dog shall be permitted to go at large or loose in this city until the owner or keeper of such dog, or the head of the family, or the keeper of the house or place where such dog is kept or harbored, shall have procured from the city marshal a license for such dog.

SEC. 2. The city marshal shall grant a license to any citizen for his dog on the payment of one dollar for a male dog, and two dollars for a female dog, which license shall expire on the first day of July annually.

SEC. 4. The person named in each license so granted shall cause his name and the number of the license to be distinctly marked on a collar which shall be constantly kept about the neck of the dog so licensed, and no dog shall be considered as licensed unless this requisition shall be complied with.

SEC. 5. * * any person may lawfully kill any dog found within the limits of this city going at large contrary to the provisions of the chapter.

SEC. 6. In case any dog shall be found loose or going at large contrary to any of the foregoing provisions, or in case any dog not licensed shall be provided with a collar marked as required in this ordinance, the owner or keeper thereof or the head of the family or keeper of the house or place where such dog is kept or harbored, shall upon conviction thereof be fined five dollars.

Real Estate.
Desk Room
TO LET in one of the pleasantest offices in the city. Enquire at CHRONICLE Office.
For Rent.
HALF-HOUSE ON MELCHER STREET, near Pleasant, containing seven rooms, with water in house. Rent low to a good tenant. Apply at 51 Pleasant Street.
Farming Land and Building Lots for Sale.
THREE Large Fields on Jones Avenue, and Building Lots on South Street. Apply to SAMUEL B. HALL.

Portsmouth Lager Beer!
WE purchase from The Eldredge Brewing Company their Celebrated LAGER BEER, and bottle it ourselves. Lovers of this wholesome Beverage can always rely upon getting it fresh bottled, as we receive it direct from the Brewery.
BUTLER & LAIGHTON,
No. 1 MARKET SQUARE, - - - - - - Portsmouth

THE
SPRING STYLES
— OF —
SILK & FELT HATS
NOW READY
— AT —
Walker's, 13 Congress St.

CORN AND LAUNDRY
STARCH! STARCH!
We have just received one ton of CORN and LAUNDRY STARCH from the celebrated Factories of
T. KINGSFORD & SON
— OR WHAT IS KNOWN AS —
OSWEGO STARCH
— AND FROM —
WILLIAM DURYEA,
— OR WHAT IS KNOWN AS —
Duryea's Glen Cove Starch
Which we offer at the following prices:
6-lb. Boxes, Sliding Covers, 58c.,
4-lb. Paper Boxes, - - - - - 38c.,
Corn Starch, 1-lb. Packages, 10c.
The above prices are for the *best* goods these houses turn out, and are not excelled for purity and fineness of quality by any manufactured.

OLIVE OIL!
10 Cases Fresh Olive Oil.
— FOR SALE BY —
BUTLER & LAIGHTON,
No. 1 Market Square.

WATCHES CHEAP
— AT —
Hutchinson & Connell's.

For Sale.
ONE Second-Hand SINGER FAMILY SEWING MACHINE, in good running order. This will be sold at a bargain. Apply at CHAS. E. MYERS & CO'S, No. 2 Bow St.

WE MAIL
Without Charge, Rules for Self-Measure, and Samples of material from which Men's, Youths' and Boys' Suits are made, (also Sportsmen's, Firemen's, and Military Circulars,) to correspondents in any part of the United States. Address G. W. SIMMONS & SON, Oak Hall, Boston, Mass.
The oldest and largest clothing house in New England.
N. B. In many New England towns and cities we have established agents, by whom orders will be received at the same prices we give to those who apply directly.
A great Special Sale (the 5th this year) is now taking place at *Oak Hall*, consisting of Gentlemen's Summer Suits in Bamboo Cloths, India Seersuckers, Poncee Silks, Tussar Silks, Nankeens, Drap d'Ete, Alpacas, and Linens. Sample cards are now ready, and can be obtained without cost on application. Hammocks, Bathing Suits, Sportsmen's Goods, or Yachting Outfits are specialties of *Oak Hall, Boston.* codtyjy5

Lively Stock Operations.

The current of recent events has given great impetus to business in Wall street, and many successful turns are reported where immense profits are made in short periods. The most successful way that we have heard of yet for operating in stocks is by the Combination Method of Messrs. Lawrence & Co., Bankers, N. Y. By this system thousands of orders in various sums are pooled into one vast capital and operated under the most experienced and skillful management, thus securing to each shareholder superior advantages and profits, not possible in any other way. Profits are paid at the end of thirty days. A gentleman in Boston, made $737.20 on an investment of $100. Many others are doing as well or better. Capital in any amount from $10 to $100,000 can be used with equal proportionate success by this Combination or Co-operative Method. $15 would make $75, or 5 per cent on the stock; $100 would return $900, or 9 per cent. during the month, and so on according to the market. The new circular contains "two unerring rules for success" and full information, so that any one can operate with profit. Stocks and bonds wanted. Deposits received. Government bonds supplied. Apply to Lawrence & Co., Bankers, 59 Exchange Place, N. Y. City.

—Low rents—tears in the sole of a shoe.

—Sir Joshua Reynolds said, "A room hung with pictures, is a room hung with thoughts."

—It is remarked that the elephant is one of the few travellers who succeeds in going through the country without getting his trunk pasted all over with hotel cards.

—A little Sunday-school miss was asked by her teacher: "What must people do in order to go to heaven?" "Die, I suppose," replied the little one. The teacher didn't question her any further.

STATED MEETINGS.

CITY GOVERNMENT.

In City Building, Market Square.

BOARD OF MAYOR AND ALDERMEN—Thursday evenings.

COMMON COUNCIL—Thursday evenings.

BOARD OF OVERSEERS OF POOR—Tuesday evenings.

BOARD OF INSTRUCTION—First Wednesday in each Month.

BOARD OF ENGINEERS—Tuesday next following the first Monday in each Month.

MASONIC.

In Masonic Hall, Congress Block.

ST. JOHN'S LODGE, No. 1—First Wednesday of each Month.

ST. ANDREW'S LODGE, No. 56—Second Monday of each Month.

WASHINGTON CHAPTER, No. 3, R. A. M.,—Fourth Tuesday of each Month.

DAVENPORT COUNCIL, No. 3, R. and S. M.,—Third Thursday of March, June, September and December.

DEWITT CLINTON COMMANDERY, KNIGHTS TEMPLAR—Third Monday of each Month.

INEFFABLE GRAND LODGE OF PERFECTION—Third Wednesday of January, April, July and October, (annual meeting 3d of Hebrew month Adar.)

ROCKINGHAM MASONIC RELIEF ASSOCIATION—Annual Meeting first Friday in January.

I. O. O. F.

At Odd Fellows' Hall, Daniel Street.

LODGES.

PISCATAQUA, No. 6, meets Monday evenings at 7½ o'clock.
Geo. A. Perkins, N. G.; Wm. W. Cotton, R. S.

UNION REBECCA DEGREE, Lodge No. 3, First and Third Tuesday in each Month, at 7½ o'clock.
Ana L. White, N. G.; A. S. Holbrook, R.S.

OSGOOD, No. 48, Thursday evenings at 7½ o'clock, at Pythian Hall. W.C. Robinson, N. G.; Edward T. Morrison, R. S.; C. Dwight Hanscom, P. S.

NEW HAMPSHIRE, No. 17, Wednesday evenings at 7½ o'clock, at Pythian hall.
Charles Locke, N. G.; Thornton Benton, R. S.; Moses H. Tilton, P. S.

ENCAMPMENTS.

STRAWBERRY BANK, No. 5, Second and Fourth Fridays of each Month.
William H. Lovell, C. P.; James A. Rugg, S.

MOUNT SINAI, No. 19, First and Third Fridays in each Month.
Job Woodsum, C. P.; James L. Parker, S.

MUTUAL RELIEF ASSOCIATION

OF ROCKINGHAM COUNTY, Second Tuesday of January and September.
Edmund M. Brown, Pres.; W. W. Cotton, Sec.

CONTOOCOOK ODD FELLOWS MUTUAL RELIEF ASSOCIATION—Annual Meeting fourth Tuesday evening of January.
William W. Cotton, Pres.; R. G. Archibald, Sec.

TEMPERANCE MUTUAL RELIEF ASSOCIATION, at Mercantile Hall, First and Third Wednesday evenings of each month.
S. W. Clarke, Pres.; Otis F. Philbrick, Sec.

OTHER ORGANIZATIONS.

At Grange Hall, No. 5 Congress Street.

WOMAN'S TEMPERANCE LEAGUE—Each Thursday afternoon from three to four o'clock.

OLD OAKEN BUCKET DIVISION, NO. 5, S. OF T.—Each Monday evening at Hall corner of Ladd and Market Streets.

ALPHA COUNCIL, NO. 83, ROYAL ARCANUM—First and Third Tuesday evenings of each month, at Hall No. 34½ Market Street.
O. M. Knight, Regent; Jos. S. Pfeifer, Sec.

PORTSMOUTH COMMANDERY, NO. 47, United Order of the Golden Cross—Thursday evening, at Hall 34½ Market Street. S. W. Clark, Noble Commander; C. H. Marston, Keeper of Records.

PORTSMOUTH WORKINGMEN'S INSTITUTE AND READING ROOMS, over Post Office, Foxwell and McDonough streets. Organized August 25, 1877. Open week days from 10 A. M. to 10 P. M.; Sundays 2 A. M. to 2 P. M. Regular business meetings third Thursday evening of each month.
C. A. Holbrook, Pres.; James Palmer, S. & T.

PORTSMOUTH MECHANICS ASSOCIATION—Open to membership of all reputable Mechanics and Manufacturers. Rooms in Mechanics' Block, corner Congress and Fleet streets. Reading Room free to members and strangers visiting the city. Quarterly Meetings the first Tuesday evenings in November, February, May and August. Election of officers at November meeting.

STORER ENCAMPMENT, POST NO. ONE, G. A. R., Fourth Wednesday of each Month in Franklin Upper Hall; James R. Morrison, Comdr.

BAND OF HOPE—Every Saturday afternoon at three o'clock, at Faith Home. S. W. Cole, Musical Director.

OAMON LODGE, NO. 9, KNIGHTS OF PYTHIAS, at Pythian Hall, corner Market and Daniel streets, Tuesday evening of each week.

SAGAMORE LODGE, NO. 256, KNIGHTS OF HONOR, at Hall No. 34½ Market Street, Second and Fourth Monday evenings of the Month.
C. H. Marston, Dictator; C. B. Mason, Rep.

NEWICHEWANNOCK TRIBE, NO. 4, IMPROVED ORDER OF RED MEN—Each Friday evening at Rechabite Hall, No. 28 Market street.

ROCKINGHAM LODGE, NO. 27, I. O. GOOD TEMPLARS—Each Thursday evening at Mercantile Hall.

PORTSMOUTH FIREMEN'S MUTUAL RELIEF ASSOCIATION—Second Wednesday January April, July and October

FIRE COMPANIES—At their respective Engine Houses on the First Monday of each Month

Business Cards.

A. PEARSON,
Is at his Room, No. 5 Congress Street,
To Give Instruction in Music,
From 10 o'clock to 12,
TUESDAYS, THURSDAYS, and SATURDAYS.

JAMES M. CARR, Agent,
DEALER IN
BOOTS & SHOES.
No. 34 Market Street,
Formerly HILL & CARR,
Where a Large Stock of Good Boots and Shoes, Leather and Findings may be found *at the Lowest Cash Prices.*
☞ All kinds of Boots or Shoes made to measure, and Repairing done as usual.

MORSE & ILSLEY,
AUCTIONEERS,
Money, Real Estate and Mortgage Brokers,
INSURANCE and HOUSE AGENTS,
No. 13 Pleasant Street, Exchange Buildings.

STEPHEN D. SCRIGGINS,
HAS REMOVED HIS
PAINT SHOP
FROM No. 15 FLEET ST., to No. 9 VAUGHAN STREET, opposite the Commercial House, and having larger and better accommodation for
CARRIAGE WORK,
Would solicit a continuance of public patronage.

DENNIS SHEA,
MANUFACTURER OF
CEMENT STONE PIPE
— AT —
26 WATER STREET, - - - - PORTSMOUTH.
The best Pipe made for Sewers, Culverts, Cellar and Sink Drains, Water Closets, etc. etc. Gives perfect satisfaction wherever used. Is proof against frost, acids, and all substances which pass through the Pipe.
For sale at wholesale or retail, or laid in the best manner.
Orders for Pipe and laying left at the factory will receive prompt attention.

Notice.

THE undersigned gives notice that he has been appointed Administrator of the Estate of the late DR. ADAMS PERRY. All persons indebted to said Estate are requested to settle by July 1st, as all accounts remaining unsettled on that date will be put into the hands of an attorney for collection. Those having bills against the Estate are requested to present them for adjustment.
JOHN S. PERRY.
dly1

WINES!! WINES!!
25 CASES CLARET,
5 PIPES DUFF GORDON SHERRY
AND OPORTO PORT WINE
— FOR SALE BY —
H. F. GERRISH.

New Room Papers
I HAVE JUST RECEIVED
A Large, New and Carefully Selected Stock
— OF —
Room Papers,
Curtains,
Fixtures, &c.,
— AT —
NO. 1 CONGRESS BLOCK,
to the merits of which I respectfully call attention.
My Stock includes all grades of paper,
Brown Blanks,
White Blanks,
Satin, Mica and Bronze.
Curtains from 25 cents up.
THE BEST SPRING ROLLER IN THE MARKET,
And a complete line of
Picture Cord, Hooks, Tassels, etc., etc.
I am offering these goods at prices sure to suit the times. Call and examine.
W. G. MYERS,
No. 1 Congress Block.
Hanging of Papers and Curtains attended to if desired.

Good and Reliable
INSURANCE
COMPANIES.
COMMERCIAL UNION, of London.
FIRE ASSOCIATION, of Phila.
SHAWMUT, of Boston.
F. W. DEROCHEMONT & SON,
No. 9 CONGRESS ST., AGENTS.

Is a certain cure for *Syphilis Scrofula, Ovarian Tumors, Diabetes, Bright's Disease,* and *Blood Poison.* Cure of *Syphilis* guaranteed in either stage. Send for pamphlet, enclosing stamp and please state disease. Eastern Agency, 306 Columbus ave., Boston. Office hours 8 to 11, 2 to 7. No medicine genuine unless in bottles with my name blown in them, and labels bearing my own Trade Mark. DR. JOHN TRIPP codly29

THE NEW HAMPSHIRE
GAZETTE
Established 1756.
The Gazette is published every Thursday and sent to Subscribers at the low price of
$1.50 per year, paid in advance, or
$2 at the end of the year.
It contains full accounts of all of importance that transpires in Portsmouth and its vicinity, and a condensed summary of NEWS, foreign and domestic; editorials upon current topics; New Hampshire items; carefully prepared marine news, containing reports of vessels owned at this port, or offloaded by men from Portsmouth or its neighborhood; and in just the place for residents desiring to be posted on all that takes place at home, while to those living in the vicinity of Portsmouth, or to former residents who retain their interest in the "old home by the sea," it is the best means of keeping informed of what transpires in this city.
— THE —
NEW HAMPSHIRE GAZETTE
Contains more original matter
Than any other paper of its size in the State, the editors working more with their pens than with their scissors.

TO ADVERTISERS
THE N. H. GAZETTE
Presents an excellent opportunity for a WEEKLY INVITATION TO CUSTOMERS, at a reasonable rate, and all those who desire to reach patrons in Rockingham and York counties will find it an economical medium. THE GAZETTE is in many instances the only paper taken by families, and it is read to a large extent in localities whence is derived much of the trade of Portsmouth, a fact which our merchants should not fail to bear in mind.

Subscriptions Received
AT THE OFFICE, 7 PLEASANT ST.,
Exchange Buildings, nearly opp. Post Office;
Or by remittance to
CHRONICLE AND GAZETTE PUB. CO.
☞ Specimen numbers sent on application.

JOSIAH F. ADAMS,
FURNISHING
UNDERTAKER.
WAREROOMS, No. 42 MARKET STREET.
Residence, No. 27 Washington Street, Portsmouth.

NEW STYLES
RATTAN PRESENTS
Every one who has examined them are of the opinion that more attractive, beautiful or serviceable
Christmas Presents
Cannot be purchased in New England for the same amount of money than the desirable Rattan Goods manufactured right here in our city by Mr. DAVID URCH, and
For Sale by A. Tredick & Co.,
MARKET STREET.
☞ We advise all to call, examine and try them before purchasing their Christmas Presents.

10 QUINTALS
Isles of Shoals Dun Fish!

NATURAL
FRIEDRICHSHALL BITTER
— AND —
VICHY WATERS!
F. F. F. G. St. Louis and Hungarian Process
FLOUR! FLOUR!

For Sale at Very Low Prices
— BY —
Charles E. Laighton & Son,
No. 5 EXCHANGE BUILDING,
Nearly opposite Post-Office, - - - - Portsmouth.

CHARLES W. GARDNER'S
PRINTING OFFICE!
UP ONE EASY FLIGHT.
Chronicle Building, Portsmouth N. H.
Over D. H. Montgomery's Store.
The recent improvements in the above building has enlarged the Job Office to double its former size, making it one of the lightest and most convenient offices the city for
ALL KINDS
— OF —
General Job Work!
The Subscriber respectfully solicits orders for all kinds of Printing, from a
TWO-SHEET POSTER,
With a 14-inch wood letter, to a Visiting Card.
DATE SLIPS A SPECIALTY.
By-Laws for Lodges,
Town Accounts, Programmes,
Handbills, Tickets,
Fancy Cards,
Business Cards,
Ball Cards,
And everything else in the line of Printing.
CHARLES W. GARDNER.

GOLDEN MEDICAL DISCOVERY.
By its great and thorough blood-purifying properties, Dr. Pierce's Golden Medical Discovery cures all Humors, from the worst Scrofula to a common Blotch, Pimple, or Eruption. Mercurial Disease, Mineral Poisons, and their effects, are eradicated, and vigorous health and a sound constitution established. Erysipelas, Salt-rheum, Fever Sores, Scaly or Rough Skin, in short, all diseases caused by bad blood, are conquered by this powerful, purifying, and invigorating medicine.
Especially has it manifested its potency in curing Tetter, Rose Rash, Boils, Carbuncles, Sore Eyes, Scrofulous Sores and Swellings, White Swellings, Goitre or Thick Neck, and Enlarged Glands.
If you feel dull, drowsy, debilitated, have sallow color of skin, or yellowish-brown spots on face or body, frequent headache or dizziness, bad taste in mouth, internal heat or chills alternated with hot flashes, low spirits, and gloomy forebodings, irregular appetite and tongue coated, you are suffering from Torpid Liver, or "Biliousness." In many cases of "Liver Complaint" only part of these symptoms are experienced. As a remedy for all such cases, Dr. Pierce's Golden Medical Discovery has no equal, as it effects perfect and radical cures.
In the cure of Bronchitis, Severe Coughs, and the early stages of Consumption, it has astonished the medical faculty, and eminent physicians pronounce it the greatest medical discovery of the age. While it cures the severest coughs, it strengthens the system and purifies the blood. Sold by druggists.
R. V. PIERCE, M. D., Prop'r, World's Dispensary and Invalids' Hotel, Buffalo, N. Y.

Dr. Pierce's Pleasant Purgative Pellets
SIZE OF PELLETS.
THE "LITTLE GIANT" CATHARTIC.
No use of taking the large, repulsive, nauseous pills, composed of cheap, crude, and bulky ingredients. These Pellets are scarcely larger than mustard seeds. Being entirely vegetable, no particular care is required while using them. They act gently, without disturbance to the constitution, diet, or occupation. For Jaundice, Headache, Constipation, Impure Blood, Pain in the Shoulder, Tightness of the Chest, Dizziness, Sour Eructations from the Stomach, Bad Taste in the Mouth, Bilious attacks, Pain in region of Kidneys, Internal Fever, Bloated feeling about Stomach, Rush of Blood to Head, take Dr. Pierce's Pleasant Purgative Pellets. In explanation of the remedial power of these Purgative Pellets over so great a variety of diseases, it may be said that their action upon the animal economy is universal, not a gland or tissue escaping their sanative influence. Age does not impair the properties of these Pellets. They are sugar-coated and included in glass bottles, their virtues being thereby preserved unimpaired for any length of time, in any climate, so that they are always fresh and reliable. This is not the case with pills put up in cheap wooden or pasteboard boxes. For all diseases where a Laxative, Alterative, or Purgative, is indicated, these little Pellets will give the most perfect satisfaction. Sold by druggists.
R. V. PIERCE, M. D., Prop'r, World's Dispensary and Invalids' Hotel, Buffalo, N. Y.

CATARRH
SYMPTOMS.—Frequent headache, discharge falling into throat, sometimes profuse, watery, thick mucous, purulent, offensive, etc. In others, a dryness, dry, watery, weak, or inflamed eyes, scaling up, or obstruction, of the nasal passages, ringing in ears, deafness, hawking and coughing to clear the throat, alteration, sense of smell and taste, dizziness, mental depression, loss of appetite, indigestion, constipation, tickling cough, etc. Only a few of these symptoms are likely to be present in any case at one time.
DR. SAGE'S CATARRH REMEDY
produces radical cures of the worst cases of Catarrh, no matter of how long standing. The liquidropping may be snuffed, or Nice applied by the use of Dr. PIERCE'S Douche. This is the only form of instrument yet invented with which good results can be carried HIGH UP and PERFECTLY APPLIED to all parts of the affected nasal passages and the chambers or cavities communicating therewith, in which sores and ulcers frequently exist, and from which the catarrhal discharge generally proceeds. Its use is pleasant and easily understood, from directions accompanying each instrument. Dr. SAGE'S Catarrh Remedy cures recent attacks of "Cold in the Head" by a few applications. It is mild and pleasant to use, containing no strong or caustic drugs or poisons. Catarrh Remedy and Douche sold by druggists. R. V. PIERCE, M. D., Prop'r, World's Dispensary and Invalids' Hotel, Buffalo, N. Y.

HARDWARE, PAINTS, OILS, &C.
SALEM WARRANTED PURE WHITE LEAD.
BOSTON " "
FOREST RIVER PURE WHITE LEAD.
ENGLISH " "
On hand and for sale at Manufacturers' Prices.
Also, a large and well-selected Stock of
Hardware,
Paints, Oils,
Glass, &c., &c.,
ETC., ETC., ETC.,
At Lowest Rates.
JOHN H. BAILEY,
RICE BLOCK,
16 Market and 1 Ladd Street

American and Foreign PATENTS.
[ESTABLISHED 1868.]
GILMORE & CO., Successors to CHIPMAN, HOSMER & CO., Solicitors. Patents procured in all countries. *No fees in advance.* No charge unless the patent is granted. No fee for making preliminary examinations. No additional fees for obtaining and conducting a re-hearing. Special attention given to Interference Cases before the Patent Office, Extensions before Congress, Infringement Suits in different States, and all litigation appertaining to Patents and Patents. Send stamp to GILMORE & CO. for Pamphlet of sixty pages.
Old Bounty Land Warrants.
The last Report of the Commissioner of the General Land Office shows 2,897,000 acres of Bounty Land Warrants outstanding. These were issued under acts of 1850 and prior acts. GILMORE & CO. pay cash for them. Send by registered letter. Where Assignments are imperfect we give instructions to perfect them.
Arrears of Pay and Bounty.
Officers, Soldiers and Sailors of the late war, or their heirs, are in many cases entitled to money from the Government of which they have no knowledge. Write full history of your service, and state amount of pay and bounty received. Enclose stamp to GILMORE & CO., and a full reply after examination, will be given you free.
Pensions.
All Officers, Soldiers and Sailors wounded, ruptured or injured in the late war, however slightly, can obtain a pension by addressing GILMORE & COMPANY.
Cases prosecuted by GILMORE & CO. before the Supreme Court of the United States, the Court of Claims and the Southern Claims Commission.
Each department of our business is conducted in a separate bureau, under the charge of the same experienced, native employed by the old firm. Prompt attention to all business entrusted to GILMORE & CO. is thus secured. We desire to win success by deserving it. Address
GILMORE & CO.,
WASHINGTON, D. C.

FIRST NATIONAL BANK
GOVERNMENT DEPOSITORY,
Continues to supply either Coupon or Registered
FOUR PER CENT. BONDS
At subscription rates, furnished direct from the Treasury Department.
U. S. 5-20 Called Bonds,
Cashed, or exchanged for new 4's on favorable terms.
dm&w E. P. KIMBALL Cashier.

New Advertisements

$25 TO $5000 Judiciously invested in Wall St. lays the foundation for substantial fortunes every week, and pays an immense percentage of profits by the New Capitalization System of operating in Stocks. Full explanation on application to Adams, Brown & Co., Bankers, 20 Broad St., New York.

BENSON'S CAPCINE POROUS PLASTER. See that each plaster has the word C-A-P-C-I-N-E cut through it, and insist on having no other. Ask your own Physician as to its merits over all others. 1jc20

AGENTS WANTED For the *Best* and *Fastest-Selling* Pictorial Books and Bibles. Prices reduced 33 per cent. NATIONAL PUBLISHING Co., Phila, Pa.

NATIONAL LIFE
is the title of a new Pamphlet of 72 pages. It contains the biography of all the *Presidents* of the United States from *Washington* to *Hayes* with their portraits (19 in all) engraved expressly for this work, also 12 portraits of Canadian notabilities. The National Life will be sent to any address by mail, on receipt of 3ct. stamp. Address H. R. STEVENS, Boston, Mass.

TEACHERS & STUDENTS $50 to $100 or $200 per MONTH during VACATION. For full particulars address J. C. MCCURDY & CO., Philadelphia, Pa.

BENSON'S CAPCINE POROUS PLASTERS
Cures Lame and Weak Back Instantly.
SOLD BY ALL DRUGGISTS.

PIANOS
for Cash or *on easy Monthly Installments.* Parties who intend purchasing Pianos will find it for their interest to call at our rooms, or correspond with us, before buying elsewhere. 1yl
Hallett & Cumston,
NO. 459 WASHINGTON STREET, BOSTON.

L S L
UNPRECEDENTED ATTRACTION.
Over Half a Million Distributed!
LOUISIANA STATE LOTTERY COMPANY.
This Institution was regularly incorporated by the Legislature of the State for Educational and Charitable purposes in 1868 *for the term of Twenty-five Years,* to which contract the inviolable faith of the State is pledged, with a Capital of $1,000,000, to which it has since added a reserve fund of $850,000. ITS GRAND SINGLE NUMBER DISTRIBUTION will take place monthly. *It never scales or postpones.* Look at the following Distribution:
GRAND PROMENADE CONCERT,
during which will take place the
109th GRAND MONTHLY
AND THE
EXTRAORDINARY SEMI-ANNUAL DRAWING,
At New Orleans, Tuesday, June 17th, 1879,
Under the personal supervision & management of Gen. G. T. BEAUREGARD, of Louisiana, and Gen. J. A. EARLY, of Virginia.
Capital Prize, $100,000!
☞ *Notice—Tickets are Ten Dollars only! Halves, $5. Fifths, $2. Tenths, $1.*
LIST OF PRIZES.

1 CAPITAL PRIZE OF	$100,000	$100,000
1 GRAND PRIZE OF	50,000	50,000
1 GRAND PRIZE OF	20,000	20,000
2 LARGE PRIZES OF	10,000	20,000
4 LARGE PRIZES OF	5,000	20,000
20 PRIZES OF	1,000	20,000
50 do.	500	25,000
100 do.	300	30,000
200 do.	200	40,000
600 do.	100	60,000
10 000 do.	10	100,000
APPROXIMATION PRIZES.		
100	Approximation Prizes of $200	20,000
100	do. do. 100	10,000
100	do. do. 75	7,500
11,279 Prizes, amounting to		$522,500

Gen. G. T. BEAUREGARD, of La. } Commissioners.
Gen. J. A. EARLY, of Va. }
Application for rates to clubs should only be made in a home or office in New Orleans.
Write, clearly stating full address, for further information, or send orders to
M. A. DAUPHIN,
P. O. Box 692, New Orleans, La.,
or same at No. 319 Broadway, New York.

C. M. GIGNOUX,
GENERAL AGENT OF THE
Mutual Life Insurance Co.
OF NEW YORK,
FOR THE STATE OF NEW HAMPSHIRE.
tf Portsmouth, New Hampshire.

HATHAWAY SHIRTS.
A FEW MORE OF THOSE
CELEBRATED HATHAWAY SHIRTS
Cut Low in the Neck, at
William P. Walker's,
173 No. 8 Market Square.

For Sale.
A PLEASURE ROW BOAT, copper-fastened, nearly new, with four oars and patent row-locks; built by Staples of Eliot.
Apply to RIDER & COTTON,
69 Market Street, Portsmouth

THE
Alpine Silver Mining Co.,
OF COLORADO.
CAPITAL $2,000,000. 200,000 SH RES.
PAR VALUE, $10 PER SHARE.
UNASSESSIBLE.
Daniel J. Splane, Pres. J. L. Thompson, Sec.
The property of this Company consists of twelve mines and mining locations, located in Lake County, Colorado, in the vicinity of Leadville, upon all of which extensive work has been done, in all cases exhibiting true fissure veins, good pay streak, and well defined lodes.
Three of the leading mines are well opened up and have at the lowest computation over TEN THOUSAND TONS OF ORE IN SIGHT; by May 1st, the Railroad now under construction will be within a short distance of this property.
The Company proposes to sell a portion of its stock at $1.50 per share for the purpose of more completely developing its mines, and for the erection of works for the treatment of its ores.
Applications for the stock may be made to the office of the Company, 61 Broadway, New York.
N. B.—*The Mining Record,* of New York, the highest mining authority in this country, says Feb. 1st, 1879: The principal owners in this company are hard working men who by their own labor have uncovered large bodies of ore which they now wish to extract and send to market; our readers will do well to make a venture with these worthy men, this money will probably be returned to them twenty fold. The business management has been placed in the care of Mr. J. L. Thompson, an officer of high standing: one of the largest banks in the city. A Prospectus giving full particulars sent free, on application to the Secretary. m&th2td&w3mos.

Portsmouth Daily Chronicle.

By CHRONICLE & GAZETTE PUBLISHING COMPANY.

PORTSMOUTH, N. H., SATURDAY, JUNE 7, 1879.

$6 PER YEAR, IN ADVANCE. THREE CENTS PER COPY.

THE PORTSMOUTH DAILY CHRONICLE

(Established August 2d, 1852.)

Is Published Every Morning, Sundays excepted, at No. 7 Exchange Building, Pleasant Street, opposite the Post Office, by the

Chronicle and Gazette Publishing Company.

TERMS $6.00 PER YEAR.

The New Hampshire Gazette

(The Oldest Newspaper in the United States, established Oct. 7, 1756.)

is published every THURSDAY at the same office. Terms, $1.50 per year; $2.00 per year, if not paid in advance.

ADVERTISEMENTS inserted on reasonable terms, in either or both papers. The GAZETTE, having a large country (in addition to its local) circulation, is an excellent medium of advertising. A liberal reduction made when advertisements appear in both papers.

☞ Correspondence from neighboring towns, containing items of public interest, will be gladly received. All communications should be addressed and all checks made payable to the

CHRONICLE & GAZETTE PUBLISHING CO., PORTSMOUTH, N. H.

The Job Printing Business is conducted in the same office by Mr. Charles W. Gardner, who keeps on hand a large and well-selected stock of all materials required in his line.

NEW AND EXTENSIVE STOCK

— OF —

SPRING & SUMMER GOODS

— AT —

WM. P. WALKER'S,

No. 8 Market Square.

HAVING RECEIVED A FULL ASSORTMENT OF FOREIGN AND DOMESTIC

CLOTHS, CASSIMERES, &C., &C.,

I am prepared to make them up into GARMENTS of the latest style, or according to the fancy of the purchaser, and

Perfect Satisfaction Guaranteed!

MY STOCK OF GOODS SUITABLE FOR

SUITINGS

IS UNEQUALLED.

☞ Particular attention paid to the making of

ARMY and NAVY REGULATION UNIFORMS.

A FULL ASSORTMENT OF

Gentlemen's Furnishing Goods!

Constantly on hand, consisting of

Bosoms, Gloves, Suspenders, Collars, Linen Goods, Drawers, Handkerchiefs, Shirts

Of Every Description!

1879 Opening Season! 1879

— ON —

WEDNESDAY, APRIL 16th,

WE SHALL OPEN

A NEW AND FINE STOCK

— OF —

MILLINERY GOODS

And Novelties in Latest Styles.

A Nice Assortment of

Pattern Hats and Bonnets.

Our facilities for receiving the newest and most desirable goods from New York and Boston houses are unsurpassed, and we feel confident of pleasing all who may favor us with a call.

☞ Particular attention given to making old styles into new.

J. M. TEBBETTS,

14 Market Street.

Transportation.

Eastern & Maine Central Railroad Line.

CARS leave the Station of the Eastern Railroad, between Deer and Elm streets, as follows:

For Boston, at 7 4:10, 7 15, 8 23, 11:00 A. M.; 3:00, 5:30 P. M.

For Portland and Stations East, 10:00 A. M.; 2:37, 5:15 P. M.

For Bangor, St. John, Montreal and Quebec, 10:00 A. M.; 9:15 P. M.

For Great Falls and Wolfeborough, 10:00 A. M.; 5:44 P. M.

For North Conway, 10:00 A. M.

For Dover and Way Stations, 10:00 A. M.; 12:30, 3:40, 7:00 P. M.

Trains leave *For Portsmouth*—

From Boston, 7:30, 10:00 A. M.; 12:30, 3:15, 4:45, 7:00 P. M.

From Portland, *2:05, 8:45 A. M.; 1:00 P. M.

From North Conway, 7 00 A. M.

From Wolfeborough, 8:[illegible] A. M.; 3:10 P. M.

From Great Falls, 7:54, 10:00 A. M.; 4:45 P. M.

From Dover, 6:15, 10:20 A. M.; 2:25, 5:00 P. M.

From Newington, 7:01, 10:46 A. M.; 2:41, 5:16 P. M.

Trains from Boston arrive at Portsmouth at 9:55 A. M.; 12:25, 2:34, 5:10, 6:05, 9:12 P. M.

Trains from Portsmouth arrive at Boston at *9:30, 9:30, 10:45 A. M.; 1:30, 5:30, 8:00 P. M.

*Except on Mondays.

Feb. 17, 1879. E. B. PHILLIPS, Pres't.

Concord & Portsmouth Railroad.

PASSENGER TRAINS leave Concord Railroad Station, foot of Bridge Street:

For Newmarket Junction, Manchester, Concord and Upper Railroads, at 7:55 A. M., and 5:10 P. M.

Arrive at Manchester at 9:46 A. M., 7:10 P. M.

Arrive at Concord at 10:25 A. M., and 6:10 P. M.

Leave Concord at 7:30 A. M., and 3:40 P. M.

Leave Manchester at 8:19 A. M., and 4:25 P. M.

Arrive at Portsmouth at 10:10 A. M., and 6:15 P. M.

☞ All trains connect at Newmarket Junction, with trains of the Boston & Maine Railroad for Exeter, Haverhill, Lawrence and Boston; and for Dover, Great Falls and Portland; at Concord with trains to and from all the Upper Railroads.

H. E. CHAMBERLIN, Supt.

RE-OPENING

OF THE POPULAR

PROVIDENCE LINE

TO NEW YORK,

Via Providence.

OPENS APRIL 28, FOR THE SEASON OF 1879.

Only 42 Miles of Rail.

Steamboat Express Train will leave Boston & Providence Railroad Station daily (Sundays excepted) at 6 P. M. Connect at Fox Point wharf, Providence, with the *entirely new and magnificent*

STEAMER MASSACHUSETTS,

and the well-known and popular

STEAMER RHODE ISLAND,

Arriving in New York at 6 A. M. This is the only line affording a delightful sail *through Narragansett Bay* by daylight.

Returning, leave Pier 29, North River, at 5 P. M., arriving in Boston at 7 A. M.

No intermediate landings between Providence and New York.

Tickets and State Rooms can be secured at Company's office, 214 Washington, corner State street, and at Boston & Providence Railroad Station.

J. W. RICHARDSON, Agent, Boston.

A. A. FOLSOM, Sept. B. & P. R. eodtsept8

FALL RIVER LINE

— FOR —

NEW YORK.

Fare Only $1.50!

Tickets good only for continuous passage on train leaving Boston at 6 o'clock P. M., on day of sale, and Steamer connecting therewith at Fall River.

Regular tickets at $2.00, good on any train between Boston and Fall River.

Steamboat express train leaves Boston daily (Sundays excepted) at 6 P. M. (Sunday trips June 15 to Sept. 14, inclusive,) connecting at Fall River with

THE WELL KNOWN STEAMERS,

BRISTOL

AND

PROVIDENCE,

now on the line for the summer season. BROOKLYN PASSENGERS and baggage transferred FREE by "ANNEX" boats.

Tickets and staterooms secured at the Company's office, No. 3 Old State House, corner Washington and State streets, and at OLD COLONY DEPOT.

L. H. PALMER, Agent, 3 Old State House, Boston.
J. R. KENDRICK, Superintendent.

NEW YORK & NEW ENGLAND R. R.

ALLYN'S POINT LINE.

LIMITED TICKETS BETWEEN BOSTON AND

NEW YORK,

EITHER WAY, FOR

ONE DOLLAR

Sold only at 205 Washington street, at depot foot of Summer street, Boston, and at Pier 40, North River, New York. Train leaves Summer street depot, Boston, at 6 P. M., week days, connecting at Allyn's Point 9:15 P. M. with steamers City of New York or City of Boston, arriving in New York at 6 A. M.

Returning, steamer leaves Pier 40, North River, at 5:30 P. M., arriving in Boston 6 A. M.

Staterooms at usual prices. Berths free. Supper 50 cents. Drawing Room Chairs 50 cents. 83 miles without a stop, the longest run made by any train in New England.

Connecting train makes no stop at any station between Boston and the boat. No stop-over allowed. Tickets good only on day of sale for continuous passage and by connecting boats.

CHARLES P. CLARK, General Manager.
A. C. KENDALL, Gen. Pass. Agent.

Tu, Th & Sat tuug17

THERMOMETERS

ARE SELLING

CHEAP

— AT —

SWEETSER'S.

PORTSMOUTH

INSURANCE

AGENCY.

Established in 1851.

JOHN SISE, - 5 MARKET SQ.

Is authorized Agent and Attorney for the following responsible Companies:

ÆTNA INSURANCE COMPANY,
HARTFORD, CONN. ..... Assets $7,000,000

HARTFORD FIRE INSURANCE CO.,
HARTFORD, CONN. ..... Assets $3,200,000.

HOME INSURANCE COMPANY,
NEW YORK ..... Assets. $6,000,000.

FRANKLIN FIRE INSURANCE CO.,
PHILADELPHIA ..... Assets $3,300,000.

ROYAL INSURANCE COMPANY,
LIVERPOOL, ENG. ..... Assets $18,000,000 (gold.)

PENNSYLVANIA FIRE INS. CO.
PHILADELPHIA ..... Assets $1,800,000.

Business men and owners of Property desiring every security by insurance against loss and damages by fire, will find it for their interest to place their risks in the above companies, some of which have been represented in this vicinity for nearly fifty years.

All losses will be promptly adjusted and paid by the undersigned.

JOHN SISE,

INSURANCE AGENT.

OFFICE No. 5 MARKET SQUARE, Portsmouth

GENERAL LIFE AND FIRE

INSURANCE

AGENCY.

Alonzo F. Craig, Agent

CAPITAL REPRESENTED

$40,000,000.

EQUITABLE LIFE ASSURANCE SOCIETY
OF THE UNITED STATES.
ASSETS, ... $25,000,000.

N. BRITISH & MERCANTILE INS. CO.
LONDON AND EDINBURGH.
CAPITAL, GOLD, ... $10,000,000.
Invested in the United States, ... $1,600,000.

NATIONAL FIRE INSURANCE COMPANY,
HARTFORD, CONN.
ASSETS, ... $831,800,00.

WESTCHESTER FIRE INSURANCE CO.
NEW YORK.
ASSETS, ... $655,787.24.

ST. PAUL FIRE AND MARINE INS. CO.
ST. PAUL, MINN.
ASSETS, ... $719,621.78.

FANEUIL HALL INSURANCE COMPANY
BOSTON, MASS.
ASSETS, ... $250,000.00.

☞ *Insurance effected on all kinds of Property Reasonable Rates.*

☞ Losses at this Agency will be promptly adjusted, and paid at this Office.

ALONZO F. CRAIG,

INSURANCE AGENT,

Office No. 5 Congress Street Portsmouth

MORSE & ILSLEY,

FIRE, LIFE AND ACCIDENT

INSURANCE

AGENTS,

Represent the following reliable companies:

THE INSURANCE COMPANY OF NORTH AMERICA,
Of Philadelphia, Penn.

LIVERPOOL and LONDON and GLOBE,
U. S. Office, New York City.

SPRINGFIELD, *of Springfield, Mass.*

QUEEN, *of Liverpool and London.*

PHŒNIX, *of Hartford, Conn.*

ORIENT, *of Hartford, Conn.*

TRAVELERS LIFE & ACCIDENT COMPANY,
Of Hartford, Connecticut.

NEW ENGLAND MUTUAL LIFE
Of Boston, Mass.

The above companies are well known and reliable, and we solicit the patronage of our friends and the public. All losses adjusted and promptly paid at our office.

MORSE & ILSLEY,

NO. 13 PLEASANT STREET,--UP ONE FLIGHT.

PATENTS!

R. H. EDDY,

No. 76 State St., Opposite Kilby, Boston,

SECURES PATENTS in the United States; also in Great Britain, France and other foreign countries. Copies of the claims of any Patent furnished by remitting one dollar. Assignments recorded at Washington. *No Agency in the United States possesses superior facilities for obtaining Patents or ascertaining the patentability o inventions.*

R. H. EDDY, Solicitor of Patents.

TESTIMONIALS.

I regard Mr. Eddy as one of the *most capable and successful* practitioners with whom I have had official intercourse. CHARLES MASON, Commissioner of Patents.

"Inventors cannot employ a person more trustworthy or more capable of securing for them an early and favorable consideration at the Patent Office." EDMUND BURKE, Late Commissioner of Patents.

BOSTON, October 19, 1870.

R. H. EDDY, Esq.—*Dear Sir:* You procured for me, in 1840, my first patent. Since then you have acted for and advised me in hundreds of cases, and procured many patents, reissues and extensions. I have occasionally employed the best agencies in New York, Philadelphia and Washington, but I still give you almost the whole of my business, in your line, and advise others to employ you. Yours truly, GEORGE DRAPER.

BOSTON, January 1, 1870. 3tawtjan18

THE NEW ENGLAND

MUTUAL LIFE

Insurance Company

OF BOSTON.

The Oldest Massachusetts Company.

19,000 MEMBERS. $57,000,000 INSURANCE.

The features of the Company are

1.—*Its entire mutuality.*
2.—*The character of its investments.*
3.—*The liberality of its treatment of retiring members.*
4.—*Its selection of risks as developed by its past favorable mortality.*
5.—*The application of the Mass. Non-Forfeiture law to its policies, whereby every member is entitled to insurance according to its provisions.*

Information as to rates can be obtained on application at the office of the Company, or of any of its agents in the principal cities and towns of the Commonwealth.

35th Annual Report now ready for Distribution.

DENJ. F. STEVENS, President.
JOS. M. GIBBENS, Secretary.
eodtsept16

FOOTE & FRENCH,

BANKERS,

And members of the New York and Boston U. S. Four per cent. Bond Syndicate,

OFFER FOR SALE

U. S. Fours, Coupon and registered, of all denominations.

Prices will conform to New York market prices of the day, when lower than Syndicate prices.

We offer for sale every description of GOVERNMENT BONDS.

BANK TRADES in Washington solicited.

CALLED BONDS cashed and exchanged.

No. 7 Congress St. & 2 Congress Square,

BOSTON, MASS. eodtjc25

PRATT'S ASTRAL OIL!

Safest and Best!

AT SWEETSER'S

Re-opened after the Fire!

WILLIAM B. HUSSEY,

HAVING TAKEN THE STORE

No. 37 Market Street

Has re-opened with a Large Stock of

BOOTS and SHOES

Which he will sell at the

LOWEST CASH PRICES!

PAINT!! PAINT!

— HAVE YOUR —

SIGNS AND CARRIAGES

PAINTED

At DANIEL J. SPINNEY'S

NEW PAINT SHOP,

☞ NO. 13 BOW STREET. ☜

Cheaper than at any other place in the city.

☞ Second-hand Furniture Repainted, and made to look as good as new.

REVOLUTION IN WASHING!!

The Mothers' Favorite Washing Crystal

Is the name of a new Washing Compound, which N. F. MATHES & CO. are Sole Agents for in this city and its vicinity. We promise that it will do away with the toil and drudgery of

WASHING-DAY

without any injury to the fabric or hands; and that consumers may test it for themselves, we are putting samples in every house in the city and suburbs. This is an expensive way of advertising, but it shows that we have faith in the article.

It is put up in one pound packages.

Price 15 cts. per Pound.

N. F. MATHES & CO.,

48 MARKET STREET.

HOT BREAD.

PENNY ROLLS and PENNY BISCUIT, *hot* every morning, from my Bread Cart.

J. W. SOWERSBY.

SANFORD'S

RADICAL CURE

For CATARRH

A purely vegetable distillation entirely unlike all other remedies.

IN the preparation of this remarkable remedy every herb, plant, and root is subjected to distillation, whereby the essential medical principle is obtained in vapor, condensed and bottled. What remains in the still is dirty, valueless, and totally unfit for use in an organism so delicate as the nasal passages. Yet all quacks are insoluble compounds of woody fibre; all tinctures, saturated solutions.

SANFORD'S RADICAL CURE

Is a local and constitutional remedy, and is applied to the nasal passages by insufflation, thus allaying inflammation and pain and at once correcting, cleansing and purifying the secretions. Internally administered it acts upon the organs of circulation, keeps the skin moist, and neutralizes the acid poison that has found its way into the stomach and thence into the blood. Thus a cure progresses in both directions, and it does not seem possible for human ingenuity to devise a more rational treatment.

SURPRISING CURE.

Gentlemen.—About twelve years ago, while travelling with Father Kemp's Old Folks Concert Troupe as their manager, I took a severe cold and was laid up at Newark, N. J. This cold brought on a severe attack of Catarrh, which I battled with every known remedy for four weeks without avail, and was finally obliged to give up a most desirable position and return home, unable to sing a note. For three years afterwards I was unable to sing at all. The first attack of Catarrh had left my nasal tones and throat so sensitive that the slightest cold would bring on a fresh attack, leaving me prostrated. In this way I continued to suffer. The last attack, the severest I ever had, was terrible. I suffered the most excruciating pain in my head, was as hoarse as to be scarcely able to speak, and coughed incessantly. I thought I was going into quick consumption, and I firmly believe that had these symptoms continued without relief they would have reduced me an easy victim. When in this distressing condition, I commenced the use of SANFORD'S RADICAL CURE for CATARRH, very reluctantly, I confess, as I had tried all the advertised remedies without benefit. The first dose of this wonderful medicine gave me the greatest relief. It is hardly possible for one whose head aches, eyes ache, who can scarcely articulate distinctly on account of the choking accumulations in his throat, to realize how much relief I obtained from the first application of SANFORD'S RADICAL CURE. Under its influence, both internal and external, I rapidly recovered, and by an occasional use of the remedy since, have been entirely free from Catarrh, for the first time in twelve years.

Respectfully yours,
GEO. W. HOLBROOK.

WALTHAM, MASS., Jan. 8, 1879.

I have purchased the RADICAL CURE of GEO. H. ROGERS, Druggist, Stanford Building.

Each package contains Dr. Sanford's Improved Inhaling Tube, with full directions for use in all cases. Price, $1.00. For sale by all Wholesale and Retail Druggists throughout the United States and Canadas. WEEKS & POTTER, General Agents and Wholesale Druggists, Boston, Mass.

COLLINS'

VOLTAIC PLASTER

An Electro-Galvanic Battery combined with a highly Medicated Plaster containing the choicest medicinal Gums and Balsams [illegible] to modern Pharmacy.

[illegible] Plasters have [illegible] before the public for [illegible], and notwithstanding the immense number [illegible] in the form of Plasters, Ointments, Balsams, [illegible] Liniments, etc., they have steadily increased in sale and met with universal approval, as [illegible] by over one thousand unsolicited testimonials in our possession. Many remarkable cases have been certified to by well-known citizens in all parts of the United States, copies of which will be sent free [illegible] any one desiring them. Improvements in many ways, have been made, as suggested by experience and use, until it is believed that they are now [illegible] perfection, and *the best plaster in the world for medicinal purposes.* If we ask you to try one, it is that it is a single trial. The price is 25 cents, although it cost is double that of any other plaster. Notwithstanding the efforts of the proprietors to make the plaster in the world for the least money, any quantity of imitations can be bought, numbers of unscrupulous dealers will be found ready to misrepresent them for other medicines and endeavor to substitute them, [illegible] yourself to be imposed upon. Ask for

COLLINS' VOLTAIC PLASTER

And insist upon having what you are willing to pay for.

Sold by all Wholesale and Retail Druggists throughout the United States and Canadas, and by WEEKS & POTTER, Proprietors, Boston, Mass.

STATE OF NEW HAMPSHIRE,

OFFICE OF THE

STATE TREASURER.

CONCORD, May 10, 1879.

IN accordance with the provisions of an act of the Legislature approved August 9th, 1876, the undersigned will receive sealed proposals, until 12 o'clock, noon, on the 17th, inst., for three hundred thousand dollars ($300,000.00) New Hampshire five per cent. bonds, as follows:

$100,000 maturing July 1, 1889.
$100,000 " " 1, 1890.
$100,000 " " 1, 1891.

The above bonds form a part of a loan of $500,000, authorized for the purpose of refunding a portion of the State debt.

The bonds will be issued in pieces of $1000; dated July 1, 1879; interest payable semi-annually (Jan. and July) at the National Bank of the Commonwealth, of Boston. Bids will be received for the whole or any part of the above bonds; the State reserving the right to reject any or all bids.

The bonds will be ready for delivery, and payment must be made June 30th.

Bids should be securely sealed and addressed to

SOLON A. CARTER,
State Treasurer, Concord, N. H.

[Plainly marked] Proposal for State Loan, issue of 1879.

Bonds registered if desired.

SOLON A. CARTER,
State Treasurer.

may10eodtjel5

THE MALLORY

Patent Air Closet!

Superior to either Water or Earth Closets for General Use, and for the Sick Room, are indispensable

They can be set up in any Room, Hall-way or Closet, or at the Bedside of the Sick, and are warranted to be Perfectly Odorless.

Being thoroughly ventilated from the front, and connected with the chimney, the disagreeable odors and poisonous gases are carried off into the chimney, instead of escaping into the room.

— FOR SALE BY —

JOHN P. SWEETSER,

46 Market Street,

PORTSMOUTH

Daily Chronicle.

An Open Polar Sea.

I was the more positive of an open polar sea from the fact that the water opens at the north first; in fact there is a much stronger current south than north, proved by the drift of icebergs, and our own average drift of nine miles per day when we were beset. The amount of water to effect such a constant drifting must be given by subterranean passage of large rivers, most probably from the vicinity of the great lakes, on account of their altitude on the western hemisphere, and accounting for the apparent lack of superficial rivers on the Asiatic side of the earth; they must have them, they are there; the laws of nature require them; the strong current from Behring's straits to the bay of Panama proves their existence, and their apparent absence proves that by subterranean channels they must enter the Arctic circle.

But there are other proofs of the fact that the climate is warm enough to effect an open polar sea, viz.: the thermometer readings of the Polaris, joined with the fact that Hall's basin (or what Mr. Morton termed Kane's open polar sea) was open long before Kennedy's channel opened, and there was an opening in the channel way up to Newman's bay, though not navigable on account of the great quantity of hard blue ice constantly grinding in the ebb and flow of the tide; in fact one could hardly call it an opening, as it was the most of the time choked by moving masses of both pack and berg ice; yet the breaking, grinding, moving mass proves that a large body of open water was both the occasion of its breakage and constant gain in southern movement. And another proof of subterranean origin is the lack of the superficial iceberg which almost wholly disappears or is unseen north of Kennedy's channel, and clearly demonstrates the fact that the solid, hard, blue ice was formed from a like body of fresh water, subterranean, as its specific gravity would in no way allow it to be or remain submarine. Cape Alexander, and in fact all the mainland capes, are natural abutments required to stop the too frequent breakage of icebergs from the *mer de glace*, and to prevent the too rapid movement south of those already detached. The Arctic circle might justly be termed the earth's dispensary, where the ever-watchful, all-seeing eye is ever attending to the requirements as regards superficial specific gravity, in order to insure that the sun may be on the same meridian in its appointed time as well as to reproduce the seed time and harvest; for when we take into consideration the fact of the continued removing of metallic substances from their lower power of altitude into other and opposite longitudes, then common sense teaches us there must be some *modus operandi* in nature to readjust the specific gravity of the earth, else of a certainty the heaviest side would overcome the attraction of the cooler surface of the earth to the rays of the sun, nor would the heated surface be charged with sufficient quantity of caloric to act as a repellant from the sun's rays; the Arctic circle furnish the required amount of submarine formations, rocks, earth and ice, with which to readjust the specific gravity of the earth's surface. Nature would have to depend on the spasmodic and convulsive agents to readjust the specific gravity of the earth's surface, which would of necessity tend to utilize the earthquake and volcano as a readjusting agent rather than as a means of conveying material to the poles to be dealt out as required by the great first cause.

The magnet point of attraction, now conceded to be a moving point, it going the entire circuit of the parallel annually, may likewise be considered the point where the centrifugal force is fully established, and from thence the 73d parallel to the 83d parallel may be properly termed the rim of the open polar sea, whose altitude is effected by hydraulic power of subterranean rivers, which are the agents used to furnish the arctic regions with sediment from mountain streams, together with ocean sands, shell and submarine formations, are sent as adjusting material from the Arctic circle to the four quarters of the globe when and wherever required. For were there no such mode of conveying the material mentioned to the Arctic circle, the earth would of necessity in obedience to cause become so changed as to uncover the central heats at the points ninety, and in obedience to cause, the same effects would inevitably follow if the centripetal force were suspended for a great length of time; the tidal wave would but once flood the equator, but the constant and sole application of the centrifugal force would certainly long before this have uncovered the central heats of the earth at the points ninety, and tidal waves after tidal waves of fire would be distributed from the poles to the equator, simply for the reason that effect follows cause. The 78th parallel being the point of meeting and cessation of both centripetal and centrifugal forces, the magnet zone which commences in the 73d parallel and extends to the 83d parallel may be justly termed the rim of the open polar sea; the 83d parallel being the point or place where the centripetal force is fully established, but decreasing as it nears the 78th parallel, where it altogether ceases and the centrifugal force commences. The joining of the two forces and their consequent ceasing here creates the inertia that holds the iceberg and large bodies of pack ice together with huge ledges of rock and large tracts of land thereon, which there await the storm or tidal wave that gives them the momentum which places them within the influence of the centrifugal force, when the tide and ocean wave distribute them as required.

Yours, etc., N. J. COFFIN.

—Dwellers on dangerous coasts have many strange wreck-collections.

Portsmouth Chronicle

SATURDAY, JUNE 7, 1879.

Gov. Head's Inaugural Message.

In opening his message Governor Head urges upon the legislature the importance of doing a few things expeditiously and well rather than many things that are not necessary, and alludes at length to the finances of the State, with the following statement of the results achieved since 1870: On June 1, 1870, the indebtedness of the State was $2,779,291.98; of this sum $2,752,200 was represented by the State bonds bearing six per cent. interest; $2,139,200 of these bonds, or all but $613,000, have been redeemed since that date. The indebtedness of the State on the first day of June, 1879, as reported by the State treasurer, was $3,573,550.-90; $2,206,100 of which sum, or about five eighths of the whole, is represented by the municipal war loan bonds (so called) which were distributed to the cities and towns in 1872. From the report of the treasurer it appears that the revenue of the State for the year ending May 31, 1849, was $825,884.43. The expenses for the same period, including $94,-704.40 expended in the construction of the new State prison, have been $569,-205.26, an excess of expense over the revenue of $43,360.83. The expenditures for the coming year probably will not vary materially from those of the past year; but we may reasonably expect a considerable reduction the following year, by reason of there being no session of the legislature, and with the new prison substantially completed. He recommends the assessment of an annual State tax of $400,000.

RETRENCHMENT.

On the question of retrenchment the governor thinks that past expenditures have been so wisely made that there is little necessity for additional frugality in State disbursements. Few, if any, of the officers of the State receive more for the discharge of their duties than a similar service would command in private business, and there are none whose services can profitably be dispensed with. Our public institutions are generally doing the work for which they were designed as economically as it can be done well, and the State debt which grew out of the late war is being taken care of without placing heavy burdens upon the people. But it becomes us to respect the universal demands for rigid economy and such careful consideration in appropriating public money as a prudent man gives to his own disbursements.

INSURANCE.

The people of this State paid last year for insurance against fire nearly $445,000, of which $417,764.92 was paid in premiums to stock companies, and the balance to mutual companies. They received during the year from stock companies in settlement of losses, $360,848.58, or 86 per cent. of the gross premiums. There were in force, on the first day of January, policies covering risks to the amount of $64,000,000, about one-half of which were written last year. Our system of supervision seems to be well adapted to save those seeking insurance from becoming the victims of unsound companies and unscrupulous agents, making it reasonably certain that policy-holders are receiving the protection for which they have bargained and paid. The foreign companies doing business in this State make favorable exhibits of their standing and are believed to be worthy of confidence. The New Hampshire company, our only State stock company, is stronger than ever before, its profits on its business out of the State having largely exceeded its net losses at home. The amount paid for accident and life insurance during the year was $260,383.77, and the amount received by representatives of insured persons, $219,484.28. This, however, does not include the receipts or payments of the numerous mutual relief associations which have been organized among the members of secret societies and others. These associations have been growing steadily in favor for several years, and are carefully and economically managed; they commend themselves alike to the charitable and to the provident. The stock life insurance companies doing business in this State are all located and managed elsewhere, and it is difficult to ascertain exactly their condition; but the rigid scrutiny to which they are subjected under our law detects no reason for suspecting that they are not sound.

SAVINGS BANKS.

The report of the bank commissioners shows the whole number of saving banks in the State to be sixty-six, with 87,279 depositors, and aggregate deposits amounting to $26,282,136.09. This is a decrease of 4129 in the number of deposits, and of $1,991,801.29 in the amount of deposits during the last year. Only 549 deposits exceed $2000. The State tax paid by the banks in 1878 was $262,922.-95. Forty-five of the banks have declared annual dividends at the rate of five per cent.; five, at the rate of four and one-half per cent; eleven, at the rate of four per cent., and five have declared no dividends. These facts indicate that the banks have been well managed and fairly prosperous. In view of the fact that large amounts have lately been drawn from these banks, the governor recommends the reduction of the tax upon deposits to 3-4 of one per cent.

TAXATION.

The governor thinks that the tax laws as revised by the last legislature have done much to equalize the burdens imposed upon the people, but complains of the ambiguity of their terms, and says that a system of taxation which requires property-holders to fix value of their possessions, thereby making as many standards of value as there are taxpayers, seems wrong in principle and sure to prove pernicious in operation. The remedy for the present evils he finds it exempting from taxation all money loaned upon mortgages within the State, and providing that the taxes upon mortgaged property, unless otherwise especially agreed by the parties, shall be paid by the mortgagor, and a fair proportion of them charged to the mortgagee and be counted in liquidation of the debt. The acts for taxing legacies and peddlers he says should also be amended.

THE STATE CHARITABLE INSTITUTIONS.

The reform school is commended as doing its work in a most excellent manner, while the usual annual appropriation of $5000 for the deaf and dumb, and of $3000 for the blind, will insure the continuance during the next two years of the generous care which the State has bestowed upon these classes of unfortunates. The recipients of this charity are children whose parents are unable to bear the expense of their education. The asylum for the insane now contains 275 patients, a number which would be larger if the poorer class of insane were not debarred from the benefit of the institution by the high price of board and attendance. He disapproves of the keeping of insane people at the county farms, and calls attention to the desirability of devising some measures whereby the present provision by which adult persons who have no property may be admitted to the asylum, upon their friends complying with certain conditions, at three dollars per week, the expense of their support above that sum being met from the annual appropriation of $6000 paid from the State treasury, may be extended.

THE NEW STATE PRISON.

After reviewing the causes which make a new State prison necessary, the governor says that the new building is located about one mile north of the State house. The property of the State comprises twenty-one acres of land, with a frontage of more than 2000 feet and a depth of 550 feet. The prison buildings are as follows: Centre building, three stories in height, containing cook-room, warden's offices, guard-room, hospital and chapel; the south wing will be used for a female prison, with sufficient capacity for twenty convicts; the north wing contains 248 cells, and in the west wing are the heating apparatus, washing rooms and solitary cells. The whole length of the building is 381 feet. The work-shop is 280 feet in length, forty in width and two stories in height, the yard to be enclosed with a brick wall 20 feet in height, and the whole structure to be of brick with granite trimmings.

STATE NORMAL SCHOOL.

The governor thinks the time has come when a permanent policy should be adopted in regard to the normal school at Plymouth. The school ought to be supported with $5000 annually, and if this cannot be done it might as well be abandoned, as the school cannot be made self-sustaining. If, however, it be concluded that, in doing what we have, we have gone too far to retract with honor and profit, then the school should be finally adopted by the State, and pledged an annual appropriation sufficient not only to supply its present needs but to enable its managers to extend its operations and greatly increase its usefulness.

THE MILITIA.

The New Hampshire National Guard, constituted by the last legislature, is composed of thirty companies of infantry, four sections of artillery, and two troops of cavalry. This force is organized into one brigade of three regiments. During the year, three new companies of infantry have been organized, one at Laconia, one at Nashua, and one at Hillsborough. One section of artillery at Peterborough has been disbanded. Until last year our State pursued an economical policy in dealing with its citizen soldiery, remaining content with the skeleton of a militia. This perhaps was wise; but now when the regular army is being crippled and reduced upon every possible pretext and occasion, and so hampered that it is not available for the suppression of local disturbances, or for effective action in case of sudden emergencies of any kind, it is the duty of the several States to provide themselves with reliable military force of their own. He recommends that the salary of the adjutant, who also acts as inspector and quartermaster general, shall be raised to $1000 a year.

AGRICULTURAL INTERESTS.

The governor sustains the desirability of generous dealing with the agricultural interests of the State, and a saving to the State of its farming population. The agricultural college is in a better condition than at any previous time in its history. For some reason it has not commanded that public favor and patronage in the past that it deserved. It has, however, increased in numbers from year to year, and there are more pupils now than ever before. It asks for no appropriation from the State. The governor suggests that manufacturers of fertilizers sold in the State should be required to pay a license for the privilege.

MISCELLANEOUS MATTERS.

The governor also urges the desirability of an urgent enforcement of the fish laws, the preservation of the old records of the State, shows the good effects of the tramp law passed by the last legislature, recommends that the management of schools should be left largely to towns and districts, and commends the good results accruing from the laws in favor of temperance.

News and Notes.

Mrs. Winegar, a widow lady nearly seventy years old, of Millerton, N. Y., was assaulted by a tramp on the 4th inst., and so frightened that she died instantly. A large number of men set out to hunt down the scoundrel.

At Ipswich, Mass., on the 4th inst., Deacon Nathaniel Bradstreet, aged sixty-three years, was thrown from a runaway team and instantly killed.

The New York State supreme court has decided that elevated railroads and surface railroads are subject to tax as real estate.

An examination proves that John H. Westervelt, for the past five years democratic treasurer of Paterson, N. J., is a defaulter in $7900. He has left the city.

John Hammond, alias California Jack, has been sentenced to the State prison of Vermont for nineteen years, for two burglaries committed at Chester.

Herman Dressel of Springfield, Vt., has been convicted of sixty-one offences under the liquor law of that State, the fine for which will be $610. He was treasurer and business manager of a club organized with written articles and regulations, for the purpose of supplying themselves with lager beer. The defence was that the thus furnishing of members with beer was not contrary to the statute. The court held that club organization was not a defence, and under instruction the jury so found.

The supreme court of Iowa has decided constitutional and valid the law prohibiting the sale of wine and beer within two miles of any municipality where such sale has been prohibited by vote of the people, or within two miles of a voting place at any election.

A gang of men employed in clearing up the ruins of a fire in Cincinnati, Thursday afternoon, were buried by the fall of the walls; six men were killed, and three seriously wounded, the rest of the party escaping with slight injuries.

Three Cheyenne Indians who killed a signal sergeant and a private soldier at Fort Keogh, Dakota Ter., were on the 3d inst. sentenced to be hanged on the 7th of July. On the night after they were convicted two of them hanged themselves in their cells.

By a boiler explosion in a brickyard at Freedom, Pa., Thursday, two men were killed, two fatally injured, and three badly hurt. Low water in the boiler caused the accident.

At Rohrersville, Washington county, Md., on the 3d inst., Lewis S. Miller, aged fifteen years, shot and killed Charles Norris, about the same age. Miller was teased by boys who called him nicknames, procuring a musket, loaded it, followed the boys and shot Norris, who died instantly.

Mrs. Scott Dunklee, of Brattleboro, Vt., was thrown from a carriage directly under the wheels of a loaded wagon drawn by six horses, on the 4th inst., and instantly killed by being run over. Her little daughter, who was in her arms when she was thrown out, had one hand badly crushed.

Litolff's Musical World for July, containing five pieces of music for the piano, has been received; single numbers sold at the low price of twenty-five cents; published by Arthur P. Schmidt, No. 40 Winter street, Boston. Among the new pieces of sheet music published by this house may be found "Whether my heart be glad or no," song by Walter Kennedy, and "Lonely," by G. W. Masston.

Boston Stock Sales.

U. S. Sixes 1881, coupon	107¼
United States new 4½s coupon	106¾
U. S. new 4s, coupon	102¾
Maine State 6s, 1889	113¼
N. H. State 6s	114¼
Massachusetts State 6s, Gold	118
Portsmouth City 6s, 1895	106½
Eastern R. R. 5½s	73
Ports., Gt. Falls & Conway 4½	98
Great Falls Man'g Co	92½
Cocheco Manufacturing Co	250
Salmon Falls Manufacturing Co	250
York Man'g Co	1150
Boston & Lowell R. R.	100
Boston & Maine	112¾
Boston & Providence	114½
Boston & Albany	134½
Nashua & Lowell	90
Concord	86½
Eastern	15
Eastern Railroad in N. H.	77
Fitchburg	117
Manchester & Lawrence	146
Michigan Central	77½
Northern N. H.	82
Old Colony & Newport	101
Ports. Great Falls and Conway	75
Portland, Saco & Portsmouth	96½
Vermont & Massachusetts R. R.	118

THE BEST IN THE WORLD SOLD BY ALL DEALERS

WHITE SEWING MACHINE

$1500.00 CASH TO AGENTS

SO SIMPLE A CHILD CAN USE IT. WARRANTED FOR 3 YEARS

BEWARE OF BOGUS DEALERS AND DEFACED NUMBERS NOTICE OUR GENUINE NUMBER ON SHUTTLE RACE-PLATE

FOR PARTICULARS ADDRESS: WHITE SEWING MACHINE CO. CLEVELAND, OHIO.

A FULL LINE OF

Parasols Parasols

FOR SALE CHEAP!

☞ Price them before purchasing.

LADIES' LINEN SUITS!

Large Assortment! Splendid Styles!

Exceedingly Low Prices.

— AT —

MARSTON'S,

21 Market Street.

Hotel New Hampshire

Nos. 1854 and 1856 Washington Street,

OPPOSITE EVERETT HOUSE, BOSTON, MASS.

HAVING leased and furnished the above hotel in first class style, I am prepared to receive guests. Rooms (with or without board) single or *en suite*, to let, with all the modern improvements, such as steam heat, electric bells, bath rooms, water closets, gas, etc. Transient rates $2 per day. Special rates for parties stopping several days.

Horse Cars and Coaches run by the house at all hours of the day and evening, from all depots.

JOSEPH C. FERRIS, Proprietor.

Formerly of the Franklin and National Houses, Portsmouth, N. H.

A CARD.

THE SUBSCRIBER takes this method of informing the public that he has purchased the Steamer JAMES SAMPSON, and will continue to run her as formerly between Portsmouth and Kittery. This boat was built in 1878, and is constructed of the best material; has double engines and is first class in all her appointments. It will be my aim to merit the public confidence, and I assure them that the boat will be in charge of reliable and competent men. Thanking the public for their generous support in making this a permanent institution, I shall as heretofore run the JAMES SAMPSON on stated times, and will inform the public of any change.

tjy25 A. STEVENSON.

STEAMER JAMES SAMPSON.

KITTERY & PORTSMOUTH.

TIME TABLE.

From Navy Yard Bridge.		From Navy Yard Landing.	
Leave Kittery at 6:25	A.M	*Leave Ports'th at* 6:45	A.M
" "	7:15	" "	7:20
" "	8:00	" "	8:20
" "	9:15	" "	11:05
" "	11:50	" "	12:45 P.M
" "	2:00 P.M.	" "	3:00
" "	3:30	" "	4:00
" "	4:20	" "	5:20
" "	5:50	" "	6:25

Evening Trips, Tuesday and Thursday, leaving Kittery at 7:15; leaving Portsmouth at 9:00.

Saturday Evenings, leave Kittery at 7:15 and 8:45; leave Portsmouth at 8:30 and 9:20.

Special arrangements can be made for other evenings.

Fare Five Cents Each Way.

Freight taken at reasonable rates. Orders executed with despatch.

A. STEVENSON, Proprietor.

HOSTETTER'S CELEBRATED

STOMACH BITTERS

There seems to be no country under the sun where Dyspepsia is so prevalent as in the United States. Here the disease has become domesticated, and is to be found in almost every household; and consequently such a household remedy as the Bitters is of inestimable value to the American people. As an invigorating, regulating and restorative preparation, suited to all climates and contingencies, it stands alone among modern medicines. For sale by all druggists and respectable Dealers generally.

COAL!

ALL SIZES OF THE

BEST COALS MINED

FOR SALE AT THE

LOWEST PRICES

— BY —

E. F. SISE & CO.

STARCH!

DURYEA'S OR KINGSFORD'S,

In Barrels for sale in any Quantity,

— AT —

Five Cents a Pound.

H. F. GERRISH.

DON'T GO TO BOSTON

— TO PURCHASE —

CARPETS or DRY GOODS

When you can purchase as cheap at Home.

AYERS & LOCKE

— INTEND TO OFFER —

Extra Inducements

— TO PURCHASERS OF —

CARPETS! CARPETS!!

THEY HAVE PURCHASED THEIR

New Stock of Carpets,

Making the largest Stock of CARPETS this side of Boston.

FULL LINE

Tapestry Brussels Carpets,

As good patterns as the higher priced goods, Only 75 cents; last year's price $1.

FINE LINE

Tapestry Brussels,

87½ cents; last year's price $1.25.

FINE LINE

Roxbury Tapestries,

$1.00.

Among them many private patterns which can not be obtained elsewhere.

FINE LINE

INGRAIN CARPETS, 50cts.

25 pieces Lowell Supers, very cheap.

40 pieces Lowell Extra Supers, very cheap.

Fine Line Lowell Three-Ply Carpet, only $1.00.

FULL LINE

FIVE-FRAME BODY BRUSSELS

Oil Cloths, 25 Cents and Upwards.

Tapestry Stair Carpets, Palatine Stair Carpets, Hemp Carpets, Straw Mattings, Mats, Druggets, Hassocks, &c., &c.

In fact everything that should be found in a First-Class Carpet Stock. Also

WINDOW SHADES, FIXTURES, TASSELS, &c.

THE BEST STOCK OF GENERAL

DRY GOODS!

Within 50 miles of Boston.

Special Prices in Domestics.

Linen Damasks in Barnsley and Loom.

Sixty White Toilet Quilts,

at $1.00, worth $1.50.

The Best Double Busk Corset the Market affords,

For 50 Cents per Pair!

Finest Stock of Hamburgs, Torchon Laces, Black French Laces, Worsted, Fringes, Kid Gloves, Buttons, Ruchings, &c., &c., at lowest prices.

Ladies' Silk-Clocked Balbriggan Hose, 25c.

In fact, everything in Small Wares

AYERS & LOCKE,

Market Street.

THE LATEST STYLES

— IN —

ROOM PAPERS

— AND —

WINDOW SHADES

Are now opening at

M. Goodrich's Book-Store.

☞ Curtains hung with neatness and despatch

Another Lot Of

CHOICE SUGAR CURED HAMS

IN SMALL SIZES.

CHARLES E. LAIGHTON & SON.

mo8th

Auction Sales.

AUCTION.

A Very Desirable Suburban Residence.

BEING a two-story NEW DWELLING HOUSE, French roof, with lot of LAND 100x200 feet, in fine condition, with a good variety of young Fruit Trees and a Well of good water, situate No. 186 ISLINGTON STREET. The same will be sold at Public Auction,

Saturday, June 7th,

At 12 o'clock, Noon, on the premises.

A part of the purchase money can remain on mortgage if desired.

N. B.—The adjoining House and Land can be purchased, if desired.

MORSE & ILSLEY, Auctioneers.

Administrator's Sale.

BY virtue of a license from the Judge of Probate for the County of Rockingham, I shall sell

AT PUBLIC AUCTION

On the Premises, Saturday, 14th June next

At 12½ o'clock,

The Dwelling House No. 5 Cass Street,

In Portsmouth, with the LOT OF LAND on which it stands, bounded by Cass Street and land of Mary W. Foss, Andrew H. Jones and Samuel S. Frye, subject to the widow's dower and the homestead of the widow and minor children therein. A statement of the condition of the property can be seen on application to

MARCELLUS BUFFORD,

Administrator of Estate of Howard M. Messer, deceased.

May 17, 1879.

WHITE LEAD!

Linseed Oil, Varnishes and Colors

Sold Lower than at any other place in the City, at

FRED P. WILSON'S

HARDWARE STORE,

37 Congress Street.

Country Boarders Wanted.

A FEW BOARDERS can be accommodated on a pleasant farm two miles from the city; high ground, pure air, large airy rooms, good board, and pleasant drives. Inquire of box 101, Portsmouth, N. H.

OLD STAND! NEW GOODS

Look at This!

Spring & Summer Clothing

CHEAPER THAN EVER!

Business Suits	from	$5 to $15;
Fine Dress Suits	"	$15 to $25;
Boys' Suits	"	$2 to $12;
Flannel Suits	"	$7.50 to $14;
Light Weight Overcoats	from	$7 to $15.

Also, a Good Assortment of

Cassimeres, Suitings, Worsteds, &c.

FURNISHING GOODS OF ALL SORTS, CHEAP!

CUTTING well and promptly done.

☞ A Lot of odd COATS and PANTS at your own price

C. E. MYERS & CO.

No. 2 BOW STREET.

DRAIN PIPE.

A KRON DRAIN PIPE, all sizes, for sale at No. 5 Elm street.

SAMUEL CLEAVES & SON.

COAL NOTICE!

Parties who are prepared to take their

Winter Stock of Coal

this month will find it to their advantage to call on us before purchasing.

We have on hand and to arrive, the

Largest and Best Stock

— OF —

ALL KINDS and SIZES of COAL,

and at a Very Low Price.

C. E. WALKER & CO.,

Dealers in Wood and Coal,

137 MARKET STREET, - - - 4 WATER STREET.

Orders may be left with N. K. Walker & Son.

PATENTS

Secured in this country and abroad on most favorable terms; Trade marks and Labels registered; Interferences, Infringement suits, etc.

Address, for further information,

CHARLES B. TILDEN,

(late Principal Examiner U. S. Patent Office,)

Reference: 28 School Street,

Hon. P. C. Cheesy, Ex-Gov. N. H. Boston, Mass.

Hon. R. B. Vance, Chairman com. on Patents. U. S. House of Rep.

A Choice Assortment

— OF —

PARASOLS!

— AT —

The Nick-Nack Store

4-BUTTON

KID GLOVES!

FIFTY CENTS!

— AT —

LEWIS E. STAPLES'

NICK-NACK STORE,

5 MARKET ST.,

PORTSMOUTH.

Matters.

RAILROAD RULES.

MAILS CLOSE.

	A. M.	P. M.
Boston, South and West,	*10:35	2:30 4:50 *6:30
Boston Way,	10:35	2:30
Portland,	9:35	4:30 6:30
East [beyond] Portland],	9:35	6:30
Biddeford, Saco and Way	9:35	4:50
Great Falls,	9:35	4:50
Great Falls & Conway R. R.	9:35	
Concord and North,	7:40	4:50
Concord Way,		4:50
Boston & Maine R. R.	7:40	4:50
Dover,	7:40	9:35 4:50

*Arrives in Boston next morning.

MAILS ARRIVE.

	A. M.	P. M.
Boston, South and West,	4:30	10:05 5:50
Boston Way,	10:05	5:50
Portland and East,	11:20	3:20
Great Falls & Conway R. R.	11:20	
Concord and North,	10:20	6:50
Dover,	10:20	5:50

Letters for the night mails [and no others] east or west may be deposited in the box at the Eastern depot, every day except Sundays.

E. G. PEIRCE, JR., P. M.

AROUND HOME.

See notice of sale by auction at noon to-day of very desirable dwelling and large lot. No postponement.

It has been decided to hold the regimental muster of the 1st Regt. N. H. N. G. at Manchester next autumn.

Rev. John A. Goss of this city was elected president of the New England Christian Convention at its annual session in Lynn, Mass., on Thursday.

We omitted to mention, in Friday morning's CHRONICLE, that Col. Wm. H. Sise was escorted to his home by the Cavalry and City Guards, on arriving from Concord, Thursday evening.

The Eastern railroad will immediately fill in the pool made in the north millpond at the Creek by the branch railroad to the Eldredge Brewing Co.'s premises, the city putting in the necessary culverts.

The schooner H. B. Gibson, of this port, Sawyer master, arrived on Friday from Summerside, Prince Edward's Island, with a cargo of 4000 bushels of potatoes and 2500 dozen eggs for Cyrus L. Brown & Co.

The committees of the State Senate were announced on Friday. Senator Broughton is on banks, (chairman,) State institutions, and manufactures. Senator Philbrick is on finance, (chairman,) judiciary, agriculture, and elections.

The county commissioners organized on the 4th inst. by the choice of Newton Johnston as chairman and Wells C. Underhill as clerk; after which the county officers tendered a complimentary supper to Messrs. Tilton and Cram, the retiring commissioners.

Mr. George G. Kimball of this city, long connected with the associated press office in Boston, goes to Washington to exchange places in the office there with Mr. James G. Holland. Mr. Kimball has nearly recovered from the injuries he sustained at the disaster on the Old Colony railroad last fall, at the time Reagan, the oarsman, was killed.

The trustees of Langdon park, at their late annual meeting, re-elected the old officers—Frank W. Miller chairman, T. Salter Tredick secretary, Henry M. Clark treasurer. Mayor Sise accepts the appointment, ex-officio, of trustee for the year. Mr. Jas. R. Yeaton having lease of the fields on either side of the park, it was voted to request that he be appointed special police officer there. The park is out of debt, but also out of funds.—*Weekly.*

Great Falls has been afflicted with a thirty hours' pedestrian race, commencing Thursday evening last and ending on Friday. P. Roland Eaton of Dover made 114 miles and took the first prize, $100; Teomas Smith took the second prize, $50, with 113 miles; George Harrington the third prize, $30, with 107 miles; and Jerry Reagen the fourth prize, $20, with ninety-five miles. The latter three all belong in Great Falls.

We are informed by friends of the late Capt. Henry Frisbee, of Kittery Point, who lost his life in New York on the night of the 24th of May by being drowned from the Union Flag, that there was no foundation for the report that foul play was suspected in the case. He did not step ashore from the vessel after her arrival in New York, and his body came up in the dock where he was drowned, and without a mark upon it to indicate violence in any way. His brother, Capt. Charles Frisbee, who brought the body to Kittery Point for interment, has no doubt whatever that the deceased accidentally fell overboard.

There was quite a young riot at Concord railroad wharf on Friday. As the story is told us, the second mate of the schooner Sunlight, having been paid off, went ashore on the wharf to settle some difference with one of the crew by a fight. How much of a fight there was we cannot say, but a number of other persons finally got mixed up in it, and it ended by the second mate running away through the street, shouting "Murder," and pursued by a party of avengers. City Marshal Entwistle got in the way of the procession, stopped it, and locked up the second mate, a man representing himself to be the mate of the Sunlight, and Mr. Punch Gilligan of this city.

POLICE COURT.

FRIDAY, June 6; *Batchelder, J.*

Catharine Reagan, for brawl and tumult, was fined $5, costs $8.04.

John Dwyer was bound over in the sum of $100 to appear at the October term of the supreme court to answer to a charge of keeping a disorderly house.

Thomas Collins, for drunkenness, was assessed $9.90, which he will board out.

George Ramsbottom paid $9.90 for his drunk.

THE SEAMAN'S FRIEND SOCIETY.

The annual meeting of this society was held on the 2d inst., at the Sailors' Home on State street. The following extracts are from the secretary's report:

"Our Sailor's Home remains under the excellent care of Mr. and Mrs. John Stevens; 9414 meals have been served at the restaurant, in addition to which, food to the amount of $1401 has been sold and taken away, showing, as we often have had occasion to say, that cheap and healthy cooked food supplied a real want in hard times, affording timely help in many cases to heads of families who are obliged to be away at work during the day. Beside a few regular boarders, 402 transient lodgers have been accommodated. Donations from friends and the annual subscription of $108.50 testify to the continued interest and confidence of the community. The Seaman's Society at Concord, always our sympathizing ally, has just passed its semi-centennial anniversary and we hope it enters on its second half-century with faith in holding on. Mr. Loyne has visited during the year 400 vessels, supplying the seamen with papers and inviting them to religious services."

The thanks of the society were most cordially extended to the friends who have given books and magazines to the reading-room; also to those who have kindly sent daily and weekly papers through the year.

Resolutions of regret for the death of a friend and life-member, Admiral Parrott, were passed.

The resignation of Mr. A. W. Haven, for many years a trustee, was accepted, and thanks tendered for his long term of service. Mr. E. P. Kimball was elected to the office and requested to become acting trustee, as soon as the report of the permanent fund is received, the meeting standing adjourned until that time.

NAVY YARD ITEMS.

Assistant Naval Constructor George F. Mallett has reported for duty at the navy yard.

The clothing, blankets, etc., brought home from Rio Janeiro last fall by the storeship Guard, and since stored on the navy yard, have been thoroughly cooked recently, the bales being opened and the contents exposed for some hours to a heat of 250 degrees Farenheit. The same or some other effective means should be employed with the canvas and cordage brought home by the Guard, and now in store on the yard.

MR. WAITE IN WORCESTER.

We are repuested to publish the following from the Worcester, Mass., *Spy*, to show how Mr. A. A. Waite's ministrations were regarded in that city:

It will be seen by the following correspondence that Rev. Mr. Waite, who has made so good an impression in the city is to speak in Mechanic's hall next Sunday, by invitation of the Young Men's Christian Association:

Rev. A. A. Waite:—We, as members of the different evangelical churches of Worcester, represented by the Young Men's Christian Association, recognizing your work as an evanglist in our city, deem it a privilege to express in unqualified terms the respect and esteem we entertain toward you and your spiritual work. We therefore invite you to address the people of Worcester once more in Mechanic's hall, before you leave us, that we may be able to publicly recommend you as a faithful servant of Christ, wherever in the providence of God you may be called to labor.

J. O. BEMIS,
In behalf of the Y. M. C. A.

WORCESTER, May 22d.

Mr. J. O. Bemis; Dear Brother—With thanks I accept your invitation, and would appoint next Sunday, May 25th, at 4 P. M., at which time my remarks will be upon "Infidelity" and especially adapted to young men. Yours in the work,

A. A. WAITE, Evangelist.

SUNDAY SERVICES.

At the Court street (Christian) church, Rev. John A. Goss, pastor, preaching at 10:30, A. M., and 2:45 P. M.; prayer meeting at 7.30. All are welcome.

At the Advent church, services at 10:15 A. M., 2:45 and 7:30 P. M.

At the Freewill Baptist church, on Pearl street; Rev. E. Owen, pastor, preaching at 2:45 P. M., prayer meeting at 7:00. Sabbath school at 10:30 A. M.

At the South Parish, Rev. James DeNormandie, pastor, morning service at 10:30; vespers at 7:30, Sunday school in chapel at 2:45 o'clock P. M.

At St. Mary's (Catholic) church, Rev. E. M. O'Callaghan, pastor, Children's Mass at 8:30, Solemn Mass at 10:30 A. M.; Sunday school at three o'clock, P. M.

At St. John's (Episcopal) church, Rev. Chas. A. Holbrook, rector, services at 10:30 A. M. and 7:30 P. M. every Sunday,—except the first Sunday in each month, when the Children's Choral Service and public catechising, commencing at four o'clock, is substituted for the usual one at 7:30; seats free at this service.

At the Middle street (Baptist) church, Rev. W. H. Alden, D. D., pastor, services at 10:30 A. M. and 7:30 P. M.; Sunday school at the church at 2:45 P. M.

Mission services; William A. Loyne, Volunteer Missionary. Residence at Faith House, 16 Deer street. At home daily from 8 to 10 A. M. and 12 to 2 P. M. Services every Sabbath at the Alms House at 10 30; at the County Jail at 12:30. Consecration Meeting every Monday evening at the Home. Services on the afternoon and evening of the 4th Sunday in each month, at Newcastle; one week day in each month, at Brentwood.

At the Congregational church, preaching at 10:30 A. M. and 7:30 P. M. Sunday school at 1:45 P. M. Prayer meeting on Friday evening at 7:30.

At the Methodist church, Rev. C. B. Pitblado, pastor, preaching at 10:15 A. M. and 2:45 P. M. Sunday school after morning service, in the church.

At the Universalist church, Rev. E. M. Grant, pastor, services every Sunday at 10:30 A. M. and 7:30 P. M.; Sunday school at 2:45 P. M. A cordial welcome to all.

Young Men's Union Prayer Meeting, Sunday evening from 6 to 7 o'clock at the Pearl street church.

Rev. Horatio Gray of Boston will occupy the pulpit of St. John's church on Sunday, in the absence of Rev. C. A. Holbrook.

Elder George Sederquest of Lynn will preach in the Advent church.

Rev. Dr. Quint of Dover will preach in the Congregational church.

Rev. I. S. Jones of Rye will preach in the Pearl street church.

At the South Parish the pastor will preach in the morning upon "The unpardonable sin," and at the vesper service upon "The legal enforcement of the observance of Sunday;" and in the Congregational church at Eliot at 2 o'clock P. M.

Bow mission service at 4:15 P. M.; singing by male quartette; speaking by friends.

Rev. Dr. Alden will give his second lecture on the "Sins of the tongue," Sunday evening in the Middle street Baptist church.

Reform club meeting at Bow Mission hall, Sunday evening at 7:30 o'clock; speaking by members.

MARRIED.

CURTIS—SHACKFORD. In Ithaca, N. Y., 4th inst., Graw Curtis of Brooklyn, N. Y., and Martha B. Shackford, daughter of Prof. Chas. C. Shackford, formerly of this city.

DIED.

SUGHRUE. In this city, June 5th, Bartholomew Sughrue, aged 17 years, 4 months, 12 days.

BECK. In Greenland, June 5th, Esther Beck, widow of Thomas Beck, aged 77 years and 5 months.

MARINE CHRONICLE.

PORT OF PORTSMOUTH.

ARRIVED, June 6.

Sch H B Gibson, Sawyer, from Summerside, P E I, with produce to C L Brown & Co.
Sch Sunlight, Hodgdon, Georgetown, D C.
Sch G W Raitt, Coleman, Boston.
Sch Laura Robinson, Luce, Philadelphia for Dover.
Sch Jesse Williamson Jr, Swett, Port Johnson for Dover.
Sch Charles Carroll, Cudworth, Rockland.
Sch Rising Sun, Jones, Philadelphia.
Sch Free Wind, Frisbie, Hoboken.

Stmr Allentown, Mills, hence arr at Philadelphia 5th.
Sch Mary J Adams, Fitzgerald, old Boston 5th for Damariscotta, to load for Norfolk, Va.
Sch John H Chaffee, Buell, hence arr at New York 4th.
Sch D K Ham, Freeman, from Dover arr at Boston 6th.
Sch New Zealand, Haskell, Hoboken for this port, passed through Hell Gate 5th.

Yachting Parties,

Picnic Parties,

Lunch Parties.

We have just received a

FRESH STOCK

— OF —

SEASONABLE GOODS

For the above-named occasions, such as:

Lunch Ham,
Lunch Tongue,
Boned Chicken,
Boned Turkey,
Curred Fowl,
Broiled Quail,
Broiled Grouse,
Pots of Wild Duck,
2-lb. Cans Corned Beef, 35c. each,
Rolled Beef Tongue,
Sardines, Olives,
Pickles, Bananas,

Soda, Pilot, Milk and Sardine

BISCUITS.

Cantrell & Cochrane's Ginger Ale

Eldredge Brewing Co.'s Lager Beer.

All the above goods are sold at Lower Prices than ever before, and down river parties will find it for their interest to purchase supplies from us.

BUTLER & LAIGHTON,

No. 1 Market Square.

Protect the System from Malaria.

It is possible to do this even in regions of country where miasma is most rife, and where the periodic fevers which it causes assume their most formidable types. The immense popularity of Hostetter's Stomach Bitters is very largely attributable to the fact of its efficacy as a remedy for chills and fever, bilious remittents, and as a preventive of the various forms of malarial disease. In those portions of the West and South where complaints of this nature prevail, and in the tropics, it is particularly esteemed for the protective influence which it exerts; and it has been very widely adopted as a substitute for the dangerous and comparatively ineffective alkaloid, sulphate of quinine. Physicians have not been among the last to concede its merits, and the emphatic professional indorsements which it has received have added to the reputation it has obtained at home and abroad.

☞ The Best and the Cheapest Place to Buy CUSTOM-MADE CLOTHING, is at BROWN'S, No. 33 Market Street, Portsmouth, the Agency for one of the Principal Custom-Made Clothing Houses of Boston. Lower Prices than ever before offered in Portsmouth, for cash. No need to go or send to Boston, as you can select, at the same Lowest Cash Prices, Custom Suits from Elegant Styles Spring and Summer Suitings, at $15, $18, and $20;—Pantaloons at $4, $4.50 and $5.

"Truth lies in a nut-shell," and "brevity is the soul of wit." To be brief, when the shell is broken, the truth will be discovered, that the Grand Central Hotel, on Broadway, New York, now kept on both plans, the American $2.50 or $3.00, and the European $1.00, and upwards, per day, gives more satisfaction for the same money, than any other first-class house in Gotham. An elegant Restaurant, at moderate prices, is conducted by the Grand Central.

No preparation of Hypophosphites I have used can compare with Fellows' Compound Syrup of Hypophosphites for restoring strength to the nervous system.

I think it the best medicine I ever used.

W. J. HORNER, Buffalo, N. Y.

Many clergyman who were obliged to withdraw from the pulpit on account of "Clergymen's Sore Throat," have recovered by using Fellows' Syrup Hypophosphites and are preaching again. This preparation seems peculiarly and wonderfully adapted to diseases of the breathing organs.

A CARD.

To all who are suffering from the errors and indiscretions of youth, nervous weakness, early decay, loss of manhood, &c., I will send a recipe that will cure you, FREE OF CHARGE. This great remedy was discovered by a missionary in South America. Send a self-addressed envelope to the REV. JOSEPH T. INMAN, *Station D., New York City.* eod&w79

ROYAL

BAKING POWDER

Absolutely pure—made from Grape Cream of Tartar, imported exclusively for this Powder from the Wine district of France. Always uniform and wholesome. Sold only in cans by all Grocers. A pound can mailed to any address, postage paid, on receipt of 60 cents. ROYAL BAKING POWDER CO., 171 Duane St., New York. Most cheap powders contain alum; dangerous to health; avoid them, especially when offered loose or in bulk.

C. E. BOYNTON,

MANUFACTURER OF

SODA WATER,

In Siphon Bottles and Fountains.

Cream Nectar Beer,
Cream Ginger Beer,
Tonic Beer, Root Beer,
Pineapple Beer,
Birch Beer.

GINGER ALE & MINERAL WATER.

— ALSO, BOTTLER OF —

Milwaukee Lager,
Eldredge's Lager,
Stock Ale, and
Refined Cider.

Of the different summer beverages manufactured at this establishment it is hardly necessary to say a single word. They have become popular "on their own merits" and can be found in many private families and on sale in every hotel, saloon and restaurant in this locality.

The lagers bottled by me are from the best breweries in the country, and it is safe to say that there is no better in the world.

☞ Orders may be left at my establishment for any of the above, which will be delivered anywhere within the city limits without extra charge.

C. E. BOYNTON,
18 Bow Street, - - Portsmouth, N. H.

JOHN MALSBENDEN,

Merchant Tailor,

Of late in Franklin Block, is now located at

No. 9 MARKET ST.,

Up One Flight,

And is prepared to cut and make Clothing in the best manner as cheaply as good work can be done.

TRY W. G. MYERS' 25ct. PAPETERIE.

Fresh Succotash Corn ! !

BEANS, ASPARAGUS, CELERY.

— FOR SALE BY —

H. F. GERRISH.

Notice.

THE BEST PASTURE in the city, with plenty of good spring water. Room for six more cows. Entrance on South Street or Richards Ave.

JAMES R. YEATON.

ANOTHER WONDER!

BARSTOW'S

NEW

Empress Range!!

WITH THE

PATENT DUPLEX GRATE.

Bakes day or night without rekindling fire. No poking or shaking required; a single turn of the Duplex Grate removes all clinkers, leaving a fresh fire. *The Most Perfect Range in the City!*

John P. Sweetser,

46 MARKET STREET, PORTSMOUTH.

NEW STOCK

— OF —

SPRING AND SUMMER GOODS!!

J. E. HAM & CO.

Have Removed to No. 11 Congress Street,

Next door to N. K. Walker & Son,

— WITH A —

Large Stock of Spring Suitings

— ALSO —

Cassimeres, Doeskins, Cloths and Worsted For Dress Suits.

Embracing all varieties of fine Plain and Fancy Patterns to suit every taste.

Garments Made to Order

With a guarantee to give satisfaction.

GENTS' FURNISHING GOODS:

Drawers, Shirts, Bosoms, Collars, Kid Gloves, etc., etc.

11 CONGRESS ST.

A CONUNDRUM.

When Will Winter End, and Spring Begin?

Could it be answered, I would invite all the Ladies of Portsmouth and vicinity, and you especially, kind reader, to visit my

MILLINERY PARLORS

At some set time and inspect the

Elegant New Stock,

Just received from the leading importers of New York, but as I cannot "name the day" please come at any time.

I Have Over Twenty New Spring Styles

LADIES' AND MISSES'

Hats and Bonnets

BEAUTIFUL RIBBONS,
ELEGANT ORNAMENTS,
PARISIAN FLOWERS.

New Shades Silks, Satins and Trimming Novelties, suitable for Sisters, and for Cousins, and for Aunts.

MYRA F. BICKFORD,

No. 69 Congress Street.

CORSETS! CORSETS! CORSETS!

Ladies do not purchase until you have seen our NEW STOCK. If you are troubled in breaking the bones over the hips call for our A. D. C.

SOMETHING NEW.

Prices, Styles and Quality,

CAN'T BE BEAT.

Kid Gloves! Kid Gloves!

SPRING SHADES,

(2 & 3 Buttons.)

A better GLOVE for the money has never been sold in the City.

MORRIS C. FOYE,

23 MARKET STREET.

TO OWNERS OF DOGS.

Extract from Chap. 16, Ordinances of the City of Portsmouth:

SECTION 1. No dog shall be permitted to go at large or loose in this city until the owner or keeper of such dog, or the head of the family, or the keeper of the house or place where such dog is kept or harbored, shall have procured from the city marshal a license for such dog.

SEC. 2. The city marshal shall grant a license to any citizen for his dog on the payment of one dollar for a male dog, and two dollars for a female dog, which license shall expire on the first day of July annually.

SEC. 4. The person named in each license so granted shall cause his name and the number of the license to be distinctly marked on a collar which shall be constantly kept about the neck of the dog so licensed, and no dog shall be considered as licensed unless this requisition shall be complied with.

SEC. 5. * * any person may lawfully kill any dog found within the limits of this city going at large contrary to the provisions of the chapter.

SEC. 6. In case any dog shall be found loose or going at large contrary to any of the foregoing provisions, or in case any dog not licensed, shall be provided with a collar marked as required in this ordinance, the owner or keeper thereof or the head of the family or keeper of the house or place where such dog is kept or harbored, shall upon conviction thereof be fined five dollars.

Real Estate.

Desk Room

TO LET in one of the pleasantest offices in the city. Enquire at CHRONICLE OFFICE.

For Rent.

HALF-HOUSE ON MELCHER STREET, near Pleasant, containing seven rooms, with water in house. Rent low to a good tenant. Apply at 54 Pleasant Street.

Farming Land and Building Lots for Sale.

THREE Large Fields on Jones Avenue, and Building Lots on South Street.

Apply to SAMUEL H. HALL.

Portsmouth Lager Beer!

WE purchase from The Eldredge Brewing Company their Celebrated LAGER BEER, and bottle it ourselves. Lovers of this wholesome Beverage can always rely upon getting it fresh bottled, as we receive it direct from the Brewery.

BUTLER & LAIGHTON,

No. 1 MARKET SQUARE, - - - - - - Portsmouth

THE

SPRING STYLES

— OF —

SILK & FELT HATS

NOW READY

— AT —

Walker's, 13 Congress St.

WATCHES CHEAP

— AT —

Hutchinson & Connell's.

For Sale.

ONE Second-Hand SINGER FAMILY SEWING MACHINE, in good running order. This will be sold at a bargain. Apply at

CHAS. E. MYERS & CO'S, No. 2 Bow St.

WE MAIL

Without Charge, Rules for Self-Measure and Samples of material from which Men's, Youths' and Boys' Suits are made, (also Sportsmen's, Firemen's, and Military Circulars,) to correspondents in any part of the United States. Address G. W. SIMMONS & SON, Oak Hall, Boston, Mass.

The oldest and largest clothing house in New England.

20,000 in many New England towns and cities we have established agents, by whom orders will be received at the same prices we give to those who apply directly.

A great Special Sale (the 5th this year) is now taking place at *Oak Hall*, consisting of Gentlemen's Summer Suits in Bamboo Cloths, India Seersuckers, Ponnee Silks, Tussar Silks, Nankeens, Drap d'Ete, Alpacas, and Linens. Sample cards are now ready, and can be obtained without cost on application. Hammocks, Bathing Suits, Sportsmen's Goods, or Yachting Outfits are specialties of *Oak Hall, Boston.* eod1yj8

NEW YORK SHOPPING.

LAMAR PURCHASING AGENCY!

ESTABLISHED! RELIABLE

Everything bought with taste and discretion. New York Fashion Correspondent of this paper connected with agency. Best city references. Send for circular with prices. Address

MRS. ELLEN LAMAR,
877 Broadway, New York City.

— IS —

The Promoter and Perfector of Assimilation.

The Reformer and Vitalizer of the Blood

The Producer and Invigorator of Nerve and Muscle.

The Builder and Supporter of Brain Power.

Fellows' Compound Syrup is composed of Ingredients identical with those which ionstitute Healthy Blood, Muscle and Nerve and Brain Substance, while Life itself is directly dependent upon some of them.

By its union with the blood and its effect upon the muscles, reestablishing the one and toning the other, it is capable of effecting the following results:

It will displace or wash out tuberculous matter, and thus cure Consumption.

By increasing Nervous and Muscular Vigor, it will cure Dyspepsia, feeble or enterrupted action of the Heart and Palpitation, Weakness of Intellect caused by grief, worry, overtax, or irregular habits, Bronchitis—Acute or Chronic, Congestion of the Lungs, even in the most alarming stages.

It cures Asthma, Loss of Voice, Neuralgia, St. Vitus Dance, Epileptic Fits, Whooping Cough, Nervousness, and is a most wonderful adjunct to other remedies in sustaining life during the process of Diphtheria.

Do not be deceived by remedies bearing a similar name: no other preparation is a substitute for this under any circumstances.

Look out for the name and address J. I. FELLOWS', St. John, N. B., on the yellow wrapper in watermark, which is seen by holding the paper before the light.

Price, $1.50 per Bottle, six for $7.50.

Sold by all Druggists.

New Hampshire Items.

Snow has disappeared from the summit of Mount Washington, but in Tuckerman's ravine it is about thirty feet deep.

George French of Concord, employed as section-man on the Concord & Claremont railroad, was thrown from a hand-car Wednesday morning, the 4th inst., and the car passed over his body, severely injuring him.

The Way Vanderbilt Succeeded.

When Commodore Vanderbilt was running steamboats, he beat all rivals by crowding on steam to the utmost, and even running down his enemy if necessary, to accomplish a triumph. When he went into railroading, he adopted a much shrewder and more successful way, by uniting vast lines and their tributaries under his own management, thus capturing all rivals, by sharing with them the immense pool of profits that were made by his skillful manipulation. Messrs. Lawrence & Co., Bankers, N. Y., accomplish a much greater success in stock operations by their new Combination Method of dealing. By this system the orders of thousands of customers are pooled into one vast sum and co-operated under the most experienced management, thus giving to each shareholder all the benefits of large capital and best skill. Profits divided monthly. Any amount from $5 to $25,000 can be used with great success. $15 will make $75 profit. $80 would return $720 or nine per cent on the stock during the month, according to the market. The new circular (mailed free) has "two unerring rules for success" and full explanations, so that any one can operate profitably. Stocks and bonds wanted. Government bonds supplied. Apply to Lawrence & Co., Bankers, 57 Exchange Place, N. Y. city.

STATED MEETINGS.

CITY GOVERNMENT.

In City Building, Market Square.

BOARD OF MAYOR AND ALDERMEN—Thursday evenings.

COMMON COUNCIL—Thursday evenings.

BOARD OF OVERSEERS OF POOR—Tuesday evenings.

BOARD OF INSTRUCTION—First Wednesday in each Month.

BOARD OF ENGINEERS—Tuesday next following the first Monday in each Month.

MASONIC.

In Masonic Hall, Congress Block.

ST. JOHN'S LODGE, No. 1—First Wednesday of each Month.

ST. ANDREW'S LODGE, No. 56—Second Monday of each Month.

WASHINGTON CHAPTER, No. 3, R. A. M.,—Fourth Tuesday of each Month.

DAVENPORT COUNCIL, No. 5, R. AND S. M.,—Third Thursday of March, June, September and December.

DEWITT CLINTON COMMANDERY, KNIGHTS TEMPLAR—Third Monday of each Month.

INEFFABLE GRAND LODGE OF PERFECTION—Third Wednesday of January, April, July and October, (annual meeting 3d of Hebrew month Adar.)

ROCKINGHAM MASONIC RELIEF ASSOCIATION—Annual Meeting first Friday in January.

I. O. O. F.

At Odd Fellows' Hall, Daniel Street.

LODGES.

PISCATAQUA, No. 6, meets Monday evenings at 7½ o'clock.
Geo. A. Perkins, N. G.; Wm. W. Cotton, R. S.

UNION REBECCA DEGREE, Lodge No. 3, First and Third Tuesday in each Month, at 7½ o'clock.
Ann L. White, N. G.; A. S. Holbrook, R.S.

OSGOOD, No. 48, Thursday evenings at 7½ o'clock, at Pythian Hall. W. C. Robinson, N. G.; Edward T. Morrison, R. S.; C. Dwight Hanscom, P. S.

NEW HAMPSHIRE, No. 17, Wednesday evenings at 7½ o'clock, at Pythian hall.
Charles Locke, N. G.; Thornton Beston, R. S.; Moses H. Tilton, P. S.

ENCAMPMENTS.

STRAWBERRY BANK, No. 5, Second and Fourth Fridays of each Month.
William H. Lovell, C. P.; James A. Rugg, S.

MOUNT SINAI, No. 19, First and Third Fridays in each Month.
Job Woodman, C. P.; James L. Parker, S.

MUTUAL RELIEF ASSOCIATION

OF ROCKINGHAM COUNTY, Second Tuesday of January and December.
Edmund M. Brown, Pres.; W. W. Cotton, Sec.

PORTSMOUTH ODD FELLOWS MUTUAL RELIEF ASSOCIATION—Annual Meeting fourth Tuesday evening of January.
William W. Cotton, Pres.; R. G. Archibald, Sec.

TEMPERANCE MUTUAL RELIEF ASSOCIATION, at Mercantile Hall, First and Third Wednesday evenings of each month.
S. W. Clarke, Pres.; Otis F. Philbrick, Sec.

OTHER ORGANIZATIONS.

At Grange Hall, No. 5 Congress Street.

WOMAN'S TEMPERANCE LEAGUE—Each Thursday afternoon from three to four o'clock.

OLD OAKEN BUCKET DIVISION, NO. 4, S. OF T.—Each Monday evening at Hall corner of Ladd and Market Streets.

ALPHA COUNCIL, No. 83, ROYAL ARCANUM—First and Third Tuesday evenings of each month, at Hall No. 24½ Market Street.
G. M. Knight, Regent; Jos. S. Pfeiffer, Sec.

PORTSMOUTH COMMANDERY, No. 47, United Order of the Golden Cross—Thursday evening, at Hall 24½ Market Street. S. W. Clark, Noble Commander; C. H. Marston, Keeper of Records.

PORTSMOUTH WORKINGMEN'S INSTITUTE AND READING ROOMS, corner of Cornwall and McDonough streets. Organized August 23, 1871. Open week days from 10 A. M. to 10 P. M.; Sundays 2 A. M. to 2 P. M. Regular business meetings third Thursday evening of each month.
C. A. Holbrook, Pres.; James Palmer, S. & T.

PORTSMOUTH MECHANICS ASSOCIATION—Open to membership of all reputable Mechanics and Manufacturers. Rooms in Mechanics' Block, corner Congress and Fleet streets. Reading Room free to members and strangers visiting the city. Quarterly Meetings the first Tuesday evenings in November, February, May and August. Election of officers in November meeting.

STORER ENCAMPMENT, POST NO. ONE, G. A. R., Fourth Wednesday of each Month in Franklin Upper Hall; James E. Morrison, Comdr.

BAND OF HOPE—Every Saturday afternoon at three o'clock, at Faith Home. S. W. Cole, Musical Director.

DAMON LODGE, NO. 9, KNIGHTS OF PYTHIAS, at Pythian Hall, corner Market and Daniel streets, Tuesday evening of each week.

SAGAMORE LODGE, NO. 256, KNIGHTS OF HONOR, at Hall No. 24½ Market street, Second and Fourth Monday evenings of the Month.
C. H. Marston, Dictator; C. B. Mason, Rep.

NEWICHEWANNOCK TRIBE, NO. 4, IMPROVED ORDER OF RED MEN—Each Friday evening at Rechabite Hall, No. 33 Market street.

ROCKINGHAM LODGE, NO. 37, I. O. GOOD TEMPLARS—Each Thursday evening at Mercantile Hall.

PORTSMOUTH FIREMEN'S MUTUAL RELIEF ASSOCIATION—Second Wednesday January April, July and October

FIRE COMPANIES—At their respective Engine Houses on the First Monday of each Month

Business Cards.

A. PEARSON,
Is at his Room, No. 5 Congress Street,
To Give Instruction in Music,
From 10 o'clock to 12,
TUESDAYS, THURSDAYS, and SATURDAYS.

JAMES M. CARR, Agent,
DEALER IN
BOOTS & SHOES.
No. 34 Market Street,
Formerly HILL & CARR,
Where a Large Stock of Good Boots and Shoes, Leather and Findings may be found *at the Lowest Prices.*
☞ All kinds of Boots or Shoes made to measure, and Repairing done as usual.

MORSE & ILSLEY,
AUCTIONEERS,
Money, Real Estate and Mortgage Brokers,
INSURANCE and HOUSE AGENTS,
No. 13 Pleasant Street, Exchange Buildings.

STEPHEN D. SCRIGGINS,
HAS REMOVED HIS
PAINT SHOP
FROM No. 15 FLEET ST., to No. 9 VAUGHAN STREET, opposite the Commercial House, and having larger and better accommodation for
CARRIAGE WORK,
Would solicit a continuance of public patronage.

DENNIS SHEA,
MANUFACTURER OF
CEMENT STONE PIPE
— AT —
26 WATER STREET, - - - - PORTSMOUTH.
The best Pipe made for Sewers, Culverts, Cellar and Sink Drains, Water Closets, etc. etc. Gives perfect satisfaction wherever used. Is proof against frost, acids, and all substances which pass through the Pipe.
For sale at wholesale or retail, or laid in the best manner.
Orders for Pipe and laying left at the factory will receive prompt attention.

Notice.

THE undersigned gives notice that he has been appointed Administrator of the Estate of the late Dr. ADAMS PERRY. All persons indebted to said Estate are requested to settle by July 1st, as all accounts remaining unsettled on that date will be put into the hands of an attorney for collection. Those having bills against the Estate are requested to present them for adjustment.
d1y1 JOHN S. PERRY.

WINES!! WINES!!
25 CASES CLARET,
5 PIPES DUFF GORDON SHERRY
AND OPORTO PORT WINE
— FOR SALE BY —
H. F. GERRISH.

New Room Papers
I HAVE JUST RECEIVED
A Large, New and Carefully Selected Stock
— OF —
Room Papers,
Curtains,
Fixtures, &c.,
— AT —
NO. 1 CONGRESS BLOCK,
to the merits of which I respectfully call attention.
My Stock includes all grades of paper,
Brown Blanks,
White Blanks,
Satin, Mica and Bronze.
Curtains from 25 cents up.
THE BEST SPRING ROLLER IN THE MARKET,
And a complete line of
Picture Cord, Hooks, Tassels, etc., etc.
I am offering these goods at prices sure to suit the times. Call and examine.
W. G. MYERS,
No. 1 Congress Block.
Hanging of Papers and Curtains attended to if desired.

Good and Reliable
INSURANCE
COMPANIES.
COMMERCIAL UNION, of London.
FIRE ASSOCIATION, of Phila.
SHAWMUT, of Boston.
F. W. DEROCHEMONT & SON,
No. 9 CONGRESS ST., AGENTS.

DR. JOHN TRIPP'S BLOOD PURIFIER
Is a certain cure for *Syphilis Scrofula, Ovarian Tumors, Diabetes, Bright's Disease,* and all *Blood Poison.* Cure of *Syphilis* guaranteed in either stage. Send for pamphlet, enclosing stamp and please state disease. Eastern Agency, 306 Columbus ave., Boston. Office hours 9 to 11, 5 to 7. No medicine genuine unless in bottles with my name blown in them, and labels bearing my own Trade Mark. DR. JOHN TRIPP
cod1y79

THE NEW HAMPSHIRE
GAZETTE
Established 1756.
The Gazette s published every Thursday and sent to Subscribers at the low price of $1.50 per year, paid in advance, or $2 at the end of the year.
It contains full accounts of all of importance that transpires in Portsmouth and its vicinity, and a condensed summary of NEWS, foreign and domestic; editorials upon current topics; New Hampshire items; carefully prepared marine news, containing reports of vessels owned at this port, or officered by men from Portsmouth or its neighborhood; and is just the paper for residents desiring to be posted on all that takes place at home, while to those living in the vicinity of Portsmouth, or to former residents who retain their interest in the "old home by the sea," it it the best means of keeping informed of what transpires in this city.
— THE —
NEW HAMPSHIRE GAZETTE
Contains more orignal matter
Than any other paper of its size in the State, the editors working more with their pens than with their scissors.

TO ADVERTISERS
THE N. H. GAZETTE
Presents an excellent opportunity for a WEEKLY INVITATION TO CUSTOMERS, at a reasonable rate, and all those who desire to reach patrons in Rockingham and York counties will find it an economical medium. THE GAZETTE is in many instances the only paper taken by families, and it is read to a large extent in localities whence is derived much of the trade of Portsmouth, a fact which our merchants should not fail to bear in mind.

Subscriptions Received
AT THE OFFICE, 7 PLEASANT ST.,
Exchange Buildings, nearly opp. Post Office;
Or by remittance to
CHRONICLE AND GAZETTE PUB. CO.
☞ Specimen numbers sent on application.

JOSIAH F. ADAMS,
FURNISHING
UNDERTAKER.
WAREROOMS, No. 42 MARKET STREET.
Residence, No. 27 Washington Street, Portsmouth.

NEW STYLES
RATTAN PRESENTS
Every one who has examined them are of the opinion that more attractive, beautiful or serviceable
Christmas Presents
Cannot be purchased in New England for the same amount of money than the desirable Rattan Goods manufactured right here in our city by Mr. DAVID URCH, and
For Sale by A. Tredick & Co.,
MARKET STREET.
☞ We advise all to call, examine and try them before purchasing their Christmas Presents.

10 QUINTALS
Isles of Shoals Dun Fish!
NATURAL
FRIEDRICHSHALL BITTER
— AND —
VICHY WATERS!
F. F. F. G. St. Louis and Hungarian Process
FLOUR! FLOUR!
CHAS. E. LAIGHTON & SON'S BEST 196 PATENT
For Sale at Very Low Prices
— BY —
Charles E. Laighton & Son,
No. 5 EXCHANGE BUILDING,
Nearly opposite Post-Office, - - - - Portsmouth

CHARLES W. GARDNER'S
Book and Job
PRINTING OFFICE!
UP ONE EASY FLIGHT.
Chronicle Building, Portsmouth N.H.
Over D. H. Montgomery's Store.
The recent improvements in the above building has enlarged the Job Office to double its former size, making it one of the lightest and most convenient offices the city for
ALL KINDS
— OF —
General Job Work!
The Subscriber respectfully solicits orders for all kinds of Printing, from a
TWO-SHEET POSTER,
With a 14-inch wood letter, to a Visiting Card.
DATE SLIPS A SPECIALTY.
By-Laws for Lodges,
Town Accounts, Programmes.
Handbills. Tickets.
Fancy Cards,
Business Cards,
Ball Cards,
And everything else in the line of Printing.
CHARLES W. GARDNER.

GOLDEN MEDICAL DISCOVERY
By its great and thorough blood-purifying properties, Dr. Pierce's Golden Medical Discovery cures all **Humors** from pimples to a humor, **Scrofula** to a common **Blotch, Pimple,** or **Eruption.** Mercurial disease, Mineral Poisons, and their effects, are eradicated, and vigorous health and a sound constitution established. **Erysipelas, Salt-rheum, Fever Sores, Scaly or Rough Skin,** in short, all diseases caused by bad blood, are conquered by this powerful, purifying, and invigorating medicine.
Especially has it manifested its potency in curing **Tetter, Rose Rash, Boils, Carbuncles, Sore Eyes, Scrofulous Sores and Swellings, White Swellings, Goitre or "Thick Neck," and Enlarged Glands.**
If you feel dull, drowsy, debilitated, have sallow color of skin, or yellowish-brown spots on face or body, frequent headache or dizziness, bad taste in mouth, internal heat or chills alternated with hot flashes, low spirits, and gloomy forebodings, irregular appetite and tongue coated, you are suffering from **Torpid Liver, or "Biliousness."** In many cases of **"Liver Complaint"** only part of these symptoms are experienced. As a remedy for all such cases, Dr. Pierce's Golden Medical Discovery has no equal, as it effects perfect and radical cures.
In the cure of **Bronchitis, Severe Coughs,** and the early stages of **Consumption,** it has astonished the medical faculty, and eminent physicians pronounce it the greatest medical discovery of the age. While it cures the severest Cough, it strengthens the system and **purifies the blood.** Sold by druggists.
R. V. PIERCE, M. D., Proprietor, World's Dispensary and Invalids' Hotel, Buffalo, N. Y.

Dr. Pierce's Pleasant Purgative Pellets
SIZE OF PELLETS
THE "LITTLE GIANT" CATHARTIC.
No use of taking the large, repulsive, nauseous pills, composed of cheap, crude, and bulky ingredients. These Pellets are **sugar-coated, Purgative, and Concentrated.**
Being entirely vegetable, no particular care is required while using them. They cause no nausea or disturbance to the constitution, diet, or occupation.
For **Sick Headache, Costiveness, Dyspepsia, Impure Blood, Pain in the Shoulders, Tightness of the Chest, Dizziness, Sour Eructations from the Stomach, Bad Taste in the Mouth, Bilious attacks, Pain in region of Kidneys, Internal Fever, Bloated feeling about Stomach, Rush of Blood to Head,** take **Dr. Pierce's Pleasant Purgative Pellets.** In explanation of the remedial power of these Purgative Pellets over so great a variety of diseases, it may be said that their **action upon the animal economy is universal, not a gland or tissue escaping their sanative impress.** Age does not impair the properties of these Pellets. They are sugar-coated and inclosed in glass bottles, their virtues being thereby preserved unimpaired for any length of time, in any climates, so that they are always fresh and reliable. This is not the case with pills put up in cheap wooden or pasteboard boxes. For all diseases where a **Laxative, Alterative,** or **Purgative,** is indicated, these little Pellets will give the most perfect satisfaction. Sold by druggists.
R. V. PIERCE, M. D., Proprietor, World's Dispensary and Invalids' Hotel, Buffalo, N. Y.

CATARRH
SYMPTOMS.—Frequent headache, discharge falling into throat, sneezing, coughing, expectoration, watery, thick mucous, purulent, offensive, etc. In others, a dryness, dry, watery, weak, or inflamed eyes, stopping up, or obstruction, of the nasal passages, ringing in ears, deafness, hawking and coughing to clear the throat, ulcerations, scabs from ulcers, voice altered, nasal twang, offensive breath, impaired or total destruction of sense of smell and taste, dizziness, mental depression, loss of appetite, indigestion, enlarged glands, tickling cough, hoarseness. Only a few of these symptoms are likely to be present in any case at one time.
DR. SAGE'S CATARRH REMEDY
produces radical cures of the worst cases of Catarrh, no matter of how long standing. A single package may be snuffed, or better applied by the use of Dr. PIERCE'S Douche. This is the only form of instrument yet invented with which fluid medicine can be carried HIGH UP and PERFECTLY CLEANSED the cells of the affected nasal passages, and the chambers or cavities communicating therewith, in which some of the most dangerous cases of Catarrh which the catarrhal discharge generally proceeds. Its use is pleasant and easily understood, from **directions** accompanying each instrument. Dr. SAGE'S Catarrh Remedy cures even the attacks of **"Cold in the Head"** by a few applications. It is mild and pleasant to use, containing no strong or caustic drugs or poisons. Catarrh Remedy and Douche **sold by druggists.** R. V. PIERCE, M. D., Proprietor, World's Dispensary and Invalids' Hotel, Buffalo, N. Y.

HARDWARE, PAINTS, OILS, &C.
SALEM WARRANTED PURE WHITE LEAD.
BOSTON " "
FOREST RIVER PURE WHITE LEAD.
ENGLISH " "
On hand and for sale at Manufacturers' Prices.
Also a large and well-selected Stock of
Hardware,
Paints, Oils,
Glass, &c., &c.,
ETC., ETC., ETC.,
At Lowest Rates.
JOHN H. BAILEY,
RICE BLOCK,
16 Market and 1 Ladd Street

American and Foreign PATENTS.
[ESTABLISHED 1865.]
GILMORE & CO., Successors to CHIPMAN, HOSMER & CO., Solicitors. Patents procured in all countries. *No fees in advance.* No charge unless the patent is granted. No fees for making preliminary examinations. No additional fees for obtaining and considering a re-hearing. Special attention given to Interference Cases before the Patent Office, Extensions before Congress, Infringement Suits in different States, and all litigation appertaining to Inventions or Patents. Send stamp to GILMORE & CO. for Pamphlet of sixty pages.
Old Bounty Land Warrants.
The last Report of the Commissioner of the General Land Office shows 2,897,500 acres of Bounty Land Warrants outstanding. These were issued under act of 1855 and prior acts. GILMORE & CO. may cash for them. Send by registered letter. Where Assignments are imperfect we give instructions to perfect them.
Arrears of Pay and Bounty.
Officers, Soldiers and Sailors of the late war, or their heirs, are in many cases entitled to money from the Government of which they have no knowledge. Write full history of service, and state amount of pay and bounty received. Enclose stamp to GILMORE & CO., and a full reply after examination, will be given you free.
Pensions.
All Officers, Soldiers and Sailors wounded, ruptured or injured in the late war, however slightly, can obtain a pension by addressing GILMORE & COMPANY.
Cases prosecuted by GILMORE & CO. before the Supreme Court of the United States, the Court of Claims and the Southern Claims Commission.
Each department of our business is conducted in a separate bureau, under the charge of the same experienced parties employed by the old firm. Prompt attention to all business entrusted to GILMORE & CO. is ensured. We desire to win success by deserving it. Address
GILMORE & CO.,
WASHINGTON, D. C.

FIRST NATIONAL BANK
GOVERNMENT DEPOSITORY.
Continues to supply either Coupon or Registered
FOUR PER CENT. BONDS
At subscription rates, furnished direct from the Treasury Department.
U. S. 5-20 Called Bonds,
Cashed, or exchanged for new 4's on favorable terms.
dm&w E. P. KIMBALL Cashier.

New Advertisements

$25 TO $5000 Judiciously invested in Wall St. lays the foundation for substantial fortunes every week, and pays an immense percentage of profits by the New Capitalization System of operating in Stocks. Full explanation on application to Adams, Brown & Co., Bankers, 59 Broad St., New York.

BENSON'S CAPCINE POROUS PLASTER.
See that each plaster has the word C-A-P-C-I-N-E cut through it, and insist on having no other. Ask your own Physician as to its merits over all others. 1ow

TEACHERS & STUDENTS $30 to $100 or $200 per MONTH during VACATION. For full particulars address
J. C. MCCURDY & CO., Philadelphia, Pa.

BENSON'S
CAPCINE POROUS PLASTERS
Cures Lame and Weak Back Instantly.
SOLD BY ALL DRUGGISTS.

PIANOS
for Cash or *on easy Monthly Installments.* Parties who intend purchasing Pianos will find it for their interest to call at our rooms, or correspond with us, before buying elsewhere. 1y1
Hallett & Cumston,
NO. 459 WASHINGTON STREET, BOSTON.

L. S. L.
UNPRECEDENTED ATTRACTION.
Over Half a Million Distributed!
LOUISIANA STATE LOTTERY COMPANY.
This Institution was regularly incorporated by the Legislature of the State for Educational and Charitable purposes in 1868 *for the term of Twenty-five Years,* to which contract the inviolable faith of the State is pledged, with a Capital of $1,000,000, to which it has since added a reserve fund of $350,000. ITS GRAND SINGLE NUMBER DISTRIBUTION will take place monthly. *It never scales or postpones.* Look at the following Distribution:
GRAND PROMENADE CONCERT,
during which will take place the
109th GRAND MONTHLY
AND THE
EXTRAORDINARY SEMI-ANNUAL DRAWING,
At New Orleans, Tuesday, June 17th, 1879.
Under the personal supervision & management of Gen. G. T. BEAUREGARD, of Louisiana, and Gen. J. A. EARLY, of Virginia.
Capital Prize, $100,000!
☞ *Notice—Tickets are Ten Dollars only! Halves, $5. Fifths, $2. Tenths, $1.*
LIST OF PRIZES.

1 CAPITAL PRIZE OF	$100,000	$100,000
1 GRAND PRIZE OF	50,000	50,000
1 GRAND PRIZE OF	20,000	20,000
2 LARGE PRIZES OF	10,000	20,000
4 LARGE PRIZES OF	5,000	20,000
20 PRIZES OF	1,000	20,000
50 do.	500	25,000
100 do.	300	30,000
200 do.	200	40,000
600 do.	100	60,000
10 000 do.	10	100,000

APPROXIMATION PRIZES.

100	Approximation Prizes of	$200	20,000
100	do. do.	100	10,000
100	do. do.	75	7,500

11,279 Prizes, amounting to $922,500
Gen. G. T. BEAUREGARD, of La.; Commis-
Gen. J. A. EARLY, of Va. sioners.
Application for rates to clubs should only be made to the home office in New Orleans.
Write plainly stating full address, for further information, or send orders to
M. A. DAUPHIN,
P. O. Box 692, New Orleans, La.,
or same at No. 319 Broadway, New York.

C. M. GIGNOUX,
GENERAL AGENT OF THE
Mutual Life Insurance Co.
OF NEW YORK,
FOR THE STATE OF NEW HAMPSHIRE.
tf Portsmouth, New Hampshire.

HATHAWAY SHIRTS,
A FEW MORE OF THOSE
CELEBRATED HATHAWAY SHIRTS
Cut Low in the Neck, at
William P. Walker's,
1y3 No. 8 Market Square.

For Sale.
A PLEASURE ROW BOAT, copper-fastened, nearly new, with four oars and patent rowlocks; built by Staples of Eliot.
Apply to RIDEH & COTTON,
60 Market Street, Portsmouth

WOOD!
Hard and Soft Wood,
Sawed and Split,
KINDLINGS, SHAVINGS, ETC., ETC.
☞ Orders left at the PLANING MILL, GREEN STREET, will be promptly attended to.
DANIEL MASON, Agent.

THE
Alpine Silver Mining Co.,
OF COLORADO.
CAPITAL $2,000,000. 200,000 SH RES.
PAR VALUE, $10 PER SHARE.
UNASSESSIBLE.
Daniel J. Splane, Pres. J. L. Thompson, Sec.
The property of this Company consists of twelve mines and mining locations, located in Lake County, Colorado, in the vicinity of Leadville, upon all of which extensive work has been done, in all cases exhibiting true fissure veins, good pay streak, and well defined lodes.
Three of the leading mines are well opened up and have at the lowest computation over TEN THOUSAND TONS OF ORE IN SIGHT; by May 1st, the Railroad now under construction will be within a short distance of this property.
The Company proposes to sell a portion of its stock at $1.50 per share for the purpose of more completely developing its mines, and for the erection of works for the treatment of its ores.
Applications for the stock may be made to the office of the Company, 61 Broadway, New York.
N. B.—*The Mining Record,* of New York, the highest mining authority in this country, says Feb. 1st, 1879: The principal owners in this company are hard working men who by their own labor have uncovered large bodies of ore which they now wish to extract and send to market; our readers will do well to make a venture with these worthy men, the money will probably be returned to them twenty fold. The business management has been placed in the care of Mr. J. L. Thompson, an officer of high standing in one of the largest banks in the city. A Prospectus giving full particulars sent free, on application to the Secretary. mch22d&w1m

Portsmouth Daily Chronicle.

By CHRONICLE & GAZETTE PUBLISHING COMPANY.

PORTSMOUTH, N. H., MONDAY, JUNE 9, 1879.

$6 PER YEAR, IN ADVANCE. THREE CENTS PER COPY.

THE PORTSMOUTH DAILY CHRONICLE

(Established August 2d, 1892.)

Is Published Every Morning, Sundays excepted, at No. 7 Exchange Building, Pleasant Street, opposite the Post Office, by the

Chronicle and Gazette Publishing Company.

TERMS $6.00 PER YEAR.

The New Hampshire Gazette

(The Oldest Newspaper in the United States, established Oct. 7, 1756.)

is published every THURSDAY at the same office. Terms, $1.50 per year; $1.00 per year, if not paid in advance.

ADVERTISEMENTS inserted on reasonable terms, in either or both papers. The GAZETTE, having a large country (in addition to its local) circulation, is an excellent medium of advertising. A liberal reduction made when advertisements appear in both papers.

☞ Correspondence from neighboring towns, containing items of public interest, will be gladly received. All communications should be addressed and all checks made payable to the

CHRONICLE & GAZETTE PUBLISHING CO.,

PORTSMOUTH, N. H.

The Job Printing Business is conducted in the same office by Mr. Charles W. Gardner, who keeps on hand a large and well-selected stock of all materials required in his line.

NEW AND EXTENSIVE STOCK

— OF —

SPRING & SUMMER GOODS

— AT —

WM. P. WALKER'S,

No. 8 Market Square.

HAVING RECEIVED A FULL ASSORTMENT OF

FOREIGN AND DOMESTIC

CLOTHS, CASSIMERES, &C., &C.,

I am prepared to make them up into GARMENTS of the latest style, or according to the fancy of the purchaser, and

Perfect Satisfaction Guaranteed!

MY STOCK OF GOODS SUITABLE FOR

SUITINGS

IS UNEQUALLED.

☞ Particular attention paid to the making of

ARMY and NAVY

REGULATION UNIFORMS.

A FULL ASSORTMENT OF

Gentlemen's Furnishing Goods!

Constantly on hand, consisting of

Bosoms, Gloves, Suspenders, Collars, Linen Goods, Drawers, Handkerchiefs, Shirts

Of Every Description!

1879 Opening Season! 1879

— ON —

WEDNESDAY, APRIL 16th,

WE SHALL OPEN

A NEW AND FINE STOCK

— OF —

MILLINERY GOODS

And Novelties in Latest Styles.

A Nice Assortment of

Pattern Hats and Bonnets.

Our facilities for receiving the newest and most desirable goods from New York and Boston houses are unsurpassed, and we feel confident of pleasing all who may favor us with a call.

☞ Particular attention given to making old styles into new.

J. M. TEBBETTS,

14 Market Street.

Transportation.

Eastern & Maine Central Railroad Line.

TRAINS leave the Station of the Eastern Railroad, between Deer and Elm streets, as follows:

For Boston, at 8:10, 7:15, 8:23, 11:00 A. M.; 3:00, 5:30 P. M.

For Portland and Stations East, 10:00 A. M.; 2:57, 9:15 P. M.

For Bangor, St. John, Montreal and Quebec, 10:00 A. M.; 9:15 P. M.

For Great Falls and Wolfeborough, 10:00 A. M.; 5:44 P. M.

For North Conway, 10:00 A. M.

For Dover and Way Stations, 10:00 A. M.; 12:30, 3:00, 7:00 P. M.

Trains leave *For Portsmouth*—

From Boston, 7:30, 10:00 A. M.; 12:30, 3:15, 4:45, 7:00 P. M.

From Portland, *2:05, 8:45 A. M.; 1:00 P. M.

From North Conway, 7:00 A. M.

From Wolfeborough, 8:[illegible] A. M.; 3:10 P. M.

From Great Falls, 7:24, 10:00 A. M.; 4:45 P. M.

From Dover, 6:45, 10:30 A. M.; 2:25, 5:00 P. M.

From Newington, 7:01, 10:46 A. M.; 2:41, 5:16 P. M.

Trains from Boston arrive at Portsmouth at 8:30, 9:30, 10:45 A. M.; 1:30, 5:30, 8:00 P. M.

*Except on Mondays.

Feb. 17, 1879. E. B. PHILLIPS, Pres't.

Concord & Portsmouth Railroad.

PASSENGER TRAINS leave Concord Railroad Station, foot of Bridge Street:

For Newmarket Junction, Manchester, Concord and Upper Railroads, at 7:55 A. M., and 5:20 P. M.

Arrive at Manchester at 9:40 A. M., 7:40 P. M.

Arrive at Concord at 10:35 A. M., and 8:15 P. M.

Leave Concord at 7:30 A. M., and 3:40 P. M.

Leave Manchester at 8:15 A. M., and 4:25 P. M.

Arrive at Portsmouth at 10:10 A. M., and 6:15 P. M.

☞ All trains connect at Newmarket Junction, with trains of the Boston & Maine Railroad for Exeter, Haverhill, Lawrence and Boston; and for Dover, Great Falls and Portland; at Concord with trains to and from all the Upper Railroads.

H. E. CHAMBERLIN, Supt.

RE-OPENING

OF THE POPULAR

PROVIDENCE LINE

TO NEW YORK,

Via Providence.

OPENS APRIL 28, FOR THE SEASON OF 1879.

Only 42 Miles of Rail.

Steamboat Express Train will leave Boston & Providence Railroad Station daily (Sundays excepted) at 5 P. M. Connect at Fox Point wharf, Providence, with the *entirely new and magnificent*

STEAMER MASSACHUSETTS,

and the well-known and popular

STEAMER RHODE ISLAND,

Arriving in New York at 6 A. M. This is the only line affording a delightful sail *through Narragansett Bay* by daylight.

Returning, leave Pier 29, North River, at 5 P. M., arriving in Boston at 7 A. M.

No intermediate landings between Providence and New York.

Tickets and State Rooms can be secured at Company's office, 214 Washington, corner State street, and at Boston & Providence Railroad Station.

J. W. RICHARDSON, Agent, Boston.

A. A. FOLSOM, Supt. B. & P. R. eodtsept8

FALL RIVER LINE

— FOR —

NEW YORK.

Fare Only $1.50!

Tickets good only for continuous passage on train leaving Boston at 6 o'clock P. M., on day of sale, and Steamer connecting therewith at Fall River.

Regular tickets at $3.00, good on any train between Boston and Fall River.

Steamboat express train leaves Boston daily (Sundays excepted) at 6 P. M. (Sunday trips June 15 to Sept. 14, inclusive,) connecting at Fall River with

THE WELL-KNOWN STEAMERS,

BRISTOL AND PROVIDENCE,

now on the line for the summer season. BROOKLYN PASSENGERS and baggage transferred FREE by "ANNEX" boats.

Tickets and staterooms secured at the Company's office, No. 3 Old State House, corner Washington and State streets, and at OLD COLONY DEPOT.

L. H. PALMER, Agent, 3 Old State House, Boston. J. R. KENDRICK, Superintendent.

NEW YORK & NEW ENGLAND R. R.

ALLYN'S POINT LINE.

LIMITED TICKETS BETWEEN BOSTON AND

NEW YORK,

EITHER WAY, FOR

ONE DOLLAR

Sold only at 205 Washington street, at depot foot of Summer street, Boston, and at Pier 40, North River, New York. Train leaves Summer street depot, Boston, at 6 P. M., week days, connecting at Allyn's Point 9:15 P. M. with steamers City of New York or City of Boston, arriving in New York at 6 A. M.

Returning, steamer leaves Pier 40, North River, at 5:30 P. M., arriving in Boston 6 A. M.

Staterooms at usual prices. Berths free. Supper 50 cents. Drawing-Room Chairs 50 cents. 88 miles without a stop, the longest run made by any train in New England.

Connecting train makes no stop at any station between Boston and the boat. No stop-over allowed. Tickets good only on day of sale for continuous passage and by connecting boat.

CHARLES P. CLARK, General Manager. A. C. KENDALL, Gen. Pass. Agent.

Tu, Th & Sat 1aug17

THERMOMETERS

ARE SELLING

CHEAP

— AT —

SWEETSER'S.

PORTSMOUTH

INSURANCE

AGENCY.

Established in 1851.

JOHN SISE, - 5 MARKET SQ.

Is authorized Agent and Attorney for the following responsible Companies:

ÆTNA INSURANCE COMPANY,

HARTFORD, CONN.,.....Assets $7,000,000

HARTFORD FIRE INSURANCE CO.,

HARTFORD, CONN.,.....Assets $3,200,000.

HOME INSURANCE COMPANY,

NEW YORK.....Assets, $6,000,000.

FRANKLIN FIRE INSURANCE CO.,

PHILADELPHIA.....Assets $3,300,000.

ROYAL INSURANCE COMPANY,

LIVERPOOL, ENG.... ...Assets $18,000,000 (gold.)

PENNSYLVANIA FIRE INS. CO.

PHILADELPHIA.....Assets $1,800,000.

Business men and owners of Property desiring every security by insurance against loss and damages by fire, will find it for their interest to place their risks in the above companies, some of which have been represented in this vicinity for nearly fifty years.

All losses will be promptly adjusted and paid by the undersigned.

JOHN SISE,

INSURANCE AGENT.

OFFICE No. 5 MARKET SQUARE, Portsmouth

GENERAL LIFE AND FIRE

INSURANCE

AGENCY.

Alonzo F. Craig, Agent

CAPITAL REPRESENTED

$40,000,000

EQUITABLE LIFE ASSURANCE SOC'Y

OF THE UNITED STATES.

ASSETS,.....$25,[illegible]

N. BRITISH & MERCANTILE INS. CO.

LONDON AND EDINBURGH.

CAPITAL, GOLD,.....$10,000,000

Invested in the United States,.....$1,647,[illegible]

NATIONAL FIRE INSURANCE COMP'Y

HARTFORD, CONN.

ASSETS,.....$881,856,[illegible]

WESTCHESTER FIRE INSURANCE CO.

NEW YORK.

ASSETS,.....$655,787.24.

ST. PAUL FIRE AND MARINE INS. CO.

ST. PAUL, MINN.

ASSETS,.....$719,621.78.

FANEUIL HALL INSURANCE COMPANY

BOSTON, MASS.

ASSETS,.....$259,000.00.

☞ *Insurance effected on all kinds of Property Reasonable Rates.*

☞ Losses at this Agency will be promptly adjusted, and paid at this Office.

ALONZO F. CRAIG,

INSURANCE AGENT,

Office No. 5 Congress Street Portsmouth

MORSE & ILSLEY.

FIRE, LIFE AND ACCIDENT

INSURANCE

AGENTS,

Represent the following reliable companies:

THE INSURANCE COMPANY OF NORTH AMERICA,

Of Philadelphia, Penn.

LIVERPOOL and LONDON and GLOBE,

U. S. Office, New York City.

SPRINGFIELD, *of Springfield, Mass.*

QUEEN, *of Liverpool and London.*

PHŒNIX, *of Hartford, Conn.*

ORIENT, *of Hartford, Conn.*

TRAVELERS LIFE & ACCIDENT COMPANY,

Of Hartford, Connecticut.

NEW ENGLAND MUTUAL LIFE

Of Boston, Mass.

The above companies are well known and reliable, and we solicit the patronage of our friends and the public. All losses adjusted and promptly paid at our office.

MORSE & ILSLEY,

NO. 13 PLEASANT STREET,--UP ONE FLIGHT.

PATENTS!

R. H. EDDY,

No. 76 State St., Opposite Kilby, Boston,

SECURES PATENTS in the United States; also in Great Britain, France and other foreign countries. Copies of the claims of any Patent furnished by remitting one dollar. Assignments recorded at Washington. *No Agency in the United States possesses superior facilities for obtaining Patents or ascertaining the patentability o inventions.*

R. H. EDDY, Solicitor of Patents.

TESTIMONIALS.

I regard Mr. Eddy as one of the *most capable and successful* practitioners with whom I have had official intercourse. CHARLES MASON, Commissioner of Patents.

"Inventors cannot employ a person more trustworthy or more capable of securing for them an early and favorable consideration at the Patent Office." EDMUND BURKE, Late Commissioner of Patents.

BOSTON, October 19, 1870.

R. H. EDDY, Esq.—*Dear Sir.* You procured for me, in 1846, my first patent. Since then you have acted for and advised me in hundreds of cases, and procured many patents, reissues and extensions. I have occasionally employed the best agencies in New York, Philadelphia and Washington, but I still give you almost the whole of my business, in your line, and advise others to employ you. Yours truly, GEORGE DRAPER.

BOSTON, January 1, 1879. 3tawjan180

THE NEW ENGLAND

MUTUAL LIFE

Insurance Company

OF BOSTON.

The Oldest Massachusetts Company.

19,000 MEMBERS. $57,000,000 INSURANCE.

The features of the Company are

1.—*Its entire mutuality.*

2.—*The character of its investments.*

3.—*The liberality of its treatment of retiring members.*

4—*Its selection of risks as developed by its past favorable mortality.*

5—*The application of the Mass. Non-Forfeiture law to its policies, whereby every member is entitled to insurance according to its provisions.*

Information as to rates can be obtained on application at the office of the Company, or of any of its agents in the principal cities and towns of the Commonwealth.

35th Annual Report now ready for Distribution.

BENJ. F. STEVENS, President.

eodtsept16 JOS. M. GIBBENS, Secretary.

FOOTE & FRENCH,

BANKERS,

And members of the New York and Boston U. S. Four per cent. Bond Syndicate,

OFFER FOR SALE

U. S. Fours, Coupon and registered, of all denominations.

Prices will conform to New York market prices of the day, when lower than Syndicate prices.

We offer for sale every description of GOVERNMENT BONDS.

BANK TRADES in Washington solicited.

CALLED BONDS cashed and exchanged.

No. 7 Congress St. & 2 Congress Square,

BOSTON, MASS. eodtje25

PRATT'S ASTRAL OIL!

Safest and Best!

AT SWEETSER'S.

Re-opened after the Fire!

WILLIAM B. HUSSEY,

HAVING TAKEN THE STORE

No. 37 Market Street

Has re-opened with a Large Stock of

BOOTS *and* SHOES

Which he will sell at the

LOWEST CASH PRICES!

PAINT!! PAINT!

— HAVE YOUR —

SIGNS AND CARRIAGES

PAINTED

At DANIEL J. SPINNEY'S

NEW PAINT SHOP,

☞ NO. 13 BOW STREET. ☜

Cheaper than at any other place in the city.

☞ Second-hand Furniture Repainted, and made to look as good as new.

REVOLUTION IN WASHING!!

The Mothers' Favorite Washing Crystal

Is the name of a new Washing Compound, which N. F. MATHES & CO. are Sole Agents for in this city and its vicinity. We promise that it will do away with the toil and drudgery of

WASHING-DAY

without any injury to the fabric or hands; and that consumers may test it for themselves, we are putting samples in every house in the city and suburbs. This is an expensive way of advertising, but it shows that we have faith in the article.

It is put up in one-pound packages.

Price 15 cts. per Pound.

N. F. MATHES & CO.,

48 MARKET STREET.

For Sale.

ONE Second-Hand SINGER FAMILY SEWING MACHINE, in good running order. This will be sold at a bargain. Apply at CHAS. E. MYERS & CO'S, No Bow St.

SANFORD'S RADICAL CURE

For CATARRH

A purely vegetable distillation entirely unlike all other remedies.

IN the preparation of this remarkable remedy every herb, plant, and bark is subjected to distillation, whereby the essential medical principle is obtained in vapor, condensed and bottled. What remains in the still is inert, valueless, and totally unfit for use in an organism so delicate as the nasal passages. Yet all saints are insoluble compounds of woody fiber, all fibrous tures, saturated solutions.

SANFORD'S RADICAL CURE

Is a local and constitutional remedy, and is applied to the nasal passages by insufflation, thus allaying inflammation and pain and at once correcting, cleansing and purifying the secretions. Internally administered, it acts upon the organs of circulation, keeps the skin moist, and neutralizes the acid poison, which is found in every into the stomach and thence into the blood. This cure progresses in both directions, and it does not seem possible for human ingenuity to devise a more rational treatment.

SURPRISING CURE.

Gentlemen.—About twelve years ago, while travelling with Parker Romp's Old Folks Concert Troupe as tenor singer, I took a severe cold and was laid up at Newark, N. J. This cold brought on a severe attack of Catarrh, which I battled with every known remedy for four weeks without avail, and was finally obliged to give up a most desirable position and return home, unable to sing a note. For three years afterwards I was unable to sing at all. The first attack of Catarrh had left my nasal organs and throat so sensitive that the slightest cold would bring on a fresh attack, leaving me prostrated, in this way I continued to suffer. The last attack, the severest I ever had, was terrible. I suffered the most excruciating pain in my head, and so hoarse as to be scarcely able to speak, and coughed incessantly. I thought I was going into quick consumption, and I firmly believe that had three sympathetic coughs without relief they would have rendered me an easy victim. When in this distressing condition, I commenced the use of SANFORD'S RADICAL CURE. Contrary to CATARRH, very reluctantly, I confess, as I had tried all the advertised remedies without benefit. The first dose of this wonderful medicine gave me the greatest relief. It is hardly possible for one who has had such a severe ache, who can scarcely articulate distinctly on account of the choking accumulations in his throat, to realize how much relief I obtained from the first application of SANFORD'S RADICAL CURE. Under its influence, both internal and external, I rapidly recovered, and by an occasional use of the remedy since, have been entirely free from Catarrh, for the first time in twelve years.

Respectfully yours,

GEO. W. HOLBROOK.

WALTHAM, MASS., Jan. 8, 1879.

[illegible] purchased the RADICAL CURE OF [illegible] H. ROGERS, Druggist, Rumford Building.

Each package contains Dr. Sanford's Improved Inhaling Tube, with full directions for use in all cases. PRICE, $1.00. For sale by all Wholesale and Retail Druggists throughout the United States and Canadas. WEEKS & POTTER, General Agents and Wholesale Druggists, Boston, Mass.

COLLINS'

VOLTAIC PLASTER

An Electro-Galvanic Battery combined with a highly Medicated Plaster containing the choicest medicinal Gums and Balsams known to modern Pharmacy.

[illegible] Plasters have now been before the public for years, and, notwithstanding the immense number of imitations in the form of Belladonna, Iodine, Mustard, and ordinary plasters, they have steadily increased in sale and met with universal approval, as evinced by over one thousand unsolicited testimonials in our possession. Many remarkable cases have been certified to by well-known citizens in all parts of the United States, copies of which will be sent free to any one who may desire them. Improvements, in many ways, have been made, as suggested by experience and use, until it is believed that they are now perfect in every respect, and *the best plaster in the world for all who may suffer in pain.* All we ask is that every sufferer in pain and in a single trial. The price is 25 cents, although it costs double that of any other plaster. But, notwithstanding the efforts of the proprietors to make the best plaster in the world for the least money, any other country can be bought, numbers of unscrupulous dealers will be found ready to misrepresent them with a view to substitute others. Do not allow yourself to be imposed upon. Ask for

COLLINS' VOLTAIC PLASTER

And insist upon having what you are willing to pay for.

Sold by all Wholesale and Retail Druggists throughout the United States and Canadas, and by WEEKS & POTTER, Proprietors, Boston, Mass.

STATE OF NEW HAMPSHIRE.

OFFICE OF THE

STATE TREASURER.

CONCORD, May 10, 1879.

IN accordance with the provisions of an act of the Legislature, approved August 9th, 1878, the undersigned will receive sealed proposals, until 12 o'clock, noon, June 11th, prox., for three hundred thousand dollars ($300,000.00) New Hampshire five per cent. bonds, as follows:

$100,000 maturing July 1, 1889.
$100,000 " " 1, 1890.
$100,000 " " 1, 1891.

The above bonds form a part of a loan of $500,000, authorized for the purpose of refunding a portion of the State debt.

The bonds will be issued in pieces of $1000; dated July 1, 1879; interest payable semi-annually (Jan. and July) at the National Bank of the Commonwealth, of Boston. Bids will be received for the whole or any part of the above bonds; the State reserving the right to reject any or all bids.

The bonds will be ready for delivery, and payment must be made June 30th.

Bids should be securely sealed and addressed to

SOLON A. CARTER,
State Treasurer, Concord, N. H.
[Plainly marked] Proposal for State Loan, } Issue of 1879.

Bonds registered if desired.

SOLON A. CARTER,
may10eodtje15 State Treasurer.

THE MALLORY

Patent Air Closet!

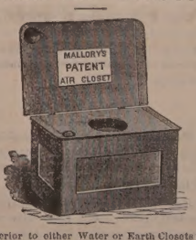

Superior to either Water or Earth Closets for General Use, and for the Sick Room, are indispensable

They can be set up in any Room, Hall-way or Closet, or at the Bedside of the Sick, and are warranted to be Perfectly Odorless.

Being thoroughly ventilated from the front, and connecting with the chimney, the disagreeable odors and poisonous gases are carried off into the chimney, instead of escaping into the room.

— FOR SALE BY —

JOHN P. SWEETSER,

46 Market Street,

PORTSMOUTH

Daily Chronicle.

[Written for this paper.]

LAGER BEER.

The new enterprise started by the Eldredge Brewing Company—the manufacturing of lager beer, theirs being the first and only establishment of the kind in the State—has involved a large outlay of capital, and demands more than a passing notice. In a previous article we referred to the ale business of this company, which has not only sustained itself in producing a superior quality of ale, but has been steadily gaining a foothold on the trade, and stands to-day first-class in its every minutiæ.

Lager beer is one of the mildest and least exciting in its effects, of the brewed liquors. It is claimed to have been invented by the Germans, and its devotees have placed on its shrine as emblematical of its popularity and for its patron saint, Gambrinus. We believe history mentions Gambrinus as king of Brabant in A. D. 1200, but whether the introduction is due to him, or this kingly character adopted by the manufacturers is a myth, we are not able to say. Tacitus, the Roman historian, in his writings of the customs of the Germans, say: "Potui humor ex hordeo aut frumento in quandam similitudinum veni corruptus." [For drink they have a liquor made out of barley, or wheat, changed by fermentation into a kind of resemblance to wine.]

We might consider lager as a late introduction into the United States. Its use was first confined to the west, where the larger part of the German emigration made their homes. The creating of beer gardens, with their pleasant surroundings and pastimes of music and dancing, furnished a resort for whole families. The social nature of these gatherings, the quiet and good order which seemed naturally to blend into their existence, made them popular, and proved them as a source of enjoyment, attractive to all classes. It was by these means that lager ingratiated itself into public favor, and is now is one of the favorite drinking compounds. Its tonic qualities have induced many families to use it, and in many towns it is allowed to be sold when spirits and other brewed liquors are prohibited.

The making of lager differs in some essential points from that of ale. The grinding, mashing, and the boiling of the malt, the cooling process, by pumping it into the basin, and then showering it over the refrigerator and passing from it by conductors into the fermenting vats, are similar. But here it loses its identity with ale; as lager (the word "lager" means to move slow) is kept at a low temperature, taking from ten to twelve weeks to prepare it for the market, while ale is forced into a high temperature, and is produced in about seven days. The sample of lager which this company has introduced to the public exceeds the anticipations of the connoisseurs, as they claim that its quality possesses all of the requisites in aroma, etc., of the famed New York and Milwaukee brands. The success of the first brew, with the working of new material, machinery, and other important details, to contend against, gives a bright promise of prosperity in this venture of the Eldredge Brewing Company. The ingredients which it is positively asserted are only used, are malt and hops. When the liquid has acquired the necessary ripeness it is forced from the vats by means of a steam air-pump (the pressure being made on the surface of the liquor) into eight and ten-gallon kegs, which are made of the same strength and on the same principle as those used for ale. All of the modern improvements which are used in improving and facilitating the work have been adopted. The labor attending the making of the wort is performed in the main building, but is not connected with the working material used in the brewing of ale. After the liquid passes over the refrigerator, it is conducted by pipes into the fermenting tubs in the ice vault, and from these into the vats in the cellars below, where it undergoes the final process. A steam-pump sensitive to the slightest touch of the finger, and used for forcing the beer from the vats into kegs, and a steam pump for general purposes, are from the Niagara Machine Works in New York, and exhibit fine specimens of mechanical skill. These are duplicated by hand pumps, in case of any disarrangement of the others.

The company has purchased six cars for freighting the beer. They are painted of a maroon shade, and on the sides, in letters of blue and gold, is "Eldredge Brewing Company," number of car on the door, and "Lager Beer Refrigerator Car." Intervening between the last two is a decoration representing three kegs of

lager. On the inside is a division for the ice, which keeps the beer at the right temperature. The cars are very handsome, and will prove an attractive traveling advertisement. The first shipment was made on these cars on the 16th ult., to M. Hurley, of Lynn, John Ganey, of Salem, M. Carney & Brother, of Lawrence, P. Cummiskey, of Lowell, and C. A. Locke, of Great Falls.

We have refrained from giving an analysis of the operations or the technical terms connected with the making of lager. What the consuming public wants to know of, is the standard of its purity and quality. That verdict has been rendered. Neither have we given a dissertation of the merits or demerits of it as a beverage, but merely say that if statistics are reliable, many distilleries have been obliged to close on account of the influence of the introduction of lager beer.

THE ICE VAULT,

So called, is seventy-one feet long and forty feet wide, with a height of seventy-two feet. It is built of brick, and every means has been taken in its construction to secure strength. The walls, (including the brick, and air chambers that extend around the four sides of the building, which are covered with four-inch felting,) together with the inside finish of sheathing, are three feet thick. There are twenty-eight cold-air flues, and thirty chambers for the foul air, which escapes through the several ventilators in the rooms, and is carried through the chambers up the side and passes out through the ventilators on top of the building.

All of the inside frame work is of iron. The first floor, or cellar, is ten feet high. The beams are nine inches thick, with girders of twelve and one-half inches. These are supported by ten columns, the same number in each room, nine inches in diameter. This room contains thirty-four vats, each holding fifty barrels. The second room is about the same as the first, and is also called a cellar. This room has thirty-five vats, holding fifty barrels each. The third floor is called the fermenting room, and has thirty-five tubs with a capacity of fifty barrels each. The fourth room is twenty-six feet high, and comprises the ice-chamber and dripping-floor. There is no division in the rooms except the massive iron work that supports the ice (twelve hundred tons) which is packed in one solid mass to the depth of twenty-two feet. The beams of the floor are ten and a half inches square, with girders of fifteen inches; the additional strength being necessary to sustain this immense weight, which is a severe test to the walls of the building. Under these iron rafters is the dripping-floor, which is covered with zinc and stands from a foot and a half on the sides, to four feet in the centre. All the water that comes from the melting of the ice drops into this vast basin and is used for general purposes, cooling the beer, etc. This floor is packed with four inches thickness of felting, the same as on the sides, and prevents the hot air from the rooms below penetrating into and melting the ice. Two inches below this is a sheathed floor, perforated with oval holes, which conducts the hot air into the chambers on the sides of the buildings. Six large patent ventilators are placed in the centre, extending up into the dripping room, and counteract the effects of hot air which may escape into it. The fifth room is formed by the angles of the roof, and is used for general storage. All of the floors are arched, and covered with concrete three inches thick

There are nine windows on the front and ten on the ends of the building, each having three sets of sashes and lights. The outside of the building presents quite an imposing appearance, and facing as it does two public thoroughfares and two railroads, it is a conspicuous advertisement. About one-third from each end are iron plates, six and a half by nine feet, set into the walls, on which are inscribed in block letters of gilt, "Eldredge Brewing Company" and "Ice Vault." In the centre is "1875," the date of its being built. At about the centre stands Gambrinus, in his kingly robes, and very gracefully holding in his right hand a goblet of the foaming lager, while his left rests on a stand around which is entwined leaves and flowers. The figure is of zinc, eight feet high, and shows the conception of an artist in its general contour, and gracefulness of position. The Ice Vault is in front of the western end of the main building, and shuts a part of it from view. It was built under the supervision of Mr. Enoch J. Conner, and shows the work of a skilled mechanic.

Portsmouth Chronicle

MONDAY, JUNE 9, 1879.

Congress.

The Senate on Friday passed the bill repealing the juror's test oath law. Edmunds and Conkling made things so uncomfortable for the democrats by their speeches against the bill, that Thurman left the chair to make a speech in defence of the democratic party.

The Senate finance committee on Friday voted by one majority not to consider until December next the Warner silver bill, which in the House had the solid vote of the democratic members from the solid south. This kills the scheme of the silver speculators, unless the Senate shall vote to take the bill out of the hands of the committee.

News and Notes.

Two men were killed by lightning at Asbury Park, N. J., and a house and barn burned at Sanford, Me., on Friday, by lightning.

Two monuments to the confederate dead were unveiled at Winchester, Va., on Friday.

The dean of the faculty of the Homeopathic medical college at Cleveland, Ohio, Dr. J. Edward Smith, and the janitor of the college, have been convicted of body snatching by a jury.

Peter Peters, fifty-six years old, fatally shot his wife, fifty-one years old, at Rochester, N. Y., Friday, and then blew out his own brains.

Felix McCann was hung at Norwich, N. Y., Monroe Guy at Hillsboro, Mo., and John Blan at St. Charles, Mo., on Friday—all for murder.

Eli S Holmes of Duxbury, Mass., sixty years of age, committed suicide on Thursday by blowing out his brains with a gun fastened to a sink, with a string fastened to the trigger. He was found by the neighbors, who had been requested by him to call at the house when they should see no smoke issuing from the chimney. They found him lying on the floor with the top of his head completely blown off, portions of the scull being blown into an adjoining room. Every indication showed the most complete deliberation and determined intent.

Michael Shea of Bath, Me., has recently received $600,000 by the death of an uncle in Ireland. This is the second heavy legacy he has had within a few months.

George Kent, Esq., brother of the late Ex-Gov. Kent of Maine, is still, at the age of eighty-three years, discharging the duties of a responsible position in the treasury department at Washington.

George Benson of Solon, Me., who was accused of murdering William Jackson of that place last July, committed suicide Thursday night by taking morphine. He had been considered insane for two or three years. He left writings saying he was innocent of the murder.

A pressman, named John O'Brien, was drugged in one of the saloons on the city front last Monday, and while in an insensible and helpless condition was taking aboard the American ship "Valiant," which was lying in the stream about to sail for Cork. O'Brien, on recovering his faculties, found means to send word of the capture to his friends on shore, who, in their turn, communicated a plan to him for his deliverance. Accordingly, in pursuance of preconcerted arrangements, several of O'Brien's friends on Tuesday noon hired a boat and sailed out into the bay. As the boat neared the ship, which was being towed down the bay, O'Brien, who had been on the lookout for her appearance and who was a good swimmer, leaped overboard, and after swimming a good distance, gained the boat and was picked up by his friends and taken in safety to the shore.—*San Francisco Examiner, May 25.*

Naval Matters.

The U. S. S. Saratoga sailed from Fayal, Western islands, April 30th, on a cruise.

The Wyoming arrived at Leghorn on the 20th ult., from Villafranche.

The Wachusett sailed from Boston on the 5th inst., for New Orleans, and will proceed up the Mississippi to enlist boys for the service.

News from the Ticonderoga, off the west coast of Africa, indicates that the boundary commission has finally adjourned without any result, as the English members were unwilling to take Commodore Shufeldt as arbitrator, while the Liberians were perfectly willing to do so. It is not easy to indicate the next step.

Lieut. Comdr. Benjamin P. Lamberton is detached from the Alaska as executive officer, and placed on waiting orders.

Medical Director S. F. Coues is granted leave of absence from the naval hospital at New York for two weeks from June 4th.

Capt. H. S. Bishop is detached from command of the marine guard of the Powhatan on her arrival at New York, and ordered to report to the commander of the corps.

New Hampshire Items.

Mr. Oscar Barron, Jr., the well-known proprietor of the Senate restaurant at Washington, D. C., will assume control of the Fabyan house this season.

Hanson Perkins of Bath disappeared suddenly three weeks ago. His whereabouts are unknown. It is supposed he has gone to Canada. He leaves a wife and three children. Perkins is wanted by the town authorities for a criminal offence.

Logmen have been at Hanover for several days endeavoring to dislodge the large number of the Bowman 50,000,000 feet drive, which has been delayed in the vicinity of the falls between Hanover and West Lebanon. The recent rains have been of much service.

Never before now has the potato-bug pest been so terrible at the present time of the season, in the northern part of the State. Swarms are daily seen, and in many places in the upper Connecticut valley they do not allow the tops to gets out of the ground before they are attacked and destroyed.

A. W. Bridgman, who has been extensively advertising from Andover, in this State, to send vines, rose bushes, flowering plants, etc., very cheap by mail, is said by the St Johnsbury, Vt., *Caledonian* to be a swindler and dead beat of the first water. A letter to that paper from a correspondent at Andover says: "In reply to yours will say of A. W. Bridgman, he has been stopping here and advertising vines, etc., but has not had anything of the kind here. He has gone from here now, though his family remain. His past record has been bad—he is what you might call a rascal. Other parties have sent him money besides you." The last heard of the fellow he was operating at Oxford, Pennsylvania.

Political.

A number of Mississippi planters have issued a protest, in which they assert that northern philanthropists who encourage the sending of steamboats to take negroes to Kansas will do great harm to planters, and that the taking of negroes to the northern part of the country would be to the detriment of the negroes, who are well cared for now. The trouble is that there is a difference of opinion between the blacks and planters as to what "well cared for" means. The planters have taken the best of care to prevent the negroes from enjoying the civil and political rights guaranteed them by the constitutional amendments, and the freedmen seem to be disposed to hunt for some place where they will not be subjected to quite so much careful supervision. That's what's the matter.

Alexander McGregor, an officer of the confederate army, writes to the Cincinnati *Commercial* that neither negroes nor white republicans can secure the shadow of justice in Mississippi, and that he was driven from the State by a series of persecutions under a law of 1878 forbidding any white man to purchase cotton or farm produce from a negro! This law, he avers, compelled the negroes to emigrate to live.

The democratic city of Chicago owes its school teachers four months' salary.

Portsmouth Wholesale Prices

Reported by BUTLER & LAIGHTON, Grocers.

Butter, per lb 15 to 20c.
Burning Fluid, per gallon, 15c.
Corn per bushel, Western 56c; Northern 60c.
Coal, Anthr. per ton $4.50, Smiths', per ton $6.50
Eggs per dozen, 12c.
Flour, Fancy, 6 @ 7; Ex. 5¾.
Fish per lb by the qtl. Cod 4 @ 5c; Pollock 2¾.
Hay per ton, $12 @ $14.
Kerosene Oil per gallon, 12
Lard per pound, by the tub, 5¾
Land Oil per gallon, by the bbl. 65c.
Molasses per gal., ft. Cuba 40c; N. O. 45 @ 55
Oats per bushels, 33 to 37 cents.
Potatoes per bushel, $1.00.
Pork per bll., $12.50 @ $13.-0.
Plaster per ton, lump $6; ground $10.
Rye, Northern, per bushel, 65c
Soap per lb, No. 1, 4¾ @ 5½ cents.
Sugar per lb, Br. 7¼ @ 8c; Gr. 8¾ 9; Crushed 9½c.
Tea per lb, Black, 40 @ 70c.; Green, 50c. @ 60.
Wood per cord, Hard $6½ @ $7½: Pine $5½.

Boston Stock Sales.

U. S. Sixes 1881, coupon	107¼
United States new 4½s coupon	102
U. S. new 4s, coupon	102½
Maine State 6s, 1889	113
N. H. State 6s	110½
Massachusetts State 6s, Gold	113
Portsmouth City 6s, 1895	106½
Eastern R. R. 5½s	73½
Ports., Gt. Falls & Conway 4½	68
Great Falls Man'g Co	97½
Cocheco Manufacturing Co	100
Salmon Falls Manufacturing Co	220
York Man'g Co	1155
Boston & Lowell R. R.	60
Boston & Maine	124½
Boston & Providence	114½
Boston & Albany	125½
Nashua & Lowell	52
Concord	80½
Eastern	15
Eastern Railroad in N. H.	77
Fitchburg	117
Manchester & Lawrence	167
Michigan Central	77½
Northern N. H.	84
Old Colony & Newport	104½
Ports. Great Falls and Conway	71
Portland, Saco & Portsmouth	96½
Vermont & Massachusetts R. R.	118

COAL and WOOD

The Largest Assortment

OF ALL SIZES OF

THE BEST COAL MINED!

Well-screened and delivered in any part of the city, at the

Lowest Prices!

C. E. WALKER & CO,

137 MARKET ST., - - - 4 WATER ST.

Orders left with N. K. Walker & Son promptly filled.

Fresh Succotash Corn!!

BEANS, ASPARAGUS, CELERY.

— FOR SALE BY —

H. F. GERRISH.

THE BEST IN THE WORLD. SOLD BY ALL RESPECTABLE DEALERS. SO SIMPLE A CHILD CAN USE IT. WARRANTED FOR 3 YEARS.

WHITE SEWING MACHINE

$1500.00 CASH TO AGENTS

BEWARE OF BOGUS DEALERS AND DEFACED NUMBERS. NOTICE OUR GENUINE NUMBER ON SHUTTLE RACE-PLATE.

FOR PARTICULARS ADDRESS:

WHITE SEWING MACHINE CO. CLEVELAND, OHIO.

A FULL LINE OF

Parasols Parasols

FOR SALE CHEAP!

☞ Price them before purchasing.

LADIES' LINEN SUITS!

Large Assortment! Splendid Styles!

Exceedingly Low Prices.

— AT —

MARSTON'S,

21 Market Street.

Hotel New Hampshire

Nos. 1854 and 1856 Washington Street,

OPPOSITE EVERETT HOUSE, BOSTON, MASS.

HAVING leased and furnished the above hotel in first class style, I am prepared to receive guests. Rooms (with or without board) single or en suite, to let, with all the modern improvements, such as steam heat, electric bells, bath rooms, water closets, gas, etc. Transient rates $2 per day. Special rates for parties stopping several days.

Horse Cars and Coaches run by the house at all hours of the day and evening, from all depots.

JOSEPH C. PERKINS, Proprietor.

Formerly of the Franklin and National Houses, Portsmouth, N. H.

A CARD.

THE SUBSCRIBER takes this method of informing the public that he has purchased the Steamer JAMES SAMPSON, and will continue to run her as formerly between Portsmouth and Kittery. This boat was built in 1873, and is constructed of the best material; has double engines and is first-class in all her appointments. It will be my aim to merit the public confidence, and I assure them that the boat will be in charge of reliable and competent men. Thanking the public for their generous support in making this a permanent institution, I shall as heretofore run the JAMES SAMPSON on stated times, and will inform the public of any change.

(jy25 A. STEVENSON.

STEAMER JAMES SAMPSON.

KITTERY & PORTSMOUTH.

TIME TABLE.

From Navy Yard Bridge.		From Navy Yard Landing.	
Leave Kittery at	6 25 A.M	*Leave Ports'th at*	6 45 A.M
" "	7:15	" "	7:30
" "	8:00	" "	8:30
" "	9:45	" "	11:05
" "	1:50	" "	12:45 P.M
" "	2:00 P.M	" "	3:00
" "	3:30	" "	4:00
" "	4:30	" "	5:0
" "	5:50	" "	6:25

Evening Trips, Tuesday and Thursday, leaving Kittery at 7:15; leaving Portsmouth at 9:30.

Saturday Evenings, leave Kittery at 7:15 and 8:15; leave Portsmouth at 8:30 and 9:30.

Special arrangements can be made for other evenings.

Fare Five Cents Each Way.

Freight taken at reasonable rates. Orders executed with despatch.

A. STEVENSON, Proprietor.

HOSTETTER'S CELEBRATED

STOMACH BITTERS

There seems to be no country under the sun where Dyspeptics suffer less than in the United States. Here the disease has become domesticated, and is to be found in almost every household; and consequently such a household remedy as the Bitters is of inestimable value to the American people. As an invigorating, regulating and restorative preparation, suited to all climates and contingencies, it stands alone among modern medicines. For sale by all druggists and respectable Dealers generally.

COAL!

ALL SIZES OF THE

BEST COALS MINED

FOR SALE AT THE

LOWEST PRICES

— BY —

E. F. SISE & CO.

STARCH!

DURYEA'S OR KINGSFORD'S,

In Barrels for sale in any Quantity,

— AT —

Five Cents a Pound.

H. F. GERRISH.

DON'T GO TO BOSTON

— TO PURCHASE —

CARPETS or DRY GOODS

When you can purchase as cheap at Home.

AYERS & LOCKE

— INTEND TO OFFER —

Extra Inducements

— TO PURCHASERS OF —

CARPETS! CARPETS!!

THEY HAVE PURCHASED THEIR

New Stock of Carpets,

Making the largest Stock of CARPETS this side of Boston.

FULL LINE

Tapestry Brussels Carpets,

As good patterns as the higher priced goods,
Only 75 cents; last year's price $1.

FINE LINE

Tapestry Brussels,

87½ cents; last year's price $1.25.

FINE LINE

Roxbury Tapestries,

$1.00.

Among them many private patterns which can not be obtained elsewhere.

FINE LINE

INGRAIN CARPETS, 50cts.

25 pieces Lowell Supers, very cheap.
40 pieces Lowell Extra Supers, very cheap.
Fine Line Lowell Three-Ply Carpet, only $1.00.

FULL LINE

FIVE-FRAME BODY BRUSSELS

Oil Cloths, 25 Cents and Upwards.

Tapestry Stair Carpets,
Palatine Stair Carpets,
Hemp Carpets,
Straw Mattings,
Mats, Druggets,
Hassocks, &c., &c.

In fact everything that should be found in a First-Class Carpet Stock. Also

WINDOW SHADES, FIXTURES, TASSELS, &c.

THE BEST STOCK OF GENERAL

DRY GOODS!

Within 50 miles of Boston.

Special Prices in Domestics.

Linen Damasks in Barnsley and Loom.

Sixty White Toilet Quilts,

at $1.00, worth $1.50.

The Best Double Busk Corset the Market affords,

For 50 Cents per Pair!

Finest Stock of Hamburgs,
Torchon Laces,
Black French Laces,
Worsted, Fringes, Kid Gloves,
Buttons, Ruchings,
&c., &c., at lowest prices.

Ladies' Silk-Clocked Balbriggan Hose, 25c.

In fact, everything in Small Wares

AYERS & LOCKE,

Market Street.

THE LATEST STYLES

— IN —

ROOM PAPERS

— AND —

WINDOW SHADES

Are now opening at

M. Goodrich's Book-Store.

☞ Curtains hung with neatness and despatch

Another Lot Of

CHOICE SUGAR CURED HAMS

IN SMALL SIZES.

CHARLES E. LAIGHTON & SON.

m9th

Auction Sales.

Administrator's Sale.

BY virtue of a license from the Judge of Probate for the County of Rockingham, I shall sell

AT PUBLIC AUCTION

On the Premises, Saturday, 14th June next

At 12½ o'clock,

The Dwelling House No. 5 Cass Street,

In Portsmouth, with the LOT OF LAND on which it stands, bounded by Cass Street and land of Mary W. Foss, Andrew H. Jones and Samuel S. Pryt, subject to the widow's dower and the homestead of the widow and minor children therein. A statement of the condition of the property can be seen on application to

MARCELLUS BUFFORD,
Administrator of Estate of Howard M. Messer, deceased.

May 17, 1879.

WHITE LEAD!

Linseed Oil, Varnishes and Colors

Sold Lower than at any other place in the City, at

FRED P. WILSON'S

HARDWARE STORE,

37 Congress Street.

C. E. BOYNTON,

MANUFACTURER OF

SODA WATER,

In Siphon Bottles and Fountains.

Cream Nectar Beer,
Cream Ginger Beer,
Tonic Beer, Root Beer,
Pineapple Beer,
Birch Beer.

GINGER ALE & MINERAL WATER.

— ALSO, BOTTLER OF —

Milwaukee Lager,
Eldredge's Lager,
Stock Ale, and
Refined Cider.

Of the different summer beverages manufactured at this establishment it is hardly necessary to say a single word. They have become popular "on their own merits" and can be found in many private families and on sale in every hotel, saloon and restaurant in this locality.

The lagers bottled by us are from the best breweries in the country, and it is safe to say that there is no better in the world.

☞ Orders may be left at my establishment for any of the above, which will be delivered anywhere within the city limits without extra charge.

C. E. BOYNTON,

18 Bow Street, - - Portsmouth, N. H.

NEW YORK SHOPPING.

LAMAR PURCHASING AGENCY!

ESTABLISHED! RELIABLE

Everything bought with taste and discretion. New York Fashion Correspondent of this paper connected with agency. Best city references. Send for circular with prices. Address

MRS. ELLEN LAMAR,
877 Broadway, New York City

Country Boarders Wanted.

A FEW BOARDERS can be accommodated on a pleasant farm two miles from the city; high ground, pure air, large airy rooms, good board, and pleasant drives. Inquire of box 101, Portsmouth, N. H.

OLD STAND! NEW GOODS

Look at This!

Spring & Summer Clothing

CHEAPER THAN EVER!

Business Suits	from	$5 to $15;
Fine Dress Suits	"	$15 to $25;
Boys' Suits	"	$2 to $12;
Flannel Suits	"	$7.50 to $14;
Light Weight Overcoats	from	$7 to $15.

Also, a Good Assortment of

Cassimeres, Suitings, Worsteds, &c.

FURNISHING GOODS OF ALL SORTS, CHEAP!

CUTTING well and promptly done.

☞ A Lot of odd COATS and PANTS at your own price

C. E. MYERS & CO.

No. 2 BOW STREET.

JOHN MALSBENDEN,

Merchant Tailor,

Of late in Franklin Block, is now located at

No. 9 MARKET ST.,

Up One Flight,

And is prepared to cut and make Clothing in the best manner as cheaply as good work can be done.

A Choice Assortment

— OF —

PARASOLS!

— AT —

The Nick-Nack Store

4-BUTTON

KID GLOVES!

FIFTY CENTS!

— AT —

LEWIS E. STAPLES'

NICK-NACK STORE,

5 MARKET ST.,

PORTSMOUTH.

[illegible] MOTIONS.

[illegible] TIME RULES.

MAILS CLOSE.

	A. M.	P. M.
Boston, South and West,	8 10:30	2:30 4:30 *8:30
Boston Way,	10:35	2:30
Portland,	9:33	4:50 6:30
East (beyond Portland),	9:33	6:30
Biddeford, Saco and Way	9:35	4:50
Great Falls,	9:35	4:50
Great Falls & Conway R. R.	9:35	
Concord and North,	7:30	4:50
Concord Way,		4:50
Boston & Maine R. R.	7:40	4:50
Dover,	7:40 9:35	4:50

*Arrives in Boston next morning.

MAILS ARRIVE.

	A. M.	P. M.
Boston, South and West,	4:30 10:05	5:50
Boston Way,	10:05	5:50
Portland and East,	11:20	3:20
Great Falls & Conway R. R.	11:20	
Concord and North,	10:20	6:50
Dover,	10:20	5:50

Letters for the night mails (and no others) east or west may be deposited in the box at the Eastern depot, every day except Sundays.

E. G. PEIRCE, JR., P. M.

AROUND HOME.

1st Lieut. David Whipple is detached from duty at the marine barracks at the navy yard on the 15th inst., and ordered to the Powhatan.

Mr. Rufus McIntire, formerly of York and a machinist by trade, but for the past eighteen years a hard-working and successful farmer of Aroostook county, died on the 8th of April last at Plymouth, Me., after a brief illness, at the residence of his son.

Grass is looking finely throughout that part of York county bordering on the Piscataqua river, and the farmers say that one more good rain between now and the 4th of July will ensure an abundant yield. Other crops also promise to be fully up to the average.

A branch of the Woman's Temperance Union was formed at York centre on the evening of the 5th inst., the meeting being addressed on the subject of temperance by Mrs. Harriet Jones, the treasurer, and Mrs. Stevens, the president of the State organization of Maine. A branch of the Union was organized in Kennebunk by the same ladies on the 28th ult.

The Pullman train from the east for Boston over the Eastern railroad had a narrow escape from disaster on Wednesday morning of last week. A huge rock had fallen from the embankment and rolled on to the track near North Berwick, but fortunately it was discovered in season to prevent an accident to the train, which was delayed half an hour in consequence of the obstruction.

Last year the residents near the head of York river complained that they could not catch a fish of any kind for their own consumption, as parties lower down had nets stretched right across the river, and of course intercepted every fish that attempted the passage up. This work was stopped by a law passed by the legislature of Maine at its last session, and the people at the river's head now catch alewives and other fish in fair numbers.

The "Punch" Gilligan mentioned in Saturday's CHRONICLE as an active member of the procession which City Marshal Entwistle headed off and conducted to the station house, must not be confounded with the younger "Punch" Gilligan who made himself so popular with his employers and the guests at the Shoals last summer by his promptness and activity in attending to his duties. He wants it understood that he is no such person, and deprecates any such injurious suspicion.

About two weeks ago a fine dog of the setter breed came to the house of Mr. John Parsons, in the northern part of Kittery, and after he was tried with a large variety of names it was found he would answer to that of "Jack." He was very handsomely marked when he first appeared, but some of the spots have since disappeared, which looks as if he had been "prepared" for some show. Mr. Parsons still retains the animal, no owner having appeared to claim him, and considers him quite valuable.

The editor of the Kennebunk *Star* tells the following story in his paper: "Two chickens from one egg! Don't be chicken-hearted now, and say you don't believe it, for we know it is a fact. A light Brahma egg, of a very large size, was placed under a hen in our hennery, more out of curiosity than anything else, and the nest was watched closely. The day before the time for hatching, the nest was examined, and all was right. The 22d day of the hen's setting, she was taken off, with seven Brahma chicks from six eggs—the balance of the eggs being unbroken."

Hon. Stillman B. Allen's offer of a substantial prize to the boy who shall raise the largest quantity of corn on a plat of ground of a specified size, has set lots of the Kittery, Eliot and York boys to work to secure the reward. As all the particulars—distance between rows and hills, number of times hoed, number of days' work performed, etc.,—have to be returned when application is made for the prize, we shall not be surprised if some valuable information should result from this sensible contest, for each boy is at liberty under the terms to plant his corn as closely or as openly as he pleases, to hoe it forty times or not hoe it at all, and to use any kind and quantity of dressing that he chooses; and as a consequence of this wide range of conditions a good many novel experiments are now in process of trial.

Unpaid taxes to the amount of $3000, for years prior to 1875, are due the town of Kennebunkport.

Mr. John Wentworth, of Spruce creek, Kittery, is erecting another large barn on his farm, which is one of the best in the town.

The York cornet band gives an open air concert on Thursday evening of each week at Willis Moulton's store at "the corner."

"Gander parties" from Great Falls to York beach on Sunday are the usual thing now. On the 1st inst., a party of thirty went down.

Mr. Robert Merritt, of Boston, is in town building a brick oven for Mr. George F. Wallis, who is to start a bakery at No. 91 Congress street.

The "grand pedestrian match" at Great Falls was not a profitable affair for the managers, and the *Journal* of that place says there is not likely to be another. Happy village!

Mr. Coleman Barrell, who lives near the foot of Beech ridge, York, has gone into the cultivation of the sugar beet quite extensively this season, having four acres planted.

A semi-annual dividend of 2 1-2 per cent to owners of stock in the Eastern railroad in New Hampshire will be payable at the treasurer's office in Boston, on and after Monday, June 16th.

The schooner Gov. Goodwin arrived at Doane's wharf on Thursday last, with two hundred barrels of mackerel. The mackerel fleet is now off Nantucket, and better fares are being taken, and of better fish than the first catches.

The potato bugs are reported as swarming in York, Kittery and Eliot; our informant says that the turkeys feast liberally on the bugs, but will not touch the hideous-looking slugs. The farmers are fighting the pests with tar water, Paris green, and salt.

Mrs. Rufus Duran of Kennebunk depot, whose husband eloped with Mrs. Martha A. Noble of that village last January, has withdrawn her application for a divorce. Mr. Noble has been divorced from his wife, the court giving the custody of their child to the father.

The dedication services at Elder Waite's gospel tent on Miller avenue took place on Saturday evening. The services were conducted by Elder Waites, assisted by some of the evangelist clergymen of this city. The tent was well filled, nearly every seat being occupied. He took for his subject "Glad Tidings," coupling it with chalk illustrations on the black board. Three services were held on Sunday, all being well attended.

Friday evening near ten o'clock, Mr. Daniel J. Ayers, night watchman at Jones' brewery, discovered fire in the attic of that building. By prompt measures on his part, assisted by a number of persons who were in the building, the fire was extinguished after gaining considerable headway, saving the building, and probably the city from a severe conflagration, as the wind was blowing a gale from northwest at the time.

Mrs. Nathaniel Wiggin of Greenland, while attempting to get into her carriage Friday forenoon, in that town, was violently thrown to the ground by the horse suddenly starting. The wheels passed over her head, face and arm, severely injuring her, though not fatally. The horse then went off on a run, and when near the residence of Mr. John Christie, on Middle street in this city, attempts were made by workmen in the vicinity to stop him, when he sheered and overturned the carriage, which was smashed into splinters. He was finally brought up by a stone wall.

The parties mainly responsible for the street disturbance, Friday, were brought before the police court on Saturday. The evidence was to the effect that William Smith, the ex-second mate of the schooner Sunlight, had a fight on the wharf with one of the vessel's seamen, and was giving him a thrashing, when the mate, Miles J. Blake, jumped ashore to lend the sailor aid, and Michael Gilligan of this city also took a hand in the game against the second mate, who very sensibly and also very rapidly retreated from such an unequal contest, and was pursued by Gilligan and the mate, who overtook him when he was resting near the Kearsarge mill, crept up to him and pelted him with brick-bats, and followed him up as he again ran away, until City Marshal Entwistle put a stop to their fun. The second mate was not put on trial; what was done with Gilligan and Blake can be seen in the police court report.

Mr. Charles O. Eaton, of York, will immediately rebuild the Summit house, near Mt. Agamenticus, which was burned last year. Parties in this city and Kittery have agreed to lease it for a term of years, and competent guides will be employed by them to show to visitors the trout streams which abound in that vicinity. The house will be a popular stopping place for sportsmen, and parties visiting the big hill.

A partly-finished French-roofed building, owned by Mr. Arthur Littlefield, at Wells village, was blown down, Friday afternoon, and totally wrecked.

Mr. Albert Junkins, of the Scotland district of York, is building a new house. Mr. Samuel Blaisdell, of Beech ridge, York, is having a big barn framed, and will have an old fashioned raising on the 4th of July.

The new Methodist Episcopal church at Spruce creek, Kittery, is receiving the finishing touches, and it is expected the dedication will take place on or near the 20th inst. The church will seat about two hundred persons. The society is to receive the gift of a bell from one of the parishioners, a lady.

The Peppercll house at Kittery point has received many improvements since last season. The grounds have been newly laid out and a number of fine flower beds made, and a concrete walk has been constructed from the house to the public road. The stables of the hotel are to be under the charge of Mr. Sid. Butterfield.

Charles Hook, one of the two Hook boys who were sent to State prison from Dover a year or two ago for committing a series of burglaries in that city, was pardoned out recently on petition of numerous citizens of Dover, he being broken down from disease contracted in the prison. He was kindly cared for after his release, but died on Thursday of last week.

At about half-past eight o'clock, Saturday morning, fire was discovered in the house owned and occupied by Samuel Hiltz, near York harbor, by neighbors, who seeing smoke coming from the building entered it and extinguished the fire without its having done much damage. It is said that the building is heavily insured and mortgaged to one of the Portsmouth banks, the bank holding the insurance policy as collateral security.

In the appointment of committees of the House, two chairmanships are given to members from this city, viz.: On insane asylum, Dr. Curtis; on military accounts, Mr. Pendexter. The other representatives from this city are on committees as follows: Wendell, on revision of statutes; Hadley, on national affairs; Call, on banks; Coffin, on insurance; Mathes, on retrenchment and reform; Beacham, on State prison. Campbell of Newcastle is on roads, bridges and canals; Hatch of Greenland on judiciary; Jenness of Rye on agriculture; Marston of North Hampton on claims; Palmer of Hampton on mileage; Sanborn of Hampton Falls on incorporations.

POLICE COURT.

SATURDAY, June 7; *Batchelder, J.*

Miles J. Blake, for assault on William Smith, was fined $3, costs $10.69. Paid.

Michael Gilligan, assault on William Smith, fine $3, costs $11.09. Paid.

Charles Bracy, drunk, $9.90. Paid.

ON PROBATION.

A council of ministers was called to meet at Kennebunk, Me., on the 2d inst., to install Rev. G. A. Lockwood as pastor of the Congregational society in that town; the council met pursuant to call, but did not install Mr. Lockwood, his idea of a hell not being entirely satisfactory. The council commended the earnestness of his Christian purpose, his "otherwise clear views of truth," and his devoted ministry for nine years past, yet because of Mr. Lockwood's suspense in the matter of eternal punishment between the theories of an eternity of conscious misery and that of the final extinction of the incorrigibly wicked, the council advised that the installation be deferred.

There was a large meeting of the church and parish in the vestry on the evening of the same day, and Mr. Lockwood was invited to remain with the church as its acting pastor, the meeting affirming "entire confidence in Mr. Lockwood as a sincere, devoted and earnest minister of the gospel," and promising him "cordial support in all his efforts for the building up of the kingdom of Christ."

On the 5th inst. Mr. Lockwood received an invitation from the Congregational church in Oxford to supply the pulpit in that place for a year.

Patents Granted to New Hampshire Inventors.

June 3d; reported for this paper by Charles B. Tilden, patent attorney, No. 28 School street, Boston:

Marcia B. Wardwell, (administratrix of C. P. S. Wardwell,) Lake Village, Blind-slat planing machine.

Walter Aiken, Franklin, Knitting machine.

D. R. Porter, Sharon, Harness tugs.

Hanson W. Seavey, Portsmouth, Horse hay-fork.

—The man who walks to and from his business the greatest number of times in six months is more worthy a champion belt than the pedestrian who tramps most miles in a six days' walking match.

MARRIED.

NYE—BLAISDELL. In Berwick, Me., May 30th, Daniel F. Nye of Rochester and Miss Ida B. Blaisdell of Dover.

FERRY—BURLEIGH. In Kennebunkport, Me., May 21st, Charles W. Ferry of Dover and Miss Mary E. Burleigh of Rochester.

SANGER—HORSWELL. In Boston, June 5th, William Thompson Sanger and Ellen Mary Horswell, daughter of James Horswell of Boston.

DIED.

PREVIER. In Boston, Mass., June 1st, Gerty E. Previer, aged 7 years, 7 months and three days, daughter of Edward B. and Lydia Previer, and granddaughter of John and Abagail Grover of Beech ridge, York, Me.

EMERLON. In Saco, Me., May 31st, Mr. William Emerson, aged 80 years and 4 months. Mr. Emerson was one of the earliest Free Soilers, and it is said that at one election he cast the only vote thrown by that party in York county.

CARTER. In Kittery, Me., May 28th, Isabella Carter, wife of Nathaniel Carter, aged 67 years and 4 months.

MCINTIRE. In Plymouth, Me., April 8th, Mr. Enfos McIntire, aged 71 years, formerly of York.

SOULE. In Exeter, May 25th, Gideon L. Soule, LL. D., aged 62 years, 10 months.

MARINE CHRONICLE.

PORT OF PORTSMOUTH.

ARRIVED June 7.

Sch Wm Demming, Hodgins, Perth Amboy.
Sch Ida May, Fallingham, Hoboken.
Sch Union Flag, Hoyt, Port Johnson.
Sch Orion, Bird, Eastport.
Sch Fanny Pike, Featherday, Hoboken.
Sch Mary Willey, Williams, Bangor.

SALLED June 7.

Sch Cora, Wixon, Alexandria.
Sch Golden Gate, Amee, Boston.

Sch John S. Crop, Hassl, Philadelphia for Kittery, arr at Vineyard Haven 5th.

Sch W Freeman, Kelley, from Thomaston arr at New York 5th.

☞ The Best and the Cheapest Place to Buy CUSTOM-MADE CLOTHING, is at BROWN'S, No. 33 Market Street, Portsmouth, the Agency for one of the Principal Custom-Made Clothing Houses of Boston. Lower Prices than ever before offered in Portsmouth, for cash. No need to go or send to Boston, as you can select, at the same Lowest Cash Prices, Custom Suits from Elegant Styles Spring and Summer Sackings, at $15, $18, and $20;—Pantaloons at $4, $4.50 and $5.

Protect the System from Malaria.

It is possible to do this even in regions of country where miasma is most rife, and where the periodic fevers which it causes assume their most formidable types. The immense popularity of Hostetter's Stomach Bitters is very largely attributable to the fact of its efficacy as a remedy for chills and fever, bilious remittents, and as a preventive of the various forms of malarial disease. In those portions of the West and South where complaints of this nature prevail, and in the tropics, it is particularly esteemed for the protective influence which it exerts; and it has been very widely adopted as a substitute for the dangerous and comparatively ineffective alkaloid, sulphate of quinine. Physicians have not been among the last to concede its merits, and the emphatic professional indorsements which it has received have added to the reputation it has obtained at home and abroad.

"Truth lies in a nut-shell," and "brevity is the soul of wit." To be brief, when the shell is broken, the truth will be discovered, that the Grand Central Hotel, on Broadway, New York, now kept on both plans, the American $2.50 or $3.00, and the European $1.00 and upwards, per day, gives more satisfaction for the same money, than any other first-class house in Gotham. An elegant Restaurant, at moderate prices, is conducted by the Grand Central.

No preparation of Hypophosphites I have used can compare with Fellows' Compound Syrup of Hypophosphites for restoring strength to the nervous system.

I think it the best medicine I ever used.

W. J. HORNER, Buffalo, N. Y.

Many clergymen who were obliged to withdraw from the pulpit on account of "Clergymen's Sore Throat," have recovered by using Fellows' Syrup Hypophosphites and are preaching again. This preparation seems peculiarly and wonderfully adapted to diseases of the breathing organs.

A CARD.

To all who are suffering from the errors and indiscretions of youth, nervous weakness, early decay, loss of manhood, &c., I will send a recipe that will cure you, FREE OF CHARGE. This great remedy was discovered by a missionary in South America. Send a self-addressed envelope to the REV. JOSEPH T. INMAN, *Station D, New York City.* eod&w7t9

ROYAL

BAKING POWDER

Absolutely pure—made from Grape Cream of Tartar, imported exclusively for this Powder from the Wine district of France. Always uniform and wholesome. Sold only in cans by all Grocers. A pound can mailed to any address, postage paid, on receipt of 60 cents. ROYAL BAKING POWDER CO., 171 Duane St., New York. Most cheap powders contain alum; dangerous to health; avoid them, especially when offered loose or in bulk.

PATENTS

Secured in this country and abroad on most favorable terms; Trade marks and Labels registered; Interferences, infringement suits, etc.

Address, for further information,

CHARLES B. TILDEN,
Late Principal Examiner U. S. Patent Office,
Refer to:— 28 School Street,
HON. P. C. CHENEY, Boston, Mass.
Ex-Gov. N. H.
HON. R. R. VANCE,
Chairman com. on Patents,
U. S. House of Rep.

DRAIN PIPE.

A FEW DRAIN PIPE, all sizes, for sale at No. 5 Elm street.

SAMUEL CLEAVES & SON.

Notice.

THE BEST PASTURE in the city, with plenty of good spring water. Room for six more cows. Entrance on South Street or Richards Ave.

JAMES R. YEATON.

ANOTHER WONDER!

BARSTOW'S NEW Empress Range!!

WITH THE PATENT DUPLEX GRATE.

Bakes day or night without rekindling fire. No poking or shaking required; a single turn of the Duplex Grate removes all clinkers, leaving a fresh fire. *The Most Perfect Range in this City!*

John P. Sweetser,

46 MARKET STREET, PORTSMOUTH.

NEW STOCK

—OF—

SPRING AND SUMMER GOODS!!

J. E. HAM & CO.

Have Removed to No. 11 Congress Street,

Next door to N. K. Walker & Son,

—WITH A—

Large Stock of Spring Suitings

—ALSO—

Cassimeres, Doeskins, Cloths and Worsted For Dress Suits.

Embracing all varieties of fine Plain and Fancy Patterns to suit every taste.

Garments Made to Order

With a guarantee to give satisfaction.

GENTS' FURNISHING GOODS:

Drawers, Shirts, Bosoms, Collars, Kid Gloves, etc., etc.

11 CONGRESS ST.

A CONUNDRUM.

When Will Winter End, and Spring Begin?

Could it be answered, I would invite all the Ladies of Portsmouth and vicinity, and not especially, kind reader, to visit my

MILLINERY PARLORS

At some set time and inspect the

Elegant New Stock,

Just received from the leading importers of New York, but as I cannot "name the day" please come at any time.

I Have Over Twenty New Spring Styles

LADIES' AND MISSES'

Hats and Bonnets

BEAUTIFUL RIBBONS,
ELEGANT ORNAMENTS,
PARISIAN FLOWERS.

New Shades Silks, Satins and Trimming Novelties, suitable for Sisters, and for Cousins, and for Aunts.

MYRA F. BICKFORD,

No. 69 Congress Street.

CORSETS! CORSETS! CORSETS!

Ladies do not purchase until you have seen our NEW STOCK. If you are troubled in breaking the bones over the hips call for our A. D. C.

SOMETHING NEW.

Prices, Styles and Quality,

CAN'T BE BEAT.

Kid Gloves! Kid Gloves!

SPRING SHADES,

(2 & 3 Buttons.)

A better GLOVE for the money has never been sold in the City.

MORRIS C. FOYE,

23 MARKET STREET.

TO OWNERS OF DOGS.

Extract from Chap. 16, Ordinances of the City of Portsmouth:

SECTION 1. No dog shall be permitted to go at large or loose in this city until the owner or keeper of such dog, or the head of the family, or the keeper of the house or place where such dog is kept or sheltered, shall have procured from the city marshal a license for such dog.

SEC. 2. The city marshal shall grant a license to any citizen for his dog on the payment of one dollar for a male dog, and two dollars for a female dog, which license shall expire on the first day of July annually.

SEC. 4. The person named in each license so granted shall cause his name and the number of the license to be distinctly marked on a collar which shall be constantly kept about the neck of the dog so licensed, and no dog shall be considered licensed unless this requisition shall be complied with.

SEC. 5. * * any person may lawfully kill any dog found within the limits of this city going at large contrary to the provisions of the chapter.

SEC. 6. In case any dog shall be found loose or going at large contrary to any of the foregoing provisions, or in case any dog not licensed shall be provided with a collar marked as required in this ordinance, the owner or keeper thereof or the head of the family or keeper of the house or place where such dog is kept or harbored, shall upon conviction thereof be fined five dollars.

Real Estate.

Desk Room

TO LET in one of the pleasantest offices in the city. Enquire at CHRONICLE Office.

For Rent.

HALF-HOUSE ON MELCHER STREET, near Pleasant, containing seven rooms, with water in house. Rent low to a good tenant. tf Apply at 51 Pleasant Street.

Farming Land and Building Lots for Sale.

THREE Large Fields on Jones Avenue, and Building Lots on South Street.

Apply to SAMUEL H. HALL.

Portsmouth Lager Beer!

WE purchase from The Eldredge Brewing Company their Celebrated LAGER BEER, and bottle it ourselves. Lovers of this wholesome Beverage can always rely upon getting it fresh bottled, as we receive it direct from the Brewery.

BUTLER & LAIGHTON,

No. 1 MARKET SQUARE, - - - - - - Portsmouth

THE SPRING STYLES

—OF—

SILK & FELT HATS

NOW READY

—AT—

Walker's, 13 Congress St.

WATCHES CHEAP

—AT—

Hutchinson & Connell's.

WE MAIL

Without Charge, Rules for Self-Measure, and Samples material from which Men's, Youths' and Boys' Suits are made, (also Sportsmen's, Firemen's, and Military Circulars) to correspondents in any part of the United States. Address, G. W. SIMMONS & SON, Oak Hall, Boston, Mass.

The oldest and largest clothing house in New England.

N. B. In many New England towns and cities we have established agents, by whom orders will be received at the same prices we give to those who apply directly.

A great Special Sale (the 4th this year) is now taking place at *Oak Hall*, consisting of Gentlemen's Summer Suits in Bamboo Cloths, India Seersuckers, Pongee Silks, Tussar Silks, Nankeens, Drap d'Ete, Alpacas, and Linens. Samples of these are now ready, and can be obtained without cost on application. Hem necks, Bathing Suits, Sportsmen's Goods, or Yachting Outfits are specialties of *Oak Hall, Boston.* eod1y.k

TRY W. G. MYERS' 25ct. PAPETERIE.

Yachting Parties,

Picnic Parties,

Lunch Parties.

We have just received a

FRESH STOCK

—OF—

SEASONABLE GOODS

For the above-named occasions, such as:

Lunch Ham,
Lunch Tongue,
Boned Chicken,
Boned Turkey,
Curried Fowl,
Broiled Quail,
Broiled Grouse,
Pate of Wild Duck,
2-lb. Cans Corned Beef, 35c. each,
Rolled Beef Tongue,
Sardines, Olives,
Pickles, Bananas,

Soda, Pilot, Milk and Sardine

BISCUITS,

Cantrell & Cochrane's Ginger Ale

Eldredge Brewing Co.'s Lager Beer.

All the above goods are sold at Lower Prices than ever before, and down river parties will find it for their interest to purchase supplies from us.

BUTLER & LAIGHTON,

No. 1 Market Square.

Water for Cows.

The cow is often compelled to drink water that would kill a human being in a month, if one was forced to drink it even in the small quantities required by the human system, and those remarks will be enough to show the necessity of pure water, if we would keep the cow in good health and have her produce good milk. Pure water is always accessible. It may cost some trouble and some time to provide it, for if it can be furnished in no other way the well must be resorted to, and there it can be obtained. It makes no difference, however, if it is a trouble; if we want good milk and good butter, we must do it. On farms supplied with windmills it is a matter of little consequence, but as every farm does not have a windmill the common and more tedious way of drawing must be resorted to. Good feed, kind care, and pure water must be regarded as the foundation of good milk.—*Live Stock Journal.*

The Cultivation of Roses.

"Roses are her cheeks,
And a rose her lips."

The best way for ladies to cultivate this rare species of roses is by studying and practicing the rules of hygiene, as taught in the People's Common Sense Medical Adviser, only $1.50. Address the author, R. V. Pierce, M. D., Grand Invalid's Hotel, Buffalo, N. Y. If suffering from those painful weaknesses incident to the female organism, use Dr. Pierce's Favorite Prescription—a never-failing remedy for these complaints.

—Swell society belles have exact portraits of their favorite dogs sketched and painted on their fans.

—The Baltimore *Gazette*, in a Miltonic sort of way, says: "A collar-and-elbow match between Mr. Moody and the implacable and malevolent Satan, who is roaming at large among the streets and byways of Cincinnati, is not among the improbabilities."

STATED MEETINGS.

CITY GOVERNMENT.

In City Building, Market Square.

BOARD OF MAYOR AND ALDERMEN—Thursday evenings.

COMMON COUNCIL—Thursday evenings.

BOARD OF OVERSEERS OF POOR—Tuesday evenings.

BOARD OF INSTRUCTION—First Wednesday in each Month.

BOARD OF ENGINEERS—Tuesday next following the first Monday in each Month.

MASONIC.

In Masonic Hall, Congress Block.

ST. JOHN'S LODGE, No. 1—First Wednesday of each Month.

ST. ANDREW'S LODGE, No. 56—Second Monday of each Month.

WASHINGTON CHAPTER, No. 3, R. A. M.—Fourth Tuesday of each Month.

DAVENPORT COUNCIL, No. 5, R. AND S. M.—Third Thursday of March, June, September and December.

DEWITT CLINTON COMMANDERY, KNIGHTS TEMPLAR—Third Monday of each Month.

INEFFABLE GRAND LODGE OF PERFECTION—Third Wednesday of January, April, July and October, (annual meeting 30 of Hebrew month Adar.)

ROCKINGHAM MASONIC RELIEF ASSOCIATION—Annual Meeting first Friday in January.

I. O. O. F.

At Odd Fellows' Hall, Daniel Street.

LODGES.

PISCATAQUA, No. 6, meets Monday evenings at 7½ o'clock.
Geo. A. Perkins, N. G.; Wm. W. Cotton, R. S.

UNION REBECCA DEGREE, Lodge No. 3, First and Third Tuesday in each Month, at 7½ o'clock.
Ann L. White, N. G.; A. S. Holbrook, R.S.

ONGOOD, No. 48, Thursday evenings at 7½ o'clock, at Pythian Hall. W. C. Robinson, N. G.; Edward T. Morrison, R.S.; C. Dwight Hanscom, P. S.

NEW HAMPSHIRE, No. 17, Wednesday evenings at 7½ o'clock, at Pythian hall.
Charles Locke, N. G.; Thornton Belton, R. S.; Moses H. Tilton, P. S.

ENCAMPMENTS.

STRAWBERRY BANK, No. 5, Second and Fourth Fridays of each Month.
William H. Lovell, C. P.; James A. Rugg, S.

MOUNT SINAI, No. 19, First and Third Fridays in each Month.
Job Woodman, C. P.; James L. Parker, S.

MUTUAL RELIEF ASSOCIATION

OF ROCKINGHAM COUNTY, Second Tuesday of January and December.
Edmund M. Brown, Pres.; W. W. Cotton, Sec.

PORTSMOUTH ODD FELLOWS MUTUAL RELIEF ASSOCIATION—Annual Meeting fourth Tuesday evening of January.
William W. Cotton, Pres.; R. G. Archibald, Sec.

TEMPERANCE MUTUAL RELIEF ASSOCIATION, at Mercantile Hall, Fri. at and Third Wednesday evenings of each month.
S. W. Clarke, Pres.; Otis F. Philbrick, Sec.

OTHER ORGANIZATIONS.

At Grange Hall, No. 5 Congress Street.

WOMAN'S TEMPERANCE LEAGUE—Each Thursday afternoon from three to four o'clock.

OLD OAKEN BUCKET DIVISION, NO. 1, S. OF T.—Each Monday evening at Hall corner of Ladd and Market Streets.

ALPHA COUNCIL, NO. 63, ROYAL ARCANUM—First and Third Tuesday evenings of each month, at Hall No. 24½ Market Street.
O. M. Knight, Regent; Jos. S. Pfeiffer, Sec.

PORTSMOUTH COMMANDERY, No. 47, United Order of the Golden Cross—Thursday evening, at Hall 24½ Market Street. S. W. Clark, Noble Commander; C. H. Marston, Keeper of Records.

PORTSMOUTH WORKINGMEN'S INSTITUTE AND READING ROOMS, corner of Cornwall and McDonough streets. Organized August 21, 1877. Open week days from 10 A. M. to 10 P. M.; Sundays 2 A. M. to 9 P. M. Regular business meetings third Thursday evening of each month.
C. A. Holbrook, Pres.; James Palmer, S. & T.

PORTSMOUTH MECHANICS ASSOCIATION—Open to membership of all reputable Mechanics and Manufacturers. Rooms in Mechanics' Block, corner Congress and Fleet streets. Reading Room free to members and strangers visiting the city. Quarterly Meetings the first Tuesday evenings in November, February, May and August. Election of officers at November meeting.

STORER ENCAMPMENT, POST NO. ONE, G. A. R., Fourth Wednesday of each Month in Franklin Upper Hall; James R. Morrison, Comdr.

BAND OF HOPE—Every Saturday afternoon at three o'clock, at Faith Home. S. W. Cole, Musical Director.

DAMON LODGE, NO. 9, KNIGHTS OF PYTHIAS, at Pythian Hall, corner Market and Daniel streets, Tuesday evening of each week.

SYCAMORE LODGE, NO. 256, KNIGHTS OF HONOR, at Hall No. 24½ Market street, Second and Fourth Monday evenings of the Month.
C. H. Marston, Dictator; C. B. Mason, Rep.

NEWICHEWANNOCK TRIBE, NO. 4, IMPROVED ORDER OF RED MEN—Each Friday evening at Rechabite Hall, No. 36 Market street.

ROCKINGHAM LODGE, NO. 37, I. O. GOOD TEMPLARS—Each Thursday evening at Mercantile Hall.

PETSMOUTH FIREMEN'S MUTUAL RELIEF ASSOCIATION—Second Wednesday January April, July and October

FIRE COMPANIES—At their respective Engine Houses on the First Monday of each Month

Business Cards.

A. PEARSON,
Is at his Room, No. 5 Congress Street,
To Give Instruction in Music,
From 10 o'clock to 12,
TUESDAYS, THURSDAYS, and SATURDAYS.

JAMES M. CARR, Agent,
DEALER IN
BOOTS & SHOES.
No. 34 Market Street,
Formerly HILL & CARR,
Where a Large Stock of Good Boots and Shoes, Leather and Findings may be found *at the Lowest Prices.*
☞ All kinds of Boots or Shoes made to measure, and Repairing done as usual.

MORSE & ILSLEY,
AUCTIONEERS,
Money, Real Estate and Mortgage Brokers,
INSURANCE and HOUSE AGENTS,
No. 13 Pleasant Street, Exchange Buildings.

STEPHEN D. SCRIGGINS,
HAS REMOVED HIS
PAINT SHOP
FROM No. 15 FLEET ST., to No. 9 VAUGHAN STREET, opposite the Commercial House, and having larger and better accommodation for
CARRIAGE WORK,
Would solicit a continuance of public patronage.

DENNIS SHEA,
MANUFACTURER OF
CEMENT STONE PIPE
— AT —
26 WATER STREET, - - - - PORTSMOUTH.
The best Pipe made for Sewers, Culverts, Cellar and Sink Drains, Water Closets, etc. etc. Gives perfect satisfaction wherever used. Is proof against frost, acids, and all substances which pass through the Pipe.
For sale at wholesale or retail, or laid in the best manner.
Orders for Pipe and laying left at the factory will receive prompt attention.

Notice.
THE undersigned gives notice that he has been appointed Administrator of the Estate of the late Dr. ADAMS FERRY. All persons indebted to said Estate are requested to settle by July 1st, and all accounts remaining unsettled on that date will be put into the hands of an attorney for collection. Those having bills against the Estate are requested to present them for adjustment.
d1jy1 JOHN S. PERRY.

WINES!! WINES!!
25 CASES CLARET,
5 PIPES DUFF GORDON SHERRY
AND OPORTO PORT WINE
— FOR SALE BY —
H. F. GERRISH.

New Room Papers
I HAVE JUST RECEIVED
A Large, New and Carefully Selected Stock
— OF —
Room Papers,
Curtains,
Fixtures, &c.,
— AT —
NO. 1 CONGRESS BLOCK,
to the merits of which I respectfully call attention.
My Stock includes all grades of paper,
Brown Blanks,
White Blanks,
Satin, Mica and Bronze.
Curtains from 25 cents up.
THE BEST SPRING ROLLER IN THE MARKET,
And a complete line of
Picture Cord, Hooks, Tassels, etc., etc.
I am offering these goods at prices sure to suit the times. Call and examine.
W. G. MYERS,
No. 1 Congress Block.
Hanging of Papers and Curtains attended to if desired.

Good and Reliable
INSURANCE
COMPANIES.
COMMERCIAL UNION, of London.
FIRE ASSOCIATION, of Phila.
SHAWMUT, of Boston.
F. W. DEROCHEMONT & SON,
No. 9 CONGRESS ST., AGENTS.

Is a certain cure for *Syphilis Scrofula, Ovarian Tumors, Diabetes, Bright's Disease,* and all *Blood Poison.* Cure of *Syphilis* guaranteed in either stage. Send for pamphlet, enclosing stamp and please state disease. Eastern Agency, 356 Columbus ave., Boston. Office hours 8 to 11, 3 to 7. No medicine genuine unless in bottles with my name blown in them, and labels bearing my own trade Mark. DR. JOHN TRIPP eodfw79

THE NEW HAMPSHIRE
GAZETTE
Established 1756.
The Gazette is published every Thursday and sent to Subscribers at the low price of $1.50 per year, paid in advance, or $2 at the end of the year.
It contains full accounts of all of importance that transpires in Portsmouth and its vicinity, and a condensed summary of NEWS, foreign and domestic; editorials upon current topics; New Hampshire items; carefully prepared marine news, containing reports of vessels owned at this port, or officered by men from Portsmouth or its neighborhood; and is just the paper for residents desiring to be posted on all that takes place at home, while to those living in the vicinity of Portsmouth, or to former residents who retain their interest in the "old home by the sea," it is the best means of keeping informed of what transpires in this city.
— THE —
NEW HAMPSHIRE GAZETTE
Contains more original matter
Than any other paper of its size in the State, the editors working more with their pens than with their scissors.
TO ADVERTISERS
THE N. H. GAZETTE
Presents an excellent opportunity for a WEEKLY INVITATION TO CUSTOMERS, at a reasonable rate, and all those who desire to reach patrons in Rockingham and York counties will find it an economical medium. THE GAZETTE is in many instances the only paper taken by families, and it is read to a large extent in localities whence is derived much of the trade of Portsmouth, a fact which our merchants should not fail to bear in mind.
Subscriptions Received
AT THE OFFICE, 7 PLEASANT ST.,
Exchange Buildings, nearly opp. Post Office;
Or by remittance to
CHRONICLE AND GAZETTE PUB. CO.
☞ Specimen numbers sent on application.

JOSIAH F. ADAMS,
FURNISHING
UNDERTAKER.
WAREROOMS, No. 42 MARKET STREET.
Residence, No. 27 Washington Street, Portsmouth.

NEW STYLES
RATTAN PRESENTS
Every one who has examined them are of the opinion that more attractive, beautiful or serviceable
Christmas Presents
Cannot be purchased in New England for the same amount of money than the desirable Rattan Goods manufactured right here in our city by Mr. DAVID URCH, and
For Sale by A. Tredick & Co.,
MARKET STREET.
☞ We advise all to call, examine and try them before purchasing their Christmas Presents.

10 QUINTALS
Isles of Shoals Dun Fish!
NATURAL
FRIEDRICHSHALL BITTER
— AND —
VICHY WATERS!
F. F. F. G. St. Louis and Hungarian Process
FLOUR! FLOUR!
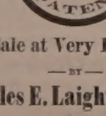

For Sale at Very Low Prices
— BY —
Charles E. Laighton & Son,
No. 5 EXCHANGE BUILDING,
Nearly opposite Post-Office, - - - - Portsmouth.

CHARLES W. GARDNER'S
Book and Job
PRINTING OFFICE!
UP ONE EASY FLIGHT.
Chronicle Building, Portsmouth N.H.
Over D. H. Montgomery's Store.
The recent improvements in the above building has enlarged the Job Office to double its former size, making it one of the lightest and most convenient offices the city for
ALL KINDS
— OF —
General Job Work!
The Subscriber respectfully solicits orders for all kinds of Printing, from a
TWO-SHEET POSTER,
With a 14-inch wood letter, to a Visiting Card.
DATE SLIPS A SPECIALTY.
By-Laws for Lodges,
Town Accounts, Programmes,
Handbills, Tickets,
Fancy Cards,
Business Cards,
Ball Cards,
And everything else in the line of Printing.
CHARLES W. GARDNER.

(*Successors to R. V. PIERCE, M. D.*)
DR. R. V. PIERCE, having acquired a world-wide reputation in the treatment of Chronic Diseases, resulting in a professional business far exceeding his individual ability to conduct, some years ago induced several medical gentlemen to associate themselves with him, as the Faculty of the World's Dispensary, the Consulting Department of which has since been merged with the INVALIDS' HOTEL. The organization has been completed and incorporated under the name and style of the World's Dispensary Medical Association, with the following officers:
Hon. R. V. PIERCE, *Pres.* F. D. PIERCE, *V. Pres.*
JNO. E. PIERCE, Sec. LESTER B. SMITH, Treas.
NINE PHYSICIANS AND SURGEONS of emi-nence and skill have been chosen as the Faculty.
CHRONIC DISEASES of all forms come within the province of our several specialties.
LUNG DISEASES.—This division of practice is very ably managed by a gentleman of mature judgment and skill. Bronchial, Throat, and Lung Diseases treated with the most successful results.
DISEASES OF WOMAN.—Especially ample facilities of a superior order for the cure of all functional diseases peculiar to females.
NERVOUS DISEASES.—Paralysis, Nervous Debility, Epilepsy (Fits), Chorea (St. Vitus's Dance), Neuralgia, and other nervous affections, receive the attention of an expert in this specialty.
NOT NECESSARY TO SEE PATIENTS.—By our original system of diagnosis, we can treat many chronic diseases as successfully without as with a personal consultation. For particulars see "People's Common Sense Medical Adviser" (1,000 pages, sent post-paid for $1.50) or "Invalids' and Tourists' Guide Book" (100 pages, 10 cents post-paid).
SURGICAL CASES.—Among the operations which we are called upon most frequently to perform, are those for Nasal Polypus, Harelip, Tumors, Fistula in Ano, Piles, Hernia (Rupture), Hydrocele (Dropsy of the Scrotum), Varicocele, Ovarian and Uterine Tumors, Calculi (Stone in the Bladder), Stricture, etc., etc. We also treat successfully, and have perfected without surgical operation, Cancers, Club-feet, Spinal Curvature, and other deformities. (See pamphlet entitled, "Motion as a Curative Agent," sent on receipt of 10 cents.)
Address, World's Dispensary Medical Association, BUFFALO, N. Y.

WOMAN
By an immense practice at the World's Dispensary and Invalids' Hotel, having treated many thousand cases of those diseases peculiar to woman, I have been enabled to perfect a most potent and positive remedy for these diseases.
To designate this natural specific, I have named it
Dr. Pierce's Favorite Prescription
The term, however, is but a feeble expression of my high appreciation of its value, based upon personal observation. I have, while witnessing its positive results in the special diseases incident to the organism of woman, singled it out as the climax or crowning gem of my medical practice. On its merits, as a positive, safe, and effectual remedy for this class of diseases, and one that will, at all times and under all circumstances, act kindly, I am willing to stake my reputation as a physician; and so confident am I that it will not disappoint the most sanguine expectations of a single invalid lady who uses it for any of the ailments for which it is recommended, that I offer and sell it under A POSITIVE GUARANTEE. (For conditions, see pamphlet wrapping bottle.)
The following are among those diseases in which my Favorite Prescription has worked cures, as if by magic, and with a certainty never before attained by any medicine: Leucorrhœa, Excessive Flowing, Painful Monthly Periods, Suppressions when from unnatural cause, Irregularities, Weak Back, Prolapsus, or Falling of the Uterus, Anteversion and Retroversion, Bearing-down Sensations, Internal Heat, Nervous Depression, Debility, Dependency, Threatened Miscarriage, Chronic Congestion, Inflammation and Ulceration of the Uterus, Impotency, Barrenness, or Sterility, and Female Weakness. I do not call this medicine a "cure-all," but I admirably fulfills a singleness of purpose, being a most perfect specific in all cronic diseases of the sexual system of woman. It will not disappoint, nor will it do harm, in any state or condition.
Those who desire further information on these subjects can obtain it in THE PEOPLE'S COMMON SENSE MEDICAL ADVISER, a book of over 300 pages, sent post-paid, on receipt of $1.50. It treats minutely of those diseases peculiar to females, and gives much valuable advice in regard to the management of those affections.
Favorite Prescription sold by Druggists.
R. V. PIERCE, M. D., Prop'r, World's Dispensary and Invalids' Hotel, Buffalo, N. Y.

HARDWARE, PAINTS, OILS, &C.
SALEM WARRANTED PURE WHITE LEAD.
BOSTON " "
FOREST RIVER PURE WHITE LEAD.
ENGLISH " "
On hand and for sale at Manufacturers' Prices.
Also, a large and well-selected Stock of
Hardware,
Paints, Oils,
Glass, &c., &c.,
ETC., ETC., ETC.,
At Lowest Rates.
JOHN H. BAILEY,
RICE BLOCK,
16 Market and 1 Ladd Street

American and Foreign PATENTS.
(ESTABLISHED 1865.)
GILMORE & CO., Successors to CHIPMAN, HOSMER & CO., Solicitors. Patents procured in all countries. *No fees in advance.* No charge unless the patent is granted. No fees for making preliminary examinations. No additional fees for obtaining and conducting a re-issuing. Special attention given to Interference Cases before the Patent Office, Extensions before Congress, Infringement Suits in different States, and all litigation appertaining to Inventions or Patents. Send stamp to GILMORE & CO. for Pamphlet of sixty pages.
Old Bounty Land Warrants.
The last Report of the Commissioner of the General Land Office shows 2,897,500 acres of Bounty Land Warrants outstanding. These were issued under act of 1855 and prior acts. GILMORE & CO. pay cash for them. Send by registered letter. Where Assignments are imperfect we give instructions to perfect them.
Arrears of Pay and Bounty.
Officers, Soldiers and Sailors of the late war, or their heirs, are in many cases entitled to money from the Government of which they have no knowledge. Write full history of service, and state amount of pay and bounty received. Enclose stamp to GILMORE & CO., and a full reply after examination, will be given you free.
Pensions.
All Officers, Soldiers and Sailors wounded, ruptured or injured in the late war, however slightly, can obtain a pension by addressing GILMORE & COMPANY.
Cases prosecuted by GILMORE & Co. before the Supreme Court of the United States, the Court of Claims and the Southern Claims Commission.
Each department of our business is conducted in a separate bureau, under the charge of the same experienced parties employed by the old firm. Prompt attention to all business entrusted to GILMORE & Co. is thus secured. We desire to win success by deserving it. Address
GILMORE & CO.,
WASHINGTON, D. C.

FIRST NATIONAL BANK
GOVERNMENT DEPOSITORY,
Continues to supply either Coupon or Registered
FOUR PER CENT. BONDS.
At subscription rates, furnished direct from the Treasury Department.
U. S. 5-20 Called Bonds,
Cashed, or exchanged for new 4's on favorable terms.
dm&g E. P. KIMBALL, Cashier.

New Advertisements

$25 TO $5000 Judiciously invested in Wall St. lays the foundation for substantial fortunes every week, and pays an immense percentage of profits by the New Capitalization System of operating in Stocks. Full explanation on application to Adams, Brown & Co., Bankers, 26 Broad St., New York.

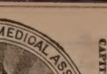
BENSON'S CAPCINE POROUS PLASTER. See that each plaster has the word C-A-P-C-I-N-E cut through it, and insist on having no other. Ask your own Physician as to its merits over all others. 1jy29

TEACHERS & STUDENTS $50 to $100 or $200 a MONTH during VACATION. For full particulars address J. C. MCCURDY & CO., Philadelphia, Pa.

BENSON'S CAPCINE POROUS PLASTERS
Cures Lame and Weak Back Instantly.
SOLD BY ALL DRUGGISTS.

PIANOS
for Cash or on *easy Monthly Installments.* Parties who intend purchasing Pianos will find it for their interest to call at our rooms, or correspond with us, before buying elsewhere. 1jy1
Hallett & Cumston,
NO. 459 WASHINGTON STREET, BOSTON.

L. S. L.
UNPRECEDENTED ATTRACTION.
Over Half a Million Distributed!
LOUISIANA STATE LOTTERY COMPANY.
This Institution was regularly incorporated by the Legislature of the State for Educational and Charitable purposes in 1868 *for the term of Twenty-five Years,* to which contract the inviolable faith of the State is pledged, with a Capital of $1,000,000, to which it has since added a reserve fund of $550,000. ITS GRAND SINGLE NUMBER DISTRIBUTION will take place monthly. *It never scales or postpones.* Look at the following Distribution:
GRAND PROMENADE CONCERT,
during which will take place the
109th GRAND MONTHLY
AND THE
EXTRAORDINARY SEMI-ANNUAL DRAWING,
At New Orleans, Tuesday, June 17th, 1879,
Under the personal supervision & management of Gen. G. T. BEAUREGARD, of Louisiana, and Gen. J. A. EARLY, of Virginia.
Capital Prize, $50,000!
☞ *Notice—Tickets are Ten Dollars only! Halves, $5. Fifths, $2. Tenths, $1.*
LIST OF PRIZES.

1 CAPITAL PRIZE OF		$100,000	$100,000
1 GRAND PRIZE OF		50,000	50,000
1 GRAND PRIZE OF		20,000	20,000
2 LARGE PRIZES OF		10,000	20,000
4 LARGE PRIZES OF		5,000	20,000
20 PRIZES OF		1,000	20,000
50	do.	500	25,000
100	do.	300	30,000
200	do.	200	40,000
500	do.	100	50,000
10 000	do.	10	100,000
APPROXIMATION PRIZES.			
100	Approximation Prizes of	$200	20,000
100	do.	100	10,000
100	do.	75	7,500
11,279 Prizes, amounting to			$322,500

Gen. G. T. BEAUREGARD, of La. } Commis.
Gen. J. A. EARLY, of Va. } sioners.
Application for rates to clubs should only be made to the home office in New Orleans.
Write, clearly stating full address, for further information, or send orders to
M. A. DAUPHIN,
P. O. Box 692, New Orleans, La.,
or same at No. 319 Broadway, New York.

C. M. GIGNOUX,
GENERAL AGENT OF THE
Mutual Life Insurance Co.
OF NEW YORK,
FOR THE STATE OF NEW HAMPSHIRE.
tf Portsmouth, New Hampshire.

HATHAWAY SHIRTS,
A FEW MORE OF THOSE
CELEBRATED HATHAWAY SHIRTS
Cut Low in the Neck, at
William P. Walker's,
1y3 No. 8 Market Square.

For Sale.
A PLEASURE ROW BOAT, copper-fastened, nearly new, with four oars and patent rowlocks; built by Staples of Eliot.
Apply to RIDER & COTTON,
69 Market Street, Portsmouth

WOOD!
Hard and Soft Wood,
Sawed and Split,
KINDLINGS, SHAVINGS, ETC., ETC.
☞ Orders left at the PLANING MILL, GREEN STREET, will be promptly attended to.
DANIEL MASON, Agent.

THE
Alpine Silver Mining Co.,
OF COLORADO.
CAPITAL $2,000,000. 200,000 SH RES.
PAR VALUE, $10 PER SHARE.
UNASSESSIBLE.
Daniel J. Splane, Pres. J. L. Thompson, Sec.
The property of this Company consists of twelve mines and mining locations, located in Lake County, Colorado, in the vicinity of Leadville, upon all of which extensive work has been done, in all cases exhibiting true fissure veins, good pay streak, and well defined lodes.
Three of the leading mines are well opened up and have at the lowest computation over TEN THOUSAND TONS OF ORE IN SIGHT; by May 1st, the Railroad now under construction will be within a short distance of this property.
The Company proposes to sell a portion of its stock at $1.00 per share for the purpose of more completely developing its mines, and for the erection of works for the treatment of its ores.
Applications for the stock may be made to the office of the Company, 61 Broadway, New York.
N. B.—*The Mining Record,* of New York, the highest mining authority in this country, says Feb. 1st, 1879: The principal owners in this company are hard working men who by their own labor have uncovered large bodies of ore which they now wish to extract and send to market; our readers will do well to make a venture with these worthy men, this money will probably be returned to them twenty fold. The business management has been placed in the care of Mr. J. L. Thompson, an officer of high standing in one of the largest banks in the city. A Prospectus giving full particulars sent free, on application to the Secretary. mch22d&w3mos

Portsmouth Daily Chronicle.

By CHRONICLE & GAZETTE PUBLISHING COMPANY.

PORTSMOUTH, N. H., TUESDAY, JUNE 10, 1879.

$6 PER YEAR, IN ADVANCE. THREE CENTS PER COPY.

THE PORTSMOUTH DAILY CHRONICLE

(Established August 2d, 1862.)

Is Published Every Morning, Sundays excepted, at No. 7 Exchange Building, Pleasant Street, opposite the Post Office, by the

Chronicle and Gazette Publishing Company.

TERMS $6.00 PER YEAR.

The New Hampshire Gazette

(The Oldest Newspaper in the United States, established Oct. 7, 1756.)

is published every THURSDAY at the same office. Terms, $1.50 per year; $2.00 per year, if not paid in advance.

ADVERTISEMENTS inserted on reasonable terms, in either or both papers. The GAZETTE, having a large country (in addition to its local) circulation, is an excellent medium of advertising. A liberal reduction made when advertisements appear in both papers.

☞ Correspondence from neighboring towns, containing items of public interest, will be gladly received. All communications should be addressed and all checks made payable to the

CHRONICLE & GAZETTE PUBLISHING CO., PORTSMOUTH, N. H.

The Job Printing Business is conducted in the same office by Mr. Charles W. Gardner, who keeps on hand a large and well-selected stock of all materials required in his line.

NEW AND EXTENSIVE STOCK

— OF —

SPRING & SUMMER GOODS

— AT —

WM. P. WALKER'S,

No. 8 Market Square.

HAVING RECEIVED A FULL ASSORTMENT OF FOREIGN AND DOMESTIC

CLOTHS, CASSIMERES, &C., &C.,

I am prepared to make them up into GARMENTS of the latest style, or according to the fancy of the purchaser, and

Perfect Satisfaction Guaranteed!

MY STOCK OF GOODS CONTAINS FOR

SUITINGS

IS UNEQUALLED.

☞ Particular attention paid to the making of

ARMY and NAVY REGULATION UNIFORMS.

A FULL ASSORTMENT OF

Gentlemen's Furnishing Goods!

Constantly on hand, consisting of

Bosoms, Gloves, Suspenders, Collars, Linen Goods, Drawers, Handkerchiefs, Shirts

Of Every Description!

1879 Opening Season! 1879

— ON —

WEDNESDAY, APRIL 16th,

WE SHALL OPEN

A NEW AND FINE STOCK

— OF —

MILLINERY GOODS

And Novelties in Latest Styles.

A Nice Assortment of

Pattern Hats and Bonnets.

Our facilities for receiving the newest and most desirable goods from New York and Boston houses are unsurpassed, and we feel confident of pleasing all who may favor us with a call.

☞ Particular attention given to making old styles into new.

J. M. TEBBETTS,
14 Market Street.

Transportation.

Eastern & Maine Central Railroad Line.

CARS leave the Station of the Eastern Railroad, between Deer and Elm streets, as follows:

For Boston, at *4:10, 7:15, 8:23, 11:00 A. M.; 3:00, 5:30 P. M.*

For Portland and Stations East, 10:00 A. M.; 2:57, 6:15 P. M.

For Bangor, St. John, Montreal and Quebec, 10:00 A. M.; 9:15 P. M.

For Great Falls and Wolfeboro', 10:00 A. M.; 5:44 P. M.

For North Conway, 10:00 A. M.

For Dover and Way Stations, 10:00 A. M.; 12:20, 1:00, 7:00 P. M.

Trains leave *For Portsmouth*—

From Boston, 7:30, 10:00 A. M.; 12:30, 3:15, 4:45, 7:00 P. M.

From Portland, *2:05, 8:45 A. M.; 1:00 P. M.

From North Conway, 7:40 A. M.

From Wolfeboro', 8:[illegible] A. M.; 3:10 P. M.

From Great Falls, 7:24, 10:00 A. M.; 4:45 P. M.

From Dover, 6:45, 10:30 A. M.; 2:25, 5:00 P. M.

From Newington, 7:01, 10:46 A. M.; 2:41, 5:16 P. M.

Trains from Boston arrive at Portsmouth at 9:55 A. M.; 12:25, 2:54, 5:40, 6:58, 9:12 P. M.

Trains from Portsmouth arrive at Boston at *6:30, 9:30, 10:45 A. M.; 1:30, 5:30, 8:00 P. M.

*Except on Mondays.

Feb. 17, 1879. E. B. PHILLIPS, Pres't.

Concord & Portsmouth Railroad.

PASSENGER TRAINS leave Concord Railroad Station, foot of Bridge Street:

For Newmarket Junction, Manchester, Concord and Upper Railroads, at 7:35 A. M., and 5:10 P. M.

Arrive at Manchester at 9:46 A. M., 7:10 P. M.

Arrive at Concord at 10:35 A. M., and 8:15 P. M.

Leave Concord at 7:30 A. M., and 3:40 P. M.

Leave Manchester at 8:15 A. M., and 4:25 P. M.

Arrive at Portsmouth at 10:10 A. M., and 6:15 P. M.

☞ All trains connect at Newmarket Junction, with trains of the Boston & Maine Railroad for Exeter, Haverhill, Lawrence and Boston; and for Dover, Great Falls and Portland; at Concord with trains to and from all the Upper Railroads.

H. E. CHAMBERLIN, Supt.

RE-OPENING

OF THE POPULAR

PROVIDENCE LINE

TO NEW YORK,

Via Providence.

OPENS APRIL 28, FOR THE SEASON OF 1879.

Only 42 Miles of Rail.

Steamboat Express Train will leave Boston & Providence Railroad Station daily (Sundays excepted) at 6 P. M. Connect at Fox Point wharf, Providence, with the *entirely new and magnificent*

STEAMER MASSACHUSETTS,

and the well-known and popular

STEAMER RHODE ISLAND,

Arriving in New York at 5 A. M. This is the only line affording a delightful sail *through Narragansett Bay* by daylight.

Returning, leave Pier 29, North River, at 5 P. M., arriving in Boston at 7 A. M.

No intermediate landings between Providence and New York.

Tickets and State Rooms can be secured at Company's office, 214 Washington, corner State street, and at Boston & Providence Railroad Station.

J. W. RICHARDSON, Agent, Boston.
A. A. FOLSOM, Supt. B. & P. R. eodtsept8

FALL RIVER LINE

— FOR —

NEW YORK.

Fare Only $1.50!

Tickets good only for continuous passage on train leaving Boston at 6 o'clock P. M., on day of sale, and Steamer connecting therewith at Fall River.

Regular tickets at $2.00, good on any train between Boston and Fall River.

Steamboat express train leaves Boston daily (Sundays excepted) at 6 P. M. (Sunday trips June 15 to Sept. 14, inclusive,) connecting at Fall River with

THE WELL-KNOWN STEAMERS,

BRISTOL AND PROVIDENCE,

now on the line for the summer season. BROOKLYN PASSENGERS and baggage transferred FREE by "ANNEX" boats.

Tickets and staterooms secured at the Company's office, No. 3 Old State House, corner Washington and State streets, and at OLD COLONY DEPOT.

L. H. PALMER, Agent, J. R. KENDRICK, Superintendent.
Agent, 5 Old State House, Boston.

NEW YORK & NEW ENGLAND R. R.

ALLYN'S POINT LINE.

LIMITED TICKETS BETWEEN BOSTON AND

NEW YORK,

EITHER WAY, FOR

ONE DOLLAR

Sold only at 205 Washington street, at depot foot of Summer street, Boston, and at Pier 40, North River, New York. Train leaves Summer street depot, Boston, at 6 P. M., week days, connecting at Allyn's Point 9:15 P. M. with steamers City of New York or City of Boston, arriving in New York at 6 A. M.

Returning, steamer leaves Pier 40, North River, at 6:30 P. M., arriving in Boston 6 A. M.

Staterooms at usual prices. Berths free. Supper 50 cents. Drawing Room Chairs 50 cents. 83 miles without a stop, the longest run made by any train in New England.

Connecting train makes no stop at any station between Boston and the boat. No stop-over allowed. Tickets good only on day of sale for continuous passage and by connecting boat.

CHARLES P. CLARK, General Manager. A. C. KENDALL, Gen. Pass. Agent.
Tu,Th&Sat1aug17

THERMOMETERS

ARE SELLING

CHEAP

— AT —

SWEETSER'S.

PORTSMOUTH

INSURANCE

AGENCY.

Established in 1851.

JOHN SISE, - 5 MARKET SQ.

Is authorized Agent and Attorney for the following responsible Companies:

ÆTNA INSURANCE COMPANY,
HARTFORD, CONN. ..... Assets $7,000,000

HARTFORD FIRE INSURANCE CO.,
HARTFORD, CONN. ..... Assets $3,200,000.

HOME INSURANCE COMPANY,
NEW YORK. ..... Assets, $6,000,000.

FRANKLIN FIRE INSURANCE CO.,
PHILADELPHIA ..... Assets $3,300,000.

ROYAL INSURANCE COMPANY,
LIVERPOOL, ENG. ..... Assets $18,000,000 (gold.)

PENNSYLVANIA FIRE INS. CO.
PHILADELPHIA ..... Assets $1,800,000.

Business men and owners of Property desiring every security by Insurance against loss and damages by fire, will find it for their interest to place their risks in the above companies, some of which have been represented in this vicinity for nearly fifty years.

All losses will be promptly adjusted and paid by the undersigned.

JOHN SISE,
INSURANCE AGENT.
OFFICE No. 5 MARKET SQUARE, Portsmouth

GENERAL LIFE AND FIRE

INSURANCE

AGENCY.

Alonzo F. Craig, Agent

CAPITAL REPRESENTED

$40,000,000.

EQUITABLE LIFE ASSURANCE SOC'Y
OF THE UNITED STATES.
ASSETS, ... $25,000,000

N. BRITISH & MERCANTILE INS. CO.
LONDON AND EDINBURGH.
CAPITAL, GOLD, ... $10,000,000
Invested in the United States, ... $1,047,[illegible]

NATIONAL FIRE INSURANCE COMPANY
HARTFORD, CONN.
ASSETS, ... $831,856,20.

WESTCHESTER FIRE INSURANCE CO.
NEW YORK.
ASSETS, ... $685,787.24.

ST. PAUL FIRE AND MARINE INS. CO.
ST. PAUL, MINN.
ASSETS, ... $719,021.78.

FANEUIL HALL INSURANCE COMPANY
BOSTON, MASS.
ASSETS, ... $250,000.00.

☞ *Insurance effected on all kinds of Property Reasonable Rates.*

☞ Losses at this Agency will be prompt! adjusted, and paid at this *Office*.

ALONZO F. CRAIG,
INSURANCE AGENT,
Office No. 5 Congress Street Portsmouth

MORSE & ILSLEY,

FIRE, LIFE AND ACCIDENT

INSURANCE

AGENTS,

Represent the following reliable companies:

THE INSURANCE COMPANY OF NORTH AMERICA,
Of Philadelphia, Penn.

LIVERPOOL and LONDON and GLOBE,
U. S. Office, New York City.

SPRINGFIELD, *of Springfield, Mass.*

QUEEN, *of Liverpool and London.*

PHŒNIX, *of Hartford, Conn.*

ORIENT, *of Hartford, Conn.*

TRAVELERS LIFE & ACCIDENT COMPANY,
Of Hartford, Connecticut.

NEW ENGLAND MUTUAL LIFE
Of Boston, Mass.

The above companies are well known and reliable, and we solicit the patronage of our friends and the public. All losses adjusted and promptly paid at our office.

MORSE & ILSLEY,
NO. 13 PLEASANT STREET,--UP ONE FLIGHT.

PATENTS!

R. H. EDDY,

No. 76 State St., Opposite Kilby, Boston,

SECURES PATENTS in the United States; also in Great Britain, France and other foreign countries. Copies of the claims of any Patent furnished by remitting one dollar. Assignments recorded at Washington. *No Agency in the United States possesses superior facilities for obtaining Patents or ascertaining the patentability o inventions.*

R. H. EDDY, Solicitor of Patents.

TESTIMONIALS.

I regard Mr. Eddy as one of the *most capable and successful* practitioners with whom I have had official intercourse. CHARLES MASON, Commissioner of Patents.

"Inventors cannot employ a person more trustworthy or more capable of securing for them an early and favorable consideration at the Patent Office." EDMUND BURKE, Late Commissioner of Patents.

BOSTON, October 19, 1870.

R. H. EDDY, Esq.—*Dear Sir:* You procured for me, in 1840, my first patent. Since then you have acted for and advised me in hundreds of cases, and procured many patents, reissues and extensions. I have occasionally employed the best agencies in New York, Philadelphia and Washington, but I still give you almost the whole of my business, in your line, and advise others to employ you. Yours truly, GEORGE DRAPER.

BOSTON, January 1, 1879. 3tawtjan18

THE NEW ENGLAND

MUTUAL LIFE

Insurance Company

OF BOSTON.

The Oldest Massachusetts Company.

19,000 MEMBERS. $57,000,000 INSURANCE.

The features of the Company are

1.—*Its entire mutuality.*
2.—*The character of its investments.*
3.—*The liberality of its treatment of retiring members.*
4.—*Its selection of risks as developed by its past favorable mortality.*
5.—*The application of the Mass. Non-Forfeiture law to its policies, whereby every member is entitled to insurance according to its provisions.*

Information as to rates can be obtained on application at the office of the Company, or of any of its agents in the principal cities and towns of the Commonwealth.

35th Annual Report now ready for Distribution.

BENJ. F. STEVENS, President.
JOS. M. GIBBENS, Secretary.
eodtsept16

FOOTE & FRENCH,

BANKERS,

And members of the New York and Boston U. S. Four per cent. Bond Syndicate,

OFFER FOR SALE

U. S. Fours, Coupon and registered, for all denominations.

Prices will conform to New York market prices of the day, when lower than Syndicate prices.

We offer for sale every description of GOVERNMENT BONDS.

BANK TRADES in Washington solicited.

CALLED BONDS cashed and exchanged.

No. 7 Congress St. & 2 Congress Square,
BOSTON, MASS. eodtje25

PRATT'S ASTRAL OIL!

Safest and Best!

AT SWEETSER'S.

Re-opened after the Fire!

WILLIAM B. HUSSEY,

HAVING TAKEN THE STORE

No. 37 Market Street

Has re-opened with a Large Stock of

BOOTS *and* SHOES

Which he will sell at the

LOWEST CASH PRICES!

PAINT!! PAINT!

— HAVE YOUR —

SIGNS AND CARRIAGES

PAINTED

At DANIEL J. SPINNEY'S

NEW PAINT SHOP,

☞ NO. 13 BOW STREET. ☜

Cheaper than at any other place in the city.

☞ Second-hand Furniture Repainted, and made to look as good as new.

REVOLUTION IN WASHING!!

The Mothers' Favorite Washing Crystal

Is the name of a new Washing Compound, which N. F. MATHES & CO. are Sole Agents for in this city and its vicinity. We promise that it will do away with the toil and drudgery of

WASHING-DAY

without any injury to the fabric or hands; and that consumers may test it for themselves, we are putting samples in every house in the city and suburbs. This is an expensive way of advertising, but it shows that we have faith in the article.

It is put up in one-pound packages.

Price 15 cts. per Pound.

N. F. MATHES & CO.,
48 MARKET STREET.

For Sale.

ONE Second-Hand SINGER FAMILY SEWING MACHINE, in good running order. This will be sold at a bargain. Apply at CHAS. E. MYERS & CO'S, No Bow St.

SANFORD'S RADICAL CURE For CATARRH

A purely vegetable distillation entirely unlike all other remedies.

IN the preparation of this remarkable remedy every herb, plant, and bark is subjected to distillation, whereby the essential medical principle is obtained in vapor, condensed and bottled. What remains in the still is inert, valueless, and totally unfit for use in an organism so delicate as the nasal passages. Yet all smells are insoluble compounds of woody fibre; all tinctures, saturated solutions.

SANFORD'S RADICAL CURE

is a local and constitutional remedy, and is applied to the nasal passages by insufflation, thus allaying inflammation and pain and at once correcting, cleansing and purifying the secretions. Internally administered, it acts upon the organs of circulation, keeps the skin moist, and neutralizes the acid poison that has found its way into the stomach and thence into the blood. This way into the stomach and thence into the blood. This a cure progresses in both directions, and it does not seem possible for human ingenuity to devise a more rational treatment.

SURPRISING CURE.

Gentlemen.—About twelve years ago, while travelling with Father Kemp's Old Folks Concert Troupe as a tenor singer, I took a severe cold and was laid up at Newark, N. J. This cold brought on a severe attack of Catarrh, which I battled with every known remedy for four weeks without avail, and was finally obliged to give up a most desirable position and return home; unable to sing a note. For three years afterwards I was unable to sing at all. The first attack of Catarrh had left my nasal organs so sensitive that the slightest cold would bring on a fresh attack, leaving me prostrated. In this way I continued to suffer. The last attack, the severest I ever had, was terrible. I suffered the most excruciating pain in my head, was so hoarse as to be scarcely able to speak, and coughed incessantly. I thought I was going into quick consumption, and I firmly believe that had three symptoms continued without relief they would have reduced me as easy victim. When in this distressing condition, I commenced the use of SANFORD'S RADICAL CURE FOR CATARRH, very reluctantly, I confess, as I had tried all the advertised remedies without benefit. The first dose of this wonderful medicine gave me the greatest relief. It is hardly possible for one whose head aches, eyes ache, who can scarcely articulate distinctly on account of the choking and gurgling sensations in his throat, to realize how much relief I obtained from the first application of SANFORD'S RADICAL CURE. Under its influence, both internal and external, I rapidly recovered, and by an occasional use of the remedy since, have been entirely free from Catarrh, for the first time in twelve years.

Respectfully yours,
GEO. W. HOLBROOK.

WALTHAM, MASS., Jan. 8, 1876.

P. S.—I purchased the RADICAL CURE of GEO. H. JORDAN, Druggist, Bamford Building.

Each package contains Dr Sanford's Improved Inhaling Tube, with full directions for use in all cases. Price, $1.00. For sale by all Wholesale and Retail Druggists throughout the United States and Canadas. WEEKS & POTTER, General Agents and Wholesale Druggists, Boston, Mass.

COLLINS'

VOLTAIC PLASTER

An Electro-Galvanic Battery combined with a highly Medicated Plaster containing the choicest medicinal Gums and Balsams known to modern Pharmacy.

Plasters have now been before the public for years, and, notwithstanding the immense number of imitations in the form of Rubber, Lead, Leather and other Medicated Plasters, they have steadily increased in sale and met with universal approval, as evinced by over one thousand unsolicited testimonials in our possession. Many remarkable cases have been certified to by well-known citizens in all parts of the United States, copies of which will be sent free to any one desiring them. Imitations have been made in many ways, have been made, as suggested by experience and use, until it is believed that they are now perfect in every respect, and *the best plaster in the world of medicine.* All we ask is from every sufferer to give it a single trial. The price is 25 cents, although the cost is double that of any other plaster. But, notwithstanding the fact that the proprietors to make the best plaster in the world for the least money, any quantity of them can be bought, numbers of unscrupulous dealers will be found ready to misrepresent them for the sake of gain, and endeavor to substitute others, thinking thereby to palm off upon you a worthless article. Ask for yourself to be imposed upon. Ask for

COLLINS' VOLTAIC PLASTER

and insist upon having what you are willing to pay for.

Sold by all Wholesale and Retail Druggists throughout the United States and Canadas, and by WEEKS & POTTER, Proprietors, Boston, Mass.

STATE OF NEW HAMPSHIRE,

OFFICE OF THE

STATE TREASURER.

CONCORD, May 10, 1879.

IN accordance with the provisions of an act of the Legislature, approved August 9th, 1878, the undersigned will receive sealed proposals until 12 o'clock, noon, June 17th, prox., for three hundred thousand dollars ($300,000.00) New Hampshire five per cent. bonds, as follows:

$100,000 maturing July 1, 1889.
$100,000 " " 1, 1890.
$100,000 " " 1, 1891.

The above bonds form a part of a loan of $500,000, authorized for the purpose of refunding a portion of the State debt.

The bonds will be issued in pieces of $1000; dated July 1, 1879; interest payable semi-annually (Jan. and July) at the National Bank of the Commonwealth, of Boston. Bids will be received for the whole or any part of the above bonds; the State reserving the right to reject any or all bids.

The bonds will be ready for delivery, and payment must be made June 30th.

Bids should be securely sealed and addressed to

SOLON A. CARTER,
State Treasurer, Concord, N. H.

(Plainly marked) Proposal for State Loan, issue of 1879.

Bonds registered if desired.

SOLON A. CARTER,
State Treasurer.

may10eodtje15

THE MALLORY

Patent Air Closet!

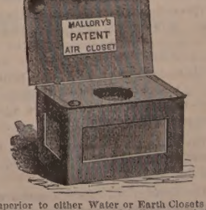

Superior to either Water or Earth Closets for General Use, and for the Sick Room, are indispensable

They can be set up in any Room, Hall-way or Closet, near the Bedside of the Sick, and are warranted to be Perfectly Odorless.

Being thoroughly ventilated from the front, and connecting with the chimney, the disagreeable odors and poisonous gases are carried off into the chimney, instead of escaping into the room.

— FOR SALE BY —

JOHN P. SWEETSER,
46 Market Street,
PORTSMOUTH

Daily Chronicle.

Chronicle Correspondence.

BOSTON, June 4th.

"And the voice of the graduate is heard in the land," sings the "funny-man" of one of the numerous newspapers that pass in hasty review before my daily vision.

If I was familiar enough with the defunct languages, I would give you the above selection in Latin, for the sonorous syllables of that musical tongue are still echoing in my ears, which auricular organs were wide spread a couple of hours ago, to hear the few gracious farewell remarks which were delivered by President Warren to the graduates of the various schools and colleges of Boston University, whose commencement exercises took place this afternoon in Tremont Temple, "What a lot of pretty girls there are here," remarked an appreciative lady-friend in my ear as we passed out; "Harvard itself couldn't do better." No—nor Harvard couldn't do as well in one way; it couldn't show a single pretty girl-graduate among all its schools, whereas our more fortunate University numbered 47 ladies to 123 gentlemen to-day. And yet there were those who said, a dozen years ago, that if the doors of our colleges were open to women, they would not attend! Sounds very much like one of the more recent arguments against opening the polls to women, doesn't it? But don't be alarmed; I'm not going to preach suffrage to you; but I am going to do something very unusual with me, and give you a statistic or two, (that word bears singularization very well, doesn't it!)

The College of Liberal Arts was represented to-day by 10 ladies and 12 gentlemen; the School of Medicine by 10 ladies and 25 gentlemen; the School of Oratory by 26 ladies and six gentlemen; and the School of All Sciences by two ladies and six gentlemen, who being already A. B.'s, became A. M.'s. The Schools of Theology and Law, and the Colleges of Music and Agriculture have no lady-graduates this year. Two ladies have, in former years, however, graduated with full honors from the Theological School, both of whom are now successfully preaching. Rev. Anna Oliver, now of Brooklyn, N. Y., was the first lady in the country to graduate from a school of this kind, and her name has since become quite generally known. Rev. Anna Shaw has not as yet come so prominently before the public as has her predecessor. There are two ladies now pursuing the course at the school.

From the Law School no lady has ever yet graduated, although three have studied there at different times. One, several years ago, remained only a few months, I believe, and left to be married. The second, an Ohio lady, was at the school last year, but did not return. And this year a Boston lady has been seeking legal lore, and she intends, so she says, to finish the course if she lives long enough. This Law School, by the way, is rapidly gaining a most enviable distinction. I have heard a number of gentlemen, whose opinions are not to be slighted, pronounce it unquestionably the best school of the kind in the country. Certainly it turned out a noble set of young L. L. B.'s to-day—47 of them. The only other department of the University which approached it in point of numbers was the Medical School, which graduated 35. And those who know the Law School well say that its students will never be fewer while it is blessed with its present Faculty, and particularly while Judge Bennett of Taunton, the most popular Dean that a school ever had, is at the helm.

There were no ladies among the graduates of the College of Music this year, though there have been formerly. Miss Lillian B. Norton, the young American prima donna who has made such a notable success in opera in Italy this season, being one of the graduates, as well as of the New England Conservatory of Music, the Director of the latter institution, Dr. E. Tourjee, being also the Dean of the former.

I nearly forgot to tell you that out of the ten orators, three were ladies.

Among recent new departures whereby once close paths have been opened to women's feet, is the School of Carving in wood and stone, and of modelling, which was opened to lady-students during the past season at the Museum of Fine Arts. It has, I hear, been altogether successful. So has the School of Art Needlework, which was also opened at the Museum last October. In the seven months of its course (for the term closed a short time since) it had no less than 235 pupils, of whom 190 paid the regular tuition fees of $5.00 for six lessons, and 45 were free pupils, who are given 12 lessons and then are expected to work on

orders an equal length of time. Twelve or fifteen of these latter became skilled workers and will doubtless make an easy, profitable and pleasant livelihood out of their charming occupation.

The designs used at the school are very carefully selected, none being accepted till they have been submitted to the committee of design, composed of noted artists and others. I understand that the work done here is mostly that known as the Kensington embroidery, which is wrought with high-colored English crewels, and silk and floss, upon satin, felt, broadcloth, linen, and many other materials, the effect being very realistic,—artistically realistic. The Kensington stitch is long and uneven, entirely different from the smooth, glistening, satin-y "laid" work, which is still, however, very much used, there being no substitute for it upon flannel, linen and cotton for undergarments, for infants' wardrobes, and for bed and table linen. To be in style, each napkin, table-cover and towel in the house should have a large, handsome initial embroidered on it with white linen or cotton. Another late fancy wherein this laid work is beautifully and effectively used, is the satin vest and cuffs, embroidered in bright flowers either in vines or tiny single blossoms, which is an important item in every lady's toilette this season.

But I don't know that these kinds of embroidery are taught at the Needlework school, for I unfortunately missed the opportunity to visit the school during the season, or even to see the final exhibit of the winter's work, which was given at the Art Museum a short time ago. All that I have really seen from which to judge of the kind of work done there is a great book of Kensington designs which Mr. J. C. States, the well-known dealer in embroidery materials, showed me the other day. He has made nearly all the designs which have been used at the school, and he is very proud of them, as well he may be, for upon one great cloth page after another are most graceful and artistic combinations of gorgeous tropical flowers and foliage; of dainty ferns and tiny blossoms; of floating butterflies and brilliant-plumaged birds; sprays, and vines, and massy bouquets; an almost endless, but always happy variety of designs, the fancy to conceive and the hand to execute which, seems never to fail this most successful artist. It was here, by the way, that I picked up the bits of information given above, with much more for which I wish I had space, for there is nothing dearer to the feminine heart than is beautiful needle-work. ROBIN.

Portsmouth Chronicle

TUESDAY, JUNE 10, 1879.

The Brewer's Convention.

The United States Brewers' Association held its annual meeting in St. Louis, Mo., last week, and re-elected its old officers. Congressman David Wilber, of New York, was denounced unsparingly for voting in favor of a committee to investigate the liquor traffic. Mr. Wilber is a hop-raiser, and hence the anger at his course. A committee was appointed to consider the establishment of a brewing academy in the United States. The president of the association was presented with a silver epergne costing $2,500; and resolutions were adopted declaring that malt liquors are conductive to temperance and that prohibition operates with a greater injustice against this class of manufacture from the fact that malt beverages are bulky and perishable while distilled liquors may evade law. The members were urged to spare no pains to "disabuse the public mind of the false impressions about beer given by temperance agitators." A committee was appointed to look after concerted action in patent litigation.

Bills of the bell-punch character were condemned as showing "a deplorable tendency on the part of legislators to intermeddle with the customs and the personal and social habits of citizens." It was agreed to support for State legislatures only such men as will discriminate between malt and distilled liquors in their legislation. A feature of the closing day was an address from Green B. Raum, commissioner of internal revenue, who said that the government derived over $10,000,000 a year from the tax on malt liquors. He congratulated the brewers on the rapid increase of their manufacture, and requested co-operation and suggestions on the subject of the use of stamps.

The report shew 557 members of the association and $27,000 in the treasury. The product of beer last year was 9,470,000 barrels, this being 300,000 barrels more than for any previous year.

News and Notes.

William Brown and Samuel Batson of Wilmington, Del., both colored boys under fourteen years of age, quarrelled over a game of ball, Saturday, when Brown hit Batson with a bat and killed him.

A bloody tragedy at Ottawa, Ill., resulted Saturday from a long standing feud between the White and Connor families of that city and vicinity. Lawrence White was shot dead by D. F. Connors, and Connors himself was immediately thereafter killed by a bullet from some unknown hand.

At Natick, Mass., Sunday evening, some children were playing with empty freight cars, when Frank Renouf, two years and a half old, was run over and his head and both arms cut off.

George Parry won a prize of $1000 in a Chicago pedestrian contest, but did not stop walking until he had footed it out of town with all the money, leaving nothing for his backer and trainer.

A jury at New Orleans, in the case of Mrs. Vredenburg vs. members of the Crescent City rifle club, gave a verdict of $15,000 for plaintiff, whose husband was killed by a pet bear kept on the club grounds.

James Burns murdered a man at Gainesville, Ga., two years ago, but was not suspected. He confessed the crime, but nobody believed him, and he had no means of proving his guilt. He told where the body was hidden, and it was found there; yet he was discharged from custody, the authorities believing that he was innocent of participation in the deed. Almost discouraged, he still set about collecting evidence against himself, and had so far succeeded that, when he lately reasserted his guilt on his death bed, he was believed.

Wednesday night of last week, at Las Vegas, Cal., an Italian, who last fall murdered a Frenchman and a Mexican women, and who was sentenced to be hanged, but was allowed a new trial, and a Mexican, who on Wednesday murdered a man, were taken from jail and hanged in the public square by citizens.

"Oh, you can't shoot," said a man tauntingly to a ten-year-old boy, who was playing with a gun in Charleston, S. C. The boy thereupon shot the man through the heart.

At Dorset, Vt., the other day, a four-year old boy and a three-year old girl eloped and had got a mile from home before they were captured by their parents.

Elijah Smith, aged twenty years, who says his home is in Millburn, N. J., was arrested at New Haven, Saturday, for attempting to poison Philo S. Crofut and family, in whose employ he was, by putting strychnine into their coffee. He confessed, giving as a reason for the deed his hatred for Crofut's son, who had reproved him for remaining out late at night.

The steamer C. H. Mather, Capt. Haverty, of the Pentucket Navigation Company, while attempting to pass the rapids between Haverhill and Lawrence, Mass., Saturday, having six coal barges in tow, struck on a rock, knocking a large hole in her bottom, causing her to sink in one hour from the time of striking.

The $10,000 suit against the Parsons paper company of Holyoke, Mass., by Dr. N. B. Chase, because of serious injuries received from a plank thrown out of a Holyoke house window last fall, by a careless employe, is settled by the company paying the plaintiff $7500, the costs and the latter's counsel, all of which will amount to about $8500. The doctor can hardly recover from his injuries.

Mrs. Honora Lacy was burned to death near Chester, Pa., Saturday evening, by the contents of the carriage in which she was driving being set on fire by a match.

A messenger of the Illinois Central railroad was robbed of $9000 in Chicago, Ill., by having red pepper thrown in his eyes, Saturday.

The Orangemen of Montreal have decided not to parade on the 12th of July.

Three young men, named Chas. Fifield, Wm. O. Pinkham and William Rowell, were drowned in Salem, Mass., harbor on Sunday, by the upsetting of a sail boat.

The third trial of John B. Calder, late cashier of the wrecked Grocers & Producers bank of Providence, R. I., ended in that city Saturday night, as the previous trials did, in a disagreement of the jury. The Providence *Journal* says: "It is understood that the jury, after being out eleven hours, stood nine for conviction and three for acquittal. The charge of Judge Stiness was remarkably full, clear and explicit, and left no doubtful point of law for the embarrassment of honest jurymen. Those who followed the testimony in the case and listened to the charge from the bench are perplexed as to the failure to find a verdict. If the weight of popular sympathy is to be greater than that of the law and the evidence, it scarcely seems worth while to waste the money of the State in trying to secure adequate punishment for one of the most flagrant crimes against property ever committed in our city."

The U. S. S. Vandalia arrived at Port Royal, S. C., on Friday, from Aspinwall and Key West.

The *Sanitarian* for June contains several seasonable articles, one of special interest being on the origin of the yellow fever epidemic in New Orleans in 1878. Published by A. N. Bell, No. 47 Lafayette place, New York city, at $3 per year; single number, thirty cents.

The third number of the *United Service*, the new quarterly review of military and naval affairs, keeps up in interest with the promise of the first two numbers. It is finely printed in large, easily-read type, and contains, besides editorial notes, thirteen articles of especial interest to military and naval men, and far from uninteresting to the non-professional reader, most of them written by officers of high reputation in the army or navy. Lewis R. Hamersly & Co., No. 1510 Chestnut street, Philadelphia, publishers; price, seventy-five cents per number; or $2.50 per year.

New Hampshire Items.

William Clare, a young lawyer of Liverpool, Eng., was drowned in the lake at Wolfeboro' on Sunday, by the capsizing of a boat. He was to have started for England on Monday.

Col. D. M. White, of the Second Regiment New Hampshire National Guard, met with a painful accident on Friday, losing all the fingers of one hand by a circular saw accident.

A heavy frost in the upper part of this State and Vermont, Saturday night, did much damage to crops.

In Alexandria, Saturday, Mrs Abijah Powers, aged eighty-two years, fell from the second to the first floor of her house, striking on her head, causing a fracture of the skull. Her recovery is impossible.

Dr. Henry Ingerham of Walpole has been bound over to the supreme court in $200 bonds for practising without a license.

The consolidated Pearl street and Olive street Congregational societies of Nashua will be called hereafter Pilgrim church, it being a lineal descendant of one of the seven Congregational churches organized by the pilgrim fathers. The society is to be known as the Second Orthodox Congregational society.

Congress.

The post-office appropriation bill, increased from $353,000 to $415,000 on the letter-carriers' account, passed the House on Saturday. The Senate was not in session.

Man as a Bonnet Buyer.

"New bonnet, new bonnet—$12 for a new bonnet!" exclaimed Mr. Slick the other evening, as his wife suggested a change from the winter styles.

"Yes, only $12," she humbly replied.

"Twelve dollars for a bonnet is a confounded outrage, and I know it!" he went on. "Why, I can buy two fine silk hats for that money, and have some strawberry change left! It's a dead swindle to ask $12 for a bonnet."

"Well, I can't do better, Mr. Slick. That's the price, and I must pay or go without."

"You don't know how to buy—that's what ails you!" he growled. "I'll bet money I can buy a $12 bonnet for $8. It's all in knowing how to handle the sale-men."

"I wish you'd try it!" she suggested.

"I will, by George! I will! I'll bring you up a new bonnet in the morning, and I'll get it $4 cheaper than you dare to!"

Mr. Slick was as good as his word. He went into a millinery store next forenoon with his eyes teeth all sharpened, and with the idea in his mind that every bonnet in the store was priced at exactly $12. He looked around a little, selected a bonnet that pleased him, and pointing his cane at it and calling up his deepest voice, he inquired:

"Are you asking $12 for that bonnet?"

The woman flushed, looked from the bonnet to the man, and was trying to reply, when he said:

"These are not the times for outrageous prices, and all buyers realize it. I'll give you $8 for that bonnet, and not a cent more."

"That—that bonnet"—

"Eight dollars, and no more!" he interrupted; and she put the article in a box and took his money.

"What'd I sell my wife, eh?" he whispered, as he went out. "I tell you it takes a man to buy goods, no matter whether it's fence posts or paper cambric!"

When he sat down at home and took the cover off the box and held up the bonnet, Mrs. Slick inquired:

"How much did she charge you?"

"Eight dollars, madam; while you would have paid $12!"

"Richard!" she said, as she tried to laugh all over at once. "I was with the lady next door when she ordered that bonnet for her cook, and the price was to be $4! You see, it—"

He held up his finger, counted three fives out of his wallet, and left them on a chair for her.—*Detroit Free Press.*

—Last season's hose are apotheosized in this year's parasols.

—A pack of dogs at Highland, Va., recently attacked a flock of sheep at night and killed several of them, but on a second visit, the following night, the sheep came off victorious, killing six or eight of the dogs.

Evaporated Pumpkin,
Evaporated Apple,
FOR SALE BY WEIGHT.
Corn, French Peas, Tomatoes, Peaches, Cranberries, Pears, in cans.
— FOR SALE BY —
H. F. GERRISH.

For Sale.
ONE of the most desirable estates in the city, running through from Congress street to Worth street, with dwelling and stable, known as the Leavitt estate. For particulars apply to
ALFRED STAYER, at No. 27 Market St.

SALEM WHITE LEAD.
JOHN H. BAILEY, 18 MARKET STREET, is selling *Warranted Pure Salem White Lead* at seven cents per lb. In kegs of 100 lb., 6 55-100.

THE BEST IN THE WORLD SOLD BY ALL DEALERS
WHITE SEWING MACHINE
$1500.00 CASH TO AGENTS
SO SIMPLE A CHILD CAN USE IT WARRANTED FOR 3 YEARS
BEWARE OF BOGUS DEALERS AND DEFACED NUMBERS
NOTICE OUR GENUINE NUMBER ON SHUTTLE RACE-PLATE.
FOR PARTICULARS ADDRESS:
WHITE SEWING MACHINE CO. CLEVELAND, OHIO.

A FULL LINE OF
Parasols Parasols
FOR SALE CHEAP!
☞ Price them before purchasing.
LADIES' LINEN SUITS!
Large Assortment! Splendid Styles!
Exceedingly Low Prices.
— AT —
MARSTON'S,
21 Market Street.

Hotel New Hampshire
Nos. 1854 and 1856 Washington Street,
OPPOSITE EVERETT HOUSE, BOSTON, MASS.
HAVING leased and furnished the above hotel in first class style, I am prepared to receive guests. Rooms (with or without board) single or *en suite*, to let, with all the modern improvements, such as steam heat, electric bells, bath rooms, water closets, gas, etc. Transient rates $2 per day. Special rates for parties stopping several days.
Horse Cars and Coaches run by the house at all hours of the day and evening, from all depots.
JOSEPH C. PERKINS, Proprietor.
Formerly of the Franklin and National Houses, Portsmouth, N. H.

A CARD.
THE SUBSCRIBER takes this method of informing the public that he has purchased the Steamer JAMES SAMPSON, and will continue to run her as formerly between Portsmouth and Kittery. This boat was built in 1868, and is constructed of the best material; has double engines and is first class in all her appointments. It will be my aim to merit the public confidence, and I assure them that the boat will be in charge of reliable and competent men. Thanking the public for their generous support in making this a permanent institution, I shall as heretofore run the JAMES SAMPSON on stated times, and will inform the public of any change.
tf 25 A. STEVENSON.

STEAMER JAMES SAMPSON.
KITTERY & PORTSMOUTH.
TIME TABLE.

From Navy Yard Bridge.		From Navy Yard Landing.	
Leave Kittery at	6:25 A.M	*Leave Ports'th at*	6:45 A.M
" "	7:15	" "	7:30
" "	8:00	" "	8:30
" "	9:45	" "	11:05
" "	11:50	" "	12:45 P.M
" "	2:00 P.M.	" "	3:00
" "	3:30	" "	4:00
" "	4:50	" "	5:30
" "	6:30	" "	6:25

Evening Trips, Tuesday and Thursday, leaving Kittery at 7:15; leaving Portsmouth at 9:00.
Saturday Evenings, leave Kittery at 7:15 and 8:45; leave Portsmouth at 8:30 and 9:30.
Special arrangements can be made for other evenings.
Fare Five Cents Each Way.
Freight taken at reasonable rates. Orders executed with despatch.
A. STEVENSON, Proprietor.

HOSTETTER'S
CELEBRATED

STOMACH
BITTERS
There seems to be no country under the sun where Dyspepsia is so prevalent as in the United States. Here the disease has become domesticated, and is to be found in almost every household; and consequently such a household remedy as the Bitters is of inestimable value to the American people. As an low gentle, regulating and restorative preparation, suited to all climates and conditions, it stands alone among modern medicines. For sale by all druggists and respectable Dealers generally.

COAL!
ALL SIZES OF THE
BEST COALS MINED
FOR SALE AT THE
LOWEST PRICES
— BY —
E. F. SISE & CO.

STARCH!
DURYEA'S OR KINGSFORD'S,
In Barrels for sale in any Quantity,
— AT —
Five Cents a Pound.
H. F. GERRISH.

DON'T GO TO BOSTON
— TO PURCHASE —
CARPETS or DRY GOODS
When you can purchase as cheap at Home.
AYERS & LOCKE
— INTEND TO OFFER —
Extra Inducements
— TO PURCHASERS OF —
CARPETS! CARPETS!!
THEY HAVE PURCHASED THEIR
New Stock of Carpets,
Making the largest Stock of CARPETS this side of Boston.
FULL LINE
Tapestry Brussels Carpets,
As good patterns as the higher priced goods,
Only 75 cents; last year's price $1.
FINE LINE
Tapestry Brussels,
87½ cents; last year's price $1.25.
FINE LINE
Roxbury Tapestries,
$1.00.
Among them many private patterns which can not be obtained elsewhere.
FINE LINE
INGRAIN CARPETS, 50cts.
25 pieces Lowell Supers, very cheap.
40 pieces Lowell Extra Supers, very cheap.
Fine Line Lowell Three-Ply Carpet, only $1.00.
FULL LINE
FIVE-FRAME BODY BRUSSELS
Oil Cloths, 25 Cents and Upwards.
Tapestry Stair Carpets,
Palatine Stair Carpets,
Hemp Carpets,
Straw Mattings,
Mats, Druggets,
Hassocks, &c., &c.
In fact everything that should be found in a First-Class Carpet Stock. Also
WINDOW SHADES, FIXTURES, TASSELS, &c.
THE BEST STOCK OF GENERAL
DRY GOODS!
Within 50 miles of Boston.
Special Prices in Domestics.
Linen Damasks in Barnsley and Loom.
Sixty White Toilet Quilts,
at $1.00, worth $1.50.
The Best Double Busk Corset the Market affords,
For 50 Cents per Pair!
Finest Stock of Hamburgs,
Torchon Laces,
Black French Laces,
Worsted, Fringes, Kid Gloves,
Buttons, Buchings,
&c., &c., at lowest prices.
Ladies' Silk-Clocked Balbriggan Hose, 25c.
In fact, everything in Small Wares
AYERS & LOCKE,
Market Street.

THE LATEST STYLES
— IN —
ROOM PAPERS
— AND —
WINDOW SHADES
Are now opening at
M. Goodrich's Book-Store.
☞ Curtains hung with neatness and despatch

Another Lot Of
CHOICE SUGAR CURED HAMS
IN SMALL SIZES.
m9th CHARLES E. LAIGHTON & SON.

Auction Sales.

Administrator's Sale.
BY virtue of a license from the Judge of Probate for the County of Rockingham, I shall sell
AT PUBLIC AUCTION
On the Premises, Saturday, 14th June next
At 1½ o'clock,
The Dwelling House No. 5 Cass Street,
In Portsmouth, with the LOT OF LAND on which it stands, bounded by Cass Street and land of Mary W. Foss, Andrew B. Jones and Samuel S. Frye, subject to the widow's dower and the homestead of the widow and minor children therein. A statement of the condition of the property can be seen on application to
MARCELLUS BUFFORD,
Administrator of Estate of Howard M. Mosser, deceased.
May 17, 1879.

WHITE LEAD!
Linseed Oil, Varnishes and Colors
Sold Lower than at any other place in the City, at
FRED P. WILSON'S
HARDWARE STORE,
37 Congress Street.

C. E. BOYNTON,
MANUFACTURER OF
SODA WATER,
In Siphon Bottles and Fountains.
Cream Nectar Beer,
Cream Ginger Beer,
Tonic Beer, Root Beer,
Pineapple Beer,
Birch Beer.
GINGER ALE & MINERAL WATER.
— ALSO, BOTTLER OF —
Milwaukee Lager,
Eldredge's Lager,
Stock Ale, and
Refined Cider.
Of the different summer beverages manufactured at this establishment it is barely necessary to say a single word. They have become popular "on their own merits" and can be found in many private families and on sale in every hotel, saloon and restaurant in this locality.
The lagers bottled by me are from the best breweries in the country, and it is safe to say that there is no better in the world.
☞ Orders may be left at my establishment for any of the above, which will be delivered anywhere within the city limits without extra charge.
C. E. BOYNTON,
18 Bow Street, - - Portsmouth, N. H.

NEW YORK SHOPPING.
LAMAR PURCHASING AGENCY!
ESTABLISHED! RELIABLE
Everything bought with taste and discretion. New York Fashion Correspondent of this paper connected with agency. Best city references. Send for circular with prices. Address
MRS. ELLEN LAMAR,
877 Broadway, New York City

Country Boarders Wanted.
A FEW BOARDERS can be accommodated on a pleasant farm two miles from the city; high ground, pure air, large airy rooms, good board, and pleasant drives. Inquire or box 101, Portsmouth, N. H.

OLD STAND! NEW GOODS
Look at This!
Spring & Summer Clothing
CHEAPER THAN EVER!

Business Suits	from	$5 to $15;
Fine Dress Suits	"	$15 to $25;
Boys' Suits	"	$2 to $12;
Flannel Suits	"	$7.50 to $14;
Light Weight Overcoats	from	$7 to $15.

Also, a Good Assortment of
Cassimeres, Suitings, Worsteds, &c.
FURNISHING GOODS OF ALL SORTS, CHEAP!
CUTTING well and promptly done.
☞ A Lot of odd COATS and PANTS at your own price
C. E. MYERS & CO.
No. 2 BOW STREET.

JOHN MALSBENDEN,
Merchant Tailor,
Of late in Franklin Block, is now located at
No. 9 MARKET ST.,
Up One Flight,
And is prepared to cut and make Clothing in the best manner as cheaply as good work can be done.

A Choice Assortment
— OF —
PARASOLS!
— AT —
The Nick-Nack Store
4-BUTTON
KID GLOVES!
FIFTY CENTS!
— AT —
LEWIS E. STAPLES'
NICK-NACK STORE,
5 MARKET ST.,
PORTSMOUTH.

[illegible]ers.

[illegible] RULES.

MAILS CLOSE.

	A. M.		P. M.	
Boston, South and West,	* 10:35	2:30	4:30	*6:30
Boston Way,	10:35	2:30		
Portland,	9:25		4:30	6:30
East [beyond Portland],	9:25			6:30
Biddeford, Saco and Way	9:35		4:30	
Great Falls,	9:35		4:30	
Great Falls & Conway R. R.	9:35		4:30	
Concord and North,	7:40		4:30	
Concord Way,			4:30	
Boston & Maine R. R.	7:40		4:30	
Dover,	7:40	9:25	4:30	

*Arrives in Boston next morning.

MAILS ARRIVE.

	A. M.	P. M.
Boston, South and West,	4:30 10:05	5:50
Boston Way,	10:05	5:50
Portland and East,	11:20	3:20
Great Falls & Conway R. R.	11:30	
Concord and North,	10:20	5:50
Dover,	10:20	5:50

Letters for the night mails [and no others] east or west may be deposited in the box at the Eastern depot, every day except Sundays.

E. G. PEIRCE, JR., P. M.

AROUND HOME.

The schooner A. T. Haynes arrived at Doane's wharf on Monday with 200 hogshead of salt.

The schooner Active was loading at Doane's wharf with 275 barrels of mackerel for Philadelphia, on Monday.

A referee term began at the court house in this city on Monday, Hon. Joseph F. Wiggin, referee. The hearings will be resumed on Thursday.

The hand-line fishermen out of this port report very poor luck lately. One experienced fisherman in three days last week made just sixty cents gross.

A little daughter of Mr. John Lyons had her leg broken by the fall of a pile of boards on which she was playing, at Fernald's lumber yard, Monday afternoon.

Hon. Frank Jones' garden attracts the attention of every one who drives or walks in the neighborhood of his residence. A piece of statuary was set up in his grounds last week.

The fishing schooner Anna M. Nash came in on Saturday with 130 barrels of mackerel. During the trip one of her seines was set around a school estimated to contain 500 barrels, but the fish bursted the net and all escaped.

Dover is beginning to show signs of recovering from the leg mania. A boys' foot race in Eagle hall, Friday night, was not a financial success for the managers. A "ladies' go-as-you-please match" of five hours' duration came off Saturday night in the same hall, prizes of $20, $15, $10 and $5 being offered.

On the occasion of the new schooner Charles H. Trickey going to sea last week, several of the solid men of Dover went down the river in her and returned in the tug, when a squall arose which gave them a fine opportunity to take a new experience in navigation. The C. H. Trickey is a fine vessel, and looks better than she will probably pay.

We are requested to correct a statement regarding the proposition to have one session in the schools, as reported in the proceedings of the late meeting of the board of instruction. The amendment proposed was to have one session in the master's division, as asked for by all the parents and guardians of all the children attending school in this grade but two, some two hundred and twenty-five or more.

There young fellows from Great Falls, driving a livery stable team from that town, ran the toll at Newcastle bridge, Sunday afternoon; but Major Urch headed them off on Sagamore road, showed his badge as special police officer, and they were mighty glad to settle the matter privately so as to keep their names out of the police court reports. They will probably try to show off their smartness at the expense of somebody less active and energetic than Major Urch, next time.

The little schooner Lone Star, sunk last week by striking a rock off Oyster island, was floated on Sunday morning and taken alongside of Tredick's wharf, at the head of the dock. A piece of her keel is knocked off and her garboards started, and she is probably badly strained all over, being an old vessel; it is doubtful if she is worth repairing, though she has been a good boat in her day, and able to hold her own at sailing or in a sea-way with many vessels of much larger size.

Right Rev. Bishop Healey of Portland, bishop of the Catholic church of the diocese, was at St. Mary's church in this city on Sunday, and administered the rite of confirmation to about one hundred persons, being assisted by Rev. E. M. O'Callaghan, the pastor of St. Mary's, and clergymen from Exeter, Dover, Great Falls and Salmon Falls. The church was crowded with an interested congregation. We are glad to learn that the bishop's health is much improved since his illness of the past month.

The *Times* says that as Mr. John Pickering of Greenland "Bay-side" was at work cultivating in his field, Saturday forenoon, the horse got his foot outside of the trace, and upon Mr. Pickering attempting to put it inside, the animal kicked him, striking him just above the knee, breaking and splitting the bone. Mr. Pickering was alone at the time, and his condition was not known to his family until he failed to answer the call for dinner, when search was made and he was found in the above condition. His hurt is a serious one.

Chase's woollen mills at York are running on full time.

The post office at Kennebunk landing was discontinued last week.

A barn owned by Patrick Hughes, situated on the river bank in Dover, near the mills, was burned Saturday afternoon, with a small house near by. The fire it is said was caused by a man smoking in the barn. Loss about $1000.

EASTERN RAILROAD IN NEW HAMPSHIRE.

The annual report of the Eastern railroad in New Hampshire has been issued. The directors say:

The illness and death of the late treasurer, Mr. T. J. Lee, prevented the making of the customary report at the annual meeting May 6th. We have now the pleasure of presenting a statement of our financial condition on the 30th day of April. Since the last annual report, the directors have effected a compromise which has been duly accepted by the corporation, and leased to the Eastern railroad company your railroad for a term of sixty years and two months, from October 1st, 1878, at a rental equal to four and a half per cent per annum upon the capital stock, dating back from June 1st, 1877. All litigation has closed, and, so far as practicable, all bills for legal services have been paid. On the 6th day of January a cash dividend of three and a half per cent, and a return to contributors of the one per cent paid by them to carry on the suits, with interest, was paid. The funds on hand will pay all liabilities, and we expect hereafter to make semi-annual dividends of two and a quarter per cent. The leases and contracts are all properly recorded, and as the income is known and fixed, no future report seems needed. The annual meeting, as fixed by the by-laws, is the first Tuesday in May, and dividends will be paid on or before June 15th and December 15th of each year.

The financial statement appears as follows:

June 26, 1878.		
By balance on hand		$5,383 84
Eastern railroad		22,000 00
Eastern railroad		11,250 00
Contributions from shareholders		9 00
Interest		60 00
		$37,178 74
April 30, 1879.		
To dividends paid	$16,618 50	
" " (Old)	40 00	
Contributions returned	3,8 4 98	
Legal expense	7,866 74	
Sundry expenses	504 07	28,894 27
Balance on hand		$8,284 37

A dividend of two and one-quarter per cent will be payable at the treasurer's office on and after June 16th. The office of the treasurer, E. A. Abbot, is at No. 160 High street, Boston.

REAL ESTATE CONVEYANCES.

The following transfers of real estate in this vicinity have been left for record in the office of the register of deeds:

PORTSMOUTH.

Nathan F. Mathes, of Portsmouth, to George H. Atkins, of Portsmouth, land and buildings corner of Bow and Ceres streets, $3000.

RYE.

J. Curtis Philbrick, of Rye, to Wallace S. Goss, of Rye, salt marsh, $30.

Gardner T. Locke, of Rye, to John A. Locke, of Rye, land, $1.

STRATHAM.

James T. Whitehouse, of Greenland, to Ezra Barker, of Stratham, pasture land, $500.

Hezekiah Scammon, of Exeter, et als., to Sarah E. Taylor, of Stratham, land and buildings, $680.20.

SOUTH NEWMARKET.

Amos Paul, of South Newmarket, to John McClincey, of South Newmarket, land, $50.

NEWMARKET.

Sarah A. Bennett, et als., of Newmarket, to Nathan H. Leavitt, of Newmarket, land and buildings, $50.

EPPING.

Joseph L. Elkins, of Newmarket, administrator of the estate of Charles F. Davis, late of Epping, to Sarah F. Wright, of Barnum's Island, N. Y., land, $1600.

POLICE COURT.

MONDAY, June 9th; *Batchelder, J.*

Frank Dougherty and Michael M. Riley, for concealing about them more intoxicants than they could convey from one place to another with steadiness, were each requested to contribute $9.90 to the municipal treasury, which they did.

Rachel Russell was complained of for rude, indecent and disorderly conduct, but no one appearing against her she was discharged.

THE CITY LAW-SUITS.

In the supreme court on Wednesday of last week Judge Stanley delivered the opinion of the court on Israel Marden vs. city of Portsmouth, that the hiring of Marden as city marshal was not a contract, but that the city could vary the terms of hiring at any time. Therefore the court allowed him the difference of salary between $700 and $800 per annum for five days—from Oct. 4th, 1874, when he took office and when the salary was $800, to Oct. 9th, 1874, when the ordinance was passed reducing it to $700 and taking away the witness fees which before the officers were entitled to—and two witness fees which were earned during the same five days. Thus Marden gets $2.86, instead of 227.48 and interest for five years which he claimed, or $154 which the referee allowed him. The other officers who sued got nothing, and will be liable for costs to the city, with the exception of Samuel Hurley, who will get seventy-seven cents, one witness fee.

In Charles H. Sides vs. city of Portsmouth, Judge Bingham gave an opinion sustaining the verdict of the jury for $449.16.

NAVY YARD ITEMS.

Mr. Henry Paul of Eliot had a fall of some nine feet at the navy yard on Monday afternoon, and was badly hurt.

It is reported that the Kearsarge will go to sea as soon as her steam-launch is ready, which is expected to be about the 18th inst.

MARRIED.

ROGERS—SPINNEY. In South Eliot, Me., June 8th, by Rev. E. H. Kimball, John E. Rogers and Emerretta A. Spinney, both of South Eliot.

DIED.

PETTIGREW. In this city, June 8th, Mary R. Pettigrew, widow of William Pettigrew, aged 79 years, 10 months and 12 days.

MARINE CHRONICLE.

PORT OF PORTSMOUTH.

ARRIVED June 7.

Sch Anna M Nash, Nickerson, mackereling.

SAILED June 7.

Sch H B Gibson, Sawyer, New York.

ARRIVED, June 8.

Sch Luella, Amee, Bangor for Dover.

SAILED, June 8.

Sch Laura Bridgman, Hart, Philadelphia.
Sch G W Kaitt, Coleman, Boston.

ARRIVED, June 9.

Sch Nile, Spear, New York.
Sch A T Haynes, Lunt, Boston.
Sch Addie Sawyer, Cook, Hoboken.
Sch Wingaersheek, Donnell, Newburyport.
Sch Triton, Rand, Bangor.
Sch Olive Avery, Bishop, Poughkeepsie.

SAILED, June 9.

Sch Ida May, Faulkingham, Sackville, N B.

Stmr City of Vera Cruz, Van Sice, from New York arr at Havana 6th.

Stmr Harrisburg, Worth, for this port sld from Philadelphia 7th.

Bque Adolph Engler, Williams, for Santander sld from New York 6th.

Sch Cochseco, Seaward, old Baltimore for Brooklyn 6th.

Schs Chilion, Eaton, and Golden Gate, Amee, hence, and John A Dix, Pinkham, from Cape Porpoise, arr at Boston 7th.

Schs Hattie Lewis, Garland, from Dover, and War Eagle, Frisbee, from Wiscasset, arr at Boston 8th.

Schs E E Buxton, Frisbee, Weehawken for Salem; Kate Foster, Bunker, Elizabethport for this port; Emily A Staples, Coleman, Danvers for Providence; and T J Trafton, Eaton, Gardiner for Washington, D C, arr at Vineyard Haven 8th.

Sch Alfred F Howe, Ellis, Hoboken for this port, passed through Hell Gate 8th.

Protect the System from Malaria.

It is possible to do this even in regions of country where miasma is most rife, and where the periodic fevers which it causes assume their most formidable types. The immense popularity of Hostetter's Stomach Bitters is very largely attributable to the fact of its efficacy as a remedy for chills and fever, bilious remittents, and as a preventive of the various forms of malarial disease. In those portions of the West and South where complaints of this nature prevail, and in the tropics, it is particularly commended for the protective influence which it exerts; and it has been very widely adopted as a substitute for the dangerous and comparatively ineffective alkaloid, sulphate of quinine. Physicians have not been among the last to concede its merits, and the emphatic professional indorsements which it has received have added to the reputation it has obtained at home and abroad.

☞ The Best and the Cheapest Place to Buy CUSTOM-MADE CLOTHING, is at BROWN'S, No. 32 Market Street, Portsmouth, the Agency for one of the Principal Custom-Made Clothing Houses of Boston. Lower Prices than ever before offered in Portsmouth, for cash. No need to go or send to Boston, as you can select, at the same Lowest Cash Prices, Custom Suits from Elegant Styles Spring and Summer Suitings, at $15, $18, and $20;—Pantaloons at $4, $4.50 and $5.

"Truth lies in a nut-shell," and "brevity is the soul of wit." To be brief, when the shell is broken, the truth will be discovered, that the Grand Central Hotel, on Broadway, New York, now kept on both plans, the American $2.50 or $3.00, and the European $1.00, and upwards, per day, gives more satisfaction for the same money, than any other first-class house in Gotham. An elegant Restaurant, at moderate prices, is conducted by the Grand Central.

No preparation of Hypophosphites I have used can compare with Fellows' Compound Syrup of Hypophosphites for restoring strength to the nervous system.

I think it the best medicine I ever used.

W. J. HORNER, Buffalo, N. Y.

Many clergyman who were obliged to withdraw from the pulpit on account of "Clergymen's Sore Throat," have recovered by using Fellows' Syrup Hypophosphites and are preaching again. This preparation seems peculiarly and wonderfully adapted to diseases of the breathing organs.

A CARD.

To all who are suffering from the errors and indiscretions of youth, nervous weakness, early decay, loss of manhood, &c., I will send a recipe that will cure you, FREE OF CHARGE. This great remedy was discovered by a missionary in South America. Send a self-addressed envelope to the REV. JOSEPH T. INMAN, *Station D., New York City.* eod&w79

PATENTS

Secured in this country and abroad on most favorable terms; Trade marks and Labels registered; Interferences, infringement suits, etc.

Address, for further information,

CHARLES R. TILDEN,
Late Principal Examiner U. S. Patent Office,
Refer to Hon. Geo. Ticknor, 28 School Street,
HON. P. C. CHENEY, Ex.-Gov. N. H. Boston, Mass.
HON. R. B. VANCE, Chairman com. on Patents, U. S. House of Rep.

DRAIN PIPE.

AKRON DRAIN PIPE, all sizes, for sale at No. 5 Elm street.

SAMUEL CLEAVES & SON.

Political.

Mr. Chalmers, chairman of the House branch of the democratic caucus committee, has gone home to Mississippi, possibly to superintend in person the bombardment or capture of those steamers laden with negro refugees. Mr. Chalmers is a veteran bull-dozer, who owes his seat in Congress to a system of successful terrorism, and he very likely feels competent to head off the "exodus."

The committee on investigation appointed by the democrats of the Senate to collect evidence to justify their scheme to unseat Senator Kellogg of Louisiana and give his seat to Spofford, democrat, has had the usual varied luck of democratic investigating committees, in "catching Tarters." On Saturday a witness who had been summoned from New Orleans in Spofford's interest was examined, and swore that neither Kellogg or any one in his interest paid him money to vote; that on the contrary the democrats raised and used a fund of $45,000, obtained from the State lottery men, to endeavor to induce the Packard legislature to go over to that of Nicholls.

The Cultivation of Roses.

"Roses are her cheeks,
And a rose her lips."

The best way for ladies to cultivate this rare species of roses is by studying and practicing the rules of hygiene, as taught in the People's Common Sense Medical Adviser, only $1.50. Address the author, R. V. Pierce, M. D., Grand Invalid's Hotel, Buffalo, N. Y. If suffering from those painful weaknesses incident to the female organism, use Dr. Pierce's Favorite Prescription—a never-failing remedy for these complaints.

Portsmouth Wholesale Prices

Reported by BUTLER & LAIGHTON, Grocers.

Butter, per ℔ 15 to 20c.
Burning Fluid, per gallon, 15c.
Corn per bushel, Western 50c; Northern 60c.
Coal, Anthr. per ton $4.50, Smiths', per ton $6.00
Eggs per dozen, 12c.
Flour, Fancy, 6 @ 7; Ex. 8½.
Fish per ℔ by the qtl. Cod 4 @ 5c; Pollock 2½.
Hay per ton, $12 @ $14.
Kerosene Oil per gallon, 12
Lard per pound, by the tub, 8½
Lard Oil per gallon, by the bbl. 65c.
Molasses per gal., N. Cuba 40c; N. O. 45 @ 55
Oats per bushels, 33 to 37 cents.
Potatoes per bushel, $1.00.
Pork per bll., $12.50 @ $13.50.
Plaster per ton, lump $8; ground $10.
Rye, Northern, per bushel, 65c
Soap per ℔, No. 1, 6½ @ 7½ cents.
Sugar per ℔, Br. 7½ @ 8c; Gr. 8½; Crushed 9½c.
Teaper ℔, Black, 40 @ 70c.; Green, 50c. @ 60.
Wood per cord, Hard $6½ @ $7½; Pine $5½.

Boston Stock Sales.

U. S. Sixes 1881, coupon	107¾
United States new 4½s coupon	106¾
U. S. new 4s, coupon	102¾
Maine State 6s, 1889	113½
N. H. State 6s	114½
Massachusetts State 6s, Gold	113
Portsmouth City 6s, 1893	106½
Eastern R. R. 3½s	74
Ports., Gt. Falls & Conway 4½s	68
Great Falls Man'g Co	97½
Cocheco Manufacturing Co	590
Salmon Falls Manufacturing Co	230
York Man'g Co	1155
Boston & Lowell R. R.	160
Boston & Maine	112½
Boston & Providence	114½
Boston & Albany	135½
Nashua & Lowell	99
Concord	84½
Eastern	16
Eastern Railroad in N. H.	77
Fitchburg	117
Manchester & Lawrence	137
Michigan Central	77½
Northern N. H.	84½
Old Colony & Newport	101½
Ports, Great Falls and Conway	72
Portland, Saco & Portsmouth	200
Vermont & Massachusetts R. R.	118

ROYAL

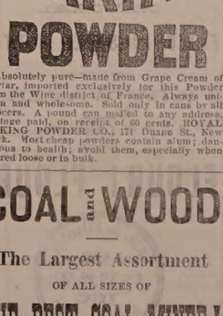

BAKING POWDER

Absolutely pure—made from Grape Cream of Tartar, imported exclusively for this Powder from the Wine district of France. Always uniform and wholesome. Sold only in cans by all Grocers. A pound can mailed to any address, postage paid, on receipt of 60 cents. ROYAL BAKING POWDER CO., 127 Duane St., New York. Most cheap powders contain alum; dangerous to health; avoid them, especially when offered loose or in bulk.

COAL and WOOD

The Largest Assortment

OF ALL SIZES OF

THE BEST COAL MINED!

Well-screened and delivered in any part of the city, at the

Lowest Prices!

C. E. WALKER & CO.,

137 MARKET ST., - - - 4 WATER ST.

Orders left with N. K. Walker & Son promptly filled.

Notice.

THE BEST PASTURE in the city, with plenty of good spring water. Room for six more cows. Entrance on South Street or Richards Ave.

JAMES R. YEATON.

ANOTHER WONDER!

BARSTOW'S NEW Empress Range!!

WITH THE

PATENT DUPLEX GRATE.

Bakes day or night without rekindling fire. No poking or shaking required; a single turn of the Duplex Grate removes all clinkers, leaving a fresh fire. *The Most Perfect Range in this City!*

John P. Sweetser,

46 MARKET STREET, PORTSMOUTH.

NEW STOCK

— OF —

SPRING AND SUMMER GOODS!!

J. E. HAM & CO.

Have Removed to No. 11 Congress Street,

Next door to N. K. Walker & Son,

— WITH A —

Large Stock of Spring Suitings

— ALSO —

Cassimeres, Doeskins, Cloths and Worsted For Dress Suits.

Embracing all varieties of fine Plain and Fancy Patterns to suit every taste.

Garments Made to Order

With a guarantee to give satisfaction.

GENTS' FURNISHING GOODS:

Drawers, Shirts, Bosoms, Collars, Kid Gloves, etc., etc.

11 CONGRESS ST.

A CONUNDRUM.

When Will Winter End, and Spring Begin?

Could it be answered, I would invite all the Ladies of Portsmouth and vicinity, and yet especially, kind reader, to visit my

MILLINERY PARLORS

At some set time and inspect the

Elegant New Stock,

Just received from the leading importers of New York, but as I cannot "name the day" please come at any time.

I Have Over Twenty New Spring Styles

LADIES' AND MISSES'

Hats and Bonnets

BEAUTIFUL RIBBONS,
ELEGANT ORNAMENTS,
PARISIAN FLOWERS.

New Shades Silks, Satins and Trimming Novelties, suitable for Sisters, and for Cousins, and for Aunts.

MYRA F. BICKFORD,

No. 69 Congress Street.

CORSETS! CORSETS! CORSETS!

Ladies do not purchase until you have seen our NEW STOCK. If you are troubled in breaking the bones over the hips call for our A. D. C.

SOMETHING NEW.

Prices, Styles and Quality,

CAN'T BE BEAT.

Kid Gloves! Kid Gloves!

SPRING SHADES,

(2 & 3 Buttons.)

A better GLOVE for the money has never been sold in the City.

MORRIS C. FOYE,

23 MARKET STREET.

TO OWNERS OF DOGS.

Extract from Chap. 16, Ordinances of the City of Portsmouth:

SECTION 1. No dog shall be permitted to go at large or loose in this city until the owner or keeper of such dog, or the head of the family, or the keeper of the house or place where such dog is kept or harbored, shall have procured from the city marshal a license for such dog.

SEC. 2. The city marshal shall grant a license to any citizen for his dog on the payment of one dollar for a male dog, and two dollars for a female dog, which license shall expire on the first day of July annually.

SEC. 4. The person named in each license so granted shall cause his name and the number of the license to be distinctly marked on a collar which shall be constantly kept about the neck of the dog so licensed, and no dog shall be considered as licensed unless this requisition shall be complied with.

SEC. 5. * * * any person may lawfully kill any dog found within the limits of this city going at large contrary to the provisions of the chapter.

SEC. 6. In case any dog shall be found loose or going at large contrary to any of the foregoing provisions, or in case any dog not licensed shall be provided with a collar marked as required in this ordinance, the owner or keeper thereof or the head of the family or keeper of the house or place where such dog is kept or harbored, shall upon conviction thereof be fined five dollars.

Real Estate.

Desk Room

TO LET in one of the pleasantest offices in the city. Enquire at CHRONICLE Office.

For Rent.

HALF-HOUSE ON MELCHER STREET, near Pleasant, containing seven rooms, with water in house. Rent low to good tenant. tf Apply at 34 Pleasant Street.

Farming Land and Building Lots for Sale,

THREE Large Fields on Jones Avenue, and Building Lots on South Street. Apply to SAMUEL H. HALL.

Portsmouth Lager Beer!

WE purchase from The Eldridge Brewing Company their Celebrated LAGER BEER, and bottle it ourselves. Lovers of this wholesome Beverage can always rely upon getting it fresh bottled, as we receive it direct from the Brewery.

BUTLER & LAIGHTON,

No. 1 MARKET SQUARE, - - - - - Portsmouth

THE

SPRING STYLES

— OF —

SILK & FELT HATS

NOW READY

— AT —

Walker's, 13 Congress St.

WATCHES CHEAP

— AT —

Hutchinson & Connell's.

WE MAIL

Without Charge, Rules for Self-Measure, and Samples of material from which Men's, Youths' and Boys' Suits are made, (also Sportsmen's, Firemen's, and Military Circulars,) to correspondents in any part of the United States. Address G. W. SIMMONS & SON, Oak Hall, Boston, Mass.

The oldest and largest clothing house in New England.

N. B. In many New England towns and cities we have established agents, by whom orders will be received at the same prices we give to those who apply directly.

A great Special Sale (the 5th this year) is now taking place at *Oak Hall*, consisting of Gentlemen's Summer Suits in Bamboo Cloths, India Seersuckers, Pongee Silks, Tussar Silks, Nankeens, Drap d'Ete, Alpacas, and Linens. Sample cards are now ready, and can be obtained without cost on application. Hammocks, Bathing Suits, Sportsmen's Goods, or Yachting Outfits are specialties at *Oak Hall, Boston.* eod1y36

TRY W. G. MYERS' 25ct. PAPETERIE.

Yachting Parties,

Picnic Parties,

Lunch Parties.

We have just received a

FRESH STOCK

— OF —

SEASONABLE GOODS

For the above-named occasions, such as:

Lunch Ham,
Lunch Tongue,
Boned Chicken,
Boned Turkey,
Curried Fowl,
Broiled Quail,
Broiled Grouse,
Pate of Wild Duck,
2-lb. Cans Corned Beef, 35c. each,
Rolled Beef Tongue,
Sardines, Olives,
Pickles, Bananas,

Soda, Pilot, Milk and Sardine

BISCUITS,

Cantrell & Cochrane's Ginger Ale

Eldredge Brewing Co.'s Lager Beer.

All the above goods are sold at Lower Prices than ever before, and down river parties will find it for their interest to purchase supplies from us.

BUTLER & LAIGHTON,

No. 1 Market Square.

"The Flurry in Stocks"

Always means an opportunity for some shrewd and lively operator to make a handsome profit. Messrs. Lawrence & Co., Bankers, N. Y., have established the new combination system for operating in stocks, so that capital in any amount from $5 to $50,000 can be used profitably at any time that may suit the customer. By pooling the orders of thousands of patrons into one immense sum, and operating them as a mighty whole, under the most experienced skill, vast profits are made which could be gained in no other way. These are divided *pro rata* among shareholders—monthly. An investment of $10 returns $50, or 5 per cent on the stock. $100 pays $950, and so on, according to the market. A St. Louis patron made over $300 per cent on an investment in October by the combination method. Messrs. Lawrence & Co.'s new circular (mailed free) has "two unerring rules for success," and full information so that any one can operate with profit. Stocks and bonds wanted. Government bonds supplied. Apply to Lawrence & Co., Bankers, 57 Exchange Place, N. Y. City.

—Sharp practice—Learning to strap a razor.

—The young lady who married her father's coachman says she was driven to it.

—Even base ball does not entirely supersede the pedestrian mania. They still walk.

—Courtney, the oarsman, has been hired by four crews, each made up of eight young ladies, to teach them how to row.

—The American News company are reported to have refused $250,000 for their contract to publish "Grant's travels around the world."

—Bottles representing the busts of famous men are novelties for holding perfumery, etc. Shakspeare, Goethe and Schiller are favorite subjects.

STATED MEETINGS.

CITY GOVERNMENT.

In City Building, Market Square.

BOARD OF MAYOR AND ALDERMEN—Thursday evenings.

COMMON COUNCIL—Thursday evenings.

BOARD OF OVERSEERS OF POOR—Tuesday evenings.

BOARD OF INSTRUCTION—First Wednesday in each Month.

BOARD OF ENGINEERS—Tuesday next following the first Monday in each Month.

MASONIC.

In Masonic Hall, Congress Block.

ST. JOHN'S LODGE, No. 1—First Wednesday of each Month.

ST. ANDREW'S LODGE, No. 56—Second Monday of each Month.

WASHINGTON CHAPTER, No. 3, R. A. M.,—Fourth Tuesday of each Month.

DAVENPORT COUNCIL, No. 4, R. and S. M.,—Third Thursday of March, June, September and December.

DEWITT CLINTON COMMANDERY, KNIGHTS TEMPLAR—Third Monday of each Month.

INEFFABLE GRAND LODGE OF PERFECTION—Third Wednesday of January, April, July and October, (annual meeting 3d of Hebrew month Adar.)

ROCKINGHAM MASONIC RELIEF ASSOCIATION—Annual Meeting first Friday in January.

I. O. O. F.

At Odd Fellows' Hall, Daniel Street.

LODGES.

PISCATAQUA, No. 6, meets Monday evenings at 7½ o'clock.
Geo. A. Perkins, N. G.; Wm. W. Cotton, R. S.

UNION REBECCA DEGREE, Lodge No. 2, First and Third Tuesday in each Month, at 7½ o'clock.
Ann L. White, N.G.; A. S. Holbrook, R.S.

OSGOOD, No. 48, Thursday evenings at 7½ o'clock, at Pythian Hall. W.C. Robinson, N. G.; Edward T. Morrison, R. S.; C. Dwight Hanscom, P. S.

NEW HAMPSHIRE, No. 17, Wednesday evenings at 7½ o'clock, at Pythian hall.
Charles Locke, N. G.; Thornton Betton, R. S.; Moses H. Tilton, P. S.

ENCAMPMENTS.

STRAWBERRY BANK, No. 3, Second and Fourth Fridays of each Month.
William H. Lovell, C. P.; James A. Rugg, S.

MOUNT SINAI, No. 19, First and Third Fridays in each Month.
Job Woodsum, C. P.; James L. Parker, S.

MUTUAL RELIEF ASSOCIATION

OF ROCKINGHAM COUNTY, Second Tuesday of January and December.
Edmund M. Brown, Pres.; W. W. Cotton, Sec.

PORTSMOUTH ODD FELLOWS MUTUAL RELIEF ASSOCIATION—Annual Meeting fourth Tuesday evening of January.
William W. Cotton, Pres.; R. G. Archibald, Sec.

TEMPERANCE MUTUAL RELIEF ASSOCIATION, at Mercantile Hall, Fri. at and Third Wednesday evenings of each month.
S. W. Clarke, Pres.; Otis F. Philbrick, Sec.

OTHER ORGANIZATIONS.

At Grange Hall, No. 5 Congress Street.

WOMAN'S TEMPERANCE LEAGUE—Each Thursday afternoon from three to four o'clock.

OLD OAKEN BUCKET DIVISION, NO. 2, S. OF T.—Each Monday evening at Hall corner of Ladd and Market Streets.

ALPHA COUNCIL, NO. 83, ROYAL ARCANUM—First and Third Tuesday evenings of each month, at Hall No. 34½ Market Street.
O. M. Knight, Regent; Jos. S. Pfeifer, Sec.

PORTSMOUTH COMMANDERY, No. 47, United Order of the Golden Cross—Thursday evening, at Hall 34½ Market Street. S. W. Clark, Noble Commander; C. H. Marston, Keeper of Records.

PORTSMOUTH WORKINGMEN'S INSTITUTE AND READING ROOMS, corner of Cornwall and McDonough streets. Organized August 23, 1877. Open week days from 10 A. M. to 10 P. M.; Sundays 2 A. M. to 9 P. M. Regular business meetings third Thursday evening of each month.
C. A. Holbrook, Pres.; James Palmer, S. & T.

PORTSMOUTH MECHANICS ASSOCIATION—Open to membership of all reputable Mechanics and Manufacturers. Rooms in Mechanics' Block, corner Congress and Fleet streets. Reading Room free to members and strangers visiting the city. Quarterly Meetings the first Tuesday evenings in November, February, May and August. Election of officers at November meeting.

STORER ENCAMPMENT, POST NO. ONE, G. A. R., Fourth Wednesday of each Month in Franklin Upper Hall; James E. Morrison, Comdr.

BAND OF HOPE—Every Saturday afternoon at three o'clock, at Faith Home. S. W. Cole, Musical Director.

OAMOS LODGE, NO. 9, KNIGHTS OF PYTHIAS, at Pythian Hall, corner Market and Daniel streets, Tuesday evening of each week.

SAGAMORE LODGE, NO. 256, KNIGHTS OF HONOR, at Hall No. 34½ Market street, Second and Fourth Monday evenings of the Month.
C. H. Marston, Dictator; C. B. Mason, Rep.

NEWICHEWANNOCK TRIBE, NO. 4, IMPROVED ORDER OF RED MEN—Each Friday evening at Rechabite Hall, No. 33 Market street.

ROCKINGHAM LODGE, NO. 37, I. O. GOOD TEMPLARS—Each Thursday evening at Mercantile Hall.

PORTSMOUTH FIREMEN'S MUTUAL RELIEF ASSOCIATION—Second Wednesday January April, July and October

FIRE COMPANIES—At their respective Engine Houses on the First Monday of each Month

Business Cards.

A. PEARSON,
Is at his Room, No. 5 Congress Street,
To Give Instruction in Music,
From 10 o'clock to 12,
TUESDAYS, THURSDAYS, and SATURDAYS.

JAMES M. CARR, Agent,
DEALER IN
BOOTS & SHOES.
No. 34 Market Street,
Formerly HILL & CARR.
Where a Large Stock of Good Boots and Shoes, Leather and Findings may be found *at the Lowest Prices.*
☞ All kinds of Boots or Shoes made to measure, and Repairing done as usual.

MORSE & ILSLEY,
AUCTIONEERS,
Money, Real Estate and Mortgage Brokers,
INSURANCE and HOUSE AGENTS,
No. 13 Pleasant Street, Exchange Buildings.

STEPHEN D. SCRIGGINS,
HAS REMOVED HIS
PAINT SHOP
FROM No. 15 FLEET ST., to No. 9 VAUGHAN STREET, opposite the Commercial House, and having larger and better accommodation for
CARRIAGE WORK,
Would solicit a continuance of public patronage.

DENNIS SHEA,
MANUFACTURER OF
CEMENT STONE PIPE
— AT —
26 WATER STREET, - - - - PORTSMOUTH.
The best Pipe made for Sewers, Culverts, Cellar and Sink Drains, Water Closets, etc. etc. Gives perfect satisfaction wherever used. Is proof against frost, acids, and all substances which pass through the Pipe.
For sale at wholesale or retail, or laid in the best manner.
Orders for Pipe and laying left at the factory will receive prompt attention.

Notice.

THE undersigned gives notice that he has been appointed Administrator of the Estate of the late DR. ADAMS PERRY. All persons indebted to said Estate are requested to settle by July 15, as all accounts remaining unsettled on that date will be put into the hands of an attorney for collection. Those having bills against the Estate are requested to present them for adjustment.
d1y1 JOHN S. PERRY.

WINES!! WINES!!
25 CASES CLARET,
5 PIPES DUFF GORDON SHERRY
AND OPORTO PORT WINE
—FOR SALE BY—
H. F. GERRISH.

New Room Papers
I HAVE JUST RECEIVED
A Large, New and Carefully Selected Stock
— OF —
Room Papers,
Curtains,
Fixtures, &c.,
— AT —
NO. 1 CONGRESS BLOCK,
to the merits of which I respectfully call attention.
My Stock includes all grades of paper,
Brown Blanks,
White Blanks,
Satin, Mica and Bronze.
Curtains from 25 cents up.
THE BEST SPRING ROLLER IN THE MARKET,
And a complete line of
Picture Cord, Hooks, Tassels, etc., etc.
I am offering these goods at prices sure to suit the times. Call and examine.
W. G. MYERS,
No. 1 Congress Block.
Hanging of Papers and Curtains attended to if desired.

Good and Reliable
INSURANCE
COMPANIES.
COMMERCIAL UNION, of London.
FIRE ASSOCIATION, of Phila.
SHAWMUT, of Boston.
F. W. DEROCHEMONT & SON,
No. 9 CONGRESS ST., AGENTS.

DR. JOHN TRIPP'S BLOOD PURIFIER
Is a certain cure for *Syphilis Scrofula, Ovarian Tumors, Diabetes, Bright's Disease,* and all *Blood Poison.* Cure of *Syphilis* guaranteed in either stage. Send for pamphlet, enclosing stamp and please state disease. Eastern Agency, 366 Columbus ave., Boston. Office hours 8 to 11, 2 to 7. No medicine genuine unless in bottles with my name blown in them, and label bearing my own Trade Mark. DR. JOHN TRIPP codfjc79

THE NEW HAMPSHIRE
GAZETTE
Established 1756.
The Gazette is published every Thursday and sent to Subscribers at the low price of
$1.50 per year, paid in advance, or
$2 at the end of the year.
It contains **full accounts** of all of importance that transpires in Portsmouth and its vicinity, and a condensed summary of **NEWS, foreign and domestic; editorials upon current topics; New Hampshire items; carefully prepared marine news,** containing reports of vessels owned at this port, or officered by men from Portsmouth or its neighborhood; and is just the paper for residents desiring to be posted on all that takes place at home, while to those living in the vicinity of Portsmouth, or to former residents who retain their interest in the "old home by the sea," it is the best means of keeping informed of what transpires in this city.
— THE —
NEW HAMPSHIRE GAZETTE
Contains more original matter
Than any other paper of its size in the State, the editors working more with their pens than with their scissors.
TO ADVERTISERS
THE N. H. GAZETTE
Presents an excellent opportunity for a **WEEKLY INVITATION TO CUSTOMERS,** at a reasonable rate, and all those who desire to reach patrons in Rockingham and York counties will find it an economical medium. THE GAZETTE is in many instances the only paper taken by families, and it is read to a large extent in localities whence is derived much of the trade of Portsmouth, a fact which our merchants should not fail to bear in mind.
Subscriptions Received
AT THE OFFICE, 7 PLEASANT ST.,
Exchange Buildings, nearly opp. Post Office;
Or by remittance to
CHRONICLE AND GAZETTE PUB. CO.
☞ Specimen numbers sent on application.

JOSIAH F. ADAMS,
FURNISHING
UNDERTAKER.
WAREROOMS, No. 42 MARKET STREET.
Residence, No. 27 Washington Street, Portsmouth.

NEW STYLES
RATTAN PRESENTS
Every one who has examined them are of the opinion that more attractive, beautiful or serviceable
Christmas Presents
Cannot be purchased in New England for the same amount of money than the desirable Rattan Goods manufactured right here in our city by Mr. DAVID URCH, and
For Sale by A. Tredick & Co.,
MARKET STREET.
☞ We advise all to call, examine and try them before purchasing their Christmas Presents.

10 QUINTALS
Isles of Shoals Dun Fish !
NATURAL
FRIEDRICHSHALL BITTER
—AND—
VICHY WATERS!
F. F. F. G. St. Louis and Hungarian Process
FLOUR! FLOUR!
CHAS. E. LAIGHTON & SON'S BEST 196 PATENT
For Sale at Very Low Prices
— BY —
Charles E. Laighton & Son,
No. 5 EXCHANGE BUILDING,
Nearly opposite Post-Office, - - - - Portsmouth.

CHARLES W. GARDNER'S
Book and Job
PRINTING OFFICE!
UP ONE EASY FLIGHT.
Chronicle Building, Portsmouth N.H.
Over D. H. Montgomery's Store.
The recent improvements in the above building has enlarged the Job Office to double its former size, making it one of the lightest and most convenient offices the city for
ALL KINDS
— OF —
General Job Work!
The Subscriber respectfully solicits orders for all kinds of Printing, from a
TWO-SHEET POSTER,
With a 14-inch wood letter, to a Visiting Card.
DATE SLIPS A SPECIALTY.
By-Laws for Lodges,
Town Accounts, Programmes.
Handbills. Tickets,
Fancy Cards,
Business Cards,
Ball Cards,
And everything else in the line of Printing.
CHARLES W. GARDNER.

WORLD'S DISPENSARY MEDICAL ASSOCIATION
BUFFALO AND LONDON.
INCORPORATED JANUARY, 1878. CAPITAL STOCK, $1,000,000.
(*Successors to R. V. PIERCE, M. D.*)
DR. R. V. PIERCE, having acquired a world-wide reputation in the treatment of Chronic Diseases, resulting in a professional business far exceeding his individual ability to conduct, some years ago induced several medical gentlemen to associate themselves with him, as the Faculty of the World's Dispensary Consulting Department, of which has since been merged with the **INVALIDS' HOTEL.** The organization has been completed and incorporated under the name and style of **World's Dispensary Medical Association,** with the following officers: Hon. R. V. PIERCE, *Pres.* F. D. PIERCE, *V. Pres.* JNO. E. PIERCE, *Sec.* LESTER B. SMITH, *Treas.*
NINE PHYSICIANS AND SURGEONS of eminence and skill have been chosen as the Faculty.
CHRONIC DISEASES of all forms come within the province of our several specialties.
LUNG DISEASES.—This division of practice is very ably managed by a gentleman of mature judgment and skill. Bronchial, Throat, and Lung Diseases treated with the most successful results.
DISEASES OF WOMEN.—Especially are our facilities of a superior order for the cure of all those chronic diseases peculiar to females.
NERVOUS DISEASES.—Paralysis, Nervous Debility, Epilepsy (Fits), Chorea (St. Vitus's Dance), Neuralgia, and other nervous affections, receive the attention of an expert in this specialty.
NOT NECESSARY TO SEE PATIENTS.—By our original system of diagnosis, we can treat many chronic diseases as successfully without as with a personal consultation. For particulars see "People's Common Sense Medical Advisor" (1,000 pages, sent post-paid for $1.50) or "Invalids' and Tourists' Guide Book" (100 pages, 10 cents postpaid).
SURGICAL CASES.—Among the operations which we are called upon most frequently to perform, are those for Nasal Polypus, Harelip, Tumors, Fistula in Ano, Piles, Hernia (Rupture), Hydrocele (Dropsy of the Scrotum), Varicocele, Ovarian and Uterine Tumors, Calculi (Stone in the Bladder), Stricture, etc., etc. We also treat successfully, by a new method without surgical operation, Cancers, Club-feet, Spinal Curvature, and other deformities. Send pamphlet entitled, "Motion as a Curative Agent," sent on receipt of 10 cents.
Address, World's Dispensary Medical Association, BUFFALO, N. Y.

WOMAN
By an immense practice at the World's Dispensary and Invalids' Hotel, having treated many thousand cases of those diseases peculiar to woman, I have been enabled to perfect a most potent and positive remedy for these diseases.
To designate this natural specific, I have named it
Dr. Pierce's Favorite Prescription
The term, however, is but a feeble expression of my high appreciation of its value, based upon personal observation. I have, while vitiscating its positive results in the special diseases incident to the organism of woman, singled it out as **the climax or crowning gem of my medical career.** On its merits, as a positive, safe, and effectual remedy for this class of diseases, and one that will, at all times and under all circumstances, act kindly, I am willing to stake my reputation as a physician; and do confidently assert that it will not disappoint the most sanguine expectations of a single invalid lady who uses it for any of the ailments for which I recommend it, that I offer and sell it under a **POSITIVE GUARANTEE.** (For conditions, see pamphlet wrapping bottle.)
The following are among those diseases in which my **Favorite Prescription** has worked cures, as if by magic, and with a certainty never before attained by any medicine: Leucorrhœa, Excessive Flowing, Painful Monthly Periods, Suppressions when from unnatural causes, Irregularities, Weak Back, Prolapsus, or Falling of the Uterus, Anteversion and Retroversion, Bearing-down Sensations, Internal Heat, Nervous Depression, Debility, Despondency, Threatened Miscarriage, Chronic Congestion, Inflammation and Ulceration of the Uterus, Impotency, Barrenness, or Sterility, and Female Weakness.
I do not call this medicine as a "cure-all," but it admirably fulfills a **singlness of purpose,** being a most perfect specific in all chronic diseases of the sexual system of woman. It will not disappoint, nor will it do harm, in any state or condition.
Those who desire further information on these subjects can obtain it in THE PEOPLE'S COMMON SENSE MEDICAL ADVISER, a book of over 900 pages, sent, post-paid, on receipt of $1.50. It treats minutely of those diseases peculiar to Females, and gives much valuable advice in regard to the management of those affections.
Favorite Prescription sold by Druggists.
R. V. PIERCE, M. D., Prop'r, World's Dispensary and Invalids' Hotel, Buffalo, N. Y.

HARDWARE, PAINTS, OILS, &C.
SALEM WARRANTED PURE WHITE LEAD.
BOSTON " " "
FOREST RIVER PURE WHITE LEAD.
ENGLISH " " "
On hand and for sale at Manufacturers' Prices.
Also, A large and well-selected Stock of
Hardware,
Paints, Oils,
Glass, &c., &c.,
ETC., ETC., ETC.,
At Lowest Rates.
JOHN H. BAILEY,
RICE BLOCK,
16 Market and 1 Ladd Street

American and Foreign PATENTS.
[ESTABLISHED 1865.]
GILMORE & CO., successors to CHIPMAN, GILMORE & CO., Solicitors. Patents procured in all countries. *No fees in advance.* No charge unless the patent is granted. No fees for making preliminary examinations. No additional fees for obtaining and conducting a re-hearing. Special attention given to Interference Cases before the Patent Office. Extensions before Congress, Infringement Suits in different States, and all litigation appertaining to Inventions or Patents. Send stamp to GILMORE & CO. for Pamphlet of sixty pages.
Old Bounty Land Warrants.
The last Report of the Commissioner of the General Land Office shows 2,897,500 acres of Bounty Land Warrants outstanding. These were issued under act of 1855 and prior acts. GILMORE & CO. pay cash for them. Send by registered letter. Where Assignments are imperfect we give instructions to perfect them.
Arrears of Pay and Bounty.
Officers, Soldiers and Sailors of the late war, or their heirs, are in many cases entitled to money from the Government of which they have no knowledge. Write full history of service, and state amount of pay and bounty received. Enclose stamp to GILMORE & CO., and a full reply after examination, will be given you free.
Pensions.
All Officers, Soldiers and Sailors wounded, ruptured or injured in the late war, however slightly, can obtain a pension by addressing GILMORE & COMPANY.
Cases prosecuted by GILMORE & CO. before the Supreme Court of the United States, the Court of Claims and the Southern Claims Commission.
Each department of our business is conducted in a separate bureau, under the charge of the same experienced parties employed by the old firm. Prompt attention to all business entrusted to GILMORE & CO. is thus secured. We desire to win success by deserving it. Address
GILMORE & CO.,
WASHINGTON, D. C.

FIRST NATIONAL BANK
GOVERNMENT DEPOSITORY,
Continues to supply either Coupon or Registered
FOUR PER CENT. BONDS.
At subscription rates, furnished direct from the Treasury Department.
U. S. 5-20 Called Bonds,
Cashed, or exchanged for new 4's on favorable terms.
dm&g E. P. KIMBALL, Cashier.

New Advertisements

$25 TO $5000 Judiciously invested in Wall St. lays the foundation for substantial fortunes every week, and pays an immense percentage of profits by the New Capitalization System of operating in Stocks. Full explanation on application to Adams, Brown & Co., Bankers, 26 Broad St., New York.

BENSON'S CAPCINE POROUS PLASTER.
See that each plaster has the word C-A-P-C-I-N-E cut through it, and insist on having no other. Ask your own Physician as to its merits over all others. tjc20

TEACHERS & STUDENTS $50 to $100 or $200 per MONTH during VACATION. For full particulars address
J. C. McCURDY & CO., Philadelphia, Pa.

BENSON'S
CAPCINE POROUS PLASTERS
Cures Lame and Weak Back Instantly.
SOLD BY ALL DRUGGISTS.

PIANOS
for Cash or *on easy Monthly Installments.* Parties who intend purchasing Pianos will find it for their interest to call at our rooms, or correspond with us, before buying elsewhere. tjy1
Hallett & Cumston,
NO. 459 WASHINGTON STREET, BOSTON.

L.S.L.
UNPRECEDENTED ATTRACTION.
Over Half a Million Distributed!
LOUISIANA STATE LOTTERY COMPANY.
This Institution was regularly incorporated by the Legislature of the State for Educational and Charitable purposes in 1868 *for the term of Twenty-five Years,* in which contract the inviolable faith of the State is pledged, with a Capital of $1,000,000, to which it has since added a reserve fund of $350,000. ITS GRAND SINGLE NUMBER DISTRIBUTION will take place monthly. *It never scales or postpones.* Look at the following Distribution:
GRAND PROMENADE CONCERT,
during which will take place the
109th GRAND MONTHLY
AND THE
EXTRAORDINARY SEMI-ANNUAL DRAWING,
At New Orleans, Tuesday, June 17th, 1879,
Under the personal supervision & management of Gen. G. T. BEAUREGARD, of Louisiana, and Gen. J. A. EARLY, of Virginia.
Capital Prize, $100,000!
☞ *Notice—Tickets are Ten Dollars only! Halves, $5. Fifths, $2. Tenths, $1.*
LIST OF PRIZES.

1 CAPITAL PRIZE OF	$100,000	$100,000
1 GRAND PRIZE OF	50,000	50,000
1 GRAND PRIZE OF	20,000	20,000
2 LARGE PRIZES OF	10,000	20,000
4 LARGE PRIZES OF	5,000	20,000
20 PRIZES OF	1,000	20,000
50 do.	500	25,000
100 do.	300	30,000
200 do.	200	40,000
600 do.	100	60,000
10 000 do.	10	100,000
APPROXIMATION PRIZES.		
100	Approximation Prizes of $200	20,000
100	do. do. 100	10,000
100	do. do. 75	7,500
11,279 Prizes, amounting to		$522,500

Gen. G. T. BEAUREGARD, of La. } Commissioners.
Gen. J. A. EARLY, of Va. }
Application for rates to clubs should only be made to the home office in New Orleans.
Write, clearly stating full address, for further information, or send orders to
M. A. DAUPHIN,
P. O. Box 692, New Orleans, La.,
or same at No. 319 Broadway, New York.

C. M. GIGNOUX,
GENERAL AGENT OF THE
Mutual Life Insurance Co.
OF NEW YORK,
FOR THE STATE OF NEW HAMPSHIRE.
Portsmouth, New Hampshire.

HATHAWAY SHIRTS.
A FEW MORE OF THOSE
CELEBRATED HATHAWAY SHIRTS
Cut Low in the Neck, at
William P. Walker's,
No. 8 Market Square.

For Sale.
A PLEASURE ROW BOAT, copper-fastened, nearly new, with four oars and patent rowlocks; built by Staples of Eliot.
Apply to RIDER & COTTON,
69 Market Street, Portsmouth

WOOD!
Hard and Soft Wood,
Sawed and Split,
KINDLINGS, SHAVINGS, ETC., ETC.
☞ Orders left at the PLANING MILL, GREEN STREET, will be promptly attended to.
DANIEL MASON, Agent.

THE
Alpine Silver Mining Co.,
OF COLORADO.
CAPITAL $2,000,000. 200,000 SH RES.
PAR VALUE, $10 PER SHARE.
UNASSESSIBLE.
Daniel J. Splane, Pres. J. L. Thompson, Sec.
The property of this Company consists of twelve mines and mining locations, located in Lake County, Colorado, in the vicinity of Leadville, upon all of which extensive work has been done, in all cases exhibiting true fissure veins, good pay streak, and well defined bodies.
Three of the leading mines are well opened up and have at the lowest computation over TEN THOUSAND TONS OF ORE IN SIGHT, by May 1st, the Railroad now under construction will be within a short distance of this property.
The Company proposes to sell a portion of its stock at $1.50 per share for the purpose of more completely developing its mines, and for the erection of works for the treatment of its ores.
Applications for the stock may be made to the office of the Company, 61 Broadway, New York.
N. B.—*The Mining Record,* of New York, the highest mining authority in this country, says Feb. 1st, 1879: The principal owners in this company are hard working men who by their own labor have uncovered large bodies of ore which they now wish to extract and send to market; our readers will do well to make a venture with these worthy men, this money will probably be returned to them twenty fold. The business management has been placed in the care of Mr. J. L. Thompson, an officer of high standing in one of the largest banks in the city. A Prospectus giving full particulars sent free, on application to the Secretary. mch24dw1mos

Portsmouth Daily Chronicle.

By CHRONICLE & GAZETTE PUBLISHING COMPANY.

PORTSMOUTH, N. H., WEDNESDAY, JUNE 11, 1879.

$6 PER YEAR, IN ADVANCE. THREE CENTS PER COPY.

THE PORTSMOUTH DAILY CHRONICLE

(Established August 2d, 1852.)

Is Published Every Morning, Sundays excepted, at No. 7 Exchange Building, Pleasant Street, opposite the Post Office, by the

Chronicle and Gazette Publishing Company.

TERMS $6.00 PER YEAR.

The New Hampshire Gazette

(The Oldest Newspaper in the United States, established Oct. 7, 1756.)

is published every THURSDAY at the same office. Terms, $1.50 per year; $2.00 per year, if not paid in advance.

ADVERTISEMENTS inserted on reasonable terms, in either or both papers. The GAZETTE, having a large country (in addition to its local) circulation, is an excellent medium of advertising. A liberal reduction made when advertisements appear in both papers.

☞ Correspondence from neighboring towns, containing items of public interest, will be gladly received. All communications should be addressed and all checks made payable to the

CHRONICLE & GAZETTE PUBLISHING CO., PORTSMOUTH, N. H.

The Job Printing Business is conducted in the same office by Mr. Charles W. Gardner, who keeps on hand a large and well-selected stock of all materials required in his line.

NEW AND EXTENSIVE STOCK

— OF —

SPRING & SUMMER GOODS

— AT —

WM. P. WALKER'S,

No. 8 Market Square.

HAVING RECEIVED A FULL ASSORTMENT OF FOREIGN AND DOMESTIC

CLOTHS, CASSIMERES, &C., &C.,

I am prepared to make them up into GARMENTS of the latest style, or according to the fancy of the purchaser, and

Perfect Satisfaction Guaranteed!

MY STOCK OF GOODS SUITABLE FOR

SUITINGS

IS UNEQUALLED.

☞ Particular attention paid to the making of

ARMY and NAVY

REGULATION UNIFORMS.

A FULL ASSORTMENT OF

Gentlemen's Furnishing Goods!

Constantly on hand, consisting of

Bosoms, Gloves, Suspenders, Collars, Linen Goods, Drawers, Handkerchiefs, Shirts

Of Every Description!

1879 Opening Season! 1879

— ON —

WEDNESDAY, APRIL 16th,

WE SHALL OPEN

A NEW AND FINE STOCK

— OF —

MILLINERY GOODS

And Novelties in Latest Styles.

A Nice Assortment of

Pattern Hats and Bonnets.

Our facilities for receiving the newest and most desirable goods from New York and Boston houses are unsurpassed, and we feel confident of pleasing all who may favor us with a call.

☞ Particular attention given to making old styles into new.

J. M. TEBBETTS,

14 Market Street.

Transportation.

Eastern & Maine Central Railroad Line.

CARS leave the Station of the Eastern Railroad, between Deer and Elm streets, as follows:

For Boston, at ¾4:10, 7:15, 8:23, 11:00 A. M.; 3:00, 5:30 P. M.

For Portland and Stations East, 10:00 A. M.; 2:57, 9:15 P. M.

For Bangor, St. John, Montreal and Quebec, 10:00 A. M.; 9:15 P. M.

For Great Falls and Wolfsborough, 10:00 A. M.; 5:14 P. M.

For North Conway, 10:00 A. M.

For Dover and Way Stations, 10:00 A. M.; 12:30, 1:00, 7:00 P. M.

Trains leave *For Portsmouth*—

From Boston, 7:30, 10:00 A. M.; ¹12:00, 3:15, 4:45, 7:00 P. M.

From Portland, *2:05, 8:45 A. M.; 1:00 P. M.

From North Conway, 7:00 A. M.

From Wolfsborough, 8:20 A. M.; 3:10 P. M.

From Great Falls, 7:34, 10:00 A. M.; 4:45 P. M.

From Dover, 6:15, 10:30 A. M.; 2:25, 5:00 P. M.

From Newington, 7:01, 10:46 A. M.; 2:41, 5:16 P. M.

Trains from Boston arrive at Portsmouth at 9:35 A. M.; 12:25, 2:54, 5:40, 8:58, 9:12 P. M.

Trains from Portsmouth arrive at Boston at *6:30, 9:30, 10:45 A. M.; 1:30, 5:30, 8:00 P. M.

*Except on Mondays.

Feb. 17, 1879. E. B. PHILLIPS, Pres't.

Concord & Portsmouth Railroad.

PASSENGER TRAINS leave Concord Railroad Station, foot of Bridge Street:

For Newmarket Junction, Manchester, Concord and Upper Railroads, at 7:55 A. M., and 5:10 P. M.

Arrive at Manchester at 9:45 A. M., 7:10 P. M.

Arrive at Concord at 10:35 A. M., and 8:15 P. M.

Leave Concord at 7:30 A. M. and 3:40 P. M.

Leave Manchester at 8:35 A. M., and 4:25 P. M.

Arrive at Portsmouth at 10:10 A. M., and 6:15 P. M.

☞ All trains connect at Newmarket Junction, with trains of the Boston & Maine Railroad for Exeter, Haverhill, Lawrence and Boston; and for Dover, Great Falls and Portland; at Concord with trains to and from all the Upper Railroads.

H. E. CHAMBERLIN, Supt.

RE-OPENING

OF THE POPULAR

PROVIDENCE LINE

TO NEW YORK.

Via Providence.

OPENS APRIL 28, FOR THE SEASON OF 1879.

Only 42 Miles of Rail.

Steamboat Express Train will leave Boston & Providence Railroad Station daily (Sundays excepted) at 5 P. M. Connect at Fox Point wharf, Providence, with the *entirely new and magnificent*

STEAMER MASSACHUSETTS,

and the well-known and popular

STEAMER RHODE ISLAND,

Arriving in New York at 6 A. M. This is the only line affording a delightful sail *through Narragansett Bay* by daylight.

Returning, leave Pier 29, North River, at 5 P. M., arriving in Boston at 7 A. M.

No intermediate landings between Providence and New York.

Tickets and State Rooms can be secured at Company's office, 214 Washington, corner State street, and at Boston & Providence Railroad Station.

J. W. RICHARDSON, Agent, Boston.
A. A. FOLSOM, Supt. B. & P. R. codtsept8

FALL RIVER LINE

— FOR —

NEW YORK.

Fare Only $1.50!

Tickets good only for continuous passage on train leaving Boston at 6 o'clock P. M., on day of sale, and Steamer connecting therewith at Fall River.

Regular tickets at $3.00, good on any train between Boston and Fall River.

Steamboat express train leaves Boston daily (Sundays excepted) at 6 P. M. (Sunday trips June 15 to Sept. 14, inclusive,) connecting at Fall River with

THE WELL KNOWN STEAMERS,

BRISTOL AND PROVIDENCE,

now on the line for the summer season. BROOKLYN PASSENGERS and baggage transferred FREE by "ANNEX" boats.

Tickets and staterooms secured at the Company's office, No. 3 Old State House, corner Washington and State streets, and at OLD COLONY DEPOT.

L. H. PALMER, Agent. J. R. KENDRICK, Superintendent.
Agent, 3 Old State House, Boston.

NEW YORK & NEW ENGLAND R. R.

ALLYN'S POINT LINE.

LIMITED TICKETS BETWEEN BOSTON AND

NEW YORK,

EITHER WAY, FOR

ONE DOLLAR

Sold only at 205 Washington street, at depot foot of Summer street, Boston, and at Pier 40, North River, New York. Train leaves Summer street depot, Boston, at 6 P. M., week days, connecting at Allyn's Point 9:15 P. M. with steamers City of New York or City of Boston, arriving in New York at 6 A. M.

Returning, steamer leaves Pier 40, North River, at 4:30 P. M., arriving in Boston 6 A. M.

Staterooms at usual prices. Berths free. Supper 50 cents. Drawing Room Chairs 50 cents. 83 miles without a stop, the longest run made by any train in New England.

Connecting train makes no stop at any station between Boston and the boat. No stop over allowed. Tickets good only on day of sale for continuous passage and by connecting boat.

CHARLES P. CLARK, General Manager. A. C. KENDALL, Gen. Pass. Agent.
Tu,Th&Sat tmg17

THERMOMETERS

ARE SELLING

CHEAP

— AT —

SWEETSER'S.

PORTSMOUTH

INSURANCE

AGENCY.

Established in 1851.

JOHN SISE, - 5 MARKET SQ.

Is authorized Agent and Attorney for the following responsible Companies:

ÆTNA INSURANCE COMPANY,
HARTFORD, CONN.....Assets $7,000,000

HARTFORD FIRE INSURANCE CO.,
HARTFORD, CONN.....Assets $3,200,000.

HOME INSURANCE COMPANY,
NEW YORK.....Assets. $6,000,000.

FRANKLIN FIRE INSURANCE CO.,
PHILADELPHIA.....Assets $3,300,000.

ROYAL INSURANCE COMPANY,
LIVERPOOL, ENG.....Assets $18,000,000 (gold.)

PENNSYLVANIA FIRE INS. CO.
PHILADELPHIA.....Assets $1,800,000.

Business men and owners of Property desiring every security by Insurance against loss and damages by fire, will find it for their interest to place their risks in the above companies, some of which have been represented in this vicinity for nearly fifty years.

All losses will be promptly adjusted and paid by the undersigned.

JOHN SISE,

INSURANCE AGENT.

OFFICE NO. 5 MARKET SQUARE, Portsmouth

GENERAL LIFE AND FIRE

INSURANCE

AGENCY

Alonzo F. Craig, Agent

CAPITAL REPRESENTED

$40,000,000.

EQUITABLE LIFE ASSURANCE SOC'Y
OF THE UNITED STATES.
ASSETS,.....$25,000,000.

N. BRITISH & MERCANTILE INS. CO.
LONDON AND EDINBURGH.
CAPITAL GOLD,.....$10,000,000.
Invested in the United States,.....$1,000,000.

NATIONAL FIRE INSURANCE COMPANY,
HARTFORD, CONN.
ASSETS,.....$831,500.

WESTCHESTER FIRE INSURANCE CO.
NEW YORK.
ASSETS,.....$655,787.24.

ST. PAUL FIRE AND MARINE INS. CO.
ST. PAUL, MINN.
ASSETS,.....$719,021.78.

FANEUIL HALL INSURANCE COMPANY
BOSTON, MASS.
ASSETS,.....$250,000.00.

☞ *Insurance effected on all kinds of Property Reasonable Rates.*

☞ Losses at this Agency will be promptly adjusted, and paid at this Office.

ALONZO F. CRAIG,

INSURANCE AGENT,

Office No. 5 Congress Street Portsmouth

MORSE & ILSLEY,

FIRE, LIFE AND ACCIDENT

INSURANCE

AGENTS,

Represent the following reliable companies:

THE INSURANCE COMPANY OF NORTH AMERICA,
Of Philadelphia, Penn.

LIVERPOOL and LONDON and GLOBE,
U. S. Office, New York City.

SPRINGFIELD, *of Springfield, Mass.*

QUEEN, *of Liverpool and London.*

PHŒNIX, *of Hartford, Conn.*

ORIENT, *of Hartford, Conn.*

TRAVELERS LIFE & ACCIDENT COMPANY,
Of Hartford, Connecticut.

NEW ENGLAND MUTUAL LIFE
Of Boston, Mass.

The above companies are well known and reliable, and we solicit the patronage of our friends and the public. All losses adjusted and promptly paid at our office.

MORSE & ILSLEY,

NO. 13 PLEASANT STREET,—UP ONE FLIGHT.

PATENTS!

R. H. EDDY,

No. 76 State St., Opposite Kilby, Boston,

SECURES PATENTS in the United States; also in Great Britain, France and other foreign countries. Copies of the claims of any Patent furnished by remitting one dollar. Assignments recorded at Washington. *No Agency in the United States possesses superior facilities for obtaining Patents or ascertaining the patentability o inventions.*

R. H. EDDY, Solicitor of Patents.

TESTIMONIALS.

I regard Mr. Eddy as one of the *most capable and successful* practitioners with whom I have had official intercourse. CHARLES MASON, Commissioner of Patents.

"Inventors cannot employ a person more trustworthy or more capable of securing for them an early and favorable consideration at the Patent Office." EDMUND BURKE, Late Commissioner of Patents.

BOSTON, October 19, 1870.

R. H. EDDY, Esq.—*Dear Sir:* You procured for me, in 1849, my first patent. Since then you have acted for and advised me in hundreds of cases, and procured many patents, reissues and extensions. I have occasionally employed the best agencies in New York, Philadelphia and Washington, but I still give you almost the whole of my business, in your line, and advise others to employ you. Yours truly, GEORGE DRAPER.

BOSTON, January 1, 1879. 3tawtjan20

THE NEW ENGLAND

MUTUAL LIFE

Insurance Company

OF BOSTON.

The Oldest Massachusetts Company.

19,000 MEMBERS. $57,000,000 INSURANCE.

The features of the Company are

1.—*Its entire mutuality.*
2.—*The character of its investments.*
3.—*The liberality of its treatment of retiring members.*
4—*Its selection of risks as developed by its past favorable mortality.*
5—*The application of the Mass. Non-Forfeiture law to its policies, whereby every member is entitled to insurance according to its provisions.*

Information as to rates can be obtained on application at the office of the Company, or of any of its agents in the principal cities and towns of the Commonwealth.

35th Annual Report now ready for Distribution.

BENJ. F. STEVENS, President.
JOS. M. GIBBENS, Secretary.
codtsept16

FOOTE & FRENCH,

BANKERS,

And members of the New York and Boston U. S. Four per cent. Bond Syndicate,

OFFER FOR SALE

U. S. Fours, Coupon and registered, of all denominations.

Prices will conform to New York market prices of the day, when lower than Syndicate prices.

We offer for sale every description of GOVERNMENT BONDS.

BANK TRADES in Washington solicited.

CALLED BONDS cashed and exchanged.

No. 7 Congress St. & 2 Congress Square,
BOSTON, MASS. codtje25

PRATT'S ASTRAL OIL!

Safest and Best!

AT SWEETSER'S

Re-opened after the Fire!

WILLIAM B. HUSSEY,

HAVING TAKEN THE STORE

No. 37 Market Street

Has re-opened with a Large Stock of

BOOTS and SHOES

Which he will sell at the

LOWEST CASH PRICES!

PAINT!! PAINT!

— HAVE YOUR —

SIGNS AND CARRIAGES

PAINTED

At DANIEL J. SPINNEY'S

NEW PAINT SHOP,

☞ NO. 13 BOW STREET, ☜

Cheaper than at any other place in the city.

☞ Second-hand Furniture Repainted, and made to look as good as new.

REVOLUTION IN WASHING!!

The Mothers' Favorite Washing Crystal

Is the name of a new Washing Compound, which N. F. MATHES & CO. are Sole Agents for in this city and its vicinity. We promise that it will do away with the toil and drudgery of

WASHING-DAY

Without any injury to the fabric or hands; and that consumers may test it for themselves, we are putting samples in every house in the city and suburbs. This is an expensive way of advertising, but it shows that we have faith in the article.

It is put up in one-pound packages.

Price 15 cts. per Pound.

N. F. MATHES & CO.,

48 MARKET STREET.

For Sale.

ONE Second-Hand SINGER FAMILY SEWING MACHINE, in good running order. This will be sold at a bargain. Apply at CHAS. E. MYERS & CO'S, No. 5 Bow St.

SANFORD'S RADICAL CURE For CATARRH

A purely vegetable distillation entirely unlike all other remedies.

IN the preparation of this remarkable remedy every herb, plant, and bark is subjected to distillation whereby the essential medical principle is obtained in vapor, condensed and bottled. What remains in the still is inert, valueless, and totally unfit for use in an organism so delicate as the nasal passages. Yet all results are insoluble compounds of woody fibre; all time tried, saturated solutions.

SANFORD'S RADICAL CURE

Is a local and constitutional remedy, and is applied to the nasal passages by insufflation, thus allaying inflammation and pain and at once correcting, cleansing and purifying the secretions. Internally administered, it acts upon the organs of secretion, keeps the skin moist, and neutralizes the acid poison that has found its way into the stomach and thence into the blood. Thus a cure progresses in both directions, and it does not seem possible for human ingenuity to devise a more rational treatment.

SURPRISING CURE.

Gentlemen,—About twelve years ago, while travelling with Father Kemp's Old Folks Concert Troupe as a tenor singer, I took a severe cold and was laid up at New York. The cold brought on a severe attack of Catarrh, which I battled with every known remedy for four weeks, without avail, and was finally obliged to give up a most desirable position and return home, not able to sing a note. For three years afterwards I was unable to sing at all. The first attack of Catarrh had left my nasal organs and throat so sensitive that the slightest cold would bring on a fresh attack, leaving me prostrated. In this way I continued to suffer. The last attack, the severest I ever had, was terrible. I suffered the most excruciating pain in my head, was so hoarse as to be scarcely able to speak, and coughed incessantly. I thought I was going into quick consumption, and I firmly believe that had these symptoms continued without relief they would have remained so, as easy victims. When in this distressed condition, I commenced the use of SANFORD'S RADICAL CURE FOR CATARRH, very reluctantly, I confess, as I had tried all the advertised remedies without benefit. The first dose of this wonderful medicine gave me the greatest relief. It is hardly possible for one whose head aches, eyes ache, who can scarcely articulate distinctly on account of the choking accumulations in his throat, to realize how much relief I obtained from the first application of SANFORD'S RADICAL CURE. Under its influence, both internal and external, I rapidly recovered, and by an occasional use of the remedy since, have been entirely free from Catarrh, for the first time in twelve years. Respectfully yours,

GEO. W. ROLBROOK.

WALTHAM, MASS., Jan. 8, 1878.

DEAR SIR—I purchased the RADICAL CURE of MSS. H. ROGERS, Druggist, Rumford Building.

Each package contains Dr. Sanford's Improved Inhaling Tube, with full directions for use in all cases. Price, $1.00. For sale by all Wholesale and Retail Druggists throughout the United States and Canadas. WEEKS & POTTER, General Agents and Wholesale Druggists, Boston, Mass.

COLLINS'

VOLTAIC PLASTER

An Electro-Galvanic Battery combined with a highly Medicated Plaster containing the choicest medicinal Gums and Balsams known to modern Pharmacy.

☞ Plasters have now been given the public for years, and have universally improved manhood. Medicines in the form of liniments, lotions, painting and ordinary plasters, they have steadily increased in sale and met with universal approval, as no need by over one thousand unsolicited testimonials in our possession. Many remarkable cases have been certified to by well-known citizens in all parts of the United States, copies of which will be sent free of charge to any one desiring them. Improvements, in many ways, have been made, as suggested by experience and use, until it is believed that they are now perfect in every respect, and *the best popular* in the art of medicating. All we ask from every sufferer is to test a single trial. The price is 25 cents, although we do not believe the cost of any other plaster, let withstanding the efforts of the proprietors to make the plaster in the world for the least money. Neither money can be bought, numbers of unsolicited testimonials will be found, ready to bear witness to the merits of the article, and endeavor to substitute others, or allow yourself to be imposed upon. Ask for

COLLINS' VOLTAIC PLASTER

And insist upon having what you are willing to pay for. For sale by Wholesale and Retail Druggists throughout the United States and Canadas, and by WEEKS & POTTER, Proprietors, Boston, Mass.

STATE OF NEW HAMPSHIRE.

OFFICE OF THE

STATE TREASURER.

CONCORD, May 10, 1879.

IN accordance with the provisions of an act of the Legislature, approved August 9th, 1878, the undersigned will receive sealed proposals, until 12 o'clock, noon, June 17th, prox., for three hundred thousand dollars ($300,000.) New Hampshire five per cent. bonds, as follows:

$100,000 maturing July 1, 1889.
$100,000 " " 1, 1890.
$100,000 " " 1, 1891.

The above bonds form a part of a loan of $500,000, authorized for the purpose of refunding a portion of the State debt.

The bonds will be issued in pieces of $100; dated July 1, 1879; interest payable semi-annually (Jan. and July) at the National Bank of the Commonwealth, of Boston. Bids will be received for the whole or any part of the above bonds; the State reserving the right to reject any and all bids.

The bonds will be ready for delivery, and payment must be made June 30th.

Bids should be securely sealed and addressed to

SOLON A. CARTER,
State Treasurer, Concord, N. H.

[Plainly marked] Proposal for State Bonds.

Bonds registered if desired. Issue of 1879.

SOLON A. CARTER,
State Treasurer.
may10eodtjel5

THE MALLORY

Patent Air Closet!

Superior to either Water or Earth Closets for General Use, and for the Sick Room, are indispensable.

They can be set up in any Room, Hall-way or Closet, or at the Bedside of the Sick, and are warranted to be Perfectly Odorless.

Being thoroughly ventilated from the front, and connecting with the chimney, the disagreeable odors and noxious gases are carried off into the chimney, instead of escaping into the room.

— FOR SALE BY —

JOHN P. SWEETSER,

46 Market Street,

PORTSMOUTH

Daily Chronicle.

A Lost Planet.

A sad event has occurred in the family of asteroids. Hilda is lost. One of the nearly 200 members of the planetary sisterhood revolving between Mars and Jupiter can no longer be found in her accustomed celestial haunts, though the sky be swept by the most far-seeing telescope. The family holds an insignificant position in the solar scheme. It is already very large and constantly increasing, while several of its members have been lost before, and no commotion was created by their disappearance. Why, then, should such a lamentation be made over the lost Hilda? Simply because she is the most important asteroid astronomers have ever picked up. Her orbit circles far outside of the others, and brings her the nearest of them all to the planet of Jupiter. She is a well-behaved planet on ordinary occasions, but when she comes closest to the giant of the system, she cuts up all manner of antics, in obedience to his resistless will. Curiously enough, these vagaries or perturbations are carefully measured by astronomers, and the tiny planet can thus give more information concerning the mass of Jupiter than any other member of the solar system. Therefore is Hilda's loss deeply to be regretted, and therefore will unceasing efforts be made to discover the whereabouts of the wanderer.—*Providence Journal.*

Easy Lessons in Etiquette.

We have been profoundly interested in a work that has just been sent us, the author whereof, Prof. B. F. Fanning, aims to give to the world easy lessons in etiquette for gentlemen. It is a useful work. Among other things, the Professor says a gentleman "never fails to lift his hat to a minister of the Gospel." Possibly, but the minister would a great deal rather see a gentleman lift his pew rent.

"No gentleman," says the Professor, "ever gave a military salute to a lady."

Well, hardly; we should say he wouldn't. The military salute varies from a simple, graceful wave of the hand to three ruffles of the drum's color, trumpets sounding the flourish, and arms presented, and so on up to the President, who is entitled to a salute of twenty-one guns, and "the highest honors—all standards and colors dropping, officers and troops saluting, drums beating, and trumpets sounding." Now, if the gentlemen of America got into the habit of raising such a racket as that every time they met a lady, it would be rather more startling than a chronic Fourth of July. Prof. Fanning is correct. This sort of thing wants to be discouraged.

"When calling on a new lady acquaintance, the hat should be taken to the parlor and held in the hand."

This is one of the best instructions in the book. When you don't know all about the lady and her family, young man, freeze to your hat all the time. We once knew a young lady who kept her father and four brothers in nice, new, stylish hats all the time, by simply instructing the servant to just skin the hat rack every time a young man with a giddy hat was fresh enough to leave his hat in the hall. We'll bet a dollar Prof. Fanning has been there himself. And then, besides, a "plug" hat is such a comfortable thing to hold in one's hand. When you can't think of anything to say, you can stroke the hat the wrong way, and then exert your energies during the rest of the visit to getting it smooth again. And then, if occasion demands, you can use it as a cuspadore.

"A gentleman," says the Professor, with becoming severity, "never dances with his overcoat on."

And we may add that he hardly ever dances with his overshoes on, and the instances in the best society in which a gentleman has danced through an entire set with his ulster drawn closely over his head, his trousers stuffed in the legs of his india-rubber hunting boots, and an umbrella held over his head, are rare indeed. Society cannot be too grateful to the Professor for mentioning this little matter of etiquette.

"A gentleman," continues the Professor, "always wears gloves."

This is solemn, sober, earnest, inspired truth. When you meet a—a—person anywhere, in the street, in the cellar, at the lunch-stand, in swimming, in bed, and you see he wears no gloves, shun that person, he is no gentleman. Prof. Fanning says so, and Prof. Fanning knows. Why, a real gentleman wears gloves when he washes his hands, and when he trims his nails.

"Always," insists the Professor, "offer your hand to a lady with the back of the hand down."

If you don't believe this, try offering the hand to a lady with the back of it up. The lady will immediately kick the stuffing out of you.

"Use your fingers," remarks the Professor, "with grace and delicacy."

Yes, try scratching your head with them, for practice. When you are able to do that gracefully and delicately, you can let your fingers go their own ways at their own sweet will. They will have attained the perfection of grace and delicacy.—*Hawkeye.*

Caught at Last.

The notorious depredator Kate-Arch, who has for so many years eluded the most accomplished and skillful detectives, has been caught at last in Buffalo, N. Y. For further particulars, ask your druggists for a bottle of Dr. Sage's Catarrh Remedy, admitted to be the best remedy for catarrh yet compounded.

—The man who makes a spectacle of himself is seldom an optician.

—Texas has fourteen convicted murderers waiting to hang, and the sheriffs think of striking for higher pay or a reduction of hours.

Portsmouth Chronicle

WEDNESDAY, JUNE 11, 1879.

The Senatorial Campaign.

The caucus of the republican members of the legislature to select a candidate for United States senator comes off this week. It was claimed in Concord on Monday that Mr. Chandler had the control of the federal patronage of Portsmouth and Dover, and that his man was to be nominated on the first ballot. Mr. Chandler has put a great deal of work into this contest, and as a manager of lesser lights in the political world he is unsurpassed. The representatives more than ever before are unable to discover by what motive they are moved. In fact, the generalship of this campaign is a new system in political tactics, and the adroit manipulation by the unseen hand challenges admiration for the process, as an art, more than it evokes commendation as to the results. The mysterious manner of this campaign may well startle the gentleman whose turn comes next, and confirm the trite saying that "politics are mighty uncertain."

A First-Rate Notice.

If any man in the State should feel grateful to Gov. Head it is Ex-Gov. Weston. When Weston was governor he was managed by a clique of democratic politicians. He was the sort of man like Sir Joseph Porter, who

"always voted at his party's call,
And never thought of thinking for himself at all."

He is President of the New Hampshire Fire Insurance Co.; indeed he takes to office naturally, and the neat thing is seen in Gov. Head (after the manner in which Weston and his Manchester clique treated Gen. Head when entitled to be senator,) rendering good for evil by coming out in his message and spreading an advertisement for Weston's insurance company which would at ordinary rates for reading notices cost the establishment at least five hundred dollars. We think the company should remunerate the newspapers of the State which have published this advertisement, and our share may be sent by money order at our risk.

News and Notes.

The steamer Hercules, belonging to the Philadelphia & Reading coal company, was libelled in Newburyport on Monday by order of the Rockport Granite company and Manufacturers' insurance company of Boston, for sinking the schooner Charles S. Walker on the 30th ult., whereby one life was lost, near Cape Ann. Bonds were given.

John King, a crippled newsboy of Cincinnati, whose life has been one succession of mishaps, and who still, in his middle life, lodges in one little back room, where he sleeps and cooks his own food, has just made the Cincinnati public library a gift of 2,500 volumes which during ten years he has picked up at cheap book stores. Though the books cost him not over $250 they are said to make a remarkable collection, much more valuable than most private libraries of a similar size.

In Buffalo, N. Y., on Monday, a gang of eight young desperadoes were arrested by the police. They confessed to over one hundred burglaries and larcenies in Buffalo and elsewhere. The police are on the track of the balance of the organization.

It is declared by an English resident of Zululand that Cetewayo is so far not at all damaged by the war, but has in fact gained enormously in arms and ammunition captured during the struggle. His chief wealth lies in his crops and his cattle—he has gathered the former and kept the latter. Some of his warriors have been killed, but as he loses more or less every year, either by murdering them himself or by their flight into Natal, he does not miss them.

A London journal congratulates the country that, for the first time in the history of the nation, a time of general business distress is not made worse by high-priced bread. It says: "The loaf which, thanks to American corn, the people can put on their tables to-day, is a bigger and a better loaf than they have ever been able to put on their tables under similar circumstances before."

An escaping convict at Lincoln, Nebraska, was shot dead, and a tramp at Beverly, N. J., was shot dead in a discussion with a constable, Sunday.

On the morning of March 25th, the safe of the Arlington mills, Lawrence, Mass., was found open and $4000 missing. On Monday last the detectives arrested Lewis H. Cass, machinist of the mill, and William Moreland, a finisher there. It is stated that the officers are in possession of facts connecting both with the robbery, and have recovered a portion of the stolen money.

Mrs. Smith and Covert Bennett were on Monday sentenced to be hanged on the 25th of July for the murder of Policeman Smith, the husband of the former, in New York. The murdered man was found dead in bed, his head having been split open with an axe.

A letter from Bangkok gives an interesting account of the reception of Gen. Grant by the king of Siam, who paid every cordial attention to the ex-president, ex-secretary Boric and others of the party. A grand palace was especially devoted to the Americans. Visits of ceremony were made and returned by the king and court, and banquets were given in their honor. The royal entertainment lasted seven days.

The wheel mill of the Warren powder works, at Rockland, Me., blew up at six o'clock Monday morning. One workman, John Young, was entering the door at the time, and was badly hurt by the explosion, but his injuries are not thought fatal. The other buildings were uninjured.

Mrs. Howard Paul, the English actress and singer, is dead.

Somebody stole $500 from Mrs. Lyman of Dalton, Mass. She suspected her youthful son, and whipped him until he declared that he was the thief; but investigation proved him innocent.

Squire Jones, a farmer residing in Carter county, Ky., having become infatuated with a courtesan, on Friday attempted to bring her into his house. His wife resented the insult, when Jones threatened her with a knife. She seized a small axe, and with the blunt portion knocked him down and endeavored to escape. He recovered quickly and rushed after her. She turned to protect herself and struck him over the head with the sharp edge, the weapon cleaving his skull, killing him instantly.

A terrible riot occurred Monday afternoon at McIntosh, Liberty county, Ga., a station on the Atlantic & Gulf railroad, between a party of negro excursionists from Bryan county and those belonging to the place. It began in a fight between two negroes, whereupon the captain of the negro militia company from Bryan county, a part of the excursionists, ordered his company to charge, which they did, bayoneting everybody within reach, the captain himself killing one man by running him through with his sword. There was intense excitement at this outrage. The Liberty county negroes rallied and drove the military company into the cars, and opened fire on them, killing four and wounding many more, only stopping shooting when the train got out of the way, which they tried to prevent by tearing up the track. All the parties engaged were negroes.

Captain Beyer has overtaken the band of renegade Indians from the San Carlos reservation, who have been marauding and murdering through Arizona of late, in the Mimbres mountains, and killed four, including Chief Terrifia, and wounded four others. The pursuit of the remainder will be continued. So far the savages have killed five men and stolen many horses and cattle.

The D. D. that has the most frequent audiences at present—Dick Deadeye.

Congress.

The legislative appropriation bill, modified in committee so as not to be unsatisfactory to the republicans was on Monday reported to the House by Mr. Atkins, chairman of the appropriations committee, with the information that it was the committee's unanimous report. The rules were suspended and the bill passed, the republicans going solidly for it; about twenty democrats, including Cox of New York, voted against it.

Later in the day Mr. Ryan, republican, of Kansas, having the floor, sent up the army bill exactly as the democrats reported it last week, and moved its passage under suspension of the rules; to prevent this motion prevailing, a democrat moved that the House adjourn, and the latter motion prevailed, two republicans voting for it and five democrats against it.

The judicial appropriations bill was so amended in committee, by the aid of two democratic votes, that it was confidently expected that the republicans of the House would agree to it and that the President would sign it. The democratic members of the committee yielded far more than the republicans had expected they would do. At the time of adjournment, Monday evening, it was thought that by Tuesday night the House would have passed a large part of the appropriations.

Political.

As the result of a long trial in the United States court, one leading democrat in Jennings county, Indiana, has been convicted of a violation of the election laws by importing illegal voters into that county last October. And still Senator McDonald says that he wants the methods of conducting elections in Indiana copied by other States.

A greenbacker who is addressing the masses in Iowa tells his audiences that communism in France means the same thing as socialism in Germany, and socialism in Germany the same thing as nihilism in Russia, and nihilism in Russia the same thing as greenbackism in the United States.

New Hampshire Items.

The State valuation is fixed by the State board of equalization as follows: Rockingham, $28,771,269; Strafford, $22,404,603; Belknap, $8,607,196; Carroll, $7,058,061; Merrimack, $31,738,642; Hillsboro, $51,535,017; Cheshire, $21,240,939; Sullivan, $10,407,670; Grafton, $18,667,670; Coos, $6,527,636; total $206,959,017. Apportionment of State tax is fixed on this basis. Number of ratable polls in the State found to be 86,704.

It has been decided that the First Regiment New Hampshire National Guard will go into camp for four days, commencing on the 10th of September, at Manchester, when the soldiers' monument will be dedicated.

Louisa G. Robinson, of Concord, aged thirty-two years, the wife of a laborer, committed suicide Monday by hanging. Melancholy was the cause.

Down With the Potato-Bug.

The Providence *Journal* has the following, which may be of decided interest to the farmers in this region, who do not lack for bugs on which to try the easily procured remedy mentioned. Whether it drives the bugs or not, it cannot do any possible injury:

Mr. Leach, of Warwick, reports having cleared his field of potato bugs, by the use of a mixture of whitewash and kerosene, in proportion of four quarts whitewash, and one gill kerosene, sprinkled occasionally on the vines.

A correspondent writing from Old Orchard beach to the Portland *Advertiser* gives the following account of how some of the people there have circumvented the bugs:

Brown, the shoe dealer, whose squashes were attacked last year, and who by a prompt application of kerosene oil killed every bug (also every squash,) has this year taken time by the fore-lock and killed all his squashes with lime. This is condemned by all on the camp-ground as taking a mean advantage of the bugs.

Campbell covers his garden with a shingle, but the bugs have attacked the shingle and eaten nearly through it; the result is a foregone conclusion; his garden will have to be taken into the house.

Rights in the Roads.

If a farm deed is bounded by, on, or upon a road, it usually extends to the middle of the roadway. The farmer owns the soil of half the road, and may use the grass, trees, stones, gravel, sand, or anything of value to him, either on the land or beneath the surface, subject only to the superior rights of the public to travel over the road, and that of the highway surveyor to use such materials for the repair of the road; and these materials he may cart away and use elsewhere on the road. No other man has a right to feed his cattle there, or cut the grass or trees, much less deposit his wood, old carts, wagons, or other things there. The owner of a drove of swine that stops to feed in front of your land, or a drove of pigs which root up the soil, is responsible to you at law, as much as if they did the same things inside the fence. Nobody's children has a right to pick up apples under your trees, although the same stand wholly outside your fence. No private person has a right to cut off or lop off the limbs of your trees in order to move his old barn or other buildings along the highway, and no traveler can hitch his horse to your trees on the sidewalk, without being liable, if he gnaws the bark or otherwise injuries them. If your well stands partly on your land and partly outside the fence, no neighbor can use it except by your permission. Nay, more, no man has a right to stand in front of your land and insult you with abusive language, without being liable to you for trespassing on your land. He has a right to pass and repass in a becoming and orderly manner—a right to use the road, but not to abuse it. But notwithstanding the farmer owns the soil of the road, even he cannot use it for any purpose which interferes with the use of it by the public for travel. He cannot put his pig pen, wagons, carts, wood, or other things there, if the highway surveyor orders them away as obstructing public travel. If he leaves such things outside his fence, and within the limits of the highway, as actually laid out, though some distance from the travelled path, and a traveller runs into them in the night and is injured, the owner is not only liable to him for private damages, but may also be indicted and fined for obstructing a public way. And if he has a fence or wall along the highway, he must place it all on his land, and not half on the road, as in case of division fences between neighbors. But he owns the soil, and if the road is discontinued, or located elsewhere, the land reverts to him, and he may enclose it to the centre and use it as a part of his farm.—*Judge Bennett.*

—There is a woman in Alabama whose position is to be pitied. She was, as a single woman, avoided by the whites on account, as they said, of her having colored blood in her veins. She then sought the society of negroes and married one. Now the whites are raising a disturbance, because they claim her to be white, and call her marriage "miscegenation."

—A short time ago a western marriage was performed by telegraph, the bride being in Wisconsin and the bridegroom in Minnesota. After a short honeymoon meddlesome lawyers have got hold of the case and gone to demonstrating that they are not legally married; that a clergyman's authority to marry extends only throughout the State, and that the actual presence of all the parties is essential. If a marriage contract made in this manner is illegal what shall be said of other bargains and compacts made by telegraph, such as happen every day.

—About the 10th of December last a young man, son of a professor in the gymnasium at Darmstadt, in Germany, walked with his betrothed, a young and pretty girl, to a pond some two miles off in the adjoining woods; there they tied themselves together and jumped in, intending to end their troubles in suicide; however, the icy cold water brought the gentleman to his senses, and he contrived to free himself and scramble out, leaving the poor girl, in spite of her cries to drown, which she did. He was recently tried, and sentenced to three years and nine months' imprisonment for the offence.

THE BEST IN THE WORLD SOLD BY ALL DEALERS
WHITE SEWING MACHINE
$1500.00 CASH TO AGENTS
SO SIMPLE A CHILD CAN USE IT! WARRANTED FOR 3 YEARS
BEWARE OF BOGUS DEALERS AND DEFACED NUMBERS
NOTICE OUR GENUINE NUMBER ON SHUTTLE RACE-PLATE.
FOR PARTICULARS ADDRESS:
WHITE SEWING MACHINE CO. CLEVELAND, OHIO.

A FULL LINE OF
Parasols Parasols
FOR SALE CHEAP!
☞ Price them before purchasing.
LADIES' LINEN SUITS!
Large Assortment! Splendid Styles!
Exceedingly Low Prices.
— AT —
MARSTON'S,
21 Market Street.

Hotel New Hampshire
Nos. 1854 and 1856 Washington Street,
OPPOSITE EVERETT HOUSE, BOSTON, MASS.
HAVING leased and furnished the above hotel in first class style, I am prepared to receive guests. Rooms (with or without board) single or *en suite*, to let, with all the modern improvements, such as steam heat, electric bells, bath rooms, water closets, gas, etc. Transient rates $3 per day. Special rates for parties stopping several days.
Horse Cars and Coaches run by the house at all hours of the day and evening, from all depots.
JOSEPH C. PERKINS, Proprietor.
Formerly of the Franklin and National Houses, Portsmouth, N. H.

A CARD.
THE SUBSCRIBER takes this method of informing the public that he has purchased the Steamer JAMES SAMPSON, and will continue to run her as formerly between Portsmouth and Kittery. This boat was built in 1878, and is constructed of the best material; has double engines and is first class in all her appointments. If will be my aim to merit the public confidence, and I assure them that the boat will be in charge of reliable and competent men. Thanking the public for their generous support in making this a permanent institution, I shall as heretofore run the JAMES SAMPSON on stated times, and will inform the public of any change.
Up25 A. STEVENSON.

STEAMER JAMES SAMPSON.
KITTERY & PORTSMOUTH.
TIME TABLE.

From Navy Yard Bridge.		From Navy Yard Landing.	
Leave Kittery at 6:25 A.M		*Leave Portsmouth at* 6:45 A.M	
" "	7:15	" "	7:30
" "	8:00	" "	8:30
" "	9:45	" "	11:05
" "	11:30	" "	12:45 P.M
" "	2:00 P.M.	" "	3:00
" "	3:30	" "	4:00
" "	4:30	" "	5:30
" "	5:50	" "	6:25

Evening Trips, Tuesday and Thursday, leaving Kittery at 7:15; leaving Portsmouth at 9:00.
Saturday Evenings, leave Kittery at 7:15 and 8:45; leave Portsmouth at 8:30 and 9:30.
Special arrangements can be made for other evenings.
Fare Five Cents Each Way.
Freight taken at reasonable rates. Orders executed with despatch.
A. STEVENSON, Proprietor.

HOSTETTER'S CELEBRATED

STOMACH BITTERS
There seems to be no country under the sun where Dyspepsia is so prevalent as in the United States. Here the disease has become domesticated, and is to be found in almost every household; and consequently such a household remedy as the Bitters is of inestimable value to the American people. As an invigorating, regulating and restorative preparation, suited to all climates and contingencies, it stands alone among modern medicines. For sale by all druggists and respectable Dealers generally.

COAL!
ALL SIZES OF THE
BEST COALS MINED
FOR SALE AT THE
LOWEST PRICES
— BY —
ta10 E. F. SISE & CO.

STARCH!
DURYEA'S OR KINGSFORD'S,
In Barrels for sale in any Quantity,
— AT —
Five Cents a Pound.
H. F. GERRISH.

DON'T GO TO BOSTON
— TO PURCHASE —
CARPETS or DRY GOODS
When you can purchase as cheap at Home.
AYERS & LOCKE
— INTEND TO OFFER —
Extra Inducements
— TO PURCHASERS OF —
CARPETS! CARPETS!!
THEY HAVE PURCHASED THEIR
New Stock of Carpets,
Making the largest Stock of CARPETS this side of Boston.
FULL LINE
Tapestry Brussels Carpets,
As good patterns as the higher priced goods, Only 75 cents; last year's price $1.
FINE LINE
Tapestry Brussels,
87½ cents; last year's price $1.25.
FINE LINE
Roxbury Tapestries,
$1.00.
Among them many private patterns which can not be obtained elsewhere.
FINE LINE
INGRAIN CARPETS, 50cts.
25 pieces Lowell Supers, very cheap.
40 pieces Lowell Extra Supers, very cheap.
Fine Line Lowell Three-Ply Carpet, only $1.00.
FULL LINE
FIVE-FRAME BODY BRUSSELS
Oil Cloths, 25 Cents and Upwards.
Tapestry Stair Carpets, Palatine Stair Carpets, Hemp Carpets, Straw Mattings, Mats, Druggets, Hassocks, &c., &c.
In fact everything that should be found in a First-Class Carpet Stock. Also
WINDOW SHADES, FIXTURES, TASSELS. &c.
THE BEST STOCK OF GENERAL
DRY GOODS!
Within 50 miles of Boston.
Special Prices in Domestics.
Linen Damasks in Barnsley and Loom.
Sixty White Toilet Quilts,
at $1.00, worth $1.50.
The Best Double Busk Corset the Market affords,
For 50 Cents per Pair!
Finest Stock of Hamburgs, Torchon Laces, Black French Laces, Worsted, Fringes, Kid Gloves, Buttons, Ruchings, &c., &c., at lowest prices.
Ladies' Silk-Clocked Balbriggan Hose, 25c.
In fact, everything in Small Wares
AYERS & LOCKE,
Market Street.

THE LATEST STYLES
— IN —
ROOM PAPERS
— AND —
WINDOW SHADES
Are now opening at
M. Goodrich's Book-Store.
☞ Curtains hung with neatness and despatch

Another Lot Of
CHOICE SUGAR CURED HAMS
IN SMALL SIZES.
CHARLES E. LAIGHTON & SON.
m9th

Auction Sales.

Administrator's Sale.
BY virtue of a license from the Judge of Probate for the County of Rockingham, I shall sell
AT PUBLIC AUCTION
On the Premises, Saturday, 14th June next
At 12½ o'clock,
The Dwelling House No. 5 Cass Street,
In Portsmouth, with the LOT OF LAND on which it stands, bounded by Cass Street and land of Mary W. Foss, Andrew H. Jones and Samuel S. Frye, subject to the widow's dower and the homestead of the widow and minor children therein. A statement of the condition of the property can be seen on application to
MARCELLUS BUFFORD,
Administrator of Estate of Howard M. Messer, deceased.
May 17, 1879.

WHITE LEAD!
Linseed Oil, Varnishes and Colors
Sold Lower than at any other place in the City, at
FRED P. WILSON'S
HARDWARE STORE,
37 Congress Street.

C. E. BOYNTON,
MANUFACTURER OF
SODA WATER,
In Siphon Bottles and Fountains.
Cream Nectar Beer, Cream Ginger Beer, Tonic Beer, Root Beer, Pineapple Beer, Birch Beer.
GINGER ALE & MINERAL WATER.
— ALSO, BOTTLER OF —
Milwaukee Lager, Eldredge's Lager, Stock Ale, and Refined Cider.
Of the different summer beverages manufactured at this establishment it is hardly necessary to say a single word. They have become popular "on their own merits" and can be found in many private families and on sale in every hotel, saloon and restaurant in this locality.
The lagers bottled by me are from the best breweries in the country, and it is safe to say that there is no better in the world.
☞ Orders may be left at my establishment for any of the above, which will be delivered anywhere within the city limits without extra charge.
C. E. BOYNTON,
18 Bow Street, - - Portsmouth, N. H.

NEW YORK SHOPPING.
LAMAR PURCHASING AGENCY!
ESTABLISHED! RELIABLE
Everything bought with taste and discretion. New York Fashion Correspondent of this paper connected with agency. Best city references. Send for circular with prices. Address
MRS. ELLEN LAMAR,
877 Broadway, New York City

Country Boarders Wanted.
A FEW BOARDERS can be accommodated on a pleasant farm two miles from the city; high ground, pure air, large airy rooms, good board, and pleasant drives. Inquire of box 501, Portsmouth, N. H.

OLD STAND! NEW GOODS
Look at This!
Spring & Summer Clothing
CHEAPER THAN EVER!
Business Suits from $5 to $15;
Fine Dress Suits " $15 to $25;
Boys' Suits " $2 to $12;
Flannel Suits " $7.50 to $14;
Light Weight Overcoats from $7 to $15.
Also, a Good Assortment of
Cassimeres, Suitings, Worsteds, &c.
FURNISHING GOODS OF ALL SORTS, CHEAP!
CUTTING well and promptly done.
☞ A Lot of odd COATS and PANTS at your own price
C. E. MYERS & CO.
No. 2 BOW STREET.

JOHN MALSBENDEN,
Merchant Tailor,
Of late in Franklin Block, is now located at
No. 9 MARKET ST.,
Up One Flight,
And is prepared to cut and make Clothing in the best manner as cheaply as good work can be done.

A Choice Assortment
— OF —
PARASOLS!
— AT —
The Nick-Nack Store
4-BUTTON
KID GLOVES!
FIFTY CENTS!
— AT —
LEWIS E. STAPLES'
NICK-NACK STORE,
5 MARKET ST.,
PORTSMOUTH.

Matters.

POST-OFFICE RULES.

MAILS CLOSE.

	A. M.		P. M.
Boston, South and West,	8 10 35	2 20	4 30	*6 30
Boston Way,	10 35	2 20	
Portland,	9 35		4 30	6 30
East [beyond Portland),	9 35			6 30
Biddeford, Saco and Way	9 35		4 30	
Great Falls,	9 35		4 30	
Great Falls & Conway R. R.	9 35		4 30	
Concord and North,	7 40		4 30	
Concord Way,			4 30	
Boston & Maine R. R.	7 40		4 30	
Dover,	7 40	9 25	4 30	

*Arrives in Boston next morning.

MAILS ARRIVE.

	A. M.	P. M.
Boston, South and West,	4 30	10 05	5 50
Boston Way,	10 05	5 50
Portland and East,	11 20	3 20
Great Falls & Conway R. R.	11 20	
Concord and North,	10 20	6 50
Dover,	10 20	5 50

Letters for the night mails [and no others] east or west may be deposited in the box at the Eastern depot, every day except Sundays.

E. G. PEIRCE, JR., P. M.

AROUND HOME.

Barnum's great show is coming, and will be here on Saturday, the 28th inst.

The schooner Wingaersheek, Capt. Donnell, has recently been repaired on the marine railway at Kittery.

Class day exercises at Miss Morgan's seminary take place this year on Thursday afternoon and evening, June 19th.

Evening nine o'clock trips over the river in the steamer James Sampson, and return at 9 3-4 o'clock, when the moon lights up the harbor, are frequently enjoyed by those who appreciate the situation.

The Pullman cars on the day trains between Portland and Boston are beginning to be well patronized. The conductors ought to know that the disused steps, which are lying about the station in this city, might be of service to old persons of either sex, in leaving and taking the cars.

The new station at North Berwick is now used jointly by the Eastern and Boston & Maine railroads, which seems quite like the lion and the lamb when we consider how much money was foolishly squandered by these corporations when the Boston & Maine began to build through North Berwick.

Messrs. Philbrick, of the Farragut and Atlantic houses at Rye beach, are having built in Concord a new "tally-ho coach," to be ready for use in time for the opening of the houses on the 15th inst. The body of the vehicle is painted bottle-green, and the wheels yellow. The coach will be drawn by four horses, driven by an experienced English coachman who has come across the Atlantic bearing high recommendations for skill and care.

The schooner Elizabeth M. Smith, of this port, Capt. Raymond, which left Boston on Saturday for the Isles of Shoals with an assorted cargo for Laighton Bros. & Co., encountered a severe gale just after leaving port, and carried away her foremast near the deck and her mainmast at the gaff. In this condition she drifted to Cape Cod where she managed to set her mainsail and two jibs, and arrived off the Shoals on Tuesday. As she hove in sight the Laightons went to her assistance and towed her in to the anchorage. No accident to the crew is reported.

Barnum's magnificent advertising car, of which we had a glance last summer, will arrive in this city from Lewiston, Me., on Saturday next, or sooner. It brings the corps of advertisers, bill posters, etc., who will while the car remains cover the walls and bill boards with giant pictorial posters announcing the coming of Barnum's "Greatest Show on Earth" on Saturday, June 28th. The car is in charge of Col. F. A. Keeler, the celebrated lion slayer and giraffe trapper, who will cordially welcome all visitors, and entertain them with an account of his exploits in southern Africa while hunting and purchasing animals for Barnum.

Speaking of the "ladies' grand pedestrian match" in Dover last week, the *Democrat* says: "The woman's walking match at Eagle hall, Saturday night, was pronounced by some a great success and by others extremely ridiculous. Speaking on merit alone we should say the ridiculous had the best of it. Five silly women and girls entered for the race, but it is reported that all but one were hired to go in for $5 to $10 apiece, and only one paid any entrance fee. These contestants ranged in age from sixteen to fifty years. We are disgusted with making a record of any such feminine nonsense. Women ought to be in better business than running races on sawdust."

A PROPOSED FINE BUILDING.

Mr. Alfred Stavers has had plans drawn for a new building to occupy the ground on which the Franklin block formerly stood. The proposed structure is to be of brick, three stories high, and with a frontage on Congress street of 132 feet, divided on the ground floor into six stores, each store to be sixty feet from front to rear, and nineteen feet wide in the clear, the main entrace to the second and third stories taking up ten feet of the building's frontage. On the Vaughan street front will be three stores, with a wide entrance-way to the upper stories; and on the Fleet street side four stores and another entrance to the upper stories, one of the stores to be fitted up as a first-class dining room.

The second story will have offices along the front, a corridor four feet wide extending from side to side of the building along their rear, making the finest suite of offices in the city. The rear of the second story will be taken up by two large halls, the principal one 75x54 feet, with a stage, 28x21 feet with dressing-rooms on either side, and a semi-circular gallery capable of seating 600 persons. The smaller hall, intended as a banquet hall, for dances, etc., is to be 51x43 feet. A corridor ten feet wide will run the whole length of the building between the halls and cloak and waiting rooms, etc., and there will be exits from the halls on three streets.

The upper story will be occupied by two halls, one 54x40 feet and the other 48x40, connected by a bridge over the main hallway, and fitted with ante-rooms, cloak and store rooms, and every other needed accommodation. The upper halls (which can be used as one hall if required) will furnish superior quarters for lodges or military organizations. There are three places of exit also from the upper story—one on each of the streets bounding the lot.

The block will be heated throughout by steam, and every modern improvement will be studied in the interior arrangements. It is to be of brick, with terra cotta trimmings, and if put up according to the plans will be as handsome a business block as there is in the State. There can be no doubt that the stores and offices would all let at a good rental, and at the present low prices of labor and material the erection of such a building should prove a successful venture.

NAVY YARD ITEMS.

The navy yard ferry steamer Emerald will shortly come off the ways, having been put in order for the summer season.

One of the steam launches, on her way to the Plymouth on Tuesday, became disabled in the Narrows, and was towed back to the yard by the launch now used for ferry purposes during the overhauling of the Emerald.

The dry dock is being caulked on the inside.

MARRIED.

HARMON—SANBORN. In Boston, June 5th, Mr. Amasa Harmon of Boston and Mrs. M. E. Sanborn, daughter of John Norris, Esq, of Exeter, N. H.

PARKER—HORNE. In Farmington, May 10th, by Rev. D. H. Adams of Newmarket, Mr. Samuel S. Parker and Miss Mary E. Horne, both of Farmington.

LITTLEFIELD—KNOX. In Lee, May 17th, Charles F. Littlefield of South Newmarket and E. Mabel Knox of Lebanon, Maine.

CLARK—HAINES. In Newmarket, June 2d, Mr. La Forest C. Clark and Miss Clara E. Haines, both of Newmarket.

DIED.

ROBERTS. In this city, June 9th, Charles Roberts, aged 71 years and 6 months.

WARD. In this city, June 9th, Frank H. Ward, son of George Ward, aged 1 year and 11 months.

PENDER. In Newburyport, June 7th, Robert Pender, aged 76 years.

SIMPSON. In Greenland, June 8th, Joseph G. Simpson, aged 64 years and 3 months.

DARTON. At Kennebunk Depot, Me., May 25th, of consumption, Mr. William H. Darton, aged 43 years and 4 months. Mr. Darton for a number of years resided in this city, and built, or was interested in the building of, a number of vessels here. His remains were brought to this city for interment.

MOULTON. In Hampton Falls, May 28th, Emma J. Moulton, aged 29 years, 9 months, 3 days.

TOWLE. In North Hampton, June 3d, A. Perkins Towle, aged 78 years, 8 months.

ROBINSON. In Fremont, May 28th, Capt. James Robinson, aged 65 years, 2 months.

FLOYD. In Fremont, May 27th, Mrs. Betsey N. Floyd, wife of George H. Floyd, aged 65 years, 2 months.

TARBOX. In Lynn, Mass., May 23d, William H. Tarbox, aged 69 years, formerly of Exeter.

MARINE CHRONICLE.

PORT OF PORTSMOUTH.

ARRIVED, June 10.

Str Harrisburg, Worth, Philadelphia.
Sch New Zealand, Haskell, Hoboken.
Sch Abigail Haynes, Mazzuli, Hoboken.
Sch Caroline, Hutchings, Hoboken.
Sch Nulato, Small, Perth Amboy.
Sch Monticello, Melvin, Perth Amboy.
Sch Kate Foster, Bunker, Elizabethport.

SAILED, June 10.

Sch Sunlight, Hodgdon, New York.
Sch Union Flag, Frisbee, New York.
Sch Active, Matthews, Philadelphia.

Ship McLaurin, Little, from Boston arr at Calcutta 9th.

Bque Enoch Talbot, Fenhallow, at Departure bay May 23 for San Francisco.

Sch Herald, Frisbee, from Bangor arr at Boston 9th.

Schs Emily A Staples, T J Trafton, and E G Buxton, sld from Vineyard Haven 7th.

Schs Lamartine, Gray, hence, and Unison, Ames, from Boston, arr at Bangor 7th.

Sch Emily A Staples, Coleman, from Danvers arr at Providence 8th.

Sch E Closson, Harding, Hoboken for this port, passed through Hell Gate 7th.

Sch Alfred F Howe, Ellis, Hoboken for this port, passed through Hell Gate 8th.

Sch John R Halliday, Cranmer, hence arr at Philadelphia 7th.

For Sale.

ONE of the most desirable estates in the city, running through from Congress street to Warren street, with dwelling and stable, known as the Leavitt estate. For particulars apply to

ALFRED STAVERS, at No. 27 Market St.

DRAIN PIPE.

AKRON DRAIN PIPE, all sizes, for sale at No. 5 Elm street.

SAMUEL CLEAVES & SON.

—The man who was hit in the eye with a lump of anthracite explained to his friends that he had merely got coaled in it.

—Sarah Bernhardt, the artist and actress, is by no means stout; still this does seem to be a little exaggerated: "An empty carriage drove up to the door and Sarah Bernhardt dismounted from it."

—The following remarkable statement appears in the Cincinnati *Commercial*: "Our Washington correspondent is fearfully and wonderfully misinformed, but he writes well and makes error interesting."

—Scribner for May had pen and ink sketches of Wilhelmj and Remenyi. The picture of Wilhemji indicates that he was hit with the biggest piece of the boiler, and was standing nearest it when the explosion occurred, but there is no doubt in the world that Remenyi was blown a mile and a half the highest, and lit in an osage hedge when he came down.—*Burlington Hawkeye.*

—At Washington, N. C., the girls and boys seem to be paired off to a large extent, and the local paper says:—"Cupid has nearly exhausted his quiver, and as a sequence bleeding hearts are met at every turn; some are nursed with tender care, while others are left to pine and bleed alone and grow pallid with despair. Alackaday." Be still, sad heart.

—"Fatzinitza" is the latest Boston theatrical sensation. It succeeds "Pinafore" at the Boston, and the cast includes Miss Phillips, Miss Beebe, and Messrs. Tom Karl, Barnabee, and Fessenden. The music, by Suppe, the German composer, is light and merry, the plot comical and original, and there is a great chorus and literally an army of supernumeraries.

☞ The Best and the Cheapest Place to Buy CUSTOM-MADE CLOTHING, is at BROWN'S, No. 33 Market Street, Portsmouth, the Agency for one of the Principal Custom-Made Clothing Houses of Boston. Lower Prices than ever before offered in Portsmouth, for cash. No need to go or send to Boston, as you can select, at the same Lowest Cash Prices, Custom Suits from Elegant Styles Spring and Summer Suitings, at $15, $18, and $20;—Pantaloons at $4, $4.50 and $5.

I have derived much benefit from using Fellows' Hypophosphites in chronic constipation.

JOHN B. MOORE, Forest City, Montana.

Protect the System from Malaria.

It is possible to do this even in regions of country where miasma is most rife, and where the periodic fevers which it causes assume their most formidable types. The immense popularity of Hostetter's Stomach Bitters is very largely attributable to the fact of its efficacy as a remedy for chills and fever, bilious remittents, and as a preventive of the various forms of malarial disease. In those portions of the West and South where complaints of this nature prevail, and in the tropics, it is particularly esteemed for the protective influence which it exerts; and it has been very widely adopted as a substitute for the dangerous and comparatively ineffective alkaloid, sulphate of quinine. Physicians have not been among the last to concede its merits, and the emphatic professional indorsements which it has received have added to the reputation it has obtained at home and abroad.

"Truth lies in a nut-shell," and "brevity is the soul of wit." To be brief, when the shell is broken, the truth will be discovered, that the Grand Central Hotel, on Broadway, New York, now kept on both plans, the American $2.50 or $3.00, and the European $1.00, and upwards, per day, gives more satisfaction for the same money, than any other first-class house in Gotham. An elegant Restaurant, at moderate prices, is conducted by the Grand Central.

No preparation of Hypophosphites I have used can compare with Fellows' Compound Syrup of Hypophosphites for restoring strength to the nervous system.

I think it the best medicine I ever used.

W. J. HORNER, Buffalo, N. Y.

Many clergyman who were obliged to withdraw from the pulpit on account of "Clergymen's Sore Throat," have recovered by using Fellows' Syrup Hypophosphites and are preaching again. This preparation seems peculiarly and wonderfully adapted to diseases of the breathing organs.

A CARD.

To all who are suffering from the errors and indiscretions of youth, nervous weakness, early decay, loss of manhood, &c., I will send a recipe that will cure you, FREE OF CHARGE. This great remedy was discovered by a missionary in South America. Send a self-addressed envelope to the REV. JOSEPH T. INMAN, *Station D., New York City.* cod&w7t9

COAL and WOOD

The Largest Assortment

OF ALL SIZES OF

THE BEST COAL MINED!

Well-screened and delivered in any part of the city, at the

Lowest Prices!

C. E. WALKER & CO.,

137 MARKET ST., - - - 4 WATER ST.

Orders left with N. K. Walker & Son promptly filled.

Evaporated Pumpkin, Evaporated Apple,

FOR SALE BY WEIGHT.

Corn, French Peas, Tomatoes, Peaches, Cranberries, Pears, in cans.

— FOR SALE BY —

H. F. GERRISH.

PATENTS

Secured in this country and abroad on most favorable terms; Trade marks and Labels registered; Interferences, infringement suits, etc.

Address, for further information,

CHARLES B. TILDEN,
[late Principal Examiner U. S. Patent Office,]
References: 28 School Street,
HON. P. C. CHENEY, Boston, Mass.
Ex-Gov. N. H.
HON. R. B. VANCE,
Chairman com. on Patents,
U. S. House of Rep.

—Tar-tar emetic must be the kind used in heaving up an anchor.

—A Texan has eloped with a Mrs. Onion. The death of scandal in this case will be too much for cloves.—*Boston Post.*

Portsmouth Wholesale Prices

Reported by BUTLER & LAIGHTON, Grocers.

Butter, per ℔ 15 to 20c.
Burning Fluid, per gallon, 15c.
Corn per bushel, Western 50c; Northern 60c.
Coal, Anthr. per ton $4.50, Smiths', per ton $6.00
Eggs per dozen, 13c.
Flour, Fancy, 6 @ 7; Ex. 8¾.
Fish per ℔ by the qtl. Cod 4 @ 5c; Pollock 2¾.
Hay per ton, $12 @ $14.
Kerosene Oil per gallon, 12
Lard per pound, by the tub, 8¼
Lard Oil per gallon, by the bbl. 65c.
Molasses per gal., lt. Cuba 40c; N. O. 45 @ 55
Oats per bushels, 33 to 37 cents.
Potatoes per bushel, $1.00.
Pork per bll., $12.50 @ $13.50.
Plaster per ton, lump $6; ground $10.
Rye, Northern, per bushel, 65c
Soap per ℔, No. 1, 6¾ @ 7¾ cents.
Sugar per ℔, Br. 7½ @ 8c; Gr. 8¾ @ 9; Crushed 9½c.
Tea per ℔, Black, 40 @ 70c.; Green, 50c. @ 60c.
Wood per cord, Hard $6 @ $7½; Pine $4.

Boston Stock Sales.

U. S. Sixes 1881, coupon	107¾
United States new 4½s coupon	106¼
U. S. new 4s, coupon	102¾
Maine State 6s, 1889	113¼
N. H. State 6s	114¾
Massachusetts State 6s, Gold	113
Portsmouth City 6s, 1895	106¼
Eastern R. R. 5½s	74
Ports., Gt. Falls & Conway 4½s	58
Great Falls Man'g Co	97¼
Cocheco Manufacturing Co	590
Salmon Falls Manufacturing Co	250
York Man'g Co	1155
Boston & Lowell R. R.	100
Boston & Maine	113
Boston & Providence	114¼
Boston & Albany	135¾
Nashua & Lowell	99
Concord	80¼
Eastern	16
Eastern Railroad in N. H.	77
Fitchburg	117
Manchester & Lawrence	137
Michigan Central	77¼
Northern N. H.	83¼
Old Colony & Newport	101¼
Ports. Great Falls and Conway	7¾
Portland, Saco & Portsmouth	100
Vermont & Massachusetts R. R.	118

ROYAL

BAKING POWDER

Absolutely pure—made from Grape Cream of Tartar, imported exclusively for this Powder from the Wine district of France. Always uniform and wholesome. Sold only in cans by all Grocers. A pound can mailed to any address, postage paid, on receipt of 50 cents. ROYAL BAKING POWDER CO., 171 Duane St., New York. Most cheap powders contain alum; dangerous to health; avoid them, especially when offered loose or in bulk.

FELLOWS' COMPOUND SYRUP OF HYPO-PHOS-PHITES

The Promoter and Perfector of Assimilation.

The Reformer and Vitalizer of the Blood

The Producer and Invigorator of Nerve and Muscle.

The Builder and Supporter of Brain Power.

Fellows' Compound Syrup is composed of Ingredients identical with those which ionstitute Healthy Blood, Muscle and Nerve and Brain Substance, while Life itself is directly dependent upon some of them.

By its union with the blood and its effect upon the muscles, reestablishing the one and toning the other, it is capable of effecting the following results:

It will displace or wash out tuberculous matter, and thus cure Consumption.

By increasing Nervous and Muscular Vigor, it will cure Dyspepsia, feeble or enterrupted action of the Heart and Palpitation, Weakness of Intellect caused by grief, worry, overtax, or irregular habits, Bronchitis—Acute or Chronic, Congestion of the Lungs, even in the most alarming stages.

It cures Asthma, Loss of Voice, Neuralgia, St. Vitus Dance, Epileptic Fits, Whooping Cough, Nervousness, and is a most wonderful adjunct to other remedies in sustaining life during the process of Diphtheria.

Do not be deceived by remedies bearing a similar name: no other preparation is a substitute for this under any circumstances.

Look out for the name and address J. I. FELLOWS', St. John, N. B., on the yellow wrapper in watermark, which is seen by holding the paper before the light.

Price, $1.50 per Bottle, six for $7.50

Sold by all Druggists.

Notice.

THE BEST PASTURE in the city, with plenty of good spring water. Room for six more cows. Entrance on South Street or Richards Ave.

JAMES R. YEATON.

ANOTHER WONDER!

BARSTOW'S NEW Empress Range!!

WITH THE

PATENT DUPLEX GRATE.

Bakes day or night without relighting fire. No poking or shaking required; a single turn of the Duplex Grate removes all clinkers, leaving a fresh fire. *The Most Perfect Range in the City!*

John P. Sweetser,

46 MARKET STREET, PORTSMOUTH.

NEW STOCK

— OF —

SPRING AND SUMMER GOODS!!

J. E. HAM & CO.

Have Removed to No. 11 Congress Street,

Next door to N. K. Walker & Son,

— WITH A —

Large Stock of Spring Suitings

— ALSO —

Cassimeres, Doeskins, Cloths and Worsted For Dress Suits.

Embracing all varieties of fine Plain and Fancy Patterns to suit every taste.

Garments Made to Order

With a guarantee to give satisfaction.

GENTS' FURNISHING GOODS:

Drawers, Shirts, Bosoms, Collars, Kid Gloves, etc., etc.

11 CONGRESS ST.

A CONUNDRUM.

When Will Winter End, and Spring Begin?

Could it be answered, I would invite all the Ladies of Portsmouth and vicinity, and you especially, kind reader, to visit my

MILLINERY PARLORS

At some set time and inspect the

Elegant New Stock,

Just received from the leading importers of New York, but as I cannot "name the day" please come at any time.

I Have Over Twenty New Spring Styles

LADIES' AND MISSES'

Hats and Bonnets

BEAUTIFUL RIBBONS,
ELEGANT ORNAMENTS,
PARISIAN FLOWERS.

New Shades Silks, Satins and Trimming Novelties, suitable for Sisters, and for Cousins, and for Aunts.

MYRA F. BICKFORD,

No. 69 Congress Street.

CORSETS! CORSETS! CORSETS!

Ladies do not purchase until you have seen our NEW STOCK. If you are troubled in breaking the bones over the hips call for our A. D. C.

SOMETHING NEW.

Prices, Styles and Quality,

CAN'T BE BEAT.

Kid Gloves! Kid Gloves!

SPRING SHADES,

(2 & 3 Buttons.)

A better GLOVE for the money has never been sold in the City.

MORRIS C. FOYE,

23 MARKET STREET.

TO OWNERS OF DOGS.

Extract from Chap. 16, Ordinances of the City of Portsmouth:

SECTION 1. No dog shall be permitted to go at large or loose in this city until the owner or keeper of such dog, or the head of the family, or the keeper of the house or place where such dog is kept or harbored, shall have procured from the city marshal a license for such dog.

SEC. 2. The city marshal shall grant a license to any citizen for his dog on the payment of one dollar for a male dog, and two dollars for a female dog, which license shall expire on the first day of July annually.

SEC. 4. The person named in each license so granted shall cause his name and the number of the license to be distinctly marked on a collar which shall be constantly kept about the neck of the dog so licensed, and no dog shall be considered as licensed unless this requisition shall be complied with.

SEC. 5. * * any person may lawfully kill any dog found within the limits of this city going at large contrary to the provisions of the chapter.

SEC. 6. In case any dog shall be found loose or going at large contrary to any of the foregoing provisions, or in case any dog not licensed shall be provided with a collar marked as required in this ordinance, the owner or keeper thereof or the head of the family or keeper of the house or place where such dog is kept or harbored, shall upon conviction thereof be fined five dollars.

Real Estate.

Desk Room

TO LET in one of the pleasantest offices in the city. Enquire at CHRONICLE Office.

For Rent.

HALF-HOUSE ON MELCHER STREET, near Pleasant, containing seven rooms, with water in house. Rent low to a good tenant. Apply at 81 Pleasant Street.

Farming Land and Building Lots for Sale.

THREE Large Fields on Jones Avenue, and Building Lots on South Street.

Apply to SAMUEL H. HALL.

Portsmouth Lager Beer!

WE purchase from The Eldredge Brewing Company their Celebrated LAGER BEER, and bottle it ourselves. Lovers of this wholesome Beverage can always rely upon getting it fresh bottled, as we receive it direct from the Brewery.

BUTLER & LAIGHTON,

No. 1 MARKET SQUARE, - - - - - - Portsmouth

THE SPRING STYLES

— OF —

SILK & FELT HATS

NOW READY

— AT —

Walker's, 13 Congress St.

WATCHES CHEAP

— AT —

Hutchinson & Connell's.

WE MAIL

Without Charge, Rules for Self-Measure, and Samples of material from which Men's, Youths' and Boys' Suits are made, (also Sportsmen's, Firemen's, and Military Circulars,) to correspondents in any part of the United States. Address G. W. SIMMONS & SON, Oak Hall, Boston, Mass.

The oldest and largest clothing house in New England.

N. B. In many New England towns and cities we have established agents, by whom orders will be received at the same prices we give to those who apply directly.

A great Special Sale (the 5th this year) is now taking place at *Oak Hall*, consisting of Gentlemen's Summer Suits in Bamboo Cloths, India Seersuckers, Pongee Silks, Tussor Silks, Nankeens, Drap d'Ete, Alpacas, and Linens. Sample cards are now ready, and can be obtained without cost on application. Hammocks, Bathing Suits, Sportsmen's Goods, or Yachting Outfits are specialties of *Oak Hall, Boston.* eod1y18

TRY W. G. MYERS' 25ct. PAPETERIE.

Yachting Parties,

Picnic Parties,

Lunch Parties.

We have just received a

FRESH STOCK

— OF —

SEASONABLE GOODS

For the above-named occasions, such as:

Lunch Ham,
Lunch Tongue,
Boned Chicken,
Boned Turkey,
Curried Fowl,
Broiled Quail,
Broiled Grouse,
Pate of Wild Duck,
2-lb. Cans Corned Beef, 35c. each,
Rolled Beef Tongue,
Sardines, Olives,
Pickles, Bananas,

Soda, Pilot, Milk and Sardine

BISCUIT,

Cantrell & Cochrane's Ginger Ale

Eldredge Brewing Co.'s Lager Beer.

All the above goods are sold at Lower Prices than ever before, and down river parties will find it for their interest to purchase supplies from us.

BUTLER & LAIGHTON,

No. 1 Market Square.

A Terrible Fate.

The correspondent of a Swiss paper tells of a terrible accident that occurred recently near the Russian town of Baku, on the Caspian sea. A man of the name of Rewaleff lived with his family in a small building which had been erected in the neighborhood of an exhausted naphtha spring, for the refining of naphtha. As is the custom in Russia, Rewaleff was in the habit before going to bed of closing all the doors and windows of his house, so as to exclude as much as possible the external air. At four o'clock in the morning, his wife having occasion for a light, Rewaleff rose and struck a match. The next moment the air was on fire. The gas from the old naphtha spring had risen through the interstices of the floor in the house, and finding no means of egress, had filled it with inflammable fumes. In a few seconds all the eight children of Rowaleff were either stifled or burned alive in their beds, and the wretched father and mother managed to crawl to the door, their skin hanging in shreds from their scorched bodies, only to die miserably a few hours later. The entire stock of naptha was of course destroyed and the building burned to the ground.

Flirting at West Point.

In the flirtations the cadets carry themselves with perfect grace, a large measure of assurance, modestly expressed, and an air of foreordained victory. For cool gallantry no one has yet eclipsed the cadet who last Wednesday evening promenaded down the long line of ladies and gentlemen gathered under the maples to witness the review, with the handsomest young lady at West Point, her white cloak flung jauntily over his shoulder and his left hand carrying the trail of her fleecy dress. Some of his comrades gazed enviously on this original warrior, and the unclassified public with admiration too great for expression.—*Letter to Tribune.*

—Matters of serious import—smuggled goods.

STATED MEETINGS.

CITY GOVERNMENT.

In City Building, Market Square.

BOARD OF MAYOR AND ALDERMEN—Thursday evenings.

COMMON COUNCIL—Thursday evenings.

BOARD OF OVERSEERS OF POOR—Tuesday evenings.

BOARD OF INSTRUCTION—First Wednesday in each Month.

BOARD OF ENGINEERS—Tuesday next following the first Monday in each Month.

MASONIC.

In Masonic Hall, Congress Block.

ST. JOHN'S LODGE, No. 1—First Wednesday of each Month.

ST. ANDREW'S LODGE, No. 36—Second Monday of each Month.

WASHINGTON CHAPTER, No. 3, R. A. M.—Fourth Tuesday of each Month.

DAVENPORT COUNCIL, No. 3, R. AND S. M.—Third Thursday of March, June, September and December.

DE WITT CLINTON COMMANDERY, KNIGHTS TEMPLAR—Third Monday of each Month.

INEFFABLE GRAND LODGE OF PERFECTION—Third Wednesday of January, April, July and October, (annual meeting 24 of Hebrew month Adar.)

ROCKINGHAM MASONIC RELIEF ASSOCIATION—Annual Meeting first Friday in January.

I. O. O. F.

At Odd Fellows' Hall, Daniel Street.

LODGES.

PISCATAQUA, No. 6, meets Monday evenings at 7½ o'clock.
Geo. A. Perkins, N. G.; Wm. W. Cotton, R. S.

UNION REBECCA DEGREE, Lodge No. 5, First and Third Tuesday in each Month, at 7½ o'clock.
Ana L. White, N. G.; A. S. Holbrook, R. S.

OSGOOD, No. 48, Thursday evenings at 7½ o'clock, at Pythian Hall. W. G. Robinson, N. G.; Edward T. Morrison, R. S.; C. Dwight Hanscom, P. S.

NEW HAMPSHIRE, No. 17, Wednesday evenings at 7 o'clock, at Pythian hall.
Charles Locke, N. G.; Thornton Betton, R. S.; Moses H. Tilton, P. S.

ENCAMPMENTS.

STRAWBERRY BANK, No. 5, Second and Fourth Fridays of each Month.
William H. Lovell, C. P.; James A. Rugg, S.

MOUNT SINAI, No. 19, First and Third Fridays in each Month.
Job Woodsum, C. P.; James L. Parker, S.

MUTUAL RELIEF ASSOCIATION

OF ROCKINGHAM COUNTY, Second Tuesday of January and December.
Edmund M. Brown, Pres.; W. W. Cotton, Sec.

PORTSMOUTH ODD FELLOWS MUTUAL RELIEF ASSOCIATION—Annual Meeting fourth Tuesday evening of January.
William W. Cotton, Pres.; E. G. Archibald, Sec.

TEMPERANCE MUTUAL RELIEF ASSOCIATION, at Mercantile Hall, First and Third Wednesday evenings of each month.
S. W. Clarke, Pres.; Otis F. Philbrick, Sec.

OTHER ORGANIZATIONS.

At Grange Hall, No. 5 Congress Street.

WOMAN'S TEMPERANCE LEAGUE—Each Thursday afternoon from three to four o'clock.

OLD OAKEN BUCKET DIVISION, No. 1, S. OF T.—Each Monday evening at Hall corner of Ladd and Market Streets.

ALPHA COUNCIL, No. 33, ROYAL ARCANUM—First and Third Tuesday evenings of each month, at Hall No. 24½ Market Street.
O. M. Knight, Regent; Jos. S. Pfeiffer, Sec.

PORTSMOUTH COMMANDERY, No. 4, United Order of the Golden Cross—Thursday evening, at Hall 24½ Market Street. S. W. Clark, Noble Commander; C. H. Marston, Keeper of Records.

PORTSMOUTH WORKINGMEN'S INSTITUTE AND READING ROOMS, corner of Cornwall and McDonough streets. Organized August 23, 1871. Open week days from 10 A. M. to 10 P. M.; Sundays 2 A. M. to 9 P. M. Regular business meetings until Tuesday evening of each Month.
C. A. Holbrook, Pres.; James Palmer, S. & T.

PORTSMOUTH MECHANICS ASSOCIATION—Open to membership of all reputable Mechanics and Manufacturers. Rooms in Mechanics' Block, corner Congress and Fleet streets. Reading Room free to members and strangers visiting the city. Quarterly Meetings the first Tuesday evening in November, February, May and August. Election of officers at November meeting.

STORER ENCAMPMENT, POST NO. ONE, G. A. R.—Fourth Wednesday of each Month in Franklin Upper Hall; James E. Morrison, Commander.

BAND OF HOPE—Every Saturday afternoon at three o'clock, at Faith Home. S. W. Cole, Musical Director.

OAMOS LODGE, NO. 9, KNIGHTS OF PYTHIAS, at Pythian Hall, corner Market and Daniel streets, Tuesday evening of each week.

SAGAMORE LODGE, NO. 25, KNIGHTS OF HONOR, at Hall No. 24½ Market street, Second and Fourth Monday evenings of the Month.
C. H. Marston, Dictator; C. B. Mason, Rep.

NEWICHEWANNOCK TRIBE, NO. 4, IMPROVED ORDER OF RED MEN—Each Friday evening at Rechabite Hall, No. 25 Market street.

ROCKINGHAM LODGE, NO. 27, I. O. GOOD TEMPLARS—Each Thursday evening at Mercantile Hall.

PORTSMOUTH FARMER'S MUTUAL RELIEF ASSOCIATION—Second Wednesday January, April, July and October.

FIRE COMPANIES—At their respective Engine Houses on the First Monday of each Month.

Business Cards.

A. PEARSON,
Is at his Room, No. 5 Congress Street,
To Give Instruction in Music,
From 10 o'clock to 12,
TUESDAYS, THURSDAYS, and SATURDAYS.

JAMES M. CARR, Agent,
DEALER IN
BOOTS & SHOES.
No. 34 Market Street,
Formerly BILL & CARR.
Where a Large Stock of Good Boots and Shoes, Leather and Findings may be found *at the Lowest Prices.*
☞ All kinds of Boots or Shoes made to measure, and Repairing done as usual.

MORSE & ILSLEY,
AUCTIONEERS,
Money, Real Estate and Mortgage Brokers,
INSURANCE and HOUSE AGENTS,
No. 17 Pleasant Street, Exchange Buildings.

STEPHEN D. SCRIGGINS,
HAS REMOVED His
PAINT SHOP
FROM No. 15 FLEET ST., to No. 9 VAUGHAN STREET, opposite the Commercial House, and having larger and better accommodation for
CARRIAGE WORK,
Would solicit a continuance of public patronage.

DENNIS SHEA,
MANUFACTURER OF
CEMENT STONE PIPE
—AT—
26 WATER STREET, - - - - PORTSMOUTH.
The best Pipe made for Sewers, Culverts, Cellar and Sink Drains, Water Closets, etc. etc. Gives perfect satisfaction wherever used. Is proof against frost, acids, and all substances which pass through the Pipe.
For sale at wholesale or retail, or laid in the best manner.
Orders for Pipe and laying left at the factory will receive prompt attention.

Notice.
THE undersigned gives notice that he has been duly appointed Administrator of the Estate of the late Dr. ADAMS PERRY. All persons indebted to said Estate are requested to settle by July 1st, as all accounts remaining unsettled on that date will be put into the hands of an attorney for collection. Those having bills against the Estate are requested to present them for adjustment.
d1y1 JOHN S. PERRY.

WINES!! WINES!!
25 CASES CLARET,
5 PIPES DUFF GORDON SHERRY
AND OPORTO PORT WINE
—FOR SALE BY—
H. F. GERRISH.

New Room Papers
I HAVE JUST RECEIVED
A Large, New and Carefully Selected Stock
—OF—
Room Papers,
Curtains,
Fixtures, &c.,
—AT—
NO. 1 CONGRESS BLOCK,
to the merits of which I respectfully call attention.
My Stock includes all grades of paper,
Brown Blanks,
White Blanks,
Satin, Mica and Bronze.
Curtains from 25 cents up.
THE BEST SPRING ROLLER IN THE MARKET,
And a complete line of
Picture Cord, Hooks, Tassels, etc., etc.
I am offering these goods at prices sure to suit the times. Call and examine.
W. G. MYERS,
No. 1 Congress Block.
Hanging of Papers and Curtains attended to if desired.

Good and Reliable
INSURANCE
COMPANIES.
COMMERCIAL UNION, of London.
FIRE ASSOCIATION, of Phila.
SHAWMUT, of Boston.
F. W. DEROCHEMONT & SON,
No. 2 CONGRESS ST., AGENTS.

DR. JOHN TRIPP'S BLOOD PURIFIER
Is a certain cure for *Syphilis Scrofula, Ovarian Tumors, Diabetes, Bright's Disease,* and all *Blood Poison.* Cure of *Syphilis* guaranteed in either stage. Send for pamphlet, enclosing stamp and please state disease. Eastern Agency, 366 Columbus ave., Boston. Office hours 8 to 11, 2 to 7. No medicine genuine unless in bottles with my name blown in them, and labels bearing my own Trade Mark. DR. JOHN TRIPP eod1e79

THE NEW HAMPSHIRE
GAZETTE
Established 1756.
The Gazette is published every Thursday and sent to Subscribers at the low price of $1.50 per year, paid in advance, or $2 at the end of the year.
It contains full accounts of all of importance that transpires in Portsmouth and its vicinity, and a condensed summary of NEWS, foreign and domestic; editorials upon current topics; New Hampshire items; carefully prepared marine news, containing reports of vessels owned at this port, or officered by men from Portsmouth or its neighborhood; and is just the paper for residents desiring to be posted on all that takes place at home, while to those living in the vicinity of Portsmouth, or to former residents who retain their interest in the "old home by the sea," it is the best means of keeping informed of what transpires in this city.
—THE—
NEW HAMPSHIRE GAZETTE
Contains more original matter
Than any other paper of its size in the State, the editors working more with their pens than with their scissors.

TO ADVERTISERS
THE N. H. GAZETTE
Presents an excellent opportunity for a WEEKLY INVITATION TO CUSTOMERS, at a reasonable rate, and all those who desire to reach patrons in Rockingham and York counties will find it an economical medium. THE GAZETTE is in many instances the only paper taken by families, and it is read to a large extent in localities whence is derived much of the trade of Portsmouth, a fact which our merchants should not fail to bear in mind.

Subscriptions Received
AT THE OFFICE, 7 PLEASANT ST.,
Exchange Buildings, nearly opp. Post Office;
Or by remittance to
CHRONICLE AND GAZETTE PUB. CO.
☞ Specimen numbers sent on application.

JOSIAH F. ADAMS,
FURNISHING
UNDERTAKER.
WAREROOMS, No. 42 MARKET STREET.
Residence, No. 27 Washington Street, Portsmouth.

NEW STYLES
RATTAN PRESENTS
Every one who has examined them are of the opinion that more attractive, beautiful or serviceable
Christmas Presents
Cannot be purchased in New England for the same amount of money than the desirable Rattan Goods manufactured right here in our city by Mr. DAVID URCH, and
For Sale by A. Tredick & Co.,
MARKET STREET.
☞ We advise all to call, examine and try them before purchasing their Christmas Presents.

10 QUINTALS
Isles of Shoals Dun Fish!
NATURAL
FRIEDRICHSHALL BITTER
—AND—
VICHY WATERS!
F. F. F. G. St. Louis and Hungarian Process
FLOUR! FLOUR!
JOHN E. LAIGHTON & SON'S BEST 196 PATENT
For Sale at Very Low Prices
—BY—
Charles E. Laighton & Son,
No. 5 EXCHANGE BUILDING,
Nearly opposite Post-Office, - - - - Portsmouth.

CHARLES W. GARDNER'S
Book and Job
PRINTING OFFICE!
UP ONE EASY FLIGHT.
Chronicle Building, Portsmouth N.H.
Over D. H. Montgomery's Store.
The recent improvements in the above building has enlarged the Job Office to double its former size, making it one of the lightest and most convenient offices the city for
ALL KINDS
—OF—
General Job Work!
The Subscriber respectfully solicits orders for all kinds of Printing, from a
With a 14-inch wood letter, to a Visiting Card.
DATE SLIPS A SPECIALTY.
By-Laws for Lodges,
Town Accounts, Programmes,
Handbills, Tickets,
Fancy Cards,
Business Cards,
Ball Cards,
And everything else in the line of Printing.
CHARLES W. GARDNER.

INCORPORATED JANUARY, 1873. WORLD'S DISPENSARY MEDICAL ASSOCIATION BUFFALO AND LONDON. CAPITAL STOCK, $1,000,000.
(*Successors to R. V. PIERCE, M. D.*)
DR. R. V. PIERCE, having acquired a world-wide reputation in the treatment of Chronic Diseases, resulting in a professional business far exceeding his individual ability to conduct, some years ago induced several medical gentlemen to associate themselves with him, as the Faculty of the World's Dispensary, the Consulting Department of which has since been merged with the INVALIDS' HOTEL. The organization has been completed and incorporated under the name and style of World's Dispensary Medical Association, with the following officers:
HON. R. V. PIERCE, *Pres.* F. D. PIERCE, *V. Pres.*
JNO. E. PIERCE, *Sec.* LESTER B. SMITH, *Treas.*
NINE PHYSICIANS AND SURGEONS of eminence and skill have been chosen as the Faculty.
CHRONIC DISEASES of all forms come within the province of our several specialties.
LUNG DISEASES.—This division of practice is very ably managed by a gentleman of mature judgment and skill. Bronchial, Throat, and Lung Diseases treated with the most successful results.
DISEASES OF WOMEN.—Especially are our facilities of a superior order for the cure of all those chronic diseases peculiar to females.
NERVOUS DISEASES.—Paralysis, Nervous Debility, Epilepsy (Fits), Chorea (St. Vitus's Dance), Neuralgia, and other nervous affections, receive the attention of an expert in this specialty.
NOT NECESSARY TO SEE PATIENTS.—By our original system of diagnosis, we can treat many chronic diseases as successfully without as with a personal consultation. For particulars see our "People's Common Sense Medical Advisor" (1,000 pages, sent postpaid for $1.00) or "Invalids' Guide Book" (100 pages, 10 cents post-paid).
SURGICAL CASES.—Among the operations which we are called upon most frequently to perform, are those for Nasal Polypus, Harelip, Tumors, Fistula in Ano, Piles, Stricture, Hydrocele, Hydrocele (Dropsy of the Scrotum), Varicocele, Ovarian and Uterine Tumors, Cataract (Scale on the Eye), Strabismus, etc., etc. We also treat successfully, by a new method without surgical operation, Cancers, Club-feet, Spinal Curvature, and other deformities. (See pamphlet entitled, "Motion as a Curative Agent," sent on receipt of 10 cents.)
Address, World's Dispensary Medical Association, BUFFALO, N. Y.

WOMAN
By an immense practice at the World's Dispensary and Invalids' Hotel, having treated many thousand cases of those diseases peculiar to woman, I have been enabled to perfect a most potent and positive remedy for these diseases.
To designate this natural specific, I have named it
Dr. Pierce's Favorite Prescription
The term, however, is but a feeble expression of my high appreciation of its value, based upon personal observation. I have, while witnessing its positive results in the special diseases incident to the organism of woman, singled it out as the climax or crowning gem of my medical career. On its merits, as a positive, safe, and efficient remedy for the class of diseases, and one that will, at all times and under all circumstances, act kindly, I am willing to stake my reputation as a physician; and so confident am I that it will not disappoint the most sanguine expectations of a single invalid lady who uses it, for any of the ailments for which I recommend it, that I offer and sell it under A POSITIVE GUARANTEE. (For conditions, see pamphlet wrapping bottle.)
The following are among those diseases in which my Favorite Prescription has worked cures, as if by magic, and with a certainty never before dreamed by any medicine: Leucorrhœa, Excessive Flowing, Painful Monthly Periods, Suppressions arising from unnatural causes, Irregularities, Weak Back, Prolapsus, or Falling of the Uterus, Anteversion and Retroversion, Bearing-down Sensations, Internal Heat, Nervous Depression, Debility, Despondency, Threatened Miscarriage, Chronic Congestion, Inflammation and Ulceration of the Uterus, Impotency, Barrenness, or Sterility, and Female Weakness. I do not extol this medicine as a "cure-all," but it admirably fulfils a single end of purpose, being a most perfect specific in all chronic diseases of the sexual system. It will not disappoint, nor will it do harm, in any state or condition.
Those who desire further information on these subjects can obtain it in The PEOPLE'S COMMON SENSE MEDICAL ADVISER, a book of over 900 pages, sent post-paid, on receipt of $1.00. It treats fully of those diseases peculiar to Females, and gives much valuable advice in regard to the management of those affections.
Favorite Prescription sold by Druggists.
R. V. PIERCE, M. D., Prop'r, World's Dispensary and Invalids' Hotel, Buffalo, N. Y.

HARDWARE, PAINTS, OILS, &C.
SALEM WARRANTED PURE WHITE LEAD.
BOSTON " " "
FOREST RIVER PURE WHITE LEAD.
ENGLISH " " "
On hand and for sale at Manufacturers' Prices.
Also, a large and well-selected Stock of
Hardware,
Paints, Oils,
Glass, &c., &c.,
ETC., ETC., ETC.,
At Lowest Rates.
JOHN H. BAILEY,
RICE BLOCK,
46 Market and 1 Ladd Street

American and Foreign PATENTS.
[ESTABLISHED 1865.]
GILMORE & CO., Successors to CHIPMAN, HOSMER & CO., Solicitors. Patents procured in all countries. *No fees in advance.* No charge unless the patent is granted. No fees for making preliminary examinations. No additional fees for obtaining and conducting a re-hearing. Special attention given to Interference Cases before the Patent Office. Extensions before Congress, Infringement Suits in different States, and all litigation appertaining to Inventions or Patents. Send stamp to GILMORE & Co. for Pamphlet of sixty pages.
Old County Land Warrants.
The last Report of the Commissioner of the General Land Office shows 2,207,500 acres of Bounty Land Warrants outstanding. These were issued under act of 1855 and prior acts. GILMORE & CO. pay cash for them. Send by return. Where Assignments are imperfect we give instructions to perfect them.
Arrears of Pay and Bounty.
Officers, Soldiers and Sailors of the late war, or their heirs, are in many cases entitled to money from the Government of which they have no knowledge. Write full history of service, and state amount of pay, and bounty received. Enclose stamp to GILMORE & CO., and a full reply after examination, will be given you free.
Pensions.
All Officers, Soldiers and Sailors wounded, ruptured or injured in the late war, however slightly, can obtain a pension by addressing GILMORE & COMPANY.
Cases prosecuted by GILMORE & Co. before the Supreme Court of the United States, the Court of Claims and the Southern Claims Commission.
Each department of our business is conducted in a separate bureau, under the charge of the same experienced parties employed by the old firm. Prompt attention to all business entrusted to GILMORE & Co. is thus secured. We desire to win success by deserving it.
GILMORE & CO.,
WASHINGTON, D. C.

FIRST NATIONAL BANK
GOVERNMENT DEPOSITORY,
Continues to supply either Coupon or Registered
FOUR PER CENT. BONDS.
At subscription rates, furnished direct from the Treasury Department.
U. S. 5-20 Called Bonds,
Cashed, or exchanged for new 4's on favorable terms.
d8w&c E. P. KIMBALL, Cashier.

New Advertisements

$25 TO $5000 Judiciously invested in Wall St. lays the foundation for substantial fortunes every week, and pays an immense percentage of profits by the New Orleans Installation System of operating in Stocks. Full explanation on application to Adams, Brown & Co., Bankers, 72 Broad St., New York.

BENSON'S CAPCINE POROUS PLASTER. See that each plaster has the word C-A-P-C-I-N-E cut through it, and insist on having no other. Ask your own Physician as to its merits over all others. 4e20

TEACHERS & STUDENTS $50 to $100 or $200 per MONTH during VACATION. For full particulars address J. C. MCCURDY & CO., Philadelphia, Pa.

BENSON'S
CAPCINE POROUS PLASTERS
Cures Lame and Weak Back Instantly.
SOLD BY ALL DRUGGISTS.

PIANOS
for Cash or *on easy Monthly Installments.* Parties who intend purchasing Pianos will find it for their interest to call at our rooms, or correspond with us, before buying elsewhere. 1jy1
Hallett & Cumston,
NO. 459 WASHINGTON STREET, BOSTON.

L. S. L.
UNPRECEDENTED ATTRACTION.
Over Half a Million Distributed!
LOUISIANA STATE LOTTERY COMPANY.
This institution was regularly incorporated by the Legislature of the State for Educational and Charitable purposes in 1868 *for the term of Twenty-five Years,* to which contract the inviolable faith of the State is pledged, with a Capital of $1,000,000, to which it has since added a reserve fund of $350,000. ITS GRAND SINGLE NUMBER DISTRIBUTION will take place monthly. *It never scatter or postpones.* Look at the following Distribution:
GRAND PROMENADE CONCERT,
during which will take place the
109th GRAND MONTHLY
AND THE
EXTRAORDINARY SEMI-ANNUAL DRAWING,
At New Orleans, Tuesday, June 17th, 1879.
Under the personal supervision & management of Gen. G. T. BEAUREGARD, of Louisiana, and Gen. J. A. EARLY, of Virginia.
Capital Prize, $100,000!
☞ *Notice—Tickets are Ten Dollars only! Halves, $5. Fifths, $2. Tenths, $1.*
LIST OF PRIZES.

1 CAPITAL PRIZE OF	$100,000	$100,000
1 GRAND PRIZE OF	50,000	50,000
1 GRAND PRIZE OF	20,000	20,000
2 LARGE PRIZES OF	10,000	20,000
4 LARGE PRIZES OF	5,000	20,000
20 PRIZES OF	1,000	20,000
50 do.	500	25,000
100 do.	300	30,000
200 do.	200	40,000
600 do.	100	60,000
10 000 do.	10	100,000

APPROXIMATION PRIZES.

100	Approximation Prizes of $200		20,000
100	do.	do. 100	10,000
100	do.	do. 75	7,500
11,279 Prizes, amounting to			$522,500

Gen. G. T. BEAUREGARD, of La. } Commissioners.
Gen. J. A. EARLY, of Va. }
Application for rates to clubs should only be made to the home office in New Orleans.
Write, clearly stating full address, for further information, or send orders to
M. A. DAUPHIN,
P. O. Box 692, New Orleans, La.,
or same at No. 319 Broadway, New York.

C. M. GIGNOUX,
GENERAL AGENT OF THE
Mutual Life Insurance Co.
OF NEW YORK,
FOR THE STATE OF NEW HAMPSHIRE.
Portsmouth, New Hampshire.

HATHAWAY SHIRTS,
A FEW MORE OF THOSE
CELEBRATED HATHAWAY SHIRTS
Cut Low in the Neck, at
William P. Walker's,
No. 8 Market Square.

For Sale.
A PLEASURE ROW BOAT, copper-fastened, nearly new, with four oars and patent rowlocks; built by Staples of Eliot.
Apply to RIDER & COTTON,
69 Market Street, Portsmouth

WOOD!
Hard and Soft Wood,
Sawed and Split,
KINDLINGS, SHAVINGS, ETC., ETC.
☞ Orders left at the PLANING MILL, GREEN STREET, will be promptly attended to.
DANIEL MASON, Agent.

THE
Alpine Silver Mining Co.,
OF COLORADO.
CAPITAL $2,000,000. 200,000 SH. RES.
PAR VALUE, $10 PER SHARE.
UNASSESSIBLE.
Daniel J. Splane, Pres. J. L. Thompson, Sec.
The property of this Company consists of twelve mines and mining locations, located in Lake County, Colorado, in the vicinity of Leadville, upon all of which extensive work has been done, in all cases exhibiting true fissure veins, good pay streaks, and well-defined lodes.
Three of the leading mines are well opened up and have at the lowest computation over TEN THOUSAND TONS OF ORE IN SIGHT; by May 1st, the Railroad now under construction will be within a short distance of this property.
The Company proposes to sell a portion of its stock at $1.50 per share for the purpose of more completely developing its mines, and for the erection of works for the treatment of its ores.
Applications for the stock may be made to the office of the Company, 61 Broadway, New York.
N. B.—*The Mining Record,* of New York, the highest mining authority in this country, says Feb. 1st, 1879: The principal owners in this company are hard working men who by their own labor have uncovered large bodies of ore which they now wish to extract and send to market; our readers will do well to make a venture with these worthy men, this money will probably be returned to them twenty fold. The business management has been placed in the care of Mr. J. L. Thompson, an officer of high standing, one of the largest banks in the city. A Prospectus giving full particulars sent free, on application to the Secretary. mch22d4w8mos

Portsmouth Daily Chronicle.

By CHRONICLE & GAZETTE PUBLISHING COMPANY.

PORTSMOUTH, N. H., THURSDAY, JUNE 12, 1879.

$6 PER YEAR, IN ADVANCE. THREE CENTS PER COPY.

THE PORTSMOUTH DAILY CHRONICLE

(Established August 2d, 1869.)

Is Published Every Morning, Sundays excepted, at No. 7 Exchange Building, Pleasant Street, opposite the Post Office, by the

Chronicle and Gazette Publishing Company.

TERMS $6.00 PER YEAR.

The New Hampshire Gazette

(The Oldest Newspaper in the United States, established Oct. 7, 1756.)

Is published every THURSDAY at the same office. Terms, $1.50 per year; $2.00 per year, if not paid in advance.

ADVERTISEMENTS inserted on reasonable terms, in either or both papers. The GAZETTE, having a large country (in addition to its local) circulation, is an excellent medium of advertising. A liberal reduction made when advertisements appear in both papers.

☞ Correspondence from neighboring towns, containing items of public interest, will be gladly received. All communications should be addressed and all checks made payable to the

CHRONICLE & GAZETTE PUBLISHING CO., PORTSMOUTH, N. H.

The Job Printing Business is conducted in the same office by Mr. Charles W. Gardner, who keeps on hand a large and well-selected stock of all materials required in his line.

NEW AND EXTENSIVE STOCK

— OF —

SPRING & SUMMER GOODS

— AT —

WM. P. WALKER'S,

No. 8 Market Square.

HAVING RECEIVED A FULL ASSORTMENT OF

FOREIGN AND DOMESTIC

CLOTHS, CASSIMERES, &C., &C.,

I am prepared to make them up into GARMENTS of the latest style, or according to the fancy of the purchaser, and

Perfect Satisfaction Guaranteed!

MY STOCK OF GOODS SUITABLE FOR

SUITINGS

IS UNEQUALLED.

☞ Particular attention paid to the making of

ARMY and NAVY

REGULATION UNIFORMS.

A FULL ASSORTMENT OF

Gentlemen's Furnishing Goods!

Constantly on hand, consisting of

Bosoms, Gloves, Suspenders, Collars, Linen Goods, Drawers, Handkerchiefs, Shirts

Of Every Description!

1879 Opening Season! 1879

— ON —

WEDNESDAY, APRIL 16th,

WE SHALL OPEN

A NEW AND FINE STOCK

— OF —

MILLINERY GOODS

And Novelties in Latest Styles.

A Nice Assortment of

Pattern Hats and Bonnets.

Our facilities for receiving the newest and most desirable goods from New York and Boston houses are unsurpassed, and we feel confident of pleasing all who may favor us with a call.

☞ Particular attention given to making old styles into new.

J. M. TEBBETTS,

14 Market Street.

Transportation.

Eastern & Maine Central Railroad Line.

CARS leave the Station of the Eastern Railroad, between Deer and Elm streets, as follows:

For Boston, at *4:10, 7:15, 8:23, 11:00 A. M.; 3:00, 5:30 P. M.*

For Portland and Stations East, 10:00 A. M.; 2:57, 9:15 P. M.

For Bangor, St. John, Montreal and Quebec, 10:00 A. M.; 9:15 P. M.

For Great Falls and Wolfeborough, 10:00 A. M.; 5:44 P. M.

For North Conway, 10:00 A. M.

For Dover and Way Stations, 10:00 A. M.; 12:30, 3:00, 7:00 P. M.

Trains leave *For Portsmouth*—

From Boston, 7:30, 10:00 A. M.; 12:30, 3:15, *4:45, 7:00 P. M.

From Portland, *2:05, 8:45 A. M.; 1:00 P. M.

From North Conway, 7:40 A. M.

From Wolfeborough, 8:?1 A. M.; 3:10 P. M.

From Great Falls, 7:34, 10:00 A. M.; *4:45 P. M.

From Dover, 6:45, 10:30 A. M.; 2:25, 5:00 P. M.

From Newington, 7:01, 10:46 A. M.; 2:41, 5:16 P. M.

Trains from Boston arrive at Portsmouth at 9:55 A. M.; 12:25, 2:54, 5:40, 6:58, 9:12 P. M.

Trains from Portsmouth arrive at Boston at *6:30, 9:30, 10:45 A. M.; 1:30, 5:30, 8:00 P. M.

*Except on Mondays.

Feb. 17, 1879. E. B. PHILLIPS, Pres't.

Concord & Portsmouth Railroad.

PASSENGER TRAINS leave Concord Railroad Station, foot of Bridge Street:

For Newmarket Junction, Manchester, Concord and Upper Railroads, at 7:55 A. M., and 5:10 P. M.

Arrive at Manchester at 9:46 A. M., 7:10 P. M.

Arrive at Concord at 10:35 A. M., and 8:15 P. M.

Leave Concord at 7:30 A. M., and 3:40 P. M.

Leave Manchester at 8:35 A. M., and 4:25 P. M.

Arrive at Portsmouth at 10:10 A. M., and 6:15 P. M.

☞ All trains connect at Newmarket Junction, with trains of the Boston & Maine Railroad for Exeter, Haverhill, Lawrence and Boston; and for Dover, Great Falls and Portland; at Concord with trains to and from all the Upper Railroads.

H. E. CHAMBERLIN, Supt.

RE-OPENING

OF THE POPULAR

PROVIDENCE LINE

TO NEW YORK,

Via Providence.

OPENS APRIL 28, FOR THE SEASON OF 1879.

Only 42 Miles of Rail.

Steamboat Express Train will leave Boston & Providence Railroad Station daily (Sundays excepted) at 6 P. M. Connect at Fox Point wharf, Providence, with the *entirely new and magnificent*

STEAMER MASSACHUSETTS,

and the well-known and popular

STEAMER RHODE ISLAND,

Arriving in New York at 6 A. M. This is the only line affording a delightful sail *through Narragansett Bay* by daylight.

Returning, leave Pier 29, North River, at 5 P. M., arriving in Boston at 7 A. M.

No intermediate landings between Providence and New York.

Tickets and State Rooms can be secured at Company's office, 214 Washington, corner State street, and at Boston & Providence Railroad Station.

J. W. RICHARDSON, Agent, Boston.

A. A. FOLSOM, Supt. B. & P. R. eodtsep18

FALL RIVER LINE

— FOR —

NEW YORK.

Fare Only $1.50!

Tickets good only for continuous passage on train leaving Boston at 6 o'clock P. M., on day of sale, and Steamer connecting therewith at Fall River.

Regular tickets at $3.00, good on any train between Boston and Fall River.

Steamboat express train leaves Boston daily (Sundays excepted) at 6 P. M. (Sunday trips June 15 to Sept. 14, inclusive,) connecting at Fall River with

THE WELL KNOWN STEAMERS,

BRISTOL AND PROVIDENCE,

now on the line for the summer season. BROOKLYN PASSENGERS and baggage transferred FREE by "ANNEX" boats.

Tickets and staterooms secured at the Company's office, No. 3 Old State House, corner Washington and State streets, and at OLD COLONY DEPOT.

J. H. PALMER, Agent, 3 Old State House, Boston. J. R. KENDRICK, Superintendent.

NEW YORK & NEW ENGLAND R. R.

ALLYN'S POINT LINE.

LIMITED TICKETS BETWEEN BOSTON AND

NEW YORK,

EITHER WAY, FOR

ONE DOLLAR

Sold only at 205 Washington street, at depot foot of Summer street, Boston, and at Pier 40, North River, New York. Train leaves Summer street depot, Boston, at 6 P. M., week days, connecting at Allyn's Point 9:15 P. M. with steamers City of New York or City of Boston, arriving in New York at 6 A. M.

Returning, steamer leaves Pier 40, North River, at 5:30 P. M., arriving in Boston 6 A. M.

Staterooms at usual prices. Berths free. Supper 50 cents. Drawing Room Chairs 50 cents. 83 miles without a stop, the longest run made by any train in New England.

Connecting train makes no stop at any station between Boston and the boat. No stop-over allowed. Tickets good only on day of sale for continuous passage and by connecting boat.

CHARLES P. CLARK, General Manager. A. C. KENDALL, Gen. Pass. Agent.

Tu, Th & Sat tawg17

THERMOMETERS

ARE SELLING

CHEAP

— AT —

SWEETSER'S.

PORTSMOUTH

INSURANCE

AGENCY.

Established in 1851.

JOHN SISE, - 5 MARKET SQ.

Is authorized Agent and Attorney for the following responsible Companies:

ÆTNA INSURANCE COMPANY,

HARTFORD, CONN. ..... Assets $7,000,000

HARTFORD FIRE INSURANCE CO.,

HARTFORD, CONN. ..... Assets $3,200,000.

HOME INSURANCE COMPANY,

NEW YORK. ..... Assets. $6,000,000.

FRANKLIN FIRE INSURANCE CO.,

PHILADELPHIA ..... Assets $3,500,000.

ROYAL INSURANCE COMPANY,

LIVERPOOL, ENG. ..... Assets $15,000,000 (gold.)

PENNSYLVANIA FIRE INS. CO.

PHILADELPHIA ..... Assets $1,800,000.

Business men and owners of Property desiring every security by Insurance against loss and damages by fire, will find it for their interest to place their risks in the above companies, some of which have been represented in this vicinity for nearly fifty years.

All losses will be promptly adjusted and paid by the undersigned.

JOHN SISE,

INSURANCE AGENT.

OFFICE NO. 5 MARKET SQUARE, Portsmouth

GENERAL LIFE AND FIRE

INSURANCE

AGENCY.

Alonzo F. Craig, Agent

CAPITAL REPRESENTED

$40,000,000.

EQUITABLE LIFE ASSURANCE SOCIETY

OF THE UNITED STATES.

ASSETS, ... $25,000,000

N. BRITISH & MERCANTILE INS. CO.

LONDON AND EDINBURGH.

CAPITAL, GOLD, ... $10,000,000

Invested in the United States, ... $1,047,000

NATIONAL FIRE INSURANCE COMPANY

HARTFORD, CONN.

ASSETS, ... $881,850.25

WESTCHESTER FIRE INSURANCE CO.

NEW YORK.

ASSETS, ... $685,787.24.

ST. PAUL FIRE AND MARINE INS. CO.

ST. PAUL, MINN.

ASSETS, ... $719,621.78.

FANEUIL HALL INSURANCE COMPANY

BOSTON, MASS.

ASSETS, ... $250,000.00.

☞ *Insurance effected on all kinds of Property Reasonable Rates.*

☞ Losses at this Agency will be promptly adjusted, and paid at this Office.

ALONZO F. CRAIG,

INSURANCE AGENT,

Office No. 5 Congress Street Portsmouth!

MORSE & ILSLEY.

FIRE, LIFE AND ACCIDENT

INSURANCE

AGENTS,

Represent the following reliable companies:

THE INSURANCE COMPANY OF NORTH AMERICA,

Of Philadelphia, Penn.

LIVERPOOL and LONDON and GLOBE,

U. S. Office, New York City.

SPRINGFIELD, *of Springfield, Mass.*

QUEEN, *of Liverpool and London.*

PHŒNIX, *of Hartford, Conn.*

ORIENT, *of Hartford, Conn.*

TRAVELERS LIFE & ACCIDENT COMPANY,

Of Hartford, Connecticut.

NEW ENGLAND MUTUAL LIFE

Of Boston, Mass.

The above companies are well known and reliable, and we solicit the patronage of our friends and the public. All losses adjusted and promptly paid at our office.

MORSE & ILSLEY,

NO. 13 PLEASANT STREET,—UP ONE FLIGHT.

PATENTS!

R. H. EDDY,

No. 76 State St., Opposite Kilby, Boston,

SECURES PATENTS in the United States; also in Great Britain, France and other foreign countries. Copies of the claims of any Patent furnished by remitting one dollar. Assignments recorded at Washington. *No Agency in the United States possesses superior facilities for obtaining Patents or ascertaining the patentability of inventions.*

R. H. EDDY, Solicitor of Patents.

TESTIMONIALS.

I regard Mr. Eddy as one of the *most capable and successful* practitioners with whom I have had official intercourse. CHARLES MASON, Commissioner of Patents.

"Inventors cannot employ a person more trustworthy or more capable of securing for them an early and favorable consideration at the Patent Office." EDMUND BURKE, Late Commissioner of Patents.

BOSTON, October 19, 1870.

R. H. EDDY, Esq.—*Dear Sir:* You procured for me, in 1849, my first patent. Since then you have acted for and advised me in hundreds of cases, and procured many patents, reissues and extensions. I have occasionally employed the best agencies in New York, Philadelphia and Washington, but I still give you almost the whole of my business, in your line, and advise others to employ you. Yours truly, GEORGE DRAPER.

BOSTON, January 1, 1879. 3tawtjan180

THE NEW ENGLAND

MUTUAL LIFE

Insurance Company

OF BOSTON.

The Oldest Massachusetts Company.

19,000 MEMBERS. $57,000,000 INSURANCE.

The features of the Company are

1.—*Its entire mutuality.*

2.—*The character of its investments.*

3.—*The liberality of its treatment of retiring members.*

4.—*Its selection of risks as developed by its past favorable mortality.*

5.—*The application of the Mass. Non-Forfeiture law to its policies, whereby every member is entitled to insurance according to its provisions.*

Information as to rates can be obtained on application at the office of the Company, or of any of its agents in the principal cities and towns of the Commonwealth.

35th Annual Report now ready for Distribution.

BENJ. F. STEVENS, President.

eodtsept16 JOS. M. GIBBENS, Secretary.

FOOTE & FRENCH,

BANKERS,

And members of the New York and Boston U. S. Four per cent. Bond Syndicate,

OFFER FOR SALE

U. S. Fours, Coupon and registered, of all denominations.

Prices will conform to New York market prices of the day, when lower than Syndicate prices.

We offer for sale every description of GOVERNMENT BONDS.

BANK TRADES in Washington solicited.

CALLED BONDS cashed and exchanged.

No. 7 Congress St. & 2 Congress Square,

BOSTON, MASS. eodtje25

PRATT'S ASTRAL OIL!

Safest and Best!

AT SWEETSER'S.

Re-opened after the Fire!

WILLIAM B. HUSSEY,

HAVING TAKEN THE STORE

No. 37 Market Street

Has re-opened with a Large Stock of

BOOTS *and* SHOES

Which he will sell at the

LOWEST CASH PRICES!

PAINT!! PAINT!

— HAVE YOUR —

SIGNS AND CARRIAGES

PAINTED

At DANIEL J. SPINNEY'S

NEW PAINT SHOP,

☞ NO. 13 BOW STREET, ☜

Cheaper than at any other place in the city.

☞ Second-hand Furniture Repainted, and made to look as good as new.

REVOLUTION IN WASHING!!

The Mothers' Favorite Washing Crystal

Is the name of a new Washing Compound, which N. F. MATHES & CO. are Sole Agents for in this city and its vicinity. We promise that it will do away with the toil and drudgery of

WASHING-DAY

without any injury to the fabric or hands; and that consumers may test it for themselves, we are putting samples in every house in the city and suburbs. This is an expensive way of advertising, but it shows that we have faith in the article.

It is put up in one-pound packages.

Price 15 cts. per Pound.

N. F. MATHES & CO.,

48 MARKET STREET.

For Sale.

ONE Second-Hand SINGER FAMILY SEWING MACHINE, in good running order. This will be sold at a bargain. Apply at CHAS. E. MYERS & CO'S, No Bow St.

SANFORD'S RADICAL CURE

For CATARRH

A purely vegetable distillation entirely unlike all other remedies.

IN the preparation of this remarkable remedy, every herb, plant, and bark is subjected to distillation, whereby the essential medical principle is obtained in vapor, condensed and bottled. What remains in the still is inert, valueless, and totally unfit for use in an organism so delicate as the nasal passages. Yet all snuffs are insoluble compounds of woody fibre; all timulants, saturated solutions.

SANFORD'S RADICAL CURE

Is a local and constitutional remedy, and is applied to the nasal passages by simple inhalation, thus allaying inflammation and pain and at once correcting, cleansing, and purifying the secretions. Internally administered, it acts upon the organs of circulation, keeps the skin moist, and neutralizes the acid poison that has found its way into the stomach and thence into the blood. This a cure progresses in both directions, and it does not seem possible for human ingenuity to devise a more rational treatment.

SURPRISING CURE.

Gentlemen.—About twelve years ago, while travelling with Father Kemp's Old Folks Concert Troupe as a tenor singer, I took a severe cold and was laid up at Newark, N. J. This cold brought on a severe attack of Catarrh, which I battled with every known remedy for four weeks without avail, and was finally obliged to give up a most desirable position and return home, unable to sing a note. For three years afterwards I was unable to sing at all. The first attack of Catarrh had left my nasal organs and throat so sensitive that the slightest cold would bring on a fresh attack, leaving me prostrated. In this way I continued to suffer. The last attack, the severest I ever had, was terrible. I suffered the most excruciating pain in my head, was so hoarse as to be scarcely able to speak, and coughed incessantly. I thought I was going into quick consumption, and I firmly believe that had these symptoms continued without relief they would have rendered me an easy victim. When in this distressing condition, I commenced the use of SANFORD'S RADICAL CURE FOR CATARRH, very reluctantly, I confess, as I had tried all the advertised remedies without benefit. The first dose of this wonderful medicine gave me the greatest relief. It is hardly possible for one who has had aches, eyes ache, who can scarcely articulate distinctly on account of the choking accumulations in his throat, to realize how much relief I obtained from the first application of SANFORD'S RADICAL CURE. Under its influence, both internal and external, I rapidly recovered, and by an occasional use of the remedy since, have been entirely free from Catarrh, for the first time in twelve years.

Respectfully yours,

GEO. W. HOLBROOK.

WALTHAM, MASS., Jan. 6, 1876.

P. S.—I purchased the RADICAL CURE of GEO. H. ROGERS, Druggist, Bumford Building.

Each package contains Dr. Sanford's Improved Inhaling Tube, with full directions for use in all cases. Price, $1.00. For sale by all Wholesale and Retail Druggists throughout the United States and Canadas. WEEKS & POTTER, General Agents and Wholesale Druggists, Boston, Mass.

COLLINS'

VOLTAIC PLASTER

An Electro-Galvanic Battery combined with a highly Medicated Plaster containing the choicest medicinal Gums and Balsams known to modern Pharmacy.

COLLINS' Plasters have now been before the public for years, and, notwithstanding the immense number of imitations in the form of liniments, lotions, pain-drops, and ordinary plasters, they have steadily increased in sale and met with universal approval, as evinced by over one thousand unsolicited testimonials in our possession. Many remarkable cases have been certified to by well-known citizens in all parts of the United States, copies of which will be sent free of charge to any one desiring them. Improvements, in manufacture, have been made, as suggested by experience and use, until it is believed that they are now perfect in every respect, and the best plaster in the world of medicine. All we ask from every sufferer is the boon of a single trial. The price is 25 cents, although its cost is double that of any other plaster. But, notwithstanding the efforts of the proprietors to make the best plaster in the world for the least money, a similar remedy can be bought, numbers of unscrupulous dealers will be found ready to misrepresent them for selfish motives and endeavor to substitute others. Do not allow yourself to be imposed upon. Ask for

COLLINS' VOLTAIC PLASTER

And insist upon having what you are willing to pay for.

Sold by all Wholesale and Retail Druggists throughout the United States and Canadas, and by WEEKS & POTTER, Proprietors, Boston, Mass.

STATE OF NEW HAMPSHIRE.

OFFICE OF THE

STATE TREASURER.

CONCORD, May 10, 1879.

IN accordance with the provisions of an act of the Legislature, approved August 9th, 1878, the undersigned will receive sealed proposals, until 12 o'clock, noon, June 17th, prox., for three hundred thousand dollars ($300,000.00) New Hampshire five per cent. bonds, as follows:

$100,000 maturing July 1, 1888.
$100,000 " " 1, 1890.
$100,000 " " 1, 1891.

The above bonds form a part of a loan of $500,000, authorized for the purpose of refunding a portion of the state debt.

The bonds will be issued in pieces of $1000; dated July 1, 1879; interest payable semi-annually [Jan. and July] at the National Bank of Commonwealth, of Boston. Bids will be received for the whole or any part of the above bonds; the State reserving the right to reject any or all bids.

The bonds will be ready for delivery, and payment must be made June 30th.

Bids should be securely sealed and addressed to

SOLON A. CARTER,
State Treasurer, Concord, N. H.
[Plainly marked] Proposal for State Loan, issue of 1879.

Bonds registered if desired.

SOLON A. CARTER,
State Treasurer.

may19eodtje15

THE MALLORY

Patent Air Closet!

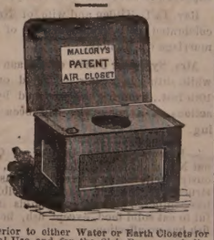

Superior to either Water or Earth Closets for General Use, and for the Sick Room, are indispensable.

They can be set up in any Room, Hall-way or Closet, or at the Bedside of the Sick, and are warranted to be Perfectly Odorless.

Being thoroughly ventilated from the front, and connecting with the chimney, the disagreeable odors and poisonous gases are carried off into the chimney, instead of escaping into the room.

— FOR SALE BY —

JOHN P. SWEETSER,

46 Market Street,

PORTSMOUTH

Daily Chronicle.

Chronicle Correspondence.

WASHINGTON, D. C., June 9th.

The political conundrum in Ohio, as a result of the various nominations, has set the presidential figurers at work on the possibilities, and I have picked up a few "straws" from their arithmetic. At a social dinner party the other day, composed of men of differing views politically, there was an interchange of opinions as to the personnel of the next national campaign, which were very interesting. I can no more than give an outline of the general drift. It was admitted by all that the nomination of Ewing in Ohio had changed the aspect of affairs essentially, seeming to divide the Ohio democracy between Thurman and Ewing, or in other words to indicate a desire for a more pronounced inflationist than Thurman without adopting the greenback programme entire. This was interpreted with reference to 1880 to be favorable to Mr. Tilden on his hard money platform, from the very fact that Mr. Ewing's extremes views will not be acceptable to the democratic party as a whole, and that with him or one like him the democratic party could not hope to carry any eastern or Pacific coast States, and only Ohio and Indiana (possibly) of the western States,—which would still leave them short of eight electoral votes of the forty-five necessary to be added to the solid southern strength to choose a President. As between the Ohio idea and the New York idea, therefore, there was a general agreement that New York was far ahead. Mr. Tilden represents the old fashioned democratic idea of the financial question, and that idea is the only one that can prevail in New York, New England, the middle States, or the trans-Mississippi States. And more than this, these conferees appeared to agree that Mr. Tilden is the only representative democrat of this school who has a great constituency at his back—who has, in fact, a possibility of the required forty-five electoral votes behind him, New York and New Jersey having more than enough. As the time approaches for the making up of the issues, therefore, it appears to them that the democratic party will necessarily turn to Mr. Tilden as their candidate for the office which they proclaim to been unfairly taken from him before. On the other side, the distinguished diners inclined to the belief that the race will be between Blaine and Sherman for the nomination. The result of the Ohio republican convention showed that Grant hadn't so strong a hold as anticipated, and there has developed a strong undercurrent of opposition to him in New England and the north-west, which would manifest itself openly if it proved that he was striving for the nomination. As it is well known that Grant will not allow the use of his name unless the demand for it is well nigh unanimous, these men judge that he is as good as out of the race now. They think that Sherman is accomplishing something for himself by work through the official machinery, but that his support, while strong, is secret and uncertain, while Blaine's is enthusiastic and open. There will be a sharp contest, with the chances in favor of Sherman's work through his men in the great custom houses and other offices at his command. At this point the conferees parted politically, the republicans of course claiming that they can carry the country with Sherman, while the democrats are confidently asserting that with Tilden against Sherman they can carry not only New York and New Jersey but Pennsylvania and Indiana. As an appendix to this democratic prognostication, it should be said that Speaker Randall is a warm Tilden man; that he will be, in a complimentary way, Pennsylvania's first choice for President, with the understanding that the second choice is Tilden with Randall for Vice President, and a strong bid for the twenty-nine electoral votes of the Keystone State.

Aside from the intial work of President making, very little appears to be doing in Washington now. Everything begins to turn thus early towards the campaign of 1880. The very legislation and speeches in Congress bear upon it, and as the campaigns of this year open up, this fact becomes more and more apparent. The State of Maine, as for example, will be the field of the hardest fought battle known for years. Tons of documents have already been forwarded to that State, and money and speakers will go forward to aid the partisans on either side. Washington appears to be the headquarters of all the State campaign committees.

KNOX.

—If Mr. Edison will only invent a process for making five-cent cigars out of tobacco, he will be entitled to Niche 1, Section A, Temple of Fame.—*Lowell Citizen.*

Portsmouth Chronicle

THURSDAY, JUNE 12, 1879.

The Senatorial Campaign.

Political circles in Concord were greatly exercised on the evening of the 10th inst. by the distribution among the members of the legislature, and the politicians generally, of a thirty-two page pamphlet entitled "Reply of Mr. William E. Chandler to the slanders of the Honorable Bainbridge Wadleigh, lately United States Senator, together with a request for explanation of some acts of Mr. Wadleigh while Senator." The pamphlet charges that Mr. Wadleigh while in the Senate was the tool of a corrupt ring of the Washington lobby, and engineered through the Voelter-patent-extension bill for a consideration, carrying it by misrepresentation and other improper means. It also charges him with "dodging" whenever any important vote came up in the Senate, and advises him to give up politics and go back to the practise of law. Mr. Wadleigh's friends, after the distribution of the pamphlet, claimed that his prospects had been improved rather than injured by it.

Congress.

The Warner silver bill is apparently shelved for the present session, the Senate on the 10th inst. refusing to take up the Coke resolution for bringing the measure directly before that body. The legislative appropriation bill, as it passed the House on the 9th inst., was reported to the Senate and referred to the committee on appropriations. The House passed a joint resolution providing for the final adjournment of Congress on the 17th inst., and discussed at length the bill making appropriations for certain judicial expenses of the government, finally passing it by a vote of 102 yeas to 86 nays. A joint resolution was also passed appropriating $3000 for the erection of a monument to mark the birth-place of George Washington.

A Rhode Island Sensation.

Mr. Pearce, postmaster at Bristol, R. I., has "been in the papers" a number of times within a few months. On the 7th inst., as he was walking in the street, a young girl stepped up to him, placed a revolver close to his body and pulled the trigger, but did not kill him for the very good reason that the revolver did not go off, the chamber on which the hammer fell containing an empty cartridge. A press despatch from Newport, under date of June 10th, says: "Miss Kate Fitzgerald, scarcely out of her teens, is to be arraigned at Bristol for attempting to shoot Postmaster Pearce, Saturday night. She accuses him of having caused her ruin. It will be remembered that the postmaster's wife attempted to take his life [by shooting him in bed] while he was asleep a few weeks ago, and the whole affair was enveloped in mystery. A week later Mrs. Pearce attempted to kill herself, and now she lies in a critical condition. Pearce has been paying attention to Miss Fitzgerald, and it is alleged that their indiscreet intimacy has occasioned trouble, she being said to be a frequent visitor at his office. His questionable attentions to the destroyer of his domestic happiness have long been known to his unfortunate wife, and this attempt upon his life occasions a profound sensation, Pearce being a member of one of the aristocratic families of the State."

Political.

The San Francisco *Chronicle* has taken the trouble to hunt up the record of Mr. Dennis Kearney's life, and finds that as first mate of the clipper ship Shooting Star he was a brutal and cowardly officer; as a drayman he denounced the men who were anxious for an increase of wages; as an early reformer he spoke in favor of the Chinese, and was one of the most unrelenting opponents of the first anti-coolie club.

Thurman has a glorious future—behind him—*St. Louis Post.*

Naval Matters.

Commodore Foxhall A. Parker, commandant of the naval academy, died at Annapolis, Md., on the 10th inst.

By direction of Secretary Thompson, a board of officers will be detailed to inquire into the grounding of the frigate Constitution off the Isle of Wight some months ago, and her subsequent disablement during a gale at sea, necessitating her putting into Lisbon to undergo repairs. The object of the inquiry is to ascertain if the officers in charge were responsible for the mishaps.

News and Notes.

Singleton Van Buren, grandson of the late President Martin Van Buren, died at New York, June 9th, aged thirty-nine years.

Frank Walton, a Philadelphia lad, found his father in the yard of his residence in the grasp of a gigantic negro, who had him on the ground and was choking him nearly to death. The boy told the negro to stop or he would shoot him, and, after warningly counting "One, two, three," fired, inflicting a fatal wound.

Charles Pike and a dozen other men were prostrated by lightning while hoeing onions in a field at Southport, Conn., the other day, some of them remaining unconscious for several hours.

The Maine medical association met at Portland on the 10th inst., President M. C. Wedgewood of Lewiston presiding.

John F. Young, of Ossipee, who was injured by the powder mill explosion at Rockland, Me., on Monday, the 9th inst., died Tuesday morning.

Recently some New Milford, Conn., men saw a hawk attempting to fly, in the coils of a black snake, which had coiled itself around the neck and body of the hawk, binding the wings close and having his teeth fastened in one of the hawk's legs. The hawk had his talons fastened in the snake's body. The men killed the snake, which was five feet in length, and captured the hawk, which measured four feet from tip to tip of the wings.

A dyke on the river Po, in the province of Mantua, Italy, has given way, and the inhabitants of twelve communes are encamped on the dykes, and entirely destitute.

Hon. David A. Wells was married in New York on the 10th inst. to Miss Helen A. Dwight, a sister of Mr. Wells' former wife.

It is officially announced that the tests of Dr. W. B. Hills of Boston on the stomachs of the father and mother of Francis E. Hayden of Fitchburg, Mass., have not yet revealed poison. The analysis is not yet completed. The inquest on the body of the sister of Hayden will probably be held next week. Arsenic was found in her stomach.

The destruction of wild beasts and snakes is one of the duties undertaken by the authorities of the East Indies; but, though the struggle has been carried on for centuries, man has not yet triumphed in it. Last year no less than 22,851 wild beasts and 127,295 snakes were destroyed, at an expense of 103,000 rupees, or $51,400. Nearly 17,000 persons were attacked by snakes during the year, and 3000 persons were victims of tigers, leopards, wolves and other ferocious quadrupeds.

Anderson Haskell, a wealthy farmer of Richmond, Mass., on the 10th inst. made an assault with a club on H. B. Wadham, a neighbor and an aged man, inflicting injuries from which it is feared that the assaulted man will die. The occasion of the assault was a dispute about the trespassing of Wadham's cattle.

The wife of Dr. Alonzo F. Hull, of New York city, was found dead in her bed on the morning of the 11th inst., blindfolded, gagged and bound hand and foot. A trunk at the bed side was rifled, and a diamond ring and and emeral one stolen from her finger.

New Hampshire Items.

While riding on the highway past the house of Thomas Potter in Gilford village, on the 10th inst., Mr. George Crosby of Gilford was met and attacked by Thos. Potter and Arthur, his son, who attempted to seize Crosby's horse on pretence of ownership. In the melee Crosby received a severe cut in the hand from an axe in the hands of Arthur Potter, who had taken the axe from the wagon. The Potters are under arrest for an assault with intent to kill.

A young man named Elliott, agent for the Singer sewing machine company, mysteriously disappeared from Bartlett about two weeks ago. He left his team at the boarding-house where he had been stopping for several days. It is rumored that circumstances indicate foul play. The authorities are investigating the matter.

Dr. Thomas Benson Dearborn of Milford died June 10th of consumption, after an illness of which has kept him from practice for the past nine months.

A barn belonging to David Tenney of Groton was burned on the night of the 9th inst., together with fifteen tons of hay, a pair of oxen, three horses and four cows; loss about $1500; insured $1000. The cause is unknown, but is supposed to have been incendiary.

Rev. L. L. Tilden and wife of Nashua celebrated the 50th anniversary of their marriage on Monday.

Mrs. Sylvester Jones of Canaan died while sitting in a chair at Enfield on the 10th inst., from fright occasioned by the actions of a horse she had been driving.

—Francis Newman, brother of Cardinal Newman, is a professed deist, seriously believes in a creed he has constructed for himself, reads the Bible he has composed himself, and holds it sinful to eat solid food, except fish, because fish has no affection.

—A lighthouse keeper near the mouth of the Potomac has devised an ingenious plan for the slaughter of the ducks and geese which light on a sand bar near his station. He has a battery of twelve muskets firmly fastened to two heavy timbers, these are then very heavily loaded and connected with the lighthouse by a long wire cable. As soon as he sees geese near enough he pulls his cable and explodes all the guns at once, and then takes his skiff and picks up the game. One shot this season gave him thirty-three geese.

—A man who professes to have a "decorative soul mourns over the death of croquet because it simulated the picturesque in stockings and brought about the Renaissance in slippers.

—Last June a valedictorian got through his oration without making any quotation from Longfellow's "Psalm of Life." What was the consequence? In less than two months he was engaged as editor of a newspaper at a salary of $10,000 a year, and in less than five months was engaged to a beautiful girl, the only child of a widow lady in the last stages of consumption and worth $900,000 in United States bonds. A word to the boys is sufficient. —*Chicago Tribune.*

An Income Without Care.

By the combination method of operating in stocks a handsome income can be secured without care. Capital in any amount, from $10 to $50,000, may be used with equal proportionate success. By this system Messrs. Lawrence & Co., Bankers, N. Y., pool the orders of thousands of customers, of various sums, into one vast amount, and *co-operate* them under the most skillful management, dividing profits monthly. Each share-holder thus obtains all the advantages of the largest capital and experienced skill, and the percentage of profits is very great; $20 will pay $100 in 30 days; $200 will return $1,825, or 7 1-2 per cent. on the stock, and so on, as the market varies. A prominent publisher of the Rock Island (Ill.) daily *Argus*, made $104.15 on an invest of $20.00, in October. Hundreds of others are doing even better. Messrs. Lawrence & Co.'s new circular has "two unerring rules for success in stock operations" and full information, so that any one can deal in stocks. All kinds of bonds and stocks wanted. New Government bonds supplied. Deposits received. Apply to Lawrence & Co., Bankers, 57 Exchange Place, N. Y. City.

Caught at Last.

The notorious depredator Kate-Arrh, who has for so many years eluded the most accomplished ank skillful detectives, has been caught at last in Buffalo, N. Y. For further particulars, ask your druggists for a bottle of Dr. Sage's Catarrh Remedy, admitted to be the best remedy for catarrh yet compounded.

Portsmouth Wholesale Prices

Reported by BUTLER & LAIGHTON, Grocers.

Butter, per ℔ 15 to 20c.
Burning Fluid, per gallon, 15c.
Corn per bushel, Western 50c; Northern 60c.
Coal, Anthr. per ton $4.50, Smiths', per ton $6.00
Eggs per dozen, 12c.
Flour, Fancy, 6 @ 7; Ex. 8¼.
Fish per ℔ by the qtl. Cod 4 @ 5c; Pollock 2¾.
Hay per ton, $12 @ $14.
Kerosene Oil per gallon, 12
Lard per pound, by the tub, 8¼
Lard Oil per gallon, by the bbl. 65c.
Molasses per gal., ht. Cuba 40c; N. O. 45 @ 55
Potatoes per bushel, 25 @ 37 cents.
Potatoes per bushel, $1.00.
Pork per bbl., $12.50 @ $13.50.
Plaster per ton, lump $6; ground $10.
Rye, Northern, per bushel, 65c
Soap per ℔, No. 1, 6¼ @ 7¼ cents.
Sugar per ℔, Br. 7¼ @ 8c; Gr. 8¼ @ 9; Crushed 9¼c.
Teaper ℔, Black, 40 @ 70c.; Green, 30c. @ 60c.
Wood per cord, Hard $6 @ $7; Pine $4.

Boston Stock Sales.

U. S. 6's of 1881, coupon	107¾
United States new 4½s coupon	106¼
U. S. new 4s, coupon	102¼
Maine State 6s, 1889	113¼
N. H. State 6s	114¼
Massachusetts State 6s, Gold	113
Portsmouth City 6s, 1893	100¼
Eastern R. R. 3½s	74
Ports., Gt. Falls & Conway 4½s	68
Great Falls Man'g Co	97½
Cocheco Manufacturing Co	590
Salmon Falls Manufacturing Co	230
York Man'g Co	1155
Boston & Lowell R. R.	100
Boston & Maine	113
Boston & Providence	114¼
Boston & Albany	135¼
Nashua & Lowell	99
Concord	80¼
Eastern	16
Eastern Railroad 1st N. H.	77
Fitchburg	137
Manchester & Lawrence	137
Michigan Central	77¼
Northern N. H.	83¼
Old Colony & Newport	101¼
Ports., Great Falls and Conway	77
Portland, Saco & Portsmouth	200
Vermont & Massachusetts R. R.	118

10 QUINTALS

Isles of Shoals Dun Fish!

NATURAL

FRIEDRICHSHALL BITTER

—AND—

VICHY WATERS!

F. F. F. G. St. Louis and Hungarian Process

FLOUR! FLOUR!

CHAS. E. LAIGHTON & SON'S BEST 196 PATENT

For Sale at Very Low Prices

—BY—

Charles E. Laighton & Son,

No. 5 EXCHANGE BUILDING,

Nearly opposite Post-Office, - - - - Portsmouth.

DRAIN PIPE.

A KROW DRAIN PIPE, all sizes, for sale at No. 2 Elm street.

SAMUEL CLEAVES & SON.

THE BEST IN THE WORLD SOLD BY ALL LEADING DEALERS. 30 SIMPLE & CHILD CAN SEW. WARRANTED FOR 3 YEARS.

WHITE SEWING MACHINE

$1500.00 CASH TO AGENTS

BEWARE OF BOGUS DEALERS AND DEFACED NUMBERS. NOTICE OUR GENUINE NUMBER ON SHUTTLE RACE-PLATE.

FOR PARTICULARS ADDRESS:

WHITE SEWING MACHINE CO. CLEVELAND, OHIO.

A FULL LINE OF

Parasols Parasols

FOR SALE CHEAP!

☞ Price them before purchasing.

LADIES' LINEN SUITS!

Large Assortment! Splendid Styles!

Exceedingly Low Prices.

—AT—

MARSTON'S,

21 Market Street.

Hotel New Hampshire

Nos. 1854 and 1856 Washington Street,

OPPOSITE EVERETT HOUSE, BOSTON, MASS.

HAVING leased and furnished the above hotel in first class style, I am prepared to receive guests. Rooms (with or without board) single or *en suite*, to let, with all the modern improvements, such as steam heat, electric bells, bath rooms, water closets, gas, etc. Transient rates $2 per day. Special rates for parties stopping several days.

Horse Cars and Coaches run by the house at all hours of the day and evening, from all depots.

JOSEPH C. PERKINS, Proprietor.

Formerly of the Franklin and National Houses, Portsmouth, N. H.

A CARD.

THE SUBSCRIBER takes this method of informing the public that he has purchased the Steamer JAMES SAMPSON, and will continue to run her as formerly between Portsmouth and Kittery. This boat was built in 1878, and is constructed of the best material; has double engines and is first class in all her appointments. It will be my aim to merit the public confidence, and I assure them that the boat will be in charge of reliable and competent men. Thanking the public for their generous support in making this a permanent institution, I shall as heretofore run the JAMES SAMPSON on stated times, and will inform the public of any change.

tf22 A. STEVENSON.

STEAMER JAMES SAMPSON.

KITTERY & PORTSMOUTH.

TIME TABLE.

From Navy Yard Bridge.		From Navy Yard Landing.	
Leave Kittery at	6:25 A.M	*Leave Ports'th at*	6:45 A.M
" "	7:15	" "	7:30
" "	8:00	" "	8:20
" "	9:45	" "	11:05
" "	11:50	" "	12:45 P.M
" "	3:00 P.M.	" "	3:00
" "	3:20	" "	4:00
" "	4:30	" "	5:00
" "	5:50	" "	6:25

Evening Trips, Tuesday and Thursday, leaving Kittery at 7:15; leaving Portsmouth at 9:00.

Saturday Evenings, leave Kittery at 7:15 and 8:45; leave Portsmouth at 8:30 and 9:30. Special arrangements can be made for other evenings.

Fare Five Cents Each Way.

Freight taken at reasonable rates. Orders executed with despatch.

A. STEVENSON, Proprietor.

HOSTETTER'S CELEBRATED

STOMACH **BITTERS**

There seems to be no country under the sun where Dyspepsia is so prevalent as in the United States. Here the disease has become domesticated, and is to be found in almost every household; and consequently such a household remedy as the Bitters is of inestimable value to the American people. As an invigorating, regulating and restorative preparation, suited to all climates and contingencies, it stands alone among modern medicines. For sale by all druggists and respectable Dealers generally.

COAL!

ALL SIZES OF THE

BEST COALS MINED

FOR SALE AT THE

LOWEST PRICES

—BY—

E. F. SISE & CO.

ta30

STARCH!

DURYEA'S OR KINGSFORD'S,

In Barrels for sale in any Quantity,

—AT—

Five Cents a Pound.

H. F. GERRISH.

DON'T GO TO BOSTON

—TO PURCHASE—

CARPETS or DRY GOODS

When you can purchase as cheap at Home.

AYERS & LOCKE

—INTEND TO OFFER—

Extra Inducements

—TO PURCHASERS OF—

CARPETS! CARPETS!!

THEY HAVE PURCHASED THEIR

New Stock of Carpets,

Making the largest Stock of CARPETS this side of Boston.

FULL LINE

Tapestry Brussels Carpets,

As good patterns as the higher priced goods, Only 75 cents; last year's price $1.

FINE LINE

Tapestry Brussels,

87½ cents; last year's price $1.25.

FINE LINE

Roxbury Tapestries, $1.00.

Among them many private patterns which can not be obtained elsewhere.

FINE LINE

INGRAIN CARPETS, 50cts.

25 pieces Lowell Supers, very cheap.
40 pieces Lowell Extra Supers, very cheap.
Fine Line Lowell Three-Ply Carpet, only $1.00.

FULL LINE

FIVE-FRAME BODY BRUSSELS

Oil Cloths, 25 Cents and Upwards.

Tapestry Stair Carpets,
Palatine Stair Carpets,
Hemp Carpets,
Straw Mattings,
Mats, Druggets,
Hassocks, &c., &c.

In fact everything that should be found in a First-Class Carpet Stock. Also

WINDOW SHADES, FIXTURES, TASSELS, &c.

THE BEST STOCK OF GENERAL

DRY GOODS!

Within 50 miles of Boston.

Special Prices in Domestics.

Linen Damasks in Barnsley and Loom.

Sixty White Toilet Quilts,

at $1.00, worth $1.50.

The Best Double Busk Corset the Market affords,

For 50 Cents per Pair!

Finest Stock of Hamburgs,
Torchon Laces,
Black French Laces,
Worsted, Fringes, Kid Gloves,
Buttons, Ruchings,
&c., &c., at lowest prices.

Ladies' Silk-Clocked Balbriggan Hose, 25c.

In fact, everything in Small Wares

AYERS & LOCKE,

Market Street.

THE LATEST STYLES

—IN—

ROOM PAPERS

—AND—

WINDOW SHADES

Are now opening at

M. Goodrich's Book-Store.

☞ Curtains hung with neatness and despatch

Another Lot Of

CHOICE SUGAR CURED HAMS

IN SMALL SIZES.

m9th CHARLES E. LAIGHTON & SON.

Auction Sales.

Administrator's Sale.

BY virtue of a license from the Judge of Probate for the County of Rockingham, I shall sell

AT PUBLIC AUCTION

On the Premises, Saturday, 14th June next

At 1½ o'clock,

The Dwelling House No. 5 Cass Street,

In Portsmouth, with the LOT OF LAND on which it stands, bounded by Cass Street and land of Mary W. Foss, Andrew H. Jones and Samuel S. Frye, subject to the widow's dower and the homestead of the widow and minor children therein. A statement of the condition of the property can be seen on application to

MARCELLUS BUFFORD,

Administrator of Estate of Howard M. Messer, deceased.

May 17, 1879.

WHITE LEAD!

Linseed Oil, Varnishes and Colors

Sold Lower than at any other place in the City, at

FRED P. WILSON'S

HARDWARE STORE,

37 Congress Street.

C. E. BOYNTON,

MANUFACTURER OF

SODA WATER,

In Siphon Bottles and Fountains.

Cream Nectar Beer,
Cream Ginger Beer,
Tonic Beer, Root Beer,
Pineapple Beer,
Birch Beer.

GINGER ALE & MINERAL WATER.

—ALSO, BOTTLER OF—

Milwaukee Lager,
Eldredge's Lager,
Stock Ale, and
Refined Cider.

Of the different summer beverages manufactured at this establishment it is hardly necessary to say a single word. They have become popular "on their own merits" and can be found in many private families and on sale in every hotel, saloon and restaurant in this locality.

The lagers bottled by me are from the best breweries in the country, and it is safe to say that there is no better in the world.

☞ Orders may be left at my establishment for any of the above, which will be delivered anywhere within the city limits without extra charge.

C. E. BOYNTON,

18 Bow Street, - - Portsmouth, N. H.

NEW YORK SHOPPING.

LAMAR PURCHASING AGENCY!

ESTABLISHED! RELIABLE

Everything bought with taste and discretion. New York Fashion Correspondent of this paper connected with agency. Best city references. Send for circular with prices. Address

MRS. ELLEN LAMAR,

877 Broadway, New York City

Country Boarders Wanted.

A FEW BOARDERS can be accommodated on a pleasant farm two miles from the city; high ground, pure air, large airy rooms, good board, and pleasant drives. Inquire of box 201, Portsmouth, N. H.

OLD STAND! NEW GOODS

Look at This!

Spring & Summer Clothing

CHEAPER THAN EVER!

Business Suits	from $5 to $15;
Fine Dress Suits	" $15 to $25;
Boys' Suits	" $2 to $12;
Flannel Suits	" $7.50 to $14;
Light Weight Overcoats	from $7 to $15.

Also, a Good Assortment of

Cassimeres, Suitings, Worsteds, &c.

FURNISHING GOODS OF ALL SORTS, CHEAP!

CUTTING well and promptly done.

☞ A Lot of odd COATS and PANTS at your own price

C. E. MYERS & CO.

No. 2 BOW STREET.

JOHN MALSBENDEN,

Merchant Tailor,

Of late in Franklin Block, is now located at

No. 9 MARKET ST.,

Up One Flight,

And is prepared to cut and make Clothing in the best manner as cheaply as good work can be done.

A Choice Assortment

—OF—

PARASOLS!

—AT—

The Nick-Nack Store

4-BUTTON

KID GLOVES!

FIFTY CENTS!

—AT—

LEWIS E. STAPLES'

NICK-NACK STORE,

5 MARKET, ST.,

PORTSMOUTH.

Local Matters.

POST-OFFICE RULES.

MAILS CLOSE.

	A. M.			P. M.
Boston, South and West,	* 10 35	2:30	4 30	*7:30
Boston Way,	10:35	2:30		
Portland,	9:35		4:30	6:30
East (beyond Portland),	9:35			6:30
Biddeford, Saco and Way	9:35		4:30	
Great Falls,	9:35		4:30	
Great Falls & Conway R. R.	9:35			
Concord and North,	7:30		4:30	
Concord Way,			4:30	
Boston & Maine R. R.	7:40		4:30	
Dover,	7:40	2:35	4:30	

*Arrives in Boston next morning.

MAILS ARRIVE.

	A. M.		P. M.
Boston, South and West,	4:20	10:05	5:30
Boston Way,		10:05	5:30
Portland and East,		11:50	3:20
Great Falls & Conway R. R.		11:20	
Concord and North,		10:20	6:50
Dover,		10:20	5:30

Letters for the night mails [and no others] east or west may be deposited in the box at the Eastern depot, every day except Sundays.

E. G. PEIRCE, JR., P. M.

AROUND HOME.

Mr. Waite will address the Woman's Temperance League at the mission hall this afternoon at 3:30 o'clock.

On Wednesday of this week a flag staff one hundred feet high was put up in front of the Hotel Wentworth at Newcastle.

The rate of taxation in Portsmouth this year is $2.09 per hundred dollars, being an increase of nine cents over the rate of 1878.

The encampments of this city will meet for drill in Odd Fellows' hall this evening, when tickets for the trip to Charlestown will be ready for issue.

The New York papers chronicle the arrival at the Windsor hotel in that city of Hon. Frank Jones of this city, ex-member of Congress from the first district of New Hamshire.

Dennis Murphy, a lad ten years old, while in the act of throwing stones from the South mill-bridge on the 11th inst., fell into the water, but was speedily rescued by some of his young companions.

A little child of Mr. Benj. F. Parker was badly shaken up on the 11th inst., by a fall from the stairs in the Cabot street school-house, striking head foremost, fortunately on a thick mat, or the result might have been even more serious.

Rev. James DeNormandie's sermon on "The Unpardonable Sin" has been printed in a sixteen-page pamphlet, with large, clean type, and can be procured gratis by calling at the bookstore of Mercer Goodrich, under the city rooms.

A number of new row and sail boats have been put on the river this spring. Mr. Lewis Holmes has added to his fleet of letting-boats a handy little sail boat built by himself during the winter, and which looks as if she might sail well, and be both comfortable and safe.

The spring meeting at Granite State park, Dover, opened on the 10th inst. with a race for three-minute horses, which was won by Stella Blake, of Wolfeboro', in 2:40, 2:40 1-2, 2:41, with Sweet Milk second and Honest Allen third. A free-for-all race was won by Careless Boy, beating Joe Ripley, Unknown and Thomas L. Young, in 2:28, 2:29 and 2:32.

The Boston *Globe* of the 11th inst. says: "A band of temperance workers from Dover, N. H., under the lead of William Hurd, a reformed man, have opened a camp-meeting on Market street in Amesbury, Mass., to last a week. A tent capable of holding 1000 people was erected, and the first meeting held Tuesday afternoon. The meetings will be addressed by people from the vicinity."

The schooner Elizabeth M. Smith, before reported arrived at the Isles of Shoals in distress, dismasted, had on board when she left Boston about $6000 worth of stores for Laighton Bros. & Co., damage to which by wetting and washing overboard was done to the amount of $2000 or $3000, during the gale which carried away the schooner's spars and drove her thirty miles out of her course.

Mr. Editor: I want to advertise Pickering Hall; can't you get some of your correspondents to make up some poetry, putting in something about the "bosom of old Neptune," it being at the anchorage of our fine whaleboat fleet, the circuit of which is thirty miles on the ocean, where is also opportunity for cove and river boating; then also, for such as would like a walk or ride, this is the central point of divergence to all our avenues—in fact it is the very key of our city attractions. A. J. PENHALLOW.

The *Virginian*, of Norfolk, Va., in mentioning the transfer of Capt. Henry J. Bishop, U. S. M. C., from the position of fleet marine officer of the North Atlantic squadron to shore duty, pays him the following compliment which his acquaintances in this vicinity will not doubt is well merited: "Captain Bishop has been attached to the North Atlantic station for the last three years, having served on the staffs of Admirals Le Roy, Trenchard, Howell and Wyman, in the flagships Hartford and Powhatan. He will be ordered to duty at the New York navy yard, after an extended leave of absence among the White Mountains with his family. Our community regrets his departure. A genial, whole-souled gentleman, he has won the regards of all whose fortune it was to meet him, and whose wishes are that he may again be stationed in our midst. He carries with him to his new post the best regards of our people."

On Wednesday evening of this week about sixty Good Templars of this city went to Dover in excursion teams, to make a fraternal visit to the lodge of the order in the latter city.

A young son of Police Officer Nowell went to sleep on one of the benches in Elder Waite's tent, on the afternoon of the 11th inst., and fell through between the benches to the ground, receiving several bruises.

Dr. Jeremiah F. Hall of this city attended the meeting of the Maine medical association at Portland on Tuesday of this week. Dr. Hall was delegate to the meeting from the New Hampshire medical association.

It is proposed to have on the Piscataqua at an early date a regatta, which will include all boats belonging to Portsmouth and Kittery, when the question as to the relative merits and speed of our pleasure yachts will be decided.

The steamer Appledore makes her first regular trip to the Shoals on Friday, the 13th inst. The Appledore island landing-stage was towed out by the Clara Bateman about ten days ago, after a thorough overhauling and caulking at the Kittery marine railway; it was towed out by the newspapers a couple of weeks earlier.

The steam fire engine Sagamore, stationed at the south mill bridge on Wednesday, the 11th inst., to pump water from the pond at low tide so that the workmen could cement the foundation for the new bridge, proved a source of amusement to the boys but an annoyance to persons passing in teams. There were several narrow escapes from accident during the day, owing to horses becoming frightened and almost unmanageable.

On Wednesday, the 11th inst., Mrs. J. M. Knapp and another lady were thrown out of a carriage at the corner of High and Ladd streets, through the horse becoming frightened at a pile of dirt in the street, Mrs. Knapp being somewhat injured, the other lady escaping unharmed. The carriage was considerably broken by collision with an iron post on the corner of Commercial alley and Market street, where the horse fell and was secured.

On Tuesday, the 10th inst., the election committee of the State legislature heard the first case, that of Wiggin of Stratham, republican, and voted unanimously to recommend that he be admitted to the seat which he claims. The facts in the case are these: At the fall election there were three candidates in the field, and Mr. Wiggin, the republican nominee, lacked on the second ballot three votes of an election. It has been shown that one man who had no right to vote, voted for his opponent, and that the votes of two men who offered to vote for him before the result was declared were refused. His counsel, Messrs. Herbert F. Norris and C. P. Sanborn, had the case all ready and the committee made short work of it.

FATAL ACCIDENT.

On Wednesday afternoon, the 11th inst., about half-past one o'clock, as the workmen belonging to the department of steam engineering at the navy yard were hoisting the engine on board the steam launch of the Kearsarge, which was blocked up in the boat shop, the engine struck the side of the launch, knocking the shores from under her and causing her to fall over on her side. In her fall Mr. Elbridge Prior of this city, who was engaged in working on the launch, was caught beneath her and instantly killed, his head being crushed between the composition casting at her stern and the floor. Mr. Prior was a superior ship-carpenter and a quiet and unpretending citizen, and highly respected by all who knew him. He was an esteemed member of Damon Lodge, Knights of Pythias, New Hampshire Lodge of Odd Fellows, and of the Light Artillery. He leaves a wife, but no children.

THE ELECTRIC LIGHT.

There was an exhibition of the Brush electric light on board the steamer Harrisburg, Capt. Worth, at Concord railroad wharf on Tuesday evening of this week; it is years since so many of our best citizens, including not a few ladies, have gathered of an evening in that vicinity, and the number of spectators would have been much larger had public notice been given through the press that the display was intended. Two lights were employed, the effect being brilliant beyond anything ever before seen in this city; the steamer's deck and the neighboring wharf were illuminated so that fine print could be easily read, and the gas-lights near were quite eclipsed. The courteous officials of the steamer were ready to answer all enquiries regarding the light, and a good many of them were made. The electric light is at present used on the steamer only for the purpose of facilitating the discharge of coal at night, and cannot be utilized for masthead and side-lights for vessels at sea until it is further improved, so that less of it can be shown and the rays directed just where they are needed. In case of sighting another vessel close aboard at night it would be of great value as it is, for the other vessel's attention would be instantly attracted, and her crew could see instantly how the vessel showing the big light was heading; but were it to be exhibited all the time the crew of the vessel carrying it would be unable to see the ordinary ship's lights, or even high land, until within dangerous proximity. Skillful electricians and mechanicians are now at work on the light, and confidently expect to so improve, simplify and cheapen it that it will come into general use on all steam vessels at least. Should the Harrisburg make another trip to this port this season the light will be again shown, due notice of which will be given.

YORK LETTER.

YORK, June 9th.

A man calling himself Prudy has recently been canvassing this town for subscribers for a coming historical work on York county. He has, it seems, gotten himself into trouble by using names of prominent citizens without their consent, which in the eye of the majesty of the law is said to be forgery. A warrant for his arrest was placed in the hands of Deputy Sheriff Joseph Lancton of Kittery, who arrested Prudy on Friday and took him before Justice Dennett of Kittery, when the case was settled by Prudy paying the expenses up to that hour. The complaint was made by Mr. Willard A. Grant, one of the overseers of the poor, whose name Prudy had used as a power to secure the names of others. There are several bona-fide subscribers who claim they have a good clue upon Prudy, under Sec. 1 of Chap 126 of the Revised Statutes (Page 857), and some threats have been uttered that he may be prosecuted under that section.

Among the names he has used without the owners' consent, are Wilson M. Walker, postmaster, J. D. Bragdon, selectman, John A. Swett, Wm. H. Swett and Willard A. Grant. The work for which Mr. Prudy is soliciting subscribers is doubtless a meritorous one, but his method of securing names is far from it. Some people who would doubtless have signed for the work will not do so now, as the matter has become public talk, and his course highly censured. P.

—The most fashionable tidies of home manufacture are ornamented according to individual caprice by ladies, who being adepts in drawing are wont to amuse themselves by sketching in indelible ink on gray linen. The effects produced are often very striking, and the work is certainly quite inexpensive.

MARRIED.

BURLEIGH—BOWLEY. In Epping, May 28th, Harry W. Burleigh, of Franklin, and Miss Nannie Bowley, daughter of Joseph C. Bowley, Esq., of Epping.

WALTON—KNOWLES. In Seabrook, May 1st, Charles A. Walton and Miss Clara E. Knowles, both of Seabrook.

LOCKE—MARDEN. In Rye, May 28th, by Rev. Ira S. Jones, Walter Locke of North Hampton and Miss Alvira Marden of Rye.

RAND—MARDEN. in Rye, June 1st, by Rev. Ira S. Jones, Howard Rand and Miss Louisa Marden, all of Rye.

GILES—LOWGEE. In Farmington, April 29th, Orin P. Giles and Mrs. Abigail T. Lougee, both of Farmington.

DIED.

COLLINS. In Salmon Falls, May 23d, Patrick Collins, aged 21 years.

WATSON. In Northwood, May 13th, Emma F. Watson, wife of Eugene A. Watson, of Great Falls, aged 24 years, 5 mos.

LORD. In Berwick, Me., May 28th, Lydia A. Lord, aged 19 yrs., 10 mos.

MARINE CHRONICLE.

PORT OF PORTSMOUTH.

ARRIVED, June 11.

Sch E Closson, Harding, Hoboken.
Sch Hattie E King, Crowley, Hoboken.
Sch Hattie S Collins, Crowley, Port Johnson.

SAILED, June 11.

Stmr Harrisburg, Worth, Philadelphia.
Sch Fannie Pike, Gilpatrick, New York.
Sch Mary E Amsden, Baker, New York.
Sch Mary Willey, Williams, Bangor.

IN LOWER HARBOR, 11th.

Sch Unison, Amee, Bangor for Boston.
Sch Hume, Matthews, Salem for Rockland.
Sch Montezuma, Rich, Machias for Boston.
Sch D T Patchen, Patchen, Castine for Boston.
Sch Earl, Edwards, Hoboken for Saco.
Sch Anabella, Donnell, Bangor for Haverhill.
Sch G W Snow, Plummer, Two Rivers for New York.
Sch Susan & Phebe, Elwell, Bangor for Salem.
Sch Buena Vista, Lewis, Wiscasset for Boston.
Sch May Flower, Tanter, Bangor for Weymouth.
Sch Elwell, Dean, Bangor for Boston.
Sch Laura Robinson, Luce, Dover for Philadelphia.
Sch Jesse Williamson Jr, Swett, Dover for New York.
Sch Loella, Amee, Dover for Bangor.
Sch Union Flag, Frisbee, Portsmouth for New York.
Sch Free Wind, Frisbee, Portsmouth for New York.

Sch I. & D Fisk, Baker, hence arr at Bath 7th inst (will make slight repairs, and proceed to load ice for Richmond, Va.)
Sch E G Buxion, Frisbee, from Weehawken arr at Salem 9th.
Sch Hannah E Shubert, King, for this port old Philadelphia 8th.
Sch L A Rommell, Jeffreys, hence arr at Baltimore 8th.
Sch Benj Reed, Reed, Hoboken for this port, passed through Hell Gate 10th.
Schs Star, Thompson, and S S Hudson, Vaughan, for this port old Philadelphia 10th.

Protect the System from Malaria.

It is possible to do this even in regions of country where miasma is most rife, and where the periodic fevers which it causes assume their most formidable types. The immense popularity of Hostetter's Stomach Bitters is very largely attributable to the fact of its efficacy as a remedy for chills and fever, bilious remittents, and as a preventive of the various forms of malarial disease. In those portions of the West and South where complaints of this nature prevail, and in the tropics, it is particularly esteemed for the protective influence which it exerts; and it has been very widely adopted as a substitute for the dangerous and comparatively ineffective alkaloid, sulphate of quinine. Physicians have not been among the last to concede its merits, and the emphatic professional indorsements which it has received have added to the reputation it has obtained at home and abroad.

☞ The Best and the Cheapest Place to Buy CUSTOM-MADE CLOTHING, is at BROWN'S, No. 33 Market Street, Portsmouth, the Agency for one of the Principal Custom-Made Clothing Houses of Boston. Lower Prices than ever before offered in Portsmouth, for cash. No need to go or send to Boston, as you can select, at the same Lowest Cash Prices, Custom Suits from Elegant Styles Spring and Summer Suitings, at $15, $18, and $20;—Pantaloons at $4, $4.50 and $5.

I have derived much benefit from using Fellows' Hypophosphites in chronic constipation.
JOHN B. MOORE, Forest City, Montana.

"Truth lies in a nut-shell," and "brevity is the soul of wit." To be brief, when the shell is broken, the truth will be discovered, that the Grand Central Hotel, on Broadway, New York, now kept on both plans, the American $2.50 or $3.00, and the European $1.00, and upwards, per day, gives more satisfaction for the same money, than any other first-class house in Gotham. An elegant Restaurant, at moderate prices, is conducted by the Grand Central.

No preparation of Hypophosphites I have used can compare with Fellows' Compound Syrup of Hypophosphites for restoring strength to the nervous system.
I think it the best medicine I ever used.
W. J. HORNER, Buffalo, N. Y.

Many clergyman who were obliged to withdraw from the pulpit on account of "Clergymen's Sore Throat," have recovered by using Fellows' Syrup Hypophosphites and are preaching again. This preparation seems peculiarly and wonderfully adapted to diseases of the breathing organs.

A CARD.

To all who are suffering from the errors and indiscretions of youth, nervous weakness, early decay, loss of manhood, &c., I will send a recipe that will cure you, FREE OF CHARGE. This great remedy was discovered by a missionary in South America. Send a self-addressed envelope to the REV. JOSEPH T. INMAN, *Station D, New York City.* cod&w79

ROYAL

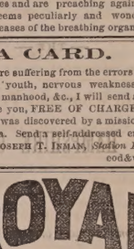

BAKING POWDER

Absolutely pure—made from Grape Cream of Tartar, imported exclusively for this Powder from the Wine district of France. Always uniform and wholesome. Sold only in cans by all Grocers. A pound can mailed to any address, postage paid, on receipt of 60 cents. ROYAL BAKING POWDER CO., 171 Fulton St., New York. Most cheap powders contain alum; dangerous to health; avoid them, especially when offered loose or in bulk.

For Sale.

ONE of the most desirable estates in the city, running through from Congress street to Warren street, with dwelling and stable, known as the Leavitt estate. For particulars apply to ALFRED STAVERS, at No. 27 Market St.

COAL and WOOD

The Largest Assortment
OF ALL SIZES OF
THE BEST COAL MINED!

Well-screened and delivered in any part of the city, at the

Lowest Prices!

C. E. WALKER & CO.,
137 MARKET ST., - - - 4 WATER ST.

Orders left with N. K. Walker & Son promptly filled.

Evaporated Pumpkin,
Evaporated Apple,
FOR SALE BY WEIGHT.
Corn, French Peas, Tomatoes, Peaches, Cranberries, Pears, in cans.
— FOR SALE BY —
H. F. GERRISH.

PATENTS

Secured in this country and abroad on most favorable terms; Trade marks and Labels registered; Interferences, infringement suits, etc.
Address, for further information,
CHARLES H. TILDEN,
[late Principal Examiner U. S. Patent Office,]
References: 18 School Street,
Hon. P. C. CHENEY, Boston, Mass.
Ex-Gov. N. H.
Hon. R. B. VANCE,
Chairman com. on Patents.
U. S. House of Rep.

Notice.

THE BEST PASTURE in the city, with plenty of good spring water. Room for six more cows. Entrance on 30th Street or Richards Ave.
JAMES H. YEATON.

ANOTHER WONDER!

BARSTOW'S
NEW
Empress Range!!
WITH THE
PATENT DUPLEX GRATE,

Bakes day or night without rekindling fire. No poking or shaking required; a single turn of the Duplex Grate removes all clinkers, leaving a fresh fire. *The Most Perfect Range in this City!*

John P. Sweetser,
46 MARKET STREET, PORTSMOUTH.

NEW STOCK
— OF —
SPRING AND SUMMER GOODS!!

J. E. HAM & CO.
Have Removed to No. 11 Congress Street,
Next door to N. K. Walker & Son,
— WITH A —
Large Stock of Spring Suitings
— ALSO —
Cassimeres, Doeskins, Cloths and Worsted For Dress Suits.

Embracing all varieties of fine Plain and Fancy Patterns to suit every taste.

Garments Made to Order
With a guarantee to give satisfaction.

GENTS' FURNISHING GOODS:
Drawers, Shirts, Bosoms, Collars, Kid Gloves, etc., etc.

11 CONGRESS ST.

A CONUNDRUM.

When Will Winter End, and Spring Begin?

Could it be answered, I would invite all the Ladies of Portsmouth and vicinity, and you especially, kind reader, to visit my

MILLINERY PARLORS
At some set time and inspect the
Elegant New Stock,
Just received from the leading importers of New York, but as I cannot "name the day" please come at any time.

I Have Over Twenty New Spring Styles
LADIES' AND MISSES'
Hats and Bonnets
BEAUTIFUL RIBBONS,
ELEGANT ORNAMENTS,
PARISIAN FLOWERS.

New Shades Silks, Satins and Trimming Novelties, suitable for Sisters, and for Cousins, and for Aunts.

MYRA F. BICKFORD,
No. 60 Congress Street.

CORSETS! CORSETS! CORSETS!

Ladies do not purchase until you have seen our NEW STOCK. If you are troubled in breaking the bones over the hips call for our A. D. C.
SOMETHING NEW.
Prices, Styles and Quality,
CAN'T BE BEAT.

Kid Gloves! Kid Gloves!
SPRING SHADES,
(2 & 3 Buttons.)
A better GLOVE for the money has never been sold in the City.
MORRIS C. FOYE,
23 MARKET STREET.

TO OWNERS OF DOGS.

Extract from Chap. 16, Ordinances of the City of Portsmouth:

SECTION 1. No dog shall be permitted to go at large or loose in this city until the owner or keeper of such dog, or the head of the family, or the keeper of the house or place where such dog is kept or harbored, shall have procured from the city marshal a license for such dog.

SEC. 2. The city marshal shall grant a license to any citizen for his dog on the payment of one dollar for a male dog, and two dollars for a female dog, which license shall expire on the first day of July annually.

SEC. 4. The person named in each license so granted shall cause his name and the number of the license to be distinctly marked on a collar which shall be constantly kept about the neck of the dog so licensed, and no dog shall be considered as licensed unless this requisition shall be complied with.

SEC. 5. * * * any person may lawfully kill any dog found within the limits of this city going at large contrary to the provisions of the chapter.

SEC. 6. In case any dog shall be found loose or going at large contrary to any of the foregoing provisions, or in case any dog not licensed shall be provided with a collar marked as required in this ordinance, the owner or keeper thereof or the head of the family or keeper of the house or place where such dog is kept or harbored, shall upon conviction thereof be fined five dollars.

Real Estate.

Desk Room
TO LET in one of the pleasantest offices in the city. Enquire at CHRONICLE Office.

For Rent.
HALF-HOUSE ON MELCHER STREET, near Pleasant, containing seven rooms, with water in house. Rent low to a good tenant. Apply at 51 Pleasant Street.

Farming Land and Building Lots for Sale.
THREE Large Fields on Jones Avenue, and Building Lots on South Street.
Apply to SAMUEL H. HALL.

Portsmouth Lager Beer!
WE purchase from The Eldredge Brewing Company their Celebrated LAGER BEER, and bottle it ourselves. Lovers of this wholesome Beverage can always rely upon getting it fresh bottled, as we receive it direct from the Brewery.
BUTLER & LAIGHTON,
No. 1 MARKET SQUARE, - - - - Portsmouth

THE
SPRING STYLES
— OF —
SILK & FELT HATS
NOW READY
— AT —
Walker's, 13 Congress St.

WATCHES CHEAP
— AT —
Hutchinson & Connell's.

WE MAIL
Without Charge, Rules for Self-Measure, and Samples of material from which Men's, Youths' and Boys' Suits are made, (also Sportsmen's, Firemen's, and Military Circulars,) to correspondents in any part of the United States. Address G. W. SIMMONS & SON, Oak Hall, Boston, Mass.
The oldest and largest clothing house in New England.
N. B. In many New England towns and cities we have established agents, by whom orders will be received at the same prices we give to those who apply directly.
A great Special Sale (the 5th this year) is now taking place at *Oak Hall*, consisting of Gentlemen's Summer Suits in Bamboo Cloths, India Seersuckers, Pongee Silks, Tussar Silks, Nankeens, Drap d'Ete, Alpacas, and Linens. Sample cards are now ready, and can be obtained without cost on application. Hammocks, Bathing Suits, Sportsmen's Goods, or Yachting Outfits are specialties of *Oak Hall, Boston.* eod1y16

TRY W. G. MYERS'
25ct. PAPETERIE.

Yachting Parties,
Picnic Parties,
Lunch Parties.

We have just received a
FRESH STOCK
— OF —
SEASONABLE GOODS
For the above-named occasions, such as:
Lunch Ham,
Lunch Tongue,
Boned Chicken,
Boned Turkey,
Curried Fowl,
Broiled Quail,
Broiled Grouse,
Pate of Wild Duck,
2-lb. Cans Corned Beef, 35c. each,
Rolled Beef Tongue,
Sardines, Olives,
Pickles, Bananas,
Soda, Pilot, Milk and Sardine
BISCUIT.
Cantrell & Cochrane's Ginger Ale
Eldredge Brewing Co.'s Lager Beer.

All the above goods are sold at Lower Prices than ever before, and down river parties will find it for their interest to purchase supplies from us.

BUTLER & LAIGHTON,
No. 1 Market Square.

A Noble Missionary Work.

A few young girls belonging to a west side church have set about a noble missionary work to increase the attendance on their beloved pastor's ministrations. They go out just before the evening services hour and lure young men to follow them, pilot their victims in by a harmless looking side door, and give them in custody of two venerable deacons as sinners desirous of turning from the error of their ways, and before those young men have recovered from their shock of surprise and disappointment they find themselves stowed away in front seats between trustworthy members, and being prayed and preached at by the officiating clergyman in a manner which for directness discounts that of Nathan.—*Chicago Tribune.*

—The watchword—tick.

—A French porter cut the forefinger of his left hand with a knife with which he had been cleaning out his pipe. Poisoning by nicotine was the result, and he lost his arm.

—Pat was a greenhorn, and worked for an Essex county farmer, and being set to fill up a cart, was told not to load on the tail first or it would tip up. Pat did just what he was forbid, and up went the cart. His employer came back in a rage and asked him what he meant. Pat was dumbfounded. He went around to the front of the cart, laid hold of the tongue, and at last gasped out: "And shure, sir, is this not the tail?"

—A woman in Los Angeles, Cal., became possessed of the notion that her little girl might, by slow starvation, be brought to such a physical condition that she would be translated to the spirit world without dying. With that end in view she fed the child on fruit only, steadily diminishing the quantity, until the victim was horribly emaciated. Neighbors then interfered, much to the displeasure of the mother, who declared that the little one had reached a point where visions of spirit life betokened the nearness of the expected change.

STATED MEETINGS.

CITY GOVERNMENT.

In City Building, Market Square.

BOARD OF MAYOR AND ALDERMEN—Thursday evenings.

COMMON COUNCIL—Thursday evenings.

BOARD OF OVERSEERS OF POOR—Tuesday evenings.

BOARD OF INSTRUCTION—First Wednesday in each Month.

BOARD OF ENGINEERS—Tuesday next following the first Monday in each Month.

MASONIC.

In Masonic Hall, Congress Block.

ST. JOHN'S LODGE, NO. 1—First Wednesday of each Month.

ST. ANDREW'S LODGE, NO. 56—Second Monday of each Month.

WASHINGTON CHAPTER, NO. 3, R. A. M.—Fourth Tuesday of each Month.

DAVENPORT COUNCIL, NO. 3, R. AND S. M.—Third Thursday of March, June, September and December.

DEWITT CLINTON COMMANDERY, KNIGHTS TEMPLAR—Third Monday of each Month.

INEFFABLE GRAND LODGE OF PERFECTION—Third Wednesday of January, April, July and October, (annual meeting 3d of Hebrew month Adar.)

ROCKINGHAM MASONIC RELIEF ASSOCIATION—Annual Meeting first Friday in January.

I. O. O. F.

At Odd Fellows' Hall, Daniel Street.

LODGES.

PISCATAQUA, No. 6, meets Monday evenings at 7½ o'clock.
Geo. A. Perkins, N. G.; Wm. W. Cotton, R. S.

UNION REBECCA DEGREE, Lodge No. 3, First and Third Tuesday in each Month, at 7½ o'clock.
Ann L. White, N.G.; A. S. Holbrook, R.S.

OSGOOD, No. 43, Thursday evenings at 7½ o'clock, at Pythian Hall. W. C. Robinson, N. G.; Edward T. Morrison, R. S.; C. Dwight Hanscom, P. S.

NEW HAMPSHIRE, NO. 17, Wednesday evenings at 7½ o'clock, at Pythian hall.
Charles Locke, N. G.; Thornton Betton, R. S.; Moses H. Tilton, P. S.

ENCAMPMENTS.

STRAWBERRY BANK, No. 5, Second and Fourth Fridays of each Month.
William H. Lovell, C. P.; James A. Rugg, S.

MOUNT SINAI, No. 19, First and Third Fridays in each Month.
Job Woodsum, C. P.; James L. Parker, S.

MUTUAL RELIEF ASSOCIATION

OF ROCKINGHAM COUNTY, Second Tuesday of January and December.
Edmund M. Brown, Pres.; W. W. Cotton, Sec.

PORTSMOUTH ODD FELLOWS MUTUAL RELIEF ASSOCIATION—Annual Meeting fourth Tuesday evening of January.
William W. Cotton, Pres.; E. G. Archibald, Sec.

TEMPERANCE MUTUAL RELIEF ASSOCIATION, at Mercantile Hall, Fri. st and Third Wednesday evenings of each month.
S. W. Clarke, Pres.; Otis P. Philbrick, Sec.

OTHER ORGANIZATIONS.

At Grange Hall, No. 5 Congress Street.

WOMAN'S TEMPERANCE LEAGUE—Each Thursday afternoon from three to four o'clock.

OLD OAKEN BUCKET DIVISION, NO. 1, S. OF T.—Each Monday evening at Hall corner of Ladd and Market Streets.

ALPHA COUNCIL, NO. 82, ROYAL ARCANUM—First and Third Tuesday evenings of each month, at Hall No. 24½ Market Street.
G. M. Knight, Regent; Jos. S. Pfeifer, Sec.

PORTSMOUTH COMMANDERY, No. 47, United Order of the Golden Cross—Thursday evening, at Hall 24½ Market Street. S. W. Clark, Noble Commander; C. H. Marston, Keeper of Records.

PORTSMOUTH WORKINGMEN'S INSTITUTE AND READING ROOMS, corner of Cornwall and McDonough streets. Organized August 21, 1877. Open week days from 10 A. M. to 10 P. M.; Sundays 2 A. M. to 9 P. M. Regular business meetings third Thursday evening of each month.
C. A. Holbrook, Pres.; James Palmer, S. & T.

PORTSMOUTH MECHANICS ASSOCIATION—Open to membership of all reputable Mechanics and Manufacturers. Rooms in Mechanics' Block, corner Congress and Fleet streets. Reading Room free to members and strangers visiting the city. Quarterly Meetings the first Tuesday evenings in November, February, May and August. Election of officers at November meeting.

STORER ENCAMPMENT, POST NO. ONE, G. A. R., Fourth Wednesday of each Month in Franklin Upper Hall; James R. Morrison, Commdr

BAND OF HOPE—Every Saturday afternoon at three o'clock, at Faith Home. S. W. Cole, Musical Director.

DAMON LODGE, NO. 9, KNIGHTS OF PYTHIAS, at Pythian Hall, corner Market and Daniel streets, Tuesday evening of each week.

SAGAMORE LODGE, NO. 236, KNIGHTS OF HONOR, at Hall No. 24½ Market street, Second and Fourth Monday evenings of the Month.
C. H. Marston, Dictator; C. B. Mason, Rep.

NEWICHEWANNOCKS TRIBE, NO. 4, IMPROVED ORDER OF RED MEN—Each Friday evening at Rechabite Hall, No. 32 Market street.

ROCKINGHAM LODGE, NO. 37, I. O. GOOD TEMPLARS—Each Thursday evening at Mercantile Hall.

ORTSMOUTH FIREMEN'S MUTUAL RELIE ASSOCIATION—Second Wednesday January April, July and October

IRE COMPANIES—At their respective Engine Houses on the First Monday of each Month

Business Cards.

A. PEARSON,
Is at his Room, No. 5 Congress Street,
To Give Instruction in Music,
From 10 o'clock to 12
TUESDAYS, THURSDAYS, and SATURDAYS.

JAMES M. CARR, Agent,
DEALER IN
BOOTS & SHOES.
No. 34 Market Street,
Formerly HILL & CARR.
Where a Large Stock of Good Boots and Shoes, Leather and Findings may be found *at the Lowest Prices.*
☞ All kinds of Boots or Shoes made to measure, and Repairing done as usual.

MORSE & ILSLEY,
AUCTIONEERS,
Money, Real Estate and Mortgage Brokers,
INSURANCE and HOUSE AGENTS,
No. 13 Pleasant Street, Exchange Buildings.

STEPHEN D. SCRIGGINS,
HAS REMOVED HIS
PAINT SHOP
FROM No. 15 FLEET ST., to No. 8 VAUGHAN STREET, opposite the Commercial House, and having larger and better accommodation for
CARRIAGE WORK,
Would solicit a continuance of public patronage.

DENNIS SHEA,
MANUFACTURER OF
CEMENT STONE PIPE
— AT —
26 WATER STREET, ... PORTSMOUTH.
The best Pipe made for Sewers, Culverts, Cellar and Sink Drains, Water Closets, etc. etc. Gives perfect satisfaction wherever used. Is proof against frost, acids, and all substances which pass through the Pipe.
For sale at wholesale or retail, or laid in the best manner.
Orders for Pipe and laying left at the factory will receive prompt attention.

Notice.

THE undersigned gives notice that he has been appointed administrator of the estate of the late Dr. ADAMS PERRY. All persons indebted to said Estate are requested to settle by July 1st, as all accounts remaining unsettled on that date will be put into the hands of an att-rney for collection. Those having bills against the Estate are requested to present them for adjustment.
d&w1 JOHN S. PERRY.

WINES!! WINES!!
25 CASES CLARET,
5 PIPES DUFF GORDON SHERRY
AND OPORTO PORT WINE
—FOR SALE BY—
H. F. GERRISH.

New Room Papers
I HAVE JUST RECEIVED
A Large, New and Carefully Selected Stock
— OF —
Room Papers, Curtains, Fixtures, &c.,
— AT —
NO. 1 CONGRESS BLOCK,
to the merits of which I respectfully call attention.
My Stock includes all grades of paper,
Brown Blanks,
White Blanks,
Satin, Mica and Bronze.
Curtains from 25 cents up.
THE BEST SPRING ROLLER IN THE MARKET,
And a complete line of
Picture Cord, Hooks, Tassels, etc., etc.
I am offering these goods at prices sure to suit the times. Call and examine.
W. G. MYERS,
No. 1 Congress Block.
Hanging of Papers and Curtains attended to if desired.

Good and Reliable
INSURANCE
COMPANIES.
COMMERCIAL UNION, of London.
FIRE ASSOCIATION, of Phila.
SHAWMUT, of Boston.
F. W. DEROCHEMONT & SON,
No. 9 CONGRESS ST., AGENTS.

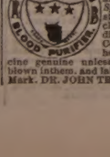

Is a certain cure for *Syphilis Scrofula, Ovarian Tumors, Diabetes, Bright's Disease,* and all *Blood Poisons.* Cure of *Syphilis* guaranteed in either stage. Send for pamphlet, enclosing stamp and describe your disease. Eastern Agency, 306 Columbus ave., Boston. Office hours 8 to 11, 2 to 7. No medicine genuine unless in bottles with my name blown in them, and labels bearing my own Trade Mark. DR. JOHN TRIPP cod1y79

THE NEW HAMPSHIRE
GAZETTE
Established 1756.
The Gazette is published every Thursday and sent to Subscribers at the low price of $1.50 per year, paid in advance, or $2 at the end of the year.
It contains full accounts of all of importance that transpires in Portsmouth and its vicinity, and a condensed summary of **NEWS, foreign and domestic; editorials upon current topics; New Hampshire items; carefully prepared marine news,** containing reports of vessels owned at this port, or officered by men from Portsmouth or its neighborhood; and is just the paper for residents desiring to be posted on all that takes place at home, while to those living in the vicinity of Portsmouth, or to former residents who retain their interest in the "old home by the sea," it it the best means of keeping informed of what transpires in this city.
— THE —
NEW HAMPSHIRE GAZETTE
Contains more original matter
Than any other paper of its size in the State, the editors working more with their pens than with their scissors.

TO ADVERTISERS
THE N. H. GAZETTE
Presents an excellent opportunity for a **WEEKLY INVITATION TO CUSTOMERS,** at a reasonable rate, and all those who desire to reach patrons in Rockingham and York counties will find it an economical medium. THE GAZETTE is in many instances the only paper taken by families, and it is read to a large extent in localities whence is derived much of the trade of Portsmouth, a fact which our merchants should not fail to bear in mind.
Subscriptions Received
AT THE OFFICE, 7 PLEASANT ST.,
Exchange Buildings, nearly opp. Post Office;
Or by remittance to
CHRONICLE AND GAZETTE PUB. CO.
☞ Specimen numbers sent on application.

JOSIAH F. ADAMS,
FURNISHING
UNDERTAKER.
WAREROOMS, No. 42 MARKET STREET.
Residence, No. 27 Washington Street, Portsmouth.

NEW STYLES
RATTAN PRESENTS
Every one who has examined them are of the opinion that more attractive, beautiful or serviceable
Christmas Presents
Cannot be purchased in New England for the same amount of money than the desirable Rattan Goods manufactured right here in our city by Mr. DAVID URCH, and
For Sale by A. Tredick & Co.,
MARKET STREET.
☞ We advise all to call, examine and try these before purchasing their Christmas Presents.

CHARLES W. GARDNER'S
Book and Job
Established 1756.
UP ONE EASY FLIGHT.
Chronicle Building, Portsmouth N.H.
Over D. H. Montgomery's Store.
The recent improvements in the above building has enlarged the Job Office to double its former size, making it one of the lightest and most convenient offices the city for
ALL KINDS
— OF —
General Job Work!
The Subscriber respectfully solicits orders fo all kinds of Printing, from a
TWO-SHEET POSTER,
With a 14-inch wood letter, to a Visiting Card.
DATE SLIPS A SPECIALTY.
By-Laws for Lodges,
Town Accounts, Programmes,
Handbills, Tickets,
Fancy Cards,
Business Cards,
Ball Cards,
And everything else in the line of Printing.
CHARLES W. GARDNER.

PRINTING OFFICE!

INCORPORATED JANUARY, 1878 — WORLD'S DISPENSARY MEDICAL ASSOCIATION — BUFFALO AND LONDON — CAPITAL STOCK $1,000,000
(Successors to R. V. PIERCE, M. D.)
DR. R. V. PIERCE, having acquired a world-wide reputation in the treatment of Chronic Diseases, resulting in a professional business far exceeding his individual ability to conduct, some years ago induced several medical gentlemen to associate themselves with him as the Faculty of the World's Dispensary, the Consulting Department of which has since been merged with the **INVALIDS' HOTEL.** The organization has been completed and incorporated under the name and style of **World's Dispensary Medical Association,** with the following officers:
Rob't V. Pierce, Pres. F. D. Pierce, V. Pres.
Jno. E. Pierce, Sec. Lester B. Smith, Treas.
NINE PHYSICIANS AND SURGEONS of eminence and skill have been chosen as the Faculty.
CHRONIC DISEASES of all forms come within the province of our several specialties.
LUNG DISEASES.—This division of practice is very ably managed by a gentleman of mature judgment and skill. Bronchial, Throat and Lung Diseases treated with the most successful results.
DISEASES OF WOMEN.—Each department of our facilities is of a superior order for the cure of all those critical diseases peculiar to females.
NERVOUS DISEASES.—Paralysis, Nervous Debility, St. Vitus, Convulsions (St. Vitus's Dance), Neuralgia, and other nervous affections, receive the attention of an expert in this specialty.
NOT NECESSARY TO SEE PATIENTS.—By our original system of diagnosis, we can treat many chronic diseases as successfully without as with a personal consultation. For particulars see "People's Common Sense Medical Advisor" (1,000 pages, sent post-paid for $1.50) or "Invalids' and Tourists' Guide Book" (100 pages, 10 cents post-paid).
SURGICAL CASES.—Among the operations which we are called upon most frequently to perform, are those for Nasal Polypus, Harelip, Tumors, Fistula in Ano, Piles, Hernia (Rupture), Hydrocele (Dropsy of the Scrotum), Varicocele, Ovarian and Uterine Tumors, Calculi (Stone in the Bladder), Stricture, etc., etc. We also treat successfully, by a new method without surgical operation, Cancers, Club-feet, Spinal Curvature, and other deformities. See pamphlet entitled, "Motion as a Curative Agent," sent on receipt of 10 cents.
Address, World's Dispensary Medical Association, 4 BUFFALO, N. Y.

WOMAN
By an immense practice at the World's Dispensary and Invalids' Hotel, having treated more thousand cases of those diseases peculiar to woman, I have been enabled to perfect a most potent and positive remedy for these diseases.
To designate this natural specific, I have named it
Dr. Pierce's Favorite Prescription
The term, however, is but a feeble expression of my high appreciation of its value, based upon personal observation. I have, while witnessing its positive results in the special diseases incident to the organism of woman, singled it out as the **climax or crowning gem of my medical career.** On its merits as a positive, safe, and effectual remedy for this class of diseases, and one that will, at all times and under all circumstances, act kindly, I am willing to stake my reputation as a physician; and so confident am I that it will not disappoint the most sanguine expectations of a single invalid lady who uses it for any of the ailments for which I recommend it, that I offer and sell it under **A POSITIVE GUARANTEE.** (For conditions, see pamphlet wrapping bottle.)
The following are among those diseases in which my **Favorite Prescription** has worked cures, as if by magic, and with a certainty never before attained by any medicine: Leucorrhœa, Excessive Flowing, Painful Monthly Periods, Suppressions when from unnatural causes, Irregularities, Weak Back, Prolapsus, or Falling of the Uterus, Anteversion and Retroversion, Bearing-down Sensation, Internal Heat, Nervous Depression, Debility, Despondency, Threatened Miscarriage, Chronic Congestion, Inflammation and Ulceration of the Uterus, Impotency, Barrenness, or Sterility, and Female Weakness. I do not exhaust the medicine as a "cure-all," but it admirably fulfils a **singleness of purpose,** being a most perfect specific in all chronic diseases of the sexual system of woman. It will not disappoint, nor will it do harm, in any state or condition.
Those who desire further information on these subjects can obtain it in THE PEOPLE'S COMMON SENSE MEDICAL ADVISER, a book of over 900 pages, sent, post-paid, on receipt of $1.50, or treats infinitely on those diseases peculiar to Females, and gives much valuable advice in regard to the management of those affections.
Favorite Prescription sold by Druggists.
R. V. PIERCE, M. D., Prop'r, World's Dispensary and Invalids' Hotel, Buffalo, N. Y.

HARDWARE, PAINTS, OILS, &C.
SALEM WARRANTED PURE WHITE LEAD.
BOSTON " "
FOREST RIVER PURE WHITE LEAD.
ENGLISH " "
On hand and for sale at Manufacturers' Prices.
Also, a large and well-selected Stock of
Hardware, Paints, Oils, Glass, &c., &c.,
ETC., ETC., ETC.,
At Lowest Rates.
JOHN H. BAILEY,
RICE BLOCK,
16 Market and 1 Ladd Street

American and Foreign PATENTS.
[ESTABLISHED 1865.]
GILMORE & CO., Successors to CHIPMAN, HORNER & CO., Solicitors. Patents procured in all countries. *No fees in advance.* No charge unless the patent is granted. No fees for making preliminary examinations. No additional fees for obtaining and conducting a re-hearing. Special attention given to Interference Cases before the Patent Office. Extensions before Congress. Infringement Suits in different States, and all litigation appertaining to Inventions or Patents. Send stamp to GILMORE & Co. for Pamphlet of sixty pages.
Old Bounty Land Warrants.
The last Report of the Commissioner of the General Land Office shows 2,897,950 acres of Bounty Land Warrants outstanding. These were issued under act of 1855 and prior acts. GILMORE & CO. pay cash for them. Send by registered letter. Where Assignments are imperfect we give instructions to perfect them.
Arrears of Pay and Bounty.
Officers, Soldiers and Sailors of the late war, or their heirs, are in many cases entitled to money from the Government of which they have no knowledge. Write full history of service, and state amount of pay and bounty received. Enclose stamp to GILMORE & CO., and a full reply after examination, will be given you free.
Pensions.
All Officers, Soldiers and Sailors wounded, ruptured or injured in the late war, however slightly, can obtain a pension by addressing GILMORE & COMPANY.
Cases prosecuted by GILMORE & Co. before the Supreme Court of the United States, the Court of Claims and the Southern Claims Commission.
Each department of our business is conducted in a separate bureau, under the charge of the same experienced parties employed by the old firm. Prompt attention to all business entrusted to GILMORE & CO. is thus secured. We desire to win success by deserving it. Address
GILMORE & CO.,
WASHINGTON, D. C.

FIRST NATIONAL BANK
GOVERNMENT DEPOSITORY,
Continues to supply either Coupon or Registered
FOUR PER CENT. BONDS,
At subscription rates, furnished direct from the Treasury Department.
U. S. 5-20 Called Bonds,
Cashed, or exchanged for new 4's on favorable terms.
dm&g E. P. KIMBALL, Cashier.

New Advertisements

$25 TO $5000 Judiciously invested in Wall st. lays the foundation for substantial fortunes every week, and pays an immense percentage of profits by the New Capitalization System of operating in Stocks. Full explanation on application to Adams, Brown & Co., Bankers, 20 Broad St., New York.

BENSON'S CAPCINE POROUS PLASTER. See that each plaster has the word C-A-P-C-I-N-E cut through it, and insist on having no other. Ask your own Physician as to its merits over all others. (c30

TEACHERS & STUDENTS $50 to $100 or $200 per MONTH during VACATION. For full particulars address J. C. MCCURDY & CO., Philadelphia, Pa.

BENSON'S CAPCINE POROUS PLASTERS
Cures Lame and Weak Back Instantly.
SOLD BY ALL DRUGGISTS.

PIANOS
for Cash or *on easy Monthly Installments.* Parties who intend purchasing Pianos will find it for their interest to call at our rooms, or correspond with us, before buying elsewhere. 1y1
Hallett & Cumston,
NO. 459 WASHINGTON STREET, BOSTON.

L. S. L.
UNPRECEDENTED ATTRACTION.
Over Half a Million Distributed!
LOUISIANA STATE LOTTERY COMPANY.
This Institution was regularly incorporated by the Legislature of the State for Educational and Charitable purposes in 1868 *for the term of Twenty-five Years,* to which contract the inviolable faith of the State is pledged, with a Capital of $1,000,000, to which it has since added a reserve fund of $350,000. ITS GRAND SINGLE NUMBER DISTRIBUTION will take place monthly. *It never scales or postpones.* Look at the following Distribution:
GRAND PROMENADE CONCERT,
during which will take place the
109th GRAND MONTHLY
AND THE
EXTRAORDINARY SEMI-ANNUAL DRAWING,
At New Orleans, Tuesday, June 17th, 1879,
Under the personal supervision & management of Gen. G. T. BEAUREGARD, of Louisiana, and Gen. J. A. EARLY, of Virginia.
Capital Prize, $100,000!
☞ *Notice—Tickets are Ten Dollars only! Halves, $5. Fifths, $2. Tenths, $1.*
LIST OF PRIZES.

1 CAPITAL PRIZE OF	$100,000	$100,000
1 GRAND PRIZE OF	50,000	50,000
1 GRAND PRIZE OF	20,000	20,000
2 LARGE PRIZES OF	10,000	20,000
4 LARGE PRIZES OF	5,000	20,000
20 PRIZES OF	1,000	20,000
50 do.	500	25,000
100 do.	300	30,000
200 do.	200	40,000
600 do.	100	60,000
10 000 do.	10	100,000
APPROXIMATION PRIZES.		
100	Approximation Prizes of $200	20,000
100	do. do. 100	10,000
100	do. do. 75	7,500
11,279 Prizes, amounting to		$522,500

Gen. G. T. BEAUREGARD, of La. } Commissioners.
Gen. J. A. EARLY, of Va. }
Application for rates to clubs should only be made to the home office in New Orleans.
Write, clearly stating full address, for further information, or send orders to
M. A. DAUPHIN,
P. O. Box 692, New Orleans, La.,
or same at No. 319 Broadway, New York.

C. M. GIGNOUX,
GENERAL AGENT OF THE
Mutual Life Insurance Co.
OF NEW YORK,
FOR THE STATE OF NEW HAMPSHIRE.
tf Portsmouth, New Hampshire.

HATHAWAY SHIRTS,
A FEW MORE OF THOSE
CELEBRATED HATHAWAY SHIRTS
Cut Low in the Neck, at
William P. Walker's,
1y3 No. 8 Market Square.

For Sale.
A PLEASURE ROW BOAT, copper-fastened, nearly new, with four oars and patent rowlocks; built by Staples of Eliot.
Apply to RIDER & COTTON,
69 Market Street, Portsmouth

WOOD!
Hard and Soft Wood,
Sawed and Split,
KINDLINGS, SHAVINGS, ETC., ETC.
☞ Orders left at the PLANING MILL, GREEN STREET, will be promptly attended to.
DANIEL MASON, Agent.

THE
Alpine Silver Mining Co.,
OF COLORADO.
CAPITAL $2,000,000. 200,000 SH RES.
PAR VALUE, $10 PER SHARE.
UNASSESSIBLE.
Daniel J. Splane, Pres. J. L. Thompson, Sec.
The property of this Company consists of twelve mines and mining locations, located in Lake County, Colorado, in the vicinity of Leadville, upon all of which extensive work has been done, in all cases exhibiting true fissure veins, good pay streak, and well defined lodes.
Three of the leading mines are well opened up and have at the lowest computation over TEN THOUSAND TONS OF ORE IN SIGHT; by May 1st, the Railroad now under construction will be within a short distance of this property.
The Company now proposes to sell a portion of its stock at $1.50 per share for the purpose of more completely developing its mines, and for the erection of works for the treatment of its ores.
Applications for the stock may be made to the office of the Company, 61 Broadway, New York.
N. B.—*The Mining Record,* of New York, the highest mining authority in this country, says Feb. 1st, 1879: The principal owners in this company are hard working men who by their own labor have uncovered large bodies of ore which they now wish to extract and send to market; our readers will do well to make a venture with these worthy men, this money will probably be returned to them twenty fold. The business management has been placed in the care of Mr. J. L. Thompson, an officer of high standing in one of the largest banks in the city. A Prospectus giving full particulars sent free, on application to the Secretary. mch22d&wtmos

Portsmouth Daily Chronicle.

By CHRONICLE & GAZETTE PUBLISHING COMPANY.

PORTSMOUTH, N. H., FRIDAY, JUNE 13, 1879.

$6 PER YEAR, IN ADVANCE. THREE CENTS PER COPY.

THE PORTSMOUTH DAILY CHRONICLE

(Established August 2d, 1852.)

Is Published Every Morning, Sundays excepted, at No. 7 Exchange Building, Pleasant Street, opposite the Post Office, by the

Chronicle and Gazette Publishing Company.

TERMS $6.00 PER YEAR.

The New Hampshire Gazette

(The Oldest Newspaper in the United States, established Oct. 7, 1756,)

Is published every THURSDAY at the same office. Terms, $1.50 per year; $2.00 per year, if not paid in advance.

ADVERTISEMENTS inserted on reasonable terms, in either or both papers. The GAZETTE, having a large country (in addition to its local) circulation, is an excellent medium of advertising. A liberal reduction made when advertisements appear in both papers.

☞ Correspondence from neighboring towns, containing items of public interest, will be gladly received. All communications should be addressed and all checks made payable to the

CHRONICLE & GAZETTE PUBLISHING CO., PORTSMOUTH, N. H.

The Job Printing Business is conducted in the same office by Mr. Charles W. Gardner, who keeps on hand a large and well-selected stock of al materials required in his line.

NEW AND EXTENSIVE STOCK

— OF —

SPRING & SUMMER GOODS

— AT —

WM. P. WALKER'S,

No. 8 Market Square.

HAVING RECEIVED A FULL ASSORTMENT OF FOREIGN AND DOMESTIC

CLOTHS, CASSIMERES, &C., &C.,

I am prepared to make them up into GARMENTS of the latest style, or according to the fancy of the purchaser, and

Perfect Satisfaction Guaranteed!

MY STOCK OF GOODS SUITABLE FOR

SUITINGS

IS UNEQUALLED.

☞ Particular attention paid to the making of

ARMY and NAVY REGULATION UNIFORMS.

A FULL ASSORTMENT OF

Gentlemen's Furnishing Goods!

Constantly on hand, consisting of

Bosoms, Gloves, Suspenders, Collars, Linen Goods, Drawers, Handkerchiefs, Shirts

Of Every Description!

1879 Opening Season! 1879

— ON —

WEDNESDAY, APRIL 16th,

WE SHALL OPEN

A NEW AND FINE STOCK

— OF —

MILLINERY GOODS

And Novelties in Latest Styles.

A Nice Assortment of

Pattern Hats and Bonnets.

Our facilities for receiving the newest and most desirable goods from New York and Boston houses are unsurpassed, and we feel confident of pleasing all who may favor us with a call.

☞ Particular attention given to making old styles into new.

J. M. TEBBETTS,

14 Market Street.

Transportation.

Eastern & Maine Central Railroad Line.

CARS leave the Station of the Eastern Railroad, between Deer and Elm streets, as follows:

For Boston, at †4:10, 7:15, 8:23, 11:00 A. M.; 3:00, 5:30 P. M.

For Portland and Stations East, 10:00 A. M.; 2:57, 3:15 P. M.

For Bangor, St. John, Montreal and Quebec, 10:00 A. M.; 9:15 P. M.

For Great Falls and Wolfeborough, 10:00 A. M.; 5:44 P. M.

For North Conway, 10:00 A. M.

For Dover and Way Stations, 10:00 A. M.; 12:30, 3:00, 7:00 P. M.

Trains leave *For Portsmouth*—

From Boston, 7:30, 10:00 A. M.; 12:30, 3:15, 4:45, 7:00 P. M.

From Portland, *2:05, 8:45 A. M.; 1:00 P. M.

From North Conway, 7:40 A. M.

From Wolfeborough, 8:[illegible] A. M.; 3:10 P. M.

From Great Falls, 7:54, 10:00 A. M.; 4:45 P. M.

From Dover, 6:15, 10:30 A. M.; 2:25, 5:00 P. M.

From Newington, 7:01, 10:46 A. M.; 2:41, 5:16 P. M.

Trains from Boston arrive at Portsmouth at 9:55 A. M.; 12:25, 2:54, 5:40, 8:58, 9:12 P. M.

Trains from Portsmouth arrive at Boston at *6:20, 9:30, 10:45 A. M.; 1:30, 5:20, 8:00 P. M.

*Except on Mondays.

Feb. 17, 1879. E. B. PHILLIPS, Pres't.

Concord & Portsmouth Railroad.

PASSENGER TRAINS leave Concord Railroad Station, foot of Bridge Street:

For Newmarket Junction, Manchester, Concord and Upper Railroads, at 7:55 A. M., and 5:10 P. M.

Arrive at Manchester at 9:46 A. M., 7:10 P. M.

Arrive at Concord at 10:35 A. M., and 8:15 P. M.

Leave Concord at 7:25 A. M. and 2:40 P. M.

Leave Manchester at 8:15 A. M., and 4:22 P. M.

Arrive at Portsmouth at 10:10 A. M., and 6:15 P. M.

☞ All trains connect at Newmarket Junction, with trains of the Boston & Maine Railroad for Exeter, Haverhill, Lawrence and Boston; and for Dover, Great Falls and Portland; at Concord with trains to and from all the Upper Railroads.

H. E. CHAMBERLIN, Supt.

RE-OPENING

OF THE POPULAR

PROVIDENCE LINE

TO NEW YORK,

Via Providence.

OPENS APRIL 28, FOR THE SEASON OF 1879.

Only 42 Miles of Rail.

Steamboat Express Train will leave Boston & Providence Railroad Station daily (Sundays excepted) at 5 P. M. Connect at Fox Point wharf, Providence, with the *entirely new and magnificent*

STEAMER MASSACHUSETTS,

and the well-known and popular

STEAMER RHODE ISLAND,

Arriving in New York at 6 A. M. This is the only line affording a delightful sail *through Narragansett Bay* by daylight.

Returning, leave Pier 29, North River, at 5 P. M., arriving in Boston at 7 A. M.

No intermediate landings between Providence and New York.

Tickets and State Rooms can be secured at Company's office, 214 Washington, corner State street, and at Boston & Providence Railroad Station.

J. W. RICHARDSON, Agent, Boston.

A. A. FOLSOM, Supt. B. & P. R. eodtsepts

FALL RIVER LINE

— FOR —

NEW YORK.

Fare Only $1.50!

Tickets good only for continuous passage on train leaving Boston at 6 o'clock P. M., on day of sale, and Steamer connecting therewith at Fall River.

Regular tickets at $2.00, good on any train between Boston and Fall River.

Steamboat express train leaves Boston daily (Sundays excepted) at 5 P. M. (Sunday trips June 15 to Sept. 14, inclusive,) connecting at Fall River with

THE WELL KNOWN STEAMERS,

BRISTOL AND PROVIDENCE,

now on the line for the summer season. BROOKLYN PASSENGERS and baggage transferred FREE by "ANNEX" boats.

Tickets and staterooms secured at the Company's office, No. 3 Old State House, corner Washington and State streets, and at OLD COLONY DEPOT.

L. H. PALMER, Agent, 3 Old State House, Boston. J. R. KENDRICK, Superintendent.

NEW YORK & NEW ENGLAND R. R.

ALLYN'S POINT LINE.

LIMITED TICKETS BETWEEN BOSTON AND

NEW YORK,

EITHER WAY, FOR

ONE DOLLAR

Sold only at 205 Washington street, at depot foot of Summer street, Boston, and at Pier 40, North River, New York. Train leaves Summer street depot, Boston, at 6 P. M., week days, connecting at Allyn's Point 9:15 P. M. with steamers City of New York or City of Boston, arriving in New York at 6 A. M.

Returning, steamer leaves Pier 40, North River, at 5:30 P. M., arriving in Boston 6 A. M.

Staterooms at usual prices. Berths free. Supper 50 cents. Drawing Room Chairs 50 cents. 83 miles without a stop, the longest run made by any train in New England.

Connecting train makes no stop at any station between Boston and the boat. No stop-over allowed. Tickets good only on day of sale for continuous passage and by connecting boat.

CHARLES P. CLARK, General Manager. J. O. KENDALL, Gen. Pass. Agent.

Tu,Th&Sat taug17

THERMOMETERS

ARE SELLING

CHEAP

— AT —

SWEETSER'S.

PORTSMOUTH

INSURANCE

AGENCY.

Established in 1851.

JOHN SISE, - 5 MARKET SQ.

Is authorized Agent and Attorney for the following responsible Companies:

ÆTNA INSURANCE COMPANY,
HARTFORD, CONN. ..... Assets $7,000,000

HARTFORD FIRE INSURANCE CO.,
HARTFORD, CONN. ..... Assets $3,200,000.

HOME INSURANCE COMPANY,
NEW YORK ..... Assets, $6,000,000.

FRANKLIN FIRE INSURANCE CO.,
PHILADELPHIA ..... Assets $3,300,000.

ROYAL INSURANCE COMPANY,
LIVERPOOL, ENG. ..... Assets $18,000,000 (gold.)

PENNSYLVANIA FIRE INS. CO.
PHILADELPHIA ..... Assets $1,500,000.

Business men and owners of Property desiring every security by insurance against loss and damages by fire, will find it for their interest to place their risks in the above companies, some of which have been represented in this vicinity for nearly fifty years.

All losses will be promptly adjusted and paid by the undersigned.

JOHN SISE,

INSURANCE AGENT,

OFFICE NO. 5 MARKET SQUARE, Portsmouth

GENERAL LIFE AND FIRE

INSURANCE

AGENCY.

Alonzo F. Craig, Agent

CAPITAL REPRESENTED

$40,000,000.

EQUITABLE LIFE ASSURANCE SOCIETY
OF THE UNITED STATES.
ASSETS, ... $25,000,000

N. BRITISH & MERCANTILE INS. CO.
LONDON AND EDINBURGH.
CAPITAL, GOLD, ... $10,000,000
Invested in the United States, ... $1,047,8[illegible]

NATIONAL FIRE INSURANCE COMPANY
HARTFORD, CONN.
ASSETS, ... $831,836,20.

WESTCHESTER FIRE INSURANCE CO.
NEW YORK.
ASSETS, ... $655,787.24.

ST. PAUL FIRE AND MARINE INS. CO.
ST. PAUL, MINN.
ASSETS, ... $719,621.78.

FANEUIL HALL INSURANCE COMPANY
BOSTON, MASS.
ASSETS, ... $250,000.00.

☞ *Insurance effected on all kinds of Property Reasonable Rates.*

☞ Losses at this Agency will be prompt adjusted, and paid at this Office.

ALONZO F. CRAIG,

INSURANCE AGENT,

Office No. 5 Congress Street Portsmouth

MORSE & ILSLEY,

FIRE, LIFE AND ACCIDENT

INSURANCE

AGENTS,

Represent the following reliable companies:

THE INSURANCE COMPANY OF NORTH AMERICA, *of Philadelphia, Penn.*

LIVERPOOL and LONDON and GLOBE, *U. S. Office, New York City.*

SPRINGFIELD, *of Springfield, Mass.*

QUEEN, *of Liverpool and London.*

PHŒNIX, *of Hartford, Conn.*

ORIENT, *of Hartford, Conn.*

TRAVELERS LIFE & ACCIDENT COMPANY, *of Hartford, Connecticut.*

NEW ENGLAND MUTUAL LIFE *of Boston, Mass.*

The above companies are well known and reliable, and we solicit the patronage of our friends and the public. All losses adjusted and promptly paid at our office.

MORSE & ILSLEY,

NO. 13 PLEASANT STREET,--UP ONE FLIGHT.

PATENTS!

R. H. EDDY,

No. 76 State St., Opposite Kilby, Boston.

SECURES PATENTS in the United States; also in Great Britain, France and other foreign countries. Copies of the claims of any Patent furnished by remitting one dollar. Assignments recorded at Washington. *No Agency in the United States possesses superior facilities for obtaining Patents or ascertaining the patentability o inventions.*

R. H. EDDY, Solicitor of Patents.

TESTIMONIALS.

I regard Mr. Eddy as one of the *most capable and successful* practitioners with whom I have had official intercourse. CHARLES MASON, Commissioner of Patents.

"Inventors cannot employ a person more trustworthy or more capable of securing for them an early and favorable consideration at the Patent Office." EDMUND BURKE, Late Commissioner of Patents.

BOSTON, October 19, 1870.

R. H. EDDY, Esq.—*Dear Sir:* You procured for me, in 1840, my first patent. Since then you have acted for and advised me in hundreds of cases, and procured many patents, reissues and extensions. I have occasionally employed the best agencies in New York, Philadelphia and Washington, but I still give you almost the whole of my business, in your line, and advise others to employ you. Yours truly, GEORGE DRAPER.

BOSTON, January 1, 1879. 3tawtjan180

THE NEW ENGLAND

MUTUAL LIFE

Insurance Company

OF BOSTON.

The Oldest Massachusetts Company.

19,000 MEMBERS. $57,000,000 INSURANCE.

The features of the Company are

1.—*Its entire mutuality.*
2.—*The character of its investments.*
3.—*The liberality of its treatment of retiring members.*
4—*Its selection of risks as developed by its past favorable mortality.*
5—*The application of the Mass. Non-Forfeiture law to its policies, whereby every member is entitled to insurance according to its provisions.*

Information as to rates can be obtained on application at the office of the Company, or of any of its agents in the principal cities and towns of the Commonwealth.

35th Annual Report now ready for Distribution.

BENJ. F. STEVENS, President.
JOS. M. GIBBENS, Secretary.
eodtsept16

FOOTE & FRENCH,

BANKERS,

And members of the New York and Boston U. S. Four per cent. Bond Syndicate,

OFFER FOR SALE

U. S. Fours, Coupon and registered, of all denominations.

Prices will conform to New York market prices of the day, when lower than Syndicate prices.

We offer for sale every description of GOVERNMENT BONDS.

BANK TRADES in Washington solicited.

CALLED BONDS cashed and exchanged.

No. 7 Congress St. & 2 Congress Square,

BOSTON, MASS. eodtjes25

PRATT'S ASTRAL OIL!

Safest and Best!

AT SWEETSER'S.

Re-opened after the Fire!

WILLIAM B. HUSSEY,

HAVING TAKEN THE STORE

No. 37 Market Street

Has re-opened with a Large Stock of

BOOTS *and* SHOES

Which he will sell at the

LOWEST CASH PRICES!

PAINT!! PAINT!

— HAVE YOUR —

SIGNS AND CARRIAGES

PAINTED

At DANIEL J. SPINNEY'S

NEW PAINT SHOP,

☞ NO. 13 BOW STREET, ☜

Cheaper than at any other place in the city.

☞ Second-hand Furniture Repainted, and made to look as good as new.

REVOLUTION IN WASHING!!

The Mothers' Favorite Washing Crystal

Is the name of a new Washing Compound, which N. F. MATHES & CO. are Sole Agents for in this city and its vicinity. We promise that it will do away with the toil and drudgery of

WASHING-DAY

without any injury to the fabric or hands; and that consumers may test it for themselves, we are putting samples in every house in city and suburbs. This is an expensive way of advertising, but it shows that we have faith in the article.

It is put up in one-pound packages.

Price 15 cts. per Pound.

N. F. MATHES & CO.,

48 MARKET STREET.

For Sale.

ONE Second-Hand SINGER FAMILY SEWING MACHINE, in good running order. This will be sold at a bargain. Apply at CHAS. E. MYERS & CO'S, No 1 Bow St.

SANFORD'S RADICAL CURE For CATARRH

A purely vegetable distillation entirely unlike all other remedies.

IN the preparation of this remarkable remedy every herb, plant and bark is subjected to distillation, whereby the essential medical principle is obtained in vapor, condensed and bottled. What remains in the still is inert, valueless, and totally unfit for use in an organism so delicate as the nasal passages. Yet all roots are insoluble compounds of woody fibre; all tinctures, saturated solutions.

SANFORD'S RADICAL CURE

Is a local and constitutional remedy, and is applied to the nasal passages by insufflation, thus allaying inflammation and pain and at once correcting, cleansing and purifying the secretions. Internally administered, it acts upon the organs of circulation, keeps the skin healthy and assimilates the nutritive properties found on its way into the stomach and thence into the blood. Thus it permanently removes all conditions, and it does not seem possible for human ingenuity to devise a more rational treatment.

SURPRISING CURE.

Gentlemen.—About twelve years ago, while travelling through Upper Canada, I was induced by Mr. Foster, a tenor singer, I took a severe cold and was laid up at Newark, C. W. This cold brought on a severe attack of Catarrh, which I battled with every known remedy for four weeks without avail, and was finally obliged to give up a most desirable position and return home, unable to sing a note. For three years afterwards I was unable to sing at all. The first attack of Catarrh had left my nasal organs and throat so sensitive that the slightest cold would bring on a fresh attack, leaving me prostrated. In this way I continued to suffer. The last attack, the severest I ever had, was terrible. I suffered the most excruciating pain in my head, was so hoarse as to be scarcely able to speak, and coughed incessantly. I thought I was going into quick consumption, and I firmly believe that had these symptoms continued without relief they would have rendered me an easy victim. When in this distressing condition, I commenced the use of SANFORD'S RADICAL CURE FOR CATARRH, very reluctantly, I confess, as I had tried all the advertised remedies without benefit. The first dose of this wonderful medicine gave me the greatest relief. It is hardly possible for one whose head ached, ears ached, who was stone deaf, and almost distracted on account of the choking accumulations in his throat, to realize how much comfort one dollar's worth of application of SANFORD'S RADICAL CURE. Under its influence, both internal and external, I rapidly recovered, and by an occasional use of the remedy since, have been entirely free from Catarrh, for the first time in twelve years. Respectfully yours

GEO. W. HOLBROOK.

WALTHAM, MASS., Jan. 8, 1876.

TO WHOM IT MAY CONCERN:—I purchased the RADICAL CURE of GEO. H. ROGERS, Druggist, Rumford Building.

Each package contains Dr. Sanford's Improved Inhaling Tube, with full directions for use in all cases. Price, $1.00. *For sale* by all Wholesale and Retail Druggists throughout the United States and Canadas. WEEKS & POTTER, General Agents and Wholesale Druggists, Boston, Mass.

COLLINS'

VOLTAIC PLASTER

An Electro-Galvanic Battery combined with a highly Medicated Plaster containing the choicest medicinal Gums and Balsams known to modern Pharmacy.

☞ Plasters have now been before the public for years, and, not withstanding the immense number of worthless imitations, of high sounding titles, boxes, and ordinary plasters, they have steadily increased in sale and met with universal approval, as evidenced by over one thousand unsolicited testimonials in our possession. Many remarkable cures have been certified to by well-known citizens in all parts of the United States, copies of which will be sent free of charge to any one desiring them. Improvements, in many ways, have been made, as suggested by experience and use, until it is believed that they are now perfect in every respect, and *the best plaster in the world of medicine.* All we ask from every sufferer is to hold to a single trial. The price is 25 cents, although the cost is double that of any other plaster. But, notwithstanding the efforts of the proprietors to make the best plaster in the world for the least money, any other remedy can be bought, numbers of unscrupulous dealers will be found ready to misrepresent them for sinister motives and endeavor to substitute others. Do not allow yourself to be imposed upon. Ask for

COLLINS' VOLTAIC PLASTER

And insist upon having what you are willing to pay for.

Sold by all Wholesale and Retail Druggists throughout the United States and Canadas, and by WEEKS & POTTER, Proprietors, Boston, Mass.

STATE OF NEW HAMPSHIRE.

OFFICE OF THE

STATE TREASURER.

CONCORD, May 10, 1879.

IN accordance with the provisions of an act of the Legislature, approved August 9th, 1878, the undersigned will receive sealed proposals, until 12 o'clock, noon, June 17th, prox, for three hundred thousand dollars ($300,000.00) New Hampshire five per cent. Bonds, as follows:

$100,000 maturing July 1, 1889.
$100,000 " " 1, 1890.
$100,000 " " 1, 1891.

The above bonds form a part of a loan of $300,000, authorized for the purpose of refunding a portion of the State debt.

The bonds will be issued in pieces of $1000; dated July 1, 1879; interest payable semi-annually (Jan. and July) at the National Bank of the Commonwealth, of Boston. Bids will be received for the whole or any part of the above bonds; the State reserving the right to reject any or all bids.

The bonds will be ready for delivery, and payment must be made June 30th.

Bids should be securely sealed and addressed to

SOLON A. CARTER,
State Treasurer, Concord, N. H.

[Plainly marked] Proposal for State Loan, Issue of 1879.

Bonds registered if desired.

SOLON A. CARTER, State Treasurer.

may12eodtjel5

THE MALLORY

Patent Air Closet!

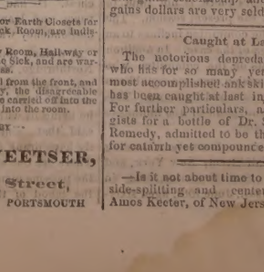

Superior to either Water or Earth Closets for General Use, and for the Sick Room, are indispensable

They can be set up in any Room, Hall-way or Closet, or at the Bedside of the Sick, and are warranted to be Perfectly Odorless.

Being thoroughly ventilated from the front, and connecting with the chimney, the disagreeable odors and poisonous gases are carried off into the chimney, instead of escaping into the room.

— FOR SALE BY —

JOHN P. SWEETSER,

46 Market Street,

PORTSMOUTH

Daily Chronicle.

Wine in Washington.

How different was the scene at the White House, Tuesday night, to the debauch enacted at the palatial home of the Mexican minister, Monday evening! The behavior of the Senor's guests on that occasion was enough to make us blush, not alone for our countrymen, but for our countrywomen. Women calling themselves ladies joined with the men in making this ball a scene of debauch seldom equalled even in Washington—noted for intemperance.

Men were carrying away bottles of champagne in their coat pockets. Ladies (?) tore the gold and silver skewers from the cold meats, and stuck them in their hair. One man was seen with a bottle of champagne between his heels, a glass in one hand and another bottle of champagne in the other. As fast as a dish was used it was tossed under the table, till the floor was strewn with broken glass and china. The next morning a wagon-load full of the costly broken stuff was carried away from the door.

And this is the National Capital, and these same ladies and gentlemen (?) consider themselves the *creme de la creme* of Washington society. We read of the black death which in 1348 swept over Europe, killing as many as 15,000 in one day; but far worse than the black death or Asiatic plague is the liquor curse which holds our land in bondage, killing 60,000 a year, and indirectly causing the death of 60,000 more.—*Washington Correspondent.*

An Amended Proposition.

It occurred in Bodie, that city of whiskey, wealth and wickedness. A case was on trial in the justice's court, and during a recess one of the interested parties approached a juror and said:

"Say, boss, if that ar suit goes agin me I'm nigh on $2000 loser in minin' property. Now, I'll give you an even $500 to hang that jury."

The incorruptible scion of American liberty reflected a moment and replied:

"It'd be a cussed onsartin job for one man to take a rope an' strangle that hull gang, an' I'm afraid afore I got through I mout dance a jig under it myself; but if it's all the same to you, pard, I mout wade in thar with a six-shooter an' wipe out the crowd. Then'd be more to my hand than hangin', and the job could be done quicker. If that's satisfactory, produce the coin an' I'll git to work."—*Eureka (Nev.) Sentinel.*

Preventing Seasickness.

Of the many annoyances to which the traveling public is subject at this particular season, seasickness is, perhaps, the most distressing. A perfect cure for this malady would rob ocean travel of half its terrors. No drug, however, has been discovered which acts as a specific. The cause of the seasickness is largely, if not wholly, due to the involuntary and unexpected motions to which the passenger is subjected on board ship. These cause undue pressure upon the stomach and liver, and derange the action of those organs. To prevent this, attention has recently been called to an old plan, which is said to be very successful. It consists in regulating the act of breathing according to the pitching or rolling of the vessel, drawing in the breath as she rises, and breathing out as she falls into the trough of waves. After a little experience the practice, it is said, becomes involuntary.

Dead Men's Estates.

Few things are more exaggerated than the amount of property men own. If they can justly lay claim to $100,000 of representative value, they are usually set down at $500,000 at least, and often at $1,000,000. When they die, their estates are reported more nearly aright; but even then the over-estimate continues. The late Caleb Cushing is a good illustration of this. When his decease was announced, he was asserted to have left something like $1,000,000, which his friends knew to be greatly enlarged, although they believed him to have been in very comfortable circumstances. He had never got any money to speak of until he made Washington his home and entered upon practice there. Some years before his death, he received several very large fees, and it was common to say, "Cushing is growing rich in his old age." It is now discovered that he has left very little, if anything, available—not enough, even, to pay debts due some of his businessmen. Cushing was not a good manager, nor was he, in any sense, practical. He had lived to be well-nigh eighty; he had been some thirty years a widower; never had children nor any one dependent on him. He had, to the last, extraordinary health. He had filled important and remunerative positions; he had enjoyed a large practice, which should have been very lucrative, and had always lived most simply and economically. Nevertheless he died poor, as so many men of intellect and culture have done. He had a most remarkable talent for mental acquisition—he had one of the best-stored minds of his time—but scarcely any faculty for money-getting. The head that gains scholarship and the hand that gains dollars are very seldom united.

Caught at Last.

The notorious depredator Kate-Arch, who has for so many years eluded the most accomplished ank skillful detectives, has been caught at last in Buffalo, N. Y. For further particulars, ask your druggists for a bottle of Dr. Sage's Catarrh Remedy, admitted to be the best remedy for catarrh yet compounded.

—Is it not about time to reproduce that side-splitting and centennial joke on Amos Keeter, of New Jersey?

Portsmouth Chronicle

FRIDAY, JUNE 13, 1879.

The Senatorial Contest.

Senator Wadleigh's reply to the attack of Mr. William E. Chandler was issued and distributed about Concord on Thursday. It is a seven-page pamphlet, and addressed to members of the legislature. In beginning, Mr. Wadleigh gives his story of "Patent bill 300," and after alluding to the legislation for reform demanded by the honest patentees of the country, says that some of the most eminent patent lawyers, acting in behalf of patent associations and patentees, prepared a bill which was considered by the Senate committee for weeks, and finally unanimously reported. It passed the Senate without division or a dissenting vote, and would have passed the House but for the lateness of the session; he claims that the bill was a good one, and would have benefitted honest patentees and the public if passed. Mr. Wadleigh answers the charges about "dodging" votes on important questions before the Senate, and charges Mr. Chandler with accumulating a large fortune by corrupt means.

The republican legislative caucus for the nomination of a candidate for United States senator met in Phenix hall, Concord, at eight o'clock Thursday evening. At midnight we received the result of the 7th ballot, as follows:

Stevens	79
Blair	76
Moore	21
Marston	4
Cragin	4
Bell	1
Patterson	1

At a quarter past twelve the 8th ballot was reported:

Stevens	91
Blair	91
Scattering	4

On the last ballot, the result of which reached here at one o'clock, Hon. Henry W. Blair was nominated.

Murder in Maine.

Sam Haines, a notorious thief, under arrest in Rockland, Me., for numerous recent store robberies in that city, made a murderous assault upon his keeper, John Robbins, at the lock-up between eleven and twelve o'clock on the night of the 11th inst., and escaped. Robbins had been very careless with the prisoner, allowing him in the outer room of the police station with him and to have access to various loose articles that he might use in an attempt for freedom. At the time mentioned Haines suddenly sprang upon Robbins, who was probably dozing, and struck him a terrible blow with an iron stove shaker, crushing in his skull and knocking him to the floor, and made his escape. An alarm was given by a prisoner in the cell below, and when the police arrived Robbins was found weltering in his blood. The wound was dressed by physicians and he was taken home. Recovery is considered impossible. Men at once started to scour the country in that vicinity in search for Haines, who is a most desperate fellow.

Naval Affairs.

The Saratoga arrived at Madeira on the 22d of May, from Fayal.

The despatch boat Tallapoosa, Lieut. McRitchie, arrived at New York on the 10th inst., from Hampton roads with torpedo boat Alarm in tow.

Rear Admiral T. H. Patterson, commanding the Asiatic station, reports from Yokohama to the navy department, under date of May 14th, the following movements of the vessels under his command: The Monongahela, his flagship, was absent from Yokohama from April 13th to the 27th in search of the Pacific mail steamer Alaska, which was overdue; she experienced a strong gale while out and sustained some damage to rigging and boats. The Ranger returned to Amoy, April 24th, from Formosa, to which point she was sent to make inquiries regarding the burning of the Forest Belle. The Palos arrived at Shanghae April 25th, from Tientsin, and was to be docked and painted. The Monocacy was at Shanghae May 14th, and expected to go to Cheefoo and Tientsin. The Ashuelot expected to leave Hong Kong May 12th, for Shanghae. The Richmond arrived at Hong Kong May 15th. The health of the squadron was good.

News and Notes.

A Washington dispatch to the Boston *Transcript* reports that "Senator Randolph, chairman of the military committee, speaking of the Fitz-John Porter case, says he fears there is not time to consider it at the present session. The sentiment of the committee inclines to an early disposition of the case. In addition to the democrats on the committee who favor the exoneration, are two republican members, Burnside and Cameron. This will insure the adoption of the finding of the court of inquiry."

William Warner, formerly a leading operator on Wall Street, New York, and afterwards in San Francisco, died in Springfield, Mass., June 10th, aged sixty-three years. His life was singularly eventful. He was at two different times a millionnaire, but he died penniless.

Messrs. Brainerd & Co. made a blast a few days ago which was probably the heaviest ever made in the Portland quarries. With 112 1-2 pounds of powder they moved, for a distance of four and a half inches, a stone 118 feet long, 25 feet wide and 14 feet thick, containing 41,300 cubic feet and weighing 3442 tons, and without breaking the stone, except slightly in one place. This piece is nearly as long as four ordinary freight cars placed end to end, and very much higher and wider.

Mrs. C. T. Stearns of Wichendon, Mass., while sitting near a table, was seized with a fit, and falling to the floor a kerosene lamp was overturned, setting fire to her dress, which, together with the carpet, burned until the fire went out of its own accord. She is very dangerously burned, and her recovery is doubtful.

A transmitting telephone has been placed in the Congregational church in Mansfield, Ohio, the wires leading to the houses of several aged and invalid persons. It surmounts a floral decoration on the table in front of the open platform,—a very unnoticeable position. The speaker pays no attention whatever to it, yet every word uttered in the auditorium is easily heard in the rooms of the dwellings which the wires reach. The first communication from the minister was from Scripture: "The word is nigh unto thee; His word runneth very swiftly."

There died at New Haven, Conn., on Monday, the 9th inst., at the age of ninety-three years, Miss Mary Hand, the last surviving daughter of Gen. Howard Hand, an officer of the continental army. Miss Hand was, in early life, the friend and confidante of Rev. Dr. Muhlenberg.

A Mr. Stanton and his wife were chloroformed and robbed in their chamber at Rutherford park, New York, on the night of the 10th inst.

In accordance with section 4397 of the revised statutes, and in compliance with the request of Professor Baird, collectors of customs, keepers of lighthouses, and other officers of the treasury department are directed to render all the aid they properly can, without interference with their regular official duties, to the assistants of the United States commissioners of fish and fisheries, who are soon to begin inquiries and obtain data as to the number and character of the vessels engaged in the fisheries, their crews, the field of operations, the catch, etc., along the various parts of the eastern coast.

Schooner Addison G. Proctor, Capt. McInnis, arrived at Gloucester, Mass., on Monday, the 9th inst., and reported the loss of two of her crew, Henry Apt and John McVicar, who left the schooner May 17th on St. Peter's bank to attend to their trawls, and a fog setting in, were unable to find the vessel. The dory being provided with a compass and sail, the men were enabled to put into St. Pierre, after being exposed three days and nights without food or water, and arrived in Gloucester on the evening of the day on which the schooner got home.

A postal card mailed in Boston, Feb. 25th, for a tour around the world via Liverpool, arrived in Boston on Wednesday, the 11th inst., having completed its journey in 106 days. Its companion, mailed for the opposite circuit, via San Francisco, has not yet come to hand.

At the recent burning of a hotel in Hagerstown, Md., Mrs. Patterson, daughter, and Miss Gerry, a niece of Hon. Elbridge Gerry of Portland, Me., narrowly escaped death, losing all their money and wardrobe, except the night clothes in which they were rescued.

Robert E. Hughes, of Collinsville, Conn., a boy ten years old, was recently found dead in Farmington river with his skull broken, having fallen from a tree which he had climbed in search of a birds' nest, and had his brains dashed out on the rocks below. Foul play was at first suspected.

Miss Sarah W. Clark, aged ninety-two years, among the oldest persons in Newburyport, died on the morning of the 11th inst. By this death the will of Annie Noyes, deceased, distributes $5000 to her legal heirs: $2000 to the Massachusetts bible society, $500 to the Old Ladies' society of Newburyport, and $2000, with the residue, probably as much more, to the Home missionary society of New Hampshire.

Danforth H. White, aged sixty-three years, who boarded with Daniel Arnold, a farmer at Quincy Point, Mass., committed suicide shortly before noon on the 10th inst., by shooting himself in the head with a shot gun, blowing away the right side of his face. The shot entered his mouth and came out back of the head. He was found in the tool-house sitting in a chair with the muzzle of the gun on his chest. He had been an invalid several years, and leaves no family. General despondency was the cause.

A woman and her son lately died in Northbridge, Mass., from what physicians call "cider tremens," and it is thought the woman's husband will not survive long, he being ill with the same disease. It is said that since last fall this family have drank fifty-two barrels of cider! There are one son and a relative besides the persons mentioned. The doctors say the blood of these people is entirely changed to an acid liquid by the use of the cider.

Albert Morgan, publisher of the Boston *Express*, has been indicted by the grand jury of Middlesex county for alleged libellous publication in the *Express*.

The Atlantic oil refinery at Point Breeze, near Philadelphia, was struck by lightning on the 11th inst., and burned, with the Norwegian ship Hudson, the Norwegian barques Magnum and Ellisif, the Austran barque Fa, the Russian barque Ilion, the German barque F. Reck, and the Italian barque Guiseppe Quinto, all loading at the works for Europe.

Miss Emma Sands, eighteen years old, started on Sunday, the 8th inst., to walk from Westford, Vt., to her home in Essex, taking the railroad track lest she should meet some one if she kept the travelled road, and has not since been seen. Foul play is suspected.

On Monday, the 6th inst., as five men were being let down in a crib into the pit of the Melbourne, Vt., slate quarry, the rope broke, letting them fall a distance of 140 feet. They were all more or less injured, and are all in a critical condition.

Mr. Clark P. Whitney of Westminster, Vt., had a very valuable mare stolen from his stables about four years ago. After thorough search all hope of finding her had disappeared. Last week he received information which led him to believe she was in possession of the mayor of New Haven, Conn. He went down, and writes home that the mare is his.

The matter of excessive salaries to savings bank officials is again being agitated in New York, and a number of examples are cited where excessive compensation for services is allowed. For instance, the Brooklyn savings bank has in its service an officer who is styled "Controller of the bank," who is a son-in-law of the president and draws $9000 a year and house rent free, while his duties are entirely clerical and his position a purely subordinate and unnecessary one. The house rent is easily worth $1500 a year, which makes, with the sum paid him, a pretty good salary for a man who has almost nothing to do. He receives $2000 more than the sub-treasurer of New York, who has $100,000,000 in his charge, and $2000 more than the postmaster, who is responsible for some $43,000,000 a year.

New Hampshire Items.

A student, at New London, named Wheeler, of Dunbarton, is reported to have committed suicide there. He was missed Tuesday, the 10th inst., and was found in the woods Wednesday, having shot himself.

The annual meeting of the New Hampshire Historical Society was held at Concord on Wednesday, the 11th inst., and was fully attended. The following officers were elected for the ensuing year: President, Charles H. Bell of Exeter; vice-president, B. F. Prescott of Epping; treasurer, J. E. Sargent of Concord; corresponding secretary, George G. Fogg of Concord; recording secretary, Amos Hadley of Concord; librarian, S. C. Eastman of Concord; publishing committee, William L. Foster, John J. Bell, Erastus P. Jewell. Reports of various committees were read. Thirty-five resident and eleven honorary members were elected. The annual address was delivered in the evening by Hon. J. W. Patterson of Hanover.

—A little urchin being asked, "What is Rhode Island noted for?" replied, "It is the only one of the New England States which is the smallest."

Portsmouth Wholesale Prices

Reported by BUTLER & LAIGHTON, Grocers.

Butter, per ℔ 15 to 20c.
Burning Fluid, per gallon, 15c.
Corn per bushel, Western 56c; Northern 60c.
Coal, Anthr. per ton $4.50, Smiths', per ton $6.00
Eggs per dozen, 12c.
Flour, Fancy, 6 @ 7; Ex. 5¾.
Fish per ℔ by the qtl. Cod 4 @ 5c; Pollock 2¾.
Hay per ton, $13 @ $14.
Kerosene Oil per gallon, 12
Lard per pound, by the tub, 5¾
Lard Oil per gallon, by the bbl. 65c.
Molasses per gal., ht. Cuba 40c; N. O. 45 @ 55
Oats per bushels, 35 to 37 cents.
Potatoes per bushel, $1.00.
Pork per bbl., $18.50 @ $13.50.
Plaster per ton, lump $6; ground $10.
Rye, Northern, per bushel, 65c
Soap per ℔, No. 1, 6¾ @ 7¾ cents.
Sugar per ℔, Br. 7¾ @ 8c; Gr. 8¾ @; Crushed 9¾c.
Tesper ℔, Black, 40 @ 70c.; Green, 50c. @ $60.
Wood per cord. Hard $6¾ @ $7½; Pine $3¾.

Boston Stock Sales.

U. S. Sixes 1881, coupon	107¾
United States new 4½s coupon	106
U. S. new 4s, coupon	102¾
Maine State 6s, 1889	113½
N. H. State 6s	114½
Massachusetts State 6s, Gold	118
Portsmouth City 6s, 1893	106½
Eastern R. R. 3½	74½
Ports., Gt. Falls & Conway 4½	70
Great Falls Man'g Co	100
Cocheco Manufacturing Co	68½
Salmon Falls Manufacturing Co	250
York Man'g Co	1155
Boston & Lowell R. R.	100
Boston & Maine	113
Boston & Providence	114½
Boston & Albany	135
Nashua & Lowell	54
Concord	80½
Eastern	154
Eastern Railroad in N. H.	77
Fitchburg	117
Manchester & Lawrence	137
Michigan Central	77½
Northern N. H.	84½
Old Colony & Newport	101½
Ports. Great Falls and Conway	71
Portland, Saco & Portsmouth	100
Vermont & Massachusetts R. R.	116½

THE BEST IN THE WORLD SOLD BY ALL DEALERS

WHITE SEWING MACHINE

$1500.00 CASH TO AGENTS

SO SIMPLE A CHILD CAN USE IT. WARRANTED FOR 3 YEARS

BEWARE OF BOGUS DEALERS AND DEFACED NUMBERS
NOTICE OUR GENUINE NUMBER ON SHUTTLE RACE-PLATE.

FOR PARTICULARS ADDRESS:
WHITE SEWING MACHINE CO. CLEVELAND, OHIO.

A FULL LINE OF
Parasols Parasols
FOR SALE CHEAP!
☞ Price them before purchasing.

LADIES' LINEN SUITS!
Large Assortment! Splendid Styles!
Exceedingly Low Prices.
— AT —
MARSTON'S,
21 Market Street.

Hotel New Hampshire
Nos. 1854 and 1856 Washington Street,
OPPOSITE EVERETT HOUSE, BOSTON, MASS.

HAVING leased and furnished the above hotel in first class style, I am prepared to receive guests. Rooms (with or without board) single or *en suite*, to let, with all the modern improvements, such as steam heat, electric bells, bath rooms, water closets, gas, etc. Transient rates $2 per day. Special rates for parties stopping several days.
Horse Cars and Coaches run by the house at all hours of the day and evening, from all depots.
JOSEPH C. PERKINS, Proprietor.
Formerly of the Franklin and National Houses, Portsmouth, N. H.

A CARD.

THE SUBSCRIBER takes this method of informing the public that he has purchased the Steamer JAMES SAMPSON, and will continue to run her as formerly between Portsmouth and Kittery. This boat was built in 1878, and is constructed of the best material; has double engines and is first class in all her appointments. It will be my aim to merit the public confidence, and I assure them that the boat will be in charge of reliable and competent men. Thanking the public for their generous support in making this a permanent institution, I shall as heretofore run the JAMES SAMPSON on stated times, and will inform the public of any change.
tf725 A. STEVENSON.

STEAMER JAMES SAMPSON.
KITTERY & PORTSMOUTH.
TIME TABLE.

From Navy Yard Bridge.		From Navy Yard Landing.	
Leave Kittery at 6:25 A.M		*Leave Ports'th at* 6:45 A.M	
" "	7:15	" "	7:30
" "	8:00	" "	8:20
" "	9:45	" "	11:05
" "	11:50	" "	12:45 P.M
" "	2:00 P.M.	" "	3:00
" "	3:30	" "	4:00
" "	4:30	" "	5:00
" "	5:20	" "	6:25

Evening Trips, Tuesday and Thursday, leaving Kittery at 7:15; leaving Portsmouth at 9:00.
Saturday Evenings, leave Kittery at 7:15 and 8:45; leave Portsmouth at 8:30 and 9:30.
Special arrangements can be made for other evenings.
Fare Five Cents Each Way.
Freight taken at reasonable rates. Orders executed with despatch.
A. STEVENSON, Proprietor.

HOSTETTER'S CELEBRATED

STOMACH BITTERS

There seems to be no country under the sun where Dyspepsia is so prevalent as in the United States. Here the disease has become domesticated, and is to be found in almost every household; and consequently such a household remedy as the Bitters is of inestimable value to the American people. As an invigorating, regulating and restorative preparation, suited to all climates and contingencies, it stands alone among modern medicines. For sale by all druggists and respectable Dealers generally.

COAL!
ALL SIZES OF THE
BEST COALS MINED
FOR SALE AT THE
LOWEST PRICES
— BY —
(a)10 **E. F. SISE & CO.**

STARCH!
DURYEA'S OR KINGSFORD'S,
In Barrels for sale in any Quantity,
— AT —
Five Cents a Pound.
H. F. GERRISH.

DON'T GO TO BOSTON
— TO PURCHASE —
CARPETS or DRY GOODS
When you can purchase as cheap at Home.
AYERS & LOCKE
— INTEND TO OFFER —
Extra Inducements
— TO PURCHASERS OF —
CARPETS! CARPETS!!
THEY HAVE PURCHASED THEIR
New Stock of Carpets,
Making the largest Stock of CARPETS this side of Boston.
FULL LINE
Tapestry Brussels Carpets,
As good patterns as the higher priced goods, Only 75 cents; last year's price $1.
FINE LINE
Tapestry Brussels,
87½ cents; last year's price $1.25.
FINE LINE
Roxbury Tapestries, $1.00.
Among them many private patterns which can not be obtained elsewhere.
FINE LINE
INGRAIN CARPETS, 50cts.
25 pieces Lowell Supers, very cheap.
40 pieces Lowell Extra Supers, very cheap.
Fine Line Lowell Three-Ply Carpet, only $1.00.
FULL LINE
FIVE-FRAME BODY BRUSSELS
Oil Cloths, 25 Cents and Upwards.
Tapestry Stair Carpets, Palatine Stair Carpets, Hemp Carpets, Straw Mattings, Mats, Druggets, Hassocks, &c., &c.
In fact everything that should be found in a First-Class Carpet Stock. Also
WINDOW SHADES, FIXTURES, TASSELS, &c.
THE BEST STOCK OF GENERAL
DRY GOODS!
Within 50 miles of Boston.
Special Prices in Domestics.
Linen Damasks in Barnsley and Loom.
Sixty White Toilet Quilts,
at $1.00, worth $1.50.
The Best Double Busk Corset the Market affords,
For 50 Cents per Pair!
Finest Stock of Hamburgs, Torchon Laces, Black French Laces, Worsted, Fringes, Kid Gloves, Buttons, Ruchings, &c., &c., at lowest prices.
Ladies' Silk-Clocked Balbriggan Hose, 25c.
In fact, everything in Small Wares
AYERS & LOCKE,
Market Street.

THE LATEST STYLES
— IN —
ROOM PAPERS
— AND —
WINDOW SHADES
Are now opening at
M. Goodrich's Book-Store.
☞ Curtains hung with neatness and despatch

Another Lot Of
CHOICE SUGAR CURED HAMS
IN SMALL SIZES.
CHARLES E. LAIGHTON & SON.
m6th

Auction Sales.

Administrator's Sale.
BY virtue of a license from the Judge of Probate for the County of Rockingham, I shall sell
AT PUBLIC AUCTION
On the Premises, Saturday, 14th June next
At 1½ o'clock,
The Dwelling House No. 5 Cass Street,
In Portsmouth, with the LOT OF LAND on which it stands, bounded by Cass Street and land of Mary W. Foss, Andrew H. Jones and Samuel S. Frye, subject to the widow's dower and the homestead of the widow and minor children therein. A statement of the condition of the property can be seen on application to
MARCELLUS BUFFORD,
Administrator of Estate of Howard M. Messer, deceased.
May 17, 1879.

WHITE LEAD!
Linseed Oil, Varnishes and Colors
Sold Lower than at any other place in the City, at
FRED P. WILSON'S
HARDWARE STORE,
37 Congress Street.

C. E. BOYNTON,
MANUFACTURER OF
SODA WATER,
In Siphon Bottles and Fountains.
Cream Nectar Beer, Cream Ginger Beer, Tonic Beer, Root Beer, Pineapple Beer, Birch Beer.
GINGER ALE & MINERAL WATER.
— ALSO, BOTTLER OF —
Milwaukee Lager, Eldredge's Lager, Stock Ale, and Refined Cider.
Of the different summer beverages manufactured at this establishment it is hardly necessary to say a single word. They have become popular "on their own merits" and can be found in many private families and on sale in every hotel, saloon and restaurant in this locality.
The lagers bottled by me are from the best breweries in the country, and it is safe to say that there is no better in the world.
☞ Orders may be left at my establishment for any of the above, which will be delivered anywhere within the city limits without extra charge.
C. E. BOYNTON,
18 Bow Street, - - Portsmouth, N. H.

NEW YORK SHOPPING.
LAMAR PURCHASING AGENCY!
ESTABLISHED! RELIABLE
Everything bought with taste and discretion. New York Fashion Correspondent of this paper connected with agency. Best city references. Send for circular with prices. Address
MRS. ELLEN LAMAR,
877 Broadway, New York City

Country Boarders Wanted.
A FEW BOARDERS can be accommodated on a pleasant farm two miles from the city; high ground, pure air, large airy rooms, good board, and pleasant drives. Inquire of box 501, Portsmouth, N. H.

OLD STAND! NEW GOODS
Look at This!
Spring & Summer Clothing
CHEAPER THAN EVER!

Business Suits	from $5 to $15;
Fine Dress Suits	" $15 to $25;
Boys' Suits	" $2 to $12;
Flannel Suits	" $7.50 to $14;
Light Weight Overcoats	from $7 to $15.

Also, a Good Assortment of
Cassimeres, Suitings, Worsteds, &c.
FURNISHING GOODS OF ALL SORTS, CHEAP!
CUTTING well and promptly done.
☞ A Lot of odd COATS and PANTS at your own price
C. E. MYERS & CO.
No. 2 BOW STREET.

JOHN MALSBENDEN,
Merchant Tailor,
Of late in Franklin Block, is now located at
No. 9 MARKET ST.,
Up One Flight,
And is prepared to cut and make Clothing in the best manner as cheaply as good work can be done.

A Choice Assortment
— OF —
PARASOLS!
— AT —
The Nick-Nack Store
4-BUTTON
KID GLOVES!
FIFTY CENTS!
— AT —
LEWIS E. STAPLES'
NICK-NACK STORE,
5 MARKET ST.,
PORTSMOUTH.

Local Matters.

POST-OFFICE RULES.

MAILS CLOSE.

	A. M.	P. M.
Boston, South and West,	*10:35	2:30 4:50 *6:30
Boston Way,	10:35	2:30
Portland,	9:35	4:50 6:30
East [beyond Portland],	9:35	6:30
Biddeford, Saco and Way	9:35	4:50
Great Falls,	9:35	4:50
Great Falls & Conway R. R.	9:35	
Concord and North,	7:40	4:50
Concord Way,		4:50
Boston & Maine R. R.	7:40	4:50
Dover,	7:40 9:35	4:50

*Arrives in Boston next morning.

MAILS ARRIVE.

	A. M.	P. M.
Boston, South and West,	4:20 10:05	5:50
Boston Way,	10:05	5:50
Portland and East,	11:20	3:20
Great Falls & Conway R. R.	11:20	
Concord and North,	10:20	6:50
Dover,	10:20	5:50

Letters for the night mails [and no others] east or west may be deposited in the box at the Eastern depot, every day except Sundays.

E. G. PEIRCE, JR., P. M.

AROUND HOME.

The *Times* says that Mr. George F. Monroe has resigned his position as tenor in the Unitarian choir.

Portsmouth Grange will hold its regular business meeting on Wednesday evening, June 25th, at the residence of Bro. Israel S. Hoyt of Newington, at half-past seven o'clock.

President Phillips, of the Eastern railroad, went over the Portland, Saco & Portsmouth railroad on Thursday upon a tour of inspection, returning to this city in the evening.

The tenth annual commencement of Robinson female seminary at Exeter occurred Wednesday, the 11sh inst., with a very large gathering. In the evening the graduating class held a brilliant reception in the town hall.

The second day's racing at the Granite State park, Dover, on Wednesday, included two "events." The first race, for horses that had never beaten 2:40, was won by Alice, owned in Danvers, Mass., in three straights heats; time 2:36, 2:44, 2:35 1-2. The second race was for horses that had never beaten 2:36, and was won by Robert B. Thomas, owned in Boston, in 2:34, 2:36, 2:38—the first heat being won by Arthur T., owned in Great Falls, in 2:36.

Our old friend "Dr." Gray of the Dover *Press* says "lager beer is a splendid drink; so much so, that we would recommend Frank Miller to try a bottle or two before breakfast, as we know it would add health, wealth and happiness to his present life." Our health is perfect, thank you; our happiness complete (except for the devastations of rum;) and we don't want any wealth that comes from rum or beer. And we advise *you* and all other people of sense to let lager beer and all other fuddling liquors alone. The Portsmouth CHRONICLE also is getting decidedly beery of late.—*Weekly.*

The committee of arrangements of the New Hampshire Press Association have under consideration for this year an excursion to Portsmouth, Rye beach, Newcastle, Dover point, Kittery, the navy yard, the Isles of Shoals and other places of interest in this immediate vicinity, the second week in July being proposed as the time, if the legislature be not then in session, and perhaps even if it is, as the trip will last only from Thursday, the 10th, to Monday, the 14th. Editors and printers eligible to membership, are invited to join the association and the excursion. Thomas W. Lane of Manchester is treasurer, and will answer any inquiries.

A thirty-six hours' foot-race commenced in Eagle hall, Dover, at eleven o'clock in the forenoon on Tuesday, the 10th inst., and ended at 11 o'clock P. M. on the 11th. There were thirteen starters, and the winners were Patrick McLaughlin, 142 miles; Frank Hanson, 140; Dennis Haley, 120; Capino, an Indian, 114. Wednesday evening there were two supplementary races, one of ten miles for a purse of $25, which was won by a man named Canovan, of Rochester, in one hour and twenty-five minutes; the other was a race against time—twenty-five miles in four hours, for a purse of $15, by James Burns of Dover. The hall was thronged during the last hours of the race.

The strike among the foot bottomers in the employment of Strong, Burt & Moore, of Dover, has assumed large proportions. About 450 men in Dover and its immediate vicinity, employed by that firm, have quit work, alleging that they are unable to live comfortably on the wages paid, and that they are obliged to buy "findings" from the firm at a higher price than they can be procured for elsewhere, on pain of summary discharge if they go where they can purchase at the cheapest rate. The strikers have formed a union to contend against the last reduction of their wages, and it is said have the full sympathy, and if need be will receive the material aid, of the shoemakers of Farmington, Rochester and Great Falls.

Between eight and nine o'clock on the morning of Nov. 1st, 1777, the Continental ship-of-war, the Ranger, eighteen guns, Capt. John Paul Jones, commander, weighed anchor and sailed out of Portsmouth harbor. It went out on that gallant cruise on the English coast in which it met and captured the English war-vessel, the Drake, of superior force both of men and guns. The Ranger was built in a New Hampshire harbor by a New Hampshire mechanic, and sailed from a New Hampshire port. It was manned by a crew of the Piscataqua, and largely by hardy mariners from Dover. On the very day on which Jones was assigned to the command of that vessel, Congress adopted the flag of the stars and stripes, and history tells us that when the Ranger went out of Portsmouth harbor for the first time our national flag floated upon the breeze. On the 14th of February, 1778, it received a salute from a French admiral, undoubtedly, as one of the Ranger's officers wrote that day, "the first salute ever pay'd the American flag."—*Rev. Dr. Quint in Memorial day address at Dover.*

POLICE COURT.

THURSDAY, June 12; *Batchelder, J.*

Lizzie Fitzgerald, the alleged wife of Michael Fitzgerald, was complained of for the larceny of $12 from Joseph Clay, and was bound over in $100 to appear at the October term of the supreme court to answer.

Michael and Lizzie Fitzgerald were bound over in the sum of $100 each to appear before the supreme court to answer to a charge of keeping a house of ill fame. Jail in default of sureties. A few days ago Michael Fitzgerald was before the police court on a charge of keeping a disorderly house, and promised to leave the city immediately, which he did not do, and now will not be able to do if he wants to until after the October term of the supreme court.

Sarah Skillings, for drunkenness, was fined $3, costs $5.76; paid.

Another charge, against the woman Skillings and Joseph Clay, jointly, was *nol. pros'd.*

CITY COUNCILS.

In Board of Mayor and Aldermen, regular meeting, Thursday evening.

A petition from Frank Jones and others, requesting the board to cause several of the streets on the outskirts to be put under the supervision of the street department, was referred to committee on streets.

Resolution was received from common council, empowering the committee on fire department to sell the steam fire engine Dearborn to the best advantage, which was concurred in.

Petition from Charles H. Rollins and others, requesting the board to cause repairs to be made on Chestnut and Court streets and Court place, were referred to committee on streets, to make such repairs as they may deem necessary.

Communication was received from Robert Shillaber, informing the board of a nuisance maintained by Daniel Sullivan on Deer street, and requesting the board to adjudge the same to be a nuisance. Voted that the board visit the premises, on Monday, the 16th inst., at three o'clock in the afternoon.

Dr. Potter asked leave to encumber Pearl street for building purposes; granted.

Committee on drains reported on the petition of Samuel Frye and others for a sewer on Cass street, and recommended that the drain be laid. Report of committee adopted.

Message was received from common council, giving notice that they would meet the board of aldermen in convention next Thursday evening for the purpose of electing city treasurer, and transacting any other business which may come before them.

William J. Laighton asked permission to cut down a tree in front of his house on State street; referred to mayor with power.

Charles H. Mendum asked to have sidewalks relaid on Vaughan and Market streets; granted.

The petition from the barbers to have the Sunday ordinance amended to include the closing of barber shops on the Lord's day, was referred to committee on police.

Committee on nuisances reported that they had visited premises complained of on Washington street, and found them in good condition; also visited the premises complained of by Mrs. Kenney, and recommended that Mr. Brewster be ordered to remove the nuisance, and put the premises in good sanitary condition; report accepted and adopted.

Bills to the amount of $4442.15 were ordered paid.

Voted that the bill of Samuel P. Treadwell, for services as city treasurer be referred to committee on accounts.

Committee authorized to purchase a new steam fire engine reported that they had contracted for a second-class steamer from the Amoskeag Manufacturing Co., the price to be $3000 and the steamer Dearborn.

The election of collector of taxes was postponed for one week.

Voted that the city clerk render to the board a statement of the appropriations at the next meeting following the approval of the monthly bills.

ROCKINGHAM CONGREGATIONAL CONFERENCE.

The Rockingham Conference of Congregational and Presbyterian churches met in Northwood on Tuesday, the 10th inst., at ten o'clock in the forenoon, in the Congregational church.

The exercises opened with a prayer meeting, followed by a sermon by Rev. T. V. Haines of North Hampton, at the close of which came the appointment of officers, Rev. Mr. Haines being chosen moderator. At two o'clock in the afternoon reports of the state of religion in the churches were received; followed by a discussion on the topic "Can the present system of international Sabbath school lessons be improved?" opened by Rev. C. E. Houghton. At half-past seven o'clock in the evening the conference considered the "Duty of Christians toward the missionary and other benevolent organizations, and especially at present, with reference to the large legacies which have lately fallen to some of these societies," the opening addresses being by Rev. George A. Perkins and Rev. George E. Street.

On Wednesday at half-past eight o'clock A. M. a prayer meeting was held, and at half-past nine o'clock the business meeting. At ten o'clock "The mission of the church" was considered, the question being discussed under four heads, as follows: first, "The specific work of the ministry," opened by Rev. Edward Robie, D. D.; second, "The specific work of the laity," opened by Rev. Mr. Bouchere and Deacon James Leavitt; third, "What part may women take in this work?" opened by Rev. Wm. A. Rand and Rev. Albert Watson; fourth, "What should the church do with members proved dishonest?" opened by Rev. J. H. Stearns and Rev. Lyman White. At two o'clock P. M. a sermon was delivered by Rev. C. T. Melvin of Atkinson, followed by the communion.

The meeting of the Rockingham County Woman's Missionary Society was held on Wednesday at eleven o'clock A. M.

MARRIED.

HUGHES—GOODWIN. In this city, June 11th, by Rev. John A. Goss, Mr. Edward Hughes and Miss Emma Flora Goodwin, all of this city.

BATCHELDER—HOLT. In this city, June 12th, by Rev. John A. Goss, Mr. Samuel K. Batchelder and Miss Katie J. Holt, all of this city.

MCBRIDE—GREEN. In this city, June 12th, by D. J. Vaughan, Esq., James McBride and Miss Lizzie Green, both of Kennebunk, Me.

MARINE CHRONICLE.

Sch Zamra, Sanborn, hence arr at Machias 4th, and sch Garland, Libby, 9th—latter sld 5th for New York.

Sch Abner Taylor, Dodge, hence arr at Bangor 10th.

Sch Chas Carroll, Burding, hence arr at Rockland 9th.

Sch Emily A Staples, Coleman, sld from Providence 10th.

Sch Henry Withington, Fiske, hence arr at Baltimore 9th.

Sch Cocheco, Seaward, from Baltimore arr at New York 11th

Sch John H Chaffee, Buel, from Albany for Newmarket, passed through Hell Gate 11th.

Protect the System from Malaria.

It is possible to do this even in regions of country where miasma is most rife, and where the periodic fevers which it causes assume their most formidable types. The immense popularity of Hostetter's Stomach Bitters is very largely attributable to the fact of its efficacy as a remedy for chills and fever, bilious remittents, and as a preventive of the various forms of malarial disease. In those portions of the West and South where complaints of this nature prevail, and in the tropics, it is particularly esteemed for the protective influence which it exerts; and it has been very widely adopted as a substitute for the dangerous and comparatively ineffective alkaloid, sulphate of quinine. Physicians have not been among the last to concede its merits, and the emphatic professional indorsements which it has received have added to the reputation it has obtained at home and abroad.

☞ The Best and the Cheapest Place to Buy CUSTOM-MADE CLOTHING, is at BROWN'S, No. 33 Market Street, Portsmouth, the Agency for one of the Principal Custom-Made Clothing Houses of Boston. Lower Prices than ever before offered in Portsmouth, for cash. No need to go or send to Boston, as you can select, at the same Lowest Cash Prices, Custom Suits from Elegant Styles Spring and Summer Suitings, at $15, $18, and $20;—Pantaloons at $4, $4.50 and $5.

I have derived much benefit from using Fellows' Hypophosphites in chronic constipation.
JOHN B. MOORE, Forest City, Monann.

No preparation of Hypophosphites I have used can compare with Fellows' Compound Syrup of Hypophosphites for restoring strength to the nervous system.
I think it the best medicine I ever used.
W. J. HORNER, Buffalo, N. Y.

Many clergyman who were obliged to withdraw from the pulpit on account of "Clergymen's Sore Throat," have recovered by using Fellows' Syrup Hypophosphites and are preaching again. This preparation seems peculiarly and wonderfully adapted to diseases of the breathing organs.

A CARD.

To all who are suffering from the errors and indiscretions of youth, nervous weakness, early decay, loss of manhood, &c., I will send a recipe that will cure you, FREE OF CHARGE. This great remedy was discovered by a missionary in South America. Send a self-addressed envelope to the REV. JOSEPH T. INMAN, *Station D., New York City.* eod&w79

For Sale.

ONE of the most desirable estates in the city, running through from Congress street to Warren street, with dwelling and stable, known as the Leavitt estate. For particulars apply to
ALFRED STAVERS, at No. 27 Market St.

Evaporated Pumpkin, Evaporated Apple,

FOR SALE BY WEIGHT.

Corn, French Peas, Tomatoes, Peaches, Cranberries, Pears, in cans.

— FOR SALE BY —

H. F. GERRISH.

PATENTS

Secured in this country and abroad on most favorable terms; Trade marks and Labels registered; Interferences, infringement suits, etc.
Address, for further information,
CHARLES B. TILDEN,
[late Principal Examiner U. S. Patent Office,]
Reference: 28 School Street,
HON. P. C. CHENEY, Boston, Mass.
Ex-GOV. N. H.
HON. R. B. VANCE,
Chairman com. on Patents.
U. S. House of Rep.

Political.

The Portland *Advertiser* publishes an interview with the democratic leaders in that city, indicating that the democrats will nominate a straight democratic ticket, and will probably renominate Gov. Garcelon.

Inasmuch as it costs $3 in currency to buy a ten-cent loaf of bread in Buenos Ayres, and $300 to buy a pair of boots, the Cincinnati *Commercial* says "it would have simplified matters and amounted to the same thing if the greenbackers, instead of adopting the platform they did, had resolved that they cordially approved the Buenos Ayrean system of finance, and were in favor of its introduction into the United States." That is bosh, as the Cincinnati *Commercial* very well knows. What the greenbackers want is to have labor bring $3 for ten cents' worth, while bloated manufacturers are obliged to sell $3 worth of their wares for ten cents. High prices for labor; low prices for everything else; how to have these two at the same time is the problem.

All these events have forced me, though most reluctantly, to the conclusion that the democratic party is powerless and ineffective as an ally, and not a fit instrument of reform in American politics.—*Gen. Thomas Ewing in 1873.*

ROYAL BAKING POWDER

Absolutely pure—made from Grape Cream of Tartar, imported exclusively for this Powder from the Wine district of France. Always uniform and wholesome. Sold only in cans by all Grocers. A pound can mailed to any address, postage paid, on receipt of 60 cents. ROYAL BAKING POWDER CO., 171 Duane St., New York. Most cheap powders contain alum; dangerous to health; avoid them, especially when offered loose or in bulk.

COAL and WOOD

The Largest Assortment

OF ALL SIZES OF

THE BEST COAL MINED!

Well-screened and delivered in any part of the city, at the

Lowest Prices!

C. E. WALKER & CO,

137 MARKET ST., - - - 4 WATER ST.

Orders left with N. K. Walker & Son promptly filled.

Notice.

THE undersigned gives notice that he has been appointed Administrator of the Estate of the late Dr. ADAMS PERRY. All persons indebted to said Estate are requested to settle by July 1st, as all accounts remaining unsettled on that date will be put into the hands of an attorney for collection. Those having bills against the Estate are requested to present them for adjustment.
dtjy1 JOHN S. PERRY.

10 QUINTALS

Isles of Shoals Dun Fish!

NATURAL

FRIEDRICHSHALL BITTER

— AND —

VICHY WATERS!

F. F. F. G. St. Louis and Hungarian Process

FLOUR! FLOUR!

CHAS. F. LAIG'S ON & SON'S BEST 196 PATENT

For Sale at Very Low Prices

— BY —

Charles E. Laighton & Son,

No. 5 EXCHANGE BUILDING,

Nearly opposite Post-Office, - - - - Portsmouth.

DRAIN PIPE.

A KRON DRAIN PIPE, all sizes, for sale at No. 5 Elm street.
SAMUEL CLEAVES & SON.

Notice.

THE BEST PASTURE in the city, with plenty of good spring water. Room for six more cows. Entrance on South Street or Richards Ave.
JAMES R. YEATON.

ANOTHER WONDER!

BARSTOW'S NEW

Empress Range!!

WITH THE

PATENT DUPLEX GRATE.

Bakes day or night without rekindling fire. No poking or shaking required; a single turn of the Duplex Grate removes all clinkers, leaving a fresh fire. *The Most Perfect Range in this City!*

John P. Sweetser,

46 MARKET STREET, PORTSMOUTH.

NEW STOCK

— OF —

SPRING AND SUMMER GOODS!!

J. E. HAM & CO.

Have Removed to No. 11 Congress Street,

Next door to N. K. Walker & Son,

— WITH A —

Large Stock of Spring Suitings

— ALSO —

Cassimeres, Doeskins, Cloths and Worsted For Dress Suits.

Embracing all varieties of fine Plain and Fancy Patterns to suit every taste.

Garments Made to Order

With a guarantee to give satisfaction.

GENTS' FURNISHING GOODS:

Drawers, Shirts, Bosoms, Collars, Kid Gloves, etc., etc.

11 CONGRESS ST.

A CONUNDRUM.

When Will Winter End, and Spring Begin?

Could it be answered, I would invite all the Ladies of Portsmouth and vicinity, and you especially, kind reader, to visit my

MILLINERY PARLORS

At some set time and inspect the

Elegant New Stock,

Just received from the leading importers of New York, but as I cannot "name the day" please come at any time.

I Have Over Twenty New Spring Styles

LADIES' AND MISSES'

Hats and Bonnets

BEAUTIFUL RIBBONS,
ELEGANT ORNAMENTS,
PARISIAN FLOWERS,

New Shades Silks, Satins and Trimming Novelties, suitable for Sisters, and for Cousins, and for Aunts.

MYRA F. BICKFORD,

No. 69 Congress Street.

CORSETS! CORSETS! CORSETS!

Ladies do not purchase until you have seen our NEW STOCK. If you are troubled in breaking the bones over the hips call for our A. D. C.

SOMETHING NEW.

Prices, Styles and Quality,

CANT BE BEAT.

Kid Gloves! Kid Gloves!

SPRING SHADES,

(2 & 3 Buttons.)

A better GLOVE for the money has never been sold in the City.

MORRIS C. FOYE,

23 MARKET STREET.

TO OWNERS OF DOGS.

Extract from Chap. 16, Ordinances of the City of Portsmouth:

SECTION 1. No dog shall be permitted to go at large or loose in this city until the owner or keeper of such dog, or the head of the family, or the keeper of the house or place where such dog is kept or harbored, shall have procured from the city marshal a license for such dog.

SEC. 2. The city marshal shall grant a license to any citizen for his dog on the payment of one dollar for a male dog, and two dollars for a female dog, which license shall expire on the first day of July annually.

SEC. 4. The person named in each license so granted shall cause his name and the number of the license to be distinctly marked on a collar which shall be constantly kept about the neck of the dog so licensed, and no dog shall be considered as licensed unless this requisition shall be complied with.

SEC. 5. * * * any person may lawfully kill any dog found within the limits of this city going at large contrary to the provisions of the chapter.

SEC. 6. In case any dog shall be found loose or going at large contrary to any of the foregoing provisions, or in case any dog not licensed shall be provided with a collar marked as required in this ordinance, the owner or keeper thereof or the head of the family or keeper of the house or place where such dog is kept or harbored, shall upon conviction thereof be fined five dollars.

Real Estate.

Desk Room

TO LET in one of the pleasantest offices in the city. Enquire at CHRONICLE Office.

For Rent.

HALF-HOUSE ON MELCHER STREET, near Pleasant, containing seven rooms, with water in house. Rent low to a good tenant.
Apply at 21 Pleasant Street.

Farming Land and Building Lots for Sale.

THREE Large Fields on Jones Avenue, and Building Lots on South Street.
Apply to SAMUEL H. HALL.

Portsmouth Lager Beer!

WE purchase from The Eldredge Brewing Company their Celebrated LAGER BEER, and bottle it ourselves. Lovers of this wholesome Beverage can always rely upon getting it fresh bottled, as we receive it direct from the Brewery.

BUTLER & LAIGHTON,

No. 1 MARKET SQUARE, - - - - - - Portsmouth

THE

SPRING STYLES

— OF —

SILK & FELT HATS

NOW READY

— AT —

Walker's, 13 Congress St.

WATCHES CHEAP

— AT —

Hutchinson & Connell's.

WE MAIL

Without Charge, Rules for Self-Measure, and Samples of material from which Men's, Youths' and Boys' Suits are made, (also Sportsmen's, Firemen's, and Military Circulars,) to correspondents in any part of the United States. Address G. W. SIMMONS & SON, Oak Hall, Boston, Mass.

The oldest and largest clothing house in New England.

N. B. In many New England towns and cities we have established agents, by whom orders will be received at the same prices we give to those who apply directly.

A great Special Sale (the 5th this year) is now taking place at *Oak Hall*, consisting of Gentlemen's Summer Suits in Bamboo Cloths, India Seersuckers, Ponjee Silks, Tussar Silks, Nankeens, Drap d'Ete, Alpacas, and Linens. Sample cards are now ready, and can be obtained without cost on application. Hammocks, Bathing Suits, Sportsmen's Goods, or Yachting Outfits are specialties of *Oak Hall, Boston.* eod1jy16

TRY W. G. MYERS'

25ct. PAPETERIE.

Yachting Parties, Picnic Parties, Lunch Parties.

We have just received a

FRESH STOCK

— OF —

SEASONABLE GOODS

For the above-named occasions, such as:

Lunch Ham,
Lunch Tongue,
Boned Chicken,
Boned Turkey,
Curried Fowl,
Broiled Quail,
Broiled Grouse,
Pate of Wild Duck,
2-lb. Cans Corned Beef, 35c. each,
Rolled Beef Tongue,
Sardines, Olives,
Pickles, Bananas,

Soda, Pilot, Milk and Sardine

BISCUIT.

Cantrell & Cochrane's Ginger Ale

Eldredge Brewing Co.'s Lager Beer.

All the above goods are sold at Lower Prices than ever before, and down river parties will find it for their interest to purchase supplies from us.

BUTLER & LAIGHTON,

No. 1 Market Square.

Dangerous Houses.

Houses that have been empty may be fever-breeders when they come to be re-occupied. An English sanitary officer alleges that he has observed typhoid, diphtheria, or their zymotic affections, to arise under these circumstances. The cause is supposed to be in the disuse of cisterns, pipes and drains, the processes of putrefaction going on in the impure air in them, the unobstructed access of this air to the house, while the closure of windows and doors effectually shuts out the fresh air. Persons moving from the city to country homes for the summer should see that the drains and pipes are in perfect order, that the cellar and closets are cleared of rubbish, and the whole house thoroughly aired before occupying. Carbolic acid used freely in the cellar is a good and cheap disinfectant.—*Scientific American.*

—Mrs. A.—"Somebody's in the next room. I wonder what they're doing." [Looking wistfully at the keyhole.] "I'm a good mind to peek." Mrs. B—"Oh, I wouldn't; it isn't right." Mrs. A.—"I don't care; I'm just dying to know." [Puts eye to keyhole, but immediately takes it away, disconcerted.] "H'm, the key is in." Mrs. B—"Yes; so I found before you came in."—*Boston Transcript.*

—A German clergyman who was travelling stopped at a hotel much-frequented by wags and jokers. The host, not being used to have a clergyman at his table looked at him in surprise; the guests used all their artillery of wit upon him without eliciting a remark. The clergyman ate his dinner quietly, apparently without observing the gibes and sneers of his neighbors. One of them at last, in despair of his forbearance, said to him, "Well, I wonder at your patience! Have you not heard all that has been said to you?" "Oh, yes; but I am used to it. Do you know who I am?" "No, sir." "Well, I will inform you. I am chaplain of a lunatic asylum; such remarks have no effect upon me."

STATED MEETINGS.

CITY GOVERNMENT.

In City Building, Market Square.

BOARD OF MAYOR AND ALDERMEN—Thursday evenings.

COMMON COUNCIL—Thursday evenings.

BOARD OF OVERSEERS OF POOR—Tuesday evenings.

BOARD OF INSTRUCTION—First Wednesday in each Month.

BOARD OF ENGINEERS—Tuesday next following the first Monday in each Month.

MASONIC.

In Masonic Hall, Congress Block.

ST. JOHN'S LODGE, No. 1—First Wednesday of each Month.

ST. ANDREW'S LODGE, No. 56—Second Monday of each Month.

WASHINGTON CHAPTER, No. 3, R. A. M.,—Fourth Tuesday of each Month.

DAVENPORT COUNCIL, No. 5, R. AND S. M.,—Third Thursday of March, June, September and December.

DEWITT CLINTON COMMANDERY, KNIGHTS TEMPLAR—Third Monday of each Month.

INEFFABLE GRAND LODGE OF PERFECTION—Third Wednesday of January, April, July and October, (annual meeting 3d of Hebrew month Adar.)

ROCKINGHAM MASONIC RELIEF ASSOCIATION—Annual Meeting first Friday in January.

I. O. O. F.

At Odd Fellows' Hall, Daniel Street.

LODGES.

PISCATAQUA, No. 6, meets Monday evenings at 7½ o'clock.
Geo. A. Peskins, N. G.; Wm. W. Cotton, R. S.

UNION REBECCA DEGREE, Lodge No. 3, First and Third Tuesday in each Month, at 7½ o'clock.
Ana L. White, N. G.; A. S. Holbrook, R. S.

OSGOOD, No. 48, Thursday evenings at 7½ o'clock, at Pythian Hall. W. C. Robinson, N. G.; Edward T. Morrison, R. S.; C. Dwight Hanscom, P. S.

NEW HAMPSHIRE, No. 17, Wednesday evenings at 7½ o'clock, at Pythian hall.
Charles Locke, N. G.; Thornton Betton, R. S.; Moses H. Tilton, P. S.

ENCAMPMENTS.

STRAWBERRY BANK, No. 5, Second and Fourth Fridays of each Month.
William H. Lovell, C. P.; James A. Rugg, S.

MOUNT SINAI, No. 19, First and Third Fridays in each Month.
Job Woodsum, C. P.; James L. Parker, S.

MUTUAL RELIEF ASSOCIATION

OF ROCKINGHAM COUNTY, Second Tuesday of January and December.
Edmund M. Brown, Pres.; W. W. Cotton, Sec.

PORTSMOUTH ODD FELLOWS MUTUAL RELIEF ASSOCIATION—Annual Meeting fourth Tuesday evening of January.
William W. Cotton, Pres.; R. G. Archibald, Sec.

TEMPERANCE MUTUAL RELIEF ASSOCIATION, at Mechanic Hall, First and Third Wednesday evenings of each month.
S. W. Clarke, Pres.; Otis F. Philbrick, Sec.

OTHER ORGANIZATIONS.

At Grange Hall, No. 5 Congress Street.

WOMAN'S TEMPERANCE LEAGUE—Each Thursday afternoon from three to four o'clock.

OLD OAKEN BUCKET DIVISION, NO. 1, S. OF T.—Each Monday evening at Hall corner of Ladd and Market Streets.

ALPHA COUNCIL, NO. 83, ROYAL ARCANUM—First and Third Tuesday evenings of each month, at Hall No. 244 Market Street.
O. M. Knight, Regent; Jos. S. Pfeiffer, Sec.

PORTSMOUTH COMMANDERY, No. 47, United Order of the Golden Cross—Thursday evening, at Hall 243 Market Street. S. W. Clark, Noble Commander; C. H. Marston, Keeper of Records.

PORTSMOUTH WORKINGMEN'S INSTITUTE AND READING ROOMS, corner of Cornwall and McDonough streets. Organized August 22, 1877. Open week days from 10 A. M. to 10 P. M.; Sundays 2 A. M. to 2 P. M. Regular business meetings third Thursday evening of each month.
C. A. Holbrook, Pres.; James Palmer, S. & T.

PORTSMOUTH MECHANICS ASSOCIATION—Open to membership of all reputable Mechanics and Manufacturers. Rooms in Mechanics' Block, corner Congress and Fleet streets. Reading Room free to members and strangers visiting the city. Quarterly Meetings the first Tuesday evenings in November, February, May and August. Election of officers at November meeting.

STORER ENCAMPMENT, POST NO. ONE, G. A. R., Fourth Wednesday of each Month in Frank-lin Upper Hall; James R. Morrison, Commdr.

BAND OF HOPE—Every Saturday afternoon at three o'clock, at Faith Home. S. W. Cole, Musical Director.

OAKON LODGE, NO. 9, KNIGHTS OF PYTHIAS, at Pythian Hall, corner Market and Daniel streets, Tuesday evening of each week.

SAGAMORE LODGE, NO. 256, KNIGHTS OF HONOR, at Hall No. 244 Market street, Second and Fourth Monday evenings of the Month.
C. H. Marston, Dictator; C. B. Mason, Rep.

NEWICHEWANNOCK TRIBE, NO. 4, IMPROVED ORDER OF RED MEN—Each Friday evening at Rockhide Hall, No. 30 Market street.

ROCKINGHAM LODGE, NO. 57, I. O. GOOD TEMPLARS—Each Thursday evening at Mercantile Hall.

ORTNOUTH FIREMEN'S MUTUAL RELIE ASSOCIATION—Second Wednesday January April, July and October.

THE COMPANIES—At their respective Engine Houses on the First Monday of each Month

Business Cards.

A. PEARSON,
Is at his Room, No. 5 Congress Street,
To Give Instruction in Music,
From 10 o'clock to 12,
TUESDAYS, THURSDAYS, and SATURDAYS.

JAMES M. CARR, Agent,
DEALER IN
BOOTS & SHOES.
No. 34 Market Street,
Formerly HILL & CARR,
Where a Large Stock of Good Boots and Shoes, Leather and Findings may be found *at the Lowest Prices.*
☞ All kinds of Boots or Shoes made to measure, and Repairing done as usual.

MORSE & ILSLEY,
AUCTIONEERS,
Money, Real Estate and Mortgage Brokers,
INSURANCE and HOUSE AGENTS,
No. 13 Pleasant Street, Exchange Buildings.

STEPHEN D. SCRIGGINS,
HAS REMOVED HIS
PAINT SHOP
FROM No. 15 FLEET ST., to No. 9 VAUGHAN STREET, opposite the Commercial House, and having larger and better accommodation for
CARRIAGE WORK,
Would solicit a continuance of public patronage.

DENNIS SHEA,
MANUFACTURER OF
CEMENT STONE PIPE
—AT—
26 WATER STREET, ... PORTSMOUTH.

The best Pipe made for Sewers, Culverts, Cellar and Sink Drains, Water Closets, etc. etc. Gives perfect satisfaction wherever used. Is proof against frost, acids, and all substances which pass through the Pipe.
For sale at wholesale or retail, or laid in the best manner.
Orders for Pipe and laying left at the factory will receive prompt attention.

WINES!! WINES!!
25 CASES CLARET,
5 PIPES DUFF GORDON SHERRY
AND OPORTO PORT WINE
—FOR SALE BY—
H. F. GERRISH.

New Room Papers
I HAVE JUST RECEIVED
A Large, New and Carefully Selected Stock
—OF—
Room Papers,
Curtains,
Fixtures, &c.,
—AT—
NO. 1 CONGRESS BLOCK,
to the merits of which I respectfully call attention.
My Stock includes all grades of paper,
Brown Blanks,
White Blanks,
Satin, Mica and Bronze.
Curtains from 25 cents up.
THE BEST SPRING ROLLER IN THE MARKET,
And a complete line of
Picture Cord, Hooks, Tassels, etc., etc.
I am offering these goods at prices sure to suit the times. Call and examine.
W. G. MYERS,
No. 1 Congress Block.
Hanging of Papers and Curtains attended to if desired.

Good and Reliable
INSURANCE
COMPANIES.
COMMERCIAL UNION, of London.
FIRE ASSOCIATION, of Phila.
SHAWMUT, of Boston.
F. W. DEROCHEMONT & SON,
No. 9 CONGRESS ST., AGENTS.

DR. JOHN TRIPP'S BLOOD PURIFIER.
Is a certain cure for *Syphilis Scrofula, Ovarian Tumors, Diabetes, Bright's Disease,* and all *Blood Poison.* Cure of *Syphilis* guaranteed in either stage. Send for pamphlet, enclosing stamp and please state disease. Eastern Agency, 256 Columbus ave., Boston. Office hours 8 to 11, 2 to 7. No medicine genuine unless in bottles with my name blown in them, and labels bearing my own Trade Mark. DR. JOHN TRIPP cod&w79

THE NEW HAMPSHIRE
GAZETTE
The Gazette is published every Thursday and sent to Subscribers at the low price of
$1.50 per year, paid in advance, or
$2 at the end of the year.
It contains full accounts of all of importance that transpires in Portsmouth and its vicinity, and a condensed summary of **NEWS, foreign and domestic; editorials upon current topics; New Hampshire items; carefully prepared marine news,** containing reports of vessels owned at this port, or offered by men from Portsmouth or its neighborhood; and is just the paper for residents desiring to be posted on all that takes place at home, while to those living in the vicinity of Portsmouth, or to former residents who retain their interest in the "old home by the sea," it is the best means of keeping informed of what transpires in this city.

—THE—
NEW HAMPSHIRE GAZETTE
Contains more original matter
Than any other paper of its size in the State, the editors working more with their pens than with their scissors.

TO ADVERTISERS
THE N. H. GAZETTE
Presents an excellent opportunity for a **WEEKLY INVITATION TO CUSTOMERS,** at a reasonable rate, and all those who desire to reach patrons in Rockingham and York counties will find it an economical medium. THE GAZETTE is in many instances the only paper taken by families, and it is read to a large extent in localities whence is derived much of the trade of Portsmouth, a fact which our merchants should not fail to bear in mind.

Subscriptions Received
AT THE OFFICE, 7 PLEASANT ST.,
Exchange Buildings, nearly opp. Post Office;
Or by remittance to
CHRONICLE AND GAZETTE PUB. CO.
☞ Specimen numbers sent on application.

JOSIAH F. ADAMS,
FURNISHING
UNDERTAKER.
WAREROOMS, No. 42 MARKET STREET.
Residence, No. 27 Washington Street, Portsmouth.

NEW STYLES
RATTAN PRESENTS
Every one who has examined them are of the opinion that more attractive, beautiful or serviceable
Christmas Presents
Cannot be purchased in New England for the same amount of money than the desirable Rattan Goods manufactured right here in our city by Mr. DAVID URCH, and
For Sale by A. Tredick & Co.,
MARKET STREET.
☞ We advise all to call, examine and try them before purchasing their Christmas Presents.

CHARLES W. GARDNER'S
Book and Job
PRINTING OFFICE!
UP ONE EASY FLIGHT.
Chronicle Building, Portsmouth N.H.
Over D. H. Montgomery's Store.
The recent improvements in the above building has enlarged the Job Office to double its former size, making it one of the lightest and most convenient offices the city for
ALL KINDS
—OF—
General Job Work!
The Subscriber respectfully solicits orders for all kinds of Printing, from a
TWO-SHEET POSTER,
With a 14-inch wood letter, to a Visiting Card.
DATE SLIPS A SPECIALTY.
By-Laws for Lodges,
Town Accounts, Programmes,
Handbills, Tickets,
Fancy Cards,
Business Cards,
Ball Cards,
And everything else in the line of Printing.
CHARLES W. GARDNER.

INCORPORATED JANUARY, 1873. WORLD'S DISPENSARY MEDICAL ASSOCIATION BUFFALO AND LONDON. CAPITAL STOCK, $1,000,000.

(Successors to R. V. PIERCE, M. D.)
DR. R. V. PIERCE, having acquired a world-wide reputation in the treatment of **Chronic Diseases,** resulting in a professional business far exceeding his individual ability to conduct, some years ago induced several medical gentlemen to associate themselves with him, as the Faculty of the World's Dispensary, the Consulting Department of which has since been merged with the **INVALIDS' HOTEL.** The organization has been completed and incorporated under the name and style of **World's Dispensary Medical Association,** with the following officers:
Hon. R. V. PIERCE, *Pres.* F. D. PIERCE, *V. Pres.*
JNO. F. PIERCE, *Sec.* LESTER B. SMITH, *Treas.*
NINE PHYSICIANS AND SURGEONS of eminence and skill have been chosen as the Faculty.
CHRONIC DISEASES of all forms come within the province of our several specialties.
LUNG DISEASES.—This division of practice is very ably managed by a gentleman of mature judgment and skill. Bronchial, Throat, and Lung Diseases treated with the most successful results.
DISEASES OF WOMEN.—Especially are our facilities of a superior order for the cure of all those chronic ailments peculiar to females.
NERVOUS DISEASES.—Paralysis, Nervous Debility, Epilepsy (Fits), Chorea (St. Vitus's Dance), Neuralgia, and other nervous affections, receive the attention of an expert in this department.
NOT NECESSARY TO SEE PATIENTS.—By our original system of diagnosis, we can treat many chronic diseases as successfully without as with a personal consultation. For particulars see "People's Common Sense Medical Advisor" (1,000 pages, sent post-paid for $1.50) or "Invalids' and Tourists' Guide Book" (100 pages, 10 cents post-paid).
SURGICAL CASES.—Among the operations which we are called upon most frequently to perform, are those for Nasal Polypus, Harelip, Tumors, Fistula in Ano, Piles, Hernia (Rupture), Hydrocele (Dropsy of the Scrotum), Varicocele, Ovarian and Uterine Tumors, Uterine Stone in the Bladder, Stricture, etc., etc. We also treat successfully, by a new method, Cancers, Club-feet, Spinal Curvature and other deformities. (See Pamphlet entitled, "Motion as a Curative Agent," sent on receipt of 10 cents.)
Address, World's Dispensary Medical Association, BUFFALO, N. Y.

WOMAN
By an immense practice at the World's Dispensary and Invalids' Hotel, having treated many thousand cases of those diseases peculiar to woman, I have been enabled to perfect a most potent and positive remedy for these diseases.
To designate this natural specific, I have named it
Dr. Pierce's Favorite Prescription
The term, however, is but a feeble expression of my high appreciation of its value, based upon personal observation. I have, while witnessing its positive results in the special diseases incident to the organism of woman, singled it out as the **climax or crowning gem of my medical career.** On its merits, as a positive, safe, and effectual remedy for this class of diseases, and one that will, at all times and under all circumstances, act kindly, I am willing to stake my reputation as a physician; and so confident am I that it will not disappoint the most sanguine expectations of a single invalid lady who uses it for any of the ailments for which I recommend it, that I offer and sell it under **A POSITIVE GUARANTEE** (for conditions, see pamphlet wrapping bottle.)
The following are among those diseases in which my **Favorite Prescription** has worked cures, as if by magic, and in a certainty never before attained by any medicine: Leucorrhœa, Excessive Flowing, Painful Monthly Periods, Suppressions when from unnatural causes, Irregularities, Weak Back, Prolapsus, or Falling of the Uterus, Anteversion and Retroversion, Bearing-down Sensations, Internal Heat, Nervous Depression, Debility, Despondency, Threadness, Miscarriage, Chronic Congestion, Inflammation and Ulceration of the Uterus, Impotency, Barrenness, or Sterility, and Female Weakness. I do not exist this medicine as a "cure-all," but it admirably fulfils a **diagnosis of purpose,** being a most perfect specific in all chronic diseases of the sexual system of woman. It will not disappoint, nor will it do harm, in any state or condition.
Those who desire further information on these subjects can obtain it in THE PEOPLE'S COMMON SENSE MEDICAL ADVISER, a book of over 900 pages, sent, post-paid, on receipt of $1.50. It treats fully and minutely of those diseases peculiar to Females, and gives much valuable advice in regard to the management of those affections.
Favorite Prescription sold by Druggists.
R. V. PIERCE, M. D., Prop'r, World's Dispensary and Invalids' Hotel, Buffalo, N. Y.

HARDWARE, PAINTS, OILS, &C.
SALEM WARRANTED PURE WHITE LEAD.
BOSTON " " "
FOREST RIVER PURE WHITE LEAD.
ENGLISH " " "
On hand and for sale at Manufacturers' Prices.
Also, a large and well-selected Stock of
Hardware,
Paints, Oils,
Glass, &c., &c.,
ETC., ETC., ETC.,
At Lowest Rates.
JOHN H. BAILEY,
RICE BLOCK,
16 Market and 1 Ladd Street

American and Foreign PATENTS.
[ESTABLISHED 1865.]
GILMORE & CO., successors to CHIPMAN, GILMORE & CO., Solicitors. Patents procured in all countries. *No fees in advance.* No charge unless the patent is granted. No fees for making preliminary examinations. No additional fees for obtaining and conducting a re-hearing. Special attention given to Interference Cases before the Patent Office. Extensions before Congress. Infringement Suits in different States, and all litigation appertaining to Inventions or Patents. Send stamp to GILMORE & CO. for Pamphlet of sixty pages.
Old Bounty Land Warrants.
The last Report of the Commissioner of the General Land Office shows 2,267,350 acres of Bounty Land Warrants outstanding. These were issued under act of 1855 and prior acts. GILMORE & CO. pay cash for them. Send by registered letter. Where Assignments are imperfect we give instructions to perfect them.
Arrears of Pay and Bounty.
Officers, Soldiers and Sailors of the late war, or their heirs, are in many cases entitled to money from the Government of which they have no knowledge. Write full history of service, and state amount of pay and bounty received. Enclose stamp to GILMORE & CO., and a full reply after examination, will be given you free.
Pensions.
All Officers, Soldiers and Sailors wounded, ruptured or injured in the late war, however slightly, can obtain a pension by addressing GILMORE & COMPANY.
Cases prosecuted by GILMORE & CO. before the Supreme Court of the United States, the Court of Claims and the Southern Claims Commission.
Each department of our business is conducted in a separate bureau, under the charge of the same experienced parties employed by the old firm. Prompt attention to all business entrusted to GILMORE & Co. is thus secured. We desire to win success by deserving it. Address
GILMORE & CO.,
WASHINGTON, D. C.

FIRST NATIONAL BANK
GOVERNMENT DEPOSITORY,
Continues to supply either Coupon or Registered
FOUR PER CENT. BONDS,
At subscription rates, furnished direct from the Treasury Department.
U. S. 5-20 Called Bonds,
Cashed, or exchanged for new 4's on favorable terms.
dm&g E. P. KIMBALL, Cashier.

New Advertisements

$25 TO $5000 Judiciously invested in Wall St. lays the foundation for substantial fortunes every week, and pays an immense percentage of profits by the New Capitalization System of operating in Stocks. Full explanation on application to Adams, Brown & Co., Bankers, 26 Broad St., New York.

BENSON'S CAPCINE POROUS PLASTER. See that each plaster has the word C-A-P-C-I-N-E cut through it, and insist on having no other. Ask your own Physician as to its merits over all others. 4e20

TEACHERS & STUDENTS $50 to $100 or $250 per MONTH during VACATION. For full particulars address J. C. MCCURDY & CO., Philadelphia, Pa.

BENSON'S CAPCINE POROUS PLASTERS
Cures Lame and Weak Back Instantly.
SOLD BY ALL DRUGGISTS.

PIANOS
for Cash or *on easy Monthly Installments.* Parties who intend purchasing Pianos will find it for their interest to call at our rooms, or correspond with us, before buying elsewhere. tjy1
Hallett & Cumston,
NO. 453 WASHINGTON STREET, BOSTON.

L. S. L.
UNPRECEDENTED ATTRACTION.
Over Half a Million Distributed!
LOUISIANA STATE LOTTERY COMPANY.
This Institution was regularly incorporated by the Legislature of the State for Educational and Charitable purposes in 1868 *for the term of Twenty-five Years,* to which contract the inviolable faith of the State is pledged, with a Capital of $1,000,000, to which it has since added a reserve fund of $350,000. ITS GRAND SINGLE NUMBER DISTRIBUTION will take place monthly. *It never scales or postpones.* Look at the following Distribution:
GRAND PROMENADE CONCERT,
during which will take place the
109th GRAND MONTHLY
AND THE
EXTRAORDINARY SEMI-ANNUAL DRAWING,
At New Orleans, Tuesday, June 17th, 1879,
Under the personal supervision & management of Gen. G. T. BEAUREGARD, of Louisiana, and Gen. J. A. EARLY, of Virginia.
Capital Prize, $100,000!
☞ *Notice—Tickets are Ten Dollars only! Halves, $5. Fifths, $2. Tenths, $1.*
LIST OF PRIZES.

1 CAPITAL PRIZE OF	$100,000	$100,000
1 GRAND PRIZE OF	50,000	50,000
1 GRAND PRIZE OF	30,000	30,000
2 LARGE PRIZES OF	10,000	20,000
4 LARGE PRIZES OF	5,000	20,000
20 PRIZES OF	1,000	20,000
50 do.	500	25,000
100 do.	300	30,000
200 do.	200	40,000
600 do.	100	60,000
10 000 do.	10	100,000
APPROXIMATION PRIZES.		
100 Approximation Prizes of	$300	20,000
100 do.	do. 100	10,000
100 do.	do. 75	7,500
11,279 Prizes, amounting to		$522,500

Gen. G. T. BEAUREGARD, of La.} Commissioners.
Gen. J. A. EARLY, of Va.}
Application for rates to clubs should only be made to the home office in New Orleans.
Write, clearly stating full address, for further information, or send orders to
M. A. DAUPHIN,
P. O. Box 692, New Orleans, La.,
or same at No. 319 Broadway, New York.

C. M. GIGNOUX,
GENERAL AGENT OF THE
Mutual Life Insurance Co.
OF NEW YORK,
FOR THE STATE OF NEW HAMPSHIRE.
tf Portsmouth, New Hampshire.

HATHAWAY SHIRTS.
A FEW MORE OF THOSE
CELEBRATED HATHAWAY SHIRTS
Cut Low in the Neck, at
William P. Walker's,
jy3 No. 8 Market Square.

For Sale.
A PLEASURE ROW BOAT, copper-fastened, nearly new, with four oars and patent rowlocks; built by Staples of Eliot.
Apply to RIDER & COTTON,
69 Market Street, Portsmouth

WOOD!
Hard and Soft Wood,
Sawed and Split,
KINDLINGS, SHAVINGS, ETC., ETC.
☞ Orders left at the PLANING MILL, GREEN STREET, will be promptly attended to.
DANIEL MASON, Agent.

THE
Alpine Silver Mining Co.,
OF COLORADO.
CAPITAL $2,000,000. 200,000 SH RES.
PAR VALUE, $10 PER SHARE.
UNASSESSABLE.
Daniel J. Splane, Pres. J. L. Thompson, Sec.
The property of this Company consists of twelve mines and mining locations, located in Lake County, Colorado, in the vicinity of Leadville, upon all of which extensive work has been done, in all cases exhibiting true fissure veins, good pay streak, and well defined lodes.
Three of the leading mines are well opened up and have at the lowest computation over TEN THOUSAND TONS OF ORE IN SIGHT; by May 1st, the Railroad now under construction will be within a short distance of this property.
The Company proposes to sell a portion of its stock at $1.50 per share for the purpose of more completely developing its mines, and for the erection of works for the treatment of its ores.
Applications for the stock may be made to the office of the Company, 51 Broadway, New York.
N. B.—*The Mining Record,* of New York, the highest mining authority in this country, says Feb. 15, 1879. The principal owners in this company are hard working men who by their own labor have uncovered large bodies of ore which they now wish to extract and send to market; our readers will do well to make a venture with these worthy men, the money will probably be returned to them twenty fold. The business management has been placed in the care of Mr. J. L. Thompson, an officer of high standing in one of the largest banks in the city. A Prospectus giving full particulars sent free, on application to the Secretary. mch22d&wsmos

Portsmouth Daily Chronicle.

By CHRONICLE & GAZETTE PUBLISHING COMPANY.

PORTSMOUTH, N. H., SATURDAY, JUNE 14, 1879.

$6 PER YEAR, IN ADVANCE. THREE CENTS PER COPY.

THE PORTSMOUTH DAILY CHRONICLE

(Established August 23, 1869.)

Is Published Every Morning, Sundays excepted, at No. 7 Exchange Building, Pleasant Street, opposite the Post Office, by the

Chronicle and Gazette Publishing Company.

TERMS $6.00 PER YEAR.

The New Hampshire Gazette

(The Oldest Newspaper in the United States, established Oct. 7, 1756.)

is published every THURSDAY at the same office. Terms, $1.50 per year; $2.00 per year, if not paid in advance.

ADVERTISEMENTS inserted on reasonable terms, in either or both papers. The GAZETTE, having a large country (in addition to its local) circulation, is an excellent medium of advertising. A liberal reduction made when advertisements appear in both papers.

☞ Correspondence from neighboring towns, containing items of public interest, will be gladly received. All communications should be addressed and all checks made payable to the

CHRONICLE & GAZETTE PUBLISHING CO., PORTSMOUTH, N. H.

The Job Printing Business is conducted in the same office by Mr. Charles W. Gardner, who keeps on hand a large and well-selected stock of all materials required in his line.

NEW AND EXTENSIVE STOCK

— OF —

SPRING & SUMMER GOODS

— AT —

WM. P. WALKER'S,

No. 8 Market Square.

HAVING RECEIVED A FULL ASSORTMENT OF FOREIGN AND DOMESTIC

CLOTHS, CASSIMERES, &C., &C.,

I am prepared to make them up into GARMENTS of the latest style, or according to the fancy of the purchaser, and

Perfect Satisfaction Guaranteed!

MY STOCK OF GOODS SUITABLE FOR

SUITINGS

IS UNEQUALLED.

☞ Particular attention paid to the making of

ARMY and NAVY REGULATION UNIFORMS.

A FULL ASSORTMENT OF

Gentlemen's Furnishing Goods!

Constantly on hand, consisting of

Bosoms, Gloves, Suspenders, Collars, Linen Goods, Drawers, Handkerchiefs, Shirts

Of Every Description!

1879 Opening Season! 1879

— ON —

WEDNESDAY, APRIL 16th,

WE SHALL OPEN

A NEW AND FINE STOCK

— OF —

MILLINERY GOODS

And Novelties in Latest Styles.

A Nice Assortment of

Pattern Hats and Bonnets.

Our facilities for receiving the newest and most desirable goods from New York and Boston houses are unsurpassed, and we feel confident of pleasing all who may favor us with a call.

☞ Particular attention given to making old styles into new.

J. M. TEBBETTS,

14 Market Street.

Transportation.

Eastern & Maine Central Railroad Line.

CARS leave the Station of the Eastern Railroad, between Deer and Elm streets, as follows:

For Boston, at 7:10, 7:15, 8:25, 11:00 A. M.; 3:00, 5:30 P. M.

For Portland and Stations East, 10:00 A. M.; 2:57, 3:15 P. M.

For Bangor, St. John, Montreal and Quebec, 10:00 A. M.; 9:15 P. M.

For Great Falls and Wolfeborough, 10:00 A. M.; 5:44 P. M.

For North Conway, 10:00 A. M.

For Dover and Way Stations, 10:00 A. M.; 12:30, 3:00, 7:00 P. M.

Trains leave *For Portsmouth*—

From Boston, 7:30, 10:00 A. M.; 12:30, 3:15, 4:45, 7:00 P. M.

From Portland, *2:05, 8:45 A. M.; 1:00 P. M.

From North Conway, 7 *00 A. M.

From Wolfeborough, 6:45 A. M.; 3:10 P. M.

From Great Falls, 7:24, 10:00 A. M.; 4:45 P. M.

From Dover, 6:15, 10:20 A. M.; 2:25, 5:00 P. M.

From Newington, 7:01, 10:46 A. M.; 2:41, 5:16 P. M.

Trains from Boston arrive at Portsmouth at 9:55 A. M.; 12:25, 2:54, 5:40, 6:35; 9:12 P. M.

Trains from Portsmouth arrive at Boston at *6:30, 9:20, 10:45 A. M.; 1:30, 5:30, 8:00 P. M.

*Except on Mondays.

Feb. 17, 1879. E. B. PHILLIPS, Pres't.

Concord & Portsmouth Railroad.

PASSENGER TRAINS leave Concord Railroad Station, foot of Bridge Street:

For Newmarket Junction, Manchester, Concord and Upper Railroads, at 7:50 A. M., and 5:10 P. M.

Arrive at Manchester at 9:40 A. M., 7:30 P. M.

Arrive at Concord at 9:35 A. M., and 8:15 P. M.

Leave Concord at 7:30 A. M., and 3:40 P. M.

Leave Manchester at 8:15 A. M., and 4:25 P. M.

Arrive at Portsmouth at 10:10 A. M., and 6:15 P. M.

☞ All trains connect at Newmarket Junction, with trains of the Boston & Maine Railroad for Exeter, Haverhill, Lawrence and Boston; and for Dover, Great Falls and Portland; at Concord with trains to and from all the Upper Railroads.

H. E. CHAMBERLIN, Supt.

RE-OPENING

OF THE POPULAR

PROVIDENCE LINE

TO NEW YORK,

Via Providence.

OPENS APRIL 28, FOR THE SEASON OF 1879.

Only 42 Miles of Rail.

Steamboat Express Train will leave Boston & Providence Railroad Station daily (Sundays excepted) at 6 P. M. Connect at Fox Point wharf, Providence, with the *entirely new and magnificent*

STEAMER MASSACHUSETTS,

and the well-known and popular

STEAMER RHODE ISLAND,

Arriving in New York at 6 A. M. This is the only line affording a delightful sail *through Narragansett Bay* by daylight.

Returning, leave Pier 29, North River, at 5 P. M., arriving in Boston at 7 A. M.

No intermediate landings between Providence and New York.

Tickets and State Rooms can be secured at Company's office, 214 Washington, corner State street, and at Boston & Providence Railroad Station.

J. W. RICHARDSON, Agent, Boston.

A. A. FOLSOM, Supt. B. & P. R. eodtsept8

FALL RIVER LINE

— FOR —

NEW YORK.

Fare Only $1.50!

Tickets good only for continuous passage on train leaving Boston at 6 o'clock P. M., on day of sale, and Steamer connecting therewith at Fall River.

Regular tickets at $3.00, good on any train between Boston and Fall River.

Steamboat express train leaves Boston daily (Sundays excepted) at 6 P. M. (Sunday trips June 15 to Sept. 14, inclusive,) connecting at Fall River with

THE WELL-KNOWN STEAMERS,

BRISTOL AND PROVIDENCE,

now on the line for the summer season. BROOKLYN PASSENGERS and baggage transferred FREE by "ANNEX" boats.

Tickets and staterooms secured at the Company's office, No. 3 Old State House, corner Washington and State streets, and at OLD COLONY DEPOT.

L. H. PALMER, Agent, 3 Old State House, Boston. J. R. KENDRICK, Superintendent.

NEW YORK & NEW ENGLAND R. R.

ALLYN'S POINT LINE.

LIMITED TICKETS BETWEEN BOSTON AND

NEW YORK,

EITHER WAY, FOR

ONE DOLLAR

Sold only at 203 Washington street, at depot foot of Summer street, Boston, and at Pier 40, North River, New York. Train leaves Summer street depot, Boston, at 5 P. M., week days, connecting at Allyn's Point 9:15 P. M. with steamers City of New York or City of Boston, arriving in New York at 6 A. M.

Returning, steamer leaves Pier 40, North River, at 5:30 P. M., arriving in Boston 6 A. M.

Staterooms at usual prices. Berths free. Supper 50 cents. Drawing Room Chairs 50 cents. 83 miles without a stop, the longest run made by any train in New England.

Connecting train makes no stop at any station between Boston and the boat. No stop-over allowed. Tickets good only on day of sale for continuous passage and by connecting boat.

CHARLES P. CLARK, General Manager. A. G. KENDALL, Gen. Pass. Agent.

Tu, Th & Sat taug17

THERMOMETERS

ARE SELLING

CHEAP

AT

SWEETSER'S.

PORTSMOUTH

INSURANCE

AGENCY.

Established in 1851.

JOHN SISE, - 5 MARKET SQ.

Is authorized Agent and Attorney for the following responsible Companies:

ÆTNA INSURANCE COMPANY,
HARTFORD, CONN. ..... Assets $7,000,000

HARTFORD FIRE INSURANCE CO.,
HARTFORD, CONN. ..... Assets $3,200,000.

HOME INSURANCE COMPANY,
NEW YORK. ..... Assets, $6,000,000.

FRANKLIN FIRE INSURANCE CO.,
PHILADELPHIA ..... Assets $3,300,000.

ROYAL INSURANCE COMPANY,
LIVERPOOL, ENG. ..... Assets $18,000,000 (gold.)

PENNSYLVANIA FIRE INS. CO.
PHILADELPHIA ..... Assets $1,800,000.

Business men and owners of Property desiring every security by Insurance against loss and damages by fire, will find it for their interest to place their risks in the above companies, some of which have been represented in this vicinity for nearly fifty years.

All losses will be promptly adjusted and paid by the undersigned.

JOHN SISE,

INSURANCE AGENT.

OFFICE NO. 5 MARKET SQUARE, Portsmouth

GENERAL LIFE AND FIRE

INSURANCE

AGENCY.

Alonzo F. Craig, Agent

CAPITAL REPRESENTED

$40,000,000.

EQUITABLE LIFE ASSURANCE SOCIETY
OF THE UNITED STATES.
ASSETS, ... $25,000,000

N. BRITISH & MERCANTILE INS. CO.
LONDON AND EDINBURGH.
CAPITAL, GOLD, ... $10,000,000
Invested in the United States, ... $1,047,000

NATIONAL FIRE INSURANCE COMPANY,
HARTFORD, CONN.
ASSETS, ... $831,856,23.

WESTCHESTER FIRE INSURANCE CO.
NEW YORK.
ASSETS, ... $855,787.24.

ST. PAUL FIRE AND MARINE INS. CO.
ST. PAUL, MINN.
ASSETS, ... $719,621.78.

FANEUIL HALL INSURANCE COMPANY
BOSTON, MASS.
ASSETS, ... $259,000.00.

☞ *Insurance effected on all kinds of Property Reasonable Rates.*

☞ Losses at this Agency will be prompt! adjusted, and paid at this Office.

ALONZO F. CRAIG,

INSURANCE AGENT,

Office No. 5 Congress Street Portsmouth!

MORSE & ILSLEY,

FIRE, LIFE AND ACCIDENT

INSURANCE

AGENTS,

Represent the following reliable companies:

THE INSURANCE COMPANY OF NORTH AMERICA,
Of Philadelphia, Penn.

LIVERPOOL and LONDON and GLOBE,
U. S. Office, New York City.

SPRINGFIELD, *of Springfield, Mass.*

QUEEN, *of Liverpool and London.*

PHŒNIX, *of Hartford, Conn.*

ORIENT, *of Hartford, Conn.*

TRAVELERS LIFE & ACCIDENT COMPANY,
Of Hartford, Connecticut.

NEW ENGLAND MUTUAL LIFE
Of Boston, Mass.

The above companies are well known and reliable, and we solicit the patronage of our friends and the public. All losses adjusted and promptly paid at our office.

MORSE & ILSLEY,

NO. 13 PLEASANT STREET,—UP ONE FLIGHT.

PATENTS!

R. H. EDDY,

No. 76 State St., Opposite Kilby, Boston,

SECURES PATENTS in the United States; also in Great Britain, France and other foreign countries. Copies of the claims of any Patent furnished by remitting one dollar. Assignments recorded at Washington. *No Agency in the United States possesses superior facilities for obtaining Patents or ascertaining the patentability o inventions.*

R. H. EDDY, Solicitor of Patents.

TESTIMONIALS.

I regard Mr. Eddy as one of the *most capable and successful* practitioners with whom I have had official intercourse. CHARLES MASON, Commissioner of Patents.

"Inventors cannot employ a person more trustworthy or more capable of securing for them an early and favorable consideration at the Patent Office." EDMUND BURKE, Late Commissioner of Patents.

BOSTON, October 19, 1870.

R. H. EDDY, Esq.—*Dear Sir:* You procured for me, in 1840, my first patent. Since then you have acted for and advised me in hundreds of cases, and procured many patents, reissues and extensions. I have occasionally employed the best agencies in New York, Philadelphia and Washington, but I still give you almost the whole of my business, in your line, and advise others to employ you. Yours truly, GEORGE DRAPER.

BOSTON, January 1, 1879. 3tawtjan180

THE NEW ENGLAND

MUTUAL LIFE

Insurance Company

OF BOSTON.

The Oldest Massachusetts Company.

19,000 MEMBERS. $57,000,000 INSURANCE.

The features of the Company are

1.—*Its entire mutuality.*
2.—*The character of its investments.*
3.—*The liberality of its treatment of retiring members.*
4—*Its selection of risks as developed by its past favorable mortality.*
5—*The application of the Mass. Non-Forfeiture law to its policies, whereby every member is entitled to insurance according to its provisions.*

Information as to rates can be obtained on application at the office of the Company, or of any of its agents in the principal cities and towns of the Commonwealth.

35th Annual Report now ready for Distribution.

BENJ. F. STEVENS, President.
eodtsept16 JOS. M. GIBBENS, Secretary.

FOOTE & FRENCH,

BANKERS,

And members of the New York and Boston U. S. Four per cent. Bond Syndicate,

OFFER FOR SALE

U. S. Fours, Coupon and registered, of all denominations.

Prices will conform to New York market prices of the day, when lower than Syndicate prices.

We offer for sale every description of GOVERNMENT BONDS.

BANK TRADES in Washington solicited.

CALLED BONDS cashed and exchanged.

No. 7 Congress St. & 2 Congress Square,

BOSTON, MASS. eodtje25

PRATT'S ASTRAL OIL!

Safest and Best!

AT SWEETSER'S

Re-opened after the Fire!

WILLIAM B. HUSSEY,

HAVING TAKEN THE STORE

No. 37 Market Street

Has re-opened with a Large Stock of

BOOTS *and* SHOES

Which he will sell at the

LOWEST CASH PRICES!

PAINT!! PAINT!

— HAVE YOUR —

SIGNS AND CARRIAGES

PAINTED

At DANIEL J. SPINNEY'S

NEW PAINT SHOP,

☞ NO. 13 BOW STREET. ☜

Cheaper than at any other place in the city.

☞ Second-hand Furniture Repainted, and made to look as good as new.

REVOLUTION IN WASHING!!

The Mothers' Favorite Washing Crystal

Is the name of a new Washing Compound, which N. F. MATHES & CO. are Sole Agents for in this city and its vicinity. We promise that it will do away with the toil and drudgery of

WASHING-DAY

without any injury to the fabric or hands; and that consumers may test it for themselves, we are putting samples in every house in the city and suburbs. This is an expensive way of advertising, but it shows that we have faith in the article.

It is put up in one-pound packages.

Price 15 cts. per Pound.

N. F. MATHES & CO.,

48 MARKET STREET.

For Sale.

ONE Second-Hand SINGER FAMILY SEWING MACHINE, in good running order. This will be sold at a bargain. Apply at CHAS. P. MYERS & CO'S, No 1 Bow St.

SANFORD'S RADICAL CURE For CATARRH

A purely vegetable distillation entirely unlike all other remedies.

IN the preparation of this remarkable remedy every herb, plant, and bark is subjected to distillation, whereby the essential medicinal principle is obtained in vapor, condensed and bottled. What remains in the still is decayed matter, and totally unfit for use in an organism so delicate as the nasal passages. Yet all south are insoluble compounds of woody fibre; all tinctures, saturated solutions.

SANFORD'S RADICAL CURE

Is a local and constitutional remedy, and is applied to the nasal passages by insufflation, thus allaying inflammation and pain and at once correcting, cleansing, and purifying the secretions. Internally administered it acts upon the organs of circulation, keeps the skin moist, and neutralizes the acid poison that has found its way into the stomach and absorbed into the blood. Thus a cure progresses in both directions, and it does not seem premature for human ingenuity to devise a more rational treatment.

SURPRISING CURE.

Gentlemen,—About twelve years ago, while travelling with Father Kemp's Old Folks Concert Troupe as musical manager, I took a severe cold and was laid up in Newark, N. J. This cold brought on a severe attack of Catarrh, which I battled with every known remedy for four weeks without avail, and was finally obliged to give up a most desirable position and return home, unable to sing a note. For three years afterwards I was unable to sing at all. The first attack of Catarrh had left my nasal organs and throat so sensitive that the slightest cold would bring on a fresh attack, leaving me prostrated. In this way I continued to suffer. The last attack, the severest I ever had, was terrible. I suffered the most excruciating pain in my head, was so hoarse as to be scarcely able to speak, and coughed incessantly. I thought I was going into quick consumption, and I firmly believe that had these symptoms continued without relief they would have rendered me an easy victim. When in this distressing condition, I commenced the use of SANFORD'S RADICAL CURE for CATARRH, very reluctantly, I confess, as I had tried all the advertised remedies without benefit. The first dose of this wonderful medicine gave me the greatest relief. It is hardly possible for one whose head aches, eyes ache, who can scarcely articulate distinctly and who is coughing and expectorating in his throat to realize how much relief I obtained from the first application of SANFORD'S RADICAL CURE. Under its influence, both internal and external, I rapidly recovered, and by an occasional use of the remedy since, have been entirely free from Catarrh, for the first time in twelve years.

Respectfully yours, GEO. W. HOLBROOK.

WALTHAM, MASS., Jan. 8, 1878.

DR. SANFORD:—I purchased the RADICAL CURE of GEO. H. ROGERS, Druggist, Stamford Building.

Each package contains Dr Sanford's Improved Inhaling Tube, with full directions for use in all cases. Price, $1.00. For sale by all Wholesale and Retail Druggists throughout the United States and Canadas. WEEKS & POTTER, General Agents and Wholesale Druggists, Boston, Mass.

COLLINS'

VOLTAIC PLASTER

An Electro-Galvanic Battery combined with a highly Medicated Plaster containing the choicest medicinal Gums and Balsams known to modern Pharmacy.

Plasters have now been before the public for a year, and notwithstanding the immense number of imitations in the form of liniments, lotions, pain-killers, and ordinary plasters, they have steadily increased in sale and met with universal approval, as evinced by over one thousand unsolicited testimonials in our possession. Many remarkable cases have been certified to by well-known citizens in all parts of the United States, copies of which will be sent free of charge to any one desiring them. Improvements, in many ways, have been made, as suggested by experience and use, until it is believed that they are now the best in every respect, and *the best plaster in the world of medicine.* All we ask from every sufferer is a candid and careful trial. The price is 25 cents, although it cost is double that of any other plaster. But, notwithstanding the efforts of the proprietors to make the best plaster in the world for the least money, any inferior remedy can be bought, numbers of unscrupulous dealers will be found ready to misrepresent them for *their profit* and endeavor to substitute others. Do not allow yourself to be imposed upon. ASK FOR

COLLINS' VOLTAIC PLASTER

And insist upon having what you are willing to pay for.

Sold by all Wholesale and Retail Druggists throughout the United States and Canadas, and by WEEKS & POTTER, Proprietors, Boston, Mass.

STATE OF NEW HAMPSHIRE.

OFFICE OF THE

STATE TREASURER.

CONCORD, May 10, 1879.

IN accordance with the provisions of an act of the Legislature, approved August 8th, 1878, the undersigned will receive sealed proposals, until 12 o'clock, noon, June 17th, prox., for three hundred thousand dollars ($300,000.00) New Hampshire five per cent. bonds, as follows:

$100,000 maturing July 1, 1889.
$100,000 " " 1, 1890.
$100,000 " " 1, 1891.

The above bonds form a part of a loan of $500,000, authorized for the purpose of refunding a portion of the State debt.

The bonds will be issued in pieces of $1000; dated July 1, 1879; interest payable semi-annually (July and Jan.) at the National Bank of the Commonwealth, of Boston. Bids will be received for the whole or any part of the above bonds; the State reserving the right to reject any or all bids.

The bonds will be ready for delivery, and payment must be made June 30th.

Bids should be securely sealed and addressed to

SOLON A. CARTER,
State Treasurer, Concord, N. H.

[Plainly marked: Proposal for State Loan.]

Bonds registered if desired.

SOLON A. CARTER,
may10eodtjel5 State Treasurer.

THE MALLORY

Patent Air Closet!

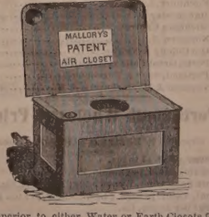

Superior to either Water or Earth Closets for General Use, and for the Sick Room, are indispensable.

They can be set up in any Room, Hall-way or Closet, or at the Bedside of the Sick, and are warranted to be Perfectly Odorless.

Being thoroughly ventilated from the front, and connecting with the chimney, the disagreeable odors and poisonous gases are carried off into the chimney, instead of escaping into the room.

— FOR SALE BY —

JOHN P. SWEETSER,

46 Market Street,

PORTSMOUTH

Daily Chronicle.

[Written for this paper.]

"The Old Times of Fifty Years Ago."

It is always an excellent idea for those who write for the press to *know* something beforehand of *what* they attempt to write. That they are not always thus enlightened is often evident from the amusing errors into which they fall in the effort to discourse of times and events that occurred long before they were born. A ludicrous instance of the kind was visible in a recent article copied into the newspapers from a monthly magazine, (the leading editor of which ought to have been better informed if the contributor to it was not) the subject being "the old times of fifty years ago." In it the reader was informed that at the time "most people lived in houses unpainted, unplastered, and wholly devoid of ornaments;" "fires were built in huge, wide chimneys, and while the face was roasting the back was freezing;" "the household furniture consisted of a few plain chairs, a plain table, and a bedstead made by a carpenter;" "carpets were unknown;" instead of silver as now, "people eat with spoons of pewter or iron;" "clocks were so few, the hour of noon was guessed at by the sunlight creeping up to the noon-mark upon the floor;" "pianos and pictures were but very seldom seen;" richest of all, we were told that "the bible, the almanac, and a few books used in the schools, were about all the volumes seen in the household."

In contrast with so absurd a statement, as very many will remember, taking Portsmouth for an example, most of the houses were painted; *all* were plastered, and possessed, besides, every requisite for comfort; some of them that survive are not surpassed by the best modern structure in old-fashioned carved work; not a kitchen was there where a cooking-stove was wanting, or a parlor where a neatly made stove, ornamented with brightly kept balls or urns, did not send out its genial warmth, "when winter chilled the day;" the furniture, if it lacked some thing of the richness and display of modern upholstery about it, was thoroughly well made and tasteful in form, as numerous specimens of it that survive bear ample testimony; the idea of a "bedstead made by a carpenter," (while the best of workmen at their own especial trade,) instead of the handsomely-formed articles from the large establishments of Messrs. Langley Boardman and Judkins & Senter, is more than funny; carpets, if not as plentiful as now, were seen in every home possessing anything of taste or the ordinary comforts of life; pianos, then regarded as an article of elegant luxury, were by no means uncommon, though not so numerous as to be regarded often, as in later years, a nuisance, when heard at all hours, even in the hot nights of midsummer, through open windows, when weary ones have a fancy for falling into slumber; nor was there any deficiency in pictures, brought home by shipmasters, and an occasional traveller, from abroad, or procured in the larger cities; with regard to the iron and pewter spoons that, according to the writer of the article, people ate with, it would have been an odd fancy on their part to do so, when those of silver had been in use, certainly, for much more than a century; and as to clocks, not a dwelling could have been found that had not in its furnishings something of the kind, if no better than one of the wooden Yankee clocks of Connecticut.

The writer of the above-mentioned production, from what he says of the books seen in households, must have had an idea that a very benighted people were living at that time, not to be familiar with the writers of the past; few families there were who had not a stock of books somewhere about their premises; in many of their dwellings, as well as upon shelves, were capacious secretaries and bookcases, well stored with the best works of the last and the earlier portion of the present century; and if some very silly novels were in vogue besides, they are quite equalled at present by such weak specimens as "That Wife of Mine" and "That Husband of Mine," that those who read them now will look back upon, when they are a few years older, with surprise that they could ever have gone beyond the first dozen pages, when so much better reading, even in the lighter class of literature, is always to be had.

It is true that such vast advances have since been made, the world would seem to have been then in its infancy; still it had made much progress in civilization, culture and refinement, fifty years ago.

J. H. B.

—The Albany *Journal* moves that the Niagara river be dammed—also the Niagara hackmen.

Portsmouth Chronicle

SATURDAY, JUNE 14, 1879.

The Senatorial Contest.

We copy from the Concord *Monitor* of Friday morning the full record of the balloting:

FIRST BALLOT.

Whole number of votes cast	188
Necessary for a choice	95
Wm E. Chandler of Concord, had	1
Charles H. Bell of Exeter	1
Charles Doe of Rollinsford	2
James W. Patterson of Hanover	1
Aaron F. Stevens of Nashua	26
Gilman Marston of Exeter	22
Orren C. Moore of Nashua	1
Bainbridge Wadleigh of Milford	45
Henry W. Blair of Plymouth	68

SECOND BALLOT.

Whole number of votes	187
Necessary for a choice	94
Bell	1
Doe	1
James F. Briggs, of Manchester	1
Patterson	3
Stevens	22
Marston	23
Moore	28
Wadleigh	49
Blair	67

THIRD BALLOT.

Whole number of votes	187
Necessary for a choice	94
Bell	1
Doe	1
Briggs	2
Patterson	3
Marston	23
Moore	28
Stevens	30
Wadleigh	32
Blair	66

FOURTH BALLOT.

Whole number of votes	187
Necessary for a choice	94
Bell	1
Patterson	3
Prescott	2
Briggs	5
Wadleigh	9
Marston	26
Moore	28
Stevens	49
Blair	64

FIFTH BALLOT.

Whole number of votes	189
Necessary for a choice	95
Bell	1
Wadleigh	1
Walter Harriman of Concord	1
Briggs	2
Prescott	4
Marston	26
Moore	32
Stevens	38
Blair	64

SIXTH BALLOT.

Whole number of votes	188
Necessary for a choice	95
Bell	1
Briggs	1
Prescott	3
Marston	20
Moore	30
Stevens	60
Blair	70

SEVENTH BALLOT.

Whole number of votes	187
Necessary for a choice	94
Bell	1
Patterson	1
Wadleigh	1
Marston	4
Moore	25
Blair	77
Stevens	79

EIGHTH BALLOT.

Whole number of votes	187
Necessary for a choice	94
Bell	1
Mason W. Tappan	2
Moore	3
Blair	91
Stevens	91

NINTH BALLOT.

Whole number of votes	186
Necessary for a choice	94
Aaron F. Stevens	92
Henry W. Blair	94

The last ballot was declared at 12:36 A. M., Friday. Senator Gallinger of Concord and Representative Mathes of Portsmouth were appointed a committee to notify Mr. Blair of his nomination. That gentleman appeared and made a brief speech, and the caucus adjourned at five minutes before one o'clock.

An Earnest Temperance Man.

Benjamin Clow was recently appointed liquor-prosecutor at North Adams, Mass., and from his proceedings so far appears to contemplate making things lively. On Thursday morning last he went to a saloon kept by one Darrow, and with a cocked revolver in one hand and a billy in the other, stood on the pavement and ordered Darrow to come out and be arrested, threatening him with the revolver in case of resistance. Darrow refused, but was brought before the court by another officer; no action was however taken on his case. Clow was during the day presented with a scythe by a large delegation of citizens in front of the bank, as an additional weapon for defence. His actions are severely criticised, from the fact that he paraded the streets loaded down with weapons, and it is said to be doubtful if his appointment continues.

News and Notes.

Merrimac, Mass., was excited Friday morning on learning that J. H. Cleary's store and the Boston & Maine depot had been entered during the night, and the safe in each blown open. Goodwin & Sargent's store, and the post office, were also broken into. How much plunder the thieves secured is not reported.

Mr. A. Bancroft, chief of police of Woburn, Mass., wandered away from home a week or more ago, and was found in New York with his mind entirely gone.

A "lock-out" which will throw 12,000 people out of work is announced likely to take place in Fall River, Mass., on the first of July.

Thursday forenoon an officer entered Auburn, Me., jail to give the prisoners a morning walk, and neglecting to lock the door as the cells were opened, "Kit" O'Connell bolted through, locked the officer in and escaped.

A young man named Edward Arras has been arrested in New York on the complaint of Eva Geis, sixteen years of age, who charges that he shot her a year ago, inflicting a wound of which she is likely to die. Her misery is increased by the fact that she also will soon become a mother. She accuses Arras of having betrayed her under promise of marriage; and he shot her, she says, because she threatened him with arrest.

Albert T. Stevens of Belfast was killed and Charles Bradford of Bangor seriously injured by the falling of a cottage in process of repairs at the Northport, Me., camp ground Thursday afternoon.

At Welland, Ont., on Tuesday, Charles Garrett was fatally shot in the street by William Alexander, one of whose lady friend had been seduced by Garrett.

Sarah Brooks, a colored woman fifty years old, living in the family of William Hoyt of Stamford, Conn., killed herself by cutting her throat with a case knife Monday morning, the 9th inst. She had lived long in Stamford as a servant and saved a considerable sum from her earnings. It is reported that she left a will bequeathing her earnings, in amount about $3000, to Rev. Mr. Braithwaite, rector of St. Andrew's Episcopal church in Stamford.

At Suffield, Conn., during a thunderstorm on the 10th inst., Harold Higley, aged seventy-one, was killed by lightning while in the field hurrying toward his house, and Arthur Graham, who was behind him, was paralyzed, but will probably recover. A. J. Easton's barn at Boston Neck was struck and burned. At Windsor Locks, Thomas Furey's little girl was struck while going home from a store, and her breast was well blackened. Another little girl, belonging to Andrew Outerson, was also hit, but both will recover.

A colored man, now living in New York but a native of Virginia, has invented and patented a fire escape for the use of fire companies which is highly commended by experts in such matters. The invention is said to be the first on which a colored man has secured letters patent in this country. It is of slight construction, but strong enough to sustain the weight of a heavy man with a length of hose, and can throw out a sixty-foot ladder thirty feet or more from a perpendicular line. It is also very cheap, while the ordinary hook and ladder accoutrements cost about $2500 and are exceedingly heavy.

Thursday afternoon Larned Powers, one of the most respected citizens of Cornish, was thrown down and run over by a pair of horses and wagon loaded with calves, breaking one leg and receiving other injuries. He is not expected to recover. His age is about seventy years.

Naval Affairs.

The U. S. S. Marion is reported as having been spoken off New Orleans bar June 11th, bound for Pensacola.

The Vandalia has arrived at Hampton roads from a short cruise in the gulf of Mexico.

—"This can't be beat," as the man said when he bought the porcelain egg.

—An Ithaca, N. Y., poor-master went to a circus the other day, and found five men whose families were supported by the town, buying tickets for the show.

—A minister at a colored wedding, who wished to be humorous, said: "On such occasions it is customary to kiss the bride, but in this case we will omit it." To which malignant remark the bridegroom pertinently replied: "On such occasions it is customary to pay the minister ten dollars, but in this case we will omit it."

—Little Billy was told, "Never ask for anything at the table. Little boys should wait until they are served." The other day little Billy was forgotten in the distribution, and was not served at all. What could he do? Presently, after reflecting seriously, he asked, "Mamma, when little boys starve to death, do they go to heaven?"

Boston Stock Sales.

U. S. Sixes 1881, coupon	107¾
United States new 4½s coupon	106
U. S. new 4s, coupon	102¾
Maine State 6s, 1889	113½
N. H. State 6s	114¾
Massachusetts State 6s, Gold	113
Portsmouth City 6s, 1895	106¾
Eastern R. R. 5½s	74½
Ports., Gt. Falls & Conway 4½s	70
Great Falls Man'g Co	160
Cocheco Manufacturing Co	68½
Salmon Falls Manufacturing Co	250
York Man'g Co	1155
Boston & Lowell R. R.	160
Boston & Maine	113
Boston & Providence	114½
Boston & Albany	135
Nashua & Lowell	94
Concord	80½
Eastern	154
Eastern Railroad in N. H.	77
Fitchburg	117
Manchester & Lawrence	137
Michigan Central	77½
Northern N. H.	84½
Old Colony & Newport	101½
Ports. Great Falls and Conway	7½
Portland, Saco & Portsmouth	100
Vermont & Massachusetts R. R.	116½

Portsmouth Wholesale Prices

Reported by BUTLER & LAIGHTON, Grocers.

Butter, per ℔ 15 to 28c.
Burning Fluid, per gallon, 15c.
Corn per bushel, Western 56c; Northern 60c.
Coal, Authr. per ton $4.50, Smiths', per ton $6.00
Eggs per dozen, 12c.
Flour, Fancy, 6 @ 7; Ex. 8½.
Fish per ℔ by the qtl. Cod 4 @ 5c; Pollock 2½.
Hay per ton, $12 @ $14.
Kerosene Oil per gallon, 13
Lard per pound, by the tub, 6½
Lard Oil per gallon, by the bbl. 65c.
Molasses per gal., Is. Cuba 46c; N. O. 45 @ 55
Oats per bushels, 33 to 37 cents.
Potatoes per bushel, $1.00.
Pork per bll., $12.50 @ $13.50.
Plaster per ton, lump $6; ground $10.
Rye, Northern, per bushel, 65c
Soap per ℔, No. 1, 6½ @ 7½ cents.
Sugar per ℔, Dr. 7½ @ 8c; Gr. 8½ @; Crushed 9½c.
Tea per ℔, Black, 40 @ 70c.; Green, 50c. @ $60.
Wood per cord, Hard $6½ @ $7½; Pine $5½.

—The eighth wonder of the world is that a fellow will chew dog-leg pretzels three weeks old with great gusto in a beer saloon, but will go home and kick the table over if the sponge cake happens to be a little dry on one side.

—Cardinal Morichini, Bishop of Albano, was a very learned and amiable man, who possessed a fund of quiet humor. One day a discussion was going on in his presence concerning a certain Italian orator and statesman noted for his verbosity. "Yes," said Cardinal Morichini, "he is an admirable speaker; he doesn't know what he is saying, but he says it so well."—*Paris Globe.*

—Prince Peter of Oldenburg is at the head of the Imperial Russian College for Girls, and is very diligent in performing his duties. He lately decided to see for himself whether there were any grounds for the complaints of the poor food furnished at the Smoling convent, where 800 girls are educated. Proceeding to the institution just before the usual dinner hour, he avoided the main entrance and walked straight toward the kitchen. At its door he met two soldiers carrying a huge steaming cauldron. "Halt!" he called out, "put that kettle down." The soldiers, of course, obeyed. "Bring me a spoon," added the prince. The spoon was at once produced, but one of the soldiers ventured to begin a stammering remonstrance. "Hold your tongue," cried the prince; "take off the lid. I insist on tasting it." No further objection was raised, and the prince took a large spoonful. "You call this soup," he exclaimed; "why, it is dirty water!" "It is, your highness," replied the soldier; "we have just been cleaning out the laundry."

☞ The Best and the Cheapest Place to Buy CUSTOM-MADE CLOTHING, is at BROWN'S, No. 33 Market Street, Portsmouth, the Agency for one of the Principal Custom-Made Clothing Houses of Boston. Lower Prices than ever before offered in Portsmouth, for cash. No need to go or send to Boston, as you can select, at the same Lowest Cash Prices, Custom Suits from Elegant Styles Spring and Summer Suitings, at $15, $18, and $20;—Pantaloons at $4, $4.50 and $5.

Protect the System from Malaria.

It is possible to do this even in regions of country where miasma is most rife, and where the periodic fevers which it causes assume their most formidable types. The immense popularity of Hostetter's Stomach Bitters is very largely attributable to the fact of its efficacy as a remedy for chills and fever, bilious remittents, and as a preventive of the various forms of malarial disease. In those portions of the West and South where complaints of this nature prevail, and in the tropics, it is particularly esteemed for the protective influence which it exerts; and it has been very widely adopted as a substitute for the dangerous and comparatively ineffective alkaloid, sulphate of quinine. Physicians have not been among the last to concede its merits, and the emphatic professional indorsements which it has received have added to the reputation it has obtained at home and abroad.

I have derived much benefit from using Fellows' Hypophosphites in chronic constipation.
JOHN B. MOORE, Forest City, Montana.

No preparation of Hypophosphites I have used can compare with Fellows' Compound Syrup of Hypophosphites for restoring strength to the nervous system.
I think it the best medicine I ever used.
W. J. HORNER, Buffalo, N. Y.

Many clergyman who were obliged to withdraw from the pulpit on account of "Clergymen's Sore Throat," have recovered by using Fellows' Syrup Hypophosphites and are preaching again. This preparation seems peculiarly and wonderfully adapted to diseases of the breathing organs.

A CARD.

To all who are suffering from the errors and indiscretions of youth, nervous weakness, early decay, loss of manhood, &c., I will send a recipe that will cure you, FREE OF CHARGE. This great remedy was discovered by a missionary in South America. Send a self-addressed envelope to the REV. JOSEPH T. INMAN, *Station D., New York City.* cod&w79

COAL and WOOD

The Largest Assortment
OF ALL SIZES OF
THE BEST COAL MINED!
Well-screened and delivered in any part of the city, at the
Lowest Prices!
C. E. WALKER & CO.,
137 MARKET ST., - - - 4 WATER ST.
Orders left with N. K. Walker & Son promptly filled.

Notice.

THE undersigned gives notice that he has been appointed Administrator of the Estate of the late Dr. ADAMS PERRY. All persons indebted to said Estate are requested to settle by July 1st, as all accounts remaining unsettled on that date will be put into the hands of an attorney for collection. Those having bills against the Estate are requested to present them for adjustment.
d1y1 JOHN S. PERRY.

DRAIN PIPE.
A KRON DRAIN PIPE, all sizes, for sale at No. 5 Elm street.
SAMUEL CLEAVES & SON.

For Sale.
ONE of the most desirable estates in the city, running through from Congress street to Warren street, with dwelling and stable, known as the Lovett estate. For particulars apply to
ALFRED STAVERS, at No. 27 Market St.

Evaporated Pumpkin,
Evaporated Apple,
FOR SALE BY WEIGHT.
Corn, French Peas, Tomatoes, Peaches, Cranberries, Pears, in cans.
— FOR SALE BY —
H. F. GERRISH.

THE BEST IN THE WORLD SOLD BY ALL DEALERS
WHITE SEWING MACHINE
$1500.00 CASH TO AGENTS
BEWARE OF BOGUS DEALERS AND DEFACED NUMBERS
NOTICE OUR GENUINE NUMBER ON SHUTTLE RACE-PLATE
SO SIMPLE A CHILD CAN USE IT. WARRANTED FOR 3 YEARS
FOR PARTICULARS ADDRESS:
WHITE SEWING MACHINE CO. CLEVELAND, OHIO.

A FULL LINE OF
Parasols Parasols
FOR SALE CHEAP!
☞ Price them before purchasing.
LADIES' LINEN SUITS!
Large Assortment! Splendid Styles!
Exceedingly Low Prices.
— AT —
MARSTON'S,
21 Market Street.

Hotel New Hampshire
Nos. 1854 and 1856 Washington Street,
OPPOSITE EVERETT HOUSE, BOSTON, MASS.
HAVING leased and furnished the above hotel in first class style, I am prepared to receive guests. Rooms (with or without board) single or *en suite*, to let, with all the modern improvements, such as steam heat, electric bells, bath rooms, water closets, gas, etc. Transient rates $2 per day. Special rates for parties stopping several days.
Horse Cars and Coaches run by the house at all hours of the day and evening, from all depots.
JOSEPH C. PERKINS, Proprietor.
Formerly of the Franklin and National Houses, Portsmouth, N. H.

A CARD.
THE SUBSCRIBER takes this method of informing the public that he has purchased the Steamer JAMES SAMPSON, and will continue to run her as formerly between Portsmouth and Kittery. This boat was built in 1878, and is constructed of the best material; has double engines and is first class in all her appointments. It will be my aim to merit the public confidence, and I assure them that the boat will be in charge of reliable and competent men. Thanking the public for their generous support in making this a permanent institution, I shall as heretofore run the JAMES SAMPSON on stated times, and will inform the public of any change.
tjy25 A. STEVENSON.

STEAMER JAMES SAMPSON.
KITTERY & PORTSMOUTH.
TIME TABLE.

From Navy Yard Bridge.		From Navy Yard Landing.	
Leave Kittery at 6:25 A.M		*Leave Portsmouth at* 6:45 A.M	
" "	7:15	" "	7:30
" "	8:00	" "	8:30
" "	9:45	" "	11:05
" "	11:50	" "	12:45 P.M
" "	2:00 P.M.	" "	3:00
" "	3:30	" "	4:00
" "	4:30	" "	5:00
" "	5:50	" "	6:25

Evening Trips, Tuesday and Thursday, leaving Kittery at 7:15; leaving Portsmouth at 9:00.
Saturday Evenings, leave Kittery at 7:15 and 8:45; leave Portsmouth at 8:30 and 9:30.
Special arrangements can be made for other evenings.
Fare Five Cents Each Way.
Freight taken at reasonable rates. Orders executed with despatch.
A. STEVENSON, Proprietor.

HOSTETTER'S CELEBRATED

STOMACH BITTERS
There seems to be no country under the sun where Dyspepsia is so prevalent as in the United States. Here the disease has become domesticated, and is to be found in almost every household; and consequently such a household remedy as the Bitters is of inestimable value to the American people. As an invigorating, regulating and restorative preparation, suited to all climates and contingencies, it stands alone among modern medicines. For sale by all druggists and respectable Dealers generally.

COAL!
ALL SIZES OF THE
BEST COALS MINED
FOR SALE AT THE
LOWEST PRICES
— BY —
ta10 **E. F. SISE & CO.**

STARCH!
DURYEA'S OR KINGSFORD'S,
In Barrels for sale in any Quantity,
— AT —
Five Cents a Pound.
H. F. GERRISH.

DON'T GO TO BOSTON
— TO PURCHASE —
CARPETS or DRY GOODS
When you can purchase as cheap at Home.
AYERS & LOCKE
— INTEND TO OFFER —
Extra Inducements
— TO PURCHASERS OF —
CARPETS! CARPETS!!
THEY HAVE PURCHASED THEIR
New Stock of Carpets,
Making the largest Stock of CARPETS this side of Boston.
FULL LINE
Tapestry Brussels Carpets,
As good patterns as the higher priced goods, Only 75 cents; last year's price $1.
FINE LINE
Tapestry Brussels,
87½ cents; last year's price $1.25.
FINE LINE
Roxbury Tapestries,
$1.00.
Among them many private patterns which can not be obtained elsewhere.
FINE LINE
INGRAIN CARPETS, 50cts.
25 pieces Lowell Supers, very cheap.
40 pieces Lowell Extra Supers, very cheap.
Fine Line Lowell Three-Ply Carpet, only $1.00.
FULL LINE
FIVE-FRAME BODY BRUSSELS
Oil Cloths, 25 Cents and Upwards.
Tapestry Stair Carpets, Palatine Stair Carpets, Hemp Carpets, Straw Mattings, Mats, Druggets, Hassocks, &c., &c.
In fact everything that should be found in a First-Class Carpet Stock. Also
WINDOW SHADES, FIXTURES, TASSELS, &c.
THE BEST STOCK OF GENERAL
DRY GOODS!
Within 50 miles of Boston.
Special Prices in Domestics.
Linen Damasks in Barnsley and Loom.
Sixty White Toilet Quilts,
at $1.00, worth $1.50.
The Best Double Busk Corset the Market affords,
For 50 Cents per Pair!
Finest Stock of Hamburgs, Torchon Laces, Black French Laces, Worsted, Fringes, Kid Gloves, Buttons, Ruchings, &c., &c., at lowest prices.
Ladies' Silk-Clocked Balbriggan Hose, 25c.
In fact, everything in Small Wares
AYERS & LOCKE,
Market Street.

THE LATEST STYLES
— IN —
ROOM PAPERS
— AND —
WINDOW SHADES
Are now opening at
M. Goodrich's Book-Store.
☞ Curtains hung with neatness and despatch

Another Lot Of
CHOICE SUGAR CURED HAMS
IN SMALL SIZES.
m9th CHARLES E. LAIGHTON & SON.

Auction Sales.

Administrator's Sale.

BY virtue of a license from the Judge of Probate for the County of Rockingham, I shall sell
AT PUBLIC AUCTION
On the Premises, Saturday, 14th June next
At 12½ o'clock,
The Dwelling House No. 5 Cass Street,
In Portsmouth, with the LOT OF LAND on which it stands, bounded by Cass Street and land of Mary W. Foss, Andrew H. Jones and Samuel S. Frye, subject to the widow's dower and the homestead of the widow and minor children therein. A statement of the condition of the property can be seen on application to
MARCELLUS BUFFORD,
Administrator of Estate of Howard M. Messer, deceased.
May 17, 1879.

WHITE LEAD!
Linseed Oil, Varnishes and Colors
Sold Lower than at any other place in the City, at
FRED P. WILSON'S
HARDWARE STORE,
37 Congress Street.

C. E. BOYNTON,
MANUFACTURER OF
SODA WATER,
In Siphon Bottles and Fountains.
Cream Nectar Beer, Cream Ginger Beer, Tonic Beer, Root Beer, Pineapple Beer, Birch Beer.
GINGER ALE & MINERAL WATER.
— ALSO, BOTTLER OF —
Milwaukee Lager, Eldredge's Lager, Stock Ale, and Refined Cider.
Of the different summer beverages manufactured at this establishment it is hardly necessary to say a single word. They have become popular "on their own merits" and can be found in many private families and on sale in every hotel, saloon and restaurant in this locality.
The lagers bottled by me are from the best breweries in the country, and it is safe to say that there is no better in the world.
☞ Orders may be left at my establishment for any of the above, which will be delivered anywhere within the city limits without extra charge.
C. E. BOYNTON,
18 Bow Street, - - Portsmouth, N. H.

NEW YORK SHOPPING.
LAMAR PURCHASING AGENCY!
ESTABLISHED! RELIABLE
Everything bought with taste and discretion. New York Fashion Correspondent of this paper connected with agency. Best city references. Send for circular with prices. Address
MRS. EULLEN LAMAR,
877 Broadway, New York City

Country Boarders Wanted.
A FEW BOARDERS can be accommodated on a pleasant farm two miles from the city; high ground, pure air, large airy rooms, good board, and pleasant drives. Inquire of box 101, Portsmouth, N. H.

OLD STAND! NEW GOODS
Look at This!
Spring & Summer Clothing
CHEAPER THAN EVER!

Business Suits	from $5 to $15;
Fine Dress Suits	" $15 to $25;
Boys' Suits	" $2 to $12;
Flannel Suits	" $7.50 to $14;
Light Weight Overcoats	from $7 to $15.

Also, a Good Assortment of
Cassimeres, Suitings, Worsteds, &c.
FURNISHING GOODS OF ALL SORTS, CHEAP!
CUTTING well and promptly done.
☞ A Lot of odd COATS and PANTS at your own price
C. E. MYERS & CO.
No. 2 BOW STREET.

JOHN MALSBENDEN,
Merchant Tailor,
Of late in Franklin Block, is now located at
No. 9 MARKET ST.,
Up One Flight,
And is prepared to cut and make Clothing in the best manner as cheaply as good work can be done.

A Choice Assortment
— OF —
PARASOLS!
— AT —
The Nick-Nack Store
4-BUTTON
KID GLOVES!
FIFTY CENTS!
— AT —
LEWIS E. STAPLES'
NICK-NACK STORE,
5 MARKET ST.,
PORTSMOUTH.

Local Matters.

POST-OFFICE RULES.

MAILS CLOSE.

	A. M.		P. M.	
Boston, South and West,	8 10	2:30	4:50	*8:30
Boston Way,	10:35	2:30		
Portland,	9:35		4:50	6:30
East (beyond Portland),	9:35			6:30
Biddeford, Saco and Way	9:35		4:50	
Great Falls,	9:35		4:50	
Great Falls & Conway R. R.	9:35			
Concord and North,	7:40		4:50	
Concord Way,			4:50	
Boston & Maine R. R.	7:40		4:50	
Dover,	7:40	2:25	4:50	

*Arrives in Boston next morning.

MAILS ARRIVE.

	A. M.	P. M.
Boston, South and West,	4:50 10:05	5:55
Boston Way,	10:05	5:50
Portland and East,	11:20	3:20
Great Falls & Conway R. R.	11:20	
Concord and North,	10:20	6:40
Dover,	10:20	5:50

Letters for the night mails [and no others] east or west may be deposited in the box at the Eastern depot, every day except Sundays.

E. G. PEIRCE, JR., P. M.

AROUND HOME.

Rev. C. B. Pitblado of this city preaches in Newark, N. J., on Sunday.

Senator Philbrick of Rye has introduced, and the Senate passed and sent to the House, a bill for the protection of lobsters.

Arrangements have been completed for an open-air concert on Market square on Monday evening next by the Dover cornet band, commencing at eight o'clock.

Citizens desirous of procuring the report of the county commissioners for the past year, will receive them on application to City Clerk Vaughan at the city rooms.

Mr. Nathan Tarleton had a valuable watch stolen from the pocket of his vest while at work on a building in Newcastle, near the lower bridge, a few days ago.

We are glad the foot racing is over in Dover. We suppose it is over. We hope so. It is well enough in reasonable quantity, but too much of it is worse than none. We have had enough of it.—*Dover Democrat.*

A picture of the old Wentworth mansion at little harbor, painted by a Mr. Frost of Cambridge, Mass., causes many people to stop in front of the window of Mercer Goodrich's bookstore under the city rooms.

Messrs. J. Calvin Garland and Oliver Garland, of North Hampton, have petitioned the legislature to so alter the boundary line between that town and Rye that their farms at Breakfast hill may be located in the latter town.

The Exeter daily *Gazette* appears to be taking a rest; we have not received one for a week or more. The weekly *Gazette* still keeps moving along. Exeter we should suppose abundantly able to support a daily paper, but it won't do it.

The races at Dover trotting park closed on Thursday with a contest between horses that had never beaten 2:50, five horses starting. Stella Blake won in 2:36, 2:38, 2:38, Sweet Milk winning the third heat in 2:41. The meeting was a success financially.

The semi-annual dividend of three dollars and a half per share upon the stock of the Concord & Portsmouth railroad will be paid on Saturday, the 28th inst., from half-past ten o'clock A. M. to four o'clock P. M., at the office of William H. Hackett; after that at the treasurer's office in Manchester.

Mr. William Hurd, of Dover, was before the police court in Amesbury, Mass., on the 10th inst., and had to pay a fine and costs for striking a young man with a billet of wood. Quite likely the young man deserved a rap over the head, but the law does not approve of such a method of admonition.

Sheriff Kent has made the following appointments of deputies: John W. Smart, Newmarket; John N. Brown, Seabrook; Charles A. Shepard, Raymond; E. A. J. Saward, Deerfield; J. A. Trickey, Northwood; William Clark, Londonderry; Isaiah A. Dustin, Derry; Thos. J. Nichols, Plaistow; George W. Tilton, Epping; Samuel E. Woodman, Kingston; T. B. Hoyt and James W. Odlin, Exeter.

The "devil's fiddle" of a few years ago is fairly discounted by a new instrument of torture just received by the small boy, in the shape of a tin horn which is sold for a cent, and which for its size and cost can produce a louder and more hideous squawk than anything ever before invented. It would be a blessing if some speculator would engineer a "corner" in these infernal machines, and run the price up to a million dollars apiece.

The funeral of the late Elbridge Prior will take place on Sunday afternoon at half-past one o'clock from the Middle street church, and will be attended by the Knights of Pythias, New Hampshire Lodge of Odd Fellows, the Light Artillery, and Extinguisher Co. No. 5, of which latter organization Mr. Prior was foreman. Mr. Prior's former fellow-workmen, and others who may desire to attend the services, are invited to meet with the Knights of Pythias at Pythian hall at half-past twelve o'clock. Steamer James Sampson will leave navy yard bridge, Kittery, at twelve o'clock, for this city, returning after the funeral.

It is said that all the passenger cars on the Portsmouth & Dover railroad are to be run through to Boston instead of compelling passengers to make the uncomfortable change at Portsmouth station. The long-asked-for station on Folsom street in Dover is likely to be established under the practical management of the new president.

The meetings in the gospel tent during the past week have been but moderately attended, the weather having been so cold, particularly in the evenings, as to make the prospect of sitting in a tent for an hour or two not an inviting one. We understand that considerable interest has been manifested by some of those who have attended the meetings, and with the advent of warm weather, if such weather ever gets here again, the tent will probably be filled at each evening service.

The annual meeting of the Great Falls Manufacturing Company took place in Great Falls on the 12th inst. There was a large attendance of stockholders present. The report of the treasurer showed the corporation in a flourishing condition. The following gentlemen were chosen directors for the ensuing year: T. Jefferson Coolidge, Samuel R. Payson, Chas. H. Dalton, Charles W. Freeland, George R. Minot, Thomas Wigglesworth, Edward Spalding, David H. Buffum; clerk, Emery J. Randall. After the close of the business meeting the company sat down to their annual dinner at Central hall, J. B. Smith of Boston catering.

A ROUGH TRIP.

The schooner Elizabeth M. Smith was towed in from the Isles of Shoals on Friday by the steamer Appledore, and is lying at Spring wharf. Capt. Raymond says the squall that dismasted the schooner struck her without any warning, at about half-past twelve o'clock on the night of the 6th inst., when she was about eight miles northeast of Thatcher's island, she being then under fore and main sails. The foremast went instantly, carrying the head of the mainmast with it. There was a heavy sea running at the time, and it was only by the most strenuous and exhausting exertions that the deck was finally cleared. The crew had no rest from that time until after they had got a jury rig on the schooner, Tuesday noon, by which time they were completely worn out, and the vessel had drifted off sixty-five miles toward Cape Cod. There was no insurance on the vessel.

NAVY YARD ITEMS.

Surgeon General J. Winthrop Taylor paid an official visit to the navy yard and the U. S. S. Kearsarge, Friday forenoon, and received the regulation salute.

Minute guns in honor of the memory of the late Admiral Enoch Greenleaf Parrott will be fired at the navy yard to-day.

The tug Leyden goes out to sea to-day to stow away in Davy Jones' locker a lot of condemned previsions.

[Communicated.]

"PICKERING HALL."

The Pickering hall recently noticed in your columns is situated near the outlet of the south millpond, on the Little Harbor branch of our river; it is an unpretentious-looking building, about seventy-five feet long and twenty-five wide; an architect is engaged to make proper inspection and repairs, and then it will be ready for public gatherings. It is now thoroughly clean, and will afford shelter and substantial accommodations far better than a tent; board benches will be the standing fixtures, but settees can be obtained if required. The rental will be graded accordingly, it being the intention of the proprietors to make it cheap, hoping thereby to attract extensive notice of our splendid river, ocean and inland advantages for recreation and refreshment.

Under the windows of this hall is the anchorage of the whaleboat fleet, numbering seventeen fine boats, which with one exception are manned and managed by one person each. The list of skippers is as follows:

Elwin Newton, Oliver Adams (is accompanied by George W. Adams,) Daniel Broughton, Thomas Freeman, William Jenkins, Robert Slaney, John Harvey, Sr., John Harvey, Jr., Charles Wallace, David Burke, James Burke, Henry A. Meloon, Benjamin Meloon, Daniel Clark, Henry Hunnefield, William Holmes, and John Caswell.

Sometimes these vessels stretch off forty miles on the ocean, and each being capable of carrying from five to ten passengers, they afford opportunity for a little sea-voyage which many persons might find more beneficial than any other mode. P.

COUNTY OFFICERS' REPORT.

The annual reports of the county commissioners and other county officers, for the year ending May 1st, 1879, have been distributed to the tax-payers throughout the county. The county farm expenses were increased somewhat over those of previous years, by the expense of a new steam pump and trap, and in changing the steam heating apparatus from high to low pressure, but the result in saving of fuel will more than reimburse the county in a short time. The commissioners speak in high terms of Supt. Haven L. Scott and his wife in managing affairs at the county farm, and express the hope that the county may long have the benefit of their valuable services. The commissioners on the 1st of January, 1878, took personal charge of the paupers in Portsmouth who receive assistance from the county, and thereby made a saving of more than $1000 over the previous year. The court room in Exeter has been fitted with steam heating apparatus, at a cost of $618, and the economy and convenience over stoves show this to have been a wise proceeding. The commissioners recommend that the sum of $83,000 be appropriated for county expenses for 1880, $20,000 being for payment of bonds and interest; and for 1881, $98,000, $36,000 being for payment of bonds and interest. The estimated value of the county farm and buildings is $60,000, and the personal property on the farm, $18,947.29. The total receipts by the superintendent were $1,720.67. The sum of $11,601.54 was expended for paupers off the farm; paupers at the New Hampshire asylum for insane cost $424.85; the State reform school received $130.29 for board of boys sentenced to the institution; jail expenses were $5,223.01; court expenses, repairs, etc., $3,906.88; justices' and officers' fees, $937.03; registry of deeds, $240.30; new index of deeds, $636.31; probate expenses, $213.42; coroners' inquests, $167.72; miscellaneous, $797.17; making total payments by the commissioners, $50,707.53.

The superintendent of the county farm makes a minute report of his institution. The average number of inmates for the year was 219; number at date of report, 220. The total number of weeks' board furnished paupers and prisoners was 11,380 5-8. There were 14 deaths and one birth. There are over 50 hopelessly insane in the asylum. The cost per week for board of all averages $2.27. The physicians and chaplain make very favorable reports.

The sheriff reports 67 prisoners committed to Portsmouth jail, and 22 to Exeter jail, during the year.

The number of prosecutions by the solicitor have been 158, of which 37 resulted in conviction and sentence, the rest being variously disposed of, 96 being left on the docket.

ELDER WAITE.

Very naturally Mr. Waite meets with considerable criticism in so novel an undertaking as a tent church. The association of tent and circus is so close that we think of it as a show—"circus religion," a contemporary denominates it. But it is hardly fair to condemn it by your own prejudice in this respect. The question is: Does he do any good—or on the other hand, does he do harm? If Mr. Waite presents an honest view of Christianity, and calls the attention to it of a class of people who would not be otherwise led to consider it, he is so far doing a good work. It is an open field, and if he is faithfully filling it he is doing a duty which no one else could do. Whitfield, Wesley and others have had their peculiar methods of reaching the public ear, and have gained it with good results, that have shown themselves in generation after generation. There have been some marked results from Elder Waite's preaching. We do not refer to the froth of excitement that rises to the surface, and which doubtless has its evil effects; but if in the minds and hearts of the multitude there is produced a more thoughtful disposition and a kindlier leaning toward better things than their ordinary motives of action, is it not well to encourage the man in his good work? We believe Mr. Waite has no evil motive in his undertaking, but that on the contrary, he is honest and unselfish, with as good intentions and as much philantrophy as ever an evangelist had, and believes that he is doing God service. Every evil effect of the excitement has been paraded and magnified, until we might question who was the worst man for a community—Waite or Kearney. Until we are satisfied that the community is made worse by Mr. Waite's preaching let us withold our judgment.—*Jonrnal.*

DIED.

PRIOR. At the navy yard, June 11th, Mr. Elbridge Prior of this city, aged 40 years, 5 months and 17 days.

TOWLE. In Epping, June 8th, Mrs. Betsey Towle, aged 88 years.

MARINE CHRONICLE.

PORT OF PORTSMOUTH.

ARRIVED June 11.

Sch Opera, Fowler, St Andrews, N B.

ARRIVED, June 12.

Sch G W Raitt, Coleman, Boston.

SAILED, June 12.

Sch Hattie S Collins, Crowley, New York.
Sch Triton, Rand, Bangor.
Sch Mary Willey, Williams, Bangor.
Sch E Closson, Harding, Deer Isle.
Sch Rising Sun, Jones, New York.
Sch A T Haynes, Lunt, Ellsworth.
Sch Olive Avery, Bishop, Rockland.
Sch Addie Sawyer, Cook, Calais.
Sch Wingaersheek, Donnell, Newburyport.
Sch New Zealand, Bartlett, New York.
Sch Abigail Haines, Mazrall, Bangor.
Sch Kate Foster, Bunker, Millbridge.
Sch Caroline, Hutchings, New York.
Sch John Stroup, Hurst, Philadelphia.
Sch Orion, Bird, Belfast.
Sch Nile, Spear, Rockland.

Schs H B Gibson, Sawyer, hence, and C H Trickey, Kelly, from Dover, both for New York, passed through Hell Gate 19th.

Sch Benj Reed, Reed, Hoboken for this port, arr at New London 11th.

Sch Hannah Shubert, King, for this port cld Philadelphia 11th.

Sch Hickman, Adams, Dover for Port Johnson, arr at Dutch Island harbor 10th.

Sch D & J Lee, Smith, old Philadelphia for this port 11th.

SUNDAY SERVICES.

At the Court street (Christian) church, Rev. John A. Goss, pastor, preaching at 10:30, A. M., and 7:45 P. M.; prayer meeting at 7.30. All are welcome.

At the Advent church, services at 10:15 A. M., 2:45 and 7:30 P. M.

At the Freewill Baptist church, on Pearl street; Rev. E. Owen, pastor, preaching at 2:45 P. M.; prayer meeting at 7:00. Sabbath school at 10:30 A. M.

At the South Parish, Rev. James DeNormandie, pastor, morning service at 10:30; vespers at 7:30. Sunday school in chapel at 2:45 o'clock P. M.

At St. Mary's (Catholic) church, Rev. E. M. O'Callaghan, pastor, Children's Mass at 8:30, Solemn Mass at 10:30 A. M.; Sunday school at three o'clock, P. M.

At St. John's (Episcopal) church, Rev. Chas. A. Holbrook, rector, services at 10:30 A. M. and 7:30 P. M. every Sunday,—except the first Sunday in each month, when the Children's Choral Service and public catechising, commencing at four o'clock, is substituted for the usual one at 7:30; seats free at this service.

At the Middle street (Baptist) church, Rev. W. H. Alden, D. D., pastor, services at 10:30 A. M. and 7:30 P. M.; Sunday school at the church at 2:45 P. M.

Mission services; William A. Loyne, Volunteer Missionary. Residence at Faith Home, 16 Deer street. At home daily from 8 to 10 A. M. and 12 to 2 P. M. Services every Sabbath at the Alms House at 10:30; at the County Jail at 12:30. Consecration Meeting every Monday evening at the Home. Services on the afternoon and evening of the 4th Sunday in each month, at Newcastle; one week day in each month, at Brentwood.

At the Congregational church, preaching at 10:30 A. M. and 7:30 P. M. Sunday school at 1:45 P. M. Prayer meeting on Friday evening at 7:30.

At the Methodist church, Rev. C. B. Pitblado, pastor, preaching at 10:15 A. M. and 2:45 P. M. Sunday school after morning service, in the church.

At the Universalist church, Rev. E. M. Grant, pastor, services every Sunday at 10:30 A. M. and 7:30 P. M.; Sunday school at 2:45 P. M. A cordial welcome to all.

Young Men's Union Prayer Meeting, Sunday evening from 6 to 7 o'clock at the Pearl street church.

At the Court street Christian church, Sunday morning, the subject will be "The Bible *vs.* man's opinion."

Elder A. A. Waite will preach at the Advent church.

Rev. Charles A. Williams of New Haven, Conn., will preach in the North church.

Rev. W. W. Baldwin of Kittery will preach in the Methodist church.

Rev. Arthur M. Knapp of Bangor, Me., will preach in the Unitarian church.

Social religious services will be held in Pickering hall, on Sunday afternoon at 2:30 o'clock. All are invited.

The reform club will hold a meeting in the mission hall at 7:30 Sunday evening. Speaking by members.

Rev. Dr. Alden will give his third lecture on the "Sins of the tongue," Sunday evening in the Middle street Baptist church.

ROYAL

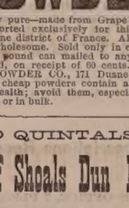

BAKING POWDER

Absolutely pure—made from Grape Cream of Tartar, imported exclusively for this Powder from the Wine district of France. Always uniform and wholesome. Sold only in cans by all Grocers. A pound can mailed to any address, postage paid, on receipt of 50 cents. ROYAL BAKING POWDER CO., 171 Duane St., New York. Most cheap powders contain alum; dangerous to health; avoid them, especially when offered loose or in bulk.

10 QUINTALS

Isles of Shoals Dun Fish!

NATURAL

FRIEDRICHSHALL BITTER

—AND—

VICHY WATERS!

F. F. F. G. St. Louis and Hungarian Process

FLOUR! FLOUR!

CHAS. E. LAIGHTON & SON'S BEST 196 PATENT

For Sale at Very Low Prices

—BY—

Charles E. Laighton & Son,

No. 5 EXCHANGE BUILDING,

Nearly opposite Post-Office, - - - - Portsmouth.

PATENTS

Secured in this country and abroad on most favorable terms. Trade marks and Labels registered; interferences, infringement suits, etc.

Address, for further information,

CHARLES E. TILDEN,

[late Principal Examiner U. S. Patent Office,]

References: 88 School Str.,

HON. P. C. CHENEY, Boston, Mass.

Ex-Gov. N. H.

HON. R. R. VANCE,

Chairman com. on Patents.

U. S. House of Rep.

Notice.

THE BEST PASTURE in the city, with plenty of good spring water. Room for six more cows. Entrance on South Street or Richards Ave.

JAMES R. YEATON.

ANOTHER WONDER!

BARSTOW'S

NEW

Empress Range!!

WITH THE

PATENT DUPLEX GRATE.

Bakes day or night without rekindling fire. No poking or shaking required; a single turn of the Duplex Grate removes all clinkers, leaving a fresh fire. *The Most Perfect Range in this City!*

John P. Sweetser,

46 MARKET STREET, PORTSMOUTH.

NEW STOCK

—OF—

SPRING AND SUMMER GOODS!!

J. E. HAM & CO.

Have Removed to No. 11 Congress Street,

Next door to N. K. Walker & Son,

—WITH A—

Large Stock of Spring Suitings

—ALSO—

Cassimeres, Doeskins, Cloths and Worsted For Dress Suits.

Embracing all varieties of fine Plain and Fancy Patterns to suit every taste.

Garments Made to Order

With a guarantee to give satisfaction.

GENTS' FURNISHING GOODS:

Drawers, Shirts, Bosoms, Collars, Kid Gloves, etc., etc.

11 CONGRESS ST.

A CONUNDRUM.

When Will Winter End, and Spring Begin?

Could it be answered, I would invite all the Ladies of Portsmouth and vicinity, and *you* especially, kind reader, to visit my

MILLINERY PARLORS

At some set time and inspect the

Elegant New Stock,

Just received from the leading importers of New York, but as I cannot "tunne the day" please come at any time.

I Have Over Twenty New Spring Styles

LADIES' AND MISSES'

Hats and Bonnets

BEAUTIFUL RIBBONS,

ELEGANT ORNAMENTS,

PARISIAN FLOWERS.

New Shades Silks, Satins and Trimming Novelties, suitable for Sisters, and for Cousins, and for Aunts.

MYRA F. BICKFORD,

No. 69 Congress Street.

CORSETS! CORSETS! CORSETS!

Ladies do not purchase until you have seen our NEW STOCK. If you are troubled in breaking the bones over the hips call for our A. D. C.

SOMETHING NEW.

Prices, Styles and Quality,

CAN'T BE BEAT.

Kid Gloves! Kid Gloves!

SPRING SHADES,

(2 & 3 Buttons.)

A better GLOVE for the money has never been sold in the City.

MORRIS C. FOYE,

23 MARKET STREET.

TO OWNERS OF DOGS.

Extract from Chap. 16, Ordinances of the City of Portsmouth:

SECTION 1. No dog shall be permitted to go at large or loose in this city until the owner or keeper of such dog, or the head of the family, or the keeper of the house or place where such dog is kept or harbored, shall have procured from the city marshal a license for such dog.

SEC. 2. The city marshal shall grant a license to any citizen for his dog on the payment of one dollar for a male dog, and two dollars for a female dog, which license shall expire on the first day of July annually.

SEC. 4. The person named in each license so granted shall cause his name and the number of the license to be distinctly marked on a collar which shall be constantly kept about the neck of the dog so licensed, and no dog shall be considered as licensed unless this requisition shall be complied with.

SEC. 5. *** any person may lawfully kill any dog found within the limits of this city going at large contrary to the provisions of the chapter.

SEC. 6. In case any dog shall be found loose or going at large contrary to any of the foregoing provisions, or in case any dog not licensed shall be provided with a collar marked as required in this ordinance, the owner or keeper thereof or the head of the family or keeper of the house or place where such dog is kept or harbored, shall upon conviction thereof be fined five dollars.

Real Estate.

Desk Room

TO LET in one of the pleasantest offices in the city. Enquire at CHRONICLE Office.

For Rent.

HALF-HOUSE ON MELCHER STREET, near Pleasant, containing seven rooms, with water in house. Rent low to a good tenant.

tf Apply at 31 Pleasant Street.

Farming Land and Building Lots for Sale.

THREE Large Fields on Jones Avenue, and Building Lots on South Street.

Apply to SAMUEL H. HALL.

Portsmouth Lager Beer!

WE purchase from The Eldredge Brewing Company their Celebrated LAGER BEER, and bottle it ourselves. Lovers of this wholesome Beverage can always rely upon getting it fresh bottled, as we receive it direct from the Brewery.

BUTLER & LAIGHTON,

No. 1 MARKET SQUARE, - - - - - - Portsmouth

THE

SPRING STYLES

—OF—

SILK & FELT HATS

NOW READY

—AT—

Walker's, 13 Congress St.

WATCHES CHEAP

—AT—

Hutchinson & Connell's.

WE MAIL

Without Charge, Rules for Self-Measure, and Samples of material from which Men's, Youths' and Boys' Suits are made, (also Sportsmen's, Firemen's, and Military Circulars,) to correspondents in any part of the United States. Address G. W. SIMMONS & SON, Oak Hall, Boston, Mass.

The oldest and largest clothing house in New England.

N. B. In many New England towns and cities we have established agents, by whom orders will be received at the same prices we give to those who apply directly.

A great Special Sale (the 5th this year) is now taking place at *Oak Hall*, consisting of Gentlemen's Summer Suits in Bamboo Cloths, India Seersuckers, Ponjee Silks, Tussar Silks, Nankeens, Drap d'Ete, Alpacas, and Linens. Sample cards are now ready, and can be obtained without cost on application. Hammocks, Bathing Suits, Sportsmen's Goods, or Yachting Outfits are specialities of *Oak Hall, Boston.* eod1jy16

TRY W. G. MYERS'

25ct. PAPETERIE.

Yachting Parties,

Picnic Parties,

Lunch Parties.

We have just received a

FRESH STOCK

—OF—

SEASONABLE GOODS

For the above-named occasions, such as:

Lunch Ham,
Lunch Tongue,
Boned Chicken,
Boned Turkey,
Curried Fowl,
Broiled Quail,
Broiled Grouse,
Pate of Wild Duck,
2-lb. Cans Corned Beef, 35c. each,
Rolled Beef Tongue,
Sardines, Olives,
Pickles, Bananas,

Soda, Pilot, Milk and Sardine

BISCUIT,

Cantrell & Cochrane's Ginger Ale

Eldredge Brewing Co.'s Lager Beer.

All the above goods are sold at Lower Prices than ever before, and down river parties will find it for their interest to purchase supplies from us.

BUTLER & LAIGHTON,

No. 1 Market Square.

Success in the Stock Market.

Few people understand how large fortunes are amassed so rapidly in stock operations. Messrs. Lawrence & Co., Bankers, N. Y., have just published "two unerring rules for success," and full details, so that any one can operate. Mailed free. Their new combination system of dealing in stocks is wonderfully profitable. By this method thousands of orders, in various sums, are pooled into one immense capital, and co-operated as a mighty whole, thus securing to each shareholder all the advantages of vast capital and best skill. Profits divided every 30 days. $15 would make $75 profit, $100 would return $1,000, or 10 per cent. on the stock in the month, and so on, according to the market. A New York Fashion Editress and prominent newspaper correspondent, made over 375 per ct. profit on an investment, Oct. 5th, 1878. Many others are doing as well or better. Large or small amounts can be used with equal proportionate success by this system. All kinds of stocks and bonds wanted, Government bonds supplied. Apply to Lawrence & Co., Bankers, 57 Exchange Place, N. Y. City.

Caught at Last.

The notorious depredator Kate-Arrh, who has for so many years eluded the most accomplished and skillful detectives, has been caught at last in Buffalo, N. Y. For further particulars, ask your druggists for a bottle of Dr. Sage's Catarrh Remedy, admitted to be the best remedy for catarrh yet compounded.

—When the poet wrote about music having charms to soothe the savage breast, he little imagined that such an engine as the hand organ could be possible.

—No one has ever been able to find out why a boy slams the door when he goes out mad, but good guessers imagine that it is because he doesn't slam the family.

STATED MEETINGS.

CITY GOVERNMENT.

In City Building, Market Square.

BOARD OF MAYOR AND ALDERMEN—Thursday evenings.

COMMON COUNCIL—Thursday evenings.

BOARD OF OVERSEERS OF POOR—Tuesday evenings.

BOARD OF INSTRUCTION—First Wednesday in each Month.

BOARD OF ENGINEERS—Tuesday next following the first Monday in each Month.

MASONIC.

In Masonic Hall, Congress Block.

ST. JOHN'S LODGE, No. 1—First Wednesday of each Month.

ST. ANDREW'S LODGE, No. 56—Second Monday of each Month.

WASHINGTON CHAPTER, No. 3, R. A. M.—Fourth Tuesday of each Month.

DAVENPORT COUNCIL, No. 5, R. AND S. M.—Third Thursday of March, June, September and December.

DEWITT CLINTON COMMANDERY, KNIGHTS TEMPLAR—Third Monday of each Month.

INEFFABLE GRAND LODGE OF PERFECTION—Third Wednesday of January, April, July and October, (Annual meeting 24 of Hebrew month Adar.)

ROCKINGHAM MASONIC RELIEF ASSOCIATION—Annual Meeting first Friday in January.

I. O. O. F.

At Odd Fellows' Hall, Daniel Street.

LODGES.

PISCATAQUA, No. 6, meets Monday evenings at 7½ o'clock.
Geo. A. Perkins, N. G.; Wm. W. Cotton, R. S.

UNION REBECCA DEGREE, Lodge No. 3, First and Third Tuesday in each Month, at 7½ o'clock.
Ann L. White, N. G.; A. S. Holbrook, R. S.

OSGOOD, No. 48, Thursday evenings at 7½ o'clock, at Pythian Hall. W. C. Robinson, N. G.; Edward T. Morrison, R. S.; C. Dwight Hanscom, P. S.

NEW HAMPSHIRE, No. 17, Wednesday evenings at 7½ o'clock, at Pythian hall.
Charles Locke, N. G.; Thornton Betton, R. S.; Moses H. Tilton, P. S.

ENCAMPMENTS.

STRAWBERRY BANK, No. 5, Second and Fourth Fridays of each Month.
William H. Lovell, C. P.; James A. Rugg, S.

MOUNT SINAI, No. 19, First and Third Fridays in each Month.
Jeb Woodman, C. P.; James L. Parker, S.

MUTUAL RELIEF ASSOCIATION

OF ROCKINGHAM COUNTY, Second Tuesday of January and December.
Edmund M. Brown, Pres.; W. W. Cotton, Sec.

PORTSMOUTH ODD FELLOW'S MUTUAL RELIEF ASSOCIATION—Annual Meeting fourth Tuesday evening of January.
William W. Cotton, Pres.; R. G. Archibald, Sec.

TEMPERANCE MUTUAL RELIEF ASSOCIATION, at Mercantile Hall, Fl. st and Third Wednesday evenings of each month.
S. W. Clarke, Pres.; Otis F. Philbrick, Sec.

OTHER ORGANIZATIONS.

At Grange Hall, No. 5 Congress Street.

WOMAN'S TEMPERANCE LEAGUE—Each Thursday afternoon from three to four o'clock.

OLD OAKEN BUCKET DIVISION, No. 4, S. OF T.—Each Monday evening at Hall corner of Ladd and Market Streets.

ALPHA COUNCIL, No. 88, ROYAL ARCANUM—First and Third Tuesday evenings of each month, at Hall No. 24½ Market Street.
O. M. Knight, Regent; Jos. S. Pfeiffer, Sec.

PORTSMOUTH COMMANDERY, No. 4, United Order of the Golden Cross—Thursday evening, at Hall 24½ Market Street. S. W. Clark, Noble Commander; C. H. Marston, Keeper of Records.

PORTSMOUTH WORKINGMEN'S INSTITUTE AND READING ROOMS, corner of Cornwall and McDonough streets. Organized August 23, 1877. Open week days from 10 A. M. to 10 P. M.; Sundays 2 A. M. to 2 P. M. Regular business meetings third Thursday evening of each month.
C. A. Holbrook, Pres.; James Palmer, S. & T.

PORTSMOUTH MECHANICS ASSOCIATION—Open to membership of all reputable Mechanics and Manufacturers. Rooms in Mechanics' Block, corner Congress and Fleet streets. Reading Room free to members and strangers visiting the city. Quarterly Meetings the first Tuesday evenings in November, February, May and August. Election of officers at November meeting.

STORER ENCAMPMENT, POST NO. ONE, G. A. R., Fourth Wednesday of each Month in Franklin Upper Hall. James E. Morrison, Commdr.

BAND OF HOPE—Every Saturday afternoon at three o'clock, at Faith Home. S. W. Cole, Musical Director.

DAMON LODGE, No. 9, KNIGHTS OF PYTHIAS, at Pythian Hall, corner Market and Daniel streets, Tuesday evening of each week.

SAGAMORE LODGE, No. 258, KNIGHTS OF HONOR, at Hall No. 24½ Market street, Second and Fourth Monday evenings of the Month.
C. H. Marston, Dictator; C. B. Mason, Rep.

NEWICHEWANNOCK TRIBE, No. 4, IMPROVED ORDER OF RED MEN—Each Friday evening at Rechabite Hall, No. 23 Market street.

ROCKINGHAM LODGE, No. 37, I. O. GOOD TEMPLARS—Each Thursday evening at Mercantile Hall.

PORTSMOUTH FIREMEN'S MUTUAL RELIEF ASSOCIATION—Second Wednesday January April, July and October.

THE COMPANIES—At their respective Engine Houses on the First Monday of each Month

Business Cards.

A. PEARSON,
Is at his Room, No. 5 Congress Street,
To Give Instruction in Music,
From 10 o'clock to 12,
TUESDAYS, THURSDAYS, and SATURDAYS.

JAMES M. CARR, Agent,
DEALER IN
BOOTS & SHOES.
No. 34 Market Street,
Formerly HILL & CARR,
Where a Large Stock of Good Boots and Shoes, Leather and Findings may be found *at the Lowest Prices.*
☞ All kinds of Boots or Shoes made to measure, and Repairing done as usual.

MORSE & ILSLEY,
AUCTIONEERS,
Money, Real Estate and Mortgage Brokers,
INSURANCE and HOUSE AGENTS,
No. 13 Pleasant Street, Exchange Buildings.

STEPHEN D. SCRIGGINS,
HAS REMOVED HIS
PAINT SHOP
FROM No. 15 FLEET ST., to No. 9 VAUGHAN STREET, opposite the Commercial House, and having larger and better accommodation for
CARRIAGE WORK,
Would solicit a continuance of public patronage.

DENNIS SHEA,
MANUFACTURER OF
CEMENT STONE PIPE
—AT—
26 WATER STREET, ... PORTSMOUTH.

The best Pipe made for Sewers, Culverts, Cellar and Sink Drains, Water Closets, etc. etc. Gives perfect satisfaction wherever used. Is proof against frost, acids, and all substances which pass through the Pipe.
For sale at wholesale or retail, or laid in the best manner.
Orders for Pipe and laying left at the factory will receive prompt attention.

WINES!! WINES!!
25 CASES CLARET,
5 PIPES DUFF GORDON SHERRY
AND OPORTO PORT WINE
—FOR SALE BY—
H. F. GERRISH.

New Room Papers
I HAVE JUST RECEIVED
A Large, New and Carefully Selected Stock
—OF—
Room Papers, Curtains, Fixtures, &c.,
—AT—
NO. 1 CONGRESS BLOCK,
to the merits of which I respectfully call attention.
My Stock includes all grades of paper,
Brown Blanks,
White Blanks,
Satin, Mica and Bronze.
Curtains from 25 cents up.
THE BEST SPRING ROLLER IN THE MARKET,
And a complete line of
Picture Cord, Hooks, Tassels, etc., etc.
I am offering these goods at prices sure to suit the times. Call and examine.
W. G. MYERS,
No. 1 Congress Block.
Hanging of Paper and Curtains attended to if desired.

Good and Reliable
INSURANCE COMPANIES.
COMMERCIAL UNION, of London.
FIRE ASSOCIATION, of Phila.
SHAWMUT, of Boston.
F. W. DEROCHEMONT & SON,
No. 9 CONGRESS ST., AGENTS.

DR. JOHN TRIPP'S BLOOD PURIFIER.
Is a certain cure for Syphilis Scrofula, Ovarian Tumors, Diabetes, Bright's Disease, and all Blood Poison. Cure of *Syphilis* guaranteed in either stage. Send for pamphlet, enclosing stamp and please state disease. Eastern Agency, 302 Columbus ave., Boston. Office hours 8 to 11, 5 to 7. No medicine genuine unless in bottles with my name blown in them, and labels bearing my own Trade Mark, DR. JOHN TRIPP. eod&w78

THE NEW HAMPSHIRE
GAZETTE
Established 1756.

The Gazette is published every Thursday and sent to Subscribers at the low price of $1.50 per year, paid in advance, or $2 at the end of the year.

It contains full accounts of all of importance that transpires in Portsmouth and its vicinity, and a condensed summary of NEWS, foreign and domestic; editorials upon current topics; New Hampshire items; carefully prepared marine news, containing reports of vessels owned at this port, or officered by men from Portsmouth or its neighborhood; and is just the paper for residents desiring to be posted on all that takes place at home, while to those living in the vicinity of Portsmouth, or to former residents who retain their interest in the "old home by the sea," it is the best means of keeping informed of what transpires in this city.

—THE—
NEW HAMPSHIRE GAZETTE
Contains more original matter
Than any other paper of its size in the State, the editors working more with their pens than with their scissors.

TO ADVERTISERS
THE N. H. GAZETTE
Presents an excellent opportunity for a WEEKLY INVITATION TO CUSTOMERS, at a reasonable rate, and all those who desire to reach patrons in Rockingham and York counties will find it an economical medium. THE GAZETTE is in many instances the only paper taken by families, and it is read to a large extent in localities whence is derived much of the trade of Portsmouth, a fact which our merchants should not fail to bear in mind.

Subscriptions Received
AT THE OFFICE, 7 PLEASANT ST.,
Exchange Buildings, nearly opp. Post Office;
Or by remittance to
CHRONICLE AND GAZETTE PUB. CO.

☞ Specimen numbers sent on application.

JOSIAH F. ADAMS,
FURNISHING
UNDERTAKER.
WAREROOMS, No. 42 MARKET STREET.
Residence, No. 27 Washington Street, Portsmouth.

NEW STYLES
RATTAN PRESENTS
Every one who has examined them are of the opinion that more attractive, beautiful or serviceable
Christmas Presents
Cannot be purchased in New England for the same amount of money than the desirable Rattan Goods manufactured right here in our city by Mr. DAVID URCH, and
For Sale by A. Tredick & Co.,
MARKET STREET.
☞ We advise all to call, examine and try them before purchasing their Christmas Presents.

CHARLES W. GARDNER'S
Book and Job
PRINTING OFFICE!
UP ONE EASY FLIGHT.
Chronicle Building, Portsmouth N.H.
Over D. H. Montgomery's Store.

The recent improvements in the above building has enlarged the Job Office to double its former size, making it one of the lightest and most convenient offices the city for
ALL KINDS
—OF—
General Job Work!

The Subscriber respectfully solicits orders for all kinds of Printing, from a
TWO-SHEET POSTER,
With a 14-inch wood letter, to a Visiting Card.

DATE SLIPS A SPECIALTY.
By-Laws for Lodges,
Town Accounts, Programmes,
Handbills, Tickets,
Fancy Cards,
Business Cards,
Ball Cards,
And everything else in the line of Printing.
CHARLES W. GARDNER.

INCORPORATED JANUARY, 1878. WORLD'S DISPENSARY MEDICAL ASSOCIATION. BUFFALO AND LONDON. CLIFF STREET, NO. 81 AND 83.

(*Successors to R. V. PIERCE, M. D.*)
DR. R. V. PIERCE, having acquired a world-wide reputation in the treatment of Chronic Diseases, resulting in a professional business far exceeding his individual ability to conduct, some years ago invited several medical gentlemen to associate themselves with him, as the Faculty of the World's Dispensary, the flourishing Department of which, has since been merged with the **INVALIDS' HOTEL.** The organization has been commonly and incorporated under the name and style of **World's Dispensary Medical Association,** with the following officers:
Hon. R. V. PIERCE, *Pres.* F. D. PIERCE, *V. Pres.*
JNO. E. PIERCE, *Sec.* LESTER B. SMITH, *Treas.*
NINE PHYSICIANS AND SURGEONS of eminence and ability have been chosen as the Faculty.
CHRONIC DISEASES of all forms coming to the province of our several specialists.
LUNG DISEASES.—This division of practice is very ably managed by a gentleman of mature judgment and skill. Bronchial, Throat, and Lung Diseases treated with the most successful results.
DISEASES OF WOMEN.—Specially are our facilities of a superior order for the cure of all those chronic diseases peculiar to females.
NERVOUS DISEASES.—Paralysis, Nervous Debility, Epilepsy (Fits), Chorea (St. Vitus's Dance), Neuralgia, and other nervous affections, receive the attention of an expert in this specialty.
NOT NECESSARY TO SEE PATIENTS.—By our original system of diagnosis, we can treat many chronic diseases as successfully without as with a personal consultation. For particulars see "People's Common Sense Medical Advisor" (1,000 pages, sent post-paid for $1.50) or "Invalids' and Tourists' Guide Book" (100 pages, 10 cents post-paid).
SURGICAL CASES.—Among the operations which we are called upon most frequently to perform are those for Nasal Polypus, Harelip, Tumors, Fistula in Ano, Piles, Hernia (Rupture), Hydrocele (Dropsy of the Scrotum), Varicocele, Ovarian and Uterine Tumors, Colon (Stone in the Bladder), Strictures, etc., etc. We also treat successfully, by a new method without surgical operation, Cancers, Club-feet, Spinal Curvature, and other deformities. (See pamphlet entitled, "Motion as a Curative Agent," sent on receipt of 10 cents.)
Address, World's Dispensary Medical Association, BUFFALO, N. Y.

WOMAN

By an immense practice at the World's Dispensary and Invalids' Hotel, having treated such thousand cases of those diseases peculiar to woman, I have been enabled to perfect a most potent and positive remedy for these diseases.
To designate this natural specific, I have named it
Dr. Pierce's Favorite Prescription
The term, however, is but a feeble expression of my high appreciation of its value, based upon personal observation. I have, while witnessing its positive results in the special diseases incident to the organism of woman, singled it out as the **climax or crowning gem of my medical career.** On its merits, as a positive, safe, and effectual remedy for this class of diseases, and one that will, at all times and under all circumstances, act kindly, I am willing to stake my reputation as a physician; and so confident am I that it will not disappoint the most sanguine expectations of a single invalid lady who uses it for any of the ailments for which I recommend it, that I offer and sell it under **A POSITIVE GUARANTEE** (For conditions, see pamphlet wrapping bottle.)
The following are among those diseases in which my **Favorite Prescription** has worked cures, as if by magic, and with a certainty never before attained by any medicine: Leucorrhœa, Excessive Flowing, Painful Monthly Periods, Suppressions when from unnatural causes, Irregularities, Weak Back, Prolapsus, or Falling of the Uterus, Anteversion and Retroversion, Bearing-Down Sensations, Internal Heat, Nervous Depression, Debility, Despondency, Threatened Miscarriage, Chronic Congestion, Inflammation and Ulceration of the Uterus, Impotency, Barrenness, or Sterility, and Female Weakness. I do not extol this medicine as a "cure-all," but it admirably fulfils a **singleness of purpose,** being a most perfect specific in all chronic diseases of the sexual system of woman. It will not disappoint, nor will it do harm, in any state or condition.
Those who desire further information on these subjects can obtain it in THE PEOPLE'S COMMON SENSE MEDICAL ADVISER, a book of over 900 pages, sent, post-paid, on receipt of $1.50. It treats minutely of those diseases peculiar to Females, and gives much valuable advice in regard to the management of those affections.
Favorite Prescription sold by Druggists.
R. V. PIERCE, M. D., Prop'r, World's Dispensary and Invalids' Hotel, Buffalo, N. Y.

HARDWARE, PAINTS, OILS, &C.

SALEM WARRANTED PURE WHITE LEAD.
BOSTON " " "
FOREST RIVER PURE WHITE LEAD.
ENGLISH " " "
On hand and for sale at Manufacturers' Prices.
Also, a large and well-selected Stock of
Hardware, Paints, Oils, Glass, &c., &c.,
ETC., ETC., ETC.,
At Lowest Rates.
JOHN H. BAILEY,
RICE BLOCK,
16 Market and 1 Ladd Street

American and Foreign PATENTS.

[ESTABLISHED 1865.]

GILMORE & CO., Successors to CHIPMAN, BOSMER & CO., Solicitors, Patents procured in all countries. *No fees in advance.* No charge unless the patent is granted. No fees for making preliminary examinations. No additional fees for obtaining and conducting a re-hearing. Special attention given to Interference Cases before the Patent Office. Extensions before Congress, Infringement Suits in different States, and all litigation appertaining to Inventions or Patents. Send stamp to GILMORE & CO. for Pamphlet of sixty pages.

Old Bounty Land Warrants.

The last Report of the Commissioner of the General Land Office shows 2,897,500 acres of Bounty Land Warrants outstanding. These were issued under act of 1855 and prior acts. GILMORE & CO. pay cash for them. Send by registered letter. Where Assignments are imperfect we give instructions to perfect them.

Arrears of Pay and Bounty.

Officers, Soldiers and Sailors of the late war, or their heirs, are in many cases entitled to money from the Government of which they have no knowledge. Write full history of service, and state amount of pay and bounty received. Enclose stamp to GILMORE & CO., and a full reply after examination, will be given you free.

Pensions.

All Officers, Soldiers and Sailors wounded, ruptured or injured in the late war, however slightly, can obtain a pension by addressing GILMORE & COMPANY.
Cases prosecuted by GILMORE & CO. before the Supreme Court of the United States; the Court of Claims and the Southern Claims Commission.
Each department of our business is conducted in a separate bureau, under the charge of the same experienced parties employed by the old firm. Prompt attention to all business entrusted to GILMORE & CO. is thus secured. We desire to win success by deserving it. Address:
GILMORE & CO.,
WASHINGTON, D. C.

FIRST NATIONAL BANK

GOVERNMENT DEPOSITORY,
Continues to supply either Coupon or Registered
FOUR PER CENT. BONDS.
At subscription rates, furnished direct from the Treasury Department.
U. S. 5-20 Called Bonds,
Cashed, or exchanged for new 4's on favorable terms.
dm&g E. P. KIMBALL, Cashier.

New Advertisements

$25 TO $5000 Judiciously invested in Wall St. lays the foundation for substantial fortunes every week, and pays an immense percentage of profits by the New Capitalization System of operating in Stocks. Full explanation on application to Adams, Brown & Co., Bankers, 79 Broad St., New York.

BENSON'S CAPCINE POROUS PLASTER. See that each plaster has the word C-A-P-C-I-N-E cut through it, and insist on having no other. Ask your own Physician as to its merits over all others. Ujc20

TEACHERS & STUDENTS $50 to $100 or $200 per MONTH during VACATION. For full particulars address
J. C. MCCURDY & CO., Philadelphia, Pa.

BENSON'S CAPCINE POROUS PLASTERS
Cures Lame and Weak Back Instantly.
SOLD BY ALL DRUGGISTS.

PIANOS
for Cash or *on easy Monthly Installments.* Parties who intend purchasing Pianos will find it for their interest to call at our rooms, or correspond with us, before buying elsewhere. tjy1
Hallett & Cumston,
NO. 459 WASHINGTON STREET, BOSTON.

L. S. L.
UNPRECEDENTED ATTRACTION.
Over Half a Million Distributed!
LOUISIANA STATE LOTTERY COMPANY.
This Institution was regularly incorporated by the Legislature of the State for Educational and Charitable purposes in 1868 *for the term of Twenty-five Years,* to which contract the inviolable faith of the State is pledged, with a Capital of $1,000,000, to which it has since added a reserve fund of $350,000. ITS GRAND SINGLE NUMBER DISTRIBUTION will take place monthly. *It never scales or postpones.* Look at the following Distribution:
GRAND PROMENADE CONCERT,
during which will take place the
109th GRAND MONTHLY
AND THE
EXTRAORDINARY SEMI-ANNUAL DRAWING,
At New Orleans, Tuesday, June 17th, 1879,
Under the personal supervision & management of Gen. G. T. BEAUREGARD, of Louisiana, and Gen. J. A. EARLY, of Virginia.
Capital Prize, $100,000!
☞ *Notice—Tickets are Ten Dollars only! Halves, $5. Fifths, $2. Tenths, $1.*

LIST OF PRIZES.

1 CAPITAL PRIZE OF $100,000	.....	$100,000
1 GRAND PRIZE OF 50,000	.....	50,000
1 GRAND PRIZE OF 20,000	.....	20,000
2 LARGE PRIZES OF 10,000	.....	20,000
4 LARGE PRIZES OF 5,000	.....	20,000
20 PRIZES OF 1,000	.....	20,000
50 do. 500	.....	25,000
100 do. 300	.....	30,000
200 do. 200	.....	40,000
600 do. 100	.....	60,000
10 000 do. 10	.....	100,000
APPROXIMATION PRIZES.		
100 Approximation Prizes of $200	.....	20,000
100 do. do. 100	.....	10,000
100 do. do. 75	.....	7,500
11,279 Prizes, amounting to	.....	$522,500

Gen. G. T. BEAUREGARD, of La. } Commissioners.
Gen. J. A. EARLY, of Va. }
Application for rates to clubs should only be made to the home office in New Orleans.
Write, clearly stating full address, for further information, or send orders to
M. A. DAUPHIN,
P. O. Box 692, New Orleans, La.,
or same at No. 319 Broadway, New York.

C. M. GIGNOUX,
GENERAL AGENT OF THE
Mutual Life Insurance Co.
OF NEW YORK,
FOR THE STATE OF NEW HAMPSHIRE.
tf Portsmouth, New Hampshire.

HATHAWAY SHIRTS.
A FEW MORE OF THOSE
CELEBRATED HATHAWAY SHIRTS
Cut Low in the Neck, at
William P. Walker's,
ly3 No. 5 Market Square.

For Sale.
A PLEASURE ROW BOAT, copper-fastened, nearly new, with four oars and patent rowlocks; built by Staples of Eliot.
Apply to RIDER & COTTON,
69 Market Street, Portsmouth

WOOD!
Hard and Soft Wood,
Sawed and Split,
KINDLINGS, SHAVINGS, ETC., ETC.
☞ Orders left at the PLANING MILL, GREEN STREET, will be promptly attended to.
DANIEL MASON, Agent.

THE
Alpine Silver Mining Co.,
OF COLORADO.
CAPITAL $2,000,000. 200,000 SH RES.
PAR VALUE, $10 PER SHARE.
UNASSESSIBLE.
Daniel J. Spiane, Pres. J. L. Thompson, Sec.
The property of this Company consists of twelve mines and mining locations, located in Lake County, Colorado, in the vicinity of Leadville, upon all of which extensive work has been done, in all cases exhibiting true fissure veins, good pay streak, and well defined lodes.
Three of the leading mines are well opened up and have at the lowest computation over TEN THOUSAND TONS OF ORE IN SIGHT; by May 1st, the Railroad now under construction will be within a short distance of this property.
The Company proposes to sell a portion of its stock at $1.50 per share for the purpose of more completely developing its mines, and for the erection of works for the treatment of its ores.
Applications for the stock may be made to the office of the Company, 61 Broadway, New York.
N. B.—*The Mining Record,* of New York, the highest mining authority in this country, says Feb. 1st, 1879: The principal owners in this company are hard working men who by their own labor have uncovered large bodies of ore which they now wish to extract and send to market; our readers will do well to make a venture with these worthy men, this money will probably be returned to them twenty fold. The business management has been placed in the care of Mr. J. L. Thompson, an officer of high standing; one of the largest banks in the city. A Prospectus giving full particulars sent free, on application to the Secretary. mchr13&w3m0

Portsmouth Daily Chronicle.

By CHRONICLE & GAZETTE PUBLISHING COMPANY.

PORTSMOUTH, N. H., MONDAY, JUNE 16, 1879.

$6 PER YEAR, IN ADVANCE. THREE CENTS PER COPY.

THE PORTSMOUTH DAILY CHRONICLE

(Established August 2d, 1852.)

Is Published Every Morning, Sundays excepted, at No. 7 Exchange Building, Pleasant Street, opposite the Post Office, by the

Chronicle and Gazette Publishing Company.

TERMS $6.00 PER YEAR.

The New Hampshire Gazette

(The Oldest Newspaper in the United States, established Oct. 7, 1756,)

is published every THURSDAY at the same office. Terms, $1.50 per year; $2.00 per year, if not paid in advance.

ADVERTISEMENTS inserted on reasonable terms, in either or both papers. The GAZETTE, having a large country (in addition to its local) circulation, is an excellent medium of advertising.. A liberal reduction made when advertisements appear in both papers.

☞ Correspondence from neighboring towns, containing items of public interest, will be gladly received. All communications should be addressed and all checks made payable to the

CHRONICLE & GAZETTE PUBLISHING CO., PORTSMOUTH, N. H.

The Job Printing Business is conducted in the same office by Mr. Charles W. Gardner, who keeps on hand a large and well-selected stock of all materials required in his line.

NEW AND EXTENSIVE STOCK

—OF—

SPRING & SUMMER GOODS

—AT—

WM. P. WALKER'S,

No. 8 Market Square.

HAVING RECEIVED A FULL ASSORTMENT OF FOREIGN AND DOMESTIC

CLOTHS, CASSIMERES, &C., &C.,

I am prepared to make them up into GARMENTS of the latest style, or according to the fancy of the purchaser, and

Perfect Satisfaction Guaranteed!

MY STOCK OF GOODS SUITABLE FOR

SUITINGS

IS UNEQUALLED.

☞ Particular attention paid to the making of

ARMY and NAVY REGULATION UNIFORMS.

A FULL ASSORTMENT OF

Gentlemen's Furnishing Goods!

Constantly on hand, consisting of

Bosoms, Gloves, Suspenders, Collars, Linen Goods, Drawers, Handkerchiefs, Shirts

Of Every Description!

1879 Opening Season! 1879

—ON—

WEDNESDAY, APRIL 16th,

WE SHALL OPEN

A NEW AND FINE STOCK

—OF—

MILLINERY GOODS

And Novelties in Latest Styles.

A Nice Assortment of

Pattern Hats and Bonnets.

Our facilities for receiving the newest and most desirable goods from New York and Boston houses are unsurpassed, and we feel confident of pleasing all who may favor us with a call.

☞ Particular attention given to making old styles into new.

J. M. TEBBETTS,

14 Market Street.

Transportation.

Eastern & Maine Central Railroad Line.

CARS leave the Station of the Eastern Railroad, between Deer and Elm streets, as follows:

For Boston, at *4:10, 7:15, 8:23, 11:00 A. M.; 3:00, 5:20 P. M.*

For Portland and Stations East, 10:00 A. M.; 2:57, 6:15 P. M.

For Bangor, St. John, Montreal and Quebec, 10:00 A. M.; 9:15 P. M.

For Great Falls and Wolfeborough, 10:00 A. M.; 5:44 P. M.

For North Conway, 10:00 A. M.

For Dover and Way Stations, 10:00 A. M.; 12:30, 3:00, 7:00 P. M.

Trains leave *For Portsmouth*—

From Boston, 7:30, 10:00 A. M.; 12:30, 3:15, 4:45, 7:00 P. M.

From Portland, *2:05, 8:45 A. M.; 1:00 P. M.

From North Conway, 7:00 A. M.

From Wolfeborough, 8:[illegible] A. M.; 3:10 P. M.

From Great Falls, 7:24, 10:00 A. M.; 4:45 P. M.

From Dover, 6:45, 10:30 A. M.; 2:25, 5:00 P. M.

From Newington, 7:01, 10:46 A. M.; 2:41, 5:16 P. M.

Trains from Boston arrive at Portsmouth at 9:55 A. M.; 12:25, 4:54, 6:40, 6:55, 9:12 P. M.

Trains from Portsmouth arrive at Boston at *8:30, 9:30, 10:45 A. M.; 1:30, 5:30, 8:00 P. M.

*Except on Mondays.

Feb. 17, 1879. E. B. PHILLIPS, Pres't.

Concord & Portsmouth Railroad.

PASSENGER TRAINS leave Concord Railroad Station, foot of Bridge Street:

For Newmarket Junction, Manchester, Concord and Upper Railroads, at 7:55 A. M., and 3:10 P. M.

Arrive at Manchester at 9:40 A. M., 7:10 P. M.

Arrive at Concord at 10:05 A. M., and 8:15 P. M.

Leave Concord at 7:30 A. M., and 3:40 P. M.

Leave Manchester at 8:15 A. M., and 4:25 P. M.

Arrive at Portsmouth at 10:10 A. M., and 6:15 P. M.

☞ All trains connect at Newmarket Junction, with trains of the Boston & Maine Railroad for Exeter, Haverhill, Lawrence and Boston; and for Dover, Great Falls and Portland; at Concord with trains to and from all the Upper Railroads.

H. E. CHAMBERLIN, Supt.

RE-OPENING

OF THE POPULAR

PROVIDENCE LINE

TO NEW YORK,

Via Providence.

OPENS APRIL 28, FOR THE SEASON OF 1879.

Only 42 Miles of Rail.

Steamboat Express Train will leave Boston & Providence Railroad Station daily (Sundays excepted) at 6 P. M. Connect at Fox Point wharf, Providence, with the *entirely new and magnificent*

STEAMER MASSACHUSETTS,

and the well-known and popular

STEAMER RHODE ISLAND,

Arriving in New York at 6 A. M. This is the only line affording a delightful sail *through Narragansett Bay* by daylight.

Returning, leave Pier 29, North River, at 5 P. M., arriving in Boston at 7 A. M.

No intermediate landings between Providence and New York.

Tickets and State Rooms can be secured at Company's office, 214 Washington, corner State street, and at Boston & Providence Railroad Station.

J. W. RICHARDSON, Agent, Boston.
A. A. FOLSOM, Supt. B. & P. R. codtsept8

FALL RIVER LINE

—FOR—

NEW YORK.

Fare Only $1.50!

Tickets good only for continuous passage on train leaving Boston at 6 o'clock P. M., on day of sale, and Steamer connecting therewith at Fall River.

Regular tickets at $2.00, good on any train between Boston and Fall River.

Steamboat express train leaves Boston daily (Sundays excepted) at 6 P. M. (Sundays, from June 15 to Sept. 14, inclusive,) connecting at Fall River with

THE WELL-KNOWN STEAMERS,

BRISTOL

AND

PROVIDENCE,

now on the line for the summer season. BROOKLYN PASSENGERS and baggage transferred FREE by "ANNEX" boats.

Tickets and staterooms secured at the Company's office, No. 3 Old State House, corner Washington and State streets, and at OLD COLONY DEPOT.

L. H. PALMER, Agent, 3 Old State House, Boston.
J. R. KENDRICK, Superintendent.

NEW YORK & NEW ENGLAND R. R.

ALLYN'S POINT LINE.

LIMITED TICKETS BETWEEN BOSTON AND

NEW YORK,

EITHER WAY, FOR

ONE DOLLAR

Sold only at 205 Washington street, at depot foot of Summer street, Boston, and at Pier 40, North River, New York. Train leaves Summer street depot, Boston, at 6 P. M., week days, connecting at Allyn's Point 9:35 P. M. with steamers City of New York and City of Boston, arriving in New York at 6 A. M.

Returning, steamer leaves Pier 40, North River, at 5:30 P. M., arriving in Boston 6 A. M.

Staterooms at usual prices. Berths free. Supper 50 cents. Drawing Room Chairs 50 cents. 83 miles without a stop, the longest run made by any train in New England.

Connecting train makes no stop at any station between Boston and the boat. No stop-over allowed. Tickets good only on day of sale for continuous passage and by connecting boat.

CHARLES P. CLARK, General Manager.
A. C. KENDALL, Gen. Pass. Agent.
To The Saturday!

THERMOMETERS

ARE SELLING

CHEAP

—AT—

SWEETSER'S.

PORTSMOUTH

INSURANCE

AGENCY.

Established in 1851.

JOHN SISE, - 5 MARKET SQ.

Is authorized Agent and Attorney for the following responsible Companies:

ÆTNA INSURANCE COMPANY,
HARTFORD, CONN. ..... Assets $7,000,000

HARTFORD FIRE INSURANCE CO.,
HARTFORD, CONN. ..... Assets $3,200,000.

HOME INSURANCE COMPANY,
NEW YORK ..... Assets, $6,000,000.

FRANKLIN FIRE INSURANCE CO.,
PHILADELPHIA ..... Assets $3,300,000.

ROYAL INSURANCE COMPANY,
LIVERPOOL, ENG. ..... Assets $18,000,000 (gold.)

PENNSYLVANIA FIRE INS. CO.
PHILADELPHIA ..... Assets $1,800,000.

Business men and owners of Property desiring every security by insurance against loss and damages by fire, will find it for their interest to place their risks in the above companies, some of which have been represented in this vicinity for nearly fifty years.

All losses will be promptly adjusted and paid by the undersigned.

JOHN SISE,

INSURANCE AGENT,

OFFICE No. 5 MARKET SQUARE, Portsmouth

GENERAL LIFE AND FIRE

INSURANCE

AGENCY.

Alonzo F. Craig, Agent

CAPITAL REPRESENTED

$40,000,000.

EQUITABLE LIFE ASSURANCE SOCIETY
OF THE UNITED STATES.
ASSETS, ... $25,000,000

N. BRITISH & MERCANTILE INS. CO.
LONDON AND EDINBURGH.
CAPITAL, GOLD, ... $10,000,000
Invested in the United States, ... $1,647,[illegible]

NATIONAL FIRE INSURANCE COMPANY
HARTFORD, CONN.
ASSETS, ... $831,850,20.

WESTCHESTER FIRE INSURANCE CO.
NEW YORK.
ASSETS, ... $685,787.24.

ST. PAUL FIRE AND MARINE INS. CO.
ST. PAUL, MINN.
ASSETS, ... $719,621.78.

FANEUIL HALL INSURANCE COMPANY
BOSTON, MASS.
ASSETS, ... $250,000.00.

☞ *Insurance effected on all kinds of Property Reasonable Rates.*

☞ Losses at this Agency will be promptly adjusted, and paid at this Office.

ALONZO F. CRAIG,

INSURANCE AGENT,

Office No. 5 Congress Street Portsmouth

MORSE & ILSLEY.

FIRE, LIFE AND ACCIDENT

INSURANCE

AGENTS,

Represent the following reliable companies:

THE INSURANCE COMPANY OF NORTH AMERICA,
Of Philadelphia, Penn.

LIVERPOOL and LONDON and GLOBE,
U. S. Office, New York City.

SPRINGFIELD, *of Springfield, Mass.*

QUEEN, *of Liverpool and London.*

PHŒNIX, *of Hartford, Conn.*

ORIENT, *of Hartford, Conn.*

TRAVELERS LIFE & ACCIDENT COMPANY,
Of Hartford, Connecticut.

NEW ENGLAND MUTUAL LIFE
Of Boston, Mass.

The above companies are well known and reliable, and we solicit the patronage of our friends and the public. All losses adjusted and promptly paid at our office.

MORSE & ILSLEY,

NO. 13 PLEASANT STREET,--UP ONE FLIGHT.

PATENTS!

R. H. EDDY,

No. 76 State St., Opposite Kilby, Boston,

SECURES PATENTS in the United States; also in Great Britain, France and other foreign countries. Copies of the claims of any Patent furnished by remitting one dollar. Assignments recorded at Washington. *No Agency in the United States possesses superior facilities for obtaining Patents or ascertaining the patentability o inventions.*

R. H. EDDY, Solicitor of Patents.

TESTIMONIALS.

I regard Mr. Eddy as one of the *most capable and successful* practitioners with whom I have had official intercourse. CHARLES MASON, Commissioner of Patents.

"Inventors cannot employ a person more trustworthy or more capable of securing for them an early and favorable consideration at the Patent Office." EDMUND BURKE, Late Commissioner of Patents. BOSTON, October 19, 1870.

R. H. EDDY, Esq.—*Dear Sir:* You procured for me, in 1840, my first patent. Since then you have acted for and advised me in hundreds of cases, and procured many patents, reissues and extensions. I have occasionally employed the best agencies in New York, Philadelphia and Washington, but I still give you almost the whole of my business, in your line, and advise others to employ you. Yours truly, GEORGE DRAPER. BOSTON, January 1, 1878. 3tawtjan180

THE NEW ENGLAND

MUTUAL LIFE

Insurance Company

OF BOSTON.

The Oldest Massachusetts Company.

19,000 MEMBERS. $57,000,000 INSURANCE.

The features of the Company are

1.—*Its entire mutuality.*
2.—*The character of its investments.*
3.—*The liberality of its treatment of retiring members.*
4.—*Its selection of risks as developed by its past favorable mortality.*
5.—*The application of the Mass. Non-Forfeiture law to its policies, whereby every member is entitled to insurance according to its provisions.*

Information as to rates can be obtained on application at the office of the Company, or of any of its agents in the principal cities and towns of the Commonwealth.

35th Annual Report now ready for Distribution.

BENJ. F. STEVENS, President.
JOS. M. GIBBENS, Secretary.
codtsept16

FOOTE & FRENCH,

BANKERS,

And members of the New York and Boston U. S. Four per cent. Bond Syndicate,

OFFER FOR SALE

U. S. Fours, Coupon and registered, of all denominations.

Prices will conform to New York market prices of the day, when lower than Syndicate prices.

We offer for sale every description of GOVERNMENT BONDS.

BANK TRADES in Washington solicited.

CALLED BONDS cashed and exchanged.

No. 7 Congress St. & 2 Congress Square,

BOSTON, MASS. codtje25

PRATT'S ASTRAL OIL!

Safest and Best!

AT SWEETSER'S

Re-opened after the Fire!

WILLIAM B. HUSSEY,

HAVING TAKEN THE STORE

No. 37 Market Street

Has re-opened with a Large Stock of

BOOTS *and* SHOES

Which he will sell at the

LOWEST CASH PRICES!

PAINT!! PAINT!

—HAVE YOUR—

SIGNS AND CARRIAGES

PAINTED

At DANIEL J. SPINNEY'S

NEW PAINT SHOP,

☞ NO. 13 BOW STREET, ☜

Cheaper than at any other place in the city.

☞ Second-hand Furniture Repainted, and made to look as good as new.

REVOLUTION IN WASHING!!

The Mothers' Favorite Washing Crystal

Is the name of a new Washing Compound, which N. F. MATHES & CO. are Sole Agents for in this city and its vicinity. We promise that it will do away with the toil and drudgery of

WASHING-DAY

without any injury to the fabric or hands; and that consumers may test it for themselves, we are putting samples in every house in the city and suburbs. This is an expensive way of advertising, but it shows that we have faith in the article.

It is put up in one-pound packages.

Price 15 cts. per Pound.

N. F. MATHES & CO.,

48 MARKET STREET.

For Sale.

ONE Second-Hand SINGER FAMILY SEWING MACHINE, in good running order. This will be sold at a bargain. Apply at CHAS. E. MYERS & CO'S, No Bow St.

SANFORD'S RADICAL CURE

For CATARRH

A purely vegetable distillation entirely unlike all other remedies.

IN the preparation of this remarkable remedy every herb, plant, and bark is subjected to distillation, whereby the essential medicinal principle is obtained in vapor, condensed and bottled. What remains in the still is inert, valueless, and totally unfit for use in an organism so delicate as the nasal passages. Yet all snuffs are insoluble compounds of woody fibre; all tinctures, saturated solutions.

SANFORD'S RADICAL CURE

is a local and constitutional remedy, and is applied to the nasal passages by insufflation, thus allaying inflammation and pain and at once correcting, cleansing and purifying the secretions. Internally administered it acts upon the organs of circulation, keeps the skin moist, and neutralizes the acid poison that has found its way into the stomach and thence into the blood. This a cure progresses in both directions, and it does not seem possible for human ingenuity to devise a more rational treatment.

SURPRISING CURE.

Gentlemen.—About twelve years ago, while travelling with Father Kemp's Old Folks Concert Troupe as a tenor singer, I took a severe cold and was laid up at Newark, N. J. This cold brought on a severe attack of Catarrh, which I battled with every known remedy for four weeks without avail, and was finally obliged to give up a most desirable position and return home, unable to sing a note. For three years afterwards I was unable to sing at all. The first attack of Catarrh had left my nasal organs and throat so sensitive that the slightest cold would bring on a fresh attack, leaving me prostrated. In this way I continued to suffer. The last attack, the severest I ever had, was terrible. I suffered the most excruciating pain in my head, was so hoarse as to be scarcely able to speak, and coughed incessantly. I thought I was going into quick consumption, and I firmly believe that had these symptoms continued without relief they would have rendered me an easy victim. When in this distressing condition, I commenced the use of SANFORD'S RADICAL CURE FOR CATARRH. Very reluctantly, I confess, had I tried all the advertised remedies without benefit. The first dose of this wonderful medicine gave me the greatest relief. It is a marvelous remedy for one whose head aches, eyes ache, who can scarcely articulate distinctly on account of the choking accumulations in the throat, to realize how much relief I obtained from the first application of SANFORD'S RADICAL CURE. Under its influence, both internal and external, I rapidly recovered, and by an occasional use of the remedy since, have been entirely free from Catarrh, for the first time in twelve years.

Respectfully yours,
GEO. W. HOLBROOK.

WALTHAM, MASS., Jan. 8, 1878.

DEAR SIR:—I purchased the RADICAL CURE of GEO. H. ROGERS, Druggist, Rumford Building.

Each package contains Dr. Sanford's Improved Inhaling Tube, with full directions for use in all cases. Price, $1.00. For sale by all Wholesale and Retail Druggists throughout the United States and Canadas. WEEKS & POTTER, General Agents and Wholesale Druggists, Boston, Mass.

COLLINS'

VOLTAIC PLASTER

An Electro-Galvanic Battery combined with a highly Medicated Plaster containing the choicest medicinal Gums and Balsams known to modern Pharmacy.

[illegible] Plasters have now been before the public for many [illegible] and notwithstanding the numerous number of imitations in the form of [illegible], lotions, painkillers, and ordinary plasters, they have steadily increased in sale and met with universal approval, as evinced by over one thousand unsolicited testimonials in our possession. Many remarkable cases have been certified to by well-known citizens in all parts of the United States, copies of which will be sent free of charge to any one desiring them. Improvements, in many ways, have been made, as suggested by experience and use, until it is believed that they are now perfect in every respect, and the *best plaster in the world of medicine.* All we ask from every sufferer is the humble price of a trial. The price of Collins' Plaster is but one-half that of any other plaster. But, notwithstanding the efforts of the proprietors to make the best plaster in the world for the least money, any similar remedy can be bought, numbers of unscrupulous dealers will be found ready to misrepresent them for selfish motives and endeavor to substitute others. DO NOT allow yourself to be imposed upon. Ask for

COLLINS' VOLTAIC PLASTER

And insist upon having what you are willing to pay for.

Sold by all Wholesale and Retail Druggists throughout the United States and Canadas, and by WEEKS & POTTER, Proprietors, Boston, Mass.

STATE OF NEW HAMPSHIRE,

OFFICE OF THE

STATE TREASURER.

CONCORD, May 16, 1879.

IN accordance with the provisions of an act of the Legislature, approved August 8, 1878, the undersigned will receive sealed proposals, until 12 o'clock, noon, June 17th, prox., for three hundred thousand dollars ($300,000.00) New Hampshire five per cent. bonds, as follows:

$100,000 maturing July 1, 1889.
$100,000 " " 1, 1890.
$100,000 " " 1, 1891.

The above bonds form a part of a loan of $500,000, authorized for the purpose of refunding a portion of the State debt.

The bonds will be issued in pieces of $1000; dated July 1, 1879; interest payable semi-annually on the first day of July at the National Bank of the Commonwealth, of Boston. Bids will be received for the whole or any part of the above bonds; the State reserving the right to reject any or all bids.

The bonds will be ready for delivery, and payment must be made June 30th.

Bids should be securely sealed and addressed to

SOLON A. CARTER,
State Treasurer, Concord, N. H.
[Plainly marked] Proposal for bonds, issue of 1879.

Bonds registered if desired.

SOLON A. CARTER,
State Treasurer.
may16eodtje15

THE MALLORY

Patent Air Closet!

Superior to either Water or Earth Closets for General Use, and for the Sick Room, are indispensable

They can be set up in any Room, Hall-way or Closet, or at the Bedside of the Sick, and are warranted to be Perfectly Odorless.

Being thoroughly ventilated from the front, and connecting with the chimney, the disagreeable odors and poisonous gases are carried off into the chimney, instead of escaping into the room.

—FOR SALE BY—

JOHN P. SWEETSER,

46 Market Street,

PORTSMOUTH

Daily Chronicle.

A "Silk Culture" School.

A novel and interesting experiment has been initiated at the Permanent Exhibition building in Philadelphia, by the opening of a "silk culture school." It seems that for several years the business of raising silkworms has been growing in the United States, and that large sums have been paid by France for the eggs of American silkworms, the export of which to that country in 1877 amounted to $338,280. During the Centennial Exhibition the previous year the chief of the French commission declared that the native silk shown in the North Carolina exhibit was not surpassed in France. All branches of the business, from egg-hatching to reeling the silk, are now carried on at Fayetteville, in that State, and also at Vineland, New Jersey, and Silkville, Kansas. The most profitable branch is said to be the raising of eggs for exportation, since those raised in this country are free from disease. All processes connected with the industry are to be taught in the Philadelphia school; and the inception of this enterprise will doubtless be followed by a general stimulus of the business in all parts of the land where the mulberry, whose leaves furnish the food of the silkworm, grow. It is stated that this can be raised wherever the apple tree flourishes; and our older readers will remember the famous *moras mullicaulis* speculation, based upon this fact and the expected profit in raising food for silkworms, which created a great excitement in this country forty years ago. At one time the slips of the Chinese mulberry, scarcely as large as a pipestem, sold for three or five dollars; but the severity of the winter in 1844 ruined most of trees and blighted the speculation. Since then, the business of manufacturing American silks has become a great one, and is still growing.—*Cleveland Leader.*

Caught at Last.

The notorious depredator Kate-Arrb, who has for so many years eluded the most accomplished and skillful detectives, has been caught at last in Buffalo, N. Y. For further particulars, ask your druggists for a bottle of Dr. Sage's Catarrh Remedy, admitted to be the best remedy for catarrh yet compounded.

—Charles Sumner was no musician. It is related that a lady friend once told him that if he were to buy a music box set to "Old Hundred," she did not believe that he could make it play "more than seventy-five."

—"Bull Run" Russell has left the London *Times* and gone to Zululand as correspondent of the London *Telegraph*. He is sixty-two years old, of which he has spent thirty-eight years as correspondent of the *Times*.

—The play "Diplomacy" has not been fortunate to professionals this side the Atlantic. First, Montaigue died; then Granger, fell sick; then George Drew's illhealth caused her retirement; and finally its stage manager, B. C. Porter, was assassinated, and the leading actor, Barrymore, dangerously wounded.

FELLOWS' COMPOUND SYRUP OF HYPO-PHOS-PHITES

The Promoter and Perfector of Assimilation.

The Reformer and Vitalizer of the Blood

The Producer and Invigorator of Nerve and Muscle.

The Builder and Supporter of Brain Power.

Fellows' Compound Syrup is composed of Ingredients identical with those which ionstitute Healthy Blood, Muscle and Nerve and Brain Substance, while Life itself is directly dependent upon some of them.

By its union with the blood and its effect upon the muscles, reestablishing the one and toning the other, it is capable of effecting the following results:

It will displace or wash out tuberculous matter, and thus cure Consumption.

By increasing Nervous and Muscular Vigor, it will cure Dyspepsia, feeble or enterrupted action of the Heart and Palpitation, Weakness of Intellect caused by grief, worry, overtax, or irregular habits, Bronchitis—Acute or Chronic, Congestion of the Lungs, even in the most alarming stages.

It cures Asthma, Loss of Voice, Neuralgia, St. Vitus Dance, Epileptic Fits, Whooping Cough, Nervousness, and is a most wonderful adjunct to other remedies in sustaining life during the process of Diphtheria.

Do not be deceived by remedies bearing a similar name: no other preparation is a substitute for this under any circumstances.

Look out for the name and address J. I. FELLOWS', St. John, N. B., on the yellow wrapper in watermark, which is seen by holding the paper before the light.

Price, $1.50 per Bottle, six for $7.

Sold by all Druggists.

Portsmouth Chronicle

MONDAY, JUNE 16, 1879

A New Telegraph Scheme.

It was announced on Wall street in New York, Friday, that the entire capital stock of the new Central Union telegraph company had been taken up by such capitalists as Jay Gould, Russel Sage, F. L. Ames of Boston, J. B. Alley of Lynn, and President Garrett of the Baltimore & Ohio road. Offers were made for twice the amount of the company's capital. The company has purchased all the Dominion telegraph company's lines, and within ninety days, it is claimed, will have 6000 miles of first-class wire in full operation to Boston, Chicago, St. Louis, Cincinnati, Louisville, Nashville, New Orleans, St. Paul, Kansas City, San Francisco and Omaha. Lines will be constructed with special reference to the cheap transmission of press news as well as general business.

News and Notes.

James P. Robbins, keeper of the Belfast, Me., lockup, died on Saturday morning from the effects of the assault made upon him by the thief Haines.

John Devine, in Concord, Mass., State prison under a sentence of eight years for shooting two men in East Cambridge on the 4th of last July, hung himself in the prison on Friday evening.

Manley Stevens, Jr., night-watchman at Hunter's creek, near Detroit, Mich., went home early Saturday morning and found Jno. House there. Suspecting him of criminal intimacy with his wife, he shot him twice through the head and three times through the chest. He then shot his wife through the head, and wound up by shooting himself through the head, killing himself instantly. Mrs. Stevens and House were alive at the latest accounts.

The old Artic exploring ship Resolute, which formed part of Austin's expedition in search of Sir John Franklin in 1850, is about to be broken up at the Chatham dockyard in England. Ornaments and handsome pieces of furniture are to be prepared from the timbers, which the British admiralty intend to present to the president of the United States as a souvenir of the occasion when the Resolute was found by American whalers, and the United States had her repaired and refitted, and presented her to the British government.

A sergeant of the marine corps, on board a United States vessel at Sitka, has wooed and won the "Little Buttercup" of that bleak region. She is the accomplished daughter of "Sitka Jack," an Indian chief, and made the acquaintance of her future husband while peddling fresh fish to the crew.

When the hour for the meeting of the Senate arrived, Friday, the senators of both parties were in caucus, and Mr. Ben Hill the only senator in his seat. Mr. Thurman rapped for order, and said: "The senator from Georgia will come to order." Mr. Hill and the people in the galleries enjoyed a quiet laugh.

Jonathan Morrill of Amesbury, Mass., in the police court at Newburyport, Friday, was fined $15 and costs for catching three shad in Merrimac river. His seine and boat were confiscated.

Coffee growing has proved successful with a few planters in southern Florida, and its cultivation there promises to be extended.

Artificial ice, said to be superior to nature's product, is manufactured in the south at a cost of only seventy cents per ton. It is turned out in blocks two and a half feet long by ten inches in thickness.

It is stated that the Fall River line to New York will put on the additional steamers Old Colony and Newport to run from Newport, making an additional cheap line to New York, and that the fares by the Providence and Bristol, which steamers will run from Fall River, will be placed at three dollars, the rate which the Providence line charges,—and this, it would seem, is cheap enough for the summer passage in these magnificent steamers.

A discrepancy of $9000 has been found in the accounts of Ex-County Treasurer Reynolds, of Vincennes, Ind., a prominent democrat and hitherto popular citizen.

A Swede named Goldsmith, and his wife, are trying to cross the Atlantic ocean to England in a little boat called the "Uncle Sam," the shortest craft that has ever attempted the passage, though not of the least tonnage. The "Uncle Sam" was built with the intention of going around the world in her.

Miss Emma Sands, eighteen years old, started on Sunday, the 8th inst., to walk from Westford, Vt., to her home in Essex, taking the railroad track, and not arriving there great excitement ensued, foul play being suspected. It is now evident that the girl ran away, (which at first was not thought of, her character having always been good,) as a man named N. Austin saw her pass through Winooski at five o'clock on the Monday morning after she left Westford, going toward Burlington. He gives a minute description of her, having been attracted toward her by the fact of her trying to conceal her face with her shawl. He also identified the girl's picture, and is positive this woman is the missing one. She next was traced at Burlington, where she bought two calico shirts, a pair of brown overalls and a cheap reticule, for which she paid $3.58. The woman also had her hair "banged" somewhere in Burlington, and procured a straw hat. She was next discovered asleep in a passenger car in the Burlington depot by the night watchman, dressed the boy's clothes she had purchased.

A despatch has been received by the president of the Pacific Mail company that the steamship Acapulco, from New York, had arrived at Aspinwall, but had been forbidden to land her cargo. It appears that she has on board a consignment of hardware and agricultural implements in boxes, which a representative of Chili claims are arms and ammunition for Peru, and he protested to the Colombian government against their being transported across the isthmus as being a violation of the laws of neutrality.

The congress held at Paris with reference to the projected ship canal through the isthmus of Panama has decided in favor of a canal from Panama to the gulf of Limon; and it appears that the cost of this would be little short of $250,000,000. This is very large sum to invest in such an enterprise, when in the course of the next few years there well be not fewer than three competing lines of railway across North America.

The fire in the Philadelphia oil works at Point Breeze, caused by lightning on Wednesday of last week, started afresh on Friday, and an immense amount of oil and other property was destroyed. Over half a mile of wharf property on the Schuylkill is in ashes. The losses by Wednesday's fire were about $300,000, and by that of Friday $150,000.

Steamship Odor, from Bremen, arrived at New York on Friday, and reported that on the 8th inst., she ran down and sank the Nowegian barque Collector; four seamen and one passenger were drowned.

New Hampshire Items.

Charles T. Lincoln, of the firm of Ira Parker & Co., glove manufacturers, of Littleton, was drowned Saturday morning while fishing on "Slant rock" at Seaconnet point, near Providence, R. I.

Augustus Thorndike, a recently-discharged convict from the New Hampshire State prison, was detained under suspicion of horse-stealing at West Groton, Mass., Friday morning, by Mr. Freeman Hopkins of that place, agent of the Society for the Prevention of Cruelty to Animals. From information gleaned from Thorndike, it was soon ascertained that he had stolen a horse, wagon and harness belonging to Mr. Daniel Gilman of Gilford, on the Tuesday night previous. Thorndike was taken to Laconia Saturday and put in the county jail. He has a notorious record as a criminal, having served much of his time for the past twenty years as an inmate of the State prison and county jails.

In the suit recently tried in the supreme court for Hillsboro' county, to recover the rental provided in the lease of the Peterboro' railroad to the Nashua & Lowell railroad, the court has rendered its decision, affirming the validity of the lease and ordering judgment for the unpaid rental. The defence was purely technical, and based upon alleged irregularies on the part of the defendant corporation in the execution of the lease. The decision of the court sustaining the lease on all points would seem to render unnecessary further continuance of the war of pamphlets and circulars. Counsel for plaintiffs were George G. Sawyer and John H. George; for the defendant, F. A. Brooks and Harry Bingham.

The steamer Mount Washington commences her regular trips on lake Winnipesaukie this morning, in connection with the Boston & Maine railroad.

The Nashua City Guards, Capt. A. D. Ayling's company, has subscribed $50 toward a testimonial of good will from the Second Regiment to Col. D. M. White of Peterboro', who recently lost the fingers of one of his hands by a circular saw accident.

Naval Affairs.

The U. S. S. Esterprise sailed from Havre, France, June 1st, on a short cruise.

Leave of absence has been granted to Lieut. W. W. Rhodes, commanding the iron-clad Mahopac at Brandon, Va., for one month from June 14th.

The commissions of Augustus A. Gilman as pay director, Joseph A. Smith as pay inspector, and I. Goodwin Hobbs as paymaster in the navy, are dated May 15th, 1879.

A court of inquiry has been in session for a week or ten days at the Washington navy yard, for the purpose of investigating complaints involving the accounts of certain men who were attached to some of the monitors when stationed at Savannah three or four years ago. The complaints affect the integrity of the pay department of the vessels, of which Passed Assistant Paymaster George A. Deering was in charge, and are made by a dealer named Hunt, who supplied sundry articles to members of the crews. It is charged that the necessary sums were withheld from the pay of the men to meet the accounts, but the money so withheld was never paid to Mr. Hunt, and consequently must have inured to the benefit of the paymaster or some of his assistants. In justice to Paymaster Deering, who denies the allegations *in toto*, and presents evidence to refute them, a court of inquiry was deemed necessary. Mr. Hunt, through his attorneys and lawyers, some three or four in number, is pressing the matter vigorously, and with some indications of animosity, and the court is giving him every opportunity to establish his very serious charges. Paymaster Deering has always sustained the very highest reputation for integrity, and if there is anything in this matter which is not correct, it is believed that the investigation will show that it was not with his knowledge or connivance. Four or five years have passed since the alleged improper transactions occurred, and it seems a little late in the day to bring the matter forward.—*Army and Navy Journal.*

A Story for Repudiators.

There is a very interesting episode in the history of Illinois which is apropos of the situation in Louisiana at the present time.

In her early days Illinois was ambitious of developing her resources by a grand system of internal improvements. The Illinois canal was projected, and the work of building it carried out. The State assisted the enterprise with bonds to the amount of several million dollars. After a few years these bonds came to be regarded by the people as a great burden. The State was poor, and the people found great difficulty in paying their taxes. The interest on the bonds was not promptly met, and the debt gradually grew, until it amounted to more than seven millions of dollars. Then there was loud talk of repudiation.

A convention was called to meet at Springfield, the capital of the State, for the purpose of repudiating the whole debt. Lyman Trumbull was at the head of the movement, and repudiation was looked upon as an accomplished fact. The value of the bonds fell until they were regarded as almost worthless.

The convention met, and the repudiation ordinance was prepared. It was about being adopted when Stephen A. Douglas, who was sick at his hotel, asked to be taken into the convention. He was carried on a mattress, and lying on his back, for he was too weak to sit up, he wrote the following resolution, which he offered as a substitute for the repudiation ordinance:

"*Resolved*, That Illinois will be honest, although she never pays a cent."

The resolution took like wildfire. It touched the honest sentiment of every member of the convention. It was adopted with the wildest enthusiasm. It dealt a death blow to the repudiation sentiment throughout the State. The canal bonds immediately advanced in value and in a short time were quoted at par. Telegrams were received from New York that Illinois could have all the money she wanted.

What was the result? Capital and emigration flowed into the State, and Illinois is to-day one of the richest and most prosperous States in the Union. She has more miles of railway than any of the other States. Her broad prairies are one great grain-field, and are dotted with hundreds of thousands of peaceful, happy homes. Thriving cities and beautiful villages are found everywhere within her borders. This is what honesty has done for Illinois. What would repudiation have done?—*New Orleans Times.*

—When a boy reaches the age of ten years he condescendingly begins to talk about "the children."

Boston Stock Sales.

U. S. Sixes 1881, coupon	107¾
United States new 4½s coupon	106
U. S. new 4s, coupon	102½
Maine State 6s, 1889	113½
N. H. State 6s	114½
Massachusetts State 6s, Gold	113
Portsmouth City 6s, 1895	106½
Eastern R. R. 3½s	74½
Ports., Gt. Falls & Conway 4½	70
Great Falls Man'g Co	100
Cocheco Manufacturing Co	88½
Salmon Falls Manufacturing Co	250
York Man'g Co	1155
Boston & Lowell R. R.	109
Boston & Maine	113
Boston & Providence	114½
Boston & Albany	135
Nashua & Lowell	94
Concord	80½
Eastern	151½
Eastern Railroad ir N. H.	77
Fitchburg	117
Manchester & Lawrence	137
Michigan Central	77½
Northern N. H.	54½
Old Colony & Newport	101½
Ports. Great Falls and Conway	7½
Portland, Saco & Portsmouth	100
Vermont & Massachusetts R. R.	116½

FIRE WORKS
FLAGS AND LANTERNS
FOR JULY 4TH.

The New England Laboratory, C. E. Marston, Pyrotechnist, Factory, Boston Highlands, Mass., as manufacturers, offer to the trade, to the public, and private committees, clubs or individuals, the largest, best and most complete line of goods at the lowest prices.

For City, Town or Individual Displays our work cannot be excelled.

Our Box Collections of Fireworks are unequalled.

We offer a full stock of everything connected with the trade at low rates and of the best quality. Send for our Price List and Descriptive Programme Public and Private Exhibitions.

B. T. WELLS, Sole Agent,
Salesroom, 10 Hawley St., near Milk St., Boston.

STATE OF NEW HAMPSHIRE.

ROCKINGHAM, ss.

By the Judge of Probate for said County.

TO the heirs at law and creditors to the estate of JEREMIAH D. GOODRICH, late of Portsmouth in said County, deceased, testate, and all persons interested in said estate, greeting.

You are hereby notified that MARCELLUS BURFORD, administrator of the estate of said deceased, will present his account of administering said estate at a Court of Probate to be holden at Portsmouth in and for said County, on the second Tuesday of July next, at 10 o'clock A. M., for examination and allowance.

You are therefore hereby cited to appear at said Court to be heard therein, and to make such objections as you may then have. And notice is hereby required to be given by causing this citation to be published three weeks successively in the Portsmouth Daily Chronicle, a newspaper printed at Portsmouth in said County, the last publication whereof to be at least one week prior to said Court. By order of the Judge,

WOODBURY M. DURGIN,
16-23-30 Register of Probate.

THE BEST IN THE WORLD SOLD BY ALL DEALERS
WHITE SEWING MACHINE
$1500.00 CASH TO AGENTS
SO SIMPLE A CHILD CAN USE IT. WARRANTED FOR 3 YEARS
BEWARE OF BOGUS DEALERS AND DEFACED NUMBERS
NOTICE OUR GENUINE NUMBER ON SHUTTLE RACE-PLATE.
FOR PARTICULARS ADDRESS:
WHITE SEWING MACHINE CO. CLEVELAND, OHIO.

A FULL LINE OF
Parasols Parasols
FOR SALE CHEAP!
☞ Price them before purchasing.
LADIES' LINEN SUITS!
Large Assortment! Splendid Styles!
Exceedingly Low Prices.
—AT—
MARSTON'S,
21 Market Street.

Hotel New Hampshire
Nos. 1854 and 1856 Washington Street,
OPPOSITE EVERETT HOUSE, BOSTON, MASS.
HAVING leased and furnished the above hotel in first class style, I am prepared to receive guests. Rooms (with or without board) single or en suite, to let, with all the modern improvements, such as steam heat, electric bells, bath rooms, water closets, gas, etc. Transient rates $2 per day. Special rates for parties stopping several days.
Horse Cars and Coaches run by the house at all hours of the day and evening, from all depots.
JOSEPH C. PERKINS, Proprietor.
Formerly of the Franklin and National Houses, Portsmouth, N. H.

A CARD.
THE SUBSCRIBER takes this method of informing the public that he has purchased the Steamer JAMES SAMPSON, and will continue to run her as formerly between Portsmouth and Kittery. This boat was built in 1876, and is constructed of the best material; has double engines and is first class in all her appointments. It will be my aim to merit the public confidence, and I assure them that the boat will be in charge of reliable and competent men. Thanking the public for their generous support in making this a permanent institution, I shall as heretofore run the JAMES SAMPSON on stated times, and will inform the public of any change.
tj25 A. STEVENSON.

STEAMER JAMES SAMPSON.
KITTERY & PORTSMOUTH.
TIME TABLE.

From Navy Yard Bridge.		From Navy Yard Landing.	
Leave Kittery at	6:25 A.M	*Leave Ports'th at*	6:45 A.M
" "	7:15	" "	7:30
" "	8:00	" "	8:20
" "	9:45	" "	11:05
" "	11:50	" "	12:45 P.M
" "	2:00 P.M.	" "	3:00
" "	3:20	" "	4:00
" "	4:20	" "	5:00
" "	5:50	" "	6:25

Evening Trips, Tuesday and Thursday, leaving Kittery at 7:15; leaving Portsmouth at 9:00.
Saturday Evenings, leave Kittery at 7:15 and 9:45; leave Portsmouth at 8:30 and 9:30.
Special arrangements can be made for other evenings.
Fare Five Cents Each Way.
Freight taken at reasonable rates. Orders executed with despatch.
A. STEVENSON, Proprietor.

HOSTETTER'S CELEBRATED

STOMACH BITTERS
There seems to be no country under the sun where Dyspepsia is so prevalent as in the United States. Here the disease has become domesticated, and is to be found in almost every household; and consequently such a household remedy as the Bitters is of inestimable value to the American people. As an invigorating, regulating and restorative preparation, suited to all climates and contingencies, it stands alone among modern medicines. For sale by all druggists and respectable Dealers generally.

COAL!
ALL SIZES OF THE
BEST COALS MINED
FOR SALE AT THE
LOWEST PRICES
—BY—
ja16 E. F. SISE & CO.

STARCH!
DURYEA'S OR KINGSFORD'S,
In Barrels for sale in any Quantity,
—AT—
Five Cents a Pound.
H. F. GERRISH.

DON'T GO TO BOSTON
—TO PURCHASE—
CARPETS or DRY GOODS
When you can purchase as cheap at Home.
AYERS & LOCKE
—INTEND TO OFFER—
Extra Inducements
—TO PURCHASERS OF—
CARPETS! CARPETS!!
THEY HAVE PURCHASED THEIR
New Stock of Carpets,
Making the largest Stock of CARPETS this side of Boston.
FULL LINE
Tapestry Brussels Carpets,
As good patterns as the higher priced goods.
Only 75 cents; last year's price $1.
FINE LINE
Tapestry Brussels,
87½ cents; last year's price $1.25.
FINE LINE
Roxbury Tapestries,
$1.00.
Among them many private patterns which can not be obtained elsewhere.
FINE LINE
INGRAIN CARPETS, 50cts.
25 pieces Lowell Supers, very cheap.
40 pieces Lowell Extra Supers, very cheap.
Fine Line Lowell Three-Ply Carpet, only $1.00.
FULL LINE
FIVE-FRAME BODY BRUSSELS
Oil Cloths, 25 Cents and Upwards.
Tapestry Stair Carpets,
Palatine Stair Carpets,
Hemp Carpets,
Straw Mattings,
Mats, Druggets,
Hassocks, &c., &c.
In fact everything that should be found in a First-Class Carpet Stock. Also
WINDOW SHADES, FIXTURES, TASSELS. &c.
THE BEST STOCK OF GENERAL
DRY GOODS!
Within 50 miles of Boston.
Special Prices in Domestics.
Linen Damasks in Barnsley and Loom.
Sixty White Toilet Quilts,
at $1.00, worth $1.50.
The Best Double Busk Corset the Market affords,
For 50 Cents per Pair!
Finest Stock of Hamburgs,
Torchon Laces,
Black French Laces,
Kid Gloves,
Worsted, Fringes,
Buttons, Ruchings,
&c., &c., at lowest prices.
Ladies' Silk-Clocked Balbriggan Hose, 25c.
In fact, everything in Small Wares
AYERS & LOCKE,
Market Street.

THE LATEST STYLES
—IN—
ROOM PAPERS
—AND—
WINDOW SHADES
Are now opening at
M. Goodrich's Book-Store.
☞ Curtains hung with neatness and despatch

Another Lot Of
CHOICE SUGAR CURED HAMS
IN SMALL SIZES.
CHARLES E. LAIGHTON & SON.
m9tf

WHITE LEAD!
Linseed Oil, Varnishes and Colors
Sold Lower than at any other place in the City, at
FRED P. WILSON'S
HARDWARE STORE,
37 Congress Street.

C. E. BOYNTON,
MANUFACTURER OF
SODA WATER,
In Siphon Bottles and Fountains.
Cream Nectar Beer,
Cream Ginger Beer,
Tonic Beer, Root Beer,
Pineapple Beer,
Birch Beer.
GINGER ALE & MINERAL WATER.
—ALSO, BOTTLER OF—
Milwaukee Lager,
Eldredge's Lager,
Stock Ale, and
Refined Cider.
Of the different summer beverages manufactured at this establishment it is hardly necessary to say a single word. They have become popular "on their own merits" and can be found in many private families and on sale in every hotel, saloon and restaurant in this locality.
The lagers bottled by me are from the best breweries in the country, and it is safe to say that there is no better in the world.
☞ Orders may be left at my establishment for any of the above, which will be delivered anywhere within the city limits without extra charge.
C. E. BOYNTON,
18 Bow Street, - - Portsmouth, N. H.

THE NEW MODEL
BUCKEYE MOWER.
THE SUBSCRIBER continues for sale this standard machine. Twenty years of constant and successful competition with the combined skill of all other makers has perfected a machine that may justly be called the standard. It is now the most simple and combines more practical and excellent features than any other machine, and will be sold at greatly reduced prices this year. It is time for farmers to purchase articles that have true and known merits and not be deceived by the plausible stories told by irresponsible parties; too much money has already been wasted in this way. Before purchasing please examine the NEW MODEL BUCKEYE at the residence of the Subscriber or at the store of FRED P. WILSON, Portsmouth, N. H. ottp1
E. B. PHILBRICK, - Rye Beach, N. H.

NEW YORK SHOPPING.
LAMAR PURCHASING AGENCY!
ESTABLISHED! RELIABLE
Everything bought with taste and discretion. New York Fashion Correspondent of this paper connected with agency. Best city references. Send for circular with prices. Address
MRS. ELLEN LAMAR,
877 Broadway, New York City

Country Boarders Wanted.
A FEW BOARDERS can be accommodated on a pleasant farm two miles from the city; high ground, pure air, large airy rooms, good board, and pleasant drives. Inquire of box 501, Portsmouth, N. H.

OLD STAND! NEW GOODS
Look at This!
Spring & Summer Clothing
CHEAPER THAN EVER!

Business Suits	from $5 to $15;
Fine Dress Suits	" $15 to $25;
Boys' Suits	" $2 to $12;
Flannel Suits	" $7.50 to $14;
Light Weight Overcoats	from $7 to $15.

Also, a Good Assortment of
Cassimeres, Suitings, Worsteds, &c.
FURNISHING GOODS OF ALL SORTS, CHEAP!
CUTTING well and promptly done.
☞ A Lot of odd COATS and PANTS at your own price
C. E. MYERS & CO.
No. 2 BOW STREET.

JOHN MALSBENDEN,
Merchant Tailor,
Of late in Franklin Block, is now located at
No. 9 MARKET ST.,
Up One Flight,
And is prepared to cut and make Clothing in the best manner as cheaply as good work can be done.

A Choice Assortment
—OF—
PARASOLS!
—AT—
The Nick-Nack Store
4-BUTTON
KID GLOVES!
FIFTY CENTS!
—AT—
LEWIS E. STAPLES'
NICK-NACK STORE,
5 MARKET ST.,
PORTSMOUTH.

Local Matters.

POST-OFFICE RULES.

MAILS CLOSE.

	A. M.			P. M.	
Boston, South and West,	8 10	35	2 30	4 50	*6 30
Boston Way,	10 35		2 30		
Portland,	9 35			4 30	6 30
East [beyond Portland],	9 35			4 30	6 30
Biddeford, Saco and Way	9 35			4 30	
Great Falls,	9 35			4 50	
Great Falls & Conway R. R.	9 35				
Concord and North,	7 10			4 50	
Concord Way,	10 05			5 50	
Boston & Maine R. R.	7 40			4 30	
Dover,	7 40	9 35		4 30	

*Arrives in Boston next morning.

MAILS ARRIVE.

	A. M.	P. M.
Boston, South and West,	4 30 10 05	5 50
Boston Way,	10 05	5 50
Portland and East,	11 20	3 20
Great Falls & Conway R. R.	11 20	
Concord and North,	10 20	6 50
Dover,	10 20	5 50

Letters for the night mails [and no others] east or west may be deposited in the box at the Eastern depot, every day except Sundays.

E. G. PEIRCE, JR., P. M.

NAVY YARD ITEMS.

Mr. Doane's sloop boat "Ada" is making it warm work for the other fast boats on the river.

Fifteen men were "required" on the navy yard, Friday, and twenty-five more this morning.

The York stage left this city Saturday forenoon with a full fare of passengers, and the top and trunk-racks loaded with baggage.

Mr. Edw. Marshall, of the Marshall house at York habor, is putting up a private residence for his family near the hotel, twenty-eight feet by thirty-eight on the ground.

Schooner Satellite, Capt. Adderton, from Manchester, Mass., and schooner Dauntless, Capt. Tatton, from St. John, N. B., for Dover with a load of lumber, were at Portsmouth bridge on Saturday.

Mrs. John Chapman and Mrs. Plaisted Perkins, of Boston, have arrived at their summer cottage at Kennebunkport, to spend the season. They drove from Boston in their private carriage, unattended by any male.

Mr. William A. Peirce of this city, one of the State railroad commissioners, was at Saratoga, N. Y., last week, as a representative from New Hampshire to the national convention of railroad commissioners held at that place.

The estate on Cass street formerly owned by Howard M. Messer was sold at auction on Saturday by Hon. M. Bufford, administrator, to Samuel S. Frye, who bought subject to widow's rights of dower and homestead, etc., at $21.00.

An Exeter correspondent says: "George W. Buxton, superintendent of the Exeter manufacturing company, is dangerously ill. About a year ago he was bitten near the end of his forefinger by a cat, and the symptoms now developed are common in hydrophobia."

The ancient church edifice at Kittery point, built in 1730, remodeled first in 1840, and again in 1874, has been recently improved in externals by a new steeple, new pediment ends, blinds, and painting. It is now one of the most attractive country churches in York county. Rev. T. N. Lord supplies its pulpit for the present.

At the fifty-seventh annual meeting of the New Hampshire Historical Society, held in Concord on Wednesday, the 11th inst., Col. William H. Hackett of this city was appointed a member of the committee to take into consideration the best method of preserving town reports and other public documents, and Rev. James DeNormandie was chosen a member of the library committee. Hon. Daniel Marcy of this city and Hon. Warren Brown of Hampton Falls were among the new members elected.

The potato-bugs are reported as getting more and more numerous in York county; the seaweed and rockweed along the beaches of Gerrish's island and York swarms with them, the farmers asserting that a load of the weed would consist of about equal parts of weed and bugs. The recent frosts did little damage, except in a few localities where corn was touched and had to be replanted. The grass-worm, a grub very similar in appearance to the worm found in apples, has operated in spots in a few places, causing the grass to have a burnt look, and totally killing it; but this worm has not yet become common enough to do any appreciable damage to the grass crop.

A Hampton correspondent of the Exeter *News-Letter* give the following account of the brilliant success of an experiment in gardening: "One of our inexperienced gardeners, wishing to raise some early beans for the market, and to save the trouble of procuring poles, acted upon the advice of one of his neighbors, and planted a sunflower seed in each hill with his beans. They soon sprang up and looked flourishing for a week or two. The shoots of the beans entwined themselves affectionately around the stocks of the sunflowers, and the experiment bid fair to be succesful until the morning of the 7th. After the beautiful shower Mr. L— took a stroll into his field to look after his bean patch, but soon returned with a dejected look upon his countenance, and told his wife that the sunflowers had grown so much faster than the beans that the latter had all been pulled up by the roots. So Mr. L— concludes there will not be a great saving after all."

James Blaisdell, of Beech ridge, York, raised the frame of a new house on Thursday of last week.

The very handsome show of pictures on the Congress street bill boards, put there by Barnum's "paste-pot brigade," attacts the attention and admiration of all passers.

Edward Sawyer, son of the late Thomas E. Sawyer of Dover, has been elected secretary and treasurer of the St. Paul & Pacific railroad company, having his office in St. Paul, Minn.

Ephraim C. Spinney, Esq., of Kittery, who has been confined to his bed for eight or ten days past by an affection of the muscles of the back, has so far recovered as to be able to move around a little out of doors.

Miss Kate E. Furber of Dover, for some time past organist of the Catholic church in that city, has resigned, and accepted a similar position in a Boston church. A lady from Lewiston, Me., has taken Miss Furber's former position in the Dover, church.

Edward Riley was arrested in Dover Thursday last, and locked up to await a requisition from the governor of Massachusetts, to which State he will be taken to answer to the charge of burglary in breaking and entering the house of Wm. H. Lackey of Westboro'.

A singular and nearly-fatal accident. Deacon Greenleaf C. Brown, a well-known resident of Stratham, while hauling wood on Thursday, slightly wounded the back of one his hands with a knot, which caused a slight flow of blood. Friday, while cultivating in one of his fields, he struck at a fly which was bothering his horse, and broke an artery in his hand, causing the blood to spurt from the wound so freely that he fell to the ground exhausted and insensible. When found he was in a critical condition. A ligature was necessary to stop the flow of blood. At last accounts he was improving, but very weak.—*Times.*

Walter Moulton, son of Asa Moulton, of York, a few days ago caught in Mother Ben's creek a huge snapping turtle, estimated by those who saw it to have weighed between eighty and one hundred pounds. The boy saw the big snapper on the bottom, and punched him with a pole, which the snapper bit and held on to, and by which he was pulled out upon the bank. The captor turned him over on his back, procured a wheelbarrow and transported him home, and moored him in the yard with a rope; but during the following night the captive chewed the rope in two, and made himself scarce.

POLICE COURT.

SATURDAY, June 14; *Batchelder, J.*

George H. Morrison, for an assault on a son of Thomas Entwistle, was fined $2, with costs taxed at $6.90; paid.

REAL ESTATE CONVEYANCES.

The following transfers of real estate in this vicinity have been left for record in the office of the register of deeds:

RYE.

George H. Lang, of Rye, et als., to George W. Lang, of Rye, land, $1.

GREENLAND.

Mary Jane Manson, of Greenland, to Henry Heart, of Greenland, land, $230.

STRATHAM.

Charles E. Gear, of Stratham, to Mary Livingston, of Newmarket, land, $1200.

George E. Frost, et als., of North Hampton, to Charles A Wiggin, of Stratham, land, $75.

NEWMARKET.

Parsons Doe, of Newmarket, to Joseph F. Wiggin, of Newmarket, land and buildings, $2500.

EPPING.

Charles H. Miles, of Epping, to Charles A. Miles, of Epping, land and saw mill, $1500.

Benjamin W. Hoyt, of Epping, to Daniel C. Bartlett, of Epping, land and buildings, $650.

NORTHWOOD.

Samuel M. Demerritt, of Portsmouth, to Samuel F. Leavitt, of Northwood, land, $300.

POLITICS IN STRATHAM.

On a petition of citizens of Stratham that Josiah B. Wiggin of that town be admitted to a seat in the House of Representatives, the committee on elections of the House made a favorable and unanimous report, giving the vote of the town, as it should have been declared, as ninety-four for a Mr. Jones, democrat, and ninety-seven for Mr. Wiggin.

The report being before the House, Mr. Dodge of Manchester, republican, said that the evidence in the case of Mr. Wiggin seemed to be all on one side. The report of the committee was a just one, as near as could be made. He wished to give some statement of the evidence. In the first place Mr. Wiggin had some of the best men on both sides in his favor, both democrats and republicans, and their evidence was to the effect that at the election it was understood that Mr. Wiggin was elected, and that it was so stated by the moderator; but the vote was not so declared. Near the closing of the polls, several candidates had not voted. Finally these candidates did vote, and Mr. Wiggin also. When the vote was declared it was announced that no election had been made. No warning had been given in regard to the closing of the polls, except a simple question by the moderator, "Are your votes all in?" At that time two gentlemen presented their votes, but the moderator said, "The polls are closed and you are too late." They persisted that their votes should be taken, but the moderator refused to take them. Mr. Dodge also gave circumstances of democrats voting illegally. He severely criticised the proceedings of the moderator in closing the polls in such an arbitrary manner, and in depriving citizens of their legal right to vote. He claimed that Mr. Wiggin had as good a right to a seat as any member in the House. The moderator had violated his oath of office.

On a vote the report of the committee was adopted without a division, so Mr. Wiggin takes the seat out of which the democratic moderator attempted to cheat him.

MARRIED.

SPRING—SNOW. In Cape Elizabeth, Me., June 11th, by Rev. B. F. Pritchard, Nicholas E. Spring of Kittery, and Sophia J. Snow of this city.

DIED.

SPINNEY. In this city, June 13th, Freddie A. Spinney, aged 1 year, 1 month and 16 days, son of Frank A. Spinney.

YEATON. In Newcastle, June 14th, Lydia S. Yeaton, aged 84 years and 3 months, widow of Hopley Yeaton of Rye.

DUNBRACK. In Hampton, June 5th, Lizzie Dunbrack, aged 31 years, 11 months.

CARSWELL. In South Hampton, May 26th, Mehitable B. Carswell, aged 17 yrs. 11 mos.

MARINE CHRONICLE.

PORT OF PORTSMOUTH.

ARRIVED, June 13.

Sch Daniel Marcy, Nickerson, mackereling.

ARRIVED, June 14.

Sch Dauntless, Tatton, St. Johns N B for Dover.

SAILED, June 14.

Sch Hattie E King, Crowley, Philadelphia.
Sch Montecello, Melville, Rockland.
Sch Nulato, Small, Machias.

Ship Grandee, Jacobs, for Yokohama cld New York 13th.

Sch Unison, Amee, from Bangor arr at Boston 14th.

Sch Senator, Bonsey, hence arr at Bangor 12th.

Sch Fannie A Bailey, Hume, from St Vincent arr at Portland 12th.

Protect the System from Malaria.

It is possible to do this even in regions of country where miasma is most rife, and where the periodic fevers which it causes assume their most formidable types. The immense popularity of Hostetter's Stomach Bitters is very largely attributable to the fact of its efficacy as a remedy for chills and fever, bilious remittents, and as a preventive of the various forms of malarial disease. In those portions of the West and South where complaints of this nature prevail, and in the tropics, it is particularly esteemed for the protective influence which it exerts; and it has been very widely adopted as a substitute for the dangerous and comparatively ineffective alkaloid, sulphate of quinine. Physicians have not been among the last to concede its merits, and the emphatic professional indorsements which it has received have added to the reputation it has obtained at home and abroad.

☞ The Best and the Cheapest Place to Buy CUSTOM-MADE CLOTHING, is at BROWN'S, No. 33 Market Street, Portsmouth, the Agency for one of the Principal Custom-Made Clothing Houses of Boston. Lower Prices than ever before offered in Portsmouth, for cash. No need to go or send to Boston, as you can select, at the same Lowest Cash Prices, Custom Suits from Elegant Styles Spring and Summer Suitings, at $15, $18, and $20;—Pantaloons at $4, $4.50 and $5.

I have derived much benefit from using Fellows' Hypophosphites in chronic constipation.
JOHN B. MOORE, Forest City, Montana.

No preparation of Hypophosphites I have used can compare with Fellows' Compound Syrup of Hypophosphites for restoring strength to the nervous system.
I think it the best medicine I ever used.
W. J. HORNER, Buffalo, N. Y.

Many clergyman who were obliged to withdraw from the pulpit on account of "Clergymen's Sore Throat," have recovered by using Fellows' Syrup Hypophosphites and are preaching again. This preparation seems peculiarly and wonderfully adapted to diseases of the breathing organs.

A CARD.

To all who are suffering from the errors and indiscretions of youth, nervous weakness, early decay, loss of manhood, &c., I will send a recipe that will cure you, FREE OF CHARGE. This great remedy was discovered by a missionary in South America. Send a self-addressed envelope to the REV. JOSEPH T. INMAN, *Station D., New York City.* eod&w79

Evaporated Pumpkin, Evaporated Apple,

FOR SALE BY WEIGHT.

Corn, French Peas, Tomatoes, Peaches, Cranberries, Pears, in cans.

— FOR SALE BY —

H. F. GERRISH.

For Sale.

ONE of the most desirable estates in the city, running through from Congress street to Warren street, with dwelling and stable, known as the Leavitt estate. For particulars apply to
ALFRED STAVERS, at No. 27 Market St.

Notice.

THE undersigned gives notice that he has been appointed Administrator of the Estate of the late Dr. ADAMS PERRY. All persons indebted to said Estate are requested to settle by July 1st, as all accounts remaining unsettled on that date will be put into the hands of an attorney for collection. Those having bills against the Estate are requested to present them for adjustment.
JOHN S. PERRY.
dtjy1

DRAIN PIPE.

AKRON DRAIN PIPE, all sizes, for sale at No. 5 Elm street.
SAMUEL CLEAVES & SON.

Political.

The Springfield, Mass., *Republican* is very much dissatisfied with the nomination of Hon. Henry W. Blair for United States senator. This will go far to convince any doubting republicans that the choice was one eminently fit to be made.

Congress has several times adjourned out of respect for dead men. It should now adjourn out of respect for the living. —*N. O. Picayune, dem.*

Mr. H. M. Dixon, whose former card on the methods of Mississippi politics has been noticed in the *Tribune*, has published a second one in which he charges distinctly that $3,000 was raised to be used in stuffing ballot-boxes in Yazoo county in 1875, and promises to produce the receipt to show who had the money, and to exhibit the false key to the ballot-box. If a few more democrats like Dixon were to follow his example and reveal the secrets of the party as fearlessly as he has, the public would begin to realize that half the truth concerning the democratic "regeneration" of the south has not been told by the "lying northern newspapers."—*N. Y. Tribune.*

—One J. Reed, of Minnesota, has patented a recipe for manufacturing a "substitute" for tobacco, which is as follows: Take "spikenard, red clover, hyssop, hops, slippery elm bark, tarred rope, pennyroyal, mullen leaves, when skunk cabbage can not be had, kinnikinic, wild-cherry bark and ginseng." These, as the manufacturers of artificial fertilizers say of their materials, "must be thoroughly mixed."

ROYAL

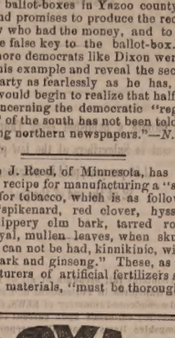

BAKING POWDER

Absolutely pure—made from Grape Cream of Tartar, imported exclusively for this Powder from the Wine district of France. Always uniform and wholesome. Sold only in cans by all Grocers. A pound can mailed to any address, postage paid, on receipt of 60 cents. ROYAL BAKING POWDER CO., 171 Duane St., New York. Most cheap powders contain alum; dangerous to health; avoid them, especially when offered loose or in bulk.

10 QUINTALS

Isles of Shoals Dun Fish!

NATURAL

FRIEDRICHSHALL BITTER

— AND —

VICHY WATERS!

F. F. F. G. St. Louis and Hungarian Process

FLOUR! FLOUR!

For Sale at Very Low Prices

— BY —

Charles E. Laighton & Son,

No. 5 EXCHANGE BUILDING,

Nearly opposite Post-Office, - - - - Portsmouth.

COAL and WOOD

The Largest Assortment

OF ALL SIZES OF

THE BEST COAL MINED!

Well-screened and delivered in any part of the city, at the

Lowest Prices!

C. E. WALKER & CO,

137 MARKET ST., - - - 4 WATER ST.

Orders left with N. K. Walker & Son promptly filled.

PATENTS

Secured in this country and abroad on most favorable terms; Trade marks and Labels registered; Interferences, infringement suits, etc.
Address, for further information,
CHARLES B. TILDEN,
[late Principal Examiner U. S. Patent Office,]
References:
HON. P. C. CHENEY, Ex-Gov. N. H.
HON. R. B. VANCE, Chairman com. on Patents, U. S. House of Rep.
28 School Street, Boston, Mass.

Notice.

THE BEST PASTURE in the city, with plenty of good spring water. Room for six more cows. Entrance on South Street or Richards Ave.
JAMES R. YEATON.

ANOTHER WONDER!

BARSTOW'S

NEW

Empress Range!!

WITH THE

PATENT DUPLEX GRATE.

Bakes day or night without rekindling fire. No poking or shaking required; a single turn of the Duplex Grate removes all clinkers, leaving a fresh fire. *The Most Perfect Range in this City!*

John P. Sweetser,

46 MARKET STREET, PORTSMOUTH.

NEW STOCK

— OF —

SPRING AND SUMMER GOODS!!

J. E. HAM & CO.

Have Removed to No. 11 Congress Street,

Next door to N. K. Walker & Son,

— WITH A —

Large Stock of Spring Suitings

— ALSO —

Cassimeres, Doeskins, Cloths and Worsted For Dress Suits.

Embracing all varieties of fine Plain and Fancy Patterns to suit every taste.

Garments Made to Order

With a guarantee to give satisfaction.

GENTS' FURNISHING GOODS:

Drawers, Shirts, Bosoms, Collars, Kid Gloves, etc., etc.

11 CONGRESS ST.

A CONUNDRUM.

When Will Winter End, and Spring Begin?

Could it be answered, I would invite all the Ladies of Portsmouth and vicinity, and *you* especially, kind reader, to visit my

MILLINERY PARLORS

At some set time and inspect the

Elegant New Stock,

Just received from the leading importers of New York, but as I cannot "name the day" please come at any time.

I Have Over Twenty New Spring Styles

LADIES' AND MISSES'

Hats and Bonnets

BEAUTIFUL RIBBONS,
ELEGANT ORNAMENTS,
PARISIAN FLOWERS.

New Shades Silks, Satins and Trimming Novelties, suitable for Sisters, and for Cousins, and for Annis.

MYRA F. BICKFORD,

No. 69 Congress Street.

CORSETS! CORSETS! CORSETS!

Ladies do not purchase until you have seen our NEW STOCK. If you are troubled in breaking the bones over the hips call for our A. D. C.

SOMETHING NEW.

Prices, Styles and Quality,

CAN'T BE BEAT.

Kid Gloves! Kid Gloves!

SPRING SHADES,

(3 & 3 Buttons.)

A better GLOVE for the money has never been sold in the city.

MORRIS C. FOYE,

23 MARKET STREET.

TO OWNERS OF DOGS.

Extract from Chap. 16, Ordinances of the City of Portsmouth:

SECTION 1. No dog shall be permitted to go at large or loose in this city until the owner or keeper of such dog, or the head of the family, or the keeper of the house or place where such dog is kept or harbored, shall have procured from the city marshal a license for such dog.

SEC. 2. The city marshal shall grant a license to any citizen for his dog on the payment of one dollar for a male dog, and two dollars for a female dog, which license shall expire on the first day of July annually.

SEC. 4. The person named in each license so granted shall cause his name and the number of the license to be distinctly marked on a collar which shall be constantly kept about the neck of the dog so licensed, and no dog shall be considered as licensed unless this requisition shall be complied with.

SEC. 5. * * any person may lawfully kill any dog found within the limits of the city going at large contrary to the provisions of the chapter.

SEC. 6. In case any dog shall be found loose or going at large contrary to any of the foregoing provisions, or in case any dog not licensed shall be provided with a collar marked as required in this ordinance, the owner or keeper thereof or the head of the family or keeper of the house or place where such dog is kept or harbored, shall upon conviction thereof be fined five dollars.

Real Estate.

Desk Room

TO LET in one of the pleasantest offices in the city. Enquire at CHRONICLE Office.

For Rent.

HALF-HOUSE ON MELCHER STREET, near Pleasant, containing seven rooms, with water in house. Rent low to a good tenant. Apply at 51 Pleasant Street.

Farming Land and Building Lots for Sale.

THREE Large Fields on Jones Avenue, and Building Lots on South Street. Apply to SAMUEL H. HALL.

Portsmouth Lager Beer!

WE purchase from The Eldredge Brewing Company their Celebrated LAGER BEER, and bottle it ourselves. Lovers of this wholesome Beverage can always rely upon getting it fresh bottled, as we receive it direct from the Brewery.

BUTLER & LAIGHTON,

No. 1 MARKET SQUARE, - - - - - - Portsmouth

THE

SPRING STYLES

— OF —

SILK & FELT HATS

NOW READY

— AT —

Walker's, 13 Congress St.

WATCHES CHEAP

— AT —

Hutchinson & Connell's.

WE MAIL

Without Charge, Rules for Self-Measure, and Samples of material from which Men's, Youths' and Boys' Suits are made, (also Sportsmen's, Firemen's, and Military Circulars,) to correspondents in any part of the United States. Address G. W. SIMMONS & SON, Oak Hall, Boston, Mass.

The oldest and largest clothing house in New England.

N. B. In many New England towns and cities we have established agents, by whom orders will be received at the same prices we give to those who apply directly.

A great Special Sale (the 5th this year) is now taking place at *Oak Hall*, consisting of Gentlemen's Summer Suits in Bamboo Cloths, India Seersuckers, Pongee Silks, Tussar Silks, Nankeens, Drap d'Ete, Alpacas, and Linens. Sample cards are now ready, and can be obtained without cost on application. Hammocks, Bathing Suits, Sportsmen's Goods, or Yachting Outfits are specialties of *Oak Hall, Boston.* eod1jy16

TRY W. G. MYERS' 25ct. PAPETERIE.

Yachting Parties,

Picnic Parties,

Lunch Parties.

We have just received a

FRESH STOCK

— OF —

SEASONABLE GOODS

For the above-named occasions, such as:

Lunch Ham,
Lunch Tongue,
Boned Chicken,
Boned Turkey,
Curred Fowl,
Broiled Quail,
Broiled Grouse,
Pate of Wild Duck,
2-lb. Cans Corned Beef, 35c. each,
Rolled Beef Tongue,
Sardines, Olives,
Pickles, Bananas,

Soda, Pilot, Milk and Sardine

BISCUIT.

Cantrell & Cochrane's Ginger Ale

Eldredge Brewing Co's Lager Beer.

All the above goods are sold at Lower Prices than ever before, and down river parties will find it for their interest to purchase supplies from us.

BUTLER & LAIGHTON,

No. 1 Market Square.

—"What is your business here?" asked an irate beauty of an Irish hotel servant whom she found at her door. "To answer the belles, marm," said the ready Hibernian, with a look of respectful admiration which won him a smile and a quarter.

—"Man alive," exclaimed the judge, in a heated discussion of a tangled theological point with a friend, "I tell you you are a free agent. You do not have to obey any one." "Yes," said Goodman, meekly, "but I do, though." "Who?" shouted the judge, "who?" "My wife, her two sisters and the baby," howled the good man, meekly triumphant. Red lights and slow curtain.

—They have caught the king of turtles in the river below Philadelphia. The monster was eight feet long and five feet broad and weighed 800 pounds. Its head was twice the size of a man's, and its flippers "two feet longer than a man's arm." Great stories are told of its violent struggles when captured, and its combat at death. Professor Cope, of the Academy of Natural Sciences, has obtained possession of its shell.

—A queer instance of love's vicissitudes has occurred in Becket, Mass. Two young swains, brothers, have been courting sweethearts in their teens, one going to Otis and one to Chester. The other day the Otis girl, the belle of the region, was persuaded by her lover, while on a visit to Southwick, to step over the line into Granby, Conn., and get married. Then the pair returned home, the bride going to her parents, and the marriage was announced. Repentance has followed the girl's rashness, however, and now she declines to have anything to do with her husband, talking even of a divorce. The other young man immediately married his girl, going no farther than the town clerk's office for his wedding tour, and the father-in-law is so cut up by the hasty marriage that he has got even by having his son-in-law fined for keeping an unlicensed dog.

STATED MEETINGS.

CITY GOVERNMENT.

In City Building, Market Square.

BOARD OF MAYOR AND ALDERMEN—Thursday evenings.

COMMON COUNCIL—Thursday evenings.

BOARD OF OVERSEERS OF POOR—Tuesday evenings.

BOARD OF INSTRUCTION—First Wednesday in each Month.

BOARD OF ENGINEERS—Tuesday next following the first Monday in each Month.

MASONIC.

In Masonic Hall, Congress Block.

ST. JOHN'S LODGE, NO. 1—First Wednesday of each Month.

ST. ANDREW'S LODGE, NO. 36—Second Monday of each Month.

WASHINGTON CHAPTER, NO. 3, R. A. M.—Fourth Tuesday of each Month.

DAVENPORT COUNCIL, NO. 5, R. AND S. M.—Third Thursday of March, June, September and December.

DEWITT CLINTON COMMANDERY, KNIGHTS TEMPLAR—Third Monday of each Month.

INFFABLE GRAND LODGE OF PERFECTION—Third Wednesday of January, April, July and October, (annual meeting 2d of Hebrew month Adar.)

ROCKINGHAM MASONIC RELIEF ASSOCIATION—Annual Meeting first Friday in January.

I. O. O. F.

At Odd Fellows' Hall, Daniel Street.

LODGES.

PISCATAQUA, NO. 6, meets Monday evenings at 7½ o'clock.
Geo. A. Perkins, N. G.; Wm. W. Cotton, R. S.

UNION REBECCA DEGREE, Lodge No. 3, First and Third Tuesday in each Month, at 7½ o'clock.
Ann L. White, N. G.; A. S. Holbrook, R.S.

OSGOOD, No. 48, Thursday evenings at 7½ o'clock, at Pythian Hall. W.C. Robinson, N. G.; Edward T. Morrison, R. S.; C. Dwight Hanscom, P. S.

NEW HAMPSHIRE, NO. 17, Wednesday evenings at 7½ o'clock, at Pythian hall.
Charles Locke, N. G.; Thornton Belton, R. S.; Moses H. Tilton, P. S.

ENCAMPMENTS.

STRAWBERRY BANK, NO. 5, Second and Fourth Fridays of each Month.
William H. Lovell, C. P.; James A. Rugg, S.

MOUNT SINAI, NO. 19, First and Third Fridays in each Month.
Job Woodsum, C. P.; James L. Parker, S.

MUTUAL RELIEF ASSOCIATION

OF ROCKINGHAM COUNTY, Second Tuesday of January and December.
Edmund M. Brown, Pres.; W. W. Cotton, Sec.

PORTSMOUTH ODD FELLOWS MUTUAL RELIEF ASSOCIATION—Annual Meeting fourth Tuesday evening of January.
William W. Cotton, Pres.; H. G. Archibald, Sec.

TEMPERANCE MUTUAL RELIEF ASSOCIATION, at Mercantile Hall, Fl. st and Third Wednesday evenings of each month.
S. W. Clarke, Pres.; Otis F. Philbrick, Sec.

OTHER ORGANIZATIONS.

At Grange Hall, No. 5 Congress Street.

WOMAN'S TEMPERANCE LEAGUE—Each Thursday afternoon from three to four o'clock.

OLD OAKEN BUCKET DIVISION, NO. 2, S. OF T.—Each Monday evening at Hall corner of Ladd and Market Streets.

ALPHA COUNCIL, NO. 83, ROYAL ARCANUM—First and Third Tuesday evenings of each month, at Hall No. 24½ Market Street.
O. M. Knight, Regent; Jos. S. Pfeiffer, Sec.

PORTSMOUTH COMMANDERY, NO. 47, United Order of the Golden Cross—Thursday evening, at Hall 24½ Market Street. S. W. Clark, Noble Commander; C. H. Marston, Keeper of Records.

PORTSMOUTH WORKINGMEN'S INSTITUTE AND READING ROOMS, corner of Cornwall and McDonough streets. Organized August 22, 1877. Open week days from 10 A. M. to 10 P. M.; Sundays 9 A. M. to 9 P. M. Regular business meetings third Thursday evening of each month.
C. A. Holbrook, Pres.; James Palmer, S. & T.

PORTSMOUTH MECHANICS ASSOCIATION—Open to membership of all reputable Mechanics and Manufacturers. Rooms in Mechanics' Block, corner Congress and Fleet streets. Reading Room free to members and strangers visiting the city. Quarterly meetings the first Tuesday evenings in November, February, May and August. Election of officers at November meeting.

STORER ENCAMPMENT, POST NO. ONE, G. A. R., Fourth Wednesday of each Month in Franklin Upper Hall; James R. Morrison, Commdr.

BAND OF HOPE—Every Saturday afternoon at three o'clock, at Faith Home. S. W. Cole, Musical Director.

DAMON LODGE, NO. 9, KNIGHTS OF PYTHIAS, at Pythian Hall, corner Market and Daniel streets, Tuesday evening of each week.

SAGAMORE LODGE, NO. 23, KNIGHTS OF HONOR, at Hall No. 24½ Market street, Second and Fourth Monday evenings of the Month.
C. H. Marston, Dictator; C. B. Mason, Rep.

NEWICHEWANNOCK TRIBE, NO. 4, IMPROVED ORDER OF RED MEN—Each Friday evening at Rechabite Hall, No. 2½ Market street.

ROCKINGHAM LODGE, NO. 57, I. O. GOOD TEMPLARS—Each Thursday evening at Mercantile Hall.

ORTSMOUTH FIREMEN'S MUTUAL RELIEF ASSOCIATION—Second Wednesday January April, July and October.

IRE COMPANIES—At their respective Engine Houses on the First Monday of each Month

Business Cards.

A. PEARSON,
Is at his Room, No. 5 Congress Street,
To Give Instruction in Music,
From 10 o'clock to 12,
TUESDAYS, THURSDAYS, and SATURDAYS.

JAMES M. CARR, Agent,
DEALER IN
BOOTS & SHOES.
No. 34 Market Street,
Formerly BILL & CARR,
Where a Large Stock of Good Boots and Shoes, Leather and Findings may be found *at the Lowest Prices.*
☞ All kinds of Boots or Shoes made to measure, and Repairing done as usual.

MORSE & ILSLEY,
AUCTIONEERS,
Money, Real Estate and Mortgage Brokers,
INSURANCE and HOUSE AGENTS,
No. 13 Pleasant Street, Exchange Buildings.

STEPHEN D. SCHIGGINS,
HAS REMOVED HIS
PAINT SHOP
FROM No. 15 FLEET ST., to No. 9 VAUGHAN STREET, opposite the Commercial House, and having larger and better accommodation for
CARRIAGE WORK,
Would solicit a continuance of public patronage.

DENNIS SHEA,
MANUFACTURER OF
CEMENT STONE PIPE
— AT —
26 WATER STREET, - - - - PORTSMOUTH.
— THE —

The best Pipe made for Sewers, Culverts, Cellar and Sink Drains, Water Closets, etc. etc. Gives perfect satisfaction wherever used. Is proof against frost, acids, and all substances which pass through the Pipe.
For sale at wholesale or retail, or laid in the best manner.
Orders for Pipe and laying left at the factory will receive prompt attention.

WINES!! WINES!!
25 CASES CLARET,
5 PIPES DUFF GORDON SHERRY
AND OPORTO PORT WINE
— FOR SALE BY —
H. F. GERRISH.

New Room Papers
I HAVE JUST RECEIVED
A Large, New and Carefully Selected Stock
— OF —
Room Papers,
Curtains,
Fixtures, &c.,
— AT —
NO. 1 CONGRESS BLOCK,
to the merits of which I respectfully call attention.
My Stock includes all grades of paper,
Brown Blanks,
White Blanks,
Satin, Mica and Bronze.
Curtains from 25 cents up.
THE BEST SPRING ROLLER IN THE MARKET,
And a complete line of
Picture Cord, Hooks, Tassels, etc., etc.
I am offering these goods at prices sure to suit the times. Call and examine.
W. G. MYERS,
No. 1 Congress Block.
Hanging of Papers and Curtains attended to if desired.

Good and Reliable
INSURANCE
COMPANIES.
COMMERCIAL UNION, of London.
FIRE ASSOCIATION, of Phila.
SHAWMUT, of Boston.
F. W. DEROCHEMONT & SON,
No. 9 CONGRESS ST., AGENTS.

DR. JOHN TRIPP'S BLOOD PURIFIER
It is a certain cure for *Syphilis Scrofula, Ovarian Tumors, Diabetes, Bright's Disease,* and all *Blood Poison.* Cure of *Syphilis* guaranteed in either stage. Send for pamphlet, enclosing stamp and please state disease. Eastern Agency, 506 Columbus ave., Boston. Office hours 8 to 11, 3 to 7. No medicine genuine unless in bottles with my name blown in them, and labels bearing my own trade Mark. DR. JOHN TRIPP
eod&w79

THE NEW HAMPSHIRE
GAZETTE
Established 1756.
The Gazette is published every Thursday and sent to Subscribers at the low price of
$1.50 per year, paid in advance, or
$2 at the end of the year.
It contains full accounts of all of importance that transpires in Portsmouth and its vicinity, and a condensed summary of NEWS, foreign and domestic; editorials upon current topics; New Hampshire items; carefully prepared marine news, containing reports of vessels owned at this port, or officered by men from Portsmouth or its neighborhood; and is just the paper for residents desiring to be posted on all that takes place at home, while to those living in the vicinity of Portsmouth, or to former residents who retain their interest in the "old home by the sea," it is the best means of keeping informed of what transpires in this city.
NEW HAMPSHIRE GAZETTE
Contains more original matter
than any other paper of its size in the State, the editors working more with their pens than with their scissors.

TO ADVERTISERS
THE N. H. GAZETTE
Presents an excellent opportunity for a WEEKLY INVITATION TO CUSTOMERS, at a reasonable rate, and all those who desire to reach patrons in Rockingham and York counties will find it an economical medium. THE GAZETTE is in many instances the only paper taken by families, and it is read to a large extent in localities whence is derived much of the trade of Portsmouth, a fact which our merchants should not fail to bear in mind.
Subscriptions Received
AT THE OFFICE, 7 PLEASANT ST.,
Exchange Buildings, nearly opp. Post Office;
Or by remittance to
CHRONICLE AND GAZETTE PUB. CO.
☞ Specimen numbers sent on application.

JOSIAH F. ADAMS,
FURNISHING
UNDERTAKER.
WAREROOMS, No. 42 MARKET STREET.
Residence, No. 27 Washington Street, Portsmouth.

NEW STYLES
RATTAN PRESENTS
Every one who has examined them are of the opinion that more attractive, beautiful or serviceable
Christmas Presents
Cannot be purchased in New England for the same amount of money than the desirable Rattan Goods manufactured right here in our city by Mr. DAVID URCH, and
For Sale by A. Tredick & Co.,
MARKET STREET.
☞ We advise all to call, examine and try them before purchasing their Christmas Presents.

CHARLES W. GARDNER'S
Book and Job
PRINTING OFFICE!
UP ONE EASY FLIGHT.
Chronicle Building, Portsmouth N.H.
Over D. H. Montgomery's Store.
The recent improvements in the above building has enlarged the Job Office to double its former size, making it one of the lightest and most convenient offices the city for
ALL KINDS
— OF —
General Job Work!
The Subscriber respectfully solicits orders fo all kinds of Printing, from a
TWO-SHEET POSTER,
With a 14-inch wood letter, to a Visiting Card.
DATE SLIPS A SPECIALTY.
By-Laws for Lodges,
Town Accounts, Programmes.
Handbills, Tickets,
Fancy Cards,
Business Cards,
Ball Cards,
And everything else in the line of Printing.
CHARLES W. GARDNER.

GOLDEN MEDICAL DISCOVERY
By its great and thorough blood-purifying properties, Dr. Pierce's Golden Medical Discovery cures all Humors, from the worst Scrofula to a common Blotch, Pimple, or Eruption. Mercurial disease, Mineral Poisons, and their effects, are eradicated, and vigorous health and a sound constitution established. Rash, Eruptions, Salt-rheum, Tetter, Ringworm, Scaly or Rough Skin, in short, all diseases caused by bad blood, are conquered by this powerful, purifying, and invigorating medicine.
Especially has it manifested its potency in curing Tetter, Rose Rash, Boils, Carbuncles, Sore Eyes, Scrofulous Sores and Swellings, White Swellings, Goitre or Thick Neck, and Enlarged Glands.
If you feel dull, drowsy, debilitated, have sallow color of skin, or yellowish-brown spots on face or body, frequent headache or dizziness, bad taste in mouth, internal heat or chills alternated with hot flushes, low spirits, and gloomy forebodings, irregular appetite, and tongue coated, you are suffering from Torpid Liver, or "Biliousness." In many cases of "Liver Complaint" only part of these symptoms are experienced. As a remedy for all such cases, Dr. Pierce's Golden Medical Discovery has no equal, as it effects perfect and radical cures.
In the cure of Bronchitis, Severe Coughs, and the early stages of Consumption, it has established the medical faculty, and eminent physicians pronounce it the greatest medical discovery of the age. While it cures the severest Coughs, it strengthens the system and purifies the blood. Sold by druggists.
R. V. PIERCE, M. D., Prop'r, World's Dispensary and Invalids' Hotel, Buffalo, N. Y.

Dr. Pierce's Pleasant Purgative Pellets
SIZE OF PELLETS.
THE "LITTLE GIANT" CATHARTIC.
No use of taking the large, repulsive, nauseous pills, compounded of cheap, crude, and dry ingredients. These Pellets are scarcely larger than mustard seeds. Being entirely vegetable, no particular care is required in their use. They operate without disturbance to the constitution, diet, or occupation. For Sick Headache, Dyspepsia, Constipation, Impure Blood, Pain in the Shoulders, Tightness of the Chest, Dizziness, Sour Eructations from the Stomach, Bad Taste in the Mouth, Bilious attacks, Pain in region of Kidneys, Internal Fever, Inflammation, Acid Stomach, Rush of Blood to Head, take Dr. Pierce's Pleasant Purgative Pellets. In explanation of the remedial power of these Purgative Pellets over so great a variety of diseases, it may be said that their action upon the animal economy is universal, not a gland or tissue escaping their sanative impress. Age does not impair the properties of these Pellets. They are sugar-coated and inclosed in glass bottles, their virtues being thereby preserved unimpaired for any length of time, in any climate, so that they are always fresh and reliable. This is not the case with pills put up in cheap wooden or pasteboard boxes. For all diseases where a Laxative, Alterative, or Purgative, is indicated, these little Pellets will give the most perfect satisfaction. Sold by druggists.
R. V. PIERCE, M. D., Prop'r, World's Dispensary and Invalids' Hotel, Buffalo, N. Y.

CATARRH
SYMPTOMS—Frequent headache, discharge falling into throat, sometimes profuse, watery, thick mucous, purulent, offensive, etc. In others, a dryness, dry, watery, weak, or inflamed eyes, stopping up, or obstruction, of the nasal passages, ringing in ears, deafness, hawking and coughing to clear the throat, ulcerations, scabs from ulcers, voice altered, nasal twang, offensive breath, impaired or total deprivation of sense of smell and taste, dizziness, mental depression, loss of appetite, indigestion, enlarged tonsils, tickling cough, etc. Only a few of these symptoms are likely to be present in any case at one time.
DR. SAGE'S CATARRH REMEDY
produces radical cures of the worst cases of Catarrh, no matter of how long standing. The liquid remedy may be snuffed, or blown or applied by the aid of Dr. PIERCE'S Nozzle. This is the only form of instrument yet invented with which fluid medicine can be carried HIGH UP and PERFECTLY APPLIED to all parts of the affected nasal passages, and the chambers or cavities communicating therewith, in which sores and ulcers frequently exist, and from which the catarrhal discharge generally proceeds. Its use is pleasant and easily understood, from directions accompanying each instrument. Dr. SAGE'S Catarrh Remedy cures recent attacks of "Cold in the Head" by a few applications. It is mild and pleasant to use, containing no strong or caustic drugs or poisons. Catarrh Remedy and Douche sold by druggists.
R. V. PIERCE, M. D., Prop'r, World's Dispensary and Invalids' Hotel, Buffalo, N. Y.

HARDWARE, PAINTS, OILS, &C.
SALEM WARRANTED PURE WHITE LEAD.
BOSTON " " "
FOREST RIVER PURE WHITE LEAD.
ENGLISH " "
On hand and for sale at Manufacturers' Prices.
Also, a large and well-selected Stock of
Hardware,
Paints, Oils,
Glass, &c., &c.,
ETC., ETC., ETC.,
At Lowest Rates.
JOHN H. BAILEY,
RICE BLOCK,
16 Market and 1 Ladd Street

American and Foreign PATENTS.
[ESTABLISHED 1865.]
GILMORE & CO., Successors to CHIPMAN, HORNER & CO., Solicitors, Patents procured in all countries. *No fees in advance.* No charge unless the patent is granted. No fees for making preliminary examinations. No additional fees for obtaining and conducting a re-hearing. Special attention given to Interference Cases before the Patent Office, Extensions before Congress, Infringement Suits in different States, and all litigation appertaining to Inventions or Patents. Send stamp to GILMORE & CO. for Pamphlet of sixty pages.
Old Bounty Land Warrants.
The last Report of the Commissioner of the General Land Office shows 3,397,560 acres of Bounty Land Warrants outstanding. These were issued under act of 1855 and prior acts. GILMORE & CO. pay cash for them. Send by registered letter. Where Assignments are imperfect we give instructions to perfect them.
Arrears of Pay and Bounty.
Officers, Soldiers and Sailors of the late war, or their heirs, are in many cases entitled to money from the Government of which they have no knowledge. Write full history of service, and state amount due and honorably discharged. Enclose stamp to GILMORE & CO., and a full reply after examination, will be given you free.
Pensions.
All Officers, Soldiers and Sailors wounded, ruptured or injured in the late war, however slightly, can obtain a pension by addressing GILMORE & COMPANY.
Cases prosecuted by GILMORE & CO. before the Supreme Court of the United States, the Court of Claims and the Southern Claims Commission. Each department of our business is conducted in a separate bureau, under the charge of the same experienced parties employed by the old firm. Prompt attention to all business entrusted to GILMORE & CO. is thus secured. We desire to win success by deserving it. Address
GILMORE & CO.,
WASHINGTON, D. C.

FIRST NATIONAL BANK
GOVERNMENT DEPOSITORY,
Continues to supply either Coupon or Registered
FOUR PER CENT. BONDS
At subscription rates, furnished direct from the Treasury Department.
U. S. 5-20 Called Bonds,
Cashed, or exchanged for new 4's on favorable terms.
dm&g E. P. KIMBALL, Cashier.

New Advertisements

$25 TO $5000 Judiciously invested in Wall St. lays the foundation for substantial fortunes every week, and pays an immense percentage of profits by the New Capitalization System of operating in Stocks. Full explanation on application to Adams, Brown & Co., Bankers, 26 Broad St., New York.

BENSON'S CAPCINE POROUS PLASTER.
See that each plaster has the word C-A-P-C-I-N-E cut through it, and insist on having no other. Ask your own Physician as to its merits over all others. 4jc20

TEACHERS & STUDENTS $50 to $100 or $200 per MONTH during VACATION: For full particulars address J. C. MCCURDY & CO., Philadelphia, Pa.

BENSON'S
CAPCINE POROUS PLASTERS
Cures Lame and Weak Back Instantly.
SOLD BY ALL DRUGGISTS.

PIANOS
for Cash or *on easy Monthly Installments.* Parties who intend purchasing Pianos will find it for their interest to call at our rooms, or correspond with us, before buying elsewhere. tjy1
Hallett & Cumston,
NO. 459 WASHINGTON STREET, BOSTON.

L. S. L.
UNPRECEDENTED ATTRACTION.
Over Half a Million Distributed!
LOUISIANA STATE LOTTERY COMPANY.
This Institution was regularly incorporated by the Legislature of the State for Educational and Charitable purposes in 1868 *for the term of Twenty-five Years,* to which contract the inviolable faith of the State is pledged, with a Capital of $1,000,000, to which it has since added a reserve fund of $350,000. ITS GRAND SINGLE NUMBER DISTRIBUTION will take place monthly. *It never scales or postpones.* Look at the following Distribution:
GRAND PROMENADE CONCERT,
during which will take place the
109th GRAND MONTHLY
AND THE
EXTRAORDINARY SEMI-ANNUAL DRAWING,
At New Orleans, Tuesday, June 17th, 1879,
Under the personal supervision & management of Gen. G. T. BEAUREGARD, of Louisiana, and Gen. J. A. EARLY, of Virginia.
Capital Prize, $100,000!
☞ *Notice—Tickets are Ten Dollars only! Halves, $5. Fifths, $2. Tenths, $1.*
LIST OF PRIZES.

1 CAPITAL PRIZE OF $100,000	.....	$100,000
1 GRAND PRIZE OF 50,000	.....	50,000
1 GRAND PRIZE OF 20,000	.....	20,000
3 LARGE PRIZES OF 10,000	.....	30,000
4 LARGE PRIZES OF 5,000	.....	20,000
20 PRIZES OF 1,000	.....	20,000
50 do. 500	.....	25,000
100 do. 300	.....	30,000
200 do. 200	.....	40,000
600 do. 100	.....	60,000
10 000 do. 10	.....	100,000
APPROXIMATION PRIZES.		
100 Approximation Prizes of $300	....	20,000
100 " do. do. 100	....	10,000
100 do. do. 75	....	7,500
11,279 Prizes, amounting to	.....	$522,500

Gen. G. T. BEAUREGARD, of La. } Commissioners.
Gen. J. A. EARLY, of Va. }
Application for rates to clubs should only be made to the home office in New Orleans.
Write, clearly stating full address, for further information, or send orders to
M. A. DAUPHIN,
P. O. Box 692, New Orleans, La.,
or same at No. 319 Broadway, New York.

C. M. GIGNOUX,
GENERAL AGENT OF THE
Mutual Life Insurance Co.
OF NEW YORK,
FOR THE STATE OF NEW HAMPSHIRE.
tf Portsmouth, New Hampshire.

HATHAWAY SHIRTS,
A FEW MORE OF THOSE
CELEBRATED HATHAWAY SHIRTS
Cut Low in the Neck, at
William P. Walker's,
1y3 No. 8 Market Square.

For Sale.
A PLEASURE ROW BOAT, copper-fastened, nearly new, with four oars and patent rowlocks; built by Staples of Eliot.
Apply to RIDER & COTTON,
69 Market Street, Portsmouth

WOOD!
Hard and Soft Wood,
Sawed and Split,
KINDLINGS, SHAVINGS, ETC., ETC.
☞ Orders left at the PLANING MILL, GREEN STREET, will be promptly attended to.
DANIEL MASON, Agent.

THE
Alpine Silver Mining Co.,
OF COLORADO.
CAPITAL $2,000,000. 200,000 SH RES.
PAR VALUE, $10 PER SHARE.
UNASSESSIBLE.
Daniel J. Splane, Pres. J. L. Thompson, Sec.
The property of this Company consists of twelve mines and mining locations, located in Lake County, Colorado, in the vicinity of Leadville, upon all of which extensive work has been done, in all cases exhibiting true fissure veins, good pay streak, and well defined lodes.
Three of the leading mines are well opened up and have at the lowest computation over TEN THOUSAND TONS OF ORE IN SIGHT; by May 1st, the Railroad now under construction will be within a short distance of this property.
The Company proposes to sell a portion of its stock at $1.50 per share for the purpose of more completely developing its mines, and for the erection of works for the treatment of its ores.
Applications for the stock may be made to the office of the Company, 61 Broadway, New York.
N. B.—*The Mining Record,* of New York, the highest mining authority in this country, says Feb. 1st, 1879: "The principal owners in this company are hard working men who by their own labor have uncovered large bodies of ore which they now wish to extract and send to market; our readers will do well to make a venture with these worthy men, this money will probably be returned to them twenty fold. The business management has been placed in the care of Mr. J. L. Thompson, an officer of high standing in one of the largest banks in the city. A Prospectus giving full particulars sent free, on application to the Secretary. mch22d&w3m

Portsmouth Daily Chronicle.

By CHRONICLE & GAZETTE PUBLISHING COMPANY.

PORTSMOUTH, N. H., TUESDAY, JUNE 17, 1879.

$6 PER YEAR, IN ADVANCE. THREE CENTS PER COPY.

THE PORTSMOUTH DAILY CHRONICLE

(Established August 2d, 1869.)

Is Published Every Morning, Sundays excepted, at No. 7 Exchange Building, Pleasant Street, opposite the Post Office, by the

Chronicle and Gazette Publishing Company.

TERMS $6.00 PER YEAR.

The New Hampshire Gazette

(The Oldest Newspaper in the United States, established Oct. 7, 1756.)

is published every THURSDAY at the same office. Terms, $1.50 per year; $2.00 per year, if not paid in advance.

ADVERTISEMENTS inserted on reasonable terms, in either or both papers. The GAZETTE, having a large country (in addition to its local) circulation, is an excellent medium of advertising. A liberal reduction made when advertisements appear in both papers.

☞ Correspondence from neighboring towns, containing items of public interest, will be gladly received. All communications should be addressed and all checks made payable to the

CHRONICLE & GAZETTE PUBLISHING CO., PORTSMOUTH, N. H.

The Job Printing Business is conducted in the same office by Mr. Charles W. Gardner, who keeps on hand a large and well-selected stock of all materials required in his line.

NEW AND EXTENSIVE STOCK

— OF —

SPRING & SUMMER GOODS

— AT —

WM. P. WALKER'S,

No. 8 Market Square.

HAVING RECEIVED A FULL ASSORTMENT OF FOREIGN AND DOMESTIC

CLOTHS, CASSIMERES, &C., &C.,

I am prepared to make them up into GARMENTS of the latest style, or according to the fancy of the purchaser, and

Perfect Satisfaction Guaranteed!

MY STOCK OF GOODS SUITABLE FOR

SUITINGS

IS UNEQUALLED.

☞ Particular attention paid to the making of

ARMY and NAVY REGULATION UNIFORMS.

A FULL ASSORTMENT OF

Gentlemen's Furnishing Goods!

Constantly on hand, consisting of

Bosoms, Gloves, Suspenders, Collars, Linen Goods, Drawers, Handkerchiefs, Shirts

Of Every Description!

1879 Opening Season! 1879

— ON —

WEDNESDAY, APRIL 16th,

WE SHALL OPEN

A NEW AND FINE STOCK

— OF —

MILLINERY GOODS

And Novelties in Latest Styles.

A Nice Assortment of

Pattern Hats and Bonnets.

Our facilities for receiving the newest and most desirable goods from New York and Boston houses are unsurpassed, and we feel confident of pleasing all who may favor us with a call.

☞ Particular attention given to making old styles into new.

J. M. TEBBETTS,

14 Market Street.

Transportation.

Eastern & Maine Central Railroad Line.

CARS leave the Station of the Eastern Railroad, between Deer and Elm streets, as follows:

For Boston, at 7:10, 7:15, 8:23, 11:00 A. M.; 3:00, 5:30 P. M.

For Portland and Stations East, 10:00 A. M.; 2:57, 5:15 P. M.

For Bangor, St. John, Montreal and Quebec, 10:00 A. M.; 9:15 P. M.

For Great Falls and Wolfeboro'ough, 10:00 A. M.; 5:44 P. M.

For North Conway, 10:00 A. M.

For Dover and Way Stations, 10:00 A. M.; 12:30, 3:06, 7:00 P. M.

Trains leave *For Portsmouth*—

From Boston, 7:30, 10:00 A. M.; 12:30, 3:16, 4:45, 7:00 P. M.

From Portland, *2:05, 8:45 A. M.; 1:00 P. M.

From North Conway, 7:40 A. M.

From Wolfeboro'ough, 8:15 A. M.; 3:10 P. M.

From Great Falls, 7:34, 10:00 A. M.; 4:45 P. M.

From Dover, 8:45, 10:30 A. M.; 2:25, 5:30 P. M.

From Newington, 7:01, 10:46 A. M.; 2:41, 5:16 P. M.

Trains from Boston arrive at Portsmouth at 9:55 A. M.; 12:25, 2:54, 5:40, 6:58, 9:12 P. M.

Trains from Portsmouth arrive at Boston at *6:30, 9:30, 10:45 A. M.; 1:30, 5:30, 8:00 P. M.

*Except on Mondays.

Feb. 17, 1879. E. B. PHILLIPS, Pres't.

Concord & Portsmouth Railroad.

PASSENGER TRAINS leave Concord Railroad Station, foot of Bridge Street:

For Newmarket Junction, Manchester, Concord and Upper Railroads, at 7:55 A. M., and 5:10 P. M.

Arrive at Manchester at 9:46 A. M., 7:10 P. M.

Arrive at Concord at 10:35 A. M., and 8:15 P. M.

Leave Concord at 7:30 A. M., and 3:40 P. M.

Leave Manchester at 8:15 A. M., and 4:25 P. M.

Arrive at Portsmouth at 10:10 A. M., and 6:15 P. M.

☞ All trains connect at Newmarket Junction, with trains of the Boston & Maine Railroad for Exeter, Haverhill, Lawrence and Boston; and for Dover, Great Falls and Portland; at Concord with trains to and from all the Upper Railroads.

H. E. CHAMBERLIN, Supt.

RE-OPENING

OF THE POPULAR

PROVIDENCE LINE

TO NEW YORK,

Via Providence.

OPENS APRIL 28, FOR THE SEASON OF 1879.

Only 42 Miles of Rail.

Steamboat Express Train will leave Boston & Providence Railroad Station daily (Sundays excepted) at 6 P. M. Connect at Fox Point wharf, Providence, with the *entirely new and magnificent*

STEAMER MASSACHUSETTS,

and the well-known and popular

STEAMER RHODE ISLAND,

Arriving in New York at 5 A. M. This is the only line affording a beautiful sail *through Narragansett Bay* by daylight.

Returning, leave Pier 29, North River, at 5 P. M., arriving in Boston at 7 A. M.

No intermediate landings between Providence and New York.

Tickets and State Rooms can be secured at Company's office, 214 Washington, corner State street, and at Boston & Providence Railroad Station.

J. W. RICHARDSON, Agent, Boston.

A. A. FOLSOM, Supt. B. & P. R. codtsept8

FALL RIVER LINE

— FOR —

NEW YORK.

Fare Only $1.50!

Tickets good only for continuous passage on train leaving Boston at 6 o'clock P. M., on day of sale, and Steamer connecting therewith at Fall River.

Regular tickets at $2.00, good on any train between Boston and Fall River.

Steamboat express train leaves Boston daily (Sundays excepted) at 6 P. M. (Sunday trips June 15 to Sept. 14, inclusive,) connecting at Fall River with

THE WELL-KNOWN STEAMERS,

BRISTOL

AND

PROVIDENCE,

now on the line for the summer season. BROOKLYN PASSENGERS and baggage transferred FREE by "ANNEX" boats.

Tickets and staterooms secured at the Company's office, No. 3 Old State House, corner Washington and State streets, and at OLD COLONY DEPOT.

L. H. PALMER, Agent, 3 Old State House, Boston.
J. R. KENDRICK, Superintendent.

NEW YORK & NEW ENGLAND R. R.

ALLYN'S POINT LINE.

LIMITED TICKETS BETWEEN BOSTON AND

NEW YORK,

EITHER WAY, FOR

ONE DOLLAR

Sold only at 205 Washington street, at depot foot of Summer street, Boston, and at Pier 40, North River, New York. Train leaves Summer street depot, Boston, at 6 P. M., week days, connecting at Allyn's Point 9:15 P. M. with steamers City of New York or City of Boston, arriving in New York at 6 A. M.

Returning, steamer leaves Pier 40, North River, at 5:30 P. M., arriving in Boston 6 A. M.

Staterooms at usual prices. Berths free. Supper 50 cents. Drawing Room Chairs 50 cents. 83 miles without a stop, the longest run made by any train in New England.

Connecting train makes no stop at any station between Boston and the boat. No stop-over allowed. Tickets good only on day of sale for continuous passage and by connecting boat.

CHARLES P. CLARK, General Manager.
A. C. KENDALL, Gen. Pass. Agent.
Tu,Th&Sat taug17

THERMOMETERS

ARE SELLING

CHEAP

— AT —

SWEETSER'S.

PORTSMOUTH

INSURANCE

AGENCY.

Established in 1851.

JOHN SISE, - 5 MARKET SQ.

Is authorized Agent and Attorney for the following responsible Companies:

ÆTNA INSURANCE COMPANY,
HARTFORD, CONN.....Assets $7,000,000

HARTFORD FIRE INSURANCE CO.,
HARTFORD, CONN.....Assets $3,200,000.

HOME INSURANCE COMPANY,
NEW YORK.....Assets, $6,000,000.

FRANKLIN FIRE INSURANCE CO.,
PHILADELPHIA.....Assets $3,300,000.

ROYAL INSURANCE COMPANY,
LIVERPOOL, ENG.....Assets $18,000,000 (gold.)

PENNSYLVANIA FIRE INS. CO.
PHILADELPHIA.....Assets $1,800,000.

Business men and owners of Property desiring every security by Insurance against loss and damages by fire, will find it for their interest to place their risks in the above companies, some of which have been represented in this vicinity for nearly fifty years.

All losses will be promptly adjusted and paid by the undersigned.

JOHN SISE,

INSURANCE AGENT.

OFFICE No. 5 MARKET SQUARE, Portsmouth

GENERAL LIFE AND FIRE

INSURANCE

AGENCY.

Alonzo F. Craig, Agent

CAPITAL REPRESENTED

$40,000,000.

EQUITABLE LIFE ASSURANCE SOCIETY OF THE UNITED STATES,
ASSETS,.....$25,000,000

N. BRITISH & MERCANTILE INS. CO.
LONDON AND EDINBURGH.
CAPITAL, GOLD,.....$10,000,000
Invested in the United States,.....$1,647,317

NATIONAL FIRE INSURANCE COMPANY,
HARTFORD, CONN.
ASSETS,.....$831,856,20.

WESTCHESTER FIRE INSURANCE CO.
NEW YORK.
ASSETS,.....$655,787.21.

ST. PAUL FIRE AND MARINE INS. CO.
ST. PAUL, MINN.
ASSETS,.....$719,021.78.

FANEUIL HALL INSURANCE COMPANY
BOSTON, MASS.
ASSETS,.....$259,000.00.

☞ *Insurance effected on all kinds of Property Reasonable Rates.*

☞ Losses at this Agency will be promptly adjusted, and paid at this Office.

ALONZO F. CRAIG,

INSURANCE AGENT,

Office No. 5 Congress Street Portsmouth.

MORSE & ILSLEY,

FIRE, LIFE AND ACCIDENT

INSURANCE

AGENTS,

Represent the following reliable companies:

THE INSURANCE COMPANY OF NORTH AMERICA,
Of Philadelphia, Penn.

LIVERPOOL and LONDON and GLOBE,
U. S. Office, New York City.

SPRINGFIELD, *of Springfield, Mass.*

QUEEN, *of Liverpool and London.*

PHŒNIX, *of Hartford, Conn.*

ORIENT, *of Hartford, Conn.*

TRAVELERS LIFE & ACCIDENT COMPANY,
Of Hartford, Connecticut.

NEW ENGLAND MUTUAL LIFE
Of Boston, Mass.

The above companies are well known and reliable, and we solicit the patronage of our friends and the public. All losses adjusted and promptly paid at our office.

MORSE & ILSLEY,

NO. 13 PLEASANT STREET,--UP ONE FLIGHT.

PATENTS!

R. H. EDDY,

No. 78 State St., Opposite Kilby, Boston,

SECURES PATENTS in the United States; also in Great Britain, France and other foreign countries. Copies of the claims of any Patent furnished by remitting one dollar. Assignments recorded at Washington. *No Agency in the United States possesses superior facilities for obtaining Patents or ascertaining the patentability o inventions.*

R. H. EDDY, Solicitor of Patents.

TESTIMONIALS.

I regard Mr. Eddy as one of the *most capable and successful* practitioners with whom I have had official intercourse. CHARLES MASON, Commissioner of Patents.

"Inventors cannot employ a person more trustworthy or more capable of securing for them an early and favorable consideration at the Patent Office." EDMUND BURKE, Late Commissioner of Patents.

BOSTON, October 19, 1870.

R. H. EDDY, Esq.—*Dear Sir:* You procured for me, in 1840, my first patent. Since then you have acted for and advised me in hundreds of cases, and procured many patents, reissues and extensions. I have occasionally employed the best agencies in New York, Philadelphia and Washington, but I still give you almost the whole of my business, in your line, and advise others to employ you. Yours truly, GEORGE DRAPER.

BOSTON, January 1, 1879. 13awijan180

THE NEW ENGLAND

MUTUAL LIFE

Insurance Company

OF BOSTON.

The Oldest Massachusetts Company.

19,000 MEMBERS. $57,000,000 INSURANCE.

The features of the Company are

1.—*Its entire mutuality.*

2.—*The character of its investments.*

3.—*The liberality of its treatment of retiring members.*

4—*Its selection of risks as developed by its past favorable mortality.*

5—*The application of the Mass. Non-Forfeiture law to its policies, whereby every member is entitled to insurance according to its provisions.*

Information as to rates can be obtained on application at the office of the Company, or of any of its agents in the principal cities and towns of the Commonwealth.

35th Annual Report now ready for Distribution.

BENJ. F. STEVENS, President.
JOS. M. GIBBENS, Secretary.
codtsept16

FOOTE & FRENCH,

BANKERS,

And members of the New York and Boston U. S. Four per cent. Bond Syndicate,

OFFER FOR SALE

U. S. Fours, Coupon and registered, of all denominations.

Prices will conform to New York market prices of the day, when lower than Syndicate prices.

We offer for sale every description of GOVERNMENT BONDS.

BANK TRADES in Washington solicited.

CALLED BONDS cashed and exchanged.

No. 7 Congress St. & 2 Congress Square,

BOSTON, MASS. codtje25

PRATT'S ASTRAL OIL!

Safest and Best!

AT SWEETSER'S

Re-opened after the Fire!

WILLIAM B. HUSSEY,

HAVING TAKEN THE STORE

No. 37 Market Street

Has re-opened with a Large Stock of

BOOTS *and* SHOES

Which he will sell at the

LOWEST CASH PRICES!

PAINT!! PAINT!

— HAVE YOUR —

SIGNS AND CARRIAGES

PAINTED

At DANIEL J. SPINNEY'S

NEW PAINT SHOP,

☞ NO. 13 BOW STREET. ☜

Cheaper than at any other place in the city.

☞ Second-hand Furniture Repainted, and made to look as good as new.

REVOLUTION IN WASHING!!

The Mothers' Favorite Washing Crystal

Is the name of a new Washing Compound, which N. F. MATHES & CO. are Sole Agents for in this city and its vicinity. We promise that it will do away with the old hard drudgery of

WASHING-DAY

without any injury to the fabric or hands; and that consumers may test it for themselves, we are putting samples in every house in the city and suburbs. This is an expensive way of advertising, but it shows that we have faith in the article.

It is put up in one-pound packages.

Price 15 cts. per Pound.

N. F. MATHES & CO.,

48 MARKET STREET.

For Sale.

ONE Second-Hand SINGER FAMILY SEWING MACHINE, in good running order. The will be sold at a bargain. Apply at CHAS. E. MYERS & CO'S, No. 3 New St.

SANFORD'S RADICAL CURE

For CATARRH

A purely vegetable distillation entirely unlike all other remedies.

IN the preparation of this remarkable remedy every herb, plant, and bark is subjected to distillation, by which the essential medical principles are obtained in vapor, condensed and bottled. What remains in the still is foul, worthless, and totally unfit for use; an organism so delicate as the nasal passages. Yet all foods are insoluble compounds of woody fibre; all medicines, saturated solutions.

SANFORD'S RADICAL CURE

Is a local and constitutional remedy, and is applied to the nasal passages by insufflation, thus affording immediate and pain and at once correcting, cleansing and purifying the secretions. Internally administered, it acts upon the organs of circulation, keeps the skin moist, and neutralizes the acid poison that has found its way into the stomach and blood. Thus it acts. That a cure progresses in both directions, and it does not seem possible for human ingenuity to devise a more rational treatment.

SURPRISING CURE.

Gentlemen.—About twelve years ago, while travelling with Father Kemp's Old Folks Concert Troupe as their singer, I took a severe cold and was laid up at Newark, N. J. This cold brought on a severe attack of Catarrh, which I battled with every known remedy for four weeks without avail, and was finally obliged to give up a most desirable position and return home, unable to sing a note. For five years afterwards I was unable to sing at all. The first attack of Catarrh had left my nasal organs and throat so sensitive that the slightest cold would bring on a fresh attack, leaving me prostrated. In the winter I contracted no cold, but the attack, the severest I ever had, was terrible. I suffered the most excruciating pain in my head; was so hoarse as to be scarcely able to speak, and coughed incessantly. I thought I was going into quick consumption, and I firmly believe that had these symptoms continued without relief they would have rendered me an easy victim. When in this distressing condition, I commenced the use of SANFORD'S RADICAL CURE FOR CATARRH, very reluctantly, I confess, as I had tried all the advertised remedies without benefit. The first dose of this wonderful medicine gave me the greatest relief. Its harmless character, the absence of aches, eyes sobe, who can scarcely articulate distinctly on account of the clotted secretions in his throat, to realize how much relief I obtained from the first application of SANFORD'S RADICAL CURE. Under its influence, both internal and external, I rapidly recovered, and by an occasional use of the remedy since, have been entirely free from Catarrh, for the first time in twelve years.

Respectfully yours, GEO. W. HOLBROOK.

WALTHAM, MASS., Jan. 8, 1878.

DEAR—I purchased the RADICAL CURE of GEO. R. ROGERS, Druggist, Rumford Building.

Each package contains Sanford's Improved Inhaling Tube, full directions for use in all cases. Price, $1.00. For sale by all Wholesale and Retail Druggists throughout the United States and Canada. WEEKS & POTTER, General Agents and Wholesale Druggists, Boston, Mass.

COLLINS'

VOLTAIC PLASTER

An Electro-Galvanic Battery combined with a highly Medicated Plaster containing the choicest medicinal Gums and Balsams known to modern Pharmacy.

Plasters have now been before the public for years, and, notwithstanding the immense number of remedies in the form of liniments, lotions, pain-killers, and quasi plasters, they have steadily increased in sale and met with universal approval, as evinced by over one hundred unsolicited testimonials in our possession. Many remarkable cases have been cured, and it is believed that they are now perfect in every respect, and the best plaster in the world of medicine. All we ask from every sufferer is a fair and reasonable trial. The price is 25 cents, although it cost is double that of any other plaster. But, notwithstanding the efforts of the proprietors to make the plaster the world for the least money, any other remedy can be bought, numbers of unscrupulous dealers will be found ready to misrepresent them for larger profits, and endeavor to substitute others. Don't allow yourself to be imposed upon. Ask for

COLLINS' VOLTAIC PLASTER

And insist upon having what you are willing to pay for. Sold by all Wholesale and Retail Druggists throughout the United States and Canadas, and by WEEKS & POTTER, Proprietors, Boston, Mass.

STATE OF NEW HAMPSHIRE,

OFFICE OF THE

STATE TREASURER.

CONCORD, May 10, 1879.

IN accordance with the provisions of an act of the Legislature, approved August 8th, 1878, the undersigned will receive sealed proposals, until 12 o'clock, noon, June 17th, prox., for three hundred thousand dollars ($300,000.00) New Hampshire five per cent. bonds, as follows:

$100,000 maturing July 1, 1889.
$100,000 " " 1, 1890.
$100,000 " " 1, 1891.

The above bonds form a part of a loan of $500,000, authorized for the purpose of refunding a portion of the State debt.

The bonds will be issued in pieces of $1000; dated July 1, 1879; interest payable semi-annually (Jan. and July) at the National Bank of the Commonwealth, of Boston. Bids will be received for the whole or any part of the above bonds; the State reserving the right to reject any or all bids.

The bonds will be ready for delivery, and payment must be made in Boston.

Bids should be securely sealed and addressed to

SOLON A. CARTER,
State Treasurer, Concord, N. H.
[Plainly marked] Proposal for State Bonds, Issue of 1879.

Bonds registered if desired.

SOLON A. CARTER,
State Treasurer.

may10eodtje15

THE MALLORY

Patent Air Closet!

Superior to either Water or Earth Closets for General Use, and for the Sick Room, are indispensable.

They can be set up in any Room, Hall-way or Closet, or at the Bedside of the Sick, and are warranted to be Perfectly Odorless.

Being thoroughly ventilated from the front, and connecting with the chimney, the disagreeable odorous and poisonous gases are conveyed into the chimney, instead of escaping into the room.

— FOR SALE BY —

JOHN P. SWEETSER,

46 Market Street,

PORTSMOUTH

Daily Chronicle.

A New Way to Win a Wife.

A radiant young fellow shook our hand with a vise-like grip yesterday as he ejaculated in volcanic words: "Congratulate me! congratulate me! I am the happiest man this side of the Elysian Fields. At last! at last! Why, I am walking to triumph! Why is it? Won a lottery prize? Laugh! She has consented—she has promised to marry me—the prettiest girl in Kentucky—the girl who jilted me seven times before she said yes. Five long years have I loved her. I wooed her ardently, tenderly, gallantly. I had money; I was young; I was not bad looking. But she refused me. I sought honors and eminence in my profession. I gained them. I laid them at her feet; she declined them. Seven separate times had I addressed her, and seven separate times had I been refused. I was in despair. I was losing my own respect and probably hers and I determined to quit, to go away to look upon her face no more. I packed my trunk for Leadville. I started out to buy my ticket, when a plan flashed to me—a plan, a plan! I went back. I tried it. I won." "And the plan?" "I hired myself to her father as a coachman."—*Louisville Courier-Journal.*

Amusements at Sea.

All the Cunard and other large steamships possess a good library for light reading, besides which there are usually many little solacements for relieving the tedium of the first-class passengers.

When the weather is fine there are games of shuffle-board on the deck that draw a number of players and onlookers. The pieces of wood are flat discs, easily handled in shoving them along to a goal, as in the case of bowls. This forms an agreeable recreation and affords good exercise.

When outdoor amusements are impracticable the saloon has its clusters of passengers busy at something or other. One party will be playing whist; another is eagerly watching a game at chess; a third party will be listening to a thrilling tale of the sea by an old salt; a fourth party is attending to a game of backgammon.

In the evening when lamps are lighted, there is sometimes a kind of musical concert, for which an obliging young lady, or perhaps a musically-inclined purser, presides at the piano. Often in ships of this description there is a good deal of heavy betting. The bets will be as to the day and hour of arrival at port, what will be the number of the first pilot-boat that presents itself, and so on; some of the bets being sufficiently ridiculous and the cause of much fun, but also the loss of a good deal of money. In all the well-regulated vessels the ship's officers are strictly excluded from gaming or betting.

The youngsters who happen to be on board have their own amusements in the games and sayings of children. In these juveniles the cow is an object of much interest. The poor animal, which is required for the sake of its milk, occupies (as we have it) a booth at the corner of one of the paddle-boxes. There, well-bedded, and tied up cow-fashion, it is observed munching its food with the most perfect placidity, although a thousand miles from home, and the sea all around with long sweeping waves, might be supposed to disturb its equanimity. For air it has a door with the upper half left open. Stretching over the lower half-door, the children look in and make their comments on the comfortable quarters, speak of the nice smell of the hay, and wonder if the cow is ever seasick. We have seldom seen a fractious child-in-arms who has not been soothed by being treated to a look at the cow.

This practice of taking cows to sea is one of the luxuries of modern travelling. A concern such as the Cunard has an establishment of cows at Liverpool and New York, and there is a change of animals each voyage. A curious life that for a cow. Twelve days browsing in a field and stretching its legs, and the next twelve crossing the Atlantic. If one of these cows could write the story of its life it might tell of having crossed the Atlantic 150 times and seen a good deal of the world.—*Good Words.*

What are the Profits!

This is the absorbing point that is of chief interest in every business transaction. By the combination system of operating in stocks, Messrs. Lawrence & Co., Bankers, N. Y., unite the orders of thousands of patrons in various sums, into one immense amount, and operate them as a mighty whole, thus obtaining all the advantages of the largest capital and best skill. Profits are distributed *pro rata* among shareholders every month. In this way large gains are secured in short periods, and capital from $10 or $15 to $50,000 can be used with equal proportionate success. $20 will make $100 in 30 days. $150 will pay $1,500 profit, or 10 per cent. on the stock, and so on, according to the market. A citizen of Troy, made $815.75 on an investment of $50. Many customers are doing better. The new circular has "two unerring rules for success," and full details so that any one can operate profitably. Stocks and bonds wanted. Government bonds supplied. Apply to Lawrence & Co., Bankers, 57 Exchange Place, N. Y.

Caught at Last.

The notorious depredator Kate-Arch, who has for so many years eluded the most accomplished and skillful detectives has been caught at last in Buffalo, N. Y. For further particulars, ask your druggists for a bottle of Dr. Sage's Catarrh Remedy, admitted to be the best remedy for catarrh yet compounded.

—If a man wants to succeed he must rise early now. That is to say, if he wishes to succeed in catching cold.

Portsmouth Chronicle

TUESDAY, JUNE 17, 1879.

Naval Affairs.

The U. S. S. Alaska was to have sailed from Alaska for San Francisco on the 7th inst.

Norfolk, Va., advices of June 13th, contain the following: "United States sloop-of-war Vandalia, now in Hampton Roads, will come up to the yard to-morrow. Capt. D. B. Harmony will be ordered to the command of the flagship Powhatan on her return here in September. The Powhatan sailed for New York on Monday."

The U. S. S. Trenton sailed from Gibralter for Spithead on the 10th inst.

The Adams was at Panama on the 4th inst., to sail soon for San Francisco.

The U. S. S. Enterprise arrived at Antwerp June 3d, from Havre.

Voyaging to Europe by Balloon.

Another project of this kind, as we learn by the newspapers, is on foot by Professor King at Philadelphia, who contemplates starting on his trip in 1880, when, according to Mother Shipton's prophecy, the world is coming to an end. One event is doubtless as likely to occur as the other. We have been promised so many wonderful things, in air-voyages, of late years, as to make us quite as incredulous as we are thus far in regard to the success of Keely's motor, that was certainly to be exhibited at the Centennial, but did not make its appearance. At Hoboken, opposite New York on the Hudson, a man was at work, not many years ago, for a long while, upon a flying-machine, that, the very last heard of it, was said, before astonishing the world, to be waiting only for the completion of a steam-engine by which it was to be propelled. Besides various other schemes of the kind that came to nought, about four years ago or less, an air-ship was announced to leave Baltimore on a certain day, and reach New York in three hours; but just as it was to start, a tornado, or something like it, knocked the invention all to flinders, perhaps saving the credit of the inventor in its want of success; and so the New Yorkers never got a sight of the new craft, that was to sail through the air instead of upon the water, they were told to look out for. About the same time a Professor Somebody, who claimed to have had much experience in ballooning, constructed an immense article of the kind, in which he was to take a trip to Europe, or so he announced, which was exhibited in an uptown district of New York, and in which people were allowed to ascend to the height of a hundred feet and more, when they were pulled down again by means of a rope; the famous Talmage, of Brooklyn, improving the opportunity, in one of its ascents, to marry a couple ambitious of so absurd a notoriety. The balloon, the public were told, like the Hoboken flying-machine, was to be propelled by a steam-engine; the latter, however, did not make its appearance, but a crank was seen about the size of that of a grindstone, at one end of the balloon, that, it was said, was to turn some sort of a contrivance which was to take the place of the steam-engine. When the people of the larger city had seen enough of the humbug and visitors to it became scarce, it was removed to a similar situation in Brooklyn where the same process went on, freqent ascents being made, until a day, when the young adventurer who had been assistant to the professor, was to start without fail, for Europe. The newspaper reporters climbed to the summit of the bridge-tower on the Brooklyn side of the river, to see his departure, as did others to church-steeples and the roofs of dwellings, but instead of journeying to the other side of the Atlantic, the "daring and intrepid aeronaut" landed on Long Island, half a dozen miles from his starting-point. New York and its neighborhood, having had enough, by that time, of so shallow an imposture, the Professor's assistant went off with the balloon to the western section of the country, where, after making various ascents, he started on one from which he and his companion never returned, the balloon being seen over Lake Erie struggling in a terrific storm of thunder and lightning that arose very soon after it left the ground. The unfortunate occupants were supposed to have perished in the lake.

P. T. Barnum, the irrepressible and inimitable, was said to have announced about that time that he would expend the next season sixty thousand dollars in trying to accomplish what others had failed to do in the same way; but probably concluded to use the money in some enterprise, that, with his skill, would be more sure of success.

The Philadelphia professor will doubtless make money with his balloon during the summer in the ordinary way, but as to travelling in it to Europe, he is just as likely to visit the moon. J. H. B.

News and Notes.

The boat-race on the river Tyne, at Newcastle, England, between Wm. Elliott, the English champion, and Edward Hanlan of Toronto, Canada, for £200 a side and the sportsman's challenge cup, was pulled on Monday, an immense crowd of spectators being present. Hanlan won easily by eight lengths.

Dr. A. F. Packard, of Sangerville, Me., committed suicide by shooting himself in the head on a railroad bridge in Bangor on Sunday night.

The steamer Orphens blew up in Stettin harbor on Sunday, and many lives were lost. Ten bodies were recovered in a few hours after the accident.

Mrs. Eliza Upham, of Worcester, Mass., was fatally burned by her clothes taking fire Saturday night from a broken kerosene lamp. The lamp was broken during a row in which Mrs. Upham was acting as a peacemaker.

James D. Reed of South Middleboro, Mass., while hewing wood near his residence Friday, cut into a fever sore on his leg that caused his death within a few minutes.

Schooner Marion arrived at Gloucester, Mass., on Saturday, from the banks, bringing in an immense ground shark which became entangled in her trawls. It measured sixteen feet in length, weighed 2000 pounds and its liver filled two and one-half barrels. It has been presented to Prof. Baird's collection.

John Nugent, a New York policeman, has been held in $30,000 bail for trial on a charge of complicity in the Manhattan bank robbery.

At the New England yearly meeting of Friends at Portland, epistles of brotherly love were received from the yearly meetings at London, Ireland, and several of the States. All the quarterly meetings report their quota of stock voted to be raised last year. The woman's meeting assembled Saturday morning, Mrs Annie G. Ward of New Bedford presiding. Epistles of greeting were received from the yearly meetings at home and abroad.

The barque Monrovia sailed from New York on Saturday for Africa with about fifty negroes, sent there by the colonization society. Among the passengers are ex-senator A. L. Stanford of Arkansas and family, who go to Liberia to settle. Several missionaries are also passengers.

Edward Jackson of Waltham, Mass., recently employed in the watch factory, has eloped with a dashing young woman named Minnie Haven, also an employe in the watch factory, leaving behind a wife and child.

On Monday of last week Samuel Hawes and family of Hanover, Mass., dined on bluefish which he had bought of a peddler, and on Tuesday they were all taken very sick with vomiting and burning sensation in the stomach. One of the family has since died, and the rest are very ill.

Steamer Twilight, of the Coney island line, while proceeding up New York harbor Sunday night with a thousand passengers on board, was run into and badly damaged by steamer Collyer of the same line, causing the wildest fright among the passengers. The Twilight was brought to anchor and order was soon restored, when the Collyer, which was uninjured, soon landed the people. No lives are reported lost.

Ten thousand dollars have been deposited at Provincetown, Mass., by the Spanish government, as indemnity to the owners of schooner Rizpah and Rising Sun, which were seized south of Cuba by a Spanish gunboat and interrupted in their whaling operations.

The fishing schooner George O. Hovey, arrived at Gloucester last week from George's bank, reports seeing two fishing schooners bottom up, but the sea was so rough that no investigation could be made. It is possible that they are two of the missing fleet lost in the February gales.

There was a flurry in the New York stock market on Saturday, Elevated Railroad stock tumbling from 180 to 165.

The spinners at Fall River have unanimously agreed to strike because the manufacturers refuse to increase their wages fifteen per cent. They met Saturday evening and voted to give a ten days' notice on Monday. If they persist, all the mills at Fall River will be stopped, and at least 15,000 persons thrown out of employment.

A bill making civil marriage obligatory before religious rites can be performed was recently passed by the Italian chamber of deputies, and the Pope has issued a letter in the hope of preventing its passage by the senate. He claims the State has no right to interfere in matters connected with marriage, as it is not an invention of man but simple obedience to a command of God.

The Old Colony railroad has paid damages to over 600 persons injured by the Wollaston disaster, amounting to about $250,000. It is understood that the company will pay no dividend in July, making a year of dividends lost on account of the accident.

The will of William Lloyd Garrison has been filed for probate. By it $300 are bequeathed to each of his grandchildren, the remainder of the estate to be divided equally among his five children, who are also appointed sole executors, without bonds. The will is dated February 6th, 1876.

The Canadian government has discovered that, in order to evade the duty on flour, American shippers have placed a Canadian brand upon American flour. The customs department at Halifax has been instructed to require Canadian customs certificates for all flour said to be Canadian, imported via the United States.

George R. Reynolds, the Salt Lake bigamist, was Saturday sentenced to pay $500 fine and to suffer two years' imprisonment. He is the first Mormon convicted, and will be imprisoned at Detroit.

At Boswell, Ind., at two o'clock Saturday afternoon, about one hundred and fifty persons who were engaged in a shooting tournament took refuge in a low shed from a severe thunder-storm. Lightning struck the shed and instantly killed two men, fatally injured three, and less seriously harmed several others.

At Buffalo Gap, D. T., on Thursday night of last week, a waterspout caused a sudden rise in Beaver creek, by which two women, six men and three children on their way to the Black hills in emigrant wagons, were swept away and drowned.

At the cemetery, Friday, while the last rites were being performed, the cross bars supporting the coffin of Mrs. Hull, the victim of the mysterious murder in New York, gave way, precipitating it endway into the grave, and the accident required some twenty minutes to rectify in a bungling manner, before the coffin was properly interred.

At East Cambridge, Mass., on Friday, a jury awarded Josephine Tellier $8000 in a suit against John Lattinaille of Marlboro' for seduction and breach of promise of marriage. Evidence was offered to the effect that the plaintiff was eighteen years of age and the defendant forty-five. Lattinaille and the mother of the girl are cousins.

Mrs. Sigmund Von Low of Vienna, Austria, fatally shot herself at the St. Nicholas hotel in Cincinnati on Saturday. Her husband returned to Europe last month, since when she has had no communication from him, and becoming despondent, she resolved to end her life.

The Franconia Profile Notch railroad is completed to within two miles of the Profile house. The work is being rapidly pushed and will be finished within ten days. The second engine from the Hinkley locomotive works arrived and was set up Friday. It is proposed to run eight trains a day through the summer.

The Colonel's Opera Cloak is one of the latest publications of the "No Name Series" issued by Messrs. Roberts Brothers of Boston. This story abounds in well-delineated characters. It is written and published with special reference to the wants of readers during the holidays; indeed, the author takes some of his characters to a seaside hotel for a brief period. It will require no great degree of mental effort to master this story. There is the usual love episode, in the result of which the young folks who while away their time in the summer vacation can be interested; and in the description of the southern lady, the thrifty and well-trained New England housekeeper will recognize an element of diversity from her accustomed well established ways. The book can be had of Mercer Goodrich, at his bookstore on Market square; price one dollar. It is the second number of the No Name (second) series, and is uniform in type and style of binding with others that will succeed it.

—The bones of an elephant have been exhumed right in the heart of London. That must have been the elephant that so many have in years past gone to the city to see.

—An English clown, Billy Walton, was buried according to his dying wish. There was a procession of the performers in costume and paint, the band occupying the gaudy circus carriage, the air being "In some far sultry clime," and as the grave was filled his brother clowns turned a somersault over it.

AUCTION SALE
— OF —
Valuable Real Estate
Being Nos. 19 and 21 Court Street,
THIS DAY, TUESDAY, June 17,
At 12 o'clock, Noon, on the Premises.
THIS Estate contains 10,000 feet of land, on which is a two-story Dwelling House, ten rooms; and a Dwelling House of six rooms, good cemented cellar, in good repair; the Estate is to be sold in one lot.
The location of this property being in the centre of the city, and in an excellent neighborhood, is worthy the attention of those who wish to purchase a homestead and make a safe investment. Sale peremptory.
For particulars apply to MARCELLUS BUFFORD, 63 State Street.
H. F. WENDELL, Auctioneer.

IN ORDER TO REDUCE OUR LARGE STOCK
— OF —
Stylish Straw Hats
We are offering them at
VERY LOW PRICES!
Call and examine before purchasing.
WALKER & SON,
13 Congress Street.

ELDREDGE'S LAGER!
Milwaukee Lager.
Bottled and for Sale by H. F. GERRISH.

THE BEST IN THE WORLD SOLD BY ALL DEALERS
WHITE SEWING MACHINE
$1500.00 CASH TO AGENTS
SO SIMPLE A CHILD CAN USE IT. WARRANTED FOR 3 YEARS
BEWARE OF BOGUS DEALERS AND DEFACED NUMBERS
NOTICE OUR GENUINE NUMBER ON SHUTTLE RACE-PLATE.
FOR PARTICULARS ADDRESS:
WHITE SEWING MACHINE CO. CLEVELAND, OHIO.

A FULL LINE OF
Parasols Parasols
FOR SALE CHEAP!
☞ Price them before purchasing.
LADIES' LINEN SUITS!
Large Assortment! Splendid Styles!
Exceedingly Low Prices.
— AT —
MARSTON'S,
21 Market Street.

Hotel New Hampshire
Nos. 1854 and 1856 Washington Street,
OPPOSITE EVERETT HOUSE, BOSTON, MASS.
HAVING leased and furnished the above hotel in first class style, I am prepared to receive guests. Rooms (with or without board) single or *en suite*, to let, with all the modern improvements, such as steam heat, electric bells, bath rooms, water closets, gas, etc. Transient rates $2 per day. Special rates for parties stopping several days.
Horse Cars and Coaches run by the house at all hours of the day and evening, from all depots.
JOSEPH C. PERKINS, Proprietor.
Formerly of the Franklin and National Houses, Portsmouth, N. H.

A CARD.
THE SUBSCRIBER takes this method of informing the public that he has purchased the Steamer JAMES SAMPSON, and will continue to run her as formerly between Portsmouth and Kittery. This boat was built in 1878, and is constructed of the best material; has double engines and is first class in all her appointments. It will be my aim to merit the public confidence, and I assure them that the boat will be in charge of reliable and competent men. Thanking the public for their generous support in making this a permanent institution, I shall as heretofore run the JAMES SAMPSON on stated times, and will inform the public of any change.
tfy25 A. STEVENSON.

STEAMER JAMES SAMPSON.
KITTERY & PORTSMOUTH.
TIME TABLE.

From Navy Yard Bridge.		From Navy Yard Landing.	
Leave Kittery at	6:25 A.M	*Leave Ports'th at*	6:45 A.M
" "	7:15	" "	7:30
" "	8:00	" "	8:30
" "	9:45	" "	11:05
" "	11:50	" "	12:45 P.M
" "	2:00 P.M.	" "	3:00
" "	3:30	" "	4:30
" "	4:30	" "	5:30
" "	5:50	" "	6:25

Evening Trips, Tuesday and Thursday, leaving Kittery at 7:15; leaving Portsmouth at 9:00.
Saturday Evenings, leave Kittery at 7:15 and 8:45; leave Portsmouth at 8:30 and 9:30.
Special arrangements can be made for other evenings.
Fare Five Cents Each Way.
Freight taken at reasonable rates. Orders executed with despatch.
A. STEVENSON, Proprietor.

HOSTETTER'S CELEBRATED

STOMACH BITTERS
There seems to be no country under the sun where Dyspepsia is so prevalent as in the United States. Here the disease has become domesticated, and is to be found in almost every household; and consequently such a household remedy as the Bitters is of inestimable value to the American people. As an invigorating, regulating and restorative preparation, suited to all climates and contingencies, it stands alone among modern medicines. For sale by all druggists and respectable Dealers generally.

COAL!
ALL SIZES OF THE
BEST COALS MINED
FOR SALE AT THE
LOWEST PRICES
— BY —
E. F. SISE & CO.

STARCH!
DURYEA'S OR KINGSFORD'S,
In Barrels for sale in any Quantity,
— AT —
Five Cents a Pound.
H. F. GERRISH.

DON'T GO TO BOSTON
— TO PURCHASE —
CARPETS or DRY GOODS
When you can purchase as cheap at Home.
AYERS & LOCKE
— INTEND TO OFFER —
Extra Inducements
— TO PURCHASERS OF —
CARPETS! CARPETS!!
THEY HAVE PURCHASED THEIR
New Stock of Carpets,
Making the largest Stock of CARPETS this side of Boston.
FULL LINE
Tapestry Brussels Carpets,
As good patterns as the higher priced goods,
Only 75 cents; last year's price $1.
FINE LINE
Tapestry Brussels,
87½ cents; last year's price $1.25.
FINE LINE
Roxbury Tapestries,
$1.00.
Among them many private patterns which can not be obtained elsewhere.
FINE LINE
INGRAIN CARPETS, 50cts.
25 pieces Lowell Supers, very cheap.
40 pieces Lowell Extra Supers, very cheap.
Fine Line Lowell Three-Ply Carpet, only $1.00.
FULL LINE
FIVE-FRAME BODY BRUSSELS
Oil Cloths, 25 Cents and Upwards.
Tapestry Stair Carpets,
Palatine Stair Carpets,
Hemp Carpets,
Straw Mattings,
Mats, Druggets,
Hassocks, &c., &c.
In fact everything that should be found in a First-Class Carpet Stock. Also
WINDOW SHADES, FIXTURES, TASSELS, &c.
THE BEST STOCK OF GENERAL
DRY GOODS!
Within 50 miles of Boston.
Special Prices in Domestics.
Linen Damasks in Barnsley and Loom.
Sixty White Toilet Quilts,
at $1.00, worth $1.50.
The Best Double Busk Corset the Market affords,
For 50 Cents per Pair!
Finest Stock of Hamburgs,
Torchon Laces,
Black French Laces,
Worsted, Fringes, Kid Gloves,
Buttons, Ruchings,
&c., &c., at lowest prices.
Ladies' Silk-Clocked Balbriggan Hose, 25c.
In fact, everything in Small Wares
AYERS & LOCKE,
Market Street.

THE LATEST STYLES
— IN —
ROOM PAPERS
— AND —
WINDOW SHADES
Are now opening at
M. Goodrich's Book-Store.
☞ Curtains hung with neatness and despatch

Another Lot Of
CHOICE SUGAR CURED HAMS
IN SMALL SIZES.
CHARLES E. LAIGHTON & SON.

WHITE LEAD!
Linseed Oil, Varnishes and Colors
Sold Lower than at any other place in the City, at
FRED P. WILSON'S
HARDWARE STORE,
37 Congress Street.

C. E. BOYNTON,
MANUFACTURER OF
SODA WATER,
In Siphon Bottles and Fountains.
Cream Nectar Beer,
Cream Ginger Beer,
Tonic Beer, Root Beer,
Pineapple Beer,
Birch Beer.
GINGER ALE & MINERAL WATER.
— ALSO, BOTTLER OF —
Milwaukee Lager,
Eldredge's Lager,
Stock Ale, and
Refined Cider.
Of the different summer beverages manufactured at this establishment it is hardly necessary to say a single word. They have become popular "on their own merits" and can be found in many private families and on sale in every hotel, saloon and restaurant in this locality.
The lagers bottled by me are from the best breweries in the country, and it is safe to say that there is no better in the world.
☞ Orders may be left at my establishment for any of the above, which will be delivered anywhere within the city limits without extra charge.
C. E. BOYNTON,
18 Bow Street, - - Portsmouth, N. H.

WE MAIL
Without Charge, Rules for Self-Measure, and Samples of material from which Men's, Youths' and Boys' Suits are made, (also Sportsmen's, Firemen's, and Military Circulars,) to correspondents in any part of the United States. Address G. W. SIMMONS & SON, Oak Hall, Boston, Mass.
The oldest and largest clothing house in New England.
N. B. In many New England towns and cities we have established agents, by whom orders will be received at the same prices we give to those who apply directly.
A great Special Sale (the 5th this year) is now taking place at *Oak Hall*, consisting of Gentlemen's Summer Suits in Bamboo Cloths, India Seersuckers, Ponjee Silks, Tussar Silks, Nankeens, Drap d'Ete, Alpacas, and Linens. Sample cards are now ready, and can be obtained without cost on application. Hammocks, Bathing Suits, Sportsmen's Goods, or Yachting Outfits are specialties of *Oak Hall, Boston.* eodtjy16

NEW YORK SHOPPING.
LAMAR PURCHASING AGENCY!
ESTABLISHED 1 RELIABLE
Everything bought with taste and discretion. New York Fashion Correspondent of this paper connected with agency. Best city references.
Send for circular with prices. Address
MRS. ELLEN LAMAR,
577 Broadway, New York City

Country Boarders Wanted.
A FEW BOARDERS can be accommodated on a pleasant farm two miles from the city; high ground, pure air, large airy rooms, good board, and pleasant drives. Inquire of box 501, Portsmouth, N. H.

OLD STAND! NEW GOODS
Look at This!
Spring & Summer Clothing
CHEAPER THAN EVER!

Business Suits	from	$5 to $15;
Fine Dress Suits	"	$15 to $25;
Boys' Suits	"	$2 to $12;
Flannel Suits	"	$7.50 to $14;
Light Weight Overcoats	from	$7 to $15.

Also, a Good Assortment of
Cassimeres, Suitings, Worsteds, &c.
FURNISHING GOODS OF ALL SORTS, CHEAP!
CUTTING well and promptly done.
☞ A Lot of odd COATS and PANTS at your own price
C. E. MYERS & CO.
No. 2 BOW STREET.

JOHN MALSBENDEN,
Merchant Tailor,
Of late in Franklin Block, is now located at
No. 9 MARKET ST.,
Up One Flight,
And is prepared to cut and make Clothing in the best manner as cheaply as good work can be done.

A Choice Assortment
— OF —
PARASOLS!
— AT —
The Nick-Nack Store
4-BUTTON
KID GLOVES!
FIFTY CENTS!
— AT —
LEWIS E. STAPLES'
NICK-NACK STORE,
5 MARKET ST.,
PORTSMOUTH.

Local Matters.

POST-OFFICE RULES.

MAILS CLOSE.

	A. M.		P. M.	
Boston, South and West,	8 10:35	2:30	4:30	*6:30
Boston Way,	10:35	2:30		
Portland,	9:35		4:30	6:30
East [beyond Portland],	9:35			6:30
Biddeford, Saco and Way	9:35		4:30	
Great Falls,	9:35		4:30	
Great Falls & Conway R. R.	9:35			
Concord and North,	7:40		4:30	
Concord Way,			4:30	
Boston & Maine R. R.	7:40		4:30	
Dover,	7:40	9:35	4:30	

*Arrives in Boston next morning.

MAILS ARRIVE.

	A. M.	P. M.
Boston, South and West,	4:30 10:05	5:50
Boston Way,	10:05	5:50
Portland and East,	11:20	3:20
Great Falls & Conway R. R.	11:20	
Concord and North,	*10:20	6:50
Dover,	10:20	5:50

Letters for the night mails [and no others] east or west may be deposited in the box at the Eastern depot, every day except Sundays.

E. G. PEIRCE, JR., P. M.

AROUND HOME.

The high school exhibition is to be given Thursday June 26th.

See notice of auction sale at noon this day, of dwellings numbered 19 and 21 on Court street.

Mr. John S. Whidden has become a partner with Mr. Hiram C. Locke, in the fruit store on Market street.

Dr. Donaldson, who is visiting the New York Medical Hospital, will return to Portsmouth and resume his practice July 1st.

The men "required" on the navy yard on Friday of last week and Monday of this week, were all "required" to leave again Monday noon.

The ship Wm. H. Marcy, of this port, J. Touro Marcy master, arrived at Queenstown, Ireland, on Sunday, from San Francisco with a cargo of wheat.

Thomas Sheehan and M. J. Ryan of this city had a boat race for ten dollars a side, Monday morning, starting from the Kearsarge at the navy yard. Ryan won.

On Saturday, John S. Locke of Hampton was arrested for an assault growing out of a dispute about property. He was taken before Justice Lamprey and fined $30 and costs, and ordered to give bonds in the sum of $200 to keep the peace; not being able to procure sureties he was brought to this city and lodged in jail.

Cadet Bingham, son of Rev. J. F. Bingham, formerly rector of St. John's church of this city, ranked number three in the late graduating class at West Point. Lieut. Bingham has been appointed to the corps of engineers, and is under orders to return to West Point after a two weeks' furlough, to assist in the instruction of the lower classes.

At the annual meeting of the York manufacturing company, at Saco on Thursday of last week, the report of the treasurer stated that the product of the mills the past year had been about 7,000,000 yards, which had been sold, and a profit of nine per cent on the capital realized. The condition of the company is good, with a stock of cotton sufficient to last till October, and bills payable outstanding to the amount of only a little over $60,000.

The concert by the Dover band, on Market square, Monday evening, did not commence until nearly nine o'clock, the band not arriving until late, when they got here on a freight train. A good many people were on the square shortly after eight o'clock, but before the performance commenced many of them had concluded that the band-stand was all of a concert there would be, and had gone home. A large audience gathered again, however, as soon as the music began. The band played finely.

The schooner Cocheco, of this port, Seaward master, which arrived at New York last week from Baltimore, had on board the largest sea-turtle ever taken into New York. It was eight feet long, about six feet wide, and weighed about 1200 pounds. Capt. Seaward discovered it off the capes of Delaware. A boat was launched, and after a rope had been made fast to one of its flippers, it was with great difficulty brought alongside of the schooner and taken on board by means of the windlass and two strong tackles. The united efforts of four strong men were then insufficient to turn the turtle on its back. It is what is called a "leatherback," and but few of its species have been seen, except in the Mediterranean.

The Manchester *Mirror* of Monday says: "Arrangements have been made for the New Hampshire Press Association to start on an excursion July 10th. The party will meet at Portsmouth on that day, and steamers and barges will be in attendance to convey them up the river to Dover point, and down to Newcastle and Isles of Shoals. Kittery point and the navy yard will be visited, also Rye beach, Straw's point, Concord point, etc., inspecting the life-saving station and the terminus of the Atlantic sub-marine cable; the party will separate on the 14th. Headquarters will be made at the Rockingham house, Portsmouth, and the Wentworth at Newcastle, both of which are under the management of Messrs. Hilton & Co. The expenses of the trip will be very small, it being expected that the cost for each person will not exceed $12."

Major Augustus S. Nicholson, U. S. M. C., adjutant and inspector of the marine corps, is ordered to inspect the marine post at this navy yard.

REAL ETSATE SALES.

On Saturday last Messrs. Morse & Ilsley of this city sold for George O. Chapman, auctioneer, by order of the executors of the late Rev. Daniel Austin of Kittery, all the real estate in that town belonging to the estate, as follows:

The "Landscape lodge," so-called, to J. Langdon Ward, for $1075;

The "Fernald pasture," containing eleven acres of land, more or less, to the same, for $215;

The "Grant house" and "Riverside-row house," in one lot, to Ephraim C. Spinney, for $810;

Four building lots on Pearson, Water and Newmarch streets, one of them having a barn thereon, to Josiah A. Stover, for $600;

Two building lots, on Pearson and Newmarch streets, to Moses A. Safford, for $155.

After the real estate was disposed of a sailboat and tender belonging to the estate were sold to Wm. F. Fernald for $19.

Messrs. Morse & Ilsley also sold, for the Portsmouth savings bank, the "Wm. B. Dodge farm," in Hampton, Wm. H. Rollins, Esq., of this city, being the purchaser for $2810.

[Communicated.]

A RELIGIOUS EDITOR.

The *Times* of the 10th inst. copied an item from *Foster's Democrat* that was interesting to the religious portion of the community, not perhaps from the logical manner in which the subject was handled, but from the fact that it conveyed to the public mind one astonishing fact,—that the editor of the *Democrat* has certainly taken his Bible from its hiding place, brushed the dust from its covers, and virtually said to the people that he has not lost all faith in the book. This perhaps is only an aberration of fancy, but we judge it is so from his apparent religious zeal.

The item referred to speaks of Mr. Waite's sojourn in Portsmouth, and as it was written for the edification of the people let us glean what we can from his statements, as the public press is a powerful agent when it sounds forth its voice of warning, advice, and improvement. Mr. Foster is opposed to this religious excitement, as it "makes lunatics of the people and sends them to the asylum." We judge by this remark that he has already estimated what it costs to support our State institutions; the county farms, filled with paupers made so by intemperance. We judge that he has estimated the amount it frequently costs our State to execute the law upon those who have perpetrated the most terrible deeds when in a state of intoxication; for through the influence of strong drinks, honor, home, family, and life itself is sacrificed; they all perish on the altar of intemperance, and our daily papers so often proclaim it to the people that the average reader gives it no more than a passing thought. But how the public is startled, when wafted on the swift wings of the press we learn of the dreadful Pocasset tragedy—the victim a bright little girl, the father a religious lunatic,—as dangerous as the drunken lunatic and *far more rare*,—but murder is murder, whether with a fond kiss and by his own hand a father takes the life of his little child, or with a profane curse he butchers his entire family.

Mr. Foster recommends that "the local press and pulpit sound forth its voice and thunder if needful to the people" to rid themselves of the one whom he evidently considers may have been instrumental in adding a few inmates to our insane asylum. Let the press and the pulpit and Mr. Foster himself zealously take up the words that come from the lips and hearts of many a wretched wife and mother who has seen those whose life was bright with promise made a blight through the demon of intemperance. Let them make mention of those who through its agency are confined within prison walls; those who through its influence have been led to deeds that have ended their life on the scaffold. Let them point to the lunatics who daily walk our streets; the common drunkard, the paupers that fill our county farm; the little children whose lives are made wretched, and oftimes blended with crime, because of their associations. Let them make mention of the gray-haired father whose bowed form and premature old age are fruits of what he has suffered by the unfortunate career of an only son. Let them recall the broken heart of many a mother whose boy to-day is an inmate of some lunatic asylum, not from religious excitement but as the victim of strong drink. Let their censure fall alike upon all,—upon those whose traffic shadows the brightest minds and makes their lives a curse, who people a vast portion of every State with lunatics and fools.

Again, referring to Mr. Waite, the editor of the *Democrat* asserts "that if he should visit Dover we will make it terrible hot for him." We presume this editor has learned by experience how hot a place must be for one to be glad to make his exit.

Again Mr. Foster says, "We not only disbelieve utterly in that sort of religion which makes lunatics of people but we are decidedly down on that kind." I doubt if Mr. Waite or any of his supporters desire to deprive any other persons of their religious views, simply because they do not coincide with theirs. This editor of course has a perfect right to retain his—if he has any—as well as all those who differ. We live in an age when all are free to follow the dictates of their own consciences. Mr. Waite's talents and eloquence, and his orderly and well-attended meetings, are a sufficient recommendation for the gentleman.

In concluding his item the editor of the *Democrat* summarizes Mr. Waite's religion as "false and spurious and its father is the devil." One would almost judge from this remark that Mr. Foster knows by experience what pure and undefiled religion is; but whatever his views we will not question them further, for

"It is easy enough for the lovers of sin to
Believe in no heaven they cannot get into;
And natural too, for the wicked to doubt of
A hell which they fear they cannot keep out of.

But honest mankind who desire to do right,
Had much better keep the old land-mark in sight
And it always is safe to distrust and to fear,
The logic that's made up of froth and a sneer."

CRITICISE.

DIED.

FOSTER. In this city, June 15th, Mrs. Mary L. Foster, aged 72 years and 8 months, wife of Mr. Nathaniel Foster.

RANDALL. In Rye, June 10th, Arthur M. Randall, aged 18 years, 3 months and 20 days.

MARINE CHRONICLE.

PORT OF PORTSMOUTH.

ARRIVED, June 14.

Sch Golden Gate, Amee, Boston.

ARRIVED, June 15.

Sch Benj Reed, Reed, Hoboken.
Sch A V Drisco, Drisco, Hoboken.
Sch John A Chaffee, Buell, Perth Amboy for Newmarket.
Sch Alexander Harding, McBride, Weehawhen.
Sch Charles Carroll, Cudworth, Rockland.
Sch George W Glover, Morton, Albany.
Sbh May Monroe, Bartlett, Richmond.

Stmr Colon, Grillin, from Aspinwall arr at New York 10th.
Stmr Harrisburg, Worth, hence arr at Philadelphia 14th.
Ship Wm H Marcy, Marcy, from San Francisco arr at Queenstown, Ireland, 10th.
Bque Quickstep, Barnaby, sld from Saigon for Manila April 30th.
Sch Wingaersheck, Donnell, hence arr at Newburyport 12th inst.
Sch Hickman, Adams, Dover for Port Johnson, sld from Dutch Island harbor 12th.
Schs H B Gibson, Sawyer, hence, and E A Staples, Coleman, from Providence, arr at New York 13th.
Sch Gold Hunter, Weare, from York, Me, and Wingaersheck, Donnell, from Newburyport, arr at Boston 16th.

Protect the System from Malaria.

It is possible to do this even in regions of country where miasma is most rife, and where the periodic fevers which it causes assume their most formidable types. The immense popularity of Hostetter's Stomach Bitters is very largely attributable to the fact of its efficacy as a remedy for chills and fever, bilious remittents, and as a preventive of the various forms of malarial disease. In those portions of the West and South where complaints of this nature prevail, and in the tropics, it is particularly esteemed for the protective influence which it exerts; and it has been very widely adopted as a substitute for the dangerous and comparatively ineffective alkaloid, sulphate of quinine. Physicians have not been among the last to concede its merits, and the emphatic professional indorsements which it has received have added to the reputation it has obtained at home and abroad.

☞ The Best and the Cheapest Place to Buy CUSTOM-MADE CLOTHING, is at BROWN'S, No. 33 Market Street, Portsmouth, the Agency for one of the Principal Custom-Made Clothing Houses of Boston. Lower Prices than ever before offered in Portsmouth, for cash. No need to go or send to Boston, as you can select, at the same Lowest Cash Prices, Custom Suits from Elegant Styles Spring and Summer Suitings, at $15, $18, and $20;—Pantaloons at $4, $4.50 and $5.

I have derived much benefit from using Fellows' Hypophosphites in chronic constipation.

JOHN B. MOORE, Forest City, Montana.

No preparation of Hypophosphites I have used can compare with Fellows' Compound Syrup of Hypophosphites for restoring strength to the nervous system.

I think it the best medicine I ever used.

W. J. HORNER, Buffalo, N. Y.

Many clergyman who were obliged to withdraw from the pulpit on account of "Clergymen's Sore Throat," have recovered by using Fellows' Syrup Hypophosphites and are preaching again. This preparation seems peculiarly and wonderfully adapted to diseases of the breathing organs.

A CARD.

To all who are suffering from the errors and indiscretions of youth, nervous weakness, early decay, loss of manhood, &c., I will send a recipe that will cure you, FREE OF CHARGE. This great remedy was discovered by a missionary in South America. Send a self-addressed envelope to the REV. JOSEPH T. INMAN, *Station D., New York City.* cod&w79

COAL and WOOD

The Largest Assortment

OF ALL SIZES OF

THE BEST COAL MINED!

Well-screened and delivered in any part of the city, at the

Lowest Prices!

C. E. WALKER & CO,

137 MARKET ST., - - - 4 WATER ST.

Orders left with N. K. Walker & Son promptly filled.

—Stifled sigh is the name of one of the new shades of gray.

—The latest thing out in the boot-black line is a sign in Post-office square, Boston—"Boots ebonized here for five cents."

—An old gentleman says his boy is the champion light wait of the country, for the gas is kept burning in the hall every night for him until one o'clock.

Boston Stock Sales.

U. S. Sixes 1881, coupon	107¾
United States new 4½s coupon	106
U. S. new 4s, coupon	102¼
Maine State 6s, 1889	113½
N. H. State 6s	114½
Massachusetts State 6s, Gold	118
Portsmouth City 6s, 1893	106½
Eastern R. R. 8½s	74½
Ports., Gt. Falls & Conway 4½s	70
Great Falls Man'g Co	100
Cocheco Manufacturing Co	68½
Salmon Falls Manufacturing Co	250
York Man'g Co	3155
Boston & Lowell R. R.	100
Boston & Maine	113
Boston & Providence	114½
Boston & Albany	135
Nashua & Lowell	94
Concord	80½
Eastern	12½
Eastern Railroad in N. H.	77
Fitchburg	117
Manchester & Lawrence	137
Michigan Central	77½
Northern N. H.	84½
Old Colony & Newport	101½
Ports. Great Falls and Conway	74
Portland, Saco & Portsmouth	190
Vermont & Massachusetts R. R.	116½

BAKING POWDER

Absolutely pure—made from Grape Cream of Tartar, imported exclusively for this Powder from the Wine district of France. Always uniform and wholesome. Sold only in cans by all Grocers. A pound can mailed to any address, postage paid, on receipt of 60 cents. ROYAL BAKING POWDER CO., 171 Duane St., New York. Most cheap powders contain alum; dangerous to health; avoid them, especially when offered loose or in bulk.

10 QUINTALS

Isles of Shoals Dun Fish!

NATURAL

FRIEDRICHSHALL BITTER

—AND—

VICHY WATERS!

F. F. F. G. St. Louis and Hungarian Process

FLOUR! FLOUR!

For Sale at Very Low Prices

—BY—

Charles E. Laighton & Son,

No. 5 EXCHANGE BUILDING,

Nearly opposite Post-Office, - - - - Portsmouth.

PATENTS

Secured in this country and abroad on most favorable terms. Trade marks and Labels registered; Interferences, infringement suits, etc.
Address, for further information,
CHARLES E. TILDEN,
[late Principal Examiner U. S. Patent Office,]
References: 28 School Street,
HON. P. C. CHENEY, Boston, Mass.
Ex-Gov. N. H.
HON. R. B. VANCE,
Chairman Com. on Patents.
U. S. House of Rep.

GOVERNMENT BONDS

We are prepared to pay on presentation in any amount the highest market price for the CALLED BONDS of 1865 and 1867, and we will receive them at full value in exchange for other issues of UNITED STATES BONDS, or in exchange for other safe Securities paying 5, 6 and 7 PER CENT interest.

GEO. WM. BALLOU & CO.,

72 Devonshire Street.....Boston.
8 Wall Street.....New York

tmch18wtf

FLETCHER & TANTON,

UPHOLSTERERS,

Furniture Dealers & General Undertakers.

No. 58 Market Street, Portsmouth, N.H.

Coffins, Robes and Caskets always on hand or made to order. Orders left at 39 Deer Street or 37 State Street, by day or night, will be promptly attended to. S. S. FLETCHER, H. G. TANTON.

Notice.

THE BEST PASTURE in the city, with plenty of good spring water. Room for six more cows. Entrance on South Street or Richards Ave.
JAMES R. YEATON.

ANOTHER WONDER!

BARSTOW'S

NEW

Empress Range!!

WITH THE

PATENT DUPLEX GRATE.

Bakes day or night without rekindling fire. No poking or shaking required; a single turn of the Duplex Grate removes all clinkers, leaving a fresh fire. *The Most Perfect Range in this City!*

John P. Sweetser,

46 MARKET STREET, PORTSMOUTH.

NEW STOCK

—OF—

SPRING AND SUMMER GOODS!!

J. E. HAM & CO.

Have Removed to No. 11 Congress Street,

Next door to N. K. Walker & Son,

—WITH A—

Large Stock of Spring Suitings

—ALSO—

Cassimeres, Doeskins, Cloths and Worsted For Dress Suits.

Embracing all varieties of fine Plain and Fancy Patterns to suit every taste.

Garments Made to Order

With a guarantee to give satisfaction.

GENTS' FURNISHING GOODS:

Drawers, Shirts, Bosoms, Collars, Kid Gloves, etc., etc.

11 CONGRESS ST.

A CONUNDRUM.

When Will Winter End, and Spring Begin?

Could it be answered, I would invite all the Ladies of Portsmouth and vicinity, and *you* especially, kind reader, to visit my

MILLINERY PARLORS

At some set time and inspect the

Elegant New Stock,

Just received from the leading importers of New York, but as I cannot "name the day" please come at any time.

I Have Over Twenty New Spring Styles

LADIES' AND MISSES'

Hats and Bonnets

BEAUTIFUL RIBBONS,
ELEGANT ORNAMENTS,
PARISIAN FLOWERS.

New Shades Silks, Satins and Trimming Novelties, suitable for Sisters, and for Cousins, and for Aunts.

MYRA F. BICKFORD,

No. 69 Congress Street.

CORSETS! CORSETS! CORSETS!

Ladies do not purchase until you have seen our NEW STOCK. If you are troubled in breaking the bones over the hips call for our A. D. C.

SOMETHING NEW.

Prices, Styles and Quality,

CAN'T BE BEAT.

Kid Gloves! Kid Gloves!

SPRING SHADES,

(2 & 3 Buttons.)

A better GLOVE for the money has never been sold in the City.

MORRIS C. FOYE,

23 MARKET STREET.

TO OWNERS OF DOGS.

Extract from Chap. 16, Ordinances of the City of Portsmouth:

SECTION 1. No dog shall be permitted to go at large or loose in this city until the owner or keeper of such dog, or the head of the family, or the keeper of the house or place where such dog is kept or harbored, shall have procured from the city marshal a license for such dog.

SEC. 2. The city marshal shall grant a license to any citizen for his dog on the payment of one dollar for a male dog, and two dollars for a female dog, which license shall expire on the first day of July annually.

SEC. 4. The person named in each license so granted shall cause his name and the number of the license to be distinctly marked on a collar which shall be constantly kept about the neck of the dog so licensed, and no dog shall be considered as licensed unless this regulation shall be complied with.

SEC. 5. * * * any person may lawfully kill any dog found within the limits of this city going at large contrary to the provisions of the chapter.

SEC. 6. In case any dog shall be found loose or going at large contrary to any of the foregoing provisions, or in case any dog not licensed shall be provided with a collar marked as required in this ordinance, the owner or keeper thereof or the head of the family or keeper of the house or place where such dog is kept or harbored, shall upon conviction thereof be fined five dollars.

Real Estate.

Desk Room

TO LET in one of the pleasantest offices in the city. Enquire at CHRONICLE Office.

For Rent.

HALF-HOUSE ON MELCHER STREET, near Pleasant, containing seven rooms, with water in house. Rent low to a good tenant. Apply at 51 Pleasant Street.

Farming Land and Building Lots for Sale.

THREE Large Fields on Jones Avenue, and Building Lots on South Street. Apply to SAMUEL H. HALL.

For Sale.

ONE of the most desirable estates in the city, running through from Congress street to Warren street, with dwelling and stable, known as the Leavitt estate. For particulars apply to ALFRED STAVERS, at No. 37 Market St.

Portsmouth Lager Beer!

WE purchase from The Eldredge Brewing Company their Celebrated LAGER BEER, and bottle it ourselves. Lovers of this wholesome Beverage can always rely upon getting it fresh bottled, as we receive it direct from the Brewery.

BUTLER & LAIGHTON,

No. 1 MARKET SQUARE, - - - - - - Portsmouth

WATCHES CHEAP

—AT—

Hutchinson & Connell's.

Notice.

THE undersigned gives notice that he has been appointed Administrator of the Estate of the late Dr. ADAMS PERRY. All persons indebted to said Estate are requested to settle by July 1st, as all accounts remaining unsettled on that date will be put into the hands of an attorney for collection. Those having bills against the Estate are requested to present them for adjustment.
d&jy1 JOHN S. PERRY.

DRAIN PIPE.

A KRON DRAIN PIPE, all sizes, for sale at No. 5 Elm street.
SAMUEL CLEAVES & SON.

Evaporated Pumpkin, Evaporated Apple,

FOR SALE BY WEIGHT.

Corn, French Peas, Tomatoes, Peaches, Cranberries, Pears, in cans.

—FOR SALE BY—

H. F. GERRISH.

TRY W. G. MYERS'

25ct. PAPETERIE.

Yachting Parties,

Picnic Parties,

Lunch Parties.

We have just received a

FRESH STOCK

—OF—

SEASONABLE GOODS

For the above-named occasions, such as:

Lunch Ham,
Lunch Tongue,
Boned Chicken,
Boned Turkey,
Curried Fowl,
Broiled Quail,
Broiled Grouse,
Pate of Wild Duck,
2-lb. Cans Corned Beef, 35c. each,
Rolled Beef Tongue,
Sardines, Olives,
Pickles, Bananas,
Soda, Pilot, Milk and Sardine

BISCUITS.

Cantrell & Cochrane's Ginger Ale

Eldredge Brewing Co.'s Lager Beer.

All the above goods are sold at Lower Prices than ever before, and down river parties will find it for their interest to purchase supplies from us.

BUTLER & LAIGHTON,

No. 1 Market Square.

A Southern Story for Congress.

Somebody has told this joke on a militia colonel during the war: On one occasion he drew his regiment up along a river bank to attack a Federal gunboat. The gunboat began pouring in broadsides and knocked the sand bank all to pieces, when, finding his position untenable, the colonel give the unique but effective command: "Unbank and sedge." Directly, however, the shells began falling too thickly in the sedge, and he shouted: "Unsedge and brush," an order that was unanimously obeyed. Even here the fire was too hot, and the underbush was being torn to tatters. Unable to stand the pressure any longer he shrieked, "Unbrush and squander." It is a pity to make comparisons, but the democrats in Washington have been taking a lesson from the old militia hero. They have at last got to the "brush," and it looks as if some of them are getting ready even to "unbrush and squander."—*Winnsboro', S. C., News, dem.*

—The wheelbarrow is the most useful and elegant appendage of a well-regulated back yard. Any one coming in contact with one on a very dark night cannot fail to be struck forcibly with the truth of this remark. He'll tumble to it at once.

—"Nothing seems to me so ill-bred," says a young man, "as to smoke in the presence of ladies." "Well," a friend asks, "how do you manage when there are ladies present and you want to smoke?" "How do I manage? Why, I seem ill-bred!"—*Paris Figaro.*

—A small boy was seen to approach stealthily the windows of the county jail at Raymond, Miss., a few days ago, and hand in through the bars something having the appearance of an immense crowbar. The police were informed of it, and a posse of men surrounded the jail, while a couple of officers proceeded to the cell to recover the weapon from the prisoner. On reaching the cell they found the prisoner quietly sitting on his stool, devouring a yard-long bologna sausage.

STATED MEETINGS.

CITY GOVERNMENT.

In City Building, Market Square.

BOARD OF MAYOR AND ALDERMEN—Thursday evenings.

COMMON COUNCIL—Thursday evenings.

BOARD OF OVERSEERS OF POOR—Tuesday evenings.

BOARD OF INSTRUCTION—First Wednesday in each Month.

BOARD OF ENGINEERS—Tuesday next following the first Monday in each Month.

MASONIC.

In Masonic Hall, Congress Block.

ST. JOHN'S LODGE, No. 1—First Wednesday of each Month.

ST. ANDREW'S LODGE, No. 56—Second Monday of each Month.

WASHINGTON CHAPTER, No. 3, R. A. M.—Fourth Tuesday of each Month.

DAVENPORT COUNCIL, No. 5, R. and S. M.—Third Thursday of March, June, September and December.

DEWITT CLINTON COMMANDERY, KNIGHTS TEMPLAR—Third Monday of each Month.

INEFFABLE GRAND LODGE OF PERFECTION—Third Wednesday of January, April, July and October, (annual meeting 3d of Hebrew month Adar.)

ROCKINGHAM MASONIC RELIEF ASSOCIATION—Annual Meeting first Friday in January.

I. O. O. F.

At Odd Fellows' Hall, Daniel Street.

LODGES.

PISCATAQUA, No. 6, meets Monday evenings at 7½ o'clock.
Geo. A. Perkins, N. G.; Wm. W. Cotton, R. S.

UNION REBECCA DEGREE, Lodge No. 3, First and Third Tuesday in each Month, at 7½ o'clock.
Ann L. White, N. G.; A. S. Holbrook, R. S.

OSGOOD, No. 45, Thursday evenings at 7½ o'clock, at Pythian Hall. W. C. Robinson, N. G.; Edward T. Morrison, R. S.; C. Dwight Hanscom, P. S.

NEW HAMPSHIRE, No. 17, Wednesday evenings at 7½ o'clock, at Pythian hall.
Charles Locke, N. G.; Thornton Betton, R. S.; Moses H. Tilton, P. S.

ENCAMPMENTS.

STRAWBERRY BANK, No. 5, Second and Fourth Fridays of each Month.
William H. Lovell, C. P.; James A. Rugg, S.

MOUNT SINAI, No. 19, First and Third Fridays in each Month.
Job Woodsum, C. P.; James L. Parker, S.

MUTUAL RELIEF ASSOCIATION

OF ROCKINGHAM COUNTY, Second Tuesday of January and December.
Edmund M. Brown, Pres.; W. W. Cotton, Sec.

PORTSMOUTH ODD FELLOWS MUTUAL RELIEF ASSOCIATION—Annual Meeting fourth Tuesday evening of January.
William W. Cotton, Pres.; R. G. Archibald, Sec.

TEMPERANCE MUTUAL RELIEF ASSOCIATION, at Mechanic Hall, Pleasant and Third Wednesday evenings of each month.
S. W. Clarke, Pres.; Otis F. Philbrick, Sec.

OTHER ORGANIZATIONS.

At Grange Hall, No. 5 Congress Street.

WOMAN'S TEMPERANCE LEAGUE—Each Thursday afternoon from three to four o'clock.

OLD OAKEN BUCKET DIVISION, No. 4, S. of T.—Every Monday evening at Hall corner of Ladd and Market Streets.

ALPHA COUNCIL, No. 63, ROYAL ARCANUM—First and Third Tuesday evenings of each month, at Hall No. 243 Market Street.
O. M. Knight, Regent; Jos. S. Pfeifer, Sec.

PORTSMOUTH COMMANDERY, No. 47, United Order of the Golden Cross—Thursday evening, at Hall 243 Market Street. S. W. Clark, Noble Commander; C. H. Marston, Keeper of Records.

PORTSMOUTH WORKINGMEN'S INSTITUTE AND READING ROOMS, corner of Cornwall and McDonough streets. Organized August 21, 1871. Open week days from 9 A. M. to 10 P. M.; Sundays 9 A. M. to 9 P. M. Regular business meetings third Thursday evening of each month.
C. A. Holbrook, Pres.; James Palmer, S. & T.

PORTSMOUTH MECHANICS ASSOCIATION—Open to membership of all reputable Mechanics and Manufacturers. Rooms in Mechanics' Block, corner Congress and Fleet streets. Reading Room free to members and strangers visiting the city. Quarterly Meetings the first Tuesday evenings in November, February, May and August. Election of officers at November meeting.

SPOUTE ENCAMPMENT, POST NO. ONE, G. A. R., Fourth Wednesday of each Month in Frank lin Upper Hall. James E. Morrison, Comdr.

BAND OF HOPE—Every Saturday afternoon at three o'clock, at Faith Home. S. W. Cole, Musical Director.

DAMON LODGE, No. 9, KNIGHTS OF PYTHIAS, at Pythian Hall, corner Market and Daniel streets, Tuesday evening of each week.

SAGAMORE LODGE, No. 26, KNIGHTS OF HONOR, at Hall No. 24½ Market street, Second and Fourth Monday evenings of the Month.
C. H. Marston, Dictator. C. B. Mason, Rep.

NEWICHEWANNOCK TRIBE, NO. 4, IMPROVED ORDER OF RED MEN—Each Friday evening at Rechabite Hall, No. 25 Market street.

ROCKINGHAM LODGE, NO. 27, I. O. GOOD TEMPLARS—Each Thursday evening at Mercantile Hall.

PORTSMOUTH FIREMEN'S MUTUAL RELIEF ASSOCIATION—Second Wednesday January April, July and October.

FIRE COMPANIES—At their respective Engine Houses on the First Monday of each Month.

Business Cards.

A. PEARSON,
Is at his Room, No. 5 Congress Street,
To Give Instruction in Music,
From 10 o'clock to 12,
TUESDAYS, THURSDAYS, and SATURDAYS.

JAMES M. CARR, Agent,
DEALER IN
BOOTS & SHOES.
No. 34 Market Street,
Formerly HILL & CARR,
Where a Large Stock of Good Boots and Shoes, Leather and Findings may be found *at the Lowest Prices.*
☞ All kinds of Boots or Shoes made to measure, and Repairing done as usual.

MORSE & ILSLEY,
AUCTIONEERS,
Money, Real Estate and Mortgage Brokers,
INSURANCE and HOUSE AGENTS,
No. 12 Pleasant Street, Exchange Buildings.

STEPHEN D. SCRIGGINS,
HAS REMOVED HIS
PAINT SHOP
FROM No. 15 FLEET ST., to No. 9 VAUGHAN STREET, opposite the Commercial House, and having larger and better accommodation for
CARRIAGE WORK,
Would solicit a continuance of public patronage.

DENNIS SHEA,
MANUFACTURER OF
CEMENT STONE PIPE
—AT—
26 WATER STREET, - - - - PORTSMOUTH.

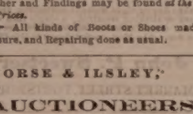

The best Pipe made for Sewers, Culverts, Cellar and Sink Drains, Water Closets, etc. etc. Gives perfect satisfaction wherever used. Is proof against frost, acids, and all substances which pass through the Pipe.

For sale at wholesale or retail, or laid in the best manner.

Orders for Pipe and laying left at the factory will receive prompt attention.

WINES!! WINES!!

25 CASES CLARET,
5 PIPES DUFF GORDON SHERRY
AND OPORTO PORT WINE
—FOR SALE BY—
H. F. GERRISH.

New Room Papers

I HAVE JUST RECEIVED
A Large, New and Carefully Selected Stock
—OF—
Room Papers, Curtains, Fixtures, &c.,
—AT—
NO. 1 CONGRESS BLOCK,
to the merits of which I respectfully call attention.

My Stock includes all grades of paper,
Brown Blanks,
White Blanks,
Satin, Mica and Bronze.

Curtains from 25 cents up.

THE BEST SPRING ROLLER IN THE MARKET,
And a complete line of
Picture Cord, Hooks, Tassels, etc., etc.

I am offering these goods at prices sure to suit the times. Call and examine.

W. G. MYERS,
No. 1 Congress Block.

Hanging of Papers and Curtains attended to if desired.

Good and Reliable
INSURANCE
COMPANIES.
COMMERCIAL UNION, of London.
FIRE ASSOCIATION, of Phila.
SHAWMUT, of Boston.
F. W. DEROCHEMONT & SON,
No. 9 CONGRESS ST., AGENTS.

DR. JOHN TRIPP'S BLOOD PURIFIER
Is a certain cure for *Syphilis Scrofula, Ovarian Tumors, Diabetes, Bright's Disease,* and all *Blood Poisons.* Cure of *Syphilis* guaranteed in either stage. Send for pamphlet, enclosing stamp and please state disease. Eastern Agency, 306 Columbus ave., Boston. Office hours 8 to 11, 3 to 7. No medicine genuine unless in bottles with my name blown in them and labels bearing my own Trade Mark. DR. JOHN TRIPP codtf29

THE NEW HAMPSHIRE
GAZETTE
Established 1756.

The Gazette is published every Thursday and sent to Subscribers at the low price of $1.50 per year, paid in advance, or $2 at the end of the year.

It contains full accounts of all of importance that transpires in Portsmouth and its vicinity, and a condensed summary of NEWS, foreign and domestic; editorials upon current topics; New Hampshire items; carefully prepared marine news, containing reports of vessels owned at this port, or offmored by men from Portsmouth or its neighborhood; and is just the paper for residents desiring to be posted on all that takes place at home, while to those living in the vicinity of Portsmouth, or to former residents who retain their interest in the "old home by the sea," it it the best means of keeping informed of what transpires in this city.

—THE—
NEW HAMPSHIRE GAZETTE
Contains more original matter
Than any other paper of its size in the State, the editors working more with their pens than with their scissors.

TO ADVERTISERS
THE N. H. GAZETTE
Presents an excellent opportunity for a WEEKLY INVITATION TO CUSTOMERS, at a reasonable rate, and all those who desire to reach patrons in Rockingham and York counties will find it an economical medium. THE GAZETTE is in many instances the only paper taken by families, and it is read to a large extent in localities whence is derived much of the trade of Portsmouth, a fact which our merchants should not fail to bear in mind.

Subscriptions Received
AT THE OFFICE, 7 PLEASANT ST.,
Exchange Buildings, nearly opp. Post Office;
Or by remittance to
CHRONICLE AND GAZETTE PUB. CO.
☞ Specimen numbers sent on application.

JOSIAH F. ADAMS,
FURNISHING
UNDERTAKER.
WAREROOMS, No. 42 MARKET STREET.
Residence, No. 27 Washington Street, Portsmouth.

NEW STYLES
RATTAN PRESENTS
Every one who has examined them are of the opinion that more attractive, beautiful or serviceable
Christmas Presents
Cannot be purchased in New England for the same amount of money than the desirable Rattan Goods manufactured right here in our city by Mr. DAVID URCH, and
For Sale by A. Tredick & Co.,
MARKET STREET.
☞ We advise all to call, examine and try them before purchasing their Christmas Presents.

CHARLES W. GARDNER'S
Book and Job
PRINTING OFFICE!
UP ONE EASY FLIGHT.
Chronicle Building, Portsmouth N.H.
Over D. H. Montgomery's Store.

The recent improvements in the above building has enlarged the Job Office to double its former size, making it one of the lightest and most convenient offices the city for
ALL KINDS
—OF—
General Job Work!
The Subscriber respectfully solicits orders fo all kinds of Printing, from a
TWO-SHEET POSTER,
With a 14-inch wood letter, to a Visiting Card.
DATE SLIPS A SPECIALTY.
By-Laws for Lodges,
Town Accounts, Programmes.
Handbills, Tickets,
Fancy Cards,
Business Cards,
Ball Cards,
And everything else in the line of Printing.
CHARLES W. GARDNER.

GOLDEN MEDICAL DISCOVERY
By its great and thorough blood-purifying properties, Dr. Pierce's Golden Medical Discovery cures all Humors, from the worst Scrofula to a common Blotch, Pimple, or Eruption. Mercurial disease, Mineral Poisons, and their effects, are eradicated, and vigorous health and a healthy complexion established. Erysipelas, Salt-rheum, Fever Sores, Scaly or Rough Skin, Tetter or Ringworm, all diseases caused by bad blood, are conquered by this powerful, purifying, and invigorating medicine.
Extensively has it manifested its potency in curing Tetter, Rose Rash, Boils, Carbuncles, Sore Eyes, Scrofulous Sores and Swellings, White Swellings, Goitre or Thick Neck, and Enlarged Glands.
If you feel dull, drowsy, debilitated, have sallow color of skin, or yellowish-brown spots on face or body, frequent headache or dizziness, bad taste in mouth, internal heat or chills alternated with hot flashes, low spirits, and gloomy forebodings, irregular appetite, and tongue coated, you are suffering from Torpid Liver, or "Biliousness." In many cases of "Liver Complaint" only part of these symptoms are experienced. As a remedy for all such cases, Dr. Pierce's Golden Medical Discovery has no equal, as it effects perfect and radical cures.
In the cure of Bronchitis, Severe Coughs, and the early stages of Consumption, it has astonished the medical faculty, and against physicians and prejudice it the greatest medical discovery of the age. While it cures the severest coughs, it strengthens the system and purifies the blood.
R. V. PIERCE, M. D., Prop'r, World's Dispensary and Invalids' Hotel, Buffalo, N. Y.

Dr. Pierce's Pleasant Purgative Pellets
SIZE OF PELLETS.
THE "LITTLE GIANT" CATHARTIC.
No use of taking the large, repulsive, nauseous pills, composed of cheap, crude, and bulky ingredients. These Pellets are scarcely larger than mustard seeds. Being entirely vegetable, no particular care is required while using them. They operate without disturbance of the constitution, diet, or occupation. For Jaundice, Headache, Constipation, Impure Blood, Pain in the Shoulders, Fullness of the Chest, Dizziness, Sour Eructations from the Stomach, Bad Taste in the Mouth, Bilious Attacks, Pain in region of Kidneys, Internal Fever, Heated feeling about Stomach, Rush of Blood to Head, take Dr. Pierce's Pleasant Purgative Pellets. In explanation of the remedial power of these Purgative Pellets over so great a variety of diseases, it may be said that their action upon the animal economy is universal, not a gland or tissue escaping their sanative influence. And does not impair the properties of these Pellets. They are sugar-coated and included in glass bottles, their virtues being thereby preserved unimpaired for any length of time, in any climate, so that they are always fresh and reliable. This is not the case with pills put up in cheap wooden or pasteboard boxes. For all diseases where a Laxative, Alterative, or Purgative, is indicated, these little Pellets will give the most perfect satisfaction. Sold by Druggists.
R. V. PIERCE, M. D., Prop'r, World's Dispensary and Invalids' Hotel, Buffalo, N. Y.

CATARRH
SYMPTOMS.—Frequent headache, discharge falling into throat, sometimes profuse, watery, thick mucous, purulent, offensive, etc. In others, a dryness, dry, watery, weak, or inflamed eyes, stopping up or obstruction of the nasal passages, ringing in ears, deafness, hawking and coughing to clear the throat, ulcerations, scabs from ulcers, voice altered, nasal twang, offensive breath, impaired or total deprivation of sense of smell and taste, dizziness, mental depression, loss of appetite, indigestion, enlarged tonsils, tickling cough, etc. Only a few of these symptoms are likely to be present in any case at one time.
DR. SAGE'S CATARRH REMEDY
produces radical cures of the worst cases of Catarrh, no matter of how long standing. The liquid remedy may be snuffed, or bitter applied by the use of Dr. PIERCE'S Douche. This is the only form of instrument yet invented with which fluid medicine can be carried HIGH UP and PERFectLY APPLIED to all parts of the nasal passages, nasal passages, and the chambers or cavities communicating therewith, in which sores and ulcers frequently exist, and from which the catarrhal discharge generally proceeds. It is not a douche, but a syringe, and is a valuable accompanying each instrument. Dr. SAGE'S Catarrh Remedy cures recent attacks of "Cold in the Head" in a few applications. It is mild and pleasant to use, containing no strong or caustic drugs or poisons. Catarrh Remedy and Douche sold by Druggists. R. V. PIERCE, M. D., Prop'r, World's Dispensary and Invalids' Hotel, Buffalo, N. Y.

HARDWARE, PAINTS, OILS, &C.
SALEM WARRANTED PURE WHITE LEAD.
BOSTON " " "
FOREST RIVER PURE WHITE LEAD.
ENGLISH " "
On hand and for sale at Manufacturers' Prices.
Also, a large and well-selected Stock of
Hardware, Paints, Oils, Glass, &c., &c.,
ETC., ETC., ETC.,
At Lowest Rates.
JOHN H. BAILEY,
RICE BLOCK,
16 Market and 1 Ladd Street

American and Foreign PATENTS.
[ESTABLISHED 1865.]
GILMORE & CO., Successors to CHIPMAN, HOSMER & CO., Solicitors. Patents procured in all countries. *No fees in advance.* No charge unless the patent is granted. No fees for making preliminary examinations. No additional fees for obtaining and conducting a re-hearing. Special attention given to Interference Cases before the Patent Office. Extensions before Congress, Infringement Suits in different States, and all litigation appertaining to Inventions or Patents. Send stamp to GILMORE & CO. for Pamphlet of sixty pages.
Old County Land Warrants.
The last Report of the Commissioner of the General Land Office shows 2,897,560 acres of Bounty Land Warrants outstanding. These were issued under act of 1850 and acts of 1855 and 1856. We pay cash for them. Send by registered letter. Where Assignments are imperfect we give instructions to perfect them.
Arrears of Pay and Bounty.
Officers, Soldiers and Sailors of the late war, or their heirs, are in many cases entitled to money from the Government of which they have no knowledge. Write full history of service and state amount of pay and bounty received. Enclose stamp to GILMORE & CO., and a full reply after examination, will be given you free.
Pensions.
All Officers, Soldiers and Sailors wounded, ruptured or injured in the late war, however slightly, can obtain a pension by addressing GILMORE & COMPANY.
Cases prosecuted by GILMORE & Co. before the Supreme Court of the United States, the Court of Claims and the Southern Claims Commission.
Each department of our business is conducted in a separate bureau, under the charge of the same experienced parties employed by the old firm. Prompt attention to all business entrusted to GILMORE & Co. in the second. We desire to win success by deserving it. Address
GILMORE & CO.,
WASHINGTON, D. C.

FIRST NATIONAL BANK
GOVERNMENT DEPOSITORY,
Continues to supply either Coupon or Registered
FOUR PER CENT. BONDS.
At subscription rates, furnished direct from the Treasury Department.
U. S. 5-20 Called Bonds,
Cashed, or exchanged for new 4's on favorable terms.
dm&g E. P. KIMBALL, Cashier.

New Advertisements

$25 TO $5000 Judiciously invested in Wall St. lays the foundation for substantial fortunes every week, and pays an immense percentage of profits by the New Capitalization System of operating in Stocks. Full explanation on application to Adams, Brown & Co., Bankers, 20 Broad St., New York.

BENSON'S CAPCINE POROUS PLASTER. See that each plaster has the word C-A-P-C-I-N-E cut through it, and insist on having no other. Ask your own Physician as to its merits over all others. ly20

TEACHERS & STUDENTS $50 to $100 or $200 per MONTH during VACATION. For full particulars address
J. C. MCCURDY & CO., Philadelphia, Pa.

BENSON'S CAPCINE POROUS PLASTERS
Cures Lame and Weak Back Instantly.
SOLD BY ALL DRUGGISTS.

PIANOS
for Cash or on *easy Monthly Installments.* Parties who intend purchasing Pianos will find it for their interest to call at our rooms, or correspond with us, before buying elsewhere. 1yr
Hallett & Cumston,
NO. 459 WASHINGTON STREET, BOSTON.

L. S. L.
UNPRECEDENTED ATTRACTION
Over Half a Million Distributed!
LOUISIANA STATE LOTTERY COMPANY.
This Institution was regularly incorporated by the Legislature of the State for Educational and Charitable purposes in 1868 *for the term of Twenty-five Years,* in which contract the inviolable faith of the State is pledged, with a Capital of $1,000,000, to which it has since added a reserve fund of $350,000. ITS GRAND SINGLE NUMBER DISTRIBUTION will take place monthly. *It never scales or postpones.* Look at the following Distribution:
GRAND PROMENADE CONCERT,
during which will take place the
109th GRAND MONTHLY
AND THE
EXTRAORDINARY SEMI-ANNUAL DRAWING,
At New Orleans, Tuesday, June 15th, 1875,
Under the personal supervision & management of
Gen. G. T. BEAUREGARD, of Louisiana, and Gen. J. A. EARLY, of Virginia.
Capital Prize, $100,000!
☞ *Notice—Tickets are Ten Dollars only! Halves, $5. Fifths, $2. Tenths, $1.*

LIST OF PRIZES.

1 CAPITAL PRIZE OF	$100,000	.....	$100,000
1 GRAND PRIZE OF	50,000	.....	50,000
1 GRAND PRIZE OF	20,000	.....	20,000
2 LARGE PRIZES OF	10,000	.....	20,000
4 LARGE PRIZES OF	5,000	.....	20,000
20 PRIZES OF	1,000	.....	20,000
50 do.	500	.....	25,000
100 do.	300	.....	30,000
200 do.	200	.....	40,000
600 do.	100	.....	60,000
10 000 do.	10	.....	100,000

APPROXIMATION PRIZES.

100	Approximation Prizes of	$200	.....	20,000
100	do. do.	100	.....	10,000
100	do. do.	75	.....	7,500
11,279 Prizes, amounting to			.....	$522,500

Gen. G. T. BEAUREGARD, of La. } Commissioners.
Gen. J. A. EARLY, of Va. }
Application for rates to clubs should only be made to the home office in New Orleans.
Write clearly stating full address, for further information, or send orders to
M. A. DAUPHIN,
P. O. Box 692, New Orleans, La.,
or same at No. 319 Broadway, New York.

C. M. GIGNOUX,
GENERAL AGENT OF THE
Mutual Life Insurance Co.
OF NEW YORK,
FOR THE STATE OF NEW HAMPSHIRE.
tr Portsmouth, New Hampshire.

HATHAWAY SHIRTS,
A FEW MORE OF THOSE
CELEBRATED HATHAWAY SHIRTS
Cut Low in the Neck, at
William P. Walker's,
173 No. 8 Market Square.

For Sale.
A PLEASURE ROW BOAT, copper-fastened, nearly new, with four oars and patent rowlocks; built by Staples of Eliot.
Apply to RIDER & COTTON,
69 Market Street, Portsmouth

WOOD!
Hard and Soft Wood,
Sawed and Split,
KINDLINGS, SHAVINGS, ETC., ETC.
☞ Orders left at the PLANING MILL, GREEN STREET, will be promptly attended to.
DANIEL MASON, Agent.

THE
Alpine Silver Mining Co.,
OF COLORADO.
CAPITAL $2,000,000. 200,000 SH RES.
PAR VALUE, $10 PER SHARE.
UNASSESSIBLE.
Daniel J. Splane, Pres. J. L. Thompson, Sec.

The property of this Company consists of twelve mines and mining locations, located in Lake County, Colorado, in the vicinity of Leadville, upon all of which extensive work has been done, in all cases exhibiting true fissure veins, good pay streak, and well defined lodes.

Three of the leading mines are well opened up and have at the lowest computation over TEN THOUSAND TONS OF ORE IN SIGHT; by May 1st, the Railroad now under construction will be within a short distance of this property.

The Company proposes to sell a portion of its stock at $1.50 per share for the purpose of more completely developing its mines, and for the erection of works for the treatment of its ores.

Applications for the stock may be made to the office of the Company, 61 Broadway, New York.

N. B.—*The Mining Record,* of New York, the highest mining authority in this country, says Feb. 1st, 1875: The principal owners in this company are hard working men who by their own labor have uncovered large bodies of ore which they now wish to extract and send to market; our readers will do well to make a venture with these worthy men, this money will probably be returned to them twenty fold. The business management has been placed in the care of Mr. J. L. Thompson, an officer of high standing in one of the largest banks in the city. A Prospectus giving full particulars sent free, on application to the Secretary. tuch22&w3m09

Portsmouth Daily Chronicle.

By CHRONICLE & GAZETTE PUBLISHING COMPANY.

PORTSMOUTH, N. H., WEDNESDAY, JUNE 18, 1879.

$6 PER YEAR, IN ADVANCE. THREE CENTS PER COPY.

THE PORTSMOUTH DAILY CHRONICLE

(Established August 2d, 1852.)

Is Published Every Morning, Sundays excepted, at No. 7 Exchange Building, Pleasant Street, opposite the Post Office, by the

Chronicle and Gazette Publishing Company.

TERMS $6.00 PER YEAR.

The New Hampshire Gazette

(The Oldest Newspaper in the United States, established Oct. 7, 1756,)

is published every THURSDAY at the same office. Terms, $1.50 per year; $2.00 per year, if not paid in advance.

ADVERTISEMENTS inserted on reasonable terms, in either or both papers. The GAZETTE, having a large country (in addition to its local) circulation, is an excellent medium of advertising. A liberal reduction made when advertisements appear in both papers.

☞ Correspondence from neighboring towns, containing items of public interest, will be gladly received. All communications should be addressed and all checks made payable to the

CHRONICLE & GAZETTE PUBLISHING CO.,

PORTSMOUTH, N. H.

The Job Printing Business is conducted in the same office by Mr. Charles W. Gardner, who keeps on hand a large and well-selected stock of all materials required in his line.

NEW AND EXTENSIVE STOCK

— OF —

SPRING & SUMMER GOODS

— AT —

WM. P. WALKER'S,

No. 8 Market Square.

HAVING RECEIVED A FULL ASSORTMENT OF FOREIGN AND DOMESTIC

CLOTHS, CASSIMERES, &C., &C.,

I am prepared to make them up into GARMENTS of the latest style, or according to the fancy of the purchaser, and

Perfect Satisfaction Guaranteed!

MY STOCK OF GOODS SUITABLE FOR

SUITINGS

IS UNEQUALLED.

☞ Particular attention paid to the making of

ARMY and NAVY

REGULATION UNIFORMS.

A FULL ASSORTMENT OF

Gentlemen's Furnishing Goods!

Constantly on hand, consisting of

Bosoms, Gloves, Suspenders, Collars, Linen Goods, Drawers, Handkerchiefs, Shirts

Of Every Description!

1879 Opening Season! 1879

— ON —

WEDNESDAY, APRIL 16th,

WE SHALL OPEN

A NEW AND FINE STOCK

— OF —

MILLINERY GOODS

And Novelties in Latest Styles.

A Nice Assortment of

Pattern Hats and Bonnets.

Our facilities for receiving the newest and most desirable goods from New York and Boston houses are unsurpassed, and we feel confident of pleasing all who may favor us with a call.

☞ Particular attention given to making old styles into new.

J. M. TEBBETTS,

14 Market Street.

Transportation.

Eastern & Maine Central Railroad Line.

CARS leave the Station of the Eastern Railroad, between Deer and Elm streets, as follows:

For Boston, at †4:10, 7:15, 8:23, 11:00 A. M.; 3:00, 5:30 P. M.

For Portland and Stations East, 10:00 A. M.; 2:57, 9:15 P. M.

For Bangor, St. John, Montreal and Quebec, 10:00 A. M.; 9:15 P. M.

For Great Falls and Wolfeborough, 10:00 A. M.; 5:44 P. M.

For North Conway, 10:00 A. M.

For Dover and Way Stations, 10:00 A. M.; 12:30, 3:00, 7:00 P. M.

Trains leave *For Portsmouth*—

From Boston, †3:30, 10:00 A. M.; 12:30, 3:15, †4:45, 7:00 P. M.

From Portland, *2:05, 8:45 A. M.; 1:00 P. M.

From North Conway, †9:00 A. M.

From Wolfeborough, 8:[illegible]4 A. M.; 3:10 P. M.

From Great Falls, 7:24, 10:00 A. M.; 4:45 P. M.

From Dover, 6:45, 10:20 A. M.; 2:25, 5:00 P. M.

From Newington, 7:01, 10:46 A. M.; 2:41, 5:16 P. M.

Trains from Boston arrive at Portsmouth at 9:55 A. M.; 12:25, 2:35, 6:35, 9:12 P. M.

Trains from Portsmouth arrive at Boston at *6:30, 9:30, 10:45 A. M.; 1:30, 5:30, 8:00 P. M.

*Except on Mondays.

Feb. 17, 1879. E. B. PHILLIPS, Pres't.

Concord & Portsmouth Railroad.

PASSENGER TRAINS leave Concord Railroad Station, foot of Bridge Street:

For Newmarket Junction, Manchester, Concord and Upper Railroads, at 7:55 A. M., and 5:10 P. M.

Arrive at Manchester at 9:46 A. M., 7:10 P. M.

Arrive at Concord at 10:35 A. M., and 8:15 P. M.

Leave Concord at 7:30 A. M., and 3:40 P. M.

Leave Manchester at 8:15 A. M., and 4:25 P. M.

Arrive at Portsmouth at 10:10 A. M., and 6:15 P. M.

☞ All trains connect at Newmarket Junction, with trains of the Boston & Maine Railroad for Exeter, Haverhill, Lawrence and Boston; and for Dover, Great Falls and Portland: at Concord with trains to and from all the Upper Railroads.

H. E. CHAMBERLIN, Supt.

RE-OPENING

OF THE POPULAR

PROVIDENCE LINE

TO NEW YORK,

Via Providence.

OPENS APRIL 28, FOR THE SEASON OF 1879.

Only 42 Miles of Rail.

Steamboat Express Train will leave Boston & Providence Railroad Station daily (Sundays excepted) at 6 P. M. Connect at Fox Point wharf, Providence, with the *entirely new and magnificent*

STEAMER MASSACHUSETTS,

and the well-known and popular

STEAMER RHODE ISLAND,

Arriving in New York at 6 A. M. This is the only line affording a delightful sail *through Narragansett Bay* by daylight.

Returning, leave Pier 29, North River, at 5 P. M., arriving in Boston at 7 A. M.

No intermediate landings between Providence and New York.

Tickets and State Rooms can be secured at Company's office, 214 Washington, corner State street, and at Boston & Providence Railroad Station.

J. W. RICHARDSON, Agent, Boston.

A. A. FOLSOM, Supt. B. & P. R. codtsepts

FALL RIVER LINE

— FOR —

NEW YORK.

Fare Only $1.50!

Tickets good only for continuous passage on train leaving Boston at 6 o'clock P. M., on day of sale, and Steamer connecting therewith at Fall River.

Regular tickets at $2.00, good on any train between Boston and Fall River.

Steamboat express train leaves Boston daily (Sundays excepted) at 6 P. M. (Sunday trips June 15 to Sept. 14, inclusive,) connecting at Fall River with

THE WELL-KNOWN STEAMERS,

BRISTOL

AND

PROVIDENCE,

now on the line for the summer season. BROOKLYN PASSENGERS and baggage transferred FREE by "ANNEX" boats.

Tickets and staterooms secured at the Company's office, No. 3 Old State House, corner Washington and State streets, and at OLD COLONY DEPOT.

L. H. PALMER, Agent, 3 Old State House, Boston.
J. R. KENDRICK, Superintendent.

NEW YORK & NEW ENGLAND R. R.

ALLYN'S POINT LINE.

LIMITED TICKETS BETWEEN BOSTON AND

NEW YORK,

EITHER WAY, FOR

ONE DOLLAR

Sold only at 205 Washington street, at depot foot of Summer street, Boston, and at Pier 40, North River, New York. Train leaves Summer street depot, Boston, at 6 P. M., week days, connecting at Allyn's Point 9:15 P. M. with steamers City of New York or City of Boston, arriving in New York at 6 A. M.

Returning, steamer leaves Pier 40, North River, at 5:30 P. M., arriving in Boston 6 A. M.

Staterooms at usual prices. Berths free. Supper 50 cents. Drawing Room Chairs 50 cents. 83 miles without a stop, the longest run made by any train in New England.

Connecting train makes no stop at any station between Boston and the boat. No stop-over allowed. Tickets good only on day of sale for continuous passage and by connecting boat.

CHARLES P. CLARK, General Manager.
A. C. KENDALL, Gen. Pass. Agent.

Tu,Th&Sat1aug17

THERMOMETERS

ARE SELLING

CHEAP

AT

SWEETSER'S.

PORTSMOUTH

INSURANCE

AGENCY.

Established in 1851.

JOHN SISE, - 5 MARKET SQ.

Is authorized Agent and Attorney for the following responsible Companies:

ÆTNA INSURANCE COMPANY,
HARTFORD, CONN. ..... Assets $7,000,000

HARTFORD FIRE INSURANCE CO.,
HARTFORD, CONN. ..... Assets $3,200,000.

HOME INSURANCE COMPANY,
NEW YORK. ..... Assets, $6,000,000.

FRANKLIN FIRE INSURANCE CO.,
PHILADELPHIA ..... Assets $3,300,000.

ROYAL INSURANCE COMPANY,
LIVERPOOL, ENG. ... Assets $18,000,000 (gold.)

PENNSYLVANIA FIRE INS. CO.
PHILADELPHIA ..... Assets $1,800,000.

Business men and owners of Property desiring every security by Insurance against loss and damages by fire, will find it for their interest to place their risks in the above companies, some of which have been represented in this vicinity for nearly fifty years.

All losses will be promptly adjusted and paid by the undersigned.

JOHN SISE,

INSURANCE AGENT.

OFFICE NO. 5 MARKET SQUARE, Portsmouth

GENERAL LIFE AND FIRE

INSURANCE

AGENCY.

Alonzo F. Craig, Agent

CAPITAL REPRESENTED

$40,000,000.

EQUITABLE LIFE ASSURANCE SOC'Y
OF THE UNITED STATES.
ASSETS, ... $25,000,000.

N. BRITISH & MERCANTILE INS. CO.
LONDON AND EDINBURGH.
CAPITAL, GOLD, ... $10,000,000.
Invested in the United States, ... $1,647,000.

NATIONAL FIRE INSURANCE COMPANY,
HARTFORD, CONN.
ASSETS, ... $831,506,20.

WESTCHESTER FIRE INSURANCE CO.
NEW YORK.
ASSETS, ... $635,787.21.

ST. PAUL FIRE AND MARINE INS. CO.
ST. PAUL, MINN.
ASSETS, ... $719,621.78.

FANEUIL HALL INSURANCE COMPANY
BOSTON, MASS.
ASSETS, ... $250,000.00.

☞ *Insurance effected on all kinds of Property Reasonable Rates.*

☞ Losses at this Agency will be promptly adjusted, and paid at this Office.

ALONZO F. CRAIG,

INSURANCE AGENT,

Office No. 5 Congress Street Portsmouth

MORSE & ILSLEY,

FIRE, LIFE AND ACCIDENT

INSURANCE

AGENTS,

Represent the following reliable companies:

THE INSURANCE COMPANY OF NORTH AMERICA,
Of Philadelphia, Penn.

LIVERPOOL and LONDON and GLOBE,
U. S. Office, New York City.

SPRINGFIELD, *of Springfield, Mass.*

QUEEN, *of Liverpool and London.*

PHŒNIX, *of Hartford, Conn.*

ORIENT, *of Hartford, Conn.*

TRAVELERS LIFE & ACCIDENT COMPANY,
Of Hartford, Connecticut.

NEW ENGLAND MUTUAL LIFE
Of Boston, Mass.

The above companies are well known and reliable, and we solicit the patronage of our friends and the public. All losses adjusted and promptly paid at our office.

MORSE & ILSLEY,

NO. 13 PLEASANT STREET,--UP ONE FLIGHT.

PATENTS!

R. H. EDDY,

No. 76 State St., Opposite Kilby, Boston,

SECURES PATENTS in the United States; also in Great Britain, France and other foreign countries. Copies of the claims of any Patent furnished by remitting one dollar. Assignments recorded at Washington. *No Agency in the United States possesses superior facilities for obtaining Patents or ascertaining the patentability o inventions.*

R. H. EDDY, Solicitor of Patents.

TESTIMONIALS.

I regard Mr. Eddy as one of the *most capable and successful* practitioners with whom I have had official intercourse. CHARLES MASON, Commissioner of Patents.

"Inventors cannot employ a person more trustworthy or more capable of securing for them an early and favorable consideration at the Patent Office." EDMUND BURKE, Late Commissioner of Patents.

BOSTON, October 19, 1870.

R. H. EDDY, Esq.—*Dear Sir;* You procured for me, in 1840, my first patent. Since then you have acted for and advised me in hundreds of cases, and procured many patents, reissues and extensions. I have occasionally employed the best agencies in New York, Philadelphia and Washington, but I still give you almost the whole of my business, in your line, and advise others to employ you. Yours truly, GEORGE DRAPER.

BOSTON, January 1, 1879. 3tawtjan180

THE NEW ENGLAND

MUTUAL LIFE

Insurance Company

OF BOSTON.

The Oldest Massachusetts Company.

19,000 MEMBERS. $57,000,000 INSURANCE.

The features of the Company are

1.—*Its entire mutuality.*
2.—*The character of its investments.*
3.—*The liberality of its treatment of retiring members.*
4.—*Its selection of risks as developed by its past favorable mortality.*
5.—*The application of the Mass. Non-Forfeiture law to its policies, whereby every member is entitled to insurance according to its provisions.*

Information as to rates can be obtained on application at the office of the Company, or of any of its agents in the principal cities and towns of the Commonwealth.

35th Annual Report now ready for Distribution.

BENJ. F. STEVENS, President.
JOS. M. GIBBENS, Secretary.
codtsept16

FOOTE & FRENCH,

BANKERS,

And members of the New York and Boston U. S. Four per cent. Bond Syndicate,

OFFER FOR SALE

U. S. Fours, Coupon and registered, of all denominations.

Prices will conform to New York market prices of the day, when lower than Syndicate prices.

We offer for sale every description of GOVERNMENT BONDS.

BANK TRADES in Washington solicited.

CALLED BONDS cashed and exchanged.

No. 7 Congress St. & 2 Congress Square,

BOSTON, MASS. codtje25

PRATT'S ASTRAL OIL!

Safest and Best!

AT SWEETSER'S

Re-opened after the Fire!

WILLIAM B. HUSSEY,

HAVING TAKEN THE STORE

No. 37 Market Street

Has re-opened with a Large Stock of

BOOTS *and* SHOES

Which he will sell at the

LOWEST CASH PRICES!

PAINT!! PAINT!

— HAVE YOUR —

SIGNS AND CARRIAGES

PAINTED

At DANIEL J. SPINNEY'S

NEW PAINT SHOP,

☞ NO. 13 BOW STREET. ☜

Cheaper than at any other place in the city.

☞ Second-hand Furniture Repaired, and made to look as good as new.

REVOLUTION IN WASHING!!

The Mothers' Favorite Washing Crystal

Is the name of a new Washing Compound, which N. F. MATHES & CO. are Sole Agents for in this city and its vicinity. We promise that it will do away with the toil and drudgery of

WASHING-DAY

without any injury to the fabric or hands; and that consumers may test it for themselves, we are putting samples in every house in the city and suburbs. This is an expensive way of advertising, but it shows that we have faith in the article.

It is put up in one-pound packages.

Price 15 cts. per Pound.

N. F. MATHES & CO.,

48 MARKET STREET.

For Sale.

ONE Second-Hand SINGER FAMILY SEWING MACHINE, in good running order. This will be sold at a bargain. Apply at CHAS. E. MYERS & CO'S, No Bow St.

SANFORD'S RADICAL CURE

For CATARRH

A purely vegetable distillation entirely unlike all other remedies.

IN the preparation of this remarkable remedy every herb, plant, and bark is subjected to distillation, whereby the essential medical principle is obtained in vapor, condensed and bottled. What remains in the still is inert, valueless, and totally unfit for use in any organism so delicate as the nasal passages. Yet all snuffs are insoluble compounds of woody fibre; all tinctures, saturated solutions.

SANFORD'S RADICAL CURE

Is a local and constitutional remedy, and is applied to the nasal passages by insufflation, thus allaying inflammation and pain and at once correcting, cleansing and purifying the secretions. Internally administered, it acts upon the organs of circulation, keeps the skin moist, and neutralizes the acid poison that has found its way into the stomach and poisoned the blood. Thus a cure progresses in both directions, and it does not seem possible for human ingenuity to devise a more rational treatment.

SURPRISING CURE.

Gentlemen,—About twelve years ago, while traveling with Father Kemp's Old Folks Concert Troupe as a tenor singer, I took a severe cold and was laid up at Newark, N. J. This cold brought on a severe attack of Catarrh, which I battled with every known remedy for four weeks without avail, and was finally obliged to give up a most desirable position and return home by way of the steamer. The disease had reached my throat, and I was unable to sing at all. The first attack of Catarrh had left my nasal organs and throat so sensitive that the slightest cold would bring on a fresh attack, leaving me prostrated, in this way I continued to suffer. The last attack, the severest I ever had, was terrible. I suffered the most excruciating pain in my head, was so hoarse as to be scarcely able to speak, and coughed incessantly. I thought I was going into quick consumption, and I firmly believe that had these symptoms continued without relief they would have rendered me an easy victim. When in this distressing condition, I commenced the use of SANFORD'S RADICAL CURE FOR CATARRH, very reluctantly, I confess, as I had tried all other advertised remedies without benefit. The first dose of this wonderful medicine gave me the greatest relief. It immediately penetrated my nose and aches, eyes ache, who can scarcely articulate distinctly on account of the choking accumulations in his throat, to realize how much relief I obtained from the first application of SANFORD'S RADICAL CURE. Under its influence, both internal and external, I rapidly recovered, and by an occasional use of the remedy since, have been entirely free from Catarrh, for the first time in twelve years.

Respectfully yours,
GEO. W. HOLBROOK.

WALTHAM, MASS., Jan. 8, 1878.

DEAR—I purchased the RADICAL CURE of GEO. H. ROGERS, Druggist, Rumford Building.

Each package contains Dr Sanford's Improved Inhaler, with full directions for use in all cases. Price, $1.00. For sale by all Wholesale and Retail Druggists throughout the United States and Canadas. WEEKS & POTTER, General Agents and Wholesale Druggists, Boston, Mass.

COLLINS'

VOLTAIC PLASTER

An Electro-Galvanic Battery combined with a highly Medicated Plaster containing the choicest medicinal Gums and Balsams known to modern Pharmacy.

Old Thinkers have now been before the public for years, and, notwithstanding the numerous pretenders to the form of instruments, lotions, paints, and ordinary plasters, they have steadily increased in sale and met with universal approval, as testified by over one thousand unsolicited testimonials in our possession. Many remarkable cases have occurred, and are well-known citizens in all parts of the United States, copies of which will be sent free of charge to any one desiring them. Improvements, in many ways, have been made, as suggested by experience and use, until it is believed that they are now perfect in every respect, and *the best placed on the market of medicine.* All we ask from every sufferer is a fair and reasonable trial. The price is 25 cents, although there is doubt that of any other plaster. But, notwithstanding the efforts of unscrupulous dealers to make the market flooded with the world for the least money, any other remedy can be bought, numbers of unscrupulous dealers will be found ready to misrepresent their worthless mixtures and endeavor to substitute them. Don't allow yourself to be imposed upon. Ask for

COLLINS' VOLTAIC PLASTER

And insist upon having what you are willing to pay for.

Sold by all Wholesale and Retail Druggists throughout the United States and Canadas, and by WEEKS & POTTER, Proprietors, Boston, Mass.

STATE OF NEW HAMPSHIRE,

OFFICE OF THE

STATE TREASURER.

CONCORD, May 16, 1879.

IN accordance with the provisions of an act of the Legislature, approved August 8th, 1878, the undersigned will receive sealed proposals, until 12 o'clock, noon, June 17th, prox., for three hundred thousand dollars ($300,000.00) New Hampshire five per cent. bonds, as follows:

$100,000 maturing July 1, 1888.
$100,000 " " 1, 1890.
$100,000 " " 1, 1891.

The above bonds form a part of a loan of $500,000, authorized for the purpose of refunding a portion of the State debt.

The bonds will be issued in pieces of $1000; dated July 1, 1879; interest payable semi-annually (Jan. and July) at the National Bank of the Republic, Boston, Mass. Bids will be received for the whole or any part of the above bonds; the State reserving the right to reject any or all bids.

The bonds will be ready for delivery, and payment must be made June 30th.

Bids should be securely sealed and addressed to

SOLON A. CARTER,
State Treasurer, Concord, N. H.

[Plainly marked] Proposal for State Bonds, issue of 1879.

Bonds registered if desired.

SOLON A. CARTER,
State Treasurer.

may16codtjel3

THE MALLORY

Patent Air Closet!

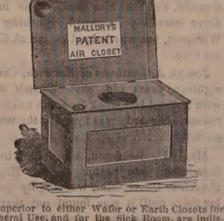

Superior to either Water or Earth Closets for General Use, and for the Sick Room, are indispensable

They can be set up in any Room, Hall-way or Closet, at the Bedside of the Sick, and are warranted to be Perfectly Odorless.

Being thoroughly ventilated from the front, and connecting with the chimney, the disagreeable odors and poisonous gases are carried off into the chimney, instead of escaping into the room.

— FOR SALE BY —

JOHN P. SWEETSER,

46 Market Street,

PORTSMOUTH

Daily Chronicle.

HIGH PRAISE FOR BARNUM'S GREAT SHOW.

Barnum's "Greatest Show on Earth" will exhibit in this city on Saturday, June 28th; it is greater than ever before in all departments, and more than ever deserves its name. The Providence, R., I., *Journal* speaks of it in the following eulogistic terms, after witnessing the performance in that city:

Barnum is come, and nine thousand men, women and children of this city and vicinity, went to sleep last night with visions of an immense mass of people in a mammoth tent; of graceful, easy bare back riding, of daring, reckless bare-back riding, of wonderful, brilliant bare-back riding, of riding through circles of flame, of hurdle leaping, jumping and dancing on bare-backed horses by women; of four horses cavorting aroned a ring, easily guided and made to take all sorts of positions by a woman; of feats of magic that put everything they ever saw before in the shade; of the most easily performed and most astonishing acrobatic feats; of a woman, all grace and confidence, on a highly trained steed, which she managed by a look or a motion; of exciting bare-back acts by a man that didn't make much fuss over it, but did wonders; of splendid horses going through all sorts of manoeuvres at the will of the master; of a beautiful horse jumping over high gates, neatly, prettily and apparently without exertion; of a leap with double somersault of the backs of six elephants; of funny performances, of all sorts of various other strange sights which are less vivid, not because they were not worth seeing, but because the others were so much beyond them. And as these nine thousand people dropped away in slumber, there were ringing in their ears, the plaudits and the laughter of the multitude—deserved plaudits, and laughter that bespoke rare enjoyment—the jokes of clowns, the music of the band, the words of command, and the speech of the great showman himself. And over all and above all was the satisfied feeling that they had got their money's worth, and more, too, and that at least a dozen times during the evening the impression passed over them that the performance of the particular moment was the best they ever saw in that line. That's about how the people who went to the show felt on getting home after the excitement and enjoyment was over.

To say that Barnum's show this year is the best that ever travelled would be ridiculous. To say that it is the best Barnum ever travelled with is saying all that can be said, and is saying just what Mr. Barnum himself says, and with which the thousands who witnessed it yesterday will agree. There are a few things that everybody recognizes as a part of Barnum's show last year and year before last, but there is much that is new, and even those which are not have many new features, and are seen with new pleasure. It would be impossible, and allow space for our usual variety, to give an idea of of all that is worth noticing in this show. And what is the need of it, when ten or twelve thousand of our readers have seen for themselves, and as many more will see it to-day. It is not guesswork—the statement that nine thousand people were there last evening—it is from a careful estimate by disinterested persons, as well as by Mr. Barnum. The crowd was simply immense, and made the veteran showman happy as a clam. He showed it in his little speech of thanks before the performance was over. There are several things that are worthy of special noltise, as hurdle-riding of Mlle. Linda Jeal, and her dash through flaming circles; the astonishing feats of magic by the Egyptian Jugglers; the wonderful and graceful riding by Madame Dockrill, on one and on four bare-backed horses; the beautiful drawing-room manege act by Miss Emma Lake; the leaping stallion; the poises, plastiques and acrobatic feats by the Herbert Brothers; the daring riding of Signor Sebastian; the beautiful stallions, &c., &c., any one of which is a whole entertainment in itself. But this is only a small part of the show. Nor should the extensive menagerie of animals, many of them rare, nor the Museum, nor the Living Curiosities, be forgotten. An hour may be pleasantly spent in this part of the exhibition. A dozen thousand went to rest in this vicinity last night firm in the belief that Barnum is the biggest man in the world, and his "own and only" the greatest show on earth.

—The governor of St. Petersburg received the other day a note warning him of a plot to poison him. Without showing any emotion, he sent for his cook and said to him: "Read that note. Well, at the first symptom of colic I'll have you strung up."

—"Oh yes," said a feminine lecturer, "you may talk as you please about the gallantry of men in the cars, but how common it is to see a seemingly respectable man dodge behind his newspaper when he sees a lady enter a crowded car! I tell you, my hearers, that the man who does that is the man who plously hates a hireling ministry, and refuses to pay his pew rent on principle."

—A Virginia lady writes: "And now a few words to the girls who may read this. Be careful to whom you write and what you write. Many a loving, trusting letter is sent by a true-hearted girl, and is read by the receiver to a laughing crowd of men, and various remarks are passed about the 'silly girl.' I conscientiously say, on the other hand, that I have never seen or heard of a girl showing her letters promiscuously, even from a man she did not care for, though they are often shown to the one 'dear friend' in strict confidence."

Portsmouth Chronicle

WEDNESDAY, JUNE 18, 1879.

A Family Office.

We clip from the *American Ship* the following, which indicates that the shipping commissioner's office in New York is a kind of a family machine:

United States Shipping Commissioner Duncan has lately been engaged in proving his accounts before United States Commissioner Gutman as master, as is required by statute. The United States attorney appeared in this examination and made some objections, which were overruled, with a single exception. The report shows that the receipts of the office for 1878 were $34,559.75; that there were expended in the conduct of the office for the same period, $34,062.78. Commissioner Gutman submits the accounts for approval of the court. The salaries charged in the vouchers are as follows: C. C. Duncan, $5,000; C. F. Duncan, $3,800; G. E. Duncan, $3,800; C. D. Duncan, $1,583.33, and H. E. Duncan, $1,266.57. There are seventeen other employes on the list.

Naval Affairs.

Information was received in New York from the authorities at Washington, Monday morning, by officers of the Pacific Mail steamship company, that the United States screw-steamer Marion, carrying eight guns and attached to the North Atlantic squadron, had been ordered from Key West or Pensacola to Aspinwall, to protect American interests at that port. The recent revolution on the Isthmus has found Aspinwall without the presence of any American vessel of war, and the property of the Panama railroad, the Pacific Mail steamship company and others was without protection from the violence of the natives.

The board of naval officers designated to examine the different plans submitted for the refrigerating ship under the recent act of Congress have made their report to Secretary Thompson. They recommend the adoption of the plan submitted by John Gamgee with certain important technical modifications, with the recommendation that the ship be a steel-constructed vessel with wooden deck and wooden deck-houses. The vessel should be about 140 feet long and forty feet beam. The board also says that no vessel of the navy could be utilized for the purpose, as it would have to be thoroughly remodelled. Secretary Thompson has referred the report to the national board of health.

[Communicated.]

Concerning the Fishes.

There is an adage that "There are as good fish in the sea as ever were caught out of it." So there are, but it is questionable whether there are so many fish in the New England seas as there were when the Puritans arrived at Massachusetts, and Mason and Gorges' colony approached the coasts of Maine and New Hampshire. It is said that there were then so many fish in the waters as to impede the course of the vessels navigating them! It is quite certain that there are not so many at the present time. The Creator has placed everything in the world for the good of man, and gave him dominion over the fish in the seas and the beasts on the land, supposing that he had a sufficiency of brains to look after them; it does not appear, however, that there has been sense enough for that purpose in America.

Within the memory of the boys, lobsters could be caught along nearly every wharf in Portsmouth; but now they are scarce and difficult to be taken, on account of the wasteful destruction of the young and of the mothers. Every good fisherman knows this, and will assert the same fact. Lobsters are exposed here for sale every day which are under the legal size. Bass, which used to be so plentiful in the waters of the Piscataqua, are now reported scarce, because the young have been taken in seines and uselessly destroyed. When does history ever record so wasteful a people as are the people of the United States? Porgies and other fish, upon which the more edible fish feed, are seined and used for manure; thus making what are taken of the latter lean, it being more demonstrable in their livers.

The poaching laws of Europe are made for the benefit of the few against the many, and are well carried out; but the fish and game laws of this country are made for the benefit of the many, and are badly executed. There is room for improvement in this, for the benefit of the community.

Thanks to the fish commissioners of Massachusetts, salmon, which used to be plentiful in the Merrimac river and Winnipesaukee lake, are now there reproduced. Swimming along the coast they are attracted to the Piscataqua, another natural home, and caught in the seines at the mouth of the harbor, which destroy the business of the poor boat fishermen during these hard times. What is the use of the fish commissioners of Massachusetts hindering the poor men of the Merrimac from catching salmon, when they are gobbled up in weirs at the mouth of this harbor?

Salmon Falls owes its euphonious name to the former abundance of that fish on this river; why do not the fish commissioners of New Hampshire see that fish ways are put up at the heads of the river, and that the Piscataqua is restocked with salmon!

The trawling business seems to have ruined boat fishing, and it is difficult to prevent it except by a convention of the three principal nations interested,—England, France and the United States; but, fish commissioners of New England, why don't you look out, so far as possible, for the fishing interests of your coast?

VIATOR.

News and Notes.

The Chippewas in northern Wisconsin recently piloted Charles and James Patrick of Eau Claire to a rich deposit of copper and silver ore, which they had stumbled upon in the dense forest of Barron county, and the discovery has caused much excitement in all that region.

The wheat ring which Jim Keene put into operation some months ago has finally raised the price of wheat so that the millers at Milwaukee are likely to have to stop grinding. The ring have extended the insurance on their stock until August, and the commission men and millers see no prospect of relief until the new crop comes in.

Wise heads differ as to the feasibility of the electric light for illuminating cities. A commission appointed by the municipal authorities of Paris to consider the matter report that the cost of the electric light rendered its adoption at present undesirable. On the other hand a committee of the British Parliament report that the electric light is more economical and effective than gas. Meanwhile Mr. Edison is still experimenting, and has evidently failed so far to realize the expectations he held out to the public. He promised to demonstrate by the first of this month that he could not only light a city with his electric process at one-third the cost of gas, but that he could introduce it into houses at one-half the cost.

James Murphy betrayed his pals in a Texas stage robbery three months ago. Apprehending revenge, he afterward voluntarily slept in jail, and went heavily armed by day; but the precautions were not sufficient, and he has been killed with poison.

A gentleman in Copian county, Miss., shipped his strawberry crop to Chicago and sold it for $10,000. He estimates that the money product of one acre in strawberries is equal to that of sixteen acres of cotton.

Phillip McDonald and John McMullen, two fishermen, reported lost at sea, have been taken into New York by the Norwegian bark Miner. On May 24th, in a dense fog, while setting trawls from a small dory, they lost sight of their vessel, and for three days drifted about in the open sea, without food or water. Their boat filled several times, and as they were becoming exhausted it seemed as if they must perish. As they were about to give up all hope a sail was sighted in the distance. Both men took oars and pulled toward it. The fog shut the vessel from view several times, but they finally reached it.

George Allen, who was taken in at the House of Mercy at Pittsfield, Mass., when sick and destitute last winter, and who has been kindly cared for ever since, stole about $35, from the matron and several patients on Saturday morning, and decamped.

The steamer City of Tokio, from Hong Kong, which arrived at San Francisco, Monday, brought 1020 Chinese passengers.

Ike Rector, a negro, and an ex-city detective, in a gambling-house fight at Galveston, Texas, shot Nathan Harris through the heart. The murderer was captured.

James Williams, a rough, confesses that he beat Rev. W. H. McNair at Newark, N. J., and has revealed the names of several rum-shops keepers who hired him to do the deed.

Samuel Bucher, city marshal of Westport, Mo., was instantly killed Sunday by William M. Gossard, a telegraph operator of Kansas City. Goessard had trouble with Bucher two weeks ago on account of fast driving, and Bucher in attempting to arrest him inflicted a severe wound with his cane. Gossard called Bucher from his house Sunday afternoon, and shot him dead. The murderer narrowly escaped lynching in Westport, but was lodged in jail at Kansas City.

Joseph A. Lasthans of Norwich, Conn., eighteen years old, shot himself dead with a pistol last week for some unknown reason. His body was found in the woods on Saturday.

Manly C. Steadman, alias Carlyle C. Steadman, late pastor of the Baptist church at Dover, Me., was highly popular there until it was found out that he was a first-class fraud, and also a bigamist, he having married a highly respectable young lady of Dover, while he had a wife and children living in New Brunswick. Steadman then cleared out, going to Minneapolis, but has been taken back to Dover, and on Monday was held for trial in $2000.

The proposals for the purchase of Portland's interest in the Portland & Rochester railroad were opened Monday. The Boston & Maine railroad bid $126,000; William G. Davis, supposed to represent the Maine Central, bid $155,000, with an offer to take seven per cent bonds at twenty per cent; George P. Wescott, supposed to represent the seven per cent bondholders, bid $175,000. At a meeting of the Portland city council in the evening, consideration of the proposals was postponed for one week.

Mrs. Daniel Chase was severely injured by lightning Monday afternoon, while in bed, at her residence in Middletown, R. I.

A number of spinners in several of the Fall River mills refused on Monday to give ten days' notice as ordered by the union on Saturday night, not sympathizing with the action of the meeting.

A man named Thomas French entered the store of John W. Day, in Haverhill, Mass., Monday afternoon, and, stepping up to a young man standing near the counter, drew a pistol from his pocket, saying, "I'm going to shoot you," and snapped the pistol at him. The charge missed fire, whereupon French placed the muzzle of the pistol in his own mouth and fired, the ball entering his head at the base of the skull. Medical aid was immediately summoned, but late in the afternoon the ball had not been extracted.

Among the musical contents of the *Folio* for July are two selections from "Fatinitza"—"The dream song" and "Fatinitza march." This number also contains a full-page portrait of E. H. Bailey, the musical composer, and the usual amount of reading matter. Published by White, Smith & Co., No. 516 Washington street, Boston.

Visitors to New York are always interested in the hotel at which they may stop while in the city, and in the present hard times, one combining comfort, luxury and economy is especially desirable. These features are characteristic of the Grand Union hotel, opposite the Grand Central depot. It is first-class in all appointments, having all modern improvements, with over 350 elegantly-furnished sleeping-rooms, rich suites, spacious parlors, dining and reading-rooms, and is kept on the European plan, thus affording guests the privilege of paying only for what they get. It is the universal verdict that the traveler can live at the Grand Union more luxuriously for less money than at any other first-class hotel in the city. Situated just opposite the depot, all expense of carriage hire and baggage express is saved its guests. Street cars and stages run every minute to all parts of the city. It is under the management of courteous gentlemen, who study to make guests fully at home, and justly merits the large patronage it receives.—*New York People.*

Political.

The Meridian, Miss., *Mercury*, a stalwart confederate organ, concludes a scolding lecture to the democratic Congress with the following good advice: "Dissolve the caucus, reject all of its expedients that have been prepared, pass the appropriations without riders, send them to the President and get his signature, adjourn and go home to a disgusted constituency that will be the more disgusted the longer you stay."

This is the way Watterson, of the Louisville *Courier-Journal*, announces that State sovereignty must be established: "In declaring that the 'national government' must protect 'national voters' in the exercise of their 'national duties,' Mr. Hayes and his party are endeavoring to establish strange gods in the land, which the people must cast down."

New Hampshire Items.

Francis Pitcher of Marlow attempted suicide by cutting his windpipe entirely off, but prompt attendance by a physician saved his life, last week. He is sixty years of age.

A young lady living in the vicinity of the Langdon corporation boarding-houses has been in the habit, of late, of receiving noticeable attentions from a married man, and during the past few weeks has plumed herself not a little, from the fact that her admirer has offered her a seat, on several occasions, behind a horse possessed of considerable speed. Last evening being very favorable for driving, the young lady was invited to view the speed of her gallant's equine, and she accepted. The wife left at home by the husband, hearing of the couple's being out together, put on her hat and hastened to the young lady's boarding-place, where for some time she remained, cautiously watching their return. They came at last, and the faithless husband, with all the politeness possible, assisted his fair friend to alight, and was about conducting her to the door, when his wife rushed to the buggy, quickly snatched the whip from its socket, and, in the presence of the fair one, and a few witnesses, gave her husband a severe castigation. Not at all disconcerted by the application of the lash, he kissed the young lady good night, saying that he would come again soon. As the deserted wife jumped into the buggy and drove off with him in high dudgeon, it is not so certain that he will come again so soon.—*Manchester Mirror.*

—At St. Ouen cemetery, in France, a husband, after trimming his wife's grave, knelt down, arranged his hair and dress and took off his hat, made a sign of the cross and blew out his brains. He had been a widower since January.

—The reporter of a newspaper in the pursuit of his duty is not a deadhead. "A deadhead" is one who gets something for nothing. Instead of being a deadhead, a newspaper reporter, representing his newspaper, more than pays his way, even if he pays no admission at the door. The balance is invariably on his side.—*Elmira Advertiser.*

THE BEST IN THE WORLD SOLD BY ALL DEALERS

WHITE SEWING MACHINE

$1500.00 CASH TO AGENTS

BEWARE OF BOGUS DEALERS AND DEFACED NUMBERS
NOTICE OUR GENUINE NUMBER ON SHUTTLE RACE-PLATE.

SO SIMPLE A CHILD CAN USE IT. WARRANTED FOR 3 YEARS

FOR PARTICULARS ADDRESS:
WHITE SEWING MACHINE CO. CLEVELAND, OHIO.

A FULL LINE OF
Parasols Parasols
FOR SALE CHEAP!
☞ Price them before purchasing.
LADIES' LINEN SUITS!
Large Assortment! Splendid Styles!
Exceedingly Low Prices.
— AT —
MARSTON'S,
21 Market Street.

Hotel New Hampshire
Nos. 1854 and 1856 Washington Street,
OPPOSITE EVERETT HOUSE, BOSTON, MASS.

HAVING leased and furnished the above hotel in first class style, I am prepared to receive guests. Rooms (with or without board) single or en suite, to let, with all the modern improvements, such as steam heat, electric bells, bath rooms, water closets, gas, etc. Transient rates $2 per day. Special rates for parties stopping several days.

Horse Cars and Coaches run by the house at all hours of the day and evening, from all depots.

JOSEPH C. PERKINS, Proprietor.

Formerly of the Franklin and National Houses, Portsmouth, N. H.

A CARD.

THE SUBSCRIBER takes this method of informing the public that he has purchased the Steamer JAMES SAMPSON, and will continue to run her as formerly between Portsmouth and Kittery. This boat was built in 1876, and is constructed of the best material; has double engines and is first class in all her appointments. It will be my aim to merit the public confidence, and I assure them that the boat will be in charge of reliable and competent men. Thanking the public for their generous support in making this a permanent institution, I shall as heretofore run the JAMES SAMPSON on stated times, and will inform the public of any change.

tjy25 A. STEVENSON.

STEAMER JAMES SAMPSON.
KITTERY & PORTSMOUTH.
TIME TABLE.

From Navy Yard Bridge.		From Navy Yard Landing.	
Leave Kittery	at 6:20 A.M	*Leave Portsmouth*	at 6:45 A.M
" "	7:15	" "	7:20
" "	8:00	" "	8:20
" "	9:45	" "	11:05
" "	11:50	" "	12:45 P.M
" "	2:00 P.M.	" "	3:00
" "	3:30	" "	4:30
" "	4:30	" "	5:00
" "	5:50	" "	6:25

Evening Trips, Tuesday and Thursday, leaving Kittery at 7:15; leaving Portsmouth at 9:00.
Saturday Evenings, leave Kittery at 7:15 and 3:45; leave Portsmouth at 3:30 and 9:30.
Special arrangements can be made for other evenings.
☞ Fare Five Cents Each Way.
Freight taken at reasonable rates. Orders executed with despatch.
A. STEVENSON, Proprietor.

HOSTETTER'S CELEBRATED STOMACH BITTERS

There seems to be no country under the sun where Dyspepsia is so prevalent as in the United States. Here the disease has become domesticated, and is to be found in almost every household; and consequently such a household remedy as the Bitters is of inestimable value to the American people. As an invigorating, regulating and restorative preparation, suited to all climates and contingencies, it stands alone among modern medicines. For sale by all druggists and respectable Dealers generally.

COAL!
ALL SIZES OF THE
BEST COALS MINED
FOR SALE AT THE
LOWEST PRICES
— BY —
E. F. SISE & CO.
ta10

STARCH!
DURYEA'S OR KINGSFORD'S,
In Barrels for sale in any Quantity,
— AT —
Five Cents a Pound.
H. F. GERRISH.

DON'T GO TO BOSTON
— TO PURCHASE —
CARPETS or DRY GOODS
When you can purchase as cheap at Home.
AYERS & LOCKE
— INTEND TO OFFER —
Extra Inducements
— TO PURCHASERS OF —
CARPETS! CARPETS!!
THEY HAVE PURCHASED THEIR
New Stock of Carpets,
Making the largest Stock of CARPETS this side of Boston.
FULL LINE
Tapestry Brussels Carpets,
As good patterns as the higher priced goods, Only 75 cents; last year's price $1.
FINE LINE
Tapestry Brussels,
87½ cents; last year's price $1.25.
FINE LINE
Roxbury Tapestries,
$1.00.
Among them many private patterns which can not be obtained elsewhere.
FINE LINE
INGRAIN CARPETS, 50cts.
25 pieces Lowell Supers, very cheap.
40 pieces Lowell Extra Supers, very cheap.
Fine Line Lowell Three-Ply Carpet, only $1.00.
FULL LINE
FIVE-FRAME BODY BRUSSELS
Oil Cloths, 25 Cents and Upwards.
Tapestry Stair Carpets,
Palatine Stair Carpets,
Hemp Carpets,
Straw Mattings,
Mats, Druggets,
Hassocks, &c., &c.
In fact everything that should be found in a First-Class Carpet Stock. Also
WINDOW SHADES, FIXTURES, TASSELS, &c.
THE BEST STOCK OF GENERAL
DRY GOODS!
Within 50 miles of Boston.
Special Prices in Domestics.
Linen Damasks in Barnsley and Loom.
Sixty White Toilet Quilts,
at $1.00, worth $1.50.
The Best Double Busk Corset the Market affords,
For 50 Cents per Pair!
Finest Stock of Hamburgs,
Torchon Laces,
Black French Laces,
Worsted, Fringes, Kid Gloves,
Buttons, Ruchings,
&c., &c., at lowest prices.
Ladies' Silk-Clocked Balbriggan Hose, 25c.
In fact, everything in Small Wares
AYERS & LOCKE,
Market Street.

THE LATEST STYLES
— IN —
ROOM PAPERS
— AND —
WINDOW SHADES
Are now opening at
M. Goodrich's Book-Store.
☞ Curtains hung with neatness and despatch

Another Lot Of
CHOICE SUGAR CURED HAMS
IN SMALL SIZES.
CHARLES E. LAIGHTON & SON.
m9th

WHITE LEAD!
Linseed Oil, Varnishes and Colors
Sold Lower than at any other place in the City, at
FRED P. WILSON'S
HARDWARE STORE,
37 Congress Street.

C. E. BOYNTON,
MANUFACTURER OF
SODA WATER,
In Siphon Bottles and Fountains.
Cream Nectar Beer,
Cream Ginger Beer,
Tonic Beer, Root Beer,
Pineapple Beer,
Birch Beer.
GINGER ALE & MINERAL WATER.
— ALSO, BOTTLER OF —
Milwaukee Lager,
Eldredge's Lager,
Stock Ale, and
Refined Cider.
Of the different summer beverages manufactured at this establishment it is hardly necessary to say a single word. They have become popular "on their own merits" and can be found in many private families and on sale in every hotel, saloon and restaurant in this locality.
The lagers bottled by me are from the best breweries in the country, and it is safe to say that there is no better in the world.
☞ Orders may be left at my establishment for any of the above, which will be delivered anywhere within the city limits without extra charge.
C. E. BOYNTON,
18 Bow Street, - - Portsmouth, N. H.

WE MAIL
Without Charge, Rules for Self-Measure, and Samples of material from which Men's, Youths' and Boys' Suits are made, (also Sportsmen's, Firemen's, and Military Circulars,) to correspondents in any part of the United States. Address G. W. SIMMONS & SON, Oak Hall, Boston, Mass.
The oldest and largest clothing house in New England.
N. B. In many New England towns and cities we have established agents, by whom orders will be received at the same prices we give to those who apply directly.
A great Special Sale (the 5th this year) is now taking place at *Oak Hall*, consisting of Gentlemen's Summer Suits in Bamboo Cloths, India Seersuckers, Ponjee Silks, Tussar Silks, Nankeens, Drap d'Ete, Alpacas, and Linens. Sample cards are now ready, and can be obtained without cost on application. Hammocks, Bathing Suits, Sportsmen's Goods, or Yachting Outfits are specialties of *Oak Hall, Boston.* sod(tp)6

NEW YORK SHOPPING.
LAMAR PURCHASING AGENCY!
ESTABLISHED! RELIABLE
Everything bought with taste and discretion. New York Fashion Correspondent of this paper connected with agency. Best city references. Send for circular with prices. Address
MRS. ELLEN LAMAR,
577 Broadway, New York City

Country Boarders Wanted.
A FEW BOARDERS can be accommodated on a pleasant farm two miles from the city; high ground, pure air, large airy rooms, good board, and pleasant drives. Inquire of box 501, Portsmouth, N. H.

OLD STAND! NEW GOODS
Look at This!
Spring & Summer Clothing
CHEAPER THAN EVER!

Business Suits	from $5 to $15;
Fine Dress Suits	" $15 to $25;
Boys' Suits	" $2 to $12;
Flannel Suits	" $7.50 to $14;
Light Weight Overcoats	from $7 to $15.

Also, a Good Assortment of
Cassimeres, Suitings, Worsteds, &c.
FURNISHING GOODS OF ALL SORTS, CHEAP!
CUTTING well and promptly done.
☞ A Lot of odd COATS and PANTS at your own price
C. E. MYERS & CO.
No. 2 BOW STREET.

JOHN MALSBENDEN,
Merchant Tailor,
Of late in Franklin Block, is now located at
No. 9 MARKET ST.,
Up One Flight,
And is prepared to cut and make Clothing in the best manner as cheaply as good work can be done.

A Choice Assortment
— OF —
PARASOLS!
— AT —
The Nick-Nack Store
4-BUTTON
KID GLOVES!
FIFTY CENTS!
— AT —
LEWIS E. STAPLES'
NICK-NACK STORE,
5 MARKET ST.,
PORTSMOUTH.

Local Matters.

POSTOFFICE RULES.

MAILS CLOSE.

	A. M.		P. M.	
Boston, South and West,	8 10:25	2:30	4:50	*8:30
Boston Way,	10:35	2:30		
Portland,	9:35		4:50	6:30
East [beyond Portland],	9:35			6:30
Biddeford, Saco and Way	9:35		4:50	
Great Falls,	9:35		4:50	
Great Falls & Conway R. R.	9:30			
Concord and North,	7:40		4:50	
Concord Way,			4:50	
Boston & Maine R. R.	7:40		4:50	
Dover,	7:40	2:23	4:50	

*Arrives in Boston next morning.

MAILS ARRIVE.

	A. M.	P. M.
Boston, South and West,	8:30	10:05	5:50
Boston Way,	10:05	5:50
Portland and East,	11:20	3:20
Great Falls & Conway R. R.	11:20	
Concord and North,	10:20	6:50
Dover,	10:20	5:50

Letters for the night mails [and no others] east or west may be deposited in the box at the Eastern depot, every day except Sundays.

E. G. PEIRCE, JR., P. M.

AROUND HOME.

The new tide-gates at the south bridge were hung on Tuesday.

The graduating class of the high school will have a reception in Congress hall on the evening of exhibition day, the 26th inst.

Hon. John R. Reding has resigned the office of treasurer of St. John's church, and Mr. Robert C. Peirce has been chosen to and is now acting in that capacity.

The doctors went in large numbers to Concord on Tuesday, to attend the meeting of the State Medical Association. Dr. Odlin of Exeter gave the usual oration. The doctors dispatched the dinner as usual.

Commencement exercises at Phillips Academy, Exeter, took place on Tuesday. The students gave a ball in the town hall in the evening; supper served by Hersey. Portsmouth was represented among the dancers.

Henry F. Wendell sold by auction, on Tuesday, the Beck estate on Court street, consisting of the houses No. 19 and No. 21, the lot measuring about 10,000 feet; Charles H. Rollins, Esq., was the purchaser, for $2300.

Rev. H. L. Kelsey, formerly pastor of the Methodist church in this city but now settled over the Congregational church in Brockton, Mass., was married on the 3d inst. in Claremont, in this State, to Mrs. Nellie S. Moore of the latter town.

Monday evening a series of temperance meetings, to last through the week, were inaugurated in the tent on Miller avenue. They are to be conducted on the very sensible moral suasion basis, a new pledge being used. Mr. Waite, who made the initial address, spoke effectively, showing that as a speaker on that theme he is "at home," and can—if he will confine himself to it—do much good. Quite a number of signers were secured. —*Times.*

Mr. Willis G. Myers has "Caw's" ink, which is warranted to write black instantly, to flow freely, and not to fade, mould or thicken, and to be non-corrosive. If it possesses all these essentials it ought to be the favorite ink, and we advise a trial of its merits. Good ink is indispensable to good writing, and Mr. Myers claims that here is to be found a combination of all the good qualities required.

The *Times* of Tuesday evening says: "The U. S. S. Plymouth will go down to the compass station to-morrow, to receive her powder." Gracious! neighbor, you had better improve your mind by going down river Sundays, instead of writing religious editorials. The Plymouth is already anchored at the quarantine grounds, and won't take powder aboard for many a long month to come, if ever; and the "compass station," which was a big nuisance all the while it was maintained, the huge buoys being greatly in the way of sailing vessels, was abolished long ago.

The *Gazette*, of Haverhill, Mass., says: "The *Ocean Breeze* is the name of a weekly paper that parties are thinking of publishing at Hampton beach, this summer. The paper is to be largely devoted to the interests of Hampton, Salisbury and Rye beaches, Isles of Shoals, and matters on the Merrimack river. It will contain several original articles, including a poem, illustrated, and other articles illustrated. There will be two stories of local interest, one entitled 'At Last,' a romance of Hampton beach, and the other 'The riches of poverty,' the plot of which is laid in Haverhill. We learn that the first number will appear shortly."

NAVY YARD ITEMS.

Minute guns were fired at the navy yard at noon on Tuesday, in honor of the late Rear Admiral Sylvanus W. Godon.

Chief Naval Constructor John W. Easby paid an official visit to the navy yard on Tuesday.

U. S. DISTRICT COURT.

The June session of this court was held at Exeter on Tuesday, Judge Clark presiding. There was but little business before the court, which adjourned in the afternoon *sine die.*

A PLEASANT SURPRISE.

The friends of Faith Home, to the number of about one hundred, including members of nearly all the various churches, and some who belong to none, made an entirely unexpected call at the home on Tuesday afternoon, and on departing left behind them a similar number of packages, ranging all the way from a pound of sugar to a barrel of flour and a ton of coal, and also $78.50 in money. The trustees and managers return thanks to the friends who have so generously contributed of the good things of this life to the support of the home.

W. A. LOYNE, for the Home.

RYE LETTER.

RYE, June 16th.

The beach season opens favorably here—very much so, considering the unseasonably cold weather of several weeks past. Some boarders have already arrived, and the private boarding-houses have engaged a large number of their rooms. The hotels open to-day, all along the line.

Considerable improvements have been made in the hotels and boarding houses, and their surroundings, since last season; the grounds have in many cases been tastefully laid out, neat lawns arranged in front of some of the houses, and new driveways prepared.

That popular and well known hotel, the Atlantic and Farragut houses—I call them a hotel because they are virtually one establishment—has been largely improved by the Messrs. Philbrick; and will both probably be well filled, as usual. [If the grammar of this paragraph is not satisfactory, the reader can fix it to suit.]

One of the most attractive and best located hotels on the coast is the Sea View house, situated a short distance from the Farragut and where there is a good view of the ocean, and conducted by George G. Lougee, Esq., the proprietor, a landlord who always has an eye to the comfort and desires of his guests, and who is deservedly popular.

The Ocean Wave, the new hotel erected at Concord point by Knox & Co., since last season, is nearly ready for the reception of guests; it is a sightly building, and is said to be very fine inside and to have "all the modern improvements."

The summer cottage on the Tubbs place at Straw's point, for Hon. Dexter Richards of Newport, is nearly completed and is a very handsome structure.

Mr. David Philbrick has had a new roof put on his house, and his barn raised eight feet, at his place on the south road; and extensive repairs have been made on all his buildings, Mr. J. Wesley Dearborn of Hampton doing the carpenter work.

While the beach accommodations, in the shape of hotels, boarding-houses, new roads, etc., have been vastly increased of late years, the means of getting here are little better than of yore, clumsy and slow coaches being the only transportation from the railroad stations. A cheaply-constructed branch railroad from Hampton depot on the Eastern railroad to Rye beach, by way of Little Boar's Head, would be an excellent thing for the summer houses and a great accommodation to their guests; whether it would pay the railroad corporation or not is another queston.

The funeral of Arthur M. Randall, who died on Tuesday of last week, took place at his late home on Thursday, and was attended by a large number of his schoolmates, neighbors and friends of the family. Rev. Ira S. Jones, pastor of the Christian church, was the officiating clergyman. Deceased was the only son of the late Gilbert Randall, and was universally esteemed. He died of consumption, after a lingering illness.

It is reported that the Adventists of Rye are considering the advisability of inviting Elder A. A. Waite to pitch his tent in this town, and hold a series of meetings.

Should the Press Association of the State visit the beach, as it has been intimated may be the case, a reception by the citizens of the town is suggested.

Mr. Thomas H. Philbrick, a well-known citizen and prominent Odd Fellow of this town, who has been confined to his house since December last with paralysis, is slowly recovering, and it is hoped will soon be out again. His friends in the town recently subscribed $40, and purchased for him a nice easy-chair; and his friends on the navy yard, where he was for fourteen years a faithful watchman, recently made up a purse of about $40 for his benefit. SCRIBE.

—It is quite popular to conceal money in stoves, and while the profession of burglary is confined to the male sex it is a more secure place than a safe. No man will have any more to do with a stove than can possibly be helped.

MARINE CHRONICLE.

Schs John Stroup, Hurst, hence, and E G Baxton, Frisbee, from Salem, both for Philadelphia, arr at Vineyard Haven 14th.

Schs Rising Sun, Jones, and Jesse Williamson Jr, Swett, hence for New York; Free Wind, Frisbee, Isles of Shoals for Philadelphia; Laura Robinson, Luce, Dover for Philadelphia; and Mary J Adams, Fitzgerald, Gould's landing for Norfolk, arr at Vineyard Haven 15th.

Sch Hannah E Shubert, King, Philadelphia for this port, arr at Gloucester 16th.

Schs Abagail Haynes, Marrall, and Caroline, Hutchings, hence arr at Bangor 15th.

Sch Mary Willey, Williams, hence arr at Portland 14th, to load for Bangor.

Sch Active, Matthews, hence for Philadelphia, arr at Newport, R I, 15th.

Sch John D Williams, Pierce, for this port cld Philadelphia 14th.

Sch John Brazewell, Chatfield, from Rondout arr at Baltimore 15th.

Sch Clara E Simpson, Talpey, from Winsor, N S, arr at Alexandria 15th.

—On Sundays, in Denver, Col., it is said 10,000 people may be seen on horseback.

—A woman beats a man in economizing on household expenses, but he beats her in economizing on cigars.

—They do fine writing on the Okalona *Southern States.* It has recently referred to the time "when roared red-throated rifles, and the sabres slashed and swung to the wild, magnetic music of the thunder drums of war."

—An earthen bowl, filled with rice and fish, with four lighted candles stuck into it, and the whole surmounted by a calf's head, was found on the stoop of a New Orleans house. Somebody has undertaken to put the inmates under a voudoo spell.

—At Napa, Cal., a Frenchman named Petit was flourishing a pistol in an excited manner. A passer-by called out to him, "Don't shoot; you'll scare my horses!" Bowing, the Frenchman politely replied, "Excuse me, sir." Just afterward he committed suicide.

—Such is the formidable antagonism of the sexes that a chance to give a Roland for an Oliver is never lost. "Don't you think that a good likeness of me?" said a pretty wife to a small fraction of herself called her husband. "Very good," was the reply, "except that there is a little too much repose about the mouth."

Portsmouth Wholesale Prices

Reported by BUTLER & LAIGHTON, Grocers.

Butter, per ℔ 15 to 20c.
Burning Fluid, per gallon, 15c.
Corn per bushel, Western 50c; Northern 60c.
Coal, Anthr. per ton $4.50, Smiths', per ton $6.00
Eggs per dozen, 12c.
Flour, Fancy, 6 @ 7; Ex. 8¾.
Fish per ℔ by the qtl. Cod 4 @ 5c; Pollock 2½.
Hay per ton, $12 @ $14.
Kerosene Oil per gallon, 12
Lard per pound, by the tub, 8¼
Lard Oil per gallon, by the bbl. 65c.
Molasses per gal., lt. Cuba 40c; N. O. 45 @ 55
Oats per bushels, 33 to 37 cents.
Potatoes per bushel, $1.00.
Pork per bll., $12.50 @ $13.50.
Plaster per ton, lump $6; ground $10.
Rye, Northern, per bushel, 85c
Soap per ℔, No. 1, 6¼ @ 7½ cents.
Sugar per ℔, Br. 7½ @ 8c; Gr. 8¾ @ 9; Crushed 9½c.
Teaper ℔, Black, 40 @ 70c.; Green, 50c. @ $60.
Wood per cord. Hard $6½ @ $7½; Pine $3½.

Protect the System from Malaria.

It is possible to do this even in regions of country where miasma is most rife, and where the periodic fevers which it causes assume their most formidable types. The immense popularity of Hostetter's Stomach Bitters is very largely attributable to the fact of its efficacy as a remedy for chills and fever, bilious remittents, and as a preventive of the various forms of malarial disease. In those portions of the West and South where complaints of this nature prevail, and in the tropics, it is particularly esteemed for the protective influence which it exerts; and it has been very widely adopted as a substitute for the dangerous and comparatively ineffective sulkaloid, sulphate of quinine. Physicians have not been among the last to concede its merits, and the emphatic professional indorsements which it has received have added to the reputation it has obtained at home and abroad.

A Time-honored Custom.

For the one hundred and tenth time the announcement is made that, in accordance with its vested rights secured by an inviolable charter, The Louisiana State Lottery Company will, as in its regular custom, proceed on the second Tuesday of next and every month to have, in the city of New Orleans, its regular monthly distribution, when $110,400 will be divided fairly among the purchasers of the tickets. The price, Two Dollars; halves, One Dollar each. For further information, address at once, M. A. Dauphin, P. O. Box 692, New Orleans, La.

The expenditure of brain power too early or too severely in children often results in physical debility; the use of Fellows' Hypophosphites exerts a singularly happy effect in such cases.

SANFORDS JAMAICA GINGER

Enlarged May 1, 1879. Price unchanged.

The only combination of the true Jamaica Ginger with choice aromatics and French brandy which prevents malarial fevers, regulates the stomach and bowels, perfects digestion, and insures protection from diseases and ailments incident to travel, is SANFORD'S JAMAICA GINGER. Put a bottle in your travelling bag. Ask for SANFORD'S. 4w

I have derived much benefit from using Fellows' Hypophosphites in chronic constipation.
JOHN B. MOORE, Forest City, Montana.

No preparation of Hypophosphites I have used can compare with Fellows' Compound Syrup of Hypophosphites for restoring strength to the nervous system.
I think it the best medicine I ever used.
W. J. HORNER, Buffalo, N. Y.

Many clergyman who were obliged to withdraw from the pulpit on account of "Clergymen's Sore Throat," have recovered by using Fellows' Syrup Hypophosphites and are preaching again. This preparation seems peculiarly and wonderfully adapted to diseases of the breathing organs.

A CARD.

To all who are suffering from the errors and indiscretions of youth, nervous weakness, early decay, loss of manhood, &c., I will send a recipe that will cure you, FREE OF CHARGE. This great remedy was discovered by a missionary in South America. Send a self-addressed envelope to the REV. JOSEPH T. INMAN, *Station D., New York City.* eod&w79

IN ORDER TO REDUCE OUR LARGE STOCK
— OF —
Stylish Straw Hats
We are offering them at
VERY LOW PRICES!
Call and examine before purchasing.
WALKER & SON,
13 Congress Street.

ELDREDGE'S LAGER!
Milwaukee Lager.
Bottled and for Sale by H. F. GERRISH.

Boston Stock Sales.

U. S. Sixes 1881, coupon	107¾
United States new 4½s coupon	106
U. S. new 4s, coupon	102¼
Maine State 6s, 1889	113½
N. H. State 6s	114
Massachusetts State 6s, Gold	113
Portsmouth City 6s, 1893	106½
Eastern R. R. 5s	74½
Ports., Gt. Falls & Conway 4½s	70
Great Falls Man'g Co	100
Cochico Manufacturing Co	88½
Salmon Falls Manufacturing Co	325
York Man'g Co	1155
Boston & Lowell R. R.	100
Boston & Maine	113
Boston & Providence	114½
Boston & Albany	135
Nashua & Lowell	94
Concord	80½
Eastern	19½
Eastern Railroad in N. H.	77
Fitchburg	117
Manchester & Lawrence	137
Michigan Central	77½
Northern N. H.	84½
Old Colony & Newport	101½
Ports. Great Falls and Conway	7½
Portland, Saco & Portsmouth	100
Vermont & Massachusetts R. R.	116½

ROYAL BAKING POWDER

Absolutely pure—made from Grape Cream of Tartar, imported exclusively for this Powder from the Wine district of France. Always uniform and wholesome. Sold only in cans by all Grocers. A pound can mailed to any address, postage paid, on receipt of 60 cents. ROYAL BAKING POWDER CO., 171 Duane St., New York. Most cheap powders contain alum; dangerous to health; avoid them, especially when offered loose or in bulk.

10 QUINTALS
Isles of Shoals Dun Fish!
NATURAL
FRIEDRICHSHALL BITTER
— AND —
VICHY WATERS!
F. F. F. G. St. Louis and Hungarian Process
FLOUR! FLOUR!
CHAS. E. LAIGHTON & SON'S BEST 196 PATENT
For Sale at Very Low Prices
— BY —
Charles E. Laighton & Son,
No. 5 EXCHANGE BUILDING,
Nearly opposite Post-Office, - - - - Portsmouth.

PATENTS
Secured in this country and abroad on most favorable terms; Trade marks and Labels registered; Interferences, infringement suits, etc.
Address, for further information,
CHARLES B. TILDEN,
Late Principal Examiner U. S. Patent Office,
References: 28 School Str. et,
HON. P. C. CHENEY, Boston, Mass.
Ex-Gov. N. H.
HON. R. R. VANCE,
Chairman com. on Patents.
U. S. House of Rep.

WOOD!
Hard and Soft Wood,
Sawed and Split,
KINDLINGS, SHAVINGS, ETC., ETC.
☞ Orders left at the PLANING MILL, GREEN STREET, will be promptly attended to.
DANIEL MASON, Agent.

COAL and WOOD
The Largest Assortment
OF ALL SIZES OF
THE BEST COAL MINED!
Well-screened and delivered in any part of the city, at the
Lowest Prices!
C. E. WALKER & CO.,
137 MARKET ST., - - - 4 WATER ST.
Orders left with N. K. Walker & Son promptly filled.

Notice.

THE BEST PASTURE in the city, with plenty of good spring water. Room for six more cows. Entrance on South Street or Richards Ave.
JAMES R. YEATON.

ANOTHER WONDER!
BARSTOW'S
NEW
Empress Range!!
WITH THE
PATENT DUPLEX GRATE.
Bakes day or night without rekindling fire. No poking or shaking required; a single turn of the Duplex Grate removes all clinkers, leaving a fresh fire. *The Most Perfect Range in this City!*
John P. Sweetser,
46 MARKET STREET, PORTSMOUTH.

NEW STOCK
— OF —
SPRING AND SUMMER GOODS!!
J. E. HAM & CO.
Have Removed to No. 11 Congress Street,
Next door to N. K. Walker & Son,
— WITH A —
Large Stock of Spring Suitings
— ALSO —
Cassimeres, Doeskins, Cloths and Worsted For Dress Suits.
Embracing all varieties of fine Plain and Fancy Patterns to suit every taste.
Garments Made to Order
With a guarantee to give satisfaction.
GENTS' FURNISHING GOODS:
Drawers, Shirts, Bosoms, Collars, Kid Gloves, etc., etc.
11 CONGRESS ST.

A CONUNDRUM.
When Will Winter End, and Spring Begin?
Could it be answered, I would invite all the Ladies of Portsmouth and vicinity, and you especially, kind reader, to visit my
MILLINERY PARLORS
At some set time and inspect the
Elegant New Stock,
Just received from the leading importers of New York, but as I cannot "name the day" please come at any time.
I Have Over Twenty New Spring Styles
LADIES' AND MISSES'
Hats and Bonnets
BEAUTIFUL RIBBONS,
ELEGANT ORNAMENTS,
PARISIAN FLOWERS.
New Shades Silks, Satins and Trimming Novelties, suitable for Sisters, and for Cousins, and for Aunts.
MYRA F. BICKFORD,
No. 69 Congress Street.

CORSETS! CORSETS! CORSETS!
Ladies do not purchase until you have seen our NEW STOCK. If you are troubled in breaking the bones over the hips call for our A. D. C.
SOMETHING NEW.
Prices, Styles and Quality,
CAN'T BE BEAT.
Kid Gloves! Kid Gloves!
SPRING SHADES,
(2 & 3 Buttons.)
A better GLOVE for the money has never been sold in the City.
MORRIS C. FOYE,
23 MARKET STREET.

TO OWNERS OF DOGS.

Extract from Chap. 16, Ordinances of the City of Portsmouth:

SECTION 1. No dog shall be permitted to go at large or loose in this city until the owner or keeper of such dog, or the head of the family, or the keeper of the house or place where such dog is kept or harbored, shall have procured from the city marshal a license for such dog.

SEC. 2. The city marshal shall grant a license to any citizen for his dog on the payment of one dollar for a male dog, and two dollars for a female dog, which license shall expire on the first day of July annually.

SEC. 4. The person named in each license so granted shall cause his name and the number of the license to be distinctly marked on a collar which shall be constantly kept about the neck of the dog so licensed, and no dog shall be considered as licensed unless this requisition shall be complied with.

SEC. 5. * * any person may lawfully kill any dog found within the limits of this city going at large contrary to the provisions of the chapter.

SEC. 6. In case any dog shall be found loose or going at large contrary to any of the foregoing provisions, or in case any dog not licensed shall be provided with a collar marked as required in this ordinance, the owner or keeper thereof or the head of the family or keeper of the house or place where such dog is kept or harbored, shall upon conviction thereof be fined five dollars.

Real Estate.

Desk Room
TO LET is one of the pleasantest offices in the city. Enquire at CHRONICLE Office.

For Rent.
HALF-HOUSE ON MELCHER STREET, near Pleasant, containing seven rooms, with water in house. Rent low to a good tenant. Apply at 31 Pleasant Street.

Farming Land and Building Lots for Sale.
THREE Large Fields on Jones Avenue, and Building Lots on South Street.
Apply to SAMUEL H. HALL.

For Sale.
ONE of the most desirable estates in the city, running through from Congress street to Warren street, with dwelling and stable, known as the Leavitt estate. For particulars apply to
ALFRED STAVERS, at No. 27 Market St.

Portsmouth Lager Beer!
WE purchase from The Eldredge Brewing Company their Celebrated LAGER BEER, and bottle it ourselves. Lovers of this wholesome Beverage can always rely upon getting it fresh bottled, as we receive it direct from the Brewery.
BUTLER & LAIGHTON,
No. 1 MARKET SQUARE, - - - - - - Portsmouth

WATCHES CHEAP
— AT —
Hutchinson & Connell's.

Notice.
THE undersigned gives notice that he has been appointed Administrator of the Estate of the late Dr. ADAMS PERRY. All persons indebted to said Estate are requested to settle by July 1st, as all accounts remaining unsettled on that date will be put into the hands of an attorney for collection. Those having bills against the Estate are requested to present them for adjustment.
JOHN S. PERRY.
d1y1

DRAIN PIPE.
A KRON DRAIN PIPE, all sizes, for sale at No. 5 Elm street.
SAMUEL CLEAVES & SON.

Evaporated Pumpkin,
Evaporated Apple,
FOR SALE BY WEIGHT.
Corn, French Peas, Tomatoes, Peaches, Cranberries, Pears, in cans.
— FOR SALE BY —
H. F. GERRISH.

TRY W. G. MYERS' 25ct. PAPETERIE.

Yachting Parties,
Picnic Parties,
Lunch Parties.
We have just received a
FRESH STOCK
— OF —
SEASONABLE GOODS
For the above-named occasions, such as:
Lunch Ham,
Lunch Tongue,
Boned Chicken,
Boned Turkey,
Curred Fowl,
Broiled Quail,
Broiled Grouse,
Pate of Wild Duck,
2-lb. Cans Corned Beef, 35c. each,
Rolled Beef Tongue,
Sardines, Olives,
Pickles, Bananas,
Soda, Pilot, Milk and Sardine
BISCUIT.
Cantrell & Cochrane's Ginger Ale
Eldredge Brewing Co.'s Lager Beer.
All the above goods are sold at Lower Prices than ever before, and down river parties will find it for their interest to purchase supplies from us.
BUTLER & LAIGHTON,
No. 1 Market Square.

A Mystery Explained.

Parlor scene: Mrs. Brown, who has spent the summer among the White Mountains in search of health, and who seems to have searched the whole mountain side without being able to find a pair of blooming cheeks or an inch of healthful skin: Mrs. White, who has remained at home because her husband could not afford to go, but whose fresh complexion and bright eyes seem to have caught their bloom and brightness from mountain breezes.

Mrs. B.—Dear me, Mrs. White, how well you are looking! If you will not think me impertinent, let me ask how you can keep so healthy in this dreadful city? I have been to the White Mountains, go there every summer, in fact, and I can't keep off the doctor's list at that.

Mrs. W. (smiling).—I'll tell you the whole secret, Mrs. Brown. You remember how poorly I was last spring, some days even being confined to my bed. Dr. —— told Mr. White to send me to the mountains, but I knew he couldn't afford it, and I tried Dr. Pierce's Favorite Prescription. Its effects were so marvelous that I also tried his Golden Medical Discovery, to cleanse my system. In my opinion, one bottle of the Prescription and the Discovery is better than six weeks of the White Mountains for a sick woman. I have only been out of the city a week during the whole summer; then my husband and I went to Buffalo and stopped at Dr. Pierce's Invalids' and Tourists' Hotel. The baths and mechanical apparatus for treating patients were alone worth going to see. Besides, our accommodations were better than we had at Long Branch last year, and the drives and scenery are superb. Let me advise you to use Dr. Pierce's Favorite Prescription, and try the Invalids' and Tourists' Hotel next summer instead of the White Mountains.

—This is the time of the year at which the sentimental youth names a row-boat after his girl, and has it painted green.

STATED MEETINGS.

CITY GOVERNMENT.

In City Building, Market Square.

BOARD OF MAYOR AND ALDERMEN—Thursday evenings.

COMMON COUNCIL—Thursday evenings.

BOARD OF OVERSEERS OF POOR—Tuesday evenings.

BOARD OF INSTRUCTION—First Wednesday in each Month.

BOARD OF ENGINEERS—Tuesday next following the first Monday in each Month.

MASONIC.

In Masonic Hall, Congress Block.

ST. JOHN'S LODGE, No. 1—First Wednesday of each Month.

ST. ANDREW'S LODGE, No. 86—Second Monday of each Month.

WASHINGTON CHAPTER, No. 3, R. A. M.—Fourth Tuesday of each Month.

DAVENPORT COUNCIL, No. 5, R. and S. M.—Third Thursday of March, June, September and December.

DEWITT CLINTON COMMANDERY, KNIGHTS TEMPLAR—Third Monday of each Month.

INEFFABLE GRAND LODGE OF PERFECTION—Third Wednesday of January, April, July and October, (annual meeting 3d of Hebrew month Adar.)

ROCKINGHAM MASONIC RELIEF ASSOCIATION—Annual Meeting first Friday in January.

I. O. O. F.

At Odd Fellows' Hall, Daniel Street.

LODGES.

PISCATAQUA, No. 6, meets Monday evenings at 7½ o'clock.
Geo. A. Perkins, N. G.; Wm. W. Cotton, R. S.

UNION REBECCA DEGREE, Lodge No. 3, First and Third Tuesday in each Month, at 7½ o'clock.
Ann L. White, N. G.; A. S. Holbrook, R.S.

OSGOOD, No. 48, Thursday evenings at 7½ o'clock, at Pythian Hall. W.C. Robinson, N. G.; Edward T. Morrison, R. S.; C. Dwight Hanscom, P. S.

NEW HAMPSHIRE, No. 17, Wednesday evenings at 7½ o'clock, at Pythian hall.
Charles Locke, N. G.; Thornton Belton, R. S.; Moses H. Tilton, P. S.

ENCAMPMENTS.

STRAWBERRY BANK, No. 5, Second and Fourth Fridays of each Month.
William H. Lovell, C. P.; James A. Rugg, S.

MOUNT SINAI, No. 19, First and Third Fridays in each Month.
Job Woodsum, C. P.; James L. Parker, S.

MUTUAL RELIEF ASSOCIATION

OF ROCKINGHAM COUNTY, Second Tuesday of January and December.
Edmund M. Brown, Pres.; W. W. Cotton, Sec.

PORTSMOUTH ODD FELLOWS MUTUAL RELIEF ASSOCIATION—Annual Meeting fourth Tuesday evening of January.
William W. Cotton, Pres.; E. G. Archibald, Sec.

TEMPERANCE MUTUAL RELIEF ASSOCIATION, at Mercantile Hall, 31 st and Third Wednesday evenings of each month.
S. W. Clarke, Pres.; Otis F. Philbrick, Sec.

OTHER ORGANIZATIONS.

At Grange Hall, No. 5 Congress Street.

WOMAN'S TEMPERANCE LEAGUE—Each Thursday afternoon from three to four o'clock.

OLD OAKEN BUCKET DIVISION, NO. 2, S. OF T.—Each Monday evening at Hall corner of Ladd and Market Streets.

ALPHA COUNCIL, NO. 63, ROYAL ARCANUM—First and Third Tuesday evenings of each month, at Hall No. 24½ Market Street.
O. M. Knight, Regent; Jos. S. Pfeiffer, Sec.

PORTSMOUTH COMMANDERY, No. 47, United Order of the Golden Cross—Thursday evening, at Hall 24½ Market Street. S. W. Clark, Noble Commander; C. H. Marston, Keeper of Records.

PORTSMOUTH WORKINGMEN'S INSTITUTE AND READING ROOMS, corner of Cornwall and McDonough streets. Organized August 27, 1877. Open week days from 10 a. M. to 10 P. M.; Sundays 2 p. M. to 9 P. M. Regular business meetings third Thursday evening of each month.
C. A. Holbrook, Pres.; James Palmer, S. & T.

PORTSMOUTH MECHANICS ASSOCIATION—Open to membership of all reputable Mechanics and Manufacturers. Rooms in Mechanics' Block, corner Congress and Fleet streets. Reading Room free to members and strangers visiting the city. Quarterly Meetings the first Tuesday evenings in November, February, May and August. Election of officers at November meeting.

SIGNET ENCAMPMENT, FORT NO. ONE, G. A. R.—Fourth Wednesday of each Month in Franklin Upper Hall; James R. Morrison, Comdr.

SAND OF HOPE—Every Saturday afternoon at three o'clock, at Faith Home. S. W. Cole, Musical Director.

DAMON LODGE, NO. 8, KNIGHTS OF PYTHIAS, at Pythian Hall, corner Market and Daniel streets, Tuesday evening of each week.

SAGAMORE LODGE, NO. 258, KNIGHTS OF HONOR, at Hall No. 24½ Market street, Second and Fourth Monday evenings of the Month.
C. H. Morrison, Dictator; C. B. Mason, Rep.

NEWICHEWANNOCK TRIBE, NO. 4, IMPROVED ORDER OF RED MEN—Each Friday evening at Rechabite Hall, No. 26 Market street.

ROCKINGHAM LODGE, NO. 57, I. O. GOOD TEMPLARS—Each Thursday evening at Mercantile Hall.

PORTSMOUTH FIREMEN'S MUTUAL RELIEF ASSOCIATION—Second Wednesday in January, April, July and October.

THE COMPANIES—At their respective Engine Houses on the First Monday of each Month.

Business Cards.

A. PEARSON,
Is at his Room, No. 5 Congress Street,
To Give Instruction in Music,
From 10 o'clock to 12,
TUESDAYS, THURSDAYS, and SATURDAYS.

JAMES M. CARR, Agent,
DEALER IN
BOOTS & SHOES.
No. 34 Market Street,
Formerly HILL & CARR,
Where a Large Stock of Good Boots and Shoes, Leather and Findings may be found *at the Lowest Prices.*
☞ All kinds of Boots or Shoes made to measure, and Repairing done as usual.

MORSE & ILSLEY,
AUCTIONEERS,
Money, Real Estate and Mortgage Brokers,
INSURANCE and HOUSE AGENTS,
No. 13 Pleasant Street, Exchange Buildings.

STEPHEN D. SCRIGGINS,
HAS REMOVED HIS
PAINT SHOP
FROM No. 15 FLEET ST., to No. 9 VAUGHAN STREET, opposite the Commercial House, and having larger and better accommodation for
CARRIAGE WORK,
Would solicit a continuance of public patronage.

DENNIS SHEA,
MANUFACTURER OF
CEMENT STONE PIPE
— AT —
26 WATER STREET, - - - - PORTSMOUTH.

The best Pipe made for Sewers, Culverts, Cellar and Sink Drains, Water Closets, etc. etc. Gives perfect satisfaction wherever used. Is proof against frost, acids, and all substances which pass through the Pipe.

For sale at wholesale or retail, or laid in the best manner.

Orders for Pipe and laying left at the factory will receive prompt attention.

WINES!! WINES!!

25 CASES CLARET,
5 PIPES DUFF GORDON SHERRY
AND OPORTO PORT WINE
— FOR SALE BY —
H. F. GERRISH.

New Room Papers

I HAVE JUST RECEIVED
A Large, New and Carefully Selected Stock
— OF —
Room Papers,
Curtains,
Fixtures, &c.,
— AT —
NO. 1 CONGRESS BLOCK,
to the merits of which I respectfully call attention.

My Stock includes all grades of paper,
Brown Blanks,
White Blanks,
Satin, Mica and Bronze.

Curtains from 25 cents up.

THE BEST SPRING ROLLER IN THE MARKET.
And a complete line of
Picture Cord, Hooks, Tassels, etc., etc.

I am offering these goods at prices sure to suit the times. Call and examine.

W. G. MYERS,
No. 1 Congress Block.
Hanging of Papers and Curtains attended to if desired.

Good and Reliable
INSURANCE
COMPANIES.
COMMERCIAL UNION, of London.
FIRE ASSOCIATION, of Phila.
SHAWMUT, of Boston.
F. W. DEROCHEMONT & SON,
No. 9 CONGRESS ST., AGENTS.

DR. JOHN TRIPP'S BLOOD PURIFIER

Is a certain cure for *Syphilis Scrofula, Ovarian Tumors, Diabetes, Bright's Disease,* and all *Blood Poisons.* Cure of *Syphilis* guaranteed in either language. Send for pamphlet, enclosing stamp and please state disease. Eastern Agency, 206 Columbus ave., Boston. Office hours 8 to 11, 2 to 7. No medicine genuine unless in bottles with my name blown therein, and label bearing my own Trade Mark. DR. JOHN TRIPP codtf&p

THE NEW HAMPSHIRE

GAZETTE

Established 1756.

The Gazette s published every Thursday and sent to Subscribers at the low price of
$1.50 per year, paid in advance, or
$2 at the end of the year.

It contains **full accounts** of all of importance that transpires in Portsmouth and its vicinity, and a condensed summary of **NEWS, foreign and domestic; editorials upon current topics; New Hampshire items; carefully prepared marine news,** containing reports of vessels owned at this port, or officered by men from Portsmouth or its neighborhood; and is just the paper for residents desiring to be posted on all that takes place at home, while to those living in the vicinity of Portsmouth, or to former residents who retain their interest in the "old home by the sea," it is the best means of keeping informed of what transpires in this city.

— THE —

NEW HAMPSHIRE GAZETTE

Contains more original matter

Than any other paper of its size in the State, the editors working more with their pens than with their scissors.

TO ADVERTISERS

THE N. H. GAZETTE

Presents an excellent opportunity for a **WEEKLY INVITATION TO CUSTOMERS,** at a reasonable rate, and all those who desire to reach patrons in Rockingham and York counties will find it an economical medium. THE GAZETTE is in many instances the only paper taken by families, and it is read to a large extent in localities whence is derived much of the trade of Portsmouth, a fact which our merchants should not fail to bear in mind.

Subscriptions Received

AT THE OFFICE, 7 PLEASANT ST.,
Exchange Buildings, nearly opp. Post Office;
Or by remittance to
CHRONICLE AND GAZETTE PUB. CO.
☞ Specimen numbers sent on application.

JOSIAH F. ADAMS,
FURNISHING
UNDERTAKER.
WAREROOMS, No. 42 MARKET STREET.
Residence, No. 27 Washington Street, Portsmouth.

NEW STYLES
RATTAN PRESENTS
Every one who has examined them are of the opinion that more attractive, beautiful or serviceable
Christmas Presents
Cannot be purchased in New England for the same amount of money than the desirable Rattan Goods manufactured right here in our city by Mr. DAVID URCH, and
For Sale by A. Tredick & Co.,
MARKET STREET.
☞ We advise all to call, examine and try them before purchasing their Christmas Presents.

CHARLES W. GARDNER'S
Book and Job
PRINTING OFFICE!
UP ONE EASY FLIGHT.
Chronicle Building, Portsmouth N.H.
Over D. H. Montgomery's Store.

The recent improvements in the above building has enlarged the Job Office to double its former size, making it one of the lightest and most convenient offices the city for

ALL KINDS
— OF —
General Job Work!

The Subscriber respectfully solicits orders fo all kinds of Printing, from a

TWO-SHEET POSTER,

With a 14-inch wood letter, to a Visiting Card.

DATE SLIPS A SPECIALTY.

By-Laws for Lodges,
Town Accounts, Programmes,
Handbills, Tickets,
Fancy Cards,
Business Cards,
Ball Cards,

And everything else in the line of Printing.

CHARLES W. GARDNER.

GOLDEN MEDICAL DISCOVERY

By its great and thorough blood-purifying properties, Dr. Pierce's Golden Medical Discovery cures all **Humors,** from the worst **Scrofula** to a common **Blotch, Pimple,** or **Eruption.** Mercurial disease, Mipoid Poisons, and their effects, are eradicated, and vigorous health and a sound constitution restablished. **Erysipelas, Salt-rheum, Fever Sores, Scaly or Rough Skin,** in short, all diseases caused by bad blood, are conquered by this powerful, purifying, and invigorating medicine.

Especially has it manifested its potency in curing **Tetter, Blue Rash, Boils, Carbuncles, Sore Eyes, Scrofulous Sores and Swellings, White Swellings, Goitre or Thick Neck,** and **Enlarged Glands.**

If you feel dull, drowsy, debilitated, have sallow color of skin, or yellowish-brown spots on face or body, frequent headache or dizziness, bad taste in mouth, internal heat or chills alternated with hot flashes, low spirits, and gloomy forebodings, irregular appetite, and tongue coated, you are suffering from "Torpid Liver, or **"Biliousness."** In many cases of **"Liver Complaint"** only part of these symptoms are experienced. As a remedy for all such **Cases,** Dr. Pierce's Golden Medical Discovery has no equal, as it effects perfect and radical cures.

In the cure of **Bronchitis, Severe Coughs,** and the early stages of **Consumption,** it has astonished the medical faculty, and eminent physicians pronounce it the greatest medical discovery of the age. While it cures the severest Coughs, it strengthens the system and **purifies the blood.** Sold by druggists.

R. V. PIERCE, M. D., Prop'r, World's Dispensary and Invalids' Hotel, Buffalo, N. Y.

Dr. Pierce's Pleasant Purgative Pellets

SIZE OF PELLETS.

"THE LITTLE GIANT" CATHARTIC.

No use of taking the large, repulsive, nauseous pills, composed of cheap, crude, and bulky ingredients. These pellets are scarcely larger than mustard seeds. **Being entirely vegetable,** no particular care is required while using them. They act mildly without disturbance to the constitution, diet, or occupation. For **Jaundice, Headache, Constipation, Impure Blood, Pain in the Shoulders, Tightness of the Chest, Dizziness, Sour Eructations from the Stomach, Bad Taste in the Mouth, Bilious Attacks, Pain in region of Kidneys, Internal Fever, Bloated feeling about Stomach, Rush of Blood to Head,** and for **Dr. Pierce's Pleasant Purgative Pellets.** In explanation of the remedial power of these Purgative Pellets over so great a variety of diseases, it may be said that **their action upon the animal economy is universal, not a gland or tissue escaping their sanative impress.** Age does not impair the properties of these Pellets. They are sugar-coated and inclosed in glass bottles, their virtues being thereby preserved unimpaired for any length of time, in any climate, so that they are always fresh and reliable. This is not the case with pills put up in cheap wooden or pasteboard boxes. For all diseases where a **Laxative, Alterative,** or **Purgative,** is indicated, these little Pellets will give the most perfect satisfaction. **Sold by druggists.**

R. V. PIERCE, M. D., Prop'r, World's Dispensary and Invalids' Hotel, Buffalo, N. Y.

CATARRH

SYMPTOMS.—Frequent headache, discharge falling into throat, sometimes profuse, watery, thick mucous, purulent, offensive, etc. In others, a dryness, dry, watery, weak, or inflamed eyes, stopping up, or obstruction, of the nasal passages, ringing in ears, deafness, hawking and coughing to clear the throat, ulcerations, scabs from ulcers, voice altered, nasal twang, offensive breath, impaired or total deprivation of sense of smell and taste, dizziness, mental depression, loss of appetite, indigestion, enlarged tonsils, tickling cough, etc. Only a few of these symptoms are likely to be present in any case at one time.

DR. SAGE'S CATARRH REMEDY

produces radical cures of the worst cases of Catarrh, no matter of how long standing. The liquid remedy may be snuffed, or better applied by the use of Dr. PIERCE'S Douche. This is the only form of instrument yet invented with which fluid medicine can be carried HIGH UP AND THOROUGHLY APPLIED to all parts of the affected nasal passages, and the chambers or cavities communicating therewith, in which sores and ulcers frequently exist, and from which the catarrhal discharge generally proceeds. Its use is pleasant and readily understood, from directions accompanying each instrument. Dr. SAGE'S Catarrh Remedy cures recent attacks of **"Cold in the Head"** by a few applications. It is mild and pleasant to use, containing no strong or caustic drugs or poisons. Catarrh Remedy and Douche **sold by druggists.**

R. V. PIERCE, M. D., Prop'r, World's Dispensary and Invalids' Hotel, Buffalo, N. Y.

HARDWARE, PAINTS, OILS, &C.

SALEM WARRANTED PURE WHITE LEAD.
BOSTON " "
FOREST RIVER PURE WHITE LEAD.
ENGLISH " " "
On hand and for sale at Manufacturers' Prices.

Also, a large and well-selected Stock of
Hardware,
Paints, Oils,
Glass, &c., &c.,
ETC., ETC., ETC.,
At Lowest Rates.

JOHN H. BAILEY,
RICE BLOCK,
16 Market and 1 Ladd Street

American and Foreign PATENTS.

[ESTABLISHED 1865.]

GILMORE & CO., Successors to CHIPMAN, HOSMER & CO., Solicitors. Patents procured in all countries. *No fees in advance.* No charge unless the patent is granted. No fee for making preliminary examinations. No additional fees for obtaining and conducting a re-hearing. Special attention given to Interference Cases before the Patent Office. Extensions before Congress, Infringement Suits in different States, and all litigation appertaining to Inventions or Patents. Send stamp to GILMORE & CO. for Pamphlet of sixty pages.

Old Bounty Land Warrants.

The last Report of the Commissioner of the General Land Office shows 2,397,560 acres of Bounty Land Warrants outstanding. These were issued under act of 1855 and previous. GILMORE & CO. pay cash for them. Send by registered letter. Where Assignments are imperfect we give instructions to perfect them.

Arrears of Pay and Bounty.

Officers, Soldiers and Sailors of the late war, or their heirs, are in many cases entitled to money from the Government of which they have no knowledge. Write full history of service, and state amount of pay and bounty received. Enclose stamp to GILMORE & Co., and a full reply after examination, will be given you free.

Pensions.

All Officers, Soldiers and Sailors wounded, ruptured or injured in the late war, however slightly, can obtain a pension by addressing GILMORE & COMPANY.

Cases prosecuted by GILMORE & Co. before the Supreme Court of the United States, the Court of Claims and the Southern Claims Commission.

Each department of our business is conducted in a separate bureau, under the charge of the same experienced parties employed by the old firm. Prompt attention to all business entrusted to GILMORE & Co. is the second. We desire to win success by deserving it. Address

GILMORE & CO.,
WASHINGTON, D. C.

FIRST NATIONAL BANK
GOVERNMENT DEPOSITORY,
Continues to supply either Coupon or Registered
FOUR PER CENT. BONDS
At subscription rates, furnished direct from the Treasury Department.
U. S. 5-20 Called Bonds,
Cashed, or exchanged for new 4's on favorable terms.
dm&g E. P. KIMBALL, Cashier.

New Advertisements

$25 TO $5000 Judiciously invested in Wall St. lays the foundation for substantial fortunes every week, and pays an immense percentage of profits by the New Capitalization System of operating in Stocks. Full explanation on application to Adams, Brown & Co., Bankers, 30 Broad St., New York.

BENSON'S CAPCINE POROUS PLASTER. See that each plaster has the word C-A-P-C-I-N-E cut through it, and insist on having no other. Ask your own Physician as to its merits over all others. tje20

TEACHERS & STUDENTS $50 to $100 or $200 per MONTH during VACATION. For full particulars address
J. C. MCCURDY & CO., Philadelphia, Pa.

BENSON'S
CAPCINE POROUS PLASTERS
Cures Lame and Weak Back Instantly.
SOLD BY ALL DRUGGISTS.

PIANOS

For Cash or *on easy Monthly Installments.* Parties who intend purchasing Pianos will find it for their interest to call at our rooms, or correspond with us, before buying elsewhere. tjy1

Hallett & Cumston,
NO. 459 WASHINGTON STREET, BOSTON.

L. S. L.

A SPLENDID OPPORTUNITY TO WIN A FORTUNE.

Seventh Grand Distribution, Class G, at New Orleans, Tuesday, July 8th, 1879—116th Monthly Drawing.

LOUISIANA STATE LOTTERY COMPANY.

This Institution was regularly incorporated by the Legislature of the State for Educational and Charitable purposes in 1868 *for the term of Twenty-five Years,* to which contract the inviolable faith of the State is pledged, with a Capital of $1,000,000, to which it has since added a reserve fund of $350,000. ITS GRAND SINGLE NUMBER DISTRIBUTION will take place monthly. *It never scales or postpones.* Look at the following Distribution:

CAPITAL PRIZE, $20,000.
100,000 TICKETS AT TWO DOLLARS EACH.
HALF-TICKETS, ONE DOLLAR.

LIST OF PRIZES.		
1 CAPITAL PRIZE		$20,000
1 " "		10,000
1 " "		5,000
2 PRIZES OF	2,500	5,000
5 do.	1,000	5,000
20 do.	500	10,000
100 do.	100	10,000
200 do.	50	10,000
500 do.	20	10,000
1000 do.	10	10,000

APPROXIMATION PRIZES.

9	Approximation Prizes of $300		2,700
9	do.	do. 200	1,800
9	do.	do. 100	900

1857 Prizes, amounting to $110,400

Responsible corresponding agents wanted at all prominent points, to whom a liberal compensation will be paid.

Application for rates to clubs should only be made to the home office in New Orleans.

Write clearly stating full address, for further information, or send orders to
M. A. DAUPHIN,
P. O. Box 692, New Orleans, La.,
or same at No. 319 Broadway, New York.

All our Grand Extraordinary Drawings are under the supervision and management of GENERALS G. T. BEAUREGARD and JUBAL A. EARLY. w,s,&q1jy7

C. M. GIGNOUX,
GENERAL AGENT OF THE
Mutual Life Insurance Co.
OF NEW YORK,
FOR THE STATE OF NEW HAMPSHIRE.
tf Portsmouth, New Hampshire.

HATHAWAY SHIRTS,
A FEW MORE OF THOSE
CELEBRATED HATHAWAY SHIRTS
Cut Low in the Neck, at
William P. Walker's,
iy3 No. 3 Market Square.

For Sale.

A PLEASURE ROW BOAT, copper-fastened, nearly new, with four oars and patent rowlocks; built by Staples of Eliot.
Apply to RIDER & COTTON,
69 Market Street, Portsmouth.

GOVERNMENT BONDS

We are prepared to pay on presentation in any amount the highest market price for the CALLED BONDS of 1863 and 1867, and we will receive them at full value in exchange for other issues of UNITED STATES BONDS, or in exchange for other safe Securities paying 5, 6 and 7 PER CENT interest.

GEO. WM. BALLOU & CO.,
72 Devonshire Street ..... Boston.
8 Wall Street ..... New York
tmch18wtf

THE
Alpine Silver Mining Co.,
OF COLORADO.
CAPITAL $2,000,000. 200,000 SH RES.
PAR VALUE, $10 PER SHARE.
UNASSESSIBLE.
Daniel J. Splane, Pres. J. L. Thompson, Sec.

The property of this Company consists of twelve mines and mining locations, located in Lake County, Colorado, in the vicinity of Leadville, upon all of which extensive work has been done, in all cases exhibiting true fissure veins, good pay streak, and well defined lodes.

Three of the leading mines are well opened up and have at the lowest computation over TEN THOUSAND TONS OF ORE IN SIGHT; by May 1st, the Railroad now under construction, will be within a short distance of this property.

The Company proposes to sell a portion of its stock at $5.00 per share for the purpose of more completely developing its mines, and for the erection of works for the treatment of its ores.

Applications for the stock may be made to the office of the Company, 61 Broadway, New York.

N. B.—*The Mining Record,* of New York, the highest mining authority in this country, says Feb. 1st, 1879: The principal owners in this company are hard working men who by their own labor have uncovered large bodies of ore which they now wish to extract and send to market; our readers will do well to make a venture with these worthy men, this money will probably be returned to them twenty fold. The business management has been placed in the care of Mr. J. L. Thompson, an officer of high standing in one of the largest banks in the city. A Prospectus giving full particulars sent free, on application to the Secretary. mch29d&wtms

Portsmouth Daily Chronicle.

By CHRONICLE & GAZETTE PUBLISHING COMPANY.

PORTSMOUTH, N. H., THURSDAY, JUNE 19, 1879.

$6 PER YEAR, IN ADVANCE. THREE CENTS PER COPY.

THE PORTSMOUTH DAILY CHRONICLE

(Established August 2d, 1852.)

Is Published Every Morning, Sundays excepted, at No. 7 Exchange Building, Pleasant Street, opposite the Post Office, by the

Chronicle and Gazette Publishing Company.

TERMS $6.00 PER YEAR.

The New Hampshire Gazette

(The Oldest Newspaper in the United States, established Oct. 7, 1756.)

is published every THURSDAY at the same office. Terms, $1.50 per year; $2.00 per year, if not paid in advance.

☞ Correspondence from neighboring towns, containing items of public interest, will be gladly received. All communications should be addressed and all checks made payable to the

CHRONICLE & GAZETTE PUBLISHING CO., PORTSMOUTH, N. H.

The Job Printing Business is conducted in the same office by Mr. Charles W. Gardner, who keeps on hand a large and well-selected stock of all materials required in his line.

NEW AND EXTENSIVE STOCK

— OF —

SPRING & SUMMER GOODS

— AT —

WM. P. WALKER'S,

No. 8 Market Square.

HAVING RECEIVED A FULL ASSORTMENT OF FOREIGN AND DOMESTIC

CLOTHS, CASSIMERES, &C., &C.,

I am prepared to make them up into GARMENTS of the latest style, or according to the fancy of the purchaser, and

Perfect Satisfaction Guaranteed!

MY STOCK OF GOODS SUITABLE FOR

SUITINGS

IS UNEQUALLED.

☞ Particular attention paid to the making of

ARMY and NAVY REGULATION UNIFORMS.

A FULL ASSORTMENT OF

Gentlemen's Furnishing Goods!

Constantly on hand, consisting of

Bosoms, Gloves, Suspenders, Collars, Linen Goods, Drawers, Handkerchiefs, Shirts

Of Every Description!

1879 Opening Season! 1879

— ON —

WEDNESDAY, APRIL 16th,

WE SHALL OPEN

A NEW AND FINE STOCK

— OF —

MILLINERY GOODS

And Novelties in Latest Styles.

A Nice Assortment of

Pattern Hats and Bonnets.

Our facilities for receiving the newest and most desirable goods from New York and Boston houses are unsurpassed, and we feel confident of pleasing all who may favor us with a call.

☞ Particular attention given to making old styles into new.

J. M. TEBBETTS,

14 Market Street.

Transportation.

Eastern & Maine Central Railroad Line.

CARS leave the Station of the Eastern Railroad, between Deer and Elm streets, as follows:

For Boston, at *4:10, 7:15, 8:25, 11:00 A. M.; 3:00, 5:30 P. M.*

For Portland and Stations East, 10:00 A. M.; 2:57, 9:15 P. M.

For Bangor, St. John, Montreal and Quebec, 10:00 A. M.; 9:15 P. M.

For Great Falls and Wolfeborough, 10:00 A. M.; 5:44 P. M.

For North Conway, 10:00 A. M.

For Dover and Way Stations, 10:00 A. M.; 12:30, 3:00, 7:00 P. M.

Trains leave *For Portsmouth*—

From Boston, 7:30, 10:00 A. M.; 12:30, 3:15, 4:45, 7:00 P. M.

From Portland, *2:05, 8:45 A. M.; 1:00 P. M.

From North Conway, 7 *0 A. M.

From Wolfeborough, 6:[illegible] A. M.; 3:10 P. M.

From Great Falls, 7:34, 10:50 A. M.; 4:45 P. M.

From Dover, 6:45, 10:30 A. M.; 2:35, 5:00 P. M.

From Newington, 7:01, 10:46 A. M.; 2:41, 5:16 P. M.

Trains from Boston arrive at Portsmouth at 9:35 A. M.; 12:25, 2:34, 5:40, 6:58, 9:12 P. M.

Trains from Portsmouth arrive at Boston at *6:30, 9:30, 10:45 A. M.; 1:30, 5:30, 8:00 P. M.

*Except on Mondays.

Feb. 17, 1879. E. B. PHILLIPS, Pres't.

Concord & Portsmouth Railroad.

PASSENGER TRAINS leave Concord Railroad Station, foot of Bridge Street:

For Newmarket Junction, Manchester, Concord and Upper Railroads, at 7:35 A. M., and 5:10 P. M.

Arrive at Manchester at 9:46 A. M.; 7:10 P. M.

Arrive at Concord at 10:35 A. M., and 8:15 P. M.

Leave Concord at 7:30 A. M., and 3:40 P. M.

Leave Manchester at 8:15 A. M., and 4:25 P. M.

Arrive at Portsmouth at 10:10 A. M., and 6:15 P. M.

☞ All trains connect at Newmarket Junction, with trains of the Boston & Maine Railroad for Exeter, Haverhill, Lawrence and Boston; and for Dover, Great Falls and Portland; at Concord with trains to and from all the Upper Railroads.

H. E. CHAMBERLIN, Supt.

RE-OPENING

OF THE POPULAR

PROVIDENCE LINE

TO NEW YORK.

Via Providence.

OPENS APRIL 28, FOR THE SEASON OF 1879.

Only 42 Miles of Rail.

Steamboat Express Train will leave Boston & Providence Railroad Station daily (Sundays excepted) at 6 P. M. Connect at Fox Point wharf, Providence, with the *entirely new and magnificent steamers*

STEAMER MASSACHUSETTS,

and the well-known and popular

STEAMER RHODE ISLAND,

Arriving in New York at 6 A. M. This is the only line affording a delightful sail *through Narragansett Bay* by daylight.

Returning, leave Pier 29, North River, at 5 P. M., arriving in Boston at 7 A. M.

No intermediate landings between Providence and New York.

Tickets and State Rooms can be secured at Company's office, 214 Washington, corner State street, and at Boston & Providence Railroad Station.

J. W. RICHARDSON, Agent, Boston.
A. A. FOLSOM, Supt. B. & P. R. eodtsept18

FALL RIVER LINE

— FOR —

NEW YORK.

Fare Only $1.50!

Tickets good only for continuous passage on train leaving Boston at 6 o'clock P. M., on day of sale, and Steamer connecting therewith at Fall River.

Regular tickets at $2.00, good on any train between Boston and Fall River.

Steamboat express train leaves Boston daily (Sundays excepted) at 6 P. M. (Sunday trip June 15 to Sept. 14, inclusive,) connecting at Fall River with

THE WELL-KNOWN STEAMERS,

BRISTOL AND PROVIDENCE,

now on the line for the summer season. BROOKLYN PASSENGERS and baggage transferred FREE by "ANNEX" boats.

Tickets and staterooms secured at the Company's office, No. 3 Old State House, corner Washington and State streets, and at OLD COLONY DEPOT.

L. H. PALMER, Agent, 3 Old State House, Boston.
J. R. KENDRICK, Superintendent.

NEW YORK & NEW ENGLAND R. R.

ALLYN'S POINT LINE.

LIMITED TICKETS BETWEEN BOSTON AND

NEW YORK,

EITHER WAY, FOR

ONE DOLLAR

Sold only at 205 Washington street, at depot foot of Summer street, Boston, and at Pier 40, North River, New York. Train leaves Summer street depot, Boston, at 6 P. M., week days, connecting at Allyn's Point 9:15 P. M. with steamers City of New York or City of Boston, arriving in New York at 6 A. M.

Returning, steamer leaves Pier 40, North River, at 5:30 P. M., arriving in Boston 6 A. M.

Staterooms at usual prices. Berths free. Supper 50 cents. Drawing Room Chairs 50 cents. 83 miles without a stop, the longest run made by any train in New England.

Connecting train makes no stop at any station between Boston and the boat. No stop-over allowed. Tickets good only on day of sale for continuous passage and by connecting boat.

CHARLES POLARK, General Manager.
A. O. KENDALL, Gen. Pass. Agent.
Tu, Th & Sat taug17

THERMOMETERS

ARE SELLING

CHEAP

— AT —

SWEETSER'S.

PORTSMOUTH

INSURANCE

AGENCY.

Established in 1851.

JOHN SISE, - 5 MARKET SQ.

Is authorized Agent and Attorney for the following responsible Companies:

ÆTNA INSURANCE COMPANY,
HARTFORD, CONN.,.....Assets $7,000,000

HARTFORD FIRE INSURANCE CO.,
HARTFORD, CONN.,.....Assets $3,200,000.

HOME INSURANCE COMPANY,
NEW YORK.....Assets, $6,000,000.

FRANKLIN FIRE INSURANCE CO.,
PHILADELPHIA.....Assets $3,300,000.

ROYAL INSURANCE COMPANY.
LIVERPOOL, ENG.....Assets $18,000,000 (gold.)

PENNSYLVANIA FIRE INS. CO.
PHILADELPHIA.....Assets $1,800,000.

Business men and owners of Property desiring every security by Insurance against loss and damages by fire, will find it for their interest to place their risks in the above companies, some of which have been represented in this vicinity for nearly fifty years.

All losses will be promptly adjusted and paid by the undersigned.

JOHN SISE,

INSURANCE AGENT.

OFFICE NO. 5 MARKET SQUARE, Portsmouth

GENERAL LIFE AND FIRE

INSURANCE

AGENCY.

Alonzo F. Craig, Agent

CAPITAL REPRESENTED

$40,000,000.

EQUITABLE LIFE ASSURANCE SOC'Y.
OF THE UNITED STATES.
ASSETS,.....$25,000,000

N. BRITISH & MERCANTILE INS. CO.
LONDON AND EDINBURGH.
CAPITAL, GOLD,.....$10,000,000
Invested in the United States,.....$1,647,000

NATIONAL FIRE INSURANCE COMPANY
HARTFORD, CONN.
ASSETS,.....$831,856,29.

WESTCHESTER FIRE INSURANCE CO.
NEW YORK.
ASSETS,.....$655,787.24.

ST. PAUL FIRE AND MARINE INS. CO.
ST. PAUL, MINN.
ASSETS,.....$719,621.78.

FANEUIL HALL INSURANCE COMPANY
BOSTON, MASS.
ASSETS,.....$250,000.00.

☞ *Insurance effected on all kinds of Property Reasonable Rates.*

☞ Losses at this Agency will be promptly adjusted, and paid at this Office.

ALONZO F. CRAIG,

INSURANCE AGENT,

Office No. 5 Congress Street Portsmouth

MORSE & ILSLEY,

FIRE, LIFE AND ACCIDENT

INSURANCE

AGENTS,

Represent the following reliable companies:

THE INSURANCE COMPANY OF NORTH AMERICA,
Of Philadelphia, Penn.

LIVERPOOL and LONDON and GLOBE,
U. S. Office, New York City.

SPRINGFIELD, *of Springfield, Mass.*

QUEEN, *of Liverpool and London.*

PHŒNIX, *of Hartford, Conn.*

ORIENT, *of Hartford, Conn.*

TRAVELERS LIFE & ACCIDENT COMPANY,
Of Hartford, Connecticut.

NEW ENGLAND MUTUAL LIFE
Of Boston, Mass.

The above companies are well known and reliable, and we solicit the patronage of our friends and the public. All losses adjusted and promptly paid at our office.

MORSE & ILSLEY,

NO. 13 PLEASANT STREET,--UP ONE FLIGHT.

PATENTS!

R. H. EDDY,

No. 76 State St., Opposite Kilby, Boston,

SECURES PATENTS in the United States; also in Great Britain, France and other foreign countries. Copies of the claims of any Patent furnished by remitting one dollar. Assignments recorded at Washington. *No Agency in the United States possesses superior facilities for obtaining Patents or ascertaining the patentability o inventions.*

R. H. EDDY, Solicitor of Patents.

TESTIMONIALS.

I regard Mr. Eddy as one of the *most capable and successful* practitioners with whom I have had official intercourse. CHARLES MASON, Commissioner of Patents.

"Inventors cannot employ a person more trustworthy or more capable of securing for them an early and favorable consideration at the Patent Office." EDMUND BURKE, Late Commissioner of Patents.

BOSTON, October 19, 1870.

R. H. EDDY, Esq.—*Dear Sir.* You procured for me, in 1840, my first patent. Since then you have acted for and advised me in hundreds of cases, and procured many patents, reissues and extensions. I have occasionally employed the best agencies in New York, Philadelphia and Washington, but I still give you almost the whole of my business, in your line, and advise others to employ you. Yours truly, GEORGE DRAPER.

BOSTON, January 1, 1879. 3tawtjan180

THE NEW ENGLAND

MUTUAL LIFE

Insurance Company

OF BOSTON.

The Oldest Massachusetts Company.

19,000 MEMBERS. $57,000,000 INSURANCE.

The features of the Company are

1.—*Its entire mutuality.*
2.—*The character of its investments.*
3.—*The liberality of its treatment of retiring members.*
4.—*Its selection of risks as developed by its past favorable mortality.*
5.—*The application of the Mass. Non-Forfeiture law to its policies, whereby every member is entitled to insurance according to its provisions.*

Information as to rates can be obtained on application at the office of the Company, or of any of its agents in the principal cities and towns of the Commonwealth.

35th Annual Report now ready for Distribution.

BENJ. F. STEVENS, President.
JOS. M. GIBBENS, Secretary.
eodtsept16

FOOTE & FRENCH,

BANKERS,

And members of the New York and Boston U. S. Four per cent. Bond Syndicate,

OFFER FOR SALE

U. S. Fours, Coupon and registered, of all denominations.

Prices will conform to New York market prices of the day, when lower than Syndicate prices.

We offer for sale every description of GOVERNMENT BONDS.

BANK TRADES in Washington solicited.

CALLED BONDS cashed and exchanged.

No. 7 Congress St. & 2 Congress Square,

BOSTON, MASS. eodtje25

PRATT'S ASTRAL OIL!

Safest and Best!

AT SWEETSER'S

Re-opened after the Fire!

WILLIAM B. HUSSEY,

HAVING TAKEN THE STORE

No. 37 Market Street

Has re-opened with a Large Stock of

BOOTS *and* SHOES

Which he will sell at the

LOWEST CASH PRICES!

PAINT!! PAINT!

— HAVE YOUR —

SIGNS AND CARRIAGES

PAINTED

At DANIEL J. SPINNEY'S

NEW PAINT SHOP,

☞ NO. 13 BOW STREET. ☜

Cheaper than at any other place in the city.

☞ Second-hand Furniture Repainted, and made to look as good as new.

REVOLUTION IN WASHING!!

The Mothers' Favorite Washing Crystal

Is the name of a new Washing Compound, which N. F. MATHES & CO. are Sole Agents for in this city and its vicinity. We believe that it will do away with the toil and drudgery of

WASHING-DAY

without any injury to the fabric or hands; and that consumers may test it for themselves, we are putting samples in every house in the city and suburbs. This is an expensive way of advertising, but it shows that we have faith in the article.

It is put up in one-pound packages.

Price 15 cts. per Pound.

N. F. MATHES & CO.,

48 MARKET STREET.

For Sale.

ONE Second-Hand SINGER FAMILY SEWING MACHINE, in good running order. This will be sold at a bargain. Apply at CHAS. E. MYERS & CO'S, No 5 Bow St.

SANFORD'S RADICAL CURE For CATARRH

A purely vegetable distillation entirely unlike all other remedies.

IN the preparation of this remarkable remedy every herb, plant, and bark is subjected to distillation, whereby the essential medical principle is obtained in vapor, condensed and bottled. What remains in the still is inert, valueless, and totally unfit for use in an organism so delicate as the nasal passages. Yet all south are linoleum compounds of woody fibre; all unctuous, saturated solutions.

SANFORD'S RADICAL CURE

is a local and constitutional remedy, and is applied to the nasal passages by insufflation, thus allaying inflammation and pain and at once correcting, cleansing, and purifying the secretions. Internally administered, it acts upon the organs of circulation, keeps the skin moist, and neutralizes the acid poison that has found its way into the stomach and thence into the blood. Thus a cure progresses in both directions, and it does not seem possible for human ingenuity to devise a more rational treatment.

SURPRISING CURE.

Gentlemen,—About twelve years ago, while travelling with Father Kemp's Old Folks Concert Troupe at Newark, N. J., I took a severe cold and was laid up at Newark, N. J. This cold brought on a severe attack of Catarrh, which I battled with every known remedy for four weeks without avail, and was finally obliged to give up a most desirable position and return home, unable to sing a note. For three years afterwards I was unable to sing at all. The first attack of Catarrh had left my nasal organs and throat so sensitive that the slightest cold would bring on a fresh attack, leaving me prostrated. In this way I continued to suffer. The last attack, the severest I ever had, was terrible. I suffered the most excruciating pain in my head, was so hoarse as to be scarcely able to speak, and coughed incessantly. I thought I was going into quick consumption, and I firmly believe that had these symptoms continued without relief they would have rendered me an easy victim. When in this distressing condition, I commenced the use of SANFORD'S RADICAL CURE FOR CATARRH, very reluctantly, I confess, as I had tried all the advertised remedies without benefit. The first dose of this wonderful medicine gave me the greatest relief. It is hardly possible for one whose head aches, eyes ache, who can scarcely articulate distinctly on account of the choking accumulations in his throat, to realize how much relief I obtained from the first application of SANFORD'S RADICAL CURE. Under its influence, both internal and external, I rapidly recovered, and by an occasional use of the remedy since, have been entirely free from Catarrh, for the first time in twelve years.

Respectfully yours,
GEO. W. HOLBROOK.

WALTHAM, Mass., Jan. 8, 1876.

DEAR SIR:—I purchased the RADICAL CURE of GEO. H. BUSWELL, Druggist, Rumford Building.

Each package contains Dr Sanford's Improved Inhaling Tube, with full directions for use in all cases. Price, $1.00. For sale by all Wholesale and Retail Druggists throughout the United States and Canada. WEEKS & POTTER, General Agents and Wholesale Druggists, Boston, Mass.

COLLINS'

VOLTAIC PLASTER

An Electro-Galvanic Battery combined with a highly Medicated Plaster containing the choicest medicinal Gums and Balsams known to modern Pharmacy.

Plasters have now been before the public for years, and, notwithstanding the immense number of medicines in the form of liniments, lotions, painkillers and ordinary plasters, they have steadily increased in sale and met with universal approval, as evinced by over one thousand unsolicited testimonials in our possession. Many remarkable cases have been certified to by well-known citizens in all parts of the United States, copies of which will be sent free of charge to any one desiring them. Improvements, in many ways, have been made, as suggested by experience and use, until it is believed that they are now perfect in every respect, and *the best plaster in the world of medicine.* All we ask from every sufferer is the mere trifle of a single trial. The price is 25 cents, although it is at a double cost of any other plaster. But, notwithstanding the efforts of the proprietors to make the best plaster in the world for the least money, any inferior article may can be bought, numbers of unprincipled dealers will be found ready to misrepresent them for their *profit*, and endeavor to substitute others. Do not allow yourself to be imposed upon. Ask for

COLLINS' VOLTAIC PLASTER

And insist upon having what you are willing to pay for.

Sold by all Wholesale and Retail Druggists throughout the United States and Canadas, and by WEEKS & POTTER, Proprietors, Boston, Mass.

STATE OF NEW HAMPSHIRE,

OFFICE OF THE

STATE TREASURER.

CONCORD, May 10, 1879.

IN accordance with the provisions of an act of the Legislature, approved August 9th, 1878, the undersigned will receive sealed proposals, until 12 o'clock, noon, June 17th, prox., for three hundred thousand dollars ($300,000.00) New Hampshire five per cent. bonds, as follows:

$100,000 maturing July 1, 1889.
$100,000 " " 1, 1890.
$100,000 " " 1, 1891.

The above bonds form a part of a loan of $500,000, authorized for the purpose of refunding a portion of the State debt.

The bonds will be issued in pieces of $1000; dated July 1, 1879; interest payable semi-annually [Jan. and July] at the National Bank of the Commonwealth, of Boston. Bids will be received for the whole or any part of the above bonds; the State reserving the right to reject any or all bids.

The bonds will be ready for delivery, and payment must be made before 30th.

Bids should be securely sealed and addressed to

SOLON A. CARTER,
State Treasury, Concord, N. H.
[Plainly marked] Proposal for State Loan; issue of 1879.

Bonds registered if desired.

SOLON A. CARTER,
State Treasurer.

may10eodtje15

THE MALLORY

Patent Air Closet!

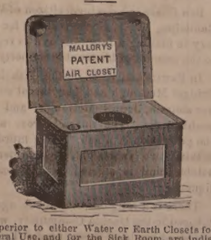

Superior to either Water or Earth Closets for General Use, and for the Sick Room, are indispensable

They can be set up in any Room, Hall-way or Closet, or at the Bedside of the Sick, and are warranted to be Perfectly Odorless.

Being thoroughly ventilated from the front, and connecting with the chimney, the disagreeable odors and poisonous gases are carried off into the chimney, instead of escaping into the room.

— FOR SALE BY —

JOHN P. SWEETSER,

46 Market Street,

PORTSMOUTH

Daily Chronicle.

Julius Caesar's Personal Character.

According to James Anthony Froude, Caesar was a social, as well as a political reformer. His own habits were a model of frugality. He forbade the idle young Roman patricians to be carried about by slaves in litters. The markets of the world had been ransacked to provide them dainties. He appointed inspectors of the markets, and occasionally prohibited dishes were carried away from the dinner table under the eyes of the disappointed guests. His own domestic economy was strict and simple, the accounts being kept to a penny. He had two tables always, one for his civilian friends, another for his officers. The food was plain, but the best of its kind. He was still more severe against moral offences. He executed his favorite freedman for adultery; he pronounced void the marriage of a senator two days after his divorce. He encouraged physicians and men of science to settle in Rome. He required planters and farmers to employ a good portion of men laborers. He put an end to the tours of senators at the expense of provinces. The calendar of lunar months had been so neglected that the month of May was called August; he reformed it. He projected large engineering plans—the drainage of the Pontine marshes, a new channel for the Tiber, improved roads, a canal across the Isthmus of Cornith.

The tendency to bring great men down to a common level was ripe in Caesar's day, and the scandals related about him are accepted because told in classic Latin, though they were told by men who hated Caesar. "He was a man of the world, peculiarly attractive to women, and likely to have been attracted by them. On the other hand, the indiscriminate looseness attributed to him would have been peculiarly degrading to a man whose passions were so eminently under control." His first public act was a refusal to divorce his wife; he was passionately attached to his sister; lived with his mother. His own distaste for gluttony and hard drinking and the savage amusements of the day, probably made the society of cultivated ladies more agreeable, and those relations in so loose an age assumed occasionally more intimate form; but of debauchery and promiscuous licentiousness there is no evidence worthy of credit.

He was the truest friend, a shunner of quarrels, easily appeased. He was of quiet and gentlemanly manner, with natural courtesy and high breeding.

A Jolly Trick.

Some tricks in "Parlor Magic" printed in juvenile publications are very amusing, as well as very simple. "The Enchanted Pin," for instance. To perform this trick you take a common brass pin, such as a man sometimes uses to fasten his shirt collar when a rear button flies off. To satisfy your audience that the pin doesn't contain a false bottom, let them have it in their hands to inspect. This will convince them that there is no deception about it. Now bend the pin in two places—first, about one-third from the head, and second, the same distance from the point, so that the business end will project upward. Again show the pin to your audience in order to satisfy them that it is the same pin, only bent—bent on mischief. Now, place the pin on a hard-bottomed chair, and when a late visitor enters invite him to sit upon the chair. The effect will be magical. If the ceiling is not more than ten feet from the floor, the probabilities are that the man will arise so spontaneously that his head will make a dent in it. This innocent little trick never fails to amuse an audience, and if such amusements received more encouragement in the domestic circle, there would be fewer persons written, asking "Where is my boy to-night?"—*Norristown Herald.*

One Week in Wall Street.

October 7th, 1878, Western Union Telegraph stock sold at the New York Stock Exchange for 96.1-8 per share; Oct. 14th, 1878, it sold at 86.3-4, a fluctuation of 9.3-8 per cent. in seven days; 12,500 shares sold on a margin of one per cent. required an actual capital of $12,000. The same stock delivered at 86.3-4 gave a profit of 9.3-8 per cent. on the stock or $937.50 per 100 shares. On the whole 12,500 the actual profit was $117,187.50 or 9.3-8 times the capital used, in one week. This is a single case taken from the official record of the Stock Exchange, and shows how money is made so rapidly in stocks. Few people, however, have the necessary cash to put up in order to realize such immense profits as these, but capital in any amount from $10 to $50,000 can be used with equal success by the new combination system of operating in stocks which Messrs. Lawrence & Co., Bankers, New York, have established. By this method of pooling thousands of orders in various sums and operating them as one immense capital, shareholders realize large profits which are divided *pro rata* monthly. New circular contains two unerring rules for success, and full information, so that any one can operate profitably. Stocks and Bonds wanted. Government Bonds supplied. Apply to Lawrence & Co., Bankers, Exchange Place, N. Y. City.

—The play was at its height in the card-room of a well-known club, and from a distant corner was heard, "We are *two to two!*" "By Jove, we are *two to two too!*" responded a player at an adjoining table. No wonder that a German there present likened our language to a French horn.—*Judy.*

—Grandma—"Yes, children, when I was as young as you are I used to walk in my sleep." Tommy, (eagerly)—"Say, grandma, what time did you make?"

Portsmouth Chronicle

THURSDAY, JUNE 19, 1879.

Chronicle Correspondence.

WASHINGTON, D. C., June 16th.

Our dream of an early adjournment seems to be fading. The republicans say that they have discovered many objectionable features in the appropriation bills since they came from the House, and will stoutly oppose them in the Senate, and that the President will at least veto the judicial expenses and the army bills, on the ground that they are intended to abridge or restrict the executive authority of the government. It is generally thought that Mr. Blaine announced the President's platform when he said that after vetoing the same matter in other bills intended to establish a permanent policy, the President would be stultifying himself by approving a bill to rob him temporarily of the authority to enforce the laws. If this is the case, then the democrats appear to have their opportunity to enforce the programme announced at the beginning, that is, to adjourn and leave the responsibility with the President. The friends of the administration assert that the President will at once call another session if the democrats carry out this plan. In the mass of contradictory reports it is difficult to find a solution of the snarl, but it looks now but very little nearer the end than a month ago. One democratic report has it that the republican opposition in the Senate does not have a deep meaning. Indeed, some of the House republicans who voted for the army bill are unkind enough to insinuate that Mr. Conkling is striving to create another breach between the party and Hayes. Knowing full well that Mr. Hayes will approve the army bill, Mr. Conkling wishes to make the republicans oppose it. How far this feeling extends I am not in a position to state, but the democrats are counting much upon it, and it is but fair to say that the republicans are ill at ease over it.

There is trouble in the independent greenback camp. For a long time the radical "softs" have felt impatient at the manner in which their outposts have one by one been occupied by the democrats. Now things have got to the serious pass where the democratic party seems likely to "gobble" the greenback party entire in such States as Maine and Ohio, and the men who stand out for a "new party" are incensed at it. The *National View*, the greenback organ here, came out in an assault on the Ohio management, denouncing its talk about "troops at the polls," "a free ballot," "no supervisors," etc., as "that sort of froth" which is calculated to conceal the true issue of "financial reform." At the same time the original greenback organ in Maine comes out with a strong denunciation of the whole party management in that State, and accusing the leaders of having sold out to the democrats for the hope of success; and signs somewhat similar come from Ohio. In other words, the radical greenbackers appear to have determined upon an independent party action or none at all.

While these things seem to trouble the democratic party, the republicans are also troubled. Ohio is giving them enough to do, and every effort is necessary to offset the democratic campaign; but meanwhile the election in Maine comes on, and Ohio will feel its influence. The greenbackers and democrats are working in Maine as never before, and there are indications that Secretary Sherman and his friends are anxious. The republicans are experiencing some local trouble also in the matter of candidates, nobody who is wanted appearing willing to take the nomination for governor of Maine. Judge Peters peremptorily declines; Congressmen Reed and Frye prefer to stay in Congress, and others who are popular have "prior engagements." Mr. Hale wants the nomination, but on account of his defeat last fall in his congressional district, the policy of his nomination is doubted. The opposition are making merry over this condition of things, but the republicans still assert their ability to regain the State.

Gen. Grant's horses, the gift of the Sultan of Turkey, are one of Washington's attractions now. They are beautiful animals, both dapple gray, five and six years old respectively, bright, sprightly and kind. They are broken to saddle only. They were delivered in Philadelphia free of cost for importation. They are now at Brightwood park, and will be kept in this vicinity until Mr. Grant's return.

KNOX.

News and Notes.

The U. S. S. Wachusett arrived at Pensacola on the 17th inst. She will stay several days to enlist boys for the navy, and then go for a similar purpose as far up the Mississippi river as her draft will permit.

Theodore Washburn and his wife, Sarah Washburn, were arrested in Bridgeport, Conn., on the 14th inst., under the tramp law, and will go to State prison, the evidence being conclusive that they are confirmed tramps of the most worthless kind—in fact, very much worse than worthless. The precious pair have been on the road for seventeen years. They used to travel in a wagon with six or seven children, who as they grew up also followed tramping. Of late the parents have travelled alone and on foot, the children having arrived at an age when they felt qualified to start in business as tramps on their own hook.

John Moore, a white man, in jail at Spartanesburg, S. C., for ravishing and murdering a young white woman named Woodman on the 5th inst., was taken from the custody of the sheriff on the night of the 16th inst. by a large party of armed men, carried twelve miles to the place where Miss Woodman was murdered, and hanged. He protested his innocence to the last.

Samuel D. Haines, the notorious thief, and murderer of James P. Robbins, was captured at Islesboro', Me., on the 17th inst., and lodged in jail at Rockland, where the murder was committed. Haines acknowledges making the assault, but denies having intended to seriously injure Robbins. The anti-hanging law of Maine insures the safety of the assassin's precious life.

Many complaints are being made by the farmers of Andover, Me., on account of the ravages of the bears upon their sheep. They are becoming remarkably plenty, and very bold and dangerous to unarmed travellers. It is evident that the State bounty on bears will have to be restored next winter, or sheep-raising will have to be abandoned in that section.

On the afternoon of the 17th inst., at Memphis, Tenn., during the trial of John J. O'Brien for the alleged seduction of Miss Lizzie Voss, and while the defendant was testifying as to his innocence of the crime, Miss Voss arose from her seat near her counsel, and walking towards the defendant said: "You villian, you murdered my father, now you want to ruin my reputation." As she ceased speaking she drew a pistol from her pocket, but before she could fire it was caught by the deputy sheriff, who wrested it from her hands. Last March her father, Henry F. Voss, committed suicide on learning of his daughter's disgrace. The suit now pending is for $5000 damages, and was brought by the deceased.

Three vessels with yellow fever on board are now at quarantine at New York; two of them are from Hayti. The schooner Hattie M. Hawes, from Miragoane, has lost her mate and five seamen by the disease since leaving that place, and her captain has been twice prostrated from it. The vessels have been thoroughly fumigated.

Real estate in the upper part of New York took a great start after the establishment of the elevated railroads, although a good deal of the land is not for sale. Sales are mainly on speculation, yet the records show that building is more extensive than at any time for the last eight years, and of a better class of houses, besides.

President Hayes says decidedly to Delegate Cannon of Utah, that Reynolds, the Mormon, convicted of bigamy, must suffer the penalty. Cannon threatens to put arms in the hands of his people and fly to the mountains. Let them go.

Fourteen persons sat down to dinner at Robert McNeeley's table, in Atlantic City, and before the meal was over seven of them were violently ill. They had eaten bread from a loaf that contained arsenic enough to kill a hundred men, and only the great size of the doses prevented fatal results.

Notice has been given by the Pacific Mail steamship company to the Panama railroad that in consequence of the dissolution of its contract with the overland railroads the steamship company intend at once to put additional vessels on its lines. It is said to be the purpose of the company to increase the service on the California lines so as to make weekly instead of fortnightly trips.

The 250th anniversary of the city of Lynn was celebrated in appropriate style on Tuesday, the 17th inst. A grand procession, oration and banquet were the prominent features of the day. At the banquet, speeches were made by many prominent citizens.

Henry Lunday of Stratford, Conn., a man seventy years old, became despondent because a young lady whom he greatly admired refused to marry him, and killed himself with a dose of arsenic.

Ben Chase, a prominent citizen of West Randolph, Vt., has been indicted for perjury in making a false affidavit in regard to the amount of his taxable property.

In Pawtucket, R. I., on the 17th inst., Bridget McGough had her throat cut by her stepson, James McGough, and will probably die. The quarrel arose about the possession of a hen. The murderer is thirty-two years old, was formerly a soldier, and is addicted to intoxicating liquors.

There is a religious movement against tobacco in the Oneida Community, where the weed has been freely used. The reformers do not take any pledge, nor abstain whenever they desire to smoke or chew, but pray for God to remove the appetite for tobacco, and many declare that they have been thus entirely cured.

Mrs. Oliver Tomlinson, of Bridgeport, Conn., on the 8th inst. shot her husband just above the heart, and herself through the left breast. The parties are quite prominent in the town, Tomlinson being a man of considerable property. A suit for divorce was pending against Mrs. Tomlinson.

An earthquake near the town of Ati in Sicily, on the 17th inst., almost destroyed five villages. Ten persons were killed.

The President has nominated Capt. Edward Barrett to be a commodore in the navy, and Commander Oscar T. Stanton to be captain.

New Hampshire Items.

The travelling reporter of that staid newspaper the Boston *Advertiser*, speaks of "Ex-Governor Sinc'air" of New Hampshire in his description of Bethlehem. Evidently the mountain dew is too much for the writer accustomed to the meridian of Boston.

The legislative vote for United States senator was taken viva voce, and was as follows: House—Henry W. Blair, 161; Harry Bingham, 95; Samuel B. Page, six; Gilman Marston, one; Aaron F. Stevens, one; Luther McCutchins, one; Edmund Burke, one. In the Senate the vote stood twenty for H. W. Blair and four for Harry Bingham.

At the republican legislative caucus for nominating State officers, the following were selected: A. B. Thompson of Concord, secretary of State; Solon A. Carter of Keene, State treasurer; John B. Clarke of Manchester, State printer; Lafayette Colbath of Dover, commissary-general.

The dwelling house of Dr. George W. Cain, at Newport, was burned by an incendiary fire on the night of the 16th inst.; loss $1000.

New Hampshire bonds bearing five per cent interest and maturing in ten, eleven and twelve years, to the amount of $300,000, have been taken by Daniel A. Moran of New York, at a premium of 9.598 per cent.

A soldiers' monument was dedicated at New Ipswich on the 17th inst., with appropriate ceremonies. The monument is of New Hampshire granite. Portsmouth has a place for a soldiers' monument, but the monument itself has not yet sprouted.

What's in a Name?

The other day an Irishman, evidently not long a resident of this country, walked up to the ticket office in the union depot and said to Alderman States:

"Give me a ticket for Easthampton."

"Massachusetts or Connecticut?" asked the genial dispenser of pasteboards.

"Nathur; I want a ticket to Easthampton."

"I understand; but there are Easthamptons in both this State and Massachusetts," explained Mr. States.

"Bedad, an' is that so? Which one does it cost the most to go to?" asked the son of Erin's Isle.

"Massachusetts," answered Mr. States.

"Well, then, be the powers, I'll take the cheapest one?"

The traveller was accommodated with a ticket to Easthampton, Conn., and he got aboard the Air Line train apparently as happy as a clam at high water.—*New Haven Register.*

—The following is an old wedding ring motto, "As gold is pure, so love is sure."

—The church of the Dunkers, of which little is known in New England, actually supports ten papers of its own, each with a circulation of from five to twenty thousand.

—Sadowa, the beautiful horse ridden by the Emperor William at the battle of Koeniggratz, has just died. Old age made her feeble and she had to be killed to spare her further suffering. The animal has been stuffed.

—Herr Joachim, the great violinist, went into a hairdresser's in London to have his hair cut. "You really, sir, ought to allow me to take a little more off, if you do not wish to be taken for a fiddler," said the operator.

—Mrs. Brown had often heard Mrs. Johnson speak of Mr. Nostrum, the apothecary, as a man of fine physique, a man of powerful physique, etc. After that she would send nowhere else for her medicines, for, said she, "I want the best, if the is any best to the nasty stuff."

—There is a story that a wealthy Chicago merchant lately prevented the breaking of his will by calling his relatives about his death-bed and getting them to make affidavit before a notary that he was competent to make a will. After the funeral it was found that all the property was given to a lunatic asylum. Then the heirs tried to have the will set aside by showing that though sane at the last, in 1875 when the will was made he was raving mad. Thereupon the executor produced a will exactly like the first, except that it was signed and witnessed a few minutes before the affidavits as to the testator's sanity were taken.

CAW'S INK!

A New Brand. For sale only by

WILLIS G. MYERS.

The only Ink, fat block from the pen.

—AT—

No. 1 Congress Block.

Try the Willis G. Myers Brand

—OF—

LEAD PENCILS!

And You Will Use No Other.

A NEW LOT OF THE CELEBRATED

Willis G. Myers Pencil!

Just received. Try them.

—AT—

No. 1 Congress Block.

THE BEST IN THE WORLD SOLD BY ALL LEADING DEALERS

WHITE SEWING MACHINE

$1500.00 CASH TO AGENTS

BEWARE OF BOGUS DEALERS AND DEFACED NUMBERS

NOTICE OUR GENUINE NUMBER ON SHUTTLE RACE-PLATE

FOR PARTICULARS ADDRESS:

WHITE SEWING MACHINE CO. CLEVELAND, OHIO.

SO SIMPLE A CHILD CAN USE IT. WARRANTED FOR 3 YEARS

A FULL LINE OF

Parasols Parasols

FOR SALE CHEAP!

☞ Price them before purchasing.

LADIES' LINEN SUITS!

Large Assortment! Splendid Styles!

Exceedingly Low Prices.

—AT—

MARSTON'S,

21 Market Street.

Hotel New Hampshire

Nos. 1854 and 1856 Washington Street,

OPPOSITE EVERETT HOUSE, BOSTON, MASS.

HAVING leased and furnished the above hotel in first class style, I am prepared to receive guests. Rooms (with or without board) single or *en suite*, to let, with all the modern improvements, such as steam heat, electric bells, bath rooms, water closets, gas, etc. Transient rates $3 per day. Special rates for parties stopping several days.

Horse Cars and Coaches run by the house at all hours of the day and evening, from all depots.

JOSEPH C. FERRINS, Proprietor.

Formerly of the Franklin and National Houses, Portsmouth, N. H.

A CARD.

THE SUBSCRIBER takes this method of informing the public that he has purchased the Steamer JAMES SAMPSON, and will continue to run her as formerly between Portsmouth and Kittery. This boat was built in 1878, and is constructed of the best material; has double engines and is first class in all her appointments. It will be my aim to merit the public confidence, and I assure them that the boat will be in charge of reliable and competent men. Thanking the public for their generous support in making this a permanent institution, I shall as heretofore run the JAMES SAMPSON on stated times, and will inform the public of any change.

tfy23 A. STEVENSON.

STEAMER JAMES SAMPSON.

KITTERY & PORTSMOUTH.

TIME TABLE.

From Navy Yard Bridge.		From Navy Yard Landing.	
Leave Kittery at	6:35 A.M	*Leave Portsmouth at*	6:45 A.M
" "	7:15	" "	7:30
" "	8:00	" "	8:30
" "	9:45	" "	11:05
" "	11:50	" "	12:40 P.M
" "	2:00 P.M.	" "	3:00
" "	3:30	" "	4:00
" "	4:30	" "	5:30
" "	5:50	" "	6:25

Evening Trips, Tuesday and Thursday, leaving Kittery at 7:15; leaving Portsmouth at 9:00.

Saturday Evenings, leave Kittery at 7:15 and 8:45; leave Portsmouth at 8:30 and 9:30.

Special arrangements can be made for other evenings.

Fare Five Cents Each Way.

Freight taken at reasonable rates. Orders executed with despatch.

A. STEVENSON, Proprietor.

HOSTETTER'S CELEBRATED

STOMACH BITTERS

There seems to be no country under the sun where Dyspepsia is so prevalent as in the United States. Here the disease has become domesticated, and is to be found in almost every household; and consequently such a household remedy as the Bitters is of inestimable value to the American people. As an invigorating, regulating and restorative preparation, suited to all climates and contingencies, it stands alone among modern medicines. For sale by all druggists and respectable Dealers generally.

COAL!

ALL SIZES OF THE

BEST COALS MINED

FOR SALE AT THE

LOWEST PRICES

—BY—

ta10 E. F. SISE & CO.

STARCH!

DURYEA'S OR KINGSFORD'S,

In Barrels for sale in any Quantity,

—AT—

Five Cents a Pound.

H. F. GERRISH.

DON'T GO TO BOSTON

—TO PURCHASE—

CARPETS or DRY GOODS

When you can purchase as cheap at Home.

AYERS & LOCKE

—INTEND TO OFFER—

Extra Inducements

—TO PURCHASERS OF—

CARPETS! CARPETS!!

THEY HAVE PURCHASED THEIR

New Stock of Carpets,

Making the largest Stock of CARPETS this side of Boston.

FULL LINE

Tapestry Brussels Carpets,

As good patterns as the higher priced goods,

Only 75 cents; last year's price $1.

FINE LINE

Tapestry Brussels,

87½ cents; last year's price $1.25.

FINE LINE

Roxbury Tapestries,

$1.00.

Among them many private patterns which can not be obtained elsewhere.

FINE LINE

INGRAIN CARPETS, 50cts.

25 pieces Lowell Supers, very cheap.

40 pieces Lowell Extra Supers, very cheap.

Fine Line Lowell Three-Ply Carpet, only $1.00.

FULL LINE

FIVE-FRAME BODY BRUSSELS

Oil Cloths, 25 Cents and Upwards.

Tapestry Stair Carpets,
Palatine Stair Carpets,
Hemp Carpets,
Straw Mattings,
Mats, Druggets,
Hassocks, &c., &c.

In fact everything that should be found in a First-Class Carpet Stock. Also

WINDOW SHADES, FIXTURES, TASSELS. &c.

THE BEST STOCK OF GENERAL

DRY GOODS!

Within 50 miles of Boston.

Special Prices in Domestics.

Linen Damasks in Barnsley and Loom.

Sixty White Toilet Quilts,

at $1.00, worth $1.50.

The Best Double Busk Corset the Market affords,

For 50 Cents per Pair!

Finest Stock of Hamburgs,
Torchon Laces,
Black French Laces,
Worsted, Fringes, Kid Gloves,
Buttons, Ruchings,
&c., &c., at lowest prices.

Ladies' Silk-Clocked Balbriggan Hose, 25c.

In fact, everything in Small Wares

AYERS & LOCKE,

Market Street.

THE LATEST STYLES

—IN—

ROOM PAPERS

—AND—

WINDOW SHADES

Are now opening at

M. Goodrich's Book-Store.

☞ Curtains hung with neatness and despatch

Another Lot Of

CHOICE SUGAR CURED HAMS

IN SMALL SIZES.

CHARLES E. LAIGHTON & SON.

m9th

WHITE LEAD!

Linseed Oil, Varnishes and Colors

Sold Lower than at any other place in the City, at

FRED P. WILSON'S

HARDWARE STORE,

37 Congress Street.

C. E. BOYNTON,

MANUFACTURER OF

SODA WATER,

16 Siphon Bottles and Fountains.

Cream Nectar Beer,
Cream Ginger Beer,
Tonic Beer, Root Beer,
Pineapple Beer,
Birch Beer.

GINGER ALE & MINERAL WATER.

—ALSO, BOTTLER OF—

Milwaukee Lager,
Eldredge's Lager,
Stock Ale, and
Refined Cider.

Of the different summer beverages manufactured at this establishment it is hardly necessary to say a singer word. They have become popular "on their own merits" and can be found in many private families and on sale in every hotel, saloon and restaurant in this locality.

The lagers bottled by me are from the best breweries in the country, and it is safe to say that there is no better in the world.

☞ Orders may be left at my establishment for any of the above, which will be delivered anywhere within the city limits without extra charge.

C. E. BOYNTON,

18 Bow Street, - - Portsmouth, N. H.

NEW YORK SHOPPING.

LAMAR PURCHASING AGENCY!

ESTABLISHED! RELIABLE

Everything bought with taste and discretion. New York Fashion Correspondent of this paper connected with agency. Best city references.

Send for circular with prices. Address

MRS. ELLEN LAMAR,

577 Broadway, New York City

Country Boarders Wanted.

A FEW BOARDERS can be accommodated on a pleasant farm two miles from the city; high ground, pure air, large airy rooms, good board, and pleasant drives. Inquire of box 661, Portsmouth, N. H.

OLD STAND! NEW GOODS

Look at This!

Spring & Summer Clothing

CHEAPER THAN EVER!

Business Suits	from	$5 to $15;
Fine Dress Suits	"	$15 to $25;
Boys' Suits	"	$2 to $12;
Flannel Suits	"	$7.50 to $12;
Light Weight Overcoats	from	$7 to $15.

Also, a Good Assortment of

Cassimeres, Suitings, Worsteds, &c.

FURNISHING GOODS OF ALL SORTS, CHEAP!

CUTTING well and promptly done.

☞ A Lot of odd COATS and PANTS at your own price

C. E. MYERS & CO.

No. 2 BOW STREET.

WE MAIL

Without Charge, Rules for Self-Measure, and Samples of material from which Men's, Youths' and Boys' Suits are made, (also Sportsmen's, Firemen's, and Military Circulars,) to correspondents in any part of the United States. Address G. W. SIMMONS & SON, Oak Hall, Boston, Mass.

The oldest and largest clothing house in New England.

N. B. In many New England towns and cities we have established agents, by whom orders will be received at the same prices we give to those who apply directly.

A great Special Sale (the 5th this year) is now taking place at *Oak Hall*, consisting of Gentlemen's Summer Suits in Bamboo Cloths, India Seersuckers, Pongee Silks, Tussar Silks, Nankeens, Drap d'Ete, Alpacas, and Linens. Sample cards are now ready, and can be obtained without cost on application. Hammocks, Bathing Suits, Sportsmen's Goods, or Yachting Outfits are specialties of *Oak Hall, Boston.* eodtjy16

JOHN MALSBENDEN,

Merchant Tailor,

Of late in Franklin Block, is now located at

No. 9 MARKET ST.,

Up One Flight,

And is prepared to cut and make Clothing in the best manner as cheaply as good work can be done.

A Choice Assortment

—OF—

PARASOLS!

—AT—

The Nick-Nack Store

4-BUTTON

KID GLOVES!

FIFTY CENTS!

—AT—

LEWIS E. STAPLES'

NICK-NACK STORE,

5 MARKET ST.,

PORTSMOUTH.

Matters.

POST-OFFICE RULES.

MAILS CLOSE.

	A. M.		P. M.
Boston, South and West,	8 10.45	2.30	4.55 *6.30
Boston Way,	10.25	2.30	
Portland,	9.35		4.50 6.30
East (beyond Portland),	9.35		6.30
Biddeford, Saco and Way	9.35		4.50
Great Falls,	9.35		4.50
Great Falls & Conway R. R.	9.35		
Concord and North,	7.40		4.50
Concord Way,			4.50
Boston & Maine R. R.	7.40		4.50
Dover,	7.40	9.45	4.50

*Arrives in Boston next morning.

MAILS ARRIVE.

	A. M.	P. M.
Boston, South and West,	4.30 10.05	5.50
Boston Way,	10.05	5.50
Portland and East,	11.20	3.20
Great Falls & Conway R. R.	11.20	
Concord and North,	10.20	6.50
Dover,	10.20	5.50

Letters for the night mails (and no others) east or west may be deposited in the box at the Eastern depot, every day except Sundays.

E. G. PEIRCE, JR., P. M.

AROUND HOME.

Hon. Joshua G. Hall of Dover is at home on a rest from his labors at Washington.

The Granite State base ball club of this city will play a game at the Plains this afternoon with the Newmarket club; game called at two o'clock.

The alarm of fire Wednesday morning about 3 o'clock was caused by the burning of a small out-building on Water street, belonging to Edward F. Marshall.

The new lighthouse at the Nubble, York, has been assigned to this collection district, which brings it under the superintendence of Collector Howard of this city.

The report current in this city on Tuesday of this week that the dead body of a man named Shaunon, a deserter from the Kearsarge, had been found in a well on the navy yard, was incorrect.

"Forbidden Fruit," a horse owned by E. S. Fay of this city, won in three straight heats the race for horses that had never beaten three minutes, at the first day's meeting of the New Hampshire trotting circuit, at Concord on the 17th inst.

The steamer Empire State made her first excursion from Boston to the Isles of Shoals on Wednesday of this week, leaving Boston at ten o'clock in the forenoon. Though the day was cool the boat was well patronized, an excursion to the Shoals being always popular.

The *Times* says that the house of Mr. Samuel Shapleigh, Jr., at Eliot, was entered on the night of the 14th inst., but the would-be robbers were frightened off before they could secure much plunder, by Mrs. Shapleigh, who was awakened by one of the fellows entering her room.

Arthur Johnson, held in jail at Exeter for non-payment of a fine imposed by the circuit court of the United States at the May term, was brought before United States Commissioner Hackett this week, and upon taking the oath of inability to pay was discharged from further confinement.

St. John's Lodge of Freemasons, of this city, will attend the Masonic celebration of St. John's day, June 24th, at Portland, and will be accompanied by a number of the members of St. Andrew's Lodge. The Cadet Band of Salem, Mass., M. Jean Missud leader, will accompany them. An extra train will leave this city for Portland at 7:15 A. M., and all who wish can avail themselves of the half rates. The band will give a concert on Market square, Monday evening.

Mr. George W. Buxton of Exeter, a superintendent in the Exeter manufacturing company, died at eight o'clock on the morning of the 18th inst. from hydrophobia induced by the bite of a cat received about year ago. Mr. Buxton was taken with symptoms of hydrophobia about a week before his death, and for three days previous to his death did not touch water. The night before he died he became unmanageable, and his attedants were obliged to tie him in bed. He was a Freemason, and a much respected citizen.

The anniversary of the battle of Bunker hill was observed in Charlestown, Mass., on the 17th inst., by a grand parade of the military and Odd Fellows, a rowing regatta on the Mystic river course, and the usual illuminations and musical exercises. Mt. Sinai Encampment, No. 19, twenty-five men, Capt. M. T. Betton, and Strawberry Bank Encampment, No. 5, forty-five men, Capt. John H. Locke, of this city, took part in the procession, and were accompanied by the Dover cornet band, twenty-one pieces, Ralph L. Reinewald leader. The Portsmouth visitors arrived at about ten o'clock, and were escorted to Odd Fellows' hall, where they partook of a lunch before the line was formed. After the procession was dismissed, the Odd Fellows to the number of 500 proceeded to Odd Fellows' hall, where regalias were laid aside, and after an hour of pleasant chat the party proceeded to the banquet hall, where a splendid dinner was served by Copeland. It had been intended to have formal speeches, but in view of the long march and the early journey of the visitors, these were dispensed with, and short complimentary addresses were made by the chief patriarchs of the various encampments. The rest of the afternoon was spent in many pleasant ways, each according to his taste. In the evening an entertainment in honor of the visitors was given in the upper hall, consisting of musical and literary selections, and character sketches. The visitors were much pleased with their reception and entertainment. On Wednesday the visiting Odd Fellows from this city went to Downer's Landing and spent the day, arriving home at about seven o'clock in the evening.

Prof. Geo. A. Wentworth, principal of Phillips academy at Exeter, starts for Europe in the steamship Bolivia from New York on Saturday, on a vacation tour.

NAVY YARD ITEMS.

The Kearsarge hauled into the stream on Wednesday morning, the 18th inst., and proceeded to her anchorage, where her powder will be put on board.

The second line of stone in the walk from the store-house to the office-building is being laid. The completion of the walk will require the removal of the unsightly temporary building put up during the civil war for the storage of machinery; this removal will add to the appearance of the yard, and afford a fine view from the front of the office-building looking toward Portsmouth.

The walks about the navy yard are being cleaned up, grass plats trimmed, gutters opened, and the surface generally put in good condition.

The steamer Emerald resumed her regular trips on Monday of this week, looking especially trim and tidy.

The steam launch of the Kearsarge is found to work admirably. In such a tide as that of the Piscataqua one of these little steamboats is an excellent institution, and a great saving of the strength of the seamen.

A CANNIBAL.

Thomas Dillon, of New Haven, Conn., a sailor on board the schooner Nellie F. Sawyer, of Portland, Me., Bunker master, which arrived at this port on the 18th inst., had a shocking-looking face when he arrived, a portion of his nose having been bitten off, as is said by the mate of the schooner, Thomas H. Roach of Taunton, Mass. Roach is the larger and stronger man of the two, and the brutal maltreatment of the sailor is said to have occurred during some trouble between them about the furling of a sail on the 16th inst., when the schooner was between Cape Cod and Cape Ann.

On the arrival of the vessel here complaint was made against Roach, who learning that the officers were after him attempted to escape in a boat owned by one Gilbert D. Amee, a pilot on the river who endeavored to aid the fugitive; but Col. J. Horace Kent, who is a United States deputy marshal, took the steamer James Sampson, chased and overhauled the boat, and took Roach into custody. The fellow was taken before United States Commissioner Hatch, and held in $1000 bonds to appear at three o'clock in the afternoon, at which time an examination was had, and Roach was held in $500 for trial; in default of sureties he was sent to jail.

Old Time Chronicles, No. 180.

BY UNCLE JOSEPH.

Nottingham was settled in 1727. One of the early settlers was Capt. Joseph Cilley. Hh was the progenitor of most of the Cilleys there, and some remain to this day. One of the family settled in Epsom, one in Deerfield and one in Thomaston, Me. A meeting house was built in 1738 on what was afterwards called the Square. It is said it was large and stood where a second one was built in 1804, and taken down a few years ago. In 1742, Rev. Stephen Emery was settled over a church organized the same day, Nov. 3d. He continued seven years to 1749, when for some cause he left without a regular dismission as was common by a council with Congregationalists. He was born in Exeter it is believed, as he entered college from that town, and graduated at Harvard in 1730. He died in Chatham, Mass., May 24th, 1782, aged seventy-four years. This is probably about all that can be gathered of Nottingham's first minister, whose pastorate closed there 129 years ago.

Nine years passed before another was settled. Probably the trouble with the Indians was the cause of the delay. There was a garrison on the Square, but in 1752 Mr. Beard, Mrs. Folsom and Mrs. Simpson were killed while out of the garrison to do some work at their houses and farms.

Rev. Benjamin Butler was settled in 1758. He was born in Windham, Conn., and graduated at Harvard College in 1752. He was twenty-nine years of age when settled in Nottingham. He preached twelve years and then retired from the ministry, but continued in town till his death in 1804, holding various civil offices. It is related of him that after retiring from the ministry he committed his manuscript sermons to the flames, saying they made more light then than ever before. Judge J. H. Butler of Nottingham is a distant relative. The late J. D. Butler, Esq., a lawyer in Portsmouth, was a son of Judge Butler.

Rev. Benjamin Butler preached in the old meeting house. The town then had about 1000 inhabitants. It would be gratifying could we know the precise character of church services back in those times. We would like a clear view of the people, many of them coming out of the woods, and on the way to church; some on foot, some on horseback, wives on pillions behind their husbands, and the larger part in plain, simple dress. Old customs, old times, and in some respects good old times.

Hard Work Essential to Success.

Downright hard work is essential to success in anything that is worth doing in the world. No native ability relieves a man from the necessity of earnest and persistent application to whatever he undertakes, if he would be efficient in his endeavors. This is as true for men of brilliant genius as for those of moderate capabilities. Indeed, it is commonly recognized by them more readily than by inferior minds. "The fact is," says Ruskin, "that a man of genius is always far more ready to work than other people, and gets so much more good from the work that he does, and is often so little conscious of the inherent divinity in himself that he is very apt to ascribe all his capacity to his work, and tell those who ask how he came to be what he is: 'If I am anything, which I much doubt, I made myself so merely by labor.'" So, if a man thinks he has genius in one direction or another, he will best prove it by working hard and persistently at anything he undertakes in that direction. His genius will prompt him to labor, not relieve him from labor. The *Sunday School Times* gives this advice to its aged and youthful readers.

—What is there so rare as sunlight in June, 1879.

—However poor a man may get—he may be without friends, ambition, hope, he may be ragged, repulsive, desperate, outcast—he is never too poor, at least in any city or town, to get drunk—disgracefully, beastially drunk.

Protect the System from Malaria.

It is possible to do this even in regions of country where miasma is most rife, and where the periodic fevers which it causes assume their most formidable types. The immense popularity of Hostetter's Stomach Bitters is very largely attributable to the fact of its efficacy as a remedy for chills and fever, bilious remittents, and as a preventive of the various forms of malarial disease. In those portions of the West and South where complaints of this nature prevail, and in the tropics, it is particularly esteemed for the protective influence which it exerts; and it has been very widely adopted as a substitute for the dangerous and comparatively ineffective alkaloid, sulphate of quinine. Physicians have not been among the last to concede its merits, and the emphatic professional indorsements which it has received have added to the reputation it has obtained at home and abroad.

A Time-honored Custom.

For the one hundred and tenth time the announcement is made that, in accordance with its vested rights secured by an inviolable charter, The Louisiana State Lottery Company will, as is its regular custom, proceed on the second Tuesday of next and every month to have, in the city of New Orleans, its regular monthly distribution, when $120,400 will be divided fairly among the purchasers of the tickets. The price, Two Dollars; halves, One Dollar each. For further information, address at once, M. A. Dauphin, P. O. Box 692, New Orleans, La.

The expenditure of brain power too early or too severely in children often results in physical debility; the use of Fellows' Hypophosphites exerts a singularly happy effect in such cases.

SANFORD'S JAMAICA GINGER

Enlarged May 1, 1879. Price unchanged.

The only combination of the true Jamaica Ginger with choice aromatics and French brandy which prevents malarial fevers, regulates the stomach and bowels, perfects digestion, and insures protection from diseases and ailments incident to travel, is SANFORD'S JAMAICA GINGER. Put a bottle in your travelling bag. Ask for SANFORD'S. 4w

I have derived much benefit from using Fellows' Hypophosphites in chronic constipation.
JOHN B. MOORE, Forest City, Montana.

No preparation of Hypophosphites I have used can compare with Fellows' Compound Syrup of Hypophosphites for restoring strength to the nervous system.
I think it the best medicine I ever used.
W. J. HORNER, Buffalo, N. Y.

Many clergyman who were obliged to withdraw from the pulpit on account of "Clergymen's Sore Throat," have recovered by using Fellows' Syrup Hypophosphites and are preaching again. This preparation seems peculiarly and wonderfully adapted to diseases of the breathing organs.

A CARD.

To all who are suffering from the errors and indiscretions of youth, nervous weakness, early decay, loss of manhood, &c., I will send a recipe that will cure you, FREE OF CHARGE. This great remedy was discovered by a missionary in South America. Send a self-addressed envelope to the REV. JOSEPH T. INMAN, *Station D, New York City.* eod&w79

IN ORDER TO REDUCE OUR LARGE STOCK
— OF —
Stylish Straw Hats
We are offering them at
VERY LOW PRICES!
Call and examine before purchasing.
WALKER & SON,
13 Congress Street.

ELDREDGE'S LAGER!
Milwaukee Lager.
Bottled and for Sale by H. F. GERRISH.

MARINE CHRONICLE.

PORT OF PORTSMOUTH.

ARRIVED, June 17.
Sch S S Pudson, Vaughan, Philadelphia.

SAILED, June 17.
Sch G W Palit, Coleman, Boston.

ARRIVED, June 18.
Sch Utica, Clark, St Stephens, N B.
Sch Hannah E Shubert, King, Philadelphia.
Sch Nellie F Sawyer, Bunker, Port Johnson.

SAILED, June 18.
Sch Platte Lewis, Garland, Boston.
Sch Dauntless, Tatton, Dover for St Andrews, N B.
Sch George W Glover, Morton, Rockland.
Sch Daniel Marcy, Nickerson, mackereling.

Stmr Acapulco, Shackford, for New York sld from Aspinwall 16th.
Sch Orion, Bird, hence arr at Belfast 14th.
Schs Mary J Adams, John Stroup, Jesse Williamson Jr, and Free Wind, sld from Vineyard Haven 16th.
Sch Active, Matthews, hence for Philadelphia, sld from Newport 16th.
Schs John Proctor, Allen; Quaker City, McNeilly; and Royal Arch, Crowell, for this port cld Philadelphia 17th.

ROYAL

BAKING POWDER

Absolutely pure—made from Grape Cream of Tartar, imported exclusively for this Powder from the Wine district of France. Always uniform and wholesome. Sold only in cans by all Grocers. A pound can mailed to any address, postage paid, on receipt of 60 cents. ROYAL BAKING POWDER CO., 171 Duane St., New York. Most cheap powders contain alum; dangerous to health; avoid them, especially when offered loose or in bulk.

PATENTS

Secured in this country and abroad on most favorable terms; Trade marks and Labels registered; Interferences, infringement suits, etc.
Address, for further information,
CHARLES B. TILDEN,
[late Principal Examiner U. S. Patent Office,]
References: 22 School Street,
HON. P. C. CHENEY, Boston, Mass.
Ex-Gov. N. H.
HON. R. B. VANCE,
Chairman com. on Patents.
U. S. House of Rep.

10 QUINTALS
Isles of Shoals Dun Fish!

NATURAL
FRIEDRICHSHALL BITTER
— AND —
VICHY WATERS!
F. F. F. G. St. Louis and Hungarian Process

FLOUR! FLOUR!

CHAS. E. LAIGHTON & SON'S BEST 196 PATENT

For Sale at Very Low Prices
— BY —
Charles E. Laighton & Son,
No. 5 EXCHANGE BUILDING,
Nearly opposite Post-Office, - - - - Portsmouth.

WOOD!
Hard and Soft Wood,
Sawed and Split,
KINDLINGS, SHAVINGS, ETC., ETC.
Orders left at the PLANING MILL, GREEN STREET, will be promptly attended to.
DANIEL MASON, Agent.

COAL and WOOD
The Largest Assortment
OF ALL SIZES OF
THE BEST COAL MINED!
Well-screened and delivered in any part of the city, at the
Lowest Prices!
C. E. WALKER & CO.,
137 MARKET ST., - - - 4 WATER ST.
Orders left with N. K. Walker & Son promptly filled.

Notice.

THE BEST PASTURE in the city, with plenty of good spring water. Room for six more cows. Entrance on South Street or Richards Ave.
JAMES R. YEATON.

ANOTHER WONDER!
BARSTOW'S
NEW
Empress Range!!
WITH THE
PATENT DUPLEX GRATE.
Bakes day or night without rekindling fire. No poking or shaking required; a single turn of the Duplex Grate removes all clinkers, leaving a fresh fire. *The Most Perfect Range in this City!*
John P. Sweetser,
46 MARKET STREET, PORTSMOUTH.

NEW STOCK
— OF —
SPRING AND SUMMER GOODS!!
J. E. HAM & CO.
Have Removed to No. 11 Congress Street,
Next door to N. K. Walker & Son,
— WITH A —
Large Stock of Spring Suitings
— ALSO —
Cassimeres, Doeskins, Cloths and Worsted For Dress Suits.
Embracing all varieties of fine Plain and Fancy Patterns to suit every taste.
Garments Made to Order
With a guarantee to give satisfaction.
GENTS' FURNISHING GOODS:
Drawers, Shirts, Bosoms, Collars, Kid Gloves, etc., etc.
11 CONGRESS ST.

A CONUNDRUM.
When Will Winter End, and Spring Begin?
Could it be answered, I would invite all the Ladies of Portsmouth and vicinity, and *you* especially, kind reader, to visit my
MILLINERY PARLORS
At some set time and inspect the
Elegant New Stock,
Just received from the leading importers of New York, but as I cannot "name the day" please come at any time.
I Have Over Twenty New Spring Styles
LADIES' AND MISSES'
Hats and Bonnets
BEAUTIFUL RIBBONS,
ELEGANT ORNAMENTS,
PARISIAN FLOWERS.
New Shades Silks, Satins and Trimming Novelties, suitable for Sisters, and for Cousins, and for Aunts.
MYRA F. BICKFORD,
No. 69 Congress Street.

CORSETS! CORSETS! CORSETS!
Ladies do not purchase until you have seen our NEW STOCK. If you are troubled in breaking the bones over the hips call for our A. D. C.
SOMETHING NEW.
Prices, Styles and Quality,
CAN'T BE BEAT.
Kid Gloves! Kid Gloves!
SPRING SHADES,
(2 & 3 Buttons.)
A better GLOVE for the money has never been sold in the City.
MORRIS C. FOYE,
23 MARKET STREET.

TO OWNERS OF DOGS.

Extract from Chap. 16, Ordinances of the City of Portsmouth:

SECTION 1. No dog shall be permitted to go at large or loose in this city until the owner or keeper of such dog, or the head of the family, or the keeper of the house or place where such dog is kept or harbored, shall have procured from the city marshal a license for such dog.

SEC. 2. The city marshal shall grant a license to any citizen for his dog on the payment of one dollar for a male dog, and two dollars for a female dog, which license shall expire on the first day of July annually.

SEC. 4. The person named in each license so granted shall cause his name and the number of the license to be distinctly marked on a collar which shall be constantly kept about the neck of the dog so licensed, and no dog shall be considered as licensed unless this requisition shall be complied with.

SEC. 5. * * * any person may lawfully kill any dog found within the limits of this city going at large contrary to the provisions of the chapter.

SEC. 6. In case any dog shall be found loose or going at large contrary to any of the foregoing provisions, or in case any dog not licensed shall be provided with a collar marked as required in this ordinance, the owner or keeper thereof or the head of the family or keeper of the house or place where such dog is kept or harbored, shall upon conviction thereof be fined five dollars.

Real Estate.

Desk Room
TO LET in one of the pleasantest offices in the city. Enquire at CHRONICLE Office.

For Rent.
HALF-HOUSE ON MELCHER STREET, near Pleasant, containing seven rooms, with water in house. Rent low to a good tenant.
Apply at 31 Pleasant Street.

Farming Land and Building Lots for Sale.
THREE Large Fields on Jones Avenue, and Building Lots on South Street.
Apply to SAMUEL H. HALL.

For Sale.
ONE of the most desirable estates in the city, running through from Congress street to Warren street, with dwelling and stable, known as the Leavitt estate. For particulars apply to
ALFRED STAVERS, at No. 27 Market St.

Portsmouth Lager Beer!
WE purchase from The Eldredge Brewing Company their Celebrated LAGER BEER, and bottle it ourselves. Lovers of this wholesome Beverage can always rely upon getting it fresh bottled, as we receive it direct from the Brewery.
BUTLER & LAIGHTON,
No. 1 MARKET SQUARE, - - - - - - Portsmouth

WATCHES CHEAP
— AT —
Hutchinson & Connell's.

Notice.

THE undersigned gives notice that he has been appointed Administrator of the Estate of the late Dr. ADAMS PERRY. All persons indebted to said Estate are requested to settle by July 1st, as all accounts remaining unsettled on that date will be put into the hands of an attorney for collection. Those having bills against the Estate are requested to present them for adjustment.
d3y1 JOHN S. PERRY.

DRAIN PIPE.
A KRON DRAIN PIPE, all sizes, for sale at No. 5 Elm street.
SAMUEL CLEAVES & SON.

Evaporated Pumpkin, Evaporated Apple,
FOR SALE BY WEIGHT.
Corn, French Peas, Tomatoes, Peaches, Cranberries, Pears, in cans.
— FOR SALE BY —
H. F. GERRISH.

TRY W. G. MYERS' 25ct. PAPETERIE.

Yachting Parties,
Picnic Parties,
Lunch Parties.
We have just received a
FRESH STOCK
— OF —
SEASONABLE GOODS
For the above-named occasions, such as:
Lunch Ham, Lunch Tongue, Boned Chicken, Boned Turkey, Curried Fowl, Broiled Quail, Broiled Grouse, Pate of Wild Duck, 2-lb. Cans Corned Beef, 35c. each, Rolled Beef Tongue, Sardines, Olives, Pickles, Bananas,
Soda, Pilot, Milk and Sardine
BISCUIT,
Cantrell & Cochrane's Ginger Ale
Eldredge Brewing Co.'s Lager Beer
All the above goods are sold at Lower Prices than ever before, and down river parties will find it for their interest to purchase supplies from us.
BUTLER & LAIGHTON
No. 1 Market Square.

A Mystery Explained.

Parlor scene: Mrs. Brown, who has spent the summer among the White Mountains in search of health, and who seems to have searched the whole mountain side without being able to find a pair of blooming cheeks or an inch of healthful skin: Mrs. White, who has remained at home because her husband could not afford to go, but whose fresh complexion and bright eyes seem to have caught their bloom and brightness from mountain breezes.

Mrs. B.—Dear me, Mrs. White, how well you are looking! If you will not think me impertinent, let me ask how you can keep so healthy in this dreadful city? I have been to the White Mountains, go there every summer, in fact, and I can't keep off the doctor's list at that.

Mrs. W. (smiling).—I'll tell you the whole secret, Mrs. Brown. You remember how poorly I was last spring, some days even being confined to my bed. Dr. —— told Mr. White to send me to the mountains, but I knew he couldn't afford it, and I tried Dr. Pierce's Favorite Prescription. Its effects were so marvellous that I also tried his Golden Medical Discovery, to cleanse my system. In my opinion, one bottle of the Prescription and the Discovery is better than six weeks of the White Mountains for a sick woman. I have only been out of the city a week during the whole summer; then my husband and I went to Buffalo and stopped at Dr. Pierce's Invalids' and Tourists' Hotel. The baths and mechanical apparatus for treating patients were alone worth going to see. Besides, our accommodations were better than we had at Long Branch last year, and the drives and scenery are superb. Let me advise you to use Dr. Pierce's Favorite Prescription, and try the Invalids' and Tourists' Hotel next summer instead of the White Mountains.

—Smoke has appeared about the summit of Mount Hood, Oregon, and the irreverent say that the old crater is a-fire.

STATED MEETINGS.

CITY GOVERNMENT.

In City Building, Market Square.

BOARD OF MAYOR AND ALDERMEN—Thursday evenings.

COMMON COUNCIL—Thursday evenings.

BOARD OF OVERSEERS OF POOR—Tuesday evenings.

BOARD OF INSTRUCTION—First Wednesday in each Month.

BOARD OF ENGINEERS—Tuesday next following the first Monday in each Month.

MASONIC.

In Masonic Hall, Congress Block.

ST. JOHN'S LODGE, No. 1—First Wednesday of each Month.

ST. ANDREW'S LODGE, No. 56—Second Monday of each Month.

WASHINGTON CHAPTER, No. 3, R. A. M.—Fourth Tuesday of each Month.

DAVENPORT COUNCIL, No. 5, R. AND S. M.—Third Thursday of March, June, September and December.

DEWITT CLINTON COMMANDERY, KNIGHTS TEMPLAR—Third Monday of each Month.

INEFFABLE GRAND LODGE OF PERFECTION—Third Wednesday of January, April, July and October, (annual meeting 3d of Hebrew month Adar.)

ROCKINGHAM MASONIC RELIEF ASSOCIATION—Annual Meeting first Friday in January.

I. O. O. F.

At Odd Fellows' Hall, Daniel Street.

LODGES.

PISCATAQUA, No. 6, meets Monday evenings at 7½ o'clock.
Geo. A. Perkins, N. G.; Wm. W. Cotton, R. S.

UNION REBECCA DEGREE, Lodge No. 3, First and Third Tuesday in each Month, at 7½ o'clock.
Ann L. White, N. G.; A. S. Holbrook, R.S.

OSGOOD, No. 45, Thursday evenings at 7½ o'clock, at Pythian Hall. W. C. Robinson, N. G.; Edward T. Morrison, R. S.; C. Dwight Hanscom, P. S.

NEW HAMPSHIRE, NO. 17, Wednesday evenings at 7½ o'clock, at Pythian hall.
Charles Locke, N. G.; Thornton Betton, R. S.; Moses H. Tilton, P. S.

ENCAMPMENTS.

STRAWBERRY BANK, No. 5, Second and Fourth Fridays of each Month.
William H. Lovell, C. P.; James A. Ragg, S.

MOUNT SINAI, NO. 19, First and Third Fridays in each Month.
Job Woodsum, C. P.; James L. Parker, S.

MUTUAL RELIEF ASSOCIATION

OF ROCKINGHAM COUNTY, Second Tuesday of January and December.
Edmund M. Brown, Pres.; W. W. Cotton, Sec.

PORTSMOUTH ODD FELLOWS MUTUAL RELIEF ASSOCIATION—Annual Meeting fourth Tuesday evening of January.
William W. Cotton, Pres.; R. G. Archibald, Sec.

TEMPERANCE MUTUAL RELIEF ASSOCIATION, at Mercantile Hall, Pl. st and Third Wednesday evenings of each month.
S. W. Clarke, Pres.; Otis E. Philbrick, Sec.

OTHER ORGANIZATIONS.

At Grange Hall, No. 5 Congress Street.

WOMAN'S TEMPERANCE LEAGUE—Each Thursday afternoon from three to four o'clock.

OLD OAKES BUCKET, DIVISION, NO. 4, S. OF T.—Each Monday evening at Hall corner of Ladd and Market Streets.

ALTHA COUNCIL, NO. 83, ROYAL ARCANUM—First and Third Tuesday evenings of each month, at Hall No. 24½ Market Street.
O. M. Knight, Regent; Jos. S. Pfeifer, Sec.

PORTSMOUTH COMMANDERY, NO. 4, United Order of the Golden Cross—Thursday evening, at Hall 24½ Market Street. S. W. Clark, Noble Commander; C. H. Marston, Keeper of Records.

PORTSMOUTH WORKINGMEN'S INSTITUTE AND READING ROOMS, corner of Cornwall and Methodist streets. Organized August 23, 1877. Open week days from 10 A. M. to 10 P. M.; Sundays 2 A. M. to 9 P. M. Regular business meetings third Tuesday evening of each month.
C. A. Holbrook, Pres.; James Palmer, S. & T.

PORTSMOUTH MECHANICS ASSOCIATION—Open to membership of all reputable Mechanics and Manufacturers. Rooms in Mechanics' Block, corner Congress and Fleet streets. Reading Room free to members and strangers visiting the city. Quarterly Meetings the first Tuesday evenings in November, February, May and August. Election of officers at November meeting.

STORER ENCAMPMENT, POST NO. ONE, G. A. R., Fourth Wednesday of each Month in Frank'n Upper Hall: James R. Morrison, Commdr.

SAND OF HOPE—Every Saturday afternoon at three o'clock, at Faith Home. S. W. Cole, Musical Director.

DAMON LODGE, NO. 9, KNIGHTS OF PYTHIAS, at Pythian Hall, corner Market and Daniel streets. Tuesday evening of each week.

SAGAMORE LODGE, NO. 256, KNIGHTS OF HONOR, at Hall No. 24½ Market street, second and Fourth Monday evenings of the Month.
C. H. Marston, Dictator; C. B. Mason, Rep.

NEWICHEWANNOCK TRIBE, NO. 4, IMPROVED ORDER OF RED MEN—Each Friday evening at Rechabite Hall, No. 52 Market street.

ROCKINGHAM LODGE, NO. 37, I. O. GOOD TEMPLARS—Each Thursday evening at Mercantile Hall.

OCTMOUTH FIREMEN'S MUTUAL RELIEF ASSOCIATION—Second Wednesday January April, July and October

FIRE COMPANIES—At their respective Engine Houses on the First Monday of each Month

Business Cards.

A. PEARSON,
Is at his Room, No. 5 Congress Street,
To Give Instruction in Music,
From 10 o'clock to 12,
TUESDAYS, THURSDAYS, and SATURDAYS.

JAMES M. CARR, Agent,
DEALER IN
BOOTS & SHOES.
No. 34 Market Street,
Formerly HILL & CARR,
Where a Large Stock of Good Boots and Shoes, Leather and Findings may be found *at the Lowest Prices.*
☞ All kinds of Boots or Shoes made to measure, and Repairing done as usual.

MORSE & ILSLEY,
AUCTIONEERS,
Money, Real Estate and Mortgage Brokers,
INSURANCE and HOUSE AGENTS,
No. 13 Pleasant Street, Exchange Buildings.

STEPHEN D. SCRIGGINS,
HAS REMOVED His
PAINT SHOP
FROM No. 15 FLEET ST., to No. 9 VAUGHAN STREET, opposite the Commercial House, and having larger and better accommodation for
CARRIAGE WORK,
Would solicit a continuance of public patronage.

DENNIS SHEA,
MANUFACTURER OF
CEMENT STONE PIPE
— AT —
26 WATER STREET, ... PORTSMOUTH.

The best Pipe made for Sewers, Culverts, Cellar and Sink Drains, Water Closets, etc. etc. Gives perfect satisfaction wherever used. Is proof against frost, acids, and all substances which pass through the Pipe.
For sale at wholesale or retail, or laid in the best manner.
Orders for Pipe and laying left at the factory will receive prompt attention.

WINES!! WINES!!
25 CASES CLARET,
5 PIPES DUFF GORDON SHERRY
AND OPORTO PORT WINE
— FOR SALE BY —
H. F. GERRISH.

New Room Papers
I HAVE JUST RECEIVED
A Large, New and Carefully Selected Stock
— OF —
Room Papers, Curtains, Fixtures, &c.,
— AT —
NO. 1 CONGRESS BLOCK,
to the merits of which I respectfully call attention.
My Stock includes all grades of paper,
Brown Blanks,
White Blanks,
Satin, Mica and Bronze.
Curtains from 25 cents up.
THE BEST SPRING ROLLER IN THE MARKET,
And a complete line of
Picture Cord, Hooks, Tassels, etc., etc.
I am offering these goods at prices sure to suit the times. Call and examine.
W. G. MYERS,
No. 1 Congress Block.
Hanging of Papers and Curtains attended to if desired.

Good and Reliable
INSURANCE
COMPANIES.
COMMERCIAL UNION, of London.
FIRE ASSOCIATION, of Phila.
SHAWMUT, of Boston.
F. W. DEROCHEMONT & SON,
No. 9 CONGRESS ST., AGENTS.

DR. JOHN TRIPP'S BLOOD PURIFIER
Is a certain cure for *Syphilis Scrofula, Cancer, Tumors, Diabetes, Bright's Disease,* and all *Blood Poison.* Cure of *Syphilis* guaranteed in either stage. Send for pamphlet, enclosing stamp and please state disease. Eastern Agency, 356 Columbus ave., Boston. Office hours 8 to 11, 3 to 7. No medicine genuine unless in bottles with my name blown in them, and labels bearing my own Trade Mark. DR. JOHN TRIPP
eod&w1y

THE NEW HAMPSHIRE
GAZETTE
Established 1756.
The Gazette is published every Thursday and sent to Subscribers at the low price of
$1.50 per year, paid in advance, or
$2 at the end of the year.
It contains full accounts of all of importance that transpires in Portsmouth and its vicinity, and a condensed summary of **NEWS, foreign and domestic; editorials upon current topics; New Hampshire items; carefully prepared marine news,** containing reports of vessels owned at this port, or officered by men from Portsmouth or its neighborhood; and is just the paper for residents desiring to be posted on all that takes place at home, while to those living in the vicinity of Portsmouth, or to former residents who retain their interest in the "old home by the sea," it is the best means of keeping informed of what transpires in this city.
— THE —
NEW HAMPSHIRE GAZETTE
Contains more original matter
than any other paper of its size in the State, the editors working more with their pens than with their scissors.

TO ADVERTISERS
THE N. H. GAZETTE
Presents an excellent opportunity for a **WEEKLY INVITATION TO CUSTOMERS,** at a reasonable rate, and all those who desire to reach patrons in Rockingham and York counties will find it an economical medium. THE GAZETTE is in many instances the only paper taken by families, and it is read to a large extent in localities whence is derived much of the trade of Portsmouth, a fact which our merchants should not fail to bear in mind.
Subscriptions Received
AT THE OFFICE, 7 PLEASANT ST.,
Exchange Buildings, nearly opp. Post Office;
Or by remittance to
CHRONICLE AND GAZETTE PUB. CO.
☞ Specimen numbers sent on application.

JOSIAH F. ADAMS,
FURNISHING
UNDERTAKER.
WAREROOMS, No. 42 MARKET STREET.
Residence, No. 37 Washington Street, Portsmouth.

NEW STYLES
RATTAN PRESENTS
Every one who has examined them are of the opinion that more attractive, beautiful or serviceable
Christmas Presents
Cannot be purchased in New England for the same amount of money than the desirable Rattan Goods manufactured right here in our city by Mr. DAVID TICCIL, and
For Sale by A. Tredick & Co.,
MARKET STREET.
☞ We advise all to call, examine and try them before purchasing their Christmas Presents.

CHARLES W. GARDNER'S
Book and Job
PRINTING OFFICE!
UP ONE EASY FLIGHT.
Chronicle Building, Portsmouth N.H.
Over D. H. Montgomery's Store.
The recent improvements in the above building has enlarged the Job Office to double its former size, making it one of the lightest and most convenient offices the city for
ALL KINDS
— OF —
General Job Work!
The Subscriber respectfully solicits orders for all kinds of Printing, from a
TWO-SHEET POSTER,
With a 14-inch wood letter, to a Visiting Card.
DATE SLIPS A SPECIALTY.
By-Laws for Lodges,
Town Accounts, Programmes,
Handbills, Tickets,
Fancy Cards,
Business Cards,
Ball Cards,
And everything else in the line of Printing.
CHARLES W. GARDNER.

GOLDEN MEDICAL DISCOVERY
By its great and thorough blood-purifying properties, Dr. Pierce's Golden Medical Discovery cures all Humors, from the worst Scrofula to a common Blotch, Pimple, or Eruption. Mercurial disease, Mineral Poison, and their effects, Old Sores, Ulcers, and vigorous health and a sound constitution established. Erysipelas, Salt-rheum, Fever Sores, Scaly or Rough Skin, in short, all diseases caused by bad blood, are conquered by this powerful, purifying, and invigorating medicine.
Especially has it manifested its potency in curing Tetter, Rose Rash, Boils, Carbuncles, Sore Eyes, Scrofulous Sores and Swellings, White Swellings, Spine or Table Neck, and Enlarged Glands.
If you feel dull, drowsy, debilitated, have sallow color of skin, or yellowish-brown spots on face or body, frequent headache of dizziness, bad taste in mouth, bilious heat or chills alternated with hot flushes, low spirits, and gloomy forebodings, irregular appetite, and tongue coated, you are suffering from Torpid Liver, or "Biliousness." In many cases of "Liver Complaint" only part of these symptoms are experienced. As a remedy for all such cases, Dr. Pierce's Golden Medical Discovery has no equal, as it effects perfect and radical cures.
In the cure of Bronchitis, Severe Coughs, and the early stages of Consumption, it has astonished the medical faculty, and eminent physicians pronounce it the greatest medical discovery of the age. While it cures the severest Coughs, it strengthens the system and purifies the blood. Sold by druggists.
R. V. PIERCE, M. D., Proprr. World's Dispensary and Invalids' Hotel, Buffalo, N. Y.

Dr. Pierce's Pleasant Purgative Pellets
SIZE OF PELLETS.
THE "LITTLE GIANT" CATHARTIC.
No use of taking the large, repulsive, nauseous pills, composed of cheap, crude, and bulky ingredients. These Pellets are scarcely larger than mustard seeds. Being entirely vegetable, no particular care is required while using them. They operate without disturbance to the constitution, diet, or occupation. For Jaundice, Headache, Constipation, Impure Blood, Pain in the Shoulders, Tightness of the Chest, Dizziness, Sour Eructations from the Stomach, Bad Taste in the Mouth, Bilious attacks, Pain in region of Kidneys, Internal Fevers, Blotched feeling about Stomach, Rush of Blood to Head, take Dr. Pierce's Pleasant Purgative Pellets. In explanation of the remedial power of these Purgative Pellets over so great a variety of diseases, it may be said that their action upon the animal economy is universal, not a gland or tissue escaping their sanative impress. Age does not impair the properties of these Pellets. They are sugar-coated and inclosed in glass bottles, their virtues being thoroughly preserved uninjured for any length of time, in any climate, so that they are always fresh and reliable. This is not the case with pills put up in cheap wooden or pasteboard boxes. For all diseases where a Laxative, Alterative, or Purgative, is indicated, these little Pellets will give the most perfect satisfaction. Sold by druggists.
R. V. PIERCE, M. D., Proprr. World's Dispensary and Invalids' Hotel, Buffalo, N. Y.

CATARRH
SYMPTOMS.—Frequent headache, discharge falling into throat, sometimes profuse, watery, thick mucous, purulent, offensive, etc. In others, a dryness, dry, watery, weak, or inflamed eyes, stopping up, or obstruction, of the nasal passages, ringing in ears, deafness, hawking and coughing to clear the throat, ulcerations, scabs from ulcers, voice altered, nasal twang, offensive breath, impaired or total deprivation of sense of smell and taste, dizziness, mental depression, loss of appetite, indigestion, enlarged tonsils, tickling cough, etc. Only a few of these symptoms are likely to be present in any case at one time.
DR. SAGE'S CATARRH REMEDY
produces radical cures of the worst cases of Catarrh, no matter of how long standing. The liquid remedy may be snuffed, or better applied by the use of Dr. PATERSON'S Douche. This is the only form of instrument yet invented with which fluid medicine can be carried to all parts of the nasal passages, and the absorbent surfaces where a Catarrh Remedy must act to be PERFECTLY APPLIED TO ALL parts of the affected nasal passages, and the chambers or cavities communicating therewith, in which sores and ulcers frequently exist, and from which the catarrhal discharge generally proceeds. Its use is pleasant and easily understood, from directions accompanying each instrument. Dr. SAGE'S Catarrh Remedy cures recent attacks of "Cold in the Head" by a few applications. It is mild and pleasant to use, containing no strong or caustic drugs or poisons. Catarrh Remedy and Douche sold by druggists.
R. V. PIERCE, M. D., Proprr. World's Dispensary and Invalids' Hotel, Buffalo, N. Y.

HARDWARE, PAINTS, OILS, &C.
SALEM WARRANTED PURE WHITE LEAD.
BOSTON " " "
FOREST RIVER PURE WHITE LEAD.
ENGLISH " "
On hand and for sale at Manufacturers' Prices.
Also, a large and well-selected Stock of
Hardware, Paints, Oils, Glass, &c., &c.,
ETC., ETC., ETC.,
At Lowest Rates.
JOHN H. BAILEY,
RICE BLOCK,
16 Market and 1 Ladd Street

American and Foreign PATENTS.
[ESTABLISHED 1865.]
GILMORE & CO., successors to CHIPMAN, HOSMER & CO., Solicitors. Patents procured in all countries. *No fees in advance.* No charge unless the patent is granted. No fees for making preliminary examinations. No additional fees for obtaining and conducting a rehearing. Special attention given to Interference Cases before the Patent Office, Extensions before Congress, Infringement Suits in different States, and all litigation appertaining to Inventions or Patents. Send stamp to GILMORE & CO. for Pamphlet of sixty pages.
Old Bounty Land Warrants.
The last Report of the Commissioner of the General Land Office shows 2,897,500 acres of Bounty Land Warrants now outstanding, issued for service under act of 1855 and prior acts. GILMORE & CO. pay cash for them. Send by registered letter. Where Assignments are imperfect we give instructions to perfect them.
Arrears of Pay and Bounty.
Officers, Soldiers and Sailors of the late war, or their heirs, are in many cases entitled to money from the Government of which they have no knowledge. Write full history of service, and state amount of pay and bounty received. Enclose stamp to GILMORE & CO., and a full reply after examination, will be given you free.
Pensions.
All Officers, Soldiers and Sailors wounded, ruptured or injured in the late war, however slightly, can obtain a pension by addressing GILMORE & COMPANY.
Cases prosecuted by GILMORE & CO. before the Supreme Court of the United States, the Court of Claims and the Southern Claims Commission.
Each department of our business is conducted in a separate bureau, under the charge of the same experienced parties employed by the old firm. Prompt attention to all business entrusted to GILMORE & CO. is thus secured. We desire to win success by deserving it. Address
GILMORE & CO.,
WASHINGTON, D. C.

FIRST NATIONAL BANK
GOVERNMENT DEPOSITORY,
Continues to supply either Coupon or Registered
FOUR PER CENT. BONDS
At subscription rates, furnished direct from the Treasury Department.
U. S. 5-20 Called Bonds,
Cashed, or exchanged for new 4's on favorable terms.
dm&g E. P. KIMBALL, Cashier.

New Advertisements

$25 TO $5000 Judiciously invested in Wall St. lays the foundation for substantial fortunes every week, and pays an immense percentage of profits by the New Capitalization System of operating in Stocks. Full explanation on application to Adams, Brown & Co., Bankers, 26 Broad St., New York.

BENSON'S CAPCINE POROUS PLASTER.
See that each plaster has the word C-A-P-C-I-N-E cut through it, and insist on having no other. Ask your own Physician as to its merits over all others. 4jes20

TEACHERS & STUDENTS $50 to $100 or $200 per MONTH during VACATION. For full particulars address
J. C. MCCURDY & CO., Philadelphia, Pa.

BENSON'S CAPCINE POROUS PLASTERS
Cures Lame and Weak Back Instantly.
SOLD BY ALL DRUGGISTS.

PIANOS
for Cash or *on easy Monthly Installments.* Parties who intend purchasing Pianos will find it for their interest to call at our rooms, or correspond with us, before buying elsewhere. 1jy1
Hallett & Cumston,
NO. 459 WASHINGTON STREET, BOSTON.

L. S. C. L.
A SPLENDID OPPORTUNITY TO WIN A FORTUNE.
Seventh Grand Distribution, Class G, at New Orleans, Tuesday, July 8th, 1879—196th Monthly Drawing.
LOUISIANA STATE LOTTERY COMPANY.
This Institution was regularly incorporated by the Legislature of the State for Educational and Charitable purposes in 1868 *for the term of Twenty-five Years,* to which contract the inviolable faith of the State is pledged, with a Capital of $1,000,000, to which it has since added a reserve fund of $850,000. ITS GRAND SINGLE NUMBER DISTRIBUTION will take place monthly. *It never scales or postpones.* Look at the following Distribution:
CAPITAL PRIZE, $30,000.
100,000 TICKETS AT TWO DOLLARS EACH.
HALF-TICKETS, ONE DOLLAR.
LIST OF PRIZES.

1	CAPITAL PRIZE		$30,000
1	" "		10,000
1	" "		5,000
2	PRIZES OF	2,500	5,000
5	do.	1,000	5,000
20	do.	500	10,000
100	do.	100	10,000
200	do.	50	10,000
500	do.	20	10,000
1000	do.	10	10,000
APPROXIMATION PRIZES.			
9	Approximation Prizes of	$300	2,700
9	do.	do. 200	1,800
9	do.	do. 100	900
1857 Prizes, amounting to			$110,400

Responsible corresponding agents wanted at all prominent points, to whom a liberal compensation will be paid.
Application for rates to clubs should only be made to the home office in New Orleans.
Write, clearly stating full address, for further information, or send orders to
M. A. AUAPHIN,
P. O. Box 692, New Orleans, La.,
or same at No. 319 Broadway, New York.
All our Grand Extraordinary Drawings are under the supervision and management of GENERALS G. T. BEAUREGARD and JUBAL A. EARLY.
w,s,&eu1y7

C. M. GIGNOUX,
GENERAL AGENT OF THE
Mutual Life Insurance Co.
OF NEW YORK,
FOR THE STATE OF NEW HAMPSHIRE.
tf Portsmouth, New Hampshire.

HATHAWAY SHIRTS,
A FEW MORE OF THOSE
CELEBRATED HATHAWAY SHIRTS
Cut Low in the Neck, at
William P. Walker's,
jy3 No. 8 Market Square.

For Sale.
A PLEASURE ROW BOAT, copper-fastened, nearly new, with four oars and patent rowlocks; built by Staples of Eliot.
Apply to RIDER & COTTON,
69 Market Street, Portsmouth

GOVERNMENT BONDS
We are prepared to pay on presentation in any amount the highest market price for the CALLED BONDS of 1865 and 1867, and we will receive them at full value in exchange for other issues of UNITED STATES BONDS, or in exchange for other safe Securities paying 5, 6 and 7 PER CENT Interest.
GEO. WM. BALLOU & CO.,
72 Devonshire Street.....Boston.
8 Wall Street.....New York
imch18wtf

THE
Alpine Silver Mining Co.,
OF COLORADO.
CAPITAL $2,000,000. 200,000 SH RES.
PAR VALUE, $10 PER SHARE.
UNASSESSIBLE.
Daniel J. Splane, Pres. J. L. Thompson, Sec.
The property of this Company consists of twelve mines and mining locations, located in Lake County, Colorado, in the vicinity of Leadville, upon all of which extensive work has been done, in all cases exhibiting true fissure veins, good pay streak, and well defined lodes.
Three of the leading mines are well opened up and have at the lowest computation over TEN THOUSAND TONS OF ORE IN SIGHT; by May 1st, the Railroad now under construction will be within a short distance of this property.
The Company proposes to sell a portion of its stock at $1.50 per share for the purpose of more completely developing its mines, and for the erection of works for the treatment of its ores.
Applications for the stock may be made to the office of the Company, 61 Broadway, New York.
N. B.—*The Mining Record,* of New York, the highest mining authority in this country, says Feb. 1st, 1879: The principal owners in this company are hard working men who by their own labor have uncovered large bodies of ore which they now wish to extract and send to market; our readers will do well to make a venture with those worthy men, this money will probably be returned to them twenty fold. The business management has been placed in the care of Mr. J. L. Thompson, an officer of high standing in one of the largest banks in the city. A Prospectus giving full particulars sent free, on application to the Secretary. mch22d&w3mos

Portsmouth Daily Chronicle.

By CHRONICLE & GAZETTE PUBLISHING COMPANY.

PORTSMOUTH, N. H., FRIDAY, JUNE 20, 1879.

$6 PER YEAR, IN ADVANCE. THREE CENTS PER COPY.

THE PORTSMOUTH DAILY CHRONICLE

(Established August 2d, 1869.)

Is Published Every Morning, Sundays excepted, at No. 7 Exchange Building, Pleasant Street, opposite the Post Office, by the

Chronicle and Gazette Publishing Company.

TERMS $6.00 PER YEAR.

The New Hampshire Gazette

(The Oldest Newspaper in the United States, established Oct. 7, 1756,)

is published every THURSDAY at the same office. Terms, $1.50 per year; $2.00 per year, if not paid in advance.

ADVERTISEMENTS inserted on reasonable terms, in either or both papers. The GAZETTE, having a large country (in addition to its local) circulation, is an excellent medium of advertising. A liberal reduction made when advertisements appear in both papers.

☞ Correspondence from neighboring towns, containing items of public interest, will be gladly received. All communications should be addressed and all checks made payable to the

CHRONICLE & GAZETTE PUBLISHING CO., PORTSMOUTH, N. H.

The Job Printing Business is conducted in the same office by Mr. Charles W. Gardner, who keeps on hand a large and well-selected stock of al materials required in his line.

NEW AND EXTENSIVE STOCK

—OF—

SPRING & SUMMER GOODS

—AT—

WM. P. WALKER'S,

No. 8 Market Square.

HAVING RECEIVED A FULL ASSORTMENT OF FOREIGN AND DOMESTIC

CLOTHS, CASSIMERES, &C., &C.,

I am prepared to make them up into GARMENTS of the latest style, or according to the fancy of the purchaser, and

Perfect Satisfaction Guaranteed!

MY STOCK OF GOODS SUITABLE FOR

SUITINGS

IS UNEQUALLED.

☞ Particular attention paid to the making of

ARMY and NAVY REGULATION UNIFORMS.

A FULL ASSORTMENT OF

Gentlemen's Furnishing Goods!

Constantly on hand, consisting of

Bosoms, Gloves, Suspenders, Collars, Linen Goods, Drawers, Handkerchiefs, Shirts

Of Every Description!

1879 Opening Season! 1879

—ON—

WEDNESDAY, APRIL 16th,

WE SHALL OPEN

A NEW AND FINE STOCK

—OF—

MILLINERY GOODS

And Novelties in Latest Styles.

A Nice Assortment of

Pattern Hats and Bonnets.

Our facilities for receiving the newest and most desirable goods from New York and Boston houses are unsurpassed, and we feel confident of pleasing all who may favor us with a call.

☞ Particular attention given to making old styles into new.

J. M. TEBBETTS,

14 Market Street.

Transportation.

Eastern & Maine Central Railroad Line.

CARS leave the Station of the Eastern Railroad, between Deer and Elm streets, as follows:

For Boston, at 4:10, 7:15, 8:25, 11:00 A. M.; 3:00, 5:20 P. M.

For Portland and Stations East, 7:00 A. M.; 2:27, 3:15 P. M.

For Bangor, St. John, Montreal and Quebec, 10:00 A. M.; 3:15 P. M.

For Great Falls and Wolfeborough, 10:00 A. M.; 5:44 P. M.

For North Conway, 10:00 A. M.

For Dover and Way Stations, 10:00 A. M.; 12:20, 3:00, 7:00 P. M.

Trains leave *For Portsmouth*—

From Boston, 7:30, 10:00 A. M.; 12:30, 3:15, 4:45, 7:00 P. M.

From Portland, *2:05, 8:45 A. M.; 1:00 P. M.

From North Conway, 7:00 A. M.

From Wolfeborough, 8:10 A. M.; 3:10 P. M.

From Great Falls, 7:54, 10:00 A. M.; 4:45 P. M.

From Dover, 6:45, 10:30 A. M.; 2:25, 5:00 P. M.

From Newington, 7:01, 10:46 A. M.; 2:41, 5:16 P. M.

Trains from Boston arrive at Portsmouth at 9:55 A. M.; 12:25, 2:54, 5:40, 6:58, 9:12 P. M.

Trains from Portsmouth arrive at Boston at *8:20, 9:30, 10:45 A. M.; 1:30, 5:20, 8:00 P. M.

*Except on Mondays.

Feb. 17, 1879. E. B. PHILLIPS, Pres't.

Concord & Portsmouth Railroad.

PASSENGER TRAINS leave Concord Railroad Station, foot of Bridge Street:

For Newmarket Junction, Manchester, Concord and Upper Railroads, at 7:55 A. M., and 5:10 P. M.

Arrive at Manchester at 9:46 A. M., 7:10 P. M.

Arrive at Concord at 10:35 A. M.; and 8:15 P. M.

Leave Concord at 7:30 A. M., and 3:40 P. M.

Leave Manchester at 8:19 A. M., and 4:25 P. M.

Arrive at Portsmouth at 10:10 A. M., and 6:15 P. M.

☞ All trains connect at Newmarket Junction, with trains of the Boston & Maine Railroad for Exeter, Haverhill, Lawrence and Boston; and for Dover, Great Falls and Portland; at Concord with trains to and from all the Upper Railroads.

H. E. CHAMBERLIN, Supt.

RE-OPENING

OF THE POPULAR

PROVIDENCE LINE

TO NEW YORK.

Via Providence.

OPENS APRIL 28, FOR THE SEASON OF 1879.

Only 42 Miles of Rail.

Steamboat Express Train will leave Boston & Providence Railroad Station daily (Sundays excepted) at 3 P. M. Connect at Fox Point Wharf, Providence, with the *entirely new and magnificent*

STEAMER MASSACHUSETTS,

and the well-known and popular

STEAMER RHODE ISLAND,

Arriving in New York at 6 A. M. This is the only line affording a *delightful sail through Narragansett Bay* by daylight.

Returning, leave Pier 29, North River, at 5 P. M., arriving in Boston at 7 A. M.

No intermediate landings between Providence and New York.

Tickets and State Rooms can be secured at Company's office, 214 Washington, corner State street, and at Boston & Providence Railroad Station.

J. W. RICHARDSON, Agent, Boston.

A. A. FOLSOM, Supt. B. & P. R. eodtcept8

FALL RIVER LINE

—FOR—

NEW YORK.

Fare Only $1.50!

Tickets good only for continuous passage on train leaving Boston at 6 o'clock P. M., on day of sale, and Steamer connecting therewith at Fall River.

Regular tickets at $2.00, good on any train between Boston and Fall River.

Steamboat express train leaves Boston daily (Sundays excepted) at 6 P. M. (Sunday trips June 15 to Sept. 14, inclusive,) connecting at Fall River with

THE WELL-KNOWN STEAMERS,

BRISTOL

AND

PROVIDENCE,

now on the line for the summer season. BROOKLYN PASSENGERS and baggage transferred FREE by "ANNEX" boats.

Tickets and staterooms secured at the Company's office, No. 3 Old State House, corner Washington and State streets, and at OLD COLONY DEPOT.

L. H. PALMER, Agent, 3 Old State House, Boston. J. R. KENDRICK, Superintendent.

NEW YORK & NEW ENGLAND R. R.

ALLYN'S POINT LINE.

LIMITED TICKETS BETWEEN BOSTON AND

NEW YORK,

EITHER WAY, FOR

ONE DOLLAR

Sold only at 205 Washington street, at depot foot of Summer street, Boston, and at Pier 40, North River, New York. Train leaves Summer street depot, Boston, at 6 P. M., week days, connecting at Allyn's Point 9:15 P. M. with steamers City of New York or City of Boston, arriving in New York at 6 A. M.

Returning, steamer leaves Pier 40, North River, at 4:30 P. M., arriving in Boston 5 A. M.

Staterooms at usual prices. Berths free. Supper 50 cents. Drawing Room Chairs 50 cents. 83 miles without a stop, the longest run made by any train in New England.

Connecting train makes no stop at any station between Boston and the boat. No stop-over allowed. Tickets good only on day of sale for continuous passage and by connecting boat.

CHARLES P. CLARK, General Manager. A. C. KENDALL, Gen. Pass. Agent.

To, Th & Sat (aug)

THERMOMETERS

ARE SELLING

CHEAP

—AT—

SWEETSER'S.

PORTSMOUTH

INSURANCE

AGENCY.

Established in 1851.

JOHN SISE, - 5 MARKET SQ.

Is Authorized Agent and Attorney for the following responsible Companies:

ÆTNA INSURANCE COMPANY,

HARTFORD, CONN.....Assets $7,000,000

HARTFORD FIRE INSURANCE CO.,

HARTFORD, CONN.....Assets $3,200,000.

HOME INSURANCE COMPANY,

NEW YORK.....Assets, $6,000,000.

FRANKLIN FIRE INSURANCE CO.,

PHILADELPHIA.....Assets $3,300,000.

ROYAL INSURANCE COMPANY.

LIVERPOOL, ENG.....Assets $18,000,000 (gold.)

PENNSYLVANIA FIRE INS. CO.

PHILADELPHIA.....Assets $1,800,000.

Business men and owners of Property desiring every security by Insurance against loss and damages by fire, will find it for their interest to place their risks in the above companies, some of which have been represented in this vicinity for nearly fifty years.

All losses will be promptly adjusted and paid by the undersigned.

JOHN SISE,

INSURANCE AGENT.

OFFICE No. 5 MARKET SQUARE, Portsmouth

GENERAL LIFE AND FIRE

INSURANCE

AGENCY.

Alonzo F. Craig, Agent

CAPITAL REPRESENTED

$40,000,000.

EQUITABLE LIFE ASSURANCE SOCIETY OF THE UNITED STATES.

ASSETS,.....$25,000,000

N. BRITISH & MERCANTILE INS. CO. LONDON AND EDINBURGH.

CAPITAL, GOLD,.....$70,000,000

Invested in the United States,.....$1,000,000

NATIONAL FIRE INSURANCE COMPANY, HARTFORD, CONN.

ASSETS,.....$831,859,22

WESTCHESTER FIRE INSURANCE CO. NEW YORK.

ASSETS,.....$655,787.24.

ST. PAUL FIRE AND MARINE INS. CO. ST. PAUL, MINN.

ASSETS,.....$719,621.78.

FANEUIL HALL INSURANCE COMPANY BOSTON, MASS.

ASSETS,.....$250,000.00.

☞ *Insurance effected on all kinds of Property Reasonable Rates.*

☞ Losses at this Agency will be promptly adjusted, and paid at this Office.

ALONZO F. CRAIG,

INSURANCE AGENT,

Office No. 5 Congress Street Portsmouth

MORSE & ILSLEY,

FIRE, LIFE AND ACCIDENT

INSURANCE

AGENTS,

Represent the following reliable companies:

THE INSURANCE COMPANY OF NORTH AMERICA, *Of Philadelphia, Penn.*

LIVERPOOL and LONDON and GLOBE, *U. S. Office, New York City.*

SPRINGFIELD, *of Springfield, Mass.*

QUEEN, *of Liverpool and London.*

PHŒNIX, *of Hartford, Conn.*

ORIENT, *of Hartford, Conn.*

TRAVELERS LIFE & ACCIDENT COMPANY, *Of Hartford, Connecticut.*

NEW ENGLAND MUTUAL LIFE *Of Boston, Mass.*

The above companies are well known and reliable, and we solicit the patronage of our friends and the public. All losses adjusted and promptly paid at our office.

MORSE & ILSLEY,

NO. 13 PLEASANT STREET,--UP ONE FLIGHT.

PATENTS!

R. H. EDDY,

No. 76 State St., Opposite Kilby, Boston,

SECURES PATENTS in the United States; also in Great Britain, France and other foreign countries. Copies of the claims of any Patent furnished by remitting one dollar. Assignments recorded at Washington. *No Agency in the United States possesses superior facilities for obtaining Patents or ascertaining the patentability o inventions.*

R. H. EDDY, Solicitor of Patents.

TESTIMONIALS.

I regard Mr. Eddy as one of the *most capable and successful* practitioners with whom I have had official intercourse. CHARLES MASON, Commissioner of Patents.

"Inventors cannot employ a person more trustworthy or more capable of securing for them an early and favorable consideration at the Patent Office." EDMUND BURKE, Late Commissioner of Patents.

BOSTON, October 19, 1870.

R. H. EDDY, Esq.—*Dear Sir.* You procured for me, in 1840, my first patent. Since then you have acted for and advised me in hundreds of cases, and procured many patents, reissues and extensions. I have occasionally employed the best agencies in New York, Philadelphia and Washington, but I still give you almost the whole of my business, in your line, and advise others to employ you. Yours truly, GEORGE DRAPER.

BOSTON, January 1, 1879. 3tawtjan180

THE NEW ENGLAND

MUTUAL LIFE

Insurance Company

OF BOSTON.

The Oldest Massachusetts Company.

19,000 MEMBERS. $57,000,000 INSURANCE.

The features of the Company are

1.—*Its entire mutuality.*

2.—*The character of its investments.*

3.—*The liberality of its treatment of retiring members.*

4.—*Its selection of risks as developed by its past favorable mortality.*

5.—*The application of the Mass. Non-Forfeiture law to its policies, whereby every member is entitled to insurance according to its provisions.*

Information as to rates can be obtained on application at the office of the Company, or of any of its agents in the principal cities and towns of the Commonwealth.

35th Annual Report now ready for Distribution.

BENJ. F. STEVENS, President.

eodtsept19 JOS. M. GIBBENS, Secretary.

FOOTE & FRENCH,

BANKERS,

And members of the New York and Boston U. S. Four per cent. Bond Syndicate,

OFFER FOR SALE

U. S. Fours, Coupon and registered, of all denominations.

Prices will conform to New York market prices of the day, when lower than Syndicate prices.

We offer for sale every description of GOVERNMENT BONDS.

BANK TRADES in Washington solicited.

CALLED BONDS cashed and exchanged.

No. 7 Congress St. & 2 Congress Square,

BOSTON, MASS. eodtje25

PRATT'S ASTRAL OIL!

Safest and Best!

AT SWEETSER'S

Re-opened after the Fire!

WILLIAM B. HUSSEY,

HAVING TAKEN THE STORE

No. 37 Market Street

Has re-opened with a Large Stock of

BOOTS *and* SHOES

Which he will sell at the

LOWEST CASH PRICES!

PAINT!! PAINT!

—HAVE YOUR—

SIGNS AND CARRIAGES

PAINTED

At DANIEL J. SPINNEY'S

NEW PAINT SHOP,

☞ NO. 13 BOW STREET, ☜

Cheaper than at any other place in the city.

☞ Second-hand Furniture Repainted, and made to look as good as new.

REVOLUTION IN WASHING!!

The Mothers' Favorite Washing Crystal

Is the name of a new Washing Compound, which N. F. MATHES & CO. are Sole Agents for in this city and the vicinity. We prove that it will rid away with the toil and drudgery of

WASHING-DAY

without any injury to the fabric or hands; and that housekeepers may test it for themselves, we are putting samples in every house in the city and suburbs. This is an expensive way of advertising but it shows that we have faith in the article.

It is put up in 1 pound packages.

Price 15 cts. per Pound.

N. F. MATHES & CO.,

48 MARKET STREET.

For Sale.

ONE Second-Hand SINGER FAMILY SEWING MACHINE, in good running order. This will be sold at a bargain. Apply at CHAS. E. MYERS & CO'S, No Bow St.

SANFORD'S RADICAL CURE

For CATARRH

A purely vegetable distillation entirely unlike all other remedies.

IN the preparation of this remarkable remedy every herb, plant, and root is subjected to distillation, whereby the essential medical principle is obtained in vapor, condensed and bottled. What remains in the still is inert, valueless, and totally unfit for use in an organism so delicate as the nasal passages. Yet all snuffs are insoluble compounds of woody fibre; all true cures, saturated solutions.

SANFORD'S RADICAL CURE

Is a local and constitutional remedy, and is applied to the nasal passages by insufflation, thus allaying inflammation and pain and at once correcting, cleansing and purifying the secretions. Internally administered it acts upon the organs of circulation, keeps the skin moist, and neutralizes the poison taken into the system by way into the stomach and thence into the blood. Thus it cures diseases in both directions, and it does not seem possible for human ingenuity to devise a more rational treatment.

SURPRISING CURE.

Gentlemen:—About twelve years ago, while travelling with Father Kemp's Old Folks Concert Troupe as a minor singer, I took a severe cold and was laid up at Newark, N. J. This cold brought on a severe attack of Catarrh, which I battled with every known remedy for four weeks without avail, and was finally obliged to give up a most desirable position and return home, unable to sing a note. For three years afterwards I was a sufferer from the dreadful disease, and it does not seem possible for human ingenuity to devise a more sensitive that the slightest cold would bring on a fresh attack, leaving me prostrated. In this way I continued to suffer. The last attack, the severest I ever had, was terrible. I suffered the most excruciating pain in my head, was so hoarse as to be scarcely able to speak, and coughed incessantly. I thought I was going into quick consumption, and I firmly believe that had these symptoms continued without relief they would have rendered me an easy victim. When in this distressing condition, I commenced the use of SANFORD'S RADICAL CURE FOR CATARRH, very reluctantly, I confess, as I had tried all the advertised remedies without benefit. The first dose of this wonderful medicine gave me the greatest relief. It is hardly possible for one whose head aches, eyes ache, who can scarcely articulate distinctly on account of the choking accumulations in his throat, to realize how much relief I obtained from the first application of SANFORD'S RADICAL CURE. Under its influence, both internal and external, I rapidly recovered, and by an occasional use of the remedy since, have been entirely free from Catarrh, for the first time in twelve years.

Respectfully yours,

GEO. W. HOLBROOK.

WALTHAM, MASS., Jan. 8, 1876.

I have purchased the HERBAL CURE OF GEO. H. ROGERS, Druggist, Rumford Building.

Each package contains Dr Sanford's Improved Inhaling Tube, with full directions for use in all cases. Price, $1.00. For sale by all Wholesale and Retail Druggists throughout the United States and Canadas, WEEKS & POTTER, General Agents and Wholesale Druggists, Boston, Mass.

COLLINS'

VOLTAIC PLASTER

An Electro-Galvanic Battery combined with a highly Medicated Plaster containing the choicest medicinal Gums and Balsams known to modern Pharmacy.

Doctors have now been before the public for years, and notwithstanding the immense number of pretended substitutes for corn plaster, lotions, pads, and ordinary plasters, they have steadily increased in sales and each with universal approval, as evinced by over one thousand unsolicited testimonials in our possession. Many remarkable cases have been certified to by well-known citizens in all parts of the United States, copies of which will be sent free of charge to any one desiring them. Improvements in many ways have been made, as suggested by experience, and we now offer the article, unlike many others, in every respect, and *the best plaster to the world of medicine.* All we ask for this plaster is a single trial. The price is 25 cents, although it is double the cost of any other plaster. Sold, notwithstanding the efforts of the proprietors to make the plaster in the world for the least money, any quantity can be bought, numbers of unscrupulous dealers will be found ready to misrepresent them and substitute and endeavor to substitute, others. Don't allow yourself to be imposed upon. Ask for

COLLINS' VOLTAIC PLASTER

And insist upon having what you are willing to pay for.

Sold by all Wholesale and Retail Druggists throughout the United States and Canadas, and by WEEKS & POTTER, Proprietors, Boston, Mass.

STATE OF NEW HAMPSHIRE,

OFFICE OF THE

STATE TREASURER.

CONCORD, May 10, 1879.

IN accordance with the provisions of an act of the Legislature, approved August 9th, 1878, the undersigned will receive sealed proposals, until 12 o'clock, noon, of the 24th inst., for three hundred thousand dollars ($300,000.00) New Hampshire five per cent. bonds, as follows:—

$100,000 maturing July 1, 1889.
$100,000 " " 1, 1890.
$100,000 " " 1, 1891.

The above bonds form a part of a loan of $500,000, authorized for the purpose of refunding a portion of the State debt.

The bonds will be issued in pieces of $1000; dated July 1, 1879; interest payable semi-annually (Jan. and July) at the National Bank of the Commonwealth, of Boston. Bids will be received for the whole or any part of the above bonds; the State reserving the right to reject any or all bids.

The bonds will be ready for delivery, and payment must be made June 30th.

Bids should be securely sealed and addressed to

SOLON A. CARTER,
State Treasurer, Concord, N. H.

[Plainly marked] Proposal for State Loan, Issue of 1879.

Bonds registered if desired.

SOLON A. CARTER,
State Treasurer.

may16eodtje15

THE MALLORY

Patent Air Closet!

Superior to either Water or Earth Closets for General Use, and for the Sick Room, are indispensable.

They can be set up in any Room, Hall, way or Closet, or at the Bedside of the Sick, and are warranted to be Perfectly Odorless.

Being thoroughly ventilated from the front, and connecting with the chimney, the disagreeable odors and poisonous gases are carried off into the chimney, instead of escaping into the room.

—FOR SALE BY—

JOHN P. SWEETSER,

146 Market Street,

PORTSMOUTH

Daily Chronicle.

Romantic but Foolish.

Mr. Miller became interested in Halleck, a convict in the Ohio State prison, and by earnest efforts obtained his pardon. That was three months ago. Halleck found a temporary home in the Miller family, and his reformation seemed complete. He has now eloped with Miller's wife, and Miller says that he was never so astonished in his life.

Mr. Delaise of New Orleans was equally surprised by the elopement of his daughter, Eugenie. He forbade her to marry young Bascot, and lest she should disobey, started to take her to Chicago, where he intended to leave her in charge of a vigilant aunt. He saw the girl bid Bascot farewell on the levee, and put her aboard the steamer, carefully locking her in a stateroom. When he was ready to go to bed he looked in to see if she was not in much distress, but she was not there at all, having escaped through the window, rejoined her lover, and got married.

The sight of a real gypsy, with black hair and yellow skin, affected Jennie Reed sentimentally, and the young man, who had strolled into Cazenovia, N. Y., with his band of horse traders and fortune tellers, lost no time in wooing her. Her father tried to stop the nonsense, but she was bound to elope, and did.

A young Indian was similarly successful with a white girl at Avalanche, Minn. She invested him with all the romantic qualities of the noble red man of the books, and eloped with him to his wigwam.

Benton's Vanity.

Benton, the statesman, possessed an inordinate vanity, which showed itself as simply as a child's. We remember hearing him a year or two before his death address a large assemblage of young men. He closed by an urgent appeal to avoid the use of all stimulants, and to study closely the history of current events.

"I have but one argument to submit to you in favor of this course, but that is sufficient," he said. "I have studied the progress of events from day to day since I was a boy. I have never used tobacco, nor spirituous liquors. In consequence," stepping himself to his full height, "you see before you—*Thomas Hart Benton!*"

If vanity, even when justified by great abilities and well-earned fame, makes a man a ludicrous object, boys and girls may judge how offensive it is in them when there is neither ability nor success to excuse it.—*Ex.*

A War Romance.

The Ashland (O.) *Times* says:—There died in Knoxville, Tenn., on the 26th of last month, General James P. Brownlow, in the thirty-seventh year of his age. Many of our readers will recollect a beautiful young girl—Miss Bella Cliff—a student of Vermillion institute during the earlier years of the war, and a frequent guest of her relative, Mr. Edward Smith, of this place. Returning to her home in Franklin, Tenn., then the scene of conflict between the federal and confederate forces, there was brought into her father's house after the battle of Winstead hill her future husband, General James P. Brownlow, the son of the famous Parson Brownlow, and colonel of the First Tennessee Cavalry. During his convalescence a friendship sprang up between the two which rapidly ripened into an affection, which culminated into marriage. The fair bride was at that time one of the most beautiful women of that region, the idol of her father's heart and the belle of the town. A few fleeting years they lived together, and she died. Young as her husband was, he became tired of a world where she was absent. He went home to Knoxville, and there died of a broken heart.

A Mystery Explained.

Parlor scene: Mrs. Brown, who has spent the summer among the White Mountains in search of health, and who seems to have searched the whole mountain side without being able to find a pair of blooming cheeks or an inch of healthful skin: Mrs. White, who has remained at home because her husband could not afford to go, but whose fresh complexion and bright eyes seem to have caught their bloom and brightness from mountain breezes.

Mrs. B.—Dear me, Mrs. White, how well you are looking! If you will not think me impertinent, let me ask how you can keep so healthy in this dreadful city? I have been to the White Mountains, go there every summer, in fact, and I can't keep off the doctor's list at that.

Mrs. W. (smiling).—I'll tell you the whole secret, Mrs. Brown. You remember how poorly I was last spring, some days even being confined to my bed. Dr. —— told Mr. White to send me to the mountains, but I knew he couldn't afford it, and I tried Dr. Pierce's Favorite Prescription. Its effects were so marvelous that I also tried his Golden Medical Discovery, to cleanse my system. In my opinion, one bottle of the Prescription and the Discovery is better than six weeks of the White Mountains for a sick woman. I have only been out of the city a week during the whole summer; then my husband and I went to Buffalo and stopped at Dr. Pierce's Invalids' and Tourists' Hotel. The baths and mechanical appliances for treating patients were alone worth going to see. Besides, our accommodations were better than we had at Long Branch last year, and the drives and scenery are superb. Let me advise you to use Dr. Pierce's Favorite Prescription, and try the Invalids' and Tourists' Hotel next summer instead of the White Mountains.

"A country blacksmith out west put up a notice: "No horses shodden Sunday except sickness and death."

Portsmouth Chronicle

FRIDAY, JUNE 20, 1879.

American Commerce.

Hon. James G. Blaine has addressd a letter to a committee of New York merchants, who had invited him to deliver an address on the decay of American commerce and the means of promoting its revival. He is strongly in favor of the retention of the navigation laws prohibiting the American register to foreign-built ships, urging that it is false policy to give increased patronage to the British builder and mechanic in an industry where ninety-nine per cent of the cost is in mechanical labor and only one per cent in material, and asking if we should obtain our war ships in the same manner, relying upon the magnanimity of Great Britain in case of a difficulty with that country, to furnish and repair vessels for both sides. It is his opinion that with the abolition of the general industry of iron ship-building in this country, the skill and faculty would depart with it, and that it would cost more in the extra expense of building and repairing in navy yards than to pay the rate of subsidy which England does to her foreign steamship lines. Admitting the greater cost to the amount of about ten per cent, owing to the higher rates of labor in building iron ships in this country, he would make the thing equal by a system of bounties by a standard law, giving every American steamship built in American yards, by American mechanics, a mail allowance on the ratio of twenty-five dollars per mile per annum for a vessel of three thousand tons, making monthly trips from any American to any foreign port. He is confident that this would give us a fair share of the world's carrying trade, and would be for the best advantage of our mechanical as well as of our commercial interests. Mr. Blaine enforces his views with his usual logic and acumen, and in the very important subject which he dicusses, every view should be taken and carefully considered.

Buzzell's Prospects.

The decision of the supreme court on the motion to grant a new trial to Buzzell, now under sentence of death for being an accessory before the fact to the murder of Miss Susan Hanson of Brookfield in November, 1874, was announced on the afternoon of Wednesday, the 18th inst. Three opinions have been given by the supreme court in this case; the first was delivered in March, 1878, and in June following Buzzell was tried and convicted of being accessory to the murder, having previously escaped conviction on a charge of murder. The opinions announced on Wednesday were by Judge Bingham and Chief Justice Doe, and were adverse to the prisoner, Judge Doe's opinion closing as follows:

Ordinarily a question of fact, like that raised in this case, would be decided at the trial term, would not be reserved, and, if reserved, would not be investigated at the law term; but, with the consent of parties, and on account of the nature and peculiar circumstances of the case, we have waived the general rule and heard all the evidence offered by the petitioner, and upon a careful consideration of the case as it now stands, upon all the evidence, old and new, we are of the opinion that justice has been done, and that a new trial would not be equitable. The petition for a new trial is denied.

Buzzell's only hope of escape from the gallows is now a commutation of his sentence by Gov. Head, failing which he will be hung on the 10th of July.

Terrible Adventure.

One night recently Mr. E. Albee Skeels, a well known citizen of St. Albans, Vt., retired at his usual hour, his family being absent on a visit. Shortly after, he heard the noise of a vigorous snore under his bed, which sound no sooner reached his ears than he leaped from his bed and ran to the house of a neighbor, Mr. McGiff, a telegrapher, who has a line running from his house to the depot; Mr. McGiff at once telegraphed to the depot for assistance, he and Mr. Skeels keeping watch in order that the intruder might not escape. A couple of officers arrived and the quartette proceeded to Mr. Skeels' house. Reaching the bed-room the officers pulled out the bed, and, behold, there lay the prostrate form of the hired girl, sleeping the sleep of youth. It seems that prior to Mr. Skeels' arrival she had become frightened and sought safety under the bed. Mr. Skeels left town for a short visit the next day.

Lippincott's.

The July number of *Lippincot's Magazine*, which opens the twenty-fourth volume, is of a thoroughly popular character, and the variety and beauty of the illustrations, as well as the excellence and vivacity of the reading matter, show the steady advance which has marked the course of this periodical, and afford the best proof of the determination of its conductors not to be outdone by their rivals. The opening article, by Dr. Felix L. Oswald, is the first of a series entitled "Summerland Sketches; or, Rambles in the Backwoods of Mexico and Central America," which promises to lead the reader into regions on this continent not described by any former traveller.

The second article has for its subject "Stratford-on-the-Sound," a village of Connecticut.

For many readers the chief attraction of this number will lie in an article on Jefferson and Rip Van Winkle,—"At and After the Play." It is written by an intimate friend of the great actor, Mr. L. Clark Davis, who has gathered from his own lips the chief material for this biography, and who gives us an analysis of his art, a loving portraiture of his character, and glimpses of his domestic life. The illustrations, besides exhibiting Rip in each act of the play, include a portrait of Jefferson seated in his studio, and views of his beautiful country-seat among the hills of the Passaic.

The name of Thomas Hughes, author of "Tom Brown's School-Days," must always command attention, and the article by him in this number of *Lippincott's* will have an interest for American readers, being an able defence of Franklin against the animadversions and prejudices still current in England. "A Swiss Patrician," by Arthur Venner, is the title of a very entertaining paper on Bonstetten, in his youth the friend of Voltaire, in his old age of Madame de Stael. Not less readable and vivid is the fifth chapter of Miss Porter's description of life in a southern village; while the three chapters of Miss Olney's serial, "Through Winding Ways," lead up to a dramatic climax, which indicates that the end of the novel will be full of incident and striking situations.

"Women's Husbands" is also continued, with no falling off in piquancy and interest. Susan M. Day has a pathetic short story called "Telescopic Discoveries," and the "Monthly Gossip" is full of sparkling matter, including a description of "Society in Paris during the last Season," which is from the pen of a fair *contesse* holding a high position in exclusive circles.

News and Notes.

A new swindle is being worked in parts of Addison county, Vt. Last fall travelling salesmen disposed of a lot of top buggies to farmers and others at $60 apiece, and now a second gang are around claiming that they hold chattel mortgages of $50 on each vehicle. Some of the purchasers have given up their carriages, while others will contest the matter.

Not long since a curious elopement case occurred in Bath, Me. The wife, a woman of twenty-four or thereabouts, fell in love with a "handsomer man." The husband took the matter coolly. Said he, "Wife, we've saved up this winter $100; stay, and we'll spend it together; go, and here's $10." She took the ten dollars and went.

A young and poor girl was arrested on the 14th inst. in Portland for stealing $61 that she found on a table of a physician's office where she called. The money was recovered, and the physician refused to prosecute her.

A. J. Gilpatrick of Clifton, Me., recently killed a bear that weighed 300 pounds. He caught the animal in a trap, then killed him with a shot from his rifle. This makes twenty-four bears that he has killed in twenty years in Clifton.

E. G. White, a wealthy Alabama planter, committed suicide at Evansville, Ind., on the 18th inst., on account of his young wife eloping.

At Atlanta, Ga., the jury in the case of Hill, for killing Simmons for misleading his wife, rendered a verdict of murder, and recommended imprisonment for life.

A State convention of saloon keepers, brewers and liquor dealers is called to meet at Des Moines, Iowa, on the 30th of July. The convention is called for the purpose of action "in consequence of the constant aggressiveness of temperance fanatics on our business, and upon our rights as business men and citizens."

John Hanson, of Bridgeport, Conn., a few days ago attempted to kill himself on account of a disappointment in love, the object of his affections being Ella Bassett, a sister of Frank Bassett, the murderer of "Stuttering Jack."

Emma Sands, the young girl whose disappearance from Westford, Vt., on the 8th inst., created so much excitement, and who was traced to Burlington, where she disguised herself in boy's clothing, was discovered at Port Henry, New York, on the morning of the 19th inst.; she is insane.

George Allen, the tramp thief who requited the kindness shown him at the House of Mercy in Pittsfield, Mass., where he had been taken in when starving and with his feet frost-bitten, by stealing all the money he could lay hands on belonging to the matron and the other patients, was arrested in Hartford, Conn., and the Pittsfield court has sent him to jail in default of $500 bonds for his appearance at a higher tribunal.

Naval Matters.

The U. S. S. Despatch sailed from Madeira for Norfolk, Va., May 28th.

The U. S. S. Vandalia has sailed from Norfolk, Va., for Aspinwall.

New Hampshire Items.

The Manchester *Mirror* says: "As Frank Wiggin, a lad of fifteen years, while watching a woodchuck with a loaded gun during the afternoon of the 13th, was resting with both arms on the muzzle of the gun, it was accidentally discharged by his foot coming in contact with the trigger. The contents of the gun went through one of his hands and the other arm, making severe wounds that will take a number of months to heal." The Pittsfield people should not allow woodchucks with loaded guns to be at large, if they desire to avoid such accidents.

John M. Harding of Bartlett was arrested on the evening of the 18th inst., charged with the murder of B. F. Elliott, the sewing-machine agent who disappeared mysteriously a number of days previously.

A salmon of ten pounds weight was caught lately in the hatching house net at Livermore Falls. This is the first one of the season, and is nine or ten days earlier than last year.

The remains of Mrs. W. J. Williams, of Irving, Kansas, were brought to Derry in this State for intermest. She was killed by the falling of the walls of her house at Irving during the recent cyclone in Kansas. Her babe was in her arms at the time, and was found just under her arm without a scratch, although buried three feet beneath the ruins of a stone house.

A despatch form North Conway, dated the 18th inst., says: "There was a heavy fall of snow yesterday on the summit of Mount Washington, and this morning the entire White Mountain range, from Mount Pleasant to Mount Madison, is as white as in mid-winter. The mercury was forty-eight in this village this morning."

An attempt was made on the afternoon of the 18th inst. to wreck a train on the Boston, Concord & Montreal railroad. As the passenger train going north was about midway between Northfield and Tilton sleepers were discovered lying across the track. The train was stopped easily, as it was up grade, and no less than fifteen sleepers were thrown to one side. The president and superintendent of the road were on board the train, as was also Col. Thomas P. Cheney, superintendent of the mail service for New England. It is supposed that the attempt was intended for the way freight south, which is due at Northfield a little before the passenger train, and awaits the arrival of that train there. It would have been impossible to have prevented the wrecking of the freight train had it not fortunately been detained at Tilton, as the grade at that point is down and winds around a curve. Several attempts have been made to wreck trains at this point before.

Messrs. Booth and Smith, the gospel temperance workers, are conducting a campaign in Pittsfield; over two hundred persons signed the pledge at the first meeting.

Mrs. John Mills of Concord died at Northfield on the 16th inst. of hydrophobia, at the age of eighty years. She was bitten in the hand by a dog about a year ago.

—No better illustration of the power of the press is afforded than the general acceptance of Jersey cider as champagne.—*Boston Globe.*

PURE PARIS GREEN!!

For Potato Bugs!

CAN BE FOUND AT

FRED P. WILSON'S

Hardware and Paint Store,

NO. 37 CONGRESS ST.

CAW'S INK!

A New Brand. For sale only by

WILLIS G. MYERS.

The only Ink, jet black from the pen.

— AT —

No. 1 Congress Block.

IN ORDER TO REDUCE OUR LARGE STOCK

— OF —

Stylish Straw Hats

We are offering them at

VERY LOW PRICES!

Call and examine before purchasing.

WALKER & SON,

13 Congress Street.

ELDREDGE'S LAGER!

Milwaukee Lager.

Bottled and for Sale by H. F. GERRISH.

PATENTS

Secured in this country and abroad on most favorable terms; Trade marks and Labels registered; Interferences, infringement suits, etc.

Address, for further information,

CHARLES B. TILDEN,
[late Principal Examiner U. S. Patent Office,]
22 School Street,
Boston, Mass.

References:
HON. P. C. CHENEY, Ex-Gov. N. H.
HON. R. B. VANCE, Chairman com. on Patents, U. S. House of Rep.

THE BEST IN THE WORLD — SOLD BY RELIABLE DEALERS — SO SIMPLE A CHILD CAN USE IT — WARRANTED FOR 5 YEARS

WHITE SEWING MACHINE

$1500.00 CASH TO AGENTS

BEWARE OF BOGUS DEALERS AND DEFACED NUMBERS
NOTICE OUR GENUINE NUMBER ON SHUTTLE RACE-PLATE.

FOR PARTICULARS ADDRESS:
WHITE SEWING MACHINE CO. CLEVELAND, OHIO.

A FULL LINE OF

Parasols Parasols

FOR SALE CHEAP!

Price them before purchasing.

LADIES' LINEN SUITS!

Large Assortment! Splendid Styles!

Exceedingly Low Prices.

— AT —

MARSTON'S,

21 Market Street.

A Hotel New Hampshire

Nos. 1854 and 1856 Washington Street,

OPPOSITE EVERETT HOUSE, BOSTON, MASS.

HAVING leased and furnished the above hotel in first class style, I am prepared to receive guests. Rooms (with or without board) single or *en suite*, to let, with all the modern improvements, such as steam heat, electric bells, bath rooms, water closets, gas, etc. Transient rates $2 per day. Special rates for parties stopping several days.

Horse Cars and Coaches run by the house at all hours of the day and evening, from all depots.

JOSEPH C. PERKINS, Proprietor.

Formerly of the Franklin and National Houses, Portsmouth, N. H.

A CARD.

THE SUBSCRIBER takes this method of informing the public that he has purchased the Steamer JAMES SAMPSON, and will continue to run her as formerly between Portsmouth and Kittery. This boat was built in 1875, and is constructed of the best material; has double engines and is first class in all her appointments. It will be my aim to merit the public confidence, and I assure them that the boat will be in charge of reliable and competent men. Thanking the public for their generous support in making this a permanent institution, I shall as heretofore run the JAMES SAMPSON on stated times, and will inform the public of any change.

A. STEVENSON.

tjy25

STEAMER JAMES SAMPSON.

KITTERY & PORTSMOUTH.

TIME TABLE.

From Navy Yard Bridge.		From Navy Yard Landing.	
Leave Kittery at	6:25 A.M	*Leave Portsmouth at*	6:45 A.M
" "	7:15	" "	7:30
" "	8:00	" "	8:30
" "	9:45	" "	11:05
" "	11:50	" "	12:45 P.M
" "	2:00 P.M.	" "	3:00
" "	3:30	" "	4:00
" "	4:30	" "	5:00
" "	5:50	" "	6:25

Evening Trips, Tuesday and Thursday, leaving Kittery at 7:15; leaving Portsmouth at 9:00.

Saturday Evenings, leave Kittery at 7:15 and 8:45; leave Portsmouth at 8:30 and 9:30.

Special arrangements can be made for other evenings.

Fare Five Cents Each Way.

Freight taken at reasonable rates. Orders executed with despatch.

A. STEVENSON, Proprietor.

HOSTETTER'S CELEBRATED

STOMACH BITTERS

There seems to be no country under the sun where Dyspepsia is so prevalent as in the United States. Here the disease has become domesticated, and is to be found in almost every household; and consequently such a household remedy as the Bitters is of inestimable value to the American people. As an invigorating, regulating and restorative preparation, suited to all climates and contingencies, it stands alone among modern medicines. For sale by all druggists and respectable Dealers generally.

COAL!

ALL SIZES OF THE

BEST COALS MINED

FOR SALE AT THE

LOWEST PRICES

— BY —

E. F. SISE & CO.

STARCH!

DURYEA'S OR KINGSFORD'S,

In Barrels for sale in any Quantity.

— AT —

Five Cents a Pound.

H. F. GERRISH.

DON'T GO TO BOSTON

— TO PURCHASE —

CARPETS or DRY GOODS

When you can purchase as cheap at Home.

AYERS & LOCKE

— INTEND TO OFFER —

Extra Inducements

— TO PURCHASERS OF —

CARPETS! CARPETS!!

THEY HAVE PURCHASED THEIR

New Stock of Carpets,

Making the largest Stock of CARPETS this side of Boston.

FULL LINE

Tapestry Brussels Carpets,

As good patterns as the higher priced goods, Only 75 cents; last year's price $1.

FINE LINE

Tapestry Brussels,

87½ cents; last year's price $1.25.

FINE LINE

Roxbury Tapestries,

$1.00.

Among them many private patterns which can not be obtained elsewhere.

FINE LINE

INGRAIN CARPETS, 50cts.

25 pieces Lowell Supers, very cheap.
40 pieces Lowell Extra Supers, very cheap.
Fine Line Lowell Three-Ply Carpet, only $1.00.

FULL LINE

FIVE-FRAME BODY BRUSSELS

Oil Cloths, 25 Cents and Upwards.

Tapestry Stair Carpets,
Palatine Stair Carpets,
Hemp Carpets,
Straw Mattings,
Mats, Druggets,
Hassocks, &c., &c.

In fact everything that should be found in a First-Class Carpet Stock. Also

WINDOW SHADES, FIXTURES, TASSELS. &c.

THE BEST STOCK OF GENERAL

DRY GOODS!

Within 50 miles of Boston.

Special Prices in Domestics.

Linen Damasks in Barnsley and Loom.

Sixty White Toilet Quilts,

at $1.00, worth $1.50.

The Best Double Busk Corset the Market affords,

For 50 Cents per Pair!

Finest Stock of Hamburgs,
Torchon Laces,
Black French Laces,
Worsted, Fringes, Kid Gloves,
Buttons, Ruchings,
&c., &c., at lowest prices.

Ladies' Silk-Clocked Balbriggan Hose, 25c.

In fact, everything in Small Wares

AYERS & LOCKE,

Market Street.

THE LATEST STYLES

— IN —

ROOM PAPERS

— AND —

WINDOW SHADES

Are now opening at

M. Goodrich's Book-Store.

Curtains hung with neatness and despatch

Another Lot Of

CHOICE SUGAR CURED HAMS

IN SMALL SIZES.

CHARLES E. LAIGHTON & SON.

m9th

WHITE LEAD!

Linseed Oil, Varnishes and Colors

Sold Lower than at any other place in the City, at

FRED P. WILSON'S

HARDWARE STORE,

37 Congress Street.

C. E. BOYNTON,

MANUFACTURER OF

SODA WATER,

In Siphon Bottles and Fountains.

Cream Nectar Beer,
Cream Ginger Beer,
Tonic Beer, Root Beer,
Pineapple Beer,
Birch Beer.

GINGER ALE & MINERAL WATER.

— ALSO, BOTTLER OF —

Milwaukee Lager,
Eldredge's Lager,
Stock Ale, and
Refined Cider.

Of the different summer beverages manufactured at this establishment it is hardly necessary to say a single word. They have become popular "on their own merits" and can be found in many private families and on sale in every hotel, saloon and restaurant in this locality.

The lagers bottled by me are from the best breweries in the country, and it is safe to say that there is no better in the world.

Orders may be left at my establishment for any of the above, which will be delivered anywhere within the city limits without extra charge.

C. E. BOYNTON,

18 Bow Street, - - Portsmouth, N. H.

NEW YORK SHOPPING.

LAMAR PURCHASING AGENCY!

ESTABLISHED! RELIABLE

Everything bought with taste and discretion. New York Fashion Correspondent of this paper connected with agency. Best city references. Send for circular with prices. Address

MRS. ELLEN LAMAR,
877 Broadway, New York City

Country Boarders Wanted.

A FEW BOARDERS can be accommodated on a pleasant farm two miles from the city; high ground, pure air, large airy rooms, good board, and pleasant drives. Inquire of box 101, Portsmouth, N. H.

OLD STAND! NEW GOODS

Look at This!

Spring & Summer Clothing

CHEAPER THAN EVER!

Business Suits	from	$5 to $15;
Fine Dress Suits	"	$15 to $25;
Boys' Suits	"	$2 to $12;
Flannel Suits	"	$7.50 to $14;
Light Weight Overcoats	from	$7 to $15.

Also, a Good Assortment of

Cassimeres, Suitings, Worsteds, &c.

FURNISHING GOODS OF ALL SORTS, CHEAP!

CUTTING well and promptly done.

A Lot of odd COATS and PANTS at your own price

C. E. MYERS & CO.

No. 2 BOW STREET.

WE MAIL

Without Charge, Rules for Self-Measure, and Samples of material from which Men's, Youths' and Boys' Suits are made, (also Sportsmen's, Firemen's, and Military Circulars,) to correspondents in any part of the United States. Address G. W. SIMMONS & SON, Oak Hall, Boston, Mass.

The oldest and largest clothing house in New England.

N. B. In many New England towns and cities we have established agents, by whom orders will be received at the same prices we give to those who apply directly.

A great Special Sale (the 5th this year) is now taking place at *Oak Hall*, consisting of Gentlemen's Summer Suits in Bamboo Cloths, India Seersuckers, Pongee Silks, Tussar Silks, Nankeens, Drap d'Ete, Alpacas, and Linens. Sample cards are now ready, and can be obtained without cost on application. Hammocks, Bathing Suits, Sportsmen's Goods, or Yachting Outfits are specialties of *Oak Hall, Boston.* eodtjy16

JOHN MALSBENDEN,

Merchant Tailor,

Of late in Franklin Block, is now located at

No. 9 MARKET ST.,

Up One Flight,

And is prepared to cut and make Clothing in the best manner as cheaply as good work can be done.

A Choice Assortment

— OF —

PARASOLS!

— AT —

The Nick-Nack Store

4-BUTTON

KID GLOVES!

FIFTY CENTS!

— AT —

LEWIS E. STAPLES'

NICK-NACK STORE,

5 MARKET ST.,

PORTSMOUTH.

Matters.

[illegible] RULES.

MAILS CLOSE.

	A. M.		P. M.	
Boston, South and West,	8 10:35	2:30	4:30	*6:30
Boston Way,	10:35	2:30		
Portland,	9:35		4:30	6:30
East [beyond Portland],	9:35			6:30
Biddeford, Saco and Way	9:35		4:30	
Great Falls,	9:35		4:50	
Great Falls & Conway R. R.	9:35			
Concord and North,	7:40		4:50	
Concord Way,			4:50	
Boston & Maine R. R.	7:40		4:50	
Dover,	† 10 9:35		4:50	

*Arrives in Boston next morning.

MAILS ARRIVE.

	A. M.	P. M.
Boston, South and West,	4:30 10:05	5:50
Boston Way,	10:05	5:50
Portland and East,	11:20	3:20
Great Falls & Conway R. R.	11:20	
Concord and North,	10:20	6:50
Dover,	10:20	5:50

Letters for the night mails [and no others] east or west may be deposited in the box at the Eastern depot, every day except Sundays.

E. G. PEIRCE, JR., P. M.

AROUND HOME.

Col. William H. Hackett started from this city Thursday forenoon for New York, to take passage for Europe in steamship Bolivia, leaving New York on the 28th inst.

The Granite State base ball club of this city played a game at the Plains, Thursday afternoon, with the Our Boys of Newmarket, the Granite States winning by a score of thirty-eight to twelve.

The *Weekly* says that Mr. Rufus K. Oxford, who has been in the grocery business in this city for nearly forty years, will close his store on the 1st of July on account of ill health and join his son, H. W. Oxford, in the same business.

A limited number of tickets to Portland and return on St. John's day, June 25th, have been placed at the stores of Butler & Laighton, J. Dwight Rundlett, and Mercer Goodrich; $1.65 for the round trip. The tickets can be procured by citizens generally at that price.

The Concord *Statesman*, in its report of the proceedings of the New Hampshire medical society at its late meeting, says that "Dr. Hall, of Dover, reported at length from the Maine State society." Dr. Hall is a citizen of Portsmouth, and there is no doctor of that name in Dover.

Capt. Raymond, of schooner Elizabeth M. Smith, of this port, which vessel was dismasted in a squall off Cape Ann on the night of the 6th inst., has been presented with $200 by the Boston Marine Ins. Co., in recognition of his successful efforts to save the cargo of his vessel, which was insured in that company.

Hon. Frank Jones has purchased the Fletcher cottage and grounds at Newcastle, adjoining the Hotel Wentworth. A reservoir to supply the hotel with drinking water is being prepared on the land near the house; the large reservoir near the spring at the river side will be drawn from to supply water for the closets, etc.

Mr. Henry Knox has completed and furnished his new hotel, situated on the bluff between Wallis' sands and Foss' beach at Rye. From the house there is an excellent view of the Isles of Shoals; immediately in its front the breakers dash against a ledge of rocks, and on either side are smooth beeches for bathers. The rooms are large, the halls spacious, and the situation of the hotel one of the best on the coast. The house is well built in every respect. Most of the furniture was made in Fisherville, the painting of the sets being done at the house.

Messrs. C. L. Grant & Co., proprietors of the York and Cape Neddick mail-coach line, have just added to their rolling stock a new nine-passenger coach, built by the Concord Coach Co. It is painted straw-color, with trimmings of black and red; and on the doors are views of the Marshall house at York harbor, and Bald Head cliff with Cape Porpoise in the distance. The company's stock of horses has been increased by the addition of four, with new harnesses to go with the coach. Mr. C. L. Grant will handle the reins over the new team.

The commencement exercises at Miss Morgan's young ladies' school, Thursday afternoon, attracted a hall-full of the best people in the city. The programme was as follows: Duet, "Le Tourbillon," Misses Burleigh and Rich; German poem, "A plea for little people," Miss Wadleigh; song, "L'Amor Felice," Miss Loring; solo, "Last idea of Weber," Miss Wadleigh; themes, Misses Hackett, Gerrish, Wadleigh and Eastman; duet, "Massaniello," Misses Foster and Burleigh; scene from Joan of Arc; duet, "En Route," Misses Spring and Merrill; themes, Misses Williamson, Sise, Storer and Tucker; duet, "Galop Bacchique," Misses Strickland and Dana; German dialogue, four persons; song, "Fly forth, oh! gentle dove," Miss Loring; "Une Representation a St. Cyr;" "Theme Allemande," Miss Spring. The reception in the evening was a brilliant affair.

Mr. Hezekiah Thompson, of Barrington, was thrown from his market team in Dover on Tuesday afternoon of this week through his horse becoming frightened and running away, and was badly hurt, he falling under the wagon as it was overturned, and one of the wagon stakes being driven into his cheek.

At the annual meeting of the board of Phillips academy at Exeter, Nicholas E. Soule was chosen a member of the board in place of Dr. H. Gorham, who resigned on the first of April.

Parties in this city are in correspondence with the State fish commissioners relative to the stocking of the Piscataqua and its tributaries with salmon and shad, both which formerly abounded in these waters.

Farmers in want of Paris green to destroy the potato bug, the great American jargoozler, or any other objectionable bug or worm, can procure it in any quantity and warranted pure, at Fred P. Wilson's paint and hardware store on Congress street.

The Eastern Railroad management have decided to run no picnic or excursion trains on Sundays this summer. This action is taken out of deference to the wishes of the patrons of the road who have residences along the line.

The witnesses in the case United States vs. Thomas H. Roach, for maiming Thomas Dillon by biting off his nose, were each held in $100 for their appearance at the October term of the circuit court. All except the captain of the vessel to which the two men belonged, were lodged in jail.

Exit the canker-worms. These pests have done but little harm in this vicinity this year, compared with their ravages of last season and the one previous. They commenced at the proper date, but the high winds just after they got to work, and the rains and continued cold weather since, may have interfered with their operations.

George A. Holbrook, a son of John R. Holbrook of this city, now studying for the ministry at the Episcopal theological school at Cambridge, Mass., has been selected as the student from that institution to compete at Philadelphia for the annual prize of $300 presented to the best reader, each Episcopal school throughout the country being allowed to send one contestant. The meeting takes place on the 25th inst.

Farmers in York county who became "agents" for a "patent mowing-machine grinder," may be interested to know that Messrs. Hunter, Son & Co., of Boston, and their two Boston agents, were called for trial at Northampton, Mass., on Wednesday of this week, on a charge of swindling a farmer of Williamsburg, Mass., by the "Eureka mowing-machine grinder" dodge. All were present except one agent, an important witness, who was alleged by defendants' counsel to be sick in St. John, N. B., on which account a continuance of the case until next December was asked for. The court ordered the Hunters to procure a physician's certificate of the sickness of their witness within twenty-four hours.

Last autumn two men arrived in Stratham from New York, and obtained permission from Mr. Ramsdell to dig for a pot of gold which a clairvoyant had disclosed to them was hidden in his pasture, just back of Mr. Benj. Moulton's place on the main road to Exeter. They did some digging, but the cold weather set in before the pot of gold was unearthed, and they left for the winter. They returned this spring, accompanied by two women, built a fence around the lot within the boundaries of which the clairvoyant says a large pot of money is buried, and have recommenced their excavation. There is an old tradition current in Stratham about somebody or bodies at some time having buried some sum of money somewhere in that neighborhood, but who or what they were, how much they secreted or just where they hid it, is not very clear in the tradition. We do not believe that any of the sensible farmers of Stratham were ever guilty of thus disposing of their cash; and we expect that the treasure-seekers will in the end have to cut their excavation up and sell it for post-holes, to pay their expenses.

CITY COUNCILS.

In Board of Mayor and Aldermen, regular meeting, Thursday evening:

A communication from the trustees of Langdon park was received, requesting the appointment of James R. Yeaton as special police without pay at the park, and the appointment was made.

A communication was received from Wilbur I. Trafton, relative to putting up a telephonic fire alarm for the use of the city. Referred to the committee on fire department, to report.

Voted that the matter of numbering and locating the new steam fire engine be referred to the committee on fire department and board of engineers, with power.

Voted that the question of bonds required from the collector and treasurer be referred to the committee on finance, to report at the next meeting.

Adjourned.

NAVY YARD ITEMS.

Civil Engineer M. T. Endicott is detached from the naval station at New London, and ordered to this navy yard. Civil Engineer B. F. Chandler is detached from this yard, and goes to New London. Mr. Chandler is now absent on sick leave, and his orders to report at New London do not take effect until July 1st.

Twelve men were "required" in the department of construction and repair at the navy yard on Wednesday of this week.

Mr. Daniel Philbrook, a watchman on the navy yard, had his hand badly crushed between the U. S. S. Plymouth and a steam launch, one day last week.

INTERESTING STATISTICS.

The valuation of property and apportionment of State tax in the various counties, as made by the State board of equalization, are as follows:

	Valuation.	Apportionment.
Rockingham	$28,771,269	$139.04
Strafford	22,404,608	108.26
Belknap	9,607,196	41.58
Carroll	7,058,961	34.10
Merrimack	31,738,642	134.34
Hillsborough	51,350,017	249.06
Cheshire	21,240,939	102.62
Sullivan	10,407,670	50.28
Grafton	18,667,670	90.20
Coos	6,527,636	31.52
Total	$200,959,017	$1,000.00

The total valuation in 1876 was $198,660,353, showing an increase this year of $8,298,664, most of which increase is due to the new tax law which has brought to light large amounts of hitherto untaxed monies and securities.

The following table showing the valuation by counties, and the proportionate amount of each thousand dollars of the State tax which each county had to pay, is from the report of the State valuation and apportionment board of 1876:

	Valuation.	Apportionment.
Rockingham	$30,118,570	$151.50
Strafford	19,896,482	100.14
Belknap	9,107,596	45.84
Carroll	7,537,069	36.98
Merrimack	29,685,135	149.42
Hillsborough	47,996,630	241.29
Cheshire	18,541,295	93.21
Sullivan	11,154,739	56.15
Grafton	18,022,089	90.74
Coos	6,880,169	34.62
Total	$198,660,353	$1,000.00

From the foregoing it appears that Rockingham county's valuation has been decreased $1,341,310 from its valuation in 1876, and the county is required to pay $12.56 less than then on each $1000 of State tax.

The number of ratable polls is given as 86,704; and the average tax assessed on each poll throughout the State, based on a total tax of $400,000, is $4.57. The valuation by the State board, if correct, shows a great difference in the relative wealth of the different counties. The ratio of State tax to each poll in the various counties is as follows:

Rockingham	$4.53
Strafford	4.50
Belknap	3.65
Carroll	2.84
Merrimack	5.18
Hillsborough	5.71
Cheshire	5.31
Sullivan	4.34
Graft n	3.54
Coos	2.78

Protect the System from Malaria.

It is possible to do this even in regions of country where miasma is most rife, and where the periodic fevers which it causes assume their most formidable types. The immense popularity of Hostetter's Stomach Bitters is very largely attributable to the fact of its efficacy as a remedy for chills and fever, bilious remittents, and as a preventive of the various forms of malarial disease. In those portions of the West and South where complaints of this nature prevail, and in the tropics, it is particularly esteemed for the protective influence which it exerts; and it has been very widely adopted as a substitute for the dangerous and comparatively ineffective alkaloid, sulphate of quinine. Physicians have not been among the last to concede its merits, and the emphatic professional indorsements which it has received have added to the reputation it has obtained at home and abroad.

A Time-honored Custom.

For the one hundred and tenth time the announcement is made that, in accordance with its vested rights secured by an inviolable charter, The Louisiana State Lottery Company will, as is its regular custom, proceed on the second Tuesday of next and every month to have, in the city of New Orleans, its regular monthly distribution, when $110,400 will be divided fairly among the purchasers of the tickets. The price, Two Dollars; halves, One Dollar each. For further information, address at once, M. A. Dauphin, P. O. Box 692, New Orleans, La.

The expenditure of brain power too early or too severely in children often results in physical debility; the use of Fellows' Hypophosphites exerts a singularly happy effect in such cases.

SANFORD'S JAMAICA GINGER

Enlarged May 1, 1879. Price unchanged.

The only combination of the true Jamaica Ginger with choice aromatics and French brandy which prevents malarial fevers, regulates the stomach and bowels, perfects digestion, and insures protection from diseases and ailments incident to travel, is SANFORD'S JAMAICA GINGER. Put a bottle in your travelling bag. Ask for SANFORD'S. 4w

No preparation of Hypophosphites I have used can compare with Fellows' Compound Syrup of Hypophosphites for restoring strength to the nervous system.

I think it the best medicine I ever used.

W. J. HORNER, Buffalo, N. Y.

Many clergymen who were obliged to withdraw from the pulpit on account of "Clergymen's Sore Throat," have recovered by using Fellows' Syrup Hypophosphites and are preaching again. This preparation seems peculiarly and wonderfully adapted to diseases of the breathing organs.

A CARD.

To all who are suffering from the errors and indiscretions of youth, nervous weakness, early decay, loss of manhood, &c., I will send a recipe that will cure you, FREE OF CHARGE. This great remedy was discovered by a missionary in South America. Send a self-addressed envelope to the REV. JOSEPH T. INMAN, *Station D., New York City.* cod&w79

MARRIED.

LITTLEFIELD — BRIDGES. At Wells Branch, Me., June 7th, Daniel W. Littlefield, of Wells, and Miss Fannie A. Bridges, of Kennebunk Depot.

DIED.

PRYOR. In Kittery, June 15th, Paul Pryor, aged 20 years, a worthy and industrious young man, and an employe in the *Weekly* office until he was taken sick some six months ago.

SEABURY. At Walpole, June 14th, Rev. Edwin Seabury.

WEEKS. At Rollia, Col., June 1st, William Weeks, formerly of Gilford, N. H., aged 60 years.

MARINE CHRONICLE.

PORT OF PORTSMOUTH.

ARRIVED, June 19.

Sch Commonwealth, Cudworth, Rockland.

SAILED, June 19.

Sch Orrie V Drisco, Drisco, Bridgewater, N S.

Stmr Harrisburg, Worth, for this port cld Philadelphia 18th.

Sch Hattie E King, Crowley, hence arr at Jonesport 15th.

Sch Hattie Lewis, Garland from Dover arr at Boston 19th.

Sch Idaho, Peck, Rondout for this port, passed through Hell Gate 18th.

ROYAL

FULL WEIGHT ROYAL BAKING POWDER ABSOLUTELY PURE

ROYAL BAKING POWDER

Absolutely pure—made from Grape Cream of Tartar, imported exclusively for this Powder from the Wine district of France. Always uniform and wholesome. Sold only in cans by all Grocers. A pound can mailed to any address, postage paid, on receipt of 60 cents. ROYAL BAKING POWDER CO., 171 Duane St., New York. Most cheap powders contain alum; dangerous to health; avoid them, especially when offered loose or in bulk.

Try the Willis G. Myers Brand

— OF —

LEAD PENCILS!

And You Will Use No Other.

10 QUINTALS

Isles of Shoals Dun Fish!

NATURAL

FRIEDRICHSHALL BITTER

— AND —

VICHY WATERS!

F. F. F. G. St. Louis and Hungarian Process

FLOUR! FLOUR!

CHAS. E. LAIGHTON & SON'S BEST 196 PATENT

For Sale at Very Low Prices

— BY —

Charles E. Laighton & Son,

No. 5 EXCHANGE BUILDING,

Nearly opposite Post-Office, - - - - Portsmouth.

WOOD!

Hard and Soft Wood,

Sawed and Split,

KINDLINGS, SHAVINGS, ETC., ETC.

☞ Orders left at the PLANING MILL, GREEN STREET, will be promptly attended to.

DANIEL MASON, Agent.

COAL and WOOD

The Largest Assortment

OF ALL SIZES OF

THE BEST COAL MINED!

Well-screened and delivered in any part of the city, at the

Lowest Prices!

C. E. WALKER & CO.,

137 MARKET ST., - - - 4 WATER ST.

Orders left with N. K. Walker & Son promptly filled.

Notice.

THE BEST PASTURE in the city, with plenty of good spring water. Room for six more cows. Entrance on South Street or Richards Ave.

JAMES R. YEATON.

ANOTHER WONDER!

BARSTOW'S

NEW

Empress Range!!

WITH THE

PATENT DUPLEX GRATE.

Bakes day or night without rekindling fire. No poking or shaking required; a single turn of the Duplex Grate removes all clinkers, leaving a fresh fire. *The Most Perfect Range in this City!*

John P. Sweetser,

46 MARKET STREET, PORTSMOUTH.

NEW STOCK

— OF —

SPRING AND SUMMER GOODS!!

J. E. HAM & CO.

Have Removed to No. 11 Congress Street,

Next door to N. K. Walker & Son,

— WITH A —

Large Stock of Spring Suitings

— ALSO —

Cassimeres, Doeskins, Cloths and Worsted For Dress Suits.

Embracing all varieties of fine Plain and Fancy Patterns to suit every taste.

Garments Made to Order

With a guarantee to give satisfaction.

GENTS' FURNISHING GOODS:

Drawers, Shirts, Bosoms, Collars, Kid Gloves, etc., etc.

11 CONGRESS ST.

A CONUNDRUM.

When Will Winter End, and Spring Begin?

Could it be answered, I would invite all the Ladies of Portsmouth and vicinity, and you especially, kind reader, to visit my

MILLINERY PARLORS

At some set time and inspect the

Elegant New Stock,

Just received from the leading importers of New York, but as I cannot "name the day" please come at any time.

I Have Over Twenty New Spring Styles

LADIES' AND MISSES'

Hats and Bonnets

BEAUTIFUL RIBBONS,

ELEGANT ORNAMENTS,

PARISIAN FLOWERS.

New Shades Silks, Satins and Trimming Novelties, suitable for Sisters, and for Cousins, and for Aunts.

MYRA F. BICKFORD,

No. 69 Congress Street.

CORSETS! CORSETS! CORSETS!

Ladies do not purchase until you have seen our NEW STOCK. If you are troubled in breaking the bones over the hips call for our A. D. C.

SOMETHING NEW.

Prices, Styles and Quality,

CAN'T BE BEAT.

Kid Gloves! Kid Gloves!

SPRING SHADES,

(2 & 3 Buttons.)

A better GLOVE for the money has never been sold in the City.

MORRIS C. FOYE,

23 MARKET STREET.

TO OWNERS OF DOGS.

Extract from Chap. 16, Ordinances of the City of Portsmouth:

SECTION 1. No dog shall be permitted to go at large or loose in this city until the owner or keeper of such dog, or the head of the family, or the keeper of the house or place where such dog is kept or harbored, shall have procured from the city marshal a license for such dog.

SEC. 2. The city marshal shall grant a license to any citizen for his dog on the payment of one dollar for a male dog, and two dollars for a female dog, which license shall expire on the first day of July annually.

SEC. 4. The person named in each license so granted shall cause his name and the number of the license to be distinctly marked on a collar which shall be constantly kept about the neck of the dog so licensed, and no dog shall be considered as licensed unless this requisition shall be complied with.

SEC. 5. * * any person may lawfully kill any dog found within the limits of this city going at large contrary to the provisions of the chapter.

SEC. 8. In case any dog shall be found loose or going at large contrary to any of the foregoing provisions, or in case any dog not licensed shall be provided with a collar marked as required in this ordinance, the owner or keeper thereof or the head of the family or keeper of the house or place where such dog is kept or harbored, shall upon conviction thereof be fined five dollars.

Real Estate.

Desk Room

TO LET in one of the pleasantest offices in the city. Enquire at CHRONICLE Office.

For Rent.

HALF HOUSE ON MELCHER STREET, near Pleasant, containing seven rooms, with water in house. Rent low to a good tenant. Apply at 31 Pleasant Street.

Farming Land and Building Lots for Sale.

THREE Large Fields on Jones Avenue, and Building Lots on South Street. Apply to SAMUEL H. HALL.

For Sale.

ONE of the most desirable estates in the city, running through from Congress street to Warren street, with dwelling and stable, known as the Leavitt estate. For particulars apply to ALFRED STAVERS, at No. 27 Market St.

Portsmouth Lager Beer!

WE purchase from The Eldredge Brewing Company their Celebrated LAGER BEER, and bottle it ourselves. Lovers of this wholesome Beverage can always rely upon getting it fresh bottled, as we receive it direct from the Brewery.

BUTLER & LAIGHTON,

No. 1 MARKET SQUARE, - - - - - - Portsmouth

WATCHES CHEAP

— AT —

Hutchinson & Connell's,

Notice.

THE undersigned gives notice that he has been appointed Administrator of the Estate of the late Dr. ADAMS PERRY. All persons indebted to said Estate are requested to settle by July 1st, as all accounts remaining unsettled on that date will be put into the hands of an attorney for collection. Those having bills against the Estate are requested to present them for adjustment.

JOHN S. PERRY.

d&w1

DRAIN PIPE.

AKRON DRAIN PIPE, all sizes, for sale at No. 5 Elm street.

SAMUEL CLEAVES & SON.

Evaporated Pumpkin,

Evaporated Apple,

FOR SALE BY WEIGHT.

Corn, French Peas, Tomatoes, Peaches, Cranberries, Pears, in cans.

— FOR SALE BY —

H. F. GERRISH.

TRY W. G. MYERS'

25ct. PAPETERIE.

Yachting Parties,

Picnic Parties,

Lunch Parties.

We have just received a

FRESH STOCK

— OF —

SEASONABLE GOODS

For the above-named occasions, such as:

Lunch Ham,

Lunch Tongue,

Boned Chicken,

Boned Turkey,

Curried Fowl,

Broiled Quail,

Broiled Grouse,

Pate of Wild Duck,

2-lb. Cans Corned Beef, 35c. each,

Rolled Beef Tongue,

Sardines, Olives,

Pickles, Bananas,

Soda, Pilot, Milk and Sardine

BISCUIT,

Cantrell & Cochrane's Ginger Ale

Eldredge Brewing Co.'s Lager Beer

All the above goods are sold at Lower Prices than ever before, and down river parties will find it for their interest to purchase supplies from us.

BUTLER & LAIGHTON

No. 1 Market Square.

Political.

It is announced from Iowa that the democratic State central committee of that State are endeavoring to induce their candidates to withdraw in favor of the greenbackers, the trade to be dependent upon the greenbackers in Ohio withdrawing in favor of Ewing. Washington influences are reported to be working to the same end.

"Rev." Isaac S. Kallock has had a varied experience. As a clergyman in Boston, many years ago, he was very hefty for a while; then he was "run out" of the place for the grossest immoralities, and turned his talents to the keeping of a low rum-shop, gambling-hole, and den generally, in a western State; next he appeared as a democratic editor and wire-puller; then he again became a "reverend" and was settled over some sort of a church in San Francisco; and now the "workingmen" of San Francisco have nominated him as their candidate for mayor.

Senator Lamar of Mississippi gave a choice exhibition of the bullying "plantation manners" of the ante-bellum days, in the Senate on Wednesday night.

—A trapeze performer at Newark, N. J., the other evening missed his hold and fell into the orchestra, smashing the leader's violin. Leaders of orchestras have for years expected something like this to happen.

—A conceited student in Brown university once told Dr. Francis Wayland, the president, that he thought it would be easy to make proverbs like those of Solomon. In reply of Dr. Wayland was simply, "Make a few."

STATED MEETINGS.

CITY GOVERNMENT.

In City Building, Market Square.

BOARD OF MAYOR AND ALDERMEN—Thursday evenings.

COMMON COUNCIL—Thursday evenings.

BOARD OF OVERSEERS OF POOR—Tuesday evenings.

BOARD OF INSTRUCTION—First Wednesday in each Month.

BOARD OF ENGINEERS—Tuesday next following the first Monday in each Month.

MASONIC.

In Masonic Hall, Congress Block.

ST. JOHN'S LODGE, No. 1—First Wednesday of each Month.

ST. ANDREW'S LODGE, No. 86—Second Monday of each Month.

WASHINGTON CHAPTER, No. 3, R. A. M.,—Fourth Tuesday of each Month.

DAVENPORT COUNCIL, No. 4, R. AND S. M.,—Third Thursday of March, June, September and December.

DEWITT CLINTON COMMANDERY, KNIGHTS TEMPLAR—Third Monday of each Month.

INEFFABLE GRAND LODGE OF PERFECTION—Third Wednesday of January, April, July and October, (annual meeting 3d of Hebrew month Adar.)

ROCKINGHAM MASONIC RELIEF ASSOCIATION—Annual Meeting first Friday in January.

I. O. O. F.

At Odd Fellows' Hall, Daniel Street.

LODGES.

PISCATAQUA, No. 6, meets Monday evenings at 7½ o'clock.
Geo. A. Perkins, N. G.; Wm. W. Cotton, R. S.

UNION REBECCA DEGREE, Lodge No. 2, First and Third Tuesday in each Month, at 7½ o'clock.
Ana L. White, N. G.; A. S. Holbrook, R.S.

OSGOOD, No. 48, Thursday evenings at 7½ o'clock, at Pythian Hall. W. C. Robinson, N. G.; Edward T. Morrison, R. S.; C. Dwight Hanscom, P. S.

NEW HAMPSHIRE, No. 17, Wednesday evenings at 7½ o'clock, at Pythian hall.
Charles Locke, N. G.; Thornton Benton, R. S.; Moses H. Tilton, P. S.

ENCAMPMENTS.

STRAWBERRY BANK, No. 5, Second and Fourth Friday of each Month.
William H. Lovell, C. P.; James A. Rugg, S.

MOUNT SINAI, No. 19, First and Third Fridays in each Month.
Job Woodsum, C. P.; James L. Parker, S.

MUTUAL RELIEF ASSOCIATION

OF ROCKINGHAM COUNTY, Second Tuesday of January and December.
Edmund M. Brown, Pres.; W. W. Cotton, Sec.

PORTSMOUTH ODD FELLOWS MUTUAL RELIEF ASSOCIATION—Annual Meeting fourth Tuesday evening of January.
William W. Cotton, Pres.; R. G. Archibald, Sec.

TEMPERANCE MUTUAL RELIEF ASSOCIATION, at Mechanic Hall, Fri. 4 and Third Wednesday evenings of each month.
S. W. Clarke, Pres.; Otis F. Philbrick, Sec.

OTHER ORGANIZATIONS.

At Grange Hall, No. 5 Congress Street.

WOMAN'S TEMPERANCE LEAGUE—Each Thursday afternoon from three to four o'clock.

OLD OAKEN BUCKET DIVISION, NO. 1, S. OF T.—Each Monday evening at Hall corner of Ladd and Market Streets.

ALPHA COUNCIL, NO. 83, ROYAL ARCANUM—First and Third Tuesday evenings of each month, at Hall No. 34½ Market Street.
O. M. Knight, Regent; Jos. S. Pfeiffer, Sec.

PORTSMOUTH COMMANDERY, No. 47, United Order of the Golden Cross—Thursday evenings, at Hall 34½ Market Street. S. W. Clark, Noble Commander; C. H. Marston, Keeper of Records.

PORTSMOUTH WORKINGMEN'S INSTITUTE AND READING ROOMS, corner of Cornwall and McDonough streets. Organized August 25, 1871. Open week days from 10 A. M. to 10 P. M.; Sundays 2 A. M. to 2 P. M. Regular business meetings third Thursday evening of each month.
C. A. Holbrook, Pres.; James Palmer, S. & T.

PORTSMOUTH MECHANICS ASSOCIATION—Open to membership of all reputable Mechanics and Manufacturers. Rooms in Mechanics' Block, corner Congress and Fleet streets. Reading Room free to members and strangers visiting the city. Quarterly Meetings the first Tuesday evenings in November, February, May and August. Election of officers at November meeting.

SPOFFORD ENCAMPMENT, POST NO. ONE, G. A. R.—Fourth Wednesday of each Month in Frank's Upper Hall; James E. Morrison, Commdr.

SAND OF HOPE—Every Saturday afternoon at three o'clock, at Faith Home. S. W. Cole, Musical Director.

OAKON LODGE, NO. 9, KNIGHTS OF PYTHIAS, at Pythian Hall, corner Market and Daniel streets, Tuesday evening of each week.

SAGAMORE LODGE, NO. 228, KNIGHTS OF HONOR, at Hall No. 34½ Market street, Second and Fourth Monday evenings of the Month.
C. H. Marston, Dictator; C. B. Mason, Rep.

NEWICHEWANNOCK TRIBE, NO. 4, IMPROVED ORDER OF RED MEN—Each Friday evening at Rechabite Hall, No. 36 Market street.

ROCKINGHAM LODGE, NO. 37, I. O. GOOD TEMPLARS—Each Thursday evening at Merchant Hall.

PORTSMOUTH FIREMEN'S MUTUAL RELIEF ASSOCIATION—Second Wednesday in January, April, July and October.

THE COMPANIES—At their respective Engine Houses on the First Monday of each Month

Business Cards.

A. PEARSON,
Is at his Room, No. 5 Congress Street,
To Give Instruction in Music,
From 10 o'clock to 12,
TUESDAYS, THURSDAYS, and SATURDAYS.

JAMES M. CARR, Agent,
DEALER IN
BOOTS & SHOES.
No. 34 Market Street,
Formerly HILL & CARR.
Where a Large Stock of Good Boots and Shoes, Leather and Findings may be found *at the Lowest Prices.*
☞ All kinds of Boots or Shoes made to measure, and Repairing done as usual.

MORSE & ILSLEY,
AUCTIONEERS,
Money, Real Estate and Mortgage Brokers,
INSURANCE AND HOUSE AGENTS,
No. 3 Pleasant Street, Exchange Buildings.

STEPHEN D. SCRIGGINS,
HAS REMOVED HIS
PAINT SHOP
FROM No. 15 FLEET ST., to No. 9 VAUGHAN STREET, opposite the Commercial House, and having larger and better accommodation for
CARRIAGE WORK,
Would solicit a continuance of public patronage.

DENNIS SHEA,
MANUFACTURER OF
CEMENT STONE PIPE
—AT—
26 WATER STREET, - - - - PORTSMOUTH.

The best Pipe made for Sewers, Culverts, Cellar and Sink Drains, Water Closets, etc. etc. Given perfect satisfaction wherever used. Is proof against frost, acids, and all substances which pass through the Pipe.
For sale at wholesale or retail, or laid in the best manner.
Orders for Pipe and laying left at the factory will receive prompt attention.

WINES!! WINES!!
25 CASES CLARET,
5 PIPES DUFF GORDON SHERRY
AND OPORTO PORT WINE
—FOR SALE BY—
H. F. GERRISH.

New Room Papers
I HAVE JUST RECEIVED
A Large, New and Carefully Selected Stock
—OF—
Room Papers,
Curtains,
Fixtures, &c.,
—AT—
NO. 1 CONGRESS BLOCK,
to the merits of which I respectfully call attention.
My Stock includes all grades of paper,
Brown Blanks,
White Blanks,
Satin, Mica and Bronze.
Curtains from 25 cents up.
THE BEST SPRING ROLLER IN THE MARKET,
And a complete line of
Picture Cord, Hooks, Tassels, etc., etc.
I am offering these goods at prices sure to suit the times. Call and examine.
W. G. MYERS,
No. 1 Congress Block.
Hanging of Papers and Curtains attended to if desired.

Good and Reliable
INSURANCE
COMPANIES.
COMMERCIAL UNION, of London.
FIRE ASSOCIATION, of Phila.
SHAWMUT, of Boston.
F. W. DEROCHEMONT & SON,
No. 9 CONGRESS ST., AGENTS.

DR. JOHN TRIPP'S BLOOD PURIFIER
Is a certain cure for *Syphilis Scrofula, Ovarian Tumors, Pimples, Erysipelas, Dropsy, Chronic Diarrhœa, Dyspepsia, Tetter, Ulcers, Rheumatism, Piles, Fever Sores, Scaly Eruptions, Ulcerated Sore Throat, Mercurial Disease, Dropsy, Female Complaints, Ulcers on the Face, Ulcers on the Legs, Ulcers in the Mouth, Pimples on the Face, Blotches, Boils, Tumors, Salt Rheum, Blood Poison, Scrofula, Consumption, Liver Complaint, Dyspepsia, Kidney Complaints, Dropsy, Female Complaints, Erysipelas, Piles, Fever Sores, Scaly Eruptions, Ulcerated Sore Throat, Mercurial Disease, Rheumatism

Portsmouth Daily Chronicle.

By CHRONICLE & GAZETTE Publishing Company.

PORTSMOUTH, N. H., SATURDAY, JUNE 21, 1879.

$6 PER YEAR, IN ADVANCE. THREE CENTS PER COPY.

THE PORTSMOUTH DAILY CHRONICLE

(Established August 2d, 1869.)

Is Published Every Morning, Sundays excepted, at No. 7 Exchange Building, Pleasant Street, opposite the Post Office, by the

Chronicle and Gazette Publishing Company.

TERMS $6.00 PER YEAR.

The New Hampshire Gazette

(The Oldest Newspaper in the United States, established Oct. 7, 1756,)

is published every THURSDAY at the same office. Terms, $1.50 per year; $2.00 per year, if not paid in advance.

ADVERTISEMENTS inserted on reasonable terms, in either or both papers. The GAZETTE, having a large country (in addition to its local) circulation, is an excellent medium of advertising. A liberal reduction made when advertisements appear in both papers.

☞ Correspondence from neighboring towns, containing items of public interest, will be gladly received. All communications should be addressed and all checks made payable to the

CHRONICLE & GAZETTE PUBLISHING CO., PORTSMOUTH, N. H.

The Job Printing Business is conducted in the same office by Mr. Charles W. Gardner, who keeps on hand a large and well-selected stock of all materials required in his line.

NEW AND EXTENSIVE STOCK

— OF —

SPRING & SUMMER GOODS

— AT —

WM. P. WALKER'S,

No. 8 Market Square.

HAVING RECEIVED A FULL ASSORTMENT OF FOREIGN AND DOMESTIC

CLOTHS, CASSIMERES, &C., &C.,

I am prepared to make them up into GARMENTS of the latest style, or according to the fancy of the purchaser, and

Perfect Satisfaction Guaranteed!

MY STOCK OF GOODS SUITABLE FOR

SUITINGS

IS UNEQUALLED.

☞ Particular attention paid to the making of

ARMY and NAVY

REGULATION UNIFORMS.

A FULL ASSORTMENT OF

Gentlemen's Furnishing Goods!

Constantly on hand, consisting of

Bosoms, Gloves, Suspenders, Collars, Linen Goods, Drawers, Handkerchiefs, Shirts

Of Every Description!

1879 Opening Season! 1879

— ON —

WEDNESDAY, APRIL 16th,

WE SHALL OPEN

A NEW AND FINE STOCK

— OF —

MILLINERY GOODS

And Novelties in Latest Styles.

A Nice Assortment of

Pattern Hats and Bonnets.

Our facilities for receiving the newest and most desirable goods from New York and Boston houses are unsurpassed, and we feel confident of pleasing all who may favor us with a call.

☞ Particular attention given to making old styles into new.

J. M. TEBBETTS,

14 Market Street.

Transportation.

Eastern & Maine Central Railroad Line.

CARS leave the Station of the Eastern Railroad, between Deer and Elm streets, as follows:

For Boston, at *4:10, 7:15, 8:28, 11:00 A. M.; 3:00, 5:30 P. M.*

For Portland and Stations East, 10:00 A. M.; 2:57, 9:15 P. M.

For Bangor, St. John, Montreal and Quebec, 10:00 A. M.; 9:15 P. M.

For Great Falls and Wolfeborough, 10:00 A. M.; 5:44 P. M.

For North Conway, 10:00 A. M.

For Dover and Way Stations, 10:00 A. M.; 12:20, 3:00, 7:00 P. M.

Trains leave *For Portsmouth*—

From Boston, 7:30, 10:00 A. M.; 12:30, 3:15, 4:45, 7:00 P. M.

From Portland, *2:05, 8:45 A. M.; 1:00 P. M.

From North Conway, 7:40 A. M.

From Wolfeborough, 8:[illegible] A. M.; 3:10 P. M.

From Great Falls, 7:24, 10:00 A. M.; 4:45 P. M.

From Dover, 6:45, 10:30 A. M.; 2:25, 5:00 P. M.

From Newington, 7:01, 10:46 A. M.; 2:41, 5:16 P. M.

Trains from Boston arrive at Portsmouth at *9:55 A. M.; 12:25, 2:54, 5:40, 6:58, 9:12 P. M.

Trains from Portsmouth arrive at Boston at *8:30, 9:30, 10:45 A. M.; 1:30, 5:30, 8:00 P. M.

*Except on Mondays.

Feb. 17, 1879. E. B. PHILLIPS, Pres't.

Concord & Portsmouth Railroad.

PASSENGER TRAINS leave Concord Railroad Station, foot of Bridge Street:

For Newmarket Junction, Manchester, Concord and Upper Railroads, at 7:55 A. M., and 5:10 P. M.

Arrive at Manchester at 9:40 A. M., 7:10 P. M.

Arrive at Concord at 10:35 A. M., and 8:15 P. M.

Leave Concord at 7:30 A. M., and 3:40 P. M.

Leave Manchester at 8:15 A. M., and 4:25 P. M.

Arrive at Portsmouth at 10:10 A. M., and 6:15 P. M.

☞ All trains connect at Newmarket Junction, with trains of the Boston & Maine Railroad for Exeter, Haverhill, Lawrence and Boston; and for Dover, Great Falls and Portland; at Concord with trains to and from all the Upper Railroads.

H. E. CHAMBERLIN, Supt.

RE-OPENING

OF THE POPULAR

PROVIDENCE LINE

TO NEW YORK,

Via Providence.

OPENS APRIL 28, FOR THE SEASON OF 1879.

Only 42 Miles of Rail.

Steamboat Express Train will leave Boston & Providence Railroad Station daily (Sundays excepted) at 5 P. M. Connect at Fox Point wharf, Providence, with the *entirely new and magnificent*

STEAMER MASSACHUSETTS,

and the well-known and popular

STEAMER RHODE ISLAND,

Arriving in New York at 6 A. M. This is the only line affording a delightful sail *through Narragansett Bay* by daylight.

Returning, leave Pier 29, North River, at 5 P. M., arriving in Boston at 7 A. M.

No intermediate landings between Providence and New York.

Tickets and State Rooms can be secured at Company's office, 214 Washington, corner State street, and at Boston & Providence Railroad Station.

J. W. RICHARDSON, Agent, Boston.
A. A. FOLSOM, Supt. B. & P. R. eodtsept8

FALL RIVER LINE

— FOR —

NEW YORK.

Fare Only $1.50!

Tickets good only for continuous passage on train leaving Boston at 6 o'clock P. M., on day of sale, and Steamer connecting therewith at Fall River.

Regular tickets at $2.00, good on any train between Boston and Fall River.

Steamboat express train leaves Boston daily (Sundays excepted) at 6 P. M. (Sunday trips June 15 to Sept. 14, inclusive,) connecting at Fall River with

THE WELL-KNOWN STEAMERS,

BRISTOL AND PROVIDENCE,

now on the line for the summer season. BROOKLYN PASSENGERS and baggage FREE by "ANNEX" boats.

Tickets and staterooms secured at the Company's office, No. 3 Old State House, corner Washington and State streets, and at OLD COLONY DEPOT.

L. H. PALMER, Agent, 3 Old State House, Boston.
J. R. KENDRICK, Superintendent.

NEW YORK & NEW ENGLAND R. R.

ALLYN'S POINT LINE.

LIMITED TICKETS BETWEEN BOSTON AND

NEW YORK,

EITHER WAY, FOR

ONE DOLLAR

Sold only at 205 Washington street, at depot foot of Summer street, Boston, and at Pier 40, North River, New York. Train leaves Summer street Depot, Boston, at 6 P. M., week days, connecting at Allyn's Point 9:15 P. M. with steamers City of New York or City of Boston, arriving in New York at 6 A. M.

Returning, Steamer leaves Pier 40, North River, at 5:30 P. M., arriving in Boston 6 A. M.

Staterooms at usual prices. Berths free. Supper 50 cents. Drawing Room Chairs 50 cents. 83 miles without a stop, the longest run made by any train in New England.

Connecting train makes no stop at any station between Boston and the boat. No stop-over allowed. Tickets good only on day of sale for continuous passage and by connecting boat.

CHARLES P. CLARK, General Manager.
A. C. KENDALL, Gen. Pass. Agent.
Tu, Th & Sat taug17

THERMOMETERS

ARE SELLING

CHEAP

— AT —

SWEETSER'S.

PORTSMOUTH

INSURANCE

AGENCY.

Established in 1851.

JOHN SISE, - 5 MARKET SQ.

Is authorized Agent and Attorney for the following responsible Companies:

ÆTNA INSURANCE COMPANY,
HARTFORD, CONN.,.....Assets $7,000,000

HARTFORD FIRE INSURANCE CO.,
HARTFORD, CONN.,.....Assets $3,200,000.

HOME INSURANCE COMPANY,
NEW YORK.....Assets. $6,000,000.

FRANKLIN FIRE INSURANCE CO.,
PHILADELPHIA.....Assets $3,300,000.

ROYAL INSURANCE COMPANY.
LIVERPOOL, ENG.....Assets $18,000,000 (gold.)

PENNSYLVANIA FIRE INS. CO.
PHILADELPHIA.....Assets $1,800,000.

Business men and owners of Property desiring every security by Insurance against loss and damages by fire, will find it for their interest to place their risks in the above companies, some of which have been represented in this vicinity for nearly fifty years.

All losses will be promptly adjusted and paid by the undersigned.

JOHN SISE,

INSURANCE AGENT.

OFFICE NO. 5 MARKET SQUARE, Portsmouth

GENERAL LIFE AND FIRE

INSURANCE

AGENCY.

Alonzo F. Craig, Agent

CAPITAL REPRESENTED

$40,000,000.

EQUITABLE LIFE ASSURANCE SOCIETY
OF THE UNITED STATES.
ASSETS,.....$25,000,000

N. BRITISH & MERCANTILE INS. CO.
LONDON AND EDINBURGH.
CAPITAL, GOLD,.....$10,000,000
Invested in the United States,.....$1,647,000

NATIONAL FIRE INSURANCE COMPANY
HARTFORD, CONN.
ASSETS,.....$831,350,20

WESTCHESTER FIRE INSURANCE CO.
NEW YORK.
ASSETS,.....$655,787.24

ST. PAUL FIRE AND MARINE INS. CO.
ST. PAUL, MINN.
ASSETS,.....$710,621.78

FANEUIL HALL INSURANCE COMPANY
BOSTON, MASS.
ASSETS,.....$250,000.00

☞ *Insurance effected on all kinds of Property Reasonable Rates.*

☞ Losses at this Agency will be promptly adjusted, and paid at this Office.

ALONZO F. CRAIG,

INSURANCE AGENT,

Office No. 5 Congress Street Portsmouth

MORSE & ILSLEY,

FIRE, LIFE AND ACCIDENT

INSURANCE

AGENTS,

Represent the following reliable companies:

THE INSURANCE COMPANY OF NORTH AMERICA,
Of Philadelphia, Penn.

LIVERPOOL and LONDON and GLOBE,
U. S. Office, New York City.

SPRINGFIELD, *of Springfield, Mass.*

QUEEN, *of Liverpool and London.*

PHŒNIX, *of Hartford, Conn.*

ORIENT, *of Hartford, Conn.*

TRAVELERS LIFE & ACCIDENT COMPANY,
Of Hartford, Connecticut.

NEW ENGLAND MUTUAL LIFE
Of Boston, Mass.

The above companies are well known and reliable, and we solicit the patronage of our friends and the public. All losses adjusted and promptly paid at our office.

MORSE & ILSLEY,

NO. 13 PLEASANT STREET,—UP ONE FLIGHT.

PATENTS!

R. H. EDDY,

No. 76 State St., Opposite Kilby, Boston,

SECURES PATENTS in the United States; also in Great Britain, France and other foreign countries. Copies of the claims of any Patent furnished by remitting one dollar. Assignments recorded at Washington. *No Agency in the United States possesses superior facilities for obtaining Patents or ascertaining the patentability of inventions.*

R. H. EDDY, Solicitor of Patents.

TESTIMONIALS.

I regard Mr. Eddy as one of the *most capable and successful* practitioners with whom I have had official intercourse. CHARLES MASON, Commissioner of Patents.

"Inventors cannot employ a person more trustworthy or more capable of securing for them an early and favorable consideration at the Patent Office." EDMUND BURKE, Late Commissioner of Patents.

BOSTON, October 19, 1870.

R. H. EDDY, Esq.,—*Dear Sir:* You procured for me, in 1840, my first patent. Since then you have acted for and advised me in hundreds of cases, and procured many patents, reissues and extensions. I have occasionally employed the best agencies in New York, Philadelphia and Washington, but I still give you almost the whole of my business, without avail, and was finally obliged to employ you. Yours truly, GEORGE DRAPER.

BOSTON, January 1, 1879. 3tawtjan180

THE NEW ENGLAND

MUTUAL LIFE

Insurance Company

OF BOSTON.

The Oldest Massachusetts Company.

19,000 MEMBERS. $57,000,000 INSURANCE.

The features of the Company are

1.—*Its entire mutuality.*
2.—*The character of its investments.*
3.—*The liberality of its treatment of retiring members.*
4—*Its selection of risks as developed by its past favorable mortality.*
5.—*The application of the Mass. Non-Forfeiture law to its policies, whereby every member is entitled to insurance according to its provisions.*

Information as to rates can be obtained on application at the office of the Company, or of any of its agents in the principal cities and towns of the Commonwealth.

35th Annual Report now ready for Distribution.

BENJ. F. STEVENS, President.
JOS. M. GIBBENS, Secretary.
eodtsept16

FOOTE & FRENCH,

BANKERS,

And members of the New York and Boston U. S. Four per cent. Bond Syndicate,

OFFER FOR SALE

U. S. Fours, Coupon and registered, of all denominations.

Prices will conform to New York market prices of the day, when lower than Syndicate prices.

We offer for sale every description of GOVERNMENT BONDS.

BANK TRADES in Washington solicited.

CALLED BONDS cashed and exchanged.

No. 7 Congress St. & 2 Congress Square,

BOSTON, MASS. eodtje25

PRATT'S ASTRAL OIL!

Safest and Best!

AT SWEETSER'S

Re-opened after the Fire!

WILLIAM B. HUSSEY,

HAVING TAKEN THE STORE

No. 37 Market Street

Has re-opened with a Large Stock of

BOOTS *and* SHOES

Which he will sell at the

LOWEST CASH PRICES!

PAINT!! PAINT!

— HAVE YOUR —

SIGNS AND CARRIAGES

PAINTED

At DANIEL J. SPINNEY'S

NEW PAINT SHOP,

☞ NO. 13 BOW STREET. ☜

Cheaper than at any other place in the city.

☞ Second-hand Furniture Repainted, and made to look as good as new.

REVOLUTION IN WASHING!!

The Mothers' Favorite Washing Crystal

Is the name of a new Washing Compound, which N. F. MATHES & CO. are Sole Agents for in this city and its vicinity. We promise that it will do away with the toil and drudgery of

WASHING-DAY

without any injury to the fabric or hands; and that consumers may test it for themselves, we are putting samples in every house in the city and suburbs. This is an expensive way of advertising, but it shows that we have faith in the article.

It is put up in one-pound packages.

Price 15 cts. per Pound.

N. F. MATHES & CO.,

48 MARKET STREET.

For Sale.

ONE Second-Hand SINGER FAMILY SEWING MACHINE, in good running order. This will be sold at a bargain. Apply at CHAS. E. MYERS & CO'S. No Bow St.

SANFORD'S RADICAL CURE

For CATARRH

A purely vegetable distillation entirely unlike all other remedies.

IN the preparation of this remarkable remedy every herb, plant, and bark is subjected to distillation whereby the essential medical principle is obtained in vapor, condensed and purified. When so prepared it is still in nuce, valueless, and totally unfit for use in an organism so delicate as the nasal passages. Yet all souls are insoluble compounds of woody fibre; all inorganic, saturated solutions.

SANFORD'S RADICAL CURE

is a local and constitutional remedy, and is applied to the nasal passages by insufflation, thus allaying inflammation and pain and at once correcting, cleansing and purifying the secretions. Internally administered, it acts upon the organs of circulation, keeps the skin moist, and neutralizes the acid poison that has found its way into the stomach and thence into the blood. Thus a cure progresses in both directions, and it does not seem possible for human ingenuity to devise a more rational treatment.

SURPRISING CURE.

Gentlemen.—About twelve years ago, while travelling with Father Kemp's Old Folks Concert Troupe as a tenor singer, I took a severe cold and was laid up at Keene, N.H. The cold brought on a severe attack of Catarrh, which I battled with every known remedy for four weeks, without avail, and was finally obliged to give up a most desirable position and return home, unable to sing a note. For three years afterwards I was unable to sing at all. The first attack of Catarrh had left my nasal organs and throat so sensitive that the slightest cold would bring on a fresh attack, leaving me prostrated. In this way I continued to suffer. The last attack, the severest I ever had, was terrible. I suffered the most excruciating pain in my head, was so hoarse as to be scarcely able to speak, and coughed incessantly. I thought I was going into quick consumption, and I firmly believe that had these symptoms continued without relief they would have rendered me an easy victim. When in this distressing condition, I commenced the use of SANFORD'S RADICAL CURE FOR CATARRH, very reluctantly, I confess, as I had tried all the advertised remedies without benefit. The first dose of this wonderful medicine gave me the greatest relief. It is hardly possible for one whose head ache, eyes ache, who can scarcely articulate distinctly on account of the choking accumulations in his throat, realize how much relief I obtained from the first application of SANFORD'S RADICAL CURE. Under its influence, both internal and external, I rapidly recovered, and by an occasional use of the remedy since, have been entirely free from Catarrh, for the first time in twelve years.

Respectfully yours,
GEO. W. HOLBROOK.

WALTHAM, MASS., Jan. 8, 1876.

P. S.—I purchased the RADICAL CURE of GEO. H. ROGERS, Druggist, Rumford Building.

Each package contains Dr. Sanford's Improved Inhaling Tube, with full directions for use in all cases. Price, $1.00. For sale by all Wholesale and Retail Druggists throughout the United States and Canada. WEEKS & POTTER, General Agents and Wholesale Druggists, Boston, Mass.

COLLINS'

VOLTAIC PLASTER

An Electro-Galvanic Battery combined with a highly Medicated Plaster containing the choicest medicinal Gums and Balsams known to modern Pharmacy.

☞ Plasters have now been before the public for years, and, nevertheless, the numerous and popular remedies in the form of liniments, lotions, pain-killers and ordinary plasters, they have steadily increased in sale and met with universal approval as evinced by over one thousand unsolicited testimonials in our possession. Many remarkable cases have been certified to by well-known citizens in all parts of the United States, copies of which will be sent free of charge to any one desiring them. Improvements, in many ways, have been made, as suggested by experience and use, until it is believed that they are now all that could be desired, and the best plaster in the world of medicine. All we ask from every sufferer in the land is a single trial. The price is 25 cents, although we could sell it for one dollar if we chose. But, notwithstanding the efforts of the proprietors to make the best article in the world for the least money, no dollar remedy can be bought, numbers of unscrupulous dealers will be found ready to misrepresent them for selfish motives and endeavor to substitute others. Do not allow yourself to be imposed upon. Ask for

COLLINS' VOLTAIC PLASTER

And insist upon having what you are willing to pay for.

Sold by all Wholesale and Retail Druggists throughout the United States and Canadas, and by WEEKS & POTTER, Proprietors, Boston, Mass.

STATE OF NEW HAMPSHIRE,

OFFICE OF THE

STATE TREASURER.

CONCORD, May 10, 1879.

IN accordance with the provisions of an act of the Legislature, approved August 9th, 1878, the undersigned will receive sealed proposals, until 12 o'clock, noon, June 17th, prox., for three hundred thousand dollars ($300,000.00) New Hampshire five per cent. bonds, as follows:

$100,000 maturing July 1, 1889.
$100,000 " " 1, 1890.
$100,000 " " 1, 1891.

The above bonds form a part of a loan of $500,000, authorized for the purpose of refunding a portion of the State debt.

The bonds will be issued in pieces of $1000; dated July 1, 1879; interest payable semi-annually (Jan. and July) at the National Bank of the Commonwealth, of Boston. Bids will be received for the whole or any part of the above bonds; the State reserves the right to reject any and all bids.

The bonds will be ready for delivery, and payment must be made June 30th.

Bids should be sealed and addressed to

SOLON A. CARTER,
State Treasurer, Concord, N. H.
[Plainly marked] Proposal for State Loan, issue of 1879.

Bonds registered if desired.

SOLON A. CARTER,
State Treasurer.
may10eodtje15

THE MALLORY

Patent Air Closet!

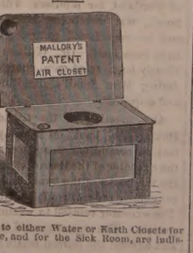

Superior to either Water or Earth Closets for General Use, and for the Sick Room, are indispensable

They can be set up in any Room, Hall-way or Closet, or at the Bedside of the Sick, and are warranted to be Perfectly Odorless.

Being thoroughly ventilated from the front, and connecting with the chimney, the disagreeable odors and poisonous gases are carried off into the chimney, instead of escaping into the room.

— FOR SALE BY —

JOHN P. SWEETSER,

46 Market Street,

PORTSMOUTH

Daily Chronicle.

Chronicle Correspondence.

WASHINGTON, D. C., June 18th.

It is a fact that the democrats have finally discovered that they must cut adrift from the greenbackers, or give up all hope of any hold in the western States. A great agitation was created by the stand taken by Senators Bayard and Kernan that the silver bill and other financial measures should not be reported and acted on at this session. Many of the extreme soft-money men demanded these measures as a part of their party policy, and when checked by these hard-money democrats, they became very much excited. They were in favor of forcing Senator Bayard from the chairmanship of the finance committee, and of reorganizing it according to their own views. The several efforts 4o have the democratic caucus adopt their views, however, have failed, and it is probable that Senator Bayard will continue at the head of the committee, and also that no action will be taken on the financial bills this session, or until after the fall elections. From a party as well as from a business point of view this is adjudged to be a wise decision. The conservative voters in the west as well as in the east are in favor of a rest in financial agitation at present, and the democratic party could not afford to ignore the fact. This is what some members of the caucus say. Several who were committed to the silver bill accordingly voted against the programme to make the financial question conspicuous in the campaigns by having the caucus endorse it. The greenbackers are very much wrought up by this prospect, but the democrats console themselves with the hope that they will gain more than they will lose by it when they go before the people. Many of the eastern democrats are rejoicing because, as they say, this conservative action has spiked the republican guns in a position which otherwise would have been strong.

A good deal of stir has been caused by the report that Secretary Sherman is having sent out from the treasury marked copies of a paper containing an article laudatory of himself, and supposed to be for the purpose of promoting his presidential aspirations. I have seen a copy of this paper. It is a small sheet published in New York, devoted to revenue matters. In its editorial column it says that it is the official organ of the treasury department, and prints all decisions and opinions by authority. The copy in question is one printed in April, and the only editorial it contains is the article headed "Secretary Sherman," which is extremely flattering, and claims that Sherman's services deserve still further recognition than they have received. I inquired particularly where these copies, carefully marked in blue pencil, were obtained, and was informed that they were handed out at the treasury department and the interior dept. through trusted "friends" only, which seems to confirm the report that Sec'y Schurz is working vigorously in Sherman's behalf. These things have caused some ugly criticisms on the "civil service reform" policy of the administration.

There is a slight change in the general opinion as to the prospect of the appropriation bills and adjournment. It is now thought that the President will sign the general appropriation bill and the army bill. While he objects to the restrictive features of the latter, he does not think they would have any practical effect, so his friends say, and therefore will waive his objections. But the opinion is almost universal that he will veto the judicial expenses bill, taking the grounds substantially stated by republican senators, that it would cripple the federal courts and would be improper if not unconstitutional. The democratic lawyers differ from him, and it is said that they will not submit to "dictation," but will ask the President's advisers to name some satisfactory form in which their view may be embodied in another bill, and in case of refusal adjourn, leaving the responsibility with the President of maintaining or practically abolishing the courts. I observe that in view of this change in opinions the day of adjournment is fixed in the minds of most people as the end of the month. The weather has been so comfortable for the last few days that congressmen have abated their zeal for going home.

KNOX.

—No matter how indulgent a man may be, no matter how sweet a disposition he may have, he will feel considerably put out, if not totally wild, when he discovers that his wife has been driving nails in the wall with his razor strap.

—The colored brother in a Virginia church hit the nail on the head when he prayed at the close of the white brother's sermon: "Lord, bress de brudder to whom we has listened to so patiently."

Portsmouth Chronicle

SATURDAY, JUNE 21, 1879.

The Mississippi Plan.

Democratic papers at the north, and southern correspondents of northern democratic papers, have never tired of assuring the world in general and the people of the northern States in particular that the stories about bulldozing in the southern States are almost without exception "radical lies;" that life, property, and political and civil rights, have been as safe in the south as in New England, ever since the corrupt and tyrannical carpet-bag governments were overthrown by the armed reform democracy; that the "negro exodus" from the southern Mississippi valley is due solely to the machinations of radical politicians, there being no reason in the world why the negroes should leave the sunny south, where all their rights are fully respected; and particularly that in Mississippi—the birthplace of "the plan"—and Louisiana, everything is lovely.

Such is the song of the northern democratic press; and if a northern republican paper undertakes to tell the truth in the matter, its democratic contemporaries immediately commence in chorus a shout of "bloody-shirt," denounce the "cruel and baseless slanders," howl a little about "bayonet rule," and end off with a gushing appeal for "conciliation" and the letting of bygones be bygones.

But for all this not a few of the southern papers—democratic ones at that, for it is only in a few places that a republican paper can exist, or would be allowed to if it could— continue to give accounts of the regular bulldozings. As specimens of the current news of the country press in Mississippi, take the following from the Winona *Advance*:

Not long since a crowd of men living in Attala county went to the plantation of Mr. Joe Cross, at night, during his absence, and ran his hands off. Soon after they went back and cruelly beat and shot a few that Mr. Cross had coaxed to return; and last week they returned, and set fire to his dwelling, a magnificent building, formerly occupied by Col. Davis. In this manner they have depopulated the farm, destroyed a costly residence, and threatened the life of the owner, from no other motive than to gratify a cowardly animosity that they have not the moral courage to assert in open daylight.

And Attala county has not a monopoly of bulldozing in Mississippi, either; for one recent number of the *Ledger*, published at Brookhaven, Lincoln county, contains the following items:

A negro living on Mr. Warren's place, about four miles from town, was fired upon Saturday night and notified to move off. He has complied with the demand.

We are informed a bloody coffin was found on Penn McRee's gallery one morning last week.

The bull-dozers have notified Dr. Applewhite to leave the country, we are informed. The doctor declines to obey, and stands ready to welcome those who would escort him off.

The Chisolm tragedy, too, has not yet totally faded from the public memory; how Judge Chisolm, an ex-confederate, was with his son and several friends butchered by a democratic mob for the crime of being republican in politics, and his sixteen-years-old daughter, after being shot by the chivalrous mob was allowed to die for want of surgical attendance, which was offered by a surgeon but prohibited by the chivalry; how the rest of Chisolm's family were driven out of the county; and how the democratic State government punished the bull-dozers by treating their murderous deeds with silent contempt, and how the democrats of Kemper county signified their detestation of the outrage by electing the leader of the mob to the office of sheriff.

And yet, in the face of the existence of such a state of affairs, the negro exodus is declared to have no reasonable cause, and northern emigrants are invited to settle in the south.

Breathitt county, Ky., where it is customary for the man defeated in a law suit to shoot the judge down in the street, is threatened with another of its periodical entertainments of murder. It was rumored in Frankfort on the 18th inst. that fifty men of the State militia were to be at once sent from Louisville and the State capital to Breathitt county, to guard the authorities during the trials of the several desperadoes who caused so much bloodshed there last autumn. The leaders of the clans are reported to have notified Gov. McCreary that if troops appear in Breathitt county, direct war upon them will be made at once—a threat which will probably make the governor still more resolute.

Pistols and Coffee.

The confederate generals, colonels, governors, majors, judges, etc., in Washington, are greatly exercised in their minds over what is the correct thing to be done "according to the code" in the matter of the quarrel in the Senate, during the night session of the 18th inst., between Lamar and Mr. Conkling. A Washington correspondent says: "A careful examination of the language used shows that Mr. Lamar, in his attack, was not sufficiently explicit, and left a good deal to inference. Then again, Mr. Conkling was not in his seat when Mr. Lamar attacked him, so that really he did not hear the insulting words until after he had refused to hold further communication with Mr. Lamar, and had characterized him as a coward, blackguard and liar. It is understood that Mr. Lamar's friends held a consultation to-night for purpose of deciding whether or not to give Mr. Conkling the benefit of a technicality, and advise Mr. Lamar to challenge him. What Mr. Conkling will do, if challenged, is not certain. He is an excellent pistol shot and swordsman, and he is physically the superior of Mr. Lamar in every way, and to charge him with cowardice is regarded as sheer nonsense. The general opinion is that the affair will end in smoke."

Prince Napoleon Killed.

Prince Eugene Louis Jean Napoleon, son of Napoleon III. and Eugenie, his empress, who, it will be recollected, received "his baptism of fire," at Saarbruck in 1870, when fourteen years old, has met a cruel fate at the hands of the Zulu savages of South Africa. The prince joined the British forces in South Africa as a volunteer. Having received a thorough training at the English Royal Military Academy at Woolwich, where he attained a high standing, he was fitted for, and was rendering efficient service. Despatches received in London say that the prince was out with other officers on a reconnoitering expedition, when a party of the savages crept upon them and slew the prince with a spear. The event will doubtless have an important bearing upon the politics of France, in the elimination of the Bonapartist faction.

News and Notes.

Warning to bad boys. A boy in Framingham, Conn., a week or two ago, climbed a tree on the river's bank to rob a bird's nest, and next day his dead body was found in the river; a limb broke under his weight, and he fell a distance of seventy feet to the rocks below. On Thursday last, at Lawrence, Mass., a boy named John McCarthy fell from a tree while attempting to rob a bird's nest, and fractured his skull; and it is feared his injuries will prove fatal.

The San Francisco *Examiner* says that a compromise has been effected between the Coleman heirs and Patrick O'Brien, brother of the late William O'Brien, the millionaire. The sum paid O'Brien is $600,000, for which he renounces all claim to the estate.

The trial of George H. Brown for the murder of John Jenks in Pawtucket, R. I., last Christmas day, was concluded Thursday night, the jury failing to agree, standing nine for acquittal, after six hours' deliberation. The defence was insanity because of the infidelity of defendant's wife, who testified on the witness stand to criminal intercourse with Jenks.

William Voice, son-in-law of Leslie Gregg of Waterbury Centre, Vt., recently took a horse, buggy and $40 belonging to Gregg, and ran away. Voice has lived with Gregg on his farm for three years, apparently all right. He was a transient fellow when he came to Gregg's, and married his daughter, whom he now leaves. He has probably gone to Canada.

As Mrs. Fred Carpenter and Miss Alice Griswold of Jefferson, Vt., were boating the other evening on a mill-pond, they lost control of their craft, which started to go over the dam. Mrs. Carpenter, who is an expert swimmer, jumped out, and swam to the shore; Miss Griswold remained in the boat, which was caught on the dam, where it hung until assistance arrived. Had it gone over the lady would have doubtless drowned, as the volume of water is very great and the fall fourteen feet.

Prof. Swift of Rochester, N. Y., on Friday discovered a comet.

England and France have formally demanded the abdication of the Khedive of Egypt. Germany and Austria give conditional support to the demand.

Lilly Duer, who shot and killed her girl-friend, Miss Hearn, at Snow Hill, Md., has been fined $500 for the homicide.

The trial of Dr. Charles H. Witham, at Portland, for adultery with Annie S. Small, was concluded Thursday night, and he was found guilty. Exceptions have been filed. Dr. Witham had previously been tried on a charge of murdering Miss Small's illegitimate child, and acquitted.

At a meeting of the trustees of the Dexter, Me., bank, on Monday, the 16th inst., a committee was chosen to invite the executer of the Barron estate to examine the books of the bank and make arrangements to settle affairs with the bank. The executor refused to examine or negotiate. The trustees voted to commence suit against the Barron estate for the sum of $800, loaned by Barron to Dr. Fitzgerald, and turned over to the bank without the knowledge of the trustees. They have also voted to call on Barron's bondsmen to make up the deficiency appearing, and invite them to unite with the bank in employing accountants to go over the books and state the accounts correctly. The bank declared a dividend payable July 1st. After all that has been said by the bank trustees, the public opinion generally still is that Barron was murdered because he would not betray his trust as cashier of the bank; whether the truth will ever be proved beyond a question is matter of doubt.

Naval Matters.

Washington despatches of Thursday say: "The revolution at Aspinwall being ended, the gunboat Marion will not go there." The Marion sailed from Pensacola for Norfolk on the 18th inst., two hours before a despatch ordering her to Aspinwall arrived.

The flagship Powhatan, and the Vandalia, arrived at New York on the 19th inst.

The tug Speedwell has been placed at the service of Baird's fish commission for the summer.

New Hampshire Items.

Senator Moore on Friday introduced revolutions endorsing the President's vetoes, and denouncing the course of the democratic majority in Congress as resolutionary. The resolutions were made the special order of the day for the 24th inst.

The Senate adopted a resolution requiring the railroads to disclose the extent of dead-heading over their various lines.

Hon. Henry W. Blair was sworn in as United States senator from New Hampshire on Friday.

John M. Harding, who was arrested on Thursday and taken to Bartlett and examined on the charge of murdering the missing sewing-machine agent, B. F. Elliot, was acquitted.

Nearly all the stock for Manchester's new 50,000-spindle cotton mill has been subscribed. The city exempts it from taxation for ten years, and work will begin at once. It will employ 1200 persons, and increase the population of the place 5000. The constracts for the building and machinery are at prices about forty per cent per spindle of the cost five years ago.

Edward Dearborn of Northfield was arrested at Concord, on Thursday evening, on suspicion of attempting to wreck the train above Northfield on the Boston, Concord & Montreal railroad on Wednesday. He was identified by J. L. Lovering of Tilton. He is also suspected of being the party who burned the freight depot at Tilton last winter. The officers are confident that they have sufficient evidence to hold him. He will be taken to Tilton for examination.

The prohibitionists of Plymouth held a meeting on the evening of the 18th inst., to form a permanent organization. Some time since a committee notified all liquor sellers of the place to stop the sale of liquor in Plymouth. All the liquor sellers have signed a paper agreeing to stop selling and go out of the business. The committe have also decided to arrest any one found intoxicated, and if it could be ascertained who had sold the liquor to such person, to prosecute them, whether they lived in Plymouth or in any of the adjoining towns. After some discussion, it was decided to form an organization, and H. S. George was elected president, and F. C. Lougee secretary. An executive committee, vice-president, treasurer and chaplain were also chosen, and the meeting then adjourned.

AGENTS WANTED

— FOR THE —

Industrial History of the United States.

Being a complete history of all the important industries of America, including Agricultural, Mechanical, Manufacturing, Mining, Commercial and other enterprises. About 1050 octavo pages and three hundred fine engravings.

The New York Era says: "No other such work exists." Ujy5

For descriptive circulars and terms apply to

The Henry Bill Publishing Co., Norwich, Ct.

To Let.

HALF OF A HOUSE, centrally located. Address P. O. BOX 177, Portsmouth.

PURE PARIS GREEN!!

For Potato Bugs!

CAN BE FOUND AT

FRED P. WILSON'S

Hardware and Paint Store,

NO. 37 CONGRESS ST.

FIRE WORKS

FLAGS AND LANTERNS

FOR JULY 4TH.

The New England Laboratory, C. E. MASTEN, Pyrotechnist, Factory, Boston Highlands, Mass., as manufacturers, offer to the trade, to the public, and private committees, clubs or individuals, the largest, best and most complete line of goods at the lowest prices.

For City, Town or Individual Displays our work cannot be excelled.

Our Box Collections of Fireworks are unequalled.

We offer a full stock of everything connected with the trade at low rates and of the best quality. Send for our Price List and Descriptive Programme for Public and Private Exhibitions.

B. T. WELLS, Sole Agent,

Salesroom, 10 Hawley St., near Milk St., Boston.

CAW'S INK!

A New Brand. For sale only by

WILLIS G. MYERS.

The only Ink, jet black from the pen.

— AT —

No. 1 Congress Block.

THE BEST IN THE WORLD SOLD BY ALL DEALERS

WHITE SEWING MACHINE

$1500.00 CASH TO AGENTS

BEWARE OF BOGUS DEALERS AND DEFACED NUMBERS

NOTICE OUR GENUINE NUMBER ON SHUTTLE RACE-PLATE

FOR PARTICULARS ADDRESS:

WHITE SEWING MACHINE CO. CLEVELAND, OHIO.

SO SIMPLE A CHILD CAN USE IT. WARRANTED FOR 3 YEARS

A FULL LINE OF

Parasols Parasols

FOR SALE CHEAP!

☞ Price them before purchasing.

LADIES' LINEN SUITS!

Large Assortment! Splendid Styles!

Exceedingly Low Prices.

— AT —

MARSTON'S,

21 Market Street.

Hotel New Hampshire

Nos. 1854 and 1856 Washington Street,

OPPOSITE EVERETT HOUSE, BOSTON, MASS.

HAVING leased and furnished the above hotel in first class style, I am prepared to receive guests. Rooms (with or without board) single or *en suite*, to let, with all the modern improvements, such as steam heat, electric bells, bath rooms, water closets, gas, etc. Transient rates $2 per day. Special rates for parties stopping several days.

Horse Cars and Coaches run by the house at all hours of the day and evening, from all depots.

JOSEPH C. PERKINS, Proprietor.

Formerly of the Franklin and National Houses, Portsmouth, N. H.

A CARD.

THE SUBSCRIBER takes this method of informing the public that he has purchased the Steamer JAMES SAMPSON, and will continue to run her as formerly between Portsmouth and Kittery. This boat was built in 1873, and is constructed of the best material; has double engines and is first class in all her appointments. It will be my aim to merit the public confidence, and I assure them that the boat will be in charge of reliable and competent men. Thanking the public for their generous support in making this a permanent institution, I shall as heretofore run the JAMES SAMPSON on stated times, and will inform the public of any change. Ujy25 A. STEVENSON.

STEAMER JAMES SAMPSON.

KITTERY & PORTSMOUTH.

TIME TABLE.

From Navy Yard Bridge.		From Navy Yard Landing.	
Leave Kittery at	6.25 A.M	*Leave Portsth at*	6.45 A.M
" "	7.15	" "	7.30
" "	8.00	" "	8.30
" "	9.45	" "	11.05
" "	11.30	" "	12.45 P.M
" "	2.00 P.M.	" "	3.00
" "	3.20	" "	4.00
" "	4.30	" "	5.00
" "	5.20	" "	6.25

Evening Trips, Tuesday and Thursday, leaving Kittery at 7:15; leaving Portsmouth at 9:00.

Saturday Evenings, leave Kittery at 7:15 and 9:45; leave Portsmouth at 8:30 and 9:30.

Special arrangements can be made for other evenings.

Fare Five Cents Each Way.

Freight taken at reasonable rates. Orders executed with despatch.

A. STEVENSON, Proprietor.

HOSTETTER'S

CELEBRATED

STOMACH

BITTERS

There seems to be no country under the sun where Dyspepsia is so prevalent as in the United States. Here the disease has become domesticated, and is to be found in almost every household; and consequently such a household remedy as the Bitters is of inestimable value to the American people. As an invigorating, regulating and restorative preparation, suited to all climates and contingencies, it stands alone among modern medicines. For sale by all druggists and respectable Dealers generally.

COAL!

ALL SIZES OF THE

BEST COALS MINED

FOR SALE AT THE

LOWEST PRICES

— BY —

E. F. SISE & CO.

ta10

STARCH!

DURYEA'S OR KINGSFORD'S,

In Barrels for sale in any Quantity,

— AT —

Five Cents a Pound.

H. F. GERRISH.

DON'T GO TO BOSTON

— TO PURCHASE —

CARPETS or DRY GOODS

When you can purchase as cheap at Home.

AYERS & LOCKE

— INTEND TO OFFER —

Extra Inducements

— TO PURCHASERS OF —

CARPETS! CARPETS!!

THEY HAVE PURCHASED THEIR

New Stock of Carpets,

Making the largest Stock of CARPETS this side of Boston.

FULL LINE

Tapestry Brussels Carpets,

As good patterns as the higher priced goods, Only 75 cents; last year's price $1.

FINE LINE

Tapestry Brussels,

87½ cents; last year's price $1.25.

FINE LINE

Roxbury Tapestries,

$1.00,

Among them many private patterns which can not be obtained elsewhere.

FINE LINE

INGRAIN CARPETS, 50cts.

25 pieces Lowell Supers, very cheap.

40 pieces Lowell Extra Supers, very cheap.

Fine Line Lowell Three-Ply Carpet, only $1.00.

FULL LINE

FIVE-FRAME BODY BRUSSELS

Oil Cloths, 25 Cents and Upwards.

Tapestry Stair Carpets,
Palatine Stair Carpets,
Hemp Carpets,
Straw Mattings,
Mats, Druggets,
Hassocks, &c., &c.

In fact everything that should be found in a First-Class Carpet Stock. Also

WINDOW SHADES, FIXTURES, TASSELS. &c.

THE BEST STOCK OF GENERAL

DRY GOODS!

Within 50 miles of Boston.

Special Prices in Domestics.

Linen Damasks in Barnsley and Loom.

Sixty White Toilet Quilts,

at $1.00, worth $1.50.

The Best Double Busk Corset the Market affords,

For 50 Cents per Pair!

Finest Stock of Hamburgs,
Torchon Laces,
Black French Laces,
Worsted, Fringes, Kid Gloves,
Buttons, Ruchings,
&c., &c., at lowest prices.

Ladies' Silk-Clocked Balbriggan Hose, 25c.

In fact, everything in Small Wares

AYERS & LOCKE,

Market Street.

THE LATEST STYLES

— IN —

ROOM PAPERS

— AND —

WINDOW SHADES

Are now opening at

M. Goodrich's Book-Store.

☞ Curtains hung with neatness and despatch

Another Lot Of

CHOICE SUGAR CURED HAMS

IN SMALL SIZES.

CHARLES E. LAIGHTON & SON.

m9th

WHITE LEAD!

Linseed Oil, Varnishes and Colors

Sold Lower than at any other place in the City, at

FRED P. WILSON'S

HARDWARE STORE,

37 Congress Street.

C. E. BOYNTON,

MANUFACTURER OF

SODA WATER,

In Siphon Bottles and Fountains.

Cream Nectar Beer,
Cream Ginger Beer,
Tonic Beer, Root Beer,
Pineapple Beer,
Birch Beer.

GINGER ALE & MINERAL WATER.

— ALSO, BOTTLER OF —

Milwaukee Lager,
Eldredge's Lager,
Stock Ale, and
Refined Cider.

Of the different summer beverages manufactured at this establishment it is hardly necessary to say a single word. They have become popular "on their own merits" and can be found in many private families and on sale in every hotel, saloon and restaurant in this locality.

The lagers bottled by me are from the best breweries in the country, and it is safe to say that there is no better in the world.

☞ Orders may be left at my establishment for any of the above, which will be delivered anywhere within the city limits without extra charge.

C. E. BOYNTON,

18 Bow Street, - - Portsmouth, N. H.

NEW YORK SHOPPING.

LAMAR PURCHASING AGENCY!

ESTABLISHED! RELIABLE

Everything bought with taste and discretion. New York Fashion Correspondent of this paper connected with agency. Best city references. Send for circular with prices. Address

MRS. ELLEN LAMAR,

877 Broadway, New York City

Country Boarders Wanted.

A FEW BOARDERS can be accommodated on a pleasant farm two miles from the city; high ground, pure air, large airy rooms, good board, and pleasant drives. Inquire of box 501, Portsmouth, N. H.

OLD STAND! NEW GOODS

Look at This!

Spring & Summer Clothing

CHEAPER THAN EVER!

Business Suits	from	$5 to $15;
Fine Dress Suits	"	$15 to $25;
Boys' Suits	"	$2 to $12;
Flannel Suits	"	$7.50 to $14;
Light Weight Overcoats	from	$7 to $15.

Also, a Good Assortment of

Cassimeres, Suitings, Worsteds, &c.

FURNISHING GOODS OF ALL SORTS, CHEAP!

CUTTING well and promptly done.

☞ A Lot of odd COATS and PANTS at your own price

C. E. MYERS & CO.

No. 2 BOW STREET.

WE MAIL

Without Charge, Rules for Self-Measure, and Samples of material from which Men's, Youths' and Boys' Suits are made, (also Sportsmen's, Firemen's, and Military Circulars,) to correspondents in any part of the United States. Address G. W. SIMMONS & SON, Oak Hall, Boston, Mass.

The oldest and largest clothing house in New England.

N. B. In many New England towns and cities we have established agents, by whom orders will be received at the same prices we give to those who apply directly.

A great Special Sale (the 5th this year) is now taking place at *Oak Hall*, consisting of Gentlemen's Summer Suits in Bamboo Cloths, India Seersuckers, Fongee Silks, Tussar Silks, Nankeens, Drap d'Ete, Alpacas, and Linens. Sample cards are now ready, and can be obtained without cost on application. Hammocks, Bathing Suits, Sportsmen's Goods, or Yachting Outfits are specialties of *Oak Hall, Boston.* eodtjy16

JOHN MALSBENDEN,

Merchant Tailor,

Of late in Franklin Block, is now located at

No. 9 MARKET ST.,

Up One Flight,

And is prepared to cut and make Clothing in the best manner as cheaply as good work can be done.

A Choice Assortment

— OF —

PARASOLS!

— AT —

The Nick-Nack Store

4-BUTTON

KID GLOVES!

FIFTY CENTS!

— AT —

LEWIS E. STAPLES'

NICK-NACK STORE,

5 MARKET ST.,

PORTSMOUTH.

Local Matters.

POST-OFFICE RULES.

MAILS CLOSE.

	A. M.		P. M.	
Boston, South and West,	* 10:35	1:30	4:50	*5:30
Boston Way,	10:35	2:30		
Portland,	9:35		4:50	5:30
East [beyond Portland],	9:35			5:30
Biddeford, Saco and Way	9:35		4:50	
Great Falls,	9:35		4:50	
Great Falls & Conway R. R.	9:35			
Concord and North,	7:40		4:50	
Concord Way,			4:50	
Boston & Maine R. R.	7:40		4:50	
Dover,	7:40	9:35	4:50	

*Arrives in Boston next morning.

MAILS ARRIVE.

	A. M.	P. M.
Boston, South and West,	4:30	10:05 8:50
Boston Way,	10:05	5:50
Portland and East,	11:20	8:20
Great Falls & Conway R. R.	11:20	
Concord and North,	10:20	6:50
Dover,	10:20	5:50

Letters for the night mails [and no others] east or west may be deposited in the box at the Eastern depot, every day except Sundays.

E. G. PEIRCE, JR., P. M.

AROUND HOME.

The Kearsarge mill will shut down for several weeks from the 28th inst., for repairs to machinery and chimney.

Mr. Henry L. Harlow has returned to this city, after a somewhat protracted absence in Europe and the western States.

The Rochester cornet band has been secured for an open air concert on Market square on the evening of July 4th. The band numbers twenty-one pieces, is finely uniformed, and has a high reputation. They will arrive on the afternoon train of that date.

The horse "Forbidden Fruit," owned by Mr. E. S. Fay of this city, won the race for horses that had never beaten 2:50 at Concord on Thursday, in three straight heats, making a record of 2:38. This is the second race won by this horse at this meeting, the first one being that for horses that had never beaten three minutes, on the first day of the races.

The temperance meetings in the gospel tent, during the present week, have been very largely attended, though the evenings were hardly warm enough for such meetings; with the thermometer at seventy-five or eighty degrees, the spacious tent would be crowded. Mr. Waite's really remarkable skill in drawing with colored chalks never fails to interest his audiences.

Friday morning, shortly after seven o'clock, while the tug Ann was towing the schooner John D. Williams up river to a berth at one of the north end wharves, the schooner came near crushing a boat in which Mr. William Briard of Kittery was fishing. Mr. Briard just had time to jump on the anchor of the schooner before his boat was struck, thus probably saving his life.

We earnestly commend the following, from the Yonkers *Gazette*, to the consideration of several persons in this city, whom we could name if we choose, but do not choose to: "The man who goes fishing and sits in a cramp-inviting posture on a narrow thwart from early morn till dewy eve, and calls it fun, is the same chap that never goes to church because the pews aren't comfortable."

The Masonic celebration at Portland on St. John's day will occasion one of the largest gatherings of the fraternity that has ever taken place in that State. St. John's Lodge of this city has secured the services of the famous Salem Cadet band for the occasion. Quite a large number of citizens will avail themselves of the opportunity of visiting Portland to witness the grand display of five thousand men marching in procession with music, banners and regalia. The fare for the round trip is $1.65.

Says the Portsmouth *Journal* of this week: "Influential citizens of this city are urging the appointment of Col. Thomas E. O. Marvin for adjutant-general, in place of Gen. Cross, who is about to resign. Col. Marvin has all the qualifications necessary, having filled various military and civil offices with eminent success, and having a great interest in military affairs." Just so; as good a man as Col. Marvin for the place may be found, but we do not believe a better one can be; he "has all the qualifications necessary," and some of those qualifications are earnestness, thoroughness and promptitude in the performance of *any* duty that may devolve upon him.

On Monday evening a large number of young ladies connected with the Middle street Baptist society assembled at the residence of Rev. Dr. Alden. Miss Nellie A. Tayler, in behalf of those present, in a neat and appropriate address presented to Dr. Alden a very elegant chair, accompanied by a beautiful floral offering, as a memento of their friendship and esteem, and a fitting testimonial to a faithful minister. The reply of Dr. Alden, who was taken wholly by surprise by this expression of confidence and affection, recognized gratefully the pleasant relations that had always subsisted between him and the young people of his charge, and gave utterance to earnest desires for their happiness and prosperity, assuring them that he should ever cherish toward them a most pleasing and grateful remembrance. An entertainment was provided by Mrs. Alden, who had been informed of the intended visit, and a delightful evening was spent with the pastor and his wife.—*Journal.*

Michael Love of Great Falls, a laborer on the Boston & Maine railroad, in jumping from a train on Thursday last was run over and had one leg cut off and was otherwise injured.

The opening of the Hotel Wentworth is postponed until July 1st.

The ladies' cooking club of Exeter had a picnic at Greenland bay-side on Thursday afternoon.

Limington, York county, has funded its town debt of about $9000 by issuing four per cent bonds, nearly all of which have been taken by residents.

Letta Dow, twelve years of age, youngest daughter of J. Warren Dow of Hampton, was kicked by a horse a week or more ago, receiving a terrible wound near the temple. Everything was done that could be, but several hours elapsed before she was restored to consciousness. She now lies in a critical condition, and but slight hopes are entertained of her recovery.

Two grocery-store keepers of Dover are carrying on a brisk advertising war, and hurl column-long "ads" at each other through the medium of the *Democrat*. This is good for the paper, and should increase its circulation, as the war must be fun for the people; but the combatants must take care or they will lose caste—they have very nearly gotten down to the level of members of Congress already.

The Dover police on Wednesday, the 18th inst., raided the place of Kate Cosker at the "landing," and captured a lot of beer, rum, gin, whiskey and wine, and the implements of sale. Her "saloon" was very cunningly arranged. She had employed some good workman to cut through a partition, and hang a peculiar sort of a door, of sufficient thickness to carry a tier of shelves inside of it, and when it swung open it fitted into another partition at right angles, so that nobody could see any extra thickness of the door. Inside this door she kept her goods, and dealt them out to customers, of which she had no lack. She was taken before the police court, and held in $200 for trial before the supreme court. She was also fined $11.76 for an assault on another woman; she paid her fine and gave bonds.

NAVY YARD ITEMS.

The U. S. S. Kearsarge is to sail this morning for New York.

Major Augustus S. Nicholson, U. S. M. C., adjutant and inspector, paid an official visit to the navy yard on Friday, to inspect the marine post.

[Communicated.]

A SUGGESTION.

Mr. Editor: As there is to be no particular celebration of the 4th of July in this city, allow me to offer a suggestion. As our steam fire engines never have had any competitive trials, would it not be well to make such trial a feature of the day, as there are various opinions as to the efficiency of the several machines? It would be a new thing for our city, the great firemen's muster of several years ago having included only out-of-town companies, and would attract and please a large number of our citizens, especially our young folks. To make it more interesting, an invitation to the navy yard authorities to send a steamer to compete would add largely to the occasion; and if the city government, or private subscription, should see fit to offer a small sum or token as a prize, it would in a great measure enhance the ambition of all contending parties parties. We suggest this as an entertaining and inexpensive manner of celebrating the day, and one that will have a tendency to encourage the fire department in the discharge of their duties by showing that their merits are not unappreciated and that the citizens take an interst in their welfare. **

At the Kearsarge mills they are building a staging up the sides of the big chimney. A correspondent says that when he was a boy he considered the "factory chimney" as the tallest object in the known world; and he well remembers that "on the night of its completion fireworks were let off from its top. If the staging is at the top on the coming Fourth of July, couldn't somebody start off a rocket from that height, just to let the boys of the present generation see how it looks?"

REAL ESTATE CONVEYANCES.

The following transfers of real estate in this county have been left for record in the office of the register of deeds:

PORTSMOUTH.

Jeremiah F. Hall, administrator of the estate of Eliza W. Emery, late of Portsmouth, to James A. Rugg, of Portsmouth, land and buildings, $900.

AUBURN.

Alonzo R. Dinsmoor, of Auburn, to Simon G. Prescott, of Auburn, pasture and woodland, $300.

Dennis Donnovan, of Auburn, to Simon G. Prescott, of Auburn, land, $160.

Simon G. Prescott, of Auburn, to Levi Preston, of Auburn, land, $440.

George P. Clarke, of Auburn, to Simon G. Prescott, of Auburn, land, $160.

DERRY.

Susan M. C. Bryant, of Independence, Iowa, to John W. Noyes, of Chester, et al., real estate, $2000.

GREENLAND.

Joseph A. Smith, of Reading, Mass., to Joseph Odell, of Greenland, land, $100.

WINDHAM.

Jane Cloud, of Windham, to James P., and Frederick H. Hughes, of Windham, homestead farm, $425.

SUNDAY SERVICES.

At the Court street (Christian) church, Rev. John A. Goss, pastor, preaching at 10:30, A. M., and 7:45 P. M.; prayer meeting at 7.30. All are welcome.

At the Advent church, services at 10:15 A. M., 3:45 and 7:30 P. M.

At the Freewill Baptist church, on Pearlstreet; Rev. E. Owen, pastor, preaching at 2:45 P. M.; prayer meeting at 7:00. Sabbath school at 10:30 A. M.

At the South Parish, Rev. James DeNormandie, pastor, morning service at 10:30; vespers at 7:30. Sunday school in chapel at 2:45 o'clock P. M.

At St. Mary's (Catholic) church, Rev. E. M. O'Callaghan, pastor, Children's Mass at 8:30, Solemn Mass at 10:30 A. M.; Sunday school at three o'clock, P. M.

At St. John's (Episcopal) church, Rev. Chas. A. Holbrook, rector, services at 10:30 A. M. and 7:30 P. M. every Sunday,—except the first Sunday in each month, when the Children's Choral Service and public cathechising, commencing at four o'clock, is substituted for the usual one at 7:30; seats free at this service.

At the Middle street (Baptist) church, Rev. W. H. Alden, D. D., pastor, services at 10:30 A. M. and 7:30 P. M.; Sunday school at the church at 2:45 P. M.

Mission services; William A. Loyne, Volunteer Missionary. Residence at Faith Home, 16 Deer street. At home daily from 8 to 10 A. M. and 12 to 2 P. M. Services every Sabbath at the Alms House at 10:30; at the County Jail at 12:30. Consecration Meeting every Monday evening at the Home. Services on the afternoon and evening of the 4th Sunday in each month, at Newcastle; one week day in each month, at Brentwood.

At the Congregational church, preaching at 10:30 A. M. and 7:30 P. M. Sunday school at 3:00 P. M. Prayer meeting on Friday evening at 7:30.

At the Methodist church, Rev. C. B. Pitblado, pastor, preaching at 10:15 A. M. and 2:45 P. M. Sunday school after morning service, in the church.

At the Universalist church, Rev. E. M. Grant, pastor, services every Sunday at 10:30 A. M. and 7:30 P. M.; Sunday school at 2:45 P. M. A cordial welcome to all.

Bible reading at Pickering hall at 2:30 o'clock P. M.

Young Men's Union Prayer Meeting, Sunday evening from 6 to 7 o'clock at the Pearl street church.

Rev. Geo. W. Sederquest of Lynn will preach at the Advent church on Sunday.

Rev. C. C. McIntire of Rockport, Mass., will preach at the Congregational church.

The Sunday school of the North parish will meet at three o'clock, instead of 1:45 as hitherto.

The reform club meeting will be held at the Bow mission hall at 7:30 P. M.; speaking by members.

Mr. Ritz, the tenor, will sing at the Unitarian church on Sunday.

Rev. Dr. Alden will give his fourth lecture on the "Sins of the Tongue," Sunday evening in the Middle street Baptist church.

Protect the System from Malaria.

It is possible to do this even in regions of country where miasma is most rife, and where the periodic fevers which it causes assume their most formidable types. The immense popularity of Hostetter's Stomach Bitters is very largely attributable to the fact of its efficacy as a remedy for chills and fever, bilious remittents, and as a preventive of the various forms of malarial disease. In those portions of the West and South where complaints of this nature prevail, and in the tropics, it is particularly esteemed for the protective influence which it exerts; and it has been very widely adopted as a substitute for the dangerous and comparatively ineffective alkaloid, sulphate of quinine. Physicians have not been among the last to concede its merits, and the emphatic professional indorsements which it has received have added to the reputation it has obtained at home and abroad.

The expenditure of brain power too early or too severely in children often results in physical debility; the use of Fellows' Hypophosphites exerts a singularly happy effect in such cases.

SANFORD'S JAMAICA GINGER

Enlarged May 1, 1879. Price unchanged.

☞ The only combination of the true Jamaica Ginger with choice aromatics and French brandy which prevents malarial fevers, regulates the stomach and bowels, perfects digestion, and insures protection from diseases and ailments incident to travel, is SANFORD'S JAMAICA GINGER. Put a bottle in your travelling bag. Ask for SANFORD'S. 4w

No preparation of Hypophosphites I have used can compare with Fellows' Compound Syrup of Hypophosphites for restoring strength to the nervous system.

I think it the best medicine I ever used.

W. J. HORNER, Buffalo, N. Y.

I have derived much benefit from using Fellows' Hypophosphites in chronic constipation.

JOHN B. MOORE, Forest City, Montana.

Many clergyman who were obliged to withdraw from the pulpit on account of "Clergymen's Sore Throat," have recovered by using Fellows' Syrup Hypophosphites and are preaching again. This preparation seems peculiarly and wonderfully adapted to diseases of the breathing organs.

IN ORDER TO REDUCE OUR LARGE STOCK
— OF —
Stylish Straw Hats
We are offering them at
VERY LOW PRICES!
Call and examine before purchasing.
WALKER & SON,
13 Congress Street.

PATENTS
Secured in this country and abroad on most favorable terms; Trade marks and Labels registered; Interferences, infringement suits, etc.
Address, for further information,
CHARLES B. TILDEN,
[late Principal Examiner U. S. Patent Office,]
References: 28 School Street,
HON. P. C. CHENEY, Boston, Mass.
Ex-GOV. N. H.
HON. R. B. VANCE,
Chairman com. on Patents, U. S. House of Rep.

MARRIED.

BLANCHARD—ADAMS. In Minneapolis, Minn., June 4th, by Rev. I. H. Tuttle, Mr. Joseph W. Blanchard and Mrs. Eva M. Adams, formerly of this city.

MARINE CHRONICLE.

PORT OF PORTSMOUTH.

ARRIVED, June 19.

Sch D & J Lee, Smith, Philadelphia.
Sch Edward Stanley, Head, Rondout.

SAILED, June 19.

Sch John H Chaffee, Buell, Newmarket for New York.

ARRIVED, June 20.

Sch John D Williams, Pearce, Philadelphia.
Sch White Foam, Dix, Perth Amboy.

SAILED, June 20.

Sch May Monroe, Bartlett, Rockland.
Sch Hannah E Shubert, King, Philadelphia.

Sch Star, Thompson, Philadelphia for this port, arr at Vineyard Haven 18th.

Sch Free Wind, Frisbor, hence arr at New York 18th.

Sch Rising Sun, Jones, hence arr at Philadelphia 19th.

ROYAL

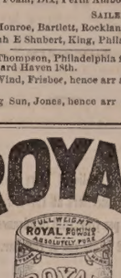

BAKING POWDER

Absolutely pure—made from Grape Cream of Tartar, imported exclusively for this Powder from the Wine district of France. Always uniform and wholesome. Sold only in cans by all Grocers. A pound can mailed to any address, postage paid, on receipt of 60 cents. ROYAL BAKING POWDER CO., 171 Duane St., New York. Most cheap powders contain alum; dangerous to health; avoid them, especially when offered loose or in bulk.

Try the Willis G. Myers Brand
— OF —
LEAD PENCILS!
And You Will Use No Other.

10 QUINTALS
Isles of Shoals Dun Fish!

NATURAL
FRIEDRICHSHALL BITTER
— AND —
VICHY WATERS!
F. F. F. G. St. Louis and Hungarian Process

FLOUR! FLOUR!

CHAS. E. LAIGHTON & SON'S BEST 196 PATENT

For Sale at Very Low Prices
— BY —
Charles E. Laighton & Son,
No. 5 EXCHANGE BUILDING,
Nearly opposite Post-Office, - - - - Portsmouth.

WOOD!
Hard and Soft Wood,
Sawed and Split,
KINDLINGS, SHAVINGS, ETC., ETC.
☞ Orders left at the PLANING MILL, GREEN STREET, will be promptly attended to.
DANIEL MASON, Agent.

ELDREDGE'S LAGER!
Milwaukee Lager.
Bottled and for Sale by H. F. GERRISH.

COAL and WOOD
The Largest Assortment
OF ALL SIZES OF
THE BEST COAL MINED!
Well-screened and delivered in any part of the city, at the
Lowest Prices!
C. E. WALKER & CO,
137 MARKET ST., - - - 4 WATER ST.
Orders left with N. K. Walker & Son promptly filled.

Notice.
THE BEST PASTURE in the city, with plenty of good spring water. Room for six more cows. Entrance on South Street or Richards Ave.
JAMES H. YEATON.

ANOTHER WONDER!
BARSTOW'S
NEW
Empress Range!!
WITH THE
PATENT DUPLEX GRATE.
Bakes day or night without rekindling fire. No poking or shaking required; a single turn of the Duplex Grate removes all clinkers, leaving a fresh fire. *The Most Perfect Range in this City!*
John P. Sweetser,
46 MARKET STREET, PORTSMOUTH.

NEW STOCK
— OF —
SPRING AND SUMMER GOODS!!
J. E. HAM & CO.
Have Removed to No. 11 Congress Street,
Next door to N. K. Walker & Son,
— WITH A —
Large Stock of Spring Suitings
— ALSO —
Cassimeres, Doeskins, Cloths and Worsted For Dress Suits.
Embracing all varieties of fine Plain and Fancy Patterns to suit every taste.
Garments Made to Order
With a guarantee to give satisfaction.
GENTS' FURNISHING GOODS:
Drawers, Shirts, Bosoms, Collars, Kid Gloves, etc., etc.
11 CONGRESS ST.

A CONUNDRUM.
When Will Winter End, and Spring Begin?
Could it be answered, I would invite all the Ladies of Portsmouth and vicinity, and *you* especially, kind reader, to visit my
MILLINERY PARLORS
At some set time and inspect the
Elegant New Stock,
Just received from the leading importers of New York, but as I cannot "name the day" please come at any time.
I Have Over Twenty New Spring Styles
LADIES' AND MISSES'
Hats and Bonnets
BEAUTIFUL RIBBONS,
ELEGANT ORNAMENTS,
PARISIAN FLOWERS.
New Shades Silks, Satins and Trimming Novelties, suitable for Sisters, and for Cousins, and for Aunts.
MYRA F. BICKFORD,
No. 69 Congress Street.

CORSETS! CORSETS! CORSETS!
Ladies do not purchase until you have seen our NEW STOCK. If you are troubled in breaking the bones over the hips call for our A. D. C.
SOMETHING NEW.
Prices, Styles and Quality,
CAN'T BE BEAT.
Kid Gloves! Kid Gloves!
SPRING SHADES,
(3 & 3 Buttons.)
A better GLOVE for the money has never been sold in the City.
MORRIS C. FOYE,
23 MARKET STREET.

TO OWNERS OF DOGS.

Extract from Chap. 16, Ordinances of the City of Portsmouth:

SECTION 1. No dog shall be permitted to go at large or loose in this city until the owner or keeper of such dog, or the head of the family, or the keeper of the house or place where such dog is kept or harbored, shall have procured from the city marshal a license for such dog.

SEC. 2. The city marshal shall grant a license to any citizen for his dog on the payment of one dollar for a male dog, and two dollars for a female dog, which license shall expire on the first day of July annually.

SEC. 4. The person named in each license so granted shall cause his name and the number of the license to be distinctly marked on a collar which shall be constantly kept about the neck of the dog so licensed, and no dog shall be considered as licensed unless this requisition shall be complied with.

SEC. 5. * * any person may lawfully kill any dog found within the limits of this city going at large contrary to the provisions of the chapter.

SEC. 6. In case any dog shall be found loose or going at large contrary to any of the foregoing provisions, or in case any dog not licensed shall be provided with a collar marked as required in this ordinance, the owner or keeper thereof or the head of the family or keeper of the house or place where such dog is kept or harbored, shall upon conviction thereof be fined five dollars.

Real Estate.

Desk Room
TO LET in one of the pleasantest offices in the city. Enquire at CHRONICLE Office.

For Rent.
HALF-HOUSE ON MELCHER STREET, near Pleasant, containing seven rooms, with water in house. Rent low to a good tenant.
Apply at 51 Pleasant Street.

Farming Land and Building Lots for Sale.
THREE Large Fields on Jones Avenue, and Building Lots on South street.
Apply to SAMUEL H. HALL.

For Sale.
ONE of the most desirable estates in the city, running through from Congress street to Warren street, with dwelling and stable, known as the Leavitt estate. For particulars apply to
ALFRED STAVERS, at No. 27 Market St.

Portsmouth Lager Beer!
WE purchase from The Eldredge Brewing Company their Celebrated LAGER BEER, and bottle it ourselves. Lovers of this wholesome Beverage can always rely upon getting it fresh bottled, as we receive it direct from the Brewery.
BUTLER & LAIGHTON,
No. 1 MARKET SQUARE, - - - - - - Portsmouth

WATCHES CHEAP
— AT —
Hutchinson & Connell's.

Notice.
THE undersigned gives notice that he has been appointed Administrator of the Estate of the late Dr. ADAMS PERRY. All persons indebted to said Estate are requested to settle by July 1st, as all accounts remaining unsettled on that date will be put into the hands of an attorney for collection. Those having bills against the Estate are requested to present them for adjustment.
JOHN S. PERRY.

DRAIN PIPE.
AKRON DRAIN PIPE, all sizes, for sale at No. 5 Elm street.
SAMUEL CLEAVES & SON.

Evaporated Pumpkin, Evaporated Apple,
FOR SALE BY WEIGHT.
Corn, French Peas, Tomatoes, Peaches, Cranberries, Pears, in cans.
— FOR SALE BY —
H. F. GERRISH.

TRY W. G. MYERS' 25ct. PAPETERIE.

Yachting Parties, Picnic Parties, Lunch Parties.
We have just received a
FRESH STOCK
— OF —
SEASONABLE GOODS
For the above-named occasions, such as:
Lunch Ham, Lunch Tongue, Boned Chicken, Boned Turkey, Curried Fowl, Broiled Quail, Broiled Grouse, Pate of Wild Duck, 2-lb. Cans Corned Beef, 35c. each, Rolled Beef Tongue, Sardines, Olives, Pickles, Bananas,
Soda, Pilot, Milk and Sardine
BISCUIT.
Cantrell & Cochrane's Ginger Ale
Eldredge Brewing Co.'s Lager Beer
All the above goods are sold at Lower Prices than ever before, and down river parties will find it for their interest to purchase supplies from us.
BUTLER & LAIGHTON
No. 1 Market Square.

Grocery Grammar.

The peril of employing highly educated young men as clerks was illustrated the other day. A woman stopped at a green grocer's on Woodward avenue and asked: "Is them lettuce fresh?"

"You mean *that* lettuce," suggested the clerk, "and it is fresh."

"Then you'd better eat it," snapped she, as she walked on.

The grocer rushed out and asked the clerk what on earth had happened to anger her, and the young man replied.

"Why, nothing, only I corrected her grammar."

"You have turned away one of my best customers! Only yesterday she came in and asked me how I sold those white sugar, and I got an order for a whole barrel. Hang you sir! but if them customers want grammar they don't expect to find it in a grocery! *No*, sir; and if you see her again you want to apologize in the most humblerest manner."—*Western paper.*

What $200 Did in Wall Street.

August 16th, 1878, a Phila. customer, wrote Messrs. Lawrence & Co., Bankers, N. Y.: "Dear Sirs: Yours containing remittance for $1,113.25, as profits on my 200 shares, is received. Accept my thanks, for I am very well satisfied. You may use this letter. I would recommend every one who feels disposed to speculate to send for your circular. This is but one instance out of thousands, by which the new *combination system* of operating in stocks enables people with large or small capital to make similar profits. By this excellent plan, the orders of thousands of customers from city and country are pooled into *one immense sum* and co-operated as a *mighty individual account.* Each member of the combination secures all the advantages of the largest capital united with experienced skill. Profits divided monthly; $10 invested returns $50, or 5 per cent on the stock, $75 will make $450, and so on, according to the market. Messrs. Lawrence & Co.'s new circular (mailed free) has "two unerring rules for success," and explains everything, so that any one can operate profitably. All kinds of stocks and bonds wanted. New Government loan supplied. Apply to Lawrence & Co., Bankers, 57 Exchange place, N. Y. City.

—A large package of love-letters from Rev. W. J. Park to a married woman has been discovered at Canton, Ohio, and the indiscreet clergyman has consequently been expelled from the pastorate of a Presbyterian church.

STATED MEETINGS.

CITY GOVERNMENT.

In City Building, Market Square.

BOARD OF MAYOR AND ALDERMEN—Thursday evenings.

COMMON COUNCIL—Thursday evenings.

BOARD OF OVERSEERS OF POOR—Tuesday evenings.

BOARD OF INSTRUCTION—First Wednesday in each Month.

BOARD OF ENGINEERS—Tuesday next following the first Monday in each Month.

MASONIC.

In Masonic Hall, Congress Block.

ST. JOHN'S LODGE, No. 1—First Wednesday of each Month.

ST. ANDREW'S LODGE, No. 56—Second Monday of each Month.

WASHINGTON CHAPTER, No. 3, R. A. M.,—Fourth Tuesday of each Month.

DAVENPORT COUNCIL, No. 3, R. AND S. M.,—Third Thursday of March, June, September and December.

DEWITT CLINTON COMMANDERY, KNIGHTS TEMPLAR—Third Monday of each Month.

INEFFABLE GRAND LODGE OF PERFECTION—Third Wednesday of January, April, July and October, (annual meeting 3d of Hebrew month Adar.)

ROCKINGHAM MASONIC RELIEF ASSOCIATION—Annual Meeting first Friday in January.

FELLOWS' COMPOUND SYRUP OF HYPO-PHOS-PHITES

The Promoter and Perfector of Assimilation.

The Reformer and Vitalizer of the Blood

The Producer and Invigorator of Nerve and Muscle.

The Builder and Supporter of Brain Power.

Fellows' Compound Syrup is composed of Ingredients identical with those which constitute Healthy Blood, Muscle and Nerve and Brain Substance, while Life itself is directly dependent upon some of them.

By its union with the blood and its effect upon the muscles, reestablishing the one and toning the other, it is capable of effecting the following results:

It will displace or wash out tuberculous matter, and thus cure Consumption.

By increasing Nervous and Muscular Vigor, it will cure Dyspepsia, feeble or enterrupted action of the Heart and Palpitation, Weakness of Intellect caused by grief, worry, overtax, or irregular habits, Bronchitis—Acute or Chronic, Congestion of the Lungs, even in the most alarming stages.

It cures Asthma, Loss of Voice, Neuralgia, St. Vitus Dance, Epileptic Fits, Whooping Cough, Nervousness, and is a most wonderful adjunct to other remedies in sustaining life during the process of Diphtheria.

Do not be deceived by remedies bearing a similar name: no other preparation is a substitute for this under any circumstances.

Look out for the name and address J. I. FELLOWS', St. John, N. B., on the yellow wrapper, the trademark, which is seen by holding the paper before the light.

Price, $1.50 per Bottle, six for $7.

Sold by all Druggists.

Business Cards.

A. PEARSON,

Is at his Room, No. 5 Congress Street, To Give Instruction in Music, From 10 o'clock to 12, TUESDAYS, THURSDAYS, and SATURDAYS.

JAMES M. CARR, Agent,

DEALER IN

BOOTS & SHOES.

No. 34 Market Street,

Formerly BILL & CARR,

Where a Large Stock of Good Boots and Shoes, Leather and Findings may be Found *at the Lowest Prices.*

☞ All kinds of Boots or Shoes made to measure, and Repairing done as usual.

MORSE & ILSLEY,

AUCTIONEERS,

Money, Real Estate and Mortgage Brokers,

INSURANCE and HOUSE AGENTS,

No. 13 Pleasant Street, Exchange Buildings.

STEPHEN D. SCRIGGINS,

HAS REMOVED HIS

PAINT SHOP

FROM No. 15 FLEET ST., to No. 9 VAUGHAN STREET, opposite the Commercial House, and having larger and better accommodation for

CARRIAGE WORK,

Would solicit a continuance of public patronage.

DENNIS SHEA,

MANUFACTURER OF

CEMENT STONE PIPE

—AT—

26 WATER STREET, - - - - PORTSMOUTH.

The best Pipe made for Sewers, Culverts, Cellar and Sink Drains, Water Closets, etc. etc. Gives perfect satisfaction wherever used. Is proof against frost, acids, and all substances which pass through the Pipe.

For sale at wholesale or retail, or laid in the best manner.

Orders for Pipe and laying left at the factory will receive prompt attention.

WINES!! WINES!!

25 CASES CLARET,

5 PIPES DUFF GORDON SHERRY AND OPORTO PORT WINE

—FOR SALE BY—

H. F. GERRISH.

New Room Papers

I HAVE JUST RECEIVED

A Large, New and Carefully Selected Stock

—OF—

Room Papers,
Curtains,
Fixtures, &c.,

—AT—

NO. 1 CONGRESS BLOCK,

to the merits of which I respectfully call attention.

My Stock includes all grades of paper,

Brown Blanks,

White Blanks,

Satin, Mica and Bronze.

Curtains from 25 cents up.

THE BEST SPRING ROLLER IN THE MARKET,

And a complete line of

Picture Cord, Hooks, Tassels, etc., etc.

I am offering these goods at prices sure to suit the times. Call and examine.

W. G. MYERS,

No. 1 Congress Block.

Hanging of Papers and Curtains attended to if desired.

Good and Reliable

INSURANCE

COMPANIES.

COMMERCIAL UNION, of London.

FIRE ASSOCIATION, of Phila.

SHAWMUT, of Boston.

F. W. DEROCHEMONT & SON,

No. 9 CONGRESS ST., AGENTS.

DR. JOHN TRIPP'S BLOOD PURIFIER

Is a certain cure for *Syphilis Scrofula, Ovarian Tumors, Diabetes, Bright's Disease,* and all *Blood Poison.* Cure of *Syphilis* guaranteed in either sex. Send for pamphlet, enclosing stamp and please state disease. Eastern Agency, 366 Columbus ave., Boston. Office hours 8 to 11, 3 to 7. No medicine genuine unless in bottles with my name blown in them, and labels bearing my own Trade Mark, DR. JOHN TRIPP edtjfe79

THE NEW HAMPSHIRE

GAZETTE

Book and Job

Established 1756.

The Gazette is published every Thursday and sent to Subscribers at the low price of $1.50 per year, paid in advance, or $2 at the end of the year.

It contains full accounts of all of importance that transpires in Portsmouth and its vicinity, and a condensed summary of NEWS, foreign and domestic; editorials upon current topics; New Hampshire items; carefully prepared marine news, containing reports of vessels owned at this port, or offloored by men from Portsmouth or its neighborhood; and is just the paper for residents desiring to be posted on all that takes place at home, while to those living in the vicinity of Portsmouth, or to former residents who retain their interest in the "old home by the sea," it is the best means of keeping informed of what transpires in this city.

—THE—

NEW HAMPSHIRE GAZETTE

Contains more original matter

Than any other paper of its size in the State, the editors working more with their pens than with their scissors.

TO ADVERTISERS

THE N. H. GAZETTE

Presents an excellent opportunity for a WEEKLY INVITATION TO CUSTOMERS, at a reasonable rate, and all those who desire to reach patrons in Rockingham and York counties will find it an economical medium. THE GAZETTE is in many instances the only paper taken by families, and it is read to a large extent in localities whence is derived much of the trade of Portsmouth, a fact which our merchants should not fail to bear in mind.

Subscriptions Received

AT THE OFFICE, 7 PLEASANT ST.,

Exchange Buildings, nearly opp. Post Office;

Or by remittance to

CHRONICLE AND GAZETTE PUB. CO.

☞ Specimen numbers sent on application.

JOSIAH F. ADAMS,

FURNISHING

UNDERTAKER.

WAREROOMS, No. 42 MARKET STREET.

Residence, No. 27 Washington Street, Portsmouth.

NEW STYLES

RATTAN PRESENTS

Every one who has examined them are of the opinion that more attractive, beautiful or serviceable

Christmas Presents

Cannot be purchased in New England for the same amount of money than the desirable Rattan Goods manufactured right here in our city by Mr. DAVID URCH, and

For Sale by A. Tredick & Co.,

MARKET STREET.

☞ We advise all to call, examine and try them before purchasing their Christmas Presents.

CHARLES W. GARDNER'S

PRINTING OFFICE!

UP ONE EASY FLIGHT.

Chronicle Building, Portsmouth N.H.

Over D. H. Montgomery's Store.

The recent improvements in the above building has enlarged the Job Office to double its former size, making it one of the lightest and most convenient offices the city for

ALL KINDS

—OF—

General Job Work!

The Subscriber respectfully solicits orders fo all kinds of Printing, from a

TWO-SHEET POSTER,

With a 14-inch wood letter, to a Visiting Card.

DATE SLIPS A SPECIALTY.

By-Laws for Lodges,

Town Accounts, Programmes,

Handbills, Tickets,

Fancy Cards,

Business Cards,

Ball Cards,

And everything else in the line of Printing.

CHARLES W. GARDNER.

GOLDEN MEDICAL DISCOVERY

By its great and thorough Blood-purifying properties, Dr. Pierce's Golden Medical Discovery cures all Humors, from the worst Scrofula to a common Blotch, Pimple, or Eruption. Mercurial Disease, Mineral Poisons, and their effects, are eradicated, and vigorous health and a sound constitution established. Erysipelas, Salt-rheum, Fever Sores, Scaly or Rough Skin, in short, all diseases arising from the blood, are conquered by this powerful, purifying, and invigorating medicine.

Especially has it manifested its potency in curing Tetter, Rose Rash, Boils, Carbuncles, Sore Eyes, Scrofulous Sores and Swellings, White Swellings, Goitre or Thick Neck, and Enlarged Glands.

If you feel dull, drowsy, debilitated, have sallow color of skin, or yellowish-brown spots on face or body, frequent headache or dizziness, bad taste in mouth, internal heat or chills alternated with hot flashes, low spirits, and gloomy forebodings, irregular appetite, and tongue coated, you are suffering from Torpid Liver, or "Biliousness." In many cases of "Liver Complaint" only part of these symptoms are experienced. As a remedy for all such cases, Dr. Pierce's Golden Medical Discovery has no equal, as it effects perfect and radical cures.

In the cure of Bronchitis, Severe Coughs, and the early stages of Consumption, it has astonished the medical faculty, and eminent physicians prescribe it the greatest medical discovery of the age. While it cures the severest Coughs, it strengthens the system and purifies the blood. Sold by druggists.

R. V. PIERCE, M. D., Prop'r, World's Dispensary and Invalids' Hotel, Buffalo, N. Y.

Dr. Pierce's Pleasant Purgative Pellets

SIZE OF PELLETS

THE "LITTLE GIANT" CATHARTIC.

No use of taking the large, repulsive, nauseous pills, composed of cheap, crude, and bulky ingredients. These Pellets are scarcely larger than mustard seeds. Being entirely vegetable, no particular care is required while using them. They operate without disturbance to the constitution, diet, or occupation. For Jaundice, Headache, Constipation, Impure Blood, Pain in the Shoulder, Tightness of the Chest, Dizziness, Sour Eructations from the Stomach, Bad Taste in the Mouth, Bilious attacks, Pain in region of Kidneys, Internal Fever, Bloated feeling about Stomach, Rush of Blood to Head, take Dr. Pierce's Pleasant Purgative Pellets. In explanation of the remedial power of these Purgative Pellets over so great a variety of diseases, it may be said that their action upon the animal economy is universal, not a blood or tissue escaping their salutary influence. Age does not impair the properties of these Pellets. They are sugar-coated and inclosed in glass bottles, their virtues being thereby preserved unimpaired for any length of time, in any climate, so that they are always fresh and reliable. This is not the case with pills put up in cheap wooden or pasteboard boxes. For all diseases where a Laxative, Alterative, or Purgative, is indicated, these little Pellets will give the most perfect satisfaction. Sold by druggists.

R. V. PIERCE, M. D., Prop'r, World's Dispensary and Invalids' Hotel, Buffalo, N. Y.

CATARRH

SYMPTOMS.—Frequent headache, discharge falling into throat, sometimes profuse, watery, thick mucous, purulent, offensive, etc. In others, a dryness, dry, watery, weak, or inflamed eyes, stopping up, or obstruction, of the nasal passages, ringing in ears, deafness, hawking and coughing to clear the throat, ulcerations, scabs from ulcers, voice altered, nasal twang, offensive breath, impaired or total deprivation of sense of smell and taste, dizziness, mental depression, loss of appetite, indigestion, enlarged tonsils, tickling cough, etc. Only a few of these symptoms are likely to be present in any case at one time.

DR. SAGE'S CATARRH REMEDY

produces radical cures of the worst cases of Catarrh, no matter of how long standing. The liquid remedy may be snuffed, or better applied by the use of Dr. PIERCE'S Douche. This is the only form of instrument yet invented with which fluid medication can be carried HIGH UP and PERFECTLY APPLIED to all parts of the affected nasal passages, and the chambers or cavities communicating therewith, in which sores and ulcers frequently exist, and from which the catarrhal discharge generally proceeds. Its use is pleasant and easily understood, from directions accompanying each instrument. Dr. SAGE'S Catarrh Remedy cures recent attacks of "Cold in the Head" by a few applications. It is mild and pleasant to use, containing no strong or caustic drugs or poisons. Catarrh Remedy and Douche sold by druggists.

R. V. PIERCE, M. D., Prop'r, World's Dispensary and Invalids' Hotel, Buffalo, N. Y.

HARDWARE, PAINTS, OILS, &C.

SALEM WARRANTED PURE WHITE LEAD.
BOSTON " " "
FOREST RIVER PURE WHITE LEAD.
ENGLISH " "

On hand and for sale at Manufacturers' Prices.

Also a large and well-selected Stock of

Hardware,
Paints, Oils,
Glass, &c., &c.,

ETC., ETC., ETC.,

At Lowest Rates.

JOHN H. BAILEY,

RICE BLOCK,

16 Market and 1 Ladd Street

American and Foreign PATENTS.

[ESTABLISHED 1865.]

GILMORE & CO., successors to CHIPMAN, HOSMER & CO., Solicitors, Patents procured in all countries. *No fees in advance.* No charge unless the patent is granted. No fees for making preliminary examinations. No additional fees for obtaining and conducting a re-hearing. Special attention given to Interferences. Cases before the Patent Office, Extensions before Congress, Infringement Suits in different States, and all litigation appertaining to Inventions or Patents. Send stamp to GILMORE & Co. for Pamphlet of sixty pages.

Old Bounty Land Warrants.

The last Report of the Commissioner of the General Land Office shows 2,697,366 acres of Bounty Land Warrants outstanding. These were issued under act of 1855 and prior acts. GILMORE & CO. pay cash for them. Send by registered letter. Where Assignments are imperfect we give instructions to perfect them.

Arrears of Pay and Bounty.

Officers, Soldiers and Sailors of the late war, or their heirs, are in many cases entitled to money from the Government of which they have no knowledge. Write full history of service, and state amount of pay and bounty received. Enclose stamp to GILMORE & Co., and a full reply after examination, will be given you free.

Pensions.

All Officers, Soldiers and Sailors wounded, ruptured or injured in the late war, however slightly, can obtain a pension by addressing GILMORE & COMPANY.

Cases prosecuted by GILMORE & Co. before the Supreme Court of the United States, the Court of Claims and the Southern Claims Commission.

Each department of our business is conducted in a separate bureau, under the charge of the same experienced parties employed by the old firm. Prompt attention to all business entrusted to GILMORE & Co. is thus secured. We desire to win success by deserving it. Address

GILMORE & CO.,

WASHINGTON, D. C.

FIRST NATIONAL BANK

GOVERNMENT DEPOSITORY,

Continues to supply either Coupon or Registered

FOUR PER CENT. BONDS

At subscription rates, furnished direct from the Treasury Department.

U. S. 5-20 Called Bonds,

Cashed, or exchanged for new 4's on favorable terms.

dm4g E. P. KIMBALL' Cashier.

New Advertisements

$25 TO $5000 Judiciously invested in Wall St. lays the foundation for substantial fortunes every week, and pays an immense percentage of profits by the New Capitalization System of operating in Stocks. Full explanation on application to Adams, Brown & Co., Bankers, 20 Broad St., New York.

BENSON'S CAPCINE POROUS PLASTER. See that each plaster has the word C-A-P-C-I-N-E cut through it, and insist on having no other. Ask your own Physician as to its merits over all others. 1ju20

TEACHERS & STUDENTS $20 to $100 or $200 per MONTH during VACATION. For full particulars address J. C. MCCURDY & CO., Philadelphia, Pa.

BENSON'S

CAPCINE POROUS PLASTERS

Cures Lame and Weak Back Instantly.

SOLD BY ALL DRUGGISTS.

PIANOS

for Cash or *on easy Monthly Installments.* Parties who intend purchasing Pianos will find it for their interest to call at our rooms, or correspond with us, before buying elsewhere. 1jy1

Hallett & Cumston,

NO. 459 WASHINGTON STREET, BOSTON.

L. S. L.

A SPLENDID OPPORTUNITY TO WIN A FORTUNE.

Seventh Grand Distribution, Class G, at New Orleans, Tuesday, July 8th, 1879—116th Monthly Drawing.

LOUISIANA STATE LOTTERY COMPANY.

This Institution was regularly incorporated by the Legislature of the State for Educational and Charitable purposes in 1868 *for the term of Twenty-five Years*, to which contract the inviolable faith of the State is pledged, with a Capital of $1,000,000, to which it has since added a reserve fund of $250,000. ITS GRAND SINGLE NUMBER DISTRIBUTION will take place monthly. *It never scales or postpones.* Look at the following Distribution:

CAPITAL PRIZE, $30,000.

100,000 TICKETS AT TWO DOLLARS EACH.

HALF-TICKETS, ONE DOLLAR.

LIST OF PRIZES.

1	CAPITAL PRIZE		$30,000
1	" "		10,000
1	" "		5,000
2	PRIZES OF	2,500	5,000
5	do.	1,000	5,000
20	do.	500	10,000
100	do.	100	10,000
200	do.	50	10,000
500	do.	20	10,000
1000	do.	10	10,000

APPROXIMATION PRIZES.

9	Approximation Prizes of	$300	2,700
9	do. do.	200	1,800
9	do. do.	100	900

1857 Prizes, amounting to $110,400

Responsible corresponding agents wanted at all prominent points, to whom a liberal compensation will be paid.

Application for rates to clubs should only be made to the home office in New Orleans.

Write, clearly stating full address, for further information, or send orders to

M. A. DAUPHIN,
P. O. Box 692, New Orleans, La.,
or same at No. 319 Broadway, New York.

All our Grand Extraordinary Drawings are under the supervision and management of GENERALS G. T. BEAUREGARD and JUBAL A. EARLY. w.s.&6tjy7

A NEW LOT OF THE CELEBRATED

Willis G. Myers Pencil!

Just received. Try them.

—AT—

No. 1 Congress Block.

C. M. GIGNOUX,

GENERAL AGENT OF THE

Mutual Life Insurance Co.

OF NEW YORK,

FOR THE STATE OF NEW HAMPSHIRE.

tr Portsmouth, New Hampshire.

HATHAWAY SHIRTS,

A FEW MORE OF THOSE

CELEBRATED HATHAWAY SHIRTS

Cut Low in the Neck, at

William P. Walker's,

iy3 No. 3 Market Square.

GOVERNMENT BONDS

We are prepared to pay on presentation in any amount the highest market price for the CALLED BONDS of 1865 and 1867, and we will receive them at full value in exchange for other issues of UNITED STATES BONDS, or in exchange for other safe Securities paying 5, 6 and 7 PER CENT Interest.

GEO. WM. BALLOU & CO.,

72 Devonshire Street.....Boston.
8 Wall Street.....New York

tmch18wtf

THE

Alpine Silver Mining Co.,

OF COLORADO.

CAPITAL $2,000,000. 200,000 SH RES.

PAR VALUE, $10 PER SHARE.

UNASSESSIBLE.

Daniel J. Splane, Pres. J. L. Thompson, Sec.

The property of this Company consists of twelve mines and mining locations, located in Lake County, Colorado, in the vicinity of Leadville, upon all of which extensive work has been done, in all cases exhibiting true fissure veins, good pay streak, and well defined bodes.

Three of the leading mines are well opened up and have at the lowest computation over TEN THOUSAND TONS OF ORE IN SIGHT; by May 1st, the Railroad now under construction will be within a short distance of this property.

The Company proposes to sell a portion of its stock at $1.50 per share for the purpose of more completely developing its mines, and for the erection of works for the treatment of its ores.

Applications for the stock may be made to the office of the Company, 61 Broadway, New York.

N. B.—*The Mining Record*, of New York, the highest mining authority in this country, says Feb. 1st, 1879: The principal owners in this company are hard working men who by their own labor have uncovered large bodies of ore which they now wish to extract and send to market; our readers will do well to make a venture with these worthy men, this money will probably be returned to them twenty fold. The business management has been placed in the care of Mr. J. L. Thompson, an officer of high standing in one of the largest banks in the city. A Prospectus giving full particulars sent free, on application to the Secretary. mch22d4wbm8

Portsmouth Daily Chronicle.

By CHRONICLE & GAZETTE PUBLISHING COMPANY.

PORTSMOUTH, N. H., MONDAY, JUNE 23, 1879.

$6 PER YEAR, IN ADVANCE. THREE CENTS PER COPY.

THE PORTSMOUTH DAILY CHRONICLE

(Established August 2d, 1869.)

Is Published Every Morning, Sundays excepted, at No. 7 Exchange Building, Pleasant Street, opposite the Post Office, by the

Chronicle and Gazette Publishing Company.

TERMS $6.00 PER YEAR.

The New Hampshire Gazette

(The Oldest Newspaper in the United States, established Oct. 7, 1756.)

is published every THURSDAY at the same office. Terms, $1.50 per year; $2.00 per year, if not paid in advance.

ADVERTISEMENTS inserted on reasonable terms, in either or both papers. The GAZETTE, having a large country (in addition to its local) circulation, is an excellent medium of advertising. A liberal reduction made when advertisements appear in both papers.

☞ Correspondence from neighboring towns, containing items of public interest, will be gladly received. All communications should be addressed and all checks made payable to the

CHRONICLE & GAZETTE PUBLISHING CO., PORTSMOUTH, N. H.

The Job Printing Business is conducted in the same office by Mr. Charles W. Gardner, who keeps on hand a large and well-selected stock of all materials required in his line.

NEW AND EXTENSIVE STOCK

— OF —

SPRING & SUMMER GOODS

— AT —

WM. P. WALKER'S,

No. 8 Market Square.

HAVING RECEIVED A FULL ASSORTMENT OF FOREIGN AND DOMESTIC

CLOTHS, CASSIMERES, &C., &C.,

I am prepared to make them up into GARMENTS of the latest style, or according to the fancy of the purchaser, and

Perfect Satisfaction Guaranteed!

MY STOCK OF GOODS EMBRACES

SUITINGS

IS UNEQUALLED.

☞ Particular attention paid to the making of

ARMY and NAVY REGULATION UNIFORMS.

A FULL ASSORTMENT OF

Gentlemen's Furnishing Goods!

Constantly on hand, consisting of

Bosoms, Gloves, Suspenders, Collars, Linen Goods, Drawers, Handkerchiefs, Shirts

Of Every Description!

1879 Opening Season! 1879

— ON —

WEDNESDAY, APRIL 16th,

WE SHALL OPEN

A NEW AND FINE ST

— OF —

MILLINERY GOODS

And Novelties in Latest Styles.

A Nice Assortment of

Pattern Hats and Bonnets.

Our facilities for receiving the newest and most desirable goods from New York and Boston houses are unsurpassed, and we feel confident of pleasing all who may favor us with a call.

☞ Particular attention given to making old styles into new.

J. M. TEBBETTS,

14 Market Street.

Transportation.

Eastern & Maine Central Railroad Line.

CARS leave the Station of the Eastern Railroad, between Deer and Elm streets, as follows:

For Boston, at †4:10, 7:15, 8:33, 11:00 A. M.; 3:00, 5:30 P. M.

For Portland and Stations East, 10:00 A. M.; †2:57, 9:15 P. M.

For Bangor, St. John, Montreal and Quebec, 10:00 A. M.; 9:15 P. M.

For Great Falls and Wolfeborough, 10:00 A. M.; 5:44 P. M.

For North Conway, 10:00 A. M.

For Dover and Way Stations, 10:00 A. M.; 12:30, 3:00, 7:00 P. M.

Trains leave *For Portsmouth*—

From Boston, 7:30, 10:00 A. M.; 12:30, 3:15, 4:45, 7:00 P. M.

From Portland, *2:05, 8:45 A. M.; 1:00 P. M.

From North Conway, 7:40 A. M.

From Wolfeborough, 8:15 A. M.; 3:10 P. M.

From Great Falls, 7:24, 10:00 A. M.; 4:45 P. M.

From Dover, 6:45, 10:30 A. M.; 2:25, 5:00 P. M.

From Newington, 7:01, 10:46 A. M.; 2:41, 5:16 P. M.

Trains from Boston arrive at Portsmouth at 9:35 A. M.; 12:25, 3:34, 5:40, 8:35, 9:12 P. M.

Trains from Portsmouth arrive at Boston at *6:30, 9:30, 10:45 A. M.; 1:30, 5:30, 8:00 P. M.

*Except on Mondays.

Feb. 17, 1879. E. B. PHILLIPS, Pres't.

Concord & Portsmouth Railroad.

PASSENGER TRAINS leave Concord Railroad Station, foot of Bridge Street:

For Newmarket Junction, Manchester, Concord and Upper Railroads, at 7:55 A. M., and 5:20 P. M.

Arrive at Manchester at 9:46 A. M., 7:10 P. M.

Arrive at Concord at 10:35 A. M., and 8:15 P. M.

Leave Concord at 7:30 A. M., and 3:40 P. M.

Leave Manchester at 8:15 A. M., and 4:25 P. M.

Arrive at Portsmouth at 10:10 A. M., and 6:15 P. M.

☞ All trains connect at Newmarket Junction, with trains of the Boston & Maine Railroad for Exeter, Haverhill, Lawrence and Boston; and for Dover, Great Falls and Portland; at Concord with trains to and from all the Upper Railroads.

M. E. CHAMBERLIN, Supt.

RE-OPENING

OF THE POPULAR

PROVIDENCE LINE

TO NEW YORK,

Via Providence.

OPENS APRIL 28, FOR THE SEASON OF 1879.

Only 42 Miles of Rail.

Steamboat Express Train will leave Boston & Providence Railroad Station daily (Sundays excepted) at 5 P. M. Connect at Fox Point wharf, Providence, with the *entirely new and magnificent*

STEAMER MASSACHUSETTS,

and the well-known and popular

STEAMER RHODE ISLAND,

Arriving in New York at 6 A. M. This is the only line affording a delightful sail *through Narragansett Bay* by daylight.

Returning, leave Pier 29, North River, at 5 P. M., arriving in Boston at 7 A. M.

No intermediate landings between Providence and New York.

Tickets and State Rooms can be secured at Company's office, 214 Washington, corner State street, and at Boston & Providence Railroad Station.

J. W. RICHARDSON, Agent, Boston.

A. A. FOLSOM, Supt. B. & P. R. R. eodtsept8

FALL RIVER LINE

— FOR —

NEW YORK.

Fare Only $1.50!

Tickets good only for continuous passage on train leaving Boston at 6 o'clock P. M., on day of sale, and Steamer connecting therewith at Fall River.

Regular tickets at $3.00, good on any train between Boston and Fall River.

Stonington express train leaves Boston daily (Sundays excepted) at 6 P. M. (Sunday trips June 15 to Sept. 14, inclusive,) connecting at Fall River with

THE WELL-KNOWN STEAMERS,

BRISTOL AND PROVIDENCE,

now on the line for the summer season. BROOKLYN PASSENGERS and baggage transferred FREE by "ANNEX" boats.

Tickets and staterooms secured at the Company's office, No. 3 Old State House, corner Washington and State streets, and at OLD COLONY DEPOT.

L. H. PALMER, Agent, 3 Old State House, Boston. J. R. KENDRICK, Superintendent.

NEW YORK & NEW ENGLAND R. R.

ALLYN'S POINT LINE.

LIMITED TICKETS BETWEEN BOSTON AND

NEW YORK,

EITHER WAY, FOR

ONE DOLLAR

Sold only at 205 Washington street, at depot foot of Summer street, Boston, and at Pier 40, North River, New York. Train leaves Summer street depot, Boston, at 6 P. M., week days, connecting at Allyn's Point 9:15 P. M. with steamers City of New York or City of Boston, arriving in New York at 6 A. M.

Returning, steamer leaves Pier 40, North River, at 5:30 P. M., arriving in Boston 6 A. M.

Staterooms at usual prices. Berths free. Supper 50 cents. Drawing Room Chairs 50 cents. 83 miles without a stop, the longest run made by any train in New England.

Connecting trains makes no stop at any station between Boston and the boat. No stop-over allowed. Tickets good only on day of sale for continuous passage and by connecting boat.

CHARLES P. CLARK, General Manager. A. C. KENDALL, Gen. Pass. Agent.

Tu, Th & Sat tuag17

THERMOMETERS

ARE SELLING

CHEAP

— AT —

SWEETSER'S.

PORTSMOUTH

INSURANCE

AGENCY.

Established in 1851.

JOHN SISE, - 5 MARKET SQ.

Is authorized Agent and Attorney for the following responsible Companies:

ÆTNA INSURANCE COMPANY,
HARTFORD, CONN. ..... Assets $7,000,000

HARTFORD FIRE INSURANCE CO.,
HARTFORD, CONN. ..... Assets $3,200,000.

HOME INSURANCE COMPANY,
NEW YORK ..... Assets, $6,000,000.

FRANKLIN FIRE INSURANCE CO.,
PHILADELPHIA ..... Assets $3,300,000.

ROYAL INSURANCE COMPANY,
LIVERPOOL, ENG. ..... Assets $18,000,000 (gold.)

PENNSYLVANIA FIRE INS. CO.
PHILADELPHIA ..... Assets $1,800,000.

Business men and owners of Property desiring every security by Insurance against loss and damages by fire, will find it for their interest to place their risks in the above companies, some of which have been represented in this vicinity for nearly fifty years.

All losses will be promptly adjusted and paid by the undersigned.

JOHN SISE,

INSURANCE AGENT.

OFFICE No. 5 MARKET SQUARE, Portsmouth

GENERAL LIFE AND FIRE

INSURANCE

AGENCY.

Alonzo F. Craig, Agent

CAPITAL REPRESENTED

$40,000,000.

EQUITABLE LIFE ASSURANCE SOCIETY
OF THE UNITED STATES.
ASSETS, ... $25,000,000

N. BRITISH & MERCANTILE INS.
LONDON AND EDINBURGH.
CAPITAL, GOLD, ... $10,000,000
Invested in the United States, ... $1,047,000

NATIONAL FIRE INSURANCE COMPANY
HARTFORD, CONN.
ASSETS, ... $831,856,20.

WESTCHESTER FIRE INSURANCE CO.
NEW YORK.
ASSETS, ... $655,787,24.

ST. PAUL FIRE AND MARINE INS. CO.
ST. PAUL, MINN.
ASSETS, ... $719,621.78.

FANEUIL HALL INSURANCE COMPANY
BOSTON, MASS.
ASSETS, ... $250,000.00.

☞ *Insurance effected on all kinds of Property Reasonable Rates.*

☞ Losses at this Agency will be promptly adjusted, and paid at this Office.

ALONZO F. CRAIG,

INSURANCE AGENT,

Office No. 5 Congress Street Portsmouth

MORSE & ILSLEY,

FIRE, LIFE AND ACCIDENT

INSURANCE

AGENTS,

Represent the following reliable companies:

THE INSURANCE COMPANY OF NORTH AMERICA,
Of Philadelphia, Penn.

LIVERPOOL and LONDON and GLOBE,
U. S. Office, New York City.

SPRINGFIELD, *of Springfield, Mass.*

QUEEN, *of Liverpool and London.*

PHŒNIX, *of Hartford, Conn.*

ORIENT, *of Hartford, Conn.*

TRAVELERS LIFE & ACCIDENT COMPANY,
Of Hartford, Connecticut.

NEW ENGLAND MUTUAL LIFE
Of Boston, Mass.

The above companies are well known and reliable, and we solicit the patronage of our friends and the public. All losses adjusted and promptly paid at our office.

MORSE & ILSLEY,

NO. 13 PLEASANT STREET,—UP ONE FLIGHT.

PATENTS!

R. H. EDDY,

No. 76 State St., Opposite Kilby, Boston,

SECURES PATENTS in the United States; also in Great Britain, France and other foreign countries. Copies of the claims of any Patent furnished by remitting one dollar. Assignments recorded at Washington. *No Agency in the United States possesses superior facilities for obtaining Patents or ascertaining the patentability o inventions.*

R. H. EDDY, Solicitor of Patents.

TESTIMONIALS.

I regard Mr. Eddy as one of the *most capable and successful* practitioners with whom I have had official intercourse. CHARLES MASON, Commissioner of Patents.

"Inventors cannot employ a person more trustworthy or more capable of securing for them an early and favorable consideration at the Patent Office." EDMUND BURKE, Late Commissioner of Patents.

BOSTON, October 19, 1870.

R. H. EDDY, Esq.—*Dear Sir:* You procured for me, in 1840, my first patent. Since then you have acted for and advised me in hundreds of cases, and procured many patents, reissues and extensions. I have occasionally employed the best agencies in New York, Philadelphia and Washington, but I still give you almost the whole of my business, in your line, and advise others to employ you. Yours truly, GEORGE DRAPER.

BOSTON, January 1, 1879. 3tawjan190

THE NEW ENGLAND

MUTUAL LIFE

Insurance Company

OF BOSTON.

The Oldest Massachusetts Company.

19,000 MEMBERS. $57,000,000 INSURANCE.

The features of the Company are

1.—*Its entire mutuality.*
2.—*The character of its investments.*
3.—*The liberality of its treatment of retiring members.*
4.—*Its selection of risks as developed by its past favorable mortality.*
5.—*The application of the Mass. Non-Forfeiture law to its policies, whereby every member is entitled to insurance according to its provisions.*

Information as to rates can be obtained on application at the office of the Company, or of any of its agents in the principal cities and towns of the Commonwealth.

35th Annual Report now ready for Distribution.

BENJ. F. STEVENS, President.
JOS. M. GIBBENS, Secretary.
eodtsept16

FOOTE & FRENCH,

BANKERS,

And members of the New York and Boston U. S. Four per cent. Bond Syndicate,

OFFER FOR SALE

U. S. Fours, Coupon and registered, of all denominations.

Prices will conform to New York market prices of the day, when lower than Syndicate prices.

We offer for sale every description of GOVERNMENT BONDS.

BANK TRADES in Washington solicited.

CALLED BONDS cashed and exchanged.

No. 7 Congress St. & 2 Congress Square,

BOSTON, MASS. eod tf25

PRATT'S ASTRAL OIL!

Safest and Best!

AT SWEETSER'S.

Re-opened after the Fire!

WILLIAM B. HUSSEY,

HAVING TAKEN THE STORE

No. 37 Market Street

Has re-opened with a Large Stock of

BOOTS *and* SHOES

Which he will sell at the

LOWEST CASH PRICES!

PAINT!! PAINT!

— HAVE YOUR —

SIGNS AND CARRIAGES

PAINTED

At DANIEL J. SPINNEY'S

NEW PAINT SHOP,

☞ NO. 13 BOW STREET. ☜

Cheaper than at any other place in the city.

☞ Second-hand Furniture Repainted, and made to look as good as new.

REVOLUTION IN WASHING!!

The Mothers' Favorite Washing Crystal

Is the name of a new Washing Compound, which N. F. MATHES & CO. are Sole Agents for in this city and its vicinity. We promise that it will do away with the toil and drudgery of

WASHING-DAY

without any injury to the fabric or hands; and that consumers may test it for themselves, we are putting samples in every house in the city and suburbs. This is an expensive way of advertising, but it shows that we have faith in the article.

It is put up in one-pound packages.

Price 15 cts. per Pound.

N. F. MATHES & CO.,

48 MARKET STREET.

For Sale.

ONE Second-Hand SINGER FAMILY SEWING MACHINE, in good running order. This will be sold at a bargain. Apply at CHAS. E. MYERS & CO'S, 86 Bow St.

SANFORD'S RADICAL CURE

For CATARRH

A purely vegetable distillation entirely unlike all other remedies.

IN the preparation of this remarkable remedy every herb, plant, and bark is subjected to distillation, whereby the essential medicinal principle is obtained in vapor, condensed and bottled. What remains in the still is inert, valueless, and totally unfit for use in an organism so delicate as the nasal passages. Yet all smells are inseparable compounds of woody fibre; all tinctures, saturated solutions.

SANFORD'S RADICAL CURE

Is a local and constitutional remedy, and is applied to the inspired principles of Skate sovereignty and white supremacy. They remember the time—the comparatively recent time—when they stood precisely on the same platform that we tread to-day. They hate and loathe to have their recreancy recalled to the memory of men, and therefore they hate and loathe the *States*.

They deny us and say that we are not democrats.

That lie should burn their tongues and blister their souls. They know full well that our democracy is the democracy of the south—the democracy of eight out of every ten followers of our party flag on their side of the Ohio and the Potomac;

They know full well that our democracy was their democracy in 1860;

They know full well that our democracy is their democracy to-day, unless they are radicals at heart, and only remain in our camp to capture the loaves and fishes in the communities where we have a majority;

They know that the democratic party is—

The States-Rights party;
The Secession party;
The White Man's party;

They know full well that the peace men, the Vallandingham men of 1861-65 were heart and soul in sympathy with the old confederates;

That they rejoiced in our victories;

That they lamented our defeats;

They organized their "Sons of Liberty" and "Knights of the Golden Circle" to weaken the war party and hamper Lincoln and his hirelings in their devil-work of destruction.

We know this; and the whole world of men know that the present professions of the bastard democrats of Yankeedom clash discordantly with their acts and utterances in the battle years of 1861-65.

If they believe that this is a Nation, with a gigantic N; that State sovereignty (including secession as an incident) is a heresy; that negro slavery was a curse; that negro suffrage is a blessing, and all that sort of thing, why didn't they join the republican party at the hour of its inception, and fight to bring about the triumph of federal supremacy, free labor and universal suffrage?

COLLINS'

VOLTAIC PLASTER

An Electro-Galvanic Battery combined with a highly Medicated Plaster containing the choicest medicinal Gums and Balsams ... to modern Pharmacy.

... Plasters have now been before the public for years, and, notwithstanding the immense number of imitations in the form of liniments, lotions, pain-killers and ordinary plasters, they have steadily increased in sale and met with universal approval, as proved by over one thousand unsolicited testimonials in our possession. Many remarkable cases have come to our notice, and it is believed that they are now used in every respect, and *the best plaster in the world of medicine.* All we ask from every sufferer is a fair and a single trial. The price is 25 cents, although it is doubtless the best of any other plaster. But, notwithstanding the efforts of the proprietors to make the best plaster in the world for the least money, any quantity can be bought, numbers of worthless imitations will be found ready to misrepresent them and endeavor to substitute others. Do not allow yourself to be imposed upon. ASK FOR

COLLINS' VOLTAIC PLASTER

And insist upon having what you are willing to pay for.

Sold by all Wholesale and Retail Druggists throughout the United States and Canadas, and by WEEKS & POTTER, Proprietors, Boston, Mass.

STATE OF NEW HAMPSHIRE,

OFFICE OF THE

STATE TREASURER.

CONCORD, May 10, 1879.

IN accordance with the provisions of an act of the Legislature, approved August 9th, 1878, the undersigned will receive sealed proposals, until 12 o'clock, noon, June 17th, 1879, for one hundred thousand dollars ($300,000.00) New Hampshire five per cent. bonds, as follows:

$100,000 maturing July 1, 1889.
$100,000 " " 1, 1890.
$100,000 " " 1, 1891.

The above bonds form a part of a loan of $500,000, authorized for the purpose of refunding a portion of the State debt.

The bonds will be issued in pieces of $1000; dated July 1, 1879; interest payable semi-annually (Jan. and July) at the National Bank of the Commonwealth, of Boston. Bids will be received for the whole or any part of the above bonds; the State reserving the right to reject any or all bids.

The bonds will be ready for delivery, and payment must be made June 30th.

Bids should be securely sealed and addressed to

SOLON A. CARTER,
State Treasurer, Concord, N. H.
[Plainly marked] Proposal for State Loan, issue of 1879.

Bonds registered if desired.

SOLON A. CARTER, State Treasurer.

may16eodtje15

THE MALLORY

Patent Air Closet!

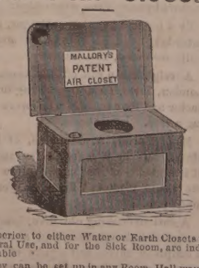

Superior to either Water or Earth Closets for General Use, and for the Sick Room, are indispensable.

They can be set up in any Room, Hall-way or Closet, or at the Bedside of the Sick, and are warranted to be Perfectly Odorless.

Being thoroughly ventilated from the front, and connecting with the chimney, the disagreeable odors and poisonous gases are carried off into the chimney, instead of escaping into the room.

— FOR SALE BY —

JOHN P. SWEETSER,

46 Market Street,

PORTSMOUTH

Daily Chronicle.

A Good Memory.

The editor of the Okolona (Miss.) *States*, speaking of the conduct of a class of northern democratic leaders during the war, as he does in the following extract, shows that his memory is tolerably accurate:

When they read this paper they are forcibly reminded of their infidelity to the inspired principles of State sovereignty and white supremacy. They remember the time—the comparatively recent time—when they stood precisely on the same platform that we tread to-day. They hate and loathe to have their recreancy recalled to the memory of men, and therefore they hate and loathe the *States*.

They deny us and say that we are not democrats.

That lie should burn their tongues and blister their souls. They know full well that our democracy is the democracy of the south—the democracy of eight out of every ten followers of our party flag on their side of the Ohio and the Potomac;

They know full well that our democracy was their democracy in 1860;

They know full well that our democracy is their democracy to-day, unless they are radicals at heart, and only remain in our camp to capture the loaves and fishes in the communities where we have a majority;

They know that the democratic party is—

The States-Rights party;
The Secession party;
The White Man's party;

They know full well that the peace men, the Vallandingham men of 1861-65 were heart and soul in sympathy with the old confederates;

That they rejoiced in our victories;

That they lamented our defeats;

They organized their "Sons of Liberty" and "Knights of the Golden Circle" to weaken the war party and hamper Lincoln and his hirelings in their devil-work of destruction.

We know this; and the whole world of men know that the present professions of the bastard democrats of Yankeedom clash discordantly with their acts and utterances in the battle years of 1861-65.

If they believe that this is a Nation, with a gigantic N; that State sovereignty (including secession as an incident) is a heresy; that negro slavery was a curse; that negro suffrage is a blessing, and all that sort of thing, why didn't they join the republican party at the hour of its inception, and fight to bring about the triumph of federal supremacy, free labor and universal suffrage?

Useful Hints.

Ammonia is a good remedy for toothache. Apply a small bit of cotton saturated in a strong solution of ammonia to the defective tooth, and after a momentary nervous pain, the aching will have ceased.

Two teaspoonfuls of finely powdered charcoal drank in a half-tumbler of water will often give relief to the sick headache, when caused, as in most cases it is, by a superabundance of acid on the stomach.

The leaves of the geranium are an excellent application for cuts, when the skin is rubbed off, and other wounds of the same kind. One or two leaves must be bruised and applied on linen to the part, and the wound will be cicatrized in a very short time.

A Mystery Explained.

Parlor scene: Mrs. Brown, who has spent the summer among the White Mountains in search of health, and who seems to have searched the whole mountain side without being able to find a pair of blooming cheeks or an inch of healthful skin: Mrs. White, who has remained at home because her husband could not afford to go, but whose fresh complexion and bright eyes seem to have caught their bloom and brightness from mountain breezes.

Mrs. B.—Dear me, Mrs. White, how well you are looking! If you will not think me impertinent, let me ask how you can keep so healthy in this dreadful city? I have been to the White Mountains, go there every summer, in fact, and I can't keep off the doctor's list at that.

Mrs. W. (smiling).—I'll tell you the whole secret, Mrs. Brown. You remember how poorly I was last spring, some days even being confined to my bed. Dr. —— told Mr. White to send me to the mountains, but I knew he couldn't afford it, and I tried Dr. Pierce's Favorite Prescription. Its effects were so marvelous that I also tried his Golden Medical Discovery, to cleanse my system. In my opinion, one bottle of the Prescription and the Discovery is better than six weeks of the White Mountains for a sick woman. I have only been out of the city a week during the whole summer; then my husband and I went to Buffalo and stopped at Dr. Pierce's Invalids' and Tourists' Hotel. The baths and mechanical apparatus for treating patients were alone worth going to see. Besides, our accommodations were better than we had at Long Branch last year, and the drives and scenery are superb. Let me advise you to use Dr. Pierce's Favorite Prescription, and try the Invalids' and Tourists' Hotel next summer instead of the White Mountains.

—Navy blue is the predominating color for bathing suits.

—The little girl looks forward to the time when she can "do up" her hair like a lady, as a period of true hair-pinness.

—A man was boasting that he had an elevator in his house. "So he has," chimed in his wife, "and he keeps it in the cupboard in a bottle labelled "Sardines."

Portsmouth Chronicle

MONDAY, JUNE 23, 1879.

Horrible Affair.

At Holyoke, Mass., Saturday afternoon, John Kemmler, a German, murdered his three little daughters, aged respectively six years, four years, and fifteen months, by shooting them through the head, after having vainly endeavored to get them to take cyanide of potassium. His object was to prevent the little girls from "going to the bad" when they grew up, and thereby losing their souls. He went to a beer saloon after he committed the murders, told what he had done, and was taken into custody. He is unquestionably insane.

Weston Wins a Race at Last.

Edward Payson Weston, the American pedestrian whose repeated failures to accomplish feats he undertook has cost him much ridicule, won the six-days' go-as-you-please foot-race in England last week—with the Astley belt, the "championship of the world," a bet of £500 with Sir John Astley, and the lion's share of the stakes and "gate money." He walked and ran 550 miles in 142 hours, beating the highest previous record, which was made by "Blower" Brown, and was 542 miles.

Over the Falls.

Mrs. A. Rolland, twenty-five years old, wife of a firearms manufacturer of Belgium, was at Niagara Falls last week with her husband, they being on a wedding tour around the world. On Saturday, in company with her husband she visited the Three Sisters islands, and, borrowing a pocket cup of Mr. Rolland, stooped over to get a drink, slipped, and fell over the bank into the water and was rapidly carried over the Horseshoe falls, a short distance from where she fell in. Her husband, who stepped back a short distance from where his wife was, with his back toward her at the time she stooped for the drink, heard her scream but was unable to reach her.

Repudiation in Louisiana.

The Louisiana constitutional convention last week voted to adopt an article providing that the State tax on property for all purposes whatsoever shall not exceed five mills. There was a somewhat stormy debate on the article. The opposition claimed that with the tax only five mills on the dollar, the revenues have not been sufficient to carry on the government and to pay the interest on the State debt; its adoption would be a virtual repudiation of the debt. It is claimed on the other side that a five mills tax would produce sufficient revenue to support the State goverment and pay two per cent interest on the present debt, or four per cent if the debt should be scaled down fifty per cent. The vote on the adoption of the five mills stood—yeas eighty-five, nays twenty-eight. The city tax rate of New Orleans was also fixed not to exceed ten mills on the dollar. Notices of motions to reconsider were given, but the indications are that the action will be sustained, and that the creditors of Louisiana will thus be robbed of considerably more than half of what the State owes them.

How earnest these southern gentlemen who advocate the repudiation of their own State debts would be, no doubt, to maintain the national honor by the honorable payment of the national debt, were they and their party—the democrats—to get full control of the national government.

Naval Matters.

The U. S. S. Adams left Panama on the 12th inst., for San Francisco, and will touch at Central-American and Mexican ports on the way.

Advices from San Francisco of June 13th contain the following: "The United State ship Lackawanna is forty days out from Callao, and should be at the Samoan Islands by this time. News has been received from La Paz stating that the United States ship Tuscorora was there on the 11th inst., and was to leave in a few days for San Francisco, expecting to reach San Francisco about July 1st."

Paymaster George R. Watkins is ordered to duty on board the receiving ship Colorado, at New York, on the 1st of July.

Acting Passed Asst. Surgeon Daniel C. Burleigh, of New Hampshire, has been nominated to the Senate as a passed assistant surgeon on the retired list, in conformity with the act of Feb. 15th abolishing the volunteer navy.

Commodore Bryson and Captains Quackenbush and McCauley, of the navy, and Capt. Cochrane, U. S. M. C., as judge advocate, convened last week as a court of inquiry to investigate the grounding of the Constitution on the English coast, and the subsequent accident to her rudder. Capt. O. C. Badger, who commands the Constitution, appeared before the court, accompanied by Paymaster R. W. Allen as his friend and adviser. The navigating officer, and the lieutenant who was in charge of the deck at the time of the grounding, were examined. The alleged defectiveness of the rudder concerns Naval Constructor Philip Richborn, who has been notified by the navy department of the convening of the court.

Passed Assistant Paymaster George F. Deering and his clerk have been exonerated by the board of inquiry from the charges made against them by Hunt, the dealer at Savannah.

The Enterprise left Antwerp June 17th for the Baltic.

News and Notes.

The body of Prince Napoleon was recovered and, with an escort, is on its way to England. The body was discovered among the long grass, three hundred yards from a kraal. It had no bullet wound, but had seventeen assegai wounds in the front of the body. The clothes were taken, but round the neck was a chain with a locket. London journals, while deeply deploring the prince's death, regard it as an end to imperialism in France. The Ex-Empress Eugenie received the news with an agonized cry, and sank into a senseless stupor.

Emma Sands, the runaway Vermont girl, arrived at Burlington on Friday afternoon by team, in boy's attire. She is in a precarious condition, though physicians say she will probably recover if she can get rest and sleep. She remembers nothing back of the time she started to run away from some imaginary danger, and does not recognize her sisters who went to meet her, but gives a minute history of her wanderings since. She will remain in Burlington some time for medical treatment.

In the United States court at Cincinnati, on Friday, Dr. Edward Bonaparte, alias E. B. Reynolds, a specialty physician of Cincinnati for the past twenty-five years, was sentenced to the penitentiary for one year for sending printed documents through the mails giving information where certain articles, forbidden by law, could be purchased.

A five-year-old boy at Bridgeport, Conn., recently shot a cat with a revolver, his three-year old brother holding the animal in his arms for the purpose.

The wife of John Shufelt, a worthless character at North Egremont, Mass., has disappeared under circumstances pointing to foul play. Shufelt has had trouble with his wife, and it is suspected that she has been drowned in Prospect lake.

Mary Cinia, an Italian, fifty years of age, claming to reside on North Bennet street, Boston, was arrested in Lawrence, Mass., on Friday, for vagrancy. She is one of a gang who have been in the habit of begging flour and groceries, and shipping them to Boston, where they were sold.

The boat Uncle Sam, with Capt. Goldsmith and his wife, from Boston, bound around the world, arrived at Halifax Friday all well. They sail Monday for England via Newfoundland.

At Memphis, Tenn., on Thursday of last week, John J. O'Brien was fined $3000 for betraying Lizzie Vass. During the trial Miss Vass attempted to kill O'Brien with a pistol, in court, but was prevented. The girl's father committed suicide last spring, on learning of the dishonor of his daughter, whom he idolized.

Thomas Syms, aged twenty-four years, in the employ of William B. Sherry, at Stony Brook, L. I., was found on the night of the 15th inst. in the barn with his skull crushed in and his body terribly mangled. He was alive when found, but died a few hours after. It is supposed he was murdered by Jarvis Thomson, a negro of whom the officers are in search.

Dennis O'Sullivan murdered his wife in Philadelphia, on Saturday, by cutting her throat with a dull razor. He also cut terrible gashes in both her arms. She lived about thirty minutes after the assault. O'Sullivan was arrested and lodged in jail.

The steamships Italy and Canada of the National line ran into each other in New York harbor, Saturday, when leaving for sea, damaging both; the Canada was obliged to return. In trying to get clear of each other a large English vessel, the Barbarossa, was sunk at her anchors by one of the steamships.

By a boiler explosion at Emans, Penn., Saturday, five men were killed and four badly wounded, two mortally.

A freight train ran off the track near London, Iowa, Saturday, killing the conductor and four tramps who were stealing a ride.

Mrs. Marion A. McLaine, of Lynn, Mass., has been arrested for abortion. It is hinted that she knows more about the "trunk mystery" than has yet been made public.

A curious-looking old man, bearing an antiquated blunderbuss, and attended by a couple of calves and a yoke of steers, arrived at Costigan, Me., last week, on his way to Aroostook to take up a farm; he says he has driven his animals from the northern part of Wisconsin, and has been four months and twenty days on the road.

The Portland *Press* says that "the Guptill mine at Gouldsboro is proving one of the richest that has yet been opened in the State. A shaft recently sunk in the vein discloses a most magnificent deposit of ore, assaying from 170 to 600 ounces of silver per ton."

Edwin A. Starkie of Belfast, Me., aged eleven years, has been arraigned on a charge of having murdered Ezra Baker, aged eight years. The testimony indicates that during a boyish quarrel on Sunday, the 8th inst., Starkie struck Baker across the back of his legs with a stick. Baker died on the following Thursday of inflammation of the bowels, and though the attending physician was unable to state, positively, the cause of the disease, it is thought that his death was caused by this blow.

Bristow Francis, the husband of the colored cook of Mrs. Hull, the lady who was recently found dead in bed at her home in New York, has been arrested on suspicion of being the murderer.

John R. Miller, a prominent hat manufacturer of New York city, has disappeared. He left Reading, Pa., on Monday of last week, for New York on business, with the intention of returning the following day. Nothing has been heard of him since. He was to have been married to the daughter of a clergyman of Reading on Friday of last week.

The President signed the legislative, executive and judicial expenses appropriation bill on Saturday.

New Hampshire Items.

Edwin Dearborn of Northfield, suspected of attempting to wreck a train on the Boston, Concord & Montreal railroad, at Northfield, on Wednesday of last week, was arraigned in the police court in Concord, on Friday, and held in $300 for his appearance in the supreme court, and went to jail.

The repair shops of the Boston, Concord & Montreal railroad at Wentworth were burned on Friday night; the water house, wood shed and depot were saved. Cause unknown.

BEST BURNSIDE COAL!

A cargo of this very celebrated SHAMOKIN COAL has this day arrived. By those who have used it, it is considered equal to Franklin Coal, and we are selling it at the low price of

$4.50 Per Ton!

Screened and delivered in any part of the city.

Also, a Cargo of

FRANKLIN COAL,

This day arrived and selling at lowest prices,

— BY —

C. E. WALKER & CO.,

137 MARKET ST., - - - 4 WATER ST.

Orders left with N. K. Walker & Son promptly filled.

BRILLIANT LECTURE.

REV. A. A. WAITE

Will deliver a Brilliant Lecture

Wednesday Evening, June 25th,

In the Tent, at 7:45 o'clock.

SUBJECT: "The Powers that Win."

The lecture will be illustrated by character faces drawn before the audience.

Tickets for sale at D. H. Montgomery's music store opposite the post office, after Tuesday morning. The lecture is for the special benefit of the Tent Fund. The number of tickets will be limited to the seating capacity of the tent.

AGENTS WANTED

— FOR THE —

Industrial History of the United States.

Being a complete history of all the important industries of America, including Agricultural, Mechanical, Manufacturing, Mining, Commercial and other enterprises. About 1000 octavo pages and three hundred fine engravings.

The New York Era says: "No other such work exists.

For descriptive circulars and terms apply to

The Henry Bill Publishing Co., Norwich, Ct. djy5

To Let.

HALF OF A HOUSE, centrally located. Address P. O. BOX 177, Portsmouth.

STATE OF NEW HAMPSHIRE.

ROCKINGHAM, SS.

By the Judge of Probate for said County.

TO the heirs at law and creditors to the estate of JEREMIAH D. GOODRICH, late of Portsmouth in said County, deceased, testate, and all persons interested in said estate, greeting.

You are hereby notified that MARCELLUS BURFORD, administrator of the estate of said deceased, will present his account of administering said estate at a Court of Probate to be holden at Portsmouth in and for said County, on the second Tuesday of July next, at 10 o'clock A. M., for examination and allowance.

You are therefore hereby cited to appear at said Court to be heard thereon, and to make such objections as you think have. And notice is hereby required to be given by causing this citation to be published three weeks successively in the Portsmouth Daily Chronicle, a newspaper printed at Portsmouth in said County, the last publication whereof to be at least one week prior to said Court. By order of the Judge.

WOODBURY M. DURGIN, Register of Probate.

16-23-30

PURE PARIS GREEN!!

For Potato Bugs!

CAN BE FOUND AT

FRED P. WILSON'S

Hardware and Paint Store,

NO. 37 CONGRESS ST.

CAW'S INK!

A New Brand. For sale only by

WILLIS G. MYERS.

The only Ink, jet black from the pen.

— AT —

No. 1 Congress Block.

THE BEST IN THE WORLD SOLD BY ALL DEALERS

WHITE SEWING MACHINE

$1500.00 CASH TO AGENTS

SO SIMPLE A CHILD CAN USE IT WARRANTED FOR 3 YEARS

BEWARE OF BOGUS DEALERS AND DEFACED NUMBERS NOTICE OUR GENUINE NUMBER ON SHUTTLE RACE PLATE

FOR PARTICULARS ADDRESS: WHITE SEWING MACHINE CO. CLEVELAND, OHIO.

A FULL LINE OF

Parasols Parasols

FOR SALE CHEAP!

☞ Price them before purchasing.

LADIES' LINEN SUITS!

Large Assortment! Splendid Styles!

Exceedingly Low Prices.

— AT —

MARSTON'S,

21 Market Street.

Hotel New Hampshire

Nos. 1854 and 1856 Washington Street,

OPPOSITE EVERETT HOUSE, BOSTON, MASS.

HAVING leased and furnished the above hotel in first class style, I am prepared to receive guests. Rooms (with or without board) single or en suite, to let, with all the modern improvements, such as steam heat, electric bells, bath rooms, water closets, gas, etc. Transient rates $2 per day. Special rates for parties stopping several days.

Horse Cars and Coaches run by the house at all hours of the day and evening, from all depots.

JOSEPH C. PERKINS, Proprietor.

Formerly of the Franklin and National Houses, Portsmouth, N. H.

A CARD.

THE SUBSCRIBER takes this method of informing the public that he has purchased the Steamer JAMES SAMPSON, and will continue to run her as formerly between Portsmouth and Kittery. This boat was built in 1878, and is constructed of the best material; has double engines and is first class in all her appointments. It will be my aim to merit the public confidence, and I assure them that the boat will be in charge of reliable and competent men. Thanking the public for their generous support in making this a permanent institution, I shall as heretofore run the JAMES SAMPSON on stated times, and will inform the public of any change.

tjy25 A. STEVENSON.

STEAMER JAMES SAMPSON.

KITTERY & PORTSMOUTH.

TIME TABLE.

From Navy Yard Bridge.		From Navy Yard Landing.	
Leave Kittery at 6:25 A.M		*Leave Portsmouth at* 6:45 A.M	
" "	7:15	" "	7:30
" "	8:00	" "	8:20
" "	9:45	" "	11:05
" "	11:50	" "	12:45 P.M
" "	3:00 P.M.	" "	3:00
" "	3:20	" "	4:20
" "	4:30	" "	5:00
" "	5:50	" "	6:25

Evening Trips, Tuesday and Thursday, leaving Kittery at 7:15; leaving Portsmouth at 9:00.

Saturday Evenings, leave Kittery at 7:15 and 8:45; leave Portsmouth at 8:30 and 9:30.

Special arrangements can be made for other evenings.

Fare Five Cents Each Way.

Freight taken at reasonable rates. Orders executed with despatch.

A. STEVENSON, Proprietor.

HOSTETTER'S

CELEBRATED

STOMACH

BITTERS

There seems to be no country under the sun where Dyspepsia is so prevalent as in the United States. Here the disease has become domestical, and is to be found in almost every household; and consequently such a household remedy as the Bitters is of inestimable value to the American people. As an invigorating, regulating and restorative preparation, suited to all climates and contingencies, it stands alone among modern medicines. For sale by all druggists and respectable Dealers generally.

COAL!

ALL SIZES OF THE

BEST COALS MINED

FOR SALE AT THE

LOWEST PRICES

— BY —

ta10 **E. F. SISE & CO.**

STARCH!

DURYEA'S OR KINGSFORD'S,

In Barrels for sale in any Quantity,

— AT —

Five Cents a Pound.

H. F. GERRISH.

DON'T GO TO BOSTON

— TO PURCHASE —

CARPETS or DRY GOODS

When you can purchase as cheap at Home.

AYERS & LOCKE

— INTEND TO OFFER —

Extra Inducements

— TO PURCHASERS OF —

CARPETS! CARPETS!!

THEY HAVE PURCHASED THEIR

New Stock of Carpets,

Making the largest Stock of CARPETS this side of Boston.

FULL LINE

Tapestry Brussels Carpets,

As good patterns as the higher priced goods, Only 75 cents; last year's price $1.

FINE LINE

Tapestry Brussels,

87½ cents; last year's price $1.25.

FINE LINE

Roxbury Tapestries, $1.00,

Among them many private patterns which can not be obtained elsewhere.

FINE LINE

INGRAIN CARPETS, 50cts.

25 pieces Lowell Supers, very cheap.
40 pieces Lowell Extra Supers, very cheap.
Fine Line Lowell Three-Ply Carpet, only $1.00.

FULL LINE

FIVE-FRAME BODY BRUSSELS

Oil Cloths, 25 Cents and Upwards.

Tapestry Stair Carpets,
Palatine Stair Carpets,
Hemp Carpets,
Straw Mattings,
Mats, Druggets,
Hassocks, &c., &c.

In fact everything that should be found in a First-Class Carpet Stock. Also

WINDOW SHADES, FIXTURES, TASSELS, &c.

THE BEST STOCK OF GENERAL

DRY GOODS!

Within 50 miles of Boston.

Special Prices in Domestics.

Linen Damasks in Barnsley and Loom.

Sixty White Toilet Quilts,

at $1.00, worth $1.50.

The Best Double Busk Corset the Market affords,

For 50 Cents per Pair!

Finest Stock of Hamburgs,
Torchon Laces,
Black French Laces,
Worsted, Fringes, Kid Gloves,
Buttons, Ruchings,
&c., &c., at lowest prices.

Ladies' Silk-Clocked Balbriggan Hose, 25c.

In fact, everything in Small Wares

AYERS & LOCKE,

Market Street.

THE LATEST STYLES

— IN —

ROOM PAPERS

— AND —

WINDOW SHADES

Are now opening at

M. Goodrich's Book-Store.

☞ Curtains hung with neatness and despatch

Another Lot Of

CHOICE SUGAR CURED HAMS

IN SMALL SIZES.

CHARLES E. LAIGHTON & SON.

m9th

WHITE LEAD!

Linseed Oil, Varnishes and Colors

Sold Lower than at any other place in the City, at

FRED P. WILSON'S

HARDWARE STORE,

37 Congress Street.

C. E. BOYNTON,

MANUFACTURER OF

SODA WATER,

In Siphon Bottles and Fountains.

Cream Nectar Beer,
Cream Ginger Beer,
Tonic Beer, Root Beer,
Pineapple Beer,
Birch Beer.

GINGER ALE & MINERAL WATER.

— ALSO, BOTTLER OF —

Milwaukee Lager,
Eldredge's Lager,
Stock Ale, and
Refined Cider.

Of the different summer beverages manufactured at this establishment it is hardly necessary to say a single word. They have become popular "on their own merits" and can be found in many private families and on sale in every hotel, saloon and restaurant in this locality.

The lagers bottled by me are from the best breweries in the country, and it is safe to say that there is no better in the world.

☞ Orders may be left at my establishment for any of the above, which will be delivered anywhere within the city limits without extra charge.

C. E. BOYNTON,

18 Bow Street, - - Portsmouth, N. H.

NEW YORK SHOPPING.

LAMAR PURCHASING AGENCY!

ESTABLISHED! RELIABLE

Everything bought with taste and discretion. New York Fashion Correspondent of this paper connected with agency. Bus. City references. Send for circular with prices. Address

MRS. ELLEN LAMAR,
877 Broadway, New York City

Country Boarders Wanted.

A FEW BOARDERS can be accommodated on a pleasant farm two miles from the city; high ground, pure air, large airy rooms, good board, and pleasant drives. Inquire of box 501, Portsmouth, N. H.

OLD STAND! NEW GOODS

Look at This!

Spring & Summer Clothing

CHEAPER THAN EVER!

Business Suits	from	$5 to $15;
Fine Dress Suits	"	$15 to $25;
Boys' Suits	"	$2 to $12;
Flannel Suits	"	$7.50 to $14;
Light Weight Overcoats	from	$7 to $15.

Also, a Good Assortment of

Cassimeres, Suitings, Worsteds, &c.

FURNISHING GOODS OF ALL SORTS, CHEAP!

CUTTING well and promptly done.

☞ A Lot of odd COATS and PANTS at your own price

C. E. MYERS & CO.

No. 2 BOW STREET.

WE MAIL

Without Charge, Rules for Self-Measure, and Samples of material from which Men's, Youths' and Boys' Suits are made, (also Sportsmen's, Firemen's, and Military Circulars,) to correspondents in any part of the United States. Address G. W. SIMMONS & SON, Oak Hall, Boston, Mass.

The oldest and largest clothing house in New England.

N. B. In many New England towns and cities we have established agents, by whom orders will be received at the same prices we give to those who apply directly.

A great Special Sale (the 5th this year) is now taking place at *Oak Hall*, consisting of Gentlemen's Summer Suits in Bamboo Cloths, India Seersuckers, Pongee Silks, Tussar Silks, Nankeens, Drap d'Ete, Alpacas, and Linens. Sample cards are now ready, and can be obtained without cost on application. Hammocks, Bathing Suits, Sportsmen's Goods, or Yachting Outfits are specialties of *Oak Hall, Boston.* eod1yr16

JOHN MALSBENDEN,

Merchant Tailor,

Of late in Franklin Block, is now located at

No. 9 MARKET ST.,

Up One Flight,

And is prepared to cut and make Clothing in the best manner as cheaply as good work can be done.

A Choice Assortment

— OF —

PARASOLS!

— AT —

The Nick-Nack Store

4-BUTTON

KID GLOVES!

FIFTY CENTS!

— AT —

LEWIS E. STAPLES'

NICK-NACK STORE,

5 MARKET ST.,

PORTSMOUTH.

Local Matters.

POST-OFFICE RULES.

MAILS CLOSE.

	A. M.		P. M.	
Boston, South and West,	8 10.35	2 20	4.50	*6.30
Boston Way,	10.35	2.20	—	—
Portland,	9.35	—	4.50	6.30
East (beyond Portland),	9.35	—	—	6.30
Biddeford, Saco and Way	9.35	—	4.50	—
Great Falls,	9.35	—	4.50	—
Great Falls & Conway R. R.	9.35	—	—	—
Concord and North,	7.40	—	4.50	—
Concord Way,	—	—	4.50	—
Boston & Maine R. R.	7.40	—	4.50	—
Dover,	7.40	9.35	4.50	—

*Arrives in Boston next morning.

MAILS ARRIVE.

	A. M.	P. M.
Boston, South and West,	4.30 10.05	5.50
Boston Way,	10.05	5.50
Portland and East,	11.20	3.20
Great Falls & Conway R. R.	11.20	—
Concord and North,	10.20	6.50
Dover,	10.20	5.50

Letters for the night mails [and no others] east or west may be deposited in the box at the Eastern depot, every day except Sundays.

E. G. PEIRCE, JR., P. M.

AROUND HOME.

Lieut. C. A. Young, of the Roxbury Horse Guards, of Boston, was in this city on Saturday, with a view of making arrangements for a visit of that organization here sometime during the month of July.

The annual strawberry festival of the Ladies' Social Circle will be held in the vestry of the Univeralist church on Wednesday evening, June 25. Admission for adults 15 cents, children 10 cents. An interesting entertainment will be presented.

Mr. Frank A. Pickering, of Greenland, brought into market on Saturday the first green peas raised in this vicinity that we have seen this year; the seed was planted during the last snow-storm of the spring, and the fruit was picked just sixty-one days afterwards.

Dr. S. C. Whittier of this city has been chosen to deliver the address before the graduating class of the medical school at Dartmouth next year. Dr. Whittier read a paper on gynæcology before the assembled doctors in Concord last week, on the occasion of the annual meeting of the New Hampshire medical society.

A boy named George Parks, nine years old, fell overboard into the water-way at the south bridge, at about one o'clock Saturday afternoon; luckily he was swept against one of the tide-gates and managed to catch a hold, and was helped out by a young man passing at the time. Had he not caught the gate he would probably have been drowned, as the water was rushing through the sluice-way into the pond with great force, and would quickly have carried him beyond the reach of aid from the bridge.

The little steamer Mollie, belonging to Laighton Bros. & Co., of the Isles of Shoals, which during the summer runs as a ferry boat between Star and Appledore islands, and during the rest of the year is used as a means of communication between the Shoals and the main land, was put in thoroughly good condition last week, having a new stem put into her, her boilers overhauled, and everything about her put in perfect order, the carpenter work being done by Mr. Warren Keen of Kittery. Mr. Keen is now remasting the schooner Elizabeth M. Smith of this port, dismasted off Thatcher's island on the night of the 6th inst., and making general repairs on the vessel, which is lying at Mathes' wharf.

The Masonic celebration of St. John's day at Portland by the blue lodges will be a notable occasion. Sixty-seven lodges will take part, and also the grand lodge of Maine; and there will be nineteen bands in the line. St. John's Lodge of this city,—the second oldest lodge in the country, having been chartered in 1736,—will make a good show in the procession, a large number of the members having arranged to go, and many members of St. Andrew's Lodge with them. The party will leave on a special train at 7:15 o'clock Tuesday morning, and return by special train the same night. Half-fare tickets, for the brethren or citizens generally, can be procured at Rundlett's or Butler & Laighton's.

In the window of Dr. Preston's drug store is a *fac simile* of the ship Frank Jones, one of the best-built and staunchest vessels that ever left the Piscataqua river, as was shown by the tremendous pounding from the waves which she withstood before going to pieces, after she was wrecked on the rocks at the mouth of San Francisco bay through the parting of a hawser with which she was being towed to sea. The little ship in the store window was built and rigged by Mr. Wm. M. C. Philbrick of Kittery, formerly carpenter of the big ship; the hull, which is three feet long, was made from timber taken from the old lighthouse at Fort point, Newcastle, and built by scale from the model used in building the original; the spars were made from a piece of one of the ship's spars, taken from her after her wreck. The model, which is properly rigged, and fitted with boats, etc., to correspond with the ship it represents, is for sale. Beside it in the window is a photograph of the wreck of the Frank Jones as she lay on the rocks off the south shore of San Francisco bay; the hull in the picture measures three inches and a quarter in length, and the resemblance of the picture and model to each other can be readily seen even by persons who do not know which end of a ship the rudder is hung on.

The U. S. S. Kearsarge sailed at noon on Saturday for New York.

Rev. Mr. Pitblado will deliver a temperance lecture under the tent, this (Monday) evening; all are invited.

One hundred and fifty barrels of porgies were caught in the weir at Gerrish's island, Saturday morning,—the largest catch of the season.

The ship Calcutta, of 843 tons register, built at this port in 1868 by Mr. Wm. F. Fernald, and last metalled in July, 1877, has been sold on private terms to New York parties.

The contract for putting up new buildings on the town farm in Wells, to replace those destroyed a few months since, when the keeper of the farm and a pauper were burned to death, has been awarded to Mr. Sullivan Hatch of that town, at $1570.

Keen's mail-coach for Kittery point was loaded with passengers on Saturday, both trips; and judging from the number of three-story trunks with which the baggage-rack and top of the coach were ornamented, we should say that the summer travel to the point has fairly set in.

The Kennebunkers do not propose to allow the fourth of July to pass without some recognition in their village. A public meeting in the engine house of all persons interested in having a celebration was called for last Saturday evening, and was well attended. The projected programme includes an "Antique and Horrible" parade in the morning; a two-mile go-as-you-please foot-race during the day, for prizes; and afterward a tub-race and a glass-ball shooting-match.

During our absence from the office one day last week, some thoughtful but unknown friend came in, hunted up a mug, put in the same some water and a handsome bunch of the beautiful mountain laurel, in bloom, and placed the whole as an ornament on top of the Webster's Unabridged on our desk. The world is not wholly depraved, when a person is found to enter an editor's sanctum on some errand other than to get a puff or to demand "the name of the outrageous villain who wrote that infamous paragraph."

Messrs. Charles Chauncey and Fred Williams, of Kittery, while lobster fishing on Thursday evening of last week, capsized their boat in attempting to step past each other. They were rescued by a fishing schooner after being some time in the water, Mr. Chauncey being almost exhausted when picked up. On Friday afternoon a dory containing a man whose name we did not learn, was capsized not far from the Plymouth at the quarantine anchorage; he was picked up by a boat that put off to the rescue, and brought up to town by the steam collier Harrisburg.

THE NUBBLE LIGHT.

Notice is given by the lighthouse board that, on and after July 1st next, a fixed red light of the fourth order, lighting 300 degrees of the horizon, will be shown from a conical iron tower recently erected on York Nubble, Cape Neddick, Maine. The light should be seen at sea fifteen nautical miles. During thick and foggy weather, a bell will be struck by machinery, giving two blows in quick succession followed by an interval of thirty seconds, then a single blow, also followed by an interval of thirty seconds.

BAND CONCERT.

The Salem Cadet Band, Jean M. Missud leader, will give an open-air concert on Market square this evening, commencing at eight o'clock. The programme, which will require about an hour and a half to perform, is as follows:

1. March. "Dream on the Ocean.".....Reeves.
2. Valse. "Spring Flower.".....Bousque.
3. Selection. "H. M. S. Pinafore." Arr. by Missud.
4. Galop. "Tornado.".....Beyer.
   Cornet Obligato by Mr. J. Donigan.
5. Selection. "Lohengrin.".....Wagner.
6. Overture. "American.".....Catin.

U. S. COMMISSIONER'S COURT.

On Saturday forenoon a marine belonging to the U. S. S. Kearsarge, named Henry I. Leidy, hailing from Hellerstown, Penn., was arrested by United States Deputy Marshal Kent on a charge of purloining a registered letter containing $23, sent from London, in this State, to Randall & Caswell, the well known fish dealers at the Spring market in this city. Leidy has been acting as mail carrier between the post office and the Kearsarge. He was brought before Hon. Albert R. Hatch as commissioner, who after a partial hearing continued the case until Tuesday, the 24th inst., and the defendant went to jail in default of $200 bail.

POLICE COURT.

SATURDAY, June 21; *Batchelder, J.*

John Hughes, for drunkenness, was fined $3, costs $6.90. Brentwood in default.

Ann C. Cilley, formerly of Seabrook but more recently of the county farm, was arraigned for the larceny of two gold rings from the lady with whom she has been at service. When the rings were missed the girl was charged with stealing them, and acknowledged that she did so, but refused to tell what disposition she made of them; but after being locked up in the station house for some time she confessed that she had taken them to a house where she was accustomed to visit, and there they were found, together with a lot of other small wares of no especial value which the girl had pilfered, on search being made. She was sent to the county house of correction for six months.

The man and woman occupying the house where the goods were found were brought into court on a charge of receiving property knowing it to have been stolen; but as they denied that they had any guilty knowledge, and there was no legal proof to the contrary, they were dismissed with the advice from the court to be more careful in future about storing articles for persons of feeble reputation, without knowing that they were honestly obtained.

I. O. O. F.,--A CARD.

The Patriarchs of Mt. Sinai and Strawberry Bank Encampments, I. O. O. F., of Portsmouth, N. H., desire to acknowledge their indebtedness to the following parties for favors rendered them on the occasion of their excursion to Charlestown, Mass., on June 17th and 18th insts.:

To the management and employes of the Eastern railroad, for their liberality and especial courtesies;

To Naval Constructor John F. Hanscom, U. S. N., and lady, for their unexpected and very welcome lunch on the line of march;

To the proprietor and attaches of the Sherman house, Boston, for their unfailing attentions;

To the police of Station No. 2, Boston, for their escort to and from the steamer on the 18th inst.;

To the Dover cornet band, for their acceptable music and ready compliance with our every request;

And to the Patriarchs of Bunker Hill Encampment, and ladies, for their untiring attentions and endeavors to enhance the pleasure of our visit.

BARNUM'S GREAT SHOW.

The New York *Sun* thus speaks of Barnum's great show, which will exhibit in this city next Saturday: "The exhibition last night was really the opening of the circus. At eight o'clock every one of the 10,000 seats were occupied, and hundreds could find standing room only. The claim that it is the finest circus ever seen in America is not an exaggerated one. Every performer is a star, and the horses are trained to a degree of perfection rarely seen. Mme. Dockrill, as the 'Sprite of the Rainbow,' performs some dazzling feats, some of which are by no means within the limits of safety, and she went through her four-horse act splendidly. Mlle. Linda Jeal, 'the Queen of the Blazing Zone,' and Miss Emma Lake are both magnificent riders, the former urging her horse through flaming hoops. There is also the old-time clown, who cracks his jokes with the ringmaster, besides tumblers and jugglers, to add attractiveness to show."

AN EASTERN RAILROAD SUIT.

The counsel for the Eastern railroad company brought a bill in equity before Judge Morton, in the supreme court chambers in Boston, Friday, against the Merchants' national bank and James P. Cook, both of Salem, which raises a somewhat novel point as to the right of the courts to enjoin citizens of Massachusetts from prosecuting in another State a suit which could not be maintained in Massachusetts, and which, if maintained, would work injustice to other Massachusetts creditors of the Eastern railroad company. At the time of the reorganization of the Eastern road several years since, four notes, given to Cook, and aggregating $75,000, were among the liabilities of the carporation. After the reorganization under the act of the Massachusetts legislature had been effected, Cook declined to accept certain certificates of indebtedness which were tendered in lieu of the notes, and in the name of the Merchant's national bank of Salem began suit in New Hampshire to recover upon these four notes, attaching all the real and personal property of the corporation. The bill in equity of the Eastern railroad presented Friday was in substance an application for an order restraining the bank and Cook from prosecuting the suit in New Hampshire, upon the ground that, if successful, his suit here would injure other creditors in Massachusetts. Judge Morton issued an order of notice, returnable July 1st, requiring the bank and Cook to show cause why the application should not be granted.

WOOD!

Hard and Soft Wood,

Sawed and Split,

KINDLINGS, SHAVINGS, ETC., ETC.

☞ Orders left at the PLANING MILL, GREEN STREET, will be promptly attended to.

DANIEL MASON, Agent.

MARRIED.

RANDALL—PARROTT. At "the Greenwoods," Orange county, N. Y., June 12th, by Rev. W. H. DeL. Grannis, assisted by Rev. Samuel Moran, Mr. John Wirt Randall, of Annapolis, Md., and Miss Hannah Parker Parrott, daughter of Mr. Peter P. Parrott.

WALKER—COOK. In Great Falls, June 18th, Rufus Walker, of Kennebunk, Me., and Mrs. Cynthia M. Cook, of Great Falls.

KEYES—LINDSEY. In Wells, Me., June 18th, Lewis E. Keyes, Jr., and Miss S. Fannie Lindsey, both of Wells.

MARINE CHRONICLE.

PORT OF PORTSMOUTH.

ARRIVED, June 20.

Stmr Harrisburg, Worth, Philadelphia.
Brig L Staples, Stowers, Perth Amboy.

SAILED, June 21.

Sch S S Hudson, Vaughan, Philadelphia.

Stmr Colon, Clapp, for Aspinwall sld from New York 20th.

Bqne C O Whitmore, Shillaber, at Calcutta May 18th inst.

Sch Idaho, Peck, New York for this port, arr at Edgartown 19th.

Schs War Eagle, Frisbee, from Boston, and A J Williams, Murch, from Durham, N H, arr at Hath 18th (bater passed up.)

Schs John Straup, Hurst, hence for Philadelphia; Jesse Williamson Jr, Swett, from Dover; and Union Flag, Frisbee, hence, arr at New York 19th.

Sch H R Tilton, Crammer, for this port sld from Richmond 19th.

Absolutely pure—made from Grape Cream of Tartar, imported exclusively for this Powder from the Wine district of France. Always uniform and wholesome. Sold only in cans by all grocers. A pound can mailed to any address, postage paid, on receipt of 60 cents. ROYAL BAKING POWDER CO., 171 Duane St., New York. Most cheap powders contain alum; dangerous to health; avoid them, especially when offered loose or in bulk.

Try the Willis G. Myers Brand

— OF —

LEAD PENCILS!

And You Will Use No Other.

10 QUINTALS

Isles of Shoals Dun Fish!

NATURAL

FRIEDRICHSHALL BITTER

— AND —

VICHY WATERS!

F. F. F. G. St. Louis and Hungarian Process

FLOUR! FLOUR!

For Sale at Very Low Prices

— BY —

Charles E. Laighton & Son,

No. 5 EXCHANGE BUILDING,

Nearly opposite Post-Office, - - - - Portsmouth.

JOSIAH F. ADAMS,

FURNISHING

UNDERTAKER.

WAREROOMS, No. 42 MARKET STREET.

Residence, No. 37 Washington Street, Portsmouth.

IN ORDER TO REDUCE OUR LARGE STOCK

— OF —

Stylish Straw Hats

We are offering them at

VERY LOW PRICES!

Call and examine before purchasing.

WALKER & SON,

13 Congress Street.

PATENTS

Secured in this country and abroad on most favorable terms; Trade marks and Labels registered; Interferences, Infringement suits, etc.

Address, for further information,

CHARLES B. TILDEN,

[late Principal Examiner U. S. Patent Office,]

References: 22 School Street,

HON. P. C. CHENEY, Boston, Mass.

Ex-Gov. N. H.

HON. R. B. VANCE,

Chairman com. on Patents.

U. S. House of Rep.

Notice.

THE BEST PASTURE in the city, with plenty of good spring water. Room for six more cows. Entrance on South Street or Richards Ave.

JAMES R. YEATON.

ANOTHER WONDER!

BARSTOW'S

NEW

Empress Range!!

WITH THE

PATENT DUPLEX GRATE.

Bakes day or night without rekindling fire. No poking or shaking required; a single turn of the Duplex Grate removes all clinkers, leaving a fresh fire. *The Most Perfect Range in this City!*

John P. Sweetser,

46 MARKET STREET, PORTSMOUTH.

NEW STOCK

— OF —

SPRING AND SUMMER GOODS!!

J. E. HAM & CO.

Have Removed to No. 11 Congress Street,

Next door to N. K. Walker & Son,

— WITH A —

Large Stock of Spring Suitings

— ALSO —

Cassimeres, Doeskins, Cloths and Worsted For Dress Suits.

Embracing all varieties of fine Plain and Fancy Patterns to suit every taste.

Garments Made to Order

With a guarantee to give satisfaction.

GENTS' FURNISHING GOODS:

Drawers, Shirts, Bosoms, Collars, Kid Gloves, etc., etc.

11 CONGRESS ST.

A CONUNDRUM.

When Will Winter End, and Spring Begin?

Could it be answered, I would invite all the Ladies of Portsmouth and vicinity, and you especially, kind reader, to visit my

MILLINERY PARLORS

At some set time and inspect the

Elegant New Stock,

Just received from the leading importers of New York, but as I cannot "name the day" please come at any time.

I Have Over Twenty New Spring Styles

LADIES' AND MISSES'

Hats and Bonnets

BEAUTIFUL RIBBONS,

ELEGANT ORNAMENTS,

PARISIAN FLOWERS.

New Shades Silks, Satins and Trimming Novelties, suitable for Sisters, and for Cousins, and for Aunts.

MYRA F. BICKFORD,

No. 69 Congress Street.

CORSETS! CORSETS! CORSETS!

Ladies do not purchase until you have seen our NEW STOCK. If you are troubled in breaking the bones over the hips call for our A. D. C.

SOMETHING NEW.

Prices, Styles and Quality,

CAN'T BE BEAT.

Kid Gloves! Kid Gloves!

SPRING SHADES,

(2 & 3 Buttons.)

A better GLOVE for the money has never been sold in the City.

MORRIS C. FOYE,

23 MARKET STREET.

TO OWNERS OF DOGS.

Extract from Chap. 16, Ordinances of the City of Portsmouth:

SECTION 1. No dog shall be permitted to go at large or loose in this city until the owner or keeper of such dog, or the head of the family, or the keeper of the house or place where such dog is kept or harbored, shall have procured from the city marshal a license for such dog.

SEC. 2. The city marshal shall grant a license to any citizen for his dog on the payment of one dollar for a male dog, and two dollars for a female dog, which license shall expire on the first day of July annually.

SEC. 4. The person named in each license so granted shall cause his name and the number of the license to be distinctly marked on a collar which shall be constantly kept about the neck of the dog so licensed, and no dog shall be considered as licensed unless this requisition shall be complied with.

SEC. 5. * * * any person may lawfully kill any dog found within the limits of this city going at large contrary to the provisions of the chapter.

SEC. 6. In case any dog shall be found loose or going at large contrary to any of the foregoing provisions, or in case any dog not licensed shall be provided with a collar marked as required in this ordinance, the owner or keeper thereof or the head of the family or keeper of the house or place where such dog is kept or harbored, shall upon conviction thereof be fined five dollars.

Real Estate.

Desk Room

TO LET in one of the pleasantest offices in the city. Enquire at CHRONICLE Office.

For Rent.

HALF-HOUSE ON MELCHER STREET, near Pleasant, containing seven rooms, with water in house. Rent low to a good tenant. if Apply at 51 Pleasant Street.

Farming Land and Building Lots for Sale.

THREE Large Fields on Jones Avenue, and Building Lots on South Street.

Apply to SAMUEL H. HALL.

For Sale.

ONE of the most desirable estates in the city, running through from Congress street to Warren street, with dwelling and stable, known as the Leavitt estate. For particulars apply to

ALFRED STAVERS, at No. 27 Market St.

Portsmouth Lager Beer!

WE purchase from The Eldredge Brewing Company their Celebrated LAGER BEER, and bottle it ourselves. Lovers of this wholesome Beverage can always rely upon getting it fresh bottled, as we receive it direct from the Brewery.

BUTLER & LAIGHTON,

No. 1 MARKET SQUARE, - - - - - - Portsmouth

WATCHES CHEAP

— AT —

Hutchinson & Connell's.

Notice.

THE undersigned gives notice that he has been appointed Administrator of the Estate of the late Dr. ADAMS PERRY. All persons indebted to said Estate are requested to settle by July 1st, as all accounts remaining unsettled on that date will be put into the hands of an attorney for collection. Those having bills against the Estate are requested to present them for adjustment.

JOHN S. PERRY.

DRAIN PIPE.

AKRON DRAIN PIPE, all sizes, for sale at No. 5 Elm street.

SAMUEL CLEAVES & SON.

Evaporated Pumpkin,

Evaporated Apple,

FOR SALE BY WEIGHT.

Corn, French Peas, Tomatoes, Peaches, Cranberries, Pears, in cans.

— FOR SALE BY —

H. F. GERRISH.

ELDREDGE'S LAGER!

Milwaukee Lager.

Bottled and for Sale by H. F. GERRISH.

Yachting Parties,

Picnic Parties,

Lunch Parties.

We have just received a

FRESH STOCK

— OF —

SEASONABLE GOODS

For the above-named occasions, such as:

Lunch Ham,
Lunch Tongue,
Boned Chicken,
Boned Turkey,
Curried Fowl,
Broiled Quail,
Broiled Grouse,
Pate of Wild Duck,
2-lb. Cans Corned Beef, 35c. each,
Rolled Beef Tongue,
Sardines, Olives,
Pickles, Bananas,

Soda, Pilot, Milk and Sardine

BISCUIT.

Cantrell & Cochrane's Ginger Ale

Eldredge Brewing Co.'s Lager Beer

All the above goods are sold at Lower Prices than ever before, and down river parties will find it for their interest to purchase supplies from us.

BUTLER & LAIGHTON

No. 1 Market Square.

Political.

John J. Kelley of Cincinnati, a democratic ex-councilman, was sentenced on Friday to imprisonment in the county jail for three months and to pay a fine of $500, for inducing a man to cast an illegal vote at the election in that city last fall.

The communist organizations in Chicago which have arms and ammunition graciously announce that they intend to comply with the State law, and disband if they are unable to secure license to retain their organization as armed and trained military bodies.

Protect the System from Malaria.

It is possible to do this even in regions of country where miasma is most rife, and where the periodic fevers which it causes assume their most formidable types. The immense popularity of Hostetter's Stomach Bitters is very largely attributable to the fact of its efficacy as a remedy for chills and fever, bilious remittents, and as a preventive of the various forms of malarial disease. In those portions of the West and South where complaints of this nature prevail, and in the tropics, it is particularly esteemed for the protective influence which it exerts; and it has been very widely adopted as a substitute for the dangerous and comparatively ineffective alkaloid, sulphate of quinine. Physicians have not been among the last to concede its merits, and the emphatic professional indorsements which it has received have added to the reputation it has obtained at home and abroad.

The expenditure of brain power too early or too severely in children often results in physical debility; the use of Fellows' Hypophosphites exerts a singularly happy effect in such cases.

SANFORD'S JAMAICA GINGER

Enlarged May 1, 1879. Price unchanged.

The only combination of the true Jamaica Ginger with choice aromatics and French brandy which prevents malarial fevers, regulates the stomach and bowels, perfects digestion, and insures protection from diseases and ailments incident to travel. is SANFORD'S JAMAICA GINGER. Put a bottle in your travelling bag. Ask for SANFORD'S. 4w

No preparation of Hypophosphites I have used can compare with Fellows' Compound Syrup of Hypophosphites for restoring strength to the nervous system.

I think it the best medicine I ever used.
W. J. HORNER, Buffalo, N. Y.

I have derived much benefit from using Fellows' Hypophosphites in chronic constipation.
JOHN B. MOORE, Forest City, Montana.

Many clergyman who were obliged to withdraw from the pulpit on account of "Clergymen's Sore Throat," have recovered by using Fellows' Syrup Hypophosphites and are preaching again. This preparation seems peculiarly and wonderfully adapted to diseases of the breathing organs.

STATED MEETINGS.

CITY GOVERNMENT.

In City Building, Market Square.

BOARD OF MAYOR AND ALDERMEN—Thursday evenings.

COMMON COUNCIL—Thursday evenings.

BOARD OF OVERSEERS OF POOR—Tuesday evenings.

BOARD OF INSTRUCTION—First Wednesday in each Month.

BOARD OF ENGINEERS—Tuesday next following the first Monday in each Month.

MASONIC.

In Masonic Hall, Congress Block.

ST. JOHN'S LODGE, No. 1—First Wednesday of each Month.

ST. ANDREW'S LODGE, No. 56—Second Monday of each Month.

WASHINGTON CHAPTER, No. 3, R. A. M.,—Fourth Tuesday of each Month.

DAVENPORT COUNCIL, No. 3, R. and S. M.,—Third Thursday of March, June, September and December.

DEWITT CLINTON COMMANDERY, KNIGHTS TEMPLAR—Third Monday of each Month.

INEFFABLE GRAND LODGE OF PERFECTION—Third Wednesday of January, April, July and October, (annual meeting 3d of Hebrew month Adar.)

ROCKINGHAM MASONIC RELIEF ASSOCIATION—Annual Meeting first Friday in January.

I. O. O. F.

At Odd Fellows' Hall, Daniel Street.

LODGES.

PISCATAQUA, No. 6, meets Monday evenings at 7½ o'clock.
Geo. A. Perkins, N. G.; Wm. W. Cotton, R. S.

UNION REBECCA DEGREE, Lodge No. 3, First and Third Tuesday in each Month, at 7½ o'clock.
Ann L. White, N. G.; A. S. Holbrook, R.S.

OSGOOD, No. 48, Thursday evenings at 7½ o'clock, at Pythian Hall. W. G. Robinson, N. G.; Edward T. Morrison, R. S.; C. Dwight Hanscom, P. S.

NEW HAMPSHIRE, NO. 17, Wednesday evenings at 7½ o'clock, at Pythian hall.
Charles Locke, N. G.; Thornton Betton, R. S.; Moses H. Tilton, P. S.

ENCAMPMENTS.

STRAWBERRY BANK, No. 5, Second and Fourth Fridays of each Month.
William H. Lovell, C. P.; James A. Rugg, S.

MOUNT SINAI, No. 19, First and Third Fridays in each Month.
Job Woodman, C. P.; James L. Parker, S.

MUTUAL RELIEF ASSOCIATION

OF ROCKINGHAM COUNTY, Second Tuesday of January and December.
Edmund M. Brown, Pres.; W. W. Cotton, Sec.

PORTSMOUTH ODD FELLOWS MUTUAL RELIEF ASSOCIATION—Annual Meeting fourth Tuesday evening of January.
William W. Cotton, Pres.; E. G. Archibald, Sec.

TEMPERANCE MUTUAL RELIEF ASSOCIATION, at Mercantile Hall, First and Third Wednesday evenings of each month.
S. W. Clarke, Pres.; Otis F. Pillsbrick, Sec.

OTHER ORGANIZATIONS.

At Grange Hall, No. 5 Congress Street.

WOMAN'S TEMPERANCE LEAGUE—Each Thursday afternoon from three to four o'clock.

OLD OAKEN BUCKET DIVISION, NO. 5, S. OF T.—Each Monday evening at Hall corner of Ladd and Market Streets.

ALPHA COUNCIL, No. 83, ROYAL ARCANUM—First and Third Tuesday evenings of each month, at Hall No. 24½ Market Street.
O. M. Knight, Regent. Geo. S. Pfeifer, Sec.

PORTSMOUTH COMMANDERY, No. 47, United Order of the Golden Cross—Thursday evening, at Hall 24½ Market Street. S. W. Clark, Noble Commander; C. H. Marston, Keeper of Records.

PORTSMOUTH WORKINGMEN'S INSTITUTE AND READING ROOMS, corner of Cornwall and McDonough streets. Organized August 25, 1877. Open week days from 10 A. M. to 10 P. M.; Sundays 3 A. M. to 9 P. M. Regular business meetings third Thursday evening of each month.
C. A. Holbrook, Pres.; James Palmer, S. & T.

Business Cards.

A. PEARSON,
Is at his Room, No. 5 Congress Street,
To Give Instruction in Music,
From 10 o'clock to 12,
TUESDAYS, THURSDAYS, and SATURDAYS.

JAMES M. CARR, Agent,
DEALER IN
BOOTS & SHOES.
No. 34 Market Street,
Formerly HILL & CARR.
Where a Large Stock of Good Boots and Shoes, Leather and Findings may be found *at the Lowest Prices.*
☞ All kinds of Boots or Shoes made to measure, and Repairing done as usual.

MORSE & ILSLEY,
AUCTIONEERS,
Money, Real Estate and Mortgage Brokers,
INSURANCE and HOUSE AGENTS,
No. 13 Pleasant Street, Exchange Buildings.

STEPHEN D. SCRIGGINS,
HAS REMOVED His
PAINT SHOP
FROM No. 15 FLEET ST., to No. 9 VAUGHAN STREET, opposite the Commercial House, and having larger and better accommodation for
CARRIAGE WORK,
Would solicit a continuance of public patronage.

DENNIS SHEA,
MANUFACTURER OF
CEMENT STONE PIPE
— AT —
20 WATER STREET, - - - - PORTSMOUTH.

The best Pipe made for Sewers, Culverts, Cellar and Sink Drains, Water Closets, etc. etc. Gives perfect satisfaction wherever used. Is proof against frost, acids, and all substances which pass through the Pipe.

For sale at wholesale or retail, or laid in the best manner.

Orders for Pipe and laying left at the factory will receive prompt attention.

WINES!! WINES!!

25 CASES CLARET,
5 PIPES DUFF GORDON SHERRY
AND OPORTO PORT WINE
—FOR SALE BY—
H. F. GERRISH.

New Room Papers

I HAVE JUST RECEIVED
A Large, New and Carefully Selected Stock
— OF —
Room Papers,
Curtains,
Fixtures, &c.,
— AT —
NO. 1 CONGRESS BLOCK,
to the merits of which I respectfully call attention.
My Stock includes all grades of paper,
Brown Blanks,
White Blanks,
Satin, Mica and Bronze.
Curtains from 25 cents up.
THE BEST SPRING ROLLER IN THE MARKET,
And a complete line of
Picture Cord, Hooks, Tassels, etc., etc.
I am offering these goods at prices sure to suit the times. Call and examine.
W. G. MYERS,
No. 1 Congress Block.
Hanging of Papers and Curtains attended to if desired.

Good and Reliable
INSURANCE
COMPANIES.
COMMERCIAL UNION, of London.
FIRE ASSOCIATION, of Phila.
SHAWMUT, of Boston,
F. W. DEROCHEMONT & SON,
NO. 9 CONGRESS ST., AGENTS.

DR. JOHN TRIPP'S BLOOD PURIFIER.
Is a certain cure for *Syphilis Scrofula, Ovarian Tumors, Diabetes, Bright's Disease,* and all *Blood Poison.* Cure of *Syphilis* guaranteed in either stage. Send for pamphlet, enclosing stamp and please state disease. Eastern Agency, 306 Columbus ave., Boston. Office hours 8 to 11, 2 to 7. No medicine genuine unless in bottles with my name blown in them, and labels bearing my own trade Mark. DR. JOHN TRIPP codjw79

BARNUM'S GREATEST SHOW ON EARTH.

"See the Conquering Hero Comes!"

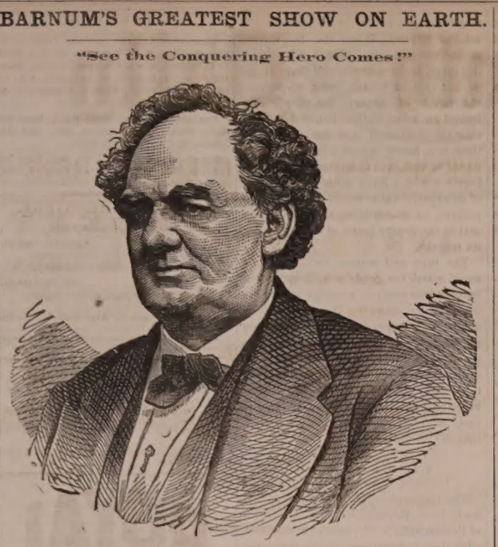

P. T. BARNUM'S

OWN AND ONLY

Greatest Show on Earth!!

GREATEST IN EXTENT! GREATEST IN ATTRACTION! GREATEST IN VARIETY! GREATEST IN PURITY! BEST IN ALL THINGS! WITHOUT A RIVAL IN ANYTHING!

WILL EXHIBIT IN

PORTSMOUTH, SATURDAY, JUNE 28TH AFTERNOON & EVENING.

ALL THE GREAT ATTRACTIONS WHICH MAKE THE TENTING SEASON OF 1879, BARNUM'S CROWNING GLORY,
Will be presented at each exhibition, including.

THE TROUPE OF TWENTY PEERLESS STALLIONS.

Imported by Mr. Barnum from the Royal Stables of Germany, Italy, and Russia at a cost of $250,000, introduced and exhibited by their accomplished trainer, Mr. CARL ANTONY, the acknowledged unequalled horseman of the world.

THE LARGEST & RAREST MENAGERIE

Ever seen outside of the Zoological Gardens of England and the Continent.

FIFTY CAGES OF ANIMALS,

Birds, Monkeys and Reptiles. Only Coal Black Dromedaries ever exhibited in any civilized country. A milk-white Camel, only one in America.

THE LARGEST HERD OF ELEPHANTS

Ever exhibited together, and more than all the other shows in this country combined.

TWO-HORNED RHINOCEROS!

A Peerless Circus,

OF ONE HUNDRED ACCOMPLISHED PERFORMERS,

In an entirely New Programme, combining all that is Thrilling, Daring, Sensational, and Beautiful in feats of Horsemanship, Acts of Strength and Skill, and Classic Physical Contest.

Signor Sebastian - - - - - The Champion Male Bareback Rider of the Globe!

EIGHT LADY RIDERS, Led By

THE EMPRESS OF THE ARENA, MADAME DOCKRILL,
In her beautiful single bareback act and her thrilling and electric act on five horses.

— In addition to the Great —

ARTISTIC Mlle Linda Jeal, Sebastain, Signora Marcellus, Miss Katie Stokes, Emma Lake, Miss Holloway, **PLEIADES**
in a series of SPECIAL THRILLING BAREBACK ACTS.

A MUSEUM OF THE WORLD'S MARVELS AND CURIOSITIEL!

FIFTY THOUSAND RARE OBJECTS, and the most Wonderful Living Curiosity in the person of CAPTAIN COSTENTENOUS, *The Tattooed Greek Nobleman,* whose body from head to foot is covered with the most elaborate designs, representing over Seven Hundred different figures.
COLONEL GOSHEN, *The Palestine Giant,* over eight feet high, the largest and best-formed Giant.
LITTLE QUEEN MAB The smallest and prettiest Dwarf in the world.
THE MYSTERIOUS LADY.
ONE TICKET admits to the Menagerie, Museum, and Circus and the Wonderful Exhibition of the TWENTY TRAINED STALLIONS thus making it the Cheapest and Best Entertainment ever presented to the public.

A Seating Capacity of Ten Thousand. On the morning of the day of exhibition a GRAND STREET PAGEANT Of Unusual Extent and Great Magnificence, will pass through the principal streets. One of the features of this Scene of Processional Splendor, will be the appearance of the HERD OF ELEPHANTS, and 10 of the 20 Stallions in Procession.

Doors open at 1 and 6.30 p. m. Performance at 2 and 8 p. m., thus giving an hour and a half to view the Menagerie and Museum, before the evening performance begins. ADMISSION 50 CENTS. Children under 9, half price. RESERVED CHAIRS, 25 CENTS EXTRA.

For the accommodation of Ladies, Children and all those who desire to avoid the crowds surrounding the ticket wagons on the show grounds, Mr. Barnum will open a Ticket Office for the sale of Tickets and Reserved Chairs, at Preston's Drug Store at the usual slight advance.

Ladies, Children and others wishing to avoid the crowds in the evening are advised to attend the Afternoon Exhibition.

☞ Excursion Trains on all Railroads on the day of exhibition.

☞ "THE LIFE OF BARNUM," written up to 1879, sold on the ground for 50 cents, usual retail price, $1.50.

(*Successors to R. V. PIERCE, M. D.*)

DR. R. V. PIERCE, having acquired a world-wide reputation in the treatment of Chronic Diseases, resulting in a professional business far exceeding his individual ability to conduct, some years ago induced several medical gentlemen to associate themselves with him, as the Faculty of the World's Dispensary, the Consulting Department of which has since been merged with the **INVALIDS' HOTEL.** The organization has been completed and incorporated under the name and style of **World's Dispensary Medical Association,** with the following officers:

Hon. R. V. PIERCE, *Pres.* F. D. PIERCE, *V. Pres.*
JNO. P. PIERCE, *Sec.* LESTER B. SMITH, *Treas.*

NINE PHYSICIANS AND SURGEONS of eminence and skill have been chosen as the Faculty.

CHRONIC DISEASES of all forms come within the province of our several specialities.

LUNG DISEASES.—This division of practice is very ably managed by a gentleman of mature judgment and skill. Bronchial, Throat, and Lung Diseases treated with the most successful results.

DISEASES OF WOMEN.—Especially are our facilities of a superior order for the cure of all those chronic diseases peculiar to females.

NERVOUS DISEASES.—Paralysis, Nervous Debility, Epilepsy (Fits), Chorea (St. Vitus's Dance), Neuralgia, and other nervous affections, receive the attention of an expert in this specialty.

NOT NECESSARY TO SEE PATIENTS.—By our original system of diagnosis, we can treat many chronic diseases as successfully without as with a personal examination. For particulars see "People's Common Sense Medical Adviser" (1,000 pages, sent post-paid for $1.50) or "Invalids' and Tourists' Guide Book" (100 pages, 10 cents post-paid).

SURGICAL CASES.—Among the operations which we are called upon most frequently to perform, are those for Nasal Polypus, Harelip, Tumors, Fistula in Ano, Piles, Hernia (Rupture), Hydrocele (Dropsy of the Scrotum), Varicocele, Ovarian and Uterine Tumors, Calculi (Stone in the Bladder), Stricture, etc., etc. We also treat successfully, by a new method without surgical operation, Crooked, Club-feet, Spinal Curvature, and other deformities. (See pamphlet entitled, "Motion as a Curative Agent," sent on receipt of 10 cents.)

Address, World's Dispensary Medical Association, BUFFALO, N. Y.

WOMAN

By an immense practice at the World's Dispensary and Invalids' Hotel, having treated many thousand cases of those diseases peculiar to woman, I have been enabled to perfect a most potent and positive remedy for these diseases.

To designate this natural specific, I have named it

Dr. Pierce's Favorite Prescription

The term, however, is but a feeble expression of my high appreciation of its value, based upon personal observation. I have, while witnessing its positive results in the special diseases incident to the organism of woman, singled it out as **the chief or crowning gem of my medical career.** On its merits, as a positive, safe, and effectual remedy for this class of diseases, and one that will, at all times and under all circumstances, act kindly, I am willing to stake my reputation as a physician; and so confident am I that it will not disappoint the most sanguine expectations of a single invalid lady who uses it for any of the ailments for which I recommend it, that I offer and sell it under **A POSITIVE GUARANTEE.** (For conditions, see pamphlet wrapping bottle.)

The following are among those diseases in which my **Favorite Prescription** has worked cures, as if by magic, and with a certainty never before attained by any medicine: Leucorrhœa, Excessive Flowing, Painful Monthly Periods, Suppressions when from unnatural causes, Irregularities, Weak Back, Prolapsus, or Falling of the Uterus, Anteversion and Retroversion, Bearing-down Sensations, Internal Heat, Nervous Depression, Debility, Despondency, Threatened Miscarriage, Chronic Congestion, Inflammation and Ulceration of the Uterus, Impotency, Barrenness, or Sterility, and Female Weakness. I do not exist this medicine as a "cure-all," but it admirably fulfils a **staple one of purpose,** being a most perfect specific in all chronic diseases of the sexual system of woman. It will not disappoint, nor will it do harm, in any state or condition.

Those who desire further information on these subjects can obtain in THE PEOPLE'S COMMON SENSE MEDICAL ADVISER, a book of *over 900 pages,* sent, post-paid, on receipt of $1.50. It treats intimately of those diseases peculiar to Females, and gives much valuable advice in regard to the management of those affections.

Favorite Prescription sold by Druggists.

R. V. PIERCE, M. D., Proprr. World's Dispensary and Invalids' Hotel, Buffalo, N. Y.

HARDWARE, PAINTS, OILS, &C.

SALEM WARRANTED PURE WHITE LEAD.
BOSTON " "
FOREST RIVER PURE WHITE LEAD.
ENGLISH " "
On hand and for sale at Manufacturers' Prices.

Also, a large and well-selected Stock of

Hardware,
Paints, Oils,
Glass, &c., &c.,
ETC., ETC., ETC.,
At Lowest Rates.

JOHN H. BAILEY,
RICE BLOCK,
16 Market and 1 Ladd Street

American and Foreign PATENTS.

[ESTABLISHED 1865.]

GILMORE & CO., Successors to CHIPMAN, GILMORE & CO., Solicitors, Patents procured in all countries. *No fees in advance.* No charge unless the patent is granted. No fees for making preliminary examinations. No additional fees for obtaining and conducting a re-hearing. Special attention given to Interference Cases before the Patent Office, Extensions before Congress, Infringement Suits in different States, and all litigation appertaining to Inventions or Patents. Send stamp to GILMORE & Co. for Pamphlet of sixty pages.

Old Bounty Land Warrants.

The last Report of the Commissioner of the General Land Office shows 2,207,500 acres of Bounty Land Warrants outstanding. These were issued under act of 1855 and prior acts. GILMORE & CO. pay cash for them. Send by registered letter. Where Assignments are imperfect we give instructions to perfect them.

Arrears of Pay and Bounty.

Officers, Soldiers and Sailors of the late war, or their heirs, are in many cases entitled to money from the Government of which they have no knowledge. Write full history of service, and state amount of pay and bounty received. Enclose stamp to GILMORE & CO., and a full reply after examination, will be given you free.

Pensions.

All Officers, Soldiers and Sailors wounded, ruptured or injured in the late war, however slightly, can obtain a pension by addressing GILMORE & COMPANY.

Cases prosecuted by GILMORE & Co. before the Supreme Court of the United States, the Court of Claims and the Southern Claims Commission.

Each department of our business is conducted in a separate bureau, under the charge of the same experienced parties employed by the old firm. Prompt attention to all business entrusted to GILMORE & Co. is thus secured. We desire no win success by deserving it. Address

GILMORE & CO.,
WASHINGTON, D. C.

FIRST NATIONAL BANK

GOVERNMENT DEPOSITORY,
Continues to supply either Coupon or Registered
FOUR PER CENT. BONDS
At subscription rates, furnished direct from the Treasury Department.
U. S. 5-20 Called Bonds,
Cashed, or exchanged for new 4's on favorable terms.
dm&g E. P. KIMBALL, Cashier.

New Advertisements

$25 TO $5000 Judiciously invested in Wall St. lays the foundation for substantial fortunes every week, and pays an immense percentage of profits by the New Capitalization System of operating in Stocks. Full explanation on application to Adams, Brown & Co., Bankers, 35 Broad St., New York.

BENSON'S CAPCINE POROUS PLASTER. See that each plaster has the Word C-A-P-C-I-N-E cut through it, and insist on having no other. Ask your own Physician as to its merits over all others. 1yr20

TEACHERS & STUDENTS $50 to $100 or $200 per MONTH during VACATION. For full particulars address J. C. MCCURDY & CO., Philadelphia, Pa.

BENSON'S
CAPCINE POROUS PLASTERS
Cures Lame and Weak Back Instantly.
SOLD BY ALL DRUGGISTS.

PIANOS

for Cash or *on easy Monthly Installments.* Parties who intend purchasing Pianos will find it for their interest to call at our rooms, or correspond with us, before buying elsewhere. 1yr1

Hallett & Cumston,
NO. 459 WASHINGTON STREET, BOSTON.

L.S.L.

A SPLENDID OPPORTUNITY TO WIN A FORTUNE.

Seventh Grand Distribution, Class G, at New Orleans, Tuesday, July 8th, 1879—116th Monthly Drawing.

LOUISIANA STATE LOTTERY COMPANY.

This Institution was regularly incorporated by the Legislature of the State for Educational and Charitable purposes in 1868 *for the term of Twenty-five Years,* to which contract the inviolable faith of the State is pledged, with a Capital of $1,000,000, to which it has since added a reserve fund of $350,000. ITS GRAND SINGLE NUMBER DISTRIBUTION will take place monthly. *It never scales or postpones.* Look at the following Distribution:

CAPITAL PRIZE, $30,000.
100,000 TICKETS AT TWO DOLLARS EACH.
HALF-TICKETS, ONE DOLLAR.

LIST OF PRIZES.

1	CAPITAL PRIZE		$30,000
1	"	"	10,000
1	"	"	5,000
2	PRIZES OF	2,500	5,000
5	do.	1,000	5,000
20	do.	500	10,000
100	do.	100	10,000
200	do.	50	10,000
500	do.	20	10,000
1000	do.	10	10,000

APPROXIMATION PRIZES.

9	Approximation Prizes of	$300		2,700
9	do.	do.	200	1,800
9	do.	do.	100	900

1857 Prizes, amounting to $110,400

Responsible corresponding agents wanted at all prominent points, to whom a liberal compensation will be paid.

Application for rates to clubs should only be made to the home office in New Orleans.

Write, clearly stating full address, for further information, or send orders to

M. A. DAUPHIN,
P. O. Box 692, New Orleans, La.,
or same at No. 319 Broadway, New York.

All our Grand Extraordinary Drawings are under the supervision and management of GENERALS G. T. BEAUREGARD and JUBAL A. EARLY. w,s,&6djy7

A NEW LOT OF THE CELEBRATED
Willis G. Myers Pencil!
Just received. Try them.
— AT —
No. 1 Congress Block.

C. M. GIGNOUX,
GENERAL AGENT OF THE
Mutual Life Insurance Co.
OF NEW YORK,
FOR THE STATE OF NEW HAMPSHIRE.
tf Portsmouth, New Hampshire.

HATHAWAY SHIRTS.
A FEW MORE OF THOSE
CELEBRATED HATHAWAY SHIRTS
Cut Low in the Neck, at
William P. Walker's,
173 No. 8 Market Square.

GOVERNMENT BONDS

We are prepared to pay on presentation in any amount the highest market price for the CALLED BONDS of 1865 and 1867, and we will receive them at full value in exchange for other issues of UNITED STATES BONDS, or in exchange for other safe Securities paying 5, 6 and 7 PER CENT interest.

GEO. WM. BALLOU & CO.,
72 Devonshire Street ..... Boston.
8 Wall Street ..... New York.
tmch18wtf

THE
Alpine Silver Mining Co.,
OF COLORADO.
CAPITAL $2,000,000. 200,000 SH RES.
PAR VALUE, $10 PER SHARE.
UNASSESSIBLE.
Daniel J. Splane, Pres. J. L. Thompson, Sec.

The property of this Company consists of twelve mines and mining locations, located in Lake County, Colorado, in the vicinity of Leadville, upon all of which extensive work has been done, in all cases exhibiting true fissure veins, good paying streaks, and well defined lodes.

Three of the leading mines are well opened up and have at the lowest computation over TEN THOUSAND TONS OF ORE IN SIGHT; by May 1st, the Railroad now under construction will be within a short distance of this property.

The Company proposes to sell a portion of its stock at $1.50 per share for the purpose of more completely developing the mines, and for the erection of works for the treatment of its ores.

Applications for the stock may be made to the office of the Company, 51 Broadway, New York.

N. B.—*The Mining Record,* of New York, the highest mining authority in this country, says, Feb. 15, 1879: The principal owners in this company are hard working men who by their own labor have uncovered large bodies of ore which they now wish to extract and send to market; our readers will do well to make a venture with these worthy men, this money will probably be returned to them twenty fold. The business management has been placed in the care of Mr. J. L. Thompson, an officer of high standing in one of the largest banks in the city. A Prospectus giving full particulars sent free, on application to the Secretary. m&w22d&w3m

Portsmouth Daily Chronicle.

By CHRONICLE & GAZETTE PUBLISHING COMPANY.

PORTSMOUTH, N. H., TUESDAY, JUNE 24, 1879.

$6 PER YEAR, IN ADVANCE. THREE CENTS PER COPY.

THE PORTSMOUTH DAILY CHRONICLE

(Established August 2d, 1862.)

Is Published Every Morning, Sundays excepted, at No. 7 Exchange Building, Pleasant Street, opposite the Post Office, by the

Chronicle and Gazette Publishing Company.

TERMS $6.00 PER YEAR.

The New Hampshire Gazette

(The Oldest Newspaper in the United States, established Oct. 7, 1756.)

is published every THURSDAY at the same office. Terms, $1.50 per year; $2.00 per year, if not paid in advance.

ADVERTISEMENTS inserted on reasonable terms, in either or both papers. The GAZETTE, having a large country (in addition to its local) circulation, is an excellent medium of advertising. A liberal reduction made when advertisements appear in both papers.

☞ Correspondence from neighboring towns, containing items of public interest, will be gladly received. All communications should be addressed and all checks made payable to the

CHRONICLE & GAZETTE PUBLISHING CO.,
PORTSMOUTH, N. H.

The Job Printing Business is conducted in the same office by Mr. Charles W. Gardner, who keeps on hand a large and well-selected stock of all materials required in his line.

NEW AND EXTENSIVE STOCK

—OF—

SPRING & SUMMER GOODS

—AT—

WM. P. WALKER'S,

No. 8 Market Square.

HAVING RECEIVED A FULL ASSORTMENT OF

FOREIGN AND DOMESTIC

CLOTHS, CASSIMERES, &C., &C.,

I am prepared to make them up into GARMENTS of the latest style, or according to the fancy of the purchaser, and

Perfect Satisfaction Guaranteed!

MY STOCK OF GOODS SUITABLE FOR

SUITINGS

IS UNEQUALLED.

☞ Particular attention paid to the making of

ARMY and NAVY

REGULATION UNIFORMS.

A FULL ASSORTMENT OF

Gentlemen's Furnishing Goods!

Constantly on hand, consisting of

Bosoms, Gloves, Suspenders, Collars, Linen Goods, Drawers, Handkerchiefs, Shirts

Of Every Description!

1879 Opening Season! 1879

—ON—

WEDNESDAY, APRIL 16th,

WE SHALL OPEN

A NEW AND FINE ST

—OF—

MILLINERY GOODS

And Novelties in Latest Styles.

A Nice Assortment of

Pattern Hats and Bonnets.

Our facilities for receiving the newest and most desirable goods from New York and Boston houses are unsurpassed, and we feel confident of pleasing all who may favor us with a call.

☞ Particular attention given to making old styles into new.

J. M. TEBBETTS,
14 Market Street.

Transportation.

Eastern & Maine Central Railroad Line.

CARS leave the Station of the Eastern Railroad, between Deer and Elm streets, as follows:

For Boston, at 7:10, 7:15, 8:23, 11:00 A. M.; 3:00, 5:30 P. M.

For Portland and Stations East, 10:00 A. M.; 2:57, 6:15 P. M.

For Bangor, St. John, Montreal and Quebec, 10:00 A. M.; 6:15 P. M.

For Great Falls and Wolfeborough, 10:00 A. M.; 5:44 P. M.

For North Conway, 10:00 A. M.

For Dover and Way Stations, 10:00 A. M.; 12:30, 3:00, 7:00 P. M.

Trains leave *For Portsmouth*—

From Boston, 7:30, 10:00 A. M.; 12:30, 3:15, 4:45, 7:00 P. M.

From Portland, *2:05, 8:45 A. M.; 1:00 P. M.

From North Conway, 7:00 A. M.

From Wolfeborough, 8:31 A. M.; 3:10 P. M.

From Great Falls, 7:34, 10:00 A. M.; 4:45 P. M.

From Dover, 6:45, 10:30 A. M.; 2:25, 5:00 P. M.

From Newington, 7:01, 10:46 A. M.; 2:41, 5:16 P. M.

Trains from Boston arrive at Portsmouth at 9:55 A. M.; 12:25, 3:34, 5:40, 6:58, 9:12 P. M.

Trains from Portsmouth arrive at Boston at *6:30, 9:30, 10:45 A. M.; 1:30, 5:20, 8:00 P. M.

*Except on Mondays.

Feb. 17, 1879. E. B. PHILLIPS, Pres't.

Concord & Portsmouth Railroad.

PASSENGER TRAINS leave Concord Railroad Station, foot of Bridge Street:

For Newmarket Junction, Manchester, Concord and Upper Railroads, at 7:55 A. M., and 5:10 P. M.

Arrive at Manchester at 9:46 A. M., 7:10 P. M.

Arrive at Concord at 10:35 A. M., and 8:15 P. M.

Leave Concord at 7:30 A. M., and 3:40 P. M.

Leave Manchester at 8:15 A. M., and 4:25 P. M.

Arrive at Portsmouth at 10:10 A. M., and 6:15 P. M.

☞ All trains connect at Newmarket Junction, with trains of the Boston & Maine Railroad for Exeter, Haverhill, Lawrence, and Boston; and for Dover, Great Falls and Portland; at Concord with trains to and from all the Upper Railroads.

H. E. CHAMBERLIN, Supt.

RE-OPENING

OF THE POPULAR

PROVIDENCE LINE

TO NEW YORK,

Via Providence.

OPENS APRIL 28, FOR THE SEASON OF 1879.

Only 42 Miles of Rail.

Steamboat Express Train will leave Boston & Providence Railroad Station daily (Sundays excepted), at 6 P. M. Connect at Fox Point wharf, Providence, with the *entirely new and magnificent*

STEAMER MASSACHUSETTS,

and the well-known and popular

STEAMER RHODE ISLAND,

Arriving in New York at 6 A. M. This is the only line affording a delightful sail *through Narragansett Bay* by daylight.

Returning, leave Pier 29, North River, at 5 P. M., arriving in Boston at 7 A. M.

No intermediate landings between Providence and New York.

Tickets and State Rooms can be secured at Company's office, 214 Washington, corner State street, and at Boston & Providence Railroad Station.

J. W. RICHARDSON, Agent, Boston.
A. A. FOLSOM, Supt. B. & P. R. eodtsept8

FALL RIVER LINE

—FOR—

NEW YORK.

Fare Only $1.50!

Tickets good only for continuous passage on train leaving Boston at 6 o'clock P. M., on day of sale, and Steamer connecting therewith at Fall River.

Regular tickets at $2.00, good on any train between Boston and Fall River.

Steamboat express train leaves Boston daily (Sundays excepted) at 6 P. M. (Sunday trips June 15 to Sept. 14, inclusive,) connecting at Fall River with

THE WELL-KNOWN STEAMERS,

BRISTOL

AND

PROVIDENCE,

now on the line for the summer season. BROOKLYN PASSENGERS and baggage transferred FREE by "ANNEX" boats.

Tickets and staterooms secured at the Company's office, No. 3 Old State House, corner Washington and State streets, and at OLD COLONY DEPOT.

L. H. PALMER, Agent, 3 Old State House, Boston.
J. R. KENDRICK, Superintendent.

NEW YORK & NEW ENGLAND R. R.

ALLYN'S POINT LINE.

LIMITED TICKETS BETWEEN BOSTON AND

NEW YORK,

EITHER WAY, FOR

ONE DOLLAR

Sold only at 203 Washington street, at depot foot of Summer street, Boston, and at Pier 40, North River, New York. Train leaves Summer street depot, Boston, at 6 P. M., week days, connecting at Allyn's Point 9:15 P. M. with steamers City of New York or City of Boston, arriving in New York at 6 A. M.

Returning, steamer leaves Pier 40, North River, at 5:30 P. M., arriving in Boston 6 A. M.

Staterooms at usual prices. Berths free. Supper 50 cents. Drawing Room Chairs 50 cents. 83 miles without a stop, the longest run made by any train in New England.

Connecting train makes no stop at any station between Boston and the boat. No stop-over allowed. Tickets good only on day of sale for continuous passage and by connecting boat.

CHARLES P. CLARK, General Manager.
A. O. KENDALL, Gen. Pass. Agent.
Tu,Th&Sat1aug17

THERMOMETERS

ARE SELLING

CHEAP

—AT—

SWEETSER'S.

PORTSMOUTH

INSURANCE

AGENCY.

Established in 1851.

JOHN SISE, - 5 MARKET SQ.

Is authorized Agent and Attorney for the following responsible Companies:

ÆTNA INSURANCE COMPANY,
HARTFORD, CONN.,.....Assets $7,000,000

HARTFORD FIRE INSURANCE CO.,
HARTFORD, CONN.,.....Assets $3,200,000.

HOME INSURANCE COMPANY,
NEW YORK.....Assets, $6,000,000.

FRANKLIN FIRE INSURANCE CO.,
PHILADELPHIA.....Assets $3,300,000.

ROYAL INSURANCE COMPANY.
LIVERPOOL, ENG.....Assets $18,000,000 (gold.)

PENNSYLVANIA FIRE INS. CO.
PHILADELPHIA.....Assets $1,800,000.

Business men and owners of Property desiring every security by Insurance against loss and damages by fire, will find it for their interest to place their risks in the above companies, some of which have been represented in this vicinity for nearly fifty years.

All losses will be promptly adjusted and paid by the undersigned.

JOHN SISE,
INSURANCE AGENT.
OFFICE No. 5 MARKET SQUARE, Portsmouth

GENERAL LIFE AND FIRE

INSURANCE

AGENCY.

Alonzo F. Craig, Agent

CAPITAL REPRESENTED

$40,000,000.

EQUITABLE LIFE ASSURANCE SOCIETY
OF THE UNITED STATES.
ASSETS,.....$25,000,000

N. BRITISH & MERCANTILE INS.
LONDON AND EDINBURGH.
CAPITAL, GOLD,.....$16,000,000
Invested in the United States,.....$1,947,000

NATIONAL FIRE INSURANCE COMPANY
HARTFORD, CONN.
ASSETS,.....$881,580,20

WESTCHESTER FIRE INSURANCE CO.
NEW YORK.
ASSETS,.....$650,787.24

ST. PAUL FIRE AND MARINE INS. CO.
ST. PAUL, MINN.
ASSETS,.....$719,621.78

FANEUIL HALL INSURANCE COMPANY
BOSTON, MASS.
ASSETS,.....$250,000.00

☞ *Insurance effected on all kinds of Property Reasonable Rates.*

☞ Losses at this Agency will be promptly adjusted, and paid at this Office.

ALONZO F. CRAIG,
INSURANCE AGENT,
Office No. 5 Congress Street Portsmouth

MORSE & ILSLEY,

FIRE, LIFE AND ACCIDENT

INSURANCE

AGENTS,

Represent the following reliable companies:

THE INSURANCE COMPANY OF NORTH AMERICA,
Of Philadelphia, Penn.

LIVERPOOL and LONDON and GLOBE,
U. S. Office, New York City.

SPRINGFIELD, *of Springfield, Mass.*

QUEEN, *of Liverpool and London.*

PHŒNIX, *of Hartford, Conn.*

ORIENT, *of Hartford, Conn.*

TRAVELERS LIFE & ACCIDENT COMPANY,
Of Hartford, Connecticut.

NEW ENGLAND MUTUAL LIFE
Of Boston, Mass.

The above companies are well known and reliable, and we solicit the patronage of our friends and the public. All losses adjusted and promptly paid at our office.

MORSE & ILSLEY,
NO. 13 PLEASANT STREET,--UP ONE FLIGHT.

PATENTS!

R. H. EDDY,

No. 78 State St., Opposite Kilby, Boston.

SECURES PATENTS in the United States; also in Great Britain, France and other foreign countries. Copies of the claims of any Patent furnished by remitting one dollar. Assignments recorded at Washington. *No Agency in the United States possesses superior facilities for obtaining Patents or ascertaining the patentability o inventions.*

R. H. EDDY, Solicitor of Patents.

TESTIMONIALS.

I regard Mr. Eddy as one of the *most capable and successful* practitioners with whom I have had official intercourse. CHARLES MASON, Commissioner of Patents.

"Inventors cannot employ a person more trustworthy or more capable of securing for them an early and favorable consideration at the Patent Office." EDMUND BURKE, Late Commissioner of Patents.

BOSTON, October 19, 1870.

R. H. EDDY, Esq.—*Dear Sir:* You procured for me, in 1840, my first patent. Since then you have acted for and advised me in hundreds of cases, and procured many patents, reissues and extensions. I have occasionally employed the best agencies in New York, Philadelphia and Washington, but I still give you almost the whole of my business, in your line, and advise others to employ you. Yours truly, GEORGE DRAPER.

BOSTON, January 1, 1879. 3awjan180

THE NEW ENGLAND

MUTUAL LIFE

Insurance Company

OF BOSTON.

The Oldest Massachusetts Company.

19,000 MEMBERS. $57,000,000 INSURANCE.

The features of the Company are

1.—*Its entire mutuality.*
2.—*The character of its investments.*
3.—*The liberality of its treatment of retiring members.*
4.—*Its selection of risks as developed by its past favorable mortality.*
5.—*The application of the Mass. Non-Forfeiture law to its policies, whereby every member is entitled to insurance according to its provisions.*

Information as to rates can be obtained on application at the office of the Company, or of any of its agents in the principal cities and towns of the Commonwealth.

35th Annual Report now ready for Distribution.

BENJ. F. STEVENS, President.
JOS. M. GIBBENS, Secretary.
eodtsept16

FOOTE & FRENCH,

BANKERS,

And members of the New York and Boston U. S. Four per cent. Bond Syndicate,

OFFER FOR SALE

U. S. Fours, Coupon and registered, of all denominations.

Prices will conform to New York market prices of the day, when lower than Syndicate prices.

We offer for sale every description of GOVERNMENT BONDS.

BANK TRADES in Washington solicited.

CALLED BONDS cashed and exchanged.

No. 7 Congress St. & 2 Congress Square,
BOSTON, MASS. eodtje25

PRATT'S ASTRAL OIL!

Safest and Best!

AT SWEETSER'S.

PAINT!! PAINT!

—HAVE YOUR—

SIGNS AND CARRIAGES

PAINTED

At DANIEL J. SPINNEY'S

NEW PAINT SHOP,

☞ NO. 13 BOW STREET, ☜

Cheaper than at any other place in the city.

☞ Second-hand Furniture Repainted, and made to look as good as new.

WE MAIL

Without Charge, Rules for Self-Measure, and Samples of material from which Men's, Youths' and Boys' Suits are made, (also Sportsmen's, Firemen's, and Military Circulars,) to correspondents in any part of the United States. Address G. W. SIMMONS & SON, Oak Hall, Boston, Mass.

The oldest and largest clothing house in New England.

N. B. In many New England towns and cities we have established agents, by whom orders will be received at the same prices we give to those who apply directly.

A great Special Sale (the 5th this year) is now taking place at *Oak Hall*, consisting of Gentlemen's Summer Suits in Bamboo Clothes, India Seersuckers, Pongee Silks, Tussar Silks, Nankeens, Drap d'Ete, Alpacas, and Linens. Sample cards are now ready, and can be obtained without cost on application. Hammocks, Bathing Suits, Sportsmen's Goods, or Yachting Outfits are specialties of *Oak Hall, Boston.* eodtjy18

TO OWNERS OF DOGS.

Extract from Chap. 16, Ordinances of the City of Portsmouth:

SECTION 1. No dog shall be permitted to go at large or loose in this city until the owner or keeper of such dog, or the head of the family, or the keeper of the house or place where such dog is kept or harbored, shall have procured from the city marshal a license for such dog.

SEC. 2. The city marshal shall grant a license to any citizen for his dog on the payment of one dollar for a male dog, and two dollars for a female dog, which license shall expire on the first day of July annually.

SEC. 4. The person named in each license so granted shall cause his name and the number of the license to be distinctly marked on a collar which shall be constantly kept about the neck of the dog so licensed, and no dog shall be considered as licensed unless this requisition shall be complied with.

SEC. 5. * * any person may lawfully kill any dog found within the limits of this city going at large contrary to the provisions of the chapter.

SEC. 6. In case any dog shall be found loose or going at large contrary to any of the foregoing provisions, or in case any dog not licensed shall be provided with a collar marked as required in this ordinance, the owner or keeper thereof or the head of the family or keeper of the house or place where such dog is kept or harbored, shall upon conviction thereof be fined five dollars.

SANFORD'S RADICAL CURE For CATARRH

A purely vegetable distillation entirely unlike all other remedies.

IN the preparation of this remarkable remedy every herb, plant, and bark is subjected to distillation, whereby the essential medicinal principles are obtained in vapor, condensed and bottled. What remains in the still is inert, valueless, and totally unfit for use in an organism so delicate as the nasal passages. Yet all snuffs are insoluble compounds of woody fibre; all tinctures, saturated solutions.

SANFORD'S RADICAL CURE

Is a local and constitutional remedy, and is applied to the nasal passages by insufflation, thus allaying inflammation and pain and at once correcting, cleansing, and purifying the secretions. Internally administered, it acts upon the organs of circulation, keeps the skin moist, and neutralizes the acid poison that has found its way into the stomach and there fermented into life. Thus a cure progresses in both directions, and it does not seem possible for human ingenuity to devise a more rational treatment.

SURPRISING CURE.

Gentlemen.—About twelve years ago, while travelling with Father Kemp's Old Folks Concert Troupe as a vocalist, I took a severe cold and was laid up at Newark, N. J. This cold brought on a severe attack of Catarrh, which I battled with every known remedy for four weeks without avail, and was finally obliged to give up a most desirable position and return home, unable to sing a note. For three years afterwards I was unable to sing at all. The first attack of Catarrh had left my nasal organs and throat so sensitive that the slightest cold would bring on a fresh attack, leaving me prostrated. In this way I continued to suffer. The last attack was severest I ever had, was terrible. I suffered the most excruciating pain in my head, was so hoarse as to be scarcely able to speak, and coughed incessantly. I thought I was going into quick consumption, and I firmly believe that had these symptoms continued without relief they would have rendered me an easy victim. When in this distressing condition, I commenced the use of SANFORD'S RADICAL CURE FOR CATARRH, very reluctantly, I confess, as I had tried all the advertised remedies without benefit. The first dose of this wonderful medicine gave me the greatest relief. It is hardly possible for one who has head ache, eye ache, who can scarcely articulate distinctly on account of the choking accumulations in his throat, to realize how much relief I obtained from the first application of SANFORD'S RADICAL CURE. Under its influence, both internal and external, I rapidly recovered, and by an occasional use of the remedy since, have been entirely free from Catarrh, for the first time in twelve years.

Respectfully yours,
GEO. W. HOLBROOK.

WALTHAM, MASS., Jan. 8, 1878.

I have purchased the RADICAL CURE of GEO. H. ROGERS, Druggist, Ramford Building.

Each package contains Dr Sanford's Improved Inhaling Tube, with full directions for use in all cases. Price, $1.00. For sale by all Wholesale and Retail Druggists throughout the United States and Canadas. WEEKS & POTTER, General Agents and Wholesale Druggists, Boston, Mass.

COLLINS'

VOLTAIC PLASTER

An Electro-Galvanic Battery combined with a highly Medicated Plaster containing the choicest medicinal Gums and Balsams known to modern Pharmacy.

Druggists have now been supplied with the public for the past, and will continue to supply the numerous number of medicines in the form of liniments, lotions, painkillers, and ordinary plasters, they have steadily increased in sale and met with universal approval, as proved by over one thousand unsolicited testimonials in our possession. Many remarkable cases have been reported to us by well-known citizens in all parts of the United States, copies of which will be sent free of charge to any one desiring them. Improvements, in every way, have been made, as suggested by experience and use, until it is believed that they are now the most perfect, and the *best plaster in the world of medicine.* All we ask from every sufferer in pain is a single trial. The price is 25 cents, although it is double that of any other plaster. But, notwithstanding the efforts of the proprietors to make the plaster in the world for the least money, any remedy can be bought, numbers of unscrupulous dealers will be found ready to misrepresent these valuable medicines and endeavor to substitute others. Do not allow yourself to be imposed upon. Ask for

COLLINS' VOLTAIC PLASTER

And insist upon having what you are willing to pay for.

Sold by all Wholesale and Retail Druggists throughout the United States and Canadas, and by WEEKS & POTTER, Proprietors, Boston, Mass.

STATE OF NEW HAMPSHIRE,

OFFICE OF THE

STATE TREASURER.

CONCORD, May 10, 1879.

IN accordance with the provisions of an act of the Legislature, approved August 9th, 1878, the undersigned will receive sealed proposals, until 12 o'clock, noon, on the 15th, prox., for three hundred thousand dollars ($300,000.00) New Hampshire five per cent. bonds, as follows:

$100,000 maturing July 1, 1889.
$100,000 " " 1, 1890.
$100,000 " " 1, 1891.

The above bonds form a part of a loan of $500,000, authorized for the purpose of refunding a portion of the State debt.

The bonds will be issued in pieces of $1000; dated July 1, 1879; interest payable semi-annually [Jan. and July] at the National Bank of the Commonwealth, of Boston. Bids will be received for the whole or any part of the above bonds; the State reserving the right to reject any or all bids.

The bonds will be ready for delivery, and payment must be made June 30th.

Bids should be securely sealed and addressed to

SOLON A. CARTER,
State Treasurer, Concord, N. H.
[Plainly marked] Proposal for State Loan, Issue of 1879.

Bonds registered if desired.

SOLON A. CARTER,
State Treasurer.
may10eodtje15

THE MALLORY

Patent Air Closet!

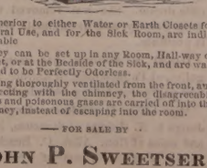

Superior to either Water or Earth Closets for General Use, and for the Sick Room, are indispensable

They can be set up in any Room, Hall-way or Closet, or at the Bedside of the Sick, and are warranted to be Perfectly Odorless.

Being thoroughly ventilated from the front, and connecting with the chimney, the disagreeable odors and poisonous gases are carried off into the chimney, instead of escaping into the room.

—FOR SALE BY—

JOHN P. SWEETSER,
46 Market Street,
PORTSMOUTH

Daily Chronicle.

Chronicle Correspondence.

BOSTON, June 21, 1879.

This has been a gala-week for music lovers, the annual commencement and alumni exercises of the New England Conservatory of Music having taken place. Two entire days and evenings were devoted to the various exercises, the regular commencement concert—given by the graduates,—and the awarding of diplomas being on Wednesday afternoon, and the alumni concert—by former pupils, now celebrated artists and teachers—on Thursday afternoon. On both occasions the immense Music hall was packed with eager audiences; the platform was a bower of fragrant bloom, and the performances were most successful in every respect. On Wednesday evening, Bumstead hall, under Music hall, was filled with pupils and invited guests, to listen to an interesting lecture on music, delivered by Ex-President Hill of Harvard; harp selections by Mr. Aptommas, and the excellent reading of an appropriate poem by Mr. Elmore A. Pierce, one of Prof. Kelley's most successful pupils in elocution, delightfully varied the programme. On Thursday evening the climax of the whole anniversary was reached, by the reception given by the class of '79 to the alumni, and other guests, among whom were numbered many celebrated musical people, some of whom came many miles to be present. The whole immense Music hall building, in which the Conservatory is located, was thrown open and brilliantly lighted, while the Germania orchestra played delightfully the whole evening. In couples, groups or larger companies, the old pupils wandered through the long corridors and into the once-so-familiar class-rooms which they had not visited before for years. But there seemed to be no sad memories, for everybody was bright and happy and gay, and in their best clothes; and singing, laughter and merry voices sounded throughout the great old building from top to bottom. A just-opened music-store on the ground-floor—the enterprising Dr. Tourjee's last pet hobby—was christened on that evening, and at just the very nick of time, when possibly people might have begun to wonder what they should do next, the banquet hall was thrown open, and all the dainties of the season were partaken of by all with infinite relish, the charming Germanias, having transferred their location, playing their prettiest all the while. It was throughout, one of the prettiest affairs of the season.

But the business meetings of the alumni association, held on Wednesday and Thursday evenings, I have left till last, because I think one thing they did is of even more real importance than anything else of the whole week. That was the establishment of the fund in aid of needy pupils, to which the first subscriptions were made. This is certainly a great move, for how many there are in this great country of ours, with its nature-endowed people, who are wasting talents of greatest merit, because it is impossible for them to get the means for their cultivation. I have heard the Doctor say that the most heart-rending letters, begging for assistance, for work of any kind, however menial, so only that they might pursue the one darling object of their hearts, come to him daily; and in fact, hundreds of the pupils who have studied there the past year, have only done so through their own exertions in teaching, choir-singing, clerking, copying, sewing, waiting on table at hotels and restaurants, and in countless other ways. Very many who cannot afford to pay regular board, hire a cheap furnished lodging-room in some respectable house where they can have kitchen privileges, and "board themselves," two or three taking the room together, and sharing also the expense of their somewhat scanty eatables, and the work of preparing them. I know two young men who have brought their expenses down to $2.50 each per week, of which half went for room-rent and half for food!

I said the excercises were concluded, but this is not quite correct, for this afternoon the graduates of Prof. Kelley's school of elocution, connected with the Conservatory, gives an entertainment in Wesleyan hall, which will be not the least interesting feature of the week, for of a certainty, wonderfully good readers are trained up in this establishment. I am growing to respect and admire elocution as an art more and more every time I attend one of these entertainments.

But I have another subject to write you about, and must hasten, or time will fail me. To be sure, the weather is very cool and pretty just now, but the first thing we shall know, hot weather will be upon us again with a bound, and fans will be the grand object in life. Trying

to be in season for once, and hearing that the senior member of the firm of A. Stowell & Co. had just returned from Europe with the latest and prettiest devices in fans as in jewelry, hair ornaments and various other pretty things, I begged a glance at them a day or two ago. The first fan shown me —oh! shades of Little Buttercup!—was the "Pinafore" fan, with its outer sticks in form of oars, and a picture of ships and billows painted on its silk. "All the rage;" particularly pretty, I think, for the seashore, and very serviceable. Then the "Dolly Varden" fans are just the thing to go with the new Dolly Varden dress-goods, which, alas! we call mummy-cloths! Rich, showy fans of garnet or white satin, gilt sticks, and feather edge tipped with tiny gleaming bits of gold or rainbow tinsel, which droops in a fringe over the fan and presents a really bewildering effect in the evening. I suppose the tinsel will lose off, but that is the way in this false, fleeting world, you know; the tinsel always does drop off—but then, one tires of it by that time. I saw an exquisite fan, in old-time style,—price $9.50—with a delicate old painting on its silken face, and plain ebony sticks, in the outer ones of which, pale blue silk panels were sunk, painted with floating angels. Just the loveliest thing!

The horse-shoe is the emblem of the day most emphatically, for it is repeated continually in every kind of jewelry from the richest to the cheapest and most trifling. An exquisite set of horse-shoes in mosaic, form pin and earrings, the doubled whip of gold from which the shoe is pendant, forming the long slender bar-pin which is the only fashionable pin now. Another set with dainty conch-shell shoes in its pearly-pink; shoes set with turquoises, and shoes set with paste diamonds.

Oh! those paste diamonds! We are doing the grandfather and grandmother all over again. Ever since the Centennial balls and Martha Washington parties, where everybody came out in the oldest clothes they could muster, the heart has been turning longingly toward the paste shoe-buckles, and belt-buckles and hair ornaments, and now we have them, in best solid silver setting, the real old article, and they are emphatically the newest fashion. There are lovely things among them, and of course if it is the fashion to wear them, and nobody pretends they are real jewels, it is all right. It is the style to wear many and varied hair-ornaments, and the greatest variety of fancies in shell, jet, gilt, silver, ivory, pearl, etc., are shown, in form of combs, especially side-combs, daggers, arrows, bangle-hair-pins, coronets, bands, and so on *ad infinitum*. And they are so pretty, every one, that the trouble is to choose. But "beauty unadorned" is decidedly out.

Only one new book this week,—but this one is of immense dimensions, being the new edition of Webster's Unabridged, with 4600 new words, and a new Biographical dictionary included. It is worth forty ordinary books—in fact it is to the scholar what the Bible is to the religious, and *Harper's Bazar* is to the ladies. ROBIN.

Portsmouth Chronicle

TUESDAY, JUNE 24, 1879.

The Confederate Senate.

During a debate in the Senate on the army bill, Friday, Senator Vest of Missouri denied that there was any systematic intimidation of the colored republicans in the southern States, and said that the negro exodus was caused and fostered by false representations made to the colored men by northern republicans. Mr. Vest's attention having been invited to the remarks of Ex-Gov. Foote in the convention of southerners called to consider the exodus, he said:

Oh, yes. I have heard of Gov. Foote. I had the honor, whatever the gentlemen may think of it on the other side, of serving in the confederate Congress with Gov. Foote. He had the same extraordinary facility, then as now, of being on one side and talking on the other. He is an appointee of President Hayes, confirmed by the confederate Senate, and has taken up his residence, as director of the mint, at New Orleans.

There was some laughter at this, and on being questioned by Senator Blaine the Missouri senator said that he inadvertently used the term "confederate Senate," and that he meant the one in which he now sits. We cannot see that any explanation was necessary, for the principles which guided the rebel Senate and House of Representatives now rule the Congress of the United States, and the men who led in the former now dictate the course of the latter, and would have entire control of the Nation were it not that a Union soldier stands between them and the absolute supremacy of the once-thought-to-be-dead confederacy.

A Notorious Vessel.

The notorious schooner Jefferson Borden, which attained such a world-wide and evil fame three or four years ago on account of the bloody mutiny which occurred on her decks while in mid-ocean, was again in trouble in Boston last week. William M. Patterson, who commanded the vessel at the time of the meeting, still has charge of her; and his mate, Joshua K. Trask, seems to be a fit subordinate for such a commander. The schooner was attached some time ago by an insurance company, and the United States marshal put a keeper on board, and told Patterson the best thing he could do was to behave himself, as his character was well known at the United States court house. There was no serious trouble until last Friday, when Patterson and his worthy mate undertook to take the schooner to sea in spite of the United States officials. The keeper hastened to the court house with the news of what was going on, and Deputy United States Marshal Gallupe hurried to the vessel, where he was savagely attacked by the ruffianly captain and his equally ruffianly mate; in the struggle that ensued Gallupe tore a good part of the clothing off his assailants' backs, gave the skipper a good mauling, and pretty well used up the mate, the latter of whom he finally succeeded in putting in irons. Patterson, the captain, suddenly recognized a deputy marshal named Enos, who was hastening to his brother officer's aid; and as Mr. Enos once before arrested Patterson, and gave him a sound thrashing at the same time, the bullying skipper climbed on the wharf and took to his heels, escaping for the time being. Trask was arraigned on Saturday for obstructing an officer in the execution of his duty, and held in $500 for further examination. The captain, as soon as he got clear of Mr. Enos, hastened to the office of the insurance company's attorney and settled the claim against the vessel, which was then taken into the stream. A number of deputy marshals were on the watch for Patterson on Sunday and Monday.

Another Veto.

The President on Monday forenoon announced to the House that he had signed the army appropriation bill, and at the same time sent in a message vetoing the "little judicial bill."

News and Notes.

Prescott, the murderer at Portland, was on Saturday morning sentenced to the Maine State prison for life. When called upon to speak in his own behalf, he said his first confession was false, and that Nell Pray committed the murder, while he only participated it concealing the body.

In Lebanon, Me., Thursday evening, Lewis Gerrish made a desperate assault upon J. M. Gerrish with intent to kill him, cutting a deep gash in his throat and neck. Cause, an old grudge. Lewis was committed for trial, after which he took a dose of strychnine, which nearly proved fatal, and would have done so if an antidote had not been administered.

Frederick Conway, son of James Conway of Lowell, Mass., died Saturday morning from the effects of being burned Friday afternoon while lighting a cigarette.

"Johnny Hope" was on Saturday found guilty of complicity in the Manhattan bank robbery; a motion was made for a new trial, and Hope was remanded to jail until the motion is argued.

Thomas McCleas, aged twelve years, and Oliver Keith, aged thirteen, were drowned in the Charles river at Norfolk, Mass., Saturday night, and John Anderson, aged eighteen, was drowned at North Scituate on Sunday, while bathing.

Charles H. Bragg of Wilton committed suicide with a shot-gun at Gardner, Mass., on Sunday. He was forty years old, and was depressed at being out of work.

Two men were killed and another fatally injured by a fall of three hundred feet, down a coal mine at Williamstown, Pa., Monday, by the breaking of a chain.

A "private" military company in Chicago, while picnicking on Sunday, had a difficulty with some unarmed citizens, and first charged upon them with fixed bayonets, and then fired upon them, badly wounding a number, one of whom has since died. According to another account the military acted solely in defence of a Bohemian Sunday school, which was attacked by a crowd of roughs.

Unknown parties attempted to assassinate Isral Atkinson in the street at Sackville, Nova Scotia, on Wednesday night of last week; a number of shots penetrated his body, several going through his lungs. At Wolfeville, N. S., Wednesday night, Bessie Harris was fatally shot by Dr. Albert Dewolf. Two years ago the deceased secretly married Dewolf and afterward separated from him. Lately Dewolf had proposed a reunion, which she refused.

Emma Sands, the Vermont runaway, has so far recovered her senses as to recognize her friends and relatives. She speaks of her runaway escapade as a terrible dream. She was removed to her home Sunday, and her ultimate recovery is probable.

Daniel F. Sullivan has been found guilty, at Philadelphia, of murder in the first degree for killing Josie Irvin.

Miss Olive C. Holmes, daughter of Judge S. N. Holmes of Syracuse, N. Y., and neice of Hon. Allen C. Beach, and Alfred T. Sanford, son of Prof. H. H. Sanford of Chicago university, were drowned in Onondaga lake Saturday. They were rowing in a boat, and in trying to change places in the boat were capsized.

Philip Lutz, seventy-eight years old, laid down in front of a passenger train on the Derby railroad about half a mile from Orange station, Conn., Saturday afternoon, and had his head and one leg cut off. An inquest was held at Orange, and a verdict of suicide was rendered. The jury exonerated the railroad company.

A new counterfeit $5 legal tender note has made its appearance in western New York. It is of the series of 1875, and bears the names of Allison, and Wyman, treasurer. It is executed or printed on imitation of fibre paper, which is lighter than the genuine. The portrait of Jackson is good, but the general appearance of the note is bad. The bankers pronounce it a dangerous counterfeit. A quantity of the spurious money was passed Saturday at Buffalo, and later several "shovers" were arrested at Dunkirk. The notes were probably issued from some Canadian point.

New Hampshire Items.

One Thomas Gough, together with two men named Burroughs, being refused admittance to a saloon in Bethlehem on Saturday evening, smashed in the windows and afterwards assaulted police officers Blondin and Bean, who attempted to arrest them, beating them terribly. They were pursued to Lunenburg, Vt., where one of the Burroughs brothers was brought to bay by a shot from an officer's revolver, but the others escaped to the woods, one of them receiving a bullet in his back. Vermont officers are on the alert and will probably soon effect their capture.

The dwelling-house and farm buildings of Mr. Nason, near Campton village, were burned Saturday night, together with a quantity of furniture, a lot of fodder and one hog. The fire is supposed to have caught from a defective chimney. Loss about $3500; insurance $2300.

—When a boy sees a nice round smooth stone lying on the ground, he always thinks it rather mean that there isn't a yellow dog in the vicinity.

Wanted,

A first-class COOK, in a family of two; good wages to be given. Apply at this office.

High School Notice.

THE EXAMINATION for admission to the High School will be holden on MONDAY, June 30th. Each candidate is directed to be present, with slate and pencil, in the Principal's Room, at 8 o'clock A.M.

31 J. R. MAY, for the Committee.

BEST BURNSIDE COAL!

A cargo of this very celebrated SHAMOKIN COAL has this day arrived. By those who have used it, it is considered equal to Franklin Coal, and we are selling it at the low price of

$4.50 Per Ton!

Screened and delivered in any part of the city.

Also, a Cargo of

FRANKLIN COAL,

This day arrived and selling at lowest prices,

— BY —

C. E. WALKER & CO.,

137 MARKET ST., - - - 4 WATER ST.

Orders left with N. K. Walker & Son promptly filled.

BRILLIANT LECTURE.

REV. A. A. WAITE

Will deliver a Brilliant Lecture

Wednesday Evening, June 25th,

In the Tent, at 7:45 o'clock.

SUBJECT: "The Powers that Win."

The lecture will be illustrated by character faces drawn before the audience.

Tickets for sale at D. H. Montgomery's music store opposite the post office, after Tuesday morning. The lecture is for the special benefit of the Tent Fund. The number of tickets will be limited to the seating capacity of the tent.

AGENTS WANTED

— FOR THE —

Industrial History of the United States.

Being a complete history of all the important industries of America, including Agricultural, Mechanical, Manufacturing, Mining, Commercial and other enterprises. About 1000 octavo pages and three hundred fine engravings.

The New York Era says: "No other such work exists."

For descriptive circulars and terms apply to

The Henry Bill Publishing Co., Norwich, Ct.

To Let.

HALF OF A HOUSE, centrally located. Address P. O. BOX 1292, Portsmouth.

PATENTS

Secured in this country and abroad on most favorable terms; Trade marks and Labels registered; Interferences, infringement suits, etc.

Address, for further information,

CHARLES B. TILDEN,
[late Principal Examiner U. S. Patent Office,]
References: 28 School Street,
HON. P. C. CHENEY, Ex-Gov. N. H. Boston, Mass.
HON. B. B. VANCE, Chairman com. on Patents, U. S. House of Rep.

WOOD!

Hard and Soft Wood,

Sawed and Split,

KINDLINGS, SHAVINGS, ETC., ETC.

Orders left at the PLANING MILL, GREEN STREET, will be promptly attended to.

DANIEL MASON, Agent.

THE BEST IN THE WORLD SOLD BY ALL DEALERS — SO SIMPLE A CHILD CAN USE IT. WARRANTED FOR 3 YEARS

WHITE SEWING MACHINE

$1500.00 CASH TO AGENTS

BEWARE OF BOGUS DEALERS AND DEFACED NUMBERS
NOTICE OUR GENUINE NUMBER ON SHUTTLE RACE-PLATE.

FOR PARTICULARS ADDRESS:
WHITE SEWING MACHINE CO. CLEVELAND, OHIO.

A FULL LINE OF

Parasols Parasols

FOR SALE CHEAP!

Price them before purchasing.

LADIES' LINEN SUITS!

Large Assortment! Splendid Styles!

Exceedingly Low Prices.

— AT —

MARSTON'S,

21 Market Street.

Hotel New Hampshire

Nos. 1854 and 1856 Washington Street,

OPPOSITE EVERETT HOUSE, BOSTON, MASS.

HAVING leased and furnished the above hotel in first class style, I am prepared to receive guests. Rooms (with or without board) single or *en suite*, to let, with all the modern improvements, such as steam heat, electric bells, bath rooms, water closets, gas, etc. Transient rates $2 per day. Special rates for parties stopping several days.

Horse Cars and Coaches run by the house at all hours of the day and evening, from all depots.

JOSEPH C. PERKINS, Proprietor.

Formerly of the Franklin and National Houses, Portsmouth, N. H.

A CARD.

THE SUBSCRIBER takes this method of informing the public that he has purchased the Steamer JAMES SAMPSON, and will continue to run her as formerly between Portsmouth and Kittery. This boat was built in 1878, and is constructed of the best material; has double engines and is first class in all her appointments. It will be my aim to merit the public confidence, and I assure them that the boat will be in charge of reliable and competent men. Thanking the public for their generous support in making this a permanent institution, I shall as heretofore run the JAMES SAMPSON on stated times, and will inform the public of any change.

tjy25 A. STEVENSON.

STEAMER JAMES SAMPSON.

KITTERY & PORTSMOUTH.

TIME TABLE.

From Navy Yard Bridge.		From Navy Yard Landing.	
Leave Kittery at 6:25 A.M		*Leave Portsmouth at* 6:45 A.M	
" "	7:15	" "	7:30
" "	8:00	" "	8:20
" "	9:45	" "	11:05
" "	11:50	" "	12:45 P.M
" "	2:00 P.M.	" "	3:00
" "	3:30	" "	4:00
" "	4:30	" "	5:00
" "	5:50	" "	6:25

Evening Trips, Tuesday and Thursday, leaving Kittery at 7:15; leaving Portsmouth at 9:00.

Saturday Evenings, leave Kittery at 7:15 and 9:45; leave Portsmouth at 8:30 and 9:30.

Special arrangements can be made for other evenings.

Fare Five Cents Each Way.

Freight taken at reasonable rates. Orders executed with despatch.

A. STEVENSON, Proprietor.

HOSTETTER'S

CELEBRATED

STOMACH

BITTERS

There seems to be no country under the sun where Dyspepsia is so prevalent as in the United States. Here the disease has become domesticated, and is to be found in almost every household; and consequently such a household remedy as the Bitters is of inestimable value to the American people. As an invigorating, regulating and restorative preparation, suited to all climates and contingencies, it stands alone among modern medicines. For sale by all druggists and respectable Dealers generally.

COAL!

ALL SIZES OF THE

BEST COALS MINED

FOR SALE AT THE

LOWEST PRICES

— BY —

m10 **E. F. SISE & CO.**

STARCH!

DURYEA'S OR KINGSFORD'S,

In Barrels for sale in any Quantity,

— AT —

Five Cents a Pound.

H. F. GERRISH.

DON'T GO TO BOSTON

— TO PURCHASE —

CARPETS or DRY GOODS

When you can purchase as cheap at Home.

AYERS & LOCKE

— INTEND TO OFFER —

Extra Inducements

— TO PURCHASERS OF —

CARPETS! CARPETS!!

THEY HAVE PURCHASED THEIR

New Stock of Carpets,

Making the largest Stock of CARPETS this side of Boston.

FULL LINE

Tapestry Brussels Carpets,

As good patterns as the higher priced goods, Only 75 cents; last year's price $1.

FINE LINE

Tapestry Brussels,

87½ cents; last year's price $1.25.

FINE LINE

Roxbury Tapestries, $1.00.

Among them many private patterns which can not be obtained elsewhere.

FINE LINE

INGRAIN CARPETS, 50cts.

25 pieces Lowell Supers, very cheap.
40 pieces Lowell Extra Supers, very cheap.
Fine Line Lowell Three-Ply Carpet, only $1.00.

FULL LINE

FIVE-FRAME BODY BRUSSELS

Oil Cloths, 25 Cents and Upwards.

Tapestry Stair Carpets,
Palatine Stair Carpets,
Hemp Carpets,
Straw Mattings,
Mats, Druggets,
Hassocks, &c., &c.

In fact everything that should be found in a First-Class Carpet Stock. Also

WINDOW SHADES, FIXTURES, TASSELS, &c.

THE BEST STOCK OF GENERAL

DRY GOODS!

Within 50 miles of Boston.

Special Prices in Domestics.

Linen Damasks in Barnsley and Loom.

Sixty White Toilet Quilts,

at $1.00, worth $1.50.

The Best Double Busk Corset the Market affords,

For 50 Cents per Pair!

Finest Stock of Hamburgs,
Torchon Laces,
Black French Laces,
Worsted, Fringes, Kid Gloves,
Buttons, Ruchings,
&c., &c., at lowest prices.

Ladies' Silk-Clocked Balbriggan Hose, 25c.

In fact, everything in Small Wares

AYERS & LOCKE,

Market Street.

THE LATEST STYLES

— IN —

ROOM PAPERS

— AND —

WINDOW SHADES

Are now opening at

M. Goodrich's Book-Store.

Curtains hung with neatness and despatch

Another Lot Of

CHOICE SUGAR CURED HAMS

IN SMALL SIZES.

m9th CHARLES E. LAIGHTON & SON.

WHITE LEAD!

Linseed Oil, Varnishes and Colors

Sold Lower than at any other place in the City, at

FRED P. WILSON'S

HARDWARE STORE,

37 Congress Street.

C. E. BOYNTON,

MANUFACTURER OF

SODA WATER,

In Siphon Bottles and Fountains.

Cream Nectar Beer,
Cream Ginger Beer,
Tonic Beer, Root Beer,
Pineapple Beer,
Birch Beer.

GINGER ALE & MINERAL WATER.

— ALSO, BOTTLER OF —

Milwaukee Lager,
Eldredge's Lager,
Stock Ale, and
Refined Cider.

Of the different summer beverages manufactured at this establishment it is hardly necessary to say a single word. They have become popular "on their own merits" and can be found in many private families and on sale in every hotel, saloon and restaurant in this locality.

The lagers bottled by me are from the best breweries in the country, and it is safe to say that there is no better in the world.

Orders may be left at my establishment for any of the above, which will be delivered anywhere within the city limits without extra charge.

C. E. BOYNTON,

18 Bow Street, - - Portsmouth, N. H.

NEW YORK SHOPPING.

LAMAR PURCHASING AGENCY!

ESTABLISHED! RELIABLE

Everything bought with taste and discretion. New York Fashion Correspondent of this paper connected with agency. Best city references. Send for circular with prices. Address

MRS. ELLEN LAMAR,
877 Broadway, New York City

Country Boarders Wanted.

A FEW BOARDERS can be accommodated on a pleasant farm two miles from the city; high ground, pure air, large airy rooms, good board, and pleasant drives. Inquire of box 501, Portsmouth, N. H.

OLD STAND! NEW GOODS

Look at This!

Spring & Summer Clothing

CHEAPER THAN EVER!

Business Suits	from	$5 to $15;
Fine Dress Suits	"	$15 to $25;
Boys' Suits	"	$2 to $12;
Flannel Suits	"	$7.50 to $14;
Light Weight Overcoats	from	$7 to $15.

Also, a Good Assortment of

Cassimeres, Suitings, Worsteds, &c.

FURNISHING GOODS OF ALL SORTS, CHEAP!

CUTTING well and promptly done.

A Lot of odd COATS and PANTS at your own price

C. E. MYERS & CO.

No. 2 BOW STREET.

PURE PARIS GREEN!!

For Potato Bugs!

CAN BE FOUND AT

FRED P. WILSON'S

Hardware and Paint Store,

NO. 37 CONGRESS ST.

CAW'S INK!

A New Brand. For sale only by

WILLIS G. MYERS.

The only Ink, jet black from the pen.

— AT —

No. 1 Congress Block.

JOHN MALSBENDEN,

Merchant Tailor,

Of late in Franklin Block, is now located at

No. 9 MARKET ST.,

Up One Flight,

And is prepared to cut and make Clothing in the best manner as cheaply as good work can be done.

A Choice Assortment

— OF —

PARASOLS!

— AT —

The Nick-Nack Store

4-BUTTON

KID GLOVES!

FIFTY CENTS!

— AT —

LEWIS E. STAPLES'

NICK-NACK STORE,

5 MARKET ST.,

PORTSMOUTH.

Matters.

POSTOFFICE RULES.

MAILS CLOSE.

	A. M.	P. M.
Boston, South and West,	*10:35	2:30 4:50 *6:30
Boston Way,	10:35	2:30
Portland,	9:25	4:50 6:30
East [beyond Portland],	9:25	6:30
Biddeford, Saco and Way	9:25	4:50
Great Falls,	9:35	4:50
Great Falls & Conway R. R.	9:35	
Concord and North,	7:40	4:50
Concord Way,		4:50
Boston & Maine R. R.	7:40	4:50
Dover,	7:40	9:25 4:50

*Arrives in Boston next morning.

MAILS ARRIVE.

	A. M.	P. M.
Boston, South and West,	4:30	10:05 5:50
Boston Way,	10:05	5:50
Portland and East,	11:20	3:20
Great Falls & Conway R. R.	11:20	
Concord and North,	10:20	6:50
Dover,	10:20	5:50

Letters for the night mails [and no others] east or west may be deposited in the box at the Eastern depot, every day except Sundays.

E. G. PEIRCE, JR., P. M.

AROUND HOME.

The New Hampshire national bank has declared a dividend of three and a half per cent, payable July 1st to stockholders of the 30th inst.

Representative Campbell of Newcastle has given notice to the legislature of a bill for the reduction of the State and county tax of Newcastle.

On and after Sunday next, until further notice, the Eastern railroad will run to this city a Sunday train, which will arrive at 11:15 o'clock A. M.

Messrs. Butler & Laighton have contracted for 4700 boxes of strawberries, and will receive them fresh every day, in quantities to suit the demand.

Daniel Cotton died at the city almshouse on Sunday morning last, at the age of about seventy years, and was buried on Monday, Volunteer Missionary Loyne performing the burial service. Mr. Cotton was a great sufferer for some weeks previous to his death.

The schooner Benjamin Reed, Reed master, which sailed from this port for Boothbay on Monday, while going down the river ran into and wrecked a boat belonging to Patrick Kiley. The vessel was detained for a short time, but was soon released on security being given for the payment of damages.

The new lighthouse on the Nubble at Cape Neddick is painted red, and the dome black; the keeper's dwelling, a story-and-a-half wooden house fifty feet north of the tower, is painted white. The lighthouse is forty feet from base to focal plane; heights of focal plane above the sea level ninety-two feet.

Letters received on the 23d inst. from Capt. Dunphy, of the schooner "Mayor Jones" of this port, report that vessel at Bay of Bulls, Newfoundland, June 15th, with eight hundred quintals of cod-fish; all well, and vessel "baited" for another cruise on the grand banks. A letter was also received on the same day from Capt. Frost of the schooner "Velocipede," dated Placentia, N. F., June 4th, reporting her in that port with nine hundred quintals of fish, and vessel "baited" and ready for sea. This is good fishing.

When the Masonic celebration took place in this city, June 24th, 1855, one of the gentlemen participating wore a coat made for him by Mr. William P. Walker expressly for the occasion. That coat is yet in existence, and is a good coat still, notwithstanding its advanced age and the fact that it has seen a good deal of service since its first appearence in public twenty-four years ago; and that same coat goes to Portland to-day on the back of its owner, who marches in the Masonic procession with St. John's Lodge, No. 1, of this city.

A party of twenty-eight gentlemen took a trip outside the harbor Monday in the schooner Helen F. Tredick, by invitation of the vessel's owner, and had a very enjoyable time. An early start was made, and the fishing grounds were soon reached and materials for a chowder pulled in. A visit was made to Boon island; a chowder was served on board the schooner; then there was some more fishing, and then the vessel ran for home. Arrived at the mouth of the river the wind died away, and a passing porgie steamer was hailed, and towed the schooner up to the wharf.

About two years ago, it will remembered, Mrs. Bennett of Newmarket junction was shot in the thigh by a tramp named Richard Daly, because she refused to give him money to buy tobacco after she had given him a breakfast, for which crime he received a ridiculously light punishment of a few month's confinement in jail. On the trial of the scoundrel Mrs. Bennett minutely described the pistol with which he shot her, but it could not be found, and the failure to find it was a principal reason of his getting off so easily. A few days ago a pistol exactly corresponding to the one described by Mrs. Bennett was found buried beside a tie on the railroad track, at a point where Daly was seen to stop when he was fleeing from Mrs. Bennet's house; one chamber of the revolver contained an empty shell, and the calibre is the same as the bullet extracted from Mrs. Bennet's thigh. There is no doubt but the pistol was Daly's, and was buried by him where it was found. Had Gen. Marston's excellent tramp law been on the statute books two years ago, the murderous bummer could have been sent to State prison for fifteen months on the evidence as presented, even if the pistol could not have been produced in court.

The Newmarket cornet band dissolved on Monday evening of last week.

W. H. Downs of South Berwick, Me., pulled bow oar in the winning four-oared and pair-oared boats (Atalanta) in the recent Harlem regatta.

Arrangements are being made for a firemen's muster in Great Falls, July 4th. It will be open to all hand-tubs in York and Strafford counties. Subscriptions are now being raised to defray the expenses of the undertaking.

The Hon. Mr. Perkins who has just been nominated by the republicans of California as their candidate for governor, is a native of Kennebunkport, and a son of Mr. Clement Perkins, now residing there. He has been in California about twenty-five years.

Two new patent automatic refrigerator cars, of the Zimmerman pattern, built at the Eastern railroad car shops in Salem, Mass., and numbered forty-eight and forty-nine, have just been added to the rolling stock of the Eastern road. They are intended for the transportation of fresh meats.

The first regatta of the Newmarket yacht club came off on Tuesday of last week; two catamarans, three yachts and one whaleboat took part, the race being won by the Phantom, one of the yachts. One of the yachts ran on a rock, and one of the catamarans had to stop in the middle of the race to clear her boat of the water which had filled it.

A DEAD-BEAT.

During the past week a gentlemanly-appearing young fellow, of good address, managed to victimize a number of charitably-disposed ladies in this city. Having by some means informed himself as to whom among them would be most likely to sympathize with and generously assist a person in trouble, under the pretence of selling needles he would call upon them, and skillfully secure a chance to tell a plausible story of his suffering from sickness, his efforts to obtain an education, and his forced abandonment of that darling desire of his heart on account of his ill health. This was the ground-work of his story, but he had on hand a large and select assortment of incidents connected with his sorrows, and varied his narrative at each place where he called; he was also afflicted with a most distressing cough when in a house or on a door-step, but this would at once be alleviated when he reached a point in the street out of sight of the house. His pitiful yarns and "evident ill health" so worked on the sympathies of the ladies upon whom he called, that many of them aided him by purchasing needles enough to last them for several centuries apiece, and in not a few cases by making him liberal gifts of greenbacks of the realm. The fellow was in this city last year on the same errand, but did not operate quite so extensively as this year; his story has also been revised, corrected, improved and enlarged since last year, and the place to which he desires to go as a last hope of saving his life has been changed; last year his only hope was in Colorado; this year he thinks a prolonged visit to the White Mountains may possibly save him from becoming a martyr to his zeal for study. He gives the name of Harry Goodwin, this year, having changed it since his previous visit; what it was last year we have not been informed, but it wasn't Harry Goodwin.

THE BAND CONCERT.

The fine concert by the Salem Cadet band drew a very large concourse of people to Market square and its immediate vicinity, Monday evening; the warmth of the evening made existence out of doors more comfortable than in, and the pleasing programme of the concert was performed by the band in a way that proved the high repute of the organization to be well deserved. The concert occasioned much pleasure, and was well received by the listeners.

After the concert the band serenaded Ex-Gov. Goodwin, who acknowledged the courtesy in a very neat and appropriate speech. Mayor Sise was then similarly complimented, and responded by a brief address. The bandsmen were then invited to Freeman's saloon by the mayor, for refreshments.

FIRE DEPARTMENT MATTERS.

At a meeting of the committee on fire department and board of engineers, held Monday evening, it was decided that the new steam fire engine shall take the place of the Moses H. Goodrich, No. 4; the latter will be stationed in the engine house on Hanover street, now occupied by the Dearborn, No. 1.

A meeting of the members of Kearsarge steam fire engine company, No. 3, was held Monday evening, to which the officers of Sagamore and Moses H. Goodrich companies were invited, to discuss the feasibility of having a trial of the engines on the 4th of July. A committee of five was appointed from the Kearsarges, to act in conjunction with committees from the other companies to be appointed Wednesday evening.

THE GOSPEL TENT MEETINGS.

The meetings in Elder Arthur A. Waite's gospel tent, last week, were very largely attended. On Saturday afternoon there was a children's service, at which five hundred mottoes, painted on ten, were distributed among the young folks present.

At the evening meetings during the latter part of the week, small envelopes were handed to the persons composing the audiences, each containing the following appeal:

Should this fall into the hands of a friend, I would state that a debt of $225 is still on this tent, and I do most earnestly beg of you to enclose an offering, and return this envelope at the Sunday afternoon (four P. M.) gospel meeting. Should the amount be raised, the tent will remain the next week for dedication.

ARTHUR A. WAITE, *Evangelist.*

Sunday afternoon there was a very large audience in the tent, and a considerable sum of money was handed in, in the envelopes. Sunday evening the tent was again crowded, and more money was contributed; the total amount collected during the day was $130.

Monday evening Rev. C. B. Pitblado delivered a temperance lecture in the tent, and there was a fair attendance, though the counter attraction of a concert on the Parade by the excellent Cadet band of Salem, Mass., no doubt kept away many who would otherwise have been there.

On Wednesday evening Mr. Waite will deliver a lecture on "The powers that win," for the benefit of the tent fund, illustrating the lecture by character-faces drawn in presence of the audience; tickets can be procured at Montgomery's music store, and the number will be limited to the seating capacity of the tent.

THE HIGH SCHOOL EXHIBITION.

The annual exhibition of the high school takes place on Thursday afternoon of this week, in the school room; in the evening the graduating class will have a reception and levee in Congress hall. The following notice explains itself:

HIGH SCHOOL, June 23d, 1879.

Circumstances compel us to hold our exhibition in the school room. We have issued but three hundred tickets, and can invite only a few of the friends of the school. We regret this, and hope another year will find us with better accommodations.

S. W. CLARKE, *Principal.*

Candidates for admission to the high school will be examined on Monday next, the 30th inst. Candidates are instructed to present themselves at the principal's room in the high school building at eight o'clock on the morning of that day, provided with slate and pencil.

The fifth reunion of the High School Association will be held in the autumn this year instead of the hot month of July, as in years past.

CITY ORDINANCES.

AN ORDINANCE making appropriations for the year 1879.

Be it ordained by the City Councils of the City of Portsmouth as follows:

There shall be raised and is hereby ordered to be raised on the polls and estates of the inhabitants of this city and non-residents, to pay the current expenses of the city for the year ending December 31, 1879, and to pay such debts of the city as are required to be paid the current year, the sum of one hundred and twenty-nine thousand dollars, which, with the sums to be received from the railroad and savings bank taxes and other income of the city, shall be appropriated as follows:

State tax	$20,263
County tax	27,700
City debt	5,000
Interest	3,600
Salaries of city officers	5,000
Streets	7,935
Fire department	9,000
Support of the poor	4,000
Police	1,500
Watch	4,200
Street lights	2,400
Repairs and rents of school-houses	1,500
Printing	600
Roads out of the compact part of the city	1,500
Repairs of bridges	100
Schools, in addition to literary fund	20,000
Sidewalks	700
Sewers	2,500
Sprinkling streets	500
Health committee	200
Celebration of independence	180
Memorial day	150
Repairs of almshouse and buildings	100
Contingent	4,000
Land damages	400
Collector's commissions	300
Discount on taxes	6,600
South millpond	7,710
North millpond	1,000
Extra appropriation for Fire Department:	
For purchasing hose	1,184.33
For new Steam Fire Engine	3,500.00

Passed May 29, 1879.

ARTHUR F. PFEIFFER, *President Common Council.*

WILLIAM H. SISE, *Mayor.*

A true copy, Attest,

D. J. VAUGHAN, *City Clerk.*

AN ORDINANCE making transfers of Appropriations.

Be it ordained by the City Councils of the City of Portsmouth as follows:

SEC. 1. That all money arising from the taxation of dogs remaining in the treasury of this city at the last city election, which has not been ordered to be paid for damages to domestic animals, shall be transferred and applied for the support of schools, agreeably to chapter 18 of the laws of 1876.

SEC. 2. That all unexpended balances of appropriations December 31, 1878, be transferred to the account of Contingent Expenses; and that such sums as may be needed for the purpose shall be transferred from the account for Contingent Expenses to supply deficiencies in various accounts; provided that the money held for payment of coupons on city bonds shall not be transferred.

Passed May 29, 1879.

ARTHUR F. PFEIFFER, *President Common Council.*

WILLIAM H. SISE, *Mayor.*

A true copy, Attest,

D. J. VAUGHAN, *City Clerk.*

JOINT VOTES authorizing Discounts on Taxes, and directing when notice shall be given to all persons whose taxes then remain unpaid.

Voted by the City Councils of the City of Portsmouth, That the inhabitants of this city and non-residents who shall pay to the collector of their taxes for the year 1879 within thirty days next after the assessors shall have committed to him the said collector the lists of assessments of taxes for this city, shall be entitled to a discount of six per cent on their said taxes; and such persons as shall pay their said taxes within sixty days after the time aforesaid, shall be entitled to a discount of four per cent on the amount of their said taxes; provided, that no discount shall be allowed to any person until the whole tax of such person for the year is paid.

Voted further, That the collector of taxes shall, four months after he shall have received the lists of assessments of taxes from the assessors, issue notices to all persons whose taxes shall then remain unpaid, stating the amount of the same, and that if the same shall not be paid, with twenty cents for such notice, within fourteen days thereafter, the collector shall distrain for the same.

Passed June 12, 1879.

ARTHUR F. PFEIFFER, *President Common Council.*

WILLIAM H. SISE, *Mayor.*

A true copy, Attest,

D. J. VAUGHAN, *City Clerk.*

ROYAL

BAKING POWDER

Absolutely pure—made from Grape Cream of Tartar, imported exclusively for this Powder from the Wine district of France. Always uniform and wholesome. Sold only in cans by all Grocers. A pound can mailed to any address, postage paid, on receipt of 60 cents. ROYAL BAKING POWDER CO., 171 Duane St., New York. Most cheap powders contain alum; dangerous to health; avoid them, especially when offered loose or in bulk.

Try the Willis G. Myers Brand

— OF —

LEAD PENCILS!

And You Will Use No Other.

10 QUINTALS

Isles of Shoals Dun Fish!

NATURAL

FRIEDRICHSHALL BITTER

— AND —

VICHY WATERS!

F. F. F. G. St. Louis and Hungarian Process

FLOUR! FLOUR!

For Sale at Very Low Prices

— BY —

Charles E. Laighton & Son,

No. 5 EXCHANGE BUILDING,

Nearly opposite Post-Office, - - - - Portsmouth.

JOSIAH F. ADAMS,

FURNISHING

UNDERTAKER.

WAREROOMS, No. 42 MARKET STREET.

Residence, No. 27 Washington Street, Portsmouth.

IN ORDER TO REDUCE OUR LARGE STOCK

— OF —

Stylish Straw Hats

We are offering them at

VERY LOW PRICES!

Call and examine before purchasing.

WALKER & SON,

13 Congress Street.

Notice.

THE BEST PASTURE in the city, with plenty of good spring water. Room for six more cows. Entrance on South Street or Richards Ave.

JAMES R. YEATON.

ANOTHER WONDER!

BARSTOW'S

NEW

Empress Range!!

WITH THE

PATENT DUPLEX GRATE.

Bakes day or night without rekindling fire. No poking or shaking required; a single turn of the Duplex Grate removes all clinkers, leaving a fresh fire. *The Most Perfect Range in this City!*

John P. Sweetser,

46 MARKET STREET, PORTSMOUTH.

NEW STOCK

— OF —

SPRING AND SUMMER GOODS!!

J. E. HAM & CO.

Have Removed to No. 11 Congress Street,

Next door to N. K. Walker & Son,

— WITH A —

Large Stock of Spring Suitings

— ALSO —

Cassimeres, Doeskins, Cloths and Worsted For Dress Suits.

Embracing all varieties of fine Plain and Fancy Patterns to suit every taste.

Garments Made to Order

With a guarantee to give satisfaction.

GENTS' FURNISHING GOODS:

Drawers, Shirts, Bosoms, Collars, Kid Gloves, etc., etc.

11 CONGRESS ST.

A CONUNDRUM.

When Will Winter End, and Spring Begin?

Could it be answered, I would invite all the Ladies of Portsmouth and vicinity, and *you* especially, kind reader, to visit my

MILLINERY PARLORS

At some set time and inspect the

Elegant New Stock,

Just received from the leading importers of New York, but as I cannot "name the day" please come at any time.

I Have Over Twenty New Spring Styles

LADIES' AND MISSES'

Hats and Bonnets

BEAUTIFUL RIBBONS,

ELEGANT ORNAMENTS,

PARISIAN FLOWERS.

New Shades Silks, Satins and Trimming Novelties, suitable for Sisters, and for Cousins, and for Aunts.

MYRA F. BICKFORD,

No. 69 Congress Street.

CORSETS! CORSETS! CORSETS!

Ladies do not purchase until you have seen our NEW STOCK. If you are troubled in breaking the bones over the hips call for our A. D. C.

SOMETHING NEW.

Prices, Styles and Quality,

CAN'T BE BEAT.

Kid Gloves! Kid Gloves!

SPRING SHADES,

(2 & 3 Buttons.)

A better GLOVE for the money has never been sold in the City.

MORRIS C. FOYE,

23 MARKET STREET.

REVOLUTION IN WASHING!!

The Mothers' Favorite Washing Crystal

Is the name of a new Washing Compound, which N. F. MATHES & CO. are Sole Agents for in this city and its vicinity. We promise that it will do away with the toil and drudgery of

WASHING-DAY

without any injury to the fabric or hands; and that consumers may test it for themselves, we are putting samples in every house in the city and suburbs. This is an expensive way of advertising, but it shows that we have faith in the article.

It is put up in one-pound packages.

Price 15 cts. per Pound.

N. F. MATHES & CO.,

48 MARKET STREET.

For Sale.

ONE Second-Hand SINGER FAMILY SEWING MACHINE, in good running order. This will be sold at a bargain. Apply at CHAS. E. MYERS & CO'S, No Bow St.

Real Estate.

Desk Room

TO LET in one of the pleasantest offices in the city. Enquire at CHRONICLE Office.

For Rent.

HALF-HOUSE ON MELCHER STREET, near Pleasant, containing seven rooms, with water in house. Rent low to a good tenant. Apply at 51 Pleasant Street.

Farming Land and Building Lots for Sale.

THREE Large Fields on Jones Avenue, and Building Lots on South Street. Apply to SAMUEL H. HALL.

For Sale.

ONE of the most desirable estates in the city, running through from Congress street to Warren street, with dwelling and stable, known as the Leavitt estate. For particulars apply to ALFRED STAVERS, at No. 27 Market St.

Portsmouth Lager Beer!

WE purchase from The Eldredge Brewing Company their Celebrated LAGER BEER, and bottle it ourselves. Lovers of this wholesome Beverage can always rely upon getting it fresh bottled, as we receive it direct from the Brewery.

BUTLER & LAIGHTON,

No. 1 MARKET SQUARE, - - - - - - Portsmouth

WATCHES CHEAP

— AT —

Hutchinson & Connell's.

Notice.

THE undersigned gives notice that he has been appointed Administrator of the Estate of the late Dr. ADAMS PERRY. All persons indebted to said Estate are requested to settle by July 1st, as all accounts remaining unsettled on that date will be put into the hands of an attorney for collection. Those having bills against the Estate are requested to present them for adjustment.

d&jy1 JOHN S. PERRY.

DRAIN PIPE.

A KRON DRAIN PIPE, all sizes, for sale at No. 5 Elm street.

SAMUEL CLEAVES & SON.

Evaporated Pumpkin,

Evaporated Apple,

FOR SALE BY WEIGHT.

Corn, French Peas, Tomatoes, Peaches, Cranberries, Pears, in cans.

— FOR SALE BY —

H. F. GERRISH.

ELDREDGE'S LAGER!

Milwaukee Lager.

Bottled and for Sale by H. F. GERRISH.

Yachting Parties,

Picnic Parties,

Lunch Parties.

We have just received a

FRESH STOCK

— OF —

SEASONABLE GOODS

For the above-named occasions, such as:

Lunch Ham,

Lunch Tongue,

Boned Chicken,

Boned Turkey,

Curred Fowl,

Broiled Quail,

Broiled Grouse,

Pate of Wild Duck,

2-lb. Cans Corned Beef, 35c. each,

Rolled Beef Tongue,

Sardines, Olives,

Pickles, Bananas,

Soda, Pilot, Milk and Sardine

BISCUIT.

Cantrell & Cochrane's Ginger Ale

Eldredge Brewing Co.'s Lager Beer

All the above goods are sold at Lower Prices than ever before, and down river parties will find it for their interest to purchase supplies from us.

BUTLER & LAIGHTON

No. 1 Market Square.

Political.

The President has withdrawn the nomination of Secretary McCrary as successor of Judge Dillon, of the 8th circuit.

The workingmen's convention of San Francisco last week fully "exonerated" their candidate for mayor, "Rev." Isaac S. Kalloch, from the charge of immorality during his pastorate in Boston many years ago. The vote to "exonerate" was one hundred and four to one.

The grand jury of Harris county, Texas, recently passed resolutions that Gov. Roberts in commuting the sentence of two murderers was guilty of an outrage; that his action is subversive of peace and perilous to the life of citizens; that he has defeated the ends of justice; that he is utterly unfit for the position he occupies, and is an upholder of infamous and dangerous crime. At an indignation meeting of citizens Gov. Roberts was heartily denounced, and resolutions adopted demanding his resignation.

Right Time To Operate In Stocks.

By recent communication with prominent stock operators, we learn that now is a favorable time to take advantage of the stock market, by the new combination method of Messrs. Lawrence & Co., the New York bankers, who have been so remarkable successful heretofore. This system is founded on correct rules of finance and is universally approved by the shrewdest operators. The orders of thousands of customers are massed into one immense capital, and operated as a great whole, dividing profits *pro rata* every month. In this way any customer can invest from $10 to $10,000 with equal proportionate success, and at the same time gain all the advantages of largest capital and best skill in manipulating the market. This firm's new circular has "two unerring rules for success" and full explanations. $50 will make $250, or 5 per cent.; $600 will return $3,000, and so on, according to the market. Stocks and bonds wanted. Deposits received. Apply to Lawrence & Co., Bankers, 57 Exchange Place, New York City.

Protect the System from Malaria.

It is possible to do this even in regions of country where miasma is most rife, and where the periodic fevers which it causes assume their most formidable types. The immense popularity of Hostetter's Stomach Bitters is very largely attributable to the fact of its efficacy as a remedy for chills and fever, bilious remittents, and as a preventive of the various forms of malarial disease. In those portions of the West and South where complaints of this nature prevail, and in the tropics, it is particularly esteemed for the protective influence which it exerts; and it has been very widely adopted as a substitute for the dangerous and comparatively ineffective alkaloid, sulphate of quinine. Physicians have not been among the last to concede its merits, and the emphatic professional indorsements which it has received have added to the reputation it has obtained at home and abroad.

The expenditure of brain power too early or too severely in children often results in physical debility; the use of Fellows' Hypophosphites exerts a singularly happy effect in such cases.

SANFORD'S JAMAICA GINGER

Enlarged May 1, 1879. Price unchanged.

The only combination of the true Jamaica Ginger with choice aromatics and French brandy which prevents malarial fevers, regulates the stomach and bowels, perfects digestion, and insures protection from diseases and ailments incident to travel, is SANFORD'S JAMAICA GINGER. Put a bottle in your travelling bag. Ask for SANFORD'S. 4w

No preparation of Hypophosphites I have used can compare with Fellows' Compound Syrup of Hypophosphites for restoring strength to the nervous system.

I think it the best medicine I ever used.

W. J. HOXNER, Buffalo, N. Y.

I have derived much benefit from using Fellows' Hypophosphites in chronic constipation.

JOHN B. MOORE, Forest City, Montana.

Many clergymen who were obliged to withdraw from the pulpit on account of "Clergymen's Sore Throat," have recovered by using Fellows' Syrup Hypophosphites and are preaching again. This preparation seems peculiarly and wonderfully adapted to diseases of the breathing organs.

MARRIED.

SPEAR—REMICK. In Rye, June 19th, by Rev. Ira S. Jones, Mr. Charles W. Spear and Miss Lizzie E. Remick, all of Rye.

DIED.

CARD. In Newcastle, June 12th, Miss Jane Card, aged 59 years.

HILL. In Kennebunk, Me., June 17th, Mr. John Hill, aged 78 years.

MARINE CHRONICLE.

PORT OF PORTSMOUTH.

ARRIVED, June 21.

Sch Star, Thompson, Philadelphia.
Sch Idaho, Peck, Rondout.

SAILED, June 21.

Sch Utica, Clark, St Stephens N B.
Sch Alexander Harding, McBride, New York.

ARRIVED, June 22.

Sch C H Trickey, Kelley, New York for Dover.
Sch Allston, Fitzgerald, South Amboy.

ARRIVED, June 23.

Sch Hickman, Adams, New York for Dover.
Sch Royal Arch, Crowell, Philadelphia.
Sch Henry Davey, King, Philadelphia.

SAILED, June 23.

Sch Nellie F Sawyer, Bunker, New York.
Sch Benj Reed, Reed, Boothbay.

Ship Wm H Macy, Macy, sld from Queenstown for Havre 21st.

Ship Frolic, Bush, at Bombay May 19th, loading for Havre, chartered at 1os 3d, 2½ commission.

At Cardenas 14th inst, brigs Jessie Cobb, Small, and brig Clara J Adams, McFadden, for north of Hatteras.

Sch Golden Gate, Amee, hence arr at Boston 21st inst.

Schs Triton, Rand; Mystery, Seaward; New Zealand, Haskell; E Closson, Hardy; and Leelia, Amee, hence arr at Bangor 20th.

Schs Active, Matthews, and Cora, Wilson, hence arr at Philadelphia 20th.

Sch Clara E Simpson, Talpey, passed down at Anjer 21st—despatches not reported.

Sch Mary J Adams, Wilkerson, from Boston arr at Norfolk 20th.

Sch D K Hinn, Freeman, from Dover arr at Boston 23d.

Business Cards.

A. PEARSON,
Is at his Room, No. 5 Congress Street,
To Give Instruction in Music,
From 10 o'clock to 12,
TUESDAYS, THURSDAYS, and SATURDAYS.

JAMES M. CARR, Agent,
DEALER IN
BOOTS & SHOES.
No. 34 Market Street,
Formerly HILL & CARR,
Where a Large Stock of Good Boots and Shoes, Leather and Findings may be found *at the Lowest Prices.*
☞ All kinds of Boots or Shoes made to measure, and Repairing done as usual.

MORSE & ILSLEY,
AUCTIONEERS,
Money, Real Estate and Mortgage Brokers,
INSURANCE and HOUSE AGENTS,
No. 13 Pleasant Street, Exchange Buildings.

STEPHEN D. SCRIGGINS,
HAS REMOVED HIS
PAINT SHOP
FROM No. 15 FLEET ST., to No. 9 VAUGHAN STREET, opposite the Commercial House, and having larger and better accommodation for
CARRIAGE WORK,
Would solicit a continuance of public patronage.

DENNIS SHEA,
MANUFACTURER OF
CEMENT STONE PIPE
— AT —
26 WATER STREET, - - - - PORTSMOUTH.

The best Pipe made for Sewers, Culverts, Cellar and Sink Drains, Water Closets, etc. etc. Gives perfect satisfaction wherever used. Is proof against frost, acids, and all substances which pass through the Pipe.
For sale at wholesale or retail, or laid in the best manner.
Orders for Pipe and laying left at the factory will receive prompt attention.

WINES!! WINES!!
25 CASES CLARET,
5 PIPES DUFF GORDON SHERRY
AND OPORTO PORT WINE
— FOR SALE BY —
H. F. GERRISH.

New Room Papers
I HAVE JUST RECEIVED
A Large, New and Carefully Selected Stock
— OF —
Room Papers,
Curtains,
Fixtures, &c.,
— AT —
NO. 1 CONGRESS BLOCK,
to the merits of which I respectfully call attention.
My Stock includes all grades of paper,
Brown Blanks,
White Blanks,
Satin, Mica and Bronze.
Curtains from 25 cents up.
THE BEST SPRING ROLLER IN THE MARKET,
And a complete line of
Picture Cord, Hooks, Tassels, etc., etc.
I am offering these goods at prices sure to suit the times. Call and examine.
W. G. MYERS,
No. 1 Congress Block.
Hanging of Papers and Curtains attended to if desired.

Good and Reliable
INSURANCE
COMPANIES.
COMMERCIAL UNION, of London.
FIRE ASSOCIATION, of Phila.
SHAWMUT, of Boston.
F. W. DEROCHEMONT & SON,
No. 9 CONGRESS ST., AGENTS.

DR. JOHN TRIPP'S BLOOD PURIFIER
Is a certain cure for *Syphilis Scrofula, Ovarian Tumors, Diabetes, Bright's Disease,* and all *Blood Poison.* Cure of *Syphilis* guaranteed in either stage. Send for pamphlet, enclosing stamp and please state disease. Eastern Agency, 305 Columbus ave., Boston. Office hours 8 to 11, 3 to 7. No medicine genuine unless in bottles with my name blown in them, and labels bearing my own Trade Mark. DR. JOHN TRIPP eod1jy79

BARNUM'S GREATEST SHOW ON EARTH.

"See the Conquering Hero Comes!"

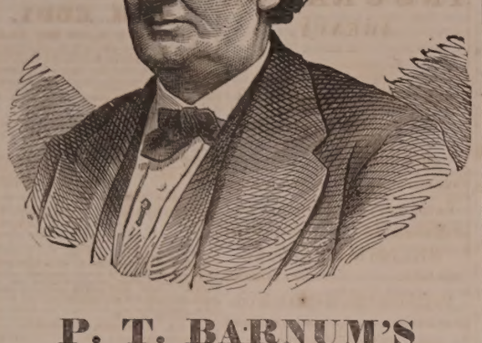

P. T. BARNUM'S

OWN AND ONLY

Greatest Show on Earth!!

GREATEST IN EXTENT! GREATEST IN ATTRACTION!
GREATEST IN VARIETY! GREATEST IN PURITY!
BEST IN ALL THINGS! WITHOUT A RIVAL IN ANYTHING!

WILL EXHIBIT IN

PORTSMOUTH, SATURDAY, JUNE 28TH AFTERNOON & EVENING.

ALL THE GREAT ATTRACTIONS WHICH MAKE THE TENTING SEASON OF 1879, BARNUM'S CROWNING GLORY,
Will be presented at each exhibition, including,

THE TROUPE OF TWENTY PEERLESS STALLIONS.

Imported by Mr. Barnum from the Royal Stables of Germany, Italy, and Russia at a cost of $250,000, introduced and exhibited by their accomplished trainer, Mr. CARL ANTONY, the acknowledged unequalled horseman of the world.

THE LARGEST & RAREST MENAGERIE
Ever seen outside of the Zoological Gardens of England and the Continent.
FIFTY CAGES OF ANIMALS,
Birds, Monkeys and Reptiles. Only Coal Black Dromedaries ever exhibited in any civilized country. A milk-white Camel, only one in America.

THE LARGEST HERD OF ELEPHANTS
Ever exhibited together, and more than all the other shows in this country combined.
TWO-HORNED RHINOCEROS!

A Peerless Circus,
OF ONE HUNDRED ACCOMPLISHED PERFORMERS,
In an entirely New Programme, combining all that is Thrilling, Daring, Sensational, and Beautiful in feats of Horsemanship, Acts of Strength and Skill, and Classic Physical Contest.
Signor Sebastian - - - - - The Champion Male Bareback Rider of the Globe!
EIGHT LADY RIDERS, Led By

THE EMPRESS OF THE ARENA, MADAME DOCKRILL,
In her beautiful single bareback act and her thrilling and electric act on five horses.
— In addition to the Great —
ARTISTIC Mlle Linda Jeal, Sebastain, Signora Marcellus, Miss Katie Stokes, Emma Lake, Miss Holloway, **PLEIADES**
In a series of SPECIAL THRILLING BAREBACK ACTS.

A MUSEUM OF THE WORLD'S MARVELS AND CURIOSITIEL!
FIFTY THOUSAND RARE OBJECTS, and the most Wonderful Living Curiosity in the person of CAPTAIN COSTENTENUS, *The Tattooed Greek Nobleman,* whose body from head to foot is covered with the most elaborate designs, representing over Seven Hundred different figures.
COLONEL GOSHEN, *The Palestine Giant,* over eight feet high, the largest and best-formed Giant.
LITTLE QUEEN MAB *The smallest and prettiest Dwarf in the world.*
THE MYSTERIOUS LADY.
ONE TICKET admits to the Menagerie, Museum, and Circus and the Wonderful Exhibition of the TWENTY TRAINED STALLIONS thus making it the Cheapest and Best Entertainment ever presented to the public.
A Seating Capacity of Ten Thousand. On the morning of the day of exhibition a GRAND STREET PAGEANT Of Unusual Extent and Great Magnificence, will pass through the principal streets. One of the features of this Scene of Processional Splendor, will be the appearance of the HERD OF ELEPHANTS, and 16 of the 20 stallions in Procession.
Doors open at 1 and 6.30 p. m. Performance at 2 and 8 p. m., thus giving an hour and a half to view the Menagerie and Museum, before the evening performance begins. ADMISSION 50 CENTS. Children under 9, half price. RESERVED CHAIRS, 25 CENTS EXTRA.
For the accommodation of Ladies, Children and all those who desire to avoid the crowds surrounding the ticket wagons on the show grounds, Mr. Barnum will open a Ticket Office for the sale of Tickets and Reserved Chairs, at *Preston's Drug Store* at the usual slight advance.
Ladies, Children and others wishing to avoid the crowds in the evening are advised to attend the Afternoon Exhibition.
☞ Excursion Trains on all Railroads on the day of exhibition.
☞ "THE LIFE OF BARNUM," written up to 1879, sold on the ground for 50 cents, usual retail price, $1.50.

INCORPORATED JANUARY, 1878. WORLD'S DISPENSARY MEDICAL ASSOCIATION. BUFFALO AND LONDON. CAPITAL STOCK $1,000,000.

(Successors to *R. V. PIERCE, M. D.*)
DR. R. V. PIERCE, having acquired a world-wide reputation in the treatment of Chronic Diseases, resulting in a professional business far exceeding his individual ability to conduct, some years ago induced several medical gentlemen to associate themselves with him, as the Faculty of the World's Dispensary Medical Association, with the following officers: HON. R. V. PIERCE, Pres. E. D. PIERCE, V. Pres. JNO. E. PIERCE, Sec. LESTER H. SMITH, Treas.
NINE PHYSICIANS AND SURGEONS of eminence and skill have been chosen as the Faculty.
CHRONIC DISEASES of all forms come within the province of our several specialties.
LUNG DISEASES.—This division of practice is very ably managed by a gentleman of mature judgment and skill. Bronchial, Tracheal, and Lung Diseases are treated with almost successful results.
DISEASES OF WOMEN.—Especially are our facilities of a superior order for the cure of all Gynecic diseases peculiar to females.
NERVOUS DISEASES.—Paralysis, Nervous Debility, Epilepsy (Fits), Chorea (St. Vitus's Dance), Neuralgia, and other nervous affections, receive the attention of an expert in this specialty.
NOT NECESSARY TO SEE PATIENTS.—By our original system of diagnosis, we can treat many chronic diseases as successfully without as with a personal consultation. For particulars see "People's Common Sense Medical Advisor" (1,000 pages, sent post-paid for $1.50) or "Invalids' and Tourists' Guide Book" (100 pages, 10 cents post-paid).
SURGICAL CASES.—Among the operations which we are called upon most frequently to perform, are those for Nasal Polypus, Harelip, Tumors, Fistula in Ano, Piles, Hernia (Rupture), Hydrocele (Dropsy of the Scrotum), Varicocele, Ovarian and Uterine Tumors, Calculi (Stone in the Bladder), Stricture, etc., etc. We also cut successfully, by a new method without surgical operation, Cancers, Club-feet, Spinal Curvature, and other deformities. Our best pamphlet entitled, "Motion as a Curative Agent," sent on receipt of 10 cents.
Address, World's Dispensary Medical Association, BUFFALO, N. Y.

WOMAN
By an immense practice at the World's Dispensary and Invalids' Hotel, by having treated ninety thousand cases of those diseases peculiar to woman, I have been enabled to perfect a wonderfully efficacious remedy for these diseases.
To designate the natural specific, I have named it
Dr. Pierce's Favorite Prescription
The term, however, is but a feeble expression of my high appreciation of its value, based upon personal experience. I have, while witnessing its positive results in the special diseases incident to the organism of woman, singled it out as **the climax or crowning gem of my medical career.** On its merits, as a positive, safe, and effectual remedy for this class of diseases, and one that will, at all times and under all circumstances, act kindly, I am willing to stake my reputation as a physician; and so confident am I that it will not disappoint the most sanguine expectations of a single invalid lady who uses it for any of the ailments for which I recommend it, that I offer and sell it under **A POSITIVE GUARANTEE.** (For conditions, see pamphlet wrapping bottle.)
The following are among those diseases in which my **Favorite Prescription** has worked cures, as if by magic, and with a certainty never before attained by any medicine: Leucorrhœa, Excessive Flowing, Painful Monthly Periods, Suppressions when from unnatural causes, Irregularities, Weak Back, Prolapsus, or Falling of the Uterus, Anteversion and Retroversion, Bearing-down Sensations, Internal Heat, Nervous Depression, Debility, Despondency, Threatened Miscarriage, Chronic Congestion, Inflammation and Ulceration of the Uterus, Impotency, Barrenness, or Sterility, and Female Weakness. I do not sell this medicine as a "cure-all," but it admirably fulfils **a singleness of purpose,** being a most perfect specific in all chronic diseases of the sexual system of woman. It will not disappoint, nor will it do harm, in any state or condition.
Those who desire further information on these subjects can obtain it in THE PEOPLE'S COMMON SENSE MEDICAL ADVISER, a book of over 900 pages, sent, post-paid, on receipt of $1.50. It treats minutely of those diseases peculiar to females, and gives much valuable advice in regard to the management of those affections.
Favorite Prescription sold by Druggists.
R. V. PIERCE, M. D., Proprr. World's Dispensary and Invalids' Hotel, Buffalo, N. Y.

HARDWARE, PAINTS, OILS, &C.
SALEM WARRANTED PURE WHITE LEAD.
BOSTON " "
FOREST RIVER PURE WHITE LEAD.
ENGLISH " "
On hand and for sale at Manufacturers' Prices.
Also, a large and well-selected Stock of
Hardware,
Paints, Oils,
Glass, &c., &c.,
ETC., ETC., ETC.,
At Lowest Rates.
JOHN H. BAILEY,
RICE BLOCK,
16 Market and 1 Ladd Street

American and Foreign PATENTS.
[ESTABLISHED 1865.]
GILMORE & CO., Successors to CHIPMAN, GILMORE & CO., Solicitors. Patents procured in all countries. *No fee in advance.* No charge unless the patent is granted. No fee for making preliminary examinations. No additional fees for obtaining and conducting a re-hearing. Special attention given to Interference Cases before the Patent Office. Extensions before Congress, Infringement Suits in different States, and all litigation appertaining to Inventions or Patents. Send stamp to GILMORE & Co. for Pamphlet of sixty pages.
Old Bounty Land Warrants.
The last Report of the Commissioner of the General Land Office shows 2,397,500 acres of Bounty Land Warrants outstanding. These were issued under act of 1855 and prior acts. GILMORE & CO. pay cash for them. Send by registered letter. Where Assignments are imperfect we give instructions to perfect them.
Arrears of Pay and Bounty.
Officers, Soldiers and Sailors of the late war, or their heirs, are in many cases entitled to money from the Government of which they have no knowledge. Write full history of service, and state amount of pay and bounty received. Enclose stamp to GILMORE & CO., and a full reply after examination, will be given you free.
Pensions.
All Officers, Soldiers and Sailors wounded, ruptured or injured in the late war, however slightly, can obtain a pension by addressing GILMORE & COMPANY.
Cases prosecuted by GILMORE & Co. before the Supreme Court of the United States, the Court of Claims and the Southern Claims Commission.
Each department of our business is conducted in a separate bureau, under the charge of the same experienced parties employed by the old firm. Prompt attention to all business entrusted to GILMORE & Co. is thus secured. We desire to win success by deserving it. Address
GILMORE & CO.,
WASHINGTON, D. C.

FIRST NATIONAL BANK
GOVERNMENT DEPOSITORY,
Continues to supply either Coupon or Registered
FOUR PER CENT. BONDS
At subscription rates, furnished direct from the Treasury Department.
U. S. 5-20 Called Bonds,
Cashed, or exchanged for new 4's on favorable terms.
dm8g E. P. KIMBALL, Cashier.

New Advertisements

$25 TO $5000 Judiciously invested in Wall St. lays the foundation for substantial fortunes every week, and pays an immense percentage of profits by the New Capitalists' System of operating in Stocks. Full explanation on application to Adams, Brown & Co., Bankers, 20 Broad St., New York.

BENSON'S CAPCINE POROUS PLASTER. See that each plaster has the word C-A-P-C-I-N-E cut through it, and insist on having no other. Ask your own Physician as to its merits over all others. 1y620

TEACHERS & STUDENTS $50 to $100 or $200 per MONTH during VACATION. For full particulars address J. C. McCURDY & CO., Philadelphia, Pa.

BENSON'S CAPCINE POROUS PLASTERS
Cures Lame and Weak Back Instantly.
SOLD BY ALL DRUGGISTS.

PIANOS
for Cash or on *easy Monthly Installments.* Parties who intend purchasing Pianos will find it for their interest to call at our rooms, or correspond with us, before buying elsewhere. 1y71
Hallett & Cumston,
NO. 459 WASHINGTON STREET, BOSTON.

L.S.L.
A SPLENDID OPPORTUNITY TO WIN A FORTUNE.
Seventh Grand Distribution, Class G, at New Orleans, Tuesday, July 8th, 1879—110th Monthly Drawing.
LOUISIANA STATE LOTTERY COMPANY.
This Institution was regularly incorporated by the Legislature of the State for Educational and Charitable purposes in 1868 *for the term of Twenty-five Years,* to which contract the inviolable faith of the State is pledged, with a Capital of $1,600,000, to which it has since added a reserve fund of $350,000. ITS GRAND SINGLE NUMBER DISTRIBUTION will take place monthly. *It never scales or postpones.* Look at the following Distribution:
CAPITAL PRIZE, $30,000.
100,000 TICKETS AT TWO DOLLARS EACH.
HALF-TICKETS, ONE DOLLAR.
LIST OF PRIZES.

1 CAPITAL PRIZE			$30,000
1 " "			10,000
1 " "			5,000
2 PRIZES OF	2,500		5,000
5 do.	1,000		5,000
20 do.	500		10,000
100 do.	100		10,000
200 do.	50		10,000
500 do.	20		10,000
1000 do.	10		10,000

APPROXIMATION PRIZES.

9	Approximation Prizes of $300		2,700
9	do.	do. 200	1,800
9	do.	do. 100	900

1857 Prizes, amounting to $110,400
Responsible corresponding agents wanted at all prominent points, to whom a liberal compensation will be paid.
Application for rates to clubs should only be made to the home office in New Orleans.
Write, clearly stating full address, for further information, or send orders to
M. A. DAUPHIN,
P. O. Box 692, New Orleans, La.,
or same at No. 319 Broadway, New York.
All our Grand Extraordinary Drawings are under the supervision and management of GENERALS G. T. BEAUREGARD and JUBAL A. EARLY. w,s,&d1jy7

A NEW LOT OF THE CELEBRATED
Willis G. Myers Pencil!
Just received. Try them.
— AT —
No. 1 Congress Block.

C. M. GIGNOUX,
GENERAL AGENT OF THE
Mutual Life Insurance Co.
OF NEW YORK,
FOR THE STATE OF NEW HAMPSHIRE.
tf Portsmouth, New Hampshire.

HATHAWAY SHIRTS,
A FEW MORE OF THOSE
CELEBRATED HATHAWAY SHIRTS
Cut Low in the Neck, at
William P. Walker's,
1y3 No. 8 Market Square.

GOVERNMENT BONDS
We are prepared to pay on presentation in any amount the highest market price for the CALLED BONDS of 1865 and 1867, and we will receive them at full value in exchange for other issues of UNITED STATES BONDS, or in exchange for other safe Securities paying 5, 6 and 7 PER CENT interest.
GEO. WM. BALLOU & CO.,
72 Devonshire Street ..... Boston.
8 Wall Street ..... New York
tmch18wtf

THE
Alpine Silver Mining Co.,
OF COLORADO.
CAPITAL $2,000,000. 200,000 SH RES.
PAR VALUE, $10 PER SHARE.
UNASSESSABLE.
Daniel J. Splane, Pres. J. L. Thompson, Sec.
The property of this Company consists of twelve mines and mining locations, located in Lake County, Colorado, in the vicinity of Leadville, upon all of which extensive work has been done, in all cases exhibiting true fissure veins, good pay streak, and well defined lodes.
Three of the leading mines are well opened up and have at the lowest computation over TEN THOUSAND TONS OF ORE IN SIGHT; by May 1st, the Railroad now under construction will be within a short distance of this property.
The Company propose to sell a portion of its stock at $1.50 per share for the purpose of more completely developing its mines, and for the erection of works for the reduction of its ores.
Applications for the stock may be made to the office of the Company, 61 Broadway, New York.
N. B.—*The Mining Record,* of New York, the highest mining authority in this country, says Feb. 1st, 1879: The principal owners in this company are hard working men who by their own labor have uncovered large bodies of ore which they now wish to extract and send to market; our readers will do well to make a venture with these worthy men, this money will probably be returned to them twenty fold. The business management has been placed in the care of Mr. J. L. Thompson, an officer of high standing; a one of the leading banks in the city. A Prospectus giving full particulars sent free, on application to the Secretary. mch22d&w3mos

Portsmouth Daily Chronicle.

By CHRONICLE & GAZETTE PUBLISHING COMPANY.

PORTSMOUTH, N. H., WEDNESDAY, JUNE 25, 1879.

$6 PER YEAR, IN ADVANCE. THREE CENTS PER COPY.

THE PORTSMOUTH DAILY CHRONICLE

(Established August 2d, 1852.)

Is Published Every Morning, Sundays excepted, at No. 7 Exchange Building, Pleasant Street, opposite the Post Office, by the

Chronicle and Gazette Publishing Company.

TERMS $6.00 PER YEAR.

The New Hampshire Gazette

(The Oldest Newspaper in the United States, established Oct. 7, 1756,)

is published every THURSDAY at the same office. Terms, $1.50 per year; $2.00 per year, if not paid in advance.

ADVERTISEMENTS inserted on reasonable terms, in either or both papers. The GAZETTE, having a large country (in addition to its local) circulation, is an excellent medium of advertising. A liberal reduction made when advertisements appear in both papers.

☞ Correspondence from neighboring towns, containing items of public interest, will be gladly received. All communications should be addressed and all checks made payable to the

CHRONICLE & GAZETTE PUBLISHING CO., PORTSMOUTH, N. H.

The Job Printing Business is conducted in the same office by Mr. Charles W. Gardner, who keeps on hand a large and well-selected stock of all materials required in his line.

NEW AND EXTENSIVE STOCK

—OF—

SPRING & SUMMER GOODS

—AT—

WM. P. WALKER'S,

No. 8 Market Square.

HAVING RECEIVED A FULL ASSORTMENT OF

FOREIGN AND DOMESTIC

CLOTHS, CASSIMERES, &C., &C.,

I am prepared to make them up into GARMENTS of the latest style, or according to the fancy of the purchaser, and

Perfect Satisfaction Guaranteed!

MY STOCK OF GOODS SUITABLE FOR

SUITINGS

IS UNEQUALLED.

☞ Particular attention paid to the making of

ARMY and NAVY

REGULATION UNIFORMS.

A FULL ASSORTMENT OF

Gentlemen's Furnishing Goods!

Constantly on hand, consisting of

Bosoms, Gloves, Suspenders, Collars, Linen Goods, Drawers, Handkerchiefs, Shirts

Of Every Description!

1879 Opening Season! 1879

—ON—

WEDNESDAY, APRIL 16th,

WE SHALL OPEN

A NEW AND FINE ST

—OF—

MILLINERY GOODS

And Novelties in Latest Styles.

A Nice Assortment of

Pattern Hats and Bonnets.

Our facilities for receiving the newest and most desirable goods from New York and Boston houses are unsurpassed, and we feel confident of pleasing all who may favor us with a call.

☞ Particular attention given to making old styles into new.

J. M. TEBBETTS,

14 Market Street.

Transportation.

Eastern & Maine Central Railroad Line.

CARS leave the Station of the Eastern Railroad, between Deer and Elm streets, as follows:

For Boston, at 4:10, 7:15, 8:28, 11:00 A. M.; 2:00, 5:30 P. M.

For Portland and Stations East, 10:00 A. M.; 2:57, 9:15 P. M.

For Bangor, St. John, Montreal and Quebec, 10:00 A. M.; 9:15 P. M.

For Great Falls and Wolfeborough, 10:00 A. M.; 5:44 P. M.

For North Conway, 10:00 A. M.

For Dover and Way Stations, 10:00 A. M.; 12:30, 3:00, 7:00 P. M.

Trains leave *For Portsmouth*—

From Boston, 7:30, 10:00 A. M.; 12:30, 3:15, 4:45, 7:00 P. M.

From Portland, *2:05, 8:45 A. M.; 1:00 P. M.

From North Conway, 7:00 A. M.

From Wolfeborough, 8:[illegible] A. M.; 3:10 P. M.

From Great Falls, 7:24, 10:00 A. M.; 4:45 P. M.

From Dover, 6:45, 10:30 A. M.; 2:25, 5:00 P. M.

From Newington, 7:01, 10:46 A. M.; 2:41, 5:16 P. M.

Trains from Boston arrive at Portsmouth at 9:55 A. M.; 12:25, 2:54, 5:40, 6:58, 9:12 P. M.

Trains from Portsmouth arrive at Boston at *6:30, 9:30, 10:45 A. M.; 1:50, 5:30, 8:00 P. M.

*Except on Mondays.

Feb. 17, 1879. E. B. PHILLIPS, Pres't.

Concord & Portsmouth Railroad.

PASSENGER TRAINS leave Concord Railroad Station, foot of Bridge Street:

For Newmarket Junction, Manchester, Concord and Upper Railroads, at 7:55 A. M., and 5:10 P. M.

Arrive at Manchester at 9:40 A. M., 7:10 P. M.

Arrive at Concord at 10:30 A. M., and 8:10 P. M.

Leave Concord at 7:30 A. M.; and 3:40 P. M.

Leave Manchester at 8:15 A. M., and 4:25 P. M.

Arrive at Portsmouth at 10:10 A. M., and 6:15 P. M.

☞ All trains connect at Newmarket Junction, with trains of the Boston & Maine Railroad for Exeter, Haverhill, Lawrence and Boston; and for Dover, Great Falls and Portland; at Concord with trains to and from all the Upper Railroads.

H. E. CHAMBERLIN, Supt.

RE-OPENING

OF THE POPULAR

PROVIDENCE LINE

TO NEW YORK,

Via Providence.

OPENS APRIL 28, FOR THE SEASON OF 1879.

Only 42 Miles of Rail.

Steamboat Express Train will leave Boston & Providence Railroad Station daily (Sundays excepted) at 6 P. M. Connect at Fox Point wharf, Providence, with the *entirely new and magnificent*

STEAMER MASSACHUSETTS,

and the well-known and popular

STEAMER RHODE ISLAND,

Arriving in New York at 6 A. M. This is the only line affording a delightful sail *through Narragansett Bay* by daylight.

Returning, leave Pier 29, North River, at 5 P. M., arriving in Boston at 7 A. M.

No intermediate landings between Providence and New York.

Tickets and State Rooms can be secured at Company's office, 314 Washington, corner State street, and at Boston & Providence Railroad Station.

J. W. RICHARDSON, Agent, Boston.

A. A. FOLSOM, Supt. B. & P. R. eodtsept8

THE GREAT

Fall River Line

—FOR—

NEW YORK.

Trains leave Boston from Old Colony Depot, week days, accommodation train, at 4:45 P. M.

Steamboat express train, at 6 P. M.; Sundays at 7 P. M., connecting at Fall River with

THE WELL-KNOWN STEAMERS,

BRISTOL AND PROVIDENCE,

Largest, Finest and most costly steamers of this class in the world. BROOKLYN and JERSEY CITY PASSENGERS and baggage transferred FREE by "ANNEX" boats.

Grand Promenade Concerts

on both Steamers every evening. No other line possesses this novel and fascinating feature.

Tickets and staterooms secured at the Company's office, No. 3 Old State House, corner Washington and State streets, and at OLD COLONY DEPOT.

L. H. PALMER, Agent, 3 Old State House, Boston. J. R. KENDRICK, Superintendent.

NEW YORK & NEW ENGLAND R. R.

ALLYN'S POINT LINE.

LIMITED TICKETS BETWEEN BOSTON AND

NEW YORK,

EITHER WAY, FOR

ONE DOLLAR

Sold only at 205 Washington street, at depot foot of Summer street, Boston, and at Pier 40, North River, New York. Train leaves Summer street depot, Boston, at 6 P. M., week days, connecting at Allyn's Point 9:15 P. M. with steamers City of New York or City of Boston, arriving in New York at 6 A. M.

Returning, steamer leaves Pier 40, North River, at 5:30 P. M., arriving in Boston 6 A. M.

Staterooms at usual prices. Berths free. Supper 50 cents. Drawing Room Chairs 50 cents. 83 miles without a stop, the longest run made by any train in New England.

Connecting train makes no stop at any station between Boston and the boat. No stop-over allowed. Tickets good only on day of sale for continuous passage and by connecting boat.

CHARLES P. CLARK, General Manager. A. C. KENDALL, Gen. Pass. Agent.

Tu, Th & Sat tuu tf

THERMOMETERS

ARE SELLING

CHEAP

—AT—

SWEETSER'S.

PORTSMOUTH

INSURANCE

AGENCY.

Established in 1851.

JOHN SISE, - 5 MARKET SQ.

Is authorized Agent and Attorney for the following responsible Companies:

ÆTNA INSURANCE COMPANY,

HARTFORD, CONN.....Assets $7,000,000

HARTFORD FIRE INSURANCE CO.,

HARTFORD, CONN.....Assets $3,200,000.

HOME INSURANCE COMPANY,

NEW YORK.....Assets, $6,000,000.

FRANKLIN FIRE INSURANCE CO.,

PHILADELPHIA.....Assets $3,300,000.

ROYAL INSURANCE COMPANY,

LIVERPOOL, ENG.....Assets $18,000,000 (gold.)

PENNSYLVANIA FIRE INS. CO.

PHILADELPHIA.....Assets $1,800,000.

Business men and owners of Property desiring every security by Insurance against loss and damages by fire, will find it for their interest to place their risks in the above companies, some of which have been represented in this vicinity for nearly fifty years.

All losses will be promptly adjusted and paid by the undersigned.

JOHN SISE,

INSURANCE AGENT.

OFFICE NO. 5 MARKET SQUARE, Portsmouth

GENERAL LIFE AND FIRE

INSURANCE

AGENCY.

Alonzo F. Craig, Agent

CAPITAL REPRESENTED

$40,000,000.

EQUITABLE LIFE ASSURANCE SOCIE.

OF THE UNITED STATES.

ASSETS,.....$35,000,0

N. BRITISH & MERCANTILE INS.

LONDON AND EDINBURGH.

CAPITAL, GOLD,.....$10,000,

Invested in the United States,.....$1,647,

NATIONAL FIRE INSURANCE COMPANY

HARTFORD, CONN.

ASSETS,.....$831,850,20.

WESTCHESTER FIRE INSURANCE CO.

NEW YORK.

ASSETS,.....$685,787.24.

ST. PAUL FIRE AND MARINE INS. CO.

ST. PAUL, MINN.

ASSETS,.....$719,621.78.

FANEUIL HALL INSURANCE COMPANY

BOSTON, MASS.

ASSETS,.....$250,000.00.

☞ *Insurance effected on all kinds of Property Reasonable Rates.*

☞ Losses at this Agency will be promptly adjusted, and paid at this Office.

ALONZO F. CRAIG,

INSURANCE AGENT,

Office No. 5 Congress Street Portsmouth

MORSE & ILSLEY,

FIRE, LIFE AND ACCIDENT

INSURANCE

AGENTS,

Represent the following reliable companies:

THE INSURANCE COMPANY OF NORTH AMERICA,

Of Philadelphia, Penn.

LIVERPOOL and LONDON and GLOBE,

U. S. Office, New York City.

SPRINGFIELD, *of Springfield, Mass.*

QUEEN, *of Liverpool and London.*

PHŒNIX, *of Hartford, Conn.*

ORIENT, *of Hartford, Conn.*

TRAVELERS LIFE & ACCIDENT COMPANY,

Of Hartford, Connecticut.

NEW ENGLAND MUTUAL LIFE

Of Boston, Mass.

The above companies are well known and reliable, and we solicit the patronage of our friends and the public. All losses adjusted and promptly paid at our office.

MORSE & ILSLEY,

NO. 13 PLEASANT STREET,—UP ONE FLIGHT.

PATENTS!

R. H. EDDY,

No. 76 State St., Opposite Kilby, Boston.

SECURES PATENTS in the United States; also in Great Britain, France and other foreign countries. Copies of the claims of any Patent furnished by remitting one dollar. Assignments recorded at Washington. *No Agency in the United States possesses superior facilities for obtaining Patents or ascertaining the patentability of inventions.*

R. H. EDDY, Solicitor of Patents.

TESTIMONIALS.

I regard Mr. Eddy as one of the *most capable and successful* practitioners with whom I have had official intercourse. CHARLES MASON, Commissioner of Patents.

"Inventors cannot employ a person more trustworthy or more capable of securing for them an early and favorable consideration at the Patent Office." EDMUND BURKE, Late Commissioner of Patents.

BOSTON, October 19, 1870.

R. H. EDDY, Esq.—*Dear Sir:* You procured for me, in 1849, my first patent. Since then you have acted for and advised me in hundreds of cases, and procured many patents, reissues and extensions. I have occasionally employed the best agencies in New York, Philadelphia and Washington, but I still give you almost the whole of my business, in your line, and advise others to employ you. Yours truly, GEORGE DRAPER.

BOSTON, January 1, 1879. Stawtjan180

THE NEW ENGLAND

MUTUAL LIFE

Insurance Companv

OF BOSTON.

The Oldest Massachusetts Company.

19,000 MEMBERS. $57,000,000 INSURANCE.

The features of the Company are

1.—*Its entire mutuality.*

2.—*The character of its investments.*

3.—*The liberality of its treatment of retiring members.*

4.—*Its selection of risks as developed by its past favorable mortality.*

5.—*The application of the Mass. Non-Forfeiture law to its policies, whereby every member is entitled to insurance according to its provisions.*

Information as to rates can be obtained on application at the office of the Company, or of any of its agents in the principal cities and towns of the Commonwealth.

35th Annual Report now ready for Distribution.

BENJ. F. STEVENS, President.

eodtsept16 JOS. M. GIBBENS, Secretary.

FOOTE & FRENCH,

BANKERS,

And members of the New York and Boston U. S. Four per cent. Bond Syndicate,

OFFER FOR SALE

U. S. Fours, Coupon and registered, of all denominations.

Prices will conform to New York market prices of the day, when lower than Syndicate prices.

We offer for sale every description of GOVERNMENT BONDS.

BANK TRADES in Washington solicited.

CALLED BONDS cashed and exchanged.

No. 7 Congress St. & 2 Congress Square,

BOSTON, MASS. eodtje25

PRATT'S ASTRAL OIL!

Safest and Best!

AT SWEETSER'S.

PAINT!! PAINT!

—HAVE YOUR—

SIGNS AND CARRIAGES

PAINTED

At DANIEL J. SPINNEY'S

NEW PAINT SHOP,

☞ NO. 13 BOW STREET. ☜

Cheaper than at any other place in the city.

☞ Second-hand Furniture Repainted, and made to look as good as new.

WE MAIL

Without Charge, Rules for Self-Measure, and Samples of material from which Men's, Youths' and Boys' Suits are made, also Sportsmen's, Firemen's, and Military Circulars, to correspondents in any part of the United States. Address G. W. SIMMONS & SON, Oak Hall, Boston, Mass.

The oldest and largest clothing house in New England.

N. B. In many New England towns and cities we have established agents, by whom orders will be received at the same prices we give to those who apply directly.

A great Special Sale (the 5th this year) is now taking place at *Oak Hall*, consisting of Gentlemen's Summer Suits in Bamboo Cloths, India Seersuckers, Ponjee Silks, Tussar Silks, New Jeans, Drap d'Ete, Alpacas, and Linens. Sample cards are now ready, and can be obtained without cost on application. Hammocks, Bathing Suits, Sportsmen's Goods, or Yachting Outfits are specialties of *Oak Hall, Boston.* eodtje16

TO OWNERS OF DOGS.

Extract from Chap. 16, Ordinances of the City of Portsmouth:

SECTION 1. No dog shall be permitted to go at large or loose in this city until the owner or keeper of such dog, or the head of the family, or the keeper of the house or place where such dog is kept or harbored, shall have procured from the city marshal a license for such dog.

SEC. 2. The city marshal shall grant a license to any citizen for his dog on the payment of one dollar for a male dog, and two dollars for a female dog, which license shall expire on the first day of July annually.

SEC. 4. The person named in each license so granted shall cause his name and the number of the license to be distinctly marked on a collar which shall be constantly kept about the neck of the dog so licensed, and no dog shall be considered as licensed unless this regulation shall be complied with.

SEC. 5. * * any person may lawfully kill any dog found within the limits of the city going at large contrary to the provisions of the chapter.

SEC. 6. In case any dog shall be found loose or going at large contrary to any of the foregoing provisions, or in case any dog not licensed shall be provided with a collar marked as required in this ordinance, the owner or keeper thereof or the head of the family or keeper of the house or place where such dog is kept or harbored, shall upon conviction thereof be fined five dollars.

SANFORD'S RADICAL CURE

For CATARRH

A purely vegetable distillation entirely unlike all other remedies.

IN the preparation of this remarkable remedy every odor, acrid taste, and bank is subjected to distillation, whereby the essential medical principle is obtained in vapor, condensed and bottled. What remains in the still is inert, valueless, and totally unfit for use in an organism so delicate as the nasal passages. Yet all smells are impossible compounds of woody fibre; all tinctures, saturated solutions.

SANFORD'S RADICAL CURE

Is a local and constitutional remedy, and is applied to the nasal passages by inhalation, thus allaying inflammation and healing and in some cases correcting, cleansing and purifying the secretions. Internally administered, it acts upon the organs of circulation, keeps the skin moist, and generalizes the medicinal properties thus found its way into the stomach and thence into the blood. Thus a cure results, in the best directions, and it does not seem possible for human ingenuity to devise a more rational treatment.

SURPRISING CURE.

Gentlemen.—About twelve years ago, while travelling with Father Kemp's Old Folks Concert Troupe as a tenor singer, I took a severe cold and was laid up at Newark, N. J. This cold brought on a severe attack of catarrh, which I battled with every known remedy for four weeks without avail, and was finally obliged to give up a most desirable position and return home, unable to sing a note. For three years afterwards I was unable to sing at all. The first attack of Catarrh had left my nasal organs and throat so sensitive that the slightest cold would bring on a fresh attack, leaving me prostrated. In this way I continued to suffer. The last attack, the severest I ever had, was terrible. I suffered the most excruciating pain in my head, was so hoarse as to be scarcely able to speak, and coughed incessantly. I thought I was going into quick consumption, and I firmly believe that had these symptoms continued without relief they would have rendered me an easy victim. When in this distressing condition, I commenced the use of SANFORD'S RADICAL CURE FOR CATARRH, very reluctantly, I confess, as I had tried all the advertised remedies without benefit. The first dose of this wonderful medicine gave me the greatest relief. It is hardly possible for one whose head aches, throat sore, who can scarcely articulate distinctly on account of the choking accumulations in his throat, to realize how much relief I obtained from the first application of SANFORD'S RADICAL CURE. Under its influence, both internal and general, I rapidly recovered, and by an occasional use of the remedy since, have been entirely free from Catarrh, for the first time in twelve years. Respectfully yours,

WALTHAM, MASS., Jan. 8, 1876. GEO. W. HOLBROOK.

☞ Purchase the RADICAL CURE of GEO. H. ROGERS, Druggist, Rumford Building.

Each package contains Dr Sanford's Improved Inhaling Tube, with full directions for use in all cases. Price, $1.00. For sale by all Wholesale and Retail Druggists throughout the United States and Canadas. WEEKS & POTTER, General Agents and Wholesale Druggists, Boston, Mass.

COLLINS'

VOLTAIC PLASTER

An Electro-Galvanic Battery combined with a highly Medicated Plaster containing the choicest medicinal Gums and Balsams known to modern Pharmacy.

Dealers have now been added the public for a trial, and, notwithstanding the numerous number of worthless imitations in the form of liniments, lotions, salves, and ordinary plasters, they have steadily increased in sale and met with universal approval, as evinced by over one thousand unsolicited testimonials in our possession. Many remarkable cures have been certified to by well-known citizens in all parts of the United States, copies of which will be sent free of charge to any one desiring them. Improvements, in many ways, have been made, as suggested by experience and use, until it is believed that they are now perfect in every respect, and the best plaster in the world for medicinal purposes. Notwithstanding the efforts of the proprietors to make the genuine article the world for the most humble price, yet inferior remedy can be bought, numbers of unscrupulous dealers will be found ready to misrepresent them for the gain, and endeavor to substitute others. Don't allow yourself to be imposed upon. Ask for

COLLINS' VOLTAIC PLASTER

And insist upon having what you are willing to pay for.

Sold by all Wholesale and Retail Druggists throughout the United States and Canadas, and by WEEKS & POTTER, Proprietors, Boston, Mass.

OLD STAND! NEW GOODS

Look at This!

Spring & Summer Clothing

CHEAPER THAN EVER!

Business Suits	from	$5 to $15;
Fine Dress Suits	"	$15 to $25;
Boys' Suits	"	$2 to $12;
Flannel Suits	"	$7.50 to $14;
Light Weight Overcoats	from	$7 to $15.

Also, a Good Assortment of

Cassimeres, Suitings, Worsteds, &c.

FURNISHING GOODS OF ALL SORTS, CHEAP!

CUTTING well and promptly done.

☞ A Lot of odd COATS and PANTS at your own price.

C. E. MYERS & CO.

No. 2 BOW STREET.

THE MALLORY

Patent Air Closet!

Superior to either Water or Earth Closets for General Use, and for the Sick Room, are indispensable.

They can be set up in any Room, Hallway or Closet, or at the Bedside of the Sick, and are warranted to be Perfectly Odorless.

Being thoroughly ventilated from the front, and connecting with the chimney, the disagreeable odors and poisonous gases are carried off into the chimney, instead of escaping into the room.

—FOR SALE BY—

JOHN P. SWEETSER,

46 Market Street,

PORTSMOUTH

Daily Chronicle.

Hay.

Recent investigations threatened to upset some popular notions. It has long been supposed that early cut hay is more valuable than that cut later. If the judgment of the cows were a test, there would be no question about it. They will leave the riper hay, and even refuse to eat it at all, if they can procure that which has been cut earlier. In the writer's dairy, the milk falls off more than ten per cent when the young hay is changed for that cut two weeks later. This is sufficient to support the general opinion in spite of chemical analyses, which go to show that ripe hay is heavier, more bulky, and contains more nutritious substances than that cut earlier. Perhaps the operations of the chemist can extract more nutriment from ripe hay than can the cow's stomach; but as young hay feeds more profitably, it seems best to cut early.—*Exchange.*

A Smoker's Danger.

A rather unusual case of nicotine poisoning occurred lately in a Parisian suburb. The victim, a man in the prime of life, had been cleaning his pipe with a clasp knife. With this he accidentally cut one of his fingers subsequently, but as the wound was of a trivial nature he paid no heed to it. Five or six hours later, however, the cut finger grew painful and became much swollen; the inflammation rapidly spread to the arm and shoulder, the patient suffering such intense pain that he was obliged to betake himself to his bed. Medical assistance was called in, and ordinary remedies applied ineffectually. The sick man, asked as to the manner in which he had cut himself, explained the use to which the pocket knife had been applied, adding that he had omitted to wipe it after cleaning his pipe. The apparent mystery which surrounded the case was thus cleared up, and as the patient's state had become alarming, he was conveyed to the hospital. Upon his admission the doctors attached to the institution declared that in the immediate amputation of the arm lay the only hope of saving the patient's life. The poisoned member was therefore amputated; but in spite of the promptitude with which the operation was performed, the man lies in so precarious a condition that the chances of his recovery are said to be slight.

"Practical Science."

Under the above heading, the *St. Croix Courier*, of St Stephen, N. B., in referring to the analysis of Dr. Pierce's Golden Medical Discovery and Sage's Catarrh Remedy, recently made by Prof. Chandler, of New York, and others, says: "Nothing was discovered which we think objectionable, and the published analysis should increase, rather than retard, their sale. To us, it seems a little unjust to call a man a quack, simply because he seeks to reap as much pecuniary reward as other classes of inventors." The English press is conservative, yet after an examination of all the evidence it not only endorses but recommends the Family Medicines manufactured by Dr. Pierce. No remedies ever offered the afflicted give such perfect satisfaction as Dr. Pierce's Golden Medical Discovery and Dr. Sage's Catarrh Remedy.

Right Time To Operate In Stocks.

By recent communication with prominent stock operators, we learn that now is a favorable time to take advantage of the stock market, by the new combination method of Messrs. Lawrence & Co., the New York bankers, who have been so remarkable successful heretofore. This system is founded on correct rules of finance and is universally approved by the shrewdest operators. The orders of thousands of customers are massed into one immense capital, and operated as a great whole, dividing profits *pro rata* every month. In this way any customer can invest from $10 to $10,000 with equal proportionate success, and at the same time gain all the advantages of largest capital and best skill in manipulating the market. This firm's new circular has "two unerring rules for success" and full explanations. $50 will make $250, or 5 per cent.; $500 will return $3,000, and so on, according to the market. Stocks and bonds wanted. Deposits received. Apply to Lawrence & Co., Bankers, 57 Exchange Place, New York City.

—There is a difference in milkmaids; the milk made in the country is not the same as the milk made in the city.

—The *Railroad Gazette* thinks that Hash Knife, the last new postoffice in Texas, may be fairly held to balance Fried Liver in Arizona.

—In New Haven, on one of the principal avenues leading from the city is a large residence which the owner has for some time allowed one of his employes to occupy. Whenever the owner visited the house he was received in the rear by the occupants, and did not visit the front portions of the building. Recently however, he found his way into the parlors, and was somewhat astonished to find that one was used as a cowhouse and the other had been converted into a hennery.

—An amusing story is told of Dr. Lyman Beecher by a correspondent of the Hartford *Times*. When he was preaching at Litchfield, Conn., he was passionately fond of fishing, and the preparatory lecture bell one Friday afternoon found him standing knee-deep in a neighboring pond, trolling for pickerel, while his coat pockets were filled with fish. Not having time to change his clothes he marched with his pole to the church, and entered the pulpit with his boots filled with water and the pickerel kicking in his pockets. Notwithstanding his condition he preached one of his most impressive discourses.

Portsmouth Chronicle

WEDNESDAY, JUNE 25, 1879.

Another Democratic Mare's Nest.

The country democratic papers are republishing extracts from a long screed which appeared last week in the New York *World*, purporting to be what the writer was told two years ago by Gen. Woodford, regarding President Grant's proposed arrest of Mr. Tilden if he had taken the oath as President of the United States before a justice of the peace in New York, and his confinement in the lowest dungeon beneath the castle moat, while the streets of New York crashed into ruin, and its gutters swam with gore, under the shells of Secretary Robeson's fleet of gunboats. The writer gave all the details of the plot to crush the Great Cipherer, and made a very sensational article; but the moment it became known that the man who had discovered this immense mare's nest was no other than John F. Mines—who disputes with Eli Perkins, "Gath," and Red-Headed Anderson for the title of champion liar of the world—than all interest in the matter ceased. This Mines is the irresponsible and discredited Bohemian who, having been employed to conduct a campaign paper at Utica, on the failure of his engagement concocted a monstrous mass of falsehood and exaggeration from the private conversation of Senator Conkling, which was also duly published in the *World*, and met with the contempt which it deserved. The name of John F. Mines appended to any statement is *prima facie* evidence that it is a falsehood; and Ex-Secretary of the Navy Robeson takes needless trouble when he pronounces Mines' last yarn to be of the same character as his previous ones, and proves it by showing that there was not a single gunboat in New York harbor at the time referred to in Mines' soul-harrowing story. Gen. Woodford is in Europe, so he has not yet denounced Mr. Mines' statement as a lie; and when he does it won't damage Mines' reputation any.

Mrs. Hull's Murderer Arrested.

The murderer of Mrs. Dr. Hull, of New York, was arrested in Boston, Monday evening, in a colored Methodist church, having been identified as a man the police wanted by Mr. R. W. Balch, a Boston *Herald* reporter. The criminal is a copper-colored negro named Chastine Cox, who for a year and a half has been employed as a waiter in a place on the opposite side of the street from Dr. Hull's residence.

This negro made his appearance in Boston about a week ago, and went into a pawnbroker shop where he disposed of a cameo set of jewelry. About that time the Boston superintendent of pawnbrokers received from New York a description of the property, and this set was found by the officer in the pawnbroker's shop, the pawnbroker furnishing the officers with a description of the party who pawned it. The search which was then commenced revealed the fact that the negro Cox, after getting rid of the jewelry, went to New York and remained there two or three days, and in the meantime made some alteration in the character and color of his clothing.

Cox made no attempt to escape the officers when he was arrested; on being searched at the police station Mrs. Hull's watch, marked with her initials, was found upon him, and also a mosaic ring which belonged to her. He confesses the murder, but says he only intended to prevent Mrs. Hull from giving an alarm, and not to kill her. He gives the details of the crime as follows:

He went home at six o'clock on the evening of the night on which Mrs. Hull was murdered, and remained in the house where he was employed until ten o'clock, when he went out again. He had a key for the door of the Hull house, but he was unable to make it fit, and consequently he raised the window in the lower story, and fastened it up so as to provide for himself an easy means of making his escape from the house. He had a candle with him. On ascending the stairs he heard some one snore, and thought it was a man. He blew the candle out, walked into the room and stepped up to the side of the bed. Mrs. Hull awaking asked, "Who is it?" "The doctor," replied the negro. She put her hand up and touched his face as he was standing close to the bed. The robber threw her hand back so that she could not touch him, at the same time laying his hand heavily over her mouth. He then got hold of the cologne bottle and dashed cologne into the face of the struggling woman, after which he got upon the bed and made a gag of the bed clothing; she was by this time in an exhausted condition, and he tied her in the manner in which she was found the morning after the murder. Afterwards, Cox relates, he relighted the candle, and holding it close to her face the cologne ignited, which accounts for the singeing of the eyebrows and other burns on the person of the murdered woman. The robbery was then committed, and the thief made his escape, soon leaving New York for Boston.

The murderer is about thirty-two years old, and was born in Powhattan county, Virginia. The police do not consider that there is much of the reckless desperado about him, but on the contrary that he is very cowardly.

News and Notes.

In the House, Tuesday, a resolution fixing the date of adjournment for Wednesday was defeated by a vote of 104 nays to 81 yeas, thirteen democrats and all the greenbackers voting with the republicans against the resolution.

Robert Colmore of Gloucester, Mass., a lad fourteen years old, fell from the Atlantic halibut company's wharf at that place Monday evening, and would have drowned but for Capt. Nathan Greenleaf of the schooner Grace L. Fears, who sprang overboard and succeeded in bringing him from the bottom when nearly dead.

Earnest Clapp, twelve years of age, son of Luther Clapp of West Upton, Mass., was shot in the stomach on Monday, either by himself or a companion, while playing with a pistol, and was probably fatally wounded.

In the jail at New Haven, Conn., where one year ago were a hundred and fifty prisoners, there are now but a hundred and twelve. This decrease is said to be due to the new tramp law, passed by the last legislature of that State.

The dead body of a colored woman was found in the North Anna river at Louisa Court House, Va., Sunday morning, with rocks tied to the head and feet with a grape vine. She had been missing for several days.

A girl thirteen years of age, and her mother's sister, aged sixteen years, were burned to death in their sleeping room on Monday, near Jonesboro, Ga. The fire caught in their room, and they were so frightened they could not unfasten the door. The younger girl's father was fatally burned in endeavoring to rescue them.

An altercation Sunday night, at Columbia, S. C., between John English, a well-known planter, and a policeman named Rose, resulted in injuries to the former from which he died. Joe English, a brother of the deceased, met Rose on Monday, when several shots were exchanged without effect.

Immense quantities of Irish potatoes are being shipped from Norfolk to northern markets. Nineteen thousands barrels were shipped Saturday, and 8000 Monday, to New York.

Nathaniel Root, of Coventry, Conn., died recently, aged ninety-four years. A neighbor came in and he coolly asked him: "Have you come over to see me die?" After a short visit the neighbor left, and Mr. Root said in a very cool and undisturbed way: "I guess I'll now go and lie down and die." He went to his room and laid down on the bed. About half an hour later he was found to be dead.

Patterson, the master, and Trask, the mate of schooner Jefferson Borden, have been held for trial in the United States court, the first in $800 and the latter in $500.

Lewis Foster attacked John Watts with a knife in Wilson county, Tenn., Saturday night, when Watts shot him dead.

On Saturday night, at Sandriffe, Ky., a party of unknown men attacked the house of Samuel Faulkner, severely wounding him as he ran from the house. They then set fire to the dwelling, which was consumed, with its inmates, Harry Russell, aged seventeen years, (who was also shot,) and two children of Faulkner, aged eleven and three years respectively. No cause is given for the brutal affair.

A report comes from Callao, by way of Havre, France, that the Peruvian iron-clad Huascar recently bombarded the town of Antofogasta, and captured two Chilian transports. It is also reported that the Huascar had a "decisive engagement" with two Chilian iron-clads, during which the Chilian wooden man-of-war Covadonga, which lured the Peruvian iron-clad Independencia upon the rocks at the time of the first naval battle between Peru and Chili, was wrecked.

Charles Markus, an expert thief, forger and confidence man, has been arrested at Muscatine, Iowa. The post office detectives have been looking for him eight months.

C. A. Bowen and A. J. Lovering were arraigned in the municipal court at Augusta, Me., on Monday, for fraudulently obtaining from William Studley of Windsor his note for $120. They had appointed him agent for "Sisson's improved pruner," a swindling concern apparently. They were held in bail in the sum of $300 for their appearance at the September term of the supreme court. The "company" have no local habitation, as far as their papers are concerned.

It is said that the steamers Italy and Canada, which came into collision in New York harbor, Saturday, were running a race and that a tug came in course of the Italy, to avoid which she tried to cross the bow of the Canada and nearly succeeded. Her stern crashed into the starboard bow of the Canada, staving in twelve feet of it above the water line, while her propeller struck the Canada's plates under the water line and broke them badly, causing a leakage. After clearing the Canada the Italy ran straight into the ship Barbarossa, crushing in her side. The damage to the Canada is about $5000, to the Italy $1000, and to the ship Barbarossa about $15,000. It is thought the Canada will have to go on the dry dock.

The supreme court of Pennsylvania has sustained the decision of the lower courts in the cases of Peter Manus and John C. O'Neill, two of the murderous Molly Maguire gang, who were convicted in Northumberland county and sentenced to be hanged, for the murder of Coroner Hesser in 1874. This organization of foreign-born ruffians, who for so many years maintained a reign of terror in the central coal districts of Pennsylvania, is now pretty thoroughly crushed. They murdered many men, but a still larger number of their own members have had their worthless necks elongated by the halter.

Antonio Williams, a seaman in the navy, has received from the treasury department a gold life-saving medal of the first-class, and commendatory letters from Secretaries Sherman and Thompson, for heroic conduct in saving the lives of four men when the U. S. S. Huron was lost.

Moses McGregor of Lawrence, Mass., while walking in his garden on Water street Sunday, was struck on the left hand by a spent ball fired by a young man engaged in revolver practice on the opposite side of the river. The third finger was obliged to be amputated.

Rev. B. D. Peck, who formerly figured very extensively in Maine politics, many years ago, and who since leaving that State has been drifting around Washington, has returned to the ministry and been installed by a church in Providence, R. I.

W. E. Darling of Amesbury, Mass., superintendent of the yard of the Essex woolen mills, suffered a compound fracture of the bones of his leg Saturday, by being kicked by a horse which ran away and threw him from a wagon. His leg will be amputated.

Detmold, a romance, by W. H. Bishop; pp. 286; Houghton, Osgood & Co., Boston. This attractively printed volume will find a large class of readers at the summer resorts, and may serve to while away a pleasant hour or two at any season. The personages are chiefly Americans in Europe. This seems to be a favorite condition with the latest school of fiction by our modern American authors. Mr. James' "Daisy Miller" and "International Episode" pictured as our readers may remember, the American girl abroad, in a style that alternately wounded and gratified our national vanity. Mr. Howells has given us "the Lady of the Aroostook," which as an artistic bit of character is simply perfect, and his heroine, though for the best part of the time on a voyage at sea, was at last comfortably landed at Trieste and forwarded to Venice. Mr. Bishop comes into perhaps unintentional rivalry with these two masters of the art, and perhaps it is hardly fair to measure him by their standard. He takes Verona as the scene, and gives a strong, breezy paragraph of description, while the plot has a dark mystery about it, intense enough to satisfy even the lover of the sensational. Better novels have been written, but this one shows so much merit that we are quite sure Mr. Bishop has the capacity to win by future efforts a place in the first rank of our American authors. The book greets the reader in a volume of convenient size, and will doubtless command a ready sale.

The question to be be settled at the next election—Which was the "Lost Cause."—*Philadelphia Press.*

Naval Affairs.

The U. S. S. Marion, Commander Bunce, arrived at Port Royal, S. C., June 22d, from Pensacola.

The U. S. S. Kearsarge arrived in the lower bay at New York on Monday.

—Mrs. Partington said that some horses were so spiritious that they always went off in a decanter.

—If a lady wants a favor of a boy she praises him; of a young man, she hires him; of an old man, she flatters him.

—A poor son of the Emerald Isle who applied for a license to sell liquor, being questioned as to his moral fitness for the trust, replied—"Sure, it's not much of a moral character a man needs to sell rum."

—No one blames a business man for wanting his sign to convey a big idea of his business, but a Michigan blacksmith, in a hamlet of four hundred people, rather overdoes the thing when his sign reads: "Foreign and domestic horses shod here."

For Sale.

DWELLING HOUSE No. 3 Patridge Street, with Lot of Land 40 by 60 feet. If not disposed of before July 12th will be sold at Public Auction. For further particulars apply to the subscriber on the premises. JAMES POWERS.

City Notice.

PERSONS leaving ashes, &c., to be removed by the city teams, must have the same placed in barrels, on the curb stone in front of their premises, before 10 o'clock A. M. on Wednesday and Saturdays of each week. This rule must be complied with in order to secure prompt removal.
By order of the Mayor,
D. J. VAUGHAN, City Clerk.

Just received from the Manufactory!

2500 lbs. Dolly Varden Soap!!
In Round Bars;
5c. per Bar, 21 Bars, 1; 72-lb. Box, 4 1-2c per lb.
The Best Laundry Soap in the market!
JAMES R. YEATON.

THE BEST IN THE WORLD SOLD BY ALL DEALERS
SO SIMPLE A CHILD CAN USE IT. WARRANTED FOR 3 YEARS
WHITE SEWING MACHINE
$1500.00 CASH TO AGENTS
BEWARE OF BOGUS DEALERS AND DEFACED NUMBERS
NOTICE OUR GENUINE NUMBER ON SHUTTLE RACE-PLATE
FOR PARTICULARS ADDRESS:
WHITE SEWING MACHINE CO. CLEVELAND, OHIO.

A FULL LINE OF
Parasols Parasols
FOR SALE CHEAP!
☞ Price them before purchasing.
LADIES' LINEN SUITS!
Large Assortment! Splendid Styles!
Exceedingly Low Prices.
— AT —
MARSTON'S,
21 Market Street.

Hotel New Hampshire
Nos. 1854 and 1856 Washington Street,
OPPOSITE EVERETT HOUSE, BOSTON, MASS.

HAVING leased and furnished the above hotel in first class style, I am prepared to receive guests. Rooms (with or without board) single or *en suite*, to let, with all the modern improvements, such as steam heat, electric bells, bath rooms, water closets, gas, etc. Transient rates $2 per day. Special rates for parties stopping several days.
Horse Cars and Coaches run by the house at all hours of the day and evening, from all depots.
JOSEPH C. PERKINS, Proprietor.
Formerly of the Franklin and National Houses, Portsmouth, N. H.

A CARD.

THE SUBSCRIBER takes this method of informing the public that he has purchased the Steamer JAMES SAMPSON, and will continue to run her as formerly between Portsmouth and Kittery. This boat was built in 1878, and is constructed of the best material; has double engines and is first class in all her appointments. It will be my aim to merit the public confidence, and I assure them that the boat will be in charge of reliable and competent men. Thanking the public for their generous support in making this a permanent institution, I shall as heretofore run the JAMES SAMPSON on stated times, and will inform the public of any change.
Ly25 A. STEVENSON.

STEAMER JAMES SAMPSON.
KITTERY & PORTSMOUTH.
TIME TABLE.

From Navy Yard Bridge.		From Navy Yard Landing.	
Leave Kittery at	6:25 A.M	*Leave Ports'th at*	6:45 A.M
" "	7:15	" "	7:30
" "	8:00	" "	8:20
" "	9:45	" "	11:05
" "	11:50	" "	12:45 P.M
" "	2:00 P.M.	" "	3:00
" "	3:20	" "	4:00
" "	4:30	" "	5:00
" "	5:55	" "	6:25

Evening Trips, Tuesday and Thursday, leaving Kittery at 7:15; leaving Portsmouth at 9:00.
Saturday Evenings, leave Kittery at 7:15 and 8:45; leave Portsmouth at 8:30 and 9:30.
Special arrangements can be made for other evenings.
Fare Five Cents Each Way.
Freight taken at reasonable rates. Orders executed with despatch.
A. STEVENSON, Proprietor.

HOSTETTER'S
CELEBRATED

STOMACH
BITTERS
There seems to be no country under the sun where Dyspepsia is so prevalent as in the United States. Here the disease has become domesticated, and is to be found in almost every household; and consequently such a household remedy as the Bitters is of inestimable value to the American people. As an invigorating, regulating and restorative preparation, suited to all climates and contingencies, it stands alone among modern medicines. For sale by all druggists and respectable Dealers generally.

COAL!
ALL SIZES OF THE
BEST COALS MINED
FOR SALE AT THE
LOWEST PRICES
— BY —
E. F. SISE & CO.

STARCH!
DURYEA'S OR KINGSFORD'S,
In Barrels for sale in any Quantity,
— AT —
Five Cents a Pound.
H. F. GERRISH.

DON'T GO TO BOSTON
— TO PURCHASE —
CARPETS or DRY GOODS
When you can purchase as cheap at Home.
AYERS & LOCKE
— INTEND TO OFFER —
Extra Inducements
— TO PURCHASERS OF —
CARPETS! CARPETS!!
THEY HAVE PURCHASED THEIR
New Stock of Carpets,
Making the largest Stock of CARPETS this side of Boston.
FULL LINE
Tapestry Brussels Carpets,
As good patterns as the higher priced goods,
Only 75 cents; last year's price $1.
FINE LINE
Tapestry Brussels,
87½ cents; last year's price $1.25.
FINE LINE
Roxbury Tapestries,
$1.00,
Among them many private patterns which can not be obtained elsewhere.
FINE LINE
INGRAIN CARPETS, 50cts.
25 pieces Lowell Supers, very cheap.
40 pieces Lowell Extra Supers, very cheap.
Fine Line Lowell Three-Ply Carpet, only $1.00.
FULL LINE
FIVE-FRAME BODY BRUSSELS
Oil Cloths, 25 Cents and Upwards.
Tapestry Stair Carpets,
Palatine Stair Carpets,
Hemp Carpets,
Straw Mattings,
Mats, Druggets,
Hassocks, &c., &c.
In fact everything that should be found in a First-Class Carpet Stock. Also
WINDOW SHADES, FIXTURES, TASSELS, &c.
THE BEST STOCK OF GENERAL
DRY GOODS!
Within 50 miles of Boston.
Special Prices in Domestics.
Linen Damasks in Barnsley and Loom.
Sixty White Toilet Quilts,
at $1.00, worth $1.50.
The Best Double Busk Corset the Market affords,
For 50 Cents per Pair!
Finest Stock of Hamburgs,
Torchon Laces,
Black French Laces,
Worsted, Fringes, Kid Gloves,
Buttons, Ruchings,
&c., &c., at lowest prices.
Ladies' Silk-Clocked Balbriggan Hose, 25c.
In fact, everything in Small Wares
AYERS & LOCKE,
Market Street.

THE LATEST STYLES
— IN —
ROOM PAPERS
— AND —
WINDOW SHADES
Are now opening at
M. Goodrich's Book-Store.
☞ Curtains hung with neatness and despatch

Another Lot Of
CHOICE SUGAR CURED HAMS
IN SMALL SIZES.
CHARLES E. LAIGHTON & SON.
m9th

WHITE LEAD!
Linseed Oil, Varnishes and Colors
Sold Lower than at any other place in the City, at
FRED P. WILSON'S
HARDWARE STORE,
37 Congress Street.

C. E. BOYNTON,
MANUFACTURER OF
SODA WATER,
In Siphon Bottles and Fountains.
Cream Nectar Beer,
Cream Ginger Beer,
Tonic Beer, Root Beer,
Pineapple Beer,
Birch Beer.
GINGER ALE & MINERAL WATER.
— ALSO, BOTTLER OF —
Milwaukee Lager,
Eldredge's Lager,
Stock Ale, and
Refined Cider.
Of the different summer beverages manufactured at this establishment it is hardly necessary to say a single word. They have become popular "on their own merits" and can be found in many private families and on sale in every hotel, saloon and restaurant in this locality.
The lagers bottled by me are from the best breweries in the country, and it is safe to say that there is no better in the world.
☞ Orders may be left at my establishment for any of the above, which will be delivered anywhere within the city limits without extra charge.
C. E. BOYNTON,
18 Bow Street, - - Portsmouth, N. H.

NEW YORK SHOPPING.
LAMAR PURCHASING AGENCY!
ESTABLISHED! RELIABLE
Everything bought with taste and discretion. New York Fashion Correspondent of this paper connected with agency. Best city reference. Send for circular with prices. Address
MRS. ELLEN LAMAR,
877 Broadway, New York City

PURE PARIS GREEN!!
For Potato Bugs!
CAN BE FOUND AT
FRED P. WILSON'S
Hardware and Paint Store,
NO. 37 CONGRESS ST.

CAW'S INK!
A New Brand. For sale only by
WILLIS G. MYERS.
The only Ink, jet black from the pen.
— AT —
No. 1 Congress Block.

JOHN MALSBENDEN,
Merchant Tailor,
Of late in Franklin Block, is now located at
No. 9 MARKET ST.,
Up One Flight,
And is prepared to cut and make Clothing in the best manner as cheaply as good work can be done.
A Choice Assortment
— OF —
PARASOLS!
— AT —
The Nick-Nack Store
4-BUTTON
KID GLOVES!
FIFTY CENTS!
— AT —
LEWIS E. STAPLES'
NICK-NACK STORE,
5 MARKET ST.,
PORTSMOUTH.

AGENTS WANTED
— FOR THE —
Industrial History of the United States.
Being a complete history of all the important industries of America, including Agricultural, Mechanical, Manufacturing, Mining, Commercial and other enterprises. About 1000 octavo pages and three hundred fine engravings.
The New York Era says: "No other such work exists.
Ly5
For descriptive circulars and terms apply to
The Henry Bill Publishing Co., Norwich, Ct.

PATENTS
Secured in this country and abroad on most favorable terms; Trade marks and Labels registered; Interferences, infringement suits, etc.
Address, for further information,
CHARLES B. TILDEN,
[late Principal Examiner U. S. Patent Office,]
References: 25 School Street,
HON. P. C. CHENEY, Boston, Mass.
Ex-Gov. N. H.
HON. B. B. VANCE,
Chairman com. on Patents.
U. S. House of Rep.

WOOD!
Hard and Soft Wood,
Sawed and Split,
KINDLINGS, SHAVINGS, ETC., ETC.
☞ Orders left at the PLANING MILL, GREEN STREET, will be promptly attended to.
DANIEL MASON, Agent.

Matters.

POST-OFFICE RULES.

MAILS CLOSE.

	A. M.	P. M.
Boston, South and West,	8 10:25	2:30 4:30 *6:30
Boston Way,	10:35	2:30
Portland,	9:35	4:50 6:30
East (beyond Portland),	9:35	6:30
Biddeford, Saco and Way	9:35	4:50
Great Falls,	9:35	4:30
Great Falls & Conway R. R.	9:35	
Concord and North,	7:40	4:50
Concord Way,		4:50
Boston & Maine R. R.	7:40	4:50
Dover,	7:40 9:35	4:50

*Arrives in Boston next morning.

MAILS ARRIVE.

	A. M.	P. M.
Boston, South and West,	4:30 10:05	5:50
Boston Way,	10:05	5:50
Portland and East,	11:20	3:20
Great Falls & Conway R. R.	11:20	
Concord and North.	10:20	6:50
Dover,	10:20	6:50

Letters for the night mails [and no others] east or west may be deposited in the box at the Eastern depot, every day except Sundays.

E. G. PEIRCE, JR., P. M.

AROUND HOME.

Do not forget Mr. Waite's illustrated lecture this evening. See advertisement.

About one hundred Masons went from this city to Portland on Tuesday, with St. John's Lodge.

A new lodge of the Knights of Honor is to be instituted in this city on Thursday evening, the 26th inst.

The Strafford national bank, of Dover, has declared a semi-annual dividend of five per cent, payable July 1st.

John McDonald, fifteen years old, son of Thomas McDonald of Amesbury, Mass., who has been working in Hampton, disappeared two weeks ago and has not since been heard of. He was an intelligent, steady boy.

Leidy, the marine charged with stealing a registered letter containing money, was brought before Commissioner Hatch on Tuesday (case continued from Saturday) and held in $200 for his appearance at the October term of the circuit court.

The Great Falls riding park, containing about thirty-six acres of land, was sold by auction last Saturday to Dr. J. A. Hayes of Great Falls, for $1625. The Park was laid out some ten years ago, and with its buildings cost over $2000; it never paid its stockholders anything, and has been used but very little for several years past.

The Universalist society hold a strawberry festival at their vestry this evening, to which their friends and the public are invited. In addition to strawberries and cream, there will be ice cream, confectionery and cake on sale; and during the evening there will be some novel stage performances. Tickets—fifteen cents for adults, ten cents for children. Doors open at six o'clock.

Sagamore Lodge, No. 258, Knights of Honor, on Monday evening elected the following officers for the ensuing term: Dictator, O. M. Knight; Vice Dictator, C. M. Lang; Assistant Dictator, G. A. Mudge; Reporter, C. B. Mason; Financial Reporter, W. O. Sides; Treasurer, George E. Hodgdon; Chaplain, D. L. Randall; Guide, C. W. Shaw; Guardian, T. E. O. Marvin; Sentinel, E. H. Leslie.

Mr. Editor: I was surprised to learn by the CHRONICLE of Tuesday morning that the new steam fire engine Col. Sise is to be placed in charge of Moses H. Goodrich Co., No. 4, and that the Moses H. Goodrich is to be placed in reserve, as the old Dearborn has long been. The Moses H. Goodrich is a new engine, having been in use only two or three years, and is a handy and so far as I know a serviceable machine; I know that it has done good service, and was very highly lauded when purchased by the city. On the other hand, Sagamore, No. 2, has been in almost constant use for fourteen or fifteen years, and though still a good engine is and always was an unhandy one, as its wheels do not "turn under" so as to enable a short turn to be made, which it is sometimes very necessary to do. Can you tell me, Mr. Editor, why the old Sagamore is not placed in reserve* and the new Moses H. Goodrich kept in active service? Is it because the latter is worn out, or was never good for anything? CURIOSITY.

*No, we can't; we can only tell you why the Moses H. Goodrich *is* to be placed in reserve, and that is because the board of engineers and aldermanic committee on fire department voted that it should be done. If this answer is not satisfactory, our correspondent must enquire of some one who knows more about the matter than we do.—*Ed.*

Mr. Editor: Whenever our people shall have so far recovered from the "shock of the times" and that mental depression which leads one to declare that all cities are to be obliterated, so that they can discover the fact that city life is in reality a part of our normal condition although only the best and most advantageous places will be occupied in that way—and further, that at these chosen points every dollar that shall be judiciously expended in opening up to the public far and near real advantages that may have become buried out of sight will most likely yield a return of thirty, sixty or a hundred fold, then will such claims as mine receive due attention. To be ready for that improved state of feeling please allow a little space for projecting, thus: Starting from the foot of State street, proceed through Water street to Mechanic street, then through this street until a slight obstruction meets you between Hunking and Pickering streets. Remove this and come into an avenue forty feet wide through the Marcy ship-yard, then through South Mill street to a junction of Water, Pleasant and South streets, which is in reality a chief point of divergence to all our city advantages and attractions. From this point retrace your steps and when you shall get back to State street you will probably be pretty well convinced of the importance of PICKERING AVENUE.

The schooner John Bracewell, of Dover, Chatfield master, left Baltimore June 19th with a cargo of coal for Bridgeport, Conn., but returned on the 22d in distress. Capt. Chatfield reports that on the night of the 20th, off the mouth of the Potomac river, the schooner was run into by the Russian barque Birger, and had her main and mizzen masts carried away, and her port rail and stanchions smashed in from amidships to clear aft, the hull being so much damaged that he was obliged to jettison part of the cargo to keep the schooner afloat. After the collision the captain of the Birger rendered all the assistance in his power, sending his whole crew aboard the John Bracewell to assist in lightening her.

"SEE THE CONQUERING," ETC.

There was a "grand sixty-hours go-as-you-please pedestrian tournament," in Boston last week, closing Saturday night, for a gold medal and three money prizes, the first man to get $150. Frank Hanson of Dover, a brick-maker, won the race, with two hundred and twenty-five miles scored to his credit, his nearest competitor making but two hundred and nine miles. The Boston sporting men, hearing that Hanson was a New Hampshire brick-maker, when he first appeared on the track jeered him a good deal, presenting him with a wreath of straw, and advising him to go back among the granite rocks and make bricks, at which he might possibly make a good show, which he could not do in that pedestrian match. But he scooped the first prize, and at the end was the only man among the whole gang of tramps, twelve in number, who was not emphatically used up, he being in good condition.

Hanson arrived home in Dover on Monday evening, and received an ovation. He was met at the depot by a procession including the Dover cornet and American brass bands, Strafford Guards, organization of workingmen, and many citizens, who escorted him through the principal streets, much to the glory of the tough pedestrian and of Dover. It is said the people of Dover have not turned out in such crowds for years. Hanson's friends now claim for him the title of "Champion of New England."

BARNUM'S "GREATEST SHOW ON EARTH."

Barnum brings his great show to Portsmouth on Saturday, June 28th, and comes with it himself. The New York *Herald* says of it:

An audience that filled every seat in the American Institute, and even encroached upon the girders that support the roof, greeted the initial performance of P. T. Barnum's great show on Saturday night last. It was an appreciative audience, for every act of twenty that constitute the programme received hearty applause, and each particular feature was recalled to the ring. In organizing the circus for the season of 1879, Mr. Barnum has paid particular attention to gathering together the leading female equestrians in the world. Their style of riding and daring feats vary, but they are all finished equestriennes. The bareback male rider has been supplanted and surpassed by the ladies. Madame Dockrill, who holds undisputed claim to the championship of the world, rides four thoroughbreds that under her guidance assume all manner of positions. Katie Stokes is an artist free from masculine efforts; her object in executing her principal bareback act being to execute difficult poses that would do credit to a premiere dancer. Miss Linda Jeal's performance is a sensational one, consisting of dashing over hurdles and charging with her horse through flaming hoops of fire. Probably the one who most directly appeals to the intelligent public is Emma Lake, the great menage rider. Her entire performance is a lesson in horsemanship which must be seen to be appreciated. Carl Anthony introduces the intelligent stallions in a variety of evolutions. The wonderful mastery he has over the horse is remarkable. No using of the whip, no assistants to help him, without even speaking to them, the royal equines move in harmony with the swaying of his body or the waving of his glove. Egyptian jugglers, gymnasts, acrobats and a half dozen clowns make a circus dish of attractions such as has been seldom partaken of. The menagerie is replete with rare animals; a dozen elephants are gathered in the largest herd ever exhibited in this country. Black camels, white camels and a two horned rhinoceros are among those that attract most attention. The museum has also been renovated, and many new features have been imported from Europe especially for it.

New Hampshire Items.

Charles Ruffle hung himself at Nelson, Sunday. He was forty years old.

The eating saloon and billiard hall of George H. Tabor of Woodsville were robbed Sunday night of about $125. No positive clue is obtained yet to the thieves.

The laying of the track on the Profile & Franconia Notch railroad was completed Monday, and trains will run through to the Profile house in a few days.

A woman named Lizzie M. Munyan, and who is evidently insane, was found Monday in the woods at Sanbornton in a starving condition. She had with her a child three years old, whom she had kept alive for four days on wild berries. She wandered from Franklin Falls, where she had been at work for three months past, to Tilton, on Wednesday of last week. She called at W. A Colby's and left her luggage, visited several other places, and was last seen at Sanbornton on Thursday. Since then she has eaten nothing, and when found she and the child were nearly exhausted. She was originally from Worcester, Mass.

Rev. William Hayne Leavell of Manchester, pastor of the First Baptist church, made a statement Sunday of the religious and secular work of the church and society during the past year. At the commencement of the year the society was in debt $18,000, which was provided for by subscription, to be paid in five annual payments, but about $10,000 was paid the first payment, leaving the society in good condition for future work.

Enfield Centre is greatly excited by the reported elopement of the wife of one of the most prominent citizens. She took advantage, it is said, of her husband's absence on public duty to carry out her plan. A marked feature in the affair is that the lady has scarcely been married a month.

Protect the System from Malaria.

It is possible to do this even in regions of country where miasma is most rife, and where the periodic fevers which it causes assume their most formidable types. The immense popularity of Hostetter's Stomach Bitters is very largely attributable to the fact of its efficacy as a remedy for chills and fever, bilious remittents, and as a preventive of the various forms of malarial disease, in those portions of the West and South where complaints of this nature prevail, and in the tropics, it is particularly esteemed for the protective influence which it exerts; and it has been very widely adopted as a substitute for the dangerous and comparatively ineffective alkaloid, sulphate of quinine. Physicians have not been among the last to concede its merits, and the emphatic professional indorsements which it has received have added to the reputation it has obtained at home and abroad.

Nothing Venture, Nothing Win.

While moralists differ as to the beneficial effects on the community, as to the advantages gained from a lottery in preference to a direct tax, there can be no doubt that the happy recipients of the many large sums that are so frequently given by The Louisiana State Lottery are benefitted. The attractive sum of $30,000 may become the property of some one of our readers who is willing to venture two dollars by remitting it to M. A. Dauphin, P. O. Box 692, New Orleans, before July 8th, when the 170th monthly distribution occurs.

Enlarged May 1, 1879. Price unchanged.

The only combination of the true Jamaica Ginger with choice aromatics and French brandy which prevents malarial fevers, regulates the stomach and bowels, perfects digestion, and insures protection from diseases and ailments incident to travel, is SANFORD'S JAMAICA GINGER. Put a bottle in your travelling bag. Ask for SANFORD'S. 4w

No preparation of Hypophosphites I have used can compare with Fellows' Compound Syrup of Hypophosphites for restoring strength to the nervous system.

I think it the best medicine I ever used.

W. J. HORNER, Buffalo, N. Y.

I have derived much benefit from using Fellows' Hypophosphites in chronic constipation.

JOHN B. MOORE, Forest City, Montana.

Many clergyman who were obliged to withdraw from the pulpit on account of "Clergymen's Sore Throat," have recovered by using Fellows' Syrup Hypophosphites and are preaching again. This preparation seems peculiarly and wonderfully adapted to diseases of the breathing organs.

BRILLIANT LECTURE.

REV. A. A. WAITE

Will deliver a Brilliant Lecture

Wednesday Evening, June 25th,

In the Tent, at 7:45 o'clock.

SUBJECT: "The Powers that Win."

The lecture will be illustrated by character faces drawn before the audience.

Tickets for sale at D. H. Montgomery's music store opposite the post office, after Tuesday morning. The lecture is for the special benefit of the Tent Fund. The number of tickets will be limited to the seating capacity of the tent.

BEST BURNSIDE COAL!

A cargo of this very celebrated SHAMOKIN COAL has this day arrived. By those who have used it, it is considered equal to Franklin Coal, and we are selling it at the low price of

$4.50 Per Ton!

Screened and delivered in any part of the city.

Also, a Cargo of

FRANKLIN COAL,

This day arrived and selling at lowest prices,

— BY —

C. E. WALKER & CO.,

137 MARKET ST., - - - 4 WATER ST.

Orders left with N. K. Walker & Son promptly filled.

Wanted,

A first-class COOK, in a family of two; good wages to be given. Apply at this office.

High School Notice.

THE EXAMINATION for admission to the High School will be holden on MONDAY, June 30th. Each candidate is directed to be present, with slate and pencil, in the Principal's Room, at 8 o'clock A.M.

34 J. R. MAY, for the Committee.

DRAIN PIPE.

A KRON DRAIN PIPE, all sizes, for sale at No. 3 Elm street.

SAMUEL CLEAVES & SON.

—"Well, my dear, are you coming on nicely with your music?" "Oh, yes, mamma; last month, when I played four hand pieces with my music teacher, I was always a couple of bars behind. Now, I'm always at least three ahead."

—It is related that one day Colonel Marshall, of Kentucky, said to Benton: "Senator Benton, why do you talk to yourself so much?" With great dignity Benton replied: "Colonel Marshall, I can tell you very earnestly and very truly why I talk to myself. I love to talk to a great man, and I love to hear a great man talk."

—John Watts, a noted gambler, died a few days ago in Philadelphia. He was a man of great importance aboard the Mississippi steamers in the old times, and his gambling exploits are still recounted. Although a heavy player and clever swindler, he saved no money. His last words were, "I'll bet ten dollars that I get well."

—An Indiana man saw somebody in the dark hanging around his smokehouse. He ordered him to speak, but got no answer. Repeating the order, he got the same result. Then he threatened to fire and the form came toward him, so he did fire and shot his uncle dead. The old gentleman was having a little fun scaring his nephew, and the joke is over.

MARINE CHRONICLE.

PORT OF PORTSMOUTH.

ARRIVED, June 24.

Brig Catharine, Bonin, Cow Bay, C B.

Sch Laura Robinson, Luce, Port Johnson for Dover.

Schs Rising Sun, Jones, and Active, Matthews, for this port old Philadelphia 23d.

Sch G W Raitt, Coleman, Boston for Hoboken, arr at Newport 23d.

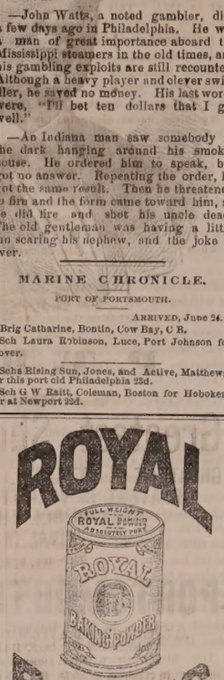

Absolutely pure—made from Grape Cream of Tartar, imported exclusively for this Powder from the Wine district of France. Always uniform and wholesome. Sold only in cans by all Grocers. A pound can mailed to any address, postage paid, on receipt of 50 cents. ROYAL BAKING POWDER CO., 171 Duane St., New York. Most cheap powders contain alum; dangerous to health; avoid them, especially when offered loose or in bulk.

Try the Willis G. Myers Brand

— OF —

LEAD PENCILS!

And You Will Use No Other.

10 QUINTALS

Isles of Shoals Dun Fish!

NATURAL

FRIEDRICHSHALL BITTER

— AND —

VICHY WATERS!

F. F. F. G. St. Louis and Hungarian Process

FLOUR! FLOUR!

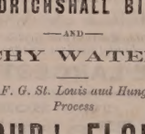

For Sale at Very Low Prices

— BY —

Charles E. Laighton & Son,

No. 5 EXCHANGE BUILDING,

Nearly opposite Post-Office, - - - - Portsmouth.

JOSIAH F. ADAMS,

FURNISHING

UNDERTAKER.

WAREROOMS, No. 42 MARKET STREET.

Residence, No. 27 Washington Street, Portsmouth.

IN ORDER TO REDUCE OUR LARGE STOCK

— OF —

Stylish Straw Hats

We are offering them at

VERY LOW PRICES!

Call and examine before purchasing.

WALKER & SON,

13 Congress Street.

Notice.

THE BEST PASTURE in the city, with plenty of good spring water. Room for six more cows. Entrance on South Street or Richards Ave.

JAMES R. YEATON.

ANOTHER WONDER!

BARSTOW'S

NEW

Empress Range!!

WITH THE

PATENT DUPLEX GRATE.

Bakes day or night without rekindling fire. No poking or shaking required; a single turn of the Duplex Grate removes all clinkers, leaving a fresh fire. *The Most Perfect Range in the City!*

John P. Sweetser,

46 MARKET STREET, PORTSMOUTH.

NEW STOCK

— OF —

SPRING AND SUMMER GOODS!!

J. E. HAM & CO.

Have Removed to No. 11 Congress Street,

Next door to N. K. Walker & Son,

— WITH A —

Large Stock of Spring Suitings

— ALSO —

Cassimeres, Doeskins, Cloths and Worsted For Dress Suits.

Embracing all varieties of fine Plain and Fancy Patterns to suit every taste.

Garments Made to Order

With a guarantee to give satisfaction.

GENTS' FURNISHING GOODS:

Drawers, Shirts, Bosoms, Collars, Kid Gloves, etc., etc.

11 CONGRESS ST.

A CONUNDRUM.

When Will Winter End, and Spring Begin?

Could it be answered, I would invite all the Ladies of Portsmouth and vicinity, and you especially, kind reader, to visit my

MILLINERY PARLORS

At some set time and inspect the

Elegant New Stock,

Just received from the leading importers of New York, but as I cannot "name the day" please come at any time.

I Have Over Twenty New Spring Styles

LADIES' AND MISSES'

Hats and Bonnets

BEAUTIFUL RIBBONS,

ELEGANT ORNAMENTS,

PARISIAN FLOWERS.

New Shades Silks, Satins and Trimming Novelties, suitable for Sisters, and for Cousins, and for Aunts.

MYRA F. BICKFORD,

No. 69 Congress Street.

CORSETS! CORSETS! CORSETS!

Ladies do not purchase until you have seen our NEW STOCK. If you are troubled in breaking the bones over the hips call for our A. D. C.

SOMETHING NEW.

Prices, Styles and Quality,

CAN'T BE BEAT.

Kid Gloves! Kid Gloves!

SPRING SHADES,

(2 & 3 Buttons.)

A better GLOVE for the money has never been sold in the City.

MORRIS C. FOYE,

23 MARKET STREET.

REVOLUTION IN WASHING!!

The Mothers' Favorite Washing Crystal

Is the name of a new Washing Compound, which N. F. MATHES & CO. are Sole Agents for in this city and its vicinity. We promise that it will do away with the toil and drudgery of

WASHING-DAY

without any injury to the fabric or hands; and that consumers may test it for themselves, we are putting samples in every house in the city and suburbs. This is an expensive way of advertising, but it shows that we have faith in the article.

It is put up in one-pound packages.

Price 15 cts. per Pound.

N. F. MATHES & CO.,

48 MARKET STREET.

For Sale.

ONE Second-Hand SINGER FAMILY SEWING MACHINE, in good running order. This will be sold at a bargain. Apply at

CHAS. E. MYERS & CO'S, No Bow St.

Real Estate.

Desk Room

TO LET in one of the pleasantest offices in the city. Enquire at CHRONICLE Office.

To Let.

HALF OF A HOUSE, centrally located. Address P. O. BOX 1252, Portsmouth.

For Rent.

HALF-HOUSE ON MELCHER STREET, near Pleasant, containing seven rooms, with water in house. Rent low to a good tenant.

tf Apply at 31 Pleasant Street.

Farming Land and Building Lots for Sale.

THREE Large Fields on Jones Avenue, and Building Lots on South Street.

Apply to SAMUEL H. HALL.

For Sale.

ONE of the most desirable estates in the city, running through from Congress street to Warren street, with dwelling and stable, known as the Leavitt estate. For particulars apply to

ALFRED STAVERS, at No. 27 Market St.

Portsmouth Lager Beer!

WE purchase from The Eldredge Brewing Company their Celebrated LAGER BEER, and bottle it ourselves. Lovers of this wholesome Beverage can always rely upon getting it fresh bottled, as we receive it direct from the Brewery.

BUTLER & LAIGHTON,

No. 1 MARKET SQUARE, - - - - - - Portsmouth

WATCHES CHEAP

— AT —

Hutchinson & Connell's.

Notice.

THE undersigned gives notice that he has been appointed Administrator of the Estate of the late Dr. ADAMS PERRY. All persons indebted to said Estate are requested to settle by July 1st, as all accounts remaining unsettled on that date will be put into the hands of an attorney for collection. Those having bills against the Estate are requested to present them for adjustment.

d1y1 JOHN S. PERRY.

Evaporated Pumpkin,

Evaporated Apple,

FOR SALE BY WEIGHT.

Corn, French Peas, Tomatoes, Peaches, Cranberries, Pears, in cans.

— FOR SALE BY —

H. F. GERRISH.

ELDREDGE'S LAGER!

Milwaukee Lager.

Bottled and for Sale by H. F. GERRISH.

Yachting Parties,

Picnic Parties,

Lunch Parties.

We have just received a

FRESH STOCK

— OF —

SEASONABLE GOODS

For the above-named occasions, such as:

Lunch Ham,

Lunch Tongue,

Boned Chicken,

Boned Turkey,

Corned Fowl,

Broiled Quail,

Broiled Grouse,

Pate of Wild Duck,

2-lb. Cans Corned Beef, 35c. each,

Rolled Beef Tongue,

Sardines, Olives,

Pickles, Bananas,

Soda, Pilot, Milk and Sardine

BISCUIT.

Cantrell & Cochrane's Ginger Ale

Eldredge Brewing Co.'s Lager Beer

All the above goods are sold at Lower Prices than ever before, and down river parties will find it for their interest to purchase supplies from us.

BUTLER & LAIGHTON

No. 1 Market Square.

—A man learning to play the cornet interests all his neighbors—in a horn.

—If all the estates "awaiting American heirs" in England should be paid, there would be no money left in that country.

—Tramps would be more numerous than ever were it not for the self-sacrificing women of the land who marry and support so many men.

—"I had no time to stuff the chicken," apologized a landlady to her boarders. "Never mind, madam, it's tough enough as it is," replied one of them.

—An enthusiastic editor wrote during an election, "The battle is now opened;" but alas! the intelligent compositor spelt "battle" with an "o," and his readers say they have suspected it all along.

—A young man may do a great many foolish things, but he will never wear a pair of white pantaloons to a picnic but once. He will never forget the large amount of fun he didn't have on the first occasion.

Portsmouth Wholesale Prices

Reported by BUTLER & LAIGHTON, Grocers.

Butter, per ℔ 15 to 20c.
Burning Fluid, per gallon, 15c.
Corn per bushel, Western 50c; Northern 60c.
Coal, Anthr. per ton $4.50, Smiths', per ton $6.00
Eggs per dozen, 12c.
Flour, Fancy, 6 @ 7; Ex. 8½.
Fish per ℔ by the qtl. Cod 4 @ 5c; Pollock 2½.
Hay per ton, $12 @ $14.
Kerosene Oil per gallon, 12
Lard per pound, by the tub, 6½
Lard Oil per gallon, by the bbl. 65c.
Molasses per gal., 15 Cuba 40c; N. O. 45 @ 55
Oats per bushels, 33 to 37 cents.
Potatoes per bushel, $1.00.
Pork per bll., $12.50 @ $13.50.
Plaster per ton, lump $6; ground $10.
Rye, Northern, per bushel, 65c
Soap per ℔, No. 1, 6½ @ 7½ cents.
Sugar per ℔, Nr. 7½ @ 8c; Gr. 8½ @ 9; Crushed 9½c.
Teaper ℔, Black, 40 @ 70c.; Green, 50c. @ 60c.
Wood per cord. Hard ⁄ @ $7½; Pine $5½.

STATED MEETINGS.

CITY GOVERNMENT.

In City Building, Market Square.

BOARD OF MAYOR AND ALDERMEN—Thursday evenings.

COMMON COUNCIL—Thursday evenings.

BOARD OF OVERSEERS OF POOR—Tuesday evenings.

BOARD OF INSTRUCTION—First Wednesday in each Month.

BOARD OF ENGINEERS—Tuesday next following the first Monday in each Month.

MASONIC.

In Masonic Hall, Congress Block.

ST. JOHN'S LODGE, NO. 1—First Wednesday of each Month.

ST. ANDREW'S LODGE, NO. 56—Second Monday of each Month.

WASHINGTON CHAPTER, NO. 3, R. A. M.—Fourth Tuesday of each Month.

DAVENPORT COUNCIL, NO. 4, R. AND S. M.—Third Thursday of March, June, September and December.

DEWITT CLINTON COMMANDERY, KNIGHTS TEMPLAR—Third Monday of each Month.

INEFFABLE GRAND LODGE OF PERFECTION—Third Wednesday of January, April, July and October, (annual meeting 3d of Hebrew month Adar.)

ROCKINGHAM MASONIC RELIEF ASSOCIATION—Annual Meeting first Friday in January.

I. O. O. F.

At Odd Fellows' Hall, Daniel Street.

LODGES.

PISCATAQUA, NO. 6, meets Monday evenings at 7½ o'clock.
Geo. A. Perkins, N. G.; Wm. W. Cotton, R. S.

UNION REBECCA DEGREE, Lodge No. 2, First and Third Tuesday in each Month, at 7½ o'clock.
Ann L. White, N. G.; A. S. Holbrook, R.S.

OSGOOD, No. 48, Thursday evenings at 7½ o'clock, at Pythian Hall. W.C. Robinson, N. G.; Edward T. Morrison, R. S.; C. Dwight Hanscom, P. S.

NEW HAMPSHIRE, NO. 17, Wednesday evenings at 7½ o'clock, at Pythian hall.
Charles Locke, N. G.; Thornton Beston, R. S.; Moses H. Tilton, P. S.

ENCAMPMENTS.

STRAWBERRY BANK, NO. 5, Second and Fourth Fridays of each Month.
William H. Lovell, C. P.; James A. Rugg, S.

MOUNT SINAI, NO. 19, First and Third Fridays in each Month.
Job Woodsum, C. P.; James L. Parker, S.

MUTUAL RELIEF ASSOCIATION

OF ROCKINGHAM COUNTY, Second Tuesday of January and December.
Edmund M. Brown, Pres.; W. W. Cotton, Sec.

PORTSMOUTH ODD FELLOWS MUTUAL RELIEF ASSOCIATION—Annual Meeting fourth Tuesday evening of January.
William W. Cotton, Pres.; R. G. Archibald, Sec.

TEMPERANCE MUTUAL RELIEF ASSOCIATION, at Mechanics' Hall, Rl. at and Third Wednesday evenings of each month.
S. W. Clarke, Pres.; Otis F. Philbrick, Sec.

OTHER ORGANIZATIONS.

At Grange Hall, No. 5 Congress Street.

WOMAN'S TEMPERANCE LEAGUE—Each Thursday afternoon from three to four o'clock.

OLD OAKES BUCKET DIVISION, NO. 4, S. OF T.—Each Monday evening at Hall corner of Ladd and Market Streets.

ALPHA COUNCIL, NO. 83, ROYAL ARCANUM—First and Third Tuesday evenings of each month, at Hall No. 24½ Market Street.
O. M. Knight, Regent; Jos. S. Pfeifer, Sec.

PORTSMOUTH COMMANDERY, NO. 47, United Order of the Golden Cross—Thursday evening, at Hall 24½ Market Street. S. W. Clark, Noble Commander; C. H. Marston, Keeper of Records.

PORTSMOUTH WORKINGMEN'S INSTITUTE AND READING ROOMS, corner of Cornwall and McDonough streets. Organized August 21, 1877. Open week days from 10 A. M. to 10 P. M.; Sundays 2 P. M. to 9 P. M. Regular business meetings third Thursday evening of each month.
C. A. Holbrook, Pres.; James Palmer, S. & T.

PORTSMOUTH MECHANICS ASSOCIATION—Open to membership of all reputable Mechanics and Manufacturers. Rooms in Mechanics' Block, corner Congress and Fleet streets. Reading Room free to members and strangers visiting the city. Quarterly Meetings the first Tuesday evenings in November, February, May and August. Election of officers 2d November meeting.

STORER ENCAMPMENT, POST NO. ONE, G. A. R.—Every Wednesday of each Month in Frank lin Upper Hall; James H. Morrison, Comdr

BAND OF HOPE—Every Saturday afternoon at three o'clock, at Smith Home. S. W. Cole, Musical Director.

OAMON LODGE, NO. 5, KNIGHTS OF PYTHIAS, at Pythian Hall, corner Market and Daniel streets, Tuesday evening of each week.

VAGAMORE LODGE, NO. 258, KNIGHTS OF HONOR, at Hall No. 24½ Market street. Second and Fourth Monday evenings of the Month.
C. H. Marston, Dictator; C. B. Mason, Rep.

NEWICHEWANNOCK TRIBE, NO. 4, IMPROVED ORDER OF RED MEN—Each Friday evening at Rechabite Hall, No. 38 Market street.

ROCKINGHAM LODGE, NO. 37, I. O. GOOD TEMPLARS—Each Thursday evening at Mercantile Hall.

ORTSMOUTH FIREMEN'S MUTUAL RELIEF ASSOCIATION—Second Wednesday January April, July and October

IRE COMPANIES—At their respective Engine Houses on the First Monday of each Month

Business Cards.

A. PEARSON,
Is at his Room, No. 5 Congress Street,
To Give Instruction in Music,
From 10 o'clock to 12,
TUESDAYS, THURSDAYS, and SATURDAYS.

JAMES M. CARR, Agent,
DEALER IN
BOOTS & SHOES.
No. 34 Market Street,
Formerly HILL & CARR,
Where a Large Stock of Good Boots and Shoes, Leather and Findings may be found *at the Lowest Prices.*
☞ All kinds of Boots or Shoes made to measure, and Repairing done as usual.

MORSE & ILSLEY,
AUCTIONEERS,
Money, Real Estate and Mortgage Brokers,
INSURANCE and HOUSE AGENTS,
No. 12 Pleasant Street, Exchange Buildings.

STEPHEN D. SCRIGGINS,
HAS REMOVED HIS
PAINT SHOP
FROM No. 15 FLEET ST., to No. 9 VAUGHAN STREET, opposite the Commercial House, and having larger and better accommodation for
CARRIAGE WORK,
Would solicit a continuance of public patronage.

DENNIS SHEA,
MANUFACTURER OF
CEMENT STONE PIPE
— AT —
26 WATER STREET, ... PORTSMOUTH.

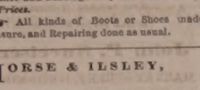

The best Pipe made for Sewers, Culverts, Cellar and Sink Drains, Water Closets, etc. etc. Gives perfect satisfaction wherever used. Is proof against frost, acids, and all substances which pass through the Pipe.
For sale at wholesale or retail, or laid in the best manner.
Orders for Pipe and laying left at the factory will receive prompt attention.

WINES!! WINES!!
25 CASES CLARET,
5 PIPES DUFF GORDON SHERRY
AND OPORTO PORT WINE
— FOR SALE BY —
H. F. GERRISH.

New Room Papers
I HAVE JUST RECEIVED
A Large, New and Carefully Selected Stock
— OF —
Room Papers, Curtains, Fixtures, &c.,
— AT —
NO. 1 CONGRESS BLOCK,
to the merits of which I respectfully call attention.
My Stock includes all grades of paper,
Brown Blanks,
White Blanks,
Satin, Mica and Bronze.
Curtains from 25 cents up.
THE BEST SPRING ROLLER IN THE MARKET,
And a complete line of
Picture Cord, Hooks, Tassels, etc., etc.
I am offering these goods at prices sure to suit the times. Call and examine.
W. G. MYERS,
No. 1 Congress Block.
Hanging of Papers and Curtains attended to if desired.

Good and Reliable
INSURANCE
COMPANIES.
COMMERCIAL UNION, of London.
FIRE ASSOCIATION, of Phila.
SHAWMUT, of Boston.
F. W. DEROCHEMONT & SON,
NO. 9 CONGRESS ST., AGENTS.

DR. JOHN TRIPP'S BLOOD PURIFIER
Is a certain cure for *Syphilis Scrofula, Ovarian Tumors, Diabetes, Bright's Disease,* and all *Blood Poisons.* Cure for *Syphilis* guaranteed in either stage. Send for pamphlet, enclosing stamp and please state disease. Eastern Agency, 306 Columbus AVE., Boston. Office hours 8 to 11, 2 to 7. No medicine genuine unless in bottles with my name blown in them, and the bearing my own *Trade* Mark. DR. JOHN TRIPP codtjs79

BARNUM'S GREATEST SHOW ON EARTH.

"See the Conquering Hero Comes!"

P. T. BARNUM'S
OWN AND ONLY
Greatest Show on Earth!!
GREATEST IN EXTENT! GREATEST IN ATTRACTION!
GREATEST IN VARIETY! GREATEST IN PURITY!
BEST IN ALL THINGS! WITHOUT A RIVAL IN ANYTHING!
WILL EXHIBIT IN
PORTSMOUTH, SATURDAY, JUNE 28TH AFTERNOON & EVENING.
ALL THE GREAT ATTRACTIONS WHICH MAKE THE TENTING SEASON OF 1879, BARNUM'S CROWNING GLORY,
Will be presented at each exhibition, including,
THE TROUPE OF TWENTY PEERLESS STALLIONS.

Imported by Mr. Barnum from the Royal Stables of Germany, Italy, and Russia at a cost of $250,000, introduced and exhibited by their accomplished trainer, Mr. CARL ANTONY, the acknowledged unequalled horseman of the world.
THE LARGEST & RAREST MENAGERIE
Ever seen outside of the Zoological Gardens of England and the Continent.
FIFTY CAGES OF ANIMALS,
Birds, Monkeys and Reptiles. Only Coal Black Dromedaries ever exhibited in any civilized country. A milk-white Camel, only one in America.
THE LARGEST HERD OF ELEPHANTS
Ever exhibited together, and more than all the other shows in this country combined.
TWO-HORNED RHINOCEROS!
A Peerless Circus,
OF ONE HUNDRED ACCOMPLISHED PERFORMERS,
In an entirely New Programme, combining all that is Thrilling, Daring, Sensational, and Beautiful in feats of Horsemanship, Acts of Strength and Skill, and Classic Physical Contest.
Signor Sebastian - - - - - The Champion Male Bareback Rider of the Globe!
EIGHT LADY RIDERS, Led By

THE EMPRESS OF THE ARENA, MADAME DOCKRILL,
Is her beautiful single bareback act and her thrilling and electric act on five horses.
— In addition to the Great —
ARTISTIC M'lle Linda Jeal, Sebastain, Signora Marcellus, Miss Katie Stokes, Emma Lake, Miss Holloway, **PLEIADES**
in a series of SPECIAL THRILLING BAREBACK ACTS.
A MUSEUM OF THE WORLD'S MARVELS AND CURIOSITIEL!
FIFTY THOUSAND RARE OBJECTS, and the most Wonderful Living Curiosity in the person of CAPTAIN CONSTENTENUS, *The Tattooed Greek Nobleman,* whose body from head to foot is covered with the most elaborate designs, prevaricating over Seven Hundred different figures.
COLONEL GOSHEN, *The Palestine Giant,* over eight feet high, the largest and best-formed Giant.
LITTLE QUEEN MAB the smallest and prettiest Dwarf in the world.
THE MYSTERIOUS LADY.
ONE TICKET admits to the Menagerie, Museum, and Circus and the Wonderful Exhibition of the TWENTY TRAINED STALLIONS thus making it the Cheapest and Best Entertainment ever presented to the public.
A Seating Capacity of Ten Thousand. On the morning of the day of exhibition a GRAND STREET PAGEANT Of Unusual Extent and Great Magnificence, will pass through the principal streets. One of the features of this Scene of Processional Splendor, will be the appearance of the HERD OF ELEPHANTS, and 10 of the 20 Stallions in Procession.
Doors open at 1 and 6.30 p. m. Performance at 2 and 8 p. m., thus giving an hour and a half to view the Menagerie and Museum, before the evening performance begins. ADMISSION 50 CENTS. Children under 9, half price. RESERVED CHAIRS, 25 CENTS EXTRA.
☞ For the accommodation of Ladies, Children and all those who desire to avoid the crowds surrounding the ticket wagons on the show grounds, Mr. Barnum will open a Ticket Office for the sale of Tickets and Reserved Chairs, at Preston's Drug Store at the usual slight advance.
Ladies, Children and others wishing to avoid the crowds in the evening are advised to attend the Afternoon Exhibition.
☞ Excursion Trains on all Railroads on the day of exhibition.
☞ THE EIFFOW BARTUM, written up to 1879, sold on the ground for 50 cents, usual retail price, $1.50.

INCORPORATED JANUARY, 1878. WORLD'S DISPENSARY MEDICAL ASSOCIATION. BUFFALO AND LONDON. CAPITAL STOCK, $1,000,000.

(*Successors to R. V. PIERCE, M. D.*)
DR. R. V. PIERCE, having acquired a world-wide reputation in the treatment of Chronic Diseases, resulting in a professional business far exceeding his individual ability to conduct, some years ago induced several medical gentlemen to associate themselves with him, as the Faculty of the World's Dispensary, the Consulting Department of which has since been merged with the **INVALIDS' HOTEL.** The organization has been completed and incorporated under the name and style of **World's Dispensary Medical Association,** with the following officers:
HON. R. V. PIERCE, Pres. F. D. PIERCE, V. Pres.
JNO. E. PIERCE, *Sec.* LESTER B. SMITH, *Treas.*
NINE PHYSICIANS AND SURGEONS of eminence and skill have been chosen as the Faculty.
CHRONIC DISEASES of all forms come within the province of our several specialties.
LUNG DISEASES.—This division of practice is very ably managed by a gentleman of mature judgment and skill. Bronchial, Throat, and Lung Diseases treated with the most successful results.
DISEASES OF WOMEN.—Especially are our facilities of a superior order for the cure of all those chronic diseases peculiar to females.
NERVOUS DISEASES.—Paralysis, Nervous Debility, Epilepsy (Fits), Spasms (St. Vitus's Dance), Neuralgia, and other nervous affections, receive the attention of an expert in this specialty.
NOT NECESSARY TO SEE PATIENTS.—By our original system of diagnosis, we can treat many chronic diseases as successfully without as with a personal consultation. For particulars see "People's Common Sense Medical Adviser" (1,000 pages, sent post-paid for $1.50) or "Invalids' and Tourists' Guide Book" (100 pages, 10 cents post-paid).
SURGICAL CASES.—Among the operations which we are called upon most frequently to perform, are those for Nasal Polypus, Harelip, Tumors, Fistula in Ano, Piles, Hernia (Rupture), Hydrocele (Dropsy of the Scrotum), Varicocele, Ovarian and Uterine Tumors, Cylesis (Stone in the Bladder), Stricture, etc., etc. We also treat successfully, by a new method without surgical operation, Cancers, Club-foot, Spinal Curvature, and other deformities. See pamphlet entitled, "Motion as a Curative Agent," sent on receipt of 10 cents.
Address, World's Dispensary Medical Association, BUFFALO, N. Y.

WOMAN
By an immense practice at the World's Dispensary and Invalids' Hotel, having treated many thousand cases of those diseases peculiar to woman, I have been enabled to perfect a most potent and positive remedy for these diseases.
To designate this natural specific, I have named it
Dr. Pierce's Favorite Prescription
The term, however, is but a feeble expression of my high appreciation of its value, based upon personal observation. I have, while witnessing its positive results in the special diseases incident to the organism of woman, singled it out as **the climax or crowning gem of my medical career.** On its merits, as a positive, safe, and effectual remedy for this class of diseases, and one that will, at all times and under all circumstances, act kindly, I am willing to stake my reputation as a physician; and so confident am I that it will not disappoint the most sanguine expectations of a single invalid lady who uses it for any of the ailments for which I recommend it, that I offer and sell it under **A POSITIVE GUARANTEE.** (For conditions, see pamphlet wrapping bottle.)
The following are among those diseases in which my **Favorite Prescription** has worked cures, as if by magic, and with a certainty never before attained by any medicine: Leucorrhœa, Excessive Flowing, Painful Monthly Periods, Suppressions when from unnatural causes, Irregularities, Weak Back, Prolapsus, or Falling of the Uterus, Anteversion and Retroversion, Bearing-down Sensations, Internal Heat, Nervous Depression, Debility, Despondency, Turgescent Miscarriage, Chronic Congestion, Inflammation and Ulceration of the Uterus, Impotency, Barrenness, or Sterility, and Female Weakness. I do not extol this medicine as a "cure-all," but it admirably fulfils a **singleness of purpose,** being a most perfect specific in all chronic diseases of the sexual system of woman. It will not disappoint, nor will it do harm, in any state or condition.
Those who desire further information on these subjects can obtain it in THE PEOPLE'S COMMON SENSE MEDICAL ADVISER, a book of over 900 pages, sent, post-paid, on receipt of $1.50. It treats minutely of those diseases peculiar to Females, and gives much valuable advice in regard to the management of those affections.
Favorite Prescription sold by Druggists.
R. V. PIERCE, M. D., Prop'r, World's Dispensary and Invalids' Hotel, Buffalo, N. Y.

HARDWARE, PAINTS, OILS, &C.
SALEM WARRANTED PURE WHITE LEAD.
BOSTON " "
FOREST RIVER PURE WHITE LEAD.
ENGLISH " "
On hand and for sale at Manufacturers' Prices.
Also, a large and well-selected Stock of
Hardware, Paints, Oils, Glass, &c., &c.,
ETC., ETC., ETC.,
At Lowest Rates.
JOHN H. BAILEY,
RICE BLOCK,
16 Market and 1 Ladd Street

American and Foreign PATENTS.
[ESTABLISHED 1865.]
GILMORE & CO., successors to CHIPMAN, HOWSON & CO., Solicitors. Patents procured in all countries. *No fees in advance.* No charge unless the patent is granted. No fees for making preliminary examinations. No additional fees for obtaining and conducting a re-hearing. Special attention given to Interference Cases before the Patent Office, Extensions before Congress, Infringement Suits in different States, and all litigation appertaining to Inventions or Patents. Send stamp to GILMORE & Co. for Pamphlet of sixty pages.
Old Bounty Land Warrants.
The last Report of the Commissioner of the General Land Office shows 2,897,360 acres of Bounty Land Warrants outstanding. These were issued under act of 1855 and prior acts. GILMORE & CO. pay cash for Bounty Land Warrants, Send Registered letter. Where Assignments are imperfect we give instructions to perfect them.
Arrears of Pay and Bounty.
Officers, Soldiers and Sailors of the late war, or their heirs, are in many cases entitled to money from the Government of which they have no knowledge. Write full history of service, and state amount of pay and bounty received. Enclose stamp to GILMORE & CO., and a full reply after examination, will be given you free.
Pensions.
All Officers, Soldiers and Sailors wounded, ruptured or injured in the late war, however slightly, can obtain a pension by addressing GILMORE & COMPANY.
Cases prosecuted by GILMORE & Co. before the Supreme Court of the United States, the Court of Claims and the Southern Claims Commission.
Each department of our business is conducted in a separate bureau, under the charge of the same experienced parties employed by the old firm. Prompt attention to all business entrusted to GILMORE & Co. is thus secured. We desire to win success by deserving it. Address
GILMORE & CO.,
WASHINGTON, D. C.

FIRST NATIONAL BANK
GOVERNMENT DEPOSITORY,
Continues to supply either Coupon or Registered
FOUR PER CENT. BONDS
At subscription rates, furnished direct from the Treasury Department.
U. S. 5-20 Called Bonds,
Cashed, or exchanged for new 4's on favorable terms.
dm&g E. P. KIMBALL, Cashier.

New Advertisements

$25 TO $5000 Judiciously invested in Wall St. lays the foundation for substantial fortunes every week, and pays an immense percentage of profits by the New Capitalization System of operating in Stocks. Full explanation on application to Adams, Brown & Co., Bankers, 20 Broad St., New York.

BENSON'S CAPCINE POROUS PLASTER.
See that each plaster has the word C-A-P-C-I-N-E cut through it, and insist on having no other. Ask your own Physician as to its merits over all others. 6e29

TEACHERS & STUDENTS $50 to $100 or $200 per MONTH during VACATION. For full particulars address
J. C. MCCURDY & CO., Philadelphia, Pa.

BENSON'S
CAPCINE POROUS PLASTERS
Cures Lame and Weak Back Instantly.
SOLD BY ALL DRUGGISTS.

PIANOS
for Cash or *on easy Monthly Installments.* Parties who intend purchasing Pianos will find it for their interest to call at our rooms, or correspond with us, before buying elsewhere. tjy1
Hallett & Cumston,
NO. 459 WASHINGTON STREET, BOSTON.

L. S. L.
A SPLENDID OPPORTUNITY TO WIN A FORTUNE.
Seventh Grand Distribution, Class G, at New Orleans, Tuesday, July 8th, 1879—116th Monthly Drawing.
LOUISIANA STATE LOTTERY COMPANY.
This Institution was regularly incorporated by the Legislature of the State for Educational and Charitable purposes in 1868 *for the term of Twenty-five Years,* to which contract the inviolable faith of the State is pledged, with a Capital of $1,000,000, to which it has since added a reserve fund of $350,000. ITS GRAND SINGLE NUMBER DISTRIBUTION will take place monthly. *It never scales or postpones.* Look at the following Distribution:
CAPITAL PRIZE, $30,000.
100,000 TICKETS AT TWO DOLLARS EACH.
HALF-TICKETS, ONE DOLLAR.
LIST OF PRIZES.

1	CAPITAL PRIZE	$30,000
1	" "	10,000
1	" "	5,000
2	PRIZES OF 2,500	5,000
5	do. 1,000	5,000
20	do. 500	10,000
100	do. 100	10,000
200	do. 50	10,000
500	do. 20	10,000
1000	do. 10	10,000

APPROXIMATION PRIZES.

9	Approximation Prizes of $300		2,700
9	do.	do. 200	1,800
9	do.	do. 100	900

1857 Prizes, amounting to $110,400
Responsible corresponding agents wanted at all prominent points, to whom a liberal compensation will be paid.
Application for rates to clubs should only be made in the home office in New Orleans.
Write, clearly stating full address, for further information, or send orders to
M. A. DAUPHIN,
P. O. Box 692, New Orleans, La.,
or same at No. 319 Broadway, New York.
All our Grand Extraordinary Drawings are under the supervision and management of GENERALS G. T. BEAUREGARD and JUBAL A. EARLY. w,s,&eljy7

A NEW LOT OF THE CELEBRATED
Willis G. Myers Pencil!
Just received. Try them.
— AT —
No. 1 Congress Block.

C. M. GIGNOUX,
GENERAL AGENT OF THE
Mutual Life Insurance Co.
OF NEW YORK,
FOR THE STATE OF NEW HAMPSHIRE.
tf Portsmouth, New Hampshire.

HATHAWAY SHIRTS.
A FEW MORE OF THOSE
CELEBRATED HATHAWAY SHIRTS
Cut Low in the Neck, at
William P. Walker's,
1y3 No. 8 Market Square.

GOVERNMENT BONDS
We are prepared to pay on presentation in any amount the highest market price for the CALLED BONDS of 1865 and 1867, and we will receive them at full value in exchange for other issues of UNITED STATES BONDS, or in exchange for other safe Securities paying 5, 6 and 7 PER CENT interest.
GEO. WM. BALLOU & CO.,
72 Devonshire Street ..... Boston.
8 Wall Street ..... New York
tmch15wtf

THE
Alpine Silver Mining Co.,
OF COLORADO.
CAPITAL $2,000,000. 200,000 SH RES.
PAR VALUE, $10 PER SHARE.
UNASSESSIBLE.
Daniel J. Splane, Pres. J. L. Thompson, Sec.
The property of this Company consists of twelve mines and mining locations, located in Lake County, Colorado, in the vicinity of Leadville, upon all of which extensive work has been done, in all cases exhibiting true fissure veins, good pay streak, and well defined lodes.
Three of the leading mines are well opened up and have at the lowest computation over TEN THOUSAND TONS OF ORE IN SIGHT; by May 1st, the Railroad now under construction will be within a short distance of this property.
The Company proposes to sell a portion of its stock at $1.50 per share for the purpose of more completely developing its property, and for the erection of works for the treatment of its ores.
Applications for the stock may be made to the office of the Company, 41 Broadway, New York.
N. B.—*The Mining Record,* of New York, the highest mining authority in this country, says Feb. 15th, 1879: The principal owners in this company are hard working men who by their own labor have uncovered large bodies of ore which they now wish to extract and send to market; our readers will do well to make a venture with these worthy men, this money will probably be returned to them twenty fold. The business management has been placed in the care of Mr. J. L. Thompson, an officer of high standing: one of the largest banks in the city. A Prospectus giving full particulars sent free, on application to the Secretary. mch22d4wmos

Portsmouth Daily Chronicle.

By CHRONICLE & GAZETTE PUBLISHING COMPANY.

PORTSMOUTH, N. H., THURSDAY, JUNE 26, 1879.

$6 PER YEAR, IN ADVANCE. THREE CENTS PER COPY.

THE PORTSMOUTH DAILY CHRONICLE

(Established August 24, 1852.)

Is Published Every Morning, Sundays excepted, at No. 7 Exchange Building, Pleasant Street, opposite the Post Office, by the

Chronicle and Gazette Publishing Company.

TERMS $6.00 PER YEAR.

The New Hampshire Gazette

(The Oldest Newspaper in the United States, established Oct. 7, 1756.)

Is published every THURSDAY at the same office. Terms, $1.50 per year; $2.00 per year, if not paid in advance.

ADVERTISEMENTS inserted on reasonable terms, in either or both papers. The GAZETTE, having a large country (in addition to its local) circulation, is an excellent medium of advertising. A liberal reduction made when advertisements appear in both papers.

☞ Correspondence from neighboring towns, containing items of public interest, will be gladly received. All communications should be addressed and all checks made payable to the

CHRONICLE & GAZETTE PUBLISHING CO., PORTSMOUTH, N. H.

The Job Printing Business is conducted in the same office by Mr. Charles W. Gardner, who keeps on hand a large and well-selected stock of all materials required in his line.

NEW AND EXTENSIVE STOCK

— OF —

SPRING & SUMMER GOODS

— AT —

WM. P. WALKER'S,

No. 8 Market Square.

HAVING RECEIVED A FULL ASSORTMENT OF FOREIGN AND DOMESTIC

CLOTHS, CASSIMERES, &C., &C.,

I am prepared to make them up into GARMENTS of the latest style, or according to the fancy of the purchaser, and

Perfect Satisfaction Guaranteed!

MY STOCK OF GOODS SUITABLE FOR

SUITINGS

IS UNEQUALLED.

☞ Particular attention paid to the making of

ARMY and NAVY

REGULATION UNIFORMS.

A FULL ASSORTMENT OF

Gentlemen's Furnishing Goods!

Constantly on hand, consisting of

Bosoms, Gloves, Suspenders, Collars, Linen Goods, Drawers, Handkerchiefs, Shirts

Of Every Description!

1879 Opening Season! 1879

— ON —

WEDNESDAY, APRIL 16th,

WE SHALL OPEN

A NEW AND FINE S

— OF —

MILLINERY GOODS

And Novelties in Latest Styles.

A Nice Assortment of

Pattern Hats and Bonnets.

Our facilities for receiving the newest and most desirable goods from New York and Boston houses are unsurpassed, and we feel confident of pleasing all who may favor us with a call.

☞ Particular attention given to making old styles into new.

J. M. TEBBETTS,

14 Market Street.

Transportation.

Eastern & Maine Central Railroad Line.

CARS leave the Station of the Eastern Railroad, between Deer and Elm streets, as follows:

For Boston, at 7:10, 7:15, 8:28, 11:00 A. M.; 3:00, 5:30 P. M.

For Portland and Stations East, 10:00 A. M.; 2:37, 3:15 P. M.

For Bangor, St. John, Montreal and Quebec, 10:00 A. M.; 3:15 P. M.

For Great Falls and Wolfeborough, 10:00 A. M.; 5:44 P. M.

For North Conway, 10:00 A. M.

For Dover and Way Stations, 10:00 A. M.; 12:30, 3:00, 7:00 P. M.

Trains leave *For Portsmouth*—

From Boston, 7:30, 10:00 A. M.; 12:30, 3:15, 4:45, 7:00 P. M.

From Portland, *2:05, 8:45 A. M.; 1:00 P. M.

From North Conway, 7:20 A. M.

From Wolfeborough, 8:31 A. M.; 3:10 P. M.

From Great Falls, 7:34, 10:00 A. M.; 4:45 P. M.

From Dover, 6:45, 10:30 A. M.; 2:25, 5:00 P. M.

From Newington, 7:01, 10:46 A. M.; 2:41, 5:16 P. M.

Trains from Boston arrive at Portsmouth at 9:35 A. M.; 12:25, 2:54, 5:50, 6:58, 9:12 P. M.

Trains from Portsmouth arrive at Boston at *6:20, 9:30, 10:45 A. M.; 1:30, 5:30, 8:00 P. M.

*Except on Mondays.

Feb. 17, 1879. E. B. PHILLIPS, Pres't.

Concord & Portsmouth Railroad.

PASSENGER TRAINS leave Concord Railroad Station, foot of Bridge Street:

For Newmarket Junction, Manchester, Concord and Upper Railroads, at 7:35 A. M., and 5:10 P. M.

Arrive at Manchester at 9:46 A. M., 7:10 P. M.

Arrive at Concord at 10:35 A. M., and 8:10 P. M.

Leave Concord at 7:30 A. M. and 3:40 P. M.

Leave Manchester at 8:15 A. M., and 4:25 P. M.

Arrive at Portsmouth at 10:10 A. M., and 6:15 P. M.

☞ All trains connect at Newmarket Junction, with trains of the Boston & Maine Railroad for Exeter, Haverhill, Lawrence and Boston; and for Dover, Great Falls and Portland; at Concord with trains to and from all the Upper Railroads.

H. E. CHAMBERLIN, Supt.

RE-OPENING

OF THE POPULAR

PROVIDENCE LINE

TO NEW YORK.

Via Providence.

OPENS APRIL 28, FOR THE SEASON OF 1879.

Only 42 Miles of Rail.

Steamboat Express Train will leave Boston & Providence Railroad Station daily (Sundays excepted) at 6 P. M. Connect at Fox Point wharf, Providence, with the *entirely new and magnificent*

STEAMER MASSACHUSETTS,

and the well-known and popular

STEAMER RHODE ISLAND,

Arriving in New York at 6 A. M. This is the only line affording a delightful sail *through Narragansett Bay* by daylight.

Returning, leave Pier 29, North River, at 5 P. M., arriving in Boston at 7 A. M.

No intermediate landings between Providence and New York.

Tickets and State Rooms can be secured at Company's office, 214 Washington, corner State street, and at Boston & Providence Railroad Station.

J. W. RICHARDSON, Agent, Boston.

A. A. FOLSOM, Supt. B. & P. R. eodtsep18

THE GREAT

Fall River Line

— FOR —

NEW YORK.

Trains leave Boston from Old Colony Depot, week days, accommodation train, at 4:45 P. M. Steamboat express train, at 6 P. M.; Sundays at 7 P. M., connecting at Fall River with

THE WELL KNOWN STEAMERS,

BRISTOL AND PROVIDENCE,

Largest, Finest and most costly steamers of this class in the world. BROOKLYN and JERSEY CITY PASSENGERS and baggage transferred FREE by "ANNEX" boats.

Grand Promenade Concerts

on both Steamers every evening. No other line possesses this novel and fascinating feature.

Tickets and staterooms secured at the Company's office, No. 3 Old State House, corner Washington and State streets, and at OLD COLONY DEPOT.

L. H. PALMER, Agent, 3 Old State House, Boston. J. R. KENDRICK, Superintendent.

NEW YORK & NEW ENGLAND R. R.

ALLYN'S POINT LINE.

LIMITED TICKETS BETWEEN BOSTON AND

NEW YORK,

EITHER WAY, FOR

ONE DOLLAR

Sold only at 205 Washington street, at depot foot of Summer street, Boston, and at Pier 40, North River, New York. Train leaves Summer street depot, Boston, at 8 P. M., week days, connecting at Allyn's Point 9:15 P. M. with steamers City of New York or City of Boston, arriving in New York at 6 A. M.

Returning, steamer leaves Pier 40, North River, at 8:30 P. M., arriving in Boston 6 A. M.

Staterooms at usual prices. Berths free. Supper 50 cents. Drawing Room Chairs 50 cents. 33 miles without a stop, the longest run made by any train in New England.

Connecting train makes no stop at any station between Boston and the boat. No stop-over allowed. Tickets good only on day of sale for continuous passage and by connecting boat.

CHARLES P. CLARK, General Manager. A. C. KENDALL, Gen. Pass. Agent.

Tu, Th & Sat tang 1f

THERMOMETERS

ARE SELLING

CHEAP

— AT —

SWEETSER'S.

PORTSMOUTH

INSURANCE

AGENCY.

Established in 1851.

JOHN SISE, - 5 MARKET SQ.

Is authorized Agent and Attorney for the following responsible Companies:

ÆTNA INSURANCE COMPANY,

HARTFORD, CONN. ..... Assets $7,000,000

HARTFORD FIRE INSURANCE CO.,

HARTFORD, CONN. ..... Assets $3,200,000.

HOME INSURANCE COMPANY,

NEW YORK ..... Assets, $6,000,000.

FRANKLIN FIRE INSURANCE CO.,

PHILADELPHIA ..... Assets $3,300,000.

ROYAL INSURANCE COMPANY.

LIVERPOOL, ENG. ..... Assets $18,000,000 (gold.)

PENNSYLVANIA FIRE INS. CO.

PHILADELPHIA ..... Assets $1,800,000.

Business men and owners of Property desiring every security by Insurance against loss and damages by fire, will find it for their interest to place their risks in the above companies, some of which have been represented in this vicinity for nearly fifty years.

All losses will be promptly adjusted and paid by the undersigned.

JOHN SISE,

INSURANCE AGENT.

OFFICE No. 5 MARKET SQUARE, Portsmouth

GENERAL LIFE AND FIRE

INSURANCE

AGENCY.

Alonzo F. Craig, Agent

CAPITAL REPRESENTED

$40,000,000.

EQUITABLE LIFE ASSURANCE SOCIETY

OF THE UNITED STATES.

ASSETS, ... $25,000,000

N. BRITISH & MERCANTILE INS. CO.

LONDON AND EDINBURGH.

CAPITAL, GOLD, ... $10,000,000

Invested in the United States, ... $1,647,000

NATIONAL FIRE INSURANCE COMPANY

HARTFORD, CONN.

ASSETS, ... $831,856,25.

WESTCHESTER FIRE INSURANCE CO.

NEW YORK.

ASSETS, ... $655,787.24.

ST. PAUL FIRE AND MARINE INS. CO.

ST. PAUL, MINN.

ASSETS, ... $719,621.78.

FANEUIL HALL INSURANCE COMPANY

BOSTON, MASS.

ASSETS, ... $250,000.00.

☞ *Insurance effected on all kinds of Property Reasonable Rates.*

☞ Losses at this Agency will be promptly adjusted, and paid at this Office.

ALONZO F. CRAIG,

INSURANCE AGENT,

Office No. 5 Congress Street Portsmouth

MORSE & ILSLEY,

FIRE, LIFE AND ACCIDENT

INSURANCE

AGENTS,

Represent the following reliable companies:

THE INSURANCE COMPANY OF NORTH AMERICA,

Of Philadelphia, Penn.

LIVERPOOL and LONDON and GLOBE,

U. S. Office, New York City.

SPRINGFIELD, *of Springfield, Mass.*

QUEEN, *of Liverpool and London.*

PHŒNIX, *of Hartford, Conn.*

ORIENT, *of Hartford, Conn.*

TRAVELERS LIFE & ACCIDENT COMPANY,

Of Hartford, Connecticut.

NEW ENGLAND MUTUAL LIFE

Of Boston, Mass.

The above companies are well known and reliable, and we solicit the patronage of our friends and the public. All losses adjusted and promptly paid at our office.

MORSE & ILSLEY,

NO. 13 PLEASANT STREET,--UP ONE FLIGHT.

PATENTS!

R. H. EDDY,

No. 78 State St., Opposite Kilby, Boston.

SECURES PATENTS in the United States; also in Great Britain, France and other foreign countries. Copies of the claims of any Patent furnished by remitting one dollar. Assignments recorded at Washington. *No Agency in the United States possesses superior facilities for obtaining Patents or ascertaining the patentability of inventions.*

R. H. EDDY, Solicitor of Patents.

TESTIMONIALS.

I regard Mr. Eddy as one of the *most capable and successful* practitioners with whom I have had official intercourse. CHARLES MASON, Commissioner of Patents.

"Inventors cannot employ a person more trustworthy or more capable of securing for them an early and favorable consideration at the Patent Office." EDMUND BURKE, Late Commissioner of Patents.

BOSTON, October 19, 1879.

R. H. EDDY, Esq.—*Dear Sir:* You procured for me, in 1840, my first patent. Since then you have acted for and advised me in hundreds of cases, and procured many patents, reissues and extensions. I have occasionally employed the best agencies in New York, Philadelphia and Washington, but I still give you almost the whole of my business, in your line, and advise others to employ you. Yours truly, GEORGE DRAPER.

BOSTON, January 1, 1879. 3tawtjan189

THE NEW ENGLAND

MUTUAL LIFE

Insurance Company

OF BOSTON.

The Oldest Massachusetts Company.

19,000 MEMBERS. $57,000,000 INSURANCE.

The features of the Company are

1.—*Its entire mutuality.*

2.—*The character of its investments.*

3.—*The liberality of its treatment of retiring members.*

4—*Its direction of risks as developed by its past favorable mortality.*

5—*The application of the Mass. Non-Forfeiture law to its policies, whereby every member is entitled to insurance according to its provisions.*

Information as to rates can be obtained on application at the office of the Company, or of any of its agents in the principal cities and towns of the Commonwealth.

35th Annual Report now ready for Distribution.

BENJ. F. STEVENS, President.

eodtsep10 JOS. M. GIBBENS, Secretary.

FOOTE & FRENCH,

BANKERS,

And members of the New York and Boston U. S. Four per cent. Bond Syndicate,

OFFER FOR SALE

U. S. Fours, Coupon and registered, of all denominations.

Prices will conform to New York market prices of the day, when lower than Syndicate prices.

We offer for sale every description of GOVERNMENT BONDS.

BANK TRADES in Washington solicited.

CALLED BONDS cashed and exchanged.

No. 7 Congress St. & 2 Congress Square,

BOSTON, MASS. eodtje25

PRATT'S ASTRAL OIL!

Safest and Best!

AT SWEETSER'S.

PAINT!! PAINT!

— HAVE YOUR —

SIGNS AND CARRIAGES

PAINTED

AT DANIEL J. SPINNEY'S

NEW PAINT SHOP,

☞ NO. 13 BOW STREET. ☜

Cheaper than at any other place in the city.

☞ Second-hand Furniture Repainted, and made to look as good as new.

WE MAIL

Without Charge, Rules for Self-Measure, and Samples of material from which Men's, Youths' and Boys' Suits are made, (also Sportsmen's, Firemen's, and Military Circulars,) to correspondents in any part of the United States. Address G. W. SIMMONS & SON, Oak Hall, Boston, Mass.

The oldest and largest clothing house in New England.

N. B.—In many New England towns and cities we have established agents, by whom orders will be received at the same prices we give to those who apply directly.

A great Special Sale (the 5th this year) is now taking place at *Oak Hall*, consisting of Gents' Summer Suits in Bamboo Cloths, India Seersuckers, Ponjee Silks, Tussar Silks, Nankeens, Drap d'Ete, Alpacas, and Linens. Sample cards are now ready, and can be obtained without cost on application. Hammocks, Bathing Suits, Sportsmen's Goods, or Yachting Outfits are specialties of *Oak Hall, Boston.* eod1y16

PATENTS

Secured in this country and abroad on most favorable terms; Trade marks and Labels registered; Interferences, Infringement suits, etc.

Address, for further information,

CHARLES B. TILDEN,

Late Principal Examiner U. S. Patent Office.]

REFERENCES: 28 School Street,

HON. P. O. CHENEY, Ex-Gov. N. H. Boston, Mass.

HON. H. B. VANCE, Chairman com. on Patents, U. S. House of Rep.

AGENTS WANTED

— FOR THE —

Industrial History of the United States.

Being a complete history of all the important industries of America, including Agricultural, Mechanical, Manufacturing, Mining, Commercial and other enterprises. About 1000 octavo pages and three hundred fine engravings.

The New York Era says: "No other such work exists.

For descriptive circulars and terms apply to

The Henry Bill Publishing Co., Norwich, Ct.

SANFORD'S RADICAL CURE For CATARRH

A purely vegetable distillation entirely unlike all other remedies.

IN the preparation of this remarkable remedy every herb, plant, and bark is subjected to distillation, hereby the essential medical principle is obtained in vapor, condensed and bottled. What remains in the still is inert, valueless, and totally unfit for use in an organism so delicate as the nasal passages. Yet all smiths are inexhaustible compounds of woody fibre (all tinctures, saturated solutions.

SANFORD'S RADICAL CURE

Is a local and constitutional remedy, and is applied to the nasal passages by insufflation, the alleying inflammation and pain and at once correcting, cleansing, and purifying the secretions. Internally administered, it acts upon the organs of circulation, keeps the skin healthy and neutralizes the acid poison that has found its way into the stomach and thence into the blood. Thus a cure progresses in both directions, and it does not seem possible for human ingenuity to devise a more rational treatment.

SURPRISING CURE.

Gentlemen.—About twelve years ago, while travelling with Father Kemp's Old Folks Concert Troupe as a tenor singer, I took a severe cold and was laid up at Newark, N.J. This cold brought on a severe attack of Catarrh, which I battled with every known remedy for four weeks without avail, and was finally obliged to give up a most desirable position and return home, unable to sing a note. For three years afterwards I was unable to sing at all. The first attack of Catarrh had left my throat and throat so sensitive that the slightest cold would bring on a fresh attack, leaving me prostrated. In this way I continued to suffer. The last attack, the severest I ever had, was terrible. I suffered the most excruciating pain in my head, was so hoarse as to be scarcely able to speak, and coughed incessantly. I thought I was going into quick consumption, and I firmly believe that had these symptoms continued without relief they would have rendered me an easy victim. When in this distressing condition, I commenced the use of SANFORD'S RADICAL CURE FOR CATARRH, very certainly I confess, as I had tried all the advertised remedies without benefit. The first dose of this wonderful medicine gave me the greatest relief. It is hardly possible for one whose head ache, eyes, and throat are scarcely articulate distinctly to realize how much relief I obtained from the first application of SANFORD'S RADICAL CURE. Under its influence, both internal and external, I rapidly recovered, and by an occasional use of the remedy since, have been entirely free from Catarrh, for the first time in twelve years.

Respectfully yours,

JOHN W. HOLBROOK.

WALTHAM, MASS., Jan. 8, 1878.

Each package contains Dr Sanford's Improved Inhaling Tube, with full directions for use in all cases. Price, $1.00. For sale by all Wholesale and Retail Druggists throughout the United States and Canadas. WEEKS & POTTER, General Agents and Wholesale Druggists, Boston, Mass.

COLLINS'

VOLTAIC PLASTER

An Electro-Galvanic Battery combined with a highly Medicated Plaster containing the choicest medicinal Gums and Balsams known to modern Pharmacy.

Plasters have now been before the public for years, and, notwithstanding the immense number of remedies in all forms of fluid extracts, lotions, pain-killers, and ordinary plasters, they have steadily increased in sale and met with universal approval, as evidenced by over one thousand unsolicited testimonials in our possession. Many remarkable cures have been certified to by well-known citizens in all parts of the United States, copies of which will be sent free of charge to any one desiring them. Improvements, many ways, have been made, as suggested by experience and use, until it is believed that they are now perfect in every respect, and *the best plaster in the world* for a single trial. The price is 25 cents, although it is at least double that of any other plaster. But no pains or expense have been spared by the proprietors to make the best plaster in the world for the least money, any other drugs than the highest, purest, and most efficacious. Dealers will be found ready to misrepresent them and offer inferior and cheaper to substitute others. Do not allow yourself to be imposed upon. Ask for

COLLINS' VOLTAIC PLASTER

And insist upon having what you are willing to pay for.

Sold by all Wholesale and Retail Druggists throughout the United States and Canadas, and by WEEKS & POTTER, Proprietors, Boston, Mass.

OLD STAND! NEW GOODS

Look at This!

Spring & Summer Clothing

CHEAPER THAN EVER!

Business Suits	from	$5 to $15;
Fine Dress Suits	"	$15 to $25;
Boys' Suits	"	$2 to $12;
Flannel Suits	"	$7.50 to $14;
Light Weight Overcoats	from	$7 to $15.

Also, a Good Assortment of

Cassimeres, Suitings, Worsteds, &c.

FURNISHING GOODS OF ALL SORTS, CHEAP!

CUTTING well and promptly done.

☞ A Lot of odd COATS and PANTS at your own price.

C. E. MYERS & CO.

No. 2 BOW STREET.

THE MALLORY

Patent Air Closet!

Superior to either Water or Earth Closets for General Use, and for the Sick Room, are indispensable

They can be set up in any Room, Hall-way or Closet, or at the Bedside of the Sick, and are warranted to be Perfectly Odorless.

Being thoroughly vent ilated from the front, and connecting with the chimney, the disagreeable odors and poisonous gases are carried off into the chimney, instead of escaping into the room.

— FOR SALE BY —

JOHN P. SWEETSER,

46 Market Street,

PORTSMOUTH

Daily Chronicle.

Profitable Stock Investment.

Before Messrs. Lawrence & Co., the New York bankers, inaugurated the combination system of operating in stocks, it was often very difficult for inexperienced operators, or even old stagers, to deal profitably by their single handed ventures. Now the field is open to every one for successful operations, and capital in any amounts, from $10 to $20,000, can be used with equal proportionate profit. Instead of distracting efforts among many customers, the orders of thousands are concentrated into one vast pool and cooperated for the benefit of all, dividing profits *pro rata* every month. A prominent citizen of San Francisco made $1,264.83 from an investment of $300 last month. Other customers are doing better still. $25 pays $125 during the month, $200 returns $1,200, or 6 per cent on the stock, and so on as the market moves. New circular contains "two unerring rules for success," and full instructions for any one to operate profitably. All the advantages of unlimited capital and careful manipulation are secured by the combination method. Stocks and bonds wanted. Government bonds supplied. Deposits received. Apply to Lawrence & Co., Bankers, 57 Exchange Place, New York City.

"Practical Science."

Under the above heading, the *St. Croix Courier*, of St Stephen, N. B., in referring to the analysis of Dr. Pierce's Golden Medical Discovery and Sage's Catarrh Remedy, recently made by Prof. Chandler, of New York, and others, says: "Nothing was discovered which we think objectionable, and the published analysis should increase, rather than retard, their sale. To us, it seems a little unjust to call a man a quack, simply because he seeks to reap as much pecuniary reward as other classes of inventors." The English press is conservative, yet after an examination of all the evidence it not only endorses but recommends the Family Medicines manufactured by Dr. Pierce. No remedies ever offered the afflicted give such perfect satisfaction as Dr. Pierce's Golden Medical Discovery and Dr. Sage's Catarrh Remedy.

—Justice seems meted out in this world in strawberry boxes.

—Young man, in beginning a courtship, be sure you don't write, and then go ahead.

—A tobacconist has manufactured what he calls the "Bob Ingersoll" cigar. It burns well.

—"There was nothing to mar the pleasure of the occasion," she said. Her mother had remained at home.

—When the robin jumps along the lawn or flies from tree to tree, scattering the dew drops from the leaves; when the first golden beams dart from the sapphire skies, and gild the filmy clouds; when the clover trembles in the freshening breeze, and all nature seems imbued with the charms of paradise; then, ah! then it is sweet to turn over in bed and take another nap.

—"Sometimes the sounds resembled great sheets of gold bestudded with flashing diamonds, and then a little melody would come in like an exquisite picture, and the diamonds formed themselves into a frame for it; or it was as if those hands tore rifts in the expanse of the stars above us and we caught glimpses of the lovely scenes beyond. Mr. —— looks the gifted, cultured artist and gentleman he is, and he plays as if he had a soul seventy-five feet high."—*Western musical critic.*

Boston Stock Sales.

U. S. Sixes 1881, coupon	107½
United States new 4½s coupon	106
U. S. new 4s, coupon	102½
Maine State 6s, 1889	113½
N. H. State 6s	114½
Massachusetts State 6s, Gold	113
Portsmouth City 6s, 1893	106½
Eastern R. R. 3½	74½
Ports., Gt. Falls & Conway 4½	70
Great Falls Man'g Co.	100
Cocheco Manufacturing Co.	68½
Salmon Falls Manufacturing Co	250
York Man'g Co.	1155
Boston & Lowell R. R.	100
Boston & Maine	113
Boston & Providence	114½
Boston & Albany	134½
Nashua & Lowell	94
Concord	80½
Eastern	156
Eastern Railroad in N. H.	77
Fitchburg	117
Manchester & Lawrence	139
Michigan Central	77½
Northern N. H.	88½
Old Colony & Newport	101½
Ports. Great Falls and Conway	73
Portland, Saco & Portsmouth	100
Vermont & Massachusetts R. R.	116½

Portsmouth Wholesale Prices

Reported by BUTLER & LAIGHTON, Grocers.

Butter, per ℔ 15 to 20c.
Burning Fluid, per gallon, 15c.
Corn per bushel, Western 80c; Northern 85c.
Coal, Anthr. per ton $4.50, Smiths', per ton $6.00
Eggs per dozen, 16c.
Flour, Fancy, $ @7; Ex. $8.
Fish per ℔ by the qtl. Cod 4 @ 5c; Pollock 2½.
Hay per ton, $19 @ $14.
Kerosene Oil per gallon, 11
Lard per pound, by the tub, 8½
Lard Oil per gallon, by the bbl. 65c.
Molasses per gal., Ik. Cuba 40c; N. O. 42 @ 55
Oats per bushels, 35 to 37 cents.
Potatoes per bushel, 35c
Pork per bll., $12.50 @ $13.50.
Plaster per ton, lump $6; ground $10.
Rye, Northern, per bushel, 65c
Soap per ℔, No. 1, 6½ @ 7½ cents.
Sugar per ℔, Dr. 7½ @ 8c; Gr. 8½; Crushed 9½c.
Teaper ℔, Black, 40 @ 70c.; Green, 50c. @ 60c.
Wood per cord, Hard $6½ @ $7½; Pine $5½.

Portsmouth Chronicle

THURSDAY, JUNE 26, 1879.

Political.

A meeting of the bolters from the Ohio greenback convention was held at Toledo, Ohio, June 24th, and resolved that it was inexpedient for the greenbackers to nominate a State ticket—equivalent to a resolution to support the democratic candidate, Ewing. On the same day and at the same place, a meeting was held of greenbackers who propose to support the ticket and platform adopted by their party convention; the meeting was very exciting, and the bolters' convention was denounced in bitter terms as a "sell out" of the nationals to the democrats.

While the constitutional convention of Louisiana is contemplating repudiation, it is worthy of note that all the papers of New Orleans are earnestly opposing anything of the kind.

A meeting was held in Tremont Temple, Boston, on the evening of the 24th inst., for the purpose of discussing the negro exodus at the south, and in connection with it the blockade of the Mississippi river. Speeches were made by Gen. T. W. Conway, Wendell Phillips and others, and a series of resolutions were adopted endorsing the views and suggestions of Gen. Conway. A committee of five was appointed to solicit funds to aid Gen. Conway in his work of sending a steamboat down the river to take away such refugees as wish to leave, and to test the question as to whether the southern ex-slaveholders will be still allowed to interfere at will with the personal movements of the freedmen.

Naval Affairs.

The U. S. S. Adams sailed from Panama for San Francisco, June 12th, and the Panama *Herald* complains that in her thus going away the United States left the transit route unprotected in time of revolution.

The U. S. S. Marion sailed from Port Royal, S. C., on Monday, June 23d, for Hampton Roads.

Rear Admiral Nichols, commanding the South Atlantic station, reports to the navy department from Montevideo, on board his flagship, the Hartford, under date of May 20th, the following movements of vessels under his command: April 20th the Essex was despatched to run lines of soundings, etc., in the vicinity of the mouth of the La Plata. In consequence of a severe gale and the near exhaustion of her supply of coal, the Essex returned to Montevideo without completing the work. A few lines of sounding remain to be run, and it was deemed in the interest of economy to finish the work up to Rio de Janeiro. On the 16th of April the Hartford anchored off Buenos Ayres. Admiral Nichols found everything satisfactory as regarded our relations with the Argentine government. On the 23d of April he went to Colonia, remaining a week or more. The visit of the ship seemed to make a favorable impression upon the officials and citizens generally. On May 6th the Hartford returned to Montevideo. It was proposed to send the Essex to Buenos Ayres and possibly to Colonia—to follow the Hartford in due season to Rio de Janeiro, for which place Admiral Nichols proposed leaving early in June.

A writer in the London *Times* calls the attention of the British admiralty to the United States steamer Trenton as "an example of an almost perfect cruiser." He says: "When compared with our own largest unarmored frigates, the Trenton seems to combine every point of naval efficiency which they possess, whether for the protection or destruction of commerce, while the tonnage of the American ship is less than half the tonnage of our own vessels."

[Written for this paper.]

The Mysteries of Crimes in New York.

Among the many mysteries of crime in New York that have occurred within less than two score years, which have been recalled to the memory by the recent murder of Mrs. Hull, few have been more strange than the following. About the period of the assassination of Doctor Burdell, the Bond street dentist, at his own residence, upon whom seventeen stabs had been inflicted, the carpet deluged with blood, and the wall spattered with what seemed to have spirted from his wounds, a physician, whose German name, with the exception of the Van with which it commenced, has escaped the writer, was suddenly awakened in his office on a summer night, while his family were absent from the city, when he saw a man with whose face he was unfamiliar approaching him in the rather dim light from the hall, with what seemed a large carver, or one of those delicate pieces of cutlery, so popular in the south, known as a bowie-knife, and having no other means of defending himself he grasped the sheet and quilt beneath which he was covered, and leaping upon the floor, rushed towards the burglar in the slight hope of entangling him in the bed clothes and averting the attack he seemed meditating upon him. The contest, however, was altogether too unequal, and after a brief struggle, he found himself upon his back, with the knees of the other upon his stomach and his hands grasping his throat. His own left hand was held to the floor beneath a portion of the quilt and sheet, but throwing out the other, most strange to relate, it fell upon the knife, which he had heard, without knowing what it was, fall to the floor in the first struggle with his assailant, and grasping it, he made a plunge at the latter, which was followed by a shriek and a deep groan. Throwing off the now powerless ruffian whose weight had pressed so heavily upon him, he arose to his feet, to meet two other rough-looking men alike unknown to him as the other, who, instead of troubling him, at once seized their wounded companion, from whose side the blood was pouring in a stream, and bearing him from the room, disappeared through the hall into the street. The first sight that met the eyes of the doctor were his heavy gold watch and chain, the portemonnaie, with a considerable of value in it, that he had left in a pocket of his pants, and the articles of silver the burglars had found in the basement, all of which were lying upon a chair in the hall, ready for removal, and where they had turned up the gas the doctor had turned low when retiring to rest. After partially dressing himself the latter made his way to the third floor, where his man servant, the cook and the chambermaid, were all sound asleep, wholly unconscious of what had been going on below-stairs. A couple of policemen were then called in, and the blood was traced from the room where the burglar received his wound, all the way through the street to the Hudson river. But for this fact, little credence would have been given to the story of the doctor, so incredible did it seem, especially as the police reporters, an unusual thing for them to do, italicized, without making any comments on them, such portions of their report as appeared in the newspapers, as seemed the most marvellous. When the matter had been fully discussed, within a week, a hitherto respectable grocer of that uptown section of the city, who had been missing since the night of burglary, was found dead in the Hudson river, with a frightful wound in his side that had evidently caused his death, the knife with which it was inflicted the burglars having been careful to take away with them, and this was taken, as none other offered, as an explanation of what seemed so strange a story.

J. H. B.

News and Notes.

G. Swaine Buckley, the well known negro minstrel, died at Quincy, Mass., June 25th, at the age of fifty years.

A tremendous rain storm visited Fort Griffin, Texas, June 20th, and over eight inches of water fell, causing a creek to overflow, damaging property to a great amount, and drowning three people in the town, and four others just out of it.

A fire at Webster, Mass., on the morning of June 24th, destroyed three large buildings, causing a loss of over $50,000, most of which falls upon insurance companies.

A fire in Limerick, York county, Me., on the morning of the 25th inst., destroyed the house, stable and store of Edwin A. Sadler, the store of J. M. Mason, and the law office of Luther S. Moore. Mr. Sadler's furniture was lost, and the stock in the store partly destroyed. The whole village was at one time in danger of being burned. All were insured. Loss about $5000. The cause of the fire was incendiary.

The trial of George W. Bishop and Isaac L. Helm, of Baltimore, Md., charged with forgery, has been concluded, the court finding both prisoners guilty. The forgery consisted of an assignment of city certificates issued to Frederick H. Ketchum, Jr., an orphan and half brother of Helm, by fraudulently writing the name of Ketchum on the bonds, and assigning them to the City savings bank. Bishop is a prominent democratic politician of Baltimore, an ex-judge of the orphans' court, and as presiding officer of the upper branch of the city councils was at one time acting mayor of the city.

A new Catholic church at Newburyport was consecrated on the 24th inst., with great pomp and ceremony, and the day was a notable one for the Catholics of that city. Archbishop Williams conducted the ceremonies, and the sermon was by Bishop O'Reilly of Springfield, Mass.

At a colored Masonic picnic at Thunderbolt, Ga., on the Coast Line railroad, on the afternoon of the 24th inst., a disturbance occurred about a woman. Three negroes were shot, one mortally. Edward Burke, who did the shooting, was arrested, taken to Savannah and lodged in jail.

The New York police, through the confession of the murderer Cox, have recovered the rest of the jewelry stolen from Mrs. Hull's room on the night of her murder. Cox had given the valuables to Bella Johnson, a young mulatto girl with whom he was intimate, and she had pawned a portion of them. She was arrested in her room at a house of ill-fame in the night, and had on her neck at the time Mrs. Hull's topaz necklace. A pair of solitaire diamond earrings were found in her trunk, and also the pawn tickets for other diamonds; a carbuncle ring was found in the possession of George Taylor, a coal-black negro and professional boxer who is employed in the saloon kept by the notorious Owen Geoghehan, the girl having given it to him to pawn. Taylor and the girl were both locked up.

William S. Groome and James H. Clements, negroes, have been arrested in Louisa county, Va., for the murder of the colored woman whose body was found in the North Anna river. The body had several bruises upon it and the neck was broken; the head was enveloped in a bag, and around the neck was a rope plaited out of hickory bark, with a hangman's noose in it. The woman's name was Ellen Coleman. The cause which led to the crime is not known.

A boy named George Smith has been arrested at Sackville, N. B., for the attempted murder of Israel Atkinson. He had shot the wrong man, his intention being to shoot a man who had detected him stealing some time ago.

Kemmler, the Holyoke, Mass., child murderer, was arraigned at the Holyoke police court on Monday, the 23d inst., on the charge of murder. After reading the warrant to him the court asked him if he understood it. He replied, with a smile, "too much English for me." The court fully explained the purport of the warrant, and asked Kemmler if he was guilty or not guilty. He replied flippantly, "Oh, yes, I did that; oh, yes, I shot them." He was ordered to be committed to await the action of the grand jury in December. The funeral of the murdered children was attended at Holyoke on the same day, by thousands of people. Many of the women present wept profusely as they saw the remains of the three little ones, and the grief of the mother was almost uncontrollable. The popular feeling in Holyoke towards Kemmler has somewhat softened, and the most intelligent citizens now believe him to be mono maniac.

John R. Miller, the hat manufacturer of Reading, Pa., whose disappearance on the eve of his wedding to a clergyman's daughter in Reading occasioned much excitement in that place, has returned home. The runaway groom was found at Saratoga, N. Y., by his friends, and the war, whatever its cause, is declared ended by the reconciliation of all parties.

The savings bank at Belfast, Me., has some queer customers. Recently a man disrobed in trying to get at his concealed treasure. Another depositor, a woman, before the alarmed modesty of the cashier could restrain her, put her foot on a chair, whipped a roll of bills from her stockings, and proceeded to verify the amount by count.

William Nailor and Elvira Virch were married, near Evansville, Ind., in the evening, and that night remained in the house of a friend. In the morning the bride's parents came with their farm hands, all armed with guns, and captured her, in spite of her own and husband's desperate resistance. She was carried off and Nailor has not yet been able to find her.

The public debt of Russia is increasing at a frightful rate. The latest loan of 300,000,000 roubles is issued "to procure for the public treasury the resources necessary to cover the extraordinary expenses required by the war."

Governor Packard, late of Louisiana, is now United States consul at Liverpool.

A Lewiston, Me., clergyman solemnized a marriage on Wednesday of this week, the bridegroom being nearly threescore and ten, and the bride not yet thirty.

At Saco, Sunday, Fred Taylor was out in his shell-boat taking a little exercise, and at the same time trying a patent rowlock. All went well for a time, when Fred "caught a crab" and over he went, and under. Frank Cole, who happened to be near by in his shell-boat, saw the mishap, and very naturally thought it too good a joke to let go by without shouting with the boys on the docks, but he was a little too jubilant, for he lost his balance and in a second he too was overboard in the middle of the river. Both men swam ashore, and the boats were recovered by friends from the banks of the river.

—A fashionable Paris amusement is reading aloud, during which talking is not allowed.

—A man can get at Saratoga about two hundred different kinds of bad tasting water and this year's discoveries havn't begun.

—A good story is told in Edinburgh about that genial Grecian, Professor Blackie. Ond day, shortly before the close of the late session, the professor being through some cause prevented from lecturing, there was posted on the Greek class-room door a notice to this effect: "Professor Blackie regrets he is unable to-day to meet his classes." A waggish student, spying this, scraped out the initial letter of the last word of the sentence, and made it appear as if the professor was regretful at his inability to meet those fair specimens of humanity familiarly known outside the college quadrangle as the "lasses." But who can joke with Blackie? The keen-eyed old man, noticing the prank that had been played on him, quietly erased another letter, and left the following to be read by whom it might concern: "Professor Blackie regrets he is unable to-day to meet his asses."

THE BEST IN THE WORLD SOLD BY ALL DEALERS

SO SIMPLE A CHILD CAN USE IT. WARRANTED FOR 3 YEARS

WHITE SEWING MACHINE

$1500.00 CASH TO AGENTS

BEWARE OF BOGUS DEALERS AND DEFACED NUMBERS

NOTICE OUR GENUINE NUMBER ON SHUTTLE RACE-PLATE.

FOR PARTICULARS ADDRESS:

WHITE SEWING MACHINE CO. CLEVELAND, OHIO.

A FULL LINE OF

Parasols Parasols

FOR SALE CHEAP!

☞ Price them before purchasing.

LADIES' LINEN SUITS!

Large Assortment! Splendid Styles!

Exceedingly Low Prices.

—AT—

MARSTON'S,

21 Market Street.

Hotel New Hampshire

Nos. 1854 and 1856 Washington Street,

OPPOSITE EVERETT HOUSE, BOSTON, MASS.

HAVING leased and furnished the above hotel in first class style, I am prepared to receive guests. Rooms (with or without board) single or en suite, to let, with all the modern improvements, such as steam heat, electric bells, bath rooms, water closets, gas, etc. Transient rates $2 per day. Special rates for parties stopping several days.

Horse Cars and Coaches run by the house at all hours of the day and evening, from all depots.

JOSEPH C. PERKINS, Proprietor.

Formerly of the Franklin and National Houses, Portsmouth, N. H.

A CARD.

THE SUBSCRIBER takes this method of informing the public that he has purchased the Steamer JAMES SAMPSON, and will continue to run her as formerly between Portsmouth and Kittery. This boat was built in 1878, and is constructed of the best material; has double engines and is first class in all her appointments. It will be my aim to merit the public confidence, and I assure them that the boat will be in charge of reliable and competent men. Thanking the public for their generous support in making this a permanent institution, I shall as heretofore run the JAMES SAMPSON on stated times, and will inform the public of any change.

tjy28 A. STEVENSON.

STEAMER JAMES SAMPSON.

KITTERY & PORTSMOUTH.

TIME TABLE.

From Navy Yard Bridge.		From Navy Yard Landing.	
Leave Kittery at	6:25 A.M	*Leave Ports'th at*	6:45 A.M
" "	7:15	" "	7:30
" "	8:00	" "	8:30
" "	9:45	" "	11:05
" "	11:50	" "	12:45 P.M
" "	2:00 P.M.	" "	3:00
" "	3:20	" "	4:00
" "	4:30	" "	5:00
" "	5:50	" "	6:25

Evening Trips, Tuesday and Thursday, leaving Kittery at 7:15; leaving Portsmouth at 9:00.

Saturday Evenings, leave Kittery at 7:15 and 8:45; leave Portsmouth at 8:30 and 9:30.

Special arrangements can be made for other evenings.

Fare Five Cents Each Way.

Freight taken at reasonable rates. Orders executed with despatch.

A. STEVENSON, Proprietor.

HOSTETTER'S

CELEBRATED

STOMACH

BITTERS

There seems to be no country under the sun where Dyspepsia is so prevalent as in the United States. Here the disease has become domesticated, and is to be found in almost every household; and consequently such a household remedy as the Bitters is of inestimable value to the American people. As an invigorating, regulating and restorative preparation, suited to all climates and contingencies, it stands alone among modern medicines. For sale by all druggists and respectable Dealers generally.

COAL!

ALL SIZES OF THE

BEST COALS MINED

FOR SALE AT THE

LOWEST PRICES

—BY—

E. F. SISE & CO.

STARCH!

DURYEA'S OR KINGSFORD'S,

In Barrels for sale in any Quantity.

—AT—

Five Cents a Pound.

H. F. GERRISH.

DON'T GO TO BOSTON

—TO PURCHASE—

CARPETS or DRY GOODS

When you can purchase as cheap at Home.

AYERS & LOCKE

—INTEND TO OFFER—

Extra Inducements

—TO PURCHASERS OF—

CARPETS! CARPETS!!

THEY HAVE PURCHASED THEIR

New Stock of Carpets,

Making the largest Stock of CARPETS this side of Boston.

FULL LINE

Tapestry Brussels Carpets,

As good patterns as the higher priced goods, Only 75 cents; last year's price $1.

FINE LINE

Tapestry Brussels,

87½ cents; last year's price $1.25.

FINE LINE

Roxbury Tapestries,

$1.00,

Among them many private patterns which can not be obtained elsewhere.

FINE LINE

INGRAIN CARPETS, 50 Cts.

25 pieces Lowell Supers, very cheap.
40 pieces Lowell Extra Supers, very cheap.
Fine Line Lowell Three-Ply Carpet, only $1.00.

FULL LINE

FIVE-FRAME BODY BRUSSELS

Oil Cloths, 25 Cents and Upwards.

Tapestry Stair Carpets,
Palatine Stair Carpets,
Hemp Carpets,
Straw Mattings,
Mats, Druggets,
Hassocks, &c., &c.

In fact everything that should be found in a First-Class Carpet Stock. Also

WINDOW SHADES, FIXTURES, TASSELS, &c.

THE BEST STOCK OF GENERAL

DRY GOODS!

Within 50 miles of Boston.

Special Prices in Domestics.

Linen Damasks in Barnsley and Loom.

Sixty White Toilet Quilts,

at $1.00, worth $1.50.

The Best Double Busk Corset the Market affords,

For 50 Cents per Pair!

Finest Stock of Hamburgs,
Torchon Laces,
Black French Laces,
Worsted, Fringes, Kid Gloves,
Buttons, Ruchings,
&c., &c., at lowest prices.

Ladies' Silk-Clocked Balbriggan Hose, 25c.

In fact, everything in Small Wares

AYERS & LOCKE,

Market Street.

THE LATEST STYLES

—IN—

ROOM PAPERS

—AND—

WINDOW SHADES

Are now opening at

M. Goodrich's Book-Store.

☞ Curtains hung with neatness and despatch

Another Lot Of

CHOICE SUGAR CURED HAMS

IN SMALL SIZES.

CHARLES E. LAIGHTON & SON.

m9th

WHITE LEAD!

Linseed Oil, Varnishes and Colors

Sold Lower than at any other place in the City, at

FRED P. WILSON'S

HARDWARE STORE,

37 Congress Street.

C. E. BOYNTON,

MANUFACTURER OF

SODA WATER,

In Siphon Bottles and Fountains.

Cream Nectar Beer,
Cream Ginger Beer,
Tonic Beer, Root Beer,
Pineapple Beer,
Birch Beer.

GINGER ALE & MINERAL WATER.

—ALSO, BOTTLER OF—

Milwaukee Lager,
Eldredge's Lager,
Stock Ale, and
Refined Cider.

Of the different summer beverages manufactured at this establishment it is hardly necessary to say a single word. They have become popular "on their own merits" and can be found in many private families and on sale in every hotel, saloon and restaurant in this locality.

The lagers bottled by me are from the best breweries in the country, and it is safe to say that there is no better in the world.

☞ Orders may be left at my establishment for any of the above, which will be delivered anywhere within the city limits without extra charge.

C. E. BOYNTON,

18 Bow Street, - - Portsmouth, N. H.

PURE PARIS GREEN!!

For Potato Bugs!

CAN BE FOUND AT

FRED P. WILSON'S

Hardware and Paint Store,

NO. 37 CONGRESS ST.

CAW'S INK!

A New Brand. For sale only by

WILLIS G. MYERS.

The only Ink, jet black from the pen.

—AT—

No. 1 Congress Block.

JOHN MALSBENDEN,

Merchant Tailor,

Of late in Franklin Block, is now located at

No. 9 MARKET ST.,

Up One Flight,

And is prepared to cut and make Clothing in the best manner as cheaply as good work can be done.

A Choice Assortment

—OF—

PARASOLS!

—AT—

The Nick-Nack Store

4-BUTTON

KID GLOVES!

FIFTY CENTS!

—AT—

LEWIS E. STAPLES'

NICK-NACK STORE,

5 MARKET ST.,

PORTSMOUTH.

High School Notice.

THE EXAMINATION for admission to the High School will be holden on MONDAY, June 30th. Each candidate is directed to be present, with slate and pencil, in the Principal's Room, at 8 o'clock A.M.

3t J. R. MAY, for the Committee.

NEW YORK SHOPPING.

LAMAR PURCHASING AGENCY!

ESTABLISHED! RELIABLE

Everything bought with taste and discretion. New York Fashion Correspondent of this paper connected with agency. Best city references. Send for circular with prices. Address

MRS. ELLEN LAMAR,
877 Broadway, New York City

IN ORDER TO REDUCE OUR LARGE STOCK

—OF—

Stylish Straw Hats

We are offering them at

VERY LOW PRICES!

Call and examine before purchasing.

WALKER & SON,

13 Congress Street.

WOOD!

Hard and Soft Wood,

Sawed and Split,

KINDLINGS, SHAVINGS, ETC., ETC.

☞ Orders left at the PLANING MILL, GREEN STREET, will be promptly attended to.

DANIEL MASON, Agent.

Matters.

POST-OFFICE RULES.

MAILS CLOSE.

	A. M.		P. M.	
Boston, South and West,	8 10:35	2:30	4:50	*6:30
Boston Way,		10:35	2:30	
Portland,		9:35	4:50	6:30
East (beyond Portland),		9:35		6:30
Biddeford, Saco and Way		9:35	4:50	
Great Falls,		9:35	4:50	
Great Falls & Conway R. R.		9:35		
Concord and North,		7:40	4:50	
Concord Way,			4:50	
Boston & Maine R. R.		7:40	4:50	
Dover,	7:40	9:35	4:50	

*Arrives in Boston next morning.

MAILS ARRIVE.

	A. M.	P. M.
Boston, South and West,	4:30	10:05	5:50
Boston Way,		10:05	5:50
Portland and East,		11:20	3:20
Great Falls & Conway R. R.		11:20	
Concord and North,		10:20	6:50
Dover,		10:20	5:50

Letters for the night mails [and no other] east or west may be deposited in the box at the Eastern depot, every day except Sundays.

E. G. PEIRCE, Jr., P. M.

AROUND HOME.

It is a rumored that the North Atlantic squadron will rendezvous in this harbor some time in July.

The Rockingham national bank has declared a dividend of three and a half per cent, payable July 1st.

It was currently reported on Wednesday that the hall in the new National block has been secured for the use of the Odd Fellows' organizations.

Rt. Rev. Bishop Niles will officiate at St. John's church on Sunday, delivering a sermon in the morning, and administering the rite of confirmation in the evening.

The June meeting at the Manchester riding park opened on the 24th. The first race, for horses that had never beaten three minutes, was won in three straight heats by E. S. Fay's horse "Forbidden Fruit;" best time 2:42.

Twelve coal schooners were lying at the north end wharves on the 25th inst., discharging or awaiting berths, and several others were anchored in the lower harbor, ready to come up as soon as they could get a chance to discharge.

The door of the city marshal's office was on Wednesday of this week decorated with a neatly-painted tin sign informing the public that Mr. John O. Connor, recently appointed a justice of the peace, can be found there when wanted in his official capacity.

ACCIDENTS.

Mr. Daniel Crowley, at work in Mr. G. W. Raitt's gang of stevedores, on Wednesday morning of this week had a narrow escape from death, while assisting in discharging the cargo of coal from the schooner Royal Arch at Concord railroad wharf. Mr. Crowley was on the stage, and in attempting to catch the tub as it came up missed his grasp, and lost his balance on the stage. Seeing that he must fall, with great presence of mind he made a jump, and landed on his feet on the deck twenty-five feet below, instead of going into the schooner's hold as he would have done by a direct fall from the stage. He was of course somewhat shaken up and jarred by the accident, but was so little injured that he resumed his place in the gang after dinner.

One of the laborers in the department of construction and repair at the navy yard, while engaged in hauling live-oak timber out of the timber dock in the rear of the saluting battery on Wednesday forenoon, slipped from the scow that is employed in raising the sticks from the bottom preparatory to their being towed ashore, and fell into the water, escaping with no worse harm than a thorough wetting. The accident caused some merriment among his fellow workmen, on whose heads he heaped anathemas for laughing at his misfortune, expressing a hope that their sinful records might all speedily be washed away in like manner; and proceeding to show just how the disaster occurred, to convince them that it was an entirely unavoidable accident, he again lost his balance and made another hole in the briny deep, emerging the second time amid rounds of enthusiastic and prolonged applause.

THE MASONIC CELEBRATION.

The celebration by the Freemasons of Maine of the birthday of St. John the Baptist, June 24th, was beyond all precedent in the annals of Masonry in Maine. There were in the procession, by actual count, 2426 Masons, and with the musicians and marshals about three thousand men.

Sixteen Maine lodges marched in the first division, seventeen in the second, twenty-four in the third. In the fourth, Ancient Landmark Lodge, of Portland, escorted the five visiting lodges from Portsmouth, Dover, Rochester, Great Falls, and St. Johnsbury, Vt. In the fifth division, Portland Lodge escorted the Grand Lodge of Maine. In all, sixty Maine lodges were in line, including the Grand Lodge of Maine, and twenty-one bands filled the air with martial music.

The lodges from this vicinity that took part in the celebration were St. John's of this city, Strafford of Dover, Humane of Rochester, Libanus of Great Falls, St. John's of South Berwick, Yorkshire of North Berwick, York of Kennebunk, and Arundell of Kennebunkport. The Portland *Advertiser* has the following concerning St. John's Lodge of this city:

St. John's Lodge, of Portsmouth, turned out one hundred strong, with visiting brethren from St. Andrew's Lodge, of Portsmouth, and Winnicut Lodge, of Greenland, N. H. St. John's Lodge is one of the oldest lodges in the country, its records being complete for 143 years. It charter was granted in 1736 by the Rt. Hon. John Campbell, Earl of Loudon, of England. John Christie, and John R. Holbrook, Past Grand Masters of New Hampshire, accompanied this lodge. One of the members wore a coat which was made for the celebration of St. John's day in Portsmouth, in 1855, and it is a good coat still.

The city was gaily dressed with bunting, and no serious accidents occurred. After the march the brethren went on a steamboat excursion down the harbor, and in the evening there was a promenade concert in the city hall.

CELEBRATING THE FOURTH.

It is proposed to have a competitive trial for prizes between fire engine companies No. 3 and No. 4, on the afternoon of July 4th, provided a sufficient sum of money to defray the expenses can be raised by subscription, and a committee has been appointed to wait upon the citizens to solicit contributions.

After the company trial there will be a fat men's race between members of the two companies, the contestants being John Banks, John E. Harmon, John H. Webber, Benjamin Atwill, Edward Watkins, James H. Hurd and Edward McIntire.

Following this will be a race of two hundred yards between Harvey Lear and John Banks, Lear giving Banks a start of ten feet.

It is likely that other sports will be arranged for, in case the small amount of money necessary to carry out the plans is subscribed.

HIGH SCHOOL EXHIBITION.

The annual exhibition of the Portsmouth High School takes place this afternoon, in the upper room of the school building, the doors opening at two o'clock, and the exercises commencing at half-past two, the following being the

PROGRAMME.

Chorus, "Morning Invitation," School.
Salutatory, "Individual Effort," Winthrop L. Marvin.
Recitation, "New Church Organ, Cora E. Gilman.
Essay, "Utopian Ideas," Luella Martin.
Piano Duet, "The Witches' Flight," Misses Hutchings and Meloon.
Oration, "Greenbacks," Samuel W. Emery.
Chorus, "The Stars that above us are Shining," School.
Recitation, "Mona's Waters," Hannah J. Pickering.
Oration, "Caste," James Leavy.
Dialogue, "The School Committee," Young Ladies of the Graduating Class.
Female Chorus, "Gently fall the Dews of Eve," School.
Oration, "Samuel Johnson," George C. Berry.
Reading, "Papa's Letter," Sarah A. McCarthy.
Chorus, "Vocal Waltz," School.
Oration, "Progress," Willis A. Webbes.
Essay, "I am a part of all that I have met," Nellie Meloon.
Oration, "Enthusiasm," Charles H. Kingsbury.
Piano Duet, "Oberon," Misses Hutchings and Meloon.
Oration, "The Press," Burnham C. Stickney.
Reading, "The Senator Entangled," Alice A. Hutchings.
Chorus, "High School March," School.
Valedictory, "Perge Modo," Alice J. Newton.
Award of Medals.
Presentation of Diplomas.
Music, "America;" all are invited to join in singing.

The graduating class numbers twenty-three,—sixteen young ladies and seven young men—as follows:

Lizzie Augusta Brooks, Josephine Mahala Gove, Cora Eva Gilman, Alberta Green, Mary Emma Holmes, Alice Anne Hutchings, Alice May Marston, Luella Martin, Sarah Ann McCarthy, Nellie Meloon, Mary Ellen Morrison, Alice Jane Newton, Ella Frances Walker, Nellie Peele Walker, Winnifred Yeaton, H. Josephine Pickering, George Clinton Berry, Samuel Webster Emery, Charles Henry Kingsbury, James Leavy, Winthrop Lippitt Marvin, Burnham Coos Stickney, Willis Arthur Webber.

In the evening the graduating class will give a reception in Congress hall, with literary exercises and dancing. The literary exercises will consist of brief addresses by present and former members of the high school committee and of the committee on composition, and other gentlemen, and readings by Mr. Charles F. Stimson. The class ode will then be sung by the graduating class, after which there will be dancing to the music of Harlow's orchestra, the following being the

LIST OF DANCES.

March.
1 Quadrille.....Class of '79.
2 Contra.....Portland Fancy.
3 Waltz.
4 Quadrille.....Lancers.
5 Contra.....Virginia Reel.
Intermission—30 minutes.
6 Waltz, Polka Redowa, Schottische.
7 Quadrille.....Fancy Medley.
8 Contra.....Lady of the Lake.
9 Waltz.
10 Quadrille.....Mocking Bird.

New Hampshire Items.

In the House, on the 24th inst., several petitions for the abolition of capital punishment, and petitions for a reduction of passenger and freight tariffs on railroads, were presented and referred. The following in bills were passed: To change the time of holding the trial terms of the supreme court for the southern district of Coos county; to provide for the better protection of destitute and abused children; to amend the law relating to the annual invoice of polls and taxable property. The following were read and referred: To extend the charter of the Lowell & Windham railroad; to enforce weekly payments by corporations; to tax the franchise and reservoir rights of the Winnipiseogee Lake Cotton and Woolen manufacturing company; in relation to foreign insurance companies and their agents; to amend the general laws relating to the elections of governor, councillors and senators; relating to the illegal sale of spirituous liquors; relating to the holding of probate courts in Hillsboro' county.

At Benton, June 24th, Ephraim French, a laborer in Richardson's mill, beat and bruised his wife terribly. The mill hands seized him, bound and carried him into the woods, threatening to hang him. Then they stripped, tarred and feathered him, and let him go.

Mrs. Anne W. Cheney of Asbland died June 20th, at the age of seventy-eight years. She was the daughter of Jonathan Morrison of Sanbornton, a revolutionary soldier, and was the mother of seven children, five sons and two daughters. Four of her sons were in the army during the rebellion, and one of them was killed at Cold Harbor. Among her children who survive are Col. Thomas P. Cheney, superintendent of the United States mail service in New England, and Hon. Person Cheney, Jr., of Dixon, Ill.

The work on the new Amory manufacturing company's mills at Manchester has been suspended in consequence of a resolution which passed the legislature requiring the opinion of the supreme court as to the right of the town to exempt property from taxation under the New Hampshire bill of rights. The city government agreed to exempt the new corporation for ten years as an inducement to build, and under this agreement a charter was obtained and work begun with a million and a quarter capital. The Langdon manufacturing company was started under precisely the same circumstances. Those best informed say that the delay will only be temporary, as the contract to exempt was made in good faith, and was in all respects in accordance with the law. The legislative resolution will doubtless be reconsidered at an early day.

Protect the System from Malaria.

It is possible to do this even in regions of country where miasma is most rife, and where the periodic fevers which it causes assume their most formidable types. The immense popularity of Hostetter's Stomach Bitters is very largely attributable to the fact of its efficacy as a remedy for chills and fever, bilious remittents, and as a preventive of the various forms of malarial disease. In those portions of the West and South where complaints of this nature prevail, and in the tropics, it is particularly esteemed for the protective influence which it exerts; and it has been very widely adopted as a substitute for the dangerous and comparatively ineffective alkaloid, sulphate of quinine. Physicians have not been among the last to concede its merits, and the emphatic professional indorsements which it has received have added to the reputation it has obtained at home and abroad.

Persons under the operation of Fellows' Hypophosphites should examine their blood under the microscope from time to time, and mark the increase of red and active particles and diminution of the white or dead ones; these observations are interesting and instructive.

SANFORD'S JAMAICA GINGER

Enlarged May 1, 1879. Price unchanged.

The only combination of the true Jamaica Ginger with choice aromatics and French brandy which prevents malarial fevers, regulates the stomach and bowels, perfects digestion, and insures protection from diseases and ailments incident to travel, is SANFORD'S JAMAICA GINGER. Put a bottle in your travelling bag. Ask for SANFORD'S. 4w

I have derived much benefit from using Fellows' Hypophosphites in chronic constipation.
JOHN B. MOORE, Forest City, Montana.

Many clergyman who were obliged to withdraw from the pulpit on account of "Clergymen's Sore Throat," have recovered by using Fellows' Syrup Hypophosphites and are preaching again. This preparation seems peculiarly and wonderfully adapted to diseases of the breathing organs.

Dr. J. Patterson,
OF SALEM, MASS.,
THE WONDERFUL CLAIRVOYANT PHYSICIAN,
Will visit Portsmouth Tuesday, July 1st,
For one day and evening, and will take Parlors at the Rockingham House, where all who wish may consult him on all diseases that flesh is heir to, *free of charge*. The Doctor, while under control, will tell the patients their symptoms, ailments, and prescribe for their diseases, whatever they may be.
Consultation Free; Examination 50 cents. Examination and Prescription $1.00. Treatment by the week or month—Terms per month $5.00.

BEST BURNSIDE COAL!

A cargo of this very celebrated SHAMOKIN COAL has this day arrived. By those who have used it, it is considered equal to Franklin Coal, and we are selling it at the low price of

$4.50 Per Ton!

Screened and delivered in any part of the city.
Also, a Cargo of
FRANKLIN COAL,
This day arrived and selling at lowest prices,
— BY —
C. E. WALKER & CO,
137 MARKET ST., - - - 4 WATER ST.
Orders left with N. K. Walker & Son promptly filled.

No preparation of Hypophosphites I have used can compare with Fellows' Compound Syrup of Hypophosphites for restoring strength to the nervous system.
I think it the best medicine I ever used.
W. J. HORNER, Buffalo, N. Y.

DIED.

LAIGHTON. In Revere, Mass., June 25th, Carpenter William F. Laighton, U. S. N., aged 64 years.

HALEY. In Kittery, Me., June 19th, Mrs. Harriet B. F. Haley, aged 37 years and 3 months.

SEWELL. In York, Me., June 20th, Miss Lydia Sewell, aged 56 years and 6 months.

MARINE CHRONICLE.

PORT OF PORTSMOUTH.

ARRIVED, June 25.
Sch Mary E Pearson, Pendleton, Weehawken.
Sch Laura Bridgman, Hart, Perth Amboy.
Sch John Proctor, Allen, Philadelphia.
Sch J P Rich, Ames, New York.
Sch Rising Sun, Jones, Philadelphia.

SAILED, June 25.
Sch Idaho, Peck, Rockland.
Star, Thompson, Calais.

Stmr Acapulco, Shackford, from Aspinwall arr at New York June 24th.

Arr at Newport 23d, U S rev stmr Samuel Dexter, Baker, from a cruise.

Ship Wm H Macy, Macy, from San Francisco via Queenstown, arr at Havre June 24th.

Sch G W Raitt, Coleman, Hoboken for Boston, sld from Newport 23d.

Sch Una, Godfrey, hence arr at Newburyport 23d.

ROYAL BAKING POWDER

Absolutely pure—made from Grape Cream of Tartar, imported exclusively for this Powder from the Wine district of France. Always uniform and wholesome. Sold only in cans by all Grocers. A pound can mailed to any address, postage paid, on receipt of 60 cents. ROYAL BAKING POWDER CO., 171 Duane St., New York. Most cheap powders contain alum; dangerous to health; avoid them, especially when offered loose or in bulk.

Try the Willis G. Myers Brand
— OF —
LEAD PENCILS!
And You Will Use No Other.

DRAIN PIPE.
A BRON DRAIN PIPE, all sizes, for sale at No. 5 Elm street.
SAMUEL CLEAVES & SON.

10 QUINTALS
Isles of Shoals Dun Fish!

NATURAL
FRIEDRICHSHALL BITTER
— AND —
VICHY WATERS!
F. F. F. G. St. Louis and Hungarian Process
FLOUR! FLOUR!

CHAS. E. LAIGHTON & SON'S BEST 196 PATENT

For Sale at Very Low Prices
— BY —
Charles E. Laighton & Son,
No. 5 EXCHANGE BUILDING,
Nearly opposite Post-Office, - - - - Portsmouth.

JOSIAH F. ADAMS,
FURNISHING
UNDERTAKER.
WAREROOMS, No. 42 MARKET STREET.
Residence, No. 27 Washington Street, Portsmouth.

For Sale.

DWELLING HOUSE No. 3 Pairidge Street, with Lot of Land 40 by 80 feet. If not disposed of before July 12th will be sold at Public Auction. For further particulars apply to the subscriber on the premises. PHILIP POWERS.

City Notice.

PERSONS leaving ashes, &c., to be removed by the city teams, must have the same placed in barrels, on the curb stone in front of their premises, before 10 o'clock A. M. on Wednesday and Saturdays of each week. This rule must be complied with in order to secure prompt removal.
By order of the Mayor.
D. J. VAUGHAN, City Clerk.

For Sale.

ONE Second-Hand SINGER FAMILY SEWING MACHINE, in good running order. This will be sold at a bargain. Apply at CHAS. E. MYERS & CO'S, No Bow St.

Just received from the Manufactory!
2500 lbs. Dolly Varden Soap!!
In Pound Bars;
5c. per Bar, 21 Bars, $1; 72-lb. Box, 44-2c per lb.
The Best Laundry Soap in the market!
JAMES R. YEATON.

ANOTHER WONDER!
BARSTOW'S
NEW
Empress Range!!
WITH THE
PATENT DUPLEX GRATE.
Bakes day or night without rekindling fire. No poking or shaking required; a single turn of the Duplex Grate removes all clinkers, leaving a fresh fire. *The Most Perfect Range in this City!*
John P. Sweetser,
46 MARKET STREET, PORTSMOUTH.

NEW STOCK
— OF —
SPRING AND SUMMER GOODS!!
J. E. HAM & CO.
Have Removed to No. 11 Congress Street,
Next door to N. K. Walker & Son,
— WITH A —
Large Stock of Spring Suitings
— ALSO, —
Cassimeres, Doeskins, Cloths and Worsted For Dress Suits.
Embracing all varieties of fine Plain and Fancy Patterns to suit every taste.
Garments Made to Order
With a guarantee to give satisfaction.
GENTS' FURNISHING GOODS:
Drawers, Shirts, Bosoms, Collars, Kid Gloves, etc., etc.
11 CONGRESS ST.

A CONUNDRUM.
When Will Winter End, and Spring Begin?
Could it be answered, I would invite all the Ladies of Portsmouth and vicinity, and *you* especially, kind reader, to visit my
MILLINERY PARLORS
At some set time and inspect the
Elegant New Stock,
Just received from the leading importers of New York, but as I cannot "name the day" please come at any time.
I Have Over Twenty New Spring Styles
LADIES' AND MISSES'
Hats and Bonnets
BEAUTIFUL RIBBONS,
ELEGANT ORNAMENTS,
PARISIAN FLOWERS.
New Shades Silks, Satins and Trimming Novelties, suitable for Sisters, and for Cousins, and for Aunts.
MYRA F. BICKFORD,
No. 69 Congress Street.

CORSETS! CORSETS! CORSETS!
Ladies do not purchase until you have seen our NEW STOCK. If you are troubled in breaking the bones over the hips call for our A. D. C.
SOMETHING NEW.
Prices, Styles and Quality,
CAN'T BE BEAT.

Kid Gloves! Kid Gloves!
SPRING SHADES,
(2 & 3 Buttons.)
A better GLOVE for the money has never been sold in the City.
MORRIS C. FOYE,
23 MARKET STREET.

REVOLUTION IN WASHING!!
The Mothers' Favorite Washing Crystal
Is the name of a new Washing Compound, which N. F. MATHES & CO. are Sole Agents for in this city and its vicinity. We promise that it will do away with the toil and drudgery of
WASHING-DAY
without any injury to the fabric or hands; and that consumers may test it for themselves, we are putting samples in every house in the city and suburbs. This is an expensive way of advertising, but it shows that we have faith in the article.
It is put up in one-pound packages.
Price 15 cts. per Pound.
N. F. MATHES & CO.,
48 MARKET STREET.

Wanted,

A first-class COOK, in a family of two; good wages to be given. Apply at this office.

Real Estate.

Desk Room
TO LET in one of the pleasantest offices in the city. Enquire at CHRONICLE Office.

To Let.
HALF OF A HOUSE, centrally located. Address P. O. BOX 1252, Portsmouth.

For Rent.
HALF-HOUSE ON MELCHER STREET, near Pleasant, containing seven rooms, with water in house. Rent low to a good tenant. tf Apply at 51 Pleasant Street.

Farming Land and Building Lots for Sale.
THREE Large Fields on Jones Avenue, and Building Lots on South Street.
Apply to SAMUEL H. HALL.

For Sale.
ONE of the most desirable estates in the city, running through from Congress street to Warren street, with dwelling and stable, known as the Leavitt estate. For particulars apply to ALFRED STAVERS, at No. 27 Market St.

Portsmouth Lager Beer!
WE purchase from The Eldredge Brewing Company their Celebrated LAGER BEER, and bottle it ourselves. Lovers of this wholesome Beverage can always rely upon getting it fresh bottled, as we receive it direct from the Brewery.
BUTLER & LAIGHTON,
No. 1 MARKET SQUARE, - - - - - - Portsmouth

WATCHES CHEAP
— AT —
Hutchinson & Connell's.

Notice.

THE undersigned gives notice that he has been appointed Administrator of the Estate of the late Dr. ADAMS PERRY. All persons indebted to said Estate are requested to settle by July 1st, as all accounts remaining unsettled on that date will be put into the hands of an attorney for collection. Those having bills against the Estate are requested to present them for adjustment.
d1y1 JOHN S. PERRY.

Evaporated Pumpkin, Evaporated Apple,
FOR SALE BY WEIGHT.
Corn, French Peas, Tomatoes, Peaches, Cranberries, Pears, in cans.
— FOR SALE BY —
H. F. GERRISH.

ELDREDGE'S LAGER!
Milwaukee Lager.
Bottled and for Sale by H. F. GERRISH.

Yachting Parties, Picnic Parties, Lunch Parties.
We have just received a
FRESH STOCK
— OF —
SEASONABLE GOODS
For the above-named occasions, such as:
Lunch Ham, Lunch Tongue, Boned Chicken, Boned Turkey, Curred Fowl, Broiled Quail, Broiled Grouse, Pate of Wild Duck, 2-lb. Cans Corned Beef, 35c. each, Rolled Beef Tongue, Sardines, Olives, Pickles, Bananas,
Soda, Pilot, Milk and Sardine
BISCUIT.
Cantrell & Cochrane's Ginger Ale
Eldredge Brewing Co.'s Lager Beer
All the above goods are sold at Lower Prices than ever before, and down river parties will find it for their interest to purchase supplies from us.
BUTLER & LAIGHTON
No. 1 Market Square.

Cows and the Dairy.

Now that the winter diary has come into vogue, it does not pay to pack butter for sale in competition with fresh creamy pails in winter. A change has come over this business, and it is no longer advisable under the present conditions, to keep butter stored away for sale. The most profitable butter now is that sold fresh in small tubs or pails. This change should be noted and provided for as soon as may be. It also affects the management of cows, and these are now brought in fresh at any season of the year, so as to keep a constant supply of fresh milk. With the "perfected butter colorings," as they are called, June grass color has paled in comparison, and is now of less consequence. "June" butter or butter equal to that, so-called, can now be made, with fresh cows, at almost any time of the year.

—What more ecstatic state of enjoyment can be imagined than to swing in the hammock on the cool verandah, and gazing through the perfumed smoke of your cigarette, to drink in, as it were, the graceful evolutions of your mother-in-law as she pushes and drags the lawn mower over the ground in a spiteful manner. "to shame the head of the family into trimming up things round the house, so's to look like folks."

—The Paris police are credited with great ingenuity in detecting criminals. They lately adopted a droll device to find out how a certain firm was being mysteriously robbed. One day a large box, or rather case, was sent to the store and brought into the back office. It was marked "Explosive Materials." Air holes had been bored in it; and from this position the detective—for one was inside—could overlook the store. He saw about noon, when the proprietor was absent, that one of the clerks went to the door to watch, and the other to the till, from which he took some money. Then the box exploded.

STATED MEETINGS.

CITY GOVERNMENT.

In City Building, Market Square.

BOARD OF MAYOR AND ALDERMEN—Thursday evenings.

COMMON COUNCIL—Thursday evenings.

BOARD OF OVERSEERS OF POOR—Tuesday evenings.

BOARD OF INSTRUCTION—First Wednesday in each Month.

BOARD OF ENGINEERS—Tuesday next following the first Monday in each Month.

MASONIC.

In Masonic Hall, Congress Block.

ST. JOHN'S LODGE, No. 1—First Wednesday of each Month.

ST. ANDREW'S LODGE, No. 56—Second Monday of each Month.

WASHINGTON CHAPTER, No. 3, R. A. M.—Fourth Tuesday of each Month.

DAVENPORT COUNCIL, No. 5, R. AND S. M.—Third Thursday of March, June, September and December.

DEWITT CLINTON COMMANDERY, KNIGHTS TEMPLAR—Third Monday of each Month.

INEFFABLE GRAND LODGE OF PERFECTION—Third Wednesday of January, April, July and October, (annual meeting 3d of Hebrew month Adar.)

ROCKINGHAM MASONIC RELIEF ASSOCIATION—Annual Meeting first Friday in January.

I. O. O. F.

At Odd Fellows' Hall, Daniel Street.

LODGES.

PISCATAQUA, No. 6, meets Monday evenings at 7½ o'clock.
Geo. A. Perkins, N. G.; Wm. W. Cotton, R. S.

UNION REBECCA DEGREE, Lodge No. 3, First and Third Tuesday in each Month, at 7½ o'clock.
Ann L. White, N. G.; A. S. Holbrook, R. S.

OSGOOD, No. 48, Thursday evenings at 7½ o'clock, at Pythian Hall. W. C. Robinson, N. G.; Edward T. Morrison, R. S.; C. Dwight Hanscom, P. S.

NEW HAMPSHIRE, No. 17, Wednesday evenings at 7½ o'clock, at Pythian hall.
Charles Locke, N. G.; Thornton Betton, R. S.; Moses H. Tilton, P. S.

ENCAMPMENTS.

STRAWBERRY BANK, No. 5, Second and Fourth Fridays of each Month.
William H. Lovell, C. P.; James A. Rugg, S.

MOUNT SINAI, No. 19, First and Third Fridays in each Month.
Job Woodman, C. P.; James L. Parker, S.

MUTUAL RELIEF ASSOCIATION

OF ROCKINGHAM COUNTY, Second Tuesday of January and December.
Edmund M. Brown, Pres.; W. W. Cotton, Sec.

PORTSMOUTH ODD FELLOWS MUTUAL RELIEF ASSOCIATION—Annual Meeting fourth Tuesday evening of January.
William W. Cotton, Pres.; E. G. Archibald, Sec.

TEMPERANCE MUTUAL RELIEF ASSOCIATION, at Mercantile Hall, Fl., 1st and Third Wednesday evenings of each month.
S. W. Clarke, Pres.; Otis F. Philbrick, Sec.

OTHER ORGANIZATIONS.

At Grange Hall, No. 5 Congress Street.

WOMAN'S TEMPERANCE LEAGUE—Each Thursday afternoon from three to four o'clock.

OLD OAKEN BUCKET DIVISION, NO. 5, S. OF T.—Each Monday evening at Hall corner of Ladd and Market Streets.

ALPHA COUNCIL, NO. 83, ROYAL ARCANUM—First and Third Tuesday evenings of each month, at Hall No. 24½ Market Street.
O. M. Knight, Regent; Jos. S. Pfeiffer, Sec.

PORTSMOUTH COMMANDERY, No. 47, United Order of the Golden Cross, Thursday evenings, at Hall (24½) Market Street. S. W. Clark, Noble Commander; C. H. Marston, Keeper of Records.

PORTSMOUTH WORKINGMEN'S INSTITUTE AND READING ROOMS, corner of Cornwall and McDonough streets. Organized August 27, 1877. Open week days from 10 A. M. to 10 P. M.; Sundays 2 P. M. to 9 P. M. Regular business meetings third Thursday evening of each month.
C. A. Holbrook, Pres.; James Palmer, S. & T.

PORTSMOUTH MECHANICS ASSOCIATION—Open to membership of all reputable Mechanics and Manufacturers. Rooms in Mechanics' Block, corner Congress and Fleet streets. Reading Room free to members and strangers visiting the city. Quarterly Meetings the first Tuesday evenings in November, February, May and August. Election of officers at November meeting.

STORER ENCAMPMENT, POST NO. ONE, G. A. R., Fourth Wednesday of each Month in Franklin Upper Hall; James H. Marston, Commdr.

SAND OF HOPE—Every Saturday afternoon at three o'clock, at Faith Home. S. W. Cole, Musical Director.

OAMON LODGE, NO. 9, KNIGHTS OF PYTHIAS, at Pythian Hall, corner Market and Daniel streets, Tuesday evening of each week.

SAGAMORE LODGE, NO. 258, KNIGHTS OF HONOR, at Hall No. 24½ Market street, Second and Fourth Monday evenings of the Month.
C. H. Marston, Dictator; J. B. Mason, Rep.

NEWICHEWANNOCK TRIBE, NO. 4, IMPROVED ORDER OF RED MEN—Each Friday evening at Rockabie Hall, No. 32 Market street.

ROCKINGHAM LODGE, NO. 27, I. O. GOOD TEMPLARS—Each Thursday evening at Mercantile Hall.

PORTSMOUTH FIREMEN'S MUTUAL RELIEF ASSOCIATION—Second Wednesday January April, July and October.

FIRE COMPANIES—At their respective Engine Houses on the First Monday of each Month

Business Cards.

A. PEARSON,
Is at his Room, No. 5 Congress Street,
To Give Instruction in Music,
From 10 o'clock to 12,
TUESDAYS, THURSDAYS, and SATURDAYS.

JAMES M. CARR, Agent,
DEALER IN
BOOTS & SHOES.
No. 34 Market Street,
Formerly HILL & CARR,
Where a Large Stock of Good Boots and Shoes, Leather and Findings may be found *at the Lowest Prices.*
☞ All kinds of Boots or Shoes made to measure, and Repairing done as usual.

MORSE & ILSLEY,
AUCTIONEERS,
Money, Real Estate and Mortgage Brokers,
INSURANCE and HOUSE AGENTS,
No. 13 Pleasant Street, Exchange Buildings.

STEPHEN D. SCRIGGINS,
HAS REMOVED HIS
PAINT SHOP
FROM No. 15 FLEET ST., to No. 9 VAUGHAN STREET, opposite the Commercial House, and having larger and better accommodation for
CARRIAGE WORK,
Would solicit a continuance of public patronage.

DENNIS SHEA,
MANUFACTURER OF
CEMENT STONE PIPE
— AT —
26 WATER STREET, - - - - PORTSMOUTH.

The best Pipe made for Sewers, Culverts, Cellar and Sink Drains, Water Closets, etc. etc. Gives perfect satisfaction wherever used. Is proof against frost, acids, and all substances which pass through the Pipe.
For sale at wholesale or retail, or laid in the best manner.
Orders for Pipe and laying left at the factory will receive prompt attention.

WINES!! WINES!!
25 CASES CLARET,
5 PIPES DUFF GORDON SHERRY
AND OPORTO PORT WINE
— FOR SALE BY —
H. F. GERRISH.

New Room Papers
I HAVE JUST RECEIVED
A Large, New and Carefully Selected Stock
— OF —
Room Papers, Curtains, Fixtures, &c.,
— AT —
NO. 1 CONGRESS BLOCK,
to the merits of which I respectfully call attention.
My Stock includes all grades of paper,
Brown Blanks,
White Blanks,
Satin, Mica and Bronze.
Curtains from 25 cents up.
THE BEST SPRING ROLLER IN THE MARKET,
And a complete line of
Picture Cord, Hooks, Tassels, etc., etc.
I am offering these goods at prices sure to suit the times. Call and examine.
W. G. MYERS,
No. 1 Congress Block.
Hanging of Papers and Curtains attended to if desired.

Good and Reliable
INSURANCE
COMPANIES.
COMMERCIAL UNION, of London.
FIRE ASSOCIATION, of Phila.
SHAWMUT, of Boston.
F. W. DEROCHEMONT & SON,
NO. 9 CONGRESS ST., AGENTS.

DR. JOHN TRIPP'S BLOOD PURIFIER
If a certain cure for *Syphilis Scrofula, Ovarian Tumors, Diabetes, Bright's Disease,* and all *Blood Poison.* Cure of *Syphilis* guaranteed in either stage. Send for pamphlet, enclosing stamp and please state disease. Eastern Agency, 506 Columbus ave., Boston. Office hours 8 to 11, 2 to 4. No medicine regular unless in bottles with my name blown in them, and labels bearing my own Trade Mark. DR. JOHN TRIPP
eod16y78

BARNUM'S GREATEST SHOW ON EARTH.
"See the Conquering Hero Comes!"

P. T. BARNUM'S
OWN AND ONLY
Greatest Show on Earth!!
GREATEST IN EXTENT! GREATEST IN ATTRACTION!
GREATEST IN VARIETY! GREATEST IN PURITY!
BEST IN ALL THINGS! WITHOUT A RIVAL IN ANYTHING!
WILL EXHIBIT IN
PORTSMOUTH, SATURDAY, JUNE 28TH AFTERNOON & EVENING.
ALL THE GREAT ATTRACTIONS WHICH MAKE THE TENTING SEASON OF 1879, BARNUM'S CROWNING GLORY,
Will be presented at each exhibition, including,
THE TROUPE OF TWENTY PEERLESS STALLIONS,

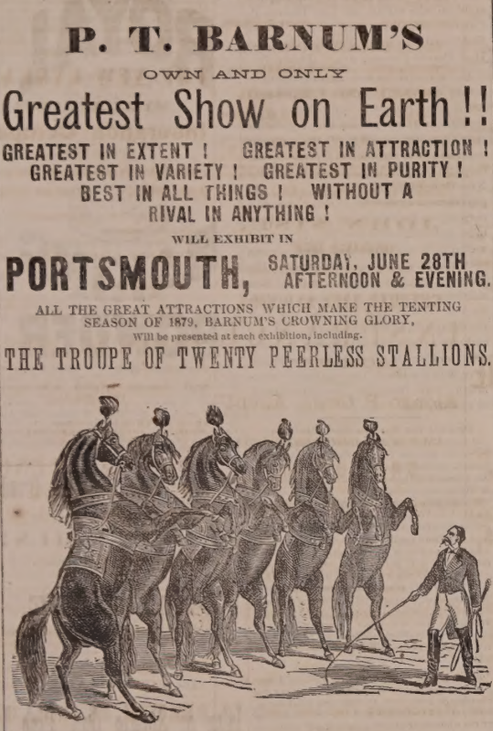

Imported by Mr. Barnum from the Royal Stables of Germany, Italy, and Russia at a cost of $250,000, introduced and exhibited by their accomplished trainer, Mr. CARL ANTONY, the acknowledged unequalled horseman of the world.
THE LARGEST & RAREST MENAGERIE
Ever seen outside of the Zoological Gardens of England and the Continent.
FIFTY CAGES OF ANIMALS,
Birds, Monkeys and Reptiles. Only Coal Black Dromedaries ever exhibited in any civilized country. A milk-white Camel, only one in America.
THE LARGEST HERD OF ELEPHANTS
Ever exhibited together, and more than all the other shows in this country combined.
TWO-HORNED RHINOCEROS!
A Peerless Circus,
OF ONE HUNDRED ACCOMPLISHED PERFORMERS,
In an entirely New Programme, combining all that is Thrilling, Daring, Sensational, and Beautiful in feats of Horsemanship, Acts of Strength and Skill, and Classic Physical Contest.
Signor Sebastian - - - - - The Champion Male Bareback Rider of the Globe!
EIGHT LADY RIDERS, Led By

THE EMPRESS OF THE ARENA, MADAME DOCKRILL,
In her beautiful single bareback act and her thrilling and electric act on five horses.
— In addition to the Great —
ARTISTIC PLEIADES Miss Katie Stokes, Emma Lake, Miss Holloway, Miss Linda Jeal, Sebastian, Signora Marcellus, in a series of SPECIAL THRILLING BAREBACK ACTS.
A MUSEUM OF THE WORLD'S MARVELS AND CURIOSITIES!
FIFTY THOUSAND RARE OBJECTS, and the most Wonderful Living Curiosity in the person of CAPTAIN CONSTENTENUS, *The Tattooed Greek Nobleman,* whose body from head to foot is covered with the most elaborate designs, representing over Seven Hundred different figures.
COLONEL GOSHEN, *The Palatine Giant,* over eight feet high, the largest and best-formed Giant.
LITTLE QUEEN MAB The smallest and prettiest Dwarf in the world.
THE MYSTERIOUS LADY.
ONE TICKET admits to the Menagerie, Museum, and Circus and the Wonderful Exhibition of the TWENTY TRAINED STALLIONS thus making it the Cheapest and Best Entertainment ever presented to the public.
A Seating Capacity of Ten Thousand. On the morning of the day of exhibition a GRAND STREET PAGEANT Of Unusual Extent and Great Magnificence, will pass through the principal streets. One of the features of this Scene of Processional Splendor, will be the appearance of the HERD OF ELEPHANTS, and 10 of the 20 Stallions in Procession.
Doors open at 1 and 6.30 p. m. Performance at 2 and 8 p. m., thus giving an hour and a half to view the Menagerie and Museum, before the evening performance begins. ADMISSION 50 CENTS. Children under 9, half price. RESERVED CHAIRS, 25 CENTS EXTRA.
For the accommodation of Ladies, Children and all those who desire to avoid the crowds surrounding the ticket wagons on the show grounds, Mr. Barnum will open a Ticket Office for the sale of Tickets and Reserved Chairs, at Preston's Drug Store at the usual slight advance.
Ladies, Children and others wishing to avoid the crowds in the evening are advised to attend the Afternoon Exhibition.
☞ Excursion Trains on all Railroads on the day of exhibition.
☞ "THE LIFE OF BARNUM," written up to 1879, sold on the ground for 50 cents, usual retail price, $1.50.

(*Successors to R. V. PIERCE, M. D.*)
DR. R. V. PIERCE, having acquired a world-wide reputation in the treatment of Chronic Diseases, resulting in a professional business far exceeding his individual ability to conduct, some years ago induced several medical gentlemen to associate themselves with him, as the Faculty of the World's Dispensary and Invalids' Hotel, which has since been merged with the INVALIDS' HOTEL. The organization has been completed and incorporated under the name and style of World's Dispensary Medical Association, with the following officers:
Hon. R. V. PIERCE, Pres. F. D. PIERCE, V. Pres.
JOS. P. PIERCE, Sec. LESTER B. SMITH, Treas.
NINE PHYSICIANS AND SURGEONS of eminence and skill have been chosen as the Faculty.
CHRONIC DISEASES of all forms come within the province of our several specialties.
LUNG DISEASES—Pulmonic division of practice is very ably managed by a gentleman of mature judgment and skill. Bronchial, Throat, and Lung Diseases treated with the most successful results.
DISEASES OF WOMEN—Especially are our facilities of a superior order for the cure of all those chronic diseases peculiar to females.
NERVOUS DISEASES—Paralysis, Nervous Debility, Epilepsy (Fits), Chorea (St. Vitus's Dance), Neuralgia, and other nervous affections, receive the attention of a surgeon in this specialty.
NOT NECESSARY TO SEE PATIENTS.—By our original system of diagnosis, we can treat many chronic diseases as successfully without as with a personal consultation. For particulars see "People's Common Sense Medical Adviser" (1,000 pages, sent post-paid for $1.50) or "Invalids' and Tourists' Guide Book" (100 pages, 10 cents post-paid).
SURGICAL CASES.—Among the operations which we are called upon most frequently to perform, are those for Nasal Polypus, Harelip, Tumors, Fistula in Ano, Piles, Hernia (Rupture), Hydrocele (Dropsy of the Scrotum), Varicocele, Ovarian and Uterine Tumors, Calculi (Stone in the Bladder), Stricture, etc., etc. We also treat successfully by a new method without surgical operation, Cancers, Club-feet, Spinal Curvature, and other deformities. Our pamphlet entitled, "Motion as a Curative Agent," sent on receipt of 10 cents.
Address, World's Dispensary Medical Association, BUFFALO, N. Y.

WOMAN
By an immense practice at the World's Dispensary and Invalids' Hotel, having treated many thousand cases of those diseases peculiar to woman, I have been enabled to perfect a most potent and positive remedy for these diseases.
To designate this natural specific, I have named it
Dr. Pierce's Favorite Prescription
The term, however, is but a feeble expression of my high appreciation of its value, based upon personal observation. I have, while witnessing its positive results in the special disease incident to the organism of woman, singled it out as **the climax or crowning gem of my medical career.** On its merits, as a positive, safe, and effectual remedy for this class of diseases, and one that will, at all times and under all circumstances, act kindly, I am willing to stake my reputation as a physician; and so confident am I that it will not disappoint the most sanguine expectations of a single invalid lady who uses it for any of the ailments for which I recommend it, that I offer and sell it under **A POSITIVE GUARANTEE.** (For conditions, see pamphlet wrapping bottle.)
The following are among those diseases in which my **Favorite Prescription** has worked cures, as if by magic, and with a certainty never before attained by any medicine: Leucorrhœa, Excessive Flowing, Painful Monthly Periods, Suppressions when from unnatural causes, Irregularities, Weak Back, Prolapsus, or Falling of the Uterus, Anteversion and Retroversion, Bearing-down Sensations, Internal Heat, Nervous Depression, Debility, Despondency, Threatened Miscarriage, Chronic Congestion, Inflammation and Ulceration of the Uterus, Impotency, Barrenness, or Sterility, and Female Weakness. I do not extol this medicine as a "cure-all," but it admirably fulfills a **singleness of purpose,** being a most perfect specific in all chronic diseases of the sexual system of woman. It will not disappoint, nor will it do harm, in any state or condition.
Those who desire further information on these subjects can obtain it in THE PEOPLE'S COMMON SENSE MEDICAL ADVISER, a book of over 900 pages, sent, post-paid, on receipt of $1.50. It treats fully of those diseases peculiar to Females, and gives much valuable advice in regard to the management of these affections.
Favorite Prescription sold by Druggists.
R. V. PIERCE, M. D., Prop'r, World's Dispensary and Invalids' Hotel, Buffalo, N. Y.

HARDWARE, PAINTS, OILS, &C.
SALEM WARRANTED PURE WHITE LEAD.
BOSTON " " "
FOREST RIVER PURE WHITE LEAD.
ENGLISH " " "
On hand and for sale at Manufacturers' Prices.
Also a large and well-selected Stock of
Hardware, Paints, Oils, Glass, &c., &c.,
ETC., ETC., ETC.,
At Lowest Rates.
JOHN H. BAILEY,
RICE BLOCK,
16 Market and 1 Ladd Street

American and Foreign PATENTS.
[ESTABLISHED 1865.]
GILMORE & CO., Successors to CHIPMAN, HOSMER & CO., Solicitors. Patents procured in all countries. *No fees in advance.* No charge unless the patent is granted. No fees for making preliminary examinations. No additional fees for obtaining and conducting a re-hearing. Special attention given to Interference Cases before the Patent Office. Extensions before Congress, Infringement Suits in different States, and all litigation appertaining to Inventions or Patents. Send stamp to GILMORE & Co. for Pamphlet of sixty pages.
Old Bounty Land Warrants.
The last Report of the Commissioner of the General Land Office shows 2,897,580 acres of Bounty Land Warrants outstanding. These were issued under act of 1855 and prior acts. GILMORE & CO. pay cash for them. Send by registered letter. Where Assignments are imperfect we give instructions to perfect them.
Arrears of Pay and Bounty.
Officers, Soldiers and Sailors of the late war, or their heirs, are in many cases entitled to money from the Government of which they have no knowledge. Write full history of service, and state amount of pay and bounty received. Enclose stamp to GILMORE & CO., and a full reply after examination, will be given you free.
Pensions.
All Officers, Soldiers and Sailors wounded, ruptured or injured in the late war, however slightly, can obtain a pension by addressing GILMORE & COMPANY.
Cases prosecuted by GILMORE & Co. before the Supreme Court of the United States, the Court of Claims and the Southern Claims Commission.
Each department of our business is conducted in a separate bureau, under the charge of the same experienced parties employed by the old firm. Prompt attention to all business entrusted to GILMORE & Co. is thus secured. We desire to win success by deserving it. Address
GILMORE & CO.,
WASHINGTON, D. C.

FIRST NATIONAL BANK
GOVERNMENT DEPOSITORY,
Continues to supply either Coupon or Registered
FOUR PER CENT. BONDS
At subscription rates, furnished direct from the Treasury Department.
U. S. 5-20 Called Bonds,
Cashed, or exchanged for new 4's on favorable terms.
E. P. KIMBALL, Cashier.

New Advertisements

$25 TO $5000 Judiciously invested in Wall St. lays the foundation for substantial fortunes every week, and pays an immense percentage of profits by the New Capitalization System of operating in Stocks. Full explanation on application to Adams, Brown & Co., Bankers, 26 Broad St., New York.

BENSON'S CAPCINE POROUS PLASTER.
See that each plaster has the word C-A-P-C-I-N-E cut through it, and insist on having no other. Ask your own Physician as to its merits over all others. 1m20

TEACHERS & STUDENTS can do $100 or $200 per MONTH during VACATION. For full particulars address J. C. McCURDY & CO., Philadelphia, Pa.

BENSON'S CAPCINE POROUS PLASTERS
Cures Lame and Weak Back Instantly.
SOLD BY ALL DRUGGISTS.

PIANOS
for Cash or *on easy Monthly Installments.* Parties who intend purchasing Pianos will find it for their interest to call at our rooms, or correspond with us, before buying elsewhere. 1y1
Hallett & Cumston,
NO. 459 WASHINGTON STREET, BOSTON.

L. S. L.
A SPLENDID OPPORTUNITY TO WIN A FORTUNE.
Seventh Grand Distribution, Class Gat New Orleans, Tuesday, July 8th, 1879—116th Monthly Drawing.
LOUISIANA STATE LOTTERY COMPANY.
This institution was regularly incorporated by the Legislature of the State for Educational and Charitable purposes in 1868 *for the term of Twenty-five Years,* to which contract the inviolable faith of the State is pledged, with a Capital of $1,000,000, to which it has since added a reserve fund of $250,000. ITS GRAND SINGLE NUMBER DISTRIBUTION will take place monthly. *It never scales or postpones.* Look at the following Distribution:
CAPITAL PRIZE, $30,000.
100,000 TICKETS AT TWO DOLLARS EACH.
HALF-TICKETS, ONE DOLLAR.
LIST OF PRIZES.

1 CAPITAL PRIZE		$30,000
1 " "		10,000
1 " "		5,000
2 PRIZES OF	2,500	5,000
5 do.	1,000	5,000
20 do.	500	10,000
100 do.	100	10,000
200 do.	50	10,000
500 do.	20	10,000
1000 do.	10	10,000

APPROXIMATION PRIZES.

9 Approximation Prizes of	$300	2,700
9 do. do.	200	1,800
9 do. do.	100	900

1857 Prizes, amounting to $110,400
Responsible corresponding agents wanted at all prominent points, to whom a liberal compensation will be paid.
Application for rates to clubs should only be made to the home office in New Orleans.
Write, clearly stating full address, for further information, or send orders to
M. A. DAUPHIN,
P. O. Box 692, New Orleans, La.,
or same at No. 319 Broadway, New York.
All our Grand Extraordinary Drawings are under the supervision and management of GENERALS G. T. BEAUREGARD and JUBAL A. EARLY. w,s,&o0j97

A NEW LOT OF THE CELEBRATED
Willis G. Myers Pencil!
Just received. Try them.
— AT —
No. 1 Congress Block.

C. M. GIGNOUX,
GENERAL AGENT OF THE
Mutual Life Insurance Co.
OF NEW YORK,
FOR THE STATE OF NEW HAMPSHIRE.
tf Portsmouth, New Hampshire.

HATHAWAY SHIRTS.
A FEW MORE OF THOSE
CELEBRATED HATHAWAY SHIRTS
Cut Low in the Neck, at
William P. Walker's,
173 No. 3 Market Square.

GOVERNMENT BONDS
We are prepared to pay on presentation in any amount the highest market price for the CALLED BONDS of 1865 and 1867, and we will receive them at full value in exchange for other issues of UNITED STATES BONDS, or in exchange for other safe Securities paying 5, 6 and 7 PER CENT interest.
GEO. WM. BALLOU & CO.,
72 Devonshire Street ..... Boston.
8 Wall Street ..... New York
tmch18wtf

THE
Alpine Silver Mining Co.,
OF COLORADO.
CAPITAL $2,000,000. 200,000 SH RES.
PAR VALUE, $10 PER SHARE.
UNASSESSIBLE.
Daniel J. Splane, Pres. J. L. Thompson, Sec.
The property of this Company consists of twelve mines and mining locations, located in Lake County, Colorado, in the vicinity of Leadville, upon all of which extensive work has been done, in all cases exhibiting true fissure veins, good pay streak, and well defined lodes.
Three of the leads have already been opened up and have at the lowest computation over TEN THOUSAND TONS OF ORE IN SIGHT; by May 1st, the Railroad now under construction will be within a short distance of this property.
The Company proposes to sell a portion of its stock at $1.50 per share for the purpose of more completely developing its mines, and for the erection of works for the treatment of the ores.
Applications for the stock may be made to the office of the Company, 51 Broadway, New York.
N. B.—*The Mining Record,* of New York, the highest mining authority in this country, says Feb. 1st, 1879: The principal owners in this company are men who have made up by their own labor have uncovered large bodies of ore which they now wish to extract and send to market; our readers will do well to make a venture with these worthy men, this money will probably be returned to them twenty fold. The business management has been placed in the care of Mr. J. L. Thompson, an officer of high standing in one of the largest banks in the city. A Prospectus covering full particulars sent free, on application to the Secretary. mch22&w1mos

Portsmouth Daily Chronicle.

By CHRONICLE & GAZETTE PUBLISHING COMPANY.

PORTSMOUTH, N. H., FRIDAY, JUNE 27, 1879.

$6 PER YEAR, IN ADVANCE. THREE CENTS PER COPY.

THE PORTSMOUTH DAILY CHRONICLE

(Established August 2d, 1862.)

Is Published Every Morning, Sundays excepted, at No. 7 Exchange Building, Pleasant Street, opposite the Post Office, by the

Chronicle and Gazette Publishing Company.

TERMS $6.00 PER YEAR.

The New Hampshire Gazette

(The Oldest Newspaper in the United States, established Oct. 7, 1756.)

is published every THURSDAY at the same office. Terms, $1.50 per year; $2.00 per year, if not paid in advance.

ADVERTISEMENTS inserted on reasonable terms, in either or both papers. The GAZETTE, having a large country (in addition to its local) circulation, is an excellent medium of advertising. A liberal reduction made when advertisements appear in both papers.

☞ Correspondence from neighboring towns, containing items of public interest, will be gladly received. All communications should be addressed and all checks made payable to the

CHRONICLE & GAZETTE PUBLISHING CO., PORTSMOUTH, N. H.

The Job Printing Business is conducted in the same office by Mr. Charles W. Gardner, who keeps on hand a large and well-selected stock of all materials required in his line.

NEW AND EXTENSIVE STOCK

— OF —

SPRING & SUMMER GOODS

— AT —

WM. P. WALKER'S,

No. 8 Market Square.

HAVING RECEIVED A FULL ASSORTMENT OF FOREIGN AND DOMESTIC

CLOTHS, CASSIMERES, &C., &C.,

I am prepared to make them up into GARMENTS of the latest style, or according to the fancy of the purchaser, and

Perfect Satisfaction Guaranteed!

MY STOCK OF GOODS SUITABLE FOR

SUITINGS

IS UNEQUALLED.

☞ Particular attention paid to the making of

ARMY and NAVY REGULATION UNIFORMS.

A FULL ASSORTMENT OF

Gentlemen's Furnishing Goods!

Constantly on hand, consisting of

Bosoms, Gloves, Suspenders, Collars, Linen Goods, Drawers, Handkerchiefs, Shirts

Of Every Description!

1879 Opening Season! 1879

— ON —

WEDNESDAY, APRIL 16th,

WE SHALL OPEN

A NEW AND FINE ST

— OF —

MILLINERY GOODS

And Novelties in Latest Styles.

A Nice Assortment of

Pattern Hats and Bonnets.

Our facilities for receiving the newest and most desirable goods from New York and Boston houses are unsurpassed, and we feel confident of pleasing all who may favor us with a call.

☞ Particular attention given to making old styles into new.

J. M. TEBBETTS,

14 Market Street.

Transportation.

Eastern & Maine Central Railroad Line.

CARS leave the Station of the Eastern Railroad, between Deer and Elm streets, as follows:

For Boston, at *4:10, 7:15, 8:23, 11:00 A. M.; 3:00, 5:30 P. M.*

For Portland and Stations East, 10:00 A. M.; 2:57, 6:15 P. M.

For Bangor, St. John, Montreal and Quebec, 10:00 A. M.; 9:15 P. M.

For Great Falls and Wolfeborough, 10:00 A. M.; 5:44 P. M.

For North Conway, 10:00 A. M.

For Dover and Way Stations, 10:00 A. M.; 12:30, 3:00, 7:00 P. M.

Trains leave *For Portsmouth*—

From Boston, 7:30, 10:00 A. M.; 12:30, 3:15, 4:45, 7:00 P. M.

From Portland, *2:05, 8:45 A. M.; 1:00 P. M.

From North Conway, 7:00 A. M.

From Wolfeborough, 8:[illegible]1 A. M.; 3:10 P. M.

From Great Falls, 7:[illegible]4, 10:00 A. M.; 4:45 P. M.

From Dover, 6:45, 10:30 A. M.; 2:25, 5:00 P. M.

From Newington, 7:01, 10:46 A. M.; 2:41, 5:16 P. M.

Trains from Boston arrive at Portsmouth at 9:55 A. M.; 12:25, 2:54, 5:40, 6:58, 9:12 P. M.

Trains from Portsmouth arrive at Boston at *6:30, 9:30, 10:45 A. M.; 1:20, 5:20, 8:00 P. M.

*Except on Mondays.

Feb. 17, 1879. E. B. PHILLIPS, Pres't.

Concord & Portsmouth Railroad.

PASSENGER TRAINS leave Concord Railroad Station, foot of Bridge Street:

For Newmarket Junction, Manchester, Concord and Upper Railroads, at 7:55 A. M., and 5:10 P. M.

Arrive at Manchester at 9:40 A. M., 7:10 P. M.

Arrive at Concord at 10:35 A. M., and 8:15 P. M.

Leave Concord at 7:30 A. M., and 3:40 P. M.

Leave Manchester at 8:15 A. M., and 4:25 P. M.

Arrive at Portsmouth at 10:10 A. M., and 6:15 P. M.

☞ All trains connect at Newmarket Junction, with trains of the Boston & Maine Railroad for Exeter, Haverhill, Lawrence and Boston; and for Dover, Great Falls and Portland; at Concord with trains to and from all the Upper Railroads.

H. E. CHAMBERLIN, Supt.

RE-OPENING

OF THE POPULAR

PROVIDENCE LINE

TO NEW YORK,

Via Providence.

OPENS APRIL 28, FOR THE SEASON OF 1879.

Only 42 Miles of Rail.

Steamboat Express Train will leave Boston & Providence Railroad Station daily (Sundays excepted) at 6 P. M. Connect at Fox Point wharf, Providence, with the *entirely new and magnificent*

STEAMER MASSACHUSETTS,

and the well-known and popular

STEAMER RHODE ISLAND,

Arriving in New York at 6 A. M. This is the only line affording a delightful sail *through Narragansett Bay* by daylight.

Returning, leave Pier 29, North River, at 5 P. M., arriving in Boston at 7 A. M.

No intermediate landings between Providence and New York.

Tickets and State Rooms can be secured at Company's office, 214 Washington, corner State street, and at Boston & Providence Railroad Station.

J. W. RICHARDSON, Agent, Boston.

A. A. FOLSOM, Supt. B. & P. R. eodsept8

THE GREAT

Fall River Line

— FOR —

NEW YORK.

Trains leave Boston from Old Colony Depot, week days, accommodation train, at 4:45 P. M.

Steamboat express train, at 6 P. M. Sundays at 7 P. M., connecting at Fall River with

THE WELL-KNOWN STEAMERS,

BRISTOL AND PROVIDENCE,

Largest, Finest and most costly steamers of this class in the world. BROOKLYN and JERSEY CITY PASSENGERS and baggage transferred FREE by "ANNEX" boats.

Grand Promenade Concerts

on both Steamers every evening. No other line possesses this novel and fascinating feature.

Tickets and staterooms secured at the Company's office, No. 3 Old State House, corner Washington and State streets, and at OLD COLONY DEPOT.

L. H. PALMER, Agent, 3 Old State House, Boston. J. R. KENDRICK, Superintendent.

NEW YORK & NEW ENGLAND R. R.

ALLYN'S POINT LINE.

LIMITED TICKETS BETWEEN BOSTON AND

NEW YORK,

EITHER WAY, FOR

ONE DOLLAR

Sold only at 205 Washington street, at depot foot of Summer street, Boston, and at Pier 40, North River, New York. Train leaves Summer street depot, Boston, at 6 P. M., week days, connecting at Allyn's Point 9:15 P. M. with steamers City of New York or City of Boston, arriving in New York at 6 A. M.

Returning, steamer leaves Pier 40, North River, at 5:30 P. M., arriving in Boston 6 A. M.

Staterooms at usual prices. Berths free. Supper 50 cents. Drawing Room Chairs 50 cents. 83 miles without a stop, the longest run made by any train in New England.

Connecting train makes no stop at any station between Boston and the boat. No stop-over allowed. Tickets good only on day of sale for continuous passage and by connecting boat.

CHARLES P. CLARK, General Manager. A. O. KENDALL, Gen. Pass. Agent.

To, Th & Sat taug 17

THERMOMETERS

ARE SELLING

CHEAP

— AT —

SWEETSER'S.

PORTSMOUTH

INSURANCE

AGENCY.

Established in 1851.

JOHN SISE, - 5 MARKET SQ.

Is authorized Agent and Attorney for the following responsible Companies:

ÆTNA INSURANCE COMPANY,
HARTFORD, CONN. ..... Assets $7,000,000

HARTFORD FIRE INSURANCE CO.,
HARTFORD, CONN. ..... Assets $3,200,000.

HOME INSURANCE COMPANY,
NEW YORK ..... Assets, $6,000,000.

FRANKLIN FIRE INSURANCE CO.,
PHILADELPHIA ..... Assets $3,300,000.

ROYAL INSURANCE COMPANY,
LIVERPOOL, ENG. ..... Assets $18,000,000 (gold.)

PENNSYLVANIA FIRE INS. CO.
PHILADELPHIA ..... Assets $1,800,000.

Business men and owners of Property desiring every security by Insurance against loss and damages by fire, will find it for their interest to place their risks in the above companies, some of which have been represented in this vicinity for nearly fifty years.

All losses will be promptly adjusted and paid by the undersigned.

JOHN SISE,

INSURANCE AGENT,

OFFICE No. 5 MARKET SQUARE, Portsmouth

GENERAL LIFE AND FIRE

INSURANCE

AGENCY.

Alonzo F. Craig, Agent

CAPITAL REPRESENTED

$40,000,000.

EQUITABLE LIFE ASSURANCE SOCIETY
OF THE UNITED STATES.
ASSETS, ... $25,000,000

N. BRITISH & MERCANTILE INS.
LONDON AND EDINBURGH.
CAPITAL, GOLD, ... $10,000,000
Invested in the United States, ... $1,047,000

NATIONAL FIRE INSURANCE COMPANY
HARTFORD, CONN.
ASSETS, ... $831,856,25.

WESTCHESTER FIRE INSURANCE CO.
NEW YORK.
ASSETS, ... $655,787.24.

ST. PAUL FIRE AND MARINE INS. CO.
ST. PAUL, MINN.
ASSETS, ... $719,021.78.

FANEUIL HALL INSURANCE COMPANY
BOSTON, MASS.
ASSETS, ... $250,000.00.

☞ *Insurance effected on all kinds of Property Reasonable Rates.*

☞ Losses at this Agency will be promptly adjusted, and paid at this Office.

ALONZO F. CRAIG,

INSURANCE AGENT,

Office No. 5 Congress Street Portsmouth

MORSE & ILSLEY,

FIRE, LIFE AND ACCIDENT

INSURANCE

AGENTS,

Represent the following reliable companies:

THE INSURANCE COMPANY OF NORTH AMERICA,
Of Philadelphia, Penn.

LIVERPOOL and LONDON and GLOBE,
U. S. Office, New York City.

SPRINGFIELD, *of Springfield, Mass.*

QUEEN, *of Liverpool and London.*

PHŒNIX, *of Hartford, Conn.*

ORIENT, *of Hartford, Conn.*

TRAVELERS LIFE & ACCIDENT COMPANY,
Of Hartford, Connecticut.

NEW ENGLAND MUTUAL LIFE
Of Boston, Mass.

The above companies are well known and reliable, and we solicit the patronage of our friends and the public. All losses adjusted and promptly paid at our office.

MORSE & ILSLEY,

NO. 13 PLEASANT STREET,--UP ONE FLIGHT.

PATENTS!

R. H. EDDY,

No. 76 State St., Opposite Kilby, Boston,

SECURES PATENTS in the United States; also in Great Britain, France and other foreign countries. Copies of the claims of any Patent furnished by remitting one dollar. Assignments recorded at Washington. *No Agency in the United States possesses superior facilities for obtaining Patents or ascertaining the patentability o inventions.*

R. H. EDDY, Solicitor of Patents.

TESTIMONIALS.

I regard Mr. Eddy as one of the *most capable and successful* practitioners with whom I have had official intercourse. CHARLES MASON, Commissioner of Patents.

"Inventors cannot employ a person more trustworthy or more capable of securing for them an early and favorable consideration at the Patent Office." EDMUND BURKE, Late Commissioner of Patents.

BOSTON, October 19, 1870.

R. H. EDDY, Esq.—*Dear Sir:* You procured for me, in 1840, my first patent. Since then you have acted for and advised me in hundreds of cases, and procured many patents, reissues and extensions. I have occasionally employed the best agencies in New York, Philadelphia and Washington, but I still give you almost the whole of my business, in your line, and advise others to employ you. Yours truly, GEORGE DRAPER.

BOSTON, January 1, 1879. 3tawtjan180

THE NEW ENGLAND

MUTUAL LIFE

Insurance Company

OF BOSTON.

The Oldest Massachusetts Company.

19,000 MEMBERS. $57,000,000 INSURANCE.

The features of the Company are

1.—*Its entire mutuality.*
2.—*The character of its investments.*
3.—*The liberality of its treatment of retiring members.*
4.—*Its selection of risks as developed by its past favorable mortality.*
5.—*The application of the Mass. Non-Forfeiture law to its policies, whereby every member is entitled to insurance according to its provisions.*

Information as to rates can be obtained on application at the office of the Company, or of any of its agents in the principal cities and towns of the Commonwealth.

35th Annual Report now ready for Distribution.

BENJ. F. STEVENS, President.
JOS. M. GIBBENS, Secretary.
eodtsept16

FOOTE & FRENCH,

BANKERS,

And members of the New York and Boston U. S. Four per cent. Bond Syndicate,

OFFER FOR SALE

U. S. Fours, Coupon and registered, of all denominations.

Prices will conform to New York market prices of the day, when lower than Syndicate prices.

We offer for sale every description of GOVERNMENT BONDS.

BANK TRADES in Washington solicited.

CALLED BONDS cashed and exchanged.

No. 7 Congress St. & 2 Congress Square,

BOSTON, MASS. eodtje25

PRATT'S ASTRAL OIL!

Safest and Best!

AT SWEETSER'S.

PAINT!! PAINT!

— HAVE YOUR —

SIGNS AND CARRIAGES

PAINTED

At DANIEL J. SPINNEY'S

NEW PAINT SHOP,

☞ NO. 13 BOW STREET, ☜

Cheaper than at any other place in the city.

☞ Second-hand Furniture Repainted, and made to look as good as new.

WE MAIL

Without Charge, Rules for Self-Measure, and Samples of material from which Men's, Youths' and Boys' Suits are made, (also Sportsmen's, Firemen's, and Military Circulars,) to correspondents in any part of the United States. Address G. W. SIMMONS & SON, Oak Hall, Boston, Mass.

The oldest and largest clothing house in New England.

N. B. In many New England towns and cities we have established agents, by whom orders will be received at the same prices we give to those who apply directly.

A great Special Sale (the 5th this year) is now taking place at *Oak Hall*, consisting of Gentlemen's Summer Suits in Bamboo Cloths, India Seersuckers, Fonges Silks, Tussar Silks, Nankeens, Drap d'Ete, Alpacas, and Linens. Sample cards are now ready, and can be obtained without cost on application. Hammocks, Bathing Suits, Sportsmen's Goods, or Yachting Outfits are specialties of *Oak Hall, Boston.* eodtjy16

PATENTS

Secured in this country and abroad on most favorable terms; Trade marks and Labels registered; Interferences, infringement suits, etc.

Address, for further information,

CHARLES R. TILDEN,
[late Principal Examiner U. S. Patent Office,]
References: 28 School Street,
HON. P. C. CHENEY, Boston, Mass.
Ex-Gov. N. H.
HON. R. R. VANCE,
Chairman com. on Patents.
U. S. House of Rep.

AGENTS WANTED

— FOR THE —

Industrial History of the United States.

Being a complete history of all the important industries of America, including Agricultural, Mechanical, Manufacturing, Mining, Commercial and other enterprises. About 1000 octavo pages and three hundred fine engravings.

The New York Era says: "No other such work exists." 3y5

For descriptive circulars and terms apply to

The Henry Bill Publishing Co., Norwich, Ct.

SANFORD'S RADICAL CURE

For CATARRH

A purely vegetable distillation entirely unlike all other remedies.

IN the preparation of this remarkable remedy every herb, plant, and berb is subjected to distillation, whereby the essential medical principle is obtained in vapor, condensed and bottled. What remains in the still is inert, valueless, and totally unfit for use in an organism so delicate as the nasal passages. Yet all seeds are insoluble compounds of woody fibre; all tinctures, saturated solutions.

SANFORD'S RADICAL CURE

Is a local and constitutional remedy, and is applied to the nasal passages by insufflation, thus allaying inflammation and pain and at once correcting, cleansing and purifying the secretions. Internally administered, it acts upon the organs of circulation, keeps the skin moist, and eliminates the acrid poisonous matter through the kidneys, and thence into the bladder. Thus a cure expresses in both directions, and it does not seem possible for human ingenuity to devise a more rational treatment.

SURPRISING CURE.

Gentlemen,—About twelve years ago, while travelling with Father Kemp's Old Folks Concert Troupe as a tenor singer, I took a severe cold and was laid up at Newark, N. J. This cold brought on a severe attack of catarrh, which I battled with every known remedy for four weeks without avail, and was finally obliged to give up a most desirable position and return home, unable to sing a note. For three years afterwards I was unable to sing at all. The first attack of Catarrh had left my nasal organs and throat so sensitive that the slightest cold would bring on a fresh attack, leaving me prostrated. In this way I continued to suffer. The last attack, the severest I ever had, was terrible. I suffered the most excruciating pain in my head, was so hoarse as to be scarcely able to speak, and coughed incessantly. I thought I was going into quick consumption, and I firmly believe that had these symptoms continued without relief they would have soon ended me an easy victim. When in this distressing condition, I commenced the use of SANFORD'S RADICAL CURE FOR CATARRH, very reluctantly, I confess, as I had tried all the advertised remedies without benefit. The first dose of this wonderful medicine gave me the greatest relief. It is hardly possible for one whose head ached, eyes smarted, who can scarcely articulate distinctly on account of the choking accumulations in his throat, to realize how much relief I obtained from the first application of SANFORD'S RADICAL CURE. Under its influence, both internal and external, I rapidly recovered, and by an occasional use of the remedy since, have been entirely free from Catarrh, for the first time in twelve years.

Respectfully yours,
GEO. W. HOLBROOK.

WALTHAM, MASS., Jan. 8, 1878.

Sold everywhere. Price, 75 cents.

☞ Purchase the RADICAL CURE of GEO. H. ROGERS, Druggist, Rumford Building.

Each package contains Dr. Sanford's Improved Inhaling Tube, with full directions for use in all cases. Price, $1.00. For sale by all Wholesale and Retail Druggists throughout the United States and Canadas. WEEKS & POTTER, General Agents and Wholesale Druggists, Boston, Mass.

COLLINS'

VOLTAIC PLASTER

An Electro-Galvanic Battery combined with a highly Medicated Plaster containing the choicest medicinal Gums and Balsams known to modern Pharmacy.

Plasters have now been before the public for years, and, notwithstanding the immense number of imitations in the form of liniments, lotions, painkillers, and ordinary plasters, they have steadily increased in sale and met with universal approval, as evidenced by over one thousand unsolicited testimonials in our possession. Many remarkable cases have been certified to by well-known citizens in all parts of the United States, copies of which will be sent free of charge to any one desiring them. Improvements, in many ways, have been made, as suggested by experience and use, until it is believed that they are now perfect in every respect, and *the best plaster in the world of medicine.* All we ask from every sufferer is the trial of a single trial. The price is 25 cents, although it is a double that of any other plaster. But, notwithstanding the efforts of the proprietors to make the Plaster the best in the world for the least money, any other remedy can be bought, numbers of unscrupulous dealers will be found ready to misrepresent them for profit, *imitate* and endeavor to substitute others. Do not allow yourself to be imposed upon. Ask for

COLLINS' VOLTAIC PLASTER

And insist upon having what you are willing to pay for.

Sold by all Wholesale and Retail Druggists throughout the United States and Canadas, and by WEEKS & POTTER, Proprietors, Boston, Mass.

OLD STAND! NEW GOODS

Look at This!

Spring & Summer Clothing

CHEAPER THAN EVER!

Business Suits	from	$5 to $15;
Fine Dress Suits	"	$15 to $25;
Boys' Suits	"	$2 to $12;
Flannel Suits	"	$7.50 to $14;

Light Weight Overcoats from $7 to $15.

Also, a Good Assortment of

Cassimeres, Suitings, Worsteds, &c.

FURNISHING GOODS OF ALL SORTS, CHEAP!

CUTTING well and promptly done.

☞ A Lot of odd COATS and PANTS at your own price

C. E. MYERS & CO.

No. 2 BOW STREET.

THE MALLORY

Patent Air Closet!

Superior to either Water or Earth Closets for General Use, and for the Sick Room, are indispensable

They can be set up in any Room, Hall-way or Closet, or at the Bedside of the Sick, and are warranted to be Perfectly Odorless.

Being thoroughly ventilated from the front, and connecting with the chimney, the disagreeable odors and poisonous gases are carried off into the chimney, instead of escaping into the room.

— FOR SALE BY —

JOHN P. SWEETSER,

46 Market Street,

PORTSMOUTH

Daily Chronicle.

Profitable Stock Investment.

Before Messrs. Lawrence & Co., the New York bankers, inaugurated the combination system of operating in stocks, it was often very difficult for inexperienced operators, or even old stagers, to deal profitably by their single handed ventured. Now the field is open to every one for successful operations, and capital in any amounts, from $10 to $20,000, can be used with equal proportionate profit. Instead of distracting efforts among many customers, the orders of thousands are concentrated into one vast pool and cooperated for the benefit of all, dividing profits *pro rata* every month. A prominent citizen of San Francisco made $1,264.83 from an investment of $300 last month. Other customers are doing better still. $25 pays $125 during the month, $200 returns $1,200, or 6 per cent on the stock, and so on as the market moves. New circular contains "two unerring rules for success," and full instructions for any one to operate profitably. All the advantages of unlimited capital and careful manipulation are secured by the combination method. Stocks and bonds wanted. Government bonds supplied. Deposits received. Apply to Lawrence & Co., Bankers, 57 Exchange Place, New York City.

SANFORD'S JAMAICA GINGER

Enlarged May 1, 1879. Price unchanged.

The only combination of the true Jamaica Ginger with choice aromatics and French brandy which prevents malarial fevers, regulates the stomach and bowels, perfects digestion, and insures protection from diseases and ailments incident to travel, is SANFORD'S JAMAICA GINGER. Put a bottle in your travelling bag. Ask for SANFORD'S. 4w

I have derived much benefit from using Fellows' Hypophosphites in chronic constipation.

JOHN B. MOORE, Forest City, Montana.

Many clergyman who were obliged to withdraw from the pulpit on account of "Clergymen's Sore Throat," have recovered by using Fellows' Syrup Hypophosphites and are preaching again. This preparation seems peculiarly and wonderfully adapted to diseases of the breathing organs.

No preparation of Hypophosphites I have used can compare with Fellows' Compound Syrup of Hypophosphites for restoring strength to the nervous system.

I think it the best medicine I ever used.

W. J. HORNER, Buffalo, N. Y.

A CONUNDRUM.

When Will Winter End, and Spring Begin?

Could it be answered, I would invite all the Ladies of Portsmouth and vicinity, and you especially, kind reader, to visit my

MILLINERY PARLORS

At some set time and inspect the

Elegant New Stock,

Just received from the leading importers of New York, but as I cannot "name the day" please come at any time.

I Have Over Twenty New Spring Styles

LADIES' AND MISSES'

Hats and Bonnets

BEAUTIFUL RIBBONS,
ELEGANT ORNAMENTS,
PARISIAN FLOWERS.

New Shades Silks, Satins and Trimming Novelties, suitable for Sisters, and for Cousins, and for Aunts.

MYRA F. BICKFORD,

No. 69 Congress Street.

NEW STOCK

— OF —

SPRING AND SUMMER GOODS!!

J. E. HAM & CO.

Have Removed to No. 11 Congress Street,

Next door to N. K. Walker & Son,

— WITH A —

Large Stock of Spring Suitings

— ALSO —

Cassimeres, Doeskins, Cloths and Worsted For Dress Suits.

Embracing all varieties of fine Plain and Fancy Patterns to suit every taste.

Garments Made to Order

With a guarantee to give satisfaction.

GENTS' FURNISHING GOODS:

Drawers, Shirts, Bosoms, Collars, Kid Gloves, etc., etc.

11 CONGRESS ST.

Portsmouth Chronicle

FRIDAY, JUNE 27, 1879.

Maine Republican Convention.

The State convention of the Maine republicans met at Bangor on Thursday. Hon. T. A. Pike of Calais was chosen temporary chairman, with Wm. O. Holmes of Vinalhaven and Calvin L. Hayes of Kittery as secretaries; the temporary organization was made permanent, with the addition of two more secretaries and a vice president for each county. There were 1234 delegates present—the largest delegate convention ever held in the State; and though there was intense interest the utmost harmony prevailed. Hon. D. F. Davis of Corinth was nominated for governor. The members of the State committee for York county are B. F. Hamilton and M. F. Wentworth.

The State Legislature.

In the Senate, on June 25th, the act in relation to the mortgage bonds of the Nashua & Rochester railroad was finally passed. A resolution requiring the various railroad corporations to inform the Senate of the number of free passes granted during the years '77 and '78 created a lengthy discussion, and was finally amended by requiring them to state on what account they were given, and not the name of the person to whom given, and was then passed. The national resolutions of Senator Moore, sustaining President Hayes in his vetoes, were given a passage, after voting down the substitute resolutions offered by Senator Mann, a democrat; they were adopted by a party vote.

In the House, petitions for chartering the Keene & Northfield railroad company; to amend the law relating to the sale of lager beer and cider; for the reduction of fares and freights on railroads; to amend the laws relative to damages by reason of defective highways; to amend the laws relative to licensing peddlers and traders and the sale of lightning rods; to incorporate guarantee savings banks in Manchester, and to amend the charters of the Manchester & Keene and the Farmington & Rochester railroads, were introduced and referred. The following were passed: To amend the laws relative to the attendance of the clerks of courts at law terms; in relation to the State normal school, appropriating $5000 annually.

The Champion Democratic "Investigator."

Representative Glover of Missouri, who as a member of the last Congress won a world-wide fame as the champion investigator of republican frauds, in investigating which he invariably uncovered some democratic rascal or rascals, and never by any accident exposed any republican, has finally gone out in a blaze of glory.

Glover having attacked representative Singleton of Mississippi, the democratic chairman of the present House printing committee, in the newspapers, and charged him with having attempted to defeat printing the report and testimony of the Glover committee, Mr. Singleton a few days ago rose to a question of privilege, and characterized Glover as a lunatic who required watching. He also charged Glover with having written threatening letters to him, and with retaining the original manuscript of the report and testimony in his possession, so that the printing committee had never seen the document, and were thus prevented from knowing its contents,—adding that whatever Glover might think of the committee, its members were not quite such fools as to authorize the printing of a mass of trash they had never had a chance to examine. Mr. Singleton said that he had supreme contempt for Glover, and he believed the same feeling was shared by all who knew him.

This is probably the last of Glover in the House, although proceedings may be taken to recover the stolen manuscript which, it is understood, Glover and his "experts" propose to sell to the newspapers.

News and Notes.

Seventy thousand tons of Lackawanna coal was sold in New York, June 24th, at an advance of from ten to twenty cents per ton over the previous monthly sales.

A funeral car containing the body of Mrs. Col. E. F. Brown, of the Soldiers' Home at Dayton, Ohio, was thrown from the track and overturned near Buffalo, N. Y., June 25th. One man and one woman were fatally injured, and several others less seriously hurt.

The Khedive of Egypt has been deposed by the Sultan.

A laboring man at Lawrence, Mass., who had for a long time been out of employment, and had been at work in the Pacific mills for a few days, died on June 25th for lack of food. His wife and young child were found in a terribly emaciated condition, the poor creatures having been too proud to beg and too honest to steal.

Lyman Hay, recently convicted and sent to the State prison at Auburn, N.Y., for twenty years, on a charge of outrage on a young girl, is said to be entirely innocent, as a man named Corwin has confessed that he was the criminal. Corwin has fled to Canada. The case will be presented to Gov. Robinson immediately.

The great tower at the New York end of the Brooklyn bridge was completed June 24th.

Albert Weber, the piano manfacturer of New York, died June 25th.

The steam collier Hercules swung against the steamer Alice M. in making a berth at the wharf in Newburyport, Thursday morning, crushing her in and sinking her. The Alice M.'s crew were asleep at the time, but no lives were lost.

R. S. Taylor and Robert Taylor, brothers, and C. B. Wren, all respectable farmers, had a pistol fight at Sedalia, Mo., June 26th. R. S. Taylor was shot dead, and both the other combatants mortally wounded.

The Fall River spinners generally struck on Thursday, but enough remained at work to keep all but one of the mills running with reduced gangs.

New Hampshire Items.

William Smith of Springfield committed suicide by shooting himself through the head on the night of June 20th. He was twenty-one years of age, and unmarried.

Henry W. Merrill of Dunbarton, aged twenty-two years, an employe at the State reform school, and George Plummer, an inmate from Berlin Falls, aged about nineteen years, were drowned on June 25th while fishing from a boat on Long pond, in Dunbarton.

Mrs. Hannah Cox of Holderness celebrated her 103d birthday on June 24th. The venerable lady is in full possession of all her faculties, with the exception of her hearing, which is impaired, and takes a strong interest in the affairs of the day. She has a large number of descendants living, and on the occasion of her last birthday four generations were represented.

J. B. Sanborn of Thornton was recently attacked by a bull while in his pasture on horseback. The animal charged him, and one horn striking the side of his horse penetrated deeply, while the other cut a long gash in Mr. Sanborn's leg. The shock threw him off the horse, against a rock, breaking his shoulder and collar bone. Mr. Sanborn was not seriously injured. The horse was injured so badly as to be useless.

Naval Affairs.

It is stated that the U. S. S. Kearsarge will leave New York in a few days for the banks of Newfoundland, and will visit St. John's and Placentia, N. F., Charlottetown, P. E. I., and Halifax. The Kearsarge went up to New York June 24th.

The U. S. S. Wachusett arrived at New Orleans on the 23d inst.

The U. S. S. Alaska arrived at San Francisco on the 24th inst., from Sitka, Alaska.

—A farmer on the shores of Lake Ontario has had nine acres washed away in twenty years. He is evidently losing ground.

ROYAL

BAKING POWDER

Absolutely pure—made from Grape Cream of Tartar, imported exclusively for this Powder from the Wine district of France. Always uniform and wholesome. Sold only in cans by all grocers. A pound can mailed to any address, postage paid, on receipt of 60 cents. ROYAL BAKING POWDER CO., 171 Duane St., New York. Most cheap powders contain alum; dangerous to health; avoid them, especially when offered loose or in bulk.

BEST BURNSIDE COAL!

A cargo of this very celebrated SHAMOKIN COAL has this day arrived. By those who have used it, it is considered equal to Franklin Coal, and we are selling it at the low price of

$4.50 Per Ton!

Screened and delivered in any part of the city.

Also, a Cargo of

FRANKLIN COAL,

This day arrived and selling at lowest prices,

— BY —

C. E. WALKER & CO.,

137 MARKET ST., - - - 4 WATER ST.

Orders left with N. E. Walker & Son promptly filled.

DRAIN PIPE.

AKRON DRAIN PIPE, all sizes, for sale at No. 5 Elm street.

SAMUEL CLEAVES & SON.

Wanted,

A first-class COOK, in a family of two; good wages to be given. Apply at this office.

Schooner for Sale.

THE Fishing Schooner MARY E. CASWELL, somewhat damaged, will be sold at a bargain; can be seen at Appledore, Isles of Shoals.

LAIGHTON BROS. & CO.

B. & L.

4TH OF JULY, 1879.

We have just received direct from the New York market, a large lot of

SEASONABLE GOODS

We quote below a few of our latest purchases:

Large Pots Preserved Ginger, $1.42;
Half-size Pots Preserved Ginger, 80c.;
Dundee Orange Marmalade, 28c.;

Finest Queen Olives, in gall. kegs, $1.62.
Extra Fine French Peas, 33cts. per can.
25doz. Cox Gelatine, 18c. per package, $2.00 per dozen.

Soho Sauce, Sultana Sauce,
Worcestershire Sauce,
20 boxes Extra Quality Lemons.

Fresh Sugar-cured Hams, weight from 7 to 10 pounds.

We are also in receipt every day of

Bananas, Strawberries,
Pineapples and
Oranges.

BUTLER & LAIGHTON,

No. 1 Market Square.

ISLES of SHOALS HOTELS.

STEAMER APPLEDORE will leave Steamboat Wharf daily at 11 A. M. and 6 P. M.

LAIGHTON BROS. & CO.

REVOLUTION IN WASHING!!

The Mothers' Favorite Washing Crystal

Is the name of a new Washing Compound, which N. F. MATHES & CO. are Sole Agents for in this city and its vicinity. We promise that it will do away with the toil and drudgery of

WASHING-DAY

without any injury to the fabric or hands; and that consumers may test it for themselves, we are putting samples in every house in the city and suburbs. This is an expensive way of advertising, but it shows that we have faith in the article.

It is put up in one-pound packages.

Price 15 cts. per Pound.

N. F. MATHES & CO.,

48 MARKET STREET.

For Sale.

DWELLING HOUSE No. 3 Patridge Street, with Lot of Land 40 by 60 feet. If not disposed of before July 12th will be sold at Public Auction. For further particulars apply to the subscriber on the premises. PHILIP POWERS.

CORSETS! CORSETS! CORSETS!

Ladies do not purchase until you have seen our NEW STOCK. If you are troubled in breaking the bones over the hips call for our A. D. C.

SOMETHING NEW.

Prices, Styles and Quality,

CAN'T BE BEAT.

Kid Gloves! Kid Gloves!

SPRING SHADES,

(3 & 3 Buttons.)

A better GLOVE for the money has never been sold in the City.

MORRIS C. FOYE,

23 MARKET STREET.

Dr. J. Patterson,

OF SALEM, MASS.,

THE WONDERFUL CLAIRVOYANT PHYSICIAN,

Will visit Portsmouth Tuesday, July 1st,

For one day and evening, and will take Parlors at the Rockingham House, where all who wish may consult him on all diseases that flesh is heir to, *free of charge*. The Doctor, while under control, will tell the patients their symptoms, ailments, and prescribe for their diseases, whatever they may be.

Consultation Free; Examination 50 cents. Examination and Prescription $1.00. Treatment by the week or month—Terms per month $5.00.

THE BEST IN THE WORLD SOLD BY ALL DEALERS

WHITE SEWING MACHINE

$1500.00 CASH TO AGENTS

SO SIMPLE A CHILD CAN USE IT. WARRANTED FOR 3 YEARS

BEWARE OF BOGUS DEALERS AND DEFACED NUMBERS
NOTICE OUR GENUINE NUMBER ON SHUTTLE RACE-PLATE.

FOR PARTICULARS ADDRESS:
WHITE SEWING MACHINE CO. CLEVELAND, OHIO.

A FULL LINE OF

Parasols Parasols

FOR SALE CHEAP!

☞ Price them before purchasing.

LADIES' LINEN SUITS!

Large Assortment! Splendid Styles!

Exceedingly Low Prices.

— AT —

MARSTON'S,

21 Market Street.

Hotel New Hampshire

Nos. 1854 and 1856 Washington Street,

OPPOSITE EVERETT HOUSE, BOSTON, MASS.

HAVING leased and furnished the above hotel in first class style, I am prepared to receive guests. Rooms (with or without board) single or *en suite*, to let, with all the modern improvements, such as steam heat, electric bells, bath rooms, water closets, gas, etc. Transient rates $2 per day. Special rates for parties stopping several days.

Horse Cars and Coaches run by the house at all hours of the day and evening, from all depots.

JOSEPH C. PERKINS, Proprietor.

Formerly of the Franklin and National Houses, Portsmouth, N. H.

A CARD.

THE SUBSCRIBER takes this method of informing the public that he has purchased the Steamer JAMES SAMPSON, and will continue to run her as formerly between Portsmouth and Kittery. This boat was built in 1878, and is constructed of the best material; has double engines and is first class in all her appointments. It will be my aim to merit the public confidence, and I assure them that the boat will be in charge of reliable and competent men. Thanking the public for their generous support in making this a permanent institution, I shall as heretofore run the JAMES SAMPSON on stated times, and will inform the public of any change.

tfy25 A. STEVENSON.

STEAMER JAMES SAMPSON.

KITTERY & PORTSMOUTH.

TIME TABLE.

From Navy Yard bridge.		From Navy Yard Landing.	
Leave Kittery at	6:25 A.M	*Leave Portsmouth at*	6:45 A.M
" "	7:15	" "	7:30
" "	8:00	" "	8:30
" "	9:45	" "	11:05
" "	11:50	" "	12:45 P.M
" "	2:00 P.M.	" "	3:00
" "	3:30	" "	4:00
" "	4:30	" "	5:00
" "	5:50	" "	6:25

Evening Trips, Tuesday and Thursday, leaving Kittery at 7:35; leaving Portsmouth at 9:00.

Saturday Evenings, leave Kittery at 7:15 and 8:45; leave Portsmouth at 8:30 and 9:30. Special arrangements can be made for other evenings.

Fare Five Cents Each Way.

Freight taken at reasonable rates. Orders executed with despatch.

A. STEVENSON, Proprietor.

HOSTETTER'S CELEBRATED

STOMACH BITTERS

There seems to be no country under the sun where Dyspepsia is so prevalent as in the United States. Here the disease has become domesticated, and is to be found in almost every household; and consequently such a household remedy as the Bitters is of inestimable value to the American people. As an invigorating, regulating and restorative preparation, suited to all climates and contingencies, it stands alone among modern medicines. For sale by all druggists and respectable Dealers generally.

COAL!

ALL SIZES OF THE

BEST COALS MINED

FOR SALE AT THE

LOWEST PRICES

— BY —

ta10 E. F. SISE & CO.

STARCH!

DURYEA'S OR KINGSFORD'S,

In Barrels for sale in any Quantity,

— AT —

Five Cents a Pound.

H. F. GERRISH.

DON'T GO TO BOSTON

— TO PURCHASE —

CARPETS or DRY GOODS

When you can purchase as cheap at Home.

AYERS & LOCKE

— INTEND TO OFFER —

Extra Inducements

— TO PURCHASERS OF —

CARPETS! CARPETS!!

THEY HAVE PURCHASED THEIR

New Stock of Carpets,

Making the largest Stock of CARPETS this side of Boston.

FULL LINE

Tapestry Brussels Carpets,

As good patterns as the higher priced goods, Only 75 cents; last year's price $1.

FINE LINE

Tapestry Brussels,

87½ cents; last year's price $1.25.

FINE LINE

Roxbury Tapestries,

$1.00.

Among them many private patterns which can not be obtained elsewhere.

FINE LINE

INGRAIN CARPETS, 50cts.

25 pieces Lowell Supers, very cheap.
40 pieces Lowell Extra Supers, very cheap.
Fine Line Lowell Three-Ply Carpet, only $1.00.

FULL LINE

FIVE-FRAME BODY BRUSSELS

Oil Cloths, 25 Cents and Upwards.

Tapestry Stair Carpets,
Palatine Stair Carpets,
Hemp Carpets,
Straw Mattings,
Mats, Druggets,
Hassocks, &c., &c.

In fact everything that should be found in a First-Class Carpet Stock. Also

WINDOW SHADES, FIXTURES, TASSELS, &c.

THE BEST STOCK OF GENERAL

DRY GOODS!

Within 50 miles of Boston.

Special Prices in Domestics.

Linen Damasks in Barnsley and Loom.

Sixty White Toilet Quilts,

at $1.00, worth $1.50.

The Best Double Busk Corset the Market affords,

For 50 Cents per Pair!

Finest Stock of Hamburgs,
Torchon Laces,
Black French Laces,
Worsted, Fringes, Kid Gloves,
Buttons, Ruchings,
&c., &c., at lowest prices.

Ladies' Silk-Clocked Balbriggan Hose, 25c.

In fact, everything in Small Wares

AYERS & LOCKE,

Market Street.

THE LATEST STYLES

— IN —

ROOM PAPERS

— AND —

WINDOW SHADES

Are now opening at

M. Goodrich's Book-Store.

☞ Curtains hung with neatness and despatch

Another Lot Of

CHOICE SUGAR CURED HAMS

IN SMALL SIZES.

CHARLES E. LAIGHTON & SON.

m9th

WHITE LEAD!

Linseed Oil, Varnishes and Colors

Sold Lower than at any other place in the City, at

FRED P. WILSON'S

HARDWARE STORE,

37 Congress Street.

C. E. BOYNTON,

MANUFACTURER OF

SODA WATER,

In Siphon Bottles and Fountains.

Cream Nectar Beer,
Cream Ginger Beer,
Tonic Beer, Root Beer,
Pineapple Beer,
Birch Beer.

GINGER ALE & MINERAL WATER.

— ALSO, BOTTLER OF —

Milwaukee Lager,
Eldredge's Lager,
Stock Ale, and
Refined Cider.

Of the different summer beverages manufactured at this establishment it is hardly necessary to say a single word. They have become popular "on their own merits" and can be found in many private families and on sale in every hotel, saloon and restaurant in this locality.

The lagers bottled by me are from the best breweries in the country, and it is safe to say that there is no better in the world.

☞ Orders may be left at my establishment for any of the above, which will be delivered anywhere within the city limits without extra charge.

C. E. BOYNTON,

18 Bow Street, - - Portsmouth, N. H.

PURE PARIS GREEN!!

For Potato Bugs!

CAN BE FOUND AT

FRED P. WILSON'S

Hardware and Paint Store,

NO. 37 CONGRESS ST.

CAW'S INK!

A New Brand. For sale only by

WILLIS G. MYERS.

The only Ink, jet black from the pen.

— AT —

No. 1 Congress Block.

JOHN MALSBENDEN,

Merchant Tailor,

Of late in Franklin Block, is now located at

No. 9 MARKET ST.,

Up One Flight,

And is prepared to cut and make Clothing in the best manner as cheaply as good work can be done.

A Choice Assortment

— OF —

PARASOLS!

— AT —

The Nick-Nack Store

4-BUTTON

KID GLOVES!

FIFTY CENTS!

— AT —

LEWIS E. STAPLES'

NICK-NACK STORE,

5 MARKET ST.,

PORTSMOUTH.

High School Notice.

THE EXAMINATION for admission to the High School will be holden on MONDAY, June 30th. Each candidate is directed to be present, with slate and pencil, in the Principal's Room, at 8 o'clock A.M.

J. R. MAY, for the Committee.

NEW YORK SHOPPING.

LAMAR PURCHASING AGENCY!

ESTABLISHED! RELIABLE

Everything bought with taste and discretion. New York Fashion Correspondent of this paper connected with agency. Best city references. Send for circular with prices. Address

MRS. ELLEN LAMAR,
817 Broadway, New York City

IN ORDER TO REDUCE OUR LARGE STOCK

— OF —

Stylish Straw Hats

We are offering them at

VERY LOW PRICES!

Call and examine before purchasing.

WALKER & SON,

13 Congress Street.

WOOD!

Hard and Soft Wood,

Sawed and Split,

KINDLINGS, SHAVINGS, ETC., ETC.

☞ Orders left at the PLANING MILL, GREEN STREET, will be promptly attended to.

DANIEL MASON, Agent.

Local Matters.

POST-OFFICE RULES.

MAILS CLOSE.

	A. M.		P. M.	
Boston, South and West,	8 10	9 25	2 30	4 55 *8 30
Boston Way,		10 25	2 30	
Portland,		9 25		4 55 6 30
East (beyond Portland),		9 25		6 30
Biddeford, Saco and Way		9 25		4 50
Great Falls,		9 25		4 50
Great Falls & Conway R. R.		9 25		4 50
Concord and North,		7 40		4 50
Concord Way,				4 50
Boston & Maine R. R.		7 40		4 50
Dover,	7 40	9 25		4 50

*Arrives in Boston next morning.

MAILS ARRIVE.

	A. M.		P. M.
Boston, South and West,	4 30	10 05	5 50
Boston Way,		10 05	5 50
Portland and East,		11 20	3 20
Great Falls & Conway R. R.		11 20	
Concord and North,		10 20	6 30
Dover,		10 20	5 30

Letters for the night mails and no others east or west may be deposited in the box at the Eastern depot, every day except Sundays.

E. G. PEIRCE, JR., P. M.

AROUND HOME.

Portland, Saco & Portsmouth railroad stock sold in Boston at 108, on Thursday.

Patrick Leighe of Great Falls, one of the contestants in the last pedestrian match in Dover city hall, has been arrested in Great Falls for burglary, and committed to Dover jail in default of bail.

Chief Engineer Thom Williamson is detached from this navy yard, and ordered to the Powhatan as fleet engineer of the North Atlantic squadron, relieving Chief Engineer David B. McComb, who is ordered to the navy yard.

It is announced as probable that the fire extinguisher companies will have a trial on the 4th; and a parade of the department, with the machines, is under consideration. The firemen propose to finish the day up with a collation.

New Hampshire Lodge, No. 17, I. O. O. F., on the evening of the 25th inst. chose officers for the ensuing term, as follows: N. G., Arthur F. Pfeiffer; V. G., Samuel M. Joy; P. S., Moses H. Tilton; R. S., Thornton Betton; T., John M. Clark; Trustees, George Annable, John H. Wells, C. H. Sides.

Shortly after noon on Thursday a horse belonging to Mr. Herbert DeRochemont of Newington broke his leg by falling into an excavation on Elm street, where the aqueduct company's men were engaged in relaying water conductors. The animal was shot by a bystander, to put him out of his misery.

It never fails. The grass in the Universalist church field was cut early this week, and on Thursday noon was all ready for putting into the barn; for once it looked as if that hay was to be gotten in without being wet down, but early in the afternoon a brisk shower came up, and the time-honored legend that "Mowing the Universalist field always brings rain" still holds good.

Elder Waite's lecture on "The Powers that Win" in the tent, last evening, was really interesting and profitable. Without any attempt at rhetorical display or rounded sentences, Mr. Waite gave an easy, smooth, common-sense "talk," illustrating his theme with numerous character-sketches drawn upon the blackboard, and telling a number of anecdotes. His words of advice to the young were golden words indeed. About a thousand people were in attendance.—*Times, June 26th.*

Mr. Joseph H. Fernald, a lobster-fisherman, on Thursday afternoon was given a tow up by the steamer Clara Batemen. The wherry towed all right until between the narrows and the south beacon, when the swell from the steamer Appledore caused her to fill and roll over, Mr. Fernald losing the seats and oars, his fare of lobsters, and all his fishing gear. The total loss does not amount to a large sum, but it bears heavily on a poor man who can very ill afford it.

The Dover *Democrat* understands that an effort is being made to introduce the "Business Men's Moderation Society" into this State, and the first branch will be established in that city shortly. There are four pledges in this society—red, white, blue, and red-white-and-blue. The red pledge is a pledge not to drink any intoxicating liquor as a beverage for a given time; the blue is a non-treating pledge; the white that which pledges a member not to drink during business hours; and the red-white-and-blue provides that nothing stronger than wine or beer shall be drank, and those only in moderation.

William Alonzo Brewster, formerly of Dover, better known as Lon Brewster, is in trouble. Some year or so ago he was flourishing in Ossipee as a revivalist, and won the confidence and affection of a maiden lady many years his senior, who had a sum of money—$700, we believe—in a Dover bank. Brewster took the lady to Great Falls and married her; stopped one night in Dover, and got his wife to draw the money from the bank; next day they went to Boston, where Brewster induced his wife to entrust her money in his hands to invest, and he has been at work hunting for a good investment for it ever since, his wife not having seen or heard of him any more until a few days ago, when it was learned that he was talking religion, looking sanctimonious and conducting another matrimonial speculation in Amherst, Mass. He has been brought back to Dover to answer to a charge of embezzlement of his wife's money.

The public schools close to-day for the summer vacation of eight weeks, and will re-open on Monday, August 18th.

The semi-annual dividend of the Concord & Portsmouth railroad will be paid to stockholders at the office of Col. William H. Hackett, from 10:30 A. M. to 4 P. M., until the 28th inst.

Mr. Waite will pitch his gospel tent in Dover, and will hold the first service there on the 4th of July. He intends also to visit Rochester and Farmington on his way to the Alton Bay camp-meeting. The tent will be dedicated on Monday evening next, with appropriate ceremonies; H. L. Hastings, editor of the *Christian*, of Boston, will deliver the dedicatory address.

HIGH SCHOOL EXHIBITION.

The exhibition exercises of the graduating class of the high school took place as previously announced, on Thursday afternoon, in the upper school building.

The school-room was profusely and handsomely decorated with flowers, the motto of the class, "Perge Modo," being tastefully arranged on the wall. The young ladies of the graduating class went on the dress-as-you-please system this year, the all-white apparel of former similar occasions being conspicuous by its absence—a very sensible innovation, in our opinion, and we think they were quite as attractive in appearance as though they had all been robed after one pattern. The room was filled with parents and friends of the pupils, and other interested persons.

The exercises went off promptly and well, each scholar responding immediately when called upon. As a whole the class did as well as in former years, and in some respects better, a marked improvement being noticeable in the gesticulation of the speakers. We have not space for an extended report, but give the salutatory and valedictory—the former, by Winthrop L. Marvin, being as follows:

Individual Efforts.

There is no fact that we need to be more mindful of than the flight of time. It seems but yesterday that the Class of '79 first entered these halls, now grown so familiar and, I may add, so dear, to us all. That we have here done the most and the very best we could, I will not claim; but much we have done, and it will be of value to us as we go forth to other duties. To-day we meet as scholars of our High School for the last time. To utter the words of our farewell, as we bid good-bye to school and the friends whom we have here been wont to meet, will be another's duty and privilege. To me falls the pleasanter office of welcoming those who now honor us with their presence. And in behalf of my classmates and the school, I extend to you all a most cordial greeting. We welcome you as those who come, not to criticise, but to encourage us. As the love of parents and friends is our richest treasure now, we would linger in its presence while yet we may. We ask your kindly interest during the exercises of the afternoon, and will do the best we can to please you. Standing, as we do, upon the threshold of a new life, the problems of the untried future rise before us. What we desire most is success. Not to succeed is not to be. The future is to us all unknown, and our own past is so limited as to be of little avail. Let us then study the lives of others, both those who have succeeded and those who have failed; for we should shun their failures, as well as emulate their successes. We shall find, in the histories of great wars and reformations and discoveries, that each had its master spirit; a Napoleon, or a Luther, or a Columbus. What would have been the effects of these, without their respective directing forces, it is not easy to see. The first crusaders, under the nominal leadership of Peter the Hermit and Walter of Burgundy, after wandering through France and Germany perished alike by the hand of friend and foe on the plains of Hungary and the deserts of Asia.

How many of the great powers of the world to-day owe their greatness to the efforts of one man? Bismarck for Germany, Gortschakoff for Russia, Count Cavour for Italy, have accomplished great results, and raised their royal masters high among the crowned heads of Europe.

And in the world of science, as well as in that of politics, we find many shining examples of what one man can do. The Inquisition might force Galileo to retract his grand truth in words, but never in heart. Columbus, unaided and alone, long pushed his adventurous project in the courts of Europe, before he brought it to its triumphant conclusion.

And in the nineteenth century Fulton, though meeting discouragement on every hand, finally achieved his object and rendered steam navigation an assured success.

And multitudes of cases might be quoted, where the controlling will and guiding hand of one man have been of paramount importance to the world at large. You and I may know of instances in the humbler walks of life, in which individuals have accomplised noble results by acts of supreme heroism and even of self-sacrifice; and I doubt not that their reward will be as great as that of those, who, in the pursurance of more ambitious ends, have subverted empires and deluged the world with blood. And as all cannot be great statesmen, or generals, or painters, or orators; as some must hold the plough and guide the carpenter's plane, as well as direct the affairs of continents and lead mighty armies, the work of the farmer and of the artisan should not be regarded as dishonorable. England's power was due, in a great degree, to the stout yeomanry of the inland counties, and the strongest safeguards of Rome were the citizens of the middle and lower classes. We should, then, in whatever rank of life our parts in the world's great work may be allotted, remember that even in the least of these Individual Effort is indispensable to success.

The valedictory, by Alice J. Newton, was

Perge Modo.

The tempest on the sea, sent forth by Æolus in obedience to Juno's command, has been calmed by Neptune, and Æneas has been cast on an unknown shore. Having addressed cheerful words to his companions, heavy at heart himself, he sets off to take his bearings. Venus, meanwhile, has lamented the hardships of the Trojans in the presence of Jupiter, and has learned from him of their future prosperity. Now, disguised as a huntress, she comes to meet Æneas. He sees that she is more than mortal, and entreats her to tell him his whereabouts. She shows him that he is near Carthage, relates to him the story of Dido, and then, after assuring him of his present welfare, says, "Perge Modo."

People in this world often get into hard places. When they see the causes of it all, in themselves, as most of them might, or in others, as most do, the case is bad enough; and when no one can be blamed for the discomfort, it is still worse. Æneas had no one to blame for his distress, unless the gods, and he would have been afraid to complain of their dealings. He was an innocent, pious man, and he surely had good reason to think himself abused. He was fated, it seems, to go to Italy; but the gods, instead of telling him so, and taking him there by a direct route, were letting him drift about in a most provoking way. Strange that he endured so much from them!

When Venus said "Perge Modo" to Æneas, it meant something to him. Most of us now-a-days have an idea that whatever is advice must be hateful. We hear it given so frequently, when there seems to be no special need for it, that we endorse the maxim "On ne donne rien si liberalement que ses conseils.' We say that in advice we have found something that everyone likes better to give than to receive, and generally, pay but little attention to it. When we are really in trouble, and some one comes to help us, we listen without stopping to consider that we are being advised. So Æneas heard the encouraging words of his mother. A hero of a less quiescent type, would have been glad enough to be talked to by anyone, and he of course, receiving counsel from the goddess, would eagerly listen.

"Perge Modo" is a common saying, expressed in one way or another.

"If you do but persevere
You will conquer, never fear,"

is one of the first ways in which we hear the maxim; then, as we grow older and perceive the importance, ourselves, we are constantly learning from books and friends, that many others have the same truth ever in mind. Nature, too, if we watch the growth of her different forms, seems to be saying something like this to us. "Perge Modo," by the policeman clearing the street-corners, is inelegantly rendered, "Move on." Many a classical tramp would have his feelings less wounded, if we were thoughtful enough to use this phrase instead of the customary ruder language that suggests to him his departure.

Why, after all, is "Perge Modo" a good motto for us who are leaving school? Perhaps you think it absurd that anyone in Portsmouth should not go on in the old rut? The significance of the motto to us is this: we have had help and encouragement from our teachers and one another, and there has been pleasure in studying. When people tell us that, wanting these influences, we are going to spend all our time without any care for what we have liked here, we think of this motto. We propose to go on, doing the best we can, and know that our best will be much better for the work of the past four years.

Thinking to day of our school-life, we feel very grateful to those who have made it pleasant and helpful to us; to the gentlemen who, as committee, have interested themselves in our progress, and who, with the mayor and other city officers, have been so thoughtful in providing whatever was necessary for the work; to our chairman, for his frequent visits that have always been welcome; to our teachers, for their instruction and friendship. We shall think of you always with affection and gratitude, as you go on doing for other classes what you have done for us. We thank our parents, too, whose kindness] in placing us under these influences, we hope to prove that we appreciate.

We, as graduates, have the same story to tell that you have heard from former classes; how the time has flown, and of our regret that the end of the four years' course is here. We affectionately remember one classmate to-day, whom death a year ago in his only visit among us took away.

This last year, as usual, has seemed the shortest of all; its enjoyment has been somewhat less on account of parting with one of our teachers, whom we are so sorry not to meet here to-day, as we had expected.

To you, schoolmates, we say good-bye without the customary advice; you have known the character of our course, and it is for you to decide, whether to follow in our steps, or take another path.

We leave our best wishes to next year's class, earnestly hoping that before we are invited to their exhibition, a hall will be built to replace Franklin hall.

Our good-byes to one another, classmates, can be exchanged this evening. Let us remember our motto, and let it have an influence on our after lives.

At the close of the class exercises Dr. James R. May, of the committee, made a few appropriate remarks, after which Col. D. J. Vaughan announced the following as the

AWARD OF MEDALS.

Second Year.

For diligent application, good deportment, and general improvement in all the studies pursued:

Young ladies—first medal, Celia A. Blaisdell; second medal, Nellie J. Pickering.

Young men—first medal, Elwyn Carter; second medal, William C. Walton.

Third Year.

Young ladies: Best scholar in bookkeeping and mathematics, including all the branches of the latter pursued during this and previous years, Grace Marvin; this young lady maintained the first rank in general scholarship. For diligent application, etc., second medal, Carrie E. Plummer; third medal, Nellie A. Taylor.

Young men: For having maintained the highest rank in general scholarship, Clarence W. Frazer. Best scholar in English composition, (only young men contend,) Emil C. Pfeiffer. [The committee of award say: "It has been customary to give another medal in the third class of young gentlemen for excellence in book-keeping and mathematics, but your teachers can not present the name of any one as deserving this medal.]

Fourth Year.

Young ladies: Best scholar in Latin, Alice J. Newton; this young lady has maintained the highest rank in general scholarship, has not been absent or tardy, and has received no demerits, during the entire course of four years. For best English composition, (only young ladies contend,) Nellie Meloon. For diligent application, etc., third medal, Luella Martin; fourth medal, Nellie P. Walker.

Young men: Best scholar in mathematics, Burnham Stickney; this young man has the highest rank in general scholarship, and has not been absent or tardy during the course of four years. Best scholar in Latin, Winthrop L. Marvin. Diligent application, etc., Charles H. Kingsbury; this young man has not been absent or tardy during the entire course. Fourth medal, James Leavy.

Josephine Gove has not been absent or tardy, and has received no demerits, during the entire course. Hannah Pickering, Alberta Green and Ella Walker, have not been absent or tardy during the course. Cora Gilman has not been tardy. The compositions of Alberta Green of the graduating class, and Clarence W. Frazer of the third class, were judged to be second in merit.

Col. Wm. H. Sise, as mayor of the city, then distributed the diplomas, prefacing the distribution as follows:

Young Ladies and Gentlemen of the Graduating Class: Of all the duties devolving on me as mayor, I esteem this the most pleasant—to be here to-day and present to you in behalf of our city these diplomas. May the new life that on the morrow you will enter upon, be all that your fondest wishes may desire. Take for your mottoes these: "Be honest and true in all your transactions with others;" "Dare to do right,"—and a bright future is yours.

We could mention some of the graduates who did better than others; but all did well, and we decline the invidious task—but we will say that Emil C. Pfeiffer, of the third class, delivered a humorous oration not down the programme, which was received with applause. Miss Lizzie Flagg, who officiated at the piano, is not a pupil of the school.

The reception by the graduates in the evening in Congress hall was attended by a half-full of their friends. Stephen W. Clarke, Esq., principal of the high school, presided; and after the performance of some pleasing selections by Harlow's orchestra, brief addresses were made by Hon. Albert R. Hatch, J. P. Bartlett, Esq., Rev. Mr. DeNormandie, Dr. James R. May of the high school committee, Rev. E. M. Grant and Dr. S. C. Whittier of the committee on compositions, and Mr. Charles W. Gardner; and Mr. E. C. Stimpson read a selected piece. The class ode was then sung by the graduated class, and the exercises wound up with a social dance.

CITY COUNCILS.

In Board of Mayor and Aldermen, regular meeting, Thursday evening:

Robert Shillaber appeared before the board in regard to several hog-pens that had been complained of as nuisances, among them being one owned by Daniel Sullivan on Deer street. Voted that the board visit the premises of Sullivan on Friday morning at nine o'clock, and immediately afterward inspect the premises of Mr. Buckley on Mast street.

The heirs of Mary Canovan asked to have sidewalk relaid on Congress street. Referred to committee on streets.

Voted that the firemen be paid their quarter's pay on Monday night.

Resignation of Wm. E. Hadley as alderman from ward one was received and accepted.

The board then went into convention with the common council, to choose a city treasurer.

A petition signed by several of the heaviest tax-payers was received by the convention, asking the appointment of James Moses as collector and treasurer.

On a ballot, Wm. E. Hadley was elected treasurer, and the convention then rose.

In board of aldermen, resumed, Wm. E. Hadley, was elected tax-collector.

The committee on finance recommended that no reduction be made in the bonds of the collector and treasurer.

KNIGHTS OF HONOR.

On Thursday evening last Governor Goodwin Lodge, Knights of Honor, was instituted at the hall on Market street by Mr. Joseph H. Gardiner of this city, Grand Reporter of New Hampshire. The new lodge starts with twenty-three charter members, (which is a very good showing indeed, considering that there was already one lodge of the order in the city,) this being a larger number of charter members than any other lodge instituted in the State started with. The following is the list of officers:

Past Dictator, Aaron Young;
Dictator, John E. Colcord;
Vice Dictator, William F. Noyes;
Asst. Dictator, John H. Locke;
Reporter, William A. Ashe;
Financial Reporter, Joseph H. Gardiner;
Treasurer, Stephen L. Marston;
Guide, Oliver M. Jellison;
Chaplain, Daniel W. Jones;
Guardian, Joseph B. Fletcher;
Trustees, E. G. Pierce, Jr., J. H. Gardiner, Aaron Young;
Medical Examiner, Daniel W. Jones.

This order is a secret benevolent society. It was established by persons who felt that the various systems of relief to the families of deceased members, as adopted by other orders, were deficient in important respects, and who believed that an order established with the purpose of paying a death-benefit as one of its main objects would meet with approval and success. Upon the death of a member it pays $2000 to the widow or heirs; the cost to each full-rate member is about $1 per month, which is a very cheap rate of insurance. The remarkable growth of the order has confirmed the wisdom of its projectors, and a great interest has been evinced in the order in this State during the present year.

When the yellow fever raged in the south last summer, and so many members of this order died from its effects, it was prophesied that as constituted it would not stand the strain, but would either collapse or be separated into branches or district organizations; but these predictions have proved unfounded, and the order seems all the stronger for the severe test, the proof being shown in the large number of new lodges now being instituted.

From the character of the charter members of Governor Goodwin Lodge, we expect to soon see it one of the foremost lodges of the order in the State.

THE LIFE OF P. T. BARNUM.

Barnum's life has been an extraordinary one, and the great showman, in writing the fiftieth chapter, which brings his "Struggles and triumphs" down to 1879, has put the finishing touch to a most entertaining autobiography. Barnum's strange and varied experiences in all parts of the world, his ups and downs, and his pleasant method of describing them, make his book read like a romance. The late Horace Greeley said in the *Tribune*: "The reading of Barnum's checkered life, and especially the chapter containing his lecture on 'The Art of Money-getting,' is worth a hundred-dollar greenback to many a young beginner." While Barnum's book is full of anecdote and fun, its moral tone is unexceptionable. It is a capital book for the rising generation. Over 400,000 copies have been sold in his great show since 1869. The price has been reduced to the bare cost of printing. It is neatly bound in muslin gilt, and will be sold at the great show on Saturday for fifty cents per copy. It is the cheapest book published in America, and could not be got up for the price except by printing it in editions of a hundred thousand at a time.

MARINE CHRONICLE.

PORT OF PORTSMOUTH.

ARRIVED, June 25.

Sch Breadnaught, Griffin, Georgetown, D. C
Sch Sunlight, Hodgdon, Philadelphia.

Stmr City of Vera Cruz, Van Sice, from Vera Cruz arr at Havana June 24th, and sld for New York 25th.

Ship Prima Donna, Lunt, at Hong Kong May 20th, for London.

Bque Quickstep, Barnaby, at Manila May 17th for New York, ldg 4000 bales hemp.

Brig Clara J Adams, McFadden, sld from Cardenas 18th for north of Hatteras.

Sch Dauntless, Totten, hence arr at St Andrews, N B, 21st.

Sch Charles Carroll, Burding, hence arr at Rockland, 20th.

Schs May Monroe, Bartlett, and Hattie Lewis, Coleman, hence arr at Rockland 22d; latter cld 24th for Dover.

Sch War Eagle, Frisbee, for Boston sld from Bath 23d.

Sch S A Sherman, Alley, Hoboken for this port, passed through Hell Gate 25th.

Sch T J Trafton, Eaton, from Kennebec arr at Washington, D C, 23d.

Sch Alleghanis, Ames, Poughkeepsie for this port, passed through Hell Gate 25th.

Schs David Faust, Smith, and S S Franklin, Griffin, for this port cld Philadelphia 25th.

Just received from the Manufactory!

2500 lbs. Dolly Varden Soap!!

In Pound Bars;

5c. per Bar, 21 Bars, $1; 72-lb. Box, 4 1-2c per lb.

The Best Laundry Soap in the market!

JAMES R. YEATON.

ANOTHER WONDER!

BARSTOW'S NEW Empress Range!!

WITH THE

PATENT DUPLEX GRATE.

Bakes day or night without reklindling fire. No poking or shaking required; a single turn of the Duplex Grate removes all clinkers, leaving a fresh fire. *The Most Perfect Range in this City!*

John P. Sweetser,

46 MARKET STREET, PORTSMOUTH.

Real Estate.

Desk Room

TO LET in one of the pleasantest offices in the city. Enquire at CHRONICLE Office.

To Let.

HALF OF A HOUSE, centrally located. Address P. O. BOX 1252, Portsmouth.

For Rent.

HALF-HOUSE ON MELCHER STREET, near Pleasant, containing seven rooms, with water in house. Rent low to a good tenant. tf Apply at 51 Pleasant Street.

Farming Land and Building Lots for Sale.

THREE Large Fields on Jones Avenue, and Building Lots on South Street. Apply to SAMUEL H. HALL.

For Sale.

ONE of the most desirable estates in the city, running through from Congress street to Warren street, with dwelling and stable, known as the Leavitt estate. For particulars apply to ALFRED STAVERS, at No. 27 Market St.

Portsmouth Lager Beer!

WE purchase from The Eldredge Brewing Company their Celebrated LAGER BEER, and bottle it ourselves. Lovers of this wholesome Beverage can always rely upon getting it fresh bottled, as we receive it direct from the Brewery.

BUTLER & LAIGHTON,

No. 1 MARKET SQUARE, - - - - - - Portsmouth

WATCHES CHEAP

— AT —

Hutchinson & Connell's.

Notice.

THE undersigned gives notice that he has been appointed Administrator of the Estate of the late Dr. ADAMS PERRY. All persons indebted to said Estate are requested to settle by July 1st, as all accounts remaining unsettled on that date will be put into the hands of an attorney for collection. Those having bills against the Estate are requested to present them for adjustment.

d6t1 JOHN S. PERRY.

Evaporated Pumpkin, Evaporated Apple,

FOR SALE BY WEIGHT.

Corn, French Peas, Tomatoes, Peaches, Cranberries, Pears, in cans.

— FOR SALE BY —

H. F. GERRISH.

ELDREDGE'S LAGER!

Milwaukee Lager.

Bottled and for Sale by H. F. GERRISH.

10 QUINTALS

Isles of Shoals Dun Fish!

NATURAL

FRIEDRICHSHALL BITTER

— AND —

VICHY WATERS!

F. F. F. G. St. Louis and Hungarian Process

FLOUR! FLOUR!

CHAS. E. LAIGHTON & SON'S BEST 196 PATENT

For Sale at Very Low Prices

— BY —

Charles E. Laighton & Son,

No. 5 EXCHANGE BUILDING,

Nearly opposite Post-Office, - - - - Portsmouth.

JOSIAH F. ADAMS,

FURNISHING

UNDERTAKER.

WAREROOMS, No. 42 MARKET STREET.

Residence, No. 27 Washington Street, Portsmouth.

Try the Willis G. Myers Brand

— OF —

LEAD PENCILS!

And You Will Use No Other.

City Notice.

PERSONS leaving ashes, &c., to be removed by the city teams, must have the same placed in barrels, on the curb stone in front of their premises, before 10 o'clock A. M. on Wednesday and Saturdays of each week. This rule must be complied with in order to secure prompt removal.

By order of the Mayor,

D. J. VAUGHAN, City Clerk.

For Sale.

ONE Second-Hand SINGER FAMILY SEWING MACHINE, in good running order. This will be sold at a bargain. Apply at CHAS. E. MYERS & CO'S, No Bow St.

"Practical Science."

Under the above heading, the *St. Croix Courier*, of St Stephen, N. B., in referring to the analysis of Dr. Pierce's Golden Medical Discovery and Sage's Catarrh Remedy, recently made by Prof. Chandler, of New York, and others, says: "Nothing was discovered which we think objectionable, and the published analysis should increase, rather than retard, their sale. To us, it seems a little unjust to call a man a quack, simply because he seeks to reap as much pecuniary reward as other classes of inventors." The English press is conservative, yet after an examination of all the evidence it not only endorses but recommends the Family Medicines manufactured by Dr. Pierce. No remedies ever offered the afflicted give such perfect satisfaction as Dr. Pierce's Golden Medical Discovery and Dr. Sage's Catarrh Remedy.

—A Baltimore paper says that Mr. Moody, the revivalist, has "converted a Jewish rabbit." An over-wise compositor probably added the last letter.

—New York papers say that "Pinafore" is being performed by church choirs all over New England, but the expression "Damme" as uttered by Captain Corcoran, is changed to "Hang it," and in the last act, instead of vowing that he will hardly ever be "untrue" to Little Buttercup, he says "unkind." In this form the piece is considered safe.

—A Quaker was on trial in England, when a brother Quaker entered and accosted the Lord Chief Justice with the remark, "My Lord Chief Justice, I am charged with a message to thee from God Almighty." The Lord Chief Justice asked its purport, when the broadbrim replied, "The Lord commands thee to *nolle prosequi* this indictment." The Lord Chief Justice replied: "Thou art a lying knave. The Lord knows well enough that the court has nothing to do with a *nolle prosequi*. It must be addressed to the Attorney General."

STATED MEETINGS.

CITY GOVERNMENT.

In City Building, Market Square.

BOARD OF MAYOR AND ALDERMEN—Thursday evenings.

COMMON COUNCIL—Thursday evenings.

BOARD OF OVERSEERS OF POOR—Tuesday evenings.

BOARD OF INSTRUCTION—First Wednesday in each Month.

BOARD OF ENGINEERS—Tuesday next following the first Monday in each Month.

MASONIC.

In Masonic Hall, Congress Block.

ST. JOHN'S LODGE, No. 1—First Wednesday of each Month.

ST. ANDREW'S LODGE, No. 56—Second Monday of each Month.

WASHINGTON CHAPTER, No. 3, R. A. M.,—Fourth Tuesday of each Month.

DAVENPORT COUNCIL, No. 5, R. AND S. M.,—Third Thursday of March, June, September and December.

DEWITT CLINTON COMMANDERY, KNIGHTS TEMPLAR—Third Monday of each Month.

INEFFABLE GRAND LODGE OF PERFECTION—Third Wednesday of January, April, July and October, (annual meeting 3d of Hebrew month Adar.)

ROCKINGHAM MASONIC RELIEF ASSOCIATION—Annual Meeting first Friday in January.

I. O. O. F.

At Odd Fellows' Hall, Daniel Street.

LODGES.

PISCATAQUA, No. 6, meets Monday evenings at 7½ o'clock.
Geo. A. Perkins, N. G.; Wm. W. Cotton, R. S.

UNION REBECCA DEGREE, Lodge No. 3, First and Third Tuesday in each Month, at 7½ o'clock.
Ana L. White, N. G.; A. S. Holbrook, R. S.

OSGOOD, No. 48, Thursday evenings at 7½ o'clock, at Pythian Hall. W. C. Robinson, N. G.; Edward T. Morrison, R. S.; C. Dwight Hanscom, P. S.

NEW HAMPSHIRE, No. 17, Wednesday evenings at 7½ o'clock, at Pythian hall.
Charles Locke, N. G.; Thornton Belton, R. S.; Moses H. Tilton, P. S.

ENCAMPMENTS.

STRAWBERRY BANK, No. 5, Second and Fourth Fridays of each Month.
William H. Lovell, C. P.; James A. Rugg, S.

MOUNT SINAI, No. 19, First and Third Fridays in each Month.
Job Woodsum, C. P.; James L. Parker, S.

MUTUAL RELIEF ASSOCIATION

OF ROCKINGHAM COUNTY, Second Tuesday of January and December.
Edmund M. Brown, Pres.; W. W. Cotton, Sec.

PORTSMOUTH ODD FELLOWS MUTUAL RELIEF ASSOCIATION—Annual Meeting fourth Tuesday evening of January.
William W. Cotton, Pres.; R. G. Archibald, Sec.

TEMPERANCE MUTUAL RELIEF ASSOCIATION, at Mercantile Hall, First and Third Wednesday evenings of each month.
S. W. Clarke, Pres.; Otis F. Philbrick, Sec.

OTHER ORGANIZATIONS.

At Grange Hall, No. 3 Congress Street.

WOMAN'S TEMPERANCE LEAGUE—Each Thursday afternoon from three to four o'clock.

OLD OAKEN BUCKET DIVISION, No. 2, S. OF T.—Each Monday evening at Hall corner of Ladd and Market Streets.

ALTRA COUNCIL, No. 53, ROYAL ARCANUM—First and Third Tuesday evenings of each month, at Hall No. 24½ Market Street.
O. M. Knight, Regent; Jos. S. Pfeifer, Sec.

PORTSMOUTH COMMANDERY, No. 47, United Order of the Golden Cross—Thursday evening, at Hall 24½ Market Street. S. W. Clark, Noble Commander; C. H. Marston, Keeper of Records.

PORTSMOUTH WORKINGMEN'S INSTITUTE AND READING ROOMS, corner of Cornwall and McDonough streets. Organized August 27, 1877. Open week days from 10 A. M. to 10 P. M.; Sundays 2 A. M. to 2 P. M. Regular business meetings third Thursday evening of each month.
C. A. Holbrook, Pres.; James Palmer, S. & T.

PORTSMOUTH MECHANICS ASSOCIATION—Open to membership of all reputable Mechanics and Manufacturers. Rooms in Mechanics' Block, corner Congress and Fleet streets. Reading Room free to members and strangers visiting the city. Quarterly Meeting the first Tuesday evenings in November, February, May and August. Election of officers in November meeting.

STORER ENCAMPMENT, POST NO. ONE, G. A. R., Fourth Wednesday of each Month in Franklin Upper Hall; James E. Morrison, Commdr.

BAND OF HOPE—Every Saturday afternoon at three o'clock, at Faith Home. S. W. Cole, Musical Director.

DAMON LODGE, No. 9, KNIGHTS OF PYTHIAS, at Pythian Hall, corner Market and Daniel streets, Tuesday evening of each week.

SAGAMORE LODGE, No. 258, KNIGHTS OF HONOR, at Hall No. 24½ Market street, Second and Fourth Monday evenings of the Month.
C. H. Marston, Dictator. C. E. Mason, Rep.

NEWICHEWANNOCK TRIBE, No. 4, IMPROVED ORDER OF RED MEN—Each Friday evening at Rechabite Hall, No. 38 Market street.

ROCKINGHAM LODGE, NO. 37, I. O. GOOD TEMPLARS—Each Thursday evening at Mercantile Hall.

ORTSMOUTH FIREMEN'S MUTUAL RELIEF ASSOCIATION—Second Wednesday January April, July and October

IRE COMPANIES—At their respective Engine Houses on the First Monday of each Month

Business Cards.

A. PEARSON,
Is at his Room, No. 5 Congress Street,
To Give Instruction in Music,
From 10 o'clock to 12,
TUESDAYS, THURSDAYS, and SATURDAYS.

JAMES M. CARR, Agent,
DEALER IN
BOOTS & SHOES.
No. 34 Market Street,
Formerly HILL & CARR,
Where a Large Stock of Good Boots and Shoes, Leather and Findings may be found *at the Lowest Prices.*
☞ All kinds of Boots or Shoes made to measure, and Repairing done as usual.

MORSE & ILSLEY,
AUCTIONEERS,
Money, Real Estate and Mortgage Brokers,
INSURANCE and HOUSE AGENTS,
No. 13 Pleasant Street, Exchange Buildings.

STEPHEN D. SCRIGGINS,
HAS REMOVED HIS
PAINT SHOP
FROM No. 15 FLEET ST., to No. 9 VAUGHAN STREET, opposite the Commercial House, and having larger and better accommodation for
CARRIAGE WORK,
Would solicit a continuance of public patronage.

DENNIS SHEA,
MANUFACTURER OF
CEMENT STONE PIPE
— AT —
26 WATER STREET, - - - - PORTSMOUTH.

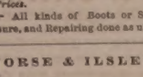

The best Pipe made for Sewers, Culverts, Cellar and Sink Drains, Water Closets, etc., etc. Gives perfect satisfaction wherever used. Is proof against frost, acids, and all substances which pass through the Pipe.
For sale at wholesale or retail, or laid in the best manner.
Orders for Pipe and laying left at the factory will receive prompt attention.

WINES!! WINES!!
25 CASES CLARET,
5 PIPES DUFF GORDON SHERRY
AND OPORTO PORT WINE
—FOR SALE BY—
H. F. GERRISH.

New Room Papers
I HAVE JUST RECEIVED
A Large, New and Carefully Selected Stock
—OF—
Room Papers,
Curtains,
Fixtures, &c.,
— AT —
NO. 1 CONGRESS BLOCK,
to the merits of which I respectfully call attention.
My Stock includes all grades of paper.
Brown Blanks,
White Blanks,
Satin, Mica and Bronze.
Curtains from 25 cents up.
THE BEST SPRING ROLLER IN THE MARKET,
And a complete line of
Picture Cord, Hooks, Tassels, etc., etc.
I am offering these goods at prices sure to suit the times. Call and examine.
W. G. MYERS,
No. 1 Congress Block.
Hanging of Papers and Curtains attended to if desired.

Good and Reliable
INSURANCE
COMPANIES.
COMMERCIAL UNION, of London.
FIRE ASSOCIATION, of Phila.
SHAWMUT, of Boston.
F. W. DEROCHEMONT & SON,
No. 9 CONGRESS ST., AGENTS.

DR. JOHN TRIPP'S BLOOD PURIFIER
Is a certain cure for Syphilis Scrofula, Ovarian Tumors, Tubercles, Bright's Disease, and all *Blood Poison.* Cure of *Syphilis* guaranteed in either stage. Send for pamphlet, enclosing stamp and please state disease. Eastern Agency, 238 Columbus ave., Boston. Office hours 8 to 11, 2 to 7. No medicine genuine unless in bottle with my name blown in the bottle, and labels bearing my own Trade Mark, DR. JOHN TRIPP
eodtje79

BARNUM'S GREATEST SHOW ON EARTH.

"See the Conquering Hero Comes!"

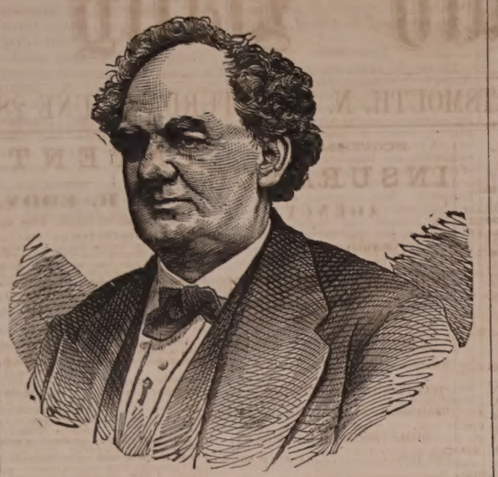

P. T. BARNUM'S

OWN AND ONLY

Greatest Show on Earth!!

GREATEST IN EXTENT! GREATEST IN ATTRACTION! GREATEST IN VARIETY! GREATEST IN PURITY! BEST IN ALL THINGS! WITHOUT A RIVAL IN ANYTHING!

WILL EXHIBIT IN

PORTSMOUTH, SATURDAY, JUNE 28TH AFTERNOON & EVENING.

ALL THE GREAT ATTRACTIONS WHICH MAKE THE TENTING SEASON OF 1879, BARNUM'S CROWNING GLORY, Will be presented at each exhibition, including.

THE TROUPE OF TWENTY PEERLESS STALLIONS.

Imported by Mr. Barnum from the Royal Stables of Germany, Italy, and Russia at a cost of $250,000, introduced and exhibited by their accomplished trainer, Mr. CARL ANTONY, the acknowledged unequalled horseman of the world.

THE LARGEST & RAREST MENAGERIE

Ever seen outside of the Zoological Gardens of England and the Continent.

FIFTY CAGES OF ANIMALS,

Birds, Monkeys and Reptiles. Only Coal Black Dromedaries ever exhibited in any civilized country. A milk-white Camel, only one in America.

THE LARGEST HERD OF ELEPHANTS

Ever exhibited together, and more than all the other shows in this country combined.

TWO-HORNED RHINOCEROS!

A Peerless Circus,

OF ONE HUNDRED ACCOMPLISHED PERFORMERS,

In an entirely New Programme, combining all that is Thrilling, Daring, Sensational, and Beautiful in feats of Horsemanship, Acts of Strength and Skill, and Classic Physical Contest.

Signor Sebastian - - - - - The Champion Male Bareback Rider of the Globe!

EIGHT LADY RIDERS, Led By

THE EMPRESS OF THE ARENA, MADAME DOCKRILL,

In her beautiful single bareback act and her thrilling and electric act on five horses.

— In addition to the Great —

ARTISTIC M'lle Linda Jeal, Sebastain, Signora Marcellus, Miss Katie Stokes, Emma Lake, Miss Holloway, in a series of SPECIAL THRILLING BAREBACK ACTS. **PLEIADES**

A MUSEUM OF THE WORLD'S MARVELS AND CURIOSITIES!

FIFTY THOUSAND RARE OBJECTS, and the most Wonderful Living Curiosity in the person of CAPTAIN CONSTENTENUS, *The Tattooed Greek Nobleman*, whose body from head to foot is covered with the most elaborate designs, representing over Seven Hundred different figures.

COLONEL GOSHEN, *The Palestine Giant*, over eight feet high, the largest and best-formed Giant.

LITTLE QUEEN MAB *The smallest and prettiest Dwarf* in the world.

THE MYSTERIOUS LADY.

ONE TICKET admits to the Menagerie, Museum, and Circus and the Wonderful Exhibition of the TWENTY TRAINED STALLIONS thus making it the Cheapest and Best Entertainment ever presented to the public.

A Seating Capacity of Ten Thousand. On the morning of the day of exhibition a GRAND STREET PAGEANT Of Unusual Extent and Great Magnificence, will pass through the principal streets. One of the features of this Scene of Processional Splendor, will be the appearance of the HERD OF ELEPHANTS, and 10 of the 20 Stallions in Procession.

Doors open at 1 and 6.30 p. m. Performance at 2 and 8 p. m., thus giving an hour and a half to view the Menagerie and Museum, before the evening performance begins. ADMISSION 50 CENTS. Children under 9, half price. RESERVED CHAIRS, 20 CENTS EXTRA.

For the accommodation of Ladies, Children and all those who desire to avoid the crowds surrounding the ticket wagons on the show grounds, Mr. Barnum will open a Ticket Office for the sale of Tickets and Reserved Chairs, at Preston's Drug Store at the usual slight advance.

Ladies, Children and others wishing to avoid the crowds in the evening are advised to attend the Afternoon Exhibition.

☞ Excursion Trains on all Railroads on the day of exhibition.

☞ "THE LIFE OF BARNUM," written up to 1879, sold on the ground for 50 cents, usual retail price, $1.50.

(*Successors to R. V. PIERCE, M. D.*)

DR. R. V. PIERCE, having acquired a world-wide reputation in the treatment of Chronic Diseases, resulting in a professional business far exceeding his individual ability to conduct, some years ago induced several medical gentlemen to associate themselves with him, as the Faculty of the World's Dispensary, the Consulting Department of which has since been merged with the **INVALIDS' HOTEL.** The organization has been completed and incorporated under the name and style of **World's Dispensary Medical Association,** with the following officers:

HON. R. V. PIERCE, *Pres.* F. D. PIERCE, *V. Pres.*
JNO. L. PIERCE, *Sec.* LESTER B. SMITH, *Treas.*

NINE PHYSICIANS AND SURGEONS of eminence and skill have been chosen as the Faculty.

CHRONIC DISEASES of all forms come within the province of our several specialties:

"**LUNG DISEASES.**—This division of practice is very ably managed by a gentleman of mature judgment and skill. Bronchial, Throat, and Lung Diseases treated with the most successful results.

DISEASES OF WOMEN.—Especially are our facilities of a superior order for the cure of all those chronic diseases peculiar to females.

NERVOUS DISEASES.—Paralysis, Nervous Debility, Epilepsy (Fits), Chorea (St. Vitus's Dance), Neuralgia, and other nervous affections, receive the attention of an expert in this specialty.

NOT NECESSARY TO SEE PATIENTS.—By our original system of diagnosis, we can treat many chronic diseases as successfully without as with a personal consultation. For particulars see "People's Common Sense Medical Adviser" (1,000 pages, sent postpaid for $1.50) or "Invalids' and Tourists' Guide Book" (100 pages, 10 cents post-paid).

SURGICAL CASES.—Among the operations which we are called upon most frequently to perform, are those for Nasal Polypus, Harelip, Tumors, Fistula in Ano, Piles, Hernia (Rupture), Hydrocele (Dropsy of the Scrotum), Varicocele, Ovarian and Uterine Tumors, Cutting Stone in the Bladder, Stricture, etc., etc. We also treat successfully, by a new method without cutting or confining, Spinal Curvature, Spinal Curvature, and other deformities. (See pamphlet entitled, "Medical Common Sense," sent on receipt of 10 cents.)

Address, World's Dispensary Medical Association, BUFFALO, N. Y.

WOMAN

By an immense practice at the World's Dispensary and Invalids' Hotel, having treated many thousand cases of those diseases peculiar to woman, I have been enabled to perfect a most potent and positive remedy for these diseases.

To designate this natural specific, I have named it

Dr. Pierce's Favorite Prescription

The term, however, is but a feeble expression of my high appreciation of its value, based upon personal observation. I have, while witnessing its positive results in the special diseases incident to the organism of woman, singled it out as **the climax or crowning gem of my medical career.** On its merits, as a positive, safe, and effectual remedy for this class of diseases, and one that will, at all times and under all circumstances, act kindly, I am willing to stake my reputation as a physician; and so confident am I that it will not disappoint the most sanguine expectations of a single invalid lady who uses it for any of the ailments for which I recommend it, that I offer and sell it under **A POSITIVE GUARANTEE.** (For conditions, see pamphlet wrapping bottle.)

The following are among those diseases in which my **Favorite Prescription** has worked cures, as if by magic, and with a certainty never before attained by any medicine: Leucorrhœa, Excessive Flowing, Painful Menstrual Periods, Suppressions when from unnatural causes, Irregularities, Weak Back, Prolapsus, or Falling of the Uterus, Anteversion and Retroversion, Bearing-down Sensations, Internal Heat, Nervous Depression, Debility, Impotency, Threatened Miscarriage, Chronic Congestion, Inflammation and Ulceration of the Uterus, Impotency, Barrenness, or Sterility, and Female Weakness. I do not exist this medicine as a "cure-all," but it admirably fulfils a **singleness of purpose,** being a most perfect specific in all chronic diseases of the sexual system of woman. It will not disappoint, nor will it do harm, in any state or condition.

Those who desire further information on these subjects can obtain it in THE PEOPLE'S COMMON SENSE MEDICAL ADVISER, a book of over 900 pages, sent, post-paid, on receipt of $1.50. It treats minutely of those diseases peculiar to females, and gives much valuable advice in regard to the management of those affections.

Favorite Prescription sold by Druggists.

R. V. PIERCE, M. D., Prop'r, World's Dispensary and Invalids' Hotel, Buffalo, N. Y.

HARDWARE, PAINTS, OILS, &C.

SALEM WARRANTED PURE WHITE LEAD.
BOSTON " " "
FOREST RIVER PURE WHITE LEAD.
ENGLISH " "

On hand and for sale at Manufacturers' Prices.

Also, a large and well-selected Stock of

Hardware,
Paints, Oils,
Glass, &c., &c.,
ETC., ETC., ETC.,
At Lowest Rates.

JOHN H. BAILEY,
RICE BLOCK,
16 Market and 1 Ladd Street

American and Foreign PATENTS.

[ESTABLISHED 1865.]

GILMORE & CO., successors to CHIPMAN, HOSMER & CO., Solicitors, Patents procured in all countries. *No fees in advance.* No charge unless the patent is granted. No fees for making preliminary examinations. No additional fees for obtaining and conducting a re-hearing. Special attention given to Interference Cases before the Patent Office. Extensions before Congress, Infringement Suits in different States, and all litigation appertaining to Inventions or Patents. Send stamp to GILMORE & CO. for Pamphlet of sixty pages.

Old Bounty Land Warrants.

The last Report of the Commissioner of the General Land Office shows 2,207,500 acres of Bounty Land Warrants outstanding. These were issued under act of 1855 and prior acts. GILMORE & CO. pay cash for them. Send by registered letter. Where Assignments are imperfect we give instructions to perfect them

Arrears of Pay and Bounty.

Officers, Soldiers and Sailors of the late war, or their heirs, are in many cases entitled to money from the Government of which they have no knowledge. Write full history of service, and state amount of pay and bounty received. Enclose stamp to GILMORE & CO., and a full reply after examination, will be given you free.

Pensions.

All Officers, Soldiers and Sailors wounded, ruptured or injured in the late war, however slightly, can obtain a pension by addressing GILMORE & COMPANY.

Cases prosecuted by GILMORE & CO. before the Supreme Court of the United States, the Court of Claims and the Southern Claims Commission.

Each department of our business is conducted in a separate bureau, under the charge of the same experienced parties employed by the old firm. Prompt attention to all business entrusted to GILMORE & CO. is thus secured. We desire to win success by deserving it. Address

GILMORE & CO.,
WASHINGTON, D. C.

FIRST NATIONAL BANK
GOVERNMENT DEPOSITORY,
Continues to supply either Coupon or Registered
FOUR PER CENT. BONDS.
At subscription rates, furnished direct from the Treasury Department.
U. S. 5-20 Called Bonds,
Cashed, or exchanged for new 4's on favorable terms.
dm&g E. P. KIMBALL, Cashier.

New Advertisements

$25 TO $5000 Judiciously invested in Wall St. lays the foundation for substantial fortunes every week, and pays an immense percentage of profits by the New Capitalization System of operating in Stocks. Full explanation on application to Adams, Brown & Co., Bankers, 20 Broad St., New York.

BENSON'S CAPCINE POROUS PLASTER. See that each plaster has the word C. A. P-C-I-N-E cut through it, and insist on having no other. Ask your own Physician as to its merits over all others. (p29

TEACHERS & STUDENTS $30 to $100 or $200 per MONTH during VACATION. For full particulars address J. C. MCCURDY & CO., Philadelphia, Pa.

BENSON'S CAPCINE POROUS PLASTERS
Cures Lame and Weak Back Instantly.
SOLD BY ALL DRUGGISTS.

PIANOS
for Cash or on *easy Monthly Installments.* Parties who intend purchasing Pianos will find it for their interest to call at our rooms, or correspond with us, before buying elsewhere. tjy1
Hallett & Cumston,
NO. 459 WASHINGTON STREET, BOSTON.

L. S. L.
A SPLENDID OPPORTUNITY TO WIN A FORTUNE.
Seventh Grand Distribution, Class G, at New Orleans, Tuesday, July 8th, 1879—110th Monthly Drawing.

LOUISIANA STATE LOTTERY COMPANY.
This Institution was regularly incorporated by the Legislature of the State for Educational and Charitable purposes in 1868 *for the term of Twenty-five Years,* to which contract the inviolable faith of the State is pledged, with a Capital of $1,000,000, to which it has since added a reserve fund of $250,000. ITS GRAND SINGLE NUMBER DISTRIBUTION will take place monthly. *It never scales or postpones.* Look at the following Distribution:

CAPITAL PRIZE, $30,000.
100,000 TICKETS AT TWO DOLLARS EACH.
HALF-TICKETS, ONE DOLLAR.

LIST OF PRIZES.

1 CAPITAL PRIZE		$30,000
1 " "		10,000
1 " "		5,000
2 PRIZES, OF	2,500	5,000
5 do.	1,000	5,000
20 do.	500	10,000
100 do.	100	10,000
200 do.	50	10,000
500 do.	20	10,000
1000 do.	10	10,000

APPROXIMATION PRIZES.

9	Approximation Prizes of $300		2,700
9	do.	do. 200	1,800
9	do.	do. 100	900

1357 Prizes, amounting to $110,400

Responsible corresponding agents wanted at all prominent points, to whom a liberal compensation will be paid.

Application for rates to clubs should only be made to the home office in New Orleans.

Write, clearly stating full address, for further information, or send orders to

M. A. DAUPHIN,
P. O. Box 692, New Orleans, La.,
or same at No. 319 Broadway, New York.

All our Grand Extraordinary Drawings are under the supervision and management of GENERALS G. T. BEAUREGARD and JUBAL A. EARLY. w,s,&o1jy7

A NEW LOT OF THE CELEBRATED
Willis G. Myers Pencil!
Just received. Try them.
— AT —
No. 1 Congress Block.

C. M. GIGNOUX,
GENERAL AGENT OF THE
Mutual Life Insurance Co.
OF NEW YORK,
FOR THE STATE OF NEW HAMPSHIRE.
tf Portsmouth, New Hampshire.

HATHAWAY SHIRTS.
A FEW MORE OF THOSE
CELEBRATED HATHAWAY SHIRTS
Cut Low in the Neck, at
William P. Walker's,
jy3 No. 3 Market Square.

GOVERNMENT BONDS
We are prepared to pay on presentation in any amount the highest market price for the CALLED BONDS of 1865 and 1867, and we will receive them at full value in exchange for other issues of UNITED STATES BONDS, or in exchange for other safe Securities paying 6, 6 and 7 PER CENT interest.
GEO. WM. BALLOU & CO.,
72 Devonshire Street ..... Boston.
8 Wall Street ..... New York
tmch18wtf

THE
Alpine Silver Mining Co.,
OF COLORADO.
CAPITAL $2,000,000. 200,000 SH RES.
PAR VALUE, $10 PER SHARE.
UNASSESSIBLE.
Daniel J. Splane, Pres. J. L. Thompson, Sec.

The property of this Company consists of twelve mines and mining locations, located in Lake County, Colorado, in the vicinity of Leadville upon all of which extensive work has been done in all cases exhibiting true fissure veins, good pay streak, and well defined lodes.

Three of the leading mines are well opened up and are at the lowest computation over 25,000 THOUSAND TONS OF ORE IN SIGHT; by May 1st, the Railroad now under construction will be within a short distance of this property.

The Company proposes to sell a portion of its stock at $1.50 per share for the purpose of more completely developing its mines, and for the erection of works for the treatment of its ores.

Applications for the stock may be made to the Office of the Company, 41 Broadway, New York.

N. B.—*The Mining Record,* of New York, the highest mining authority in this country, says Feb. 1st, 1879: "The principal owners in this company are hard working men who by their own labor have uncovered large bodies of ore which they now wish to extract and send to market; our readers will do well to make a venture with these worthy men, this money will probably be returned to them twenty fold. The business management has been placed in the care of Mr. J. L. Thompson, an officer of high standing in one of the largest banks in the city. A Prospectus giving full particulars sent free, on application to the Secretary. mch22tf&w2m0

Portsmouth Daily Chronicle.

By CHRONICLE & GAZETTE PUBLISHING COMPANY.

PORTSMOUTH, N. H., SATURDAY, JUNE 28, 1879.

$6 PER YEAR, IN ADVANCE. THREE CENTS PER COPY.

THE PORTSMOUTH DAILY CHRONICLE

(Established August 2d, 1869.)

Is Published Every Morning, Sundays excepted, at No. 7 Exchange Building, Pleasant Street, opposite the Post Office, by the

Chronicle and Gazette Publishing Company.

TERMS $6.00 PER YEAR.

The New Hampshire Gazette

(The Oldest Newspaper in the United States, established Oct. 7, 1756,)

is published every THURSDAY at the same office. Terms, $1.50 per year; $2.00 per year, if not paid in advance.

ADVERTISEMENTS inserted on reasonable terms, in either or both papers. The GAZETTE, having a large country (in addition to its local) circulation, is an excellent medium of advertising. A liberal reduction made when advertisements appear in both papers.

☞ Correspondence from neighboring towns, containing items of public interest, will be gladly received. All communications should be addressed and all checks made payable to the

CHRONICLE & GAZETTE PUBLISHING CO.,

PORTSMOUTH, N. H.

The Job Printing Business is conducted in the same office by Mr. Charles W. Gardner, who keeps on hand a large and well-selected stock of all materials required in his line.

NEW AND EXTENSIVE STOCK

— OF —

SPRING & SUMMER GOODS

— AT —

WM. P. WALKER'S,

No. 8 Market Square.

HAVING RECEIVED A FULL ASSORTMENT OF FOREIGN AND DOMESTIC

CLOTHS, CASSIMERES, &C., &C.,

I am prepared to make them up into GARMENTS of the latest style, or according to the fancy of the purchaser, and

Perfect Satisfaction Guaranteed!

MY STOCK OF GOODS SUITABLE FOR

SUITINGS

IS UNEQUALLED.

☞ Particular attention paid to the making of

ARMY and NAVY

REGULATION UNIFORMS.

A FULL ASSORTMENT OF

Gentlemen's Furnishing Goods!

Constantly on hand, consisting of

Bosoms, Gloves, Suspenders, Collars, Linen Goods, Drawers, Handkerchiefs, Shirts

Of Every Description!

1879 Opening Season! 1879

— ON —

WEDNESDAY, APRIL 16th,

WE SHALL OPEN

A NEW AND FINE ST

— OF —

MILLINERY GOODS

And Novelties in Latest Styles.

A Nice Assortment of

Pattern Hats and Bonnets.

Our facilities for receiving the newest and most desirable goods from New York and Boston houses are unsurpassed, and we feel confident of pleasing all who may favor us with a call.

☞ Particular attention given to making old styles into new.

J. M. TEBBETTS,

14 Market Street.

Transportation.

Eastern & Maine Central Railroad Line.

CARS leave the Station of the Eastern Railroad, between Deer and Elm streets, as follows:

For Boston, at 7:10, 7:15, 8:23, 11:00 A. M.; 3:00, 5:30 P. M.

For Portland and Stations East, 10:00 A. M.; 2:57, 6:15 P. M.

For Bangor, St. John, Montreal and Quebec, 10:00 A. M.; 6:15 P. M.

For Great Falls and Wolfeborough, 10:00 A. M.; 5:44 P. M.

For North Conway, 10:00 A. M.

For Dover and Way Stations, 10:00 A. M.; 12:30, 3:06, 7:00 P. M.

Trains leave *For Portsmouth*—

From Boston, 7:30, 10:00 A. M.; 12:30, 3:15, 4:45, 7:00 P. M.

From Portland, *2:05, 8:45 A. M.; 1:00 P. M.

From North Conway, 7:00 A. M.

From Wolfeborough, 8:[illegible] A. M.; 3:10 P. M.

From Great Falls, 7:24, 10:00 A. M.; 4:45 P. M.

From Dover, 6:45, 10:30 A. M.; 2:25, 5:00 P. M.

From Newington, 7:01, 10:46 A. M.; 2:41, 5:16 P. M.

Trains from Boston arrive at Portsmouth at 9:35 A. M.; 12:25, 2:54, 5:40, 9:25, 9:12 P. M.

Trains from Portsmouth arrive at Boston at *6:30, 9:30, 10:45 A. M.; 1:30, 5:30, 8:00 P. M.

*Except on Mondays.

Feb. 17, 1879. E. B. PHILLIPS, Pres't.

Concord & Portsmouth Railroad.

PASSENGER TRAINS leave Concord Railroad Station, foot of Bridge Street:

For Newmarket Junction, Manchester, Concord and Upper Railroads, at 7:55 A. M., and 5:10 P. M.

Arrive at Manchester at 9:46 A. M., 7:10 P. M.

Arrive at Concord at 10:35 A. M., and 8:15 P. M.

Leave Concord at 7:30 A. M., and 3:40 P. M.

Leave Manchester at 8:15 A. M., and 4:25 P. M.

Arrive at Portsmouth at 10:10 A. M., and 6:15 P. M.

☞ All trains connect at Newmarket Junction, with trains of the Boston & Maine Railroad for Exeter, Haverhill, Lawrence and Boston; and for Dover, Great Falls and Portland; at Concord with trains to and from all the Upper Railroads.

H. E. CHAMBERLIN, Supt.

RE-OPENING

OF THE POPULAR

PROVIDENCE LINE

TO NEW YORK,

Via Providence.

OPENS APRIL 28, FOR THE SEASON OF 1879.

Only 42 Miles of Rail.

Steamboat Express Train will leave Boston & Providence Railroad Station daily (Sundays excepted) at 8 P. M. Connect at Fox Point wharf, Providence, with the *entirely new and magnificent*

STEAMER MASSACHUSETTS,

and the well-known and popular

STEAMER RHODE ISLAND,

Arriving in New York at 6 A. M. This is the only line affording a delightful sail *through Narragansett Bay* by daylight.

Returning, leave Pier 29, North River, at 5 P. M., arriving in Boston at 7 A. M.

No intermediate landings between Providence and New York.

Tickets and State Rooms can be secured at Company's office, 214 Washington, corner State street, and at Boston & Providence Railroad Station.

J. W. RICHARDSON, Agent, Boston.

A. A. FOLSOM, Supt. B. & P. R. eodsept8

THE GREAT

Fall River Line

— FOR —

NEW YORK.

Trains leave Boston from Old Colony Depot, week days, accommodation train, at 4:45 P. M.

Steamboat express train, at 6 P. M.; Sundays at 7 P. M., connecting at Fall River with

THE WELL-KNOWN STEAMERS,

BRISTOL

AND

PROVIDENCE,

Largest, Finest and most costly steamers of this class in the world. BROOKLYN and JERSEY CITY PASSENGERS and baggage transferred FREE by "ANNEX" boats.

Grand Promenade Concerts

on both Steamers every evening. No other line possesses this novel and fascinating feature.

Tickets and staterooms secured at the Company's office, No. 3 Old State House, corner Washington and State streets, and at OLD COLONY DEPOT.

L. H. PALMER, Agent, 3 Old State House, Boston. J. R. KENDRICK, Superintendent.

NEW YORK & NEW ENGLAND R. R.

ALLYN'S POINT LINE.

LIMITED TICKETS BETWEEN BOSTON AND

NEW YORK,

EITHER WAY, FOR

ONE DOLLAR

Sold only at 205 Washington street, at depot foot of Summer street, Boston, and at Pier 40, North River, New York. Train leaves Summer street depot, Boston, at 6 P. M., week days, connecting at Allyn's Point 9:15 P. M. with steamers City of New York or City of Boston, arriving in New York at 6 A. M.

Returning, steamer leaves Pier 40, North River, at 8:30 P. M., arriving in Boston 6 A. M.

Staterooms at usual prices. Berths free. Supper 50 cents. Drawing Room Chairs 50 cents. 83 miles without a stop, the longest run made by any train in New England.

Connecting train makes no stop at any station between Boston and the boat. No stop-over allowed. Tickets good only on day of sale for continuous passage and by connecting boat.

CHARLES P. CLARK, General Manager. A. C. KENDALL, Gen. Pass. Agent.

Tu, Th & Sat tuog17

THERMOMETERS

ARE SELLING

CHEAP

— AT —

SWEETSER'S.

PORTSMOUTH

INSURANCE

AGENCY.

Established in 1861.

JOHN SISE, - 5 MARKET SQ.

Is authorized Agent and Attorney for the following responsible Companies:

ÆTNA INSURANCE COMPANY,

HARTFORD, CONN.....Assets $7,000,000

HARTFORD FIRE INSURANCE CO.,

HARTFORD, CONN.....Assets $3,200,000.

HOME INSURANCE COMPANY,

NEW YORK.....Assets, $6,000,000.

FRANKLIN FIRE INSURANCE CO.,

PHILADELPHIA.....Assets $3,300,000.

ROYAL INSURANCE COMPANY.

LIVERPOOL, ENG.....Assets $18,000,000 (gold.)

PENNSYLVANIA FIRE INS. CO,

PHILADELPHIA.....Assets $1,800,000.

Business men and owners of Property desiring every security by Insurance against loss and damages by fire, will find it for their interest to place their risks in the above companies, some of which have been represented in this vicinity for nearly fifty years.

All losses will be promptly adjusted and paid by the undersigned.

JOHN SISE,

INSURANCE AGENT.

OFFICE NO. 5 MARKET SQUARE, Portsmouth

GENERAL LIFE AND FIRE

INSURANCE

AGENCY.

Alonzo F. Craig, Agent

CAPITAL REPRESENTED

$40,000,000.

EQUITABLE LIFE ASSURANCE SOCIETY.

OF THE UNITED STATES.

ASSETS,.....$25,000,000

N. BRITISH & MERCANTILE INS.

LONDON AND EDINBURGH.

CAPITAL, GOLD,.....$10,000,000

Invested in the United States,.....$1,647,000

NATIONAL FIRE INSURANCE COMPANY

HARTFORD, CONN.

ASSETS,.....$831,836,29.

WESTCHESTER FIRE INSURANCE CO.

NEW YORK.

ASSETS,.....$655,787.24.

ST. PAUL FIRE AND MARINE INS. CO.

ST. PAUL, MINN.

ASSETS,.....$713,621.78.

FANEUIL HALL INSURANCE COMPANY

BOSTON, MASS.

ASSETS,.....$250,000.00.

☞ *Insurance effected on all kinds of Property Reasonable Rates.*

☞ Losses at this Agency will be promptly adjusted, and paid at this Office.

ALONZO F. CRAIG,

INSURANCE AGENT,

Office No. 5 Congress Street Portsmouth

MORSE & ILSLEY,

FIRE, LIFE AND ACCIDENT

INSURANCE

AGENTS,

Represent the following reliable companies:

THE INSURANCE COMPANY OF NORTH AMERICA,

Of Philadelphia, Penn.

LIVERPOOL and LONDON and GLOBE,

U. S. Office, New York City.

SPRINGFIELD, *of Springfield, Mass.*

QUEEN, *of Liverpool and London.*

PHŒNIX, *of Hartford, Conn.*

ORIENT, *of Hartford, Conn.*

TRAVELERS LIFE & ACCIDENT COMPANY,

Of Hartford, Connecticut.

NEW ENGLAND MUTUAL LIFE

Of Boston, Mass.

The above companies are well known and reliable, and we solicit the patronage of our friends and the public. All losses adjusted and promptly paid at our office.

MORSE & ILSLEY,

NO. 13 PLEASANT STREET,--UP ONE FLIGHT.

PATENTS!

R. H. EDDY,

No. 76 State St., Opposite Kilby, Boston,

SECURES PATENTS in the United States; also in Great Britain, France and other foreign countries. Copies of the claims of any Patent furnished by remitting one dollar. Assignments recorded at Washington. *No Agency in the United States possesses superior facilities for obtaining Patents or ascertaining the patentability of inventions.*

R. H. EDDY, Solicitor of Patents.

TESTIMONIALS.

I regard Mr. Eddy as one of the *most capable and successful* practitioners with whom I have had official intercourse. CHARLES MASON, Commissioner of Patents.

"Inventors cannot employ a person more trustworthy or more capable of securing for them an early and favorable consideration at the Patent Office." EDMUND BURKE, Late Commissioner of Patents.

BOSTON, October 19, 1870.

R. H. EDDY, Esq.—*Dear Sir:* You procured for me, in 1846, my first patent. Since then you have acted for and advised me in hundreds of cases, and procured many patents, reissues and extensions. I have occasionally employed the best agencies in New York, Philadelphia and Washington, but I still give you almost the whole of my business; in your line, and advise others to employ you. Yours truly, GEORGE DRAPER.

BOSTON, January 1, 1879. 3tawtjan180

THE NEW ENGLAND

MUTUAL LIFE

Insurance Company

OF BOSTON.

The Oldest Massachusetts Company.

19,000 MEMBERS. $57,000,000 INSURANCE.

The features of the Company are

1.—*Its entire mutuality.*

2.—*The character of its investments.*

3.—*The liberality of its treatment of retiring members.*

4.—*Its selection of risks as developed by its past favorable mortality.*

5.—*The application of the Mass. Non-Forfeiture law to its policies, whereby every member is entitled to insurance according to its provisions.*

Information as to rates can be obtained on application at the office of the Company, or of any of its agents in the principal cities and towns of the Commonwealth.

35th Annual Report now ready for Distribution.

BENJ. F. STEVENS, President.

eodtsept16 JOS. M. GIBBENS, Secretary.

FOOTE & FRENCH,

BANKERS,

And members of the New York and Boston U. S. Four per cent. Bond Syndicate,

OFFER FOR SALE

U. S. Fours, Coupon and registered, of all denominations.

Prices will conform to New York market prices of the day, when lower than Syndicate prices.

We offer for sale every description of GOVERNMENT BONDS.

BANK TRADES in Washington solicited.

CALLED BONDS cashed and exchanged.

No. 7 Congress St. & 2 Congress Square,

BOSTON, MASS. eodtje25

PRATT'S ASTRAL OIL!

Safest and Best!

AT SWEETSER'S.

PAINT!! PAINT!

— HAVE YOUR —

SIGNS AND CARRIAGES

PAINTED

At DANIEL J. SPINNEY'S

NEW PAINT SHOP,

☞ NO. 13 BOW STREET, ☜

Cheaper than at any other place in the city.

☞ Second-hand Furniture Repainted, and made to look as good as new.

WE MAIL

Without Charge, Rules for Self-Measure, and Samples of material from which Men's, Youths' and Boys' Suits are made, (also Sportsmen's, Firemen's, and Military Circulars,) to correspondents in any part of the United States. Address G. W. SIMMONS & SON, Oak Hall, Boston, Mass.

The oldest and largest clothing house in New England.

N. B. In many New England towns and cities we have established agents, by whom orders will be received at the same prices we give to those who apply directly.

A great Special Sale (the 5th this year) is now taking place at *Oak Hall*, consisting of Gentlemen's Summer Suits in Bamboo Cloths, India Seersuckers, Ponjee Silks, Tussar Silks, Nankeens, Drap d'Ete, Alpacas, and Linens. Sample cards are now ready, and can be obtained without cost on application. Hammocks, Bathing Suits, Sportsmen's Goods, or Yachting Outfits are specialties of *Oak Hall, Boston.* eodtjy18

PATENTS

Secured in this country and abroad on most favorable terms; Trade marks and Labels registered; Interferences, infringement suits, etc.

Address, for further information,

CHARLES B. TILDEN,

(late Principal Examiner U. S. Patent Office,)

Kilbourn Block, 25 School Street,

HON. P. C. CHENEY, Boston, Mass.

Ex-Gov. N. H.

HON. R. B. VANCE,

Chairman com. on Patents.

U. S. House of Rep.

AGENTS WANTED

— FOR THE —

Industrial History of the United States.

Being a complete history of all the important industries of America, including Agricultural, Mechanical, Manufacturing, Mining, Commercial and other enterprises. About 1000 octavo pages and three hundred fine engravings.

The New York Era says: "No other such work exists.

For descriptive circulars and terms apply to

The Henry Bill Publishing Co., Norwich, Ct. tjy5

SANFORD'S

RADICAL CURE

For CATARRH

A purely vegetable distillation entirely unlike all other remedies.

IN the preparation of this remarkable remedy every herb, plant, and bark is subjected to distillation, whereby the essential medical principle is obtained in vapor, condensed and bottled. What remains is still is inert, valueless, and totally unfit for use in an organism so delicate as the nasal passages. Yet all snuffs are insoluble compounds of woody fibre; all tinctures, saturated solutions.

SANFORD'S RADICAL CURE

Is a local and constitutional remedy, and is applied to the nasal passages by insufflation, thus allaying inflammation and pain and at once correcting, cleansing and purifying the secretions. Internally administered, it acts upon the organs of circulation, keeps the skin moist, and neutralizes the acid poison that has found its way into the stomach and thence into the blood. Thus a cure progresses in both directions, and it does not seem possible for human ingenuity to devise a more rational treatment.

SURPRISING CURE.

Gentlemen.—About twelve years ago, while travelling with Father Rooney's Old Colony Concert Troupe as a tenor singer, I took a severe cold and was laid up at Newark, N. J. This cold brought on a severe attack of Catarrh, which I battled with every known remedy for four weeks without avail, and was finally obliged to give up a most desirable position and return home, unable to sing a note. For three years afterwards I was unable to sing at all. The first attack of Catarrh had left my nasal organs and throat so sensitive that the slightest cold would bring on a fresh attack, leaving me prostrated. In this way I continued to suffer. The last attack, the severest I ever had, was terrible. I suffered the most excruciating pain in my head, was so hoarse as to be scarcely able to speak, and congested incessantly. I thought I was going into quick consumption, and I firmly believe that had these symptoms continued without relief they would have rendered me an easy victim. When in this distressing condition, I commenced the use of SANFORD'S RADICAL CURE FOR CATARRH, very reluctantly, I confess, as I had tried all the advertised remedies without benefit. The first dose of this wonderful medicine gave me the greatest relief. It is hardly possible for one whose head, ears, eyes ache, who is so congested he cannot articulate distinctly on account of the choking accumulations in his throat, to realize how much relief I obtained from the first application of SANFORD'S RADICAL CURE. Under its influence, both internal and external, I rapidly recovered, and by an occasional use of the remedy since, have been entirely free from Catarrh, for the first time in twelve years.

Respectfully yours,

GEO. W. HOLBROOK.

WALTHAM, MASS., Jan. 5, 1876.

P. S.—I purchased the RADICAL CURE of GEO. H. ROGERS, Druggist, Rumford Building.

Each package contains Dr. Sanford's Improved Inhaling Tube, with full directions for use in all cases. Price, $1.00. For sale by all Wholesale and Retail Druggists throughout the United States and Canadas. WEEKS & POTTER, General Agents and Wholesale Druggists, Boston, Mass.

COLLINS'

VOLTAIC PLASTER

An Electro-Galvanic Battery combined with a highly Medicated Plaster containing the choicest medicinal Gums and Balsams known to modern Pharmacy.

Numerous imitators have now been [illegible] the public for a [illegible] substitute, but no such imitation or counterfeit exists. Medics in the form of liniments, lotions, pain-[illegible], and ordinary plasters, they have steadily increased in sale and met with universal approval, as attested by over one thousand unsolicited testimonials in our possession. Many remarkable cases have been certified to by well-known citizens in all parts of the United States, copies of which will be sent free of charge to any one desiring them. Improvements, in many ways, have been made, as suggested by experience and use, until it is believed that they are now perfect in every respect, and *the best plaster in the world for medicine.* All we ask from every sufferer is a trial and a single trial. The price is 25 cents, although fifty times the cost of any other plaster. But, notwithstanding the efforts of the proprietors to make the plaster in the world for the least money, any number of cheap imitations will be offered, and unscrupulous dealers will be found ready to misrepresent them and *palm off worthless imitations* and endeavor to substitute others. Don't allow yourself to be imposed upon. Ask for

COLLINS' VOLTAIC PLASTER

And insist upon having what you are willing to pay for.

Sold by all Wholesale and Retail Druggists throughout the United States and Canadas, and by WEEKS & POTTER, Proprietors, Boston, Mass.

OLD STAND! NEW GOODS

Look at This!

Spring & Summer Clothing

CHEAPER THAN EVER!

Business Suits	from	$5 to $15;
Fine Dress Suits	"	$15 to $25;
Boys' Suits	"	$2 to $12;
Flannel Suits	"	$7.50 to $14;
Light Weight Overcoats	from	$7 to $15.

Also, a Good Assortment of

Cassimeres, Suitings, Worsteds, &c.

FURNISHING GOODS OF ALL SORTS, CHEAP!

CUTTING well and promptly done.

☞ A Lot of odd COATS and PANTS at your own price

C. E. MYERS & CO.

No. 2 BOW STREET.

THE MALLORY

Patent Air Closet!

Superior to either Water or Earth Closets for General Use, and for the Sick Room, are indispensable

They can be set up in any Room, Hall-way or Closet, or at the Bedside of the Sick, and are warranted to be Perfectly Odorless.

Being thoroughly ventilated from the front, and connecting with the chimney, the disagreeable odors and poisonous gases are carried off into the chimney, instead of escaping into the room.

— FOR SALE BY —

JOHN P. SWEETSER,

46 Market Street,

PORTSMOUTH

Daily Chronicle.

—Minnesota has a town called Good-Thunder.

—"Smoke-and-talk" parties are fashionable in England.

—A factory girl at Waterville Me., has a wonderful head of hair, its length being six feet three inches. When she allows it to fall unrestrained upon the floor it exceeds her height by eleven inches.

—A boy of seventeen and a girl of fourteen eloped from Flint, Michigan, last Tuesday, the girl being dressed in male attire. They were arrested at Buffalo on Thursday, and their parents notified.

—A newly-married lady was telling how nicely her husband could write. "Oh, you should just see some of his love letters." "Yes, I know," was the reply; "I have got a bushel of them in my trunk."

—Purchase a hand organ that plays "Grandfather's Clock," "Baby Mine," "Little Buttercup's Song" and "The Man in the Moon," and hire a deaf man without any conscience to play it under your enemy's window.

—M. Da Porta, of Galveston, publishes the following sanguinary announcement: "I am willing and ready to shoot any amateur in Texas for sport or money. The sooner the better!" Pinafore troupes give Galveston the go-by.

SANFORD'S JAMAICA GINGER

Enlarged May 1, 1879. Price unchanged.

The only combination of the true Jamaica Ginger with choice aromatics and French brandy which prevents malarial fevers, regulates the stomach and bowels, perfects digestion, and insures protection from diseases and ailments incident to travel, is SANFORD'S JAMAICA GINGER. Put a bottle in your travelling bag. Ask for SANFORD'S. 4w

Persons under the operation of Fellows' Hypophosphites should examine their blood under the microscope from time to time, and mark the increase of red and active particles and diminution of the white or dead ones; these observations are interesting and instructive.

No preparation of Hypophosphites I have used can compare with Fellows' Compound Syrup of Hypophosphites for restoring strength to the nervous system.

I think it the best medicine I ever used.

W. J. HORNER, Buffalo, N. Y.

A CONUNDRUM.

When Will Winter End, and Spring Begin?

Could it be answered, I would invite all the Ladies of Portsmouth and vicinity, and you especially, kind reader, to visit my

MILLINERY PARLORS

At some set time and inspect the

Elegant New Stock,

Just received from the leading importers of New York, but as I cannot "name the day" please come at any time.

I Have Over Twenty New Spring Styles

LADIES' AND MISSES'

Hats and Bonnets

BEAUTIFUL RIBBONS,

ELEGANT ORNAMENTS,

PARISIAN FLOWERS.

New Shades Silks, Satins and Trimming Novelties, suitable for Sisters, and for Cousins, and for Aunts.

MYRA F. BICKFORD,

No. 69 Congress Street.

NEW STOCK

— OF —

SPRING AND SUMMER GOODS!!

J. E. HAM & CO.

Have Removed to No. 11 Congress Street,

Next door to N. K. Walker & Son,

— WITH A —

Large Stock of Spring Suitings

— ALSO —

Cassimeres, Doeskins, Cloths and Worsted For Dress Suits.

Embracing all varieties of fine Plain and Fancy Patterns to suit every taste.

Garments Made to Order

With a guarantee to give satisfaction.

GENTS' FURNISHING GOODS:

Drawers, Shirts, Bosoms, Collars, Kid Gloves, etc., etc.

11 CONGRESS ST.

Portsmouth Chronicle

SATURDAY, JUNE 28, 1879.

The State Legislature.

In the House, June 26th, the following bills were introduced and referred: To place the Concord railroad in the hands of a receiver; to protect the interest of the State and secure all the earnings of the road above ten per cent to the treasury of the State; to incorporate the Amoskeag bank at Manchester; to punish illegal receiving of free passes on railroads; to amend the law relating to proprietors of railroads; to amend the general laws relating to the practice of medicine, surgery and dentistry; to amend the charter of Nashua; to establish a State board of health; to promote independence of the judiciary by providing for the payment of travelling and hotel expenses of judges of the supreme court while absent from home on their judicial duties, so that it will not be necessary for them to depend upon roads for free passes, or hold insignificant railroad offices as a means of free passage therefor. The following were read a third time and passed: To provide for the repair of the State arsenal at Portsmouth; to amend the general laws in relation to the formation and duties of an active military force; to incorporate the Manchester Steam Heating company; in relation to the adjutant general's department; in favor of the Carroll County Five Cents savings bank; to amend the charter of the Bristol savings bank; to encorporate the Amoskeag Flour mills. The following were read and referred: For the relief of Newcastle; to regulate and equalize fares upon railroads; relating to insurance companies and their agents; to incorporate the New Hampshire Banking company at Nashua. The bill to reduce the pay of representatives was refused a second reading.

In the House, June 27th, a resolution instructing the committee on retrenchment to enquire as to the expediency of reducing the pay of members to $2 per day, was passed.

News and Notes.

The Harvard-Yale boat-race at New London, Conn., on Friday, was easily won by Harvard.

Corporal Pease and private Dunlap of Fort Bliss, Texas, crossed to El Paso, Mexico, June 4th, and got into a fight. Dunlap was killed and Pease badly wounded. Their comrades had to pay $50 to the Mexican authorities to obtain Dunlap's body for burial.

Cox, the murderer of Mrs. Hull, was indicted on Friday by the grand jury in New York.

The Ex-Empress Eugenie of France was in despatches from London on Friday reported to be dangerously ill, with little hope of her recovery. Since receiving the tidings of her son's death she has been unable to sleep, and her mind is shattered.

The Khedive of Egypt, in accordance with the order of the Sultan of Turkey, has abdicated in favor of his son, Tewfik, who was proclaimed Khedive at the citadel on Friday. The Sultan issued the order by command of the allied powers.

Two Spaniards, hailing from New York, were arrested in Newport, R. I., Thursday evening, for passing counterfeit money.

John Savin, a returned Californian, attempted to shoot John M. Brennan, a lawyer, on the street, at Providence, R. I., Thursday morning. He stepped behind Brennan and fired a pistol, but missed, and was arrested. He charges Brennan with defrauding him.

Mrs. Marion A. McLane, of Lynn, Mass., was arraigned in the police court there on Thursday on a charge of malpractice, and ordered to recognize in $2500 for future appearance. John F. McLane, the so-called husband of Mrs. McLane, was held in $500 on a charge of lewd and lascivious cohabitation. Mrs. McLane is suspected of having had some connection with the "trunk mystery" which occasion so much interest some weeks ago.

A gang of silver counterfeiters at Paterson, N. J., suddenly vacated the premises occupied by them on Wednesday afternoon, taking their tools, dies, etc., with them, in season to elude United States officers and a posse. It is believed that they escaped to Philadelphia or New York.

Amherst, Mass., was disturbed on the night of June 21st by the pranks of the Amherst college freshmen and sophomores, who blew horns, rang the college bell and the chimes, and made a collection of dooryard gates, including those of President Seelye, Prof. Mather, Dr. Hitchcock and Prof. Esty, which they piled up on the campus together with blinds taken from dormitory windows. Over the whole they poured a barrel of kerosene stolen from the college buildings, and applied a torch, the result being a bonfire that destroyed $150 to $200 worth of property. The offenders talk of assessing themselves $40 each to get out of the scrape. Some of the sophomores of the Agricultural college carried off the cannon from the grounds the other night, and stole a lot of ammunition, and were hauled up before Justice Thomas for the offence. As the value of the property was about $10,000, and the United States the owner, nothing but extra leniency will save them from serious consequences. The college faculty will probably take the young men in hand after the court is done with them. Five of the young men were bound over in $300 each for their appearance at the December court.

The mother and wife of the negro Cox, the murderer of Mrs. Hull, have been found in Richmond, Virginia. His wife says that he is a bad man, and she left him in New York some years ago; she said "though he is my husband, the devil must have his due." She did not care if he had a dozen other wives. She wanted none of him. They have no children. His mother is stricken with grief at her son's crime.

A boiler explosion in Philadelphia, Friday, wrecked a number of buildings, killed the engineer, two women and a boy, and badly wounded several persons. It is feared that other lives were lost.

How "the Plan" was Worked.

During the Mississippi campaign of 1875, when the Mississippi plan of making minorities superior to majorities was inaugurated and successfully carried out by the democrats, one Mr. Patterson, a republican member of the legislature, obstinately persisted in running for re-election, in spite of the friendly warning of the democrats that if he continued to thus infringe on the rights of the shot-gun league, they would be obliged to kill him; he kept right on, as his district was overwhelmingly republican, and the democratic patriots were obliged to hang him in the interests of reform, local self-government, and a pure and free ballot. The result of this energetic action, backed up as it was by a few dozen similar ones, was that Patterson's district returned a solid democratic delegation.

Just now one H. M. Dixon is running as an independent democratic candidate for sheriff of Yazoo county, Miss., and his good name having been assailed by the "regular" democrats, he prints the following card:

Owing to certain reports, now in circulation, that Mr. Patterson, a member of the republican legislature, who was hanged in the eventful campaign of 1875, had a considerable sum of money on his person, and that said money was used for my own benefit, I feel in honor bound to vindicate myself, although I deplore to refer to the past, as it will bring before the public many of our best citizens. I will briefly state that said money and larger sums were raised and used to defray the current expenses of the campaign, and to stuff ballot-boxes, if necessary, and to purchase certificates of election for two officers now holding offices of trust and emolument in our county. I have in my possession the necessary proof, and if called on will furnish it. H. M. DIXON.

This testimony, given in vindication of his "honor" by a gentleman who was so active in supporting "the plan" as to take a prominent part in the murder of a dangerous republican opponent, shows that the democratic inventors of the Mississippi plan utilized every means to win success in 1875, and did not depend solely on murder. First they would kill a republican; then they would apply part of the money stolen from his dead body to the expenses incurred in stuffing the ballot boxes with reform tickets; and the rest of the money would be expended in purchasing bogus certificates of election for democratic candidates who were defeated in spite of the terrorism and fraud exerted in their support. No wonder "the plan" succeeded as it did.

ISLES of SHOALS HOTELS.

STEAMER APPLEDORE will leave Steamboat Wharf daily at 11 A. M. and 6 P. M.
LAIGHTON BROS. & CO.

For Sale.

DWELLING HOUSE No. 3 Patridge Street, with Lot of Land 40 by 80 feet. If not disposed of before July 12th, will be sold at Public Auction. For further particulars apply to the subscriber on the premises. PHILIP POWERS.

BEST BURNSIDE COAL!

A cargo of this very celebrated SHAMOKIN COAL has this day arrived. By those who have used it, it is considered equal to Franklin Coal, and we are selling it at the low price of

$4.50 Per Ton!

Screened and delivered in any part of the city.

Also, a Cargo of

FRANKLIN COAL,

This day arrived and selling at lowest prices.

— BY —

C. E. WALKER & CO.,

137 MARKET ST., - - - 4 WATER ST.

Orders left with N. E. Walker & Son promptly filled.

Dr. J. Patterson,

OF SALEM, MASS.,

THE WONDERFUL CLAIRVOYANT PHYSICIAN,

Will visit Portsmouth Tuesday, July 1st,

For one day and evening, and will take Parlors at the Rockingham House, where all who wish may consult him on all diseases that flesh is heir to, *free of charge*. The Doctor, while under control, will tell the patients their symptoms, ailments, and prescribe for their diseases, whether they may be.

Consultation Free; Examination 50 cents. Examination and Prescription $1.00. Treatment by the week or month—Terms per month $5.00.

Ocean Tramps.

The *Globe* of St. John, N. B., speaks as follows concerning "Capt." Goldschmidt and his wife, who are now trying to circumnavigate the globe in the boat "Uncle Sam:"

One would suppose that the ocean would be free from some of the nuisances which infest the land. The "tramp" would seem to have little chance on the waste of waters. Yet Goldschmidt and his wife are nothing but ocean tramps. They have no means of livelihood. They cleared out from Boston, deserting their children and leaving them to strangers. In a rickety boat they propose to go around the world. Sailing in the customary track of great ships, they will beg their bread from the kindly disposed people who sail the waters. It is true they risk their worthless lives in this, but hundreds of people are continually doing that in honest efforts to get a livelihood. We wish Goldschmidt and his wife no disaster, but shall not be sorry to hear that they fare no better than the majority of their idle profession who encumber the land.

—The goat has one merit: He furnishes a butt for many jokes.

—When the newspapers get through marrying Fanny Davenport to Edwin Price, her leading man last season, we will inform them that Edwin thinks all the world of his present wife, professionally known as Kitty Baker.—*Providence Press.*

FESTIVAL!

There will be held at the NORTH PARISH CHAPEL on Middle street, on

Tuesday Evening, July 1st,

— A —

STRAWBERRY & ICE CREAM

Festival, to raise funds for the purchase of a musical instrument for use in the Chapel.

Schooner for Sale.

THE Fishing Schooner MARY E. CASWELL, somewhat damaged, will be sold at a bargain, can be seen at Appledore, Isles of Shoals.
LAIGHTON BROS. & CO.

FIRE WORKS

FLAGS AND LANTERNS

FOR JULY 4TH.

The New England Laboratory, C. E. MASTEN, Pyrotechnist, Factory, Boston Highlands, Mass., as manufacturers, offer to the trade, to the public, and private committees, clubs or individuals, the largest, best and most complete line of goods at the lowest prices.

For City, Town or Individual Displays our work cannot be excelled.

Our Box Collections of Fireworks are unequalled.

We offer a full stock of everything connected with the trade at low rates and of the best quality. Send for our Price List and Descriptive Programme for Public and Private Exhibitions.

B. T. WELLS, Sole Agent,
Salesroom, 10 Hawley St., near Milk St., Boston.

DRAIN PIPE.

A KRON DRAIN PIPE, all sizes, for sale at No. 5 Elm street.
SAMUEL CLEAVES & SON.

Wanted,

A first-class COOK, in a family of two; good wages to be given. Apply at this office.

R. & L.

4TH OF JULY, 1879.

We have just received direct from the New York market, a large lot of

SEASONABLE GOODS

We quote below a few of our latest purchases:

Large Pots Preserved Ginger, $1.42;
Half-size Pots Preserved Ginger, 80c.;
Dundee Orange Marmalade, 28c.;

Finest Queen Olives, in gall. kegs, $1.62.
Extra Fine French Peas, 33cts. per can.
25doz. Cox Gelatine, 18c. per package, $2.00 per dozen.

Soho Sauce, Sultana Sauce,
Worcestershire Sauce,
20 boxes Extra Quality Lemons.

Fresh Sugar-cured Hams, weight from 7 to 10 pounds.

We are also in receipt every day of

Bananas, Strawberries,

Pineapples and

Oranges.

BUTLER & LAIGHTON,

No. 1 Market Square.

THE BEST IN THE WORLD SOLD BY ALL DEALERS

SO SIMPLE A CHILD CAN USE IT. WARRANTED FOR 3 YEARS

WHITE SEWING MACHINE

$1500.00 CASH TO AGENTS

BEWARE OF BOGUS DEALERS AND DEFACED NUMBERS
NOTICE OUR GENUINE NUMBER ON SHUTTLE RACE-PLATE.

FOR PARTICULARS ADDRESS:
WHITE SEWING MACHINE CO. CLEVELAND, OHIO.

A FULL LINE OF

Parasols Parasols

FOR SALE CHEAP!

☞ Price them before purchasing.

LADIES' LINEN SUITS!

Large Assortment! Splendid Styles!

Exceedingly Low Prices.

— AT —

MARSTON'S,

21 Market Street.

Hotel New Hampshire

Nos. 1854 and 1856 Washington Street,

OPPOSITE EVERETT HOUSE, BOSTON, MASS.

HAVING leased and furnished the above hotel in first class style, I am prepared to receive guests. Rooms (with or without board) single or *en suite*, to let, with all the modern improvements, such as steam heat, electric bells, bath rooms, water closets, gas, etc. Transient rates $2 per day. Special rates for parties stopping several days.

Horse Cars and Coaches run by the house at all hours of the day and evening, from all depots.

JOSEPH C. PERKINS, Proprietor.

Formerly of the Franklin and National Houses, Portsmouth, N. H.

A CARD.

THE SUBSCRIBER takes this method of informing the public that he has purchased the Steamer JAMES SAMPSON, and will continue to run her as formerly between Portsmouth and Kittery. This boat was built in 1878, and is constructed of the best material; has double engines and is first class in all her appointments. It will be my aim to merit the public confidence, and I assure them that the boat will be in charge of reliable and competent men. Thanking the public for their generous support in making this a permanent institution, I shall as heretofore run the JAMES SAMPSON on stated times, and will inform the public of any change.

tfy25 A. STEVENSON.

STEAMER JAMES SAMPSON.

KITTERY & PORTSMOUTH.

TIME TABLE.

From Navy Yard Bridge.		From Navy Yard Landing.	
Leave Kittery at	6:25 A.M.	*Leave Ports'th at*	6:45 A.M.
" "	7:15	" "	7:30
" "	8:40	" "	8:30
" "	9:45	" "	11:05
" "	11:50	" "	12:45 P.M.
" "	2:00 P.M.	" "	3:00
" "	3:20	" "	4:00
" "	4:30	" "	5:00
" "	5:50	" "	6:25

Evening Trips, Tuesday and Thursday, leaving Kittery at 7:15; leaving Portsmouth at 9:00.

Saturday Evenings, leave Kittery at 7:15 and 8:45; leave Portsmouth at 8:30 and 9:30.

Special arrangements can be made for other evenings.

Fare Five Cents Each Way.

Freight taken at reasonable rates. Orders executed with despatch.

A. STEVENSON, Proprietor.

HOSTETTER'S

CELEBRATED

STOMACH

BITTERS

There seems to be no country under the sun where Dyspepsia is so prevalent as in the United States. Here the disease has become domesticated, and is to be found in almost every household; and consequently such a household remedy as the Bitters is of inestimable value to the American people. As an invigorating, regulating and restorative preparation, suited to all climates and contingencies, it stands alone among modern medicines. For sale by all druggists and respectable Dealers generally.

COAL!

ALL SIZES OF THE

BEST COALS MINED

FOR SALE AT THE

LOWEST PRICES

— BY —

E. F. SISE & CO.

ta10

STARCH!

DURYEA'S OR KINGSFORD'S,

In Barrels for sale in any Quantity,

— AT —

Five Cents a Pound.

H. F. GERRISH.

DON'T GO TO BOSTON

— TO PURCHASE —

CARPETS or DRY GOODS

When you can purchase as cheap at Home.

AYERS & LOCKE

— INTEND TO OFFER —

Extra Inducements

— TO PURCHASERS OF —

CARPETS! CARPETS!!

THEY HAVE PURCHASED THEIR

New Stock of Carpets,

Making the largest Stock of CARPETS this side of Boston.

FULL LINE

Tapestry Brussels Carpets,

As good patterns as the higher priced goods, Only 75 cents; last year's price $1.

FINE LINE

Tapestry Brussels,

87½ cents; last year's price $1.25.

FINE LINE

Roxbury Tapestries, $1.00.

Among them many private patterns which can not be obtained elsewhere.

FINE LINE

INGRAIN CARPETS, 50cts.

25 pieces Lowell Supers, very cheap.
40 pieces Lowell Extra Supers, very cheap.
Fine Line Lowell Three-Ply Carpet, only $1.00.

FULL LINE

FIVE-FRAME BODY BRUSSELS

Oil Cloths, 25 Cents and Upwards.

Tapestry Stair Carpets,
Palatine Stair Carpets,
Hemp Carpets,
Straw Mattings,
Mats, Druggets,
Hassocks, &c., &c.

In fact everything that should be found in a First-Class Carpet Stock. Also

WINDOW SHADES, FIXTURES, TASSELS, &c.

THE BEST STOCK OF GENERAL

DRY GOODS!

Within 50 miles of Boston.

Special Prices in Domestics.

Linen Damasks in Barnsley and Loom.

Sixty White Toilet Quilts,

at $1.00, worth $1.50.

The Best Double Busk Corset the Market affords,

For 50 Cents per Pair!

Finest Stock of Hamburgs,
Torchon Laces,
Black French Laces,
Worsted, Fringes, Kid Gloves,
Buttons, Ruchings,
&c., &c., at lowest prices.

Ladies' Silk-Clocked Balbriggan Hose, 25c.

In fact, everything in Small Wares

AYERS & LOCKE,

Market Street.

THE LATEST STYLES

— IN —

ROOM PAPERS

— AND —

WINDOW SHADES

Are now opening at

M. Goodrich's Book-Store.

☞ Curtains hung with neatness and despatch

Another Lot Of

CHOICE SUGAR CURED HAMS

IN SMALL SIZES.

CHARLES E. LAIGHTON & SON.

m9tf

WHITE LEAD!

Linseed Oil, Varnishes and Colors

Sold Lower than at any other place in the City, at

FRED P. WILSON'S

HARDWARE STORE,

37 Congress Street.

C. E. BOYNTON,

MANUFACTURER OF

SODA WATER,

In Siphon Bottles and Fountains.

Cream Nectar Beer,
Cream Ginger Beer,
Tonic Beer, Root Beer,
Pineapple Beer,
Birch Beer.

GINGER ALE & MINERAL WATER.

— ALSO, BOTTLER OF —

Milwaukee Lager,
Eldredge's Lager,
Stock Ale, and
Refined Cider.

Of the different summer beverages manufactured at this establishment it is hardly necessary to say a single word. They have become popular "on their own merits" and can be found in many private families and on sale in every hotel, saloon and restaurant in this locality.

The lagers bottled by me are from the best breweries in the country, and it is safe to say that there is no better in the world.

☞ Orders may be left at my establishment for any of the above, which will be delivered anywhere within the city limits without extra charge.

C. E. BOYNTON,

18 Bow Street, - - Portsmouth, N. H.

PURE PARIS GREEN!!

For Potato Bugs!

CAN BE FOUND AT

FRED P. WILSON'S

Hardware and Paint Store,

NO. 37 CONGRESS ST.

CAW'S INK!

A New Brand. For sale only by

WILLIS G. MYERS.

The only Ink, jet black from the pen.

— AT —

No. 1 Congress Block.

JOHN MALSBENDEN,

Merchant Tailor,

Of late in Franklin Block, is now located at

No. 9 MARKET ST.,

Up One Flight,

And is prepared to cut and make Clothing in the best manner as cheaply as good work can be done.

A Choice Assortment

— OF —

PARASOLS!

— AT —

The Nick-Nack Store

4-BUTTON

KID GLOVES!

FIFTY CENTS!

— AT —

LEWIS E. STAPLES'

NICK-NACK STORE,

5 MARKET ST.,

PORTSMOUTH.

High School Notice.

THE EXAMINATION for admission to the High School will be holden on MONDAY, June 30th. Each candidate is directed to be present, with slate and pencil, in the Principal's Room, at 8 o'clock A. M.

3t J. R. MAY, for the Committee.

NEW YORK SHOPPING.

LAMAR PURCHASING AGENCY!

ESTABLISHED! RELIABLE

Everything bought with taste and discretion. New York Fashion Correspondent of this paper connected with agency. Best city references. Send for circular with prices. Address

MRS. ELLEN LAMAR,
877 Broadway, New York City

IN ORDER TO REDUCE OUR LARGE STOCK

— OF —

Stylish Straw Hats

We are offering them at

VERY LOW PRICES!

Call and examine before purchasing.

WALKER & SON,

13 Congress Street.

WOOD!

Hard and Soft Wood,

Sawed and Split,

KINDLINGS, SHAVINGS, ETC., ETC.

☞ Orders left at the PLANING MILL, GREEN STREET, will be promptly Attended to.

DANIEL MASON, Agent.

Local Matters.

POST-OFFICE RULES.

MAILS CLOSE.

	A. M.		P. M.
Boston, South and West,	8 10:25	2:30	4:50 *6:30
Boston Way.	10:25	2:30	
Portland,	9:35		4:50 6:30
East (beyond Portland),	9:35		6:30
Biddeford, Saco and Way	9:35		4:50
Great Falls,	9:35		4:50
Great Falls & Conway R. R.	9:35		
Concord and North,	7:40		4:50
Concord Way,			4:50
Boston & Maine R. R.	7:40		4:50
Dover,	7:40	2:35	4:50

*Arrives in Boston next morning.

MAILS ARRIVE.

	A. M.	P. M.
Boston, South and West,	4 30	10:55 5:50
Boston Way,	10:05	5:50
Portland and East,	11:20	3:20
Great Falls & Conway R. R.	11:20	
Concord and North,	10:20	6:50
Dover,	10:20	5:50

Letters for the night mails [and no others] east or west may be deposited in the box at the Eastern depot, every day except Sundays.

E. G. PEIRCE, JR., P. M.

THE WEATHER.

Probabilities for the New England States, To-Day:

WASHINGTON, D. C., June 28, 1 A.M.

Southwest winds, falling barometer, warmer, partly cloudy weather, and numerous local rains.

AROUND HOME.

Carrie Rockwood, soprano, and Mr. Bell, tenor, of Boston, will sing at the Unitarian church to-morrow.

Strawberries were plenty and cheap in this market on Friday. Butler & Laighton were selling the best at 12 1-2 cents a box.

Children's meeting at the tent this afternoon at three o'clock, and chalk-talk by Elder Waite; also a lecture this evening by the same.

The Advent camp-meeting at Seabrook, which in past years has usually commenced in June, will not open this year until August, probably.

E. S. Fay's horse "Forbidden Fruit" won the race in the 2:50 class at Manchester on Thursday, in three straight heats; time 2:44, 2:42, 2:42.

We are indebted to Dr. Benj. W. Curtis, representative in the legislature from ward two, for copies of House and Senate bills we desired to procure.

Among the graduates from the normal school at Salem, Mass., in the late class, were Annie B. Davis of Berwick, Me., and Evelyn A. Hall of Kennebunk.

There is to be a strawberry and ice-cream festival at the Congregational chapel on Middle street, on Tuesday evening of next week, to raise funds for the purchase of a musical instrument for the chapal.

The graduating class of '79 of the Portsmouth high school, having received an invitation from the Dover class to be present at their exercises Friday afternoon and evening in Dover city hall, started at eleven o'clock Friday forenoon in a barge, for Dover.

A good deal of complaint is heard, during hot days, on account of the drinking-fountain in front of the post-office being such a low-pressure affair. Thirsty pedestrians say the only thing that they can find there to drink is the fountain, for there isn't any water.

The Newcastle reform club on the evening of June 25th elected officers as follows: President, Nathaniel P. Campbell; Vice Presidents, John Kinnear, Mrs. Robert F. White; Secretary, Miss Mary B. Neal; Treasurer, Mrs. Rebecca Beals; Chaplain, John Amazeen; Inside Guardian, Oliver B. Randall.

The Great Falls *Journal* says: "Eugene D. Emery is circulating a petition to have Buzzell's sentence commuted to imprisonment for life, and has already secured over two hundred signatures in this town, with an additional fifty at Salmon Falls. Petitions are being circulated at Portsmouth, Dover, Rochester, Laconia, Ossipee and other towns in Carroll county."

Naval Constructor Frank L. Fernald and family sail for Europe to-day in the steamer City of Berlin, from New York. Mr. Fernald goes out under orders of the navy department for the purpose of superintending the manufacture of the heavy armor plates for the United States steamer Miantonomah, now in process of construction at Chester, Pa. There being no mills in this country capable of rolling the armor required for the Miantonomah, the contractors for the ship are compelled to have it made in England.

The steam-yacht Pysche, bound from Portland to Boston and thence to Newport, R. I., put into this harbor on Friday in consequence of an accident to her boiler. The boiler is of the "coil" pattern, which cannot blow up though it may give out, and no harm was done other than the disabling of the yacht's steaming powers. The accident occurred off Boon island, but the crew managed to keep enough steam to enable the yacht to get in here, whence a tug was telegraphed for to Boston, to tow the disabled craft around that to port. The captain of the yacht says he found the weather rather uncomfortably cold off Boon island that day, and was glad to put on his big coat; in this city only respect for popular prejudice made people wear any clothes at all.

The passenger barges have commenced running between Exeter and Hampton beach.

Ex-Senator Bell and family occupy their summer cottage at Little Boar's Head, North Hampton, next week.

The stallion Hamilton-Patchen, valued at $1500 or over, and owned by Nathaniel Churchill, died in Dover a week or so ago.

The young daughter of J. Warren Dow of Hampton, who was kicked by a horse some weeks ago, and it was feared fatally hurt, is now reported as doing well.

Haying has commenced in this vicinity rather earlier than usual this year, probably on account of the dry, pleasant weather. The amount of hay cut will be about the same as last year; possibly a little short. Loose hay is now selling for about $12 a ton.

On Wedesday morning of last week, Mr. Horace Hobbs of Hampton hitched his horses to a dump cart and left them for a moment to go to the barn, when they suddenly took fright and started upon the run out of the yard, one of the wheels striking his uncle, Mr. Oliver Hobbs, who happened to be near, splitting his thigh bone, and otherwise injuring him about the head. This is a severe blow for Mr. Hobbs, as he is about seventy-five years of age and has been greatly troubled for several months with rheumatism. It is thought by many that if he survives the shock he will be crippled for life.—*News-Letter.*

Bay View Grove, in Stratham, has been fitted up for the convenience of picnic parties. This grove is on the line of the Concord & Portsmouth railroad, about ten rods from the Stratham station, and on the shores of Great bay. There are good bathing and boating facilities, and a fine spring of cool water, with plenty of shade. Swings, benches, a refreshment saloon and a dance platform, have been put up by the proprietors, and the grove is one of the prettiest and most convenient spots in this vicinity for a picnic party.

Signor Patricko Murphi, a son of sunny Italy, as would be readily known from his name, was around town on Friday with a monkey, and a hand-organ that played a tune called "St. Patrick's Day in the Morning." After the surfeit of "Pinafore" music which the public have enjoyed for eight years past, at the theatres, from brass bands and hand-organs, in organ voluntaries at church, from the whistling boy in the street, and from every piano and parlor organ in the land without a single exception, it was a grateful relief to hear a new tune.

Mr. E. P. Kimball, assignee, in his annual report of the Rockingham Ten Cents savings bank made to the bank commissioners, says that some progress has been made in the way of settlement by compromise of the western bonds of which the bank held a large amount, but does not speak encouragingly of realizing on them at present; he does not speak any more hopefully of the real estate near Boston, which is embarrassed by legal questions as well as by depression in prices; the large claims in bankruptcy have yielded nothing during the year; and there are several suits and law questions still pending in the courts, that of the check depositors being the largest. Take it altogether, the report shows but a poor prospect for the depositors.

A correspondent writes to the Exeter *News-Letter* as follows: "In the last number of the *Spirit of the Times*, I notice under the head of acute laminitis or inflammation of the foot, that one of the principle causes laid down is the use of cold water while the animal is warm; this disease, more dreaded than any other, completely destroys the value of a horse as a roadster. And it is a singular fact that while it is but little known in the interior, it is extremely prevalent on the Atlantic coast, and along the shores of our inland lakes, where the custom so widely prevails of driving horses into the water while in a heated state. Go with me any afternoon in July to Old Orchard, Rye, Hampton, or Lynn beaches, and watch the splended livery teams reeking with sweat driven directly into the surf, and you will find the secret of the sore-footed horses in the stables of Saco, Portsmouth, Exeter and Lynn. And I am sure their owners will thank me, now that the driving season is approaching, for entering my humble protest against this slaughter of the innocents."

THE CITIES AND THE RAILROADS.

There was an important meeting of the municipal authorities of this city on Thursday last, which was also attended by Mayor Guppy of Dover, to consider a proposition of the Eastern railroad to reduce the capital stock of the Portsmouth & Dover railroad, and reduce the rate per cent of interest on the lease of the latter road to the Eastern. The present managers of the Eastern complain that in the first place the Portsmouth & Dover road cost more than it ought to have to cost by about one-third, and they are paying interest on one-third more stock than they ought. They also complain that six per cent is too high a rate, and they want that reduced one-third. This would leave the city of Dover and the city of Portsmouth in a rather awkward predicament. It is nothing more nor less than a proposition of the Eastern railroad company to repudiate their legal obligations. Of course, if the two cities should accede to this, they have got to take out of their respective treasuries sufficient sums semi-annually to make up the deficit caused by the reduction of interest to the Eastern, and the interest on the amount of the reduction of the capital stock of the Portsmouth & Dover road, in addition. The whole cost of the road is a funded six per cent debt of the two cities. The city bonds were sold for the full amount, drawing six per cent interest. This interest to the full amount has got to be paid by the two cities. Thus far it has been promptly met with the six per cent stock dividends paid by the Eastern railroad. Reduce those dividends, and by just so much the two cities must suffer.

At the meeting on Thursday a committee was appointed to confer with the authorities of the Eastern railroad, consisting of the followed-named gentlemen: Frank Jones, John S. H. Frink, Mayor Sise of this city, and Mayor Guppey of Dover. The citizens of both cities will watch the result of this new move of the Eastern railroad with a great deal of interest, as their pocket-books are directly concerned.

LEGION OF HONOR.

St. George Council, No. 21, Legion of Honor, on Friday evening elected officers for the ensuing term as follows:

Edwin A. Tilton, Past Commander;
William P. Walker, Commander;
Oliver M. Knight, Vice Commander;
Daniel J. Spinney, Orator;
Joseph R. Curtis, Secretary;
A. Coburn Hoyt, Collector;
Samuel C. Whittier, Treasurer;
Charles A. Holbrook, Chaplain;
Alfred Stavers, Guide;
Charles P. Abbott, Warden;
James Sanborn, Sentry;
Samuel C. Whittier, Medical Examiner.

The meetings of this Council will hereafter be held on the 1st and 3d Tuesdays of each month.

ODD FELLOWS' ELECTION.

Osgood Lodge, No. 48, I. O. O. F., on Thursday evening last elected the following officers for the ensuing term:

Howard S. Frisbee, N. G.;
Frank M. Grogan, V. G.;
Edward T. Morrison, Rec. Sec.;
C. Dwight Hanscom, Per. Sec.;
Charles A. Neal, Treas.;
Charles W. Gardner, Lewis E. Staples, Emmons B. Philbrick, Trustees.

BARNUM'S BIG SHOW.

"Barnum's Greatest Show On Earth" comes to-day, and will exhibit afternoon and evening. The papers of other cities say that this is the best entertainment ever put on the road by the great showman, far surpassing all previous ones. The New York *Times* says of it:

The performances in the ring were, on Saturday night, of the most exciting character. No less than eight lady riders appeared, consisting of Mme. Dockrill, Miss Katie Stokes, Mlle. Linda Jeal, Miss Emma Lake, Signora Marcellus, Miss Smithson, Signora Quaglianna and Miss Ashby. Signor Sebastian is the principal bareback sensational rider, and there is the usual number of athletes and acrobats. The greatest excitement prevailed on Saturday night during some of the female equestrian acts, the horse in the menage scene requiring the severest discipline on the part of Miss Emma Lake to keep him in order. Aside from the glories and excitements of the ring, the menagerie is enlarged, having fifty cages, and there is a museum of 50,000 curiosities. There is one thing about Barnum, —he keeps his word, and this year he has more than fulfilled his promises.

A glance at the advertisement shows that the lady equestrians have the honors in point of number, for there are not less than eight, and each one a star. Leading the list comes Mme. Dockrill, the empress of the arena, who rides four bareback horses at one time. They there are Emma Lake, the incomparable manege rider, whose every movement is a study for those who delight in horsemanship; Katie Stokes, who performs upon bareback steeds; Linda Jeal, who rides a hurdle act that requires nerve and endurance, and finishes it by dashing with her horse through the circles of fire. Holloway, the great English clown, comes into the ring and changes from a swell of the period to clown; from clown to an old woman; from an old woman he transforms himself to a monkey. Charles Seeley, the American clown, convulses the small boys. Stowe and the Miaco brothers enliven the ring with many mirth-provoking antics. The Herbert brothers' acrobatic feats are original and daring. Astounding magical accomplishments are exhibited by the Egyptian jugglers. Carl Antony exhibits a school of imported stallions in a variety of wonderful evolutions, wonderful from the fact that no whip is used, not a word is spoken. The menagerie is full of many new animals, and contains the largest herd of elephants ever exhibited in this or any other country. Black camels, the first and only ones ever exhibited; a pure white camel, a two-horned rhinoceros, elands, polar bears, a mandril and its baby, are among the latest additions.

THE DOVER AND ELIOT BRIDGE.

There seems to be a bit of a hitch in the matter of the new road from Dover to Eliot, or rather to South Berwick, intended to reach Eliot, and thence to York beach. The charter for the bridge granted by our last legislature contains a clerical error, substantially this: It provides for a company to construct a bridge over the river between Dover and Eliot. Instead of Eliot it should read South Berwick, because the point intended does not touch Eliot at all. Some of our Rollinsford neighbors and brethren, who have always opposed the road and bridge, saw a chance here, as they thought, to crowd the line of the road and bridge further down the river, so as not to touch Rollinsford at all. So when the grantees applied to our present legislature to have the charter amended by striking out the word Eliot and substituting the words South Berwick, the Rollinsford brethren appeared with a remonstrance and made all sorts of objections. It seems that they had also widened the field of their operations to secure outside aid, by going to Portsmouth, stirring things up in that good city, and getting a formidable list of remonstrants to join them. Portsmouth has always been a little sensitive concerning this new road to Eliot, lest it might tend to diminish her revenues resulting from the Eliot trade and traffic. So here was a fix, and it looked rather serious. But there is most always a way out of difficulties, and to-day it looks as though there is an easy way out of this one. The proposition is to disannex from Rollinsford two or three farms through which it is proposed to run this new road, and annex the same to Dover. The owners of these farms agree to it. Rollinsford does not object, as we understand it, and as it will relieve that town of all cost and responsibility of building and maintaining the new piece of road, it will, of course, stop all further opposition to the road from that town. A bill has been introduced into the legislature for the purpose, and the opinion is that it will pass. Then will Rollinsford people also cease opposition to the charter amendment substituting South Berwick for Eliot, because no longer directly interested.—*Dover Democrat.*

SUNDAY SERVICES.

At the Court street (Christian) church, Rev. John A. Goss, pastor, preaching at 10:30, A. M. and 2:45 P. M.; prayer meeting at 7:30. All are welcome.

At the Advent church, services at 10:15 A. M., 2:45 and 7:30 P. M.

At the Freewill Baptist church, on Pearl street; Rev. E. Owen, pastor, preaching at 2:45 P. M., prayer meeting at 7:00. Sabbath school at 10:30 A. M.

At the South Parish, Rev. James DeNormandie, pastor, morning service at 10:30; vespers at 7:30. Sunday school in chapel at 2:45 o'clock P. M.

At St. Mary's (Catholic) church, Rev. E. M. O'Callaghan, pastor, Children's Mass at 8:30, Solemn Mass at 10:30 A. M.; Sunday school at three o'clock, P. M.

At St. John's (Episcopal) church, Rev. Chas. A. Holbrook, rector, services at 10:30 A. M. and 7:30 P. M. every Sunday,—except the first Sunday in each month, when the Children's Choral Service and public catechising, commencing at four o'clock, is substituted for the usual one at 7:30; seats free at this service.

At the Middle street (Baptist) church, Rev. W. H. Alden, D. D., pastor, services at 10:30 A. M. and 7:30 P. M.; Sunday school at the church at 2:45 P. M.

Mission services; William A. Loyne, Volunteer Missionary. Residence at Faith Home, 16 Deer street. At home daily from 8 to 10 A. M. and 12 to 2 P. M. Services every Sabbath at the Alms House at 10:30; at the County Jail at 12:30. Consecration Meeting every Monday evening at the Home. Services on the afternoon and evening of the 4th Sunday in each month, at Newcastle; one week day in each month, at Brentwood.

At the Congregational church, preaching at 10:30 A. M. and 7:30 P. M. Sunday school at 3:00 P. M. Prayer meeting on Friday evening at 7:30.

At the Methodist church, Rev. C. B. Pitblado, pastor, preaching at 10:15 A. M. and 2:45 P. M. Sunday school after morning service, in the church.

At the Universalist church, Rev. E. M. Grant, pastor, services every Sunday at 10:30 A. M. and 7:30 P. M.; Sunday school at 2:45 P. M. A cordial welcome to all.

Young Men's Union Prayer Meeting, Sunday evening from 6 to 7 o'clock at the Pearl street church.

The ordinance of baptism will be administered at nine o'clock on Sunday morning at Noble's island by Rev. Dr. Alden.

In the Christian church on Court street, Rev. A. A. Waite will preach at 10:30 A. M. on Sunday, and Rev. Dr. Alden at 2:45 P. M.

Rev. A. L. Park of Gardiner, Me., will preach in the Congregational church.

Rt. Rev. Bishop Niles will officiate at St. John's church on Sunday, delivering a sermon in the morning, and administering the rite of confirmation in the evening.

Elder A. A. Waite will preach at the Methodist church in the afternoon. At the morning service, Rev. C. B. Pitblado will deliver a discourse on the subject, "Demons of Society."

"Children's Sunday" services at the Universalist church, Sunday morning at 10:30; several children are to be christened by the pastor. There will be no evening services at this church until further notice.

Rev. Dr. Alden will give his fifth lecture on the "Sins of the Tongue," Sunday evening, in the Middle street Baptist church.

Mr. Pitt Before Children.

Mr. Pitt was exceedingly shy in his intercourse with men. Lord Camden was on terms of great intimacy with him, and one day remarked, as Pitt was at his house:

"My children have heard so much about you that they are anxious to have a glimpse of the great man. They are now at dinner. Will you oblige me by going in with me a moment?"

"O pray don't!" said the orator in great alarm. "What on earth could I say to them?"

"Give them at least the pleasure of seeing you," replied his lordship as he half led, half pushed him into the room. The prime minister of England approached the little group; and there he stood, looking alternately at the father and the children, and twirling his hat for a few minutes without being able to utter a sentence.

MARRIED.

VAUGHAN—COLE. In South Eliot, Me., June 26th, by Rev. R. H. Kimball, Mr. Joshua M. Vaughan, of this city, and Miss Susie E. Cole of South Eliot. We tender our hearty congratulations to the couple, and hope their happiness will ever increase with their years.

DENNETT—WILLIS. In this city, April 10th, by Rev. John A. Goss, Mr. Fred A. Dennett of Portsmouth and Miss Annie E. Willis of Boston Highlands.

DIED.

HAM. In Lexington, Mass., June 23d, of paralysis, Mrs. Sarah F. Ham, wife of Mr. Fernald E. Ham, and daughter of Eben and Sarah M. Wyatt of this city, aged 48 years.

PIERCE. In Kittery, Mrs. Margaret B. Pierce, aged 69 years, widow of Col. Haskell Pierce, formerly of Harrison, Me.

HILL. In South Hampton, June 19, Mr. B. Franklin Hill, aged 61 years.

COTTON. In this city, June 22d, Daniel Cotton, aged 73 years.

MARINE CHRONICLE.

PORT OF PORTSMOUTH.

ARRIVED, June 27.

Sch Cocheco, Seawards, Philadelphia for Dover.
Sch D K Ham, Freeman, Boston.

SAILED, June 27.

Sch Hickman, Adams, Dover for New York.
Sch Allston, Fitzgerald, New York.
Sch Royal Arch, Crowell, Philadelphia.
Sch Winnaresheck, Donnell, Newburyport.

Stmr Harrisburg, Worth, and sch Hannah E Shubert, King, hence arr at Philadelphia June 26th.

Sch Union Flag, Frisbee, Hoboken for this port, passed through Hell Gate 26th.

Sch Jesse Williamson Jr, Swett, Port Johnson for Dover, arr at Vineyard Haven 25th.

Sch Commonwealth, Cudworth, hence arr at Rockland June 24th.

Sch W Freeman, Kelley, from Providence arr at New York 25th.

ROYAL

BAKING POWDER

Absolutely pure—made from Grape Cream of Tartar, imported exclusively for this Powder from the Wine district of France. Always uniform and wholesome. Sold only in cans by all Grocers. A pound can mailed to any address, postage paid, on receipt of 60 cents. ROYAL BAKING POWDER CO., 171 Duane St., New York. Most cheap powders contain alum; dangerous to health; avoid them, especially when offered loose or in bulk.

Just received from the Manufactory!

2500 lbs. Dolly Varden Soap!!

In Pound Bars;
5c. per Bar, 21 Bars, $1; 72-lb. Box, 4 1-2c per lb.
The Best Laundry Soap in the market!
JAMES R. YEATON.

CORSETS! CORSETS! CORSETS!

Ladies do not purchase until you have seen our NEW STOCK. If you are troubled in breaking the bones over the hips call for our A. D. C.

SOMETHING NEW.

Prices, Styles and Quality,

CAN'T BE BEAT.

Kid Gloves! Kid Gloves!

SPRING SHADES,

(3 & 3 Buttons.)

A better GLOVE for the money has never been sold in the City.

MORRIS C. FOYE,

23 MARKET STREET.

REVOLUTION IN WASHING!!

The Mothers' Favorite Washing Crystal

Is the name of a new Washing Compound, which N. F. MATHES & CO. are the Agents for in this city and its vicinity. We promise that it will do away with the toil and drudgery of

WASHING-DAY

without any injury to the fabric of hands; and that consumers may test it for themselves, we are putting samples in every house in the city and suburbs. This is an expensive way of advertising, but it shows that we have faith in the article.

It is put up in one-pound packages.

Price 15 cts. per Pound.

N. F. MATHES & CO.,

48 MARKET STREET.

ANOTHER WONDER!

BARSTOW'S

NEW

Empress Range!!

WITH THE

PATENT DUPLEX GRATE.

Bakes day or night without rekindling fire. No poking or shaking required; a single turn of the Duplex Grate removes all clinkers, leaving a fresh fire. *The Most Perfect Range in this City!*

John P. Sweetser,

46 MARKET STREET, PORTSMOUTH.

Real Estate.

Desk Room

TO LET in one of the pleasantest offices in the city. Enquire at CHRONICLE Office.

To Let.

HALF OF A HOUSE, centrally located. Address P. O. BOX 1252, Portsmouth.

For Rent.

HALF-HOUSE ON MELCHER STREET, near Pleasant; containing seven rooms, with water in house. Rent low to a good tenant.
tf Apply at 51 Pleasant Street.

Farming Land and Building Lots for Sale.

THREE Large Fields on Jones Avenue, and Building Lots on South Street.
Apply to SAMUEL H. HALL.

For Sale.

ONE of the most desirable estates in the city, running through from Congress street to Warren street, with dwelling and stable, known as the Leavitt estate. For particulars apply to
ALFRED STAVERS, at No. 27 Market St.

Portsmouth Lager Beer!

WE purchase from The Eldredge Brewing Company their Celebrated LAGER BEER, and bottle it ourselves. Lovers of this wholesome Beverage can always rely upon getting it fresh bottled, as we receive it direct from the Brewery.

BUTLER & LAIGHTON,

No. 1 MARKET SQUARE, - - - - - - Portsmouth

WATCHES CHEAP

— AT —

Hutchinson & Connell's.

Notice.

THE undersigned gives notice that he has been appointed Administrator of the Estate of the late DR. ADAMS PERRY. All persons indebted to said Estate are requested to settle by July 1st, as all accounts remaining unsettled on that date will be put into the hands of an attorney for collection. Those having bills against the Estate are requested to present them for adjustment.
d1y1 JOHN S. PERRY.

Evaporated Pumpkin,

Evaporated Apple,

FOR SALE BY WEIGHT.

Corn, French Peas, Tomatoes, Peaches, Cranberries, Pears, in cans.

— FOR SALE BY —

H. F. GERRISH.

ELDREDGE'S LAGER!

Milwaukee Lager.

Bottled and for Sale by H. F. GERRISH.

10 QUINTALS

Isles of Shoals Dun Fish!

NATURAL

FRIEDRICHSHALL BITTER

— AND —

VICHY WATERS!

F. F. F. & St. Louis and Hungarian Process

FLOUR! FLOUR!

CHAS. E. LAIGHTON & SON'S BEST 196 PATENT

For Sale at Very Low Prices

— BY —

Charles E. Laighton & Son,

No. 5 EXCHANGE BUILDING,

Nearly opposite Post-Office, - - - - Portsmouth.

JOSIAH F. ADAMS,

FURNISHING

UNDERTAKER.

WAREROOMS, No. 42 MARKET STREET.

Residence, No. 27 Washington Street, Portsmouth.

Try the Willis G. Myers Brand

— OF —

LEAD PENCILS!

And You Will Use No Other.

City Notice.

PERSONS leaving ashes, &c., to be removed by the city teams, must have the same placed in barrels, on the curb stone in front of their premises, before 10 o'clock A. M. on Wednesday and Saturdays of each week. This rule must be complied with in order to secure prompt removal.
By order of the Mayor.
D. J. VAUGHAN, City Clerk.

For Sale.

ONE Second-Hand SINGER FAMILY SEWING MACHINE, in good running order. This will be sold at a bargain. Apply at CHAS. E. MYERS & CO'S, No Bow St.

New Hampshire Items.

A meeting of the Dover Ministerial Association of the Methodist churches was held at Hedding camp ground, June 25th and 26th. Gale Pike of South Newmarket presided. Howard R. Tilton, G. W. Norris and other members of the association took part in the meeting.

The cost of the condemned murderer Buzzell's trial to Carroll county was $7000.

"Practical Science."

Under the above heading, the *St. Croix Courier*, of St Stephen, N. B., in refering to the analysis of Dr. Pierce's Golden Medical Discovery and Sage's Catarrh Remedy, recently made by Prof. Chandler, of New York, and others, says: "Nothing was discovered which we think objectionable, and the published analysis should increase, rather than retard, their sale. To us, it seems a little unjust to call a man a quack, simply because he seeks to reap as much pecuniary reward as other classes of inventors." The English press is conservative, yet after an examination of all the evidence it not only endorses but recommends the Family Medicines manufactured by Dr. Pierce. No remedies ever offered the afflicted give such perfect satisfaction as Dr. Pierce's Golden Medical Discovery and Dr. Sage's Catarrh Remedy.

—The latest Chicago atrocity on its rival city is "short, sharp and decisive," viz:—"A St. Louis man ran six blocks after his nose, thinking he was going to a fire."

—An English head master having detected Master Dawkins making one of his admirable paper butterflies in school hours, complimented him highly on the performance, and at once ordered five hundred to be made out of school hours, and now Master Dawkins, having filled the order, has lost his taste for the manufacture.

—Although Henry Lundlay of Stratford, Conn., was seventy years old, he not only fell in love with a woman of twenty, but was hopeful that she would marry him. She was cold and he persistent. Finally she forbade him to call on her, and then he, after bequeathing all his property to an Episcopal church, committed suicide.

—A farmer in Holden, Me., being much annoyed with crows pulling up his corn, placed a large umbrella in his field in order to frighten them away, but instead of being frightened the birds in wet weather sought beneath it shelter from the rain. The umbrella is now folded, and an old coat and hat have been rigged up in its place.

—The philosopher of the *Hawkeye* says, "Don't borrow. If you can't get along without more than what you've got, don't borrow; steal. You'll feel better about it, and, as a general thing, you will be more respected and less tormented." Although some severely moral people may be startled by a part of this heroic advice, nobody can find the least fault with the counsel regarding borrowing.

—Apparently infinite are the uses of electricity. The London bankers are now using an electrical machine for the detection of bad or light gold coins. A stream of coins is gently shaken down a brass slide, and one by one t hey fall upon a testing-bar so delicately adjusted that a slight deficiency will set an apparatus in motion which jerks the bad coins out at a side escape-hole, while the good ones pass into another receptacle. The invention saves a good deal of time and is correct to the minutest point, and a royalty of $200 a year which the inventor gets on every machine is not considered exorbitant.

The Promoter and Perfecter of Assimilation.

The Reformer and Vitalizer of the Blood

The Producer and Invigorator of Nerve and Muscle.

The Builder and Supporter of Brain Power.

Fellows' Compound Syrup is composed of Ingredients identical with those which constitute Healthy Blood, Muscle and Nerve and Brain Substance, while Life itself is directly dependent upon some of them.

By its union with the blood and its effect upon the muscles, reestablishing the one and toning the other, it is capable of effecting the following results:

It will displace or wash out tuberculous matter, and thus cure Consumption.

By increasing Nervous and Muscular Vigor, it will cure Dyspepsia, feeble or interrupted action of the Heart and Palpitation, Weakness of Intellect caused by grief, worry, overtax, or irregular habits, Bronchitis—Acute or Chronic, Congestion of the Lungs, even in the most alarming stages.

It cures Asthma, Loss of Voice, Neuralgia, St. Vitus Dance, Epileptic Fits, Whooping Cough, Nervousness, and is a most wonderful adjunct to other remedies in sustaining life during the process of Diphtheria.

Do not be deceived by remedies bearing a similar name: no other preparation is a substitute for this under any circumstances.

Look out for the name and address J. I. FELLOWS', St. John, N. B., on the yellow wrapper in watermark, which is seen by holding the paper before the light.

Price, $1.50 per Bottle, six for $7.50.

Sold by all Druggists.

Business Cards.

A. PEARSON,
Is at his Room, No. 5 Congress Street,
To Give Instruction in Music,
From 10 o'clock to 12,
TUESDAYS, THURSDAYS, and SATURDAYS.

JAMES M. CARR, Agent,
DEALER IN
BOOTS & SHOES.
No. 34 Market Street,
Formerly HILL & CARR,
Where a Large Stock of Good Boots and Shoes, Leather and Findings may be found *at the Lowest Prices.*
☞ All kinds of Boots or Shoes made to measure, and Repairing done as usual.

MORSE & ILSLEY,
AUCTIONEERS,
Money, Real Estate and Mortgage Brokers,
INSURANCE and HOUSE AGENTS,
No. 13 Pleasant Street, Exchange Buildings.

STEPHEN D. SCRIGGINS,
HAS REMOVED HIS
PAINT SHOP
FROM No. 15 FLEET ST., to No. 9 VAUGHAN STREET, opposite the Commercial House, and having larger and better accommodation for
CARRIAGE WORK,
Would solicit a continuance of public patronage.

DENNIS SHEA,
MANUFACTURER OF
CEMENT STONE PIPE
— AT —
26 WATER STREET, - - - - PORTSMOUTH.

The best Pipe made for Sewers, Culverts, Cellar and Sink Drains, Water Closets, etc. etc. Gives perfect satisfaction wherever used. Is proof against frost, acids, and all substances which pass through the Pipe.

For sale at wholesale or retail, or laid in the best manner.

Orders for Pipe and laying left at the factory will receive prompt attention.

WINES!! WINES!!

25 CASES CLARET,
5 PIPES DUFF GORDON SHERRY
AND OPORTO PORT WINE
— FOR SALE BY —
H. F. GERRISH.

New Room Papers

I HAVE JUST RECEIVED
A Large, New and Carefully Selected Stock
— OF —
Room Papers,
Curtains,
Fixtures, &c.,
— AT —
NO. 1 CONGRESS BLOCK,
to the merits of which I respectfully call attention.
My Stock includes all grades of paper,
Brown Blanks,
White Blanks,
Satin, Mica and Bronze.
Curtains from 25 cents up.
THE BEST SPRING ROLLER IN THE MARKET,
And a complete line of
Picture Cord, Hooks, Tassels, etc., etc.
I am offering these goods at prices sure to suit the times. Call and examine.
W. G. MYERS,
No. 1 Congress Block.
Hanging of Papers and Curtains attended to if desired.

Good and Reliable
INSURANCE
COMPANIES.
COMMERCIAL UNION, of London.
FIRE ASSOCIATION, of Phila.
SHAWMUT, of Boston.
F. W. DEROCHEMONT & SON,
No. 9 CONGRESS ST., AGENTS.

Is a certain cure for *Syphilis Scrofula, Ovarian Tumors, Diabetes, Bright's Disease,* and all *Blood Poison.* Cure of *Syphilis* guaranteed in either stage. Send for pamphlet, enclosing stamp and please state disease. Eastern Agency, 306 Columbus ave., Boston. Office hours 8 to 11, 3 to 7. No medicine genuine unless in bottles with my name blown therein, and labels bearing my own Trade Mark, DR. JOHN TRIPP. codje79

BARNUM'S GREATEST SHOW ON EARTH.

"See the Conquering Hero Comes!"

P. T. BARNUM'S
OWN AND ONLY
Greatest Show on Earth!!
GREATEST IN EXTENT! GREATEST IN ATTRACTION!
GREATEST IN VARIETY! GREATEST IN PURITY!
BEST IN ALL THINGS! WITHOUT A RIVAL IN ANYTHING!
WILL EXHIBIT IN
PORTSMOUTH, SATURDAY, JUNE 28TH AFTERNOON & EVENING.
ALL THE GREAT ATTRACTIONS WHICH MAKE THE TENTING SEASON OF 1879, BARNUM'S CROWNING GLORY,
Will be presented at each exhibition, including.
THE TROUPE OF TWENTY PEERLESS STALLIONS.

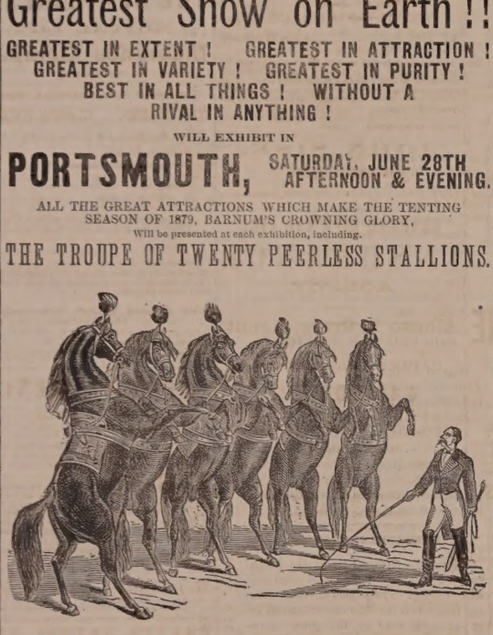

Imported by Mr. Barnum from the Royal Stables of Germany, Ita'y, and Russia at a cost of $250,000, introduced and exhibited by their accomplished trainer, Mr. CARL ANTONY, the acknowledged unequalled horseman of the world.

THE LARGEST & RAREST MENAGERIE
Ever seen outside of the Zoological Gardens of England and the Continent.
FIFTY CAGES OF ANIMALS,
Birds, Monkeys and Reptiles. Only Coal Black Dromedaries ever exhibited in any civilized country. A milk-white Camel, only one in America.
THE LARGEST HERD OF ELEPHANTS
Ever exhibited together, and more than all the other shows in this country combined.
TWO-HORNED RHINOCEROS!
A Peerless Circus,
OF ONE HUNDRED ACCOMPLISHED PERFORMERS,
In an entirely New Programme, combining all that is Thrilling, Daring, Sensational, and Beautiful in feats of Horsemanship, Acts of Strength and Skill, and Classic Physical Contest.
Signor Sebastian - - - - - The Champion Male Bareback Rider of the Globe!
EIGHT LADY RIDERS, Led By

THE EMPRESS OF THE ARENA, MADAME DOCKRILL,
In her beautiful single bareback act and her thrilling and electric act on five horses.
— In addition to the Great —
ARTISTIC M'lle Linda Jeal, Sebastain, Signora Marcellus, Miss Katie Stokes, Emma Lake, Miss Holloway, **PLEIADES**
in a series of SPECIAL THRILLING BAREBACK ACTS.
A MUSEUM OF THE WORLD'S MARVELS AND CURIOSITIEL!
FIFTY THOUSAND RARE OBJECTS, and the most Wonderful Living Curiosity in the person of CAPTAIN CONTENTENUS, *The Tattooed Greek Nobleman,* whose body from head to foot is covered with the most elaborate designs, representing over Seven Hundred different figures.
COLONEL GOSHEN, *The Palestine Giant,* over eight feet high, the largest and best-formed Giant.
LITTLE QUEEN MAB The smallest and prettiest Dwarf in the world.
THE MYSTERIOUS LADY.
ONE TICKET admits to the Menagerie, Museum, and Circus and the Wonderful Exhibition of the TWENTY TRAINED STALLIONS thus making it the Cheapest and Best Entertainment ever presented to the public.
A Seating Capacity of Ten Thousand. On the morning of the day of exhibition a GRAND STREET PAGEANT Of Unusual Extent and Great Magnificence, will pass through the principal streets. One of the features of this Scene of Processional Splendor, will be the appearance of the HERD OF ELEPHANTS, and 10 of the 20 Stallions in Procession.
Doors open at 1 and 6.30 p. m. Performance at 2 and 8 p. m., thus giving an hour and a half to view the Menagerie and Museum, before the evening performance begins. ADMISSION 50 CENTS. Children under 9, half price. RESERVED CHAIRS, 25 CENTS EXTRA.
For the accommodation of Ladies, Children and all those who desire to avoid the crowds surrounding the ticket wagons on the show grounds, Mr. Barnum will open a Ticket Office for the sale of Tickets and Reserved Chairs, at Preston's Drug Store at the usual slight advance.
Ladies, Children and others wishing to avoid the crowds in the evening are advised to attend the Afternoon Exhibition.
☞ Excursion Trains on all Railroads on the day of exhibition.
☞ "THE LIFE OF BARNUM," written up to 1879, sold on the ground for 50 cents; usual retail price, $1.50.

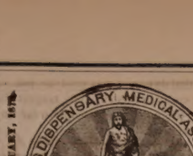

(*Successors to R. V. PIERCE, M. D.*)

DR. R. V. PIERCE, having acquired a world-wide reputation in the treatment of Chronic Diseases, resulting in a professional business for exceeding his individual ability to conduct, some years ago induced several medical gentlemen to associate themselves with him, as the Faculty of the World's Dispensary, the Consulting Department of which has since been merged with the **INVALIDS' HOTEL.** The organization has been completed and incorporated under the name and style of **World's Dispensary Medical Association,** with the following officers:

HON. R. V. PIERCE, *Pres.* E. D. PIERCE, *V. Pres.*
JNO. E. PIERCE, *Sec.* LESTER B. SMITH, *Treas.*

NINE PHYSICIANS AND SURGEONS of embrace and skill have been chosen as the Faculty.

CHRONIC DISEASES of all forms coming within the province of our several specialties.

LUNG DISEASES.—This division of practice is very ably managed by a gentleman of mature judgment and skill. Bronchial, Throat, and Lung Diseases treated with the most successful results.

DISEASES OF WOMEN.—Especially are our facilities of a superior order for the cure of all those chronic diseases peculiar to females.

NERVOUS DISEASES.—Paralysis, Nervous Debility, Epilepsy (Fits), Chorea (St. Vitus's Dance), Neuralgia, and other nervous affections, receive the attention of an expert in this specialty.

NOT NECESSARY TO SEE PATIENTS.—By our original system of diagnosis, we can treat many chronic diseases as successfully without as with a personal consultation. For particulars see "People's Common Sense Medical Adviser" (1,000 pages, sent post-paid for $1.50) or "Invalids' and Tourists' Guide Book," (160 pages, 10 cents post-paid).

SURGICAL CASES.—Among the operations which we are called upon most frequently to perform, are those for Nasal Polypus, Harelip, Tumors, Fistula in Ano, Piles, Hernia (Rupture), Hydrocele (Dropsy of the Scrotum), Varicocele, Ovarian and Uterine Tumors, Calculi (Stone in the Bladder), Stricture, etc., etc. We also treat successfully, by a new method without surgical operation, Cancers, Club-feet, Spinal Curvature, and other deformities. (See pamphlet entitled, "Motion as a Curative Agent," sent on receipt of 10 cents.)

Address, World's Dispensary Medical Association, BUFFALO, N. Y.

WOMAN

By an immense practice at the World's Dispensary and Invalids' Hotel, having treated many thousand cases of those diseases peculiar to woman, I have been enabled to perfect a most potent and positive remedy for these diseases.

To designate this natural specific, I have named it

Dr. Pierce's Favorite Prescription

The term, however, is but a feeble expression of my high appreciation of its value, based upon personal observation. I have, while witnessing its positive results in the special diseases incident to the organism of woman, singled it out as the **climax or crowning gem of my medical career.** On its merits, as a positive, safe, and effectual remedy for this class of diseases, and on that will, at all times and under all circumstances, act kindly, I am willing to stake my reputation as a physician; and so confident am I that it will not disappoint the most sanguine expectations of a single invalid lady who uses it for any of the ailments for which I recommend it, that I offer and sell it under a **POSITIVE GUARANTEE.** (For conditions, see pamphlet wrapping bottle.)

The following are among those diseases in which my **Favorite Prescription** has worked cures, as if by magic, and with a certainty never before attained by any medicine: Leucorrhœa, Excessive Flowing, Painful Monthly Periods, Suppressions when from unnatural causes, Irregularities, Weak Back, Prolapsus, or Falling of the Uterus, Anteversion and Retroversion, Bearing-down Sensations, Internal Heat, Nervous Depression, Debility, Despondency, Threatened Miscarriage, Chronic Congestion, Inflammation and Ulceration of the Uterus, Impotency, Barrenness, or Sterility, and Female Weakness. I do not extol this medicine as a "cure-all," but it admirably fulfills a **singleness of purpose,** being a most perfect specific in all chronic diseases of the sexual system of woman. It will not disappoint, nor will it do harm, in any state or condition.

Those who desire further information on these subjects can obtain it in THE PEOPLE'S COMMON SENSE MEDICAL ADVISER, a book of over 900 pages, sent, post-paid, on receipt of $1.50. It treats on the minutely of those diseases peculiar to Females, and gives much valuable advice in regard to the management of those affections.

Favorite Prescription sold by Druggists.

R. V. PIERCE, M. D., Proprr. World's Dispensary and Invalids' Hotel, Buffalo, N. Y.

HARDWARE, PAINTS, OILS, &C.

SALEM WARRANTED PURE WHITE LEAD.
BOSTON " "
FOREST RIVER PURE WHITE LEAD.
ENGLISH " "
On hand and for sale at Manufacturers' Prices.

Also, a large and well-selected Stock of
Hardware,
Paints, Oils,
Glass, &c., &c.,
ETC., ETC., ETC.,
At Lowest Rates.
JOHN H. BAILEY,
RICE BLOCK,
16 Market and 1 Ladd Street

American and Foreign PATENTS.
[ESTABLISHED 1865.]

GILMORE & CO., Successors to CHIPMAN, GILMORE & CO., Solicitors, Patents procured in all countries. *No fees in advance.* No charge unless the patent is granted. No fees for making preliminary examinations. No additional fees for obtaining and conducting a re-hearing. Special attention given to Interference Cases before the Patent Office, Extensions before Congress, Infringement Suits in different States, and all litigation appertaining to Inventions or Patents. Send stamp to GILMORE & CO. for Pamphlet of sixty pages.

Old Bounty Land Warrants.

The last Report of the Commissioner of the General Land Office shows 2,897,500 acres of Bounty Land Warrants outstanding. These were issued under act of 1855 and prior acts. GILMORE & CO. pay cash for them. Send by registered letter. Where Assignments are imperfect we give instructions to perfect them.

Arrears of Pay and Bounty.

Officers, Soldiers and Sailors of the late war, or their heirs, are in many cases entitled to money from the Government of which they have no knowledge. Write full history of service, and state amount of pay and bounty received. Enclose stamp to GILMORE & CO., and a full reply after examination, will be given you free.

Pensions.

All Officers, Soldiers and Sailors wounded, ruptured or injured in the late war, however slightly, can obtain a pension by addressing GILMORE & COMPANY.

Cases prosecuted by GILMORE & CO. before the Supreme Court of the United States, the Court of Claims and the Southern Claims Commission.

Each department of our business is conducted in a separate bureau, under the charge of the same experienced parties employed by the old firm. Prompt attention to all business entrusted to GILMORE & CO. is thus secured. We desire to win success by deserving it. Address

GILMORE & CO.,
WASHINGTON, D. C.

FIRST NATIONAL BANK
GOVERNMENT DEPOSITORY,
Continues to supply either Coupon or Registered
FOUR PER CENT. BONDS
At subscription rates, furnished direct from the Treasury Department.
U. S. 5-20 Called Bonds,
Cashed, or exchanged for new 4's on favorable terms.
dm&g E. P. KIMBALL, Cashier.

New Advertisements

$25 TO $5000 Judiciously invested in Wall St. lays the foundation for substantial fortunes every week, and pays an immense percentage of profits by the New Capitalization System of operating in Stocks. Full explanation on application to Adams, Brown & Co., Bankers, 20 Broad St., New York.

BENSON'S CAPCINE POROUS PLASTER. See that each plaster has the word C-A-P-C-I-N-E cut through it, and insist on having no other. Ask your own Physician as to its merits over all others. 1je20

TEACHERS & STUDENTS $50 to $100 or $200 per MONTH during VACATION. For full particulars address J. C. McCURDY & CO., Philadelphia, Pa.

BENSON'S CAPCINE POROUS PLASTERS
Cures Lame and Weak Back Instantly.
SOLD BY ALL DRUGGISTS.

PIANOS
for Cash or *on easy Monthly Installments.* Parties who intend purchasing Pianos will find it for their interest to call at our rooms, or correspond with us, before buying elsewhere. tjy1
Hallett & Cumston,
NO. 459 WASHINGTON STREET, BOSTON.

L. S. L.
A SPLENDID OPPORTUNITY TO WIN A FORTUNE.
Seventh Grand Distribution, Class G, at New Orleans, Tuesday, July 8th, 1879—110th Monthly Drawing.

LOUISIANA STATE LOTTERY COMPANY.
This Institution was regularly incorporated by the Legislature of the State of Louisiana for Educational and Charitable purposes in 1868 *for the term of Twenty-five Years,* to which contract the inviolable faith of the State is pledged, with a Capital of $1,000,000, to which it has since added a reserve fund of $850,000. ITS GRAND SINGLE NUMBER DISTRIBUTION will take place monthly. *It never scales or postpones.* Look at the following Distribution:

CAPITAL PRIZE, $30,000.
100,000 TICKETS AT TWO DOLLARS EACH.
HALF-TICKETS, ONE DOLLAR.

LIST OF PRIZES.

1 CAPITAL PRIZE		$30,000
1 " "		10,000
1 " "		5,000
2 PRIZES OF	2,500	5,000
5 do.	1,000	5,000
20 do.	500	10,000
100 do.	100	10,000
200 do.	50	10,000
500 do.	20	10,000
1000 do.	10	10,000

APPROXIMATION PRIZES.

9 Approximation Prizes of $300		2,700
9 do. do.	200	1,800
9 do. do.	100	900

1857 Prizes, amounting to $110,400

Responsible corresponding agents wanted at all prominent points, to whom a liberal compensation will be paid.

Application for rates to clubs should only be made to the home office in New Orleans.

Write, clearly stating full address, for further information, or send orders to

M. A. DAUPHIN,
P. O. Box 692, New Orleans, La.,
or same at No. 319 Broadway, New York.

All our Grand Extraordinary Drawings are under the supervision and management of GENERALS G. T. BEAUREGARD and JUBAL A. EARLY. w,s,&GUy7

A NEW LOT OF THE CELEBRATED
Willis G. Myers Pencil!
Just received. Try them.
— AT —
No. 1 Congress Block.

C. M. GIGNOUX,
GENERAL AGENT OF THE
Mutual Life Insurance Co.
OF NEW YORK,
FOR THE STATE OF NEW HAMPSHIRE.
tf Portsmouth, New Hampshire.

HATHAWAY SHIRTS,
A FEW MORE OF THOSE
CELEBRATED HATHAWAY SHIRTS
Cut Low in the Neck, at
William P. Walker's,
jy3 No. 3 Market Square.

GOVERNMENT BONDS
We are prepared to pay on presentation in any amount the highest market price for the CALLED BONDS of 1865 and 1867, and we will receive them at full value in exchange for other issues of UNITED STATES BONDS, or in exchange for other safe Securities paying 5, 6 and 7 PER CENT interest.
GEO. WM. BALLOU & CO.,
72 Devonshire Street.....Boston.
8 Wall Street.....New York
tmch18wtf

THE
Alpine Silver Mining Co.,
OF COLORADO.
CAPITAL $2,000,000. 200,000 SH RES.
PAR VALUE, $10 PER SHARE.
UNASSESSIBLE.
Daniel J. Splane, Pres. J. L. Thompson, Sec.
The property of this Company consists of twelve mines and mining locations, located in Lake County, Colorado, in the vicinity of Leadville, upon all of which extensive work has been done, in all cases exhibiting true fissure veins, good pay streak, and well defined lodes.
Three of the leading mines are well opened up and have at the lowest computation over TEN THOUSAND TONS OF ORE IN SIGHT; by May 1st, the Railroad now under construction will be within a short distance of this property.
The Company proposes to sell a portion of its stock at $1.50 per share for the purpose of more completely developing its mines, and for the erection of a Smelter for the reduction of ores.
Applications for the stock may be made to the office of the Company, 61 Broadway, New York.
N. B.—*The Mining Record,* of New York, the highest mining authority in this country, says Feb. 1st, 1879: The principal owners in this company are here working men who by their own labor have uncovered large bodies of ore which they now wish to extract and send to market; our readers will do well to make a venture with these worthy men, this money will probably be returned to them twenty fold. The business management has been placed in the care of Mr. J. L. Thompson, an officer of high standing in one of the largest banks in the city. A Prospectus giving full particulars sent free, on application to the Secretary. mch22d&wlmos

Portsmouth Daily Chronicle.

By CHRONICLE & GAZETTE PUBLISHING COMPANY. | PORTSMOUTH, N. H., MONDAY, JUNE 30, 1879. | $6 PER YEAR, IN ADVANCE. THREE CENTS PER COPY.

THE PORTSMOUTH DAILY CHRONICLE

(Established August 2d, 1869.)

Is Published Every Morning, Sundays excepted, at No. 7 Exchange Building, Pleasant Street, opposite the Post Office, by the

Chronicle and Gazette Publishing Company.

TERMS $6.00 PER YEAR.

The New Hampshire Gazette

(The Oldest Newspaper in the United States, established Oct. 7, 1756.)

is published every THURSDAY at the same office. Terms, $1.50 per year; $2.00 per year, if not paid in advance.

ADVERTISEMENTS inserted on reasonable terms, in either or both papers. The GAZETTE, having a large country (in addition to its local) circulation, is an excellent medium of advertising. A liberal reduction made when advertisements appear in both papers.

☞ Correspondence from neighboring towns, containing items of public interest, will be gladly received. All communications should be addressed and all checks made payable to the

CHRONICLE & GAZETTE PUBLISHING CO., PORTSMOUTH, N. H.

The Job Printing Business is conducted in the same office by Mr. Charles W. Gardner, who keeps on hand a large and well-selected stock of all materials required in his line.

NEW AND EXTENSIVE STOCK

— OF —

SPRING & SUMMER GOODS

— AT —

WM. P. WALKER'S,

No. 8 Market Square.

HAVING RECEIVED A FULL ASSORTMENT OF FOREIGN AND DOMESTIC

CLOTHS, CASSIMERES, &C., &C.,

I am prepared to make them up into GARMENTS of the latest style, or according to the fancy of the purchaser, and

Perfect Satisfaction Guaranteed!

MY STOCK OF GOODS SUITABLE FOR

SUITINGS

IS UNEQUALLED.

☞ Particular attention paid to the making of

ARMY and NAVY REGULATION UNIFORMS.

A FULL ASSORTMENT OF

Gentlemen's Furnishing Goods!

Constantly on hand, consisting of

Bosoms, Gloves, Suspenders, Collars, Linen Goods, Drawers, Handkerchiefs, Shirts

Of Every Description!

1879 Opening Season! 1879

— ON —

WEDNESDAY, APRIL 16th,

WE SHALL OPEN

A NEW AND FINE ST

— OF —

MILLINERY GOODS

And Novelties in Latest Styles.

A Nice Assortment of

Pattern Hats and Bonnets.

Our facilities for receiving the newest and most desirable goods from New York and Boston houses are unsurpassed, and we feel confident of pleasing all who may favor us with a call.

☞ Particular attention given to making old styles into new.

J. M. TEBBETTS,

14 Market Street.

Transportation.

Eastern & Maine Central Railroad Line.

CARS leave the Station of the Eastern Railroad, between Deer and Elm streets, as follows:

3:17, 6:30, 7:33 P. M. Sunday 3:55 P. M.

For Boston, at 7:33, 7:15, 8:20, 10:57 A. M.; 3:00, 5:48, 7:00 P. M.

For Portland and Stations East, 9:18, 10:38 A. M.; 2:57, 8:08 P. M. Sundays 11:36 A. M.

For Bangor, St. John, Montreal and Quebec, 10:38 A. M.; 9:08 P. M.

For Great Falls and Wolfeborough, 10:00 A. M.; 2:57, 5:44 P. M.

For North Conway, 10:00 A. M.; 2:57, 5:44 P. M.

For Dover and Way Stations, 9:30 A. M.; 12:30, 3:00, 5:48, 7:00 P. M.

Trains leave *For Portsmouth*—

From Boston, 7:30, 8:05, 8:30, 10:00 A. M.; 12:30, 3:15, 4:45, 7:00 P. M. Sundays, 9:00 P. M.

From Portland, 7:35, 8:45 A. M.; 1:10, 6:00 P. M.

From North Conway, 7:30 A. M.; 12:12, 3:27 P. M.

From Wolfeborough, 6:05, 8:22 A. M.; 1:05, 4:20 P. M.

From Great Falls, 7:24, 10:05 A. M.; 2:34, 5:50 P. M.

From Dover, 6:25, 10:55 A. M.; 2:25, 5:45, 7:25 P. M.

From Newington, 7:01, 10:41 A. M.; 2:41, 6:03, 7:40 P. M.

Trains from Boston arrive at Portsmouth at 9:45, 9:55, 10:35 A. M.; 12:20, 2:54, 5:10, 6:58, 9:05 P. M. Sundays 11:27 A. M.

Trains from Portsmouth arrive at Boston at 6:00, 9:20, 10:45 A. M.; 1:30, 5:10, 5:50, 8:45, 10:00 P. M. Sundays 6:25 P. M.

*Except on Mondays.

June 29, 1879. E. B. PHILLIPS, Pres't.

Concord & Portsmouth Railroad.

PASSENGER TRAINS leave Concord Railroad Station, foot of Bridge Street:

For Newmarket Junction, Manchester, Concord and Upper Railroads, at 7:55 A. M., and 5:10 P. M.

Arrive at Manchester at 9:40 A. M., 7:10 P. M.

Arrive at Concord at 10:35 A. M., and 8:15 P. M.

Leave Concord at 7:30 A. M., and 3:40 P. M.

Leave Manchester at 8:15 A. M., and 4:25 P. M.

Arrive at Portsmouth at 10:10 A. M., and 6:15 P. M.

☞ All trains connect at Newmarket Junction, with trains of the Boston & Maine Railroad for Exeter, Haverhill, Lawrence and Boston; and for Dover, Great Falls and Portland; at Concord with trains to and from all the Upper Railroads.

H. E. CHAMBERLIN, Supt.

RE-OPENING

OF THE POPULAR

PROVIDENCE LINE

TO NEW YORK,

Via Providence.

OPENS APRIL 28, FOR THE SEASON OF 1879.

Only 42 Miles of Rail.

Steamboat Express Train will leave Boston & Providence Railroad Station daily (Sundays excepted) at 6 P. M. Connect at Fox Point wharf, Providence, with the *entirely new and magnificent*

STEAMER MASSACHUSETTS,

and the well-known and popular

STEAMER RHODE ISLAND,

Arriving in New York at 6 A. M. This is the only line affording a delightful sail *through Narragansett Bay* by daylight.

Returning, leave Pier 29, North River, at 5 P. M., arriving in Boston at 7 A. M.

No intermediate landings between Providence and New York.

Tickets and State Rooms can be secured at Company's office, 214 Washington, corner State street, and at Boston & Providence Railroad Station.

J. W. RICHARDSON, Agent, Boston.
A. A. FOLSOM, Supt. B. & P. R. eodtsept8

THE GREAT

Fall River Line

— FOR —

NEW YORK.

Trains leave Boston from Old Colony Depot, week days, accommodation train, at 4:45 P. M.

Steamboat express train, at 6 P. M.; Sundays at 7 P. M., connecting at Fall River with

THE WELL KNOWN STEAMERS,

BRISTOL AND PROVIDENCE,

Largest, Finest and most costly steamers of this class in the world. BROOKLYN and JERSEY CITY PASSENGERS and baggage transferred FREE by "ANNEX" boats.

Grand Promenade Concerts

on both Steamers every evening. No other line possesses this novel and fascinating feature.

Tickets and staterooms secured at the Company's office, No. 3 Old State House, corner Washington and State streets, and at OLD COLONY DEPOT.

L. H. PALMER, Agent, 3 Old State House, Boston.
J. R. KENDRICK, Superintendent.

NEW YORK & NEW ENGLAND R. R.

ALLYN'S POINT LINE.

LIMITED TICKETS BETWEEN BOSTON AND

NEW YORK,

EITHER WAY, FOR

ONE DOLLAR

Sold only at 205 Washington street, at depot foot of Summer street, Boston, and at Pier 40, North River, New York. Train leaves Summer street depot, Boston, at 6 P. M., week days, connecting at Allyn's Point 9:15 P. M. with steamers City of New York or City of Boston, arriving in New York at 6 A. M.

Returning, steamer leaves Pier 40, North River, at 5:30 P. M., arriving in Boston 6 A. M.

Staterooms at usual prices. Berths free. Supper 50 cents. Drawing Room Chairs 50 cents. 83 miles without a stop, the longest run made by any train in New England.

Connecting train makes no stop at any station between Boston and the boat. No stop-over allowed. Tickets good only on day of sale for continuous passage and by connecting boat.

CHARLES P. CLARK, General Manager.
A. C. KENDALL, Gen. Pass. Agent.
Tu, Th & Sat tang17

ELDREDGE'S LAGER!

Milwaukee Lager.

Bottled and for Sale by H. F. GERRISH.

PORTSMOUTH

INSURANCE

AGENCY.

Established in 1851.

JOHN SISE, - 5 MARKET SQ.

Is authorized Agent and Attorney for the following responsible Companies:

ÆTNA INSURANCE COMPANY,
HARTFORD, CONN. ..... Assets $7,000,000

HARTFORD FIRE INSURANCE CO.,
HARTFORD, CONN. ..... Assets $3,200,000.

HOME INSURANCE COMPANY,
NEW YORK ..... Assets, $6,000,000.

FRANKLIN FIRE INSURANCE CO.,
PHILADELPHIA ..... Assets $3,300,000.

ROYAL INSURANCE COMPANY.
LIVERPOOL, ENG. ... Assets $18,000,000 (gold.)

PENNSYLVANIA FIRE INS. CO.
PHILADELPHIA ..... Assets $1,800,000.

Business men and owners of Property desiring every security by Insurance against loss and damages by fire, will find it for their interest to place their risks in the above companies, some of which have been represented in this vicinity for nearly fifty years.

All losses will be promptly adjusted and paid by the undersigned.

JOHN SISE,

INSURANCE AGENT,

OFFICE No. 5 MARKET SQUARE, Portsmouth

GENERAL LIFE AND FIRE

INSURANCE

AGENCY.

Alonzo F. Craig, Agent.

CAPITAL REPRESENTED

$40,000,000.

EQUITABLE LIFE ASSURANCE SOCIETY OF THE UNITED STATES.
ASSETS, ... $25,000,000

N. BRITISH & MERCANTILE INS. CO. LONDON AND EDINBURGH.
CAPITAL, GOLD, ... $10,000,000
Invested in the United States, ... $1,647,000

NATIONAL FIRE INSURANCE COMPANY HARTFORD, CONN.
ASSETS, ... $831,850,20

WESTCHESTER FIRE INSURANCE CO. NEW YORK.
ASSETS, ... $655,787.24

ST. PAUL FIRE AND MARINE INS. CO. ST. PAUL, MINN.
ASSETS, ... $719,621.78

FANEUIL HALL INSURANCE COMPANY BOSTON, MASS.
ASSETS, ... $250,000.00

☞ *Insurance effected on all kinds of Property Reasonable Rates.*

☞ Losses at this Agency will be promptly adjusted, and paid at this Office.

ALONZO F. CRAIG,

INSURANCE AGENT,

Office No. 5 Congress Street Portsmouth

MORSE & ILSLEY,

FIRE, LIFE AND ACCIDENT

INSURANCE

AGENTS,

Represent the following reliable companies:

THE INSURANCE COMPANY OF NORTH AMERICA, *Of Philadelphia, Penn.*

LIVERPOOL and LONDON and GLOBE, *U. S. Office, New York City.*

SPRINGFIELD, *of Springfield, Mass.*

QUEEN, *of Liverpool and London.*

PHŒNIX, *of Hartford, Conn.*

ORIENT, *of Hartford, Conn.*

TRAVELERS LIFE & ACCIDENT COMPANY, *Of Hartford, Connecticut.*

NEW ENGLAND MUTUAL LIFE *Of Boston, Mass.*

The above companies are well known and reliable, and we solicit the patronage of our friends and the public. All losses adjusted and promptly paid at our office.

MORSE & ILSLEY,

NO. 13 PLEASANT STREET,—UP ONE FLIGHT.

PATENTS!

R. H. EDDY,

No. 76 State St., Opposite Kilby, Boston,

SECURES PATENTS in the United States; also in Great Britain, France and other foreign countries. Copies of the claims of any Patent furnished by remitting one dollar. Assignments recorded at Washington. *No Agency in the United States possesses superior facilities for obtaining Patents or ascertaining the patentability o inventions.*

R. H. EDDY, Solicitor of Patents.

TESTIMONIALS.

I regard Mr. Eddy as one of the *most capable and successful* practitioners with whom I have had official intercourse. CHARLES MASON, Commissioner of Patents.

"Inventors cannot employ a person more trustworthy or more capable of securing for them an early and favorable consideration at the Patent Office." EDMUND BURKE, Late Commissioner of Patents.

BOSTON, October 19, 1870.

R. H. EDDY, Esq.—*Dear Sir:* You proved for me, in 1840, my first patent. Since then you have acted for and advised me in hundreds of cases, and procured many patents, reissues and extensions. I have occasionally employed the best agencies in New York, Philadelphia and Washington, but I still give you almost the whole of my business, in your line, and advise others to employ you. Yours truly, GEORGE DRAPER.

BOSTON, January 1, 1879. 3tawtjan180

THE NEW ENGLAND

MUTUAL LIFE

Insurance Company

OF BOSTON.

The Oldest Massachusetts Company.

19,000 MEMBERS. $57,000,000 INSURANCE.

The features of the Company are

1.—*Its entire mutuality.*
2.—*The character of its investments.*
3.—*The liberality of its treatment of retiring members.*
4.—*Its selection of risks as developed by its past favorable mortality.*
5.—*The application of the Mass. Non-Forfeiture law to its policies, whereby every member is entitled to insurance according to its provisions.*

Information as to rates can be obtained on application at the office of the Company, or of any of its agents in the principal cities and towns of the Commonwealth.

35th Annual Report now ready for Distribution.

BENJ. F. STEVENS, President.
JOS. M. GIBBENS, Secretary.
eodtsept16

FOOTE & FRENCH,

BANKERS,

And members of the New York and Boston U. S. Four per cent. Bond Syndicate,

OFFER FOR SALE

U. S. Fours, Coupon and registered, of all denominations.

Prices will conform to New York market prices of the day, when lower than Syndicate prices.

We offer for sale every description of GOVERNMENT BONDS.

BANK TRADES in Washington solicited.

CALLED BONDS cashed and exchanged.

No. 7 Congress St. & 2 Congress Square, BOSTON, MASS. eodtje25

PRATT'S ASTRAL OIL!

Safest and Best!

AT SWEETSER'S.

PAINT!! PAINT!

— HAVE YOUR —

SIGNS AND CARRIAGES

PAINTED

At DANIEL J. SPINNEY'S

NEW PAINT SHOP,

☞ NO. 13 BOW STREET. ☜

Cheaper than at any other place in the city.

☞ Second-hand Furniture Repainted, and made to look as good as new.

WE MAIL

Without Charge, Rules for Self-Measure, and Samples of material from which Men's, Youths' and Boys' Suits are made, (also Sportsmen's, Firemen's, and Military Circulars,) to correspondents in any part of the United States. Address G. W. SIMMONS & SON, Oak Hall, Boston, Mass.

The oldest and largest clothing house in New England.

N. B. In many New England towns and cities we have established agents, by whom orders will be received at the same prices we give to those who apply directly.

A great Special Sale (the 5th this year) is now taking place at *Oak Hall*, consisting of Gentlemen's Summer Suits in Bamboo Cloths, India Seersuckers, Pongee Silks, Tussar Silks, Nankeens, Drap d'Ete, Alpacas, and Linens. Sample cards are now ready, and can be obtained without cost on application. Hammocks, Bathing Suits, Sportsmen's Goods, or Yachting Outfits are specialties of *Oak Hall, Boston.* eodtjy16

PATENTS

Secured in this country and abroad on most favorable terms; Trade marks and Labels registered; Interferences, infringement suits, etc.

Address, for further information,
CHARLES B. TILDEN,
[late Principal Examiner U. S. Patent Office,]
References: 28 School Street,
HON. P. C. CHENEY, Boston, Mass.
Ex-Gov. N. H.
HON. R. B. VANCE,
Chairman com. on Patents.
U. S. House of Rep.

AGENTS WANTED

— FOR THE —

Industrial History of the United States.

Being a complete history of all the important industries of America, including Agricultural, Mechanical, Manufacturing, Mining, Commercial and other enterprises. About 1000 octavo pages and three hundred fine engravings.

The New York Era says: "No other such work exists."

For descriptive circulars and terms apply to

The Henry Bill Publishing Co., Norwich, Ct. Gj5

SANFORD'S RADICAL CURE For CATARRH

A purely vegetable distillation entirely unlike all other remedies.

IN the preparation of this remarkable remedy every herb, plant, and bark is subjected to distillation, whereby the medicinal medical principle is obtained in vapor, condensed and bottled. What remains in the still is inert, valueless, and totally unfit for use in any organism so delicate as the nasal passages. Yet all snuffs are insoluble compounds of woody fibre; all tinctures, saturated solutions.

SANFORD'S RADICAL CURE

is a local and constitutional remedy, and is applied to the nasal passages by insufflation, thus allaying inflammation and pain and at once correcting, cleansing and purifying the secretions. Internally administered it acts upon the organs of circulation, keeps the skin moist, and neutralizes the acid poisons that find ready way into the stomach and thence into the blood. Thus a cure progresses in both directions, and it does not seem possible for human ingenuity to devise a more rational treatment.

SURPRISING CURE.

Gentlemen.—About twelve years ago, while travelling with Father Kemp's Old Folks Concert Troupe as a tenor singer, I took a severe cold which was laid up at Newark, N. J. This cold brought on a severe attack of Catarrh, which I battled with every known remedy for four weeks without avail, and was finally obliged to give up a most desirable position and return home, unable to sing a note. For three years afterwards I was unable to sing at all. The first attack of Catarrh had left my nasal organs and throat so sensitive that the slightest cold would bring on a fresh attack, leaving me prostrated. In this way I continued to suffer. The last attack, the severest I ever had, was terrible. I felt the most excruciating pain in my head, was so hoarse as to be scarcely able to speak, and coughed incessantly. I thought I was going into quick consumption, and I firmly believe that had these symptoms continued without relief they would have rendered me an easy victim. When in this distressing condition, I commenced the use of SANFORD'S RADICAL CURE FOR CATARRH, very reluctantly, I confess, as I had tried all the advertised remedies without benefit. The first dose of this wonderful medicine gave me the greatest relief. It is hardly possible for one whose head ached as mine ache, who can scarcely articulate distinctly for some of the choking accumulations in his throat, to realize how much relief I obtained from the first application of SANFORD'S RADICAL CURE. Three bottles, one internal and external, I rapidly recovered, and by an occasional use of the remedy since, have been entirely free from Catarrh, for the first time in twelve years.

Respectfully yours,
(REV. W. HOLBROOK.

WALTHAM, MASS., Jan. 8, 1876.

I have purchased the Hammer Cure of REV. H. ROGERS, Druggist, Bamford Building.

Each package contains Dr Sanford's Improved Inhaling Tube, with full directions for use in all cases. Price, $1.00. For sale by all Wholesale and Retail Druggists throughout the United States and Canadas. WEEKS & POTTER, General Agents and Wholesale Druggists, Boston, Mass.

COLLINS'

VOLTAIC PLASTER

An Electro-Galvanic Battery combined with a highly Medicated Plaster containing the choicest medicinal Gums and Balsams known to modern Pharmacy.

Thousands have now been placed before the public for years, and notwithstanding the immense number of imitations in the form of Electric, Medical, Galvanic, and ordinary plasters, they have steadily increased in sale and not with universal approval, as evidenced by over one thousand unsolicited testimonials in our possession. Many remarkable cases have been certified to by well known citizens in all parts of the United States, copies of which will be sent free of charge to any one desiring them. Improvements, in many ways, have been made, as suggested by experience and specialties introduced that they are now perfect in every respect, and *the best plaster in the world*, we believe, will we hope, never stand so long as a plant is a single trial. The price is 25 cents, although its cost is double that of any other plaster. But, understanding the efforts of the proprietors to make the best plaster in the world for the least money, any dealer ready can be bought, numbers of unscrupulous dealers will be found ready to misrepresent them for slight profit and endeavor to substitute others, but allow yourself to be imposed upon. Ask for

COLLINS' VOLTAIC PLASTER

And insist upon having what you are willing to pay for.

Sold by all Wholesale and Retail Druggists throughout the United States and Canadas, and by WEEKS & POTTER, Proprietors, Boston, Mass.

OLD STAND! NEW GOODS

Look at This!

Spring & Summer Clothing

CHEAPER THAN EVER!

Business Suits	from	$5 to $15;
Fine Dress Suits	"	$15 to $25;
Boys' Suits	"	$2 to $12;
Flannel Suits	"	$7.50 to $14;
Light Weight Overcoats from $7 to $15.		

Also, a Good Assortment of

Cassimeres, Suitings, Worsteds, &c.

FURNISHING GOODS OF ALL SORTS, CHEAP!

CUTTING well and promptly done.

☞ A Lot of odd COATS and PANTS at your own price

C. E. MYERS & CO.

No. 2 BOW STREET.

THE MALLORY

Patent Air Closet!

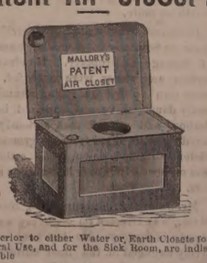

Superior to either Water or Earth Closets for General Use, and for the Sick Room, are indispensable

They can be set up in any Room, Hall-way or Closet, or at the Bedside of the Sick, and are warranted to be Perfectly Odorless.

Being thoroughly ventilated from the front, and connecting with the chimney, the disagreeable odors and poisonous gases are carried off into the chimney, instead of escaping into the room.

— FOR SALE BY —

JOHN P. SWEETSER,

46 Market Street,

PORTSMOUTH

Daily Chronicle.

The Masonic Procession.

The Portland, Me., *Advertiser* thus irreverently discourses concerning the recent great Masonic display in that city, and of the way in which the members of the brotherhood appeared when on the march:

A nice old gentleman in Androscoggin county once declared that to his mind all the beauty of a funeral was the singing, and he wouldn't give a cent for a funeral without it. By the same token, all the beauty of a procession is the band, or the number of bands. And here were bands in abundance, in all kinds of uniform, from the modest gray which never shows dust, even on the fourth of July, through the blues and darks, to the most brilliant of scarlet, which always seems the true military color. Several of the bands were notably handsome; one from Lewiston was specially so, and their marching was beautiful to see. The pretty cadets' band looked like moth-millers, and made a fine show.

The occasional marshals on horseback pranced and curvetted along the edges of the crowd, to the imminent danger of the adventurous small boy, who delights to hover on the brink of destruction at such times. The horses evidently enjoyed the music, and cut endless pigeon-wings in their eagerness to keep time, while their riders—no pencil can describe their grandeur and complacency. It was well that each had a strong blue strap drawn closely across the chest diagonally, to prevent too great expansion. The drum-majors, perhaps, were the next in splendor and self-satisfaction. Their time-keeping with the gilded baton reminded one irresistibly of the movements of Mrs. Jarley's waxworks.

And the Masons—"black Masons and white, blue Masons and gray"—the whole forenoon was full of Masons. Some lodges walked trim and erect, with coats snugly buttoned and aprons on outside, as they should be; some companies slouched and joggled, making no attempt to keep step; some detachments had their coats unbuttoned and flying, and their aprons shamefacedly put underneath, as though they were trying to hide them—in which instance the bits of white linen looked precisely like the border of some adventurous under-garment, taking advantage of the public occasion to bring its owner into confusion. The members of some of the lodges all wore silk hats, which helped to give them a uniform appearance, and the difference between those lodges which had practiced marching and those which had not, was at once apparent. Some wore their aprons high up under their arms, looking uncomfortably short-waisted; some wore them slipped down and something sidewise; some wore them as though they were proud of them, and some as though they were ashamed of them; and although it was noticeable that the aprons of the fat men were the best fits, the fact was corroborated which has been established since the foundation of the world, that a man does not know how to wear an apron, and is always funny when he tries it. However, aprons or no aprons, the procession was a splendid one, comprising very many very handsome men, and the spectacle altogether was the finest which Portland has seen for many a day.

Transferring the Fence.

At Yale college each class, with the exception of the freshmen, claims a particular portion of the college fence, and among other curious customs the presentation of the sophomore fence to the freshmen is always made an interesting occasion. The guardianship of this fence with all its rights and privileges was duly handed over on a recent Wednesday evening in the following neat speech, the orator being a son of Mr. Bromley of the New York *Tribune* staff:

Gentlemen of the Class of '82—On behalf of my classmates and the faculty, I congratulate you on having reached the sophomore fence. It marks a memorable point in your career, for we cease giving you taffy when we give you the fence. All your studies of freshman year have been simply to prepare you to sit gracefully on the sophomore fence. Your victory over Harvard gave you an opportunity for practice in the exercise on the fence up yonder, and we have been gratified to observe that you do it well. So well that it has been remarked by the faculty that it seems to be your best hold. On this subject, President Porter at a recent faculty meeting said: "What is there more becoming an ornament to a fence than a freshman?" And when Professor Thacher answered "The Cat!" the whole faculty came in on the chorus, "It is indeed the cat." But let it be no discouragement to you to be beaten by the cat. That's what the cat is for.

You have doubtless found out by this time that the members of the faculty do not view you with favor. They have been prejudiced against you ever since you entered college. They said you were too pushing, although you did not seem disposed to shove any, and you knew so much that they were half afraid to try to teach you anything. Like the Irishman on horseback, when the horse put his hind foot in the stirrup, they were ready to say, "If you're going to get on I'll get off." And when we proposed giving you the fence they vigorously opposed it. One professor whom I will not name, said, "If you give 'em a lien on the fence they'll have a mortgage on the whole college." Another said, "Give 'em an inch and they'll take an ell." "Take ell!" cried the president, "they'll raise it," but we insisted that you should

have the fence and they reluctantly yielded. I may say to you in confidence, gentlemen, that you owe nothing to the faculty, but everything to the class of '81. We have tolerated you when they wanted to fire you out. As soon as they began to know you at the beginning of freshman year, to see that you were not only handsome but good and great and that you were liable at any moment to rise up and run the college, they said, "This class must either be totally suppressed or greatly thinned out," and the order given us was *decimatum dammum*, (great laughter) which being Latin you will understand better next year. Out of tenderness for you we have refrained from obeying the order strictly. We have slain comparatively few of you, though many have gone and got slewed on their own account. Never forget, gentlemen, you owe your lives to the forbearance of '81, and whenever you meet an '81 man be quick to show your appreciation, always remembering that for the preservation of a human life one schooner of lager is but a meagre and inadequate return.

We had intended, gentlemen, before turning the fence over to you to have veneered it in rosewood and mahogany, upholstered it in satin, built canopies over it and set up foot rests in front. But when we proposed it the faculty scouted the idea. They said, "With such ears, what need of canopies?" As to foot rests, they made no objection except that they must be put inside the fence. They said the college authorities had no right to permit the class of '82 to sit with their feet on the outside and obstruct the whole street. And one of your own instructors suggested the erection of a market rack with meat hooks to hang you on by the seat of your trowsers.

Disgusted with such frivolous conduct we abandoned the scheme. You, however, at your own expense, can do what you please with the fence except carry it off. And if you carry it away, take only the part between the rails. Take the fence, then, gentlemen of '82, with all its honors and responsibilities. Don't whittle it. Don't desert it. Always have somebody on it. Sit on it constantly, and look pretty and try to reflect honor upon the class and credit upon the college. Be good as well as pretty. Don't hoot at processions or chaff the wayfaring man, or try to sing. Finally, don't put your feet on the cushions and do not spit on the store. The fence is yours. Rest your brains upon it.

Portsmouth Chronicle

MONDAY, JUNE 30, 1879.

Congress.

The House on Friday passed the bill making appropriations for United States marshals, and the Senate passed the judicial expenses bill. The former the President is expected to veto, the latter to sign. The marshals' bill is carefully drawn to prevent the national government from interfering with the use of tissue ballots in South Carolina by the democrats, or from preventing the shot-gun carrying elections in Mississippi and Louisiana, or from obstructing Tammany hall in carrying New York in the same way as the Tilden-Tweed ring carried it for Seymour and Hoffman. The House voted to adjourn on Monday at four o'clock in the afternoon.

Naval Affairs.

Commander Mortimer L. Johnson relieved Comdr. George H. Perkins of the command of the Ashuelot at Hong Kong, on the 10th of May.

Comdr. George C. Remey is ordered to duty in the bureau of yards and docks at Washington, July 1st.

Lieut. Comdr. Francis A. Cook is ordered to duty at the naval academy, July 15th.

Gunner J. W. Ferguson is detached from the Kearsarge, and placed on sick leave.

Leave of absence is granted First Lieut. Frank D. Webster, U. S. M. C., for one month from July 2d.

Paymaster-General John O. Bradford died in Brooklyn on Friday. He was put on the retired list some years ago, with the relative rank of commodore, having been chief of the bureau.

Lieut. S. K. Allen, U. S. M. C., who was relieved from the Plymouth some months ago on account of sickness, has somewhat improved in health.

The Marion anchored off Sacrificios, Mexico, May 31st, and on June 3d, as soon as the weather would permit, sent an officer to Vera Cruz to communicate with the United States consul, who reported everything quiet. June 4th the Marion sailed, and next morning ran into eight fathoms of water off Tuxpan, but could not communicate with the shore on account of the surf, and anchored that evening off Tampico, leaving that place June 6th. She sailed from Port Royal for Hampton Roads June 23d, having touched at Pensacola. From Hampton Roads the Marion will come to Portsmouth.

Chronicle Correspondence.

WASHINGTON, D. C., June 26th.

A matter of great importance has been brought to the attention of the committee on military affairs of the House, and will be embodied in a resolution at this or early in the next session. It appears by the testimony of military men and experts that while our private manufacturers of arms and ordnance are selling improved instruments of war to foreign nations to use in emergencies against us, our army and navy are still using inferior material, only because it is manufactured by the government and those who can control it are opposed to change.

General Gilmore of the army, and Chief Engineer King of the navy, have recently called public attention to the fact that our sea coasts are practically defenceless against the heavily armed and armored ships of Europe, while the condition of our navy is equally deplorable. The heaviest guns mounted at our forts are fifteen-inch smooth bores; these have a range of about four miles, and throw a projectile weighing 450 pounds. The Italian government possesses 100-ton guns made by Sir William Armstrong in England, for its iron-clads, which throw a projectile weighing 2500 pounds a distance of nine miles. Such a weapon could sink any ship in our navy and demolish any of our forts on the sea board, and that at a long range where it would be impossible for our guns to inflict the slightest injury in reply. In England the plant necessary to make a 160-ton gun has been prepared. In view of these facts it is clear that in event of war our commerce would be rapidly destroyed, our ports blockaded, and our great cities on the sea coast be placed under contribution. There are over $2,000,000,000 worth of property on our coasts, says Gen. Gillmore, that would be in easy range of hostile fleets. The neglect of Congress to provide the greatly needed armament cannot be considered less than criminal, for we are liable at any time to be suddenly plunged into a war with some foreign nation possessing powerful ordnance, from which we could not fail to retreat with loss of national honor and reputation, and tremendous pecuniary damage, simply because our sea-coasts and naval vessels were unprovided with suitable heavy guns. It should be remembered that the work of procuring these guns cannot be left until there is immediate danger of hostilities, as to make a single gun, such as a twelve inch rifle, is a work requiring months, and also extensive plant and skilled labor which cannot be procured readily. Another fact well-known to frontiersmen is that the Indians have better rifles than our soldiers have to fight with, because red tape prevents our soldiers from being provided with the latest improvements used by private manufacturers.

Among the many plans proposed by the majority in Congress for overcoming the objections of the executive and accomplishing as much towards their own purpose as passible, the more plausible one is that for passing a bill for the judical expenses with only the jury-test-oath-repeal attached, and the appropriations for United States marshals omitted but to be embodied in a separate bill. The first of course the President will sign, as he is in favor of the repeal of the test oath; the second will contain a prohibition of payment for United States deputy marshals for election purposes, and the democrats, or a large majority of them, declare that having provided for the courts and every other branch of the service, if the President vetoes this bill, the whole United States marshal appropriation may fail. This is probably the "last ditch," and I believe the democrats will stick to it. I believe also that the President will not call Congress together again merely because of the failure to appropriate money for the marshals. Some embarrassment might ensue in certain cases, but it could not be great until Congress meets again.

There can be no mistaking the fact that late events have alienated the President and his southern democratic friends, many of whom have had a high regard for him. They declare that now he is fairly identified with the stalwart republicans, and they have no more hope of him. KNOX.

News and Notes.

Two children, aged eleven and nine years, sons of Alfred Stontenberg of Clarksburg, Ont., took shelter under a tree from a passing storm, Friday, when a limb fell and killed both of them instantly.

A wealthy resident of Newburyport, weighing 200 pounds, who was rescued from drowning by a boatman, having fallen into the water while fishing, on account of being inebriated, offered his rescuer the magnificent sum of thirty-five cents for saving his life. Perhaps it was worth no more.

Baltimore was visited by a terrific cyclone on Saturday, causing a large amount of damage to property. Hundreds of houses and stores were unroofed, trees were torn up by the roots, steamboats badly damaged, vessels capsized in the harbor, and several men seriously injured by being lifted from the ground and violently dashed down. The estimated loss on property is over half million dollars.

Mr. James F. Edmunds, of Newton, Mass., was arrested on Saturday on the charge of forgery. He has been extensively engaged in the flour business in Boston, for many years. The extent of his defalcation amounts to over $80,000.

The O'Leary-Crossland walking match in Chicago for $1,000 resulted in favor of O'Leary, he scoring 250 miles in seventy-five hours.

Jesse Owens, living at Coesse, Ind., attempted on Saturday to murder his four motherless children. He first assaulted his son, aged about seven years, tearing off his ears; he then stabbed his daughter, aged nine, inflicting three wounds, and he next took a club and beat all four children until their bodies were a mass of wounds. He has been arrested.

A serious accident occurred at Hartford on Thursday evening, by which a valuable horse was killed and three persons narrowly escaped death. As Dr. George B. Hawley and his wife were driving through the street behind a spirited horse they met two bicycle riders. The horse shied at one, when the other ran into into him, throwing the rider into the carriage, while the machine, catching in one of the hind wheels, tore it off and threw all three into the street, knocking Mrs. Hawley senseless, but not injuring the others. The horse ran away, and in attempting to leap over a buck-board wagon fell and broke his neck. The horse was a valuable animal, worth $1500 or $2000.

On Friday, at California City, just across the bay from San Francisco, R. H. Moore, keeper of the Dupont powder company's magazine located there, shot and instantly killed A. Fulton, manager of the works, and then blew out his own brains. The tragedy was enacted in the presence of Fulton's wife and children. Fulton had recently given Moore notice that he would dispense with his further services, to which Moore's action is attributed. Fulton was a native of New York, and aged fifty-eight years.

J. F. Jaggard, a resident of Biggs, Butte county, Cal., was stabbed Thursday evening and instantly killed, by a tramp. The citizens threaten lynching.

When Mrs. E. Heath, of Sherman, Me., was born, the house took fire; at the time of her marriage the house again took fire; and last Sunday, at the birth of her son, the house took fire.

The watch and jewelry store of C. Robert Linke, in Providence, R. I., was burglarized Friday night, and property to the value of $12,000 to $15,000 stolen from two safes, which were forced open by screws. Entrance was effected from an adjoining store.

Margaret Martin, of Gilbertville, Mass., eight years old, was burned to death Friday while kindling a fire with kerosene.

A boy six years old was drowned at Fall River, Mass., and one sixteen years old at Windsor, Vt., while bathing, on Saturday.

Mrs. McCormick, a disreputable character, was found murdered in a house in Montreal, Friday night. Her head was found cut off and put in a bucket, which also contained a dissevered hand. A drunken brawl was going on in the house early in the day; Mrs. Jacobs, who keeps the house, has been arrested for the murder.

The government steamer Clytie blew up near Nebraska City on Friday, killing two men and injuring four; it is thought all the wounded will die.

—A damsel applied for a place behind a counter. "What clerical experience have you?" asked the man of dry-goods. "Very little," she said, with a blush, "for I only joined the church last week."

Boston Stock Sales.

U. S. Sixes 1881, coupon	107¾
United States new 4½s coupon	106
U. S. new 4s, coupon	102
Maine State 6s. 1889	113
N. H. State 6s	116½
Massachusetts State 6s. Gold	113
Portsmouth City 6s, 1893	106½
Eastern R. R. 5s	77
Ports., Gt. Falls & Conway 4½s	70
Great Falls Man'g Co	95½
Cocheco Manufacturing Co	68½
Salmon Falls Manufacturing Co	250
York Man'g Co	1155
Boston & Lowell R. R.	100
Boston & Maine	113
Boston & Providence	114½
Boston & Albany	134½
Nashua & Lowell	94
Concord	80½
Eastern	116
Eastern Railroad 1r N. H.	77
Fitchburg R. R.	112½
Manchester & Lawrence	139
Michigan Central	77½
Northern N. H.	85½
Old Colony & Newport	103½
Ports. Great Falls and Conway	7½
Portland, Saco & Portsmouth	100
Vermont & Massachusetts R. R.	118

Portsmouth Bridge.

The Proprietors of Portsmouth Bridge are hereby notified that their annual meeting for the choice of Directors and transaction of other business, will be held at the Ward Room on Elm Street, near the Eastern Railroad Station in Portsmouth, on Tuesday, July 15th, at eleven o'clock in the forenoon. WALLACE HACKETT, *Clerk.*
PORTSMOUTH, N. H., June 30, 1879.

Portsmouth, Great Falls & Conway Railroad.

The annual meeting of the stockholders of the Portsmouth, Great Falls & Conway Railroad will be held at the Ward Room on Elm Street, near the Eastern Railroad Station in Portsmouth, on Tuesday, the fifteenth day of July next, at half-past ten o'clock in the forenoon, for the choice of Directors for the ensuing year, and to transact any other business that may come before them.
WALLACE HACKETT, *Clerk.*
PORTSMOUTH, N. H., June 30, 1879.

FESTIVAL!

There will be held at the NORTH PARISH CHAPEL on Middle street, on

Tuesday Evening, July 1st,

— A —

STRAWBERRY & ICE CREAM

Festival, to raise funds for the purchase of a musical instrument for use in the Chapel.

THE BEST IN THE WORLD SOLD BY ALL DEALERS

WHITE SEWING MACHINE

$1500.00 CASH TO AGENTS

SO SIMPLE A CHILD CAN USE IT. WARRANTED FOR 3 YEARS

BEWARE OF BOGUS DEALERS AND DEFACED NUMBERS
NOTICE OUR GENUINE NUMBER ON SHUTTLE RACE-PLATE.

FOR PARTICULARS ADDRESS:
WHITE SEWING MACHINE CO. CLEVELAND, OHIO.

A FULL LINE OF

Parasols Parasols

FOR SALE CHEAP!

☞ Price them before purchasing.

LADIES' LINEN SUITS!

Large Assortment! Splendid Styles!

Exceedingly Low Prices.

— AT —

MARSTON'S,

21 Market Street.

Hotel New Hampshire

Nos. 1854 and 1856 Washington Street,

OPPOSITE EVERETT HOUSE, BOSTON, MASS.

HAVING leased and furnished the above hotel in first class style, I am prepared to receive guests. Rooms (with or without board) single or *en suite*, to let, with all the modern improvements, such as steam heat, electric bells, bath rooms, water closets, gas, etc. Transient rates $2 per day. Special rates for parties stopping several days.

Horse Cars and Coaches run by the house at all hours of the day and evening, from all depots.

JOSEPH C. PERKINS, Proprietor.

Formerly of the Franklin and National Houses, Portsmouth, N. H.

A CARD.

THE SUBSCRIBER takes this method of informing the public that he has purchased the Steamer JAMES SAMPSON, and will continue to run her as formerly between Portsmouth and Kittery. This boat was built in 1878, and is constructed of the best material; has double engines and is first class in all her appointments. It will be my aim to merit the public confidence, and I assure them that the boat will be in charge of reliable and competent men. Thanking the public for their generous support in making this a permanent institution, I shall as heretofore run the JAMES SAMPSON on stated times, and will inform the public of any change.

tfy26 A. STEVENSON.

STEAMER JAMES SAMPSON.

KITTERY & PORTSMOUTH.

TIME TABLE.

From Navy Yard Bridge.		From Navy Yard Landing.	
Leave Kittery at	6:25 A.M	*Leave Ports'th at*	6:45 A.M
" "	7:15	" "	7:30
" "	8:00	" "	8:30
" "	9:45	" "	11:05
" "	11:30	" "	12:40 P.M
" "	2:00 P.M.	" "	3:00
" "	3:30	" "	4:30
" "	4:30	" "	5:30
" "	5:50	" "	6:25

Evening Trips, Tuesday and Thursday, leaving Kittery at 7:15; leaving Portsmouth at 9:00.

Saturday Evenings, leave Kittery at 7:15 and 8:45; leave Portsmouth at 8:30 and 9:30. Special arrangements can be made for other evenings.

Fare Five Cents Each Way.

Freight taken at reasonable rates. Orders executed with despatch.

A. STEVENSON, Proprietor.

HOSTETTER'S CELEBRATED

STOMACH BITTERS

There seems to be no country under the sun where Dyspepsia is so prevalent as in the United States. Here the disease has become domesticated, and is to be found in almost every household; and consequently such a household remedy as the Bitters is of inestimable value to the American people. As an invigorating, regulating and restorative preparation, suited to all climates and contingencies, it stands alone among modern medicines. For sale by all druggists and respectable Dealers generally.

COAL!

ALL SIZES OF THE

BEST COALS MINED

FOR SALE AT THE

LOWEST PRICES

— BY —

ta10 **E. F. SISE & CO.**

STARCH!

DURYEA'S OR KINGSFORD'S,

(In Barrels for sale in any Quantity,

— AT —

Five Cents a Pound.

H. F. GERRISH.

DON'T GO TO BOSTON

— TO PURCHASE —

CARPETS or DRY GOODS

When you can purchase as cheap at Home.

AYERS & LOCKE

— INTEND TO OFFER —

Extra Inducements

— TO PURCHASERS OF —

CARPETS! CARPETS!!

THEY HAVE PURCHASED THEIR

New Stock of Carpets,

Making the largest Stock of CARPETS this side of Boston.

FULL LINE

Tapestry Brussels Carpets,

As good patterns as the higher priced goods, Only 75 cents; last year's price $1.

FINE LINE

Tapestry Brussels,

87½ cents; last year's price $1.25.

FINE LINE

Roxbury Tapestries,

$1.00.

Among them many private patterns which can not be obtained elsewhere.

FINE LINE

INGRAIN CARPETS, 50cts.

25 pieces Lowell Supers, very cheap.
40 pieces Lowell Extra Supers, very cheap.
Fine Line Lowell Three-Ply Carpet, only $1.00.

FULL LINE

FIVE-FRAME BODY BRUSSELS

Oil Cloths, 25 Cents and Upwards.

Tapestry Stair Carpets,
Palatine Stair Carpets,
Hemp Carpets,
Straw Mattings,
Mats, Druggets,
Hassocks, &c., &c.

In fact everything that should be found in a First-Class Carpet Stock. Also

WINDOW SHADES, FIXTURES, TASSELS, &c.

THE BEST STOCK OF GENERAL

DRY GOODS!

Within 50 miles of Boston.

Special Prices in Domestics.

Linen Damasks in Barnsley and Loom.

Sixty White Toilet Quilts,

at $1.00, worth $1.50.

The Best Double Busk Corset the Market affords,

For 50 Cents per Pair!

Finest Stock of Hamburgs,
Torchon Laces,
Black French Laces,
Worsted, Fringes, Kid Gloves,
Buttons, Ruchings,
&c., &c., at lowest prices.

Ladies' Silk-Clocked Balbriggan Hose, 25c.

In fact, everything in Small Wares

AYERS & LOCKE,

Market Street.

THE LATEST STYLES

— IN —

ROOM PAPERS

— AND —

WINDOW SHADES

Are now opening at

M. Goodrich's Book-Store.

☞ Curtains hung with neatness and despatch

Another Lot Of

CHOICE SUGAR CURED HAMS

IN SMALL SIZES.

CHARLES E. LAIGHTON & SON.

m9th

WHITE LEAD!

Linseed Oil, Varnishes and Colors

Sold Lower than at any other place in the City, at

FRED P. WILSON'S

HARDWARE STORE,

37 Congress Street.

C. E. BOYNTON,

MANUFACTURER OF

SODA WATER,

In Siphon Bottles and Fountains.

Cream Nectar Beer,
Cream Ginger Beer,
Tonic Beer, Root Beer,
Pineapple Beer,
Birch Beer.

GINGER ALE & MINERAL WATER.

— ALSO, BOTTLER OF —

Milwaukee Lager,
Eldredge's Lager,
Stock Ale, and
Refined Cider.

Of the different summer beverages manufactured at this establishment it is hardly necessary to say a single word. They have become popular "on their own merits" and can be found in many private families and on sale in every hotel, saloon and restaurant in this locality.

The lagers bottled by me are from the best breweries in the country, and it is safe to say that there is no better in the world.

☞ Orders may be left at my establishment for any of the above, which will be delivered anywhere within the city limits without extra charge.

C. E. BOYNTON,

18 Bow Street, - - Portsmouth, N. H.

PURE PARIS GREEN!!

For Potato Bugs!

CAN BE FOUND AT

FRED P. WILSON'S

Hardware and Paint Store,

NO. 37 CONGRESS ST.

CAW'S INK!

A New Brand. For sale only by

WILLIS G. MYERS.

The only Ink, jet black from the pen.

— AT —

No. 1 Congress Block.

JOHN MALSBENDEN,

Merchant Tailor,

Of late in Franklin Block, is now located at

No. 9 MARKET ST.,

Up One Flight,

And is prepared to cut and make Clothing in the best manner as cheaply as good work can be done.

A Choice Assortment

— OF —

PARASOLS!

— AT —

The Nick-Nack Store

4-BUTTON

KID GLOVES!

FIFTY CENTS!

— AT —

LEWIS E. STAPLES'

NICK-NACK STORE,

5 MARKET ST.,

PORTSMOUTH.

High School Notice.

THE EXAMINATION for admission to the High School will be holden on MONDAY, June 30th. Each candidate is directed to be present, with slate and pencil, in the Principal's room, at 8 o'clock A' M.

J. R. MAY, for the Committee.

NEW YORK SHOPPING.

LAMAR PURCHASING AGENCY!

ESTABLISHED! RELIABLE

Everything bought with taste and discretion. New York Fashion Correspondent of this paper connected with agency. Best city references. Send for circular with prices. Address

MRS. ELLEN LAMAR,
871 Broadway, New York City

IN ORDER TO REDUCE OUR LARGE STOCK

— OF —

Stylish Straw Hats

We are offering them at

VERY LOW PRICES!

Call and examine before purchasing.

WALKER & SON,

13 Congress Street.

WOOD!

Hard and Soft Wood,

Sawed and Split,

KINDLINGS, SHAVINGS, ETC., ETC.

☞ Orders left at the PLANING MILL, GREEN STREET, will be promptly attended to.

DANIEL MASON, Agent.

Local Matters.

POST-OFFICE RULES.

MAILS CLOSE.

	A. M.			P. M.
Boston, South and West,	8 10	35	2:30	4:50 *6:30
Boston Way,	10	35	2:30	
Portland,	9:35		4:50	6:30
East [beyond Portland],	9:35			6:30
Biddeford, Saco and Way	9:35		4:50	
Great Falls,	9:35		4:50	
Great Falls & Conway R. R.	9:35			
Concord and North,	7:40		4:50	
Concord Way,			4:50	
Boston & Maine R. R.	7:40		4:50	
Dover,	7:40	9:35	4:50	

*Arrives in Boston next morning.

MAILS ARRIVE.

	A. M.	P. M.
Boston, South and West,	4:30 10:05	5:50
Boston Way,	10:05	5:50
Portland and East,	11:20	3:20
Great Falls & Conway R. R.	11:20	
Concord and North,	10:20	6:50
Dover,	10:20	5:00

Letters for the night mails [and no others] east or west may be deposited in the box at the Eastern depot, every day except Sundays.

E. G. PEIRCE, JR., P. M.

AROUND HOME.

A barn containing twenty tons of hay, belonging to Miss Emma Littlefield, at Wells, Me., was burned a few days ago. Building and contents insured.

John B. Goodwin, for twenty-five years freight agent of the Eastern railroad, was jammed between two cars Friday at Newburyport, and severely crushed, although he is not considered in a very dangerous condition.

One of the cooks in Mr. John Stone's eating-house was overcome by the heat on Saturday, falling heavily to the floor while actively engaged in her duties. She was promptly attended to, and no serious results are anticipated.

The Newmarket yacht club will have a regatta on the 4th of July, open to all boats owned above Dover point bridge, the boats to sail in three classes, with two prizes in each class. The first race will commence promptly at noon.

Among the musicians of Barnum's circus band is Mr. Hardy, formerly of this city, and a trombone player in the late naval band, who called around to see some of his old friends after the street parade was over, Saturday forenoon.

We never before saw so many people from the surrounding towns in this city at one time as on Saturday last, Barnum's circus being the attraction; storekeepers say the same thing, and add that their cash trade was excellent on that day. The circus was attended by two very large audiences, the rain in the evening, which would have sufficed to greatly thin out the attendance at a prayer meeting, apparently having no serious effect on the circus receipts.

The summer arrangement of the Eastern railroad went into effect on Sunday. There are a number of changes in the starting time of trains, and additional trains have been put on. The corrected advertisement of the railroad can be found on the first page. The Eastern railroad will commence to-day to run on the mountain route two new observation cars, with high, plate-glass windows having rolling shutter-blinds, and fitted with revolving chairs.

William Alonzo Brewster was brought before the police court at Dover on Friday of last week, on a charge of embezzling $600 belonging to his wife, Betsey Brewster (*nee* White) of Ossipee. Brewster pleaded not guilty. Mrs. Brewster, who acknowledged to sixty-six years, (the *Democrat* says she is seventy-two years old,) testified as to drawing her money from a bank in Dover, her husband being with her, and to his taking up the money from the bank counter, putting it in his pocket, and afterward refusing to give it to her when asked for it; also to his desertion of her in Boston, leaving her without a dollar in the world. The cashier of the Strafford savings bank testified to giving a check on the Strafford national bank to Mrs. Brewster; and the cashier of the latter bank testified to cashing the check, which was for $612.68, on the 30th of January last, Brewster taking the money. The defendant was lodged in jail to await trial at the September term of the supreme court, in default of $800 bail.

If it were generally known that one of the pleasantest and most profitable places to pass an hour was within less than a mile of Market square and in reach of every one, surely the enterprise and energy which established it would merit acknowledgement and reward. We refer to the aquarium at Newcastle bridge, which may be visited by all simply by paying six cents toll, and which no one can visit without feeling that the trouble has been many times repaid. The place is protected by a nice roof, is perfectly easy of access by any one, well supplied with seats, and is neatness itself; many kinds of fish which few among us have ever seen are in its tanks, and it should be so patronized (?) that encouragement to its enlargement and utility may be offered; for it is one of those things out of which something of great interest may grow by a little appreciation timely applied. The tide wheel supplying the upper tanks is of itself worth a visit, and is the invention of the keeper. No pleasanter resort for an hour can be found within miles. †

NAVY YARD ITEMS.

Mate Hugh Kuhl is detached from the Portsmouth navy yard, and ordered to the Speedwell.

Capt. R. W. Huntington, U. S. M. C., is detached from the marine barracks at the Portsmouth navy yard, and ordered to command the marine guard stationed at Annapolis, Md.

Civil Engineer B. F. Chandler, U. S. N., left this city Saturday afternoon for the naval station at New London, Conn., where he reports for duty July 1st, after having been civil engineer at the Portsmouth navy yard for thirty-seven years. At noon on Friday last, at the navy yard, Mr. Chandler's presence was requested in one of the larger rooms of the office-building, where he found nearly all the employes in the department of yards and docks assembled, and was presented on behalf of the workmen with a very handsome Masonic jewel, (a past-master's keystone,) Mr. Calvin L. Hayes speaking very neatly and appropriately for the donors, and Mr. Chandler feelingly responding. Mr. Chandler's successor at this yard, Civil Engineer M. T. Endicott, reports for duty on the 1st prox.

THE TENT DEDICATION.

Programme of dedicatory exercises, on Monday evening, June 30th, of the gospel tent presented to Rev. A. A. Waite by his friends in Portsmouth, N. H., to be used by him in Christian work wherever in the providence of God he may be called to labor:

Singing by the choir and congregation, "Coronation;"
Invocation;
Scripture lessons;
Singing by the choir;
Address by H. L. Hastings:
Singing by choir and congregation, "It is well with my soul;"
Remarks by ministers and friends;
Singing by choir;
Testimonial;
Remarks by Rev. A. A. Waite;
Dedicatory prayer;
Doxology;
Benediction.

WM. P. ISRAEL, *Chairman.*

INDEPENDENCE DAY.

The City Gaurds are to have a skirmish drill at the Plains on the morning of July 4th. Loading and firing with blank cartridges, and other tactics practised.

At a meeting of the firemen, Friday evening, it was voted that the fire department at the navy yard be invited to participate in the trial of steamers on Market square on the afternoon of July 4th, provided they will send the second-class engine to complete. It was also voted to invite the extinguisher companies and hook and ladder company to give exhibitions.

It was decided to have a foot-race, open to all persons twenty years old and upward; also that the services of the Rochester cornet band, already engaged by the city for an evening concert, be secured for the afternoon.

One of the engine company trials will will be to start from the academy and run to Market square, connect hose, lay three hundred feet of hose down Pleasant street, and show water at the nozzle.

It was voted to give prizes as follows:

For the best playing: 1st prize, $25; 2nd prize, $15; 3d prize, a trumpet;

Extinguisher prize, $10;

Engine running prizes: 1st prize, $20; 2d prize, $10.

Foot races: 1st prize, $5; 2d prize, $3; 3d prize, $2.

[Communicated.]

PORTSMOUTH & DOVER R. R.

Mr, Editor: I see by your paper that the Eastern railroad has asked for a reduction in stock and interest in the Portsmouth & Dover railroad. This is what we have been expecting and rather hoping for, for two years, and still hope it will be pushed by the Eastern, even to the breaking of the lease. Then the Dover road can be leased to the Boston & Maine, giving Portsmouth merchants the benefit of competition in freights to Boston, Portland and Rochester, and a connection with the roads up the State line (an original object in building the Dover road) to Lake Winnipesaukee. This will give Portsmouth advantages that we ought to avail ourselves of, and that we shall be remarkably short-sighted not to avail ourselves of. Let our city authorities look this subject square in the face, and gain advantages that are now apparently available.

REVILO.

[Communicated.]

TO THE PORTSMOUTH FIREMEN.

PORTSMOUTH, June 28th.

It is announced that the committee on the 4th of July trial of engines propose to invite the navy yard to send an engine to compete, "provided they would send a second-class one." What's the matter, boys? are you afraid of the Dupont? At the firemen's muster in this city, as I am informed by one of the then engineers of the department, the company of the engine Maverick of Boston, a 1st-class engine, complained that the City of Haverhill, which took the 1st prize, should have been rated as a 2nd-class engine, they claiming that the 2nd-class engines had a better record than 1st-class ones, and that the latter should not have been compelled to compete with one of the former. An ex-chief of the fire department stated this week that in his opinion the Kearsarge could outplay the Dupont; and two men who have been and perhaps are now engineers in our fire department, one of whom served his time in the Amoskeag works and has run many Asmoskeag machines, told me today that the Moses H. Goodrich can beat any Amoskeag engine that was ever made. Now, boys, there has been a good deal of talk about the Portsmouth engines out-playing those of the navy yard, and if the best engine there is barred out it will look as if all that talk was only "blowing;" give the Dupont a chance, and then beat her if you can. The Cataract, the 2d-class engine at the yard, is in a slightly crippled condition—just enough to render her unfit for sharp work.

SPANNER.

[Communicated.]

MR. WAITE'S WORK.

PORTSMOUTH, June 28th.

The time for Mr. Waite's departure draws near, and brings a thought of regret to many who during the past few weeks have gathered at the gospel tent at the various services. His efforts to please have been crowned with success, for he certainly has the powers that win; the singing, too, has been excellent, and every where good order has prevailed. Mr. Waite can interest both old and young, and while he talks to big folks does not forget the little folks; the children have learned to love the sight of his pleasant, genial face, and I am certain the boys and girls can never quite forget the minister who has made every effort to instruct and please them, and who justly deserves the title of the children's friend. Not only have the little folks been instructed and benefitted, but the older people. Many of us have gleaned from his plain, comprehensive talks and wonderful black-board illustrations a chain of golden thoughts that if personally and practically applied will make us better men and women, and exert an influence that will be felt by those about us. In the temperance cause Mr. Waite has proved himself a faithful and efficient worker, and his zeal, activity and success have stimulated the band of workers to write Excelsior upon their banner and press on.

We know his meetings have been a success in Portsmouth, and that he has called out a class who seldom if ever avail themselves of religious privileges—a class that the churches cannot reach from the fact that that they keep beyond their jurisdiction. Some may say this is only from mere excitement and curiosity, and that the reform is not lasting. A philanthrophist seldom sees the result of his work, but in time the church gathers them in; and we know this of them, they are better citizens, and better men and women than before. We can only say in parting, we are glad Bro. Waite came to Portsmouth; we thank him for what he has done, and he leaves here many warm and interested friends. We bid him God speed, and wish him success wherever duty calls him; and with his faith and courage we know his efforts will not be in vain.

WELL WISHER.

MARRIED.

HAGEY—CRAM. In Sterling, Ill., June 18th, Mr. Joseph M. Hagey and Miss Jennie F. Cram, formerly of Newmarket.

NEWALL—BROWN. In Kennebunk, Me., June 25th, by Rev. John Cobb, at the Methodist parsonage, Rev. B. Dana Newell and Miss Nellie A. Brown, all of Kennebunk.

DIED.

STAPLES. In South Eliot, Me., June 6th, Myra L. Staples, aged 6 yrs., only child of Alphonzo Staples.

MARINE CHRONICLE.

Bque Adolph Engler, Williams, from New York arr at Santander previous to June 27th.

Sch Rival, Fletcher, for this port old Philadelphia 27th.,

Sch Benj Reed, Reed, hence for New York, arr at Vineyard Haven 26th and sld same day.

Sch Milton, Trask, Port Johnson for Dover, passed through Hell Gate June 27th.

SANFORD'S JAMAICA GINGER

Enlarged May 1,1879. Price unchanged.

The only combination of the true Jamaica Ginger with choice aromatics and French brandy which prevents malarial fevers, regulates the stomach and bowels, perfects digestion, and insures protection from disease and ailments incident to travel, is SANFORD'S JAMAICA GINGER. Put a bottle in your travelling bag. ASK for SANFORD'S. 4w

Persons under the operation of Fellows' Hypophosphites should examine their blood under the microscope from time to time, and mark the increase of red and active particles and diminution of the white or dead ones; these observations are interesting and instructive.

No preparation of Hypophosphites I have used can compare with Fellows' Compound Syrup of Hypophosphites for restoring strength to the nervous system.

I think it the best medicine I ever used.

W. J. HORNER, Buffalo, N. Y.

BEST BURNSIDE COAL!

A cargo of this very celebrated SHAMOKIN COAL has this day arrived. By those who have used it, it is considered equal to Franklin Coal, and we are selling it at the low price of

$4.50 Per Ton!

Screened and delivered in any part of the city.

Also, a Cargo of

FRANKLIN COAL,

This day arrived and selling at lowest prices,

— BY —

C. E. WALKER & CO.,

137 MARKET ST., - - - 4 WATER ST.

Orders left with N. K. Walker & Son promptly filled.

ROYAL BAKING POWDER

Absolutely pure—made from Grape Cream of Tartar, imported exclusively for this Powder from the Wine-district of France. Always uniform and wholesome. Sold only in cans by all Grocers. A pound can mailed to any address, postage paid, on receipt of 60 cents. ROYAL BAKING POWDER CO., 171 Duane St., New York. Most cheap powders contain alum; dangerous to health; avoid them, especially when offered loose or in bulk.

ISLES of SHOALS HOTELS.

STEAMER APPLEDORE will leave Steamboat Wharf daily at 11 A. M. and 6 P. M.

LAIGHTON BROS. & CO.

DRAIN PIPE.

AKRON DRAIN PIPE, all sizes, for sale at No. 5 Elm street.

SAMUEL CLEAVES & SON.

A CONUNDRUM.

When Will Winter End, and Spring Begin?

Could it be answered, I would invite all the Ladies of Portsmouth and vicinity, and you especially, kind reader, to visit my

MILLINERY PARLORS

At some set time and inspect the

Elegant New Stock,

Just received from the leading importers of New York, but as I cannot "name the day" please come at any time.

I Have Over Twenty New Spring Styles

LADIES' AND MISSES'

Hats and Bonnets

BEAUTIFUL RIBBONS,
ELEGANT ORNAMENTS,
PARISIAN FLOWERS.

New Shades Silks, Satins and Trimming Novelties, suitable for Sisters, and for Cousins, and for Aunts.

MYRA F. BICKFORD,

No. 69 Congress Street.

NEW STOCK

— OF —

SPRING AND SUMMER GOODS!!

J. E. HAM & CO.

Have Removed to No. 11 Congress Street,

Next door to N. K. Walker & Son,

— WITH A —

Large Stock of Spring Suitings

— ALSO —

Cassimeres, Doeskins, Cloths and Worsted For Dress Suits.

Embracing all varieties of fine Plain and Fancy Patterns to suit every taste.

Garments Made to Order

With a guarantee to give satisfaction.

GENTS' FURNISHING GOODS:

Drawers, Shirts, Bosoms, Collars, Kid Gloves, etc., etc.

11 CONGRESS ST.

THERMOMETERS

ARE SELLING

CHEAP

— AT —

SWEETSER'S.

STATE OF NEW HAMPSHIRE,

ROCKINGHAM, SS.

By the Judge of Probate for said County.

TO the heirs at law and creditors to the estate of JEREMIAH D. GOODRICH, late of Portsmouth in said County, deceased, testate, and all persons interested in said estate, greeting.

You are hereby notified that MARCELLUS BUFFORD, administrator of the estate of said deceased, will present his account of administering said estate at a Court of Probate to be holden at Portsmouth in and for said County, on the second Tuesday of July next, at 10 o'clock A. M., for examination and allowance.

You are therefore hereby cited to appear at said Court to be heard thereon, and to make such objections as you may then have. And notice is hereby required to be given by causing this citation to be published three weeks successively in the Portsmouth Daily Chronicle, a newspaper printed at Portsmouth in said County, the last publication whereof to be at least one week prior to said Court. By order of the Judge,

WOODBURY M. DURGIN,
16-33-30 Register of Probate.

Just received from the Manufactory!

2500 lbs. Dolly Varden Soap!!

In Pound Bars;
5c. per Bar, 21 Bars, $1; 72-lb. Box, 4 1-2c per lb.
The Best Laundry Soap in the market!

JAMES R. YEATON.

Wanted,

A first-class COOK, in a family of two; good wages to be given. Apply at this office.

B. & L.

4TH OF JULY, 1879.

We have just received direct from the New York market, a large lot of

SEASONABLE GOODS

We quote below a few of our latest purchases:

Large Pots Preserved Ginger, $1.42;
Half-size Pots Preserved Ginger, 80c.;
Dundee Orange Marmalade, 28c.;

Finest Queen Olives, in gall. kegs, $1.62.
Extra Fine French Peas, 33cts. per can.
25doz. Cox Gelatine, 18c. per package, $2.00 per dozen.

Soho Sauce, Sultana Sauce,
Worcestershire Sauce,
20 boxes Extra Quality Lemons.

Fresh Sugar-cured Hams, weight from 7 to 10 pounds.

We are also in receipt every day of

Bananas, Strawberries, Pineapples and Oranges.

BUTLER & LAIGHTON,

No. 1 Market Square.

Schooner for Sale.

THE Fishing Schooner MARY E. CASWELL, somewhat damaged, will be sold at a bargain; can be seen at Appledore, Isles of Shoals.

LAIGHTON BROS. & CO.

CORSETS! CORSETS! CORSETS!

Ladies do not purchase until you have seen our NEW STOCK. If you are troubled in breaking the bones over the hips call for our A. D. C.

SOMETHING NEW.

Prices, Styles and Quality,

CAN'T BE BEAT.

Kid Gloves! Kid Gloves!

SPRING SHADES,

(2 & 3 Buttons.)

A better GLOVE for the money has never been sold in the City.

MORRIS C. FOYE,

23 MARKET STREET.

REVOLUTION IN WASHING!!

The Mothers' Favorite Washing Crystal

Is the name of a new Washing Compound, which N. F. MATHES & CO. are Sole Agents for in this city and its vicinity. We promise that it will do away with the toil and drudgery of

WASHING-DAY

without any injury to the fabric or hands; and that consumers may test it for themselves, we are putting samples in every house in the city and suburbs. This is an expensive way of advertising, but it shows that we have faith in the article.

It is put up in one-pound packages.

Price 15 cts. per Pound.

N. F. MATHES & CO.,

48 MARKET STREET.

ANOTHER WONDER!

BARSTOW'S NEW Empress Range!!

WITH THE

PATENT DUPLEX GRATE.

Bakes day or night without rekindling fire. No poking or shaking required; a single turn of the Duplex Grate removes all clinkers, leaving a fresh fire. *The Most Perfect Range in this City!*

John P. Sweetser,

46 MARKET STREET, PORTSMOUTH.

Real Estate.

Desk Room

TO LET in one of the pleasantest offices in the city. Enquire at CHRONICLE Office.

To Let.

HALF OF A HOUSE, centrally located. Address P. O. BOX 1292, Portsmouth.

For Rent.

HALF-HOUSE ON MELCHER STREET, near Pleasant, containing seven rooms, with water in house. Rent low to a good tenant. tf Apply at 51 Pleasant Street.

Farming Land and Building Lots for Sale.

THREE Large Fields on Jones Avenue, and Building Lots on South Street. Apply to SAMUEL H. HALL.

For Sale.

ONE of the most desirable estates in the city, running through from Congress street to Warren street, with dwelling and stable, known as the Leavitt estate. For particulars apply to ALFRED STAVERS, at No. 27 Market St.

For Sale.

DWELLING HOUSE No. 3 Partridge Street, with Lot of Land 40 by 60 feet. If not disposed of before July 12th will be sold at Public Auction. For further particulars apply to the subscriber on the premises. PHILIP POWERS.

Portsmouth Lager Beer!

WE purchase from The Eldredge Brewing Company their Celebrated LAGER BEER, and bottle it ourselves. Lovers of this wholesome Beverage can always rely upon getting it fresh bottled, as we receive it direct from the Brewery.

BUTLER & LAIGHTON,

No. 1 MARKET SQUARE, - - - - - - Portsmouth

WATCHES CHEAP

— AT —

Hutchinson & Connell's.

Notice.

THE undersigned gives notice that he has been appointed Administrator of the Estate of the late Dr. ADAMS PERRY. All persons indebted to said Estate are requested to settle by July 1st, as all accounts remaining unsettled on that date will be put into the hands of an attorney for collection. Those having bills against the Estate are requested to present them for adjustment.

d6p1 JOHN S. PERRY.

Evaporated Pumpkin, Evaporated Apple,

FOR SALE BY WEIGHT.

Corn, French Peas, Tomatoes, Peaches, Cranberries, Pears, in cans.

— FOR SALE BY —

H. F. GERRISH.

Dr. J. Patterson,

OF SALEM, MASS.,

THE WONDERFUL CLAIRVOYANT PHYSICIAN,

Will visit Portsmouth Tuesday, July 1st,

For one day and evening, and will take Parlors at the Rockingham House, where all who wish may consult him on all diseases that flesh is heir to, *free of charge.* The Doctor, while under control, will tell the patients their symptoms, ailments, and prescribe for their diseases, whatever they may be.

Consultation Free; Examination 50 cents. Examination and Prescription $1.00. Treatment by the week or month—Terms per month $5.00.

10 QUINTALS

Isles of Shoals Dun Fish!

NATURAL

FRIEDRICHSHALL BITTER

— AND —

VICHY-WATERS!

F. F. F. G. St. Louis and Hungarian Process

FLOUR! FLOUR!

CHAS. E. LAIGHTON & SON'S BEST 196 PATENT

For Sale at Very Low Prices

— BY —

Charles E. Laighton & Son,

No. 5 EXCHANGE BUILDING,

Nearly opposite Post-Office, - - - - Portsmouth.

Try the Willis G. Myers Brand

— OF —

LEAD PENCILS!

And You Will Use No Other.

City Notice.

PERSONS leaving ashes, &c., to be removed by the city teams, must have the same placed in barrels, on the curb stone in front of their premises, before 10 o'clock A. M. on Wednesday and Saturdays of each week. This rule must be complied with in order to secure prompt removal.

By order of the Mayor.

D. J. VAUGHAN, City Clerk.

For Sale.

ONE Second-Hand SINGER FAMILY SEWING MACHINE, in good running order. This will be sold at a bargain. Apply at CHAS. E. MYERS & CO'S. No Bow St.

New Hampshire Items.

James Plunkett, a laborer on the Mount Washington branch railroad, jumped from a gravel car near the Twin Mountain house, Wednesday night of last week, and fell underneath the train. An engine and four cars passed over him and mangled him fearfully. He lived four hours.

C. H. & G. E. Whittier's wheel manufactory at Tremont has been attached by the sheriff, on writs returnable at the supreme court, and the establishment will go under the auctioneer's hammer to satisfy the creditors.

The New Stock Speculations.

The new combination method of operating in stocks which Messrs. Lawrence & Co., Bankers, N. Y., have inaugurated, is attracting unusual attention in financial circles, by reason of its remarkable success. A customer in Providence invested nine times, and made over $5,000 in three months, by using from $50 to $500 capital. By this system, orders from thousands of customers, in various sums, are pooled into one immense capital, and operated as a mighty whole, thus giving to each shareholder all the advantages of vast capital and shrewdest skill. Profits are divided every 30 days. Any amount from $10 to $75,000 can be used in Messrs. Lawrence & Co.'s combination with equal proportionate success. $15 will make $75 profit in the month. $200 will return $1,600, or 8 per cent. on the stock, and so on as the market varies. The new circular gives "two unerring rules for success," and shows how any one can operate profitably. Mailed free. Stocks and bonds wanted. Government bonds supplied. Apply to Lawrence & Co., Bankers, 57 Exchange Place, N. Y.

STATED MEETINGS.

CITY GOVERNMENT.

In City Building, Market Square.

BOARD OF MAYOR AND ALDERMEN—Thursday evenings.

COMMON COUNCIL—Thursday evenings.

BOARD OF OVERSEERS OF POOR—Tuesday evenings.

BOARD OF INSTRUCTION—First Wednesday in each Month.

BOARD OF ENGINEERS—Tuesday next following the first Monday in each Month.

MASONIC.

In Masonic Hall, Congress Block.

ST. JOHN'S LODGE, No. 1—First Wednesday of each Month.

ST. ANDREW'S LODGE, No. 56—Second Monday of each Month.

WASHINGTON CHAPTER, No. 2, R. A. M.—Fourth Tuesday of each Month.

DAVENPORT COUNCIL, No. 5, R. AND S. M.—Third Thursday of March, June, September and December.

DEWITT CLINTON COMMANDERY, KNIGHTS TEMPLAR—Third Monday of each Month.

INEFFABLE GRAND LODGE OF PERFECTION—Third Wednesday of January, April, July and October, (annual meeting 3d of Hebrew month Adar.)

ROCKINGHAM MASONIC RELIEF ASSOCIATION—Annual Meeting first Friday in January.

I. O. O. F.

At Odd Fellows' Hall, Daniel Street.

LODGES.

PISCATAQUA, No. 6, meets Monday evenings at 7½ o'clock.
Geo. A. Perkins, N. G.; Wm. W. Cotton, R. S.

UNION REBECCA DEGREE, Lodge No. 2, First and Third Tuesday in each Month, at 7½ o'clock.
Ann L. White, N. G.; A. S. Holbrook, R.S.

OSGOOD, No. 48, Thursday evenings at 7½ o'clock, at Pythian Hall. W.C. Robinson, N. G.; Edward T. Morrison, R. S.; C. Dwight Hanscom, P. S.

NEW HAMPSHIRE, No. 17, Wednesday evenings at 7½ o'clock, at Pythian hall.
Charles Locke, N. G.; Thornton Betton, R. S.; Moses H. Tilton, P. S.

ENCAMPMENTS.

STRAWBERRY BANK, No. 5, Second and Fourth Fridays of each Month.
William H. Lovell, C. P.; James A. Rugg, S.

MOUNT SINAI, No. 19, First and Third Fridays in each Month.
Job Woodsum, C. P.; James L. Parker, S.

MUTUAL RELIEF ASSOCIATION

OF ROCKINGHAM COUNTY, Second Tuesday of January and December.
Edmund M. Brown, Pres.; W. W. Cotton, Sec.

PORTSMOUTH ODD FELLOWS MUTUAL RELIEF ASSOCIATION—Annual Meeting fourth Tuesday evening of January.
William W. Cotton, Pres.; R. G. Archibald, Sec.

TEMPERANCE MUTUAL RELIEF ASSOCIATION, at Mercantile Hall, First and Third Wednesday evenings of each month.
S. W. Clarke, Pres.; Otis F. Philbrick, Sec.

OTHER ORGANIZATIONS.

At Grange Hall, No. 5 Congress Street.

WOMAN'S TEMPERANCE LEAGUE—Each Thursday afternoon from three to four o'clock.

OLD OAKES BUCKET DIVISION, NO. 4, S. OF T.—Each Monday evening at Hall corner of Ladd and Market Streets.

ALPHA COUNCIL, NO. 63, ROYAL ARCANUM—First and Third Tuesday evenings of each month, at Hall No. 24½ Market Street.
O. M. Knight, Regent; Joe. S. S. Pfeiffer, Sec.

PORTSMOUTH COMMANDERY, No. 17, United Order of the Golden Cross—Thursday evening, at Hall 24½ Market Street. S. W. Clark, Noble Commander; C. H. Marston, Keeper of Records.

PORTSMOUTH WORKINGMEN'S INSTITUTE AND READING ROOMS, corner of Cornwall and McDonough streets. Organized August 27, 1877. Open week days from 10 A. M. to 10 P. M.; Sundays 2 P. M. to 9 P. M. Regular business meetings third Thursday evening of each month.
C. A. Holbrook, Pres.; James Palmer, S. & T.

PORTSMOUTH MECHANICS ASSOCIATION—Open to membership of all reputable Mechanics and Manufacturers. Rooms in Mechanics' Block, corner Congress and Fleet streets. Reading Room free to members and strangers visiting the city. Quarterly Meetings the first Tuesday evenings in November, February, May and August. Election of officers at November meeting.

STORER ENCAMPMENT, POST NO. ONE, G. A. R., Fourth Wednesday of each Month in Frank lin Upper Hall. James R. Morrison, Comdr.

BAND OF HOPE—Every Saturday afternoon at three o'clock, at Faith Home. S. W. Cole, Musical Director.

OAMON LODGE, NO. 9, KNIGHTS OF PYTHIAS, at Pythian Hall, corner Market and Daniel streets, Tuesday evening of each week.

SAGAMORE LODGE, NO. 238, KNIGHTS OF HONOR, at Hall No. 24½ Market street, Second and Fourth Monday evenings of the Month.
C. H. Marston, Dictator; C. B. Mason, Rep.

NEWCHEWANNOCK TRIBE, NO. 4, IMPROVED ORDER OF RED MEN—Each Friday evening at Rechabite Hall, No. 25 Market street.

ROCKINGHAM LODGE, NO. 37, I. O. GOOD TEMPLARS—Each Thursday evening at Mercantile Hall.

OSSIPEE VALLEY FIREMEN'S MUTUAL RELIEF ASSOCIATION—Second Wednesday January April, July and October.

FIRE COMPANIES—At their respective Engine Houses on the First Monday of each Month.

Business Cards.

A. PEARSON,
Is at his Room, No. 5 Congress Street,
To Give Instruction in Music,
From 10 o'clock to 12,
TUESDAYS, THURSDAYS, and SATURDAYS.

JAMES M. CARR, Agent,
DEALER IN
BOOTS & SHOES.
No. 34 Market Street,
Formerly HILL & CARR,
Where a Large Stock of Good Boots and Shoes, Leather and Findings may be found *at the Lowest Prices.*
☞ All kinds of Boots or Shoes made to measure, and Repairing done as usual.

MORSE & ILSLEY,
AUCTIONEERS,
Money, Real Estate and Mortgage Brokers,
INSURANCE and HOUSE AGENTS,
No. 13 Pleasant Street, Exchange Buildings.

STEPHEN D. SCRIGGINS,
HAS REMOVED HIS
PAINT SHOP
FROM No. 15 FLEET ST., to No. 9 VAUGHAN STREET, opposite the Commercial House, and having larger and better accommodation for
CARRIAGE WORK,
Would solicit a continuance of public patronage.

DENNIS SHEA,
MANUFACTURER OF
CEMENT STONE PIPE
— AT —
20 WATER STREET, - - - - PORTSMOUTH.

The best Pipe made for Sewers, Culverts, Cellar and Sink Drains, Water Closets, etc., etc. Gives perfect satisfaction wherever used. Is proof against frost, acids, and all substances which pass through the Pipe.
For sale at wholesale or retail, or laid in the best manner.
Orders for Pipe and laying left at the factory will receive prompt attention.

WINES!! WINES!!
25 CASES CLARET,
5 PIPES DUFF GORDON SHERRY
AND OPORTO PORT WINE
— FOR SALE BY —
H. F. GERRISH.

New Room Papers
I HAVE JUST RECEIVED
A Large, New and Carefully Selected Stock
— OF —
Room Papers, Curtains, Fixtures, &c.,
— AT —
NO. 1 CONGRESS BLOCK,
to the merits of which I respectfully call attention.
My Stock includes all grades of paper,
Brown Blanks,
White Blanks,
Satin, Mica and Bronze.
Curtains from 25 cents up.
THE BEST SPRING ROLLER IN THE MARKET,
And a complete line of
Picture Cord, Hooks, Tassels, etc., etc.
I am offering these goods at prices sure to suit the times. Call and examine.
W. G. MYERS,
No. 1 Congress Block.
Hanging of Papers and Curtains attended to if desired.

Good and Reliable
INSURANCE
COMPANIES.
COMMERCIAL UNION, of London.
FIRE ASSOCIATION, of Phila.
SHAWMUT, of Boston.
F. W. DEROCHEMONT & SON,
No. 3 CONGRESS ST., AGENTS.

DR. JOHN TRIPP'S BLOOD PURIFIER
Is a certain cure for *Syphilis Scrofula, Dyspepsia, Tumors, Diabetes, Bright's Disease,* and all *Blood Poisons.* Cure of *Syphilis* guaranteed in either stage. Send for pamphlet, enclosing stamp and please state disease. Eastern Agency, 366 Columbus ave., Boston. Office hours 8 to 11, 2 to 7. No medicine genuine unless in bottles with my name blown in them, and labels bearing my own trade Mark. DR. JOHN TRIPP eod1y27

CHARLES W. GARDNER'S
PRINTING OFFICE!
Book and Job
UP ONE EASY FLIGHT.
Chronicle Building, Portsmouth N.H.
Over D. H. Montgomery's Store.

The recent improvements in the above building has enlarged the Job Office to double its former size, making it one of the lightest and most convenient offices the city for
ALL KINDS
— OF —
General Job Work!

The Subscriber respectfully solicits orders for all kinds of Printing, from a
TWO-SHEET POSTER,
With a 14-inch wood letter, to a Visiting Card.
DATE SLIPS A SPECIALTY.
By-Laws for Lodges,
Town Accounts, Programmes,
Handbills, Tickets,
Fancy Cards,
Business Cards,
Ball Cards,
And everything else in the line of Printing.
CHARLES W. GARDNER.

THE NEW HAMPSHIRE
GAZETTE
Established 1756.
The Gazette is published every Thursday and sent to Subscribers at the low price of $1.50 per year, paid in advance, or $2 at the end of the year.

It contains full accounts of all of importance that transpires in Portsmouth and its vicinity, and a condensed summary of **NEWS, foreign and domestic; editorials upon current topics; New Hampshire items; carefully prepared marine news,** containing reports of vessels owned at this port, or officered by men from Portsmouth or its neighborhood; and is just the paper for residents desiring to be posted on all that takes place at home, while to those living in the vicinity of Portsmouth, or to former residents who retain their interest in the "old home by the sea," it is the best means of keeping informed of what transpires in this city.

— THE —
NEW HAMPSHIRE GAZETTE
Contains more original matter
ALL KINDS
Than any other paper of its size in the State, the editors working more with their pens than with their scissors.
— OF —
TO ADVERTISERS
THE N. H. GAZETTE
Presents an excellent opportunity for a **WEEKLY INVITATION TO CUSTOMERS,** at a reasonable rate, and all those who desire to reach patrons in Rockingham and York counties will find it an economical medium. THE GAZETTE is in many instances the only paper taken by families, and it is read to a large extent in localities whence is derived much of the trade of Portsmouth, a fact which our merchants should not fail to bear in mind.

Subscriptions Received
AT THE OFFICE, 7 PLEASANT ST.,
Exchange Buildings, nearly opp. Post Office;
Or by remittance to
CHRONICLE AND GAZETTE PUB. CO.
☞ Specimen numbers sent on application.

JOSIAH F. ADAMS,
FURNISHING
UNDERTAKER.
WAREROOMS, No. 42 MARKET STREET.
Residence, No. 27 Washington Street, Portsmouth.

NEW STYLES
RATTAN PRESENTS
Every one who has examined them are of the opinion that more attractive, beautiful or serviceable
Christmas Presents
Cannot be purchased in New England for the same amount of money than the desirable Rattan Goods manufactured right here in our city by Mr. DAVID URCH, and
For Sale by A. Tredick & Co.,
MARKET STREET.
☞ We advise all to call, examine and try them before purchasing their Christmas Presents.

GOLDEN MEDICAL DISCOVERY
By its great and thorough Blood-purifying properties, Dr. Pierce's Golden Medical Discovery cures all **Humors,** from the worst **Scrofula** to a common **Pimple, Pimple, or Eruption.** Mercurial disease, Mineral Poisons, and their effects, are eradicated, and vigorous health and a sound constitution established. **Erysipelas, Salt-rheum, Fever Sores, Scaly or Rough Skin,** in short, all diseases caused by bad blood, are conquered by this powerful, yet mild, and invigorating medicine.
Especially has it manifested its potency in curing **Tetter, Rose Rash, Boils, Carbuncles, Sore Eyes, Scrofulous Sores and Swellings, White Swellings, Goitre or Thick Neck,** and **Enlarged Glands.**
If you feel dull, drowsy, debilitated, have sallow color of skin, or yellowish-brown spots on face or body, frequent headache or dizziness, bad taste in mouth, internal heat or chills alternated with hot flashes, low spirits, and gloomy forebodings, irregular appetite, and tongue coated, you are suffering from **Torpid Liver,** or **"Biliousness."** In many cases of **"Liver Complaint"** only part of these symptoms are experienced. As a remedy for all such cases, Dr. Pierce's Golden Medical Discovery **has no equal,** as it effects perfect and radical cures.
In the cure of **Scrofulous, Severe Coughs,** and the early stages of **Consumption,** it has astonished the medical faculty, and eminent physicians prononince it the greatest medical discovery of the age. While it cures the severest Coughs, it strengthens the system and purifies **the blood.** Sold by druggists.
R. V. PIERCE, M. D., Prop'r, World's Dispensary and Invalids' Hotel, Buffalo, N. Y.

Dr. Pierce's Pleasant Purgative Pellets
SIZE OF PELLETS
THE "LITTLE GIANT" CATHARTIC.
No use of taking the large, repulsive, nauseous pills, composed of cheap, crude, and bulky ingredients. These Pellets are **scarcely larger than mustard seeds.** Being entirely vegetable, no particular care is required while using them. They operate without disturbance to the system, diet, or occupation. For **Jaundice, Headache, Constipation, Impure Blood, Pain in the Shoulders, Tightness of the Chest, Dizziness, Sour Eructations from the Stomach, Bad Taste in the Mouth, Bilious attacks, Pain in region of the Kidneys, Internal Fever, Bloated feeling about the Stomach, Rush of Blood to Head,** take **Dr. Pierce's Pleasant Purgative Pellets.** In explanation of the remedial power of these Purgative Pellets over so great a variety of diseases, it may be said that **their action upon the animal economy is universal, not a gland or tissue escaping their sanative impress.** Age does not impair the properties of these Pellets. They are sugar-coated and inclosed in glass bottles, their virtues being thereby preserved unimpaired for any length of time, in any climate, so that they are always fresh and reliable. This is not the case with pills put up in cheap wooden or pasteboard boxes. For all diseases of a **Laxative, Alterative,** or **Purgative,** is indicated, these little Pellets will give the most perfect satisfaction. **Sold by druggists.**
R. V. PIERCE, M. D., Proprr, World's Dispensary and Invalids' Hotel, Buffalo, N. Y.

CATARRH
SYMPTOMS.—Frequent headache, discharge falling into throat, sometimes profuse, watery, thick mucous, purulent, offensive, etc. In others, a dryness, dry, watery, weak, or inflamed eyes, stopping up, or obstruction, of the nasal passages, ringing in ears, deafness, hawking and coughing to clear the throat, ulcerations, scabs from ulcers, voice altered, nasal twang, offensive breath, impaired or total deprivation of sense of smell and taste, dizziness, mental depression, loss of appetite, indigestion, enlarged tonsils, ticking cough, etc. Only a few of these symptoms are likely to be present in any case at one time.
DR. SAGE'S CATARRH REMEDY
produces radical cures of the worst cases of Catarrh, no matter of how long standing. The liquid remedy may be used, or better applied by the use of Dr. PIERCE'S Douche. This is the only form of instrument yet invented with which mild medicine can be carried HIGH UP and PERFECTLY APPLIED to all parts of the affected nasal passages and the chambers or cavities communicating therewith, in which sores and ulcers frequently exist, and from which the catarrhal discharge generally proceeds. Its use is pleasant and easily understood, from directions accompanying each instrument. Dr. SAGE'S Catarrh Remedy cures recent attacks of **"Cold in the Head"** by a few applications. It is mild and pleasant to use, containing no strong or caustic drugs or poisons. Catarrh Remedy and Douche **sold by druggists.**
R. V. PIERCE, M. D., Prop'r, World's Dispensary and Invalids' Hotel, Buffalo, N. Y.

HARDWARE, PAINTS, OILS, &C.
SALEM WARRANTED PURE WHITE LEAD.
BOSTON " " "
FOREST RIVER PURE WHITE LEAD.
ENGLISH " "
On hand and for sale at Manufacturers' Prices.
Also, a large and well-selected Stock of
Hardware, Paints, Oils, Glass, &c., &c.,
ETC., ETC., ETC.,
At Lowest Rates.
JOHN H. BAILEY,
RICE BLOCK,
16 Market and 1 Ladd Street

American and Foreign PATENTS.
[ESTABLISHED 1865.]
GILMORE & CO., Successors to CHIPMAN, GILMORE & CO., Solicitors. Patents procured in all countries. *No fees in advance.* No charge unless the patent is granted. No fees for making preliminary examinations. No additional fees for obtaining and conducting a re-hearing. Special attention given to Interference Cases before the Patent Office. Extensions before Congress, Infringement Suits in different States, and all litigation appertaining to Inventions or Patents. Send stamp to GILMORE & CO. for Pamphlet of sixty pages.
Old Bounty Land Warrants.
The last Report of the Commissioner of the General Land Office shows 2,867,500 acres of Bounty Land Warrants outstanding. These were issued under act of 1855 and prior acts. GILMORE & CO. pay cash for them. Send by registered letter. Where Assignments are imperfect we give instructions to perfect them.
Arrears of Pay and Bounty.
Officers, Soldiers and Sailors of the late war, or their heirs, are in many cases entitled to money from the Government of which they have no knowledge. Write full history of service, and state amount of pay and bounty received. Enclose stamp to GILMORE & CO., and a full reply after examination, will be given you free.
Pensions.
All Officers, Soldiers and Sailors wounded, ruptured or injured in the late war, however slightly, can obtain a pension by addressing GILMORE & COMPANY.
Cases prosecuted by GILMORE & CO. before the Supreme Court of the United States, the Court of Claims and the Southern Claims Commission.
Each department of our business is conducted in a separate bureau, under the charge of the same experienced parties employed by the old firm. Prompt attention to all business entrusted to GILMORE & CO. is thus secured. We desire to win success by deserving it. Address
GILMORE & CO.,
WASHINGTON, D. C.

FIRST NATIONAL BANK
GOVERNMENT DEPOSITORY,
Continues to supply either Coupon or Registered
FOUR PER CENT. BONDS
At subscription rates, furnished direct from the Treasury Department.
U. S. 5-20 Called Bonds,
Cashed, or exchanged for new 4's on favorable terms.
dm&g E. P. KIMBALL, Cashier.

New Advertisements

$25 TO $5000 Judiciously invested in Wall St. lays the foundation for substantial fortunes every week, and pays an immense percentage of profits by the New Capitalization System of operating in Stocks. Full explanation on application to Adams, Brown & Co., Bankers, 26 Broad St., New York.

BENSON'S CAPCINE POROUS PLASTER. See that each plaster has the word C-A-P-C-I-N-E cut through it, and insist on having no other. Ask your own Physician as to its merits over all others. Qe20

TEACHERS & STUDENTS $100 to $100 or $250 MONTH during VACATION. For full particulars address J. C. MCCURDY & CO., Philadelphia, Pa.

BENSON'S CAPCINE POROUS PLASTERS
Cures Lame and Weak Back Instantly.
SOLD BY ALL DRUGGISTS.

PIANOS
for Cash or on *easy Monthly Installments.* Parties who intend purchasing Pianos will find it for their interest to call at our rooms, or correspond with us, before buying elsewhere. djy1
Hallett & Cumston,
NO. 459 WASHINGTON STREET, BOSTON.

L. S. L.
A SPLENDID OPPORTUNITY TO WIN A FORTUNE.
Seventh Grand Distribution, Class G, at New Orleans, Tuesday, July 8th, 1879—116th Monthly Drawing.
LOUISIANA STATE LOTTERY COMPANY.
This Institution was regularly incorporated by the Legislature of the State for Educational and Charitable purposes in 1868 *for the term of Twenty-five Years,* to which contract the inviolable faith of the State is pledged, with a Capital of $1,000,000, to which it has since added a reserve fund of $350,000. ITS GRAND SINGLE NUMBER DISTRIBUTION will take place monthly. *It never scales or postpones.* Look at the following Distribution:
CAPITAL PRIZE, $30,000.
100,000 TICKETS AT TWO DOLLARS EACH.
HALF-TICKETS, ONE DOLLAR.
LIST OF PRIZES.

1 CAPITAL PRIZE		$30,000
1 " "		10,000
1 " "		5,000
2 PRIZES OF	2,500	5,000
5 do.	1,000	5,000
20 do.	500	10,000
100 do.	100	10,000
200 do.	50	10,000
500 do.	20	10,000
1000 do.	10	10,000

APPROXIMATION PRIZES.

9	Approximation Prizes of $300		2,700
9	do. do.	200	1,800
9	do. do.	100	900

1837 Prizes, amounting to $110,400
Responsible corresponding agents wanted at all prominent points, to whom a liberal compensation will be paid.
Application for rates to clubs should only be made to the home office in New Orleans.
Write, clearly stating full address, for further information, or send orders to
M. A. DAUPHIN,
P. O. Box 692, New Orleans, La.,
or same at No. 319 Broadway, New York.
All our Grand Extraordinary Drawings are under the supervision and management of GENERALS G. T. BEAUREGARD and JUBAL A. EARLY. w,s,&Gdy7

A NEW LOT OF THE CELEBRATED
Willis G. Myers Pencil!
Just received. Try them.
— AT —
No. 1 Congress Block.

C. M. GIGNOUX,
GENERAL AGENT OF THE
Mutual Life Insurance Co.
OF NEW YORK,
FOR THE STATE OF NEW HAMPSHIRE.
tf Portsmouth, New Hampshire.

HATHAWAY SHIRTS,
A FEW MORE OF THOSE
CELEBRATED HATHAWAY SHIRTS
Cut Low in the Neck, at
William P. Walker's,
jy3 No. 3 Market Square.

GOVERNMENT BONDS
We are prepared to pay on presentation in any amount the highest market price for the CALLED BONDS of 1865 and 1867, and we will receive them at full value in exchange for other issues of UNITED STATES BONDS, or in exchange for other safe Securities paying 5, 6 and 7 PER CENT interest.
GEO. WM. BALLOU & CO.,
72 Devonshire Street ..... Boston.
8 Wall Street ..... New York
tmch13wtf

THE
Alpine Silver Mining Co.,
OF COLORADO.
CAPITAL $2,000,000. 200,000 SH RES.
PAR VALUE, $10 PER SHARE.
UNASSESSIBLE.
Daniel J. Splane, Pres. J. L. Thompson, Sec.
The property of this Company consists of twelve mines and mining locations, located in Lake County, Colorado, in the vicinity of Leadville, upon all of which extensive work has been done, in all cases exhibiting true fissure veins, good pay streak, and well defined lodes.
Three of the leading mines are well opened up and have at the lowest computation over TEN THOUSAND TONS OF ORE IN SIGHT; by May 1st, the Railroad now under construction will be within a short distance of this property.
The Company proposes to sell a portion of its stock at $1.50 per share for the purpose of more completely developing its mines, and for the erection of works for the treatment of its ores.
Applications for the stock may be made to the office of the Company, 61 Broadway, New York.
N. S. B.—*The Mining Record,* of New York, the highest mining authority in this country, says Feb. 1st, 1879: The principal owners in this company are hard working men who by their own labor have uncovered large bodies of ore which they now wish to extract and send to market; our readers will do well to make a venture with these worthy men, this money will probably be returned to them twenty fold. The business management has been placed in the care of Mr. J. L. Thompson, an officer of high standing; is one of the largest banks in the city. Prospectus giving full particulars sent free, on application to the Secretary. mch22d&w1moe

Portsmouth Daily Chronicle.

By CHRONICLE & GAZETTE PUBLISHING COMPANY.

PORTSMOUTH, N. H., TUESDAY, JULY 1, 1879.

$6 PER YEAR, IN ADVANCE. THREE CENTS PER COPY.

THE PORTSMOUTH DAILY CHRONICLE

(Established August 2d, 1869.)

Is Published Every Morning, Sundays excepted, at No. 7 Exchange Building, Pleasant Street, opposite the Post Office, by the

Chronicle and Gazette Publishing Company.

TERMS $6.00 PER YEAR.

The New Hampshire Gazette

(The Oldest Newspaper in the United States, established Oct. 7, 1756,)

is published every THURSDAY at the same office. Terms, $1.50 per year; $2.00 per year, if not paid in advance.

ADVERTISEMENTS inserted on reasonable terms, in either or both papers. The GAZETTE, having a large country (in addition to its local) circulation, is an excellent medium of advertising. A liberal reduction made when advertisements appear in both papers.

☞ Correspondence from neighboring towns, containing items of public interest, will be gladly received. All communications should be addressed and all checks made payable to the

CHRONICLE & GAZETTE PUBLISHING CO., PORTSMOUTH, N. H.

The Job Printing Business is conducted in the same office by Mr. Charles W. Gardner, who keeps on hand a large and well-selected stock of al materials required in his line.

NEW AND EXTENSIVE STOCK

— OF —

SPRING & SUMMER GOODS

— AT —

WM. P. WALKER'S,

No. 8 Market Square.

HAVING RECEIVED A FULL ASSORTMENT OF FOREIGN AND DOMESTIC

CLOTHS, CASSIMERES, &C., &C.,

I am prepared to make them up into GARMENTS of the latest style, or according to the fancy of the purchaser, and

Perfect Satisfaction Guaranteed!

MY STOCK OF GOODS SUITABLE FOR

SUITINGS

IS UNEQUALLED.

☞ Particular attention paid to the making of

ARMY and NAVY REGULATION UNIFORMS.

A FULL ASSORTMENT OF

Gentlemen's Furnishing Goods!

Constantly on hand, consisting of

Bosoms, Gloves, Suspenders, Collars, Linen Goods, Drawers, Handkerchiefs, Shirts

Of Every Description!

1879 Opening Season! 1879

— ON —

WEDNESDAY, APRIL 16th,

WE SHALL OPEN

A NEW AND FINE ST

— OF —

MILLINERY GOODS

And Novelties in Latest Styles.

A Nice Assortment of

Pattern Hats and Bonnets.

Our facilities for receiving the newest and most desirable goods from New York and Boston houses are unsurpassed, and we feel confident of pleasing all who may favor us with a call.

☞ Particular attention given to making old styles into new.

J. M. TEBBETTS,

14 Market Street.

Transportation.

Eastern & Maine Central Railroad Line.

CARS leave the Station of the Eastern Railroad, between Deer and Elm streets, as follows:

For Boston, at 8:38, 7:15, 8:20, 10:37 A. M.; 3:00, 3:17, 6:30, 7:53 P. M. Sundays 8:55 P. M.

For Portland and Stations East, 9:18, 10:38 A. M.; 2:57, 8:08 P. M. Sundays 11:30 A. M.

For Dover, St. John, Montreal and Quebec, 10:38 A. M.; 9:08 P. M.

For Great Falls and Wolfeborough, 10:00 A. M.; 2:57, 5:44 P. M.

For North Conway, 10:00 A. M.; 2:57, 5:44 P. M.

For Dover and Way Stations, 9:50 A. M.; 12:30, 3:00, 5:45, 7:00 P. M.

Trains leave *For Portsmouth*—

From Boston, 7:30, 8:05, 8:30, 10:00 A. M.; 12:30, 3:15, 4:45, 7:00 P. M. Sundays, 9:00 A. M.

From Portland, *2:50, 8:45 A. M.; 1:10, 6:00 P. M. Sundays 3:00 P. M.

From North Conway, 7:30 A. M.; 12:12, 3:27 P. M.

From Wolfeborough, 6:05, 8:22 A. M.; 1:00, 4:20 P. M.

From Great Falls, 7:24, 10:05 A. M.; 2:34, 5:50 P. M.

From Dover, 6:45, 10:25 A. M.; 2:25, 5:45, 7:25 P. M.

From Newington, 7:01, 10:41 A. M.; 2:41, 6:05, 7:40 P. M.

Trains from Boston arrive at Portsmouth at 9:45, 9:56, 10:35 A. M.; 12:20, 2:54, 5:40, 6:38, 9:05 P. M. Sundays 11:27 A. M.

Trains from Portsmouth arrive at Boston at *6:00, 9:30, 10:45 A. M.; 1:30, 5:10, 5:55, 8:15, 10:00 P. M. Sundays 6:25 P. M.

*Except on Mondays.

June 29, 1879. E. B. PHILLIPS, Pres't.

Concord & Portsmouth Railroad.

PASSENGER TRAINS leave Concord Railroad Station, foot of Bridge Street:

For Newmarket Junction, Manchester, Concord and Upper Railroads, at 7:55 A. M., and 5:10 P. M.

Arrive at Manchester at 9:46 A. M., 7:10 P. M.

Arrive at Concord at 10:35 A. M., and 8:15 P. M.

Leave Concord at 7:30 A. M., and 3:40 P. M.

Leave Manchester at 8:15 A. M., and 4:25 P. M.

Arrive at Portsmouth at 10:10 A. M., and 6:15 P. M.

☞ All trains connect at Newmarket Junction, with trains of the Boston & Maine Railroad for Exeter, Haverhill, Lawrence and Boston; and for Dover, Great Falls and Portland; at Concord with trains to and from all the Upper Railroads.

H. E. CHAMBERLIN, Supt.

RE-OPENING

OF THE POPULAR

PROVIDENCE LINE

TO NEW YORK,

Via Providence.

OPENS APRIL 28, FOR THE SEASON OF 1879.

Only 42 Miles of Rail.

Steamboat Express Train will leave Boston & Providence Railroad Station daily (Sundays excepted) at 6 P. M. Connect at Fox Point wharf, Providence, with the *entirely new and magnificent*

STEAMER MASSACHUSETTS,

and the well-known and popular

STEAMER RHODE ISLAND,

Arriving in New York at 6 A. M. This is the only line affording a delightful sail *through Narragansett Bay* by daylight.

Returning, leave Pier 29, North River, at 5 P. M., arriving in Boston at 7 A. M.

No intermediate landings between Providence and New York.

Tickets and State Rooms can be secured at Company's office, 214 Washington, corner State street, and at Boston & Providence Railroad Station.

J. W. RICHARDSON, Agent, Boston.

A. A. FOLSOM, Supt. B. & P. R. codtsep18

THE GREAT

Fall River Line

— FOR —

NEW YORK.

Trains leave Boston from Old Colony Depot, week days, accommodation train, at 4:45 P. M.

Steamboat express train, at 6 P. M.; Sundays at 7 P. M., connecting at Fall River with

THE WELL-KNOWN STEAMERS,

BRISTOL AND PROVIDENCE,

Largest, Finest and most costly steamers of this class in the world. BROOKLYN and JERSEY CITY PASSENGERS and baggage transferred FREE by "ANNEX" boats.

Grand Promenade Concerts

on both Steamers every evening. No other line possesses this unrivaled fascinating feature.

Tickets and staterooms secured at the Company's office, No. 3 Old State House, corner Washington and State streets, and at OLD COLONY DEPOT.

L. H. PALMER, Agent, 3 Old State House, Boston. J. R. KENDRICK, Superintendent.

NEW YORK & NEW ENGLAND R. R.

ALLYN'S POINT LINE.

LIMITED TICKETS BETWEEN BOSTON AND

NEW YORK,

EITHER WAY, FOR

ONE DOLLAR

Sold only at 205 Washington street, at depot foot of Summer street, Boston, and at Pier 40, North River, New York. Train leaves Summer street depot, Boston, at 6 P. M., week days, connecting at Allyn's Point 9:15 P. M. with steamers City of New York or City of Boston, arriving in New York at 6 A. M.

Returning, steamer leaves Pier 40, North River, at 5:30 P. M., arriving in Boston 6 A. M.

Staterooms at usual prices. Berths free. Supper 50 cents. Drawing Room Chairs 50 cents. 88 miles without a stop, the longest run made by any train in New England.

Connecticut Valley train makes no stop at any station between Boston and the boat. No stop-over allowed. Tickets good only on day of sale for continuous passage and by connecting boat.

CHARLES P. CLARK, General Manager. A. C. KENDALL, Gen. Pass. Agent.

Tu,Th&Sat taug17

ELDREDGE'S LAGER!

Milwaukee Lager.

Bottled and for Sale by H. F. GERRISH.

PORTSMOUTH

INSURANCE

AGENCY.

Established in 1851.

JOHN SISE, - 5 MARKET SQ.

Is authorized Agent and Attorney for the following responsible Companies:

ÆTNA INSURANCE COMPANY,

HARTFORD, CONN., ... Assets $7,000,000

HARTFORD FIRE INSURANCE CO.,

HARTFORD, CONN., ... Assets $3,200,000.

HOME INSURANCE COMPANY,

NEW YORK ..... Assets, $6,000,000.

FRANKLIN FIRE INSURANCE CO.,

PHILADELPHIA ..... Assets $3,300,000.

ROYAL INSURANCE COMPANY.

LIVERPOOL, ENG. ... Assets $18,000,000 (gold.)

PENNSYLVANIA FIRE INS. CO.

PHILADELPHIA ..... Assets $1,800,000.

Business men and owners of Property desiring every security by Insurance against loss and damages by fire, will find it for their interest to place their risks in the above companies, some of which have been represented in this vicinity for nearly fifty years.

All losses will be promptly adjusted and paid by the undersigned.

JOHN SISE,

INSURANCE AGENT.

OFFICE No. 5 MARKET SQUARE, Portsmouth

GENERAL LIFE AND FIRE

INSURANCE

AGENCY.

Alonzo F. Craig, Agent

CAPITAL REPRESENTED

$40,000,000.

EQUITABLE LIFE ASSURANCE SOCIETY

OF THE UNITED STATES.

ASSETS, ... $25,000,000

N. BRITISH & MERCANTILE INS.

LONDON AND EDINBURGH.

CAPITAL, GOLD, ... $10,000,000

Invested in the United States, ... $1,647,000

NATIONAL FIRE INSURANCE COMPANY

HARTFORD, CONN.

ASSETS, ... $831,836,29.

WESTCHESTER FIRE INSURANCE CO.

NEW YORK.

ASSETS, ... $655,787.24.

ST. PAUL FIRE AND MARINE INS. CO.

ST. PAUL, MINN.

ASSETS, ... $719,621.78.

FANEUIL HALL INSURANCE COMPANY

BOSTON, MASS.

ASSETS, ... $250,000.00.

☞ *Insurance effected on all kinds of Property Reasonable Rates.*

☞ Losses at this Agency will be promptly adjusted, and paid at this Office.

ALONZO F. CRAIG,

INSURANCE AGENT,

Office No. 5 Congress Street Portsmouth

MORSE & ILSLEY.

FIRE, LIFE AND ACCIDENT

INSURANCE

AGENTS,

Represent the following reliable companies:

THE INSURANCE COMPANY OF NORTH AMERICA,

Of Philadelphia, Penn.

LIVERPOOL and LONDON and GLOBE,

U. S. Office, New York City.

SPRINGFIELD, *of Springfield, Mass.*

QUEEN, *of Liverpool and London.*

PHŒNIX, *of Hartford, Conn.*

ORIENT, *of Hartford, Conn.*

TRAVELERS LIFE & ACCIDENT COMPANY,

Of Hartford, Connecticut.

NEW ENGLAND MUTUAL LIFE

Of Boston, Mass.

The above companies are well known and reliable, and we solicit the patronage of our friends and the public. All losses adjusted and promptly paid at our office.

MORSE & ILSLEY,

NO. 13 PLEASANT STREET,--UP ONE FLIGHT.

PATENTS!

R. H. EDDY.

No. 76 State St., Opposite Kilby, Boston,

SECURES PATENTS in the United States; also in Great Britain, France and other foreign countries. Copies of the claims of any Patent furnished by remitting one dollar. Assignments recorded at Washington. *No Agency in the United States possesses superior facilities for obtaining Patents or ascertaining the patentability o inventions.*

R. H. EDDY, Solicitor of Patents.

TESTIMONIALS.

I regard Mr. Eddy as one of the *most capable and successful* practitioners with whom I have had official intercourse. CHARLES MASON, Commissioner of Patents.

"Inventors cannot employ a person more trustworthy or more capable of securing for them an early and favorable consideration at the Patent Office." EDMUND BURKE, Late Commissioner of Patents.

Boston, October 19, 1870.

R. H. EDDY, Esq.—*Dear Sir:* You procured for me, in 1840, my first patent. Since then you have acted for and advised me in hundreds of cases, and procured many patents, reissues and extensions. I have occasionally employed the best agencies in New York, Philadelphia and Washington, but I still give you almost the whole of my business, in your line, and advise others to employ you. Yours truly, GEORGE DRAPER.

Boston, January 1, 1879. 3tawtjan180

THE NEW ENGLAND

MUTUAL LIFE

Insurance Company

OF BOSTON.

The Oldest Massachusetts Company.

19,000 MEMBERS. $57,000,000 INSURANCE.

The features of the Company are

1.—*Its entire mutuality.*

2.—*The character of its investments.*

3.—*The liberality of its treatment of retiring members.*

4.—*Its selection of risks as developed by its past favorable mortality.*

5.—*The application of the Mass. Non-Forfeiture law to its policies, whereby every member is entitled to insurance according to its provisions.*

Information as to rates can be obtained on application at the office of the Company, or of any of its agents in the principal cities and towns of the Commonwealth.

35th Annual Report now ready for Distribution.

BENJ. F. STEVENS, President. JOS. M. GIBBENS, Secretary.

codtsept16

FOOTE & FRENCH,

BANKERS,

And members of the New York and Boston U. S. Four per cent. Bond Syndicate,

OFFER FOR SALE

U. S. Fours, Coupon and registered, of all denominations.

Prices will conform to New York market prices of the day, when lower than Syndicate prices.

We offer for sale every description of GOVERNMENT BONDS.

BANK TRADES in Washington solicited.

CALLED BONDS cashed and exchanged.

No. 7 Congress St. & 2 Congress Square, BOSTON, MASS. codtje25

PRATT'S ASTRAL OIL!

Safest and Best!

AT SWEETSER'S.

PAINT!! PAINT!

— HAVE YOUR —

SIGNS AND CARRIAGES

PAINTED

At DANIEL J. SPINNEY'S

NEW PAINT SHOP,

☞ NO. 13 BOW STREET, ☜

Cheaper than at any other place in the city.

☞ Second-hand Furniture Repainted, and made to look as good as new.

WE MAIL

Without Charge, Rules for Self-Measure, and Samples of material from which Men's, Youths' and Boys' Suits are made, (also Sportsmen's, Firemen's, and Military Circulars,) to correspondents in any part of the United States. Address G. W. SIMMONS & SON, Oak Hall, Boston, Mass.

The oldest and largest clothing house in New England.

N. B. In many New England towns and cities we have established agents, by whom orders will be received at the same prices we give to those who apply directly.

A great Special Sale (the 5th this year) is now taking place at *Oak Hall*, consisting of Gentlemen's Summer Suits in Bamboo Cloths, India Seersuckers, Pongee Silks, Tussor Silks, Nun keens, Drap d'Ete, Alpacas, and Linens. Sample cards are now ready, and can be obtained without cost on application. Hammocks, Bathing Suits, Sportsmen's Goods, or Yachting Outfits are specialities of *Oak Hall, Boston.* codtjy16

PATENTS

Secured in this country and abroad on most favorable terms; Trade marks and Labels registered; Interferences, infringement suits, etc.

Address, for further information,

CHARLES B. TILDEN, [late Principal Examiner U. S. Patent Office,]

References: 28 School Street,

HON. P. C. CHEEKY, Boston, Mass.

Ex-Gov. N. H.

HON. R. B. VANCE, Chairman com. on Patents. U. S. House of Rep.

AGENTS WANTED

— FOR THE —

Industrial History of the United States.

Being a complete history of all the important industries of America, including Agricultural, Mechanical, Manufacturing, Mining, Commercial and other enterprises. About 1000 octavo pages and three hundred fine engravings.

The New York Era says: "No other such work exists. tjy5

For descriptive circulars and terms apply to

The Henry Bill Publishing Co., Norwich, Ct.

SANFORD'S

JAMAICA GINGER

THE QUINTESSENCE OF JAMAICA GINGER, CHOICE AROMATICS, AND FRENCH BRANDY.

A PREPARATION so elegantly flavored and medicinally effective as to utterly surpass all previous preparations. Essences or Extracts of Ginger, Composition, Herb Teas, Pain Killers, and the hundred and no disgusting and nauseating possets with which we have been wont to dose ourselves. Its instantaneous effect is

Cholera, Cholera Morbus, Cramps and Pains, Chronic Diarrhœa, Dysentery and Cholera Infantum, Diarrhœa in Teething and all Summer Complaints, Dyspepsia, Flatulency, Sluggish Digestion, Want of Tone and Activity in the Stomach and Bowels, Oppression after Eating, Rising of Food and similar Ailments, Chills and Fevers, Colds and Chills, Feverish Symptoms, Malarial Fevers, Pains in the Bones and Joints, Symptoms of Rheumatism, Neuralgia and Gout, Cold Extremities, Suspended Circulation and Depressed condition of the Vital Forces, render it the Standard Household Medicine throughout the length and breadth of the land. On sea, on land, for the traveller, for the young, the aged, under all circumstances and conditions, both as a medicine and as a gentle stimulant or beverage, it is the most grateful and effective preparation ever compounded in the history of medicine.

Beware of diluted and worthless imitations recommended by dealers for purposes of gain. Ask for and insist upon having SANFORD'S JAMAICA GINGER.

Sold by all Wholesale and Retail Druggists, Grocers, and Dealers in Medicine throughout the United States and Canadas. Price, 50 cents per bottle. WEEKS & POTTER, General Agents and Wholesale Druggists, Boston, Mass.

ELECTRICITY

FOR THE MILLION. AN ELECTRIC BATTERY FOR 25 CENTS.

COLLINS' VOLTAIC PLASTER

Cures Pains and Aches.

It equalizes the Circulation.
It subdues Inflammatory Action.
It cures Ruptures and Strains.
It removes Pain and Soreness.
It cures Kidney Complaint.
It strengthens the Muscles.
It cures Rheumatism and Neuralgia.
It relaxes Stiffened Co
It cures Nervous Shocks.
It is invaluable in Paralysis.
It cures Inflammation of the Liver.
It removes Nervous Pains.
It cures Spinal Weakness.
It is Grateful and Soothing.
It cures Epilepsy or Fits.
It is Safe, Reliable, and Economical.
It is prescribed by Physicians.
It is endorsed by Electricians.

COLLINS' VOLTAIC PLASTER

warranted, on the reputation of Dr. Collins, its inventor, an old physician, to be the best plaster in the world of medicine. The union of the two great medical remedies, viz., Electricity and Medical Gums and Essences, fully justifies the claim, and entitles this remedy to rank foremost among all curative compounds for all internal Aches and Pains and Chronic Ailments.

Price, 25 Cents.

Be careful to call for COLLINS' VOLTAIC PLASTER as you get some worthless imitation. Sold by all Wholesale and Retail Druggists throughout the United States and Canadas, and by WEEKS & POTTER, Proprietors, Boston, Mass.

OLD STAND! NEW GOODS

Look at This!

Spring & Summer Clothing

CHEAPER THAN EVER!

Business Suits	from	$5 to $15;
Fine Dress Suits	"	$15 to $25;
Boys' Suits	"	$2 to $12;
Flannel Suits	"	$7.50 to $14;
Light Weight Overcoats from $7 to $15.		

Also, a Good Assortment of

Cassimeres, Suitings, Worsteds, &c.

FURNISHING GOODS OF ALL SORTS, CHEAP!

CUTTING well and promptly done.

☞ A Lot of odd COATS and PANTS at your own price

C. E. MYERS & CO.

No. 2 BOW STREET.

THE MALLORY

Patent Air Closet!

Superior to either Water or Earth Closets for General Use, and for the Sick Room, are indispensable

They can be set up in any Room, Hall-way or Closet, or at the Bedside of the Sick, and are warranted to be Perfectly Odorless.

Being thoroughly ventilated from the front, and connecting with the chimney, the disagreeable odors and poisonous gases are carried off into the chimney, instead of escaping into the room.

— FOR SALE BY —

JOHN P. SWEETSER,

46 Market Street,

PORTSMOUTH

Daily Chronicle.

SORROWS OF AN ADVERTISING CLERK.

The affable advertising clerk of the Squambtown *Independent* must be a lineal descendant of Job, the most patient man, or he couldn't survive in his present situation. He reached the office bright and early the other morning, and as he got his books and sharpened his pencil, wondered what sort of luck the day would bring forth. Good contracts had been rather scarce lately, and it was time for things to take a turn.

The first arrival was a portly gentleman who bustled in with a large roll of manuscript in his hand and considerable pomposity in his manner.

Clerk rapidly reflected—"This looks like business, anyhow," and he smiled his best smile.

Gent handed over his manuscript with a patronizing air, jerking out, "Report, annual meeting, (ahem.) Hope you'll get it in this evening; only make about four columns. Very interesting report this year."

Clerk—"Thank you. Our charges will be ten cents a line."

Gent, much astonished—"Ten cents a line! Why, my dear sir; this is not an an-an advertisement; this is news of the, aw—the greatest possible interest to your readers."

Clerk—"Our rate for this class of matter is ten cents a line."

Gent—"Tut! Tut! My dear sir, I am astounded. Really—aw—I ahem!—you—aw—cannot appreciate the interest taken by your readers in the Universal M——"

Clerk, blandly—"Business is business. If the publication of this report is of any value to your company, you should be willing to pay for the space occupied, just as any grocer or dry goods dealer has to do."

Gent—taken quite aback—"Well, really, aw, I—I—report must be published. I shall have to go over and see the president."

He did so, returning in the course of the day with the report much abridged, agreeing to pay for its publication.

The next person who appeared wasn't at all pompous. He got off a wood rack, hitched his horses and floundered in, bearing with him such a pungent odor of curry-comb and bad tobacco as set the unfortunate clerk sneezing. The high-flavored customer gaped all around, and then planting both elbows on the counter, asked;—

"Is the ed'tur in?"

Clerk—"No, Sir; what's the nature of your business?"

"Wa'al, I'd like to see the ed'tur himself of I could. I've got a little 'dvertisement I want prented in the paper."

Clerk—"The editor does not receive advertisements. That is my business. You have written it out?"

Customer, producing a scrap of paper—"Yaas; I s'pose you—you'll prent it for nothing for'n old subscriber? I'm selling out you know, and there's a heap o' folks roun' our way takes your paper; and they'd like to know about it, you know. It'll be jes's good news as yev'e got in yer paper."

Clerk—"It will cost you one dollar per insertion."

Customer, explosively—"Jerusalem! whew! One dollar! an' ben taken your paper for years!"

Clerk—"We make nothing on your subscription. Your newspaper is the cheapest thing that goes into your house. The advertisements are all that we have to live on."

Customer looked riled, and finally grabbed his scrap of paper and bounced out; but after scratching his head for a few minutes outside the door, re-entered.

"Ye'll do it for half price for an old subscriber, won't ye?"

Clerk, decidedly—"Can't do it sir."

Customer—"Waal, there's your dollar."

A clergyman entered, solemn visaged and spectacled:—"I am going to hold special services here during the week. I wish you would announce it, and please mention that a collection will be taken up at the close of each meeting."

Clerk, innocently—"What space do you wish the advertisement to occupy?"

Minister—"Oh! I merely desire an editorial notice; not an advertisement."

Clerk—"We can announce your meeting only in the form of an advertisement."

Minister, warmly—"But sir, this is a matter of public interest, of spiritual importance to your readers. You must fill your columns with something, and surely nothing can be of more interest than my meetings."

Clerk—"We must be permitted to edit our paper in our own way. If you take a reasonable space in our advertising columns, we shall be pleased to make a local reference to your announcement."

Minister, indignantly—"How exceeding worldly! My dear young friend, how can you expect to prosper in a Christian country."

Clerk, quietly—"The best Christians I am acquainted with are those that pay their way and ask no favors. If there were not a few of that sort in the world, I don't know how in the world we could pay our expenses."

Minister—"I shall consult my friends;" and he stalked out, reflecting severely upon men who cannot run a newspaper without money.

Just then in rushed Herr Schwitz, the ham and sausage dealer, puffing tremendously and greatly excited.

"I shust got verst brize mid mine bologuies in der fair. It is great nooz for der beeble! You vill make von good notiz, eh!"

Clerk—"Shall I write out an advertisement for you?"

Sausage dealer, with a shrug of sur-

prise—"Edvertisemen! Nein! Nein! Dat is nooz; der best nooz; vot is der paper for but nooz?"

Clerk—"That sort of news must be paid for."

The disgusted sausage dealer vanished; he evidently didn't believe in paying for "nooz," even if it advertised his business and brought him in customers.

The doorway was shortly illuminated by a vision of loveliness. A well-dressed lady, smiling in the most bewitching manner, came to the counter, causing the young man to strike a new position, finger his neck tie convulsively, and get on his other smile, although he was inwardly fearful that she too was only a beggar in disguise like all the rest.

Lady, so sweetly—"I want ask you if you will be so kind as to notice our social to be held next Tuesday evening for the benefit of the Ladies' Gospel Aid Society. Tickets only twenty-five cents; (and here she smiled a smile that agitated his very boots;) I'm sure you'll buy a couple, won't you?"

Clerk, head in a whirl—"Well, no, I thank you; (gaining courage,) we get about a peck a month of these social tickets presented to us. You couldn't get a newspaper man to use one of them, not for pay."

Lady—"Well, you will give us a nice notice anyway?"

Clerk—"I shall be happy to write an advertisement at the usual rate."

The lady's smile went out, likewise the lady, leaving the young man to wonder if there is any thing in life worth living for.

That day was peculiarly unfortunate, for others of a like nature called in; a physician who wished published as news that he had performed an important surgical operation, his name surely to be inserted so that he could sponge advertising and add to his business; a lawyer who wished the public informed of his success in an important suit, that his standing in his profession might be bettered, and his income increased; a politician wanted favorable reports of his meeting, and complimentary press notices published—advertising in kind and space amounting to hundreds of dollars, all "for the good of the cause." To all of these the same reply was given in substance: "A newspaper is a business investment which can sustain itself only by paying its way! and it can pay its way only by charging for admission to its columns everything that is of personal advantage to the individual occupying space in the paper; a paper conducted on any other principle will either die out, or exist a mere starveling."

At last a young chap came in and said simply:

"Cook wanted; references required; at 220 John street;" then placed a one-dollar bill on the counter and turned away.

The clerk gazed a moment on that dollar bill, and then on the retiring figure; ran after him and burst into tears, with the following words:

"Give us your hand, old fellow; you are the first man, woman or child that has called to-day that was not a dead beat in disguise, trying to secure publicity for his business, under the pretence that it was 'news!' Shake! I say. You are a square man and a gentleman, if you are only a one-dollar-bill-er."

Portsmouth Chronicle

TUESDAY, JULY 1, 1879.

Congress.

President Hayes on Monday notified the House that he had approved the judicial expenses bill, and sent in a brief but possitive message vetoing the marshals bill.

The Next Governor of Maine.

The Bangor *Whig* gives the following account of Hon. Daniel F. Davis, the republican candidate for governor of Maine:

He was born in Freedom, Waldo county, where his father, a clergyman, was then settled. While but a child the family removed to Orneville, Piscataquis county, which town his father represented in the State legislature. When ten years old his family removed to Newport, and subsequently to Stetson, where he attended school until October, 1863, when he went from East Corinth academy to enlist as a private soldier in Company D, 1st D. C. Cavalry. In 1864 he was transferred to Company F, 1st Maine Cavalry. He remained with his regiment until the close of the war, and was mustered out at Augusta in June, 1865.

Prior to entering the army he had been brought up on a farm, and had worked five seasons in a raw mill, where he commenced studying Latin during his leisure hours. After enlisting he prosecuted his studies at every opportunity, reciting to Lieutenant Parkman, until that officer was shot at Petersburg. After leaving the army he resumed his attendance at school, finally entering upon the study of law with Hon. Lewis Barker in Stetson. In October, 1868, he was admitted before Chief Justice Appleton as a member of the Penobscot bar, and in 1869 commenced at East Corinth the professional practice which he has since pursued with marked success. In 1874 he represented his town in the popular branch of the State legislature, and in 1876 he represented Penobscot county in the State senate.

Naval Affairs.

The U. S. S. Trenton arrived at Cadiz from Tangier, June 11th.

The Despatch arrived at Fortress Monroe June 28th, from Bermuda.

News and Notes.

The steamship City of New York, Capt. Deaker, from New York for Havana June 28th, returned to New York on the 29th, having on board the mate and four men of the barque Helen, of Dundee, Scotland, which vessel the steamer ran down and sunk off Barnegat at about eleven o'clock on the night of the 28th, during a thick fog. The captain and four men of the barque's crew were drowned. The Helen was an iron vessel, bound from Havana for New York with sugar. The steamer was much damaged.

Stock raisers report terrible ravages among young pigs by the hog cholera in southern Wisconsin and Jo Davies county, Ill.

The application for a stay of execution in the case of Mrs. Smith and Cove Bennett, convicted of the murder of the former's husband at Jersey City, has been denied.

Two harvesters were met near Alton Junction, Ill., by two tramps who attempted to rob them; resistance was made, when one of the harvesters was shot dead, and both were robbed. The tramps fled, and are now being pursued by citizens.

One hundred and twenty boys have passed the examination for entering the high school at Bangor, Me.

Two of the incendiaries who for years have infested Belfast, Me., have been caught. The brace of youths who have been trapped are named William Abbott and James H. Whalen. The former is eighteen years of age and the latter is seventeen, and that they belong to an organized gang of incendiaries there can be but little doubt. At midnight, Wednesday of last week, a fire was set by these two boys in a large warehouse. The building, with its contents of hay and corn, was destroyed.

Wilmer, son of Galen Hayward of Canaan, was drowned Saturday while bathing at Andover, being taken with cramp. His body was recovered from twenty-five feet of water.

One of the men who robbed the Workmen's savings bank in Allegheny, Pa., last March, has just been arrested. His name is Charles Daily, and his father is keeper of the jail at Wheeling. Two accomplices escaped.

The steamer May Queen, a small pleasure steamer on lake Minnetonka, Minn., blew up on Friday last, mortally wounding the captain and engineer, and seriously injuring five other persons.

There was a heavy squall on Sunday afternoon off Gloucester, Mass. There were fourteen yachts on Annisquam river and Ipswich bay, all of which by good management in taking in sail came to anchorage in safety. One yacht kept off toward Newburyport, and is safe. The Adele, while scudding before it in the height of the squall, struck the Zip, which had come to anchor, with such force as to break the Zip from her moorings, otherwise she would have been sunk. At Coffin's beach the squall took the form of a cyclone, piling the sand up in columns, and forming a spectacle seldom witnessed in that section. The steam yacht Evangeline, with a party on board, was caught in the squall outside, and put into Rockport. She picked up a small skiff containing two men, whose chances for life, had they not been rescued just as they were, would have been precarious.

The English factories act requires that no woman shall be employed continuously for more than four hours and a half. After working that length of time she must have a rest.

Two little negro boys at Paris, Ky., were given a pistol by their mother to go out and amuse themselves. They did, and one was killed.

An anti-polygamy society of Utah has prepared a letter to President Hayes exposing some of the misstatements in Delegate Cannon's letter to Mr. Hayes, and asking that Reynolds, convicted of bigamy and now serving a term in the penitentiary at Lincoln, Neb., be not transferred to the Utah penitentiary.

Calvin Sargent, a one-armed fellow, dragged a fourteen-year-old girl named Chatley into the woods at Waltham, Me., the other day, and tried to outrage her. She resisted him successfully, and he drew a knife and stabbed her severely, though not fatally. He then fled to the forest.

Captain Eads of the Mississippi jetties has applied for an additional half a million dollars for procuring a channel twenty-six feet deep and 200 feet wide. In considering the claim the government has submitted to the attorney-general a question as to the effect of a difference which exists between the two acts of Congress as to the width of the channel, a difference which has an important bearing upon the present payment.

At Providence, R. I., Friday, Mabel T. Wood, a fine appearing young woman, was sentenced to one year in prison for bigamy. She had been married but was informed by lawyers that the marriage was void, when she contracted her second marriage. The jury which convicted her recommended her to the mercy of the court.

Two women, wives of French Canadian brothers named Dore, were arrested Saturday night in a store in Providence, R. I., for shoplifting. Sunday their homes in Valley Falls were searched, and stolen goods sufficient to load an express wagon were found. It is suspected that the proceeds of the shoplifting expeditions were sent to Canada.

At the next society meeting of the Second Baptist church at Newport, R. I., the name of Rev. Charles Howard Malcom, D. D., will be erased from the roll of membership. He recently joined the Episcopal church.

The cession of the whole of Patagonia by Chili to the Argentine Republic is announced.

A tramp giving the name of William Doherty, residence Boston, jumped from a train on which he was stealing a ride, in the railroad yard at St. Albans, Vt., Saturday, and the wheels passed over his right leg below the knee and two fingers and thumb of the right hand, rendering amputation necessary. His recovery is extremely doubtful.

Christopher Southwick, a well known citizen of Middletown, R. I., has died from the effects of a lobster bite.

Advices from Rome say the pleadings in the Antonelli will case have closed, and judgment will soon be rendered. The defence pleaded that the suit of Countess Lambertini, who claims to be the daughter of the late Cardinal Antonelli, should be rejected because sacrilegious children, that is to say, children of priests, had not even the right to claim parentage. Another account says: "The sentence in the Italian supreme court in the Lambertini-Antonelli will case, will be against the countess on the grounds urged by the defence, and condemns her in costs, say about $25,000. Her part of the property left by the cardinal, if successful in the suit, would have been about $2,500,000." The defence failed to overthrow the evidence offered to prove that the great cardinal, the right-hand man of Pope Pius IX., was the father of the countess.

A marriage ceremony was performed by telegraph at Newark, N.J., last week, between Dr. F. M. Show of Los Angelos, Cal., and Miss Margaret Wright of Albany. The certificate, however, was not given by the clergyman, but will be obtained from the minister in California.

B. P. Gillan and M. Armstrong of the Olive gang, under indictment for murdering and burning Mitchell and Ketchum, escaped from Plum Creek jail, near Omaha, Neb., on Thursday night. A band of men are in pursuit.

An attempt to sell lands for railway taxes in DeWitt county, Ill., was met by 150 armed men, who surrounded the auctioneer's stand and announced that the first bidder would be shot. There were no bids.

A wonderful cave has been discovered near La Crosse, Wis., on the farm of David Samuels. It it thirty feet long by eight wide, and its walls are covered with hieroglyphics and rude carvings of men, animals and various Indian implements. The cave had been covered long ago with a land slide, and the number of coons caught at a small hole left open led to the search for the cavern where they lived. A poplar eighteen inches in diameter had grown out of the land-slide and rotted away, which is considered conclusive proof that men have not occupied the cave during the last century or so.

Political.

Senator Davis, of West Virginia, asserted on Wednesday of last week that the evidence taken by his committee showed errors in the treasury books amounting to millions. On Friday Mr. Allison introduced a resolution to print all the evidence Davis' committee had taken on this subject, when, to the surprise of the whole Senate, both Davis and Beck of Kentucky opposed. The real reason of this is, that the evidence taken entirely exonerates the treasury officials from all the charges that Davis has made his stock-in trade for nearly two years past.

The Louisiana constitutional convention has voted against the payment of the July interest on the State bonds, and appointed a committee to investigate charges of corruption.

"Witness the eloquent silence of Mr. Tilden!" exclaims a New York journal in a tone of sarcasm. So we do, here in the south. It is just this eloquent silence that we don't like. It means secret methods and underhand dealings in politics. It means the process of burrowing after a nomination. It is suggestive of a half-hidden puffing bureau; of Nephew Pelton; of cipher dispatches; of secret emissaries, and a barrel of money. We say now, once for all, that the people of the south have had quite enough of Tilden and his methods—enough of his "eloquent silence," with the significance it has to those who cherish American honor.—*New Orleans Times, dem.*

—The most treacherous memory in the world belongs to the young man with a new watch.

—A family in Woodstock, Md., have a jar filled with Easter eggs which have been deposited at various times and are kept as mementoes of the past. The oldest one was placed in the jar at Easter, in 1823, and is now fifty-six years old.

—A good colored minister, who is not above manual labor on week days, was at a house putting down carpets. The master of the establishment remarked, in a jocular tone, "Well, uncle, stretching carpets is better than stretching the truth." To which the laborer in the moral vineyard replied: "I dunno 'bout dat, boss; I likes to do a little of bof." The innocent old soul didn't appreciate the difference between "laying down" and "stretching."

THE BEST IN THE WORLD SOLD BY ALL DEALERS

WHITE SEWING MACHINE

$1500.00 CASH TO AGENTS

SO SIMPLE A CHILD CAN USE IT. WARRANTED FOR 3 YEARS

BEWARE OF BOGUS DEALERS AND DEFACED NUMBERS
NOTICE OUR GENUINE NUMBER ON SHUTTLE RACE-PLATE.

FOR PARTICULARS ADDRESS:
WHITE SEWING MACHINE CO. CLEVELAND, OHIO.

A FULL LINE OF
Parasols Parasols
FOR SALE CHEAP!
☞ Price them before purchasing.

LADIES' LINEN SUITS!
Large Assortment! Splendid Styles!
Exceedingly Low Prices.
— AT —
MARSTON'S,
21 Market Street.

HOSTETTER'S CELEBRATED

STOMACH
BITTERS

There seems to be no country under the sun where Dyspepsia is so prevalent as in the United States. Here the disease has become domesticated, and is to be found in almost every household; and consequently such a household remedy as the Bitters is of inestimable value to the American people. As an invigorating, regulating and restorative preparation, suited to all climates and contingencies, it stands alone among modern medicines. For sale by all druggists and respectable Dealers generally.

Hotel New Hampshire
Nos. 1854 and 1856 Washington Street,
OPPOSITE EVERETT HOUSE, BOSTON, MASS.

HAVING leased and furnished the above hotel in first class style, I am prepared to receive guests. Rooms (with or without board) single or *en suite*, to let, with all the modern improvements, such as steam heat, electric bells, bath rooms, water closets, gas, etc. Transient rates $2 per day. Special rates for parties stopping several days.

Horse Cars and Coaches run by the house at all hours of the day and evening, from all depots.

JOSEPH C. PERKINS, Proprietor.
Formerly of the Franklin and National Houses, Portsmouth, N. H.

A CARD.

THE SUBSCRIBER takes this method of informing the public that he has purchased the Steamer JAMES SAMPSON, and will continue to run her as formerly between Portsmouth and Kittery. This boat was built in 1876, and is constructed of the best material; has double engines and is first class in all her appointments. It will be my aim to merit the public confidence, and I assure them that the boat will be in charge of reliable and competent men. Thanking the public for their generous support in making this a permanent institution, I shall as heretofore run the JAMES SAMPSON on stated times, and will inform the public of any change.
(jy25 A. STEVENSON.

STEAMER JAMES SAMPSON.
KITTERY & PORTSMOUTH.
TIME TABLE.

From Navy Yard Bridge.		From Navy Yard Landing.	
Leave Kittery at	6:25 A.M	*Leave Portsth at*	6:45 A.M
" "	7:15	" "	7:30
" "	8:00	" "	8:30
" "	9:45	" "	11:05
" "	11:50	" "	12:45 P.M
" "	2:00 P.M.	" "	3:00
" "	3:20	" "	4:00
" "	4:30	" "	5:00
" "	5:50	" "	6:25

Evening Trips, Tuesday and Thursday, leaving Kittery at 7:15; leaving Portsmouth at 9:00.
Saturday Evenings, leave Kittery at 7:15 and 8:45; leave Portsmouth at 8:30 and 9:30.
Special arrangements can be made for other evenings.

Fare Five Cents Each Way.
Freight taken at reasonable rates. Orders executed with despatch.
A. STEVENSON, Proprietor.

COAL!
ALL SIZES OF THE
BEST COALS MINED
FOR SALE AT THE
LOWEST PRICES
— BY —
E. F. SISE & CO.
ta10

STARCH!
DURYEA'S OR KINGSFORD'S,
In Barrels for sale in any Quantity,
— AT —
Five Cents a Pound.
H. F. GERRISH.

DON'T GO TO BOSTON
— TO PURCHASE —
CARPETS or DRY GOODS
When you can purchase as cheap at Home.
AYERS & LOCKE
— INTEND TO OFFER —
Extra Inducements
— TO PURCHASERS OF —
CARPETS! CARPETS!!
THEY HAVE PURCHASED THEIR
New Stock of Carpets,
Making the largest Stock of CARPETS this side of Boston.
FULL LINE
Tapestry Brussels Carpets,
As good patterns as the higher priced goods, Only 75 cents; last year's price $1.
FINE LINE
Tapestry Brussels,
87½ cents; last year's price $1.25.
FINE LINE
Roxbury Tapestries,
$1.00.
Among them many private patterns which can not be obtained elsewhere.
FINE LINE
INGRAIN CARPETS, 50cts.
25 pieces Lowell Supers, very cheap.
40 pieces Lowell Extra Supers, very cheap.
Fine Line Lowell Three-Ply Carpet, only $1.00.
FULL LINE
FIVE-FRAME BODY BRUSSELS
Oil Cloths, 25 Cents and Upwards.
Tapestry Stair Carpets,
Palatine Stair Carpets,
Hemp Carpets,
Straw Mattings,
Mats, Druggets,
Hassocks, &c., &c.
In fact everything that should be found in a First-Class Carpet Stock. Also
WINDOW SHADES, FIXTURES, TASSELS. &c.
THE BEST STOCK OF GENERAL
DRY GOODS!
Within 50 miles of Boston.
Special Prices in Domestics.
Linen Damasks in Barnsley and Loom.
Sixty White Toilet Quilts,
at $1.00, worth $1.50.
The Best Double Busk Corset the Market affords,
For 50 Cents per Pair!
Finest Stock of Hamburgs,
Torchon Laces,
Black French Laces,
Worsted, Fringes, Kid Gloves,
Buttons, Ruchings,
&c., &c., at lowest prices.
Ladies' Silk-Clocked Balbriggan Hose, 25c.
In fact, everything in Small Wares
AYERS & LOCKE,
Market Street.

THE LATEST STYLES
— IN —
ROOM PAPERS
— AND —
WINDOW SHADES
Are now opening at
M. Goodrich's Book-Store.
☞ Curtains hung with neatness and despatch

Another Lot Of
CHOICE SUGAR CURED HAMS
IN SMALL SIZES.
CHARLES E. LAIGHTON & SON.
mp4h

WHITE LEAD!
Linseed Oil, Varnishes and Colors
Sold Lower than at any other place in the City, at
FRED P. WILSON'S
HARDWARE STORE,
37 Congress Street.

C. E. BOYNTON,
MANUFACTURER OF
SODA WATER,
In Siphon Bottles and Fountains.
Cream Nectar Beer,
Cream Ginger Beer,
Tonic Beer, Root Beer,
Pineapple Beer,
Birch Beer.
GINGER ALE & MINERAL WATER.
— ALSO, BOTTLER OF —
Milwaukee Lager,
Eldredge's Lager,
Stock Ale, and
Refined Cider.
Of the different summer beverages manufactured at this establishment it is hardly necessary to say a single word. They have become popular "on their own merits" and can be found in many private families and on sale in every hotel, saloon and restaurant in this locality.
The lagers bottled by me are from the best breweries in the country, and it is safe to say that there is no better in the world.
☞ Orders may be left at my establishment for any of the above, which will be delivered anywhere within the city limits without extra charge.
C. E. BOYNTON,
18 Bow Street, - - Portsmouth, N. H.

PURE PARIS GREEN!!
For Potato Bugs!
CAN BE FOUND AT
FRED P. WILSON'S
Hardware and Paint Store,
NO. 37 CONGRESS ST.

CAW'S INK!
A New Brand. For sale only by
WILLIS G. MYERS.
The only Ink, jet black from the pen.
— AT —
No. 1 Congress Block.

JOHN MALSBENDEN,
Merchant Tailor,
Of late in Franklin Block, is now located at
No. 9 MARKET ST.,
Up One Flight,
And is prepared to cut and make Clothing in the best manner as cheaply as good work can be done.

A Choice Assortment
— OF —
PARASOLS!
— AT —
The Nick-Nack Store
4-BUTTON
KID GLOVES!
FIFTY CENTS!
— AT —
LEWIS E. STAPLES'
NICK-NACK STORE,
5 MARKET ST.,
PORTSMOUTH.

High School Notice.
THE EXAMINATION for admission to the High School will be holden on MONDAY, June 30th. Each candidate is directed to be present, with slate and pencil, in the Principal's Room, at 8 o'clock A' M.
3t J. R. MAY, for the Committee.

NEW YORK SHOPPING.
LAMAR PURCHASING AGENCY!
ESTABLISHED! RELIABLE
Everything bought with taste and discretion. New York Fashion Correspondent of this paper connected with agency. Best city references. Send for circular with prices. Address
MRS. ELLEN LAMAR,
877 Broadway, New York City

IN ORDER TO REDUCE OUR LARGE STOCK
— OF —
Stylish Straw Hats
We are offering them at
VERY LOW PRICES!
Call and examine before purchasing.
WALKER & SON,
13 Congress Street.

WOOD!
Hard and Soft Wood,
Sawed and Split,
KINDLINGS, SHAVINGS, ETC., ETC.
☞ Orders left at the PLANING MILL, GREEN STREET, will be promptly attended to.
DANIEL MASON, Agent.

Local Matters.

POST-OFFICE RULES.

MAILS CLOSE.

	A. M.	P. M.
Boston, South and West,	8 10:35	2:30 4:30 *6:30
Boston Way,	10:35	2:30
Portland,	9:35	4:30 6:30
East [beyond Portland],	9:35	6:30
Biddeford, Saco and Way	9:35	4:30
Great Falls,	9:35	4:30
Great Falls & Conway R. R.	9:35	
Concord and North,	7:40	4:30
Concord Way,		4:30
Boston & Maine R. R.	7:40	4:30
Dover,	7:40	9:35 4:30

*Arrives in Boston next morning.

MAILS ARRIVE.

	A. M.	P. M.
Boston, South and West,	4:30 10:05	5:50
Boston Way,	10:05	5:50
Portland and East,	11:20	3:20
Great Falls & Conway R. R.	11:20	
Concord and North,	10:20	6:30
Dover,	10:20	5:50

Letters for the night mails [and no others] east or west may be deposited in the box at the Eastern depot, every day except Sundays.

E. G. PEIRCE, JR., P. M.

AROUND HOME.

Strawberry and ice-cream festival in the Congregational chapel this evening. See advertisement.

On Saturday night the new tide-gates at the south bridge were closed for the first time, and worked satisfactorily.

The regular meetings of St. George Council, Legion of Honor, are held on the 2d and 4th Tuesdays of each month, instead of the 1st and 3d as previously announced.

The contents of the Nute shoe manufactory were sold at auction (sheriff's sale) on Monday. The manufactured stock brought $1450, the unmanufactured stock $525, and the fixtures, etc., $700. Edw. P. Kimball was the purchaser.

Harper's Magazine for July is a superior number—better ever than the average of this excellent and popular periodical; it is profusely illustrated, and is just the thing for whiling away a summer hour. For sale at Myers' and Moses Bros.' stores.

Seven children were christened at the Universalist church on Sunday. The rite of confirmation was administered to seventeen persons on Sunday evening at St. John's Episcopal church, Right Rev. Wm. W. Niles, Bishop of the Diocese of New Hampshire, officiating.

It was the board of directors of the Portsmouth & Dover railroad, and not as stated a meeting of the municipal authorities, that last week appointed a committee to confer with the Eastern railroad management relative to a reduction of the capital stock of the Portsmouth & Dover road and of its rental to the Eastern.

Mr. William Shannon brought into market on Monday from the city farm a bushel of new potatoes, the finest we have seen this year raised in this vicinity; they were started under cover, and transplanted on the first of April. Last year Mr. Shannon brought in new potatoes two weeks earlier than this season.

The heavest shower for years at Hampton beach occurred Saturday night. The house of J. M. Chase was struck by lightning, and saved from burning only by the rain. The lightning entered six rooms, taking the doors off the hinges and demolishing them, breaking windows and doing a large amount of damage. Mr. Chase and wife were in different rooms, and both were knocked insensible. The damage done was to the amount of about $200.

Hon. Moses Chandler Russell, one of the owners of the Somersworth Machine Works, a highly respected and influential citizen, died at Great Falls suddenly Saturday night, of bilious pneumonia. Last year he was the democratic candidate for State senator in the Great Falls district, and at the time of his death he was a member of the board of school committee of Great Falls. He had also held the offices of selectman and judge of probate. His age was sixty-two years.

Mr. Waite's gospel tent was crowded, Monday evening, and the walls were thrown open at the entrance to enable those who were compelled to remain outside to see and hear what was taking place within; not less than twenty-five hundred people assembled to witness the dedicatory exercises. By special request, Mr. Waite remains in this city another day, and will this evening give a lecture on "Christ, in object—chalk and charcoal;" admission free—but any voluntary contributions will be accepted.

We have received from John B. Clark, Esq., State printer, a very handsomely printed and useful little book of reference, entitled "Manual for the use of the General Court of New Hampshire," and containing the rules of the two branches, lists of the executive, legislative and judicial branches of the State government, State institutions and their officers, and county and town officers for 1879; also the constitution of the United States, and the constitution of the State of New Hampshire.

One of the violent squalls which have been perambulating about the country for several days, visited the Isles of Shoals on Saturday evening. The steamer Appledore, which had just arrived and was backing clear of the stage to go to Star island, being struck by the squall hastened to get extra lines ashore again, and remained until the blast was over. The wind carried away a part of her awning, and bent and twisted the stout iron railing and stanchions into all sorts of shapes. The awning of the boat-landing at Star island was blown away, and took with it the railing and stanchions to which it was made fast. No other damage was done.

POLICE COURT.

MONDAY, June 30; *Batchelder, J.*

Frank Watson, Michael Monday, Albert David, William Nelson, Patrick Buckley and George Tighe, were all adjudged guilty of having been drunk. Tighe promised to leave the city if allowed, and was let out to see if he would keep his word; Buckley was placed on probation; the other four were assessed $9.90 each, fine and costs.

INDEPENDENCE DAY.

The firemen's committee (of members of companies No. 3 and No. 4) on 4th of July celebration had a full and earnest meeting Monday evening, and decided to invite the competition of 2d-class engine from the navy yard.

A committee was appointed to wait upon the foreman of Sagamore engine company, to request that company to take part in the contests on the 4th.

It was voted to offer a prize for the hook and ladder company to strive for in a match against time.

A committee on collation was appointed, and other details attended to.

The rules and regulations for the matches were discussed, and arranged ready for submission to the full companies this evening.

REAL ESTATE CONVEYANCES.

The following transfers of real estate in this county have been left for record in the office of the register of deeds:

PORTSMOUTH.

Caleb Wiggin, of Stratham, to Nathaniel Wiggin, of Stratham, land, $1.

DERRY.

Warren C. Evans, of Derry, to Morrill Eastman, of Hampstead, N. Y., land, $761.

CANDIA.

Joshua C. Hall, of Deerfield, to Samuel A. Davis, of Candia, gristmill and privilege, $60.

J. Lane Fitts, of Candia, executor of the last will of Martin V. B. Smith, late of Manchester, to Harvey E. and Lydia F. Buxton, land, $1305.

Abraham Fitts, of Candia, to Joseph Dunlap, et als., of Manchester, land, $400.

Joseph Dunlap, of Manchester, et als., to Joseph Hubbard, of Candia, land, $50.

KINGSTON.

Ira and Abigail Bradley, of Malden, Mass., to Benjamin F. Sargent, of Merrimac, Mass., woodland, $1.

NEWTON.

George W. Wallace, of Newton, to Mary A. Nason, of Newton, land, $10.

NORTHWOOD.

Andrew Palmer, of Northwood, to Orran A. Palmer, of Northwood, land and buildings, $800.

NORTH HAMPTON.

Frederic A. Batchelder, of North Hampton, to John C. Garland, of North Hampton, woodland, $250.

Samuel F. French, of North Hampton, to John C. Garland, of North Hampton, wood and pasture land, $100.

SEABROOK.

Thomas H. Bowman, of Philadelphia, Pa., to Albert B. Brown, of Salisbury, Mass., land, situated partly in Seabrook and partly in Salisbury, Mass., $90.

WINDHAM.

James C. Cloyd, of Brooklyn, N. Y., to Samuel Campbell, of Windham, land, $17.

Joseph Tuttle, of Wakefield, Mass., et als., to Horace B. Johnson, of Windham, land and buildings situated partly in Windham and partly in Derry, $1200.

James C. Cloyd, of Brooklyn, N. Y., to James P. and Frederick Hughes, land, $1330.

Jane E. Gale, of Northfield, Minn., to James C. Cloyd, of Brooklyn, N. Y., land, $1.

Mary H. Gray, of Alameda, Cal., et als., to James C. Cloyd, of Brooklyn, N. Y., land, $1.

Jane Cloyd, of Windham, to James C. Cloyd, of Brooklyn, N. Y., land, $1.

Warren T. Cloyd, et al., of New York city, to James C. Cloyd, of Brooklyn, N. Y., land, $1.

—Among queer wills in England, was one of a celebrated Queen's counsel, "I leave everything to my brother;" another was written in shorthand, another written on the bedpost, and another was by a husband, who threatens his wife, if she does not carry out his will, that his ghost will haunt her, discreetly adding, "if I can."

FESTIVAL!

There will be held at the NORTH PARISH CHAPEL on Middle street, on

Tuesday Evening, July 1st,

—A—

STRAWBERRY & ICE CREAM

Festival, to raise funds for the purchase of a musical instrument for use in the Chapel.

As Usual.

An old chevalier worth millions feels his end approaching; he summons his lawyer to give him his last will and testament. He tries to think to which of his friends he can leave his fortune. The lawyer observes:

"Monsieur has a nephew?"

"Don't speak of him; he hasn't a cent, and is dying of hunger; do you think I'm going to encourage such people?"

"But, sir, your nephew has no need of encouragement. I know you have lost sight of him for some time."

"True, for some time!"

"Very well, in that time he has made a fortune."

"Ah bah!"

"He is now a rich fellow, steady, and perfectly able to dispense with your money."

"Oh! in that case 'tis very different; make him my sole heir!"—*French paper.*

—The placidity of expression worn by him who is "next" in a full barber shop cannot be counterfeited, even by an old maid with her first love-letter.

—An auctioneer was endeavoring to sell a fowling-piece, and failing to get a bid a by-stander who had read the papers said, "Blow in the muzzle and it will go off,"

—"That is what I call a finished sermon," said a lady to her husband, as they wended their way from church. "Yes," was the reply with a yawn, "but, do you know, I thought it never would be."

DIED.

BRADLEE. In this city, June 29th, Mrs. Eliza Bradlee of Dorchester, Mass., aged 87 years, 4 months.

CROSBY. In York, Me., June 29th, Mrs. S. Crosby, widow of John Crosby, late of Portsmouth, aged 93 years and 3 months.

MARINE CHRONICLE.

PORT OF PORTSMOUTH.

ARRIVED June 28.

Sch Quaker City, McNeiley, Philadelphia.
Sch R H Tilton, Cranmer, Richmond.

SAILED June 28.

Sch J P Ames, Rich, Bangor.
Sch Mary E Pearson, Pendleton, Bangor.
Sch Henry Davey, King, Philadelphia.
Sch Allston, Fitzgerald, Philadelphia.

ARRIVED June 29.

Sch Alleghania, Ames, Poughkeepsie.
Sch Union Flag, Frisbee, Port Johnson.
Sch John Stroup, Hurst, Port Johnson.
Sch Free Wind, Frisbee, Port Johnson for Dover
Sch Maggie Mulvey, Hart, Amboy.

ARRIVED, June 30.

Sch Challenge, Meservey, Hoboken.

SAILED June 30.

Brig Catharine, Bontin, Pictou, N S, to load coal and return.

Stmr City of Vera Cruz, Van Siae, from Vera Cruz via Havana, arr at New York June 29th.

Bque Stillman B Allen, Taylor, sld from Astoria June 19th for Liverpool.

Sch Emily A Staples, Coleman, Malden, N Y, arr at Boston June 28th.

Sch Geo L Treadwell, Terhune, from Baltimore arr at Kingston, Ja, June 17th.

Sch Mary J Adams, Fitzgerald, from Richmond arr at Norfolk June 27th, to load for Boston.

SANFORD'S JAMAICA GINGER

Enlarged May 1,1879. Price unchanged.

The only combination of the true Jamaica Ginger with choice aromatics and French brandy which prevents malarial fevers, regulates the stomach and bowels, perfects digestion, and insures protection from diseases and ailments incident to travel, is SANFORD'S JAMAICA GINGER. Put a bottle in your travelling bag. Ask for SANFORD'S. 4w

Persons under the operation of Fellows' Hypophosphites should examine their blood under the microscope from time to time, and mark the increase of red and active particles and diminution of the white or dead ones; these observations are interesting and instructive.

No preparation of Hypophosphites I have used can compare with Fellows' Compound Syrup of Hypophosphites for restoring strength to the nervous system.

I think it the best medicine I ever used.

W. J. HORNER, Buffalo, N. Y.

AUCTION SALE

—OF—

LEAVITT ESTATE

The very desirable Real Estate fronting on CONGRESS ST., and running through to Warren St., with DWELLING HOUSE and STABLE will be sold at Auction on

WEDNESDAY, JULY 2ND,

At 12 o'clock, M., unless previously disposed of at private sale.

Also, at 10 o'clock,

The Furniture and Household Goods belong to estate of MARY LEAVITT.

ALFRED STAVERS,
Executor and Agent for Heirs.

Wanted.

TWO ROOMS, for housekeeping, in a good location. Apply at this office.

Portsmouth Bridge.

The Proprietors of Portsmouth Bridge are hereby notified that their annual meeting for the choice of Directors and transaction of other business, will be held at the Ward Room on Elm Street, near the Eastern Railroad Station in Portsmouth, on Tuesday, July 15th, at eleven o'clock in the forenoon. WALLACE HACKETT, *Clerk.*

PORTSMOUTH, N. H., June 30, 1879.

Portsmouth, Great Falls & Conway Railroad.

The annual meeting of the stockholders of the Portsmouth, Great Falls & Conway Railroad will be held at the Ward Room on Elm Street, near the Eastern Railroad Station in Portsmouth, on Tuesday, the fifteenth day of July next, at half-past ten o'clock in the forenoon, for the choice of Directors for the ensuing year, and to transact any other business that may come before them.

WALLACE HACKETT, *Clerk.*

PORTSMOUTH, N. H., June 30, 1879.

DRAIN PIPE.

A KRON DRAIN PIPE, all sizes, for sale at No. 5 Elm street.

SAMUEL CLEAVES & SON.

ROYAL

BAKING POWDER

Absolutely pure—made from Grape Cream of Tartar, imported exclusively for this Powder from the Wine districts of France. Always uniform and wholesome. Sold only in cans by all Grocers. A pound can mailed to any address, postage paid, on receipt of 60 cents. ROYAL BAKING POWDER CO., 171 Duane St., New York. Most cheap powders contain alum; dangerous to health; avoid them, especially when offered loose or in bulk.

ISLES of SHOALS HOTELS.

STEAMER APPLEDORE will leave Steamboat Wharf daily at 11 A. M. and 6 P. M.

LAIGHTON BROS. & CO.

A CONUNDRUM.

When Will Winter End, and Spring Begin?

Could it be answered, I would invite all the Ladies of Portsmouth and vicinity, and you especially, kind reader, to visit my

MILLINERY PARLORS

At some set time and inspect the

Elegant New Stock,

Just received from the leading importers of New York, but as I cannot "name the day" please come at any time.

I Have Over Twenty New Spring Styles

LADIES' AND MISSES'

Hats and Bonnets

BEAUTIFUL RIBBONS,
ELEGANT ORNAMENTS,
PARISIAN FLOWERS.

New Shades Silks, Satins and Trimming Novelties, suitable for Sisters, and for Cousins, and for Aunts.

MYRA F. BICKFORD,

No. 69 Congress Street.

NEW STOCK

—OF—

SPRING AND SUMMER GOODS!!

J. E. HAM & CO.

Have Removed to No. 11 Congress Street,

Next door to N. K. Walker & Son,

—WITH A—

Large Stock of Spring Suitings

—ALSO—

Cassimeres, Doeskins, Cloths and Worsted For Dress Suits.

Embracing all varieties of fine Plain and Fancy Patterns to suit every taste.

Garments Made to Order

With a guarantee to give satisfaction.

GENTS' FURNISHING GOODS:

Drawers, Shirts, Bosoms, Collars, Kid Gloves, etc., etc.

11 CONGRESS ST.

THERMOMETERS

ARE SELLING

CHEAP

—AT—

SWEETSER'S.

BEST BURNSIDE COAL!

A cargo of this very celebrated SHAMOKIN COAL has this day arrived. By those who have used it, it is considered equal to Franklin Coal, and we are selling it at the low price of

$4.50 Per Ton!

Screened and delivered in any part of the city.

Also, a Cargo of

FRANKLIN COAL,

This day arrived and selling at lowest prices,

—BY—

C. E. WALKER & CO.,

137 MARKET ST., - - - 4 WATER ST.

Orders left with N. K. Walker & Son promptly filled.

Just received from the Manufactory!

2500 lbs. Dolly Varden Soap!!

In Pound Bars;

5c. per Bar, 21 Bars, $1; 72-lb. Box, 4 1-2c per lb.

The Best Laundry Soap in the market!

JAMES R. YEATON.

Wanted,

A first-class COOK, in a family of two; good wages to be given. Apply at this office.

B. & L.

4TH OF JULY, 1879.

We have just received direct from the New York market, a large lot of

SEASONABLE GOODS

We quote below a few of our latest purchases:

Large Pots Preserved Ginger, $1.42;
Half-size Pots Preserved Ginger, 80c.;
Dundee Orange Marmalade, 28c.;

Finest Queen Olives, in gall. kegs, $1.62.
Extra Fine French Peas, 33cts. per can.
25doz. Cox Gelatine, 18c. per package, $2.00 per dozen.

Soho Sauce, Sultana Sauce,
Worcestershire Sauce,
20 boxes Extra Quality Lemons.

Fresh Sugar-cured Hams, weight from 7 to 10 pounds.

We are also in receipt every day of

Bananas, Strawberries, Pineapples and Oranges.

BUTLER & LAIGHTON,

No. 1 Market Square.

Schooner for Sale.

THE Fishing Schooner MARY E. CASWELL, somewhat damaged, will be sold at a bargain; can be seen at Appledore, Isles of Shoals.

LAIGHTON BROS. & CO.

CORSETS! CORSETS! CORSETS!

Ladies do not purchase until you have seen our NEW STOCK. If you are troubled in breaking the bones over the hips call for our A. D. C.

SOMETHING NEW.

Prices, Styles and Quality,

CAN'T BE BEAT.

Kid Gloves! Kid Gloves!

SPRING SHADES,

(2 & 3 Buttons.)

A better GLOVE for the money has never been sold in the City.

MORRIS C. FOYE,

23 MARKET STREET.

REVOLUTION IN WASHING!!

The Mothers' Favorite Washing Crystal

Is the name of a new Washing Compound, which N. F. MATHES & CO. are Sole Agents for in this city and its vicinity. We promise that it will do away with the toil and drudgery of

WASHING-DAY

without any injury to the fabric or hands; and that consumers may test it for themselves, we are putting samples in every house in the city and suburbs. This is an expensive way of advertising, but it shows that we have faith in the article.

It is put up in one-pound packages.

Price 15 cts. per Pound.

N. F. MATHES & CO.,

48 MARKET STREET.

ANOTHER WONDER!

BARSTOW'S

NEW

Empress Range!!

WITH THE

PATENT DUPLEX GRATE.

Bakes day or night without rekindling fire. No poking or shaking required; a single turn of the Duplex Grate removes all clinkers, leaving a fresh fire. *The Most Perfect Range in this City!*

John P. Sweetser,

46 MARKET STREET, PORTSMOUTH.

Real Estate.

Desk Room

TO LET in one of the pleasantest offices in the city. Enquire at CHRONICLE Office.

To Let.

HALF OF A HOUSE, centrally located. Address P. O. BOX 1252, Portsmouth.

For Rent.

HALF-HOUSE ON MELCHER STREET, near Pleasant, containing seven rooms, with water in house. Rent low to a good tenant. tf Apply at 31 Pleasant Street.

Farming Land and Building Lots for Sale.

THREE Large Fields on Jones Avenue, and Building Lots on South Street. Apply to SAMUEL H. HALL.

For Sale.

ONE of the most desirable estates in the city, running through from Congress street to Warren street, with dwelling and stable, known as the Leavitt estate. For particulars apply to ALFRED STAVERS, at No. 27 Market St.

For Sale.

DWELLING HOUSE No. 3 Patridge Street, with Lot of Land 40 by 60 feet. If not disposed of before July 12th will be sold at Public Auction. For further particulars apply to the subscriber on the premises. PHILIP POWERS.

Portsmouth Lager Beer!

WE purchase from The Eldredge Brewing Company their Celebrated LAGER BEER, and bottle it ourselves. Lovers of this wholesome Beverage can always rely upon getting it fresh bottled, as we receive it direct from the Brewery.

BUTLER & LAIGHTON,

No. 1 MARKET SQUARE, - - - - - - Portsmouth

WATCHES CHEAP

—AT—

Hutchinson & Connell's.

Notice.

THE undersigned gives notice that he has been appointed Administrator of the Estate of the late Dr. ADAMS FERRY. All persons indebted to said Estate are requested to settle by July 1st, as all accounts remaining unsettled on that date will be put into the hands of an attorney for collection. Those having bills against the Estate are requested to present them for adjustment.

d1jy1 JOHN S. PERRY.

Evaporated Pumpkin, Evaporated Apple,

FOR SALE BY WEIGHT.

Corn, French Peas, Tomatoes, Peaches, Cranberries, Pears, in cans.

—FOR SALE BY—

H. F. GERRISH.

Dr. J. Patterson,

OF SALEM, MASS.,

THE WONDERFUL CLAIRVOYANT PHYSICIAN,

Will visit Portsmouth Tuesday, July 1st,

For one day and evening, and will take Parlors at the Rockingham House, where all who wish may consult him on all diseases that flesh is heir to, *free of charge.* The Doctor, while under control, will tell the patients their symptoms, ailments, and prescribe for their diseases, whatever they may be.

Consultation Free; Examination 50 cents. Examination and Prescription $1.00. Treatment by the week or month—Terms per month $5.00.

10 QUINTALS

Isles of Shoals Dun Fish!

NATURAL

FRIEDRICHSHALL BITTER

—AND—

VICHY WATERS!

F. F. F. G. St. Louis and Hungarian Process

FLOUR! FLOUR!

For Sale at Very Low Prices

—BY—

Charles E. Laighton & Son,

No. 5 EXCHANGE BUILDING,

Nearly opposite Post-Office, - - - - Portsmouth.

Try the Willis G. Myers Brand

—OF—

LEAD PENCILS!

And You Will Use No Other.

City Notice.

PERSONS leaving ashes, &c., to be removed by the city teams, must have the same placed in barrels, on the curb stone in front of their premises, before 10 o'clock A. M. on Wednesday and Saturdays of each week. This rule must be complied with in order to secure prompt removal.

By order of the Mayor.

D. J. VAUGHAN, City Clerk.

For Sale.

ONE Second-Hand SINGER FAMILY SEWING MACHINE, in good running order. This will be sold at a bargain. Apply at CHAS. E. MYERS & CO'S, No. Bow St.

New Hampshire Items.

A meeting of the directors of the New Hampshire Fire Insurance company, held Saturday, voted a semi-annual dividend of four per cent. The company reports $509,360.35, cash assets, a handsome gain during the past six months.

A proposition is being urged to call a public meeting of the citizens of Manchester to denounce the Concord railroad management with reference to Manchester and its interests. One of Manchester's State senators has expressed himself as strongly in favor of such a course.

"Practical Science."

Under the above heading, the *St. Croix Courier*, of St Stephen, N. B., in referring to the analysis of Dr. Pierce's Golden Medical Discovery and, Sage's Catarrh Remedy, recently made by Prof. Chandler, of New York, and others, says: "Nothing was discovered which we think objectionable, and the published analysis should increase, rather than retard, their sale. To us, it seems a little unjust to call a man a quack, simply because he seeks to reap as much pecuniary reward as other classes of inventors." The English press is conservative, yet after an examination of all the evidence it not only endorses but recommends the Family Medicines manufactured by Dr. Pierce. No remedies ever offered the afflicted give such perfect satisfaction as Dr. Pierce's Golden Medical Discovery and Dr. Sage's Catarrh Remedy.

—Scene, Girard college entrance—Two ladies, and a robust young man in black clothes and white choker. Janiter—"I am sorry to tell you, sir, that it's against the rules of the college for clergymen to enter the building." Young man—"The devil you say!" Janitor—"Walk in."—*Com. Adv.*

STATED MEETINGS.

CITY GOVERNMENT.

In City Building, Market Square.

BOARD OF MAYOR AND ALDERMEN—Thursday evenings.

COMMON COUNCIL—Thursday evenings.

BOARD OF OVERSEERS OF POOR—Tuesday evenings.

BOARD OF INSTRUCTION—First Wednesday in each Month.

BOARD OF ENGINEERS—Tuesday next following the first Monday in each Month.

MASONIC.

In Masonic Hall, Congress Block.

ST. JOHN'S LODGE, No. 1—First Wednesday of each Month.

ST. ANDREW'S LODGE, No. 56—Second Monday of each Month.

WASHINGTON CHAPTER, No. 3, R. A. M.—Fourth Tuesday of each Month.

DAVENPORT COUNCIL, No. 5, R. AND S. M.—Third Thursday of March, June, September and December.

DEWITT CLINTON COMMANDERY, KNIGHTS TEMPLAR—Third Monday of each Month.

INEFFABLE GRAND LODGE OF PERFECTION—Third Wednesday of January, April, July and October, (annual meeting 3d of Hebrew month Adar.)

ROCKINGHAM MASONIC RELIEF ASSOCIATION—Annual Meeting first Friday in January.

I. O. O. F.

At Odd Fellows' Hall, Daniel Street.

LODGES.

PISCATAQUA, No. 6, meets Monday evenings at 7½ o'clock.
Geo. A. Perkins, N. G.; Wm. W. Cotton, R. S.

UNION REBECCA DEGREE, Lodge No. 3, First and Third Tuesday in each Month, at 7½ o'clock.
Ana L. White, N. G.; A. S. Holbrook, R.S.

OSGOOD, No. 48, Thursday evenings at 7½ o'clock, at Pythian Hall. W.C. Robinson, N. G.; Edward T. Morrison, R. S.; C. Dwight Hanscom, P. S.

NEW HAMPSHIRE, No. 17, Wednesday evenings at 7½ o'clock, at Pythian hall.
Charles Locke, N. G.; Thornton Betton, R. S.; Moses H. Tilton, P. S.

ENCAMPMENTS.

STRAWBERRY BANK, No. 5, Second and Fourth Fridays of each Month.
William H. Lovell, C. P.; James A. Rugg, S.

MOUNT SINAI, No. 19, First and Third Fridays in each Month.
Job Woodman, C. P.; James L. Parker, S.

MUTUAL RELIEF ASSOCIATION

OF ROCKINGHAM COUNTY, Second Tuesday of January and December.
Edmund M. Brown, Pres.; W. W. Cotton, Sec.

PORTSMOUTH ODD FELLOWS MUTUAL RELIEF ASSOCIATION—Annual Meeting fourth Tuesday evening of January.
William W. Cotton, Pres.; R. G. Archibald, Sec.

TEMPERANCE MUTUAL RELIEF ASSOCIATION, at Mercantile Hall, First and Third Wednesday evenings of each month.
S. W. Clarke, Pres.; Otis F. Philbrick, Sec.

OTHER ORGANIZATIONS.

At Grange Hall, No. 5 Congress Street.

WOMAN'S TEMPERANCE LEAGUE—Each Thursday afternoon from three to four o'clock.

OLD OAKEN BUCKET DIVISION, No. 1, S. OF T.—Each Monday evening at Hall corner of Ladd and Market Streets.

ALPHA COUNCIL, No. 83, ROYAL ARCANUM—First and Third Tuesday evenings of each month, at Hall No. 24½ Market Street.
O. M. Knight, Regent; Jos. S. Pfeifer, Sec.

PORTSMOUTH COMMANDERY, No. 47, United Order of the Golden Cross—Thursday evening, at Hall 24½ Market Street. S. W. Clark, Noble Commander; C. H. Marston, Keeper of Records.

PORTSMOUTH WORKINGMEN'S INSTITUTE AND READING ROOMS, corner of Cornwall and McDonough streets. Organized August 27, 1877. Open week days from 10 A. M. to 10 P. M.; Sundays 9 A. M. to 9 P. M. Regular business meetings third Thursday evening of each month.
C. A. Holbrook, Pres.; James Palmer, S. & T.

PORTSMOUTH MECHANICS ASSOCIATION—Open to membership of all reputable Mechanics and Manufacturers. Rooms in Mechanics' Block, corner Congress and Fleet streets. Reading Room free to members and strangers visiting the city. Quarterly Meetings the first Tuesday evenings in November, February, May and August. Election of officers at November meeting.

STORER ENCAMPMENT, POST NO. ONE, G. A. R., Fourth Wednesday of each Month in Franklin Upper Hall; James E. Morrison, Comdr.

SAND OF HOPE—Every Saturday afternoon at three o'clock, at Faith Home. S. W. Cole, Musical Director.

OAMOR LODGE, NO. 9, KNIGHTS OF PYTHIAS, at Pythian Hall, corner Market and Daniel streets, Tuesday evenings of each week.

SAGAMORE LODGE, NO. 258, KNIGHTS OF HONOR, at Hall No. 24½ Market street, Second and Fourth Monday evenings of the Month.
C. H. Marston, Dictator. C. B. Mason, Rep.

NEWICHWANNOCK TRIBE, NO. 4, IMPROVED ORDER OF RED MEN—Each Friday evening at Rechabite Hall, No. 28 Market street.

ROCKINGHAM LODGE, NO. 37, I. O. GOOD TEMPLARS—Every Thursday evening at Mercantile Hall.

PORTSMOUTH FIREMEN'S MUTUAL RELIEF ASSOCIATION—Second Wednesday January, April, July and October.

FIRE COMPANIES—At their respective Engine Houses on the First Monday of each Month.

Business Cards.

A. PEARSON,
Is at his Room, No. 5 Congress Street,
To Give Instruction in Music,
From 10 o'clock to 12,
TUESDAYS, THURSDAYS, and SATURDAYS.

JAMES M. CARR, Agent,
DEALER IN
BOOTS & SHOES.
No. 34 Market Street,
Formerly HILL & CARR,
Where a Large Stock of Good Boots and Shoes, Leather and Findings may be found *at the Lowest Prices.*
☞ All kinds of Boots or Shoes made to measure, and Repairing done as usual.

MORSE & ILSLEY,
AUCTIONEERS,
Money, Real Estate and Mortgage Brokers,
INSURANCE and HOUSE AGENTS,
No. 13 Pleasant Street, Exchange Buildings.

STEPHEN D. SCRIGGINS,
HAS REMOVED HIS
PAINT SHOP
FROM NO. 15 FLEET ST., to No. 9 VAUGHAN STREET, opposite the Commercial House, and having larger and better accommodation for
CARRIAGE WORK,
Would solicit a continuance of public patronage.

DENNIS SHEA,
MANUFACTURER OF
CEMENT STONE PIPE
— AT —
26 WATER STREET, ... PORTSMOUTH.

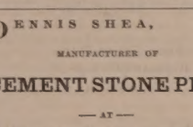

The best Pipe made for Sewers, Culverts, Cellar and Sink Drains, Water Closets, etc. etc. Gives perfect satisfaction wherever used. Is proof against frost, acids, and all substances which pass through the Pipe.

For sale at wholesale or retail, or laid in the best manner.

Orders for Pipe and laying left at the factory will receive prompt attention.

WINES!! WINES!!

25 CASES CLARET,
5 PIPES DUFF GORDON SHERRY
AND OPORTO PORT WINE
—FOR SALE BY—
H. F. GERRISH.

New Room Papers

I HAVE JUST RECEIVED
A Large, New and Carefully Selected Stock
— OF —
Room Papers,
Curtains,
Fixtures, &c.,
— AT —
NO. 1 CONGRESS BLOCK,
to the merits of which I respectfully call attention.

My Stock includes all grades of paper,
Brown Blanks,
White Blanks,
Satin, Mica and Bronze.

Curtains from 25 cents up.

THE BEST SPRING ROLLER IN THE MARKET.
And a complete line of
Picture Cord, Hooks, Tassels, etc., etc.

I am offering these goods at prices sure to suit the times. Call and examine.

W. G. MYERS,
No. 1 Congress Block.

Hanging of Papers and Curtains attended to if desired.

Good and Reliable
INSURANCE
COMPANIES.
COMMERCIAL UNION, of London.
FIRE ASSOCIATION, of Phila.
SHAWMUT, of Boston.
F. W. DEROCHEMONT & SON,
No. 9 CONGRESS ST., AGENTS.

DR. JOHN TRIPP'S BLOOD PURIFIER
It a certain cure for *Syphilis Scrofula, Ovarian Tumors, Diabetes, Bright's Disease,* and all *Blood Poison.* Cure of *Syphilis* guaranteed in either stage. Send for pamphlet, enclosing stamp and please state disease. Eastern Agency, 366 Columbus ave., Boston. Office hours 8 to 11, 2 to 7. No medicine genuine unless in bottles with my name blown in them, and label bearing my own Trade Mark. DR. JOHN TRIPP eodfe79

CHARLES W. GARDNER'S
Book and Job
PRINTING OFFICE!
UP ONE FLIGHT.
Chronicle Building, Portsmouth, N.H.
Over D. H. Montgomery's Store.

The recent improvements in the above building has enlarged the Job Office to double its former size, making it one of the lightest and most convenient offices the city for
ALL KINDS
— OF —
General Job Work!

The Subscriber respectfully solicits orders fo all kinds of Printing, from a
TWO-SHEET POSTER,
With a 14-inch wood letter, to a Visiting Card.

DATE SLIPS A SPECIALTY.

By-Laws for Lodges,
Town Accounts, Programmes.
Handbills, Tickets,
Fancy Cards,
Business Cards,
Ball Cards,
And everything else in the line of Printing.

CHARLES W. GARDNER.

THE NEW HAMPSHIRE
GAZETTE
Established 1756.

The Gazette s published every Thursday and sent to Subscribers at the low price of $1.50 per year, paid in advance, or $2 at the end of the year.

It contains full accounts of all of importance that transpires in Portsmouth and its vicinity, and a condensed summary of **NEWS, foreign and domestic; editorials upon current topics; New Hampshire items; carefully prepared marine news,** containing reports of vessels owned at this port, or officered by men from Portsmouth or its neighborhood; and is just the paper for residents desiring to be posted on all that takes place at home, while to those living in the vicinity of Portsmouth, or to former residents who retain their interest in the "old home by the sea," it is the best means of keeping informed of what transpires in this city.

— THE —
NEW HAMPSHIRE GAZETTE
Contains more original matter
Than any other paper of its size in the State, the editors working more with their pens than with their scissors.

TO ADVERTISERS
THE N. H. GAZETTE
Presents an excellent opportunity for a **WEEKLY INVITATION TO CUSTOMERS,** at a reasonable rate, and all those who desire to reach patrons in Rockingham and York counties will find it an economical medium. THE GAZETTE is in many instances the only paper taken by families, and it is read to a large extent in localities whence is derived much of the trade of Portsmouth, a fact which our merchants should not fail to bear in mind.

Subscriptions Received
AT THE OFFICE, 7 PLEASANT ST.,
Exchange Buildings, nearly opp. Post Office;
Or by remittance to
CHRONICLE AND GAZETTE PUB. CO.
☞ Specimen numbers sent on application.

JOSIAH F. ADAMS,
FURNISHING
UNDERTAKER.
WAREROOMS, No. 42 MARKET STREET.
Residence, No. 27 Washington Street, Portsmouth.

NEW STYLES
RATTAN PRESENTS
Every one who has examined them are of the opinion that more attractive, beautiful or serviceable
Christmas Presents
Cannot be purchased in New England for the same amount of money than the desirable Rattan Goods manufactured right here in our city by Mr. DAVID URCH, and
For Sale by A. Tredick & Co.,
MARKET STREET.
☞ We advise all to call, examine and try them before purchasing their Christmas Presents.

GOLDEN MEDICAL DISCOVERY
By its great and thorough blood-purifying properties, Dr. Pierce's Golden Medical Discovery cures all **Humors,** from the worst **Scrofula** to a common **Blotch, Pimple, or Eruption.** Mercurial disease, Mineral Poisons, and their effects, are eradicated, and vigorous health and a sound constitution established. **Erysipelas, Saltrheum, Fever Sores, Scaly or Rough Skin,** in short, all illnesses arising from bad blood, are conquered by this powerful, purifying, and invigorating medicine.
Especially has it manifested its potency in curing **Tetter, Rose Rash, Boils, Carbuncles, Sore Eyes, Scrofulous Sores and Swellings, White Swellings, Goitre or Thick Neck,** and **Enlarged Glands.**
If you feel dull, drowsy, debilitated, have sallow color of skin, or yellowish-brown spots on face or body, frequent headache or dizziness, bad taste in mouth, internal heat or chills alternated with hot flushes, low spirits, and gloomy forebodings, irregular appetite, and tongue coated, you are suffering from **Torpid Liver, or "Biliousness."** In many cases of **"Liver Complaint"** only part of these symptoms are experienced. As a remedy for all such cases, Dr. Pierce's Golden Medical Discovery has no equal, as it effects perfect and radical cures.
In the cure of **Bronchitis, Severe Coughs,** and the early stages of **Consumption,** it has astonished the medical faculty, and eminent physicians pronounce it the greatest medical discovery of the age. While it cures the severest Coughs, it strengthens the system and **purifies the blood.** Sold by druggists.
R. V. PIERCE, M. D., Proprietor, World's Dispensary and Invalids' Hotel, Buffalo, N. Y.

Dr. Pierce's Pleasant Purgative Pellets
SIZE OF PELLETS
THE "LITTLE GIANT" CATHARTIC.
No use of taking the large, repulsive, nauseous pills, composed of cheap, crude, and bulky ingredients. These Pellets are **scarcely larger than mustard seeds.**
Being entirely vegetable, no particular care is required while using them. They operate without disturbance to the constitution, diet, or occupation. For **Jaundice, Headache, Constipation, Impure Blood, Pain in the Shoulder, Tightness of the Chest, Dizziness, Sour Eructations from the Stomach, Bad taste in the Mouth, Bilious attacks, Pain in region of Kidneys, Internal Fever, Heated feeling about Stomach, Rush of Blood to Head,** take **Dr. Pierce's Pleasant Purgative Pellets.** In explanation of the remedial power of these Purgative Pellets over so great a variety of diseases, it may be said that **their action upon the animal economy is universal, not a gland or tissue escaping their sanative impress.** Nor does not impair the properties of these Pellets. They are sugar-coated and inclosed in glass bottles, their virtues being thereby preserved unimpaired for any length of time, in any climate, so that they are always fresh and reliable. This is not the case with pills put up in cheap wooden or pasteboard boxes. For all diseases where a **Laxative, Alterative, or Purgative,** is indicated, these little Pellets will give the most perfect satisfaction. **Sold by druggists.**
R. V. PIERCE, M. D., Proprietor, World's Dispensary and Invalids' Hotel, Buffalo, N. Y.

CATARRH
SYMPTOMS—Frequent headache, discharge falling into throat, sometimes profuse, watery, thick mucous, purulent, offensive, etc. In others, a dryness, dry, watery, weak, or inflamed eyes, stopping up, or obstruction, of the nasal passages, ringing in ears, deafness, hawking and coughing to clear the throat, ulcerations, scabs from ulcers, voice altered, nasal twang, offensive breath, impaired or total deprivation of sense of smell and taste, dizziness, mental depression, loss of appetite, indigestion, enlarged glands, tickling cough, etc. Only a few of these symptoms are likely to be present in any case at one time.

DR. SAGE'S CATARRH REMEDY
produces radical cures of the worst cases of Catarrh, no matter of how long standing. The liquid remedy may be snuffed, or better applied by the use of Dr. PIERCE'S Douche. This is the only form of instrument yet invented with which fluid medicine can be carried HIGH UP and PERFECTLY APPLIED to all parts of the affected nasal passages, to the members or cavities communicating therewith, in which sores and ulcers frequently exist, and from which the catarrhal discharge generally proceeds. Its use is pleasant and easily understood, from **directions** accompanying each instrument. Dr. SAGE'S Catarrh Remedy cures recent attacks of **"Cold in the Head"** by a few applications. It is mild and pleasant to use, containing no strong or caustic drugs or poisons. Catarrh Remedy and Douche **sold by druggists.** R. V. PIERCE, M. D., Prop'r, World's Dispensary and Invalids' Hotel, Buffalo, N. Y.

HARDWARE, PAINTS, OILS, &C.
SALEM WARRANTED PURE WHITE LEAD.
BOSTON " " "
FOREST RIVER PURE WHITE LEAD.
ENGLISH " "
On hand and for sale at Manufacturers' Prices.

Also, a large and well-selected Stock of
Hardware,
Paints, Oils,
Glass, &c., &c.,
ETC., ETC., ETC.,
At Lowest Rates.
JOHN H. BAILEY,
RICE BLOCK,
16 Market and 1 Ladd Street

American and Foreign PATENTS.
[ESTABLISHED 1865.]
GILMORE & CO., Successors to CHIPMAN, HOSMER & CO., Solicitors. Patents procured in all countries. *No fees in advance.* No charge unless the patent is granted. No fees for making preliminary examinations. No additional fees for obtaining and conducting a re-hearing. Special attention given to Interference Cases before the Patent Office. Extensions before Congress. Infringement Suits in different States, and all litigation appertaining to Inventions or Patents. Send stamp to GILMORE & Co. for Pamphlet of sixty pages.

Old Bounty Land Warrants.
The last Report of the Commissioner of the General Land Office shows 2,897,560 acres of Bounty Land Warrants outstanding. These were issued under acts of 1855 and prior. GILMORE & CO. pay cash for them. Send by registered letter. Where Assignments are imperfect we give instructions to perfect them.

Arrears of Pay and Bounty.
Officers, Soldiers and Sailors of the late war, or their heirs, are in many cases entitled to money from the Government of which they have no knowledge. Write full history of service, and state amount of pay and bounty received. Enclose stamp to GILMORE & CO., and a full reply after examination, will be given you free.

Pensions.
All Officers, Soldiers and Sailors wounded, ruptured or injured in the late war, however slightly, can obtain a pension by addressing GILMORE & COMPANY.
Cases prosecuted by GILMORE & Co. before the Supreme Court of the United States, the Court of Claims and the Southern Claims Commission.
Each department of our business is conducted in a separate bureau, under the charge of the same experienced Patent Solicitors employed by the old firm. Prompt attention to all business entrusted to GILMORE & Co. is thus secured. We desire to win success by deserving it. Address
GILMORE & CO.,
WASHINGTON, D. C.

FIRST NATIONAL BANK
GOVERNMENT DEPOSITORY,
Continues to supply either Coupon or Registered
FOUR PER CENT. BONDS
At subscription rates, furnished direct from the Treasury Department.
U. S. 5-20 Called Bonds,
Cashed, or exchanged for new 4's on favorable terms.
dm&g E. P. KIMBALL' Cashier.

New Advertisements

$25 TO $5000 Judiciously invested in Wall St. lays the foundation for substantial fortunes every week, and pays an immense percentage of profits by the New Capitalization system of operating in Stocks. Full explanation on application to Adams, Brown & Co., Bankers, 20 Broad St., New York.

BENSON'S CAPCINE POROUS PLASTER. See that each plaster has the word C-A-P-C-I-N-E on it through it, and insist on having no other. Ask your own Physician as to its merits over all others. 6ep20

TEACHERS & STUDENTS $50 to $100 or $200 per MONTH during VACATION. For full particulars address
J. C. McCURDY & CO., Philadelphia, Pa.

BENSON'S
CAPCINE POROUS PLASTERS
Cures Lame and Weak Back Instantly.
SOLD BY ALL DRUGGISTS.

PIANOS
for Cash or *on easy Monthly Installments.* Parties who intend purchasing Pianos will find it for their interest to call at our rooms, or correspond with us, before buying elsewhere. tjy1
Hallett & Cumston,
NO. 459 WASHINGTON STREET, BOSTON.

L. S. L.
A SPLENDID OPPORTUNITY TO WIN A FORTUNE.
Seventh Grand Distribution, Class G, at New Orleans, Tuesday, July 8th, 1879—110th Monthly Drawing.

LOUISIANA STATE LOTTERY COMPANY.
This Institution was regularly incorporated by the Legislature of the State for Educational and Charitable purposes in 1868 *for the term of Twenty-five Years,* to which contract the inviolable faith of the State is pledged, with a Capital of $1,000,000, to which it has since added a reserve fund of $350,000. ITS GRAND SINGLE NUMBER DISTRIBUTION will take place monthly. *It never scales or postpones.* Look at the following Distribution:

CAPITAL PRIZE, $30,000.
100,000 TICKETS AT TWO DOLLARS EACH.
HALF-TICKETS, ONE DOLLAR.

LIST OF PRIZES.

1 CAPITAL PRIZE		$30,000
1 " "		10,000
1 " "		5,000
2 PRIZES OF	2,500	5,000
5 do.	1,000	5,000
20 do.	500	10,000
100 do.	100	10,000
200 do.	50	10,000
500 do.	20	10,000
1000 do.	10	10,000
APPROXIMATION PRIZES.		
9 Approximation Prizes of	$300	2,700
9 do. do.	200	1,800
9 do. do.	100	900
1857 Prizes, amounting to		$110,400

Responsible corresponding agents wanted at all prominent points, to whom a liberal compensation will be paid.
Application for rates to clubs should only be made to the home office in New Orleans.
Write, clearly stating full address, for further information, or send orders to
M. A. DAUPHIN,
P. O. Box 692, New Orleans, La.,
or same at No. 319 Broadway, New York.
All our Grand Extraordinary Drawings are under the supervision and management of GENERALS G. T. BEAUREGARD and JUBAL A. EARLY. w,s,&6tjy7

A NEW LOT OF THE CELEBRATED
Willis G. Myers Pencil!
Just received. Try them.
— AT —
No. 1 Congress Block.

C. M. GIGNOUX,
GENERAL AGENT OF THE
Mutual Life Insurance Co.
OF NEW YORK,
FOR THE STATE OF NEW HAMPSHIRE.
tf Portsmouth, New Hampshire.

HATHAWAY SHIRTS,
A FEW MORE OF THOSE
CELEBRATED HATHAWAY SHIRTS
Cut Low in the Neck, at
William P. Walker's,
jy3 No. 8 Market Square.

GOVERNMENT BONDS
We are prepared to pay on presentation in any amount the highest market price for the CALLED BONDS of 1865 and 1867, and we will receive them at full value in exchange for other issues of UNITED STATES BONDS, or in exchange for other safe Securities paying 5, 6 and 7 PER CENT interest.
GEO. WM. BALLOU & CO.,
72 Devonshire Street.....Boston.
8 Wall Street.....New York
tmch18wtf

THE
Alpine Silver Mining Co.,
OF COLORADO.
CAPITAL $2,000,000. 200,000 SH RES.
PAR VALUE, $10 PER SHARE.
UNASSESSABLE.
Daniel J. Splane, Pres. J. L. Thompson, Sec.

The property of this Company consists of twelve mines and mining locations, located in Lake County, Colorado, in the vicinity of Leadville, upon all of which extensive work has been done, in all cases exhibiting true fissure veins, good pay streak, and well defined lodes.
Three of the leading mines are well opened up and have at the lowest computation over TEN THOUSAND TONS OF ORE IN SIGHT; by May 1st, the Railroad now under construction will be within a short distance of this property.
The Company proposes to sell a portion of its stock at $1.50 per share for the purpose of more completely developing its mines, and for the erection of works for the treatment of its ores.
Applications for the stock may be made to the office of the Company, 61 Broadway, New York.
N. B.—*The Mining Record,* of New York, the highest mining authority in this country, says Feb. 1st, 1879: The principal owners in this company are hard working men who by their own labor have uncovered large bodies of ore which they now wish to extract and send to market; our readers will do well to make a venture with these worthy men, this money will probably be returned to them twenty fold. The business management has been placed in the care of Mr. J. L. Thompson, an officer of high standing in one of the largest banks in the city. A Prospectus giving full particulars sent free, on application to the Secretary. mch22d&w3mos

Portsmouth Daily Chronicle.

By CHRONICLE & GAZETTE PUBLISHING COMPANY.

PORTSMOUTH, N. H., WEDNESDAY, JULY 2, 1879.

$6 PER YEAR, IN ADVANCE. THREE CENTS PER COPY.

THE PORTSMOUTH DAILY CHRONICLE

(Established August 2d, 1877.)

is Published Every Morning, Sundays excepted, at No. 7 Exchange Building, Pleasant Street, opposite the Post Office, by the

Chronicle and Gazette Publishing Company.

TERMS $6.00 PER YEAR.

The New Hampshire Gazette

(The Oldest Newspaper in the United States, established Oct. 7, 1756,)

is published every THURSDAY at the same office. Terms, $1.50 per year; $2.00 per year, if not paid in advance.

ADVERTISEMENTS inserted on reasonable terms, in either or both papers. The GAZETTE, having a large country (in addition to its local) circulation, is an excellent medium of advertising. A liberal reduction made when advertisements appear in both papers.

☞ Correspondence from neighboring towns, containing items of public interest, will be gladly received. All communications should be addressed and all checks made payable to the

CHRONICLE & GAZETTE PUBLISHING CO., PORTSMOUTH, N. H.

The Job Printing Business is conducted in the same office by Mr. Charles W. Gardner, who keeps on hand a large and well-selected stock of all materials required in his line.

NEW AND EXTENSIVE STOCK

— OF —

SPRING & SUMMER GOODS

— AT —

WM. P. WALKER'S,

No. 8 Market Square.

HAVING RECEIVED A FULL ASSORTMENT OF FOREIGN AND DOMESTIC

CLOTHS, CASSIMERES, &C., &C.,

I am prepared to make them up into GARMENTS of the latest style, or according to the fancy of the purchaser, and

Perfect Satisfaction Guaranteed!

MY STOCK OF GOODS SUITABLE FOR

SUITINGS

IS UNEQUALLED.

☞ Particular attention paid to the making of

ARMY and NAVY REGULATION UNIFORMS.

A FULL ASSORTMENT OF

Gentlemen's Furnishing Goods!

Constantly on hand, consisting of

Bosoms, Gloves, Suspenders, Collars, Linen Goods, Drawers, Handkerchiefs, Shirts

Of Every Description!

1879 Opening Season! 1879

— ON —

WEDNESDAY, APRIL 16th,

WE SHALL OPEN

A NEW AND FINE ST

— OF —

MILLINERY GOODS

And Novelties in Latest Styles.

A Nice Assortment of

Pattern Hats and Bonnets.

Our facilities for receiving the newest and most desirable goods from New York and Boston houses are unsurpassed, and we feel confident of pleasing all who may favor us with a call.

☞ Particular attention given to making old styles into new.

J. M. TEBBETTS,

14 Market Street.

Transportation.

Eastern & Maine Central Railroad Line.

CARS leave the Station of the Eastern Railroad, between Deer and Elm streets, as follows:

For Boston, at *3:55, 7:15, 8:20, 10:37 A. M.; 3:00, 3:17, 6:30, 7:33 P. M. Sundays 3:55 P. M.*

For Portland and Stations East, 9:18, 10:38 A. M.; 2:57, 8:08 P. M. Sundays 11:30 A. M.

For Bangor, St. John, Montreal and Quebec, 10:38 A. M.; 9:08 P. M.

For Great Falls and Wolfeborough, 10:00 A. M.; 2:57, 5:44 P. M.

For Dover and Way Stations, 9:30 A. M.; 12:30, 3:00, 5:48, 7:00 P. M.

Trains leave *For Portsmouth*—

From Boston, 7:30, 8:05, 8:30, 10:00 A. M.; 12:30, 3:15, 4:45, 7:00 P. M. Sundays, 8:00 A. M.

From Portland, *2:00, 8:45 A. M.; 1:10, 6:00 P. M. Sundays 2:00 P. M.

From North Conway, 7:30 A. M.; 12:12, 3:27 P. M.

From Wolfeborough, 6:05, 8:22 A. M.; 1:06, 4:20 P. M.

From Great Falls, 7:24, 10:05 A. M.; 2:24, 5:50 P. M.

From Dover, 6:45, 10:25 A. M.; 2:25, 5:45, 7:25 P. M.

From Newington, 7:01, 10:41 A. M.; 2:41, 6:03, 7:40 P. M.

Trains from Boston arrive at Portsmouth at 9:45, 9:56, 10:35 A. M.; 12:20, 2:54, 5:40, 6:58, 9:05 P. M. Sundays 11:27 A. M.

Trains from Portsmouth arrive at Boston at *8:00, 8:50, 10:45 A. M.; 1:30, 5:10, 5:50, 8:40, 10:00 P. M. Sundays 6:25 P. M.

*Except Mondays.

June 29, 1879. E. B. PHILLIPS, Pres't.

Concord & Portsmouth Railroad.

PASSENGER TRAINS leave Concord Railroad Station, foot of Bridge Street:

For Newmarket Junction, Manchester, Concord and Upper Railroads, at 7:55 A. M., and 5:10 P. M.

Arrive at Manchester at 9:46 A. M., 7:10 P. M.

Arrive at Concord at 10:35 A. M., and 8:15 P. M.

Leave Concord at 7:00 A. M., and 3:40 P. M.

Leave Manchester at 8:15 A. M., and 4:25 P. M.

Arrive at Portsmouth at 10:10 A. M., and 6:15 P. M.

☞ All trains connect at Newmarket Junction, with trains of the Boston & Maine Railroad for Exeter, Haverhill, Lawrence and Boston; and for Dover, Great Falls and Portland; at Concord with trains to and from all the Upper Railroads.

H. F. CHAMBERLIN, Supt.

RE-OPENING

OF THE POPULAR

PROVIDENCE LINE

TO NEW YORK,

Via Providence.

OPENS APRIL 28, FOR THE SEASON OF 1879.

Only 42 Miles of Rail.

Steamboat Express Train will leave Boston & Providence Railroad Station daily (Sundays excepted) at 6 P. M. Connect at Fox Point wharf, Providence, with the *entirely new and magnificent*

STEAMER MASSACHUSETTS,

and the well-known and popular

STEAMER RHODE ISLAND,

Arriving in New York at 6 A. M. This is the only line affording a delightful sail *through Narragansett Bay* by daylight.

Returning, leave Pier 29, North River, at 5 P. M., arriving in Boston at 7 A. M.

No intermediate landings between Providence and New York.

Tickets and State Rooms can be secured at Company's office, 214 Washington, corner State street, and at Boston & Providence Railroad Station.

J. W. RICHARDSON, Agent, Boston.

A. A. FOLSOM, Supt. B. & P. R. eodtsept8

THE GREAT

Fall River Line

— FOR —

NEW YORK.

Trains leave Boston from Old Colony Depot, week days, accommodation train, at 4:45 P. M.

Steamboat express train, at 6 P. M.; Sundays at 7 P. M., connecting at Fall River with

THE WELL-KNOWN STEAMERS,

BRISTOL AND PROVIDENCE,

Largest, Finest and most costly steamers of this class in the world. BROOKLYN and JERSEY CITY BAGGAGE CHECKS and baggage transferred FREE by "ANNEX" boats.

Grand Promenade Concerts

on both Steamers every evening. No other line possesses this novel and fascinating feature.

Tickets and staterooms secured at the Company's office, No. 3 Old State House, corner Washington and State streets, and at OLD COLONY DEPOT.

L. H. PALMER, Agent, 3 Old State House, Boston. J. R. KENDRICK, Supt. Supermtendent.

NEW YORK & NEW ENGLAND R. R.

ALLYN'S POINT LINE.

LIMITED TICKETS BETWEEN BOSTON AND

NEW YORK,

EITHER WAY, FOR

ONE DOLLAR

Sold only at 205 Washington street, at depot foot of Summer street, Boston, and at Pier 40, North River, New York. Train leaves Summer street depot, Boston, at 5 P. M., week days, connecting at Allyn's Point 9:15 P. M. with steamers City of New York or City of Boston, arriving in New York at 6 A. M.

Returning, steamer leaves Pier 40, North River, at 5:30 P. M., arriving in Boston 6 A. M.

Staterooms at usual prices. Berths free. Supper 50 cents. Drawing Room Chairs 50 cents. 83 miles without a stop, the longest run made by any train in New England.

Connecting train makes no stop at any station between Boston and the boat. No stop-over allowed. Tickets good only on day of sale for continuous passage and by connecting boat.

CHARLES P. CLARK, General Manager. A. O. KENDALL, Gen. Pass. Agent.

Tu.Th&Sat1aug17

ELDREDGE'S LAGER!

Milwaukee Lager.

Bottled and for Sale by H. F. GERRISH.

PORTSMOUTH

INSURANCE

AGENCY.

Established in 1851.

JOHN SISE, - 5 MARKET SQ.

is authorized Agent and Attorney for the following responsible Companies:

ÆTNA INSURANCE COMPANY,

HARTFORD, CONN., ... Assets $7,000,000

HARTFORD FIRE INSURANCE CO.,

HARTFORD, CONN., ... Assets $3,200,000.

HOME INSURANCE COMPANY,

NEW YORK ..... Assets. $6,000,000.

FRANKLIN FIRE INSURANCE CO.,

PHILADELPHIA ..... Assets $3,300,000.

ROYAL INSURANCE COMPANY.

LIVERPOOL, ENG., ..Assets $18,000,000 (gold.)

PENNSYLVANIA FIRE INS. CO.

PHILADELPHIA ..... Assets $1,500,000.

Business men and owners of Property desiring every security by Insurance against loss and damages by fire, will find it for their interest to place their risks in the above companies, some of which have been represented in this vicinity for nearly fifty years.

All losses will be promptly adjusted and paid by the undersigned.

JOHN SISE,

INSURANCE AGENT.

OFFICE NO. 5 MARKET SQUARE, Portsmouth

GENERAL LIFE AND FIRE

INSURANCE

AGENCY.

Alonzo F. Craig, Agent

CAPITAL REPRESENTED

$40,000,000.

EQUITABLE LIFE ASSURANCE SOCIETY OF THE UNITED STATES, ASSETS, ... $25,000,000

N. BRITISH & MERCANTILE INS LONDON AND EDINBURGH. CAPITAL, GOLD, ... $10,000,000 Invested in the United States, ... $1,647,8[illegible]

NATIONAL FIRE INSURANCE COMPANY HARTFORD, CONN. ASSETS, ... $831,85[illegible]

WESTCHESTER FIRE INSURANCE CO. NEW YORK. ASSETS, ... $655,787,24.

ST. PAUL FIRE AND MARINE INS. CO. ST. PAUL, MINN. ASSETS, ... $719,621.78.

FANEUIL HALL INSURANCE COMPANY BOSTON, MASS. ASSETS, ... $250,000.00.

☞ *Insurance effected on all kinds of Property Reasonable Rates.*

☞ Losses at this Agency will be promptly adjusted, and paid at this Office.

ALONZO F. CRAIG,

INSURANCE AGENT,

Office No. 5 Congress Street Portsmouth

MORSE & ILSLEY,

FIRE, LIFE AND ACCIDENT

INSURANCE

AGENTS,

Represent the following reliable companies:

THE INSURANCE COMPANY OF NORTH AMERICA, *Of Philadelphia, Penn.*

LIVERPOOL and LONDON and GLOBE, *U. S. Office, New York City.*

SPRINGFIELD, *of Springfield, Mass.*

QUEEN, *of Liverpool and London.*

PHŒNIX, *of Hartford, Conn.*

ORIENT, *of Hartford, Conn.*

TRAVELERS LIFE & ACCIDENT COMPANY, *Of Hartford, Connecticut.*

NEW ENGLAND MUTUAL LIFE *Of Boston, Mass.*

The above companies are well known and reliable, and we solicit the patronage of our friends and the public. All losses adjusted and promptly paid at our office.

MORSE & ILSLEY,

NO. 13 PLEASANT STREET,—UP ONE FLIGHT.

PATENTS!

R. H. EDDY,

No. 76 State St., Opposite Kilby, Boston,

SECURES PATENTS in the United States; also in Great Britain, France and other foreign countries. Copies of the claims of any Patent furnished by remitting one dollar. Assignments recorded at Washington. *No Agency in the United States possesses superior facilities for obtaining Patents or ascertaining the patentability o inventions.*

R. H. EDDY, Solicitor of Patents.

TESTIMONIALS.

I regard Mr. Eddy as one of the *most capable and successful* practitioners with whom I have had official intercourse. CHARLES MASON, Commissioner of Patents.

"Inventors cannot employ a person more trustworthy or more capable of securing for them an early and favorable consideration at the Patent Office." EDMUND BURKE, Late Commissioner of Patents.

BOSTON, October 19, 1876.

R. H. EDDY, Esq.,—*Dear Sir:* You procured for me, in 1840, my first patent. Since then you have acted for and advised me in hundreds of cases, and procured many patents, reissues and extensions. I have occasionally employed the best agencies in New York, Philadelphia and Washington, but I still give you almost the whole of my business, in your line, and advise others to employ you. Yours truly, GEORGE DRAPER.

BOSTON, January 1, 1879. 3tawljan180

THE NEW ENGLAND

MUTUAL LIFE

Insurance Company

OF BOSTON.

The Oldest Massachusetts Company.

19,000 MEMBERS. $57,000,000 INSURANCE.

The features of the Company are

1.—*Its entire mutuality.*

2.—*The character of its investments.*

3.—*The liberality of its treatment of retiring members.*

4.—*Its selection of risks as developed by its past favorable mortality.*

5.—*The application of the Mass. Non-Forfeiture law to its policies, whereby every member is entitled to insurance according to its provisions.*

Information as to rates can be obtained on application at the office of the Company, or of any of its agents in the principal cities and towns of the Commonwealth.

35th Annual Report now ready for Distribution.

BENJ. F. STEVENS, President. JOS. M. GIBBENS, Secretary. eodtsept16

FOOTE & FRENCH,

BANKERS,

And members of the New York and Boston U. S. Four per cent. Bond Syndicate,

OFFER FOR SALE

U. S. Fours, Coupon and registered, of all denominations.

Prices will conform to New York market prices of the day, when lower than Syndicate prices.

We offer for sale every description of GOVERNMENT BONDS.

BANK TRADES in Washington solicited.

CALLED BONDS cashed and exchanged.

No. 7 Congress St. & 2 Congress Square, BOSTON, MASS. eodtje25

PRATT'S ASTRAL OIL!

Safest and Best!

AT SWEETSER'S.

PAINT!! PAINT!

— HAVE YOUR —

SIGNS AND CARRIAGES

PAINTED

At DANIEL J. SPINNEY'S

NEW PAINT SHOP,

☞ NO. 13 BOW STREET, ☜

Cheaper than at any other place in the city.

☞ Second-hand Furniture Repainted, and made to look as good as new.

WE MAIL

Without Charge, Rules for Self-Measure, and Samples of material from which Men's, Youths' and Boys' Suits are made, (also Sportsmen's, Firemen's, and Military Circulars,) to correspondents in any part of the United States. Address G. W. SIMMONS & SON, Oak Hall, Boston, Mass.

The oldest and largest clothing house in New England.

N. B. In many New England towns and cities we have established agents, by whom orders will be received at the same prices we give to those who apply directly.

A great Special Sale (the 5th this year) is now taking place at *Oak Hall*, consisting of Gentlemen's Summer Suits in Bamboo Cloths, India Seersuckers, Ponjee Silks, Tussar Silks, Nankeens, Drap d'Ete, Alpacas, and Linens. Sample cards are now ready, and can be obtained without cost on application. Hammocks, Bathing Suits, Sportsmen's Goods, or Yachting Outfits are specialties of *Oak Hall, Boston.* eodtjy16

PATENTS

Secured in this country and abroad on most favorable terms; Trade marks and Labels registered; Interferences, Infringement suits, etc.

Address, for further information,

CHARLES B. TILDEN, Late Principal Examiner U. S. Patent Office,

Refer ces: Ex-Gov. N. H. HON. P. C. CHENEY, 28 School Street, Boston, Mass.

HON. R. B. VANCE, Chairman com. on Patents, U. S. House of Rep.

AGENTS WANTED

— FOR THE —

Industrial History of the United States,

Being a complete history of all the important industries of America, including Agricultural, Mechanical, Manufacturing, Mining, Commercial and other enterprises. About 1000 octavo pages and three hundred fine engravings.

The New York Era says: "No other such work exists." 6y8

For descriptive circulars and terms apply to

The Henry Bill Publishing Co., Norwich, Ct.

SANFORD'S

JAMAICA GINGER

THE QUINTESSENCE OF JAMAICA GINGER, CHOICE AROMATICS, AND FRENCH BRANDY.

A PREPARATION so elegantly flavored and medicinally effective as to utterly surpass all previous preparations. Essences or Extracts of Ginger, Compound, Herb Teas, Pain Relievers, and the hundred and ne disgusting and nauseating potents with which we have been wont to dose ourselves. Its instantaneous effect is

Cholera, Cholera Morbus, Cramps and Pains, Chronic Diarrhœa, Dysentery and Cholera Infantum, Diarrhœa in Teething and all Summer Complaints, Dyspepsia, Flatulency, Sluggish Digestion, Want of Tone and Activity in the Stomach and Bowels, Oppression after Eating, Rising of Food and similar Ailments, Chills and Fevers, Colds and Chills, Feverish Symptoms, Malarial Fevers, Pains in the Bones and Joints, Symptoms of Rheumatism, Neuralgia and Gout, Cold Extremities, Suspended Circulation and Depressed condition of the Vital Forces, render it the Standard Household Medicine throughout the length and breadth of the land. On sea, on land, for the traveller, for the young, the aged, under all circumstances and conditions, both as a medicine and as a gentle stimulant or beverage, it is the most grateful and effective preparation ever compounded in the history of medicine.

Beware of diluted and worthless imitations recommended by dealers for purposes of gain. Ask for and insist upon having SANFORD'S JAMAICA GINGER.

Sold by all Wholesale and Retail Druggists, Grocers, and Dealers in Medicine throughout the United States and Canada. Price, 50 cents per bottle. WEEKS & POTTER, General Agents and Wholesale Druggists, Boston, Mass.

ELECTRICITY

FOR THE MILLION. AN ELECTRIC BATTERY FOR 25 CENTS.

COLLINS' VOLTAIC PLASTER

Cures Pains and Aches.

It equalizes the Circulation.
It subdues Inflammatory Action.
It cures Sprains and Strains.
It removes Pain and Soreness.
It cures Kidney Complaint.
It strengthens the Muscles.
It cures Rheumatism and Neuralgia.
It relaxes Stiffened Tendons.
It cures Nervous Shocks.
It is invaluable in Paralysis.
It cures Inflammation of the Liver.
It removes Nervous Pains.
It cures Spinal Weakness.
It is Grateful and Soothing.
It cures Epilepsy or Fits.
It is Safe, Reliable, and Economical.
It is prescribed by Physicians.
It is endorsed by Electricians.

COLLINS' VOLTAIC PLASTER

warranted, on the reputation of Dr. Collins, its inventor, an old physician, to be the best plaster in the world of medicine. The union of the two great medical agents, viz., Electricity and Medical Gums and Essences, fully justifies the claim, and entitles this remedy to take foremost among all curative compounds for all internal Aches and Pains and Chronic Ailments.

Price, 25 Cents.

Be careful to call for COLLINS' VOLTAIC PLASTER and you get some worthless imitation. Sold by all Wholesale and Retail Druggists throughout the United States and Canadas, and by WEEKS & POTTER, Proprietors, Boston, Mass.

OLD STAND! NEW GOODS

Look at This!

Spring & Summer Clothing

CHEAPER THAN EVER!

Business Suits	from	$5 to $15;
Fine Dress Suits	"	$15 to $25;
Boys' Suits	"	$2 to $12;
Flannel Suits	"	$7.50 to $14;
Light Weight Overcoats	from	$7 to $15.

Also, a Good Assortment of

Cassimeres, Suitings, Worsteds, &c.

FURNISHING GOODS OF ALL SORTS, CHEAP!

CUTTING well and promptly done.

☞ A Lot of odd COATS and PANTS at your own price.

C. E. MYERS & CO.

No. 2 BOW STREET.

THE MALLORY

Patent Air Closet!

Superior to either Water or Earth Closets for General Use, and for the Sick Room, are indispensable

They can be set up in any Room, Hall-way or Closet, near the Bedside of the Sick, and are warranted to be Perfectly Odorless.

Being thoroughly ventilated from the front, and connecting with the chimney, the disagreeable odors and poisonous gases are carried off into the chimney, instead of escaping into the room.

— FOR SALE BY —

JOHN P. SWEETSER,

46 Market Street,

PORTSMOUTH

Daily Chronicle

"Fifteen Cents Off."

A Detroiter who dresses well and has a reasonable share of good looks, had occasion last week to make a trip to the country, and one night he found himself at a farm at which a party was to come off. He was invited to participate in the festivities, and after he had consented the old farmer took him around the corner of the house and said:

"The young folks are mighty fond of any game with kissing in it. They'll get up something, and fix it so make you kiss the handsomest gal in the room."

"Well, I'll kiss her," was the prompt reply.

"Yes, but hold on a little," continued the old man. "There's my gal Emma. We think she's as purty as any of 'em, but certain folks around here kinder sniff at her 'cause her nose crooks a bit and her hair is a trifle high-colored. Now, I want you to kiss Em for the handsomest gal in the room. It'll do the old woman good, do Em good, and kinder set these 'ere sniffers back a little. I don't ask you to kiss her for nothing, but if you'll do it I'll throw fifteen cents off in your bill in the morning. What d'ye say?"

The young man said he'd do it, and the father continued:

"That's the checker. Don't have any make-believe about it, but kiss her right pop out, so that we kin all hear the smack!"

The game was played, the Detroiter was "fixed," and he kissed "Em" like the pop of a pistol. He felt all the happier for it that night, seeing how greatly the old woman was pleased, but next forenoon as he jogged along he had to run the gauntlet of a score of farmer's sons waiting in fence corners to lick him because he passed their "gals" for "Em." He was struck by thirteen stones, six clubs and about a bushel of potatoes before he got out of the neighborhood, and when he figured up he realized that fifteen cents was no inducement at all.—*Detroit Free Press.*

The Rich California Banker.

When it became known that one of the richest California bankers had left the Pacific Coast and transferred his base of operations to the New York Stock Exchange, all the shrewd financiers watched his course with keen interest to see how he would succeed. The result has emphatically proved the wealthy banker's sagacity. Besides having a much wider and more promising field to operate in, he is known to have been in several stock combinations that paid immense profits. By the combination method of operating in stocks Messrs. Lawrence & Co., Bankers, N. Y., unite orders of thousands of customers, in different sums, into one vast capital, and operate them as a mighty whole, dividing profits *pro rata* among shareholders every 30 days. Capital in any amount from $10 to $100,000 can be used with great success in these pools. $25 would pay $100 profit. $500 would make $5,000 or 10 per cent. on the stock during the month. Messrs. Lawrence & Co.'s new circular (mailed free) gives "two unerring rules for success," and full particulars, so that any one can operate in stocks, and make money. Stocks and bonds wanted. Government bonds supplied. Apply to Lawrence & Co., Exchange Place, N. Y.

—The commencements will soon be ended, and the endings will then commence.

—A church committee at Peru, Ind., is trying to find out whether Rev. Thomas Cooper really did say of one of his elders, "He is a hell of a prayist."

—A Bloomington man who has been investing in New York "puts and calls," says that they "call" for your money and "put" it into their pockets. They have put about all of his away.

—When a humming bird, primed with the fragrance of myriad meadow blossoms, sinks from sight in the bell of some delicious breeze-waved flower, it must feel inexpressibly happy. In fact, it must feel as jubilant as a man does in a crowded horse car when the conductor passes him, thinking he has already collected his fare.—*Lowell Citizen.*

SANFORD'S JAMAICA GINGER

Enlarged May 1, 1879. Price unchanged.

The only combination of the true Jamaica Ginger with choice aromatics and French brandy which prevents malarial fevers, regulates the stomach and bowels, perfects digestion, and insures protection from diseases and ailments incident to travel. is SANFORD'S JAMAICA GINGER. Put a bottle in your travelling bag. Ask for SANFORD'S. 4w

$15,000 Gone to Texas.

Mr. P. M. Spinelli, of Brownsville, Texas, had heard of the Louisiana State Lottery. Mr. Spinelli invested (by sending one dollar to M. A. Dauphin, P. O. Box 692, New Orleans, by mail) one dollar in half ticket No. 47,570 in the Single Number Drawing of May 13, and great was his surprise when he received from the company a check for Fifteen Thousand Dollars on the Louisiana National Bank. His great regret now is that he did not buy the whole ticket, by investing an extra dollar, draw thirty thousand dollars, denote it to the Charity Hospital, do the State some service, and let the Lottery Company rip. "Man never is, but always to be blessed."—*N. O. Picayune.*

It is a happily established fact that Follows' Compound Syrup of Hypophosphites will retard vital consumption, increase involuntary muscular power and thereby harden the organs, promote vitality and facilitate restoration. It consequently possesses the wonderfully property of prolonging human life.

Portsmouth Chronicle

WEDNESDAY, JULY 2, 1879.

Congress.

The confederate Congress has at last done a good thing; it adjourned at five o'clock Tuesday afternoon.

Maine Democratic Convention.

The democratic State convention of Maine met at Bangor on the 1st inst., and renominated Alonzo Garcelon for governor by acclamation.

The Latest Veto.

In his latest veto message, announcing to Congress his refusal to approve of the bill appropriating money for the payment of United States marshals and to secure the democrats in the exercise of free fraud and terrorism at the polls, President Hayes tersely sets forth the principle involved in the bill, as follows:

"The object manifestly is to place before the executive this alternative: either to allow necessary functions of the public service to be crippled or suspended for want of appropriations required to keep them in operation, or to approve legislation which in an official communication to Congress he has declared would be a violation of his constitutional duty. Thus in this bill the principle is clearly embodied that by virtue of the provision of the Constitution which requires that 'all bills for raising revenue shall originate in the House of Representative,' a bare majority of the House of Representatives has a right to withhold appropriations for the support of the government unless the executive consent to approve any legislation which may be attached to appriation bills. I respectfully refer to communications on this subject which I have sent to Congress during its present session for a statement of the grounds of my conclusions, and desire here merely to report that, in my judgment, to establish the principle of this bill is to make a radical, dangerous and unconstitutional change in the character of our institutions."

A Great Work Completed.

On Monday night, at Sutro, Nevada, was celebrated the final completion of the great Sutro tunnel for the drainage of water from the Comstock mines, after ten years' labor and the expenditure of $6,000,000. The engines of the combination shaft of the Hale & Norcross and Savage mines were started Monday morning, discharging their water into the Sutro tunnel, at the mouth of which the water made its appearance in one hour and twenty minutes, showing a temperature at first of 101 degrees; in eight hours, the water in long-drowned-out mines was lowered 100 feet; everything worked satisfactorily. The water from the Sierra Nevada, Union, Ophir, the Bonanza mines, Best & Belcher and Gould & Curry will not be turned in for a couple of weeks; and, after all finds its way into the tunnel, it is expected that one of the double lines of boxes will have an ample capacity to carry off all water.

Naval Affairs.

The U. S. S. Tuscarora arrived at San Francisco June 29th, from Acapulco.

The U. S. S. Marion, which arrived at Hampton Roads at midnight on the 26th ult., from Port Royal, sailed next day for this port.

Giant-Powder Explosion.

The giant powder magazine at Mowbray's nitro-glycerine works, at Hoosac Tunnel, Mass., exploded for the fourth time on Monday afternoon, killing Jack Pierce and William Long, who were at the time engaged in the building mixing blasting powder. The force of the explosion was plainly felt in North Adams, a distance of two miles. The neighboring buildings of the works were badly shattered, and the ground for upward of thirty rods strewn with timber and portion of the debris. Pierce was married, and leaves a wife and three children; Long was a single man. The two bodies were blown to atoms. The cause of the explosion is of course unknown. Both men had been employed in the works a considerable time, and at the time of the accident were packing the new kind of "79" giant powder in the powder house. The latter was blown to splinters. The mica house, the glycerine factory and the wire house were badly damaged by the concussion, and the loss to the buildings will be in the neighborhood of $1000. The previous explosions at these works were on January 29th, 1870, when E. J. Wilson was killed; January 26th, 1876, when Benjamin Cook and John Cullen were killed; and December 23d, 1876, when John V. Velson was killed.

News and Notes.

Chastine Cox, the colored murderer of Mrs. Jane L. DeForest Hull, has been indicted for murder in the first degree, and will be speedily put on trial.

The wife of postmaster John B. Pearce of Bristol, R. I., has been considered partially insane for some time. A few weeks ago she shot her husband in the head while he slept, and Monday last, when Mr. Pearce went to dinner, he found the door of his house fastened, but forcing an entrance and going to his wife's chamber he found Mrs. Pearce in bed, wrapped in flames. It appeared that she had saturated the bed with kerosene, laid down and set the bed on fire. The flames were extinguished, but Mrs. Pearce was so badly burned that she cannot survive. There has been trouble between the couple for a long while on account of Pearce's alleged too great intimacy with a young girl, who some weeks ago attempted to shoot Pearce on the street.

Thomas Brown of Stamford, Conn., found his wife with another man in a house of poor repute, Sunday night. In a scuffle that ensued he threw a kerosene lamp at her, which broke, and the woman was fatally burned. Brown is in jail.

The tax collector of the town of Holbrook, Mass., has mysteriously disappeared, and there are rumors of defalcation, also that he is insane. There are no fears of foul play.

James F. Edmands of Newton, Mass., was arraigned Monday on the charge of forgery. He waived examination, and bail was fixed at $100,000. He was committed to jail.

At Beaumont, Texas, Sunday evening, during service in a colored church, a white boy looking in through a window was fatally shot in the back by some unknown party outside. Two more shots were fired into the church from the same direction. Some men in the church returned the fire, about forty shots in all being fired. One negro was shot in the hand.

At Castroville, Texas, a man named Ware had a quarrel with his brother-in-law, Doc Howell; the latter shot Ware in the arm and side, and was then shot dead by Ware.

Franklin T. Stuart was arrested Monday in Rochester, N. Y., on the charge of swindling Boston rubber dealers out of $50,000, by obtaining their goods under false pretences.

During the thunder shower, Saturday, the house in Mendon, Mass., occupied by Mr. Frank Taft, was struck by lightning and considerably damaged. The clapboards were torn off the side of the house and hurled a distance of thirty feet with such violence as to cause them to stick in the ground. The casings of two windows were torn out without disturbing the adjacent plastering, but the ceiling was badly broken in five rooms. The pictures on the wall were turned completely around, and the back of a large mirror totally destroyed, the quicksilver being taken entirely off, without breaking the glass.

Late Saturday night at Portland, Me., Thomas Curran fired two shots from a revolver at John Harkins, inflicting probably fatal wounds. The cause of the assault is not known. Curran has been arrested.

Mrs. Tibbetts of Waterville, Me., aged sixty-six years, while hanging clothes on the roof of a building fell thirty-five feet, striking upon a ledge and thence falling into the river, whence she was rescued alive, though it is feared that her injuries will prove fatal.

Samuel C. Crowell of West Dennis, Mass., who was supposed to have been lost at sea a few weeks ago, has arrived safe at home.

Two hundred barrels of flour fell into the dock, a flooring having given way in Pearson's bakery on Pearson's wharf in Newburyport, Mass., Monday morning. Damage slight.

AUCTION SALE
— OF —
LEAVITT ESTATE

The very desirable Real Estate fronting on CONGRESS ST., and running through to Warren St., with DWELLING HOUSE and STABLE will be sold at AUCTION on

WEDNESDAY, JULY 2ND,

At 12 o'clock, M., unless previously disposed of at private sale.

Also, at 10 o'clock,

The Furniture and Household Goods belong to estate of MARY LEAVITT.

ALFRED STAVERS,
Executor and Agent for Heirs.

Wanted.

TWO ROOMS, for housekeeping, in a good location. Apply at this office.

BEST BURNSIDE COAL!

A cargo of this very celebrated SHAMOKIN COAL has this day arrived. By those who have used it, it is considered equal to Franklin Coal, and we are selling it at the low price of

$4.50 Per Ton!

Screened and delivered in any part of the city.

Also, a Cargo of

FRANKLIN COAL,

This day arrived and selling at lowest prices,

— BY —

C. E. WALKER & CO,

137 MARKET ST., - - - 4 WATER ST.

Orders left with N. K. Walker & Son promptly filled.

New Hampshire Items.

A shower of hail fell at East Haverhill, Monday, lasting ten minutes, and was followed by a severe thunder-storm. Hailstones fell the size of filberts.

Rev. Fred M. Gray, M. A., of Staten Island, N. Y., has been elected rector of the Holderness school for boys. Mr. Charles M. Hugh is to be the assistant master.

Three cans of land-locked salmon from the State hatching house were on Monday taken to Cheshire county by Commissioner Powers. The cans contained about 1000 young fish.

Richard E. Brown, an old man residing in Holderness, was suddenly attacked by palsy while driving home late Saturday evening, when he fell out of the wagon into the road, where he was found lying a short time afterward.

—A chasm that often separates friends,—Sarcasm.

—Tom Hood, the poet, was angling one day in Love Harbor and caught a cuttle-fish. Unaware that it was what would now be called by the frivolous an "ink-slinger," he "laid hold of it to unhook it, and received its ful *jet d'eau* in his face." Being asked what he had on his hook, he replied, "that he did not know exactly, but thought he had caught a young garden engine."

—Vienna is accused of originating the Boccaccio stocking, or the peculiarity of wearing stockings of which one is white and the other black. This clownish, not to say vulgar idea is not, unfortunately, confined to Vienna or Boccaccio, for a young woman descended from a Tremont street car, the other day, with one foot and leg clad in blue and the other in cardinal red!—*Boston Courier.*

—The President has presented four brass cannon to a library in Fremont, O. Just what a library will do with these cannon may be a mystery to some people, but we understand the purpose to which they will be devoted. Libraries are frequented by a class of people who grab up all the late publications, and hold two or three under each arm and one in the hand, while a dozen other persons are impatiently awaiting to get a glance at the books. The librarian will take the cannon and shoot the heads off of such selfish and unmannerly people.—*Norristown Herald.*

PRESTON'S

Extract Jamaica Ginger!

— IS THE —

Strongest,
Purest,
Cheapest,

AND LARGEST BOTTLE of any in the market. If upon trial you are not convinced it is *the Best*, my special request is that you will return it, and have your money refunded.

PUT UP IN TWO SIZES, 25 and 40c.

Preston's Dysentery Elixir!

— CURE FOR —

Diarrhœa and Dysentery.

A thorough trial of this valuable medicine during many prevailing epidemics, has proved it to be the most successful remedy ever used by the medical profession, if taken in season. Three doses are sure to afford relief, at once checking discharges and relieving pain.

Price 50 cents.

PREPARED BY

William R. Preston,

PHARMACIST,
No. 2 Congress Block.

MISS

Morgan's School.

The Fall Term commences Wednesday, Sept. 24th,

with a full corps of teachers.

The English department and the Latin classes, under the charge of the Principal, assisted by a lady of culture and experience.

Native teachers are provided for both French and German.

Special attention given to Elocution.

TERMS FOR DAY PUPILS.

Girls twelve years of age and under, $60 per year; young ladies over twelve, $100 per year. 3MWF 3m

A NEW LOT OF THE CELEBRATED

Willis G. Myers Pencil!

Just received. Try them.

— AT —

No. 1 Congress Block.

Portsmouth, Great Falls & Conway Railroad.

The annual meeting of the stockholders of the Portsmouth, Great Falls & Conway Railroad will be held at the Ward Room on Elm Street, near the Eastern Railroad Station in Portsmouth, on Tuesday, the fifteenth day of July next, at half-past ten o'clock in the forenoon, for the choice of Directors for the ensuing year, and to transact any other business that may come before them.

WALLACE HACKETT, *Clerk.*

PORTSMOUTH, N. H., June 30, 1879.

DRAIN PIPE.

A KRON DRAIN PIPE, all sizes, for sale at No. 5 Elm street.

SAMUEL CLEAVES & SON.

Try the Willis G. Myers Brand

— OF —

LEAD PENCILS!

And You Will Use No Other.

THE BEST IN THE WORLD SOLD BY ALL DEALERS

WHITE SEWING MACHINE

$1500.00 CASH TO AGENTS

BEWARE OF BOGUS DEALERS AND DEFACED NUMBERS
NOTICE OUR GENUINE NUMBER ON SHUTTLE RACE-PLATE.

FOR PARTICULARS ADDRESS:
WHITE SEWING MACHINE CO. CLEVELAND, OHIO.

SO SIMPLE A CHILD CAN USE IT. WARRANTED FOR 3 YEARS

A FULL LINE OF

Parasols Parasols

FOR SALE CHEAP!

☞ Price them before purchasing.

LADIES' LINEN SUITS!

Large Assortment! Splendid Styles!

Exceedingly Low Prices.

— AT —

MARSTON'S,
21 Market Street.

HOSTETTER'S CELEBRATED

STOMACH

BITTERS

The wear and tear of business life makes such tremendous drafts upon body and mind that without recourse to some sustaining agent they must give way under the pressure. To those who are breaking down, or wasting away from general debility or affections of the liver, stomach and the Kidneys, a systematic course of the Bitters will so reinforce the vital functions as to baffle all the assaults of disease and restore the system to its wonted health.

For sale by all Druggists and respectable dealers generally.

Hotel New Hampshire

Nos. 1854 and 1856 Washington Street,

OPPOSITE EVERETT HOUSE, BOSTON, MASS.

HAVING leased and furnished the above hotel in first class style, I am prepared to receive guests. Rooms (with or without board) single or en suite, to let, with all the modern improvements, such as steam heat, electric bells, bath rooms, water closets, gas, etc. Transient rates $2 per day. Special rates for parties stopping several days.

Horse Cars and Coaches run by the house at all hours of the day and evening, from all depots.

JOSEPH C. PERKINS, Proprietor.

Formerly of the Franklin and National Houses, Portsmouth, N. H.

A CARD.

THE SUBSCRIBER takes this method of informing the public that he has purchased the Steamer JAMES SAMPSON, and will continue to run her as formerly between Portsmouth and Kittery. This boat was built in 1878, and is constructed of the best material; has double engines and is first class in all her appointments. It will be my aim to merit the public confidence, and I assure them that the boat will be in charge of reliable and competent men. Thanking the public for their generous support in making this a permanent institution, I shall as heretofore run the JAMES SAMPSON on stated times, and will inform the public of any change.

A. STEVENSON.

(tyr25

STEAMER JAMES SAMPSON.

KITTERY & PORTSMOUTH.

TIME TABLE.

From Navy Yard Bridge.		From Navy Yard Landing.
Leave Kittery at 6:25 A.M	*Leave Portsmouth at* 6:45 A.M	
" " 7:15	" " 7:30	
" " 8:00	" " 8:30	
" " 9:45	" " 11:05	
" " 11:50	" " 12:45 P.M	
" " 2:00 P.M.	" " 3:00	
" " 3:30	" " 4:00	
" " 4:30	" " 5:00	
" " 5:50	" " 6:25	

Evening Trips, Tuesday and Thursday, leaving Kittery at 7:15; leaving Portsmouth at 9:00.

Saturday Evenings, leave Kittery at 7:15 and 8:45; leave Portsmouth at 8:30 and 9:20.

Special arrangements can be made for other evenings.

Fare Five Cents Each Way.

Freight taken at reasonable rates. Orders executed with despatch.

A. STEVENSON, Proprietor.

COAL!

ALL SIZES OF THE

BEST COALS MINED

FOR SALE AT THE

LOWEST PRICES

— BY —

ta10 **E. F. SISE & CO.**

STARCH!

DURYEA'S OR KINGSFORD'S,

In Barrels for sale in any Quantity,

— AT —

Five Cents a Pound.

H. F. GERRISH.

DON'T GO TO BOSTON

— TO PURCHASE —

CARPETS or DRY GOODS

When you can purchase as cheap at Home.

AYERS & LOCKE

— INTEND TO OFFER —

Extra Inducements

— TO PURCHASERS OF —

CARPETS! CARPETS!!

THEY HAVE PURCHASED THEIR

New Stock of Carpets,

Making the largest Stock of CARPETS this side of Boston.

FULL LINE

Tapestry Brussels Carpets,

As good patterns as the higher priced goods, Only 75 cents; last year's price $1.25.

FINE LINE

Tapestry Brussels,

87½ cents; last year's price $1.25.

FINE LINE

Roxbury Tapestries, $1.00.

Among them many private patterns which can not be obtained elsewhere.

FINE LINE

INGRAIN CARPETS, 50cts.

25 pieces Lowell Supers, very cheap.
40 pieces Lowell Extra Supers, very cheap.
Fine Line Lowell Three-Ply Carpet, only $1.00.

FULL LINE

FIVE-FRAME BODY BRUSSELS

Oil Cloths, 25 Cents and Upwards.

Tapestry Stair Carpets,
Palatine Stair Carpets,
Hemp Carpets,
Straw Mattings,
Mats, Druggets,
Hassocks, &c., &c.

In fact everything that should be found in a First-Class Carpet Stock. Also

WINDOW SHADES, FIXTURES, TASSELS. &c.

THE BEST STOCK OF GENERAL

DRY GOODS!

Within 50 miles of Boston.

Special Prices in Domestics.

Linen Damasks in Barnsley and Loom.

Sixty White Toilet Quilts,

at $1.00, worth $1.50.

The Best Double Busk Corset the Market affords,

For 50 Cents per Pair!

Finest Stock of Hamburgs,
Torchon Laces,
Black French Laces,
Worsted, Fringes, Kid Gloves,
Buttons, Buchings,
&c., &c., at lowest prices.

Ladies' Silk-Clocked Balbriggan Hose, 25c.

In fact, everything in Small Wares

AYERS & LOCKE,
Market Street.

THE LATEST STYLES

— IN —

ROOM PAPERS

— AND —

WINDOW SHADES

Are now opening at

M. Goodrich's Book-Store.

☞ Curtains hung with neatness and despatch

Another Lot Of

CHOICE SUGAR CURED HAMS

IN SMALL SIZES.

CHARLES E. LAIGHTON & SON.

m9th

WHITE LEAD!

Linseed Oil, Varnishes and Colors

Sold Lower than at any other place in the City, at

FRED P. WILSON'S

HARDWARE STORE,

37 Congress Street.

C. E. BOYNTON,

MANUFACTURER OF

SODA WATER,

In Siphon Bottles and Fountains.

Cream Nectar Beer,
Cream Ginger Beer,
Tonic Beer, Root Beer,
Pineapple Beer,
Birch Beer.

GINGER ALE & MINERAL WATER.

— ALSO, BOTTLER OF —

Milwaukee Lager,
Eldredge's Lager,
Stock Ale, and
Refined Cider.

Of the different summer beverages manufactured in this establishment it is hardly necessary to say a single word. They have become popular "on their own merits" and can be found in many private families and on sale in every hotel, saloon and restaurant in this locality.

The lagers bottled by me are from the best breweries in the country, and it is safe to say that there is no better in the world.

☞ Orders may be left at my establishment for any of the above, which will be delivered anywhere within the city limits without extra charge.

C. E. BOYNTON,

18 Bow Street, - - Portsmouth, N. H.

PURE PARIS GREEN!!

For Potato Bugs!

CAN BE FOUND AT

FRED P. WILSON'S

Hardware and Paint Store,

NO. 37 CONGRESS ST.

CAW'S INK!

A New Brand. For sale only by

WILLIS G. MYERS.

The only Ink, jet black from the pen.

— AT —

No. 1 Congress Block.

JOHN MALSBENDEN,

Merchant Tailor,

Of late in Franklin Block, is now located at

No. 9 MARKET ST.,

Up One Flight,

And is prepared to cut and make Clothing in the best manner as cheaply as good work can be done.

A Choice Assortment

— OF —

PARASOLS!

— AT —

The Nick-Nack Store

4-BUTTON

KID GLOVES!

FIFTY CENTS!

— AT —

LEWIS E. STAPLES'

NICK-NACK STORE,

5 MARKET ST.,

PORTSMOUTH.

High School Notice.

THE EXAMINATION for admission to the High School will be holden on MONDAY, June 30th. Each candidate is directed to be present, with slate and pencil, in the Principal's Room, at 8 o'clock A.M.

J. R. MAY, for the Committee.

3t

NEW YORK SHOPPING.

LAMAR PURCHASING AGENCY!

ESTABLISHED! RELIABLE

Everything bought with taste and discretion. New York Fashion Correspondent of this paper connected with agency. Best city references. Send for circular with prices. Address

MRS. ELLEN LAMAR,
877 Broadway, New York City

IN ORDER TO REDUCE OUR LARGE STOCK

— OF —

Stylish Straw Hats

We are offering them at

VERY LOW PRICES!

Call and examine before purchasing.

WALKER & SON,

13 Congress Street.

WOOD!

Hard and Soft Wood,

Sawed and Split,

KINDLINGS, SHAVINGS, ETC., ETC.

☞ Orders left at the PLANING MILL, GREEN STREET, will be promptly attended to.

DANIEL MASON, Agent.

Local Matters.

POST-OFFICE RULES.

MAILS CLOSE.

	A. M.		P. M.	
Boston, South and West,	8 10:35	2:30	4:55	*6:30
Boston Way,	10:35	2:30		
Portland,	9:35		4:55	6:30
East [beyond Portland],	9:35			6:30
Biddeford, Saco and Way	9:35		4:50	
Great Falls,	9:35		4:50	
Great Falls & Conway R. R.	9:35			
Concord and North,	7:40		4:50	
Concord Way,			4:50	
Boston & Maine R. R.	7:40		4:50	
Dover,	7:40	9:25	4:50	

*Arrives in Boston next morning.

MAILS ARRIVE.

	A. M.		P. M.
Boston, South and West,	4:30	10:05	5:50
Boston Way,	10:05		5:50
Portland and East,	11:20		3:20
Great Falls & Conway R. R.	11:20		
Concord and North,	10:20		6:50
Dover,	10:20		5:50

Letters for the night mails [and no others] east or west may be deposited in the box at the Eastern depot, every day except Sundays.

E. G. PEIRCE, JR., P. M.

AROUND HOME.

See advertisement of auction sale of valuable real estate and household goods to-day.

Temperance meeting at the Mission hall this (Wednesday) evening at 7:45 o'clock.

Frank Annis, son of Thomas Annis of Berwick, Me., received fatal injuries in jumping from an express train at Rollinsford, Monday night. He was about twenty years old.

The members of Garibaldi Hook & Ladder Co. are requested to meet at their hall this evening at eight o'clock, to act upon the invitation from the committee on 4th of July celebration. PER ORDER.

At Biddeford Me., Sunday, a gang of five tramps attacked the brakemen of a freight train with stones, because they were not allowed to beat their way on the train. Two of the bummers were captured after a chase of two miles.

Nathaniel H. Otterson of Hooksett having been confirmed and qualified as keeper of the new light-house at York Nubble, Cape Neddick, entered upon his duties July 1st, at a salary of $500 per year, with $30 allowance for fuel. The light was exhibited for the first time on Tuesday night.

Mr. Van Purington, a clerk at the Elm house, South Newmarket, and a Mrs. Robbins, a visitor from Boston, were out riding Monday, when the horse took fright and threw them both out, and the lady was severely injured about the face and head, being taken up insensible. No bones were broken.

The examination of candidates for admission to the high school was held in the principal's room in the high school building on Monday. The candidates numbered fifty-one—twenty-one males and twenty-five females—of whom forty-two passed successful examinations and were admitted, nine being rejected.

The striking boot-bottomers in the employ of Burt, Strong & Moore of Dover, shoe manufacturers, have been notified to return to work and that no reduction of wages will take place. The men were determined to stay out all summer rather than to submit to a reduction which they considered unnecessary and unjust.

The *Times* of Tuesday evening says: "Twenty-eight shares of the Portsmouth, Great Falls & Conway railroad stock sold in Boston yesterday at $103." That is a mighty jump from the latest quotations which came under our notice, when stock in that road went for six or seven dollars a share. We know several holders in this vicinity who would be glad to dispose of their stock at a liberal reduction from the Boston prices as reported in the *Times*.

A friend suggests, in view of the friendly feeling always existing between the local military organizations and the firemen, that it would be a graceful compliment as well as add much to the interest of the celebration if some or all of the military companies would volunteer escort for the firemen's procession. We know that such a courtesy would be appreciated by the citizens and suitably acknowledged by the firemen; and as the route of the procession will necessarily be short, only a brief portion of the day would be taken up on the march.

The Zeilin prize of $300, for the best reading of the scriptures and book of common prayer by students of the Episcopal theological schools at Cambridge, Philadelphia, Sewanee and Alexandria, was contested for by eight students, among whom was Mr. George A. Holbrook, son of Mr. John R. Holbrook of this city. All the competitors read the same selections from the prayer book; the scripture selections were different for each, and were assigned by lot. The judges awarded the prize to Mr. H. Arrowsmith of the Cambridge school. The Philadelphia *Bulletin*, in its report of the readings, says Mr. Holbrook's "reading was full of rhythmic cadence, given with a clear, round and full voice, admirably sustained throughout the longest sentence. Mr. Holbrook is a natural elocutionist, and displayed a most intelligent apprehension of the sentiment of the passages given by him. During the recess and absence of the judges the audience freely canvassed the relative merits of the contestants, with a strong prevailing judgment in favor of either Mr. Merrill or Mr. Holbrook."

Sheriff Kent will sell at auction at Fremont village, in this county, on Monday next, (the 7th,) at twelve o'clock, noon, the stock in trade, consisting of carriage material, unfinished and finished carriages, second-hand carriages, etc., etc., of C. H. & G. E. Whittier, which is under attachments on writs issued by the Supreme Court, returnable next October.

Last week Deputy Sheriffs Stuart and Marr of Biddeford visited Frank Pierre's place at Hog point, South Berwick, and made a seizure of liquid lightning; they also seized a quantity of liquor from Howard Fall of North Berwick. On Saturday the same officers captured two barrels of bottled lager and two gallons of whiskey from Joe Place of Biddeford, and on Monday Place was fined $50 and costs for unlawfully keeping liquor for sale.

NOTES FROM THE SHOALS.

Mr. Cedric Laighton, and other persons who have lived for years at the Shoals, say that the squall which struck the islands on Saturday afternoon last was the heaviest one that ever visited them at this season of the year, at least within their recollection or knowledge.

On Monday one of the worthy hosts of Appledore, Mr. Oscar Laighton, was surprised at finding himself the recipient of a number of gifts, and on enquiry was still further surprised to discover that he that day had attained to the dignity of forty years of age. It is not greatly to be wondered at that he did not suspect himself to be forty years old that day, as nobody would suspect it from his looks; but his friends remembered it, and notified him with many handsome and valuable presents. His sister, Mrs. Celia Thaxter, gave him a large vase or jar, exquisitely decorated by herself with paintings of seaweed and mosses so as to fairly rival nature; and from others he received pencils, silk handkerchiefs, choice books, etc., in profusion. The female waiters presented him with a finely ornamented cake, on the top of which was "Mr. Oscar," the name by which he is universally known among them. We know of no one who is more popular among all with whom he is brought in contact, or who is better deserving of the good will of others, than our old friend Oscar.

There were one hundred and fifty guests at the Appledore house on Tuesday; and rooms were at that time engaged for two hundred more, to arrive on Wednesday and Thursday.

POLICE COURT.

THURSDAY, July 1st; *Batchelder, J.*

Thomas Monk, for drunkenness, was assessed $9.90, fine and costs; county farm in default of payment.

Thomas Ryan, for brawl and tumult, was fined $2, costs $8.04; goes to keep Monk company.

Gilman B. Eaton, of Seabrook, was complained of for an aggravated assault on Nelson P. Dow of that town. The evidence was to the effect that the assault complained of took place last Saturday night, when Eaton, then just drunk enough to be ugly and aggressive, went to Dow's place and demanded to be let in to get cider or some other liquid, of which he already had a great plenty aboard; Dow refused to admit him, and he then commenced to kick in the door, and had partially burst the fastenings when Dow opened it, and was immediately attacked by Eaton, who after a brief rough-and-tumble fight got him down and commenced to eat him, biting his neck and cheek so as to leave very palpable marks. Eaton was held in $100 for trial at the supreme court, and in default of sureties will probably occupy rooms at the Hotel de Kent this season.

INDEPENDENCE DAY.

At the cricket ground near Frenchman's lane, at the Creek, a game will be played between the Portsmouth club and the Boston club of Boston, Mass., commencing at ten o'clock in the forenoon. The Rye cornet band has been engaged to play during the day, entrance to the grounds will be free, seats will be provided for ladies, and police will be present to secure good order. Commencing at five o'clock P. M. will be a series of races, as follows: A five-mile go-as-you-please race, for a gold medal; a three mile square-heel-and-toe walk, for a pair of vases; a one-mile three-legged-race, for a handsome prize; a blind-wheelbarrow race of five hundred feet, and a greased-pig race. At eight o'clock there will be a dance on the greensward, which will close the festivities at the Creek.

The Catholics of the city will have a picnic excursion to Pinkham's grove at Dover point; Parsons' quadrille band will furnish music, and all the amusement usual on such occasions will be provided for.

The 4th of July Reunion Committee will hold their annual meeting in the common council room at eleven o'clock in the forenoon.

The firemen's procession will move at two o'clock P. M., and pass through the principal streets; the trial of engines will take place at three o'clock, and the foot-race under the auspices of the firemen's committee will take place at the close of the various engine contests. The Rochester band will furnish music for the afternoon.

In the evening the Rochester band will give an open-air concert on Market square, from eight o'clock to ten.

At a meeting of engine companies No. 3 and No. 4, Tuesday evening, it was unanimously voted to extend an invitation to the navy yard steamer Dupont to participate in the celebration; also that a cordial invitation be extended to the several military organizations to act as an escort to the fire department.

THE FIREMEN'S RULES.

Rules governing the trial of Engines and Hose Companies of the Portsmouth Fire Dep't., July 4th, 1879.

For Trial of Engines—Each engine will draft its own water, and play through 300 feet of leading hose, and such pipe and nozzle as they may select. The boiler of each engine shall be tested by a practical machinist and screwed down at 100 lbs. steam pressure. Five minutes will be allowed each engine after being set at the reservoir and getting the word; its best stream within that time shall be measured by the judges. Two minutes will be allowed each company to replace each length of bursted hose. Should the nozzle of the pipe of either company project over the 300 feet distant mark from the engine the amount of such projecting distance shall be deducted from the best stream of that engine to which the company is attached. The director of each engine shall act as judge for the company of which he is director. The director so appointed shall choose three persons (to be selected outside of the members of the Fire Dep't) who in addition to the directors of each engine company entered shall constitute the Board of Judges. The judges shall appoint a referee, to whom all appeals shall be made, and whose decision on all appeals shall be final.

For Running with Hose Carriage and Laying 300 feet of Leading Hose:

Each company shall carry 1000 feet of leading hose on each carriage, and run with a number of men not exceeding 21, nor less than 15. Each company start at the crossing at the junction of Congress and Middle streets, the tongue men of each company to stand upon the eastern curb of the walk, run down Congress street to the Parade, round its engine, run back up Congress street, laying 300 feet of leading hose, disconnect the hose at 300 feet from engine, connect the pipe to the hose, and the hose to the engine.

Each steamer shall be placed in turn at the reservoir at Market square, with a full head of steam on, horses and pole detached from the engine, gates closed, cap upon the outlets, suction hose strapped to its stanchions, or sockets.

Each company after arriving at the point of starting will at the sound of two whistles from its engine make ready to start. This will be followed by one whistle two minutes after, which shall be the signal to start. Time shall be taken from the sound of the signal to start to the reaching of the water through the nozzle.

Same judges will act in both races.

PORTSMOUTH, July 1st, 1879.

We do hereby agree to be governed by the foregoing rules.

Moses H. Goodrich S. F. E. Co., No. 4:
JOHN S. BANKS, Foreman,
WM. E. PINDER, Clerk.
Kearsarge S. F. E. Co., No. 3:
JOHN E. HARMON, Foreman.
J. H. HURD, Clerk.

Judges for the competitive trials of engines have been selected as follows: Willard Sears, J. Frank Shannon, Plumer D. Norton, L. Nelson Goodrich, William A. Hodgdon. The judges are requested to meet at the city clerk's room on Thursday evening at eight o'clock, for the purpose of choosing a referee, and transacting other business.

RYE LETTER.

RYE, June 29th.

Company is arriving at the beach about the same as the general average of years at the first of the season; the Farragut house has about forty guests, the Sea View quite a number, and the boarding houses have some company.

On Wednesday evening last the Christian society held a strawberry festival at the town hall, which was well attended, over 200 tickets being sold. The strawberries and ice-cream were delicious, and served up in fine style by the young ladies of the society; and a very pleasant time was had by all present.

On Thursday last Rockingham Lodge of Good Templars, of Portsmouth, had a picnic at Wallis' sands, on the occasion of the organization's third anniversary; the members of the order and their friends had a fine time.

On Saturday afternoon we had the hardest showers of the season here; the lightning was very vivid, and the rain fell in torrents, which will do a great deal of good to the crops. Another heavy shower visited us on Sunday afternoon.

On Sunday a baptising took place at Foss' beach, when and where Rev. Ira S. Jones administered the rite to six persons, one male and five females. The ceremony was witnessed by a very large assemblage.

Elder Enoch Morrill of Deerfield preached in the Advent chapel on Sunday.

G. Harrison Jenness, Esq., has just had completed in front of his popular boarding house a fine lawn that will compare favorably with any at the beach. The many friends of Mr. Jenness, who is assistant engrossing clerk of the national House of Representatives at Washington, will regret to learn that he has been quite ill from the malaria which prevails there; but they will be glad to know that he is now recovering.

Mr. D. Woodbury Dalton has added to his fine livery stable at the beach, an office which is fixed up in good style, and will be very convenient for his patrons to sit in while waiting.

Mr. Richard Jenness, a farmer on the South road, has shown us a Spanish dollar 114 years old, a very rare coin.

It will not be very gratifying to our tax-payers to know that the State board of equalization have "doomed" our town and raised the valuation $60,000, which will bring our taxes very high next year.

Mr. Albion Jenness, a native of Rye but for the past eight years a resident of California, has arrived at home on a visit; he has lived in San Francisco for the last five years.

A young man at Little River is reported to be suffering from mental derangement, induced by a religious excitement some time ago; it is a sad blow to his parents and friends, for he was a young man of much promise, and very highly esteemed. It is sad to see the increase of insanity which can be attributed to religious excitement; and the prevailing fanatical religion which is preached in so glowing colors at the present time by so-called evangelists, which dethrones the reason of many deluded hearers and leaves the victims helpless in insane asylums, deserves the censure of all good and Christian people. The results of such fanatical ideas are certainly deplorable. SCRIBE.

MARINE CHRONICLE.

PORT OF PORTSMOUTH.

ARRIVED June 1.

Sch Mary Willey, Williams, Bangor.
Sch Triton, Rand, Bangor.
Sch Uranus Denton, Fredericton, N B.

SAILED, July 1st.

Sch Laura Bridgman, Hart, St. George.
Sch Dreadnaught, Griffing, Philadelphia.

Stmr Acapulco, Shackford, sld from New York for Aspinwall June 30th.

Bqte Furness Abbey, Libby, from Philadelphia April 18th for Hiogo, Japan, spoken May 21st lat 5N, lon 28W.

Sch Lillie, Littlefield, from Wells, Me, arr at Boston June 30th.

Schs Lizzie Brewster Smith, Weehawken for Dover, and B L Eaton, Grison, Perth Amboy for this port, arr at Vineyard Haven June 29th—latter sld same day.

Sch Loella, Amee, hence arr at Bangor June 28th.

Sch Clara E Stimpson, Talpey, from Georgetown, D C, arr at Portland 28th.

Sch S S Hudson, Vaughan, hence arr at Philadelphia 28th.

Sch T J Trafton, Eaton, for Kennebec sld Washington, D C, 27th.

Schs Mabel Rose, Allen, for this port, and S M Evans, Willetts, for South Newmarket, old Philadelphia 30th.

ROYAL

BAKING POWDER

Absolutely pure—made from Grape Cream of Tartar, imported exclusively for this Powder from the Wine district of France. Always uniform and wholesome. Sold only in cans by all Grocers. A pound can mailed to any address, postage paid, on receipt of 60 cents. ROYAL BAKING POWDER CO., 171 Duane St., New York. Most cheap powders contain alum; dangerous to health; avoid them, especially when offered loose or in bulk.

ISLES of SHOALS HOTELS.

STEAMER APPLEDORE will leave Steamboat Wharf daily at 11 A. M. and 6 P. M.
LAIGHTON BROS. & CO.

Portsmouth Bridge.

The Proprietors of Portsmouth Bridge are hereby notified that their annual meeting for the choice of Directors and transaction of other business, will be held at the Ward Room on Elm Street, near the Eastern Railroad Station in Portsmouth, on Tuesday, July 15th, at eleven o'clock in the forenoon. WALLACE HACKETT, *Clerk.*
PORTSMOUTH, N. H., June 30, 1879.

Evaporated Pumpkin, Evaporated Apple,

FOR SALE BY WEIGHT.

Corn, French Peas, Tomatoes, Peaches, Cranberries, Pears, in cans.

— FOR SALE BY —

H. F. GERRISH.

Just received from the Manufactory!

2500 lbs. Dolly Varden Soap!!

In Pound Bars;
5c. per Bar, 21 Bars, $1; 72-lb. Box, 4 1-2c per lb.
The Best Laundry Soap in the market!
JAMES R. YEATON.

Wanted,

A first-class COOK, in a family of two; good wages to be given. Apply at this office.

R. & L.

4TH OF JULY, 1879.

We have just received direct from the New York market, a large lot of

SEASONABLE GOODS

We quote below a few of our latest purchases:

Large Pots Preserved Ginger, $1.42;
Half-size Pots Preserved Ginger, 80c.;
Dundee Orange Marmalade, 28c.;

Finest Queen Olives, in gall. kegs, $1.62.
Extra Fine French Peas, 33cts. per can.
25doz. Cox Gelatine, 18c. per package, $2.00 per dozen.

Soho Sauce, Sultana Sauce,
Worcestershire Sauce,
20 boxes Extra Quality Lemons.

Fresh Sugar-cured Hams, weight from 7 to 10 pounds.

We are also in receipt every day of

Bananas, Strawberries, Pineapples and Oranges.

BUTLER & LAIGHTON,

No. 1 Market Square.

Schooner for Sale.

THE Fishing Schooner MARY E. CASWELL, somewhat damaged, will be sold at a bargain; can be seen at Appledore, Isles of Shoals.
LAIGHTON BROS. & CO.

CORSETS! CORSETS! CORSETS!

Ladies do not purchase until you have seen our NEW STOCK. If you are troubled in breaking the bones over the hips call for our A. D. C.

SOMETHING NEW.

Prices, Styles and Quality,

CAN'T BE BEAT.

Kid Gloves! Kid Gloves!

SPRING SHADES,

(3 & 3 Buttons.)

A better GLOVE for the money has never been sold in the City.

MORRIS C. FOYE,

23 MARKET STREET.

REVOLUTION IN WASHING!!

The Mothers' Favorite Washing Crystal

Is the name of a new Washing Compound, which N. F. MATHES & CO. are Sole Agents for in this city and its vicinity. We promise that it will do away with the toil and drudgery of

WASHING-DAY

without any injury to the fabric or hands; and that consumers may test it for themselves, we are putting samples in every house in the city and suburbs. This is an expensive way of advertising, but it shows that we have faith in the article.

It is put up in one-pound packages.

Price 15 cts. per Pound.

N. F. MATHES & CO.,

48 MARKET STREET.

ANOTHER WONDER!

BARSTOW'S NEW

Empress Range!!

WITH THE

PATENT DUPLEX GRATE.

Bakes day or night without rekindling fire. No poking or shaking required; a single turn of the Duplex Grate removes all clinkers, leaving a fresh fire. *The Most Perfect Range in this City!*

John P. Sweetser,

46 MARKET STREET, PORTSMOUTH.

Real Estate.

Desk Room

TO LET in one of the pleasantest offices in the city. Enquire at CHRONICLE Office.

To Let.

HALF OF A HOUSE, centrally located. Address P. O. BOX 1252, Portsmouth.

For Rent.

HALF-HOUSE ON MELCHER STREET, near Pleasant, containing seven rooms, with water in house. Rent low to a good tenant. Apply at 51 Pleasant Street.

Farming Land and Building Lots for Sale.

THREE Large Fields on Jones Avenue, and Building Lots on South Street. Apply to SAMUEL H. HALL.

For Sale.

ONE of the most desirable estates in the city, running through from Congress street to Warren street, with dwelling and stable, known as the Leavitt estate. For particulars apply to ALFRED STAVERS, at No. 27 Market St.

For Sale.

DWELLING HOUSE No. 3 Patridge Street, with Lot of Land 40 by 90 feet. If not disposed of before July 12th will be sold at Public Auction. For further particulars apply to the subscriber on the premises. PHILIP POWERS.

Portsmouth Lager Beer!

WE purchase from The Eldredge Brewing Company their Celebrated LAGER BEER, and bottle it ourselves. Lovers of this wholesome Beverage can always rely upon getting it fresh bottled, as we receive it direct from the Brewery.

BUTLER & LAIGHTON,

No. 1 MARKET SQUARE, - - - - - - Portsmouth

WATCHES CHEAP

— AT —

Hutchinson & Connell's.

NEW STOCK

— OF —

SPRING AND SUMMER GOODS!!

J. E. HAM & CO.

Have Removed to No. 11 Congress Street,

Next door to N. K. Walker & Son,

— WITH A —

Large Stock of Spring Suitings

— ALSO —

Cassimeres, Doeskins, Cloths and Worsted For Dress Suits.

Embracing all varieties of fine Plain and Fancy Patterns to suit every taste.

Garments Made to Order

With a guarantee to give satisfaction.

GENTS' FURNISHING GOODS:

Drawers, Shirts, Bosoms, Collars, Kid Gloves, etc., etc.

11 CONGRESS ST.

10 QUINTALS

Isles of Shoals Dun Fish!

NATURAL

FRIEDRICHSHALL BITTER

— AND —

VICHY WATERS!

F. F. F. G. St. Louis and Hungarian Process

FLOUR! FLOUR!

CHAS. E. LAIGHTON & SON'S BEST 196 PATENT

For Sale at Very Low Prices

— BY —

Charles E. Laighton & Son,

No. 5 EXCHANGE BUILDING,

Nearly opposite Post-Office, - - - - Portsmouth.

THERMOMETERS

ARE SELLING

CHEAP

— AT —

SWEETSER'S.

City Notice.

PERSONS leaving ashes, &c., to be removed by the city teams, must have the same placed in barrels, on the curb stone in front of their premises, before 10 o'clock A. M. on Wednesday and Saturdays of each week. This rule must be complied with in order to secure prompt removal.

By order of the Mayor.

D. J. VAUGHAN, City Clerk.

The Forgetfulness of People.

The Oxford Professor who, to avoid the wind when taking snuff, turned around, but forgot to turn back, and walked six miles into the country, was no more forgetful than those who still use the huge, drastic, cathartic pills, forgetting that Dr. Pierce's Pleasant Purgative Pellets, which are sugar-coated, and little larger than mustard seeds, are a positive and reliable cathartic, readily correcting all irregularities of the stomach, liver, and bowels. Sold by druggists.

—We have known men who were foolishly fond of Copenhagen during their bachelor days; but now that they are married, they would scorn to touch a clothes line, either to put it out or take it in.

—The steamship Great Eastern is to be used for the direct transportation of cattle between London and Texas. It is calculated that the vessel will take at one voyage 2200 head of cattle and 36,000 sheep.

—Every time the average citizen attends a circus, he remarks in a disgusted manner, "When you see one circus you see all." And to prove the truth of the statement he attends each succeeding arenic exhibition with scrupulous regularity.

—Mr. and Mrs. Bowlan parted in San Francisco, and the wife began a suit for divorce. The disunited pair met in a cemetery by appointment, one day, to attend to the removal of the remains of their only child. Mutual grief for their dead little one appears to have softened their animosity toward each other, for they agreed on the spot to become reconciled, Mrs. Bowlan promising to drop the lawsuit and live with her husband again. But her heart hardened as soon as she was out of the graveyard, and when, on the following morning, Bowlan visited her to complete the reconciliation, she told him that she had changed her mind. He thereupon murdered her.

STATED MEETINGS.

CITY GOVERNMENT.

In City Building, Market Square.

BOARD OF MAYOR AND ALDERMEN—Thursday evenings.

COMMON COUNCIL—Thursday evenings.

BOARD OF OVERSEERS OF POOR—Tuesday evenings.

BOARD OF INSTRUCTION—First Wednesday in each Month.

BOARD OF ENGINEERS—Tuesday next following the first Monday in each Month.

MASONIC.

In Masonic Hall, Congress Block.

ST. JOHN'S LODGE, No. 1—First Wednesday of each Month.

ST. ANDREW'S LODGE, No. 56—Second Monday of each Month.

WASHINGTON CHAPTER, No. 3, R. A. M.—Fourth Tuesday of each Month.

DAVENPORT COUNCIL, No. 5, R. AND S. M.—Third Thursday of March, June, September and December.

DEWITT CLINTON COMMANDERY, KNIGHTS TEMPLAR—Third Monday of each Month.

INEFFABLE GRAND LODGE OF PERFECTION—Third Wednesday of January, April, July and October, (annual meeting 24 of Hebrew month Adar.)

ROCKINGHAM MASONIC RELIEF ASSOCIATION—Annual Meeting first Friday in January.

I. O. O. F.

At Odd Fellows' Hall, Daniel Street.

LODGES.

PISCATAQUA, No. 6, meets Monday evenings at 7½ o'clock.
Geo. A. Perkins, N. G.; Wm. W. Cotton, R. S.

UNION REBECCA DEGREE, Lodge No. 3, First and Third Tuesday in each Month, at 7½ o'clock.
Ann L. White, N. G.; A. S. Holbrook, R. S.

OSGOOD, No. 48, Thursday evenings at 7½ o'clock, at Pythian Hall. W. C. Robinson, N. G.; Edward T. Morrison, R. S.; C. Dwight Hanscom, P. S.

NEW HAMPSHIRE, No. 17, Wednesday evenings at 7½ o'clock, at Pythian hall.
Charles Locke, N. G.; Thornton Benton, R. S.; Moses H. Tilton, P. S.

ENCAMPMENTS.

STRAWBERRY BANK, No. 5, Second and Fourth Fridays of each Month.
William H. Lovell, C. P.; James A. Rugg, S.

MOUNT SINAI, No. 19, First and Third Fridays in each Month.
Job Woodsum, C. P.; James L. Parker, S.

MUTUAL RELIEF ASSOCIATION

OF ROCKINGHAM COUNTY, Second Tuesday of January and December.
Edmund M. Brown, Pres.; W. W. Cotton, Sec.

PORTSMOUTH ODD FELLOWS MUTUAL RELIEF ASSOCIATION—Annual Meeting fourth Tuesday evening of January.
William W. Cotton, Pres.; R. G. Archibald, Sec.

TEMPERANCE MUTUAL RELIEF ASSOCIATION, at Mercantile Hall, FL. 3 and Third Wednesday evenings of each month.
S. W. Clarke, Pres.; Otis F. Philbrick, Sec.

OTHER ORGANIZATIONS.

At Grange Hall, No. 5 Congress Street.

WOMAN'S TEMPERANCE LEAGUE—Each Thursday afternoon from three to four o'clock.

OLD OAKEN BUCKET DIVISION, No. 1, S. OF T.—Each Monday evening at Hall corner of Ladd and Market Streets.

ALPHA COUNCIL, No. 83, ROYAL ARCANUM—First and Third Tuesday evenings of each month, at Hall No. 24½ Market Street.
O. M. Knight, Regent; Jos. S. Pfeifer, Sec.

PORTSMOUTH COMMANDERY, No. 47, United Order of the Golden Cross—Thursday evenings, at Hall 24½ Market Street. S. W. Clark, Noble Commander; C. H. Marston, Keeper of Records.

PORTSMOUTH WORKINGMEN'S INSTITUTE AND READING ROOMS, corner of Cornwall and McDonough streets. Organized August 23, 1875. Open week days from 10 A. M. to 10 P. M.; Sundays 2 A. M. to 2 P. M. Regular business meetings third Thursday evening of each month.
C. A. Holbrook, Pres.; James Palmer, S. & T.

PORTSMOUTH MECHANICS ASSOCIATION—Open to membership of all reputable Mechanics and Manufacturers. Rooms in Mechanics' Block, corner Congress and Fleet streets. Reading Room free to members and strangers visiting the city. Quarterly Meetings the first Tuesday evenings in November, February, May and August. Election of officers at November meeting.

STORER ENCAMPMENT, POST NO. ONE, G. A. R., Fourth Wednesday of each Month in Franklin Upper Hall; James E. Morrison, Comdr.

BAND OF HOPE—Every Saturday afternoon at three o'clock, at Faith House. S. W. Cole, Musical Director.

OAKES LODGE, NO. 9, KNIGHTS OF PYTHIAS, at Pythian Hall, corner Market and Daniel streets, Tuesday evening of each week.

SAGAMORE LODGE, NO. 256, KNIGHTS OF HONOR, at Hall No. 24½ Market street, Second and Fourth Monday evenings of the Month.
C. H. Marston, Dictator; G. R. Mason, Rep.

NEWICHEWANNOCK TRIBE, NO. 4, IMPROVED ORDER OF RED MEN—Each Friday evening at Rechabite Hall, No. 24½ Market street.

ROCKINGHAM LODGE, NO. 37, I. O. GOOD TEMPLARS—Each Thursday evening at Morgan Hall.

PORTSMOUTH FIREMEN'S MUTUAL RELIEF ASSOCIATION—Second Wednesday January April, July and October

FIRE COMPANIES—At their respective Engine Houses on the First Monday of each Month

Business Cards.

A. PEARSON,
Is at his Room, No. 5 Congress Street,
To Give Instruction in Music,
From 10 o'clock to 12,
TUESDAYS, THURSDAYS, and SATURDAYS.

JAMES M. CARR, Agent,
DEALER IN
BOOTS & SHOES.
No. 34 Market Street,
Formerly HILL & CARR,
Where a Large Stock of Good Boots and Shoes, Leather and Findings may be found of the *Lowest Prices.*
☞ All kinds of Boots or Shoes made to measure, and Repairing done as usual.

MORSE & ILSLEY,
AUCTIONEERS,
Money, Real Estate and Mortgage Brokers,
INSURANCE AND HOUSE AGENTS,
No. 13 Pleasant Street, Exchange Buildings.

STEPHEN D. SCRIGGINS,
HAS REMOVED HIS
PAINT SHOP
FROM No. 13 FLEET ST., to No. 9 VAUGHAN STREET, opposite the Commercial House, and having larger and better accommodation for
CARRIAGE WORK,
Would solicit a continuance of public patronage.

DENNIS SHEA,
MANUFACTURER OF
CEMENT STONE PIPE
— AT —
26 WATER STREET, - - - - PORTSMOUTH.

The best Pipe made for Sewers, Culverts, Cellar and Sink Drains, Water Closets, etc. etc. Gives perfect satisfaction wherever used. Is proof against frost, acids, and all substances which pass through the Pipe.
For sale at wholesale or retail, or laid in the best manner.
Orders for Pipe and laying left at the factory will receive prompt attention.

WINES!! WINES!!
25 CASES CLARET,
5 PIPES DUFF GORDON SHERRY
AND OPORTO PORT WINE
— FOR SALE BY —
H. F. GERRISH.

New Room Papers
I HAVE JUST RECEIVED
A Large, New and Carefully Selected Stock
— OF —
Room Papers,
Curtains,
Fixtures, &c.,
— AT —
NO. 1 CONGRESS BLOCK,
to the merits of which I respectfully call attention.
My Stock includes all grades of paper,
Brown Blanks,
White Blanks,
Satin, Mica and Bronze.
Curtains from 25 cents up.
THE BEST SPRING ROLLER IN THE MARKET,
And a complete line of
Picture Cord, Hooks, Tassels, etc., etc.
I am offering these goods at prices sure to suit the times. Call and examine.
W. G. MYERS,
No. 1 Congress Block.
Hanging of Papers and Curtains attended to if desired.

Good and Reliable
INSURANCE
COMPANIES.
COMMERCIAL UNION, of London.
FIRE ASSOCIATION, of Phila.
SHAWMUT, of Boston.
F. W. DEROCHEMONT & SON,
No. 9 CONGRESS ST., AGENTS.

DR. JOHN TRIPP'S BLOOD PURIFIER
Is a certain cure for *Syphilis Scrofula, Ovarian Tumors, Diabetes, Bright's Disease,* and all *Blood Poison.* Cure of *Syphilis* guaranteed in either stage. Send for pamphlet, enclosing stamp and please state disease. Eastern Agency, 336 Columbus ave., Boston. Office hours 8 to 11, 2 to 7. No medicine genuine unless in bottles with my name blown in them, and a label bearing my own Trade Mark. DR. JOHN TRIPP codly

CHARLES W. GARDNER'S
GAZETTE
Established 1756.
The Gazette is published every Thursday and sent to Subscribers at the low price of $1.50 per year, paid in advance, or $2 at the end of the year.
It contains full accounts of all of importance that transpires in Portsmouth and its vicinity, and a condensed summary of NEWS, foreign and domestic; editorials upon current topics; New Hampshire items; carefully prepared marine news, containing reports of vessels owned at this port, or officered by men from Portsmouth or its neighborhood; and is just the paper for residents desiring to be posted on all that takes place at home, while to those living in the vicinity of Portsmouth, or to former residents who retain their interest in the "old home by the sea," it is the best means of keeping informed of what transpires in this city.
— THE —
NEW HAMPSHIRE GAZETTE
Contains more original matter
Than any other paper of its size in the State, the editors working more with their pens than with their scissors.
— OF —
TO ADVERTISERS
THE N. H. GAZETTE
Presents an excellent opportunity for a WEEKLY INVITATION TO CUSTOMERS, at a reasonable rate, and all those who desire to reach patrons in Rockingham and York counties will find it an economical medium. THE GAZETTE is in many instances the only paper taken by families, and it is read to a large extent in localities whence is derived much of the trade of Portsmouth, a fact which our merchants should not fail to bear in mind.
Subscriptions Received
AT THE OFFICE, 7 PLEASANT ST.,
Exchange Buildings, nearly opp. Post Office;
Or by remittance to
CHRONICLE AND GAZETTE PUB. CO.
☞ Specimen numbers sent on application.

Book and Job
PRINTING OFFICE!
UP ONE EASY FLIGHT.
Chronicle Building, Portsmouth N.H.
Over D. H. Montgomery's Store.
The recent improvements in the above building has enlarged the Job Office to double its former size, making it one of the lightest and most convenient offices the city for
ALL KINDS
— OF —
General Job Work!
The Subscriber respectfully solicits orders for all kinds of Printing, from a
TWO-SHEET POSTER,
With a 14-inch wood letter, to a Visiting Card.
DATE SLIPS A SPECIALTY.
By-Laws for Lodges,
Town Accounts, Programmes,
Handbills, Tickets,
Fancy Cards,
Business Cards,
Ball Cards,
And everything else in the line of Printing.
CHARLES W. GARDNER.

GOLDEN MEDICAL DISCOVERY
By its great and thorough Blood-purifying properties, Dr. Pierce's Golden Medical Discovery cures all Humors, from the worst Scrofula to a common Blotch, Pimple, or Eruption. Mercurial disease, Mineral Poisons, and their effects, are eradicated, and vigorous health and a sound constitution established. Erysipelas, Salt-rheum, Fever Sores, Scaly or Rough Skin, in short, all diseases caused by bad blood, are conquered by this powerful, purifying, and invigorating medicine.
Especially has it manifested its potency in curing Tetter, Rose Rash, Boils, Carbuncles, Sore Eyes, Scrofulous Sores and Swellings, White Swellings, Goitre or Thick Neck, and Enlarged Glands.
If you feel dull, drowsy, debilitated, have sallow color of skin, or yellowish-brown spots on face or body, frequent headache or dizziness, bad taste in mouth, internal heat or chills alternated with hot flashes, low spirits, and gloomy forebodings, irregular appetite, and tongue coated, you are suffering from Torpid Liver, or "Biliousness." In many cases of "Liver Complaint" only part of these symptoms are experienced. As a remedy for all such cases, Dr. Pierce's Golden Medical Discovery has no equal, as it effects perfect and radical cures.
In the cure of Bronchitis, Severe Coughs, and the early stages of Consumption, it has astonished the medical faculty, and eminent physicians pronounce it the greatest medical discovery of the age. While it cures the severest Coughs, it strengthens the system and purifies the blood. Sold by druggists.
R. V. PIERCE, M. D., Prop'r, World's Dispensary and Invalids' Hotel, Buffalo, N. Y.

Dr. Pierce's Pleasant Purgative Pellets
SIZE OF PELLETS.
THE "LITTLE GIANT" CATHARTIC.
No use of taking the large, repulsive, nauseous pills, composed of cheap, crude, and bulky ingredients. These Pellets are scarcely larger than mustard seeds. Being entirely vegetable, no particular care is required while using them. They operate without disturbance to the constitution, diet, or occupation. For Jaundice, Headache, Constipation, Impure Blood, Pain in the Shoulders, Tightness of the Chest, Dizziness, Sour Eructations from the Stomach, Bad Taste in the Mouth, Bilious attacks, Pain in region of Kidneys, Internal Fever, Bloated feeling about Stomach, Rush of Blood to Head, take Dr. Pierce's Pleasant Purgative Pellets. In explanation of the remedial power of these Purgative Pellets over so great a variety of diseases, it may be said that their action upon the animal economy is universal, not a gland or tissue escaping their sanative influence. Age does not impair the properties of these Pellets. They are sugar-coated and inclosed in glass bottles, their virtues being thereby preserved unimpaired for any length of time, in any climate, so that they are always fresh and reliable. This is not the case with pills put up in cheap wooden or pasteboard boxes. For all diseases where a Laxative, Alterative, or Purgative is indicated, these little Pellets will give the most perfect satisfaction. Sold by druggists.
R. V. PIERCE, M. D., Propr., World's Dispensary and Invalids' Hotel, Buffalo, N. Y.

CATARRH
SYMPTOMS.—Frequent headache, discharge falling into throat, sometimes profuse, watery, thick mucous, purulent, offensive, etc. In others, a dryness, dry, watery, weak, or inflamed eyes, stopping up, or obstruction, of the nasal passages, ringing in ears, deafness, hawking and coughing to clear the throat, ulceration, scabs from nose, voice altered, nasal twang, offensive breath, impaired or total deprivation of sense of smell and taste, dizziness, mental depression, loss of appetite, indigestion, enlarged tonsils, tickling cough, etc. Only a few of these symptoms are likely to be present in any case at one time.
DR. SAGE'S CATARRH REMEDY
produces radical cures of the worst cases of Catarrh, no matter of how long standing. The liquid remedy may be snuffed, or better applied by the use of Dr. PIERCE'S Douche. This is the only form of instrument yet invented with which fluid medicine can be carried HIGH UP and PERFECTLY APPLIED to all parts of the affected nasal passages, and the chambers or cavities communicating therewith, in which sores and ulcers frequently exist, and from which the catarrhal discharge generally proceeds. Its use is pleasant and easily understood, from directions accompanying each instrument. Dr. SAGE'S Catarrh Remedy cures recent attacks of "Cold in the Head" by a few applications. It is mild and pleasant to use, containing no strong or caustic drugs or poisons. Catarrh Remedy and Douche sold by druggists.
R. V. PIERCE, M. D., Prop'r, World's Dispensary and Invalids' Hotel, Buffalo, N. Y.

HARDWARE, PAINTS, OILS, &C.
SALEM WARRANTED PURE WHITE LEAD.
BOSTON " "
FOREST RIVER PURE WHITE LEAD.
ENGLISH " "
On hand and for sale at Manufacturers' Prices.
Also, a large and well-selected Stock of
Hardware,
Paints, Oils,
Glass, &c., &c.,
ETC., ETC., ETC.,
At Lowest Rates.
JOHN H. BAILEY,
RICE BLOCK,
16 Market and 1 Ladd Street

American and Foreign PATENTS.
[ESTABLISHED 1865.]
GILMORE & CO., successors to CHIPMAN, HOSMER & CO., Solicitors, Patents procured in all countries. *No fees in advance.* No charge unless the patent is granted. No fees for making preliminary examinations. No additional fees for obtaining and conducting a re-hearing. Special attention given to Interference Cases before the Patent Office. Extensions before Congress, Infringement Suits in different States, and all litigation appertaining to Inventions or Patents. Send stamp to GILMORE & CO. for Pamphlet of sixty pages.
Old Bounty Land Warrants.
The last Report of the Commissioner of the General Land Office shows 2,000,500 acres of Bounty Land Warrants outstanding. These were issued under act of 1855 and prior acts. GILMORE & CO. pay cash for them. Send by registered letter. Where Assignments are imperfect we give instructions to perfect them.
Arrears of Pay and Bounty.
Officers, Soldiers and Sailors of the late war, or their heirs, are in many cases entitled to money from the Government of which they have no knowledge. Write full history of service, and state amount of pay and bounty received. Enclose stamp to GILMORE & CO., and a full reply after examination, will be given you free.
Pensions.
All Officers, Soldiers and Sailors wounded, ruptured or injured in the late war, however slightly, can obtain a pension by addressing GILMORE & COMPANY.
Cases prosecuted by GILMORE & CO. before the Supreme Court of the United States, the Court of Claims and the Southern Claims Commission.
Each department of our business is conducted in a separate bureau, under the charge of the same experienced parties employed by the old firm. Prompt attention to all business entrusted to GILMORE & CO. is thus secured. We desire to win success by deserving it. Address
GILMORE & CO.,
WASHINGTON, D. C.

FIRST NATIONAL BANK
GOVERNMENT DEPOSITORY,
Continues to supply either Coupon or Registered
FOUR PER CENT. BONDS
At subscription rates, furnished direct from the Treasury Department.
U. S. 5-20 Called Bonds,
Cashed, or exchanged for new 4's on favorable
dm&g E. P. KIMBALL, Cashier.

JOSIAH F. ADAMS,
FURNISHING
UNDERTAKER.
WAREROOMS, No. 42 MARKET STREET.
Residence, No. 27 Washington Street, Portsmouth.

NEW STYLES
RATTAN PRESENTS
Every one who has examined them are of the opinion that more attractive, beautiful or serviceable
Christmas Presents
Cannot be purchased in New England for the same amount of money than the desirable Rattan Goods manufactured right here in our city by Mr. DAVID URCH, and
For Sale by A. Tredick & Co.,
MARKET STREET.
☞ We advise all to call, examine and try them before purchasing their Christmas Presents.

New Advertisements

$25 TO $5000 Judiciously invested in Wall St. lays the foundation for substantial fortunes every week, as an immense percentage of profits by the Modified Italization System of operating in Stocks. Send for explanation on application to Adams, Brown & Co., Bankers, 20 Broad St., New York.

BENSON'S CAPCINE POROUS PLASTER. See that each plaster has the word CAPCINE in the centre. Beware of worthless imitations having no other. Ask your own Physician as to its merits over all others.

TEACHERS & STUDENTS $50 to $100 or $200 PER MONTH during VACATION. For full particulars address J. C. MCCURDY & CO., Philadelphia, Pa.

BENSON'S
CAPCINE POROUS PLASTERS
Cures Lame and Weak Back Instantly.
SOLD BY ALL DRUGGISTS.

PIANOS
for Cash or *on easy Monthly Installments.* Parties who intend purchasing Pianos will find it for their interest to call at our rooms, or correspond with us, before buying elsewhere. 6y1
Hallett & Cumston,
NO. 459 WASHINGTON STREET, BOSTON.

L. S. L.
A SPLENDID OPPORTUNITY TO WIN A FORTUNE.
Seventh Grand Distribution, Class G, at New Orleans, Tuesday, July 8th, 1879—110th Monthly Drawing.
LOUISIANA STATE LOTTERY COMPANY.
This Institution was regularly incorporated by the Legislature of the State for Educational and Charitable purposes in 1868 *for the term of Twenty-five Years,* to which contract the inviolable faith of the State is pledged, with a Capital of $1,000,000, to which it has since added a reserve fund of $550,000. ITS GRAND SINGLE NUMBER DISTRIBUTION will take place monthly. *It never scales or postpones.* Look at the following Distribution:
CAPITAL PRIZE, $30,000.
100,000 TICKETS AT TWO DOLLARS EACH.
HALF-TICKETS, ONE DOLLAR.
LIST OF PRIZES.

1	CAPITAL PRIZE	$30,000
1	" "	10,000
1	" "	5,000
2	PRIZES OF 2,500	5,000
5	do. 1,000	5,000
20	do. 500	10,000
100	do. 100	10,000
200	do. 50	10,000
500	do. 20	10,000
1000	do. 10	10,000

APPROXIMATION PRIZES.

9	Approximation Prizes of $300		2,700
9	do. do.	200	1,800
9	do. do.	100	900

1857 Prizes, amounting to $110,400
Responsible corresponding agents wanted at all prominent points, to whom a liberal compensation will be paid.
Application for rates to clubs should only be made to the home office in New Orleans.
Write, clearly stating full address, for further information, or send orders to
M. A. DAUPHIN,
P. O. Box 692, New Orleans, La.,
or same at No. 319 Broadway, New York.
All our Grand Extraordinary Drawings are under the supervision and management of GENERALS G. T. BEAUREGARD and JUBAL A. EARLY. w,s,&6Gy7

C. M. GIGNOUX,
GENERAL AGENT OF THE
Mutual Life Insurance Co.
OF NEW YORK,
FOR THE STATE OF NEW HAMPSHIRE.
tf Portsmouth, New Hampshire.

HATHAWAY SHIRTS.
A FEW MORE OF THOSE
CELEBRATED HATHAWAY SHIRTS
Cut Low in the Neck, at
William P. Walker's,
iy3 No. 3 Market Square.

GOVERNMENT BONDS
We are prepared to pay on presentation in any amount the highest market price for the CALLED BONDS of 1865 and 1867, and we will receive them at full value in exchange for other issues of UNITED STATES BONDS, or in exchange for other safe Securities paying 5, 6 and 7 PER CENT interest.
GEO. WM. BALLOU & CO.,
72 Devonshire Street.....Boston.
8 Wall Street.....New York
tmch18wtf

A CONUNDRUM.
When Will Winter End, and Spring Begin?
Could it be answered, I would invite all the Ladies of Portsmouth and vicinity, and you especially, kind reader, to visit my
MILLINERY PARLORS
At some set time and inspect the
Elegant New Stock,
Just received from the leading importers of New York, but as I cannot "name the day" please come at any time.
I Have Over Twenty New Spring Styles
LADIES' AND MISSES'
Hats and Bonnets
BEAUTIFUL RIBBONS,
ELEGANT ORNAMENTS,
PARISIAN FLOWERS.
New Shades Silks, Satins and Trimming Novelties, suitable for Sisters, and for Cousins, and for Aunts.
MYRA F. BICKFORD,
No. 69 Congress Street.

For Sale.
ONE Second-Hand SINGER FAMILY SEWING MACHINE, in good running order. This will be sold at a bargain. Apply at
CHAS. E. MYERS & CO'S, No Bow St.

Portsmouth Daily Chronicle.

By CHRONICLE & GAZETTE PUBLISHING COMPANY.

PORTSMOUTH, N. H., THURSDAY, JULY 3, 1879.

$6 PER YEAR, IN ADVANCE. THREE CENTS PER COPY.

THE PORTSMOUTH DAILY CHRONICLE

(Established August 2d, 1869.)

Is Published Every Morning, Sundays excepted, at No. 7 Exchange Building, Pleasant Street, opposite the Post Office, by the

Chronicle and Gazette Publishing Company,

TERMS $6.00 PER YEAR.

The New Hampshire Gazette

(The Oldest Newspaper in the United States, established Oct. 7, 1756.)

is published every THURSDAY at the same office. Terms, $1.50 per year; $2.00 per year, if not paid in advance.

ADVERTISEMENTS inserted on reasonable terms, in either or both papers. The GAZETTE, having a large country (in addition to its local) circulation, is an excellent medium of advertising. A liberal reduction made when advertisements appear in both papers.

☞ Correspondence from neighboring towns, containing items of public interest, will be gladly received. All communications should be addressed and all checks made payable to the

CHRONICLE & GAZETTE PUBLISHING CO.,

PORTSMOUTH, N. H.

The Job Printing Business is conducted in the same office by Mr. Charles W. Gardner, who keeps on hand a large and well-selected stock of all materials required in his line.

NEW AND EXTENSIVE STOCK

— OF —

SPRING & SUMMER GOODS

— AT —

WM. P. WALKER'S,

No. 8 Market Square.

HAVING RECEIVED A FULL ASSORTMENT OF

FOREIGN AND DOMESTIC

CLOTHS, CASSIMERES, &C., &C.,

I am prepared to make them up into GARMENTS of the latest style, or according to the fancy of the purchaser, and

Perfect Satisfaction Guaranteed!

MY STOCK OF GOODS SUITABLE FOR

SUITINGS

IS UNEQUALLED.

☞ Particular attention paid to the making of

ARMY and NAVY

REGULATION UNIFORMS.

A FULL ASSORTMENT OF

Gentlemen's Furnishing Goods!

Constantly on hand, consisting of

Bosoms, Gloves, Suspenders, Collars, Linen Goods, Drawers, Handkerchiefs, Shirts

Of Every Description!

1879 Opening Season! 1879

— ON —

WEDNESDAY, APRIL 16th,

WE SHALL OPEN

A NEW AND FIRST

— OF —

MILLINERY GOODS

And Novelties in Latest Styles.

A Nice Assortment of

Pattern Hats and Bonnets.

Our facilities for receiving the newest and most desirable goods from New York and Boston houses are unsurpassed, and we feel confident of pleasing all who may favor us with a call.

☞ Particular attention given to making old styles into new.

J. M. TEBBETTS,

14 Market Street.

Transportation.

Eastern & Maine Central Railroad Line.

CARS leave the Station of the Eastern Railroad, between Pleasant and Elm streets, as follows:

For Boston, 6:20, 7:15, 8:20, 10:57 A. M.; 3:00, 5:17, 6:30, 7:33 P. M. Sundays 3:55 P. M.

For Portland and Stations East, 9:18, 10:38 A. M.; 2:37, 8:08 P. M. Sundays 11:50 A. M.

For Bangor, St. John, Montreal and Quebec, 10:38 A. M.; 9:08 P. M.

For Great Falls and Wolfeborough, 10:00 A. M.; 2:57, 5:44 P. M.

For North Conway, 10:00 A. M.; 2:57, 5:44 P. M.

For Dover and Way Stations, 9:50 A. M.; 12:30, 3:05, 5:48, 7:00 P. M.

Trains leave *For Portsmouth*—

From Portland, 7:30, 8:05, 8:30, 10:00 A. M.; 12:30, 3:15, 4:45, 7:00 P. M. Sundays, 9:00 A. M.

From Bangor, *2:00, 8:45 A. M.; 1:10, 6:00 P. M. Sundays 2:00 P. M.

From North Conway, 7:30 A. M.; 12:12, 3:27 P. M.

From Wolfeborough, 6:05, 8:22 A. M.; 1:05, 4:20 P. M.

From Great Falls, 7:24, 10:05 A. M.; 2:34, 5:50 P. M.

From Dover, 6:45, 10:25 A. M.; 2:35, 5:45, 7:25 P. M.

From Newington, 7:01, 10:41 A. M.; 2:41, 6:03, 7:40 P. M.

Trains from Boston arrive at Portsmouth at 9:45, 9:56, 10:35 A. M.; 12:20, 2:54, 5:40, 6:58, 9:05 P. M. Sundays 11:27 A. M.

Trains from Portsmouth arrive at Boston at *6:00, 9:30, 10:45 A. M.; 1:30, 3:10, 5:50, 8:45, 10:00 P. M. Sundays 6:25 P. M.

*Except on Mondays.

JOHN HORNBY, Master of Transportation. LUCIUS TUTTLE, G. P. & T. A.

June 29, 1879.

Concord & Portsmouth Railroad.

PASSENGER TRAINS leave Concord Railroad Station, foot of Bridge Street:

For Newmarket Junction, Manchester, Concord and Upper Railroads, at 7:55 A. M., and 5:10 P. M.

Arrive at Manchester at 9:46 A. M., 7:10 P. M.

Arrive at Concord at 10:35 A. M., and 8:15 P. M.

Leave Concord at 7:30 A. M., and 3:40 P. M.

Leave Manchester at 8:15 A. M., and 4:25 P. M.

Arrive at Portsmouth at 10:10 A. M., and 6:15 P. M.

☞ All trains connect at Newmarket Junction, with trains of the Boston & Maine Railroad for Exeter, Haverhill, Lawrence and Boston; and for Dover, Great Falls and Portland; at Concord with trains to and from all the Upper Railroads.

H. E. CHAMBERLIN, Supt.

RE-OPENING

OF THE POPULAR

PROVIDENCE LINE

TO NEW YORK,

Via Providence.

OPENS APRIL 28, FOR THE SEASON OF 1879.

Only 42 Miles of Rail.

Steamboat Express Train will leave Boston & Providence Railroad Station daily (Sundays excepted) at 6 P. M. Connect at Fox Point wharf, Providence, with the *entirely new and magnificent*

STEAMER MASSACHUSETTS,

and the well-known and popular

STEAMER RHODE ISLAND,

Arriving in New York at 6 A. M. This is the only line affording a delightful sail *through Narragansett Bay* by daylight.

Returning, leave Pier 29, North River, at 5 P. M., arriving in Boston at 7 A. M.

No intermediate landings between Providence and New York.

Tickets and State Rooms can be secured at Company's office, 214 Washington, corner State street, and at Boston & Providence Railroad Station.

J. W. RICHARDSON, Agent, Boston.

A. A. FOLSOM, Supt. B. & P. R. codtsept8

THE GREAT

Fall River Line

— FOR —

NEW YORK.

Trains leave Boston from Old Colony Depot, week days, accommodation train, at 4:45 P. M. Steamboat express train, at 6 P. M.; Sundays at 7 P. M., connecting at Fall River with

THE WELL KNOWN STEAMERS,

BRISTOL

AND

PROVIDENCE,

Largest, Finest and most costly steamers of this class in the world. BROOKLYN and JERSEY CITY PASSENGERS and baggage transferred FREE by "ANNEX" boats.

Grand Promenade Concerts

on both Steamers every evening. No other line possesses this novel and fascinating feature.

Tickets and staterooms secured at the Company's office, No. 3 Old State House, corner Washington and State streets, and at OLD COLONY DEPOT.

L. H. PALMER, Agent, 3 Old State House, Boston. J. R. KENDRICK, Superintendent.

NEW YORK & NEW ENGLAND R. R.

ALLYN'S POINT LINE.

LIMITED TICKETS BETWEEN BOSTON AND

NEW YORK,

EITHER WAY, FOR

ONE DOLLAR

Sold only at 205 Washington street, at depot foot of Summer street, Boston, and at Pier 40, North River, New York. Train leaves Summer street depot, Boston, at 6 P. M., week days, connecting at Allyn's Point 9:15 P. M. with steamers City of New York or City of Boston, arriving in New York at 6 A. M.

Returning, steamer leaves Pier 40, North River, at 5:30 P. M., arriving in Boston 6 A. M.

Staterooms at usual prices. Berths free. Supper 50 cents. Drawing Room Chairs 50 cents. 33 miles without a stop, the longest run made by any line in New England.

☞ Connecting train makes no stop at any station between Boston and the boat. No sup-over allowed. Tickets good only on day of sale for continuous passage and by connecting boat.

CHARLES P. CLARK, General Manager. A. C. KENDALL, Gen. Pass. Agent.

To, Th & Sat taug17

PORTSMOUTH

INSURANCE

AGENCY.

Established in 1851.

JOHN SISE, - 5 MARKET SQ.

Is authorized Agent and Attorney for the following responsible Companies:

ÆTNA INSURANCE COMPANY,

HARTFORD, CONN. ..... Assets $7,000,000

HARTFORD FIRE INSURANCE CO.,

HARTFORD, CONN. ..... Assets $3,200,000.

HOME INSURANCE COMPANY,

NEW YORK. ..... Assets, $6,000,000.

FRANKLIN FIRE INSURANCE CO.,

PHILADELPHIA ..... Assets $3,300,000.

ROYAL INSURANCE COMPANY.

LIVERPOOL, ENG. ..... Assets $18,000,000 (gold.)

PENNSYLVANIA FIRE INS. CO.

PHILADELPHIA ..... Assets $1,800,000.

Business men and owners of Property desiring every security by insurance against loss and damages by fire, will find it for their interest to place their risks in the above companies, some of which have been represented in this vicinity for nearly fifty years.

All losses will be promptly adjusted and paid by the undersigned.

JOHN SISE,

INSURANCE AGENT.

OFFICE No. 5 MARKET SQUARE, Portsmouth

GENERAL LIFE AND FIRE

INSURANCE

AGENCY.

Alonzo F. Craig, Agent

CAPITAL REPRESENTED

$40,000,000.

EQUITABLE LIFE ASSURANCE SOCIETY

OF THE UNITED STATES.

ASSETS, ... $25,000,0

N. BRITISH & MERCANTILE INS.

LONDON AND EDINBURGH.

CAPITAL, GOLD, ... $10,000,

Invested in the United States, ... $1,647,

NATIONAL FIRE INSURANCE COMPANY

HARTFORD, CONN.

ASSETS, ... $831,859,

WESTCHESTER FIRE INSURANCE CO.

NEW YORK.

ASSETS, ... $655,787.24.

ST. PAUL FIRE AND MARINE INS. CO.

ST. PAUL, MINN.

ASSETS, ... $719,021.78.

FANEUIL HALL INSURANCE COMPANY

BOSTON, MASS.

ASSETS, ... $250,000.00.

☞ *Insurance effected on all kinds of Property Reasonable Rates.*

☞ Losses at this Agency will be promptly adjusted, and paid at this Office.

ALONZO F. CRAIG,

INSURANCE AGENT,

Office No. 5 Congress Street Portsmouth

MORSE & ILSLEY,

FIRE, LIFE AND ACCIDENT

INSURANCE

AGENTS,

Represent the following reliable companies:

THE INSURANCE COMPANY OF NORTH AMERICA,

Of Philadelphia, Penn.

LIVERPOOL and LONDON and GLOBE,

U. S. Office, New York City.

SPRINGFIELD, *of Springfield, Mass.*

QUEEN, *of Liverpool and London.*

PHŒNIX, *of Hartford, Conn.*

ORIENT, *of Hartford, Conn.*

TRAVELERS LIFE & ACCIDENT COMPANY,

Of Hartford, Connecticut.

NEW ENGLAND MUTUAL LIFE

Of Boston, Mass.

The above companies are well known and reliable, and we solicit the patronage of our friends and the public. All losses adjusted and promptly paid at our office.

MORSE & ILSLEY,

NO. 13 PLEASANT STREET,--UP ONE FLIGHT.

PATENTS!

R. H. EDDY,

No. 76 State St., Opposite Kilby, Boston,

SECURES PATENTS in the United States; also in Great Britain, France and other foreign countries. Copies of the claims of any Patent furnished by remitting one dollar. Assignments recorded at Washington. *No Agency in the United States possesses superior facilities for obtaining Patents or ascertaining the patentability o inventions.*

R. H. EDDY, Solicitor of Patents.

TESTIMONIALS.

I regard Mr. Eddy as one of the *most capable and successful* practitioners with whom I have had official intercourse. CHARLES MASON, Commissioner of Patents.

"Inventors cannot employ a person more trustworthy or more capable of securing for them an early and favorable consideration at the Patent Office." EDMUND BURKE, Late Commissioner of Patents.

BOSTON, October 19, 1870.

R. H. EDDY, Esq.—*Dear Sir:* You procured for me, in 1846, my first patent. Since then you have acted for and advised me in hundreds of cases, and procured many patents, reissues and extensions. I have occasionally employed the best agencies in New York, Philadelphia and Washington, but I still give you almost the whole of my business, in your line, and advise others to employ you. Yours truly, GEORGE DRAPER.

BOSTON, January 1, 1879. 8awjan180

THE NEW ENGLAND

MUTUAL LIFE

Insurance Company

OF BOSTON.

The Oldest Massachusetts Company.

19,000 MEMBERS. $57,000,000 INSURANCE.

The features of the Company are

1.—*Its entire mutuality.*

2.—*The character of its investments.*

3.—*The liberality of its treatment of retiring members.*

4.—*Its selection of risks as developed by its past favorable mortality.*

5.—*The application of the Mass. Non-Forfeiture law to its policies, whereby every member is entitled to insurance according to its provisions.*

Information as to rates can be obtained on application at the office of the Company, or of any of its agents in the principal cities and towns of the Commonwealth.

35th Annual Report now ready for Distribution.

BENJ. F. STEVENS, President.

JOS. M. GIBBENS, Secretary.

codtsept16

FOOTE & FRENCH,

BANKERS,

And members of the New York and Boston U. S. Four per cent. Bond Syndicate,

OFFER FOR SALE

U. S. Fours, Coupon and registered, of all denominations.

Prices will conform to New York market prices of the day, when our Syndicate prices.

We offer for sale every description of GOVERNMENT BONDS.

BANK STOCKS in Washington solicited.

CALLED BONDS cashed and exchanged.

No. 7 Congress St. & 2 Congress Square,

BOSTON, MASS. codtje25

PRATT'S ASTRAL OIL!

Safest and Best!

AT SWEETSER'S.

PAINT!! PAINT!

— HAVE YOUR —

SIGNS AND CARRIAGES

PAINTED

At DANIEL J. SPINNEY'S

NEW PAINT SHOP,

☞ NO. 13 BOW STREET. ☜

Cheaper than at any other place in the city.

☞ Second-hand Furniture Repainted, and made to look as good as new.

WE MAIL

Without Charge, Rules for Self-Measure, and Samples of material from which Men's, Youths' and Boys' Suits are made, (also Sportsmen's, Firemen's, and Military Circulars,) to correspondents in any part of the United States. Address G. W. SIMMONS & SON, Oak Hall, Boston, Mass.

The oldest and largest clothing house in New England.

N. B. In many New England towns and cities we have established agents, by whom orders will be received at the same prices we give to those who apply directly.

A great Special Sale (the 5th this year) is now taking place at *Oak Hall*, consisting of Gentlemen's Summer Suits in Bamboo Cloths, India Seersuckers, Pongee Silks, Tussar Silks, Nankeens, Drap d'Ete, Alpacas, and Linens. Sample cards are now ready, and can be obtained without cost on application. Hammocks, Bathing Suits, Sportsmen's Goods, or Yachting Outfits are specialties of *Oak Hall, Boston.* codtjy16

PATENTS

Secured in this country and abroad on most favorable terms; Trade marks and Labels registered; Interference, infringement suits, etc.

Address, for further information,

CHARLES B. TILDEN,

[Late Principal Examiner U. S. Patent Office.]

Reference:

HON. P. C. CHENEY, Ex-Gov. N. H. 28 School Street, Boston, Mass.

HON. R. H. VANCE, Chairman com. on Patents. U. S. House of Rep.

AGENTS WANTED

— FOR THE —

Industrial History of the United States.

Being a complete history of all the important industries of America, including Agricultural, Mechanical, Manufacturing, Mining, Commercial and other enterprises. About 1000 octavo pages and three hundred fine engravings.

The New York Era says: "No other such work exists." Uy6

For descriptive circulars and terms apply to

The Henry Bill Publishing Co., Norwich, Ct.

SANFORD'S

JAMAICA GINGER

THE QUINTESSENCE OF JAMAICA GINGER, CHOICE AROMATICS, AND FRENCH BRANDY.

A PREPARATION so elegantly flavored and medically efficacious as to utterly surpass all previous preparations, Essences or Extracts of Ginger, Compound, Herb Teas, Pain Relievers, and the hundred and no disgusting and nauseating powers with which we are been wont to dose ourselves. Its instantaneous fact is,

Cholera, Cholera Morbus, Cramps and Pains, Chronic Diarrhœa, Dysentery and Cholera Infantum, Diarrhœa in Teething and all Summer Complaints, Dyspepsia, Flatulency, Sluggish Digestion, Want of Tone and Activity in the Stomach and Bowels, Oppression after Eating, Rising of Food and similar Ailments, Chills and Fevers, Colds and Chills, Feverish Symptoms, Malarial Fevers, Pains in the Bones and Joints, Symptoms of Rheumatism, Neuralgia and Gout, Cold Extremities, Suspended Circulation and Depressed condition of the Vital Forces, render it the Standard Household Medicine throughout the length and breadth of the land. On sea, on land, for the traveller, for the young, the aged, under all circumstances and conditions, both as a medicine and as a gentle stimulant or beverage, it is the most grateful and effective preparation ever compounded in the history of medicine.

Beware of diluted and worthless imitations recommended by dealers for purposes of gain. Ask for and insist upon having SANFORD'S JAMAICA GINGER.

Sold by all Wholesale and Retail Druggists, Grocers, and Dealers in Medicine throughout the United States and Canadas. Price, 50 cents per bottle. WEEKS & POTTER, General Agents and Wholesale Druggists, Boston, Mass.

ELECTRICITY

FOR THE MILLION. AN ELECTRIC BATTERY FOR 25 CENTS.

COLLINS' VOLTAIC PLASTER

Cures Pains and Aches.

It equalizes the Circulation.
It subdues Inflammatory Action.
It cures Ruptures and Strains.
It removes Pain and Soreness.
It cures Kidney Complaint.
It strengthens the Muscles.
It cures Rheumatism and Neuralgia.
It relaxes Stiffened Cords.
It cures Nervous Shocks.
It is invaluable in Paralysis.
It cures Inflammation of the Liver.
It removes Nervous Pains.
It cures Spinal Weakness.
It is Grateful and Soothing.
It cures Epilepsy or Fits.
It is Safe, Reliable, and Economical.
It is prescribed by Physicians.
It is endorsed by Electricians.

COLLINS' VOLTAIC PLASTER

warranted, on the reputation of Dr. Collins, its inventor, an old physician, to be the best plaster in the world of medicine. The union of the two great medical tests, viz., Electricity and Medical Gums and Essences, justifies the claim, and entitles this remedy to rank foremost among all curative compounds for all external Aches and Pains and Chronic Ailments.

Price, 25 Cents.

Be careful to call for COLLINS' VOLTAIC PLASTER and you will not be worse imposed on. Sold by all Wholesale and Retail Druggists throughout the United States and Canadas, and by WEEKS & POTTER, Proprietors, Boston, Mass.

OLD STAND! NEW GOODS

Look at This!

Spring & Summer Clothing

CHEAPER THAN EVER!

Business Suits	from $5 to $15;
Fine Dress Suits	" $15 to $25;
Boys' Suits	" $2 to $12;
Flannel Suits	" $7.50 to $14;
Light Weight Overcoats	from $7 to $15.

Also, a Good Assortment of

Cassimeres, Suitings, Worsteds, &c.

FURNISHING GOODS OF ALL SORTS, CHEAP!

CUTTING well and promptly done.

☞ A Lot of odd COATS and PANTS at your own price

C. E. MYERS & CO.

No. 2 BOW STREET.

THE MALLORY

Patent Air Closet!

Superior to either Water or Earth Closets for General Use, and for the Sick Room, are indispensable.

They can be set up in any Room, Hallway or Closet, or at the Bedside of the Sick, and are warranted to be Perfectly Odorless.

Being thoroughly ventilated from the front, and connecting with the chimney, the disagreeable odors and poisonous gases are carried off into the chimney, instead of escaping into the room.

— FOR SALE BY —

JOHN P. SWEETSER,

46 Market Street,

PORTSMOUTH

Daily Chronicle.

Chronicle Correspondence.

WASHINGTON, D. C., June 30th.

The weather, and the exigencies of politics in the various States, if nothing else, will force an adjournment at a very early day. And, indeed, there is little to keep this session together for, or to make another extra session necessary. Every class of public officers except deputy marshals, and all necessary public expenditures for the coming year, have been provided for. Very few senators or representatives wish to enter upon the transaction of general business this summer. It is likely, therefore, that to-day to-morrow will witness the adjournment and that the President will not reconvene Congress.

Those who wish to exhibit their products at the exhibitions to be held at Sidney and Melbourne, Australia, in 1879 and 1880, respectively, should communicate early with Dr. C. C. Cox, this city, secretary of the commission. He will leave here about July 20th, and New York a few days later. The secretary says the exhibitors of machinery from this country will be very numerous. Prior affairs of the kind have been of so much value in making known to the world the extent and superiority of our manufactures, and have led so speedily to their adoption abroad, that it will be strange if we are not well represented at all future exhibitions.

Prof. Gamgee loses the contract to use his refrigerating ship in disinfecting vessels coming from parts where the yellow fever prevails. Others claim that his process infringed on their patents. It seems of slight importance what individual may be benefitted, compared with the urgent need of some protection.

In this city business will be practically suspended from Thursday until Monday. There will be no formal celebration of the 4th, but, in addition to this suspension of business, there will be a general observance of the day by the people.

I am able to state on the best authority, and in contradiction of current newspaper rumor, that Senator Bayard considers the voluntary support offered him by senators of his own party amply sufficient, and that he will not press the acceptance of his resignation as chairman of the Senate finance committee at this session. At the opening of the December session he will insist upon an expression of opinion from the democratic senators, if the silver question should then have the same prominence now given it by some of them. KNOX.

Quick Wit Wins.

Years ago, into a wholesale grocery in Boston walked a tall, muscular looking man, evidently a fresh comer from some backwoods town in Maine or New Hampshire. Accosting the first person he met, who happened to be the merchant himself, he asked:—

"You don't want to hire a man in your store, do you?"

"Well," said the merchant, "I don't know; what can you do?"

"Do?" said the man, "I rather guess I can turn my hand to almost anything; what do you want done?"

"Well, if I was to hire a man, it would be one that could lift well, a strong, wiry fellow; one, for instance, that could shoulder a sack of coffee like that yonder, and carry it across the store and never lay it down."

"There, now cap'tin," said the countryman, "that's just me. I can lift anything I hitch to; you can't suit me better. What will you give a man that can suit you?"

"I'll tell you," said the merchant; "if you will shoulder that sack of coffee and carry it across the store twice and never lay it down, I will hire you a year at $100 a month."

"Done," said the stranger, and by this time every clerk in the store had gathered around waiting to join in the laugh against the man, who walking up to the sack, threw it across his shoulder with perfect ease, as it was not extremely heavy, and walking with it twice across the store, went quietly to a large hook which was fastened to the wall, and hanging it up, turned to the merchant and said:

"There, now, it may hang there till doom's day, I shall never lay it down. What shall I go about, mister. Just give me plenty to do and $100 per month, and it's all right."

The clerks broke into a laugh, and the merchant, discomfitted yet satisfied, kept his agreement, and to-day the green countryman is the senior partner in the firm.

The Forgetfulness of People.

The Oxford Professor who, to avoid the wind when taking snuff, turned around, but forgot to turn back, and walked six miles into the country, was no more forgetful than those who still use the large, drastic, cathartic pills, forgetting that Dr. Pierce's Pleasant Purgative Pellets, which are sugar-coated, and little larger than mustard seeds, are a positive and reliable cathartic, readily correcting all irregularities of the stomach, liver, and bowels. Sold by druggists.

Portsmouth Chronicle

THURSDAY, JULY 3, 1879.

Congress.

On the last day of the session the bill removing the duty on quinine was passed and approved by the President. The House was very generous with the people's money, and voted thirty days' extra pay to its employees, and the Senate concurred, after an animated debate. A number of persons employed on his own responsibility by the democratic sergeant-at-arms of the House, and in reality fulfilling the functions of democratic figlemen, for mysterious and doubtful purposes, were voted various gratuities, in violation of law. Democratic jobs of this kind began to come up so thick and fast that the democratic leaders, fearful of the effect, forced an hour and a half's recess to protect the treasury from these onslaughts, and at last, the hour of five o'clock arriving, the memorable and miserable extra session came to a close.

One of the last official acts of the secretary of the Senate before the closing hours of Congress, on the 1st inst., was to remove the few remaining republicans in his office, and appoint democrats in their places. This was done so that the latter might be on the pay-rolls during the summer vacation, and draw full pay without doing any work. The old employees have been displaced by inexperienced persons.

The State Legislature.

In the Senate on the 1st inst. Senator Ordway offered a resolution to the effect that any Senator may be permitted to examine witnesses in railroad hearings by the railroad committee,—this from the fact that such permission had not been allowed them on previous occasions. This was debated all day, and at five o'clock a substitute by Senator Blodgett, making it apply to hearings before all committees of the Senate, was adopted, sixteen to five. The debate was decidedly sharp and personal at times, particularly between Senators Ordway and Moore.

In the House resolutions were reported by committees that it is inexpedient to legislate on the bill to enforce weekly payments by corporations, and upon the ten-hour law. Bills in amendment of the laws in relation to the sale of lightning rods, and of the laws relative to the support of county paupers, were passed, as were also bills providing for an appropriation to repair the State prison library and to provide for the preservation of old State records.

The House select committee on railroad tariffs gave a public hearing in Representative hall on the night of the 1st inst., to Manchester business men, who claimed to have a grievance against the Concord railroad, in that the Amoskeag manufacturing company, the Manchester mills, Locomotive works and other big corporations paid for coal freight from Portsmouth $1.20 per ton, while the business men are obliged to pay $1.50 per ton. Superintendent Chamberlin of the road was present, also Col. George and Superintendent Todd of the Northern railroad. The hearing was adjourned one week.

Naval Affairs.

The U. S. S. Wachusett arrived at Vicksburg June 27th, in four days and eight hours from New Orleans.

The U. S. S. Vandalia arrived at Huntington, L. I., June 30th, to remain there ten days.

Cadet Engineers John U. Crygier and Thomas F. Carter are ordered to join the Marion at this port.

Midshipman James H. Sears is ordered to the Kearsarge at New York.

A Lawless Nation.

The second section of the bill appropriating money for the judicial expenses of the United States is as follows:

That the sums appropriated in this act for the persons and public service embraced in its provisions are in full for such persons and public service for the fiscal year ending June 30, 1880, and no department or officer of the government shall, during the said fiscal year, make any contract or incur any liability for the further payment of money under any of the provisions of Title XXVI, mentioned in section one of this act, until an appropriation sufficient to meet such contract, or pay such liability shall have first been made by law.

As no appropriation has been made for the payment of marshals' fees for the current fiscal year, the above section forbids the payment of such fees and also forbids the involving of the government for any liability on account of marshals' fees for the current fiscal year. If the marshals were to perform any duty for which a fee or compensation is provided by law, then the government would be involved in the liability to pay such fee or compensation. Hence it seems the marshals are prohibited by the statute from performing any duty for which the United States would be liable to pay a fee. Unless the courts disregard the law on the ground of public necessity, criminals of all sorts, smugglers, illicit distillers, persons who commit crimes under the American flag on the high seas, etc., will have perfect freedom from arrest and prosecution; the property in the custody of marshals must be abandoned, and no remedy can be enforced for the collection of debts due the United States.

News and Notes.

Charles Herman and Thomas Welsh were arrested at Atlantic city, N. J., on the 1st inst., charged with the murder of William Marlin, the real estate broker mysteriously beaten to death in his office in Philadelphia some time ago. The charge was made by a woman claiming to be Herman's wife.

A man named Towne walked into a drug store at Madison, Ga., on the 30th ult., and left a note on the counter, which read: "I will be fleeing from this town in a few moments, a murderer." He then went to the room of his paramour and killed her, and left town unmolested.

On the 1st inst., while Spencer Wolf and Robert Kilpatrick, two young white men, were sitting under an arbor at a negro camp-meeting five miles in the country from Madisonville, Texas, an assassin concealed in the bushes fired upon them with a Winchester rifle, killing Wolf. A negro woman and man were also struck and dangerously wounded.

A school of blackfish were discovered in the harbor at Barnstable, Mass., on the 1st inst. A party of men took boats, and after chasing the school about two hours succeeded in driving them ashore on the beach back of the salt works. There were about a dozen in the school, and eight of them were secured. The largest one measured twenty feet in length. There was intense excitement and a large crowd of people were on the beach. This is the first school that has been caught there for two years.

Eldridge Ryan, aged nine years, was shot by his brother, who is fifteen years old, at East Newark, N. J., while playing with a pistol. Eldridge was killed instantly.

Mrs. Frances L. Stone, of Lynn, Mass., has been arrested and held in $2000 bail on a charge of being an abortionist.

R. K. Wells, formerly a prominent merchant of Bridgeport, Conn., lost all his property, and recently opened a liquor saloon, whereupon the North Congregational church, of which he was a member, voted to expel him.

A thirteen-years-old daughter of Erastus Owen of Granby, Mass., was killed by lightning on the 28 ult., while walking in the road near the house, and in the sight of her parents. It is not raining at the time, though a shower was approaching.

The Union mill property at Fall River, Mass., the sale of which was adjourned four weeks ago until the 1st inst., at a bid of $404,000, was sold on the latter date to William D. Forbes of Boston for $500,000. It is understood that Mr. Forbes purchased the property in the interests of the creditors.

The "Golden Gate" is the name of a boat eighteen feet long in which two venturesome and idiotic mariners will leave South Boston for Melbourne, Australia, on the eighth inst. The craft is five feet four inches wide and two and a half feet deep, and is the smallest that has ever attempted an ocean voyage.

The constitutional convention of Louisiana on the 1st inst. adopted, by a vote of ninety-one to thirty-one, a report recognizing the principal of the State debt constituted under the funding act, but reducing the rate of interest to three per cent for fifteen years, and to four per cent thereafter.

On the night of the 29th ult. a mob of illicit distillers went to the home of two brothers named Poole, who had informed against moonshiners to revenue officers in Pickens county, Ga., shot one dead and fatally wounded the other.

A British army—of redskins—has invaded Montana from across the boundary line, and is killing the buffaloes and fighting the friendly American tribes of Indians at the Gros Ventres agency. Gen. Miles has been instructed by the war department to drive the British Indians back—if he can.

As a locomotive was rapidly passing through Passaic, N. J., the other day, the engineer saw a seven-year-old girl suddenly rush upon the track directly in front of him. The engine was reversed and the brakes applied, but the train could not be stopped at once, and the girl's death seemed imminent; but just as escape seemed impossible, she lifted a baby from between the ties, where it had before been invisible to the men on the locomotive, threw it upon the soft ground outside the track, and bounded after it, the heavy machine grazing her dress as she leaped away. The young heroine refused to give her name or residence.

Lillie Crane, the female member of the last class at the University of Vermont in Burlington, led all her classmates in scholarship.

A cyclone at Bismarck, Dakota, on the 30th ult., wrecked the steamer Montana, the largest boat on the Missouri river, and badly damaged the steamer Dakota; the Montana was literary blown to pieces at her moorings, the damages amounting to over $30,000. Many buildings were injured, the city water-works thrown down, two lives lost and several people badly injured. Total loss over $50,000.

A newly-married Iowa man recently received a package containing a note and a cigar. The note explained that the cigar was wonderfully fine. The unusual character of the gift, coupled with the fact that the young husband did not recognize the name of the donor, aroused his suspicions, and he showed his present to his wife. She recognized the writing as that of a former suitor. She proceeded to investigate the cigar, and found several grains of strychnine concealed in the end that is usually bitten off before smoking.

We have made arrangements by which we are in future to receive the "weather probabilities" from Washington every morning at one o'clock, and their publication will no doubt be of interest to pleasure parties, fishermen, and citizens generally.

New Hampshire Items.

Edwin A. Perley has struck a "Big Bonanza" on his farm near Lebanon. Specimens have been submited to Dana Hayes, State assayer of Massachusetts, and pronounced to certain gold and silver in paying quantities. Preparations for working the mines will begin immediately.

The theory of the murder of B. F. Elliott by one Harding in Bartlett is entirely exploded, Elliott having been identified at Emery's, who lives on the Glen road, on Monday night, May 11th, of the same day he disappeared, leaving it only a question of time when and where the missing sewing machine man may turn up.

At a meeting of the governor and council on the 1st inst., the following were appointed bank commissioners; John G. Kimball of Nashua, Leander W. Coggswell of Henniker, Amos J. Blake of Fitzwilliam. Ferdinand Eaton, a convict in the State prison, was pardoned. Isaac W. Hammond was reappointed deputy secretary of State.

—That was a hard fellow who went to be examined for teaching a school, and when asked how he would govern his school, replied: "I should use moral suasion first, and if that wouldn't do I would try capital punishment."

Established Jan. 1, 1838.

PRESTON'S PHARMACY!

PRESTON'S

Extract Jamaica Ginger!

—IS THE—

Strongest, Purest, Cheapest,

AND LARGEST BOTTLE of any in the market. If upon trial you are not convinced it is the Best, my special request is that you will return it, and have your money refunded.

PUT UP IN TWO SIZES, 25 and 40c.

Preston's Dysentery Elixir!

CURE FOR

Diarrhoea and Dysentery.

A thorough trial of this valuable medicine during many prevailing epidemics, has proved it to be the most successful remedy ever used by the medical profession, if taken in season. Three doses are sure to afford relief, at once checking discharges and relieving pain.

Price 50 cents.

PREPARED BY

William R. Preston,

PHARMACIST,

No. 2 Congress Block.

MISS

Morgan's School.

The Fall Term commences Wednesday, Sept. 24th, with a full corps of teachers.

The English department and the Latin classes, under the charge of the Principal, assisted by a lady of culture and experience.

Native teachers are provided for both French and German.

Special attention given to Elocution.

TERMS FOR DAY PUPILS.

Girls twelve years of age and under, $60 per year; young ladies over twelve, $100 per year.

MWF 3m

HATHAWAY SHIRTS.

A FEW MORE OF THOSE

CELEBRATED HATHAWAY SHIRTS

Cut Low in the Neck, at

William P. Walker's,

jy3 No. 3 Market Square.

THE BEST IN THE WORLD SOLD BY ALL DEALERS

WHITE SEWING MACHINE

$1500.00 CASH TO AGENTS

BEWARE OF BOGUS DEALERS AND DEFACED NUMBERS

NOTICE OUR GENUINE NUMBER ON SHUTTLE RACE-PLATE.

FOR PARTICULARS ADDRESS:

WHITE SEWING MACHINE CO. CLEVELAND, OHIO.

SO SIMPLE A CHILD CAN USE IT. WARRANTED FOR 3 YEARS

A FULL LINE OF

Parasols Parasols

FOR SALE CHEAP!

Price them before purchasing.

LADIES' LINEN SUITS!

Large Assortment! Splendid Styles!

Exceedingly Low Prices.

—AT—

MARSTON'S,

21 Market Street.

HOSTETTER'S CELEBRATED

STOMACH BITTERS

The wear and tear of business life makes such tremendous drafts upon body and mind that without recourse to some sustaining agent they must give way under the pressure. To those who are breaking down, or wasting away from general debility or affections of the liver, stomach and the Kidneys, a systematic course of the Bitters will so reinforce the vital functions as to baffle all the assaults of disease and restore the system to its wonted health.

For sale by all Druggists and respectable dealers generally.

Hotel New Hampshire

Nos. 1854 and 1856 Washington Street,

OPPOSITE EVERETT HOUSE, BOSTON, MASS.

HAVING leased and furnished the above hotel in first class style, I am prepared to receive guests. Rooms (with or without board) single or en suite, to let, with all the modern improvements, such as steam heat, electric bells, bath rooms, water closets, gas, etc. Transient rates $2 per day. Special rates for parties stopping several days.

Horse Cars and Coaches run by the house at all hours of the day and evening, from all depots.

JOSEPH C. PERKINS, Proprietor.

Formerly of the Franklin and National Houses, Portsmouth, N. H.

A CARD.

THE SUBSCRIBER takes this method of informing the public that he has purchased the Steamer JAMES SAMPSON, and will continue to run her as formerly between Portsmouth and Kittery. This boat was built in 1873, and is constructed of the best material; has double engines and is first class in all her appointments. It will be my aim to merit the public confidence, and I assure them that the boat will be in charge of reliable and competent men. Thanking the public for their generous support in making this a permanent institution, I shall as heretofore run the JAMES SAMPSON on stated times, and will inform the public of any change.

tfy26 A. STEVENSON.

STEAMER JAMES SAMPSON.

KITTERY & PORTSMOUTH.

TIME TABLE.

From Navy Yard Bridge. Leave Kittery at	From Navy Yard Landing. Leave Portsm'th at
6:25 A.M	6:45 A.M
7:15	7:30
8:00	8:30
9:45	11:05
11:30	12:45 P.M
2:00 P.M.	3:00
3:30	4:00
4:30	5:20
5:50	6:25

Evening Trips, Tuesday and Thursday, leaving Kittery at 7:15; leaving Portsmouth at 9:00.

Saturday Evenings, leave Kittery at 7:15 and 8:45; leave Portsmouth at 8:30 and 9:30.

Special arrangements can be made for other evenings.

Fare Five Cents Each Way.

Freight taken at reasonable rates. Orders executed with despatch.

A. STEVENSON, Proprietor.

COAL!

ALL SIZES OF THE

BEST COALS MINED

FOR SALE AT THE

LOWEST PRICES

—BY—

ta10 E. F. SISE & CO.

STARCH!

DURYEA'S OR KINGSFORD'S,

In Barrels for sale in any Quantity,

—AT—

Five Cents a Pound.

H. F. GERRISH.

DON'T GO TO BOSTON

—TO PURCHASE—

CARPETS or DRY GOODS

When you can purchase as cheap at Home.

AYERS & LOCKE

—INTEND TO OFFER—

Extra Inducements

—TO PURCHASERS OF—

CARPETS! CARPETS!!

THEY HAVE PURCHASED THEIR

New Stock of Carpets,

Making the largest Stock of CARPETS this side of Boston.

FULL LINE

Tapestry Brussels Carpets,

As good patterns as the higher priced goods, Only 75 cents; last year's price $1.

FINE LINE

Tapestry Brussels,

87½ cents; last year's price $1.25.

FINE LINE

Roxbury Tapestries, $1.00.

Among them many private patterns which can not be obtained elsewhere.

FINE LINE

INGRAIN CARPETS, 50cts.

25 pieces Lowell Supers, very cheap.

40 pieces Lowell Extra Supers, very cheap.

Fine Line Lowell Three-Ply Carpet, only $1.00.

FULL LINE

FIVE-FRAME BODY BRUSSELS

Oil Cloths, 25 Cents and Upwards.

Tapestry Stair Carpets, Palatine Stair Carpets, Hemp Carpets, Straw Mattings, Mats, Druggets, Hassocks, &c., &c.

In fact everything that should be found in a First-Class Carpet Store. Also

WINDOW SHADES, FIXTURES, TASSELS, &c.

THE BEST STOCK OF GENERAL

DRY GOODS!

Within 50 miles of Boston.

Special Prices in Domestics.

Linen Damasks in Barnsley and Loom.

Sixty White Toilet Quilts, at $1.00, worth $1.50.

The Best Double Busk Corset the Market affords, For 50 Cents per Pair!

Finest Stock of Hamburgs, Torchon Laces, Black French Laces, Worsted, Fringes, Kid Gloves, Buttons, Ruchings, &c., &c., at lowest prices.

Ladies' Silk-Clocked Balbriggan Hose, 25c.

In fact, everything in Small Wares

AYERS & LOCKE,

Market Street.

THE LATEST STYLES

—IN—

ROOM PAPERS

—AND—

WINDOW SHADES

Are now opening at

M. Goodrich's Book-Store.

Curtains hung with neatness and despatch

Another Lot Of

CHOICE SUGAR CURED HAMS

IN SMALL SIZES.

CHARLES E. LAIGHTON & SON.

m9th

WHITE LEAD!

Linseed Oil, Varnishes and Colors

Sold Lower than at any other place in the City, at

FRED P. WILSON'S

HARDWARE STORE,

37 Congress Street.

C. E. BOYNTON,

MANUFACTURER OF

SODA WATER,

In Siphon Bottles and Fountains.

Cream Nectar Beer, Cream Ginger Beer, Tonic Beer, Root Beer, Pineapple Beer, Birch Beer.

GINGER ALE & MINERAL WATER.

—ALSO, BOTTLER OF—

Milwaukee Lager, Eldredge's Lager, Stock Ale, and Refined Cider.

Of the different summer beverages manufactured at this establishment it is hardly necessary to say a single word. They have become popular "on their own merits" and can be found in many private families and on sale in every hotel, saloon and restaurant in this locality.

The lagers bottled by me are from the best breweries in the country, and it is safe to say that there is no better in the world.

Orders may be left at my establishment for any of the above, which will be delivered anywhere within the city limits without extra charge.

C. E. BOYNTON,

18 Bow Street, - - Portsmouth, N. H.

PURE PARIS GREEN!!

For Potato Bugs!

CAF BE FOUND AT

FRED P. WILSON'S

Hardware and Paint Store,

NO. 37 CONGRESS ST.

CAW'S INK!

A New Brand. For sale only by

WILLIS G. MYERS.

The only Ink, jet black from the pen.

—AT—

No. 1 Congress Block.

JOHN MALSBENDEN,

Merchant Tailor,

Of late in Franklin Block, is now located at

No. 9 MARKET ST.,

Up One Flight,

And is prepared to cut and make Clothing in the best manner as cheaply as good work can be done.

A Choice Assortment

—OF—

PARASOLS!

—AT—

The Nick-Nack Store

4-BUTTON

KID GLOVES!

FIFTY CENTS!

—AT—

LEWIS E. STAPLES'

NICK-NACK STORE,

5 MARKET ST.,

PORTSMOUTH.

High School Notice.

THE EXAMINATION for admission to the High School will be holden on MONDAY, June 30th. Each candidate is directed to be present, with slate and pencil, in the Principal's Room, at 8 o'clock A' M.

J. R. MAY, for the Committee.

3t

NEW YORK SHOPPING.

LAMAR PURCHASING AGENCY!

ESTABLISHED! RELIABLE

Everything bought with taste and discretion. New York Fashion Correspondent of this paper connected with agency. Best city references. Send for circular with prices. Address

MRS. ELLEN LAMAR,

877 Broadway, New York City

IN ORDER TO REDUCE OUR LARGE STOCK

—OF—

Stylish Straw Hats

We are offering them at

VERY LOW PRICES!

Call and examine before purchasing.

WALKER & SON,

13 Congress Street.

WOOD!

Hard and Soft Wood,

Sawed and Split,

KINDLINGS, SHAVINGS, ETC., ETC.

Orders left at the PLANING MILL, GREEN STREET, will be promptly attended to.

DANIEL MASON, Agent.

Local Matters.

POST-OFFICE RULES.

MAILS CLOSE.

	A. M.		P. M.	
Boston, South and West,	8 10:35	2:30	4:50	*8:30
Boston Way,	10:35	2:30		
Portland,	9:35		4:50	6:30
East (beyond Portland),	9:35			6:30
Biddeford, Saco and Way	9:35		4:50	
Great Falls,	9:30		4:50	
Great Falls & Conway R. R.	9:35			
Concord and North,	7:40		4:50	
Concord Way,			4:50	
Boston & Maine R. R.	7:40		4:50	
Dover,	7:40	9:35	4:50	

*Arrives in Boston next morning.

MAILS ARRIVE.

	A. M.	P. M.
Boston, South and West,	4:50	10:05	5:50
Boston Way,	10:05	5:50
Portland and East,	11:20	3:20
Great Falls & Conway R. R.	11:20	
Concord and North,	10:20	6:50
Dover,	10:20	5:50

Letters for the night mails (and no others) east or west may be deposited in the box at the Eastern depot, every day except Sundays.

E. G. PEIRCE, JR., P. M.

AROUND HOME.

There will be a meeting for prayer and praise at the Pearl street vestry on Friday morning, July 4th, at sunrise. All are invited.

At Dover, on the 1st inst., a son of George W. Pinkham fell from a two-story shed, and broke his thigh, factured his skull and sustained other severe injuries.

New Hampshire sixes of 1894 sold at auction in Boston on the 2d inst., at 116; Portsmouth, Gt. Falls & Conway railroad at $8 per share, and Eastern railroad stock at $16.

The Leavitt estate was sold at auction on the 2d inst., by Morse & Ilsley, under authority from Mr. Alfred Stavers, executor, and agent for the heirs, to Mr. Wm. A. Pierce, for $4050.

The New Hampshire Press Association excursion will take place July 17th to the 21st, inclusive, at Portsmouth, Newcastle, Rye Beach, Dover point, Kittery, the navy yard, the Isles of Shoals, etc.

A New York despatch of July 2d says: "Manager Frost, of the Newmarket, N. H., mills, while bathing at Coney island yesterday was taken with apoplexy and died in the surf. The body is now at the Brooklyn morgue."

The classes of '78 of the Portsmouth and Dover high schools had a reunion at Dover point on the 1st inst. The young people had an excellent dinner at the well kept hotel at the point, a dance, and a most agreeable social time generally.

The deputy sheriffs made quite a haul of spirits at Biddeford on the 1st inst., capturing thirty-five gallons at the Eastern railroad depot; an hour later they seized fifteen gallons more at the Eastern depot in Saco. The liquor was in kegs concealed in flour barrels.

A party of young people from this city went to the Shoals in steamer Appledore on Wednesday evening of this week, to have a good time generally and a dance, taking a quadrille band along with them to furnish music. This was the first Shoals party from this city this season, we believe.

The steamer James Sampson will make three trips down the river on the 4th, leaving Kittery landing at 9:30 A. M. and Portsmouth at 9:45, returning at 11 o'clock; leave Kittery at 2:00 P. M., and Portsmouth at 2:15, returning at 3:20; leave Kittery at 7:15 and Portsmouth at 7:30, returning at nine o'clock. Fare twenty-five cents for the round trip.

Charles Gilbert, a young fellow about twenty years of age, was brought before Hon. Albert R. Hatch as United States commissioner on the 2d inst., on a charge of robbing the United States mail. He pleaded guilty to the charge, and was ordered to furnish securities in the sum of $500 for his appearance at the October term of the circuit court, in default of which he was committed to jail.

Hope Division, No. 56, Sons of Temperance, of Newcastle, elected the following officers on the evening of the 30th ult: Benjamin Curtis, P. W. P.; Albert Hanscom, W. P.; Mrs. Abbie S. White, W. A.; Miss Myra Trefethen, R. S.; John Kinnear, A. R. S.; Miss Ellen White, F. S.; Nathaniel Campbell, Treasurer; John Amazeen, Chaplain; John Q. A. Martin, Con.; Mrs. Louise Yeaton, Ass't Con.; Mrs. Mariam White, I. S.; Henry Campbell, O. S.

The schooner J. P. Ames, of this port, has recently received a general overhauling and repairing on the marine railway at Kittery. The schooner John Stroup has received an overhaul and been fitted with new hawse-pipes, without going on the railway. The repairs to the schooner Elizabeth Mr. Smith, dismasted off Thatcher's island some weeks ago, and otherwise injured, have been completed, and the vessel fitted for sea. The work on all these vessels has been superintended by Mr. Warren Keen.

The last meeting in Elder Waite's tent in this city, for the present at least, was held on Tuesday evening, the 1st inst., the tent being filled to its utmost capacity. The canvass was struck as soon as the meeting was out, and everything was packed up by eleven o'clock. Two of Hon. Frank Jones' brewery teams transported the tent to Dover, free of charge, starting at an early hour Wednesday morning; Mr. Waite remained in this city throughout Wednesday to bid goodbye to his friends, starting for Dover on an evening train.

Mike Stanton, of Dover, was before the police in that city on the 1st inst., for inciting and encouraging two bull-dogs belonging to himself to fight, and was fined $10, costs being taxed at $9.04. The evidence showed Stanton to be a much lower and more savage brute than the dogs, and that the maximum punishment under the law, a year in jail and a fine of $250, would not have been an excessive punishment for his crime.

The greenback convention of York county, Me., was held at Alfred on the 1st inst., with one hundred and fifty-eight delegates present. Edward C. Moody of York was chosen chairman, and a ticket nominated as follows: For senators, John Q. Dennett of Biddeford, Ira T. Libby of Limerick, D. A. Hill of Kittery; for treasurer, C. O. Nute, Parsonsfield; for county commissioner, Brackett Hall of North Berwick; for clerk of courts, J. F. Dearborn of Parsonsfield. The county committee was reduced to nine members. William Emery, the chairman of the committee on resolutions, reported resolutions endorsing the State platform and the State and county nominations, which were adopted. Alexander Troup of Connecticut and J. F. Randall addressed the convention.

INDEPENDENCE DAY.

Capt. Young has consented to allow the navy yard steam fire engine Dupont to take part in the competitive trial on the 4th.

Owing to a previous engagement Mr. Plumer D. Norton declined acting as one of the judges on the 4th, and Mr. D. Webster Barnabee was appointed in his place, and accepted the position.

NAVY YARD ITEMS.

Work in the department of steam engineering at the navy yard was suspended on the 30th ult., until further orders.

Through the thoughtful consideration of Paymaster Wright the workmen at the yard will receive their half-month's pay to-day, which will give those who live at a distance a chance to make a visit to their homes.

The powder-boat at the navy yard is being new topped, and other repairs are being made on her.

Part of the shed in front of the office-building at the yard, in which was stored a large amount of steam machinery, has been removed, adding much to the appearance of the yard in that vicinity. A still further improvement would be the removal of the rest of it, which we hope will soon be done.

BOARD OF INSTRUCTION.

Regular meeting Wednesday evening, July 2d; present Mayor Sise, Mrs. Wilson, Mrs. Knight, and Messrs. Vaughan, Gardner, Locke, Hoyt, May, Wendell, Knight and Pender.

Several bills were approved.

Committee on text books reported it inexpedient to make any change at present.

Committee on salaries reported that they were unable to agree upon any plan of reducing salaries, and asked that they be discharged and the matter referred to a special committee; the request was granted, and Messrs. Hoyt, Gardner and Pender were appointed a special committee, to report at a special meeting to be held July 16th.

Voted to proceed to the election of teachers, subject to such salaries as may be voted at a subsequent meeting.

The following were elected as grammar-school teachers: R. H. Perkins, Charles E. Buzzell, Edward C. Stimson, Susan F. Drake, Harriet L. Hill, Sarah A. Whittem and Eliza M. Marshall.

Intermediate grade: Wm. G. Kidder, Josie F. Prescott, Mary E. Prescott, Lucy H. Rand, Lizzie S. Wood, Emma E. Young, Sophila J. Foye, Nellie C. Moers, and Irene O. Clark.

Primary grade: Florence A. Ham, Jeannette E. Hoyt, Nellie S. Rand, Annie S. Hanscom, Laura E. Giddings, Ida L. Marston, Dollie O. Rowe, Clara Barri, Ida E. Shackley, Nellie G. Ham, Annie E. Smart, Emma F. Johnson, and Charlotte A. Walker.

Suburban schools: Thomas K. Shannon, Mary F. Garrett, and Matilda F. Rockwell.

Adjourned for two weeks.

PORTSMOUTH & DOVER RAILROAD MATTERS.

Mayor Sise received a despatch from Boston, on the afternoon of the 2d inst., informing him that the Eastern railroad had up to that time failed to pay the rental due on the 1st inst., on the Portsmouth & Dover railroad.

The committee appointed to represent the interests of the Portsmouth & Dover railroad in the matter advanced by the Eastern road, will have a meeting of conference in Boston with officials of the latter road on the 8th inst., a meeting appointed for the 3d having been postponed at the request of the Eastern railroad management.

REV. WILLIAM SHURTLEFF.

There is on exhibition at the bookstore of Mr. Myers a fine portrait of this clergyman, who was installed in the pastoral office of the South Parish, Feb. 21st, 1732—33. Mr. Shurtleff was at this time about forty-three years old, and had been for some time minister of the church in Newcastle, where many principal families of this settlement then resided. The relations between the North and South Parishes, which had been disturbed after the North Church separated from the old South Parish, were entirely restored, and the two parishes in which then centered the whole religious interests of the town were in a very prosperous condition. The South Parish had just completed their new church edifice where the South Ward room now stands, and which was removed only a few years since.

In the year before Mr. Shurtleff was settled, some gentlemen attached to the Church of England had erected a church which was called Green's Chapel; and three years after Mr. Shurtleff's ministry began, Rev. Arthur Brown, of Drogheda, Ireland, became the rector. By persons ignorant of the history of ecclesiastical matters in this settlement, it has been supposed that this was a continuation or revival, or re-establishment of the element of Episcopacy which was once found in the South Parish, but it had no connection with it whatever; all that had disappeared, and left its only trace in the name of "Wardens" still retained for the officers in that parish. It was during the ministry of Mr. Shurtleff that the expedition to Louisburg under Pepperell took place.

Some of the stories which are told of the contemporary ministers and friends of Mr. Shurtleff give us the only glimpses of clerical life among our scanty records. Rev. Joseph Adams of Newington, who lived to perhaps the greatest age of any pastor ever settled in New Hampshire, was a man of fair talents but of great self-complacency. In praying for a person dangerously sick, who had desired the prayers of the congregation, the burden of the petition was that the man might be prepared to die, "for," he added, "we, O Lord, who are skillful, know there is no possibility of his recovery." At a meeting of the association of ministers at Portsmouth, Mr. Adams made the prayer, in which he took occasion to introduce the horses mentioned in the book of Revelation, but becoming embarrassed while speaking of the white horse, he abrubtly closed the exercise, whereupon one of his brethren observed to him that at his time of life he should be particularly cautious in mounting strange horses, if he would avoid a fall.

The most remarkable incident during the pastorate of Mr. Shurtleff was the revival in this town begun by Whitefield, who preached in the Old South Church on the 25th of December, 1745.

Mr. Shurtleff married the sister of Hon. Theodore Atkinson, whose only mission seems to have been to develope her husband's patience and meekness, characteristics which are marked in the fine features of the portrait.

After a very successful ministry of nearly fifteen years, Mr. Shurtleff died on the 9th of May, 1747, and was buried beneath the pulpit of the Old South Church. At the demolition of that building his remains were removed to the south cemetery, and a simple tablet erected by the parish. Fine sermons of his remain, which show him to have been a man of no common gifts, and he was eminent in his day for piety and pastoral fidelity. He was the fifth in the line of the ministers of that parish whose ten pastorates have reached through a period of more than two hundred and forty years.

This portrait, which is the fifth of its ministers the parish has already obtained, was painted by Mrs. Bradbury, a granddaughter of the venerable Mrs. William Haven, recently deceased, and is worthy of examination not only for its subject, of so much historical interest in this city, but equally for its artistic merits.

DIED.

LEQNARD. In Dorchester, Mass., June 30th, Mrs. Elizabeth D. Leonard, aged 72 years, formerly of Exeter.

SANBORN. At Rochester, June 22th, Mrs. Sarah H. Sanborn, wife of C. K. Sanborn.

MARINE CHRONICLE.

PORT OF PORTSMOUTH.

ARRIVED, June 1.

Sch Rising Sun, Jones, Philadelphia.
Sch B L Eaton, Grierson, Perth Amboy.
Sch William G R Mowry, ——, Perth Amboy.

SAILED, June 2.

Brig L Staples, Stowers, Kennebec.
Sch Nancy J Day, Monroe, New York.
Sch Challenge, Meservey, St George.
Sch Alleghanie, Amee, Rockland.
Sch John Stroup, Hurst, Philadelphia.

Stmr Colon, Clapp, from New York arr at Aspinwall June 28th.

Schs Unison, Amee, and Herald, Frisbee, from Bangor; War Eagle, Frisbee, from Wiscasset; and Sharon, Dunnell, from Cape Neddick, arr at Boston 1st inst.

ISLES of SHOALS HOTELS.

STEAMER APPLEDORE will leave Steamboat Wharf daily at 11 A. M. and 6 P. M.

LAIGHTON BROS. & CO.

SANFORD'S JAMAICA GINGER

Enlarged May 1, 1879. Price unchanged.

The only combination of the true Jamaica Ginger with choice aromatics and French brandy which prevents malarial fevers, regulates the stomach and bowels, perfects digestion, and insures protection from diseases and ailments incident to travel, is SANFORD'S JAMAICA GINGER. Put a bottle in your travelling bag. Ask for SANFORD'S. 4w

It is a happily established fact that Fellows' Compound Syrup of Hypophosphites will retard vital consumption, increase involuntary muscular power and thereby harden the organs, promote vitality and facilitate restoration. It consequently possesses the wonderfully property of prolonging human life.

A CARD.

To all who are suffering from the errors and indiscretions of youth, nervous weakness, early decay, loss of manhood, &c., I will send a recipe that will cure you, FREE OF CHARGE. This great remedy was discovered by a missionary in South America. Send a self-addressed envelope to the REV. JOSEPH T. INMAN, *Station D., New York City.* cod&winov79

ROYAL BAKING POWDER

Absolutely pure—made from Grape Cream of Tartar, imported exclusively for this Powder from the Wine district of France. Always uniform and wholesome. Sold only in cans by all Grocers. A pound can mailed to any address, postage paid, on receipt of 60 cents. ROYAL BAKING POWDER CO., 171 Duane St., New York. Most cheap powders contain alum; dangerous to health; avoid them, especially when offered loose or in bulk.

BEST BURNSIDE COAL!

A cargo of this very celebrated SHAMOKIN COAL has this day arrived. By those who have used it, it is considered equal to Franklin Coal, and we are selling it at the low price of

$4.50 Per Ton!

Screened and delivered in any part of the city.

Also, a Cargo of

FRANKLIN COAL,

This day arrived and selling at lowest prices,

— BY —

C. E. WALKER & CO.,

137 MARKET ST., - - - 4 WATER ST.

Orders left with N. K. Walker & Son promptly filled.

A NEW LOT OF THE CELEBRATED

Willis G. Myers Pencil!

Just received. Try them.

— AT —

No. 1 Congress Block.

Portsmouth Bridge.

The Proprietors of Portsmouth Bridge are hereby notified that their annual meeting for the choice of Directors and transaction of other business, will be held at the Ward Room on Elm Street, near the Eastern Railroad Station in Portsmouth, on Tuesday, July 15th, at eleven o'clock in the forenoon. WALLACE HACKETT, *Clerk.* PORTSMOUTH, N. H., June 30, 1879.

Portsmouth, Great Falls & Conway Railroad.

The annual meeting of the stockholders of the Portsmouth, Great Falls & Conway Railroad will be held at the Ward Room on Elm Street, near the Eastern Railroad Station in Portsmouth, on Tuesday, the fifteenth day of July next, at half-past ten o'clock in the forenoon, for the choice of Directors for the ensuing year, and to transact any other business that may come before them.

WALLACE HACKETT, *Clerk.* PORTSMOUTH, N. H., June 30, 1879.

ELDREDGE'S LAGER!

Milwaukee Lager.

Bottled and for Sale by H. F. GERRISH.

DRAIN PIPE.

AKRON DRAIN PIPE, all sizes, for sale at No. 5 Elm street.

SAMUEL CLEAVES & SON.

Try the Willis G. Myers Brand

— OF —

LEAD PENCILS!

And You Will Use No Other.

Evaporated Pumpkin,

Evaporated Apple,

FOR SALE BY WEIGHT.

Corn, French Peas, Tomatoes, Peaches, Cranberries, Pears, in cans.

— FOR SALE BY —

H. F. GERRISH.

Just received from the Manufactory!

2500 lbs. Dolly Varden Soap!!

In Pound Bars;

5c. per Bar, 27 Bars, $1; 72-lb. Box, $1-2c per lb.

The Best Laundry Soap in the market!

JAMES R. YEATON.

B. & L.

4TH OF JULY, 1879.

We have just received direct from the New York market, a large lot of

SEASONABLE GOODS

We quote below a few of our latest purchases:

Large Pots Preserved Ginger, $1.42;
Halfsize Pots Preserved Ginger, 80c.;
Dundee Orange Marmalade, 28c.;

Finest Queen Olives, in gall. kegs, $1.62.
Extra Fine French Peas, 33cts. per can.
25doz. Cox Gelatine, 18c. per package, $2.00 per dozen.

Soho Sauce, Sultana Sauce,
Worcestershire Sauce,
20 boxes Extra Quality Lemons.

Fresh Sugar-cured Hams, weight from 7 to 10 pounds.

We are also in receipt every day of

Bananas, Strawberries,
Pineapples and
Oranges.

BUTLER & LAIGHTON,

No. 1 Market Square.

Schooner for Sale.

THE Fishing Schooner MARY E. CASWELL, somewhat damaged, will be sold at a bargain; can be seen at Appledore, Isles of Shoals.

LAIGHTON BROS. & CO.

Wanted.

TWO ROOMS, for housekeeping, in a good location. Apply at this office.

CORSETS! CORSETS! CORSETS!

Ladies do not purchase until you have seen our NEW STOCK. If you are troubled in breaking the bones over the hips call for our A. D. C.

SOMETHING NEW.

Prices, Styles and Quality,

CAN'T BE BEAT.

Kid Gloves! Kid Gloves!

SPRING SHADES,

(3 & 3 Buttons.)

A better GLOVE for the money has never been sold in the City.

MORRIS C. FOYE,

23 MARKET STREET.

REVOLUTION IN WASHING!!

The Mothers' Favorite Washing Crystal

Is the name of a new Washing Compound, which N. F. MATHES & CO. are Sole Agents for in this city and its vicinity. We promise that it will do away with the toil and drudgery of

WASHING-DAY

without any injury to the fabric or hands; and that consumers may test it for themselves, we are putting samples in every house in the city and suburbs. This is an expensive way of advertising, but it shows that we have faith in the article.

It is put up in one-pound packages.

Price 15 cts. per Pound.

N. F. MATHES & CO.,

48 MARKET STREET.

ANOTHER WONDER!

BARSTOW'S

NEW

Empress Range!!

WITH THE

PATENT DUPLEX GRATE.

Bakes day or night without rekindling fire. No poking or shaking required; a single turn of the Duplex Grate removes all clinkers, leaving a fresh fire. *The Most Perfect Range in this City!*

John P. Sweetser,

46 MARKET STREET, PORTSMOUTH.

Real Estate.

Desk Room

TO LET in one of the pleasantest offices in the city. Enquire at CHRONICLE Office.

To Let.

HALF OF A HOUSE, centrally located. Address P. O. BOX 1252, Portsmouth.

For Rent.

HALF HOUSE ON MELCHER STREET, near Pleasant, containing seven rooms, with water in house. Rent low to a good tenant. tf Apply at 51 Pleasant Street.

Farming Land and Building Lots for Sale.

THREE Large Fields on Jones Avenue, and Building Lots on South Street. Apply to SAMUEL H. HALL.

For Sale.

ONE of the most desirable estates in the city, running through from Congress street to Warren street, with dwelling and stable, known as the Leavitt estate. For particulars apply to ALFRED STAVERS, at No. 27 Market St.

For Sale.

DWELLING HOUSE No. 3 Patridge Street, with Lot of Land 40 by 80 feet. If not disposed of before July 12th will be sold at Public Auction. For further particulars apply to the subscriber on the premises. PHILIP POWERS.

Portsmouth Lager Beer!

WE purchase from The Eldredge Brewing Company their Celebrated LAGER BEER, and bottle it ourselves. Lovers of this wholesome Beverage can always rely upon getting it fresh bottled, as we receive it direct from the Brewery.

BUTLER & LAIGHTON,

No. 1 MARKET SQUARE, - - - - - - Portsmouth

WATCHES CHEAP

— AT —

Hutchinson & Connell's.

NEW STOCK

— OF —

SPRING AND SUMMER GOODS!!

J. E. HAM & CO.

Have Removed to No. 11 Congress Street,

Next door to N. K. Walker & Son,

— WITH A —

Large Stock of Spring Suitings

— ALSO —

Cassimeres, Doeskins, Cloths and Worsted For Dress Suits.

Embracing all varieties of fine Plain and Fancy Patterns to suit every taste.

Garments Made to Order

With a guarantee to give satisfaction.

GENTS' FURNISHING GOODS:

Drawers, Shirts, Bosoms, Collars, Kid Gloves, etc., etc.

11 CONGRESS ST.

10 QUINTALS

Isles of Shoals Dun Fish!

NATURAL

FRIEDRICHSHALL BITTER

— AND —

VICHY WATERS!

F. F. F. G. St. Louis and Hungarian Process

FLOUR! FLOUR!

CHAS. E. LAIGHTON & SON'S BEST 196 PATENT

For Sale at Very Low Prices

— BY —

Charles E. Laighton & Son,

No. 5 EXCHANGE BUILDING,

Nearly opposite Post-Office, - - - - Portsmouth.

THERMOMETERS

ARE SELLING

CHEAP

— AT —

SWEETSER'S.

City Notice.

PERSONS leaving ashes, &c., to be removed by the city teams, must have the same placed in barrels, on the curb stone in front of their premises, before 10 o'clock A. M. on Wednesday and Saturdays of each week. This rule must be complied with in order to secure prompt removal.

By order of the Mayor.

D. J. VAUGHAN, City Clerk.

A Ship Railroad Instead of a Canal.

Shortly after the close of the war, when New York State thought of enlarging the Erie canal to the size of the Welland, it was proposed instead to build a ship railroad, large enough to take any but the largest ocean steamers, from some point on the Hudson river to lake Erie. The plans and drawings then made showed the scheme to be feasible, and its cost was not in excess of the cost of constructing a ship canal large enough to take vessels of the same size. James B. Eads comes forward now with the proposition to built a ship railroad instead of a ship canal across the isthmus of Panama. It is a perfectly feasible thing to lift a loaded ship out of water and set it on a truck, and such a truck provided with 200 wheels could be drawn at a speed of eight miles an hour, according to Mr. Eads' calculation, or at a less cost and greater speed than a canal could be built and the ship towed through that. Admiral Ammen, who represented this country at the inter-ocean ship congress, in Paris, is preparing his report on the congress, in which he will endeavor to show that the real interests of the project were smothered by the devices of the speculators.

—There are no two people who look upon each other with more distinguished contempt than the miser and spendthrift, and i guess they are both right about it.—*Josh Billings.*

—Grandma went on board a modern steamer and walking up to the pier-glass she saw an old lady approaching. "I wonder if you are as tired as I am?" she said compassionately, and the kindly old face looked towards her in silent sympathy.

STATED MEETINGS.

CITY GOVERNMENT.

In City Building, Market Square.

BOARD OF MAYOR AND ALDERMEN—Thursday evenings.

COMMON COUNCIL—Thursday evenings.

BOARD OF OVERSEERS OF POOR—Tuesday evenings.

BOARD OF INSTRUCTION—First Wednesday in each Month.

BOARD OF ENGINEERS—Tuesday next following the first Monday in each Month.

MASONIC.

In Masonic Hall, Congress Block.

ST. JOHN'S LODGE, No. 1—First Wednesday of each Month.

ST. ANDREW'S LODGE, No. 56—Second Monday of each Month.

WASHINGTON CHAPTER, No. 3, R. A. M.—Fourth Tuesday of each Month.

DAVENPORT COUNCIL, No. 5, R. and S. M.—Third Thursday of March, June, September and December.

DEWITT CLINTON COMMANDERY, KNIGHTS TEMPLAR—Third Monday of each Month.

INEFFABLE GRAND LODGE OF PERFECTION—Third Wednesday of January, April, July and October, (annual meeting 5d of Hebrew month Adar.)

ROCKINGHAM MASONIC RELIEF ASSOCIATION—Annual Meeting first Friday in January.

I. O. O. F.

At Odd Fellows' Hall, Daniel Street.

LODGES.

PISCATAQUA, No. 6, meets Monday evenings at 7½ o'clock.
Geo. A. Perkins, N. G.; Wm. W. Cotton, R. S.

UNION REBECCA DEGREE, Lodge No. 3, First and Third Tuesday in each Month, at 7½ o'clock.
Ann L. White, N. G.; A. S. Holbrook, R.S.

OSGOOD, No. 46, Thursday evenings at 7½ o'clock, at Pythian Hall. W. C. Robinson, N. G.; Edward T. Morrison, R. S.; C. Dwight Hanscom, P. S.

NEW HAMPSHIRE, No. 17, Wednesday evenings at 7½ o'clock, at Pythian hall.
Charles Locke, N. G.; Thornton Betton, R. S.; Moses H. Tilton, P. S.

ENCAMPMENTS.

STRAWBERRY BANK, No. 8, Second and Fourth Fridays of each Month.
William H. Lovell, C. P.; James A. Rugg, S.

MOUNT SINAI, No. 19, First and Third Fridays in each Month.
Job Woodman, C. P.; James L. Parker, S.

MUTUAL RELIEF ASSOCIATION

OF ROCKINGHAM COUNTY, Second Tuesday of January and December.
Edmund M. Brown, Pres.; W. W. Cotton, Sec.

PORTSMOUTH ODD FELLOWS MUTUAL RELIEF ASSOCIATION—Annual Meeting fourth Tuesday evening of JANUARY.
William W. Cotton, Pres.; R. G. Archibald, Sec.

TEMPERANCE MUTUAL RELIEF ASSOCIATION, at Mercantile Hall, Fl. st and Third Wednesday evenings of each month.
S. W. Clarke, Pres.; Otis F. Philbrick, Sec.

OTHER ORGANIZATIONS.

At Grange Hall, No. 5 Congress Street.

WOMAN'S TEMPERANCE LEAGUE—Each Thursday afternoon from three to four o'clock.

OLD OAKES BECKET DIVISION, No. 2, S. OF T.—Each Monday evening at Hall corner of Ladd and Market Streets.

ALPHA COUNCIL, NO. 83, ROYAL ARCANUM—First and Third Tuesday evenings of each month, at Hall No. 24½ Market Street.
O. M. Knight, Regent; Jos. S. Pfeifer, Sec.

PORTSMOUTH COMMANDERY, No. 47, United Order of the Golden Cross—Thursday evening, at Hall 24½ Market Street. S. W. Clark, Noble Commander; C. H. Marston, Keeper of Records.

PORTSMOUTH WORKINGMEN'S INSTITUTE AND READING ROOMS, corner of Cornwell and Methodist streets. Organized August 22, 1877. Open week days from 10 A. M. to 10 P. M.; Sundays 3 P. M. to 9 P. M. Regular business meetings third Thursday evening of each month.
C. A. Holbrook, Pres.; James Palmer, S. & T.

PORTSMOUTH MECHANICS ASSOCIATION—Open to membership of all reputable Mechanics and Manufacturers. Rooms in Mechanics' Block, corner Congress and Fleet streets. Reading Room free to members and strangers visiting the city. Quarterly Meetings the first Tuesday evenings in November, February, May and August. Election of officers at November meeting.

STORER ENCAMPMENT, POST NO. ONE, G. A. R., Fourth Wednesday of each Month in Franklin Upper Hall; James H. Morrison, Commdr

BAND OF HOPE—Every Saturday afternoon at three o'clock, at Rich House. S. W. Cole, Musical Director.

CAMON LODGE, No. 2, KNIGHTS OF PYTHIAS, at Pythian Hall, corner Market and Daniel streets, Tuesday evening of each week.

SAGAMORE LODGE, No. 256, KNIGHTS OF HONOR, at Hall No. 24½ Market street, Second and Fourth Monday evenings of the Month.
C. H. Marston, Dictator; C. B. Mason, Rep.

NEWICHEWANNOCK TRIBE, No. 4, IMPROVED ORDER OF RED MEN—Each Friday evening at Rechabite Hall, No. 28 Market street.

ROCKINGHAM LODGE, NO. 27, I. O. GOOD TEMPLARS—Each Thursday evening at Mercantile Hall.

PORTSMOUTH FIREMEN'S MUTUAL RELIEF ASSOCIATION—Second Wednesday January April, July and October

FIRE COMPANIES—At their respective Engine Houses on the First Monday of each Month

Business Cards.

A. PEARSON,
Is at his Room, No. 5 Congress Street,
To Give Instruction in Music,
From 10 o'clock to 12,
TUESDAYS, THURSDAYS, and SATURDAYS.

JAMES M. CARR, Agent,
DEALER IN
BOOTS & SHOES.
No. 34 Market Street,
Formerly HILL & CARR,
Where a Large Stock of Good Boots and Shoes, Leather and Findings may be found *at the Lowest Prices.*
☞ All kinds of Boots or Shoes made to measure, and Repairing done as usual.

MORSE & ILSLEY,
AUCTIONEERS,
Money, Real Estate and Mortgage Brokers,
INSURANCE and HOUSE AGENTS,
No. 12 Pleasant Street, Exchange Buildings.

STEPHEN D. SCRIGGINS,
HAS REMOVED HIS
PAINT SHOP
FROM No. 15 FLEET ST., to No. 9 VAUGHAN STREET, opposite the Commercial House, and having larger and better accommodation for
CARRIAGE WORK,
Would solicit a continuance of public patronage.

DENNIS SHEA,
MANUFACTURER OF
CEMENT STONE PIPE
— AT —
26 WATER STREET, - - - - PORTSMOUTH.

The best Pipe made for Sewers, Culverts, Cellar and Sink Drains, Water Closets, etc. etc. Gives perfect satisfaction wherever used. Is proof against frost, acids, and all substances which pass through the Pipe.
For sale at wholesale or retail, or laid in the best manner.
Orders for Pipe and laying left at the factory will receive prompt attention.

WINES!! WINES!!
25 CASES CLARET,
5 PIPES DUFF GORDON SHERRY
AND OPORTO PORT WINE
— FOR SALE BY —
H. F. GERRISH.

New Room Papers
I HAVE JUST RECEIVED
A Large, New and Carefully Selected Stock
— OF —
Room Papers,
Curtains,
Fixtures, &c.,
— AT —
NO. 1 CONGRESS BLOCK,
to the merits of which I respectfully call attention.
My Stock includes all grades of paper,
Brown Blanks,
White Blanks,
Satin, Mica and Bronze.
Curtains from 25 cents up.
THE BEST SPRING ROLLER IN THE MARKET,
And a complete line of
Picture Cord, Hooks, Tassels, etc., etc.
I am offering these goods at prices sure to suit the times. Call and examine.
W. G. MYERS,
No. 1 Congress Block.
Hanging of Papers and Curtains attended to if desired.

Good and Reliable
INSURANCE
COMPANIES.
COMMERCIAL UNION, of London.
FIRE ASSOCIATION, of Phila.
SHAWMUT, of Boston.
F. W. DEROCHEMONT & SON,
NO. 3 CONGRESS ST., AGENTS.

DR. JOHN TRIPP'S BLOOD PURIFIER
Is a certain cure for *Syphilis, Scrofula, Ovarian Tumors, Diabetes, Dropsy, Disease,* and all Blood Diseases. Cure of *Syphilis* guaranteed in either stage. Send for pamphlet, enclosing stamp and please state disease. Eastern Agency, 306 Columbus ave., Boston. Office hours 8 to 11, 2 to 7. No medicine genuine unless in bottles with my name blown in glass. Reliable Agents wanted. Trade Mark. DR. JOHN TRIPP codtjc79

CHARLES W. GARDNER'S
Book and Job
PRINTING OFFICE!
UP ONE EASY FLIGHT.
Chronicle Building, Portsmouth N.H.
Over D. H. Montgomery's Store.
The recent improvements in the above building has enlarged the Job Office to double its former size, making it one of the lightest and most convenient offices the city for
ALL KINDS
— OF —
General Job Work!
The Subscriber respectfully solicits orders fo all kinds of Printing, from a
TWO-SHEET POSTER,
With a 14-inch wood letter, to a Visiting Card.
DATE SLIPS A SPECIALTY.
By-Laws for Lodges,
Town Accounts, Programmes.
Handbills, Tickets,
Fancy Cards,
Business Cards,
Ball Cards,
And everything else in the line of Printing.
CHARLES W. GARDNER.

THE NEW HAMPSHIRE
GAZETTE
Established 1756.
The Gazette is published every Thursday and sent to Subscribers at the low price of
$1.50 per year, paid in advance, or
$2 at the end of the year.
It contains full accounts of all of importance that transpires in Portsmouth and its vicinity, and a condensed summary of NEWS, foreign and domestic; editorials upon current topics; New Hampshire items; carefully prepared marine news, containing reports of vessels owned at this port, or offered by men from Portsmouth or its neighborhood; and is just the paper for residents desiring to be posted on all that takes place at home, while to those living in the vicinity of Portsmouth, or to former residents who retain their interest in the "old home by the sea," it is the best means of keeping informed of what transpires in this city.
— THE —
NEW HAMPSHIRE GAZETTE
Contains more original matter
Than any other paper of its size in the State, the editors working more with their pens than with their scissors.
— OF —
TO ADVERTISERS
THE N. H. GAZETTE
Presents an excellent opportunity for a WEEKLY INVITATION TO CUSTOMERS, at a reasonable rate, and all those who desire to reach patrons in Rockingham and York counties will find it an economical medium. THE GAZETTE is in many instances the only paper taken by families, and it is read to a large extent in localities whence is derived much of the trade of Portsmouth, a fact which our merchants should not fail to bear in mind.
Subscriptions Received
AT THE OFFICE, 7 PLEASANT ST.,
Exchange Buildings, nearly opp. Post Office;
Or by remittance to
CHRONICLE AND GAZETTE PUB. CO.
☞ Specimen numbers sent on application.

JOSIAH F. ADAMS,
FURNISHING
UNDERTAKER.
WAREROOMS, No. 42 MARKET STREET.
Residence, No. 27 Washington Street, Portsmouth.

NEW STYLES
RATTAN PRESENTS
Every one who has examined them are of the opinion that more attractive, beautiful or serviceable
Christmas Presents
Cannot be purchased in New England for the same amount of money than the desirable Rattan Goods manufactured right here in our city by Mr. DAVID URCH, and
For Sale by A. Tredick & Co.,
MARKET STREET.
☞ We advise all to call, examine and try them before purchasing their Christmas Presents.

GOLDEN MEDICAL DISCOVERY
By its great and thorough blood-purifying properties, Dr. Pierce's Golden Medical Discovery cures all **Humors**, from the worst **Scrofula** to a common **Blotch, Pimple,** or **Eruption.** Mercurial disease, Mineral Poisons, and their effects, are eradicated, and vigorous health and a sound constitution established. **Dyspepsia, Salt-rheum, Fever Sores, Scaly or Rough Skin,** in short, all diseases caused by bad blood, are conquered by this powerful, purifying, and invigorating medicine.
Especially has it manifested its potency in curing **Tetter, Rose Rash, Boils, Carbuncles, Sore Eyes, Scrofulous Sores and Swellings, White Swellings, Goitre or Thick Neck, and Enlarged Glands.**
If you feel dull, drowsy, debilitated, have sallow color of skin, or yellow-brown spots on face or body, frequent headache or dizziness, bad taste in mouth, internal heat or chills alternated with hot flushes, low spirits, and gloomy forebodings, irregular appetite and tongue coated, you are suffering from **Torpid Liver,** or "**Biliousness.**" In many cases of "**Liver Complaint**" only part of these symptoms are experienced. As a remedy for all such cases, Dr. Pierce's Golden Medical Discovery has no equal, as it effects perfect and radical cures.
In the cure of **Bronchitis, Severe Coughs,** and the early stages of **Consumption,** it has astonished the medical faculty, and eminent physicians pronounce it the greatest medical discovery of the age. While it cures the severest Coughs, it strengthens the system and **purifies the blood.** Sold by druggists.
R. V. PIERCE, M. D., Prop'r, World's Dispensary and Invalids' Hotel, Buffalo, N. Y.

Dr. Pierce's Pleasant Purgative Pellets
SIZE OF PELLETS.
THE "LITTLE GIANT" CATHARTIC.
No use of taking the large, repulsive, nauseous pills, composed of cheap, crude, and baby ingredients. These Pellets are **scarcely larger than mustard seeds.** Being **entirely vegetable,** no particular care is required while using them. They operate without disturbance to the constitution, diet, or occupation. For **Sick Headache, Constipation, Impure Blood, Pain in the Shoulders, Tightness of the Chest, Dizziness, Sour Eructations from the Stomach, Bad Taste in the Mouth, Bilious attacks, Pain in region of Kidneys, Internal Fever, Heated feeling about Stomach, Rush of Blood to Head,** take **Dr. Pierce's Pleasant Purgative Pellets.** In explanation of the remedial power of these Purgative Pellets over so great a variety of diseases, it may be said that **their action upon the animal economy is universal, not a gland or tissue escaping their sanative impress.** Age does not impair the properties of these Pellets. They are sugar-coated and inclosed in glass bottles, their virtues being thereby preserved unimpaired for any length of time, in any climate, so that they are always fresh and reliable. This is not the case with pills put up in cheap wooden or pasteboard boxes. For all cases where a **Laxative, Alterative,** or **Purgative,** is indicated, these little Pellets will give the most perfect satisfaction. **Sold by druggists.**
R. V. PIERCE, M. D., Prop'r, World's Dispensary and Invalids' Hotel, Buffalo, N. Y.

CATARRH
SYMPTOMS—Frequent headache, discharges falling into throat, sometimes profuse, watery, thick mucous, purulent, offensive, etc. In others, a dryness, dry, watery, weak, or inflamed eyes, stopping up, or obstruction, of the nasal passages, ringing in ears, deafness, hawking and coughing to clear the throat, ulcerations, scabs from ulcers, voice altered, nasal twang, offensive breath, impaired or total deprivation of sense of smell and taste, dizziness, mental depression, loss of appetite, indigestion, enlarged tonsils, tickling cough, etc. Only a few of these symptoms are likely to be present in any case at one time.
DR. SAGE'S CATARRH REMEDY
produces radical cures of the worst cases of Catarrh, no matter of how long standing. The liquid remedy may be snuffed, or better applied by the use of Dr. PIERCE'S Douche. This is the only form of instrument yet invented with which fluid medicine can be carried UP UP UP and PERFECTLY APPLIED to all parts of the affected nasal passages, and the purifiers or cavities communicating therewith, in which sores and ulcers frequently exist, and from which offensive nasal discharges generally proceed. It is not so pleasant and easily understood, from **directions** accompanying each instrument. Dr. SAGE'S Catarrh Remedy cures recent attacks of "**Cold in the Head**" by a few applications. It is mild and pleasant to use, containing no strong or caustic drugs or poisons. Catarrh Remedy and Douche **Sold by druggists.**
R. V. PIERCE, M. D., Prop'r, World's Dispensary and Invalids' Hotel, Buffalo, N. Y.

HARDWARE, PAINTS, OILS, &C.
SALEM WARRANTED PURE WHITE LEAD.
BOSTON " "
FOREST RIVER PURE WHITE LEAD.
ENGLISH " "
On hand and for sale at Manufacturers' Prices.
Also a large and well-selected Stock of
Hardware,
Paints, Oils,
Glass, &c., &c.,
ETC., ETC., ETC.,
At Lowest Rates.
JOHN H. BAILEY,
RICE BLOCK,
16 Market and 1 Ladd Street

American and Foreign PATENTS.
[ESTABLISHED 1865.]
GILMORE & CO., successors to CHIPMAN, HOSMER & CO., Solicitors. Patents procured in all countries. *No fee in advance.* No charge unless the patent is granted. No fees for making preliminary examinations. No additional fees for obtaining and conducting a re-hearing. Special attention given to Interference Cases before the Patent Office, Extensions before Congress, Infringement Suits in different States, and all litigation appertaining to Inventions or Patents. Send stamp to GILMORE & CO. for Pamphlet of sixty pages.
Old Bounty Land Warrants.
The last Report of the Commissioner of the General Land Office shows 287,760 acres of Bounty Land Warrants outstanding. These were issued under act of 1855 and prior acts. GILMORE & CO. pay cash for them. Send by registered letter. Where Assignments are imperfect we give instructions to perfect them.
Arrears of Pay and Bounty.
Officers, Soldiers and Sailors of the late war, or their heirs, are in many cases entitled to money from the Government of which they have no knowledge. Write full history of service, and state amount of pay and bounty received. Enclose stamp to GILMORE & CO., and a full reply after examination, will be given you free.
Pensions.
All Officers, Soldiers and Sailors wounded, ruptured or injured in the late war, however slightly, can obtain a pension by addressing GILMORE & COMPANY.
Cases prosecuted by GILMORE & CO. before the Supreme Court of the United States, the Court of Claims and the Southern Claims Commission.
Each department of our business is conducted in a separate bureau, under the charge of the same experienced parties employed by the old firm. Prompt attention to all business entrusted to GILMORE & CO. is thus secured. We desire to win success by deserving it. Address
GILMORE & CO.,
WASHINGTON, D. C.

FIRST NATIONAL BANK
GOVERNMENT DEPOSITORY,
Continues to supply either Coupon or Registered
FOUR PER CENT. BONDS
At subscription rates, furnished direct from the Treasury Department.
U. S. 5-20 Called Bonds,
Cashed, or exchanged for new 4's on favorable terms.
dm&g E. P. KIMBALL, Cashier.

New Advertisements

ALWAYS SELECT THE BEST!
WADSWORTH, MARTINEZ & LONGMAN
PURE PAINTS
READY FOR IMMEDIATE USE.
Is endorsed by every PRACTICAL PAINTER. COVERING CAPACITY & DURABILITY EXCEED ANY KNOWN PAINT. Buildings Painted with our Prepared Paints, if not satisfactory, will be **Repainted at our Expense.**
FOR SALE BY
FRED P. WILSON,
PORTSMOUTH, N. H.

$1200 returns in 30 days on $100 invested. Official Reports and information *free.* Like Profits weekly on Stock options of $10 to $50. Address T. Potter Wight & Co., Bankers, 35 Wall St., New York.

A GREAT OFFER! Organs $30 upwards; Pianos $125 upward, not used a year, good as new; warranted. New Pianos and organs at extraordinary low prices for cash. Catalogues Mailed. HORACE WATERS, Agt., 40 East 14th St., New York. P. O. Box 3530.

500 Men or Women
WANTED
To canvass for one of the Best New Official Railroad, Distance and County Maps of U. S. and World now published for the price. Only small capital to make from $4 to $8 a day on this and our New Charts. Apply at once to D. L. GURNEY, Publisher and General Agent, Concord, N.H. dy26

L. S. L.
A SPLENDID OPPORTUNITY TO WIN A FORTUNE.
Seventh Grand Distribution, Class G, at New Orleans, Tuesday, July 8th, 1879—116th Monthly Drawing.
LOUISIANA STATE LOTTERY COMPANY.
This Institution was regularly incorporated by the Legislature of the State for Educational and Charitable purposes in 1868 *for the term of Twenty-five Years,* to which contract the inviolable faith of the State is pledged, with a Capital of $1,000,000, to which it has since added a reserve fund of $350,000. ITS GRAND SINGLE NUMBER DISTRIBUTION will take place monthly. *It never scales or postpones.* Look at the following Distribution:
CAPITAL PRIZE, $30,000.
100,000 TICKETS AT TWO DOLLARS EACH.
HALF-TICKETS, ONE DOLLAR.
LIST OF PRIZES.

1 CAPITAL PRIZE			$30,000
1	"	"	10,000
1	"	"	5,000
2 PRIZES OF		2,500	5,000
5	do.	1,000	5,000
20	do.	500	10,000
100	do.	100	10,000
200	do.	50	10,000
500	do.	20	10,000
1000	do.	10	10,000

APPROXIMATION PRIZES.

9	Approximation Prizes of	$300	2,700
9	do.	do. 200	1,800
9	do.	do. 100	900

1857 Prizes, amounting to $110,400
Responsible corresponding agents wanted at all prominent points, to whom a liberal compensation will be paid.
Application for rates to clubs should only be made to the home office in New Orleans.
Write, clearly stating full address, for further information, or send orders to
M. A. DAUPHIN,
P. O. Box 692, New Orleans, La.,
or same at No. 319 Broadway, New York.
All our Grand Extraordinary Drawings are under the supervision and management of GENERALS G. T. BEAUREGARD and JUBAL A. EARLY. w,s,&cdly7

C. M. GIGNOUX,
GENERAL AGENT OF THE
Mutual Life Insurance Co.
OF NEW YORK,
FOR THE STATE OF NEW HAMPSHIRE.
tf Portsmouth, New Hampshire.

GOVERNMENT BONDS
We are prepared to pay on presentation in any amount the highest market price for the CALLED BONDS of 1865 and 1867, and we will receive them at full value in exchange for other issues of UNITED STATES BONDS, or in exchange for other safe Securities paying 5, 6 and 7 PER CENT interest.
GEO. WM. BALLOU & CO.,
72 Devonshire Street ..... Boston.
8 Wall Street ..... New York
tmch18wtf

A CONUNDRUM.
When Will Winter End, and Spring Begin?
Could it be answered, I would invite all the Ladies of Portsmouth and vicinity, and you especially, kind reader, to visit my
MILLINERY PARLORS
At some set time and inspect the
Elegant New Stock,
Just received from the leading importers of New York, but as I cannot "name the day" please come at any time.
I Have Over Twenty New Spring Styles
LADIES' AND MISSES'
Hats and Bonnets
BEAUTIFUL RIBBONS,
ELEGANT ORNAMENTS,
PARISIAN FLOWERS.
New Shades Silks, Satins and Trimming Novelties, suitable for Sisters, and for Cousins, and for Aunts.
MYRA F. BICKFORD,
No. 69 Congress Street.

For Sale.
ONE Second-Hand SINGER FAMILY SEWING MACHINE, in good running order. This will be sold at a bargain. Apply at
CHAS. E. MYERS & CO's, No. 3 Bow St.

Portsmouth Daily Chronicle.

By CHRONICLE & GAZETTE PUBLISHING COMPANY.

PORTSMOUTH, N. H., FRIDAY, JULY 4, 1879.

$6 PER YEAR, IN ADVANCE. THREE CENTS PER COPY.

THE PORTSMOUTH DAILY CHRONICLE

(Established August 2d, 1869.)

Is Published Every Morning, Sundays excepted, at No. 7 Exchange Building, Pleasant Street, opposite the Post Office, by the

Chronicle and Gazette Publishing Company.

TERMS $6.00 PER YEAR.

The New Hampshire Gazette

(The Oldest Newspaper in the United States, established Oct. 7, 1756,)

Is published every THURSDAY at the same office. Terms, $1.50 per year; $2.00 per year, if not paid in advance.

ADVERTISEMENTS inserted on reasonable terms, in either or both papers. The GAZETTE, having a large country (in addition to its local) circulation, is an excellent medium of advertising. A liberal reduction made when advertisements appear in both papers.

☞ Correspondence from neighboring towns, containing items of public interest, will be gladly received. All communications should be addressed and all checks made payable to the

CHRONICLE & GAZETTE PUBLISHING CO.,

PORTSMOUTH, N. H.

The Job Printing Business is conducted in the same office by Mr. Charles W. Gardner, who keeps on hand a large and well-selected stock of all materials required in his line.

NEW AND EXTENSIVE STOCK

— OF —

SPRING & SUMMER GOODS

— AT —

WM. P. WALKER'S,

No. 8 Market Square.

HAVING RECEIVED A FULL ASSORTMENT OF

FOREIGN AND DOMESTIC

CLOTHS, CASSIMERES, &C., &C.,

I am prepared to make them up into GARMENTS of the latest style, or according to the fancy of the purchaser, and

Perfect Satisfaction Guaranteed!

MY STOCK OF GOODS SUITABLE FOR

SUITINGS

IS UNEQUALLED.

☞ Particular attention paid to the making of

ARMY and NAVY

REGULATION UNIFORMS.

A FULL ASSORTMENT OF

Gentlemen's Furnishing Goods!

Constantly on hand, consisting of

Bosoms, Gloves, Suspenders, Collars, Linen Goods, Drawers, Handkerchiefs, Shirts

Of Every Description!

1879 Opening Season! 1879

— ON —

WEDNESDAY, APRIL 16th,

WE SHALL OPEN

A NEW AND FINE ST

— OF —

MILLINERY GOODS

And Novelties in Latest Styles.

A Nice Assortment of

Pattern Hats and Bonnets.

Our facilities for receiving the newest and most desirable goods from New York and Boston houses are unsurpassed, and we feel confident of pleasing all who may favor us with a call.

☞ Particular attention given to making old styles into new.

J. M. TEBBETTS,

14 Market Street.

Transportation.

Eastern & Maine Central Railroad Line.

CARS leave the Station of the Eastern Railroad, between Deer and Elm streets, as follows:

For Boston, at *3.53, 7.15, 8.20, 10.57 A. M.; 3.00, 3.17, 6.30, 7.33 P. M.* Sundays 3.33 P. M.

For Portland and Stations East, 9.18, 10.38 A. M.; 2.57, 9.08 P. M. Sundays 11.30 A. M.

For Bangor, St. John, Montreal and Quebec, 10.38 A. M.; 9.08 P. M.

For Great Falls and Wolfeborough, 10.00 A. M.; 2.57, 5.44 P. M.

For North Conway, 10.00 A. M.; 2.57, 5.44 P. M.

For Dover and Way Stations, 9.50 A. M.; 12.30, 3.00, 5.45, 7.00 P. M.

Trains leave *For Portsmouth*—

From Boston, 7.30, 8.05, 8.30, 10.00 A. M.; 12.30, 3.15, 4.45, 7.00 P. M. Sundays, 9.00 A. M.

From Portland, *2.00, 8.45 A. M.; 1.10, 6.00 P. M. Sundays 2.00 P. M.

From North Conway, 7.30 A. M.; 12.12, 3.27 P. M.

From Wolfeborough, 6.05, 8.22 A. M.; 1.05, 4.20 P. M.

From Great Falls, 7.24, 10.05 A. M.; 2.34, 5.50 P. M.

From Dover, 6.45, 10.25 A.M.; 2.25, 5.45, 7.25 P.M.

From Newington, 7.01, 10.41 A. M.; 2.41, 6.03, 7.40 P. M.

Trains from Boston arrive at Portsmouth at 6.45, 9.56, 10.35 A. M.; 12.20, 2.54, 5.40, 6.58, 9.05 P. M. Sundays 11.27 A. M.

Trains from Portsmouth arrive at Boston at *6.00, 9.30, 10.45 A. M.; 1.30, 5.10, 5.50, 8.45, 10.00 P. M. Sundays 6.25 P. M.

*Except on Mondays.

JOHN HOBBY, Master of Transportation. LUCIUS TUTTLE, G. P. & T. A.

June 29, 1879.

Concord & Portsmouth Railroad.

PASSENGER TRAINS leave Concord Railroad Station, foot of Bridge Street:

For Newmarket Junction, Manchester, Concord and Upper Railroads, at 7.35 A. M., and 5.10 P. M.

Arrive at Manchester at 9.46 A. M., 7.10 P. M.

Arrive at Concord at 10.35 A. M., and 8.15 P. M.

Leave Concord at 7.30 A. M., and 3.40 P. M.

Leave Manchester at 8.15 A. M., and 4.25 P. M.

Arrive at Portsmouth at 10.10 A. M., and 6.15 P. M.

☞ All trains connect at Newmarket Junction, with trains of the Boston & Maine Railroad for Exeter, Haverhill, Lawrence and Boston; and for Dover, Great Falls and Portland: at Concord with trains to and from all the Upper Railroads.

H. E. CHAMBERLIN, Supt.

RE-OPENING

OF THE POPULAR

PROVIDENCE LINE

TO NEW YORK,

Via Providence.

OPENS APRIL 28, FOR THE SEASON OF 1879.

Only 42 Miles of Rail.

Steamboat Express Train will leave Boston & Providence Railroad Station daily (Sundays excepted) at 6 P. M. Connect at Fox Point wharf, Providence, with the *entirely new and magnificent*

STEAMER MASSACHUSETTS,

and the well-known and popular

STEAMER RHODE ISLAND,

Arriving in New York at 6 A. M. This is the only line affording a delightful sail *through Narragansett Bay* by daylight.

Returning, leave Pier 29, North River, at 5 P. M., arriving in Boston at 7 A. M.

No intermediate landings between Providence and New York.

Tickets and State Rooms can be secured at Company's office, 214 Washington, corner State street, and at Boston & Providence Railroad Station.

J. W. RICHARDSON, Agent, Boston.
A. A. FOLSOM, Supt. B. & P. R. codtsept8

THE GREAT

Fall River Line

— FOR —

NEW YORK.

Trains leave Boston from Old Colony Depot, week days, accommodation train, at 4.45 P. M.

Steamboat express train, at 6 P. M.; Sundays at 7 P. M., connecting at Fall River with

THE WELL KNOWN STEAMERS,

BRISTOL

AND

PROVIDENCE,

Largest, Finest and most costly steamers of this class in the world. BROOKLYN and JERSEY CITY PASSENGERS and baggage transferred FREE by "ANNEX" boats.

Grand Promenade Concerts

on both Steamers every evening. No other line possesses this novel and fascinating feature.

Tickets and staterooms secured at the Company's office, No. 3 Old State House, corner Washington and State streets, and at OLD COLONY DEPOT.

L. H. PALMER, Agent, 3 Old State House, Boston.
J. R. KENDRICK, Superintendent.

NEW YORK & NEW ENGLAND R. R.

ALLYN'S POINT LINE.

LIMITED TICKETS BETWEEN BOSTON AND

NEW YORK,

EITHER WAY, FOR

ONE DOLLAR

Sold only at 205 Washington street, at depot foot of Summer street, Boston, and at Pier 40, North River, New York. Train leaves Summer street depot, Boston, at 8 P. M., week days, connecting at Allyn's Point 9:15 P. M. with steamers City of New York or City of Boston, arriving in New York at 6 A. M.

Returning, steamer leaves Pier 40, North River, at 3:30 P. M., arriving in Boston 6 A. M.

Staterooms at usual prices. Berths free. Supper 50 cents. Drawing Room Chairs 50 cents. 83 miles without a stop, the longest run made by any train in New England.

Connecting train makes no stop at any station between Boston and the boat. No stop-over allowed. Tickets good only on day of sale for continuous passage and by connecting boat.

CHARLES P. CLARK, General Manager. A. C. KENDALL, Gen. Pass. Agent.

To, Th & Sat tauq17

PORTSMOUTH

INSURANCE

AGENCY.

Established in 1851.

JOHN SISE, - 5 MARKET SQ.

Is authorized Agent and Attorney for the following responsible Companies:

ÆTNA INSURANCE COMPANY,
HARTFORD, CONN.,.....Assets $7,000,000

HARTFORD FIRE INSURANCE CO.,
HARTFORD, CONN.,.....Assets $3,200,000.

HOME INSURANCE COMPANY,
NEW YORK.....Assets, $6,000,000.

FRANKLIN FIRE INSURANCE CO.,
PHILADELPHIA.....Assets $3,300,000.

ROYAL INSURANCE COMPANY.
LIVERPOOL, ENG.... ..Assets $18,000,000 (gold.)

PENNSYLVANIA FIRE INS. CO.
PHILADELPHIA.....Assets $1,800,000.

Business men and owners of Property desiring every security by Insurance against loss and damages by fire, will find it for their interest to place their risks in the above companies, some of which have been represented in this vicinity for nearly fifty years.

All losses will be promptly adjusted and paid by the undersigned.

JOHN SISE,

INSURANCE AGENT.

OFFICE No. 5 MARKET SQUARE, Portsmouth

GENERAL LIFE AND FIRE

INSURANCE

AGENCY.

Alonzo F. Craig, Agent

CAPITAL REPRESENTED

$40,000,000.

EQUITABLE LIFE ASSURANCE SOCIET.
OF THE UNITED STATES.
ASSETS,.....$25,000,0

N. BRITISH & MERCANTILE INS.
LONDON AND EDINBURGH.
CAPITAL, GOLD,.....$10,000,0
Invested in the United States,.....$1,647,8

NATIONAL FIRE INSURANCE COMPANY
HARTFORD, CONN.
ASSETS,.....$831,856.29.

WESTCHESTER FIRE INSURANCE CO.
NEW YORK.
ASSETS,.....$655,787.24.

ST. PAUL FIRE AND MARINE INS. CO.
ST. PAUL, MINN.
ASSETS,.....$719,621.78.

FANEUIL HALL INSURANCE COMPANY
BOSTON, MASS.
ASSETS,.....$250,000.00.

☞ *Insurance effected on all kinds of Property Reasonable Rates.*

☞ Losses at this Agency will be promptly adjusted, and paid at this Office.

ALONZO F. CRAIG,

INSURANCE AGENT,

Office No. 5 Congress Street Portsmouth

MORSE & ILSLEY.

FIRE, LIFE AND ACCIDENT

INSURANCE

AGENTS,

Represent the following reliable companies:

THE INSURANCE COMPANY OF NORTH AMERICA,
Of Philadelphia, Penn.

LIVERPOOL and LONDON and GLOBE,
U. S. Office, New York City.

SPRINGFIELD, *of Springfield, Mass.*

QUEEN, *of Liverpool and London.*

PHŒNIX, *of Hartford, Conn.*

ORIENT, *of Hartford, Conn.*

TRAVELERS LIFE & ACCIDENT COMPANY,
Of Hartford, Connecticut.

NEW ENGLAND MUTUAL LIFE
Of Boston, Mass.

The above companies are well known and reliable, and we solicit the patronage of our friends and the public. All losses adjusted and promptly paid at our office.

MORSE & ILSLEY,

NO. 13 PLEASANT STREET,--UP ONE FLIGHT.

PATENTS!

R. H. EDDY,

No. 76 State St., Opposite Kilby, Boston,

SECURES PATENTS in the United States; also in Great Britain, France and other foreign countries. Copies of the claims of any Patent furnished by remitting one dollar. Assignments recorded at Washington. *No Agency in the United States possesses superior facilities for obtaining Patents or ascertaining the patentability o inventions.*

R. H. EDDY, Solicitor of Patents.

TESTIMONIALS.

I regard Mr. Eddy as one of the *most capable and successful* practitioners with whom I have had official intercourse. CHARLES MASON, Commissioner of Patents.

"Inventors cannot employ a person more trustworthy or more capable of securing for them an early and favorable consideration at the Patent Office." EDMUND BURKE, Late Commissioner of Patents.

BOSTON, October 19, 1870.

R. H. EDDY, Esq.,—*Dear Sir:* You procured for me, in 1840, my first patent. Since then you have acted for and advised me in hundreds of cases, and procured many patents, reissues and extensions. I have occasionally employed the best agencies in New York, Philadelphia and Washington, but I still give you almost the whole of my business, in your line, and advise others to employ you. Yours truly, GEORGE DRAPER.

BOSTON, January 1, 1879. 3awtjan180

THE NEW ENGLAND

MUTUAL LIFE

Insurance Company

OF BOSTON.

The Oldest Massachusetts Company.

19,000 MEMBERS. $57,000,000 INSURANCE.

The features of the Company are

1.—*Its entire mutuality.*
2.—*The character of its investments.*
3.—*The liberality of its treatment of retiring members.*
4.—*Its selection of risks as developed by its past favorable mortality.*
5.—*The application of the Mass. Non-Forfeiture law to its policies, whereby every member is entitled to insurance according to its provisions.*

Information as to rates can be obtained on application at the office of the Company, or of any of its agents in the principal cities and towns of the Commonwealth.

35th Annual Report now ready for Distribution.

BENJ. F. STEVENS, President.
JOS. M. GIBBENS, Secretary.
codtsept16

FOOTE & FRENCH,

BANKERS,

And members of the New York and Boston U. S. Four per cent. Bond Syndicate,

OFFER FOR SALE

U. S. Fours, Coupon and registered, of all denominations.

Prices will conform to New York market prices of the day, when lower than Syndicate prices.

We offer for sale every description of GOVERNMENT BONDS.

BANK TRADES in Washington solicited.

CALLED BONDS cashed and exchanged.

No. 7 Congress St. & 2 Congress Square,

BOSTON, MASS. eodtje25

PRATT'S ASTRAL OIL!

Safest and Best!

AT SWEETSER'S.

PAINT!! PAINT!

— HAVE YOUR —

SIGNS AND CARRIAGES

PAINTED

At DANIEL J. SPINNEY'S

NEW PAINT SHOP,

☞ NO. 13 BOW STREET. ☜

Cheaper than at any other place in the city.

☞ Second-hand Furniture Repainted, and made to look as good as new.

WE MAIL

Without Charge, Rules for Self-Measure, and Samples of material from which Men's, Youths' and Boys' Suits are made, (also Sportsmen's, Firemen's, and Military Circulars) to correspondents in any part of the United States. Address G. W. SIMMONS & SON, Oak Hall, Boston, Mass.

The oldest and largest clothing house in New England.

N. B. In many New England towns and cities we have established agents, by whom orders will be received at the same prices we give to those who apply directly.

A great Special Sale the 5th this year) is now taking place at *Oak Hall*, consisting of Gentlemen's Summer Suits in Bamboo Cloths, India Seersuckers, Fences Silks, Tussar Silks, Nankeens, Drap d'Ete, Alpacas, and Linens. Sample cards are now ready, and can be obtained without cost on application. Hammocks, Bathing Suits, Sportsmen's Goods, or Yachting Outfits are specialties of *Oak Hall, Boston.* eodtjy16

PATENTS

Secured in this country and abroad on most favorable terms; Trade marks and Labels registered; Interferences, Infringement suits, etc.

Address, for further information,

CHARLES B. TILDEN,
Late Principal Examiner U. S. Patent Office,
References:
HON. P. C. CHENEY, Ex-Gov. N. H.
28 School Street, Boston, Mass.
HON. R. R. VANCE, Chairman com. on Patents, U. S. House of Rep.

AGENTS WANTED

— FOR THE —

Industrial History of the United States.

Being a complete history of all the important industries of America, including Agricultural, Mechanical, Manufacturing, Mining, Commercial and other enterprises. About 1000 octavo pages and three hundred fine engravings.

The New York Era says: "No other such work exists. 4y6

For descriptive circulars and terms apply to

The Henry Bill Publishing Co., Norwich, Ct.

SANFORD'S

JAMAICA GINGER

THE QUINTESSENCE OF JAMAICA GINGER, CHOICE AROMATICS, AND FRENCH BRANDY.

A PREPARATION so elegantly flavored and medicinally effective as to utterly surpass all previous preparations. Essences or Extracts of Ginger, Compound, Herb Teas, Pain Relievers, and the hundred and one disgusting and nauseating posers with which we have been wont to dose ourselves. Its instantaneous effect is

Cholera, Cholera Morbus, Cramps and Pains, Chronic Diarrhœa, Dysentery and Cholera Infantum, Diarrhœa in Teething and all Summer Complaints, Dyspepsia, Flatulency, Sluggish Digestion, Want of Tone and Activity in the Stomach and Bowels, Oppression after Eating, Rising of Food and similar Ailments, Chills and Fevers, Colds and Chills, Feverish Symptoms, Malarial Fevers, Pains in the Bones and Joints, Symptoms of Rheumatism, Neuralgia and Gout, Cold Extremities, Suspended Circulation and Depressed condition of the Vital Forces, render it the Standard Household Medicine throughout the length and breadth of the land. On sea, on land, for the traveller, for the young, the aged, under all circumstances and conditions, both as a medicine and as a gentle stimulant or beverage, it is the most grateful and effective preparation ever compounded in the history of medicine.

Beware of diluted and worthless imitations recommended by dealers for purposes of gain. Ask for and take upon having SANFORD'S JAMAICA GINGER.

Sold by all Wholesale and Retail Druggists, Grocers, and Dealers in Medicine throughout the United States and Canada. Price, 50 cents per bottle. WEEKS & POTTER, General Agents and Wholesale Druggists, Boston, Mass.

ELECTRICITY

FOR THE MILLION. AN ELECTRIC BATTERY FOR 25 CENTS.

COLLINS' VOLTAIC PLASTER

Cures Pains and Aches.

It equalizes the Circulation.
It subdues Inflammatory Action.
It cures Ruptures and Strains.
It removes Pain and Soreness.
It cures Kidney Complaint.
It strengthens the Muscles.
It cures Rheumatism and Neuralgia.
It relaxes Stiffness.
It cures Nervous Shocks.
It is invaluable in Paralysis.
It cures Inflammation of the Liver.
It removes Nervous Pains.
It cures Spinal Weakness.
It is Grateful and Soothing.
It cures Epilepsy or Fits.
It is Safe, Reliable, and Economical.
It is prescribed by Physicians.
It is endorsed by Electricians.

COLLINS' VOLTAIC PLASTER

warranted, on the reputation of Dr. Collins, its inventor, an old physician, to be the best plaster in the world of medicine. The union of the two great medical agents, viz., Electricity and Medical Gums and Essences, fully justifies the claim, and entitles this remedy to rank foremost among all curative compounds for all Internal Aches and Pains and Chronic Ailments.

Price, 25 Cents.

Be careful to call for COLLINS' VOLTAIC PLASTER and you get some worthless imitation. Sold by all Wholesale and Retail Druggists throughout the United States and Canada, and by WEEKS & POTTER, Proprietors, Boston, Mass.

OLD STAND! NEW GOODS

Look at This!

Spring & Summer Clothing

CHEAPER THAN EVER!

Business Suits	from	$5 to $15;
Fine Dress Suits	"	$15 to $25;
Boys' Suits	"	$2 to $12;
Flannel Suits	"	$7.50 to $14;
Light Weight Overcoats from $7 to $15.		

Also, a Good Assortment of

Cassimeres, Suitings, Worsteds, &c.

FURNISHING GOODS OF ALL SORTS, CHEAP!

CUTTING well and promptly done.

☞ A Lot of odd COATS and PANTS at your own price

C. E. MYERS & CO.

No. 2 BOW STREET.

THE MALLORY

Patent Air Closet!

Superior to either Water or Earth Closets for General Use, and for the Sick Room, are indispensable

They can be set up in any Room, Hall-way or Closet, or at the Bedside of the Sick, and are warranted to be Perfectly Odorless.

Being thoroughly ventilated from the front, and connecting with the chimney, the disagreeable odors and poisonous gases are carried off into the chimney, instead of escaping into the room.

— FOR SALE BY —

JOHN P. SWEETSER,

46 Market Street,

PORTSMOUTH

Daily Chronicle.

The Original Brother Jonathan.

Jonathan Trumbull of Connecticut, the colonial governor, noted for common sense and integrity, was the original Brother Jonathan, the popular representative of the people of the United States. He was a native of Lebanon, a graduate of Harvard, a merchant, and for many years a member of the Connecticut Assembly. He was chosen lieutenant-governor, and having espoused the popular cause, and having refused (1768) to take the oath of office enjoined by Parliament, he was elected governor the year following, and re-elected fourteen consecutive years. He did everything in his power to secure the independence of the colonies, and was implicitly trusted and consulted by Washington in emergencies. When the general was sadly in want of ammunition, he called a council of officers, none of whom could offer any practical suggestion. "We must refer the matter to Brother Jonathan," said Washington, alluding to Trumbull, who proposed a way of remedying the difficulty. From that day Trumbull was known as Brother Jonathan, and in due time the name was applied to the whole nation. The governor looked a good deal like the symbolic caricature now familiar to the world. He was tall, gaunt, sharp-featured, and for full dress wore a swallow tail homespun coat, made in his own household, from wool of his own sheep, and colored with maple-bark procured from his own wood-pile. His tight trousers, six inches above his ankles, were of striped linsey-woolsey, spun and made by his own family. He died at seventy-five, univers ally regretted.—*New York Times.*

The Sand Blast.

Among the wonderful and useful inventions of the times is the common sand blast. Suppose you desire to letter a piece of marble for a gravestone; you cover the stone with a sheet of wax no thicker than a wafer, then cut in the wax the name, date, etc., leaving the marble exposed. Now pass it under the blast and the wax will not be injured at all, but the sand will cut the letters deep into the stone.

Or, if you desire raised letters, a flower or other emblem, cut the letters, flowers, etc., in the wax and stick them upon the stone; then pass the stone under the blast, and the sand will cut it away. Remove the wax and you have the raised letters.

Take a piece of French plate glass, say two feet by six, and cover it with fine lace; pass it under the blast, and not a thread of the lace will be injured, but the sand will cut deep into the glass wherever it is not covered by the lace. Now remove the lace and you have every delicate and beautiful figure raised upon the glass. In this way beautiful figures of all kinds are cut in glass, and at a small expense.

The workmen can hold their hands under the blast without harm, even when it is rapidly cutting away the hardest glass, iron or stone, but they must look out for their finger nails, for they will be whittled off right hastily. If they put on steel thimbles to protect the nails it will do little good, for the sand will soon whittle them away, but if they wrap a piece of soft cotton around them they are safe. You will see at once the philosophy of this. The sand whittles away and destroys any hard substance, even glass, but does not affect substances that are soft and yielding, like wax, cotton or fine lace, or even the human hand.

Lively Stock Operations.

The current of recent events has given great impetus to business in Wall street, and many successful turns are reported where immense profits are made in short periods. The most successful way that we have heard of yet for operating in stocks is by the Combination Method of Messrs. Lawrence & Co., Bankers, N. Y. By this system thousands of orders in various sums are pooled into one vast capital and operated under the most experienced and skillful management, thus securing to each shareholder superior advantages and profits, not possible in any other way. Profits are paid at the end of thirty days. A gentleman in Boston made $737.20 on an investment of $100. Many others are doing as well or better. Capital in any amount from $10 to $100,000 can be used with equal proportionate success by this Combination or Co-operative Method. $15 would make $75, or 5 per cent on the stock; $100 would return $900, or 9 per cent. during the month, and so on according to the market. The new circular contains "two unerring rules for success" and full information, so that any one can operate with profit. Stocks and bonds wanted. Deposits received. Government bonds supplied. Apply to Lawrence & Co., Bankers, 59 Exchange Place, N. Y. City.

The Forgetfulness of People.

The Oxford Professor who, to avoid the wind when taking snuff, turned around, but forgot to turn back, and walked six miles into the country, was no more forgetful than those who still use the huge, drastic, cathartic pills, forgetting that Dr. Pierce's Pleasant Purgative Pellets, which are sugar-coated, and little larger than mustard seeds, are a positive and reliable cathartic, readily correcting all irregularities of the stomach, liver, and bowels. Sold by druggists.

—Knowledge and timber should not be much used until they are seasoned.

—The custom of wearing necklace and jewelled collars is a very old one. Some of the beauties of ancient times could not content themselves with one at a time, but wore three or four, one over the other.

Portsmouth Chronicle

FRIDAY, JULY 4, 1879.

News and Notes.

The secret service division of the treasury department on the 2d inst. sent the following warning to the great business centres: "A new counterfeit $5 or $10 note, or perhaps both, will probably appear after business hours July 3d, counterfeiters selecting that time in consequence of the approaching holiday and closing of the banks that day until Monday. The public should scrutinize closely all notes presented during the next four days."

By an explosion in the High Blantyre coal mine, near Glasgow, Scotland, on the 3d inst., fifty men were killed.

Enosburg Falls, Vt., had a small-pox scare some weeks ago, and now the disease has again broken out at the house of John Bean, who was hired by the selectmen to care for previous cases, but did not take any precaution against its spreading. How many have been exposed is questioned, as Bean and his children have been about as usual, and disguising the fact that the younger child was sick with it. Two of his children attended school on the day when the public became aware of the true state of affairs. The authorities have erected a pest house in the pasture of a farmer out of the village, and are doing everything to suppress the disease. The excitement runs high.

The safe of the post-office at Norwalk, Conn., was blown open by burglars on the night of the 1st inst., and $6000 in money and postage stamps stolen.

"Lame Johnny," one of the road agents who robbed the stage near Buffalo Gap, Dakota Territory, a short time ago, was taken from the custody of a sheriff on the night of the 1st inst., by three men, and hanged.

A son of Samuel Eastman of Ashland, Me., sixteen years of age, while edging boards in a sawmill on the 28th ult. fell upon the saw, which cut one of his arms off first at the wrist, then just above the elbow, and again close to the body at the shoulder, besides otherwise cutting and mangling his body. Mr Eastman was finally rescued and taken home, but so great were his injuries that he died in about three hours from the time the accident occurred.

Charles Dow, a carpenter, employed in the Rochester railroad repair shop at Portland, Me., was killed on the 2d inst. while at work on a car near the station, in consequence of a passing train striking it. His age was twenty years.

The Philadelphia *Times* says a sensible word about the folly of making what is a crime in one State, an innocent and honorable thing in another. This is notably the case in regard to the laws governing marriage. For instance, Charles Wade, Chinaman, and his Massachusetts bride, as matters now stand, would be at the mercy of a censorious legislature in California; Edmund Kenney, colored, and Mary Hall, white, are husband and wife in the district of Columbia, and convicts, from that very act, in Virginia; Mr. Parton was lawfully or unlawfully married, according as he lived in New York or Massachusetts. There are hundreds of other cases which give evidence of the annoyances or hardships which spring from this diversity of laws. And not only so, but the absurdity of holding a person innocent in one State and guilty in another for the same act, tends to destroy, in the minds of the masses, all respect for the law, and all distinctions between right and wrong. The fact remains that if a marriage between a black man and a white woman, a Chinaman and a Yankee, or a stepfather and his step-daughter, is wrong, it is just as wrong in one State as in another; and if it is not wrong, why legislate against it?

"Horace Waters, 40 East 14th St., New York, is on his legs again," said a wag to a piano man the other day. "How is that?" asked the piano man. The wag answered, "Why, a few weeks ago Waters used to ride, but now he walks; is he not on his legs again?" The piano man stared at the wag for a moment, and said "I see the point," and left. The wag was right in more senses than one, for Waters is on his legs again with his "Great Offer." Success to him.

Naval Affairs.

The U. S. corvette Constellation arrived at Halifax, N. S., on the 1st inst., from Fortress Monroe.

New Hampshire Items.

The counsel for Buzzell, now pending under sentence of death as accessory to the Hanson murder in Brookfield, are said to have looked over the case of the condemned man and have concluded that it will not be of any use to attempt anything further in his behalf. The day for his execution is Thursday, July 10th. He will be hanged in the State prison at Concord, and the duty of the execution will devolve upon Levi T. Haley of Wolfeboro', the new sheriff of Carroll county.

A number of members of the legislature paid a visit to the State hatching house at Plymouth on the 2d inst., at the invitation of the fish commissioners. They arrived at noon, and after dinner at the Pemigewasset house were driven to the hatching house at Livermore falls. Some time was spent there in examining young fish and the method employed in raising them, and the large trout and salmon in ponds attached to the house. The party was received by the board of fish commissioners, all of whom were present. The returning visitors were served with a collation at the hotel, after which speeches were made by various gentlemen, and they then proceeded to the State normal school building, and the old court house where Daniel Webster made his first plea before a jury.

—Pome-aid—A rhyming dictionary.

—A Bottle with a cork at both ends is known as an "Arkansas traveller."

—You can never convince the average man that a roll of brown paper won't make a cork for a phial.

—The most stylish baby carriages are made of white osiers, with gay striped silk parasols to shade the darling's eyes.

—No matter how great a philosopher a man may be, he can never withstand the temptation to kick an empty tomato can.

—Why is it that a man can't turn up a lamp-wick without laying the side of his head down on the table and making a face?

—Do ladies use hair powder when they bang their hair? and what kind of powder does a man use when he "blasts his eyes?"

—A man arrested for butting his head against a letter-box in New York stated that he was a postal-card, and insisted upon being mailed.

—A mob tied a man to a post at Solon, O., and used him as a target to throw eggs at. Each hit in the face was rewarded with a drink of whisky.

—It is proposed that a match be arranged between Professors Peters and Swift to find 1000 comets in 1000 hours, Orion to furnish the champion belt.

—A wooden doll which William Penn brought over from England as a present to one of his girls, is still cherished by a Washington family. It is known as Letitia Penn, the name of the great Quaker's daughter, and is a faded beauty, twelve inches high, without a joint in its body.

—Cincinnati has a society for the promotion of marriage, and it is claimed that during its existence of eighteen months it has been instrumental in bringing about over two thousand marriages. It is to have a picnic in August, and upon this occasion a hundred marriages are to be celebrated.

—Mr. Gladstone will have all the total abstinence people about his ears on account of his latest deliverance: "I am opposed to coffee palaces, as I believe they are more deteriorating than beer shops. The stimulating properties of tea and coffee are greater and more injurious than those of malt liquors."

—Decorative art has got into the hair, and all manner of things in the alleged Egyptian and other lines are stuck in as ornament.

—A Texas minister who refused to marry a couple without his fee in advance, went on with the ceremony when a seven-shooter was brought in line with his head.

ROYAL

BAKING POWDER

Absolutely pure—made from Grape Cream of Tartar, imported exclusively for this Powder from the Wine district of France. Always uniform and wholesome. Sold only in cans by all grocers. A pound can mailed to any address, postage paid, on receipt of 60 cents. ROYAL BAKING POWDER CO., 171 Duane St., New York. Most cheap powders contain alum; dangerous to health; avoid them, especially when offered loose or in bulk.

HOSTETTER'S CELEBRATED

STOMACH BITTERS

The wear and tear of business life makes such tremendous drafts upon body and mind that without recourse to some sustaining agent they must give way under the pressure. To those who are breaking down, or wasting away from general debility or affections of the liver, stomach and the Kidneys, a systematic course of the Bitters will so reinforce the vital functions as to baffle all the assaults of disease and restore the system to its wonted health.

For sale by all Druggists and respectable dealers generally.

HATHAWAY SHIRTS.

A FEW MORE OF THOSE CELEBRATED HATHAWAY SHIRTS Cut Low in the Neck, at William P. Walker's, No. 8 Market Square. jy3

Lost.

ON Middle street, between the Academy and Court street, at about half-past ten A. M., July 3, a FRENCH CASHMERE LONG SHAWL. If the finder will leave the same at Butler & Laighton's a suitable reward will be made.

Established Jan. 1, 1878.

PRESTON'S PHARMACY!

PRESTON'S Extract Jamaica Ginger!

— IS THE —

Strongest, Purest, Cheapest,

AND LARGEST BOTTLE of any in the market. If upon trial you are not convinced it is *the Best*, my special request is that you will return it, and have your money refunded.

PUT UP IN TWO SIZES, 25 and 40c.

Preston's Dysentery Elixir!

CURE FOR Diarrhœa and Dysentery.

A thorough trial of this valuable medicine during many prevailing epidemics, has proved it to be the most successful remedy ever used by the medical profession, if taken in season. Three doses are sure to afford relief, at once checking discharges and relieving pain.

Price 50 cents.

PREPARED BY William R. Preston, PHARMACIST, No. 2 Congress Block.

MISS Morgan's School.

The Fall Term commences Wednesday, Sept. 24th, with a full corps of teachers.

The English department and the Latin classes, under the charge of the Principal, assisted by a lady of culture and experience.

Native teachers are provided for both French and German.

Special attention given to Elocution.

TERMS FOR DAY PUPILS.

Girls twelve years of age and under, $60 per year; young ladies over twelve, $100 per year. MWF 3m

A NEW LOT OF THE CELEBRATED Willis G. Myers Pencil! Just received. Try them. — AT — No. 1 Congress Block.

Portsmouth Bridge.

The Proprietors of Portsmouth Bridge are hereby notified that their annual meeting for the choice of Directors and transaction of other business, will be held at the Ward Room on Elm Street, near the Eastern Railroad Station in Portsmouth, on Tuesday, July 15th, at eleven o'clock in the forenoon. WALLACE HACKETT, *Clerk.* PORTSMOUTH, N. H., June 30, 1879.

Portsmouth, Great Falls & Conway Railroad.

The annual meeting of the stockholders of the Portsmouth, Great Falls & Conway Railroad will be held at the Ward Room on Elm Street, near the Eastern Railroad Station in Portsmouth, on Tuesday, the fifteenth day of July next, at half-past ten o'clock in the forenoon, for the choice of Directors for the ensuing year, and to transact any other business that may come before them. WALLACE HACKETT, *Clerk.* PORTSMOUTH, N. H., June 30, 1879.

ELDREDGE'S LAGER! Milwaukee Lager. Bottled and for Sale by H. F. GERRISH.

DRAIN PIPE. AKRON DRAIN PIPE, all sizes, for sale at No. 5 Elm street. SAMUEL CLEAVES & SON.

Try the Willis G. Myers Brand — OF — LEAD PENCILS! And You Will Use No Other.

Evaporated Pumpkin, Evaporated Apple, FOR SALE BY WEIGHT. *Corn, French Peas, Tomatoes, Peaches, Cranberries, Pears, in cans.* — FOR SALE BY — H. F. GERRISH.

THE BEST IN THE WORLD SOLD BY ALL DEALERS. WHITE SEWING MACHINE $1500.00 CASH TO AGENTS. SO SIMPLE A CHILD CAN USE IT. WARRANTED FOR 3 YEARS. BEWARE OF BOGUS DEALERS AND DEFACED NUMBERS. NOTICE OUR GENUINE NUMBER ON SHUTTLE RACE-PLATE. FOR PARTICULARS ADDRESS: WHITE SEWING MACHINE CO. CLEVELAND, OHIO.

A FULL LINE OF Parasols Parasols FOR SALE CHEAP! Price them before purchasing.

LADIES' LINEN SUITS! Large Assortment! Splendid Styles! Exceedingly Low Prices. — AT — MARSTON'S, 21 Market Street.

Hotel New Hampshire Nos. 1854 and 1856 Washington Street, OPPOSITE EVERETT HOUSE, BOSTON, MASS.

HAVING leased and furnished the above hotel in first class style, I am prepared to receive guests. Rooms (with or without board) single or *en suite*, to let, with all the modern improvements, such as steam heat, electric bells, bath rooms, water closets, gas, etc. Transient rates $2 per day. Special rates for parties stopping several days.

Horse Cars and Coaches run by the house at all hours of the day and evening, from all depots.

JOSEPH C. PERKINS, Proprietor. Formerly of the Franklin and National Houses, Portsmouth, N. H.

ISLES of SHOALS HOTELS.

STEAMER APPLEDORE will leave Steamboat Wharf daily at 11 A. M. and 6 P. M. LAIGHTON BROS. & CO.

BEST BURNSIDE COAL!

A cargo of this very celebrated SHAMOKIN COAL has this day arrived. By those who have used it, it is considered equal to Franklin Coal, and we are selling it at the low price of

$4.50 Per Ton!

Screened and delivered in any part of the city.

Also, a Cargo of FRANKLIN COAL, This day arrived and selling at lowest prices, — BY — C. E. WALKER & CO., 137 MARKET ST., - - - 4 WATER ST.

Orders left with N. K. Walker & Son promptly filled.

A CARD.

THE SUBSCRIBER takes this method of informing the public that he has purchased the Steamer JAMES SAMPSON, and will continue to run her as formerly between Portsmouth and Kittery. This boat was built in 1873, and is constructed of the best material; has double engines and is first class in all her appointments. It will be my aim to merit the public confidence, and I assure them that the boat will be in charge of reliable and competent men. Thanking the public for their generous support in making this a permanent institution, I shall as heretofore run the JAMES SAMPSON on stated times, and will inform the public of any change. tfy25 A. STEVENSON.

STEAMER JAMES SAMPSON. KITTERY & PORTSMOUTH.

TIME TABLE.

From Navy Yard Bridge.		From Navy Yard Landing.	
Leave Kittery at	6:25 A.M	*Leave Portsmouth at*	6:45 A.M
" "	7:15	" "	7:30
" "	8:00	" "	8:30
" "	9:45	" "	11:05
" "	11:20	" "	12:45 P.M
" "	2:00 P.M.	" "	3:00
" "	3:30	" "	4:00
" "	4:30	" "	5:00
" "	5:20	" "	6:25

Evening Trips, Tuesday and Thursday, leaving Kittery at 7:15; leaving Portsmouth at 9:00.

Saturday Evenings, leave Kittery at 7:15 and 8:45; leave Portsmouth at 8:30 and 9:30.

Special arrangements can be made for other evenings.

Fare Five Cents Each Way.

Freight taken at reasonable rates. Orders executed with despatch. A. STEVENSON, Proprietor.

COAL! ALL SIZES OF THE BEST COALS MINED FOR SALE AT THE LOWEST PRICES — BY — E. F. SISE & CO.

STARCH! DURYEA'S OR KINGSFORD'S, In Barrels for sale in any Quantity, — AT — Five Cents a Pound. *H. F. GERRISH.*

DON'T GO TO BOSTON — TO PURCHASE — CARPETS or DRY GOODS When you can purchase as cheap at Home. AYERS & LOCKE — INTEND TO OFFER — Extra Inducements — TO PURCHASERS OF — CARPETS! CARPETS!! THEY HAVE PURCHASED THEIR New Stock of Carpets, Making the largest Stock of CARPETS this side of Boston.

FULL LINE Tapestry Brussels Carpets, As good patterns as the higher priced goods, Only 75 cents; last year's price $1.

FINE LINE Tapestry Brussels, 87½ cents; last year's price $1.25.

FINE LINE Roxbury Tapestries, $1.00. Among them many private patterns which can not be obtained elsewhere.

FINE LINE INGRAIN CARPETS, 50cts. 25 pieces Lowell Supers, very cheap. 40 pieces Lowell Extra Supers, very cheap. Fine Line Lowell Three-Ply Carpet, only $1.00.

FULL LINE FIVE-FRAME BODY BRUSSELS Oil Cloths, 25 Cents and Upwards.

Tapestry Stair Carpets, Palatine Stair Carpets, Hemp Carpets, Straw Mattings, Mats, Druggets, Hassocks, &c., &c.

In fact everything that should be found in a First-Class Carpet Stock. Also WINDOW SHADES, FIXTURES, TASSELS, &c.

THE BEST STOCK OF GENERAL DRY GOODS! Within 50 miles of Boston.

Special Prices in Domestics. Linen Damasks in Barnsley and Loom. Sixty White Toilet Quilts, at $1.00, worth $1.50. The Best Double Busk Corset the Market affords, For 50 Cents per Pair! *Finest Stock of Hamburgs, Torchon Laces, Black French Laces, Worsted, Fringes, Kid Gloves, Buttons, Ruchings, &c., &c., at lowest prices.* Ladies' Silk-Clocked Balbriggan Hose, 25c. In fact, everything in Small Wares AYERS & LOCKE, Market Street.

THE LATEST STYLES — IN — ROOM PAPERS — AND — WINDOW SHADES Are now opening at M. Goodrich's Book-Store. Curtains hung with neatness and despatch

Another Lot Of CHOICE SUGAR CURED HAMS IN SMALL SIZES. CHARLES E. LAIGHTON & SON. m94t

WHITE LEAD! Linseed Oil, Varnishes and Colors *Sold Lower than at any other place in the City, at* FRED P. WILSON'S HARDWARE STORE, 37 Congress Street.

C. E. BOYNTON, MANUFACTURER OF SODA WATER In Siphon Bottles and Fountains. *Cream Nectar Beer, Cream Ginger Beer, Tonic Beer, Root Beer, Pineapple Beer, Birch Beer.* GINGER ALE & MINERAL WATER. — ALSO, BOTTLER OF — Milwaukee Lager, Eldredge's Lager, Stock Ale, and Refined Cider.

Of the different summer beverages manufactured at this establishment it is hardly necessary to say a single word. They have become popular "on their own merits" and can be found in many private families and on sale in every hotel, saloon and restaurant in this locality.

The lagers bottled by me are from the best breweries in the country, and it is safe to say that there is no better in the world.

Orders may be left at my establishment for any of the above, which will be delivered anywhere within the city limits without extra charge. C. E. BOYNTON, 18 Bow Street, - - Portsmouth, N. H.

PURE PARIS GREEN!! For Potato Bugs! CAN BE FOUND AT FRED P. WILSON'S Hardware and Paint Store, NO. 37 CONGRESS ST.

CAW'S INK! A New Brand. For sale only by WILLIS G. MYERS. *The only Ink, jet black from the pen.* — AT — No. 1 Congress Block.

JOHN MALSBENDEN, Merchant Tailor, Of late in Franklin Block, is now located at No. 9 MARKET ST., Up One Flight, And is prepared to cut and make Clothing in the best manner as cheaply as good work can be done.

A Choice Assortment — OF — PARASOLS! — AT — The Nick-Nack Store

4-BUTTON KID GLOVES! FIFTY CENTS! — AT — LEWIS E. STAPLES' NICK-NACK STORE, 5 MARKET ST., PORTSMOUTH.

High School Notice.

THE EXAMINATION for admission to the High School will be holden on MONDAY, June 30th. Each candidate is directed to be present, with slate and pencil, in the Principal's Room, at 8 o'clock A. M. J. R. MAY, for the Committee. 3t

NEW YORK SHOPPING. LAMAR PURCHASING AGENCY! ESTABLISHED! RELIABLE. Everything bought with taste and discretion. New York Fashion Correspondent of this paper connected with agency. Best city references. Send for circular with prices. Address MRS. ELLEN LAMAR, 877 Broadway, New York City

IN ORDER TO REDUCE OUR LARGE STOCK — OF — Stylish Straw Hats We are offering them at VERY LOW PRICES! Call and examine before purchasing. WALKER & SON, 13 Congress Street.

WOOD! Hard and Soft Wood, *Sawed and Split,* KINDLINGS, SHAVINGS, ETC., ETC. Orders left at the PLANING MILL, GREEN STREET, will be promptly attended to. DANIEL MASON, Agent.

Local Matters.

POST-OFFICE RULES.

MAILS CLOSE.

	A. M.	P. M.
Boston, South and West,	8 10:55	2:30 4:50 *8:30
Boston Way,	10:55	2:30
Portland,	9:25	4:50 6:30
East (beyond Portland),	9:25	6:30
Biddeford, Saco and Way	9:25	4:50
Great Falls,	9:25	4:50
Great Falls & Conway R. R.	9:25	
Concord and North,	7:40	4:50
Concord Way,		4:50
Boston & Maine R. R.	7:40	4:50
Dover,	7:40	9:25 4:50

*Arrives in Boston next morning.

MAILS ARRIVE.

	A. M.	P. M.
Boston, South and West,	4:30	10:05 5:50
Boston Way,	10:05	5:50
Portland and East,	11:20	3:20
Great Falls & Conway R. R.	11:20	
Concord and North,	10:20	6:50
Dover,	10:20	5:50

Letters for the night mails [and no others] east or west may be deposited in the box at the Eastern depot, every day except Sundays.

E. G. PEIRCE, JR., P. M.

JULY 4th, 1879.

We propose to celebrate to-day; no CHRONICLE to-morrow.

The bells will be rung for an hour, morning, noon and evening, and a salute fired from the navy yard battery at noon.

A meeting for prayer and praise will be held at sunrise in the vestry of the Pearl street church, to which all are invited.

The post-office hours to-day will be from 8 to 11 A. M., and 6 to 6:30 P. M. Box office open all day.

The City Guards have a skirmish drill at the Plains this forenoon.

The Catholics will picnic at Pinkham's grove, Dover point.

The steamer James Sampson will make three trips down river during the day, leaving Kittery landing at 9:30 A. M. and Portsmouth at 9:45, returning at 11 o'clock; leave Kittery at 2:00 P. M., and Portsmouth at 2:15, returning at 3:20; leave Kittery at 7:15 and Portsmouth at 7:30, returning at nine o'clock. Fare, twenty-five cents for the round trip.

A game of cricket will be commenced at ten o'clock, on the grounds at the Creek; music by the Rye band; admission to grounds free. At five o'clock P. M. a series of races will be commenced—including wheelbarrow and greased pig races—and the festivities will close with a dance on the lawn commencing at eight o'clock.

The players representing the Portsmouth cricket club are Rev. Charles A. Holbrook, Rev. Mr. Forp, Samuel Wallace, Samuel Emery, John Parnham, Luke Quinlan, William Sladen, John Lester, John Haley, D. M. Lenigan and Charles Waterman.

The firemen's procession will move at two o'clock from Market square; the engine trials will commence at three, and at their close one or more foot-races will take place.

The Rochester band will give an open-air concert on Market square from eight o'clock in the evening to ten. Programmes can be procured at Dr. Preston's drug store in Congress block.

Any person having flowers and wishing to show a friendly regard for the firemen, would by handing them in to engine houses No. 3 or No. 4, confer a favor and add to the attraction of the collation to be served to the firemen after the exercises of the day. PER ORDER.

AROUND HOME.

Ninety-two, ninety-three and ninety-four in the shade, were the thermometer readings in different places about the city on Thursday.

A rowing match takes place on the Merrimac river, between Frank Hidden of the Isles of Shoals and Eben Perkins of Newburyport, for $50 a side, over a course of six miles, to-day.

The driver of Jones' brewery team that drew Waite's "gospel tent" from this city to Dover had the seat of his wagon ornamented on each side with blue ribbon, as he drove about the city on Thursday. He evidently has a keen appreciation of the eternal fitness of things.

A new post of watchmen has been established on the navy yard, to be stationed at the main gate, consisting of Messrs. Adolph Nelson, John S. Sides and Herman Chase. Mr. James A. Waterhouse takes the place in the ship watch made vacant by the transfer of Mr. Nelson.

Miss Elizabeth J. Gardner, a native of Exeter, has resided in Paris for the last fifteen years, supporting herself by the sale of copies of paintings, until five or six years ago, when she devoted herself to the cultivation of high art. The rare patience and perseverance with which she has conquered the obstacles that beset her undertaking have at last brought their reward; she has received "honorable mention" for her last picture, "At the fountain," exhibited at the Salon.

There were two fatal accidents to children in Dover this week. On Tuesday evening about six o'clock a little son of George H. Pinkham fell through the railing around a roof on which he was at play, struck on a stone step ten or twelve feet below, and was so badly injured that he died at nine o'clock that night. On Wednesday an adopted son of Samuel Giles, about nine years of age, while playing upon Trickey's wharf fell overboard and was drowned, the body being recovered by the police a half-hour after the boy fell into the water.

Any persons with a spare hour on their hands will find themselves well repaid for their trouble in making a visit to the aquarium at the first Newcastle bridge, where many strange fishes can be seen, free of cost other than the trifling toll over the bridge. A half-hour's rest in one of the comfortable rattan chairs on the shadowed platform will cool one off better than six glasses of iced whiskey, and cause neither weak legs nor an aching head.

MUNICIPAL AFFAIRS.

In Board of Mayor and Aldermen, regular meeting, Thursday evening:

The bond of Wm. E. Hadley as collector and treasurer was accepted.

A communication from W. I. Trafton in relation to telephonic fire alarm, stating the price at which he would furnish it to the city, was referred to the committee on fire department.

Request of Mrs. Hall for relay of sidewalk in front of her house on Court street was referred to the committee on streets with power.

The committee to whom was referred the claim of Samuel P. Treadwell reported, recommending that he be paid a reasonable compensation.

A petition signed by C. C. Jackson and many others, asking that Vaughan street be widened, was referred to the committee on streets to report.

The board voted to visit the streets which Frank Jones asks to have included in the compact part of the city, at three o'clock on Monday afternoon.

Mayor Sise called the board's attention to the Eastern railroad's failure to pay the money due on account of the Portsmouth & Dover railroad, and the mayor was authorized to employ legal counsel in the matter.

BICYCLE TRAVELLING.

On Wednesday morning of this week N. P. Mulloy, his son Charles, and Wm. Shakespeare, left Waltham, Mass., on bicycles, en route for Portland and beyond. They made the first twenty-five miles, to Salem, in two and a half hours. Charles Mulloy is a lad of about eighteen years, and started on his return from Salem after breakfast, as he only made the run of fifty miles for exercise. Messrs. Mulloy and Shakespeare kept on, and were met by Mr. C. A. Hazlett of this city on Middle street at 9:30 o'clock Wednesday evening, they having accomplished the distance of seventy miles without unusual fatigue. They remained in this city over night, and left for Portland early Thursday morning.

Mr. Walter Woodman, of Cambridge, Mass., is to ride his bicycle to this city next week.

POSTMASTERS' SALARIES.

The Globe Printing House of East Hampstead has issued the "Postal Index of New Hampshire," compiled from the official records of the post-office department at Washington, containing an alphabetical list of the four hundred and fifty-four post-offices in the State, the compensation of postmasters, and other details; sent by mail for ten cents. The following figures taken from this little book show the compensation stated to have been received by postmasters in this vicinity, the left-hand column giving the salaries paid for the *year* ending Sept. 30th, 1877, and the right-hand column the salaries for the *quarter* ending Sept. 30th, 1878:

Portsmouth	$2100.00	$600.00
Rye	203.91	36.54
Rye Beach	292.45	238.97
Greenland	243.43	69.23
Greenland Depot	251.76	18.83
North Hampton	249.60	119.76
Hampton	485.36	231.46
South Hampton	103.83	2.37
Hampton Falls	173.38	46.69
Seabrook	118.38	27.71
South Seabrook	13.01	3.89
Stratham	91.75	24.41
South Newmarket	376.79	114.81
Newmarket Junction	81.45	39.00
Newmarket	593.24	218.21
Epping	664.67	166.83
Durham	191.18	53.94
Newington	84.20	.13
Dover	2600.00	675.00
Dover Point	83.09	
Newcastle	126.10	29.01
Exeter	1900.00	475.00

[Communicated.]

PORTSMOUTH & DOVER RAILROAD MATTERS.

Mr. Editor: As a tax-payer of the city—and if I am not one of the heavy tax-payers I pay all that is demanded of me—I venture to express the hope that the city's representatives on the board of direction of the Portsmouth & Dover railroad will "stick." Possibly the road *may* have cost more than it should have done; *certain* it is that the city bonds issued to pay for the railroad stock were sold far too low, for the long time six per cent bonds of our wealthy, conservative old city should have commanded a large premium; but the city is not to blame in the matter, and should not submit to exemplary punishment. If the Eastern railroad will not observe the conditions of the lease, perhaps the Boston & Maine road will be glad to get it on the same terms, and give us a connection with the interior of the State we do not now enjoy. Once in control of the Portsmouth & Dover road, the Boston & Maine would be able to popularize to an extent not now practicable the beautiful lake region, and cut heavily into the Eastern road's Conway traffic; and my impression is that if the latter road finds the two cities—Dover and Portsmouth—insist on the letter of the contract being observed, it will *be* observed rather than allow the control of the Portsmouth & Dover line to pass to the Boston & Maine. CITIZEN.

A WONDERFUL RIG.

Our New York fashions correspondent, Lucy Carter, in her last letter referred to the colors likely to be seen this summer on ladies' costumes, especially seaside and yachting costumes, as something fearful and wonderful to behold. A large schooner-yacht ran into the lower harbor one day this week, and a number of the party, including three young ladies, came up to the city; and it is safe to say that those three young ladies, who were all good-looking and evidently of good social position, attracted as much attention on the street as any female trio that has appeared here for ten years. Colors! Fearful and wonderful indeed were the colors of the fair yachtsmen's gear. Had our education in the matter of ladies' dress not been neglected, we would give a technical description of the dresses referred to, but we do not know a bias from a pekay, nor a polonaise from a fluted gore; we do know what corsets are when we see them labelled in the store windows, but to distinguish a lady's hat and bonnet from each other is utterly beyond our powers. Hence will be seen the impossibility of our writing a proper "fashion" description of the wonderful yachting suits; but we will do the best we can to give the unhappy people who did not see them a general idea of the effect produced by one of them. The wearer, a tall, stately young damsel, had on a dress which we believe was black for a ground-work; it was certainly of some dark shade, and all of one color, though it may have been spotted. About a foot from the bottom of the skirt—that's a correct technical term, anyway—a half-dozen or more broad, brilliantly-colored ribbons were stuck on, one above the other, not being run around in straight lines, but weewawed up and down after the fashion of ladies in such things just now, and making a gorgeous, irregular belt eighteen inches wide; around the waist—we know that term is correct, too—was another series of ribbons, equally bright colored as the others, making a belt about a foot in width; and over one shoulder and under the opposite arm was a third belt, or sash, composed of ribbons enough to be eight or ten inches wide. On the hat or bonnet, whichever it may have been, there was more of the ribbon; and the other two young ladies were similarly arrayed, excepting that not being quite so tall as the one we have particularized they could not furnish quite so much room for parti-colored ribbons. The general effect of the three dresses was as if an extremely radical rainbow had been struck by a whirlwind and blown through a stump fence, and the pieces had hit the young ladies at random and stuck wherever they hit. One single color more added to their rig, and they would have gone off by spontaneous combustion. Verily, Solomon in all his glory was not arrayed like one of these. [We would invite especial attention to the fact that the editor of this paper, though he does not profess to be an expert fashion reporter, is all there when it comes to quoting scripture.].

[Communicated.]

RETURN OF THE PICNIC SEASON.

The warmer weather that has so pleasantly followed the chilly airs of June, has begun to send the lovers of out-of-town rambles to their favorite haunts of summer in the woods, the fields and by the seaside, which in the suburbs of Portsmouth so fully abound. A party of friends, with their kindly invited guests, made their first excursion of the season the present week, to their private grounds with the pretty cottage upon them, on the most picturesque portion of the Newcastle shore. On the way they visited the Hotel Wentworth, and while prepared to see a great change in it for the better in many respects, they did not look for the transformation, both in elegance and comfort, it has recently undergone. A lady who has but lately visited those famed localities, Long Branch, Manhattan Beach, and the other resorts in the same region, over which people grow wild in talking of them, had no hesitation in saying that in all relating to either elegance or comfort, she saw nothing wanting, when compared with them, in the Wentworth under its present improved conditions. A visit to the culinary department, when the rest of the house had been inspected, where every courtesy was shown them by its chief, convinced the party that nothing would be absent there that was required to gratify a good or tempt even the dullest appetite. The neatness and freshness of everything around, would have given the most critical no opportunity for fault-finding, however constitutionally inclined for such an indulgence. The greatest improvement is visible everywhere about the establishment, and every reason exists to anticipate that it will take its position among the most popular places of the kind throughout the Union; as it certainly deserves to do as a reward for the great enterprise of the proprietor. The removal of a portion of the trees in the vicinity has added to the views, so abundant before, from the long promenade of the piazza, that the slowest to appreciate such things cannot fail to admire. Had the Wentworth no other attraction, in its views, both upon land and sea, it is unsurpassed, and rarely equalled, by any other seaside hotel wherever found. As a general remark it may truly be said that no better tonic exists for an invalid than the air of Newcastle always offers; as those who went there years ago, before such an establishment as the popular hotel now in the locality had been dreamed of, as well as others in later time, can testify, when returning to town with renewed strength, and the appetite of a bruin in emerging from his winter quarters in a hollow tree.

The picnic party, after taking possession of the cottage and leaving there the refreshments provided for the time, went their accustomed ways on such occasions; while some amid the balmy air around them rested for chat upon the piazza, or the light labor of ladies in fancy work, others went to see the progress of the workmen in excavating a new well, of the purest spring-water, for the premises, and the extensive one,—a reservoir indeed, the labor of men, cattle and steam is constructing for the hotel, which a large toad, of a very grave aspect, was overlooking, with seemingly critical eye, from his snug retreat in the earth above the stone-work the men were employed upon; the more youthful class rambled off to their favorite resorts along the beach and the recesses of the rocks that line the shore. Keen appetites, which the sea-air had given them, brought all the wanderers back at two o'clock to the abundant repast spread for them at the cottage, to which ample justice was done; one of the number, not in his usual health, declaring that he had not been so hungry before in half a year. A portion of the party, who have been accustomed to meet with them from year to year, and always among the most welcome, were greatly missed; but while their absence was and will be much regretted, they will have the best wishes of those who remain that they may find in the mountain air of their retreat, and in other ways, some compensation for what they leave behind in dear old Portsmouth and its pleasant surroundings; including the hope that one of the number may find abundant game in the woods for his unerring gun, and plenty of the trout he knows so well how to ensnare in their watery retreat.

J. H. B.

—In favor of one fashion it can be said that the sleeveless jackets do not soon wear out at the elbows.

—"How dare you swear before me!" asked a man of his son recently. "How did I know you wanted to cuss first?" said the spoiled urchin.

—A lot of American corsets shipped to Mexico were supposed to be a new kind of saddle, and they were returned as not giving satisfaction.

—Live oxen are sent to Europe in comfortable padded, covered stalls on the upper deck. He who has steers to shed, prepare to shed them now.—*Puck.*

—The camels are coming, hurrah, hurrah! They are raising them in Arizona and it is confidently expected that they will in time replace the belligerent mule.

—General Ewing sent a note to his wife announcing his nomination for governor by the Ohio democratic convention, to which he received this reply: "Your news is stale. I have already had scores of callers to congratulate me. Now come home yourself, and let your wife congratulate you."

MARINE CHRONICLE.

PORT OF PORTSMOUTH.

ARRIVED, July 2.

Sch Milton, Trask, Port Johnson.

Sch Active, Matthews, Philadelphia.

SAILED, July 2.

Sch Cocheco, Seawards, Dover for New York.

SAILED, July 3.

Sch Sunlight, Hodgdon, Philadelphia.

Stmr Harrisburg, Worth, for this port sld from Philadelphia 1st.

Bque Jennie Cobb, Small, sld from Cardenas June 23d for north of Hatteras.

Sch A J Williams, Murch, Hallowell for Narragansett Pier, arr at Newport 1st, and sld same day.

Sch T J Trafton, Eaton, cld Georgetown, D C, for Round Point, Me, June 30th.

Sch Ceres, Hutchings, Weehawken for Hingham, arr at Vineyard Haven 1st.

SANFORD'S JAMAICA GINGER

Enlarged May 1, 1879. Price unchanged.

The only combination of the true Jamaica Ginger with choice aromatics and French brandy which prevents malarial fevers, regulates the stomach and bowels, perfects digestion, and insures protection from diseases and ailments incident to travel, is SANFORD'S JAMAICA GINGER. Put a bottle in your travelling bag. Ask for SANFORD'S. 4w

It is a happily established fact that Fellows' Compound Syrup of Hypophosphites will retard vital consumption, increase involuntary muscular power and thereby harden the organs, promote vitality and facilitate restoration. It consequently possesses the wonderfully property of prolonging human life.

A CARD.

To all who are suffering from the errors and indiscretions of youth, nervous weakness, early decay, loss of manhood, &c., I will send a recipe that will cure you, FREE OF CHARGE. This great remedy was discovered by a missionary in South America. Send a self-addressed envelope to the REV. JOSEPH T. INMAN, *Station D., New York City.* cod&winov9

Just received from the Manufactory!

2500 lbs. Dolly Varden Soap!!

In Pound Bars;

5c. per Bar, 21 Bars, $1; 72-lb. Box, 4 1-2c per lb.

The Best Laundry Soap in the market!

JAMES R. YEATON.

B. & L.

4TH OF JULY, 1879.

We have just received direct from the New York market, a large lot of

SEASONABLE GOODS

We quote below a few of our latest purchases:

Large Pots Preserved Ginger, $1.42;
Half-size Pots Preserved Ginger, 80c.;
Dundee Orange Marmalade, 28c.;

Finest Queen Olives, in gall. kegs, $1.62.
Extra Fine French Peas, 33cts. per can.
25doz. Cox Gelatine, 18c. per package, $2.00 per dozen.

Soho Sauce, Sultana Sauce,
Worcestershire Sauce,
20 boxes Extra Quality Lemons.

Fresh Sugar-cured Hams, weight from 7 to 10 pounds.

We are also in receipt every day of

Bananas, Strawberries,
Pineapples and
Oranges.

BUTLER & LAIGHTON,

No. 1 Market Square.

Schooner for Sale.

THE Fishing Schooner MARY E. CASWELL, somewhat damaged, will be sold at a bargain; can be seen at Appledore, Isles of Shoals.

LAIGHTON BROS. & CO.

Wanted.

TWO ROOMS, for housekeeping, in a good location. Apply at this office.

CORSETS! CORSETS! CORSETS!

Ladies do not purchase until you have seen our NEW STOCK. If you are troubled in breaking the bones over the hips call for our A. D. C.

SOMETHING NEW.

Prices, Styles and Quality,

CANT BE BEAT.

Kid Gloves! Kid Gloves!

SPRING SHADES,

(2 & 3 Buttons.)

A better GLOVE for the money has never been sold in the City.

MORRIS C. FOYE,

23 MARKET STREET.

REVOLUTION IN WASHING!!

The Mothers' Favorite Washing Crystal

Is the name of a new Washing Compound, which N. F. MATHES & CO. are Sole Agents for in this city and its vicinity. We promise that it will do away with the toil and drudgery of

WASHING-DAY

without any injury to the fabric or hands; and that consumers may test it for themselves, we are putting samples in every house in the city and suburbs. This is an expensive way of advertising, but it shows that we have faith in the article.

It is put up in one-pound packages.

Price 15 cts. per Pound.

N. F. MATHES & CO.,

48 MARKET STREET.

ANOTHER WONDER!

BARSTOW'S

NEW

Empress Range!!

WITH THE

PATENT DUPLEX GRATE.

Bakes day or night without rekindling fire. No poking or shaking required; a single turn of the Duplex Grate removes all clinkers, leaving a fresh fire. *The Most Perfect Range in this City!*

John P. Sweetser,

46 MARKET STREET, PORTSMOUTH.

Real Estate.

Desk Room

TO LET in one of the pleasantest offices in the city. Enquire at CHRONICLE Office.

To Let.

HALF OF A HOUSE, centrally located. Address P. O. BOX 1222, Portsmouth.

For Rent.

HALF HOUSE ON MELCHER STREET, near Pleasant, containing seven rooms, with water in house. Rent low to a good tenant. tf Apply at 51 Pleasant Street.

Farming Land and Building Lots for Sale.

THREE Large Fields on Jones Avenue, and Building Lots on South Street. Apply to SAMUEL H. HALL.

For Sale.

ONE of the most desirable estates in the city, running through from Congress street to Warren street, with dwelling and stable, known as the Leavitt estate. For particulars apply to ALFRED STAVERS, at No. 27 Market St.

For Sale.

DWELLING HOUSE No. 3 Patridge Street, with Lot of Land 40 by 60 feet. If not disposed of before July 12th will be sold at Public Auction. For further particulars apply to the subscriber on the premises. PHILIP POWERS.

Portsmouth Lager Beer!

WE purchase from The Eldredge Brewing Company their Celebrated LAGER BEER, and bottle it ourselves. Lovers of this wholesome Beverage can always rely upon getting it fresh bottled, as we receive it direct from the Brewery.

BUTLER & LAIGHTON,

No. 1 MARKET SQUARE, - - - - - - Portsmouth

WATCHES CHEAP

— AT —

Hutchinson & Connell's.

NEW STOCK

— OF —

SPRING AND SUMMER GOODS!!

J. E. HAM & CO.

Have Removed to No. 11 Congress Street,

Next door to N. K. Walker & Son,

— WITH A —

Large Stock of Spring Suitings

— ALSO —

Cassimeres, Doeskins, Cloths and Worsted For Dress Suits.

Embracing all varieties of fine Plain and Fancy Patterns to suit every taste.

Garments Made to Order

With a guarantee to give satisfaction.

GENTS' FURNISHING GOODS:

Drawers, Shirts, Bosoms, Collars, Kid Gloves, etc., etc.

11 CONGRESS ST.

10 QUINTALS

Isles of Shoals Dun Fish!

NATURAL

FRIEDRICHSHALL BITTER

— AND —

VICHY WATERS!

F. F. F. G. St. Louis and Hungarian Process

FLOUR! FLOUR!

CHAS. E. LAIGHTON & SON'S BEST 196 PATENT

For Sale at Very Low Prices

— BY —

Charles E. Laighton & Son,

No. 5 EXCHANGE BUILDING,

Nearly opposite Post-Office, - - - - Portsmouth.

THERMOMETERS

ARE SELLING

CHEAP

— AT —

SWEETSER'S.

City Notice.

PERSONS leaving ashes, &c., to be removed by the city teams, must have the same placed in barrels, on the curb stone in front of their premises, before 10 o'clock A. M. on Wednesday and Saturdays of each week. This rule must be complied with in order to secure prompt removal.

By order of the Mayor.

D. J. VAUGHAN, City Clerk.

—A Boston wife slyly attached a pedometer to her husband when, after supper, he started to "go down to the office and balance the books." On his return fifteen miles of walking was recorded. He had been stepping around a billiard table all the evening.

—A Seneca Falls, N. Y., minister is in trouble with his people for conduct unbecoming a clergyman, and one of the formulated charges against him is that he recently hired a livery horse and wagon, was gone two days, swapped horses six different times, and came back to the stable with the same horse he took out and with $100 in his pocket which he had made out of the operation.

—The following curious advertisement appears in the columns of a German medical journal: "Through the death of the late proprietor, a good practice (surgery) in a wealthy part of the country is to be disposed of, either by sale or lease. The present owner, daughter of the deceased, is young and single, and would not object to marriage with the buyer or tenant, if suitable arrangements were made. Address," etc.

—When the waters of Niagara first flushed with delight in the smile of the Princess Louise, she said, "Don't speak; let me drink in the whole scene;" and subsequently remarked, "I never have seen, and never shall see such a grand sight again. What I would have missed had I not seen it." If Princess Louise, when standing in view of the falls, had simply said "Don't speak!" and kept silence herself, the effect would have been better.

—The New York *Star* publishes a "stamp flirtation" key, giving the meaning of the different positions of the stamp on the letter. From this we discover that we have informed a rich uncle who wrote that he had made his will in our favor, that we are displeased, have told our sweetheart that we love another, and assured a man who is always on the borrow that we hope to see him often.—*Boston Post.*

STATED MEETINGS.

CITY GOVERNMENT.

In City Building, Market Square.

BOARD OF MAYOR AND ALDERMEN—Thursday evenings.

COMMON COUNCIL—Thursday evenings.

BOARD OF OVERSEERS OF POOR—Tuesday evenings.

BOARD OF INSTRUCTION—First Wednesday in each Month.

BOARD OF ENGINEERS—Tuesday next following the first Monday in each Month.

MASONIC.

In Masonic Hall, Congress Block.

ST. JOHN'S LODGE, No. 1—First Wednesday of each Month.

ST. ANDREW'S LODGE, No. 36—Second Monday of each Month.

WASHINGTON CHAPTER, No. 3, R. A. M.—Fourth Tuesday of each Month.

DAVENPORT COUNCIL, No. 5, R. AND S. M.—Third Thursday of March, June, September and December.

DEWITT CLINTON COMMANDERY, KNIGHTS TEMPLAR—Third Monday of each Month.

INEFFABLE GRAND LODGE OF PERFECTION—Third Wednesday of January, April, July and October, (annual meeting 3d of Hebrew month Adar.)

ROCKINGHAM MASONIC RELIEF ASSOCIATION—Annual Meeting first Friday in January.

I. O. O. F.

At Odd Fellows' Hall, Daniel Street.

LODGES.

PISCATAQUA, No. 6, meets Monday evenings at 7½ o'clock.
Geo. A. Perkins, N. G.; Wm. W. Cotton, R. S.

UNION REBECCA DEGREE, Lodge No. 3, First and Third Tuesday in each Month, at 7½ o'clock.
Ana L. White, N. G.; A. S. Holbrook, R.S.

OSGOOD, No. 48, Thursday evenings at 7½ o'clock, at Pythian Hall. W.C. Robinson, N. G.; Edward T. Morrison, R. S.; C. Dwight Hanscom, P. S.

NEW HAMPSHIRE, No. 17, Wednesday evenings at 7½ o'clock, at Pythian hall.
Charles Locke, N. G.; Thornton Belton, R. S.; Moses H. Tilton, P. S.

ENCAMPMENTS.

STRAWBERRY BANK, No. 5, Second and Fourth Fridays of each Month.
William H. Lovell, C. P.; James A. Rugg, S.

MOUNT SINAI, No. 19, First and Third Fridays in each Month.
Job Woodman, C. P.; James L. Parker, S.

MUTUAL RELIEF ASSOCIATION

OF ROCKINGHAM COUNTY, Second Tuesday of January and December.
Edmund M. Brown, Pres.; W. W. Cotton, Sec.

PORTSMOUTH ODD FELLOWS MUTUAL RELIEF ASSOCIATION—Annual Meeting fourth Tuesday evening of January.
William W. Cotton, Pres.; R. G. Archibald, Sec.

TEMPERANCE MUTUAL RELIEF ASSOCIATION, at Mercantile Hall, First and Third Wednesday evenings of each month.
S. W. Clarke, Pres.; Otis F. Philbrick, Sec.

OTHER ORGANIZATIONS.

At Grange Hall, No. 5 Congress Street.

WOMAN'S TEMPERANCE LEAGUE—Each Thursday afternoon from three to four o'clock.

OLD OAKEN BUCKET DIVISION, NO. 1, S. OF T.—Each Monday evening at Hall corner of Ladd and Market Streets.

ALPHA COUNCIL, No. 83, ROYAL ARCANUM—First and Third Tuesday evenings of each month, at Hall No. 34½ Market Street.
O. M. Knight, Regent; Jos. S. Pfeiffer, Sec.

PORTSMOUTH COMMANDERY, No. 47, United Order of the Golden Cross—Thursday evening, at Hall 34½ Market Street. S. W. Clark, Noble Commander; C. H. Marston, Keeper of Records.

PORTSMOUTH WORKINGMEN'S INSTITUTE AND READING ROOMS, corner of Cornwall and Middlecough streets. Organized August 23, 1877. Open week days from 10 A. M. to 10 P. M.; Sundays 9 A. M. to 10 P. M. Regular business meetings third Thursday evening of each month.
C. A. Holbrook, Pres.; James Palmer, S. & T.

PORTSMOUTH MECHANICS ASSOCIATION—Open to membership of all reputable Mechanics and Manufacturers. Rooms in Mechanics' Block, corner Congress and Fleet streets. Reading Room free to members and strangers visiting the city. Quarterly Meetings the first Tuesday evenings in November, February, May and August. Election of officers in November meeting.

STORER ENCAMPMENT, POST NO. ONE, G. A. R., French Wednesday of each Month in Franklin Upper Hall; James E. Morrison, Comdr

SAND OF HOPE—Every Saturday afternoon at three o'clock, at Faith Home. S. W. Cole, Musical Director.

OAMON LODGE, NO. 9, KNIGHTS OF PYTHIAS, at Pythian Hall, corner Market and Daniel streets, Tuesday evening of each week.

SAGAMORE LODGE, NO. 559, KNIGHTS OF HONOR, at Hall No. 34½ Market street, Second and Fourth Monday evenings of the Month.
A. H. Marston, Dictator; C. E. Mason, Rep.

NEWICHEWANNOCK TRIBE, NO. 4, IMPROVED ORDER OF RED MEN—Each Friday evening at Rechabite Hall, No. 25 Market street.

ROCKINGHAM LODGE, NO. 27, I. O. GOOD TEMPLARS—Each Thursday evening at Mercantile Hall.

PORTSMOUTH FIREMEN'S MUTUAL RELIEF ASSOCIATION—Second Wednesday January April, July and October

ISE COMPANIES—At their respective Engine Houses on the First Monday of each Month

Business Cards.

A. PEARSON,
Is at his Room, No. 5 Congress Street,
To Give Instruction in Music,
From 10 o'clock to 12,
TUESDAYS, THURSDAYS, and SATURDAYS.

JAMES M. CARR, Agent,
DEALER IN
BOOTS & SHOES.
No. 34 Market Street,
Formerly HILL & CARR,
Where a Large Stock of Good Boots and Shoes, Leather and Findings may be found *at the Lowest Prices.*
☞ All kinds of Boots or Shoes made to measure, and Repairing done as usual.

MORSE & ILSLEY,
AUCTIONEERS,
Money, Real Estate and Mortgage Brokers,
INSURANCE and HOUSE AGENTS,
No. 13 Pleasant Street, Exchange Buildings.

STEPHEN D. SCRIGGINS,
HAS REMOVED HIS
PAINT SHOP
FROM No. 15 FLEET ST., to No. 9 VAUGHAN STREET, opposite the Commercial House, and is having larger and better accommodation for
CARRIAGE WORK,
Would solicit a continuance of public patronage.

DENNIS SHEA,
MANUFACTURER OF
CEMENT STONE PIPE
— AT —
26 WATER STREET, ... PORTSMOUTH.

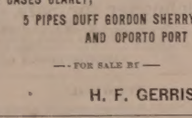

The best Pipe made for Sewers, Culverts, Cellar and Sink Drains, Water Closets, etc. etc. Gives perfect satisfaction wherever used. Is proof against frost, acids, and all substances which pass through the Pipe.
For sale at wholesale or retail, or laid in the best manner.
Orders for Pipe and laying left at the factory will receive prompt attention.

WINES!! WINES!!
25 CASES CLARET,
5 PIPES DUFF GORDON SHERRY
AND OPORTO PORT WINE
— FOR SALE BY —
H. F. GERRISH.

New Room Papers
I HAVE JUST RECEIVED
A Large, New and Carefully Selected Stock
— OF —
Room Papers,
Curtains,
Fixtures, &c.,
— AT —
NO. 1 CONGRESS BLOCK,
to the merits of which I respectfully call attention.
My Stock includes all grades of paper,
Brown Blanks,
White Blanks,
Satin, Mica and Bronze.
Curtains from 25 cents up.
THE BEST SPRING ROLLER IN THE MARKET,
And a complete line of
Picture Card, Hooks, Tassels, etc., etc.
I am offering these goods at prices sure to suit the times. Call and examine.
W. G. MYERS,
No. 1 Congress Block.
Hanging of Papers and Curtains attended to if desired.

Good and Reliable
INSURANCE
COMPANIES.
COMMERCIAL UNION, of London.
FIRE ASSOCIATION, of Phila.
SHAWMUT, of Boston.
F. W. DEROCHEMONT & SON,
No. 3 CONGRESS ST., AGENTS.

DR. JOHN TRIPP'S BLOOD PURIFIER
Is a certain cure for *Syphilis Scrofula, Ovarian Tumors, Diabetes, Bright's Disease,* and all *Blood Poison.* Cure of *Syphilis* guaranteed in either stage. Send for pamphlet, enclosing stamp and please state disease. Eastern Agency, 305 Columbus ave., Boston. Office hours 8 to 11, 2 to 7. No medicine genuine unless in bottles with my name blown in them, and labels bearing my own Trade Mark. DR. JOHN TRIPP edtje79

CHARLES W. GARDNER'S
Book and Job
PRINTING OFFICE!
UP ONE EASY FLIGHT.
Chronicle Building, Portsmouth N.H.
Over D. H. Montgomery's Store.
The recent improvements in the above building has enlarged the Job Office to double its former size, making it one of the lightest and most convenient offices the city for
ALL KINDS
— OF —
General Job Work!
The Subscriber respectfully solicits orders for all kinds of Printing, from a
TWO-SHEET POSTER,
With a 14-inch wood letter, to a Visiting Card.
DATE SLIPS A SPECIALTY.
By-Laws for Lodges,
Town Accounts, Programmes,
Handbills, Tickets,
Fancy Cards,
Business Cards,
Ball Cards,
And everything else in the line of Printing.
CHARLES W. GARDNER.

THE NEW HAMPSHIRE
GAZETTE
Established 1756.
The Gazette is published every Thursday and sent to Subscribers at the low price of $1.50 per year, paid in advance, or $2 at the end of the year.
It contains full accounts of all of importance that transpires in Portsmouth and its vicinity, and a condensed summary of **NEWS, foreign and domestic; editorials upon current topics; New Hampshire items; carefully prepared marine news,** containing reports of vessels owned at this port, or officered by men from Portsmouth or its neighborhood; and is just the paper for residents desiring to be posted on all that takes place at home, while to those living in the vicinity of Portsmouth, or to former residents who retain their interest in the "old home by the sea," it is the best means of keeping informed of what transpires in this city.
— THE —
NEW HAMPSHIRE GAZETTE
Contains more original matter
ALL KINDS
— OF —
TO ADVERTISERS
THE N. H. GAZETTE
Than any other paper of its size in the State, the editors working more with pens than with their scissors.
Presents an excellent opportunity for a **WEEKLY INVITATION TO CUSTOMERS,** at a reasonable rate, and all those who desire to reach patrons in Rockingham and York counties will find it an economical medium. THE GAZETTE is in many instances the only paper taken by families, and it is read to a large extent in localities whence is derived much of the trade of Portsmouth, a fact which our merchants should not fail to bear in mind.
Subscriptions Received
AT THE OFFICE, 7 PLEASANT ST.,
Exchange Buildings, nearly opp. Post Office;
Or by remittance to
CHRONICLE AND GAZETTE PUB. CO.
☞ Specimen numbers sent on application.

JOSIAH F. ADAMS,
FURNISHING
UNDERTAKER.
WAREROOMS, No. 42 MARKET STREET.
Residence, No. 27 Washington Street, Portsmouth.

NEW STYLES
RATTAN PRESENTS
Every one who has examined them are of the opinion that more attractive, beautiful or serviceable
Christmas Presents
Cannot be purchased in New England for the same amount of money than the desirable Rattan Goods manufactured right here in our city by Mr. DAVID URCH, and
For Sale by A. Tredick & Co.,
MARKET STREET.
☞ We advise all to call, examine and try them before purchasing their Christmas Presents.

GOLDEN MEDICAL DISCOVERY
By its great and thorough blood-purifying properties, Dr. Pierce's Golden Medical Discovery cures all **Humors,** from the worst **Scrofula** to a common **Blotch, Pimple,** or **Eruption.** Mercurial disease, Mineral Poisons, and their effects, are eradicated, and vigorous health and a sound constitution established. **Erysipelas, Salt-rheum, Fever Sores, Scaly or Rough Skin,** in short, all diseases caused by bad blood, are conquered by this powerful, purifying, and invigorating medicine.
Especially has it manifested its potency in curing **Tetter, Rose Rash, Boils, Carbuncles, Sore Eyes, Scrofulous Sores and Swellings, White Swellings, Goitre or Thick Neck,** and **Enlarged Glands.**
If you feel dull, drowsy, debilitated, have sallow color of skin, or yellowish-brown spots on face or body, frequent headache or dizziness, bad taste in mouth, internal heat or chills alternated with hot flushes, low spirits, and gloomy forebodings, irregular appetite, and tongue coated, you are suffering from **Torpid Liver,** or **"Biliousness."** In many cases of "Liver Complaint" only part of these symptoms are experienced. As a remedy for all such cases, Dr. Pierce's Golden Medical Discovery has no equal, as it effects perfect and radical cures.
In the cure of **Bronchitis, Severe Coughs,** and the early stages of **Consumption,** it has astonished the medical faculty, and eminent physicians announce it the greatest medical discovery of the age. While it cures the severest Coughs, it strengthens the system and **purifies the blood.** Sold by druggists.
R. V. PIERCE, M. D., Prop'r, World's Dispensary and Invalids' Hotel, Buffalo, N. Y.

Dr. Pierce's Pleasant Purgative Pellets
SIZE OF PELLETS.
THE "LITTLE GIANT" CATHARTIC.
No use of taking the large, repulsive, nauseous pills, composed of gross, crude, and bulky ingredients. These Pellets are **scarcely larger than mustard seeds. Being entirely vegetable,** no particular care is required while using them. They operate without disturbance to the constitution, diet, or occupation. For **Jaundice, Headache, Constipation, Impure Blood, Pain in the Shoulders, Tightness of the Chest, Dizziness, Sour Eructations from the Stomach, Bad Taste in the Mouth, Bilious attacks, Pain in region of Kidneys, Internal Fever, Bloated feeling about Stomach, Rush of Blood to Head,** take **Dr. Pierce's Pleasant Purgative Pellets.** In explanation of the remedial power of these Purgative Pellets over so great a variety of diseases, it may be said that **their action upon the animal economy is universal, not a gland or tissue escaping their sanative impress.** Age does not impair the properties of these Pellets. They are sugar-coated and inclosed in glass bottles, their virtues being thereby preserved unimpaired for any length of time, in any climate, so that they are always fresh and reliable. This is not the case with pills put up in cheap wooden or pasteboard boxes. For all diseases where a **Laxative, Alterative,** or **Purgative,** is indicated, these little Pellets will give the most perfect satisfaction. Sold by druggists.
R. V. PIERCE, M. D., Prop'r, World's Dispensary and Invalids' Hotel, Buffalo, N. Y.

CATARRH
SYMPTOMS.—Frequent headache, discharge falling into throat, sometimes profuse, watery, thick mucous, purulent, offensive, etc. In others, a dryness, dry, watery, weak, or inflamed eyes, stopping up, or obstruction, of the nasal passages, ringing in ears, deafness, hawking and coughing to clear the throat, ulcerations, scabs from ulcers, voice altered, nasal twang, offensive breath, impaired or total deprivation of sense of smell and taste, dizziness, mental depression, loss of appetite, indigestion, enlarged tonsils, tickling cough, etc. Only a few of these symptoms are likely to be present in any case at one time.
DR. SAGE'S CATARRH REMEDY
produces radical cures of the worst cases of Catarrh, no matter of how long standing. The liquid remedy may be snuffed, or better applied by the use of Dr. PIERCE'S Douche. This is the only form of instrument yet invented with which fluid medicine can be carried HIGH UP and PERFECTLY APPLIED to all parts of the affected nasal passages, and the chambers or cavities communicating therewith, in which sores and ulcers frequently exist, and from which the catarrhal discharge generally proceeds. Its use is pleasant and easily understood, from directions accompanying each instrument. Dr. SAGE'S Catarrh Remedy cures recent attacks of **"Cold in the Head"** by a few applications. It is mild and pleasant to use, containing no strong or caustic drugs or poisons. Catarrh Remedy and Douche **sold by druggists.**
R. V. PIERCE, M. D., Prop'r, World's Dispensary and Invalids' Hotel, Buffalo, N. Y.

HARDWARE, PAINTS, OILS, &C.
SALEM WARRANTED PURE WHITE LEAD.
BOSTON " "
FOREST RIVER PURE WHITE LEAD.
ENGLISH " "
On hand and for sale at Manufacturers' Prices.
Also, a large and well-selected Stock of
Hardware,
Paints, Oils,
Glass, &c., &c.,
ETC., ETC., ETC.,
At Lowest Rates.
JOHN H. BAILEY,
RICE BLOCK,
16 Market and 1 Ladd Street

American and Foreign PATENTS.
[ESTABLISHED 1865.]
GILMORE & CO., Successors to CHIPMAN, HOSMER & CO., Solicitors. Patents procured in all countries. *No fees in advance.* No charge unless the patent is granted. No fees for making preliminary examinations. No additional fees for obtaining and conducting a re-hearing. Special attention given to Interference Cases before the Patent Office. Extensions before Congress. Infringement Suits in different States, and all litigation appertaining to Inventions or Patents. Send stamp to GILMORE & Co. for Pamphlet of sixty pages.
Old Bounty Land Warrants.
The last Report of the Commissioner of the General Land Office shows 2,207,500 acres of Bounty Land Warrants outstanding. These were issued under act of 1855 and prior acts. GILMORE & Co. pay cash for them. Send by registered letter. Where Assignments are imperfect we give instructions to perfect them.
Arrears of Pay and Bounty.
Officers, Soldiers and Sailors of the late war, or their heirs, are in many cases entitled to money from the Government of which they have no knowledge. Write full history of service, and state amount of pay and bounty received. Enclose stamp to GILMORE & Co., and a full reply after examination, will be given you free.
Pensions.
All Officers, Soldiers and Sailors wounded, ruptured or injured in the late war, however slightly, can obtain a pension by addressing GILMORE & COMPANY.
Cases prosecuted by GILMORE & CO. before the Supreme Court of the United States, the Court of Claims and the Southern Claims Commission. Each department of our business is conducted in a separate bureau, under the charge of the same experienced parties employed by the old firm. Prompt attention to all business entrusted to GILMORE & Co. is thus secured. We desire to win success by deserving it. Address
GILMORE & CO.,
WASHINGTON, D. C.

FIRST NATIONAL BANK
GOVERNMENT DEPOSITORY,
Continues to supply either Coupon or Registered
FOUR PER CENT. BONDS
At subscription rates, furnished direct from the Treasury Department.
U. S. 5-20 Called Bonds,
Cashed, or exchanged for new 4's on favorable terms.
dm&g E. P. KIMBALL, Cashier.

New Advertisements

ALWAYS SELECT THE BEST.
WADSWORTH, MARTINEZ & LONGMAN
PURE PAINTS
READY FOR IMMEDIATE USE.
It is relished by every PRACTICAL PAINTER. COVERING CAPACITY & DURABILITY EXCEED ANY KNOWN PAINT. Buildings Painted with our Prepared Paints, if not satisfactory, will be **Repainted at our Expense.**
FOR SALE BY
FRED P. WILSON,
PORTSMOUTH, N. H.

$1200 returns in 30 days on $100 invested. Official Reports and information *free.* Like Profits weekly on Stock options of $10 to $50. Address T. Potter Wight & Co., Bankers, 35 Wall St., New York.

A GREAT OFFER! Organs $30 upwards; Pianos $125 upward, not used a year, good as new, warranted. New Pianos and organs at extraordinary low prices for cash. Catalogues Mailed. HORACE WATERS, Agt., 40 East 14th St., New York. P. O. Box 3559.

500 Men or Women
WANTED
To canvass for one of the Best New Official Railroad, Distance and County Maps of U. S. and World now published for the price. Only small capital to make from $4 to $5 a day on this and our New Charts. Apply at once to D. L. GUERNSEY, Publisher and General Agent, Concord, N.H. tjy26

L. S. L.
A SPLENDID OPPORTUNITY TO WIN A FORTUNE.
Seventh Grand Distribution, Class G, at New Orleans, Tuesday, July 8th, 1879—116th Monthly Drawing.
LOUISIANA STATE LOTTERY COMPANY.
This Institution was regularly incorporated by the Legislature of the State for Educational and Charitable purposes in 1868 *for the term of Twenty-five Years,* to which contract the inviolable faith of the State is pledged, with a Capital of $1,000,000, to which it has since added a reserve fund of $350,000. ITS GRAND SINGLE NUMBER DISTRIBUTION will take place monthly. *It never scales or postpones.* Look at the following Distribution:
CAPITAL PRIZE, $30,000.
100,000 TICKETS AT TWO DOLLARS EACH.
HALF-TICKETS, ONE DOLLAR.
LIST OF PRIZES.

1 CAPITAL PRIZE		$30,000
1 " "		10,000
1 " "		5,000
2 PRIZES OF	2,500	5,000
5 do.	1,000	5,000
20 do.	500	10,000
100 do.	100	10,000
200 do.	50	10,000
500 do.	20	10,000
1000 do.	10	10,000
APPROXIMATION PRIZES.		
9 Approximation Prizes of	$300	2,700
9 do. do.	200	1,800
9 do. do.	100	900
1857 Prizes, amounting to		$110,400

Responsible corresponding agents wanted at all prominent points, to whom a liberal compensation will be paid.
Application for rates to clubs should only be made to the home office in New Orleans.
Write, clearly stating full address, for further information, or send orders to
M. A. DAUPHIN,
P. O. Box 692, New Orleans, La.,
or same at No. 319 Broadway, New York.
All our Grand Extraordinary Drawings are under the supervision and management of GENERALS G. T. BEAUREGARD and JUBAL A. EARLY. w,s,&dtjy7

C. M. GIGNOUX,
GENERAL AGENT OF THE
Mutual Life Insurance Co.
OF NEW YORK,
FOR THE STATE OF NEW HAMPSHIRE.
tf Portsmouth, New Hampshire.

GOVERNMENT BONDS
We are prepared to pay on presentation in any amount the highest market price for the CALLED BONDS of 1865 and 1867, and we will receive them at full value in exchange for other issues of UNITED STATES BONDS, or in exchange for other safe Securities paying 5, 6 and 7 PER CENT interest.
GEO. WM. BALLOU & CO.,
72 Devonshire Street.....Boston.
8 Wall Street.....New York
tmch18wtf

A CONUNDRUM.
When Will Winter End, and Spring Begin?
Could it be answered, I would invite all the Ladies of Portsmouth and vicinity, and you especially, kind reader, to visit my
MILLINERY PARLORS
At some act time and inspect the
Elegant New Stock,
Just received from the leading importers of New York, but as I cannot "name the day" please come at any time.
I Have Over Twenty New Spring Styles
LADIES' AND MISSES'
Hats and Bonnets
BEAUTIFUL RIBBONS,
ELEGANT ORNAMENTS,
PARISIAN FLOWERS.
New Shades Silks, Satins and Trimming Novelties, suitable for Sisters, and for Cousins, and for Aunts.
MYRA F. BICKFORD,
No. 69 Congress Street.

For Sale.
ONE Second-Hand SINGER FAMILY SEWING MACHINE, in good running order. This will be sold at a bargain. Apply at
CHAS. E. MYERS & CO'S, No Bow St.

Portsmouth Daily Chronicle.

By CHRONICLE & GAZETTE PUBLISHING COMPANY.

PORTSMOUTH, N. H., MONDAY, JULY 7, 1879.

$6 PER YEAR, IN ADVANCE. THREE CENTS PER COPY.

THE PORTSMOUTH DAILY CHRONICLE

(Established August 2d, 1869.)

Is Published Every Morning, Sundays excepted, at No. 7 Exchange Building, Pleasant Street, opposite the Post Office, by the

Chronicle and Gazette Publishing Company.

TERMS $6.00 PER YEAR.

The New Hampshire Gazette.

(The Oldest Newspaper in the United States, established Oct. 7, 1756,)

Is published every THURSDAY at the same office. Terms, $1.50 per year; $2.00 per year, if not paid in advance.

ADVERTISEMENTS inserted on reasonable terms, in either or both papers. The GAZETTE, having a large country (in addition to its local) circulation, is an excellent medium of advertising. A liberal reduction made when advertisements appear in both papers.

☞ Correspondence from neighboring towns, containing items of public interest, will be gladly received. All communications should be addressed and all checks made payable to the

CHRONICLE & GAZETTE PUBLISHING CO.,

PORTSMOUTH, N. H.

The Job Printing Business is conducted in the same office by Mr. Charles W. Gardner, who keeps on hand a large and well-selected stock of all materials required in his line.

NEW AND EXTENSIVE STOCK

— OF —

SPRING & SUMMER GOODS

— AT —

WM. P. WALKER'S,

No. 8 Market Square.

HAVING RECEIVED A FULL ASSORTMENT OF FOREIGN AND DOMESTIC

CLOTHS, CASSIMERES, &C., &C.,

I am prepared to make them up into GARMENTS of the latest style, or according to the fancy of the purchaser, and

Perfect Satisfaction Guaranteed!

MY STOCK OF GOODS SUITABLE FOR

SUITINGS

IS UNEQUALLED.

☞ Particular attention paid to the making of

ARMY and NAVY REGULATION UNIFORMS.

A FULL ASSORTMENT OF

Gentlemen's Furnishing Goods!

Constantly on hand, consisting of *Bosoms, Gloves, Suspenders, Collars, Linen Goods, Drawers, Handkerchiefs, Shirts*

Of Every Description!

1879 Opening Season! 1879

— ON —

WEDNESDAY, APRIL 16th,

WE SHALL OPEN

A NEW AND FINE ST

— OF —

MILLINERY GOODS

And Novelties in Latest Styles.

A Nice Assortment of

Pattern Hats and Bonnets.

Our facilities for receiving the newest and most desirable goods from New York and Boston houses are unsurpassed, and we feel confident of pleasing all who may favor us with a call.

☞ Particular attention given to making old styles into new.

J. M. TEBBETTS,

14 Market Street.

Transportation.

Eastern & Maine Central Railroad Line.

CARS leave the Station of the Eastern Railroad, between Deer and Elm streets, as follows:

For Boston, at 3:35, 7:15, 8:20, 10:57 A. M.; 3:00, 3:17, 6:30, 7:53 P. M. Sundays 3:30 P. M.

For Portland and Stations East, 9:18, 10:38 A. M.; 2:57, 9:08 P. M. Sundays 11:30 A. M.

For Bangor, St. John, Montreal and Quebec, 10:38 A. M.; 9:08 P. M.

For Great Falls and Wolfeborough, 10:00 A. M.; 2:57, 5:44 P. M.

For North Conway, 10:00 A. M.; 2:57, 5:44 P. M.

For Dover and Way Stations, 9:50 A. M.; 12:30, 3:26, 5:45, 7:00 P. M.

Trains leave *For Portsmouth*—

From Boston, 7:30, 8:05, 8:30, 10:00 A. M.; 12:30, 3:15, 4:45, 7:00 P. M. Sundays, 9:00 A. M.

From Portland, *2:00, 8:45 A. M.; 1:10, 6:00 P. M. Sundays 2:00 P. M.

From North Conway, 7:30 A. M.; 12:22, 3:27 P. M.

From Wolfeborough, 6:05, 8:22 A. M.; 1:05, 4:29 P. M.

From Great Falls, 7:34, 10:05 A. M.; 2:34, 5:50 P. M.

From Dover, 6:45, 10:25 A. M.; 2:25, 5:45, *7:25 P. M.

From Newington, 7:01, 10:41 A. M.; 2:41, 6:03, 7:40 P. M.

Trains from Boston arrive at Portsmouth at 9:45, 9:56, 10:35 A. M.; 12:20, 2:34, 5:40, 6:58, 9:05 P. M. Sundays 11:37 A. M.

Trains from Portsmouth arrive at Boston at *6:00, 9:30, 10:45 A. M.; 1:30, 5:10, 5:30, 8:45, 10:00 P. M. Sundays 6:25 P. M.

*Except on Mondays.

JOHN HOENBY, Master of Transportation. LUCIUS TUTTLE, G. P. & T. A.

June 29, 1879.

Concord & Portsmouth Railroad.

PASSENGER TRAINS leave Concord Railroad Station, foot of Bridge Street:

For Newmarket Junction, Manchester, Concord and Upper Railroads, at 7:55 A. M., and 5:10 P. M.

Arrive at Manchester at 9:46 A. M., 7:10 P. M.

Arrive at Concord at 10:35 A. M., and 8:15 P. M.

Leave Concord at 7:30 A. M., and 3:40 P. M.

Leave Manchester at 8:15 A. M., and 4:25 P. M.

Arrive at Portsmouth at 10:10 A. M., and 6:15 P. M.

☞ All trains connect at Newmarket Junction, with trains of the Boston & Maine Railroad for Exeter, Haverhill, Lawrence and Boston; and for Dover, Great Falls and Portland: at Concord with trains to and from all the Upper Railroads.

H. E. CHAMBERLIN, Supt.

RE-OPENING

OF THE POPULAR

PROVIDENCE LINE

TO NEW YORK,

Via Providence.

OPENS APRIL 28, FOR THE SEASON OF 1879.

Only 42 Miles of Rail.

Steamboat Express Train will leave Boston & Providence Railroad Station daily (Sundays excepted) at 8 P. M. Connect at Fox Point wharf, Providence, with the *entirely new and magnificent*

STEAMER MASSACHUSETTS,

and the well-known and popular

STEAMER RHODE ISLAND,

Arriving in New York at 6 A. M. This is the only line affording a delightful sail *through Narragansett Bay* by daylight.

Returning, leave Pier 29, North River, at 5 P. M., arriving in Boston at 7 A. M.

No intermediate landings between Providence and New York.

Tickets and State Rooms can be secured at Company's office, 214 Washington, corner State street, and at Boston & Providence Railroad Station.

J. W. RICHARDSON, Agent, Boston.
A. A. FOLSOM, Supt. B. & P. R. codtsept8

THE GREAT

Fall River Line

— FOR —

NEW YORK.

Trains leave Boston from Old Colony Depot, week days, accommodation train, at 4:45 P. M.

Steamboat express train, at 6 P. M.; Sundays at 7 P. M., connecting at Fall River with

THE WELL KNOWN STEAMERS,

BRISTOL AND PROVIDENCE,

Largest, Finest and most costly steamers of this class in the world. BROOKLYN and JERSEY CITY PASSENGERS and baggage transferred FREE by "ANNEX" boats.

Grand Promenade Concerts

on both Steamers every evening. No other line possesses this novel and fascinating feature.

Tickets and staterooms secured at the Company's office, No. 3 Old State House, corner Washington and State streets, and at OLD COLONY DEPOT.

J. R. PALMER, Agent, 3 Old State House, Boston. J. R. KENDRICK, Superintendent.

NEW YORK & NEW ENGLAND R. R.

ALLYN'S POINT LINE.

LIMITED TICKETS BETWEEN BOSTON AND

NEW YORK,

EITHER WAY, FOR

ONE DOLLAR

Sold only at 205 Washington street, at depot foot of Summer street, Boston, and at Pier 40, North River, New York. Train leaves Summer street depot, Boston, at 8 P. M., week days, connecting at Allyn's Point 9:15 P. M. with steamers City of New York or City of Boston, arriving in New York at 6 A. M.

Returning, steamer leaves Pier 40, North River, at 5:30 P. M., arriving in Boston 6 A. M.

Staterooms at usual prices. Berths free. Supper 50 cents. Drawing Room Chairs 50 cents. 83 miles without a stop, the longest run made by any train in New England.

Connecting train makes no stop at any station between Boston and the boat. No stop-over allowed. Tickets good only on day of sale for continuous passage and by connecting boat.

CHARLES P. CLARK, General Manager. A. O. KENDALL, Gen. Pass. Agent.

Tu, Th & Sat taug17

PORTSMOUTH

INSURANCE

AGENCY.

Established in 1851.

JOHN SISE, - 5 MARKET SQ.

Is authorized Agent and Attorney for the following responsible Companies:

ÆTNA INSURANCE COMPANY,
HARTFORD, CONN. ..... Assets $7,000,000

HARTFORD FIRE INSURANCE CO.,
HARTFORD, CONN. ..... Assets $3,200,000.

HOME INSURANCE COMPANY,
NEW YORK ..... Assets, $6,000,000.

FRANKLIN FIRE INSURANCE CO.,
PHILADELPHIA ..... Assets $3,300,000.

ROYAL INSURANCE COMPANY.
LIVERPOOL, ENG. ..... Assets $18,000,000 (gold.)

PENNSYLVANIA FIRE INS. CO.
PHILADELPHIA ..... Assets $1,800,000.

Business men and owners of Property desiring every security by Insurance against loss and damages by fire, will find it for their interest to place their risks in the above companies, some of which have been represented in this vicinity for nearly fifty years.

All losses will be promptly adjusted and paid by the undersigned.

JOHN SISE,

INSURANCE AGENT.

OFFICE No. 5 MARKET SQUARE, Portsmouth

GENERAL LIFE AND FIRE

INSURANCE

AGENCY.

Alonzo F. Craig, Agent

CAPITAL REPRESENTED

$40,000,000.

EQUITABLE LIFE ASSURANCE SOCIETY OF THE UNITED STATES. ASSETS, ... $25,000,000

N. BRITISH & MERCANTILE INS. CO. LONDON AND EDINBURGH. CAPITAL, GOLD, ... $10,000,000. Invested in the United States, ... $1,047,000.

NATIONAL FIRE INSURANCE COMPANY HARTFORD, CONN. ASSETS, ... $831,850.25.

WESTCHESTER FIRE INSURANCE CO. NEW YORK. ASSETS, ... $655,787.24.

ST. PAUL FIRE AND MARINE INS. CO. ST. PAUL, MINN. ASSETS, ... $719,621.78.

FANEUIL HALL INSURANCE COMPANY BOSTON, MASS. ASSETS, ... $250,000.00.

☞ *Insurance effected on all kinds of Property Reasonable Rates.*

☞ Losses at this Agency will be promptly adjusted, and paid at this Office.

ALONZO F. CRAIG,

INSURANCE AGENT,

Office No. 5 Congress Street Portsmouth

MORSE & ILSLEY,

FIRE, LIFE AND ACCIDENT

INSURANCE

AGENTS,

Represent the following reliable companies:

THE INSURANCE COMPANY OF NORTH AMERICA, *Of Philadelphia, Penn.*

LIVERPOOL and LONDON and GLOBE, *U. S. Office, New York City.*

SPRINGFIELD, *of Springfield, Mass.*

QUEEN, *of Liverpool and London.*

PHŒNIX, *of Hartford, Conn.*

ORIENT, *of Hartford, Conn.*

TRAVELERS LIFE & ACCIDENT COMPANY, *Of Hartford, Connecticut.*

NEW ENGLAND MUTUAL LIFE *Of Boston, Mass.*

The above companies are well known and reliable, and we solicit the patronage of our friends and the public. All losses adjusted and promptly paid at our office.

MORSE & ILSLEY,

NO. 13 PLEASANT STREET,--UP ONE FLIGHT.

PATENTS!

R. H. EDDY,

No. 76 State St., Opposite Kilby, Boston,

SECURES PATENTS in the United States; also in Great Britain, France and other foreign countries. Copies of the claims of any Patent furnished by remitting one dollar. Assignments recorded at Washington. *No Agency in the United States possesses superior facilities for obtaining Patents or ascertaining the patentability o inventions.*

R. H. EDDY, Solicitor of Patents.

TESTIMONIALS.

I regard Mr. Eddy as one of the *most capable and successful* practitioners with whom I have had official intercourse. CHARLES MASON, Commissioner of Patents.

"Inventors cannot employ a person more trustworthy or more capable of securing for them an early and favorable consideration at the Patent Office." EDMUND BURKE, Late Commissioner of Patents.

BOSTON, October 19, 1876.

R. H. EDDY, Esq.—*Dear Sir:* You procured for me, in 1846, my first patent. Since then you have acted for and advised me in hundreds of cases, and procured many patents, reissues and extensions. I have occasionally employed the best agencies in New York, Philadelphia and Washington, but I still give you almost the whole of my business, in your line, and advise others to employ you. Yours truly, GEORGE DRAPER.

BOSTON, January 1, 1879. 3taw1jan180

THE NEW ENGLAND

MUTUAL LIFE

Insurance Company

OF BOSTON.

The Oldest Massachusetts Company.

19,000 MEMBERS. $57,000,000 INSURANCE.

The features of the Company are

1.—*Its entire mutuality.*
2.—*The character of its investments.*
3.—*The liberality of its treatment of retiring members.*
4.—*Its selection of risks as developed by its past favorable mortality.*
5.—*The application of the Mass. Non-Forfeiture law to its policies, whereby every member is entitled to insurance according to its provisions.*

Information as to rates can be obtained on application at the office of the Company, or of any of its agents in the principal cities and towns of the Commonwealth.

35th Annual Report now ready for Distribution.

BENJ. F. STEVENS, President.
JOS. M. GIBBENS, Secretary.
codtsept16

FOOTE & FRENCH,

BANKERS,

And members of the New York and Boston U. S. Four per cent. Bond Syndicate,

OFFER FOR SALE

U. S. Fours, Coupon and registered, of all denominations.

Prices will conform to New York market prices of the day, when lower than Syndicate prices.

We offer for sale every description of GOVERNMENT BONDS.

BANK TRADES in Washington solicited.

CALLED BONDS cashed and exchanged.

No. 7 Congress St. & 2 Congress Square,

BOSTON, MASS. codtje25

PRATT'S ASTRAL OIL!

Safest and Best!

AT SWEETSER'S.

PAINT!! PAINT!

— HAVE YOUR —

SIGNS AND CARRIAGES

PAINTED

At DANIEL J. SPINNEY'S

NEW PAINT SHOP,

☞ NO. 13 BOW STREET, ☜

Cheaper than at any other place in the city.

☞ Second-hand Furniture Repainted, and made to look as good as new.

WE MAIL

Without Charge, Rules for Self-Measure, and Samples of material from which Men's, Youths' and Boys' Suits are made, (also Sportsmen's, Firemen's, and Military Circulars,) to correspondents in any part of the United States. Address G. W. SIMMONS & SON, Oak Hall, Boston, Mass.

The oldest and largest clothing house in New England.

N. B. In many New England towns and cities we have established agencies, where orders will be received at the same prices we give to those who apply directly.

A great Special Sale (the 5th this year) is now taking place at *Oak Hall*, consisting of Gentlemen's Summer Suits in Bamboo Cloths, India Seersuckers, Ponces Silks, Tussar Silks, Nankeens, Drap d'Ete, Alpacas, and Linens. Sample cards are now ready, and can be obtained without cost on application. Hammocks, Bathing Suits, Sportsmen's Goods, or Yachting Outfits are specialties of *Oak Hall, Boston.* codtjy16

PATENTS

Secured in this country and abroad on most favorable terms; Trade-marks and Labels registered; Interferences, infringement suits, etc.

Address, for further information,

CHARLES B. TILDEN,
[late Principal Examiner U. S. Patent Office,]
References: 23 School Street,
HON. P. C. CHENEY, Ex-Gov. N. H. Boston, Mass.
HON. R. D. VANCE, Chairman com. on Patents, U. S. House of Rep.

AGENTS WANTED

— FOR THE —

Industrial History of the United States.

Being a complete history of all the important industries of America, including Agricultural, Mechanical, Manufacturing, Mining, Commercial and other enterprises. About 100 octavo pages and three hundred fine engravings.

The New York Era says: "No other such work exists."

For descriptive circulars and terms apply to

The Henry Bill Publishing Co., Norwich, Ct.

SANFORD'S

JAMAICA GINGER

THE QUINTESSENCE OF JAMAICA GINGER, CHOICE AROMATICS, AND FRENCH BRANDY.

A PREPARATION so elegantly flavored and medicinally effective as to utterly erase all previous preparations, Essences or Extracts of Ginger, Composition, Herb Teas, Pain Relievers, and the hundred and one disgusting and nauseating possets with which we are been wont to dose ourselves. Its instantaneous effect is

Cholera, Cholera Morbus, Cramps and Pains, Chronic Diarrhœa, Dysentery and Cholera Infantum, Diarrhœa in Teething and all Summer Complaints, Dyspepsia, Flatulency, Sluggish Digestion, Want of Tone and Activity in the Stomach and Bowels, Oppression after Eating, Rising of Food and similar Ailments, Chills and Fevers, Colds and Chills, Feverish Symptoms, Malarial Fevers, Pains in the Bones and Joints, Symptoms of Rheumatism, Neuralgia and Gout, Cold Extremities, Suspended Circulation and Depressed condition of the Vital Forces, render it the Standard Household Medicine throughout the length and breadth of the land. On sea, on land, for the traveller, for the young, the aged, under all circumstances and conditions, both as a medicine and as a gentle stimulant or beverage, it is the most grateful and effective preparation ever compounded in the history of medicine.

Beware of diluted and worthless imitations recommended by dealers for purposes of gain. Ask for and insist upon having SANFORD'S JAMAICA GINGER.

Sold by all Wholesale and Retail Druggists, Grocers, and Dealers in Medicine throughout the United States and Canada. Price, 50 cents per bottle. WEEKS & POTTER, General Agents and Wholesale Druggists, Boston, Mass.

ELECTRICITY

FOR THE MILLION. AN ELECTRIC BATTERY FOR 25 CENTS.

COLLINS' VOLTAIC PLASTER

Cures Pains and Aches.

It equalizes the Circulation.
It subdues Inflammatory Action.
It cures Ruptures and Strains.
It removes Pain and Soreness.
It cures Kidney Complaint.
It strengthens the Muscles.
It cures Rheumatism, Neuralgia.
It relaxes Stiffened Cords.
It cures Nervous Shocks.
It is invaluable in Paralysis.
It cures Inflammation of the Liver.
It removes Nervous Pains.
It cures Spinal Weakness.
It is Grateful and Soothing.
It cures Epilepsy or Fits.
It is Safe, Reliable, and Economical.
It is prescribed by Physicians.
It is endorsed by Electricians.

COLLINS' VOLTAIC PLASTER

warranted, on the reputation of Dr. Collins, its inventor, an old physician, to be the best plaster in the world of medicine. The union of the two great medical agents, viz., Electricity and Medical Gums and Essences, fully justifies the claim, and entitles this remedy to rank foremost among all curative compounds for all Internal Aches and Pains and Chronic Ailments.

Price, 25 Cents.

Be careful to call for COLLINS' VOLTAIC PLASTER as you will find some worthless imitations. Sold by all Wholesale and Retail Druggists throughout the United States and Canada, and by WEEKS & POTTER, Proprietors, Boston, Mass.

OLD STAND! NEW GOODS

Look at This!

Spring & Summer Clothing

CHEAPER THAN EVER!

Business Suits	from	$5 to $15;
Fine Dress Suits	"	$15 to $25;
Boys' Suits	"	$2 to $12;
Flannel Suits	"	$7.50 to $14;
Light Weight Overcoats	from	$7 to $15.

Also, a Good Assortment of

Cassimeres, Suitings, Worsteds, &c.

FURNISHING GOODS OF ALL SORTS, CHEAP!

CUTTING well and promptly done.

☞ A Lot of odd COATS and PANTS at your own price

C. E. MYERS & CO.

No. 2 BOW STREET.

THE MALLORY

Patent Air Closet!

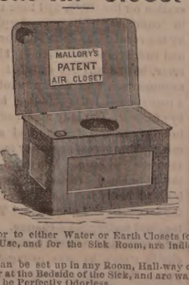

Superior to either Water or Earth Closets for General Use, and for the Sick Room, are indispensable.

They can be set up in any Room, Hall-way or Closet, or at the Bedside of the Sick, and are warranted to be Perfectly Odorless.

Being thoroughly ventilated from the front, and connecting with the chimney, the disagreeable odors and poisonous gases are carried off into the chimney, instead of escaping into the room.

— FOR SALE BY —

JOHN P. SWEETSER,

46 Market Street,

PORTSMOUTH

Daily Chronicle.

The End of the old Stage Coach.

Everybody in Portsmouth has of course read T. B. Aldrich's "Story of a Bad Boy," and not a few of our dignified elderly and middle-aged citizens of today have had their memories refreshed by it concerning some of the wild pranks of their boyhood. "Tom Bailey's" account of the destruction of the old mail-coach by a select gang of five urchins, on a certain "night before the Fourth," was vividly brought before some of those who were boys thirty-five years ago by an incident of last Friday. Tom's story is as follows:

We glided out from the crowd and silently wended our way through a neighboring alley, at the head of which stood a tumble-down old barn, owned by one Ezra Wingate. In former days this was the stable of the mail-coach that ran between Rivermouth and Boston. When the railroad superseded that primitive mode of travel, the lumbering vehicle was rolled into the barn, and there it stayed. The stage-driver, after prophesying the immediate downfall of the nation, died of grief and apoplexy, and the old coach followed in his wake as fast as it could by quietly dropping to pieces. The barn had the reputation of being haunted, and I think we all kept very close together when we found ourselves standing in the black shadow cast by the tall gable. Here, in a low voice, Jack Harris laid bare his plan, which was to burn the ancient stage-coach.

"The old trundle-cart is n't worth twenty-five cents," said Jack Harris, "and Ezra Wingate ought to thank us for getting the rubbish out of the way. But if any fellow here does n't want to have a hand in it, let him cut and run, and keep a quiet tongue in his head ever after."

With this he pulled out the staples that held the rusty padlock, and the big barn door swung slowly open. The interior of the stable was pitch-dark of course. As we made a movement to enter, a sudden scrambling, and the sound of heavy bodies leaping in all directions, caused us to start back in terror.

"Rats!" cried Phil Adams.

"Bats!" exclaimed Harry Blake.

"Cats!" suggested Harris. "Who's afraid?"

Well, the truth is, we were all afraid; and if the pole of the stage had not been lying close to the threshold, I don't believe anything on earth would have induced us to cross it. We seized hold of the pole-straps and succeeded with great trouble in dragging the coach out. The two fore wheels had rusted to the axle-tree, and refused to revolve. It was the merest skeleton of a coach. The cushions had long before been removed, and the leather hangings, where they had not crumbled away, dangled in shreds from the worm-eaten frame. A load of ghosts and a span of phantom horses to drag them would have made the ghastly thing complete.

Luckily for our undertaking, the stable stood at the top of a very steep hill. With three boys to push behind, and two in front to steer, we started the old coach on its last trip with little or no difficulty. Our speed increased every moment, and, the fore wheels becoming unlocked as we arrived at the foot of the declivity, we charged upon the crowd like a regiment of cavalry, scattering the people right and left. Before reaching the bonfire, to which some one had added several bushels of shavings, Jack Harris and Phil Adams, who were steering, dropped on the ground, and allowed the vehicle to pass over them, which it did without injuring them; but the boys who were clinging for dear life to the trunk-rack behind fell over the prostrate steersmen, and there we all lay in a heap, two or three of us quite picturesque with nose-bleed.

The coach, with an intuitive perception of what was expected of it, plunged into the centre of the kindling shavings, and stopped. The flames sprung up and clung to the rotten woodwork, which burned like tinder. At this moment a figure was seen leaping wildly from the inside of the blazing coach. The figure made three bounds towards us, and tripped over Harry Blake. It was Pepper Whitcomb, with his hair somewhat singed, and his eyebrows completely scorched off!

Pepper had slyly ensconced himself on the back before we started, intending to have a neat little ride down hill, and a laugh at us afterwards. But the laugh, as it happened, was on our side, or would have been, if half a dozen watchmen had not suddenly pounced down upon us, as we lay scrambling on the ground, weak with mirth over Pepper's misfortune. We were collared and marched off before we well knew what had happened.

The abrupt transition from the noise and light of the Square to the silent, gloomy brick room in the rear of the Meat Market seemed like the work of enchantment. We stared at each other aghast.

"Well," remarked Jack Harris, with a sickly smile, "this is a go!"

"No go, I should say," whimpered Harry Blake, glancing at the bare brick walls and the heavy ironplated door.

"Never say die," muttered Phil Adams, dolefully.

The Bridewell was a small low-studded chamber built up against the rear end of the Meat Market, and approached from the Square by a narrow passage-way. A portion of the room was partitioned off into eight cells, numbered, each capable of holding two persons. The cells were full at the time, as we presently discovered by seeing several hideous faces leering out at us through the gratings of the doors.

A smoky oil-lamp in a lantern suspended from the ceiling threw a flickering light over the apartment, which contained no

furniture exceeing a couple of stout wooden benches. It was a dismal place by night, and only little less by day, for the tall houses surrounding "the lock up" prevented the faintest ray of sunshine from penetrating the ventilater over the door,—a long narrow window opening inward and propped up by a piece of lath.

As we seated ourselves in a row on one of the benches, I imagine that our aspect was anything but cheerful. Adams and Harris looked very anxious, and Harry Blake, whose nose had just stopped bleeding, was mournfully carving his name, by sheer force of habit, on the prison bench. I don't think I ever saw a more "wrecked" expression on any human countenance than Pepper Whitcomb's presented. His look of natural astonishment at finding himself incarcerated in a jail was considerably heightened by his lack of eyebrows.

None of us were inclined to conversation. A deep silence, broken now and then by a startling snore from the cells, reigned throughout the chamber. By and by Pepper Whitcomb glanced nervously towards Phil Adams and said, "Phil, do you think they will—*hang us?*"

"Hang your grandmother!" returned Adams, impatiently; "what I'm afraid of is that they'll keep us locked up until the Fourth is over."

"You ain't smart of they do!" cried a voice from one of the cells. It was a deep bass voice that sent a chill through me.

"Who are you?" said Jack Harris, addressing the cells in general; for the echoing qualities of the room made it difficult to locate the voice.

"That don't matter," replied the speaker, putting his face close up to the gratings of No. 3, "but if I was a youngster like you, free an' easy outside there, this spot wouldn't hold me long."

* * * * * * *

A portly watchman usually sat on a stool outside the door day and night; but on this particular occasion, his services being required elsewhere, the bridewell had been left to guard itself.

"All clear," whispered Jack Harris, as he vanished through the aperture and dropped softly on the ground outside. We all followed him expeditiously.—Pepper Whitcomb and myself getting stuck in the window for a moment in our frantic efforts not to be last.

"Now, boys, everybody for himself!"

The end of the affair was that each of the five culprits had to hand over three dollars to the owner of the old conch, to settle the case, and thought themselves lucky to get off at that.

Portsmouth Chronicle

MONDAY, JULY 7, 1879.

Chronicle Correspondence.

WASHINGTON, D. C., July 2d.

I need not tell your readers that Congress adjourned yesterday, but it may be news and it may be interesting to state that the members were in exceptionally good humor at parting. Considering the small number present in the House—only a few more than a quorum, there was an unprecedented amount of good fellowship. In the Senate the condition of affairs was the same, only the overpowering sense of dignity that governs the senators did not allow the same public manifestations. If you scratch a senator you find under the skin a marble statue of decorum. But in both Houses old scores were wiped out and a thoroughly pleasant closing was had. Speaker Randall always says the right thing on such occasions, and did not fail to do so yesterday. Senator Thurman was brief and sensible; the session has told on him more than on any other congressman.

I give a list of the bills passed at this session, which are of general interest, aside from the appropriation bills: To prevent the introduction of contagious diseases; to contract for the construction of a refrigerating ship for the disinfection of vessels and cargoes; extending the pension of Gen. James Shields to his widow and children, and granting a special pension to the widow of Colonel Fletcher Webster; exempting from registry, enrollment or license, vessels not propelled by sail or internal motive power of their own; joint resolution relating to the national board of health; to provide for a Mississippi river commission; to put quinine on the free list; for the completion of the foundation of the Washington monument; directing a monument to be erected to mark the birth-place of Washington; bill to allow the exchange of small silver coin for legal tenders to the amount of $20.

July 3d.

There is speculation to-day as to the chances of another extra session. Curiously enough, the republican paper here, which has conspicuously prophesied another call, this morning says none will be issued; while the *Post*, democratic, which has not expected an immediate summons of Congress, has an elaborate statement of reasons why the President will issue the call at once. "You pay your money and you take your choice."

There was much gratification, among southern members especially, over the passage of the Mississippi river commission bill. No act of any recent Congress, not connected with the civil war, is held to be so important. The people of the immense and exceptionally rich valleys of the Mississippi and its tributaries are immediately interested in the work of the commission.

While the friends of Ex-Gov. Hartranft of Pennsylvania profess to have confidence in his appointment as secretary of war, in place of McCrary, who will again be appointed to a judicial position as soon as a vacancy occurs through the retirement of Judge Dillon, the better opinion seems to be that a man from the northwest will secure the place.

The prospective retirement of Adjutant General Townsend raises an interesting question. The officer who would in the usual order of things receive the promotion is very deserving and excellently qualified for the position, but not a West Pointer. Whether Gen. Drum's qualifications, and the fact that he is entitled to the place, will secure it for him or not, is a question agitating military circles.

KNOX.

Naval Affairs.

The U. S. S. Kearsarge, Commander Picking, passed through Hell Gate on the 2d inst., bound from New York for the banks of Newfoundland, and anchored off the telegraph station.

Passed Ass't Engineer Sidney L. Smith has received orders to report on board the U. S. S. Powhatan, now lying at New York.

The tug Speedwell was put into commission at Washington on the 1st inst.

Commander George H. Perkins has reported his return home, having been detached from command of the Ashuelot on the Asiatic station, and placed on waiting orders.

The Senate rejected the nominations of Captain Edward Barrett to be a commodore, and Commander Oscar F. Stanton to be a captain in the navy.

News and Notes.

Miss Louisa Bolling, twenty years old and one of the leading belles of Richmond, Va., was burned to death on the night of the 2d inst., through her dress taking fire from a piece of paper which she threw on the floor after lighting the gas with it.

A terrific tornado and rain-storm visited Dakota, Iowa, Minnesota and Wisconsin on the 3d inst. Vast amounts of property were destroyed, and many lives lost. At Vasa, Wis., nine persons were killed and thirty injured, by lightning or falling buildings. Five inches of rain fell in fifteen hours.

The pleasure steamer Col. Isaac Davis was partially wrecked on lake Quinsigamond, Mass., on the 4th, by a crowd of excursionists crowding upon her, which caused her to careen, when the hurricane deck gave away and threw men, women and children into the water. Two men, two children and a young woman were drowned, and many others injured.

Mr. Joshua B. Smith, the well-known Boston caterer, died July 5th.

At Freeport, Mich., on the 3d inst., a Mrs. Bergy shot two of her children dead, mortally wounded another, and then killed herself. She was insane.

At Williamsburg, N. Y., on Friday, a Mrs. Anderson and her infant were burned to death by a kerosene explosion, and her six-years-old boy jumped from a window in fright and was killed.

A wharf at Trenton, N. J., broke down under a crowd of excursionists on the 4th, and a woman and two children were drowned, others being badly hurt.

On Thursday night four young men set fire to the house of Joseph Sears, at Sackville, N. B., who detected them in the act and shot two of them.

The town of Temple, Me., and the vicinity is excited over the mysterious disappearance of Mr. Lewis M. Libby, an old and respected citizen of Temple, who was working in a cornfield, and was seen to throw down his hoe and start for the woods. His pocket-book, containing $100, was found in the woods, but no trace of the old man.

The last slave sold in the confederacy was in 1865, near Richmond, a negro man who was bought for nine hundred heads of cabbage. Cabbage was worth a dollar a head, consequently the negro man footed up at $900.

The most remarkable love story of the summer is told by the Port Jervis *Union*. Four years ago, a gentleman of twenty-three won the heart of a girl of nineteen. She was the daughter of pious parents, and although not connected with any church, looked with a feeling akin to horror on anything approaching scepticism. But the time came when she learned that her lover was a deist; that he had no veneration for the Bible, and took no interest in churches. She was deeply pained by the revelation. She sent for her lover and endeavored to convince him of his error, but he was not satisfied with her arguments. She finally wrote to him a tear-stained letter bidding him goodbye forever. The lady mourned, but tried to satisfy herself that she had acted correctly. Two years made her more liberal than she had been. The more she read, the more she distrusted her former decision, and finally became quite as liberal as the lover she had discarded. The lover, too, had undergone a change. Last winter a revival of religion took place in the city in which he was engaged in business. Suffice it to say that he united with the church in a short time, and was a zealous member. He thought over the action of his former sweetheart in discarding him for his infidelity, and wrote her a brief note, asking the privilege of once more calling on her. When she timidly apologized for her previous dismissal of him, he, to her surprise, defended her conduct, said she had been in the right, and in her place he would do the same. Her heart sank at these words. She confessed the great change in her sentiments; from being a firm believer in the Bible, she had discarded it, and with it her belief in any revealed religion. He pleaded with her, urged everything he could think of to induce her to change her mind. She could not, and told him so. He felt that he must not be yoked with an unbeliever, and gave her up.

The Way Vanderbilt Succeeded.

When Commodore Vanderbilt was running steamboats, he beat all rivals by crowding on steam to the utmost, and even running down his enemy if necessary, to accomplish a triumph. When he went into railroading, he adopted a much shrewder and more successful way, by uniting vast lines and their tributaries under his own management, thus capturing all rivals, by sharing with them the immense pool of profits that were made by his skillful manipulation. Messrs. Lawrence & Co., Bankers, N. Y., accomplish a much greater success in stock operations by their new Combination Method of dealing. By this system the orders of thousands of customers are pooled into one vast sum and co-operated under the most experienced management, thus giving to each shareholder all the benefits of large capital and best skill. Profits divided monthly. Any amount from $5 to $25,000 can be used with great success. $18 will make $75 profit. $80 would return $720 or nine per cent on the stock during the month, according to the market. The new circular (mailed free) has "two unerring rules for success" and full explanations, so that any one can operate profitably. Stocks and bonds wanted. Government bonds supplied. Apply to Lawrence & Co., Bankers, 57 Exchange Place, N. Y. city.

The Forgetfulness of People.

The Oxford Professor who, to avoid the wind when taking snuff, turned around, but forgot to turn back, and walked six miles into the country, was no more forgetful than those who still use the huge, drastic, cathartic pills, forgetting that Dr. Pierce's Pleasant Purgative Pellets, which are sugar-coated, and little larger than mustard seeds, are a positive and reliable cathartic, readily correcting all irregularities of the stomach, liver, and bowels. Sold by druggists.

For Sale.

Two houses on Preble's Island, Kittery, one a new story-and-half house and the other in good repair, with fifteen acres of good land. For further particulars apply to Rider & Cotton, Market street.

Wanted.

TWO ROOMS, for housekeeping, in a good location. Apply at this office. tjy9

Miss Morgan's School.

The Fall Term commences Wednesday, Sept. 24th, with a full corps of teachers.

The English department and the Latin classes, under the charge of the Principal, assisted by a lady of culture and experience.

Native teachers are provided for both French and German.

Special attention given to Elocution.

TERMS FOR DAY PUPILS.

Girls twelve years of age and under, $60 per year; young ladies over twelve, $100 per year.

MWF 3m

will so reinforce the vital functions as to baffle all the assaults of disease and restore the system to its wonted health.

For sale by all Druggists and respectable dealers generally.

A NEW LOT OF THE CELEBRATED

Willis G. Myers Pencil!

Just received. Try them.

— AT —

No. 1 Congress Block.

Portsmouth Bridge.

The Proprietors of Portsmouth Bridge are hereby notified that their annual meeting for the choice of Directors and transaction of other business, will be held at the Ward Room on Elm Street, near the Eastern Railroad Station in Portsmouth, on Tuesday of the 15th, at eleven o'clock in the forenoon. WALLACE HACKETT, *Clerk.*

PORTSMOUTH, N. H., June 30, 1879.

HATHAWAY SHIRTS,

A FEW MORE OF THOSE

CELEBRATED HATHAWAY SHIRTS

Cut Low in the Neck, at

William P. Walker's,

jy3 No. 8 Market Square.

Evaporated Pumpkin, Evaporated Apple,

FOR SALE BY WEIGHT.

Corn, French Peas, Tomatoes, Peaches, Cranberries, Pears, in cans.

— FOR SALE BY —

H. F. GERRISH.

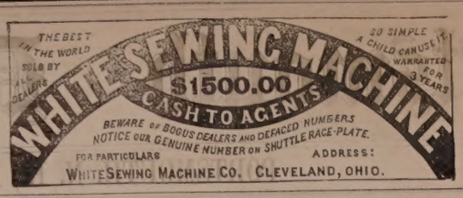

A FULL LINE OF

Parasols Parasols

FOR SALE CHEAP!

☞ Price them before purchasing.

LADIES' LINEN SUITS!

Large Assortment! Splendid Styles!

Exceedingly Low Prices.

— AT —

MARSTON'S,

21 Market Street.

Hotel New Hampshire

Nos. 1854 and 1856 Washington Street,

OPPOSITE EVERETT HOUSE, BOSTON, MASS.

HAVING leased and furnished the above hotel in first class style, I am prepared to receive guests. Rooms (with or without board) single or *en suite*, to let, with all the modern improvements, such as steam heat, electric bells, bath rooms, water closets, gas, etc. Transient rates $2 per day. Special rates for parties stopping several days.

Horse Cars and Coaches run by the house at all hours of the day and evening, from all depots.

JOSEPH C. PERKINS, Proprietor.

Formerly of the Franklin and National Houses, Portsmouth, N. H.

ISLES of SHOALS HOTELS.

STEAMER APPLEDORE will leave Steamboat Wharf daily at 11 A. M. and 6 P. M.

LAIGHTON BROS. & CO.

BEST BURNSIDE COAL!

A cargo of this very celebrated SHAMOKIN COAL has this day arrived. By those who have used it, it is considered equal to Franklin Coal, and we are selling it at the low price of

$4.50 Per Ton!

Screened and delivered in any part of the city.

Also, a Cargo of

FRANKLIN COAL,

This day arrived and selling at lowest prices,

— BY —

C. E. WALKER & CO.,

137 MARKET ST., - - - 4 WATER ST.

Orders left with N. K. Walker & Son promptly filled.

A CARD.

THE SUBSCRIBER takes this method of informing the public that he has purchased the Steamer JAMES SAMPSON, and will continue to run her as formerly between Portsmouth and Kittery. This boat was built in 1878, and is constructed of the best material; has double engines and is first class in all her appointments. It will be my aim to merit the public confidence, and I assure them that the boat will be in charge of reliable and competent men. Thanking the public for their generous support in making this a permanent institution, I shall as heretofore run the JAMES SAMPSON on stated times, and will inform the public of any change.

tjy25 A. STEVENSON.

STEAMER JAMES SAMPSON.

KITTERY & PORTSMOUTH.

TIME TABLE.

From Navy Yard Bridge.		From Navy Yard Landing.	
Leave Kittery at	6:25 A.M	*Leave Portsmouth at*	6:45 A.M
" "	7:15	" "	7:30
" "	8:00	" "	8:30
" "	9:45	" "	11:05
" "	11:50	" "	12:45 P.M
" "	2:00 P.M.	" "	3:00
" "	3:30	" "	4:00
" "	4:30	" "	5:00
" "	5:50	" "	6:25

Evening Trips, Tuesday and Thursday, leaving Kittery at 7:15; leaving Portsmouth at 9:00. Saturday Evenings, leave Kittery at 7:15 and 8:45; leave Portsmouth at 8:30 and 9:30.

Special arrangements can be made for other evenings.

Fare Five Cents Each Way.

Freight taken at reasonable rates. Orders executed with despatch.

A. STEVENSON, Proprietor.

COAL!

ALL SIZES OF THE

BEST COALS MINED

FOR SALE AT THE

LOWEST PRICES

— BY —

ta10 E. F. SISE & CO.

STARCH!

DURYEA'S OR KINGSFORD'S,

In Barrels for sale in any Quantity,

— AT —

Five Cents a Pound.

H. F. GERRISH.

DON'T GO TO BOSTON

— TO PURCHASE —

CARPETS or DRY GOODS

When you can purchase as cheap at Home.

AYERS & LOCKE

— INTEND TO OFFER —

Extra Inducements

— TO PURCHASERS OF —

CARPETS! CARPETS!!

THEY HAVE PURCHASED THEIR

New Stock of Carpets,

Making the largest Stock of CARPETS this side of Boston.

FULL LINE

Tapestry Brussels Carpets,

As good patterns as the higher priced goods, Only 75 cents; last year's price $1.

FINE LINE

Tapestry Brussels,

87½ cents; last year's price $1.25.

FINE LINE

Roxbury Tapestries,

$1.00.

Among them many private patterns which can not be obtained elsewhere.

FINE LINE

INGRAIN CARPETS, 50cts.

25 pieces Lowell Supers, very cheap.
40 pieces Lowell Extra Supers, very cheap.
Fine Line Lowell Three-Ply Carpet, only $1.00.

FULL LINE

FIVE-FRAME BODY BRUSSELS

Oil Cloths, 25 Cents and Upwards.

Tapestry Stair Carpets, Palatine Stair Carpets, Hemp Carpets, Straw Mattings, Mats, Druggets, Hassocks, &c., &c.

In fact everything that should be found in a First-Class Carpet Stock. Also

WINDOW SHADES, FIXTURES, TASSELS, &c.

THE BEST STOCK OF GENERAL

DRY GOODS!

Within 50 miles of Boston.

Special Prices in Domestics.

Linen Damasks in Barnsley and Loom.

Sixty White Toilet Quilts,

at $1.00, worth $1.50.

The Best Double Busk Corset the Market affords,

For 50 Cents per Pair!

Finest Stock of Hamburgs, Torchon Laces, Black French Laces, Worsted, Fringes, Kid Gloves, Buttons, Ruchings, &c., &c., at lowest prices.

Ladies' Silk-Clocked Balbriggan Hose, 25c.

In fact, everything in Small Wares

AYERS & LOCKE,

Market Street.

THE LATEST STYLES

— IN —

ROOM PAPERS

— AND —

WINDOW SHADES

Are now opening at

M. Goodrich's Book-Store.

☞ Curtains hung with neatness and despatch

Another Lot Of

CHOICE SUGAR CURED HAMS

IN SMALL SIZES.

m9th CHARLES E. LAIGHTON & SON.

WHITE LEAD!

Linseed Oil, Varnishes and Colors

Sold Lower than at any other place in the City, at

FRED P. WILSON'S

HARDWARE STORE,

37 Congress Street.

C. E. BOYNTON,

MANUFACTURER OF

SODA WATER

In Siphon Bottles and Fountains.

Cream Nectar Beer, Cream Ginger Beer, Tonic Beer, Root Beer, Pineapple Beer, Birch Beer.

GINGER ALE & MINERAL WATER.

— ALSO, BOTTLER OF —

Milwaukee Lager, Eldredge's Lager, Stock Ale, and Refined Cider.

Of the different summer beverages manufactured at this establishment it is hardly necessary to say a single word. They have become popular "on their own merits" and can be found in many private families and on sale in every hotel, saloon and restaurant in this locality.

The lagers bottled by me are from the best breweries in the country, and it is safe to say that there is no better in the world.

☞ Orders may be left at my establishment for any of the above, which will be delivered anywhere within the city limits without extra charge.

C. E. BOYNTON,

18 Bow Street, - - Portsmouth, N. H.

PURE PARIS GREEN!!

For Potato Bugs!

CAF BE FOUND AT

FRED P. WILSON'S

Hardware and Paint Store,

NO. 37 CONGRESS ST.

CAW'S INK!

A New Brand. For sale only by

WILLIS G. MYERS.

The only Ink, jet black from the pen.

— AT —

No. 1 Congress Block.

JOHN MALSBENDEN,

Merchant Tailor,

Of late in Franklin Block, is now located at

No. 9 MARKET ST.,

Up One Flight,

And is prepared to cut and make Clothing in the best manner as cheaply as good work can be done.

A Choice Assortment

— OF —

PARASOLS!

— AT —

The Nick-Nack Store

4-BUTTON

KID GLOVES!

FIFTY CENTS!

— AT —

LEWIS E. STAPLES'

NICK-NACK STORE,

5 MARKET ST.,

PORTSMOUTH.

High School Notice.

THE EXAMINATION for admission to the High School will be holden on MONDAY, June 30th. Each candidate is directed to be present, with slate and pencil, in the Principal's Room, at 8 o'clock A. M.

J. R. MAY, for the Committee.

NEW YORK SHOPPING.

LAMAR PURCHASING AGENCY!

ESTABLISHED! RELIABLE

Everything bought with taste and discretion. New York Fashion Correspondent of this paper connected with agency. Best city references. Send for circular with prices. Address

MRS. ELLEN LAMAR,
877 Broadway, New York City

IN ORDER TO REDUCE OUR LARGE STOCK

— OF —

Stylish Straw Hats

We are offering them at

VERY LOW PRICES!

Call and examine before purchasing.

WALKER & SON,

13 Congress Street.

WOOD!

Hard and Soft Wood,

Sawed and Split,

KINDLINGS, SHAVINGS, ETC., ETC.

☞ Orders left at the PLANING MILL, GREEN STREET, will be promptly attended to.

DANIEL MASON, Agent.

Local Matters.

POST-OFFICE RULES.

MAILS CLOSE.

	A. M.		P. M.	
Boston, South and West,	* 10:35	2:35	4:30	*6:30
Boston Way,	10:35	2:20		
Portland,	9:35		4:30	6:30
East (beyond Portland),	9:35		4:30	6:30
Biddeford, Saco and Way	9:35		4:30	
Great Falls,	9:35		4:30	
Great Falls & Conway R. R.	9:35			
Concord and North,	7:40		4:30	
Concord Way,			4:30	
Boston & Maine R. R.	7:40		4:30	
Dover,	7:40	9:35	4:30	

*Arrives in Boston next morning.

MAILS ARRIVE.

	A. M.	P. M.
Boston, South and West,	4:30	10:05	5:50
Boston Way,	10:05	5:50
Portland and East,	11:20	3:20
Great Falls & Conway R. R.	11:20	
Concord and North,	10:20	6:30
Dover,	10:20	5:50

Letters for the night mails [and no others] east or west may be deposited in the box at the Eastern depot, every day except Sundays.

E. G. PEIRCE, JR., P. M.

CELEBRATING THE FOURTH.

The glorious 4th was a hot, windy, dusty day, but the various "events" occurring in and around the city were well attended, and the small boy enjoyed himself in his accustomed style, although there was less pistol and cracker firing, and more tin horn tooting, on the night of the 3d, than we ever knew before. The boys had a bon-fire on the Parade at midnight, and another in the street near the gate of Langdon park, the crowd around the latter being a noisy set of gunpowder-burning young rascals. No accidents worth mention have been reported to us.

The bells rang as usual, morning, noon and night, and a salute was fired from the navy yard.

The Catholics had a picnic at Dover point, and there was quite a large gathering there in the afternoon.

All the rowing and sailing boats on the river were engaged in the forenoon, and many of them were out, but the strong wind and sharp flaws drove all but a few of them back at an early hour, and kept a considerable number from going out.

At one o'clock P. M. a delegation from Kearsarge and Moses H. Goodrich engine companies, accompanied by the Rochester cornet band and escorted by the City Guards, Capt. James E. Ford, marched to Noble's island bridge to receive the navy yard steamer Dupont, and escorted her to her place in the line of procession. Shortly after two o'clock the procession started on a short march, at the close of which the several organizations were dismissed to allow the members to prepare for the several contests, which was soon done. The steam gauges were tested by Mr James M. Goodrich.

The first trial was at running and laying hose, each company by the rules to run with not less than fifteen men nor more than twenty-one, the engine to be placed at the Market square reservoir with a full head of steam on, and the contestants to start from the junction of Middle and Congress streets with a hose carriage having on it 1000 feet of hose, run down Congress street and around the engine, lay 300 feet of hose up Congress street, disconnect hose and attach nozzle, and show water at the nozzle. The Moses H. Goodrich's men made the first trial, their time being three minutes, forty-two and a half seconds; the Dupont's men came next, but were ruled out as they ran with twenty-two men—this, however, did not affect the result, as owing to a mistake in not connecting the pipe the Duponts would not have won a prize; the Kearsarge's crew were last to run, their time being three minutes, thirteen and a quarter seconds. The Kearsarge took the first prize, and the Moses H. Goodrich the second.

The engines were then tried to see which could throw the longest stream, the Kearsarge making the first play, and sending water 195 feet and eleven inches, (incorrectly declared as 185 feet and nine inches,) the Dupont playing next and making 199 feet. The Moses H. Goodrich then tried her luck, but owing to the very high wind at the time she was playing did not make so good a record as she is capable of, only reaching 154 1-2 feet; the wind blew strongly against all the engines, but the Moses H. Goodrich had the worst of it to contend against, the Dupont happening to secure a slight and momentary lull while she was playing.

After the prize-playing was over, the Sagamore, which had been employed in forcing water from the School street reservoir to Market square for the other engines, was placed at the Market square reservoir just to show what she *could* do; a stream was thrown 144 feet and four inches, without reckoning any "drawback," and then the cross-head broke and the connecting-bars were bent up, which finished her trial. The firemen wound up their day with a collation in Mechanic's hall.

The cricket match on the grounds at the Creek, between the Portsmouth and Boston cricket clubs, was won by the local organization; and the races afterward caused much amusement. The Rye cornet band furnished acceptable music during the day, and many spectators enjoyed the sports and the music.

In the evening the American band of Rochester occupied the band-stand on Market square, and for something over two hours made music for a large audience. During the evening an ancient stage-coach was burned on the square, the band playing "Departed days" and "Auld lang syne" as the cremation progressed. This coach was deposited in front of Col. Wm. H. Sise's house at two o'clock on the morning of the 4th, having been sent from Boston on a freight train by Mr. Wm. H. Thompson, of the Keausarge mills, as a present to our respected mayor, who thirty-two years ago, with Mr. Thompson and other boys who have since filled responsible positions in the world, confiscated and burned an old mail-coach one fourth of July morning, and got into a scrape thereby—this incident furnishing Mr. T. B. Aldrich with the material for one of the most amusing incidents in his "Story of a Bad Boy."

POLICE COURT.

SATURDAY, July 5; *Batchelder, J.*

Charles H. Winkler, a marine, was arraigned for breaking and entering the house of William Sladen on the 4th inst., and stealing about $50 in money, two hundred cigars, five pairs of hose, one plug of tobacco, one shawl pin and one breast pin. Mrs. Sladen and a lady friend on returning to the house from seeing the cricket match, on the afternoon of the 4th, found Winkler in the building, with the cigars, hose and tobacco packed in a bag, which the man left behind in his flight. The ladies gave the alarm, and special officer D. J. Ayers went in pursuit of the thief, headed him off and arrested him. The money and jewelry were not recovered, having probably been thrown away by the thief during the chase. Wipkler was held in $500 for appearance at the October term of the supreme court, and went to jail in default.

THE SCHOOL BOARD.

A correspondent at Concord writes us that last week's business in the House of Representatives was "principally of the tax and mortgage order, with now and then a bill of ordinary interest, among the latter being the bill introduced by Edward D. Coffin of Portsmouth, referring to a change in the manner of electing the board of instruction of the city. That board is now nominated and elected by the board of aldermen, consisting of eight men, but the bill provides for the election of the school board by the people as formerly—and was passed with the amendment that there shall be inserted in the election warrants an article to take the sense of the people as to whether or no they desire the change. Should the vote show that it is the wish of the people to elect their school board by direct vote as formerly, an election will be called thirty days after the city election, to choose a board of instruction according to the requirements of the bill."

AROUND HOME.

Three schooners discharged cargoes of steel rails at the north end wharves last week.

The schools at Eliot neck have been closed for several weeks on account of diphtheria among the children, but the disease is subsiding.

The first number of the *Ocean Breeze*, the new paper published at Hampton Beach, was issued July 5th. But ten numbers will be issued this season, as it will close when the beach hotels do.

A young man named Charles Tucker, living on Blossom street, was prostrated on the afternoon of the 4th by the heat. He was taken into the police station and kindly cared for, and afterward conveyed to his home.

The U. S. S. Marion, Commander F. M. Bunce, arrived at this port from Hampton Roads on the evening of the 3d inst., and on the morning of the 4th was lying at one of the mooring buoys off the navy yard. Some slight repairs will be made to her machinery before she again leaves.

On Thursday evening of last week George Laskey was taken into custody on a charge of being an accessory with Charles J. Gilbert in robbing the United States mail of a letter containing money. He was brought before Commissioner Hatch on Friday, and held to answer in the sum of $500.

A horse attached to a wagon was noticed wandering along the street on Church hill, Friday evening, without any driver, and a passer-by hitched the animal to a post, where it stood all night, and was taken care of by the police at seven o'clock Saturday morning. Who the team belonged to we did not learn.

A refrigerator car containing about ten thousand pounds of meat arrived here on Saturday, for Cyrus L. Brown & Co. This firm has secured the contract to furnish supplies for the navy yard and marine corps, which last year was given to parties in Washington, D. C. This car will be used weekly in bringing articles for the trade.

The democracy of York county, Me., have surrended to the greenback party, or else swallowed it, we don't exactly know which. The democratic county convention met at Alfred on the 3d inst., and nominated a ticket identical with that nominated a few days previous by the greenbackers, except that George A. Hammond of Eliot, sometimes called Red Oak Hammond, we believe, was put up for treasurer by the democrats, and Josiah A. Stover of Kittery for county commissioner. Whether this action was intended as an indorsement of the greenback ticket, or a theft of it, we cannot decide; but it is sufficient to show every republican greenbacker that greenbackism and democracy are interchangable terms in Maine.

The Eastern railroad corporation have a crew of four men, capable of stretching thirty rods of wire fence per day, at work on the Portland, Saco & Portsmouth line this season. They have built several miles of this fence between Kennebunkport and Wells, and in the opposite direction from the former town.

At the democratic caucus in Kittery a few evenings ago there was a stormy time. Two of the most prominent democrats of the town called each other pet names and then started in to punch each other's head, and an appalling conflict was only averted by putting out the lights, the caucus breaking up in admirable disorder and confusion.

N. H. S. P. C. C. LAW.

A number of gentlemen in this city having associated themselves to form a corporation to be known as the "New Hampshire Society for the Prevention of Cruelty to Children," as authorized by Chap. 151 of the General Laws of the State, we print the following law passed by the legislature at its present session as of decided local interest, particularly to persons who are accustomed to abuse children under their care, if any such there be about here:

SEC. 1. Whenever it shall be made to appear to the judge of probate for any county in the State, that any minor residenc therein under the age of fourteen years is entirely abandoned or treated with gross and habitual cruelty, or neglected in such a manner as to amount to cruelty, by the parents or other persons having custody of such minor, or that such minor is illegally deprived of liberty, said judge may appoint as guardian of such minor the "New Hampshire Society for the Prevention of Cruelty to Children," for such period as he may think proper, and said society shall thereupon become entitled to the custody of such minor to the exclusion of any other person whomsoever. Said judge of probate may at any time, for good cause shown, revoke said decree.

SEC. 2. Upon complaint of said society that any child under the age of fourteen years has been abandoned or treated in a gross and habitually cruel manner, or neglected in such a manner as to amout to cruelty, the judge of any police court may, within his jurisdiction, give the custody of such child to said society for a period not exceeding sixty days, and the society may thereupon apply to the probate court for guardianship of such child upon such notice as the judge of probate may order. And the judgment of any police court in giving custody of any child to said society shall be *prima-facie* evidence in the probate court of the abandonment or cruel treatment of such child.

SEC. 3. Nothing in this act shall be construed to oblige said society to receive the custody of any child.

SEC. 4. This act shall take effect upon its passage.

—In these days, when the temperance question absorbs so much of public attention, it may not be out of place to quote the saying of an eccentric English gentleman, a candidate for Parliament, at a recent meeting of his constituents. A man in the crowd called out: "What about the liquor bill?" "Well," said the candidate, "mine was uncommonly high last year. How was yours?"

—A London correspondent says the Prince of Wales is "a living proof that no amount of tobacco can enfeeble either mind or body." Ah, yes; but the Prince buys his tobacco. It is only begged tobacco that shatters the mind, weakens the constitution, and sends young men to an early grave.—*Norristown Herald.*

MARRIED.

PERRY—BUCKLEY. In this city, May 26th, by Rev. John A. Goss, Mr. George W. Perry and Miss Nellie Buckley, both of Portsmouth.

TRIPP—BICKFORD. In this city, July 4th, by Rev. John A. Goss, Mr. George R. Tripp of Kennebunk, and Miss Lizzie E. Bickford of Kennebunkport, Me

LOWELL—KLINE. In this city, July 5th, by Rev. E. Owen, Mr. Charles N. Lowell and Mrs. Ella C. Kline, both of Portland, Me.

DIED.

PRAY. In this city, at Gravelly Ridge, July 6th, Mr. Mark Pray, aged 73 years and 6 months.

BROOKS. In Eliot, Me., June 29th, William O. Brooks, aged 20 years and 11 months.

MARINE CHRONICLE.

PORT OF PORTSMOUTH.

ARRIVED, July 3.

Stmr Harrisburg, Worth, Philadelphia.
U S S Marion, Bunce, Hampton Roads.
Sch Clara, Britt, St. Stephens, N B.
Sch Lizzie Brewster, Smith, Weehawken.

SAILED, July 3.

Sch Sunlight, Hodgdon, Philadephia.
Sch Jesse Williamson Jr, Swett, Dover for New York.

ARRIVED, July 4.

Sch Mary Ellen, Clark, St Stephens, N B.

SAILED, July 4.

Sch Mary Willey, Williams, Bangor.
Sch Triton, Rand, Bangor.

ARRIVED, July 5.

Sch Sardinian, Holbrook, Perth Amboy.
Sch Eva Diverty, Gandy, Port Johnson for Dover.

Ship Chocorua, Matthews, from Cardiff March 24th for Singapore, was spoken May 4th in lat 8 S, lon 30 W.

Bque Adolph Engler, Williams, from New York arr at Santander June 29th.

Sch D & J Lee, Smith, hence arr at Philadelphia 2d.

Schs Satellite, Adderton, and D K Ham, Freeman, from Dover arr at Boston 3d.

Sch Free Wind, Frisbee, from New York for Boston, arr at Vineyard Haven 2d.

SANFORD'S JAMAICA GINGER

Enlarged May 1, 1879. Price unchanged.

The only combination of the true Jamaica Ginger with choice aromatics and French brandy which prevents malarial fevers, regulates the stomach and bowels, perfects digestion, and insures protection from diseases and ailments incident to travel, is SANFORD'S JAMAICA GINGER. Put a bottle in your travelling bag. ASK for SANFORD'S. 4w

It is a happily established fact that Fellows' Compound Syrup of Hypophosphites will retard vital consumption, increase involuntary muscular power and thereby harden the organs, promote vitality and facilitate restoration. It consequently possesses the wonderfully property of prolonging human life.

A CARD.

To all who are suffering from the errors and indiscretions of youth, nervous weakness, early decay, loss of manhood, &c., I will send a recipe that will cure you, FREE OF CHARGE. This great remedy was discovered by a missionary in South America. Send a self-addressed envelope to the REV. JOSEPH T. INMAN, *Station D., New York City.* eod&wmov79

ROYAL

BAKING POWDER

Absolutely pure—made from Grape Cream of Tartar, imported exclusively for this Powder from the Wine district of France. Always uniform and wholesome. Sold only in cans by all Grocers. A pound can mailed to any address, postage paid, on receipt of 60 cents. ROYAL BAKING POWDER CO., 171 Duane St., New York. Most cheap powders contain alum; dangerous to health; avoid them, especially when offered loose or in bulk.

Established Jan. 1, 1835. PRESTON'S PHARMACY!

PRESTON'S

Extract Jamaica Ginger!

— IS THE —

Strongest, Purest, Cheapest,

AND LARGEST BOTTLE of any in the market. If upon trial you are not convinced it is *the Best*, my special request is that you will return it, and have your money refunded.

PUT UP IN TWO SIZES, 25 and 40c.

Preston's Dysentery Elixir!

CURE FOR

Diarrhoea and Dysentery.

A thorough trial of this valuable medicine during many prevailing epidemics, has proved it to be the most successful remedy ever used by the medical profession, if taken in season. Three doses are sure to afford relief, at once checking discharges and relieving pain.

Price 50 cents.

PREPARED BY

William R. Preston,

PHARMACIST,

No. 2 Congress Block.

Established Jan. 1, 1835. PRESTON'S PHARMACY!

DRAIN PIPE.

A KRON DRAIN PIPE, all sizes, for sale at No. 5 Elm street.

SAMUEL CLEAVES & SON.

Try the Willis G. Myers Brand

— OF —

LEAD PENCILS!

And You Will Use No Other.

Just received from the Manufactory!

2500 lbs. Dolly Varden Soap!!

In Pound Bars;

5c. per Bar, 21 Bars, $1; 72-lb. Box, 4 1-2c per lb.

The Best Laundry Soap in the market!

JAMES R. YEATON.

B. & L.

4TH OF JULY, 1879.

We have just received direct from the New York market, a large lot of

SEASONABLE GOODS

We quote below a few of our latest purchases:

Large Pots Preserved Ginger, $1.42;
Half-size Pots Preserved Ginger, 80c.;
Dundee Orange Marmalade, 28c.;

Finest Queen Olives, in gall, kegs, $1.62.
Extra Fine French Peas, 38cts. per can.
25doz. Cox Gelatine, 18c. per package, $2.00 per dozen.

Soho Sauce, Sultana Sauce,
Worcestershire Sauce,
20 boxes Extra Quality Lemons.

Fresh Sugar-cured Hams, weight from 7 to 10 pounds.

We are also in receipt every day of

Bananas, Strawberries,
Pineapples and
Oranges.

BUTLER & LAIGHTON,

No. 1 Market Square.

Schooner for Sale.

THE Fishing Schooner MARY E. CASWELL, somewhat damaged, will be sold at a bargain; can be seen at Appledore, Isles of Shoals.

LAIGHTON BROS. & CO.

Wanted.

TWO ROOMS, for housekeeping, in a good location. Apply at this office.

CORSETS! CORSETS! CORSETS!

Ladies do not purchase until you have seen our NEW STOCK. If you are troubled in breaking the bones over the hips call for our A. D. C.

SOMETHING NEW.

Prices, Styles and Quality,

CAN'T BE BEAT.

Kid Gloves! Kid Gloves!

SPRING SHADES,

(2 & 3 Buttons.)

A better GLOVE for the money has never been sold in the City.

MORRIS C. FOYE,

23 MARKET STREET.

REVOLUTION IN WASHING!!

The Mothers' Favorite Washing Crystal

Is the name of a new Washing Compound, which N. F. MATHES & CO. are Sole Agents for in this city and its vicinity. We promise that it will do away with the toil and drudgery of

WASHING-DAY

without any injury to the fabric or hands; and that consumers may test it for themselves, we are putting samples in every house in the city and suburbs. This is an expensive way of advertising, but it shows that we have faith in the article.

It is put up in one-pound packages.

Price 15 cts. per Pound.

N. F. MATHES & CO.,

48 MARKET STREET.

ANOTHER WONDER!

BARSTOW'S

NEW

Empress Range!!

WITH THE

PATENT DUPLEX GRATE.

Bakes day or night without rekindling fire. No poking or shaking required; a single turn of the Duplex Grate removes all clinkers, leaving a fresh fire. *The Most Perfect Range in this City!*

John P. Sweetser,

46 MARKET STREET, PORTSMOUTH.

Real Estate.

Desk Room

TO LET in one of the pleasantest offices in the city. Enquire at CHRONICLE Office.

To Let.

HALF OF A HOUSE, centrally located. Address P. O. BOX 1252, Portsmouth.

For Rent.

HALF-HOUSE ON MELCHER STREET, near Pleasant, containing seven rooms, with water in house. Rent low to a good tenant. Apply at 51 Pleasant Street.

Farming Land and Building Lots for Sale.

THREE Large Fields on Jones Avenue, and Building Lots on South Street. Apply to SAMUEL B. HALL.

For Sale.

ONE of the most desirable estates in the city, running through from Congress street to Warren street, with dwelling and stable, known as the Leavitt estate. For particulars apply to ALFRED STAVERS, at No. 27 Market St.

For Sale.

DWELLING HOUSE No. 3 Patridge Street, with Lot of Land 40 by 60 feet. If not disposed of before July 12th will be sold at Public Auction. For further particulars apply to the subscriber on the premises. PHILIP POWERS.

Portsmouth Lager Beer!

WE purchase from The Eldredge Brewing Company their Celebrated LAGER BEER, and bottle it ourselves. Lovers of this wholesome Beverage can always rely upon getting it fresh bottled, as we receive it direct from the brewery.

BUTLER & LAIGHTON,

No. 1 MARKET SQUARE, - - - - - - Portsmouth

WATCHES CHEAP

— AT —

Hutchinson & Connell's.

NEW STOCK

— OF —

SPRING AND SUMMER GOODS!!

J. E. HAM & CO.

Have Removed to No. 11 Congress Street,

Next door to N. K. Walker & Son,

— WITH A —

Large Stock of Spring Suitings

— ALSO —

Cassimeres, Doeskins, Cloths and Worsted For Dress Suits.

Embracing all varieties of fine Plain and Fancy Patterns to suit every taste.

Garments Made to Order

With a guarantee to give satisfaction.

GENTS' FURNISHING GOODS:

Drawers, Shirts, Bosoms, Collars, Kid Gloves, etc., etc.

11 CONGRESS ST.

10 QUINTALS

Isles of Shoals Dun Fish!

NATURAL

FRIEDRICHSHALL BITTER

— AND —

VICHY WATERS!

F. F. F. G. St. Louis and Hungarian Process

FLOUR! FLOUR!

CHAS. E. LAIGHTON & SON'S BEST 196 PATENT

For Sale at Very Low Prices

— BY —

Charles E. Laighton & Son,

No. 5 EXCHANGE BUILDING,

Nearly opposite Post-Office, - - - - Portsmouth.

THERMOMETERS

ARE SELLING

CHEAP

— AT —

SWEETSER'S.

City Notice.

PERSONS leaving ashes, &c., to be removed by the city teams, must have the same placed in barrels, on the curb stone in front of their premises, before 10 o'clock A. M. on Wednesday and Saturdays of each week. This rule must be complied with in order to secure prompt removal.

By order of the Mayor.

D. J. VAUGHAN, City Clerk.

A Note of Warning.

The people of Otis, Mass., are plumbing themselves on the oddities of one of their citizens, who rejoices in the unique name of John Smith. He says he once lived on the South Sea Islands, where he formed various unpleasant habits which still cling to him. Among them, he ate human flesh, and admits frankly that he practiced cannibalism for several years. He says that he gratified his appetite in this respect in New Jersey some years ago, but gives no further details. A day or two ago he said that he yet hoped to secure the consent of the fat and handsome people of Otis to allow him to make a meal from them, but he does not want anyone who uses tobacco or wears a beard. A year ago he offered to work six months for the father of a little girl and to take his pay in a repast from the child's shoulder. Smith is a man with an actual iron jaw. He eats meats raw and grinds beef-bones as a mastiff would, and is particularly fond of fish, which he eats as he takes them from the hook. There is nothing that Smith likes better than to get hold of a snake. If he finds one he seizes it and bites it through the back to stop its squirming.

Instead of telling this as a good story of a local hero, it would be well for the Otis people to put under restraint this evident maniac, who, if they persist in making him a curiosity and allowing him his freedom, will presently give them a dose of sensation in the horrible murder of some defenceless woman or child. The time to lock the stable is before the steed is stolen, and there have been plenty of horrors already from the culpable practice of allowing unrestrained liberty to persons of evidently unsound mind and morbid appetites.—*Portland Advertiser.*

—Alphonse Karr wittily said, touching the abolition of capital punishment for murder: "By all means, only let messieurs the murderers give the example, and cease to execute us."

STATED MEETINGS.

CITY GOVERNMENT.

In City Building, Market Square.

BOARD OF MAYOR AND ALDERMEN—Thursday evenings.

COMMON COUNCIL—Thursday evenings.

BOARD OF OVERSEERS OF POOR—Tuesday evenings.

BOARD OF INSTRUCTION—First Wednesday in each Month.

BOARD OF ENGINEERS—Tuesday next following the first Monday in each Month.

MASONIC.

In Masonic Hall, Congress Block.

ST. JOHN'S LODGE, No. 1—First Wednesday of each Month.

ST. ANDREW'S LODGE, No. 56—Second Monday of each Month.

WASHINGTON CHAPTER, No. 3, R. A. M.,—Fourth Tuesday of each Month.

DAVENPORT COUNCIL, No. 5, R. AND S. M.,—Thursday of March, June, September and December.

DEWITT CLINTON COMMANDERY, KNIGHTS TEMPLAR—Third Monday of each Month.

INEFFABLE GRAND LODGE OF PERFECTION—Third Wednesday of January, April, July and October, (annual meeting 5d of Hebrew month Adar.)

ROCKINGHAM MASONIC RELIEF ASSOCIATION—Annual Meeting first Friday in January.

I. O. O. F.

At Odd Fellows' Hall, Daniel Street.

LODGES.

PISCATAQUA, No. 6, meets Monday evenings at 7½ o'clock.
Geo. A. Perkins, N. G.; Wm. W. Cotton, R. S.

UNION REBECCA DEGREE, Lodge No. 3, First and Third Tuesday in each Month, at 7½ o'clock.
Ann L. White, N. G.; A. S. Holbrook, R.S.

OSGOOD, No. 48, Thursday evenings at 7½ o'clock, at Pythian Hall. W.C. Robinson, N. G.; Edward T. Morrison, R. S.; C. Dwight Hanscom, P. S.

NEW HAMPSHIRE, No. 17, Wednesday evenings at 7½ o'clock, at Pythian hall.
Charles Locke, N. G.; Thornton Betton, R. S.; Moses H. Tilton, P. S.

ENCAMPMENTS.

STRAWBERRY BANK, No. 5, Second and Fourth Fridays of each Month.
William H. Lovell, C. P.; James A. Rugg, S.

MOUNT SINAI, No. 13, First and Third Fridays in each Month.
Job Woodsum, C. P.; James L. Parker, S.

MUTUAL RELIEF ASSOCIATION

OF ROCKINGHAM COUNTY, Second Tuesday of January and December.
Edmund M. Brown, Pres.; W. W. Cotton, Sec.

PORTSMOUTH ODD FELLOWS MUTUAL RELIEF ASSOCIATION—Annual Meeting fourth Tuesday evening of January.
William W. Cotton, Pres.; R. G. Archibald, Sec.

TEMPERANCE MUTUAL RELIEF ASSOCIATION, at Mercantile Hall, Fl. st and Third Wednesday evenings of each month.
S. W. Clarke, Pres.; Otis F. Philbrick, Sec.

OTHER ORGANIZATIONS.

At Grange Hall, No. 5 Congress Street.

WOMAN'S TEMPERANCE LEAGUE—Each Thursday afternoon from three to four o'clock.

OLD OAKES BUCKET DIVISION, NO. 2, S. OF T.—Every Monday evening at Hall corner of Ladd and Market Streets.

ALPHA COUNCIL, NO. 83, ROYAL ARCANUM—First and Third Tuesday evenings of each month, at Hall No. 24½ Market Street.
O. M. Knight, Regent; Jos. S. Pfeifer, Sec.

PORTSMOUTH COMMANDERY, NO. 6, United Order of the Golden Cross—Thursday evening, at Hall 24½ Market Street. S. W. Clark, Noble Commander; C. H. Marston, Keeper of Records.

PORTSMOUTH WORKINGMEN'S INSTITUTE AND READING ROOMS, corner of Cornwall and McDonough streets. Organized August 25, 1871. Open week days from 10 A. M. to 10 P. M.; Sundays 2 P. M. to 9 P. M. Regular business meetings third Thursday evening of each month.
C. A. Holbrook, Pres.; James Palmer, S. & T.

PORTSMOUTH MECHANICS ASSOCIATION—Open to membership of all reputable Mechanics and Manufacturers. Rooms in Mechanics' Block, corner Congress and Fleet streets. Reading Room free to members and strangers visiting the city. Quarterly Meetings the first Tuesday evenings in November, February, May and August. Election of officers 2d November meeting.

STORER ENCAMPMENT, POST NO. ONE, G. A. R., Fourth Wednesday of each Month, in Franklin Upper Hall; James E. Morrison, Comdr.

SAND OF HOPE—Every Saturday afternoon at three o'clock, at Faith Home. S. W. Cole, Musical Director.

OAMOS LODGE, NO. 9, KNIGHTS OF PYTHIAS, at Pythian Hall, corner Market and Daniel streets, Tuesday evenings of each week.

SAGAMORE LODGE, NO. 366, KNIGHTS OF HONOR, at Hall No. 24½ Market street, Second and Fourth Monday evenings of the month.
C. H. Marston, Dictator; C. H. Mason, Rep.

NEWICHEWANNOCK TRIBE, NO. 4, IMPROVED ORDER OF RED MEN—Each Friday evening at Rechabite Hall, No. 25 Market street.

ROCKINGHAM LODGE, NO. 57, I. O. GOOD TEMPLARS—Each Thursday evening at Morgan Hill Hall.

PORTSMOUTH FIREMEN'S MUTUAL RELIEF ASSOCIATION—Second Wednesday January April, July and October

FIRE COMPANIES—At their respective Engine Houses on the First Monday of each Month

Business Cards.

A. PEARSON,
Is at his Room, No. 5 Congress Street,
To Give Instruction in Music,
From 10 o'clock to 12,
TUESDAYS, THURSDAYS, and SATURDAYS.

JAMES M. CARR, Agent,
DEALER IN
BOOTS & SHOES.
No. 34 Market Street,
Formerly HILL & CARR,
Where a Large Stock of Good Boots and Shoes, Leather and Findings may be found *at the Lowest Prices.*
☞ All kinds of Boots or Shoes made to measure, and Repairing done as usual.

MORSE & ILSLEY,
AUCTIONEERS,
Money, Real Estate and Mortgage Brokers,
INSURANCE and HOUSE AGENTS,
No. 13 Pleasant Street, Exchange Buildings.

STEPHEN D. SCRIGGINS,
HAS REMOVED HIS
PAINT SHOP
FROM No. 12 FLEET ST., to No. 9 VAUGHAN STREET, opposite the Commercial House, and having larger and better accommodation for
CARRIAGE WORK,
Would solicit a continuance of public patronage.

DENNIS SHEA,
MANUFACTURER OF
CEMENT STONE PIPE
—AT—
26 WATER STREET, ... PORTSMOUTH.

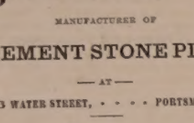

The best Pipe made for Sewers, Culverts, Cellar and Sink Drains, Water Closets, etc. etc. Gives perfect satisfaction wherever used. Is proof against frost, acids, and all substances which pass through the Pipe.
For sale at wholesale or retail, or laid in the best manner.
Orders for Pipe and laying left at the factory will receive prompt attention.

WINES!! WINES!!
25 CASES CLARET,
5 PIPES DUFF GORDON SHERRY
AND OPORTO PORT WINE
—FOR SALE BY—
H. F. GERRISH.

New Room Papers
I HAVE JUST RECEIVED
A Large, New and Carefully Selected Stock
—OF—
Room Papers,
Curtains,
Fixtures, &c.,
—AT—
NO. 1 CONGRESS BLOCK,
to the merits of which I respectfully call attention.
My Stock includes all grades of paper,
Brown Blanks,
White Blanks,
Satin, Mica and Bronze.
Curtains from 25 cents up.
THE BEST SPRING ROLLER IN THE MARKET,
And a complete line of
Picture Cord, Hooks, Tassels, etc., etc.
I am offering these goods at prices sure to suit the times. Call and examine.
W. G. MYERS,
No. 1 Congress Block.
Hanging of Papers and Curtains attended to if desired.

Good and Reliable
INSURANCE
COMPANIES.
COMMERCIAL UNION, of London.
FIRE ASSOCIATION, of Phila.
SHAWMUT, of Boston.
F. W. DEROCHEMONT & SON,
No. 9 CONGRESS ST., AGENTS.

DR. JOHN TRIPP'S BLOOD PURIFIER
It is a certain cure for *Syphilis, Scrofula, Ovarian Tumors, Dropsy, Bright's Disease,* and all *Blood Poison.* Cure of *Syphilis* guaranteed in either stage. Send for pamphlet, enclosing stamp and please state disease. Eastern Agency, 306 Columbus ave., Boston. Office hours 8 to 11, 3 to 7. No medicine genuine unless in bottles with my name blown in them, and labels bearing my own trade Mark. DR. JOHN TRIPP codly29

CHARLES W. GARDNER'S
Book and Job
PRINTING OFFICE!
UP ONE EASY FLIGHT.
Chronicle Building, Portsmouth N.H.
Over D. H. Montgomery's Store.
The recent improvements in the above building has enlarged the Job Office to double its former size, making it one of the lightest and most convenient offices the city for
ALL KINDS
—OF—
General Job Work!
The Subscriber respectfully solicits orders for all kinds of Printing, from a
TWO-SHEET POSTER,
With a 14-inch wood letter, to a Visiting Card.
DATE SLIPS A SPECIALTY.
By-Laws for Lodges,
Town Accounts, Programmes.
Handbills, Tickets,
Fancy Cards,
Business Cards,
Ball Cards,
And everything else in the line of Printing.
CHARLES W. GARDNER.

THE NEW HAMPSHIRE
GAZETTE
Established 1756.
The Gazette is published every Thursday and sent to Subscribers at the low price of
$1.50 per year, paid in advance, or
$2 at the end of the year.
It contains full accounts of all of importance that transpires in Portsmouth and its vicinity, and a condensed summary of **NEWS, foreign and domestic; editorials upon current topics; New Hampshire items; carefully prepared marine news,** containing reports of vessels owned at this port, or officered by men from Portsmouth or its neighborhood; and is just the paper for residents desiring to be posted on all that takes place at home, while to those living in the vicinity of Portsmouth, or to former residents who retain their interest in the "old home by the sea," it is the best means of keeping informed of what transpires in this city.
— THE —
NEW HAMPSHIRE GAZETTE
Contains more orignal matter
Than any other paper of its size in the State, the editors working more with their pens than with their scissors.
TO ADVERTISERS
THE N. H. GAZETTE
Presents an excellent opportunity for a **WEEKLY INVITATION TO CUSTOMERS,** at a reasonable rate, and all those who desire to reach patrons in Rockingham and York counties will find it an economical medium. THE GAZETTE is in many instances the only paper taken by families, and it is read to a large extent in localities whence is derived much of the trade of Portsmouth, a fact which our merchants should not fail to bear in mind.
Subscriptions Received
AT THE OFFICE, 7 PLEASANT ST.,
Exchange Buildings, nearly opp. Post Office;
Or by remittance to
CHRONICLE AND GAZETTE PUB. CO.
☞ Specimen numbers sent on application.

JOSIAH F. ADAMS,
FURNISHING
UNDERTAKER.
WAREROOMS, No. 42 MARKET STREET.
Residence, No. 27 Washington Street, Portsmouth.

NEW STYLES
RATTAN PRESENTS
Every one who has examined them are of the opinion that more attractive, beautiful or serviceable
Christmas Presents
Cannot be purchased in New England for the same amount of money than the desirable Rattan Goods manufactured right here in our city by Mr. DAVID URCH, and
For Sale by A. Tredick & Co.,
MARKET STREET.
☞ We advise all to call, examine and try these before purchasing their Christmas Presents.

GOLDEN MEDICAL DISCOVERY
By its great and thorough blood-purifying properties, Dr. Pierce's Golden Medical Discovery cures all **Humors,** from the worst **Scrofula** to a common **Blotch, Pimple,** or **Eruption.** Mercurial disease, Mineral Poisons, and their effects, are eradicated, and vigorous health and a sound constitution established. **Erysipelas, Salt-Rheum, Fever Sores, Scaly or Rough Skin,** in short, all diseases caused by bad blood, are conquered by this powerful, purifying, and invigorating medicine.
Especially has it manifested its potency in curing **Tetter, Ring Worm, Boils, Carbuncles, Sore Eyes, Scrofulous Sores and Swellings, White Swellings, Goitre or Thick Neck,** and **Enlarged Glands.**
If you feel dull, drowsy, debilitated, have sallow color of skin, or yellow blotches upon one face or body, frequent headache or dizziness, bad taste in mouth, internal heat or chills alternated with hot flushes, low spirits, and gloomy forebodings, irregular appetite, and tongue coated, you are suffering from **Torpid Liver,** or "**Biliousness.**" In many cases of "**Liver Complaint**" only part of these symptoms are experienced. As a remedy for all such cases, Dr. Pierce's Golden Medical Discovery has no equal, as it effects perfect and radical cures.
In the cure of **Bronchitis, Severe Coughs,** and the early stages of **Consumption,** it has an admitted place in the medical faculty, and eminent physicians pronounce it the greatest medical discovery of the age. While it cures the severest Cough, it strengthens the system and **purifies the blood.** Sold by druggists.
R. V. PIERCE, M. D., Prop'r, World's Dispensary and Invalids' Hotel, Buffalo, N. Y.

Dr. Pierce's Pleasant Purgative Pellets
SIZE OF PELLETS.
THE "LITTLE GIANT" CATHARTIC.
No use of taking the large, repulsive, nauseous pills, composed of cheap, crude, and bulky ingredients. These Pellets are **scarcely larger than mustard seeds.**
Being entirely vegetable, no particular care is required while using them. They operate without disturbance to the constitution, diet, or occupation. For **Sick Headache, Dizziness, Constipation, Impure Blood, Pain in the Shoulders, Tightness of the Chest, Dizziness, Sour Eructations from the Stomach, Bad Taste in the Mouth, Bilious attacks, Pain in region of Kidneys, Internal Fever, Jaundice, Heating about Stomach, Rush of Blood to the Head,** take **Dr. Pierce's Pleasant Purgative Pellets.** In explanation of the remedial power of these Purgative Pellets over so great a variety of diseases, it may be said that **their action upon the animal economy is universal, not a gland or tissue escaping their sanative impress.** Age does not impair the properties of these Pellets. They are sugar-coated and inclosed in glass bottles, their virtues being thereby preserved unimpaired for any length of time, in any climate, so that they are always fresh and reliable. This is not the case with pills put up in cheap wooden or pasteboard boxes. For all diseases where a **Laxative, Alterative,** or **Purgative,** is indicated, these little Pellets will give the most perfect satisfaction. **Sold by druggists.**
R. V. PIERCE, M. D., Prop'r, World's Dispensary and Invalids' Hotel, Buffalo, N. Y.

CATARRH
SYMPTOMS.—Frequent headache, discharge falling into throat, sometimes profuse, watery, thick mucous, purulent, offensive, etc. In others, a dryness, dry, watery, weak, or inflamed eyes, stoppage up, or obstruction, of the nasal passages, ringing in ears, deafness, hawking and coughing to clear the throat, ulcerations, scabs from ulcers, voice altered, nasal twang, offensive breath, impaired or total deprivation of sense of smell and taste, dizziness, mental depression, loss of appetite, indigestion, enlarged tonsils, tickling cough, etc. Only a few of these symptoms are likely to be present in any case at one time.
DR. SAGE'S CATARRH REMEDY
produces radical cures of the worst cases of Catarrh, no matter of how long standing. The liquid remedy may be snuffed, or better applied by the use of Dr. PARKE'S Douche. This is the only form of instrument yet invented with which fluid medicine can be carried **HIGH UP** and **PERFECTLY APPLIED** to all parts of the affected nasal passages, and the chambers or cavities communicating therewith, in which pus and ulcers frequently exist, and from which the catarrhal discharge generally proceeds. Its use is pleasant and easily understood, from **directions** accompanying each instrument. Dr. SAGE'S Catarrh Remedy cures recent attacks of "**Cold in the Head**" by a few applications. It is mild and pleasant to use, containing no strong or caustic drugs or poisons. Catarrh Remedy and Douche **sold by druggists.**
R. V. PIERCE, M. D., Prop'r, World's Dispensary and Invalids' Hotel, Buffalo, N. Y.

HARDWARE, PAINTS, OILS, &C.
SALEM WARRANTED PURE WHITE LEAD.
BOSTON " "
FOREST RIVER PURE WHITE LEAD.
ENGLISH " "
On hand and for sale at Manufacturers' Prices.
Also, a large and well-selected Stock of
Hardware,
Paints, Oils,
Glass, &c., &c.,
ETC., ETC., ETC.,
At Lowest Rates.
JOHN H. BAILEY,
RICE BLOCK,
16 Market and 1 Ladd Street

American and Foreign PATENTS.
[ESTABLISHED 1865.]
GILMORE & CO., Successors to CHIPMAN, HOSMER & CO., Solicitors. Patents procured in all countries. *No fees in advance.* No charge unless the patent is granted. No fees for making preliminary examinations. No additional fees for obtaining and conducting a re-hearing. Special attention given to Interference Cases before the Patent Office, Extensions before Congress, Infringement Suits in different States, and all litigation appertaining to Inventions or Patents. Send stamp to GILMORE & Co. for Pamphlet of sixty pages.
Old Bounty Land Warrants.
The last Report of the Commissioner of the General Land Office shows 2,897,500 acres of Bounty Land Warrants outstanding. These were issued under act of 1855 and prior dates. GILMORE & Co. pay cash for them. Send by registered letter. Where Assignments are imperfect we give instructions to perfect them.
Arrears of Pay and Bounty.
Officers, Soldiers and Sailors of the late war, or their heirs, are in many cases entitled to money from the Government of which they have no knowledge. Write full history of service, and state amount of pay and bounty received. Enclose stamp to GILMORE & Co., and a full reply after examination, will be sent you free.
Pensions.
All Officers, Soldiers and Sailors wounded, ruptured or injured in the late war, however slightly, can obtain a pension by addressing GILMORE & COMPANY.
Cases prosecuted by GILMORE & Co. before the Supreme Court of the United States, the Court of Claims and the Southern Claims Commission.
Each department of our business is conducted in a separate bureau, under the charge of the same experienced parties employed by the old firm. Prompt attention to all business entrusted to GILMORE & Co. is thus secured. We desire to win success by deserving it. Address
GILMORE & CO.,
WASHINGTON, D. C.

FIRST NATIONAL BANK
GOVERNMENT DEPOSITORY,
Continues to supply either Coupon or Registered
FOUR PER CENT. BONDS
At subscription rates, furnished direct from the Treasury Department.
U. S. 5-20 Called Bonds,
Cashed, or exchanged for new 4's on favorable terms.
dm&g E. P. KIMBALL, Cashier.

New Advertisements

ALWAYS SELECT THE BEST
WADSWORTH, MARTINEZ & LONGMAN'S
PURE PAINTS
READY FOR IMMEDIATE USE.
Is endorsed by every PRACTICAL PAINTER.
COVERING CAPACITY & DURABILITY EXCEED ANY KNOWN PAINT. Buildings Painted with our Prepared Paints, if not satisfactory, will be **Repainted at our Expense.**
FOR SALE BY
FRED P. WILSON,
PORTSMOUTH, N. H.

&1200 returns in 30 days on $100 invested. Official Reports and information *free.* Like Profits weekly on Stock options of $10 to $50. Address T. Potter Wight & Co., Bankers, 35 Wall St., New York.

A GREAT OFFER! Organs $30 upwards; Pianos $125 upward, not used a year, good as new; warranted. New Pianos and organs at extraordinary low prices for cash. Catalogues Mailed. HORACE WATERS, Agt., 40 East 14th St., New York. P. O. Box 3530.

500 Men or Women
WANTED
To canvass for one of the Best New Official Railroad, Distance and County Maps of U. S. and World now published for the price. Only small capital to make from $4 to $8 a day on this and our New Charts. Apply at once to O. L. GUERNSEY, Publisher and General Agent, Concord, N. H. 1978

L. S. L.
A SPLENDID OPPORTUNITY TO WIN A FORTUNE.
Seventh Grand Distribution, Class G, at New Orleans, Tuesday, July 8th, 1879—110th Monthly Drawing.
LOUISIANA STATE LOTTERY COMPANY.
This Institution was regularly incorporated by the Legislature of the State for Educational and Charitable purposes in 1868 *for the term of Twenty-five Years,* to which contract the inviolable faith of the State is pledged, with a Capital of $1,000,000, to which it has since added a reserve fund of $350,000. ITS GRAND SINGLE NUMBER DISTRIBUTION will take place monthly. *It never scales or postpones.* Look at the following Distribution:
CAPITAL PRIZE, $30,000.
100,000 TICKETS AT TWO DOLLARS EACH.
HALF-TICKETS, ONE DOLLAR.
LIST OF PRIZES.

1 CAPITAL PRIZE		$30,000
1 " "		10,000
1 " "		5,000
2 PRIZES OF	2,500	5,000
5 do.	1,000	5,000
20 do.	500	10,000
100 do.	100	10,000
200 do.	50	10,000
500 do.	20	10,000
1000 do.	10	10,000

APPROXIMATION PRIZES.

9	Approximation Prizes of $300	2,700
9	do. do. $50	1,800
9	do. do. 100	900

1857 Prizes, amounting to $110,400
Responsible corresponding agents wanted at all prominent points, to whom a liberal compensation will be paid.
Application for rates to clubs should only be made to the home office in New Orleans.
Write, clearly stating full address, for further information, or send orders to
M. A. DAUPHIN,
P. O. Box 692, New Orleans, La.,
or same at No. 319 Broadway, New York.
All our Grand Extraordinary Drawings are under the supervision and management of GENERALS G. T. BEAUREGARD and JUBAL A. EARLY.
w,s,&6Uy7

C. M. GIGNOUX,
GENERAL AGENT OF THE
Mutual Life Insurance Co.
OF NEW YORK,
FOR THE STATE OF NEW HAMPSHIRE.
tf Portsmouth, New Hampshire.

GOVERNMENT BONDS
We are prepared to pay on presentation in any amount the highest market price for the CALLED BONDS of 1865 and 1867, and we will receive them at full value in exchange for other issues of UNITED STATES BONDS, or in exchange for other safe Securities paying 5, 6 and 7 PER CENT interest.
GEO. WM. BALLOU & CO.,
72 Devonshire Street ..... Boston.
8 Wall Street ..... New York
tmch18wtf

A CONUNDRUM.
When Will Winter End, and Spring Begin?
Could it be answered, I would invite all the Ladies of Portsmouth and vicinity, and *you* especially, kind reader, to visit my
MILLINERY PARLORS
At some set time and inspect the
Elegant New Stock,
Just received from the leading importers of New York, but as I cannot "name the day" please come at any time.
I Have Over Twenty New Spring Styles
LADIES' AND MISSES'
Hats and Bonnets
BEAUTIFUL RIBBONS,
ELEGANT ORNAMENTS,
PARISIAN FLOWERS.
New Shades Silks, Satins and Trimming Novelties, suitable for Sisters, and for Cousins, and for Aunts.
MYRA F. BICKFORD,
No. 69 Congress Street.

For Sale.
ONE Second-Hand SINGER FAMILY SEWING MACHINE, in good running order. This will be sold at a bargain. Apply at
CHAS. E. MYERS & CO'S, No 3 Row St.

Portsmouth Daily Chronicle.

By CHRONICLE & GAZETTE PUBLISHING COMPANY.

PORTSMOUTH, N. H., TUESDAY, JULY 8, 1879.

$6 PER YEAR, IN ADVANCE. THREE CENTS PER COPY.

THE PORTSMOUTH DAILY CHRONICLE

(Established August 2d, 1875.)

Is Published Every Morning, Sundays excepted, at No. 7 Exchange Building, Pleasant Street, opposite the Post Office, by the

Chronicle and Gazette Publishing Company.

TERMS $6.00 PER YEAR.

The New Hampshire Gazette

(The Oldest Newspaper in the United States, established Oct. 7, 1756,)

Is published every THURSDAY at the same office. Terms, $1.50 per year; $2.00 per year, if not paid in advance.

ADVERTISEMENTS inserted on reasonable terms, in either or both papers. The GAZETTE, having a large country (in addition to its local) circulation, is an excellent medium of advertising. A liberal reduction made when advertisements appear in both papers.

☞ Correspondence from neighboring towns, containing items of public interest, will be gladly received. All communications should be addressed and all checks made payable to the

CHRONICLE & GAZETTE PUBLISHING CO., PORTSMOUTH, N. H.

The Job Printing Business is conducted in the same office by Mr. Charles W. Gardner, who keeps on hand a large and well-selected stock of al materials required in his line.

NEW AND EXTENSIVE STOCK

—OF—

SPRING & SUMMER GOODS

—AT—

WM. P. WALKER'S,

No. 8 Market Square.

HAVING RECEIVED A FULL ASSORTMENT OF FOREIGN AND DOMESTIC

CLOTHS, CASSIMERES, &C., &C.,

I am prepared to make them up into GARMENTS of the latest style, or according to the fancy of the purchaser, and

Perfect Satisfaction Guaranteed!

MY STOCK OF GOODS SUITABLE FOR

SUITINGS

IS UNEQCALLED.

☞ Particular attention paid to the making of

ARMY and NAVY REGULATION UNIFORMS.

A FULL ASSORTMENT OF

Gentlemen's Furnishing Goods!

Constantly on hand, consisting of

Bosoms, Gloves, Suspenders, Collars, Linen Goods, Drawers, Handkerchiefs, Shirts

Of Every Description!

1879 Opening Season! 1879

—ON—

WEDNESDAY, APRIL 16th,

WE SHALL OPEN

A NEW AND FINE ST

—OF—

MILLINERY GOODS

And Novelties in Latest Styles.

A Nice Assortment of

Pattern Hats and Bonnets.

Our facilities for receiving the newest and most desirable goods from New York and Boston houses are unsurpassed, and we feel confident of pleasing all who may favor us with a call.

☞ Particular attention given to making old styles into new.

J. M. TEBBETTS,

14 Market Street.

Transportation.

Eastern & Maine Central Railroad Line.

CARS leave the Station of the Eastern Railroad, between Deer and Elm streets, as follows:

For Boston, at *3 33, 7 15, 8 20, 10 57 A. M.; 3 00, 3 17, 6 30, 7 33 P. M.* Sundays 8 55 P. M.

For Portland and Stations East, 6 15, 10 38 A. M.; 2 57, 9 08 P. M. Sundays 11 30 A. M.

For Bangor, St. John, Montreal and Quebec, 10 38 A. M.; 9 08 P. M.

For Great Falls and Wolfeborough, 10 00 A. M.; 2 57, 5 44 P. M.

For North Conway, 10 00 A. M.; 2 57, 5 44 P. M.

For Dover and Way Stations, 9 50 A. M.; 12 30, 3 00, 5 48, 7 50 P. M.

Trains leave *For Portsmouth*—

From Boston, 7 30, 8 05, 8 30, 10 00 A. M.; 12 30, 3 15, 4 45, 7 00 P. M. Sundays, 9 00 A. M.

From Portland, *2 00, 8 45 A. M.; 1 10, 6 00 P. M. Sundays 2 00 P. M.

From North Conway, 7 30 A. M.; 12 15, 3 27 P. M.

From Wolfeborough, 6 05, 8 22 A. M.; 1 05, 4 20 P. M.

From Great Falls, 7 24, 10 05 A. M.; 2 24, 5 50 P. M.

From Dover, 6 45, 10 25 A. M.; 2 25, 5 45, 7 25 P. M.

From Newington, 7 01, 10 41 A. M.; 2 41, 6 03, 7 40 P. M.

Trains from Boston arrive at Portsmouth at 5 45, 9 26, 10 35 A. M.; 12 20, 2 54, 5 40, 6 58, 9 05 P. M. Sundays 11 57 A. M.

Trains from Portsmouth arrive at Boston at *6 30, 9 20, 10 45 A. M.; 1 30, 5 10, 5 50, 8 45, 10 00 P. M. Sundays 6 20 P. M.

*Except on Mondays.

JOHN HORNBY, Ticket Agent. LUCIUS TUTTLE, Master of Transportation. G. P. & T. A.

June 29, 1879.

Concord & Portsmouth Railroad.

PASSENGER TRAINS leave Concord Railroad Station, foot of Bridge Street:

For Newmarket Junction, Manchester, Concord and Upper Railroads, at 7.55 A. M., and 5.10 P. M.

Arrive at Manchester at 9:46 A. M., 7:10 P. M.

Arrive at Concord at 10 35 A. M., and 8 15 P. M.

Leave Concord at 7 30 A. M., and 3:40 P. M.

Leave Manchester at 8:15 A. M., and 4:25 P. M.

Arrive at Portsmouth at 10:10 A. M., and 6:15 P. M.

☞ All trains connect at Newmarket Junction, with trains of the Boston & Maine Railroad for Exeter, Haverhill, Lawrence and Boston; and for Dover, Great Falls and Portland; at Concord with trains to and from all the Upper Railroads.

H. E. CHAMBERLIN, Supt.

RE-OPENING

OF THE POPULAR

PROVIDENCE LINE

TO NEW YORK.

Via Providence.

OPENS APRIL 28, FOR THE SEASON OF 1879.

Only 42 Miles of Rail.

Steamboat Express Train will leave Boston & Providence Railroad Station daily (Sundays excepted) at 6 P. M. Connect at Fox Point wharf, Providence, with the *entirely new and magnificent*

STEAMER MASSACHUSETTS,

and the well-known and popular

STEAMER RHODE ISLAND,

Arriving in New York at 6 A. M. This is the only line affording a delightful sail *through Narragansett Bay* by daylight.

Returning, leave Pier 29, North River, at 5 P. M., arriving in Boston at 7 A. M.

No intermediate landings between Providence and New York.

Tickets and State Rooms can be secured at Company's office, 214 Washington, corner State street, and at Boston & Providence Railroad Station.

J. W. RICHARDSON, Agent, Boston.
A. A. FOLSOM, Supt. B. & P. R. eodtsept8

THE GREAT

Fall River Line

—FOR—

NEW YORK.

Trains leave Boston from Old Colony Depot, week days, accommodation train, at 4:45 P. M. Steamboat express train, at 6 P. M.; Sundays at 7 P. M., connecting at Fall River with

THE WELL-KNOWN STEAMERS,

BRISTOL AND PROVIDENCE,

Largest, Finest and most costly steamers of this class in the world. BROOKLYN and JERSEY CITY PASSENGERS and baggage transferred FREE by "ANNEX" boats.

Grand Promenade Concerts

on both Steamers every evening. No other line possesses this novel and fascinating feature. Tickets and staterooms secured at the Company's office, No. 3 Old State House, corner Washington and State streets, and at OLD COLONY DEPOT.

L. H. PALMER, Agent, 3 Old State House, Boston. J. R. KENDRICK, Superintendent.

NEW YORK & NEW ENGLAND R. R.

ALLYN'S POINT LINE—EVERY DAY.

LIMITED TICKETS BETWEEN BOSTON AND

NEW YORK,

EITHER WAY, FOR

ONE DOLLAR

Sold only at 205 Washington street, at depot foot of Summer street, Boston, and at Pier 40, North River, New York. Train leaves Summer street depot, Boston, at 3 P. M., week days, connecting at Allyn's Point 9:15 P. M. with steamers City of New York or City of Boston, arriving in New York at 6 A. M.

Returning, steamers leave Pier 40, North River, at 5:30 P. M., arriving in Boston 6 A. M.

Staterooms at usual prices. Berths free. Supper 50 cents. Drawing Room Chairs 50 cents. 88 miles without a stop, the longest run made by any train in New England.

Connecting train makes no stop at any station between Boston and the boat. No stop over allowed. Tickets good only on day of sale for continuous passage and by connecting boat.

CHARLES P. CLARK, General Manager. A. C. KENDALL, Gen. Pass. Agent.

Tu, Th & Sat tauglf

PORTSMOUTH

INSURANCE

AGENCY.

Established in 1851.

JOHN SISE, - 5 MARKET SQ.

Is authorized Agent and Attorney for the following responsible Companies:

ÆTNA INSURANCE COMPANY,
HARTFORD, CONN.....Assets $7,000,000

HARTFORD FIRE INSURANCE CO.,
HARTFORD, CONN.....Assets $3,200,000.

HOME INSURANCE COMPANY,
NEW YORK.....Assets, $6,000,000.

FRANKLIN FIRE INSURANCE CO.,
PHILADELPHIA.....Assets $3,300,000.

ROYAL INSURANCE COMPANY.
LIVERPOOL, ENG.....Assets $18,000,000 (gold.)

PENNSYLVANIA FIRE INS. CO.
PHILADELPHIA.....Assets $1,800,000.

Business men and owners of Property desiring every security by Insurance against loss and damages by fire, will find it for their interest to place their risks in the above companies, some of which have been represented in this vicinity for nearly fifty years.

All losses will be promptly adjusted and paid by the undersigned.

JOHN SISE,

INSURANCE AGENT.

OFFICE No. 5 MARKET SQUARE, Portsmouth

GENERAL LIFE AND FIRE

INSURANCE

AGENCY.

Alonzo F. Craig, Agent

CAPITAL REPRESENTED

$40,000,000.

EQUITABLE LIFE ASSURANCE SOCIETY OF THE UNITED STATES.
ASSETS,.....$25,000,000

N. BRITISH & MERCANTILE INS
LONDON AND EDINBURGH.
CAPITAL, GOLD,.....$10,000,000
Invested in the United States,.....$1,647,500

NATIONAL FIRE INSURANCE COMPANY
HARTFORD, CONN.
ASSETS,.....$831,850,20.

WESTCHESTER FIRE INSURANCE CO.
NEW YORK.
ASSETS,.....$655,787.24.

ST. PAUL FIRE AND MARINE INS. CO.
ST. PAUL, MINN.
ASSETS,.....$719,621.78.

FANEUIL HALL INSURANCE COMPANY
BOSTON, MASS.
ASSETS,.....$250,000.00.

☞ *Insurance effected on all kinds of Property Reasonable Rates.*

☞ Losses at this Agency will be promptly adjusted, and paid at this Office.

ALONZO F. CRAIG,

INSURANCE AGENT,

Office No. 5 Congress Street Portsmouth.

MORSE & ILSLEY,

FIRE, LIFE AND ACCIDENT

INSURANCE

AGENTS,

Represent the following reliable companies:

THE INSURANCE COMPANY OF NORTH AMERICA,
Of Philadelphia, Penn.

LIVERPOOL and LONDON and GLOBE,
U. S. Office, New York City.

SPRINGFIELD, *of Springfield, Mass.*

QUEEN, *of Liverpool and London.*

PHŒNIX, *of Hartford, Conn.*

ORIENT, *of Hartford, Conn.*

TRAVELERS LIFE & ACCIDENT COMPANY,
Of Hartford, Connecticut.

NEW ENGLAND MUTUAL LIFE
Of Boston, Mass.

The above companies are well known and reliable, and we solicit the patronage of our friends and the public. All losses adjusted and promptly paid at our office.

MORSE & ILSLEY,

NO. 13 PLEASANT STREET,--UP ONE FLIGHT.

PATENTS!

R. H. EDDY,

No. 76 State St., Opposite Kilby, Boston.

SECURES PATENTS in the United States; also in Great Britain, France and other foreign countries. Copies of the claims of any Patent furnished by remitting one dollar. Assignments recorded at Washington. *No Agency in the United States possesses superior facilities for obtaining Patents or ascertaining the patentability o Inventions.*

R. H. EDDY, Solicitor of Patents.

TESTIMONIALS.

I regard Mr. Eddy as one of the *most capable and successful* practitioners with whom I have had official intercourse. CHARLES MASON, Commissioner of Patents.

"Inventors cannot employ a person more trustworthy or more capable of securing for them an early and favorable consideration at the Patent Office." EDMUND BURKE, Late Commissioner of Patents.

BOSTON, October 19, 1870.

R. H. EDDY, Esq.—*Dear Sir:* You procured for me, in 1840, my first patent. Since then you have acted for and advised me in hundreds of cases, and procured many patents, reissues and extensions. I have occasionally employed the best agencies in New York, Philadelphia and Washington, but I still give you almost the whole of my business, in your line, and advise others to employ you. Yours truly, GEORGE DRAPER.

BOSTON, January 1, 1878. 3tawtjan180

THE NEW ENGLAND

MUTUAL LIFE

Insurance Company

OF BOSTON.

The Oldest Massachusetts Company.

19,000 MEMBERS. $57,000,000 INSURANCE.

The features of the Company are

1.—*Its entire mutuality.*
2.—*The character of its investments.*
3.—*The liberality of its treatment of retiring members.*
4.—*Its selection of risks as developed by its past favorable mortality, and*
5.—*The application of the Mass. Non-Forfeiture law to its policies, whereby every member is entitled to insurance according to its provisions.*

Information as to rates can be obtained on application at the office of the Company, or of any of its agents in the principal cities and towns of the Commonwealth.

35th Annual Report now ready for Distribution.

BENJ. F. STEVENS, President.
JOS. M. GIBBENS, Secretary.
eodtsept16

FOOTE & FRENCH,

BANKERS,

And members of the New York and Boston U. S. Four per cent. Bond Syndicate,

OFFER FOR SALE

U. S. Fours, Coupon and registered, of all denominations.

Prices will conform to New York market prices of the day, when lower than Syndicate prices.

We offer for sale every description of GOVERNMENT BONDS.

BANK TRADES in Washington solicited.

CALLED BONDS cashed and exchanged.

No. 7 Congress St. & 2 Congress Square,

BOSTON, MASS. eodtje25

PRATT'S ASTRAL OIL!

Safest and Best!

AT SWEETSER'S

PAINT!! PAINT!

—HAVE YOUR—

SIGNS AND CARRIAGES

PAINTED

At DANIEL J. SPINNEY'S

NEW PAINT SHOP,

☞ NO. 13 BOW STREET. ☜

Cheaper than at any other place in the city.

☞ Second-hand Furniture Repainted, and made to look as good as new.

WE MAIL

Without Charge, Rules for Self-Measure, and Samples of material from which Men's, Youths' and Boys' Suits are made, (also Sportsmen's, Firemen's, and Military Circulars,) to correspondents in any part of the United States. Address G. W. SIMMONS & SON, Oak Hall, Boston, Mass.

The oldest and largest clothing house in New England.

N. B. In many New England towns and cities we have established agents, by whom orders will be received at the same prices we give to those who apply directly.

A great Special Sale (to the 5th this year) is now taking place at *Oak Hall*, consisting of Gentlemen's Summer Suits in Bamboo Cloths, India Seersuckers, Pongee Silks, Tussar Silks, Nankeens, Drap d'Ete, Alpacas, and Linens. Sample cards are now ready, and can be obtained without cost on application. Hammocks, Bathing Suits, Sportsmen's Goods, or Yachting Outfits are specialties of *Oak Hall, Boston.* eodtyl6

PATENTS

Secured in this country and abroad on most favorable terms; Trade marks and Labels registered; Interferences, infringement suits, etc.

Address, for further information,

CHARLES B. TILDEN,
Late Principal Examiner U. S. Patent Office,
Rooms 5, 6, 28 School Street,
HON. P. C. CHENEY, Ex-Gov. N. H. Boston, Mass.
HON. R. B. VANCE, Chairman com. on Patents, U. S. House of Rep.

AGENTS WANTED

—FOR THE—

Industrial History of United States.

Being a complete history of all the important industries of America, including Agricultural, Mechanical, Manufacturing, Mining, Commercial and other enterprises. About 100 octavo pages and three hundred fine engravings.

The New York Era says: "No other such work exists.

For descriptive circulars and terms apply to

The Henry Bill Publishing Co., Norwich, Ct.

SANFORD'S

JAMAICA GINGER

THE QUINTESSENCE OF JAMAICA GINGER, CHOICE AROMATICS, AND FRENCH BRANDY.

A PREPARATION so elegantly flavored and medicinally effective as to utterly surpass all previous preparations. Essences or Extracts of Ginger, Compositions, Herb Teas, Pain Relievers, and the hundred and one disgusting and nauseating possets with which we are been wont to dose ourselves. Its instantaneous effect in

Cholera, Cholera Morbus, Cramps and Pains, Chronic Diarrhœa, Dysentery and Cholera Infantum, Diarrhœa in Teething and all Summer Complaints, Dyspepsia, Flatulency, Sluggish Digestion, Want of Tone and Activity in the Stomach and Bowels, Oppression after Eating, Rising of Food and similar Ailments, Chills and Fevers, Colds and Chills, Feverish Symptoms, Malarial Fevers, Pains in the Bones and Joints, Symptoms of Rheumatism, Neuralgia and Gout, Cold Extremities, Suspended Circulation and Depressed condition of the Vital Forces, render it the Standard Household Medicine throughout the length and breadth of the land. On sea, on land, for the traveller, for the young, the aged, under all circumstances and conditions, both as a medicine and as a gentle stimulant or beverage, it is the most grateful and effective preparation ever compounded in the history of medicine.

Beware of diluted and worthless imitations recommended by dealers for purposes of gain. Ask for and insist upon having SANFORD'S JAMAICA GINGER.

Sold by all Wholesale and Retail Druggists, Grocers, and Dealers in Medicine throughout the United States and Canada. Price, 50 cents per bottle. WEEKS & POTTER, General Agents and Wholesale Druggists, Boston, Mass.

ELECTRICITY

FOR THE MILLION. AN ELECTRIC BATTERY FOR 25 CENTS.

COLLINS' VOLTAIC PLASTER

Cures Pains and Aches.

It equalizes the Circulation.
It relieves Inflammatory Action.
It cures Sprains and Strains.
It removes Pain and Soreness.
It cures Kidney Complaint.
It strengthens the Muscles.
It cures Rheumatism and Neuralgia.
It relaxes Stiffened Cords.
It cures Nervous Shocks.
It is invaluable in Paralysis.
It cures Inflammation of the Liver.
It removes Nervous Pains.
It cures Spinal Weakness.
It is Grateful and Soothing.
It cures Epilepsy or Fits.
It is Safe, Reliable, and Economical.
It is prescribed by Physicians.
It is endorsed by Electricians.

COLLINS' VOLTAIC PLASTER

warranted, on the reputation of Dr. Collins, its inventor, an old physician, to be the best plaster in the world of medicine. The union of the two great medical agents, Electricity and Medical Gums and Essences, fully justifies the claim, and entitles this remedy to the foremost among all curative compounds for all Internal Aches and Pains and Chronic Ailments.

Price, 25 Cents.

Be careful to call for COLLINS' VOLTAIC PLASTER and you get some worthless imitation. Sold by all Jobbers and Retail Druggists throughout the United States and Canadas, and by WEEKS & POTTER, Proprietors, Boston, Mass.

OLD STAND! NEW GOODS

Look at This!

Spring & Summer Clothing

CHEAPER THAN EVER!

Business Suits	from	$5 to $15;
Fine Dress Suits	"	$15 to $25;
Boys' Suits	"	$2 to $12;
Flannel Suits	"	$7.50 to $14;
Light Weight Overcoats from $7 to $15.		

Also, a Good Assortment of

Cassimeres, Suitings, Worsteds, &c.

FURNISHING GOODS OF ALL SORTS, CHEAP!

CUTTING well and promptly done.

☞ A Lot of odd COATS and PANTS at your own price

C. E. MYERS & CO.

No. 2 BOW STREET.

THE MALLORY

Patent Air Closet!

Superior to either Water or Earth Closets for General Use, and for the Sick Room, are indispensable

They can be set up in any Room, Hall-way or Closet, or at the Bedside of the Sick, and are warranted to be Perfectly Odorless.

Being thoroughly ventilated from the front, and connecting with the chimney, the disagreeable odors and poisonous gases are carried off into the chimney, instead of escaping into the room.

—FOR SALE BY—

JOHN P. SWEETSER,

6 Market Street,

PORTSMOUTH

Daily Chronicle.

Confederate Money Called For.

During the past week, according to a local coin and stamp dealer in Nassau street, New York city, large demands have come from abroad for confederate notes. Nearly $1,000,000 in confederate scrip in denominations of from ten to 1000 dollars were shipped to England and France last week. The notes most in demand are those issued by the Montgomery (Alabama) county bank in 1861, and the Richmond Bank Note company the same year. Quite a premium is paid for the notes. About a month ago a bale of confederate money was sold in New York. Orders for it have come from England, Germany and France. If this statement is true it shows that the European speculators anticipate the assumption of the rebel debt by the United States government in case the democrats ever get supreme control.

—"Bred on the waters"—Mosquitoes.

—An electrical girl has been discovered in Canada; she ought to marry a good conductor.

—School Superintendent Mann of San Francisco makes this weighty expression in an official report: "Providence has wisely ordained that in the family the parents, the natural guardians and instructors of children, shall be of different sexes."

—A Ludlow, Vt., man has a good claim to be the champion absent-minded individual. The other evening he took a deacon's wife to divine service, and hitched his team in a neighboring shed. When services were over the deacon's wife found herself alone with the janitor. The horse-shed was examined and the horse and wagon found, but not the owner. The janitor took the team and carried the lady home, and then drove to the house of the proprietor, who was in bed asleep. He failed to remember the fact of his going to church and using his team, or that the lady rode with him.

—The stage coach fare from the present nearest railway terminus to Leadville, Colorado, a distance of sixty-five miles, is $17, or over twenty-six cents per mile for a terrible rough, dusty and fatiguing journey of about twenty-four hours, day and night. In a few months the railway will carry the traveller smoothly and luxuriously on the same journey in three or four hours, and yet if the company charges one quarter the present stage fare, it will be denounced as extortionate, and threatened with legislation. Railway building is popularly regarded as an atrocity nowadays, and the greater the benefits conferred the greater the atrocity.—*Railway Age.*

The Forgetfulness of People.

The Oxford Professor who, to avoid the wind when taking snuff, turned around, but forgot to turn back, and walked six miles into the country, was no more forgetful than those who still use the huge, drastic, cathartic pills, forgetting that Dr. Pierce's Pleasant Purgative Pellets, which are sugar-coated, and little larger than mustard seeds, are a positive and reliable cathartic, readily correcting all irregularities of the stomach, liver, and bowels. Sold by druggists.

The Way Vanderbilt Succeeded.

When Commodore Vanderbilt was running steamboats, he beat all rivals by crowding on steam to the highest, and even running down his enemy if necessary, to accomplish a triumph. When he went into railroading, he adopted a much shrewder and more successful way, by uniting vast lines and their tributaries under his own management, thus capturing all rivals, by sharing with them the immense pool of profits that were made by his skillful manipulation. Messrs. Lawrence & Co., Bankers, N. Y., accomplish a much greater success in stock operations by their new Combination Method of dealing. By this system the orders of thousands of customers are pooled into one vast sum and co-operated under the most experienced management, thus giving to each shareholder all the benefits of large capital and best skill. Profits divided monthly. Any amount from $5 to $25,000 can be used with great success. $15 will make $75 profit. $80 would return $720 or nine per cent on the stock during the month, according to the market. The new circular (mailed free) has "two unerring rules for success" and full explanations, so that any one can operate profitably. Stocks and bonds wanted. Government bonds supplied. Apply to Lawrence & Co., Bankers, 57 Exchange Place, N. Y. city.

Portsmouth Wholesale Prices

Reported by BUTLER & LAIGHTON, Grocers.

Butter, per lb 15 to 20c.
Burning Fluid, per gallon, 35c.
Corn per bushel, Western 50c; Northern 52c.
Coal, Anthr. per ton $4.50, Smiths', per ton $6.50
Eggs per dozen, 16c.
Flour, Fancy, $6 75 Ex. $5.
Fish, per lb by the qtl. Cod 4 c; Pollock 2½.
Hay per ton, $12 & $14.
Kerosene Oil per gallon, 12
Lard per pound, by the tub, 8¾
Lard Oil per gallon, by the bbl. 65c.
Molasses per gal., N. Cuba 40c; N. O. 45 & 55
Oats per bushel, 35 to 37 cents.
Potatoes per bushel, 35c.
Pork per bbl., $12.50 & $13.50.
Plaster per ton, lump $6; ground $10.
Rye, Northern, per bushel, 65c
Soap per lb, No. 1, 6½ & 7½ cents.
Sugar per lb, Br. 7½ & 8c; Gr. 8½; Crushed 9½c.
Tea, per lb, Black, 40 & 70c.; Green, 30c. & 60c.
Wood per cord, Hard $6 & $7; Pine $3.

Portsmouth Chronicle

TUESDAY, JULY 8, 1879.

How One Democratic Law Works.

The *posse comitatus* clause of the army bill, passed by the democrats last year in the interest of law-breakers, seems to be working very well in that direction. The interior department at Washington is in receipt of official information that white men during the past few weeks have stolen about 700 horses from the Indians at Red Cloud agency, and run them across the Nebraska line. The State authorities are doing nothing to prevent similar raids upon the Indians' property; and the military authorities, on account of the prohibitions of the *posse comitatus* law of last year, are obliged to stand by without intercepting or pursuing the marauders, although the stolen horses are driven right past Camp Sheridan and Camp Robinson on the way to a market or to horse thieves' corrals. The Indian agent, having no armed force at command, is powerless to stop the depredations, and for the present they seem likely to continue. The Indians, notwithstanding their keen sense of the injury arising from this want of adequate protection, manifest no symptoms of insubordination, but remain entirely peaceable and are beginning to devote themselves to farming. The Spotted Tail Indians within the past two years have lost several thousand horses in the same way.

The Mississippi Revolution.

The revolution in Mississippi in 1875, when a republican majority of 35,000 was transformed into a reform democratic majority of 30,000, was one of the most remarkable political turn-overs on record. Yazoo county was one of those which came out strongest for the party of reform, good government, a free ballot and honest elections, the vote of that county changing from 2499 republican and 638 democratic in 1872, to 4044 democratic and *two* republican in 1875. As an illustration of how "the plan" which proved so effective was worked, the disclosures of a fellow named Dixon, now running as an independent democratic candidate for sheriff of Yazoo county, are quite interesting. Dixon and one McComick having quarrelled, the latter has publicly charged Dixon with applying to his own use a large sum of money taken from the body of a Mr. Patterson, a republican member of the Missouri legislature who was murdered by a mob led by Dixon and McComick during the 1875 campaign; but Dixon retorts by showing that the money ($3000) stolen from the murdered man by the mob of democratic reformers was applied to the expenses of stuffing the ballot-boxes with reform tickets, except a few hundred dollars used to purchase certificates of election for two defeated democratic candidates. Dixon's exposure does not throw any new light on "the plan," but it is good democratic evidence and for that reason will no doubt be widely circulated by the northern democratic press.

Naval Affairs.

The U. S. S. Powhatan is to leave New York on the 12 inst. for Portland.

The U. S. S. Constellation sailed from Halifax for Portland on the 5th inst.

The U. S. S. Trenton has proceeded to Antwerp.

News and Notes.

A building in process of demolition at Jersey City fell in on Monday, and crushed several poor people who were gathering wood. Two women and a boy and girl were killed.

Rev. Herman Bisbee, pastor of the Hawes place Unitarian church in South Boston, preached on Sunday forenoon, was taken with apoplexy on leaving the pulpit, and died at about two o'clock in the afternoon.

At Medford, Mass., Saturday afternoon, as Mr. George Richardson was acting as marker at the Bellevue rifle range, he was accidentally shot dead by his nephew, Mr. H. K. Richardson, who fired just as his uncle stepped out of the marker's pit.

Ex-President Grant and party arrived at Yokohama, Japan, from China, on the 5th inst.

A grand jury at Spartansburg, S. C., recently reported that the hanging of a murderer by lynchers was "an outburst of popular indignation which merely anticipated the sentence of the law of the land," and refused to indict anybody concerned in the outrage.

The person who supplied the pistol to Alexander Solovieff, with which he attempted to assassinate the Emperor of Russia on the 14th of April, is a medical doctor from Weimar, Germany, who is also proved to have procured the poison with which Solovieff attempted suicide after his failure to kill the Czar, and to have owned the horse by means of which the assassin of Gen. Mesentseff attempted to escape. He has been sentenced to be hanged.

An Indian has been arrested at Fort Saskatchewan, near Edmonton, Canada, for murdering and eating his wife and four children. The mounted police found the bones and skulls, which had been boiled, and the flesh taken off.

A young lady named Edwards was outraged by a negro near Lindale, Texas, on Wednesday of last week. The villain was captured Friday, and after being positively identified by Miss Edwards was literally hacked to pieces by a mob.

Prof. Colgrove and Miss Emma Allison had a very perilous experience in attempting a balloon ascension in San Francisco on the 4th. They were dragged through the waters of the bay at the rate of a mile a minute, and then thrown into a marsh.

Providence, R. I., has an ordinance prohibiting the sale of fire-crackers and other dangerous fire-works. This ordinance was strictly enforced this year, and as a consequence there was not a single alarm of fire in that city on the 4th.

In Cleveland, Ohio, Friday, sentence was passed in the case of the doctors and janitor convicted of concealing the body of the late Edwin French. Drs. Schnieder and Smith of the college faculty were fined $500 each and costs, and the janitor $250 and costs.

Dr. Bigelow, the State liquor agent at Portland, Me., has been sued by Edmund P. Chase, former agent, for $10,000 because Bigelow refused to take liquors off his hands according to the law. Bigelow claims that the liquors were not pure, which absolves him.

Hon. Monroe Young, ex-mayor of Ellsworth, Me., committed suicide Friday afternoon by drowning himself at his farm in Trenton. He is said not to have been in his right mind for some time. He was in attendance at the last democratic State convention in Bangor.

A powder mill employe at Gambo Falls, Me., named Stevens, an experienced gunner, while trying to fire two rounds a minute Friday evening, was killed by the bursting of the cannon, which blew off both his arms and tore his stomach out.

A nephew of Sitting Bull was one of the defeated contestants in a recent walking match at Winnipeg.

Mr. Alonzo Work of Hartford, Conn., an old-time abolitionist, who was imprisoned nearly forty years ago in the Missouri penitentiary for over three years, on a sentence of twelve years for trying to help slaves to freedom, died on July 6th, aged eighty years.

M. Byron, a young Russian artist, blew the top of his head off at Lionville, Chester county, Pa., on the 4th, because Mary Stine would not marry him. His body will be sent to St. Petersbug.

William Glazier, author of a book called "Heroes of three wars," has been arrested in St. Louis, Mo., and taken to Chicago on a charge of abducting a girl named Mary E. Hentz, of Boston, for immoral purposes.

During a recent hurricane on the river Doubs a steamer carrying fifty-three passengers was sunk, and only five persons of all on board escaped. The river Doubs rises in the Jura mountains, on the Swiss frontier in France.

On the 4th, J. D. Lilly and E. Burdeau were fatally injured by the premature explosion of a cannon at Durhamville, N. Y. Margaret Heil was killed by a stray bullet at Cincinnati.

A boy threw a lighted fire-cracker under the skirts of Miss Jessie Dunbar, aged twenty-one years, at Mattewan, N. Y., Saturday. Her clothing caught fire, burning her in a horrible manner, from the effects of which she died in the evening.

John Scottish, Isaac Dayton, Thomas Conroy, Edward Henley, Jr., Joseph McFarland and John Mooney of Port Colborne, Ont., left in a small sailboat Thursday night to attend the celebration of the 4th, at Buffalo, N. Y. Nothing has since been heard from them, and it is feared that all are lost.

The Orangemen of New York and Brooklyn will observe the 12th of July with less than usual pomp, and the annual parade will give place to a picnic.

The dead body of John F. Seymour, a retired merchant and brother of Bishop Seymour, was found Friday morning on the grounds of the Episcopal theological seminary at New York, with a pistol-shot wound over the heart. It is believed by Bishop Seymour that he was killed by some tramp whom he ordered out of his premises.

A picnic party of the St. Jean Baptiste society from Holyoke, Mass., Friday, to Gallup's grove, about twelve miles from the river, was attacked by a lot of roughs from Thompsonville, Conn., and Leo Lucas from Springfield and William Hebert from Holyoke were badly beaten about the head. The picnickers had most of them got on to the boat to go home when they were assailed. The boat had to put out into the stream, leaving some men on shore to keep the roughs at bay, for fear the ladies of the party would be injured. Here a general fight ensued, in which some of the roughs were very badly used up, after which a small boat took the party who covered the retreat to the steamer.

Dr. John Sherar, with Chas. Fonda and Chas. Wilson, boatmen, were capsized early Saturday evening in a skiff on Lake Champlain, near Knights' island, by a sudden squall. Sherar clung to the boat and was rescued in an exhausted condition. Fonda and Wilson have not been found, and were doubtless drowned.

Dr. DeWolf, who shot his wife at Wolfville, N. S., a few days ago, committed suicide by hanging Friday night in the jail.

H. P. Peer, who was to have jumped from the suspension bridge at Niagara on the 4th, was not allowed to do so, being drunk. Some 5000 people assembled to witness the feat, and Peer had to be smuggled away to prevent being mobbed.

The Springfield *Republican* says that Edwin Shumway, of Peru, Mass., after a severe fight, Wednesday, of last week, killed a black snake which measured nineteen feet in length and two feet around the middle. The reptile has inhabited for thirty years an old mill-dam belonging to the estate of C. B. Watkins, and resisted all attempts to kill it. Mr. Watkins when alive offered a standing reward of $10 to any one who would kill it, and men often watched for it, but when the snake came out of its hole under the dam it would chase them away.

Common sense rules the masses of the people. Get up a really good article, let its merits be clearly demonstrated and they will not fail to use it. Such is the case with Dr. Sanford's Liver Invigorator, prepared by a regular physician of thirty years' large practice, and tested by thousands all over the country, so that it has become a standard remedy for those diseases proceeding from a disordered liver, stomach and bowels. It is compounded entirely from vegetable guns. There is no medicine that has ever been offered that has given such universal satisfaction as Dr. Sanford's Liver Invigorator. It has also stood the test of time, and no better proof of its popularity need be adduced than to note its various imitations—for all imitations prove the value of the thing imitated—just as "hypocrisy is the compliment that vice pays to virtue."—*New York Atlas.*

Political.

On the 3d inst. the Belfast *Journal*, long recognized as one of the ablest and most influential democratic papers in Maine, placed the name of Davis, the republican candidate for governor, at the head of its columns, and editorially dissolved connection with the democratic party. The editor, William H. Simpson, has been for many years a prominent democratic leader.

Georgia, instead of reforming her convict system under the denunciations of the past two years concerning the horrors of the contract system, has gone from bad to worse, until now the treatment of prisoners recalls nothing less than the rigor and barbarism of mediæval times. The convicts are leased to companies, of which there are three, at five cents a day, and are worked in chain gangs in the fields, on roads and in brickyards. They are kept under control by shot guns and bloodhounds, wretchedly fed and clothed, and almost without shelter. The rate of mortality is very great, and the supplies of labor are kept up by sentencing laborers for breach of contract to penal servitude for one year. The whole system recalls the worst days of slavery, and, so far as imprisonment for breach of contract is concerned, is a direct attack upon the liberties of the colored population, the law of course not being enforced against the white working class.

The south should know that the country will never trust a party which is to overthrow resumption, which will refuse legitimate appropriations, which would glorify the lost cause, and which orders men like Bayard to step aside.—*Louisville Post, dem.*

Given a democratic president and such a Congress as has just adjourned, and three months would not elapse before the army and supreme court—in fact, the military and judicial systems of the country—would be reorganized at the dictation of the Confederate caucus. This caucus has manifested the intensity of its malignity toward the army and the courts every hour since it was in possession of Congress. The claim is that the army and the courts are "sectional." The foundation of this is that the solid south is the true and only base of our nationality, and that the south is not properly represented in the military or judicial service.—*Cincin. Com.*

—A touching incident—A physician feeling a patient's pulse.

—A woman at St. Cloud, N. J., whose husband eloped with a girl, kept the matter quiet until she could run him in debt $250 for dry goods.

—About a week ago an Iowa man died. He was very wealthy and left three sons, his only heirs, and would you believe it, the ungrateful boys got together and ran away with all the property before the lawyers could get at it and divide with each other. There is so much sordid, mean, grasping selfishness in this world that sometimes it is enough to discourage a good lawyer.

$10 Reward!

I WILL PAY the above amount to any person who will furnish evidence sufficient to convict the contemptible sneak who mutilated my awning on the night of the 3d, or the morning of the 4th. F. E. DEARBORN.

Real Estate at Auction!

WILL BE SOLD AT PUBLIC AUCTION,

Saturday, July 12th,

At 12 o'clock, noon,

HOUSE No. 3 PARTRIDGE ST.,

With Lot of Land 40 by 60 feet.

Terms at sale.

MORSE & ILSLEY, Auctioneers.

A FULL LINE OF

Parasols Parasols

FOR SALE CHEAP!

☞ Price them before purchasing.

LADIES' LINEN SUITS!

Large Assortment! Splendid Styles!

Exceedingly Low Prices.

—AT—

MARSTON'S,

21 Market Street.

DON'T GO TO BOSTON

—TO PURCHASE—

CARPETS or DRY GOODS

When you can purchase as cheap at Home.

AYERS & LOCKE

—INTEND TO OFFER—

Extra Inducements

—TO PURCHASERS OF—

CARPETS! CARPETS!!

THEY HAVE PURCHASED THEIR

New Stock of Carpets,

Making the largest Stock of CARPETS this side of Boston.

FULL LINE

Tapestry Brussels Carpets,

As good patterns as the higher priced goods, Only 75 cents; last year's price $1.

FINE LINE

Tapestry Brussels,

87½ cents; last year's price $1.25.

FINE LINE

Roxbury Tapestries,

$1.00.

Among them many private patterns which can not be obtained elsewhere.

FINE LINE

INGRAIN CARPETS, 50cts.

25 pieces Lowell Supers, very cheap.
40 pieces Lowell Extra Supers, very cheap.
Fine Line Lowell Three-Ply Carpet, only $1.00.

FULL LINE

FIVE-FRAME BODY BRUSSELS

Oil Cloths, 25 Cents and Upwards.

Tapestry Stair Carpets,
Palatine Stair Carpets,
Hemp Carpets,
Straw Mattings,
Mats, Druggets,
Hassocks, &c., &c.

In fact everything that should be found in a First-Class Carpet Stock. Also

WINDOW SHADES, FIXTURES, TASSELS, &c.

THE BEST STOCK OF GENERAL

DRY GOODS!

Within 50 miles of Boston.

Special Prices in Domestics.

Linen Damasks in Barnsley and Loom.

Sixty White Toilet Quilts,

at $1.00, worth $1.50.

The Best Double Busk Corset the Market affords,

For 50 Cents per Pair!

Finest Stock of Hamburgs,
Torchon Laces,
Black French Laces,
Worsted, Fringes, Kid Gloves,
Buttons, Ruchings,
&c., &c., at lowest prices.

Ladies' Silk-Clocked Balbriggan Hose, 25c.

In fact, everything in Small Wares

AYERS & LOCKE,

Market Street.

THE LATEST STYLES

—IN—

ROOM PAPERS

—AND—

WINDOW SHADES

Are now opening at

M. Goodrich's Book-Store.

☞ Curtains hung with neatness and despatch

Another Lot Of

CHOICE SUGAR CURED HAMS

IN SMALL SIZES.

CHARLES E. LAIGHTON & SON.

m9th

Hotel New Hampshire

Nos. 1854 and 1856 Washington Street,

OPPOSITE EVERETT HOUSE, BOSTON, MASS.

HAVING leased and furnished the above hotel in first class style, I am prepared to receive guests. Rooms (with or without board) single or en *suite*, to let, with all the modern improvements, such as steam heat, electric bells, bath rooms, water closets, gas, etc. Transient rates $2 per day. Special rates for parties stopping several days.

Horse Cars and Coaches run by the house at all hours of the day and evening, from all depots.

JOSEPH C. PERKINS, Proprietor.

Formerly of the Franklin and National Houses, Portsmouth, N. H.

ISLES of SHOALS HOTELS.

STEAMER APPLEDORE will leave Steamboat Wharf daily at 11 A. M. and 6 P. M.

LAIGHTON BROS. & CO.

BEST BURNSIDE COAL!

A cargo of this very celebrated SHAMOKIN COAL has this day arrived. By those who have used it, it is considered equal to Franklin Coal, and we are selling it at the low price of

$4.50 Per Ton!

Screened and delivered in any part of the city.

Also, a Cargo of

FRANKLIN COAL,

This day arrived and selling at lowest prices,

—BY—

C. E. WALKER & CO.,

137 MARKET ST., - - - 4 WATER ST.

Orders left with N. K. Walker & Son promptly filled.

A CARD.

THE SUBSCRIBER takes this method of informing the public that he has purchased the Steamer JAMES SAMPSON, and will continue to run her as formerly between Portsmouth and Kittery. This boat was built in 1875, and is constructed of the best material; has double engines and is first class in all her appointments. It will be my aim to merit the public confidence, and I assure them that the boat will be in charge of reliable and competent men. Thanking the public for their generous support in making this a permanent institution, I shall as heretofore run the JAMES SAMPSON on stated times, and will inform the public of any change.

tjy25 A. STEVENSON.

STEAMER JAMES SAMPSON.

KITTERY & PORTSMOUTH.

TIME TABLE.

From Navy Yard Bridge.		From Navy Yard Landing.	
Leave Kittery at	6:25 A.M	*Leave Ports'th at*	6:45 A.M
" "	7:30	" "	8:30
" "	8:45	" "	10:00
" "	11:00	" "	11:10
" "	1:50	" "	12:45 P.M
" "	2:00 P.M.	" "	3:00
" "	3:30	" "	4:00
" "	4:30	" "	5:00
" "	5:50	" "	6:25

Evening Trips, Tuesday and Thursday, leaving Kittery at 7:15; leaving Portsmouth at 9:00.

Saturday Evenings, leave Kittery at 7:15 and 8:45; leave Portsmouth at 8:30 and 9:30.

Special arrangements can be made for other evenings.

Fare Five Cents Each Way.

Freight taken at reasonable rates. Orders executed with despatch.

A. STEVENSON, Proprietor.

COAL!

ALL SIZES OF THE

BEST COALS MINED

FOR SALE AT THE

LOWEST PRICES

—BY—

ta10 **E. F. SISE & CO.**

STARCH!

DURYEA'S OR KINGSFORD'S,

In Barrels for sale in any Quantity,

—AT—

Five Cents a Pound.

H. F. GERRISH.

WHITE LEAD!

Linseed Oil, Varnishes and Colors

Sold Lower than at any other place in the City, at

FRED P. WILSON'S

HARDWARE STORE,

37 Congress Street.

C. E. BOYNTON,

MANUFACTURER OF

SODA WATER

In Siphon Bottles and Fountains.

Cream Nectar Beer,
Cream Ginger Beer,
Tonic Beer, Root Beer,
Pineapple Beer,
Birch Beer.

GINGER ALE & MINERAL WATER.

—ALSO, BOTTLER OF—

Milwaukee Lager,
Eldredge's Lager,
Stock Ale, and
Refined Cider.

Of the different summer beverages manufactured at this establishment it is hardly necessary to say a single word. They have become popular "on their own merits" and can be found in many private families and on sale in every hotel, saloon and restaurant in this locality.

The lagers bottled by me are from the best breweries in the country, and it is safe to say that there is no better in the world.

☞ Orders may be left at my establishment for any of the above, which will be delivered anywhere within the city limits without extra charge.

C. E. BOYNTON,

18 Bow Street, - - Portsmouth, N. H.

PURE PARIS GREEN!!

For Potato Bugs!

CAN BE FOUND AT

FRED P. WILSON'S

Hardware and Paint Store,

NO. 37 CONGRESS ST.

CAW'S INK!

A New Brand. For sale only by

WILLIS G. MYERS.

The only Ink, jet black from the pen.

—AT—

No. 1 Congress Block.

JOHN MALSBENDEN,

Merchant Tailor,

Of late in Franklin Block, is now located at

No. 9 MARKET ST.,

Up One Flight,

And is prepared to cut and make Clothing in the best manner as cheaply as good work can be done.

A Choice Assortment

—OF—

PARASOLS!

—AT—

The Nick-Nack Store

4-BUTTON

KID GLOVES!

FIFTY CENTS!

—AT—

LEWIS E. STAPLES'

NICK-NACK STORE,

5 MARKET ST.,

PORTSMOUTH.

High School Notice.

THE EXAMINATION for admission to the High School will be holden on MONDAY, June 30th. Each candidate is directed to be present, with slate and pencil, in the Principal's Room, at 8 o'clock A. M.

3t J. R. MAY, for the Committee.

NEW YORK SHOPPING.

LAMAR PURCHASING AGENCY!

ESTABLISHED! RELIABLE

Everything bought with taste and discretion. New York Fashion Correspondent of this paper connected with agency. Best city references. Send for circular with prices. Address

MRS. ELLEN LAMAR,
877 Broadway, New York City

IN ORDER TO REDUCE OUR LARGE STOCK

—OF—

Stylish Straw Hats

We are offering them at

VERY LOW PRICES!

Call and examine before purchasing.

WALKER & SON,

13 Congress Street.

WOOD!

Hard and Soft Wood,

Sawed and Split,

KINDLINGS, SHAVINGS, ETC., ETC.

☞ Orders left at the PLANING MILL, GREEN STREET, will be promptly attended to.

DANIEL MASON, Agent.

[illegible] MATTERS.

POST-OFFICE RULES.

MAILS CLOSE.

	A.M.		P.M.	
Boston, South and West,	8 10:35	2:30	4:50	*6:30
Boston Way,	10:35	2:30		
Portland,	9:25		4:50	6:30
East (beyond Portland),	9:25			6:30
Biddeford, Saco and Way	9:25		4:50	
Great Falls,	9:35		4:50	
Great Falls & Conway R. R.	9:35			
Concord and North,	7:40		4:50	
Concord Way,			4:50	
Boston & Maine R. R.	7:40		4:50	
Dover,	7:40	2:25	4:50	

*Arrives in Boston next morning.

MAILS ARRIVE.

	A.M.	P.M.
Boston, South and West,	4:30 10:05	5:50
Boston Way,	10:05	5:50
Portland and East,	11:20	3:20
Great Falls & Conway R. R.	11:20	
Concord and North,	10:20	5:50
Dover,	10:20	5:50

Letters for the night mails [and no others] east or west may be deposited in the box at the Eastern depot, every day except Sundays.

E. G. PEIRCE, Jr., P. M.

AROUND HOME.

Over five hundred persons visited the aquarium at Newcastle bridge on Sunday last.

The farm-house of Orville J. Tilton, at Stratham, was burned Saturday forenoon; insured $800.

Several alterations have been made in the time-table of the steamer James Sampson, the changes, which are wholly in the time of the forenoon trips, being specified in the boat's regular advertisement in another column.

Prof. Baird, of the United States fish commission, has signified his intention, in a letter to Hon. Emmons B. Philbrick, of visiting this locality the present season to inspect the waters with regard to the purposes for which the commission was instituted.

The funeral of George W. Frost of Newmarket, who died in the surf at Coney island last week, probably from heart disease, took place at Newmarket on Saturday, under direction of Swamp-scott Lodge, No. 8, I. O. O. F., of that town. Mr. Frost was lieutenant colonel of a New Hampshire regiment during the war, and for twenty-seven years past agent of the Newmarket cotton mills. His age was fifty-four years.

In the year 1800 there were built in the Kennebunk district, Me., twelve vessels of all descriptions, as follows: Three ships—the Guatimazin, Athanalpa, and Joseph; five brigs—the Rose, Mary, Franklin, William & Henry, and Vengeance; two schooners—the Rainbow and the Olive; and two sloops—the Dolphin and the Charles. The total tonnage of the twelve vessels was but 1682.33; but since that date single ships have been built at Kennebunk almost big enough to stow away the whole dozen craft built in 1800.

Edwin Foster of Saco, a young man about twenty-one years of age, went to Hill's beach on Friday with his wife in the excursion steamer Augusta to spend the day. The young man went out alone in a boat to have a sail, the wind blowing very hard at the time, and was capsized at the mouth of the river and drowned, close to the shore. His body was soon recovered, and was buried Sunday afternoon, the funeral being attended by the Good Templars' lodge of which deceased was a member.

A boy named Larrabee, about twelve years old, was playing on a stationary flat car at the Eastern depot, Monday afternoon, and as a freight train was slowly moving by attempted to jump upon it, but fell upon the track and was run over, one leg being cut off above the knee, and the other foot so badly crushed as to necessitate the amputation of half of it. The unfortunate boy had been driven away while playing about a moving train that same afternoon, by one of the railroad employes. His injuries were feared to be fatal.

In relation to the defeat of the local engines by the navy yard steamer Dupont in the trial on the 4th, a friend writes: "The 'gallant admiral' across the river has met our fire engines and they are his, he holding a check for twenty-five dollars. As his water-pressure gauge could only register 250 lbs. before the indicator brought up on the pin the admiral pulled out the offending pin, and commenced on his second 250. He proposes to make a new gauge that will allow him to know what the Dupont's water pressure is after a common gauge fails to record."

At the Granite State park, Dover, on the 4th, there was a fifteen-mile foot-race, for prizes of $50, $25, $15 and $10. There were sixteen entries, first money being taken by a man named Murphy, of New York, who was entered under the name of Thomas L. Young, and made fifteen miles in an hour and forty-two minutes; a Portland man took the second prize, and Dover men the third, and fourth prizes. There were also at the same place two horse races, the first being won by the horse T. L. Young in three straight heats, best time 2:28 1-4; the second race was won by Alice in three straight heats, best time 2:33.

At Great Falls, on the 4th, there was a firemen's muster and trial of hand-tubs, three engines belonging to Great Falls, and one each from Salmon Falls, Rochester, Berwick and South Berwick, contesting for four prizes, which were won as follows: 1st, by the Rochester engine, stream 182 feet, 10 1-2 inches; 2d, by the Berwick engine, 180 feet, 10 1-2 inches; 3d, by No. 3 of Great Falls, 176 feet and one inch; 4th, by No. 1 of Great Falls, 175 feet, 8 1-2 inches. The South Berwick engine and No. 4 of Great Falls each threw water 169 feet and ten inches, and the Salmon Falls engine managed to reach 154 feet and two inches.

POLICE COURT.

MONDAY, July 7; *Batchelder, J.*

Edwin Wild, for drunkenness, was fined $3, costs $6.90.

John Lydston, for the same offence, was fined $3, costs $7.76.

Alonzo Ginan of Seabrook, for an assault on Valentine Bagley, Jr., was fined $5, costs $19.93, which he paid.

NAVY YARD ITEMS.

The U. S. S. Marion hauled in to the wharf at the navy yard on Monday.

Estimates are being made as to the cost of needed repairs on the tug Leyden.

REAL ESTATE CONVEYANCES.

The following transfers of real estate in this county have been left for record in the office of the register of deeds:

PORTSMOUTH.

Jeremiah F. Hall, Adm'r, to James A. Rugg, land and buildings, $900.

Marcellus Bufford, Adm'r, to George Bilbruck, land and buildings, $2700.

SEABROOK.

Richard Fowler to Samuel H. Goodall, of Boston, Mass., beach land, $700.

William S. Janvrin to Joshua Janvrin, land, $230.

SOUTH NEWMARKET.

Henry Archer, et al., of Brooklyn, N. Y., to Elizabeth H. Norris, of said Brooklyn, land, $2000.

EPPING.

Joseph L. Elkins, Adm'r, to Sarah F. Wright, of Barnum's Island, N. Y., land, $1600.

John G. Ordway, Gd'n, to Smith Langley, land, $100.

CHESTER.

Elizabeth H. Fitts, Adm'x, to Henry Moore, land, $1395.

Elizabeth H. Fitts, Adm'x, to John W. Noyes, land, $960.

DEERFIELD.

Charles H. Bartlett, et al., to Jane Ritchie and Ann McGannigle, land, $150.

DERRY.

Hiram Brown, of Astoria, Oregon, Gd'n, to John M. Pinkerton, of Boston, Mass., land, $250.

EAST KINGSTON.

Eliphalet W. Kimball, Adm'r, to Charles Smith, of Scarborough, Me., land, $50.

Eliphalet W. Kimball, Adm'r, to Charles Smith, of Scarborough, Me., land, $304.

KINGSTON.

LeBurton W. Colby and Joseph W. Colby, of Merrimac, Mass., Adm'rs, to John H. Bartlett, of Kingston, land, $70.

NEWTON.

Charles P. Smith, of Portsmouth, Adm'r, to James B. Kimball, of Newton, land and buildings, $900.

BRENTWOOD.

George A. Bartlett, et al., to Eliphalet B. Wood, land, $200.

CANDIA.

J. Lane Fitts, Ex'r, to Harvey E. Buxton, et al., of Lowell, Mass., land, $1305.

Wanted to Laugh.

"Yankee" Hill, a famous actor in the first half of the present century, used to tell a story (which Mr. J. B. Matthews re-tells in his articles on "The American on the Stage" in *Scribner's* for July), of the early days of the theatre in this country. Hill once "showed"—to use a professional phrase—in a town in the western part of New York where no theatrical performance had ever been given. He found the audience assembled with the women seated on one side of the hall, the men on the other, exactly as they were used to sit in church; and throughout the play the most solemn silence was observed. They were attentive, but they gave no evidence of approval or displeasure; there was no applause, no laughter; there was not even a smile; all was solemn stillness. He did his utmost to break the ice; he did everything a clever comedian could do, but in vain. He flung himself against their rigidity; it was no use. The audience was evidently on its best behavior, and the curtain came down at last amid a silence oppressive and almost melancholy. After the play, Hill, worn out by his extra exertion and mortified at his want of success, was passing through a public room of his hotel, when he was stopped by a tall countryman with the remark:

"Say, mister, I was into the play tonight."

"Were you?" said Hill. "You must have been greatly entertained!"

"Well, I was. I tell you what it is now, my mouth is all sore a-straining to keep my face straight. And if it hadn't been for the women, I'd 'a' laughed right out in meetin'."—*Ex.*

One of our citizens claims that "Yankee Hill" was, like himself, a native of the north end of Portsmouth, where he bore, when a school-boy, the nickname of "Gisby," and that he came and spent a day or two with him in later years at his home in the suburbs. In 1833, and thereabouts, he found employment as a star comedian in the large theatres of the Union, where he performed with great popularity in the line of characters that won for him his title of "*Yankee*" Hill. He was afterwards the manager, for a while, of Peale's Museum, in Broadway, New York, where he performed curiously interesting experiments in mesmerism upon a boy, whom he had under perfect control. Mesmerism being a new thing then, at least in more modern times, it attracted great attention, but in a few years it became so common as to lose all its interest, although no one was able to understand the mystery connected with it any more than is done at the present day. James H. Hackett, whose son, of the same name, is now one of the judges of the New York courts, was also performing in the same line of characters as Yankee Hill, which he afterwards resigned for those of "Rip Van Winkle" and "Falstaff," having in the latter no equal upon either the American or English stage.

—A man at Chapmanville, Va., had a chance to find out how long he could stand on his toes. Robbers took his money, hanged him to a tree and left him. By pressing his toes on the ground he could relieve the choking of the noose around his neck, and in that way he stood for thirteen hours, but was on the point of giving up when help came.

MARRIED.

EMERY—PALMER. In this city, July 5th, by Rev. John A. Goss, Mr. George H. Emery and Miss Rachel Palmer, daughter of James Palmer, all of Portsmouth.

MANSON—PIERCE. In this city, July 6th, by Rev. W. H. Alden, D. D., Mr. George Manson and Miss Rosella Pierce, both of Kittery.

DANE—SHAW. In York, Me., July 3d, by Elder H. Short, Mr. Fred S. Dame and Miss Sarah M. Shaw.

DIED.

HAYES. In this city, July 7th, Ann M. Hayes, wife of Albert Hayes, aged 56 years and 7 months.

MARINE CHRONICLE.

PORT OF PORTSMOUTH.

ARRIVED, July 7.

Sch Charles Carroll, Burding, Rockland.
Sch W B Westfield, Waters, Fredericton N B.
Sch David Faust, Smith, Philadelphia.

Ship Paul Jones, Gerrish, from New York for Batavia, was spoken June 6th, lat 2 S, lon 24 W.

Bque Quickstep, Barnaby, at Manila May 25th ldg for New York, takes 300 tons sugar at $4 per ton and 4500 bales hemp at $5 per 4 bales.

Schs L B Franklin, Grillin, hence for New York, and Alfred F Howes, Ellis, Hoboken for this port, passed through Hell Gate 6th.

Sch G W Raitt, Coleman, New York for Dover, arr at Newport 4th.

For Sale.

Two houses on Preble's Island, Kittery, one a new story-and-half house and the other in good repair, with fifteen acres of good land. For further particulars apply to Rider & Cotton, Market street. tj26 *taug1

Wanted.

TWO ROOMS, for housekeeping, in a good location. Apply at this office. tjy9

Miss Morgan's School.

The Fall Term commences Wednesday, Sept. 24th, with a full corps of teachers.

The English department and the Latin classes are under the charge of the Principal, assisted by a lady of culture and experience.

Special attention given to Elocution.

Native teachers are provided for both French and German.

TERMS FOR DAY PUPILS.

Girls twelve years of age and under, $60 per year; young ladies over twelve, $100 per year. MWF 3m

HOSTETTER'S CELEBRATED STOMACH BITTERS

The wear and tear of business life makes such tremendous drafts upon body and mind that without recourse to some sustaining agent they must give way under the pressure. To those who are breaking down, or wasting away from general debility or affections of the liver, stomach and the kidneys, a systematic course of the Bitters will so reinforce the vital functions as to baffle all the assaults of disease and restore the system to its wonted health.

For sale by all Druggists and respectable dealers generally.

A NEW LOT OF THE CELEBRATED

Willis G. Myers Pencil!

Just received. Try them.

—AT—

No. 1 Congress Block.

ELDREDGE'S LAGER!

Milwaukee Lager.

Bottled and for Sale by H. F. GERRISH.

Portsmouth Bridge.

The Proprietors of Portsmouth Bridge are hereby notified that their annual meeting for the choice of Directors and transaction of other business, will be held at the Ward Room on Elm Street, near the Eastern Railroad Station in Portsmouth, on Tuesday, July 15th, at eleven o'clock in the forenoon. WALLACE HACKETT, *Clerk.* PORTSMOUTH, N. H., June 30, 1879.

HATHAWAY SHIRTS,

A FEW MORE OF THOSE

CELEBRATED HATHAWAY SHIRTS

Cut Low in the Neck, at

William P. Walker's,

1y8 No. 8 Market Square.

SANFORD'S JAMAICA GINGER

Enlarged May 1, 1879. Price unchanged.

The only combination of the true Jamaica Ginger with choice aromatics and French brandy which prevents malarial fevers, regulates the stomach and bowels, perfects digestion, and insures protection from diseases and ailments incident to travel, is SANFORD'S JAMAICA GINGER. Put a bottle in your travelling bag. Ask for SANFORD'S. 4w

It is a happily established fact that Fellows' Compound Syrup of Hypophosphites will retard vital consumption, increase involuntary muscular power and thereby harden the organs, promote vitality and facilitate restoration. It consequently possesses the wonderfully property of prolonging human life.

A CARD.

To all who are suffering from the errors and indiscretions of youth, nervous weakness, early decay, loss of manhood, &c., I will send a recipe that will cure you, FREE OF CHARGE. This great remedy was discovered by a missionary in South America. Send a self-addressed envelope to the REV. JOSEPH T. INMAN, *Station D., New York City.* eod&winov79

ROYAL BAKING POWDER

Absolutely pure—made from Grape Cream of Tartar, imported exclusively for this Powder from the Wine district of France. Always uniform and wholesome. Sold only in cans by all Grocers. A pound can mailed to any address, postage paid, on receipt of 60 cents. ROYAL BAKING POWDER CO., 171 Duane St., New York. Most cheap powders contain alum; dangerous to health; avoid them, especially when offered loose or in bulk.

Established Jan. 1, 1838. PRESTON'S PHARMACY!

PRESTON'S

Extract Jamaica Ginger!

—IS THE—

Strongest,
Purest,
Cheapest,

AND LARGEST BOTTLE of any in the market. If upon trial you are not convinced it is *the Best*, my special request is that you will return it, and have your money refunded.

PUT UP IN TWO SIZES, 25 and 40c.

Preston's Dysentery Elixir!

CURE FOR

Diarrhœa and Dysentery.

A thorough trial of this valuable medicine during many prevailing epidemics, has proved it to be the most successful remedy ever used by the medical profession. It takes in season. Three doses are sure to afford relief, at once checking discharges and relieving pain.

Price 50 cents.

PREPARED BY

William R. Preston,

PHARMACIST,
No. 2 Congress Block.

Established Jan. 1, 1838. PRESTON'S PHARMACY!

DRAIN PIPE.

A KRON DRAIN PIPE, all sizes, for sale at No. 5 Elm street.

SAMUEL CLEAVES & SON.

Try the Willis G. Myers Brand

—OF—

LEAD PENCILS!

And You Will Use No Other.

Just received from the Manufactory!

2500 lbs. Dolly Varden Soap!!

In Pound Bars;
5c. per Bar, 21 Bars, $1; 72-lb. Box, $1.25 per lb.
The Best Laundry Soap in the market!

JAMES R. YEATON.

B. & L.

4TH OF JULY, 1879.

We have just received direct from the New York market, a large lot of

SEASONABLE GOODS

We quote below a few of our latest purchases:

Large Pots Preserved Ginger, $1.42;
Half-size Pots Preserved Ginger, 80c.;
Dundee Orange Marmalade, 28c.;

Finest Queen Olives, in gall. kegs, $1.62.
Extra Fine French Peas, 33cts. per can.
25doz. Cox Gelatine, 18c. per package, $2.00 per dozen.

Soho Sauce, Sultana Sauce,
Worcestershire Sauce,
20 boxes Extra Quality Lemons.

Fresh Sugar-cured Hams, weight from 7 to 10 pounds.

We are also in receipt every day of

Bananas, Strawberries, Pineapples and Oranges.

BUTLER & LAIGHTON,

No. 1 Market Square.

Schooner for Sale.

THE Fishing Schooner MARY E. CASWELL, somewhat damaged, will be sold at a bargain; can be seen at Appledore, Isles of Shoals.

LAIGHTON BROS. & CO.

Wanted.

TWO ROOMS, for housekeeping, in a good location. Apply at this office.

CORSETS! CORSETS! CORSETS!

Ladies do not purchase until you have seen our NEW STOCK. If you are troubled in breaking the bones over the hips call for our A. D. C.

SOMETHING NEW.

Prices, Styles and Quality,

CAN'T BE BEAT.

Kid Gloves! Kid Gloves!

SPRING SHADES,

(2 & 3 Buttons.)

A better GLOVE for the money has never been sold in the City.

MORRIS C. FOYE,

23 MARKET STREET.

REVOLUTION IN WASHING!!

The Mothers' Favorite Washing Crystal

Is the name of a new Washing Compound, which N. F. MATHES & CO. are Sole Agents for in this city and its vicinity. We promise that it will do away with the toil and drudgery of

WASHING-DAY

without any injury to the fabric or hands; and that consumers may test it for themselves, we are putting samples in every house in the city and suburbs. This is an expensive way of advertising, but it shows that we have faith in the article.

It is put up in one-pound packages.

Price 15 cts. per Pound.

N. F. MATHES & CO.,

48 MARKET STREET.

ANOTHER WONDER!

BARSTOW'S NEW Empress Range!!

WITH THE

PATENT DUPLEX GRATE.

Bakes day or night without rekindling fire. No poking or shaking required; a single turn of the Duplex Grate removes all clinkers, leaving a fresh fire. *The Most Perfect Range in this City!*

John P. Sweetser,

46 MARKET STREET, PORTSMOUTH.

Real Estate.

Desk Room

TO LET in one of the pleasantest offices in the city. Enquire at CHRONICLE Office.

To Let.

HALF OF A HOUSE, centrally located. Address P. O. BOX 1252, Portsmouth.

For Rent.

HALF-HOUSE ON MELCHER STREET, near Pleasant, containing seven rooms, with water in house. Rent low to a good tenant. tf Apply at 51 Pleasant Street.

Farming Land and Building Lots for Sale.

THREE Large Fields on Jones Avenue, and Building Lots on South Street. Apply to SAMUEL H. HALL.

Portsmouth Lager Beer!

WE purchase from The Eldredge Brewing Company their Celebrated LAGER BEER, and bottle it ourselves. Lovers of this wholesome Beverage can always rely upon getting it fresh bottled, as we receive it direct from the Brewery.

BUTLER & LAIGHTON,

No. 1 MARKET SQUARE, - - - - - - Portsmouth

WATCHES CHEAP

—AT—

Hutchinson & Connell's.

NEW STOCK

—OF—

SPRING AND SUMMER GOODS!!

J. E. HAM & CO.

Have Removed to No. 11 Congress Street,

Next door to N. K. Walker & Son,

—WITH A—

Large Stock of Spring Suitings

—ALSO—

Cassimeres, Doeskins, Cloths and Worsted For Dress Suits.

Embracing all varieties of fine Plain and Fancy Patterns to suit every taste.

Garments Made to Order

With a guarantee to give satisfaction.

GENTS' FURNISHING GOODS:

Drawers, Shirts, Bosoms, Collars, Kid Gloves, etc., etc.

11 CONGRESS ST.

Evaporated Pumpkin, Evaporated Apple,

FOR SALE BY WEIGHT.

Corn, French Peas, Tomatoes, Peaches, Cranberries, Pears, in cans.

—FOR SALE BY—

H. F. GERRISH.

10 QUINTALS

Isles of Shoals Dun Fish!

NATURAL

FRIEDRICHSHALL BITTER

—AND—

VICHY WATERS!

F. F. F. G. St. Louis and Hungarian Process

FLOUR! FLOUR!

CHAS. E. LAIGHTON & SON'S BEST 196 PATENT

For Sale at Very Low Prices

—BY—

Charles E. Laighton & Son,

No. 5 EXCHANGE BUILDING,

Nearly opposite Post-Office, - - - - Portsmouth.

THERMOMETERS

ARE SELLING

CHEAP

—AT—

SWEETSER'S.

City Notice.

PERSONS leaving ashes, &c., to be removed by the city teams, must have the same placed in barrels, on the curb stone in front of their premises, before 10 o'clock A. M. on Wednesday and Saturdays of each week. This rule must be complied with in order to secure prompt removal.

By order of the Mayor.

D. J. VAUGHAN, City Clerk.

New Hampshire Items.

Benjamin Weeks of the firm of J. H. & B. Weeks, butchers, of Gilford, was arrested and brought into the police court at Laconia, Saturday, charged with selling diseased meat.

At a picnic in North Dorchester, Friday, James J. Jesssoman, H. J. Jesseman and Edward Jesseman got into a disturbance with Charles Hardy, Edward Smith and George Dolloff. The Jessemans were pretty roughly handled. Henry Jesseman's face was badly pounded, and his collar bone was broken.

The seventn annual meeting of the New Hampshire Antiquarian Society will be held in Contoocook on the 15th inst., at ten o'clock in the forenoon. In the afternoon Hon. Clark Jillson of Worcester will deliver an address on "Secession in New Hampshire in 1778."

The corner-stone of the St. Joseph Catholic church at Laconia, Father Lambert pastor, was laid Sunday by Bishop J. A. Healey of Portland, Me. The bishop also blessed the chapel as an oratory, and confirmed about 125 children, including delegations from Franklin and Ashland. Many prominent Catholic and Protestant citizens were present.

—Parlor magazines--Kerosene lamps.

—The rustic whose ginger-bread is annually stolen by the elephant was at the circus last week, and this time when the appetizing comfit was suddenly snatched from him he shook his fist at the huge thief and yelled while the tears coursed down his cheeks, "Darn yer, ye double-tailed fool, give that back here or I'll knock yer two front teeth down yer old throat!"

STATED MEETINGS.

CITY GOVERNMENT.

In City Building, Market Square.

BOARD OF MAYOR AND ALDERMEN—Thursday evenings.

COMMON COUNCIL—Thursday evenings.

BOARD OF OVERSEERS OF POOR—Tuesday evenings.

BOARD OF INSTRUCTION—First Wednesday in each Month.

BOARD OF ENGINEERS—Tuesday next following the first Monday in each Month.

MASONIC.

In Masonic Hall, Congress Block.

ST. JOHN'S LODGE, NO. 1—First Wednesday of each Month.

ST. ANDREW'S LODGE, NO. 56—Second Monday of each Month.

WASHINGTON CHAPTER, NO. 3, R. A. M.—Fourth Tuesday of each Month.

DAVENPORT COUNCIL, NO. 3, R. AND S. M.—Third Thursday of March, June, September and December.

DEWITT CLINTON COMMANDERY, KNIGHTS TEMPLAR—Third Monday of each Month.

INEFFABLE GRAND LODGE OF PERFECTION—Third Wednesday of January, April, July and October, (annual meeting 30 of Hebrew month Adar.)

ROCKINGHAM MASONIC RELIEF ASSOCIATION—Annual Meeting first Friday in January.

I. O. O. F.

At Odd Fellows' Hall, Daniel Street.

LODGES.

PISCATAQUA, NO. 6, meets Monday evenings at 7½ o'clock. Geo. A. Perkins, N. G.; Wm. W. Cotton, R. S.

UNION REBECCA DEGREE, Lodge No. 3, First and Third Tuesday in each Month, at 7½ o'clock. Ann L. White, N. G.; A. S. Holbrook, R.S.

OSGOOD, NO. 48, Thursday evenings at 7½ o'clock, at Pythian Hall. W.C. Robinson, N. G.; Edward T. Morrison, R. S.; C. Dwight Hanscom, P. S.

NEW HAMPSHIRE, NO. 17, Wednesday evenings at 7½ o'clock, at Pythian hall. Charles Locke, N. G.; Thornton Benton, R. S.; Moses H. Tilton, P. S.

ENCAMPMENTS.

STRAWBERRY BANK, NO. 5, Second and Fourth Fridays of each Month. William H. Lovell, C. P.; James A. Rugg, S.

MOUNT SINAI, NO. 19, First and Third Fridays in each Month. Job Woodman, C. P.; James L. Parker, S.

MUTUAL RELIEF ASSOCIATION

OF ROCKINGHAM COUNTY, Second Tuesday of January and December. Edmund M. Brown, Pres.; W. W. Cotton, Sec.

PORTSMOUTH ODD FELLOWS MUTUAL RELIEF ASSOCIATION—Annual Meeting fourth Tuesday evening of January. William W. Cotton, Pres.; R. G. Archibald, Sec.

TEMPERANCE MUTUAL RELIEF ASSOCIATION, at Mercantile Hall, First and Third Wednesday evenings of each month. S. W. Clarke, Pres.; Otis F. Philbrick, Sec.

OTHER ORGANIZATIONS.

At Grange Hall, No. 5 Congress Street.

WOMAN'S TEMPERANCE LEAGUE—Each Thursday afternoon from three to four o'clock.

OLD OAKEN BUCKET DIVISION, NO. 2, S. OF T.—Each Monday evening at Hall corner of Ladd and Market Streets.

ALPHA COUNCIL, NO. 83, ROYAL ARCANUM—First and Third Tuesday evenings of each month, at Hall No. 24½ Market Street. O. M. Knight, Regent; Jos. S. Pfeiffer, Sec.

PORTSMOUTH COMMANDERY, No. 47, United Order of the Golden Cross—Thursday evening, at Hall 24½ Market Street. S. W. Clark, Noble Commander; C. H. Marston, Keeper of Records.

PORTSMOUTH WORKINGMEN'S INSTITUTE AND READING ROOMS, corner of Cornwall and McDonough streets. Organized August 23, 1871. Open week days from 10 A. M. to 10 P. M.; Sundays 2 A. M. to 9 P. M. Regular business meetings third Thursday evening of each month. C. A. Holbrook, Pres.; James Palmer, S. & T.

PORTSMOUTH MECHANIC ASSOCIATION—Open to membership of all respectable Mechanics and Manufacturers. Rooms in Mechanics' Block, corner Congress and Fleet streets. Reading Room free to members and strangers visiting the city. Quarterly Meetings the first Tuesday evenings in November, February, May and August. Election of officers at November meeting.

STORER ENCAMPMENT, POST NO. ONE, G. A. R., Fourth Wednesday of each Month in Franklin Upper Hall; Jonas H. Morrison, Commdr.

BAND OF HOPE—Every Saturday afternoon at three o'clock, at Faith Home. S. W. Cole, Musical Director.

OAMOS LODGE, NO. 8, KNIGHTS OF PYTHIAS, at Pythian Hall, corner Market and Daniel streets, Tuesday evening of each week.

SAGAMORE LODGE, NO. 258, KNIGHTS OF HONOR, at Hall No. 24½ Market street, second and Fourth Monday evenings of the Month. C. H. Marston, Dictator; C. B. Mason, Rep.

NEWICHEWANNOCK TRIBE, NO. 4, IMPROVED ORDER OF REDMEN—Each Friday evening at Rechabite Hall, No. 24½ Market street.

ROCKINGHAM LODGE, NO. 27, I. O. GOOD TEMPLARS—Each Thursday evening at Mercantile Hall.

PORTSMOUTH FIREMEN'S MUTUAL RELIEF ASSOCIATION—Second Wednesday January April, July and October

FIRE COMPANIES—At their respective Engine Houses on the First Monday of each Month

Business Cards.

A. PEARSON,
Is at his Room, No. 5 Congress Street,
To Give Instruction in Music,
From 10 o'clock to 12,
TUESDAYS, THURSDAYS, and SATURDAYS.

JAMES M. CARR, Agent,
DEALER IN
BOOTS & SHOES.
No. 34 Market Street,
Formerly HILL & CARR,
Where a Large Stock of Good Boots and Shoes, Leather and Findings may be found *at the Lowest Prices.*
☞ All kinds of Boots or Shoes made to measure, and Repairing done as usual.

MORSE & ILSLEY,
AUCTIONEERS,
Money, Real Estate and Mortgage Brokers,
INSURANCE and HOUSE AGENTS,
No. 13 Pleasant Street, Exchange Buildings.

STEPHEN D. SCRIGGINS,
HAS REMOVED HIS
PAINT SHOP
FROM No. 15 FLEET ST., to No. 9 VAUGHAN STREET, opposite the Commercial House, and having larger and better accommodation for
CARRIAGE WORK,
Would solicit a continuance of public patronage.

DENNIS SHEA,
MANUFACTURER OF
CEMENT STONE PIPE
—AT—
26 WATER STREET, - - - - PORTSMOUTH.

The best Pipe made for Sewers, Culverts, Cellar and Sink Drains, Water Closets, etc. etc. Gives perfect satisfaction wherever used. Is proof against frost, acids, and all substances which pass through the Pipe.
For sale at wholesale or retail, or laid in the best manner.
Orders for Pipe and laying left at the factory will receive prompt attention.

WINES!! WINES!!
25 CASES CLARET,
5 PIPES DUFF GORDON SHERRY
AND OPORTO PORT WINE
—FOR SALE BY—
H. F. GERRISH.

New Room Papers
I HAVE JUST RECEIVED
A Large, New and Carefully Selected Stock
—OF—
Room Papers,
Curtains,
Fixtures, &c.,
—AT—
NO. 1 CONGRESS BLOCK,
to the merits of which I respectfully call attention.
My Stock includes all grades of paper,
Brown Blanks,
White Blanks,
Satin, Mica and Bronze.
Curtains from 25 cents up.
THE BEST SPRING ROLLER IN THE MARKET,
And a complete line of
Picture Cord, Hooks, Tassels, etc., etc.
I am offering these goods at prices sure to suit the times. Call and examine.
W. G. MYERS,
No. 1 Congress Block.
Hanging of Papers and Curtains attended to if desired.

Good and Reliable
INSURANCE
COMPANIES.
COMMERCIAL UNION, of London.
FIRE ASSOCIATION, of Phila.
SHAWMUT, of Boston.
F. W. DEROCHEMONT & SON,
NO. 9 CONGRESS ST., AGENTS.

DR. JOHN TRIPP'S BLOOD PURIFIER
It is a certain cure for *Syphilis Scrofula, Ovarian Tumors, Diabetes, Bright's Disease,* and all *Blood Poison.* Cure of Syphilis guaranteed in either sex. Send for pamphlet, enclosing stamp and please state disease. Eastern Agency, 704 Columbus ave., Boston. Office hours 8 to 11, 2 to 7. No medicine genuine unless bottle with my name blown in them, and labels bearing my own Trade Mark. DR. JOHN TRIPP coll29

CHARLES W. GARDNER'S
PRINTING OFFICE!
UP ONE EASY FLIGHT.
Chronicle Building, Portsmouth N.H.
Over D. H. Montgomery's Store.
The recent improvements in the above building has enlarged the Job Office to double its former size, making it one of the lightest and most convenient offices the city for
ALL KINDS
—OF—
General Job Work!
The Subscriber respectfully solicits orders for all kinds of Printing, from a
TWO-SHEET POSTER,
With a 14-inch wood letter, to a Visiting Card.
DATE SLIPS A SPECIALTY.
By-Laws for Lodges,
Town Accounts, Programmes.
Handbills. Tickets,
Fancy Cards,
Business Cards,
Ball Cards,
And everything else in the line of Printing.
CHARLES W. GARDNER.

THE NEW HAMPSHIRE
GAZETTE
Established 1756.
The Gazette s published every Thursday and sent to Subscribers at the low price of $1.50 per year, paid in advance, or $2 at the end of the year.
It contains full accounts of all of importance that transpires in Portsmouth and its vicinity, and a condensed summary of NEWS, foreign and domestic; editorials upon current topics; New Hampshire items; carefully prepared marine news, containing reports of vessels owned at this port, or officered by men from Portsmouth or its neighborhood; and is just the paper for residents desiring to be posted on all that takes place at home, while to those living in the vicinity of Portsmouth, or to former residents who retain their interest in the "old home by the sea," it is the best means of keeping informed of what transpires in this city.
—THE—
NEW HAMPSHIRE GAZETTE
Contains more original matter
Than any other paper of its size in the State, the editors working more with their pens than with their scissors.
TO ADVERTISERS
THE N. H. GAZETTE
Presents an excellent opportunity for a WEEKLY INVITATION TO CUSTOMERS, at a reasonable rate, and all those who desire to reach patrons in Rockingham and York counties will find it an economical medium. THE GAZETTE is in many instances the only paper taken by families, and it is read to a large extent in localities whence is derived much of the trade of Portsmouth, a fact which our merchants should not fail to bear in mind.
Subscriptions Received
AT THE OFFICE, 7 PLEASANT ST.,
Exchange Buildings, nearly opp. Post Office;
Or by remittance to
CHRONICLE AND GAZETTE PUB. CO.
☞ Specimen numbers sent on application.

JOSIAH F. ADAMS,
FURNISHING
UNDERTAKER.
WAREROOMS, No. 42 MARKET STREET.
Residence, No. 27 Washington Street, Portsmouth.

NEW STYLES
RATTAN PRESENTS
Every one who has examined them are of the opinion that more attractive, beautiful or serviceable
Christmas Presents
Cannot be purchased in New England for the same amount of money than the desirable Rattan Goods manufactured right here in our city by Mr. DAVID URCH, and
For Sale by A. Tredick & Co.,
MARKET STREET.
☞ We advise all to call, examine and try them before purchasing their Christmas Presents.

INCORPORATED JANUARY, 1873. WORLD'S DISPENSARY MEDICAL ASSOCIATION. BUFFALO AND LONDON. CAPITAL STOCK, $1,000,000.
(*Successors to R. V. PIERCE, M. D.*)
DR. R. V. PIERCE, having acquired a world-wide reputation in the treatment of Chronic Diseases, resulting in a professional business far exceeding his individual ability to conduct, some years ago induced several medical gentlemen to associate themselves with him, as the Faculty of the World's Dispensary, the Consulting Department of which has since been merged with the INVALIDS' HOTEL. The organization has been completed and incorporated under the name and style of World's Dispensary Medical Association, with the following officers:
Hon. R. V. PIERCE, Pres. F. D. PIERCE, V. Pres.
JNO. E. PIERCE, Sec. LESTER B. PIERCE, Treas.
NINE PHYSICIANS AND SURGEONS of eminence and skill have been chosen as the Faculty, and CURE OF DISEASES of all forms comprehended in the province of our several specialties.
LUNG DISEASES—Firm direction of practice is very ably managed by a gentleman of mature judgment and skill. Bronchial, Throat, and Lung Diseases treated with the most successful results.
DISEASES OF WOMEN—Especially are our facilities of a superior order for the cure of all those chronic diseases peculiar to females.
NERVOUS DISEASES.—Among the operations which we are called upon most frequently to perform, are those for Nasal Polypus, Harelip, Tumors, Fistula in Ano, Piles, Hernia (Rupture), Hydrocele (Dropsy of the Scrotum), Varicocele, Ovarian and Uterine Tumors, Calculi (Stone in the Bladder), Stricture, etc., etc. We also treat successfully, by a new method and without surgical operation, Cancers, Club-feet, Spinal Curvature, and other deformities. (See pamphlet entitled, "Motion as a Curative Agent," sent on receipt of 10 cents.)
Address, World's Dispensary Medical Association, BUFFALO, N. Y.

WOMAN
By an immense practice at the World's Dispensary and Invalids' Hotel, having treated many thousand cases of those diseases peculiar to woman, I have been enabled to perfect a most potent and positive remedy for these diseases.
To designate this natural specific, I have named it
Dr. Pierce's Favorite Prescription
The term, however, is but a feeble expression of my high appreciation of its value, based upon personal observation. I have, while witnessing its positive results in the special diseases incident to the organism of woman, singled it out as the climax or crowning gem of my medical career. On its merits, as a positive, safe, and effectual remedy for this class of diseases, and one that will, at all times and under all circumstances, act kindly, I am willing to stake my reputation as a physician; and so confident am I that it will not disappoint the most sanguine expectations of a single invalid lady who uses it for any of the ailments for which I recommend it, that I offer and sell it under A POSITIVE GUARANTEE. (For conditions, see pamphlet wrapping bottle.)
The following are among those diseases in which my Favorite Prescription has worked cures, as if by magic, and with a certainty never before attained by any medicine: Leucorrhœa, Excessive Flowing, Painful Monthly Periods, Suppressions when from unnatural causes, Irregularities, Weak Back, Prolapsus, or Falling of the Uterus, Anteversion and Retroversion, Bearing-down Sensations, Internal Heat, Nervous Depression, Debility, Despondency, Threatened Miscarriage, Chronic Congestion, Inflammation and Ulceration of the Uterus, Impotency, Barrenness, or Sterility, and Female Weakness. I do not extol this medicine as a "cure-all," but it admirably fulfils a **singleness of purpose,** being a most perfect specific in all chronic diseases of the sexual system of woman. It will not disappoint, nor will it do harm, in any state or condition.
Those who desire further information on these subjects can obtain it in THE PEOPLE'S COMMON SENSE MEDICAL ADVISER, a book of over 900 pages, sent, post-paid, on receipt of $1.50. It treats minutely of those diseases peculiar to Females, and gives much valuable advice in regard to the management of those affections.
Favorite Prescription sold by Druggists.
R. V. PIERCE, M. D., Prop'r, World's Dispensary and Invalids' Hotel, Buffalo, N. Y.

HARDWARE, PAINTS, OILS, &C.
SALEM WARRANTED PURE WHITE LEAD.
BOSTON " " "
FOREST RIVER PURE WHITE LEAD.
ENGLISH " "
On hand and for sale at Manufacturers' Prices.
Also, a large and well-selected Stock of
Hardware,
Paints, Oils,
Glass, &c., &c.,
ETC., ETC., ETC.,
At Lowest Rates.
JOHN H. BAILEY,
RICE BLOCK,
46 Market and 1 Ladd Street

American and Foreign PATENTS.
[ESTABLISHED 1865.]
GILMORE & CO., Successors to CHIPMAN, HOSMER & CO., Solicitors. Patents procured in all countries. *No fees in advance.* No charge unless the patent is granted. No fees for making preliminary examinations. No additional fees for obtaining and conducting a re-hearing. Special attention given to Interference Cases before the Patent Office, Extensions before Congress, Infringement Suits in different States, and all litigation appertaining to Inventions or Patents. Send stamp to GILMORE & CO. for Pamphlet of sixty pages.
Old Bounty Land Warrants.
The last Report of the Commissioner of the General Land Office shows 2,897,500 acres of Bounty Land Warrants outstanding. These were issued under act of 1855 and prior. GILMORE & CO. pay cash for them. Send by registered letter. Where Assignments are imperfect we give instructions to perfect them.
Arrears of Pay and Bounty.
Officers, Soldiers and Sailors of the late war, or their heirs, are in many cases entitled to money from the Government of which they have no knowledge. Write full history of service, and state amount of pay and bounty received. Enclose stamp to GILMORE & CO., and a full reply after examination, will be given you free.
Pensions.
All Officers, Soldiers and Sailors wounded, ruptured or injured in the late war, however slightly, can obtain a pension by addressing GILMORE & COMPANY.
Cases prosecuted by GILMORE & CO. before the Supreme Court of the United States, the Court of Claims and the Southern Claims Commission.
Each department of our business is conducted in a separate bureau, under the charge of the same experienced parties employed by the old firm. Prompt attention to all business entrusted to GILMORE & CO. is thus secured. We desire to win success by deserving it. Address
GILMORE & CO.,
WASHINGTON, D. C.

FIRST NATIONAL BANK
GOVERNMENT DEPOSITORY,
Continues to supply either Coupon or Registered
FOUR PER CENT. BONDS
At subscription rates, furnished direct from the Treasury Department.
U. S. 5-20 Called Bonds,
Cashed, or exchanged for new 4's on favorable terms.
E. P. KIMBALL, Cashier.

New Advertisements

ALWAYS SELECT THE BEST.
WADSWORTH, MARTINEZ & LONGMAN
CAPITAL STOCK, $1,000,000.
PURE PAINTS
READY FOR IMMEDIATE USE.
Is endorsed by every PRACTICAL PAINTER. COVERING CAPACITY & DURABILITY EXCEED ANY KNOWN PAINT. Buildings Painted with our Prepared Paints, if not satisfactory, will be Repainted at our Expense.
FOR SALE BY
FRED P. WILSON,
PORTSMOUTH, N. H.

$1200 returns in 30 days on $100 invested. Official Reports and information *free.* Like Profits weekly on Stock options of $10 to $50. Address T. Potter Wight & Co., Bankers, 35 Wall St., New York.

A GREAT OFFER! Organs $30 upwards; Pianos $125 upward, not used a year, good as new; warranted. New Pianos and organs at extraordinary low prices for cash. Catalogues Mailed. HORACE WATERS, Agt., 40 East 14th St., New York. P. O. Box 3530.

500 Men or Women
WANTED
To canvass for one of the Best New Official Railroad, Distance and County Maps of U. S. and World now published for the price. Only small capital to make from $4 to $8 a day on this and our New Charts. Apply at once to D. L. GUERNSEY, Publisher and General Agent, Concord, N. H. 11y26

L. S. L.
A SPLENDID OPPORTUNITY TO WIN A FORTUNE.
Eighth Grand Distribution, Class H, at New Orleans, Tuesday, August 12th, 1879—111th Monthly Drawing.
LOUISIANA STATE LOTTERY COMPANY.
This Institution was regularly incorporated by the Legislature of the State for Educational and Charitable purposes in 1868 *for the term of Twenty-five Years,* to which contract the inviolable faith of the State is pledged, with a Capital of $1,000,000, to which it has since added a reserve fund of $350,000. ITS GRAND SINGLE NUMBER DISTRIBUTION will take place monthly. *It never scales or postpones.* Look at the following Distribution:
CAPITAL PRIZE, $30,000.
100,000 TICKETS AT TWO DOLLARS EACH.
HALF-TICKETS, ONE DOLLAR.
LIST OF PRIZES.

1 CAPITAL PRIZE		$30,000
1 " "		10,000
1 " "		5,000
2 PRIZES OF	2,500	5,000
5 do.	1,000	5,000
20 do.	500	10,000
100 do.	100	10,000
200 do.	50	10,000
500 do.	20	10,000
1000 do.	10	10,000

APPROXIMATION PRIZES.

9	Approximation Prizes of $300	2,700
9	do. do. 200	1,800
9	do. do. 100	900

1877 Prizes, amounting to $110,400
Responsible corresponding agents wanted at all prominent points, to whom a liberal compensation will be paid.
Application for rates to clubs should only be made to the home office in New Orleans.
Write, clearly stating full address, for further information, or send orders to
M. A. DAUPHIN,
P. O. Box 692, New Orleans, La.,
or same at No. 319 Broadway, New York.
All our Grand Extraordinary Drawings are under the supervision and management of GENERALS G. T. BEAUREGARD and JUBAL A. EARLY. w,s,&6tAug12

C. M. GIGNOUX,
GENERAL AGENT OF THE
Mutual Life Insurance Co.
OF NEW YORK,
FOR THE STATE OF NEW HAMPSHIRE.
tf Portsmouth, New Hampshire.

GOVERNMENT BONDS
We are prepared to pay on presentation in any amount the highest market price for the CALLED BONDS of 1865 and 1867, and we will receive them at full value in exchange for other issues of UNITED STATES BONDS, or in exchange for other safe Securities paying 5, 6 and 7 PER CENT interest.
GEO. WM. BALLOU & CO.,
72 Devonshire Street ..... Boston.
8 Wall Street ..... New York
inch18wtf

A CONUNDRUM.
When Will Winter End, and Spring Begin?
Could it be answered, I would invite all the Ladies of Portsmouth and vicinity, and *you* especially, kind reader, to visit my
MILLINERY PARLORS
At some set time and inspect the
Elegant New Stock,
Just received from the leading importers of New York, but as I cannot "name the day" please come at any time.
I Have Over Twenty New Spring Styles
LADIES' AND MISSES'
Hats and Bonnets
BEAUTIFUL RIBBONS,
ELEGANT ORNAMENTS,
PARISIAN FLOWERS.
New Shades Silks, Satins and Trimming Novelties, suitable for Sisters, and for Cousins, and for Aunts.
MYRA F. BICKFORD,
No. 69 Congress Street.

For Sale.
ONE Second-Hand SINGER FAMILY SEWING MACHINE, in good running order. This will be sold at a bargain. Apply at CHAS. E. MYERS & CO'S, No Row St.

Portsmouth Daily Chronicle.

BY CHRONICLE & GAZETTE PUBLISHING COMPANY.

PORTSMOUTH, N. H., WEDNESDAY, JULY 9, 1879.

$6 PER YEAR, IN ADVANCE. THREE CENTS PER COPY.

THE PORTSMOUTH DAILY CHRONICLE

(Established August 2d, 1869.)

Is Published Every Morning, Sundays excepted, at No. 7 Exchange Building, Pleasant Street, opposite the Post Office, by the

Chronicle and Gazette Publishing Company.

TERMS $6.00 PER YEAR.

The New Hampshire Gazette.

(The Oldest Newspaper in the United States, established Oct. 7, 1756.)

Is published every THURSDAY at the same office. Terms, $1.50 per year; $2.00 per year, if not paid in advance.

ADVERTISEMENTS inserted on reasonable terms, in either or both papers. The GAZETTE, having a large country (in addition to its local) circulation, is an excellent medium of advertising. A liberal reduction made when advertisements appear in both papers.

☞ Correspondence from neighboring towns, containing items of public interest, will be gladly received. All communications should be addressed and all checks made payable to the

CHRONICLE & GAZETTE PUBLISHING CO.,

PORTSMOUTH, N. H.

The Job Printing Business is conducted in the same office by Mr. Charles W. Gardner, who keeps on hand a large and well-selected stock of al materials required in his line.

NEW AND EXTENSIVE STOCK

— OF —

SPRING & SUMMER GOODS

— AT —

WM. P. WALKER'S,

No. 8 Market Square.

HAVING RECEIVED A FULL ASSORTMENT OF

FOREIGN AND DOMESTIC

CLOTHS, CASSIMERES, &C., &C.,

I am prepared to make them up into GARMENTS of the latest style, or according to the fancy of the purchaser, and

Perfect Satisfaction Guaranteed!

MY STOCK OF GOODS SUITABLE FOR

SUITINGS

IS UNEQUALLED.

☞ Particular attention paid to the making of

ARMY and NAVY

REGULATION UNIFORMS.

A FULL ASSORTMENT OF

Gentlemen's Furnishing Goods!

Constantly on hand, consisting of

Bosoms, Gloves, Suspenders, Collars, Linen Goods, Drawers, Handkerchiefs, Shirts

Of Every Description!

1879 Opening Season! 1879

— ON —

WEDNESDAY, APRIL 16th,

WE SHALL OPEN

A NEW AND FINE ST

— OF —

MILLINERY GOODS

And Novelties in Latest Styles.

A Nice Assortment of

Pattern Hats and Bonnets.

Our facilities for receiving the newest and most desirable goods from New York and Boston houses are unsurpassed, and we feel confident of pleasing all who may favor us with a call.

☞ Particular attention given to making old styles into new.

J. M. TEBBETTS,

14 Market Street.

Transportation.

Eastern & Maine Central Railroad Line.

CARS leave the Station of the Eastern Railroad, between Deer and Elm streets, as follows:

For Boston, at 6:55, 7:15, 8:20, 10:37 A. M.; 3:00, 5:17, 6:30, 7:33 P. M. Sundays 8:35 P. M.

For Portland and Stations East, 6:48, 10:38 A. M.; 2:57, 6:38 P. M. Sundays 11:30 A. M.

For Bangor, St. John, Montreal and Quebec, 10:38 A. M.; 9:08 P. M.

For Great Falls and Wolfeborough, 10:00 A. M.; 2:57, 5:44 P. M.

For North Conway, 10:00 A. M.; 2:57, 5:44 P. M.

For Dover and Way Stations, 9:50 A. M.; 12:30, 3:00, 5:48, 7:00 P. M.

Trains leave *For Portsmouth*—

From Boston, 7:30, 8:05, 8:30, 10:00 A. M.; 12:30, 3:15, 4:45, 7:00 P. M. Sundays, 9:00 A. M.

From Portland, *2:00, 8:45 A. M.; 1:10, 6:00 P. M. Sundays 2:00 P. M.

From North Conway, 7:20 A. M.; 12:12, 3:27 P. M.

From Wolfeborough, 6:05, 8:22 A. M.; 1:06, 4:20 P. M.

From Great Falls, 7:24, 10:05 A. M.; 2:24, 5:50 P. M.

From Dover, 6:45, 10:25 A. M.; 2:25, 5:45, 7:25 P. M.

From Kensington, 7:01, 10:41 A. M.; 2:41, 6:03, 7:40 P. M.

Trains from Boston arrive at Portsmouth at 9:45, 9:56, 10:55 A. M.; 12:20, 2:54, 5:40, 6:58, 9:05 P. M. Sundays 11:27 A. M.

Trains from Portsmouth arrive at Boston at *6:00, 9:20, 10:45 A. M.; 1:30, 5:10, 5:36, 8:45, 10:00 P. M. Sundays 6:25 P. M.

*Except on Mondays.

JOHN HORNBY, Master of Transportation. LUCIUS TUTTLE, G. P. & T. A.

June 29, 1879.

Concord & Portsmouth Railroad.

PASSENGER TRAINS leave Concord Railroad Station, foot of Bridge Street:

For Newmarket Junction, Manchester, Concord and Upper Railroads, at 7:55 A. M., and 5:10 P. M.

Arrive at Manchester at 9:46 A. M., 7:10 P. M.

Arrive at Concord at 10:35 A. M., and 8:15 P. M.

Leave Concord at 7:30 A. M., and 3:40 P. M.

Leave Manchester at 8:15 A. M., and 4:25 P. M.

Arrive at Portsmouth at 10:10 A. M., and 6:15 P. M.

☞ All trains connect at Newmarket Junction, with trains of the Boston & Maine Railroad for Exeter, Haverhill, Lawrence and Boston; and for Dover, Great Falls and Portland; at Concord with trains to and from all the Upper Railroads.

H. E. CHAMBERLIN, Supt.

RE-OPENING

OF THE POPULAR

PROVIDENCE LINE

TO NEW YORK,

Via Providence.

OPENS APRIL 28, FOR THE SEASON OF 1879.

Only 42 Miles of Rail.

Steamboat Express Train will leave Boston & Providence Railroad Station daily (Sundays excepted) at 6 P. M. Connect at Fox Point wharf, Providence, with the *entirely new and magnificent*

STEAMER MASSACHUSETTS,

and the well-known and popular

STEAMER RHODE ISLAND,

Arriving in New York at 6 A. M. This is the only line affording a delightful sail *through Narragansett Bay* by daylight.

Returning, leave Pier 29, North River, at 5 P. M., arriving in Boston at 7 A. M.

No intermediate landings between Providence and New York.

Tickets and State Rooms can be secured at Company's office, 214 Washington, corner State street, and at Boston & Providence Railroad Station.

J. W. RICHARDSON, Agent, Boston.

A. A. FOLSOM, Supt. B. & P. R. eodtsept8

THE GREAT

Fall River Line

— FOR —

NEW YORK.

Trains leave Boston from Old Colony Depot, week days, accommodation train, at 4:45 P. M. Steamboat express train, at 6 P. M.; Sundays at 7 P. M., connecting at Fall River with

THE WELL-KNOWN STEAMERS,

BRISTOL

AND

PROVIDENCE,

Largest, Finest and most costly steamers of this class in the world. BROOKLYN and JERSEY CITY PASSENGERS and baggage transferred FREE by "ANNEX" boats.

Grand Promenade Concerts

on both Steamers every evening. No other line possesses this novel and fascinating feature.

Tickets and staterooms secured at the Company's office, No. 3 Old State House, corner Washington and State streets, and at OLD COLONY DEPOT.

L. H. PALMER, Agent, 3 Old State House, Boston. J. R. KENDRICK, Superintendent.

NEW YORK & NEW ENGLAND R. R.

ALLYN'S POINT LINE—EVERY DAY.

LIMITED TICKETS BETWEEN BOSTON AND

NEW YORK,

EITHER WAY, FOR

ONE DOLLAR

Sold only at 205 Washington street, at depot foot of Summer street, Boston, and at Pier 40, North River, New York. Train leaves Summer street depot, Boston, at 6 P. M., week days, connecting at Allyn's Point 9:15 P. M. with steamers City of New York or City of Boston, arriving in New York at 6 A. M.

Returning, steamer leaves Pier 40, North River, at 5:30 P. M., arriving in Boston 6 A. M.

Staterooms at usual prices. Berths free. Supper 50 cents. Drawing Room Chairs 50 cents. 83 miles without a stop, the longest run made by any train in New England.

Connecting train makes no stop at any station between Boston and the boat. No stop-over allowed. Tickets good only on day of sale for continuous passage and by connecting boat.

CHARLES P. CLARK, General Manager. A. C. KENDALL, Gen. Pass. Agent.

Tu, Th & Sat taug17

PORTSMOUTH

INSURANCE

AGENCY.

Established in 1851.

JOHN SISE, - 5 MARKET SQ.

Is authorized Agent and Attorney for the following responsible Companies:

ÆTNA INSURANCE COMPANY,

HARTFORD, CONN.,.....Assets $7,000,000

HARTFORD FIRE INSURANCE CO.,

HARTFORD, CONN.,.....Assets $3,200,000.

HOME INSURANCE COMPANY,

NEW YORK.....Assets, $6,000,000.

FRANKLIN FIRE INSURANCE CO.,

PHILADELPHIA.....Assets $3,300,000.

ROYAL INSURANCE COMPANY.

LIVERPOOL, ENG.... ..Assets $18,000,000 (gold.)

PENNSYLVANIA FIRE INS. CO.

PHILADELPHIA.....Assets $1,800,000.

Business men and owners of Property desiring every security by Insurance against loss and damages by fire, will find it for their interest to place their risks in the above companies, some of which have been represented in this vicinity for nearly fifty years.

All losses will be promptly adjusted and paid by the undersigned.

JOHN SISE,

INSURANCE AGENT.

OFFICE NO. 5 MARKET SQUARE, Portsmouth

GENERAL LIFE AND FIRE

INSURANCE

AGENCY.

Alonzo F. Craig, Agent

CAPITAL REPRESENTED

$40,000,000.

EQUITABLE LIFE ASSURANCE SOCIETY

OF THE UNITED STATES.

ASSETS,.....$25,000,000

N. BRITISH & MERCANTILE INS. CO.

LONDON AND EDINBURGH.

CAPITAL, GOLD,.....$10,000,000

Invested in the United States,.....$1,647,800

NATIONAL FIRE INSURANCE COMPANY

HARTFORD, CONN.

ASSETS,.....$831,856,25.

WESTCHESTER FIRE INSURANCE CO.

NEW YORK.

ASSETS,.....$655,787.24.

ST. PAUL FIRE AND MARINE INS. CO.

ST. PAUL, MINN.

ASSETS,.....$719,621.78.

FANEUIL HALL INSURANCE COMPANY

BOSTON, MASS.

ASSETS,.....$250,000.00.

☞ *Insurance effected on all kinds of Property Reasonable Rates.*

☞ Losses at this Agency will be prompt adjusted, and paid at this Office.

ALONZO F. CRAIG,

INSURANCE AGENT,

Office No. 5 Congress Street Portsmouth

MORSE & ILSLEY,

FIRE, LIFE AND ACCIDENT

INSURANCE

AGENTS,

Represent the following reliable companies:

THE INSURANCE COMPANY OF NORTH AMERICA,

Of Philadelphia, Penn.

LIVERPOOL and LONDON and GLOBE,

U. S. Office, New York City.

SPRINGFIELD, *of Springfield, Mass.*

QUEEN, *of Liverpool and London.*

PHŒNIX, *of Hartford, Conn.*

ORIENT, *of Hartford, Conn.*

TRAVELERS LIFE & ACCIDENT COMPANY,

Of Hartford, Connecticut.

NEW ENGLAND MUTUAL LIFE

Of Boston, Mass.

The above companies are well known and reliable, and we solicit the patronage of our friends and the public. All losses adjusted and promptly paid at our office.

MORSE & ILSLEY,

NO. 13 PLEASANT STREET,--UP ONE FLIGHT.

PATENTS!

R. H. EDDY,

No. 76 State St., Opposite Kilby, Boston,

SECURES PATENTS in the United States; also in Great Britain, France and other foreign countries. Copies of the claims of any Patent furnished by remitting one dollar. Assignments recorded at Washington. *No Agency in the United States possesses superior facilities for obtaining Patents or ascertaining the patentability o inventions.*

R. H. EDDY, Solicitor of Patents.

TESTIMONIALS.

I regard Mr. Eddy as one of the *most capable and successful* practitioners with whom I have had official intercourse. CHARLES MASON, Commissioner of Patents.

"Inventors cannot employ a person more trustworthy or more capable of securing for them an early and favorable consideration at the Patent Office." EDMUND BURKE, Late Commissioner of Patents.

BOSTON, October 19, 1870.

R. H. EDDY, Esq.—*Dear Sir:* You procured for me, in 1849, my first patent. Since then you have acted for and advised me in hundreds of cases, and procured many patents, reissues and extensions. I have occasionally employed the best agencies in New York, Philadelphia and Washington, but I still give you almost the whole of my business, in your line, and advise others to employ you. Yours truly, GEORGE DRAPER.

BOSTON, January 1, 1879. 3awtjan180

THE NEW ENGLAND

MUTUAL LIFE

Insurance Company

OF BOSTON.

The Oldest Massachusetts Company.

19,000 MEMBERS. $57,000,000 INSURANCE.

The features of the Company are

1.—*Its entire mutuality.*

2.—*The character of its investments.*

3.—*The liberality of its treatment of retiring members.*

4.—*Its selection of risks as developed by its past favorable mortality.*

5.—*The application of the Mass. Non-Forfeiture law to its policies, whereby every member is entitled to insurance according to its provisions.*

Information as to rates can be obtained on application at the office of the Company, or of any of its agents in the principal cities and towns of the Commonwealth.

35th Annual Report now ready for Distribution.

BENJ. F. STEVENS, President. JOS. M. GIBBENS, Secretary. eodtsept16

FOOTE & FRENCH,

BANKERS,

And members of the New York and Boston U. S. Four per cent. Bond Syndicate,

OFFER FOR SALE

U. S. Fours, Coupon and registered, of all denominations.

Prices will conform to New York market prices of the day, when lower than Syndicate prices.

We offer for sale every description of GOVERNMENT BONDS.

BANK TRADES in Washington solicited.

CALLED BONDS cashed and exchanged.

No. 7 Congress St. & 2 Congress Square,

BOSTON, MASS. eodtje25

PRATT'S ASTRAL OIL!

Safest and Best!

AT SWEETSER'S.

PAINT!! PAINT!

— HAVE YOUR —

SIGNS AND CARRIAGES

PAINTED

At DANIEL J. SPINNEY'S

NEW PAINT SHOP,

☞ NO. 13 BOW STREET, ☜

Cheaper than at any other place in the city.

☞ Second-hand Furniture Repainted, and made to look as good as new.

WE MAIL

Without Charge, Rules for Self-Measure, and Samples of material from which Men's, Youths' and Boys' Suits are made, (also Sportsmen's, Firemen's, and Military Circulars,) to correspondents in any part of the United States. Address G. W. SIMMONS & SON, Oak Hall, Boston, Mass.

The oldest and largest clothing house in New England.

N. B. In many New England towns and cities we have established agents, by whom orders will be received at the same prices we give to those who apply directly.

A great Special Sale (the 5th this year) is now taking place at *Oak Hall*, consisting of Gentlemen's Summer Suits in Bamboo Cloths, India Seersuckers, Ponjee Silks, Tussar Silks, Nankeens, Drap d'Ete, Alpacas, and Linens. Sample cards are now ready, and can be obtained without cost on application. Hammocks, Bathing Suits, Sportsmen's Goods, or Yachting Outfits are specialties of *Oak Hall, Boston.* eodtjy16

PATENTS

Secured in this country and abroad on most favorable terms; Trade marks and Labels registered; Interferences, infringement suits, etc.

Address, for further information,

CHARLES B. TILDEN,

[late Principal Examiner U. S. Patent Office,]

References: 28 School Street,

HON. P. C. CHENEY, Ex-Gov. N. H. Boston, Mass.

HON. R. E. VANCE, Chairman com. on Patents. U. S. House of Rep.

AGENTS WANTED

— FOR THE —

Industrial History of the United States.

Being a complete history of all the important industries of America, including Agricultural, Mechanical, Manufacturing, Mining, Commercial and other enterprises. About 1000 octavo pages and three hundred fine engravings.

The New York Era says: "No other such work exists.

For descriptive circulars and terms apply to

The Henry Bill Publishing Co., Norwich, Ct. 4jy3

SANFORD'S

JAMAICA GINGER

THE QUINTESSENCE OF JAMAICA GINGER, CHOICE AROMATICS, AND FRENCH BRANDY.

A PREPARATION so elegantly flavored and medicinally effective as to utterly surpass all previous preparations, Essences or Extracts of Ginger, Composition, Herb Tonic, Pain Relievers, and the hundred and one disgusting and nauseating possets with which we are been wont to dose ourselves. Its instantaneous effect in

Cholera, Cholera Morbus, Cramps and Pains, Chronic Diarrhœa, Dysentery and Cholera Infantum, Diarrhœa in Teething and all Summer Complaints, Dyspepsia, Flatulency, Sluggish Digestion, Want of Tone and Activity in the Stomach and Bowels, Oppression after Eating, Rising of Food and similar Ailments, Chills and Fevers, Colds and Chills, Feverish Symptoms, Malarial Fevers, Pains in the Bones and Joints, Symptoms of Rheumatism, Neuralgia and Gout, Cold Extremities, Suspended Circulation and Depressed condition of the Vital Forces, prefer it the Standard Household Medicine throughout the length and breadth of the land. On sea, on land, for the traveller, for the young, the aged, under all circumstances and conditions, both as a medicine and as a gentle stimulant or beverage, it is the most grateful and effective preparation ever compounded in the history of medicine.

☞ Beware of diluted and worthless imitations recommended by dealers for purposes of gain. Ask for and insist upon having SANFORD'S JAMAICA GINGER.

Sold by all Wholesale and Retail Druggists, Grocers, and Dealers in Medicine throughout the United States and Canadas. Price, 50 cents per bottle. WEEKS & POTTER, General Agents and Wholesale Druggists, Boston, Mass.

ELECTRICITY

FOR THE MILLION. AN ELECTRIC BATTERY FOR 25 CENTS.

COLLINS' VOLTAIC PLASTER

Cures Pains and Aches.

It equalizes the Circulation.
It subdues Inflammatory Action.
It cures Ruptures and Strains.
It removes Pain and Soreness.
It cures Kidney Complaint.
It strengthens the Muscles.
It cures Rheumatism and Neuralgia.
It relaxes Stiffened Cords.
It cures Nervous Shocks.
It is invaluable in Paralysis.
It cures Inflammation of the Liver.
It removes Nervous Pains.
It cures Spinal Weakness.
It is Grateful and Soothing.
It cures Epilepsy or Fits.
It is Safe, Reliable, and Economical.
It is prescribed by Physicians.
It is endorsed by Electricians.

COLLINS' VOLTAIC PLASTER

warranted, on the reputation of Dr. Collins, its inventor, an old physician, to be the best plaster in the world of medicine. The union of the two great medical agents, viz., Electricity and Medical Gums and Essences, fully justifies the claim, and entitles this remedy to rank foremost among all curative compounds for all External Aches and Pains and Chronic Ailments.

Price, 25 Cents.

Be careful to call for COLLINS' VOLTAIC PLASTER and you get some worthless imitation. Sold by all Wholesale and Retail Druggists throughout the United States and Canadas, and by WEEKS & POTTER, Proprietors, Boston, Mass

OLD STAND! NEW GOODS

Look at This!

Spring & Summer Clothing

CHEAPER THAN EVER!

Business Suits	from	$5 to $15;
Fine Dress Suits	"	$15 to $25;
Boys' Suits	"	$2 to $12;
Flannel Suits	"	$7.50 to $14;
Light Weight Overcoats	from	$7 to $15.

Also, a Good Assortment of

Cassimeres, Suitings, Worsteds, &c.

FURNISHING GOODS OF ALL SORTS, CHEAP!

CUTTING well and promptly done.

☞ A Lot of odd COATS and PANTS at your own price.

C. E. MYERS & CO.

No. 2 BOW STREET.

THE MALLORY

Patent Air Closet!

Superior to either Water or Earth Closets for General Use, and for the Sick Room, are indispensable.

They can be set up in any Room, Hall-way or Closet, or at the Bedside of the Sick, and are warranted to be Perfectly Odorless.

Being thoroughly ventilated from the front, and connecting with the chimney, the disagreeable odorous and poisonous gases are carried off into the chimney, instead of escaping into the room.

— FOR SALE BY —

JOHN P. SWEETSER,

46 Market Street,

PORTSMOUTH

Daily Chronicle.

Smoke in Any Room.

A lady writes thus to a western paper: "Make home a home, and make it one in every sense of the word. My husband is a great smoker; he loves to play cards, dominoes and chess; he is at perfect liberty to smoke in any room in the house, and I am always ready and willing to join him in the different games. I endeavor in every way to be not only a helpmate, but a companion, to him, and the result has been that I have and enjoy his society; he prefers spending his evenings at home with me to seeking other society. I cannot understand why women will run the risk of losing their husband society and love merely for the sake of gratifying an over-fastidious taste. If they do not like tobacco, did they object to his using it during the days of courtship? And if they objected then and failed, why did they marry? If men will not give up such habits at the solicitations of their sweethearts, it isn't likely they will be persuaded out of them by their wives; therefore I think it unwise for a woman to risk her happiness quarreling with her husband over a trivial fault, the existence of which she knew and perfectly understood before she took upon herself the duties of a wife."

What Ails the Potatoes?

The editor of the New England *Farmer* writes as follows in that paper of June 28th:

Quite serious complaints are being received from the subscribers to the *Farmer*, of the present condition and prospects of the potato crop. The potatoes have been a long time coming up, and now there is very little growth, the vines looking small and sickly, and giving promise of anything but a profitable yield.

During a recent visit among some of the best farmers of Franklin, Mass., we saw large fields of potatoes that appeared in this same sickly condition. Fields that had been planted a month or more showed very vigorous plants, while the greater part were exceedingly small and spindling. In some cases farmers are proposing to plow and replant to some other crop, while others will put in beans between the hills. So far as we can judge, the season has had much to do in dwarfing the potato vines. Planting was done so late that the seed had sprouted in the cellars and drawn largely upon the vitality of the tubers, leaving them so weak that, with the cold, backward weather which has prevailed during the early part of June, they have hardly been able to push their shoots through the ground, especially where covered by plows, a practice that is getting customary in many sections. Potatoes, to do well, should be planted early in spring, when the sprouts first begin to grow; then all the vitality of the tuber is sent into the new growth. If planting is delayed, the sprout growth still goes on in the cellar, using up the material stored for the use of the new plant, without accomplishing anything for the farmer.

The Early Rose variety seems to have suffered most by the late planting. This is an early sort, and has become so popular, on account of its many good qualities, that it is planted more extensively than any other, and in some sections than all other kinds put together. If it proves a failure this year, many will claim that the variety has "run out," and that newer sorts will have to take its place. Potatoes undoubtedly do run out, but we think not without cause, and in the present case the cause that is tending to destroy the Early Rose seems quite apparent. Potatoes to be planted should be treated with the greatest care during the winter and early spring. If to be planted for an early crop, they should be brought up into a warm atmosphere, and where there is plenty of light. If placed singly on shelves, the sprouts will start out short and stocky, while, if kept in barrels or piles, only those on the surface will be in the best condition; those at the bottom and interior will have long, slender shoots, which, on being handled, will be broken off or bruised enough to destroy them. Potatoes in perfect condition for planting are full of life and activity, but not far enough advanced in growth to show a sprout more than a sixteenth of an inch long, or not long enough to be injured by careful handling. Nor do we believe in covering potatoes deeply with a plow, unless quite sure of warm, growing weather immediately after they are planted. If the ground is properly plowed and pulverized, potatoes may be sufficiently well covered by hand-hoes nearly as fast as a man can walk. One hoeful of soil drawn lightly over the set and without the usual "patting down," is all-sufficient where there is no heating manure in the hill to dry up and kill the potato. After the sprouts break the ground they may be covered a little deeper, without injury, at the first hoeing.

In the vicinity of the large fields alluded to above are small gardens owned by Irishmen, who planted early in the spring, while the seed was in good condition, and these are looking as well as any potatoes we have seen in any year. There are also small plantations from seed brought from Maine and Nova Scotia, which are looking well. Probably the tubers were in better condition when planted. Our own potatoes are quite as promising as in any previous year, the vines being large and stocky, but the seed was nearly all planted in season to save the first sprouts that pushed from the eyes.

Potato beetles, in this section, have been plenty, but the weather has been so cold that their eggs have been very slow in hatching, so that the young slugs are not as yet doing much damage. Reports from the west indicate that the potato crop will be a good one, a very large area being planted, and not much damage from beetles.

Portsmouth Chronicle

WEDNESDAY, JULY 9, 1879.

Portland's Railroad Interest Sold.

The city of Portland's interest in the Portland & Rochester railroad was sold Tuesday morning to George P. Wescott, the present receiver, for $236,500. The bids started at $201,000. Frederick Fox went as high as $208,000; Lawyer Snow, supposed to represent Mr. Furber of the Boston & Maine railroad, went $230,000; Wm. G. Davis, director in the Maine Central, went $236,000. Woodbury & Moulton, brokers, also bid.

The Regular Army.

As there is no organization in New England of ex-officers and privates who have been honorably discharged from the regular United States army, and as that portion of the army performed an active part in the late civil strife, it is proposed to hold a fraternal session of all who have been honorably discharged. It is therefore desired to celebrate the anniversary of the second battle of Bull Run upon August 30th, by a social gathering. Comrades will please notify Thomas E. Ballard, of Station A, Boston, Mass., of their post-office address and intention of being present.

Naval Affairs.

The U. S. S. Kearsarge, bound from New York for St. Johns, Newfoundland, passed Little Gull light, off New London, Conn., on the 3d inst.

A despatch from Greenville, Miss., July 5th, says the United States man-of-war Wachusett remained hard aground opposite Lake Providence. A steam tug was expected on the 7th to assist in pulling her off. A despatch of the 8th says: "The Wachusett got clear of Lake Providence sand bar yesterday. She returns to Vicksburg to coal and to provide herself with an efficient pilot, after which she will proceed on her way up the river."

News and Notes.

The skeleton of a medium sized man was found in the woods Monday, one mile from the town of Milford, Mass. He had evidently been dead a year or more. No one in that vicinity has been missed.

In a lively row at the Ocean house in Newburyport, Monday night, caused by a refusal to pay for drinks, one rough named Heath, from Haverhill, received several gashes from a bottle, and the bar keeper was cut over the eye and badly bruised.

The Cornville, Me., town officers recently had a hard time removing Abel Brown and other charges from the poor farm, some of them being badly bitten and beaten by the mutinous paupers, and their purpose was not accomplished till Brown was probably fatally shot, and his mother severely cut. Paupers able to make such a vigorous fight as that should be made to earn their own living or starve.

The New York *Sun* says that Mrs. Fuller, said to be the wife of the manager of A. T. Stewart & Co.'s Chicago house, and daughter of Mr. Beckman, a well-known real estate agent in New York, was chlorformed and robbed in one of the principal streets of Montclair, N. J., Sunday evening. The lady is a summer boarder at Montclair in a fashionable private boarding house. At the time of the robbery, persons were at supper in a house within a few yards of the spot where it took place. New York residents at Montclair are much excited over the robbery, as their wives and daughters are in the habit of promenading in the street in the evening.

Joseph Akins, a fruit gardener near Greensburg, Pa., shot his wife dead Sunday afternoon, and, after telling his nearest neighbor that he had "killed the old woman," placed the muzzle of a gun under his chin and fired, killing himself. The trouble is believed to have arisen from a quarrel about the little piece of property where they lived. Akins was seventy-one and his wife seventy-three years old.

The friends of Porter, the actor who was the victim of a cowardly and unprovoked murder by one Currie, a high-toned ruffian in Texas, some months ago, have raised a fund of $4100 to prosecute the murderer, but Currie's friends in Texas have subscribed $25,000 for his defence. The notion that a southern jury can be brought to convict a southern gentleman for merely assassinating a northern man is ludicrous enough.

Annie Brown of Lowell, Mass., thought she had taken prussic acid, and laid down to die in front of the station-house, but the suspecting druggist had cheated her, and Annie still lives, aged forty-two years.

The dead body of Lewis M. Libby, who has been missing some days from Temple, Me., was found on Monday in the woods, sunk three or four feet deep in a mudhole, about fifty rods from the cornfield in which he was last seen at work, and a third of a mile from his house. Three young men of the party engaged in searching the woods for Mr. Libby, raching down in the mud with a hoe, brought the body to the surface. There is no doubt that Mr. Libby was murdered, and suspicion is very strong against a man who was at work with him on the day he disappeared.

George W. Patterson, a prominent democratic politician of Newark, N. J., convicted of libelling Chancery Clerk Little, has been sentenced to $500 fine.

A colored man named Charles Williams was caught by a fish and drowned at Lawrence, Kan., on the 2d inst. He was fishing in the Kansas river, and while attempting to land a large catfish near the falls was drawn into the flood and lost. It is the custom of the fishermen there to wade into the stream, and when they have found a large fish, a spear, connected with a rope which is attached to the wrist, is plunged into its back. Sometimes the fish, if he be a large one, makes a desperate struggle before he is landed. This was one of those cases. Williams failed to slip the loop which was about his wrist and let the fish go. Catfish have been taken from the Kansas river weighing from 150 to 200 pounds.

The captain of the steamer Saxon, which arrived at Philadelphia on Monday from Boston, reports that on Sunday afternoon he saw a balloon of peculiar shape moving over the sea, and finally settle into the water about fourteen miles from the steamer, and three miles ahead of a barque which was evidently steering for it.

It is reported that there has been more fighting in South America, and that a severe battle at Calama resulted in its capture from the Chilians by the Peruvians and Bolivians, the Chilians losing 1500 killed. Four Chilian war vessels are reported to be blockading Iquique, Peru.

Prof. James K. Allen, who made a balloon ascension at Troy, O., on the Fourth, was up ninety minutes, travelled over one hundred miles, and landed safely near Harrisburg, Pickaway county.

On Saturday a boy named Vandette, of Ottawa, Ont., quarrelled with his little sister, aged six years, and drew his revolver and shot her, the ball lodging in her temple. She died Monday in great agony.

Mexico has another little rebellion, this time at Vera Cruz. On the 26th ult. the crew of the war steamer Libertad seized the vessel while the commander was on shore, and put to sea, other war vessels pursuing her. At the same time the garrison in the city attempted to raise a revolt, but it was put down, and nine of the mutineers were killed. A reign of terror is said to exist in Vera Cruz since these occurrences.

The British press are quite unanimous in the opinion that long-distance walking is a foolish waste of good muscular tissue and should be discouraged. Weston's performance disgusted them.

New Hampshire Items.

The arrangements for the Unitarian grove meeting at Weirs Landing, July 21st to the 28th, inclusive, are now substantially completed. All letters of business, such as for board, etc., during the meeting, should be addressed to Rev. Enoch Powell, Laconia.

A serious accident occurred at East Jaffrey on the 4th. Freeman Hill, a young man twenty-four years of age, lost a leg and sustained other severe injuries by the bursting of a cannon while engaged in firing a salute.

The Manchester base ball club disbanded at Utica, N. Y., on Saturday last, and several of its late members have already received one or more offers each to join other clubs. A Manchester despatch says: "The Manchesters were undoubtedly a strong team, but labored under serious drawbacks, among which was the lack of change catchers. Few men can hold Leary, and Rowen started on the recent trip badly used up. Under more favorable circumstances Manchester should have stood high upon the list for the championship."

The commission appointed to consider matters relating to the Winnipesaukee cotton and woollen manufacturing company have made a printed report. The result of their investigation is that the lake company have proved a benefit rather than injury to the manufacturing interests of all that section. The evidence almost without exception points in this direction, and the charge that Massachusetts has received benefit from the use of these waters at the expense of people in New Hampshire appears to be entirely disproved.

The Peterboro' light battery has been disbanded and the guns have been removed to Hancock, and now are in possession of the Hancock light battery.

On Saturday night a cottage house at Goffstown, west village was burned, and the owner, Mrs. Batchelder, eighty years of age, perished in the flames before assistance could reach her.

Last Saturday a singular phenomenon was observed by several citizens of Wolfeboro'. The water of the lake within the space of ten minutes rose about a foot, and then falling back a second time rose nearly as high. What makes the phenomenon still more remarkable is the fact that the wind was at the time blowing off shore very strongly.

The teachers' festival opened at the Fabyan house on Monday, about 400 arriving that day, and many more on Tuesday. The business meeting of the directors was held Monday evening.

Sheriff Kent sold at auction, Monday, to satisfy creditors, the carriage manufactory of C. H. & G. E. Whittier at Fremont. The sum of $1790 was realized, being about fifty per cent of the appraised value.

Benjamin Weeks of Gilford, who was arrested at Laconia, Saturday, charged with selling diseased meat, was tried in the police court Monday, and held in $500 bonds to appear for trial at the supreme court in September next.

Political.

Captain W. S. Howe, of Pittsfield, Me., late commander of Company D, 1st District of Columbia cavalry, testifies to the soldierly qualities shown by Corporal Daniel F. Davis of that company in the battles about Petersburg. Captain Howe says that the corporal was "one of the truest patriots who unsheathed a sword or carried a carbine in defence of his country's honor." Corporal Davis will soon be promoted to the governorship of Maine.

The report which Glover, the champion democratic investigator of the last Congress, failed to induce the present democratic House to publish, has been printed in the New York *Star* and the Washington *Sun*, two widely-circulated and influential democratic sheets which nobody ever heard of before. Glover is now of about as much importance as an exploded fire-cracker on the day after the 4th of July.

Col. Burch, the secretary of the United States Senate, has ordered the discontinuance of the New York *Tribune*, Chicago *Inter Ocean*, Virginia *Enterprise*, San Francisco *Bulletin* and other republican journals, which have been subscribed for regularly for many years at the request of the senators, and kept on file in the secretary's office for their perusal. In their stead Col. Burch has ordered the Charleston *News and Courier*, Nashville *American*, Mobile *Register*, and kindred democratic prints; and even the *Okolona States* is to be taken in compliance with the clamorous demands of the Bourbon democracy, of whose extreme views the *States* is an exponent. No more contemptible exhibition of narrow-minded partisanship has been made of late years than this by the secesh secretary of the Senate.

—Noah's arc—The rainbow.

—Kankakee has a justice who beats them all in the way of doing up a job of matrimonial splicing with neatness and despatch. This is his formula: "Have 'er?" "Yes." "Have 'im?" "Yes." "Married; $2."

SANFORD'S JAMAICA GINGER

Enlarged May 1,1879. Price unchanged.

The only combination of the true Jamaica Ginger with choice aromatics and French brandy which prevents malarial fevers, regulates the stomach and bowels, perfects digestion, and insures protection from diseases and ailments incident to travel, is SANFORD'S JAMAICA GINGER. Put a bottle in your travelling bag. ASK for SANFORD'S. 4w

A Brilliant Scene in New Orleans.

On the 17th of June last, in the city of New Orleans, there was gathered many of the principal citizens of the Crescent City, in company with a large number of strangers from different parts of the country, there, who as visitors felt interested in the witnessing of the grand extraordinary drawing of the Louisiana State Lottery by generals Jubal A. Early and G. T. Beauregard. The warriors went it at a square by as ever they led a panoplied host into battle, and by the turn of the wheel scattered fortunes right and left. Space would be too great to enumerate, but the next drawing takes place on August 12th, (the invariable second Tuesday) and all other information will be promptly given on application to M. A. Dauphin, P. O. Box 692, New Orleans, La., or the same at No. 319 Broadway, New York city.

Fellows' Syrup of Hypophosphites supplies matter for bone and blood, rendering it highly beneficial for feeble children.

A CARD.

To all who are suffering from the errors and indiscretions of youth, nervous weakness, early decay, loss of manhood, &c., I will send a recipe that will cure you, FREE OF CHARGE. This great remedy was discovered by a missionary in South America. Send a self-addressed envelope to the REV. JOSEPH T. INMAN, *Station D., New York City.* cod&wtnov79

Notice.

THE SUBSCRIBER gives notice that he has been duly appointed Administrator, with the will annexed, of the Estate of ANN E. P. CARTER, late of Portsmouth in the County of Rockingham, deceased. All persons indebted to said Estate are requested to make payment, and all having claims to present them for adjustment.

FRANK W. HACKETT,
17 Market Square.

Dated Portsmouth, July 8th, 1879.

Excursion to Dover!

TICKETS WILL BE ISSUED, good on any regular train to Dover,

THURSDAY, July 10th,

— TO ATTEND —

ELD. WAITE'S TENT MEETING.

A SPECIAL TRAIN will return after the meeting.

Fare for the round trip 40 cents.

Tickets for sale on and after Wednesday, July 9th, at Montgomery's music store and at the depot.

Trains leave the Eastern Depot at 9 30 A. M. and 12 20, 3, 5:45 and 7 o'clock P. M.

THE BEST IN THE WORLD SOLD BY ALL LEADING DEALERS

WHITE SEWING MACHINE

$1500.00 CASH TO AGENTS

20 SIMPLE. A CHILD CANNOT LEARN. WARRANTED FOR 3 YEARS.

BEWARE OF BOGUS DEALERS AND DEFACED NUMBERS. NOTICE OUR GENUINE NUMBER ON SHUTTLE RACE-PLATE.

FOR PARTICULARS ADDRESS:

WHITE SEWING MACHINE CO. CLEVELAND, OHIO.

A FULL LINE OF

Parasols Parasols

FOR SALE CHEAP!

☞ Price them before purchasing.

LADIES' LINEN SUITS!

Large Assortment! Splendid Styles!

Exceedingly Low Prices.

— AT —

MARSTON'S,

21 Market Street.

DON'T GO TO BOSTON

— TO PURCHASE —

CARPETS or DRY GOODS

When you can purchase as cheap at Home.

AYERS & LOCKE

— INTEND TO OFFER —

Extra Inducements

— TO PURCHASERS OF —

CARPETS! CARPETS!!

THEY HAVE PURCHASED THEIR

New Stock of Carpets,

Making the largest Stock of CARPETS this side of Boston.

FULL LINE

Tapestry Brussels Carpets,

As good patterns as the higher priced goods, Only 75 cents; last year's price $1.

FINE LINE

Tapestry Brussels,

87½ cents; last year's price $1.25.

FINE LINE

Roxbury Tapestries,

$1.00.

Among them many private patterns which can not be obtained elsewhere.

FINE LINE

INGRAIN CARPETS, 50 cts.

25 pieces Lowell Supers, very cheap.
40 pieces Lowell Extra Supers, very cheap.
Fine Line Lowell Three-Ply Carpet, only $1.00.

FULL LINE

FIVE-FRAME BODY BRUSSELS

Oil Cloths, 25 Cents and Upwards.

Tapestry Stair Carpets,
Palatine Stair Carpets,
Hemp Carpets,
Straw Mattings,
Mats, Drugets,
Hassocks, &c., &c.

In fact everything that should be found in a First-Class Carpet Stock. Also

WINDOW SHADES, FIXTURES, TASSELS, &c.

THE BEST STOCK OF GENERAL

DRY GOODS!

Within 50 miles of Boston.

Special Prices in Domestics.

Linen Damasks in Barnsley and Loom.

Sixty White Toilet Quilts,

at $1.00, worth $1.50.

The Best Double Busk Corset the Market affords,

For 50 Cents per Pair!

Finest Stock of Hamburgs,
Torchon Laces,
Black French Laces,
Worsted, Fringes, Kid Gloves,
Buttons, Ruchings,
&c., &c., at lowest prices.

Ladies' Silk-Clocked Balbriggan Hose, 25c.

In fact, everything in Small Wares

AYERS & LOCKE,

Market Street.

THE LATEST STYLES

— IN —

ROOM PAPERS

— AND —

WINDOW SHADES

Are now opening at

M. Goodrich's Book-Store.

☞ Curtains hung with neatness and despatch

Another Lot Of

CHOICE SUGAR CURED HAMS

IN SMALL SIZES.

CHARLES E. LAIGHTON & SON.

Hotel New Hampshire

Nos. 1854 and 1856 Washington Street,

TWO BLOCKS ABOVE COMMONWEALTH HOTEL

BOSTON, MASS.

HAVING leased and furnished the above hotel in first class style, I am prepared to receive guests. Rooms (with or without board) single or en suite, to let, with all the modern improvements, such as steam heat, hot and cold water, electric bells, bath rooms, water closets, gas, etc. Transient rates $1.50 per day. Special rates for parties stopping several days.

Horse Cars and Coaches run by the house at all hours of the day and evening, from all depots.

JOSEPH C. PERKINS, Proprietor.

Formerly of the Franklin and National Houses, Portsmouth, N. H.

ISLES of SHOALS HOTELS.

STEAMER APPLEDORE will leave Steamboat Wharf daily at 11 A. M. and 6 P. M.

LAIGHTON BROS. & CO.

BEST BURNSIDE COAL!

A cargo of this very celebrated SHAMOKIN COAL has this day arrived. By those who have used it, it is considered equal to Franklin Coal, and we are selling it at the low price of

$4.50 Per Ton!

Screened and delivered in any part of the city.

Also, a Cargo of

FRANKLIN COAL,

This day arrived and selling at lowest prices,

— BY —

C. E. WALKER & CO.,

137 MARKET ST., - - - 4 WATER ST.

Orders left with N. K. Walker & Son promptly filled.

A CARD.

THE SUBSCRIBER takes this method of informing the public that he has purchased the Steamer JAMES SAMPSON, and will continue to run her as formerly between Portsmouth and Kittery. This boat was built in 1873, and is constructed of the best material; has double engines and is first class in all her appointments. It will be my aim to merit the public confidence, and I assure them that the boat will be in charge of reliable and competent men. Thanking the public for their generous support in making this a permanent institution, I shall as heretofore run the JAMES SAMPSON on stated times, and will inform the public of any change.

tjy25 A. STEVENSON.

STEAMER JAMES SAMPSON.

KITTERY & PORTSMOUTH.

TIME TABLE.

From Navy Yard Bridge.		From Navy Yard Landing.	
Leave Kittery at	6:25 A.M	*Leave Portsmouth at*	6:45 A.M
" "	7:30	" "	8:30
" "	8:45	" "	10:00
" "	11:00	" "	11:10
" "	11:50	" "	12:45 P.M
" "	2:00 P.M.	" "	3:00
" "	3:20	" "	4:00
" "	4:30	" "	5:00
" "	5:20	" "	6:25

Evening Trips, Tuesday and Thursday, leaving Kittery at 7:15; leaving Portsmouth at 9:00.

Saturday Evenings, leave Kittery at 7:15 and 8:45; leave Portsmouth at 8:30 and 9:30.

Special arrangements can be made for other evenings.

Fare Five Cents Each Way.

Freight taken at reasonable rates. Orders executed with despatch.

A. STEVENSON, Proprietor.

COAL!

ALL SIZES OF THE

BEST COALS MINED

FOR SALE AT THE

LOWEST PRICES

— BY —

ta10 **E. F. SISE & CO.**

STARCH!

DURYEA'S OR KINGSFORD'S,

In Barrels for sale in any Quantity,

— AT —

Five Cents a Pound.

H. F. GERRISH.

WHITE LE

Linseed Oil, Varnishes and C

Sold Lower than at any other place City, at

FRED P. WILSON'S

HARDWARE STORE,

37 Congress Street.

C. E. BOYNTON,

MANUFACTURER OF

SODA WATER

In Siphon Bottles and Fountains.

Cream Nectar Beer,
Cream Ginger Beer,
Tonic Beer, Root Beer,
Pineapple Beer,
Birch Beer.

GINGER ALE & MINERAL WATER.

— ALSO, BOTTLER OF —

Milwaukee Lager,
Eldredge's Lager,
Stock Ale, and
Refined Cider.

Of the different summer beverages manufactured at this establishment it is hardly necessary to say a single word. They have become popular "on their own merits" and can be found in many private families and on sale in every hotel, saloon and restaurant in this locality.

The lagers bottled by me are from the best breweries in the country, and it is safe to say that there is no better in the world.

☞ Orders may be left at my establishment for any of the above, which will be delivered anywhere within the city limits without extra charge.

C. E. BOYNTON,

18 Bow Street, - - Portsmouth, N. H.

PURE PARIS GREEN!!

For Potato Bugs!

CAN BE FOUND AT

FRED P. WILSON'S

Hardware and Paint Store,

NO. 37 CONGRESS ST.

CAW'S INK!

A New Brand. For sale only by

WILLIS G. MYERS.

The only Ink, jet black from the pen.

— AT —

No. 1 Congress Block.

JOHN MALSBENDEN,

Merchant Tailor,

Of late in Franklin Block, is now located at

No. 9 MARKET ST.,

Up One Flight,

And is prepared to cut and make Clothing in the best manner as cheaply as good work can be done.

A Choice Assortment

— OF —

PARASOLS!

— AT —

The Nick-Nack Store

4-BUTTON

KID GLOVES!

FIFTY CENTS!

— AT —

LEWIS E. STAPLES'

NICK-NACK STORE,

5 MARKET ST.,

PORTSMOUTH.

NEW YORK SHOPPING.

LAMAR PURCHASING AGENCY!

ESTABLISHED! RELIABLE

Everything bought with taste and discretion. New York Fashion Correspondent of this paper connected with agency. Best city references. Send for circular with prices. Address

MRS. ELLEN LAMAR,
877 Broadway, New York City

IN ORDER TO REDUCE OUR LARGE STOCK

— OF —

Stylish Straw Hats

We are offering them at

VERY LOW PRICES!

Call and examine before purchasing.

WALKER & SON,

13 Congress Street.

ELDREDGE'S LAGER!

Milwaukee Lager.

Bottled and for Sale by H. F. GERRISH.

WOOD!

Hard and Soft Wood,

Sawed and Split,

KINDLINGS, SHAVINGS, ETC., ETC.

☞ Orders left at the PLANING MILL, GREEN STREET, will be promptly attended to.

DANIEL MASON, Agent.

... Matters.

POST-OFFICE RULES.

MAILS CLOSE.

	A. M.	P. M.
Boston, South and West,	* 10:35	2:30 4:30 *6:30
Boston Way,	10:35	2:30
Portland,	9:35	4:30 6:30
East (beyond Portland),	9:35	6:30
Biddeford, Saco and Way	9:35	4:30
Great Falls,	9:35	4:30
Great Falls & Conway R. R.	9:35	
Concord and North,	7:40	4:30
Concord Way,		4:30
Boston & Maine R. R.	7:40	4:30
Dover,	7:40	9:35 4:30

*Arrives in Boston next morning.

MAILS ARRIVE.

	A. M.	P. M.
Boston, South and West,	4:30	10:05 5:50
Boston Way,	10:05	5:50
Portland and East,	11:20	3:20
Great Falls & Conway R. R.	11:20	
Concord and North,	10:20	6:50
Dover,	10:20	5:50

Letters for the night mails [and no others] east or west may be deposited in the box at the Eastern depot, every day except Sundays.

E. G. PEIRCE, JR., P. M.

AROUND HOME.

Samuel Rowe, Jr., has been appointed fireman on S. F. E. Moses H. Goodrich, vice Thomas Wardwell, resigned.

The St. Mary's Benevolent Association of this city will hold their annual picnic at Pinkham's grove, Dover point, on Wednesday, Aug. 6th.

The steam yacht Emily, with a party of thirty-eight persons on board, including a number of Boston journalists, touched at Newburyport on Tuesday on her way to the Isles of Shoals, on a fishing excursion.

Tickets to Dover and back, good for any regular train to Dover on Thursday, can be purchased at Montgomery's store or at the Eastern railroad station, at forty cents each; a special train will leave Dover for this city in the evening, after the close of Elder White's tent meeting.

The ticket office, baggage room and freight house of the Boston & Maine railroad at Wells, Me., were entered by thieves Monday night. The safe was tampered with but not opened. The ticket case was badly ransacked. A trunk was opened and the contents stolen. No money is missing.

RYE BEACH, July 5th.

The Fourth was to have been celebrated at the Farragut house, as usual, by a grand display of fireworks; but owing to careless expressmen the goods did not arrive in time, much to the disappointment of the crowd of people who had thronged to the hotel from the neighboring cottages and boarding houses. This evening, however, they have been successfully set off, to the music of the Rye band—which, by the way, deserves great credit for improvement during the past year. The Farragut opens the present season most brilliantly; on Tuesday next the superb English coach, owned by Mr. Philbrick, is to make its first trip over the road, with all the accompanying noise of post-horns, etc., and will undoubtedly make a sensation, "coaching" being a novelty in this region. †

POLICE COURT.

TUESDAY, July 8; *Batchelder, J.*

John Dwyer, Peter Sullivan and Timothy Reagan were before the court for maintaining pig-stye nuisances. They were notified by the court that if the nuisances complained of were removed before ten o'clock in the forenoon on Thursday, the 10th inst., further proceedings would be discontinued on payment of costs; otherwise they would be bound over for appearance at a higher tribunal.

LIGHT COMING.

The following, addressed to the board of mayor and aldermen, was circulated among the business and professional men of the city on Tuesday and numerously signed, and Mr. Hanson's request will doubtless be granted by the city authorities:

Gentlemen: I respectfully ask your consent to permit me to speak on Market square on some future evening, upon the subject of the Portsmouth & Dover railroad, for the enlightment of our citizens upon a matter in which the most of them exhibit a profound and utter ignorance.

JOHN K. A. HANSON.

We, the undersigned, cordially unite with Mr. Hanson in making the above request.

[Communicated.]

OUR PUBLIC SCHOOLS.

Mr. Editor: It seems that an effort has been made in the legislature, with some promise of success, to change the present method of choosing the directors of our public schools. Any such step ought to be taken with great deliberation, and only after it is quite sure that something far better is to take the place of what is done away with, for while any change is being made the schools must be the chief sufferers. Nothing is more disastrous to the interests of education than to run to the legislature for a change every few years in the act relating to our schools; it is like the frequent introduction of new text-books, when the fault is not so much with the books as with the teachers; or like the constant interference, by ignorant legislators, with the great interests of trade, which undisturbed find their truest courses. The public is not so much concerned about the *manner* of choosing school directors, as about the *persons* who are selected, and a plan which might not be in all respects the best that could be devised, will work more efficiently than for the schools to be subject to changes which do not touch radical defects. The feature of the present system of appointment which is the most commendable is that but a third of the number is changed every year, giving to the board a certain degree of permanence which is most desirable in order to carry to a successful end any improvement. There is however no reason why there should be any exception made in the method of choosing our school board; the whole system of education belongs to the public, and this is the one thing even beyond all others in which the public should have a direct interest and vote—in the long run this principle, which belongs to our whole idea of government, must prove the most satisfactory, and better still if it were a separate election when that one matter is presented to the people to the exclusion of all other political or municipal questions.

It has been a great advantage in our public schools from the beginning, that some of their directors have been citizens chosen not because of any careful education or literary training, but men of good, practical judgment in all the affairs of life. The advice of such persons in many questions which constantly arise in the management of schools and the results of teaching, is of incalculable value; but one great drawback in this is that the same persons are tempted to use their influence in regard to matters which concern the purely professional side of education. Education is now one of the sciences. In no cultivated community can one be accepted as a teacher who is using this position merely as a stepping-stone to another. While some by long experience, or a real success have easily proved that teaching is not only their avocation but their vocation, no one to-day ought to be selected for even the primary department without the training of a normal school. Nor has the matter been much helped by putting upon the board as a kind of fashionable ornament one or two clergymen, or one or two college graduates, as if, because they were themselves educated, they could wisely direct the education of others. It does not follow that a college training gives any special fitness for the organization of public schools; in many cases it does not. But the idea which lies behind the appointment of two or three persons reputed to be educated, on every school-board, is substantially correct. It is that there is something in education which requires the attention of those who are educated, and the reason why we have so many failures and disappointments about the training which our schools ought to give, is that this something is generally decided or managed by those who know nothing about it,—and changes are made in text-books and courses of study, and methods of teaching, merely out of personal caprice, or partisan enmity, or individual interest, and all the time the schools suffer.

It is a serious question whether the time has not come, when the only correction for the poor condition of our schools (and to doubt that it is very poor only shows that such a person knows nothing about what good schools should be) lies in the appointment of a superintendent who should have the entire authority in the course of study, the ordering of the examinations and the appointment of teachers in all our public schools. Such an office need not be permanent, but it should be continued long enough to fairly test its usefulness. The danger of such a plan is that it adds another office which is likely to become the football of politicians, or to be filled by some second-rate or *passe* teacher—but there are persons abundantly qualified for such positions, and even at a large salary it would be economy for the city to find one, and for a few years commit the serious interests of education to his care. If would not, in the end, add to the cost of our schools; it would even lessen it, as a wise and skillful general makes war less costly than a score of ill-trained ones—but costly or not, we are fast approaching if we have not already reached a point where our citizens are not so much concerned about the cost as they are about the efficiency of our schools, and a determination that so large an appropriation shall not go on without some corresponding results, and that it may be even larger so only the children find a better preparation for the work of life.

We must bear in mind that a mere change in the method of choosing a school board will not necessarily improve the schools—but the work of education must be directed by those who know what education is. INQUIRER.

Where it Never Rains.

In Peru, South America, rain is unknown. The coast of Peru is within the region of perpetual southeast trade winds, and, though the Peruvian shores are on the verge of the great southeast boiler, yet it never rains there. The reason is plain. The southeast trade winds in the Atlantic ocean first strike the waters on the coast of Africa. Travelling to the northwest, they blow obliquely across the ocean until they reach the coast of Brazil. By then, they are laden with vapor, which they continue to bear along across the continent, depositing it as they go and supplying with it the sources of the Rio de la Plata and the southern tributaries of the Amazon. Finally, they reach the snow-capped Andes, where is wrung from them the last particle of moisture that a very low temperature can attract. Reaching the summit of that range, they now tumble down as cool and dry winds on the Pacific slope beyond. Meeting with no evaporating surface, and no temperature colder than that to which they were subjected on the mountain-tops, they reach the ocean. Thus we see how the tops of the Andes become the reservoir from which are supplied the rivers of Chili and Peru.

—A blanket on the floor can be used as a bed's stead.

—One of the newest fancies in jewelry is the "old oaken bucket" set in solid gold; the ear-rings are tiny golden buckets, and the pin is a perfect little windlass, with rope coiled around it, from the end of which the bucket is suspended.

—A schoolship for the training of pirates could be filled immediatly with cadets from the class of boys who are reading dime novels. Many a youth standing by while his mother splits wood for cooking dinner, is within his soul burning to be a hero of the high seas.—*N. O. Picayune.*

—Edison has been in the shadow for some time, but he announces an improvement in the telephone. The peculiarity is that it is not necessary to put the receiver to the ear in order to hear its message; indeed, it is fastened immovably to the wall. When the little crank is turned the voice of the distant speaker is distinctly heard all over a large room or a hall. This is not electro-magnetic but electro-chemical, chalk moistened with chemicals being substituted for the magnet.

Portsmouth Wholesale Prices

Reported by BUTLER & LAIGHTON, Grocers.

Butter, per ℔ 15 to 20c.
Burning Fluid, per gallon, 15c.
Corn per bushel, Western 50c; Northern 60c.
Coal, Anthr. per ton $4.50, Smiths', per ton $6.50
Eggs per dozen, 16c.
Flour, Fancy, 6 @ 7; Ex. 8¼.
Fish per ℔ by the qtl. Cod 4 @ 5c; Pollock 2¼.
Hay per ton, $12 @ $14.
Kerosene Oil per gallon, 11
Lard per pound, by the tub, 8¼
Lard Oil per gallon, by the bbl. 65c.
Molasses per gal., lt. Cuba 40c; N. O. 45 @ 55
Oats per bushels, 33 to 37 cents.
Potatoes per bushel, 35c
Pork per bll., $12.50 @ $13.50.
Plaster per ton, lump $6; ground $10.
Rye, Northern, per bushel, 65c
Soap per ℔, No. 1, 6¼ @ 7½ cents.
Sugar per ℔, Br. 7½ @ 8c; Gr. 8¾ 9; Crushed 9½c.
Teaper ℔, Black, 40 @ 70c.; Green, 50c. @ $60.
Wood per cord, Hard $6½ @ $7½; Pine $3½.

MARINE CHRONICLE.

Sch Surprise, Seaman, Port Johnson for Dover, arr at Vineyard Haven 5th, and sld same day.

Sch Annabella, Donnell, from York arr at Bangor 4th.

Sch Royal Arch, Crowell, hence arr at Baltimore 3d.

Sch Emily A Stanles, Coleman, from Boston arr at Bath 4th, to load for Camden.

Sch John D Williams, Pierce, hence arr at Philadelphia 7th.

Schs Acara, Chandler, and M S Bradshaw, Van Gilder, for this port old Philadelphia 7th.

HOSTETTER'S CELEBRATED

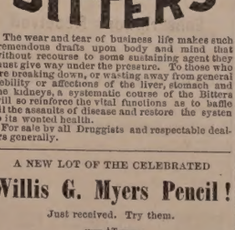

STOMACH BITTERS

The wear and tear of business life makes such tremendous drafts upon body and mind that without recourse to some sustaining agent they must give way under the pressure. To those who are breaking down, or wasting away from general debility or affections of the liver, stomach and the kidneys, a systematic course of the Bitters will so reinforce the vital functions as to baffle all the assaults of disease and restore the system to its wonted health.

For sale by all Druggists and respectable dealers generally.

A NEW LOT OF THE CELEBRATED

Willis G. Myers Pencil!

Just received. Try them.

—AT—

No. 1 Congress Block.

DRAIN PIPE.

A KRON DRAIN PIPE, all sizes, for sale at No. 5 Elm street.

SAMUEL CLEAVES & SON.

For Sale.

Two houses on Preble's Island, Kittery, one a new story-and-half house and the other in good repair, with fifteen acres of good land. For further particulars apply to Rider & Cotton, Market street. tjs6 *taugl

HATHAWAY SHIRTS.

A FEW MORE OF THOSE

CELEBRATED HATHAWAY SHIRTS

Cut Low in the Neck, at

William P. Walker's,

tjy5 No. 8 Market Square.

Portsmouth, Great Falls & Conway Railroad.

The annual meeting of the stockholders of the Portsmouth, Great Falls & Conway Railroad will be held at the Ward Room on Elm Street, near the Eastern Railroad Station in Portsmouth, on Tuesday, the fifteenth day of July next, at half-past ten o'clock in the forenoon, for the choice of Directors for the ensuing year, and to transact any other business that may come before them.

WALLACE HACKETT, *Clerk.*

PORTSMOUTH, N. H., June 30, 1879.

ROYAL

BAKING POWDER

Absolutely pure—made from Grape Cream of Tartar, imported exclusively for this Powder from the Wine district of France. Always uniform and wholesome. Sold only in cans by all Grocers. A pound can mailed to any address, postage paid, on receipt of 60 cents. ROYAL BAKING POWDER CO., 171 Duane St., New York. Most cheap powders contain alum; dangerous to health; avoid them, especially when offered loose or in bulk.

Real Estate at Auction!

WILL BE SOLD AT PUBLIC AUCTION,

Saturday, July 12th,

At 12 o'clock, noon,

HOUSE No. 3 PARTRIDGE ST.,

With Lot of Land 40 by 60 feet.

Terms at sale.

MORSE & ILSLEY, Auctioneers.

Wanted.

TWO ROOMS, for housekeeping, in a good location. Apply at this office. tjy9

$10 Reward!

I WILL PAY the above amount to any person who will furnish evidence sufficient to convict the contemptible sneak who mutilated my awning on the night of the 3d, or the morning of the 4th. F. E. DEARBORN.

Miss Morgan's School.

The Fall Term commences Wednesday, Sept. 24th, with a full corps of teachers.

The English department and the Latin classes are under the charge of the Principal, assisted by a lady of culture and experience.

Special attention given to Elocution.

Native teachers are provided for both French and German.

TERMS FOR DAY PUPILS.

Girls twelve years of age and under, $60 per year; young ladies over twelve, $100 per year. MWF 3m

Established Jan. 1, 1838.

PRESTON'S

PHARMACY!

PRESTON'S

Extract Jamaica Ginger!

—IS THE—

Strongest,
Purest,
Cheapest,

AND LARGEST BOTTLE of any in the market. If upon trial you are not convinced it is *the Best*, my special request is that you will return it, and have your money refunded.

PUT UP IN TWO SIZES, 25 and 40c.

Preston's Dysentery Elixir!

CURE FOR

Diarrhœa and Dysentery.

A thorough trial of this valuable medicine during many prevailing epidemics, has proved it to be the most successful remedy ever used by the medical profession, if taken in season. Three doses are sure to afford relief, at once checking discharges and relieving pain.

Price 50 cents.

PREPARED BY

William R. Preston,

PHARMACIST,

No. 2 Congress Block.

Established Jan. 1, 1838.

PRESTON'S

PHARMACY!

Try the Willis G. Myers Brand

—OF—

LEAD PENCILS!

And You Will Use No Other.

Just received from the Manufactory!

2500 lbs. Dolly Varden Soap!!

In Pound Bars;

5c. per Bar, 21 Bars, $1; 72-lb. Box, 4 1-2c per lb.

The Best Laundry Soap in the market!

JAMES R. YEATON.

B. & L.

4TH OF JULY, 1879.

We have just received direct from the New York market, a large lot of

SEASONABLE GOODS

We quote below a few of our latest purchases:

Large Pots Preserved Ginger, $1.42;
Half-size Pots Preserved Ginger, 80c.;
Dundee Orange Marmalade, 28c.;

Finest Queen Olives, in gall. kegs, $1.62.
Extra Fine French Peas, 33cts. per can.
25doz. Cox Gelatine, 18c. per package, $2.00 per dozen.

Soho Sauce, Sultana Sauce,
Worcestershire Sauce,
20 boxes Extra Quality Lemons.

Fresh Sugar-cured Hams, weight from 7 to 10 pounds.

We are also in receipt every day of

Bananas, Strawberries, Pineapples and Oranges.

BUTLER & LAIGHTON,

No. 1 Market Square.

Schooner for Sale.

THE Fishing Schooner MARY E. CASWELL, somewhat damaged, will be sold at a bargain; can be seen at Appledore, Isles of Shoals.

LAIGHTON BROS. & CO.

Wanted.

TWO ROOMS, for housekeeping, in a good location. Apply at this office.

CORSETS! CORSETS! CORSETS!

Ladies do not purchase until you have seen our NEW STOCK. If you are troubled in breaking the bones over the hips call for our A. D. C.

SOMETHING NEW.

Prices, Styles and Quali.y,

CAN'T BE BEAT.

Kid Gloves! Kid Gloves!

SPRING SHADES,

(2 & 3 Buttons.)

A better GLOVE for the money has never been sold in the City.

MORRIS C. FOYE,

23 MARKET STREET.

REVOLUTION IN WASHING!!

The Mothers' Favorite Washing Crystal

Is the name of a new Washing Compound, which N. F. MATHES & CO. are Sole Agents for in this city and its vicinity. We promise that it will do away with the toil and drudgery of

WASHING-DAY

without any injury to the fabric or hands; and that consumers may test it for themselves, we are putting samples in every house in the city and suburbs. This is an expensive way of advertising, but it shows that we have faith in the article.

It is put up in one-pound packages.

Price 15 cts. per Pound.

N. F. MATHES & CO.,

48 MARKET STREET.

ANOTHER WONDER!

BARSTOW'S

NEW

Empress Range!!

WITH THE

PATENT DUPLEX GRATE.

Bakes day or night without rekindling fire. No poking or shaking required; a single turn of the Duplex Grate removes all clinkers, leaving a fresh fire. *The Most Perfect Range in this City!*

John P. Sweetser,

46 MARKET STREET, PORTSMOUTH.

Real Estate.

Desk Room

TO LET in one of the pleasantest offices in the city. Enquire at CHRONICLE Office.

To Let.

HALF OF A HOUSE, centrally located. Address P. O. BOX 1252, Portsmouth.

For Rent.

HALF-HOUSE ON MELCHER STREET, near Pleasant, containing seven rooms, with water in house. Rent low to a good tenant. tf Apply at 51 Pleasant Street.

Farming Land and Building Lots for Sale.

THREE Large Fields on Jones Avenue, and Building Lots on South Street. Apply to SAMUEL H. HALL.

Portsmouth Lager Beer!

WE purchase from The Eldredge Brewing Company their Celebrated LAGER BEER, and bottle it ourselves. Lovers of this wholesome Beverage can always rely upon getting it fresh bottled, as we receive it direct from the Brewery.

BUTLER & LAIGHTON,

No. 1 MARKET SQUARE, - - - - - Portsmouth

WATCHES CHEAP

—AT—

Hutchinson & Connell's.

NEW STOCK

—OF—

SPRING AND SUMMER GOODS!!

J. E. HAM & CO.

Have Removed to No. 11 Congress Street,

Next door to N. K. Walker & Son,

—WITH A—

Large Stock of Spring Suitings

—ALSO—

Cassimeres, Doeskins, Cloths and Worsted For Dress Suits.

Embracing all varieties of fine Plain and Fancy Patterns to suit every taste.

Garments Made to Order

With a guarantee to give satisfaction.

GENTS' FURNISHING GOODS:

Drawers, Shirts, Bosoms, Collars, Kid Gloves, etc., etc.

11 CONGRESS ST.

Evaporated Pumpkin, Evaporated Apple,

FOR SALE BY WEIGHT.

Corn, French Peas, Tomatoes, Peaches, Cranberries, Pears, in cans.

—FOR SALE BY—

H. F. GERRISH.

10 QUINTALS

Isles of Shoals Dun Fish!

NATURAL

FRIEDRICHSHALL BITTER

—AND—

VICHY WATERS!

F. F. F. G. St. Louis and Hungarian Process

FLOUR! FLOUR!

CHAS. E. LAIGHTON & SON'S BEST 196 PATENT

For Sale at Very Low Prices

—BY—

Charles E. Laighton & Son,

No. 5 EXCHANGE BUILDING,

Nearly opposite Post-Office, - - - - Portsmouth.

THERMOMETERS

ARE SELLING

CHEAP

—AT—

SWEETSER'S.

City Notice.

PERSONS leaving ashes, &c., to be removed by the city teams, must have the same placed in barrels, on the curb stone in front of their premises, before 10 o'clock A. M. on Wednesday and Saturdays of each week. This rule must be complied with in order to secure prompt removal.

By order of the Mayor.

D. J. VAUGHAN, City Clerk.

"The Flurry in Stocks"

Always means an opportunity for some shrewd and lively operator to make a handsome profit. Messrs. Lawrence & Co., Bankers, N. Y., have established the new combination system for operating in stocks, so that capital in any amount from $5 to $50,000 can be used profitably at any time that may suit the customer. By pooling the orders of thousands of patrons into one immense sum, and operating them as a mighty whole, under the most experienced skill, vast profits are made which could be gained in no other way. These are divided *pro rata* among shareholders—monthly. An investment of $10 returns $50, or 5 per cent on the stock. $100 pays $950, and so on, according to the market. A St. Louis patron made over $300 per cent on an investment in October by the combination method. Messrs. Lawrence & Co.'s new circular (mailed free) has "two unerring rules for success," and full information so that any one can operate with profit. Stocks and bonds wanted. Government bonds supplied. Apply to Lawrence & Co., Bankers, 57 Exchange Place, N. Y. City.

That the Phonograph can "bottle up" the voice and pass it down to future ages is indeed a wonder, but is not the restoration of a *lost* voice more wonderful? And yet Dr. Pierce's Golden Medical Discovery speedily restores a lost voice, cures hoarseness, sore throat, bronchitis, and consumption. Many ministers who had abandoned the pulpit, by reason of sore throat and general debility, have by the use of the Discovery, been restored to perfect health and strength. Sold by druggists.

—Street scene in New York: First ruffian—"Kill 'im! We'll we do with 'im afterward?" Second ruffian (contemptuously)—"You're a green 'un. Why, bury 'im under the rubbish in the street, of course. He'll never be found."

—The boy who woke his father roused his ire.

STATED MEETINGS.

CITY GOVERNMENT.

In City Building, Market Square.

BOARD OF MAYOR AND ALDERMEN—Thursday evenings.

COMMON COUNCIL—Thursday evenings.

BOARD OF OVERSEERS OF POOR—Tuesday evenings.

BOARD OF INSTRUCTION—First Wednesday in each Month.

BOARD OF ENGINEERS—Tuesday next following the first Monday in each Month.

MASONIC.

In Masonic Hall, Congress Block.

ST. JOHN'S LODGE, NO. 1—First Wednesday of each Month.

ST. ANDREW'S LODGE, NO. 56—Second Monday of each Month.

WASHINGTON CHAPTER, NO. 3, R. A. M.,—Fourth Tuesday of each Month.

DAVENPORT COUNCIL, NO. 3, R. AND S. M.,—Third Thursday of March, June, September and December.

DEWITT CLINTON COMMANDERY, KNIGHTS TEMPLAR—Third Monday of each Month.

INEFFABLE GRAND LODGE OF PERFECTION—Third Wednesday of January, April, July and October, (annual meeting 2d of Hebrew month Adar.)

ROCKINGHAM MASONIC RELIEF ASSOCIATION—Annual Meeting first Friday in January.

I. O. O. F.

At Odd Fellows' Hall, Daniel Street.

LODGES.

PISCATAQUA, NO. 6, meets Monday evenings at 7½ o'clock.
Geo. A. Perkins, N. G.; Wm. W. Cotton, R. S.

UNION REBECCA DEGREE, Lodge No. 3, First and Third Tuesday in each Month, at 7½ o'clock.
Ann L. White, N. G.; A. S. Holbrook, R. S.

OSGOOD, No. 48, Thursday evenings at 7½ o'clock, at Pythian Hall. W. C. Robinson, N. G.; Edward T. Morrison, R. S.; C. Dwight Hanscom, P. S.

NEW HAMPSHIRE, NO. 17, Wednesday evenings at 7½ o'clock, at Pythian hall.
Charles Locke, N. G.; Thornton Betton, R. S.; Moses H. Tilton, P. S.

ENCAMPMENTS.

STRAWBERRY BANK, NO. 5, Second and Fourth Fridays of each Month.
William H. Lovell, C. P.; James A. Bagg, S.

MOUNT SINAI, NO. 19, First and Third Fridays in each Month.
Job Woodsum, C. P.; James L. Parker, S.

MUTUAL RELIEF ASSOCIATION

OF ROCKINGHAM COUNTY, Second Tuesday of January and December.
Edmund M. Brown, Pres.; W. W. Cotton, Sec.

PORTSMOUTH ODD FELLOWS MUTUAL RELIEF ASSOCIATION—Annual Meeting fourth Tuesday evening of January.
William W. Cotton, Pres.; R. G. Archibald, Sec.

TEMPERANCE MUTUAL RELIEF ASSOCIATION, at Mercantile Hall, Fl. 4 and Third Wednesday evenings of each month.
S. W. Clarke, Pres.; Otis F. Philbrick, Sec.

OTHER ORGANIZATIONS.

At Grange Hall, No. 5 Congress Street.

WOMAN'S TEMPERANCE LEAGUE—Each Thursday afternoon from three to four o'clock.

OLD OAKES BUCKET DIVISION, NO. 4, S. OF T.—Each Monday evening at Hall corner of Laffil and Market Streets.

ALPHA COUNCIL, NO. 83, ROYAL ARCANUM—First and Third Tuesday evenings of each month, at Hall No. 24½ Market Street.
O. M. Knight, Regent; Jos. S. Pfeifer, Sec.

PORTSMOUTH COMMANDERY, No. 47, United Order of the Golden Cross—Thursday evening, at Hall 24½ Market Street. S. W. Clark, Noble Commander; C. H. Marston, Keeper of Records.

PORTSMOUTH WORKINGMEN'S INSTITUTE AND READING ROOMS, corner of Cornwall and McDonough streets. Organized August 23, 1877. Open week days from 18 A. M. to 10 P. M.; Sundays 2 A. M. to 2 P. M. Regular business meetings third Thursday evening of each month.
C. A. Holbrook, Pres.; James Palmer, S. & T.

PORTSMOUTH MECHANICS ASSOCIATION—Open to membership of all reputable Mechanics and Manufacturers. Rooms in Mechanics Block, corner Congress and Fleet streets. Reading Room free to members and strangers visiting the city. Quarterly Meetings the first Tuesday evenings in November, February, May and August. Election of officers at November meeting.

STORER ENCAMPMENT, POST NO. ONE, G. A. R., Fourth Wednesday of each Month in Franklin Upper Hall; James R. Morrison, Comdr.

BAND OF HOPE—Every Saturday afternoon at three o'clock, at Faith Home. S. W. Cole, Musical Director.

DAMON LODGE, NO. 9, KNIGHTS OF PYTHIAS, at Pythian Hall, corner Market and Daniel streets, Tuesday evening of each week.

SYCAMORE LODGE, NO. 256, KNIGHTS OF HONOR, at Hall No. 24½ Market street, Second and Fourth Monday evenings of the Month.
C. H. Marston, Dictator; C. B. Mason, Rep.

NEWICHEWANNOCK TRIBE, NO. 4, IMPROVED ORDER OF RED MEN—Each Friday evening at Rechabite Hall, No. 32 Market street.

ROCKINGHAM LODGE, NO. 37, I. O. GOOD TEMPLARS—Each Thursday evening at Mercantile Hall.

ORTSMOUTH FIREMEN'S MUTUAL RELIEF ASSOCIATION—Second Wednesday January April, July and October

IRE COMPANIES—At their respective Engine Houses on the First Monday of each Month

Business Cards.

A. PEARSON,
Is at his Room, No. 5 Congress Street,
To Give Instruction in Music,
From 10 o'clock to 12,
TUESDAYS, THURSDAYS, and SATURDAYS.

JAMES M. CARR, Agent,
DEALER IN
BOOTS & SHOES.
No. 34 Market Street,
Formerly HILL & CARR,
Where a Large Stock of Good Boots and Shoes, Leather and Findings may be found *at the Lowest Prices.*
☞ All kinds of Boots or Shoes made to measure, and Repairing done as usual.

MORSE & ILSLEY,
AUCTIONEERS,
Money, Real Estate and Mortgage Brokers,
INSURANCE and HOUSE AGENTS,
No. 12 Pleasant Street, Exchange Buildings.

STEPHEN D. SCRIGGINS,
HAS REMOVED HIS
PAINT SHOP
FROM No. 15 FLEET ST., to No. 9 VAUGHAN STREET, opposite the Commercial House, and having larger and better accommodation for
CARRIAGE WORK,
Would solicit a continuance of public patronage.

DENNIS SHEA,
MANUFACTURER OF
CEMENT STONE PIPE
—AT—
26 WATER STREET, - - - - PORTSMOUTH.

The best Pipe made for Sewers, Culverts, Cellar and Sink Drains, Water Closets, etc. etc. Gives perfect satisfaction wherever used. Is proof against frost, acids, and all substances which pass through the Pipe.
For sale at wholesale or retail, or laid in the best manner.
Orders for Pipe and laying left at the factory will receive prompt attention.

WINES!! WINES!!
25 CASES CLARET,
5 PIPES DUFF GORDON SHERRY
AND OPORTO PORT WINE
—FOR SALE BY—
H. F. GERRISH.

New Room Papers
I HAVE JUST RECEIVED
A Large, New and Carefully Selected Stock
—OF—
Room Papers,
Curtains,
Fixtures, &c.,
—AT—
NO. 1 CONGRESS BLOCK,
to the merits of which I respectfully call attention.
My Stock includes all grades of paper,
Brown Blanks,
White Blanks,
Satin, Mica and Bronze.
Curtains from 25 cents up.
THE BEST SPRING ROLLER IN THE MARKET,
And a complete line of
Picture Cord, Hooks, Tassels, etc., etc.
I am offering these goods at prices sure to suit the times. Call and examine.
W. G. MYERS,
No. 1 Congress Block.
Hanging of Papers and Curtains attended to if desired.

Good and Reliable
INSURANCE
COMPANIES.
COMMERCIAL UNION, of London.
FIRE ASSOCIATION, of Phila.
SHAWMUT, of Boston.
F. W. DEROCHEMONT & SON,
NO. 9 CONGRESS ST., AGENTS.

Portsmouth Bridge.
The Proprietors of Portsmouth Bridge are hereby notified that their annual meeting for the choice of Directors and transaction of other business, will be held at the Ward Room on Elm Street, near the Eastern Railroad Station in Portsmouth, on Tuesday, July 15th, at eleven o'clock in the forenoon. WALLACE HACKETT, *Clerk.*
PORTSMOUTH, N. H., June 30, 1879.

CHARLES W. GARDNER'S
Book and Job
PRINTING OFFICE!
UP ONE EASY FLIGHT.
Chronicle Building, Portsmouth N. H.
Over D. H. Montgomery's Store.
The recent improvements in the above building has enlarged the Job Office to double its former size, making it one of the lightest and most convenient offices the city for
ALL KINDS
—OF—
General Job Work!
The Subscriber respectfully solicits orders for all kinds of Printing, from a
TWO-SHEET POSTER,
With a 14-inch wood letter, to a Visiting Card.
DATE SLIPS A SPECIALTY.
By-Laws for Lodges,
Town Accounts, Programmes,
Handbills, Tickets,
Fancy Cards,
Business Cards,
Ball Cards,
And everything else in the line of Printing.
CHARLES W. GARDNER.

THE NEW HAMPSHIRE
GAZETTE
Established 1756.
The Gazette s published every Thursday and sent to Subscribers at the low price of $1.50 per year, paid in advance, or $2 at the end of the year.
It contains full accounts of all of importance that transpires in Portsmouth and its vicinity, and a condensed summary of NEWS, foreign and domestic; editorials upon current topics; New Hampshire items; carefully prepared marine news, containing reports of vessels owned at this port, or officered by men from Portsmouth or its neighborhood; and is just the paper for residents desiring to be posted on all that takes place at home, while to those living in the vicinity of Portsmouth, or to former residents who retain their interest in the "old home by the sea," it it the best means of keeping informed of what transpires in this city.
—THE—
NEW HAMPSHIRE GAZETTE
Contains more original matter
Than any other paper of its size in the State, the editors working more with their pens than with their scissors.

TO ADVERTISERS
THE N. H. GAZETTE
Presents an excellent opportunity for a WEEKLY INVITATION TO CUSTOMERS, at a reasonable rate, and all those who desire to reach patrons in Rockingham and York counties will find it an economical medium. THE GAZETTE is in many instances the only paper taken by families, and it is read to a large extent in localities whence is derived much of the trade of Portsmouth, a fact which our merchants should not fail to bear in mind.
Subscriptions Received
AT THE OFFICE, 7 PLEASANT ST.,
Exchange Buildings, nearly opp. Post Office;
Or by remittance to
CHRONICLE AND GAZETTE PUB. CO.
☞ Specimen numbers sent on application.

JOSIAH F. ADAMS,
FURNISHING
UNDERTAKER.
WAREROOMS, No. 42 MARKET STREET.
Residence, No. 27 Washington Street, Portsmouth.

NEW STYLES
RATTAN PRESENTS
Every one who has examined them are of the opinion that more attractive, beautiful or serviceable
Christmas Presents
Cannot be purchased in New England for the same amount of money than the desirable Rattan Goods manufactured right here in our city by Mr. DAVID URCH, and
For Sale by A. Tredick & Co.,
MARKET STREET.
☞ We advise all to call, examine and try them before purchasing their Christmas Presents.

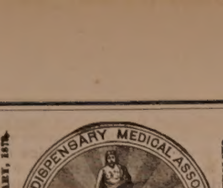

(*Successors to R. V. PIERCE, M. D.*)
DR. R. V. PIERCE, having acquired a world-wide reputation in the treatment of Chronic Diseases, resulting in a professional business far exceeding his individual ability to conduct, some years ago induced several medical gentlemen to associate themselves with him, as the Faculty of the World's Dispensary, the Consulting Department of which has since been merged with the INVALIDS' HOTEL. The organization has been completed and incorporated under the name and style of World's Dispensary Medical Association, with the following officers:
Hon. R. V. PIERCE, *Pres.* F. D. PIERCE, *V. Pres.*
JNO. E. PIERCE, *Sec.* LESTER B. SMITH, *Treas.*
NINE PHYSICIANS AND SURGEONS of eminence and skill have been chosen as the Faculty.
CHRONIC DISEASES of all forms come within the province of our several specialties.
LUNG DISEASES.—This division of practice is very ably managed by a gentleman of mature judgment and skill. Bronchial, Throat, and Lung Diseases meet with the most skillful treatment.
DISEASES OF WOMEN.—Especially are our facilities of a superior order for the cure of all those chronic diseases peculiar to females.
NERVOUS DISEASES.—Paralysis, Neuralgia, Nervous Debility, Epilepsy (Fits), Chorea (St. Vitus's Dance), Neuralgia, and other nervous affections, receive the attention of an expert in this specialty.
NOT NECESSARY TO SEE PATIENTS.—By our original system of diagnosis, we can treat many chronic diseases as successfully without as with a personal consultation. For particulars see "People's Common Sense Medical Adviser" (1,000 pages, sent post-paid for $1.50) or "Invalids' and Tourists' Guide Book," (100 pages, 10 cents post-paid).
SURGICAL CASES.—Among the operations which we are called upon most frequently to perform, are those for Nasal Polypus, Harelip, Tumors, Fistula in Ano, Piles, Hernia (Rupture), Hydrocele (Dropsy of the Scrotum), Varicocele, Ovarian and Uterine Tumors, Calculi (Stone in the Bladder), Stricture, etc., etc. We also treat successfully, by a new method without surgical operation, Cancers, Club-feet, Spinal Curvature, and other deformities. (See pamphlet entitled, "Motion as a Curative Agent," sent on receipt of 10 cents.)
Address, World's Dispensary Medical Association, BUFFALO, N. Y.

WOMAN
By an immense practice at the World's Dispensary and Invalids' Hotel, having treated many thousand cases of those diseases peculiar to woman, I have been enabled to perfect a most potent and positive remedy for these diseases.
To designate this natural specific, I have named it
Dr. Pierce's Favorite Prescription
The term, however, is but a feeble expression of my high appreciation of its value, based upon personal observation. I have, while witnessing its positive results in the special diseases incident to the organism of woman, singled it out as the climax or crowning gem of my medical career. On its merits, as a positive, safe, and effectual remedy for this class of diseases, and one that will, at all times and under all circumstances, act kindly, I am willing to stake my reputation as a physician; and so confident am I that it will not disappoint the most sanguine expectations of a single invalid lady who uses it for any of the ailments for which I recommend it, I offer and sell it under A POSITIVE GUARANTEE. (For conditions, see pamphlet wrapping bottle.)
The following are among those diseases in which my Favorite Prescription has worked cures, as if by magic, and with a certainty never before attained by any medicine: Leucorrhœa, Excessive Flowing, Painful Monthly Periods, Suppressions when from unnatural causes, Irregularities, Weak Back, Prolapsus, or Falling of the Uterus, Anteversion and Retroversion, Bearing-down Sensations, Internal Heat, Nervous Depression, Debility, Despondency, Threatened Miscarriage, Chronic Congestion, Inflammation and Ulceration of the Uterus, Impotency, Barrenness, or Sterility, and Female Weakness. I do not extol this medicine as a "cure-all," but it admirably fulfills a single class of purposes, being a most perfect specific in all chronic diseases of the peculiar province of woman, for which it was designed, nor will it do harm, in any state or condition.
Those who desire further information on these subjects can obtain it in THE PEOPLE'S COMMON SENSE MEDICAL ADVISER, a book of over 300 pages, sent post-paid, on receipt of $1.50. It treats minutely of those diseases peculiar to females, and gives much valuable advice in regard to the management of those affections.
Favorite Prescription sold by Druggists.
R. V. PIERCE, M. D., Prop'r, World's Dispensary and Invalids' Hotel, Buffalo, N. Y.

HARDWARE, PAINTS, OILS, &C.
SALEM WARRANTED PURE WHITE LEAD.
BOSTON " " "
FOREST RIVER PURE WHITE LEAD.
ENGLISH " " "
On hand and for sale at Manufacturers' Prices.
Also, a large and well-selected Stock of
Hardware,
Paints, Oils,
Glass, &c., &c.,
ETC., ETC., ETC.,
At Lowest Rates.
JOHN H. BAILEY,
RICE BLOCK,
16 Market and 1 Ladd Street

American and Foreign PATENTS.
[ESTABLISHED 1865.]
GILMORE & CO., Successors to CHIPMAN, HORNER & CO., Solicitors. Patents procured in all countries. *No fees in advance.* No charge unless the patent is granted. *No fees* for making preliminary examinations. No additional fees for obtaining and conducting a re-hearing. Special attention given to Interference Cases before the Patent Office, Extensions before Congress, Infringement Suits in different States, and all litigation appertaining to Inventions or Patents. Send stamp to GILMORE & CO. for Pamphlet of sixty pages.
Old Bounty Land Warrants.
The last Report of the Commissioner of the General Land Office shows a large amount of Bounty Land Warrants outstanding. These were issued under act of 1855 and prior acts. Gilmore & Co. may cash for them. Send by registered letter. Where Assignments are imperfect we give instructions to perfect them.
Arrears of Pay and Bounty.
Officers, Soldiers and Sailors of the late war, or their heirs, are in many cases entitled to money from the Government of which they have no knowledge. Write full history of service, and state amount of pay and bounty received. Enclose stamp to GILMORE & CO., and a full reply after examination, will be given you free.
Pensions.
All Officers, Soldiers and Sailors wounded, ruptured or injured in the late war, however slightly, can obtain a pension by addressing GILMORE & COMPANY.
Cases prosecuted by GILMORE & CO. before the Supreme Court of the United States, the Court of Claims and the Southern Claims Commission.
Each department of our business is conducted in a separate bureau, under the charge of the same experienced parties employed by the old firm. Prompt attention to all business entrusted to GILMORE & CO. is thus secured. We desire to win success by deserving it. Address
GILMORE & CO.,
WASHINGTON, D. C.

FIRST NATIONAL BANK
GOVERNMENT DEPOSITORY,
Continues to supply either Coupon or Registered
FOUR PER CENT. BONDS
At subscription rates, furnished direct from the Treasury Department.
U. S. 5-20 Called Bonds,
Cashed, or exchanged for new 4's on favorable terms.
E. P. KIMBALL, Cashier.
dm&w

New Advertisemen

ALWAYS SELECT THE BEST.
WADSWORTH, MARTINEZ & LONGMAN'
PURE PAINTS
READY FOR IMMEDIATE USE.
Is endorsed by every PRACTICAL PAINTER, COVERING CAPACITY & DURABILITY EXCEED ANY KNOWN PAINT. Buildings Painted with our Prepared Paints, if not satisfactory, will be Repainted at our Expense.
FOR SALE BY
FRED P. WILSON,
PORTSMOUTH, N. H.

$1200 returns in 30 days on $100 invested. Official Reports and information *free.* Like Profits weekly on Stock options of $10 to $50. Address T. Potter Wight & Co., Bankers, 35 Wall St., New York.

A GREAT OFFER! Organs $30 upwards; not used a year, good as new; warranted. New Pianos and organs at extraordinary low prices for cash. Catalogues Mailed. HORACE WATERS, Agt., 40 East 14th St., New York. P. O. Box 3530.

500 Men or Women
WANTED
To canvass for one of the Best New Official Railroad, Distance and County Maps of U. S. and World now published for the price. Only small capital to commence from $4 to $5 a day on this and our New Charts. Apply at once to D. L. GUERNSEY, Publisher and General Agent, Concord, N.H. 0y26

L. S. L.
A SPLENDID OPPORTUNITY TO WIN A FORTUNE.
Eighth Grand Distribution, Class H, at New Orleans, Tuesday, August 12th, 1879—111th Monthly Drawing.
LOUISIANA STATE LOTTERY COMPANY.
This Institution was regularly incorporated by the Legislature of the State for Educational and Charitable purposes in 1868 *for the term of Twenty-five Years*, to which contract the inviolable faith of the State is pledged, with a Capital of $1,000,000, to which it has since added a reserve fund of $850,000. ITS GRAND SINGLE NUMBER DISTRIBUTION will take place monthly. *It never scales or postpones.* Look at the following Distribution:
CAPITAL PRIZE, $30,000.
100,000 TICKETS AT TWO DOLLARS EACH.
HALF-TICKETS, ONE DOLLAR.
LIST OF PRIZES.

1 CAPITAL PRIZE			$30,000
1 " "			10,000
1 " "			5,000
2 PRIZES OF	2,500		5,000
5 do.	1,000		5,000
20 do.	500		10,000
100 do.	100		10,000
200 do.	50		10,000
500 do.	20		10,000
1000 do.	10		10,000

APPROXIMATION PRIZES.

9	Approximation Prizes of $300		2,700
9	do.	do. 200	1,800
9	do.	do. 100	900

1857 Prizes, amounting to $110,400
Responsible Correspondent Agents wanted at all prominent points, to whom a liberal compensation will be paid.
Application for rates to clubs should only be made to the home office in New Orleans.
Write, clearly stating full address, for further information, or send orders to
M. A. DAUPHIN,
P. O. Box 692, New Orleans, La.,
or same at No. 319 Broadway, New York.
All our Grand Extraordinary Drawings are under the supervision and management of GENERALS G. T. BEAUREGARD and JUBAL A. EARLY. w,s,&o1aug12

C. M. GIGNOUX,
GENERAL AGENT OF THE
Mutual Life Insurance Co.
OF NEW YORK,
FOR THE STATE OF NEW HAMPSHIRE.
tf Portsmouth, New Hampshire.

GOVERNMENT BONDS
We are prepared to pay on presentation in any amount the highest market price for the CALLED BONDS of 1865 and 1867, and we will receive them at full value in exchange for other issues of UNITED STATES BONDS, or in exchange for other safe Securities paying 5, 6 and 7 PER CENT interest.
GEO. WM. BALLOU & CO.,
72 Devonshire Street ..... Boston.
8 Wall Street ..... New York
tmch18wtf

A CONUNDRUM.
When Will Winter End, and Spring Begin?
Could it be answered, I would invite all the Ladies of Portsmouth and vicinity, and you especially, kind reader, to visit my
MILLINERY PARLORS
At some set time and inspect the
Elegant New Stock,
Just received from the leading importers of New York, but as I cannot "name the day" please come at any time.
I Have Over Twenty New Spring Styles
LADIES' AND MISSES'
Hats and Bonnets
BEAUTIFUL RIBBONS,
ELEGANT ORNAMENTS,
PARISIAN FLOWERS.
New Shades Silks, Satins and Trimming Novelties, suitable for Sisters, and for Cousins, and for Aunts.
MYRA F. BICKFORD,
No. 60 Congress Street.

For Sale.
ONE Second-Hand SINGER FAMILY SEWING MACHINE, in good running order. This will be sold at a bargain. Apply at
CHAS. E. MYERS & CO'S, No Bow St.

Portsmouth Daily Chronicle.

By CHRONICLE & GAZETTE PUBLISHING COMPANY.

PORTSMOUTH, N. H., THURSDAY, JULY 10, 1879.

$6 PER YEAR, IN ADVANCE. THREE CENTS PER COPY.

THE PORTSMOUTH DAILY CHRONICLE

(Established August 2d, 1852.)

Is Published Every Morning, Sundays excepted, at No. 7 Exchange Building, Pleasant Street, opposite the Post Office, by the

Chronicle and Gazette Publishing Company.

TERMS $6.00 PER YEAR.

The New Hampshire Gazette

(The Oldest Newspaper in the United States, established Oct. 7, 1756,)

is published every THURSDAY at the same office. Terms, $1.50 per year; $2.00 per year, if not paid in advance.

ADVERTISEMENTS inserted on reasonable terms, in either or both papers. The GAZETTE, having a large country (in addition to its local) circulation, is an excellent medium of advertising. A liberal reduction made when advertisements appear in both papers.

☞ Correspondence from neighboring towns, containing items of public interest, will be gladly received. All communications should be addressed and all checks made payable to the

CHRONICLE & GAZETTE PUBLISHING CO., PORTSMOUTH, N. H.

The Job Printing Business is conducted in the same office by Mr. Charles W. Gardner, who keeps on hand a large and well-selected stock of al materials required in his line.

NEW AND EXTENSIVE STOCK

— OF —

SPRING & SUMMER GOODS

— AT —

WM. P. WALKER'S,

No. 8 Market Square.

HAVING RECEIVED A FULL ASSORTMENT OF FOREIGN AND DOMESTIC

CLOTHS, CASSIMERES, &C., &C.

I am prepared to make them up into GARMENTS of the latest style, or according to the fancy of the purchaser, and

Perfect Satisfaction Guaranteed!

MY STOCK OF GOODS SUITABLE FOR

SUITINGS

IS UNEQUALLED.

☞ Particular attention paid to the making of

ARMY and NAVY REGULATION UNIFORMS.

A FULL ASSORTMENT OF

Gentlemen's Furnishing Goods!

Constantly on hand, consisting of

Bosoms, Gloves, Suspenders, Collars, Linen Goods, Drawers, Handkerchiefs, Shirts

Of Every Description!

1879 Opening Season! 1879

— ON —

WEDNESDAY, APRIL 16th,

WE SHALL OPEN

A NEW AND FINE STOCK

— OF —

MILLINERY GOODS

And Novelties in Latest Styles.

A Nice Assortment of

Pattern Hats and Bonnets.

Our facilities for receiving the newest and most desirable goods from New York and Boston houses are unsurpassed, and we feel confident of pleasing all who may favor us with a call.

☞ Particular attention given to making old styles into new.

J. M. TEBBETTS,

14 Market Street.

Transportation.

Eastern & Maine Central Railroad Line.

CARS leave the Station of the Eastern Railroad, between Deer and Elm streets, as follows:

For Boston, at 3:35, 7:15, 8:20, 10:37 A. M.; 3:00, 3:17, 6:30, 7:35 P. M. Sundays 8:35 P. M.

For Portland and Stations East, 9:18, 10:38 A. M.; 2:37, 9:08 P. M. Sunday 11:30 A. M.

For Bangor, St. John, Montreal and Quebec, 10:38 A. M.; 9:08 P. M.

For Great Falls and Wolfeborough, 10:00 A. M.; 2:57, 5:44 P. M.

For Dover and Way Stations, 9:50 A. M.; 12:30, 3:00, 5:48, 7:00 P. M.

Trains leave *For Portsmouth*—

From Boston, 7:30, 8:05, 8:30, 10:00 A. M.; 12:30, 3:15, 4:45, 7:00 P. M. Sundays, 3:00 A. M.

From Portland, *2:00, 8:45 A. M.; 1:10, 6:00 P. M. Sundays 2:00 P. M.

From North Conway, 7:30 A. M.; 12:12, 5:27 P. M.

From Wolfeborough, 6.05, 8:22 A. M.; 1:06, 4:20 P. M.

From Great Falls, 7:34, 10:05 A. M.; 2:34, 5:50 P. M.

From Dover, 6:45, 10:25 A. M.; 2:25, 5:45, 7:25 P. M.

From Newington, 7:01, 10:41 A. M.; 2:41, 6:03, 7:40 P. M.

Trains from Boston arrive at Portsmouth at 9:45, 9:56, 10:35 A. M.; 12:20, 2:54, 5:40, 6:35, 9:05 P. M. Sundays 11:27 A. M.

Trains from Portsmouth arrive at Boston at *6:50, 9:20, 10:45 A. M.; 1:50, 5:10, 6:30, 8:45, 10:00 P. M. Sundays 6:25 P. M.

*Except on Mondays.

JOHN HORNBY, Master of Transportation. LUCIUS TUTTLE, G. P. & T. A.

June 25, 1879.

Concord & Portsmouth Railroad.

PASSENGER TRAINS leave Concord Railroad Station, foot of Bridge Street:

For Newmarket Junction, Manchester, Concord and Upper Railroads, at 7:55 A. M., and 5:10 P. M.

Arrive at Manchester at 9:46 A. M., 7:10 P. M.

Arrive at Concord at 10:35 A. M., and 8:15 P. M.

Leave Concord at 7:30 A. M., and 3:40 P. M.

Leave Manchester at 8:15 A. M., and 4:25 P. M.

Arrive at Portsmouth at 10:10 A. M., and 6:15 P. M.

☞ All trains connect at Newmarket Junction, with trains of the Boston & Maine Railroad for Exeter, Haverhill, Lawrence and Boston; and for Dover, Great Falls and Portland; at Concord with trains to and from all the Upper Railroads.

H. E. CHAMBERLIN, Supt.

RE-OPENING

OF THE POPULAR

PROVIDENCE LINE

TO NEW YORK,

Via Providence.

OPENS APRIL 28, FOR THE SEASON OF 1879.

Only 12 Miles of Rail.

Steamboat Express Train will leave Boston & Providence Railroad Station daily (Sundays excepted) at 6 P. M. Connect at Fox Point wharf, Providence, with the *entirely new and magnificent*

STEAMER MASSACHUSETTS,

and the well-known and popular

STEAMER RHODE ISLAND,

Arriving in New York at 6 A. M. This is the only line affording a delightful sail *through Narragansett Bay* by daylight.

Returning, leave Pier 29, North River, at 5 P. M., arriving in Boston at 7 A. M.

No intermediate landings between Providence and New York.

Tickets and State Rooms can be secured at Company's office, 214 Washington, corner State street, and at Boston & Providence Railroad Station.

J. W. RICHARDSON, Agent, Boston.
A. A. FOLSOM, Supt. B. & P. R. eodtsept8

THE GREAT

Fall River Line

— FOR —

NEW YORK.

Trains leave Boston from Old Colony Depot, week days, accommodation train, at 4:45 P. M. Steamboat express train, at 8 P. M.; Sundays at 7 P. M., connecting at Fall River with

THE WELL KNOWN STEAMERS,

BRISTOL AND PROVIDENCE,

Largest, Finest and most costly steamers of this class in the world. BROOKLYN and JERSEY CITY PASSENGERS and baggage transferred FREE by "ANNEX" boats.

Grand Promenade Concerts

on both Steamers every evening. No other line possesses this novel and fascinating feature.

Tickets and staterooms secured at the Company's office, No. 3 Old State House and at Washington and State streets, and at OLD COLONY DEPOT.

L. H. PALMER, Agent, 3 Old State House, Boston. J. R. KENDRICK, Supt. Providence.

NEW YORK & NEW ENGLAND R. R.

ALLYN'S POINT LINE—EVERY DAY.

LIMITED TICKETS BETWEEN BOSTON AND

NEW YORK,

EITHER WAY, FOR

ONE DOLLAR

Sold only at 205 Washington street, at depot foot of Summer street, Boston, and at Pier 40, North River, New York. Train leaves Summer street depot, Boston, at 6 P. M., week days, connecting at Allyn's Point 9:15 P. M. with steamers City of New York or City of Boston, arriving in New York at 6 A. M.

Returning, steamer leaves Pier 40, North River, at 5:30 P. M., arriving in Boston 6 A. M.

Staterooms at usual prices. Berths free. Supper 50 cents. Drawing Room Chairs 50 cents. 83 miles without a stop, the longest run made by any train in New England.

Connecting train makes no stop at any station between Boston and the boat. No stop-over allowed. Tickets good only on day of sale for continuous passage and by connecting lines.

CHARLES P. CLARK, General Manager. A. O. KENDALL, Gen. Pass. Agent.

Tu, Th & Sat taug17

PORTSMOUTH

INSURANCE

AGENCY.

Established in 1851.

JOHN SISE, - 5 MARKET SQ.

Is authorized Agent and Attorney for the following responsible Companies:

ÆTNA INSURANCE COMPANY,
HARTFORD, CONN. ..... Assets $7,000,000

HARTFORD FIRE INSURANCE CO.,
HARTFORD, CONN. ..... Assets $3,200,000.

HOME INSURANCE COMPANY,
NEW YORK. ..... Assets. $6,000,000.

FRANKLIN FIRE INSURANCE CO.,
PHILADELPHIA ..... Assets $3,300,000.

ROYAL INSURANCE COMPANY.
LIVERPOOL, ENG. ... Assets $18,000,000 (gold.)

PENNSYLVANIA FIRE INS. CO.
PHILADELPHIA ..... Assets $1,800,000.

Business men and owners of Property desiring every security by Insurance against loss and damages by fire, will find it for their interest to place their risks in the above companies, some of which have been represented in this vicinity for nearly fifty years.

All losses will be promptly adjusted and paid by the undersigned.

JOHN SISE,

INSURANCE AGENT,

OFFICE No. 5 MARKET SQUARE, Portsmouth

MORSE & ILSLEY,

FIRE, LIFE AND ACCIDENT

INSURANCE

AGENTS,

Represent the following reliable companies:

THE INSURANCE COMPANY OF NORTH AMERICA, *Of Philadelphia, Penn.*

LIVERPOOL and LONDON and GLOBE, *U. S. Office, New York City.*

SPRINGFIELD, *of Springfield, Mass.*

QUEEN, *of Liverpool and London.*

PHŒNIX, *of Hartford, Conn.*

ORIENT, *of Hartford, Conn.*

TRAVELERS LIFE & ACCIDENT COMPANY, *Of Hartford, Connecticut.*

NEW ENGLAND MUTUAL LIFE *Of Boston, Mass.*

The above companies are well known and reliable, and we solicit the patronage of our friends and the public. All losses adjusted and promptly paid at our office.

MORSE & ILSLEY,

NO. 13 PLEASANT STREET,--UP ONE FLIGHT.

GENERAL LIFE AND FIRE

INSURANCE

AGENCY.

Alonzo F. Craig, Agent

CAPITAL REPRESENTED

$40,000,000.

EQUITABLE FIRE ASSURANCE SOCIETY OF THE UNITED STATES.
ASSETS, ... $25,000,000.

N. BRITISH & MERCANTILE INS. CO. LONDON AND EDINBURGH.
CAPITAL, GOLD, ... $10,000,000.
Invested in the United States, ... $1,947,833.

NATIONAL FIRE INSURANCE COMPANY HARTFORD, CONN.
ASSETS, ... $831,800,20.

WESTCHESTER FIRE INSURANCE CO. NEW YORK.
ASSETS, ... $655,287.24.

ST. PAUL FIRE AND MARINE INS. CO. ST. PAUL, MINN.
ASSETS, ... $719,021.78.

FANEUIL HALL INSURANCE COMPANY BOSTON, MASS.
ASSETS, ... $250,000.00.

☞ *Insurance effected on all kinds of Property Reasonable Rates.*

☞ Losses at this Agency will be promptly adjusted, and paid at this Office.

ALONZO F. CRAIG,

INSURANCE AGENT,

Office No. 5 Congress Street Portsmouth

PATENTS!

R. H. EDDY,

No. 76 State St., Opposite Kilby, Boston,

SECURES PATENTS in the United States; also in Great Britain, France and other foreign countries. Copies of the claims of any Patent furnished by remitting one dollar. Assignments recorded at Washington. *No Agency in the United States possesses superior facilities for obtaining Patents or ascertaining the patentability o inventions.*

R. H. EDDY, Solicitor of Patents.

TESTIMONIALS.

I regard Mr. Eddy as one of the *most capable and successful* practitioners with whom I have had official intercourse. CHARLES MASON, Commissioner of Patents.

"Inventors cannot employ a person more trustworthy or more capable of securing for them an early and favorable consideration at the Patent Office." EDMUND BURKE, Late Commissioner of Patents.

BOSTON, October 19, 1870.

R. H. EDDY, Esq.—*Dear Sir:* You procured for me, in 1840, my first patent. Since then you have acted for and advised me in hundreds of cases, and procured many patents, reissues and extensions. I have occasionally employed the best agencies in New York, Philadelphia and Washington, but I still give you almost the whole of my business, in your line, and advise others to employ you. Yours truly, GEORGE DRAPER.

BOSTON, January 1, 1870. 3tawtjan180

THE NEW ENGLAND

MUTUAL LIFE

Insurance Company

OF BOSTON.

The Oldest Massachusetts Company.

19,000 MEMBERS. $57,000,000 INSURANCE.

The features of the Company are

1.—*Its entire mutuality.*
2.—*The character of its investments.*
3.—*The liberality of its treatment of retiring members.*
4.—*Its selection of risks as developed by its past favorable mortality.*
5.—*The application of the Mass. Non-Forfeiture law to its policies, whereby every member is entitled to insurance according to its provisions.*

Information as to rates can be obtained on application at the office of the Company, or of any of its agents in the principal cities and towns of the Commonwealth.

35th Annual Report now ready for Distribution.

BENJ. F. STEVENS, President.
eodtsept16 JOS. M. GIBBENS, Secretary.

FOOTE & FRENCH,

BANKERS,

And members of the New York and Boston U. S. Four per cent. Bond Syndicate,

OFFER FOR SALE

U. S. Fours, Coupon and registered, of all denominations.

Prices will conform to New York market prices of the day, when lower than Syndicate prices.

We offer for sale every description of GOVERNMENT BONDS.

BANK TRADES in Washington solicited.

CALLED BONDS cashed and exchanged.

No. 7 Congress St. & 2 Congress Square, BOSTON, MASS. eodtje25

PRATT'S ASTRAL OIL!

Safest and Best!

AT SWEETSER'S.

PAINT!! PAINT!

— HAVE YOUR —

SIGNS AND CARRIAGES

PAINTED

At DANIEL J. SPINNEY'S

NEW PAINT SHOP,

☞ NO. 13 BOW STREET, ☜

Cheaper than at any other place in the city.

☞ Second-hand Furniture Repainted, and made to look as good as new.

WE MAIL

Without Charge, Rules for Self-Measure, and Samples of material from which Men's, Youths' and Boys' Suits are made, (also Sportsmen's, Firemen's, and Military Circulars,) to correspondents in any part of the United States. Address G. W. SIMMONS & SON, Oak Hall, Boston, Mass.

The oldest and largest clothing house in New England.

N. B. In many New England towns and cities we have established agents, by whom orders will be received at the same prices we give to those who apply directly.

A great Special Sale (the 5th this year) is now taking place at *Oak Hall*, consisting of Gentlemen's Summer Suits in Bamboo Cloths, India Seersuckers, Pongee Silks, Tussar Silks, Nankeens, Drap d'Ete, Alpacas, and Linens. Sample cards are now ready, and can be obtained without cost on application. Hammocks, Bathing Suits, Sporismen's Goods, or Yachting Outfits are specialties of *Oak Hall, Boston.* eodtjy16

PATENTS

Secured in this country and abroad on most favorable terms; Trade marks and Labels registered; Interferences, Infringement suits, etc.

Address, for further information,

CHARLES B. TILDEN,
[late Principal Examiner U. S. Patent Office,]
Reference: 22 School Street,
HON. P. C. CHENEY, Ex-Gov. N. H. Boston, Mass.
HON. R. R. VANCE, Chairman com. on Patents, U. S. House of Rep.

AGENTS WANTED

— FOR THE —

Industrial History of the United States.

Being a complete history of all the important industries of America, including Agricultural, Mechanical, Manufacturing, Mining, Commercial and other enterprises. About 1000 octavo pages and three hundred fine engravings.

The New York Era says: "No other such work exists." 4j5

For descriptive circulars and terms apply to

The Henry Bill Publishing Co., Norwich, Ct.

SANFORD'S

JAMAICA GINGER

THE QUINTESSENCE OF JAMAICA GINGER, CHOICE AROMATICS, AND FRENCH BRANDY.

A PREPARATION so elegantly flavored and medicinally effective as to utterly surpass all previous preparations, Essences or Extracts of Ginger, Compositos, Herb Teas, Pain Relievers, and the hundred and one disgusting and nauseating possets with which we are been wont to dose ourselves. Its instantaneous effect is

Cholera, Cholera Morbus, Cramps and Pains, Chronic Diarrhœa, Dysentery and Cholera Infantum, Diarrhœa in Teething and all Summer Complaints, Dyspepsia, Flatulency, Sluggish Digestion, Want of Tone and Activity in the Stomach and Bowels, Oppression after Eating, Rising of Food and similar Ailments, Chills and Fevers, Colds and Chills, Feverish Symptoms, Malarial Fevers, Pains in the Bones and Joints, Symptoms of Rheumatism, Neuralgia and Gout, Cold Extremities, Suspended Circulation and Depressed condition of the Vital Forces, render it the Standard Household Medicine throughout the length and breadth of the land. On sea, on land, for the traveller, for the young, the aged, under all circumstances and conditions, both as a medicine and as a gentle stimulant or beverage, it is the most grateful and effective preparation ever compounded in the history of medicine.

Beware of diluted and worthless imitations recommended by dealers for purposes of gain. Ask for and insist upon having SANFORD'S JAMAICA GINGER.

Sold by all Wholesale and Retail Druggists, Grocers, and Dealers in Medicine throughout the United States and Canadas. Price, 50 cents per bottle. WEEKS & POTTER, General Agents and Wholesale Druggists, Boston, Mass.

ELECTRICITY

FOR THE MILLION. AN ELECTRIC BATTERY FOR 25 CENTS.

COLLINS' VOLTAIC PLASTER

Cures Pains and Aches.

It equalizes the Circulation.
It subdues Inflammatory Action.
It cures Ruptures and Strains.
It removes Pain and Soreness.
It cures Kidney Complaint.
It strengthens the Muscles.
It cures Rheumatism and Neuralgia.
It relaxes Stiffened Cords.
It cures Nervous Sickness.
It is invaluable in Paralysis.
It cures Inflammation of the Liver.
It removes Nervous Pains.
It cures Spinal Weakness.
It is Grateful and Soothing.
It cures Epilepsy or Fits.
It is Safe, Reliable, and Economical.
It is prescribed by Physicians.
It is endorsed by Electricians.

COLLINS' VOLTAIC PLASTER

warranted, on the reputation of Dr. Collins, its inventor, as old physician, to be the best plaster in the world of medicine. The union of the two great medical agents, viz., Electricity and Medical Gums and Essences, fully justifies the claim, and entitles this remedy to rank foremost among all curative compounds for all Internal Aches and Pains and Chronic Ailments.

Price, 25 Cents.

Be careful to call for COLLINS' VOLTAIC PLASTER and not some worthless imitation. Sold by all Wholesale and Retail Druggists throughout the United States and Canadas, and by WEEKS & POTTER, Proprietors, Boston, Mass.

OLD STAND! NEW GOODS

Look at This!

Spring & Summer Clothing

CHEAPER THAN EVER!

Business Suits	from	$5 to $15;
Fine Dress Suits	"	$15 to $25;
Boys' Suits	"	$2 to $12;
Flannel Suits	"	$7.50 to $14;
Light Weight Overcoats	from	$7 to $15.

Also, a Good Assortment of

Cassimeres, Suitings, Worsteds, &c.

FURNISHING GOODS OF ALL SORTS, CHEAP!

CUTTING well and promptly done.

☞ A Lot of odd COATS and PANTS at your own price

C. E. MYERS & CO.

No. 2 BOW STREET.

THE MALLORY

Patent Air Closet!

Superior to either Water or Earth Closets for General Use, and for the Sick Room, are indispensable

They can be set up in any Room, Hall-way or Closet, or at the Bedside of the Sick, and are warranted to be Perfectly Odorless.

Being thoroughly ventilated from the front, and connecting with the chimney, the disagreeable odors and poisonous gases are carried off into the chimney, instead of escaping into the room.

— FOR SALE BY —

JOHN P. SWEETSER,

46 Market Street,

PORTSMOUTH

Daily Chronicle.

Chronicle Correspondence.

BOSTON, July 7th.

Such a delightful trip as I have made during the past week, would not be complete if I did not write you about it. I left the city on the afternoon of the 27th of June, in company with the Boston party of nearly one hundred, who were en route for Europe, via New York, with the Tourjee Excursion, which I have so often mentioned in my letters. Of course we went by the Old Colony & Fall River Line,—that goes almost without saying, though they do say that the famous Newport line is quite as comfortable and delightful, minus only the orchestra which is such a charm on the Fall River boats, and the fare for the whole distance only $1.00. It seems incredible, doesn't it? However, we travelled in style, by the Fall River Line, and a thoroughly delightful trip it was, too. But everybody who ever travelled between these two great cities knows these splendid great palace steamers that run on the Sound, too well to need any description of their elegant saloons, pretty state-rooms, easy motion, excellent table, etc, etc. And the beautiful scenery, and the glorious sunset, and the freshness with which one arrives in New York next morning, are all familiar.

But it is dreadful to get out of the babel which surrounds the wharves of New York, especially on a Saturday morning, when the streets are blocked with market-carts and with stacks of vegetables, Oh! those terrible vegetables! I hoped never to see another cabbage in my life! My appetite was certainly in danger, which was a strange prospect for me indeed, but it returned in full force immediately I sat down to the epicurean table which is one of the greatest inducements to visit the St. Nicholas Hotel, though the fact that it is so conveniently located in the very heart of the city is no less an object, especially to business people, to whom "time is money" more than ever, in that immense city. This hotel had been most happily chosen as the rendezous where at the scattered forces of the great Excursion party should concentrate, and thither they had come, singly, in couples or in parties, from all parts of the country, and the many gems of public parlors, the broad corridors, the great dining-room and the beautiful private apartments with which the house is filled, were brightened by the merry party who were meeting and making acquaintance for the first time, preparatory to their long summer's picnic together.

Well, I went on board the magnificent great steamer "Anchoria" which had been chartered for the voyage, and accompanied some friends who are now nearing "the other side," in their eager explorations of the huge ship, and the jolliest time we did have of it! Certainly Messrs. H. M. Gage & Son of London, who conduct the party, began well, with the St. Nicholas Hotel and the "Anchoria," and if the 196 ladies and gentlemen (who are equally proportioned in numbers, oddly enough) who form the party do not have a glorious time it must be their own fault. Great breezy decks; a beautiful music hall with piano and organ, in the centre of which is a great open well, giving air and light to the spacious, convenient dining-saloon below. Blossoming and trailing plants fringe this open space most delightfully, and with the abundance of floral parting gifts to the excursionists which covered the tables, made one of the prettiest sights I have ever seen. Then the arrangement of the state-rooms seemed so far better than I would have supposed possible for so large a party, and the larger proportion of them, which were assigned to those who registered earliest, were positively luxurious in their location and appointments.

But they sailed off and left me with a host of other friends, lamenting ourselves in the sweltering heat of a New York summer noon, and waving our handkerchief from the pier. But it certainly was a satisfaction to go back to the St. Nicholas to lunch and cool off in the beautiful airy suite of rooms of which sister and myself were the fortunate possessors, and New York itself wasn't so bad to stay in two or three days under these circumstances. Of our trip up the Hudson and back (125 miles) in the steamer "Long Branch," which is is so well managed by Captain Lynch and which cost so little (only 50 cents for the entire trip), and of our twenty-four hours' stay at Coney Island, that Aladdin's Palace of a watering place, and which costs so much ($5.00 per day) I wish I might write you more fully, and would, but that time presses, and I must tell you something of our own New England resort of Oak Bluffs on Martha's Vineyard, which was one of my

earliest loves, and has never lost its old charm for me, only that I now admire it more in its quiet beauty of July than in the gayer, exciting August, when it is almost impossible to find a lodging at any price, when the camp-meetings are in full blast, and the hotels doing an immense business, and when hops and illuminations and brass bands rule the every hour of day and evening.

In July, however, prices are not so high, and the place is so perfectly lovely that no one should miss on any account, paying it a visit. The "Cottage City" has opened all its picturesque little doors in its own free-and-easy style, the great grove of oaks is so shady and delightful, and the great ocean which surrounds the island ripples and sparkles in the sun like a sea of jewels, except when it is lashed into white-capped waves by a storm, when it is even more beautiful. Certainly Oak Bluffs is one of the most charming places in the whole world.

Of course we stopped at the Sea View, *the* hotel of the place *par excellence*, and which, by the-way, has been bought, at last, by the Browell of New Bedford who has been the proprietor for so many years. This is good news to Mr. B.'s multitudinous friends.

But a party of friends met us on the day after our arrival and whirled us away from the hotel to one of the loveliest, cosiest cottages in the whole place, where we remained the rest of our visit. Cottage life is bewitching indeed; a perfect *dolce far niente* of existence. Our only regretis that it ended for us so soon.

ROBIN.

Portsmouth Chronicle

WEDNESDAY, JULY 9, 1879.

The State Legislature.

No business was done on the 4th, on which day only ten members of both houses were present, and an adjournment was taken to the 7th, when the houses met and adjourned without doing any business.

On the 8th, in the Senate, Mr. Ordway introduced a resolution regulating the freight and passenger tariffs of railroads, and a large part of the day was taken up in its discussion, after which it was tabled.

In the House the following bills were passed: In amendment to the fish laws; providing for the assessment and collection of the State tax for two years; in relation to the cultivation of the sugar beet; to extend the time for the completion of the Boston, Concord & Montreal railroad; in relation to taxing church property exceeding $10,000 in value, and in relation to the taxation of mortgaged property.

A hearing was held on the forenoon of the 9th inst., before the special committee of the House on the abolition of capital punishment. Various gentlemen appeared and made speeches. It was stated that the committee would report a bill for the commutation of Buzzell's sentence in the afternoon.

"Fiat Money" in Europe.

The men who are so anxious to have the United States government issue a vast amount of irredeemable paper money "based on the credit of the people," are loud in asserting that it could and would be kept at par—though what the "par" of a piece of paper that simply told a lie and promised nothing would be, we have never yet seen explained. Ex-Governor Dingley of Maine, who has been travelling about Europe for some time, in a recent letter from Vienna gives some interesting facts concerning the manner in which even the despotic governments of Europe fail to keep their "fiat" money at par with gold, despite the most stringent laws.

The paper currency of Turkey is worth only from twenty to twenty-five cents on a dollar, and is daily growing worse and causing great distress among the people. Yet the laws of Turkey demand under severe penalties that all shall take this fiat paper at its face value,—and the festive bowstring is not unknown in Turkey by offenders against the law.

The paper currency of Russia is worth only sixty cents on the dollar, in spite of the facts that it is received for all government dues, and that there is some hope of ultimate redemption.

In Italy, the paper currency is worth ten per cent less than gold, and is prevented from falling further only by the pledge of government to provide for redemption at the earliest date. The refusal to name a definite day, however, makes the people afraid of it and keeps it below par.

In Austria, the paper money is about twelve per cent below par, notwithstanding it is received for all government dues; and there is strong prospect of a further decline unless measures are taken to provide for resumption.

Commenting on these facts Gov. Dingley says:

In all these depreciated-paper countries, business is in a much worse condition than in the rest of Europe, which has a currency in gold and silver, and paper redeemable in these. In conversing with the business men of Vienna, we have found all of them complaining of a greater depression of business than exists in Germany, and they ascribe it entirely to the fact that they have a depreciated and fluctuating paper currency to do business with.

Gov. Dingley, however, has found that though the "fiat" currency of Austria, "based on the credit of the people," a "full legal tender" for all debts, and "receivable by the government for all dues," persists in staying below par, yet American paper currency redeemable in gold is worth its face value in European coin. He says:

It has been with some satisfaction that we have found ourselves able to exchange a $5 American note, since resumption, for that value of any gold and silver currency in Europe; and for from ten to seventy-five per cent more of the depreciated paper money of those countries of Europe that are experiencing the evils of an irredeemable currency.

The Arctic Exploring Expedition.

The Arctic exploring yacht Jeannette sailed from San Francisco for the north pole on the afternoon of the 8th inst. Long before the hour fixed for her departure the pier heads and ships along the city front and the hill tops were crowded with spectators, while the bay was lively with yachts and steamers. Some delay occurred, and it was not until four o'clock that the order was given to weigh anchor. The Jeannette was convoyed by four steam tugs, and was attended by the entire yacht squadron, all bearing full loads of spectators. The Jeannette steamed slowly down the harbor, amid the dipping of flags, the screaming of steam whistles and a salute of ten guns. The Jeannette was deeply loaded with coal and stores, and her progress was so slow that it was not until half-past six that she got outside the heads. Here she stopped a few moments, while the wife of Lieut. Delong was transferred to the yacht Frolic, and the steamers and yachts in attendance then passed under the stern of the Jeannette, the crowds cheering for Lieut. Delong and the expedition. The Jeannette's engines again started and, in company with the schooner Fannie A. Hyde, which goes to Behring sea as coal and provision tender, she steamed seaward.

Naval Affairs.

The U. S. S. Enterprise arrived at Copenhagen July 5th.

Gen. Grant and party were convayed from Shanghai to Tein-Tsin by the gunboat Ashuelot. The Richmond, Monocacy and Palos were at Shanghai May 25th. The Ranger was at Amoy.

Passed Asst. Eng. C. J. Habighurst is detached from the Powhatan, and ordered as assistant to the coal inspector at Philadelphia. Passed Asst. Eng. L. L. Smith takes his place on the Powhatan.

The training ship Constellation arrived at Mount Desert, Me., on the 8th inst., on her way to Portland from Halifax, N. S.

News and Notes.

The Mexican war vessel Libertad, the crew of which mutinied in the harbor of Vera Cruz and put to sea with the ship, returned to Vera Cruz on the 30th ult., and surrendered to the authorities. There were several dead bodies on board, some of the crew having made a counter revolt at sea.

Mrs. Sarah A. Dorsey of Mississippi, who died in New Orleans last week, left a will bequeathing her valuable estate to Jefferson Davis.

Mark Lee, a negro, was arrested at Parkersburg, Ohio, on the 8th inst., on a charge of having outraged a white lady in Fayette county, West Virginia, a week before. Officers from Fayette county started home with the prisoner, but at Coalburg he was taken from their custody by a mob of two thousand people, and hanged.

The balloon seen at sea by the captain of the steamer Saxon was an "escape" from Coney island.

The houses of fourteen out of fifteen wards, forming the most important part of Irkutsk, Siberia, were burned on the 4th inst., and many inhabitants are homeless.

North Perry, Me., has an infant giantess in perfect health, which, though but a year old, is three feet high and weighs as much as a healthy twelve-years-old boy. At its birth it only weighed nine pounds. Its great-great-grand-father was a man of extraordinary size.

Mr. Eaton of Danville, Vt., had eighteen sheep killed by one stroke of lightning the other day.

Charles and John McCarthy, Andrew Corcoran and Robert Lindsey, all under fifteen years of age, have been arrested at Lawrence, Mass., for robbery. The youths broke into the store of George C. Jackman & Co., on Amesbury street, and rifled the money drawer.

Capt. Alexander Griffin of Newburyport, sixty years old and for many years a sea captain, is very low from paralysis, produced in part from blows and kicks received July 4th, while acting as a special police officer arresting a rough. The perpetrator of the deed is unknown to the police. Mr. Griffin has been out of health for two years past.

Kate Webster, the Irish servant girl charged with murdering her mistress, Mrs. Thomas, at Richmond, near London, has been found guilty and condemned to death. The body of Mrs. Thomas was boiled to pieces and thrown into the Thames river, and her head burned.

The governor and council had a long session on Tuesday of this week, the occasion being a hearing upon the petition for a commutation of the sentence of Joseph B. Buzzell, the Ossipee murderer. The public session lasted all day; and in the evening the council held a meeting and were in session until ten o'clock, when it was unanimously decided not to commute Buzzell's sentence, and the murderer will be hanged to-day.

A significant illustration of the way the democratic political bull is jumping in Maine, is given in the way the "straight" democratic sheets of the State are treating two bolting papers formerly of their faith. The Belfast *Journal*, always a hard-money democratic paper, having placed the name of Davis, the republican candidate for governor, at the head of its columns, is vigorously disciplined and "read out of the party" in all directions; but the Rockland *Opinion*, a soft-money democratic sheet which strongly supports Smith, the greenback candidate for governor, is not molested at all.

SANFORD'S JAMAICA GINGER

Enlarged May 1, 1879. Price unchanged.

The only combination of the true Jamaica Ginger with choice aromatics and French brandy which prevents malarial fevers, regulates the stomach and bowels, perfects digestion, and insures protection from diseased and ailments incident to travel, is SANFORD'S JAMAICA GINGER. Put a bottle in your travelling bag. Ask for SANFORD'S. 4w

Fellows' Syrup of Hypophosphites supplies matter for bone and blood, rendering it highly beneficial for feeble children.

A CARD.

To all who are suffering from the errors and indiscretions of youth, nervous weakness, early decay, loss of manhood, &c., I will send a recipe that will cure you, FREE OF CHARGE. This great remedy was discovered by a missionary in South America. Send a self-addressed envelope to the REV. JOSEPH T. INMAN, *Station D., New York City.* eod&winov19

Excursion to Dover!

TICKETS WILL BE ISSUED, good on any regular train to Dover,

THURSDAY, July 10th,

— TO ATTEND —

ELD. WAITE'S TENT MEETING.

A SPECIAL TRAIN will return after the meeting.
Fare for the round trip 40 cents.
Tickets for sale on and after Wednesday, July 9th, at Montgomery's music store and at the depot.
Trains leave the Eastern Depot at 9:30 A. M. and 12:20, 3, 5:48 and 7 o'clock P. M.

A NEW LOT OF THE CELEBRATED

Willis G. Myers Pencil!

Just received. Try them.

— AT —

No. 1 Congress Block.

HATHAWAY SHIRTS.

A FEW MORE OF THOSE

CELEBRATED HATHAWAY SHIRTS

Cut Low in the Neck, at

William P. Walker's,

1y3 No. 8 Market Square.

Notice.

THE SUBSCRIBER gives notice that he has been duly appointed Administrator, with the will annexed, of the Estate of ANN E. P. CARTER, late of Portsmouth in the County of Rockingham, deceased. All persons indebted to said Estate are requested to make payment, and all having claims to present them for adjustment.

FRANK W. HACKETT,
17 Market Square.

Dated Portsmouth, July 8th, 1879.

HOSTETTER'S

CELEBRATED

STOMACH

BITTERS

The wear and tear of business life makes such tremendous drafts upon body and mind that without recourse to some sustaining agent they must give way under the pressure. To those who are breaking down, or wasting away from general debility or affections of the liver, stomach and the kidneys, a systematic course of the Bitters will so reinforce the vital functions as to baffle all the assaults of disease and restore the system to its wonted health.

For sale by all Druggists and respectable dealers generally.

Portsmouth, Great Falls & Conway Railroad.

The annual meeting of the stockholders of the Portsmouth, Great Falls & Conway Railroad will be held at the Ward Room on Elm Street, near the Eastern Railroad Station in Portsmouth, on Tuesday, the fifteenth day of July next, at half-past ten o'clock in the forenoon, for the choice of Directors for the ensuing year, and to transact any other business that may come before them.

WALLACE HACKETT, *Clerk.*

PORTSMOUTH, N. H., June 26, 1879.

THE BEST IN THE WORLD SOLD BY ALL DEALERS

SO SIMPLE A CHILD CAN USE IT WARRANTED FOR 3 YEARS

WHITE SEWING MACHINE

$1500.00 CASH TO AGENTS.

BEWARE OF BOGUS DEALERS AND DEFACED NUMBERS
NOTICE OUR GENUINE NUMBER ON SHUTTLE RACE-PLATE.

FOR PARTICULARS ADDRESS:

WHITE SEWING MACHINE CO. CLEVELAND, OHIO.

A FULL LINE OF

Parasols Parasols

FOR SALE CHEAP!

☞ Price them before purchasing.

LADIES' LINEN SUITS!

Large Assortment! Splendid Styles!

Exceedingly Low Prices.

— AT —

MARSTON'S,

21 Market Street.

DON'T GO TO BOSTON

— TO PURCHASE —

CARPETS or DRY GOODS

When you can purchase as cheap at Home.

AYERS & LOCKE

— INTEND TO OFFER —

Extra Inducements

— TO PURCHASERS OF —

CARPETS! CARPETS!!

THEY HAVE PURCHASED THEIR

New Stock of Carpets,

Making the largest Stock of CARPETS this side of Boston.

FULL LINE

Tapestry Brussels Carpets,

As good patterns as the higher priced goods, Only 75 cents; last year's price $1.

FINE LINE

Tapestry Brussels,

87½ cents; last year's price $1.25.

FINE LINE

Roxbury Tapestries, $1.00.

Among them many private patterns which can not be obtained elsewhere.

FINE LINE

INGRAIN CARPETS, 50cts.

25 pieces Lowell Supers, very cheap.
40 pieces Lowell Extra Supers, very cheap.
Fine Line Lowell Three-Ply Carpet, only $1.00.

FULL LINE

FIVE-FRAME BODY BRUSSELS

Oil Cloths, 25 Cents and Upwards.

Tapestry Stair Carpets,
Palatine Stair Carpets,
Hemp Carpets,
Straw Mattings,
Mats, Druggets,
Hassocks, &c., &c.

In fact everything that should be found in a First-Class Carpet Stock. Also

WINDOW SHADES, FIXTURES, TASSELS, &c.

THE BEST STOCK OF GENERAL

DRY GOODS!

Within 50 miles of Boston.

Special Prices in Domestics.

Linen Damasks in Barnsley and Loom.

Sixty White Toilet Quilts,

at $1.00, worth $1.50.

The Best Double Busk Corset the Market affords,

For 50 Cents per Pair!

Finest Stock of Hamburgs,
Torchon Laces,
Black French Laces,
Worsted, Fringes, Kid Gloves,
Buttons, Ruchings,
&c., &c., at lowest prices.

Ladies' Silk-Clocked Balbriggan Hose, 25c.

In fact, everything in Small Wares

AYERS & LOCKE,

Market Street.

THE LATEST STYLES

— IN —

ROOM PAPERS

— AND —

WINDOW SHADES

Are now opening at

M. Goodrich's Book-Store.

☞ Curtains hung with neatness and despatch

Another Lot Of

CHOICE SUGAR CURED HAMS

IN SMALL SIZES.

CHARLES E. LAIGHTON & SON.

m9th

Hotel New Hampshire

Nos. 1854 and 1856 Washington Street,

TWO BLOCKS ABOVE COMMONWEALTH HOTEL

BOSTON, MASS.

HAVING leased and furnished the above hotel in first class style, I am prepared to receive guests. Rooms (with or without board) single or en suite, to let, with all the modern improvements, such as steam heat, hot and cold water, electric bells, bath rooms, water closets, gas, etc. Transient rates $1.50 per day. Special rates for parties stopping several days.

Horse Cars and Coaches run by the house at all hours of the day and evening, from all depots.

JOSEPH C. PEEKINS, Proprietor.

Formerly of the Franklin and National Houses, Portsmouth, N. H.

ISLES of SHOALS HOTELS.

STEAMER APPLEDORE will leave Steamboat Wharf daily at 11 A. M. and 6 P. M.

LAIGHTON BROS. & CO.

BEST BURNSIDE COAL!

A cargo of this very celebrated SHAMOKIN COAL has this day arrived. By those who have used it, it is considered equal to Franklin Coal, and we are selling it at the low price of

$4.50 Per Ton!

Screened and delivered in any part of the city.

Also, a Cargo of

FRANKLIN COAL,

This day arrived and selling at lowest prices,

— BY —

C. E. WALKER & CO.,

137 MARKET ST., - - - 4 WATER ST.

Orders left with N. E. Walker & Son promptly filled.

A CARD.

THE SUBSCRIBER takes this method of informing the public that he has purchased the Steamer JAMES SAMPSON, and will continue to run her as formerly between Portsmouth and Kittery. This boat was built in 1878, and is constructed of the best material; has double engines and is first class in all her appointments. It will be my aim to merit the public confidence, and I assure them that the boat will be in charge of reliable and competent men. Thanking the public for their generous support in making this a permanent institution, I shall as heretofore run the JAMES SAMPSON on stated times, and will inform the public of any change.

tjy25 A. STEVENSON.

STEAMER JAMES SAMPSON.

KITTERY & PORTSMOUTH.

TIME TABLE.

From Navy Yard bridge.		From Navy Yard Landing.	
Leave Kittery at 6:25 A.M		*Leave Portsmouth at* 6:45 A.M	
" "	7:30	" "	8:30
" "	8:45	" "	10:00
" "	11:00	" "	11:10
" "	11:50	" "	12:45 P.M
" "	3:30 P.M.	" "	3:30
" "	3:30	" "	4:00
" "	4:20	" "	5:00
" "	5:50	" "	6:25

Evening Trips, Tuesday and Thursday, leaving Kittery at 7:15; leaving Portsmouth at 9:00.

Saturday Evenings leave Kittery at 7:15 and 8:45; leave Portsmouth at 8:30 and 9:30.

Special arrangements can be made for other evenings.

Fare Five Cents Each Way.

Freight taken at reasonable rates. Orders executed with despatch.

A. STEVENSON, Proprietor.

COAL!

ALL SIZES OF THE

BEST COALS MINED

FOR SALE AT THE

LOWEST PRICES

— BY —

ta10 **E. F. SISE & CO.**

STARCH!

DURYEA'S OR KINGSFORD'S,

In Barrels for sale in any Quantity,

— AT —

Five Cents a Pound.

H. F. GERRISH.

WHITE LEAD

Linseed Oil, Varnishes and Colors

Sold Lower than at any other place in the City, at

FRED P. WILSON'S

HARDWARE STORE,

37 Congress Street.

C. E. BOYNTON,

MANUFACTURER OF

SODA WATER

In Siphon Bottles and Fountains.

Cream Nectar Beer,
Cream Ginger Beer,
Tonic Beer, Root Beer,
Pineapple Beer,
Birch Beer.

GINGER ALE & MINERAL WATER.

— ALSO, BOTTLER OF —

Milwaukee Lager,
Eldredge's Lager,
Stock Ale, and
Refined Cider.

Of the different summer beverages manufactured at this establishment it is hardly necessary to say a single word. They have become popular "on their own merits" and can be found in many private families and on sale in every hotel, saloon and restaurant in this locality.

The lagers bottled by me are from the best breweries in the country, and it is safe to say that there is no better in the world.

☞ Orders may be left at my establishment for any of the above, which will be delivered anywhere within the city limits without extra charge.

C. E. BOYNTON,

18 Bow Street, - - Portsmouth, N. H.

PURE PARIS GREEN!!

For Potato Bugs!

CAN BE FOUND AT

FRED P. WILSON'S

Hardware and Paint Store,

NO. 37 CONGRESS ST.

CAW'S INK!

A New Brand. For sale only by

WILLIS G. MYERS.

The only Ink, jet black from the pen.

— AT —

No. 1 Congress Block.

JOHN MALSBENDEN,

Merchant Tailor,

Of late in Franklin Block, is now located at

No. 9 MARKET ST.,

Up One Flight,

And is prepared to cut and make Clothing in the best manner as cheaply as good work can be done.

A Choice Assortment

— OF —

PARASOLS!

— AT —

The Nick-Nack Store

4-BUTTON

KID GLOVES!

FIFTY CENTS!

— AT —

LEWIS E. STAPLES'

NICK-NACK STORE,

5 MARKET ST.,

PORTSMOUTH.

NEW YORK SHOPPING.

LAMAR PURCHASING AGENCY!

ESTABLISHED! RELIABLE

Everything bought with taste and discretion. New York Fashion Correspondent of this paper connected with agency. Best city references. Send for circular with prices. Address

MRS. ELLEN LAMAR,
877 Broadway, New York City

IN ORDER TO REDUCE OUR LARGE STOCK

— OF —

Stylish Straw Hats

We are offering them at

VERY LOW PRICES!

Call and examine before purchasing.

WALKER & SON,

13 Congress Street.

ELDREDGE'S LAGER!

Milwaukee Lager.

Bottled and for Sale by H. F. GERRISH.

WOOD!

Hard and Soft Wood,

Sawed and Split,

KINDLINGS, SHAVINGS, ETC., ETC.

☞ Orders left at the PLANING MILL, GREEN STREET, will be promptly attended to.

DANIEL MASON, Agent.

[illegible] Matters.

[illegible] TIME RULES.

MAILS CLOSE.

	A. M.	P. M.
Boston, South and West,	* 10.35	2.30 4.50 *8.30
Boston Way,	10.35	2.30
Portland,	9.35	4.50 8.30
East (beyond Portland),	9.35	8.30
Biddeford, Saco and Way	9.35	4.50
Great Falls,	9.35	4.50
Great Falls & Conway R. R.	9.35	
Concord and North,	7.40	4.50
Concord Way,		4.50
Boston & Maine R. R.	7.40	4.50
Dover,	7.40 9.35	4.50

*Arrives in Boston next morning.

MAILS ARRIVE.

	A. M.	P. M.
Boston, South and West,	4.30 10.05	5.50
Boston Way,	10.05	5.50
Portland and East,	11.20	3.20
Great Falls & Conway R. R.	11.20	
Concord and North,	10.20	6.50
Dover,	10.20	5.50

Letters for the night mails (and no others) east or west may be deposited in the box at the Eastern depot, every day except Sundays.

E. G. PEIRCE, JR., P. M.

AROUND HOME.

The Marshall house at York harbor had sixty guests on the 7th inst., and every coach since has arrived full.

The legislature has passed the bill making a correction in the charter of the Dover and Eliot bridge company.

Mrs. Henry Whipple of this city is a step-daughter of Mrs. Nancy Batchelder, the aged lady who perished in the burning of her house in Goffstown west village a few days ago.

The State Senate, on the 8th inst., adopted the report of a committee, "inexpedient to legislate," in regard to a change in the method of electing the school board of this city.

Mr. William Wallace of this city has received the appointment of night telegraph operator and watchman at the Eastern railroad station in Saco, vice McIntire, who goes to Salem to accept a position.

If the gentleman who borrowed our umbrella a week or so ago will kindly lend it to us for a couple of days he will confer a favor; we want to go to a picnic, and will return the umbrella as soon as we get back.

The U. S. S. Marion is likely to stay at the navy yard for several weeks, as she requires a new cylinder head. Her machinery was taken apart on the 9th inst., at which time the need of a new cylinder head was developed.

Eighty female stitchers in Wallace's shoe manufactory at Rochester struck for higher pay on the morning of the 9th inst. It is said that public feeling is with the strikers, and that unless a compromise is made at once a general strike is imminent.

A Washington despatch of the 8th inst. says the training ship Portsmouth had orders to leave Newport the next day and proceed as far north as Halifax, stopping on the way ten days each in Boston, Portsmouth and Portland for the purpose of enlisting boys for the navy.

At a meeting of the New Hampshire Agricultural society, held at the American house in Dover on the 9th inst., it was voted to hold the next State fair at Granite State park in Dover, Sept. 16th, 17th, 18th and 19th, and to admit York county, Me. Rev. W. H. H. Murray was chosen to deliver the address.

The "Lightfoot" and "Tumbler" base ball clubs, of York corner, had a game on the 4th which resulted in favor of the Lightfoots (or Lightfeet—we don't care which way the plural is formed) of which (or whom) A. C. Moulton is captain. One of the Tumblers was severely injured about the face, lips and teeth by a foul ball.

The store of Moulton Bros., at York corner, Me., was burglarized by one or more persons on the night of the 30th ult., entrance being effected by forcing a shutter. The thieves helped themselves to a luncheon of raw ham, crackers and cheese, and stole about five dollars in change, a few pounds of tobacco and some other small articles.

The "tally-ho" coach belonging to the Farragut house at Rye beach was driven about town on the 9th inst., loaded down with merry passengers, and attracted everybody's attention. Some of the gentlemen were particularly zealous in their endeavors to get music out of the post-horn, but truth compels us to say that their zeal was far ahead of their skill.

Mr. Charles Berry, who occupies the Wm. Tarlton place at Freeman's point, has an apple tree on which the fruit is as large as English walnuts, while this year's growth of wood is thickly covered with blossoms. Mr. William Plaisted, who lives on Park street, reports that in his garden two pear trees are well loaded with fruit, while the new growth of wood is in full bloom.

There was a conference in Boston on the 9th inst., between the representatives of the Portsmouth & Dover and Eastern railroads, but no satisfactory conclusion was reached the in question at issue. The Eastern railroad it is said will submit a statement tending to show that the rental of the Portsmouth & Dover road should in equity be reduced to four per cent on the capital stock, instead of remaining at six per cent as at present.

PORTSMOUTH REFORM CLUB.

On Wednesday evening of this week the Reform Club elected officers for the ensuing quarter, as follows:

President, Geo. W. Randall.

Vice President, Edward F. Hall, James R. Eaton, Richard Roberts, Robt. W. Phinney, Frank P. Norton.

Secretary, Wm. T. Wallis.

Treasurer, James Janvrin.

Chaplain, George Frost.

Finance Committee, Frank W. Miller, Sylvester Wright, Sewell W. Webber.

Ticket Seller, A. L. Stringer.

Ticket Takers, Benj. Powell, Samuel Taylor.

Trustees (to fill vacancies,) James Sanborn, Dan'l L. Randall.

After the election, and reports of the committees, a number of the officers-elect addressed the meeting. The club starts out in the new quarter with a determination to do all that is possible to help the cause. The club are to have a picnic in Pinkham's grove, a week from to-day.

WILLIAM FERNALD LAIGHTON.

William Fernald Laighton, whose remains were brought to this city from Revere, Mass., on the 27th ult., for interment, merits a more extended notice than has yet been given, as the following, prepared for us by a friend, will show:

Mr. Laighton was a native of this city, and a son of the late Samuel Laighton, being a member of the Laighton family which has for so many years been prominent in Portsmouth. In his early manhood he was an energetic democrat, and before the organization of the city government was a member of the town police force, where he displayed the same fearlessness which he always maintained in his after life. When many hundreds of excited voters would be assembled in and about old Jefferson hall, and in consequence of the great political hostility then existing between the whigs and democrats constant rows were occurring, if called upon by the moderator of the town meeting Mr. Laighton would roll up the sleeves of his coat, and being a very active and athletic young man would soon succeed in restoring order. On one occasion, when called upon to arrest a man, the latter drew a knife and made savage threats as to what he would do if interfered with, but to his great astonishment he was instantly grappled with by the fearless officer, who wrested the knife from him and conducted him to the lock-up. When quite a young man, like so many others from Portsmouth and the neighboring towns on the Piscataqua, Mr. Laighton was appointed a carpenter in the United States navy, after which he dissolved all connection with political affairs, other than the casting of his vote as a citizen.

The first ship to which he was ordered was the Vincennes, and he was attached to her at the time of the vigilance committee movement in San Francisco, the vessel being then lying in San Francisco bay. The citizens, suspecting that the United States government would interfere in behalf of the infamous "law and order" rule, viewed the naval men with great jealousy, and it was necessary for the officers of the ship when on shore to show the utmost coolness and discretion to avoid unpleasant complications, and this was done by Mr. Laighton as well as by the commissioned officers. At one time during the civil war he was carpenter of the steamer San Jacinto, a station he occupied at the time the rebel commissioners, Mason and Slidell, were taken from the British steamship Trent.

In June, 1863, he was at Portland, Me., looking after the interests of the government in connection with the construction of some gunboats there. On the night of the 26th of June the revenue cutter Caleb Cushing was captured in Portland harbor by twenty men from the rebel cruiser Archer, and towed to sea. The excitement in the city when the cutter was missed next morning was intense, as the vessel was heavily armed and provisioned for a two months' cruise, and it was believed she had been stolen by her crew and gone to join the Tacony, Florida and other confederate cruisers then depredating on commerce along the New England coast. The passenger steamers Chesapeake and Forest City were hastily armed and manned by members of the 7th Maine regiment, and started in pursuit, overtaking the cutter at about noon, Mr. Laighton being in command of the Chesapeake. The following account of the affair is copied from the GAZETTE of July 2d, 1863:

The Portland *Argus*, whose reporter went down in the steamer Chesapeake in pursuit of the Caleb Cushing, states that Mr. William F. Laighton, of this city, had command of that steamer,—not of her battery as stated by the dispatch. From his graphic account of the encounter we glean the following incidents:—When the cutter fired her first shot Mr. Laighton said to the pilot, "steer for her, and we'll run her down or go to the bottom." The Forest City, however, soon steamed up and got into position to hail the Chesapeake, and asked what course she intended to take. Mr. Laighton proposed that the two boats should attack the cutter, one on each side, but this was deemed objectionable, as the cutter had superior armament, and it was then proposed to run her down. "Will you take the lead?" asked Mr. Laighton. "No; you had better go ahead: we are not prepared," was the reply. "All right," said Mr. Laighton, "we shall steer straight for her and run her down any way we can, and you can take what's left." With cheers, and shouts—"stand by your flag," exchanged between the steamers, the order is received to put on all steam, and run her down by striking her amidships, or else run alongside and board. The cutter was about two miles distant. She displayed no colors. The long brass field-piece on her bow gleamed in the sunlight. Her deck seemed covered with armed men. But the pirates, always so brave in attacking unarmed fishermen and defenceless merchantmen, feared the coming blow. They fired the cutter, took to the boats, and fled. The small boat containing the cutter's crew, (who were still supposed to have run away with the vessel,) rowed towards the Chesapeake. Presently smoke was seen curling up from the cutter amidships, and there was a shout—"they have set her on fire,—sink the devils!" But no, for Mr. Laighton saw a white handkerchief raised in the boat, and said,—"Hold! the first man that fires shall be shot; I am not a pirate to fire on a flag of truce!" The boat came alongside; Lieut. Davenport was among them, and was violently agitated as the men helped pull him on board. He turned and said—"It's hard, after a man has been taken a prisoner, ironed, and his life threatened by pirates, to be shot by his own friends!" The men, one by one, (nineteen in all) came up the side, some of them with the irons on their wrists. Their story carried its own proof with it, and Col. Mason ordered them below.

The schooner Archer, in which the rebels entered Portland harbor, was captured later in the day by the Forest City, the rebel commander, one Wm. Reed, a graduate of the naval academy, and the other men associated with him in the capture of the Caleb Cushing, having been previously overhauled in their boats after escaping from the burning cutter.

When the naval station was established at New London, Conn., some seven or eight years ago, Mr. Laighton was appointed carpenter there; and we believe that was his last active service, he having been placed on the retired list of the navy several years since, having then reached the age of sixty-two years.

A long time before the Masonic fraternity had recovered from the great anti-masonic excitement Mr. Laighton was an active member of St. John's Lodge, No. 1, of this city; and although he never accepted any prominent official position in the lodge, he was always ready to assist in effecting its organization.

Mr. Laighton was three times married, the first time to Miss Ann Walton of this city, the fruits of this union being a son and daughter; the son was killed in the attack on Fort Fisher, he being then a master in the navy; the daughter is now the wife of Dr. Charles H. Evans, of Rockland, Me. His second wife was a lady of Charlestown, Mass., and after her decease he married a Boston lady, who survives him.

A Bourbon Reminder.

John Brown, Jr., a son of the historic John Brown, having gone to Kansas to render what aid he may to the colored men now fleeing to that State to escape the oppression of their former owners, the *American*, a Bourbon democratic sheet published at Nashville, Tenn., reminds him that his father "injured his footing in the world by promoting a negro exodus." True; but the name of Old John Brown is to-day known and honored by lovers of freedom and friends of humanity all over the world, while the memories of the slaveholders who put him to death are buried in merciful oblivion. Perhaps the *American* intends to give a hint that the southern democrats now feel themselves strong enough to again treat all who endeavor to ameliorate the condition of the negro in the way they were wont to treat them before the war; but the world has moved somewhat since then, though the Bourbons have not yet found it out.

—An Indian translation of Romeo and Juliet has appeared at Bombay. The chief personages of the drama bear the names of Ajaysintha and Vilasvati.

—The man who owns a fine gold collar-button with a diamond set in the centre always considers it cooler and more comfortable to go without a necktie.

—Blondin, of tight-rope fame, is said to have lost much money of late by the failure of a European bank, and to have been reduced to comparative poverty.

—Painted tin bugs of an unknown insect family, with legs that are fastened on very thin wires, constitute the latest ornament for a cheap scarf pin. A slight movement sets the leg in motion and the bogus bug looks like a genuine insect coolly walking over a man's scarf.

MARINE CHRONICLE.

PORT OF PORTSMOUTH.

ARRIVED, July 8.

Sch James Baker, Appleton, Boston.

SAILED, July 9.

Sch Quaker City, McNeilly, Boothbay.

Sch B L Eaton, Grierson, Calais.

Sch Rising Sun, Jones, St George.

U S S Powhatan, Fillebrown, New York for this port, arr at Vineyard Haven 7th.

Stmr Colon, Clapp, for New York sld from Aspinwall 7th.

Ship Chocorua, Matthews, from New York arr at Anjier July 9th.

Sch Annie & Millard, Blackman, for this port cld Baltimore 8th.

Sch Sunlight, Hodgdon, hence arr at Baltimore 8th.

Sch Henry M Clark, Macomber, from Boston arr at Galveston 6th.

Schs Mystery, Seward, from Hingham, and Mary Willey, Williams, from Portland, arr at Bangor 7th.

Sch Una, Godfrey, hence arr at Newburyport 7th inst.

Sch Gen Grant, Littlefield, from Wells, Me, arr at New York 7th.

ROYAL

BAKING POWDER

Absolutely pure—made from Grape Cream of Tartar, imported exclusively for this Powder from the Wine district of France. Always uniform and wholesome. Sold only in cans by all Grocers. A pound can mailed to any address, postage paid, on receipt of 60 cents. ROYAL BAKING POWDER CO., 171 Duane St., New York. Most cheap powders contain alum; dangerous to health; avoid them, especially when offered loose or in bulk.

Real Estate at Auction!

WILL BE SOLD AT PUBLIC AUCTION,

Saturday, July 12th,

At 12 o'clock, noon,

HOUSE No. 3 PARTRIDGE ST.,

With Lot of Land 40 by 60 feet.

Terms at sale.

MORSE & ILSLEY, Auctioneers.

$10 Reward!

I WILL PAY the above amount to any person who will furnish evidence sufficient to convict the contemptible sneak who mutilated my awning on the night of the 3d, or the morning of the 4th. F. E. DEARBORN.

Miss Morgan's School.

The Fall Term commences Wednesday, Sept. 24th, with a full corps of teachers.

The English department and the Latin classes are under the charge of the Principal, assisted by a lady of culture and experience.

Special attention given to Elocution.

Native teachers are provided for both French and German.

TERMS FOR DAY PUPILS.

Girls twelve years of age and under, $60 per year; young ladies over twelve, $100 per year.

MWF 5m

For Sale.

Two houses on Preble's Island, Kittery, one a new story-and-half house and the other in good repair, with fifteen acres of good land. For further particulars apply to Rider & Cotton, Market street. (326 *taugl

Try the Willis G. Myers Brand

— OF —

LEAD PENCILS!

And You Will Use No Other.

Established Jan. 1, 1838.

PRESTON'S

PHARMACY!

PRESTON'S

Extract Jamaica Ginger!

— IS THE —

Strongest,

Purest,

Cheapest,

AND LARGEST BOTTLE of any in the market. If upon trial you are not convinced it is *the Best*, my special request is that you will return it, and have your money refunded.

PUT UP IN TWO SIZES, 25 and 40c.

Preston's Dysentery Elixir!

CURE FOR

Diarrhœa and Dysentery.

A thorough trial of this valuable medicine during many prevailing epidemics, has proved it to be the most successful remedy ever used by the medical profession, if taken in season. Three doses are sure to afford relief, at once checking discharges and relieving pain.

Price 50 cents.

PREPARED BY

William R. Preston,

PHARMACIST,

No. 2 Congress Block.

Established Jan. 1, 1838.

PRESTON'S

PHARMACY!

Just received from the Manufactory!

2500 lbs. Dolly Varden Soap!!

In Pound Bars;

5c. per Bar, 21 Bars, $1; 72-lb. Box, 4 1-2c per lb.

The Best Laundry Soap in the market!

JAMES R. YEATON.

Schooner for Sale.

THE Fishing Schooner MARY E. CASWELL, somewhat damaged, will be sold at a bargain; can be seen at Appledore, Isles of Shoals.

LAIGHTON BROS. & CO.

R. & L.

4TH OF JULY, 1879.

We have just received direct from the New York market, a large lot of

SEASONABLE GOODS

We quote below a few of our latest purchases:

Large Pots Preserved Ginger, $1.42;
Half-size Pots Preserved Ginger, 80c.;
Dundee Orange Marmalade, 28c.;

Finest Queen Olives, in gall. kegs, $1.62.
Extra Fine French Peas, 33cts. per can,
25doz. Cox Gelatine, 18c. per package,
$2.00 per dozen.

Soho Sauce, Sultana Sauce,
Worcestershire Sauce,
20 boxes Extra Quality Lemons.

Fresh Sugar-cured Hams, weight from 7 to 10 pounds.

We are also in receipt every day of

Bananas, Strawberries, Pineapples and Oranges.

BUTLER & LAIGHTON,

No. 1 Market Square.

DRAIN PIPE.

A KRON DRAIN PIPE, all sizes, for sale at No. 5 Elm street.

SAMUEL CLEAVES & SON.

CORSETS! CORSETS! CORSETS!

Ladies do not purchase until you have seen our NEW STOCK. If you are troubled in breaking the bones over the hips call for our A. D. C.

SOMETHING NEW.

Prices, Styles and Quality,

CAN'T BE BEAT.

Kid Gloves! Kid Gloves!

SPRING SHADES,

(2 & 3 Buttons.)

A better GLOVE for the money has never been sold in the City.

MORRIS C. FOYE,

23 MARKET STREET.

REVOLUTION IN WASHING!!

The Mothers' Favorite Washing Crystal

Is the name of a new Washing Compound, which N. F. MATHES & CO. are Sole Agents for in this city and its vicinity. We promise that it will do away with the toil and drudgery of

WASHING-DAY

without any injury to the fabric or hands; and that consumers may test it for themselves, we are putting samples in every house in the city and suburbs. This is an expensive way of advertising, but it shows that we have faith in the article.

It is put up in one-pound packages.

Price 15 cts. per Pound.

N. F. MATHES & CO.,

48 MARKET STREET.

ANOTHER WONDER!

BARSTOW'S

NEW

Empress Range!!

WITH THE

PATENT DUPLEX GRATE.

Bakes day or night without rekindling fire. No poking or shaking required; a single turn of the Duplex Grate removes all clinkers, leaving a fresh fire. *The Most Perfect Range in this City!*

John P. Sweetser,

46 MARKET STREET, PORTSMOUTH.

Real Estate.

Desk Room

TO LET in one of the pleasantest offices in the city. Enquire at CHRONICLE Office.

To Let.

HALF OF A HOUSE, centrally located. Address P. O. BOX 1292, Portsmouth.

For Rent.

HALF-HOUSE ON MELCHER STREET, near Pleasant, containing seven rooms, with water in house. Rent low to a good tenant. tf Apply at 51 Pleasant Street.

Farming Land and Building Lots for Sale.

THREE Large Fields on Jones Avenue, and Building Lots on South Street.

Apply to SAMUEL H. HALL.

Portsmouth Lager Beer!

WE purchase from The Eldredge Brewing Company their Celebrated LAGER BEER, and bottle it ourselves. Lovers of this wholesome Beverage can always rely upon getting it fresh bottled, as we receive it direct from the Brewery.

BUTLER & LAIGHTON,

No. 1 MARKET SQUARE, - - - - - Portsmouth

WATCHES CHEAP

— AT —

Hutchinson & Connell's.

NEW STOCK

— OF —

SPRING AND SUMMER GOODS!!

J. E. HAM & CO.

Have Removed to No. 11 Congress Street,

Next door to N. K. Walker & Son,

— WITH A —

Large Stock of Spring Suitings

— ALSO —

Cassimeres, Doeskins, Cloths and Worsted For Dress Suits.

Embracing all varieties of fine Plain and Fancy Patterns to suit every taste.

Garments Made to Order

With a guarantee to give satisfaction.

GENTS' FURNISHING GOODS:

Drawers, Shirts, Bosoms, Collars, Kid Gloves, etc., etc.

11 CONGRESS ST.

Evaporated Pumpkin, Evaporated Apple,

FOR SALE BY WEIGHT.

Corn, French Peas, Tomatoes, Peaches, Cranberries, Pears, in cans.

— FOR SALE BY —

H. F. GERRISH.

10 QUINTALS

Isles of Shoals Dun Fish

NATURAL

FRIEDRICHSHALL BITTER

— AND —

VICHY WATERS!

F. F. F. G. St. Louis and Hungarian Process

FLOUR! FLOUR!

CHAS. E. LAIGHTON & SON'S BEST 196 PATENT

For Sale at Very Low Prices

— BY —

Charles E. Laighton & Son,

No. 5 EXCHANGE BUILDING,

Nearly opposite Post-Office, - - - - Portsmouth.

THERMOMETERS

ARE SELLING

CHEAP

— AT —

SWEETSER'S.

City Notice.

PERSONS leaving ashes, &c., to be removed by the city teams, must have the same placed in barrels, on the curb stone in front of their premises, before 10 o'clock A. M. on Wednesday and Saturdays of each week. This rule must be complied with in order to secure prompt removal.

By order of the Mayor.

D. J. VAUGHAN, City Clerk.

That the Phonograph can "bottle up" the voice and pass it down to future ages is indeed a wonder, but is not the restoration of a *lost* voice more wonderful? And yet Dr. Pierce's Golden Medical Discovery speedily restores a lost voice, cures hoarseness, sore throat, bronchitis, and consumption. Many ministers who had abandoned the pulpit, by reason of sore throat and general debility, have by the use of the Discovery, been restored to perfect health and strength. Sold by druggists.

—Dresses buttoned behind are not nearly as fashionable as they have been, even for girls.

—Young housewife—"What miserable little eggs again! You really must tell them, Jane, to let the hen set on them a little longer."

—Japanese fans will be decorated this year with highly improbable flocks of red hens refusing to be "shooed" by a ridiculous blue woman.

—A publisher offered $1000 for a story that would make his hair stand on end. Many tried for the money, but nobody got it, because the publisher was totally bald.

— The hippopotamus escaped from Coup's menagerie, while they were packing up at Rochester, N. Y., the other night, and was found standing in the water some miles off fast asleep.

—A bankrupt wanting to gain time, ordered 400 copies of a circular printed, which he intended sending his creditors, informing them that he could not settle with them immediately, but would at the earliest moment take great pleasure in accommodating them. The printer brought them around, together with his bill. The insolvent gentleman looked at it, said it was correct, took out a circular, signed it, and handed it with the utmost grace and politeness to the printer, who was dumb with surprise at finding himself thus put on the list of creditors.—*French paper.*

STATED MEETINGS.

CITY GOVERNMENT.

In City Building, Market Square.

BOARD OF MAYOR AND ALDERMEN—Thursday evenings.

COMMON COUNCIL—Thursday evenings.

BOARD OF OVERSEERS OF POOR—Tuesday evenings.

BOARD OF INSTRUCTION—First Wednesday in each Month.

BOARD OF ENGINEERS—Tuesday next following the first Monday in each Month.

MASONIC.

In Masonic Hall, Congress Block.

ST. JOHN'S LODGE, No. 1—First Wednesday of each Month.

ST. ANDREW'S LODGE, No. 56—Second Monday of each Month.

WASHINGTON CHAPTER, No. 3, R. A. M.—Fourth Tuesday of each Month.

DAVENPORT COUNCIL, No. 5, R. AND S. M.,—Third Thursday of March, June, September and December.

DEWITT CLINTON COMMANDERY, KNIGHTS TEMPLAR—Third Monday of each Month.

INEFFABLE GRAND LODGE OF PERFECTION—Third Wednesday of January, April, July and October, (annual meeting 3d of Hebrew month Adar.)

ROCKINGHAM MASONIC RELIEF ASSOCIATION—Annual Meeting first Friday in January.

I. O. O. F.

At Odd Fellows' Hall, Daniel Street.

LODGES.

PISCATAQUA, No. 6, meets Monday evenings at 7½ o'clock.
Geo. A. Perkins, N. G.; Wm. W. Cotton, R. S.

UNION REBECCA DEGREE, Lodge No. 3, First and Third Tuesday in each Month, at 7½ o'clock.
Ann L. White, N. G.; A. S. Holbrook, R.S.

OSGOOD, No. 48, Thursday evenings at 7½ o'clock, at Pythian Hall. W.C. Robinson, N. G.: Edward T. Morrison, R. S.; C. Dwight Hanscom, P. S.

NEW HAMPSHIRE, No. 17, Wednesday evenings at 7½ o'clock, at Pythian hall.
Charles Locke, N. G.; Thornton Betton, R. S.; Moses H. Tilton, P. S.

ENCAMPMENTS.

STRAWBERRY BANK, No. 5, Second and Fourth Fridays of each Month.
William H. Lovell, C. P.; James A. Rugg, S.

MOUNT SINAI, No. 19, First and Third Fridays in each Month.
Job Woodman, C. P.; James L. Parker, S.

MUTUAL RELIEF ASSOCIATION

OF ROCKINGHAM COUNTY, Second Tuesday of January and December.
Edmund M. Brown, Pres.; W. W. Cotton, Sec.

PORTSMOUTH ODD FELLOWS MUTUAL RELIEF ASSOCIATION—Annual Meeting fourth Tuesday evening of January.
William W. Cotton, Pres.; E. G. Archibald, Sec.

TEMPERANCE MUTUAL RELIEF ASSOCIATION, at Mercantile Hall, First and Third Wednesday evenings of each month.
S. W. Clarke, Pres.; Otis F. Philbrick, Sec.

OTHER ORGANIZATIONS.

At Grange Hall, No. 5 Congress Street.

WOMAN'S TEMPERANCE LEAGUE—Each Thursday afternoon from three to four o'clock.

OLD OAKEN BUCKET DIVISION, No. 1, S. OF T.—Each Monday evening at Hall corner of Ladd and Market Streets.

ALPHA COUNCIL, No. 53, ROYAL ARCANUM—First and Third Tuesday evenings of each month, at Hall No. 24½ Market Street.
O. M. Knight, Regent; Jos. S. Pfeifer, Sec.

PORTSMOUTH COMMANDERY, No. 4, United Order of the Golden Cross—Thursday evening, at Hall 24½ Market Street. S. W. Clark, Noble Commander; C. H. Marston, Keeper of Records.

PORTSMOUTH WORKINGMEN'S INSTITUTE AND READING ROOMS, corner of Cornwell and McDonough streets. Organized August 22, 1877. Open week days from 10 A. M. to 10 P. M.; Sundays 9 A. M. to 9 P. M. Regular business meetings third Thursday evening of each month.
C. A. Holbrook, Pres.; James Palmer, S. & T.

PORTSMOUTH MECHANICS ASSOCIATION—Open to membership of all reputable Mechanics and Manufacturers. Rooms in Mechanics' Block, corner Congress and Fleet streets. Reading Room free to members and strangers visiting the city. Quarterly Meetings the first Tuesday evenings in November, February, May and August. Election of officers at November meeting.

STORER ENCAMPMENT, PORT NO. ONE, G. A. R., Fourth Wednesday of each Month in Franklin Upper Hall; James E. Morrison, Comdr

BAND OF HOPE—Every Saturday afternoon at three o'clock, at Faith Home. S. W. Cole, Musical Director.

OAMON LODGE, No. 9, KNIGHTS OF PYTHIAS, at Pythian Hall, corner Market and Daniel streets, Tuesday evening of each week.

SAGAMORE LODGE, No. 236, KNIGHTS OF HONOR, at Hall No. 24½ Market street, Second and Fourth Monday evenings of the Month.
C. H. Marston, Dictator; C. B. Mason, Rep.

NEWICHEWANNOCK TRIBE, No. 4, IMPROVED ORDER OF RED MEN—Each Friday evening at Rochester Hall, No. 23 Market street.

ROCKINGHAM LODGE, No. 27, I. O. GOOD TEMPLARS—Each Thursday evening at Mercantile Hall.

PORTSMOUTH FIREMEN'S MUTUAL RELIEF ASSOCIATION—Second Wednesday January April, July and October

FIRE COMPANIES—At their respective Engine Houses on the First Monday of each Month

Business Cards.

A. PEARSON,
Is at his Room, No. 5 Congress Street,
To Give Instruction in Music,
From 10 o'clock to 12,
TUESDAYS, THURSDAYS, and SATURDAYS.

JAMES M. CARR, Agent,
DEALER IN
BOOTS & SHOES.
No. 34 Market Street,
Formerly HILL & CARR,
Where a Large Stock of Good Boots and Shoes, Leather and Findings may be found *at the Lowest Prices.*
☞ All kinds of Boots or Shoes made to measure, and Repairing done as usual.

MORSE & ILSLEY,
AUCTIONEERS,
Money, Real Estate and Mortgage Brokers,
INSURANCE and HOUSE AGENTS,
No. 13 Pleasant Street, Exchange Buildings.

STEPHEN D. SCRIGGINS,
HAS REMOVED HIS
PAINT SHOP
FROM No. 15 FLEET ST., to No. 9 VAUGHAN STREET, opposite the Commercial House, and having larger and better accommodation for
CARRIAGE WORK,
Would solicit a continuance of public patronage.

DENNIS SHEA,
MANUFACTURER OF
CEMENT STONE PIPE
— AT —
26 WATER STREET, - - - - PORTSMOUTH.

The best Pipe made for Sewers, Culverts, Cellar and Sink Drains, Water Closets, etc. etc. Gives perfect satisfaction wherever used. Is proof against frost, acids, and all substances which pass through the Pipe.
For sale at wholesale or retail, or laid in the best manner.
Orders for Pipe and laying left at the factory will receive prompt attention.

WINES!! WINES!!
25 CASES CLARET,
5 PIPES DUFF GORDON SHERRY
AND OPORTO PORT WINE
— FOR SALE BY —
H. F. GERRISH.

New Room Papers
I HAVE JUST RECEIVED
A Large, New and Carefully Selected Stock
— OF —
Room Papers,
Curtains,
Fixtures, &c.,
— AT —
NO. 1 CONGRESS BLOCK,
to the merits of which I respectfully call attention.
My Stock includes all grades of paper,
Brown Blanks,
White Blanks,
Satin, Mica and Bronze.
Curtains from 25 cents up.
THE BEST SPRING ROLLER IN THE MARKET,
And a complete line of
Picture Cord, Hooks, Tassels, etc., etc.
I am offering these goods at prices sure to suit the times. Call and examine.
W. G. MYERS,
No. 1 Congress Block.
Hanging of Papers and Curtains attended to if desired.

Good and Reliable
INSURANCE
COMPANIES.
COMMERCIAL UNION, of London.
FIRE ASSOCIATION, of Phila.
SHAWMUT, of Boston.
F. W. DEROCHEMONT & SON,
No. 4 CONGRESS ST., AGENTS.

Portsmouth Bridge.
The Proprietors of Portsmouth Bridge are hereby notified that their annual meeting for the choice of Directors and transaction of other business, will be held at the Ward Room on Elm Street, near the Eastern Railroad Station in Portsmouth, on Tuesday, July 15th, at eleven o'clock in the forenoon. WALLACE HACKETT, *Clerk.*
PORTSMOUTH, N. H., June 30, 1879.

THE NEW HAMPSHIRE
GAZETTE
Established 1756.
The Gazette is published every Thursday and sent to Subscribers at the low price of $1.50 per year, paid in advance, or $2 at the end of the year.
It contains full accounts of all of importance that transpires in Portsmouth and its vicinity, and a condensed summary of NEWS, foreign and domestic; editorials upon current topics; New Hampshire items; carefully prepared marine news, containing reports of vessels owned at this port, or officered by men from Portsmouth or its neighborhood; and is just the paper for residents desiring to be posted on all that takes place at home, while to those living in the vicinity of Portsmouth, or to former residents who retain their interest in the "old home by the sea," it is the best means of keeping informed of what transpires in this city.

NEW HAMPSHIRE GAZETTE
Contains more original matter
Than any other paper of its size in the State, the editors working more with their pens than with their scissors.

TO ADVERTISERS
THE N. H. GAZETTE
Presents an excellent opportunity for a WEEKLY INVITATION TO CUSTOMERS, at a reasonable rate, and all those who desire to reach patrons in Rockingham and York counties will find it an economical medium. THE GAZETTE is in many instances the only paper taken by families, and it is read to a large extent in localities whence is derived much of the trade of Portsmouth, a fact which our merchants should not fail to bear in mind.

Subscriptions Received
AT THE OFFICE, 7 PLEASANT ST.,
Exchange Buildings, nearly opp. Post Office;
Or by remittance to
CHRONICLE AND GAZETTE PUB. CO.
☞ Specimen numbers sent on application.

JOSIAH F. ADAMS,
FURNISHING
UNDERTAKER.
WAREROOMS, No. 42 MARKET STREET.
Residence, No. 27 Washington Street, Portsmouth.

NEW STYLES
RATTAN PRESENTS
Every one who has examined them are of the opinion that more attractive, beautiful or serviceable
Christmas Presents
Cannot be purchased in New England for the same amount of money than the desirable Rattan Goods manufactured right here in our city by Mr. DAVID UDDR, and
For Sale by A. Tredick & Co.,
MARKET STREET.
☞ We advise all to call, examine and try them before purchasing their Christmas Presents.

CHARLES W. GARDNER'S
Book and Job
PRINTING OFFICE!
UP ONE EASY FLIGHT.
Chronicle Building, Portsmouth N.H.
Over D. H. Montgomery's Store.
The recent improvements in the above building has enlarged the Job Office to double its former size, making it one of the lightest and most convenient offices the city for
ALL KINDS
— OF —
General Job Work!
The Subscriber respectfully solicits orders fo all kinds of Printing, from a
TWO-SHEET POSTER,
With a 14-inch wood letter, to a Visiting Card.
DATE SLIPS A SPECIALTY.
By-Laws for Lodges,
Town Accounts, Programmes.
Handbills. Tickets,
Fancy Cards,
Business Cards,
Ball Cards,
And everything else in the line of Printing.
CHARLES W. GARDNER.

INCORPORATED JANUARY, 1873. WORLD'S DISPENSARY MEDICAL ASSOCIATION. BUFFALO AND LONDON. CAPITAL STOCK, $1,000,000.

(*Successors to R. V. PIERCE, M. D.*)
DR. R. V. PIERCE, having acquired a world-wide reputation in the treatment of Chronic Diseases, resolved to a professional business for exceeding his individual ability to conduct, some years ago induced several medical gentlemen to associate themselves with him, as the Faculty of the World's Dispensary, the Consulting Department of which has since been merged with the **INVALIDS' HOTEL.** The organization has been completed and incorporated under the name and style of **World's Dispensary Medical Association,** with the following officers:
HON. R. V. PIERCE, *Pres.* E. D. PIERCE, *V. Pres.*
JNO. E. PIERCE, *Sec.* LESTER B. SMITH, *Treas.*
NINE PHYSICIANS AND SURGEONS of eminence and skill have been chosen as the Faculty.
CHRONIC DISEASES of all forms conquered within the province of our several specialities.
LUNG DISEASES.—The division of practice is very ably managed by a gentleman of mature judgment and skill. Bronchial, Tubercular, and Lung Diseases treated with the most successful results.
DISEASES OF WOMEN.—Especially are our facilities of a superior order for the cure of all those chronic diseases peculiar to females.
NERVOUS DISEASES.—Paralysis, Nervous Debility, Epilepsy (Fits), Chorea (St. Vitus's Dance), Neuralgia, and other nervous affections, receive the attention of an expert in this specialty.
NOT NECESSARY TO SEE PATIENTS.—By our original system of diagnosis, we can treat many chronic diseases as successfully without as with a personal consultation. For particulars see "People's Common Sense Medical Adviser" (1 00 pages, sent post-paid for $1.50) or "Invalids' and Tourists' Guide Book" (100 pages, 10 cents post-paid).
SURGICAL CASES.—Among the operations which we are called upon most frequently to perform, are those for Nasal Polypus, Harelip, Tumors, Fistula in Ano, Piles, Hernia (Rupture), Hydrocele (Dropsy of the Scrotum), Varicocele, Ovarian and Uterine Tumors, Calculi (Stone in the Bladder), Stricture, etc., etc. We also treat successfully, by a new method without surgical operation, Cancers, Club-feet, Spinal Curvature, and other deformities. (See pamphlet entitled, "Motion as a Curative Agent," sent on receipt of 10 cents.)
Address, World's Dispensary Medical Association, BUFFALO, N. Y.

WOMAN
By an immense practice at the World's Dispensary and Invalids' Hotel, having treated many thousand cases of those diseases peculiar to woman, I have been enabled to perfect a most potent and positive remedy for these diseases.
To designate this natural specific, I have named it
Dr. Pierce's Favorite Prescription
The term, however, is but a feeble expression of my high appreciation of its value, based upon personal observation. I have, while witnessing its positive results in the special diseases incident to the organism of woman, singled it out as the **climax or crowning gem of my medical career.** On its merits, as a positive, safe, and efficient remedy for this class of diseases, and one that will, at all times and under all circumstances, act kindly, I am willing to stake my reputation as a physician; and so confident am I that it will not disappoint the most sanguine expectations of a single invalid lady who uses it for any of the ailments for which I recommend it, that I offer and sell it under **A POSITIVE GUARANTEE.** (For conditions, see pamphlet wrapping bottle.)
The following are among those diseases in which my **Favorite Prescription** has wrought cures, as if by magic, and with a certainty never before attained by any medicine: Leucorrhœa, Excessive Flowing, Painful Monthly Periods, Suppressions when from unnatural causes, Irregularities, Weak Back, Prolapsus, or Falling of the Uterus, Anteversion and Retroversion, Bearing-down Sensations, Internal Heat, Nervous Depression, Debility, Despondency, Threatened Miscarriage, Chronic Congestion, Inflammation and Ulceration of the Womb, Impotency, Barrenness, or Sterility, and Female Weakness. I do not extol this medicine as a "cure-all," but it admirably fulfills a **singleness of purpose,** being a most perfect specific in all chronic diseases of the sexual system of woman. It will not disappoint, nor will it do harm, in any state or condition.
Those who desire further information on these subjects can obtain it in THE PEOPLE'S COMMON SENSE MEDICAL ADVISER, a book of over 900 pages, sent, post-paid, on receipt of $1.50. It treats intimately of those diseases peculiar to females, and gives much valuable advice in regard to the management of those affections.
Favorite Prescription sold by Druggists.
R. V. PIERCE, M. D., Proprr. World's Dispensary and Invalids' Hotel, Buffalo, N. Y.

HARDWARE, PAINTS, OILS, &C.
SALEM WARRANTED PURE WHITE LEAD.
BOSTON " "
FOREST RIVER PURE WHITE LEAD.
ENGLISH " "
On hand and for sale at Manufacturers' Prices.
Also, a large and well-selected Stock of
Hardware,
Paints, Oils,
Glass, &c., &c.,
ETC., ETC., ETC.,
At Lowest Rates.
JOHN H. BAILEY,
RICE BLOCK,
16 Market and 1 Ladd Street

American and Foreign PATENTS.
[ESTABLISHED 1865.]
GILMORE & CO., Successors to CHIPMAN, HOSMER & CO., Solicitors. Patents procured in all countries. *No fees in advance.* No charge unless the patent is granted. No fees for making preliminary examinations. No additional fees for obtaining and conducting re-hearing. Special attention given to Interference Cases before the Patent Office. Extensions before Congress, Infringement Suits in different States, and all litigation appertaining to Inventions or Patents. Send stamp to GILMORE & CO. for Pamphlet of sixty pages.
Old Bounty Land Warrants.
The last Report of the Commissioner of the General Land Office shows 2,897,500 acres of Bounty Land Warrants outstanding. These were issued under act of 1855 and prior acts. GILMORE & CO. pay cash for them. Send by registered letter. Where Assignments are imperfect we give instructions to perfect them.
Arrears of Pay and Bounty.
Officers, Soldiers and Sailors of the late war, or their heirs, are in many cases entitled to money from the Government of which they have no knowledge. Write full history of service, and state amount of pay and bounty received. Enclose stamp to GILMORE & CO., and a full reply after examination, will be given you free.
Pensions.
All Officers, Soldiers and Sailors wounded, ruptured or injured in the late war, however slightly, can obtain a pension by addressing GILMORE & COMPANY.
Cases prosecuted by GILMORE & Co. before the Supreme Court of the United States, the Court of Claims and the Southern Claims Commission.
Each department of our business is conducted in a separate bureau, under the charge of the same experienced parties employed by the old firm. Prompt attention to all business entrusted to GILMORE & CO. is thus secured. We desire to win success by deserving it. Address
GILMORE & CO.,
WASHINGTON, D. C.

FIRST NATIONAL BANK
GOVERNMENT DEPOSITORY,
Continues to supply either Coupon or Registered
FOUR PER CENT. BONDS
At subscription rates, furnished direct from the Treasury Department.
U. S. 5-20 Called Bonds,
Cashed, or exchanged for new 4's on favorable terms.
dm&g E. P. KIMBALL, Cashier.

New Advertisements

ALWAYS SELECT THE BEST.
WADSWORTH, MARTINEZ & LONGMAN'S
PURE PAINTS
READY FOR IMMEDIATE USE.
Is endorsed by every PRACTICAL PAINTER, COVERING CAPACITY & DURABILITY EXCEED ANY KNOWN PAINT. Buildings Painted with our Prepared Paints, if not satisfactory, will be Repainted at our Expense.
FOR SALE BY
FRED P. WILSON,
PORTSMOUTH, N. H.

$1200 returns in 30 days on $100 invested. Official Reports and information *free.* Like Profits weekly on Stock options of $10 to $50. Address T. Potter Wight & Co., Bankers, 35 Wall St., New York.

A GREAT OFFER! Organs $30 upwards; not used a year, good as new; warranted. New Pianos and organs at extraordinary low prices for cash. Catalogues Mailed. HORACE WATERS, Agt., 40 East 14th St., New York. P. O. Box 3556.

500 Men or Women
WANTED
To canvass for one of the Best New Official Railroad, Distance and County Maps of U. S. and World now published for the price. Only small capital to make from $4 to $8 a day on this and our New Charts. Apply at once to D. L. GUERNSEY, Publisher and General Agent, Concord, N. H. ly26

L. S. L.
A SPLENDID OPPORTUNITY TO WIN A FORTUNE.
Eighth Grand Distribution, Class H, at New Orleans, Tuesday, August 12th, 1879—111th Monthly Drawing.
LOUISIANA STATE LOTTERY COMPANY.
This Institution was regularly incorporated by the Legislature of the State for Educational and Charitable purposes in 1868 *for the term of Twenty-five Years,* to which contract the inviolable faith of the State is pledged, with a Capital of $1,000,000, to which it has since added a reserve fund of $350,000. ITS GRAND SINGLE NUMBER DISTRIBUTION will of its nature monthly. *It never scales or postpones.* Look at the following Distribution:
CAPITAL PRIZE, $30,000.
100,000 TICKETS AT TWO DOLLARS EACH.
HALF-TICKETS, ONE DOLLAR.
LIST OF PRIZES.

1 CAPITAL PRIZE			$30,000
1 " "			10,000
1 " "			5,000
2 PRIZES OF	2,500		5,000
5 do.	1,000		5,000
20 do.	500		10,000
100 do.	100		10,000
200 do.	50		10,000
500 do.	20		10,000
1000 do.	10		10,000
APPROXIMATION PRIZES.			
9 Approximation Prizes of	$300		2,700
9 do.	do.	250	1,800
9 do.	do.	100	900
1857 Prizes, amounting to			$110,400

Responsible corresponding agents wanted at all prominent points, to whom a liberal compensation will be paid.
Application for rates to clubs should only be made to the home office in New Orleans.
Write, clearly stating full address, for further information, or send orders to
M. A. DAUPHIN,
P. O. Box 692, New Orleans, La.,
or same at No. 319 Broadway, New York.
All our Grand Extraordinary Drawings are under the supervision and management of GENERALS G. T. BEAUREGARD and JUBAL A. EARLY. w,s,&6taug12

C. M. GIGNOUX,
GENERAL AGENT OF THE
Mutual Life Insurance Co.
OF NEW YORK,
FOR THE STATE OF NEW HAMPSHIRE.
tf Portsmouth, New Hampshire.

GOVERNMENT BONDS
We are prepared to pay on presentation in any amount the highest market price for the CALLED BONDS of 1865 and 1867, and we will receive them at full value in exchange for other issues of UNITED STATES BONDS, or in exchange for other safe Securities paying 5, 6 and 7 PER CENT interest.
GEO. WM. BALLOU & CO.,
72 Devonshire Street.....Boston.
8 Wall Street.....New York
tmch18wtf

A CONUNDRUM.
When Will Winter End, and Spring Begin?
Could it be answered, I would invite all the Ladies of Portsmouth and vicinity, and *you* especially, kind reader, to visit my
MILLINERY PARLORS
At some set time and inspect the
Elegant New Stock,
Just received from the leading importers of New York, but as I cannot "name the day" please come at any time.
I Have Over Twenty New Spring Styles
LADIES' AND MISSES'
Hats and Bonnets
BEAUTIFUL RIBBONS,
ELEGANT ORNAMENTS,
PARISIAN FLOWERS.
New Shades Silks, Satins and Trimming Novelties, suitable for Sisters, and for Cousins, and for Aunts.
MYRA F. BICKFORD,
No. 69 Congress Street.

For Sale.
ONE Second-Hand SINGER FAMILY SEWING MACHINE, in good running order. This will be sold at a bargain. Apply at
CHAS. E. MYERS & CO'S, No 1 Bow St.

Portsmouth Daily Chronicle.

By CHRONICLE & GAZETTE PUBLISHING COMPANY.

PORTSMOUTH, N. H., FRIDAY, JULY 11, 1879.

$6 PER YEAR, IN ADVANCE. THREE CENTS PER COPY.

THE PORTSMOUTH DAILY CHRONICLE

(Established August 24, 1868.)

is Published Every Morning, Sundays excepted, at No. 7 Exchange Building, Pleasant Street, opposite the Post Office, by the

Chronicle and Gazette Publishing Company.

TERMS $6.00 PER YEAR.

The New Hampshire Gazette.

(The Oldest Newspaper in the United States, established Oct. 7, 1756.)

is published every THURSDAY at the same office. Terms, $1.50 per year; $2.00 per year, if not paid in advance.

ADVERTISEMENTS inserted on reasonable terms, in either or both papers. The GAZETTE, having a large country (in addition to its local) circulation, is an excellent medium of advertising. A liberal reduction made when advertisements appear in both papers.

☞ Correspondence from neighboring towns, containing items of public interest, will be gladly received. All communications should be addressed and all checks made payable to the

CHRONICLE & GAZETTE PUBLISHING CO., PORTSMOUTH, N. H.

The Job Printing Business is conducted in the same office by Mr. Charles W. Gardner, who keeps on hand a large and well-selected stock of all materials required in his line.

NEW AND EXTENSIVE STOCK

— OF —

SPRING & SUMMER GOODS

— AT —

WM. P. WALKER'S,

No. 8 Market Square.

HAVING RECEIVED A FULL ASSORTMENT OF FOREIGN AND DOMESTIC

CLOTHS, CASSIMERES, &C., &C.

I am prepared to make them up into GARMENTS of the latest style, or according to the fancy of the purchaser, and

Perfect Satisfaction Guaranteed!

MY STOCK OF GOODS SUITABLE FOR

SUITINGS

IS UNEQUALLED.

☞ Particular attention paid to the making of

ARMY and NAVY REGULATION UNIFORMS.

A FULL ASSORTMENT OF

Gentlemen's Furnishing Goods!

Constantly on hand, consisting of

Bosoms, Gloves, Suspenders, Collars, Linen Goods, Drawers, Handkerchiefs, Shirts

Of Every Description!

1879 Opening Season! 1879

— ON —

WEDNESDAY, APRIL 16th,

WE SHALL OPEN

A NEW AND FINE STOCK

— OF —

MILLINERY GOODS

And Novelties in Latest Styles.

A Nice Assortment of

Pattern Hats and Bonnets.

Our facilities for receiving the newest and most desirable goods from New York and Boston houses are unsurpassed, and we feel confident of pleasing all who may favor us with a call.

☞ Particular attention given to making old styles into new.

J. M. TEBBETTS,

14 Market Street.

Transportation.

Eastern & Maine Central Railroad Line.

CARS leave the Station of the Eastern Railroad, between Deer and Elm streets, as follows:

For Boston, at ¹3:53, 7:10, 8:20, 10:57 A. M.; 3:00, 3:17, 6:30, 7:38 P. M. Sundays 3:35 P. M.

For Portland and Stations East, 9:18, 10:38 A. M.; 2:57, 9:08 P. M. Sundays 11:30 A. M.

For Bangor, St. John, Montreal and Quebec, 10:38 A. M.; 9:08 P. M.

For Great Falls and Wolfeborough, 10:00 A. M.; 2:57, 5:44 P. M.

For North Conway, 10:00 A. M.; 2:57, 5:44 P. M.

For Dover and Way Stations, 9:50 A. M.; 12:30, 3:00, 5:48, 7:00 P. M.

Trains leave *For Portsmouth*—

From Boston, 7:30, 8:05, 8:30, 10:00 A. M.; 12:30, 3:15, 4:45, 7:00 P. M. Sundays, 9:00 A. M.

From Portland, ²2:00, 8:45 A. M.; 1:10, 6:00 P. M. Sundays 2:00 P. M.

From North Conway, ³:30 A. M.; 12:12, 3:27 P. M.

From Wolfeborough, 6:05, 8:22 A. M.; 1:05, 4:20 P. M.

From Great Falls, 7:24, 10:05 A. M.; 2:24, 5:30 P. M.

From Dover, 6:45, 10:25 A. M.; 2:25, 5:45, 7:25 P. M.

From Newington, 7:01, 10:41 A. M.; 2:41, 6:03, 7:40 P. M.

Trains from Boston arrive at Portsmouth at 9:45, 9:56, 10:35 A. M.; 12:20, 2:54, 5:40, 6:58, 9:05 P. M. Sundays 11:27 A. M.

Trains from Portsmouth arrive at Boston at ⁴8:00, 8:30, 10:45 A. M.; 1:30, 5:10, 5:50, 8:45, 10:00 P. M. Sundays 6:25 P. M.

¹Except on Mondays.

JOHN HORNBY, Master of Transportation. LUCIUS TUTTLE, G. P. & T. A.

June 29, 1879.

Concord & Portsmouth Railroad.

PASSENGER TRAINS leave Concord Railroad Station, foot of Bridge Street:

For Newmarket Junction, Manchester, Concord and Upper Railroads, at 7:55 A. M., and 5:10 P. M.

Arrive at Manchester at 9:46 A. M., 7:10 P. M.

Arrive at Concord at 10:35 A. M., and 8:15 P. M.

Leave Concord at 7:30 A. M., and 3:40 P. M.

Leave Manchester at 8:15 A. M., and 4:25 P. M.

Arrive at Portsmouth at 10:10 A. M., and 6:15 P. M.

☞ All trains connect at Newmarket Junction, with trains of the Boston & Maine Railroad for Exeter, Haverhill, Lawrence and Boston; and for Dover, Great Falls and Portland; at Concord with trains to and from all the Upper Railroads.

H. E. CHAMBERLIN, Supt.

RE-OPENING

OF THE POPULAR

PROVIDENCE LINE

TO NEW YORK,

Via Providence.

OPENS APRIL 28, FOR THE SEASON OF 1879.

Only 42 Miles of Rail.

Steamboat Express Train will leave Boston & Providence Railroad Station daily (Sundays excepted) at 6 P. M. Connect at Fox Point wharf, Providence, with the *entirely new and magnificent*

STEAMER MASSACHUSETTS,

and the well-known and popular

STEAMER RHODE ISLAND,

Arriving in New York at 6 A. M. This is the only line affording a delightful sail *through Narragansett Bay* by daylight.

Returning, leave Pier 29, North River, at 5 P. M., arriving in Boston at 7 A. M.

No intermediate landings between Providence and New York.

Tickets and State Rooms can be secured at Company's office, 214 Washington, corner State street, and at Boston & Providence Railroad Station.

J. W. RICHARDSON, Agent, Boston.
A. A. FOLSOM, Supt. B. & P. R. eodtsep18

THE GREAT

Fall River Line

— FOR —

NEW YORK.

Trains leave Boston from Old Colony Depot, week days, accommodation train, at 4:45 P. M. A steamboat express train, at 6 P. M.; Sundays at 7 P. M., connecting at Fall River with

THE WELL-KNOWN STEAMERS,

BRISTOL AND PROVIDENCE,

Largest, Finest and most costly steamers of this class in the world. BROOKLYN and JERSEY CITY PASSENGERS and baggage transferred FREE by "ANNEX" boats.

Grand Promenade Concerts

on both Steamers every evening. No other line possesses this novel and fascinating feature.

Tickets and staterooms secured at the Company's office, No. 3 Old State House, corner Washington and State streets, and at OLD COLONY DEPOT.

L. H. PALMER, Agent, 3 Old State House, Boston. J. R. KENDRICK, Superintendent.

NEW YORK & NEW ENGLAND R. R.

ALLYN'S POINT LINE—EVERY DAY.

LIMITED TICKETS BETWEEN BOSTON AND

NEW YORK,

EITHER WAY, FOR

ONE DOLLAR

Sold only at 205 Washington street, at depot foot of Summer street, Boston, and at Pier 40, North River, New York. Train leaves Summer street depot, Boston, at 6 P. M., week days and Sundays, connecting at Allyn's Point 9:15 P. M. with steamers City of New York or City of Boston, arriving in New York at 6 A. M.

Returning, steamer leaves Pier 40, North River, at 5:30 P. M., arriving in Boston 6 A. M.

☞ This is the only Sound line running on Sunday at $1.00 fare.

Staterooms at usual prices. Berths free. Supper 50 cents. Drawing Room Chairs 50 cents. 83 miles without a stop, the longest run made by any train in New England.

Connecting train makes no stop at any station between Boston and the boat. No stop-over allowed. Tickets good only on day of sale for continuous passage and by connecting boat.

CHARLES P. CLARK, General Manager. A. C. KENDALL, Gen. Pass. Agent.
Tu,Th&Sat taug17

PORTSMOUTH

INSURANCE

AGENCY.

Established in 1851.

JOHN SISE, - 5 MARKET SQ.

Is authorized Agent and Attorney for the following responsible Companies:

ÆTNA INSURANCE COMPANY,
HARTFORD, CONN. ..... Assets $7,000,000

HARTFORD FIRE INSURANCE CO.,
HARTFORD, CONN. ..... Assets $3,200,000.

HOME INSURANCE COMPANY,
NEW YORK ..... Assets. $6,000,000.

FRANKLIN FIRE INSURANCE CO.,
PHILADELPHIA ..... Assets $3,300,000.

ROYAL INSURANCE COMPANY.
LIVERPOOL, ENG. ..... Assets $18,000,000 (gold.)

PENNSYLVANIA FIRE INS. CO.
PHILADELPHIA ..... Assets $1,800,000.

Business men and owners of Property desiring every security by Insurance against loss and damages by fire, will find it for their interest to place their risks in the above companies, some of which have been represented in this vicinity for nearly fifty years.

All losses will be promptly adjusted and paid by the undersigned.

JOHN SISE,

INSURANCE AGENT.

OFFICE No. 5 MARKET SQUARE, Portsmouth

MORSE & ILSLEY,

FIRE, LIFE AND ACCIDENT

INSURANCE

AGENTS,

Represent the following reliable companies:

THE INSURANCE COMPANY OF NORTH AMERICA, *Of Philadelphia, Penn.*

LIVERPOOL and LONDON and GLOBE, *U. S. Office, New York City.*

SPRINGFIELD, *of Springfield, Mass.*

QUEEN, *of Liverpool and London.*

PHŒNIX, *of Hartford, Conn.*

ORIENT, *of Hartford, Conn.*

TRAVELERS LIFE & ACCIDENT COMPANY, *Of Hartford, Connecticut.*

NEW ENGLAND MUTUAL LIFE *Of Boston, Mass.*

The above companies are well known and reliable, and we solicit the patronage of our friends and the public. All losses adjusted and promptly paid at our office.

MORSE & ILSLEY,

NO. 13 PLEASANT STREET,--UP ONE FLIGHT.

GENERAL LIFE AND FIRE

INSURANCE

AGENCY.

Alonzo F. Craig, Agent

CAPITAL REPRESENTED

$40,000,000.

EQUITABLE LIFE ASSURANCE SOCIETY OF THE UNITED STATES. ASSETS, ... $25,000,000

N. BRITISH & MERCANTILE INS. LONDON AND EDINBURGH. CAPITAL, GOLD, ... $10,000,000. Invested in the United States, ... $1,047,000.

NATIONAL FIRE INSURANCE COMPANY HARTFORD, CONN. ASSETS, ... $831,000.

WESTCHESTER FIRE INSURANCE CO. NEW YORK. ASSETS, ... $655,787.04.

ST. PAUL FIRE AND MARINE INS. CO. ST. PAUL, MINN. ASSETS, ... $719,021.78.

FANEUIL HALL INSURANCE COMPANY BOSTON, MASS. ASSETS, ... $250,000.00.

☞ *Insurance effected on all kinds of Property Reasonable Rates.*

☞ Losses at this Agency will be prompt adjusted, and paid at this Office.

ALONZO F. CRAIG,

INSURANCE AGENT,

Office No. 5 Congress Street Portsmouth

PATENTS!

R. H. EDDY,

No. 76 State St., Opposite Kilby, Boston,

SECURES PATENTS in the United States; also in Great Britain, France and other foreign countries. Copies of the claims of any Patent furnished by remitting one dollar. Assignments recorded at Washington. *No Agency in the United States possesses superior facilities for obtaining Patents or ascertaining the patentability o inventions.*

R. H. EDDY, Solicitor of Patents.

TESTIMONIALS.

I regard Mr. Eddy as one of the *most capable and successful* practitioners with whom I have had official intercourse. CHARLES MASON, Commissioner of Patents.

"Inventors cannot employ a person more trustworthy or more capable of securing for them an early and favorable consideration at the Patent Office." EDMUND BURKE, Late Commissioner of Patents.

BOSTON, October 19, 1876.

R. H. EDDY, Esq.—*Dear Sir:* You procured for me, in 1846, my first patent. Since then you have acted for and advised me in hundreds of cases, and procured many patents, reissues and extensions. I have occasionally employed the best agencies in New York, Philadelphia and Washington, but I still give you almost the whole of my business, in your line, and advise others to employ you. Yours truly, GEORGE DRAPER.

BOSTON, January 1, 1879. 3tawtjan180

THE NEW ENGLAND

MUTUAL LIFE

Insurance Company

OF BOSTON.

The Oldest Massachusetts Company.

19,000 MEMBERS. $57,000,000 INSURANCE.

The features of the Company are

1.—*Its entire mutuality.*
2.—*The character of its investments.*
3.—*The liberality of its treatment of retiring members.*
4.—*Its selection of risks as developed by its past favorable mortality.*
5.—*The application of the Mass. Non-Forfeiture law to its policies, whereby every member is entitled to insurance according to its provisions.*

Information as to rates can be obtained on application at the office of the Company, or of any of its agents in the principal cities and towns of the Commonwealth.

35th Annual Report now ready for Distribution.

BENJ. F. STEVENS, President.
eodtsep10 JOS. M. GIBBENS, Secretary.

FOOTE & FRENCH,

BANKERS,

And members of the New York and Boston U. S. Four per cent. Bond Syndicate,

OFFER FOR SALE

U. S. Fours, Coupon and registered, of all denominations.

Prices will conform to New York market prices of the day, when lower than Syndicate prices.

We offer for sale every description of GOVERNMENT BONDS.

BANK TRADES in Washington solicited.

CALLED BONDS cashed and exchanged.

No. 7 Congress St. & 2 Congress Square, BOSTON, MASS. eodtje25

PRATT'S ASTRAL OIL!

Safest and Best!

AT SWEETSER'S

PAINT!! PAINT!

— HAVE YOUR —

SIGNS AND CARRIAGES

PAINTED

At DANIEL J. SPINNEY'S

NEW PAINT SHOP.

☞ NO. 13 BOW STREET, ☜

Cheaper than at any other place in the city.

☞ Second-hand Furniture Repainted, and made to look as good as new.

WE MAIL

Without Charge, Rules for Self-Measure, and Samples of material from which Men's, Youths' and Boys' Suits are made, (also Sportsmen's, Firemen's, and Military Circulars,) to correspondents in any part of the United States. Address G. W. SIMMONS & SON, Oak Hall, Boston, Mass.

The oldest and largest clothing house in New England.

N. B. In many New England towns and cities we have established agents, by whom orders will be received at the same prices we give to those who apply directly.

A great Special Sale (the 5th this year) is now taking place at *Oak Hall*, consisting of Gentlemen's Summer Suits in Bamboo Cloths, India Seersuckers, Pongee Silks, Tussar Silks, Sanskeens, Drap d'Ete, Alpacas, and Linens. Sample cards are now ready, and can be obtained without cost on application. Hammocks, Bathing Suits, Sportsmen's Goods, or Yachting Outfits are specialties of *Oak Hall, Boston.* eodtjy14

PATENTS

Secured in this country and abroad on most favorable terms; Trade marks and Labels registered; Interferences, infringement suits, etc.

Address, for further information,

CHARLES B. TILDEN,
[late Principal Examiner U. S. Patent Office,]
References: 28 School Street,
HON. P. C. CHENEY, Ex-Gov. N. H. Boston, Mass.
HON. R. B. VANCE, Chairman com. on Patents, U. S. House of Rep.

ACENTS WANTED

— FOR THE —

Industrial History of the United States.

Being a complete history of all the important industries of America, including Agricultural, Mechanical, Manufacturing, Mining, Commercial and other enterprises. About 1000 octavo pages and three hundred fine engravings.

The New York Era says: "No other such work exists. Gj5

For descriptive circulars and terms apply to

The Henry Bill Publishing Co., Norwich, Ct.

SANFORD'S

JAMAICA GINGER

THE QUINTESSENCE OF JAMAICA GINGER, CHOICE AROMATICS, AND FRENCH BRANDY.

A PREPARATION so elegantly flavored and medicinally effective as to utterly surpass all previous preparations, Essences or Extracts of Ginger, Compound, Herb Teas, Pain Relievers, and the hundred and one disgusting and nauseating potents with which we have been wont to dose ourselves. Its instantaneous effects are

Cholera, Cholera Morbus, Cramps and Pains, Chronic Diarrhœa, Dysentery and Cholera Infantum, Diarrhœa in Teething and all Summer Complaints, Dyspepsia, Flatulency, Sluggish Digestion, Want of Tone and Activity in the Stomach and Bowels, Oppression after Eating, Rising of Food and similar Ailments, Chills and Fevers, Colds and Chills, Feverish Symptoms, Malarial Fevers, Pains in the Bones and Joints, Symptoms of Rheumatism, Neuralgia and Gout, Cold Extremities, Suspended Circulation and Depressed condition of the Vital Forces, render it the Standard Household Medicine throughout the length and breadth of the land. On sea, on land, for the traveller, for the young, the aged, under all circumstances and conditions, both as a medicine and as a gentle stimulant or beverage, it is the most grateful and effective preparation ever compounded in the history of medicine.

Beware of diluted and worthless imitations recommended by dealers for purposes of gain. ASK for and SEE upon having SANFORD'S JAMAICA GINGER.

Sold by all Wholesale and Retail Druggists, Grocers, and Dealers in Medicine throughout the United States and Canadas. Price, 50 cents per bottle. WEEKS & POTTER, General Agents and Wholesale Druggists, Boston, Mass.

ELECTRICITY

FOR THE MILLION. AN ELECTRIC BATTERY FOR 25 CENTS.

COLLINS' VOLTAIC PLASTER

Cures Pains and Aches.

It equalizes the Circulation.
It subdues Inflammatory Action.
It cures Sprains and Strains.
It removes Pain and Soreness.
It cures Kidney Complaints.
It strengthens the Muscles.
It cures Rheumatism and Neuralgia.
It relaxes Stiffened Cords.
It cures Nervous Shocks.
It is invaluable in Paralysis.
It eases Inflammation of the Liver.
It removes Nervous Pains.
It cures Spinal Weakness.
It is Grateful and Soothing.
It cures Epilepsy or Fits.
It is Safe, Reliable, and Economical.
It is prescribed by Physicians.
It is endorsed by Electricians.

COLLINS' VOLTAIC PLASTER

warranted, on the reputation of Dr. Collins, its inventor, an old physician, to be the best plaster in the world of medicine. The union of the two great medical powers, Electricity and Medical Gums and Essences, fully justifies the claim, and entitles this remedy to the foremost among all curative compounds for all internal Aches and Pains and Chronic Ailments.

Price, 25 Cents.

Be careful to call for COLLINS' VOLTAIC PLASTER and you get some worthless imitation. Sold by all Wholesale and Retail Druggists throughout the United States and Canadas, and by WEEKS & POTTER, Proprietors, Boston, Mass.

OLD STAND! NEW GOODS

Look at This!

Spring & Summer Clothing

CHEAPER THAN EVER!

Business Suits	from	$5 to $15;
Fine Dress Suits	"	$15 to $25;
Boys' Suits	"	$2 to $12;
Flannel Suits	"	$7.50 to $14;
Light Weight Overcoats from $7 to $15.		

Also, a Good Assortment of

Cassimeres, Suitings, Worsteds, &c.

FURNISHING GOODS OF ALL SORTS, CHEAP!

CUTTING well and promptly done.

☞ A Lot of odd COATS and PANTS at your own price

C. E. MYERS & CO.

No. 2 BOW STREET.

THE MALLORY

Patent Air Closet!

Superior to either Water or Earth Closets for General Use, and for the Sick Room, are indispensable.

They can be set up in any Room, Hall-way or Closet, or at the Bedside of the Sick, and are warranted to be Perfectly Odorless.

Being thoroughly ventilated from the front, and connecting with the chimney, the disagreeable odors and poisonous gases are carried off into the chimney, instead of escaping into the room.

— FOR SALE BY —

JOHN P. SWEETSER,

46 Market Street,

PORTSMOUTH

Daily Chronicle.

The Attitude of the Democracy.

The New York *Evening Post* cannot be charged with being a partisan journal or with undue warmth in its support of the republican party. Indeed, it is always prompt to criticise the policy, the measures and motives of republican leaders. It, however, is able to see the political position as it is, and at the present time charges the present sectional issues to the attitude of the "solid south" and the issues raised and maintained by the democratic leaders. In a recent article it asserts that "the democratic party is laboriously rebuilding its platform with worm-eaten planks and patiently reforming its old lines," and in that fact finds it quite natural for the republicans who have once won by combatting the same heresies to which the democracy are now wedded, to still oppose them upon the old battle-ground. It does not consider that the attitude of the republicans is an "untimely intrusion" unless we are prepared to regard the action of the defeated democrats as an "impertinence." It then sums up the democratic position as follows:

Yet what do we see to-day? We see a solid south. It is not waving the bloody shirt to recognize the fact that the south is as solid as it has been at any time for twenty-five years. Of course we do not mean that it is solid to make war on the Union, but it is solid in a party sense. Is it solid for soft money or hard money? No less eminent a representative than Senator Hampton says it cares for none of these things. Is it solid for reform in the administration of the government, for economy in expenditures, against the appropriation of money for subsidies and other improper or doubtful purposes? We know that this is not the object of its unity. What is it solid for if not for the old narrow notions, the mischievous historic doctrines? After all the tremendous events of recent years we hear a senator of the United States talking in the old fashion about "his people," as if the south was a country foreign to the Union. We hear another senator of the United States mentioning the late wretched sectional struggle in Congress as a companion piece to the Declaration of Independence. These are small signs, but they are truthful ones. The great sign is the solid south, and if that is not a gross political anachronism it is hard to imagine what would be. We see in the democratic party of the north a single purpose to encourage the solidity of the south and to profit by it. The tongues of the party orators were not more paralyzed in 1860 in respect to matters which might offend the south than they are to-day.

A Bad Man from Boston.

The veracious Virginia (Nevada) *Chronicle* tells this shocking story:

A Virginia gentleman, just up from San Francisco, confided some of his expenses to a *Chronicle* reporter yesterday. While at the bay he stopped at the Palace hotel and made a practice of dropping into the bar-room of that establishment of an evening, it being a retired and rather high-toned place. On Wednesday evening last the Comstocker lounged into the bar-room and was pleased to behold there as the only occupants Senator Sharon, Seth Cook, Tom Sunderland and a few other big capitalists, sitting at a large round table, in the centre of which stood sundry bottles bearing the mystical word "Roederer." Presently a middle-aged man, soberly dressed in black broadcloth and wearing a plug hat, staggered in from the hallway, and lurching up to the bar yelled for everybody to come up and have something to drink. The Sharon-Cook party paid no attention to the boisterous new arrival, but quietly went on with their gossip and Roederer. Giving a furious whoop and smashing his tile down on his head, the stranger performed a war dance to the middle of the room and declared himself. He was a bad man, he said, and always made it a practice to strew upon the floor the bowels of any person who declined to drink upon his invitation. To point his remarks the stranger wound up by drawing an eighteen-inch Arkansas toothpick from the back of his collar, and advanced upon the table. There was a stampede. When the Virginian peeped up from behind the bar, to which position he had quietly and calmly walked at the beginning of the trouble, he perceived that Sharon and his friends had gone out, and that a policeman was lugging the warlike stranger out of the place.

"Who is he?" asked the Virginia man of the bar-keeper.

"Oh, he's a good enough man when he isn't in liquor," replied the man of drinks, nervously polishing the rosewood bar with a towel. "He was one of the quietest men I ever saw, when he first came here, about two days ago; but he's bad when he's full."

"From Bodie, I suppose?" suggested the Virginian.

"Bodie! h—, no. He's from Boston. He belongs to that Sunday-school excursion party."

An Income Without Care.

By the combination method of operating in stocks a handsome income can be secured without care. Capital in any amount, from $10 to $50,000, may be used with equal proportionate success. By this system Messrs. Lawrence & Co., Bankers, N. Y., pool the orders of thousands of customers, of various sums, into one vast amount, and *co-operate* them under the most skillful management, dividing profits monthly. Each share-holder thus

obtains all the advantages of the largest capital and experienced skill, and the percentage of profits is very great; $20 will pay $100 in 30 days; $250 will return $1,825, or 7 1-2 per cent. on the stock, and so on, as the market varies. A prominent publisher of the Rock Island (Ill.) daily *Argus*, made $104.15 on an invest of $20.00, in October. Hundreds of others are doing even better. Messrs. Lawrence & Co.'s new circular has "two unerring rules for success in stock operations" and full information, so that any one can deal in stocks. All kinds of bonds and stocks wanted. New Government bonds supplied. Deposits received. Apply to Lawrence & Co., Bankers, 57 Exchange Place, N. Y. City.

Portsmouth Chronicle

FRIDAY, JULY 11, 1879.

Buzzell Executed.

On Thursday, the 10th inst., at a few minutes past eleven o'clock in the forenoon, Joseph B. Buzzell was hanged for being accessory before the fact to the murder of Susan A. Hanson at Brookfield in November, 1874. The number of spectators was limited, only those having tickets signed by Sheriff Haley being admitted to the prison. Buzzell died without a struggle, and so far as is yet known without making any confession. A short time before his execution, in answer to the written question by the chaplain, "Did you kill Susan A. Hanson?" Buzzell replied "No, I did not;" to the question "Did you hire or persuade Charles W. Cook to kill her?" he replied "I don't care to have any talk about it." He would give no explanation of what became of the big gun, which is supposed to have been the instrument of Miss Hanson's death, and concerning the disappearance of which he told so many lies at different times; neither would he acknowledge or deny that he knew how the murdered woman came to her death. He displayed considerable firmness—or stolidity—on the scaffold, declaring only that it was "against Christ's teachings" to hang any person.

Yellow Fever at Memphis.

Frank Mulbrandon, an Irishman, aged forty-seven years, a shoemaker by trade, was taken sick on the afternoon of the 5th inst., and died on the 9th. A post-mortem examination was held by six of the leading physicians of the city, including Dr. R. W. Mitchell, late medical director of the Howard association, and at present a member of the national board of health, and Dr. G. B. Thornton, president of the city board of health, which revealed the fact that the patient had died of yellow fever. All the physicians declared it a sporadic case. Considerable excitement prevails in and around Memphis.

A Memphis despatch of the 10th inst. says the trains which left the city the previous night were crowded with passengers flying to other places for fear of another epidemic.

The State Legislature.

The Senate on the 9th passed bills as follows: Prohibiting the employment of children under ten years of age in manufacturing establishments; to protect the rights of citizens in this State holding claims against citizens of other States; joint resolution in favor of the Prisoners' Aid society, and one in regard to the preservation of the old records of the State.

In the House, on the 9th, Mr. Jones of Weare moved a suspension of the rules that he might introduce a bill for the commutation of the death sentence of Joseph B. Buzzell, but the motion was lost, less than two-thirds of the members voting to suspend. Mr. Danforth of Concord moved a reconsideration of the vote; J. Q. Rolles of Ossipee, Bingham of Littleton, Lund of Concord, and others, spoke against the motion, and it did not prevail.

Naval Affairs.

Ensign T. M. Potts is ordered to the Powhatan.

The school-ship Saratoga arrived at New York on the 8th inst., from Bermuda.

Two thousand people visited the training-ship Minnesota at Poughkeepsie, N. Y., on the 9th inst., she being anchored there enlisting boys for the service. She was to leave on the 11th for Newburg.

No Money to Pay for Catching Thieves.

An incident reported from Washington illustrates how nicely the refusal of the democratic reform Congress to appropriate money to pay the officers of the government for executing the laws is working—for the law breakers. A special agent of the post-office department recently arrested in New Mexico a mail robber belonging to a gang of Texas highwaymen. The judge granted an order of removal to Texas, but the United States marshal had no money to pay the necessary expenses. He telegraphed the marshal of Texas, but the latter was in the same condition. The post-office agent thereupon started for Texas with the prisoner, the stage companies carrying him on trust, and the agent providing provisions for the eight hundred miles' journey, and guarding the desperado night and day himself.

News and Notes.

The two hundreth anniversary of the settlement of the town of Rochester, Mass., is to be commemorated at Marion, a part of the old town, on the 22d inst. An historical address is to be given by Rev. Noble W. Everett, of Wareham.

The amount to be raised by taxation in New York city, this year, is twenty-seven and a half million dollars. The valuation of real estate in the city has increased about seventeen million dollars, while the personality has fallen off in such measure that the total decline of taxable property amounts to six and a half million dollars.

The American manufacturers of quinine having given up the business on account of the duty on foreign quinine being removed at the last session of Congress, the price of the drug has advanced in Charleston, S. C., to $3.30 per ounce for French quinine and $3.20 for German. The object in removing the duty was to make the drug cheaper, and in the end it may have that effect.

Charles Cready of Vergennes, Vt., who had been working at Albany, N. Y., for a month past, was killed in that city on the 3d inst. He and his brother George, while walking along the street, were attacked by a gang of roughs, and Charles was struck a bad blow on the head by the fist of a fellow named Chas. Keaney, who immediately fled. Cready was cared for by a physician, but died soon after. Keaney was found and arrested. Cready was only twenty-two years of age and was to have been married this month to a young lady of Vergennes.

Two young men, Jerry Toomey and Dennis Sullivan, have been arrested at Newburyport for a brutal assault upon Special Officer Griffing, July 4th.

Elijah W. Smith, convicted of attempting to poison William S. Crofut and family, has been sentenced at New Haven, Conn., to ten years in prison, the smallest sentence allowable.

In Clinton, a village near New Haven, on the evening of the 8th inst., Jefferson Ellis, aged thirty-four, and Lewis Fairchild, aged sixty, both colored, had a dispute in a blacksmith shop, and Ellis crushed in the other's skull with a sledge hammer, inflicting, probably, fatal injuries. Ellis was arrested.

A large number of dirty, thievish vagabond tramps have been holding a regular encampment near Newburg, N. Y., the last fortnight. They camped on a hillside and robbed the farmers in the neighborhood with impunity, defying the local police. They have most of them departin different directions, and will hold their next encampment in western New York.

On the beach from Cape Henry to Kitty Hawk there are now visible the wrecks of seven steamers, three ships, seventeen barks, six brigs, twenty schooners, and fourteen others the rig of which is unknown, making a grand total of sixty-eight wrecked vessels.

Information is received of a desperate fight near Fort Custer between Crow and Sioux Indians. Six Sioux stole some horses from the Crows, who pursued and killed all of them. One Crow was killed and four wounded.

Eighteen carloads of French people passed through Montreal on the 9th inst., on their way home to the districts of St. Albans and St. Johns. They have been on a three days' pilgrimage to the shrine of St. David at St. Anne.

The little boat Uncle Sam, with Goldsmith and wife, arrived at Sydney, C. B., Thursday. She left Halifax a fortnight ago.

At Edenton, Ill., on the 9th inst., Lee Robins shot and killed his sister, aged twenty years, and then shot himself fatally. Miss Robins was engaged to a man named Richards, and was to have been married that day. Her brother had been trying to prevent the marriage, but she refused to break her promise.

Five years ago Mrs. Faust and Miss Volker were murdered in bed with an axe at New Braunfels, Texas. The husband of Mrs. Faust was arrested for the murder, and afterwards taken from jail by a mob, and shot. M. P. Delayosa, who has just died in Bandero country, confessed on his death bed that he murdered the women for the purpose of robbery, and that Faust was entirely innocent.

The coinage of the United States mint for the fiscal year ending June 30th, was $23,652,032.50, including $11,329,352 gold and $12,124,882.50.

Gen. Stoneman's figuring is not favorable to the realization of Gen. Fremont's plan to turn the great Colorado desert into a navigable sea. He says: "It would take a river 1000 feet wide and ten feet deep, running at the rate of five miles per hour, 200 years to fill the basin, and after it was filled it would require a stream 250 wide and running at the rate of five miles an hour, to compensate for evaporation."

In New York city, Postmaster James' report for the quarter ended June 30th shows an increase in the domestic money-order business of $570,000 over the corresponding quarter of last year. The total transactions, domestic and international, amount to $10,430,029.72.

China and Japan have had a "falling out" over the Loo Choo islands question, and the two countries will break off diplomatic relations with each other.

The dead body of the late Prince Napoleon has arrived in England.

At about midnight on the 4th inst., Mrs. Julia Green, living near the quarries of the granite company at Hallowell, Me., was awakened by noises about her premises. Hastily dressing, she proceeded to see what the trouble was, and discovered that two men had succeeded in getting into her barn and were making off with a cow. Mrs. Green had no idea of losing her cow in that way, and immediately gave chase. The men ran down the road until they came to a piece of woods, where, leaving the cow, they took to the bush. Mrs. Green secured the animal and returned to the house.

Lewis W. Kinderman and daughter, Germans, were struck by a train at Woodside crossing, Long Island, on the 9th inst., and instantly killed. On the evening of the same day, at College point, L. I., John Klein was instantly killed through the running away of his horse; an unknown man riding with him was fatally hurt, and a lady seriously injured.

George Sennott, a widely-known lawyer of Boston, died recently at Hot Springs, Ark., aged fifty-three years. He was a native of Ireland, an able lawyer and a truculent writer. He was a Bourbon democrat and bitter opponent of the war for the preservation of the Union, and won great fame among secession sympathizers during Gov. Andrews' administration by a virulent newspaper war upon him for his efforts to aid in the defeat of the disunionists.

The son of H. K. Chadwick, Esq., of Farmingdale, Me., met with a severe accident in a peculiar manner on the 4th inst., during an excursion down the river in the steamer Della Collins. The steamer is a stern-wheel boat, and as she lay at the wharf the young fellow thought of no better place to fish, and seated himself upon the wheel for that purpose, and while there the boat started and knocked him into the wheel, and he was carried round once or twice, being very badly bruised and hurt. It is hoped that his injuries will not prove fatal.

Postmaster James' financial report for the quarter ending July 1st shows a balance of $518,255 in the New York post-office. Over a million packages were handled in that office on the 7th inst.

Six hundred Mormons, mostly women, from Scotland, England and Sweden, arrived in New York on the 9th inst., en route for Utah.

Manton Marble, formerly editor of the New York *World*, and later engaged in "forging lethal weapons for the hand of every hater of fraud," sending cipher despatches from South Carolina and Florida to Tilden's managers in New York relative to the purchase of an electoral vote for the great reformer, and writing wonderful letters about the "ark and shekineh," was married in New York on the 9th inst. to Mrs. A. W. Lombard.

The St. Albans, Vt., *Messenger* remarks: "Alvin R. Stokes, charged with producing abortions, was tried in the Caledonia county court last week and found not guilty. The verdict was a surprise to all who heard the evidence or who knew the character of the man. The judge, lawyers and officers of the court said, before the jury took the case, that they could not fail to convict at once. The evidence was positive, direct and particular. Stokes took his victim and the father of the child to an out-of-the-way and lonely logging camp in one of the back towns, where the deed was committed. This was three years ago. The woman has never recovered, and was only able to enter court by the aid of others. Stokes was acquitted of a similar charge at last December term of court, to the surprise and disgust of all decent people. The only reason suggested for this strange verdict is the general impression, whether true or not, that the medical profession generally, even in good standing otherwise, commit this same crime!"

More Lean Meat Wanted.

There are not a few people on this side of the water who have become grumblers on this subject, and insist on receiving meat for their money instead of having thrust upon them a mass of indigestible and disgusting tallow. It is safe to predict that the time is not far distant when the fashionable cattle will be those which will give the greatest growth of lean, marbled, tender meat in the least time. There are cattle well fitted to supply the demand for just this kind of meat, and they are rapidly gaining favor with breeders in the west. When the flesh of these cattle shall have been sold generally in the shops, so that people may learn what is possible in the way of good beef, the consumptive demand will quickly increase the popularity of the breed among stockmen, and lean meat of good quality will no longer be a rarity in the markets of the greatest meat producing country on earth.—*American Stockman.*

—A few days ago one J. W. Benton, a poor fisherman, while digging worms for bait near the old hospital at St. Mark's, Fla., dug up an old brass kettle, which upon examination, he found contained $1400 in gold coin, which raises him above the fishing business.

THE BEST IN THE WORLD SOLD BY ALL DEALERS

SO SIMPLE A CHILD CAN USE IT. WARRANTED FOR 3 YEARS

WHITE SEWING MACHINE

$1500.00 CASH TO AGENTS

BEWARE of BOGUS DEALERS AND DEFACED NUMBERS

NOTICE OUR GENUINE NUMBER on SHUTTLE RACE-PLATE.

FOR PARTICULARS ADDRESS:

WHITE SEWING MACHINE CO. CLEVELAND, OHIO.

A FULL LINE OF

Parasols Parasols

FOR SALE CHEAP!

☞ Price them before purchasing.

LADIES' LINEN SUITS!

Large Assortment! Splendid Styles!

Exceedingly Low Prices.

— AT —

MARSTON'S,

21 Market Street.

DON'T GO TO BOSTON

— TO PURCHASE —

CARPETS or DRY GOODS

When you can purchase as cheap at Home.

AYERS & LOCKE

—INTEND TO OFFER—

Extra Inducements

—TO PURCHASERS OF—

CARPETS! CARPETS!!

THEY HAVE PURCHASED THEIR

New Stock of Carpets,

Making the largest Stock of CARPETS this side of Boston.

FULL LINE

Tapestry Brussels Carpets,

As good patterns as the higher priced goods, Only 75 cents; last year's price $1.

FINE LINE

Tapestry Brussels,

87½ cents; last year's price $1.25.

FINE LINE

Roxbury Tapestries,

$1.00.

Among them many private patterns which can not be obtained elsewhere.

FINE LINE

INGRAIN CARPETS, 50cts.

25 pieces Lowell Supers, very cheap.
40 pieces Lowell Extra Supers, very cheap.
Fine Line Lowell Three-Ply Carpet, only $1.00.

FULL LINE

FIVE-FRAME BODY BRUSSELS

Oil Cloths, 25 Cents and Upwards.

Tapestry Stair Carpets,
Palatine Stair Carpets,
Hemp Carpets,
Straw Mattings,
Mats, Druggets,
Hassocks, &c., &c.

In fact everything that should be found in a First-Class Carpet Stock. Also

WINDOW SHADES, FIXTURES, TASSELS. &c.

THE BEST STOCK OF GENERAL

DRY GOODS!

Within 50 miles of Boston.

Special Prices in Domestics.

Linen Damasks in Barnsley and Loom.

Sixty White Toilet Quilts,

at $1.00, worth $1.50.

The Best Double Busk Corset the Market affords,

For 50 Cents per Pair!

Finest Stock of Hamburgs,
Torchon Laces,
Black French Laces,
Worsted, Fringes, Kid Gloves,
Buttons, Ruchings,
&c., &c., at lowest prices.

Ladies' Silk-Clocked Balbriggan Hose, 25c.

In fact, everything in Small Wares

AYERS & LOCKE,

Market Street.

THE LATEST STYLES

— IN —

ROOM PAPERS

— AND —

WINDOW SHADES

Are now opening at

M. Goodrich's Book-Store.

☞ Curtains hung with neatness and despatch

Another Lot Of

CHOICE SUGAR CURED HAMS

IN SMALL SIZES.

CHARLES E. LAIGHTON & SON.

m9th

Hotel New Hampshire

Nos. 1854 and 1856 Washington Street,

TWO BLOCKS ABOVE COMMONWEALTH HOTEL

BOSTON, MASS.

HAVING leased and furnished the above hotel in first class style, I am prepared to receive guests. Rooms (with or without board) single or *en suite*, to let, with all the modern improvements, such as steam heat, hot and cold water, electric bells, bath rooms, water closets, gas, etc. Transient rates $1.50 per day. Special rates for parties stopping several days.

Horse Cars and Coaches run by the house at all hours of the day and evening, from all depots.

JOSEPH C. PERKINS, Proprietor.

Formerly of the Franklin and National Houses, Portsmouth, N. H.

ISLES of SHOALS HOTELS.

STEAMER APPLEDORE will leave Steamboat Wharf daily at 11 A. M. and 6 P. M.

LAIGHTON BROS. & CO.

BEST BURNSIDE COAL!

A cargo of this very celebrated SHAMOKIN COAL has this day arrived. By those who have used it, it is considered equal to Franklin Coal, and we are selling it at the low price of

$4.50 Per Ton!

Screened and delivered in any part of the city.

Also, a Cargo of

FRANKLIN COAL,

This day arrived and selling at lowest prices,

— BY —

C. E. WALKER & CO.,

137 MARKET ST., - - - 4 WATER ST.

Orders left with N. K. Walker & Son promptly filled.

A CARD.

THE SUBSCRIBER takes this method of informing the public that he has purchased the Steamer JAMES SAMPSON, and will continue to run her as formerly between Portsmouth and Kittery. This boat was built in 1878, and is constructed of the best material; has double engines and is first class in all her appointments. It will be my aim to merit the public confidence, and I assure them that the boat will be in charge of reliable and competent men. Thanking the public for their generous support in making this a permanent institution, I shall as heretofore run the JAMES SAMPSON on stated times, and will inform the public of any change.

tjy25 A. STEVENSON.

STEAMER JAMES SAMPSON.

KITTERY & PORTSMOUTH.

TIME TABLE.

From Navy Yard Bridge.		From Navy Yard Landing.	
Leave Kittery at 6:25 A.M		*Leave Portsm'th at 6:45 A.M*	
" "	7:30	" "	8:30
" "	8:45	" "	10:00
" "	11:00	" "	11:10
" "	11:30	" "	12:45 P.M
" "	2:00 P.M.	" "	3:00
" "	3:30	" "	4:00
" "	4:30	" "	5:00
" "	5:30	" "	6:25

Evening Trips, Tuesday and Thursday, leaving Kittery at 7:15; leaving Portsmouth at 9:00.

Saturday Evenings, leave Kittery at 7:15 and 9:45; leave Portsmouth at 8:30 and 9:30.

Special arrangements can be made for other evenings.

Fare Five Cents Each Way.

Freight taken at reasonable rates. Orders executed with despatch.

A. STEVENSON, Proprietor.

COAL!

ALL SIZES OF THE

BEST COALS MINED

FOR SALE AT THE

LOWEST PRICES

— BY —

ta10 **E. F. SISE & CO.**

STARCH!

DURYEA'S OR KINGSFORD'S,

In Barrels for sale in any Quantity,

— AT —

Five Cents a Pound.

H. F. GERRISH.

WHITE LEAD!

Linseed Oil, Varnishes and Colors

Sold Lower than at any other place in the City, at

FRED P. WILSON'S

HARDWARE STORE,

37 Congress Street.

C. E. BOYNTON,

MANUFACTURER OF

SODA WATER

In Siphon Bottles and Fountains.

Cream Nectar Beer,
Cream Ginger Beer,
Tonic Beer, Root Beer,
Pineapple Beer,
Birch Beer.

GINGER ALE & MINERAL WATER.

— ALSO, BOTTLER OF —

Milwaukee Lager,
Eldredge's Lager,
Stock Ale, and
Refined Cider.

Of the different summer beverages manufactured at this establishment it is hardly necessary to say a single word. They have become popular "on their own merits" and can be found in many private families and on sale in every hotel, saloon and restaurant in this locality.

The lagers bottled by me are from the best breweries in the country, and it is safe to say that there is no better in the world.

☞ Orders may be left at my establishment for any of the above, which will be delivered anywhere within the city limits without extra charge.

C. E. BOYNTON,

18 Bow Street, - - Portsmouth, N. H.

PURE PARIS GREEN!!

For Potato Bugs!

CAN BE FOUND AT

FRED P. WILSON'S

Hardware and Paint Store,

NO. 37 CONGRESS ST.

CAW'S INK!

A New Brand. For sale only by

WILLIS G. MYERS.

The only Ink, jet black from the pen.

— AT —

No. 1 Congress Block.

JOHN MALSBENDEN,

Merchant Tailor,

Of late in Franklin Block, is now located at

No. 9 MARKET ST.,

Up One Flight,

And is prepared to cut and make Clothing in the best manner as cheaply as good work can be done.

A Choice Assortment

— OF —

PARASOLS!

— AT —

The Nick-Nack Store

4-BUTTON

KID GLOVES!

FIFTY CENTS!

— AT —

LEWIS E. STAPLES'

NICK-NACK STORE,

5 MARKET ST.,

PORTSMOUTH.

NEW YORK SHOPPING.

LAMAR PURCHASING AGENCY!

ESTABLISHED! RELIABLE

Everything bought with taste and discretion. New York Fashion Correspondent of this paper connected with agency. Best city references. Send for circular with prices. Address

MRS. ELLEN LAMAR,
877 Broadway, New York City

IN ORDER TO REDUCE OUR LARGE STOCK

— OF —

Stylish Straw Hats

We are offering them at

VERY LOW PRICES!

Call and examine before purchasing.

WALKER & SON,

13 Congress Street.

ELDREDGE'S LAGER!

Milwaukee Lager.

Bottled and for Sale by H. F. GERRISH.

WOOD!

Hard and Soft Wood,

Sawed and Split,

KINDLINGS, SHAVINGS, ETC., ETC.

☞ Orders left at the PLANING MILL, GREEN STREET, will be promptly attended to.

DANIEL MASON, Agent.

[illegible] RAILWAYS.

[illegible] PRICE RULES.

MAILS CLOSE.

	A. M.		P. M.
Boston, South and West,	8 10	3 25	2 30 4 50 6 30
Boston Way,	10 35	2 30	
Portland,	9 35		4 50 6 30
East (beyond Portland),	9 35		6 30
Biddeford, Saco and Way	9 35		4 50
Great Falls,	9 35		4 50
Great Falls & Conway R. R.	9 35		
Concord and North,	7 40		4 50
Concord Way,			4 50
Boston & Maine R. R.	7 40		4 50
Dover,	7 40	9 35	4 50

*Arrives in Boston next morning.

MAILS ARRIVE.

	A. M.	P. M.
Boston, South and West,	4 30	10 05 5 50
Boston Way,	10 05	5 50
Portland and East,	11 20	5 20
Great Falls & Conway R. R.	11 20	
Concord and North,	10 20	6 50
Dover,	10 20	5 20

Letters for the night mails [and no others] east or west may be deposited in the box at the Eastern depot, every day except Sundays.

E. G. PEIRCE, JR., P. M.

AROUND HOME.

The city government will, by invitation of Superintendent Shannon, visit the alms-house this afternoon.

The Middle street Baptist society, Sunday school and congregation had a picnic at the bay-side in Stratham on Thursday.

Postal money-order offices have been established at Hampton and Derry, in this county, and Andover, in Merrimac county.

The directors of the Portsmouth & Dover railroad will hold a meeting to-day, for the purpose of acting upon any communication that the Eastern railroad may present.

The half-fare rates to Dover and back, on Thursday, were taken advantage of by quite a large number of persons from this city—many more, probably, than attended Elder Waite's tent-meeting in the evening, for the benefit of which the rates were reduced.

E. A. Greeley, late of Quincy, Mass., has been appointed principal of the high school in Dover, in the place of H. H. Hart, who resigned to study law; salary, $1500. Forty-two school teachers, drawing $22,000 per annum, conduct the various schools in Dover.

The National Trotting association has suspended the following Maine horses and drivers: By order of the Granite State park of Dover, J. B. Sanborn of Cornish, and the black stallion "Guaranty." By order of the Concord driving club of Concord, N. H., Joseph Nason of Berwick, and the brown mare "Lucy;" C. Nash of Berwick, and the brown mare "Nancy."

The schooner Henry M. Clark, formerly one of the fishing fleet of Valentine Doane, Jr., of this city, but now owned in Boston, has been fitted with machinery for refrigerating fresh meats, and on the 4th inst. arrived at Galveston, Texas, to load with fresh beef for a northern port. She is the first vessel to engage in this particular line of business, and the promoters of the enterprise are sanguine of success.

The hay crop in the vicinity of Beech ridge, York, will be considerably below the average. Potatoes are generally looking well; the potato-bugs are not regularly distributed, some fields swarming with them while others are almost free from their presence, their numbers on the whole showing a decided decrease from last year. A gentleman from the beach district of York informs us that a similar condition of things exists in his neighborhood, so far as the potato-bug is concerned.

Leonard Welch, of Saco, was arrested on the night of the 8th inst., and lodged in jail, to await the result of injuries inflicted by him upon his son, a boy six or eight years age. The child was found lying on a mattress on the floor, and in an insensible condition, with his left arm broken in three places, the left shoulder dislocated, the right eye nearly if not quite closed, and a bruise or cut over the left eye. The child was insensible at noon the next day, and physicians considered recovery doubtful. Welch had been on a drunk from the 4th inst., up to the time of the probable murder, he and his wife being a pair of notoriously drunken, worthless wretches, who have often figured in the police courts, and repeatedly served terms in the workhouse and jail, for drunkenness and brawling. The child was for some years on the city poor farm, but about a year ago was placed in charge of the parents.

POLICE COURT.

THURSDAY, July 10; *Batchelder, J.*

Henry Moulton, charged with drunkenness, was released from custody, he promising to rid the city of his presence if allowed.

John Dwyer, Daniel Sullivan and Timothy Reagan were before the court on complaints of maintaining pig-stye nuisances, (continued cases,) but satisfied the court that the nuisances had been abated, and the cases were discontinued on payment of costs.

THE PRESS EXCURSION.

The New Hampshire Press Association and ladies will meet in this city on Thursday, the 17th inst., for their excursion. At half-past twelve o'clock the cars will be taken for Dover point, for dinner at the hotel there; after which those who desire will go to Dover. The return train from Dover point will be taken at six o'clock, and supper will be served at the Rockingham house, where the party will remain for the night.

On Friday the steamer "James Sampson" will convey the party to the navy yard and Kittery point, and on a trip down the harbor. Dinner will be had at the Wentworth at Newcastle, at one o'clock; and the afternoon will be spent in examining the old and new forts, the lighthouse and other objects of interest in that town. The party will remain at the Wentworth until Monday morning.

On Saturday morning wagons will be taken at eight o'clock for a ride to Rye beach and Little Boar's Head, including a call at the Telegraph Cable and Life Saving stations, the party returning to the Wentworth at one o'clock to dine.

On Sunday conveyance will be furnished to all who desire to attend church in this city, in preference to worshipping at Newcastle.

On Monday morning coaches will leave the Wentworth for this city at nine o'clock, landing the party at the Rockingham, where the excursion will close with a dinner at one o'clock, the party separating in the afternoon and going their several ways.

MUNICIPAL AFFAIRS.

In Board of Mayor and Aldermen, regular meeting, Thursday evening:

Voted, That the city clerk be authorized to bid off all and any property that may be sold at auction, to pay taxes.

C. A. Jackson asked leave to encumber corner of Court and Water street, for the purpose of making repairs.

Monthly bills to the amount of $4,520.74 were ordered to be paid.

The city marshal's quarterly reports of arrests, fines and costs collected, were presented; accepted and referred to committee on police.

Bids were received from the Rockingham and New Hampshire national banks for rates of interest on deposits and loans. The former's bid was accepted, being two and a half per cent on deposits, and four and a half per cent on loans.

The committee to whom was referred the subject of widening Vaughan street, reported, recommending that the same be widened five feet, if it can be done without too much cost. Report accepted; and it was voted that the board visit the premises at such time as the mayor may appoint.

A communication was received from committee on invitations, in behalf of the city government of Manchester, extending an invitation to the city government of this city, to join with them in the dedication services of the soldiers' monument at Manchester, on September 11th. The invitation was accepted; it was voted that the city clerk inform the committee of the vote, and that the board will endeavor to be present.

A communication from James Janvrin, in relation to a fence on Hanover street, near school house, was referred to committee on city lands and buildings, with power.

The mayor informed the board of the result of his interview with the trustees of the Eastern railroad.

A communication was received from the directors of the Aqueduct company, informing the board that they would lay a three-inch pipe into the Market square reservoir, at expense of city, or fill the new one if built. Communication was laid on table for one week.

The petition of Randall & Caswell for reduction of rent on Spring market was received; voted that the rent remain the same.

The matter of electing school committee was postponed for one week.

—One touch of humor makes the whole world grin.

—Dainty little individual salt-cellars are in the shape of a water-lily resting on a leaf.

MARRIED.

MARCY—SHACKFORD. In Boston Highlands, July 8th, at the residence of the bride's uncle (Isaac F. Nelson, Esq.,) by Rev. Thomas R. Lambert, D. D., Hon. Peter Marcy of New Orleans, La., and Miss Frances Nelson Shackford of this city.

DIED.

WALKER. In this city, July 9th, John Walker.

☞ Funeral services at his late residence, No. 2 Richards avenue, at half-past three o'clock, Saturday afternoon. Relatives and friends invited.

MARINE CHRONICLE.

PORT OF PORTSMOUTH.

ARRIVED, July 7.

Sch Sallie M Evans, Willetts, Philadelphia for South Newmarket.

ARRIVED, July 8.

Sch Surprise, Seaman, Philadelphia for Dover.
Sch G W Ralit, Coleman, New York for Dover.

ARRIVED, July 9.

Sch Winnegrsheck, Donnell, Newburyport.

SAILED, July 9.

Sch Charles Carroll, Burding, Rockland.
Sch Mary Ellen, Clark, St Andrews, N B.

SAILED, July 10.

Stmr Harrisburg, Worth, Philadelphia.

Bque Enoch Talbot, Penhallow, from Departure Bay arr at Wilmington, Cal, 1st inst.

Schs Mabel Rose, Allen, from Philadelphia for this port, and T J Trafton, Eaton, from Georgetown, D C, for Boothbay, arr at Vineyard Haven 8th.

Sch Esther, Maloney, for this port sld from St Andrews, N B, 5th.

Schs J P Ames, Rich, and Milton, Trask, hence arr at Bath 8th.

—Joaquin Miller says that men who love the beautiful are never bad. This will be consolation to the man who runs away with his neighbor's wife.

—A Cincinnati paper in reporting a high school exhibition says, "The essay was a masterpiece. Miss Clark was dressed in a ruby silk, with white trimmings and gasnishings, white slippers and gloves. Her dark, abundant hair was very tastefully dressed."

—If there is a time in a young man's life when he feels green, it is when his best girl's mother steps into the parlor, just to "see if the gas isn't turned on too high," and finds it turned on altogether too low; a five-cent-counter couldn't look any cheaper than he does as he picks up his hat and glides out.

The Detroit *Post & Tribune* is now principally engaged in glorifying the origin of the republican party. We are willing to admit that the party plant was better than the party fruit, and it is good policy for the organs to turn the attention of the public to the past rather than to the present. In fact, they acknowledge their corruption by continually turning to dead issues instead of busying themselves with live ones.—*Boston Post.*

SANFORD'S JAMAICA GINGER

Enlarged May 1,1879. Price unchanged.

The only combination of the true Jamaica Ginger with choice aromatics and French brandy which prevents malarial fevers, regulates the stomach and bowels, perfects digestion, and insures protection from diseases and ailments incident to travel, is SANFORD'S JAMAICA GINGER. Put a bottle in your travelling bag. Ask for SANFORD'S. 4w

Fellows' Syrup of Hypophosphites supplies matter for bone and blood, rendering it highly beneficial for feeble children.

A CARD.

To all who are suffering from the errors and indiscretions of youth, nervous weakness, early decay, loss of manhood, &c., I will send a recipe that will cure you, FREE OF CHARGE. This great remedy was discovered by a missionary in South America. Send a self-addressed envelope to the REV. JOSEPH T. INMAN, *Station D., New York City.* eod&wtnov79

Naval Stores at Auction.

There will be sold by Public Auction on

THURSDAY, JULY 24

At 12 o'clock M., at the U. S. Navy Yard, Portsmouth, N. H., the following-named articles:

PROVISIONS.

1980½ lbs. Bread, 88 lbs. Sugar, 31 17-32 lbs. Tea, 01½ lbs. Butter, 49¾ galls. Beans.

CLOTHING.	SMALL STORES.
14 Pea Jackets.	200 lbs. Tobacco,
6 B. Sat. Trousers,	48 Pocket Handkerchiefs,
1 Blue Undershirt,	34 papers Needles,
2 Blue Drawers,	50 Thimbles,
19 yds. Blue Satinet,	36 Jack Knives,
18¾ yds. Thin Flannel,	12 Mess Kettles,
22¼ yds. Bamb. Shirting,	192 Tin Pots,
10 yds. Com. Duck,	55 Forks,
1 Mattress,	11 Can Openers,
85 Blankets,	4 Bottles Mustard,
40 pairs Rubber Soled Shoes.	10 Bottles Currie Powder
	9 Bottles Pepper Sauce.

EDWARD MAY,
Pay Ins. and Inspector in charge "Prov. and Clothing." 11-15-18-22

A NEW LOT OF THE CELEBRATED

Willis G. Myers Pencil!

Just received. Try them.

— AT —

No. 1 Congress Block.

HATHAWAY SHIRTS.

A FEW MORE OF THOSE

CELEBRATED HATHAWAY SHIRTS

Cut Low in the Neck, at

William P. Walker's,

193 No. 3 Market Square.

Notice.

THE SUBSCRIBER gives notice that he has been duly appointed Administrator, with the will annexed, of the Estate of ANN E. P. CARTER, late of Portsmouth in the County of Rockingham, deceased. All persons indebted to said Estate are requested to make payment, and all having claims to present them for adjustment.

FRANK W. HACKETT,
17 Market Square.

Dated Portsmouth, July 8th, 1879.

HOSTETTER'S CELEBRATED

STOMACH BITTERS

The wear and tear of business life makes such tremendous drafts upon body and mind that without recourse to some sustaining agent they must give way under the pressure. To those who are breaking down, or wasting away from general debility or affections of the liver, stomach and the kidneys, a systematic course of the Bitters will so reinforce the vital functions as to baffle all the assaults of disease and restore the system to its wonted health.

For sale by all Druggists and respectable dealers generally.

Portsmouth, Great Falls & Conway Railroad.

The annual meeting of the stockholders of the Portsmouth, Great Falls & Conway Railroad will be held at the Ward Room on Elm Street, near the Eastern Railroad Station in Portsmouth, on Tuesday, the fifteenth day of July next, at half-past ten o'clock in the forenoon, for the choice of Directors for the ensuing year, and to transact any other business that may come before them.

WALLACE HACKETT, *Clerk.*
PORTSMOUTH, N. H., June 30, 1879.

ROYAL

FULL WEIGHT ROYAL POWDER ABSOLUTELY PURE

ROYAL BAKING POWDER

BAKING POWDER

Absolutely pure—made from Grape Cream of Tartar, imported exclusively for this Powder from the Wine district of Germany. Always uniform and wholesome. Sold only in cans by all Grocers. A pound can mailed to any address, postage paid, on receipt of 60 cents. ROYAL BAKING POWDER CO., 171 Duane St., New York. Most cheap powders contain alum; dangerous to health; avoid them, especially when offered loose or in bulk.

Real Estate at Auction!

WILL BE SOLD AT PUBLIC AUCTION,

Saturday, July 12th,

At 12 o'clock, noon,

HOUSE No. 3 PARTRIDGE ST.,

With Lot of Land 40 by 60 feet.

Terms at sale.

MORSE & ILSLEY, Auctioneers.

$10 Reward!

I WILL PAY the above amount to any person who will furnish evidence sufficient to convict the contemptible sneak who mutilated my awning on the night of the 3d, or the morning of the 4th. F. E. DEARBORN.

Miss Morgan's School.

The Fall Term commences Wednesday, Sept. 24th, with a full corps of teachers.

The English department and the Latin classes, are under the charge of the Principal, assisted by a lady of culture and experience.

Special attention given to Elocution.

Native teachers are provided for both French and German.

TERMS FOR DAY PUPILS.

Girls twelve years of age and under, $60 per year; young ladies over twelve, $100 per year. MWF 3m

For Sale.

Two houses on Preble's Island, Kittery, one a new story-and-half house and the other in good repair, with fifteen acres of good land. For further particulars apply to Rider & Cotton, Market street. tf26 *taug1

Try the Willis G. Myers Brand

— OF —

LEAD PENCILS!

And You Will Use No Other.

Established Jan. 1, 1835.

PRESTON'S

PHARMACY!

PRESTON'S

Extract Jamaica Ginger!

— IS THE —

Strongest,
Purest,
Cheapest,

AND LARGEST BOTTLE of any in the market. If upon trial you are not convinced it is *the Best*, my special request is that you will return it, and have your money refunded.

PUT UP IN TWO SIZES, 25 and 40c.

Preston's Dysentery Elixir!

CURE FOR

Diarrhœa and Dysentery.

A thorough trial of this valuable medicine during many prevailing epidemics, has proved it to be the most successful remedy ever used by the medical profession, if taken in season. Three doses are sure to afford relief, at once checking discharges and relieving pain.

Price 50 cents.

PREPARED BY

William R. Preston,

PHARMACIST,
No. 2 Congress Block.

Established Jan. 1, 1835.

PRESTON'S

PHARMACY!

Just received from the Manufactory!

2500 lbs. Dolly Varden Soap!!

In Pound Bars;
5c. per Bar, 21 Bars, 4½; 72-lb. Box, 4 1-2c per lb.
The Best Laundry Soap in the market!

JAMES R. YEATON.

Schooner for Sale.

THE Fishing Schooner MARY E. CASWELL, somewhat damaged, will be sold at a bargain; can be seen at Appledore, Isles of Shoals.

LAIGHTON BROS. & CO.

B. & L.

4TH OF JULY, 1879.

We have just received direct from the New York market, a large lot of

SEASONABLE GOODS

We quote below a few of our latest purchases:

Large Pots Preserved Ginger, $1.42;
Half-size Pots Preserved Ginger, 80c.;
Dundee Orange Marmalade, 28c.;

Finest Queen Olives, in gall. kegs, $1.62.
Extra Fine French Peas, 33cts. per can.
25doz. Cox Gelatine, 18c. per package, $2.00 per dozen.

Soho Sauce, Sultana Sauce,
Worcestershire Sauce,
20 boxes Extra Quality Lemons.

Fresh Sugar-cured Hams, weight from 7 to 10 pounds.

We are also in receipt every day of

Bananas, Strawberries, Pineapples and Oranges.

BUTLER & LAIGHTON,

No. 1 Market Square.

DRAIN PIPE.

A KEON DRAIN PIPE, all sizes, for sale at No. 5 Elm street.

SAMUEL CLEAVES & SON.

CORSETS! CORSETS! CORSETS!

Ladies do not purchase until you have seen our NEW STOCK. If you are troubled in breaking the bones over the hips call for our A. D. C.

SOMETHING NEW.

Prices, Styles and Quality,

CAN'T BE BEAT.

Kid Gloves! Kid Gloves!

SPRING SHADES,

(2 & 3 Buttons.)

A better GLOVE for the money has never been sold in the City.

MORRIS C. FOYE,

23 MARKET STREET.

REVOLUTION IN WASHING!!

The Mothers' Favorite Washing Crystal

Is the name of a new Washing Compound, which N. F. MATHES & CO. are Sole Agents for in this city and its vicinity. We promise that it will do away with the toil and drudgery of

WASHING-DAY

without any injury to the fabric or hands; and that consumers may test it for themselves, we are putting samples in every house in the city and suburbs. This is an expensive way of advertising, but it shows that we have faith in the article.

It is put up in one-pound packages.

Price 15 cts. per Pound.

N. F. MATHES & CO.,

48 MARKET STREET.

ANOTHER WONDER!

BARSTOW'S

NEW

Empress Range!!

WITH THE

PATENT DUPLEX GRATE.

Bakes day or night without replenishing fire. No poking or shaking required; a single turn of the Duplex Grate removes all clinkers, leaving a fresh fire. *The Most Perfect Range in this City!*

John P. Sweetser,

46 MARKET STREET, PORTSMOUTH.

Real Estate.

Desk Room

TO LET in one of the pleasantest offices in the city. Enquire at CHRONICLE Office.

To Let.

HALF OF A HOUSE, centrally located. Address P. O. BOX 1252, Portsmouth.

For Rent.

HALF-HOUSE ON MELCHER STREET, near Pleasant, containing seven rooms, with water in house. Rent low to a good tenant.

tf Apply at 51 Pleasant Street.

Farming Land and Building Lots for Sale.

THREE Large Fields on Jones Avenue, and Building Lots on South Street.

Apply to SAMUEL H. HALL.

Portsmouth Lager Beer!

WE purchase from The Eldredge Brewing Company their Celebrated LAGER BEER, and bottle it ourselves. Lovers of this wholesome Beverage can always rely upon getting it fresh bottled, as we receive it direct from the Brewery.

BUTLER & LAIGHTON,

No. 1 MARKET SQUARE, - - - - - - Portsmouth

WATCHES CHEAP

— AT —

Hutchinson & Connell's.

NEW STOCK

— OF —

SPRING AND SUMMER GOODS!!

J. E. HAM & CO.

Have Removed to No. 11 Congress Street,

Next door to N. K. Walker & Son,

— WITH A —

Large Stock of Spring Suitings

— ALSO —

Cassimeres, Doeskins, Cloths and Worsted For Dress Suits.

Embracing all varieties of fine Plain and Fancy Patterns to suit every taste.

Garments Made to Order

With a guarantee to give satisfaction.

GENTS' FURNISHING GOODS:

Drawers, Shirts, Bosoms, Collars, Kid Gloves, etc., etc.

11 CONGRESS ST.

Evaporated Pumpkin, Evaporated Apple,

FOR SALE BY WEIGHT.

Corn, French Peas, Tomatoes, Peaches, Cranberries, Pears, in cans.

— FOR SALE BY —

H. F. GERRISH.

10 QUINTALS

Isles of Shoals Dun Fish

NATURAL

FRIEDRICHSHALL BITTER

— AND —

VICHY WATERS!

F. F. F. G. St. Louis and Hungarian Process

FLOUR! FLOUR!

CHAS. E. LAIGHTON & SON'S BEST 196 PATENT

For Sale at Very Low Prices

— BY —

Charles E. Laighton & Son,

No. 5 EXCHANGE BUILDING,

Nearly opposite Post-Office, - - - - Portsmouth.

THERMOMETERS

ARE SELLING

CHEAP

— AT —

SWEETSER'S.

City Notice.

PERSONS leaving ashes, &c., to be removed by the city teams, must have the same placed in barrels, on the curb stone in front of their premises, before 10 o'clock A. M. on Wednesday and Saturdays of each week. This rule must be complied with in order to secure prompt removal.

By order of the Mayor.

D. J. VAUGHAN, City Clerk.

New Hampshire Items.

The New Hampshire fire insurance company had a risk of $1500 on Frank Cook's carriage manufactory in Cincinnati, which was partially burned on the night of the 7th inst.

By a vote of the trustees of Dartmouth college, important changes have been made in the arrangement of the terms, which will be of especial advantage to those students who are obliged to assist themselves by teaching winter schools. The new Latin scientific course, which has just been established, exchanges Greek for more mathematics, science and modern languages. The degree of bachelor of letters will be given those completing this course.

The Lake Company at Laconia are preparing to build a three-story mill, one hundred and four by forty-nine feet on the ground.

There have been more cases of scarlet fever in Barnstead this season than for years before, some twenty-six proving fatal. The entire family of J. H. Jenkins, save himself, were sick at one time.

That the Phonograph can "bottle up" the voice and pass it down to future ages is indeed a wonder, but is not the restoration of a *lost* voice more wonderful? And yet Dr. Pierce's Golden Medical Discovery speedily restores a lost voice, cures hoarseness, sore throat, bronchitis, and consumption. Many ministers who had abandoned the pulpit, by reason of sore throat and general debility, have by the use of the Discovery, been restored to perfect health and strength. Sold by druggists.

—An orchestra composed of German ladies will make a tour of the country next fall.

STATED MEETINGS.

CITY GOVERNMENT.

In City Building, Market Square.

BOARD OF MAYOR AND ALDERMEN—Thursday evenings.

COMMON COUNCIL—Thursday evenings.

BOARD OF OVERSEERS OF POOR—Tuesday evenings.

BOARD OF INSTRUCTION—First Wednesday in each Month.

BOARD OF ENGINEERS—Tuesday next following the first Monday in each Month.

MASONIC.

In Masonic Hall, Congress Block.

ST. JOHN'S LODGE, No. 1—First Wednesday of each Month.

ST. ANDREW'S LODGE, No. 56—Second Monday of each Month.

WASHINGTON CHAPTER, No. 2, R. A. M.—Fourth Tuesday of each Month.

DAVENPORT COUNCIL, No. 5, R. AND S. M.—Third Thursday of March, June, September and December.

DEWITT CLINTON COMMANDERY, KNIGHTS TEMPLAR—Third Monday of each Month.

INEFFABLE GRAND LODGE OF PERFECTION—Third Wednesday of January, April, July and October, (annual meeting 3d of Hebrew month Adar.)

ROCKINGHAM MASONIC RELIEF ASSOCIATION—Annual Meeting first Friday in January.

I. O. O. F.

At Odd Fellows' Hall, Daniel Street.

LODGES.

PISCATAQUA, No. 6, meets Monday evenings at 7½ o'clock.
Geo. A. Perkins, N. G.; Wm. W. Cotton, R. S.

UNION REBECCA DEGREE, Lodge No. 3, First and Third Tuesday in each Month, at 7½ o'clock.
Ann L. White, N. G.; A. S. Holbrook, R.S.

OSGOOD, No. 45, Thursday evenings at 7½ o'clock, at Pythian Hall. W.G. Robinson, N. G.; Edward T. Morrison, R.S.; C. Dwight Hanscom, P. S.

NEW HAMPSHIRE, NO. 17, Wednesday evenings at 7½ o'clock, at Pythian hall.
Charles Locke, N. G.; Thornton Benton, R. S.; Moses H. Tilton, P. S.

ENCAMPMENTS.

STRAWBERRY BANK, NO. 5, Second and Fourth Fridays of each Month.
William H. Lovell, C. P.; James A. Rugg, S.

MOUNT SINAI, No. 19, First and Third Fridays in each Month.
Job Woodsum, C. P.; James L. Parker, S.

MUTUAL RELIEF ASSOCIATION

OF ROCKINGHAM COUNTY, Second Tuesday of January and December.
Edmund M. Brown, Pres.; W. W. Cotton, Sec.

PORTSMOUTH ODD FELLOWS MUTUAL RELIEF ASSOCIATION—Annual Meeting fourth Tuesday evening of January.
William W. Cotton, Pres.; R. G. Archibald, Sec.

TEMPERANCE MUTUAL RELIEF ASSOCIATION, at Mercantile Hall, Fl. st and Third Wednesday evenings of each month.
S. W. Clarke, Pres.; Otis F. Philbrick, Sec.

OTHER ORGANIZATIONS.

At Congress Hall, No. 5 Congress Street.

WOMAN'S TEMPERANCE LEAGUE—Each Thursday afternoon from three to four o'clock.

OLD OAKEN BUCKET DIVISION, NO. 5, S. OF T.—Each Monday evening at Hall corner of Ladd and Market Streets.

ALPHA COUNCIL, NO. 63, ROYAL ARCANUM—First and Third Tuesday evenings of each month, at Hall No. 24½ Market Street.
O. M. Knight, Regent; Jos. S. Fleider, Sec.

PORTSMOUTH COMMANDERY, No. 47, United Order of the Golden Cross—Thursday evening, at Hall 24½ Market street. S. W. Clark, Noble Commander; C. H. Marston, Keeper of Records.

PORTSMOUTH WORKINGMEN'S INSTITUTE AND READING ROOMS, corner of Cornwall and McDonough streets. Organized August 23, 1877. Open week days from 10 A. M. to 10 P. M.; Sundays 9 A. M. to 9 P. M. Regular business meetings third Thursday evening of each month.
C. A. Holbrook, Pres.; James Palmer, S. & T.

PORTSMOUTH MECHANICS ASSOCIATION—Open to membership of all reputable Mechanics and Manufacturers. Rooms in Mechanics' Block, corner Congress and Fleet streets. Reading Room free to members and strangers visiting the city. Quarterly Meetings the 3rd Tuesday evenings in November, February, May and August. Election of officers at November meeting.

STORER ENCAMPMENT, POST NO. ONE, G. A. R., Fourth Wednesday of each Month in Franklin Upper Hall; James E. Morrison, Comdr

SAND OF HOPE—Every Saturday afternoon at three o'clock, at Faith Home. S. W. Cole, Musical Director.

OAMON LODGE, NO. 9, KNIGHTS OF PYTHIAS, at Pythian Hall, corner Market and Daniel streets, Tuesday evening of each week.

SAGAMORE LODGE, NO. 258, KNIGHTS OF HONOR, at Hall No. 24½ Market street, Second and Fourth Monday evenings of the Month.
C. H. Marston, Dictator; C. B. Mason, Rep.

NEWICHEWANNOCK TRIBE, NO. 4, IMPROVED ORDER OF RED MEN—Each Friday evening at Rockabillo Hall, No. 25 Market street.

ROCKINGHAM LODGE, NO. 37, I. O. GOOD TEMPLARS—Each Thursday evening at Mercantile Hall.

PORTSMOUTH FIREMEN'S MUTUAL RELIEF ASSOCIATION—Second Wednesday January April, July and October.

FIRE COMPANIES—At their respective Engine Houses on the First Monday of each Month

Business Cards.

A. PEARSON,
Is at his Room, No. 5 Congress Street,
To Give Instruction in Music,
From 10 o'clock to 12,
TUESDAYS, THURSDAYS, and SATURDAYS.

JAMES M. CARR, Agent,
DEALER IN
BOOTS & SHOES.
No. 34 Market Street,
Formerly HILL & CARR.
Where a Large Stock of Good Boots and Shoes, Leather and Findings may be found *at the Lowest Prices.*
☞ All kinds of Boots or Shoes made to measure, and Repairing done as usual.

MORSE & ILSLEY,
AUCTIONEERS,
Money, Real Estate and Mortgage Brokers,
INSURANCE AND HOUSE AGENTS,
No. 15 Pleasant Street, Exchange Buildings.

STEPHEN D. SCRIGGINS,
HAS REMOVED HIS
PAINT SHOP
FROM No. 15 FLEET ST., to No. 9 VAUGHAN STREET, opposite the Commercial House, and having larger and better accommodation for
CARRIAGE WORK,
Would solicit a continuance of public patronage.

DENNIS SHEA,
MANUFACTURER OF
CEMENT STONE PIPE
—AT—
26 WATER STREET, - - - - PORTSMOUTH.

The best Pipe made for Sewers, Culverts, Cellar and Sink Drains, Water Closets, etc. etc. Gives perfect satisfaction wherever used. Is proof against frost, acids, and all substances which pass through the Pipe.
For sale at wholesale or retail, or laid in the best manner.
Orders for Pipe and laying left at the factory will receive prompt attention.

WINES!! WINES!!
25 CASES CLARET,
5 PIPES DUFF GORDON SHERRY
AND OPORTO PORT WINE
—FOR SALE BY—
H. F. GERRISH.

New Room Papers
I HAVE JUST RECEIVED
A Large, New and Carefully Selected Stock
—OF—
Room Papers,
Curtains,
Fixtures, &c.,
—AT—
NO. 1 CONGRESS BLOCK,
to the merits of which I respectfully call attention.
My Stock includes all grades of paper,
Brown Blanks,
White Blanks,
Satin, Mica and Bronze.
Curtains from 25 cents up.
THE BEST SPRING ROLLER IN THE MARKET,
And a complete line of
Picture Cord, Hooks, Tassels, etc., etc.
I am offering these goods at prices sure to suit the times. Call and examine.
W. G. MYERS,
No. 1 Congress Block.
Hanging of Papers and Curtains attended to if desired.

Good and Reliable
INSURANCE
COMPANIES.
COMMERCIAL UNION, of London.
FIRE ASSOCIATION, of Phila.
SHAWMUT, of Boston.
F. W. DEROCHEMONT & SON,
No. 9 CONGRESS ST., AGENTS.

Portsmouth Bridge.
The Proprietors of Portsmouth Bridge are hereby notified that their annual meeting for the choice of Directors and transaction of other business, will be held at the Ward Room on Elm Street, near the Eastern Railroad Station in Portsmouth, on Tuesday, July 15th, at eleven o'clock in the forenoon. WALLACE HACKETT, *Clerk.*
PORTSMOUTH, N. H., June 30, 1879.

THE NEW HAMPSHIRE
GAZETTE
Established 1756.
The Gazette s published every Thursday and sent to Subscribers at the low price of
$1.50 per year, paid in advance, or
$2 at the end of the year.
It contains **full accounts** of all of importance that transpires in Portsmouth and its vicinity, and a condensed summary of **NEWS, foreign and domestic; editorials upon current topics; New Hampshire items; carefully prepared marine news,** containing reports of vessels owned at this port, or offered by men from Portsmouth or its neighborhood; and is just the paper for residents desiring to be posted on all that takes place at home, while to those living in the vicinity of Portsmouth, or to former residents who retain their interest in the "old home by the sea," it is the best means of keeping informed of what transpires in this city.

— THE —
NEW HAMPSHIRE GAZETTE
Contains more original matter
Than any other paper of its size in the State, the editors working more with their pens than with their scissors.

TO ADVERTISERS
THE N. H. GAZETTE
Presents an excellent opportunity for a **WEEKLY INVITATION TO CUSTOMERS,** at a reasonable rate, and all those who desire to reach patrons in Rockingham and York counties will find it an economical medium. THE GAZETTE is in many instances the only paper taken by families, and it is read to a large extent in localities whence is derived much of the trade of Portsmouth, a fact which our merchants should not fail to bear in mind.

Subscriptions Received
AT THE OFFICE, 7 PLEASANT ST.,
Exchange Buildings, nearly opp. Post Office;
Or by remittance to
CHRONICLE AND GAZETTE PUB. CO.
☞ Specimen numbers sent on application.

JOSIAH F. ADAMS,
FURNISHING
UNDERTAKER.
WAREROOMS, No. 42 MARKET STREET.
Residence, No. 27 Washington Street, Portsmouth.

NEW STYLES
RATTAN PRESENTS
Every one who has examined them are of the opinion that more attractive, beautiful or serviceable
Christmas Presents
Cannot be purchased in New England for the same amount of money than the desirable Rattan Goods manufactured right here in our city by Mr. DAVID URCH, and
For Sale by A. Tredick & Co.,
MARKET STREET.
☞ We advise all to call, examine and try them before purchasing their Christmas Presents.

CHARLES W. GARDNER'S
Book and Job
PRINTING OFFICE!
UP ONE EASY FLIGHT.
Chronicle Building, Portsmouth, N. H.
Over D. H. Montgomery's Store.
The recent improvements in the above building has enlarged the Job Office to double its former size, making it one of the lightest and most convenient offices the city for
ALL KINDS
—OF—
General Job Work!
The Subscriber respectfully solicits orders fo all kinds of Printing, from a
TWO-SHEET POSTER,
With a 14-inch wood letter, to a Visiting Card.
DATE SLIPS A SPECIALTY.
By-Laws for Lodges,
Town Accounts, Programmes.
Handbills. Tickets,
Fancy Cards,
Business Cards,
Ball Cards,
And everything else in the line of Printing.
CHARLES W. GARDNER.

INCORPORATED JANUARY, 1878. WORLD'S DISPENSARY MEDICAL ASSOCIATION. BUFFALO AND LONDON. CAPITAL STOCK, $1,000,000.

(Successors to R. V. PIERCE, M. D.)
DR. R. V. PIERCE, having acquired a world-wide reputation in the treatment of Chronic Diseases, resulting in a professional business far exceeding his individual ability to conduct, some years ago induced several medical gentlemen to associate themselves with him, as the Faculty of the World's Dispensary, the Consulting Department of which business been merged with the **INVALIDS' HOTEL.** The organization has been completed and incorporated under the name and style of **World's Dispensary Medical Association,** with the following officers:
Hon. R. V. PIERCE, *Pres.* F. D. PIERCE, *V. Pres.*
JNO. E. PIERCE, *Sec.* LESTER D. SMITH, *Treas.*
NINE PHYSICIANS AND SURGEONS of conference and skill have been chosen as the Faculty.
CHRONIC DISEASES of all forms coming within the province of our several specialties.
LUNG DISEASES.—This division of practice is very ably managed by a gentleman of national judgment and skill. Bronchial, Throat, and Lung Diseases treated with the most successful results.
DISEASES OF WOMEN.—Especially are our facilities of a superior order for the cure of all those chronic diseases peculiar to females.
NERVOUS DISEASES.—Diseases of the Nervous Debility, Epilepsy (Fits), Chorea (St. Vitus's Dance), Neuralgia, and other nervous affections, receive the attention of an expert in this specialty.
NOT NECESSARY TO SEE PATIENTS.—By our original system of diagnosis, we can treat many chronic diseases as successfully without as with a personal consultation. For particulars see "People's Common Sense Medical Adviser" (1,000 pages, sent post-paid for $1.50) or "Invalids' and Tourists' Guide Book," (100 pages, sent post-paid).
SURGICAL CASES.—Among the operations which we are called upon most frequently to perform, are those for Nasal Polypus, Harelip, Tumors, Fistula in Ano, Piles, Hernia (Rupture), Hydrocele, Disease of the Scrotum, Varicocele, Ovarian and Uterine Tumors, Cancer, Stone in the Bladder, Strictures, etc., etc. We also treat successfully, by a new method without surgical operation, Cancers, Clubfeet, Spinal Curvature, and other deformities. (See pamphlet entitled, "Motion as a Curative Agent," sent on receipt of 10 cents.)
Address, World's Dispensary Medical Association, BUFFALO, N. Y.

WOMAN
By an immense practice at the World's Dispensary and Invalids' Hotel, having treated many thousand cases of those diseases peculiar to women, I have been enabled to perfect a most potent and positive remedy for these diseases.
To designate its natural specific, I have named it
Dr. Pierce's Favorite Prescription
The term, however, is but a feeble expression of my high appreciation of its value, based upon personal observation. I have, while presenting its positive results in the special diseases incident to the organism of woman, singled it out as the **chiefest or crowning gem of my medical career.** On its merits, as a positive, safe, and effectual remedy for this class of diseases, and one that will, at all times and under all circumstances, act kindly, I am willing to stake my reputation as a physician; and so confident am I that it will not disappoint the most sanguine expectations of a single invalid lady who uses it for any of the ailments for which I recommend it, that I offer and sell it under **A POSITIVE GUARANTEE** (For conditions, see pamphlet wrapping bottle.)
The following are among those diseases in which my **Favorite Prescription** has worked cures, as if by magic, and with a certainty never before attained by any medicine: Leucorrhœa, Excessive Flowing, Painful Monthly Periods, Suppression when from unnatural causes, Irregularities, Weak Back, Prolapsus, or Falling of the Uterus, Anteversion and Retroversion, Bearing-down Sensations, Internal Heat, Nervous Depression, Debility, Despondency, Threatened Miscarriage, Chronic Congestion, Inflammation and Ulceration of the Uterus, Impotency, Barrenness, or Sterility, and Female Weakness. I do not extol this medicine as a "cure-all," but it admirably fills a single sphere of purpose, being a most perfect specific in all chronic diseases of the sexual system of woman. It will not disappoint, nor prove a delusion, in any state or condition.
Those who desire further information on these subjects can obtain it in THE PEOPLE'S COMMON SENSE MEDICAL ADVISER, a book of over 900 pages, sent, post-paid, on receipt of $1.50. It treats minutely of those diseases peculiar to Females, and gives much valuable advice in regard to the management of those affections.
Favorite Prescription sold by Druggists.
R. V. PIERCE, M. D., Prop'r, World's Dispensary and Invalids' Hotel, Buffalo, N. Y.

HARDWARE, PAINTS, OILS, &C.
SALEM WARRANTED PURE WHITE LEAD.
BOSTON " " "
FOREST RIVER PURE WHITE LEAD.
ENGLISH " "
On hand and for sale at Manufacturers' Prices.
Also a large and well-selected Stock of
Hardware,
Paints, Oils,
Glass, &c., &c.,
ETC., ETC., ETC.,
At Lowest Rates.
JOHN H. BAILEY,
RICE BLOCK,
16 Market and 1 Ladd Street

American and Foreign PATENTS.
[ESTABLISHED 1865.]
GILMORE & CO., successors to CHIPMAN, HOSMER & CO., Solicitors. Patents procured in all countries. *No fees in advance.* No charge unless the patent is granted. No fees for making preliminary examinations. No additional fees for obtaining and conducting a re-hearing. Special attention given to Interference Cases before the Patent Office, Extensions before Congress, Infringement Suits in different States, and all litigation appertaining to Inventions or Patents. Send stamp to GILMORE & Co. for Pamphlet of sixty pages.
Old Bounty Land Warrants.
The last Report of the Commissioner of the General Land Office shows 2,897,500 acres of Bounty Land Warrants outstanding. These were issued under act of 1855 and prior acts. GILMORE & CO. pay cash for them. Send by registered letter. Where Assignments are imperfect we give instructions to perfect them.
Arrears of Pay and Bounty.
Officers, Soldiers and Sailors of the late war, or their heirs, are in many cases entitled to money from the Government of which they have no knowledge. Write full history of service, and state amount of pay and bounty received. Enclose stamp to GILMORE & CO., and a full report after examination, will be given you free.
Pensions.
All Officers, Soldiers and Sailors wounded, ruptured or injured in the late war, however slightly, can obtain a pension by addressing GILMORE & COMPANY.
Cases prosecuted by GILMORE & CO. before the Supreme Court of the United States, the Court of Claims and the Southern Claims Commission.
Each department of our business is conducted in a separate bureau, under the charge of the same experienced parties employed by the old firm. Prompt attention to all business entrusted to GILMORE & CO. is thus secured. We desire to win success by deserving it. Address
GILMORE & CO.,
WASHINGTON, D. C.

FIRST NATIONAL BANK
GOVERNMENT DEPOSITORY,
Continues to supply either Coupon or Registered
FOUR PER CENT. BONDS
At subscription rates, furnished direct from the Treasury Department.
U. S. 5-20 Called Bonds,
Cashed, or exchanged for new 4's on favorable terms.
E. P. KIMBALL, Cashier.

New Advertisements

ALWAYS SELECT THE BEST!
WADSWORTH, MARTINEZ & LONGMAN

PURE PAINTS
READY FOR IMMEDIATE USE.
Is endorsed by every PRACTICAL PAINTER. COVERING CAPACITY & DURABILITY EXCEED ANY KNOWN PAINT. Buildings Painted with our Prepared Paints, if not satisfactory, will be Repainted at our Expense.
FOR SALE BY
FRED P. WILSON,
PORTSMOUTH, N. H.

$1200 returns in 30 days on $100 invested. Official Reports and information *free.* Like Profits weekly on Stock options of $10 to $50. Address T. Potter Wight & Co., Bankers, 35 Wall St., New York.

A GREAT OFFER! Organs $30 upwards; Pianos $125 upward, not used a year, good as new; warranted. New Pianos and organs at extraordinary low prices for cash. Catalogues Mailed. HORACE WATERS, Agt., 40 East 14th St., New York. P. O. Box 3530.

500 Men or Women
WANTED
To canvass for one of the Best New Official Railroad, Distance and County Maps of U. S. and World now published for the price. Only small capital to make from $5 to $5 a day on this and our New Charts. Apply at once to D. L. GUERNSEY, Publisher and General Agent, Concord, N.H. tjy26

L. S. L.
A SPLENDID OPPORTUNITY TO WIN A FORTUNE.
Eighth Grand Distribution, Class H, at New Orleans, Tuesday, August 12th, 1879—111th Monthly Drawing.
LOUISIANA STATE LOTTERY COMPANY.
This Institution was regularly incorporated by the Legislature of the State for Educational and Charitable purposes in 1868, *for the term of Twenty-five Years,* to which contract the inviolable faith of the State is pledged, with a Capital of $1,000,000, to which it has since added a reserve fund of $350,000. ITS GRAND SINGLE NUMBER DISTRIBUTION will take place monthly. *It never scales or postpones.* Look at the following Distribution:
CAPITAL PRIZE, $30,000.
100,000 TICKETS AT TWO DOLLARS EACH.
HALF-TICKETS, ONE DOLLAR.
LIST OF PRIZES.

1 CAPITAL PRIZE			$30,000
1 " "			10,000
1 " "			5,000
2 PRIZES OF	2,500		5,000
5 do.	1,000		5,000
20 do.	500		10,000
100 do.	100		10,000
200 do.	50		10,000
500 do.	20		10,000
1000 do.	10		10,000

APPROXIMATION PRIZES.

9	Approximation Prizes of $300		2,700
9	do. do.	200	1,800
9	do. do.	100	900

1897 Prizes, amounting to $110,400
Responsible corresponding agents wanted at all prominent points, to whom a liberal compensation will be paid.
Application for rates to clubs should only be made to the home office in New Orleans.
Write, clearly stating full address, for further information, or send orders to
M. A. DAUPHIN,
P. O. Box 692, New Orleans, La.,
or same at No. 518 Broadway, New York.
All our Grand Extraordinary Drawings are under the supervision and management of GENERALS G. T. BEAUREGARD and JUBAL A. EARLY. w,s,&dtaug12

C. M. GIGNOUX,
GENERAL AGENT OF THE
Mutual Life Insurance Co.
OF NEW YORK,
FOR THE STATE OF NEW HAMPSHIRE.
tf Portsmouth, New Hampshire.

GOVERNMENT BONDS
We are prepared to pay on presentation in any amount the highest market price for the CALLED BONDS of 1865 and 1867, and we will receive them at full value in exchange for other issues of UNITED STATES BONDS, or in exchange for other safe Securities paying 5, 6 and 7 PER CENT interest.
GEO. WM. BALLOU & CO.,
72 Devonshire Street ..... Boston.
8 Wall Street ..... New York
tmch18wtf

A CONUNDRUM.
When Will Winter End, and Spring Begin?
Could it be answered, I would invite all the Ladies of Portsmouth and vicinity, and *you* especially, kind reader, to visit my
MILLINERY PARLORS
At some set time and inspect the
Elegant New Stock,
Just received from the leading importers of New York, but as I cannot "name the day" please come at any time.
I Have Over Twenty New Spring Styles
LADIES' AND MISSES'
Hats and Bonnets
BEAUTIFUL RIBBONS,
ELEGANT ORNAMENTS,
PARISIAN FLOWERS.
New Shades Silks, Satins and Trimming Novelties, suitable for Sisters, and for Cousins, and for Aunts.
MYRA F. BICKFORD,
No. 60 Congress Street.

For Sale.
ONE Second-Hand SINGER FAMILY SEWING MACHINE, in good running order. This will be sold at a bargain. Apply at
CHAS. E. MYERS & CO'S, No. Bow St.

Portsmouth Daily Chronicle.

By CHRONICLE & GAZETTE Publishing Company. | PORTSMOUTH, N. H., SATURDAY, JULY 12, 1879. | $6 PER YEAR, IN ADVANCE. THREE CENTS PER COPY.

THE PORTSMOUTH DAILY CHRONICLE

(Established August 2d, 1862.)

Is Published Every Morning, Sundays excepted, at No. 7 Exchange Building, Pleasant Street, opposite the Post Office, by the

Chronicle and Gazette Publishing Company,

TERMS $6.00 PER YEAR.

The New Hampshire Gazette

(The Oldest Newspaper in the United States, established Oct. 7, 1756,)

is published every THURSDAY at the same office. Terms, $1.50 per year; $2.00 per year, if not paid in advance.

ADVERTISEMENTS inserted on reasonable terms, in either or both papers. The GAZETTE, having a large country (in addition to its local) circulation, is an excellent medium of advertising. A liberal reduction made when advertisements appear in both papers.

☞ Correspondence from neighboring towns, containing items of public interest, will be gladly received. All communications should be addressed and all checks made payable to the

CHRONICLE & GAZETTE PUBLISHING CO.,

PORTSMOUTH, N. H.

The Job Printing Business is conducted in the same office by Mr. Charles W. Gardner, who keeps on hand a large and well-selected stock of all materials required in his line.

NEW AND EXTENSIVE STOCK

— OF —

SPRING & SUMMER GOODS

— AT —

WM. P. WALKER'S,

No. 8 Market Square.

HAVING RECEIVED A FULL ASSORTMENT OF

FOREIGN AND DOMESTIC

CLOTHS, CASSIMERES, &C., &C.

I am prepared to make them up into GARMENTS of the latest style, or according to the fancy of the purchaser, and

Perfect Satisfaction Guaranteed!

MY STOCK OF GOODS SUITABLE FOR

SUITINGS

IS UNEQUALLED.

☞ Particular attention paid to the making of

ARMY and NAVY

REGULATION UNIFORMS.

A FULL ASSORTMENT OF

Gentlemen's Furnishing Goods!

Constantly on hand, consisting of

Bosoms, Gloves, Suspenders, Collars, Linen Goods, Drawers, Handkerchiefs, Shirts

Of Every Description!

1879 Opening Season! 1879

— ON —

WEDNESDAY, APRIL 16th,

WE SHALL OPEN

A NEW AND FINE STOCK

— OF —

MILLINERY GOODS

And Novelties in Latest Styles.

A Nice Assortment of

Pattern Hats and Bonnets.

Our facilities for receiving the newest and most desirable goods from New York and Boston houses are unsurpassed, and we feel confident of pleasing all who may favor us with a call.

☞ Particular attention given to making old styles into new.

J. M. TEBBETTS,

14 Market Street.

Transportation.

Eastern & Maine Central Railroad Line.

CARS leave the Station of the Eastern Railroad, between Deer and Elm streets, as follows:

For Boston, at 3:55, 7:15, 8:20, 10:57 A. M.; 3:00, 5:17, 6:30, 7:35 P. M. Sundays 8:55 P. M.

For Portland and Stations East, 9:18, 10:38 A. M.; 2:57, 9:08 P. M. Sundays 11:50 A. M.

For Bangor, St. John, Montreal and Quebec, 10:38 A. M.; 9:08 P. M.

For Great Falls and Wolfeborough, 10:00 A. M.; 2:57, 5:44 P. M.

For North Conway, 10:00 A. M.; 2:57, 5:44 P. M.

For Dover and Way Stations, 9:50 A. M.; 12:20, 3:00, 5:48, 7:00 P. M.

Trains leave *For Portsmouth*—

From Boston, 7:30, 8:05, 8:30, 10:00 A. M.; 12:30, 3:15, 4:45, 7:00 P. M. Sundays, 9:00 A. M.

From Portland, *2:00, 8:45 A. M.; 1:10, 6:00 P. M. Sundays 2:00 P. M.

From North Conway, 7:30 A. M.; 12:12, 3:27 P. M.

From Wolfeborough, 6:05, 8:22 A. M.; 1:06, 4:20 P. M.

From Great Falls, 7:24, 10:05 A. M.; 2:34, 5:50 P. M.

From Dover, 6:45, 10:25 A. M.; 2:25, 5:45, 7:25 P. M.

From Newington, 7:01, 10:41 A. M.; 2:41, 6:03, 7:40 P. M.

Trains from Boston arrive at Portsmouth at 9:45, 9:26, 10:35 A. M.; 12:20, 2:54, 5:40, 6:55, 9:05 P. M. Sundays 11:27 A. M.

Trains from Portsmouth arrive at Boston at *6:00, 9:30, 10:45 A. M.; 1:30, 5:10, 5:50, 8:45, 10:00 P. M. Sundays 8:25 P. M.

*Except on Mondays.

JOHN HORNBY, Master of Transportation. LUCIUS TUTTLE, G. P. & T. A.

June 29, 1879.

Concord & Portsmouth Railroad.

PASSENGER TRAINS leave Concord Railroad Station, foot of Bridge Street:

For Newmarket Junction, Manchester, Concord and Upper Railroads, at 7:55 A. M., and 5:10 P. M.

Arrive at Manchester at 9:46 A. M., 7:10 P. M.

Arrive at Concord at 10:25 A. M., and 8:15 P. M.

Leave Concord at 7:30 A. M., and 3:40 P. M.

Leave Manchester at 8:15 A. M., and 4:25 P. M.

Arrive at Portsmouth at 10:10 A. M., and 6:15 P. M.

☞ All trains connect at Newmarket Junction, with trains of the Boston & Maine Railroad for Exeter, Haverhill, Lawrence and Boston; and for Dover, Great Falls and Portland; at Concord with trains to and from all the Upper Railroads.

H. E. CHAMBERLIN, Supt.

RE-OPENING

OF THE POPULAR

PROVIDENCE LINE

TO NEW YORK,

Via Providence.

OPENS APRIL 28, FOR THE SEASON OF 1879.

Only 42 Miles of Rail.

Steamboat Express Train will leave Boston & Providence Railroad Station daily (Sundays excepted) at 6 P. M. Connect at Fox Point wharf, Providence, with the *entirely new and magnificent*

STEAMER MASSACHUSETTS,

and the well-known and popular

STEAMER RHODE ISLAND,

Arriving in New York at 6 A. M. This is the only line affording a delightful sail *through Narragansett Bay* by daylight.

Returning, leave Pier 29, North River, at 5 P. M., arriving in Boston at 7 A. M.

No intermediate landings between Providence and New York.

Tickets and State Rooms can be secured at Company's office, 214 Washington, corner State street, and at Boston & Providence Railroad Station.

J. W. RICHARDSON, Agent, Boston.
A. A. FOLSOM, Supt. B. & P. R. codtsept8

THE GREAT

Fall River Line

— FOR —

NEW YORK.

Trains leave Boston from Old Colony Depot, week days, accommodation train, at 4:45 P. M.

Steamboat express train, at 6 P. M.; Sundays at 7 P. M., connecting at Fall River with

THE WELL KNOWN STEAMERS,

BRISTOL AND PROVIDENCE,

Largest, Finest and most costly steamers of this class in the world. BROOKLYN and JERSEY CITY PASSENGERS and baggage transferred FREE by "ANNEX" boats.

Grand Promenade Concerts

on both Steamers every evening. No other line possesses this novel and fascinating feature.

Tickets and staterooms secured at the Company's office, No. 3 Old State House, corner Washington and State streets, and at OLD COLONY DEPOT.

L. H. PALMER, Agent, 3 Old State House, Boston. J. R. KENDRICK, Superintendent.

NEW YORK & NEW ENGLAND R. R.

ALLYN'S POINT LINE—EVERY DAY.

LIMITED TICKETS BETWEEN BOSTON AND

NEW YORK,

EITHER WAY, FOR

ONE DOLLAR

Sold only at 205 Washington street, at depot foot of Summer street, Boston, and at Pier 40, North River, New York. Train leaves Summer street depot, Boston, at 5 P. M., week days and Sundays, connecting at Allyn's Point 9:25 P. M. with steamers City of New York or City of Boston, arriving in New York at 6 A. M.

Returning, steamer leaves Pier 40, North River, at 5:30 P. M., arriving in Boston 6 A. M.

☞ This is the only Sound line running on Sunday at $1.00 fare.

Staterooms at usual prices. Berths free. Supper 50 cents. Drawing Room Chairs 50 cents. 33 miles without a stop, the longest run made by any train in New England.

Connecting train makes no stop at any station between Boston and the boat. No stop-over allowed. Tickets good only on day of sale for continuous passage and by connecting boat.

CHARLES F. CLARK, General Manager. A. O. KENDALL, Gen. Pass. Agent.

Tu, Th & Sat tuag17

PORTSMOUTH

INSURANCE

AGENCY.

Established in 1851.

JOHN SISE, - 5 MARKET SQ.

Is authorized Agent and Attorney for the following responsible Companies:

ÆTNA INSURANCE COMPANY,
HARTFORD, CONN.,.....Assets $7,000,000

HARTFORD FIRE INSURANCE CO.,
HARTFORD, CONN.,.....Assets $3,200,000.

HOME INSURANCE COMPANY,
NEW YORK.....Assets, $6,000,000.

FRANKLIN FIRE INSURANCE CO.,
PHILADELPHIA.....Assets $3,300,000.

ROYAL INSURANCE COMPANY.
LIVERPOOL, ENG.....Assets $18,000,000 (gold.)

PENNSYLVANIA FIRE INS. CO.
PHILADELPHIA.....Assets $1,800,000.

Business men and owners of Property desiring every security by Insurance against loss and damages by fire, will find it for their interest to place their risks in the above companies, some of which have been represented in this vicinity for nearly fifty years.

All losses will be promptly adjusted and paid by the undersigned.

JOHN SISE,

INSURANCE AGENT,

OFFICE No. 5 MARKET SQUARE, Portsmouth

MORSE & ILSLEY,

FIRE, LIFE AND ACCIDENT

INSURANCE

AGENTS,

Represent the following reliable companies:

THE INSURANCE COMPANY OF NORTH AMERICA,
Of Philadelphia, Penn.

LIVERPOOL and LONDON and GLOBE,
U. S. Office, New York City.

SPRINGFIELD, *of Springfield, Mass.*

QUEEN, *of Liverpool and London.*

PHŒNIX, *of Hartford, Conn.*

ORIENT, *of Hartford, Conn.*

TRAVELERS LIFE & ACCIDENT COMPANY,
Of Hartford, Connecticut.

NEW ENGLAND MUTUAL LIFE
Of Boston, Mass.

The above companies are well known and reliable, and we solicit the patronage of our friends and the public. All losses adjusted and promptly paid at our office.

MORSE & ILSLEY,

NO. 13 PLEASANT STREET,--UP ONE FLIGHT.

GENERAL LIFE AND FIRE

INSURANCE

AGENCY.

Alonzo F. Craig, Agent.

CAPITAL REPRESENTED

$40,000,000.

EQUITABLE LIFE ASSURANCE SOCIETY
OF THE UNITED STATES.
ASSETS,.....$25,000,000.

N. BRITISH & MERCANTILE INS. CO.
LONDON AND EDINBURGH.
CAPITAL, GOLD,.....$10,000,000
Invested in the United States,.....$1,047,800.

NATIONAL FIRE INSURANCE COMPANY
HARTFORD, CONN.
ASSETS,.....$831,836,22.

WESTCHESTER FIRE INSURANCE CO.
NEW YORK.
ASSETS,.....$655,787.24.

ST. PAUL FIRE AND MARINE INS. CO.
ST. PAUL, MINN.
ASSETS,.....$719,621.78.

FANEUIL HALL INSURANCE COMPANY
BOSTON, MASS.
ASSETS,.....$350,000.00.

☞ *Insurance effected on all kinds of Property Reasonable Rates.*

☞ Losses at this Agency will be promptly adjusted, and paid at this Office.

ALONZO F. CRAIG,

INSURANCE AGENT,

Office No. 5 Congress Street Portsmouth

PATENTS!

R. H. EDDY,

No. 76 State St., Opposite Kilby, Boston,

SECURES PATENTS in the United States; also in Great Britain, France and other foreign countries. Copies of the claims of any Patent furnished by remitting one dollar. Assignments recorded at Washington. *No Agency in the United States possesses superior facilities for obtaining Patents or ascertaining the patentability o inventions.*

R. H. EDDY, Solicitor of Patents.

TESTIMONIALS.

I regard Mr. Eddy as one of the *most capable and successful* practitioners with whom I have had official intercourse. CHARLES MASON, Commissioner of Patents.

"Inventors cannot employ a person more trustworthy or more capable of securing for them an early and favorable consideration at the Patent Office." EDMUND BURKE, Late Commissioner of Patents.

BOSTON, October 19, 1870.

R. H. EDDY, Esq.—*Dear Sir:* You procured for me, in 1840, my first patent. Since then you have acted for and advised me in hundreds of cases, and procured many patents, reissues and extensions. I have occasionally employed the best agencies in New York, Philadelphia and Washington, but I still give you almost the whole of my business, in your line, and advise others to employ you. Yours truly, GEORGE DRAPER.

BOSTON, January 1, 1879. 3awtjan180

THE NEW ENGLAND

MUTUAL LIFE

Insurance Company

OF BOSTON.

The Oldest Massachusetts Company.

19,000 MEMBERS. $57,000,000 INSURANCE.

The features of the Company are

1.—*Its entire mutuality.*
2.—*The character of its investments.*
3.—*The liberality of its treatment of retiring members.*
4—*Its selection of risks as developed by its past favorable mortality.*
5—*The application of the Mass. Non-Forfeiture law to its policies, whereby every member is entitled to insurance according to its provisions.*

Information as to rates can be obtained on application at the office of the Company, or of any of its agents in the principal cities and towns of the Commonwealth.

35th Annual Report now ready for Distribution.

BENJ. F. STEVENS, President.
JOS. M. GIBBENS, Secretary.
codtsept18

FOOTE & FRENCH,

BANKERS,

And members of the New York and Boston U. S. Four per cent. Bond Syndicate,

OFFER FOR SALE

U. S. Fours, Coupon and registered, of all denominations.

Prices will conform to New York market prices of the day, when lower than Syndicate prices.

We offer for sale every description of GOVERNMENT BONDS.

BANK TRADES in Washington solicited.

CALLED BONDS cashed and exchanged.

No. 7 Congress St. & 2 Congress Square,

BOSTON, MASS. codtje25

PRATT'S ASTRAL OIL!

Safest and Best!

AT SWEETSER'S

PAINT!! PAINT!

— HAVE YOUR —

SIGNS AND CARRIAGES

PAINTED

At DANIEL J. SPINNEY'S

NEW PAINT SHOP,

☞ NO. 13 BOW STREET, ☜

Cheaper than at any other place in the city.

☞ Second-hand Furniture Repainted, and made to look as good as new.

WE MAIL

Without Charge, Rules for Self-Measure, and Samples of material from which Men's, Youths' and Boys' Suits are made, (also Sportsmen's, Firemen's, and Military Circulars,) to correspondents in any part of the United States. Address G. W. SIMMONS & SON, Oak Hall, Boston, Mass.

The oldest and largest clothing house in New England.

N. B. In many New England towns and cities we have established agents, by whom orders will be received at the same prices we give to those who apply directly.

A great Special Sale (the 5th this year) is now taking place at *Oak Hall*, consisting of Gentlemen's Summer Suits in Bamboo Cloths, India Seersuckers, Ponjee Silks, Tussar Silks, Nankeens, Drap d'Ete, Alpacas, and Linens. Sample cards are now ready, and can be obtained without cost on application. Hammocks, Bathing Suits, Sportsmen's Goods, or Yachting Outfits are specialties of *Oak Hall, Boston.* eod1y16

PATENTS

Secured in this country and abroad on most favorable terms; Trade marks and Labels registered; Interferences, infringement suits, etc.

Address, for further information,

CHARLES B. TILDEN,
Late Principal Examiner U. S. Patent Office,
Refer to:
HON. P. C. CHENEY, Ex-Gov. N. H. 38 School Street, Boston, Mass.
HON. R. H. VANCE, Chairman com. on Patents, U. S. House of Rep.

AGENTS WANTED

— FOR THE —

Industrial History of the United States.

Being a complete history of all the important industries of America, including Agricultural, Mechanical, Manufacturing, Mining, Commercial and other enterprises. About 1000 octavo pages and three hundred fine engravings.

The New York Era says: "No other such work exists. 13y9

For descriptive circulars and terms apply to

The Henry Bill Publishing Co., Norwich, Ct.

SANFORD'S

JAMAICA GINGER

THE QUINTESSENCE OF JAMAICA GINGER, CHOICE AROMATICS, AND FRENCH BRANDY.

A PREPARATION so elegantly flavored and medicinally effective as to utterly surpass all previous preparations, Essences or Extracts of Ginger, Compounds, Herb Teas, Pain Relievers, and the hundred and one disgusting and nauseating possets with which we have been wont to dose ourselves. Its instantaneous effect in

Cholera, Cholera Morbus, Cramps and Pains, Chronic Diarrhœa, Dysentery and Choleraic Infantum, Diarrhœa in Teething and all Summer Complaints, Dyspepsia, Flatulency, Sluggish Digestion, Want of Tone and Activity in the Stomach and Bowels, Oppression after Eating, Rising of Food and similar Ailments, Chills and Fevers, Colds and Chills, Feverish Symptoms, Malarial Fevers, Pains in the Bones and Joints, Symptoms of Rheumatism, Neuralgia and Gout, Cold Extremities, Suspended Circulation and Depressed condition of the Vital Forces, render it the Standard Household Medicine throughout the length and breadth of the land. On sea, on land, for the traveller, for the young, the aged, under all circumstances and conditions, both as a medicine and as a gentle stimulant or beverage, it is the most grateful and effective preparation ever compounded in the history of medicine.

Beware of diluted and worthless imitations recommended by dealers for purposes of gain. Ask for and insist upon having SANFORD'S JAMAICA GINGER.

Sold by all Wholesale and Retail Druggists, Grocers, and Dealers in Medicine throughout the United States and Canadas. Price, 50 cents per bottle. WEEKS & POTTER, General Agents and Wholesale Druggists, Boston, Mass.

ELECTRICITY

FOR THE MILLION. AN ELECTRIC BATTERY FOR 25 CENTS.

COLLINS' VOLTAIC PLASTER

Cures Pains and Aches.

It equalizes the Circulation.
It subdues Inflammatory Action.
It cures Ruptures and Strains.
It removes Pain and Soreness.
It cures Kidney Complaint.
It strengthens the Muscles.
It cures Rheumatism and Neuralgia.
It relaxes Stiffened Joints.
It cures Nervous Shocks.
It is invaluable in Paralysis.
It cures Inflammation of the Liver.
It removes Nervous Pains.
It cures Spinal Weakness.
It is Grateful and Soothing.
It cures Epilepsy or Fits.
It is Safe, Reliable, and Economical.
It is prescribed by Physicians.
It is endorsed by Electricians.

COLLINS' VOLTAIC PLASTER

warranted, on the reputation of Dr. Collins, its inventor, an old physician, to be the best plaster in the world of medicine. The union of the two great medical agents, viz., Electricity and Medical Gums and Essences, fully justifies the claim, and entitles this remedy to rank foremost among all curative compounds for all External Aches and Pains and Chronic Ailments.

Price, 25 Cents.

Be careful to call for COLLINS' VOLTAIC PLASTER and you get some worthless imitation. Sold by all Wholesale and Retail Druggists throughout the United States and Canadas, and by WEEKS & POTTER, Proprietors, Boston, Mass.

OLD STAND! NEW GOODS

Look at This!

Spring & Summer Clothing

CHEAPER THAN EVER!

Business Suits	from	$5 to $15;
Fine Dress Suits	"	$15 to $25;
Boys' Suits	"	$2 to $12;
Flannel Suits	"	$7.50 to $14;
Light Weight Overcoats	from	$7 to $15.

Also, a Good Assortment of

Cassimeres, Suitings, Worsteds, &c.

FURNISHING GOODS OF ALL SORTS, CHEAP!

CUTTING well and promptly done.

☞ A Lot of odd COATS and PANTS at your own price

C. E. MYERS & CO.

No. 2 BOW STREET.

THE MALLORY

Patent Air Closet!

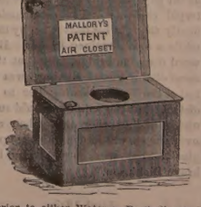

Superior to either Water or Earth Closets for General Use, and for the Sick Room, are indispensable.

They can be set up in any Room, Hall-way or Closet, or at the Bedside of the Sick, and are warranted to be Perfectly Odorless.

Being thoroughly ventilated from the front, and connecting with the chimney, the disagreeable odors and poisonous gases are carried off into the chimney, instead of escaping into the room.

— FOR SALE BY —

JOHN P. SWEETSER,

46 Market Street,

PORTSMOUTH

Daily Chronicle.

Chronicle Correspondence.

WASHINGTON, D. C., July 9th.

Now that Congress has got away, and political wrangling has an intermission—let us hope until next winter, at least—we may turn our attention to other and more substantial if not more interesting topics. While the country has been somewhat befogged and doubtful about commercial ventures, because of sharp political contention, as is too often the case, yet it has gone on towards prosperity in an astonishing way. The foreign trade is a good index of this, and the reports at the departments are worth studying. It is true, as shown by these, that the balance of trade in 1879 in favor of the United States is not as great as in 1878, but yet it is very large. Thus the exports of produce and manufactures from Jan. 1st to June 1st this year amounted to $297,081,205, while the imports of all kinds were $188,225,154, leaving in our favor the balance of $108,000,000 in five months, which is very encouraging, when we consider that only a short time ago the balance was steadily against us year after year. From data at hand it is estimated that the excess of exports in June amounted to $10,700,000, which will make the figures for the fiscal year ending June 30th about as follows: Exports $711,000,000; imports, $441,800,000; excess of exports, $269,200,000. This is a pretty good showing as an argument against the croakers, and the national greenbackers and other communists are very much taxed to find an answer to it. But this is not all that is encouraging; the prospect is equally good; there never was a time at this period in the year when the crops promised so well in this country as now, and there is at the same time almost a certainty of short crops in Europe and Asia. Wise men therefore foretell a balance of trade in our favor between the first of July and the last of December this year far in excess of anything known in history. These facts confirm not only the confidence felt in the stability of our commercial system, but the wisdom of our party leaders, both republicans and democrats, in refusing to disturb our financial system at the late session of Congress. The general feeling is one of confidence that with something like permanence in our financial affairs, our day of industrial revival and complete prosperity is not far distant.

The semi-official announcement of Attorney-General Devens and other members of the government that the refusal to appropriate money to pay United States marshals or any other officers cannot nullify the laws requiring the appointment of those officers, and the inference that they will be maintained by some means, causes a flutter of excitement. This is the ground maintained by the republicans all along, but the democratic House asserted that the administration would not dare to hold it. They say now that the announcement is to be taken with many grains of allowance, and that if called upon for an official decision upon a given case, Devens himself would not presume to violate the terms of the appropriation act. Republicans as confidently assert that deputy marshals will be appointed in California, where four members of Congress are to be chosen, and in one vacant district each in Iowa and New York, and that they will be paid temporarily by private means, with the hope that Congress next winter will foot the bill. The controversies on this point are likely to be hot, and I am disposed to believe that the democrats will not submit to have their pet legislation thus trifled with, but will refuse to appropriate for this proposed deficiency at the next session.

The blackmailers will ascertain by-and-by that they cannot make anything by the assaults on Capt. J. B. Eads. Failing to have themselves bribed by him touching the jetties improvement at the mouth of the Mississippi river, they have constantly slandered him whenever Congress has considered plans of modifying that great work; but in spite of them the army engineers, Congress and the executive departments have repeatedly approved the plans of Capt. Eads. The latest grievance of the blackmailers is that the President has appointed him a member of the Mississippi river commission. The President showed his wisdom in this act, by appointing the man who knows more about the subject under consideration than anybody else in the country. In the mind of the average Washington Bohemian, any man who obtains a contract from the government and don't bribe the hungry crowd of lobbyists is legitimate subject for slander, and this is the whole case against Capt. Eads.

The dispute between Watterson, of Louisville, and Painter, a newspaper man here, touching Senator Conkling, is not important, although it has created

some excitement. Both men are looked upon as sensationalists. Watterson hasn't even the endorsement of his party associates, being known as an eccentric, untrustworthy "kicker." He is probably ambitious to have a personal controversy with Senator Conkling, since it has become known that the senator doesn't believe in "the code;" and Painter rushes to the rescue because it pays him to be notorious.

After the sober second thought many people have reversed their opinion of the Burnside resolution asserting the "Monroe doctrine," and sounding the alarm against its violation in the proposal of European governments to construct a ship canal across our American isthmus. There is a reasonable suspicion that the alarm was sounded because one "job" failed to succeed in obtaining a hearing. Probably no one nation will contract a work of the magnitude contemplated, and if the matter is conducted as it should be, in the interest of commerce solely, our government will not interfere with but rather help it along. M. de Lesseps, the French constructor of the Suez canal, will probably have charge of the work, and there is some talk of making Gen. Grant president of the company to undertake the responsibility. This would at once put it on an amicable footing, and allay all fears as to a violation of our national rights in this great enterprise.

KNOX.

Portsmouth Chronicle

SATURDAY, JULY 12, 1879.

The State Legislature.

In the House, on the 10th, a bill reported from committee in relation to directors of railroads, and one in relation to taxation of savings banks, were indefinitely postponed. A joint resolution providing for the survey and marking of the boundary line between this State and Vermont, was referred to the next legislature. The following bills were passed: To incorporate the Dover Guarantee savings bank; regarding diseased animals; in relation to actions for personal injuries; to amend the charter of the Farmington & Rochester railroad. After a long discussion the bill giving women the right to vote in certain cases was indefinitely postponed. The judges of the supreme court, who were requested to give an opinion whether the law giving towns the right to exempt manufacturers from taxation for a term of years is not in violation of the bill of rights, submitted an opinion, which was read by the clerk; it is to the effect that such a law is constitutional.

Gunpowder Disaster.

At Bodie, Cal., on the 10th inst., there was an explosion of a powder magazine near the old Standard incline works, which were shattered to atoms and everything near them levelled to the ground. The Summit works, a short distance off, were blown to pieces and many men were killed. The top of the shaft in the old decline was set on fire, there being at the time many men in the underground works. Twenty wounded men were picked up immediately after the explosion, and the town fire department promptly attacked the flames in the shaft. How many were killed is not yet known, and perhaps never will be, but it is certain that ten or more lost their lives. The men under ground all escaped unhurt.

Live Issues.

The Detroit *Post & Tribune* is now principally engaged in glorifying the origin of the republican party. We are willing to admit that the party plant was better than the party fruit, and it is good policy for the organs to turn the attention of the public to the past rather than to the present. In fact, they acknowledge their corruption by continually turning to dead issues instead of busying themselves with live ones.—*Boston Post.*

In the name of common sense, *Post*, what issue can be more "live" than the one forced upon the country by your party friends in the solid south and their servants at the north—the question whether the results of the civil war shall stand, or be nullified and the States declared individually superior to and independent of the Nation? This is the main issue the republicans are "busying themselves with" just now, and the party that is aiming to legislate the "lost cause" into a victory it failed to win in the war will find out at the next national election that the people regard it as a very live and important issue indeed.

Yellow Fever at Memphis.

Five new cases of yellow fever were reported at Memphis on the 10th inst., with one death, and there is a great panic in the city. A perfect stampede of the citizens is in progress, the trains being unable to carry away the thousands hastening to leave.

The State board of health of Louisiana on the 10th inst. authorized the establishment of a rigid quarantine against Memphis, both by rail or river, and to place inspectors on all trains entering the State.

The mayor of Vicksburg on the 10th issued a proclamation ordering a strict quarantine against Memphis by land and water. No boats leaving that city on or after the 10th, or touching at any point within fifty miles of it, will be allowed to land at Vicksburg.

News and Notes.

Capt. James C. Luce, who will be remembered as having been in command of the Collins steamer Arctic when she foundered in 1854 after a collision with the barque Vesta, on the 9th inst. died at New Rochelle, N. Y.

Miss Martha Marvin, leading contralto, in the choir of the Central Congregational church of Providence, R. I., was drowned by being washed off a rock at Gloucester, Mass., by a sea, on the 9th inst. A young man in company with her took off his coat and she caught hold of it, but the sea broke her hold.

A French iron-clad frigate and corvette arrived at Newport, R. I., on Thursday. Salutes were exchanged between the frigate and Fort Adams, and complimentary visits were exchanged between the French admiral and the State and army officers.

Capt. William Van Cott, in the boat City of Boston, five feet long, from New York, arrived at Clark's point, below Boston, on Thursday morning, stopped half an hour and paddled for Boston.

Dr. E. M. Baldwin of Springfield, Mass., was arrested Thursday for procuring a fatal abortion upon Mrs. Emma M. Weller, wife of a cigar maker. The crime was charged upon him by the woman's husband.

Mrs. Alexander Coutermarsh of White River village, Vt., gave birth on the 7th inst. to her fifteenth child. She was forty-six years old a few days before.

Five soldiers engaged in excavating a bank at Fort Hamilton, New York harbor, on Thursday, were buried by a heavy fall of earth. One private was instantly killed and one fatally injured, and a corporal severely hurt.

The Chapman boy, from Gardiner, Me., who was injured by the wheel of the steamboat Della Collins at Popham, on the 4th inst., is dead.

Malcolm Stevenson of Greene, Me., a peddler, is engaged to a lady in Greene who is keeping house for him. Her parents oppose the match, and on the night of the 9th inst. five persons broke into Stephenson's house and compelled the lady to dress and go to her father's house. She is of age. No improper conduct is charged.

"Shang" Draper, the alleged Northampton, Mass., bank robber, has at last been handed over to Massachusetts by the New York courts.

William Hayes, a prominent liquor dealer of Salem, Mass., has been arrested on four charges of setting fire to buildings, and the evidence is very strong against him. Hayes' motive is setting the fires was to be revenged on men who had interfered with and broken up his illegal traffic in liquors at Peabody, Mass. He gave bail in the sum of $8000.

The adjutant-general of Texas publishes a list of nearly 5000 fugitive criminals who have fled from that State, 851 of whom are accused of murder!

Letters from Capt. Shillaber of the bark C. O. Whitmore, at Calcutta, confirm the report of the murder of Mr. Moffatt, the mate, a few days out of New York, in February last; particulars not given. The murderer, an English sailor, was taken to Calcutta, and after a long and vexatious examination he was allowed to go, in spite of the protest of the American consul. The second mate died of heart disease on reaching Calcutta. Mr. Moffatt is supposed to have belonged to Boston or Chelsea, as he, in conversation with Capt. Shillaber, showed great familiarity with those places and their people. At the time of the first report he was said to have belonged to Maine.

James Dow, for many years a schoolteacher at St. Stephen, N. B., and editor of the St. Stephen *Journal*, which was formerly published there, while going home Thursday night fell from his carriage and broke his neck. He was found a few miles from home, his dog watching over his body.

The British ship Ava was sunk off Calcutta on the 14th of May by collision with another vessel, and the British India Co.'s agent pays the following tribute to the intrepid captain: "The commander evidently thought his duty was by the ship while a soul remained in her. His last word from the bridge, almost at the moment of the vessel sinking, was to the last of the boats, warning her to a safe distance lest the eddies should suck her under, and an order that when all was over she should return to pick up stragglers. Some were so picked up, but not brave Dickinson."

Naval Affairs.

The U. S. S. Powhatan arrived at Portland from New York on Friday morning.

Cadet midshipmen Maurice L. Read, William A. Graham, Charles C. Marsh, Harvey Wike and Walter J. Sears are ordered to the Marion.

The U. S. S. Portsmouth sailed from Newport, R. I., on the 9th, for Boston and eastward.

MARRIED.

CATE—DEAN. In Kittery, July 8th, at the residence of the bride's stepfather, Mr. Ira Dunbar, by Rev. W. W. Baldwin, Mr. Frank T. Cate and Miss Mary Lizzie Dean, all of Kittery.

MORRILL—DOW. In Hampton, July 7th, by Rev. A. B. Carter, Mr. Frank Morrill of Salisbury, Mass., and Miss Hattie L. Dow, of Seabrook.

DIED.

FROST. At Coney Island, New York, July 1st, Col. George W. Frost of Newmarket, agent of the Newmarket manufacturing company, aged 54 years, 9 months, 17 days.

CHANNELL. In Newmarket, June 30th, Martha Channell, eldest daughter of William J. and Mary A. Channell, aged 12 years, 2 months and 15 days.

CAVERLY. In Stratham, July 9th, Lucinda T. Caverly, aged 71 years, 11 months.

MARINE CHRONICLE.

Sch Hattie S Collins, Brainerd, Port Johnson for Dover, passed through Hell Gate 10th.

Schs Hartley Lewis, Coleman, from Dover, and yacht Sea Witch (of New York), Vallswood, hence, arr at Boston 10th.

Sch Golden Gate, Ames, for this port cld Boston 10th.

Sch Rival, Fletcher, Philadelphia for this port, arr at Vineyard Haven 8th.

Schs Mabel Rose, Allen, Philadelphia for this port, and T J Trafton, Eaton, Georgetown, D C, for Boothbay, sld from Vineyard Haven 9th.

Sch Emily A Staples, Coleman, from Malden arr at Bath 8th.

Sch Wingaersheek, Donnell, hence arr at New Bedford 9th.

Sch Cocheco, Seaward, from this port arr at New York 9th.

SANFORD'S JAMAICA GINGER

Enlarged May 1, 1879. Price unchanged.

The only combination of the true Jamaica Ginger with choice aromatics and French brandy which prevents malarial fevers, regulates the stomach and bowels, perfects digestion, and insures protection from diseases and ailments incident to travel, is SANFORD'S JAMAICA GINGER. Put a bottle in your travelling bag. Ask for SANFORD'S. 4w

Fellows' Syrup of Hypophosphites supplies matter for bone and blood, rendering it highly beneficial for feeble children.

A CARD.

To all who are suffering from the errors and indiscretions of youth, nervous weakness, early decay, loss of manhood, &c., I will send a recipe that will cure you, FREE OF CHARGE. This great remedy was discovered by a missionary in South America. Send a self-addressed envelope to the REV. JOSEPH T. INMAN, *Station D., New York City.* eod&w1mov79

Real Estate at Auction!

WILL BE SOLD AT PUBLIC AUCTION,

Saturday, July 12th,

At 12 o'clock, noon,

HOUSE No. 3 PARTRIDGE ST.,

With Lot of Land 40 by 60 feet.

Terms at sale.

MORSE & ILSLEY, Auctioneers.

A NEW LOT OF THE CELEBRATED

Willis G. Myers Pencil!

Just received. Try them.

—AT—

No. 1 Congress Block.

HATHAWAY SHIRTS.

A FEW MORE OF THOSE

CELEBRATED HATHAWAY SHIRTS

Cut Low in the Neck, at

William P. Walker's,

173 No. 8 Market Square.

Notice.

THE SUBSCRIBER gives notice that he has been duly appointed Administrator, with the will annexed, of the Estate of ANN E. P. CARTER, late of Portsmouth in the County of Rockingham, deceased. All persons indebted to said Estate are requested to make payment, and all having claims to present them for adjustment.

FRANK W. HACKETT,
17 Market Square.

Dated Portsmouth, July 8th, 1879.

HOSTETTER'S CELEBRATED

STOMACH BITTERS

The wear and tear of business life makes such tremendous drafts upon body and mind that without recourse to some sustaining agent they must give way under the pressure. To those who are breaking down, or wasting away from general debility or affections of the liver, stomach and the kidneys, a systematic course of the Bitters will so reinforce the vital functions as to baffle all the assaults of disease and restore the system to its wonted health.

For sale by all Druggists and respectable dealers generally.

Portsmouth, Great Falls & Conway Railroad.

The annual meeting of the stockholders of the Portsmouth, Great Falls & Conway Railroad will be held at the Ward Room on Elm Street, near the Eastern Railroad Station in Portsmouth, on Tuesday, the fifteenth day of July next, at half-past ten o'clock in the forenoon, for the choice of Directors for the ensuing year, and to transact any other business that may come before them.

WALLACE HACKETT, *Clerk.*

PORTSMOUTH, N. H., June 30, 1879.

THE BEST IN THE WORLD SOLD BY ALL DEALERS

WHITE SEWING MACHINE

$1500.00 CASH TO AGENTS

SO SIMPLE A CHILD CAN USE IT. WARRANTED FOR 3 YEARS

BEWARE OF BOGUS DEALERS AND DEFACED NUMBERS
NOTICE OUR GENUINE NUMBER ON SHUTTLE RACE-PLATE.

FOR PARTICULARS ADDRESS:
WHITE SEWING MACHINE CO. CLEVELAND, OHIO.

A FULL LINE OF

Parasols Parasols

FOR SALE CHEAP!

☞ Price them before purchasing.

LADIES' LINEN SUITS!

Large Assortment! Splendid Styles!

Exceedingly Low Prices.

—AT—

MARSTON'S,

21 Market Street.

DON'T GO TO BOST ON

—TO PURCHASE—

CARPETS or DRY GOODS

When you can purchase as cheap at Home.

AYERS & LOCKE

—INTEND TO OFFER—

Extra Inducements

—TO PURCHASERS OF—

CARPETS! CARPETS!!

THEY HAVE PURCHASED THEIR

New Stock of Carpets,

Making the largest Stock of CARPETS this side of Boston.

FULL LINE

Tapestry Brussels Carpets,

As good patterns as the higher priced goods, Only 75 cents; last year's price $1.

FINE LINE

Tapestry Brussels,

87½ cents; last year's price $1.25.

FINE LINE

Roxbury Tapestries, $1.00.

Among them many private patterns which can not be obtained elsewhere.

FINE LINE

INGRAIN CARPETS, 50cts.

25 pieces Lowell Supers, very cheap.
40 pieces Lowell Extra Supers, very cheap.
Fine Line Lowell Three-Ply Carpet, only $1.00.

FULL LINE

FIVE-FRAME BODY BRUSSELS

Oil Cloths, 25 Cents and Upwards.

Tapestry Stair Carpets,
Palatine Stair Carpets,
Hemp Carpets,
Straw Mattings,
Mats, Druggets,
Hassocks, &c., &c.

In fact everything that should be found in a First-Class Carpet Stock. Also

WINDOW SHADES, FIXTURES, TASSELS. &c.

THE BEST STOCK OF GENERAL

DRY GOODS!

Within 50 miles of Boston.

Special Prices in Domestics.

Linen Damasks in Earnsley and Loom.

Sixty White Toilet Quilts,

at $1.00, worth $1.50.

The Best Double Busk Corset the Market affords,

For 50 Cents per Pair!

Finest Stock of Hamburgs,
Torchon Laces,
Black French Laces,
Worsted, Fringes, Kid Gloves,
Buttons, Ruchings,
&c., &c., at lowest prices.

Ladies' Silk-Clocked Balbriggan Hose, 25c.

In fact, everything in Small Wares

AYERS & LOCKE,

Market Street.

THE LATEST STYLES

—IN—

ROOM PAPERS

—AND—

WINDOW SHADES

Are now opening at

M. Goodrich's Book-Store.

☞ Curtains hung with neatness and despatch

Another Lot Of

CHOICE SUGAR CURED HAMS

IN SMALL SIZES.

CHARLES E. LAIGHTON & SON.

m9tf

Hotel New Hampshire

Nos. 1854 and 1856 Washington Street,

TWO BLOCKS ABOVE COMMONWEALTH HOTEL

BOSTON, MASS.

HAVING leased and furnished the above hotel in first class style, I am prepared to receive guests. Rooms (with or without board) single or *en suite*, to let, with all the modern improvements, such as steam heat, hot and cold water, electric bells, bath rooms, water closets, gas, etc. Transient rates $1.50 per day. Special rates for parties stopping several days.

Horse Cars and Coaches run by the house at all hours of the day and evening, from all depots.

JOSEPH C. PERKINS, Proprietor.

Formerly of the Franklin and National House, Portsmouth, N. H.

ISLES of SHOALS HOTELS.

STEAMER APPLEDORE will leave Steamboat Wharf daily at 11 A. M. and 6 P. M.

LAIGHTON BROS. & CO.

BEST BURNSIDE COAL!

A cargo of this very celebrated SHAMOKIN COAL has this day arrived. By those who have used it, it is considered equal to Franklin Coal, and we are selling it at the low price of

$4.50 Per Ton!

Screened and delivered in any part of the city.

Also, a Cargo of

FRANKLIN COAL,

This day arrived and selling at lowest prices,

—BY—

C. E. WALKER & CO.,

137 MARKET ST., - - - 4 WATER ST.

Orders left with N. K. Walker & Son promptly filled.

A CARD.

THE SUBSCRIBER takes this method of informing the public that he has purchased the Steamer JAMES SAMPSON, and will continue to run her as formerly between Portsmouth and Kittery. This boat was built in 1873, and is constructed of the best material; has double engines and is first class in all her appointments. It will be my aim to merit the public confidence, and I assure them that the boat will be in charge of reliable and competent men. Thanking the public for their generous support in making this a permanent institution, I shall as heretofore run the JAMES SAMPSON on stated times, and will inform the public of any change.

tjy25 A. STEVENSON.

STEAMER JAMES SAMPSON.

KITTERY & PORTSMOUTH.

TIME TABLE.

From Navy Yard Bridge.		From Navy Yard Landing.	
Leave Kittery at	6:25 A.M	*Leave Portsmouth at*	6:45 A.M
" "	7:30	" "	8:30
" "	8:45	" "	10:00
" "	11:00	" "	11:10
" "	11:59	" "	12:45 P.M
" "	2:00 P.M.	" "	3:00
" "	3:30	" "	4:00
" "	4:30	" "	5:30
" "	5:50	" "	6:25

Evening Trips, Tuesday and Thursday, leaving Kittery at 7:15; leaving Portsmouth at 9:00.

Saturday Evenings, leave Kittery at 7:15 and 8:45; leave Portsmouth at 8:30 and 9:30. Special arrangements can be made for other evenings.

Fare Five Cents Each Way.

Freight taken at reasonable rates. Orders executed with despatch.

A. STEVENSON, Proprietor.

COAL!

ALL SIZES OF THE

BEST COALS MINED

FOR SALE AT THE

LOWEST PRICES

—BY—

ta10 **E. F. SISE & CO.**

STARCH!

DURYEA'S OR KINGSFORD'S,

In Barrels for sale in any Quantity,

—AT—

Five Cents a Pound.

H. F. GERRISH.

WHITE LEAD!

Linseed Oil, Varnishes and Colors

Sold Lower than at any other place in the City, at

FRED P. WILSON'S

HARDWARE STORE,

37 Congress Street.

C. E. BOYNTON,

MANUFACTURER OF

SODA WATER

In Siphon Bottles and Fountains.

Cream Nectar Beer,
Cream Ginger Beer,
Tonic Beer, Root Beer,
Pineapple Beer,
Birch Beer.

GINGER ALE & MINERAL WATER.

—ALSO, BOTTLER OF—

Milwaukee Lager,
Eldredge's Lager,
Stock Ale, and
Refined Cider.

Of the different summer beverages manufactured at this establishment it is hardly necessary to say a single word. They have become popular "on their own merits" and can be found in many private families and on sale in every hotel, saloon and restaurant in this locality.

The lagers bottled by me are from the best breweries in the country, and it is safe to say that there is no better in the world.

☞ Orders may be left at my establishment for any of the above, which will be delivered anywhere within the city limits without extra charge.

C. E. BOYNTON,

18 Bow Street, - - Portsmouth, N. H.

PURE PARIS GREEN!!

For Potato Bugs!

CAN BE FOUND AT

FRED P. WILSON'S

Hardware and Paint Store,

NO. 37 CONGRESS ST.

CAW'S INK!

A New Brand. For sale only by

WILLIS G. MYERS.

The only Ink, yet black from the pen.

—AT—

No. 1 Congress Block.

JOHN MALSBENDEN,

Merchant Tailor,

Of late in Franklin Block, is now located at

No. 9 MARKET ST.,

Up One Flight,

And is prepared to cut and make Clothing in the best manner as cheaply as good work can be done.

A Choice Assortment

—OF—

PARASOLS!

—AT—

The Nick-Nack Store

4-BUTTON

KID GLOVES!

FIFTY CENTS!

—AT—

LEWIS E. STAPLES'

NICK-NACK STORE,

5 MARKET ST.,

PORTSMOUTH.

NEW YORK SHOPPING.

LAMAR PURCHASING AGENCY!

ESTABLISHED! RELIABLE

Everything bought with taste and discretion. New York Fashion Correspondent of this paper connected with agency. Best city references. Send for circular with prices. Address

MRS. ELLEN LAMAR,
877 Broadway, New York City

IN ORDER TO REDUCE OUR LARGE STOCK

—OF—

Stylish Straw Hats

We are offering them at

VERY LOW PRICES!

Call and examine before purchasing.

WALKER & SON,

13 Congress Street.

ELDREDGE'S LAGER!

Milwaukee Lager.

Bottled and for Sale by H. F. GERRISH.

WOOD!

Hard and Soft Wood,

Sawed and Split,

KINDLINGS, SHAVINGS, ETC., ETC.

☞ Orders left at the PLANING MILL, GREEN STREET, will be promptly attended to.

DANIEL MASON, Agent.

Local Matters.

POST-OFFICE RULES.

MAILS CLOSE.

	A. M.		P. M.
Boston, South and West,	* 10:35	2:30	4:50 *6:30
Boston Way,	10:35	2:30	
Portland,	9:35	4:50	6:30
East (beyond Portland),	9:35		6:30
Biddeford, Saco and Way	9:35	4:50	
Great Falls,	9:35	4:50	
Great Falls & Conway R. R.	9:35		
Concord and North,	7:40	4:50	
Concord Way,		4:50	
Boston & Maine R. R.	7:40	4:50	
Dover,	7:40 9:35	4:50	

*Arrives in Boston next morning.

MAILS ARRIVE.

	A. M.	P. M.
Boston, South and West,	4:30 10:05	5:50
Boston Way,	10:05	5:50
Portland and East,	11:20	3:20
Great Falls & Conway R. R.	11:20	
Concord and North,	10:20	6:50
Dover,	10:20	5:50

Letters for the night mails [and no others] east or west may be deposited in the box at the Eastern depot, every day except Sundays.

E. G. PEIRCE, Jr., P. M.

AROUND HOME.

Temperance meeting this (Saturday) evening at the mission hall, at 7:45 o'clock.

Three schooners laden with railroad ties were discharging at the north end wharves this week.

Rev. A. A. Waite will give a cartoon lecture at the Reform club picnic, at Pinkham's grove, Dover point, on Thursday, the 17th inst. The neighboring reform clubs have been invited to attend.

The next regular business meeting of Portsmouth Grange will be held by invitation at the farm of W. M. Charles H. Hayes, at the Plains, on Wednesday evening, July 23d, at 7:30 o'clock. Patrons generally are invited.

The sale of real estate on Partridge street to-day offers a chance for a mechanic or laboring man to get a good home of his own, cheap. The house is nearly new, and has a good garden, with fruit trees, etc., and a good well of water. See advertisement.

The *Journal* of this week says: "On Sunday morning, June 29th, Rev. Dr. Alden baptised three candidates—a lady and two gentlemen—at Noble's island; and on Sunday last extended the hand of fellowship to them and one other gentleman, as members of the Middle street Baptist church."

The Eastern railroad gang that has been at work filling in at the north millpond suspended work Friday, to enable the city to lay a sewer extension as far as the filling in is to go for the present. The water was allowed to flow out of the tidegates of the pond Friday night, to facilitate work on the sewer.

The schooner Strange Bird, Capt. Arthur W. Brown, from Parrsborough, Nova Scotia, bound for Boston with a cargo of coal, sprung a leak about ten miles off Hampton beach on the evening of the 10th inst., and sank in deep water. The vessel and cargo are a total loss. The crew landed at Boar's Head in the schooner's boats.

The alewive season in Exeter river has closed, the entire catch having been only about fifty barrels, where it formerly averaged from 400 to 700 barrels; one shad only has been taken, instead of from fifty to seventy-five, as was common in former years. A correspondent of the *News-Letter* attributes the ruin of the river fishing to the emptying of refuse matter, especially coal-tar, into the river.

On the afternoon of the 9th inst., at Dover, an employe of the Cocheco mills, named Bridget Cunningham, fell from a stool on which she was standing and broke one of her arms. The next forenoon a carpenter named Stephen Bickford, employed on the house of the superintendent of the Cocheco mills, fell backward from a staging-horse on which he was standing while at work, and broke an arm just above the wrist.

Eight passenger cars filled with Sunday school excursionists, the party numbering about five hundred, and being accompanied by the Dover cornet band, went to Portland from Dover on the 9th inst., starting at eight o'clock in the morning. At Portland a steamboat was taken down the harbor to Peak's island, where the excursionists picnicked and amused themselves in the usual ways for a couple of hours, when the steamboat took them on a trip about the harbor, after which they started for home, reaching Dover about half-past seven o'clock in the evening.

Mr. John Stone Pickering, of Newington, at about midnight on the 10th inst. discovered a burglar in one of the chambers of his house, and captured him, finding in his possession some money and jewelry the thief had taken from a bureau drawer in the chamber of Miss Abby Pickering, who was absent at the time in another town. The thief, who worked for Mr. Pickering a short time last winter, was brought to this city by his captor, and turned over to Sheriff Kent. He gave the name of Charles Wilson, is about twenty-two years old and five feet high, and weighs a hundred and thirteen pounds—a very light-weight burglar. He has seen the inside of public buildings before, having served various sentences for larceny, one of them being for a term of eighteen months in the house of correction at South Boston, Mass., for stealing $200 from a man at Jamaica Plain.

Mr. Stevenson, proprietor of the steamer James Sampson, having kindly tendered a free trip down the river to the inmates of Faith Home, they will leave the navy yard landing at nine o'clock this forenoon.

By request of G. W. F. Putnam, Esq., of York, and friends at Agamenticus, Dr. E. B. Goodall and Mr. W. A. Loyne will hold services at the mountain, Sunday morning and afternoon; in the evening, by special request, Dr. Goodall will conduct a union praise service at York village, arrangements having been made for a rehearsal this (Saturday) evening.

It is announced that at last fire-crackers are found good for something besides frightening horses, destroying barns, setting ladies' dresses on fire and putting out boys' eyes. A farmer in East Haven, Conn., who has been much annoyed by crows, states that he has discovered a new way of preventing their depredations. Explode several packs of Chinese crackers in the cornfield, and the birds will not molest the shoots. The reason is their dislike of the smell of powder, and as an exploded cracker retains the scent for a long time, they are efficacious for a considerable period.

Noah Emery, a native of Kittery, was the earliest resident lawyer in Maine, and although not educated for the bar, seems to have possessed much legal acumen and accuracy. He was a cooper by trade, and came to the bar about 1725. He was descended from Anthony Emery, who was a carpenter and came to this country from Ramsey, Eng., with his brother John, and settled in Kittery, where, and through this State and New Hampshire, his descendants are numerous and many of them distinguished. Hon. Nicholas Emery, long a distinguished lawyer and several years judge of the supreme court of this State, was a lineal descendant of Noah Emery. He was born at Exeter, N. H., Sept. 4th, 1776, and died at Portland Aug. 24th, 1861.—*Biddeford Times.*

THE RAILROAD MATTER.

The directors of the Portsmouth & Dover railroad had a meeting in this city on Friday, to receive and consider any communication made by the Eastern railroad management relative to the rental of the former road to the latter. The Eastern road's proposition is that the capital stock of the Portsmouth & Dover railroad be materially reduced, and the rental cut down from six per cent on the original capital to four per cent on the reduced capital. The directors voted unanimously not to accede to this proposition or either part of it, and that if the demand is not complied with, legal measures be taken to enforce the claim.

JOHN WALKER.

Mr. John Walker, for many years well known as a merchant in this city, died on the 9th inst.

The branch of the Walker family from which he descended has been resident in Portsmouth for several generations, their ancestors, according to reports of the old inhabitants, having migrated to New Hampshire from Massachusetts at a period when the foreign commerce of this town was active, and business men found ready employment. His father, Mr. Joseph Walker, and his grandfather, were born on Market square, the house in which they lived having been burned some years ago, and the present Walker block erected on its site.

When about thirteen years of age he went into the employment of Mr. David Kimball, but soon after, at the request of the late Edward F. Sise, Esq., he entered the crockery-ware store then kept by the latter, where he remained for a long term of years. Upon arriving at his majority he was admitted into partnership in the business, under the firm name of Edward F. Sise & Co. In the course of time Mr. Sise became interested in shipping, and the management of the business of the store devolved largely upon Mr. Walker. The crockery-ware business, after being successfully conducted for many years, by degrees was merged into the coal and salt business, which is still carried on under the same firm name, the present partners being Mayor Sise and Joseph Sise, Esq. The original copartnership being dissolved, Mr. Walker purchased a wharf on Water street, where he carried on an extensive coal trade, retiring several years since and yielding his business to his nephews, Messrs. C. E. Walker & Co. He was also at one time considerably interested in the coasting trade to and from Portsmouth.

Although holding decided political opinions, which he owed somewhat to inheritance, all active interference in politics was decidedly distasteful to him, and he was very slow to thrust his ideas upon others. With the exception of an occasional trip abroad his life was passed in this city, and he was a good example of a successful Portsmouth merchant. He was shrewd, strict and rigidly honest in his business affairs, simple in his tastes and unostentatious in manner, and while making no parade of charity was both liberal and judicious in aiding the poor; and he merited the respect of his fellow-citizens, which he enjoyed throughout his whole life. He was never married.

ANOTHER TRADITION DISCREDITED.

Modern research is playing the dickens with ancient tradition, and ruthlessly destroying our most cherished bits of history. Concerning William Tell, the story of whose exploits has fired so many a boyish heart with a desire to be a hero and tell some tyrant "This other shooting-iron was for you, sirrah, if I had popped off my son," or words to that effect, we are now told he was as mythical as Sairey Gamp's friend Mrs. Harris; Pocahontas is no longer the maiden savior of Capt. John Smith, but a young Indian girl wandering about a Virginia garrison, and no better than she should be; geology discredits the literal correctness of the story about that ancient mariner, Noah; and it is even denied that there was any "Battle above the clouds" in the late war. Another incident of local history, which every native of the Piscataqua river region has always religiously believed, is now shown to be a myth, according to the following, which we clip from the Boston *Traveller* of Thursday evening:

At a late meeting of the Massachusetts Historical Society, held in Boston, Hon. Charles W. Tuttle read a paper on the "Massacre at Fox Point in New Hampshire," showing very clearly that no such tragedy as Mather relates ever occurred there. Mr. Tuttle finds that Mather accepted a rumor of such a massacre for a fact, put it into his "Magnolia," and so misled his readers and later historians. The short story of this massacre may be found in the seventh book of the famous "Magnolia Christi Americana," written by Cotton Mather, and first printed in 1702. He there says that a party of Indians under "that memorable tygre Hopeflood," fell upon a small hamlet at Fox point, then in Dover, but now in Newington, burned the houses, and killed and made captive the inhabitants, in the spring of 1690. This is set down by later historians among the great massacres by the Indians in that region, on the authority of Mather. Historical research now shows this story to be one of the myths of that age.

REAL ESTATE CONVEYANCES.

The following transfers of real estate in this county have been left for record in the office of the register of deeds:

RYE.

Robert L. T. Gunnison, of Portsmouth, administrator of the estate of Andrew J. Caswell, to John R. Poor, land, $200.

DERRY.

John H. Dunlap, of Salem, to Daniel J. Day of Derry, woodland, $80.

HAMPSTEAD.

William T. Bragdon, of Hampstead, to Mary F. Fisk, of Hampstead, land, $152.

NOTTINGHAM.

Ann Langmaid, of Nottingham, to George A. Langmaid, et al., land, $1000.

PLAISTOW.

John S. Lamprey, of Haverhill, Mass., to Basil Lagassay, of Plaistow, land, $100.

SUNDAY SERVICES.

At the Court street (Christian) church, Rev. John A. Goss, pastor, preaching at 10:30 A. M., and 2:45 P. M.; prayer meeting at 7.30. All are welcome.

At the Advent church, services at 10:15 A. M., 2:45 and 7:30 P. M.

At the Freewill Baptist church, on Pearl street; Rev. E. Owen, pastor, preaching at 2:45 P. M., prayer meeting at 7:00. Sabbath school at 10:30 A. M.

At the South Parish, Rev. James DeNormandie, pastor, morning service at 10:30; vespers at 7:30. Sunday school in chapel at 2:45 o'clock P. M.

At St. Mary's (Catholic) church, Rev. E. M. O'Callaghan, pastor, Children's Mass at 8:30, Solemn Mass at 10:30 A. M.; Sunday school at three o'clock, P. M.

At St. John's (Episcopal) church, Rev. Chas. A. Holbrook, rector, services at 10:30 A. M. and 7:30 P. M. every Sunday,—except the first Sunday in each month, when the Children's Choral Service and public catechising, commencing at four o'clock, is substituted for the usual one at 7:30; seats free at this service.

At the Middle street (Baptist) church, Rev. W. H. Alden, D. D., pastor, services at 10:30 A. M. and 7:30 P. M.; Sunday school at the church at 2:45 P. M.

Mission services; William A. Loyne, Volunteer Missionary. Residence at Faith Home, 16 Deer street. At home daily from 8 to 10 A. M. and 12 to 2 P. M. Services every Sabbath at the Alms House at 10:30; at the County Jail at 12:30. Consecration Meeting every Monday evening at the Home. Services on the afternoon and evening of the 4th Sunday in each month, at Newcastle; one week day in each month, at Brentwood.

At the Congregational church, preaching at 10:30 A. M. and 7:30 P. M. Sunday school at 3:00 P. M. Prayer meeting on Friday evening at 7:30.

At the Methodist church, Rev. C. B. Pitblado, pastor, preaching at 10:15 A. M. and 2:45 P. M. Sunday school after morning service, in the church.

At the Universalist church, Rev. E. M. Grant, pastor, services every Sunday at 10:30 A. M. and 7:30 P. M.; Sunday school at 2:45 P. M. A cordial welcome to all.

Young Men's Union Prayer Meeting, Sunday evening from 6 to 7 o'clock at the Pearl street church.

Rev. Thomas Reese will preach in the Methodist church on Sunday, morning and afternoon; the evening service will be held in the chapel on Daniel street.

Rev. George W. Sederquest will preach at the Advent church.

Rev. W. R. Eastman of Suffield, Conn., will preach at the Congregational church.

Bow mission service at 4:15 P. M.

Reform club meeting in mission hall at 7:45 P. M.

On Sunday evening, by request, Rev. Dr. Alden will repeat the last lecture of the series on "Sins of the tongue," the subject of which was "Profane swearing."

Sunday evening services at St. John's church will be omitted during the months of July and August.

—A fashion item says: "Charming caps for breakfast are of muslin, have mob crowns bordered with scant ruffles." It doesn't tell how they are cooked.

—The exasperated New Haven *Register* says: "An odorous perfume wafts across Connecticut every time there is a clam bake in Rhode Island and an east wind blowing. If that little finger of a State can't keep its savory smells at home, a delegation will be sent down to roof it in or else eat up the clams."

ROYAL

BAKING POWDER

Absolutely pure—made from Grape Cream of Tartar, imported exclusively for this Powder from the Wine district of France. Always uniform and wholesome. Sold only in cans by all Grocers. A pound can mailed to any address, postage paid, on receipt of 60 cents. ROYAL BAKING POWDER CO., 171 Duane St., New York. Most cheap powders contain alum; dangerous to health; avoid them, especially when offered loose or in bulk.

For Sale Cheap.

ONE WHITE MARE, sound and kind; 1 Randlett's Jump-Seat Carriage, little used. Apply at MONTGOMERY'S MUSIC AND ART STORE, No. 16 Pleasant Street.

$10 Reward!

I WILL PAY the above amount to any person who will furnish evidence sufficient to convict the contemptible sneak who mutilated my awning on the night of the 3d, or the morning of the 4th. F. E. DEARBORN.

Miss Morgan's School.

The Fall Term commences Wednesday, Sept. 24th, with a full corps of teachers.

The English department and the Latin classes, are under the charge of the Principal, assisted by a lady of culture and experience.

Special attention given to Elocution.

Native teachers are provided for both French and German.

TERMS FOR DAY PUPILS.

Girls twelve years of age and under, $60 per year; young ladies over twelve, $100 per year. MWF 3m

For Sale.

Two houses on Preble's Island, Kittery, one a new story-and-half house and the other in good repair, with fifteen acres of good land. For further particulars apply to Rider & Cotton, Market street. tf26 *taug1

Try the Willis G. Myers Brand

OF

LEAD PENCILS!

And You Will Use No Other.

Established Jan. 1, 1833.

PRESTON'S

PHARMACY!

PRESTON'S

Extract Jamaica Ginger!

IS THE

Strongest, Purest, Cheapest,

AND LARGEST BOTTLE of any in the market. If upon trial you are not convinced it is the Best, my special request is that you will return it, and have your money refunded.

PUT UP IN TWO SIZES, 25 and 40c.

Preston's Dysentery Elixir!

CURE FOR

Diarrhœa and Dysentery.

A thorough trial of this valuable medicine during many prevailing epidemics, has proved it to be the most successful remedy ever used by the medical profession, if taken in season. Three doses are sure to afford relief, at once checking discharges and relieving pain.

Price 50 cents.

PREPARED BY

William R. Preston,

PHARMACIST,

No. 2 Congress Block.

Established Jan. 1, 1833.

PRESTON'S

PHARMACY!

Just received from the Manufactory!

2500 lbs. Dolly Varden Soap!!

In Round Bars;

5c. per Bar, 21 Bars, $1; 72-lb. Box, 4 1-2c per lb.

The Best Laundry Soap in the market!

JAMES R. YEATON.

Schooner for Sale.

THE Fishing Schooner MARY E. CASWELL, somewhat damaged, will be sold at a bargain; can be seen at Appledore, Isles of Shoals.

LAIGHTON BROS. & CO.

B. & L.

4TH OF JULY, 1879.

We have just received direct from the New York market, a large lot of

SEASONABLE GOODS

We quote below a few of our latest purchases:

Large Pots Preserved Ginger, $1.42;
Half-size Pots Preserved Ginger, 80c.;
Dundee Orange Marmalade, 28c.;

Finest Queen Olives, in gall. kegs, $1.62.
Extra Fine French Peas, 33cts. per can.
25doz. Cox Gelatine, 18c. per package, $2.00 per dozen.

Soho Sauce, Sultana Sauce,
Worcestershire Sauce,
20 boxes Extra Quality Lemons.

Fresh Sugar-cured Hams, weight from 7 to 10 pounds.

We are also in receipt every day of

Bananas, Strawberries, Pineapples and Oranges.

BUTLER & LAIGHTON,

No. 1 Market Square.

DRAIN PIPE.

AKRON DRAIN PIPE, all sizes, for sale at No. 5 Elm street.

SAMUEL CLEAVES & SON.

CORSETS! CORSETS! CORSETS!

Ladies do not purchase until you have seen our NEW STOCK. If you are troubled in breaking the bones over the hips call for our A. D. C.

SOMETHING NEW.

Prices, Styles and Quality,

CAN'T BE BEAT.

Kid Gloves! Kid Gloves!

SPRING SHADES,

(2 & 3 Buttons.)

A better GLOVE for the money has never been sold in the City.

MORRIS C. FOYE,

23 MARKET STREET.

REVOLUTION IN WASHING!!

The Mothers' Favorite Washing Crystal

Is the name of a new Washing Compound, which N. F. MATHES & CO. are Sole Agents for in this city and its vicinity. We promise that it will do away with the toil and drudgery of

WASHING-DAY

without any injury to the fabric or hands; and that consumers may test it for themselves, we are putting samples in every house in the city and suburbs. This is an expensive way of advertising, but it shows that we have faith in the article.

It is put up in one-pound packages.

Price 15 cts. per Pound.

N. F. MATHES & CO.,

48 MARKET STREET.

ANOTHER WONDER!

BARSTOW'S

NEW

Empress Range!!

WITH THE

PATENT DUPLEX GRATE.

Bakes day or night without rekindling fire. No poking or shaking required; a single turn of the Duplex Grate removes all clinkers, leaving a fresh fire. *The Most Perfect Range in this City!*

John P. Sweetser,

46 MARKET STREET, PORTSMOUTH.

Real Estate.

Desk Room

TO LET in one of the pleasantest offices in the city. Enquire at CHRONICLE Office.

To Let.

HALF OF A HOUSE, centrally located. Address P. O. BOX 1262, Portsmouth.

For Rent.

HALF-HOUSE ON MELCHER STREET, near Pleasant, containing seven rooms, with water in house. Rent low to a good tenant. If Apply at 51 Pleasant Street.

Farming Land and Building Lots for Sale.

THREE Large Fields on Jones Avenue, and Building Lots on South Street. Apply to SAMUEL H. HALL.

Portsmouth Lager Beer!

WE purchase from The Eldredge Brewing Company their Celebrated LAGER BEER, and bottle it ourselves. Lovers of this wholesome Beverage can always rely upon getting it fresh bottled, as we receive it direct from the Brewery.

BUTLER & LAIGHTON,

No. 1 MARKET SQUARE, - - - - - - Portsmouth

WATCHES CHEAP

AT

Hutchinson & Connell's.

NEW STOCK

OF

SPRING AND SUMMER GOODS!!

J. E. HAM & CO.

Have Removed to No. 11 Congress Street,

Next door to N. K. Walker & Son,

WITH A

Large Stock of Spring Suitings

ALSO

Cassimeres, Doeskins, Cloths and Worsted For Dress Suits.

Embracing all varieties of fine Plain and Fancy Patterns to suit every taste.

Garments Made to Order

With a guarantee to give satisfaction.

GENTS' FURNISHING GOODS:

Drawers, Shirts, Bosoms, Collars, Kid Gloves, etc., etc.

11 CONGRESS ST.

Evaporated Pumpkin, Evaporated Apple,

FOR SALE BY WEIGHT.

Corn, French Peas, Tomatoes, Peaches, Cranberries, Pears, in cans.

FOR SALE BY

H. F. GERRISH.

10 QUINTALS

Isles of Shoals Dun Fish

NATURAL

FRIEDRICHSHALL BITTER

AND

VICHY WATERS!

F. F. F. G. St. Louis and Hungarian Process

FLOUR! FLOUR!

CHAS. E. LAIGHTON & SON'S BEST 196 PATENT

For Sale at Very Low Prices

BY

Charles E. Laighton & Son,

No. 5 EXCHANGE BUILDING,

Nearly opposite Post-Office, - - - - Portsmouth.

THERMOMETERS

ARE SELLING

CHEAP

AT

SWEETSER'S.

City Notice.

PERSONS leaving ashes, &c., to be removed by the city teams, must have the same placed in barrels, on the curb stone in front of their premises, before 10 o'clock A. M. on Wednesday and Saturdays of each week. This rule must be complied with in order to secure prompt removal.

By order of the Mayor.

D. J. VAUGHAN, City Clerk.

New Hampshire Items.

Work on the new Amory mill at Manchester was recommenced on the 10th inst., and will be vigorously pushed. It is hoped to have it completed before winter, and it will be the largest mill in the State.

The names on the Amoskeag pay-roll at Manchester last month numbered 4732.

The legislature paid an official visit to the State reform school on the 10th inst.

The Profile House & Franconia Notch railroad has opened, and four trains per day are now running regularly.

Mrs. Anna S. Pillsbury, who died in Henniker, on the 8th inst., was born in Essex, Mass., and was ninety-four years of age. She married Oliver Pillsbury of Hamilton, Mass., Dec. 8th, 1808, and resided there till 1814, when they moved to Henniker, where she has spent the remainder of her life. She was the mother of Parker Pillsbury, an associate of Garrison, Phillips and others in the anti-slavery struggle; of Hon. J. W. Pillsbury of Milford, one of the prominent educators of the State; of Hon. Gilbert Pillsbury of Ludlow, Mass., for several years mayor of Charlestown, S. C., and member of the Massachusetts State Senate; and of Hon. Oliver Pillsbury, now and for many years past the insurance commissioner of New Hampshire. Possessing a strong constitution, she was enabled to perform a large amount of labor through her long life, and retained her faculties remarkably to within a few days of her death.

A correspondent says that politically there has been a small revolution in Bethlehem, this State. For over twenty years Bethlehem has been known as a very strong democratic town, being the home of Ex-Gov. Sinclair. Out of over three hundred voters, the whigs and republicans polled inside of twenty-five. But last March the republicans learned that a number of French Canadians had been voting for years who had never been naturalized, and in one sweep at town meeting sixty-nine names were ordered off the list. By this means the democratic party was divided, and the republicans, joining issue with their democratic townsmen who were disturbed by the revelations, secured the election. This change has become one of the chief topics of talk all through the mountains.—*Journal.*

—"The poor ye have with you always," but the rich go away in summer time.

—A Mr. Marsh of Bangor, Me., recently had the misfortune to swallow his false teeth, but is confident that he will come out of his strange experience all right. The teeth are now in the stomach. He at first tried to hold them in the throat, but did not meet with much success. Soon after swallowing the teeth he spit up a little blood. For some time he was in great pain. Opiates were given him, but it required the combined strength of several powerful men to keep him quiet. He is now much better and suffers but little pain. Of course he has a rather unnatural feeling about the stomach. He eats heartily and digests his food well. His diet consists principally of coarse food. What the result will be cannot now be told. Instances are on record where teeth have passed out. It may be necessary to cut through the lining of the stomach and remove them in that way. Again they may pass down into the intestines and have to be cut out from there. He is able to be up most of the time.

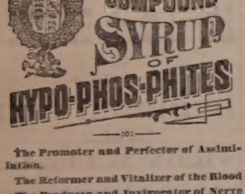

The Promoter and Perfector of Assimilation.

The Reformer and Vitalizer of the Blood

The Producer and Invigorator of Nerve and Muscle.

The Builder and Supporter of Brain Power.

Fellows' Compound Syrup is composed of Ingredients identical with those which constitute Healthy Blood, Muscle and Nerve and Brain Substance, while Life itself is directly dependent upon some of them.

By its union with the blood and its effect upon the muscles, reestablishing the one and toning the other, it is capable of effecting the following results:

It will displace or wash out tuberculous matter, and thus cure Consumption.

By increasing Nervous and Muscular Vigor, it will cure Dyspepsia, feeble or interrupted action of the Heart and Palpitation, Weakness of Intellect caused by grief, worry, overtax, or irregular habits, Bronchitis—Acute or Chronic, Congestion of the Lungs, even in the most alarming stages.

It cures Asthma, Loss of Voice, Neuralgia, St. Vitus Dance, Epileptic Fits, Whooping Cough, Nervousness, and is a most wonderful adjunct to other remedies in sustaining life during the process of Diphtheria.

Do not be deceived by remedies bearing a similar name; no other preparation is a substitute for this under any circumstances.

Look out for the name and address J. I. FELLOWS', St. John, N. B., on the yellow wrapper in watermark, which is seen by holding the paper before the light.

Price, $1.50 per Bottle, six for $7.—

Sold by all Druggists.

Business Cards.

A. PEARSON,
Is at his Room, No. 5 Congress Street,
To Give Instruction in Music,
From 10 o'clock to 12,
TUESDAYS, THURSDAYS, and SATURDAYS.

JAMES M. CARR, Agent,
DEALER IN
BOOTS & SHOES.
No. 34 Market Street,
Formerly HILL & CARR.
Where a Large Stock of Good Boots and Shoes, Leather and Findings may be found *at the Lowest Prices.*
☞ All kinds of Boots or Shoes made to measure, and Repairing done as usual.

MORSE & ILSLEY,
AUCTIONEERS,
Money, Real Estate and Mortgage Brokers,
INSURANCE and HOUSE AGENTS,
No. 13 Pleasant Street, Exchange Buildings.

STEPHEN D. SCRIGGINS,
HAS REMOVED HIS
PAINT SHOP
FROM No. 15 FLEET ST., to No. 9 VAUGHAN STREET, opposite the Commercial House, and having larger and better accommodation for
CARRIAGE WORK,
Would solicit a continuance of public patronage.

DENNIS SHEA,
MANUFACTURER OF
CEMENT STONE PIPE
— AT —
26 WATER STREET, - - - - PORTSMOUTH.

The best Pipe made for Sewers, Culverts, Cellar and Sink Drains, Water Closets, etc. etc. Gives perfect satisfaction wherever used. Is proof against frost, acids, and all substances which pass through the Pipe.

For sale at wholesale or retail, or laid in the best manner.

Orders for Pipe and laying left at the factory will receive prompt attention.

WINES!! WINES!!

25 CASES CLARET,
5 PIPES DUFF GORDON SHERRY
AND OPORTO PORT WINE
— FOR SALE BY —
H. F. GERRISH.

New Room Papers
I HAVE JUST RECEIVED
A Large, New and Carefully Selected Stock
— OF —
Room Papers,
Curtains,
Fixtures, &c.,
— AT —
NO. 1 CONGRESS BLOCK,
to the merits of which I respectfully call attention.
My Stock includes all grades of paper,
Brown Blanks,
White Blanks,
Satin, Mica and Bronze.
Curtains from 25 cents up.
THE BEST SPRING ROLLER IN THE MARKET,
And a complete line of
Picture Cord, Hooks, Tassels, etc., etc.
I am offering these goods at prices sure to suit the times. Call and examine.
W. G. MYERS,
No. 1 Congress Block.
Hanging of Papers and Curtains attended to if desired.

Good and Reliable
INSURANCE
COMPANIES.
COMMERCIAL UNION, of London.
FIRE ASSOCIATION, of Phila.
SHAWMUT, of Boston.
F. W. DEROCHEMONT & SON,
No. 9 CONGRESS ST., AGENTS.

Portsmouth Bridge.

The Proprietors of Portsmouth Bridge are hereby notified that their annual meeting for the choice of Directors and transaction of other business, will be held at the Ward Room on Elm Street, near the Eastern Railroad Station in Portsmouth, on Tuesday, July 15th, at eleven o'clock in the forenoon. WALLACE HACKETT, *Clerk.*
PORTSMOUTH, N. H., June 20, 1878.

THE NEW HAMPSHIRE

GAZETTE

Established 1756.

The Gazette is published every Thursday and sent to Subscribers at the low price of $1.50 per year, paid in advance, or $2 at the end of the year.

It contains full accounts of all of importance that transpires in Portsmouth and its vicinity, and a condensed summary of NEWS, foreign and domestic; editorials upon current topics; New Hampshire items; carefully prepared marine news, containing reports of vessels owned at this port, or officered by men from Portsmouth or its neighborhood; and is just the paper for residents desiring to be posted on all that takes place at home, while to those living in the vicinity of Portsmouth, or to former residents who retain their interest in the "old home by the sea," it is the best means of keeping informed of what transpires in this city.

— THE —

NEW HAMPSHIRE GAZETTE

Contains more original matter

Than any other paper of its size in the State, the editors working more with their pens than with their scissors.

— OF —

TO ADVERTISERS

THE N. H. GAZETTE

Presents an excellent opportunity for a WEEKLY INVITATION TO CUSTOMERS, at a reasonable rate, and all those who desire to reach patrons in Rockingham and York counties will find it an economical medium. THE GAZETTE is in many instances the only paper taken by families, and it is read to a large extent in localities whence is derived much of the trade of Portsmouth, a fact which our merchants should not fail to bear in mind.

Subscriptions Received

AT THE OFFICE, 7 PLEASANT ST.,

Exchange Buildings, nearly opp. Post Office;

Or by remittance to

CHRONICLE AND GAZETTE PUB. CO.

☞ Specimen numbers sent on application.

JOSIAH F. ADAMS,
FURNISHING
UNDERTAKER.
WAREROOMS, No. 42 MARKET STREET.
Residence, No. 27 Washington Street, Portsmouth.

NEW STYLES
RATTAN PRESENTS
Every one who has examined them are of the opinion that more attractive, beautiful or serviceable
Christmas Presents
Cannot be purchased in New England for the same amount of money than the desirable Rattan Goods manufactured right here in our city by Mr. DAVID URCH, and
For Sale by A. Tredick & Co.,
MARKET STREET.
☞ We advise all to call, examine and try them before purchasing their Christmas Presents.

CHARLES W. GARDNER'S
Book and Job
PRINTING OFFICE!
UP ONE EASY FLIGHT.
Chronicle Building, Portsmouth N.H.
Over D. H. Montgomery's Store.

The recent improvements in the above building has enlarged the Job Office to double its former size, making it one of the lightest and most convenient offices the city for
ALL KINDS
General Job Work!

The Subscriber respectfully solicits orders for all kinds of Printing, from a
TWO-SHEET POSTER,
With a 14-inch wood letter, to a Visiting Card.
DATE SLIPS A SPECIALTY.
By-Laws for Lodges,
Town Accounts, Programmes.
Handbills. Tickets,
Fancy Cards,
Business Cards,
Ball Cards,
And everything else in the line of Printing.
CHARLES W. GARDNER.

WORLD'S DISPENSARY MEDICAL ASSOCIATION. BUFFALO AND LONDON. INCORPORATED JANUARY, 1878. CAPITAL STOCK, $100,000.

(*Successors to R. V. PIERCE, M. D.*)

DR. R. V. PIERCE, having acquired a world-wide reputation in the treatment of Chronic Diseases, resulting in a professional business far exceeding his individual ability to conduct, some years ago induced several medical gentlemen to associate themselves with him, as the Faculty of the World's Dispensary, the Consulting Department of which has since been merged with the **INVALIDS' HOTEL.** The organization has been completed and incorporated under the name and style of **World's Dispensary Medical Association,** with the following officers:

Hon. R. V. PIERCE, *Pres.* F. D. PIERCE, *V. Pres.*
JNO. E. PIERCE, *Sec.* LESTER B. SMITH, *Treas.*

NINE PHYSICIANS AND SURGEONS of embrace and skill have been chosen as the Faculty.

CHRONIC DISEASES of all forms come within the province of our several specialties.

LUNG DISEASES.—This division of practice is very ably managed by a gentleman of mature judgment and skill. Bronchial, Throat, and Lung Diseases treated with the most successful results.

DISEASES OF WOMEN.—Especially are our facilities of a superior order for the cure of all those chronic diseases peculiar to females.

NERVOUS DISEASES.—Paralysis, Nervous Debility, Epilepsy (Fits), Chorea (St. Vitus's Dance), Neuralgia, and other nervous affections, receive the attention of an expert in this specialty.

NOT NECESSARY TO SEE PATIENTS.—By our original system of diagnosis, we can treat many chronic diseases as successfully without as with a personal consultation. For particulars see "People's Common Sense Medical Adviser" (1,000 pages, sent post-paid for $1.50 or "Invalids' and Tourists' Guide Book," 100 pages, 10 cents postpaid.

SURGICAL CASES.—Among the operations which we are called upon most frequently to perform, are those for Nasal Polypus, Harelip, Tumors, Fistula in Ano, Piles, Hernia (Rupture), Hydrocele (Dropsy of the Scrotum), Varicocele, Ovarian and Uterine Tumors, Calculi (Stone in the Bladder), Stricture, etc., etc. We also treat successfully, by a new method without surgical operation, Cancers, Club-feet, Spinal Curvature, and other deformities. (See pamphlet entitled, "Motion as a Curative Agent," sent on receipt of 10 cents.)

Address, World's Dispensary Medical Association, BUFFALO, N. Y.

WOMAN

By an immense practice at the World's Dispensary and Invalids' Hotel, having treated many thousand cases of those diseases peculiar to woman, I have been enabled to perfect a most potent and positive remedy for these diseases.

To designate this natural specific, I have named it

Dr. Pierce's Favorite Prescription

The term, however, is but a feeble expression of my high appreciation of its value, based upon personal observation. I have, while witnessing its positive results in the special diseases incident to the organism of woman, singled it out as **the climax or crowning gem of my medical career.** On its merits, as a positive, safe, and effectual remedy for this class of diseases, and one that will, at all times and under all circumstances, act kindly, I am willing to stake my reputation as a physician; and so confident am I that it will not disappoint the most sanguine expectations of a single invalid lady who uses it for any of the ailments for which I recommend it, that I offer and sell it under **A POSITIVE GUARANTEE.** (For conditions, see pamphlet wrapping bottle.)

The following are among those diseases in which my **Favorite Prescription** has worked cures, as if by magic, and with a certainty never before attained by any medicine: Leucorrhœa, Excessive Flowing, Painful Monthly Periods, Suppressions when from unnatural causes, Irregularities, Weak Back, Prolapsus, or Falling of the Uterus, Anteversion and Retroversion, Bearing-down Sensations, Internal Heat, Nervous Depression, Debility, Despondency, Threatened Miscarriage, Chronic Congestion, Inflammation and Ulceration of the Uterus, Impotency, Barrenness, or Sterility, and Female Weaknesses. I do not extol this medicine as a "cure-all," but it admirably fulfills a **singleness of purpose,** being a most perfect specific in all chronic diseases of the sexual system of woman. It will not disappoint, nor will it do harm, in any state or condition.

Those who desire further information on these subjects can obtain it in THE PEOPLE'S COMMON SENSE MEDICAL ADVISER, a book of over 900 pages, sent, post-paid, on receipt of $1.50. It treats minutely of those diseases peculiar to Females, and gives much valuable advice in regard to the management of those affections.

Favorite Prescription sold by Druggists.

R. V. PIERCE, M. D., Propr., World's Dispensary and Invalids' Hotel, Buffalo, N. Y.

HARDWARE, PAINTS, OILS, &C.

SALEM WARRANTED PURE WHITE LEAD.
BOSTON " " "
FOREST RIVER PURE WHITE LEAD.
ENGLISH " " "
On hand and for sale at Manufacturers' Prices.

Also, a large and well-selected Stock of
Hardware,
Paints, Oils,
Glass, &c., &c.,
ETC., ETC., ETC.,
At Lowest Rates.
JOHN H. BAILEY,
RICE BLOCK,
16 Market and 1 Ladd Street

American and Foreign PATENTS.
[ESTABLISHED 1865.]

GILMORE & CO., Successors to CHIPMAN, GOSMER & CO., Solicitors. Patents procured in all countries. *No fee in advance.* No charge unless the patent is granted. No fees for making preliminary examinations. No additional fees for obtaining and conducting a re-hearing. Special attention given to Interference Cases before the Patent Office. Extensions before Congress. Infringement Suits in different States, and all litigation appertaining to Inventions or Patents. Send stamp to GILMORE & CO. for Pamphlet of sixty pages.

Old Bounty Land Warrants.

The last Report of the Commissioner of the General Land Office shows 2,827,500 acres of Bounty Land Warrants outstanding. These were issued under act of 1855 and prior acts. GILMORE & CO. pay cash for them. Send by registered letter. Where Assignments are imperfect we give instructions to perfect them.

Arrears of Pay and Bounty.

Officers, Soldiers and Sailors of the late war, or their heirs, are in many cases entitled to money from the Government of which they have no knowledge. Write full history of service, and state amount of pay and bounty received. Enclose stamp to GILMORE & CO., and a full reply after examination, will be given you free.

Pensions.

All Officers, Soldiers and Sailors wounded, ruptured or injured in the late war, however slightly, can obtain a pension by addressing GILMORE & COMPANY.

Cases prosecuted by GILMORE & CO. before the Supreme Court of the United States, the Court of Claims and the Southern Claims Commission.

Each department of our business is conducted in a separate bureau, under the charge of the same experienced parties employed by the old firm. Prompt attention to all business entrusted to GILMORE & CO. is thus secured. We desire to win success by deserving it. Address

GILMORE & CO.,
WASHINGTON, D. C.

FIRST NATIONAL BANK
GOVERNMENT DEPOSITORY,
Continues to supply either Coupon or Registered
FOUR PER CENT. BONDS
At subscription rates, furnished direct from the Treasury Department.
U. S. 5-20 Called Bonds,
Cashed, or exchanged for new 4's on favorable terms.
dm&g E. P. KIMBALL' Cashier.

New Advertisements

ALWAYS SELECT THE BEST:
WADSWORTH, MARTINEZ & LONGMAN
PURE PAINTS
READY FOR IMMEDIATE USE.
Is endorsed by every PRACTICAL PAINTER, COVERING CAPACITY & DURABILITY EXCEED ANY KNOWN PAINT. Buildings Painted with our Prepared Paints, if not satisfactory, will be **Repainted at our Expense.**
FOR SALE BY
FRED P. WILSON,
PORTSMOUTH, N. H.

$1200 returns in 30 days on $100 invested. Official Reports and information *free.* Life Profits weekly on Stock options of $10 to $50. Address T. Potter Wight & Co., Bankers, 35 Wall St., New York.

A GREAT OFFER! Organs $30 upwards; not used a year, good as new; warranted. New Pianos and organs at extraordinary low prices for cash. Catalogues Mailed. HORACE WATERS, Agt., 40 East 14th St., New York. P. O. Box 3830.

500 Men or Women
WANTED
To canvass for one of the Best New Official Railroad, Distance and County Maps of S. and World now published for the price. Only small capital to make from $4 to $8 a day on this and our New Charts. Apply at once to J. L. GUERNSEY, Publisher and General Agent, Concord, N.H. 6y26

L. S. L.
A SPLENDID OPPORTUNITY TO WIN A FORTUNE.
Eighth Grand Distribution, Class H, at New Orleans, Tuesday, August 13th, 1878—11th Monthly Drawing.

LOUISIANA STATE LOTTERY COMPANY.
This Institution was regularly incorporated by the Legislature of the State for Educational and Charitable purposes in 1868 *for the term of Twenty-five Years,* to which contract the inviolable faith of the State is pledged, with a Capital of $1,000,000, to which it has since added a reserve fund of $350,000. ITS GRAND SINGLE NUMBER DISTRIBUTION will take place monthly. *It never scales or postpones.* Look at the following Distribution:

CAPITAL PRIZE, $30,000.
100,000 TICKETS AT TWO DOLLARS EACH.
HALF-TICKETS, ONE DOLLAR.

LIST OF PRIZES.

1	CAPITAL PRIZE		$30,000
1	" "		10,000
1	" "		5,000
2	PRIZES OF	2,500	5,000
5	do.	1,000	5,000
20	do.	500	10,000
100	do.	100	10,000
200	do.	50	10,000
500	do.	20	10,000
1000	do.	10	10,000

APPROXIMATION PRIZES.

9	Approximation Prizes of	$300	2,700
9	do. do.	200	1,800
9	do. do.	100	900

1857 Prizes, amounting to $110,400

Responsible corresponding agents wanted at all prominent points, to whom a liberal compensation will be paid.

Application for rates to clubs should only be made to the home office in New Orleans.

Write, clearly stating full address, for further information, or send orders to

M. A. DAUPHIN,
P. O. Box 692, New Orleans, La.,
or same at No. 319 Broadway, New York.

All our Grand Extraordinary Drawings are under the supervision and management of GENERALS G. T. BEAUREGARD and JUBAL A. EARLY. w,s,&6taug13

C. M. GIGNOUX,
GENERAL AGENT OF THE
Mutual Life Insurance Co.
OF NEW YORK,
FOR THE STATE OF NEW HAMPSHIRE.
tf Portsmouth, New Hampshire.

GOVERNMENT BONDS
We are prepared to pay on presentation in any amount the highest market price for the CALLED BONDS of 1865 and 1867, and we will receive them at full value in exchange for other issues of UNITED STATES BONDS, or in exchange for other safe Securities paying 5, 6 and 7 PER CENT interest.
GEO. WM. BALLOU & CO.,
72 Devonshire Street ..... Boston.
8 Wall Street ..... New York
tmch18wtf

A CONUNDRUM.
When Will Winter End, and Spring Begin?
Could it be answered, I would invite all the Ladies of Portsmouth and vicinity, and you especially, kind reader, to visit my
MILLINERY PARLORS
At some set time and inspect the
Elegant New Stock,
Just received from the leading importers of New York, but as I cannot "name the day" please come at any time.
I Have Over Twenty New Spring Styles
LADIES' AND MISSES'
Hats and Bonnets
BEAUTIFUL RIBBONS,
ELEGANT ORNAMENTS,
PARISIAN FLOWERS.
New Shades Silks, Satins and Trimming Novelties, suitable for Sisters, and for Cousins, and for Aunts.
MYRA F. BICKFORD,
No. 69 Congress Street.

For Sale.
ONE Second-Hand SINGER FAMILY SEWING MACHINE, in good running order. This will be sold at a bargain. Apply at CHAS. E. MYERS & CO'S, No. Bow St.

Portsmouth Daily Chronicle.

By CHRONICLE & GAZETTE PUBLISHING COMPANY.

PORTSMOUTH, N. H., MONDAY, JULY 14, 1879.

$6 PER YEAR, IN ADVANCE. THREE CENTS PER COPY.

THE PORTSMOUTH DAILY CHRONICLE

(Established August 2d, 1852.)

is Published Every Morning, Sundays excepted, at No. 7 Exchange Building, Pleasant Street, opposite the Post Office, by the

Chronicle and Gazette Publishing Company.

TERMS $6.00 PER YEAR.

The New Hampshire Gazette.

(The Oldest Newspaper in the United States, established Oct. 7, 1756,)

is published every THURSDAY at the same office. Terms, $1.50 per year; $2.00 per year, if not paid in advance.

ADVERTISEMENTS inserted on reasonable terms, in either or both papers. The GAZETTE, having a large country (in addition to its local) circulation, is an excellent medium of advertising. A liberal reduction made when advertisements appear in both papers.

☞ Correspondence from neighboring towns, containing items of public interest, will be gladly received. All communications should be addressed and all checks made payable to the

CHRONICLE & GAZETTE PUBLISHING CO., PORTSMOUTH, N. H.

The Job Printing Business is conducted in the same office by Mr. Charles W. Gardner, who keeps on hand a large and well-selected stock of al materials required in his line.

NEW AND EXTENSIVE STOCK

— OF —

SPRING & SUMMER GOODS

— AT —

WM. P. WALKER'S,

No. 8 Market Square.

HAVING RECEIVED A FULL ASSORTMENT OF

FOREIGN AND DOMESTIC

CLOTHS, CASSIMERES, &C., &C.

I am prepared to make them up into GARMENTS of the latest style, or according to the fancy of the purchaser, and

Perfect Satisfaction Guaranteed!

MY STOCK OF GOODS SUITABLE FOR

SUITINGS

IS UNEQUALLED.

☞ Particular attention paid to the making of

ARMY and NAVY

REGULATION UNIFORMS.

A FULL ASSORTMENT OF

Gentlemen's Furnishing Goods!

Constantly on hand, consisting of

Bosoms, Gloves, Suspenders, Collars, Linen Goods, Drawers, Handkerchiefs, Shirts

Of Every Description!

1879 Opening Season! 1879

— ON —

WEDNESDAY, APRIL 16th,

WE SHALL OPEN

A NEW AND FINE STOCK

— OF —

MILLINERY GOODS

And Novelties in Latest Styles.

A Nice Assortment of

Pattern Hats and Bonnets.

Our facilities for receiving the newest and most desirable goods from New York and Boston houses are unsurpassed, and we feel confident of pleasing all who may favor us with a call.

☞ Particular attention given to making old styles into new.

J. M. TEBBETTS,

14 Market Street.

Transportation.

Eastern & Maine Central Railroad Line.

CARS leave the Station of the Eastern Railroad, between Deer and Elm streets, as follows:

For Boston, at 2 35, 7 15, 8 20, 10 57 A. M.; 3:00, 3:17, 6:30, 7 33 P. M. Sundays 3 35 P. M.

For Portland and Stations East, 9 48, 10:38 A. M.; 2 57, 9:08 P. M. Sundays 11 30 A. M.

For Bangor, St. John, Montreal and Quebec, 10:38 A. M.; 9:08 P. M.

For Great Falls and Wolfeborough, 10:00 A. M.; 2 57, 5:44 P. M.

For North Conway, 10:00 A. M.; 2:57, 5:44 P. M.

For Dover and Way Stations, 9:50 A. M.; 12:30, 3:00, 5:30, 7:00 P. M.

Trains leave *For Portsmouth*—

From Boston, 7:30, 8:05, 8:30, 10:00 A. M.; 12:30, 3:15, 4:45, 7:00 P. M. Sundays, 9:00 A. M.

From Portland, *2:00, 8:45 A. M.; 1:10, 6:00 P. M. Sundays 3:00 P. M.

From North Conway, 7:30 A. M.; 12:42, 3:27 P. M.

From Wolfeborough, 6:05, 8:22 A. M.; 1:53, 4:20 P. M.

From Great Falls, 7:24, 10:05 A. M.; 2:34, 5:50 P. M.

From Dover, 6:45, 10:25 A. M.; 2:25, 5:45, 7:25 P. M.

From Newington, 7:01, 10:41 A. M.; 2:41, 6:03, 7:40 P. M.

Trains from Boston arrive at Portsmouth at 9:45, 9:56, 10:35 A. M.; 12:20, 2:54, 5:40, 6:58, 9:05 P. M. Sundays 11:22 A. M.

Trains from Portsmouth arrive at Boston at *6:00, 9:20, 10:45 A. M.; 1:30, 3:10, 5:30, 8:45, 10:00 P. M. Sundays 6:35 P. M.

*Except on Mondays.

JOHN HORNBY, Master of Transportation. LUCIUS TUTTLE, G. P. & T. A.

June 29, 1879.

Concord & Portsmouth Railroad.

PASSENGER TRAINS leave Concord Railroad Station, foot of Bridge Street:

For Newmarket Junction, Manchester, Concord and Upper Railroads, at 7:55 A. M., and 5:10 P. M.

Arrive at Manchester at 9:46 A. M., 7:10 P. M.

Arrive at Concord at 10:35 A. M., and 8:15 P. M.

Leave Concord at 7:30 A. M., and 3:40 P. M.

Leave Manchester at 8:15 A. M., and 4:25 P. M.

Arrive at Portsmouth at 10:10 A. M., and 6:15 P. M.

☞ All trains connect at Newmarket Junction, with trains of the Boston & Maine Railroad for Exeter, Haverhill, Lawrence and Boston; and for Dover, Great Falls and Portland; at Concord with trains to and from all the Upper Railroads.

H. E. CHAMBERLIN, Supt.

RE-OPENING

OF THE POPULAR

PROVIDENCE LINE

TO NEW YORK,

Via Providence.

OPENS APRIL 28, FOR THE SEASON OF 1879.

Only 42 Miles of Rail.

Steamboat Express Train will leave Boston & Providence Railroad Station daily (Sundays excepted) at 6 P. M. Connect at Fox Point wharf, Providence, with the *entirely new and magnificent*

STEAMER MASSACHUSETTS,

and the well-known and popular

STEAMER RHODE ISLAND,

Arriving in New York at 6 A. M. This is the only line affording a delightful sail *through Narragansett Bay* by daylight.

Returning, leave Pier 29, North River, at 5 P. M., arriving in Boston at 7 A. M.

No intermediate landings between Providence and New York.

Tickets and State Rooms can be secured at Company's office, 214 Washington, corner State street, and at Boston & Providence Railroad Station.

J. W. RICHARDSON, Agent, Boston.

A. A. FOLSOM, Supt. B. & P. R. eodtsep18

THE GREAT

Fall River Line

— FOR —

NEW YORK.

Trains leave Boston from Old Colony Depot, week days, accommodation train, at 4:45 P. M.

Steamboat express train, at 6 P. M.; Sundays at 7 P. M., connecting at Fall River with

THE WELL KNOWN STEAMERS,

BRISTOL

AND

PROVIDENCE,

Largest, Finest and most costly steamers of this class in the world. BROOKLYN and JERSEY CITY PASSENGERS and baggage transferred FREE by "ANNEX" boats.

Grand Promenade Concerts

on both Steamers every evening. No other line possesses this novel and fascinating feature.

Tickets and staterooms secured at the Company's office, No. 3 Old State House, corner Washington and State streets, and at OLD COLONY DEPOT.

L. H. PALMER, Agent, 3 Old State House, Boston. J. R. KENDRICK, Superintendent.

NEW YORK & NEW ENGLAND R. R.

ALLYN'S POINT LINE—EVERY DAY.

LIMITED TICKETS BETWEEN BOSTON AND

NEW YORK,

EITHER WAY, FOR

ONE DOLLAR

Sold only at 205 Washington street, at depot foot of Summer street, Boston, and at Pier 40, North River, New York. Train leaves Summer street depot, Boston, at 6 P. M., week days and Sundays, connecting at Allyn's Point 9:15 P. M. with steamer City of New York or City of Boston, arriving in New York at 5 A. M.

Returning, steamer leaves Pier 40, North River, at 5:30 P. M., arriving in Boston 9 A. M.

☞ This is the only Sound line running on Sunday at $1.00 fare.

Staterooms at usual prices. Berths free. Supper 50 cents. Drawing Room Chairs 50 cents. 33 miles without a ride, the longest run made by any train in New England.

Connecting train makes no stop at any station between Boston and the boat. No stop-over allowed. Ticket, good only on day of sale for continuous passage and by connecting boat.

CHARLES P. CLARK, General Manager. A. C. KENDALL, Gen. Pass. Agent.

Tu, Th & Sat tmg17

PORTSMOUTH

INSURANCE

AGENCY.

Established in 1851.

JOHN SISE, - 5 MARKET SQ.

Is authorized Agent and Attorney for the following responsible Companies:

ÆTNA INSURANCE COMPANY,

HARTFORD, CONN.,.....Assets $7,000,000

HARTFORD FIRE INSURANCE CO.,

HARTFORD, CONN.,.....Assets $3,200,000.

HOME INSURANCE COMPANY,

NEW YORK.....Assets, $6,000,000.

FRANKLIN FIRE INSURANCE CO.,

PHILADELPHIA.....Assets $3,300,000.

ROYAL INSURANCE COMPANY,

LIVERPOOL, ENG.....Assets $18,000,000 (gold.)

PENNSYLVANIA FIRE INS. CO.

PHILADELPHIA.....Assets $1,800,000.

Business men and owners of Property desiring every security by Insurance against loss and damages by fire, will find it for their interest to place their risks in the above companies, some of which have been represented in this vicinity for nearly fifty years.

All losses will be promptly adjusted and paid by the undersigned.

JOHN SISE,

INSURANCE AGENT.

OFFICE No. 5 MARKET SQUARE, Portsmouth

MORSE & ILSLEY,

FIRE, LIFE AND ACCIDENT

INSURANCE

AGENTS,

Represent the following reliable companies:

THE INSURANCE COMPANY OF NORTH AMERICA,

Of Philadelphia, Penn.

LIVERPOOL and LONDON and GLOBE,

U. S. Office, New York City.

SPRINGFIELD, *of Springfield, Mass.*

QUEEN, *of Liverpool and London.*

PHŒNIX, *of Hartford, Conn.*

ORIENT, *of Hartford, Conn.*

TRAVELERS LIFE & ACCIDENT COMPANY,

Of Hartford, Connecticut.

NEW ENGLAND MUTUAL LIFE

Of Boston, Mass.

The above companies are well known and reliable, and we solicit the patronage of our friends and the public. All losses adjusted and promptly paid at our office.

MORSE & ILSLEY,

NO. 13 PLEASANT STREET,--UP ONE FLIGHT.

GENERAL LIFE AND FIRE

INSURANCE

AGENCY.

Alonzo F. Craig, Agent

CAPITAL REPRESENTED

$40,000,000.

EQUITABLE LIFE ASSURANCE SOCIETY OF THE UNITED STATES.

ASSETS,.....$25,000,000.

N. BRITISH & MERCANTILE INS. CO. LONDON AND EDINBURGH.

CAPITAL, GOLD,.....$10,000,000.

Invested in the United States,.....$1,647,000.

NATIONAL FIRE INSURANCE COMPANY HARTFORD, CONN.

ASSETS,.....$831,800.

WESTCHESTER FIRE INSURANCE CO. NEW YORK.

ASSETS,.....$650,787.24.

ST. PAUL FIRE AND MARINE INS. CO. ST. PAUL, MINN.

ASSETS,.....$719,621.78.

FANEUIL HALL INSURANCE COMPANY BOSTON, MASS.

ASSETS,.....$250,000.00.

☞ *Insurance effected on all kinds of Property Reasonable Rates.*

☞ Losses at this Agency will be prompt adjusted, and paid at this Office.

ALONZO F. CRAIG,

INSURANCE AGENT,

Office No. 5 Congress Street Portsmouth

PATENTS!

R. H. EDDY,

No. 76 State St., Opposite Kilby, Boston,

SECURES PATENTS in the United States; also in Great Britain, France and other foreign countries. Copies of the claims of any Patent furnished by remitting one dollar. Assignments recorded at Washington. *No Agency in the United States possesses superior facilities for obtaining Patents or ascertaining the patentability o inventions.*

R. H. EDDY, Solicitor of Patents.

TESTIMONIALS.

I regard Mr. Eddy as one of the *most capable and successful* practitioners with whom I have had official intercourse. CHARLES MASON, Commissioner of Patents.

"Inventors cannot employ a person more trustworthy or more capable of securing for them an early and favorable consideration at the Patent Office." EDMUND BURKE, Late Commissioner of Patents.

BOSTON, October 19, 1870.

R. H. EDDY, Esq.—*Dear Sir:* You procured for me, in 1846, my first patent. Since then you have acted for and advised me in hundreds of cases, and procured many patents, reissues and extensions. I have occasionally employed the best agencies in New York, Philadelphia and Washington, but I still give you almost the whole of my business, in your line, and advise others to employ you. Yours truly, GEORGE DRAPER.

BOSTON, January 1, 1879. 8tawtjan18

THE NEW ENGLAND

MUTUAL LIFE

Insurance Company

OF BOSTON.

The Oldest Massachusetts Company.

19,000 MEMBERS. $57,000,000 INSURANCE.

The features of the Company are

1.—*Its entire mutuality.*

2.—*The character of its investments.*

3.—*The liberality of its treatment of retiring members.*

4—*Its selection of risks as developed by its past favorable mortality.*

5.—*The application of the Mass. Non-Forfeiture law to its policies, whereby every member is entitled to insurance according to its provisions.*

Information as to rates can be obtained on application at the office of the Company, or of any of its agents in the principal cities and towns of the Commonwealth.

35th Annual Report now ready for Distribution.

BENJ. F. STEVENS, President. JOS. M. GIBBENS, Secretary. eodtsep18

FOOTE & FRENCH,

BANKERS,

And members of the New York and Boston U. S. Four per cent. Bond Syndicate,

OFFER FOR SALE

U. S. Fours, Coupon and registered, of all denominations.

Prices will conform to New York market prices of the day, when lower than Syndicate prices.

We offer for sale every description of GOVERNMENT BONDS.

BANK TRADES in Washington solicited.

CALLED BONDS cashed and exchanged.

No. 7 Congress St. & 2 Congress Square,

BOSTON, MASS. eodtje25

PRATT'S ASTRAL OIL!

Safest and Best!

AT SWEETSER'S

PAINT!! PAINT!

— HAVE YOUR —

SIGNS AND CARRIAGES

PAINTED

At DANIEL J. SPINNEY'S

NEW PAINT SHOP,

☞ NO. 13 BOW STREET, ☜

Cheaper than at any other place in the city.

☞ Second-hand Furniture Repainted, and made to look as good as new.

WE MAIL

Without Charge, Rules for Self-Measure, and Samples of material from which Men's, Youths' and Boys' Suits are made, (also Sportsmen's, Firemen's, and Military Circulars,) to correspondents in any part of the United States. Address G. W. SIMMONS & SON, Oak Hall, Boston, Mass.

The oldest and largest clothing house in New England.

N. B. In many New England towns and cities we have established agents, by whom orders will be received at the same prices we give to those who apply directly.

A great Special Sale (the 5th this year) is now taking place at *Oak Hall*, consisting of Gentlemen's Summer Suits in Bamboo Cloths, India Seersuckers, Pongee Silks, Tussar Silks, Nankeens, Drap d'Ete, Alpacas, and Linens. Sample cards are now ready, and can be obtained without cost on application. Hammocks, Bathing Suits, Sportsmen's Goods, or Yachting Outfits are specialties of *Oak Hall, Boston.* eodtyl6

PATENTS

Secured in this country and abroad on most favorable terms; Trade marks and Labels registered; Interferences, infringement suits, etc.

Address, for further information,

CHARLES B. TILDEN,

(Late Principal Examiner U. S. Patent Office,)

Refer to:— 28 School Street,

HON. P. C. CHENEY, Boston, Mass.

Ex-Gov. N. H.

HON. R. B. VANCE,

Chairman com. on Patents, U. S. House of Rep.

AGENTS WANTED

— FOR THE —

Industrial History of the United States.

Being a complete history of all the important industries of America, including Agricultural, Mechanical, Manufacturing, Mining, Commercial and other enterprises. About 1000 octavo pages and three hundred fine engravings.

The New York Era says: "No other such work exists." 4ty5

For descriptive circulars and terms apply to

The Henry Bill Publishing Co., Norwich, Ct.

SANFORD'S

JAMAICA GINGER

THE QUINTESSENCE OF JAMAICA GINGER, CHOICE AROMATICS, AND FRENCH BRANDY.

A PREPARATION so elegantly flavored and medicinally effective as to utterly surpass all previous preparations, Essences or Extracts of Ginger, Composition, Herb Teas, Pain Relievers, and the hundred and one disgusting and nauseating possets with which we have been wont to dose ourselves. Its instantaneous effect is

Cholera, Cholera Morbus, Cramps and Pains, Chronic Diarrhœa, Dysentery and Cholera Infantum, Diarrhœa in Teething and all Summer Complaints, Dyspepsia, Flatulency, Sluggish Digestion, Want of Tone and Activity in the Stomach and Bowels, Oppression after Eating, Rising of Food and similar Ailments, Chills and Fevers, Colds and Chills, Feverish Symptoms, Malarial Fevers, Pains in the Bones and Joints, Symptoms of Rheumatism, Neuralgia and Gout, Cold Extremities, Suspended Circulation and Depressed condition of the Vital Forces, render it the Standard Household Medicine throughout the length and breadth of the land. On sea, on land, for the traveller, for the young, the aged, under all circumstances and conditions, both as a medicine and as a gentle stimulant or beverage, it is the most grateful and effective preparation ever compounded in the history of medicine.

Beware of diluted and worthless imitations recommended by dealers for purposes of gain. Ask for and insist upon having SANFORD'S JAMAICA GINGER.

Sold by all Wholesale and Retail Druggists, Grocers, and Dealers in Medicine throughout the United States and Canadas. Price, 50 cents per bottle. WEEKS & POTTER, General Agents and Wholesale Druggists, Boston, Mass.

ELECTRICITY

FOR THE MILLION. AN ELECTRIC BATTERY FOR 25 CENTS.

COLLINS' VOLTAIC PLASTER

Cures Pains and Aches.

It equalizes the Circulation.
It subdues Inflammatory Action.
It cures Ruptures and Strains.
It removes Pain and Soreness.
It cures Kidney Complaint.
It strengthens the Muscles.
It cures Rheumatism and Neuralgia.
It relaxes Stiffened Cords.
It cures Nervous Sickness.
It is invaluable in Paralysis.
It cures Inflammation of the Liver.
It removes Nervous Pains.
It cures Spinal Weakness.
It is Grateful and Soothing.
It cures Epilepsy or Fits.
It is Safe, Reliable, and Economical.
It is prescribed by Physicians.
It is endorsed by Electricians.

COLLINS' VOLTAIC PLASTER

warranted, on the reputation of Dr. Collins, its inventor, an old physician, to be the best plaster in the world of medicine. The union of the two great medicaments, viz., Electricity and Medical Gums and Essences, fully justifies the claim, and entitles this remedy to rank foremost among all curative compounds for all Internal Aches and Pains and Chronic Ailments.

Price, 25 Cents.

Be careful to call for COLLINS' VOLTAIC PLASTER if you care some worthless imitation. Sold by all Wholesale and Retail Druggists throughout the United States and Canadas, and by WEEKS & POTTER, Proprietors, Boston, Mass.

OLD STAND! NEW GOODS

Look at This!

Spring & Summer Clothing

CHEAPER THAN EVER!

Business Suits	from	$5 to $15;
Fine Dress Suits	"	$15 to $25;
Boys' Suits	"	$2 to $12;
Flannel Suits	"	$7.50 to $14;
Light Weight Overcoats from $7 to $15.		

Also, a Good Assortment of

Cassimeres, Suitings, Worsteds, &c.

FURNISHING GOODS OF ALL SORTS, CHEAP!

CUTTING well and promptly done.

☞ A Lot of odd COATS and PANTS at your own price

C. E. MYERS & CO.

No. 2 BOW STREET.

THE MALLORY

Patent Air Closet!

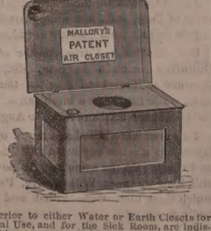

Superior to either Water or Earth Closets for General Use, and for the Sick Room, are indispensable.

They can be set up in any Room, Hall-way or Closet, or at the Bedside of the Sick, and are warranted to be Perfectly Odorless.

Being thoroughly ventilated from the front, and connecting with the chimney, the disagreeable odors and poisonous gases are carried off into the chimney, instead of escaping into the room.

— FOR SALE BY —

JOHN P. SWEETSER,

46 Market Street,

PORTSMOUTH

Daily Chronicle.

THE MAVERICK NATIONAL BANK.

What It Has Accomplished in Six Years—A Long Step Forward in American Banking—The Story of the Four Per Cents—The Maverick's Enlarged Headquarters.

Everywhere among mercantile and trading peoples the necessity of a stable and efficient banking system has long been recognized. The currents of commerce, the ebb and flow of trade, the development of speculative enterprises, the subjugation of the world's wildernesses by colonization, the connection of the remote corners of the earth by steam-power on land and sea, and even the dread decisions of peace and war, involving the fates of nations and vitally changing the courses of history, are one and all centred, controlled and directed from the bank parlors of Christendom.

The first bank ever established, that at Venice, which opened its doors in the year 1171, sprang into existence out of the necessities of the European governments engaged in the crusades, and from that day to this the tie between governments and bankers has grown steadily closer. No European war is commenced without a consultation with the Old Lady of Threadneedle street, and the terrible Eastern question has more than once hung upon the "Yes" or "No" of the Rothschilds. Hardly less potent a factor in American history is the modern bank. To Boston belongs the honor of having established

THE FIRST REGULAR BANK,

in the year 1784, seven years before Alexander Hamilton's United States Bank was chartered. From that time on it is not too much to say that from this city have come nearly all the important advances in the science of banking which have made our banks to-day not only of such immense service to the business community, but also to the national government in the management of its vast financial operations growing out of the war. Nor has the end of Boston's influence upon American banks and banking methods yet come. The recent achievements of the Maverick National Bank, a comparatively young corporation, dating no farther back than 1854, seem to foreshadow another long step forward. Much comment has been excited in bank circles by the rapid growth of this institution, and a brief sketch of what it is, and what it has done within a few years past, has a public interest.

THEN AND NOW.

The beginning of its present unexampled prosperity, strikingly shown by the fact that its stock stands A1 on the list of Boston bank stock quotations, dates back six years. In 1863 it had 150 individual bank accounts, representing aggregate deposits to the amount of $600,000, and it had no country bank accounts. To-day it has over 700 individual depositors, whose accounts foot up $2,500,000, and its country bank accounts aggregate $1,500,000. Its business in 1863 was all easily done by ten clerks, in a small second-story room on Devonshire street. A change in the stock of the corporation at that time brought the present able and energetic President to the front, supported by a directorate, prominent among whom was Hon. Jonas H. French, that shared with him the belief that the time had arrived when a new departure in banking could be safely and profitably undertaken. The present commanding site on the corner of Congress and Water streets was secured for new headquarters at a rent far in advance of that paid for the old Devonshire street office; and so large that timid conservatism did not hesitate to regard the move as imprudent. Events have amply justified it. In place of the ten clerks that formed its working corps then, it now keeps thirty-four constantly busy, and so great has been the increase of its business of all kinds—deposits, discounts, loans, and bonds—that it has now been compelled to materially enlarge its quarters to provide for its expeditious transaction.

THE SECRET OF SUCCESS.

The new policy, adopted six years ago, and which has led to these results, has nothing incomprehensible about it. It was based on a recognition of certain obvious business facts and the application of certain common sensible banking principles. A bank is a public convenience, the ready handmaiden of commerce, the willing servant of trade. If it is not all these things, then, as the French would say, it has no *raison d'etre*. It occurred to the management of the Maverick that it was possible to enlarge their business by enlarging the scope of its services to the merchants and traders of Boston. They asked themselves whether all had been done that could be legitimately done by a bank to serve and accommodate its patrons, and answered "No." The footing on which the depositor and his banker met, it seemed to them, was susceptible of broadening. The old conservative banker, it was just possible, had borne himself toward the depositor more stiffly than need be, and had not readily granted those accommodations which every business man is likely on occasions to need. There was a sort of circumlocution office established in the bank, and the customer was told to "call again," and promised that "it shall be laid before the directors," when he might as well have been either accommodated or denied accommodation on the spot. In a sentence, the Maverick's new departure may be summed thus: to treat money and security exactly as the wool merchant treats wool, and grant to its customers ready accommodation on that strictly business basis, without the slightest pretence of granting favors, and without, also, any needless circumlocution. The wonderful growth of its business since it adopted this policy sufficiently attests its wisdom.

THE STORY OF THE FOUR PER CENTS.

A survey of the Maverick's progress to

its present leading position would, however, be very incomplete, if it omitted to note the remarkable and creditable part which it played in placing the government four per cent. bonds on the market. The bank had something to sell which the people wanted, and with as energy and persistence which it would do well for business men generally to imitate, they went to work and told everybody far and near what they had to sell. There never was a better illustration of the power of skillful advertising. With the single exception of one New York bank, it has done more to sustain the Secretary of the Treasury in his gigantic task of refunding than any institution in the country. In its characteristic spirit of enterprise the Maverick responded readily to the call of the government for bids, and with a confidence in the popularity of these securities which the event more than vindicated, at once subscribed for a large amount. This was regarded as another innovation in banking, and again conservatism looked askance. There was the doubt whether the bonds would be readily taken by the people, and as to how the carrying of a large quantity of them would affect the general business of a bank. The Maverick measured the risks and accepted them. In the result it has sold more than a million dollars worth of four per cents in one day, and has handled within the thirteen past months over $100,000,000 of United States securities. At the present time its government deposit is six millions; it has been as high as twenty-five millions. For the future, the directorate have determined to maintain a bond department as a distinct branch of its business. As above stated, the bank has now been compelled to further enlarge its quarters, and a glance at its internal arrangements, as thus improved, is interesting.

THE RECENT ENLARGEMENT.

The side entrance has been changed from Congress to Water street, and an additional room of 22 1-2 by 28 1-2 feet has been taken in.

The Directors' and President's rooms are arranged so that there is direct passage from one to the other. The President's room is furnished with electric bells and telephone wires, communicating with every desk in the bank. The total area, as enlarged, of the main floor, is 65 by 46 feet, and an additional vault has also been secured below. The new bond department will be reached from the corner of Congress and Water streets, and the Water street entrance will serve for the regular banking business.

The desks are now placed at right angles to the counters, for the convenience of customers. In the Congress street corner is the Cashier's room, which is richly designed and provided with electric signals, speaking tubes, telephone, &c. The Director' room, adjoining, is laid in marble tiling, and is furnish in a high dado walnut with French burl panels. Above is a wide band of stone, red with antique stencilling, and beyond this a broad field of yellowish green. In this room are elegant bronze gas fixtures of antique design, and a brass fireplace, with rich ebony mantel, is soon to be put in place. The walls of the main room above the dado are of pale green, beyond which is a field of orange color. The space between the field and the cornice is covered by a band of pale blue, studded with field daisies, producing a rich effect. A very noticeable feature of the improvement as one enters is the ceiling, which is of a beautiful shade of blue, bordered with bands of tan-colors and finished in deep mouldings and cornices studded with gold. The colors and designs of the carpets are such as to blend artistically with the walls and ceilings and produce a total effect which is admirable. In a word the Maverick is now as commodiously and pleasantly located as any similar institution in the city. To the gentlemen who have produced this handsome and thoroughly-equipped interior some credit is due. The bronze work and gas fixtures were designed by the architect, Mr. W. Whitney Lewis, and made by Messrs. Shreeve & Low.

The wire netting partitions were put in by Messrs. Morse & Whyte. The carpenter work was performed by Mr. Wm. Wood, and the delicate and artistic decorative work, already mentioned, was executed by Mr. Cyrus T. Clark. The new furniture was from the warerooms of Edward Hixon & Co., 364 Washington street, and the carpetings were in part from the store of Joel Goldwate & Co. and in part from that of Messrs. Torrey, Bright & Capen. The Maverick is to be congratulated on the fair auspices under which, after a six-years' growth of almost unparalleled rapidity, it enters upon a still wider field of activity.—*Boston Traveller.*

Portsmouth Chronicle

MONDAY, JULY 14, 1879.

The State Legislature.

In the House on the 11th inst., numerous reports of committees were made, among them one for the abolition of capital punishment. This bill provides that imprisonment for life, with hard labor, be substituted for capital punishment. A minority report, "inexpedient to legislate," was read. Mr. Rolles of Ossipee moved to indefinitely postpone the bill reported by the majority. Mr. Jones of Weare made a speech in favor of the bill, but the House adjourned without action.

Governor Head's Staff.

Governor Head, Friday, appointed under the new military law the following gentlemen as members of his staff: Major-General Augustus D. Ayling, Nashua, Adjutant-General of State and Chief of Staff; Brigadier-General John W. Sturtevant, Keene, Inspector-General; Brigadier-General Charles H. Burns, Wilton, Judge-Advocate-General; Brigadier-General Jacob H. Gallinger, Concord, Surgeon-General; Brigadier-General George T. Cruft, Bethlehem, Quartermaster-General; Brigadier-General Benjamin F. Rackley, Dover, Commissary-General; David L. Jewell, Suncook; Charles E. Balch, Manchester; Winthrop N. Dow, Exeter; Frank C. Churchill, Lebanon, Aids-de-Camp with rank of Colonel.

Law and Lawlessness in the Solid South.

At Lake Providence, La., on the 11th inst., Postmaster Austin was instantly killed in the street, and Parish Judge S. L. Austin, Jr., mortally wounded, by Squire Lusk of West Carroll. W. H. Smith, a colored man who was crossing the street at a little distance while Carroll was committing the murders, was accidentally hit by a bullet, and died instantly, just the same as though he had been purposely shot. Three less radical votes in Louisiana at the next election.

A committee of Catholics of Brule Landing, La., notified Rev. T. A. Vaudray that he must stop all lectures and publications against the Catholic religion, or they would rid the community of him. He replied that this was a free country, he was a British subject, and should appeal to England for protection. He attempted a lecture, but was interrupted by a mob armed with revolvers and shotguns, the lecture being stopped, though no one was hurt.

The attorney-general of Texas, in a recently-published list of over 5000 former residents of that State now fugitives from justice, says that 851 of the number are accused of murder. Why a murderer need run away from Texas to "escape justice" is incomprehensible, for he is almost certain to escape if he remains, and may get into some State where he cannot escape if he runs away. Under the laws of Texas as administered by the reform democracy since they overthrew the corrupt carpet-bag governments which enforced the laws against murder, about the only persons in the State whose lives were absolutely safe from one day to another have been the murderers. Currie, the high-toned ruffian who bravely picked a quarrel with the unarmed actor Barrymore, in presence of ladies, and heroically assassinated him, is yet unpunished; but then it must not be forgotten that Barrymore was a northerner.

Some months ago, at Macon, Ga., one A. F. Gibson, a "young man of excellent family, of good education and extremely popular," and clerk in a banking institution, went on a drunk. In the evening he met on the street a man he had never seen before, a circus employe named D. W. Coleman, and insultingly addressed him. Coleman, seeing the condition Gibson was in, spoke pleasantly to him and endeavored to get out of his way; Gibson drew a revolver, and in answer to Coleman's remonstrance "You wouldn't shoot an unarmed man, would you?" replied, "I hate to, but I've got to do it," and shot him dead in his tracks, putting three bullets in his body. The chivalric assassin was allowed to go at large until the following evening, when he was captured as he was attempting to leave the city. Last week he was tried, and the jury brought in a verdict of not guilty. Coleman, the murdered man, belonged to a northern State.

At Smithville, N. C., on Friday, John Davis, colored, was hanged for the murder of another colored man, Henry McDuffie. On the scaffold he admitted the killing, but claimed that it was unintentional.

John Williams, for killing Howard Holtzclaw, and Winter Payne, for killing James Adams, were hanged on Friday in Farquhar, West Virginia, jail yard.

News and Notes.

The New York *World* gives a list of persons killed or wounded by the illegal use of pistols and fire crackers in the chief cities of the Union on the last Fourth of July. The frightful catalogue includes the names of eighteen persons killed outright, and one hundred and seven wounded.

The British barque Pauline has been wrecked on Columbia river bar, and only two persons of her crew of twenty-two were saved. The survivors have arrived at Portland, Oregon.

Wah Sing, a Chinese laundryman, on Friday afternoon chased and caught a woman who had robbed him, in New York. A mob rescued the woman, and one of them fatally shot the Chinaman. The police had hard work to keep the mob from killing the wounded man on the spot.

James Goldsmith, the democratic treasurer of Peru, Ind., has disappeared being in default from $15,000 to $25,000.

Rev. Charles A. Curtis, pastor of the Unitarian church in Augusta, Me., was drowned at Moosehead lake on the 9th inst., while fishing in a birch canoe. His body was recovered and taken to Augusta.

Two men were killed and many others injured by a boiler explosion in Baltimore on Friday. On the same day a powder mill blew up near Wilkesbarre, Pa., by which three men were killed and two badly wounded.

A seaman on board the barque Sappho, from Havana, died of yellow fever on Thursday at quarantine in New York harbor, and there are other cases now in hospital. The president of the health board of that city, however, claims that notwithstanding the filthy streets, New York is in no danger of infection; but on Friday a large corps of men in the employ of the board began a thorough disinfection of squalid quarters and tenement rows. The panic in the southern cities over the cases of yellow fever at Memphis is subsiding, though quarantines are being rigidly enforced in some cities.

It is reported that Charles M. Parker, storekeeper in the construction department at the navy yard in Charlestown, Mass., is a defaulter to the amount of $3000 or more. An investigation has been begun.

Mifflin and Juniata counties, in central Pennsylvania, were on Friday visited by a hurricane that destroyed much property. So far as reported, only one life was lost.

A boy twelve years old, son of James Lamont of Canaan, fell out of a swing on Friday and broke his neck.

"The Code" in Maryland.

In Baltimore, Md., on the 10th inst., a duel took place between two colored men named James Sampson and Wilson Myers. The difficulty originated in a love affair, both being enamoured of the same young women. The duel took place in the woods, and at the word "Fire," Myers' pistol was discharged, Sampson receiving a slight injury in the face. Sampson's pistol missed fire. Before the second shot both parties were arrested and taken before a justice who committed them to jail.

Unprotected American Citizens.

The *Methodist Advocate*, published at Atlanta, Georgia, gives the names and the details of the lynchings of *thirty-four* Methodist preachers and teachers in the south, white and colored, during the past two years! It asserts that the only offences of these men were that they belonged to the Methodist church, voted the republican ticket, and interested themselves in the education of negroes. The *Advocate* gives the following reasons for publishing these accounts of disorders in former years at the present time:

Because, for the past six or eight months the country has seemed to be rapidly drifting toward the confusion, strife and bloodshed which disgraced the south in 1868-70. The coming campaign preceding the Presidential election of 1880 has threatened to be more exciting, bitter and bloody, and so more injurious to the best interests of the country than any preceding. It is, therefore, the manifest duty of all journalists, ministers, christians and patriots to give warning of the danger and thus prevent, if it be possible, the repetition of those evils.

Because no one has been punished for these crimes, nor has there been suitable acknowledgement or confession of them, nor reformation touching these and similar outrages.

Because we have a right to keep these facts before the people till their enormity and evil influences are apprehended by the masses, and the rights of all, including the ministers and members of the Methodist Episcopal church in the south, are fully recognized.

Because obligations to God and society demand no less than this on the part of every citizen, according to opportunity.

The *Advocate* suggests that inasmuch as the Federal government is powerless to protect these preachers and teachers from the mobocracy of the south, but can protect the citizen of a foreign country, it is proposed to obtain preachers and teachers from Canada and England, who can invoke the protection of a foreign flag and secure safety thus indirectly by the interposition of the Federal government.

—When you have feed the waiter at the summer resort, then he will feed you.

—"Port from the wood," says the hotel wine list. That's honest, anyhow; it's from logwood.

—Fashionable ladies wear velvet wristlets during the day, and only display handsome bracelets in the evening.

HOSTETTER'S CELEBRATED

STOMACH BITTERS

The wear and tear of business life makes such tremendous drafts upon body and mind that without recourse to some sustaining agent they must give way under the pressure. To those who are breaking down, or wasting away from general debility or affections of the liver, stomach and the kidneys, a systematic course of the Bitters will so reinforce the vital functions as to baffle all the assaults of disease and restore the system to its wonted health.

For sale by all Druggists and respectable dealers generally.

Portsmouth, Great Falls & Conway Railroad.

The annual meeting of the stockholders of the Portsmouth, Great Falls & Conway Railroad will be held at the Ward Room on Elm Street, near the Eastern Railroad Station in Portsmouth, on Tuesday, the fifteenth day of July next, at half-past ten o'clock in the forenoon, for the choice of Directors for the ensuing year, and to transact any other business that may come before them.

WALLACE HACKETT, *Clerk.*

PORTSMOUTH, N. H., June 30, 1879.

THE BEST IN THE WORLD SOLD BY ALL DEALERS

SO SIMPLE A CHILD CAN USE IT. WARRANTED FOR 3 YEARS

WHITE SEWING MACHINE

$1500.00 CASH TO AGENTS

BEWARE OF BOGUS DEALERS AND DEFACED NUMBERS
NOTICE OUR GENUINE NUMBER ON SHUTTLE RACE-PLATE.

FOR PARTICULARS ADDRESS:
WHITE SEWING MACHINE CO. CLEVELAND, OHIO.

A FULL LINE OF
Parasols Parasols
FOR SALE CHEAP!
☞ Price them before purchasing.

LADIES' LINEN SUITS!
Large Assortment! Splendid Styles!
Exceedingly Low Prices.
—AT—
MARSTON'S,
21 Market Street.

DON'T GO TO BOSTON
—TO PURCHASE—
CARPETS or DRY GOODS
When you can purchase as cheap at Home.
AYERS & LOCKE
—INTEND TO OFFER—
Extra Inducements
—TO PURCHASERS OF—
CARPETS! CARPETS!!
THEY HAVE PURCHASED THEIR
New Stock of Carpets,
Making the largest Stock of CARPETS this side of Boston.
FULL LINE
Tapestry Brussels Carpets,
As good patterns as the higher priced goods, Only 75 cents; last year's price $1.
FINE LINE
Tapestry Brussels,
87½ cents; last year's price $1.25.
FINE LINE
Roxbury Tapestries,
$1.00.
Among them many private patterns which can not be obtained elsewhere.
FINE LINE
INGRAIN CARPETS, 50cts.
25 pieces Lowell Supers, very cheap.
40 pieces Lowell Extra Supers, very cheap.
Fine Line Lowell Three-Ply Carpet, only $1.00.
FULL LINE
FIVE-FRAME BODY BRUSSELS
Oil Cloths, 25 Cents and Upwards.
Tapestry Stair Carpets,
Palatine Stair Carpets,
Hemp Carpets,
Straw Mattings,
Mats, Druggets,
Hassocks, &c., &c.
In fact everything that should be found in a First-Class Carpet Stock. Also
WINDOW SHADES, FIXTURES, TASSELS, &c.
THE BEST STOCK OF GENERAL
DRY GOODS!
Within 50 miles of Boston.
Special Prices in Domestics.
Linen Damasks in Barnsley and Loom.
Sixty White Toilet Quilts,
at $1.00, worth $1.50.
The Best Double Busk Corset the Market affords,
For 50 Cents per Pair!
Finest Stock of Hamburgs,
Torchon Laces,
Black French Laces,
Worsted, Fringes, Kid Gloves,
Buttons, Ruchings,
&c., &c., at lowest prices.
Ladies' Silk-Clocked Balbriggan Hose, 25c.
In fact, everything in Small Wares
AYERS & LOCKE,
Market Street.

THE LATEST STYLES
—IN—
ROOM PAPERS
—AND—
WINDOW SHADES
Are now opening at
M. Goodrich's Book-Store.
☞ Curtains hung with neatness and despatch

Another Lot Of
CHOICE SUGAR CURED HAMS
IN SMALL SIZES.
CHARLES E. LAIGHTON & SON.
m9th

Hotel New Hampshire
Nos. 1854 and 1856 Washington Street,
TWO BLOCKS ABOVE COMMONWEALTH HOTEL
BOSTON, MASS.
HAVING leased and furnished the above hotel in first class style, I am prepared to receive guests. Rooms (with or without board) single or *en suite*, to let, with all the modern improvements, such as steam heat, hot and cold water, electric bells, bath rooms, water closets, gas, etc. Transient rates $1.50 per day. Special rates for parties stopping several days.
Horse Cars and Coaches run by the house at all hours of the day and evening, from all depots.
JOSEPH C. PERKINS, Proprietor.
Formerly of the Franklin and National Houses, Portsmouth, N. H.

ISLES of SHOALS HOTELS.
STEAMER APPLEDORE will leave Steamboat Wharf daily at 11 A. M. and 6 P. M.
LAIGHTON BROS. & CO.

BEST BURNSIDE COAL!
A cargo of this very celebrated SHAMOKIN COAL has this day arrived. By those who have used it, it is considered equal to Franklin Coal, and we are selling it at the low price of
$4.50 Per Ton!
Screened and delivered in any part of the city.
Also, a Cargo of
FRANKLIN COAL,
This day arrived and selling at lowest prices,
—BY—
C. E. WALKER & CO.,
137 MARKET ST., - - - 4 WATER ST.
Orders left with N. K. Walker & Son promptly filled.

A CARD.
THE SUBSCRIBER takes this method of informing the public that he has purchased the Steamer JAMES SAMPSON, and will continue to run her as formerly between Portsmouth and Kittery. This boat was built in 1873, and is constructed of the best material; has double engines and is first class in all her appointments. It will be my aim to merit the public confidence, and I assure them that the boat will be in charge of reliable and competent men. Thanking the public for their generous support in making this a permanent institution, I shall as heretofore run the JAMES SAMPSON on stated times, and will inform the public of any change.
tjy25 A. STEVENSON.

STEAMER JAMES SAMPSON.
KITTERY & PORTSMOUTH.
TIME TABLE.

From Navy Yard Bridge.		From Navy Yard Landing.	
Leave Kittery at	6:25 A.M	*Leave Portsmouth at*	6:45 A.M
" "	7:50	" "	8:20
" "	8:45	" "	10:00
" "	11:50	" "	11:10
" "	11:50	" "	12:45 P.M
" "	2:00 P.M.	" "	3:00
" "	3:30	" "	4:00
" "	4:30	" "	5:00
" "	5:50	" "	6:25

Evening Trips, Tuesday and Thursday, leaving Kittery at 7:15; leaving Portsmouth at 9:00.
Saturday Evenings, leave Kittery at 7:15 and 8:45; leave Portsmouth at 8:30 and 9:30.
Special arrangements can be made for other evenings.
Fare Five Cents Each Way.
Freight taken at reasonable rates. Orders executed with despatch.
A. STEVENSON, Proprietor.

COAL!
ALL SIZES OF THE
BEST COALS MINED
FOR SALE AT THE
LOWEST PRICES
—BY—
ta10 **E. F. SISE & CO.**

STARCH!
DURYEA'S OR KINGSFORD'S,
In Barrels for sale in any Quantity,
—AT—
Five Cents a Pound.
H. F. GERRISH.

WHITE LEAD!
Linseed Oil, Varnishes and Colors
Sold Lower than at any other place in the City, at
FRED P. WILSON'S
HARDWARE STORE,
37 Congress Street.

C. E. BOYNTON,
MANUFACTURER OF
SODA WATER
In Siphon Bottles and Fountains.
Cream Nectar Beer,
Cream Ginger Beer,
Tonic Beer, Root Beer,
Pineapple Beer,
Birch Beer.
GINGER ALE & MINERAL WATER.
—ALSO, BOTTLER OF—
Milwaukee Lager,
Eldredge's Lager,
Stock Ale, and
Refined Cider.
Of the different summer beverages manufactured at this establishment it is hardly necessary to say a single word. They have become popular "on their own merits" and can be found in many private families and on sale in every hotel, saloon and restaurant in this locality.
The lagers bottled by me are from the best breweries in the country, and it is safe to say that there is no better in the world.
☞ Orders may be left at my establishment for any of the above, which will be delivered anywhere within the city limits without extra charge.
C. E. BOYNTON,
18 Bow Street, - - Portsmouth, N. H.

PURE PARIS GREEN!!
For Potato Bugs!
CAN BE FOUND AT
FRED P. WILSON'S
Hardware and Paint Store,
NO. 37 CONGRESS ST.

CAW'S INK!
A New Brand. For sale only by
WILLIS G. MYERS.
The only Ink, jet black from the pen.
—AT—
No. 1 Congress Block.

JOHN MALSBENDEN,
Merchant Tailor,
Of late in Franklin Block, is now located at
No. 9 MARKET ST.,
Up One Flight,
And is prepared to cut and make Clothing in the best manner as cheaply as good work can be done.

A Choice Assortment
—OF—
PARASOLS!
—AT—
The Nick-Nack Store

4-BUTTON
KID GLOVES!
FIFTY CENTS!
—AT—
LEWIS E. STAPLES'
NICK-NACK STORE,
5 MARKET ST.,
PORTSMOUTH.

NEW YORK SHOPPING.
LAMAR PURCHASING AGENCY!
ESTABLISHED! RELIABLE
Everything bought with taste and discretion. New York Fashion Correspondent of this paper connected with agency. Best city references. Send for circular with prices. Address
MRS. ELLEN LAMAR,
877 Broadway, New York City

IN ORDER TO REDUCE OUR LARGE STOCK
—OF—
Stylish Straw Hats
We are offering them at
VERY LOW PRICES!
Call and examine before purchasing.
WALKER & SON,
13 Congress Street.

ELDREDGE'S LAGER!
Milwaukee Lager.
Bottled and for Sale by H. F. GERRISH.

WOOD!
Hard and Soft Wood,
Sawed and Split,
KINDLINGS, SHAVINGS, ETC., ETC.
☞ Orders left at the PLANING MILL, GREEN STREET, will be promptly attended to.
DANIEL MASON, Agent.

Post Office Hours.

POST-OFFICE RULES.

MAILS CLOSE.

	A. M.		P. M.
Boston, South and West,	8 10:35	2:30	4:30 *6:30
Boston Way.	10:35	2:30	
Portland,	9:35		4:50 6:30
East [beyond Portland],	9:35		6:30
Biddeford, Saco and Way	9:35		4:50
Great Falls,	9:35		4:50
Great Falls & Conway R. R.	9:35		
Concord and North.	7:40		4:50
Concord Way,			4:50
Boston & Maine R. R.	7:40		4:50
Dover,	7:40	9:35	4:50

*Arrives in Boston next morning.

MAILS ARRIVE.

	A. M.	P. M.
Boston, South and West,	4:30 10:05	8:50
Boston Way,	10:05	5:50
Portland and East,	11:20	3:20
Great Falls & Conway R. R.	11:20	
Concord and North.	10:20	5:20
Dover,	10:20	5:50

Letters for the night mails [and no others] east or west may be deposited in the box at the Eastern depot, every day except Sundays.

E. G. PEIRCE, JR., P. M.

AROUND HOME.

Samuel Dixon of Stratham was thrown from a load of hay in that town on Friday, and received a compound fracture of his collar-bone.

William Wilds, a man eighty years of age, was found dead in his bed at Mr. H. C. Durrell's house, Kennebunk, on Wednesday morning of last week.

The Eastern railroad is now running very heavy trains, both freight and passenger, right along. It is said the road carried more passengers last month than ever before in June.

The Baptist church in Seabrook has been closed, to be opened again on the first Sunday in August, when the pulpit will be supplied by Elder George W. Burnham, of Newburyport.

S. Atwood Noble, employed in the leather-board mill at Kennebunk, had three fingers cut off on Thursday last. The accident was caused by some careless person starting a machine he was engaged in cleaning.

Through the kindness of Mr. Stevenson, the owner of steamer James Sampson, the inmates of Faith Home were treated to a trip down the river on Saturday. The day was a beautiful one, and the old ladies greatly enjoyed the excursion.

Three ladies and a young man, boarders at Hampton beach, while on their way to Rye beach on the evening of the 4th were thrown out of a carriage by the shying of their horse, and one of the ladies had an arm dislocated at the elbow, the others of the party escaping without injury.

The summer cottage of Mr. Leander Farrar, at Wells beach, was entered on Tuesday, the 1st inst., during the temporary absence of the family at York beach by parties who got in through a rear window and made themselves very much at home, helping themselves to the best of everything they could there find. The matter was kept quiet as long as possible in hope of the guilty parties being discovered.

William C. Slattery, a man twenty-three years of age, was found dead on Saturday morning, being fearfully mangled, on the Boston & Maine railroad, near his home in Berwick, Me. He is supposed to have jumped from a freight train Friday night, missed his footing and fell under the wheels. He had once been a freight train employe on the road, but has recently been engineer on some of the western and southern roads.

There is considerable excitement up in Rochester over the strike of the female operatives in Wallace's shoe factory. The girls claim they could not earn enough to pay their board, their average wages being but thirty-three cents per day. The lasters were discharged on Wednesday night of last week, and the proprietor was waiting for the bottomers to finish up their work, when they were to be discharged. Thursday morning, however, the girls went in a body to the factory and compelled the bottomers to quit work at once, some of the stalwart girls taking the men by the ears and leading them out. Others stripped the frocks from some of the men. It was very lively for a brief period.

On Friday afternoon, by invitation of Superintendent Shannon, Mayor Sise, the board of aldermen and the overseers of the poor paid a visit to the city almshouse. The visitors went over the grounds and inspected the buildings, finding everything in the most creditable condition. The inmates of the institution, of whom there are thirty-five, are evidently well cared for, and their cleanliness, and comfortable and contented appearance, give evidence that Mr. Shannon and his wife devote their energies to the welfare of those under their charge, and allow them all the privileges consistent with proper discipline and a due regard for the interests of the city. After the inspection the visitors were invited to partake of refreshments, and sat down to a most excellent repast, to which ample justice was done. The party arrived home early in the evening, fully satisfied in every way with their visit.

POLICE COURT.

SATURDAY, July 12; *Batchelder, J.*

Charles E. Wilson was complained of for breaking and entering the house of John Stone Pickering, in Newington, pleaded guilty, and was held in $800 for trial at a higher court. He was committed to jail in default of bail.

Thomas Collins, who is one of the regular customers of the court, was up on the usual charge, drunkenness, and was sent to Brentwood for sixty days; costs $6.90.

Naval Affairs.

The U. S. S. Enterprise arrived at Christiana, Norway, June 28th.

The Vandalia left Huntington, L. I., on the 7th inst., for a cruise to the eastward, and arrived at New London, Conn., on the 9th.

The U. S. S. Portsmouth arrived at Boston from Newport, R. I., on Saturday.

Naval Constructor Edward Hartt has been appointed senior member, and Commander H. L. Howison and Constructors Philip Hichborn and W. L. Mintoyne members of a board to survey the U. S. S. Despatch.

Commodore R. W. Shufeldt reports to the department, under date of May 6th, that the Ticonderoga was then off Bonny river, on the west coast of Africa, bound to Fernando Po; health of officers and crew good.

Ensign Templin M. Potts, and Cadet Engineers Frank M. Bannett and Andrew M. Hunt, are ordered to the Powhatan.

Lieut. James R. Miller is detached from the naval academy, and placed on waiting orders.

Leave of absence is granted to Commo. J. W. A. Nicholson, commanding the New York navy yard, for one month from July 22d; and to Pay Inspector Edwin Stewart, attached to the New York navy yard, for one month from July 15th.

President Grevy, of France, on the 3d last., conferred the rank of Commander of the Legion of Honor on Rear Admiral Ammen, U. S. N., and of Chevalier of the Legion of Honor upon Commander Selfridge and Engineer Menocal, for their distinguished services during the prosecution of the surveys for the Panama isthmus canal, and in recognition of the skill and thoroughness with which they presented their respective projects.

New Publications

Harper's Magazine for August will pleasantly surprise even those readers who from long experience have come to expect in each successive number a new revelation of the possibilities of wood-engraving. Never has even *Harper's* contained in a single article so many and at the same time so varied and excellent a series of landscape engravings as those which illustrate Mr. Benjamin's paper on Lake George. These engravings are twenty-three in number, covering every picturesque feature of the lake from Caldwell to its northern extremity. Of an entirely different character, but of equal excellence, are the engravings illustrating Mr. Gibson's paper, "Snug Hamlet and Hometown." Mr. Rogers' illustrations of character for Mr. Riding's paper, "The Nautical School 'St. Marys,'" are very striking from their novelty and spirit. This paper is one of unusual interest. The "St. Marys" is a sloop-of-war loaned by the government to New York, "for the instruction of youths in navigation, seamanship, marine enginery," etc. William Black's yachting romance "White Wings," opens in the most promising manner, and with spirited illustrations. An exceedingly important contribution is the paper by Dr. Edward G. Loring, the celebrated oculist, entitled "Consequences of Defective Vision." This paper was read before the New York State Medical society this year, and its suggestions will command universal attention. A paper contributed by William Brown on "The Foreign Indebtedness of the United States," is of national interest, and is remarkable for its masterly handling of a complex subject. The editorial departments are full of interesting and timely matter. *Harper's* can be procured at the bookstores of W. G. Myers and Moses Bros.

The *Sanitarian*, published by A. N. Bell, M. D., at No. 47 Lafayette place, New York city, is a practical and valuable monthly devoted to matters of health, and furnished subscribers at $3 per year. The July number contains, among others, articles on "Epidemic diseases and consumption," "How typhoid fever is propagated," "Dwelling-houses for working people," and "Epidemics from a chemical stand-point," all of which are of special interest.

Political.

The Washington *Post*, which always speaks for the ultra wing of the democracy, says that the democratic party, when Congress reassembles, will immediately begin that wiping out of the legislation of the war which Blackburn proclaimed as the purpose of the party.

Even the New York *Nation* feels called upon to remark that "a very large proportion of the more sober-minded democrats themselves have been thanking their stars during the past three months that there is a republican President.

The Safety of Boating.

When one thinks of the number of boats along our shore and the number of people sailing them who know no more about a boat than a boat knows about them, and the number of rotten boats with rotten rigging; remembering how many men insepparably associate whisky with sailing, and think they have no kind of a sail without a jolly drunk, the wonder is not at the many, but at the wonderfully few accidents, and speaks volumes in favor of the safety of boating, when enjoyed with care and reason. The more one sees and knows of the mighty deep, the more he will appreciate its terrific power, and the less likely he will be to underrate its dangers; but to one who is fond of the sea, there is an expressible charm in riding its bounding billows, with a good, staunch boat beneath him and a life-giving sea-breeze abeam.

—A photographer in the interior of Michigan advertises among his accessories "a new front gate—just the thing for a lovers' picture." He ought to secure a lively run of custom.

THE WEATHER.

Probabilities for the New England States, To-Day:

WASHINGTON, D. C., July 14, 1 A.M

For New England—South-east to south-west winds, stationary or higher pressure and temperature clear or partly cloudy weather.

MARRIED.

MORRILL—DOW. In Hampton, July 5th, Mr. Frank Morrill, of Salisbury, Mass., and Miss Hattie L. Dow of Seabrook.

DAVIS—BENNETT. In Newmarket, July 8th, Thomas J. Davis, Esq., of Pontiac, Michigan, and Miss Juliet Bennet of Newmarket.

DIED.

SANBORN. In this city, July 12th, of consumption, Mrs. Lydia M. Sanborn, wife of Freeman F. Sanborn, of this city. Her remarkable vitality rendered her sickness long and distressing, but she bore it cheerfully, and with a wonderful degree of courage and hope. A devoted wife and mother, with a genial, sunny temperament, her memory will ever be pleasant to a large circle of friends.

☞ Funeral from No. 42 Daniel Street, Tuesday, July 15th, at 2 P. M.

MARINE CHRONICLE.

PORT OF PORTSMOUTH.

SAILED, July 11.

Sch Active, Matthews, Philadelphia.

SAILED, July 12.

Sch W B Westfield, Waters, St John, N B.
Sch Sallie M Evans, Welletts, New York.

Stmr Acapulco, Shackford, from New York arr at Aspinwall 8th.

Sch Clara E Simpson, Talpey, for Windsor N S, sld from Portland 10th.

Schs Emily A Staples, Coleman, Bath for Malden; Sharon, Dunnell, Cape Neddick; and D K Ham, Freeman, hence, arr at Boston 11th.

SANFORD'S JAMAICA GINGER

Enlarged May 1, 1879. Price unchanged.

The only combination of the true Jamaica Ginger with choice aromatics and French brandy which prevents malarial fevers, regulates the stomach and bowels, perfects digestion, and insures protection from diseases and ailments incident to travel, is SANFORD'S JAMAICA GINGER. Put a bottle in your travelling bag. Ask for SANFORD'S. 4w

Fellows' Syrup of Hypophosphites supplies matter for bone and blood, rendering it highly beneficial for feeble children.

A CARD.

To all who are suffering from the errors and indiscretions of youth, nervous weakness, early decay, loss of manhood, &c., I will send a recipe that will cure you, FREE OF CHARGE. This great remedy was discovered by a missionary in South America. Send a self-addressed envelope to the REV. JOSEPH T. INMAN, *Station D., New York City.* eod&wtnov79

Lost.

MY OAK CANE—Ivory Handle, Long Brass Ferrule. The finder will be rewarded by leaving it at my office. J. P. MORSE.

ROSE'S

IMPORTED LIME JUICE.

Superior as a Medicinal Agent.

— AND —

For a Beverage in Hot Weather.

CHAS. E. LAIGHTON & SON.

For Sale Cheap.

ONE WHITE MARE, sound and kind; 1 Randlett's Jump-Seat Carriage, little used. Apply at MONTGOMERY'S MUSIC AND ART STORE, No. 16 Pleasant Street.

A NEW LOT OF THE CELEBRATED

Willis G. Myers Pencil!

Just received. Try them.

— AT —

No. 1 Congress Block.

HATHAWAY SHIRTS.

A FEW MORE OF THOSE

CELEBRATED HATHAWAY SHIRTS

Cut Low in the Neck, at

William P. Walker's,

jy3 No. 5 Market Square.

Notice.

THE SUBSCRIBER gives notice that he has been duly appointed Administrator, with the will annexed, of the Estate of ANN E. F. CARTER, late of Portsmouth in the County of Rockingham, deceased. All persons indebted to said Estate are requested to make payment, and all having claims to present them for adjustment.

FRANK W. HACKETT,
17 Market Square.

Dated Portsmouth, July 5th, 1879.

Death of Hon. William Allen.

Ex-Gov. William Allen, of Ohio, died suddenly at his home in Chillicothe, in that State, Friday morning. He was taken ill Thursday morning, but paid no attention to his indisposition until four o'clock in the afternoon, when he had symptoms of chills. At half-past one Friday morning he arose from his bed, staggered to a chair, sat down, and died without a word.

ROYAL

BAKING POWDER

Absolutely pure—made from Grape Cream of Tartar, imported exclusively for this Powder from the Wine district of France. Always uniform and wholesome. Sold only in cans by all Grocers. A pound can mailed to any address, postage paid, on receipt of 60 cents. ROYAL BAKING POWDER CO., 171 Duane St., New York. Most cheap powders contain alum; dangerous to health; avoid them, especially when offered loose or in bulk.

$10 Reward!

I WILL PAY the above amount to any person who will furnish evidence sufficient to convict the contemptible sneak who mutilated my awning on the night of the 5d, or the morning of the 4th. F. E. DEARBORN.

Miss Morgan's School.

The Fall Term commences Wednesday, Sept. 24th, with a full corps of teachers.

The English department and the Latin classes, are under the charge of the Principal, assisted by a lady of culture and experience.

Special attention given to Elocution.

Native teachers are provided for both French and German.

TERMS FOR DAY PUPILS.

Girls twelve years of age and under, $60 per year; young ladies over twelve, $100 per year. MWF 3m

For Sale.

Two houses on Preble's Island, Kittery, one a new story-and-half house and the other in good repair, with fifteen acres of good land. For further particulars apply to Rider & Cotton, Market street. tjs8 †aug1

Try the Willis G. Myers Brand

— OF —

LEAD PENCILS!

And You Will Use No Other.

Established Jan. 1, 1838.

PRESTON'S

PHARMACY!

PRESTON'S

Extract Jamaica Ginger!

— IS THE —

Strongest, Purest, Cheapest,

AND LARGEST BOTTLE of any in the market. If upon trial you are not convinced it is *the Best*, my special request is that you will return it, and have your money refunded.

PUT UP IN TWO SIZES, 25 and 40c.

Preston's Dysentery Elixir!

CURE FOR

Diarrhoea and Dysentery.

A thorough trial of this valuable medicine during many prevailing epidemics, has proved it to be the most successful remedy ever used by the medical profession, if taken in season. Three doses are sure to afford relief, at once checking discharges and relieving pain.

Price 50 cents.

PREPARED BY

William R. Preston,

PHARMACIST,
No. 2 Congress Block.

Established Jan. 1, 1838.

PRESTON'S

PHARMACY!

Just received from the Manufactory!

2500 lbs. Dolly Varden Soap!!

In Pound Bars;

5c. per Bar, 21 Bars, $1; 72-lb. Box, 4 1-2c per lb.

The Best Laundry Soap in the market!

JAMES R. YEATON.

Schooner for Sale.

THE Fishing Schooner MARY E. CASWELL, somewhat damaged, will be sold at a bargain; can be seen at Appledore, Isle of Shoals.

LAIGHTON BROS. & CO.

R. & L.

4TH OF JULY, 1879.

We have just received direct from the New York market, a large lot of

SEASONABLE GOODS

We quote below a few of our latest purchases:

Large Pots Preserved Ginger, $1.42;
Half-size Pots Preserved Ginger, 80c.;
Dundee Orange Marmalade, 28c.;

Finest Queen Olives, in gall. kegs, $1.62.
Extra Fine French Peas, 33cts. per can.
25doz. Cox Gelatine, 18c. per package,
$2.00 per dozen.

Soho Sauce, Sultana Sauce,
Worcestershire Sauce,
20 boxes Extra Quality Lemons.

Fresh Sugar-cured Hams, weight from 7 to 10 pounds.

We are also in receipt every day of

Bananas, Strawberries, Pineapples and Oranges.

BUTLER & LAIGHTON,

No. 1 Market Square.

DRAIN PIPE.

A KRON DRAIN PIPE, all sizes, for sale at No. 5 Elm street.

SAMUEL CLEAVES & SON.

CORSETS! CORSETS! CORSETS!

Ladies do not purchase until you have seen our NEW STOCK. If you are troubled in breaking the bones over the hips call for our A. D. C.

SOMETHING NEW.

Prices, Styles and Quality,

CAN'T BE BEAT.

Kid Gloves! Kid Gloves!

SPRING SHADES,

(2 & 3 Buttons.)

A better GLOVE for the money has never been sold in the City.

MORRIS C. FOYE,

23 MARKET STREET.

REVOLUTION IN WASHING!!

The Mothers' Favorite Washing Crystal

Is the name of a new Washing Compound, which N. F. MATHES & CO. are Sole Agents for in this city and its vicinity. We promise that it will do away with the toil and drudgery of

WASHING-DAY

without any injury to the fabric or hands; and that consumers may test it for themselves, we are putting samples in every house in the city and suburbs. This is an expensive way of advertising, but it shows that we have faith in the article.

It is put up in one-pound packages.

Price 15 cts. per Pound.

N. F. MATHES & CO.,

48 MARKET STREET.

ANOTHER WONDER!

BARSTOW'S

NEW

Empress Range!!

WITH THE

PATENT DUPLEX GRATE.

Bakes day or night without rekindling fire. No poking or shaking required; a single turn of the Duplex Grate removes all clinkers, leaving a fresh fire. *The Most Perfect Range in this City!*

John P. Sweetser,

46 MARKET STREET, PORTSMOUTH.

Real Estate.

Desk Room

TO LET in one of the pleasantest offices in the city. Enquire at CHRONICLE Office.

To Let.

HALF OF A HOUSE, centrally located. Address P. O. BOX 1222, Portsmouth.

For Rent.

HALF-HOUSE ON MELCHER STREET, near Pleasant, containing seven rooms, with water in house. Rent low to a good tenant. if Apply at 51 Pleasant Street.

Farming Land and Building Lots for Sale.

THREE Large Fields on Jones Avenue, and Building Lots on South Street. Apply to SAMUEL H. HALL.

A Lager Beer!

Portsmouth Lager Beer!

WE purchase from The Eldredge Brewing Company their Celebrated LAGER BEER, and bottle it ourselves. Lovers of this wholesome Beverage can always rely upon getting it fresh bottled, as we receive it direct from the Brewery.

BUTLER & LAIGHTON,

No. 1 MARKET SQUARE, - - - - - - Portsmouth

WATCHES CHEAP

— AT —

Hutchinson & Connell's.

NEW STOCK

— OF —

SPRING AND SUMMER GOODS!!

J. E. HAM & CO.

Have Removed to No. 11 Congress Street,

Next door to N. K. Walker & Son,

— WITH A —

Large Stock of Spring Suitings

— ALSO —

Cassimeres, Doeskins, Cloths and Worsted For Dress Suits.

Embracing all varieties of fine Plain and Fancy Patterns to suit every taste.

Garments Made to Order

With a guarantee to give satisfaction.

GENTS' FURNISHING GOODS:

Drawers, Shirts, Bosoms, Collars, Kid Gloves, etc., etc.

11 CONGRESS ST.

Evaporated Pumpkin, Evaporated Apple,

FOR SALE BY WEIGHT.

Corn, French Peas, Tomatoes, Peaches, Cranberries, Pears, in cans.

— FOR SALE BY —

H. F. GERRISH.

10 QUINTALS

Isles of Shoals Dun Fish

NATURAL

FRIEDRICHSHALL BITTER

— AND —

VICHY WATERS!

F. F. F. G. St. Louis and Hungarian Process

FLOUR! FLOUR!

CHAS. E. LAIGHTON & SON'S BEST 196 PATENT

For Sale at Very Low Prices

— BY —

Charles E. Laighton & Son,

No. 5 EXCHANGE BUILDING,

Nearly opposite Post-Office, - - - - Portsmouth.

THERMOMETERS

ARE SELLING

CHEAP

— AT —

SWEETSER'S.

City Notice.

PERSONS leaving ashes, &c., to be removed by the city teams, must have the same placed in barrels, on the curb stone in front of their premises, before 10 o'clock A. M. on Wednesday and Saturdays of each week. This rule must be complied with in order to secure prompt removal.

By order of the Mayor.

D. J. VAUGHAN, City Clerk.

Success in the Stock Market.

Few people understand how large fortunes are amassed so rapidly in stock operations. Messrs. Lawrence & Co., Bankers, N. Y., have just published "two unerring rules for success," and full details, so that any one can operate. Mailed free. Their new combination system of dealing in stocks is wonderfully profitable. By this method thousands of orders, in various sums, are pooled into one immense capital, and co-operated as a mighty whole, thus securing to each shareholder all the advantages of vast capital and best skill. Profits divided every 30 days. $15 would make $75 profit, $100 would return $1,000, or 10 per cent, on the stock in the month, and so on, according to the market. A New York Fashion Editress and prominent newspaper correspondent, made over 375 per ct. profit on an investment, Oct. 5th, 1878. Many others are doing as well or better. Large or small amounts can be used with equal proportionate success by this system. All kinds of stocks and bonds wanted. Government bonds supplied. Apply to Lawrence & Co., Bankers, 57 Exchange Place, N. Y. City.

That the Phonograph can "bottle up" the voice and pass it down to future ages is indeed a wonder, but is not the restoration of a *lost* voice more wonderful? And yet Dr. Pierce's Golden Medical Discovery speedily restores a lost voice, cures hoarseness, sore throat, bronchitis, and consumption. Many ministers who had abandoned the pulpit, by reason of sore throat and general debility, have by the use of the Discovery, been restored to perfect health and strength. Sold by druggists.

—A bray-slit—A mule's mouth.

—A bad little boy calls himself Compass, because he is boxed so often.

STATED MEETINGS.

CITY GOVERNMENT.

In City Building, Market Square.

BOARD OF MAYOR AND ALDERMEN—Thursday evenings.

COMMON COUNCIL—Thursday evenings.

BOARD OF OVERSEERS OF POOR—Tuesday evenings.

BOARD OF INSTRUCTION—First Wednesday in each Month.

BOARD OF ENGINEERS—Tuesday next following the first Monday in each Month.

MASONIC.

In Masonic Hall, Congress Block.

ST. JOHN'S LODGE, NO. 1—First Wednesday of each Month.

ST. ANDREW'S LODGE, NO. 56—Second Monday of each Month.

WASHINGTON CHAPTER, NO. 3, R. A. M.—Fourth Tuesday of each Month.

DAVENPORT COUNCIL, NO. 5, R. AND S. M.—Third Thursday of March, June, September and December.

DEWITT CLINTON COMMANDERY, KNIGHTS TEMPLAR—Third Monday of each Month.

INEFFABLE GRAND LODGE OF PERFECTION—Third Wednesday of January, April, July and October, (annual meeting 3d of Hebrew month Adar.)

ROCKINGHAM MASONIC RELIEF ASSOCIATION—Annual Meeting first Friday in January.

I. O. O. F.

At Odd Fellows' Hall, Daniel Street.

LODGES.

PISCATAQUA, No. 6, meets Monday evenings at 7½ o'clock.
Geo. A. Perkins, N. G.; Wm. W. Cotton, R. S.

UNION REBECCA DEGREE, Lodge No. 3, First and Third Tuesday in each Month, at 7½ o'clock.
Ann L. White, N. G.; A. S. Holbrook, R.S.

OSGOOD, No. 48, Thursday evenings at 7½ o'clock, at Pythian Hall. W. C. Robinson, N. G.; Edward T. Morrison, R. S.; C. Dwight Hanscom, P. S.

NEW HAMPSHIRE, No. 17, Wednesday evenings at 7½ o'clock, at Pythian hall.
Charles Locke, N. G.; Thornton Betton, R. S.; Moses H. Tilton, P. S.

ENCAMPMENTS.

STRAWBERRY BANK, No. 5, Second and Fourth Fridays of each Month.
William H. Lovell, C. P.; James A. Rugg, S.

MOUNT SINAI, No. 13, First and Third Fridays in each Month.
Job Woodsum, C. P.; James L. Parker, S.

MUTUAL RELIEF ASSOCIATION

OF ROCKINGHAM COUNTY, Second Tuesday of January and December.
Edmund M. Brown, Pres.; W. W. Cotton, Sec.

PORTSMOUTH ODD FELLOWS MUTUAL RELIEF ASSOCIATION—Annual Meeting fourth Tuesday evening of January.
William W. Cotton, Pres.; R. G. Archibald, Sec.

TEMPERANCE MUTUAL RELIEF ASSOCIATION, at Mercantile Hall, Fl. st and Third Wednesday evenings of each month.
S. W. Clarke, Pres.; Otis F. Philbrick, Sec.

OTHER ORGANIZATIONS.

At Grange Hall, No. 5 Congress Street.

WOMAN'S TEMPERANCE LEAGUE—Each Thursday afternoon from three to four o'clock.

OLD OAKEN BUCKET DIVISION, NO. 4, S. OF T.—Each Monday evening at Hall corner of Ladd and Market Streets.

ALPHA COUNCIL, NO. 83, ROYAL ARCANUM—First and Third Tuesday evenings of each month, at Hall No. 24½ Market Street.
O. M. Knight, Regent; Jos. S. Pfeiffer, Sec.

PORTSMOUTH COMMANDERY, NO. 47, United Order of the Golden Cross—Thursday evening, at Hall 34½ Market Street. S. W. Clark, Noble Commander; C. H. Marston, Keeper of Records.

PORTSMOUTH WORKINGMEN'S INSTITUTE AND READING ROOMS, corner of Cornwall and McDonough streets. Organized August 23, 1877. Open week days from 10 A. M. to 10 P. M.; Sundays 9 A. M. to 9 P. M. Regular business meetings third Thursday evening of each month.
C. A. Holbrook, Pres.; James Palmer, S. & T.

PORTSMOUTH MECHANICS ASSOCIATION—Open to membership of all reputable Mechanics and Manufacturers. Rooms in Mechanics' Block, corner Congress and Fleet streets. Reading Room free to members and strangers visiting the city. Quarterly Meetings the first Tuesday evenings in November, February, May and August. Election of officers at November meeting.

STORER ENCAMPMENT, POST NO. ONE, G. A. R.—Fourth Wednesday of each Month in Pythian Upper Hall; James R. Morrison, Comdr.

BAND OF HOPE—Every Saturday afternoon at three o'clock, at Faith Home. S. W. Cole, Musical Director.

OAMON LODGE, NO. 9, KNIGHTS OF PYTHIAS, at Pythian Hall, corner Market and Daniel streets, Tuesday evening of each week.

SAGAMORE LODGE, NO. 256, KNIGHTS OF HONOR, at Hall No. 24½ Market street, Second and Fourth Monday evenings of the Month.
C. H. Marston, Dictator; C. B. Mason, Rep.

NEWICHEWANNOCK TRIBE, NO. 4, IMPROVED ORDER OF RED MEN—Each Friday evening at Rechabite Hall, No. 38 Market street.

ROCKINGHAM LODGE, NO. 37, I. O. GOOD TEMPLARS—Each Thursday evening at Mercantile Hall.

PORTSMOUTH FIREMEN'S MUTUAL RELIF ASSOCIATION—Second Wednesday January April, July and October

FIRE COMPANIES—At their respective Engine Houses on the First Monday of each Month

Business Cards.

A. PEARSON,
Is at his Room, No. 5 Congress Street,
To Give Instruction in Music,
From 10 o'clock to 12,
TUESDAYS, THURSDAYS, and SATURDAYS.

JAMES M. CARR, Agent,
DEALER IN
BOOTS & SHOES.
No. 34 Market Street,
Formerly HILL & CARR,
Where a Large Stock of Good Boots and Shoes, Leather and Findings may be found *at the Lowest Prices.*
☞ All kinds of Boots or Shoes made to measure, and Repairing done as usual.

MORSE & ILSLEY,
AUCTIONEERS,
Money, Real Estate and Mortgage Brokers,
INSURANCE and HOUSE AGENTS,
No. 13 Pleasant Street, Exchange Buildings.

STEPHEN D. SCRIGGINS,
HAS REMOVED HIS
PAINT SHOP
FROM No. 15 FLEET ST., to No. 9 VAUGHAN STREET, opposite the Commercial House, and having larger and better accommodations for
CARRIAGE WORK,
Would solicit a continuance of public patronage.

DENNIS SHEA,
MANUFACTURER OF
CEMENT STONE PIPE
— AT —
26 WATER STREET, - - - - PORTSMOUTH.

The best Pipe made for Sewers, Culverts, Cellar and Sink Drains, Water Closets, etc. etc. Gives perfect satisfaction wherever used. Is proof against frost, acids, and all substances which pass through the Pipe.
For sale at wholesale or retail, or laid in the best manner.
Orders for Pipe and laying left at the factory will receive prompt attention.

WINES!! WINES!!
25 CASES CLARET,
5 PIPES DUFF GORDON SHERRY
AND OPORTO PORT WINE
— FOR SALE BY —
H. F. GERRISH.

New Room Papers
I HAVE JUST RECEIVED
A Large, New and Carefully Selected Stock
— OF —
Room Papers,
Curtains,
Fixtures, &c.,
— AT —
NO. 1 CONGRESS BLOCK,
to the merits of which I respectfully call attention.
My Stock includes all grades of paper,
Brown Blanks,
White Blanks,
Satin, Mica and Bronze.
Curtains from 25 cents up.
THE BEST SPRING ROLLER IN THE MARKET,
And a complete line of
Picture Cord, Hooks, Tassels, etc., etc.
I am offering these goods at prices rare to suit the times. Call and examine.
W. G. MYERS,
No. 1 Congress Block.
Hanging of Papers and Curtains attended to if desired.

Good and Reliable
INSURANCE
COMPANIES.
COMMERCIAL UNION, of London.
FIRE ASSOCIATION, of Phila.
SHAWMUT, of Boston.
F. W. DEROCHEMONT & SON,
No. 9 CONGRESS ST., AGENTS.

Portsmouth Bridge.
The Proprietors of Portsmouth Bridge are hereby notified that their annual meeting for the choice of Directors and transaction of other business, will be held at the Ward Room on Elm Street, near the Eastern Railroad station in Portsmouth, on Tuesday, July 15th, at eleven o'clock in the forenoon. WALLACE HACKETT, *Clerk.*
PORTSMOUTH, N. H., June 26, 1878.

THE NEW HAMPSHIRE
GAZETTE
Established 1756.
Book and Job
The Gazette is published every Thursday and sent to Subscribers at the low price of $1.50 per year, paid in advance, or $2 at the end of the year.
It contains full accounts of all of importance that transpires in Portsmouth and its vicinity, and a condensed summary of NEWS, foreign and domestic; editorials upon current topics; New Hampshire items; carefully prepared marine news, containing reports of vessels owned at this port, or officered by men from Portsmouth or its neighborhood; and is just the paper for residents desiring to be posted on all that takes place at home, while to those living in the vicinity of Portsmouth, or to former residents who retain their interest in the "old home by the sea," it it the best means of keeping informed of what transpires in this city.
— THE —
NEW HAMPSHIRE GAZETTE
Contains more original matter
Than any other paper of its size in the State, the editors working more with their pens than with their scissors.
TO ADVERTISERS
THE N. H. GAZETTE
Presents an excellent opportunity for a WEEKLY INVITATION TO CUSTOMERS, at a reasonable rate, and all those who desire to reach patrons in Rockingham and York counties will find it an economical medium. THE GAZETTE is in many instances the only paper taken by families, and it is read to a large extent in localities whence is derived much of the trade of Portsmouth, a fact which our merchants should not fail to bear in mind.
Subscriptions Received
AT THE OFFICE, 7 PLEASANT ST.,
Exchange Buildings, nearly opp. Post Office;
Or by remittance to
CHRONICLE AND GAZETTE PUB. CO.
☞ Specimen numbers sent on application.

JOSIAH F. ADAMS,
FURNISHING
UNDERTAKER.
WAREROOMS, No. 42 MARKET STREET.
Residence, No. 27 Washington Street, Portsmouth.

NEW STYLES
RATTAN PRESENTS
Every one who has examined them are of the opinion that more attractive, beautiful or serviceable
Christmas Presents
Cannot be purchased in New England for the same amount of money than the desirable Rattan Goods manufactured right here in our city by Mr. DAVID URCH, and
For Sale by A. Tredick & Co.,
MARKET STREET.
☞ We advise all to call, examine and try them before purchasing their Christmas Presents.

CHARLES W. GARDNER'S
PRINTING OFFICE!
UP ONE EASY FLIGHT.
Chronicle Building, Portsmouth N. H.
Over D. H. Montgomery's Store.
The recent improvements in the above building has enlarged the Job Office to double its former size, making it one of the lightest and most convenient offices the city for
ALL KINDS
— OF —
General Job Work!
The Subscriber respectfully solicits orders fo all kinds of Printing, from a
TWO-SHEET POSTER,
With a 14-inch wood letter, to a Visiting Card.
DATE SLIPS A SPECIALTY.
By-Laws for Lodges,
Town Accounts, Programmes.
Handbills. Tickets,
Fancy Cards,
Business Cards,
Ball Cards,
And everything else in the line of Printing.
CHARLES W. GARDNER.

GOLDEN MEDICAL DISCOVERY
By its great and thorough blood-purifying properties, Dr. Pierce's Golden Medical Discovery cures all Humors, from the worst Scrofula to a common Blotch, Pimple, or Eruption. Mercurial disease, Mineral Poisons, and their effects, are eradicated, and vigorous health and a second constitution established. Erysipelas, Salt-rheum, Fever Sores, Scaly or Rough Skin, in short, all diseases caused by bad blood, are conquered by this powerful, purifying, and invigorating medicine.
Especially has it manifested its potency in curing Tetter, Boils, Rash, Boils, Carbuncles, Sore Eyes, Scrofulous Sores and Swellings, White Swellings, Goitre or Thick Neck, and Enlarged Glands.
If you feel dull, drowsy, debilitated, have sallow color of skin, or yellowish-brown spots on face or body, frequent headache or dizziness, bad taste in mouth, internal heat or chills alternated with hot flushes, low spirits, and gloomy forebodings, irregular appetite, and tongue coated, you are suffering from Torpid Liver, or "Biliousness." In many cases of "Liver Complaint" only part of these symptoms are experienced. As a remedy for all such cases, Dr. Pierce's Golden Medical Discovery has no equal, as it effects perfect and radical cures.
In the cure of Bronchitis, Severe Coughs, and the early stages of Consumption, it has astonished the medical faculty, and eminent physicians pronounce it the greatest medical discovery of the age. While it cures the severest Coughs, it strengthens the system and purifies the blood. Sold by druggists.
R. V. PIERCE, M. D., Prop'r, World's Dispensary and Invalids' Hotel, Buffalo, N. Y.

Dr. Pierce's Pleasant Purgative Pellets
SIZE OF PELLETS
THE "LITTLE GIANT" CATHARTIC.
No use of taking the large, repulsive, nauseous pills, compounded of cheap, crude, and bulky ingredients. These Pellets are scarcely larger than mustard seeds. Being entirely vegetable, no particular care is required while using them. They operate without disturbance to the constitution, diet, or occupation. For Jaundice, Headache, Constipation, Impure Blood, Pain in the Shoulders, Tightness of the Chest, Dizziness, Sour Eructations from the Stomach, Bad Taste in the Mouth, Bilious attacks, Pain in region of Kidneys, Internal Fever, Bloated feeling about Stomach, Rush of Blood to Head, take Dr. Pierce's Pleasant Purgative Pellets. In explanation of the remedial power of these Purgative Pellets over so great a variety of diseases, it may be said that their action upon the animal economy is universal, not a gland or tissue escaping their sanative impress. Age does not impair the properties of these Pellets. They are sugar-coated and inclosed in glass bottles, their virtues being thereby preserved unimpaired for any length of time, in any climate, so that they are always fresh and reliable. This is not the case with pills put up in cheap wooden or pasteboard boxes. For all diseases where a Laxative, Alterative, or Purgative, is indicated, these little Pellets will give the most perfect satisfaction. Sold by druggists.
R. V. PIERCE, M. D., Prop'r, World's Dispensary and Invalids' Hotel, Buffalo, N. Y.

CATARRH
SYMPTOMS—Frequent headache, discharge falling into the throat, sometimes profuse, watery, thick mucous, purulent, offensive, etc. In others, a dryness, dry, watery, weak, or inflamed eyes, stopping up, or obstruction, of the nasal passages, ringing in ears, deafness, hawking and coughing to clear the throat, ulcerations, scabs from ulcers, voice altered, nasal twang, offensive breath, impaired or total deprivation of sense of smell and taste, dizziness, mental depression, loss of appetite, indigestion, enlarged tonsils, tickling cough, etc. Only a few of these symptoms are likely to be present in any case at one time.
DR. SAGE'S CATARRH REMEDY
produces radical cures of the worst cases of Catarrh, no matter of how long standing. The liquid remedy may be snuffed, or, better applied by the use of Dr. PIERCE'S Douche. This is the only form of instrument yet invented with which fluid medicine can be carried HIGH UP and PERFECTLY APPLIED to all parts of the affected nasal passages, and the chambers or cavities communicating therewith, in which sores and ulcers frequently exist, and from which the catarrhal discharge generally proceeds. Its use is pleasant and easily understood, from directions accompanying each instrument. Dr. SAGE'S Catarrh Remedy cures recent attacks of "Cold in the Head" by a few applications. It is mild and pleasant to use, containing no strong or caustic drugs or poisons. Catarrh Remedy and Douche sold by druggists.
R. V. PIERCE, M. D., Prop'r, World's Dispensary and Invalids' Hotel, Buffalo, N. Y.

HARDWARE, PAINTS, OILS, &C.
SALEM WARRANTED PURE WHITE LEAD.
BOSTON " " "
FOREST RIVER PURE WHITE LEAD.
ENGLISH " " "
On hand and for sale at Manufacturers' Prices.
Also, a large and well-selected Stock of
Hardware,
Paints, Oils,
Glass, &c., &c.,
ETC., ETC., ETC.,
At Lowest Rates.
JOHN H. BAILEY,
RICE BLOCK,
16 Market and 1 Ladd Street

American and Foreign PATENTS.
[ESTABLISHED 1865.]
GILMORE & CO., Successors to CHIPMAN, HOMER & CO., Solicitors. Patents procured in all countries. *No fees in advance.* No charge unless the patent is granted. No fees for making preliminary examinations. No additional fees for obtaining and conducting a re-hearing. Special attention given to Interference Cases before the Patent Office. Examinations before Congress, Infringement Suits in different States, and all litigation appertaining to Inventions or Patents. Send stamp to GILMORE & CO. for Pamphlet of sixty pages.
Old Bounty Land Warrants.
The last Report of the Commissioner of the General Land Office shows 3,887,000 acres of Bounty Land Warrants outstanding. These were issued under act of 1855 and prior acts. GILMORE & CO. pay cash for them. Send by registered letter. Where Assignments are imperfect we give instructions to perfect them.
Arrears of Pay and Bounty.
Officers, Soldiers and Sailors of the late war, or their heirs, are in many cases entitled to money from the Government of which they have no knowledge. Write full history of service, and state amount of pay and bounty received. Enclose stamp to GILMORE & CO., and a full reply after examination, will be given you free.
Pensions.
All Officers, Soldiers and Sailors wounded, ruptured or injured in the late war, however slightly, can obtain a pension by addressing GILMORE & COMPANY.
Cases prosecuted by GILMORE & Co. before the Supreme Court of the United States, the Court of Claims and the Southern Claims Commission.
Each department of our business is conducted in a separate bureau, under the charge of the same experienced patent lawyer employed by the firm. Prompt attention to all business entrusted to GILMORE & Co. is thus secured. We desire to win success by deserving it. Address
GILMORE & CO.,
WASHINGTON, D. C.

FIRST NATIONAL BANK
GOVERNMENT DEPOSITORY.
Continues to supply either Coupon or Registered
FOUR PER CENT. BONDS
At subscription rates, furnished direct from the Treasury Department.
U. S. 5-20 Called Bonds,
Cashed, or exchanged for new 4's on favorable terms.
dm8g E. P. KIMBALL' Cashier.

New Advertisements
"ALWAYS SELECT THE BEST"
WADSWORTH, MARTINEZ & LONGMAN
PURE PAINTS
READY FOR IMMEDIATE USE.
Is endorsed by every PRACTICAL PAINTER. COVERING CAPACITY & DURABILITY EXCEED ANY KNOWN PAINT. Buildings Painted with our Prepared Paints, if not satisfactory, will be Repainted at our Expense.
FOR SALE BY
FRED P. WILSON,
PORTSMOUTH, N. H.

$1200 returns in 30 days on $100 invested. Official Reports and information *free.* Like Profits weekly on Stock options of $10 to $50. Address T. Potter Wight & Co., Bankers, 35 Wall St., New York.

A GREAT OFFER! Organs $30 upwards; Pianos $125 upward, not used a year, good as new; warranted. New Pianos and organs at extraordinary low prices for cash. Catalogues Mailed. HORACE WATERS, Agt., 40 East 14th St., New York. P. O. Box 3530.

500 Men or Women
WANTED
To canvass for one of the Best New Official Railroad, Distance and County Maps of U. S. and World now published for the price. Only small capital to make from $4 to $8 a day on this and our New Charts. Apply at once to O. L. GUERNSEY, Publisher and General Agent, Concord, N.H. tj26

L. S. L.
A SPLENDID OPPORTUNITY TO WIN A FORTUNE.
Eighth Grand Distribution, Class H, at New Orleans, Tuesday, August 13th, 1878—111th Monthly Drawing.
LOUISIANA STATE LOTTERY COMPANY.
This Institution was regularly incorporated by the Legislature of the State for Educational and Charitable purposes in 1868 *for the term of Twenty-five Years*, to which contract the inviolable faith of the State is pledged, with a Capital of $1,000,000, to which it has since added a reserve fund of $350,000. ITS GRAND SINGLE NUMBER DISTRIBUTION will take place monthly. *It never scales or postpones.* Look at the following Distribution:
CAPITAL PRIZE, $50,000.
100,000 TICKETS AT TWO DOLLARS EACH.
HALF-TICKETS, ONE DOLLAR.
LIST OF PRIZES.

1	CAPITAL PRIZE		$50,000
1	" "		10,000
1	" "		5,000
2	PRIZES OF	2,500	5,000
5	do.	1,000	5,000
20	do.	500	10,000
100	do.	100	10,000
200	do.	50	10,000
500	do.	20	10,000
1000	do.	10	10,000

APPROXIMATION PRIZES.

9	Approximation Prizes of	$500	2,700
9	do. do.	200	1,800
9	do. do.	100	900

1857 Prizes, amounting to $110,400
Responsible corresponding agents wanted at all prominent points, to whom a liberal compensation will be paid.
Application for rates to clubs should only be made to the home office in New Orleans.
Write, clearly stating full address, for further information, or send orders to
M. A. DAUPHIN,
P. O. Box 692, New Orleans, La.,
or same at No. 319 Broadway, New York.
All our Grand Extraordinary Drawings are under the supervision and management of GENERALS G. T. BEAUREGARD and JUBAL A. EARLY. w,s,&G1aug12

C. M. GIGNOUX,
GENERAL AGENT OF THE
Mutual Life Insurance Co.
OF NEW YORK,
FOR THE STATE OF NEW HAMPSHIRE.
tf Portsmouth, New Hampshire.

GOVERNMENT BONDS
We are prepared to pay on presentation in any amount the highest market price for the CALLED BONDS of 1863 and 1867, and we will receive them at full value in exchange for other issues of UNITED STATES BONDS, or in exchange for other safe Securities paying 5, 6 and 7 PER CENT interest.
GEO. WM. BALLOU & CO.,
72 Devonshire Street.....Boston.
8 Wall Street.....New York
tmch18wtf

A CONUNDRUM.
When Will Winter End, and Spring Begin?
Could it be answered, I would invite all the Ladies of Portsmouth and vicinity, and you especially, kind reader, to visit my
MILLINERY PARLORS
At some set time and inspect the
Elegant New Stock,
Just received from the leading importers of New York, but as I cannot "name the day" please come at any time.
I Have Over Twenty New Spring Styles
LADIES' AND MISSES'
Hats and Bonnets
BEAUTIFUL RIBBONS,
ELEGANT ORNAMENTS,
PARISIAN FLOWERS.
New Shades Silks, Satins and Trimming Novelties, suitable for Sisters, and for Cousins, and for Aunts.
MYRA F. BICKFORD,
No. 69 Congress Street.

For Sale.
ONE Second-Hand SINGER FAMILY SEWING MACHINE, in good running order. This will be sold at a bargain. Apply at
CHAS. E. MYERS & CO'S, No Bow St.

Portsmouth Daily Chronicle.

By CHRONICLE & GAZETTE PUBLISHING COMPANY.

PORTSMOUTH, N. H., TUESDAY, JULY 15, 1879.

$6 PER YEAR, IN ADVANCE. THREE CENTS PER COPY.

THE PORTSMOUTH DAILY CHRONICLE

(Established August 2d, 1862.)

Is Published Every Morning, Sundays excepted, at No. 7 Exchange Building, Pleasant Street, opposite the Post Office, by the

Chronicle and Gazette Publishing Company.

TERMS $6.00 PER YEAR.

The New Hampshire Gazette

(The Oldest Newspaper in the United States, established Oct. 7, 1756,)

Is published every THURSDAY at the same office. Terms, $1.50 per year; $2.00 per year, if not paid in advance.

ADVERTISEMENTS inserted on reasonable terms, in either or both papers. The GAZETTE, having a large country (in addition to its local) circulation, is an excellent medium of advertising. A liberal reduction made when advertisements appear in both papers.

☞ Correspondence from neighboring towns, containing items of public interest, will be gladly received. All communications should be addressed and all checks made payable to the

CHRONICLE & GAZETTE PUBLISHING CO.,
PORTSMOUTH, N. H.

The Job Printing Business is conducted in the same office by Mr. Charles W. Gardner, who keeps on hand a large and well-selected stock of al materials required in his line.

NEW AND EXTENSIVE STOCK

— OF —

SPRING & SUMMER GOODS

— AT —

WM. P. WALKER'S,

No. 3 Market Square.

HAVING RECEIVED A FULL ASSORTMENT OF FOREIGN AND DOMESTIC

CLOTHS, CASSIMERES, &C., &C.

I am prepared to make them up into GARMENTS of the latest style, or according to the fancy of the purchaser, and

Perfect Satisfaction Guaranteed!

MY STOCK OF GOODS SUITABLE FOR

SUITINGS

IS UNEQUALLED.

☞ Particular attention paid to the making of

ARMY and NAVY REGULATION UNIFORMS.

A FULL ASSORTMENT OF

Gentlemen's Furnishing Goods!

Constantly on hand, consisting of

Bosoms, Gloves, Suspenders, Collars, Linen Goods, Drawers, Handkerchiefs, Shirts

Of Every Description!

1879 Opening Season! 1879

— ON —

WEDNESDAY, APRIL 16th,

WE SHALL OPEN

A NEW AND FINE STOCK

— OF —

MILLINERY GOODS

And Novelties in Latest Styles.

A Nice Assortment of

Pattern Hats and Bonnets.

Our facilities for receiving the newest and most desirable goods from New York and Boston houses are unsurpassed, and we feel confident of pleasing all who may favor us with a call.

☞ Particular attention given to making old styles into new.

J. M. TEBBETTS,
14 Market Street.

Transportation.

Eastern & Maine Central Railroad Line.

CARS leave the Station of the Eastern Railroad, between Deer and Elm streets, as follows:

For Boston, at 3:55, 7:15, 8:20, 10:57 A. M.; 3:00, 5:17, 6:30, 7:33 P. M. Sundays 3:55 P. M.

For Portland and Stations East, 9:16, 10:38 A. M.; 2:57, 9:08 P. M. Sundays 11:30 A. M.

For Bangor, St. John, Montreal and Quebec, 10:38 A. M.; 2:08 P. M.

For Great Falls and Wolfeborough, 10:00 A. M.; 2:57, 5:44 P. M.

For Dover and Way Stations, 9:50 A. M.; 12:30, 3:00, 5:48, 7:00 P. M.

Trains leave *For Portsmouth*—

From Boston, 7:30, 8:05, 8:30, 10:00 A. M.; 12:30, 3:15, 4:45, 7:00 P. M. Sundays, 9:00 A. M.

From Portland, 7:20, 8:45 A. M.; 1:10, 6:00 P. M. Sundays 2:00 P. M.

From North Conway, 7:30 A. M.; 12:32, 3:27 P. M.

From Wolfeborough, 6:05, 8:22 A. M.; 1:06, 4:20 P. M.

From Great Falls, 7:54, 10:05 A. M.; 2:34, 5:50 P. M.

From Dover, 6:45, 10:25 A. M.; 2:25, 5:45, 7:25 P. M.

From Newington, 7:01, 10:41 A. M.; 2:41, 6:03, 7:40 P. M.

Trains from Boston arrive at Portsmouth at 9:45, 9:56, 10:35 A. M.; 12:20, 2:54, 5:40, 6:58, 9:05 P. M. Sundays 11:27 A. M.

Trains from Portsmouth arrive at Boston at 9:00, 9:30, 10:45 A. M.; 1:30, 5:10, 6:30, 8:45, 10:00 P. M. Sundays 6:25 P. M.

*Except on Mondays.

JOHN HORNBY, Master of Transportation. LUCIUS TUTTLE, G. P. & T. A.

June 29, 1879.

Concord & Portsmouth Railroad.

PASSENGER TRAINS leave Concord Railroad Station, foot of Bridge Street:

For Newmarket Junction, Manchester, Concord and Upper Railroads, at 7:55 A. M., and 5:10 P. M.

Arrive at Manchester at 9:46 A. M., 7:10 P. M.

Arrive at Concord at 10:35 A. M., and 8:15 P. M.

Leave Concord at 7:30 A. M., and 3:40 P. M.

Leave Manchester at 8:15 A. M., and 4:25 P. M.

Arrive at Portsmouth at 10:10 A. M., and 6:15 P. M.

☞ All trains connect at Newmarket Junction, with trains of the Boston & Maine Railroad for Exeter, Haverhill, Lawrence and Boston; and for Dover, Great Falls and Portland; at Concord with trains to and from all the Upper Railroads.

H. E. CHAMBERLIN, Supt.

RE-OPENING

OF THE POPULAR

PROVIDENCE LINE

TO NEW YORK,

Via Providence.

OPENS APRIL 28, FOR THE SEASON OF 1879.

Only 42 Miles of Rail.

Steamboat Express Train will leave Boston & Providence Railroad Station daily (Sundays excepted) at 6 P. M. Connect at Fox Point wharf, Providence, with the *entirely new and magnificent*

STEAMER MASSACHUSETTS,

and the well-known and popular

STEAMER RHODE ISLAND,

Arriving in New York at 6 A. M. This is the only line affording a delightful sail *through Narragansett Bay* by daylight.

Returning, leave Pier 29, North River, at 5 P. M., arriving in Boston at 7 A. M.

No intermediate landings between Providence and New York.

Tickets and State Rooms can be secured at Company's office, 214 Washington, corner State street, and at Boston & Providence Railroad Station.

J. W. RICHARDSON, Agent, Boston.
A. A. FOLSOM, Supt. B. & P. R. codtsept8

THE GREAT

Fall River Line

— FOR —

NEW YORK.

Trains leave Boston from Old Colony Depot, week days, accommodation train, at 4:45 P. M.

Steamboat express train, at 8 P. M.; Sundays at 7 P. M., connecting at Fall River with

THE WELL-KNOWN STEAMERS,

BRISTOL

AND

PROVIDENCE,

Largest, Finest and most costly steamers of this class in the world. BROOKLYN and JERSEY CITY PASSENGERS and baggage transferred FREE by "ANNEX" boats.

Grand Promenade Concerts

on both Steamers every evening. No other line possesses this novel and fascinating feature.

Tickets and staterooms secured at the Company's office, No. 3 Old State House, corner Washington and State streets, and at OLD COLONY DEPOT.

E. H. PALMER, J. R. KENDRICK,
Agent, 3 Old State House, Boston. Superintendent.

NEW YORK & NEW ENGLAND R. R.

ALLYN'S POINT LINE—EVERY DAY.

LIMITED TICKETS BETWEEN BOSTON AND

NEW YORK,

EITHER WAY, FOR

ONE DOLLAR

Sold only at 205 Washington street, at depot foot of Summer street, Boston, and at Pier 40, North River, New York. Train leaves Summer street depot, Boston, at 6 P. M., week days and Sundays, connecting at Allyn's Point 9:15 P. M. with steamer City of New York or City of Boston, arriving in New York at 6 A. M.

Returning, steamer leaves Pier 40, North River, at 5:30 P. M., arriving in Boston 6 A. M.

☞ This is the only Sound line running on Sunday at $1.00 fare.

Staterooms at usual prices. Berths free. Supper 50 cents. Drawing Room Chairs 50 cents. 83 miles without a stop, the longest run made by any train in New England.

Connecting train makes no stop at any station between Boston and the boat. No stop over allowed. Tickets good only on day of sale for continuous passage and by connecting boat.

CHARLES P. CLARK, General Manager. A. C. KENDALL, Gen. Pass. Agent.

To, Th & Sat tawj17

PORTSMOUTH

INSURANCE

AGENCY.

Established in 1851.

JOHN SISE, - 5 MARKET SQ.

Is authorized Agent and Attorney for the following responsible Companies:

ÆTNA INSURANCE COMPANY,
HARTFORD, CONN.....Assets $7,000,000

HARTFORD FIRE INSURANCE CO.,
HARTFORD, CONN.....Assets $3,200,000.

HOME INSURANCE COMPANY,
NEW YORK.....Assets, $6,000,000.

FRANKLIN FIRE INSURANCE CO.,
PHILADELPHIA.....Assets $3,300,000.

ROYAL INSURANCE COMPANY.
LIVERPOOL, ENG.....Assets $18,000,000 (gold.)

PENNSYLVANIA FIRE INS. CO.
PHILADELPHIA.....Assets $1,800,000.

Business men and owners of Property desiring every security by Insurance against loss and damages by fire, will find it for their interest to place their risks in the above companies, some of which have been represented in this vicinity for nearly fifty years.

All losses will be promptly adjusted and paid by the undersigned.

JOHN SISE,
INSURANCE AGENT.
OFFICE No. 5 MARKET SQUARE, Portsmouth

MORSE & ILSLEY,

FIRE, LIFE AND ACCIDENT

INSURANCE

AGENTS,

Represent the following reliable companies:

THE INSURANCE COMPANY OF NORTH AMERICA,
Of Philadelphia, Penn.

LIVERPOOL and LONDON and GLOBE,
U. S. Office, New York City.

SPRINGFIELD, *of Springfield, Mass.*

QUEEN, *of Liverpool and London.*

PHŒNIX, *of Hartford, Conn.*

ORIENT, *of Hartford, Conn.*

TRAVELERS LIFE & ACCIDENT COMPANY,
Of Hartford, Connecticut.

NEW ENGLAND MUTUAL LIFE
Of Boston, Mass.

The above companies are well known and reliable, and we solicit the patronage of our friends and the public. All losses adjusted and promptly paid at our office.

MORSE & ILSLEY,
NO. 13 PLEASANT STREET,--UP ONE FLIGHT.

GENERAL LIFE AND FIRE

INSURANCE

AGENCY.

Alonzo F. Craig, Agent.

CAPITAL REPRESENTED

$40,000,000.

EQUITABLE LIFE ASSURANCE SOCIETY
OF THE UNITED STATES.
ASSETS,.....$25,000,000

N. BRITISH & MERCANTILE INS.
LONDON AND EDINBURGH.
CAPITAL, GOLD,.....$10,000,000
Invested in the United States,.....$1,647,800

NATIONAL FIRE INSURANCE COMPANY
HARTFORD, CONN.
ASSETS,.....$831,800,00

WESTCHESTER FIRE INSURANCE CO.
NEW YORK.
ASSETS,.....$655,787,24

ST. PAUL FIRE AND MARINE INS. CO.
ST. PAUL, MINN.
ASSETS,.....$719,621.78

FANEUIL HALL INSURANCE COMPANY
BOSTON, MASS.
ASSETS,.....$350,000.00

☞ *Insurance effected on all kinds of Property Reasonable Rates.*

☞ Losses at this Agency will be promptly adjusted, and paid at this Office.

ALONZO F. CRAIG,
INSURANCE AGENT,
Office No. 5 Congress Street Portsmouth

PATENTS!

R. H. EDDY,

No. 76 State St., Opposite Kilby, Boston,

SECURES PATENTS in the United States; also in Great Britain, France and other foreign countries. Copies of the claims of any Patent furnished by remitting one dollar. Assignments recorded at Washington. *No Agency in the United States possesses superior facilities for obtaining Patents or ascertaining the patentability o inventions.*

R. H. EDDY, Solicitor of Patents.

TESTIMONIALS.

I regard Mr. Eddy as one of the *most capable and successful* practitioners with whom I have had official intercourse. CHARLES MASON, Commissioner of Patents.

"Inventors cannot employ a person more trustworthy or more capable of securing for them an early and favorable consideration at the Patent Office." EDMUND BURKE, Late Commissioner of Patents.

BOSTON, October 19, 1870.

R. H. EDDY, Esq.—*Dear Sir:* You procured for me, in 1840, my first patent. Since then you have acted for and advised me in hundreds of cases, and procured many patents, reissues and extensions. I have occasionally employed the best agencies in New York, Philadelphia and Washington, but I still give you almost the whole of my business, in your line, and advise others to employ you. Yours truly, GEORGE DRAPER.

BOSTON, January 1, 1879. 3tawtjan180

THE NEW ENGLAND

MUTUAL LIFE

Insurance Companv

OF BOSTON.

The Oldest Massachusetts Company.

19,000 MEMBERS. $57,000,000 INSURANCE.

The features of the Company are

1.—*Its entire mutuality.*
2.—*The character of its investments.*
3.—*The liberality of its treatment of retiring members.*
4—*Its selection of risks as developed by its past favorable mortality.*
5—*The application of the Mass. Non-Forfeiture law to its policies, whereby every member is entitled to insurance according to its provisions.*

Information as to rates can be obtained on application at the office of the Company, or of any of its agents in the principal cities and towns of the Commonwealth.

35th Annual Report now ready for Distribution.

BENJ. F. STEVENS, President.
JOS. M. GIBBENS, Secretary.
codtsept18

FOOTE & FRENCH,

BANKERS,

And members of the New York and Boston U. S. Four per cent. Bond Syndicate,

OFFER FOR SALE

U. S. Fours, Coupon and registered, of all denominations.

Prices will conform to New York market prices of the day, when lower than Syndicate prices.

We offer for sale every description of GOVERNMENT BONDS.

BANK TRADES in Washington solicited.

CALLED BONDS cashed and exchanged.

No. 7 Congress St. & 2 Congress Square,
BOSTON, MASS. codtje25

PRATT'S ASTRAL OIL!

Safest and Best!

AT SWEETSER'S

PAINT!! PAINT!

— HAVE YOUR —

SIGNS AND CARRIAGES

PAINTED

At DANIEL J. SPINNEY'S

NEW PAINT SHOP,

☞ NO. 13 BOW STREET. ☜

Cheaper than at any other place in the city.

☞ Second-hand Furniture Repainted, and made to look as good as new.

WE MAIL

Without Charge, Rules for Self-Measure, and Samples of material from which Men's, Youths' and Boys' Suits are made, (also Sportsmen's, Firemen's, and Military Circulars,) to correspondents in any part of the United States. Address G. W. SIMMONS & SON, Oak Hall, Boston, Mass.

The oldest and largest clothing house in New England.

N. B. In many New England towns and cities we have established agents, by whom orders will be received at the same prices we give to those who apply directly.

A great Special Sale (the 5th this year) is now taking place at *Oak Hall*, consisting of Gentlemen's Summer Suits in Bamboo Cloths, Indian Scorsuckers, Pongee Silks, Tussar Silks, Norkeens, Drap d'Ete, Alpacas, and Linens. Sample cards are now ready, and can be obtained without cost on application. Hammocks, Bathing Suits, Sportsmen's Goods, or Yachting Outfits are specialties of *Oak Hall, Boston.* eodtjy

PATENTS

Secured in this country and abroad on most favorable terms; Trade marks and Labels registered; Interference, infringement suits, etc.

Address, for further information,

CHARLES B. TILDEN,
[late Principal Examiner U. S. Patent Office,]
Reference: 28 School Street,
HON. P. C. CHENEY, Ex-Gov. N. H. Boston, Mass.
HON. R. H. VANCE, Chairman com. on Patents, U. S. House of Rep.

AGENTS WANTED

— FOR THE —

Industrial History of the United States

Being a complete history of all the important industries of America, including Agricultural, Mechanical, Manufacturing, Mining, Commercial and other enterprises. About 1000 octavo pages and three hundred fine engravings.

The New York Era says: "No other such work exists."

For descriptive circulars and terms apply to

The Henry Bill Publishing Co., Norwich, Ct.

SANFORD'S

JAMAICA GINGER

THE QUINTESSENCE OF JAMAICA GINGER, CHOICE AROMATICS, AND FRENCH BRANDY.

A PREPARATION so elegantly flavored and medicinally effective as to utterly surpass all previous preparations, Essences or Extracts of Ginger, Composition, Herb Pain Relievers, and the hundred and one disgusting and nauseating possets with which we have been wont to dose ourselves. Its instantaneous effect is

Cholera, Cholera Morbus, Cramps and Pains, Chronic Diarrhœa, Dysentery and Cholera Infantum, Diarrhœa in Teething and all Summer Complaints, Dyspepsia, Flatulency, Sluggish Digestion, Want of Tone and Activity in the Stomach and Bowels, Oppression after Eating, Rising of Food and similar Ailments, Chills and Fevers, Colds and Chills, Feverish Symptoms, Malarial Fevers, Pains in the Bones and Joints, Symptoms of Rheumatism, Neuralgia and Gout, Cold Extremities, Suspended Circulation and Depressed condition of the Vital Forces, render it the Standard Household Medicine throughout the length and breadth of the land. On sea, on land, for the traveller, for the young, the aged, under all circumstances and conditions, both as a medicine and as a gentle stimulant or beverage, it is the most grateful and effective preparation ever compounded in the history of medicine.

Beware of diluted and worthless imitations recommended by dealers for purposes of gain. Ask for and insist upon having SANFORD'S JAMAICA GINGER.

Sold by all Wholesale and Retail Druggists, Grocers, and Dealers in Medicine throughout the United States and Canada. Price, 50 cents per bottle. WEEKS & POTTER, General Agents and Wholesale Druggists, Boston, Mass.

ELECTRICITY

FOR THE MILLION. AN ELECTRIC BATTERY FOR 25 CENTS.

COLLINS' VOLTAIC PLASTER

Cures Pains and Aches.

It equalizes the Circulation.
It subdues Inflammatory Action.
It cures Sprains and Strains.
It removes Pain and Soreness.
It cures Kidney Complaint.
It strengthens the Muscles.
It cures Rheumatism and Neuralgia.
It relaxes Stiffened Joints.
It cures Nervous Shocks.
It is invaluable in Paralysis.
It cures Inflammation of the Liver.
It removes Nervous Pains.
It cures Spinal Weakness.
It is Grateful and Soothing.
It cures Epilepsy or Fits.
It is Safe, Reliable, and Economical.
It is prescribed by Physicians.
It is endorsed by Electricians.

COLLINS' VOLTAIC PLASTER

warranted, on the reputation of Dr. Collins, its inventor, an old physician, to be the best plaster in the world of medicine. The union of the two great medicinal agents, viz., Electricity and Medical Gums and Essences, fully justifies the claim, and entitles this remedy to rank foremost among all curative compounds for all internal Aches and Pains and Chronic Ailments.

Price, 25 Cents.

Be careful to call for COLLINS' VOLTAIC PLASTER and you get some worthless imitation. Sold by all Wholesale and Retail Druggists throughout the United States and Canadas, and by WEEKS & POTTER, Proprietors, Boston, Mass.

OLD STAND! NEW GOODS

Look at This!

Spring & Summer Clothing

CHEAPER THAN EVER!

Business Suits	from	$5 to $15;
Fine Dress Suits	"	$15 to $25;
Boys' Suits	"	$2 to $12;
Flannel Suits	"	$7.50 to $14;
Light Weight Overcoats	from	$7 to $15.

Also, a Good Assortment of

Cassimeres, Suitings, Worsteds, &c.

FURNISHING GOODS OF ALL SORTS, CHEAP!

CUTTING well and promptly done.

☞ A Lot of odd COATS and PANTS at your own price

C. E. MYERS & CO.

No. 2 BOW STREET.

THE MALLORY

Patent Air Closet!

Daily Chronicle.

A Ride on a Safety Valve.

Jimmy Carr came to America in 1835, and took up his abode in this city soon afterward. Liking the country he settled here to work at his business of machinist and engineer, and was a good citizen and a faithful employee. He was rather old to begin the profession of arms when the war began, but he did the next best thing, he went into the navy, enlisting as assistant engineer on the steamer Queen of the West, a freight boat which had been bought by the government and altered into a "ram" here in Cincinnati. The vessel, which was under command of Captain Elliott, was ordered south, and it was at the battle of Memphis that Jimmy Carr met with this particular adventure, which made him a hero in as peculiar a manner as ever hero gained the title. We give the tale as he tells it:—

"It was on the 6th of June," said Jimmy, "that Memphis was taken. I remember it well, for it was a hot day, and I was in a hot place, too, I can tell you. The fleet was laying five miles above Memphis, and the Queen was a volunteer that morning. Early in the day we got orders to move down toward the rebel batteries, but no sooner got within range than the 'Johnnies' opened fire on us. Our captain called on Curtis, the first engineer, to let loose, and he did, and we were soon steaming down the river. We weren't long under way until we had one hundred and fifty pounds of steam on, and still rising. Curtis detailed me to look after the boilers—we had four which were on deck—and I went off to my post. The first thing I noticed was that the safety-valve wasn't weighted heavy enough for the extra pressure, and the steam escaped. I couldn't see anything lying around to weight it down with but a large lump of coal. I lifted that on to the lever, but it was no use, as it was tumbled off in a minute or two. By this time we must have had fully two hundred pounds of steam on, and on looking out I saw the rebel gunboat, the General Lovell, steaming up and firing at us. We had no guns aboard and only eleven sharpshooters, and the shot was flying around us pretty lively. I knew it was the captain's intention to try to sink the Lovell, and I saw that it would never do to allow the steam to escape as it was doing. I had to think quick—there was nothing near that I could weight down the valve with, but I was bound not to be beat, and I just got astride of the lever myself and sat down on it. It was pretty hot, but I stuck it out. I looked out and the Lovell was only a couple of hundred yards off. She stopped to round to, but the Queen was too quick for her, and with a rush, we went into her, just astern of the wheel, and almost went clean through her. I was so excited that I never took my eyes off her when we were coming up, and just bore my weight down on the lever, never thinking to hold on to anything. When we struck, the shock was so terrible it just knocked me head and heels over the boilers. Curtis was watching me, and thought I was killed, and halloed out: 'There goes poor Jimmy;' but I wasn't gone. I was stunned for a minute, but jumped up and climbed over the boilers and straddled the lever again, this time taking a good hold. The Lovell sank in about five minutes, but we had hardly time to get clear of her before another rebel craft, the Beauregard, steamed up toward us. We treated her the same way we treated the Lovell, but this time I kept my seat and clung on for dear life, and the shock didn't knock me off. Soon after the Queen, having nothing more to do, drew out from the fight and I got down from my perch. I felt a little sore, and had a few burns—for it was a hot place I was in—but that was all the worse I was for the adventure."—*Cincin. Eng.*

The Newest Credulity.

The modern mind considers that the old woman who said "she would believe that Jonah swallowed the whale if it were in the Bible," was a fool; but if the old lady had seen in one of Mr. Huxley's lectures a statement that a flying-fish had swallowed an albatross, and had believed it, she would not have been accounted credulous. A "ghost" is impossible, but the generation of force without the consumption of anything—that can be accredited at once. If Mr. Edison were to say that he had seen a table rise in the air, he would be laughed at; but if he were to say publicly that he had discovered a method of lighting New York for a penny a week by self-existent electricity, the price of gas shares would fall. The notion of a "conversion," a rare mental operation, which nevertheless, does occasionally occur, outside as well as inside the circle of religious emotion, is contemptuously ridiculed, but the notion of a new motor "produced" from a small wineglassful of water is received with most respectful attention. The preacher who describes a possible time in which all men shall be Christians, and laws scarcely needed, is condemned as a foolish dreamer; but when Sir William Thomson looks forward to the day when North America shall be lighted by the electric force generated by utilizing Niagara, he is only going a little too far ahead of his generation. We are really not going one inch beyond the truth when we say there are men who would reject the central fact of Christianity—the resurrection of Christ—not for defect of evidence, but because it is *in se* impossible, yet would believe that certain combinations of electricity and heat could generate life; and thousands who would reject the story of Paul's vision as ridiculous, while receiving as true an account of a new instrument which would enable a Londoner to see New York.—*The Spectator.*

—Archery suits are made of pale blue bunting, and trimmed with rows of curled wool braid, either white or dark blue.

Portsmouth Chronicle

TUESDAY, JULY 15, 1879.

"Peace" in South Carolina.

Mr. Swails, of Williamsburg county, South Carolina, is a colored citizen who has acquired some property and considerable influence. His used his influence in favor of the republican party, and was therefore driven out by the democrats last fall. Recently he talked of returning to his home, and this is what the local newspaper, the Kingstree *Star*, says about it:

It is currently reported that Swails contemplates returning to Williamsburg county. If this be a fact, it is incumbent upon the executive committee of the democratic party to find out what is his purpose in returning. If it is to take up his residence among us, it is their duty as good citizens to warn Swails that he will do so at his personal peril. The white people, if true to what has been pledged in their behalf, will not permit Swails to return here to live. If he proposes to come here to arrange his private affairs so as to leave permanently, the executive committee should have him so state in writing, giving the exact time within which he will leave for good and beyond which he will not be allowed to stay. If he declined to state his purpose the public should be made aware of the fact, and be made aware of the fact that his residence here will be at his personal risk, and his permanently remaining here will not be permitted by the whites of the county. If, after this, he makes his appearance, he can take the consequences of the past. From what we hear he will be likely to have a lively time and be glad enough to retire to more quiet and profitable scenes.

Wade Hampton, the "good and godlike," in his recent speech in the United States Senate on the army bill asserted that within the borders of South Carolina there was peace and protection for all. The article from the Kingstree *Star* shows what Hampton's statement really means. The paper is the only one in the county, and there is no doubt that it speaks by authority. The negroes are in a large majority in that county, and under an active and intelligent leader they would elect the republican ticket. So Mr. Swails, being a republican, cannot return to his home, and the real meaning of Senator Hampton's assertion of peace to all within the borders of South Carolina is that there is peace to all who vote the democratic ticket, or are too insignificant to disturb its forced and unnatural majority.

News and Notes.

There were sixteen deaths from sunstroke in Charlestown, S. C., on Saturday.

Mrs. Isaac Pearson, a widow aged eighty-three years, died in Newburyport on Monday from the heat, while on a call at a neighbor's.

Four young Frenchmen, who assaulted Louis Sellier at Holyoke, Mass., the other night, and used him so roughly that his life was despaired of for a while, were brought before the police court and let off with a fine of $10 and costs, amounting in all to $17 each. A communication from Sellier was sent in offering to acknowledge satisfaction if his assailants would give him $150 and pay his doctor's bills. This was agreed to, the fines being paid and the boys set at liberty.

Michael Sullivan has been arrested at Elizabeth, N. J., for burying alive an illegitimate child of his daughter's.

Jacob Mears, his wife, Susan Mears, and Michell Flanagan, have been committed for trial at Montreal for the murder of Mrs. Conly.

Neal Winbush, a colored man who attempted rape on a young lady in Clayton county, Tenn., was taken from his guard Thursday night of last week, and hanged by a mob.

In a row at a negro ball in the western suburbs of the city of St. Louis, Saturday morning, Scott Hunter shot and instantly killed Eugene Black, and wounded Ben George. Hunter was arrested.

Hugh Bonham, of Knoxville, Tenn., was shot five times Saturday night in a fight with John Shipe and son and Jack Queener. Bonham stabbed Queener and Shipe, and fatally shot the latter's son. The trouble was about a woman.

The funeral of Napoleon IV. occurred at Chiselburst, Eng., on Saturday, and was attended by many thousands of people, including many of the most prominent royal personages of England and the continent.

A prominent merchant of Galveston, Texas, while asleep in his store, was brutally murdered on the 12th inst. by a Mexican servant, Santos Castilo, who with a hatchet hacked his employer's head to pieces. He then coolly went to the river and washed the blood from his person. The murderer is in jail.

A great storm of wind and rain swept through Ohio, Michigan and parts of Indiana and Illinois last Friday night, and was the most disastrous that has been know in that part of the country. Thousands of buildings were demolished or unroofed, and the aggregate damage to crops and other property can hardly be estimated.

A gang of thieves has been broken up on Long Island that has been doing a line of business in the way of robberies and burglaries that appears almost fabulous. They hired a house in an out-of-the-way quarter, and it was found full of all sorts of things, the product of their robberies.

John Campbell, aged twelve years, while playing base ball in Providence, R. I., on Saturday, was killed by an accidental blow from a bat in the hands of a boy named McClane. The latter was arrested but discharged.

At the residence of Deacon John Dyer, in Little Compton, R. I., Wednesday night of last week, William Hanford, a man employed on the deacon's premises, was enticed out doors by ruffians, and assaulted. He ran into the house and locked himself into a room, but his assailants followed, broke down the door, dragged him half a mile away, stripped him, shaved his hair and beard, and administered a coat of tar and feathers. The town has been considerably excited recently by an attempt of some of the deacon's relatives to put him under guardianship, and the assault on Handford is supposed to have some connection with the legal proceedings.

Thomas Burns was arrested in Cranston, R. I., Saturday afternoon, while feloniously assaulting a young woman under circumstances of extreme brutality. On examination he pleaded guilty.

An ex-rebel officer named Lieut. Haverly, who was on Joe Johnston's staff, is to be appointed to a clerkship in the war department, in connection with the publication of the confederate records.

The convicts in the Massachusetts State prison at Concord were frustrated last week in a daring attempt to escape *en masse*, by the vigilance of the prison officials. Their plan was to use whatever force was necessary to overcome the guards, seize a train of cars in the prison yard and use it as a battering ram to break the yard gates, run the train off to the woods, and then every convict for himself. The Worcester *Gazette* says, commenting on this, that "each of the constant attempts to escape from the Concord prison is an argument in favor of capital punishment." And these arguments are rapidly accumulating."

It is understood that the naval board of inquiry will report that no blame attaches to the officers of the frigate Constitution for her recent mishaps.

SANFORD'S JAMAICA GINGER

Enlarged May 1,1879. Price unchanged.

The only combination of the true Jamaica Ginger with choice aromatics and French brandy which prevents malarial fevers, regulates the stomach and bowels, perfects digestion, and insures protection from diseases and ailments incident to travel, is SANFORD'S JAMAICA GINGER. Put a bottle in your travelling bag. ASK for SANFORD'S. 4W

Fellows' Syrup of Hypophosphites supplies matter for bone and blood, rendering it highly beneficial for feeble children.

UNDER THE VETO

of Time, the natural color of the hair, after a certain age, begins to fade; but science can repair the damage.

THE BLACKS

and browns imparted in five minutes without staining, the

WHITE SKIN

of the head, by that matchless vegetable hair darkener,

Cristadoro's Die.

are absolutely perfect, and not to be distinguished from the richest living tints which Nature herself has bestowed on youth and beauty. Manufactured by J. CRISTADORO, No. 23 William Street, New York. Sold by all Druggists, Applied by all Hair Dressers.

A CARD.

To all who are suffering from the errors and indiscretions of youth, nervous weakness, early decay, loss of manhood, &c., I will send a recipe that will cure you, FREE OF CHARGE. This great remedy was discovered by a missionary in South America. Send a self-addressed envelope to the REV. JOSEPH T. INMAN, *Station D, New York City.* eod&wtnov79

POCKET CUTLERY!

The Largest Stock and Lowest Prices in town.

☞ Every Knife warranted!

Silver-Plated Table Knives!

$2.00 PER DOZEN AT

FRED P. WILSON'S

HARDWARE STORE,

37 Congress Street.....Portsmouth.

[redacted]

SILVER MINING.

2000 Shares

In a Mining Company, now working, with Stamp Mill and Hoisting Machinery complete. Ore in abundance, and easily worked. No assessments. For sale as a whole, or in lots as wanted, at $2 per share, by

J. G. MARTIN, Stock Broker,

tjy15 30 State Street, Boston.

[redacted]

New Hampshire Items.

On Saturday last Josie Edgerly, a thirteen-year-old daughter of J. D. Edgerly, at Wadleigh Falls, Lee, while picking pond lilies, fell into a mill-pond and was drowned. The body was recovered after being in the water a few minutes, and every effort was made for resuscitation, but without avail.

Charles Elliott, of Littleton, has received a letter from his brother, B. F. Elliott, the sewing machine agent, who suddenly disappeared last May, and who was thought to have been murdered. The letter was written about three weeks ago from Maine, and indicates that he wishes to conceal his whereabouts, and the fact that he is alive, as he is in arrears to the sewing machine companies.

—A young lady pupil of a high school put on a mass of false hair, pencilled her eyebrows, rouged her cheeks, etc., and then went to the commencement and read her essay entitled "Deception a Prevailing Folly."—*Norristown Herald.*

ROYAL

BAKING POWDER

Absolutely pure—made from Grape Cream of Tartar, imported exclusively for this Powder from the Wine district of France. Always uniform and wholesome. Sold only in cans by all Grocers. A pound can mailed to any address, postage paid, on receipt of 50 cents. ROYAL BAKING POWDER Co., 171 Duane St., New York. Most cheap powders contain alum; dangerous to health; avoid them, especially when offered loose or in bulk.

Miss Morgan's School.

The Fall Term commences Wednesday, Sept. 24th, with a full corps of teachers.

The English department and the Latin classes are under the charge of the Principal, assisted by a lady of culture and experience.

Special attention given to Elocution.

Native teachers are provided for both French and German.

TERMS FOR DAY PUPILS.

Girls twelve years of age and under, $60 per year; young ladies over twelve, $100 per year. MWF 3m

Try the Willis G. Myers Brand

— OF —

LEAD PENCILS!

And You Will Use No Other.

For Sale Cheap.

ONE WHITE MARE, sound and kind; 1 Randlett's Jump-Seat Carriage, little used. Apply at MONTGOMERY'S MUSIC AND ART STORE, No. 16 Pleasant Street.

A NEW LOT OF THE CELEBRATED

Willis G. Myers Pencil!

Just received. Try them.

— AT —

No. 1 Congress Block.

Naval Stores at Auction.

There will be sold by Public Auction on

THURSDAY, JULY 24

At 12 o'clock M., at the U. S. Navy Yard, Portsmouth, N. H., the following-named articles:

PROVISIONS.

19801 lbs. Bread, 88 lbs. Sugar, 31 17-32 lbs. Tea, 61½ lbs. Butter, 495½ galls. Beans.

CLOTHING.	SMALL STORES.
14 Pea Jackets.	200 lbs. Tobacco,
6 B. Sat. Trousers,	48 Pocket Handkerchiefs,
1 Blue Undershirt,	34 papers Needles,
2 Blue Drawers,	50 Thimbles,
19 yds. Blue Satinet,	33 Jack Knives,
12½ yds. Thin Flannel,	12 Mess Kettles,
22½ yds. Bams. Shirting,	192 Tin Pots,
10 yds. Com. Duck,	50 Forks,
1 Mattress,	11 Can Openers,
86 Blankets,	4 Bottles Mustard,
40 pairs Rubber Soled Shoes.	10 Bottles Currie Powder
	9 Bottles Pepper Sauce.

EDWARD MAY,

Pay Ins. and Inspector in charge "Prov. and Clothing." 11-15-18-22

The wear and tear of business life makes such tremendous drafts upon body and mind that without recourse to some sustaining agent they must give way under the pressure. To those who are breaking down, or wasting away from general debility or affections of the liver, stomach and the kidneys, a systematic course of the Bitters will so reinforce the vital functions as to baffle all the assaults of disease and restore the system to its wonted health.

For sale by all Druggists and respectable dealers generally.

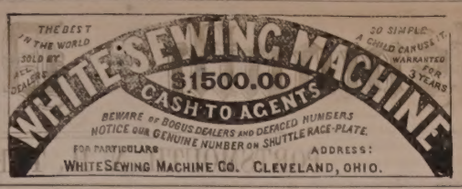

A FULL LINE OF

Parasols Parasols

FOR SALE CHEAP!

☞ Price them before purchasing.

LADIES' LINEN SUITS!

Large Assortment! Splendid Styles!

Exceedingly Low Prices.

— AT —

MARSTON'S,

21 Market Street.

DON'T GO TO BOSTON

— TO PURCHASE —

CARPETS or DRY GOODS

When you can purchase as cheap at Home.

AYERS & LOCKE

— INTEND TO OFFER —

Extra Inducements

— TO PURCHASERS OF —

CARPETS! CARPETS!!

THEY HAVE PURCHASED THEIR

New Stock of Carpets,

Making the largest Stock of CARPETS this side of Boston.

FULL LINE

Tapestry Brussels Carpets,

As good patterns as the higher priced goods, Only 75 cents; last year's price $1.

FINE LINE

Tapestry Brussels,

87½ cents; last year's price $1.25.

FINE LINE

Roxbury Tapestries,

$1.00.

Among them many private patterns which can not be obtained elsewhere.

FINE LINE

INGRAIN CARPETS, 50cts.

25 pieces Lowell Supers, very cheap.
40 pieces Lowell Extra Supers, very cheap.
Fine Line Lowell Three-Ply Carpet, only $1.00.

FULL LINE

FIVE-FRAME BODY BRUSSELS

Oil Cloths, 25 Cents and Upwards.

Tapestry Stair Carpets,
Palatine Stair Carpets,
Hemp Carpets,
Straw Mattings,
Mats, Druggets,
Hassocks, &c., &c.

In fact everything that should be found in a First-Class Carpet Stock. Also

WINDOW SHADES, FIXTURES, TASSELS, &c.

THE BEST STOCK OF GENERAL

DRY GOODS!

Within 50 miles of Boston.

Special Prices in Domestics.

Linen Damasks in Barnsley and Loom.

Sixty White Toilet Quilts,

at $1.00, worth $1.50.

The Best Double Busk Corset the Market affords,

For 50 Cents per Pair!

Finest Stock of Hamburgs,
Torchon Laces,
Black French Laces,
Worsted, Fringes, Kid Gloves,
Buttons, Ruchings,
&c., &c., at lowest prices.

Ladies' Silk-Clocked Balbriggan Hose, 25c.

In fact, everything in Small Wares

AYERS & LOCKE,

Market Street.

THE LATEST STYLES

— IN —

ROOM PAPERS

— AND —

WINDOW SHADES

Are now opening at

M. Goodrich's Book-Store.

☞ Curtains hung with neatness and despatch

Another Lot Of

CHOICE SUGAR CURED HAMS

IN SMALL SIZES.

CHARLES E. LAIGHTON & SON.

m9th

Hotel New Hampshire

Nos. 1854 and 1856 Washington Street,

TWO BLOCKS ABOVE COMMONWEALTH HOTEL

BOSTON, MASS.

HAVING leased and furnished the above hotel in first class style, I am prepared to receive guests. Rooms (with or without board) single or en *suite*, to let, with all the modern improvements, such as steam heat, hot and cold water, electric bells, bath rooms, water closets, gas, etc. Transient rates $1.50 per day. Special rates for parties stopping several days.

Horse Cars and Coaches run by the house at all hours of the day and evening, from all depots.

JOSEPH C. PERKINS, Proprietor.

Formerly of the Franklin and National Houses, Portsmouth, N. H.

ISLES of SHOALS HOTELS.

STEAMER APPLEDORE will leave Steamboat Wharf daily at 11 A. M. and 6 P. M.

LAIGHTON BROS. & CO.

BEST BURNSIDE COAL!

A cargo of this very celebrated SHAMOKIN COAL has this day arrived. By those who have used it, it is considered equal to Franklin Coal, and we are selling it at the low price of

$4.50 Per Ton!

Screened and delivered in any part of the city.

Also, a Cargo of

FRANKLIN COAL,

This day arrived and selling at lowest prices,

— BY —

C. E. WALKER & CO.,

137 MARKET ST., - - - 4 WATER ST.

Orders left with N. K. Walker & Son promptly filled.

A CARD.

THE SUBSCRIBER takes this method of informing the public that he has purchased the Steamer JAMES SAMPSON, and will continue to run her as formerly between Portsmouth and Kittery. This boat was built in 1873, and is constructed of the best material; has double engines and is first class in all her appointments. It will be my aim to merit the public confidence, and I assure them that the boat will be in charge of reliable and competent men. Thanking the public for their generous support in making this a permanent institution, I shall as heretofore run the JAMES SAMPSON on stated times, and will inform the public of any change.

tjy25 A. STEVENSON.

STEAMER JAMES SAMPSON.

KITTERY & PORTSMOUTH.

TIME TABLE,

From Navy Yard Bridge.		From Navy Yard Landing.	
Leave Kittery at 6:25 A.M		*Leave Portsmouth at* 6:45 A.M	
" "	7:30	" "	8:30
" "	8:45	" "	10:00
" "	11:00	" "	11:10
" "	11:50	" "	12:45 P.M
" "	2:00 P.M.	" "	3:00
" "	3:30	" "	4:00
" "	4:30	" "	5:00
" "	5:50	" "	6:25

Evening Trips, Tuesday and Thursday, leaving Kittery at 7:15; leaving Portsmouth at 9:00.

Saturday Evenings, leave Kittery at 7:15 and 8:45; leave Portsmouth at 8:30 and 9:30.

Special arrangements can be made for other evenings.

Fare Five Cents Each Way.

Freight taken at reasonable rates. Orders executed with despatch.

A. STEVENSON, Proprietor.

COAL!

ALL SIZES OF THE

BEST COALS MINED

FOR SALE AT THE

LOWEST PRICES

— BY —

ta10 E. F. SISE & CO.

STARCH!

DURYEA'S OR KINGSFORD'S,

In Barrels for sale in any Quantity,

— AT —

Five Cents a Pound.

H. F. GERRISH.

WHITE LEAD!

Linseed Oil, Varnishes and Colors

Sold Lower than at any other place in the City, at

FRED P. WILSON'S

HARDWARE STORE,

37 Congress Street.

C. E. BOYNTON,

MANUFACTURER OF

SODA WATER

In Siphon Bottles and Fountains.

Cream Nectar Beer,
Cream Ginger Beer,
Tonic Beer, Root Beer,
Pineapple Beer,
Birch Beer.

GINGER ALE & MINERAL WATER.

— ALSO, BOTTLER OF —

Milwaukee Lager,
Eldredge's Lager,
Stock Ale, and
Refined Cider.

Of the different summer beverages manufactured at this establishment it is hardly necessary to say a single word. They have become popular "on their own merits" and can be found in many private families and on sale in every hotel, saloon and restaurant in this locality.

The lagers bottled by me are from the best breweries in the country, and it is safe to say that there is no better in the world.

☞ Orders may be left at my establishment for any of the above, which will be delivered anywhere within the city limits without extra charge.

C. E. BOYNTON,

18 Bow Street, - - Portsmouth, N. H.

PURE PARIS GREEN!!

For Potato Bugs!

CAN BE FOUND AT

FRED P. WILSON'S

Hardware and Paint Store,

NO. 37 CONGRESS ST.

CAW'S INK!

A New Brand. For sale only by

WILLIS G. MYERS.

The only Ink, jet black from the pen.

— AT —

No. 1 Congress Block.

JOHN MALSBENDEN,

Merchant Tailor,

Of late in Franklin Block, is now located at

No. 9 MARKET ST.,

Up One Flight,

And is prepared to cut and make Clothing in the best manner as cheaply as good work can be done.

A Choice Assortment

— OF —

PARASOLS!

— AT —

The Nick-Nack Store

4-BUTTON

KID GLOVES!

FIFTY CENTS!

— AT —

LEWIS E. STAPLES'

NICK-NACK STORE,

5 MARKET ST.,

PORTSMOUTH.

NEW YORK SHOPPING.

LAMAR PURCHASING AGENCY!

ESTABLISHED! RELIABLE

Everything bought with taste and discretion. New York Fashion Correspondent of this paper connected with agency. Best city references. Send for circular with prices. Address

MRS. ELLEN LAMAR,

877 Broadway, New York City

IN ORDER TO REDUCE OUR LARGE STOCK

— OF —

Stylish Straw Hats

We are offering them at

VERY LOW PRICES!

Call and examine before purchasing.

WALKER & SON,

13 Congress Street.

ELDREDGE'S LAGER!

Milwaukee Lager.

Bottled and for Sale by H. F. GERRISH.

WOOD!

Hard and Soft Wood,

Sawed and Split,

KINDLINGS, SHAVINGS, ETC., ETC.

☞ Orders left at the PLANING MILL, GREEN STREET, will be promptly attended to.

DANIEL MASON, Agent.

...Writers.

POST-OFFICE RULES.

MAILS CLOSE.

	A. M.		P. M.	
Boston, South and West,	* 10 35	2 30	4 50	* 8 30
Boston Way,	10 35	2 30		
Portland,	9 35		4 50	6 30
East [beyond Portland],	9 35			6 30
Biddeford, Saco and Way	9 35		4 50	
Great Falls,	9 35		4 50	
Great Falls & Conway R. R.	9 35			
Concord and North,	7 40		4 50	
Concord Way,			4 50	
Boston & Maine R. R.	7 40		4 50	
Dover,	7 40	9 35	4 50	

*Arrives in Boston next morning.

MAILS ARRIVE.

	A. M.	P. M.
Boston, South and West,	4 30	10 55	5 20
Boston Way,	10 55	5 20
Portland and East,	11 20	3 20
Great Falls & Conway R. R.	11 20	
Concord and North,	10 20	6 50
Dover,	10 20	5 50

Letters for the night mails [and no others] east or west may be deposited in the box at the Eastern depot, every day except Sundays.

E. G. PEIRCE, JR., P. M.

THE WEATHER.

Probabilities for the New England States, To-Day:

WASHINGTON, D. C., July 15, 2 A. M.

Southeast to southwest winds; stationary pressure and temperature; clear or partly cloudy weather, and in the northern portion occasional local rains.

AROUND HOME.

The thermometer reached ninety-four in the shade in this city on Monday.

There were many fine private turnouts from the beaches in town on Monday.

The Christian society and Sunday school have a picnic at Bay View grove, Stratham, on Thursday, July 17th.

The hackmen and coach drivers of this city have been invited to a supper at Hotel Wentworth, Newcastle, this evening, by Capt. Hilton.

Capt. John G. Moses of this city has sold twelve sixty-fourths of the ship Calcutta to Vernon H. Brown and Emma S. Brown, for $2625.

The annual meeting of the stockholders of the Portsmouth & Dover railroad will be held at the city rooms in this city on the 4th of August, at three o'clock in the afternoon.

Preaching services have been suspended in the Court street Christian church until the first Sunday in September, to allow the pastor, Rev. J. A. Goss, a vacation to recruit his health.

A dividend of two dollars a share on the stock of the Kearsarge mills will be paid July 17th to stockholders of record July 12th. Portsmouth stockholders will receive their dividend at the agent's office at the mills.

Mr. Edwin O. Cole of this city, formerly operator in the Western Union telegraph office here, has been appointed station agent and general manager at the North Hampton depot, relieving Frank R. Starkey, who is to be transferred to another station. Mr. Cole's duties will also include those of telegraph operator.

It is not creditable to the patriotism of this city that there has not yet been erected anything in the shape of a monument to the memory of the men who died in the country's defence during the late war. A number of ex-soldiers and sailors are now taking hold of the matter in earnest, and it is to be hoped that a liberal response will be given by the citizens.

Dr. E. B. Goodall and acting city missionary Loyne held religious exercises Sunday forenoon and afternoon in the school-house at Mount Agamenticus, York; about sixty persons were present at each service. In the evening a largely-attended praise and social meeting was held in the Methodist church at York corner, in which several societies united.

Hon. R. M. Chapman, treasurer of the Biddeford savings bank, was found dead in his room at the Biddeford house, Monday morning, having shot himself through the heart with a large revolver taken from the bank. An inquest was not deemed necessary. Mr. Chapman was sixty-four years old, and probably temporarily insane when he committed the act, the affairs of the bank being considered all right.

Whatever may have to be done in the future, the south pond nuisance has been at least temporarily abated by the action of the city government in securing the flooding of the pond at all times. And the improved appearance of the pond during the day, when as now its banks are filled with water, instead of the slimy mud-flats being left bare as formerly, is in itself worth considerable. The city authorities are entitled to credit for what has been done at the south pond.

The Rockingham base ball nine having reorganized for the season, the lovers of the game will have a chance to witness some very interesting play between that club and the Farragut nine of Rye beach, on the Plains. These two nines played a series of games last summer, which was won by the "blue," the color of the Rockinghams; the Farraguts propose that the "white" shall win the series this summer, as they have a very strong nine this season. The first game of the series will probably be played the first of next week.

Frank Toplin, of South Newmarket, on Thursday last fell from a ladder and broke both arms, one in three places and the other in two.

The Newmarket yacht club has organized for the remainder of the year with W. W. Durrell as commodore and W. H. Small as treasurer.

Several citizens of South Newmarket have offered a reward for the apprehension of parties engaged in recent burglaries committed in that town. The post-office and several stores have been broken into a number of times within the last two months. No clue to the thieves has as yet been obtained.

We are desired to state that the next regular meeting of the Portsmouth Grange will be held at their hall on the evening of July 23d, and that the gathering at the Hayes farm proposed for the 23d, is invited instead for Wednesday afternoon, July 30th, at which time a field meeting and basket picnic will be held, Patrons generally and their families being invited. If the 30th is stormy, the field meeting will be held the next fair day.

The Sunday school connected with St. John's Episcopal church will hold its annual picnic and festival at Fort Constitution, Newcastle, on Wednesday next, the grounds and buildings having been granted for that purpose. The United States steamer Leyden will leave for the fort from the foot of Daniel street at hours to be announced at the navy yard landing on that day. First trip about nine o'clock A. M. Parishioners of St. John's Parish and invited guests *only* can procure tickets on the morning of the picnic, at the wharf.

The camp-meeting season at Old Orchard beach opens on Wednesday of this week. "Philip Phillips' camp-meeting of sacred song and Bible reading" commences at two o'clock on the afternoon of that day, and closes on Tuesday of next week at two o'clock P. M. There will be gospel meetings and singing every evening at eight o'clock, and prayers at eight o'clock in the morning. During the day there will be "song sermons" conducted in a manner peculiar to Mr. Phillips, these "sermons" consisting of congregational singing, comments on the Scriptures, and sacred solos. The assembly will be freely supplied with sheets or books containing the hymns and Scripture lessons. A collection is to be taken to cover expenses. On the Friday following the close of this camp-meeting the Faith convention, conducted by Dr. Cullis, Bishop Fellows and others, commences.

THE DOVER RAILROAD'S RENTAL.

To correct the erroneous impression which has gone abroad and which is also entertained by very many both in this city and in Dover, regarding the propositions of the Eastern railroad to the Portsmouth & Dover road, we are requested to publish the following letter from President Phillips of the Eastern:

BOSTON, July 9th, 1879.

Hon. Frank Jones, chairman of committee of directors of Portsmouth and Dover R. R.,—Dear Sir: The committee of directors of the Eastern railroad company instruct me to propose that, in settlement of all controversies and claims now pending respecting the cost of the Portsmouth & Dover railroad, the rental to be paid for the road, and the indebtedness of the said road to the Eastern railroad company, the said Eastern railroad company shall hereafter pay as the annual rent of the road an amount equal to four per cent upon the par value of the stock already issued. Yours Respectfully,

E. B. PHILLIPS, *Chairman.*

POLICE COURT.

MONDAY, July 15; *Batchelder, J.*

Patrick Sheehan, for drunkenness, was fined $3, costs $6.90, which he paid.

A DAY OF ENJOYMENT.

One of the largest picnic parties, of purely a private character, numbering four-score, that has ever occurred among our residents, gathered by invitation on Saturday last upon the grounds of Messrs. Haven and Ball, on the Newcastle shore, near the Hotel Wentworth. Two full loads were conveyed thither by the Fanny Fern, with a double team; others reached there in the boats of their owners; a formidable looking craft, propelled by rowers from among Uncle Samuel's aquatic boys in blue, brought a party of ladies and gentlemen from the navy-yard; and the remainder came by vehicles from town until all were assembled. Most pleasant it was to the first who arrived to watch for the appearance of the various boats in the distance, mark their progress towards the shore, and welcome the parties on their arrival, and then to look for the coming upon the grounds of the vehicles bringing the remainder, except a few who made their appearance from the Hotel Wentworth. A happy scene was presented by the several groups as they chatted beneath the shade of the willows; others rested upon the rocky seats along the shore; while others strolled upon the beach or upon the green turf, of many acres in extent, inhaling the sea air, or the ever-agreeable oder of new-mown hay around them. The little ones of the party amused themselves in the most harmonious way, by the hour together, with their toy shovels in constructing minature fortifications of sand, with moats around them—an art in which they were instructed by a gentleman whose earlier manhood had been spent in commanding ships upon the sea—and in forming, with the aid of diminutive buckets, what resembled in shape loaves of brown bread. A little lady, who had seen something of foreign travels, was no less happy with her doll-baby, and a picture-book in the Tentonic tongue from father-land. The whole reminding one of sketches in foreign illustrated magazines of similar scenes at watering places on the English coast. A little group of retired shipmasters, as they looked upon the blue expanse, chatted of things pertaining to the sea; one told a story of an ancient mariner, who, under some adverse circumstances, blundered into Little Harbor with his heavily loaded craft, and after dropping anchor, hailed the land to learn his unknown whereabouts. Others had things to relate equally interesting to listeners who had not been favored with a sea-going education. The sun never shone upon a lovelier day; the sea and sky were alike serene as a summer-morn; all found enjoyment in their various ways; the young in the buoyancy of their youth; the elder in years remembered not the by-past time that had touched them so lightly; and invalids forgot for the moment their aches and pains.

When the hour of two arrived, all were called to a repast, spread out upon snow-white cloths in a shady spot, that in extent, variety and luxury, would have done honor to the world-famed caterer, Delmonico, at his best. If any lacked an appetite when coming upon the grounds, the sea-air had given them one not wanting in keenness; yet there was abundance and to spare, and the birds as they gathered up the scattered fragments upon the grass, might well be aware, before chanting their evening song, that a kind Providence ever provides for their wants.

The afternoon went by as happily as the earlier hours had done; other visitors, who could not do so before, came to greet their friends before the joyous day came to a close. At the sunset hour all who shared in it had returned to their homes, save a few of the younger class who remained for the dance at the Wentworth in the evening, to the enlivening strains of Harlow's band.

NAVY YARD ITEMS.

A large number of the crew of the Marion were served with money on Monday, and were given twenty hours' liberty. The rest will follow as soon as those now on liberty return on board.

Fleet Engineer David B. McComb, attached to the flagship Powhatan, at present lying in Portland, paid an official visit to the Marion on Monday to examine the boilers and machinery.

The officers of the U. S. S. Marion, now lying at this navy yard, are as follows: Comdr. Francis M. Bunce, commanding: Lieut. Comdr. George A. Converse, executive officer; Lieuts. William I. Moore, John P. Merrell, Edward A. Field, C. W. Ruschenberger, Herbert Winslow; Ensigns Frederick H. Tyler, Henry C. Gearing, Washington I. Chambers; Midshipmen Charles C. Marsh, William A. Graham; Chief Engineer L. J. Allen; Passed Asst. Eng. J. G. Brosnahan; Asst. Eng. Henry C. Baughman; Surgeon Horatio N. Beaumont; Passed Asst. Surgeon John H. Hall; Boatswain Charles E. Rich: Gunner Robert H. Cross; Carpenter Thomas P. Smith; Sailmaker Frank Watson.

The flagship Powhatan is expected at this station about the 24th inst.

THE SACO CENTENARIAN.

Aaron McKenney, the Saco centenarian, was one hundred and one years old last December. For years he has been the centre of a peculiar sect, who have all occupied one house until a short time since, when a fire destroyed the house. The farm on which Mr. McKenney lives is a large one, embracing some two hundred acres. Farming is carried on quite extensively. His household consists of Mary Drake, Mr. Alvord, Abigail Alvord and I. M. Milliken. The three first named have lived on the place some twenty years and one of them about thirty. Accounts seem to agree that these people have taken the best of care of the old gentleman, one of them watching over him while he sleeps, as carefully as a mother would over her babe. After the burning of the house he commenced to rebuild, and then his relatives, who are very numerous, feared he was squandering his money, and thought he ought to have a guardian appointed. They accordingly petitioned the judge of probate to appoint David McKenney guardian. An equally numerously signed petition in opposition to a guardian was presented, and a hearing was appointed in the municipal court room at Saco on Wednesday of last week; the defence opened, and seventeen witnesses were called up to Thursday noon, when the counsel for the petitioners was suddenly taken ill, and the hearing was postponed until Friday of this week. The weight of the testimony went to show that the old gentlemen is fully competent to manage his own affairs, and that he exhibits as much interests in current events as men many years his junior. Tristram Ricker said he considered Mr. McKenney in as good health as he was thirty years ago, and that the people living with him were economical in their habits and requirements. Charles W. McKenney, who sold him the lumber for the new house, found him very careful, and desirious of a barter trade as far as possible; he considered he needed a house now if ever he did. Amos Libby cited an instance of trading with the old gentleman for cattle, that showed his memory was good even to the details of the transaction, and that he counted the money as any other man might have done. Dr. A. K. P. Meserve had examined the old gentleman, and considered that his mental and physical condition was that of a person of seventy-five years of age. The carpenters employed on the house, and people with whom Mr. McKenney has had dealings, spoke strongly against the necessity of a guardian. Mr. McKenney himself says that since he was twenty-one years old he has been his own guardian, and don't want any other. It is mentioned as a noteworthy fact that on the roof of Mr. McKenney's new house there have been laid shingles shaved by the old gentleman six or seven years ago.

DIED.

HAMMOND. In Lynn, Mass., July 1st, Mrs. Eliza A. Hammond, wife of James F. Hammond, aged 78 years, 1 month.

MARINE CHRONICLE.

PORT OF PORTSMOUTH.

ARRIVED July 12.

Sch Ramor de Ajuria, Magee, Perth Amboy.

ARRIVED July 13.

Sch Utica, Clark, St Andrews, N B.
Sch Rival, Fletcher, Philadelphia

SAILED July 13.

Sch David Faust, Smith, New York.
Sch Sardinian, Holbrook, Rockland.

Brig Alice Tarlton, Lothrop, from Boston arr at Goree, coast of Africa, June 12th.

Sch John Stroup, Nickerson, hence arr at New York 12th.

Sch Jefferson Borden,—, for this port cld Alexandria 10th.

Sch Hattie S Collins, Collins, from Port Johnson for Dover, arr at New London 12th.

Established Jan. 1, 1838. PRESTON'S PHARMACY!

PRESTON'S

Extract Jamaica Ginger!

—IS THE—

Strongest,
Purest,
Cheapest,

AND LARGEST BOTTLE of any in the market. If upon trial you are not convinced it is *the Best*, my special request is that you will return it, and have your money refunded.

PUT UP IN TWO SIZES, 25 and 40c.

Preston's Dysentery Elixir!

CURE FOR

Diarrhoea and Dysentery.

A thorough trial of this valuable medicine during many prevailing epidemics, has proved it to be the most successful remedy ever used by the medical profession, if taken in season. Three doses are sure to afford relief, at once checking discharges and relieving pain.

Price 50 cents.

PREPARED BY

William R. Preston,

PHARMACIST,
No. 2 Congress Block.

Established Jan. 1, 1838. PRESTON'S PHARMACY!

Lost.

MY OAK CANE—Ivory Handle, Long Brass Ferrule. The finder will be rewarded by leaving it at my office. J. P. MORSE.

ROSE'S

IMPORTED LIME JUICE.

Superior as a Medicinal Agent.

—AND—

For a Beverage in Hot Weather.

CHAS. E. LAIGHTON & SON.

Just received from the Manufactory!

2500 lbs. Dolly Varden Soap!!

In Pound Bars;
5c. per Bar, 21 Bars, $1; 72-lb. Box, 4 1-2c per lb.
The Best Laundry Soap in the market!

JAMES R. YEATON.

Schooner for Sale.

THE Fishing Schooner MARY E. CASWELL, somewhat damaged, will be sold at a bargain; can be seen at Appledore, Isles of Shoals.

LAIGHTON BROS. & CO.

R. & L.

4TH OF JULY, 1879.

We have just received direct from the New York market, a large lot of

SEASONABLE GOODS

We quote below a few of our latest purchases:

Large Pots Preserved Ginger, $1.42;
Half-size Pots Preserved Ginger, 80c.;
Dundee Orange Marmalade, 28c.;

Finest Queen Olives, in gall. kegs, $1.62.
Extra Fine French Peas, 33cts. per can.
25doz. Cox Gelatine, 18c. per package, $2.00 per dozen.

Soho Sauce, Sultana Sauce,
Worcestershire Sauce,
20 boxes Extra Quality Lemons.

Fresh Sugar-cured Hams, weight from 7 to 10 pounds.

Weare also in receipt every day of

Bananas, Strawberries,
Pineapples and
Oranges.

BUTLER & LAIGHTON,

No. 1 Market Square.

DRAIN PIPE.

A KRON DRAIN PIPE, all sizes, for sale at No. 5 Elm street.

SAMUEL CLEAVES & SON.

CORSETS! CORSETS! CORSETS!

Ladies do not purchase until you have seen our NEW STOCK. If you are troubled in breaking the bones over the hips call for our A. D. C.

SOMETHING NEW.

Prices, Styles and Quality,

CAN'T BE BEAT.

Kid Gloves! Kid Gloves!

SPRING SHADES,

(2 & 3 Buttons.)

A better GLOVE for the money has never been sold in the City.

MORRIS C. FOYE,

23 MARKET STREET.

REVOLUTION IN WASHING!!

The Mothers' Favorite Washing Crystal

Is the name of a new Washing Compound, which N. F. MATHES & CO. are Sole Agents for in this city and its vicinity. We promise that it will do away with the toil and drudgery of

WASHING-DAY

without any injury to the fabric or hands; and that consumers may test it for themselves, we are putting samples in every house in the city and suburbs. This is an expensive way of advertising, but it shows that we have faith in the article.

It is put up in one-pound packages.

Price 15 cts. per Pound.

N. F. MATHES & CO.,

48 MARKET STREET.

ANOTHER WONDER!

BARSTOW'S

NEW

Empress Range!!

WITH THE

PATENT DUPLEX GRATE.

Bakes day or night without rekindling fire. No poking or shaking required; a single turn of the Duplex Grate removes all clinkers, leaving a fresh fire. *The Most Perfect Range in this City!*

John P. Sweetser,

46 MARKET STREET, PORTSMOUTH.

Real Estate.

Desk Room

TO LET in one of the pleasantest offices in the city. Enquire at CHRONICLE Office.

To Let.

HALF OF A HOUSE, centrally located. Address P. O. BOX 1252, Portsmouth.

For Sale.

Two houses on Preble's Island, Kittery, one a new story-and-half house and the other in good repair, with fifteen acres of good land. For further particulars apply to Elder & Cotton, Market street. tj26 *taug1

Farming Land and Building Lots for Sale.

THREE Large Fields on Jones Avenue, and Building Lots on South Street. Apply to SAMUEL H. HALL.

Portsmouth Lager Beer!

WE purchase from The Eldredge Brewing Company their Celebrated LAGER BEER, and bottle it ourselves. Lovers of this wholesome Beverage can always rely upon getting it fresh bottled, as we receive it direct from the Brewery.

BUTLER & LAIGHTON,

No. 1 MARKET SQUARE, - - - - - - Portsmouth

WATCHES CHEAP

—AT—

Hutchinson & Connell's.

NEW STOCK

—OF—

SPRING AND SUMMER GOODS!!

J. E. HAM & CO.

Have Removed to No. 11 Congress Street,

Next door to N. K. Walker & Son,

—WITH A—

Large Stock of Spring Suitings

—ALSO—

Cassimeres, Doeskins, Cloths and Worsted For Dress Suits.

Embracing all varieties of fine Plain and Fancy Patterns to suit every taste.

Garments Made to Order

With a guarantee to give satisfaction.

GENTS' FURNISHING GOODS:

Drawers, Shirts, Bosoms, Collars, Kid Gloves, etc., etc.

11 CONGRESS ST.

Evaporated Pumpkin,
Evaporated Apple,

FOR SALE BY WEIGHT.

Corn, French Peas, Tomatoes, Peaches, Cranberries, Pears, in cans.

—FOR SALE BY—

H. F. GERRISH.

10 QUINTALS

Isles of Shoals Dun Fish

NATURAL

FRIEDRICHSHALL BITTER

—AND—

VICHY WATERS!

F. F. F. G. St. Louis and Hungarian Process

FLOUR! FLOUR!

CHAS. E. LAIGHTON & SON'S BEST 196 PATENT

For Sale at Very Low Prices

—BY—

Charles E. Laighton & Son,

No. 5 EXCHANGE BUILDING,

Nearly opposite Post-Office, - - - - Portsmouth.

THERMOMETERS

ARE SELLING

CHEAP

—AT—

SWEETSER'S.

City Notice.

PERSONS leaving ashes, &c., to be removed by the city teams, must have the same placed in barrels, on the curb stone in front of their premises, before 10 o'clock A. M. on Wednesday and Saturdays of each week. This rule must be complied with in order to secure prompt removal.

By order of the Mayor.

D. J. VAUGHAN, City Clerk.

—Robert G. Pillow, son of the late General Gideon J. Pillow, while working on his plantation in Arkansas, was bitten by a cottonmouth snake. He at once drank a quart of raw whiskey and escaped death. Many other natives are looking for similar snakes.

—"And how does Charlie like going to school?" kindly inquired a good man of the little six-year-old boy, who was waiting with tin can in hand the advent of another dog. "I like goin' well 'nough," replied the embryo statesman, ingeniously, "but I don't like stayin' after I git there."

—John Crain was shot through the temple with a minnie ball during the war, and turned over his farewell messages and pocket-book to Capt. E. W. Bell, and was left to die. Some months later, and many hundred miles away, Crain startled the captain with the query: "Ed Bell, where the devil is my pocketbook?"

—No sudden and suspicious death will go unexplained so long as the country can fall back on the inalienable right of trial by jury. Coroner John R. Ackerman, of Westchester county, New York, has sent to the bureau of vital statistics the verdict of his jury in a recent case, "that Ellen Kirby came to her death at Yonkers, from post-mortem hemmorrhage."

—The driver of a hook and ladder truck in Rochester, N. Y., recently tried an experiment to test the memory of the horse. Three years ago last December the city sold a team of mares that had been used for drawing the truck. They have since been employed by their owner in other work, but the driver had a chance and led the horses into the truck house. They went directly to their old stalls, and when a going was sounded ran out and took their accustomed positions at the tongue of the machine.

STATED MEETINGS.

CITY GOVERNMENT.

In City Building, Market Square.

BOARD OF MAYOR AND ALDERMEN—Thursday evenings.

COMMON COUNCIL—Thursday evenings.

BOARD OF OVERSEERS OF POOR—Tuesday evenings.

BOARD OF INSTRUCTION—First Wednesday in each Month.

BOARD OF ENGINEERS—Tuesday next following the first Monday in each Month.

MASONIC.

In Masonic Hall, Congress Block.

ST. JOHN'S LODGE, No. 1—First Wednesday of each Month.

ST. ANDREW'S LODGE, No. 55—Second Monday of each Month.

WASHINGTON CHAPTER, No. 3, R. A. M.—Fourth Tuesday of each Month.

DAVENPORT COUNCIL, No. 5, R. and S. M.—Third Thursday of March, June, September and December.

DEWITT CLINTON COMMANDERY, KNIGHTS TEMPLAR—Third Monday of each Month.

INEFFABLE GRAND LODGE OF PERFECTION—Third Wednesday of January, April, July and October, (annual meeting 3d of Hebrew month Adar.)

ROCKINGHAM MASONIC RELIEF ASSOCIATION—Annual Meeting first Friday in January.

I. O. O. F.

At Odd Fellows' Hall, Daniel Street.

LODGES.

PISCATAQUA, No. 6, meets Monday evenings at 7½ o'clock.
Geo. A. Perkins, N. G.; Wm. W. Cotton, R. S.

UNION REBECCA DEGREE, Lodge No. 3, First and Third Tuesday in each Month, at 7½ o'clock.
Ann L. White, N. G.; A. S. Holbrook, R.S.

OSCOOD, No. 48, Thursday evenings at 7½ o'clock, at Pythian Hall. W. C. Robinson, N. G.; Edward T. Morrison, R. S.; C. Dwight Hanscom, F. S.

NEW HAMPSHIRE, No. 17, Wednesday evenings at 7½ o'clock, at Pythian hall.
Charles Locke, N. G.; Thornton Betton, R. S.; Moses H. Tilton, P. S.

ENCAMPMENTS.

STRAWBERRY BANK, No. 3, Second and Fourth Fridays of each Month.
William H. Lovell, C. P.; James A. Rugg, S.

MOUNT SINAI, No. 13, First and Third Fridays in each Month.
Job Woodsum, C. P.; James L. Parker, S.

MUTUAL RELIEF ASSOCIATION

OF ROCKINGHAM COUNTY, Second Tuesday of January and December.
Edmund M. Brown, Pres.; W. W. Cotton, Sec.

PORTSMOUTH ODD FELLOWS MUTUAL RELIEF ASSOCIATION—Annual Meeting fourth Tuesday evening of January.
William W. Cotton, Pres.; E. G. Archibald, Sec.

TEMPERANCE MUTUAL RELIEF ASSOCIATION, at Mercantile Hall, First and Third Wednesday evenings of each month.
S. W. Clarke, Pres.; Otis F. Philbrick, Sec.

OTHER ORGANIZATIONS.

At Grange Hall, No. 3 Congress Street.

WOMAN'S TEMPERANCE LEAGUE—Each Thursday afternoon from three to four o'clock.

OLD OAKEN BUCKET DIVISION, No. 7, S. OF T.—Each Monday evening at Hall corner of Congress and Market Streets.

ALPHA COUNCIL, No. 83, ROYAL ARCANUM—First and Third Tuesday evenings of each month, at Hall No. 24½ Market Street.
O. M. Knight, Regent; Jos. S. Pfeiffer, Sec.

PORTSMOUTH COMMANDERY, No. 47, United Order of the Golden Cross—Thursday evening, at Hall 24½ Market Street. S. W. Clark, Noble Commander; C. H. Marston, Keeper of Records.

PORTSMOUTH WORKINGMEN'S INSTITUTE AND READING ROOMS, corner of Cornwall and Melbourne streets. Organized August 27, 1877. Open week days from 10 A. M. to 10 P. M.; Sundays 2 A. M. to 9 P. M. Regular business meetings third Thursday evening of each month.
C. A. Holbrook, Pres.; James Palmer, S. & T.

PORTSMOUTH MECHANICS ASSOCIATION—Open to membership of all reputable Mechanics and Manufacturers. Rooms in Mechanics' Block, corner Congress and Fleet streets. Reading Room free to members and strangers visiting the city. Quarterly Meetings the first Tuesday evenings in November, February, May and August. Election of officers at November meeting.

STORER ENCAMPMENT, POST NO. ONE, G. A. R., Fourth Wednesday of each Month in Franklin Post Hall. James R. Morrison, Comdr.

BAND OF HOPE—Every Saturday afternoon at three o'clock, at Faith Home. S. W. Cole, Musical Director.

OAKON LODGE, NO. 9, KNIGHTS OF PYTHIAS, at Pythian Hall, corner Market and Daniel streets. Tuesday evening of each week.

SEAGROVE LODGE, NO. 226, KNIGHTS OF HONOR, at Hall No. 24½ Market street, Second and Fourth Monday evenings of the month.
C. H. Marston, Dictator; C. B. Mason, Rep.

NEWICHEWANNOCK TRIBE, NO. 4, IMPROVED ORDER OF RED MEN—Each Friday evening at Rechabite Hall, No. 26 Market street.

ROCKINGHAM LODGE, NO. 31, I. O. GOOD TEMPLARS—Each Thursday evening at Mercantile Hall.

PORTSMOUTH FIREMEN'S MUTUAL RELIEF ASSOCIATION—Second Wednesday January April, July and October

FIRE COMPANIES—At their respective Engine Houses on the First Monday of each Month

Business Cards.

A. PEARSON,
Is at his Room, No. 5 Congress Street,
To Give Instruction in Music,
From 10 o'clock to 12,
TUESDAYS, THURSDAYS, and SATURDAYS.

MORSE & ILSLEY,
AUCTIONEERS,
Money, Real Estate and Mortgage Brokers,
INSURANCE AND HOUSE AGENTS,
No. 13 Pleasant Street, Exchange Buildings.

STEPHEN D. SCRIGGINS,
HAS REMOVED His
PAINT SHOP
FROM No. 15 FLEET ST., to No. 9 VAUGHAN STREET, opposite the Commercial House, and having larger and better accommodation for
CARRIAGE WORK,
Would solicit a continuance of public patronage.

DENNIS SHEA,
MANUFACTURER OF
CEMENT STONE PIPE
—AT—
26 WATER STREET, - - - - PORTSMOUTH.

The best Pipe made for Sewers, Culverts, Cellar and Sink Drains, Water Closets, etc. etc. Gives perfect satisfaction wherever used. Is proof against frost, acids, and all substances which pass through the Pipe.

For sale at wholesale or retail, or laid in the best manner.

Orders for Pipe and laying left at the factory will receive prompt attention.

WINES!! WINES!!
25 CASES CLARET,
5 PIPES DUFF GORDON SHERRY
AND OPORTO PORT WINE
—FOR SALE BY—
H. F. GERRISH.

New Room Papers
I HAVE JUST RECEIVED
A Large, New and Carefully Selected Stock
—OF—
Room Papers,
Curtains,
Fixtures, &c.,
—AT—
NO. 1 CONGRESS BLOCK,
to the merits of which I respectfully call attention.
My Stock includes all grades of paper,
Brown Blanks,
White Blanks,
Satin, Mica and Bronze.
Curtains from 25 cents up.
THE BEST SPRING ROLLER IN THE MARKET,
And a complete line of
Picture Cord, Hooks, Tassels, etc., etc.
I am offering these goods at prices sure to suit the times. Call and examine.
W. G. MYERS,
No. 1 Congress Block.
Hanging of Papers and Curtains attended to if desired.

HATHAWAY SHIRTS,
A FEW MORE OF THOSE
CELEBRATED HATHAWAY SHIRTS
Cut Low in the Neck, at
William P. Walker's,
175 No. 8 Market Square.

Good and Reliable
INSURANCE
COMPANIES.
COMMERCIAL UNION, of London.
FIRE ASSOCIATION, of Phila.
SHAWMUT, of Boston.
F. W. DEROCHEMONT & SON,
No. 9 CONGRESS ST., AGENTS.

Portsmouth, Great Falls & Conway Railroad.

The annual meeting of the stockholders of the Portsmouth, Great Falls & Conway Railroad will be held at the Ward Room on Elm Street, near the Eastern Railroad Station in Portsmouth, on Tuesday, the fifteenth day of July next, at half-past ten o'clock in the forenoon, for the choice of Directors for the ensuing year, and to transact any other business that may come before them.

WALLACE HACKETT, *Clerk.*
PORTSMOUTH, N. H., June 20, 1878.

THE NEW HAMPSHIRE
GAZETTE
Established 1756.

The Gazette is published every Thursday and sent to Subscribers at the low price of $1.50 per year, paid in advance, or $2 at the end of the year.

It contains full accounts of all of importance that transpires in Portsmouth and its vicinity, and a condensed summary of NEWS, foreign and domestic; editorials upon current topics; New Hampshire items; carefully prepared marine news, containing reports of vessels owned at this port, or officered by men from Portsmouth or its neighborhood; and is just the paper for residents desiring to be posted on all that takes place at home, while to those living in the vicinity of Portsmouth, or to former residents who retain their interest in the "old home by the sea," it it the best means of keeping informed of what transpires in this city.

—THE—
NEW HAMPSHIRE GAZETTE
Contains more original matter
Than any other paper of its size in the State, the editors working more with their pens than with their scissors.

TO ADVERTISERS
THE N. H. GAZETTE
Presents an excellent opportunity for a WEEKLY INVITATION TO CUSTOMERS, at a reasonable rate, and all those who desire to reach patrons in Rockingham and York counties will find it an economical medium. THE GAZETTE is in many instances the only paper taken by families, and it is read to a large extent in localities whence is derived much of the trade of Portsmouth, a fact which our merchants should not fail to bear in mind.

Subscriptions Received
AT THE OFFICE, 7 PLEASANT ST.,
Exchange Buildings, nearly opp. Post Office;
Or by remittance to
CHRONICLE AND GAZETTE PUB. CO.
Specimen numbers sent on application.

JOSIAH F. ADAMS,
FURNISHING
UNDERTAKER.
WAREROOMS, No. 42 MARKET STREET.
Residence, No. 27 Washington Street, Portsmouth.

NEW STYLES
RATTAN PRESENTS
Every one who has examined them are of the opinion that more attractive, beautiful or serviceable
Christmas Presents
Cannot be purchased in New England for the same amount of money than the desirable Rattan Goods manufactured right here in our city by Mr. DAVID URCH, and
For Sale by A. Tredick & Co.,
MARKET STREET.
We advise all to call, examine and try them before purchasing their Christmas Presents.

CHARLES W. GARDNER'S
Book and Job
PRINTING OFFICE!
UP ONE EASY FLIGHT.
Chronicle Building, Portsmouth N. H.
Over D. H. Montgomery's Store.

The recent improvements in the above building has enlarged the Job Office to double its former size, making it one of the lightest and most convenient offices the city for
ALL KINDS
—OF—
General Job Work!
The Subscriber respectfully solicits orders fo all kinds of Printing, from a
TWO-SHEET POSTER,
With a 14-inch wood letter, to a Visiting Card.
DATE SLIPS A SPECIALTY.
By-Laws for Lodges,
Town Accounts, Programmes,
Handbills, Tickets,
Fancy Cards,
Business Cards,
Ball Cards,
And everything else in the line of Printing.
CHARLES W. GARDNER.

GOLDEN MEDICAL DISCOVERY
By its great and thorough blood-purifying properties, Dr. Pierce's Golden Medical Discovery cures all Humors, from the worst Scrofula to a common Blotch, Pimple, or Eruption. Mercurial disease, Mineral Poison, and their effects, are eradicated, and vigorous health and a sound constitution established. Erysipelas, Salt-Rheum, Fever Sores, Scaly or Rough Skin, in short, all diseases caused by bad blood, are conquered by this powerful, purifying, and invigorating medicine.
Especially has it manifested its potency in curing Tetter, Rose Rash, Boils, Carbuncles, Sore Eyes, Scrofulous Sores and Swellings, White Swellings, Goitre or Thick Neck, and Enlarged Glands.
If you feel dull, drowsy, debilitated, have sallow color of skin, or yellowish-brown spots on face or body, frequent headache or dizziness, bad taste in mouth, internal heat or chills alternated with hot flashes, low spirits, and gloomy forebodings, irregular appetite and tongue coated, you are suffering from Torpid Liver, or "Biliousness." In many cases of "Liver Complaint" only part of these symptoms are experienced. As a remedy for all such cases, Dr. Pierce's Golden Medical Discovery has no equal, as it effects perfect and radical cures.
In the cure of Bronchitis, Severe Coughs, and the early stages of Consumption, it has astonished the medical faculty, and eminent physicians pronounce it the greatest medical discovery of the age. While it cures the severest Coughs, it strengthens the system and purifies the blood. Sold by druggists.
R. V. PIERCE, M. D., Proprr. World's Dispensary and Invalids' Hotel, Buffalo, N. Y.

Dr. Pierce's Pleasant Purgative Pellets
SIZE OF PELLETS.
THE "LITTLE GIANT" CATHARTIC.
No use of taking the large, repulsive, nauseous pills, composed of cheap, crude, and bulky ingredients. These Pellets are scarcely larger than mustard seeds. Being entirely vegetable, no particular care is required while using them. They operate without disturbance to the constitution, diet, or occupation. For Jaundice, Headache, Constipation, Impure Blood, Pain in the Shoulders, Tightness of the Chest, Dizziness, Sour Eructations from the Stomach, Bad Taste in the Mouth, Bilious attacks, Pain in region of Kidneys, Internal Fever, Bloated feeling about the Stomach, Rush of Blood to Head, take Dr. Pierce's Pleasant Purgative Pellets. In explanation of the remedial power of these Purgative Pellets over so great a variety of diseases, it may be said that their action upon the animal economy is universal, not a gland or tissue escaping their sanative impress. Agh does not impair the properties of these Pellets. They are sugar-coated and inclosed in glass bottles, their virtues being thereby preserved unimpaired for any length of time, in any climate, so that they are always fresh and reliable. This is not the case with pills put up in cheap wooden or pasteboard boxes. For all diseases where a Laxative, Alterative, or Purgative, is indicated, these little Pellets will give the most perfect satisfaction. Sold by druggists.
R. V. PIERCE, M. D., Proprr. World's Dispensary and Invalids' Hotel, Buffalo, N. Y.

CATARRH
SYMPTOMS.—Frequent headache, discharge falling into throat, sometimes profuse, watery, thick, mucous, purulent, offensive, etc. In others, a dryness, dry, watery, weak, or inflamed eyes, stopping up, or obstruction, of the nasal passages, ringing in ears, deafness, hawking and coughing to clear the throat, ulcerations, scabs from ulcers, voice altered, nasal twang, offensive breath, impaired or total deprivation of sense of smell and taste, dizziness, mental depression, loss of appetite, indigestion, enlarged tonsils, tickling cough, etc. Only a few of these symptoms are likely to be present in any case at one time.
DR. SAGE'S CATARRH REMEDY
produces radical cures of the worst cases of Catarrh, no matter of how long standing. The liquid remedy may be snuffed, or better applied by the use of Dr. PIERCE'S Douche. This is the only form of instrument yet invented with which fluid medicine can be carried HIGH UP and PERFECTLY APPLIED to all parts of the affected nasal passages, and the chambers or cavities communicating therewith, in which sores and ulcers frequently exist, and from which the catarrhal discharge generally emanates. Its use is pleasant and easily understood, from directions accompanying each instrument. Dr. SAGE'S Catarrh Remedy cures recent attacks of "Cold in the Head" by a few applications. It is mild and pleasant to use, containing no strong or caustic drugs or poisons. Catarrh Remedy and Douche sold by druggists. R. V. PIERCE, M. D., Proprr. World's Dispensary and Invalids' Hotel, Buffalo, N. Y.

HARDWARE, PAINTS, OILS, &C.
SALEM WARRANTED PURE WHITE LEAD.
BOSTON " "
FOREST RIVER PURE WHITE LEAD.
ENGLISH " "
On hand and for sale at Manufacturers' Prices.
Also, a large and well-selected Stock of
Hardware,
Paints, Oils,
Glass, &c., &c.,
ETC., ETC., ETC.,
At Lowest Rates.
JOHN H. BAILEY,
RICE BLOCK,
16 Market and 1 Ladd Street

American and Foreign PATENTS.
[ESTABLISHED 1865.]
GILMORE & CO., Successors to CHIPMAN, HOSMER & CO., Solicitors. Patents procured in all countries. *No fee* in advance. No charge unless the patent is granted. No fees for making preliminary examinations. No additional fees for obtaining and conducting a re-hearing. Special attention given to Interference Cases before the Patent Office, Extensions before Congress, Infringement Suits in different States, and all litigation appertaining to Inventions or Patents. Send stamp to GILMORE & Co. for Pamphlet of sixty pages.
Old Bounty Land Warrants.
The last Report of the Commissioner of the General Land Office shows 2,897,500 acres of Bounty Land Warrants outstanding. These were issued under act of 1855 and prior acts. GILMORE & CO. pay cash for them. Send by registered letter. Where Assignments are imperfect we give instructions to perfect them.
Arrears of Pay and Bounty.
Officers, Soldiers and Sailors of the late war, or their heirs, are in many cases entitled to money from the Government of which they have no knowledge. Write full history of service, and state amount of pay and bounty received. Enclose stamp to GILMORE & CO., and a full reply after examination, will be given you free.
Pensions.
All Officers, Soldiers and Sailors wounded, ruptured or injured in the late war, however slightly, can obtain a pension by addressing GILMORE & COMPANY.
Cases prosecuted by GILMORE & Co. before the Supreme Court of the United States, the Court of Claims and the Southern Claims Commission. Each department of our business is conducted in a separate bureau, under the charge of the same experienced parties employed by the old firm. Prompt attention to all business entrusted to GILMORE & Co. in fair secrecy. We desire to win success by deserving it. Address
GILMORE & CO.,
WASHINGTON, D. C.

FIRST NATIONAL BANK
GOVERNMENT DEPOSITORY,
Continues to supply either Coupon or Registered
FOUR PER CENT. BONDS,
At subscription rates, furnished direct from the Treasury Department.
U. S. 5-20 Called Bonds,
Cashed, or exchanged for new 4's on favorable terms.
dm&g E. P. KIMBALL, Cashier.

New Advertisements

ALWAYS SELECT THE BEST!
WADSWORTH, MARTINEZ & LONGMAN
PURE PAINTS
READY FOR IMMEDIATE USE.
Is endorsed by every PRACTICAL PAINTER. COVERING CAPACITY & DURABILITY EXCEED ANY KNOWN PAINTS. Buildings Painted with our Prepared Paints, if not satisfactory, will be Repainted at our Expense.
FOR SALE BY
FRED P. WILSON,
PORTSMOUTH, N. H.

$1200 returns in 30 days on $100 invested. Official Reports and information *free.* Like Profits weekly on Stock options of $10 to $50. Address T. Potter Wight & Co., Bankers, 35 Wall St., New York.

A GREAT OFFER! Organs $30 upwards; Pianos $125 upward, not used a year, good as new; warranted. New Pianos and organs at extraordinary low prices for cash. Catalogues Mailed. HORACE WATERS, Agt., 40 East 14th St., New York. P. O. Box 3530.

500 Men or Women
WANTED
To canvass for one of the Best New Official Railroad, Distance and County Maps of U. S. and World now published for the price. Only small capital to make from $4 to $8 a day on this and our New Charts. Apply at once to D. L. GUERNSEY, Publisher and General Agent, Concord, N. H. 1y26

L. S. L.
A SPLENDID OPPORTUNITY TO WIN A FORTUNE.
Eighth Grand Distribution, Class H, at New Orleans, Tuesday, August 13th, 1878—11th Monthly Drawing.
LOUISIANA STATE LOTTERY COMPANY.
This Institution was regularly incorporated by the Legislature of the State for Educational and Charitable purposes in 1868 *for the term of Twenty-five Years,* to which contract the inviolable faith of the State is pledged, with a Capital of $1,000,000, to which it has since added a reserve fund of $350,000. ITS GRAND SINGLE NUMBER DISTRIBUTION will take place monthly. *It never scales or postpones.* Look at the following Distribution:
CAPITAL PRIZE, $30,000.
100,000 TICKETS AT TWO DOLLARS EACH.
HALF-TICKETS, ONE DOLLAR.
LIST OF PRIZES.

1 CAPITAL PRIZE			$30,000
1 "	"		10,000
1 "	"		5,000
2 PRIZES OF	2,500		5,000
5 do.	1,000		5,000
20 do.	500		10,000
100 do.	100		10,000
200 do.	50		10,000
500 do.	20		10,000
1000 do.	10		10,000
APPROXIMATION PRIZES.			
9	Approximation Prizes of $300		2,700
9	do.	do. 200	1,800
9	do.	do. 100	900
1857 Prizes, amounting to			$110,400

Responsible corresponding agents wanted at all prominent points, to whom a liberal compensation will be paid.
Application for rates to clubs should only be made to the home office in New Orleans.
Write, clearly stating full address, for further information, or send orders to
M. A. DAUPHIN,
P. O. Box 692, New Orleans, La.,
or same at No. 319 Broadway, New York.
All our Grand Extraordinary Drawings are under the supervision and management of GENERALS G. T. BEAUREGARD and JUBAL A. EARLY.
w,s,&6taug13

C. M. GIGNOUX,
GENERAL AGENT OF THE
Mutual Life Insurance Co.
OF NEW YORK,
FOR THE STATE OF NEW HAMPSHIRE.
tf Portsmouth, New Hampshire.

GOVERNMENT BONDS
We are prepared to pay on presentation in any amount the highest market price for the CALLED BONDS of 1865 and 1867, and we will receive them at full value in exchange for other issues of UNITED STATES BONDS, or in exchange for other safe Securities paying 5, 6 and 7 PER CENT Interest.
GEO. WM. BALLOU & CO.,
72 Devonshire Street.....Boston.
8 Wall Street.....New York
tmch18wif

A CONUNDRUM.
When Will Winter End, and Spring Begin?
Could it be answered, I would invite all the Ladies of Portsmouth and vicinity, and you especially, kind reader, to visit my
MILLINERY PARLORS
At some set time and inspect the
Elegant New Stock,
Just received from the leading importers of New York, but as I cannot "name the day" please come at any time.
I Have Over Twenty New Spring Styles
LADIES' AND MISSES'
Hats and Bonnets
BEAUTIFUL RIBBONS,
ELEGANT ORNAMENTS,
PARISIAN FLOWERS.
New Shades Silks, Satins and Trimming Novelties, suitable for Sisters, and for Cousins, and for Aunts.
MYRA F. BICKFORD,
No. 69 Congress Street.

For Sale.
ONE Second-Hand SINGER FAMILY SEWING MACHINE, in good running order. This will be sold at a bargain. Apply at
CHAS. E. MYERS & CO'S, No Bow St.

Portsmouth Daily Chronicle.

By CHRONICLE & GAZETTE PUBLISHING COMPANY. | PORTSMOUTH, N. H., WEDNESDAY, JULY 16, 1879. | $3 PER YEAR, IN ADVANCE. THREE CENTS PER COPY.

THE PORTSMOUTH DAILY CHRONICLE

(Established August 2d, 1839.)

Is Published Every Morning, Sundays excepted, at No. 7 Exchange Building, Pleasant Street, opposite the Post Office, by the

Chronicle and Gazette Publishing Company.

TERMS $6.00 PER YEAR.

The New Hampshire Gazette.

(The Oldest Newspaper in the United States, established Oct. 7, 1756.)

Is published every THURSDAY at the same office. Terms, $1.50 per year; $2.00 per year, if not paid in advance.

ADVERTISEMENTS inserted on reasonable terms, in either or both papers. The GAZETTE, having a large country (in addition to its local) circulation, is an excellent medium of advertising. A liberal reduction made when advertisements appear in both papers.

☞ Correspondence from neighboring towns, containing items of public interest, will be gladly received. All communications should be addressed and all checks made payable to the

CHRONICLE & GAZETTE PUBLISHING CO., PORTSMOUTH, N. H.

The Job Printing Business is conducted in the same office by Mr. Charles W. Gardner, who keeps on hand a large and well-selected stock of all materials required in his line.

NEW AND EXTENSIVE STOCK

— OF —

SPRING & SUMMER GOODS

— AT —

WM. P. WALKER'S,

No. 8 Market Square.

HAVING RECEIVED A FULL ASSORTMENT OF FOREIGN AND DOMESTIC

CLOTHS, CASSIMERES, &C., &C.

I am prepared to make them up into GARMENTS of the latest style, or according to the fancy of the purchaser, and

Perfect Satisfaction Guaranteed!

MY STOCK OF GOODS SUITABLE FOR

SUITINGS

IS UNEQUALLED.

☞ Particular attention paid to the making of

ARMY and NAVY REGULATION UNIFORMS.

A FULL ASSORTMENT OF

Gentlemen's Furnishing Goods!

Constantly on hand, consisting of

Bosoms, Gloves, Suspenders, Collars, Linen Goods, Drawers, Handkerchiefs, Shirts

Of Every Description!

1879 Opening Season! 1879

— ON —

WEDNESDAY, APRIL 16th,

WE SHALL OPEN

A NEW AND FINE STOCK

— OF —

MILLINERY GOODS

And Novelties in Latest Styles.

A Nice Assortment of

Pattern Hats and Bonnets.

Our facilities for receiving the newest and most desirable goods from New York and Boston houses are unsurpassed, and we feel confident of pleasing all who may favor us with a call.

☞ Particular attention given to making old styles into new.

J. M. TEBBETTS,

14 Market Street.

Transportation.

Eastern & Maine Central Railroad Line.

CARS leave the Station of the Eastern Railroad, between Deer and Elm streets, as follows:

For Boston, at 3:55, 7:15, 8:20, 10:37 A. M.; 3:00, 5:17, 6:30, 7:55 P. M. Sundays 4:55 P. M.

For Portland and Stations East, 3:55, 10:38 A. M.; 2:37, 6:30 P. M. Sundays 11:30 A. M.

For Bangor, St. John, Montreal and Quebec, 10:38 A. M.; 9:08 P. M.

For Great Falls and Wolfeborough, 10:00 A. M.; 2:37, 5:44 P. M.

For North Conway, 10:00 A. M.; 2:37, 5:44 P. M.

For Dover and Way Stations, 9:50 A. M.; 12:30, 3:00, 5:48, 7:00 P. M.

Trains leave *For Portsmouth*—

From Boston, 7:30, 8:05, 8:30, 10:00 A. M.; 12:30, 3:15, 4:45, 7:00 P. M. Sundays, 9:00 A. M.

From Portland, *2:00, 8:45 A. M.; 1:10, 6:00 P. M. Sundays 2:00 P. M.

From North Conway, 7:30 A. M.; 12:12, 3:27 P. M.

From Wolfeborough, 6:05, 8:22 A. M.; 1:05, 4:20 P. M.

From Great Falls, 7:54, 10:05 A. M.; 2:34, 5:50 P. M.

From Dover, 6:47, 10:25 A. M.; 2:25, 5:45, 7:25 P. M.

From Newington, 7:01, 10:41 A. M.; 2:41, 6:03, 7:40 P. M.

Trains from Boston arrive at Portsmouth at 9:45, 9:56, 10:35 A. M.; 12:20, 2:34, 5:40, 6:56, 9:05 P. M. Sundays 11:27 A. M.

Trains from Portsmouth arrive at Boston at *6:00, 9:30, 10:45 A. M.; 1:30, 5:10, 5:50, 8:45, 10:00 P. M. Sundays 6:25 P. M.

*Except on Mondays.

JOHN HORNBY, Master of Transportation. LUCIUS TUTTLE, G. P. & T. A.

June 29, 1879.

Concord & Portsmouth Railroad.

PASSENGER TRAINS leave Concord Railroad Station, foot of Bridge Street:

For Newmarket Junction, Manchester, Concord and Upper Railroads, at 7:55 A. M., and 5:10 P. M.

Arrive at Manchester at 9:46 A. M., 7:10 P. M.

Arrive at Concord at 10:25 A. M., and 8:15 P. M.

Leave Concord at 7:30 A. M., and 3:40 P. M.

Leave Manchester at 8:15 A. M., and 4:25 P. M.

Arrive at Portsmouth at 10:10 A. M., and 6:15 P. M.

☞ All trains connect at Newmarket Junction, with trains of the Boston & Maine Railroad for Exeter, Haverhill, Lawrence and Boston; and for Dover, Great Falls and Portland; at Concord with trains to and from all the Upper Railroads.

H. E. CHAMBERLIN, Supt.

RE-OPENING

OF THE POPULAR

PROVIDENCE LINE

TO NEW YORK,

Via Providence.

OPENS APRIL 28, FOR THE SEASON OF 1879.

Only 42 Miles of Rail.

Steamboat Express Train will leave Boston & Providence Railroad Station daily (Sundays excepted) at 6 P. M. Connect at Fox Point Wharf, Providence, with the *entirely new and magnificent*

STEAMER MASSACHUSETTS,

and the well-known and popular

STEAMER RHODE ISLAND,

Arriving in New York at 6 A. M. This is the only line affording a delightful sail *through Narragansett Bay* by daylight.

Returning, leave Pier 29, North River, at 5 P. M., arriving in Boston at 7 A. M.

No intermediate landings between Providence and New York.

Tickets and State Rooms can be secured at Company's office, 214 Washington, corner State street, and at Boston & Providence Railroad Station.

J. W. RICHARDSON, Agent, Boston.
A. A. FOLSOM, Supt. B. & P. R. eodtsept8

THE GREAT

Fall River Line

— FOR —

NEW YORK.

Trains leave Boston from Old Colony Depot, week days, accommodation train, at 4:45 P. M.

Steamboat express train, at 6 P. M.; Sundays at 7 P. M., connecting at Fall River with

THE WELL KNOWN STEAMERS,

BRISTOL AND PROVIDENCE,

Largest, Finest and most costly steamers of this class in the world. BROOKLYN and JERSEY CITY PASSENGERS and baggage transferred FREE by "ANNEX" boats.

Grand Promenade Concerts

on both Steamers every evening. No other line possesses this novel and fascinating feature.

Tickets and staterooms secured at the Company's office, No. 3 Old State House, corner Washington and State streets, and at OLD COLONY DEPOT.

L. H. PALMER, Agent, 3 Old State House, Boston. J. R. KENDRICK, Superintendent.

NEW YORK & NEW ENGLAND R. R.

ALLYN'S POINT LINE—EVERY DAY.

LIMITED TICKETS BETWEEN BOSTON AND

NEW YORK,

EITHER WAY, FOR

ONE DOLLAR

Sold only at 205 Washington street, at depot foot of Summer street, Boston, and at Pier 40, North River, New York. Train leaves Summer street depot, Boston, at 6 P. M., week days and Sundays, connecting at Allyn's Point 9:15 P. M. with steamers City of New York or City of Boston, arriving in New York at 6 A. M.

Returning, steamer leaves Pier 40, North River, at 5:30 P. M., arriving in Boston 6 A. M.

☞ This is the only Sound line running on Sunday at $1.00 fare.

Staterooms at usual prices. Berths free. Supper 50 cents. Drawing Room Chairs 50 cents. 83 miles without a stop, the longest run made by any train in New England.

Connecting train makes no stop at any station between Boston and the boat. No stop-over allowed. Tickets good only on day of sale for continuous passage and by connecting boat.

CHARLES P. CLARK, General Manager. A. C. KENDALL, Gen. Pass. Agent.

Tu, Th & Sat tauglf

PORTSMOUTH

INSURANCE

AGENCY.

Established in 1851.

JOHN SISE, - 5 MARKET SQ.

is authorized Agent and Attorney for the following responsible Companies:

ÆTNA INSURANCE COMPANY,
HARTFORD, CONN. ..... Assets $7,000,000

HARTFORD FIRE INSURANCE CO.,
HARTFORD, CONN. ..... Assets $3,200,000.

HOME INSURANCE COMPANY,
NEW YORK ..... Assets. $6,000,000.

FRANKLIN FIRE INSURANCE CO.,
PHILADELPHIA ..... Assets $3,300,000.

ROYAL INSURANCE COMPANY.
LIVERPOOL, ENG. ... Assets $18,000,000 (gold.)

PENNSYLVANIA FIRE INS. CO.
PHILADELPHIA ..... Assets $1,800,000.

Business men and owners of Property desiring every security by insurance against loss and damages by fire, will find it for their interest to place their risks in the above companies, some of which have been represented in this vicinity for nearly fifty years.

All losses will be promptly adjusted and paid by the undersigned.

JOHN SISE,

INSURANCE AGENT.

OFFICE NO. 5 MARKET SQUARE, Portsmouth

MORSE & ILSLEY,

FIRE, LIFE AND ACCIDENT

INSURANCE

AGENTS,

Represent the following reliable companies:

THE INSURANCE COMPANY OF NORTH AMERICA, *Of Philadelphia, Penn.*

LIVERPOOL and LONDON and GLOBE, *U. S. Office, New York City.*

SPRINGFIELD, *of Springfield, Mass.*

QUEEN, *of Liverpool and London.*

PHŒNIX, *of Hartford, Conn.*

ORIENT, *of Hartford, Conn.*

TRAVELERS LIFE & ACCIDENT COMPANY, *Of Hartford, Connecticut.*

NEW ENGLAND MUTUAL LIFE *Of Boston, Mass.*

The above companies are well known and reliable, and we solicit the patronage of our friends and the public. All losses adjusted and promptly paid at our office.

MORSE & ILSLEY,

NO. 13 PLEASANT STREET,--UP ONE FLIGHT.

GENERAL LIFE AND FIRE

INSURANCE

AGENCY.

Alonzo F. Craig, Agent

CAPITAL REPRESENTED

$40,000,000.

EQUITABLE LIFE ASSURANCE SOCIETY OF THE UNITED STATES. ASSETS, ... $25,000,000

N. BRITISH & MERCANTILE INS. LONDON AND EDINBURGH. CAPITAL, GOLD, ... $10,000,000. Invested in the United States, ... $1,647,8

NATIONAL FIRE INSURANCE COMPANY HARTFORD, CONN. ASSETS, ... $831,8

WESTCHESTER FIRE INSURANCE CO. NEW YORK. ASSETS, ... $655,787.24

ST. PAUL FIRE AND MARINE INS. CO. ST. PAUL, MINN. ASSETS, ... $719,021.78

FANEUIL HALL INSURANCE COMPANY BOSTON, MASS. ASSETS, ... $250,000.00

☞ *Insurance effected on all kinds of Property Reasonable Rates.*

☞ Losses at this Agency will be prompt adjusted, and paid at this Office.

ALONZO F. CRAIG,

INSURANCE AGENT,

Office No. 5 Congress Street Portsmouth

PATENTS!

R. H. EDDY,

No. 76 State St., Opposite Kilby, Boston,

SECURES PATENTS in the United States; also in Great Britain, France and other foreign countries. Copies of the claims of any Patent furnished by remitting one dollar. Assignments recorded at Washington. *No Agency in the United States possesses superior facilities for obtaining Patents or ascertaining the patentability o inventions.*

R. H. EDDY, Solicitor of Patents.

TESTIMONIALS.

I regard Mr. Eddy as one of the *most capable and successful* practitioners with whom I have had official intercourse. CHARLES MASON, Commissioner of Patents.

"Inventors cannot employ a person more trustworthy or more capable of securing for them an early and favorable consideration at the Patent Office." EDMUND BURKE, Late Commissioner of Patents.

BOSTON, October 19, 1870.

R. H. EDDY, Esq.—*Dear Sir*: You procured for me, in 1849, my first patent. Since then you have acted for and advised me in hundreds of cases, and procured many patents, reissues and extensions. I have occasionally employed the best agencies in New York, Philadelphia and Washington, but I still give you almost the whole of my business, in your line, and advise others to employ you. Yours truly, GEORGE DRAPER.

BOSTON, January 1, 1879. 3tawtjan180

THE NEW ENGLAND

MUTUAL LIFE

Insurance Companv

OF BOSTON.

The Oldest Massachusetts Company.

19,000 MEMBERS. $57,000,000 INSURANCE.

The features of the Company are

1.—*Its entire mutuality.*
2.—*The character of its investments.*
3.—*The liberality of its treatment of retiring members.*
4.—*Its selection of risks as developed by its past favorable mortality.*
5.—*The application of the Mass. Non-Forfeiture law to its policies, whereby every member is entitled to insurance according to its provisions.*

Information as to rates can be obtained on application at the office of the Company, or of any of its agents in the principal cities and towns of the Commonwealth.

35th Annual Report now ready for Distribution.

BENJ. F. STEVENS, President.
JOS. M. GIBBENS, Secretary.
eodtsept16

FOOTE & FRENCH,

BANKERS,

And members of the New York and Boston U. S. Four per cent. Bond Syndicate,

OFFER FOR SALE

U. S. Fours, Coupon and registered, of all denominations.

Prices will conform to New York market prices of the day, when lower than Syndicate prices.

We offer for sale every description of GOVERNMENT BONDS.

BANK TRADES in Washington solicited.

CALLED BONDS cashed and exchanged.

No. 7 Congress St. & 2 Congress Square, BOSTON, MASS. eodtje25

PRATT'S ASTRAL OIL!

Safest and Best!

AT SWEETSER'S

PAINT!! PAINT!

— HAVE YOUR —

SIGNS AND CARRIAGES

PAINTED

At DANIEL J. SPINNEY'S

NEW PAINT SHOP,

☞ NO. 13 BOW STREET, ☜

Cheaper than at any other place in the city.

☞ Second-hand Furniture Repainted, and made to look as good as new.

WE MAIL

Without Charge, Rules for Self-Measure, and Samples of material from which Men's, Youths' and Boys' Suits are made, (also Sportsmen's, Firemen's, and Military Circulars,) to correspondents in any part of the United States. Address G. W. SIMMONS & SON, Oak Hall, Boston, Mass.

The oldest and largest clothing house in New England.

N. B. In many New England towns and cities we have established agents, by whom orders will be received at the same prices we give to those who apply directly.

A great Special Sale (the 5th this year) is now taking place at *Oak Hall*, consisting of Gentlemen's Summer Suits in Bamboo Cloths, India Seersuckers, Fenzee Silks, Tussar Silks, Nankeens, Drap d'Ete, Alpacas, and Linens. Sample cards are now ready, and can be obtained without cost on application. Hammocks, Bathing Suits, Sportsmen's Goods, or Yachting Outfits are specialties of *Oak Hall, Boston.* eodtjy16

PATENTS

Secured in this country and abroad on most favorable terms; Trade marks and Labels registered; Interferences, infringement suits, etc.

Address, for further information,

CHARLES B. TILDEN, [late Principal Examiner U. S. Patent Office,] 28 School Street, Boston, Mass.

Refer ces:
HON. P. C. CHENEY, Ex.-Gov., N. H.
HON. R. R. VANCE, Chairman com. on Patents, U. S. House of Rep.

AGENTS WANTED

— FOR THE —

Industrial History of the United States.

Being a complete history of all the important industries of America, including Agricultural, Mechanical, Manufacturing, Mining, Commercial and other enterprises. About 1000 octavo pages and three hundred fine engravings.

The New York Era says: "No other such work exists." tjy9

For descriptive circulars and terms apply to

The Henry Bill Publishing Co., Norwich, Ct.

SANFORD'S

JAMAICA GINGER

THE QUINTESSENCE OF JAMAICA GINGER, CHOICE AROMATICS, AND FRENCH BRANDY.

A PREPARATION so elegantly flavored and medicinally effective as to utterly surpass all previous preparations, Essences or Extracts of Ginger, Compound, Herb Teas, Pain Relievers, and the hundred and one disgusting and nauseating possets with which we have been wont to dose ourselves. Its instantaneous effect is,

Cholera, Cholera Morbus, Cramps and Pains, Chronic Diarrhœa, Dysentery and Cholera Infantum, Diarrhœa in Teething and all Summer Complaints, Dyspepsia, Flatulency, Sluggish Digestion, Want of Tone and Activity in the Stomach and Bowels, Oppression after Eating, Rising of Food and similar Ailments, Chills and Fevers, Colds and Chills, Feverish Symptoms, Malarial Fevers, Pains in the Bones and Joints, Symptoms of Rheumatism, Neuralgic and Gout, Cold Extremities, Suspended Circulation and Depressed condition of the Vital Forces, render it the Standard Household Medicine throughout the length and breadth of the land. On sea, on land, for the traveller, for the young, the aged, under all circumstances and conditions, both as a medicine and as a gentle stimulant or beverage, it is the most grateful and effective preparation ever compounded in the history of medicine.

Beware of diluted and worthless imitations recommended by dealers for purposes of gain. Ask for and insist upon having SANFORD'S JAMAICA GINGER.

Sold by all Wholesale and Retail Druggists, Grocers, and Dealers in Medicine throughout the United States and Canadas. Price, 50 cents per bottle. WEEKS & POTTER, General Agents and Wholesale Druggists, Boston, Mass.

ELECTRICITY

FOR THE MILLION. AN ELECTRIC BATTERY FOR 25 CENTS.

COLLINS' VOLTAIC PLASTER

Cures Pains and Aches.

It equalizes the Circulation.
It subdues Inflammatory Action.
It cures Ruptures and Strains.
It removes Pain and Soreness.
It cures Kidney Complaint.
It strengthens the Muscles.
It cures Rheumatism and Neuralgia.
It relaxes Stiffness of the Joints.
It cures Nervous Shocks.
It is invaluable in Paralysis.
It cures Inflammation of the Liver.
It removes Nervous Pains.
It cures Spinal Weakness.
It is Grateful and Soothing.
It cures Epilepsy or Fits.
It is Safe, Reliable, and Economical.
It is prescribed by Physicians.
It is endorsed by Electricians.

COLLINS' VOLTAIC PLASTER

warranted, on the reputation of Dr. Collins, its inventor, an old physician, to be the best plaster in the world of medicine. The union of the two great medical agents, viz., Electricity and Medical Gums and Essences, fully justifies the claim, and entitles this remedy to rank foremost among all curative compounds for all Internal Aches and Pains and Chronic Ailments.

Price, 25 Cents.

Be careful to call for COLLINS' VOLTAIC PLASTER and you get some worthless imitation. Sold by all Wholesale and Retail Druggists throughout the United States and Canadas, and by WEEKS & POTTER, Proprietors, Boston, Mass.

OLD STAND! NEW GOODS

Look at This!

Spring & Summer Clothing

CHEAPER THAN EVER!

Business Suits	from	$5 to $15;
Fine Dress Suits	"	$15 to $25;
Boys' Suits	"	$2 to $12;
Flannel Suits	"	$7.50 to $14;
Light Weight Overcoats	from	$7 to $15.

Also, a Good Assortment of

Cassimeres, Suitings, Worsteds, &c.

FURNISHING GOODS OF ALL SORTS, CHEAP!

CUTTING well and promptly done.

☞ A Lot of old COATS and PANTS at your own price

C. E. MYERS & CO.

No. 2 BOW STREET.

THE MALLORY

Patent Air Closet!

Superior to either Water or Earth Closets for General Use, and for the Sick Room, are indispensable.

They can be set up in any Room, Hall-way or Closet, or at the Bedside of the Sick, and are warranted to be Perfectly Odorless.

Being thoroughly ventilated from the front, and connecting with the chimney, the disagreeable odors and poisonous gases are carried off into the chimney, instead of escaping into the room.

— FOR SALE BY —

JOHN P. SWEETSER,

46 Market Street,

PORTSMOUTH

Daily Chronicle.

Chronicle Correspondence.

WASHINGTON, D. C., July 12th.

The unprecedent heat of the last five days, following so suddenly the cool wave that came after the 4th, has had the effect to hasten the departure from town of all who have been lingering upon the hope of a cool summer. The few senators and members who remained to attend to private business, have closed their affairs or are closing them, and getting ready to go away. Day before yesterday was one of the hottest days ever known here and to the south of us in Virginia, and but for a cooling breeze in the early evening would have been almost intolerable. In connection with the enervating heat, a scare was attempted touching the yellow fever, based upon its appearance at Memphis; but this was not even successful as a passing sensation. The truth is that Washington never was in so good a sanitary condition as now. Everything that is possible to be done is done to prevent disease engendered by filth and malarial surroundings, and improvements are going on constantly. Shortly we may be able to boast that Washington is one of the healthiest cities in the country, summer as well as winter.

New efforts of the speculators have been brought to light to invade the Indian Territory under the pretence that certain lands there purchased of the Indians by the United States are open to settlement, but in reality to enrich a graceless ring at the expense of emigrants. The President and secretary of the interior gave notice long ago that those lands were not open for settlers, and that no emigration to the Indian Territory would be tolerated. Whoever goes there and "squats" is liable to be ousted at any moment, and will lose all his improvements. Nobody should be deceived by this effort to force emigration where it cannot legally go, and the newspapers ought to ventilate the fraud that is attempted in this affair.

Although all the accounts have not been made up, it is easy to estimate pretty closely the relations of the government receipts and expenditures for the last fiscal year. The total receipts for the year were $274,034,916, against $257,763,878 for the preceding year, an increase of $16,271,038, made up as follows: Customs, $7,311,795; internal revenue, $2,332,154; miscellaneous, $6,627,089. The receipts exceed the aggregate estimates presented to Congress in December last by the Secretary of the Treasury by $9,500,000. The ordinary expenses for the last fiscal year were $161,088,252, against $134,463,452 the preceding year, an increase of $26,624,800. This includes $5,500,000 paid on account of the fisheries award, $5,000,000 paid on account of pension arrearages, and $1,800,000 paid Capt. Eads for improvements at the mouth of the Mississippi river. Deducting those three extraordinary items, the excess of ordinary expenses for the last fiscal year, compared with the year ending June 30th, 1878, was about $13,000,000. The net surplus of revenues over expenditures is $7,946,000.

KNOX.

Scientific and Useful.

Mr. Sydney B. J. Skertchley, of the British Geological Society has been contributing a series of interesting articles to the *English Mechanic* on the topic of the antiquity of man. His closing essay he sums up as follows: "The question whether man was or was not in existence during the great cycle of the glacial period is settled in the affirmative. The evidence is so clear, and has been obtained in such widely-separated areas, that it would be astonishing it is not universally accepted, did we not know that such has been the history of all scientific discovery."

A patent has been taken out for a repeating match—that is, a match which can be struck a great many times and yield a light each time. The match consists of two rods of inflammable composition placed side by side in two compartments with a suitable case. In order to strike a light a scraper is moved by hand along a platform across the open ends of the two rods. The scraper removes a certain quantity of its substance from each rod and mixing these together, the light is produced. One stick is composed of three parts of chocolate of potash and one part of clay, thoroughly mixed, and formed into a thick paste by the addition of water, then dried. The other stick is made of three parts of amorphous phosphates and one part of clay prepared in the same manner.

The well-known inventor, George Westinghouse, has devised a lamp for passenger cars, which, he thinks, will supercede the ordinary oil lamp. It has been tried with satisfaction on the North British railway, Scotland, for some time. The use of the Westinghouse brake places at disposal a large amount of compressed air. When air is passed over benzine or similar light hydrocarbons, it becomes saturated with the hydrocarbon vapor, and then can be burned just like ordinary illuminating gas. Beneath each

car, therefore, a long cylinder is placed, which is filled with a felt saturated with petroleum. A current of compressed air entering the cylinder at one end and escaping at the other is led up to the roof of the car and burned in lamps of very elegant construction.

Some years ago Mr. Watson Smith discovered that crude ammonia water, or gas liquor, as it is called, acts like a charm in extinguishing a fire in a tar distillery. He now recommends that owners of cotton mills and of tar works should have on their premises a stock of about 1000 gallons of this gas liquor, stored in a tank or old boiler, mounted upon brick-work, and at such an altitude as to give pressure enough for a good jet service in case of a fire. There is no reason why this cheap and efficient preventative of destructive conflagrations should not be generally adopted. It may be readily imagined, says Mr. Smith, how a jet of the liquor thrown into a burning room would act, when the action is so powerful in a comparatively open space, and with such a refractory substance as burning pitch. It would seem, he adds, that the extinguishing power of the liquor would be even further called forth by a more intensely hot fire, for here, in all probability, the ammonia would be decomposed, and the generated hydrogen and nitrogen gases would help to swell the volume of non-supportive gas, displacing the air, and so choking out the combustion.

Portsmouth Chronicle

WEDNESDAY, JULY 16, 1879.

The State Legislature.

The Senate and House met Monday evening with few members, and adjourned without doing any business of importance.

In the House, Tuesday forenoon, a bill in relation to taxation of savings banks was indefinitely postponed. A committee reported in favor of a State board of health.

News and Notes.

A very heavy wind and hail storm passed over Wells River, Vt., Monday evening, lasting fifteen minutes, and was followed by a thunder storm. Some of the hail stones were two inches in diameter. Crops and vegetation were destroyed and torn to shreds, one-third of the glass in the neighborhood was broken, large trees were torn up, fences were destroyed, houses unroofed and a barn blown over. It was the most severe storm ever known there, and the people were much alarmed.

Harriman, the pedestrian, eloped with Mrs. Stackhouse, wife of the steward of the St. James hotel in New York, on the 7th inst. Mrs. Stackhouse has returned to her husband, but he rejects her and has brought a suit for divorce, and one against Harriman for damages. Harriman's money in a bank at Boston has been attached.

All the employes in the composing department of the Boston *Post* were discharged on Saturday morning without a moment's warning.

Capt. Eads secured the maximum channel required by his contract both at the mouth of the Mississippi and at the Head of the Passes on the 10th inst., and the same was officially certified on that day. The Mississippi river is open to the sea for the heaviest commercial ships, there being twenty-six feet of water over a bar having originally only eight feet.

Samuel J. Mills, for the past ten years treasurer of the town of Bloomfield, Conn., is said to be $25,000 short in his accounts.

At Washington, D. C., Monday night, two negroes named Beckett and Poindexter had some pistol practice at each other, but neither managed to hit his mark. A ten-years-old girl was however hit in the head by Beckett, and will die.

Chastine Cox, the mulatto murderer of Mrs. Jane Lawrence DeForest Hull, in New York city, is now on trial for the crime.

The striking spinners at Fall River, Mass., are organizing with a view of emigrating to Kansas.

The resolution of the Senate declaring the expediency of opening negotiations for the abrogation of the fishery arrangement, for which we paid Great Britain $5,500,000, has been made public. That agreement was one of the most remarkable in the history of diplomacy. By the award of a majority of the arbitrators, we paid to Great Britain for the privilege of fishing off her coasts a sum greater than the gross amount of our catch on those grounds, and agreed to remit the duties on the product of English fisheries to three times the value of our catch! There was never before such a one-sided judgment; and the submission of our government to the award was as evidence of the highest good faith.

An Advent preacher at Worcester, Mass., Rev. Henry J. Munson of Modoc, Mo., scandalized his congregation Saturday night by uniting in marriage with Miss Mattie A. Eaton of Worcester after the Quaker form.

Moonshiners flourish at Corinth, Vt., and five illicit stills have recently been captured by a deputy marshal, who was shot at by the proprietor of one of them.

The Newburyport *Germ* tells of a woman in that city who has been married three times. She has neither been divorced or a widow. Her husband is alive, and having been sufficiently punished he does not object to her plurality of husbands, well knowing that they will get the worst of it.

Two men attempted to break into the dwelling of Cliffus Drugg, at Waterbury, Vt., Sunday night. Drugg fired a gun at them, wounding one of them in his leg and he was helped away bleeding, and groaning as if in great pain.

At a recent evening party at Dr. Washburn's, at Waterbury, Vt., the hand of a burglar was thrust through the mosquito netting of a window after the silver on a side table, but the servant entering the room frightened him away for a time. Afterward noises were heard about, and they caught the burglar in the cellar. The rogue proved to be a resident of the place, who has lived there several years under an assumed name, having fled from Massachusetts, married a farmer's daughter, lived with the old folks and had four children. There was a great commotion at the party. Ex-Gov. Dillingham, his daughter, the wife of Hon. Matt Carpenter, and other distinguished persons were present.

Brigantine Orloff, at Arichat, N. S., from the West Indies, lost the second mate and captain on the passage, by yellow fever. The vessel is now at quarantine, with no sickness on board.

The outstanding ten-forty bonds will all be called by the secretary of the treasury during the present month. One call for $10,000,000 was made July 9th; another, for $160,000,000, will be made on the 18th, and all the remainder, amounting to $22,000,000 and a fraction, will be called on the 21st.

A broker in Brooklyn has some of the Tabernacle church bonds, secured by mortgage on the church, for sale at seventy-five cents on the dollar, the bonds being nomically for $1,000 each. He opened negotiations with Deacon Alex. McLean of the Tabernacle, who thought that the bonds were too high, and as a reason for wishing to get them at a lower price, wrote to the broker saying that Rev. Dr. Talmage might not return at all. The broker promptly replied that there was no foundation for his suspicion, as Dr. Talmage would no doubt return, and would bring back money enough to redeem the bonds.

Buford, who shot Judge Elliott in the street because a jury in Elliott's court decided a case adversely to Buford, is on trial at Owenton, Ky. The defence will undoubtedly be insanity, and it is not likely that Buford will be very severely punished, as he belongs to an influential family.

Lucius Weaver, colored, on the 30th of May outraged Mrs. Howells, a white lady, at Strawberry Plains, fifteen miles from Knoxville, Tenn.; he was arrested on the 14th inst., identified by Mrs. Howells, and afterward taken from his guards by a mob of armed men and shot to death.

At Nashville, Tenn., Saturday night, Edward Monus shot and killed his nephew, J. McIntosh, and was fatally injured himself.

John Breckenridge, a mulatto, on Sunday committed a felonious assault on Miss Nanny Berry, a young white woman at Carlisle, Kentucky; he was lodged in jail, from which he was taken on Monday morning and hanged by a mob.

Among the most remarkable productions of this age and country is Hall's Hair Renewer. Its success is unparalleled. It is sought after by rich and poor, high and low, young and old. Inhabitants of foreign lands—the people of Australia, of Europe, and of South America find means to get it at whatever cost. It is because it works like magic. It restores the hair to its youthful color and beauty, and rebs approaching age of one of its disagreeable accompaniments. If you are getting bald, try it. Try it if you are getting gray, or if you have any disease of the scalp. Try it if you wish a good hair dressing. It will not disappoint you.—*Munice (Ind.) News.*

New Hampshire Items.

A terrific thunder shower, with high wind and hail, swept over the village of Woodsville Monday evening. Hailstones fell the size of hens' eggs. Several houses were unroofed and sheds blown down, and there is not a house in town but had windows broken in. Crops of all kinds were cut down and spoiled. Damage very heavy.

At Nashua a hearing was held on Monday before Judge Isaac W. Smith, of the supreme judicial court, in reference to the old unsettled accounts, made prior to March, 1874, of the Mechanics' savings bank. A decree of the court, in August of the same year, reduced the valuation fifteen per cent, and it is anticipated that a further reduction will not be made. Gen. A. F. Stevens, of Nashua, has been appointed receiver. The accounts of the bank are in a satisfactory condition. The decision will not affect the present good standing of the bank.

A Hot Weather Hint.

Dr. Buchanan, of New York, says: "As a curative measure I advise my friends to take from five to ten drops of dilute phosphoric acid (which can be cheaply obtained at any druggist's) in a glass of sweetened water. This can be repeated as often as necessary, but I would not recommend any one to use more than sixty drops, or a teaspoonful, in twenty-four hours. This is a cooling tonic and restorative to the system. Under its use the hot weather soon ceases to be intolerable, and its exhausting effects disappear. This is real 'brain food,' but it would restore many a drooping invalid to health by a pleasant phosphoric lemonade."

Political.

The Democratic Congressional Campaign Committee at Washington is using a large part of the force of clerks and laborers of the House of Representatives and Senate for doing campaign work. Democratic documents are being folded with government paper and paste, and the democratic committee rooms are lighted with government gas. The republican committee, on the contrary, have their own building and furnish their own material and help. But then the democrats are reformers, and have always urged that the people's money should not be applied to the uses of any political party—except the democratic party.

At the municipal election in Annapolis, Md., Monday, the republicans elected the mayor, city counsellor and four of six members of the city council. The present mayor is a democrat.

—The countenance of the returned picnicker has a sort of a peeling look.

—A Memphis physician advocates the theory that perspiration will cure almost every disease by expelling it through the pores. Don't think it would have much effect on toothache, but you can try.

—The idea that you can read a man's thoughts in his face is all bosh. Look the man in the face who borrowed $10 of you a year ago "for a day or two," and it expresses but blankness—the blankest kind.

—Grace Greenwood says that "among its other admirable manufactures, New England produces the best educated girls, the truest wives, the noblest mothers, and the most glorious old maids in the world."

—At five dollars a ton, the hay crop of the United States is three times that of cotton, ten times that of wool, and twice that of wheat. The fellows who prate about cotton being king should make a note of this.

—A woman raised to the third power of widowhood has the photographs of her three departed lords in a group, with a vignette of herself in the centre, and underneath is the inscription: "The Lord will provide."

—The harp has been the national symbol of Ireland from time immemorial. The Harp of Tara, owned by Brian Boroime, monarch of Ireland from 1001 to 1014, is still preserved in the museum of Dublin university.

—An exchange thinks the time will certainly come when men will go flying through the air. And so do we. It will come when three or four men handle a keg of nitro-glycerine as a baggage-smasher handles a trunk.

—In an English residential club, the expenses of a married couple vary from $11 to $75 a week; but for $550 a year you can have a comfortable well-furnished room with the privilege of using a handsome parlor and a well-furnished billiard room and library.

—It is contrary to the law in Cyprus to cut down trees. The son of an old priest, having cut one down, was summoned to answer. He being ill, his father went in his place, and was condemned to seven days' imprisonment, and to lose his hair, mustaches and beard.

—We were rather startled when we read that "Camilla Urso has not been in tip-top shape, a cold having settled in her back, making her muscles so sore that she was unfit for work, though she straddled over the ground with her old vigor and pluck," until we observed that we were perusing an account of a horse race. —*Boston Courier.*

—A bombastic Englishman writes to the *Echo* about the death of the Prince Imperial. "When," he begins, "in an unnamed African hollow, the rude assegai of a savage profanely passed the fence of those strange pale waiting eyes, and entered the richly-convoluted brain of the only son of Napoleon III, it managed to touch the heart of Europe!"

—It is a singular fact that not one of the Imperial Napoleons has died in France or on French soil. Napoleon I., the founder of the family, died a prisoner at St. Helena; his son, Napoleon II., died in Austria; his nephew, Napoleon III., died an exile in England, and now his grand-nephew, the young man whom the French Imperialists have hoped would one day rule France as Napoleon IV., has met his fate at the point of Zulu spears, in South Africa.

A New Form of Investment.

The influx of wealth into this country after the past seven years of dullness is beginning to increase the speculative feeling in all channels of trade. Already the business centres are lively with the praises of mining, manufacturing, railroad, real estate and other speculations; but strange to say, so great is the well-deserved confidence in the strict integrity characterizing every action of the managers of the celebrated Louisiana Lottery that its tickets for the monthly grand drawings which cost two dollars each are a favorite purchase of the leading bankers and brokers in all the large cities. M. A. Dauphin, P. O. Box 692, New Orleans, La., or at No. 319 Broadway, New York city, will give all desired information.

SANFORD'S JAMAICA GINGER

Enlarged May 1,1879. Price unchanged.

The only combination of the true Jamaica Ginger with choice aromatics and French brandy, for correcting intemperate habits, regulating the stomach and bowels, breaking up colds, chills and fevers, is SANFORD'S JAMAICA GINGER. For relieving gouty and rheumatic pains, preventing malarial fevers, and promoting sleep it is truly wonderful. Ask for SANFORD'S. 1aug10

THE BEST IN THE WORLD — SOLD BY ALL DEALERS

SO SIMPLE A CHILD CAN USE IT — WARRANTED FOR 3 YEARS

WHITE SEWING MACHINE

$1500.00 CASH TO AGENTS.

BEWARE OF BOGUS DEALERS AND DEFACED NUMBERS

NOTICE OUR GENUINE NUMBER ON SHUTTLE RACE-PLATE.

FOR PARTICULARS ADDRESS:

WHITE SEWING MACHINE CO. CLEVELAND, OHIO.

A FULL LINE OF

Parasols Parasols

FOR SALE CHEAP!

☞ Price them before purchasing.

LADIES' LINEN SUITS!

Large Assortment! Splendid Styles!

Exceedingly Low Prices.

— AT —

MARSTON'S,

21 Market Street.

DON'T GO TO BOSTON

— TO PURCHASE —

CARPETS or DRY GOODS

When you can purchase as cheap at Home.

AYERS & LOCKE

— INTEND TO OFFER —

Extra Inducements

— TO PURCHASERS OF —

CARPETS! CARPETS!!

THEY HAVE PURCHASED THEIR

New Stock of Carpets,

Making the largest Stock of CARPETS this side of Boston.

FULL LINE

Tapestry Brussels Carpets,

As good patterns as the higher priced goods, Only 75 cents; last year's price $1.

FINE LINE

Tapestry Brussels,

87½ cents; last year's price $1.25.

FINE LINE

Roxbury Tapestries, $1.00.

Among them many private patterns which can not be obtained elsewhere.

FINE LINE

INGRAIN CARPETS, 50cts.

25 pieces Lowell Supers, very cheap.
40 pieces Lowell Extra Supers, very cheap.
Fine Line Lowell Three-Ply Carpet, only $1.00.

FULL LINE

FIVE-FRAME BODY BRUSSELS

Oil Cloths, 25 Cents and Upwards.

Tapestry Stair Carpets, Palatine Stair Carpets, Hemp Carpets, Straw Mattings, Mats, Druggets, Hassocks, &c., &c.

In fact everything that should be found in a First-Class Carpet Stock. Also

WINDOW SHADES, FIXTURES, TASSELS, &c.

THE BEST STOCK OF GENERAL

DRY GOODS!

Within 50 miles of Boston.

Special Prices in Domestics.

Linen Damasks in Barnsley and Loom.

Sixty White Toilet Quilts,

at $1.00, worth $1.50.

The Best Double Busk Corset the Market affords,

For 50 Cents per Pair!

Finest Stock of Hamburgs, Torchon Laces, Black French Laces, Worsted, Fringes, Kid Gloves, Buttons, Buchings, &c., &c., at lowest prices.

Ladies' Silk-Clocked Balbriggan Hose, 25c.

In fact, everything in Small Wares

AYERS & LOCKE,

Market Street.

THE LATEST STYLES

— IN —

ROOM PAPERS

— AND —

WINDOW SHADES

Are now opening at

M. Goodrich's Book-Store.

☞ Curtains hung with neatness and despatch

Another Lot Of

CHOICE SUGAR CURED HAMS

IN SMALL SIZES.

CHARLES E. LAIGHTON & SON.

Hotel New Hampshire

Nos. 1854 and 1856 Washington Street,

TWO BLOCKS ABOVE COMMONWEALTH HOTEL

BOSTON, MASS.

HAVING leased and furnished the above hotel in first class style, I am prepared to receive guests. Rooms (with or without board) single or en suite, to let, with all the modern improvements, such as steam heat, hot and cold water, electric bells, bath rooms, water closets, gas, etc. Transient rates $1.50 per day. Special rates for parties stopping several days.

Horse Cars and Coaches run by the house at all hours of the day and evening, from all depots.

JOSEPH C. PERKINS, Proprietor.

Formerly of the Franklin and National Houses, Portsmouth, N. H.

ISLES of SHOALS HOTELS.

STEAMER APPLEDORE will leave Steamboat Wharf daily at 11 A. M. and 6 P. M.

LAIGHTON BROS. & CO.

BEST BURNSIDE COAL!

A cargo of this very celebrated SHAMOKIN COAL has this day arrived. By those who have used it, it is considered equal to Franklin Coal, and we are selling it at the low price of

$4.50 Per Ton!

Screened and delivered in any part of the city.

Also, a Cargo of

FRANKLIN COAL,

This day arrived and selling at lowest prices,

— BY —

C. E. WALKER & CO.,

137 MARKET ST., - - - 4 WATER ST.

Orders left with N. K. Walker & Son promptly filled.

A CARD.

THE SUBSCRIBER takes this method of informing the public that he has purchased the Steamer JAMES SAMPSON, and will continue to run her as formerly between Portsmouth and Kittery. This boat was built in 1873, and is constructed of the best material; has double engines and is first class in all her appointments. It will be my aim to merit the public confidence, and I assure them that the boat will be in charge of reliable and competent men. Thanking the public for their generous support in making this a permanent institution, I shall as heretofore run the JAMES SAMPSON on stated times, and will inform the public of any change.

tjy25 A. STEVENSON.

STEAMER JAMES SAMPSON.

KITTERY & PORTSMOUTH.

TIME TABLE.

From Navy Yard Bridge.		From Navy Yard Landing.	
Leave Kittery at 6:25 A.M		*Leave Ports'th at* 6:45 A.M	
" "	7:20	" "	8:20
" "	8:45	" "	10:00
" "	11:00	" "	11:10
" "	11:30	" "	12:45 P.M
" "	2:00 P.M.	" "	3:00
" "	3:30	" "	4:00
" "	4:30	" "	5:00
" "	5:30	" "	6:25

Evening Trips, Tuesday and Thursday, leaving Kittery at 7:15; leaving Portsmouth at 9:00.

Saturday Evenings, leave Kittery at 7:15 and 8:45; leave Portsmouth at 8:30 and 9:30.

Special arrangements can be made for other evenings.

Fare Five Cents Each Way.

Freight taken at reasonable rates. Orders executed with despatch.

A. STEVENSON, Proprietor.

COAL!

ALL SIZES OF THE

BEST COALS MINED

FOR SALE AT THE

LOWEST PRICES

— BY —

ta10 **E. F. SISE & CO.**

STARCH!

DURYEA'S OR KINGSFORD'S,

In Barrels for sale in any Quantity,

— AT —

Five Cents a Pound.

H. F. GERRISH.

WHITE LEAD!

Linseed Oil, Varnishes and Colors

Sold Lower than at any other place in the City, at

FRED P. WILSON'S

HARDWARE STORE,

37 Congress Street.

C. E. BOYNTON,

MANUFACTURER OF

SODA WATER

In Siphon Bottles and Fountains.

Cream Nectar Beer, Cream Ginger Beer, Tonic Beer, Root Beer, Pineapple Beer, Birch Beer.

GINGER ALE & MINERAL WATER.

— ALSO, BOTTLER OF —

Milwaukee Lager, Eldredge's Lager, Stock Ale, and Refined Cider.

Of the different summer beverages manufactured at this establishment it is hardly necessary to say a single word. They have become popular "on their own merits" and can be found in many private families and on sale in every hotel, saloon and restaurant in this locality.

The lagers bottled by me are from the best breweries in the country, and it is safe to say that there is no better in the world.

☞ Orders may be left at my establishment for any of the above, which will be delivered anywhere within the city limits without extra charge.

C. E. BOYNTON,

18 Bow Street, - - Portsmouth, N. H.

PURE PARIS GREEN!!

For Potato Bugs!

CAN BE FOUND AT

FRED P. WILSON'S

Hardware and Paint Store,

NO. 37 CONGRESS ST.

CAW'S INK!

A New Brand. For sale only by

WILLIS G. MYERS.

The only Ink, jet black from the pen.

— AT —

No. 1 Congress Block.

JOHN MALSBENDEN,

Merchant Tailor,

Of late in Franklin Block, is now located at

No. 9 MARKET ST.,

Up One Flight,

And is prepared to cut and make Clothing in the best manner as cheaply as good work can be done.

A Choice Assortment

— OF —

PARASOLS!

— AT —

The Nick-Nack Store

4-BUTTON

KID GLOVES!

FIFTY CENTS!

— AT —

LEWIS E. STAPLES'

NICK-NACK STORE,

5 MARKET ST.,

PORTSMOUTH.

NEW YORK SHOPPING.

LAMAR PURCHASING AGENCY!

ESTABLISHED! RELIABLE

Everything bought with taste and discretion. New York Fashion Correspondent of this paper connected with agency. Best city references. Send for circular with prices. Address

MRS. ELLEN LAMAR,
877 Broadway, New York City

IN ORDER TO REDUCE OUR LARGE STOCK

— OF —

Stylish Straw Hats

We are offering them at

VERY LOW PRICES!

Call and examine before purchasing.

WALKER & SON,

13 Congress Street.

ELDREDGE'S LAGER!

Milwaukee Lager.

Bottled and for Sale by H. F. GERRISH.

WOOD!

Hard and Soft Wood,

Sawed and Split,

KINDLINGS, SHAVINGS, ETC., ETC.

☞ Orders left at the PLANING MILL, GREEN STREET, will be promptly attended to.

DANIEL MASON, Agent.

Local Matters.

POST OFFICE RULES.

MAILS CLOSE.

	A. M.	P. M.	
Boston, South and West,	A 10 25	2 20	4:50 *6 30
Boston Way,	10 35	2 30	
Portland,	9 25		4 50 6 30
East (beyond Portland),	9 25		6 30
Biddeford, Saco and Way	9 25		4 50
Great Falls,	9 25		4 50
Great Falls & Conway R. R.	2 30		
Concord and North,	7 40		4 50
Concord Way,	7 40		4 50
Boston & Maine R. R.	7 40		4 50
Dover,	7 40	9 25	4 50

*Arrives in Boston next morning.

MAILS ARRIVE.

	A. M.	P. M.
Boston, South and West,	4 30, 10 05	3:15, 5:50
Boston Way,	10 05	5 50
Portland and East,	11 20	3 20
Great Falls & Conway R. R.	11 20	
Concord and North,	10 20	6 50
Dover,	10 20	5 50

Letters for the night mails [and no others] east or west may be deposited in the box at the Eastern depot, every day except Sundays.

E. G. PEIRCE, Jr., P. M.

THE WEATHER.

Probabilities for the New England States, To-Day:

WASHINGTON, D. C., July 16, 2 A. M

Southerly winds, slightly warmer, clear or partly cloudy weather, occasional rains, possibly followed in the interior by slightly cooler north-west winds and raising barometer.

AROUND HOME.

Preparations are nearly completed for a regatta on the river, to come off on Friday, August 8th.

The little Larrabee boy who was so badly injured by being run over by the cars at the Eastern depot last week, died of tetanus on Tuesday morning.

A very pleasant, wholesome and cooling drink for this hot weather is made of the pure lime juice imported and sold by C. E. Laighton & Son, when mixed with water and sugar.

Edwin Stone, Esq., was on Tuesday chosen treasurer of the Biddeford savings bank, to fill the vacancy caused by the suicide of Hon. R. M. Chapman, and immediately entered upon his duties.

Nellie Reagan of Dover was on Monday held in $200 for trial before the supreme court on a charge of keeping liquors for sale, a bottle of whiskey and a barrel of ale on tap having been found on her premises by officers.

The reform club picnic will be held at Dover point to-morrow, if fair weather. Rev. A. A. Waite will give several "chalk talks" during the day. Round trip tickets, for adults, forty cents each; half price for children.

Mr. John Malsbenden, merchant tailor, who since the Franklin block fire has occupied rooms up one flight of stairs at No. 9 Market street, on Tuesday moved into more easily accessible quarters at No. 101 Congress street, opposite the academy.

The amount of tax assessed for 1878 by New Hampshire upon the railroad corporations whose lines lead into this city are as follows: Concord & Portsmouth, $6,-946.01; Eastern in New Hampshire, $3,-990.92; Portsmouth, Great Falls & Conway, $1,605.34.

The San Francisco *Call* of June 30th has the following mention of a well known Portsmouth gentleman: "Among the overland passengers arriving by Saturday's train was Captain C. H. Salter, of New Hampshire, who came out here to assume the duties of superintendent of the Pacific Mail dock. Captain Salter is an old ship-captain, and first visited this coast in early days as commander of the clipper ship Typhoon. Later, he was superintendent of the mail company's docks and ship-yard at Benicia, but resigned that position on account of ill-health, and returned to the east in 1872. Captain Salter will present his credentials to the agents of the company to-day, and enter upon his duties at once."

The class of '79 of the Portsmouth high school are about to circulate a subscription paper in order to raise funds sufficient to place a fountain on Haymarket square. This is the first thing of the kind that has ever transpired in this city, and we hope the citizens will respond liberally, as the more money the class receive the better fountain they can set up, —and a handsome, serviceable fountain at that place will not only add greatly to the beauty of one of the prettiest little spots in the city, but be often a positive convenience. The young ladies and gentlemen should be generously encouraged in their attempt to memorize their class by the erection of so durable and appropriate a monument as a public fountain.

There was a foot-race at the Granite State park, at Dover, Saturday afternoon, between "T. L. Young," who won the belt and first money in the recent "championship" contest at Dover, and an unknown man; the pools and betting were all in Young's favor, and it was from the first evident that he could easily have beaten, but the other fellow won. The race was palpably a fraud, gotten up to swindle a lot of the Dover people, and was so proclaimed by the referee, Mr. Hicks, the proprietor of the park, who declared all bets off and directed the pool money to be refunded. Mr. Hicks also ordered Young never to appear on that track again. After the bogus race was ended there was a five-miles race for a purse of $15, which was won by James Burns of Dover, in twenty-eight minutes and twenty-one seconds.

A special meeting of the city councils of Dover was called for Monday evening, to consider the proposition of the Eastern railroad to reduce the rental of the Portsmouth & Dover railroad. All private stockholders of the latter road were invited to be present at the meeting.

A woman going about the city with a subscription paper, soliciting pecuniary aid, gives her address as "Mrs. McKay, No. 12 Court street." We are informed by Mr. Loyne that no such person is to be found, and people are warned against giving her money until something more is known about her, as she is believed to be an imposter.

Some time ago—a month or two, if our memory serves correctly—an individual calling himself Rev. W. H. Sigston was in this city and vicinity, delivering temperance lectures and canvassing for a temperance paper. He lectured (and we believe preached) in Rye, Kittery and other neighboring towns, and in this city and perhaps in other places secured a goodly number of cash subscribers for his paper. But the first number of the excellent paper paid for, we are informed, has not yet come to hand, and the subscribers are beginning to think the "reverend" Sigston a fraud—a suspicion which long ago became a confirmed opinion in the mind of the job printer to whom Rev. W. H. Sigston owes $6.50 for work done and materials furnished.

Through the courtesy of Lieut. William I. Moore, acting executive officer of the Marion, we paid a visit to that vessel on Monday. The ship, which was built at this yard, has been nearly four years in commission, having lately returned from a cruise in European waters, and had an entirely new complement of officers and crew. We found the vessel in the most perfect order, the ship looking clean and healthy, with no sickness on board excepting some slight cases not serious enough to require their staying in the sick-bay during the day. Government has put on board this ship about 2000 pounds of disinfectant powder, a certain amount of it to be used daily and left in exposed places. The battery—six nine-inch broadside smooth-bores, an eight-inch pivot rifle altered from an eleven-inch smooth bore, and a small pivot rifle on the forecastle—shows good care; the rigging has been newly rattled down and tarred since her arrival here, and other improvements made, all which adds much to her appearance.

The treasurer of the Humbug Yachting and Fishing Association of this port has balanced his books for the year ending June 30th, 1879, and the exhibit is a most favorable one. Not taking into account the jack-knives lost overboard nor the clothing spoiled, and ignoring the amounts expended each Monday morning by individual members of the association for Magnolia Balm and other kinds of balm, for the complexion, etc., the treasurer finds that the fish caught during the year cost exactly $13.87 per pound. A new member—or rather a candidate for membership in this select association—has been down river three trips recently, on probation; and at the end of the last day's cruise he was unanimously voted worthy of being received into full membership, having shown himself an adept at digging clams and cleaning fish, philosophically indifferent to thunder storms and squalls, and able to sit still on the weather gunwale while the seas go down the back of his neck, just the same as the original members.

CORPORATION MEETINGS.

The annual meeting of the Portsmouth, Great Falls & Conway railroad was held in the ward room on Elm street, on Tuesday forenoon at half-past ten o'clock.

Mr. Phillips, president of the corporation, made a statement concerning the condition of the road, and said that during the past year the Eastern railroad corporation has made several important improvements in the roadbed, etc., all being of a permanent character, noticeable among them being the filling in with gravel of the trestle at North Conway. He further said that the same policy in regard to improvements would be continued by the Eastern road toward this corporation. The report was accepted, and a vote was then taken for a board of directors for the ensuing year, and E. B. Phillips of Boston, Samuel C. Lawrence of Medford, Willard P. Phillips of Salem, George E. B. Jackson of Portland, and John Cumnock of Great Falls, received all the votes cast and were declared elected.

The directors subsequently had a meeting, and organized by choosing E. B. Phillips president; N. G. Chapin, of Boston, treasurer; and Wallace Hackett, of this city, clerk.

The proprietors of Portsmouth bridge held their annual meeting in the Elm street ward room at eleven o'clock Tuesday forenoon, and the following-named gentlemen were chosen directors for the ensuing year: Ichabod Goodwin of Portsmouth; E. B. Phillips, A. P. Rockwell and Henry J. Stevens, of Boston; Samuel C. Lawrence, of Medford; George E. B. Jackson, of Portland; and Albert R. Hatch, of Portsmouth. At a subsequent meeting of the directors Ichabod Goodwin was elected president and treasurer, and Wallace Hackett clerk.

MARINE CHRONICLE.

PORT OF PORTSMOUTH.

SAILED, July 15.

Sch Ramon de Ajuria, Magee, Philadelphia.
Sch Mabel Rose, Allen, Philadelphia.
Sch Rival, Fletcher, Bath.
Sch Jane, Craig, St Andrews, N B.

Stmr Colon, Clapp, from Aspinwall arr at New York 15th.

Bque Antioch, Hemenway, New York for Anjier, was spoken June 6th, lat 28 N, lon 35 W.

Sch Free Wind, Frisbee, Dover for New York, passed through Hell Gate 14th.

Arr at Bangor 12th, schs Ceres, Hutchings, Derby, Conn; Mary Willey, Williams, hence; 13th, Triton, Rand, hence.

Sch Acara, Chandler, Philadelphia for this port, arr at New York 13th.

UNDER THE VETO

of Time, the natural color of the hair, after a certain age, begins to fade; but science can repair the damage.

THE BLACKS

and browns imparted in five minutes without staining, the

WHITE SKIN

of the head, by that matchless vegetable hair darkener,

Cristadoro's Die.

are absolutely perfect, and not to be distinguished from the richest living tints which Nature herself has bestowed on youth and beauty. Manufactured by J. CHRISTADORO, No. 23 William Street, New York. Sold by all Druggists, Applied by all Hair Dressers.

A CARD.

To all who are suffering from the errors and indiscretions of youth, nervous weakness, early decay, loss of manhood, &c., I will send a recipe that will cure you, FREE OF CHARGE. This great remedy was discovered by a missionary in South America. Send a self-addressed envelope to the REV. JOSEPH T. INMAN, *Station D., New York City.* cod&w1m0w79

Miss Morgan's School.

The Fall Term commences Wednesday, Sept. 24th, with a full corps of teachers.

The English department and the Latin classes, are under the charge of the Principal, assisted by a lady of culture and experience.

Special attention given to Elocution.

Native teachers are provided for both French and German.

TERMS FOR DAY PUPILS.

Girls twelve years of age and under, $60 per year; young ladies over twelve, $100 per year. MWF 3m

Try the Willis G. Myers Brand

— OF —

LEAD PENCILS!

And You Will Use No Other.

A NEW LOT OF THE CELEBRATED

Willis G. Myers Pencil!

Just received. Try them.

— AT —

No. 1 Congress Block.

Naval Stores at Auction.

There will be sold by Public Auction on

THURSDAY, JULY 24

At 12 o'clock M., at the U. S. Navy Yard, Portsmouth, N. H., the following-named articles:

PROVISIONS.

1930¼ lbs. Bread, 88 lbs. Sugar, 31 17-32 lbs. Tea, 61¾ lbs. Butter, 495¾ galls. Beans.

CLOTHING.	SMALL STORES.
14 Pea Jackets.	200 lbs. Tobacco.
6 B. Sat. Trousers,	48 Pocket Handkerchiefs,
1 Blue Undershirt,	34 papers Needles,
2 Blue Drawers,	50 Thimbles,
19 yds. Blue Satinet,	38 Jack Knives,
181 yds. Thin Flannel,	12 Mess Kettles,
22¼ yds. Bunt. Shirting,	192 Tin Pots,
10 yds. Com. Duck,	56 Forks,
1 Mattress,	11 Can Openers,
80 Blankets,	4 Bottles Mustard,
40 pairs Rubber Soled Shoes.	10 Bottles Currie Powder
	9 Bottles Pepper Sauce.

EDWARD MAY,
Pay Ass. and Inspector in charge "Prov. and Clothing." 11-15-18-22

Kearsarge Mills.

A DIVIDEND of Two Dollars per Share will be paid July 17th to Stockholders of record July 12th. Portsmouth Stockholders will be paid at Agent's Office at Mills.

R. B. ADAMS, Agent.
Portsmouth, N. H., July 14th, 1879. 6jy16

SILVER MINING.

2000 Shares

In a Mining Company, now working, with Stamp Mill and Hoisting Machinery complete. Ore in abundance, and easily worked. No assessments. For sale as a whole, or in lots as wanted, at $2 per share, by

J. G. MARTIN, Stock Broker,
6jy15 10 State Street, Boston.

The wear and tear of business life makes such tremendous drafts upon body and mind that without recourse to some sustaining agent they must give way under the pressure. To those who are breaking down, or wasting away from general debility or affections of the liver, stomach and the kidneys, a systematic course of the Bitters will so reinforce the vital functions as to baffle all the assaults of disease and restore the system to its wonted health.

For sale by all Druggists and respectable dealers generally.

Lost Seven Pounds in Three Weeks.

Allan's Anti-Fat is a genuine medicine, and will reduce corpulency from two to five pounds per week. Purely vegetable and perfectly harmless, acting entirely on the food in the stomach, preventing the formation of fat. It is also a positive remedy for dyspepsia and rheumatism.

BOSTON, MASS., Feb. 11th, 1877.
Botanic Medicine Co., Buffalo, N. Y.

Gentlemen—The lady alluded to lost seven pounds in three weeks, by the use of Allan's Anti Fat. Yours truly,

SMITH, DOOLITTLE & SMITH,
Wholesale Druggists.

It is no longer an idle dream or boasting to affirm that Fellows' Hypophosphites, wherein are united nature's forces, will strengthen man and make his life not only endurable, but sparkling with rude and joyous health; this then we recommend when vitality is on the wane, or when the organism becomes enfeebled.

—No respectable, full-grown turtle travels this year without carrying on his back evidence that he is at least a century old.

BAKING POWDER

Absolutely pure—made from Grape Cream of Tartar, imported exclusively for this Powder from the Wine district of France. Always uniform and wholesome. Sold only in cans by all Grocers. A pound can mailed to any address, postage paid, on receipt of 60 cents. ROYAL BAKING POWDER CO., 171 Duane St., New York. Most cheap powders contain alum; dangerous to health; avoid them, especially when offered loose or in bulk.

Established Jan. 1, 1838.
PRESTON'S
PHARMACY!

PRESTON'S

Extract Jamaica Ginger!

— IS THE —

Strongest,
Purest,
Cheapest,

AND LARGEST BOTTLE of any in the market. If upon trial you are not convinced it is *the Best*, my special request is that you will return it, and have your money refunded.

PUT UP IN TWO SIZES, 25 and 40c.

Preston's Dysentery Elixir!

CURE FOR

Diarrhœa and Dysentery.

A thorough trial of this valuable medicine during many prevailing epidemics, has proved it to be the most successful remedy ever used by the medical profession, if taken in season. Three doses are sure to afford relief, at once checking discharges and relieving pain.

Price 50 cents.

PREPARED BY

William R. Preston,

PHARMACIST,
No. 2 Congress Block.

Established Jan. 1, 1838.
PRESTON'S
PHARMACY!

Lost.

MY OAK CANE—Ivory Handle, Long Brass Ferrule. The finder will be rewarded by leaving it at my office. J. P. MORSE.

POCKET CUTLERY!

The Largest Stock and Lowest Prices in town.

☞ Every Knife warranted!

Silver-Plated Table Knives!

$2.00 PER DOZEN AT

FRED P. WILSON'S
HARDWARE STORE,
87 Congress Street.....Portsmouth.

Just received from the Manufactory!

2500 lbs. Dolly Varden Soap!!

In Pound Bars;
5c. per Bar, 21 Bars, 1¼; 72-lb. Box, 4 1-2c per lb.
The Best Laundry Soap in the market!

JAMES R. YEATON.

R. & L.

4TH OF JULY, 1879.

We have just received direct from the New York market, a large lot of

SEASONABLE GOODS

We quote below a few of our latest purchases:

Large Pots Preserved Ginger, $1.42;
Half-size Pots Preserved Ginger, 80c.;
Dundee Orange Marmalade, 28c.;

Finest Queen Olives, in gall. kegs, $1.62.
Extra Fine French Peas, 33cts. per can.
25doz. Cox Gelatine, 18c. per package, $2.00 per dozen.

Soho Sauce, Sultana Sauce,
Worcestershire Sauce,
20 boxes Extra Quality Lemons.

Fresh Sugar-cured Hams, weight from 7 to 10 pounds.

We are also in receipt every day of

Bananas, Strawberries, Pineapples and Oranges.

BUTLER & LAIGHTON,

No. 1 Market Square.

CORSETS! CORSETS! CORSETS!

Ladies do not purchase until you have seen our NEW STOCK. If you are troubled in breaking the bones over the hips call for our A. D. C.

SOMETHING NEW.

Prices, Styles and Quality,

CAN'T BE BEAT.

Kid Gloves! Kid Gloves!

SPRING SHADES,

(2 & 3 Buttons.)

A better GLOVE for the money has never been sold in the City.

MORRIS C. FOYE,

23 MARKET STREET.

ROSE'S

IMPORTED LIME JUICE.

Superior as a Medicinal Agent.

— AND —

For a Beverage in Hot Weather.

CHAS. E. LAIGHTON & SON.

REVOLUTION IN WASHING!!

The Mothers' Favorite Washing Crystal

Is the name of a new Washing Compound, which N. F. MATHES & CO. are Sole Agents for in this city and its vicinity. We promise that it will do away with the toil and drudgery of

WASHING-DAY

without any injury to the fabric or hands; and that consumers may test it for themselves, we are putting samples in every house in the city and suburbs. This is an expensive way of advertising, but it shows that we have faith in the article.

It is put up in one-pound packages.

Price 15 cts. per Pound.

N. F. MATHES & CO.,

48 MARKET STREET.

ANOTHER WONDER!

BARSTOW'S

NEW

Empress Range!!

WITH THE

PATENT DUPLEX GRATE.

Bakes day or night without rekindling fire. No poking or shaking required; a single turn of the Duplex Grate removes all clinkers, leaving a fresh fire. *The Most Perfect Range in this City!*

John P. Sweetser,

46 MARKET STREET, PORTSMOUTH.

Real Estate.

Desk Room

TO LET in one of the pleasantest offices in the city. Enquire at CHRONICLE Office.

To Let.

HALF OF A HOUSE, centrally located. Address P. O. BOX 1252, Portsmouth.

For Sale.

Two houses on Preble's Island, Kittery, one a new story-and-half house and the other in good repair, with fifteen acres of good land. For further particulars apply to Rider & Cotton, Market street. 6jy9 *taugl

Farming Land and Building Lots for Sale.

THREE Large Fields on Jones Avenue, and Building Lots on South Street. Apply to SAMUEL H. HALL.

Portsmouth Lager Beer!

WE purchase from The Eldredge Brewing Company their Celebrated LAGER BEER, and bottle it ourselves. Lovers of this wholesome Beverage can always rely upon getting it fresh bottled, as we receive it direct from the Brewery.

BUTLER & LAIGHTON,

No. 1 MARKET SQUARE, - - - - - - Portsmouth

WATCHES CHEAP

— AT —

Hutchinson & Connell's.

NEW STOCK

— OF —

SPRING AND SUMMER GOODS!!

J. E. HAM & CO.

Have Removed to No. 11 Congress Street,

Next door to N. K. Walker & Son,

— WITH A —

Large Stock of Spring Suitings

— ALSO —

Cassimeres, Doeskins, Cloths and Worsted For Dress Suits.

Embracing all varieties of fine Plain and Fancy Patterns to suit every taste.

Garments Made to Order

With a guarantee to give satisfaction.

GENTS' FURNISHING GOODS:

Drawers, Shirts, Bosoms, Collars, Kid Gloves, etc., etc.

11 CONGRESS ST.

Evaporated Pumpkin, Evaporated Apple,

FOR SALE BY WEIGHT.

Corn, French Peas, Tomatoes, Peaches, Cranberries, Pears, in cans.

— FOR SALE BY —

H. F. GERRISH.

10 QUINTALS

Isles of Shoals Dun Fish

NATURAL

FRIEDRICHSHALL BITTER

— AND —

VICHY WATERS!

F. F. F. G. St. Louis and Hungarian Process

FLOUR! FLOUR!

CHAS. E. LAIGHTON & SON'S BEST 196 PATENT

For Sale at Very Low Prices

— BY —

Charles E. Laighton & Son,

No. 5 EXCHANGE BUILDING,

Nearly opposite Post-Office, - - - - Portsmouth.

THERMOMETERS

ARE SELLING

CHEAP

— AT —

SWEETSER'S.

Schooner for Sale.

THE Fishing Schooner MARY E. CASWELL, somewhat damaged, will be sold at a bargain; can be seen at Appledore, Isles of Shoals.

LAIGHTON BROS. & CO.

What are the Profits!

This is the absorbing point that is of chief interest in every business transaction. By the combination system of operating in stocks, Messrs. Lawrence & Co., Bankers, N. Y., unite the orders of thousands of patrons in various sums, into one immense amount, and operate them as a mighty whole, thus obtaining all the advantages of the largest capital and best skill. Profits are distributed *pro rata* among shareholders every month. In this way large gains are secured in short periods, and capital from $10 or $15 to $50,000 can be used with equal proportionate success. $20 will make $100 in 30 days. $150 will pay $1,500 profit, or 10 per cent. on the stock, and so on, according to the market. A citizen of Troy, made $815.75 on an investment of $50. Many customers are doing better. The new circular has "two unerring rules for success," and full details so that any one can operate profitably. Stocks and bonds wanted. Government bonds supplied. Apply to Lawrence & Co., Bankers, 57 Exchange Place, N. Y.

—The bathing costume is more and more "go as you please."

—We often hear of some one penning a poem. If they wish to be considered benefactors of the human race, let them pen a poet.

—Delia White invited her friends in Greensburg, Ind., to what she called a surprise party, and surprised them by getting married in their presence.

STATED MEETINGS.

CITY GOVERNMENT.

In City Building, Market Square.

BOARD OF MAYOR AND ALDERMEN—Thursday evenings.

COMMON COUNCIL—Thursday evenings.

BOARD OF OVERSEERS OF POOR—Tuesday evenings.

BOARD OF INSTRUCTION—First Wednesday in each Month.

BOARD OF ENGINEERS—Tuesday next following the first Monday in each Month.

MASONIC.

In Masonic Hall, Congress Block.

ST. JOHN'S LODGE, No. 1—First Wednesday of each Month.

ST. ANDREW'S LODGE, No. 56—Second Monday of each Month.

WASHINGTON CHAPTER, No. 3, R. A. M.,—Fourth Tuesday of each Month.

DAVENPORT COUNCIL, No. 5, R. AND S. M.,—Third Thursday of March, June, September and December.

DEWITT CLINTON COMMANDERY, KNIGHTS TEMPLAR—Third Monday of each Month.

INEFFABLE GRAND LODGE OF PERFECTION—Third Wednesday of January, April, July and October, (annual meeting 30 of Hebrew month Adar.)

ROCKINGHAM MASONIC RELIEF ASSOCIATION—Annual Meeting first Friday in January.

I. O. O. F.

At Odd Fellows' Hall, Daniel Street.

LODGES.

PISCATAQUA, No. 6, meets Monday evenings at 7½ o'clock.
Geo. A. Perkins, N. G.; Wm. W. Cotton, R. S.

UNION REBECCA DEGREE, Lodge No. 3, First and Third Tuesday in each Month, at 7½ o'clock.
Ann L. White, N. G.; A. S. Holbrook, R.S.

OSGOOD, No. 48, Thursday evenings at 7½ o'clock, at Pythian Hall. W. O. Robinson, N. G.; Edward T. Morrison, R.S.; C. Dwight Hanscom, P. S.

NEW HAMPSHIRE, No. 17, Wednesday evenings at 7½ o'clock, at Pythian hall.
Charles Locke, N. G.; Thornton Betton, R. S.; Moses H. Tilton, P. S.

ENCAMPMENTS.

STRAWBERRY BANK, No. 3, Second and Fourth Fridays of each Month.
William H. Lovell, C. P.; James A. Rugg, S.

MOUNT SINAI, No. 19, First and Third Fridays in each Month.
Job Woodsum, C. P.; James L. Parker, S.

MUTUAL RELIEF ASSOCIATION

OF ROCKINGHAM COUNTY, Second Tuesday of January and December.
Edmund M. Brown, Pres.; W. W. Cotton, Sec.

PORTSMOUTH ODD FELLOWS MUTUAL RELIEF ASSOCIATION—Annual Meeting fourth Tuesday evening of January.
William W. Cotton, Pres.; R. G. Archibald, Sec.

TEMPERANCE MUTUAL RELIEF ASSOCIATION, at Mercantile Hall, Fl. st and Third Wednesday evenings of each month.
S. W. Clarke, Pres.; Otis F. Philbrick, Sec.

OTHER ORGANIZATIONS.

At Grange Hall, No. 5 Congress Street.

WOMAN'S TEMPERANCE LEAGUE—Each Thursday afternoon from three to four o'clock.

OLD OAKEN BUCKET DIVISION, NO. 5, S. OF T.—Each Monday evening at Hall corner of Ladd and Market Streets.

ALPHA COUNCIL, No. 83, ROYAL ARCANUM—First and Third Tuesday evenings of each month, at Hall No. 24½ Market Street.
O. M. Knight, Regent; Jos. S. Pfeifer, Sec.

PORTSMOUTH COMMANDERY, No. 47, United Order of the Golden Cross—Thursday evening, at Hall 24½ Market Street. S. W. Clark, Noble Commander; C. H. Marston, Keeper of Records.

PORTSMOUTH WORKINGMEN'S INSTITUTE AND READING ROOMS, corner of Cornwall and Melbourne streets. Organized August 23, 1877. Open week days from 10 A. M. to 10 P. M.; Sundays 9 A. M. to 9 P. M. Regular business meetings third Thursday evening of each month.
C. A. Holbrook, Pres.; James Palmer, S. & T.

PORTSMOUTH MECHANICS ASSOCIATION—Open to membership of all reputable Mechanics and Manufacturers. Rooms in Mechanics' Block, corner Congress and Fleet streets. Reading Room free to members and strangers visiting the city. Quarterly Meetings the first Tuesday evenings in November, February, May and August. Election of officers at November meeting.

STORER ENCAMPMENT, POST NO. ONE, G. A. R., Fourth Wednesday of each Month in Franklin Upper Hall. James R. Morrison, Comdr.

BAND OF HOPE—Every Saturday afternoon at three o'clock, at Faith Home. S. W. Cole, Musical Director.

OAMON LODGE, NO. 9, KNIGHTS OF PYTHIAS, at Pythian Hall, corner Market and Daniel streets, Tuesday evening of each week.

SAGAMORE LODGE, NO. 258, KNIGHTS OF HONOR, at Hall No. 24½ Market street, Second and Fourth Monday evenings of the Month.
C. H. Marston, Dictator; C. B. Mason, Rep.

NEWICHEWANNOCK TRIBE, NO. 4, IMPROVED ORDER OF RED MEN—Each Friday evening at Rockabibb Hall, No. 32 Market street.

ROCKINGHAM LODGE, NO. 57, I. O. GOOD TEMPLARS—Each Thursday evening at Mercantile Hall.

ORTSMOUTH FIREMEN'S MUTUAL RELIE ASSOCIATION—Second Wednesday January April, July and October

IRE COMPANIES—At their respective Engine Houses on the First Monday of each Month

For Sale Cheap.

ONE WHITE MARE, sound and kind; 1 Randlett's Jump-Seat Carriage, little used. Apply at
MONTGOMERY'S MUSIC AND ART STORE,
No. 16 Pleasant Street.

$10 TO $1000 invested in Wall St. Stocks make fortunes every m'nth. Book sent free explaining everything. Address BAXTER & CO., Bankers, 17 Wall St., New York.

Business Cards.

A. PEARSON,
Is at his Room, No. 5 Congress Street,
To Give Instruction in Music,
From 10 o'clock to 12,
TUESDAYS, THURSDAYS, and SATURDAYS.

MORSE & ILSLEY,
AUCTIONEERS,
Money, Real Estate and Mortgage Brokers,
INSURANCE AND HOUSE AGENTS,
No. 12 Pleasant Street, Exchange Buildings.

STEPHEN D. SCRIGGINS,
HAS REMOVED His
PAINT SHOP
FROM No. 15 FLEET ST., to No. 9 VAUGHAN STREET, opposite the Commercial House, and having larger and better accommodation for
CARRIAGE WORK,
Would solicit a continuance of public patronage.

DENNIS SHEA,
MANUFACTURER OF
CEMENT STONE PIPE
—AT—
20 WATER STREET, - - - - PORTSMOUTH.

The best Pipe made for Sewers, Culverts, Cellar and Sink Drains, Water Closets, etc. etc. Gives perfect satisfaction wherever used. Is proof against frost, acids, and all substances which pass through the Pipe.

For sale at wholesale or retail, or laid in the best manner.

Orders for Pipe and laying left at the factory will receive prompt attention.

WINES!! WINES!!

25 CASES CLARET,
5 PIPES DUFF GORDON SHERRY
AND OPORTO PORT WINE
—FOR SALE BY—
H. F. GERRISH.

New Room Papers

I HAVE JUST RECEIVED
A Large, New and Carefully Selected Stock
—OF—
Room Papers,
Curtains,
Fixtures, &c.,
—AT—
NO. 1 CONGRESS BLOCK,
to the merits of which I respectfully call attention.

My Stock includes all grades of paper,
Brown Blanks,
White Blanks,
Satin, Mica and Bronze.

Curtains from 25 cents up.

THE BEST SPRING ROLLER IN THE MARKET,
And a complete line of
Picture Cord, Hooks, Tassels, etc., etc.

I am offering these goods at prices sure to suit the times. Call and examine.

W. G. MYERS,
No. 1 Congress Block.
Hanging of Papers and Curtains attended to if desired.

HATHAWAY SHIRTS,
A FEW MORE OF THOSE
CELEBRATED HATHAWAY SHIRTS
Cut Low in the Neck, at
William P. Walker's,
173 No. 8 Market Square.

Good and Reliable
INSURANCE
COMPANIES.
COMMERCIAL UNION, of London.
FIRE ASSOCIATION, of Phila.
SHAWMUT, of Boston.
F. W. DEROCHEMONT & SON,
No. 9 CONGRESS ST., AGENTS.

DRAIN PIPE.
A FEW DRAIN PIPE, all sizes, for sale at No. 5 Elm street.
SAMUEL CLEAVES & SON.

City Notice.

PERSONS leaving ashes, &c., to be removed by the city teams, must have the same placed in barrels, on the curb stone in front of their premises, before 10 o'clock A. M. on Wednesday and Saturdays of each week. Trimings must be compiled with in order to secure prompt removal.
By order of the Mayor.
D. J. VAUGHAN, City Clerk.

THE NEW HAMPSHIRE

GAZETTE

Established 1756.

The Gazette is published every Thursday and sent to Subscribers at the low price of
$1.50 per year, paid in advance, or
$2 at the end of the year.

It contains full accounts of all of importance that transpires in Portsmouth and its vicinity, and a condensed summary of NEWS, foreign and domestic; editorials upon current topics; New Hampshire items; carefully prepared marine news, containing reports of vessels owned at this port, or officered by men from Portsmouth or its neighborhood; and is just the paper for residents desiring to be posted on all that takes place at home, while to those living in the vicinity of Portsmouth, or to former residents who retain their interest in the "old home by the sea," it it the best means of keeping informed of what transpires in this city.

—THE—

NEW HAMPSHIRE GAZETTE

Contains more original matter

Than any other paper of its size in the State, the editors working more with their pens than with their scissors.

TO ADVERTISERS

THE N. H. GAZETTE

Presents an excellent opportunity for a WEEKLY INVITATION TO CUSTOMERS, at a reasonable rate, and all those who desire to reach patrons in Rockingham and York counties will find it an economical medium. THE GAZETTE is in many instances the only paper taken by families, and it is read to a large extent in localities whence is derived much of the trade of Portsmouth, a fact which our merchants should not fail to bear in mind.

Subscriptions Received

AT THE OFFICE, 7 PLEASANT ST.,

Exchange Buildings, nearly opp. Post Office;

Or by remittance to

CHRONICLE AND GAZETTE PUB. CO.

☞ Specimen numbers sent on application.

JOSIAH F. ADAMS,
FURNISHING
UNDERTAKER.
WAREROOMS, No. 42 MARKET STREET.
Residence, No. 27 Washington Street, Portsmouth.

NEW STYLES
RATTAN PRESENTS
Every one who has examined them are of the opinion that more attractive, beautiful or serviceable
Christmas Presents
Cannot be purchased in New England for the same amount of money than the desirable Rattan Goods manufactured right here in our city by Mr. DAVID URCH, and
For Sale by A. Tredick & Co.,
MARKET STREET.
☞ We advise all to call, examine and try them before purchasing their Christmas Presents.

CHARLES W. GARDNER'S

Book and Job

PRINTING OFFICE!

UP ONE EASY FLIGHT.

Chronicle Building, Portsmouth N. H.

Over D. H. Montgomery's Store.

The recent improvements in the above building has enlarged the Job Office to double its former size, making it one of the lightest and most convenient offices the city for

ALL KINDS

—OF—

General Job Work!

The Subscriber respectfully solicits orders for all kinds of Printing, from a

TWO-SHEET POSTER,

With a 14-inch wood letter, to a Visiting Card.

DATE SLIPS A SPECIALTY.

By-Laws for Lodges,
Town Accounts, Programmes,
Handbills, Tickets,
Fancy Cards,
Business Cards,
Ball Cards,

And everything else in the line of Printing.

CHARLES W. GARDNER.

GOLDEN MEDICAL DISCOVERY

By its great and thorough blood-purifying properties, Dr. Pierce's Golden Medical Discovery cures all Humors, from the worst Scrofula to a common Blotch, Pimple, or Eruption. Mercurial disease, Mineral Poisons, and their effects, are eradicated, and vigorous health and a sound constitution established. Erysipelas, Salt-rheum, Fever Sores, Scaly or Rough Skin, in short, all diseases caused by bad blood, are conquered by this powerful, purifying, and invigorating medicine.

It especially has it manifested its potency in curing Tetter, Rose Rash, Boils, Carbuncles, Sore Eyes, Scrofulous Sores and Swellings, White Swellings, Goitre or Thick Neck, and Enlarged Glands.

If you feel dull, drowsy, debilitated, have sallow color of skin, or yellowish-brown spots on face or body, frequent headache or dizziness, bad taste in mouth, internal heat or chills alternated with hot flushes, low spirits, and gloomy forebodings, irregular appetite, and tongue coated, you are suffering from "Torpid Liver, or "Biliousness." In many cases of "Liver Complaint" only part of these symptoms are experienced. As a remedy for all such cases, Dr. Pierce's Golden Medical Discovery has no equal, as it effects perfect and radical cures.

In the cure of Bronchitis, Severe Coughs, and the early stages of Consumption, it has astonished the medical faculty, and eminent physicians pronounce it the greatest medical discovery of the age. While it cures severest Coughs, it strengthens the system and purifies the blood. Sold by druggists.

R. V. PIERCE, M. D., Prop'r, World's Dispensary and Invalids' Hotel, Buffalo, N. Y.

Pierce's Pleasant Purgative Pellets

SIZE OF PELLETS.

THE "LITTLE GIANT" CATHARTIC.

No one of taking the large, repulsive, nauseous pills, composed of cheap, crude, and bulky ingredients. These Pellets are scarcely larger than mustard seeds. Being entirely vegetable, no particular care is required while using them. They operate without disturbance to the constitution, diet, or occupation. For Jaundice, Headache, Constipation, Impure Blood, Pain in the Shoulders, Tightness of the Chest, Dizziness, Sour Eructations from the Stomach, Bad Taste in the Mouth, Bilious attacks, Pain in region of Kidneys, Internal Fever, Bloated feeling about Stomach, Rush of Blood to Head, take Dr. Pierce's Pleasant Purgative Pellets. In explanation of the remedial power of these Purgative Pellets over so great avalanche of diseases, it may be said that their action upon the animal economy is universal, not a gland or tissue escaping their sanative impress. Age does not impair the properties of these Pellets. They are sugar-coated and inclosed in glass bottles, their virtues being thereby preserved unimpaired for any length of time, in any climate, so that they are always fresh and reliable. This is not the case with pills put up in cheap wooden or pasteboard boxes. For all diseases where a Laxative, Alterative, or Purgative, is indicated, these little Pellets will give the most perfect satisfaction. Sold by druggists.

R. V. PIERCE, M. D., Prop'r, World's Dispensary and Invalids' Hotel, Buffalo, N. Y.

CATARRH

SYMPTOMS—Frequent headache, discharge falling into throat, sometimes profuse, watery, thick mucous, purulent, offensive, etc. In others, a dryness, dry, watery, weak, or inflamed eyes, weeping up, or obstruction, of the nasal passages, ringing in ears, deafness, hawking and coughing to clear the throat, ulcerations, scabs from ulcers, voice altered, nasal twang, offensive breath, impaired or total deprivation of sense of smell and taste, dizziness, mental depression, loss of appetite, indigestion, enlarged tonsils, tickling cough, etc. Only a few of these symptoms are likely to be present in any case at one time.

DR. SAGE'S CATARRH REMEDY

produces radical cures of the worst cases of Catarrh, no matter of how long standing. The liquid remedy may be snuffed, or better applied by the use of Dr. PIERCE'S Douche. This is the only form of instrument yet invented with which fluid medicine can be carried HIGH UP and PERFECTLY APPLIED to all parts of the affected nasal passages, and throat, ulcers or cavities communicating therewith, in which sores and ulcers frequently exist, and from which the catarrhal discharge generally proceeds. Its use is pleasant and easily understood, from directions accompanying each instrument. Dr. SAGE'S Catarrh Remedy cures recent attacks of "Cold in the Head" by a few applications. It is mild and pleasant to use, containing no strong or caustic drugs or poisons. Catarrh Remedy and Douche sold by druggists.

R. V. PIERCE, M. D., Prop'r, World's Dispensary and Invalids' Hotel, Buffalo, N. Y.

HARDWARE, PAINTS, OILS, &C.

SALEM WARRANTED PURE WHITE LEAD.
BOSTON " " "
FOREST RIVER PURE WHITE LEAD.
ENGLISH " " "

On hand and for sale at Manufacturers' Prices.

Also, a large and well-selected Stock of
Hardware,
Paints, Oils,
Glass, &c., &c.,
ETC., ETC., ETC.,
At Lowest Rates.

JOHN H. BAILEY,
RICE BLOCK,
16 Market and 1 Ladd Street

American and Foreign PATENTS.

[ESTABLISHED 1865.]

GILMORE & CO., Successors to CHIPMAN, GILMORE & CO., Solicitors. Patents procured in all countries. *No fees in advance.* No charge unless the patent is granted. No fees for making preliminary examinations. No additional fees for obtaining and conducting a re-hearing. Special attention given to Interference Cases before the Patent Office. Extensions before Congress, Infringement Suits in different States, and all litigation appertaining to Inventions or Patents. Send stamp to GILMORE & CO. for Pamphlet of sixty pages.

Old Bounty Land Warrants.

The last Report of the Commissioner of the General Land Office shows 2,897,500 acres of Bounty Land Warrants outstanding. These were issued under act of 1855 and prior acts. GILMORE & CO. pay cash for them. Send by registered letter. Where Assignments are imperfect we give instructions to perfect them.

Arrears of Pay and Bounty.

Officers, Soldiers and Sailors of the late war, or their heirs, are in many cases entitled to money from the Government of which they have no knowledge. Write full history of service, and state amount of Pay and Bounty received. Enclose stamp to GILMORE & CO., and a full reply after examination, will be given you free.

Pensions.

All Officers, Soldiers and Sailors wounded, ruptured or injured in the late war, however slightly, can obtain a pension by addressing GILMORE & COMPANY.

Cases prosecuted by GILMORE & Co. before the Supreme Court of the United States, the Court of Claims and the Southern Claims Commission.

Each department of our business is conducted in a separate bureau, under the charge of the same experienced parties employed by the old firm. Prompt attention to all business entrusted to GILMORE & Co. is thus secured. We desire to win success by deserving it. Address

GILMORE & CO.,
WASHINGTON, D. C.

FIRST NATIONAL BANK
GOVERNMENT DEPOSITORY,
Continues to supply either Coupon or Registered
FOUR PER CENT. BONDS,
At subscription rates, furnished direct from the Treasury Department.
U. S. 5-20 Called Bonds,
Cashed, or exchanged for new 4's on favorable terms.
dm&w E. P. KIMBALL, Cashier.

New Advertisements

ALWAYS SELECT THE BEST:
WADSWORTH, MARTINEZ & LONGMAN
PURE PAINTS
READY FOR IMMEDIATE USE.
Is endorsed by every PRACTICAL PAINTER.
COVERING CAPACITY & DURABILITY EXCEED ANY KNOWN PAINT. Buildings Painted with our Prepared Paints, if not satisfactory, will be Repainted at our Expense.
FOR SALE BY
FRED P. WILSON,
PORTSMOUTH, N. H.

$1200 returns in 30 days on $100 invested. Official Reports and information *free.* Like Profits weekly on Stock options of $10 to $50. Address T. Potter Wight & Co., Bankers, 35 Wall St., New York.

A GREAT OFFER! Organs $30 upwards; Pianos $125 upward, not used a year, good as new; warranted. New Pianos and Organs at extraordinary low prices for cash. Catalogues Mailed. HORACE WATERS, Agt., 40 East 14th St., New York. P. O. Box 3830.

500 Men or Women
WANTED
To canvass for one of the Best New Official Railroad, Distance and County Maps of U. S. and World now published for the price. Only small capital to make from $4 to $8 a day on this and our New Charts. Apply at once to D. L. GUERNSEY, Publisher and General Agent, Concord, N. H. tjy26

L. S. L.
A SPLENDID OPPORTUNITY TO WIN A FORTUNE.
Eighth Grand Distribution, Class H, at New Orleans, Tuesday, August 13th, 1878—111th Monthly Drawing.
LOUISIANA STATE LOTTERY COMPANY.
This Institution was regularly incorporated by the Legislature of the State for Educational and Charitable purposes in 1868 *for the term of Twenty-five Years*, to which contract the inviolable faith of the State is pledged, with a Capital of $1,000,000, to which it has since added a reserve fund of $350,000. ITS GRAND SINGLE NUMBER DISTRIBUTION will take place monthly. *It never scales or postpones.* Look at the following Distribution:

CAPITAL PRIZE, $30,000.
100,000 TICKETS AT TWO DOLLARS EACH.
HALF TICKETS, ONE DOLLAR.

LIST OF PRIZES.

1	CAPITAL PRIZE		$30,000
1	" "		10,000
1	" "		5,000
2	PRIZES OF	2,500	5,000
5	do. do.	1,000	5,000
20	do. do.	500	10,000
100	do. do.	100	10,000
200	do. do.	50	10,000
500	do. do.	20	10,000
1000	do. do.	10	10,000

APPROXIMATION PRIZES.

9	Approximation Prizes of	$300	2,700
9	do. do.	200	1,800
9	do. do.	100	900

1857 Prizes, amounting to $110,400

Responsible corresponding agents wanted at all prominent points, to whom a liberal compensation will be paid.

Application for rates to clubs should only be made to the home office in New Orleans.

Write, clearly stating full address, for further information, or send orders to

M. A. DAUPHIN,
P. O. Box 692, New Orleans, La.,
or same at No. 319 Broadway, New York.

All our Grand Extraordinary Drawings are under the supervision and management of GENERALS G. T. BEAUREGARD and JUBAL A. EARLY. w,s,&o1aug12

C. M. GIGNOUX,
GENERAL AGENT OF THE
Mutual Life Insurance Co.
OF NEW YORK,
FOR THE STATE OF NEW HAMPSHIRE.
tf Portsmouth, New Hampshire.

GOVERNMENT BONDS

We are prepared to pay on presentation in any amount the highest market price for the CALLED BONDS of 1865 and 1867, and we will receive them at full value in exchange for other issues of UNITED STATES BONDS, or in exchange for other safe Securities paying 5, 6 and 7 PER CENT interest.

GEO. WM. BALLOU & CO.,
72 Devonshire Street ..... Boston.
8 Wall Street ..... New York
tmch13wtf

A CONUNDRUM.

When Will Winter End, and Spring Begin?

Could it be answered, I would invite all the Ladies of Portsmouth and vicinity, and you especially, kind reader, to visit my

MILLINERY PARLORS

At some set time and inspect the

Elegant New Stock,

Just received from the leading importers of New York, but as I cannot "name the day" please come at any time.

I Have Over Twenty New Spring Styles

LADIES' AND MISSES'

Hats and Bonnets

BEAUTIFUL RIBBONS,
ELEGANT ORNAMENTS,
PARISIAN FLOWERS.

New Shades Silks, Satins and Trimming Novelties, suitable for Sisters, and for Cousins, and for Aunts.

MYRA F. BICKFORD,
No. 69 Congress Street.

For Sale.

ONE Second-Hand SINGER FAMILY SEWING MACHINE, in good running order. This will be sold at a bargain. Apply at
CHAS. E. MYERS & CO'S, No' How St.

Portsmouth Daily Chronicle.

By CHRONICLE & GAZETTE PUBLISHING COMPANY.

PORTSMOUTH, N. H., THURSDAY, JULY 17, 1879.

$6 PER YEAR, IN ADVANCE. THREE CENTS PER COPY.

THE PORTSMOUTH DAILY CHRONICLE

(Established August 24, 1862.)

is Published Every Morning, Sundays excepted, at No. 7 Exchange Building, Pleasant Street, opposite the Post Office, by the

Chronicle and Gazette Publishing Company.

TERMS $6.00 PER YEAR.

The New Hampshire Gazette.

(The Oldest Newspaper in the United States, established Oct. 7, 1756,)

is published every THURSDAY at the same office. Terms, $1.50 per year; $2.00 per year, if not paid in advance.

ADVERTISEMENTS inserted on reasonable terms, in either or both papers. The GAZETTE, having a large country (in addition to its local) circulation, is an excellent medium of advertising. A liberal reduction made when advertisements appear in both papers.

☞ Correspondence from neighboring towns, containing items of public interest, will be gladly received. All communications should be addressed and all checks made payable to the

CHRONICLE & GAZETTE PUBLISHING CO.,

PORTSMOUTH, N. H.

The Job Printing Business is conducted in the same office by Mr. Charles W. Gardner, who keeps on hand a large and well-selected stock of all materials required in his line.

NEW AND EXTENSIVE STOCK

—OF—

SPRING & SUMMER GOODS

—AT—

WM. P. WALKER'S,

No. 8 Market Square.

HAVING RECEIVED A FULL ASSORTMENT OF

FOREIGN AND DOMESTIC

CLOTHS, CASSIMERES, &C., &C.

I am prepared to make them up into GARMENTS of the latest style, or according to the fancy of the purchaser, and

Perfect Satisfaction Guaranteed!

MY STOCK OF GOODS SUITABLE FOR

SUITINGS

IS UNEQUALLED.

☞ Particular attention paid to the making of

ARMY and NAVY

REGULATION UNIFORMS.

A FULL ASSORTMENT OF

Gentlemen's Furnishing Goods!

Constantly on hand, consisting of

Bosoms, Gloves, Suspenders, Collars, Linen Goods, Drawers, Handkerchiefs, Shirts

Of Every Description!

1879 Opening Season! 1879

—ON—

WEDNESDAY, APRIL 16th,

WE SHALL OPEN

A NEW AND FINE STOCK

—OF—

MILLINERY GOODS

And Novelties in Latest Styles.

A Nice Assortment of

Pattern Hats and Bonnets.

Our facilities for receiving the newest and most desirable goods from New York and Boston houses are unsurpassed, and we feel confident of pleasing all who may favor us with a call.

☞ Particular attention given to making old styles into new.

J. M. TEBBETTS,

14 Market Street.

Transportation.

Eastern & Maine Central Railroad Line.

CARS leave the Station of the Eastern Railroad, between Deer and Elm streets, as follows:

For Boston, at ¹3 53, 7 15, 8 20, 10 57 A. M.; 3 00, 3 17, 6 30, 7 33 P. M. Sundays 3 55 P. M.

For Portland and Stations East, 9 18, 10 38 A. M.; 2 57, 9 08 P. M. Sundays 11 30 A. M.

For Bangor, St. John, Montreal and Quebec, 10 38 A. M.; 9 08 P. M.

For Great Falls and Wolfeborough, 10 00 A. M.; 2 57, 5 44 P. M.

For North Conway, 10 00 A. M.; 2 57, 5 44 P. M.

For Dover and Way Stations, 9 50 A. M.; 12 30, 3 00, 5 48, 7 00 P. M.

Trains leave *For Portsmouth*—

From Boston, 7 30, 8 05, 8 30, 10 00 A. M.; 12 30, 3 15, 4 45, 7 00 P. M. Sundays, 9 00 A. M.

From Portland, ²2 00, 8 45 A. M.; 1 10, 6 00 P. M. Sundays 2 00 P. M.

From North Conway, ³8 40 A. M.; 12 12, 3 27 P. M.

From Wolfeborough, 6 05, 8 22 A. M.; 1 06, 4 20 P. M.

From Great Falls, 7 24, 10 05 A. M.; 2 24, 5 50 P. M.

From Dover, 6 45, 10 25 A. M.; ² 2 25, 5 45, 7 25 P. M.

From Kensington, 7 01, 10 41 A. M.; 2 41, 6 03, 7 40 P. M.

Trains from Boston arrive at Portsmouth at 9 45, 9 56, 10 35 A. M.; 12 20, 2 54, 5 40, 6 58, 9 05 P. M. Sundays 11 27 A. M.

Trains from Portsmouth arrive at Boston at ⁴6 00, 9 26, 10 40 A. M.; 1 30, 5 10, 6 26, 8 45, 10 00 P. M. Sundays 6 30 P. M.

*Except on Mondays.

JOHN HORNBY, Master of Transportation. LUCIUS TUTTLE, G. P. & T. A.

June 29, 1879.

Concord & Portsmouth Railroad.

PASSENGER TRAINS leave Concord Railroad Station, foot of Bridge Street:

For Newmarket Junction, Manchester, Concord and Upper Railroads, at 7 55 A. M., and 5 10 P. M.

Arrive at Manchester at 9 46 A. M.; 7 10 P. M.

Arrive at Concord at 10 35 A. M., and 8 15 P. M.

Leave Concord at 7 30 A. M., and 3 40 P. M.

Leave Manchester at 8 15 A. M., and 4 25 P. M.

Arrive at Portsmouth at 10 10 A. M., and 6 15 P. M.

☞ All trains connect at Newmarket Junction, with trains of the Boston & Maine Railroad for Exeter, Haverhill, Lawrence and Boston; and for Dover, Great Falls and Portland; at Concord with trains to and from all the Upper Railroads.

H. E. CHAMBERLIN, Supt.

RE-OPENING OF THE POPULAR

PROVIDENCE LINE TO NEW YORK,

Via Providence.

OPENS APRIL 28, FOR THE SEASON OF 1879.

Only 42 Miles of Rail.

Steamboat Express Train will leave Boston & Providence Railroad Station daily (Sundays excepted) at 6 P. M. Connect at Fox Point wharf, Providence, with the *entirely new and magnificent*

STEAMER MASSACHUSETTS,

and the well-known and popular

STEAMER RHODE ISLAND,

Arriving in New York at 6 A. M. This is the only line affording a delightful sail *through Narragansett Bay* by daylight.

Returning, leave Pier 29, North River, at 5 P. M., arriving in Boston at 7 A. M.

No intermediate landings between Providence and New York.

Tickets and State Rooms can be secured at Company's office, 214 Washington, corner State street, and at Boston & Providence Railroad Station.

J. W. RICHARDSON, Agent, Boston.
A. A. FOLSOM, Supt. B. & P. R. eodtsept8

THE GREAT

Fall River Line

—FOR—

NEW YORK.

Trains leave Boston from Old Colony Depot, week days, accommodation train, at 4:45 P. M. Steamboat express train, at 6 P. M.; Sundays at 7 P. M., connecting at Fall River with

THE WELL-KNOWN STEAMERS,

BRISTOL AND PROVIDENCE,

Largest, Finest and most costly steamers of this class in the world. BROOKLYN and JERSEY CITY PASSENGERS and baggage transferred FREE by "ANNEX" boats.

Grand Promenade Concerts

on both Steamers every evening. No other line possesses this novel and fascinating feature.

Tickets and staterooms secured at the Company's office, No. 3 Old State House, corner Washington and State streets, and at OLD COLONY DEPOT.

L. H. PALMER, Agent, 3 Old State House, Boston. J. R. KENDRICK, Superintendent.

NEW YORK & NEW ENGLAND R. R.

ALLYN'S POINT LINE—EVERY DAY.

LIMITED TICKETS BETWEEN BOSTON AND

NEW YORK,

EITHER WAY, FOR

ONE DOLLAR

Sold only at 205 Washington street, at depot foot of Summer street, Boston, and at Pier 40, North River, New York. Train leaves Summer street depot, Boston, at 6 P. M., week days and Sundays, connecting at Allyn's Point 9:15 P. M. with steamers City of New York or City of Boston, arriving in New York at 6 A. M.

Returning, steamer leaves Pier 40, North River, at 5:30 P. M., arriving in Boston 6 A. M.

☞ This is the only Sound line running on Sunday at $1.00 fare.

Staterooms at usual prices. Berths free. Supper 50 cents. Drawing Room Chairs 50 cents. 83 miles without a stop, the longest run made by any train in New England.

Connecting train makes no stop at any station between Boston and the boat. No stop-over allowed. Tickets good only on day of sale for continuous passage and by connecting boat.

CHARLES P. CLARK, General Manager. A. C. KENDALL, Gen. Pass. Agent.

Tu, Th & Sat tauglt

PORTSMOUTH

INSURANCE AGENCY.

Established in 1851.

JOHN SISE, - 5 MARKET SQ.

Is authorized Agent and Attorney for the following responsible Companies:

ÆTNA INSURANCE COMPANY,
HARTFORD, CONN.,.....Assets $7,000,000

HARTFORD FIRE INSURANCE CO.,
HARTFORD, CONN.,.....Assets $3,200,000.

HOME INSURANCE COMPANY,
NEW YORK.....Assets, $6,000,000.

FRANKLIN FIRE INSURANCE CO.,
PHILADELPHIA.....Assets $3,300,000.

ROYAL INSURANCE COMPANY,
LIVERPOOL, ENG.....Assets $18,000,000 (gold.)

PENNSYLVANIA FIRE INS. CO.
PHILADELPHIA.....Assets $1,800,000.

Business men and owners of Property desiring every security by insurance against loss and damages by fire, will find it for their interest to place their risks in the above companies, some of which have been represented in this vicinity for nearly fifty years.

All losses will be promptly adjusted and paid by the undersigned.

JOHN SISE,

INSURANCE AGENT.

OFFICE No. 5 MARKET SQUARE, Portsmouth

MORSE & ILSLEY,

FIRE, LIFE AND ACCIDENT

INSURANCE AGENTS,

Represent the following reliable companies:

THE INSURANCE COMPANY OF NORTH AMERICA,
Of Philadelphia, Penn.

LIVERPOOL and LONDON and GLOBE,
U. S. Office, New York City.

SPRINGFIELD, *of Springfield, Mass.*

QUEEN, *of Liverpool and London.*

PHŒNIX, *of Hartford, Conn.*

ORIENT, *of Hartford, Conn.*

TRAVELERS LIFE & ACCIDENT COMPANY,
Of Hartford, Connecticut.

NEW ENGLAND MUTUAL LIFE
Of Boston, Mass.

The above companies are well known and reliable, and we solicit the patronage of our friends and the public. All leases adjusted and promptly paid at our office.

MORSE & ILSLEY,

NO. 13 PLEASANT STREET,--UP ONE FLIGHT.

GENERAL LIFE AND FIRE

INSURANCE AGENCY.

Alonzo F. Craig, Agent

CAPITAL REPRESENTED

$40,000,000.

EQUITABLE LIFE ASSURANCE SOCIETY OF THE UNITED STATES.
ASSETS,.....$25,000,000

N. BRITISH & MERCANTILE INS. CO.
LONDON AND EDINBURGH.
CAPITAL, GOLD,.....$10,000,000
Invested in the United States,.....$1,647,8[illegible]

NATIONAL FIRE INSURANCE COMPANY
HARTFORD, CONN.
ASSETS,.....$831,804.23

WESTCHESTER FIRE INSURANCE CO.
NEW YORK.
ASSETS,.....$655,787.24

ST. PAUL FIRE AND MARINE INS. CO.
ST. PAUL, MINN.
ASSETS,.....$712,621.78

FANEUIL HALL INSURANCE COMPANY
BOSTON, MASS.
ASSETS,.....$250,000.00

☞ *Insurance effected on all kinds of Property Reasonable Rates.*

☞ Losses at this Agency will be promptly adjusted, and paid at this Office.

ALONZO F. CRAIG,

INSURANCE AGENT,

Office No. 5 Congress Street Portsmouth

PATENTS!

R. H. EDDY,

No. 76 State St., Opposite Kilby, Boston,

SECURES PATENTS in the United States; also in Great Britain, France and other foreign countries. Copies of the claims of any Patent furnished by remitting one dollar. Assignments recorded at Washington. *No Agency in the United States possesses superior facilities for obtaining Patents or ascertaining the patentability o inventions.*

R. H. EDDY, Solicitor of Patents.

TESTIMONIALS.

I regard Mr. Eddy as one of the *most capable and successful* practitioners with whom I have had official intercourse. CHARLES MASON, Commissioner of Patents.

"Inventors cannot employ a person more trustworthy or more capable of securing for them an early and favorable consideration at the Patent Office." EDMUND BURKE, Late Commissioner of Patents.

BOSTON, October 19, 1876.

R. H. EDDY, Esq.—*Dear Sir:* You procured for me, in 1840, my first patent. Since then you have acted for and advised me in hundreds of cases, and procured many patents, reissues and extensions. I have occasionally employed the best agencies in New York, Philadelphia and Washington, but I still give you almost the whole of my business, in your line, and advise others to employ you. Yours truly, GEORGE DRAPER.

BOSTON, January 1, 1879. 3awjan180

THE NEW ENGLAND MUTUAL LIFE Insurance Company

OF BOSTON.

The Oldest Massachusetts Company.

19,000 MEMBERS. $57,000,000 INSURANCE.

The features of the Company are

1.—*Its entire mutuality.*
2.—*The character of its investments.*
3.—*The liberality of its treatment of retiring members.*
4.—*Its selection of risks as developed by its past favorable mortality.*
5.—*The application of the Mass. Non-Forfeiture law to its policies, whereby every member is entitled to insurance according to its provisions.*

Information as to rates can be obtained on application at the office of the Company, or of any of its agents in the principal cities and towns of the Commonwealth.

35th Annual Report now ready for Distribution.

BENJ. F. STEVENS, President.
eodtsept16 JOS. M. GIBBENS, Secretary.

FOOTE & FRENCH,

BANKERS,

And members of the New York and Boston U. S. Four per cent. Bond Syndicate,

OFFER FOR SALE

U. S. Fours, Coupon and registered, of all denominations.

Prices will conform to New York market prices of the day, when lower than Syndicate prices.

We offer for sale every description of GOVERNMENT BONDS.

BANK TRADES in Washington solicited.

CALLED BONDS cashed and exchanged.

No. 7 Congress St. & 2 Congress Square,

BOSTON, MASS. eodtje25

PRATT'S ASTRAL OIL!

Safest and Best!

AT SWEETSER'S

PAINT!! PAINT!

— HAVE YOUR —

SIGNS AND CARRIAGES PAINTED

At DANIEL J. SPINNEY'S

NEW PAINT SHOP,

☞ **NO. 13 BOW STREET.** ☜

Cheaper than at any other place in the city.

☞ Second-hand Furniture Repainted, and made to look as good as new.

WE MAIL

Without Charge, Rules for Self-Measure, and Samples of material from which Men's, Youths' and Boys' Suits are made, (also Sportsmen's, Firemen's, and Military Circulars,) to correspondents in any part of the United States. Address G. W. SIMMONS & SON, Oak Hall, Boston, Mass.

The oldest and largest clothing house in New England.

N. B. In many New England towns and cities we have established agents, by whom orders will be received at the same price we give to those who apply directly.

A great Special Sale (the 5th this year) is now taking place at *Oak Hall*, consisting of Gentlemen's Summer Suits in Bamboo Cloths, India Seersuckers, Pongee Silks, Tussar Silks, Nankeens, Drap d'Ete, Alpacas, and Linens. Sample cards are now ready, and can be obtained without cost on application. Hammocks, Bathing Suits, Sportsmen's Goods, or Yachting Outfits are specialties of *Oak Hall, Boston.* eodtjy16

PATENTS

Secured in this country and abroad on most favorable terms; Trade marks and Labels registered; Interferences, infringement suits, etc.

Address, for further information,

CHARLES B. TILDEN,
[late Principal Examiner U. S. Patent Office,]
References: 28 School Street,
HON. P. C. CHENEY, Ex-Gov. N. H. Boston, Mass.
HON. R. B. VANCE, Chairman com. on Patents, U. S. House of Rep.

AGENTS WANTED

— FOR THE —

Industrial History of the United States.

Being a complete history of all the important industries of America, including Agricultural, Mechanical, Manufacturing, Mining, Commercial and other enterprises. About 1000 octavo pages and three hundred fine engravings.

The New York Era says: "No other such work exists." tjy5

For descriptive circulars and terms apply to

The Henry Bill Publishing Co., Norwich, Ct.

SANFORD'S GINGER

JAMAICA GINGER

THE QUINTESSENCE OF JAMAICA GINGER, CHOICE AROMATICS, AND FRENCH BRANDY.

A PREPARATION so elegantly flavored and medicinally effective as to utterly surpass all previous preparations. Essences or Extracts of Ginger, Compound, Herb Teas, Pain Relievers, and the hundred and one disgusting and nauseating POSSETS with which we have been wont to dose ourselves. Its instantaneous effect is

Cholera, Cholera Morbus, Cramps and Pains, Chronic Diarrhœa, Dysentery and Cholera Infantum, Diarrhœa in Teething and all Summer Complaints, Dyspepsia, Flatulency, Sluggish Digestion, Want of Tone and Activity in the Stomach and Bowels, Oppression after Eating, Rising of Food and similar Ailments, Chills and Fevers, Colds and Chills, Feverish Symptoms, Malarial Fevers, Pains in the Bones and Joints, Symptoms of Rheumatism, Neuralgia and Gout, Cold Extremities, Suspended Circulation and Depressed condition of the Vital Forces, render it the Standard Household Medicine throughout the length and breadth of the land. On sea, on land, for the traveller, for the young, the aged, under all circumstances and conditions, both as a medicine and as a gentle stimulant or beverage, it is the most grateful and effective preparation ever compounded in the history of medicine.

Beware of diluted and worthless imitations recommended by dealers for purposes of gain. Ask for and insist upon having SANFORD'S JAMAICA GINGER.

Sold by all Wholesale and Retail Druggists, Grocers, and Dealers in Medicine throughout the United States and Canada. Price, 50 cents per bottle. WEEKS & POTTER, General Agents and Wholesale Druggists, Boston, Mass.

ELECTRICITY

FOR THE MILLION. AN ELECTRIC BATTERY FOR 25 CENTS.

COLLINS' VOLTAIC PLASTER

Cures Pains and Aches.

It equalizes the Circulation.
It subdues Inflammatory Action.
It cures Ruptures and Strains.
It removes Pain and Soreness.
It cures Kidney Complaint.
It strengthens the Muscles.
It cures Rheumatism and Neuralgia.
It relaxes Stiffened Cords.
It cures Nervous Shocks.
It is invaluable in Paralysis.
It cures Inflammation of the Liver.
It removes Nervous Pains.
It cures Spinal Weakness.
It is Grateful and Soothing.
It cures Epilepsy or Fits.
It is Safe, Reliable, and Economical.
It is prescribed by Physicians.
It is endorsed by Electricians.

COLLINS' VOLTAIC PLASTER

warranted, on the reputation of Dr. Collins, its inventor, an old physician, to be the best plaster in the world of medicine. The union of the two great medical agents, Electricity and Medical Gums and Essences, fully justifies the claim, and entitles this remedy to rank foremost among all curative compounds for all internal Aches and Pains and Chronic Ailments.

Price, 25 Cents.

Be careful to call for COLLINS' VOLTAIC PLASTER and you get some worthless imitation. Sold by all Wholesale and Retail Druggists throughout the United States and Canadas, and by WEEKS & POTTER, Proprietors, Boston, Mass.

OLD STAND! NEW GOODS

Look at This!

Spring & Summer Clothing CHEAPER THAN EVER!

Business Suits	from $5 to $15;
Fine Dress Suits	" $15 to $25;
Boys' Suits	" $2 to $12;
Flannel Suits	" $7.50 to $14;
Light Weight Overcoats	from $7 to $15.

Also, a Good Assortment of

Cassimeres, Suitings, Worsteds, &c.

FURNISHING GOODS OF ALL SORTS, CHEAP!

CUTTING well and promptly done.

☞ A Lot of odd COATS and PANTS at your own price

C. E. MYERS & CO.

No. 2 BOW STREET.

THE MALLORY

Patent Air Closet!

Superior to either Water or Earth Closets for General Use, and for the Sick Room, are indispensable.

They can be set up in any Room, Hall-way or Closet, or at the Bedside of the Sick, and are warranted to be Perfectly Odorless.

Being thoroughly ventilated from the front, and connecting with the chimney, the disagreeable odors and poisonous gases are carried off into the chimney, instead of escaping into the room.

— FOR SALE BY —

JOHN P. SWEETSER,

46 Market Street,

PORTSMOUTH

Daily Chronicle.

Chronicle Correspondence.

WASHINGTON, D. C., July 14th.

The *Sunday Chronicle* of this city, which is the representative of the Forney family and of Gen. Grant's friends generally, has an important statement relative to that gentleman's movements. It is to the effect that Gen. Grant authorizes his friends to say that he will not probably return this year, and possibly not until after the time of holding the national conventions next year. He has been much annoyed, according to this authority, by the persistency with which a certain class of pretended friends have pressed him for re-election to the Presidency, and is disposed to take the advice of his better friends, and not allow himself to be used by the bummers, who expect to promote their own fortunes only by his resumption of political authority. In order to kill time, the general will travel in South America and elsewhere, and positively declines to come home until all receptions in his behalf for political effect shall be out of the question. The impression has been growing for some time that he would not allow himself to be used in politics again, and this impression was confirmed by the very significant fact that Senator Conkling and other friends of Grant have named Senator Windom as their choice for the nomination, a thing it is assumed they would not have done had their favorite been in the field.

As evidence of the unceasing vigilance necessary to the conduct of so great a department as the treasury, there will soon be issued statements showing the work that has been done in lopping off old abuses in various directions. The undervaluation in kid gloves by the chief importers at New York was a glaring wrong, and Asst. Sec'y French did well to push his inquiries and his reforms. It will be shown that hundred of thousands of dollars will be saved annually to the revenue by the changes made. The matter of the coloring branch in sugar was another sore place. By the reforms instituted half a million dollars already stand to the credit of the treasury that would have been lost otherwise. The sugar men in Baltimore have felt the heavy hand of the treasury officials, having lost one important case of fraud against them, and they have about given up the fight. The secretary has employed the ablest experts to expose these frauds. The forthcoming statements will contain many interesting facts besides those to which I allude.

An effort was made here yesterday by some sensational newspaper writer to create a scare about yellow fever. A report was circulated that a case had been found in the southern part of the city, and that the citizens were warned to "get out." There was no foundation for it, and nothing to give rise to the suspicion except it be the extraordinary precautions being taken by the health board and the citizens to provide against that or any other contagious disease. The city is in good sanitary condition. Some of the most eminent physicians have been interviewed on this point, and while, from the early period of its breaking out, they hold a gloomy view of the yellow fever in the southwest, they have no fear of its coming here.

I have authority for saying that Secretary Sherman will not make a stumping tour of Maine, as generally announced. He will make a financial speech at Portland on the 23d. Then he will go to Augusta as the guest of Senator Blaine, and will do no more speech-making unless in response to public receptions, or on occasions of that sort. Neither is it his purpose to speak in Boston as has been announced.

A book is in preparation here called the "Spartan Band," containing biographies and portraits of the greenbackers in Congress. From samples of advance sheets I judge it to be rather a cheap affair, more for campaign use than preservation. KNOX.

Lost Seven Pounds in Three Weeks.

Allan's Anti-Fat is a genuine medicine, and will reduce corpulency from two to five pounds per week. Purely vegetable and perfectly harmless, acting entirely on the food in the stomach, preventing the formation of fat. It is also a positive remedy for dyspepsia and rheumatism.

BOSTON, Mass., Feb. 11th, 1877.

Botanic Medicine Co., Buffalo, N. Y.

Gentlemen—The lady alluded to lost seven pounds in three weeks, by the use of Allan's Anti-Fat. Yours truly,

SMITH, DOODITTLE & SMITH, Wholesale Druggists.

—Weston will lecture. There is no use in concealing this any longer. The country might as well know the worst.—*Boston Globe.*

—The season is putting on airs, and they are hot ones.

Portsmouth Chronicle

THURSDAY, JULY 17, 1879.

The "Trunk Mystery" Solved.

The finding in Saugus river at Lynn, Mass., on the 27th of February last, of a trunk containing the mutilated remains of a young woman who had evidently died from the effects of an abortion, is yet fresh in the public memory. The sensation caused by the discovery of the mutilated body will not soon be forgotten. The numberless identifications of the remains made a revelation of shame and crime that shocked the whole country. It was more than three weeks before it was proved beyond reasonable doubt that the girl was Jennie P. Clark, a young lady who had been for some time living in the family of Allen N. Adams of Boston Highlands, who was a constant attendant at church and Sunday school, and whose reputation for purity, modesty and worth was of the highest. No satisfactory solution of the mystery could be discovered and the sensation had nearly faded out, when on Tuesday evening and Wednesday morning of this week five persons were arrested for complicity in the tragedy. The evidence is that A. N. Adams ruined the girl; that she was taken to a place on Lagrange street, Boston, where an illegal operation was performed by one "Dr." Daniel F. Kimball, from the effects of which she died at Somerville, where she was nursed during her illness by "Miss Smith" and "Mrs. Smith;" that after her death Dr. Kimball cut her nose off with a forceps, and the body was put into the old trunk in which it was found, taken to Lynn and thrown into the river. Adams, Kimball, the two "Smith" women, and Mrs. Caroline C. Goodrich, the keeper of the Lagrange street den, which is owned by one Dr. Simonds, are the parties arrested. Simonds is also the owner of the notorious Half-Way house, near the bridge over the Saugus river in Lynn, where the body was found; and Adams was formerly in his employment. The Smith women on being arrested made a full confession, saying that the girl was brought to their house, and died there from the effects of an abortion performed by Madame Goodrich and Dr. Kimball. Mrs. Clark, the murdered girl's mother, has always insisted that Adams was the betrayer of her daughter; and evidence to that effect has been in possession of the police since a few days after the discovery of the body. Adams is a married man, and the girl had lived in his family for several years before her death.

Naval Affairs.

The U. S. S. Constellation arrived at Portland from Halifax on the 15th inst.

The U. S. S. Wachusett, being unable to go above Vicksburg on account of the low water in the river, will return to New Orleans and remain there as long as the state of health along the gulf renders it prudent, for the purpose of enlisting boys.

New Hampshire Items.

William H. Clough, a boy about sixteen years old, died from sunstroke while bathing in the river at Manchester on the 14th inst.

The governor and council on the 15th inst. pardoned Charles Biddle from the State prison. He was sentenced from Hillsborough county for five years, in 1876, for burglary.

It is proposed a form a new State agricultural society, with headquarters in Merrimack valley. The new society will hold its fairs in central localities convenient to all sections of the State.

At Franklin Falls, Abraham Sunderland's house and barn with their contents, including $115 in greenbacks hid under a carpet, were totally consumed by fire on the 15th inst. Loss about $2,000; insured $1300.

The seventieth annual meeting of the New Hampshire Antiquarian society was held at Contoocook on the 15th inst., Rev. Silas Ketcham of Windsor, Conn., president, in the chair. A prominent feature of the exercises was an address by Hon. Clark Jillson of Worcester, Mass., on Secession in New Hampshire in 1778. The following officers were chosen for the ensuing year: President, Col. L. W. Cogswell of Henniker; vice presidents, Capt. G. A. Curtis of Contoocook, and Dr. L. W. Peabody of Henniker; recording secretary, Charles Gould of Contoocook; corresponding secretary, W. S. Davis of Contoocook; treasurer, J. F. Jones of Contoocook; curator, G. H. Ketcham of Contoocook. A number of new members were elected. The curator reported an additions of 883 articles to the society's collection during the past year.

News and Notes.

James Mitchell, brother and advance agent of Maggie Mitchell, the actress, was cased in New York on the 15th inst. by George Hall, a well-known basso. Mitchell was quite seriously hurt, and Hall received several blows.

As Mr. Smith Babb was mowing in his field at Saccarappa, Me., recently, he drove over a bumblebee's nest, and the horses, maddened by the stings of the bees, bounded through the field at a headlong gallop. Mr. Babb was thrown from the machine, but escaped with bruises. The machine was stove to pieces and one of the horses, valued at $200, was so severely cut by the knives that it was necessary to kill it.

Mrs. James Bell of Dover, Me., on the 4th day of July gave birth to twins, making four children she has had within twenty months, the two former also being twins.

Joseph R. Butler, aged about forty years, and formerly a well-known worker in the Murphy temperance movement, was found dead in bed at Plymfield, Mass., on the morning of the 15th inst. His death was caused by an overdose of chlorate, he having taken six ounces during the night. The unhappy man had yielded to his appetite and gone on a drunken spree some time before, but had been sober for several days, and seemed much downcast at his relapse; whether the drug was taken with suicidal intent or to quiet his nerves is not known.

Reliable statistics relative to the business of the country show that the number of failures has largely decreased during the last six months, and that the condition of trade has materially improved throughout the country.

Returns to the department of agriculture of the condition of the crops are unusually favorable, and the prospects of a good harvest will do much to increase the general impetus given to business this year.

The following is a list of vacancies now existing at West Point which are to be filled by appointment upon recommendation of members of Congress from their respective districts: Maine, 5th; New Hampshire, 1st; Rhode Island, 2d. The following vacancies will occur in 1880: Massachutts, 2d, 9th, 10th and 11th; New Hampshire, 3d; Vermont, 1st.

Kidder, Peabody & Co., of Boston, passed an entry at the custom house on the 15th inst., consisting of 3,173,692 lbs. of sugar, duties on which amounted to $80,257.47. This is the largest entry of sugar ever passed in one day, and the largest entry ever made, except one of wool in 1871, which amounted to $80,-500.

William McKenzie, who mysteriously disappeared in January last from the house of Thomas L. Hahn, about twelve miles from Des Moines, Iowa, a few days since as mysteriously turned up again at Polk Centre, near Hahn's. Since his departure Hahn has been tried several times for the murder of McKenzie, and once narrowly escaped lynching.

One-hundred-ton guns have been matched against twenty-four-inch steel plates in Italy, and the guns came out ahead. Four British and one Italian vessel have armor of that thickness, but of iron instead of steel, while one Italian iron-clad has four 100-ton guns, and four British iron clads have eight of them.

There will be no calls for 10-40 bonds as was erroneously reported, but all outstanding called 10-40 bonds will mature during the present month. On the 9th inst., $10,000,000 matured; $160,000,-000 will mature on the 18th, and $23,-566,300 on the 21st. These bonds were called on the 9th, 18th and 21st of April. There are no bonds now subject to call.

The farmers in the vicinity of St. Albans, Vt., are encouraged by the destroyer of potato bugs, an insect known as the potato beetle parasite—a striped bug similar to the cucumber bug, but larger. He follows the potato bug and eats its eggs after they have been laid upon the vines. This will probably be the last year of the operations of the Colorado beetle to any considerable extent, in that vicinity, as the parasite has appeared in large numbers.

By virtue of an act of Congress, passed at the recent extra session and approved June 21st, 1879, repealing sections 4,771, 4,772, and 4,773, of the Revised Statutes of the United States, the biennial examination of invalid pensioners is abolished from that date. An examination would have become due at the next payment, and aside from more or less delay in such payment, its abolishment will save pensioners much annoyance and expense, as many of them are obliged to travel a considerable distance to appear before the nearest surgeon or board of surgeons appointed to make such examinations.

Political.

Senator Windom's challenge to the democrats to prove that any one of the thirty-three democratic Congressional investigating committees has shown that a republican has stolen a dollar from the public treasury, is still unanswered.

The Poole brothers, of Pickens county, Ga., were "suspected of being republicans." Such men have no right to live in Georgia. They are dead now.

Senator Vest, of Missouri, boasts that he was nursed by a colored woman, a slave, when he was a baby, and intimates that no man is a gentleman who did not enjoy that luxury in early life. The race of "gentlemen" will soon become extinct. Of the same democratic senator it is said that during the yellow fever epidemic of last year, when the north was straining every nerve to help the suffering south, he made a speech at Warrensburg, Mo., in which he asserted that "the north was simply doing her duty and giving back to the south what had been stolen during the war."

The Baltimore *Gazette*, democratic, says that the local politics of Baltimore have gotten into such a muddle as to fill every decent citizen with disgust at the daily work of the self-constituted leaders. Nevertheless democracy has worked its own perfect work in that city by its own methods of brutality and ballot-box stuffing for more than ten years.

The Vicksburg (Miss.) *Herald*, democratic, looks for good to come out of the late session of Congress. It says: "It will establish a precedent that will be of future benefit. Future Congresses will not attempt to force a President by the 'rider' plan to sign laws he does not approve. Let us hope the 'rider' plan will be forever discarded. It is a tricky and dangerous method."

At Harrisburg, Va., on the 4th, numerous confederate flags, great and small, were displayed about the city at sunrise and kept flying all day. But what attracted most enthusiasm was the exhibition of three large portraits—of George Washington, Robert E. Lee and Stonewall Jackson—having underneath in bold letters the inscription "Those are our heroes." The portrait of Benedict Arnold was not there.

A Fox Beaten by a Bantam.

Mr. W. P. Levis, proprietor of the Gem City paper mills, has a miniature zoological garden at his mills on Water street, and among the collection of "birds and beasts" is a diminutive bantam rooster. A few days ago a tame crow, while taking a meditative walk, came in too close proximity to a sly fox that was feigning sleep near his den, where he was confined by a light chain. Reynard was apparently oblivious to all passing things, but before the crow was aware of danger the fox had seized it. Then there was a loud "caw, caw," and a flapping of wings which attracted the attention of the little bantam rooster. He took in the situation at a glance, and rushed to the rescue of his feathered companion. The plucky little rooster flew into the face of the fox, struck hard with wing and spur, and so worried the fox that he dropped the crow and gave his attention to the rooster, but his feathered antagonist proved as agile as he was brave, and as soon as he saw the poor crow, minus a few feathers, hop safely off beyond the limits of Reynard's chain, he ran away. The fox then skulked into his den.—*Dayton (Ohio) Journal.*

A New Form of Investment.

The influx of wealth into this country after the past seven years of dullness is beginning to increase the speculative feeling in all channels of trade. Already the business centres are lively with the praises of mining, manufacturing, railroad, real estate and other speculations; but strange to say, so great is the well-deserved confidence in the strict integrity charmcterising every action of the managers of the celebrated Louisiana Lottery that its tickets for the monthly grand drawings which cost two dollars each are a favorite purchase of the leading bankers and brokers in all the large cities. M. A. Dauphin, P. O. Box 692, New Orleans, La., or at No. 319 Broadway, New York city, will give all desired information.

SANFORD'S JAMAICA GINGER

Enlarged May 1, 1879. Price unchanged.

The only combination of the true Jamaica Ginger with choice aromatics and French brandy, for correcting impurities of the blood, regulating the stomach and bowels, breaking up colds, chills and fevers, is SANFORD'S JAMAICA GINGER. For relieving gouty and rheumatic pains, preventing malarial fevers, and promoting sleep it is truly wonderful. Ask for SANFORD'S. tang19

UNDER THE VETO

of Time, the natural color of the hair, after a certain age, begins to fade; but science can repair the damage.

THE BLACKS

and browns imparted in five minutes without staining, the

WHITE SKIN

of the head, by that matchless vegetable hair darkener,

Cristadoro's Die.

are absolutely perfect, and not to be distinguished from the richest living tints which Nature herself has bestowed on youth and beauty. Manufactured by J. CHRISTADORO, No. 23 William Street, New York. Sold by all Druggists, Applied by all Hair Dressers.

A CARD.

To all who are suffering from the errors and indiscretions of youth, nervous weakness, early decay, loss of manhood, &c., I will send a recipe that will cure you, FREE OF CHARGE. This great remedy was discovered by a missionary in South America. Send a self-addressed envelope to the REV. JOSEPH T. INMAN, *Station D., New York City.* eod&wtnov79

Notice.

WHEREAS my wife, EMMA F. FOOT, has without just cause left my bed and board, this is to warn all persons against harboring or trusting her in any way on my account, as I shall pay no debts of her contracting after this date.

FRANK A. FOOT.

Portsmouth, July 16, 1879.

STATE OF NEW HAMPSHIRE.

ROCKINGHAM, SS.

By the Judge of Probate for said County.

TO the heirs at law and creditors to the estate of MARY H. CUTTS, late of Portsmouth in said County, widow, deceased, testate, and all persons interested in said estate, greeting.

You are hereby notified that William H. Hackett, Frank W. Hackett and Robert C. Peirce, Executors of the will of William H. Y. Hackett, late of said Portsmouth, testate, formerly administrator of the estate of said deceased, will present the account of administering said estate of said MARY H. CUTTS, at a Court of Probate to be holden at Portsmouth, in and for said County, on the second Tuesday of September next, at 10 o'clock A.M., for examination and allowance.

You are therefore hereby cited to appear at said Court to be heard thereon, and to make such objections as you may then have. And notice is hereby required to be given by causing this citation to be published three weeks successively in the Portsmouth Daily Chronicle, a newspaper printed at Portsmouth in said County, the last publication whereof to be at least one week prior to said Court. By order of the Judge.

WOODBURY M. DURGIN,
Register of Probate.

THE BEST IN THE WORLD SOLD BY ALL DEALERS

A CHILD CAN USE IT. WARRANTED FOR 5 YEARS

WHITE SEWING MACHINE

$1500.00 CASH TO AGENTS

BEWARE OF BOGUS DEALERS AND DEFACED NUMBERS
NOTICE OUR GENUINE NUMBER ON SHUTTLE RACE-PLATE.

FOR PARTICULARS ADDRESS:
WHITE SEWING MACHINE CO. CLEVELAND, OHIO.

A FULL LINE OF
Parasols Parasols
FOR SALE CHEAP!
☞ Price them before purchasing.

LADIES' LINEN SUITS!
Large Assortment! Splendid Styles!
Exceedingly Low Prices.
— AT —
MARSTON'S,
21 Market Street.

Hotel New Hampshire
Nos. 1854 and 1856 Washington Street,
TWO BLOCKS ABOVE COMMONWEALTH HOTEL
BOSTON, MASS.

HAVING leased and furnished the above hotel in first class style, I am prepared to receive guests. Rooms (with or without board) single or *en suite*, to let, with all the modern improvements, such as steam heat, hot and cold water, electric bells, bath rooms, water closets, gas, etc. Transient rates $1.50 per day. Special rates for parties stopping several days.

Horse Cars and Coaches run by the house at all hours of the day and evening, from all depots.

JOSEPH C. PERKINS, Proprietor.

Formerly of the Franklin and National Houses, Portsmouth, N. H.

ISLES of SHOALS HOTELS.

STEAMER APPLEDORE will leave Steamboat Wharf daily at 11 A. M. and 6 P. M.

LAIGHTON BROS. & CO.

BEST BURNSIDE COAL!

A cargo of this very celebrated SHAMOKIN COAL has this day arrived. By those who have used it, it is considered equal to Franklin Coal, and we are selling it at the low price of

$4.50 Per Ton!

Screened and delivered in any part of the city.

Also, a Cargo of

FRANKLIN COAL,

This day arrived and selling at lowest prices,

— BY —

C. E. WALKER & CO.,
137 MARKET ST., - - - 4 WATER ST.

Orders left with N. K. Walker & Son promptly filled.

A CARD.

THE SUBSCRIBER takes this method of informing the public that he has purchased the Steamer JAMES SAMPSON, and will continue to run her as formerly between Portsmouth and Kittery. This boat was built in 1878, and is constructed of the best material; has double engines and is first class in all her appointments. It will be my aim to merit the public confidence, and assure them that the boat will be in charge of reliable and competent men. Thanking the public for their generous support in making this a permanent institution, I shall as heretofore run the JAMES SAMPSON on stated times, and will inform the public of any change.

A. STEVENSON.

d125

STEAMER JAMES SAMPSON.

KITTERY & PORTSMOUTH.

TIME TABLE.

From Navy Yard Bridge.		From Navy Yard Landing.	
Leave Kittery at	6:25 A.M.	*Leave Ports'th at*	6:45 A.M.
" "	7:50	" "	8:20
" "	8:45	" "	10:00
" "	11:00	" "	11:10
" "	11:50	" "	12:45 P.M.
" "	2:00 P.M.	" "	3:00
" "	3:30	" "	4:00
" "	4:20	" "	5:00
" "	5:50	" "	6:25

Evening Trips, Tuesday and Thursday, leaving Kittery at 7:15; leaving Portsmouth at 9:00.

Saturday Evenings, leave Kittery at 7:15 and 8:45; leave Portsmouth at 8:30 and 9:30.

Special arrangements can be made for other evenings.

Fare Five Cents Each Way.

Freight taken at reasonable rates. Orders executed with despatch.

A. STEVENSON, Proprietor.

COAL!

ALL SIZES OF THE

BEST COALS MINED

FOR SALE AT THE

LOWEST PRICES

— BY —

E. F. SISE & CO.

STARCH!

DURYEA'S OR KINGSFORD'S,

In Barrels for sale in any Quantity,

— AT —

Five Cents a Pound.

H. F. GERRISH.

DON'T GO TO BOSTON

— TO PURCHASE —

CARPETS or DRY GOODS

When you can purchase as cheap at Home.

AYERS & LOCKE

— INTEND TO OFFER —

Extra Inducements

— TO PURCHASERS OF —

CARPETS! CARPETS!!

THEY HAVE PURCHASED THEIR

New Stock of Carpets,

Making the largest Stock of CARPETS this side of Boston.

FULL LINE

Tapestry Brussels Carpets,

As good patterns as the higher priced goods, Only 75 cents; last year's price $1.

FINE LINE

Tapestry Brussels,

87½ cents; last year's price $1.25.

FINE LINE

Roxbury Tapestries,

$1.00.

Among them many private patterns which can not be obtained elsewhere.

FINE LINE

INGRAIN CARPETS, 50cts.

25 pieces Lowell Supers, very cheap.
40 pieces Lowell Extra Supers, very cheap.
Fine Line Lowell Three-Ply Carpet, only $1.00.

FULL LINE

FIVE-FRAME BODY BRUSSELS

Oil Cloths, 25 Cents and Upwards.

Tapestry Stair Carpets,
Palatine Stair Carpets,
Hemp Carpets,
Straw Mattings,
Mats, Druggets,
Hassocks, &c., &c.

In fact everything that should be found in a First-Class Carpet Stock. Also

WINDOW SHADES, FIXTURES, TASSELS, &c.

THE BEST STOCK OF GENERAL

DRY GOODS!

Within 50 miles of Boston.

Special Prices in Domestics.

Linen Damasks in Barnsley and Loom.

Sixty White Toilet Quilts,

at $1.60, worth $1.50.

The Best Double Busk Corset the Market affords

For 50 Cents per Pair!

Finest Stock of Hamburgs,
Torchon Laces,
Black French Laces,
Worsted, Fringes, Kid, Gloves,
Buttons, Ruchings,
&c., &c., at lowest prices.

Ladies' Silk-Clocked Balbriggan Hose, 25c.

In fact, everything in Small Wares

AYERS & LOCKE,
Market Street.

THE LATEST STYLES

— IN —

ROOM PAPERS

— AND —

WINDOW SHADES

Are now opening at

M. Goodrich's Book-Store.

☞ Curtains hung with neatness and despatch

Another Lot Of

CHOICE SUGAR CURED HAMS

IN SMALL SIZES.

CHARLES E. LAIGHTON & SON.

m9th

WHITE LEAD!

Linseed Oil, Varnishes and Colors

Sold Lower than at any other place in the City, at

FRED P. WILSON'S
HARDWARE STORE,
37 Congress Street.

C. E. BOYNTON,
MANUFACTURER OF
SODA WATER
In Siphon Bottles and Fountains.

Cream Nectar Beer,
Cream Ginger Beer,
Tonic Beer, Root Beer,
Pineapple Beer,
Birch Beer.

GINGER ALE & MINERAL WATER.

— ALSO, BOTTLER OF —

Milwaukee Lager,
Eldredge's Lager,
Stock Ale, and
Refined Cider.

Of the different summer beverages manufactured at this establishment it is hardly necessary to say a single word. They have become popular "on their own merits" and can be found in many private families and on sale in every hotel, saloon and restaurant in this locality.

The lagers bottled by me are from the best breweries in the country, and it is safe to say that there is no better in the world.

☞ Orders may be left at my establishment for any of the above, which will be delivered anywhere within the city limits without extra charge.

C. E. BOYNTON,
18 Bow Street, - - Portsmouth, N. H.

PURE PARIS GREEN!!

For Potato Bugs!

CAF BE FOUND AT

FRED P. WILSON'S
Hardware and Paint Store,
NO. 37 CONGRESS ST.

CAW'S INK!

A New Brand. For sale only by

WILLIS G. MYERS.

The only Ink, jet black from the pen.

— AT —

No. 1 Congress Block.

JOHN MALSBENDEN,
Merchant Tailor,
Of late in Franklin Block, is now located at
No. 9 MARKET ST.,
Up One Flight,
And is prepared to cut and make Clothing in the best manner as cheaply as good work can be done.

A Choice Assortment

— OF —

PARASOLS!

— AT —

The Nick-Nack Store

4-BUTTON

KID GLOVES!

FIFTY CENTS!

— AT —

LEWIS E. STAPLES'
NICK-NACK STORE,
5 MARKET ST.,
PORTSMOUTH.

NEW YORK SHOPPING.

LAMAR PURCHASING AGENCY!

ESTABLISHED! RELIABLE

Everything bought with taste and discretion. New York Fashion Correspondent of this paper connected with agency. Best city references. Send for circular with prices. Address

MRS. ELLEN LAMAR,
877 Broadway, New York City

IN ORDER TO REDUCE OUR LARGE STOCK

— OF —

Stylish Straw Hats

We are offering them at

VERY LOW PRICES!

Call and examine before purchasing.

WALKER & SON,
13 Congress Street.

ELDREDGE'S LAGER!
Milwaukee Lager.
Bottled and for Sale by H. F. GERRISH.

WOOD!

Hard and Soft Wood,
Sawed and Split,
KINDLINGS, SHAVINGS, ETC., ETC.

☞ Orders left at the PLANING MILL, GREEN STREET, will be promptly attended to.

DANIEL MASON, Agent.

Local Matters.

POST OFFICE RULES.

MAILS CLOSE.

	A. M.		P. M.
Boston, South and West,	*8 10	2:30	4:30 *6:30
Boston Way,	10:55	2:30	
Portland,	9:25		4:30 6:30
East [beyond Portland],	9:25		6:30
Biddeford, Saco and Way	9:25		4:30
Great Falls,	9:25		4:30
Great Falls & Conway R. R.	9:25		
Concord and North,	7:40		4:30
Concord Way,	7:40		4:30
Boston & Maine R. R.	7:40		4:30
Dover,	7:40	9:25	4:30

*Arrives in Boston next morning.

MAILS ARRIVE.

	A. M.		P. M.
Boston, South and West,	4:30,	10:55,	3:15, 5:30
Boston Way,	10:05		3:50
Portland and East,	11:20		3:20
Great Falls & Conway R. R.	11:20		
Concord and North,	10:20		6:50
Dover,	10:20		6:50

Letters for the night mails [and no others] east or west may be deposited in the box at the Eastern depot, every day except Sundays.

E. G. PEIRCE, JR., P. M.

THE WEATHER.

Probabilities for the New England States, To-Day:

WASHINGTON, D. C., July 17, 2 A.M

Local rains, followed by cooler, clearing weather. Winds shifting to northerly and westerly, with rising barometer.

AROUND HOME.

Rev. C. F. Sinclair of Boston has received a unanimous call as pastor of the Unitarian society at Dover.

Mr. Nat. Wiggin, of Greenland, lost a horse on Monday of this week; it is supposed the animal was stolen.

Three boys belonging in Dover, who had left their homes without leave, were arrested in this city on Wednesday by Officer Moore, and detained to await the arrival of their parents.

The steamer Empire State made a trip from Boston to the Isles of Shoals on Tuesday of this week. During the trip the American Steam Gauge company held its annual meeting, and all the stockholders on board were paid a dividend of twelve per cent, after which they and their families, with invited guests, sat down to a banquet.

The Piscataqua Association of Congregational ministers met at the Congregational church in Stratham on the 15th inst. Twenty-two ministers were in attendance. The opening sermon was by Rev. Geo. E. Street of Exeter. There were addresses by Rev. Dr. Robie of Greenland, Rev. Mr. Lewis of South Berwick, Me., and others.

A large party of members of St. John's parish and Sunday school, and invited guests, went to Fort Constitution on Wednesday of this week on a picnic excursion, permission to use the fort and buildings for a picnic having been granted, and the party being taken down in the U. S. S. Leyden. There was a brisk shower in the afternoon, but there was good shelter for all, and the picnickers on their return reported a very pleasant time indeed.

A boat heavily laden with stores for a party of campers-out down river, made a line fast to the steamer Leyden, Wednesday morning to get a tow down as far as Fort Constitution, whither the steamer was bound with the picnic excursionists of St. John's church and Sunday school. As soon as the steamer got fairly under way it became evident to the small boat's crew that she would tow under before getting far, and theyamade haste to cast adrift, which they managed to accomplish none too soon.

Dr. Charles Cullis, assisted by Bishop Fellowes and many other prominent clergymen and laymen from the different denominations, will conduct a conference for prayer and for the promotion of a life of consecration and faith, at Old Orchard beach, York county, Me., beginning July 25th and continuing to August 7th. Arrangements are made for a plain but wholesome table, and sleeping accomodations in tents, cottages, or at the hotels. Excursion tickets will be furnished on the Boston & Maine railroad for about half fare.

The convicts in the State prison at Concord, Mass., in arranging their recently-detected plan for effecting a wholesale prison delivery, appointed Henry Lewis, an expert locomotive engineer, to take charge of the railroad train they proposed to seize in the yard, and use it as a battering-ram on the gates of the prison. This Lewis is the convict who escaped from that prison in December last by secreting himself in a car loaded with old hoop iron, and who was subsequently arrested in this city for burglary, identified as an escaped convict, and returned to his old quarters.

Five carrier pigeons, belonging to a Mr. Walters of Charlestown, Mass., were let loose in Exeter at three o'clock in the afternoon on the 15th inst., and after a few circles in the air headed for Boston. The birds are young ones, in training, this being their fourth trip. Their first flight was from Lowell Junction to their home, a distance of twenty miles, which they passed over in fourteen minutes. They went from Haverhill, Mass., to Boston, thirty-three miles, in seventeen minutes; and from Newton Junction to Boston, forty-three miles, in twenty-two minutes. The flight from Exeter to Boston, fifty miles, was made by the birds in twenty-eight minutes.

The house of Mr. Valentine Doane, father of Valentine Doane, Jr., of this city, at Harwichport, Mass., was broken into on the evening of the 13th inst. while the family were at church, and a pocketbook containing a check for $130, $75 in bills and valuable papers stolen. Deputy Sheriff Kelley of Dennisport tracked and arrested Elsias Chase and Elsias Chase second, of Brewster, Mass. They pleaded guilty and were required to furnish bonds of $1,000 each, and were committed in default.

A stranger giving the name of Joseph M. Walton, a peddler of some kind of catarrh medicine, hired a fine horse and beach carriage on Monday of this week of J.W. Weeks, of Greenland, to drive to this city, stating that he would return immediately. Nothing having been seen or heard of the man or team the matter was placed in the hands of the officers, by whom the team was traced as far as Newburyport.

A valuable silver lode has been discovered at Acton, in York county, Me., which bids fair to become of great value. It is some three or four miles long, and from four to eight feet in width. The ore is argentiferous galena, assaying from $20 to $300 per ton.

Mrs. Lorenzo R. Herson of Berwick, Me., fell down stairs on the night of the 15th inst., striking on her head, and was fatally injured. She had arisen to close a window in an adjoining room, and mistook the stairway entrance for her room.

Huntress & Tibbetts, of Dover, run a daily stage line between that city and York beach.

BOARD OF INSTRUCTION.

Adjourned meeting Wednesday evening, July 16th, to consider the report of the special committee on teachers' salaries appointed at the regularmeeting July 2d; present Mayor Sise, Mrs. Wilson, and Messrs. Gardner, Locke, Hoyt, May, Wendell, Knight and Pender.

The report of the special committee was as follows:

We would recommend that the teachers in the Primary Grade be paid for the first year $275, for the second year $300, and for the third year $325.

That the teachers in the Intermediate Grade be paid for the first year $325, second year $350, and third year $375.

That teachers in the Second Grammar Grade (including the teachers of the Woodbury and Plains schools) receive for the first year $375, second year $400, and third year $425.

That the grammar masters receive for the first year $900; for the second year $1000.

That the teacher of the Lafayette school receive $240 per annun.

That substitutes receive $1 per diem, while employed; and regular teachers absent from school receive (for the balance of the month only) all surplus after paying substitutes.

The salary list as above constituted wil compare with that of one year ago as follows:

	1878—79	1879—80	Less
High school	$3500	$3250	$250
Grammar masters	3000	2900	100
Writing master	1000	600	400
Grammar assistants	2500	2125	375
Intermediate	4450	4100	350
Primary	4025	4150	475
Lafayette school	240	240	
Totals	$19,315	$17,365	$1,950

Your committee have made no recommendation in regard to Mr. Kidder, as they learn that a movement is contemplated to change the grade of this school agreeably to recommendation from the committee on salaries. They would therefore recommend that further consideration in relation to the amount to be paid this teacher be postponed until next regular meeting.

The report and recommendations of the special committee were adopted, making a reduction in expenses of $1950, to which add the amount saved by dispensing with two teachers, $775, minus the increase in Miss Shackley's salary of $75, and the total decrease will be $2650.

NAVY YARD ITEMS.

A young lad named Norton had his arm broken in the rigging loft at the navy yard on Wednesday afternoon.

A reception was given to Senator Thurman and wife, of Ohio, at the residence of Capt. Jonathan Young at the navy yard, on Wednesday evening. Many distinguished gentlemen were present.

DOVER ON THE RAILROAD MATTER.

Agreeably to notice, the city councils of Dover held a meeting on the evening of the 14th inst., to consider the proposition of the Eastern railroad in relation to the rental of the Portsmouth & Dover road. The boards met in convention, and Mayor Guppey stated at length the action taken by the directors of the latter railroad and by the city of Portsmouth, and further informed the convention that the president of the road, under authority of a vote of the board of directors, had retained as counsel for the road one of the most experienced railroad lawyers in the State, Col. John H. George. The convention then dissolved, and the councils in concurrence authorized Mayor Guppey "to take such action in behalf of the city, in connection with the directors of the Portsmouth & Dover railroad, the agents of the city of Portsmouth, and other stockholders, as on consultation with them may be deemed expedient, to enforce and protect the rights and interests of the city in said Portsmouth & Dover railroad under the lease thereof by the Eastern railroad in New Hampshire; and to commence either alone or in connection with Portsmouth and the other stockholders, any suit in law or equity in the name of the Portsmouth & Dover railroad, or otherwise, which on such consultation shall be deemed advisable to protect the interests of the city." The city treasurer and joint standing committee on finance were instructed to hire on behalf of the city a sum not exceeding $8,000, to meet the July coupons on the city's railroad bonds. The votes of the two boards were unanimous.

LOVE AT THE SEASHORE.

Rye beach furnishes the latest love romance, Miss Sarah Brown, a beautiful Pennsylvania heiress, having become engaged to Mr. Robert G. Miller, the son of a Rye beach fisherman, and himself nothing more nor less than the skipper of one the hotel yachts. Miss Brown frequently went out to sail in Robert's yacht, and he went dead in love with her, but kept the secret to himself, only paying her great attention. In return the young lady was very courteous. A few days ago Miss Brown got a fish bone in her throat, and her condition became so dangerous that it was decided to send to Portsmouth, ten miles off, for a doctor. Robert insisted on being the messenger, and mounting a swift horse, started off at great speed. When half way to town he unfortunately fell from his horse, dislocating one ankle and breaking an arm, but with heroic courage remounted and drove on, but fainted with pain and exhaustion after delivering his message at the doctor's office. The doctor on reaching Miss Brown quickly removed the fish bone, but declared that she could not have lived five minutes longer, and that she owed her life to the heroism of young Miller, narrating the circumstances here related, Miss Brown thereupon fell in love with Robert, and is to marry him as soon as he recovers sufficiently from his injuries. So write a veracious Rye beach correspondent of the New York *Commercial*, and anybody may believe it who wishes.

MARRIED.

GILMAN—THOMPSON. In this city, July 16th, by Rev. W. H. Alden, D. D., Mr. Freeman P. Gilman and Miss Lottie Thompson, both of Lowell, Mass.

DIED.

TUCKER. In South Framingham, Mass., July 16th, Mrs. Nellie Tucker, wife of Mr. Charles S. Tucker, formerly of this city.

RANDALL. In Rye, June 10th, Arthur G. Randall, aged 18 years, 3 months and 13 days, son of the late Gilbert I. Randall.

HARVEY. In Newmarket, July 7th, Miss Mayalba Harvey, aged 30 years.

PEARSON. In Newburyport, Mass., July 14th, Elizabeth G. Pearson, widow of Isaac Pearson, aged 83 years and 11 months.

MARINE CHRONICLE.

PORT OF PORTSMOUTH.

ARRIVED July 15.

Sch Hattie S Collins, Collins, Port Johnson for Dover.

ARRIVED July 16.

Sch Acara, Chandler, Philadelphia.

Sch William Cobb, Chase, Georgetown D C.

SAILED, July 16.

Sch Esther, Maloney, St Andrews, N B.

Stmr Harrisburg, Worth, hence arr at Philadelphia 15th.

Stmr Colon, Clapp, from Aspinwall arr at New York 15th.

Schs Julia Elizabeth, Smith, Hoboken for Dover, and Hickman, Adams, Port Johnson for Dover, passed through Hell Gate 15th.

Sch Cocheco, Seawards, for Jacksonville cld New York 15th.

Sch Elizabeth M Smith, Raymond, hence arr at Boston 15th.

For Sale Cheap.

ONE WHITE MARE, sound and kind; 1 Randlett's Jump-Seat Carriage, little used. Apply at MONTGOMERY'S MUSIC AND ART STORE, No. 16 Pleasant Street.

Lost.

MY OAK CANE—Ivory Handle, Long Brass Ferrule. The finder will be rewarded by leaving it at my office. J. P. MORSE.

For Sale.

ONE Second-Hand SINGER FAMILY SEWING MACHINE, in good running order. This will be sold at a bargain. Apply at CHAS. E. MYERS & CO'S, No? Bow St.

A NEW LOT OF THE CELEBRATED

Willis G. Myers Pencil!

Just received. Try them.

— AT —

No. 1 Congress Block.

Miss Morgan's School.

The Fall Term commences Wednesday, Sept. 24th, with a full corps of teachers.

The English department and the Latin classes, are under the charge of the Principal, assisted by a lady of culture and experience.

Special attention given to Elocution.

Native teachers are provided for both French and German.

TERMS FOR DAY PUPILS.

Girls twelve years of age and under, $60 per year; young ladies over twelve, $100 per year. MWF 3m

Kearsarge Mills.

A DIVIDEND of Two Dollars per Share will be paid July 17th to Stockholders of record July 13th. Portsmouth Stockholders will be paid at Agent's Office at Mills.

E. B. ADAMS, Agent.

Portsmouth, N. H., July 14th, 1879. 3jy20

ROYAL BAKING POWDER

Absolutely pure—made from Grape Cream of Tartar, imported exclusively for this Powder from the Wine district of France. Always uniform and wholesome. Sold only in cans by all Grocers. A pound can mailed to any address, postage paid, on receipt of 60 cents. ROYAL BAKING POWDER CO., 77 Duane St., New York. Most cheap powders contain alum; dangerous to health; avoid them, especially when offered loose or in bulk.

HOSTETTER'S CELEBRATED

STOMACH BITTERS

The wear and tear of business life makes such tremendous drafts upon body and mind that without recourse to some sustaining agent they must give way under the pressure. To those who are breaking down, or wasting away from general debility or affections of the liver, stomach and the kidneys, a systematic course of the Bitters will so reinforce the vital functions as to baffle all the assaults of disease and restore the system to its wonted health.

For sale by all Druggists and respectable dealers generally.

Established Jan. 1, 1838. PRESTON'S PHARMACY!

PRESTON'S Extract Jamaica Ginger!

— IS THE —

Strongest, Purest, Cheapest,

AND LARGEST BOTTLE of any in the market. If upon trial you are not convinced it is *the Best*, my special request is that you will return it, and have your money refunded.

PUT UP IN TWO SIZES, 25 and 40c.

Preston's Dysentery Elixir!

CURE FOR

Diarrhoea and Dysentery.

A thorough trial of this valuable medicine during many prevailing epidemics, has proved it to be the most successful remedy ever used by the medical profession, if taken in season. Three doses are sure to afford relief, at once checking discharges and relieving pain.

Price 50 cents.

PREPARED BY

William R. Preston,

PHARMACIST,

No. 2 Congress Block.

Established Jan. 1, 1838. PRESTON'S PHARMACY!

POCKET CUTLERY!

The Largest Stock and Lowest Prices in town.

☞ Every Knife warranted!

Silver-Plated Table Knives!

$2.00 PER DOZEN AT

FRED P. WILSON'S HARDWARE STORE,

37 Congress Street.....Portsmouth.

Just received from the Manufactory!

2500 lbs. Dolly Varden Soap!!

In Pound Bars;

5c. per Bar, 21 Bars, $1; 72-lb. Box, 4 1-2c per lb.

The Best Laundry Soap in the market!

JAMES R. YEATON.

R. & L.

4TH OF JULY, 1879.

We have just received direct from the New York market, a large lot of

SEASONABLE GOODS

We quote below a few of our latest purchases:

Large Pots Preserved Ginger, $1.42; Half-size Pots Preserved Ginger, 80c.; Dundee Orange Marmalade, 28c.;

Finest Queen Olives, in gall. kegs, $1.62. Extra Fine French Peas, 33cts. per can. 25doz. Cox Gelatine, 18c. per package, $2.00 per dozen.

Soho Sauce, Sultana Sauce, Worcestershire Sauce, 20 boxes Extra Quality Lemons.

Fresh Sugar-cured Hams, weight from 7 to 10 pounds.

We are also in receipt every day of

Bananas, Strawberries, Pineapples and Oranges.

BUTLER & LAIGHTON,

No. 1 Market Square.

CORSETS! CORSETS! CORSETS!

Ladies do not purchase until you have seen our NEW STOCK. If you are troubled in breaking the bones over the hips call for our A. D. C.

SOMETHING NEW.

Prices, Styles and Quality,

CAN'T BE BEAT.

Kid Gloves! Kid Gloves!

SPRING SHADES,

(2 & 3 Buttons.)

A better GLOVE for the money has never been sold in the City.

MORRIS C. FOYE,

23 MARKET STREET.

ROSE'S

IMPORTED LIME JUICE.

Superior as a Medicinal Agent.

— AND —

For a Beverage in Hot Weather.

CHAS. E. LAIGHTON & SON.

REVOLUTION IN WASHING!!

The Mothers' Favorite Washing Crystal.

Is the name of a new Washing Compound, which N. F. MATHES & CO. are Sole Agents for in this city and its vicinity. We promise that it will do away with the toil and drudgery of

WASHING-DAY

without any injury to the fabric or hands; and that consumers may test it for themselves, we are putting samples in every house in the city and suburbs. This is an expensive way of advertising, but it shows that we have faith in the article.

It is put up in one-pound packages.

Price 15 cts. per Pound.

N. F. MATHES & CO.,

48 MARKET STREET.

ANOTHER WONDER!

BARSTOW'S NEW Empress Range!!

WITH THE

PATENT DUPLEX GRATE.

Bakes day or night without rekindling fire. No poking or shaking required; a single turn of the Duplex Grate removes all clinkers, leaving a fresh fire. *The Most Perfect Range in this City!*

John P. Sweetser,

46 MARKET STREET, PORTSMOUTH.

Real Estate.

Desk Room

TO LET in one of the pleasantest offices in the city. Enquire at CHRONICLE Office.

To Let.

HALF OF A HOUSE, centrally located. Address P. O. BOX 1252, Portsmouth.

For Sale.

Two houses on Preble's Island, Kittery, one a new story-and-half house and the other in good repair, with fifteen acres of good land. For further particulars apply to Rider & Cotton, Market street. 0j26 *taug1

Farming Land and Building Lots for Sale.

THREE Large Fields on Jones Avenue, and Building Lots on South Street. Apply to SAMUEL S. HALL.

Portsmouth Lager Beer!

WE purchase from The Eldredge Brewing Company their Celebrated LAGER BEER, and bottle it ourselves. Lovers of this wholesome Beverage can always rely upon getting it fresh bottled, as we receive it direct from the Brewery.

BUTLER & LAIGHTON,

No. 1 MARKET SQUARE, - - - - - - Portsmouth

WATCHES CHEAP

— AT —

Hutchinson & Connell's.

NEW STOCK

— OF —

SPRING AND SUMMER GOODS!!

J. E. HAM & CO.

Have Removed to No. 11 Congress Street,

Next door to N. K. Walker & Son,

— WITH A —

Large Stock of Spring Suitings

— ALSO —

Cassimeres, Doeskins, Cloths and Worsted For Dress Suits.

Embracing all varieties of fine Plain and Fancy Patterns to suit every taste.

Garments Made to Order

With a guarantee to give satisfaction.

GENTS' FURNISHING GOODS:

Drawers, Shirts, Bosoms, Collars, Kid Gloves, etc., etc.

11 CONGRESS ST.

Evaporated Pumpkin, Evaporated Apple,

FOR SALE BY WEIGHT.

Corn, French Peas, Tomatoes, Peaches, Cranberries, Pears, in cans.

— FOR SALE BY —

H. F. GERRISH.

10 QUINTALS

Isles of Shoals Dun Fish

NATURAL

FRIEDRICHSHALL BITTER

— AND —

VICHY WATERS!

F. F. F. G. St. Louis and Hungarian Process

FLOUR! FLOUR!

CHAS. E. LAIGHTON & SON'S BEST 196 PATENT

For Sale at Very Low Prices

— BY —

Charles E. Laighton & Son,

No. 5 EXCHANGE BUILDING,

Nearly opposite Post-Office, - - - - Portsmouth.

THERMOMETERS

ARE SELLING

CHEAP

— AT —

SWEETSER'S.

Schooner for Sale.

THE Fishing Schooner MARY E. CASWELL somewhat damaged, will be sold at a bargain; can be seen at Appledore, Isles of Shoals.

LAIGHTON BROS. & CO.

—Miss Belle Stotwell is the appropriate name of a young New York lady who distinguished herself at an archery meeting recently.

—An order, which is, perhaps, unprecedented in railroad annals, has just been issued by the superintendent of the eastern division of the New York, Lake Erie & Western railroad, forbidding brakemen on all trains, and especially the freights, from flirting with female passengers and girls along the line, and instructing the conductors to see that the order is strictly enforced.

—Certain culinary precautions are observed respecting Parisian omnibus conductors, on account of their intercourse with travellers. It is known that by rotation conductors may be called at any time to replace a discharged or sick driver. When a conductor was notified that instead of remaining on the step at the door of the omnibus he would have to take the rein, "Ah!" exclaimed he, raising his eyes to heaven in an outburst of joy, "now I can eat garlic!"

—There was a time when the standard of smoking tobacco was maintained, even after the brand became popular; but those days are gone by. When a new kind comes out now it is splendid—it is actually pure, and is advertised on fences and rocks and in patent medicine almanacs. Every one rushes for it, and all acknowledge its fine flavor. It is at this time that the manufacturers begin to work hay into it, so that you can either smoke it yourself or feed it to your horse as you desire.

It is no longer an idle dream or boasting to affirm that Fellows' Hypophosphites, wherein are united nature's forces, will strengthen man and make his life not only endurable, but sparkling with rude and joyous health; this then we recommend when vitality is on the wane, or when the organism becomes enfeebled.

STATED MEETINGS.

CITY GOVERNMENT.

In City Building, Market Square.

BOARD OF MAYOR AND ALDERMEN—Thursday evenings.

COMMON COUNCIL—Thursday evenings.

BOARD OF OVERSEERS OF POOR—Tuesday evenings.

BOARD OF INSTRUCTION—First Wednesday in each Month.

BOARD OF ENGINEERS—Tuesday next following the first Monday in each Month.

MASONIC.

In Masonic Hall, Congress Block.

ST. JOHN'S LODGE, NO. 1—First Wednesday of each Month.

ST. ANDREW'S LODGE, NO. 56—Second Monday of each Month.

WASHINGTON CHAPTER, NO. 3, R. A. M.,—Fourth Tuesday of each Month.

DAVENPORT COUNCIL, NO. 3, R. AND S. M.,—Third Thursday of March, June, September and December.

DEWITT CLINTON COMMANDERY, KNIGHTS TEMPLAR—Third Monday of each Month.

INEFFABLE GRAND LODGE OF PERFECTION—Third Wednesday of January, April, July and October, (annual meeting 5d of Hebrew month Adar.)

ROCKINGHAM MASONIC RELIEF ASSOCIATION—Annual Meeting first Friday in January.

I. O. O. F.

At Odd Fellows' Hall, Daniel Street.

LODGES.

PISCATAQUA, No. 8, meets Monday evenings at 7½ o'clock.
Geo. A. Perkins, N. G.; Wm. W. Cotton, R. S.

UNION REBECCA DEGREE, Lodge No. 3, First and Third Tuesday in each Month, at 7½ o'clock.
Ann L. White, N. G.; A. S. Holbrook, R.S.

OSGOOD, No. 48, Thursday evenings at 7½ o'clock, at Pythian Hall. W.C. Robinson, N. G.; Edward T. Morrison, R. S.; C. Dwight Hanscom, P. S.

NEW HAMPSHIRE, NO. 17, Wednesday evenings at 7½ o'clock, at Pythian hall.
Charles Locke, N. G.; Thornton Betton, R. S.; Moses H. Tilton, P. S.

ENCAMPMENTS.

STRAWBERRY BANK, NO. 5, Second and Fourth Fridays of each Month.
William H. Lovell, C. P.; James A. Rugg, S.

MOUNT SINAI, NO. 19, First and Third Fridays in Month.
Job Woodsum, C. P.; James L. Parker, S.

MUTUAL RELIEF ASSOCIATION

OF ROCKINGHAM COUNTY, Second Tuesday of January and December.
Edmund M. Pease, Pres.; W. W. Cotton, Sec.

PORTSMOUTH ODD FELLOWS MUTUAL RELIEF ASSOCIATION—Annual Meeting fourth Tuesday evening of January.
William W. Cotton, Pres.; R. G. Archibald, Sec.

TEMPERANCE MUTUAL RELIEF ASSOCIATION, at Mechanic Hall, Fri. 1st and Third Wednesday evenings of each month.
S. W. Clarke, Pres.; Otis F. Philbrick, Sec.

OTHER ORGANIZATIONS.

At Grange Hall, No. 5 Congress Street.

WOMAN'S TEMPERANCE LEAGUE—Each Thursday afternoon from three to four o'clock.

OLD OAKEN BUCKET DIVISION, NO. 1, S. OF T.—Each Monday evening at Hall corner of Ladd and Market Streets.

ALPHA COUNCIL, NO. 83, ROYAL ARCANUM—First and Third Tuesday evenings of each month, at Hall No. 24½ Market Street.
O. M. Knight, Regent; Jos. S. Pfeiffer, Sec.

PORTSMOUTH COMMANDERY, No. 47, United Order of the Golden Cross—Thursday evening, at Hall 24½ Market Street. S. W. Clark, Noble Commander; C. H. Marston, Keeper of Records.

PORTSMOUTH WORKINGMEN'S INSTITUTE AND READING ROOMS, corner of Cornwall and McDonough streets. Organized August 23, 1871. Open week days from 10 A. M. to 10 P. M.; Sundays 3 to 9 P. M. Regular business meetings third Thursday evening of each month.
C. A. Holbrook, Pres.; James Palmer, S. & T.

PORTSMOUTH MECHANICS ASSOCIATION—Open to membership of all reputable Mechanics and Manufacturers. Rooms in Mechanics' Block, corner Congress and Fleet streets. Reading Room free to members and strangers visiting the city. Quarterly Meetings the first Tuesday evenings in November, February, May and August. Election of officers at November meeting.

STORER ENCAMPMENT, POST NO. ONE, G. A. R., Fourth Wednesday of each Month in Franklin Upper Hall; James R. Morrison, Comdr

BAND OF HOPE—Every Saturday afternoon at three o'clock, at Paich House. S. M. Cate, Musical Director.

DAMON LODGE, NO. 9, KNIGHTS OF PYTHIAS, at Pythian Hall, corner Market and Daniel streets, Tuesday evening of each week.

SAGAMORE LODGE, NO. 22, KNIGHTS OF HONOR, at Hall No. 24½ Market street, Second and Fourth Monday evenings of the Month.
C. H. Marston, Dictator; C. B. Mason, Rep.

NEWICHEWANNOCK TRIBE, NO. 4, IMPROVED ORDER OF RED MEN—Each Friday evening at Rechabite Hall, No. 22 Market street.

ROCKINGHAM LODGE, NO. 27, I. O. GOOD TEMPLARS—Each Thursday evening at Mercantile Hall.

PORTSMOUTH FIREMEN'S MUTUAL RELIEF ASSOCIATION—Second Wednesday January April, July and October

RE COMPANIES—At their respective Engine Houses on the First Monday of each Month

Business Cards.

A. PEARSON,
Is at his Room, No. 5 Congress Street,
To Give Instruction in Music,
From 10 o'clock to 12,
TUESDAYS, THURSDAYS, and SATURDAYS.

MORSE & ILSLEY,
AUCTIONEERS,
Money, Real Estate and Mortgage Brokers,
INSURANCE and HOUSE AGENTS,
No. 13 Pleasant Street, Exchange Buildings.

STEPHEN D. SCRIGGINS,
HAS REMOVED HIS
PAINT SHOP
FROM NO. 15 FLEET ST., to No. 9 VAUGHAN STREET, opposite the Commercial House, and having larger and better accommodation for
CARRIAGE WORK,
Would solicit a continuance of public patronage.

DENNIS SHEA,
MANUFACTURER OF
CEMENT STONE PIPE
— AT —
26 WATER STREET, - - - - PORTSMOUTH.

The best Pipe made for Sewers, Culverts, Cellar and Sink Drains, Water Closets, etc. etc. Gives perfect satisfaction wherever used. Is proof against frost, acids, and all substances which pass through the Pipe.

For sale at wholesale or retail, or laid in the best manner.

Orders for Pipe and laying left at the factory will receive prompt attention.

WINES!! WINES!!

25 CASES CLARET,
5 PIPES DUFF GORDON SHERRY
AND OPORTO PORT WINE
— FOR SALE BY —
H. F. GERRISH.

New Room Papers

I HAVE JUST RECEIVED
A Large, New and Carefully Selected Stock
— OF —
Room Papers, Curtains, Fixtures, &c.,
— AT —
NO. 1 CONGRESS BLOCK,
to the merits of which I respectfully call attention.

My Stock includes all grades of paper,
Brown Blanks,
White Blanks,
Satin, Mica and Bronze.

Curtains from 25 cents up.

THE BEST SPRING ROLLER IN THE MARKET,
And a complete line of
Picture Cord, Hooks, Tassels, etc., etc.

I am offering these goods at prices sure to suit the times. Call and examine.

W. G. MYERS,
No. 1 Congress Block.
Hanging of Papers and Curtains attended to if desired.

HATHAWAY SHIRTS.
A FEW MORE OF THOSE
CELEBRATED HATHAWAY SHIRTS
Cut Low in the Neck, at
William P. Walker's,
jy3 No. 3 Market Square.

Good and Reliable
INSURANCE COMPANIES.
COMMERCIAL UNION, of London.
FIRE ASSOCIATION, of Phila.
SHAWMUT, of Boston.
F. W. DEROCHEMONT & SON,
No. 9 CONGRESS ST., AGENTS.

DRAIN PIPE.
A KRON DRAIN PIPE, all sizes, for sale at No. 5 Elm street.
SAMUEL CLEAVES & SON.

City Notice.

PERSONS leaving ashes, &c., to be removed by the city teams, must have the same placed in barrels, on the curb stone in front of their premises, before 10 o'clock A. M. on Wednesday and Saturdays of each week. This rule will be complied with in order to secure prompt removal.
By order of the Mayor.
D. J. VAUGHAN, City Clerk.

THE NEW HAMPSHIRE
GAZETTE
Established 1736.

The Gazette is published every Thursday and sent to Subscribers at the low price of
$1.50 per year, paid in advance, or
$2 at the end of the year.

It contains full accounts of all of importance that transpires in Portsmouth and its vicinity, and a condensed summary of NEWS, foreign and domestic; editorials upon current topics; New Hampshire items; carefully prepared marine news, containing reports of vessels owned at this port, or offered by men from Portsmouth or its neighborhood; and is just the paper for residents desiring to be posted on all that takes place at home, while to those living in the vicinity of Portsmouth, or to former residents who retain their interest in the "old home by the sea," it it the best means of keeping informed of what transpires in this city.

— THE —
NEW HAMPSHIRE GAZETTE

Than any other paper of its size in the State, the editors working more with their pens than with their scissors.

TO ADVERTISERS
THE N. H. GAZETTE

Presents an excellent opportunity for a WEEKLY INVITATION TO CUSTOMERS, at a reasonable rate, and all those who desire to reach patrons in Rockingham and York counties will find it an economical medium. THE GAZETTE is in many instances the only paper taken by families, and it is read to a large extent in localities whence is derived much of the trade of Portsmouth, a fact which our merchants should not fail to bear in mind.

Subscriptions Received
AT THE OFFICE, 7 PLEASANT ST.,
Exchange Buildings, nearly opp. Post Office;
Or by remittance to
CHRONICLE AND GAZETTE PUB. CO.
☞ Specimen numbers sent on application.

JOSIAH F. ADAMS,
FURNISHING
UNDERTAKER.
WAREROOMS, No. 42 MARKET STREET.
Residence, No. 27 Washington Street, Portsmouth.

NEW STYLES
RATTAN PRESENTS
Every one who has examined them are of the opinion that more attractive, beautiful or serviceable
Christmas Presents
Cannot be purchased in New England for the same amount of money than the desirable Rattan Goods manufactured right here in our city by Mr. DAVID URCH, and
For Sale by A. Tredick & Co.,
MARKET STREET.
☞ We advise all to call, examine and try them before purchasing their Christmas Presents.

CHARLES W. GARDNER'S
Book and Job
PRINTING OFFICE!
UP ONE EASY FLIGHT.
Chronicle Building, Portsmouth, N.H.
Over D. H. Montgomery's Store.

ALL KINDS
— OF —
General Job Work!
The Subscriber respectfully solicits orders fo all kinds of Printing, from a
TWO-SHEET POSTER,
With a 14-inch wood letter, to a Visiting Card.
DATE SLIPS A SPECIALTY.
By-Laws for Lodges,
Town Accounts, Programmes.
Handbills, Tickets,
Fancy Cards,
Business Cards,
Ball Cards,
And everything else in the line of Printing.
CHARLES W. GARDNER.

GOLDEN MEDICAL DISCOVERY
By its great and thorough blood-purifying properties, Dr. Pierce's Golden Medical Discovery cures all Humors, from the worst Scrofula to a common Blotch, Pimple, or Eruption. Mercurial disease, Mineral Poisons, and their effects, are eradicated, and vigorous health and a sound constitution established. Erysipelas, Salt-rheum, Fever Sores, Scaly or Rough Skin, in short, all diseases caused by bad blood, are conquered by this powerful, purifying, and invigorating remedy.
Especially has it manifested its potency in curing Tetter, Eczema, Itch, Itch, Scrotula, Sore Eyes, Scrofulous Sores and Swellings, White Swellings, Goitre or Thick Neck, and Enlarged Glands.
If you feel dull, drowsy, debilitated, have sallow color of skin, or yellowish-brown spots on face or body, frequent headache or dizziness, bad taste in mouth, internal heat or chills alternated with hot flashes, low spirits, and gloomy forebodings, irregular appetite and tongue coated, you are suffering from Torpid Liver, or "Biliousness." In many cases of "Liver Complaint" only part of these symptoms are experienced. As a remedy for all such cases, Dr. Pierce's Golden Medical Discovery has no equal, as it effects perfect and radical cures.
In the cure of Bronchitis, Severe Coughs, and the early stages of Consumption, it has astonished the medical faculty, and eminent physicians pronounce it the greatest medical discovery of the age. While it cures the severest coughs, it strengthens the system and purifies the blood. Sold by druggists.
R. V. PIERCE, M. D., Prop'r, World's Dispensary and Invalids' Hotel, Buffalo, N. Y.

Dr. Pierce's Pleasant Purgative Pellets
SIZE OF PELLETS.
THE "LITTLE GIANT" CATHARTIC.
No use of taking the large, repulsive, nauseous pills, composed of cheap, crude, and bulky ingredients. These Pellets are scarcely larger than mustard seeds. Being entirely vegetable, no particular care is required while using them. They operate without disturbance to the constitution, diet, or occupation. For Jaundice, Headache, Constipation, Impure Blood, Pain in the Shoulders, Tightness of the Chest, Dizziness, Sour Eructations from the Stomach, Bad Taste in the Mouth, Bilious attacks, Pain in region of Kidneys, Internal Fever, Bloated feeling about Stomach, Rush of Blood to Head, take Dr. Pierce's Pleasant Purgative Pellets. In explanation of the remedial power of these Purgative Pellets over so great a variety of diseases, it may be said that their action upon the animal economy is universal, not a gland or tissue escaping their sensitive influence. Age does not impair the properties of these Pellets. They are sugar-coated and inclosed in glass bottles, their virtues being thereby preserved unimpaired for any length of time, in any climate, so that they are always fresh and reliable. This is not the case with pills put up in cheap wooden or pasteboard boxes. For all diseases where a Laxative, Alterative, or Purgative is indicated, these little Pellets will give the most perfect satisfaction. Sold by druggists.
R. V. PIERCE, M. D., Prop'r, World's Dispensary and Invalids' Hotel, Buffalo, N. Y.

CATARRH
SYMPTOMS—Frequent headache, discharge falling into throat, sometimes profuse, watery, thick mucous, purulent, offensive, etc. In others, a dryness, dry, watery, weak, or inflamed eyes, stopping up, or obstruction, of the nasal passages, ringing in ears, deafness, hawking and coughing to clear the throat, ulceration, scabs from ulcers, voice altered, nasal twang, offensive breath, impaired or total deprivation of sense of smell and taste, dizziness, mental depression, loss of appetite, indigestion, enlarged tonsils, tickling cough, etc. Only a few of these symptoms are likely to be present in any case at one time.
DR. SAGE'S CATARRH REMEDY
produces radical cures of the worst cases of Catarrh, no matter of how long standing. The liquid remedy may be snuffed, or is best applied by the use of Dr. PIERCE'S Douche. This is the only form of instrument yet invented with which fluid medicine can be carried HIGH UP and PERFECTLY APPLIED to all parts of the affected nasal passages, and the chambers or cavities communicating therewith, in which sores and ulcers frequently exist, and from which the catarrhal discharge generally proceeds. Its use is pleasant and easily understood, from directions accompanying each instrument. Dr. SAGE'S Catarrh Remedy cures recent attacks of "Cold in the Head" by a few applications. It is mild and pleasant to use, containing no strong or caustic drugs or poisons. Catarrh Remedy and Douche sold by druggists.
R. V. PIERCE, M. D., Prop'r, World's Dispensary and Invalids' Hotel, Buffalo, N. Y.

HARDWARE, PAINTS, OILS, &C.
SALEM WARRANTED PURE WHITE LEAD.
BOSTON " " "
FOREST RIVER PURE WHITE LEAD.
ENGLISH " " "
On hand and for sale at Manufacturers' Prices.
Also, a large and well-selected Stock of
Hardware, Paints, Oils, Glass, &c., &c.,
ETC., ETC., ETC.,
At Lowest Rates.
JOHN H. BAILEY,
RICE BLOCK,
16 Market and 1 Ladd Street

American and Foreign PATENTS.
[ESTABLISHED 1865.]
GILMORE & CO., successors to CHIPMAN, HORNER & Co., Solicitors, Patents procured in all countries. *No fees in advance.* No charge unless the patent is granted. No fees for making preliminary examinations. No additional fees for obtaining and conducting a re-hearing. Special attention given to Interference Cases before the Patent Office. Extensions before Congress. Infringement Suits in different States, and all litigation appertaining to Inventions or Patents. Send stamp to GILMORE & Co. for Pamphlet of sixty pages.
Old Bounty Land Warrants.
The last Report of the Commissioner of the General Land Office shows 2,000,500 acres of Bounty Land Warrants outstanding. These were issued under act of 1855 and prior acts. GILMORE & Co. pay cash for them. Send by registered letter. Where Assignments are imperfect we give instructions to perfect them.
Arrears of Pay and Bounty.
Officers, Soldiers and Sailors of the late war, or their heirs, are in many cases entitled to money from the Government of which they have no knowledge. Write full history of service, and state amount of pay and bounty received. Enclose stamp to GILMORE & Co., and a full reply after examination, will be given you free.
Pensions.
All Officers, Soldiers and Sailors wounded, ruptured or injured in the late war, however slightly, can obtain a pension by addressing GILMORE & COMPANY.
Cases prosecuted by GILMORE & Co. before the Supreme Court of the United States, the Court of Claims and the Southern Claims Commission.
Each department of our business is conducted in a separate bureau, under the charge of the same experienced parties employed by the old firm. Prompt attention to all business entrusted to GILMORE & Co. is thus secured. We desire to win success by deserving it. Address
GILMORE & CO.,
WASHINGTON, D. C.

FIRST NATIONAL BANK
GOVERNMENT DEPOSITORY,
Continues to supply either Coupon or Registered
FOUR PER CENT. BONDS
At subscription rates, furnished direct from the Treasury Department.
U. S. 5-20 Called Bonds,
Cashed, or exchanged for new 4's on favorable terms.
dm&g E. P. KIMBALL, Cashier.

New Advertisements

$10 TO $1000 invested in Wall St. Stocks makes fortunes every month. Book sent free explaining everything. Address BAXTER & CO., Bankers, 17 Wall St., New York.

ALWAYS SELECT THE BEST.
WADSWORTH, MARTINEZ & LONGMAN
PURE PAINTS
READY FOR IMMEDIATE USE.
Is endorsed by every PRACTICAL PAINTER, COVERING CAPACITY & DURABILITY EXCEED ANY KNOWN PAINT. Buildings Painted with our Prepared Paints, if not satisfactory, will be Repainted at our Expense.
FOR SALE BY
FRED P. WILSON,
PORTSMOUTH, N. H.

$1200 returns in 30 days on $100 invested. Official Reports and information *free.* Like Profits weekly on Stock options of $10 to $50. Address T. Potter Wight & Co., Bankers, 35 Wall St., New York.

A GREAT OFFER! Organs $36 upwards; Pianos $125 upward, not used a year, good as new; warranted. New Pianos and organs at extraordinary low prices for cash. Catalogues Mailed. HORACE WATERS, Agt., 40 East 14th St., New York. P.O. Box 3330.

500 Men or Women
WANTED
To canvass for one of the Best New Official Railroad, Distance and County Maps of U. S. and World now published for the price. Only small capital to make from $4 to $8 a day on this and our New Charts. Apply at once to D. L. GUERNSEY, Publisher and General Agent, Concord, N.H. tj26

L. S. L.
A SPLENDID OPPORTUNITY TO WIN A FORTUNE.
Eighth Grand Distribution, Class H, at New Orleans, Tuesday, August 12th, 1879—111th Monthly Drawing.
LOUISIANA STATE LOTTERY COMPANY.
This Institution was regularly incorporated by the Legislature of the State for Educational and Charitable purposes in 1868 *for the term of Twenty-five Years*, to which contract the inviolable faith of the State is pledged, with a Capital of $1,000,000, to which it has since added a reserve fund of $350,000. ITS GRAND SINGLE NUMBER DISTRIBUTION will take place monthly. *It never sculks or postpones.* Look at the following Distribution:
CAPITAL PRIZE, $50,000.
100,000 TICKETS AT TWO DOLLARS EACH.
HALF-TICKETS, ONE DOLLAR.
LIST OF PRIZES.

1 CAPITAL PRIZE			$50,000
1	"	"	10,000
1	"	"	5,000
2 PRIZES OF	2,500		5,000
5	do.	1,000	5,000
20	do.	500	10,000
100	do.	100	10,000
200	do.	50	10,000
500	do.	20	10,000
1000	do.	10	10,000
APPROXIMATION PRIZES.			
9	Approximation Prizes of $300		2,700
9	do.	do. 200	1,800
9	do.	do. 100	900
1857 Prizes, amounting to			$110,400

Responsible corresponding agents wanted at all prominent points, to whom a liberal compensation will be paid.
Application for rates to clubs should only be made to the home office in New Orleans.
Write, clearly stating full address, for further information, or send orders to
M. A. DAUPHIN,
P. O. Box 692, New Orleans, La.,
or same at No. 319 Broadway, New York.
All our Grand Extraordinary Drawings are under the supervision and management of GENERALS G. T. BEAUREGARD and JUBAL A. EARLY. w,s,&d1aug12

C. M. GIGNOUX,
GENERAL AGENT OF THE
Mutual Life Insurance Co.
OF NEW YORK,
FOR THE STATE OF NEW HAMPSHIRE.
tf Portsmouth, New Hampshire.

SILVER MINING.
2000 Shares
In a Mining Company, now working, with Stamp Mill and Hoisting Machinery complete. Ore in abundance, and easily worked. No assessments. For sale as a whole, or in lots as wanted, at $2 per share, by
J. G. MARTIN, Stock Broker,
tjy15 10 State Street, Boston.

Try the Willis G. Myers Brand
— OF —
LEAD PENCILS!
And You Will Use No Other.

A CONUNDRUM.
When Will Winter End, and Spring Begin?
Could it be answered, I would invite all the Ladies of Portsmouth and vicinity, and you especially, kind reader, to visit my
MILLINERY PARLORS
At some set time and inspect the
Elegant New Stock,
Just received from the leading importers of New York, but as I cannot "name the day" please come at any time.
I Have Over Twenty New Spring Styles
LADIES' AND MISSES'
Hats and Bonnets
BEAUTIFUL RIBBONS,
ELEGANT ORNAMENTS,
PARISIAN FLOWERS.
New Shades Silks, Satins and Trimming Novelties, suitable for Sisters, and for Cousins, and for Aunts.
MYRA F. BICKFORD,
No. 60 Congress Street.

Portsmouth Daily Chronicle.

By CHRONICLE & GAZETTE PUBLISHING COMPANY.

PORTSMOUTH, N. H., FRIDAY, JULY 18, 1879.

$6 PER YEAR, IN ADVANCE. THREE CENTS PER COPY.

THE PORTSMOUTH DAILY CHRONICLE

(Established August 2d, 1869.)

Is Published Every Morning, Sundays excepted, at No. 7 Exchange Building, Pleasant Street, opposite the Post Office, by the

Chronicle and Gazette Publishing Company.

TERMS $6.00 PER YEAR.

The New Hampshire Gazette

(The Oldest Newspaper in the United States, established Oct. 7, 1756.)

is published every THURSDAY at the same office. Terms, $1.50 per year; $2.00 per year, if not paid in advance.

ADVERTISEMENTS inserted on reasonable terms, in either or both papers. The GAZETTE, having a large country (in addition to its local) circulation, is an excellent medium of advertising. A liberal reduction made when advertisements appear in both papers.

☞ Correspondence from neighboring towns, containing items of public interest, will be gladly received. All communications should be addressed and all checks made payable to the

CHRONICLE & GAZETTE PUBLISHING CO., PORTSMOUTH, N. H.

The Job Printing Business is conducted in the same office by Mr. Charles W. Gardner, who keeps on hand a large and well-selected stock of al materials required in his line.

NEW AND EXTENSIVE STOCK

— OF —

SPRING & SUMMER GOODS

— AT —

WM. P. WALKER'S,

No. 8 Market Square.

HAVING RECEIVED A FULL ASSORTMENT OF FOREIGN AND DOMESTIC

CLOTHS, CASSIMERES, &C., &C.

I am prepared to make them up into GARMENTS of the latest style, or according to the fancy of the purchaser, and

Perfect Satisfaction Guaranteed!

MY STOCK OF GOODS SUITABLE FOR

SUITINGS

IS UNEQUALLED.

☞ Particular attention paid to the making of

ARMY and NAVY REGULATION UNIFORMS.

A FULL ASSORTMENT OF

Gentlemen's Furnishing Goods!

Constantly on hand, consisting of

Bosoms, Gloves, Suspenders, Collars, Linen Goods, Drawers, Handkerchiefs, Shirts

Of Every Description!

1879 Opening Season! 1879

— ON —

WEDNESDAY, APRIL 16th,

WE SHALL OPEN

A NEW AND FINE STOCK

— OF —

MILLINERY GOODS

And Novelties in Latest Styles.

A Nice Assortment of

Pattern Hats and Bonnets.

Our facilities for receiving the newest and most desirable goods from New York and Boston houses are unsurpassed, and we feel confident of pleasing all who may favor us with a call.

☞ Particular attention given to making old styles into new.

J. M. TEBBETTS,

14 Market Street.

Transportation.

Eastern & Maine Central Railroad Line.

CARS leave the Station of the Eastern Railroad, between Deer and Elm streets, as follows:

For Boston, at 3:35, 7:15, 8:20, 10:57 A. M.; 3:00, 5:17, 6:30, 7:33 P. M. Sundays 3:55 P. M.

For Portland and Stations East, 6:18, 10:38 A. M.; 2:57, 5:08 P. M. Sundays 11:20 A. M.

For Bangor, St. John, Montreal and Quebec, 10:38 A. M.; 9:08 P. M.

For Great Falls and Wolfeborough, 10:00 A. M.; 2:57, 5:44 P. M.

For North Conway, 10:00 A. M.; 2:57, 5:44 P. M.

For Dover and Way Stations, 9:50 A. M.; 12:30, 3:00, 5:48, 7:00 P. M.

Trains leave *For Portsmouth*—

From Boston, 7:30, 8:05, 8:30, 10:00 A. M.; 12:30, 3:15, 4:45, 7:00 P. M. Sundays, 9:00 A. M.

From Portland, *2:00, 8:45 A. M.; 1:10, 6:00 P. M. Sundays 2:00 P. M.

From North Conway, 7:30 A. M.; 12:15, 3:27 P. M.

From Wolfeborough, 6:00, 8:22 A. M.; 1:05, 4:20 P. M.

From Great Falls, 7:24, 10:05 A. M.; 2:24, 5:50 P. M.

From Dover, 6:45, 10:25 A.M.; 2:25, 5:45, 7:25 P.M.

From Newington, 7:01, 10:41 A. M.; 2:41, 6:03, 7:40 P. M.

Trains from Boston arrive at Portsmouth at 9:45, 9:56, 10:35 A. M.; 12:20, 2:54, 5:40, 6:56, 9:05 P. M. Sundays 11:27 A. M.

Trains from Portsmouth arrive at Boston at *6:30, 9:30, 10:45 A. M.; 1:30, 5:10, 6:50, 8:45, 10:00 P. M. Sundays 6:25 P. M.

*Exception Mondays.

JOHN HORNBY, Master of Transportation. LUCIUS TUTTLE, G. P. & T. A.

June 29, 1879.

Concord & Portsmouth Railroad.

PASSENGER TRAINS leave Concord Railroad Station, foot of Bridge Street:

For Newmarket Junction, Manchester, Concord and Upper Railroads, at 7:55 A. M., and 5:10 P. M.

Arrive at Manchester at 9:16 A. M., 7:10 P. M.

Arrive at Concord at 10:35 A. M., and 8:15 P. M.

Leave Concord at 7:30 A. M., and 3:40 P. M.

Leave Manchester at 8:15 A. M., and 4:25 P. M.

Arrive at Portsmouth at 10:10 A. M., and 6:15 P. M.

☞ All trains connect at Newmarket Junction, with trains of the Boston & Maine Railroad for Exeter, Haverhill, Lawrence and Boston; and for Dover, Great Falls and Portland: at Concord with trains to and from all the Upper Railroads.

H. E. CHAMBERLIN, Supt.

RE-OPENING

OF THE POPULAR

PROVIDENCE LINE

TO NEW YORK,

Via Providence.

OPENS APRIL 28, FOR THE SEASON OF 1879.

Only 42 Miles of Rail.

Steamboat Express Train will leave Boston & Providence Railroad Station daily (Sundays excepted) at 6 P. M. Connect at Fox Point wharf, Providence, with the *entirely new and magnificent*

STEAMER MASSACHUSETTS,

and the well-known and popular

STEAMER RHODE ISLAND,

Arriving in New York at 6 A. M. This is the only line affording a delightful sail *through Narragansett Bay* by daylight.

Returning, leave Pier 29, North River, at 5 P. M., arriving in Boston at 7 A. M.

No intermediate landings between Providence and New York.

Tickets and State Rooms can be secured at Company's office, 214 Washington, corner State street, and at Boston & Providence Railroad Station.

J. W. RICHARDSON, Agent, Boston.
A. A. FOLSOM, Supt. B. & P. R. codtsept8

THE GREAT

Fall River Line

— FOR —

NEW YORK.

Trains leave Boston from Old Colony Depot, week days, accommodation train, at 4:45 P. M. Steamboat express train, at 6 P. M.; Sundays at 7 P. M., connecting at Fall River with

THE WELL-KNOWN STEAMERS,

BRISTOL AND PROVIDENCE,

Largest, Finest and most costly steamers of this class in the world. BROOKLYN and JERSEY CITY PASSENGERS and baggage transferred FREE by "ANNEX" boats.

Grand Promenade Concerts

on both Steamers every evening. No other line possesses this novel and fascinating feature.

Tickets and staterooms secured at the Company's office, No. 3 Old State House, corner Washington and State streets, and at OLD COLONY DEPOT.

E. H. PALMER, Agent, 3 Old State House, Boston. J. R. KENDRICK, Superintendent.

NEW YORK & NEW ENGLAND R. R.

ALLYN'S POINT LINE—EVERY DAY.

LIMITED TICKETS BETWEEN BOSTON AND

NEW YORK,

EITHER WAY, FOR

ONE DOLLAR

Sold only at 205 Washington street, at depot foot of Summer street, Boston, and at Pier 40, North River, New York. Train leaves Summer street depot, Boston, at 6 P. M., week days and Sundays, connecting at Allyn's Point 9:15 P. M. with steamers City of New York or City of Boston, arriving in New York at 6 A. M.

Returning, steamer leaves Pier 40, North River, at 5:30 P. M., arriving in Boston 6 A. M.

☞ This is the only Sound line running on Sunday at $1.00 fare.

Staterooms at usual prices. Berths free. Supper 50 cents. Drawing Room Chairs 50 cents. 83 miles without a stop, the longest run made by any train in New England.

Connecting train makes no stop at any station between Boston and the boat. No stop-over allowed. Tickets good only on day of sale for continuous passage and by connecting boat.

CHARLES F. CLARK, General Manager. A. C. KENDALL, Gen. Pass. Agent.

Tu,Th,& Sat tang17

PORTSMOUTH

INSURANCE

AGENCY.

Established in 1851.

JOHN SISE, - 5 MARKET SQ.

Is authorized Agent and Attorney for the following responsible Companies:

ÆTNA INSURANCE COMPANY,
HARTFORD, CONN.....Assets $7,000,000

HARTFORD FIRE INSURANCE CO.,
HARTFORD, CONN.....Assets $3,200,000.

HOME INSURANCE COMPANY,
NEW YORK.....Assets. $6,000,000.

FRANKLIN FIRE INSURANCE CO.,
PHILADELPHIA.....Assets $3,300,000.

ROYAL INSURANCE COMPANY,
LIVERPOOL, ENG.....Assets $18,000,000 (gold.)

PENNSYLVANIA FIRE INS. CO.
PHILADELPHIA.....Assets $1,800,000.

Business men and owners of Property desiring every security by Insurance against loss and damages by fire, will find it for their interest to place their risks in the above companies, some of which have been represented in this vicinity for nearly fifty years.

All losses will be promptly adjusted and paid by the undersigned.

JOHN SISE,

INSURANCE AGENT.

OFFICE NO. 5 MARKET SQUARE, Portsmouth

MORSE & ILSLEY,

FIRE, LIFE AND ACCIDENT

INSURANCE

AGENTS,

Represent the following reliable companies:

THE INSURANCE COMPANY OF NORTH AMERICA, *Of Philadelphia, Penn.*

LIVERPOOL and LONDON and GLOBE, *U. S. Office, New York City.*

SPRINGFIELD, *of Springfield, Mass.*

QUEEN, *of Liverpool and London.*

PHŒNIX, *of Hartford, Conn.*

ORIENT, *of Hartford, Conn.*

TRAVELERS LIFE & ACCIDENT COMPANY, *Of Hartford, Connecticut.*

NEW ENGLAND MUTUAL LIFE *Of Boston, Mass.*

The above companies are well known and reliable, and we solicit the patronage of our friends and the public. All losses adjusted and promptly paid at our office.

MORSE & ILSLEY,

NO. 13 PLEASANT STREET,--UP ONE FLIGHT.

GENERAL LIFE AND FIRE

INSURANCE

AGENCY.

Alonzo F. Craig, Agent

CAPITAL REPRESENTED

$40,000,000.

EQUITABLE LIFE ASSURANCE SOCIETY OF THE UNITED STATES.
ASSETS,.....$25,000,000

N. BRITISH & MERCANTILE INS. LONDON AND EDINBURGH.
CAPITAL, GOLD,.....$10,000,000
Invested in the United States,.....$1,647,8[illegible]

NATIONAL FIRE INSURANCE COMPANY HARTFORD, CONN.
ASSETS,.....$831,859,2[illegible]

WESTCHESTER FIRE INSURANCE CO. NEW YORK.
ASSETS,.....$655,787.24.

ST. PAUL FIRE AND MARINE INS. CO. ST. PAUL, MINN.
ASSETS,.....$719,621.78.

FANEUIL HALL INSURANCE COMPANY BOSTON, MASS.
ASSETS,.....$250,000.00.

☞ *Insurance effected on all kinds of Property Reasonable Rates.*

☞ Losses at this Agency will be promptly adjusted, and paid at this Office.

ALONZO F. CRAIG,

INSURANCE AGENT,

Office No. 5 Congress Street Portsmouth

PATENTS!

R. H. EDDY,

No. 76 State St., Opposite Kilby, Boston,

SECURES PATENTS in the United States; also in Great Britain, France and other foreign countries. Copies of the claims of any Patent furnished by remitting one dollar. Assignments recorded at Washington. *No Agency in the United States possesses superior facilities for obtaining Patents or ascertaining the patentability of inventions.*

R. H. EDDY, Solicitor of Patents.

TESTIMONIALS.

I regard Mr. Eddy as one of the *most capable and successful* practitioners with whom I have had official intercourse. CHARLES MASON, Commissioner of Patents.

"Inventors cannot employ a person more trustworthy or more capable of securing for them an early and favorable consideration at the Patent Office." EDMUND BURKE, Late Commissioner of Patents.

BOSTON, October 19, 1870.

R. H. EDDY, Esq.—*Dear Sir:* You procured for me, in 1840, my first patent. Since then you have acted for and advised me in hundreds of cases, and procured many patents, reissues and extensions. I have occasionally employed the best agencies in New York, Philadelphia and Washington, but I still give you almost the whole of my business, in your line, and advise others to employ you. Yours truly, GEORGE DRAPER.

BOSTON, January 1, 1879. 3tawtjan180

THE NEW ENGLAND

MUTUAL LIFE

Insurance Company

OF BOSTON.

The Oldest Massachusetts Company.

19,000 MEMBERS. $57,000,000 INSURANCE.

The features of the Company are

1.—*Its entire mutuality.*
2.—*The character of its investments.*
3.—*The liberality of its treatment of retiring members.*
4.—*Its selection of risks as developed by its past favorable mortality.*
5.—*The application of the Mass. Non-Forfeiture law to its policies, whereby every member is entitled to insurance according to its provisions.*

Information as to rates can be obtained on application at the office of the Company, or of any of its agents in the principal cities and towns of the Commonwealth.

35th Annual Report now ready for Distribution.

BENJ. F. STEVENS, President.
codtsept16 JOS. M. GIBBENS, Secretary.

FOOTE & FRENCH,

BANKERS,

And members of the New York and Boston U. S. Four per cent. Bond Syndicate,

OFFER FOR SALE

U. S. Fours, Coupon and registered, of all denominations.

Prices will conform to New York market prices of the day, when lower than Syndicate prices.

We offer for sale every description of GOVERNMENT BONDS.

BANK TRADES in Washington solicited.

CALLED BONDS cashed and exchanged.

No. 7 Congress St. & 2 Congress Square, BOSTON, MASS. codtje25

PRATT'S ASTRAL OIL!

Safest and Best!

AT SWEETSER'S

PAINT!! PAINT!

— HAVE YOUR —

SIGNS AND CARRIAGES

PAINTED

At DANIEL J. SPINNEY'S

NEW PAINT SHOP,

☞ NO. 13 BOW STREET. ☜

Cheaper than at any other place in the city.

☞ Second-hand Furniture Repainted, and made to look as good as new.

WE MAIL

Without Charge, Rules for Self-Measure, and Samples of material from which Men's, Youths' and Boys' Suits are made, (also Sportsmen's, Firemen's, and Military Circulars,) to correspondents in any part of the United States. Address G. W. SIMMONS & SON, Oak Hall, Boston, Mass.

The oldest and largest clothing house in New England.

N. B. In many New England towns and cities we have established agents, by whom orders will be received at the same prices we give to those who apply directly.

A great Special Sale (the 5th this year) is now taking place at *Oak Hall*, consisting of Gentlemen's Summer Suits in Bamboo Cloths, India Seersuckers, Ponceo Silks, Tussar Silks, Nankeens, Drap d'Ete, Alpacas, and Linens. Sample cards are now ready, and can be obtained without cost on application. Hammocks, Bathing Suits, Sportsmen's Goods, or Yachting Outfits are specialties of *Oak Hall, Boston.* eodtjy16

PATENTS

Secured in this country and abroad on most favorable terms; Trade marks and Labels registered; Interferences, infringement suits, etc.

Address, for further information,

CHARLES H. TILDEN,
[late Principal Examiner U. S. Patent Office,]
References: 28 School Street,
HON. P. C. CHENEY, Ex-Gov. N. H. Boston, Mass.
HON. R. R. VANCE, Chairman com. on Patents. U. S. House of Rep.

AGENTS WANTED

— FOR THE —

Industrial History of the United States.

Being a complete history of all the important industries of America, including Agricultural, Mechanical, Manufacturing, Mining, Commercial and other enterprises. About 1000 octavo pages and three hundred fine engravings.

The New York Era says: "No other such work exists." 4ty5

For descriptive circulars and terms apply to

The Henry Bill Publishing Co., Norwich, Ct.

SANFORD'S

JAMAICA GINGER

THE QUINTESSENCE OF JAMAICA GINGER, CHOICE AROMATICS, AND FRENCH BRANDY.

A PREPARATION so elegantly flavored and medicinally effective as to utterly surpass all previous preparations, Essences or Extracts of Ginger, Composition, Herb Teas, Pain Relievers, and the hundred and no disgusting and nauseating possets with which we have been wont to dose ourselves. Its instantaneous effect is

Cholera, Cholera Morbus, Cramps and Pains, Chronic Diarrhœa, Dysentery and Cholera Infantum, Diarrhœa in Teething and all Summer Complaints, Dyspepsia, Flatulency, Sluggish Digestion, Want of Tone and Activity in the Stomach and Bowels, Oppression after Eating, Rising of Food and similar Ailments, Chills and Fevers, Colds and Chills, Feverish Symptoms, Malarial Fevers, Pains in the Bones and Joints, Symptoms of Rheumatism, Neuralgia and Gout, Cold Extremities, Suspended Circulation and Depressed condition of the Vital Forces, render it the Standard Household Medicine throughout the length and breadth of the land. On sea, on land, for the traveller, for the young, the aged, under all circumstances and conditions, both as a medicine and as a gentle stimulant or beverage, it is the most grateful and effective preparation ever compounded in the history of medicine.

Beware of diluted and worthless imitations recommended by dealers for purposes of gain. Ask for and insist upon having SANFORD'S JAMAICA GINGER.

Sold by all Wholesale and Retail Druggists, Grocers, and Dealers in Medicine throughout the United States and Canadas. Price, 50 cents per bottle. WEEKS & POTTER, General Agents and Wholesale Druggists, Boston, Mass.

ELECTRICITY

FOR THE MILLION. AN ELECTRIC BATTERY FOR 25 CENTS.

COLLINS' VOLTAIC PLASTER

Cures Pains and Aches.

It equalizes the Circulation.
It subdues Inflammatory Action.
It cures Ruptures and Strains.
It removes Pain and Soreness.
It cures Kidney Complaints.
It strengthens the Muscles.
It cures Rheumatism and Neuralgia.
It relaxes Stiffened Co[illegible]
It cures Nervous Shock[illegible]
It is invaluable in Paralysis.
It cures Inflammation of the Liver.
It removes Nervous Pains.
It cures Spinal Weakness.
It is Grateful and Soothing.
It cures Lumbago or Fits.
It is Safe, Reliable, and Economical.
It is prescribed by Physicians.
It is endorsed by Electricians.

COLLINS' VOLTAIC PLASTER

warranted, on the reputation of Dr. Collins, its inventor, an old physician, to be the best plaster in the world of medicine. The union of two great medical agents, viz., Electricity and Medical Gums and Essences, fully justifies the claim, and entitles this remedy to rank foremost among all curative compounds for all external Aches and Pains and Chronic Ailments.

Price, 25 Cents.

Be careful to call for COLLINS' VOLTAIC PLASTER and you get some worthless imitation. Sold by all Wholesale and Retail Druggists throughout the United States and Canadas, and by WEEKS & POTTER, Proprietors, Boston, Mass.

OLD STAND! NEW GOODS

Look at This!

Spring & Summer Clothing

CHEAPER THAN EVER!

Business Suits	from	$5 to $15;
Fine Dress Suits	"	$15 to $25;
Boys' Suits	"	$2 to $12;
Flannel Suits	"	$7.50 to $14;
Light Weight Overcoats	from	$7 to $15.

Also, a Good Assortment of

Cassimeres, Suitings, Worsteds, &c.

FURNISHING GOODS OF ALL SORTS, CHEAP!

CUTTING well and promptly done.

☞ A Lot of odd COATS and PANTS at your own price

C. E. MYERS & CO.

No. 2 BOW STREET.

THE MALLORY

Patent Air Closet!

Superior to either Water or Earth Closets for General Use, and for the Sick Room, are indispensable.

They can be set up in any Room, Hall-way or Closet, or at the Bedside of the Sick, and are warranted to be Perfectly Odorless.

Being thoroughly ventilated from the front, and connecting with the chimney, the disagreeable odors and poisonous gases are carried off into the chimney, instead of escaping into the room.

— FOR SALE BY —

JOHN P. SWEETSER,

46 Market Street,

PORTSMOUTH

Daily Chronicle.

To Restore the Drowned.

The Connecticut board of health have issued a little tract giving directions for the treatment of persons who have been rescued from the water, when life appears to be suspended. The State board of health of Michigan originally published similar directions. Persons who have been in the water half an hour, or even longer, it is claimed, have been restored by this process, which is:

RULE 1. Lose not a second's time, but remove all obstructions to breathing, at neck and waistbands; turn the patient on his face, with the head down hill; stand astride the hips with your face towards his head, and, locking your fingers together under his belly, raise the body as high as you can without lifting the forehead off the ground, and give the body a smart jerk to remove mucus from the throat and water from the windpipe; hold the body suspended long enough to slowly count one, two, three, four, five, repeating the jerk more gently two or three times.

RULE 2. Place the patient face downward, and maintaining all the while your position astride the body, grasp the point of the shoulders by the clothing, or, if the body is naked, thrust your fingers into the armpits, clasping your thumbs over the points of the shoulders, and raise the chest as high as you can without lifting the head quite off the ground, and hold it long enough to *slowly* count one, two, three. Replace him on the ground, with his forehead on his flexed arm, the neck straightened out, and mouth and nose free. Place your elbows against your knees and your hands upon the sides of his chest over the lower ribs, and press downward and inward with increasing force long enough to slowly count one, two. Then suddenly let go, grasp the shoulders as before and raise the chest; then press upon the ribs, etc. These alternate movements should be repeated ten to fifteen times a minute for an hour at least, unless breathing is restored sooner. Use the same regularity as in natural breathing.

RULE 3. After breathing has commenced, *restore the animal heat.* Wrap him in warm blankets, apply bottles of hot water, hot bricks, or anything to restore heat. *Warm the head nearly as fast as the body, lest convulsions come on.* Rubbing the body with warm cloths or the hand, and slapping the fleshy parts may assist to restore warmth, and the breathing also. If the patient can *surely* swallow, give hot coffee, tea, milk, or a little hot sling. Give spirits sparingly, lest they produce depression. Place the patient in a warm bed, and give him plenty of fresh air; keep him quiet.

Before natural breathing is fully restored, do not let the patient lie on his back unless some person holds the tongue forward. The tongue by falling back may close the windpipe and cause fatal choking.

Do not give up too soon. You are working for life. Any time within two hours you may be on the very threshold of success without there being any sign of it.

Avoid delay. A moment may turn the scale for life or death. Dry ground, shelter, warmth, stimulants, etc., at this moment are nothing—*artificial breathing is everything*—it is the *one remedy*—all others are secondary.

One Week in Wall Street.

October 7th, 1878, Western Union Telegraph stock sold at the New York Stock Exchange for 96.1-8 per share; Oct. 14th, 1878, it sold at 86.3-4, a fluctuation of 9.3-8 per cent. in seven days; 12,500 shares sold on a margin of one per cent. required an actual capital of $12,000. The same stock delivered at 86.3-4 gave a profit of 9.3-8 per cent. on the stock or $937.50 per 100 shares. On the whole 12,500 the actual profit was $117,187.50 or 9.3-8 times the capital used, in one week. This is a single case taken from the official record of the Stock Exchange, and shows how money is made so rapidly in stocks. Few people, however, have the necessary cash to put up in order to realize such immense profits as these, but capital in any amount from $10 to $50,000 can be used with equal success by the new combination system of operating in stocks which Messrs. Lawrence & Co., Bankers, New York, have established. By this method of pooling thousands of orders in various sums and operating them as one immense capital, shareholders realize large profits which are divided *pro rata* monthly. New circular contains two unerring rules for success, and full information, so that any one can operate profitably. Stocks and Bonds wanted. Government Bonds supplied. Apply to Lawrence & Co., Bankers, Exchange Place, N. Y. City.

—The lilies of the field have pistils; and every wide-awake citizen of fair Texas is "arrayed like one of these."

—Have the courage to be ignorant of a few things, in order to avoid the calamity of being ignorant of all things.

Portsmouth Chronicle

FRIDAY, JULY 18, 1879.

The State Legislature.

In the House, on the forenoon of the 16th inst., after various committee reports of minor interest, the bill for the abolition of capital punishment was called up. The question was upon the motion for indefinite postponement of the bill. Messrs. Greely of Gilmanton and Adams of Sandwich spoke against the bill, and Messrs. Campbell of Concord, Patten of Manchester and Dodge of Manchester in favor of it. The House adjourned without action. In the afternoon, the committee on manufactures reported "inexpedient to legislate" on the bill to tax the franchise and reservoir rights of the Winnepisseogee Lake Cotton & Woollen Manufacturing company, and the report was adopted. The special committee on the reduction of railroad freight and passenger tariffs reported a bill, which, with an amendment offered, was ordered to be printed. The following bills were passed: To protect the rights of citizens of the State holding claims against citizens of other States; in relation to the rights of husband and wife in the estate of a deceased husband or wife; changing the time of catching trout or salmon. The report of the joint committee that the session be brought to a close on Saturday morning, the 19th inst., was adopted. The bill to incorporate the Ashuelot railroad company came up on a third reading, and after discussion was refused passage on an aye and nay vote.

In the House, on the forenoon of the 17th, on a motion to indefinitely postpone the bill to abolish capital punishment, the vote was 125 for the motion and 102 against it. The ayes and noes were demanded, and a discussion ensued that lasted until adjournment.

Tornado in Massachusetts.

Massachusetts was visited by a wind, hail and rain storm on Wednesday afternoon of this week, and though the tempest lasted but a short time it resulted in more disaster to life and property than ever before occasioned in that State. In Boston and vicinity trees and chimneys were blown down, houses unroofed by the wind, or set on fire by lightning, and the hail caused heavy damage to window glass, and even injured horses and cattle. In the harbor the storm was particularly destructive to yachts and small boats, and many casualties are reported.

In some other cities and towns the effects of the storm were visible in the partial or entire destruction of buildings and crops. In some places the roads and railways were blocked by the number of trees blown across them. The storm lasted a little over a half an hour, in Boston, during which time the wind attained a velocity of sixty miles an hour, and the thermometer fell twenty-six degrees. Many of the fine trees on the common were badly damaged by the wind, hail and lightning.

At South Boston the damage to property was very great. Henry Semtream, a German, twenty-three years old, was drowned by the capsizing of a row boat, and a companion was nearly dead when picked up. Three boys, names unknown, were also drowned by their boat being blown over. Many of the yachts anchored off City point foundered at their anchors. Schooner yacht Myrtle went down near East Boston flats; Thomas Dundon clung to the masthead and was saved, but his wife, his two sisters and a niece, and a boy named Arthur Ryan, were drowned. A boy named Walter H. Hittinghime was drowned off *Nut* island by the capsizing of a sail-boat. Capt. Tirrell, of schooner H. W. Foster, lying off Peddock's island, was drowned in attempting to reach his vessel. A boy was drowned by a capsize off Downer's Landing, three other boys and two men being picked up by steamer Stamford. A catrigged boat was seen to go down off Hull, and two unknown bodies washed ashore from her. A fisherman's boat was picked up off Nix's Mate, bottom up. The harbor steamers were badly shaken up, but no serious mishaps occurred.

At Nantasket beach the hail and wind were tremendous, and the lightning incessant. Carriages and buggies were blown over, boats were turned bottom up, houses were blown down and people were forced against the rocks and injured to such an extent that their lives are despaired of. The Albion house was utterly destroyed, the lower story being literally blown out from under the upper part of the building, which came down upon the ruins and spread out on all sides; several persons were injured in this wreck, but none killed. An unknown man was killed by lightning outside of the Rockland house. A photograph saloon was blown to pieces, and a young man employed there, named Charles Ackert, was hurled into a crevice in the rocks with such force as to crush in his skull, fatally injuring him. Tents, barns, a windmill, carriage and bathing houses, and other structures, were totally destroyed.

At Pittsfield buildings were unroofed and blown down, trees torn up by the hundred, glass broken, and damage to the amount of $20,000 done. Two persons were killed, and four or five others severely hurt, some of them fatally.

At West Stockbridge a boy was killed by a falling tree. One chimney-stack of the Berkshire glass works was blown down, and the other struck by lightning. At Fitchburg the spire of the Universalist church was blown down, and the tin roof stripped from the city hall, the blow lasting only two minutes; no lives were lost, and no person was seriously injured.

At Taunton, Newton, Cambridge, Lawrence, Gloucester, Springfield and other places much injury was done to barns, church steeples and chimneys, and immense quantities of window glass broken.

Crops throughout the State suffered severely.

News and Notes.

Steamship State of Virginia, from New York for Glasgow with seventy-four passengers, 104 head of cattle and a general cargo, was wrecked on Sable island, near Halifax, on the night of the 12th inst., and three ladies and five children were drowned in the surf while landing.

Five new cases of yellow fever were reported at Memphis on the 17th.

William Tobin, a brakeman on the Air Line at New Haven, has been arrested for theft and repeated attempts to wreck trains by secretly uncoupling cars. His motive seems to have been revenge on Caleb T. Hubbard, a conductor, who had detected him in thefts. The death of a brakeman named Bassett, several months ago, is supposed to have resulted from one of his attempts.

Norwich (Conn.) society is scandalized over the disappearance of Charles McDowell, thirty-five years old, for two years a clerk in Burnham's book store, and quite a ladies' man, who has run away, leaving debts of over $600. He owes $100 for flowers, two years' pew rent at the Broadway church, where he attended regularly, a $75 liquor bill at a drug store, and other debts. He came from Hagerstown, Md., and claimed to have been a confederate soldier.

The depression in the cotton trade of Great Britain continues, and it is estimated that in six of the prominent manufacturing districts nearly one million spindles are idle.

John Wade, an old resident of Stowe, Vt., in his 87th year, and his wife, in her 84th, have been married sixty-five years, and have been members of the Methodist church for about fifty years.

Edward Stowell, in the police court at Newburyport on the 16th inst., was sentenced to the Westboro' reform school for seven years, for stealing fifty cents and a contribution box from the Prospect street church in Newburyport.

Wednesday of this week was the hottest day in New York for eight years, and cases of sunstroke were numerous.

A gentlemen who recently travelled in western Alabama predicts that ten thousand people will leave that section for Kansas next spring.

Rev. Allen G. Clark, pastor of the Olivet Congregational church at Bridgeport, Conn., who was recently fined in a city court for slandering the church treasurer, has resigned. As he is supported by part of the church, a lively time is anticipated when his resignation is considered.

The case of William Hayes for firing the shop of Nelson & Merrill in Peabody, Mass., came up by continuance on the 16th inst., and Justice Merrill decided to hold the prisoner for trial at the superior court in $5,000. The bail was formerly $8,000. Hayes is now under $15,000 bonds on three charges of incendiarism.

A despatch from Bangor, Me., on the evening of the 16th inst., says: "A woman was found this afternoon in an occupied mill in Upper Stillwater, gagged, bound and unconscious. She proved to be Mrs. Adeline Sherman, a domestic in the family of Arthur Sawyer. She left home last night at seven o'clock, and is supposed to have taken refuge during a heavy shower in the mill, when she was surprised by tramps, gagged and outraged. She was nearly dead when found, and has not yet been restored to consciousness. Great excitement prevails, and the authorities will use every endeavor to discover the perpetrators."

The one hundredth anniversay of the battle of Stony Point was celebrated on the site of the memorable contest, on the 16th inst. Gen. Joseph R. Hawley of Hartford delivered the oration of the day. A dozen excursion boats, steamers and barges, brought 12,000 persons to participate in the celebration. The heat was intense, the mercury marking ninety-eight degrees in the shade, and there were numerous cases of prostration. The "sham battle" did not take place, owing to the exhausted condition of the troops by heat. A signal was given from the summit of the fort, and the United States ships Minnesota and Saratoga each fired twenty-one guns, and the celebration was over.

Naval Affairs.

The U. S. S. Speedwell, on detached service for dredging operations under direction of the fish commission, arrived at Gloucester, Mass., on the 16th inst., to take on board the dredging apparatus belonging to the commission, and sailed for headquarters at Provincetown on the following evening.

The Largest Ferryboat in the World.

The San Francisco *Post* says that work upon the Central Pacific company's new monster ferryboat, the Solano, now building at West Oakland, has been pushed ahead so rapidly that it will soon be ready for launching. She is much longer, even, than the City of Peking, and has a greater width of beam than any vessel afloat. Her measurements are: Length, 424 feet; width over guards, 116 feet. The Solano will have two vertical beam engines of sixty-inch bars and eleven-inch stroke, built by Harlar & Hollingsworth, Philadelphia. The wheels are thirty feet in diameter, with buckets having a face of seventeen feet. Eight steel boilers, each twenty-eight feet in length, will be provided, and will be made in pairs, with a smokestack to each pair. The engines work independently, each moving one wheel, which will revolve independently of the other. The hold is divided into eleven water-tight compartments, which renders her less liable to sink, and also strengthens her. Four tracks will be placed upon her decks, which will accommodate forty-eight freight cars or twenty-four passenger coaches. Her slips will be provided with aprons 100 feet in length, which will admit of cars being taken aboard without uncoupling from the engine. The *Post* says: "The Solano is intended to run between Martinez and Benicia, where slips are being built for her. By this route the distance between San Francisco and Sacramento will be but eighty-five miles, instead of 140 miles via Livermore, and 151 via San Pablo. It is expected that upon her establishment on the ferry line the Vallejo route will be practically abandoned, only local business being done through it.

SANFORD'S JAMAICA GINGER

Enlarged May 1, 1879. Price unchanged.

The only combination of the true Jamaica Ginger with choice aromatics and French brandy, for correcting intemperate habits, regulating the stomach and bowels, breaking up colds, chills and fevers, is SANFORD'S JAMAICA GINGER. For relieving gouty and rheumatic pains, preventing malarial fevers, and promoting sleep it is truly wonderful. Ask for SANFORD'S. 1aug10

Lost.

ON Thursday afternoon, between the banks on Market square and the navy yard landing, a pair of GOLD-BOWED SPECTACLES. The finder will be rewarded on leaving them with H. W. Trefethen, Steamer JAMES SAMPSON.

Lost.

SOMEWHERE between Market square and Union street, a pair of steel-bowed EYE-GLASSES; whoever will return them to this office shall be suitably rewarded. 3t

STATE OF NEW HAMPSHIRE.

ROCKINGHAM, SS.

By the Judge of Probate for said County.

TO the heirs at law and creditors of the estate of ELIZA SALTER, late of Portsmouth, in said County, deceased, intestate, and all persons interested in said estate, greeting.

You are hereby notified that CHARLES H. SALTER, administrator of the estate of said deceased, will present his account of administering said estate at a Court of Probate to be holden at Portsmouth in and for said County, on the Second Tuesday of September next, at 10 o'clock A. M. for examination and allowance.

At the same Court the Report of the Commissioner of Insolvency on said estate will be taken into consideration for acceptance.

You are therefore hereby cited to appear at said Court to be heard thereon, and to make such objections as you may then have, if any, and notice is hereby required to be given by causing this citation to be published three weeks successively in the Portsmouth Daily Chronicle, a newspaper printed at Portsmouth in said County, the last publication whereof to be at least one week prior to said Court. *By order of the Judge.*

WOODBURY M. DURGIN, Register of Probate.

Notice.

WHEREAS my wife, EMMA F. FOOT, has without just cause left my bed and board, this is to warn all persons against harboring or trusting her in any way on my account, as I shall pay no debts of her contracting after this date.

FRANK A. FOOT.

Portsmouth, July 16, 1879.

Naval Stores at Auction.

There will be sold by Public Auction on

THURSDAY, JULY 24

At 12 o'clock M., at the U. S. Navy Yard, Portsmouth, N. H., the following-named articles:

PROVISIONS.

1989½ lbs. Bread, 88 lbs. Sugar, 31 17-32 lbs. Tea, 61½ lbs. Butter, 495½ galls. Beans.

CLOTHING.	SMALL STORES.
14 Pea Jackets,	200 lbs. Tobacco,
6 B. Sat. Trousers,	48 Pocket Handkerchiefs,
1 Blue Undershirt,	34 papers Needles,
2 Blue Drawers,	50 Thimbles,
19 yds. Blue Satinet,	38 Jack Knives,
18½ yds. Thin Flannel,	12 Mess Kettles,
22½ yds. Bunts. Shirting,	19 Tin Pots,
10 yds. Com. Duck,	56 Forks,
1 Mattress,	11 Can Openers,
86 Blankets,	4 Bottles Mustard,
40 pairs Rubber Soled Shoes,	10 Bottles Currie Powder
	9 Bottles Pepper Sauce.

EDWARD MAY,

Pay Ist. and Inspector in charge "Prov. and Clothing." 11-15-18-22

For Sale.

ONE Second-Hand SINGER FAMILY SEWING MACHINE, in good running order. This will be sold at a bargain. Apply at CHAS. E. MYERS & CO'S, No. Bow St.

Miss Morgan's School.

The Fall Term commences Wednesday, Sept. 24th,

with a full corps of teachers.

The English department and the Latin classes, are under the charge of the Principal, assisted by a lady of culture and experience.

Special attention given to Elocution.

Native teachers are provided for both French and German.

TERMS FOR DAY PUPILS.

Girls twelve years of age and under, $60 per year; young ladies over twelve, $100 per year. MWF 3m

Kearsarge Mills.

A DIVIDEND of Two Dollars per Share will be paid July 17th to Stockholders of record July 11th. Portsmouth Stockholders will be paid at Agent's Office at Mills.

H. B. ADAMS, Agent.

Portsmouth, N. H., July 14th, 1879. 6jy20

THE BEST IN THE WORLD SOLD BY ALL RELIABLE DEALERS

WHITE SEWING MACHINE

$1500.00 CASH TO AGENTS

SO SIMPLE A CHILD CAN USE IT. WARRANTED FOR 3 YEARS

BEWARE OF BOGUS DEALERS AND DEFACED NUMBERS. NOTICE OUR GENUINE NUMBER ON SHUTTLE RACE-PLATE.

FOR PARTICULARS ADDRESS: WHITE SEWING MACHINE CO. CLEVELAND, OHIO.

A FULL LINE OF

Parasols Parasols

FOR SALE CHEAP!

☞ Price them before purchasing.

LADIES' LINEN SUITS!

Large Assortment! Splendid Styles!

Exceedingly Low Prices.

— AT —

MARSTON'S,

21 Market Street.

Hotel New Hampshire

Nos. 1854 and 1856 Washington Street,

TWO BLOCKS ABOVE COMMONWEALTH HOTEL

BOSTON, MASS.

HAVING leased and furnished the above hotel in first class style, I am prepared to receive guests. Rooms (with or without board) single or *en suite*, to let, with all the modern improvements, such as steam heat, hot and cold water, electric bells, bath rooms, water closets, gas, etc. Transient rates $1.50 per day. Special rates for parties stopping several days.

Horse Cars and Coaches run by the house at all hours of the day and evening, from all depots.

JOSEPH C. PERKINS, Proprietor.

Formerly of the Franklin and National Houses, Portsmouth, N. H.

ISLES of SHOALS HOTELS.

STEAMER APPLEDORE will leave Steamboat Wharf daily at 11 A. M. and 6 P. M.

LAIGHTON BROS. & CO.

BEST BURNSIDE COAL!

A cargo of this very celebrated SHAMOKIN COAL has this day arrived. By those who have used it, it is considered equal to Franklin Coal, and we are selling it at the low price of

$4.50 Per Ton!

Screened and delivered in any part of the city.

Also, a Cargo of

FRANKLIN COAL,

This day arrived and selling at lowest prices,

— BY —

C. E. WALKER & CO.,

137 MARKET ST., - - - 4 WATER ST.

Orders left with N. K. Walker & Son promptly filled.

A CARD.

THE SUBSCRIBER takes this method of informing the public that he has purchased the Steamer JAMES SAMPSON, and will continue to run her as formerly between Portsmouth and Kittery. This boat was built in 1878, and is constructed of the best material; has double engines and is first class in all her appointments. It will be my aim to merit the public confidence, and I assure them that the boat will be in charge of reliable and competent men. Thanking the public for their generous support in making this a permanent institution, I shall as heretofore run the JAMES SAMPSON on stated times, and will inform the public of any change.

6jy25 A. STEVENSON.

STEAMER JAMES SAMPSON.

KITTERY & PORTSMOUTH.

TIME TABLE.

From Navy Yard Bridge.	From Navy Yard Landing.
Leave Kittery at 6:25 A.M.	*Leave Ports'th at* 6:45 A.M
" " 7:25	" " 8:30
" " 8:35	" " 9:15
" " 9:45	" " 10:00
" " 11:00	" " 11:10
" " 11:20	" " 12:45 P.M
" " 2:00 P.M.	" " 3:00
" " 3:30	" " 4:00
" " 4:20	" " 5:00
" " 5:50	" " 6:25

Evening Trips, Tuesday and Thursday, leaving Kittery at 7:15; leaving Portsmouth at 9:00.

Saturday Evenings, leave Kittery at 7:15 and 8:45; leave Portsmouth at 8:30 and 9:20.

Special arrangements can be made for other evenings.

Fare Five Cents Each Way.

Freight taken at reasonable rates. Orders executed with despatch.

A. STEVENSON, Proprietor.

COAL!

ALL SIZES OF THE

BEST COALS MINED

FOR SALE AT THE

LOWEST PRICES

— BY —

E. F. SISE & CO.

ta10

STARCH!

DURYEA'S OR KINGSFORD'S,

In Barrels for sale in any Quantity,

— AT —

Five Cents a Pound.

H. F. GERRISH.

DON'T GO TO BOSTON

— TO PURCHASE —

CARPETS or DRY GOODS

When you can purchase as cheap at Home.

AYERS & LOCKE

— INTEND TO OFFER —

Extra Inducements

— TO PURCHASERS OF —

CARPETS! CARPETS!!

THEY HAVE PURCHASED THEIR

New Stock of Carpets,

Making the largest Stock of CARPETS this side of Boston.

FULL LINE

Tapestry Brussels Carpets,

As good patterns as the higher priced goods, Only 75 cents; last year's price $1.

FINE LINE

Tapestry Brussels,

87½ cents; last year's price $1.25.

FINE LINE

Roxbury Tapestries,

$1.00.

Among them many private patterns which can not be obtained elsewhere.

FINE LINE

INGRAIN CARPETS, 50cts.

25 pieces Lowell Supers, very cheap.

40 pieces Lowell Extra Supers, very cheap.

Fine Line Lowell Three-Ply Carpet, only $1.00.

FULL LINE

FIVE-FRAME BODY BRUSSELS

Oil Cloths, 25 Cents and Upwards.

Tapestry Stair Carpets,
Palatine Stair Carpets,
Hemp Carpets,
Straw Mattings,
Mats, Druggets,
Hassocks, &c., &c.

In fact everything that should be found in a First-Class Carpet Stock. Also

WINDOW SHADES, FIXTURES, TASSELS, &c.

THE BEST STOCK OF GENERAL

DRY GOODS!

Within 50 miles of Boston.

Special Prices in Domestics.

Linen Damasks in Barnsley and Loom.

Sixty White Toilet Quilts,

at $1.00, worth $1.50.

The Best Double Busk Corset the Market affords

For 50 Cents per Pair!

Finest Stock of Hamburgs,
Torchon Laces,
Black French Laces,
Worsted, Fringes, Kid Gloves,
Buttons, Ruchings,
&c., &c., at lowest prices.

Ladies' Silk-Clocked Balbriggan Hose, 25c.

In fact, everything in Small Wares

AYERS & LOCKE,

Market Street.

THE LATEST STYLES

— IN —

ROOM PAPERS

— AND —

WINDOW SHADES

Are now opening at

M. Goodrich's Book-Store.

☞ Curtains hung with neatness and despatch

Another Lot Of

CHOICE SUGAR CURED HAMS

IN SMALL SIZES.

CHARLES E. LAIGHTON & SON.

m9th

WHITE LEAD!

Linseed Oil, Varnishes and Colors

Sold Lower than at any other place in the City, at

FRED P. WILSON'S

HARDWARE STORE,

37 Congress Street.

C. E. BOYNTON,

MANUFACTURER OF

SODA WATER

In Siphon Bottles and Fountains.

Cream Nectar Beer,
Cream Ginger Beer,
Tonic Beer, Root Beer,
Pineapple Beer,
Birch Beer.

GINGER ALE & MINERAL WATER.

— ALSO, BOTTLER OF —

Milwaukee Lager,
Eldredge's Lager,
Stock Ale, and
Refined Cider.

Of the different summer beverages manufactured at this establishment it is hardly necessary to say a single word. They have become popular "on their own merits" and can be found in many private families and on sale in every hotel, saloon and restaurant in this locality.

The lagers bottled by me are from the best breweries in the country, and it is safe to say that there is no better in the world.

☞ Orders may be left at my establishment for any of the above, which will be delivered anywhere within the city limits without extra charge.

C. E. BOYNTON,

18 Bow Street, - - Portsmouth, N. H.

PURE PARIS GREEN!!

For Potato Bugs!

CAN BE FOUND AT

FRED P. WILSON'S

Hardware and Paint Store,

NO. 37 CONGRESS ST.

CAW'S INK!

A New Brand. For sale only by

WILLIS G. MYERS.

The only Ink, jet black from the pen.

— AT —

No. 1 Congress Block.

JOHN MALSBENDEN,

Merchant Tailor,

Of late in Franklin Block, is now located at

No. 9 MARKET ST.,

Up One Flight,

And is prepared to cut and make Clothing in the best manner as cheaply as good work can be done.

A Choice Assortment

— OF —

PARASOLS!

— AT —

The Nick-Nack Store

4-BUTTON

KID GLOVES!

FIFTY CENTS!

— AT —

LEWIS E. STAPLES'

NICK-NACK STORE,

5 MARKET ST.,

PORTSMOUTH.

NEW YORK SHOPPING.

LAMAR PURCHASING AGENCY!

ESTABLISHED! RELIABLE

Everything bought with taste and discretion. New York Fashion Correspondent of this paper connected with agency. Best city references. Send for circular with prices. Address

MRS. ELLEN LAMAR,
877 Broadway, New York City

IN ORDER TO REDUCE OUR LARGE STOCK

— OF —

Stylish Straw Hats

We are offering them at

VERY LOW PRICES!

Call and examine before purchasing.

WALKER & SON,

13 Congress Street.

ELDREDGE'S LAGER!

Milwaukee Lager.

Bottled and for Sale by H. F. GERRISH.

WOOD!

Hard and Soft Wood,

Sawed and Split,

KINDLINGS, SHAVINGS, ETC., ETC.

☞ Orders left at the PLANING MILL, GREEN STREET, will be promptly attended to.

DANIEL MASON, Agent.

Local Matters.

POST OFFICE RULES.

MAILS CLOSE.

	A. M.	P. M.
Boston, South and West,	8 10:35	2:30 4:50 *6:30
Boston Way,	10:35	2:30
Portland,	9:25	4:50 6:30
East (beyond Portland),	9:25	6:30
Biddeford, Saco and Way	9:25	4:50
Great Falls,	9:25	4:50
Great Falls & Conway R. R.	9:25	
Concord and North,	7:40	4:50
Concord Way,	7:40	4:50
Boston & Maine R. R.	7:40	4:50
Dover,	7:40 9:25	4:50

*Arrives in Boston next morning.

MAILS ARRIVE.

	A. M.	P. M.
Boston, South and West,	4:30, 10:05	3:15, 5:50
Boston Way,	10:05	3:50
Portland and East,	11:20	3:20
Great Falls & Conway R. R.	11:20	
Concord and North,	10:20	6:50
Dover,	10:20	5:50

Letters for the night mails [and no others] east or west may be deposited in the box at the Eastern depot, every day except Sundays.

E. G. PEIRCE, JR., P. M.

THE WEATHER.

Probabilities for the New England States, To-Day:

WASHINGTON, D. C., July 18, 2 A.M.

Generally clear and cooler weather, with northerly and westerly winds, and raising barometer.

AROUND HOME.

Senator Hall of this district has extended an invitation to Mr. and Mrs. Thurman to visit Dover previous to their departure for the White Mountains.—*Times.*

William Hurd, of Dover, and his coworkers of the Jonadab Mission, have pitched their gospel tent at Georgetown, Mass., and are laboring there, it is said with good success.

The U. S. S. Powhatan, which has been expected to pay a visit to this port, has received orders to proceed from Portland to Philadelphia, to tow around from the latter port to Pensacola the sectional dry dock for use at the navy yard there.

By the will of the late John Walker the Home for Indigent Women gets a bequest of $500; the Children's Home $500, and the Universalist society $200. The balance of the property goes to his immediate connections. The estate is stated to be valued at over seventy thousand dollars.—*Times.*

The attention of navy yard workmen and others having occasion to use the steamer James Sampson as a means of transportation across the river, is invited to several slight changes in the time-table, which can be found in the regular advertisement in another column.

A party of young men in Dover are making arrangements for an excursion from that city to Newport, R. I., Martha's Vineyard, New York, and from thence one hundred miles up the Hudson river, stopping at West Point. The excursionists are going by water, chartering a steamer for the purpose, and will be absent about two weeks.

Arthur G. Tufts, formerly of Dover, has been appointed to an important position in the telegraphic department of the Union Pacific railroad, with headquarters at Omaha, Nebraska. Thomas W. Pierce and Andrew Pierce, formerly of Dover, were chosen on the board of direction of the Galveston, Houston & San Antonio railroad in Texas at a recent meeting, and Thomas W. Peirce was subsequently elected president of the board.

The reform club picnic at Pinkham's grove, Dover point, Thursday, was attended by a large number from this city, Newcastle and Dover. At three o'clock in the afternoon services at the stand were conducted by Mr. G. W. Randall, president of the club; prayer was offered by Rev. Ephraim Ricker, of Dover, and a little boy from Barrington gave a very pleasing recitation. Rev. A. A. Waite then addressed the large audience, giving a very interesting account of his experience among the colored people. W. H. Dodge, Esq., president of the Dover reform club, Rev. Mr. Ricker, and others, made short addresses, and the services closed with singing and a "chalk talk" by Mr. Waite. The rest of the time was spent in games of all kinds. Mr. John Westley Wilson catered to the wants of the multitude, and the best of order prevailed throughout the day.

Treasurer R. M. Chapman of the Biddeford savings bank, who recently shot himself, is said to have left his property, some $30,000, to the bank. He is supposed to have committed suicide through nervousness, and fear that loans made by the late president, William P. Haynes, were not properly secured, and that the bank might suffer greatly. His bequest to the bank may have been for the purpose of saving it from loss. After a partial examination of the bank by examiner Joseph Titcomb, he reports that all notes, bonds and securities called for by the books of the bank, except $70, an error of long standing, are found in the safety vaults at Portland, and that the cash to balance the books is on hand. A valuation of the securities will be made as soon as practicable.

The Dover *Enquirer* of the 17th inst. says: "The meetings of Rev. Mr. Waite, in his gospel tent on Lexington street, still continue to attract large crowds, and all appear to be interested. Last Thursday evening several car loads came up from Portsmouth, and added fine singing to the other exercises. He has been induced to continue his labors here for two weeks longer, and we hope great good may result to the cause of temperance and religion from his efforts."

SAILING REGATTA.

Arrangements have been completed for a sailing regatta on this river, to come off on Monday, July 21st, at two o'clock P. M.; two prizes will be offered; the race is to be for all boats in Portsmouth harbor, with time allowance, based on the water-line measurement of the boats; flying start. The course will be as follows:

From a stake boat off Clark's island, around a boat anchored off Little Harbor, around Kitt's rock buoy, around a boat anchored off Fort McClary, and back to stake boat,—all course marks to be left on the port hand in passing.

There are a number of new boats on the river this season, and some of the old ones are good sailers, so if the day is favorable and the breeze good and stiff a fine race may be anticipated.

MUNICIPAL AFFAIRS.

In Board of Mayor and Aldermen, regular meeting, Thursday evening:

John R. Reding appeared before the board in behalf of Edmund P. Roach, asking the board to remit the amount of taxes due on his property. Referred to committee on accounts.

An invitation from the city government of Manchester to the Portsmouth city government to participate in the ceremonies of dedicating the soldiers' monument, Sept. 11th, was accepted and referred to the next city goverment.

Martin Hoyt asked permission to place a hitching post in front of his residence on School street; referred to committee on streets with power.

E. C. Bean made a claim of $25 for sheep killed by dogs; referred to committee on claims.

E. C. Winchester asked to have the road in from of his residence on Lafayette road repaired, stating that if the city would allow $200, he would do the rest at his own expense.

Messrs. Anderson and Jenkins asked permission to encumber Court street for building purposes; granted.

Petition of Icabod Goodwin and others for a sewer on State street, between Cabot and Summer streets, was referred to committee on drains to report.

Notice was received of the action of the Dover city government in regard to the Portsmouth & Dover railroad matter.

Dennis Shea asked leave to open Court street to repair drain; granted.

Consideration of question of better water supply for Market square reservoir, was continued for one week longer.

Mrs. W. H. Y. Hackett asked for a gas light in front of her residence on Congress street; referred to committee on gas lights.

Committee on claims recommended that the bill of Daniel W. Jones be paid. Accepted and adopted.

Committee on fire department recommended that W. I. Trafton's communication respecting telephonic fire alarm be referred to next city government.

Petition of Frank Jones and others for the city to put several of the streets in the outskirts under the superintendence of the street commissioner, was considered, and it was voted to grant the petition, and that the city solicitor be instructed to make the necessary changes in the ordinance in relation to the subject.

The following were elected members of the board of instruction for three years; Mrs. Hellen C. Knight, Dr. James R. May, Mercer Goodrich, and William C. Newton.

PRESS EXCURSION.

A portion of the New Hampshire Press Association, with ladies, arrived in this city on Thursday, on their annual excursion. The number is smaller than in some former years, several members being detained at the legislature, and the Concord newspaper men being unable to get away. A special train took the party to Dover point at 12:30 o'clock, and shortly after their arrival dinner was served. After dinner they proceeded to Dover, where they were met by carriages furnished by Col. Bracewell and other gentlemen, and driven about the city; and after inspecting the principal points of interest, the mills, ect., they partook of an excellent collation provided by Col. Bracewell. Returning to this city, the party had supper at the Rockingham, where they remained for the night.

To-day they visit the navy yard, Kittery point, etc., and have a steamboat ride down the harbor, putting up at the Wentworth at Newcastle.

GIVE 'EM A TASTE.

Complaint was made at the police station on Thursday that tramps had entered the house of Robert B. Adams, corner of Pearl and Hanover streets, and insulted his wife. Officers visited the place, but the scoundrels had left; later in the day, however, two of them were seen near the post office, and were locked up in the police station. We are informed that several complaints have been made of their soliciting food at houses, and that when given good, wholesome food they have contemptuously thrown it away; at other places they are said to have forced their way in against the expressed wishes of the inmates, using insulting language.

If our information concerning these bummers is correct, or anything near correct, we venture to suggest to the proper authorities the propriety of giving them a dose of the "infamous tramp law." That law was passed to meet the cases of just such fellows—for notwithstanding the talk of a certain class of political tramps about "oppression of the laboring man," etc., no laboring man has ever been in any way endangered by it, nor is there the slighest likelihood that one ever will be; and no real working man nor even any politician ever really believed the law would hit any person except the peripatetic pests who have made themselves such a terror in Maine for a year past. Since the tramp law was passed, we have heard few stories of loafing, thievish bummers forcing their way into houses, and terrifying women, in this State, and this is the first instance of anything of the kind in this city since that date, so far as we have heard. Hence we suggest that now is a good time to commence the enforcement of the law, to teach the bumming fraternity that it *will be* enforced when occasion demands, and that it is not a mere scarecrow erected by honest and hard-working people in hope to frighten off thieves and loafers. If the law is not enforced, the tramping fraternity will soon find it out, the State will again be overrun with ruffians insolently demanding—when they cannot conveniently steal—whatever they fancy, and such infernal outrages as that just reported at Upper Stillwater, Me., will be likely to occur in any New Hampshire village.

Give the gentry a taste of the tramp law.

Fish Farming.

Anyone reading the published works on fish culture is led to believe that a small stream or pond will produce more food for the table than ten times the same amount of space in field farming. My experience is that a pond covering one acre, with a depth of five feet, when well stocked with catfish, yellow perch and sunfish (the best kinds for ponds), will yield one good meal per week for a good sized family without being fed; and if well fed, three times that quantity. The above kinds of fish will do well if there is sufficient water flowing in to keep the pond full in dry weather; space and depth of water being of much more consequence than the amount of flow. These kinds of fish need no attention in hatching and will take care of themselves; only feeding when large enough for the table being necessary. Animal matter only is the natural food for fish; yet yellow perch and sunfish will occasionally eat bread crumbs, etc. Curd, made from either sweet or sour milk, is good for most kinds of fish. The ponds should be well screened at the outlet, in order to save the fish at high water.—*Cor. Tribune.*

—The human skeleton consists of more than two hundred distinct bones. Some five thousand less, it is calculated, than a shad contains. And yet man professes to be more wonderfully and fearfully made than any other living creature.

—There was a time when a sultan would have considered his days numbered did he allow himself to be seen driving through the streets of Constantinople with a Christian lady. Yet that is what has recently occurred. Not only did Sultan Hamid take a long drive one pleasant afternoon with Lady Layard, wife of the English minister, but he condescended to fatigue himself by holding her parasol over her head, while she did the driving.

MARRIED.

SLATER—YOUNG. In Boston, June 30th, Mr. Hayden H. Slater, of this city, and Miss Ada J. Young, only daughter of the late Capt. Joseph Young of Salisbury, Mass.

MARINE CHRONICLE.

PORT OF PORTSMOUTH.

ARRIVED, July 14.

Sch H B Gibson, Sawyer, New York for Dover.
Sch Sarah, Boyd, Wells for Dover.

ARRIVED, July 16.

Sch D K Ham, Freeman, Boston.
Sch Golden Gate, Amee, Boston.
Sch Emily A. Staples, Coleman, Boston.

ARRIVED, July 17.

Sch Nulato, Small, Hoboken.
Sch M S Bradshaw, Vangilder, Philadelphia.

SAILED, July 17.

Sch Utica, Clark, St Stevens N B.
Sch H B Gibson, Sawyer, Dover for Wiscasset.
Sch Sarah, Boyd, Wells.

Stmr Acapulco, Shackford, for New York sld from Aspinwall 15th.

Schs Sardinian, Holbrook, hence, and Hattie Lewis, Coleman, Dover, arr at Rockland 14th.

Sch Charles Carroll, Burding, for this port sld from Rockland 14th.

Sch Free Wind, Frisbee, hence arr at New York 15th.

Sch John Proctor, Allen, hence arr at Baltimore 16th.

Sch Rising Sun, Jones, hence arr at Philadelphia 16th.

Sch Wingaersheck, Donnell, from Newburyport arr at Boston 17th.

For Sale Cheap.

ONE WHITE MARE, sound and kind; 1 Randlett's Jump-Seat Carriage, little used. Apply at MONTGOMERY'S MUSIC AND ART STORE, No. 16 Pleasant Street.

Lost.

MY OAK CANE—Ivory Handle, Long Brass Ferrule. The finder will be rewarded by leaving it at my office. J. P. MORSE.

A NEW LOT OF THE CELEBRATED

Willis G. Myers Pencil!

Just received. Try them.

—AT—

No. 1 Congress Block.

ROYAL BAKING POWDER

Absolutely pure—made from Grape Cream of Tartar, imported exclusively for this Powder from the Wine district of France. Always uniform and wholesome. Sold only in cans by all Grocers. A pound can mailed to any address, postage paid, on receipt of 60 cents. ROYAL BAKING POWDER CO., 171 Duane St., New York. Most cheap powders contain alum; dangerous to health; avoid them, especially when offered loose or in bulk.

HOSTETTER'S CELEBRATED STOMACH BITTERS

The wear and tear of business life makes such tremendous drafts upon body and mind that without recourse to some sustaining agent they must give way under the pressure. To those who are breaking down, or wasting away from general debility or affections of the liver, stomach and the kidneys, a systematic course of the Bitters will so reinforce the vital functions as to baffle all the assaults of disease and restore the system to its wonted health.

For sale by all Druggists and respectable dealers generally.

Established Jan. 1, 1885. PRESTON'S PHARMACY!

PRESTON'S Extract Jamaica Ginger!

—IS THE—

Strongest, Purest, Cheapest,

AND LARGEST BOTTLE of any in the market. If upon trial you are not convinced it is *the Best*, my special request is that you will return it, and have your money refunded.

PUT UP IN TWO SIZES, 25 and 40c.

Preston's Dysentery Elixir!

CURE FOR

Diarrhoea and Dysentery.

A thorough trial of this valuable medicine during many prevailing epidemics, has proved it to be the most successful remedy ever used by the medical profession, if taken in season. Three doses are sure to afford relief, at once checking discharges and relieving pain.

Price 50 cents.

PREPARED BY

William R. Preston,

PHARMACIST,
No. 2 Congress Block.

Established Jan. 1, 1885. PRESTON'S PHARMACY!

POCKET CUTLERY!

The Largest Stock and Lowest Prices in town.

☞ Every Knife warranted!

Silver-Plated Table Knives!

$3.00 PER DOZEN AT

FRED P. WILSON'S
HARDWARE STORE,
37 Congress Street.....Portsmouth.

Just received from the Manufactory!

2500 lbs. Dolly Varden Soap!!

In Round Bars;
5c. per Bar, 21 Bars, 1-1; 72-lb. Box, 4 1-2c per lb.
The Best Laundry Soap in the market!

JAMES R. YEATON.

B. & L.

4TH OF JULY, 1879.

We have just received direct from the New York market, a large lot of

SEASONABLE GOODS

We quote below a few of our latest purchases:

Large Pots Preserved Ginger, $1.42;
Half-size Pots Preserved Ginger, 80c.;
Dundee Orange Marmalade, 28c.;

Finest Queen Olives, in gall. kegs, $1.62.
Extra Fine French Peas, 33cts. per can.
25doz. Cox Gelatine, 18c. per package, $2.00 per dozen.

Soho Sauce, Sultana Sauce,
Worcestershire Sauce,
20 boxes Extra Quality Lemons.

Fresh Sugar-cured Hams, weight from 7 to 10 pounds.

We are also in receipt every day of

Bananas, Strawberries, Pineapples and Oranges.

BUTLER & LAIGHTON,

No. 1 Market Square.

CORSETS! CORSETS! CORSETS!

Ladies do not purchase until you have seen our NEW STOCK. If you are troubled in breaking the bones over the hips call for our A. D. C.

SOMETHING NEW.

Prices, Styles and Quality,

CAN'T BE BEAT.

Kid Gloves! Kid Gloves!

SPRING SHADES,

(2 & 3 Buttons.)

A better GLOVE for the money has never been sold in the City.

MORRIS C. FOYE,

23 MARKET STREET.

ROSE'S

IMPORTED LIME JUICE.

Superior as a Medicinal Agent.

—AND—

For a Beverage in Hot Weather.

CHAS. E. LAIGHTON & SON.

REVOLUTION IN WASHING!!

The Mothers' Favorite Washing Crystal

Is the name of a new Washing Compound, which N. F. MATHES & CO. are Sole Agents for in this city and its vicinity. We promise that it will do away with the toil and drudgery of

WASHING-DAY

without any injury to the fabric or hands; and that consumers may test it for themselves, we are putting samples in every house in the city and suburbs. This is an expensive way of advertising, but it shows that we have faith in the article.

It is put up in one-pound packages.

Price 15 cts. per Pound.

N. F. MATHES & CO.,

48 MARKET STREET.

ANOTHER WONDER!

BARSTOW'S NEW Empress Range!!

WITH THE

PATENT DUPLEX GRATE.

Bakes day or night without relighting fire. No poking or shaking required; a single turn of the Duplex Grate removes all clinkers, leaving a fresh fire. *The Most Perfect Range in this City!*

John P. Sweetser,

46 MARKET STREET, PORTSMOUTH.

Real Estate.

Desk Room

TO LET in one of the pleasantest offices in the city. Enquire at CHRONICLE Office.

To Let.

HALF OF A HOUSE, centrally located. Address P. O. BOX 1252, Portsmouth.

For Sale.

Two houses on Preble's Island, Kittery, one a new story-and-half house and the other in good repair, with fifteen acres of good land. For further particulars apply to Rider & Cotton, Market street. tf26 *tang1

Farming Land and Building Lots for Sale.

THREE Large Fields on Jones Avenue, and Building Lots on South Street. Apply to SAMUEL H. HALL.

Portsmouth Lager Beer!

WE purchase from The Eldredge Brewing Company their Celebrated LAGER BEER, and bottle it ourselves. Lovers of this wholesome Beverage can always rely upon getting it fresh bottled, as we receive it direct from the Brewery.

BUTLER & LAIGHTON,

No. 1 MARKET SQUARE, - - - - - - Portsmouth

WATCHES CHEAP

—AT—

Hutchinson & Connell's.

NEW STOCK

—OF—

SPRING AND SUMMER GOODS!!

J. E. HAM & CO.

Have Removed to No. 11 Congress Street,

Next door to N. K. Walker & Son,

—WITH A—

Large Stock of Spring Suitings

—ALSO—

Cassimeres, Doeskins, Cloths and Worsted For Dress Suits.

Embracing all varieties of fine Plain and Fancy Patterns to suit every taste.

Garments Made to Order

With a guarantee to give satisfaction.

GENTS' FURNISHING GOODS:

Drawers, Shirts, Bosoms, Collars, Kid Gloves, etc., etc.

11 CONGRESS ST.

Evaporated Pumpkin, Evaporated Apple,

FOR SALE BY WEIGHT.

Corn, French Peas, Tomatoes, Peaches, Cranberries, Pears, in cans.

—FOR SALE BY—

H. F. GERRISH.

10 QUINTALS

Isles of Shoals Dun Fish

NATURAL

FRIEDRICHSHALL BITTER

—AND—

VICHY WATERS!

F. F. F. G. St. Louis and Hungarian Process

FLOUR! FLOUR!

CHAS. E. LAIGHTON & SON'S BEST 196 PATENT

For Sale at Very Low Prices

—BY—

Charles E. Laighton & Son,

No. 5 EXCHANGE BUILDING,

Nearly opposite Post-Office, - - - - Portsmouth.

THERMOMETERS

ARE SELLING

CHEAP

—AT—

SWEETSER'S.

Schooner for Sale.

THE Fishing Schooner MARY E. CASWELL somewhat damaged, will be sold at a bargain; can be seen at Appledore, Isles of Shoals.

LAIGHTON BROS. & CO

New Hampshire Items.

At the meeting of the governor and council, on the 16th inst., William Butterfield and Horace A. Brown of Concord were appointed auditors of printing accounts in place of John M. Hill and Geo. E. Jenks, declined; and William L. Foster of Concord was appointed trustee of the State library, vice George Stark, resigned.

John Coyan's daughter, seven years old, was drowned below Leavitt Mill, near Fabyans, on the night of the 15th inst. The body was recovered.

As two children of Caleb Monroe of Canaan were at play under a cart body on the 16th inst., it tipped over and killed the oldest, a girl of nine years, the other escaping.

At Charlestown, on the 16th inst., Marston & March, proprietors of the Eagle hotel, Fairbrother, proprietor of the Cheshire Bridge hotel, and James Bowman and Ansel Moore, were arrested for illegal liquor selling.

Right Rev. William W. Niles, Episcopal bishop of New Hampshire, on account of impaired health will sail from Boston for Europe on Saturday, to be absent several months. While he is abroad the diocese will be in charge of the standing committee, of which Rev. H. A. Coit is president.

It is no longer an idle dream or boasting to affirm that Fellows' Hypophosphites, wherein are united nature's forces, will strengthen man and make his life not only endurable, but sparkling with rude and joyous health; this then we recommend when vitality is on the wane, or when the organism becomes enfeebled.

STATED MEETINGS.

CITY GOVERNMENT.

In City Building, Market Square.

BOARD OF MAYOR AND ALDERMEN—Thursday evenings.

COMMON COUNCIL—Thursday evenings.

BOARD OF OVERSEERS OF POOR—Tuesday evenings.

BOARD OF INSTRUCTION—First Wednesday in each Month.

BOARD OF ENGINEERS—Tuesday next following the first Monday in each Month.

MASONIC.

In Masonic Hall, Congress Block.

ST. JOHN'S LODGE, No. 1—First Wednesday of each Month.

ST. ANDREW'S LODGE, No. 56—Second Monday of each Month.

WASHINGTON CHAPTER, No. 3, R. A. M.—Fourth Tuesday of each Month.

DAVENPORT COUNCIL, No. 5, R. AND S. M.—Third Thursday of March, June, September and December.

DEWITT CLINTON COMMANDERY, KNIGHTS TEMPLAR—Third Monday of each Month.

INEFFABLE GRAND LODGE OF PERFECTION—Third Wednesday of January, April, July and October, (annual meeting 30 of Hebrew month Adar.)

ROCKINGHAM MASONIC RELIEF ASSOCIATION—Annual Meeting first Friday in January.

I. O. O. F.

At Odd Fellows' Hall, Daniel Street.

LODGES.

PISCATAQUA, No. 6, meets Monday evenings at 7½ o'clock.
Geo. A. Perkins, N. G.; Wm. W. Cotton, R. S.

UNION REBECCA DEGREE, Lodge No. 3, First and Third Tuesday in each Month, at 7½ o'clock.
Ann L. White, N. G.; A. S. Holbrook, R.S.

OSGOOD, No. 48, Thursday evenings at 7½ o'clock, at Pythian Hall. W. C. Robinson, N. G.; Edward T. Morrison, R. S.; C. Dwight Hanscom, F. S.

NEW HAMPSHIRE, No. 17, Wednesday evenings at 7½ o'clock, at Pythian hall.
Charles Locke, N. G.; Thornton Betton, R. S.; Moses H. Tilton, F. S.

ENCAMPMENTS.

STRAWBERRY BANK, No. 5, Second and Fourth Fridays of each Month.
William H. Lovell, C. P.; James A. Rugg, S.

MOUNT SINAI, No. 19, First and Third Fridays in each Month.
Job Woodsum, C. P.; James L. Parker, S.

MUTUAL RELIEF ASSOCIATION

OF ROCKINGHAM COUNTY, Second Tuesday of January and December.
Edmund M. Brown, Pres.; W. W. Cotton, Sec.

PORTSMOUTH ODD FELLOWS MUTUAL RELIEF ASSOCIATION—Annual Meeting fourth Tuesday evening of January.
William W. Cotton, Pres.; E. G. Archibald, Sec.

TEMPERANCE MUTUAL RELIEF ASSOCIATION, at Mercantile Hall, First and Third Wednesday evenings of each month.
S. W. Clarke, Pres.; Otis F. Philbrick, Sec.

OTHER ORGANIZATIONS.

WOMAN'S TEMPERANCE LEAGUE—Each Thursday afternoon from three to four o'clock.

OLD OAKEN BUCKET DIVISION, No. 5, S. OF T.—Each Monday evening at Hall corner of Ladd and Market Streets.

ALPHA COUNCIL, No. 83, ROYAL ARCANUM—First and Third Tuesday evenings of each month, at Hall No. 24½ Market Street.
O. M. Knight, Regent; Jos. S. Pfeiffer, Sec.

PORTSMOUTH COMMANDERY, No. 47, United Order of the Golden Cross—Thursday evenings, at Hall 24½ Market Street. S. W. Clark, Noble Commander; C. H. Marston, Keeper of Records.

PORTSMOUTH WORKINGMEN'S INSTITUTE AND READING ROOMS, corner of Cornwall and McDonough streets. Organized August 22, 1877. Open week days from 10 A. M. to 10 P. M.; Sundays 2 P. M. to 9 P. M. Regular business meetings third Thursday evening of each month.
C. A. Holbrook, Pres.; James Palmer, S. & T.

PORTSMOUTH MECHANICS ASSOCIATION—Open to membership of all reputable Mechanics and Manufacturers. Rooms in Mechanics' Block, corner Congress and Pleet streets. Reading Room free to members and strangers visiting the city. Quarterly Meetings the first Tuesday evenings in November, February, May and August. Election of officers at November meeting.

SIDNEY ENCAMPMENT, POST NO. ONE, G. A. R., Fourth Wednesday of each Month in Franklin Upper Hall; James H. Morrison, Commdr.

SAND OF HOPE—Every Saturday afternoon, at three o'clock, at Pauli Hall. S. W. Cole, Musical Director.

OAMON LODGE, NO. 9, KNIGHTS OF PYTHIAS, at Pythian Hall, corner Market and Daniel streets, Tuesday evening of each week.

SAGAMORE LODGE, NO. 22, KNIGHTS OF HONOR, at Hall No. 24½ Market street, Second and Fourth Monday evenings of the Month.
C. H. Marston, Dictator; C. B. Mason, Rep.

NEWICHEWANNOCK TRIBE, NO. 4, IMPROVED ORDER OF RED MEN—Each Friday evening at Rechabite Hall, No. 24 Market street.

ROCKINGHAM LODGE, NO. 37, I. O. GOOD TEMPLARS—Each Thursday evening at Mechanic Hall.

PORTSMOUTH FIREMEN'S MUTUAL RELIEF ASSOCIATION—Second Wednesday January, April, July and October.

RE COMPANIES—At their respective Engine Houses on the First Monday of each Month

Business Cards.

A. PEARSON,
Is at his Room, No. 5 Congress Street, To Give Instruction in Music, From 10 o'clock to 12, TUESDAYS, THURSDAYS, and SATURDAYS.

MORSE & ILSLEY,
AUCTIONEERS,
Money, Real Estate and Mortgage Brokers,
INSURANCE and HOUSE AGENTS.
No. 13 Pleasant Street, Exchange Buildings.

STEPHEN D. SCRIGGINS,
HAS REMOVED His
PAINT SHOP
FROM No. 15 FLEET ST., to No. 9 VAUGHAN STREET, opposite the Congressional House, and having larger and better accommodation for
CARRIAGE WORK,
Would solicit a continuance of public patronage.

DENNIS SHEA,
MANUFACTURER OF
CEMENT STONE PIPE
—AT—
26 WATER STREET, ... PORTSMOUTH.

The best Pipe made for Sewers, Culverts, Cellar and Sink Drains, Water Closets, etc. etc. Gives perfect satisfaction wherever used. Is proof against frost, acids, and all substances which pass through the Pipe.

For sale at wholesale or retail, or laid in the best manner.

Orders for Pipe and laying left at the factory will receive prompt attention.

WINES!! WINES!!
25 CASES CLARET,
5 PIPES DUFF GORDON SHERRY
AND OPORTO PORT WINE
—FOR SALE BY—
H. F. GERRISH.

New Room Papers
I HAVE JUST RECEIVED
A Large, New and Carefully Selected Stock
—OF—
Room Papers,
Curtains,
Fixtures, &c.,
—AT—
NO. 1 CONGRESS BLOCK,
to the merits of which I respectfully call attention.
My Stock includes all grades of paper,
Brown Blanks,
White Blanks,
Satin, Mica and Bronze.
Curtains from 25 cents up.
THE BEST SPRING ROLLER IN THE MARKET,
And a complete line of
Picture Cord, Hooks, Tassels, etc., etc.
I am offering these goods at prices sure to suit the times. Call and examine.
W. G. MYERS,
No. 1 Congress Block.
Hanging of Papers and Curtains attended to if desired.

HATHAWAY SHIRTS.
A FEW MORE OF THOSE
CELEBRATED HATHAWAY SHIRTS
Cut Low in the Neck, at
William P. Walker's,
No. 3 Market Square.

Good and Reliable
INSURANCE
COMPANIES.
COMMERCIAL UNION, of London.
FIRE ASSOCIATION, of Phila.
SHAWMUT, of Boston.
F. W. DEROCHEMONT & SON,
No. 9 CONGRESS ST., AGENTS.

DRAIN PIPE.
A KROW DRAIN PIPE, all sizes, for sale at No. 5 Elm street.
SAMUEL CLEAVES & SON.

City Notice.
PERSONS leaving ashes, &c., to be removed by the city teams, must have the same placed in barrels, on the curb stone in front of their premises, before 10 o'clock a. m. on Wednesday and Saturdays of each week. This rule must be complied with in order to secure prompt removal.
By order of the Mayor.
D. J. VAUGHAN, City Clerk.

THE NEW HAMPSHIRE
GAZETTE
Established 1756.
Book and Job
PRINTING OFFICE!
UP ONE EASY FLIGHT.
Chronicle Building, Portsmouth N.H.
Over D. H. Montgomery's Store.

The Gazette is published every Thursday and sent to Subscribers at the low price of $1.50 per year, paid in advance, or $2 at the end of the year.

It contains full accounts of all of importance that transpires in Portsmouth and its vicinity, and a condensed summary of NEWS, foreign and domestic; editorials upon current topics; New Hampshire items; carefully prepared marine news, containing reports of vessels owned at this port, or officered by men from Portsmouth or its neighborhood; and is just the paper for residents desiring to be posted on all that takes place at home, while to those living in the vicinity of Portsmouth, or to former residents who retain their interest in the "old home by the sea," it is the best means of keeping informed of what transpires in this city.

NEW HAMPSHIRE GAZETTE
Contains more original matter
Than any other paper of its size in the State, the editors working more with their pens than with their scissors.

TO ADVERTISERS
THE N. H. GAZETTE
Presents an excellent opportunity for a WEEKLY INVITATION TO CUSTOMERS, at a reasonable rate, and all those who desire to reach patrons in Rockingham and York counties will find it an economical medium. THE GAZETTE is in many instances the only paper taken by families, and it is read to a large extent in localities whence is derived much of the trade of Portsmouth, a fact which our merchants should not fail to bear in mind.

Subscriptions Received
AT THE OFFICE, 7 PLEASANT ST.,
Exchange Buildings, nearly opp. Post Office;
Or by remittance to
CHRONICLE AND GAZETTE PUB. CO.
☞ Specimen numbers sent on application.

JOSIAH F. ADAMS,
FURNISHING
UNDERTAKER.
WAREROOMS, No. 42 MARKET STREET.
Residence, No. 27 Washington Street, Portsmouth.

NEW STYLES
RATTAN PRESENTS
Every one who has examined them are of the opinion that more attractive, beautiful or serviceable
Christmas Presents
Cannot be purchased in New England for the same amount of money than the desirable Rattan Goods manufactured right here in our city by Mr. DAVID URCH, and
For Sale by A. Tredick & Co.,
MARKET STREET.
☞ We advise all to call, examine and try them before purchasing their Christmas Presents.

CHARLES W. GARDNER'S
The recent improvements in the above building has enlarged the Job Office to double its former size, making it one of the lightest and most convenient offices the city for
ALL KINDS
—OF—
General Job Work!
The Subscriber respectfully solicits orders for all kinds of Printing, from a
TWO-SHEET POSTER,
With a 14-inch wood letter, to a Visiting Card.
DATE SLIPS A SPECIALTY.
By-Laws for Lodges,
Town Accounts, Programmes,
Handbills, Tickets,
Fancy Cards,
Business Cards,
Ball Cards,
And everything else in the line of Printing.
CHARLES W. GARDNER.

GOLDEN MEDICAL DISCOVERY
By its great and thorough blood-purifying properties, Dr. Pierce's Golden Medical Discovery cures all Humors, from the worst Scrofula down to Blotch, Pimple, or Eruption. Mercurial disease, Mineral Poisons, and their effects, are eradicated, and vigorous health and a sound constitution established. Erysipelas, Salt-rheum, Fever Sores, Scaly or Rough Skin, in short, all diseases caused by bad blood, are conquered by this powerful, purifying, and invigorating medicine.
Especially has it manifested its potency in curing Tetter, Rose Rash, Boils, Carbuncles, Sore Eyes, Scrofulous Sores and Swellings, White Swellings, Goitre or Thick Neck, and Enlarged Glands.
If you feel dull, drowsy, debilitated, have sallow color of skin, or yellowish-brown spots on face or body, frequent headache or dizziness, bad taste in mouth, internal heat or chills alternated with hot flushes, low spirits, and gloomy forebodings, irregular appetite, and tongue coated, you are suffering from Torpid Liver, or "Biliousness." In many cases of "Liver Complaint" only part of these symptoms are experienced. As a remedy for all such cases, Dr. Pierce's Golden Medical Discovery has no equal, as it effects perfect and radical cures.
In the cure of Bronchitis, Severe Coughs, and the early stages of Consumption, it has astonished the medical faculty, and eminent physicians pronounce it the ablest medical discovery of the age. While it cures the severest Coughs, it strengthens the system and purifies the blood. Sold by druggists.
R. V. PIERCE, M. D., Proprr. World's Dispensary and Invalids' Hotel, Buffalo, N. Y.

Dr. Pierce's Pleasant Purgative Pellets
SIZE OF PELLETS.
THE "LITTLE GIANT" CATHARTIC.
No use of taking the large, repulsive, nauseous pills, compound of cheap, crude, and bulky ingredients. These Pellets are scarcely larger than mustard seeds. Being entirely vegetable, no particular care is required while using them. They operate without disturbance to the constitution, diet, or occupation. For Jaundice, Headache, Constipation, Impure Blood, Pain in the Shoulders, Tightness of the Chest, Dizziness, Sour Eructations from the Stomach, Bad Taste in the Mouth, Bilious attacks, Pain in region of Kidneys, Internal Fever, Blocked Sensation about Stomach, Rush of Blood to Head, take Dr. Pierce's Pleasant Purgative Pellets. In explanation of the remedial power of these Purgative Pellets over so great a variety of diseases, it may be said that their action upon the animal economy is universal, not a gland or tissue escaping their sensitive impress. Age does not impair the properties of these Pellets. They are sugar-coated and inclosed in glass bottles, their virtues being thereby preserved unimpaired for any length of time, in any climate, so that they are always fresh and reliable. This is not the case with pills put up in cheap wooden or pasteboard boxes. For all diseases where a Laxative, Alterative, or Purgative, is indicated, these little Pellets will give the most perfect satisfaction. Sold by druggists.
R. V. PIERCE, M. D., Proprr. World's Dispensary and Invalids' Hotel, Buffalo, N. Y.

CATARRH
SYMPTOMS.—Frequent headache, discharge falling into throat, sometimes profuse, watery, acrid, thick, mucous, purulent, offensive, etc. In others, a dryness, dry, watery, weak, or inflamed eyes, stopping up, or obstruction, of the nasal passages, ringing in ears, deafness, hawking and coughing to clear the throat, ulcerations, scabs from ulcers, voice altered, nasal twang, offensive breath, impaired or total deprivation of sense of smell and taste, dizziness, mental depression, loss of appetite, indigestion, enlarged tonsils, tickling cough, etc. Only a few of these symptoms are likely to be present in any case at one time.
DR. SAGE'S CATARRH REMEDY
produces radical cures of the worst cases of Catarrh, no matter of how long standing. The liquid remedy may be snuffed, or better applied by the use of Dr. PIERCE'S Douche. This is the only form of instrument yet invented with which fluid medicine can be carried HIGH UP and PERFECTLY APPLIED to all parts of the affected nasal passages, and the chambers or cavities communicating therewith, in which sores and ulcers frequently exist, and from which the catarrhal discharge generally proceeds. Its use is pleasant and easily understood, from directions accompanying each instrument. Dr. SAGE'S Catarrh Remedy cures recent attacks of "Cold in the Head" by a few applications. It is mild and pleasant to use, containing no strong or caustic drugs or poisons. Catarrh Remedy and Douche sold by druggists.
R. V. PIERCE, M. D., Proprr. World's Dispensary and Invalids' Hotel, Buffalo, N. Y.

HARDWARE, PAINTS, OILS, &C.
SALEM WARRANTED PURE WHITE LEAD.
BOSTON " " "
FOREST RIVER PURE WHITE LEAD.
ENGLISH " "
On hand and for sale at Manufacturers' Prices.
Also, a large and well-selected Stock of
Hardware,
Paints, Oils,
Glass, &c., &c.,
ETC., ETC., ETC.,
At Lowest Rates.
JOHN H. BAILEY,
RICE BLOCK,
16 Market and 1 Ladd Street

American and Foreign PATENTS,
[ESTABLISHED 1865.]
GILMORE & CO., Successors to CHIPMAN, HOSMER & CO., Solicitors. Patents procured in all countries. *No fees in advance.* No charge unless the patent is granted. No fees for making preliminary examinations. No additional fees for obtaining and continuing a rejected case. Special attention given to Interference Cases before the Patent Office. Extensions before Congress, Infringement Suits in different States, and all litigation appertaining to Inventions or Patents. Send stamp to GILMORE & CO. for Pamphlet of sixty pages.
Old Bounty Land Warrants.
The last Report of the Commissioner of the General Land Office shows 2,897,500 acres of Bounty Land Warrants outstanding. These were issued under act of 1855 and prior acts. GILMORE & CO. pay cash for them. Send by registered letter. Where Assignments are imperfect we give instructions to perfect them.
Arrears of Pay and Bounty.
Officers, Soldiers and Sailors of the late war, or their heirs, are in many cases entitled to money from the Government of which they have no knowledge. Write full history of service, and state amount of pay and bounty received. Enclose stamp to GILMORE & CO., and a full reply after examination, will be given you free.
Pensions.
All Officers, Soldiers and Sailors wounded, ruptured or injured in the late war, however slightly, can obtain a pension by addressing GILMORE & COMPANY.
Cases prosecuted by GILMORE & CO. before the Supreme Court of the United States, the Court of Claims and the Southern Claims Commission.
Each department of our business is conducted in a separate bureau, under the charge of the same experienced parties employed by the old firm. Prompt attention to all business entrusted to GILMORE & CO. is thus secured. We desire to win success by deserving it. Address
GILMORE & CO.,
WASHINGTON, D. C.

FIRST NATIONAL BANK
GOVERNMENT DEPOSITORY,
Continues to supply either Coupon or Registered
FOUR PER CENT. BONDS,
At subscription rates, furnished direct from the Treasury Department.
U. S. 5-20 Called Bonds,
Cashed, or exchanged for new 4's on favorable terms.
dn&g E. F. KIMBALL, Cashier.

New Advertisements

$10 TO $1000 Invested in Wall St. Stocks makes fortunes every month. Book sent free explaining everything. Address BAXTER & CO., Bankers, 17 Wall St., New York.

ALWAYS SELECT THE BEST!
WADSWORTH, MARTINEZ & LONGMAN
PURE PAINTS
READY FOR IMMEDIATE USE.
It is *relished* by every PRACTICAL PAINTER. COVERING CAPACITY & DURABILITY EXCEED ANY KNOWN PAINT. Buildings Painted with our Prepared Paints, if not satisfactory, will be Repainted at our Expense.
FOR SALE BY
FRED P. WILSON,
PORTSMOUTH, N. H.

$1200 returns in 30 days on $100 invested. Official Reports and information *free.* Like Profits weekly on Stock options of $10 to $50. Address T. Potter Wight & Co., Bankers, 35 Wall St., New York.

A GREAT OFFER! Organs $30 upwards; Pianos $125 upward, not used a year, good as new; warranted. New Pianos and organs at extraordinary low prices for cash. Catalogues Mailed. HORACE WATERS, Agt., 40 East 14th St., New York. P. O. Box 3590.

500 Men or Women
WANTED
To canvass for one of the Best New Official Railroad, Distance and County Maps of U. S. and World now published for the price. Only small capital to make from $4 to $8 a day on this and our New Charts. Apply at once to D. L. GUERNSEY, Publisher and General Agent, Concord, N.H. tjy26

L. S. L.
A SPLENDID OPPORTUNITY TO WIN A FORTUNE.
Eighth Grand Distribution, Class H, at New Orleans, Tuesday, August 12th, 1879—11th Monthly Drawing.
LOUISIANA STATE LOTTERY COMPANY.
This Institution was regularly incorporated by the Legislature of the State for Educational and Charitable purposes in 1868. *for the term of Twenty-five Years,* to which contract the inviolable faith of the State is pledged, with a Capital of $1,000,000, to which it has since added a reserve fund of $350,000. ITS GRAND SINGLE NUMBER DISTRIBUTION will take place monthly. *It never scales or postpones.* Look at the following Distribution:
CAPITAL PRIZE, $30,000.
100,000 TICKETS AT TWO DOLLARS EACH.
HALF-TICKETS, ONE DOLLAR.
LIST OF PRIZES.

1	CAPITAL PRIZE		$30,000
1	" "		10,000
1	"		5,000
2	PRIZES OF	2,500	5,000
5	do.	1,000	5,000
20	do.	500	10,000
100	do.	100	10,000
200	do.	50	10,000
500	do.	20	10,000
1000	do.	10	10,000
APPROXIMATION PRIZES.			
9	Approximation Prizes of	$300	2,700
9	do.	do. 200	1,800
9	do.	do. 100	900
1857 Prizes, amounting to			$110,400

Responsible corresponding agents wanted at all prominent points, to whom a liberal compensation will be paid.
Application for rates to clubs should only be made to the home office in New Orleans.
Write, clearly stating full address, for further information, or send orders to
M. A. DAUPHIN,
P. O. Box 692, New Orleans, La.,
or same at No. 319 Broadway, New York.
All our Grand Extraordinary Drawings are under the supervision and management of GENERALS G. T. BEAUREGARD and JUBAL A. EARLY. w,s,&dtaug13

C. M. GIGNOUX,
GENERAL AGENT OF THE
Mutual Life Insurance Co.
OF NEW YORK,
FOR THE STATE OF NEW HAMPSHIRE.
tf Portsmouth, New Hampshire.

SILVER MINING.
2000 Shares
In a Mining Company, now working, with Stamp Mill and Hoisting Machinery complete. Ore in abundance, and easily worked. No assessments. For sale as a whole, or in lots as wanted, at $2 per share, by
J. G. MARTIN, Stock Broker,
tjy15 10 State Street, Boston.

Try the Willis G. Myers Brand
—OF—
LEAD PENCILS!
And You Will Use No Other.

A CONUNDRUM.
When Will Winter End, and Spring Begin?
Could it be answered, I would invite all the Ladies of Portsmouth and vicinity, and you especially, kind reader, to visit my
MILLINERY PARLORS
At some set time and inspect the
Elegant New Stock,
Just received from the leading importers of New York, but as I cannot name the day please come at any time.
I Have Over Twenty New Spring Styles
LADIES' AND MISSES'
Hats and Bonnets
BEAUTIFUL RIBBONS,
ELEGANT ORNAMENTS,
PARISIAN FLOWERS.
New Shades Silks, Satins and Trimming Novelties, suitable for Sisters, and for Cousins, and for Aunts.
MYRA F. BICKFORD,
No. 69 Congress Street.

Portsmouth Daily Chronicle.

By CHRONICLE & GAZETTE PUBLISHING COMPANY.

PORTSMOUTH, N. H., SATURDAY, JULY 19, 1879.

$6 PER YEAR, IN ADVANCE. THREE CENTS PER COPY.

THE PORTSMOUTH DAILY CHRONICLE

(Established August 2d, 1859.)

Is Published Every Morning, Sundays excepted, at No. 7 Exchange Building, Pleasant Street, opposite the Post Office, by the

Chronicle and Gazette Publishing Company.

TERMS $6.00 PER YEAR.

The New Hampshire Gazette

(The Oldest Newspaper in the United States, established Oct. 7, 1756,)

is published every THURSDAY at the same office. Terms, $1.50 per year; $2.00 per year, if not paid in advance.

ADVERTISEMENTS inserted on reasonable terms, in either or both papers. The GAZETTE, having a large country (in addition to its local) circulation, is an excellent medium of advertising. A liberal reduction made when advertisements appear in both papers.

☞ Correspondence from neighboring towns, containing items of public interest, will be gladly received. All communications should be addressed and all checks made payable to the

CHRONICLE & GAZETTE PUBLISHING CO.,

PORTSMOUTH, N. H.

The Job Printing Business is conducted in the same office by Mr. Charles W. Gardner, who keeps on hand a large and well-selected stock of all materials required in his line.

NEW AND EXTENSIVE STOCK

— OF —

SPRING & SUMMER GOODS

— AT —

WM. P. WALKER'S,

No. 8 Market Square.

HAVING RECEIVED A FULL ASSORTMENT OF

FOREIGN AND DOMESTIC

CLOTHS, CASSIMERES, &C., &C.

I am prepared to make them up into GARMENTS of the latest style, or according to the fancy of the purchaser, and

Perfect Satisfaction Guaranteed!

MY STOCK OF GOODS SUITABLE FOR

SUITINGS

IS UNEQUALLED.

☞ Particular attention paid to the making of

ARMY and NAVY

REGULATION UNIFORMS.

A FULL ASSORTMENT OF

Gentlemen's Furnishing Goods!

Constantly on hand, consisting of

Bosoms, Gloves, Suspenders, Collars, Linen Goods, Drawers, Handkerchiefs, Shirts

Of Every Description!

1879 Opening Season! 1879

— ON —

WEDNESDAY, APRIL 16th,

WE SHALL OPEN

A NEW AND FINE STOCK

— OF —

MILLINERY GOODS

And Novelties in Latest Styles.

A Nice Assortment of

Pattern Hats and Bonnets.

Our facilities for receiving the newest and most desirable goods from New York and Boston houses are unsurpassed, and we feel confident of pleasing all who may favor us with a call.

☞ Particular attention given to making old styles into new.

J. M. TEBBETTS,

14 Market Street.

Transportation.

Eastern & Maine Central Railroad Line.

CARS leave the Station of the Eastern Railroad, between Deer and Elm streets, as follows:

For Boston, at *3 55, 7 15, 8 20, 10 57 A. M.; 3 00, 3 17, 6 30, 7 53 P. M.* Sundays 3 55 P. M.

For Portland and Stations East, 6 38, 10 38 A. M.; 2 57, 9 08 P. M. Sundays 11 30 A. M.

For Bangor, St. John, Montreal and Quebec, 10 38 A. M.; 9 08 P. M.

For Great Falls and Wolfeborough, 10 00 A. M.; 2 57, 5 44 P. M.

For North Conway, 10 00 A. M.; 2 57, 5 44 P. M.

For Dover and Way Stations, 9 50 A. M.; 12 30, 3 00, 5 38, 7 00 P. M.

Trains leave *For Portsmouth*—

From Boston, 7 30, 8 05, 8 30, 10 00 A. M.; 12 30, 3 15, 4 45, 7 40 P. M. Sundays, 9 00 A. M.

From Portland, *2 00, 8 45 A. M.; 1 40, 6 00 P. M. Sundays 2 00 P. M.

From North Conway, 7 30 A. M.; 12 12, 3 27 P. M.

From Wolfeborough, 6 05, 8 22 A. M.; 1 05, 4 20 P. M.

From Great Falls, 7 24, 10 05 A. M.; 2 24, 5 50 P. M.

From Dover, 6 45, 10 25 A. M.; 2 25, 5 45, 7 25 P. M.

From Newington, 7 01, 10 41 A. M.; 2 41, 6 03, 7 40 P. M.

Trains from Boston arrive at Portsmouth at 9 45, 9 56, 10 35 A. M.; 12 20, 3 54, 5 46, 6 58, 9 05 P. M. Sundays 11 27 A. M.

Trains from Portsmouth arrive at Boston at *6 50, 9 30, 10 45 A. M.; 1 30, 5 10, 6 30, 6 45, 10 05 P. M. Sundays 6 25 P. M.

*Except on Mondays.

JOHN HORNBY, Master of Transportation. LUCIUS TUTTLE, G. P. & T. A.

June 29, 1879.

Concord & Portsmouth Railroad.

PASSENGER TRAINS leave Concord Railroad Station, foot of Bridge Street:

For Newmarket Junction, Manchester, Concord and Upper Railroads, at 7 55 A. M., and 5 10 P. M.

Arrive at Manchester at 9 46 A. M., 7 10 P. M.

Arrive at Concord at 10 35 A. M., and 8 15 P. M.

Leave Concord at 7 20 A. M., and 3 40 P. M.

Leave Manchester at 8 15 A. M., and 4 25 P. M.

Arrive at Portsmouth at 10 10 A. M., and 6 15 P. M.

☞ All trains connect at Newmarket Junction, with trains of the Boston & Maine Railroad for Exeter, Haverhill, Lawrence and Boston; and for Dover, Great Falls and Portland; at Concord with trains to and from all the Upper Railroads.

H. E. CHAMBERLIN, Supt.

RE-OPENING

OF THE POPULAR

PROVIDENCE LINE

TO NEW YORK.

Via Providence.

OPENS APRIL 28, FOR THE SEASON OF 1879.

Only 42 Miles of Rail.

Steamboat Express Train will leave Boston & Providence Railroad Station daily (Sundays excepted) at 5 P. M. Connect at Fox Point wharf, Providence, with the *entirely new and magnificent*

STEAMER MASSACHUSETTS,

and the well-known and popular

STEAMER RHODE ISLAND,

Arriving in New York at 6 A. M. This is the only line affording a delightful sail *through Narragansett Bay* by daylight.

Returning, leave Pier 29, North River, at 5 P. M., arriving in Boston at 7 A. M.

No intermediate landings between Providence and New York.

Tickets and State Rooms can be secured at Company's office, 214 Washington, corner State street, and at Boston & Providence Railroad Station.

J. W. RICHARDSON, Agent, Boston.

A. A. FOLSOM, Supt. B. & P. R. eodtsept8

THE GREAT

Fall River Line

— FOR —

NEW YORK.

Trains leave Boston from Old Colony Depot, week days, accommodation train, at 4:45 P. M.

Steamboat Express train, at 5 P. M.; Sundays at 7 P. M., connecting at Fall River with

THE WELL-KNOWN STEAMERS,

BRISTOL

AND

PROVIDENCE,

Largest, Finest and most costly steamers of this class in the world. BROOKLYN and JERSEY CITY PASSENGERS and baggage transferred FREE by "ANNEX" boats.

Grand Promenade Concerts

on both Steamers every evening. No other line possesses this novel and fascinating feature.

Tickets and staterooms secured at the Company's office, No. 3 Old State House, corner Washington and State streets, and at OLD COLONY DEPOT.

L. H. PALMER, Agent, 3 Old State House, Boston. J. R. KENDRICK, Superintendent.

NEW YORK & NEW ENGLAND R. R.

ALLYN'S POINT LINE—EVERY DAY.

LIMITED TICKETS BETWEEN BOSTON AND

NEW YORK,

EITHER WAY, FOR

ONE DOLLAR

Sold only at 205 Washington street, at depot foot of Summer street, Boston, and at Pier 40, North River, New York. Train leaves Summer street depot, Boston, at 6 P. M., week days and Sundays, connecting at Allyn's Point at 9:15 P. M. with steamers City of New York or City of Boston, arriving in New York at 6 A. M.

Returning, steamer leaves Pier 40, North River, at 5:30 P. M., arriving in Boston 6 A. M.

☞ This is the only land line running on Sunday at $1.00 fare.

Staterooms at usual prices. Berths free. Supper 50 cents. Drawing Room Parlor Cars 50 cents. 83 miles without stop, the longest run made by any train in New England.

Connecting train makes no stop at any station between Boston and the boat. No stop-over allowed. Tickets good only on day of sale for continuous passage and by connecting boat.

CHARLES P. CLARK, General Manager. A. C. KENDALL, Gen. Pass. Agent.

Tu, Th & Sat taug17

PORTSMOUTH

INSURANCE

AGENCY.

Established in 1851.

JOHN SISE, - 5 MARKET SQ.

Is authorized Agent and Attorney for the following responsible Companies:

ÆTNA INSURANCE COMPANY,

HARTFORD, CONN.....Assets $7,000,000

HARTFORD FIRE INSURANCE CO.,

HARTFORD, CONN.....Assets $3,200,000.

HOME INSURANCE COMPANY,

NEW YORK.....Assets. $6,000,000.

FRANKLIN FIRE INSURANCE CO.,

PHILADELPHIA.....Assets $3,300,000.

ROYAL INSURANCE COMPANY,

LIVERPOOL, ENG.....Assets $18,000,000 (gold.)

PENNSYLVANIA FIRE INS. CO.

PHILADELPHIA.....Assets $1,800,000.

Business men and owners of Property desiring every security by Insurance against loss and damages by fire, will find it for their interest to place their risks in the above companies, some of which have been represented in this vicinity for nearly fifty years.

All losses will be promptly adjusted and paid by the undersigned.

JOHN SISE,

INSURANCE AGENT,

OFFICE NO. 5 MARKET SQUARE, Portsmouth

MORSE & ILSLEY,

FIRE, LIFE AND ACCIDENT

INSURANCE

AGENTS,

Represent the following reliable companies:

THE INSURANCE COMPANY OF NORTH AMERICA,

Of Philadelphia, Penn.

LIVERPOOL and LONDON and GLOBE,

U. S. Office, New York City.

SPRINGFIELD, *of Springfield, Mass.*

QUEEN, *of Liverpool and London.*

PHŒNIX, *of Hartford, Conn.*

ORIENT, *of Hartford, Conn.*

TRAVELERS LIFE & ACCIDENT COMPANY,

Of Hartford, Connecticut.

NEW ENGLAND MUTUAL LIFE

Of Boston, Mass.

The above companies are well known and reliable, and we solicit the patronage of our friends and the public. All losses adjusted and promptly paid at our office.

MORSE & ILSLEY,

NO. 13 PLEASANT STREET,--UP ONE FLIGHT.

GENERAL LIFE AND FIRE

INSURANCE

AGENCY.

Alonzo F. Craig, Agent.

CAPITAL REPRESENTED

$40,000,000.

EQUITABLE LIFE ASSURANCE SOCIETY

OF THE UNITED STATES.

ASSETS,.....$25,000,000.

N. BRITISH & MERCANTILE INS. CO.

LONDON AND EDINBURGH.

CAPITAL, GOLD,.....$10,000,000

Invested in the United States,.....$1,647,5..

NATIONAL FIRE INSURANCE COMPANY

HARTFORD, CONN.

ASSETS,.....$831,850,25.

WESTCHESTER FIRE INSURANCE CO.

NEW YORK.

ASSETS,.....$655,787,24.

ST. PAUL FIRE AND MARINE INS. CO.

ST. PAUL, MINN.

ASSETS,.....$719,021.78.

FANEUIL HALL INSURANCE COMPANY

BOSTON, MASS.

ASSETS,.....$250,000.00.

☞ *Insurance effected on all kinds of Property Reasonable Rates.*

☞ Losses at this Agency will be promptly adjusted, and paid at this Office.

ALONZO F. CRAIG,

INSURANCE AGENT,

Office No. 5 Congress Street Portsmouth

PATENTS!

R. H. EDDY,

No. 76 State St., Opposite Kilby, Boston,

SECURES PATENTS in the United States; also in Great Britain, France and other foreign countries. Copies of the claims of any Patent furnished by remitting one dollar. Assignments recorded at Washington. *No Agency in the United States possesses superior facilities for obtaining Patents or ascertaining the patentability of inventions.*

R. H. EDDY, Solicitor of Patents.

TESTIMONIALS.

I regard Mr. Eddy as one of the *most capable and successful* practitioners with whom I have had official intercourse. CHARLES MASON, Commissioner of Patents.

"Inventors cannot employ a person more trustworthy or more capable of securing for them an early and favorable consideration at the Patent Office." EDMUND BURKE, Late Commissioner of Patents.

BOSTON, October 19, 1870.

R. H. EDDY, Esq.—*Dear Sir:* You procured for me, in 1840, my first patent. Since then you have acted for and advised me in hundreds of cases, and procured many patents, reissues and extensions. I have occasionally employed the best agencies in New York, Philadelphia and Washington, but I still give you almost the whole of my business, in your line, and advise others to employ you. Yours truly, GEORGE DRAPER.

BOSTON, January 1, 1879. Stawjan180

THE NEW ENGLAND

MUTUAL LIFE

Insurance Company

OF BOSTON.

The Oldest Massachusetts Company.

19,000 MEMBERS. $57,000,000 INSURANCE.

The features of the Company are

1.—*Its entire mutuality.*

2.—*The character of its investments.*

3.—*The liberality of its treatment of retiring members.*

4—*Its selection of risks as developed by its past favorable mortality.*

5.—*The application of the Mass. Non-Forfeiture law to its policies, whereby every member is entitled to insurance according to its provisions.*

Information as to rates can be obtained on application at the office of the Company, or of any of its agents in the principal cities and towns of the Commonwealth.

35th Annual Report now ready for Distribution.

BENJ. F. STEVENS, President.

eodtsept16 JOS. M. GIBBENS, Secretary.

FOOTE & FRENCH,

BANKERS,

And members of the New York and Boston U. S. Four per cent. Bond Syndicate,

OFFER FOR SALE

U. S. Fours, Coupon and registered, of all denominations.

Prices will conform to New York market prices of the day, when lower than Syndicate prices.

We offer for sale every description of GOVERNMENT BONDS.

BANK TRADES in Washington solicited.

CALLED BONDS cashed and exchanged.

No. 7 Congress St. & 2 Congress Square,

BOSTON, MASS. eodtje25

PRATT'S ASTRAL OIL!

Safest and Best!

AT SWETSER'S

PAINT!! PAINT!

— HAVE YOUR —

SIGNS AND CARRIAGES

PAINTED

At DANIEL J. SPINNEY'S

NEW PAINT SHOP,

☞ NO. 13 BOW STREET, ☜

Cheaper than at any other place in the city.

☞ Second-hand Furniture Repainted, and made to look as good as new.

WE MAIL

Without Charge, Rules for Self-Measure, and Samples of material from which Men's, Youths' and Boys' Suits are made, (also Sportsmen's, Firemen's, and Military Circulars,) to correspondents in any part of the United States. Address G. W. SIMMONS & SON, Oak Hall, Boston, Mass.

The oldest and largest clothing house in New England.

N. B. In many New England towns and cities we have established agents, by whom orders will be received at the same prices we give to those who apply directly.

A great Special Sale (the 5th this year) is now taking place at *Oak Hall*, consisting of Gentlemen's Summer Suits in Bamboo Cloths, India Seersuckers, Pongee Silks, Tussar Silks, Nankeens, Drap d'Ete, Alpacas, and Linens. Sample cards are now ready, and can be obtained without cost on application, by Hammocks, Bathing Suits, Sportsmen's Goods, or Yachting Outfits are specialties of *Oak Hall, Boston.* eodtjy16

PATENTS

Secured in this country and abroad on most favorable terms; Trade marks and Labels registered; Interferences, infringement suits, etc.

Address, for further information,

CHARLES R. TILDEN,

[late Principal Examiner U. S. Patent Office,]

References: 28 School Street,

HON. P. C. CHENEY, Boston, Mass.

Ex-Gov. N. H.

HON. R. B. VANCE,

Chairman com. on Patents.

U. S. House of Rep.

AGENTS WANTED

— FOR THE —

Industrial History of the United States.

Being a complete history of all the important industries of America, including Agricultural, Mechanical, Manufacturing, Mining, Commercial and other enterprises. About 100 octavo pages and three hundred fine engravings.

The New York Era Says: "No other such work exists."

For descriptive circulars and terms apply to

The Henry Bill Publishing Co., Norwich, Ct.

SANFORD'S

JAMAICA GINGER

THE QUINTESSENCE OF JAMAICA GINGER, CHOICE AROMATICS, AND FRENCH BRANDY.

A PREPARATION so elegantly flavored and medicinally effective as to utterly surpass all previous preparations, Essences or Extracts of Ginger, Composition, Herb Teas, Pain Relievers, and the hundred and one disgusting and nauseating POSSETS with which we are been wont to dose ourselves. Its instantaneous effect in

Cholera, Cholera Morbus, Cramps and Pains, Chronic Diarrhœa, Dysentery and Cholera Infantum, Diarrhœa in Teething and all Summer Complaints, Dyspepsia, Flatulency, Sluggish Digestion, Want of Tone and Activity in the Stomach and Bowels, Oppression after Eating, Rising of Food and similar Ailments, Chills and Fevers, Colds and Chills, Feverish Symptoms, Malarial Fevers, Pains in the Bones and Joints, Symptoms of Rheumatism, Neuralgia and Gout, Cold Extremities, Suspended Circulation and Depressed condition of the Vital Forces, render it the Standard Household Medicine throughout the length and breadth of the land. On sea, on land, for the traveller, for the young, the aged, under all circumstances and conditions, both as a medicine and as a gentle stimulant or beverage, it is the most grateful and effective preparation ever compounded in the history of medicine.

Beware of diluted and worthless imitations recommended by dealers for purposes of gain. Ask for and insist upon having SANFORD'S JAMAICA GINGER.

Sold by all Wholesale and Retail Druggists, Grocers, and Dealers in Medicine throughout the United States and Canadas. Price, 50 cents per bottle. WEEKS & POTTER, General Agents and Wholesale Druggists, Boston, Mass.

ELECTRICITY

FOR THE MILLION. AN ELECTRIC BATTERY FOR 25 CENTS.

COLLINS' VOLTAIC PLASTER

Cures Pains and Aches.

It equalizes the Circulation.
It reduces Inflammatory Action.
It cures Ruptures and Strains.
It removes Pain and Soreness.
It cures Kidney Complaint.
It strengthens the Muscles.
It cures Rheumatism and Neuralgia.
It relaxes Stiffness.
It cures Nervous Strokes.
It is invaluable in Paralysis.
It cures Inflammation of the Liver.
It removes Nervous Pains.
It cures Spinal Weakness.
It is Grateful and Soothing.
It cures Epilepsy or Fits.
It is Safe, Reliable, and Economical.
It is prescribed by Physicians.
It is endorsed by Electricians.

COLLINS' VOLTAIC PLASTER

warranted on the reputation of Dr. Collins, its inventor, an old physician, to be the best plaster in the world of medicine. The union of the two great medical restoratives, Electricity and Medical Gums and Essences, Herbs, justifies the claim, and entitles this remedy to take foremost among all curative compounds for all external Aches and Pains and Chronic Ailments.

Price, 25 Cents.

Be careful to call for COLLINS' VOLTAIC PLASTER as you get some worthless imitation. Sold by all Wholesale and Retail Druggists throughout the United States and Canadas, and by WEEKS & POTTER, Proprietors, Boston, Mass.

OLD STAND! NEW GOODS

Look at This!

Spring & Summer Clothing

CHEAPER THAN EVER!

Business Suits	from	$5 to $15;
Fine Dress Suits	"	$15 to $25;
Boys' Suits	"	$2 to $12;
Flannel Suits	"	$7.50 to $14;
Light Weight Overcoats	from	$7 to $15.

Also, a Good Assortment of

Cassimeres, Suitings, Worsteds, &c.

FURNISHING GOODS OF ALL SORTS, CHEAP!

CUTTING well and promptly done.

☞ A Lot of odd COATS and PANTS at your own price

C. E. MYERS & CO.

No. 2 BOW STREET.

THE MALLORY

Patent Air Closet!

Superior to either Water or Earth Closets for General Use, and for the Sick Room, are indispensable.

They can be set up in any Room, Hall-way or Closet, or at the Bedside of the Sick, and are warranted to be Perfectly Odorless.

Being thoroughly ventilated from the front, and connecting with the chimney, the disagreeable odors and poisonous gases are carried off into the chimney, instead of escaping into the room.

— FOR SALE BY —

JOHN P. SWEETSER,

46 Market Street,

PORTSMOUTH

Daily Chronicle.

Chronicle Correspondence.

SARATOGA, N. Y., July 17th.

Perhaps the most effective ornamentation is that consequent on the employment of ribbon bows, to say nothing of the coquettish belt to match. These bows are placed anywhere and everywhere, and the results are as charming as can be. And yet as if in perversity, we constantly see the ribbon bow or tie at the throat discarded, in order to give place to a single large flower or bunch of small flowers, as the case may be. Bunches of flowers are indeed a notable feature in the outfit of the Saratoga belle. They are worn *par excellence* at the waist on the left side, but as I have said, they give finish at the neck, or sometimes a smaller bouquet or single flower is at the throat, while an addition of the same kind, but larger, is at the waist. Daisies are the rage, but as a change we see pond lilies, crushed roses or violets. 'Tis an ill wind that blows nobody any good, as the little boys are making fortunes by selling bouquets or single pond lilies.

COSTUMES.

Mixtures of colors in costumes are quite remarkable. Miss Tiffany of New York the other day wore a dress of ecru camel's hair combined with pale blue, while a brocaded ribbon, showing bright mixtures of red and blue, gave finish, and an Alsatian bow to match appeared on her head. Again, I observed Mrs. Vanderbilt, who was dressed one morning in a pink striped lawn, with broad-brimmed hat lined with pale-blue satin, and an immense crimson poppy on the outside. The shade hats worn on piazzas and about the streets (for we all go about in a reckless sort of a way, with or without a hat indeed; with or without gloves; with long trailing muslins, or habited in demure walking suits) are captivating by reason of the variety and the extreme *abandon* of the mode of trimming. Sometimes great piles of crushed roses are heaped together without foliage; sometimes 'tis one large flower; a modest bunch of small flowers; or again careless sprays, which hang down occasionally as far as the waist. Fayal work is quite in favor, and one of the prettiest morning costumes, worn by a daughter of Judge Hilton, was of zephyr gingham having rows of Fayal work let in throughout. Another superb toilette, worn by Mrs. Astor of New York, was of white satin elaborately trimmed with fine Fayal work. Miss Marvin, daughter of the owner of a leading hotel here, is celebrated for her toilettes. She wore the other morning a polonaise of ecru silk embroidered in self color, and edged with ecru Spanish blonde. A square of Spanish blonde was thrown over her shoulders, and confined in front by a bouquet of yellow crushed roses. Her hat was a broad-brimmed Leghorn trimmed with ecru ribbon, white ostrich plume, and crimson roses. Skirt, black velvet.

ARCHERY.

What a contrast all this to the simple yet coquettish costumes of flannel, bunting or cheese cloth, with bandana trimmings, which the belle assumes when trying her skill at archery or lawn tennis. There is a rage for both these games, as the implements thereof everywhere exposed for sale bear witness. Those most highly esteemed are made by Philip Highfield of London, whose agents here are Peck & Snyder, 124 Nassau St., New York. The same widely known firm are agents for Jefferie's Lawn Tennis, and also have on hand a pretty little book sold at twenty-five cents, which is a complete guide to Lawn Tennis and Badminton, while at the same price, another little volume, the *Modern Archer*, gives full information as to the rules of archery. For ten cents, they forward a catalogue containing more than seven hundred illustrations of sporting goods adapted to all seasons of the year.

NEW DESIGNS.

A word as to some new designs. The Ilona walking costume consists of a tight fitting basque, with cut-away fronts showing a pointed vest and skirt trimmed with deep box-plaited flounces, while the Nerissa overskirt certainly also may be singled out because of its graceful stylishness, the more so as it is adapted to any class of dress goods or wash materials. With this the Lucille basque would combine tastefully, having cut-away loose fronts and tight fitting vest. I cannot omit mention of the Berenice walking skirt, which shows a draped apron turned back with revers above a finish of plaits and flounces below. For travelling the Brighton ulster is the leading design.

HAIR DRESSING.

Hair dressers are making money fast, but I cannot see that they bring about anything novel. We observe for the

most part clusters of finger puffs set high on the head, or chateleine braids low at the back—sometimes both together, but what is there new in this? Some variety is given by a waved coil with short curls at the back, or again all the hair may be waved, drawn back with some stray locks left in front, and confined low down with a finish of short curls. Frizzes, or *crevee coeur* locks, are almost universally seen, but not in such exaggeration as formerly.

LUCY CARTER.

Portsmouth Chronicle

SATURDAY, JULY 19, 1879.

The State Legislature.

In the House, on the afternoon of the 17th, the bill to regulate freight and passenger tariffs on railroads was passed. After a discussion, under a suspension of the rules, the bill for the abolishment of capital punishment again came up, and an aye and nay vote was taken upon the question of an indefinite postponement; the bill was indefinitely postponed by a vote of 116 ayes to 86 nays. The bill reducing the salaries and compensations to State officers and members and officers of the legislature was indefinitely postponed.

In the House, on the forenoon of the 18th, the following bills were passed: Relating to the running of trains on the Suncook Valley railroad; in amendment of the act to incorporate the Manchester & Fitchburg railroad; to amend the charter of the Manchester & Keene railroad; acts providing for liens; in favor of common carriers. The committee on railroads reported inexpedient to legislate on bills to amend the general laws relative to railroad corporations, and to punish giving and receiving illegal fares on railroads. Both reports were adopted. The bill to provide for minority representation in corporations was returned from the Senate with an amendment, which was concurred in.

The Yellow Fever.

There was one death by this disease at Memphis on the 17th, Mrs. James Hester being the victim. The five cases reported are all under one roof, in two families named Hester. James Hester is a wharf-boat watchman. Other suspicious cases of sickness were reported, but they had not developed as yellow fever.

A Memphis despatch of the 18th inst. says a dozen or more of the Hesters' neighbors have been taken sick since the 16th, and that in another part of the city four persons in one family are sick, with a number of single cases scattered around, but the physicians do not pronounce all the cases yellow fever. The river towns are reported as increasing the stringency of their quarantine.

The brig Shasta, from St. Domingo and bound to Chester, Pa., arrived in great distress at the Lazaretto, twelve miles below Philadelphia, on the 17th. Of the nine men on board, seven were down with the yellow fever, and four deaths had occurred, the captain among the number.

A Lively Congress.

The Haytien Congress can discount the Congress of the United States for disorderly conduct, notwithstanding the number of fire-eating rebel brigadiers in the latter. A terrible state of affairs is reported in Hayti. In the legislative chamber at Port au Prince there has been a general shooting affray, in which over forty members were killed. Fighting in the city continued up to the latest advices, and the town was on fire. A paper published at Kingston, Jamaica, on July 3d, says that "in consequence of a dispute in the house of representatives, the brother of the president was shot by a member who took offence at language which had been used. M. Caval, though wounded in the arm, returned the fire and shot his opponent, when a general firing followed, and the populace and police outside fired into the building. The president of the senate and others were shot down, and when the Jamaican steamer left for this port the government troops were raking the streets with mitrailleuses." The same paper of July 8th says that on the 30th ult. a serious fire occurred in Port au Prince, caused by "firing of shells in the town, and several blocks of buildings were burned, a number of lives lost and many persons wounded, the inhabitants having to take refuge in the hills. A widespread revolution was considered imminent."

News and Notes.

The persons arrested in Boston for alleged complicity in the Jennie Clark case, were indicted on Thursday by the grand jury, as principals or accessories before the fact. They were arraigned in the afternoon, pleaded not guilty, and committed in default of $15,000 bail each.

The loss of life around Boston by the tornado of the 16th inst. was much greater than first reported. The number of persons known to be dead, or missing with no hope of return, is now put at about thirty.

The dead bodies of five of the six men who started in a sail-boat from Port Colborne, Ont., on the 3d inst., for Buffalo, N. Y., to spend the 4th, have been found. A bottle containing a farewell message from the men was previously picked up, and said their boat was foundering in a furious gale at one o'clock P. M. on the 3d inst.

A man and boy, both unknown, were killed on the New York & New England railroad at Hyde Park, Mass., Friday morning. The man was torn in pieces, and the boy never spoke after being struck.

The trial of Chastine Cox for the murder of Mrs. Hull was concluded in New York on the 17th inst., the jury returning a verdict of guilty of murder in the first degree. Cox, who had borne a smiling countenance all through the trial, his vanity being evidently gratified at his sudden notoriety, was sentenced to be hung on the 29th of August.

The committee appointed by the legislature of Pennsylvania to investigate the alleged over-issue of State bonds of 1858, have discovered that there was no such over-issue, the only error being a clerical one by which the State was charged with $21,000 too much in 1858, and with $21,000 too little in 1862, the amounts balancing each other.

The villain who abused and nearly murdered Mrs. Witham (not Sherman, as at first stated,) at upper Stillwater, Me., has been arrested, and proves to be a man named Edgar Kennistor, who boarded at Sawyer's, where she worked. After being restored to consciousness she stated who her assailant was and that he met her near the mill, and after making base proposals which she rejected he knocked her down and accomplished his purpose. She fainted and knew nothing more till she was found and restored. After he had bound and gagged her he placed her in an old boat in the basement of the mill, and left her, as he supposed, to die. He was found and arrested, and is held for examination. The woman could have lived but a short time longer had she not been accidentally discovered. The man is said to be a married man somewhere. The woman is the wife of a man living on the town poor farm, and was on the way to her husband with some necessaries when accosted and assaulted.

A despatch to the Portland *Press* says that Detective John S. Heald has discovered a farewell letter to the public, written by Lewis M. Libbey of Temple, Me., the man recently found dead in that town and supposed to have been murdered, which proves pretty conclusively that Libbey died by his own hand. The letter is evidently the work of an insane man, and shows that Libbey was depressed in spirits and in a frame of mind that might lead to suicide. A more careful examination of the hole where the body was found shows that it would have been an easy matter for Libbey to drown himself therein.

Rev. M. A. Gates, of St. Johnsbury, Vt., while engaged at work on his farm barn Thursday, fell from the roof and broke his right thigh badly, also fracturing his left ankle.

At West Burke, Vt., recently, a Mrs. Couchie was holding seances. Zim Fogg was watching the materializations as they appeared, and when one pretty spirit came out the temptation to embrace her was too much. Zim threw his arms around her, and found he was embracing the medium herself. Of course he was disappointed, but once having her in his arms he investigated, and found her dressed in thin garments. In her traps were several spirit hands manufactured of paper, which had been efficient in awakening interest in her exhibitions.

At Martin, Texas, on the 16th inst., during the trial of a case in court, Sheriff Featherstone quarrelled with Thomas Gaither, drew a revolver and shot the latter thrice, one wound necessitating the amputation of his leg. Featherstone fled, pursued by a posse. On the same day, at McKavitt, Texas, while Constable Cisco was taking Andrew Burns to jail the latter broke away. Cisco drew a revolver and commanded him to stop. Burns bared his bosom and dared Cisco to shoot. The constable fired three shots, each striking Burns in the bosom. He cannot survive. Nice place, Texas.

New Hampshire Items.

Alonzo Sargent, of Grafton, dropped dead in a hay field while raking, on the afternoon of the 16th inst. Age about seventy years.

President Hayes has declined the invitation of Gov. Head to attend the soldiers' reunion and temperance camp meeting in August, on account of his numerous engagements.

People who went up Mt. Washington a few days ago were surprised to find the Summit house windows, on the exposed side, snowed up and frozen up, and the promenade platform, like the rocks about, still almost over shoes in snow, and every post and northwest-facing rock still covered to a depth of nearly half a foot.

Several newspapers and individuals in Maine and Massachusetts are engaged in the pleasant occupation of working up a case against New Hampshire. It seems that not many years ago a woman, who had been deceived and abused by her lover, sat by the window in her humble home, when, without warning, her spirit was loosed and she was dead. She was murdered. The man who deceived and abused her did the deed. It was premeditated. It was a crime that sent terror to every hearth-stone, and consequently New Hampshire had only the disposition to furnish the villain—no matter what profession or repentance he might make when the rope was put about his neck—with six feet of mother earth. It is done; well done; satisfactorily done; it will be done in the same way for the next saint that does such a deed, and anybody, and everybody, in Maine, Massachusetts or elsewhere, may do and perform all the forgiving that their sensitive souls suggest. The rope remains on the cross-beam and is the proper thing for murderers. As a Jersey paper remarks concerning capital punishment and its abolition, "Let messieurs the murderers give the example, and cease to execute us."—*Nashua Telegraph.*

Naval Affairs.

Leave of absence is granted to Passed Asst. Paymaster George A. Deering for thirty days, upon the arrival of the Tallapoosa at Portsmouth; to Medical Director S. F. Coues, on duty at the New York naval hospital, for two weeks from the 17th inst.; to Chaplain Wm. H. Stewart, attached to Portsmouth navy yard, for thirty days from the 24 of August.

Two officers of the U. S. S. Quinnebaug, at Constantinople, while going in a small boat aboard that vessel on the 12th inst., were stopped opposite the palace by Turkish soldiers, taken before the authorities and detained two hours. On Monday, the 14th, after an energetic demand by the United States minister, the Turkish naval commander in the presence of the crew of the Quinnebaug made personal excuses, when the minister declared the amende complete.

—Just in proportion as the thermometer goes up, lager goes down.

—A military man, pitching into an opponent, exclaimed: "Why, his sword was never drawn but once, and that was in a raffle."

—An English showman's version of the story of Darius, Daniel and the lions, was as follows: "'At him,' says the king. 'We won't,' says the lions. 'At him again,' says the king. 'Blowed if we will,' says the lions—which was a sell for the great King Darius, and wery wexatious."

SANFORD'S JAMAICA GINGER

Enlarged May 1, 1879. Price unchanged.

The only combination of the true Jamaica Ginger with choice aromatics and French brandy, for correcting intemperate habits, regulating the stomach and bowels, breaking up colds, chills and fevers, is SANFORD'S JAMAICA GINGER. For relieving gouty and rheumatic pains, preventing malarial fevers, and promoting sleep it is truly wonderful. Ask for SANFORD'S. taug10

Proposals for Lumber.

Under cognizance of the Bureau of Construction and Repair, Paymaster's office, U. S. Navy Yard, Portsmouth, N. H., July 17th, 1879.

Proposals sealed and endorsed "Proposals for Lumber to be opened August 4th, 1879," will be received at this office until one o'clock, P. M., on that day for

15,000 feet No. 1 White Pine Boards,
50,000 feet No. 3 Stage Plank,
10,000 feet 1 inch Ash Boards,
15,000 feet 2 inch Ash Plank,
15,000 feet 1 inch Black Walnut,
12 tons (2240 lbs.) St. Domingo Lignum Vitae.

All to be of the best quality, delivered free of expense at the Navy Yard. Schedules with specifications will be furnished to regular dealers on application. The right to accept or reject any or all bids or parts of bids is reserved.

H. T. WRIGHT,
Paymaster U. S. Navy.

19 21 25 28

GROCERY STORE To Let.

STORE 72 State Street, now occupied by Rufus K. Oxford, possession given 1st of August. Apply at the NEW HAMPSHIRE NATIONAL BANK. tsept18

Lost.

ON Thursday afternoon, between the banks on Market square and the navy yard landing, a pair of GOLD-BOWED SPECTACLES. The finder will be rewarded on leaving them with R. W. Trefethen, Steamer JAMES SAMPSON.

Lost.

SOMEWHERE between Market square and Union street, a pair of steel-bowed SPECTACLES; whoever will return them to this office shall be suitably rewarded. 34

Lost.

MY OAK CANE—Ivory Handle, Long Brass Ferrule. The finder will be rewarded by leaving it at my office. J. P. MORSE.

Notice.

WHEREAS my wife, EMMA F. FOOT, has without just cause left my bed and board, this is to warn all persons against harboring or trusting her in any way on my account, as I shall pay no debts of her contracting after this date.

FRANK A. FOOT.

Portsmouth, July 16, 1879. *

For Sale.

ONE Second-Hand SINGER FAMILY SEWING MACHINE, in good running order. This will be sold at a bargain. Apply at CHAS. E. MYERS & CO'S, No. 5 Bow St.

For Sale Cheap.

ONE WHITE MARE, sound and kind; 1 Randlett's Jump-Seat Carriage, little used. Apply at MONTGOMERY'S MUSIC AND ART STORE, No. 15 Pleasant Street.

A NEW LOT OF THE CELEBRATED

Willis G. Myers Pencil!

Just received. Try them.

—AT—

No. 1 Congress Block.

Kearsarge Mills.

A DIVIDEND of Two Dollars per Share will be paid July 17th to Stockholders of record July 12th. Portsmouth Stockholders will be paid at Agent's Office at Mills.

R. B. ADAMS, Agent.

Portsmouth, N. H., July 14th, 1879. 4y29

THE BEST IN THE WORLD SOLD BY ALL DEALERS

SO SIMPLE A CHILD CAN USE IT. WARRANTED FOR 3 YEARS

WHITE SEWING MACHINE

$1500.00 CASH TO AGENTS

BEWARE OF BOGUS DEALERS AND DEFACED NUMBERS. NOTICE OUR GENUINE NUMBER ON SHUTTLE RACE-PLATE.

FOR PARTICULARS ADDRESS:

WHITE SEWING MACHINE CO. CLEVELAND, OHIO.

A FULL LINE OF

Parasols Parasols

FOR SALE CHEAP!

☞ Price them before purchasing.

LADIES' LINEN SUITS!

Large Assortment! Splendid Styles!

Exceedingly Low Prices.

—AT—

MARSTON'S,

21 Market Street.

Hotel New Hampshire

Nos. 1854 and 1856 Washington Street, TWO BLOCKS ABOVE COMMONWEALTH HOTEL BOSTON, MASS.

HAVING leased and furnished the above hotel in first class style, I am prepared to receive guests. Rooms (with or without board) single or en *suite*, to let, with all the modern improvements, such as steam heat, hot and cold water, electric bells, bath rooms, water closets, gas, etc. Transient rates $1.50 per day. Special rates for parties stopping several days.

Horse-Cars and Coaches run by the house at all hours of the day and evening, from all depots.

JOSEPH C. PERKINS, Proprietor.

Formerly of the Franklin and National Houses, Portsmouth, N. H.

ISLES of SHOALS HOTELS.

STEAMER APPLEDORE will leave Steamboat Wharf daily at 11 A. M. and 6 P. M.

LAIGHTON BROS. & CO.

BEST BURNSIDE COAL!

A cargo of this very celebrated SHAMOKIN COAL has this day arrived. By those who have used it, it is considered equal to Franklin Coal, and we are selling it at the low price of

$4.50 Per Ton!

Screened and delivered in any part of the city.

Also, a Cargo of

FRANKLIN COAL,

This day arrived and selling at lowest prices,

—BY—

C. E. WALKER & CO.,

137 MARKET ST., - - - 4 WATER ST.

Orders left with N. E. Walker & Son promptly filled.

A CARD.

THE SUBSCRIBER takes this method of informing the public that he has purchased the Steamer JAMES SAMPSON, and will continue to run her as formerly between Portsmouth and Kittery. This boat was built in 1873, and is constructed of the best material; has double engines and is first class in all her appointments. It will be my aim to merit the public confidence, and I assure them that the boat will be in charge of reliable and competent men. Thanking the public for their generous support in making this a permanent institution, I shall as heretofore run the JAMES SAMPSON on stated times, and will inform the public of any change.

6y25 A. STEVENSON.

STEAMER JAMES SAMPSON.

KITTERY & PORTSMOUTH.

TIME TABLE.

From Navy Yard Bridge.		From Navy Yard Landing.	
Leave Kittery at	6:35 A.M	*Leave Portsth at*	6:45 A.M
" "	7:35	" "	9:30
" "	8:35	" "	9:15
" "	9:45	" "	10:00
" "	11:00	" "	11:10
" "	11:50	" "	12:45 P.M
" "	2:00 P.M.	" "	3:00
" "	3:20	" "	4:00
" "	4:20	" "	5:00
" "	5:50	" "	6:25

Evening Trips, Tuesday and Thursday, leaving Kittery at 7:15; leaving Portsmouth at 9:00.

Saturday Evenings, leave Kittery at 7:15 and 8:45; leave Portsmouth at 8:30 and 9:30.

Special arrangements can be made for other evenings.

Fare Five Cents Each Way.

Freight taken at reasonable rates. Orders executed with despatch.

A. STEVENSON, Proprietor.

COAL!

ALL SIZES OF THE

BEST COALS MINED

FOR SALE AT THE

LOWEST PRICES

—BY—

E. F. SISE & CO.

ta10

STARCH!

DURYEA'S OR KINGSFORD'S,

In Barrels for sale in any Quantity,

—AT—

Five Cents a Pound.

H. F. GERRISH.

DON'T GO TO BOSTON

—TO PURCHASE—

CARPETS or DRY GOODS

When you can purchase as cheap at Home.

AYERS & LOCKE

—INTEND TO OFFER—

Extra Inducements

—TO PURCHASERS OF—

CARPETS! CARPETS!!

THEY HAVE PURCHASED THEIR

New Stock of Carpets,

Making the largest Stock of CARPETS this side of Boston.

FULL LINE

Tapestry Brussels Carpets,

As good patterns as the higher priced goods, Only 75 cents; last year's price $1.

FINE LINE

Tapestry Brussels,

87½ cents; last year's price $1.25.

FINE LINE

Roxbury Tapestries,

$1.00.

Among them many private patterns which can not be obtained elsewhere.

FINE LINE

INGRAIN CARPETS, 50cts.

25 pieces Lowell Supers, very cheap.
40 pieces Lowell Extra Supers, very cheap.
Fine Line Lowell Three-Ply Carpet, only $1.00.

FULL LINE

FIVE-FRAME BODY BRUSSELS

Oil Cloths, 25 Cents and Upwards.

Tapestry Stair Carpets,
Palatine Stair Carpets,
Hemp Carpets,
Straw Mattings,
Mats, Druggets,
Hassocks, &c., &c.

In fact everything that should be found in a First-Class Carpet Stock. Also

WINDOW SHADES, FIXTURES, TASSELS, &c.

THE BEST STOCK OF GENERAL

DRY GOODS!

Within 50 miles of Boston.

Special Prices in Domestics.

Linen Damasks in Earnsley and Loom.

Sixty White Toilet Quilts,

at $1.00, worth $1.50.

The Best Double Busk Corset the Market affords

For 50 Cents per Pair!

Finest Stock of Hamburgs,
Torchon Laces,
Black French Laces,
Worsted, Fringes, Kid Gloves,
Buttons, Ruchings,
&c., &c., at lowest prices.

Ladies' Silk-Clocked Balbriggan Hose, 25c.

In fact, everything in Small Wares

AYERS & LOCKE,

Market Street.

THE LATEST STYLES

—IN—

ROOM PAPERS

—AND—

WINDOW SHADES

Are now opening at

M. Goodrich's Book-Store.

☞ Curtains hung with neatness and despatch

Another Lot Of

CHOICE SUGAR CURED HAMS

IN SMALL SIZES.

CHARLES E. LAIGHTON & SON.

m9th

C. E. BOYNTON,

MANUFACTURER OF

SODA WATER

In Siphon Bottles and Fountains.

Cream Nectar Beer,
Cream Ginger Beer,
Tonic Beer, Root Beer,
Pineapple Beer,
Birch Beer.

GINGER ALE & MINERAL WATER.

—ALSO, BOTTLER OF—

Milwaukee Lager,
Eldredge's Lager,
Stock Ale, and
Refined Cider.

Of the different summer beverages manufactured at this establishment it is hardly necessary to say a single word. They have become popular "on their own merits" and can be found in many private families and on sale in every hotel, saloon and restaurant in this locality.

The lagers bottled by me are from the best breweries in the country, and it is safe to say that there is no better in the world.

☞ Orders may be left at my establishment for any of the above, which will be delivered anywhere within the city limits without extra charge.

C. E. BOYNTON,

18 Bow Street, - - Portsmouth, N. H.

PURE PARIS GREEN!

For Potato Bugs!

CAN BE FOUND AT

FRED P. WILSON'S

Hardware and Paint Store,

NO. 87 CONGRESS ST.

CAW'S INK!

A New Brand. For sale only by

WILLIS G. MYERS.

The only Ink, jet black from the pen.

—AT—

No. 1 Congress Block.

Miss Morgan's School.

The Fall Term commences Wednesday, Sept. 24th, with a full corps of teachers.

The English department and the Latin classes, are under the charge of the Principal, assisted by a lady of culture and experience.

Special attention given to Elocution.

Native teachers are provided for both French and German.

TERMS FOR DAY PUPILS.

Girls twelve years of age and under, $60 per year; young ladies over twelve, $100 per year.

MWF 3m

JOHN MALSBENDEN,

Merchant Tailor,

Of late in Franklin Block, is now located at

No. 9 MARKET ST.,

Up One Flight,

And is prepared to cut and make Clothing in the best manner as cheaply as good work can be done.

A Choice Assortment

—OF—

PARASOLS!

—AT—

The Nick-Nack Store

4-BUTTON

KID GLOVES!

FIFTY CENTS!

—AT—

LEWIS E. STAPLES'

NICK-NACK STORE,

5 MARKET ST.,

PORTSMOUTH.

NEW YORK SHOPPING.

LAMAR PURCHASING AGENCY!

ESTABLISHED! RELIABLE

Everything bought with taste and discretion. New York Fashion Correspondent of this paper connected with agency. Best city references. Send for circular with prices. Address

MRS. ELLEN LAMAR,
877 Broadway, New York City

IN ORDER TO REDUCE OUR LARGE STOCK

—OF—

Stylish Straw Hats

We are offering them at

VERY LOW PRICES!

Call and examine before purchasing.

WALKER & SON,

13 Congress Street.

ELDREDGE'S LAGER!

Milwaukee Lager.

Bottled and for Sale by H. F. GERRISH.

WOOD!

Hard and Soft Wood,

Sawed and Split,

KINDLINGS, SHAVINGS, ETC., ETC.

☞ Orders left at the PLANING MILL, GREEN STREET, will be promptly attended to.

DANIEL MASON, Agent.

Local Matters.

POST OFFICE RULES.

MAILS CLOSE.

	A. M.	P. M.
Boston, South and West,	7.15 9.30	2.30 6.30
Boston Way,	10.35	2.30
Portland,	9.25	4.50 6.30
East (beyond Portland),	9.25	6.30
Biddeford, Saco and Way	9.25	4.50
Great Falls,	9.25	4.50
Great Falls & Conway R. R.	9.25	
Concord and North,	7.40	4.50
Concord Way,	7.40	4.50
Boston & Maine R. R.	7.40	4.50
Dover,	7.40 9.25	4.50

*Arrives in Boston next morning.

MAILS ARRIVE.

	A. M.	P. M.
Boston, South and West,	4.30, 10.05,	3.15, 5.50
Boston Way,	10.05	5.50
Portland and East,	11.20	3.20
Great Falls & Conway R. R.	11.20	
Concord and North,	10.20	6.50
Dover,	10.20	5.50

Letters for the night mails (and no others) east or west may be deposited in the box at the Eastern depot, every day except Sundays.

E. G. PEIRCE, JR., P. M.

THE WEATHER.

Probabilities for the New England States, To-Day:

WASHINGTON, D. C., July 19, 2 A.M.

Partly cloudy weather, and local rains on the coast, with light, variable winds, rising barometer, and stationary or slight fall in temperature.

AROUND HOME.

Temperance meeting this (Saturday) evening at 7:45 o'clock, at Mission hall. All kinds of suasion.

In addition to the bequests already announced as made by the late John Walker to charitable societies in this city, we learn that he left $500 to the Howard Benevolent society.

The Epping camp-grounds are reported in excellent condition, with several families already there, established for the season. The camp meeting will begin August 25th and close on the Saturday following.

Mr. M. J. Leary, acting under authority of Mr. Colburn, will deliver the Boston *Sunday Globe* or *Herald* at the houses of all persons in this city who desire it done, immediately on the arrival of the papers by train. Persons wishing either of the papers are requested to leave name and address at Dr. Preston's drug store.

Michael Cunningham, of this city, who was sentenced to two years and six months in State prison at the October, 1877, term of the supreme court, for breaking into and stealing from freight cars on the Eastern railroad, was pardoned out Friday by Gov. Head on account of sickness; he being very low in consumption.

In our last issue, we published a notice of the marriage in Kittery on the 9th inst., of Mr. Frank T. Kate and Miss Mary Lizzie Deane. The bride was a daughter of the brave Color Sergeant William Deane of the old Second Maine, who was killed at Bull Run, and borne from the field clinging to his colors, from which he refused to be parted till death loosened his fingers from their clasp.—*Bangor Whig and Courier.*

A despatch was received in this city on Friday from the police authorities of Chelsea, Mass., saying that they had found the team stolen on the 14th inst. from Mr. John W. Weeks of Greenland by Joseph M. Walton, the peripatetic peddler of some quack medicine for the cure of catarrh. The team was found at a livery stable, but the thief has not yet been traced.

Mr. John H. Downing, in the employ of Mr. Cyrus L. Brown, while assisting in filling the ice chest in Brown's store on Friday was badly hurt. The door of the ice-chest is some distance above the floor, and while hoisting up a large cake of ice the hooks slipped, and the cake in falling struck Mr. Downing on the head, inflicting injuries which it is feared are very serious. Dr. Whittier dressed his wounds.

A careless boy on Thursday attempted to drive a blind horse, belonging to Mr. Joseph O. Ham, on the Elwyn farm, near the Plains, over an old well covered with plank weakened by decay, when the animal broke through and fell in head foremost. All attempts to raise him from his position were unavailing, and he died in a few minutes. The horse, although sightless, was in good working condition, and was valued at one hundred dollars. The lad was raking hay with a wheel-rake when the accident occurred.

The Portland *Press* of Friday says: "It was the intention of Rear Admiral Wyman to permit the Powhatan to remain here ten days or a fortnight, but yesterday he received new orders from the department to proceed to Portsmouth, and there change his flag to the Marion, while the Powhatan was ordered to proceed to Chester, Penn., and thence to the Pensacola yard to refit. The Powhatan will therefore depart for Chester to-day. Admiral Wyman and staff may remain in the city a day or two longer." We are assured that the statement in Friday's CHRONICLE that the Powhatan is ordered to tow the sectional dock around from Philadelphia to Pensacola, was correct; we believe the ship requires no refitting at present, and if she did it is not likely she would be sent to Pensacola to have it done, just as the yellow fever season is commencing. It is reported that Admiral Wyman's flag, and also the band, will be transferred to the Marion to-day.

The majority of the lasters at the shoe factory at Kennebunk struck a few days since, and their demand not being granted, they have gone to Lynn for employment.

Oliver F. Webster, of Dover, who is fifty-one years old, challenges any man of his age in that city to race him a mile for $10 a side. He is old enough to engage in better business.

Oliver Dore of Dover was thrown from a load of hay in that city a few days ago, had two ribs broken and one hip injured, and was badly jarred besides. He is about sixty years old.

Wilbur Horne, formerly of Dover but now a conductor on the Galveston & San Antonio railroad in Texas, was thrown from his train recently, and had a shoulder badly hurt and an arm broken.

THE PRESS EXCURSION.

On Friday the excursionists, with numbers considerably augmented since the previous day, embarked on the steamer James Sampson, at about nine o'clock in the forenoon. The navy yard was visited, every courtesy being shown the party by the officials; and after inspecting the yard, the U. S. S. Marion, etc., and looking through the ship houses and workshops, the party re-embarked and were taken to Kittery point, where a ramble on shore was had, followed by a trip down the river in the steamer, which finally landed them at the Hotel Wentworth at Newcastle, where dinner was served. In the afternoon the excursionists cruised at will about Newcastle, the new earth-work fort at Jaffrey's point, which is supposed to be good for harbor defence, and old Fort Constitution, which is considered valuable only as an ornament, being objects of especial attention, and the lighthouse on Fort point having many visitors.

This forenoon the party visit Little Boar's Head and Rye beach, in wagons.

POLICE COURT.

FRIDAY, July 18; *Bufford, J.*

Two tramps, giving the names of Daniel J. Burdin and Thomas Clark, were brought before the court on a complaint under the tramp law. A large number of witnesses were present, among them being Mrs. Adams, wife of Mr. Robert B. Adams, agent of the Kearsarge mills, and a Mrs. Hoyt, both of whom had been insulted by the worthless wretches. The testimony offered was very strong against the defendants, and fully sustained the charges of the complaint, so they were ordered to severally recognize in $300 for their appearance at the October term of the supreme court. Nobody appearing who wished to risk six hundred dollars on the "honor" of the precious pair, they went to jail. The action of the police, and of the citizens insulted and annoyed by these bummers, in this matter, is simply just what it should be; and if messieurs the tramps are treated to a dose of, say, fifteen months at hard labor in the State prison, it will be a long day before we shall again hear of unprotected women in this city being insulted in their own homes by strolling thieves and loafers. The thanks of the public are due to whoever has been instrumental in bringing these two scoundrels up with such a severe turn.

George W. Brown, drunk, was fined $10, costs $6.90. Edward J. Clark, a "simple drunk," was fined $3, costs $6.90. Brentwood for two.

REAL ESTATE CONVEYANCES.

The following transfers of real estate in this county have been left for record in the office of the register of deeds:

PORTSMOUTH.

Samuel Adams, & Co., to John R. Reding, land and buildings on Washington street, $162.19.

Hiram Chase, of Stratham, to Nathaniel Wiggin, of Greenland, land and buildings, $3060.

Eustace Fitz, of Chelsea, Mass., to Alexander Robinson, land and buildings, $370.

RYE.

Hettie B. Brown to Edward Wolcott, of Portsmouth, land and buildings, $1.

NORTH HAMPTON.

Eliza P. Philbrick, of Rye, to Fannie W. Salter, land and buildings, $1000.

HAMPTON.

William H. Rollins, of Portsmouth, to Mary Shannon, of Newton, land and buildings, $2950.

Woodward Emery, of Cambridge, Mass., administrator of the estate of William B. Dodge, late of Winchester, to William H. Rollins, of Portsmouth, land, $.01.

Jonathan Palmer, et al., to George H. Page, land, $50.

Enoch P. Young to Flora K. Young, land, $1.

HAMPTON FALLS.

Lewis T. Sanborn to Sarah E. Sanborn, of Boston, Mass., land and buildings, $50.

NEWINGTON.

John L. Pickering to Jeremiah Quill, of Portsmouth, land and buildings, $525.

GREENLAND.

Albert W. Lane to William S. Bennett, farm, $500.

Joseph W. Odell to Nathaniel Wiggin, land, $100.

SOUTH NEWMARKET.

Francis J. Hilton to Frank B. Warner, of Peabody, Mass., woodland, $500.

NEWMARKET.

Aulistus L. Chesley, of Oxford, Me., to Charles H. Smith, land and buildings, $1.

AUBURN.

George G. Griffin to George P. Clarke, land, $50.

George P. Clarke to George G. Griffin, land, $50.

CHESTER.

Franklin West to Amos Hazelton, land and buildings, situated partly in Chester and partly in Sandown, $325.

DANVILLE.

Aaron Quimby to Elisha Quimby, land, $2000.

DERRY.

John Kelsey to George A. Webster, land and buildings, $1500.

William Cunningham to Martha Rand, land, $25.

EPPING.

Sally Lunt and Daniel W. Nason to John Leddy, land, $15.

EXETER.

Theodore R. and Eliza M. Parker, of Napa, Cal., to Charles C. Stevens, of Exeter, land and buildings, $1000.

FREMONT.

John W. Towle, of Dover, et als., to Charles Sanborn, of Sandown, wood and timber land, $1200.

George W. Moore, of Newton, Mass., et als., to Jonas Spaulding, Jr., of Townsend, Mass., land, $125.

Jonathan A. Robinson to Sophronia C. Fellows, land, $500.

LONDONDERRY.

Abram A. Woodbury, of Haverhill, Mass., to Willie E. Woodbury, land, $200.

William Butterworth, guardian, to Willie E. Woodbury, land, $100.

Louisa J. Woodbury, guardian, to Willie E. Woodbury, land, $100.

John G. Woodbury, et al., of Lynn, Mass., to Willie E. Woodbury, land, $200.

NEWTON.

Francis S. Heath, of Amesbury, et als., to Ruth A. Quimby, land and buildings, $700.

NOTTINGHAM.

Martha B. Clark, et al., of Grenrell, Iowa, to Joseph B. Bartlett, land, $300.

SALEM.

Alfred Clark, of Methuen, Mass., to Almira Forbush, et al., land and buildings situated partly in said Methuen, Salem and Pelham, $9000.

SUNDAY SERVICES.

At the Advent church, services at 10:15 A. M., 2:45 and 7:30 P. M.

At the Freewill Baptist church, on Pearl street; Rev. E. Owen, pastor, preaching at 2:45 P. M., prayer meeting at 7:00. Sabbath school at 10:30 A. M.

At the South Parish, Rev. James DeNormandie, pastor, morning service at 10:30; vespers at 7:30. Sunday school in chapel at 2:45 o'clock P. M.

At St. Mary's (Catholic) church, Rev. E. M. O'Callaghan, pastor, Children's Mass at 8:30, Solemn Mass at 10:30 A. M.; Sunday school at three o'clock, P. M.

At St. John's (Episcopal) church, Rev. Chas. A. Holbrook, rector, services at 10:30 A. M. and 7:30 P. M. every Sunday,—except the first Sunday in each month, when the Children's Choral Service and public catechising, commencing at four o'clock, is substituted for the usual one at 7:30; seats free at this service.

At the Middle street (Baptist) church, Rev. W. H. Alden, D. D., pastor, services at 10:30 A. M. and 7:30 P. M.; Sunday school at the church at 2:45 P. M.

Mission services; William A. Loyne, Volunteer Missionary. Residence at Faith Home, 16 Deer street. At home daily from 8 to 10 A. M. and 12 to 2 P. M. Services every Sabbath at the Alms House at 10:30; at the County Jail at 12:30. Consecration Meeting every Monday evening at the Home. Services on the afternoon and evening of the 4th Sunday in each month, at Newcastle; one week day in each month, at Brentwood.

At the Congregational church, preaching at 10:30 A. M. and 7:30 P. M. Sunday school at 3:00 P. M. Prayer meeting on Friday evening at 7:30.

At the Methodist church, Rev. C. B. Pitblado, pastor, preaching at 10:15 A. M. and 2:45 P. M. Sunday school after morning service, in the church.

At the Universalist church, Rev. E. M. Grant, pastor, services every Sunday at 10:30 A. M. and 7:30 P. M.; Sunday school at 2:45 P. M. A cordial welcome to all.

Young Men's Union Prayer Meeting, Sunday evening from 6 to 7 o'clock at the Pearl street church.

Rev. C. B. Pitblado will occupy the pulpit of the Methodist church on Sunday, after an absence of two weeks.

Rev. C. S. Shattuck will preach in the Advent church.

Rev. W. R. Eastman, of Suffield, Conn., will preach in the Congregational church.

Services in the Christian church suspended until Sept. 7th.

Bow mission service at 4:15 P. M.

Rev. E. B. Wells will address the reform club at Mission hall, at 7:30 P. M.

Rev. Dr. Alden will lecture in the Middle street Baptist church, Sunday evening at 7:30 o'clock. Subject: Practical lessons drawn from the series of lectures on "Sins of the tongue."

MARRIED.

JENKINS—PETTIGREW. In Kittery, July 15th, by Rev. James H. Rowell, Mr. William E. Jenkins and Miss Carrie J. Pettigrew, both of Kittery.

SMITH—EWIN. In South Newmarket, July 5th, John A. Smith, of Wakefield, Mass., and Miss Margaret Annie Ewin, of South Newmarket.

MARINE CHRONICLE.

PORT OF PORTSMOUTH.

ARRIVED, July 17.

Sch Charles H Trickey, Kelley, New York for Dover.

Sch Mary Willey, Williams, Bangor.

ARRIVED, July 18.

Sch Charles Carroll, Burding, Rockland.

Sch Lizzie Guptill, Smith, Rockland.

Sch Hattie Lewis, Garland, Rockland for Dover.

Sch Sharon, Donnell, York.

SAILED, July 17.

Sch Hattie S Collins, Collins, Dover for Philadelphia.

Stmr Allentown, Mills, and sch Rising Sun, Jones, for this port old Philadelphia 16th.

Sch John Bracewell, Chatfield, for Stonington old Baltimore 16th.

Sch Herald, Frisbee, for Boston old Bangor 16th.

Sch Eva C Yates, Yates, for this port old Baltimore 16th.

Sch John Proctor, Allen, hence arr at Baltimore 16th.

ROYAL

BAKING POWDER

Absolutely pure—made from Grape Cream of Tartar, imported exclusively for this Powder from the Wine district of France. Always uniform and wholesome. Sold only in cans by all Grocers. A pound can mailed to any address, postage paid, on receipt of 60 cents. ROYAL BAKING POWDER CO., 171 Duane St., New York. Most cheap powders contain alum; dangerous to health; avoid them, especially when offered loose or in bulk.

HOSTETTER'S CELEBRATED

STOMACH BITTERS

The wear and tear of business life makes such tremendous drafts upon body and mind that without recourse to some sustaining agent they must give way under the pressure. To those who are breaking down, or wasting away from general debility or affections of the liver, stomach and the kidneys, a systematic course of the Bitters will so reinforce the vital functions as to baffle all the assaults of disease and restore the system to its wonted health.

For sale by all Druggists and respectable dealers generally.

Established Jan. 1, 1838. PRESTON'S PHARMACY!

PRESTON'S

Extract Jamaica Ginger!

IS THE

Strongest, Purest, Cheapest,

AND LARGEST BOTTLE of any in the market. If upon trial you are not convinced it is *the best*, my special request is that you will return it, and have your money refunded.

PUT UP IN TWO SIZES, 25 and 40c.

Preston's Dysentery Elixir!

CURE FOR

Diarrhoea and Dysentery.

A thorough trial of this valuable medicine during many prevailing epidemics, has proved it to be the most successful remedy ever used by the medical profession, if taken in season. Three doses are sure to afford relief, at once checking discharges and relieving pain.

Price 50 cents.

PREPARED BY

William R. Preston,

PHARMACIST,

No. 2 Congress Block.

Established Jan. 1, 1838. PRESTON'S PHARMACY!

POCKET CUTLERY!

The Largest Stock and Lowest Prices in town.

☞ Every Knife warranted!

Silver-Plated Table Knives!

$2.00 PER DOZEN AT

FRED P. WILSON'S

HARDWARE STORE,

37 Congress Street.....Portsmouth.

Just received from the Manufactory!

2500 lbs. Dolly Varden Soap!!

In Pound Bars;

5c. per Bar, 21 Bars, $1; 72-lb. Box, 4 1-2c per lb.

The Best Laundry Soap in the market!

JAMES R. YEATON.

R. & L.

4TH OF JULY, 1879.

We have just received direct from the New York market, a large lot of

SEASONABLE GOODS

We quote below a few of our latest purchases:

Large Pots Preserved Ginger, $1.42;
Half-size Pots Preserved Ginger, 80c.;
Dundee Orange Marmalade, 28c.;

Finest Queen Olives, in gall. kegs, $1.62.
Extra Fine French Peas, 33cts. per can.
25doz. Cox Gelatine, 18c. per package, $2.00 per dozen.

Soho Sauce, Sultana Sauce,
Worcestershire Sauce,
20 boxes Extra Quality Lemons.

Fresh Sugar-cured Hams, weight from 7 to 10 pounds.

We are also in receipt every day of

Bananas, Strawberries, Pineapples and Oranges.

BUTLER & LAIGHTON,

No. 1 Market Square.

CORSETS! CORSETS! CORSETS!

Ladies do not purchase until you have seen our NEW STOCK. If you are troubled in breaking the bones over the hips call for our A. D. C.

SOMETHING NEW.

Prices, Styles and Quality,

CAN'T BE BEAT.

Kid Gloves! Kid Gloves!

SPRING SHADES,

(2 & 3 Buttons.)

A better GLOVE for the money has never been sold in the City.

MORRIS C. FOYE,

23 MARKET STREET.

ROSE'S

IMPORTED LIME JUICE.

Superior as a Medicinal Agent,

AND

For a Beverage in Hot Weather.

CHAS. E. LAIGHTON & SON.

REVOLUTION IN WASHING!!

The Mothers' Favorite Washing Crystal

Is the name of a new Washing Compound, which N. F. MATHES & CO. are Sole Agents for in this city and its vicinity. We promise that it will do away with the toil and drudgery of

WASHING-DAY

without any injury to the fabric or hands; and that consumers may test it for themselves, we are putting samples in every house in the city and suburbs. This is an expensive way of advertising, but it shows that we have faith in the article.

It is put up in one-pound packages.

Price 15 cts. per Pound.

N. F. MATHES & CO.,

48 MARKET STREET.

ANOTHER WONDER!

BARSTOW'S NEW

Empress Range!!

WITH THE

PATENT DUPLEX GRATE.

Bakes day or night without rekindling fire. No poking or shaking required; a single turn of the Duplex Grate removes all clinkers, leaving a fresh fire. *The Most Perfect Range in this City!*

John P. Sweetser,

46 MARKET STREET, PORTSMOUTH.

Real Estate.

Desk Room

TO LET in one of the pleasantest offices in the city. Enquire at CHRONICLE Office.

To Let.

HALF OF A HOUSE, centrally located. Address P. O. BOX 1252, Portsmouth.

For Sale.

Two houses on Preble's Island, Kittery, one a new story-and-half house and the other in good repair, with fifteen acres of good land. For further particulars apply to Rider & Cotton, Market street. tf26 *taug1

Farming Land and Building Lots for Sale.

THREE Large Fields on Jones Avenue, and Building Lots on South Street. Apply to SAMUEL H. HALL.

Portsmouth Lager Beer!

WE purchase from The Eldredge Brewing Company their Celebrated LAGER BEER, and bottle it ourselves. Lovers of this wholesome Beverage can always rely upon getting it fresh bottled, as we receive it direct from the Brewery.

BUTLER & LAIGHTON,

No. 1 MARKET SQUARE, - - - - - - Portsmouth

WATCHES CHEAP

AT

Hutchinson & Connell's.

NEW STOCK

OF

SPRING AND SUMMER GOODS!!

J. E. HAM & CO.

Have Removed to No. 11 Congress Street,

Next door to N. E. Walker & Son,

WITH A

Large Stock of Spring Suitings

ALSO

Cassimeres, Doeskins, Cloths and Worsted For Dress Suits.

Embracing all varieties of fine Plain and Fancy Patterns to suit every taste.

Garments Made to Order

With a guarantee to give satisfaction.

GENTS' FURNISHING GOODS:

Drawers, Shirts, Bosoms, Collars, Kid Gloves, etc., etc.

11 CONGRESS ST.

Evaporated Pumpkin, Evaporated Apple,

FOR SALE BY WEIGHT.

Corn, French Peas, Tomatoes, Peaches, Cranberries, Pears, in cans.

FOR SALE BY

H. F. GERRISH.

10 QUINTALS

Isles of Shoals Dun Fish

NATURAL

FRIEDRICHSHALL BITTER

AND

VICHY WATERS!

F. F. F. G. St. Louis and Hungarian Process

FLOUR! FLOUR!

CHAS. E. LAIGHTON & SON'S BEST 196 PATENT

For Sale at Very Low Prices

BY

Charles E. Laighton & Son,

No. 5 EXCHANGE BUILDING,

Nearly opposite Post-Office, - - - - Portsmouth.

THERMOMETERS

ARE SELLING

CHEAP

AT

SWEETSER'S.

Schooner for Sale.

THE Fishing Schooner MARY E. CASWELL, somewhat damaged, will be sold at a bargain; can be seen at Appledore, Isles of Shoals.

LAIGHTON BROS. & CO

Political.

The democratic secretary of the United States Senate has recently discharged a faithful, competent and respectable doorkeeper, Sidney L. Wilson, of New York, who lost both legs in the late war. Wilson has had charge of the ladies' gallery ever since 1869.

Mr. C. G. Thwing of China, a wounded Union soldier, has lost his place on the Capitol police, Washington, being kicked out by the confederates because he "fit on the wrong side," the side that don't harmonize exactly with their notion of civil service reform. "I'D—d pity it hadn't killed him" was the expression of one of those "womanly-natured" southern gentlemen at Washington, seeking office, when informed that Thwing had been seriously wounded during the war, fighting for the Union. Mr. Thwing has returned to his home in China.—*Kennebec (Me.) Journal.*

Lost Seven Pounds in Three Weeks.

Allan's Anti-Fat is a genuine medicine, and will reduce corpulency from two to five pounds per week. Purely vegetable and perfectly harmless, acting entirely on the food in the stomach, preventing the formation of fat. It is also a positive remedy for dyspepsia and rheumatism.

BOSTON, Mass., Feb. 11th, 1871.

Botanic Medicine Co., Buffalo, N. Y.

Gentlemen—The lady alluded to lost seven pounds in three weeks, by the use of Allan's Anti Fat. Yours truly,

SMITH, DOOLITTLE & SMITH,
Wholesale Druggists.

It is no longer an idle dream or boasting to affirm that Fellows' Hypophosphites, wherein are united nature's forces, will strengthen man and make his life not only endurable, but sparkling with rude and joyous health; this then we recommend when vitality is on the wane, or when the organism becomes enfeebled.

—In this world brayin' is too often mistaken for brain.

—Among the most stylish headgear which now crowns the American gentleman is the "Granite Cassimere," doubtless so called on account of the number of bricks to be found inside.

STATED MEETINGS.

CITY GOVERNMENT.

In City Building, Market Square.

BOARD OF MAYOR AND ALDERMEN—Thursday evenings.

COMMON COUNCIL—Thursday evenings.

BOARD OF OVERSEERS OF POOR—Tuesday evenings.

BOARD OF INSTRUCTION—First Wednesday in each Month.

BOARD OF ENGINEERS—Tuesday next following the first Monday in each Month.

MASONIC.

In Masonic Hall, Congress Block.

ST. JOHN'S LODGE, No. 1—First Wednesday of each Month.

ST. ANDREW'S LODGE, No. 86—Second Monday of each Month.

WASHINGTON CHAPTER, No. 3, R. A. M.—Fourth Tuesday of each Month.

DAVENPORT COUNCIL, No. 5, R. AND S. M.—Third Thursday of March, June, September and December.

DEWITT CLINTON COMMANDERY, KNIGHTS TEMPLAR—Third Monday of each Month.

INEFFABLE GRAND LODGE OF PERFECTION—Third Wednesday of January, April, July and October, (annual meeting 3d of Hebrew month Adar.)

ROCKINGHAM MASONIC RELIEF ASSOCIATION—Annual Meeting first Friday in January.

I. O. O. F.

At Odd Fellows' Hall, Daniel Street.

PISCATAQUA LODGE, No. 6, meets Monday evenings at 7½ o'clock.

UNION REBECCA DEGREE, Lodge No. 3, First and Third Tuesday in each Month, at 7½ o'clock.

At Pythian Hall, Market Street.

GSOOD LODGE, No. 49, Thursday evenings at 7½ o'clock.

NEW HAMPSHIRE LODGE, No. 17, Wednesday evenings at 7½ o'clock

STRAWBERRY BANK ENCAMPMENT, No. 5, Second and Fourth Fridays of each Month.

MOUNT SINAI ENCAMPMENT, No. 19, First and Third Fridays in each Month.

RELIEF ASSOCIATIONS.

MUTUAL RELIEF ASSOCIATION OF ROCKINGHAM COUNTY, Second Tuesday of January and December.

PORTSMOUTH ODD FELLOWS MUTUAL RELIEF ASSOCIATION—Annual Meeting fourth Tuesday evening of January.

TEMPERANCE MUTUAL RELIEF ASSOCIATION, at Mercantile Hall, First and Third Wednesday evenings of each month.

PORTSMOUTH FIREMEN'S MUTUAL RELIEF ASSOCIATION—Second Wednesday of January, April, July and October.

OTHER ORGANIZATIONS.

OAMOS LODGE, No. 5, KNIGHTS OF PYTHIAS, at Pythian Hall, corner Market and Daniel streets, Tuesday evening of each week.

WOMAN'S TEMPERANCE LEAGUE—Each Thursday afternoon from three to four o'clock, at Grange hall.

OLD OAKEN BUCKET DIVISION, NO. 2, S. OF T.—Each Monday evening at Hall corner of Ladd and Market Streets.

ALPHA COUNCIL, NO. 81, ROYAL ARCANUM—First and Third Tuesday evenings of each month, at Hall No. 24½ Market Street.

PORTSMOUTH COMMANDERY, No. 4, United Order of the Golden Cross—Thursday evening, at Hall 24½ Market Street.

PORTSMOUTH WORKINGMEN'S INSTITUTE AND READING ROOMS, corner of Cornwall and McDonough streets. Organized August 23, 1871. Open week days from 10 A. M. to 10 P. M.; Sundays 9 A. M. to 9 P. M. Regular business meetings third Thursday evening of each month.

PORTSMOUTH MECHANICS ASSOCIATION—Open to membership of all reputable Mechanics and Manufacturers. Rooms in Mechanics' Block, corner Congress and Fleet streets. Reading Room free to members and strangers visiting the city. Quarterly Meetings the first Tuesday evenings in November, February, May and August. Election of officers at November meeting.

SOLDIERS' RELIEF CORPS, POST 506, G. A. R., Fourth Wednesday of each Month in Mercantile Hall.

SAND OF HOPE—Every Saturday afternoon at three o'clock, at Faith Home.

SAGAMORE LODGE, NO. 22, KNIGHTS OF HONOR, at Hall No. 24½ Market street, Second and Fourth Monday evenings of the Month.

ST. GEORGE COUNCIL, NO. 21, LEGION OF HONOR 2d and 4th Tuesday of each month, at Hall No. 24½ Market Street.

NEWICHEWANNOCK TRIBE, NO. 4, IMPROVED ORDER OF RED MEN—Each Friday evening at Rechabite Hall, No. 22 Market street.

ROCKINGHAM LODGE, NO. 57, I. O. GOOD TEMPLARS—Each Thursday evening at Mercantile Hall.

FIRE COMPANIES—At their respective Engine Houses on the First Monday of each Month.

Business Cards.

A. PEARSON,
Is at his Room, No. 5 Congress Street,
To Give Instruction in Music,
From 10 o'clock to 12,
TUESDAYS, THURSDAYS, and SATURDAYS.

MORSE & ILSLEY,
AUCTIONEERS,
Money, Real Estate and Mortgage Brokers,
INSURANCE and HOUSE AGENTS,
No. 13 Pleasant Street, Exchange Buildings.

STEPHEN D. SCRIGGINS,
HAS REMOVED HIS
PAINT SHOP
FROM No. 15 FLEET ST., to No. 9 VAUGHAN STREET, opposite the Commercial House, and having larger and better accommodation for
CARRIAGE WORK,
Would solicit a continuance of public patronage.

DENNIS SHEA,
MANUFACTURER OF
CEMENT STONE PIPE
—AT—
26 WATER STREET, - - - - PORTSMOUTH.

The best Pipe made for Sewers, Culverts, Cellar and Sink Drains, Water Closets, etc. etc. Gives perfect satisfaction wherever used. Is proof against frost, acids, and all substances which pass through the Pipe.

For sale at wholesale or retail, or laid in the best manner.

Orders for Pipe and laying left at the factory will receive prompt attention.

WINES!! WINES!!

25 CASES CLARET,
5 PIPES DUFF GORDON SHERRY
AND OPORTO PORT WINE
—FOR SALE BY—
H. F. GERRISH.

New Room Papers

I HAVE JUST RECEIVED
A Large, New and Carefully Selected Stock
—OF—
Room Papers,
Curtains,
Fixtures, &c.,
—AT—
NO. 1 CONGRESS BLOCK,
to the merits of which I respectfully call attention.

My Stock includes all grades of paper,
Brown Blanks,
White Blanks,
Satin, Mica and Bronze.

Curtains from 25 cents up.

THE BEST SPRING ROLLER IN THE MARKET,
And a complete line of
Picture Cord, Hooks, Tassels, etc., etc.

I am offering these goods at prices sure to suit the times. Call and examine.

W. G. MYERS,
No. 1 Congress Block.
Hanging of Papers and Curtains attended to if desired.

HATHAWAY SHIRTS.

A FEW MORE OF THOSE
CELEBRATED HATHAWAY SHIRTS
Cut Low in the Neck, at
William P. Walker's,
193 No. 3 Market Square.

Good and Reliable
INSURANCE
COMPANIES.
COMMERCIAL UNION, of London.
FIRE ASSOCIATION, of Phila.
SHAWMUT, of Boston.
F. W. DEROCHEMONT & SON,
No. 9 CONGRESS ST., AGENTS.

DRAIN PIPE.
A KRON DRAIN PIPE, all sizes, for sale at No. 5 Elm street.
SAMUEL CLEAVES & SON.

City Notice.

PERSONS leaving ashes, &c., to be removed by the city teams, must have the same placed in barrels, on the curb stone in front of their premises, before 10 o'clock A. M. Wednesday and Saturdays of each week. This rule must be complied with in order to secure prompt removal.

By order of the Mayor.

D. J. VAUGHAN, City Clerk.

THE NEW HAMPSHIRE

GAZETTE

Established 1756.

The Gazette is published every Thursday and sent to Subscribers at the low price of $1.50 per year, paid in advance, or $2 at the end of the year.

It contains full accounts of all of importance that transpires in Portsmouth and its vicinity, and a condensed summary of NEWS, foreign and domestic; editorials upon current topics; New Hampshire items; carefully prepared marine news, containing reports of vessels owned at this port, or offered by men from Portsmouth or its neighborhood; and is just the paper for residents desiring to be posted on all that takes place at home, while to those living in the vicinity of Portsmouth, or to former residents who retain their interest in the "old home by the sea," it is the best means of keeping informed of what transpires in this city.

—THE—

NEW HAMPSHIRE GAZETTE

Than any other paper of its size in the State, the editors working more with their pens than with their scissors.

TO ADVERTISERS

THE N. H. GAZETTE

Presents an excellent opportunity for a WEEKLY INVITATION TO CUSTOMERS, at a reasonable rate, and all those who desire to reach patrons in Rockingham and York counties will find it an economical medium. THE GAZETTE is in many instances the only paper taken by families, and it is read to a large extent in localities whence is derived much of the trade of Portsmouth, a fact which our merchants should not fail to bear in mind.

Subscriptions Received

AT THE OFFICE, 7 PLEASANT ST.,

Exchange Buildings, nearly opp. Post Office;

Or by remittance to

CHRONICLE AND GAZETTE PUB. CO.

☞ Specimen numbers sent on application.

JOSIAH F. ADAMS,
FURNISHING
UNDERTAKER.
WAREROOMS, No. 42 MARKET STREET.
Residence, No. 27 Washington Street, Portsmouth.

NEW STYLES
RATTAN PRESENTS
Everyone who has examined them are of the opinion that more attractive, beautiful or serviceable
Christmas Presents
Cannot be purchased in New England for the same amount of money than the desirable Rattan Goods manufactured right here in our city by Mr. DAVID UBGR, and
For Sale by A. Tredick & Co.,
MARKET STREET.
☞ We advise all to call, examine and try them before purchasing their Christmas Presents.

CHARLES W. GARDNER'S

Book and Job

PRINTING OFFICE!

UP ONE EASY FLIGHT.

Chronicle Building, Portsmouth N. H.

Over D. H. Montgomery's Store.

The recent improvements in the above building has enlarged the Job Office to double its former size, making it one of the lightest and most convenient offices the city for

ALL KINDS

—OF—

General Job Work!

The Subscriber respectfully solicits orders fo all kinds of Printing, from a

TWO-SHEET POSTER,

With a 14-inch wood letter, to a Visiting Card.

DATE SLIPS A SPECIALTY.

By-Laws for Lodges,

Town Accounts, Programmes,

Handbills, Tickets,

Fancy Cards,

Business Cards,

Ball Cards,

And everything else in the line of Printing.

CHARLES W. GARDNER.

GOLDEN MEDICAL DISCOVERY

By its great and thorough blood-purifying properties, Dr. Pierce's Golden Medical Discovery cures all Humors, from the worst Scrofula to a common Blotch, Pimple, or Eruption. Mercurial disease, Mineral Poisons, and their effects, are eradicated, and vigorous health and a sound constitution established. Erysipelas, Salt-rheum, Fever Sores, Scaly or Rough Skin, in short, all diseases caused by bad blood, are conquered by this powerful, purifying, and invigorating medicine.

Especially has it manifested its potency in curing Tetter, Rose Rash, Boils, Carbuncles, Sore Eyes, Scrofulous Sores and Swellings, White Swellings, Goitre or Thick Neck, and Enlarged Glands.

If you feel dull, drowsy, debilitated, have sallow color of skin, or yellowish-brown spots on face or body, frequent headache or dizziness, bad taste in mouth, internal heat or chills alternated with hot flashes, low spirits, and gloomy foreboding, irregular appetite, and tongue coated, you are suffering from "Torpid Liver, or "Biliousness." In many cases of "Liver Complaint" only part of these symptoms are experienced. As a remedy for all such cases, Dr. Pierce's Golden Medical Discovery has no equal, as it effects perfect and radical cures.

In the cure of Bronchitis, Severe Coughs, and the early stages of Consumption, it has astonished the medical faculty, and eminent physicians pronounce it the greatest medical discovery of the age. While it cures the worst Coughs, it strengthens the system and purifies the blood. Sold by druggists.

R. V. PIERCE, M. D., Prop'r, World's Dispensary and Invalids' Hotel, Buffalo, N. Y.

Dr. Pierce's Pleasant Purgative Pellets

SIZE OF PELLETS.

THE "LITTLE GIANT" CATHARTIC.

No use of taking the large, repulsive, nauseous pills, composed of cheap, crude, and bulky ingredients. These Pellets are scarcely larger than mustard seeds. Being entirely vegetable, no particular care is required while using them. They operate without disturbance to the constitution, diet, or occupation. For Jaundice, Headache, Constipation, Impure Blood, Pain in the Shoulders, Tightness of the Chest, Dizziness, Sour Eructations from the Stomach, Bad Taste in the Mouth, Bilious attacks, Pain in region of Kidneys, Internal Fever, Bloated feeling about Stomach, Rush of Blood to Head, take Dr. Pierce's Pleasant Purgative Pellets. In explanation of the remedial power of these Purgative Pellets over so great a variety of diseases, it may be said that their action upon the animal economy is universal, not a gland or tissue escaping their sanative impress. Age does not impair the properties of these Pellets. They are sugar-coated and inclosed in glass bottles, their virtues being thereby preserved unimpaired for any length of time, in any climate, so that they are always fresh and reliable. This is not the case with pills put up in cheap wooden or pasteboard boxes. For all diseases where a Laxative, Alterative, or Purgative, is indicated, these little Pellets will give the most perfect satisfaction. Sold by druggists.

R. V. PIERCE, M. D., Prop'r, World's Dispensary and Invalids' Hotel, Buffalo, N. Y.

CATARRH

SYMPTOMS—Frequent headache, discharge falling into throat, sometimes profuse, watery, thick mucous, purulent, offensive, etc. In others, a dryness, dry, watery, weak, or inflamed eyes, stopping up, or obstruction, of the nasal passages, roaring in ears, deafness, hawking and coughing to clear the throat, ulcerations, scabs from ulcers, voice altered, nasal twang, offensive breath, impaired or total deprivation of sense of smell and taste, dizziness, mental depression, loss of appetite, indigestion, enlarged tonsils, tickling cough, etc. Only a few of these symptoms are likely to be present in any case at one time.

DR. SAGE'S CATARRH REMEDY

produces radical cures of the worst case of Catarrh, no matter of how long standing. The liquid remedy may be snuffed, or better applied by the use of Dr. PIERCE'S Douche. This is the only form of instrument yet invented with which fluid medicine can be carried HIGH UP and PERFECTLY APPLIED to all parts of the affected nasal passages, and the chambers or cavities communicating therewith, in which sores and ulcers frequently exist, and from which the catarrhal discharge generally proceeds. Its use is pleasant and easily understood, full directions accompanying each instrument. Dr. SAGE'S Catarrh Remedy cures recent attacks of "Cold in the Head" by a few applications. It is mild and pleasant to use, containing no strong caustic drugs or poisons. Catarrh Remedy and Douche sold by druggists.

R. V. PIERCE, M. D., Prop'r, World's Dispensary and Invalids' Hotel, Buffalo, N. Y.

HARDWARE, PAINTS, OILS, &C.

SALEM WARRANTED PURE WHITE LEAD.
BOSTON " " " "
FOREST RIVER PURE WHITE LEAD.
ENGLISH " " "
On hand and for sale at Manufacturers' Prices.

Also, a large and well-selected Stock of
Hardware,
Paints, Oils,
Glass, &c., &c.,
ETC., ETC., ETC.,
At Lowest Rates.

JOHN H. BAILEY,
RICE BLOCK,
16 Market and 1 Ladd Street

American and Foreign PATENTS.

[ESTABLISHED 1865.]

GILMORE & CO., Successors to CHIPMAN, HOOKER & CO., Solicitors of Patents procured in all countries. *No fees in advance.* No charge unless the patent is granted. No fees for making preliminary examinations. No additional fees for obtaining and conducting a re-hearing. Special attention given to Interference Cases before the Patent Office. Extensions before Congress, Infringement Suits in different States, and all litigation appertaining to Inventions or Patents. Send stamp to GILMORE & CO. for Pamphlet of sixty pages.

Old Bounty Land Warrants.

The last Report of the Commissioner of the General Land Office shows 2,897,000 acres of Bounty Land Warrants outstanding. These were issued under act of 1855 and prior acts. GILMORE & CO. pay cash for them. Send by registered letter. Where Assignments are imperfect we give instructions to perfect them.

Arrears of Pay and Bounty.

Officers, Soldiers and Sailors of the late war, or their heirs, are in many cases entitled to money from the Government of which they have no knowledge. Write full history of service, and state amount of pay and bounty received. Enclose stamp to GILMORE & CO., and a full reply after examination, will be given you free.

Pensions.

All Officers, Soldiers and Sailors wounded, ruptured or injured in the late war, however slightly, can obtain a pension by addressing GILMORE & COMPANY.

Cases prosecuted by GILMORE & CO. before the Supreme Court of the United States, the Court of Claims and the Southern Claims Commission.

Each department of our business is conducted in a separate bureau, under the charge of the same experienced parties employed by the old firm. Prompt attention to all business entrusted to GILMORE & Co. is thus secured. We desire to win success by deserving it. Address

GILMORE & CO.,
WASHINGTON, D. C.

FIRST NATIONAL BANK

GOVERNMENT DEPOSITORY,
Continues to supply either Coupon or Registered
FOUR PER CENT. BONDS,
At subscription rates, furnished direct from the Treasury Department.
U. S. 5-20 Called Bonds,
Cashed, or exchanged for new 4's on favorable terms.
dm&g E. P. KIMBALL, Cashier.

New Advertisements

$10 TO $1000 invested in Wall St. Stocks makes fortunes every month. Book sent free explaining everything. Address BAXTER & CO., Bankers, 17 Wall St., New York.

ALWAYS SELECT THE BEST:
WADSWORTH, MARTINEZ & LONGMAN'
PURE PAINTS
READY FOR IMMEDIATE USE.
Is endorsed by every PRACTICAL PAINTER. COVERING CAPACITY & DURABILITY EXCEED ANY KNOWN PAINT. Buildings Painted with our Prepared Paints, if not satisfactory, will be Repainted at our Expense.
FOR SALE BY
FRED P. WILSON,
PORTSMOUTH, N. H.

$1200 returns in 30 days on $100 invested. Official Reports and information *free.* Like Profits weekly on Stock options of $10 to $50. Address T. Potter Wight & Co., Bankers, 35 Wall St., New York.

A GREAT OFFER! Organs $30 upwards; Pianos $125 upward, not used a year, good as new; warranted. New Pianos and Organs at extraordinary low prices for cash. Catalogues Mailed. HORACE WATERS, Agt., 40 East 14th St., New York. P. O. Box 3530.

500 Men or Women WANTED

To canvass for one of the Best New Official Railroad, Distance and County Maps of U. S. and World now published for the price. Only small capital to make from $4 to $8 a day on this and our New Charts. Apply at once to O. D. L. GUERNSEY, Publisher and General Agent, Concord, N. H. 6y25

L. S. L.

A SPLENDID OPPORTUNITY TO WIN A FORTUNE.

Eighth Grand Distribution, Class H, at New Orleans, Tuesday, August 12th, 1879—111th Monthly Drawing.

LOUISIANA STATE LOTTERY COMPANY.

This institution was regularly incorporated by the Legislature of the State for Educational and Charitable purposes in 1868 *for the term of Twenty-five Years*, to which contract the inviolable faith of the State is pledged, with a Capital of $1,000,000, to which it has since added a reserve fund of $350,000. ITS GRAND SINGLE NUMBER DISTRIBUTION will take place monthly. *It never scales or postpones.* Look at the following Distribution:

CAPITAL PRIZE, $30,000.
100,000 TICKETS AT TWO DOLLARS EACH.
HALF-TICKETS, ONE DOLLAR.

LIST OF PRIZES.

1	CAPITAL PRIZE	$30,000
1	" "	10,000
1	" "	5,000
2	PRIZES OF 2,500	5,000
5	do. 1,000	5,000
20	do. 500	10,000
100	do. 100	10,000
200	do. 50	10,000
500	do. 20	10,000
1000	do. 10	10,000

APPROXIMATION PRIZES.

9	Approximation Prizes of $300	2,700
9	do. do. 200	1,800
9	do. do. 100	900

1857 Prizes, amounting to $110,400

Responsible corresponding agents wanted at all prominent points, to whom a liberal compensation will be paid.

Application for rates to clubs should only be made to the home office in New Orleans.

Write, clearly stating full address, for further information, or send orders to

M. A. DAUPHIN,
P. O. Box 692, New Orleans, La.,
or same at No. 319 Broadway, New York.

All our Grand Extraordinary Drawings are under the supervision and management of GENERALS G. T. BEAUREGARD and JUBAL A. EARLY. w,s,&6tAug13

C. M. GIGNOUX,
GENERAL AGENT OF THE
Mutual Life InsuranceC
OF NEW YORK,
FOR THE STATE OF NEW HAMPSHIRE.
tf Portsmouth, New Hampshire.

SILVER MINING.
2000 Shares
In a Mining Company, now working, with Stamp Mill and Hoisting Machinery complete. Ore in abundance, and easily worked. No assessments. For sale as a whole, or in lots as wanted, at $3 per share, by
J. G. MARTIN, Stock Broker,
13y15 70 State Street, Boston.

Try the Willis G. Myers Brand
—OF—
LEAD PENCILS!
And You Will Use No Other.

A CONUNDRUM.

When Will Winter End, and Spring Begin?

Could it be answered, I would invite all the Ladies of Portsmouth and vicinity, and you especially, kind reader, to visit my

MILLINERY PARLORS

At some set time and inspect the

Elegant New Stock,

Just received from the leading importers of New York, but as I cannot "name the day" please come at any time.

I Have Over Twenty New Spring Styles

LADIES' AND MISSES'

Hats and Bonnets

BEAUTIFUL RIBBONS,
ELEGANT ORNAMENTS,
PARISIAN FLOWERS.

New Shades Silks, Satins and Trimming Novelties, suitable for Sisters, and for Cousins, and for Aunts.

MYRA F. BICKFORD,
No. 69 Congress Street.

Portsmouth Daily Chronicle.

By CHRONICLE & GAZETTE PUBLISHING COMPANY.

PORTSMOUTH, N. H., MONDAY, JULY 21, 1879.

$6 PER YEAR, IN ADVANCE. THREE CENTS PER COPY.

THE PORTSMOUTH DAILY CHRONICLE

(Established August 2d, 1869.)

Is Published Every Morning, Sundays excepted, at No. 7 Exchange Building, Pleasant Street, opposite the Post Office, by the

Chronicle and Gazette Publishing Company.

TERMS $6.00 PER YEAR.

The New Hampshire Gazette

(The Oldest Newspaper in the United States, established Oct. 7, 1756,)

Is published every THURSDAY at the same office. Terms, $1.50 per year; $2.00 per year, if not paid in advance.

ADVERTISEMENTS inserted on reasonable terms, in either or both papers. The GAZETTE, having a large country (in addition to its local) circulation, is an excellent medium of advertising. A liberal reduction made when advertisements appear in both papers.

☞ Correspondence from neighboring towns, containing items of public interest, will be gladly received. All communications should be addressed and all checks made payable to the

CHRONICLE & GAZETTE PUBLISHING CO., PORTSMOUTH, N. H.

The Job Printing Business is conducted in the same office by Mr. Charles W. Gardner, who keeps on hand a large and well-selected stock of all materials required in his line.

NEW AND EXTENSIVE STOCK

— OF —

SPRING & SUMMER GOODS

— AT —

WM. P. WALKER'S,

No. 8 Market Square.

HAVING RECEIVED A FULL ASSORTMENT OF

FOREIGN AND DOMESTIC

CLOTHS, CASSIMERES, &C., &C.

I am prepared to make them up into GARMENTS of the latest style, or according to the fancy of the purchaser, and

Perfect Satisfaction Guaranteed!

MY STOCK OF GOODS SUITABLE FOR

SUITINGS

IS UNEQUALLED.

☞ Particular attention paid to the making of

ARMY and NAVY

REGULATION UNIFORMS.

A FULL ASSORTMENT OF

Gentlemen's Furnishing Goods!

Constantly on hand, consisting of

Bosoms, Gloves, Suspenders, Collars, Linen Goods, Drawers, Handkerchiefs, Shirts

Of Every Description!

1879 Opening Season! 1879

— ON —

WEDNESDAY, APRIL 16th,

WE SHALL OPEN

A NEW AND FINE STOCK

— OF —

MILLINERY GOODS

And Novelties in Latest Styles.

A Nice Assortment of

Pattern Hats and Bonnets.

Our facilities for receiving the newest and most desirable goods from New York and Boston houses are unsurpassed, and we feel confident of pleasing all who may favor us with a call.

☞ Particular attention given to making old styles into new.

J. M. TEBBETTS,

14 Market Street.

Transportation.

Eastern & Maine Central Railroad Line.

CARS leave the Station of the Eastern Railroad, between Deer and Elm streets, as follows:

For Boston, at *3:35, 7:15, 8:20, 10:37 A. M.; 3:06, 3:17, 6:30, 7:53 P. M.* Sundays 8:35 P. M.

For Portland and Stations East, 9:18, 10:38 A. M.; 2:57, 9:06 P. M. Sundays 11:30 A. M.

For Bangor, St. John, Montreal and Quebec, 10:38 A. M.; 9:06 P. M.

For Great Falls and Wolfeborough, 10:20 A. M.; 2:57, 5:44 P. M.

For North Conway, 10:20 A. M.; 2:57, 5:44 P. M.

For Dover and Way Stations, 9:50 A. M.; 12:30, 3:00, 5:48, 7:00 P. M.

Trains leave *For Portsmouth*—

From Boston, *7:30, 8:05, 8:30, 10:00 A. M.; 12:30, 3:15, 4:45, 7:00 P. M.* Sundays, 8:00 A. M.

From Portland, *2:00, 8:45 A. M.; 1:10, 6:00 P. M.* Sundays 2:00 P. M.

From North Conway, *7:30 A. M.; 12:12, 3:27 P. M.*

From Wolfeborough, 6:05, 8:22 A. M.; 1:00, 4:20 P. M.

From Great Falls, *7:24, 10:03 A. M.; 2:34, 5:50 P. M.*

From Dover, 6:45, 10:25 A.M.; 2:25, 5:45, 7:25 P.M.

From Newington, 7:01, 10:41 A. M.; 2:41, 6:03, 7:40 P. M.

Trains from Boston arrive at Portsmouth at 9:45, 9:56, 10:35 A. M.; 12:20, 2:54, 5:40, 6:58, 9:05 P. M. Sundays 11:27 A. M.

Trains from Portsmouth arrive at Boston at *8:00, 9:30, 10:45 A. M.; 1:30, 5:10, 5:50, 8:45, 10:00 P. M. Sundays 6:25 P. M.

*Except on Mondays.

JOHN HORNBY, Master of Transportation. LUCIUS TUTTLE, G. P. & T. A.

June 29, 1879.

Concord & Portsmouth Railroad.

PASSENGER TRAINS leave Concord Railroad Station, foot of Bridge Street:

For Newmarket Junction, Manchester, Concord and Upper Railroads, at 7:55 A. M., and 5:10 P. M.

Arrive at Manchester at 9:46 A. M., 7:10 P. M.

Arrive at Concord at 10:35 A. M., and 8:15 P. M.

Leave Concord at 7:30 A. M., and 3:40 P. M.

Leave Manchester at 8:15 A. M., and 4:25 P. M.

Arrive at Portsmouth at 10:10 A. M., and 6:15 P. M.

☞ All trains connect at Newmarket Junction, with trains of the Boston & Maine Railroad for Exeter, Haverhill, Lawrence and Boston; and for Dover, Great Falls and Portland: at Concord with trains to and from all the Upper Railroads.

H. E. CHAMBERLIN, Supt.

RE-OPENING

OF THE POPULAR

PROVIDENCE LINE

TO NEW YORK.

Via Providence.

OPENS APRIL 28, FOR THE SEASON OF 1879.

Only 42 Miles of Rail.

Steamboat Express Train will leave Boston & Providence Railroad Station daily (Sundays excepted) at 6 P. M. Connect at Fox Point wharf, Providence, with the *entirely new and magnificent*

STEAMER MASSACHUSETTS,

and the well-known and popular

STEAMER RHODE ISLAND,

Arriving in New York at 6 A. M. This is the only line affording a delightful sail *through Narragansett Bay* by daylight.

Returning, leave Pier 29, North River, at 5 P. M., arriving in Boston at 7 A. M.

No intermediate landings between Providence and New York.

Tickets and State Rooms can be secured at Company's office, 214 Washington, corner State street, and at Boston & Providence Railroad Station.

J. W. RICHARDSON, Agent, Boston.
A. A. FOLSOM, Supt. B. & P. R. eodtsept8

THE GREAT

Fall River Line

— FOR —

NEW YORK.

Trains leave Boston from Old Colony Depot, week days, accommodation train, at 4:40 P. M.

Steamboat express train, at 6 P. M.; Sundays at 7 P. M., connecting at Fall River with

THE WELL-KNOWN STEAMERS,

BRISTOL

AND

PROVIDENCE,

Largest, Finest and most costly steamers of this class in the world. BROOKLYN and JERSEY CITY PASSENGERS and baggage transferred FREE by "ANNEX" boats.

Grand Promenade Concerts

on both Steamers every evening. No other line possesses this novel and fascinating feature.

Tickets and staterooms secured at the Company's office, No. 3 Old State House, corner Washington and State streets, and at OLD COLONY DEPOT.

L. H. PALMER, Agent, 3 Old State House, Boston.
J. R. KENDRICK, Superintendent.

NEW YORK & NEW ENGLAND R. R.

ALLYN'S POINT LINE—EVERY DAY.

LIMITED TICKETS BETWEEN BOSTON AND

NEW YORK,

EITHER WAY, FOR

ONE DOLLAR

Sold only at 205 Washington street, at depot foot of Summer street, Boston, and at Pier 40, North River, New York. Train leaves Summer street depot, Boston, at 6 P. M., week days and Sundays, connecting at Allyn's Point 9:15 P. M. with steamers City of New York or City of Boston, arriving in New York at 6 A. M.

Returning, steamer leaves Pier 40, North River, at 5:30 P. M., arriving in Boston 6 A. M.

☞ This is the only Sound line running on Sunday at $1.00 fare.

Staterooms at usual prices. Berths free. Supper 50 cents. Drawing Room Chairs 50 cents. 83 miles without a stop, the longest run made by any train in New England.

Connecting train makes no stop at any station between Boston and the boat. No stop-over allowed. Tickets good only on day of sale for continuous passage and by connecting boat.

CHARLES P. CLARK, General Manager. A. C. KENDALL, Gen. Pass. Agent.

To, Th & Sat taug17

PORTSMOUTH

INSURANCE

AGENCY.

Established in 1851.

JOHN SISE, - 5 MARKET SQ.

Is authorized Agent and Attorney for the following responsible Companies:

ÆTNA INSURANCE COMPANY,
HARTFORD, CONN. ..... Assets $7,000,000

HARTFORD FIRE INSURANCE CO.,
HARTFORD, CONN. ..... Assets $3,200,000.

HOME INSURANCE COMPANY,
NEW YORK. ..... Assets. $6,000,000.

FRANKLIN FIRE INSURANCE CO.,
PHILADELPHIA ..... Assets $3,300,000.

ROYAL INSURANCE COMPANY.
LIVERPOOL, ENG. ... Assets $18,000,000 (gold.)

PENNSYLVANIA FIRE INS. CO.
PHILADELPHIA ..... Assets $1,800,000.

Business men and owners of Property desiring every security by Insurance against loss and damages by fire, will find it for their interest to place their risks in the above companies, some of which have been represented in this vicinity for nearly fifty years.

All losses will be promptly adjusted and paid by the undersigned.

JOHN SISE,

INSURANCE AGENT.

OFFICE NO. 5 MARKET SQUARE, Portsmouth

MORSE & ILSLEY,

FIRE, LIFE AND ACCIDENT

INSURANCE

AGENTS,

Represent the following reliable companies:

THE INSURANCE COMPANY OF NORTH AMERICA, *Of Philadelphia, Penn.*

LIVERPOOL and LONDON and GLOBE, *U. S. Office, New York City.*

SPRINGFIELD, *of Springfield, Mass.*

QUEEN, *of Liverpool and London.*

PHŒNIX, *of Hartford, Conn.*

ORIENT, *of Hartford, Conn.*

TRAVELERS LIFE & ACCIDENT COMPANY, *Of Hartford, Connecticut.*

NEW ENGLAND MUTUAL LIFE *Of Boston, Mass.*

The above companies are well known and reliable, and we solicit the patronage of our friends and the public. All losses adjusted and promptly paid at our office.

MORSE & ILSLEY,

NO. 13 PLEASANT STREET,--UP ONE FLIGHT.

GENERAL LIFE AND FIRE

INSURANCE

AGENCY.

Alonzo F. Craig, Agent

CAPITAL REPRESENTED

$40,000,000.

EQUITABLE LIFE ASSURANCE SOCIETY OF THE UNITED STATES. ASSETS, ... $25,000,000

N. BRITISH & MERCANTILE INS. LONDON AND EDINBURGH. CAPITAL, GOLD, ... $10,000,000. Invested in the United States, ... $1,647,8..

NATIONAL FIRE INSURANCE COMPANY HARTFORD, CONN. ASSETS, ... $831,856,20.

WESTCHESTER FIRE INSURANCE CO. NEW YORK. ASSETS, ... $625,737.24.

ST. PAUL FIRE AND MARINE INS. CO. ST. PAUL, MINN. ASSETS, ... $719,621.78.

FANEUIL HALL INSURANCE COMPANY BOSTON, MASS. ASSETS, ... $250,000.00.

☞ *Insurance effected on all kinds of Property Reasonable Rates.*

☞ Losses at this Agency will be promptly adjusted, and paid at this Office.

ALONZO F. CRAIG,

INSURANCE AGENT,

Office No. 5 Congress Street Portsmouth

PATENTS!

R. H. EDDY,

No. 76 State St., Opposite Kilby, Boston,

SECURES PATENTS in the United States; also in Great Britain, France and other foreign countries. Copies of the claims of any Patent furnished by remitting one dollar. Assignments recorded at Washington. *No Agency in the United States possesses superior facilities for obtaining Patents or ascertaining the patentability o inventions.*

R. H. EDDY, Solicitor of Patents.

TESTIMONIALS.

I regard Mr. Eddy as one of the *most capable and successful* practitioners with whom I have had official intercourse. CHARLES MASON, Commissioner of Patents.

"Inventors cannot employ a person more trustworthy or more capable of securing for them an early and favorable consideration at the Patent Office." EDMUND BURKE, Late Commissioner of Patents.

BOSTON, October 19, 1870.

R. H. EDDY, Esq.—*Dear Sir:* You procured for me, in 1840, my first patent. Since then you have acted for me and advised me in hundreds of cases, and procured many patents, reissues and extensions. I have occasionally employed the best agencies in New York, Philadelphia and Washington, but I still give you almost the whole of my business, in your line, and advise others to employ you. Yours truly, GEORGE DRAPER.

BOSTON, January 1, 1879. 3tawtjan180

THE NEW ENGLAND

MUTUAL LIFE

Insurance Company

OF BOSTON.

The Oldest Massachusetts Company.

19,000 MEMBERS. $57,000,000 INSURANCE.

The features of the Company are

1.—*Its entire mutuality.*
2.—*The character of its investments.*
3.—*The liberality of its treatment of retiring members.*
4.—*Its selection of risks as developed by its past favorable mortality.*
5.—*The application of the Mass. Non-Forfeiture law to its policies, whereby every member is entitled to insurance according to its provisions.*

Information as to rates can be obtained on application at the office of the Company, or of any of its agents in the principal cities and towns of the Commonwealth.

35th Annual Report now ready for Distribution.

BENJ. F. STEVENS, President.
JOS. M. GIBBENS, Secretary.
eodtsept16

FOOTE & FRENCH,

BANKERS.

And members of the New York and Boston U. S. Four per cent. Bond Syndicate,

OFFER FOR SALE

U. S. Fours, Coupon and registered, of all denominations.

Prices will conform to New York market prices of the day, when lower than Syndicate prices.

We offer for sale every description of GOVERNMENT BONDS.

BANK TRADES in Washington solicited.

CALLED BONDS cashed and exchanged.

No. 7 Congress St. & 2 Congress Square, BOSTON, MASS. eodtje25

PRATT'S ASTRAL OIL!

Safest and Best!

AT SWEETSER'S

PAINT!! PAINT!

— HAVE YOUR

SIGNS AND CARRIAGES

PAINTED

At DANIEL J. SPINNEY'S

NEW PAINT SHOP.

☞ NO. 13 BOW STREET. ☜

Cheaper than at any other place in the city.

☞ Second-hand Furniture Repainted, and made to look as good as new.

WE MAIL

Without Charge, Rules for Self-Measure, and Samples of material from which Men's, Youths' and Boys' Suits are made, (also Sportsmen's, Firemen's, and Military Circulars,) to correspondents in any part of the United States. Address G. W. SIMMONS & SON, Oak Hall, Boston, Mass.

The oldest and largest clothing house in New England.

N. B. In many New England towns and cities we have established agents, by whom orders will be received at the same prices we give to those who apply directly.

A great Special Sale (the 5th this year) is now taking place at *Oak Hall*, consisting of Gentlemen's Summer Suits in Bamboo Cloths, India Seersuckers, Pongee Silks, Tussar Silks, Nankeens, Drap d'Ete, Alpacas, and Linens. Sample cards are now ready, and can be obtained without cost on application. Hammocks, Bathing Suits, Sportsmen's Goods, or Yachting Outfits are specialities of *Oak Hall, Boston.* eodtjy16

PATENTS

Secured in this country and abroad on most favorable terms; Trade marks and Labels registered; Interferences, infringement suits, etc.

Address, for further information,

CHARLES B. TILDEN,
Late Principal Examiner U. S. Patent Office,]

References:
HON. P. C. CHENEY, Ex-Gov. N. H. 28 School Street, Boston, Mass.
HON. R. B. VANCE, Chairman com. on Patents, U. S. House of Rep.

AGENTS WANTED

— FOR THE —

Industrial History of the United States.

Being a complete history of all the important industries of America, including Agricultural, Mechanical, Manufacturing, Mining, Commercial and other enterprises. About 1000 octavo pages and three hundred fine engravings.

The New York Era says: "No other such work exists." 13t6

For descriptive circulars and terms apply to

The Henry Bill Publishing Co., Norwich, Ct.

SANFORD'S

JAMAICA GINGER

THE QUINTESSENCE OF JAMAICA GINGER, CHOICE AROMATICS, AND FRENCH BRANDY.

A PREPARATION so elegantly flavored and medicinally fragrant as to utterly surpass all previous preparations, Essences or Extracts of Ginger, Compositol, Herb Teas, Pain Relievers, and the hundred and one disgusting and nauseating possets with which we are been wont to dose ourselves. Its instantaneous effect is,

Cholera, Cholera Morbus, Cramps and Pains, Chronic Diarrhœa, Dysenteryand Cholera Infantum, Diarrhœa in Teething and all Summer Complaints, Dyspepsia, Flatulency, Sluggish Digestion, Want of Tone and Activity in the Stomach and Bowels, Oppression after Eating, Rising of Food and similar Ailments, Chills and Fevers, Colds and Chills, Feverish Symptoms, Malarial Fevers, Pains in the Bones and Joints, Symptoms of Rheumatism, Neuralgia and Gout, Cold Extremities, Suspended Circulation and Depressed condition of the Vital Forces, render it the Standard Household Medicine throughout the length and breadth of the land. On sea, on land, for the traveller, for the young, the aged, under all circumstances and conditions, both as a medicine and as a gentle stimulant or beverage, it is the most grateful and effective preparation ever compounded in the history of medicine.

Beware of diluted and worthless imitations recommended by dealers for purposes of gain. Ask for and insist upon having SANFORD'S JAMAICA GINGER.

Sold by all Wholesale and Retail Druggists, Grocers, and Dealers in Medicine throughout the United States and Canadas. Price, 50 cents per bottle. WEEKS & POTTER, General Agents and Wholesale Druggists, Boston, Mass.

ELECTRICITY

FOR THE MILLION. AN ELECTRIC BATTERY FOR 25 CENTS.

COLLINS' VOLTAIC PLASTER

Cures Pains and Aches.

It equalizes the Circulation.
It subdues Inflammatory Action.
It cures Ruptures and Strains.
It removes Pain and Soreness.
It cures Kidney Complaints.
It strengthens the Muscles.
It cures Rheumatism and Neuralgia.
It relaxes Stiffened Cords.
It cures Nervous Shocks.
It is invaluable in Paralysis.
It cures Inflammation of the Liver.
It removes Nervous Pains.
It cures Spinal Weakness.
It is Grateful and Soothing.
It cures Epilepsy or Fits.
It is Safe, Reliable, and Economical.
It is prescribed by Physicians.
It is endorsed by Electricians.

COLLINS' VOLTAIC PLASTER

warranted, on the reputation of Dr. Collins, its inventor, an old physician, to be the best plaster in the world of medicine. The union of the two great medical agents, viz., Electricity and Medical Gums and Essences, fully justifies the claim, and entitles this remedy to take foremost among all curative compounds for all Internal Aches and Pains and Chronic Ailments.

Price, 25 Cents.

Be careful to call for COLLINS' VOLTAIC PLASTER and not some worthless imitation. Sold by all Wholesale and Retail Druggists throughout the United States and Canadas, and by WEEKS & POTTER, Proprietors, Boston, Mass.

OLD STAND! NEW GOODS

Look at This!

Spring & Summer Clothing

CHEAPER THAN EVER!

Business Suits	from	$5 to $15;
Fine Dress Suits	"	$15 to $25;
Boys' Suits	"	$2 to $12;
Flannel Suits	"	$7.50 to $14;
Light Weight Overcoats	from	$7 to $15.

Also, a Good Assortment of

Cassimeres, Suitings, Worsteds, &c.

FURNISHING GOODS OF ALL SORTS, CHEAP!

CUTTING well and promptly done.

☞ A Lot of odd COATS and PANTS at your own price

C. E. MYERS & CO.

No. 2 BOW STREET.

THE MALLORY

Patent Air Closet!

Superior to either Water or Earth Closets for General Use, and for the Sick Room, are indispensable

They can be set up in any Room, Hall-way or Closet, or at the Bedside of the Sick, and are warranted to be Perfectly Odorless.

Being thoroughly ventilated from the front, and connecting with the chimney, the disagreeable odors and poisonous gases are carried off into the chimney, instead of escaping into the room.

— FOR SALE BY —

JOHN P. SWEETSER,

46 Market Street,

PORTSMOUTH

Daily Chronicle.

Treatment of Growing Poultry.

A delicate period, in the life of fowls, while growing, is when "shooting the red." This, particularly with turkeys, is a most trying season, and one which requires the strongest feed and best of care. Some birds do not mind it at all, but keep up strength and grow through it all, while others are weak and suffer from a loss of appetite; consequently they stand still a few days, sometimes a week, and if they do not fall back, the others grow away from them. The common fowls do not mind it so much. The cocks begins to show their pugnacious proclivities by voluntary picking a quarrel and entering on a free fight with each other. The females are quiet, and, where sisters in the same brood, seldom have any dispute. Before this period comes on the birds should have learned to eat whole grain, and thus grind their own provender. This method helps to keep up a brisk action to the blood and system and increases strength, while the moistened meal feed —too frequently given to young poultry —is heavy, sluggish and clogging, and when long continued is apt to result in a loss of appetite. The bird gets weak and dies from exhaustion.

Turkeys suffer most at this period, and are fickle feeders. They should never be allowed to miss a regular feed. If so, they are apt to become languid and indifferent, and the only safeguard with those young birds is to keep up the appetite and strength. Only through the food is the strength renewed and gained daily. Young turkeys oftentimes from weakness contract a water dropsy. Water collects between the two skins, and the little things are frequently blown up like bladders. Where the appetite is good, and all the swelling goes down through the night, there is l[illegible] fowls require watching. This general occurs just before, and sometimes at, the period of shooting the red. The writer has seen the neck swollen so full that the bird could not get its head to the ground towards nightfall when weary with the day's fatigue. Turkeys require warm weather. It can never be too hot for them while young and growing. The long, warm, summer days are beneficial, not only for the strengthening influence of the sun, but for the rest they obtain under cover of the noonday shade. In cloudy, damp weather the birds wander from place to place, unsettled an dissatified, using and wasting their strength in the vain endeavor of finding some situation that answers their requirements. When young such days tell on the flocks. The dews are heavy and the nights are chilly in June, and the birds naturally seek the deep grass of the meadows, which remain damp and moist until near midday. On this account, while young and the plumage in a downy state, they should be restrained until the sun is well up and the chill and dampness gone.

An eastern exposure, where the birds can have the full benefit of the open morning sunlight, should be chosen. An hour's sun in the morning is worth the whole day to the little birds. Turkeys grow rapidly. At the age of three weeks their backs are nearly covered, and they have obtained their first quill feathers in the wings and tail, and can endure more foul weather. As they increase in strength and growth they should be allowed more and more liberty each day, until given free range to go and come at will. When this rule is persevered in, the birds will be found to have assumed more quiet, home-like habits, and prefer to loiter about the yards and remain at home. They should never be allowed out of sight for a whole day. The regular feeding should be kept up, not so much that they require it so frequently, but to keep up the habit, and that all may have their fill. One is never sure of the number of the flock until Thanksgiving day comes and the birds are brought to the block.

When starting the red, the birds are also in a weak state from the making of feather material and growth at the same time; therefore it is highly necessary that the most nourishing food be administered and kept up throughout. Sour milk or curd alone is not sufficient food. Turkeys are extravagantly fond of buckwheat, and will eat considerable corn, but whole corn is too heavy a feed in warm weather, considering the weak condition of the growing chicks. Give them all they will eat of wheat or buckwheat until they are out of danger, and they will foot the bills. Whole wheat is the heartiest and most nutritious grain that fowls can get. There is less waste and more gluten and starch, which supports bone, muscle and tissue, and these materials, which go to make the whole, must be kept up. A smaller quantity of wheat is need to satisfy the needs of fowls than any other grain, on account of its flesh productive properties.

With ducks, the most delicate period is when commencing to grow the feathers. The body has attained one-third its size before this period comes on. They make the most rapid growth of all kinds of fowl, and require the most frequent rations of food, as it is soon exhausted and passed away from them. They turn their food into blood and body qualities within a shorter period than any other fowl, and their maturity is the earliest of our domestic birds. Hence their profitableness over other poultry.

—"Now is the time to lay in your winter fuel," as the tramp said when he crept into the replenished woodshed.

—Next year will be a very prosperous one for dealers in smoked glass. No less than seven eclipses are advertised.

—There was a man in Paris who, when he went out, was always robbed. Somebody said: "Why don't you carry pistols?" "Suppose I did—why, the robbers would take them too."

Portsmouth Chronicle

MONDAY, JULY 21, 1879.

The State Legislature.

The House on Friday afternoon ordered an investigation into the management of affairs in Carroll county, but refused to concur with the Senate in reducing the price of board in the insane asylum.

Both branches held evening sessions, and the disputed bills were nearly all disposed of. Neither house adjourned until after one o'clock Saturday morning. In the Senate, President Gallinger was presented with an elegant edition of Appleton's Cyclopædia. In the House, Speaker Huse was presented with a fine gold watch chain and seals, and Clerk Baker with an elegant gold-headed cane. The usual resolutions of thanks to minor officials were passed.

Both branches met Saturday morning at 7 o'clock. The fact was soon developed that they were as far from agreement as they were at adjournment. There appeared to be no possibility of agreement on the railroad bill to regulate rates and tariffs of freight and passengers, while the conferees on the omnibus bill felt that the prospect was discouraging for settling their differences satisfactorily, in which case the latter important bill would fail. The main points of difference were on taxing stock in corporations out of the State owned by citizens in the State, and exempting money loaned by individuals at less than five per cent. The House favored the former proposition; the Senate the latter, and neither would yield. The forenoon was spent in recesses and conferences upon this matter. At three o'clock the final result was reached. The railroad bill was killed, and the omnibus bill was passed with the disputed sections left out, which were passed as separate measures by the House, in which they originated, and the other branch non-concurred on each. Most of the members then left for home, while the clerks were engaged in engrossing this long bill. It was completed at 5:40 o'clock, and signed by the governor, who then prorogued the legislature. Ninety-four acts and forty-four joint resolutions were passed during the session.

The Yellow Fever.

The national board of health on Friday evening received official advices from Dr. Robert W. Mitchell, a member of the board and a resident of Memphis, stating that that city is dangerously infected with yellow fever in an epidemic form.

On Saturday three new cases were reported in Memphis, two being of young ladies who attended upon a woman named Tobin until her disease was pronounced yellow fever, and the other passenger agent of the Memphis & Charleston railroad. The son of the chief of police was dying of the fever at noon, but his case was not reported to the authorities. The people are panic stricken. A despatch at a late hour on Saturday reported six new cases, with the disease spreading.

The physicians of Memphis advise people to leave the city, and a general exodus has begun. Nearly all business is suspended. There is a panic in all towns on the Mississippi below Memphis, and no freight or passengers are allowed to land. The mail arrangements along the river are completely upset, and no mails have been delivered for several days. Galveston, Texas, will not receive mails or express from New Orleans.

A seaman died at the quarantine hospital in New York on Friday, from yellow fever.

News and Notes.

Robert Augerton of Danforth, Me., was fatally shot in his haying field Friday noon by Chandler Williams, of the same town. It is reported that Williams accused Augerton of improper relations with his (Williams') wife, and gave him five minutes to leave the country, which Augerton refused to do, whereupon Williams shot him. Williams has been arrested.

Chastine Cox, the murderer of Mrs. Hull, has been reprieved. His counsel Saturday applied to Judge Potter of the supreme court for a stay of proceedings. After listening to the argument of counsel the court decided to grant a writ, returnable the first Monday of October, when the case will be heard in the supreme court. Cox was overjoyed when the fact of the stay was communicated to him, and warmly thanked his counsel for their efforts in his behalf.

Hon. Alexander Ramsey, of Pennsylvania, has been tendered the position of secretary of war.

The cargo of the steamer State of Virginia, wrecked on Sable island, is valued at $375,000. The vessel cost $400,000. There is little hope of saving anything from the wreck.

Prince Jerome Bonaparte has been formally declared the head of the Napoleonic dynasty, and has issued an address declaring that it is the duty of his followers not to oppose the republic.

Two men named Blanchard and Hedges got into a dispute about the right to pick raspberries on some private grounds near Cheyenne, Wyoming, Friday. Hedges shot Blanchard twice in the hand, but was instantly killed by the return fire of Blanchard.

After an hour's desperate fight, in which all the reputable citizens and police of the town of Shickshinny, Pa., took part, some 300 rowdy miners were driven out of the place Wednesday evening.

An eight-year-old Brandon, Vt., boy named Bordeau quarreled with Frederick Trusha, nine years old, the other day, and shot him seriously with a rifle, the bullet passing through Trusha's body.

"Jimmy" Hope, one of the robbers of the Manhattan bank in New York, was on Friday sentenced to twenty years in the State prison.

A man giving the name of Henry Evans was arrested at Albany, N. Y., Saturday morning, for attempting to destroy the steamer Drew on her trip from New York, Friday night, by exploding two small cans of powder in a stateroom. No lives were lost.

By the capsizing of a yacht on the St. Lawrence river, opposite Point Aux Trembles, Friday afternoon, two young ladies and five men were drowned. One of the young ladies was the wife of the owner of the yacht, and the other a relative of Lieut. Gov. Letellier; and both moved in the highest circles of society.

New Hampshire Items.

The legislature (including Senator Ordway) adjourned *sine die* on Saturday.

A meeting of the Rochester & Nashua railroad stockholders was held in Nashua on Friday to vote on the act of the legislature permitting stockholders to exchange old bonds for new, the latter to be secured by mortgage on the Rochester & Nashua railroad. The act of the legislature was approved by an almost unanimous vote. Nashua loses, by investing in this road, $100,000, but should it prosper the city may recover the amount.

B. F. Elliott, the missing sewing machine agent, who was thought to have been murdered at Bartlett, in May last, was found alive and well at Bethel, Me., Friday, by John M. Harding, the suspected murderer.

Marston, March, Moore and Fairbrother, of Charlestown, arrested on the 16th inst. for illegal liquor selling, were each fined $100, and sentenced to sixty minutes in jail. They were conveyed to Newport, the county seat, incarcerated in the jail for the space of one hour and then released.

The Landaff Gold Mining company cleared up on Thursday at their large mill in Bath, and found they are running $11 a ton, which leaves a clear gain of $6 a ton, the working costing $5. There is greater activity in mining in that section than ever before. Wm. Lawry of Newburyport, Mass., has just completed and is now working a new mill in Lyman, and has machinery ready for a second mill. It is expected that other mills will soon be built.

Naval Affairs.

The U. S. S. Powhatan sailed from Portland Saturday for Philadelphia.

The U. S. S. Vandalia is at New Bedford, and will remain there for a week, enlisting boys.

The U. S. S. Wachusett arrived at New Orleans on the 14th inst., from Vicksburg; she is very successful in enlisting, the number of applicants being very large.

The *Army and Navy Journal* says: "The announcement that the court of inquiry on the Constitution had found no blame attaching to anyone must be premature. Diligent inquiry fails to discover that any announcement of the finding of the court has been made by the secretary of the navy; and it is not to be presumed that any member of the court has communicated to any one the result of the findings."

Greenback Statements vs. Facts.

During the campaign in Maine which resulted in the final election of a democratic governor, the Aroostook *Sunrise*, a republican paper, went over to the greenback side and did able work for that party; but in a recent issue the greenback heresy is renounced by the editor in the following language:

A year of varied and not always pleasant experiences has convinced the proprietor of the *Sunrise* that his abandonment of the support of the republican party and its principles, and the making it the organ of a class of men calling themselves greenbackers, was a mistake, not conducive to his own welfare, to the good of the people of the county of Aroostook, of the State of Maine, or of the country at large. Our inexperience in political affairs, the clamor of a class of men who we have become convinced sought their own rather than their country's good, must be our excuse. In confessing a mistake honestly made, and sincerely carried out for some months, we think we have the right to an apology often claimed by older men than ourself, that doing so only proves that we are wiser to-day than we were yesterday!

A year has convinced us that the loud complaints of the last few years of the misdoings of the republican party have no valid foundation. That the statements made in the canvass of last year, that the government and the people were on the high road to bankruptcy and ruin, were false. The statement of the greenback candidate for Congress last year in this county, that the talk about resumption and return to specie payments in January, 1879, was a pretense, a fraud, a cheat, a swindle upon the people, has been proved by actual and successful resumption to be an error either of the candidate's judgment or sincerity; in either case unfitting him for the high station to which he aspired. Events have proved that the theory prominently put forth by greenback speakers and writers last year, that the government was carrying an immense debt which could never be paid except by an almost unlimited issue of greenbacks, practically irredeemable unless perhaps in the remote future, was the creation of demagogism and ignorance. The successful return of the country to the currency of the constitution and to commercial prosperity without a jar in the monetary affairs of the nation, the refunding of a large portion of the national indebtedness at an immense reduction of interest, and the general revival of business in all the business centres of the Union, the demand for labor everywhere at remunerative prices, prove that the men who made all the woeful predictions of last year were lacking in the essentials of a true manhood.

We have become satisfied that a large portion of the men who are the leaders in the greenback party are persons who were years ago weighed in the balance by the people and found wanting in the elements of character which render them safe and reliable political leaders. We have become convinced that the greenback movement of last year filled up the legislative halls at Augusta largely with men without political experience, sagacity or wisdom; and for the first time in the history of Maine, we had a legislature eminent for nothing except turbulence and insubordination to the time-honored rules of deliberative bodies. Professing to be reformers and the representatives of reformers, they *reformed* nothing, nor left anything better than they found it!

Whilst reducing to some extent the salaries of officials, a measure demanded by all parties to make them correspond to the changed value of our currency by the resumption of specie payment, they refused to reduce their own pay, until compelled to do so by Governor Garcelon. Pretending a special horror at political cliques and "rings," no political party in the country was ever so completely in the hands of leaders, to do the bidding of a few men so implicitly, as are the greenback party. So true, and obviously true is this, that the State convention of the party is accused of being the slaves of a "ring" by many of its own members, and that too before the party is one year old.

In view of these facts and many others which may be named, we have decided to dissolve the connection of the *Sunrise* with the greenback party. Our candidate for governor this year is Hon. Daniel F. Davis, and our candidates for senators, representatives and county officers will be the regular nominees of the republican party. The *Sunrise* during the campaign will be edited by its former editor and publisher, who will give to its columns no uncertain sound in favor of republican measures and principles, which for near a quarter of a century have guided the destinies of this State and Nation.

What $200 Did in Wall Street.

August 16th, 1878, a Phila. customer, wrote Messrs. Lawrence & Co., Bankers, N. Y.: "Dear Sirs: Yours containing remittance for $1,113.25, as profits on my 200 shares, is received. Accept my thanks, for I am very well satisfied. You may use this letter. I would recommend every one who feels disposed to speculate to send for your circular. This is but one instance out of thousands, by which the new *combination system* of operating in stocks enables people with large or small capital to make similar profits. By this excellent plan, the orders of thousands of customers from all parts of country are pooled into *one immense sum* and co-operated as a *mighty individual account*. Each member of the combination secures all the advantages of the largest capital united with experienced skill. Profits divided monthly; $10 invested returns $50, or 5 per cent on the stock, $75 will make $450, and so on, according to the market. Messrs. Lawrence & Co.'s new circular (mailed free) has "two unerring rules for sucess," and explains everything, so that any one can operate profitably. All kinds of stocks and bonds wanted. New Government loan supplied. Apply to Lawrence & Co., Bankers, 57 Exchange place, N. Y. City.

The *Folio* for August has been received. It contains, beside the regular miscellaneous reading matter, an unusual amount of new music, selected from new books now being published for the summer and fall trade. Published by White, Smith & Co., No. 516 Washington street, Boston.

—A few years ago, a coon-hunting Kentucky major had a fine piece of land which he desired to sell. He told a friend about it, who remonstrated with him and said: "Why, major, you ought not to think about selling that property now; it will be very valuable some day." "Valuable the devil!" replied the major; "I've not caught a coon off that land for ten years."

For Rent.

HALF-HOUSE ON MELCHER STREET, near Pleasant, containing four rooms, with water in house. Rent low to a good tenant.
Apply at 34 Pleasant Street.

Lost.

MY OAK CANE—Ivory Handle, Long Brass Ferrule. The finder will be rewarded by leaving it at my office. J. P. MORSE.

A NEW LOT OF THE CELEBRATED
Willis G. Myers Pencil!
Just received. Try them.
— AT —
No. 1 Congress Block.

For Sale Cheap.

ONE WHITE MARE, sound and kind; 1 Randlett's Jump-Seat Carriage, little used.
Apply at
MONTGOMERY'S MUSIC AND ART STORE, No. 15 Pleasant Street.

THE BEST IN THE WORLD — SOLD BY ALL DEALERS — SO SIMPLE A CHILD CAN USE IT — WARRANTED FOR 3 YEARS
WHITE SEWING MACHINE
$1500.00 CASH TO AGENTS
BEWARE OF BOGUS DEALERS AND DEFACED NUMBERS
NOTICE OUR GENUINE NUMBER ON SHUTTLE RACE-PLATE.
FOR PARTICULARS ADDRESS:
WHITE SEWING MACHINE CO. CLEVELAND, OHIO.

A FULL LINE OF
Parasols Parasols
FOR SALE CHEAP!
☞ Price them before purchasing.

LADIES' LINEN SUITS!
Large Assortment! Splendid Styles!
Exceedingly Low Prices.
— AT —
MARSTON'S,
21 Market Street.

Hotel New Hampshire
Nos. 185½ and 185⅔ Washington Street,
TWO BLOCKS ABOVE COMMONWEALTH HOTEL
BOSTON, MASS.

HAVING leased and furnished the above hotel in first class style, I am prepared to receive guests. Rooms (with or without board) single or *en suite*, to let, with all the modern improvements, such as steam heat, hot and cold water, electric bells, bath rooms, water closets, gas, etc. Transient rates $1.50 per day. Special rates for parties stopping several days.
Horse Cars and Coaches run by the house at all hours of the day and evening, from all depots.
JOSEPH C. PERKINS, Proprietor.
Formerly of the Franklin and National Houses, Portsmouth, N. H.

ISLES of SHOALS HOTELS.
STEAMER APPLEDORE will leave Steamboat Wharf daily at 11 A. M. and 3 P. M.
LAIGHTON BROS. & CO.

BEST BURNSIDE COAL!
A cargo of this very celebrated SHAMOKIN COAL has this day arrived. By those who have used it, it is considered equal to Franklin Coal, and we are selling it at the low price of
$4.50 Per Ton!
Screened and delivered in any part of the city.
Also, a Cargo of
FRANKLIN COAL,
This day arrived and selling at lowest prices,
— BY —
C. E. WALKER & CO.,
137 MARKET ST., - - - 4 WATER ST.
Orders left with N. K. Walker & Son promptly filled.

A CARD.
THE SUBSCRIBER takes this method of informing the public that he has purchased the Steamer JAMES SAMPSON, and will continue to run her as formerly between Portsmouth and Kittery. This boat was built in 1875, and is constructed of the best material; has double engines and is first class in all her appointments. It will be my aim to merit the public confidence, and I assure them that the boat will be in charge of reliable and competent men. Thanking the public for their generous support in making this a permanent institution, I shall as heretofore run the JAMES SAMPSON on stated times, and will inform the public of any change.
tjy25 A. STEVENSON.

STEAMER JAMES SAMPSON.
KITTERY & PORTSMOUTH.
TIME TABLE.

From Navy Yard Bridge.		From Navy Yard Landing.	
Leave Kittery at	6:25 A.M	*Leave Portsmouth at*	6:45 A.M
" "	7:25	" "	8:30
" "	8:55	" "	9:15
" "	9:45	" "	10:00
" "	11:00	" "	11:10
" "	11:50	" "	12:45 P.M
" "	2:00 P.M.	" "	3:00
" "	3:30	" "	4:00
" "	4:20	" "	5:00
" "	5:50	" "	6:25

Evening Trips, Tuesday and Thursday, leaving Kittery at 7:15; leaving Portsmouth at 9:00.
Saturday Evenings, leave Kittery at 7:15 and 8:45; leave Portsmouth at 8:30 and 9:30.
Special arrangements can be made for other evenings.
Fare Five Cents Each Way.
Freight taken at reasonable rates. Orders executed with despatch.
A. STEVENSON, Proprietor.

COAL!
ALL SIZES OF THE
BEST COALS MINED
FOR SALE AT THE
LOWEST PRICES
— BY —
ta10 **E. F. SISE & CO.**

STARCH!
DURYEA'S OR KINGSFORD'S,
Is Barrels for sale in any Quantity,
— AT —
Five Cents a Pound.
H. F. GERRISH.

DON'T GO TO BOSTON
— TO PURCHASE —
CARPETS or DRY GOODS
When you can purchase as cheap at Home.
AYERS & LOCKE
— INTEND TO OFFER —
Extra Inducements
— TO PURCHASERS OF —
CARPETS! CARPETS!!
THEY HAVE PURCHASED THEIR
New Stock of Carpets,
Making the largest Stock of CARPETS this side of Boston.
FULL LINE
Tapestry Brussels Carpets,
As good patterns as the higher priced goods,
Only 75 cents; last year's price $1.
FINE LINE
Tapestry Brussels,
87½ cents; last year's price $1.25.
FINE LINE
Roxbury Tapestries,
$1.00.
Among them many private patterns which can not be obtained elsewhere.
FINE LINE
INGRAIN CARPETS, 50cts.
25 pieces Lowell Supers, very cheap.
40 pieces Lowell Extra Supers, very cheap.
Fine Line Lowell Three-Ply Carpet, only $1.00.
FULL LINE
FIVE-FRAME BODY BRUSSELS
Oil Cloths, 25 Cents and Upwards.
Tapestry Stair Carpets,
Palatine Stair Carpets,
Hemp Carpets,
Straw Mattings,
Mats, Druggets,
Hassocks, &c., &c.
In fact everything that should be found in a First-Class Carpet Stock. Also
WINDOW SHADES, FIXTURES, TASSELS, &c.
THE BEST STOCK OF GENERAL
DRY GOODS!
Within 50 miles of Boston.
Special Prices in Domestics.
Linen Damasks in Earnsley and Loom.
Sixty White Toilet Quilts,
at $1.00, worth $1.50.
The Best Double Busk Corset the Market affords
For 50 Cents per Pair!
Finest Stock of Hamburgs,
Torchon Laces,
Black French Laces,
Worsted, Fringes, Kid Gloves,
Buttons, Ruchings,
&c., &c., at lowest prices.
Ladies' Silk-Clocked Balbriggan Hose, 25c.
In fact, everything in Small Wares
AYERS & LOCKE,
Market Street.

THE LATEST STYLES
— IN —
ROOM PAPERS
— AND —
WINDOW SHADES
Are now opening at
M. Goodrich's Book-Store.
☞ Curtains hung with neatness and despatch

Another Lot Of
CHOICE SUGAR CURED HAMS
IN SMALL SIZES.
m9th CHARLES E. LAIGHTON & SON.

C. E. BOYNTON,
MANUFACTURER OF
SODA WATER
In Siphon Bottles and Fountains.
Cream Nectar Beer,
Cream Ginger Beer,
Tonic Beer, Root Beer,
Pineapple Beer,
Birch Beer.
GINGER ALE & MINERAL WATER.
— ALSO, BOTTLER OF —
Milwaukee Lager,
Eldredge's Lager,
Stock Ale, and
Refined Cider.
Of the different summer beverages manufactured at this establishment it is hardly necessary to say a single word. They have become popular "on their own merits" and can be found in many private families and on sale in every hotel, saloon and restaurant in this locality.
The lagers bottled by me are from the best breweries in the country, and it is safe to say that there is no better in the world.
☞ Orders may be left at my establishment for any of the above, which will be delivered anywhere within the city limits without extra charge.
C. E. BOYNTON,
18 Bow Street, - - Portsmouth, N. H.

PURE PARIS GREEN!
For Potato Bugs!
CAN BE FOUND AT
FRED P. WILSON'S
Hardware and Paint Store,
NO. 37 CONGRESS ST.

CAW'S INK!
A New Brand. For sale only by
WILLIS G. MYERS.
The only Ink, jet black from the pen.
— AT —
No. 1 Congress Block.

Miss Morgan's School.
The Fall Term commences Wednesday, Sept. 24th,
with a full corps of teachers.
The English department and the Latin classes, are under the charge of the Principal, assisted by a lady of culture and experience.
Special attention given to Elocution.
Native teachers are provided for both French and German.
TERMS FOR DAY PUPILS.
Girls twelve years of age and under, $60 per year; young ladies over twelve, $100 per year.
MWF 3m

JOHN MALSBENDEN,
Merchant Tailor,
Of late in Franklin Block, is now located at
No. 9 MARKET ST.,
Up One Flight,
And is prepared to cut and make Clothing in the best manner as cheaply as good work can be done.

A Choice Assortment
— OF —
PARASOLS!
— AT —
The Nick-Nack Store
4-BUTTON
KID GLOVES!
FIFTY CENTS!
— AT —
LEWIS E. STAPLES'
NICK-NACK STORE,
5 MARKET ST.,
PORTSMOUTH.

NEW YORK SHOPPING.
LAMAR PURCHASING AGENCY!
ESTABLISHED! RELIABLE
Everything bought with taste and discretion. New York Fashion Correspondent of this paper connected with agency. Best city references. Send for circular with prices. Address
MRS. ELLEN LAMAR,
877 Broadway, New York City

IN ORDER TO REDUCE OUR LARGE STOCK
— OF —
Stylish Straw Hats
We are offering them at
VERY LOW PRICES!
Call and examine before purchasing.
WALKER & SON,
13 Congress Street.

ELDREDGE'S LAGER!
Milwaukee Lager.
Bottled and for Sale by H. F. GERRISH.

WOOD!
Hard and Soft Wood,
Sawed and Split,
KINDLINGS, SHAVINGS, ETC., ETC.
☞ Orders left at the PLANING MILL, GREEN STREET, will be promptly attended to.
DANIEL MASON, Agent.

Local Matters.

POST OFFICE RULES.

MAILS CLOSE.

	A. M.	P. M.
Boston, South and West,	8 10	2 30 4 50 *6 30
Boston Way,	10 30	2 30
Portland,	9 25	4 50 6 30
East (beyond Portland),	9 25	6 30
Biddeford, Saco and Way	9 25	4 50
Great Falls,	9 25	4 50
Great Falls & Conway R. R.	9 25	
Concord and North,	7 40	4 50
Concord Way,	7 40	4 50
Boston & Maine R. R.	7 40	4 50
Dover,	7 40	9 25 4 50

*Arrives in Boston next morning.

MAILS ARRIVE.

	A. M.	P. M.
Boston, South and West,	4 30, 10 55	2 15, 5 20
Boston Way,	10 50	5 20
Portland and East,	11 20	3 20
Great Falls & Conway R. R.	11 20	
Concord and North,	10 20	6 50
Dover,	10 20	5 20

Letters for the night mails [and no others] east or west may be deposited in the box at the Eastern depot, every day except Sundays.

E. G. PEIRCE, JR., P. M.

THE WEATHER.

Probabilities for the New England States, To-Day:

WASHINGTON, D. C., July 21, 2 A.M.

Slightly warmer, south-east to south-west winds, partly cloudy weather, and falling barometer, with rain in the northern portion of New England.

AROUND HOME.

A son of Mr. Charles O. Johnson, eleven years old, while at play on Friday evening slipped and fell, breaking his collar-bone.

The sailing race, open to all boats belonging on either side of the harbor, comes off this afternoon at two o'clock, the starting point being Clark's island.

A lady in this city recently returned a call made upon her seventy years ago. The two ladies had not exchanged visits since. The recipient of the call is more than ninety years of age, and in excellent health.

Miss Nellie I. Boynton, the soprano at the Unitarian church, has sent in her resignation which has been accepted. We regret to learn that Miss Boynton was obliged to take this step on account of poor health, her physician having ordered her to rest. Her many friends in this city wish her a speedy recovery and a brilliant success in the future.

Rear Admiral John H. Wyman, commanding the North Atlantic squadron, and his staff, arrived at the navy yard on Saturday, and were received by the officers of the yard and the marine corps, the regulation salute of thirteen guns being fired. The admiral has hoisted his flag on the Marion, the Powhatan having gone on tow-boat duty, but it is probable that the latter vessel will be again taken as the flag-ship when her present duty is completed. The band of the Powhatan, which it was reported would be transferred to the Marion, remains on board the former.

The schooner Annie & Millard, Capt. Blackman, arrived at this port on Saturday from Baltimore. On the previous Wednesday night, while off Montauk, Long island, during a heavy thunder shower the vessel's mizzen-topmast was struck by lightning, which shivered the topmast in pieces and then passed down the mizzen-mast to the after house, slightly injuring the lower-mast. In the cabin the mouldings were cleaned off, the doors shattered and other damage done to a considerable amount. Capt. Blackman and one of the seamen were knocked down by the shock, and remained insensible for some time. The shower in which the Annie & Millard was struck was probably the edge of the big thunder-storm that swept over Massachusetts that evening, and caused such great destruction of life and property.

Complaints are frequent of late from the boatmen on the river, in regard to the masters of the river steamers not sounding their whistles when approaching points of land, as we are informed the United States navigation laws direct them to do. There have been several narrow escapes recently of small boats from being run down at the narrows, which is a particularly dangerous place, as it is impossible for the occupants of a small craft on one side of Seavey's island point to see the low smoke-stack of a steamer on the other side, over the high land, and the whistle not being sounded the first warning the boatman has of the steamer's proximity is when she comes tumbling round the point on top of him. Unless more caution is taken by the steamboat captains we shall probably have a fatal accident in the narrows to chronicle at some time.

A curious sight every day at Rye beach is a carriage driven by an "Oriental" coachman in native dress, and closely followed by a young pig. The diminutive "rooter" trots along behind the wheels regardless of the clouds of dust, and now and then gives forth a noise between a grunt and squeal—perhaps to mark off the quarter miles. Now and then he will turn aside from the main road and enter the private grounds of a summer resident, much to his anxiety for his flower beds. At such times the "Jap" gives him lively chase, and when victorious, carries him back to the main road in his arms. Piggy stands still till his pursuer is fairly seated in the team, and then scampers off, much to the amusement of the bystanders and the disgust of the Oriental. As a general thing, however, piggy is contented to follow closely, and makes a very novel attendant, to say the least.—*Ocean Breeze.*

A seven-year-old daughter of Thomas Suhr of Biddeford had one of her legs cut off by a mowing-machine on Saturday.

Mrs. Robert S. Smith, of Kennebunk, while tending a tethered calf recently got caught in its chain, which broke one bone of her leg above the ankle and dislocated the other.

Ansel Drew of Rochester was thrown from a carriage on Monday of last week, and had his right arm broken near the wrist. He also lost his pocket-book, containing about fifteen dollars, the accumulation of small savings to pay for a new suit of clothes.

Mr. M. H. Leavitt, of Newmarket, was stung about ten days ago on the forefinger of the right hand by a large black spider, and in a short time the wound became inflamed; the whole arm soon became swollen and was very painful for several days, and for a while serious results were feared, but Mr. Leavitt has now recovered.

The gentlemanly agent of Greenough & Co., of Boston, was distributing the new *Portsmouth Directory* for 1879 to subscribers on Friday and Saturday. Every business man should have one, and it is a handy thing to have in the house whether one is in business or not. Copies can be procured at Willis G. Myers' bookstore, at $1.50 each.

Catharine Hughes, a poor widow living in Dover, fell from a chair on which she was standing hanging out clothes, on Tuesday of last week, and was hurt so that her neighbors had to carry her into her house. She was attended and fed by the neighbors until Thursday, when a doctor was called, who found her hip broken in such a manner that her leg had contracted two inches in length. The poor woman was removed to the county farm.

Old Oaken Bucket Division, No. 2, Sons of Temperance, has elected and installed the following officers for the ensuing term: Horace A. Martin, P. W. P.; Miss Fannie M. White, W. P.; Mrs. Sarah L. Blatchford, W. A.; Charles T. Wiggin, R. S.; Miss Fannie Deverson, A. R. S.; Charles Humphrey, F. S.; Mrs. Amanda Holbrook, Treasurer; James Janvrin, Chap.; Miss Nora Hanscom, Con.; Mrs. Mary C. Taylor, Asst. Con.; Charles F. Larrabee, I. S.; Walter C. Meloon, O. S.

Says the Dover *Democrat*: "The report is made in one of the Great Falls papers that on Wednesday a keg of Paris green was found in the canal at that place, and that as the mill operatives drink freely of the water it was a lucky circumstance that it was found before the contents of the keg had been distributed in the canal. Quite likely it was lucky, but still, we should think that operatives who could drink that canal water and live, would find no difficulty from the absorption of a keg of Paris green."

Last week Major Urch secured for his aquarium two sharks and a number of other fish, and was particularly gratified at receiving two specimens of the fishing-frog or monk-fish, a creature consisting principally of mouth, same as a green-back stump-orator. Another attraction at the aquarium is a cat-fish, which is a far less formidable looking fish than the monk; but whereas the latter, with its immense mouth, has but very little power in its jaws, the cat-fish, with its small mouth, has such tremendous jaw-power that it can drive its blunt teeth through the edge of a boat's thwart, or grind up a man's hand like an egg-shell, if it can manage to get hold of it. The ill-tempered old cat seems to get along very well with the other inmates of the tank, contrary to the expectation of some of the fishermen. Prof. Baird, chief of the United States fish commission, has signified his intention of paying a visit to the aquarium this summer, with his staff.

THE HARBOR IMPROVEMENTS.

A number of enquiries have been directed to us, as to when operations for the improvement of this harbor are likely to be commenced; and if they are not to be commenced at all, why not. We give it up. Congress appropriated $20,000 to begin with, but where it has gone or is likely to go we cannot say, nor whose business it is to attend to the matter. Were Frank Jones in Congress now we would ask him about it, and get a satisfactory answer, too; but he isn't.

THE PRESS EXCURSION.

The wagon ride to Little Boar's Head and back on Saturday forenoon was a very pleasant trip, and greatly enjoyed by the party. The telegraph cable station at Rye beach, and the life-saving station, were visited; and as at other places every attention was shown the visitors by the gentlemen in charge. Dinner was served at the Wentworth on the return of the excursionists, and the afternoon, or what was left of it after dinner, was spent by each one as he or she pleased.

On Sunday a number of the party attended church in this city, others attending service at Newcastle; several didn't go to church at all. In the evening a most enjoyable concert was given at the Wentworth by the Music hall quartette of this city, complimentary to the excursionists.

This morning the party will return to this city in coaches, and a dinner at the Rockingham will end the meeting, the party separating for home in the afternoon.

DUN FISH.

The above luxury, once forming the Saturday dinner or so many of the well-provided families of New England, is now rarely if ever seen in its original perfection. When Noah Webster was preparing his dictionary, he wrote to the eminent Portsmouth merchant of half a century ago, John Haven, Esq., asking the favor of his procuring for him information as to the process of what was termed "dunning" in the preparation giving the name to the fish, which he did through the sources then readily open to him, and his reply, for which he received due credit, may be found, as follows, in the work of the great lexicographer:

"*Dunning*, (from dun, a color,)—The operation of curing codfish in a manner that gives it a particular color and quality. Fish for dunning are caught in the early spring, and often in February. At the Isles of Shoals, the cod are taken in deep water, split and slack-salted; then laid in a pile for two or three months, in a dark store, covered for most of the time, with salt-hay or eel-grass, and pressed with some kind of weight. In April or May, they are opened, and again packed as close as possible in the same dark store till July or August, when they are fit for use."—JOHN HAVEN.

The mode of preparation appears to be not at all difficult, and so much better is it than ordinary salt codfish, generally so hard, there would seem no reason why it might not be brought again into use, with all its old-time popularity.

MARINE CHRONICLE.

PORT OF PORTSMOUTH.

ARRIVED July 16.

Stmr Allentown, Mills, Philadelphia.
Sch Active, Pye, Hillsboro, N S.
Sch Meta, Edgett, Hillsboro, N S.
Sch Annie & Millard, Blackman, Baltimore.
Sch G W Raitt, Coleman, Boston.

SAILED July 19.

Sch Mary S Bradshaw, Vaughder, Philadelphia.
Sch William Cobb, Chase, Philadelphia.
Sch Mary Willey, Williams, Portland.
Sch D K Ham, Freeman, Boston.

Ship Fleetford, Dillingham, sld from Batavia for Samarang May 27th.

Sch W G R Mory, Campbell, hence arr at Calais 15th.

Sch Hattie Lewis, Coleman, for Dover sld from Rockland 16th.

Sch Priscilla Scribner, Daisy, for this port cld Philadelphia 17th.

Sch Unison, Amee, from Bangor arr at Boston 18th.

SANFORD'S JAMAICA GINGER

Enlarged May 1, 1879. Price unchanged.

The only combination of the true Jamaica Ginger with choice aromatics and French brandy, for correcting intemperate habits, regulating the stomach and bowels, breaking up colds, chills and fevers, is SANFORD'S JAMAICA GINGER. For relieving gouty and rheumatic pains, preventing malarial fevers, and promoting sleep it is truly wonderful. Ask for SANFORD'S. taug10

UNDER THE VETO

of Time, the natural color of the hair, after a certain age, begins to fade; but science can repair the damage.

THE BLACKS

and browns imparted in five minutes without staining, the

WHITE SKIN

of the head, by that matchless vegetable hair darkener,

Cristadoro's Die.

are absolutely perfect, and not to be distinguished from the richest living tints which Nature herself has bestowed on youth and beauty. Manufactured by J. CHRISTADORO, No. 23 William Street, New York. Sold by all Druggists, Applied by all Hair Dressers.

A CARD.

To all who are suffering from the errors and indiscretions of youth, nervous weakness, early decay, loss of manhood, &c., I will send a recipe that will cure you, FREE OF CHARGE. This great remedy was discovered by a missionary in South America. Send a self-addressed envelope to the REV. JOSEPH T. INMAN, *Station D., New York City.* cod&wtuov79

Proposals for Lumber.

Under cognizance of the Bureau of Construction and Repair. Paymaster's office, U. S. Navy Yard, Portsmouth, N. H., July 17th, 1879.

Proposals sealed and endorsed "Proposals for Lumber to be opened August 4th, 1879," will be received at this office until one o'clock, P. M., on that day for

15,000 feet No. 1 White Pine Boards,
50,000 feet No. 3 Stage Plank,
10,000 feet 1 inch Ash Boards,
15,000 feet 2 inch Ash Plank,
15,000 feet 1 inch Black Walnut,
12 tons (2240 lbs.) St. Domingo Lignum Vitae.

All to be of the best quality, delivered free of expense at this Navy Yard. Schedules with specifications will be furnished to regular dealers on application. The right to accept or reject any or all bids or parts of bids is reserved.

H. T. WRIGHT,
Paymaster U. S. Navy.

19 21 25 28

GROCERY STORE To Let.

STORE 73 State Street, now occupied by Rufus K. Oxford, possession given 1st of August. Apply at the NEW HAMPSHIRE NATIONAL BANK. tsept18

For Sale.

ONE Second-Hand SINGER FAMILY SEWING MACHINE, in good running order. This will be sold at a bargain. Apply at CHAS. E. MYERS & CO'S, No. 5 Bow St.

Kearsarge Mills.

A DIVIDEND of Two Dollars per Share will be paid July 17th to Stockholders of record July 12th. Portsmouth Stockholders will be paid at Agent's Office at Mills.

R. B. ADAMS, Agent.
Portsmouth, N. H., July 14th, 1879. tjy20

ROYAL BAKING POWDER

Absolutely pure—made from Grape Cream of Tartar, imported exclusively for this Powder from the Wine district of France. Always uniform and wholesome. Sold only in cans by all Grocers. A pound can mailed to any address, postage paid, on receipt of 60 cents. ROYAL BAKING POWDER CO., 171 Duane St., New York. Most cheap powders contain alum; dangerous to health; avoid them, especially when offered loose or in bulk.

HOSTETTER'S CELEBRATED STOMACH BITTERS

The wear and tear of business life makes such tremendous drafts upon body and mind that without recourse to some sustaining agent they must give way under the pressure. To those who are breaking down, or wasting away from general debility or affections of the liver, stomach and the kidneys, a systematic course of the Bitters will so reinforce the vital functions as to baffle all the assaults of disease and restore the system to its wonted health.

For sale by all Druggists and respectable dealers generally.

Established Jan. 1, 1838. PRESTON'S PHARMACY!

PRESTON'S

Extract Jamaica Ginger!

IS THE

Strongest, Purest, Cheapest,

AND LARGEST BOTTLE of any in the market. If upon trial you are not convinced it is *the Best*, my special request is that you will return it, and have your money refunded.

PUT UP IN TWO SIZES, 25 and 40c.

Preston's Dysentery Elixir!

CURE FOR

Diarrhoea and Dysentery.

A thorough trial of this valuable medicine during many prevailing epidemics, has proved it to be the most successful remedy ever used by the medical profession, if taken in time. Three doses are sure to afford relief, at once checking discharges and relieving pain.

Price 50 cents.

PREPARED BY

William R. Preston,

PHARMACIST,
No. 2 Congress Block.

Established Jan. 1, 1838. PRESTON'S PHARMACY!

POCKET CUTLERY!

The Largest Stock and Lowest Prices in town.

Every Knife warranted!

Silver-Plated Table Knives!

$2.00 PER DOZEN AT

FRED P. WILSON'S HARDWARE STORE,

37 Congress Street.....Portsmouth.

Just received from the Manufactory!

2500 lbs. Dolly Varden Soap!!

In Pound Bars;
5c. per Bar, 21 Bars, $1; 72-lb. Box, 4½c per lb.
The Best Laundry Soap in the market!

JAMES R. YEATON.

B. & L.

4TH OF JULY, 1879.

We have just received direct from the New York market, a large lot of

SEASONABLE GOODS

We quote below a few of our latest purchases:

Large Pots Preserved Ginger, $1.42;
Half-size Pots Preserved Ginger, 80c.;
Dundee Orange Marmalade, 28c.;

Finest Queen Olives, in gall. kegs, $1.62.
Extra Fine French Peas, 33cts. per can.
25doz. Cox Gelatine, 18c. per package, $2.00 per dozen.

Soho Sauce, Sultana Sauce,
Worcestershire Sauce,
20 boxes Extra Quality Lemons.

Fresh Sugar-cured Hams, weight from 7 to 10 pounds.

We are also in receipt every day of

Bananas, Strawberries, Pineapples and Oranges.

BUTLER & LAIGHTON,

No. 1 Market Square.

CORSETS! CORSETS! CORSETS!

Ladies do not purchase until you have seen our NEW STOCK. If you are troubled in breaking the bones over the hips call for our A. D. C.

SOMETHING NEW.

Prices, Styles and Quality,

CAN'T BE BEAT.

Kid Gloves! Kid Gloves!

SPRING SHADES,

(2 & 3 Buttons.)

A better GLOVE for the money has never been sold in the City.

MORRIS C. FOYE,

23 MARKET STREET.

ROSE'S

IMPORTED LIME JUICE.

Superior as a Medicinal Agent.

AND

For a Beverage in Hot Weather.

CHAS. E. LAIGHTON & SON.

REVOLUTION IN WASHING!!

The Mothers' Favorite Washing Crystal

Is the name of a new Washing Compound, which N. F. MATHES & CO. are Sole Agents for in this city and its vicinity. We promise that it will do away with the toil and drudgery of

WASHING-DAY

without any injury to the fabric or hands; and that consumers may test it for themselves, we are putting samples in every house in the city and suburbs. This is an expensive way of advertising, but it shows that we have faith in the article.

It is put up in one-pound packages.

Price 15 cts. per Pound.

N. F. MATHES & CO.,

48 MARKET STREET.

ANOTHER WONDER!

BARSTOW'S NEW Empress Range!!

WITH THE

PATENT DUPLEX GRATE.

Bakes day or night without relighting fire. No poking or shaking required; a single turn of the Duplex Grate removes all clinkers, leaving a fresh fire. *The Most Perfect Range in this City!*

John P. Sweetser,

46 MARKET STREET, PORTSMOUTH.

Real Estate.

Desk Room

TO LET in one of the pleasantest offices in the city. Enquire at CHRONICLE Office.

To Let.

HALF OF A HOUSE, centrally located. Address P. O. BOX 1252, Portsmouth.

For Sale.

Two houses on Preble's Island, Kittery, one a new story-and-half house and the other in good repair, with fifteen acres of good land. For further particulars apply to Rider & Cotton, Market street. tj26 *taug1

Farming Land and Building Lots for Sale.

THREE Large Fields on Jones Avenue, and Building Lots on South Street.
Apply to SAMUEL H. HALL.

Portsmouth Lager Beer!

WE purchase from The Eldredge Brewing Company their Celebrated LAGER BEER, and bottle it ourselves. Lovers of this wholesome Beverage can always rely upon getting it fresh bottled, as we receive it direct from the Brewery.

BUTLER & LAIGHTON,

No. 1 MARKET SQUARE, - - - - - Portsmouth

WATCHES CHEAP

AT

Hutchinson & Connell's.

NEW STOCK

OF

SPRING AND SUMMER GOODS!!

J. E. HAM & CO.

Have Removed to No. 11 Congress Street,

Next door to N. K. Walker & Son,

WITH A

Large Stock of Spring Suitings

ALSO

Cassimeres, Doeskins, Cloths and Worsted For Dress Suits.

Embracing all varieties of fine Plain and Fancy Patterns to suit every taste.

Garments Made to Order

With a guarantee to give satisfaction.

GENTS' FURNISHING GOODS:

Drawers, Shirts, Bosoms, Collars, Kid Gloves, etc., etc.

11 CONGRESS ST.

Evaporated Pumpkin, Evaporated Apple,

FOR SALE BY WEIGHT.

Corn, French Peas, Tomatoes, Peaches, Cranberries, Pears, in cans.

FOR SALE BY

H. F. GERRISH.

10 QUINTALS

Isles of Shoals Dun Fish

NATURAL

FRIEDRICHSHALL BITTER

AND

VICHY WATERS!

F. F. F. G. St. Louis and Hungarian Process

FLOUR! FLOUR!

CHAS. E. LAIGHTON & SON'S BEST 196 PATENT

For Sale at Very Low Prices

BY

Charles E. Laighton & Son,

No. 5 EXCHANGE BUILDING,

Nearly opposite Post-Office, - - - - Portsmouth.

THERMOMETERS

ARE SELLING

CHEAP

AT

SWEETSER'S.

Schooner for Sale.

THE Fishing Schooner MARY E. CASWELL, somewhat damaged, will be sold at a bargain; can be seen at Appledore, Isles of Shoals.

LAIGHTON BROS. & CO

To Get Rich.

Nothing is more easy than to get rich. It is only to trust nobody—to befriend none—to get all you can and save all you get—to stint yourself and everyone belonging to you—to be the friend of no man, and have no man for your friend—to heap interest upon interest, cost upon cent—be mean, miserable and despised for some twenty or thirty years—and riches will come as sure as disease and disappointment. And when pretty nearly enough wealth is collected by a disregard of all the charities of the human heart, and at the expense of every enjoyment, death comes to finish the work the body is buried in a hole, the heirs dance over it, and the spirit goes—where?

Lost Seven Pounds in Three Weeks.

Allan's Anti-Fat is a genuine medicine, and will reduce corpulency from two to five pounds per week. Purely vegetable and perfectly harmless, acting entirely on the food in the stomach, preventing the formation of fat. It is also a positive remedy for dyspepsia and rheumatism.

BOSTON, Mass., Feb. 11th, 1877.
Botanic Medicine Co., Buffalo, N. Y.

Gentlemen—The lady alluded to lost seven pounds in three weeks, by the use of Allan's Anti Fat. Yours truly,

SMITH, DOOLITTLE & SMITH,
Wholesale Druggists.

—A round trip,—falling over a ball.

—The eloping young lady of the period is the lily of the valet.

—The proper implement for flooring a ghost—A spirit-level.

—When a cat is so mad that her hair stands on end, she has a fur-straight appearance.

—Ninety dramatic and musical combinations are being organized to take the road the coming season.

—"Too much of a good thing," as the kitten said when it fell into the milk pail.

It is no longer an idle dream or boasting to affirm that Fellows' Hypophosphites, wherein are united nature's forces, will strengthen man and make his life not only endurable, but sparkling with rude and joyous health; this then we recommend when vitality is on the wane, or when the organism becomes enfeebled.

STATED MEETINGS.

CITY GOVERNMENT.

In City Building, Market Square.

BOARD OF MAYOR AND ALDERMEN—Thursday evenings.

COMMON COUNCIL—Thursday evenings.

BOARD OF OVERSEERS OF POOR—Tuesday evenings.

BOARD OF INSTRUCTION—First Wednesday in each Month.

BOARD OF ENGINEERS—Tuesday next following the first Monday in each Month.

MASONIC.

In Masonic Hall, Congress Block.

ST. JOHN'S LODGE, No. 1—First Wednesday of each Month.

ST. ANDREW'S LODGE, No. 56—Second Monday of each Month.

WASHINGTON CHAPTER, No. 5, R. A. M.,—Fourth Tuesday of each Month.

DAVENPORT COUNCIL, No. 4, R. AND S. M.,—Third Thursday of March, June, September and December.

DEWITT CLINTON COMMANDERY, KNIGHTS TEMPLAR—Third Monday of each Month.

INEFFABLE GRAND LODGE OF PERFECTION—Third Wednesday of January, April, July and October, (annual meeting 24 of Hebrew month Adar.)

ROCKINGHAM MASONIC RELIEF ASSOCIATION—Annual Meeting first Friday in January.

I. O. O. F.

At Odd Fellows' Hall, Daniel Street.

PISCATAQUA LODGE, No. 6, meets Monday evenings at 7½ o'clock.

UNION REBECCA DEGREE, Lodge No. 5, First and Third Tuesday in each Month, at 7½ o'clock.

At Pythian Hall, Market Street.

OSGOOD LODGE, No. 48, Thursday evenings at 7½ o'clock.

NEW HAMPSHIRE LODGE, No. 17, Wednesday evenings at 7½ o'clock

STRAWBERRY BANK ENCAMPMENT, No. 5, Second and Fourth Fridays of each Month.

MOUNT SINAI ENCAMPMENT, No. 19, First and Third Fridays in each Month.

RELIEF ASSOCIATIONS.

MUTUAL RELIEF ASSOCIATION OF ROCKINGHAM COUNTY, second Tuesday of January and December.

PORTSMOUTH ODD FELLOWS MUTUAL RELIEF ASSOCIATION—Annual Meeting fourth Tuesday evening of January.

TEMPERANCE MUTUAL RELIEF ASSOCIATION, at Mechanic Hall, First and Third Wednesday evenings of each month.

PORTSMOUTH FIREMEN'S MUTUAL RELIEF ASSOCIATION—Second Wednesday of January, April, July and October.

OTHER ORGANIZATIONS.

OAMON LODGE, NO. 9, KNIGHTS OF PYTHIAS, at Pythian Hall, corner Market and Daniel streets, Tuesday evening of each week.

WOMAN'S TEMPERANCE LEAGUE—Each Thursday afternoon from three to four o'clock Grange hall.

OLD OAKEN BUCKET DIVISION, NO. 2, S. OF T.—Each Monday evening at Hall corner of Ladd and Market Streets.

ALPHA COUNCIL, NO. 83, ROYAL ARCANUM—First and Third Tuesday evenings of each month, at Hall No. 24½ Market Street.

PORTSMOUTH COMMANDERY, No. 47, United Order of the Golden Cross—Thursday evening, at Hall 24½ Market Street.

PORTSMOUTH WORKINGMEN'S INSTITUTE AND READING ROOMS, corner of Cornwall and McDonough streets. Organized August 22, 1877. Open week days from 10 A. M. to 10 P. M.; Sundays 2 A. M. to 9 P. M. Regular business meetings third Thursday evening of each month.

PORTSMOUTH MECHANICS ASSOCIATION—Open to membership of all reputable Mechanics and Manufacturers. Rooms in Mechanics' Block, corner Congress and Fleet streets. Reading Room free to members and strangers visiting the city. Quarterly Meetings the first Tuesday evenings in November, February, May and August. Election of officers 4th Wednesday meeting.

QUEEN ENCAMPMENT, FOST NO. ONE, G. A. R., Fourth Wednesday of each Month in Mercantile Hall.

BAND OF HOPE—Every Saturday afternoon at three o'clock, at Faith Home.

SAGAMORE LODGE, NO. 256, KNIGHTS OF HONOR, at Hall No. 24½ Market street, Second and Fourth Monday evenings of the Month.

ST. GEORGE COUNCIL, NO. 21, LEGION OF HONOR 2d and 4th Tuesdays of each month, at Hall No. 24½ Market Street.

NEWICHEWANNOCK TRIBE, NO. 4, IMPROVED ORDER OF RED MEN—Each Friday evening at Mechanic Hall, No. 52 Market street.

ROCKINGHAM LODGE, NO. 27, I. O. GOOD TEMPLARS—Each Thursday evening at Mercantile Hall.

FIRE COMPANIES—At their respective Engine Houses on the First Monday of each Month.

Business Cards.

A. PEARSON,
Is at his Room, No. 5 Congress Street,
To Give Instruction in Music,
From 10 o'clock to 12,
TUESDAYS, THURSDAYS, and SATURDAYS.

MORSE & ILSLEY,
AUCTIONEERS,
Money, Real Estate and Mortgage Brokers,
INSURANCE AND HOUSE AGENTS,
No. 13 Pleasant Street, Exchange Buildings.

STEPHEN D. SCRIGGINS,
HAS REMOVED His
PAINT SHOP
FROM No. 15 FLEET ST., to No. 9 VAUGHAN STREET, opposite the Commercial House, and having larger and better accommodations for
CARRIAGE WORK,
Would solicit a continuance of public patronage.

DENNIS SHEA,
MANUFACTURER OF
CEMENT STONE PIPE
—AT—
26 WATER STREET, - - - - PORTSMOUTH.

The best Pipe made for Sewers, Culverts, Cellar and Sink Drains, Water Closets, etc. etc. Gives perfect satisfaction wherever used. Is proof against frost, acids, and all substances which pass through the Pipe.

For sale at wholesale or retail, or laid in the best manner.

Orders for Pipe and laying left at the factory will receive prompt attention.

WINES!! WINES!!
25 CASES CLARET,
5 PIPES DUFF GORDON SHERRY
AND OPORTO PORT WINE
—FOR SALE BY—
H. F. GERRISH.

New Room Papers
I HAVE JUST RECEIVED
A Large, New and Carefully Selected Stock
—OF—
Room Papers,
Curtains,
Fixtures, &c.,
—AT—
NO. 1 CONGRESS BLOCK,
to the merits of which I respectfully call attention.
My Stock includes all grades of paper,
Brown Blanks,
White Blanks,
Satin, Mica and Bronze.
Curtains from 25 cents up.
THE BEST SPRING ROLLER IN THE MARKET,
And a complete line of
Picture Cord, Hooks, Tassels, etc., etc.
I am offering these goods at prices sure to suit the times. Call and examine.
W. G. MYERS,
No. 1 Congress Block.
Hanging of Papers and Curtains attended to if desired.

HATHAWAY SHIRTS.
A FEW MORE OF THOSE
CELEBRATED HATHAWAY SHIRTS
Cut Low in the Neck, at
William P. Walker's,
1y2 No. 8 Market Square.

Good and Reliable
INSURANCE
COMPANIES.
COMMERCIAL UNION, of London.
FIRE ASSOCIATION, of Phila.
SHAWMUT, of Boston.
F. W. DEROCHEMONT & SON,
No. 9 CONGRESS ST., AGENTS.

DRAIN PIPE.
AKRON DRAIN PIPE, all sizes, for sale at No. 5 Rice street.
SAMUEL CLEAVES & SON.

City Notice.

PERSONS leaving ashes, &c., to be removed by the city teams, must have the same placed in barrels, on the curb stone in front of their premises, before 10 o'clock A. M. on Wednesday and Saturdays of each week. This rule must be complied with in order to secure prompt removal.
By order of the Mayor.
D. J. VAUGHAN, City Clerk.

THE NEW HAMPSHIRE
GAZETTE
Established 1756.
The Gazette is published every Thursday and sent to Subscribers at the low price of $1.50 per year, paid in advance, or $2 at the end of the year.
It contains full accounts of all of importance that transpires in Portsmouth and its vicinity, and a condensed summary of NEWS, foreign and domestic; editorials upon current topics; New Hampshire items; carefully prepared marine news, containing reports of vessels owned at this port, or offered by men from Portsmouth or its neighborhood; and is just the paper for residents desiring to be posted on all that takes place at home, while to those living in the vicinity of Portsmouth, or to former residents who retain their interest in the "old home by the sea," it it the best means of keeping informed of what transpires in this city.
—THE—
NEW HAMPSHIRE GAZETTE
Contains more original matter
Than any other paper of its size in the State, the editors working more with their pens than with their scissors.

TO ADVERTISERS
THE N. H. GAZETTE
Presents an excellent opportunity for a WEEKLY INVITATION TO CUSTOMERS, at a reasonable rate, and all those who desire to reach patrons in Rockingham and York counties will find it an economical medium. THE GAZETTE is in many instances the only paper taken by families, and it is read to a large extent in localities whence is derived much of the trade of Portsmouth, a fact which our merchants should not fail to bear in mind.
Subscriptions Received
AT THE OFFICE, 7 PLEASANT ST.,
Exchange Buildings, nearly opp. Post Office;
Or by remittance to
CHRONICLE AND GAZETTE PUB. CO.
☞ Specimen numbers sent on application.

JOSIAH F. ADAMS,
FURNISHING
UNDERTAKER.
WAREROOMS, No. 42 MARKET STREET.
Residence, No. 27 Washington Street, Portsmouth.

NEW STYLES
RATTAN PRESENTS
Every one who has examined them are of the opinion that more attractive, beautiful or serviceable
Christmas Presents
Cannot be purchased in New England for the same amount of money than the desirable Rattan Goods manufactured right here in our city by Mr. DAVID URCH; and
For Sale by A. Tredick & Co.,
MARKET STREET.
☞ We advise all to call, examine and try them before purchasing their Christmas Presents.

CHARLES W. GARDNER'S
Book and Job
PRINTING OFFICE!
UP ONE EASY FLIGHT.
Chronicle Building, Portsmouth N.H.
Over D. H. Montgomery's Store.
The recent improvements in the above building has enlarged the Job Office to double its former size, making it one of the lightest and most convenient offices the city for
ALL KINDS
—OF—
General Job Work!
The Subscriber respectfully solicits orders fo all kinds of Printing, from a
TWO-SHEET POSTER,
With a 14-inch wood letter, to a Visiting Card.
DATE SLIPS A SPECIALTY.
By-Laws for Lodges,
Town Accounts, Programmes.
Handbills. Tickets,
Fancy Cards,
Business Cards,
Ball Cards,
And everything else in the line of Printing.
CHARLES W. GARDNER.

GOLDEN MEDICAL DISCOVERY
By its great and thorough blood-purifying properties, Dr. Pierce's Golden Medical Discovery cures all Humors, from the worst Scrofula to a common Blotch, Pimple, or Eruption. Mercurial disease, Mineral Poisons, and their effects, are eradicated, and vigorous health and a sound constitution established. Erysipelas, Salt-rheum, Fever Sores, Scaly or Rough Skin, in short, all diseases caused by bad blood, are conquered by this powerful, purifying, and invigorating medicine.
Especially has it manifested its potency in curing Tetter, Rose Rash, Boils, Carbuncles, Sore Eyes, Scrofulous Sores and Swellings, White Swellings, Goitre or Thick Neck, and Enlarged Glands.
If you feel dull, drowsy, debilitated, have sallow color of skin, or yellowish-brown spots on face or body, frequent headache or dizziness, bad taste in mouth, internal heat or chills alternated with hot flashes, low spirits, and gloomy forebodings, irregular appetite and tongue coated, you are suffering from Torpid Liver, or "Biliousness." In many cases of "Liver Complaint" only part of these symptoms are experienced. As a remedy for all such cases, Dr. Pierce's Golden Medical Discovery has no equal, as it effects perfect and radical cures.
In the cure of Bronchitis, Severe Coughs, and the early stages of Consumption, it has astonished the medical faculty, and eminent physicians pronounce it the greatest medical discovery of the age. While it cures the severest Coughs, it strengthens the system and purifies the blood. Sold by druggists.
R. V. PIERCE, M. D., Proprietor, World's Dispensary and Invalids' Hotel, Buffalo, N. Y.

Dr. Pierce's Pleasant Purgative Pellets
SIZE OF PELLETS.
THE "LITTLE GIANT" CATHARTIC.
No use of taking the large, repulsive, nauseous pills, composed of cheap, crude, and bulky ingredients. These Pellets are scarcely larger than mustard seeds.
Being entirely vegetable, no particular care is required while using them. They operate without disturbance to the constitution, diet, or occupation. For Jaundice, Headache, Constipation, Impure Blood, Pain in the Shoulders, Tightness of the Chest, Dizziness, Sour Eructations from the Stomach, Bad Taste in the Mouth, Bilious attacks, Pain in region of Kidneys, Internal Fever, Bloated feeling about Stomach, Rush of Blood to Head, take Dr. Pierce's Pleasant Purgative Pellets. In explanation of the remedial power of these Purgative Pellets over so great a variety of diseases, it may be said that their action upon the animal economy is universal, not a gland or tissue escaping their sanative impress. Age does not impair the properties of these Pellets. They are sugar-coated and inclosed in glass bottles, their virtues being thereby preserved unimpaired for any length of time, in any climate, so that they are always fresh and reliable. This is not the case with pills put up in cheap wooden or pasteboard boxes. For all diseases where a Laxative, Alterative, or Purgative, is indicated, these little Pellets will give the most perfect satisfaction. Sold by druggists.
R. V. PIERCE, M. D., Proprietor, World's Dispensary and Invalids' Hotel, Buffalo, N. Y.

CATARRH
SYMPTOMS.—Frequent headache, discharge falling into throat, sometimes profuse, watery, thick, mucous, purulent, offensive, etc. In others, a dryness, dry, watery, weak, or inflamed eyes, stopping up, or obstruction, of the nasal passages, ringing in ears, deafness, hawking and coughing to clear the throat, ulcerations, scabs from ulcers, voice altered, nasal twang, offensive breath, impaired or total deprivation of sense of smell and taste, dizziness, mental depression, loss of appetite, indigestion, enlarged tonsils, tickling cough, etc. Only a few of these symptoms are likely to be present in any case at one time.
DR. SAGE'S CATARRH REMEDY
produces radical cures of the worst cases of Catarrh, no matter of how long standing. The liquid medicine may be snuffed, or better applied by the use of Dr. PIERCE'S Douche. This is the only form of instrument yet invented with which fluid medicine can be carried HIGH UP and PERFECTLY APPLIED to all parts of the affected nasal passages, and the chambers or cavities communicating therewith, in which sores and ulcers frequently exist, and from which the catarrhal discharge generally proceeds. Its use is pleasant and entirely unattended with inconvenience accompanying each instrument. Dr. SAGE'S Catarrh Remedy cures recent attacks of "Cold in the Head" by a few applications. It is mild and pleasant to use, containing no acrid or caustic drugs or poisons. Catarrh Remedy and Douche sold by druggists. R. V. PIERCE, M. D., Prop'r, World's Dispensary and Invalids' Hotel, Buffalo, N. Y.

HARDWARE, PAINTS, OILS, &C.
SALEM WARRANTED PURE WHITE LEAD.
BOSTON " " "
FOREST RIVER PURE WHITE LEAD.
ENGLISH " " "
On hand and for sale at Manufacturers' Prices.
Also, a large and well-selected Stock of
Hardware,
Paints, Oils,
Glass, &c., &c.,
ETC., ETC., ETC.,
At Lowest Rates.
JOHN H. BAILEY,
RICE BLOCK,
16 Market and 1 Ladd Street

American and Foreign PATENTS.
[ESTABLISHED 1865.]
GILMORE & CO., Successors to CHIPMAN, HOSMER & CO., Solicitors. Patents procured in all countries. *No fees in advance.* No charge unless the patent is granted. No fees for making preliminary examinations. No additional fees for obtaining and conducting a re-hearing. Special attention given to Interference Cases before the Patent Office, Extensions before Congress, Infringement Suits in different States, and all litigation appertaining to Inventions or Patents. Send stamp to GILMORE & Co. for Pamphlet of sixty pages.
Old Bounty Land Warrants.
The last Report of the Commissioner of the General Land Office shows 2,267,500 acres of Bounty Land Warrants outstanding. These were issued under act of 1855 and prior acts. GILMORE & Co. may care for them. Send by registered letter. Where Assignments are imperfect we give instructions to perfect them.
Arrears of Pay and Bounty.
Officers, Soldiers and Sailors of the late war, or their heirs, are in many cases entitled to money from the Government of which they have no knowledge. Write full history of service, and state amount of pay and bounty received. Enclose stamp to GILMORE & Co., and a full reply after examination, will be given you free.
Pensions.
All Officers, Soldiers and Sailors wounded, ruptured or injured in the late war, however slightly, can obtain a pension by addressing GILMORE & COMPANY.
Cases prosecuted by GILMORE & Co. before the Supreme Court of the United States, the Court of Claims and the Southern Claims Commission.
Each department of our business is conducted in a separate bureau, under the charge of the same experienced parties employed by the old firm. Prompt attention to all business entrusted to GILMORE & Co. is thus secured. We desire to win success by deserving it. Address
GILMORE & CO.,
WASHINGTON, D. C.

FIRST NATIONAL BANK
GOVERNMENT DEPOSITORY,
Continues to supply either Coupon or Registered
FOUR PER CENT. BONDS
At subscription rates, furnished direct from the Treasury Department.
U. S. 5-20 Called Bonds,
Cashed, or exchanged for new 4's on favorable terms.
dm&g E. P. KIMBALL Cashier.

New Advertisements

$10 TO $1000 invested in Wall St. Stocks makes fortunes every month. Book sent free explaining everything. Address BAXTER & CO., Bankers, 17 Wall St., New York.

ALWAYS SELECT THE BEST.
WADSWORTH, MARTINEZ & LONGMAN
PURE PAINTS
READY FOR IMMEDIATE USE.
Is endorsed by every PRACTICAL PAINTER. COVERING CAPACITY & DURABILITY EXCEED ANY KNOWN PAINT. Buildings Painted with our Prepared Paints, if not satisfactory, will be Repainted at our Expense.
FOR SALE BY
FRED P. WILSON,
PORTSMOUTH, N. H.

$1200 returns in 30 days on $100 invested. Official Reports and information free. Like Profits weekly on Stock options of $10 to $50. Address T. Potter Wight & Co., Bankers, 35 Wall St., New York.

A GREAT OFFER! Organs $30 upwards; not used a year, good as new; warranted. New Pianos and organs at extraordinary low prices for cash. Catalogues Mailed. HORACE WATERS, Agt., 40 East 14th St., New York. P. O. Box 3556.

500 Men or Women
WANTED
To canvass for one of the Best New Official Railroad, Distance and County Maps of U. S. and World now published for the price. Only small capital to make from $4 to $8 a day on this and our New Charts. Apply at once to D. L. GUERNSEY, Publisher and General Agent, Concord, N.H. tjy26

L. S. L.
A SPLENDID OPPORTUNITY TO WIN A FORTUNE.
Eighth Grand Distribution, Class H, New Orleans, Tuesday, August 13th, 1879—111th Monthly Drawing.
LOUISIANA STATE LOTTERY COMPANY.
This Institution was regularly incorporated by the Legislature of the State for Educational and Charitable purposes in 1868 *for the term of Twenty-five Years*, to which contract the inviolable faith of the State is pledged, with a Capital of $1,000,000, to which it has since added a reserve fund of $350,000. ITS GRAND SINGLE NUMBER DISTRIBUTION will take place monthly. *It never scales or postpones.* Look at the following Distribution:
CAPITAL PRIZE, $30,000.
100,000 TICKETS AT TWO DOLLARS EACH.
HALF-TICKETS, ONE DOLLAR.
LIST OF PRIZES.

1	CAPITAL PRIZE	$30,000
1	" "	10,000
1	" "	5,000
2	PRIZES OF 2,500	5,000
5	do. 1,000	5,000
20	do. 500	10,000
100	do. 100	10,000
200	do. 50	10,000
500	do. 20	10,000
1000	do. 10	10,000
	APPROXIMATION PRIZES.	
9	Approximation Prizes of $300	2,700
9	do. do. 200	1,800
9	do. do. 100	900
1857 Prizes, amounting to		$110,400

Responsible corresponding agents wanted at all prominent points, to whom a liberal compensation will be paid.
Application for rates to clubs should only be made to the home office in New Orleans.
Write, clearly stating full address, for further information, or send orders to
M. A. DAUPHIN,
P. O. Box 692, New Orleans, La.,
or same at No. 319 Broadway, New York.
All our Grand Extraordinary Drawings are under the supervision and management of GENERALS G. T. BEAUREGARD and JUBAL A. EARLY. w,s,&c4aug12

C. M. GIGNOUX
GENERAL AGENT OF THE
Mutual Life InsuranceC
OF NEW YORK,
FOR THE STATE OF NEW HAMPSHIRE.
tf Portsmouth, New Hampshire.

SILVER MINING.
2000 Shares
In a Mining Company, now working, with Stamp Mill and Hoisting Machinery complete. Ore in abundance, and easily worked. No assessments. For sale as a whole, or in lots as wanted, at $2 per share, by
J. G. MARTIN, Stock Broker,
10 State street, Boston.
tjy15

Try the Willis G. Myers Brand
—OF—
LEAD PENCILS!
And You Will Use No Other.

A CONUNDRUM.
When Will Winter End, and Spring Begin?
Could it be answered, I would invite all the Ladies of Portsmouth and vicinity, and you especially, kind reader, to visit my
MILLINERY PARLORS
At some set time and inspect the
Elegant New Stock,
Just received from the leading importers of New York, but as I cannot "name the day" please come at any time.
I Have Over Twenty New Spring Styles
LADIES' AND MISSES'
Hats and Bonnets
BEAUTIFUL RIBBONS,
ELEGANT ORNAMENTS,
PARISIAN FLOWERS.
New Shades Silks, Satins and Trimming Novelties, suitable for Sisters, and for Cousins, and for Aunts.
MYRA F. BICKFORD,
No. 60 Congress Street.

Portsmouth Daily Chronicle.

By CHRONICLE & GAZETTE PUBLISHING COMPANY.

PORTSMOUTH, N. H., TUESDAY, JULY 22, 1879.

$6 PER YEAR, IN ADVANCE. THREE CENTS PER COPY.

THE PORTSMOUTH DAILY CHRONICLE

(Established August 2d, 1852.)

is Published Every Morning, Sundays excepted, at No. 7 Exchange Building, Pleasant Street, opposite the Post Office, by the

Chronicle and Gazette Publishing Company.

TERMS $6.00 PER YEAR.

The New Hampshire Gazette

(The Oldest Newspaper in the United States, established Oct. 7, 1756,)

is published every THURSDAY at the same office. Terms, $1.50 per year; $2.00 per year, if not paid in advance.

ADVERTISEMENTS inserted on reasonable terms, in either or both papers. The GAZETTE, having a large country (in addition to its local) circulation, is an excellent medium of advertising. A liberal reduction made when advertisements appear in both papers.

☞ Correspondence from neighboring towns, containing items of public interest, will be gladly received. All communications should be addressed and all checks made payable to the

CHRONICLE & GAZETTE PUBLISHING CO., PORTSMOUTH, N. H.

The Job Printing Business is conducted in the same office by Mr. Charles W. Gardner, who keeps on hand a large and well-selected stock of al materials required in his line.

NEW AND EXTENSIVE STOCK

—OF—

SPRING & SUMMER GOODS

—AT—

WM. P. WALKER'S,

No. 8 Market Square.

HAVING RECEIVED A FULL ASSORTMENT OF FOREIGN AND DOMESTIC

CLOTHS, CASSIMERES, &C., &C.

I am prepared to make them up into GARMENTS of the latest style, or according to the fancy of the purchaser, and

Perfect Satisfaction Guaranteed!

MY STOCK OF GOODS SUITABLE FOR

SUITINGS

IS UNEQUALLED.

☞ Particular attention paid to the making of

'ARMY and NAVY REGULATION UNIFORMS.

A FULL ASSORTMENT OF

Gentlemen's Furnishing Goods!

Constantly on hand, consisting of

Bosoms, Gloves, Suspenders, Collars, Linen Goods, Drawers, Handkerchiefs, Shirts

Of Every Description!

1879 Opening Season! 1879

—ON—

WEDNESDAY, APRIL 16th,

WE SHALL OPEN

A NEW AND FINE STOCK

—OF—

MILLINERY GOODS

And Novelties in Latest Styles.

A Nice Assortment of

Pattern Hats and Bonnets.

Our facilities for receiving the newest and most desirable goods from New York and Boston houses are unsurpassed, and we feel confident of pleasing all who may favor us with a call.

☞ Particular attention given to making old styles into new.

J. M. TEBBETTS,

14 Market Street.

Transportation.

Eastern & Maine Central Railroad Line.

CARS leave the Station of the Eastern Railroad, between Deer and Elm streets, as follows:

For Boston, at 3:55, 7:15, 8:20, 10:37 A. M.; 3:00, 3:17, 6:30, 7:33 P. M. Sundays 3:55 P. M.

For Portland and Stations East, 3:18, 10:38 A. M.; 2:57, 9:08 P. M. Sundays 11:30 A. M.

For Bangor, St. John, Montreal and Quebec, 10:38 A. M.; 9:08 P. M.

For Great Falls and Wolfeborough, 10:00 A. M.; 2:57, 5:44 P. M.

For North Conway, 10:00 A. M.; 2:57, 5:44 P. M.

For Dover and Way Stations, 9:30 A. M.; 12:30, 3:00, 5:48, 7:00 P. M.

Trains leave *For Portsmouth*—

From Boston, 7:30, 8:05, 8:30, 10:00 A. M.; 12:30, 3:15, 4:45, 7:00 P. M. Sundays, 9:00 A. M.

From Portland, *2:00, 8:45 A. M.; 1:10, 6:00 P. M. Sundays 2:00 P. M.

From North Conway, 7:30 A. M.; 12:12, 3:27 P. M.

From Wolfeborough, 6:05, 8:22 A. M.; 1:00, 4:20 P. M.

From Great Falls, 7:34, 10:05 A. M.; 2:34, 5:50 P. M.

From Dover, 6:45, 10:25 A. M.; 2:25, 5:45, 7:25 P. M.

From Newington, 7:01, 10:41 A. M.; 2:41, 6:03, 7:40 P. M.

Trains from Boston arrive at Portsmouth at 5:45, 9:05, 10:35 A. M.; 12:20, 3:54, 5:40, 6:58, 9:05 P. M. Sundays 11:27 A. M.

Trains from Portsmouth arrive at Boston at 6:30, 9:30, 10:45 A. M.; 1:30, 5:10, 5:50, 8:45, 10:00 P. M. Sundays 6:25 P. M.

*Except on Mondays.

JOHN HORNBY, Master of Transportation. LUCIUS TUTTLE, G. P. & T. A.

June 28, 1879.

Concord & Portsmouth Railroad.

PASSENGER TRAINS leave Concord Railroad Station, foot of Bridge Street:

For Newmarket Junction, Manchester, Concord and Upper Railroads, at 7:55 A. M., and 5:10 P. M.

Arrive at Manchester at 9:46 A. M., 7:10 P. M.

Arrive at Concord at 10:25 A. M., and 8:05 P. M.

Leave Concord at 7:30 A. M., and 3:40 P. M.

Leave Manchester at 8:15 A. M., and 4:25 P. M.

Arrive at Portsmouth at 10:10 A. M., and 6:15 P. M.

☞ All trains connect at Newmarket Junction, with trains of the Boston & Maine Railroad for Exeter, Haverhill, Lawrence and Boston; and for Dover, Great Falls and Portland; at Concord with trains to and from all the Upper Railroads.

H. E. CHAMBERLIN, Supt.

RE-OPENING

OF THE POPULAR

PROVIDENCE LINE

TO NEW YORK.

Via Providence.

OPENS APRIL 28, FOR THE SEASON OF 1879.

Only 42 Miles of Rail.

Steamboat Express Train will leave Boston & Providence Railroad Station daily (Sundays excepted) at 6 P. M. Connect at Fox Point wharf, Providence, with the *entirely new and magnificent*

STEAMER MASSACHUSETTS,

and the well-known and popular

STEAMER RHODE ISLAND,

Arriving in New York at 6 A. M. This is the only line affording a delightful sail *through Narragansett Bay* by daylight.

Returning, leave Pier 29, North River, at 5 P. M., arriving in Boston at 7 A. M.

No intermediate landings between Providence and New York.

Tickets and State Rooms can be secured at Company's office, 214 Washington, corner State street, and at Boston & Providence Railroad Station.

J. W. RICHARDSON, Agent, Boston.
A. A. FOLSOM, Supt. B. & P. R. eodtsept8

THE GREAT

Fall River Line

—FOR—

NEW YORK.

Trains leave Boston from Old Colony Depot, week days, accommodation train, at 4:45 P. M. Steamboat express train, at 6 P. M.; Sundays at 7 P. M., connecting at Fall River with

THE WELL-KNOWN STEAMERS,

BRISTOL AND PROVIDENCE,

Largest, Finest and most costly steamers of this class in the world. BROOKLYN and JERSEY CITY PASSENGERS and baggage transferred FREE by "ANNEX" boats.

Grand Promenade Concerts

on both Steamers every evening. No other line possesses this novel and fascinating feature.

Tickets and staterooms secured at the Company's office, No. 3 Old State House, corner Washington and State streets, and at OLD COLONY DEPOT.

L. H. PALMER, Agent, 3 Old State House, Boston. J. R. KENDRICK, Superintendent.

NEW YORK & NEW ENGLAND R. R.

ALLYN'S POINT LINE—EVERY DAY.

LIMITED TICKETS BETWEEN BOSTON AND

NEW YORK,

EITHER WAY, FOR

ONE DOLLAR

Sold only at 205 Washington street, at depot foot of Summer street, Boston, and at Pier 40, North River, New York. Train leaves Summer street depot, Boston, at 6 P. M., week days and Sundays, connecting at Allyn's Point 9:15 P. M. with steamers City of New York or City of Boston, arriving in New York at 6 A. M.

Returning, steamer leaves Pier 40, North River, at 5:30 P. M., arriving in Boston 6 A. M.

☞ This is the only Sound line running on Sunday at $1.00 fare.

Staterooms at usual prices. Berths free. Supper 50 cents. Drawing Room Chairs 50 cents. 83 miles without a stop, the longest run made by any train in New England.

Connecting train makes no stop at any station between Boston and the boat. No stop-over allowed. Tickets good only on day of sale for continuous passage and by connecting boat.

CHARLES P. CLARK, General Manager. A. C. KENDALL, Gen. Pass. Agent.

Tu,Th&Sat1aug17

PORTSMOUTH

INSURANCE

AGENCY.

Established in 1851.

JOHN SISE, - 5 MARKET SQ.

Is authorized Agent and Attorney for the following responsible Companies:

ÆTNA INSURANCE COMPANY,
HARTFORD, CONN.,.....Assets $7,000,000

HARTFORD FIRE INSURANCE CO.,
HARTFORD, CONN.,.....Assets $3,200,000.

HOME INSURANCE COMPANY,
NEW YORK.....Assets, $6,000,000.

FRANKLIN FIRE INSURANCE CO.,
PHILADELPHIA.....Assets $3,300,000.

ROYAL INSURANCE COMPANY,
LIVERPOOL, ENG.....Assets $18,000,000 (gold.)

PENNSYLVANIA FIRE INS. CO.
PHILADELPHIA.....Assets $1,800,000.

Business men and owners of Property desiring every security by Insurance against loss and damages by fire, will find it for their interest to place their risks in the above companies, some of which have been represented in this vicinity for nearly fifty years.

All losses will be promptly adjusted and paid by the undersigned.

JOHN SISE,

INSURANCE AGENT.

OFFICE NO. 5 MARKET SQUARE, Portsmouth

MORSE & ILSLEY,

FIRE, LIFE AND ACCIDENT

INSURANCE

AGENTS,

Represent the following reliable companies:

THE INSURANCE COMPANY OF NORTH AMERICA, *Of Philadelphia, Penn.*

LIVERPOOL and LONDON and GLOBE, *U. S. Office, New York City.*

SPRINGFIELD, *of Springfield, Mass.*

QUEEN, *of Liverpool and London.*

PHŒNIX, *of Hartford, Conn.*

ORIENT, *of Hartford, Conn.*

TRAVELERS LIFE & ACCIDENT COMPANY, *Of Hartford, Connecticut.*

NEW ENGLAND MUTUAL LIFE *Of Boston, Mass.*

The above companies are well known and reliable, and we solicit the patronage of our friends and the public. All losses adjusted and promptly paid at our office.

MORSE & ILSLEY,

NO. 13 PLEASANT STREET,--UP ONE FLIGHT.

GENERAL LIFE AND FIRE

INSURANCE

AGENCY.

Alonzo F. Craig, Agent.

CAPITAL REPRESENTED

$40,000,000.

EQUITABLE LIFE ASSURANCE SOCIETY OF THE UNITED STATES, ASSETS,.....$25,000,000

N. BRITISH & MERCANTILE INS. CO. LONDON AND EDINBURGH. CAPITAL, GOLD,.....$10,000,000. Invested in the United States,.....$1,647,000

NATIONAL FIRE INSURANCE COMPANY, HARTFORD, CONN. ASSETS,.....$831,800,[illegible]

WESTCHESTER FIRE INSURANCE CO. NEW YORK. ASSETS,.....$665,787.34.

ST. PAUL FIRE AND MARINE INS. CO. ST. PAUL, MINN. ASSETS,.....$719,021.78.

FANEUIL HALL INSURANCE COMPANY BOSTON, MASS. ASSETS,.....$250,000.00.

☞ *Insurance effected on all kinds of Property Reasonable Rates.*

☞ Losses at this Agency will be promptly adjusted, and paid at this Office.

ALONZO F. CRAIG,

INSURANCE AGENT,

Office No. 5 Congress Street Portsmouth

PATENTS!

R. H. EDDY,

No. 76 State St., Opposite Kilby, Boston,

SECURES PATENTS in the United States; also in Great Britain, France and other foreign countries. Copies of the claims of any Patent furnished by remitting one dollar. Assignments recorded at Washington. *No Agency in the United States possesses superior facilities for obtaining Patents or ascertaining the patentability o inventions.*

R. H. EDDY, Solicitor of Patents.

TESTIMONIALS.

I regard Mr. Eddy as one of the *most capable and successful* practitioners with whom I have had official intercourse. CHARLES MASON, Commissioner of Patents.

"Inventors cannot employ a person more trustworthy or more capable of securing for them an early and favorable consideration at the Patent Office." EDMUND BURKE, Late Commissioner of Patents.

BOSTON, October 19, 1879.

R. H. EDDY, Esq.—*Dear Sir:* You procured for me, in 1840, my first patent. Since then you have acted for and advised me in hundreds of cases, and procured many patents, reissues and extensions. I have occasionally employed the best agencies in New York, Philadelphia and Washington, but I still give you almost the whole of my business, in your line, and advise others to employ you. Yours truly, GEORGE DRAPER.

BOSTON, January 1, 1879. 3tawtjan180

THE NEW ENGLAND

MUTUAL LIFE

Insurance Companv

OF BOSTON.

The Oldest Massachusetts Company.

19,000 MEMBERS. $57,000,000 INSURANCE.

The features of the Company are

1.—*Its entire mutuality.*
2.—*The character of its investments.*
3.—*The liberality of its treatment of retiring members.*
4.—*Its selection of risks as developed by its past favorable mortality.*
5.—*The application of the Mass. Non-Forfeiture law to its policies, whereby every member is entitled to insurance according to its provisions.*

Information as to rates can be obtained on application at the office of the Company, or of any of its agents in the principal cities and towns of the Commonwealth.

35th Annual Report now ready for Distribution.

BENJ. F. STEVENS, President.
eodtsept16 JOS. M. GIBBENS, Secretary.

PAINT!! PAINT!

— HAVE YOUR

SIGNS A ND CARRIAGES

PAINTED

At DANIEL J. SPINNEY'S

NEW PAINT SHOP,

☞ NO. 13 BOW STREET, ☜

Cheaper than at any other place in the city.

☞ Second-hand Furniture Repainted, and made to look as good as new.

PATENTS

Secured in this country and abroad on most favorable terms; Trade marks and Labels registered; Interferences, infringement suits, etc.

Address, for further information,

CHARLES B. TILDEN,
(late Principal Examiner U. S. Patent Office,)
28 School Street, Boston, Mass.

References:
HON. P. C. CHENEY, Ex-Gov. N. H.
HON. R. B. VANCE, Chairman com. on Patents. U. S. House of Rep.

ROSE'S

IMPORTED LIME JUICE.

Superior as a Medicinal Agent.

—AND—

For a Beverage in Hot Weather.

CHAS. E. LAIGHTON & SON.

REVOLUTION IN WASHING!!

The Mothers' Favorite Washing Crystal

Is the name of a new Washing Compound, which N. F. MATHES & CO. are Sole Agents for in this city and its vicinity. We promise that it will do away with the toil and drudgery of

WASHING-DAY

without any injury to the fabric or hands; and that consumers may test it for themselves, we are putting samples in every house in the city and suburbs. This is an expensive way of advertising, but it shows that we have faith in the article.

It is put up in one-pound packages.

Price 15 cts. per Pound.

N. F. MATHES & CO.,

48 MARKET STREET.

ANOTHER WONDER!

BARSTOW'S

NEW

Empress Range!!

WITH THE

PATENT DUPLEX GRATE.

Bakes day or night without rekindling fire. No poking or shaking required; a single turn of the Duplex Grate removes all clinkers, leaving a fresh fire. *The Most Perfect Range in the City!*

John P. Sweetser,

46 MARKET STREET, PORTSMOUTH.

SANFORD'S

JAMAICA GINGER

THE QUINTESSENCE OF JAMAICA GINGER, CHOICE AROMATICS, AND FRENCH BRANDY.

A PREPARATION so elegantly flavored and medicinally effective as to utterly surpass all previous preparations, Essence or Extracts of Ginger, Compositions, Herb Teas, Pain Relievers, and the hundred and no disgusting and nauseating possets with which we are been wont to dose ourselves. Its instantaneous effect is

Cholera, Cholera Morbus, Cramps and Pains, Chronic Diarrhœa, Dysentery and Cholera Infantum, Diarrhœa in Teething and all Summer Complaints, Dyspepsia, Flatulency, Sluggish Digestion, Want of Tone and Activity in the Stomach and Bowels, Oppression after Eating, Rising of Food and similar Ailments, Chills and Fevers, Colds and Chills, Feverish Symptoms, Malarial Fevers, Pains in the Bones and Joints, Symptoms of Rheumatism, Neuralgia and Gout, Cold Extremities, Suspended Circulation and Depressed condition of the Vital Forces, render it the Standard Household Medicine throughout the length and breadth of the land. On sea, on land, for the traveller, for the young, the aged, under all circumstances and conditions, both as a medicine and as a gentle stimulant or beverage, it is the most grateful and effective preparation ever compounded in the history of medicine.

Beware of diluted and worthless imitations recommended by dealers for purposes of gain. Ask for and insist upon having SANFORD'S JAMAICA GINGER.

Sold by all Wholesale and Retail Druggists, Grocers, and Dealers in Medicine throughout the United States and Canadas. Price, 50 cents per bottle. WEEKS & POTTER, General Agents and Wholesale Druggists, Boston, Mass.

ELECTRICITY

FOR THE MILLION. AN ELECTRIC BATTERY FOR 25 CENTS.

COLLINS' VOLTAIC PLASTER

Cures Pains and Aches.

It equalizes the Circulation.
It subdues Inflammatory Action.
It cures Sprains and Strains.
It removes Pain and Soreness.
It cures Kidney Complaint.
It strengthens the Muscles.
It cures Rheumatism and Neuralgia.
It relaxes Stiffened Joints.
It cures Nervous Shocks.
It is invaluable in Paralysis.
It cures Inflammation of the Liver.
It removes Nervous Pains.
It cures Spinal Weakness.
It is Grateful and Soothing.
It cures Epilepsy or Fits.
It is Safe, Reliable, and Economical.
It is prescribed by Physicians.
It is endorsed by Electricians.

COLLINS' VOLTAIC PLASTER

warranted, on the reputation of Dr. Collins, its inventor, an old physician, to be the best plaster in the world of medicine. The union of the two great medical agents, Electricity and Medical Gums and Essences, fully justifies this claim, and entitles this remedy to rank foremost among all curative compounds for all Internal Aches and Pains and Chronic Ailments.

Price, 25 Cents.

Be careful to call for COLLINS' VOLTAIC PLASTER and you get some worthless imitation. Sold by all Wholesale and Retail Druggists throughout the United States and Canadas, and by WEEKS & POTTER, Proprietors, Boston, Mass.

OLD STAND! NEW GOODS

Look at This!

Spring & Summer Clothing

CHEAPER THAN EVER!

Business Suits	from	$5 to $15;
Fine Dress Suits	"	$15 to $25;
Boys' Suits	"	$2 to $12;
Flannel Suits	"	$7.50 to $14;
Light Weight Overcoats	from	$7 to $15.

Also, a Good Assortment of

Cassimeres, Suitings, Worsteds, &c.

FURNISHING GOODS OF ALL SORTS, CHEAP!

CUTTING well and promptly done.

☞ A Lot of odd COATS and PANTS at your own price

C. E. MYERS & CO.

No. 2 BOW STREET.

A CONUNDRUM.

When Will Winter End, and Spring Begin?

Could it be answered, I would invite all the Ladies of Portsmouth and vicinity, and you especially, kind reader, to visit my

MILLINERY PARLORS

At some set time and inspect the

Elegant New Stock,

Just received from the leading importers of New York, but as I cannot "name the day" please come at any time.

I Have Over Twenty New Spring Styles

LADIES' AND MISSES'

Hats and Bonnets

BEAUTIFUL RIBBONS,

ELEGANT ORNAMENTS,

PARISIAN FLOWERS.

New Shades Silks, Satins and Trimming Novelties, suitable for Sisters, and for Cousins, and for Aunts.

MYRA F. BICKFORD,

No. 69 Congress Street.

Daily Chronicle.

Chronicle Correspondence.

WASHINGTON, D. C., July 18th.

Some erroneous impressions have been sent out from here under the guise of an interview with Hon. Wm. E. Chandler. Mr. Chandler came here as secretary of the republican congressional committee, and not as an agent of any presidential candidate, and therefore of course he spoke guardedly. He is a warm friend of Mr. Blaine, and labored for his nomination in 1876. He is also a friend of Zach Chandler, and is a stalwart like him. But he did not say that Chandler was the most hopeful candidate, nor that Washburne had even a chance. He thinks that the votes will be much scattered, that all the men he named will receive, support and that Windom is as likely to be the "dark horse" as any body. Mr. Chandler, I may add, has gone west for his health, and it is reported that he will appear in California to help his friend Gorham in the republican campaign there.

In view of the importance attached to financial legislation and discussion at this time, I shall be justified in calling attention to an important conference to be held in Saratoga, N. Y., on the 6th, 7th and 8th of August coming. It is called by the American Bankers' Association, who will hold their annual convention on that occasion, but it will embrace interests so wide as to cover the whole industrial and commercial affairs of the country. The proceedings will be non-partisan. The president of the Bankers' association is Hon. Alex. Mitchell, of Milwaukee, a leading democrat, and the other offices are divided among all parties, except of course the greenbackers, who have no interest in conservative financial affairs. The discussions will not be confined to banking or financial matters, but will embrace all subjects of legislation and private business. The matters of usury, State and municipal debt, currency reform, commercial growth and revenue improvement will be fruitful topics, and promise to elicit valuable contributions to our politico-economical literature. The assembly may have an important bearing upon the legislation of next winter.

As an impartial writer it is my duty to record the fact that the friends of other candidates are troubled by the "Tilden boom." That is the rather inelegant way of putting the popular movement looking towards a presidential nomination. There can be no doubt that Mr. Tilden is more favorably mentioned for that honor than he was a few months ago. It is a fact that many democrats who then spoke lightly of Mr. Tilden's chances have changed their minds, just as I intimated in this correspondence some time ago that they would do. The democratic party sees that the east must be considered in its financial views, and Tilden and Bayard are their representatives on that point. But Mr. Tilden has this advantage over Mr. Bayard, that he has a larger State to back him, a State that casts thirty-five electoral votes.

The rapidity with which the claimants under the arrears of pensions act have been paid is unprecedented in that kind of work in this country, and the republicans are claiming great credit for it. On the other hand the democrats say that the republicans were forced to do the work rapidly, and deserve no credit, but on the contrary are doing as they do for political effect during the political campaigns. The amount of money paid out on this bill since July 1st is $4,840,000. At the rate of allowances so far the total appropriations of the pension act, $25,000,000, will not hold out. Two-fifths of this amount has already been assigned.

The proposed national fair to be located in Washington as a permanent institution is progressing well, and its friends and promoters make very large promises for it. The citizens of Washington have contributed liberally towards the enterprise.

A very strong movement is on foot among western and southern men to have Sec'y Sherman reverse his decision relative to the construction of the Gamgee refrigerating and disinfecting ship. They want Prof. Gamgee to try the experiment of staying the spread of yellow fever and other contagions by his process, and think that under the bill passed and approved the secretary can give him the contract at once. The pressure from the threatened districts is very great. Senator Harris, of Tennessee, is doing noble work in behalf of whatever offers in the way of protection to his people, and Gen. Garfield and other northern men are helping him with their influence. KNOX.

—One little persistent fly, one that evades every attempt to be knocked off your face with a pillow, will stick closer and teach a stuttering man to talk plain quicker than anything yet invented.

Portsmouth Chronicle

TUESDAY, JULY 22, 1879.

The Yellow Fever.

Fifteen cases of yellow fever were reported at Memphis on Monday, up to noon, with two deaths. The secretary of war on Monday issued an order directing the quartermaster-general to supply the poor people of Memphis with tents.

There were two deaths from yellow fever at the New York quarantine hospital on Sunday, both of seamen from Havana.

News and Notes.

The two editors of the Albany, N. Y. *Herald*, a paper exposing the alleged extravagances of some of the city departments, were badly beaten Saturday night. One was stabbed and would have been killed but for the assistance of citizens.

The latest revolution in Hayti is said to have ended. The fighting in Port-au-Prince lasted five days and eighty houses were burned, but the commercial part of the city escaped. The loss of life was immense.

The exodus movement from North Carolina to the west has begun. Five colored men passed through Washington Friday, and say that they are but the pioneers in the movement, which has just started. They represent that they have been enduring an oppression worse than slavery; that they have been robbed of the fruits of their labors, and that their contracts for crops have been broken after their labor has been performed. One of the refugees says that a colored man is starved, threatened, and bribed into voting the democratic ticket.

New Hampshire Items.

A Catholic church is to be immediately erected at Charlestown, Sherman Paris, Esq., having given $1,000 for the purpose.

H. N. Colston, landlord of the Babboosic house at Amherst, was thrown from his carriage the other night, and fatally hurt.

The eighty-third annual course of Medical Lectures at Dartmouth College will be opened July 31, with an introductory address upon the history of the institution by G. P. Hubbard, M. D., LL. D., of New York city, who has been connected with the medical college since 1837. The number of the faculty will be increased, W. W. Seelye, M. D., of Cincinnati, and Louis Elsberg, M. D., of New York, having been engaged.

Darwin Werden, of Claremont, aged 22, started up Sugar river, Sunday afternoon, to wash his clothes, but was followed by Albert Kelsey, aged eleven, who immediately upon reaching the water, dove in. Werden saw he was drowning and jumped after him, but as neither could swim, both were drowned. The bodies were recovered shortly afterwards.

Hon. E. W. Stoughton, U. S. Minister to Russia, who founded and munificently endowed the Stoughton Pathalogical Museum at Dartmouth, has recently added several hundred dollars' worth of collections.

The war of the ex-confederate officers of the House and Senate against the crippled Union soldiers in their employ is continued. Sergeant-at-Arms Bright of the Senate has removed the legless hero of Gettysburg, Wilson, and justifies his removal; and now Capt. Demar, a republican soldier who lost his arm at Donaldsonville, is to be removed from a position under the doorkeeper of the House of Representatives. That doorkeeper was a major general in the confederate army. The crippled, one-armed soldier was a private in the Union service, but he is a republican, and he must go, the pro forma protestations of caucus chairman Senator Wallace, and of that great friend of the Union soldier, Senator Voorhees, to the contrary notwithstanding. It is said Mr. Demar's place is to be filled by a gentleman who is expected to be very influential for the democratic ticket in Ohio this fall.

—A charming remark of a little French girl whose father had just received a medal of honor: "Strange, is it not, mamma, that everybody put on an every-day look while we cannot conceal how truly happy we are?"

—Two Ohio Nimrods, camped in the woods of Michigan to hunt game, followed a bear track in the snow for three days before discovering that brain was a land-looker from Chicago who walked with his toes turned in.

—A boy in Crawford County, Ind., was a father at eighteen years of age. He lately married a second wife, and now, at the age of eighty, is happy with a second child. There is sixty-two years difference between the ages of the two children, and you can't force the older boy to give up his play and 'tend the baby; no, not wo .h a cent.

—"This, dear children, is the shoe of a Chinese lady; see how little it is; what a very narrow sole it has." "I'll bet it ain't as narrow as Deacon —'s. Father says his soul will fall through a crack in the floor some day and get lost," was the shrill comment of a boy given to sharp listening. The superintendent put the Chinese shoe in his pocket, and requested the school to sing "Pull for the Shore."
—*New Haven Register.*

—A patriotic citizen calls his frisky dog A-merry-can.

—The question now is, did the mule spinners stop work because they thought there were mules enough.

—The boy who calls another bad names does not become dignified when he heaves a rock at him, although he adds stone to his remarks.

—Frank Mayo has made a bit with "Davy Crockett" in Liverpool, and so expects that England generally will be pleased with his beautiful American play.

—A New York woman is accused of selling a superb pair of black carriage horses because they were not becoming to her now she had stopped dyeing her hair yellow.

—At a meeting in favor of cheaper beer, a New Orleans German said: "Shentlemen—I don't shpeak if you don't call upon me, but dere ought to be as much bulge in de beer glass ash deer ish in de barrel."

Portsmouth Wholesale Prices

Reported by BUTLER & LAIGHTON, Grocers.

Butter, per ℔ 15 to 20c.
Burning Fluid, per gallon, 15c.
Corn per bushel, Western 50c; Northern 60c.
Coal, Anthr. per ton $4.50, Smithd'. per ton $6.00
Eggs per dozen, 16c.
Flour, Fancy, 6 @ 7; Ex. 8¼.
Fish per ℔ by the qtl. Cod 4 @ 5c; Pollock 2¼.
Hay per ton, $12 @ $14.
Kerosene Oil per gallon, 11
Lard per pound, by the tub, 8¼
Lard Oil per gallon, by the bbl. 65c.
Molasses per gal., It. Cuba 40c; N. O. 45 @ 55
Oats per bushels, 33 to 37 cents.
Potatoes per bushel, new $1.20
Pork per bbl., $12.50 @ $13.50.
Plaster per ton, lump $4; ground $10.
Rye, Northern, per bushel, 60c
Soap per ℔, No. 1, 6¼ @ 7¼ cents.
Sugar per ℔, Br. 7¼ @ 8c; Gr. 8¼ @; Crushed 9¼c.
Tea per ℔, Black, 40 @ 70c.; Green, 50c. @ $60.
Wood per cord, Hard $6 @ $7½; Pine $3½.

SANFORD'S JAMAICA GINGER

Enlarged May 1, 1879. Price unchanged.

The only combination of the true Jamaica Ginger with choice aromatics and French brandy, for correcting intemperate habits, regulating the stomach and bowels, breaking up colds, chills and fevers, is SANFORD'S JAMAICA GINGER. For relieving gouty and rheumatic pains, preventing malarial fevers, and producing sleep it is truly wonderful. Ask for SANFORD'S. taug10

UNDER THE VETO

of Time, the natural color of the hair, after a certain age, begins to fade; but science can repair the damage.

THE BLACKS

and browns imparted in five minutes without staining, the

WHITE SKIN

of the head, by that matchless vegetable hair darkener,

Cristadoro's Die.

are absolutely perfect, and not to be distinguished from the richest living tints which Nature herself has bestowed on youth and beauty. Manufactured by J. CRISTADORO, No. 23 William Street, New York. Sold by all Druggists, Applied by all Hair Dressers.

A CARD.

To all who are suffering from the errors and indiscretions of youth, nervous weakness, early decay, loss of manhood, &c., I will send a recipe that will cure you, FREE OF CHARGE. This great remedy was discovered by a missionary in South America. Send a self-addressed envelope to the REV. JOSEPH T. INMAN, *Station D., New York City.* eod&wtnov79

FELLOWS' COMPOUND SYRUP OF HYPO-PHOS-PHITES

The Promoter and Perfector of Assimilation.
The Reformer and Vitalizer of the Blood
The Producer and Invigorator of Nerve and Muscle.
The Builder and Supporter of Brain Power.

Fellows' Compound Syrup is composed of Ingredients identical with those which constitute Healthy Blood, Muscle and Nerve and Brain Substance, while Life itself is directly dependent upon some of them.

By its union with the blood and its effect upon the muscles, reestablishing the one and toning the other, it is capable of effecting the following results:

It will displace or wash out tuberculous matter, and thus cure Consumption.

By increasing Nervous and Muscular Vigor, it will cure Dyspepsia, feeble or interrupted action of the Heart and Palpitation, Weakness of Intellect caused by grief, worry, overtax, or irregular habits, Bronchitis—Acute or Chronic, Congestion of the Lungs, even in the most alarming stages.

It cures Asthma, Loss of Voice, Neuralgia, St. Vitus Dance, Epileptic Fits, Whooping Cough, Nervousness, and is a most wonderful adjunct to other remedies in sustaining life during the process of Diphtheria.

Do not be deceived by remedies bearing a similar name: no other preparation is a substitute for this under any circumstances.

Look out for the name and address J. I. FELLOWS', St. John, N. B., on the yellow wrapper in watermark, which is seen by holding the paper before the light.

Price, $1.50 per Bottle, six for $7.50.
Sold by all Druggists.

—The best refrain for a rowdy song is to refrain from joining in the chorus.

—A woman raised to the third power of widowhood has the photographs of her three departed lords in a group, with a vignette of herself in the centre, and underneath is the inscription, "The Lord will provide."

—In New York they call the marriage ceremony queer names. One of the papers, while giving an account of a wedding, says, "After Dr. Robinson had concluded his assistance, the bridal party descended the aisle."

—Some idea of the "bigness" of the season at Coney Island can be got from the statement of one day's business. On the hot Wednesday of last week, the crowd present was variously estimated at from 50,000 to 100,000.

Notice.

THE Board of Inspectors of Check Lists give notice that they will be in session at the City Building, Thursday, July 24th, Wednesday, July 30th and Saturday, August 2d, 1879, from 9 o'clock A. M. to 12 M., and from 2 to 5 o'clock P. M. on each of said days for the purpose of revising and correcting the list of voters.

They will also be in session at the same place from 8 to 10 A. M. and from 1 to 2 o'clock P. M. on the day of election for the purpose of furnishing certificates to any person whose name may have been omitted and whom the Board are satisfied has resided in the Ward one year next preceding said election.

Per order of the Board of Inspectors,
J. H. GARDINER, Clerk.

ARIZONA CONSOLIDATED

Gold & Silver Mining Co.

MOHAVE COUNTY, ARIZONA.

Organized under the laws of the State of New York, with a Capital of Two Million Five Hundred Thousand Dollars ($2,500,000.)

STOCK FOREVER UNASSESSABLE

No. of Shares, 100,000. Par Value $25 Each.

TRUSTEES:

DEWITT C. BATES, - 111 Broadway, New York
P. DOYLE, - - - - - - Newark, New Jersey
WELLS H. BATES, - - - - - - - - Arizona
SILAS E. FULLER, - - - - - - - - Arizona
GEO. W. MARSTON, - 161 Broadway, New York
ROBT. J. S. WHITE, - 161 Broadway, New York
President—DEWITT C. BATES.
Secretary and Treasurer,—ROBERT J. S. WHITE

The property of this Company consists of the "Mountain Ranger" and "Jupiter" Mines, which aggregate 2500 feet in length and 600 feet in width. Work done on them in several localities, shows in every case MILLING ORE, varying in width from 40 to 80 feet. Average assays taken promiscuously from these openings show a value of $57.50 per ton. The three shafts already down show a splendid body of PAY ORE.

The mines are the natural extension of the "McCracken Lode," capitalized at the rate of $10,000,000, (four times as much as this Company,) and which milled, with a twenty-stamp mill during eight months of 1878, and shipped to San Francisco, as shown by the books of Wells, Fargo & Co., bullion valued at Six Hundred and Seventy Thousand Dollars ($670,000.)

FOR THE ARIZONA CONSOLIDATED to pay regular dividends, all that is needed is a mill. To purchase and erect this, the Trustees have set aside *One Quarter* of the whole capital stock of this Company, ten thousand (10,000) shares of which are now offered at the subscription price of $3.50 per share. This will be sufficient to erect a twenty-stamp mill and set it in complete operation. The management will be conducted in an energetic and economical manner.

Subscriptions for five (5) shares or upward, will be received, and the certificates of stock promptly mailed. Drafts or checks should be made to the order of ROBERT J. S. WHITE, Treasurer, and forwarded to the General Agent. Amounts of $100 or less may be remitted, if subscribers prefer, by Post Office money order or registered letter. Subscriptions exceeding $100 may be sent by express, C. O. D., to

GEO. W. MARSTON, Gen. Agent,
Room 2, 161 Broadway, N. Y. City.
dta21wtnov1

Established Jan. 1, 1835.
PRESTON'S
PHARMACY!

PRESTON'S

Extract Jamaica Ginger!

—IS THE—

Strongest,
Purest,
Cheapest,

AND LARGEST BOTTLE of any in the market. If upon trial you are not convinced it is *the Best*, my special request is that you will return it, and have your money refunded.

PUT UP IN TWO SIZES, 25 and 40c.

Preston's Dysentery Elixir!

CURE FOR

Diarrhœa and Dysentery.

A thorough trial of this valuable medicine during many prevailing epidemics, has proved it to be the most successful remedy ever used by the medical profession, if taken in season. Three doses are sure to afford relief, at once checking discharges and relieving pain.

Price 50 cents.

PREPARED BY

William R. Preston,
PHARMACIST,
No. 2 Congress Block.

Established Jan. 1, 1835.
PRESTON'S
PHARMACY!

THE BEST IN THE WORLD SOLD BY ALL DEALERS

SO SIMPLE A CHILD CAN USE IT. WARRANTED FOR 3 YEARS

WHITE SEWING MACHINE

$1500.00 CASH TO AGENTS

BEWARE OF BOGUS DEALERS AND DEFACED NUMBERS
NOTICE OUR GENUINE NUMBER ON SHUTTLE RACE-PLATE.

FOR PARTICULARS ADDRESS:
WHITE SEWING MACHINE CO. CLEVELAND, OHIO.

A FULL LINE OF

Parasols Parasols

FOR SALE CHEAP!

☞ Price them before purchasing.

LADIES' LINEN SUITS!

Large Assortment! Splendid Styles!

Exceedingly Low Prices.

—AT—

MARSTON'S,
21 Market Street.

Hotel New Hampshire

Nos. 1854 and 1856 Washington Street,
TWO BLOCKS ABOVE COMMONWEALTH HOTEL
BOSTON, MASS.

HAVING leased and furnished the above hotel in first class style, I am prepared to receive guests. Rooms (with or without board) single or *en suite*, to let, with all the modern improvements, such as steam heat, hot and cold water, electric bells, bath rooms, water closets, gas, etc. Transient rates $1.50 per day. Special rates for parties stopping several days.

Horse Cars and Coaches run by the house at all hours of the day and evening, from all depots.

JOSEPH C. PERKINS, Proprietor.

Formerly of the Franklin and National Houses, Portsmouth, N. H.

ISLES of SHOALS HOTELS.

STEAMER APPLEDORE will leave Steamboat Wharf daily at 11 A. M. and 6 P. M.
LAIGHTON BROS. & CO.

BEST BURNSIDE COAL!

A cargo of this very celebrated SHAMOKIN COAL has this day arrived. By those who have used it, it is considered equal to Franklin Coal, and we are selling it at the low price of

$4.50 Per Ton!

Screened and delivered in any part of the city.

Also, a Cargo of

FRANKLIN COAL,

This day arrived and selling at lowest prices,

—BY—

C. E. WALKER & CO.,
137 MARKET ST., - - - 4 WATER ST.

Orders left with N. K. Walker & Son promptly filled.

A CARD.

THE SUBSCRIBER takes this method of informing the public that he has purchased the Steamer JAMES SAMPSON, and will continue to run her as formerly between Portsmouth and Kittery. This boat was built in 1878, and is constructed of the best material; has double engines and is first class in all her appointments. It will be my aim to merit the public confidence, and I assure them that the boat will be in charge of reliable and competent men. Thanking the public for their generous support in making this a permanent institution, I shall as heretofore run the JAMES SAMPSON on stated times, and will inform the public of any change.

tly25 A. STEVENSON.

STEAMER JAMES SAMPSON.

KITTERY & PORTSMOUTH.

TIME TABLE.

From Navy Yard Bridge.		From Navy Yard Landing.	
Leave Kittery at 6:25 A.M		*Leave Portsm'th at* 6:45 A.M	
" "	7:25	" "	8:30
" "	8:35	" "	9:15
" "	9:45	" "	10:00
" "	11:00	" "	11:10
" "	11:50	" "	12:45P.M
" "	2:00 P.M.	" "	3:00
" "	3:30	" "	4:00
" "	4:20	" "	5:00
" "	5:50	" "	6:25

Evening Trips, Tuesday and Thursday, leaving Kittery at 7:15; leaving Portsmouth at 9:00.

Saturday Evenings, leave Kittery at 7:15 and 8:45; leave Portsmouth at 8:30 and 9:30.

Special arrangements can be made for other evenings.

Fare Five Cents Each Way.

Freight taken at reasonable rates. Orders executed with despatch.

A. STEVENSON, Proprietor.

COAL!

ALL SIZES OF THE

BEST COALS MINED

FOR SALE AT THE

LOWEST PRICES

—BY—

E. F. SISE & CO.

tal0

STARCH!

DURYEA'S OR KINGSFORD'S,

In Barrels for sale in any Quantity,

—AT—

Five Cents a Pound.

H. F. GERRISH.

DON'T GO TO BOSTON

—TO PURCHASE—

CARPETS or DRY GOODS

AYERS & LOCKE

—INTEND TO OFFER—

Extra Inducements

—TO PURCHASERS OF—

CARPETS! CARPETS!!

THEY HAVE PURCHASED THEIR

New Stock of Carpets,

Making the largest Stock of CARPETS this side of Boston.

FULL LINE

Tapestry Brussels Carpets,

As good patterns as the higher priced goods, Only 75 cents; last year's price $1.

FINE LINE

Tapestry Brussels,

87½ cents; last year's price $1.25.

FINE LINE

Roxbury Tapestries,

$1.00.

Among them many private patterns which can not be obtained elsewhere.

FINE LINE

INGRAIN CARPETS, 50cts.

25 pieces Lowell Supers, very cheap.
40 pieces Lowell Extra Supers, very cheap.
Fine Line Lowell Three-Ply Carpet, only $1.00.

FULL LINE

FIVE-FRAME BODY BRUSSELS

Oil Cloths, 25 Cents and Upwards.

Tapestry Stair Carpets,
Palatine Stair Carpets,
Hemp Carpets,
Straw Mattings,
Mats, Druggets,
Hassocks, &c., &c.

In fact everything that should be found in a First-Class Carpet Stock. Also

WINDOW SHADES, FIXTURES, TASSELS. &c.

THE BEST STOCK OF GENERAL

DRY GOODS!

Within 50 miles of Boston.

Special Prices in Domestics.

Linen Damasks in Barnsley and Loom.

Sixty White Toilet Quilts,

at $1.00, worth $1.50.

The Best Double Busk Corset the Market affords

For 50 Cents per Pair!

Finest Stock of Hamburgs,
Torchon Laces,
Black French Laces,
Worsted, Fringes, Kid Gloves,
Buttons, Ruchings,
&c., &c., at lowest prices.

Ladies' Silk-Clocked Balbriggan Hose, 25c.

In fact, everything in Small Wares

AYERS & LOCKE,
Market Street.

THE LATEST STYLES

—IN—

ROOM PAPERS

—AND—

WINDOW SHADES

Are now opening at

M. Goodrich's Book-Store.

☞ Curtains hung with neatness and despatch

Another Lot Of

CHOICE SUGAR CURED HAMS

IN SMALL SIZES.

CHARLES E. LAIGHTON & SON.

m0th

C. E. BOYNTON,
MANUFACTURER OF

SODA WATER

In Siphon Bottles and Fountains.

Cream Nectar Beer,
Cream Ginger Beer,
Tonic Beer, Root Beer,
Pineapple Beer,
Birch Beer.

GINGER ALE & MINERAL WATER.

— ALSO, BOTTLER OF —

Milwaukee Lager,
Eldredge's Lager,
Stock Ale, and
Refined Cider.

Of the different summer beverages manufactured at this establishment it is hardly necessary to say a single word. They have become popular "on their own merits" and can be found in many private families and on sale in every hotel, saloon and restaurant in this locality.

The lagers bottled by me are from the best breweries in the country, and it is safe to say that there is no better in the world.

☞ Orders may be left at my establishment for any of the above, which will be delivered anywhere within the city limits without extra charge.

C. E. BOYNTON,
18 Bow Street, - - Portsmouth, N. H.

PURE PARIS GREEN!

For Potato Bugs!

CAN BE FOUND AT

FRED P. WILSON'S

Hardware and Paint Store,

NO. 67 CONGRESS ST.

CAW'S INK!

A New Brand. For sale only by

WILLIS G. MYERS.

The only Ink, jet black from the pen.

—AT—

No. 1 Congress Block.

Miss Morgan's School.

The Fall Term commences Wednesday, Sept. 24th,

with a full corps of teachers.

The English department and the Latin classes, are under the charge of the Principal, assisted by a lady of culture and experience.

Special attention given to Elocution.

Native teachers are provided for both French and German.

TERMS FOR DAY PUPILS.

Girls twelve years of age and under, $60 per year; young ladies over twelve, $100 per year. * MWF 3m

JOHN MALSBENDEN,

Merchant Tailor,

Of late in Franklin Block, is now located at

No. 9 MARKET ST.,

Up One Flight,

And is prepared to cut and make Clothing in the best manner as cheaply as good work can be done.

A Choice Assortment

—OF—

PARASOLS!

—AT—

The Nick-Nack Store

4-BUTTON

KID GLOVES!

FIFTY CENTS!

—AT—

LEWIS E. STAPLES'

NICK-NACK STORE,

5 MARKET ST.,

PORTSMOUTH.

NEW YORK SHOPPING.

LAMAR PURCHASING AGENCY!

ESTABLISHED! RELIABLE

Everything bought with taste and discretion. New York Fashion Correspondent of this paper connected with agency. Best city references. Send for circular with prices. Address

MRS. ELLEN LAMAR,
877 Broadway, New York City

IN ORDER TO REDUCE OUR LARGE STOCK

—OF—

Stylish Straw Hats

We are offering them at

VERY LOW PRICES!

Call and examine before purchasing.

WALKER & SON,
13 Congress Street.

ELDREDGE'S LAGER!

Milwaukee Lager.

Bottled and for Sale by H. F. GERRISH.

WOOD!

Hard and Soft Wood,

Sawed and Split,

KINDLINGS, SHAVINGS, ETC., ETC.

☞ Orders left at the PLANING MILL, GREEN STREET, will be promptly attended to.

DANIEL MASON, Agent.

Local Matters.

POST OFFICE RULES.

MAILS CLOSE.

	A. M.		P. M.
Boston, South and West,	8 10-35	2:30	4:50 6:30
Boston Way,	10:35	2:30	
Portland,	9:25	4:50	6:30
East (beyond Portland),	9:25		6:30
Biddeford, Saco and Way	9:25	4:50	
Great Falls,	9:25	4:50	
Great Falls & Conway R. R.	9:25		
Concord and North,	7:40	4:50	
Concord Way,	7:40	4:50	
Boston & Maine R. R.	7:40	4:50	
Dover,	7:40	9:35	4:50

*Arrives in Boston next morning.

MAILS ARRIVE.

	A. M.	P. M.
Boston, South and West,	4:30, 10:05, 8:15,	5:50
Boston Way,	10:05	5:50
Portland and East,	11:20	3:20
Great Falls & Conway R. R.	11:20	
Concord and North,	10:20	6:50
Dover,	10:20	5:50

Letters for the night mails [and no others] cast in the street or may be deposited in the box at the Eastern depot, every day except Sundays.

E. G. PEIRCE, JR., P. M.

THE WEATHER.

Probabilities for the New England States, To-Day:

WASHINGTON, D. C., July 22, 2 A.M.

Slightly warmer, southeast to southwest winds, falling barometer, partly cloudy weather, and light rains.

AROUND HOME.

The schooner Annie M. Nash arrived at Doane's fish wharf on Sunday evening with three hundred and three barrels of mackerel.

Sir A. S. Wait, R. E. Grand Commander of New Hampshire, will visit De Witt Clinton Commandry of Knights Templar on Wednesday, Aug. 13th.

We are indebted to Railroad Commissioner Wm. A. Peirce for a neatly bound copy of the thirty-fifth annual report of the railroad commissioners of the State.

The trotter "Forbidden Fruit" has been sold by her owner to Boston parties, and next month will appear on the track at Mystic park, and in September at Saratoga.

The steam tug Ann, while going down the channel inside of Peirce's island to take fresh water on board, Monday evening, took the ledge just above the old foundry, and had to stay there until flood tide.

The board of officials at the Charlestown navy yard who have been investigating the charges made against Assistant Constructor John F. Hanscom, of employing men to fill sinecure positions, have not only reported in his favor but commended Mr. Hanscom's faithfulness in the discharge of his duties. Mr. Hanscom is well and favorably known here as a most skillful draughtsman and practical mechanic.—*Times.*

Half-fare rates to Dover and back,—forty cents for the round trip—will be issued for use on Thursday, the 24th inst., to enable parties in this city to attend Elder Waite's tent-meeting on the evening of that day. Holders of these tickets can go to Dover by any regular train on Thursday, returning by a special train after the tent meeting is over.

The lower barber has not for months been so bare of vessels as it was on Sunday afternoon last, when the departure at noon of two eastward bound coasters left a solitary schooner, lumber laden, at anchor in Pepperell's cove. She looked mightly lonesome until just before night, when two other lumber vessels and a schooner loaded with empty fish barrels, and the sloop yacht Starlight, of Boston, ran into the cove and brought up.

The White Mountain Guide Book, published by Edson C. Eastman of Concord, is a book which the intending visitor to the mountain region of this State will find of great interest and value. Besides the usual maps, descriptions of points of special interest, etc., common to such works, it contains a list of most of the private boarding-houses in the mountain district, with the number of guests each can accommodate, and the price of board per week at each. For sale in this city by Mercer Goodrich.

The Tourjee excursionists, recently landed in Ireland, found themselves in the city of Cork on the Fourth of July, where they celebrated the day by a special entertainment at the Imperial hotel. The latest file of the Cork *Daily Herald* gives a report of the occasion in which the following paragraph occurs: "Mr. W. H. Hackett, lawyer, of Portsmouth, N. H., presided, and prayer was opened by Rev. C. P. H. Nason of Chelsea, Mass. When dinner had been discussed the chairman delivered a short address expressive of the pleasure which they had derived from their visit to Ireland, but adding that although they had in the pleasant scenes around enough to win them from their native land, still that day brought back fond memories of their own country."

SAILING REGATTA.

On Monday afternoon there was a sailing regatta in the lower harbor, open to all boats owned on the river, of whatever rig or model, with time allowance based on the length of the boats, measured at the water line. The entries were thirteen in number, as follows: "Unknown," Charles C. Dixon; "Clara," William H. Dixon; "Reliance," E. W. Getchell; "No Name," Thomas J. Billings; "Lillian," John Lowry; "Sea Beetle," George Bailey; "Myth," Samuel Pillsbury; "Fawn," George Witham; "Fire Fly", Oliver Adams; "John Neal," John Neal; "Ada," Valentine Doane, Jr.; "John Harvey," John Harvey; "Ben," John Amazeen.

A flying start was made shortly before three o'clock, the competing boats starting from the sloop yacht "Gen. Grant," of Kittery, anchored off Clark's island, and sailing around a boat anchored off Little harbor, thence around Kitt's rock buoy and a boat anchored off Fort McClary, and back to the starting point, all course marks being left on the port hand in passing.

There was a fine breeze, and the sight was fine as the boats got away, the number that went around the course being over thirty, while numerous others with crews of lookers-on "sloshed around" at will. The navy yard steam launch, with a party of ladies and gentlemen, and the steamer James Sampson with a crowd on board, were there, and spectators were thickly sprinkled along the Kittery and Newcastle shores; and the walls of Fort Constitution were largely occupied, while a couple of hundred people awaited on Clark's island the end of the race. The "Ada," the large sloop yacht belonging to Valentine Doane, Jr., was the first boat to pass the winning point, coming in minus her topmast, which she carried away just at the end of the race. The following table shows the actual sailing time of each boat, and the racing time as corrected by the rules for allowance:

Boat.	*Sailing Time.* h.	mm.	sec.	*Corrected Time.* min.	sec.
Unknown	1	25	31	51	5.3-10
Clara	1	23	1	51	4
Reliance	1	20	25	49	45 4-10
No Name	1	18	59	52	36 3-10
Lillian	1	23	22	51	54 6-10
Sea Beetle	1	27	3	57	19 8-10
Myth	1	16	45	48	2 3-10
Fawn	1	27	51	56	9 5-10
Fire Fly	1	20		53	6 5-10
John Neal	1	20	53	50	35
Ada	1	9		48	
John Harvey	1	18	42	54	37 9-10
Ben	1	25	2	53	6 8-10

At the close of the race the prizes, two handsome cups offered by Mr. Decatur of Kittery, were presented to the winners in the presence of a large number of ladies and gentlemen on Clark's island, Capt. Doane, of the "Ada," taking the first prize with a record of forty-eight minutes, and Capt. Sam Pillsbury, of the "Myth," the second prize, the latter's time being forty-eight minutes, two and three-tenths seconds—pretty close work. The judges were Capt. Stover and Messrs. John Lawrence and Lemuel Davis, Mr. Calvin L. Hayes being the referee. The race was fine and the whole affair a very pleasant one, nothing occurring to mar the harmony of the occasion.

THE PRESS EXCURSION.

The original programme for the trip provided for a dinner at the Rockingham house at one o'clock on Monday, the excursion to end with the end of the dinner; but this was somewhat modified, a banquet being tendered the party by Hon. Frank W. Miller, president of the association, at his residence at Lincoln hill, in the morning, which was wound up with cheers for the host, for the ladies of Lincoln hill, and for Ex-Governor Goodwin, who with Rev. Mr. DeNormandie was among the guests. The forenoon boat was afterward taken for the Shoals, where the day was passed, the excursionists leaving for home in the evening.

Among the guests of the association present from outside the State were H. O. Houghton, of Cambridge, Mass.; Charles W. Slack of the Boston *Commonwealth*, and wife; George A. Marden, and C. M. Langley of the Lowell *Citizen*, and wife.

At a meeting of the Press Association on Monday the following was adopted:

Resolved, That our thanks be extended to the Concord, B. C. & M. R. R., and especially to the Eastern railroad for courtesies; the Rockingham house, Portsmouth, the Wentworth at Newcastle, Farragut at Rye, and the Oceanic at the Shoals; to John Bracewell, Esq., Dover Print Works, for his elegant hospitality; to Supt. Wm. J. Frazer, of the Direct U. S. Cable Co., and Capt. Rufus W. Philbrick of the U. S. Life Saving Station, both at Rye; for the interesting exhibitions of their departments; to Ex-Gov. Cheney, for his hospitality at Straw's Point and to Maj. David Urch for invitations to visit his extensive sea aquarium at Newcastle, and John Albee Esq., for kindly exhibiting to the party his picturesque residence at Newcastle, the Janvrin house, more than two centuries old.

POLICE COURT.

MONDAY, July 21, *Batchelder, J.*

Nathaniel Danielson and George Rockwood, drunk, each $9.90. Both gone to Brentwood.

—Cincinnati has a society for the promotion of marriage, and it has a grand picnic under way. This is wise, for a picnic, if anything, will make people long for the comforts of a home.—*Boston Post.*

—Jackson County, Oregon, has a social club which enjoys a peculiar and fascinating amusement. The young people meet at a grove and on horseback go through a number of dances to the music of the violin.

MARINE CHRONICLE.

PORT OF PORTSMOUTH.

ARRIVED July 21.

Sch Sedona, Holbrook, South Amboy.

SAILED July 21.

Sch Acara, Chandler, Jonesport.
Sch Lizzie Gupdill, Smith, Rockland.

City Tax List.

The following is a list of the citizens of Portsmouth, corporations and non-residents, paying a tax of $50 or upward for the current municipal year:

A

Ackerman J D	96 66	Allen W A	53 50
Adams E G	54 33	Amazeen Joseph	56 43
Adams J P	71 75	Asso'n Mechanics	250 80
Adams Samuel	213 84	Ayers & Locke	396 56
Adams S & Co	273 79	Ayers J O treas	513 60
Akerman A	332 31	Ayers John O 2d	59 57
Akerman C C hrs	109 19	Ayers Oliver	133 16
Akerman Emily N	60 61	Ayers Samuel H	99 92
Alden Susan A	62 70		

B

Badger A J	192 28	Bragdon O	83 60
Bailey G W	79 43	Brewster Lewis W	144 21
Bailey J H	651 86	Brooks hrs J	1 55
Ball T M	430 54	Brooks J & Co	148 39
Ball hrs S	52 25	Broughton J H	378 72
Barnes hrs L	332 61	Brown A E	50 16
Bartlett J P	235 67	Brown Cyrus L	174 52
Bassett F C	334 40	Brown C S	68 97
Beacham R H	350 38	Brown E M	248 48
Bean E C	51 25	Bufford hrs H	58 52
Benedict A M	181 83	Burleigh M S	68 97
Berry J H	166 59	Burroughs heirs	50 16
Bilturck G	629 52	A R P	357 30
Billings hrs S	246 62	Bush J C	76 02
Billings N	66 86	Butler G W	227 60
Blaisdell U	168 77	Butler J C & J	82 77
Boardman hrs J H	188 10	Butler & Leighton	108 97
Bodge A P	86 32	Buzzell H R & Son	128 40
Bradford R F	127 49		

C

Call A A	73 15	Clark hrs J	62 70
Call T E	484 44	Cleaves hrs S	104 03
Call T E & Sons	167 20	Cochrane E W	157 75
Call hrs A T	114 87	Colcord J E	54 94
Carpenter C C	102 41	Collin A E	79 42
Carr J M	83 60	Coffin T S	217 57
Carr M P	83 60	Concord R R Co	445 17
Carr S E	68 97	Conlon J	131 15
Caswell H M	68 97	Cotton W W	225 64
Chase S	52 25	Craig A F	64 79
Chesley H L	136 89	Critchley & Whalley	60 61
Chronicle & Gazette Publishing Co	52 25	Cunningham M	94 05
Clark H M	270 36	Currier C A	52 25
Clark J A	232 43	Cutter J	83 60
Clark M J	66 78	Cutts M A	125 40
Caswell H M	358 96		

D

Davis C	85 69	Dodge S H	141 24
Davis L G	62 17	Dodge hrs J	79 42
Dearborn F E	71 06	Donnell S	86 97
Demeritt S M	138 99	Douglas J	201 66
Denny N W	113 29	Dow I	183 92
DeNormandie J	286 28	Downs W & Son	164 14
Dixon C E heirs	62 20	Duprey J K	88 82
Dixon J E	54 34	Dwight W L	238 42
Dixon J	159 65	Dwire J	52 25
Dodge A B	104 50		

E

Edmonds E M	62 70	Eldredge M	522 22
Eastern R R in NH	693 38	Elwyn A	810 50
Eldredge Brewing Company	1877 98	Emery J W	121 22
Eldredge H F	136 17	Emery P	141 08
Eldredge hrs H	231 99	Emery hrs T	157 94

F

Fay E S	153 02	Foster A S	50 16
Fendall A C T	135 85	Foster M A	77 33
Fernald A A	237 26	Fraser W J	64 79
Fernald W D	504 28	Freeman H J	103 85
Fernald W F	79 02	Freeman W	562 21
First Nat'l Bank	627 09	French G B	142 39
Fletcher & Tauton	52 25	French J T	426 11
Folsom hrs N	62 70	French J T & others trustees	98 23
Folsom N L	128 33	Frye S S	401 97
Fonda A C	58 52		
Foster J H	171 38		

G

Gammon T S	87 78	Goodrich A T	77 33
Gardner A	155 60	Goodrich M H	438 90
Garrett C H	98 19	Goodwin I	1276 68
Garrett Mrs H L	118 36	Grace Joseph	62 70
Garrett C L	51 57	Grace J A	152 13
Gay T S	126 55	Grant hrs J	52 25
George J A	75 24	Grant J H	97 16
Gerrish H F	294 64	Grant J S agent	163 02
Gerrish S J	106 33	Gray hrs R	231 99
Gerrish C P	71 06	Greenleaf S	162 02
Goodish E B	183 76	Greenough A	123 21
Goodall S H	83 60	Greenleaf G J	80 47
Goodrich hrs J D	91 99	Goodrich M	64 79

H

Hackett F W	110 77	Haven S H	90 71
Hackett F W trus	106 59	Haven E A	398 87
Hackett W H trus	62 70	Haven E W	875 60
Hackett hrs WHY	145 55	Hawkes S A	157 94
Hackett Mrs O P	186 65	Hayes C	307 83
Hackett W H	338 49	Hayes C H	79 42
Hadley W E	149 00	Henderson G	78 33
Hadley W S	191 05	Hill G	106 59
Hall J F	253 33	Hill L	94 05
Hall hrs S	89 05	Hill hrs J	100 23
Ham J E	94 05	Hill R C	165 11
Handy J N	323 93	Hills H M & others	79 42
Hanscom J V	94 59	Hills hrs Lois	62 70
Farratt A F	62 70	Hilton F W	78 38
Harris T A	213 18	Hodgdon B	142 22
Harris W E	117 04	Hodgdon C A	85 90
Hartshorn H S	52 66	Hodgdon G E	65 52
Hartshorn J S	50 16	Holbrook J K	224 48
Hartshorn hrs I	107 64	Hoyt A M	98 14
Hatch A R	244 74	Howard A F	64 79
Haven A W	219 70	Hunicress E F	118 82
Haven A W trustee	89 87	Hutchinson J H	144 96
Haven A W & G W	136 01	Hutchinson & Connell	83 60
Haven G W	267 71		
Haven C M	242 06		

I

Ilsley W N	129 58	Israel W P	84 86

J

Jackson C C	106 89	Jenness J H	142 12
Jackson N	219 87	Jenness est R	224 03
Jacobs B F	148 12	Jenness S	111 50
James E	76 38	Johnson J W	132 40
Janvrin J	123 31	Jones A H	160 93
Jarvis hrs R C	56 43	Jones F	4703 48
Jarvis J W	85 69	Jones hrs W P	438 59
Jenkins S A	150 48	Jones M A	64 79
Jenkins S A agt	85 69	Jones M W	489 66
Jenness J F	122 83	Joy C H	95 26
Jenness L	68 97	Junkins J	86 47
Jenness A F	112 86	Jenness M E	108 68
Jenness Mrs R	111 50		

K

Kearsarge Mills	4150 74	Kimball D	294 16
Keefe W	64 79	Kimball E P	148 39
Kelly J	73 24	Kimball E P trus	364 25
Kennard S E	60 61	Kimball E P ass'ne	73 15
Kenney S A	114 95	Kimball I	71 06
Kimball D & Co	62 70	Knight hrs D	98 14

L

Ladd A H	64 08	Leach L	57 48
Ladd A H exec	587 29	Leavitt J F	53 40
Ladd hrs A	64 79	Leavitt D E	50 16
Ladd H H exec	250 80	Lester T	75 76
Laighton A B	89 87	Libbey hrs D	152 57
Laighton C E	150 48	Libbey H	70 68
Laighton C M	151 52	Littlefield D	155 08
Laighton hrs L	100 52	Locke H C	60 61
Laighton S	151 83	Locke W	109 26
Lamprey C C	142 64	Lord hrs A	398 58
Lane G	162 41	Lord S trustee	83 60
Langdon S Jr	50 26	Lord A	189 98
Langdon hrs J	193 43	Lowd H	77 33
Langley J C	64 79	Lydston L K	51 21
Larkin Misses	62 70	Lyman hrs J P	512 25

M

Macomb D B	92 14	May L C	180 26
Main C	133 91	Melcher hrs G F	56 38
Main & Winchester	468 16	Mendum C H	1591 03
March hrs L E	114 95	Miller F W	117 77
Marcy D	838 57	Montgomery D H	155 12
Marsh hrs G M	52 25	Morse S J	106 38
Marden J F	61 62	Morrison J H	68 63
Marshall A M	87 16	Morrison M E	113 50
Marston F A	52 25	Morrissey W	59 89
Martin J L	161 11	Moses J P	83 87
Marvin T E O adm	109 73	Moses Bros	52 25
Marvin W	65 75	Moses J	106 54
Marvin Brothers & Bartlett		Moses J G	631 29
Mason C B	62 70	Moses J W	137 94
Mason D	69 18	Moses N	221 54
Mason H W	64 79	Mugridge B F	112 86
Mason H W	433 32	Murphy T	181 22
Mason N J	122 88	Myers C E	436 29
Mathes N F	340 19	Myers C E & Co	73 15
Mathes N F & Co	102 05	Myers W G	54 34
Matthews C D	83 37		

N

Nell T	83 60	Norton A E	65 84
Nell T agt	62 60	North Church	50 16
Newton W C	64 79	Nowell L A	65 84
Noble E	198 55	Nutter J	96 14
Noble Lucy A	52 25		

O

Odion T H	287 90	Oxford R K	90 39
Odiorne J	60 61		

P

Page C	54 34	Pickering G	68 66
Parker J L	58 32	Pickering J J	677 25
Parrott W F	316 32	Pickering J J trus	85 69
Parrott W F & oth	250 80	Pickering J J agt	586 56
Parry hrs E	83 16	Pickering L	71 06
Parry J	280 06	Pickering Mrs M P	125 60
Parsons J W	159 88	Pickering S T	145 86
Payne A A	154 83	Pickett S E	95 22
Pearse hrs S	250 80	Pickett E F	56 43
Peirce A W	91 54	Pillow hrs J D	72 76
Peirce hrs D	451 44	Piscataqua Lodge, I O O F	96 23
Peirce hrs J W	92 43		
Peirce J W	109 10	Piscataqua Mission	
Peirce R C	66 99	Pay Society	71 06
Pierce Marianna	106 59	Plaisted W A	145 26
Pendexter G W	224 70	Plumer G W	218 93
Pendexter C A gdn	136 00	Portsmouth Athenæum	
Penhallow H L	261 25	Portsmouth Gaslight Co	146 30
Penhallow hrs O W	50 16	Portsm'th Savings Bank	1099 30
Perkins J C	103 97	Portsm'th Brewing Co	338 58
Perkins G A	78 06	Portsm'th Brewing	
Pettigrew J	215 37	Pottsville Mining Co	371 70
Pettigrew M E	217 56	Pottsville Mining Co	177 66
Peyser H	165 84	Proprietors Portsmouth Aqueduct	1128 76
Peyser & Kennedy	73 15	Proprietors Portsmouth Bridge	627 00
Pfeifer J S	64 79	Proprietors Portsmouth Gaslight Co	359 30
Philbrick S	194 07	Pulsifer C H	52 25
Pickering A	142 12	Purinton Joseph	62 70
Pickering C W	136 00	Putnam Bridge	627 00
Pray J S	450 98	Preston W R	370 06
Parker W	66 88		

R

Raitt J W	62 21	Robinson A	275 04
Rand A	100 52	Robinson C	366 80
Rand J S	153 76	Rockingham Nat'l Bank	209 32
Randall & Caswell	75 24	Rollins hrs I	144 21
Raynes hrs G	131 22	Rollins C H	165 11
Reding J R	91 44	Rollins C H trus	109 32
Rice B F	58 88	Rollins hrs I	144 21
Rice hrs W	491 15	Rollins W H	317 85
Rider & Cunningham	52 25	Rollins W H trus	50 16
Rider M D	87 47	Rollins W H trus	87 60
Rider hrs J	137 93	Rundlett hrs J	555 94
Rider & Cotton	179 40	Russell B	283 77
Roberts R	73 33	Russell W F	108 16
Roberts T	59 89	Ryder E S	52 25
Rogers S P	88 51		

S

Salter hrs H P	146 30	Smith L E	100 32
Salter hrs J S	61 38	Smith W H	50 16
Salter hrs J E	346 84	Sowersby J W	70 52
Sanborn J	173 47	Spinney D H	240 77
Scott G	90 06	Stackpole T F	77 34
Searey S	84 65	Stapies A A	60 61
Shea D	65 20	Staves A	486 59
Sheldon J M	62 18	Stavers A agt	101 14
Sheldon Bros	69 28	Stavers A agt	104 10
Sherburne A	151 21	Stavers C J	495 33
Sherburne hrs J N	62 70	Stavers J W	94 05
Shillaber J F	54 34	Stevens A E	83 60
Shillaber R	121 22	Stearns W	192 28
Shores hrs J F	135 85	St John's Church	58 52
Sides C H	120 50	Stoddard, H R	109 41
Sides W O	102 41	Stoddard H R & Simes W	125 65
Simes W trustee	62 25	Stokell J & Co	181 30
Simpson C K	83 76	Stott G	213 39
Sise hrs E F	125 40	Swalze J D	62 91
Sise John	347 62	Sweeter A C	92 35
Sise Joseph	276 19	Sweetser J P	108 68
Sise W H	136 90	Slater J H	203 98

T

Tarlton Ellen	50 16	Treadwell hrs T	58 52
Tarlton W	102 41	Trest J S	81 51
Taylor hrs G	73 15	Tredick C M	182 21
Tobetts J M	131 67	Tredick T	376 20
Thacher J H	181 31	Tredick T S gdn	64 49
Thacher hrs H S	108 68	Tredick M	102 41
Thompson hrs J W	62 70	Tredick hrs M	52 25
Tilton J S	69 06	Tredick M F S	209 20
Tobey S	295 92	Tredick T S	350 19
Towle G W	137 76	Trundy hrs J	83 60
Towle O L	142 12	Tucker T A	66 19
Trafton A F	51 99	Tucker A	78 38
Treadwell W H	54 34	Tucker C A S	158 84
Treadwell hrs DH	522 50	Tullock T L	202 73

V

Vaughan C F	54 34	Vaughan G T & Co	62 70
Vaughan G T	147 41	Vennard M B	200 36
Vaughan W A Jr	71 03	Vennard hrs A B	52 25

W

Waldron hrs R	68 57	Wendell C Q	140 03
Walker C	161 83	Wentworth M H	355 13
Walker C E & Co	350 04	Wentworth S J	252 88
Walker C E	304 09	Wentworth hrs E	121 22
Walker hrs H C	71 06	West E B	136 06
Walker H K	77 33	Whalley E	57 47
Walker J	260 00	Whidden A P	52 25
Walker J A	257 07	Whidden S H	71 37
Walker N K	177 33	Whidden hrs S	54 34
Walker hrs S	52 25	Whidden S S	149 91
Ward W	337 15	Whidden W	66 04
Ward & Maddock	51 59	Whitcomb B	77 33
Wardwell T	148 99	Wigger T	85 53
Webber S W	85 10	Willey W S	55 80
Webster B F	778 83	Wilson I	169 88
Webster hrs N G	94 05	Wilson J gdn	52 25
Wells J H	98 23	Winchester E H	347 46
Wendell A P & Co	52 25	Woodbury hrs Mrs	
Wendell F S	147 87	E W C	156 75
Wendell H F	310 05		

Y

Young C A	117 04	Yeaton H A	68 49
Yeaton J R	55 28		

NON-RESIDENTS.

Wadley E C	83 60	Canovan hrs M	75 24
Wiggin N	168 55	Grelish S C	52 25
Shean C W	52 25	Hoyt J	58 52
Sheafe J	52 25	Harriman W	83 60
Brown S A	50 16	Johnson A W	163 02
Coggswell E D	62 70	Moore E	307 23
Perculhallow L E	54 34	Jones M L	167 20
Shackford C C	250 87	Lane S P	50 16
Stacy J A	383 75	Lord hrs J P	73 15
Robbins J M	62 70	Marston M A	92 38
Chase C E	87 78	Melcher J L	104 50
Tilton F W	62 70	Odiorne J W	62 70
Junkins W D	83 60	Oliver hrs T E	173 47
Plumer J	125 40	Peerson R S	52 25
Stevens E A	13 60	Pickering L F	83 60
Wilson O H	62 70	Pickering J A	62 70
Shepley A C	104 50	Shean W	73 15
Beal H R	52 25	Thompson J H	114 85

Lost Seven Pounds in Three Weeks.

Allan's Anti-Fat is a genuine medicine, and will reduce corpulency from two to five pounds per week. Purely vegetable and perfectly harmless, acting entirely on the food in the stomach, preventing the formation of fat. It is also a positive remedy for dyspepsia and rheumatism.

BOSTON, Mass., Feb. 11th, 1877.
Botanic Medicine Co., Buffalo, N. Y.

Gentlemen—The lady alluded to lost seven pounds in three weeks by the use of Allan's Anti Fat. Yours truly,

SMITH, DOOLITTLE & SMITH,
Wholesale Druggists.

ROYAL BAKING POWDER

Absolutely pure—made from Grape Cream of Tartar, imported exclusively for this Powder from the Wine district of France. Always uniform and wholesome. Sold only in cans by all grocers. A pound can mailed to any address, postage paid, on receipt of 60 cents. ROYAL BAKING POWDER CO., 171 Dunne St., New York. Most cheap powders contain alum; dangerous to health; avoid them, especially when offered loose or in bulk.

POCKET CUTLERY!

The Largest Stock and Lowest Prices in town.

☞ Every Knife warranted!

Silver-Plated Table Knives!

$2.00 PER DOZEN AT

FRED P. WILSON'S
HARDWARE STORE,
37 Congress Street.....Portsmouth.

Just received from the Manufactory!

2500 lbs. Dolly Varden Soap!!

In Pound Bars;
5c. per Bar, 21 Bars, $1; 72-lb. Box, 4 1-2c per lb.
The Best Laundry Soap in the market!
JAMES R. YEATON.

HOSTETTER'S CELEBRATED STOMACH BITTERS

The wear and tear of business life makes such tremendous drafts upon body and mind that without recourse to some sustaining agent they must give way under the pressure. To those who are breaking down, or wasting away from general debility or affections of the liver, stomach and the kidneys, a systematic course of the Bitters will so reinforce the vital functions as to baffle all the assaults of disease and restore the system to its wonted health.

For sale by all Druggists and respectable dealers generally.

B. & L.

4TH OF JULY, 1879.

We have just received direct from the New York market, a large lot of

SEASONABLE GOODS

We quote below a few of our latest purchases:

Large Pots Preserved Ginger, $1.42;
Half-size Pots Preserved Ginger, 80c.;
Dundee Orange Marmalade, 28c.;

Finest Queen Olives, in gall. kegs, $1.62.
Extra Fine French Peas, 33cts. per can.
25doz. Cox Gelatine, 18c. per package, $2.00 per dozen.

Soho Sauce, Sultana Sauce,
Worcestershire Sauce,
20 boxes Extra Quality Lemons.

Fresh Sugar-cured Hams, weight from 7 to 10 pounds.

We are also in receipt every day of

Bananas, Strawberries,
Pineapples and
Oranges.

BUTLER & LAIGHTON,

No. 1 Market Square.

CORSETS! CORSETS! CORSETS!

Ladies do not purchase until you have seen our NEW STOCK. If you are troubled in breaking the bones over the hips call for our A. D. C.

SOMETHING NEW.

Prices, Styles and Quality,
CAN'T BE BEAT.

Kid Gloves! Kid Gloves!

SPRING SHADES,
(2 & 3 Buttons.)

A better GLOVE for the money has never been sold in the City.

MORRIS C. FOYE,
23 MARKET STREET.

For Sale Cheap.

ONE WHITE MARE, sound and kind; 1 Randlett's Jump-Seat Carriage, little used. Apply at MONTGOMERY'S MUSIC AND ART STORE, No. 16 Pleasant Street.

A NEW LOT OF THE CELEBRATED

Willis G. Myers Pencil!

Just received. Try them.

—AT—

No. 1 Congress Block.

Schooner for Sale.

THE Fishing Schooner MARY E. CASWELL, somewhat damaged, will be sold at a bargain; can be seen at Appledore, Isles of Shoals.
LAIGHTON BROS. & CO

Real Estate.

Desk Room

TO LET in one of the pleasantest offices in the city. Enquire at CHRONICLE Office.

To Let.

HALF OF A HOUSE, centrally located. Address P. O. BOX 1252, Portsmouth.

For Sale.

Two houses on Preble's island, Kittery, one a new story-and-half house and the other in good repair, with fifteen acres of good land. For further particulars apply to Rider & Cotton, Market street. tf26 *tang1

Farming Land and Building Lots for Sale.

THREE Large Fields on Jones Avenue, and Building Lots on Sonia Street. Apply to SAMUEL H. HALL.

For Rent.

HALF-HOUSE ON MELCHER STREET, near Pleasant, containing four rooms, with water in house. Rent low to a good tenant. Apply at 31 Pleasant Street.

GROCERY STORE To Let,

STORE 73 State Street, now occupied by Rufus K. Oxford, possession given 1st of August. Apply at the NEW HAMPSHIRE NATIONAL BANK. tsep18

Portsmouth Lager Beer!

WE purchase from The Eldredge Brewing Company their Celebrated LAGER BEER, and bottle it ourselves. Lovers of this wholesome Beverage can always rely upon getting it fresh bottled, as we receive it direct from the Brewery.

BUTLER & LAIGHTON,
No. 1 MARKET SQUARE, - - - - - - Portsmouth

Proposals for Lumber.

Under cognizance of the Bureau of Construction and Repair. Paymaster's office, U. S. Navy Yard, Portsmouth, N. H., July 17th, 1879.

Proposals sealed and endorsed "Proposals for Lumber to be opened August 4th, 1879," will be received at this office until one o'clock, P. M., on that day for

15,000 feet No. 1 White Pine Boards,
50,000 feet No. 3 Stage Plank,
10,000 feet 1 inch Ash Board's,
15,000 feet 3 inch Ash Plank,
15,000 feet 1 inch Black Walnut,
12 tons (2240 lbs.) St. Domingo Lignum Vitæ.

All to be of the best quality, delivered free of expense at this Navy Yard. Schedules with specifications will be furnished to regular dealers on application. The right to accept or reject any or all bids or parts of bids is reserved.

H. T. WRIGHT,
19 21 25 28 Paymaster U. S. Navy.

For Sale.

ONE Second-Hand SINGER FAMILY SEWING MACHINE, in good running order. This will be sold at a bargain. Apply at CHAS. E. MYERS & CO'S, No. 1 Bow St.

Lost.

MY OAK CANE—Ivory Handle, Long Brass Ferrule. The finder will be rewarded by leaving it at my office. J. P. MORSE.

GOVERNMENT BONDS

We are prepared to pay on presentation in any amount the highest market price for the CALLED BONDS of 1865 and 1867, and we will receive them at full value in exchange for other issues of UNITED STATES BONDS, or in exchange for other safe Securities paying 5, 6 and 7 PER CENT interest.

GEO. WM. BALLOU & CO.,

72 Devonshire Street.....Boston.
8 Wall Street.....New York

wtf

Evaporated Pumpkin,
Evaporated Apple,

FOR SALE BY WEIGHT.

Corn, French Peas, Tomatoes, Peaches, Cranberries, Pears, in cans.

—FOR SALE BY—

H. F. GERRISH.

10 QUINTALS

Isles of Shoals Dun Fish

NATURAL

What $200 Did in Wall Street.

August 16th, 1878, a Phila. customer, wrote Messrs. Lawrence & Co., Bankers, N. Y.: "Dear Sirs: Yours containing remittance for $1,113.25, as profits on my 200 shares, is received. Accept my thanks, for I am very well satisfied. You may use this letter. I would recommend every one who feels disposed to speculate to send for your circular. This is but one instance out of thousands, by which the new *combination system* of operating in stocks enables people with large or small capital to make similar profits. By this excellent plan, the orders of thousands of customers from city and country are pooled into one *immense sum* and co-operated as a *mighty individual account*. Each member of the combination secures all the advantages of the largest capital united with experienced skill. Profits divided monthly; $10 invested returns $50, or 5 per cent on the stock, $75 will make $450, and so on, according to the market. Messrs. Lawrence & Co.'s new circular (mailed free) has "two unerring rules for success," and explains everything, so that any one can operate profitably. All kinds of stocks and bonds wanted. New Government loan supplied. Apply to Lawrence & Co., Bankers, 57 Exchange place, N. Y. City.

It is no longer an idle dream or boasting to affirm that Fellows' Hypophosphites, wherein are united nature's forces, will strengthen man and make his life not only endurable, but sparkling with rude and joyous health; this then we recommend when vitality is on the wane, or when the organism becomes enfeebled.

—The weather-wise man climbs a tree when he sees the animal appearing, head down.

—Nothing is too fanciful in the way of a hat to be worn at summer resorts. The broad brims are twisted in every imaginable shape, while the brightest of cherries, grapes or currants give finish.

—One of the most ingenious swindles yet attempted has recently been brought to light in France, if we may believe the Paris newspapers. Under the counters where goods were weighed in small shops were magnets which when placed in position by a movement of the foot attracted one of the scales of the balance—the one on which goods were placed.

STATED MEETINGS.

CITY GOVERNMENT.

In City Building, Market Square.

BOARD OF MAYOR AND ALDERMEN—Thursday evenings.

COMMON COUNCIL—Thursday evenings.

BOARD OF OVERSEERS OF POOR—Tuesday evenings.

BOARD OF INSTRUCTION—First Wednesday in each Month.

BOARD OF ENGINEERS—Tuesday next following the first Monday in each Month.

MASONIC.

In Masonic Hall, Congress Block.

ST. JOHN'S LODGE, No. 1—First Wednesday of each Month.

ST. ANDREW'S LODGE, No. 55—Second Monday of each Month.

WASHINGTON CHAPTER, No. 3, R. A. M.—Fourth Tuesday of each Month.

DAVENPORT COUNCIL, No. 3, R. and S. M.—Third Thursday of March, June, September and December.

DEWITT CLINTON COMMANDERY, KNIGHTS TEMPLAR—Third Monday of each Month.

INEFFABLE GRAND LODGE OF PERFECTION—Third Wednesday of January, April, July and October, (annual meeting 3d of Hebrew month Adar.)

ROCKINGHAM MASONIC RELIEF ASSOCIATION—Annual Meeting first Friday in January.

I. O. O. F.

At Odd Fellows' Hall, Daniel Street.

PISCATAQUA LODGE, No. 6, meets Monday evenings at 7½ o'clock.

UNION REBECCA DEGREE, Lodge No. 3, First and Third Tuesday in each Month, at 7½ o'clock.

At Pythian Hall, Market Street.

OSGOOD LODGE, No. 48, Thursday evenings at 7½ o'clock.

NEW HAMPSHIRE LODGE, No. 17, Wednesday evenings at 7½ o'clock.

STRAWBERRY BANK ENCAMPMENT, No. 3, Second and Fourth Fridays of each Month.

MOUNT SINAI ENCAMPMENT, No. 19, First and Third Fridays in each Month.

RELIEF ASSOCIATIONS.

MUTUAL RELIEF ASSOCIATION OF ROCKINGHAM COUNTY, Second Tuesday of January and December.

PORTSMOUTH ODD FELLOWS MUTUAL RELIEF ASSOCIATION—Annual Meeting fourth Tuesday evening of January.

TEMPERANCE MUTUAL RELIEF ASSOCIATION, at Mercantile Hall, First and Third Wednesday evenings of each month.

PORTSMOUTH FIREMEN'S MUTUAL RELIEF ASSOCIATION—Second Wednesday of January, April, July and October.

OTHER ORGANIZATIONS.

GAMON LODGE, No. 9, KNIGHTS OF PYTHIAS, at Pythian Hall, corner Market and Daniel streets, Tuesday evening of each week.

WOMAN'S TEMPERANCE LEAGUE—Each Thursday afternoon from three to four o'clock Grange hall.

OLD OAKEN BUCKET DIVISION, No. 2, S. OF T.—Each Monday evening at Hall corner of Ladd and Market Streets.

ALPHA COUNCIL, No. 83, ROYAL ARCANUM—First and Third Tuesday evenings of each month, at Hall No. 24½ Market Street.

PORTSMOUTH COMMANDERY, No. 17, United Order of the Golden Cross—Thursday evening, at Hall 24½ Market Street.

PORTSMOUTH WORKINGMEN'S INSTITUTE AND READING ROOMS, corner of Cornwall and McDonough streets. Organized August 22, 1877. Open week days from 10 A. M. to 10 P. M.; Sundays 2 A. M. to 9 P. M. Regular business meetings third Thursday evening of each month.

PORTSMOUTH MECHANICS ASSOCIATION—Open to membership of all reputable Mechanics and Manufacturers. Rooms in Mechanics' Block, corner Congress and Fleet streets. Reading Room free to members and strangers visiting the city. Quarterly Meetings the first Tuesday evenings in November, February, May and August. Election of officers 2d November meeting.

STORER ENCAMPMENT, POST NO. ONE, G. A. R., Fourth Wednesday of each Month in Mercantile Hall.

SAND OF HOPE—Every Saturday afternoon at three o'clock, at Faith House.

SAGAMORE LODGE, No. 756, KNIGHTS OF HONOR, at Hall No. 24½ Market street, Second and Fourth Monday evenings of the Month.

ST. GEORGE COUNCIL, NO. 21, LEGION OF HONOR 2d and 4th Tuesdays of each month, at Hall No. 24½ Market Street.

NEWICHEWANNOCK TRIBE, No. 4, IMPROVED ORDER OF RED MEN—Each Friday evening at Rockalite Hall, No. 32 Market Street.

ROCKINGHAM LODGE, NO. 57, I. O. GOOD TEMPLARS—Each Thursday evening at Mercantile Hall.

FIRE COMPANIES—At their respective Engine Houses on the First Monday of each Month.

Business Cards.

A. PEARSON,
Is at his Room, No. 5 Congress Street,
To Give Instruction in Music,
From 10 o'clock to 12,
TUESDAYS, THURSDAYS, and SATURDAYS.

MORSE & ILSLEY,
AUCTIONEERS,
Money, Real Estate and Mortgage Brokers,
INSURANCE and HOUSE AGENTS,
No. 13 Pleasant Street, Exchange Buildings.

STEPHEN D. SCRIGGINS,
HAS REMOVED His
PAINT SHOP
FROM No. 15 FLEET ST., to No. 9 VAUGHAN STREET, opposite the Commercial House, and having larger and better accommodations for
CARRIAGE WORK,
Would solicit a continuance of public patronage.

DENNIS SHEA,
MANUFACTURER OF
CEMENT STONE PIPE
—AT—
26 WATER STREET, ... PORTSMOUTH.

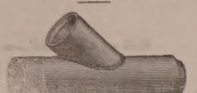

The best Pipe made for Sewers, Culverts, Cellar and Sink Drains, Water Closets, etc. etc. Gives perfect satisfaction wherever used. Is proof against frost, acids, and all substances which pass through the Pipe.

For sale at wholesale or retail, or laid in the best manner.

Orders for Pipe and laying left at the factory will receive prompt attention.

FARMERS!

WE offer the Largest Stock of SEEDS and AGRICULTURAL IMPLEMENTS to be found in this vicinity *at greatly reduced prices.* Our

SEDS

Have been selected with great care and expense, having purchased them of one of the best seed raisers in New England. They will be sold by the package or pound, as low as good Seeds can be furnished, with the same warrant as other dealers. In the line of

AGRICULTURAL IMPLEMENTS

We have every variety, among which is the *LaDow Harrow, Hussey, Cameron and Varney Plows*, with Castings and Repair Pieces for all kinds of Plows, and Knives and Sections for all kinds of Mowers. Also a Large Assortment of

Wheel-Stock

Consisting of *Hubs, Spokes, Rims, Shafts, Seats*, etc. We are also agents for all leading

FERTILIZERS

Including *Bradley's XL. Coe's Stockbridge Manures, Guano, Ground Bone, Ground Plaster*, etc.

Also, Agents for the

Averill Chemical Paint.

Woodbury Seavey & Co.,
tocf1 62 MARKET STREET.

THE NEW MODEL
BUCKEYE MOWER.

THE SUBSCRIBER continues for sale this standard machine. Twenty years of constant and successful competition with the combined skill of all other makers has perfected a machine that may justly be called the standard. It is now the most simple and combines more practical and excellent features than any other machine, and will be sold at greatly reduced prices this year. It is time for farmers to purchase articles that have true and known merits and not be deceived by the plausible stories told by irresponsible parties; too much money has already been wasted in this way. Before purchasing please examine the NEW MODEL BUCKEYE at the residence of the Subscriber or at the store of FRED P. WILSON, Portsmouth, N. H. 6ly1
E. B. PHILBRICK, - Rye Beach, N. H.

200 HORSES!

FARMERS, TRADESMEN AND PHYSICIANS
Will find at our Stables the Largest Stock of Horses in New England.
Gentlemen's Driving Horses a Specialty!
DRAPER & HALL,
tsept15 91 West Dedham Street, Boston.

GARDNER J. GREENLEAF.
Carriage Manufacturer, Blacksmith,
AND DEALER IN
Carriage Materials and Blacksmiths Supplies
STATE STREET, NEXT POST-OFFICE.

Good and Reliable
INSURANCE
COMPANIES.
COMMERCIAL UNION, of London.
FIRE ASSOCIATION, of Phila.
SHAWMUT, of Boston.
F. W. DEROCHEMONT & SON,
No. 9 CONGRESS ST., AGENTS.

DRAIN PIPE.

AKRON DRAIN PIPE, all sizes, for sale at No. 3 Elm street.
SAMUEL CLEAVES & SON.

City Notice.

PERSONS leaving ashes, &c., to be removed by the city teams, must leave the same placed in barrels, on the curb stone in front of their premises, before 10 o'clock A. M. on Wednesday and Saturdays of each week. This rule must be complied with in order to secure prompt removal.
By order of the Mayor.
D. J. VAUGHAN, City Clerk.

THE NEW HAMPSHIRE
GAZETTE

Established 1756.

The Gazette s published every Thursday and sent to Subscribers at the low price of $1.50 per year, paid in advance, or $2 at the end of the year.

It contains full accounts of all of importance that transpires in Portsmouth and its vicinity, and a condensed summary of NEWS, foreign and domestic; editorials upon current topics; New Hampshire items; carefully prepared marine news, containing reports of vessels owned at this port, or officered by men from Portsmouth or its neighborhood; and is just the paper for residents desiring to be posted on all that takes place at home, while to those living in the vicinity of Portsmouth, or to former residents who retain their interest in the "old home by the sea," it it the best means of keeping informed of what transpires in this city.

—THE—

NEW HAMPSHIRE GAZETTE

Contains more original matter

Than any other paper of its size in the State, the editors working more with their pens than with their scissors.

TO ADVERTISERS

THE N. H. GAZETTE

Presents an excellent opportunity for a WEEKLY INVITATION TO CUSTOMERS, at a reasonable rate, and all those who desire to reach patrons in Rockingham and York counties will find it an economical medium. THE GAZETTE is in many instances the only paper taken by families, and it is read to a large extent in localities whence is derived much of the trade of Portsmouth, a fact which our merchants should not fail to bear in mind.

Subscriptions Received

AT THE OFFICE, 7 PLEASANT ST.,

Exchange Buildings, nearly opp. Post Office;

Or by remittance to

CHRONICLE AND GAZETTE PUB. CO.

☞ Specimen numbers sent on application.

JOSIAH F. ADAMS,
FURNISHING
UNDERTAKER.
WAREROOMS, No. 42 MARKET STREET.
Residence, No. 27 Washington Street, Portsmouth.

NEW STYLES
RATTAN PRESENTS

Every one who has examined them are of the opinion that more attractive, beautiful or serviceable

Christmas Presents

Cannot be purchased in New England for the same amount of money than the desirable Rattan Goods manufactured right here in our city by Mr. DAVID URCH, and

For Sale by A. Tredick & Co.,
MARKET STREET.

☞ We advise all to call, examine and try them before purchasing their Christmas Presents.

CHARLES W. GARDNER'S

Book and Job

PRINTING OFFICE!

UP ONE EASY FLIGHT.

Chronicle Building, Portsmouth N.H.

Over D. H. Montgomery's Store.

The recent improvements in the above building has enlarged the Job Office to double its former size, making it one of the lightest and most convenient offices the city for

ALL KINDS

—OF—

General Job Work!

The Subscriber respectfully solicits orders fo all kinds of Printing, from a

TWO-SHEET POSTER,

With a 14-inch wood letter, to a Visiting Card.

DATE SLIPS A SPECIALTY.

By-Laws for Lodges,

Town Accounts, Programmes.

Handbills, Tickets,

Fancy Cards,

Business Cards,

Ball Cards,

And everything else in the line of Printing.

CHARLES W. GARDNER.

GOLDEN MEDICAL DISCOVERY

By its great and thorough blood-purifying properties, Dr. Pierce's Golden Medical Discovery cures all Humors, from the worst Scrofula to a common Blotch, Pimple, or Eruption. Mercurial disease, Mineral Poisons, and their effects, are eradicated, and vigorous health and a sound constitution established. Erysipelas, Salt-rheum, Fever Sores, Scaly or Rough Skin, in short, all diseases caused by bad blood, are conquered by this powerful, purifying, and invigorating tonic.

Especially has it manifested its potency in curing Tetter, Rose Rash, Boils, Carbuncles, Sore Eyes, Scrofulous Sores and Swellings, White Swellings, Goitre or Thick Neck, and Enlarged Glands.

If you feel dull, drowsy, debilitated, have sallow color of skin, or yellow pimples or spots on face or body, frequent headache or dizziness, bad taste in mouth, internal heat or chills alternated with hot flashes, low spirits, and gloomy forebodings, irregular appetite and tongue coated, you are suffering from Torpid Liver, or "Biliousness." In many cases of "Liver Complaint" only part of these symptoms are experienced. As a remedy for all such cases, Dr. Pierce's Golden Medical Discovery has no equal, as it effects perfect and radical cures.

In the cure of Bronchitis, Severe Coughs, and the early stages of Consumption, it has astonished the medical faculty, and eminent physicians pronounce it the greatest medical discovery of the age. While it cures the worst Coughs, it strengthens the system and purifies the blood. Sold by druggists.

R. V. PIERCE, M. D., Proprietor, World's Dispensary and Invalids' Hotel, Buffalo, N. Y.

Dr. Pierce's Pleasant Purgative Pellets

SIZE OF PELLETS.

THE "LITTLE GIANT" CATHARTIC.

No use of taking the large, repulsive, nauseous pills, composed of cheap, crude, and bulky ingredients. These Pellets are *entirely* unlike them. Being entirely vegetable, no particular care is required while using them. They operate without disturbance to the constitution, diet, or occupation. For Jaundice, Headache, Constipation, Impure Blood, Pain in the Shoulders, Tightness of the Chest, Dizziness, Sour Eructations from the Stomach, Bad Taste in the Mouth, Bilious attacks, Pain in region of Kidneys, Internal Fever, Blotted feeling about Stomach, Rush of Blood to Head, take Dr. Pierce's Pleasant Purgative Pellets. In explanation of the remedial power of these Purgative Pellets over so great a variety of diseases, it may be said that their action upon the animal economy is universal, not a gland or tissue escaping their sanative impress. Are free not impair the properties of these Pellets. They are sugar-coated and inclosed in glass bottles, their virtues being thereby preserved unimpaired for any length of time, in any climate, so that they are always fresh and reliable. This is not the case with pills put up in cheap wooden or pasteboard boxes. For all diseases where a Laxative, Alterative, or Purgative, is indicated, these little Pellets give the most perfect satisfaction. Sold by druggists.

R. V. PIERCE, M. D., Proprietor, World's Dispensary and Invalids' Hotel, Buffalo, N. Y.

CATARRH

SYMPTOMS.—Frequent headache, discharge falling into throat, sometimes profuse, watery, thick mucous, purulent, offensive, etc. In others, a dryness, dry, watery, weak, or inflamed eyes, stopping up, or obstruction, of the nasal passages, ringing in ears, deafness, hawking and coughing to clear the throat, ulcerations, scabs from ulcers, voice altered, nasal twang, offensive breath, impaired or total deprivation of sense of smell and taste, dizziness, mental depression, loss of appetite, indigestion, enlarged tonsils, tickling cough, etc. Only a few of these symptoms are likely to be present in any case at one time.

DR. SAGE'S CATARRH REMEDY

produces radical cures of the worst cases of Catarrh, no matter of how long standing. The local remedy may be snuffed, or better applied by the use of Dr. PIERCE'S Douche. This is the only form of Instrument yet invented with which fluid medicine can be carried HIGH UP and PERFECTLY APPLIED to all parts of the affected nasal passages, and the chambers or cavities communicating therewith, in which sores are most frequently exist, and from which the catarrhal discharge generally proceeds. Its use is pleasant and easily understood, from directions accompanying each instrument. Dr. SAGE'S Catarrh Remedy cures recent attacks of "Cold in the Head" by a few applications. It is mild and pleasant to use, containing no acrid, caustic drugs or poisons. Catarrh Remedy and Douche sold by druggists.

R. V. PIERCE, M. D., Prop'r, World's Dispensary and Invalids' Hotel, Buffalo, N. Y.

HARDWARE, PAINTS, OILS, &C.

SALEM WARRANTED PURE WHITE LEAD.
BOSTON " " "
FOREST RIVER PURE WHITE LEAD.
ENGLISH " " "

On hand and for sale at Manufacturers' Prices.

Also a large and well-selected Stock of

Hardware,
Paints, Oils,
Glass, &c., &c.,

ETC., ETC., ETC.,

At Lowest Rates.

JOHN H. BAILEY,
RICE BLOCK,
16 Market and 1 Ladd Street

American and Foreign PATENTS.

[ESTABLISHED 1865.]

GILMORE & CO., Successors to CHIPMAN, ROSMER & CO., Solicitors. Patents procured in all countries. *No fee* in advance. No charge unless the patent is granted. No fees for making preliminary examinations. No additional fees for obtaining and conducting a re-hearing. Special attention given to Interference Cases before the Patent Office. Extensions before Congress, Infringement Suits in different States, and all litigation appertaining to Inventions or Patents. Send stamp to GILMORE & CO. for Pamphlet of sixty pages.

Old Bounty Land Warrants.

The last Report of the Commissioner of the General Land Office shows 2,897,500 acres of Bounty Land Warrants outstanding. These were issued under act of 1855 and prior acts. GILMORE & CO. pay cash for them. Send by registered letter. Where Assignments are imperfect we give instructions to perfect them.

Arrears of Pay and Bounty.

Officers, Soldiers and Sailors of the late war, or their heirs, are in many cases entitled to money from the Government which they have no knowledge. Write full history of service, and state amount of pay and bounty received. Enclose stamp to GILMORE & CO., and a full reply after examination, will be given you free.

Pensions.

All Officers, Soldiers and Sailors wounded, ruptured or injured in the late war, however slightly, can obtain a pension by addressing GILMORE & COMPANY.

Cases prosecuted by GILMORE & Co. before the Supreme Court of the United States, the Court of Claims and the Southern Claims Commission.

Each department of our business is conducted in a separate bureau, under the charge of the same experienced parties employed by the old firm. Prompt attention to all business entrusted to GILMORE & CO. in this country. We desire to win success by deserving it. Address

GILMORE & CO.,
WASHINGTON, D.C.

FIRST NATIONAL BANK

GOVERNMENT DEPOSITORY,

Continues to supply either Coupon or Registered

FOUR PER CENT. BONDS

At subscription rates, furnished direct from the Treasury Department.

U. S. 5-20 Called Bonds,

Cashed, or exchanged for new 4's on favorable terms.
dm&g E. P. KIMBALL, Cashier.

New Advertisements

$10 TO $1000 makes fortunes every m'nth. Book sent free explaining everything. Address BAXTER & CO., Bankers, 17 Wall St., New York.

ALWAYS SELECT THE BEST!
WADSWORTH, MARTINEZ & LONGMAN
PURE PAINTS
READY FOR IMMEDIATE USE.
It is colored by every PRACTICAL PAINTER. COVERING CAPACITY & DURABILITY EXCEED ANY KNOWN PAINT. Buildings painted with our Prepared Paints, if not satisfactory, will be Repainted at our Expense.
FOR SALE BY
FRED P. WILSON,
PORTSMOUTH, N. H.

&1200 returns in 30 days on $100 invested. Official Reports and information *free*. Lake Profits weekly on Stock options of $10 to $50. Address T. Potter Wight & Co., Bankers, 35 Wall St., New York.

A GREAT OFFER! Organs $30 upwards; Pianos $125 upward, not used a year, good as new; Warranted. New Pianos and organs at extraordinary low prices for cash. Catalogues Mailed. HORACE WATERS, Agt., 40 East 14th St., New York. P.O. Box 3530.

500 Men or Women
WANTED

To canvass for one of the Best New Official Railroad, Distance and County Maps of U. S. and World now published for the price. Only small capital to make from $4 to $8 a day on this and our New Charts. Apply at once to D. L. GUERNSEY, Publisher and General Agent, Concord, N.H. 4jy26

L. S. L.

A SPLENDID OPPORTUNITY TO WIN A FORTUNE.

Eighth Grand Distribution, Class H, at New Orleans, Tuesday, August 12th, 1879—11th Monthly Drawing.

LOUISIANA STATE LOTTERY COMPANY.

This institution was regularly incorporated by the Legislature of the State for Educational and Charitable purposes in 1868 *for the term of Twenty-five Years*, to which contract the inviolable faith of the State is pledged, with a Capital of $1,000,000, to which it has since added a reserve fund of $350,000. ITS GRAND SINGLE NUMBER DISTRIBUTION will take place monthly. *It never scales or postpones.* Look at the following Distribution:

CAPITAL PRIZE, $30,000.
100,000 TICKETS AT TWO DOLLARS EACH.
HALF-TICKETS, ONE DOLLAR.

LIST OF PRIZES.

1	CAPITAL PRIZE		$30,000
1	"	"	10,000
1	"	"	5,000
2	PRIZES OF	2,500	5,000
5	do.	1,000	5,000
20	do.	500	10,000
100	do.	100	10,000
200	do.	50	10,000
500	do.	20	10,000
1000	do.	10	10,000

APPROXIMATION PRIZES.

9	Approximation Prizes of $300		2,700
9	do.	do. $200	1,800
9	do.	do. 100	900

1857 Prizes, amounting to $110,400

Responsible corresponding agents wanted at all prominent points, to whom a liberal compensation will be paid.

Application for rates to clubs should only be made to the home office in New Orleans.

Write, clearly stating full address, for further information, or send orders to

M. A. DAUPHIN,
P. O. Box 692, New Orleans, La.,
or same at No. 319 Broadway, New York.

All our Grand Extraordinary Drawings are under the supervision and management of GENERALS G. T. BEAUREGARD and JUBAL A. EARLY. w,s,&o1aug13

C. M. GIGNOUX
GENERAL AGENT OF THE
Mutual Life Insurance Co.
OF NEW YORK,
FOR THE STATE OF NEW HAMPSHIRE.
tf Portsmouth, New Hampshire.

WATCHES CHEAP

—AT—

Hutchinson & Connell's.

NEW STOCK

—OF—

SPRING AND SUMMER GOODS!!

J. E. HAM & CO.

Have Removed to No. 11 Congress Street,

Next door to N. K. Walker & Son.

—WITH A—

Large Stock of Spring Suitings

—ALSO—

Cassimeres, Docskins, Cloths and Worsted For Dress Suits.

Embracing all varieties of fine Plain and Fancy Patterns to suit every taste.

Garments Made to Order

With a guarantee to give satisfaction.

GENTS' FURNISHING GOODS:

Drawers, Shirts, Bosoms, Collars, Kid Gloves, etc., etc.

11 CONGRESS ST

Portsmouth Daily Chronicle.

By CHRONICLE & GAZETTE PUBLISHING COMPANY.

PORTSMOUTH, N. H., WEDNESDAY, JULY 23, 1879.

$6 PER YEAR, IN ADVANCE. THREE CENTS PER COPY.

THE PORTSMOUTH DAILY CHRONICLE

(Established August 20, 1862.)

Is Published Every Morning, Sundays excepted, at No. 7 Exchange Building, Pleasant Street, opposite the Post Office, by the

Chronicle and Gazette Publishing Company.

TERMS $6.00 PER YEAR.

The New Hampshire Gazette.

(The Oldest Newspaper in the United States, established Oct. 7, 1756,)

is published every THURSDAY at the same office. Terms, $1.50 per year; $2.00 per year, if not paid in advance.

ADVERTISEMENTS inserted on reasonable terms, in either or both papers. The GAZETTE, having a large country (in addition to its local) circulation, is an excellent medium of advertising. A liberal reduction made when advertisements appear in both papers.

☞ Correspondence from neighboring towns, containing items of public interest, will be gladly received. All communications should be addressed and all checks made payable to the

CHRONICLE & GAZETTE PUBLISHING CO.,

PORTSMOUTH, N. H.

The Job Printing Business is conducted in the same office by Mr. Charles W. Gardner, who keeps on hand a large and well-selected stock of al materials required in his line.

NEW AND EXTENSIVE STOCK

— OF —

SPRING & SUMMER GOODS

— AT —

WM. P. WALKER'S,

No. 8 Market Square.

HAVING RECEIVED A FULL ASSORTMENT OF

FOREIGN AND DOMESTIC

CLOTHS, CASSIMERES, &C., &C.

I am prepared to make them up into GARMENTS of the latest style, or according to the fancy of the purchaser, and

Perfect Satisfaction Guaranteed!

MY STOCK OF GOODS SUITABLE FOR

SUITINGS

IS UNEQUALLED.

☞ Particular attention paid to the making of

ARMY and NAVY

REGULATION UNIFORMS.

A FULL ASSORTMENT OF

Gentlemen's Furnishing Goods!

Constantly on hand, consisting of

Bosoms, Gloves, Suspenders, Collars, Linen Goods, Drawers, Handkerchiefs, Shirts

Of Every Description!

1879 Opening Season! 1879

— ON —

WEDNESDAY, APRIL 16th,

WE SHALL OPEN

A NEW AND FINE STOCK

— OF —

MILLINERY GOODS

And Novelties in Latest Styles.

A Nice Assortment of

Pattern Hats and Bonnets.

Our facilities for receiving the newest and most desirable goods from New York and Boston houses are unsurpassed, and we feel confident of pleasing all who may favor us with a call.

☞ Particular attention given to making old styles into new.

J. M. TEBBETTS,

14 Market Street.

Transportation.

Eastern & Maine Central Railroad Line.

CARS leave the Station of the Eastern Railroad, between Deer and Elm streets, as follows:

For Boston, at 6 33, 7 45, 8 20, 10 37 A. M.; 3 00, 3 17, 5 30, 7 03 P. M. Sundays 3 55 P. M.

For Portland and Stations East, 9 18, 10 38 A. M.; 2 57, 5 06 P. M. Sundays 11 30 A. M.

For Bangor, St. John, Montreal and Quebec, 10 38 A. M.; 2 06 P. M.

For Rye and Wolfeborough, 10 00 A. M.; 2 57, 5 44 P. M.

For North Conway, 10 00 A. M.; 2 57, 5 44 P. M.

For Dover and Way Stations, 9 50 A. M.; 12 20, 1 00, 5 45, 7 00 P. M.

Trains leave *For Portsmouth*—

From Boston, 7 30, 8 05, 8 30, 10 00 A. M.; 12 30, 3 15, 4 45, 7 00 P. M. Sundays, 8 00 A. M.

From Portland, *2 00, 8 45 A. M.; 1 10, 6 00 P. M. Sundays 2 00 P. M.

From North Conway, 7 30 A. M.; 12 12, 3 37 P. M.

From Wolfeborough, 6 05, 8 22 A. M.; 1 05, 4 20 P. M.

From Great Falls, 7 24, 10 05 A. M.; 2 24, 5 50 P. M.

From Dover, 6 45, 10 25 A. M.; 2 25, 5 45, 7 25 P. M.

From Newington, 7 01, 10 41 A. M.; 2 41, 6 05, 7 40 P. M.

Trains from Boston arrive at Portsmouth at 8 45, 9 26, 10 35 A. M.; 12 20, 2 34, 5 40, 6 58, 9 05 P. M. Sundays 11 27 A. M.

Trains from Portsmouth arrive at Boston at 6 00, 9 30, 10 45 A. M.; 1 30, 5 10, 5 50, 8 45, 10 00 P. M. Sundays 6 25 P. M.

*Except on Mondays.

JOHN HOBNBY, LUCIUS TUTTLE,
Master of Transportation. G. P. & T. A.

June 29, 1879.

Concord & Portsmouth Railroad.

PASSENGER TRAINS leave Concord Railroad Station, foot of Bridge Street:

For Newmarket Junction, Manchester, Concord and Upper Railroads, at 7 55 A. M., and 5 10 P. M.

Arrive at Manchester at 9 48 A. M., 7 10 P. M.

Arrive at Concord at 10 35 A. M., and 8 15 P. M.

Leave Concord at 7 30 A. M., and 3 40 P. M.

Leave Manchester at 8 15 A. M., and 4 25 P. M.

Arrive at Portsmouth at 10 10 A. M., and 6 15 P. M.

☞ All trains connect at Newmarket Junction, with trains of the Boston & Maine Railroad for Exeter, Haverhill, Lawrence and Boston; and for Dover, Great Falls and Portland; at Concord with trains to and from all the Upper Railroads.

H. E. CHAMBERLIN, Supt.

RE-OPENING

OF THE POPULAR

PROVIDENCE LINE

TO NEW YORK.

Via Providence.

OPENS APRIL 28, FOR THE SEASON OF 1879.

Only 42 Miles of Rail.

Steamboat Express Train will leave Boston & Providence Railroad Station daily (Sundays excepted) at 6 P. M. Connect at Fox Point wharf, Providence, with the *entirely new and magnificent*

STEAMER MASSACHUSETTS,

and the well-known and popular

STEAMER RHODE ISLAND,

Arriving in New York at 6 A. M. This is the only line affording a delightful sail *through Narragansett Bay* by daylight.

Returning, leave Pier 29, North River, at 5 P. M., arriving in Boston at 7 A. M.

No intermediate landings between Providence and New York.

Tickets and State Rooms can be secured at Company's office, 214 Washington, corner State street, and at Boston & Providence Railroad Station.

J. W. RICHARDSON, Agent, Boston.
A. A. FOLSOM, Supt. B. & P. R. eodtsept8

THE GREAT

Fall River Line

— FOR —

NEW YORK.

Trains leave Boston from Old Colony Depot, week days, accommodation train, at 4 45 P. M.

Steamboat express train, at 6 P. M.; Sundays at 7 P. M., connecting at Fall River with

THE WELL KNOWN STEAMERS,

BRISTOL

AND

PROVIDENCE,

Largest, Finest and most costly steamers of this class in the world. BROOKLYN and JERSEY CITY PASSENGERS and baggage transferred FREE by "ANNEX" boats.

Grand Promenade Concerts

on both Steamers every evening. No other line possesses this novel and fascinating feature.

Tickets and staterooms secured at the Company's office, No. 3 Old State House, corner Washington and State streets, and at OLD COLONY DEPOT.

L. H. PALMER, Agent, 3 Old State House, Boston.
J. R. KENDRICK, Superintendent.

NEW YORK & NEW ENGLAND R. R.

ALLYN'S POINT LINE—EVERY DAY.

LIMITED TICKETS BETWEEN BOSTON AND

NEW YORK,

EITHER WAY, FOR

ONE DOLLAR

Sold only at 205 Washington street, at depot foot of Summer street, Boston, and at Pier 40, North River, New York. Train leaves Summer street depot, Boston, at 6 P. M., week days and Sundays, connecting at Allyn's Point 9:15 P. M. with steamers City of New York or City of Boston, arriving in New York at 6 A. M.

Returning, steamer leaves Pier 40, North River, at 5:30 P. M., arriving in Boston 9 A. M.

☞ This is the only Sound line running on Sunday at $1.00 fare.

Staterooms at usual prices. Berths free. Supper 50 cents. Drawing Room Chairs 50 cents. 33 miles without a stop, the longest run made by any train in New England.

Connecting train makes no stop at any station between Boston and the boat. No stop-over allowed. Tickets good only on day of sale for continuous passage and by connecting boat.

CHARLES P. CLARK, General Manager.
A. C. KENDALL, Gen. Pass. Agent.

Tu, Th & Sat 1aug17

PORTSMOUTH

INSURANCE

AGENCY.

Established in 1851.

JOHN SISE, - 5 MARKET SQ.

Is authorized Agent and Attorney for the following responsible Companies:

ÆTNA INSURANCE COMPANY,
HARTFORD, CONN.....Assets $7,000,000

HARTFORD FIRE INSURANCE CO.,
HARTFORD, CONN.....Assets $3,200,000.

HOME INSURANCE COMPANY,
NEW YORK.....Assets. $6,000,000.

FRANKLIN FIRE INSURANCE CO.,
PHILADELPHIA.....Assets $3,300,000.

ROYAL INSURANCE COMPANY,
LIVERPOOL, ENG.....Assets $18,000,000 (gold.)

PENNSYLVANIA FIRE INS. CO.
PHILADELPHIA.....Assets $1,800,000.

Business men and owners of Property desiring every security by Insurance against loss and damages by fire, will find it for their interest to place their risks in the above companies, some of which have been represented in this vicinity for nearly fifty years.

All losses will be promptly adjusted and paid by the undersigned.

JOHN SISE,

INSURANCE AGENT.

OFFICE NO. 5 MARKET SQUARE, Portsmouth

MORSE & ILSLEY,

FIRE, LIFE AND ACCIDENT

INSURANCE

AGENTS,

Represent the following reliable companies:

THE INSURANCE COMPANY OF NORTH AMERICA,
Of Philadelphia, Penn.

LIVERPOOL and LONDON and GLOBE,
U. S. Office, New York City.

SPRINGFIELD, *of Springfield, Mass.*

QUEEN, *of Liverpool and London.*

PHŒNIX, *of Hartford, Conn.*

ORIENT, *of Hartford, Conn.*

TRAVELERS LIFE & ACCIDENT COMPANY,
Of Hartford, Connecticut.

NEW ENGLAND MUTUAL LIFE
Of Boston, Mass.

The above companies are well known and reliable, and we solicit the patronage of our friends and the public. All losses adjusted and promptly paid at our office.

MORSE & ILSLEY,

NO. 13 PLEASANT STREET,—UP ONE FLIGHT.

GENERAL LIFE AND FIRE

INSURANCE

AGENCY.

Alonzo F. Craig, Agent

CAPITAL REPRESENTED

$40,000,000.

EQUITABLE LIFE ASSURANCE SOCIETY OF THE UNITED STATES.
ASSETS,.....$25,000,000

N. BRITISH & MERCANTILE INS.
LONDON AND EDINBURGH.
CAPITAL, GOLD,.....$10,000,000
Invested in the United States,.....$1,647,000

NATIONAL FIRE INSURANCE COMPANY
HARTFORD, CONN.
ASSETS,.....$831,836,20

WESTCHESTER FIRE INSURANCE CO.
NEW YORK.
ASSETS,.....$855,787.24

ST. PAUL FIRE AND MARINE INS. CO.
ST. PAUL, MINN.
ASSETS,.....$719,021.78

FANEUIL HALL INSURANCE COMPANY
BOSTON, MASS.
ASSETS,.....$250,000.00

☞ *Insurance effected on all kinds of Property Reasonable Rates.*

☞ Losses at this Agency will be promptly adjusted, and paid at this Office.

ALONZO F. CRAIG,

INSURANCE AGENT,

Office No. 5 Congress Street Portsmouth

PATENTS!

R. H. EDDY,

No. 76 State St., Opposite Kilby, Boston,

SECURES PATENTS in the United States; also in Great Britain, France and other foreign countries. Copies of the claims of any Patent furnished by remitting one dollar. Assignments recorded at Washington. *No Agency in the United States possesses superior facilities for obtaining Patents or ascertaining the patentability o inventions.*

R. H. EDDY, Solicitor of Patents.

TESTIMONIALS.

I regard Mr. Eddy as one of the *most capable and successful* practitioners with whom I have had official intercourse. CHARLES MASON,
Commissioner of Patents.

"Inventors cannot employ a person more trustworthy or more capable of securing for them an early and favorable consideration at the Patent Office." EDMUND BURKE,
Late Commissioner of Patents.

BOSTON, October 19, 1870.

R. H. EDDY, Esq.—*Dear Sir:* You procured for me, in 1846, my first patent. Since then you have acted for and advised me in hundreds of cases, and procured many patents, reissues and extensions. I have occasionally employed the best agencies in New York, Philadelphia and Washington, but I still *give* you almost the whole of my business, in your line, and advise others to employ you. Yours truly, GEORGE DRAPER.

BOSTON, January 1, 1879. 3tawtjan180

THE NEW ENGLAND

MUTUAL LIFE

Insurance Company

OF BOSTON.

The Oldest Massachusetts Company.

19,000 MEMBERS. $57,000,000 INSURANCE.

The features of the Company are

1.—*Its entire mutuality.*
2.—*The character of its investments.*
3.—*The liberality of its treatment of retiring members.*
4.—*Its selection of risks as developed by its past favorable mortality.*
5.—*The application of the Mass. Non-Forfeiture law to its policies, whereby every member is entitled to insurance according to its provisions.*

Information as to rates can be obtained on application at the office of the Company, or of any of its agents in the principal cities and towns of the Commonwealth.

35th Annual Report now ready for Distribution.

BENJ. F. STEVENS, President.
eodtseptf JOS. M. GIBBENS, Secretary.

PAINT!! PAINT!

— HAVE YOUR

SLEIGHS AND CARRIAGES

PAINTED

At DANIEL J. SPINNEY'S

NEW PAINT SHOP,

☞ NO. 13 BOW STREET. ☜

Cheaper than at any other place in the city.

☞ Second-hand Furniture Repainted, and made to look as good as new.

PATENTS

Secured in this country and abroad on most favorable terms; Trade marks and Labels registered; Interferences, infringement suits, etc.

Address, for further information,
CHARLES B. TILDEN,
[late Principal Examiner U. S. Patent Office,]
References: 28 School Street,
HON. P. C. CHENEY, Boston, Mass.
Ex-Gov. N. H.
HON. R. B. VANCE,
Chairman com. on Patents.
U. S. House of Rep.

ROSE'S

IMPORTED LIME JUICE.

Superior as a Medicinal Agent.

— AND —

For a Beverage in Hot Weather.

CHAS. E. LAIGHTON & SON.

REVOLUTION IN WASHING!!

The Mothers' Favorite Washing Crystal

Is the name of a new Washing Compound, which N. F. MATHES & CO. are Sole Agents for in this city and its vicinity. We promise that it will do away with the toil and drudgery of

WASHING-DAY

without any injury to the fabric or hands; and that consumers may test it for themselves, we are putting samples in every house in the city and suburbs. This is an expensive way of advertising, but it shows that we have faith in the article.

It is put up in one-pound packages.

Price 15 cts. per Pound.

N. F. MATHES & CO.,

48 MARKET STREET.

ANOTHER WONDER!

BARSTOW'S

NEW

Empress Range!!

WITH THE

PATENT DUPLEX GRATE.

Bakes day or night without rekindling fire. No poking or shaking required; a single turn of the Duplex Grate removes all clinkers, leaving a fresh fire. *The Most Perfect Range in this City!*

John P. Sweetser,

46 MARKET STREET, PORTSMOUTH.

SANFORD'S

JAMAICA GINGER

THE QUINTESSENCE OF JAMAICA GINGER, CHOICE AROMATICS, AND FRENCH BRANDY.

A PREPARATION so elegantly flavored and medicinally decisive as to utterly surpass all previous preparations, Essences or Extracts of Ginger, Compound, Herb Teas, Pain Relievers, and the hundred and one digesting and nauseating nostrums with which we have been wont to dose ourselves. Its instantaneous flavor is

Cholera, Cholera Morbus, Cramps and Pains, Chronic Diarrhœa, Dysentery and Cholera Infantum, Diarrhœa in Teething and all Summer Complaints, Dyspepsia, Flatulency, Sluggish Digestion, Want of Tone and Activity in the Stomach and Bowels, Oppression after Eating, Rising of Food and similar Ailments, Chills and Fevers, Colds and Chills, Feverish Symptoms, Malarial Fevers, Pains in the Bones and Joints, Symptoms of Rheumatism, Neuralgia and Gout, Cold Extremities, Suspended Circulation and Depressed condition of the Vital Forces, render it the Standard Household Medicine throughout the length and breadth of the land. On sea, on land, for the traveller, for the young, the aged, under all circumstances and conditions, both as a medicine and as a gentle stimulant or beverage, it is the most grateful and effective preparation ever compounded in the history of medicine.

Beware of diluted and worthless imitations recommended by dealers for purposes of gain. Ask for and insist upon having SANFORD'S JAMAICA GINGER.

Sold by all Wholesale and Retail Druggists, Grocers, and Dealers in Medicine throughout the United States and Canadas. Price, 50 cents per bottle. WEEKS & POTTER, General Agents and Wholesale Druggists, Boston, Mass.

ELECTRICITY

FOR THE MILLION. AN ELECTRIC BATTERY FOR 25 CENTS.

COLLINS' VOLTAIC PLASTER

Cures Pains and Aches.

It equalizes the Circulation.
It subdues Inflammatory Action.
It cures Sprains and Strains.
It removes Pain and Soreness.
It cures Kidney Complaint.
It strengthens the Muscles.
It cures Rheumatism and Neuralgia.
It relaxes Stiffened Cords.
It cures Nervous Spasms.
It is invaluable in Paralysis.
It cures Inflammation of the Liver.
It removes Nervous Pains.
It cures Spinal Weakness.
It is Grateful and Soothing.
It cures Epilepsy or Fits.
It is Safe, Reliable, and Economical.
It is prescribed by Physicians.
It is endorsed by Electricians.

COLLINS' VOLTAIC PLASTER

warranted, on the reputation of Dr. Collins, its inventor, an old physician, to be the best plaster in the world of medicine. The union of the two great medical agents, viz., Electricity and Medical Gums and Essences, fully justifies the claim, and entitles this remedy to rank foremost among all curative compounds for all Internal Aches and Pains and Chronic Ailments.

Price, 25 Cents.

Be careful to call for COLLINS' VOLTAIC PLASTER, as you will find some worthless imitation, held by unprincipled Wholesale and Retail Druggists throughout the United States and Canadas, and by WEEKS & POTTER, Proprietors, Boston, Mass.

OLD STAND! NEW GOODS

Look at This!

Spring & Summer Clothing

CHEAPER THAN EVER!

Business Suits	from	$5 to $15;
Fine Dress Suits	"	$15 to $25;
Boys' Suits	"	$2 to $12;
Flannel Suits	"	$7.50 to $14;
Light Weight Overcoats from $7 to $15.		

Also, a Good Assortment of

Cassimeres, Suitings, Worsteds, &c.

FURNISHING GOODS OF ALL SORTS, CHEAP!

CUTTING well and promptly done.

☞ A Lot of odd COATS and PANTS at your own price

C. E. MYERS & CO.

No. 2 BOW STREET.

A CONUNDRUM.

When Will Winter End, and Spring Begin?

Could it be answered, I would invite all the Ladies of Portsmouth and vicinity, and you especially, kind reader, to visit my

MILLINERY PARLORS

At some set time and inspect the

Elegant New Stock,

Just received from the leading importers of New York, but as I cannot "name the day" please [illegible] come at any time.

I Have Over Twenty New Spring Styles

LADIES' AND MISSES'

Hats and Bonnets

BEAUTIFUL RIBBONS,

ELEGANT ORNAMENTS,

PARISIAN FLOWERS.

New Shades Silks, Satins and Trimming Novelties, suitable for Sisters, and for Cousins, and for Aunts.

MYRA F. BICKFORD,

No. 69 Congress Street.

Daily Chronicle.

The Legislature.

Ninety-four acts and forty-four joint resolutions were passed by the legislature at its late session, as follows:

ACTS.

In amendment of an act entitled "An act to incorporate the Crystal Springs Water Company.

In amendment of section 10, chapter 84, General Laws, relating to the maintenance of bastard children.

Relating to the tenure of office of sheriffs, and other county officers.

To legalize the votes and proceedings of the town meeting of Londonderry, March 11, 1879.

Amending section 16, chapter 179, General Laws, relating to the protection of lobsters.

To incorporate the Amory Manufacturing Company.

Concerning the mortgage bonds of the Nashua & Rochester Railroad.

In relation to amendments in civil cases.

To change the name of the New Hampshire Missionary Society.

Amending section 12, chapter 40, General Laws, relating to town officers.

To incorporate Morrison Lodge, No. 90, of Masons, in Northwood.

Providing for the better protection of destitute and abused children.

Changing the times of holding trial terms of the Supreme Court in the Southern district of Coos county.

Relating to police officers and constables in Ward 1, Concord, and school district No. 7, Boscawen.

In relation to Savings Banks.

Authorizing the Worcester & Nashua Railroad to mortgage its road and stock.

To incorporate the Apthorp Reservoir Co.

Amending section 4, chapter 115, General Laws, relating to the payment of bounties for the destruction of wild animals.

Amending section 3, chapter 212, General Laws, in relation to the attendance of clerks of courts at law terms.

Amending section 1, chapter 96, General Laws, relating to the formation and duties of the active force.

Amending section 10, chapter 4, General Laws, relating to depositing copies of the Journal of the Senate and House with the Secretary of State.

Relating to the service of writs upon trustees doing business in the State, but residing elsewhere.

Amending chapter 83, General Laws, relating to County paupers.

To transfer lands of T. M. Steele, David O. Cate and H. Paul from Rollinsford to Dover.

To incorporate the Amoskeag Flour Mills.

To incorporate the Grand Lodge, I. O. G. T.

To incorporate the Manchester Steam Heating Company.

To amend the charter of the Concord & Rochester Railroad.

To correct an error in the charter of the Eliot Bridge Company.

Amending chapter 179, General Laws, relating to the Fish Laws.

To incorporate the Odd Fellows' Building Association of Rochester.

To transfer the farm of G. N. Sawyer from District No. 9 to District No. 3, in Salisbury.

Amending sections 3, 5 and 6, chapter 110, General Laws.

Authorizing the Whitefield & Jefferson Railroad Company to increase its capital stock.

In relation to the waiver of the statory provision of personal injuries.

Prohibiting the employment of children by manufacturing companies.

To encourage the growing of sugar beets.

Amending chapter 177, General Laws, in relation to the taking of birds.

In relation to demanding attached property of the person receipting the same.

Amending an act approved July 25, 1878, entitled "An act to amend section 33, chapter 1, Acts of 1868, in relation to the exemption of homesteads.

Amending section 1, chapter 275, General Laws, in relation to fraud or false pretenses.

Amending chapter 119, General Laws, in relation to the sale of lighting rods.

Amending chapter 93, General Laws, relating to the State Normal School.

Extending the time for completing the B. C. & M. Railroad to Colebrook and the Canada line.

To extend and renew the charter of the Grafton County Savings Bank.

Amending sec. 9, chap. 119, General Laws.

Extending the charter of the Lowell & Windham Railroad.

Amending sec. 3, chap. 210, General Laws.

Amending the charter of the City of Keene.

To incorporate the Lancaster & Kilkenny Railroad Company.

Relating to telegraph companies.

Amending chap. 191, General Laws, relating to the terms and places of Courts of Probate and for other purposes.

Amending chap. 72, sec. 7, General Laws, relating to repairing highways in towns.

To amend the charter of the City of Dover.

In relation to action for personal injuries.

To amend the charter of the Farmington & Rochester Railroad.

To protect the rights of citizens of the State holding claims against other States.

In addition to chap. 203, General Laws, in relation to the rights of the husband or wife in the estate of the deceased husband or wife.

Amending sec. 4, chap. 179, General Laws, changing the time of catching brook trout; and of sec. 9, same chapter, relating to the time of catching salmon.

In addition to chap. 122, General Laws, relating to the sale of fertilizers.

To establish a new apportionment for the assessment of public taxes.

For the relief of the towns of New Castle and Albany.

In amendment of the charter of the Bristol Savings Bank.

To legalize the doings of certain towns and their officers.

Amending sec. 5, chap. 289, General Laws, relating to salaries and compensation of certain officers.

To regulate the sale of trees, shrubs, and patent rights.

To provide for the assessment and collection of an annual State tax for two years.

Concerning diseased animals.

In relation to the school committee of the City of Manchester.

In amendment of an act relating to the City of Manchester.

To suppress pigeon shooting and similar sports.

To provide for minority representation in corporations.

Amending chap. 37, General Laws, relating to the town of Rye.

In amendment of and in addition to sec. 13, chap. 89, General Laws, relating to school committees and teachers.

To incorporate the Guaranty Bank of Manchester.

To legalize certain proceedings of officers in the city of Keene and town of Stewartstown.

To incorporate the Amoskeag Bank.

To incorporate the New Hampshire Banking Company.

To incorporate the Merchants' Bank in Concord.

To incorporate the Unitarian Educational Society.

To incorporate the Dover Guaranty Savings Bank.

To incorporate the Pittsfield Bank in Pittsfield.

To amend the existing laws in relation to the invoice of polls and taxable property.

Relating to the requirements of a bond by executors and trustees under a will.

To tax church property exceeding $10,000 in value.

In addition to chapter 222, General Laws.

To incorporate the Kearsarge Bank.

To amend the charter of the Manchester & Keene Railroad.

To confirm and legalize the organization and doings of the Citizens Hall Company of Wilton.

To sever certain farms from school districts Nos. 5 and 6, and annex to district No. 7, in Hampstead, for school purposes.

In relation to freight charges on railroads.

JOINT RESOLUTIONS.

In favor of indigent blind persons, deaf mutes and feeble-minded children.

Providing for the contingent expenses of the Governor.

For the repair of the State Arsenal at Portsmouth.

In relation to the claim of Josiah B. Wiggin.

Appropriating money for the increase and repair of the State Prison Library.

Relating to the Adjutant-General's department.

In favor of the State Library.

In favor of the Prisoners' Aid Association.

To provide for the care and preservation of the old records of the State.

In favor of the Carroll County Five Cents Savings Bank.

In favor of John Chamberlin.
For the removal of the fountain in the State House yard.
In favor of Solon A. Carter and others.
In favor of the Mechanics Savings Bank.
In favor of the Dixville, Millsfield, and Magalloway roads in Coos county.
In relation to an appropriation for the repair of of the highways in the town of Randolph.
In relation to an appropriation for Franconia Notch road in the town of Lincoln.
For the appropriation of money for the repairs of roads through the White Mountain Notch and vicinity.
In favor of the town of Gorham.
To establish industrial training in the State Reform School.
To provide new heating apparatus for the State House.
Authorizing the State Treasurer to borrow money temporarily.
Of thanks for portraits.
In reference to closing the Centennial International Exhibition of 1876.
In regard to the financial affairs of Carroll county.
In relation to building an arsenal in the city of Concord.
In favor of Hammond & Ayers, and others.
In favor of Vogler Brothers and others.
In favor of John Farr, and others.
In favor of the Chaplain of the State Prison.
In favor of the Engrossing Clerk.
Providing for the payment of certain expenses of the trustees of the State Normal School.
In favor of Randall S. Kenison.
In favor of J. E. Sargent and others.
In favor of John Underhill and others.
In favor of George H. Brown and others.
Relating to the price of board at the Asylum for the Insane.
In favor of John B. Clarke and others.
In relation to the prisoners in the New Hampshire State prison.
In favor of Alonzo W. Canney.
Increasing the size of the yard in the new State Prison and appropriating money therefor.

Portsmouth Chronicle

WEDNESDAY, JULY 23, 1879.

The Yellow Fever.

Twenty-one cases of the disease were reported to the Memphis board of health on Monday afternoon, making the total for the day thirty-six. A despatch from that city to the Cincinnati *Commercial*, Monday evening, gives the names of ten persons who died that day of the fever. It was expected the fever would be declared epidemic on Tuesday or Wednesday. The Memphis *Herald* suspended publication on Monday, and the *Avalanche*, *Appeal* and *Ledger* were all reduced one-half in size. The secretary of war has ordered 1500 tents and 200,000 rations to be forwarded to Memphis, to be used in aid of the yellow fever sufferers. The people are pouring from the city by every avenue of escape.

A rigid quarantine was established at Cincinnati against Memphis on Monday, and a partial quarantine at St. Louis and Cairo, Ill. The State board of health of Tennessee on Monday declared a strict quarantine of all the rest of the State against Memphis.

New Orleans is declared free from the scourge, though there are a number of cases of malarial fever.

On Tuesday morning, at Memphis, five new cases and four deaths since the previous evening were reported.

The Grasshopper Plague.

According to the Portland *Press* the grasshopper plague is upon us. It says that "Scarboro and portions of Cumberland county are literally covered with grasshoppers that are eating every green thing before them. From whence they came no one knows, but the fact is that they destroy every green thing as they move along in countless numbers. The farmers in that section are thoroughly alarmed about the matter. Tuesday morning Mr. Wm. Warren of Scarboro had a fine field of grain of several acres in extent, in fine condition. Tuesday night the field of grain was worthless. The grasshoppers have been there. Nor was this all; potatoes, peas, beans, in fact every green thing was destroyed. From Mr. Warren's field the insects passed into a large swamp. Here their appetite seemed to be as good for rushes, wild flags, etc., as for cultivated vegetables. They even stripped thistles and left the stalks standing bare. They move from field to field in immense numbers, filling the air with a humming sound. The farmers do not know what to do, as wherever they appear they stop until everything is destroyed, and the farmers are powerless to prevent it."

A similar condition of affairs is reported from several towns in upper Vermont, swarms of grasshoppers coming from no one knows where, and eating every green thing in their course. If they would only eat the potato-bugs.

Naval Matters.

The U. S. S. Kearsarge was at St. John's, Newfoundland, July 21st.

The Turkish government refuses to grant permission for the U. S. S. Quinnebaug to enter the Black sea, she being over 800 tons.

News and Notes.

Two sisters, Elizabeth and Ann Trowbridge, of Hyde Park, Ohio, aged respectively forty and forty-three years, hung themselves on Monday, on account of their father squandering their property and leaving them penniless. A younger sister, a dwarf, has been made insane by the double suicide.

A despatch from the wreck of the steamship State of Virginia, ashore at Sable island, says that on Saturday morning a small schooner ran alongside the wrecked vessel, and forcibly removed a large portion of the cabin furniture, including a piano and a large mirror, and before assistance could be sent from the shore, made off with the booty. The name of the pirate was concealed by painted canvas, but from her general appearance she was supposed to be a Gloucester fisherman.

The first serious disturbance that has occurred at Fall River, Mass., since the strike began four weeks ago, was provoked Monday evening by a crowd of women, who assaulted one of their own sex who went to work there that day. The crowd that gathered threw stones, and at one time threatened to grow to a dangerous mob, but was finally dispersed without any one being seriously injured.

It is now thought by some persons that Kenneson, arrested in Bangor for assault and rape on Mrs. Whitman at Upper Stillwater, Me., is innocent. He says it is a put-up blackmailing job. The woman is said to be a low character.

The value of the granite taken from the quarries at Dix island, Me., by the United States government for the erection of public buildings, within a few years, is stated by the superintendent to be $5,164,000.

At Decatur, Ill., on the 21st inst., Mrs. Rhinehart and her daughter, Miss Horiker, were drowned in the Sagamon river. The young lady was to have been married in the Catholic church that day, but her affianced failed to appear, and in a fit of desperation she started for the river, followed by her mother. She plunged in, and as Mrs. Rhinehart was attempting to save her, both were drowned. Others of the bridal party narrowly escaped the same fate.

Capt. Griffin, the special police officer at Newburyport who was fatally beaten by roughs on the 4th inst., was buried on Monday. The police force and many retired shipmasters were present. Two of the murderers are under arrest.

The ship St. Bernards, belonging to Nova Scotia, has been wrecked on the coast of Belgium, and her captain, the pilot and five men drowned.

Mrs. Ann Hathaway, of Fall River, Mass., while on her way to church on Sunday, trod on a lady's trail, fell and dislocated her hip.

Ex-tax collector Rywaldon of North Adams, Mass., has been arrested for embezzlement during 1876, 1877 and 1878, while in office, of $100,000.

The man and boy killed on the New York & New England railroad at Hyde Park, Mass., last week, were James Morris, aged seventy-two years, and his grandson James Morris, aged twelve years. They were buried Monday afternoon.

Edward Rowley, a well-known citizen of Pittsfield, Mass., was swindled out of $800 by a three-card-monte operator on Sunday. A fellow named Frank Harrington was arrested, but Rowley was unable to identify him and he has been discharged. It is said that Rowley will get his money back, however.

Saturday night, at a barn dance at Maysbury, in Todd county, Kentucky, an assassin in ambush sent a bullet through the heart of Frank Smith. The murderer is supposed to be a negro.

A republican club recently organized in Auburn, Me., numbers among its members twenty-five voters who carried the greenback ticket last fall. The Portland correspondent of the Boston *Herald*, Mr. Charles Couillard, who is probably as familiar with Maine politics as any other man in that State, writes from Portland to that paper under date of July 12th that the tide is now running strongly in favor of the republicans, the loss falling on the greenbackers. His testimony is corroborated by statements made by the press, and gentlemen favorably situated for obtaining correct information, all over the State. Honest republican greenbackers are getting sick of their company, and do not propose to work for the democratic party any longer, no matter how skillfully the bait may be concealed.

A Challenge.

As considerable cheap talk has been made as to the sailing qualities of my yacht, the "Myth," to settle the same I hereby challenge any yacht in harbor, long enough for 18 feet in length, to sail over a course four miles to windward and return, for any sum from five to twenty-five dollars. This challenge will remain open for two weeks. SAMUEL H. PILLSBURY.

KITTERY, July 22d, 1879.

Notice.

THE Board of Inspectors of Check Lists give notice that they will be in session at the City Building, Thursday, July 24th, Wednesday, July 30th and Saturday, August 2d, 1879, from 9 o'clock A. M. to 12 M., and from 2 to 5 o'clock P. M. on each of said days for the purpose of revising and correcting the list of voters.

They will also be in session at the same place from 8 to 10 A. M. and from 1 to 3 o'clock P. M. on the day of election for the purpose of furnishing certificates to any person whose name may have been omitted and whom the Board are satisfied has resided in the Ward one year next preceding said election.

Per order of the Board of Inspectors,
J. H. GARDINER, Clerk.

Naval Stores at Auction.

There will be sold by Public Auction on

THURSDAY, JULY 24

At 12 o'clock M., at the U. S. Navy Yard, Portsmouth, N. H., the following-named articles:

PROVISIONS.

19601 lbs. Bread,	88 lbs. Sugar, 31 17-32 lbs. Tea,
61¼ lbs. Butter,	45¾ galls. Beans.

CLOTHING. SMALL STORES.

14 Pea Jackets,	200 lbs. Tobacco,
6 R. Sat. Trousers,	48 Pocket Handkerchiefs,
1 Blue Undershirt,	34 papers Needles,
2 Blue Drawers,	56 Thimbles,
19 yds. Blue Satinet,	38 Jack Knives,
18¾ yds. Thin Flannel,	12 Mess Kettles,
22¼ yds. Ramc. Shirting,	192 Tin Pots,
10 yds. Com. Duck,	56 Forks,
1 Mattress,	11 Can Openers,
36 Blankets,	4 Bottles Mustard,
49 pairs Rubber Soled Shoes.	16 Bottles Currie Powder
	9 Bottles Pepper Sauce.

EDWARD MAY,
Pay Inst. and Inspector in charge "Prov. and Clothing." 11-15-18-23

New Hampshire Items.

A horse belonging to Ansel Marshall, of Dunbarton, that was bitten in the nose by a mad dog last May, went mad a few days ago and was shot. At times the animal's ravings were frightful.

Capt. Joseph Ackerman, of Nashua, a veteran of the Third New Hampshire Volunteers in the war, accidently shot himself Monday, and died in a few hours.

The Unitarian grove-meeting opened at the Weirs on Monday, with a larger attendance than was anticipated. Many of the leading preachers have arrived, and more are expected.

True W. Lougee, of Laconia, aged fifty years, was found dead in his field Monday. He is supposed to have died of apoplexy.

Speculation.

Since the creation, it is estimated that 27,000,000,000,000,000, people have lived on earth. This sum divided by 27,864,000 the number of square miles, gives, 1,314,522,086 to a square rod and 5 to a square foot. Suppose a square rod be divided in 11 graves, each grave would contain 100 persons. But this is speculation, and of no benefit to the 1,000,000,000 people that now exist, 500,000,000 of whom are invalids, 33,000,000 dying each year. What they most want are the facts concerning Dr. Pierce's Family Medicines. For years his Golden Medical Discovery has been the standard remedy for the cure of all scrofulous, throat, and lung diseases. While for over a quarter of a century, Dr. Sage's Catarrh Remedy has been unrivaled as a positive cure for catarrh. The testimony of thousands of ladies has been published, certifying that Dr. Pierce's Favorite Prescription positively cures the diseases and weaknesses peculiar to women. For full information see the People's Common Sense Medical Adviser, an illustrated work of over 900 pages, price (post paid), $1,50. Over 100,000 copies sold. Address the author, R. V. Pierce, M. D., Buffalo, N. Y.

ROYAL

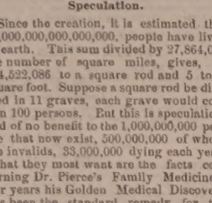

BAKING POWDER

Absolutely pure—made from Grape Cream of Tartar, imported exclusively for this Powder from the Wine district of France. Always uniform and wholesome. Sold only in cans by all Grocers. A pound can mailed to any address, postage paid, on receipt of 60 cents. ROYAL BAKING POWDER CO., 271 Duane St., New York. Most cheap powders contain alum; dangerous to health; avoid them, especially when offered loose or in bulk.

ARIZONA CONSOLIDATED

Gold & Silver Mining Co.

MOHAVE COUNTY, ARIZONA.

Organized under the laws of the State of New York, with a Capital of Two Million Five Hundred Thousand Dollars ($2,500,000.)

STOCK FOREVER UNASSESSABLE

No. of Shares, 100,000. Par Value $25 Each.

TRUSTEES:

DEWITT C. BATES, - 111 Broadway, New York
P. DOYLE, - - - - - - Newark, New Jersey
WELLS H. BATES, - - - - - - - - - Arizona
SILAS E. PULLEN, - - - - - - - - - Arizona
GEO. W. MARSTON, - 161 Broadway, New York
ROB'T J. S. WHITE, - 161 Broadway, New York

President.—DEWITT C. BATES.
Secretary and Treasurer.—ROBERT J. S. WHITE

The property of this Company consists of the "Mountain Ranger" and "Expert" Mines, which aggregate 2500 feet in length and 600 feet in width. Work done on these properties has uncovered, above in every case MILLING ORE, varying in width from 46 to 86 feet. Average assays taken promiscuously from these openings show a value of $67.60 per ton. The three shafts already down show a splendid body of PAY ORE.

The mines are the natural extension of the "McCrackin Lode," capitalized at the rate of $10,000,000, (four times as large as this Company,) and which milled, with a twenty-stamp mill during eight months of 1878, and shipped to San Francisco, as shown by the books of Wells, Fargo & Co., bullion valued at six Hundred and Seventy Thousand Dollars ($670,000.)

FOR THE ARIZONA CONSOLIDATED to pay regular dividends, all that is needed is a mill. To purchase and erect this, the Trustees have set aside *One Quarter* of the whole capital stock of this Company, ten thousand (10,000) shares of which are now offered at the subscription price of $2.50 per share. This will be sufficient to erect a twenty-stamp mill and set it in complete operation. The management will be conducted in an energetic and economical manner.

Subscriptions for five (5) shares or upward, will be received, and the certificates of stock promptly mailed. Drafts or checks should be made to the order of ROBERT J. S. WHITE, Treasurer, and forwarded to the General Agent. Amounts of $180 or less may be remitted, if subscribers prefer, by Post Office money order or registered letter. Subscriptions exceeding $180 may be sent by express, C. O. D., to

GEO. W. MARSTON, Gen. Agent,
Room 3, 161 Broadway, N. Y. City.
d&a1lw1nov1

POCKET CUTLERY!

The Largest Stock and Lowest Prices in town.

Every Knife warranted!

Silver-Plated Table Knives!

$2.00 PER DOZEN AT

FRED P. WILSON'S

HARDWARE STORE,

37 Congress Street.....Portsmouth.

THE BEST IN THE WORLD SOLD BY ALL DEALERS

WHITE SEWING MACHINE

$1500.00 CASH TO AGENTS

BEWARE OF BOGUS DEALERS AND DEFACED NUMBERS
NOTICE OUR GENUINE NUMBER ON SHUTTLE RACE-PLATE.

FOR PARTICULARS ADDRESS:
WHITE SEWING MACHINE CO. CLEVELAND, OHIO.

SO SIMPLE A CHILD CAN USE IT. WARRANTED FOR 5 YEARS

A FULL LINE OF

Parasols Parasols

FOR SALE CHEAP!

Price them before purchasing.

LADIES' LINEN SUITS!

Large Assortment! Splendid Styles!

Exceedingly Low Prices.

—AT—

MARSTON'S,

21 Market Street.

Hotel New Hampshire

Nos. 1854 and 1856 Washington Street,

TWO BLOCKS ABOVE COMMONWEALTH HOTEL

BOSTON, MASS.

HAVING leased and furnished the above hotel in first class style, I am prepared to receive guests. Rooms (with or without board) single or *en suite*, to let, with all the modern improvements, such as steam heat, hot and cold water, electric bells, bath rooms, water closets, gas, etc. Transient rates $1.50 per day. Special rates for parties stopping several days.

Horse Cars and Coaches run by the house at all hours of the day and evening, from all depots.

JOSEPH C. PERKINS, Proprietor.

Formerly of the Franklin and National Houses, Portsmouth, N. H.

ISLES of SHOALS HOTELS.

STEAMER APPLEDORE will leave Steamboat Wharf daily at 11 A. M. and 6 P. M.

LAIGHTON BROS. & CO.

BEST BURNSIDE COAL!

A cargo of this very celebrated SHAMOKIN COAL has this day arrived. By those who have used it, it is considered equal to Franklin Coal, and we are selling it at the low price of

$4.50 Per Ton!

Screened and delivered in any part of the city.

Also, a Cargo of

FRANKLIN COAL,

This day arrived and selling at lowest prices,

—BY—

C. E. WALKER & CO.,

137 MARKET ST., - - - 4 WATER ST.

Orders left with N. K. Walker & Son promptly filled.

A CARD.

THE SUBSCRIBER takes this method of informing the public that he has purchased the Steamer JAMES SAMPSON, and will continue to run her as formerly between Portsmouth and Kittery. This boat was built in 1878, and is constructed of the best material; has double engines and is first class in all her appointments. It will be my aim to merit the public confidence, and I assure them that the boat will be in charge of reliable and competent men. Thanking the public for their generous support in making this a permanent institution, I shall as heretofore run the JAMES SAMPSON on stated times, and will inform the public of any change.

tjy25 A. STEVENSON.

STEAMER JAMES SAMPSON.

KITTERY & PORTSMOUTH.

TIME TABLE.

From Navy Yard bridge.		From Navy Yard Landing.	
Leave Kittery at	6:25 A.M	*Leave Ports'th at*	6:45 A.M
" "	7:25	" "	8:20
" "	8:55	" "	9:15
" "	9:45	" "	10:00
" "	11:00	" "	11:10
" "	11:50	" "	12:45 P.M
" "	2:00 P.M.	" "	3:00
" "	3:20	" "	4:00
" "	4:20	" "	5:00
" "	5:50	" "	6:25

Evening Trips, Tuesday and Thursday, leaving Kittery at 7:15; leaving Portsmouth at 9:00.

Saturday Evenings, leave Kittery at 7:15 and 8:45; leave Portsmouth at 8:30 and 9:30.

Special arrangements can be made for other evenings.

Fare Five Cents Each Way.

Freight taken at reasonable rates. Orders executed with despatch.

A. STEVENSON, Proprietor.

COAL!

ALL SIZES OF THE

BEST COALS MINED

FOR SALE AT THE

LOWEST PRICES

—BY—

E. F. SISE & CO.

STARCH!

DURYEA'S OR KINGSFORD'S,

In Barrels for sale in any Quantity,

—AT—

Five Cents a Pound.

H. F. GERRISH.

DON'T GO TO BOSTON

—TO PURCHASE—

CARPETS or DRY GOODS

When you can purchase as cheap at Home.

AYERS & LOCKE

—INTEND TO OFFER—

Extra Inducements

—TO PURCHASERS OF—

CARPETS! CARPETS!!

THEY HAVE PURCHASED THEIR

New Stock of Carpets,

Making the largest Stock of CARPETS this side of Boston.

FULL LINE

Tapestry Brussels Carpets,

As good patterns as the higher priced goods, Only 75 cents; last year's price $1.

FINE LINE

Tapestry Brussels,

87½ cents; last year's price $1.25.

FINE LINE

Roxbury Tapestries,

$1.00.

Among them many private patterns which can not be obtained elsewhere.

FINE LINE

INGRAIN CARPETS, 50cts.

25 pieces Lowell Supers, very cheap.
40 pieces Lowell Extra Supers, very cheap.
Fine Line Lowell Three-Ply Carpet, only $1.00.

FULL LINE

FIVE-FRAME BODY BRUSSELS

Oil Cloths, 25 Cents and Upwards.

Tapestry Stair Carpets,
Palatine Stair Carpets,
Hemp Carpets,
Straw Mattings,
Mats, Druggets,
Hassocks, &c., &c.

In fact everything that should be found in a First-Class Carpet Stock. Also

WINDOW SHADES, FIXTURES, TASSELS, &c.

THE BEST STOCK OF GENERAL

DRY GOODS!

Within 50 miles of Boston.

Special Prices in Domestics.

Linen Damasks in Barnsley and Loom.

Sixty White Toilet Quilts,

at $1.00, worth $1.50.

The Best Double Busk Corset the Market affords

For 50 Cents per Pair!

Finest Stock of Hamburgs,
Torchon Laces,
Black French Laces,
Worsted, Fringes, Kid Gloves,
Buttons, Ruchings,
&c., &c., at lowest prices.

Ladies' Silk-Clocked Balbriggan Hose, 25c.

In fact, everything in Small Wares

AYERS & LOCKE,

Market Street.

THE LATEST STYLES

—IN—

ROOM PAPERS

—AND—

WINDOW SHADES

Are now opening at

M. Goodrich's Book-Store.

Curtains hung with neatness and despatch

Another Lot Of

CHOICE SUGAR CURED HAMS

IN SMALL SIZES.

CHARLES E. LAIGHTON & SON.

m9th

C. E. BOYNTON,

MANUFACTURER OF

SODA WATER

In Siphon Bottles and Fountains.

Cream Nectar Beer,
Cream Ginger Beer,
Tonic Beer, Root Beer,
Pineapple Beer,
Birch Beer.

GINGER ALE & MINERAL WATER.

—ALSO, BOTTLER OF—

Milwaukee Lager,
Eldredge's Lager,
Stock Ale, and
Refined Cider.

Of the different summer beverages manufactured at this establishment it is hardly necessary to say a single word. They have become popular "on their own merits" and can be found in many private families and on sale in every hotel, saloon and restaurant in this locality.

The lagers bottled by me are from the best breweries in the country, and it is safe to say that there is no better in the world.

Orders may be left at my establishment for any of the above, which will be delivered anywhere within the city limits without extra charge.

C. E. BOYNTON,

18 Bow Street, - - Portsmouth, N. H.

PURE PARIS GREEN!

For Potato Bugs!

CAN BE FOUND AT

FRED P. WILSON'S

Hardware and Paint Store,

NO. 37 CONGRESS ST.

CAW'S INK!

A New Brand. For sale only by

WILLIS G. MYERS.

The only Ink, jet black from the pen.

—AT—

No. 1 Congress Block.

Miss Morgan's School.

The Fall Term commences Wednesday, Sept. 24th,

with a full corps of teachers.

The English department and the Latin classes, are under the charge of the Principal, assisted by a lady of culture and experience.

Special attention given to Elocution.

Native teachers are provided for both French and German.

TERMS FOR DAY PUPILS.

Girls twelve years of age and under, $60 per year; young ladies over twelve, $100 per year.

MWF 3m

JOHN MALSBENDEN,

Merchant Tailor,

Of late in Franklin Block, is now located at

No. 9 MARKET ST.,

Up One Flight,

And is prepared to cut and make Clothing in the best manner as cheaply as good work can be done.

A Choice Assortment

—OF—

PARASOLS!

—AT—

The Nick-Nack Store

4-BUTTON

KID GLOVES!

FIFTY CENTS!

—AT—

LEWIS E. STAPLES'

NICK-NACK STORE,

5 MARKET ST.,

PORTSMOUTH.

NEW YORK SHOPPING.

LAMAR PURCHASING AGENCY!

ESTABLISHED! RELIABLE

Everything bought with taste and discretion. New York Fashion Correspondent of this paper connected with agency. Best city references. Send for circular with prices. Address

MRS. ELLEN LAMAR,
877 Broadway, New York City

IN ORDER TO REDUCE OUR LARGE STOCK

—OF—

Stylish Straw Hats

We are offering them at

VERY LOW PRICES!

Call and examine before purchasing.

WALKER & SON,

13 Congress Street.

ELDREDGE'S LAGER!

Milwaukee Lager.

Bottled and for Sale by H. F. GERRISH.

WOOD!

Hard and Soft Wood,

Sawed and Split,

KINDLINGS, SHAVINGS, ETC., ETC.

Orders left at the PLANING MILL, GREEN STREET, will be promptly attended to.

DANIEL MASON, Agent.

Local Matters.

POST OFFICE RULES.

MAILS CLOSE.

	A. M.	P. M.
Boston, South and West,	* 10 25	2 20 4:50 *6:30
Boston Way,	10:55	2:30
Portland,	9:25	4:50 6:30
East (beyond Portland),	9:25	6:30
Biddeford, Saco and Way	9:25	4:50
Great Falls,	9:25	4:50
Great Falls & Conway R. R.	9:25	
Concord and North,	7:40	4:50
Concord Way,	7:40	4:50
Boston & Maine R. R.	7:40	4:50
Dover,	7:40 9:25	4:50

*Arrives in Boston next morning.

MAILS ARRIVE.

	A. M.	P. M.
Boston, South and West,	4:30, 10:05,	3:15, 5:50
Boston Way,	10:05	5:50
Portland and East,	11:20	3:20
Great Falls & Conway R. R.	11:20	
Concord and North,	10:20	6:50
Dover,	10:20	5:50

Letters for the night mails [and no others] east or west may be deposited in the box at the Eastern depot, every day except Sundays.

E. G. PEIRCE, JR., P. M.

THE WEATHER.

Probabilities for the New England States, To-Day:

WASHINGTON, D. C., July 23, 2 A.M.

Threatening and rain, with southerly and westerly winds, falling barometer, and slight change in temperature.

AROUND HOME.

Bass and blue-fish are sporting in the waters of the Piscataqua and Great bay.

Col. J. Horace Kent has been appointed receiver of E. Green & Co., clothiers, on goods attached February 28th last.

The tide-gates at the south pond cannot be opened. Mosquitoes are getting lively, and the boys say the water in the pond is jolly and warm for bathing.

Large catches of mackerel were made on Tuesday in the vicinity of the Shoals, and off Boar's Head, Hampton, the average size being number twos.

The splendid yacht Osprey, belonging to the New York yacht club, came up to one of the city wharves on Monday. She is the largest and finest yacht to visit this port so far this season.

We are indebted to the courtesy of G. H. Jenness, Esq., of Rye, assistant engrossing clerk of the United States House of Representatives, for a copy of the Navy Register of Jan. 1st, 1879.

The hay crop in North Hampton is now nearly all in the barns, the yield being lighter than last year. The potato bugs are reported as swarming in that town, and doing great damage to many of the fields.

Frank J. Hanson, Patrick McLaughlin and Russell Smith, of Dover, are entered for the seventy-five hours go-as-you-please contest in Boston this week under the management of O'Leary the pedestrian and Mr. Engelhardt of Boston. There are twenty entries, among them being "Old Sport" Campana, of Bridgeport, Conn.

On Saturday last, at South Berwick, James Burns, of Dover, ran five miles against six competitors, giving them large odds in this way: He started to race with one man, and when the latter finished a mile a fresh man started on the second mile, and so on, a fresh runner taking up the race at the commencement of each mile until the last, when two started. Burns won, and quite a large purse was raised for him by the spectators, of whom there were about five hundred.

A number of guests for the Pepperell house at Kittery point came down from Boston on Tuesday, using two steamers on the passage. The huge excursion steamer Empire State transported them as far as the Shoals, and the steamer James Sampson went out from this port and brought them in to their destination, the little steamer making the run in from Star island to Whale's-back in forty-five minutes, and towing quite a large boat astern. The Sampson's regular trips across the river were taken by a smaller steamer during the day, but she was in on time to herself take the evening ones, when the passengers are most numerous. The Empire State had seven hundred excursionists on board, Tuesday, and a band of music; on Sunday last, when she made another trip to the Shoals, the party was much more numerous.

In the common council chamber in the city building is a neatly framed map, placed there by Mayor Sise, showing the survey of this harbor made by Gen. Thom in 1878, with the proposed improvements in the way of removing gangway rock and the point of Badger's island ledge, and the breakwater between Goat (or Governor's) and Great islands. We were a little surprised on examining it to find that the gangway rock, between the south beacon ledge and the navy yard, which we had always supposed to be a boulder about the size of a house, extends over a very large space; and that the shoalest water on it at mean low tide is about twelve feet, whereas we always supposed there were fifteen feet on it at low water during spring tides. Mayor Sise has also had framed and hung in the common council room the handsome and valuable plan of the city of Portsmouth drawn in 1867 by Mr. A. M. Hoyt, and which if lost could not probably be replaced for less than $300.

The farm buildings of Theodore Wells of Kennebunk were burned Saturday night. Insured $3400; loss $4000.

On Saturday afternoon a horse under charge of Mr. E. H. Gove of Biddeford, secretary of State of Maine, ran away in that town and jumped over an iron fence, falling twenty feet down a perpendicular embankment on the other side, and leaving the shattered carriage to which he had been attached on the street side of the fence. Strange to say, the animal was not very badly injured, nor was there any person hurt.

The Portland *Press* says that on the evening of July 10th Will C. Frost, one of the Massachusetts pedestrian team, while walking from Wells to North Berwick, to arrange for a walk at the latter place, was attacked by three men, beaten senseless, robbed of $35 and thrown into Wells river. The water revived him and he crawled out, but fainted away in an adjoining field. In this condition he was found in the morning by Mr. Chick, a well known citizen of Wells, who owns the field. He lay in Mr. Chick's house until the evening of the 12th before he became conscious; it was found that he had been severely kicked about the sides, and hurt so badly that congestion of the bowels set in, but he has recovered sufficiently to return to Boston.

A CHANCE FOR A MATCH RACE.

Mr. Samuel H. Pillsbury, of Kittery, challenges any yacht in the harbor not exceeding twenty feet in length to a race of four miles to windward and return, with his yacht "Myth," for any sum from five dollars to twenty-five, the challenge to stand open for two weeks from July 22d. The Myth is certainly a good boat; a couple of years ago she won a boat's flag presented by Mr. Wm. B. Keen of Malden, Mass., to be sailed for by Kittery crafts, against eight or ten competitors, the course being from Clark's island around Branscom's rock buoy and return, the wind being strong during the race, with an ugly chopping sea running. On that occasion the crew of the Myth, after she crossed the winning line, were eight minutes bailing her out with buckets! In the race on Monday she took the second prize against twelve other boats, the "Ada" beating her but seven and three-quarters minutes actual time in a race of between six and seven miles, and but two and three-tenths seconds of corrected time. We have seen her work under all conditions, and we know that she sails very well in a light wind, can utilize the whole of a pretty stiff breeze, and minds a head sea less than most boats of her size; about three weeks ago she worked up from Biddeford to Portsmouth in ten hours under her mainsail alone, with the wind dead ahead and a heavy sea running—such a day as not many of the pleasure boats venture outside the harbor. We particularly remember how the weather was that day, for we ran outside and looked at it ourself, and then very expeditiously ran in again under the lee of the islands, such weather not being at all suited to our age and respectability.

But there are other fine boats on the river besides the Myth, and we presume Mr. Pillsbury's challenge will find some skipper prompt to take it up. The "Reliance," owned by Mr. George B. French of this city, is another fine, able boat, which gets over the ground well in a light breeze and can carry sail in a strong one; and the "Lillian," a little craft owned by Mr. John Lowry, is able to hold her own in almost any weather with a good many much larger boats than she. We shall be surprised if the Myth does not have to sail a match race consequent on her owner's challenge, the "official" notice of which can be found in another column of this paper.

THE PRESS EXCURSION.

To our fancy, the late excursion of the New Hampshire Press Association was the most sensible one planned since the association was first formed. It was not the most brilliant one, and may not have provided so much to talk about in the future as the trips to Montreal or Saratoga; but for furnishing the fraternity a chance to get acquainted with each other and to enjoy pleasant social intercourse, and to have a *rest*, with just enough sight-seeing to keep up the interest and prevent weariness, it was far ahead of any other of the summer trips. And this, we think, is what the annual reunions should aim to afford; editors and printers have to work hard enough at their business, without going in for a week or ten days of the hardest kind of work in riding hundreds of miles by rail or coach, and attending daily receptions and balls, and crowding a lot of sight-seeing which *must* be done into every hour, under the pretence that it is fun. From such an excursion the tired newspaper-man returns to his labor more tired than when he left it, and in not a few cases vows a mighty vow never to do so again—which vow he generally breaks the first time he has a chance; but from the recent excursion the participants returned home refreshed in both mind and body, and we believe that similar unpretending, pleasant and not costly reunions in the future will be more for the advantage of the association—we know they will be for the members as individuals—than such extended and comparatively costly trips as some of those of past years.

UNCLE SAM'S BLUNDERS.

Under the above heading a correspondent of the *American Ship*, signing himself "Barnacle" and dating his letter from this city, July 15th, says:

For some years I have been trying to find why the United States navy located a yard at Kittery, and why they maintain it by yearly appropriations of large sums of money, when every one living here knows that it is about the dearest place on earth to repair an old vessel or to build a new one. Especially is this true in these days of steamers, when skilled metal workers are an important factor in determining the cost of repairs and in construction, and when such supply of labor can only be found in the vicinity of very large cities, where iron ships and boilers are built in great numbers, and where skilled artisans reside. Such is not the case here. If the services of a dozen boiler makers were required at short notice, they would have to be imported from Boston or elsewhere. I frequently see large numbers of calkers working on one ship in other cities. What would Uncle Sam do if one of his ships came here to have her bottom calked in a hurry? I suppose they would have to do as was done at Pensacola navy yard, when the experiment of building the sloop Pensacola and gunboat Seminole was tried. The calkers and ship carpenters were sent out from New York at five dollars and upwards per day; also the machinists and boiler makers. Even the sails could not be made there. About all the sunny south furnished, in the way of constructive labor, was seven painters (all amateurs), and the only plumber to be found there was an ex-marine who had worked some at silver-plating. To be sure, there were a few sticks of live oak in the ships that grew in the State—a few hundred miles from the navy yard, but the white oak came from New Jersey. Just this state of things would exists here were the secretary of the navy to send a couple of steam frigates to Kittery navy yard for repairs, with only this difference—the few sticks of oak could not be furnished, as at Pensacola.

* * * * * * * *

The officers' residences here are truly rural and a long way from Washington; but what, indeed, does it amount to if the costs for building or repairing ships are quadruple what they are or ought to be elsewhere? * * * * * * *

Really, I am anxious to see some figures as to the cost of repairing a ship, or building the same, at this yard as compared with the cost of other yards or at private ship-yards. Have you any such figures?

Rightfully or wrongfully, the authorship of the letter of which we reprint the larger part, merely leaving out some personal flings, is, by persons in this vicinity who have read it, credited to a gentleman who for a number of years (and until quite recently) filled a comfortable position on the yard to the entire satisfaction of—himself, the moderate amount of work and liberal pay being things he could stand about as well as anybody; and if this supposition as to the authorship of the letter is correct, and it certainly bears his ear-marks, the signature "Barnacle" is an eminently appropriate one. "Barnacle" first positively asserts that this navy yard is "about the dearest place on earth to repair an old vessel or to build a new one," and ends by saying he would like "to see some figures" showing the relative cost of building or repairing ships at this and other yards, plainly implying that he knows nothing at all on the subject he is talking about. His letter reads very well, but its ends don't match each other worth a cent. If he knows—and from the confident manner in which he writes we presume he knows everything, or thinks he does,—if he knows, what the official records prove, that ships are built and repaired at this navy yard *cheaper* than at any other yard in the country, then he tells a flat-footed lie when he says to the contrary; if he does not know it, and merely makes reckless misstatements "on spec," it would be well for him to read up a little before he proceeds to abolish this navy yard with his pen, which is so much more powerful than his sword ever was. His talk about the lack of skilled labor and ship-building materials is mere puerile twaddle, and his statements untrue at that, for there are plenty of unsurpassed shipwrights yet living in the Piscataqua river region, and ship-timber in abundance much nearer than to either the Boston or New York yards, were the yard depending on a local supply; but *no* navy yard depends on its local supply, and the facilities for drawing whatever is needed from other places, either by rail or water, are all that can be asked.

In answer to Barnacle's enquiry the *American Ship* editorially remarks:

There is no reliance to be placed upon any statement made, emanating from the Kittery navy yard, whether it be in relation to the quality of materials or the cost of work, as has been abundantly proven. Therefore, no tangible results can be reached from any inquiry, official or otherwise. Had the Burleigh investigating committee performed the duties of investigation for which they were appointed, instead of wasting valuable time, that cesspool of corruption would have been closed ere this.

With the *American Ship's* rap at the Burleigh investigating committee we are not much annoyed. It was a democratic committee of the "democratic reform House," appointed, as all other investigating committees appointed by Congress during the past four years have been, with the sole aim of making political campaign capital for the democratic party; that its conclusions were so lame and impotent was largely due to the fact that most of its time spent in investigating affairs at the yard was devoted to trying to find how it was that the contract-built sloop-of-war Enterprise cost so much more than the Essex, another vessel of the same model and dimensions built on the yard by the regular naval constructors, the latter being finished when she was done, while the Enterprise had to be rebuilt several times after she left the contractor's hands before she was seaworthy.

MARINE CHRONICLE.

PORT OF PORTSMOUTH.

ARRIVED, July 21.

Sch Hickman, Adams, Port Johnson for Dover.
Sch Wingaersheek, Donnell, Newburyport.
Sch J M Freeman, Eldredge, Rondout for Dover.

ARRIVED, July 22.

Sch Jefferson Borden, Patterson, Alexandria.
Sch Mary A Hood, Ford, Philadelphia.
Sch John R Halliday, Cranmer, Philadelphia.

SAILED, July 22.

Stmr Allentown, Mills, Philadelphia.

Stmr Colon, Clapp, for Aspinwall sld from New York 21st.

Bqne Adolph Engler, Williams, sld from Santander for New York 19th.

Sch Union Flag, Frisbee, hence arr in New York 19th.

Sch A J Williams, Murch, Wood's Hole for New York, passed through Hell Gate 21st.

Sch D K Ham, Freeman, from Dover arr at Boston 21st.

Sch Sallie M Evans, Willeth, from South Newmarket arr at Philadelphia 21st.

Sch Volant, Murch, Rondout for this port, arr at Vineyard Haven 19th, and sld 20th.

SANFORD'S JAMAICA GINGER

Enlarged May 1, 1879. Price unchanged.

The only combination of the true Jamaica Ginger with choice aromatics and French brandy, for correcting intemperate habits, regulating the stomach and bowels, breaking up colds, chills and fevers, is SANFORD'S JAMAICA GINGER. For relieving gouty and rheumatic pains, preventing malarial fevers, and promoting sleep it is truly wonderful. Ask for SANFORD'S. taug10

UNDER THE VETO

of Time, the natural color of the hair, after a certain age, begins to fade; but science can repair the damage.

THE BLACKS

and browns imparted in five minutes without staining, the

WHITE SKIN

of the head, by that matchless vegetable hair darkener,

Cristadoro's Die.

are absolutely perfect, and not to be distinguished from the richest living tints which Nature herself has bestowed on youth and beauty. Manufactured by J. CRISTADORO, No. 23 William Street, New York. Sold by all Druggists, Applied by all Hair Dressers. *

A CARD.

To all who are suffering from the errors and indiscretions of youth, nervous weakness, early decay, loss of manhood, &c., I will send a recipe that will cure you, FREE OF CHARGE. This great remedy was discovered by a missionary in South America. Send a self-addressed envelope to the REV. JOSEPH T. INMAN, *Station D, New York City.* eod&wtnov79

Established Jan. 1, 1838. PRESTON'S PHARMACY!

PRESTON'S

Extract Jamaica Ginger!

— IS THE —

Strongest, Purest, Cheapest,

AND LARGEST BOTTLE of any in the market. If upon trial you are not convinced it is *the Best*, my special request is that you will return it, and have your money refunded.

PUT UP IN TWO SIZES, 25 and 40c.

Preston's Dysentery Elixir!

CURE FOR

Diarrhoea and Dysentery.

A thorough trial of this valuable medicine during many prevailing epidemics, has proved it to be the most successful remedy ever used by the medical profession, if taken in season. Three doses are sure to afford relief, at once checking discharges and relieving pain.

Price 50 cents.

PREPARED BY

William R. Preston,

PHARMACIST,

No. 2 Congress Block.

Established Jan. 1, 1838. PRESTON'S PHARMACY!

Just received from the Manufactory!

2 500 lbs. Dolly Varden Soap!!

In Round Bars;

5c. per Bar, 21 Bars, $1; 72-lb. Box, 4 1-2c per lb.

The Best Laundry Soap in the market!

JAMES R. YEATON.

The wear and tear of business life makes such tremendous drafts upon body and mind that without recourse to some sustaining agent they must give way under the pressure. To those who are breaking down, or wasting away from general debility or affections of the liver, stomach and the kidneys, a systematic course of the Bitters will so reinforce the vital functions as to baffle all the assaults of disease and restore the system to its wonted health.

For sale by all Druggists and respectable dealers generally.

B. & L.

4TH OF JULY, 1879.

We have just received direct from the New York market, a large lot of

SEASONABLE GOODS

We quote below a few of our latest purchases:

Large Pots Preserved Ginger, $1.42;
Half-size Pots Preserved Ginger, 80c.;
Dundee Orange Marmalade, 28c.;

Finest Queen Olives, in gall. kegs, $1.62.
Extra Fine French Peas, 33cts. per can.
25doz. Cox Gelatine, 18c. per package, $2.00 per dozen.

Soho Sauce, Sultana Sauce,
Worcestershire Sauce,
20 boxes Extra Quality Lemons.

Fresh Sugar-cured Hams, weight from 7 to 10 pounds.

We are also in receipt every day of

Bananas, Strawberries, Pineapples and Oranges.

BUTLER & LAIGHTON,

No. 1 Market Square.

CORSETS! CORSETS! CORSETS!

Ladies do not purchase until you have seen our NEW STOCK. If you are troubled in breaking the bones over the hips call for our A. D. C.

SOMETHING NEW.

Prices, Styles and Quality,

CAN'T BE BEAT.

Kid Gloves! Kid Gloves!

SPRING SHADES,

(2 & 3 Buttons.)

A better GLOVE for the money has never been sold in the City.

MORRIS C. FOYE,

23 MARKET STREET.

For Sale Cheap.

ONE WHITE MARE, sound and kind; 1 Randlett's Jump-Seat Carriage, little used. Apply at MONTGOMERY'S MUSIC AND ART STORE, No. 16 Pleasant Street.

A NEW LOT OF THE CELEBRATED

Willis G. Myers Pencil!

Just received. Try them.

— AT —

No. 1 Congress Block.

Schooner for Sale.

THE Fishing Schooner MARY E. CASWELL, somewhat damaged, will be sold at a bargain; can be seen at Appledore, Isles of Shoals.

LAIGHTON BROS. & CO

Real Estate.

Desk Room

TO LET in one of the pleasantest offices in the city. Enquire at CHRONICLE Office.

To Let.

HALF OF A HOUSE, centrally located. Address P. O. BOX 1252, Portsmouth.

For Sale.

Two houses on Preble's Island, Kittery, one a new story-and-half house and the other in good repair, with fifteen acres of good land. For further particulars apply to Rider & Cotton, Market street. 1326 *taug1

Farming Land and Building Lots for Sale.

THREE Large Fields on Jones Avenue, and Building Lots on South Street.
Apply to SAMUEL H. HALL.

For Rent.

HALF-HOUSE ON MELCHER STREET, near Pleasant, containing four rooms, with water in house. Rent low to a good tenant.
Apply at 31 Pleasant Street.

GROCERY STORE To Let.

STORE 72 State Street, now occupied by Rufus K. Oxford, possession given 1st of August.
Apply at the
NEW HAMPSHIRE NATIONAL BANK.
tsept18

Portsmouth Lager Beer!

WE purchase from The Eldredge Brewing Company their Celebrated LAGER BEER, and bottle it ourselves. Lovers of this wholesome Beverage can always rely upon getting it fresh bottled, as we receive it direct from the Brewery.

BUTLER & LAIGHTON,

No. 1 MARKET SQUARE, - - - - - - Portsmouth

Proposals for Lumber.

Under cognizance of the Bureau of Construction and Repair. Paymaster's office, U. S. Navy Yard, Portsmouth, N. H., July 17th, 1879.

Proposals sealed and endorsed "Proposals for Lumber to be opened August 4th, 1879," will be received at this office until one o'clock, P. M., on that day for

15,000 feet No. 1 White Pine Boards,
50,000 feet No. 3 Stage Plank,
10,000 feet 1 inch Ash Boards,
15,000 feet 2 inch Ash Plank,
15,000 feet 1 inch Black Walnut,
12 tons (2240 lbs.) St. Domingo Lignum Vitae.

All to be of the best quality, delivered free of expense at this Navy Yard. Schedules with specifications will be furnished to regular dealers on application. The right to accept or reject any or all bids or parts of bids is reserved.

H. T. WRIGHT,
Paymaster U. S. Navy.

19 21 25 28

For Sale.

ONE Second-Hand SINGER FAMILY SEWING MACHINE, in good running order. This will be sold at a bargain. Apply at CHAS. E. MYERS & CO'S, No° Bow St.

Lost.

MY OAK CANE—Ivory Handle, Long Brass Ferrule. The finder will be rewarded by leaving it at my office. J. P. MORSE.

GOVERNMENT BONDS

We are prepared to pay on presentation in any amount the highest market price for the CALLED BONDS of 1865 and 1867, and we will receive them at full value in exchange for other issues of UNITED STATES BONDS, or in exchange for other safe Securities paying 5, 6 and 7 PER CENT interest.

GEO. WM. BALLOU & CO.,

72 Devonshire Street.....Boston.
8 Wall Street.....New York

wtf

Evaporated Pumpkin, Evaporated Apple,

FOR SALE BY WEIGHT.

Corn, French Peas, Tomatoes, Peaches, Cranberries, Pears, in cans.

— FOR SALE BY —

H. F. GERRISH.

10 QUINTALS

Isles of Shoals Dun Fish

NATURAL

FRIEDRICHSHALL BITTER

— AND —

VICHY WATERS!

F. F. F. G. St. Louis and Hungarian Process

FLOUR! FLOUR!

CHAS. E. LAIGHTON & SON'S BEST 196 PATENT

For Sale at Very Low Prices

— BY —

Charles E. Laighton & Son,

No. 5 EXCHANGE BUILDING,

Nearly opposite Post-Office, - - - - Portsmouth.

THERMOMETERS

ARE SELLING

CHEAP

— AT —

SWEETSER'S.

Right Time To Operate In Stocks.

By recent communication with prominent stock operators, we learn that now is a favorable time to take advantage of the stock market, by the new combination method of Messrs. Lawrence & Co., the New York bankers, who have been so remarkable successful heretofore. This system is founded on correct rules of finance and is universally approved by the shrewdest operators. The orders of thousands of customers are massed into one immense capital, and operated as a great whole, dividing profits *pro rata* every month. In this way any customer can invest from $10 to $10,000 with equal proportionate success, and at the same time gain all the advantages of largest capital and best skill in manipulating the market. This firm's new circular has "two unerring rules for success" and full explanations. $50 will make $250, or 5 per cent.; $500 will return $3,000, and so on, according to the market. Stocks and bonds wanted. Deposits received. Apply to Lawrence & Co., Bankers, 57 Exchange Place, New York City.

The morning assemblages of people at the springs at Saratoga to get their drinks are called constitutional conventions.

It seems unlikely that Sarah Bernhardt will return to Paris, and the Parisians have suddenly discovered that she doesn't amount to much anyway.

New Haven boasts of a kangaroo raj, brought from Colorado, where they abound. Its hind legs are long and its front ones very short. Its body is much shorter than that of an ordinary rat, being five inches in length, and its tail is six inches long. The color of the body is gray.

It is remarkable that the active ingredients of Fellows' Hypophosphites are alkaloids from trees which attain to very great ages; taken in connection with the fact that this preparation will increase the longevity of the human family is a somewhat singular coincidence.

—The worst that we can say about some men is that they have a strange fatality of never being seen at their best.

STATED MEETINGS.

CITY GOVERNMENT.

In City Building, Market Square.

BOARD OF MAYOR AND ALDERMEN—Thursday evenings.

COMMON COUNCIL—Thursday evenings.

BOARD OF OVERSEERS OF POOR—Tuesday evenings.

BOARD OF INSTRUCTION—First Wednesday in each Month.

BOARD OF ENGINEERS—Tuesday next following the first Monday in each Month.

MASONIC.

In Masonic Hall, Congress Block.

ST. JOHN'S LODGE, No. 1—First Wednesday of each Month.

ST. ANDREW'S LODGE, No. 56—Second Monday of each Month.

WASHINGTON CHAPTER, No. 2, R. A. M.—Fourth Tuesday of each Month.

DAVENPORT COUNCIL, No. 3, R. AND S. M.—Third Thursday of March, June, September and December.

DEWITT CLINTON COMMANDERY, KNIGHTS TEMPLAR—Third Monday of each Month.

INEFFABLE GRAND LODGE OF PERFECTION—Third Wednesday of January, April, July and October. (annual meeting 3d of Hebrew month Adar.)

ROCKINGHAM MASONIC RELIEF ASSOCIATION—Annual Meeting first Friday in January.

I. O. O. F.

At Odd Fellows' Hall, Daniel Street.

PISCATAQUA LODGE, No. 6, meets Monday evenings at 7½ o'clock.

UNION REBECCA DEGREE, Lodge No. 3, First and Third Tuesday in each Month, at 7½ o'clock.

At Pythian Hall, Market Street.

OSGOOD LODGE, No. 48, Thursday evenings at 7½ o'clock.

NEW HAMPSHIRE LODGE, No. 17, Wednesday evenings at 7½ o'clock

STRAWBERRY BANK ENCAMPMENT, No. 5, Second and Fourth Fridays of each Month.

MOUNT SINAI ENCAMPMENT, No. 19, First and Third Fridays in each Month.

RELIEF ASSOCIATIONS.

MUTUAL RELIEF ASSOCIATION OF ROCKINGHAM COUNTY, Second Tuesday of January and December.

PORTSMOUTH ODD FELLOWS MUTUAL RELIEF ASSOCIATION—Annual Meeting fourth Tuesday evening of January.

TEMPERANCE MUTUAL RELIEF ASSOCIATION, at Mercantile Hall, First and Third Wednesday evenings of each month.

PORTSMOUTH FIREMEN'S MUTUAL RELIEF ASSOCIATION—Second Wednesday of January, April, July and October.

OTHER ORGANIZATIONS.

DAMON LODGE, No. 9, KNIGHTS OF PYTHIAS, at Pythian Hall, corner Market and Daniel streets, Tuesday evening of each week.

WOMAN'S TEMPERANCE LEAGUE—Each Thursday afternoon from three to four o'clock, at Grange hall.

OLD OAKEN BUCKET DIVISION, No. 2, S. OF T.—Each Monday evening at Hall corner of Ladd and Market Streets.

ALPHA COUNCIL, No. 83, ROYAL ARCANUM—First and Third Tuesday evenings of each month, at Hall No. 24½ Market Street.

PORTSMOUTH COMMANDERY, No. 47, United Order of the Golden Cross—Thursday evening, at Hall 24½ Market Street.

PORTSMOUTH WORKINGMEN'S INSTITUTE AND READING ROOMS, corner of Cornwall and Melbourne streets. Organized August 23, 1877. Open week days from 10 A. M. to 10 P. M.; Sundays 2 A. M. to 9 P. M. Regular business meetings third Thursday evening of each month.

PORTSMOUTH MECHANICS ASSOCIATION—Open to membership of all reputable Mechanics and Manufacturers. Rooms in Mechanics' Block, corner Congress and Fleet streets. Reading Room free to members and strangers visiting the city. Quarterly Meetings the first Tuesday evenings in November, February, May and August. Election of officers at November meeting.

STORER ENCAMPMENT, POST NO. ONE, G. A. R., Fourth Wednesday of each Month in Mercantile Hall.

BAND OF HOPE—Every Saturday afternoon at three o'clock, at Faith Home.

SAGAMORE LODGE, No. 256, KNIGHTS OF HONOR, at Hall No. 24½ Market street, Second and Fourth Monday evenings of the Month.

ST. GEORGE COUNCIL, No. 21, LEGION OF HONOR 1st and 4th Tuesdays of each month, at Hall No. 24½ Market Street.

NEWICHEWANNOCK TRIBE, No. 4, IMPROVED ORDER OF RED MEN—Each Friday evening at Rechabite Hall, No. 28 Market street.

ROCKINGHAM LODGE, NO. 37, I. O. GOOD TEMPLARS—Each Thursday evening at Mercantile Hall.

FIRE COMPANIES—At their respective Engine Houses on the First Monday of each Month.

Business Cards.

A. PEARSON,
Is at his Room, No. 5 Congress Street,
To Give Instruction in Music,
From 10 o'clock to 12,
TUESDAYS, THURSDAYS, and SATURDAYS.

MORSE & ILSLEY,
AUCTIONEERS,
Money, Real Estate and Mortgage Brokers,
INSURANCE and HOUSE AGENTS,
No. 13 Pleasant Street, Exchange Buildings.

STEPHEN D. SCRIGGINS,
HAS REMOVED His
PAINT SHOP
FROM No. 15 FLEET ST., to No. 9 VAUGHAN STREET, opposite the Commercial House, and having larger and better accommodation for
CARRIAGE WORK,
Would solicit a continuance of public patronage.

DENNIS SHEA,
MANUFACTURER OF
CEMENT STONE PIPE
— AT —
26 WATER STREET, ... PORTSMOUTH.

The best Pipe made for Sewers, Culverts, Cellar and Sink Drains, Water Closets, etc. etc. Gives perfect satisfaction wherever used. Is proof against frost, acids, and all substances which pass through the Pipe.

For sale at wholesale or retail, or laid in the best manner.

Orders for Pipe and laying left at the factory will receive prompt attention.

FARMERS!

WE offer the Largest Stock of SEEDS and AGRICULTURAL IMPLEMENTS to be found in this vicinity *at greatly reduced prices.* Our

SEDS

Have been selected with great care and expense, having purchased them of one of the best seed raisers in New England. They will be sold by the package or pound, as low as good Seeds can be furnished, with the same warrant as other dealers. In the line of

AGRICULTURAL IMPLEMENTS

We have every variety, among which is the *LaDow Harrow, Hussey, Cameron and Verney Plows,* with Castings and Repair Pieces for all kinds of Plows, and Knives and Sections for all kinds of Mowers. Also a Large Assortment of

Wheel-Stock

Consisting of *Hubs, Spokes, Rims, Shafts, Seats,* etc. We are also agents for all leading

FERTILIZERS

Including *Bradley's XL. Coe's Stockbridge Manures, Guano, Ground Bone, Ground Plaster,* etc.

Also, Agents for the

Averill Chemical Paint.

Woodbury Seavey & Co.,
tocf1 62 MARKET STREET.

THE NEW MODEL
BUCKEYE MOWER.

THE SUBSCRIBER continues for sale this standard machine. Twenty years of consistent and successful competition with the combined skill of all other makers has perfected a machine that may justly be called the standard. It is now the most simple and combines more practical and excellent features than any other machine, and will be sold at greatly reduced prices this year. It is time for farmers to purchase articles that have true and known merits and not be deceived by the plausible stories told by irresponsible parties; too much money has already been wasted in this way. Before purchasing please examine the NEW MODEL BUCKEYE at the residence of the Subscriber or at the store of FRED P. WILSON, Portsmouth, N. H. GEO. B. PHILBRICK, - Rye Beach, N. H.

200 HORSES!
FARMERS, TRADESMEN AND PHYSICIANS
Will find at our Stables the Largest Stock of Horses in New England.
Gentlemen's Driving Horses a Specialty!
DRAPER & HALL,
tsept15 91 West Dedham Street, Boston.

GARDNER J. GREENLEAF.
Carriage Manufacturer, Blacksmith,
AND DEALER IN
Carriage Materials and Blacksmith Supplies
STATE STREET, NEXT POST-OFFICE.

Good and Reliable
INSURANCE
COMPANIES.
COMMERCIAL UNION, of London.
FIRE ASSOCIATION, of Phila.
SHAWMUT, of Boston.
F. W. DEROCHEMONT & SON,
No. 9 CONGRESS ST., AGENTS.

DRAIN PIPE.
AKRON DRAIN PIPE, all sizes, for sale at No. 5 Elm street.
SAMUEL CLEAVES & SON.

City Notice.

PERSONS leaving ashes, &c., to be removed by the city teams, must have the same placed in barrels, on the curb stone in front of their premises, before 10 o'clock A. M. on Wednesday and Saturdays of each week. This rule must be complied with in order to secure prompt removal.
By order of the Mayor.
D. J. VAUGHAN, City Clerk.

THE NEW HAMPSHIRE
GAZETTE
Established 1736.

The Gazette s published every Thursday and sent to Subscribers at the low price of
$1.50 per year, paid in advance, or
$2 at the end of the year.

It contains **full accounts** of all of importance that transpires in Portsmouth and its vicinity, and a condensed summary of **NEWS, foreign and domestic; editorials upon current topics; New Hampshire items; carefully prepared marine news,** containing reports of vessels owned at this port, or officered by men from Portsmouth or its neighborhood; and is just the paper for residents desiring to be posted on all that takes place at home, while to those living in the vicinity of Portsmouth, or to former residents who retain their interest in the "old home by the sea," it it the best means of keeping informed of what transpires in this city.

— THE —
NEW HAMPSHIRE GAZETTE
Contains more original matter
Than any other paper of its size in the State, the editors working more with their pens than with their scissors.

TO ADVERTISERS
THE N. H. GAZETTE
Presents an excellent opportunity for a **WEEKLY INVITATION TO CUSTOMERS,** at a reasonable rate, and all those who desire to reach patrons in Rockingham and York counties will find it an economical medium. THE GAZETTE is in many instances the only paper taken by families, and it is read to a large extent in localities whence is derived much of the trade of Portsmouth, a fact which our merchants should not fail to bear in mind.

Subscriptions Received
AT THE OFFICE, 7 PLEASANT ST.,
Exchange Buildings, nearly opp. Post Office;
Or by remittance to
CHRONICLE AND GAZETTE PUB. CO.
☞ Specimen numbers sent on application.

JOSIAH F. ADAMS,
FURNISHING
UNDERTAKER.
WAREROOMS, No. 42 MARKET STREET.
Residence, No. 27 Washington Street, Portsmouth.

NEW STYLES
RATTAN PRESENTS
Every one who has examined them are of the opinion that more attractive, beautiful or serviceable
Christmas Presents
Cannot be purchased in New England for the same amount of money than the desirable Rattan Goods manufactured right here in our city by Mr. DAVID URCH, and
For Sale by A. Tredick & Co.,
MARKET STREET.
☞ We advise all to call, examine and try them before purchasing their Christmas Presents.

CHARLES W. GARDNER'S
Book and Job
PRINTING OFFICE!
UP ONE EASY FLIGHT.
Chronicle Building, Portsmouth N. H.
Over D. H. Montgomery's Store.
The recent improvements in the above building has enlarged the Job Office to double its former size, making it one of the lightest and most convenient offices the city for
ALL KINDS
— OF —
General Job Work!
The Subscriber respectfully solicits orders fo all kinds of Printing, from a
TWO-SHEET POSTER,
With a 14-inch wood letter, to a Visiting Card.
DATE SLIPS A SPECIALTY.
By-Laws for Lodges,
Town Accounts, Programmes,
Handbills, Tickets,
Fancy Cards,
Business Cards,
Ball Cards,
And everything else in the line of Printing.
CHARLES W. GARDNER.

GOLDEN MEDICAL DISCOVERY
By its great and thorough blood-purifying properties, Dr. Pierce's Golden Medical Discovery cures all Humors, from the worst Scrofula to a common Blotch, Pimple, or Eruption. Mercurial disease, Mineral Poisons, and their effects, are eradicated, and vigorous health and a sound constitution established. **Erysipelas, Salt-rheum, Fever Sores, Scaly or Rough Skin,** in short, all diseases caused by bad blood, are conquered by this powerful, purifying, and invigorating medicine.
Especially has it manifested its potency in curing **Tetter, Rose Rash, Boils, Carbuncles, Sore Eyes, Scrofulous Sores and Swellings, White Swellings, Goitre or Thick Neck,** and **Enlarged Glands.**
If you feel dull, drowsy, debilitated, have sallow color of skin, or yellowish-brown spots on face or body, frequent headache or dizziness, bad taste in mouth, internal heat or chills alternated with hot flushes, low spirits, and gloomy disheartening, irregular appetite, and tongue coated, you are suffering from "torpid liver, or "Biliousness." In many cases of "**Liver Complaint**" only part of these symptoms are experienced. As a remedy for all such cases, Dr. Pierce's Golden Medical Discovery has no equal, as it effects perfect and radical cures.
In the cure of **Bronchitis, Severe Coughs,** and the early stages of **Consumption,** it has astonished the medical faculty, and eminent physicians pronounce it the greatest medical discovery of the age. While it cures the severest Coughs, it strengthens the system and **purifies the blood.** Sold by druggists.
R. V. PIERCE, M. D., Propr. World's Dispensary and Invalids' Hotel, Buffalo, N. Y.

Dr. Pierce's Pleasant Purgative Pellets
SIZE OF PELLETS.
"LITTLE GIANT" CATHARTIC.
No use of taking the large, repulsive, nauseous pills, composed of cheap, crude, and bulky ingredients. These Pellets are **scarcely larger than mustard seeds.** Being **entirely vegetable,** no particular care is required in using them. They operate without disturbance to the constitution, diet, or occupation. For **Jaundice, Sick Headache, Constipation, Impure Blood, Pain in the Shoulders, Tightness of the Chest, Dizziness, Sour Eructations from the Stomach, Bad Taste in the Mouth, Bilious attacks, Pain in region of Kidneys, Internal Fever, Bloated feeling about Stomach, Rush of Blood to Head,** take **Dr. Pierce's Pleasant Purgative Pellets.** In explanation of the remedial power of these Purgative Pellets over so great a variety of diseases, it may be said that **their action upon the animal economy is universal, not a gland or tissue escaping their sanative impress.** Also does not impair the properties of these Pellets. They are sugar-coated and inclosed in glass bottles, their virtues being thereby preserved unimpaired for any length of time, in any climate, so that they are always fresh and reliable. This is not the case with pills put up in cheap wooden or pasteboard boxes. For all diseases where a **Laxative, Alterative,** or **Purgative,** is indicated, these little Pellets will give the most perfect satisfaction. **Sold by druggists.**
R. V. PIERCE, M. D., Propr., World's Dispensary and Invalids' Hotel, Buffalo, N. Y.

CATARRH
SYMPTOMS.—Frequent headache, discharge falling into throat, sometimes profuse, watery, thick mucous, purulent, offensive, etc. In others, a dryness, dry, watery, weak, or inflamed eyes, stopping up, or obstruction, of the nasal passages, ringing in ears, deafness, hawking and coughing to clear the throat, ulcerations, scabs from ulcers, voice altered, nasal twang, offensive breath, impaired or total deprivation of sense of smell and taste, dizziness, mental depression, loss of appetite, indigestion, costiveness, tortoise, tickling cough, etc. Only a few of these symptoms are likely to be present in any case at one time.

DR. SAGE'S CATARRH REMEDY
produces radical cures of the worst cases of Catarrh, no matter of how long standing. The local remedy may be snuffed, or better applied by the use of Dr. PIERCE'S Douche. This is the only form of instrument yet invented with which fluid medicine can be carried HIGH UP and PERFECTLY APPLIED to all parts of the nasal passages, and the chambers or cavities communicating therewith, in which sores and ulcers frequently exist, and from which the catarrhal discharge generally proceeds. Its use is pleasant and easily understood, full directions accompanying each instrument. Dr. SAGE'S Catarrh Remedy cures recent attacks of "**Cold in the Head**" by a few applications. It is mild and pleasant to use, containing no strong or caustic drugs or poisons. Catarrh Remedy and Douche **sold by druggists.**
R. V. PIERCE, M. D., Propr. World's Dispensary and Invalids' Hotel, Buffalo, N. Y.

HARDWARE, PAINTS, OILS, &C.
SALEM WARRANTED PURE WHITE LEAD.
BOSTON " " "
FOREST RIVER PURE WHITE LEAD.
ENGLISH " "
On hand and for sale at Manufacturers' Prices.
Also, a large and well-selected Stock of
Hardware, Paints, Oils, Glass, &c., &c.,
ETC., ETC., ETC.,
At Lowest Rates.
JOHN H. BAILEY,
RICE BLOCK,
16 Market and 1 Ladd Street

American and Foreign PATENTS.
[ESTABLISHED 1865.]
GILMORE & CO., Successors to CHIPMAN, HOSMER & CO., Solicitors. Patents procured in all countries. *No fees in advance.* No charge unless the patent is granted. No fees for making preliminary examinations. No additional fees for obtaining and conducting re-hearings. Special attention given to Interference Cases before the Patent Office, Extensions before Congress, Infringement Suits in different States, and all litigation appertaining to Inventions or Patents. Send stamp to GILMORE & Co. for Pamphlet of sixty pages.
Old Bounty Land Warrants.
The last Report of the Commissioner of the General Land Office shows 2,897,500 acres of Bounty Land Warrants outstanding. These were issued under act of 1855 and prior acts. GILMORE & CO. pay cash for them. Send by registered letter. Where Assignments are imperfect we give instructions to perfect them.
Arrears of Pay and Bounty.
Officers, Soldiers and Sailors of the late war, or their heirs, are in many cases entitled to money from the Government of which they have no knowledge. Write full history of service, and state amount of pay and bounty received. Enclose stamp to GILMORE & Co., and the full reply after examination, will be given you free.
Pensions.
All Officers, Soldiers and Sailors wounded, ruptured or injured in the late war, however slightly, can obtain a pension by addressing GILMORE & COMPANY.
Cases prosecuted by GILMORE & Co. before the Supreme Court of the United States, the Court of Claims and the Southern Claims Commission.
Each department of our business is conducted in a separate bureau, under the charge of the same experienced parties employed by the old firm. Prompt attention to all business entrusted to GILMORE & Co. is guaranteed. We desire to win success by deserving it. Address
GILMORE & CO.,
WASHINGTON, D. C.

FIRST NATIONAL BANK
GOVERNMENT DEPOSITORY,
Continues to supply either Coupon or Registered
FOUR PER CENT. BONDS
At subscription rates, furnished direct from the Treasury Department.
U. S. 5-20 Called Bonds,
Cashed, or exchanged for new 4's on favorable terms.
dm&w E. P. KIMBALL, Cashier.

New Advertisements

$10 TO $1000 Invested in Wall St. Stocks makes fortunes every m'nth Book sent free explaining everything. Address BAXTER & CO., Bankers, 17 Wall St., New York.

ALWAYS SELECT THE BEST.
WADSWORTH, MARTINEZ & LONGMAN
PURE PAINTS
READY FOR IMMEDIATE USE.
Is endorsed by every PRACTICAL PAINTER. COVERING CAPACITY & DURABILITY EXCEED ANY KNOWN PAINT. Buildings Painted with our Prepared Paints, if not satisfactory, will be **Repainted at our Expense.**
FOR SALE BY
FRED P. WILSON,
PORTSMOUTH, N. H.

$1200 returns in 30 days on $100 invested. Official Reports and information *free.* Like Profits weekly on Stock options of $10 to $50. Address T. Potter Wight & Co., Bankers, 35 Wall St., New York.

A GREAT OFFER! Organs $30 upwards; Pianos $125 upward, not used a year, good as new; warranted. New Pianos and organs at extraordinary low prices for cash. Catalogues Mailed. HORACE WATERS, Agt., 40 East 14th St., New York. P. O. Box 3530.

500 Men or Women
WANTED
To canvass for one of the Best New Official Railroad, Distance and County Maps of U. S. and World now published for the price. Only small capital to make from $4 to $8 a day on this and our New Charts. Apply at once to D. L. GUERNSEY, Publisher and General Agent, Concord, N.H. (jy26

L. S. L.
A SPLENDID OPPORTUNITY TO WIN A FORTUNE.
Eighth Grand Distribution, Class H, at New Orleans, Tuesday, August 12th, 1879—111th Monthly Drawing.

LOUISIANA STATE LOTTERY COMPANY.
This Institution was regularly incorporated by the Legislature of the State for Educational and Charitable purposes in 1868 *for the term of Twenty-five Years,* to which contract the inviolable faith of the State is pledged, with a Capital of $1,000,000, to which it has since added a reserve fund of $350,000. ITS GRAND SINGLE NUMBER DISTRIBUTION will take place monthly. *It never scales or postpones.* Look at the following Distribution:
CAPITAL PRIZE, $30,000.
100,000 TICKETS AT TWO DOLLARS EACH.
HALF-TICKETS, ONE DOLLAR.
LIST OF PRIZES.

1 CAPITAL PRIZE			$30,000
1 " "			10,000
1 " "			5,000
2 PRIZES OF	2,500		5,000
5 do.	1,000		5,000
20 do.	500		10,000
100 do.	100		10,000
200 do.	50		10,000
500 do.	20		10,000
1000 do.	10		10,000

APPROXIMATION PRIZES.

9 Approximation Prizes of	$300		2,700
9 do. do.	200		1,800
9 do. do.	100		900

1857 Prizes, amounting to $110,400
Responsible corresponding agents wanted at all prominent points, to whom a liberal commission will be paid.
Application for agencies should only be made to the home office in New Orleans.
Write, clearly stating full address, for further information, or send orders to
M. A. DAUPHIN,
P. O. Box 692, New Orleans, La.,
or same at No. 319 Broadway, New York.
All our Grand Extraordinary Drawings are under the supervision and management of GENERALS G. T. BEAUREGARD and JUBAL A. EARLY. w,s,&otaug12

C. M. GIGNOUX
GENERAL AGENT OF THE
Mutual Life Insurance Co.
OF NEW YORK,
FOR THE STATE OF NEW HAMPSHIRE.
tf Portsmouth, New Hampshire.

WATCHES CHEAP
— AT —
Hutchinson & Connell's.

NEW STOCK
— OF —
SPRING AND SUMMER GOODS!!
J. E. HAM & CO.
Have Removed to No. 11 Congress Street,
Next door to N. K. Walker & Son,
— WITH A —
Large Stock of Spring Suitings
— ALSO —
Cassimeres, Doeskins, Cloths and Worsted For Dress Suits.
Embracing all varieties of fine Plain and Fancy Patterns to suit every taste.
Garments Made to Order
With a guarantee to give satisfaction.
GENTS' FURNISHING GOODS:
Drawers, Shirts, Bosoms, Collars, Kid Gloves, etc., etc.
11 CONGRESS ST

Portsmouth Daily Chronicle.

By CHRONICLE & GAZETTE PUBLISHING COMPANY.

PORTSMOUTH, N. H., THURSDAY, JULY 24, 1879.

$6 PER YEAR, IN ADVANCE. THREE CENTS PER COPY.

THE PORTSMOUTH DAILY CHRONICLE
(Established August 26, 1868.)

Is Published Every Morning, Sundays excepted, at No. 7 Exchange Building, Pleasant Street, opposite the Post Office, by the

Chronicle and Gazette Publishing Company.

TERMS $6.00 PER YEAR.

The New Hampshire Gazette.
(The Oldest Newspaper in the United States, established Oct. 7, 1756.)

Is published every THURSDAY at the same office. Terms, $1.50 per year; $2.00 per year, if not paid in advance.

ADVERTISEMENTS inserted on reasonable terms, in either or both papers. The GAZETTE, having a large country (in addition to its local) circulation, is an excellent medium of advertising. A liberal reduction made when advertisements appear in both papers.

☞ Correspondence from neighboring towns, containing items of public interest, will be gladly received. All communications should be addressed and all checks made payable to the

CHRONICLE & GAZETTE PUBLISHING CO., PORTSMOUTH, N. H.

The Job Printing Business is conducted in the same office by Mr. Charles W. Gardner, who keeps on hand a large and well-selected stock of al materials required in his line.

NEW AND EXTENSIVE STOCK

— OF —

SPRING & SUMMER GOODS

— AT —

WM. P. WALKER'S,

No. 8 Market Square.

HAVING RECEIVED A FULL ASSORTMENT OF FOREIGN AND DOMESTIC

CLOTHS, CASSIMERES, &C., &C.

I am prepared to make them up into GARMENTS of the latest style, or according to the fancy of the purchaser, and

Perfect Satisfaction Guaranteed!

MY STOCK OF GOODS SUITABLE FOR

SUITINGS,

IS UNEQUALLED.

☞ Particular attention paid to the making of

ARMY and NAVY REGULATION UNIFORMS.

A FULL ASSORTMENT OF

Gentlemen's Furnishing Goods!

Constantly on hand, consisting of

Bosoms, Gloves, Suspenders, Collars, Linen Goods, Drawers, Handkerchiefs, Shirts

Of Every Description!

1879 Opening Season! 1879

— ON —

WEDNESDAY, APRIL 16th,

WE SHALL OPEN

A NEW AND FINE STOCK

— OF —

MILLINERY GOODS

And Novelties in Latest Styles.

A Nice Assortment of

Pattern Hats and Bonnets.

Our facilities for receiving the newest and most desirable goods from New York and Boston houses are unsurpassed, and we feel confident of pleasing all who may favor us with a call.

☞ Particular attention given to making old styles into new.

J. M. TEBBETTS,
14 Market Street.

Transportation.

Eastern & Maine Central Railroad Line.

CARS leave the Station of the Eastern Railroad, between Deer and Elm streets, as follows:

For Boston, at 3:33, 7:15, 8:20, 10:37 A. M.; 3:00, 3:17, 6:30, 7:33 P. M. Sundays 3:55 P. M.

For Portland and Stations East, 9:18, 10:38 A. M.; 2:57, 9:08 P. M. Sundays 11:30 A. M.

For Bangor, St. John, Montreal and Quebec, 10:38 A. M.; 9:08 P. M.

For Great Falls and Wolfeborough, 10:00 A. M.; 2:57, 5:44 P. M.

For North Conway, 10:00 A. M.; 2:57, 5:44 P. M.

For Dover and Way Stations, 9:50 A. M.; 12:20, 3:00, 5:45, 7:00 P. M.

Trains leave *For Portsmouth*—

From Boston, 7:30, 8:05, 8:30, 10:00 A. M.; 12:30, 3:15, 4:45, 7:00 P. M. Sundays, 9:00 A. M.

From Portland, *2:00, 8:45 A. M.; 1:10, 6:00 P. M. Sundays 2:00 P. M.

From North Conway, 7:30 A. M.; 12:12, 3:37 P. M.

From Wolfeborough, 6:05, 8:22 A. M.; 1:00, 4:20 P. M.

From Great Falls, 7:34, 10:05 A. M.; 2:34, 5:50 P. M.

From Dover, 6:45, 10:25 A.M.; 2:25, 5:45, 7:25 P.M.

From Newington, 7:01, 10:41 A. M.; 2:41, 6:03, 7:40 P. M.

Trains from Boston arrive at Portsmouth at 9:45, 9:56, 10:35 A. M.; 12:20, 2:54, 5:40, 6:58, 9:05 P. M. Sundays 11:27 A. M.

Trains from Portsmouth arrive at Boston at 6:00, 9:30, 10:45 A. M.; 1:30, 5:10, 5:30, 8:45, 10:00 P. M. Sundays 6:25 P. M.

*Except on Mondays.

JOHN HORNBY, Master of Transportation. LUCIUS TUTTLE, G. P. & T. A.

June 20, 1879.

Concord & Portsmouth Railroad.

PASSENGER TRAINS leave Concord Railroad Station, foot of Bridge Street:

For Newmarket Junction, Manchester, Concord and Upper Railroads, at 7:55 A. M., and 5:10 P. M.

Arrive at Manchester at 9:46 A. M., 7:10 P. M.

Arrive at Concord at 10:35 A. M., and 8:15 P. M.

Leave Concord at 7:30 A. M., and 3:40 P. M.

Leave Manchester at 8:15 A. M., and 4:25 P. M.

Arrive at Portsmouth at 10:10 A. M., and 6:15 P. M.

☞ All trains connect at Newmarket Junction, with trains of the Boston & Maine Railroad for Exeter, Haverhill, Lawrence and Boston; and for Dover, Great Falls and Portland; at Concord with trains to and from all the Upper Railroads.

H. E. CHAMBERLIN, Supt.

RE-OPENING

OF THE POPULAR

PROVIDENCE LINE

TO NEW YORK,

Via Providence.

OPENS APRIL 28, FOR THE SEASON OF 1879.

Only 42 Miles of Rail.

Steamboat Express Train will leave Boston & Providence Railroad Station daily (Sundays excepted) at 6 P. M. Connect at Fox Point wharf, Providence, with the *entirely new and magnificent*

STEAMER MASSACHUSETTS,

and the well-known and popular

STEAMER RHODE ISLAND,

Arriving in New York at 6 A. M. This is the only line affording a delightful sail *through Narragansett Bay* by daylight.

Returning, leave Pier 29, North River, at 5 P.M., arriving in Boston at 7 A. M.

No intermediate landings between Providence and New York.

Tickets and State Rooms can be secured at Company's office, 214 Washington, corner State street, and at Boston & Providence Railroad Station.

J. W. RICHARDSON, Agent, Boston.
A. A. FOLSOM, Supt. B. & P. R. codtsept8

THE GREAT

Fall River Line

— FOR —

NEW YORK.

Trains leave Boston from Old Colony Depot, week days, accommodation train, at 4:45 P. M.

Steamboat express train, at 6 P. M.; Sundays at 7 P. M., connecting at Fall River with

THE WELL-KNOWN STEAMERS,

BRISTOL

AND

PROVIDENCE,

Largest, Finest and most costly steamers of this class in the world. BROOKLYN and JERSEY CITY PASSENGERS and baggage transferred FREE by "ANNEX" boats.

Grand Promenade Concerts

on both Steamers every evening. No other line possesses this novel and fascinating feature.

Tickets and staterooms secured at the Company's office, No. 3 Old State House, corner Washington and State streets, and at OLD COLONY DEPOT.

L. H. PALMER, Agent, 3 Old State House, Boston.
J. R. KENDRICK, Superintendent.

NEW YORK & NEW ENGLAND R. R.

ALLYN'S POINT LINE—EVERY DAY.

LIMITED TICKETS BETWEEN BOSTON AND

NEW YORK,

EITHER WAY, FOR

ONE DOLLAR

Sold only at 205 Washington street, at depot foot of Summer street, Boston, and at Pier 40, North River, New York. Train leaves Summer street depot, Boston, at 5 P. M., week days and Sundays, connecting at Allyn's Point 9:15 P. M. with steamers City of New Yorkor City of Boston, arriving in New York at 6 A. M.

Returning, steamer leaves Pier 40, North River, at 5:30 P. M., arriving in Boston 5 A. M.

☞ This is the only Sound line running on Sunday at $1.00 fare.

Staterooms at usual prices. Berths free. Supper 50 cents. Drawing Room Chairs 50 cents. 83 miles without a stop, the longest run made by any train in New England.

Connecting trains makes no stop at any station between Boston and the boat. No stop-over allowed. Tickets good only on day of sale for continuous passage and by connecting boat.

CHARLES P. CLARK, General Manager. A. C. KENDALL, Gen. Pass. Agent.
Tu, Th & Sat tug 17

PORTSMOUTH

INSURANCE

AGENCY.

Established in 1851.

JOHN SISE, - 5 MARKET SQ.

Is authorized Agent and Attorney for the following responsible Companies:

ÆTNA INSURANCE COMPANY,
HARTFORD, CONN., ... Assets $7,000,000

HARTFORD FIRE INSURANCE CO.,
HARTFORD, CONN., ... Assets $3,200,000.

HOME INSURANCE COMPANY,
NEW YORK ..... Assets, $6,000,000.

FRANKLIN FIRE INSURANCE CO.,
PHILADELPHIA ..... Assets $3,300,000.

ROYAL INSURANCE COMPANY.
LIVERPOOL, ENG. ... Assets $18,000,000 (gold.)

PENNSYLVANIA FIRE INS. CO.
PHILADELPHIA ..... Assets $1,800,000.

Business men and owners of Property desiring every security by Insurance against loss and damages by fire, will find it for their interest to place their risks in the above companies, some of which have been represented in this vicinity for nearly fifty years.

All losses will be promptly adjusted and paid by the undersigned.

JOHN SISE,
INSURANCE AGENT.
OFFICE No. 5 MARKET SQUARE, Portsmouth

MORSE & ILSLEY,

FIRE, LIFE AND ACCIDENT

INSURANCE

AGENTS,

Represent the following reliable companies:

THE INSURANCE COMPANY OF NORTH AMERICA,
Of Philadelphia, Penn.

LIVERPOOL and LONDON and GLOBE,
U. S. Office, New York City.

SPRINGFIELD, *of Springfield, Mass.*

QUEEN, *of Liverpool and London.*

PHŒNIX, *of Hartford, Conn.*

ORIENT, *of Hartford, Conn.*

TRAVELERS LIFE & ACCIDENT COMPANY,
Of Hartford, Connecticut.

NEW ENGLAND MUTUAL LIFE
Of Boston, Mass.

The above companies are well known and reliable, and we solicit the patronage of our friends and the public. All losses adjusted and promptly paid at our office.

MORSE & ILSLEY,
NO. 13 PLEASANT STREET,--UP ONE FLIGHT.

GENERAL LIFE AND FIRE

INSURANCE

AGENCY.

Alonzo F. Craig, Agent

CAPITAL REPRESENTED

$40,000,000.

EQUITABLE LIFE ASSURANCE SOCIETY
OF THE UNITED STATES,
ASSETS, ... $25,000,000

N. BRITISH & MERCANTILE INS. CO.
LONDON AND EDINBURGH,
CAPITAL, GOLD, ... $10,000,000
Invested in the United States, ... $1,067,000

NATIONAL FIRE INSURANCE COMPANY
HARTFORD, CONN.
ASSETS, ... $831,530,24

WESTCHESTER FIRE INSURANCE CO.
NEW YORK.
ASSETS, ... $655,187.24.

ST. PAUL FIRE AND MARINE INS. CO.
ST. PAUL, MINN.
ASSETS, ... $719,021.18

FANEUIL HALL INSURANCE COMPANY
BOSTON, MASS.
ASSETS, ... $250,000.00

☞ *Insurance effected on all kinds of Property Reasonable Rates.*

☞ Losses at this Agency will be promptly adjusted, and paid at this Office.

ALONZO F. CRAIG,
INSURANCE AGENT,
Office No. 5 Congress Street Portsmouth

PATENTS!

R. H. EDDY,

No. 76 State St., Opposite Kilby, Boston,

SECURES PATENTS in the United States; also in Great Britain, France and other foreign countries. Copies of the claims of any Patent furnished by remitting one dollar. Assignments recorded at Washington. *No Agency in the United States possesses superior facilities for obtaining Patents or ascertaining the patentability o inventions.*

R. H. EDDY, Solicitor of Patents.

TESTIMONIALS.

I regard Mr. Eddy as one of the *most capable and successful* practitioners with whom I have had official intercourse. CHARLES MASON, Commissioner of Patents.

"Inventors cannot employ a person more trustworthy or more capable of securing for them as early and favorable consideration at the Patent Office." EDMUND BURKE, Late Commissioner of Patents.

BOSTON, October 19, 1870.

R. H. EDDY, Esq.—*Dear Sir:* You procured for me, in 1860, my first patent. Since then you have acted for and advised me in hundreds of cases, and procured many patents, reissues and extensions. I have occasionally employed the best agencies in New York, Philadelphia and Washington, but I still give you almost the whole of my business, in your line, and advise others to employ you. Yours truly, GEORGE DRAPER.

BOSTON, January 1, 1879. 3tawtjan180

THE NEW ENGLAND

MUTUAL LIFE

Insurance Company

OF BOSTON.

The Oldest Massachusetts Company.

19,000 MEMBERS. $57,000,000 INSURANCE.

The features of the Company are

1.—*Its entire mutuality.*
2.—*The character of its investments.*
3.—*The liberality of its treatment of retiring members.*
4.—*Its election of risks as developed by its past favorable mortality.*
5.—*The application of the Mass. Non-Forfeiture law to its policies, whereby every member is entitled to insurance according to its provisions.*

Information as to rates can be obtained on application at the office of the Company, or of any of its agents in the principal cities and towns of the Commonwealth.

35th Annual Report now ready for Distribution.

BENJ. F. STEVENS, President.
JOS. M. GIBBENS, Secretary.
codtsept18

PAINT!! PAINT!

— HAVE YOUR

SINK RD CARRIAGES

PAINTED

At DANIEL J. SPINNEY'S

NEW PAINT SHOP,

☞ NO. 13 BOW STREET. ☜

Cheaper than at any other place in the city.

☞ Second-hand Furniture Repainted, and made to look as good as new.

PATENTS

Secured in this country and abroad on most favorable terms. Trade marks and Labels registered; Interferences, infringement suits, etc.

Address, for further information,

CHARLES B. TILDEN,
[late Principal Examiner U. S. Patent Office,]
References: 28 School Street,
HON. P. H. CHENEY, Boston, Mass.
Ex-Gov. N. H.
HON. R. H. VANCE,
Chairman com. on Patents.
U. S. House of Rep.

ROSE'S

IMPORTED LIME JUICE.

Superior as a Medicinal Agent.

— AND —

For a Beverage in Hot Weather.

CHAS. E. LAIGHTON & SON.

REVOLUTION IN WASHING!!

The Mothers' Favorite Washing Crystal

Is the name of a new Washing Compound, which N. F. MATHES & CO. are Sole Agents for in this city and its vicinity. We promise that it will do away with the toil and drudgery of

WASHING-DAY

without any injury to the fabric or hands; and that consumers may test it for themselves, we are putting samples in every house in the city and suburbs. This is an expensive way of advertising, but it shows that we have faith in the article.

It is put up in one-pound packages.

Price 15 cts. per Pound.

N. F. MATHES & CO.,
48 MARKET STREET.

ANOTHER WONDER!

BARSTOW'S

NEW

Empress Range!!

WITH THE

PATENT DUPLEX GRATE.

Makes day or night without rekindling fire. No poking or shaking required; a single turn of the Duplex Grate removes all clinkers, leaving a fresh fire. *The Most Perfect Range in this City!*

John P. Sweetser,
46 MARKET STREET, PORTSMOUTH.

SANFORD'S

JAMAICA GINGER

THE QUINTESSENCE OF JAMAICA GINGER, CHOICE AROMATICS, AND FRENCH BRANDY.

A PREPARATION so elegantly flavored and medicinally effective as to utterly surpass all previous preparations. Essences or Extracts of Ginger, Composition, Herb Teas, Pain Relievers, and the hundred and one disgusting and nauseating nostrums with which we have been wont to dose ourselves. Its instantaneous effect is in

Cholera, Cholera Morbus, Cramps and Pains, Chronic Diarrhœa, Dysentery and Cholera Infantum, Diarrhœa in Teething and all Summer Complaints, Dyspepsia, Flatulency, Sluggish Digestion, Want of Tone and Activity in the Stomach and Bowels, Oppression after Eating, Rising of Food and similar Ailments, Chills and Fevers, Colds and Chills, Feverish Symptoms, Malarial Fevers, Pains in the Bones and Joints, Symptoms of Rheumatism, Neuralgia and Gout, Cold Extremities, Suspended Circulation and Depressed condition of the Vital Forces, render it the Standard Household Medicine throughout the length and breadth of the land. On sea, on land, for the traveller, for the young, the aged, under all circumstances and conditions, both as a medicine and as a gentle stimulant or beverage, it is the most grateful and effective preparation ever compounded in the history of medicine.

Beware of diluted and worthless imitations recommended by dealers for purposes of gain. Ask for and insist upon having SANFORD'S JAMAICA GINGER.

Sold by all Wholesale and Retail Druggists, Grocers, and Dealers in Medicine throughout the United States and Canada. Price, 50 cents per bottle. WEEKS & POTTER, General Agents and Wholesale Druggists, Boston, Mass.

ELECTRICITY

OR THE MILLION. AN ELECTRIC BATTERY FOR 25 CENTS.

COLLINS' VOLTAIC PLASTER

Cures Pains and Aches.

It equalizes the Circulation.
It subdues Inflammatory Action.
It cures Sprains and Bruises.
It removes Pain and Soreness.
It cures Kidney Complaint.
It strengthens the Muscles.
It cures Rheumatism and Neuralgia.
It relaxes Stiffened Cords.
It cures Nervous Shocks.
It is invaluable in Paralysis.
It cures Inflammation of the Liver.
It removes Nervous Pains.
It cures Spinal Weakness.
It is Grateful and Soothing.
It cures Epilepsy or Fits.
It is Safe, Reliable, and Economical.
It is prescribed by Physicians.
It is endorsed by Electricians.

COLLINS' VOLTAIC PLASTER

warranted, on the reputation of Dr. Collins, its inventor, an old physician, to be the best plaster in the world of medicine. The union of the two great medical agents, Electricity and Medical Gums and Essences, fully justifies the claim, and entitles this remedy to rank foremost among all curative compounds for all internal Aches and Pains and Chronic Ailments.

Price, 25 Cents.

Be careful to call for COLLINS' VOLTAIC PLASTER and you will get some worthless imitation. Sold by all Druggists and Retail Druggists throughout the United States and Canada, and by WEEKS & POTTER, Proprietors, Boston, Mass.

OLD STAND! NEW GOODS

Look at This!

Spring & Summer Clothing

CHEAPER THAN EVER!

Business Suits	from	$5 to $15;
Fine Dress Suits	"	$15 to $25;
Boys' Suits	"	$2 to $12;
Flannel Suits	"	$7.50 to $14;
Light Weight Overcoats	from	$7 to $15.

Also, a Good Assortment of

Cassimeres, Suitings, Worsteds, &c.

FURNISHING GOODS OF ALL SORTS, CHEAP!

CUTTING well and promptly done.

☞ A Lot of odd COATS and PANTS at your own price.

C. E. MYERS & CO.
No. 2 BOW STREET.

A CONUNDRUM.

When Will Winter End, and Spring Begin?

Could it be answered, I would invite all the Ladies of Portsmouth and vicinity, and you especially, kind reader, to visit my

MILLINERY PARLORS

At some set time and inspect the

Elegant New Stock,

Just received from the leading importers of New York, but as I cannot "name the day" please come at any time.

I Have Over Twenty New Spring Styles

LADIES' AND MISSES'

Hats and Bonnets

BEAUTIFUL RIBBONS,

ELEGANT ORNAMENTS,

PARISIAN FLOWERS.

New Shades Silks, Satins and Trimming Novelties, suitable for Sisters, and for Cousins, and for Aunts.

MYRA F. BICKFORD,
No. 69 Congress Street.

Daily Chronicle.

Old Time Chronicles, No. 181.

BY UNCLE JOSEPH.

William Whipple was a native of Kittery, Me., where he was born in 1730. At some time he became a resident of Portsmouth, and in 1776 was chosen a delegate to the Continental Congress, which met in Philadelphia. On the fourth of July he signed the Declaration of Independence. In the war of the Revolution he was Brigadier General and did good service. He died Nov. 28th, 1785, aged 54 years. Probably he died in Portsmouth.

Brewster in the "Rambles about Portsmouth," relates the following incident. He was engaged to be married to Mehitable Odiorne. On the evening fixed for marriage, the friends had assembled and the minister who was to officiate. All of a sudden the lady left the room. After waiting half an hour, Mr. Whipple went to the room where she was and found her divested of her wedding suit. She informed him that she had concluded not to be married that evening, but to defer it to some other. He expostulated, but in vain. He finally said to her, "now or never." Finding she would not consent, he left and never visited her again. The lady was said to be beautiful and accomplished. She married William E. Treadwell and had a son, Robert O. Treadwell. She lived to an advanced age and died in Rye in 1820. Mr. Whipple married Catherine Moffatt, but I have no account of their children. She lived to the age of ninety years, and died in 1822.

The sudden freak in refusing to marry just as the nuptials were expected to take place, is inexplicable. The like has appeared in a few other cases. It does not seem the right time to break an engagement. In some cases it may have been the caprice or whim of a vacillating mind. Sometimes it may have been a sort of a romantic disposition to create a sensation, a wonder or a marvel. But in any case it is not justifiable thus to break a promise and trifle with the social affections.

Too Hot for Him.

As confederate war reminiscences are always in order, here is one too good to be buried. The hero of the joke was one Jim. He was attached to Rosser's cavalry, in Stewart's command. Jim was noted for his strong antipathy to shot and shell, and a peculiar way he had of avoiding too close communion with the same; but at last all his plans failed to keep him out, and he, with his companion, under a lieutenant, was detailed to support a battery that composed a portion of the rear guard. The enemy kept pressing so close, in fact, as to endanger the retreating forces, and the troops covering the retreat had orders to keep the enemy in check a given period at all hazards, and the order was obeyed to the letter under a galling fire. Jim grew desperate. He then tried to lie down. In fact, he placed himself in every position that his genius could invent, but the hiss of the bullet haunted him still. At last, in despair, he called to the commanding officer:

"Lieutenant, let's fall back."

"I cannot do it, Jim."

"Well, I'll be darned if we don't get cleaned out if we stay here!"

"My orders, Jim, are to hold this place and support the battery of guns. If we fall back the enemy will rush in and capture the guns."

Just at this moment a well-directed bullet impressed Jim with the fact that a change of base was necessary. Jim found another apparently protected spot, and, as soon as he recovered his mind, he sang out:

"Say, lieutenant, what do you think them ere cannons cost?"

"I suppose about $1,000, Jim."

"Well," said Jim, "let's take up a collection and pay for the guns, and let the darned Yankees have them."

Speculation.

Since the creation, it is estimated that 27,000,000,000,000,000, people have lived on earth. This sum divided by 27,864,000 the number of square miles, gives, 1,314,522,086 to a square rod and 5 to a square foot. Supposes a square rod be divided in 11 graves, each grave would contain 100 persons. But this is speculation, and of no benefit to the 1,000,000,000 people that now exist, 500,000,000 of whom are invalids, 33,000,000 dying each year. What they most want are the facts concerning Dr. Pierce's Family Medicines. For years his Golden Medical Discovery has been the standard remedy for the cure of all scrofulous, throat, and lung diseases. While for over a quarter of a century, Dr. Sage's Catarrh Remedy has been unrivaled as a positive cure for catarrh. The testimony of thousands of ladies has been published, certifying that Dr. Pierce's Favorite Prescription positively cures the diseases and weaknesses peculiar to women. For full information see the People's Common Sense Medical Adviser, an illustrated work of over 900 pages, price (post paid), $1.50. Over 100,000 copies sold. Address the author, R. V. Pierce, M. D., Buffalo, N. Y.

—The mosquito almost always succeeds in getting a speech from the person it honors with a serenade.

—Ode to a money-lender—"Me me a loan."

Portsmouth Chronicle

THURSDAY, JULY 24, 1879.

Democratic Canards.

A couple of months ago the New York *World* printed a circumstantial account of the desperate measures President Grant proposed to adopt to squelch Tilden in case the latter had attempted to swear himself in as president of the United States before some Tammany police justice. The writer of the article gave as his authority Gen. Stuart L. Woodford, who according to the yarn as printed in the *World* told the writer all about it—what gunboats Robeson had in New York on the 4th of March, ready to sweep the streets with shot and shell in case the Tildenites attempted an armed revolution, and what orders were given to commanders of troops under President Grant's instructions. This sensational story enabled the country democratic press to use some startling headlines, but Mr. Robeson at once said the whole story was a lie, and showed that at the time referred to there was not one armed and commissioned government vessel in New York harbor. Gen. Woodford was absent in Europe when the tale was printed, (as the writer of it knew,) so he did not at once contradict it; but on arriving home on the 18th inst., he branded the yarn as a lie made out of whole cloth. Neither Robeson nor Woodford need have taken the trouble to say anything about it, for the story was written by the notorious John F. Mines, whose name attached to any statement is an unquestioned certificate of its utter falsity.

More recently—a week or two ago—the democratic country papers had another eruption of big-type headlines, calling attention to the shameless manner in which the radicals paid the witnesses who, called by the democrats to prove republican corruption, only shew up democratic villainy. The cause of this last outbreak of democratic horror was the alleged employment of Agnes Jenks in a fat sinecure position in the treasury department at Washington. Now Secretary Sherman pronounces the statement wholly false, as Mrs. Jenks is not and never has been employed by the department, and has never drawn money from the treasury; but the story has been published in all the democratic papers, and very few of them will contradict it—it might "hurt the party" were they to do that.

Sanitary Improvements in Memphis.

The impression has been very general in the north that the people of Memphis dealt with the fever-producing nuisances of their city in the same way that the Irishman did with the leaky roof of his shanty. A party of hunters sought shelter with Pat during a drenching rain, and found him crouched in a corner to avoid the streams of water pouring in everywhere through the roof. "Why don't you mend this roof, so it won't leak?" asked the visiters. "Mend it, is it?" said Pat; "how can I mend it in such a storm as this?" "But you can mend it in fair weather," was the reply. "It don't leak then," said Pat. It has been supposed that Memphis worked by the same rule—did all possible to avoid the fever when it appeared, yet after it was gone neglected to take any measures to keep it away; but a physician of Memphis writes to the Cincinnati *Commercial* that this is not just to the people of the striken city, and that Memphis is not in as bad sanitary condition as generally believed. Last winter the board of public works, composed of leading citizens, inaugurated a thorough system of sanitary improvement. In February the city was canvassed by specially appointed inspectors. Every house, out-building and yard in the district has been inspected. Over two thousand notices to abate existing nuisances have been served. A large force was also put upon the streets and alleys, and to-day the streets of Memphis are as clean as those of any other city. Over four thousand loads of refuse material of various kinds have been taken up and dumped into the river from the dump especially constructed by the district government for the purpose. Money was contributed liberally by the citizens, and a special tax was levied for the purpose of renovating the city and rendering it healthful.

The Yellow Fever.

A case of yellow fever was reported at Nashville, Tenn., on the 22d inst., the victim being a refugee from Memphis.

Thirteen new cases of fever, and one death, were reported at Memphis up to noon on the 23d inst.

Naval Matters.

The U. S. S. Vandalia, Commander Meade, sailed from New Bedford for Pensacola on the 22d inst.

The practice ship Constellation sailed from Portland on the 22d inst., for a cruise.

News and Notes.

An engagement took place near the mouth of Beaver creek, Dakota Territory, on the 17th inst., between two companies of troops and Lieut. Clark's Indian scouts of Gen. Miles' command, and 300 hostile Sioux. The troops lost four Indian scouts, killed, and two soldiers wounded. When Gen. Miles' main column, which was twelve miles behind, came up, the Indians were pursued fifteen miles, but made their escape to Sitting Bull's camp.

Samuel G. Grasty, a commercial traveller of Atlanta, Ga., was attacked in his room at his hotel in that city on the night of the 21st inst., by the father and brother of a Miss Read, with whom Grasty is said to have been improperly intimate. Grasty was badly cut on the head and hands; in return he fatally shot the elder Read, and broke the son's jaw with a bullet. Grasty was arrested.

District Attorney Stevens has notified the counsel for the parties recently arrested for causing the death of Jennie P. Clark, that they must be ready for trial the second Wednesday in August.

A young woman of Newark, Vt., was tarred and covered with rags the other day by five other young women. The cause of this attention is alleged immoral conduct on the part of the former. The rags were substituted for feathers, though the feathers are promised in future unless she changes her habits.

Clay Hughes was not on hand when the company assembled at Covington, Ky., to witness his marriage to Annie Berry. Mr. Brackett was sent out to hunt up the missing bridegroom, but before commencing the search he bought a revolver, so as to be prepared for any emergency. When found, Hughes said he had changed his mind about getting married. Brackett thought this was a proper time to use the weapon, but did it so unskillfully that not one of the bullets did any harm. However, the demonstration wrought another alteration in Hughes' feelings, and he submitted to the marriage ceremony.

In 1878, there were in New York 25,759 births, 27,008 deaths and 7,629 marriages.

Michael Sullivan of Springfield, N. J., grandfather of the baby that was buried alive, has been held for murder.

There was a great battle between the Zulus and British troops in south Africa, July 4th, which resulted in the rout of the savages. The latter numbered 15,000, and lost 800 killed; the British had ten killed and fifty-three wounded.

A three day's storm of wind and rain, commencing on the 19th inst., has prevailed in the British islands, and done immense damage to crops. In Yorkshire and Derbyshire, Eng., the crops are ruined, and Down and Antrim counties in Ireland suffered heavily.

President Coval of Hayti has resigned his office, and fled to Kingston, Ja. One hundred and thirty houses were burned, killed and three hundred persons wounded, during the revolution.

The men who swore most positively to the insanity of Tom Buford, the Kentucky murderer, all admit that they voted for his election to the legislature. Insanity takes curious turns in the Buford family. In his brother it manifested itself in the killing of negroes. For this he was tried for murder and acquitted on the ground of insanity, and when he was examined for insanity with a view of committing him to an asylum he was found sane. Forty-five witnesses testified to Tom Buford's insanity, among them his brother Abe, who gave as his reason that Tom had insisted that he was a better horseman than himself. Dr. Renfro thought him insane because several years ago he made the astonishing assertion that "several men had been killed by doctors, and he thought the medical profession was of no benefit to the world at large." Another thought him insane as he chewed tobacco in bed, and still another because he was in the habit of riding about gesticulating and swearing. One of the parties who has been listening to all this evidence comes to the conclusion of Dr Astley that "God is the only perfectly sane being in existence." The jury in the Buford case, after being out eighteen hours, brought in a verdict of guilty of murder in the first degree, and fixed his punishment at confinement in the penitentiary for life.

Chronicle Correspondence.

WASHINGTON, D. C., July 21st.

Some of Secretary Sherman's friends now deny the report that he will "take in" the convention of financiers at Saratoga on the 6th of August, on his present tour north. While he is greatly interested in what they may do, say these authorities, and has great confidence in their wisdom, he does not wish to have it appear that he is desirous of influencing their deliberations, especially as his policy may come in for a good share of discussion. While this impression prevails largely now as to the secretary's intentions, there are still many who say he will be there, and they expect he will make a speech somewhat similar to that he will previously make at Portland.

The "old whigs" have been heard from in Georgia again. It will be recollected that President Hayes invoked their support when he came into power, but they didn't respond. Now the democrats have split up so thoroughly in that State that other politicians invoke the aid of the O. W's. Nobody, however, puts much faith in them as an element of political strength, and besides that it is not likely the democrats will let go their strong hold there. The rumor that Stephens and Hill have united forces to oppose the Gordon faction promises a lively contest, but probably not democratic defeat, since the republicans are not strong in their organization and have no heart to work.

An organization has been formed here, pretending to be of soldiers, aiming to protect soldiers' rights and to promote the success of their claims, which will bear watching. It is in the hands of disreputable claim agents, who are trying to "take in" soldiers all over the Union, and get the contributions paid to more honorable attornies. The "poor soldier" dodge has been used profitably by a good many adventurers, and it is time for people to get their eyes opened to that fact.

The political committees are busily engaged now sending out tons of speeches and other matter. The republicans have a house all to themselves on F street, while the democrats have a committee room at the Capitol. About fifty House clerks are kept busy folding speeches for both parties. Last session is said to have been the most fruitful session ever known for political literature.

People here are once more agitated by the yellow fever reports from Memphis, anticipating its spread further north. The physicians, however, do not indulge in these fears. True, we are afflicted by defective outlets for the city's sewerage, which ought to have been improved by some means at the hands of Congress, but the general health of the city is good, and the sanitary arrangements are excellent. With ordinary care we need not fear the spread of yellow fever as far north and east as this.

Prof. Gamgee is more hopeful of getting his contract for constructing the yellow-fever ship. A flood of complaints and petitions are coming in from the Mississippi valley, touching the delay in carrying out the late act of Congress, and many members of Congress have besieged the secretary of the treasury in behalf of some immediate action.

KNOX.

New Hampshire Items.

The whole number of boys in the State reform school during the year ending May 1st, 1879, was 152; of this number 24 were of French parentage, 32 of American, and 96 of Irish; number remaining in the institution May 1st, 117.

George Miner, aged sixty-three years, fell backwards from a load of hay in Londonderry on the 21st inst., breaking his neck.

The Concord *Monitor* says that when the session of the legislature came to a close there were not over twenty members in the House. The members of the Senate had scattered in a proportionate degree.

W. W. Hill, a respected gentleman of Hillsborough Bridge, eighty years of age, recently fell from a load of hay, two of the wagon wheels passing over his body, breaking one rib, fracturing three more, and badly bruising his head and arm, his injuries being probably fatal.

Gov. Head has been invited to be present at the centennial celebration of the battle of Newtown, August 29th, near Elmira, N. Y. There New Hampshire regiments participated in that battle, under command of Brig. Gen. Pood, and Cols. Cilley, Read and Dearborn.

At a meeting of the governor and council, on the 22d inst., Wm. Griffin, serving a sentence of seven years in State prison for highway robbery, was pardoned, as was also Jesse Diehl, serving a sentence of thirty years for murder in the second degree; the latter is dying of consumption.

Charles W. Cook, the murderer of Susan Hanson, has made another confession, in which are the following new points: He says that Buzzell was not there with him on the night of the murder, nor does he know where he was; that he did not see him until 4:30 the next morning; reiterates the story of Buzzell's hiring him under a promise of $100, which has not been paid, Cook never having asked Buzzell for it, nor Buzzell ever mentioning it afterward. Says the gun was in the house when Frank Hobbs and others were searching, and if they had gone into the right room they would have found it; the gun was taken out of the chamber and secreted under some corn stalks in the barn while they were searching; Cook never saw it afterward; says he said that Buzzell was with him, because Cohen said they could not convict Buzzell as an accessory unless he was present; denies setting Churchill's barn on fire, and only said so because Cohen wanted to get the reward, and he said so to oblige him.

THE WENTWORTH,
NEWCASTLE, N. H.

This new and elegant hotel, situated three miles from Portsmouth, N. H., 24 hours' ride from Boston, via E. R. R., is now open for the reception of guests. Its location, fittings and appointments are better than any other seaside hotel on the New England coast. Coaches connect with all trains. Transient board, $3 per day; by the week from $15 to $17, according to length of stay and size of rooms. Address F. W. HILTON & CO. Portsmouth, N. H.
j25-1m1

Notice.

The republican committee of Ward Three are requested to meet at the house of John Turner, No 115 Islington St. on Friday evening July 25th at eight o'clock.

PER ORDER.

THE BEST IN THE WORLD SOLD BY ALL DEALERS
WHITE SEWING MACHINE
$1500.00 CASH TO AGENTS
SO SIMPLE A CHILD CAN USE IT. WARRANTED FOR 5 YEARS
BEWARE OF BOGUS DEALERS AND DEFACED NUMBERS
NOTICE OUR GENUINE NUMBER ON SHUTTLE RACE-PLATE.
FOR PARTICULARS ADDRESS:
WHITE SEWING MACHINE CO. CLEVELAND, OHIO.

A FULL LINE OF
Parasols Parasols
FOR SALE CHEAP!
☞ Price them before purchasing.
LADIES' LINEN SUITS!
Large Assortment! Splendid Styles!
Exceedingly Low Prices.
—AT—
MARSTON'S,
21 Market Street.

Hotel New Hampshire
Nos. 1854 and 1856 Washington Street,
TWO BLOCKS ABOVE COMMONWEALTH HOTEL
BOSTON, MASS.
HAVING leased and furnished the above hotel in first class style, I am prepared to receive guests. Rooms (with or without board) single or en suite, to let, with all the modern improvements, such as steam heat, hot and cold water, electric bells, bath rooms, water closets, gas, etc. Transient rates $1.50 per day. Special rates for parties stopping several days.
Horse Cars and Coaches run by the house at all hours of the day and evening, from all depots.
JOSEPH C. PERKINS, Proprietor.
Formerly of the Franklin and National Houses, Portsmouth, N. H.

ISLES of SHOALS HOTELS.
STEAMER APPLEDORE will leave Steamboat Wharf daily at 11 A. M. and 6 P. M.
LAIGHTON BROS. & CO.

BEST BURNSIDE COAL!
A cargo of this very celebrated SHAMOKIN COAL has this day arrived. By those who have used it, it is considered equal to Franklin Coal, and we are selling it at the low price of
$4.50 Per Ton!
Screened and delivered in any part of the city.
Also, a Cargo of
FRANKLIN COAL,
This day arrived and selling at lowest prices,
—BY—
C. E. WALKER & CO.,
137 MARKET ST., - - - 4 WATER ST.
Orders left with N. K. Walker & Son promptly filled.

A CARD.
THE SUBSCRIBER takes this method of informing the public that he has purchased the Steamer JAMES SAMPSON, and will continue to run her as formerly between Portsmouth and Kittery. This boat was built in 1875, and is constructed of the best material; has double engines and is first class in all her appointments. It will be my aim to merit the public confidence, and I assure them that the boat will be in charge of reliable and competent men. Thanking the public for their generous support in making this a permanent institution, I shall as heretofore run the JAMES SAMPSON on stated times, and will inform the public of any change.
tjy25 A. STEVENSON.

STEAMER JAMES SAMPSON.
KITTERY & PORTSMOUTH.
TIME TABLE.

From Navy Yard Bridge.		From Navy Yard Landing.	
Leave Kittery at	6:25 A.M.	*Leave Ports'th at*	6:45 A.M.
" "	7:25	" "	8:30
" "	8:55	" "	9:15
" "	9:45	" "	10:00
" "	11:00	" "	11:10
" "	11:50	" "	12:45 P.M.
" "	2:00 P.M.	" "	3:00
" "	3:30	" "	4:00
" "	4:20	" "	5:30
" "	5:50	" "	6:25

Evening Trips, Tuesday and Thursday, leaving Kittery at 7:15; leaving Portsmouth at 9:00.
Saturday Evenings, leave Kittery at 7:15 and 9:45; leave Portsmouth at 8:30 and 9:30.
Special arrangements can be made for other evenings.
Fare Five Cents Each Way.
Freight taken at reasonable rates. Orders executed with despatch.
A. STEVENSON, Proprietor.

COAL!
ALL SIZES OF THE
BEST COALS MINED
FOR SALE AT THE
LOWEST PRICES
—BY—
ta10 E. F. SISE & CO.

STARCH!
DURYEA'S OR KINGSFORD'S,
In Barrels for sale in any Quantity,
—AT—
Five Cents a Pound.
H. F. GERRISH.

DON'T GO TO BOSTON
—TO PURCHASE—
CARPETS or DRY GOODS
When you can purchase as cheap at Home.
AYERS & LOCKE
—INTEND TO OFFER—
Extra Inducements
—TO PURCHASERS OF—
CARPETS! CARPETS!!
THEY HAVE PURCHASED THEIR
New Stock of Carpets,
Making the largest Stock of CARPETS this side of Boston.
FULL LINE
Tapestry Brussels Carpets,
As good patterns as the higher priced goods, Only 75 cents; last year's price $1.
FINE LINE
Tapestry Brussels,
87½ cents; last year's price $1.25.
FINE LINE
Roxbury Tapestries,
$1.00.
Among them many private patterns which can not be obtained elsewhere.
FINE LINE
INGRAIN CARPETS, 50cts.
25 pieces Lowell Supers, very cheap.
40 pieces Lowell Extra Supers, very cheap.
Fine Line Lowell Three-Ply Carpet, only $1.00.
FULL LINE
FIVE-FRAME BODY BRUSSELS
Oil Cloths, 25 Cents and Upwards.
Tapestry Stair Carpets, Palatine Stair Carpets, Hemp Carpets, Straw Mattings, Mats, Druggets, Hassocks, &c., &c.
In fact everything that should be found in a First-Class Carpet Stock. Also
WINDOW SHADES, FIXTURES, TASSELS, &c.
THE BEST STOCK OF GENERAL
DRY GOODS!
Within 50 miles of Boston.
Special Prices in Domestics.
Linen Damasks in Barnsley and Loom.
Sixty White Toilet Quilts,
at $1.00, worth $1.50.
The Best Double Busk Corset the Market affords
For 50 Cents per Pair!
Finest Stock of Hamburgs, Torchon Laces, Black French Laces, Worsted, Fringes, Kid Gloves, Buttons, Ruchings, &c., &c., at lowest prices.
Ladies' Silk-Clocked Balbriggan Hose, 25c.
In fact, everything in Small Wares
AYERS & LOCKE,
Market Street.

THE LATEST STYLES
—IN—
ROOM PAPERS
—AND—
WINDOW SHADES
Are now opening at
M. Goodrich's Book-Store.
☞ Curtains hung with neatness and despatch

Another Lot Of
CHOICE SUGAR CURED HAMS
IN SMALL SIZES.
CHARLES E. LAIGHTON & SON.
m9th

C. E. BOYNTON,
MANUFACTURER OF
SODA WATER
In Siphon Bottles and Fountains.
Cream Nectar Beer, Cream Ginger Beer, Tonic Beer, Root Beer, Pineapple Beer, Birch Beer.
GINGER ALE & MINERAL WATER.
—ALSO, BOTTLER OF—
Milwaukee Lager, Eldredge's Lager, Stock Ale, and Refined Cider.
Of the different summer beverages manufactured at this establishment it is hardly necessary to say a single word. They have become popular "on their own merits" and can be found in many private families and on sale in every hotel, saloon and restaurant in this locality.
The lagers bottled by me are from the best breweries in the country, and it is safe to say that there is no better in the world.
☞ Orders may be left at my establishment for any of the above, which will be delivered anywhere within the city limits without extra charge.
C. E. BOYNTON,
18 Bow Street, - - Portsmouth, N. H.

PURE PARIS GREEN!
For Potato Bugs!
CAN BE FOUND AT
FRED P. WILSON'S
Hardware and Paint Store,
NO. 37 CONGRESS ST.

CAW'S INK!
A New Brand. For sale only by
WILLIS G. MYERS.
The only Ink, jet black from the pen.
—AT—
No. 1 Congress Block.

Miss Morgan's School.
The Fall Term commences Wednesday, Sept. 24th,
with a full corps of teachers.
The English department and the Latin classes, are under the charge of the Principal, assisted by a lady of culture and experience.
Special attention given to Elocution.
Native teachers are provided for both French and German.
TERMS FOR DAY PUPILS.
Girls twelve years of age and under, $60 per year; young ladies over twelve, $100 per year.
MWF 3m

JOHN MALSBENDEN,
Merchant Tailor,
Of late in Franklin Block, is now located at
No. 9 MARKET ST.,
Up One Flight,
And is prepared to cut and make Clothing in the best manner as cheaply as good work can be done.

A Choice Assortment
—OF—
PARASOLS!
—AT—
The Nick-Nack Store
4-BUTTON
KID GLOVES!
FIFTY CENTS!
—AT—
LEWIS E. STAPLES'
NICK-NACK STORE,
5 MARKET ST.,
PORTSMOUTH.

NEW YORK SHOPPING.
LAMAR PURCHASING AGENCY!
ESTABLISHED! RELIABLE
Everything bought with taste and discretion. New York Fashion Correspondent of this paper connected with agency. Best city references. Send for circular with prices. Address
MRS. ELLEN LAMAR,
577 Broadway, New York City

IN ORDER TO REDUCE OUR LARGE STOCK
—OF—
Stylish Straw Hats
We are offering them at
VERY LOW PRICES!
Call and examine before purchasing.
WALKER & SON,
13 Congress Street.

ELDREDGE'S LAGER!
Milwaukee Lager.
Bottled and for Sale by H. F. GERRISH.

WOOD!
Hard and Soft Wood,
Sawed and Split,
KINDLINGS, SHAVINGS, ETC., ETC.
☞ Orders left at the PLANING MILL, GREEN STREET, will be promptly attended to.
DANIEL MASON, Agent.

Local Matters.

POST OFFICE RULES.

MAILS CLOSE.

	A. M.	P. M.	P. M.
Boston, South and West,	*10:35	2:30	*4:50 *8:30
Boston Way,	10:35	2:30	
Portland,	9:25		4:50 6:30
East [beyond Portland],	9:25		6:30
Biddeford, Saco and Way	9:25		4:50
Great Falls,	9:25		4:50
Great Falls & Conway R. R.	9:25		
Concord and North,	7:40		4:50
Concord Way,	7:40		4:50
Boston & Maine R. R.	7:40		4:50
Dover,	7:40	9:25	4:50

*Arrives in Boston next morning.

MAILS ARRIVE.

	A. M.	P. M.
Boston, South and West,	4:30, 10:05	3:15, 5:50
Boston Way,	10:05	5:50
Portland and East,	11:20	3:20
Great Falls & Conway R. R.	11:20	
Concord and North,	10:20	6:50
Dover,	10:20	5:50

Letters for the night mails [and no others] east or west may be deposited in the box at the Eastern depot, every day except Sundays.

E. G. PEIRCE, JR., P. M.

THE WEATHER.

Probabilities for the New England States, To-Day:

WASHINGTON, D. C., July 24, 2 A.M.

Partly cloudy weather, and areas of rain with north-east to north-west winds, slowly rising barometer and no decided change in the weather.

AROUND HOME.

A bakery has been started at York beach.

There will be a meeting of the national greenback party in the old custom house on Friday evening.

On Tuesday night of this week the saloon of John G. Cutler at Hampton beach was broken into, some money and small articles being stolen.

In the fire at Theodore Wells' place in Wells, on the night of the 20th inst., a cow was burned to death and two oxen so badly injured as to necessitate their being killed.

A French boy ten years old had his arm caught in some machinery in the Pepperell mill at Biddeford on the 22d inst., and it was so shockingly crushed that amputation at the elbow was found necessary.

Col. J. C. Butler will on Tuesday next have an excursion to Alton bay and across the lake to Centre harbor, and return, leaving the Eastern depot at ten minutes before ten in the morning, and arriving home at 7:45 in the evening; fare $2 for the round trip.

The *Times* says that on the night of the 18th inst. the house of Mrs. Lydia F. Pickering of Greenland was broken into, and Japanese goods, silver ware and other articles stolen. The thief was disturbed by the awaking of the lady, but got away with his plunder.

Mr. Editor:—In your issue of yesterday it was stated that J. Horace Kent was appointed receiver of the stock in trade of E. Green & Co. Supposing that this notice was intended to refer to us, we would state that neither Mr. Kent or any other person has been so appointed, and that our stock of goods is subject to our own control and the control of no one else.

E. GREEN & CO.

In Wednesday morning's CHRONICLE we mentioned that the tide-gates at the south pond could not be opened, and that in consequence of the water being confined the mosquitoes were getting numerous. Wednesday afternoon the gates opened of their own accord—another brilliant illustration of the benefits of advertising.

The Biddeford national bank and Biddeford savings bank both resumed business on the morning of the 22d inst., and at the hour of closing the national bank had received upwards of $7000 on deposit and had paid out about $729. The savings bank had paid to its depositors about $700, and received upwards of $1000. All excitement consequent on the suicide of the late treasurer of the savings bank has entirely subsided, and there is no fear of a run on either bank.

Pocahontas point, Gerrish's island, for a number of years past the favorite resort for campers-out, has been secured this season by a party of gentlemen from this city, who have erected upon it a cosy little wooden ranch which they call Seaside Lodge—less liable to blow away than the tents which have previously been pitched there, and dryer no doubt in a long rain storm, but not half so romantic. They also have regularly-fixed-up places to sleep in, chairs to sit in, and plates enough to give every man one at dinner, so nobody has to wait.

There being a vacancy at West Point to be filled by the appointment of a cadet from this congressional district, Congressman J. G. Hall announces that there will be a competitive examination of candidates for the appointment in the aldermen's room at Dover, on Monday, the 11th of August next, at ten o'clock in the forenoon, before a board of three examiners. Candidates must be between the ages of seventeen and twenty-two years, able-bodied, and well versed in reading, writing, arithmetic, grammar, geography, and United States history.

RYE LETTER.

RYE, July 21st.

The houses at the beach report more company here this year than last year at this time. Mr. C. Austin Jenness has his house full of guests, and lodges some of his company at other houses.

The first hop of the season came off at the Sea View house on Saturday evening last; we noticed on the floor Howe Call, Esq., Wm. Russell Foster, Esq., well known lawyers of Portsmouth, and others.

Mr. G. H. Jenness of this town is the owner of a choice old Italian violin which he recently bought for a mere trifle in a pawnbroker's shop in Washington, and sent to Boston for repairs. After being fixed up, it turned out to be an instrument of great value. Several professional violinists of Boston, who have tested it, pronounce its tone of marvellous richness and purity. Mr. Jenness always has his weather eye open for a nice violin, and in this instance was extremely fortunate in getting a valuable specimen of the king of instruments for a mere pittance.

The "yarn" going the rounds of the press about a beautiful Pennsylvania heiress falling in love with the skipper of a fishing yacht named Robert Miller, is "all bosh;" there is no such person in town, and the whole story, which reads so delightfully romantic, is the invention of some one who wanted to create a sensation, and did it too.

A party of well known newpaper correspondents who are stopping at the boarding house of G. H. Jenness, Esq., went fishing Saturday morning, and one of the party, (Mr. Curtis, of the Chicago *Inter-Ocean*,) was prevailed upon to haul up a lobster-pot on the pretence of getting some lobsters for bait. When he had pulled the pot to the surface of the water he was horrified to find what appeared to be the corpse of a boy, fastened to the outside of the pot. A closer examination revealed the fact that the corpse was only a skillfully prepared "dummy," which his waggish companions had fixed up and anchored out in the water the night before. The perpetrators were hilarious over the entire success of their joke.

Postmaster Jenness reports eleven hundred letters going through Rye Beach post-office on Monday.

The base-ball fever has broken out here for the season. On Monday a match game of base ball was played in Uri H. Jenness' field on the South road, between the Farragut base ball club and a picked nine of Rye beach; the former club won, the score standing at twenty-five to one.

The weather is cool here for this season of the year.

SCRIBE.

POLICE COURT.

WEDNESDAY, July 23; *Batchelder, J.*

Mary Mitchell, charged with keeping a disorderly house, was adjudged probably guilty, and bound over in the sum of $200 for appearance at a higher court. Jail in default.

THE STATE FAIR.

The Dover *Democrat* of the 22d inst. says: "The State Agricultural society held a meeting at the American house last evening to arrange a premium list and other preliminaries for the State fair to be holden in this city in September. Very liberal premiums will be offered to farmers for live stock and all other farm products. The purses for trotting horses have not been fully arranged as yet, but we understand they are to be more liberal than heretofore, the object being to draw some of the fastest horses in the country together. A rowing regatta on Willard's pond is talked of by the society, and we doubt not will be satisfactorily arranged. It is said that a straightaway course of one-half mile can be had on Willard's pond, which with a return trip would make a course one mile in length, which would be a fair distance for rowing. Several other new features are being talked of, the object being to make the fair so attractive that all farmers and trades-people will take a personal interest in its success. We think that the result will justify the predictions of the officers that the fair will be among the best, if not *the* best ever given in New Hampshire."

The fair is to be held at the Granite State riding park, September 16th to 19th, inclusive. The citizens of Dover and Great Falls have contributed $1,500 to put the grounds in order, including cattle pens, stalls, etc. At a meeting of the officers on Tuesday the judges and other officers were appointed. John L. Hicks is to be general superintendent, and the following gentlemen marshals: T. J. Jameson of Great Falls, chief; Albert P. Seavey of Dover, Chas. S. Ela of Rochester, E. D. Coffin of Portsmouth, Geo. H. Hall of North Berwick, Me., aids. York county, Maine, unites with this society in holding the fair.

A Challenge.

AS considerable cheap talk has been made as to the sailing qualities of my yacht, the "Myth," to settle the same I hereby challenge *any yacht in this harbor*, between 16 and 20 feet in length, to sail over a course four miles to windward and return, for any sum from five to twenty-five dollars. This challenge will remain open for two weeks.

SAMUEL H. PILLSBURY.

KITTERY, July 23d, 1879.

DRAIN PIPE.

AKRON DRAIN PIPE, all sizes, for sale at No. 5 Elm street.

SAMUEL CLEAVES & SON.

The American Journal of the Medical Sciences for July is received. The present number bears the name of but one editor, I Minis Hayes—the gentleman who for more than fifty years was its senior editor, Dr. Isaac Hayes, having died, aged eighty-three years, since the previous number was issued. The usual amount and variety of matter of interest and value to the profession is contained in this number. Henry C. Lea, 706 & 708 Sansom street, Philadelphia, publisher; $5 per year; quarterly.

Brentano's Aquatic Monthly for July has for a frontispiece a handsome engraving of Dion Boucicault's steam yacht Shaughraun, one of the finest and largest pleasure crafts ever launched, measuring 429 tons, old measurement. This periodical gives full, correct and interesting accounts of all notable events in the sporting world. Published at Brentano's Literary Emporium, No. 39 Union square, New York; $4 per annum; single number forty cents.

We have received from the publishers, Greenough & Co., of Boston, the "Boston Business Directory for 1876," a book of about 600 pages, and of much value for any one having business in that city; price $1.50.

MARRIED.

HAM—SEELEY. In this city, July 23d, at St. John's Episcopal church, by the rector, Rev. C. A. Holbrook, Mr. Henry H. Ham, Jr., and Miss Eliza J. Seeley, only daughter of Mr. John Seeley, all of this city.

MARINE CHRONICLE.

PORT OF PORTSMOUTH.

SAILED, July 22.

Sch Wingaersheek, Donnell, Newburyport.

ARRIVED, July 22.

Sch Rising Sun, Jones, Philadelphia.
Sch Addie E Seavey, Seavey, Boston.

Schs Free Wind, Frisbee, and Jessie Williamson, Willard, from Port Johnson for Dover, passed through Hell Gate 22d.

Sch I. V Rore, Allen, for this port cld Philadelphia 22d.

BAKING POWDER

Absolutely pure—made from Grape Cream of Tartar, imported exclusively for this Powder from the Wine district of France. Always uniform and wholesome. Sold only in cans by all Grocers. A pound can mailed to any address, postage paid, on receipt of 60 cents. ROYAL BAKING POWDER CO., 171 Duane St., New York. Most cheap powders contain alum; dangerous to health; avoid them, especially when offered loose or in bulk.

Notice.

THE Board of Inspectors of Check Lists give notice that they will be in session at the City Building, Thursday, July 24th, Wednesday, July 30th and Saturday, August 2d, 1879, from 9 o'clock A. M. to 12 M., and from 2 to 5 o'clock P. M. on each of said days for the purpose of revising and correcting the list of voters.

They will also be in session at the same place from 8 to 10 A. M. and from 1 to 2 o'clock P. M. on the day of election for the purpose of furnishing certificates to any person whose name may have been omitted and whom the Board are satisfied has resided in the Ward one year next preceding said election.

Per order of the Board of Inspectors,

J. H. GARDINER, Clerk.

ARIZONA CONSOLIDATED

Gold & Silver Mining Co.

MOHAVE COUNTY, ARIZONA.

Organized under the laws of the State of New York, with a Capital of Two Million Five Hundred Thousand Dollars ($2,500,000.)

STOCK FOREVER UNASSESSABLE

No. of Shares, 100,000. Par Value $25 Each.

TRUSTEES:

DEWITT C. BATES, - 111 Broadway, New York
F. DOYLE, - - - - - - - Newark, New Jersey
WELLS H. BATES, - - - - - - - - Arizona
SILAS E. FULLER, - - - - - - - - Arizona
GEO. W. MARSTON, - 161 Broadway, New York
ROB'T J. S. WHITE, - 161 Broadway, New York

President.—DEWITT C. BATES.
Secretary and Treasurer,—ROBERT J. S. WHITE

The property of this Company consists of the "Mountain Ranger" and "Expert" Mines, which aggregate 2500 feet in length and 600 feet in width. Work done on them in several localities, shows in every case MILLING ORE, varying in width from 40 to 90 feet. Average assays taken promiscuously from these openings show a value of $27.50 per ton. The three shafts already down show a splendid body of PAY ORE.

The mines are the natural extension of the "McCrackin Lode," capitalized at the rate of $10,000,000, (four times as much as this Company,) and which milled, with a twenty-stamp mill during eight months of 1878, and shipped to San Francisco, as shown by the books of Wells, Fargo & Co., bullion valued at Six Hundred and Seventy Thousand Dollars ($670,000.)

FOR THE ARIZONA CONSOLIDATED to pay regular dividends, all that is needed is a mill. To purchase and erect this, the Trustees have set aside *One Quarter* of the whole capital stock of this Company, ten thousand (10,000) shares of which are now offered at the subscription price of $3.50 per share. This will be sufficient to erect a twenty-stamp mill and set it in complete operation. The management will be conducted in an energetic and economical manner.

Subscriptions for five (5) shares or upward, will be received, and the certificates of stock promptly mailed. Drafts or checks should be made to the order of ROBERT J. S. WHITE, Treasurer, and forwarded to the Engraving Agent. Amounts of $100 or less may be remitted, if subscribers prefer, by Post Office money order or registered letter. Subscriptions exceeding $100 may be sent by express, C. O. D., to

GEO. W. MARSTON, Gen. Agent.
Room 2, 161 Broadway, N. Y. City.

dtu2twinov1

Luck Scattered in a Crowd.

In the last drawing of the Louisiana State Lottery the grand capital prize of one hundred thousand dollars was divided into tenths, and became the property of as many young enterprising merchants, salesmen, clerks and commercial travellers doing business about Leonard St. and Broadway, New York, who, for a dollar apiece, became each worth ten thousand dollars. Much complaint is made by each lucky man that he lacked foresight enough to buy the whole ticket and get a hundred thousand. The next, [the 11th] drawing occurs August 12th, at New Orleans, La., where any information can be had by writing to M. A. Dauphin, P. O. Box. 692, New Orleans, La., or same at 319 Broadway, New York city.

THE SECRET KEY TO HEALTH.—The Science of Life, or Self-Preservation, 300 pages. Price only $1. Contains fifty valuable prescriptions, either one of which is worth more than ten times the price of the book. Illustrated sample sent on receipt of 6 cents for postage. Address Dr. W. H. Parker, 4 Bulfinch Street, Boston, Mass.,

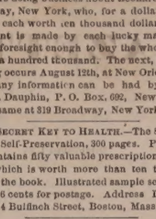

Enlarged May 1, 1879. Price unchanged.

The only combination of the true Jamaica Ginger with choice aromatics and French brandy, for correcting intemperate habits, regulating the stomach and bowels, breaking up colds, chills and fevers, is SANFORD'S JAMAICA GINGER. For relieving gouty and rheumatic pains, preventing malarial fevers, and promoting sleep it is truly wonderful. Ask for SANFORD'S. tsug19

UNDER THE VETO

of Time, the natural color of the hair, after a certain age, begins to fade; but science can repair the damage.

THE BLACKS

and browns imparted in five minutes without staining, the

WHITE SKIN

of the head, by that matchless vegetable hair darkener.

Cristadoro's Die.

are absolutely perfect, and not to be distinguished from the richest living tints which Nature herself has bestowed on youth and beauty. Manufactured by J. CHRISTADORO, No. 23 William Street, New York. Sold by all Druggists, Applied by all Hair Dressers.

A CARD.

To all who are suffering from the errors and indiscretions of youth, nervous weakness, early decay, loss of manhood, &c., I will send a recipe that will cure you, FREE OF CHARGE. This great remedy was discovered by a missionary in South America. Send a self-addressed envelope to the REV. JOSEPH T. INMAN, *Station D., New York City.* eod&wtnov79

B. & L.

4TH OF JULY, 1879.

We have just received direct from the New York market, a large lot of

SEASONABLE GOODS

We quote below a few of our latest purchases:

Large Pots Preserved Ginger, $1.42;
Half-size Pots Preserved Ginger, 80c.;
Dundee Orange Marmalade, 28c.;

Finest Queen Olives, in gall. kegs, $1.62.
Extra Fine French Peas, 33cts. per can.
25doz. Cox Gelatine, 18c. per package, $2.00 per dozen.

Soho Sauce, Sultana Sauce,
Worcestershire Sauce,
20 boxes Extra Quality Lemons.

Fresh Sugar-cured Hams, weight from 7 to 10 pounds.

We are also in receipt every day of

Bananas, Strawberries, Pineapples and Oranges.

BUTLER & LAIGHTON,

No. 1 Market Square.

For Sale Cheap.

ONE WHITE MARE, sound and kind; 1 Randlett's Jump-Seat Carriage, little used. Apply at MONTGOMERY'S MUSIC AND ART STORE, No. 16 Pleasant Street.

POCKET CUTLERY!

The Largest Stock and Lowest Prices in town.

☞ Every Knife warranted!

Silver-Plated Table Knives!

$2.00 PER DOZEN AT

FRED P. WILSON'S
HARDWARE STORE,
37 Congress Street.....Portsmouth.

Just received from the Manufactory!

2500 lbs. Dolly Varden Soap!!

In Pound Bars;
5c. per Bar, 21 Bars, $1; 72-lb. Box, 4 1-2c per lb.
The Best Laundry Soap in the market!
JAMES R. YEATON.

HOSTETTER'S

CELEBRATED

STOMACH

BITTERS

The wear and tear of business life makes such tremendous drafts upon body and mind that without recourse to some sustaining agent they must give way under the pressure. To those who are breaking down, or wasting away from general debility or affections of the liver, stomach and the kidneys, a systematic course of the Bitters will so reinforce the vital functions as to baffle all the assaults of disease and restore the system to its wonted health.

For sale by all Druggists and respectable dealers generally.

Established Jan. 1, 1835. PRESTON'S

PHARMACY!

PRESTON'S

Extract Jamaica Ginger!

— IS THE —

Strongest,
Purest,
Cheapest,

AND LARGEST BOTTLE of any in the market. If upon trial you are not convinced it is *the Best*, my special request is that you will return it, and have your money refunded.

PUT UP IN TWO SIZES, 25 and 40c.

Preston's Dysentery Elixir!

CURE FOR

Diarrhœa and Dysentery.

A thorough trial of this valuable medicine during many prevailing epidemics, has proved it to be the most successful remedy ever used by the medical profession. If taken in season. Three doses are sure to afford relief, at once checking discharges and relieving pain.

Price 50 cents.

PREPARED BY

William R. Preston,

PHARMACIST,
No. 2 Congress Block.

Established Jan. 1, 1835. PRESTON'S

PHARMACY

CORSETS! CORSETS! CORSETS!

Ladies do not purchase until you have seen our NEW STOCK. If you are troubled in breaking the bones over the hips call for our A. D. C.

SOMETHING NEW.

Prices, Styles and Quality,

CAN'T BE BEAT.

Kid Gloves! Kid Gloves!

SPRING SHADES,

(2 & 3 Buttons.)

A better GLOVE for the money has never been sold in the City.

MORRIS C. FOYE,

23 MARKET STREET.

A NEW LOT OF THE CELEBRATED

Willis G. Myers Pencil!

Just received. Try them.

— AT —

No. 1 Congress Block.

Schooner for Sale.

THE Fishing Schooner MARY E. CASWELL, somewhat damaged, will be sold at a bargain; can be seen at Appledore, Isles of Shoals.

LAIGHTON BROS. & CO

Real Estate.

Desk Room

TO LET in one of the pleasantest offices in the city. Enquire at CHRONICLE Office.

To Let.

HALF OF A HOUSE, centrally located. Address P. O. BOX 1252, Portsmouth.

For Sale.

Two houses on Preble's Island, Kittery, one a new story-and-half house and the other in good repair, with fifteen acres of good land. For further particulars apply to Rider & Cotton, Market street. [28 3t *tsug1

Farming Land and Building Lots for Sale.

THREE Large Fields on Jones Avenue, and Building Lots on South Street.
Apply to SAMUEL H. HALL.

For Rent.

HALF-HOUSE ON MELCHER STREET, near Pleasant, containing four rooms, with water in house. Rent low to a good tenant.
Apply at 51 Pleasant Street.

GROCERY STORE To Let.

STORE 73 State Street, now occupied by Rufus K. Oxford, possession given 1st of August.
Apply at the NEW HAMPSHIRE NATIONAL BANK.
tsept13

Portsmouth Lager Beer!

WE purchase from The Eldredge Brewing Company their Celebrated LAGER BEER, and bottle it ourselves. Lovers of this wholesome Beverage can always rely upon getting it fresh bottled, as we receive it direct from the Brewery.

BUTLER & LAIGHTON,

No. 1 MARKET SQUARE, - - - - - - Portsmouth

Proposals for Lumber.

Under cognizance of the Bureau of Construction and Repair. Paymaster's office, U. S. Navy Yard, Portsmouth, N. H., July 17th, 1879.

Proposals sealed and endorsed "Proposals for Lumber to be opened August 4th, 1879," will be received at this office until one o'clock, P. M., on that day for

15,000 feet No. 1 White Pine Boards,
50,000 feet No. 3 Stage Plank,
10,000 feet 1 inch Ash Boards,
15,000 feet 2 inch Ash Plank,
15,000 feet 1 inch Black Walnut,
12 tons (2240 lbs.) St. Thomas Lignum Vitæ.

All to be of the best quality, delivered free of expense at this Navy Yard. Schedules with specifications will be furnished to regular dealers on application. The right to accept or reject any or all bids or parts of bids is reserved.

H. T. WRIGHT,
Paymaster U. S. Navy.

19 21 25 28

For Sale.

ONE Second-Hand SINGER FAMILY SEWING MACHINE, in good running order. This will be sold at a bargain. Apply at CHAS. E. MYERS & CO'S, No. Bow St.

Lost.

MY OAK CANE—Ivory Handle, Long Brass Ferrule. The finder will be rewarded by leaving it at my office. J. F. MORSE.

GOVERNMENT BONDS

We are prepared to pay on presentation in any amount the highest market price for the CALLED BONDS of 1865 and 1867, and we will receive them at full value in exchange for other issues of UNITED STATES BONDS, or in exchange for other safe Securities paying 5, 6 and 7 PER CENT interest.

GEO. WM. BALLOU & CO.,

72 Devonshire Street.....Boston.
8 Wall Street.....New York

wtf

Evaporated Pumpkin, Evaporated Apple,

FOR SALE BY WEIGHT.

Corn, French Peas, Tomatoes, Peaches, Cranberries, Pears, in cans.

— FOR SALE BY —

H. F. GERRISH.

10 QUINTALS

Isles of Shoals Dun Fish

NATURAL

FRIEDRICHSHALL BITTER

— AND —

VICHY WATERS!

F. F. F. G. St. Louis and Hungarian Process

FLOUR! FLOUR!

CHAS. E. LAIGHTON & SON'S BEST 196 PATENT

For Sale at Very Low Prices

— BY —

Charles E. Laighton & Son,

No. 5 EXCHANGE BUILDING,

Nearly opposite Post-Office, - - - - Portsmouth.

THERMOMETERS

ARE SELLING

CHEAP

— AT —

SWEETSER'S.

We have received Nos. 1 and 2 of *Moore's Rural Life*, an illustrated monthly journal "for suburban, village and country homes." It is edited by D. D. T. Moore, who founded and for twenty-five years conducted *Moore's Rural New Yorker*, a publication always and deservedly popular throughout the country. The *Rural Life* is nicely printed on good paper, copiously and handsomely illustrated, and will be a favorite in every home into which it finds its way. Address "Moore's Rural Life, No. 34 Park row, New York," enclosing $1.50 for a year's subscription. Single number fifteen cents.

Right Time To Operate In Stocks.

By recent communication with prominent stock operators, we learn that now is a favorable time to take advantage of the stock market, by the new combination method of Messrs. Lawrence & Co., the New York bankers, who have been so remarkable successful heretofore. This system is founded on correct rules of finance and is universally approved by the shrewdest operators. The orders of thousands of customers are massed into one immense capital, and operated as a great whole, dividing profits *pro rata* every month. In this way any customer can invest from $10 to $10,000 with equal proportionate success, and at the same time gain all the advantages of largest capital and best skill in manipulating the market. This firm's new circular has "two unerring rules for success" and full explanations. $50 will make $250, or 5 per cent.; $500 will return $3,000, and so on, according to the market. Stocks and bonds wanted. Deposits received. Apply to Lawrence & Co., Bankers, 57 Exchange Place, New York City.

It is remarkable that the active ingredients of Fellows' Hypophosphites are alkaloids from trees which attain to very great ages; taken in connection with the fact that this preparation will increase the longevity of the human family is a somewhat singular coincidence.

—It is the young lady who doesn't carry a parasol, who has a sun shade over her face.

STATED MEETINGS.

CITY GOVERNMENT.

In City Building, Market Square.

BOARD OF MAYOR AND ALDERMEN—Thursday evenings.

COMMON COUNCIL—Thursday evenings.

BOARD OF OVERSEERS OF POOR—Tuesday evenings.

BOARD OF INSTRUCTION—First Wednesday in each Month.

BOARD OF ENGINEERS—Tuesday next following the first Monday in each Month.

MASONIC.

In Masonic Hall, Congress Block.

ST. JOHN'S LODGE, No. 1—First Wednesday of each Month.

ST. ANDREW'S LODGE, No. 56—Second Monday of each Month.

WASHINGTON CHAPTER, No. 3, R. A. M.,—Fourth Tuesday of each Month.

DAVENPORT COUNCIL, No. 3, R. AND S. M.,—Third Thursday of March, June, September and December.

DEWITT CLINTON COMMANDERY, KNIGHTS TEMPLAR—Third Monday of each Month.

INEFFABLE GRAND LODGE OF PERFECTION—Third Wednesday of January, April, July and October. (Annual meeting 30 of Hebrew month Adar.)

ROCKINGHAM MASONIC RELIEF ASSOCIATION—Annual Meeting first Friday in January.

I. O. O. F.

At Odd Fellows' Hall, Daniel Street.

PISCATAQUA LODGE, No. 6, meets Monday evenings at 7½ o'clock.

UNION DEGREE, Lodge No. 3, First and Third Tuesday in each Month, at 7½ o'clock.

At Pythian Hall, Market Street.

OSCOOD LODGE, No. 48, Thursday evenings at 7½ o'clock.

NEW HAMPSHIRE LODGE, No. 17, Wednesday evenings at 7½ o'clock

STRAWBERRY BANK ENCAMPMENT, No. 5, Second and Fourth Fridays of each Month.

MOUNT SINAI ENCAMPMENT, No. 19, First and Third Fridays in each Month.

RELIEF ASSOCIATIONS.

MUTUAL RELIEF ASSOCIATION OF ROCKINGHAM COUNTY, Second Tuesday of January and December.

PORTSMOUTH ODD FELLOWS MUTUAL RELIEF ASSOCIATION—Annual Meeting fourth Tuesday evening of January.

TEMPERANCE MUTUAL RELIEF ASSOCIATION, at Mechanic Hall, First and Third Wednesday evenings of each month.

PORTSMOUTH FIREMEN'S MUTUAL RELIEF ASSOCIATION—Second Wednesday of January, April, July and October.

OTHER ORGANIZATIONS.

OAMON LODGE, No. 9, KNIGHTS OF PYTHIAS, at Pythian Hall, corner Market and Daniel streets, Tuesday evening of each week.

COMAN'S TEMPERANCE LEAGUE—Each Thurs afternoon from three to four o'clock day Grange hall.

OLD QUEEN BOCKET DIVISION, No. 2, S. OF T.—Each Monday evening at Hall corner of Ladd and Market Streets.

ALUTA COUNCIL, No. 83, ROYAL ARCANUM—First and Third Tuesday evenings of each month, at Hall No. 341 Market Street.

PORTSMOUTH COMMANDERY, No. 47, United Order of the Golden Cross—Thursday evening, at Hall 341 Market Street.

PORTSMOUTH WORKINGMEN'S INSTITUTE AND READING ROOMS, corner of Cornwall and McDonough street. Organized August 21, 1871. Open week days from 10 a. m. to 10 P. M.; Sundays 2 P. M. to 6 P. M. Regular business meetings third Thursday evening of each month.

PORTSMOUTH MECHANIC ASSOCIATION—Open to membership of all reputable Mechanics and Manufacturers. Rooms in Mechanic Block, corner Congress and Pleasant streets. Reading Room free to members and strangers visiting the city. Quarterly Meetings the first Tuesday evenings in November, February, May and August. Election of officers at November meeting.

STORER ENCAMPMENT, PORT NO. ONE, G. A. R., Fourth Wednesday of each Month in Mercantile Hall.

SAND OF HOPE—Every Saturday afternoon at three o'clock, at Faith Home.

SAGAMORE LODGE, No. 256, KNIGHTS OF HONOR, at Hall No. 341 Market street, Second and Fourth Monday evenings of the Month.

ST. GEORGE COUNCIL, No. 21, LEGION OF HONOR 3d and 4th Tuesdays of each month, at Hall No. 341 Market Street.

NEWICHEWANNOCK TRIBE, No. 4, IMPROVED ORDER OF RED MEN—Each Friday evening at Rockaleigh Hall, No. 28 Market street.

ROCKINGHAM LODGE, NO. 37, I. O. GOOD TEMPLARS—Each Thursday evening at Mercantile Hall.

FIRE COMPANIES—At their respective Engine Houses on the First Monday of each Month.

Business Cards.

A. PEARSON,
Is at his Room, No. 5 Congress Street,
To Give Instruction in Music,
From 10 o'clock to 12,
TUESDAYS, THURSDAYS, and SATURDAYS.

MORSE & ILSLEY,
AUCTIONEERS,
Money, Real Estate and Mortgage Brokers,
INSURANCE and HOUSE AGENTS,
No. 13 Pleasant Street, Exchange Buildings.

STEPHEN D. SCRIGGINS,
HAS REMOVED HIS
PAINT SHOP
FROM No. 15 FLEET ST., to No. 9 VAUGHAN STREET, opposite the Commercial House, and having larger and better accommodation for
CARRIAGE WORK,
Would solicit a continuance of public patronage.

DENNIS SHEA,
MANUFACTURER OF
CEMENT STONE PIPE
— AT —
26 WATER STREET, - - - - PORTSMOUTH.

The best Pipe made for Sewers, Culverts, Cellar and Sink Drains, Water Closets, etc. etc. Gives perfect satisfaction wherever used. In proof against frost, acids, and all substances which pass through the Pipe.

For sale at wholesale or retail, or laid in the best manner.

Orders for Pipe and laying left at the factory will receive prompt attention.

FARMERS!

WE offer the Largest Stock of SEEDS and AGRICULTURAL IMPLEMENTS to be found in this vicinity *at greatly reduced prices*. Our
SEDS
Have been selected with great care and expense, having purchased them of one of the best seed raisers in New England. They will be sold by the package or pound, as low as good Seeds can be furnished, with the same warrant as other dealers. In the line of
AGRICULTURAL IMPLEMENTS
We have every variety, among which is the *LeDow Harrow, Hussey, Cimarron and Forsaw Plows*, with Castings and Repair Pieces for all kinds of Plows, and Knives and Sections for all kinds of Mowers. Also a Large Assortment of
Wheel-Stock
Consisting of *Hubs, Spokes, Rims, Shafts, Seats*, etc. We are also agents for all leading
FERTILIZERS
Including *Bradley's XL. Cat's Stockbridge Manures, Guano, Ground Bone, Ground Plaster*, etc.
Also, Agents for the
Averill Chemical Paint.
Woodbury Seavey & Co.,
tocf1 62 MARKET STREET.

Naval Stores at Auction.

There will be sold by Public Auction on

THURSDAY, JULY 24

At 12 o'clock M., at the U. S. Navy Yard, Portsmouth, N. H., the following-named articles:

PROVISIONS.

1980½ lbs. Bread, 88 lbs. Sugar, 31 17-32 lbs. Tea, 61½ lbs. Butter, 49¾ galls. Beans.

CLOTHING.	SMALL STORES.
14 Pea Jackets,	200 lbs. Tobacco,
6 lb. Sat. Trousers,	45 pocket Handkerchiefs,
1 Blue Undershirt,	34 papers Needles,
2 Blue Drawers,	50 Thimbles,
10 yds. Blue Satinet,	33 Jack Knives,
18½ yds. Thin Flannel,	12 Mess Kettles,
22½ yds. Bunt. Shirting,	192 Tin Pots,
10 yds. Cotn. Duck,	56 Forks,
1 Mattress,	11 Can Openers,
36 Blankets,	4 Bottles Mustard,
40 pairs Rubber Soled Shoes.	10 Bottles Cayenne Powder
	9 Bottles Pepper Sauce.

EDWARD MAY,
Pay Ins. and Inspector in charge "Prov. and Clothing." 11-15-18-22

200 HORSES!

FARMERS, TRADESMEN AND PHYSICIANS

Will find at our Stables the Largest Stock of Horses in New England.

Gentlemen's Driving Horses a Specialty!

DRAPER & HALL,
tsept15 91 West Dedham Street, Boston.

GARDNER J. GREENLEAF.
Carriage Manufacturer, Blacksmith,
AND DEALER IN
Carriage Materials and Blacksmiths Supplies
STATE STREET, NEXT POST-OFFICE.

Good and Reliable
INSURANCE
COMPANIES.
COMMERCIAL UNION, of London.
FIRE ASSOCIATION, of Phila.
SHAWMUT, of Boston.
F. W. DEROCHEMONT & SON,
No. 9 CONGRESS ST., AGENTS.

City Notice.

PERSONS leaving ashes, &c., to be removed by the city teams, must have the same placed in barrels, on the curb stone in front of their premises, before 10 o'clock A. M. on Wednesday and Saturdays of each week. This rule must be complied with in order to secure prompt removal.

By order of the Mayor.
D. J. VAUGHAN, City Clerk.

THE NEW HAMPSHIRE
GAZETTE
Established 1756.

The Gazette is published every Thursday and sent to Subscribers at the low price of $1.50 per year, paid in advance, or $2 at the end of the year.

It contains full accounts of all of importance that transpires in Portsmouth and its vicinity, and a condensed summary of NEWS, foreign and domestic; editorials upon current topics; New Hampshire items; carefully prepared marine news, containing reports of vessels owned at this port, or officered by men from Portsmouth or its neighborhood; and is just the paper for residents desiring to be posted on all that takes place at home, while to those living in the vicinity of Portsmouth, or to former residents who retain their interest in the "old home by the sea," it it the best means of keeping informed of what transpires in this city.

— THE —
NEW HAMPSHIRE GAZETTE
Contains more original matter
Than any other paper of its size in the State, the editors working more with their pens than with their scissors.

TO ADVERTISERS
THE N. H. GAZETTE
Presents an excellent opportunity for a WEEKLY INVITATION TO CUSTOMERS, at a reasonable rate, and all those who desire to reach patrons in Rockingham and York counties will find it an economical medium. THE GAZETTE is in many instances the only paper taken by families, and it is read to a large extent in localities whence is derived much of the trade of Portsmouth, a fact which our merchants should not fail to bear in mind.

Subscriptions Received
AT THE OFFICE, 7 PLEASANT ST.,
Exchange Buildings, nearly opp. Post Office;
Or by remittance to
CHRONICLE AND GAZETTE PUB. CO.
Specimen numbers sent on application.

JOSIAH F. ADAMS,
FURNISHING
UNDERTAKER.
WAREROOMS, No. 42 MARKET STREET.
Residence, No. 27 Washington Street, Portsmouth.

NEW STYLES
RATTAN PRESENTS
Every one who has examined them are of the opinion that more attractive, beautiful or serviceable
Christmas Presents
Cannot be purchased in New England for the same amount of money than the desirable Rattan Goods manufactured right here in our city by Mr. DAVID UREH, and
For Sale by A. Tredick & Co.,
MARKET STREET.
We advise all to call, examine and try them before purchasing their Christmas Presents.

CHARLES W. GARDNER'S
Book and Job
PRINTING OFFICE!
UP ONE EASY FLIGHT.
Chronicle Building, Portsmouth N. H.
Over D. H. Montgomery's Store.
The recent improvements in the above building has enlarged the Job Office to double its former size, making it one of the lightest and most convenient offices the city for
ALL KINDS
— OF —
General Job Work!
The Subscriber respectfully solicits orders to all kinds of Printing, from a
TWO-SHEET POSTER,
With a 14-inch wood letter, to a Visiting Card.
DATE SLIPS A SPECIALTY.
By-Laws for Lodges,
Town Accounts, Programmes,
Handbills, Tickets,
Fancy Cards,
Business Cards,
Ball Cards,
And everything else in the line of Printing.
CHARLES W. GARDNER.

INCORPORATED JANUARY, 1878. WORLD'S DISPENSARY MEDICAL ASSOCIATION. BUFFALO AND LONDON. CAPITAL STOCK, $1,000,000.

(*Successors to R. V. PIERCE, M. D.*)

DR. R. V. PIERCE, having acquired a world-wide reputation in the treatment of Chronic Diseases, resulting in a professional business far exceeding his individual ability to conduct, some years ago induced several medical gentlemen to associate themselves with him, as the Faculty of the World's Dispensary, the Consulting Department of which has since been merged with the INVALIDS' HOTEL. The organization has been completed and incorporated under the name and style of World's Dispensary Medical Association, with the following officers:

Hon. R. V. PIERCE, *Pres.* F. D. PIERCE, *V. Pres.*
JNO. E. PIERCE, *Sec.* LESTER B. SMITH, *Treas.*

NINE PHYSICIANS AND SURGEONS of eminence and skill have been chosen as the Faculty.

CHRONIC DISEASES of all forms come within the province of our several specialties.

LUNG DISEASES.—This division of practice is very aptly managed by a gentleman of mature judgment and skill. Bronchial, Throat, and Lung Diseases treated with the most successful results.

DISEASES OF WOMEN.—Especially are our facilities of a superior order for the cure of all those chronic diseases peculiar to females.

NERVOUS DISEASES.—Paralysis, Nervous Debility, Epilepsy (Fits), Chorea (St. Vitus's Dance), Neuralgia, and other nervous affections, receive the attention of an expert in this specialty.

NOT NECESSARY TO SEE PATIENTS.—By our original system of diagnosis, we can treat many chronic diseases as successfully without as with a personal consultation. For particulars see "People's Common Sense Medical Adviser" (1,000 pages, sent postpaid for $1.50) or "Invalids' and Tourists' Guide Book" (100 pages, 10 cents post-paid).

SURGICAL CASES.—Among the operations which we are called upon most frequently to perform are those for Nasal Polypus, Harelip, Tumors, Fistula in Ano, Piles, Hernia (Rupture), Hydrocele (Dropsy of the Scrotum), Varicocele, Ovarian and Uterine Tumors, Cancer (Scirrhus, Encephaloid, Medullary, etc., etc. We also treat successfully, by a new method without surgical operation, Cancers, Club-feet, Spinal Curvature, and other deformities. (See pamphlet entitled, "Motion as a Curative Agent," sent on receipt of 10 cents.)

Address, World's Dispensary Medical Association, BUFFALO, N. Y.

WOMAN

By an immense practice at the World's Dispensary and Invalids' Hotel, having treated many thousand cases of those diseases peculiar to woman, I have been enabled to perfect a most potent and positive remedy for those diseases.

To designate this natural specific, I have named it

Dr. Pierce's Favorite Prescription

The term, however, is but a feeble expression of my high appreciation of its value, based upon personal experience. I have, while witnessing its positive results in the special diseases incident to the organism of woman, singled it out as the climax or crowning gem of my medical career. On its merits, as a positive, safe, and actual remedy for this class of diseases, and one that will, at all times and under all circumstances, act kindly, I am willing to stake my reputation as a physician; and so confident am I that it will not disappoint the most sanguine expectations of a single invalid lady who uses it for any of the ailments for which I recommend it, that I offer and sell it under A POSITIVE GUARANTEE. (For conditions, see pamphlet wrapping bottle.)

The following are among those diseases in which my Favorite Prescription has worked cures, as if by magic, and with a certainty never before attained by any medicine: Leucorrhœa, Excessive Flowing, Painful Monthly Periods, Suppression from unnatural causes, Irregularities, Weak Back, Prolapsus, or Falling of the Uterus, Anteversion and Retroversion, Bearing-down Sensations, Internal Heat, Nervous Depression, Debility, Despondency, Threatened Miscarriage, Chronic Congestion, Inflammation and Ulceration of the Uterus, Impotency, Barrenness, or Sterility, and Female Weakness. I do not extol this medicine as a "cure-all," but it adequately fulfils a diagnosis of purpose, being a most perfect specific in all chronic diseases of the sexual system of woman. It will not disappoint, nor will it do harm, in any state or condition.

Those who desire further information on these subjects can obtain it in THE PEOPLE'S COMMON SENSE MEDICAL ADVISER, a book of over 900 pages, sent, post-paid, on receipt of $1.50. It treats minutely of those diseases peculiar to Females, and gives much valuable advice in regard to the management of those affections.

Favorite Prescription sold by Druggists.

R. V. PIERCE, M. D., Prop'r, World's Dispensary and Invalids' Hotel, Buffalo, N. Y.

HARDWARE, PAINTS, OILS, &C.

SALEM WARRANTED PURE WHITE LEAD.
BOSTON " "
FOREST RIVER PURE WHITE LEAD.
ENGLISH " "

On hand and for sale at Manufacturers' Prices.

Also, a large and well-selected Stock of
Hardware,
Paints, Oils,
Glass, &c., &c.,
ETC., ETC., ETC.,
At Lowest Rates.
JOHN H. BAILEY,
RICE BLOCK,
16 Market and 1 Ladd Street

American and Foreign PATENTS.

[ESTABLISHED 1865.]

GILMORE & CO., Successors to CHIPMAN, HOSMER & CO., Solicitors. Patents procured in all countries. *No fees in advance.* No charge unless the patent is granted. No fees for making preliminary examinations. No additional fees for obtaining and conducting a re-hearing. Special attention given to Interference Cases before the Patent Office, Extensions before Congress, Infringement Suits in different States, and all litigation appertaining to Inventions or Patents. Send stamp to GILMORE & Co. for Pamphlet of sixty pages.

Old Bounty Land Warrants.

The last Report of the Commissioner of the General Land Office shows 2,897,500 acres of Bounty Ladd Warrants outstanding. These were issued under act of 1855 and prior acts. GILMORE & Co. pay cash for them. Send by registered letter. Where Assignments are imperfect we give instructions to perfect them.

Arrears of Pay and Bounty.

Officers, Soldiers and Sailors of the late war, or their heirs, are in many cases entitled to money from the Government of which they have no knowledge. Write full history of service, and state amount of pay and bounty received. Enclose stamp to GILMORE & Co., and a full reply after examination, will be given you free.

Pensions.

All Officers, Soldiers and Sailors wounded, ruptured or injured in the late war, however slightly, can obtain a pension by addressing GILMORE & COMPANY.

Cases prosecuted by GILMORE & Co. before the Supreme Court of the United States, the Court of Claims and the Southern Claims Commission.

Each department of our business is conducted in a separate bureau, under the charge of the most experienced parties employed by the old firm. Prompt attention to all business entrusted to GILMORE & Co. is thus secured. We desire to win success by deserving it. Address

GILMORE & CO.,
WASHINGTON, D. C.

FIRST NATIONAL BANK
GOVERNMENT DEPOSITORY,
Continues to supply either Coupon or Registered
FOUR PER CENT. BONDS
At subscription rates, furnished direct from the Treasury Department.
U. S. 5-20 Called Bonds,
Cashed, or exchanged for new 4's on favorable terms.
dm,&g E. P. KIMBALL, Cashier.

New Advertisements

$10 TO $1000 Invested in Wall St. Stocks makes fortunes every month. Book sent free explaining everything. Address BAXTER & CO., Bankers, 17 Wall St., New York.

ALWAYS SELECT THE BEST:
WADSWORTH, MARTINEZ & LONGMAN
PURE PAINTS
READY FOR IMMEDIATE USE.
Is endorsed by every PRACTICAL PAINTER. COVERING CAPACITY & DURABILITY EXCEED ANY KNOWN PAINT. Buildings Painted with our Prepared Paints, if not satisfactory, will be Repainted at our Expense.
FOR SALE BY
FRED P. WILSON,
PORTSMOUTH, N. H.

$1200 returns in 30 days on $100 invested. Official Reports and information *free*. Like Profits weekly on Stock options of $10 to $50. Address T. Potter Wight & Co., Bankers, 35 Wall St., New York.

A GREAT OFFER! Organs $50 upwards; not used a year, good as new; warranted. New Pianos and organs at extraordinary low prices for cash. Catalogues Mailed. HORACE WATERS, Agt., 40 East 14th St., New York. P. O. Box 3330.

500 Men or Women
WANTED
To canvass for one of the Best New Official Railroad, Distance and County Maps of U. S. and World now published for the price. Only small capital to make from $4 to $8 a day on this and our New Charts. Apply at once to D. L. GUERNSEY, Publisher and General Agent, Concord, N.H. tjy26

L. S. L.
A SPLENDID OPPORTUNITY TO WIN A FORTUNE.
Eighth Grand Distribution, Class H, at New Orleans, Tuesday, August 12th, 1879—111th Monthly Drawing.
LOUISIANA STATE LOTTERY COMPANY.
This Institution was regularly incorporated by the Legislature of the State for Educational and Charitable purposes in 1868 *for the term of Twenty-five Years*, to which contract the inviolable faith of the State is pledged, with a Capital of $1,000,000, to which it has since added a reserve fund of $350,000. ITS GRAND SINGLE NUMBER DISTRIBUTION will take place monthly. *It never scales or postpones.* Look at the following Distribution:

CAPITAL PRIZE, $30,000.
100,000 TICKETS AT TWO DOLLARS EACH.
HALF-TICKETS, ONE DOLLAR.

LIST OF PRIZES.

1 CAPITAL PRIZE		$30,000
1 " "		10,000
1 " "		5,000
2 PRIZES OF	2,500	5,000
5 do.	1,000	5,000
20 do.	500	10,000
100 do.	100	10,000
200 do.	50	10,000
500 do.	20	10,000
1000 do.	10	10,000

APPROXIMATION PRIZES.

9	Approximation Prizes of $300	2,700
9	do. do.	1,800
9	do. do.	900

1857 Prizes, amounting to $110,400

Responsible corresponding agents wanted at all prominent points, to whom liberal compensation will be paid.

Application for agencies should only be made to the home office in New Orleans.

Write, clearly stating full address, for further information, or send orders to

M. A. DAUPHIN,
P. O. Box 692, New Orleans, La.,
or same at No. 319 Broadway, New York.

All our Grand Extraordinary Drawings are under the supervision and management of GENERALS G. T. BEAUREGARD and JUBAL A. EARLY. w,s,&tdaug12

C. M. GIGNOUX
GENERAL AGENT OF THE
Mutual Life Insurance Co.
OF NEW YORK,
FOR THE STATE OF NEW HAMPSHIRE.
tf Portsmouth, New Hampshire.

WATCHES CHEAP
— AT —
Hutchinson & Connell's.

NEW STOCK
— OF —
SPRING AND SUMMER GOODS!!
J. E. HAM & CO.
Have Removed to No. 11 Congress Street,
Next door to N. K. Walker & Son.
— WITH A —
Large Stock of Spring Suitings
— ALSO —
Cassimeres, Doeskins, Cloths and Worsted For Dress Suits.
Embracing all varieties of fine Plain and Fancy Patterns to suit every taste.
Garments Made to Order
With a guarantee to give satisfaction.
GENTS' FURNISHING GOODS:
Drawers, Shirts, Bosoms, Collars, Kid Gloves, etc., etc.
11 CONGRESS ST

Portsmouth Daily Chronicle.

By CHRONICLE & GAZETTE PUBLISHING COMPANY.

PORTSMOUTH, N. H., FRIDAY, JULY 25, 1879.

$6 PER YEAR, IN ADVANCE. THREE CENTS PER COPY.

THE PORTSMOUTH DAILY CHRONICLE

(Established August 2d, 1862.)

Is Published Every Morning, Sundays excepted, at No. 7 Exchange Building, Pleasant Street, opposite the Post Office, by the

Chronicle and Gazette Publishing Company.

TERMS $6.00 PER YEAR.

The New Hampshire Gazette

(The Oldest Newspaper in the United States, established Oct. 7, 1756,)

is published every THURSDAY at the same office. Terms, $1.50 per year, $2.00 per year, if not paid in advance.

ADVERTISEMENTS inserted on reasonable terms, in either or both papers. The GAZETTE, having a large country (in addition to its local) circulation, is an excellent medium of advertising. A liberal reduction made when advertisements appear in both papers.

☞ Correspondence from neighboring towns, containing items of public interest, will be gladly received. All communications should be addressed and all checks made payable to the

CHRONICLE & GAZETTE PUBLISHING CO.,

PORTSMOUTH, N. H.

The Job Printing Business is conducted in the same office by Mr. Charles W. Gardner, who keeps on hand a large and well-selected stock of al materials required in his line.

NEW AND EXTENSIVE STOCK

— OF —

SPRING & SUMMER GOODS

— AT —

WM. P. WALKER'S,

No. 8 Market Square.

HAVING RECEIVED A FULL ASSORTMENT OF

FOREIGN AND DOMESTIC

CLOTHS, CASSIMERES, &C., &C.

I am prepared to make them up into GARMENTS of the latest style, or according to the fancy of the purchaser, and

Perfect Satisfaction Guaranteed!

MY STOCK OF GOODS SUITABLE FOR

SUITINGS

IS UNEQUALLED.

☞ Particular attention paid to the making of

ARMY and NAVY

REGULATION UNIFORMS.

A FULL ASSORTMENT OF

Gentlemen's Furnishing Goods!

Constantly on hand, consisting of

Bosoms, Gloves, Suspenders, Collars, Linen Goods, Drawers, Handkerchiefs, Shirts

Of Every Description!

1879 Opening Season! 1879

— ON —

WEDNESDAY, APRIL 16th,

WE SHALL OPEN

A NEW AND FINE STOCK

— OF —

MILLINERY GOODS

And Novelties in Latest Styles.

A Nice Assortment of

Pattern Hats and Bonnets.

Our facilities for receiving the newest and most desirable goods from New York and Boston houses are unsurpassed, and we feel confident of pleasing all who may favor us with a call.

☞ Particular attention given to making old styles into new.

J. M. TEBBETTS,

14 Market Street.

Transportation.

Eastern & Maine Central Railroad Line.

CARS leave the Station of the Eastern Railroad, between Deer and Elm streets, as follows:

For Boston, at *3:35*, 7:15, 8:20, 10:57 A. M.; 3:00, 3:17, 6:30, 7:33 P. M. Sundays 3:35 P. M.

For Portland and Stations East, 9:18, 10:38 A. M.; 2:57, 3:08 P. M. Sundays 11:30 A. M.

For Hampton, Salisbury, Newburyport and Portsmouth, 7:15, 8:20, 10:57 A. M.; 3:00, 3:17, 6:30, 7:33 P. M. Sundays 3:35 P. M.

For Portland and Stations East, 9:18, 10:38 A. M.; 2:57, 3:08 P. M. Sundays 11:30 A. M.

For Dover, Newmarket, Manchester, Concord and Lebanon, 7:15, 10:57 A. M.; 3:17, 6:30, 7:33 P. M. Sundays 3:35 P. M.

For Portland and Stations East, 9:18, 10:38 A. M.; 2:57, 3:08 P. M. Sundays 11:30 A. M.

For Bangor, St. John, Montreal and Quebec, 10:38 A. M.; 3:08 P. M.

For Great Falls and Wolfeborough, 10:00 A. M.; 2:57, 5:44 P. M.

For North Conway, 10:00 A. M.; 2:57, 5:44 P. M.

For Dover and Way Stations, 9:50 A. M.; 12:30, 3:00, 5:48, 7:00 P. M.

Trains leave *For Portsmouth*—

From Boston, 7:30, 8:05, 8:30, 10:00 A. M.; 12:30, 3:15, 4:45, 7:00 P. M. Sundays, 9:00 A. M.

From Portland, *2:00, 8:45 A. M.; 1:10, 6:00 P. M. Sundays 9:00 P. M.

From North Conway, 7:30 A. M.; 12:12, 3:27 P. M.

From Wolfeborough, 6:05, 8:22 A. M.; 1:05, 4:20 P. M.

From Great Falls, 7:54, 10:05 A. M.; 2:34, 5:50 P. M.

From Dover, 6:45, 10:25 A. M.; 2:25, 5:45, 7:25 P. M.

From Newington, 7:01, 10:41 A. M.; 2:41, 6:03, 7:40 P. M.

Trains from Boston arrive at Portsmouth at 9:45, 9:56, 10:35 A. M.; 12:20, 2:54, 5:40, 6:56, 9:05 P. M. Sundays 11:27 A. M.

Trains from Portsmouth arrive at Boston at *8:00, 9:20, 10:45 A. M.; 1:30, 5:10, 5:50, 8:45, 10:00 P. M. Sundays 6:25 P. M.

*Except on Mondays.

JOHN HORNBY, Master of Transportation. LUCIUS TUTTLE, G. P. & T. A.

June 20, 1879.

Concord & Portsmouth Railroad.

PASSENGER TRAINS leave Concord Railroad Station, foot of Bridge Street:

For Newmarket Junction, Manchester, Concord and Upper Railroads, at 7:55 A. M., and 5:10 P. M.

Arrive at Manchester at 9:46 A. M., 7:10 P. M.

Arrive at Concord at 10:25 A. M., and 8:15 P. M.

Leave Concord at 7:30 A. M., and 3:40 P. M.

Leave Manchester at 8:15 A. M., and 4:25 P. M.

Arrive at Portsmouth at 10:10 A. M., and 6:15 P. M.

☞ All trains connect at Newmarket Junction, with trains of the Boston & Maine Railroad for Exeter, Haverhill, Lawrence and Boston; and for Dover, Great Falls and Portland; at Concord with trains to and from all the Upper Railroads.

H. E. CHAMBERLIN, Supt.

RE-OPENING

OF THE POPULAR

PROVIDENCE LINE

TO NEW YORK.

Via Providence.

OPENS APRIL 28, FOR THE SEASON OF 1879.

Only 42 Miles of Rail.

Steamboat Express Train will leave Boston & Providence Railroad Station daily (Sundays excepted) at 3 P. M. Connect at Fox Point wharf, Providence, with the *entirely new and magnificent*

STEAMER MASSACHUSETTS,

and the well-known and popular

STEAMER RHODE ISLAND,

Arriving in New York at 6 A. M. This is the only line affording a delightful sail *through Narragansett Bay* by daylight.

Returning, leave Pier 29, North River, at 5 P. M., arriving in Boston at 7 A. M.

No intermediate landings between Providence and New York.

Tickets and State Rooms can be secured at Company's office, 214 Washington, corner State street, and at Boston & Providence Railroad Station.

J. W. RICHARDSON, Agent, Boston.

A. A. FOLSOM, Supt. B. & P. R. codtsept8

THE GREAT

Fall River Line

— FOR —

NEW YORK.

Trains leave Boston from Old Colony Depot, week days, accommodation train, at 4:45 P. M.

Steamboat express train, at 6 P. M.; Sundays at 7 P. M., connecting at Fall River with

THE WELL-KNOWN STEAMERS,

BRISTOL

AND

PROVIDENCE,

Largest, Finest and most costly steamers of this class in the world. BROOKLYN and JERSEY CITY PASSENGERS and baggage transferred FREE by "ANNEX" boats.

Grand Promenade Concerts

on both Steamers every evening. No other line possesses this novel and fascinating feature.

Tickets and staterooms secured at the Company's office, No. 3 Old State House, corner Washington and State streets, and at OLD COLONY DEPOT.

L. H. PALMER, Agent, 3 Old State House, Boston. J. R. KENDRICK, Superintendent.

NEW YORK & NEW ENGLAND R. R.

ALLYN'S POINT LINE—EVERY DAY.

LIMITED TICKETS BETWEEN BOSTON AND

NEW YORK,

EITHER WAY, FOR

ONE DOLLAR

Sold only at 205 Washington street, at depot foot of Summer street, Boston, and at Pier 40, North River, New York. Train leaves Summer street depot, Boston, at 6 P. M., week days and Sundays, connecting at Allyn's Point 9:15 P. M. with steamers City of New York or City of Boston, arriving in New York at 6 A. M.

Returning, steamer leaves Pier 40, North River, at 5:30 P. M., arriving in Boston 6 A. M.

☞ This is the only Sound line running on Sunday at $1.00 fare.

Staterooms at usual prices. Berths free. Supper 50 cents. Drawing Room Chairs 50 cents. 33 miles without a stop, the longest run made by any train in New England.

Connecting train makes no stop at any station between Boston and the boat. No stop-over allowed. Tickets good only on day of sale for continuous passage and by connecting boat.

CHARLES P. CLARK, General Manager. A. C. KENDALL, Gen. Pass. Agent.

Tu, Th & Sat tag17

PORTSMOUTH

INSURANCE

AGENCY.

Established in 1851.

JOHN SISE, - 5 MARKET SQ.

Is authorized Agent and Attorney for the following responsible Companies:

ÆTNA INSURANCE COMPANY,

HARTFORD, CONN.,.....Assets $7,000,000

HARTFORD FIRE INSURANCE CO.,

HARTFORD, CONN.,.....Assets $3,200,000.

HOME INSURANCE COMPANY,

NEW YORK.....Assets. $6,000,000.

FRANKLIN FIRE INSURANCE CO.,

PHILADELPHIA.....Assets $3,300,000.

ROYAL INSURANCE COMPANY.

LIVERPOOL, ENG... ..Assets $18,000,000 (gold.)

PENNSYLVANIA FIRE INS. CO.

PHILADELPHIA.....Assets $1,800,000.

Business men and owners of Property desiring every security by Insurance against loss and damages by fire, will find it for their interest to place their risks in the above companies, some of which have been represented in this vicinity for nearly fifty years.

All losses will be promptly adjusted and paid by the undersigned.

JOHN SISE,

INSURANCE AGENT.

OFFICE No. 5 MARKET SQUARE, Portsmouth

MORSE & ILSLEY,

FIRE, LIFE AND ACCIDENT

INSURANCE

AGENTS,

Represent the following reliable companies:

THE INSURANCE COMPANY OF NORTH AMERICA,

Of Philadelphia, Penn.

LIVERPOOL and LONDON and GLOBE,

U. S. Office, New York City.

SPRINGFIELD, *of Springfield, Mass.*

QUEEN, *of Liverpool and London.*

PHŒNIX, *of Hartford, Conn.*

ORIENT, *of Hartford, Conn.*

TRAVELERS LIFE & ACCIDENT COMPANY,

Of Hartford, Connecticut.

NEW ENGLAND MUTUAL LIFE

Of Boston, Mass.

The above companies are well known and reliable, and we solicit the patronage of our friends and the public. All losses adjusted and promptly paid at our office.

MORSE & ILSLEY,

NO. 13 PLEASANT STREET,--UP ONE FLIGHT.

GENERAL LIFE AND FIRE

INSURANCE

AGENCY.

Alonzo F. Craig, Agent

CAPITAL REPRESENTED

$40,000,000.

EQUITABLE LIFE ASSURANCE SOCIETY

OF THE UNITED STATES.

ASSETS,.....$25,000,000

N. BRITISH & MERCANTILE INS.

LONDON AND EDINBURGH.

CAPITAL, GOLD,.....$10,000,000

Invested in the United States,.....$1,647,000

NATIONAL FIRE INSURANCE COMPANY

HARTFORD, CONN.

ASSETS,.....$881,800.20

WESTCHESTER FIRE INSURANCE CO.

NEW YORK.

ASSETS,.....$656,787.24

ST. PAUL FIRE AND MARINE INS. CO.

ST. PAUL, MINN.

ASSETS,.....$719,621.78

FANEUIL HALL INSURANCE COMPANY

BOSTON, MASS.

ASSETS,.....$250,000.00

☞ *Insurance effected on all kinds of Property Reasonable Rates.*

☞ Losses at this Agency will be promptly adjusted, and paid at this *Office.*

ALONZO F. CRAIG,

INSURANCE AGENT,

Office No. 5 Congress Street Portsmouth

PATENTS!

R. H. EDDY,

No. 76 State St., Opposite Kilby, Boston,

SECURES PATENTS in the United States; also in Great Britain, France and other foreign countries. Copies of the claims of any Patent furnished by remitting one dollar. Assignments recorded at Washington. *No Agency in the United States possesses superior facilities for obtaining Patents or ascertaining the patentability o inventions.*

R. H. EDDY, Solicitor of Patents.

TESTIMONIALS.

I regard Mr. Eddy as one of the *most capable and successful* practitioners with whom I have had official intercourse. CHARLES MASON, Commissioner of Patents.

"Inventors cannot employ a person more trustworthy or more capable of securing for them an early and favorable consideration at the Patent Office." EDMUND BURKE, Late Commissioner of Patents.

BOSTON, October 19, 1870.

R. H. EDDY, Esq.—*Dear Sir.* You procured for me, in 1840, my first patent. Since then you have acted for and advised me in hundreds of cases, and procured many patents, reissues and extensions. I have occasionally employed the best agencies in New York, Philadelphia and Washington, but I still give you almost the whole of my business, in your line, and advise others to employ you. Yours truly, GEORGE DRAPER.

BOSTON, January 1, 1870. 3tawtjan180

THE NEW ENGLAND

MUTUAL LIFE

Insurance Company

OF BOSTON.

The Oldest Massachusetts Company.

19,000 MEMBERS. $57,000,000 INSURANCE.

The features of the Company are

1.—*Its entire mutuality.*

2.—*The character of its investments.*

3.—*The liberality of its treatment of retiring members.*

4—*Its selection of risks as developed by its past favorable mortality.*

5—*The application of the Mass. Non-Forfeiture law to its policies, whereby every member is entitled to insurance according to its provisions.*

Information as to rates can be obtained on application at the office of the Company, or of any of its agents in the principal cities and towns of the Commonwealth.

35th Annual Report now ready for Distribution.

BENJ. F. STEVENS, President.

codtsept16 JOS. M. GIBBENS, Secretary.

PAINT!! PAINT!

— HAVE YOUR

SIGNS ( ) S

PAINTED

At DANIEL J. SPINNEY'S

NEW PAINT SHOP,

☞ NO. 13 BOW STREET. ☜

Cheaper than at any other place in the city.

☞ Second-hand Furniture Repainted, and made to look as good as new.

PATENTS

Secured in this country and abroad on most favorable terms; Trade marks and Labels registered; Interferences, infringement suits, etc.

Address, for further information,

CHARLES B. TILDEN,

[late Principal Examiner U. S. Patent Office,]

References: 28 School Street,

HON. P. C. CHENEY, Boston, Mass.

Ex-Gov. N. H.

HON. R. R. YANCE,

Chairman com. on Patents.

U. S. House of Rep.

ROSE'S

IMPORTED LIME JUICE.

Superior as a Medicinal Agent.

— AND —

For a Beverage in Hot Weather.

CHAS. E. LAIGHTON & SON.

REVOLUTION IN WASHING!!

The Mothers' Favorite Washing Crystal

Is the name of a new Washing Compound, which N. F. MATHES & CO. are Sole Agents for in this city and its vicinity. We promise that it will do away with the toil and drudgery of

WASHING-DAY

without any injury to the fabric or hands; and that consumers may test it for themselves, we are putting samples in every house in the city and suburbs. This is an expensive way of advertising, but it shows that we have faith in the article.

It is put up in one-pound packages.

Price 15 cts. per Pound.

N. F. MATHES & CO.,

48 MARKET STREET.

ANOTHER WONDER!

BARSTOW'S

NEW

Empress Range!!

WITH THE

PATENT DUPLEX GRATE.

Bakes day or night without rekindling fire. No poking or shaking required; a single turn of the Duplex Grate removes all clinkers, leaving a fresh fire. *The Most Perfect Range in this City!*

John P. Sweetser,

46 MARKET STREET, PORTSMOUTH.

SANFORD'S

JAMAICA GINGER

THE QUINTESSENCE OF JAMAICA GINGER, CHOICE AROMATICS, AND FRENCH BRANDY.

A PREPARATION so elegantly flavored and medicinally effective as to utterly surpass all previous preparations. Essences or Extracts of Ginger, Compound, Herb Teas, Pain Relievers, and the hundred and one disgusting and nauseating possets with which we have been wont to dose ourselves. Its instantaneous effect in

Cholera, Cholera Morbus, Cramps and Pains, Chronic Diarrhœa, Dysentery and Cholera Infantum, Diarrhœa in Teething and all Summer Complaints, Dyspepsia, Flatulency, Sluggish Digestion, Want of Tone and Activity in the Stomach and Bowels, Oppression after Eating, Rising of Food and similar Ailments, Chills and Fevers, Colds and Chills, Feverish Symptoms, Malarial Fevers, Pains in the Bones and Joints, Symptoms of Rheumatism, Neuralgia and Gout, Cold Extremities, Suspended Circulation and Depressed condition of the Vital Forces, render it the Standard Household Medicine throughout the length and breadth of the land. On sea, on land, for the traveller, for the young, the aged, under all circumstances and conditions, both as a medicine and as a gentle stimulant or beverage, it is the most grateful and effective preparation ever compounded in the history of medicine.

Beware of diluted and worthless imitations recommended by dealers for purposes of gain. Ask for and take no other than SANFORD'S JAMAICA GINGER.

Sold by all Wholesale and Retail Druggists, Grocers, and Dealers in Medicine throughout the United States and Canadas. Price, 50 cents per bottle. WEEKS & POTTER, General Agents and Wholesale Druggists, Boston, Mass.

ELECTRICITY

FOR THE MILLION. AN ELECTRIC BATTERY FOR 25 CENTS.

COLLINS' VOLTAIC PLASTER

Cures Pains and Aches.

It equalizes the Circulation.
It subdues Inflammatory Action.
It cures Ruptures and Strains.
It removes Pain and Soreness.
It cures Kidney Complaint.
It strengthens the Muscles.
It cures Rheumatism and Neuralgia.
It relaxes Stiffened Cords.
It cures Nervous Shocks.
It is invaluable in Paralysis.
It cures Inflammation of the Liver.
It removes Nervous Pains.
It cures Spinal Weakness.
It is Grateful and Soothing.
It cures Epilepsy or Fits.
It is Safe, Reliable, and Economical.
It is prescribed by Physicians.
It is endorsed by Electricians.

COLLINS' VOLTAIC PLASTER

warranted, on the reputation of Dr. Collins, its inventor, an old physician, to be the best plaster in the orbit of medicine. The union of the two great medical remedies, Electricity and Medical Gums and Essences, fully justifies the claim, and entitles this remedy to rank foremost among all curative compounds for all Internal Aches and Pains and Chronic Ailments.

Price, 25 Cents.

Be careful to call for COLLINS' VOLTAIC PLASTER and you get some worthless imitation. Sold by all Jobbers and Retail Druggists throughout the United States and Canadas, and by WEEKS & POTTER, Proprietors, Boston, Mass.

OLD STAND! NEW GOODS

Look at This!

Spring & Summer Clothing

CHEAPER THAN EVER!

Business Suits	from	$5 to $15;
Fine Dress Suits	"	$15 to $25;
Boys' Suits	"	$2 to $12;
Flannel Suits	"	$7.50 to $14;
Light Weight Overcoats from $7 to $15.		

Also, a Good Assortment of

Cassimeres, Suitings, Worsteds, &c.

FURNISHING GOODS OF ALL SORTS, CHEAP!

CUTTING well and promptly done.

☞ A Lot of odd COATS and PANTS at your own price.

C. E. MYERS & CO.

No. 2 BOW STREET.

A CONUNDRUM.

When Will Winter End, and Spring Begin?

Could it be answered, I would invite all the Ladies of Portsmouth and vicinity, and you especially, kind reader, to visit my

MILLINERY PARLORS

At some set time and inspect the

Elegant New Stock,

Just received from the leading importers of New York, but as I cannot "name the day" please come at any time.

I Have Over Twenty New Spring Styles

LADIES' AND MISSES'

Hats and Bonnets

BEAUTIFUL RIBBONS,

ELEGANT ORNAMENTS,

PARISIAN FLOWERS.

New Shades Silks, Satins and Trimming Novelties, suitable for Sisters, and for Cousins, and for Aunts.

MYRA F. BICKFORD,

No. 60 Congress Street.

Daily Chronicle.

Too Much of a Good Thing.

Some time since, in Indiana, an ox-team was run over by a railroad train at a crossing, and it was charged that the engineer did not blow his whistle as he ought in order to give sufficient warning. There was, accordingly, much indignation against the engineer and the railroad company, and, as the discussion went on, against engineers and railroads in general.

The legislature was in session and a general law was framed to meet emergencies suggested by this particular case. The wise men of the State house proceeded to enact that locomotives should sound their whistles for not less than eighty rods at each crossing, or the engineer should be held personally liable to a penalty of from $10 to $50.

The law has just gone into effect, and there has since been a continual din in all the towns and settled country. Schools have had to dismissed on account of the noise, runaways are on the increase, and passengers hold the irons in disgust. Indiana is a railroad State, more tracks centering in Indianapolis than in any other American town. Eighty rods is a long distance for a screeching whistle to be sounded, and the crossings frequent. Hence there is music in the air all along the line.

The people are going wild with noise and confusion. They can neither work by day nor sleep by night, and the whole State is aroused. Several municipalities have passed ordinances prohibiting whistling within their limits, but the law does not give incorporated towns this right. In one case the constitutionality of the law has been denied by the circuit court, and the case will at once go before the supreme court of the State.

But still the fiendish screeching goes on, and, as the legislature does not meet again for two years, the indignant Hoosiers call for immediate relief. They feel that they are paying too much for the whistle, which is very likely true. But the remedy is not yet found.

Profitable Stock Investment.

Before Messrs. Lawrence & Co., the New York bankers, inaugurated the combination system of operating in stocks, it was often very difficult for inexperienced operators, or even old stagers, to deal profitably by their single handed venture. Now the field is open to every one for successful operations, and capital in any amounts, from $10 to $20,000, can be used with equal proportionate profit. Instead of distracting efforts among many customers, the orders of thousands are concentrated into one vast pool and co-operated for the benefit of all, dividing profits *pro rata* every month. A prominent citizen of San Francisco made $1,264.83 from an investment of $300 last month. Other customers are doing better still. $25 pays $125 during the month, $200 returns $1,200, or 6 per cent on the stock, and so on as the market moves. New circular contains "two unerring rules for success," and full instructions for any one to operate profitably. All the advantages of unlimited capital and careful manipulation are secured by the combination method. Stocks and bonds wanted. Government bonds supplied. Deposits received. Apply to Lawrence & Co., Bankers, 57 Exchange Place, New York City.

Speculation.

Since the creation, it is estimated that 27,000,000,000,000,000, people have lived on earth. This sum divided by 27,864,000 the number of square miles, gives, 1,314,522,086 to a square rod and 5 to a square foot. Suppose a square rod be divided in 11 graves, each grave would contain 100 persons. But this is speculation, and of no benefit to the 1,000,000,000 people that now exist, 500,000,000 of whom are invalids, 33,000,000 dying each year. What they most want are the facts concerning Dr. Pierce's Family Medicines. For years his Golden Medical Discovery has been the standard remedy for the cure of all scrofulous, throat, and lung diseases. While for over a quarter of a century, Dr. Sage's Catarrh Remedy has been unrivaled as a positive cure for catarrh. The testimony of thousands of ladies has been published, certifying that Dr. Pierce's Favorite Prescription positively cures the diseases and weaknesses peculiar to women. For full information see the People's Common Sense Medical Adviser, an illustrated work of over 900 pages, price (post paid), $1.50. Over 100,000 copies sold. Address the author, R. V. Pierce, M. D., Buffalo, N. Y.

— Inexpensive fans are made of mosaic cloth, and have all the effect of the satin Pompadour fans without the cost.

—Paper is worth six cents a pound in Peru until it is made into money. Then it depreciates about fifty per cent.

—The fool goeth out in a sailboat when he doesn't know a boom from a breaker, but the wise man picks up pebbles on the shore and flirts with the girl in a pink dress.

As a rule, lime juice is, particularly during the summer, a far more wholesome drink than any form of alcohol, and an ounce or two of pure juice in a tumbler of really cold water, sweetened to taste, is about the pleasantest beverage that can be taken when the thermometer is over seventy-five or seventy-eight degrees Fahrenheit.—*London Lancet.*

— The story is told that Longfellow and Fields were making a short pedestrian tour some few years since, when to their surprise an angry bull stood in the pathway, evidently intending to demolish both poet and publisher. "I think," said Fields, "that it will be prudent to give this reviewer a wide margin." "Yes," replied the poet, "it appears to be a disputed passage."

Portsmouth Chronicle

FRIDAY, JULY 25, 1879.

The Yellow Fever.

It is said that the first well defined case of yellow fever in Memphis this season was traceable to the most culpable neglect of sanitary precaution imaginable. The man and his family had been using bedding on which last year's yellow fever patients had lain and died, and it is feared that more deaths will occur from similar causes. Instead of destroying the fever-infected clothing, it had been stored in barrels and afterward brought out for use. The appearance of the yellow fever at Memphis is having one good effect, in inducing those who have control in other cities, south and west, to take immediate steps to improve their sanitary condition. Cincinnati appropriates $16,000 for this purpose, and the city fathers generally, where danger is apprehended, are on the alert.

There were fourteen new cases of fever, and four deaths, in Memphis on the night of the 23d inst. Two carloads of government tents arrived there on the 24th.

Three cases of the disease have occurred in a Texas town, among refugees from Memphis.

An Old Tyrant Dethroned.

Cotton is no longer king. The compilations made at the bureau of statistics (but not yet published) for the eleven months ending May 30th, 1879, disclose the fact that for the first time in the history of the country the exportations of breadstuffs have exceeded in value that of cotton and tobacco, the two staples of the south, combined. The following are the figures: Breadstuffs, $192,000,000; cotton, $159,000,000; provisions, $107,000,000; tobacco, $27,000,000.

Naval Matters.

Lieut. Comdr. George A. Converse is detached from the U. S. S. Marion, and placed on sick leave.

Lieut. Adolph Marix and Master Edward F. Qualtrough are detached from the U. S. S. Trenton, in European waters, and ordered to return home.

Chief Engineer A. J. Kiersted is ordered to the U. S. S. Vandalia, relieving Chief Engineer Joseph Trilley, who is detached and placed on waiting orders.

The U. S. S. Constitution, Capt. Badger, arrived at New York on the 23d inst. from Philadelphia.

Commodore Shufeldt reports his arrival in the Ticonderoga at St. Helena, from St. Paul de Loando. There had been considerable sickness on board, but the change of climate had improved the condition of all. The Ticonderoga would remain long enough at St. Helena to thoroughly establish the health of the officers and crew, and then proceed south. There had been but one death, of Francis Huxley, a boy.

News and Notes.

Bottomley, the retired paper manufacturer who some time ago brutally assaulted Mr. Garfield, another elderly man, in Lee, Mass., has been convicted, and sentenced to the house of correction for five years.

Geo. P. Rowell, & Co., in the *American Newspaper Directory* for July, show that the whole number of newspapers in the United States has increased since January of the current year, from 8,703 to 9,158. New papers abound in the Territories. Suspensions have been fewer than in any corresponding period for several years.

Frank Hobbs, colored, in jail at Redding, Ill., charged with outraging a white woman, was on the 23d inst. taken from jail and shot, and his dead body dragged about the streets, by a mob.

It has been determined by the Pennsylvania courts that Alleghany county, in which Pittsburg is situated, is liable for the damage done during the great strike in that city in 1877. The amount for which the county is held liable is $2,700,000, which it will bankrupt the treasury to pay. A little discreet shooting by the local authorities at the beginning of the riot, would have saved that bill.

A steamer reached New York on Saturday, bringing 600 Russian emigrants who had with them $400,000. Sixty families in the company have 213 children. They are said to be a remarkably fine-looking set of men.

A fair sample of coal has been discovered upon the premises of Elisha Small at North Lubec, Me., and Mr. Small has an offer of $12,000 for his farm.

Silas Morton, a respected citizen of Otisfield, Me., was thrown from a mowing machine recently while at work in the field, and so badly cut that he died in three hours.

It is stated that Mosby, consul at Hong Kong, has written to the secretary of State that in his judgment $40,000 of consular fees which belong to the government, collected at that office before his arrival, have not been accounted for; and that for the last seventeen years, of the fees collected under the law regulating Chinese emigration, he should judge at least $200,000 had not been reported to the treasury.

The Boston *Advertiser* of the 23d inst. says that the shipments of boots and shoes from that market the previous week were the largest ever made in the history of the trade, and comprised 50,746 cases, while the clearances since the 1st of January are 306,207 cases in excess of the shipments for the same period last year.

A Bismarck (Dakota) despatch reports that six miles above the Wolf Point Indian agency on the Missouri, Jos. Lambert, a woodman, and family, were attacked on the 21st inst., by Indians. Lambert, his wife and four children were killed and scalped. Two other children were so badly mutilated that they cannot possibly recover, and one little girl was carried away captive, to be held as a hostage.

Michael Ryan, contractor, was blown to pieces, Joseph Roucchoris had his head blown off, and A. W. Keith was blown to pieces by the premature explosion of a sand blast in a quarry at Huntington, Pa., on the 22d inst.

Gov. Colquitt of Georgia offers a reward for the murderers of a Mormon elder in Cotooza county on the 21st inst. There is considerable excitement there consequent upon the successful proselyting of Mormons in that vicinity.

Francis Murphy is said to have lost in San Francisco by mining speculations more than he has made by his temperance revival work in that city.

It is a part of the gossip of the day in London that the great object of the prince imperial of France in joining the English army in Zululand was to obtain the hand of the Princess Beatrice. The princess fainted upon hearing of his death.

The Orangemen of Ottawa, Ontario, had a big turn-out on the 23d inst., there being 5000 persons in line, including 300 Orangemen from Montreal. There were fifty-five banners, six brass bands and a large number of drum and fife bands. There was no disturbance, the police regulations being efficient.

Among the patents recently issued to Edison is one for a duplex telegraph and another for a sex-duplex telegraph; both of them were assigned to the Western Union company.

It is reported that Mrs. Asa B. Hutchinson, of the famous family of singers, has become exceedingly wealthy by the purchase of an undeveloped mine at Leadville, Colorado, which has since proved to be of remarkable richness.

Mrs. Cunningham, who was a prominent figure in the Burdell murder, is now living at West Haven, Conn.

Irene House, who shot and killed her husband, Orson House, the New York divorce lawyer, in June, 1876, has married Frank Parker, a wall paperer of Trenton, N. J. Irene is thirty-five years old, Frank twenty-three, and he is her fourth husband. The couple are running a farm near Trenton.

Mrs. Maud Roberts, of Jersey City, who is only fourteen years of age, is suing for a divorce from her husband, they having only been married three months ago. Both parties were engaged in a variety theatre at Hoboken. Samuel is stage manager.

Sir Henry Thompson, the English surgeon, says: "Persons who drink water when dining probably enjoy food more than those who drink wine. They have generally better appetite and digestion, and they certainly preserve an appreciative palate longer than the wine-drinker."

In Paris thirty-five years ago stores of all kinds were open on Sunday morning. Now all large establishments are closed, and only a few of the smaller ones are open. In Italy, too, labor is much more restricted on Sunday than formerly.

Martin F. Conway, the first representative in Congress from Kansas, is still in a lunatic asylum at Washington. He was a man of intellectual brilliancy and of undisputed integrity. His misfortunes impaired his mental health, and once he was so violent as to attempt to shoot Senator Pomeroy on the street.

Thorold, Canada, has some queer bylaws. Not long ago a lad was fined severely for selling lemons out of a basket on the street. Recently John Scott, a huckster, and T. A. Ivey, a local baker and confectioner, were fined for buying eggs on the market before ten o'clock, on the ground that they were traders, and as such, not allowed to buy on the market before the hour mentioned. Ivey did not buy the eggs to sell again, but to use in his business.

Political.

The republican State convention of Wisconsin on the 23d inst. nominated Smith for governor, James M. Bingham for lieutenant governor, Hans B. Warren for secretary of State, Richard Guenther for treasurer, and Alex. Wilson for attorney general.

The republican State convention of Pennsylvania met at Harrisburg on the 23d inst.; Hon Galusha A. Grow was chosen chairman, and Samuel Butler was nominated by acclamation as a candidate for secretary of State. The platform adopted sets forth the merits of the republican party, condemns the action of the democrats, and declares implacable hostility to the repeal of national laws which protect the purity of the ballot box and secure fair elections, asserting that the election of congressmen and presidential electors is clearly subject to national control, and that the democratic attempt to throw off that control is simply an effort to establish fraud at the national elections.

Secretary of the Treasury Sherman addressed an immense audience in Portland city hall on the evening of the 23d inst. Ex-Gov. Washburn was chairman of the meeting, and Senator Blaine and Congressman Reed occupied seats on the platform. Long before the hour appointed for the speech-making to commence every seat in the hall was filled, and all the available standing-room also. The secretary's speech was enthusiastically received, and three cheers were given for him at its close. Mr. Davis, the republican candidate for governor of Maine, Hon. James G. Blaine and Hon. Thomas B. Reed made brief speeches, and the meeting closed at a quarter past ten o'clock, with cheers for the cause and the candidate.

The democratic city committee of Boston has appointed a sub-committee to enquire into the private affairs of the Boston *Post*.

Ex-Congressman Glover, the champion democratic investigator of the last Congress, says he has unearthed very considerable frauds in the accounts of the democratic congressional committee of investigation that went to New Orleans. He alleges that fraudulent charges for board, clerks, stenographers, hackmen, etc., to the amount of $5000 were perpetrated by Sergeant-at-Arms Thompson. He says that one Frank A. Prescott, a professional forger, also obtained $1500, and the case was hushed up by Thompson's deputy, Donavin. This may be all true, for everybody is aware that democratic investigating committees are no better than they should be, and as a boss investigator Glover developed a surprising faculty of uncovering a nest of democratic thieves whenever he thought himself sure of a republican one; but it must be borne in mind that Glover is very mad with the democrats of the present Congress for refusing to print the mass of silly stuff collected by him from kicked-out officials and disreputable bummers, and by him called "evidence." And not only has Glover recently become very angry, but he was always a blunderer and a fool.

New Hampshire Items.

An attempt was made on the evening of the 23d inst. to kidnap a two-year-old child of Fred Virgin, of Concord. The child was playing in the door-yard of his residence on State street, when two women came along, opened the gate and enticed the child away by giving it candy. The neighbors saw the operation, and warned a servant girl of Virgin's, who went after the parties, overtaking them about two blocks above, and securing the child. A man also gave chase, but the women jumped into a close carriage and escaped.

At Manchester, during the thunder shower on the night of the 22d inst., the farm buildings of A. F. Whittemore, near lake Massabesic, were struck by lightning and consumed, with a horse, cow and other stock; loss $1500; insurance $600. At Contoocook the house of Gilman J. Straw was struck and considerably damaged; the bedstead on which Mr. Straw and his wife were sleeping was smashed to pieces, and Mrs. Straw paralyzed, but the lady will probably recover. At Charlestown the house and outbuildings of Charles N. Holden, with most of their contents, were burned; loss $2000; insurance $800.

A little daughter of Frank Carr of West Hopkinton recently fell through the floor of her father's mill and was carried through the flume into the water wheel and out of sight. The gate was shut down and she was taken out of the wheel chest all right.

EXCURSION
To the Isles of Shoals !

THE STEAMER APPLEDORE will make an Excursion Trip to the shoals on SUNDAY, leaving Steamboat Wharf at 10 A. M.; returning, leave the Shoals at 4 P. M.
Tickets for the trip, $1.00.

Notice to Tax-Payers.

TAX-PAYERS are reminded that the six per cent discount on taxes is allowed only on such taxes as are paid on or before the 31st of July instant.
WM. E. HALSEY, *Collector.*

The Board of assessors will hold a meeting this (Friday) evening at the City Rooms, at 7:30 o'clock.

Notice.

THE Board of Inspectors of Check Lists give notice that they will be in session at the City Building, Thursday, July 24th, Wednesday, July 30th and Saturday, August 2d, 1879, from 9 o'clock A. M. to 12 M., and from 2 to 5 o'clock P. M. on each of said days for the purpose of revising and correcting the list of voters.
They will also be in session at the same place from 8 to 10 A. M. and from 1 to 2 o'clock P. M. on the day of election for the purpose of furnishing certificates to any person whose name may have been omitted and whom the Board are satisfied has resided in the Ward one year next preceding said election.
Per order of the Board of Inspectors.
J. H. GARDINER, Clerk.

DRAIN PIPE.

A KROW DRAIN PIPE, all sizes, for sale at No. 5 Elm street.
SAMUEL CLEAVES & SON.

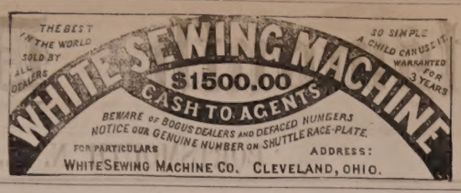

A FULL LINE OF
Parasols Parasols
FOR SALE CHEAP!
☞ Price them before purchasing.

LADIES' LINEN SUITS!
Large Assortment! Splendid Styles!
Exceedingly Low Prices.
— AT —
MARSTON'S,
21 Market Street.

Hotel New Hampshire
Nos. 1854 and 1856 Washington Street,
TWO BLOCKS ABOVE COMMONWEALTH HOTEL
BOSTON, MASS.

HAVING leased and furnished the above hotel in first class style, I am prepared to receive guests. Rooms (with or without board) single or en suite, to let, with all the modern improvements, such as steam heat, hot and cold water, electric bells, bath rooms, water closets, gas, etc. Transient rates $1.50 per day. Special rates for parties stopping several days.
Horse Cars and Coaches run by the house at all hours of the day and evening, from all depots.
JOSEPH C. PERKINS, Proprietor.
Formerly of the Franklin and National Houses, Portsmouth, N. H.

ISLES of SHOALS HOTELS.

STEAMER APPLEDORE will leave Steamboat Wharf daily at 11 A. M. and 6 P. M.
LAIGHTON BROS. & CO.

BEST BURNSIDE COAL !

A cargo of this very celebrated SHAMOKIN COAL has this day arrived. By those who have used it, it is considered equal to Franklin Coal, and we are selling it at the low price of

$4.50 Per Ton!

Screened and delivered in any part of the city.

Also, a Cargo of

FRANKLIN COAL,

This day arrived and selling at lowest prices,
— BY —
C. E. WALKER & CO.,
137 MARKET ST., - - - 4 WATER ST.
Orders left with N. K. Walker & Son promptly filled.

A CARD.

THE SUBSCRIBER takes this method of informing the public that he has purchased the Steamer JAMES SAMPSON, and will continue to run her as formerly between Portsmouth and Kittery. This boat was built in 1873, and is constructed of the best material; has double engines and is first class in all her appointments. It will be my aim to merit the public confidence, and I assure them that the boat will be in charge of reliable and competent men. Thanking the public for their generous support in making this a permanent institution, I shall as heretofore run the JAMES SAMPSON on stated times, and will inform the public of any change.
tjy25 A. STEVENSON.

STEAMER JAMES SAMPSON.
KITTERY & PORTSMOUTH.

TIME TABLE.

From Navy Yard Bridge.		From Navy Yard Landing.	
Leaves Kittery at	6:25 A.M	*Leave Portsmouth at*	8:45 A.M
" "	7:25	" "	8:30
" "	8:35	" "	9:15
" "	9:45	" "	10:00
" "	11:00	" "	11:10
" "	11:30	" "	12:45 P.M
" "	2:00 P.M.	" "	3:00
" "	3:20	" "	4:00
" "	4:20	" "	5:00
" "	5:50	" "	6:25

Evening Trips, Tuesday and Thursday, leaving Kittery at 7:15; leaving Portsmouth at 9:00.
Saturday Evenings, leave Kittery at 7:15 and 8:45; leave Portsmouth at 8:30 and 9:20.
Special arrangements can be made for other evenings.
Fare Five Cents Each Way.
Freight taken at reasonable rates. Orders executed with despatch.
A. STEVENSON, Proprietor.

COAL !
ALL SIZES OF THE
BEST COALS MINED
FOR SALE AT THE
LOWEST PRICES
— BY —
E. F. SISE & CO.

STARCH!
DURYEA'S OR KINGSFORD'S,
In Barrels for sale in any Quantity,
— AT —
Five Cents a Pound.
H. F. GERRISH.

DON'T GO TO BOSTON
— TO PURCHASE —
CARPETS or DRY GOODS
When you can purchase as cheap at Home.
AYERS & LOCKE
— INTEND TO OFFER —
Extra Inducements
— TO PURCHASERS OF —
CARPETS! CARPETS!!
THEY HAVE PURCHASED THEIR
New Stock of Carpets,
Making the largest Stock of CARPETS this side of Boston.
FULL LINE
Tapestry Brussels Carpets,
As good patterns as the higher priced goods, Only 75 cents; last year's price $1.
FINE LINE
Tapestry Brussels,
87½ cents; last year's price $1.25.
FINE LINE
Roxbury Tapestries,
$1.00.
Among them many private patterns which can not be obtained elsewhere.
FINE LINE
INGRAIN CARPETS, 50cts.
25 pieces Lowell Supers, very cheap.
40 pieces Lowell Extra Supers, very cheap.
Fine Line Lowell Three-Ply Carpet, only $1.00.
FULL LINE
FIVE-FRAME BODY BRUSSELS
Oil Cloths, 25 Cents and Upwards.
Tapestry Stair Carpets, Palatine Stair Carpets, Hemp Carpets, Straw Mattings, Mats, Druggets, Hassocks, &c., &c.
In fact everything that should be found in a First-Class Carpet Stock. Also
WINDOW SHADES, FIXTURES, TASSELS, &c.
THE BEST STOCK OF GENERAL
DRY GOODS!
Within 50 miles of Boston.
Special Prices in Domestics.
Linen Damasks in Barnsley and Loom.
Sixty White Toilet Quilts,
at $1.00, worth $1.50.
The Best Double Busk Corset the Market affords
For 50 Cents per Pair!
Finest Stock of Hamburgs, Torchon Laces, Black French Laces, Worsted, Fringes, Kid Gloves, Buttons, Ruchings, &c., &c., at lowest prices.
Ladies' Silk-Clocked Balbriggan Hose, 25c.
In fact, everything in Small Wares
AYERS & LOCKE,
Market Street.

THE LATEST STYLES
— IN —
ROOM PAPERS
— AND —
WINDOW SHADES
Are now opening at
M. Goodrich's Book-Store.
☞ Curtains hung with neatness and despatch

Another Lot Of
CHOICE SUGAR CURED HAMS
IN SMALL SIZES.
CHARLES E. LAIGHTON & SON.
m9th

C. E. BOYNTON,
MANUFACTURER OF
SODA WATER
In Siphon Bottles and Fountains.
Cream Nectar Beer, Cream Ginger Beer, Tonic Beer, Root Beer, Pineapple Beer, Birch Beer.
GINGER ALE & MINERAL WATER.
— ALSO, BOTTLER OF —
Milwaukee Lager,
Eldredge's Lager,
Stock Ale, and
Refined Cider.
Of the different summer beverages manufactured at this establishment it is hardly necessary to say a single word. They have become popular "on their own merits" and can be found in many private families and on sale in every hotel, saloon and restaurant in this locality.
The lagers bottled by me are from the best breweries in the country, and it is safe to say that there is no better in the world.
☞ Orders may be left at my establishment for any of the above, which will be delivered anywhere within the city limits without extra charge.
C. E. BOYNTON,
18 Bow Street, - - Portsmouth, N. H.

PURE PARIS GREEN !
For Potato Bugs!
CAN BE FOUND AT
FRED P. WILSON'S
Hardware and Paint Store,
NO. 37 CONGRESS ST.

CAW'S INK!
A New Brand. For sale only by
WILLIS G. MYERS.
The only Ink, jet black from the pen.
— AT —
No. 1 Congress Block.

Miss Morgan's School.
The Fall Term commences Wednesday, Sept. 24th,
with a full corps of teachers.
The English department and the Latin classes are under the charge of the Principal, assisted by a lady of culture and experience.
Special attention given to Elocution.
Native teachers are provided for both French and German.
TERMS FOR DAY PUPILS.
Girls twelve years of age and under, $60 per year; young ladies over twelve, $100 per year.
MWF 3m

JOHN MALSBENDEN,
Merchant Tailor,
Of late in Franklin Block, is now located at
No. 9 MARKET ST.,
Up One Flight,
And is prepared to cut and make Clothing in the best manner as cheaply as good work can be done.

A Choice Assortment
— OF —
PARASOLS!
— AT —
The Nick-Nack Store
4-BUTTON
KID GLOVES!
FIFTY CENTS!
— AT —
LEWIS E. STAPLES'
NICK-NACK STORE,
5 MARKET ST.,
PORTSMOUTH.

NEW YORK SHOPPING.
LAMAR PURCHASING AGENCY!
ESTABLISHED! RELIABLE
Everything bought with taste and discretion. New York Fashion Correspondent of this paper connected with agency. Best city references. Send for circular with prices. Address
MRS. ELLEN LAMAR,
877 Broadway, New York City

IN ORDER TO REDUCE OUR LARGE STOCK
— OF —
Stylish Straw Hats
We are offering them at
VERY LOW PRICES!
Call and examine before purchasing.
WALKER & SON,
13 Congress Street.

ELDREDGE'S LAGER!
Milwaukee Lager.
Bottled and for Sale by H. F. GERRISH.

WOOD!
Hard and Soft Wood,
Sawed and Split,
KINDLINGS, SHAVINGS, ETC., ETC.
☞ Orders left at the PLANING MILL, GREEN STREET, will be promptly attended to.
DANIEL MASON, Agent.

Local Matters.

POST OFFICE RULES.

MAILS CLOSE.

	A. M.	P. M.
Boston, South and West,	* 10:35	2:30 4:50 *6:30
Boston Way,	10:35	2:30
Portland,	9:25	4:50 6:30
East [beyond Portland],	9:25	6:30
Biddeford, Saco and Way	9:25	4:50
Great Falls,	9:25	4:50
Great Falls & Conway R. R.	9:25	
Concord and North,	7:40	4:50
Concord Way,	7:40	4:50
Boston & Maine R. R.	7:40	4:50
Dover,	7:40	9:25 4:50

*Arrives in Boston next morning.

MAILS ARRIVE.

	A. M.	P. M.
Boston, South and West,	4:30, 10:05	3:15, 5:55
Boston Way,	10:05	5:55
Portland and East,	11:20	8:20
Great Falls & Conway R. R.	11:20	
Concord and North,	10:20	6:50
Dover,	10:20	5:50

Letters for the night mails [and no others] east or west may be deposited in the box at the Eastern depot, every day except Sundays.

E. G. PEIRCE, JR., P. M.

THE WEATHER.

Probabilities for the New England States, To-Day:

WASHINGTON, D. C., July 25, 2 A.M.

Clear or fair weather; cold northerly winds, shifting to easterly and southerly, slight rise, followed by slowly falling barometer.

AROUND HOME.

The board of assessors will hold a meeting in the city rooms this evening at 7:30 o'clock.

Tax-payers should remember that the six per cent discount on payments expires with the 31st inst.

There will be a meeting of the national greenback party in the old custom house this (Friday) evening.

Ira S. Place, of Dover, while stooping to the floor to pick up a paper, on the 23d inst., had a small revolver fall out of his pocket, and it was discharged, the ball entering his leg just below the knee.

The steamer Appledore will make an excursion to the Shoals on Sunday, leaving steamboat wharf at ten o'clock A. M. and the Shoals at four P. M., giving passengers about five hours to enjoy themselves on the islands. Fare for the round trip, one dollar.

At a meeting of the New Hampshire Press Association held during their recent excursion here, James R. Stanwood, Oliver M. Knight and Charles S. Dodge of this city, and Dr. A. J. Young and John B. Stevens, Jr., of Dover, were admitted to membership.

Mr. Henry R. Spinney, of South Eliot, planted beans among his potatoes, and to prevent the slugs from destroying the latter used Paris green and plaster, liberally sprinkled over the vines. Recently a mess of string beans was gathered and eaten, the result being that those who partook of the dish speedily required the services of a physician, who says he was called none too soon. This shows that string beans on which Paris green has been sprinkled are not wholesome.

As a reply to the statement of E. Green & Co., in Thursday's CHRONICLE, that "neither Mr. Kent or any other person" has been "appointed receiver of the stock in trade of" that firm, and that "our stock of goods is subject to our own control and the control of no one else," the following is asserted by a legal gentleman connected with the case to be the facts of it: "The goods of E. Green & Co., at No. 54 Market street, were attached on the 28th of February, 1879, on a writ in favor of Weil, Dreyfus & Co. of Boston, and against Ephraim Green; J. Horace Kent has been appointed receiver of that portion of the stock of goods then attached, now remaining in the store. When the stock was attached, an inventory was taken, and the goods appraised at over eleven hundred dollars; when Mr. Kent took charge as receiver, on the evening of the 22d inst., the entire stock of the attached goods that could be found was three cheap overcoats, it being represented that all the rest had been sold."

The thunder storm which passed over this city on the night of the 22d inst., at about midnight, doing no harm other than the awaking of unsound sleepers, was very heavy and destructive in the middle of this State and in part of York county, Me. At Great Falls the barn of Charles Pike was struck by lightning and consumed, with farming tools and several tons of hay, and a cow that was gotten out of the burning building alive was so badly burned that as an act of humanity she was killed; loss $800; no insurance. At Farmington two barns belonging to David Upham were burned by lightning. At South Berwick, Me., the dwelling of Edward Butler was struck, and damaged to the amount of $200. At Wells the house, barn and stable of Rufus Williams were burned, it was at first stated by lightning, though the Biddeford *Times* says incendiarism is suspected, as a valuable horse belonging to Mr. Wells was found about half a mile from the house at the time of the fire, partly harnessed, as if he had broken away from would-be robbers; loss $1500; insurance $1200. The Parker house at Kennebunkport was slightly damaged by lightning, and a potato field partly ploughed up, to the utter demoralization of the potato bugs. Buildings were struck and destroyed at Charlestown, Manchester and Contoocook in this State; and the rain was very heavy all around.

S. H. Dumas & Son have leased the Gorham Hall hotel, at Exeter, for a term of five years. The senior member of the firm is the widely-known and popular proprietor of the Boar's Head hotel at Hampton.

Prof. Goldberg gave a very successful drawing-room entertainment of magic and slight-of-hand at the Appledore house, Isles of Shoals, on Wednesday evening of this week. Our readers will remember this gentleman's wonderful illusions at Music hall last winter.

Capt. John Webster will fill the vacancy occasioned in the Newmarket manufacturing company by the death of Col. Frost, until the annual meeting of the stockholders in September, when an agent will be chosen; Mr. Samuel Furber will have general charge of the work about the mills.

POLICE COURT.

THURSDAY, July 24; *Batchelder, J.*

James Hobbs and S. Smith were complained of for an assault on Thomas F. Clinton, at Newcastle. Considerable time was consumed in hearing the testimony in the case, at the end of which the defendants were discharged. The complainant feels much aggrieved over this termination of the case, and informs us that he was the victim of an unlawful conspiracy to drive him from the town, and was very badly treated; but the evidence presented was not conclusive in that direction, owing to the conspiracy preventing the complainant from getting the witnesses he wanted, he says.

MUNICIPAL AFFAIRS.

In Board of Mayor and Aldermen, regular meeting, Thursday evening:

Rev. E. M. O'Callaghan's request that the city accept and maintain gas light on Summer street, was referred to committee on gas lights.

The pay roll of assessors of taxes was presented and ordered to be paid.

Albert R. Hatch's bill of $162.75, for legal services, was ordered to be paid.

The ordinance in relation to change made in surveyor's district No 1, was referred to committee on bills on second reading. The amendment to section two, chapter nine, revised ordinances, in relation to same subject, was referred to the above committee.

It was voted that the petition of E. H. Winchester, for improvements on Lafayette road, be taken from the table and referred to the next city government.

The subject of better water supply for Market square reservoir was recommitted to committee on fire department, with mayor added, to ascertain if the aqueduct company will not consent to lay a larger pipe.

Committee on gas lights reported, recommending the petition of Mrs. W. H. Y. Hackett for a gas light in front of her residence on Congress street be granted. Report was not adopted.

Committee on claims reported on request of Edmund P. Roach, for a reduction of taxes for 1877, without any recommendation. Request not granted.

Petition of C. C. Jackson and others, for the widening of Vaughan street, was indefinitely postponed.

It was voted that the street commissioner be ordered to bring in the bills for the work done at the corner of Court and Pleasant streets, and that he appear before the board and explain the same.

A BETHEL FLAG.

It is proposed to raise a bethel flag over the Bow Mission hall, for the special benefit of seamen visiting this port; and as Portsmouth is the only port of any account in this State, the flag will be a credit to both State and city; seamen often attend the mission services, and there is need of such a mark that the place may be easily found. The whole arrangement—flag, spar, iron-work, etc., —will cost about thirty dollars. The spar will run twenty-five feet above the building, and on the flag will be inscribed the word "Bethel." Small sums have already been received, and it has been suggested that the matter ought to be made public, that any one interested in the sailor may have the privilege of contributing. Mr. Amos S. Foster, at the post-office, will be glad at any time to receive contributions. W. A. L.

THE ANTI-PIGEON-SHOOTING LAW.

The New Hampshire legislature, among other good acts in the cause of humanity at former sessions, never did itself more credit than in the passage of the new law prohibiting the barbarous sport of pigeon shooting, and like atrocities. Equal honor, to say the least, is due to the kind heart or hearts, whether one or more, that prompted the presentation to its notice of so good a cause, and through whose active influence, largely, the bill was passed. I can conceive of nothing more mean, degrading, and it may be added cowardly, than a body of men gathered for the pastime of killing or wounding a lot of harmless pigeons. A more contemptible pursuit cannot well be imagined. If they wish to show their skill as marksmen, no truer test is open to them than the bull's-eye, or the southern practice of snuffing a candle through a ring at the greatest distance a ball will reach. Many years ago it was a custom for the roughs of our city to go out of town on Fast day, and set up fowls to be shot at with a gun, or hit with a club, the privilege of doing so being paid for in small coin. We look for better things in a more enlightened age, and thanks to Heaven and the exertions of noble and humane hearts, such shameful scenes are no longer tolerated, and better still, are punishable by law. There were some good things in the "good old times" we often hear of, but acts were permitted then that we would regard as very disgraceful now. J. H. B.

MARINE CHRONICLE.

PORT OF PORTSMOUTH.

SAILED July 24.

Sch Meta, Edgett, Hillsboro, N S.
Sch Active, Pye, Hillsboro, N S.
Sch Annie and Millard, Blackman, Philadelphia.
Sch Hattie Lewis, Garland, Boston.
Sch G W Raitt, Coleman, Boston.
Sch Emily A Staples, Coleman, Boston.
Sch Charles H Trickey, Kelley, Philadelphia.

Stmr Acapulco, Shackford, from Aspinwall arr at New York 23d.
Ship Chocorua, Matthews, arr at Singapore July 23d, to load for Boston.
Sch Una, (yacht,) Godfrey, from Provincetown arr at Boston 23d.
Sch Charles Carroll, Burding, hence arr at Rockland 21st.
Sch Mary J Adams, Fitzgerald, from Bayview, Mass, arr at New York 22d.
Sch Active, Matthews, for this port cld Philadelphia 21st.
Sch Hemlock, McMahon, for this port from Amboy, passed through Hell Gate 23d.
Sch George Walker, Thompson, for this port cld Baltimore 22d.
Schs Mabel Rose, Allen, for this port, and Sallie M Evans, Willetts, for South Newmarket, cld Philadelphia 23d.

ROYAL

BAKING POWDER

Absolutely pure—made from Grape Cream of Tartar, imported exclusively for this Powder from the Wine district of France. Always uniform and wholesome. Sold only in cans by all Grocers. A pound can mailed to any address, postage paid, on receipt of 60 cents. ROYAL BAKING POWDER CO., 171 Duane St., New York. Most cheap powders contain alum; dangerous to health; avoid them, especially when offered loose or in bulk.

THE WENTWORTH,

NEWCASTLE, N. H.

This new and elegant hotel, situated three miles from Portsmouth, N. H., 2½ hours' ride from Boston, via E. R. R., is now open for the reception of guests. Its location, fittings and appointments are better than any other seaside hotel on the New England coast. Connected with all trains. Transient board, $3 per day; by the week from $12 to $17, according to length of stay and size of rooms. Address F. W. HILTON & CO.
j25-t61 Portsmouth, N. H.

Notice.

The republican committee of Ward Three are requested to meet at the house of John Turner, No 118 Islington St. on Friday evening July 25th at eight o'clock.

PER ORDER.

ARIZONA CONSOLIDATED

Gold & Silver Mining Co.

MOHAVE COUNTY, ARIZONA.

Organized under the laws of the State of New York, with a Capital of Two Million Five Hundred Thousand Dollars ($2,500,000.)

STOCK FOREVER UNASSESSABLE

No. of Shares, 100,000. Par Value $25 Each.

TRUSTEES:

DEWITT C. BATES, - 111 Broadway, New York
V. DOYLE, - - - - - - Newark, New Jersey
WELLS H. BATES, - - - - - - - Arizona
SILAS S. FULLER, - - - - - - - - Arizona
GEO. W. MARSTON, - 161 Broadway, New York
ROB'T J. S. WHITE, - 161 Broadway, New York

President.—DEWITT C. BATES.
Secretary and Treasurer,—ROBERT J. S. WHITE

The property of this Company consists of the "Mountain Ranger" and "Expert" Mines, which Aggregate 2500 feet in length and 600 feet in width. Work done on them in several localities, shows in every case MILLING ORE, varying in width from 40 to 80 feet. Average assays taken promiscuously from these openings show a value of $67.60 per ton. The three shafts already down show a splendid body of PAY ORE.

The mines are the natural extension of the "McCrackin Lode," capitalized at the rate of $10,000,000, (four times as much as this Company,) and which milled, with a twenty-stamp mill during eight months of 1878, and shipped to San Francisco, as shown by the books of Wells, Fargo & Co., bullion valued at Six Hundred and Seventy Thousand Dollars ($670,000.)

FOR THE ARIZONA CONSOLIDATED to pay regular dividends, all that is needed is a mill. To purchase and erect this, the Trustees have set aside *One Quarter* of the whole capital stock of this Company, ten thousand (10,000) shares of which are now offered at the subscription price of $3.50 per share. This will be sufficient to erect a twenty-stamp mill and set it in complete operation. The management will be conducted in an energetic and economical manner.

Subscriptions for five (5) shares or upward, will be received, and the certificates of stock promptly mailed. Drafts or checks should be made to the order of ROBERT J. S. WHITE, Treasurer, and forwarded to the General Agent. Amounts of $100 or less may be remitted, if subscribers prefer, by Post Office money order or registered letter. Subscriptions exceeding $100 may be sent by express, C. O. D., to

GEO. W. MARSTON, Gen. Agent,
Room 3, 161 Broadway, N. Y. City.

d18-2wtnov1

Luck Scattered in a Crowd.

In the last drawing of the Louisiana State Lottery the grand capital prize of one hundred thousand dollars was divided into tenths, and became the property of as many young enterprising merchants, salesmen, clerks and commercial travellers doing business about Leonard St. and Broadway, New York, who, for a dollar apiece, became each worth ten thousand dollars. Much complaint is made by each lucky man that he lacked foresight enough to buy the whole ticket and get a hundred thousand. The next, [the 11th] drawing occurs August 12th, at New Orleans, La., where any information can be had by writing to M. A. Dauphin, P. O. Box. 692, New Orleans, La., or same at 319 Broadway, New York city.

THE SECRET KEY TO HEALTH.—The Science of Life, or Self-Preservation, 300 pages. Price only $1. Contains fifty valuable prescriptions, either one of which is worth more than ten times the price of the book. Illustrated sample sent on receipt of 6 cents for postage. Address Dr. W. H. Parker, 4 Bulfinch Street, Boston, Mass.,

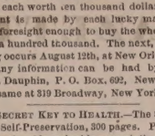

Enlarged May 1, 1879. Price unchanged.

The only combination of the true Jamaica Ginger with choice aromatics and French brandy, for correcting intemperate habits, regulating the stomach and bowels, breaking up colds, chills and fevers, is SANFORD'S JAMAICA GINGER. For relieving gouty and rheumatic pains, preventing malarial fevers, and promoting sleep it is truly wonderful. ASK FOR SANFORD'S. taug10

UNDER THE VETO

of Time, the natural color of the hair, after a certain age, begins to fade; but science can repair the damage.

THE BLACKS

and browns imparted in five minutes without staining, the

WHITE SKIN

of the head, by that matchless vegetable hair darkener,

Cristadoro's Die,

are absolutely perfect, and not to be distinguished from the richest living tints which Nature herself has bestowed on youth and beauty. Manufactured by J. CRISTADORO, No. 23 William Street, New York. Sold by all Druggists, Applied by all Hair Dressers.

A CARD.

To all who are suffering from the errors and indiscretions of youth, nervous weakness, early decay, loss of manhood, &c., I will send a recipe that will cure you, FREE OF CHARGE. This great remedy was discovered by a missionary in South America. Send a self-addressed envelope to the REV. JOSEPH T. INMAN, *Station D., New York City.* eod&wtnov18

R. & L.

4TH OF JULY, 1879.

We have just received direct from the New York market, a large lot of

SEASONABLE GOODS

We quote below a few of our latest purchases:

Large Pots Preserved Ginger, $1.42;
Half-size Pots Preserved Ginger, 80c.;
Dundee Orange Marmalade, 28c.;

Finest Queen Olives, in gall. kegs, $1.62.
Extra Fine French Peas, 33cts. per can.
25doz. Cox Gelatine, 18c. per package, $2.00 per dozen.

Soho Sauce, Sultana Sauce,
Worcestershire Sauce,
20 boxes Extra Quality Lemons.

Fresh Sugar-cured Hams, weight from 7 to 10 pounds.

We are also in receipt every day of

Bananas, Strawberries,
Pineapples and
Oranges.

BUTLER & LAIGHTON,

No. 1 Market Square.

For Sale Cheap.

ONE WHITE MARE, sound and kind; 1 Randlett's Jump-Seat Carriage, little used. Apply at MONTGOMERY'S MUSIC AND ART STORE, No. 16 Pleasant Street.

POCKET CUTLERY!

The Largest Stock and Lowest Prices in town.

☞ Every Knife warranted!

Silver-Plated Table Knives!

$2.00 PER DOZEN AT

FRED P. WILSON'S

HARDWARE STORE,

37 Congress Street, Portsmouth.

Just received from the Manufactory!

2500 lbs. Dolly Varden Soap!!

In Pound Bars;

5c. per Bar, 21 Bars, $1; 72-lb. Box, 4 1-2c per lb.

The Best Laundry Soap in the market!

JAMES R. YEATON.

HOSTETTER'S

CELEBRATED

STOMACH

BITTERS

The wear and tear of business life makes such tremendous drafts upon body and mind that without recourse to some sustaining agent they must give way under the pressure. To those who are breaking down, or wasting away from general debility or affections of the liver, stomach and the kidneys, a systematic course of the Bitters will so reinforce the vital functions as to baffle all the assaults of disease and restore the system to its wonted health.

For sale by all Druggists and respectable dealers generally.

Established Jan. 1, 1833.

PRESTON'S

PHARMACY!

PRESTON'S

Extract Jamaica Ginger!

—IS THE—

Strongest,
Purest,
Cheapest,

AND LARGEST BOTTLE of any in the market. If, upon trial, you are not convinced it is *the Best*, my special request is that you will return it, and have your money refunded.

PUT UP IN TWO SIZES, 25 and 40c.

Preston's Dysentery Elixir!

CURE FOR

Diarrhœa and Dysentery.

A thorough trial of this valuable medicine during many prevailing epidemics, has proved it to be the most successful remedy ever used by the medical profession, if taken in season. Three doses are sure to afford relief, at once checking discharges and relieving pain.

Price 50 cents.

PREPARED BY

William R. Preston,

PHARMACIST,

No. 2 Congress Block.

Established Jan. 1, 1833.

PRESTON'S

PHARMACY

CORSETS! CORSETS! CORSETS!

Ladies do not purchase until you have seen our NEW STOCK. If you are troubled in breaking the bones over the hips call for our A. D. C.

SOMETHING NEW.

Prices, Styles and Quality,

CAN'T BE BEAT.

Kid Gloves! Kid Gloves!

SPRING SHADES,

(2 & 3 Buttons.)

A better GLOVE for the money has never been sold in the City.

MORRIS C. FOYE,

23 MARKET STREET.

A NEW LOT OF THE CELEBRATED

Willis G. Myers Pencil!

Just received. Try them.

—AT—

No. 1 Congress Block.

Schooner for Sale.

THE Fishing Schooner MARY E. CASWELL, somewhat damaged, will be sold at a bargain; can be seen at Appledore, Isles of Shoals. LAIGHTON BROS. & CO

Real Estate.

Desk Room

TO LET in one of the pleasantest offices in the city. Enquire at CHRONICLE Office.

To Let.

HALF OF A HOUSE, centrally located. Address P. O. BOX 1252, Portsmouth.

For Sale.

Two houses on Preble's Island, Kittery, one a new story-and-half house and the other in good repair, with fifteen acres of good land. For further particulars apply to Rider & Cotton, Market street. *taug1

Farming Land and Building Lots for Sale.

THREE Large Fields on Jones Avenue, and Building Lots on South Street. Apply to SAMUEL H. HALL.

For Rent.

HALF-HOUSE ON MELCHER STREET, near Pleasant, containing four rooms, with water in house. Rent low to a good tenant. Apply at 31 Pleasant Street.

GROCERY STORE

To Let.

STORE 72 State Street, now occupied by Rufus K. Oxford, possession given 1st of August. Apply at the NEW HAMPSHIRE NATIONAL BANK. tsep18

Portsmouth Lager Beer!

WE purchase from The Eldredge Brewing Company their Celebrated LAGER BEER, and bottle it ourselves. Lovers of this wholesome Beverage can always rely upon getting it fresh bottled, as we receive it direct from the Brewery.

BUTLER & LAIGHTON,

No. 1 MARKET SQUARE, - - - - - - Portsmouth

Proposals for Lumber.

Under cognizance of the Bureau of Construction and Repair. Paymaster's office, U. S. Navy Yard, Portsmouth, N. H., July 17th, 1879.

Proposals sealed and endorsed "Proposals for Lumber to be opened August 4th, 1879," will be received at this office until one o'clock, P. M., on that day for

15,000 feet No. 1 White Pine Boards,
50,000 feet No. 3 Stage Plank,
10,000 feet 1 inch Ash Boards,
10,000 feet 2 inch Ash Plank,
15,000 feet 1 inch Black Walnut,
12 tons (2240 lbs.) St. Domingo Lignum Vitae.

All to be of the best quality, delivered free of expense at this Navy Yard. Schedules with specifications will be furnished to regular dealers on application. The right to accept or reject any or all bids or parts of bids is reserved.

H. T. WRIGHT,
19 21 25 28 Paymaster U. S. Navy.

For Sale.

ONE Second-Hand SINGER FAMILY SEWING MACHINE, in good running order. This will be sold at a bargain. Apply at CHAS. E. MYERS & CO'S, No. Bow St.

Lost.

MY OAK CANE—Ivory Handle, Long Brass Ferrule. The finder will be rewarded by leaving it at my office. J. P. MORSE.

GOVERNMENT BONDS

We are prepared to pay on presentation in any amount the highest market price for the CALLED BONDS of 1865 and 1867, and we will receive them at full value in exchange for other issues of UNITED STATES BONDS, or in exchange for other safe Securities paying 5, 6 and 7 PER CENT interest.

GEO. WM. BALLOU & CO.,

72 Devonshire Street.....Boston.
8 Wall Street.....New York

wtf

Evaporated Pumpkin,
Evaporated Apple,

FOR SALE BY WEIGHT.

Corn, French Peas, Tomatoes, Peaches, Cranberries, Pears, in cans.

—FOR SALE BY—

H. F. GERRISH.

10 QUINTALS

Isles of Shoals Dun Fish

NATURAL

FRIEDRICHSHALL BITTER

—AND—

VICHY WATERS!

F. F. F. G. St. Louis and Hungarian Process

FLOUR! FLOUR!

For Sale at Very Low Prices

—BY—

Charles E. Laighton & Son,

No. 5 EXCHANGE BUILDING,

Nearly opposite Post-Office, - - - - Portsmouth.

THERMOMETERS

ARE SELLING

CHEAP

—AT—

SWEETSER'S.

How a Toad Undresses.

A gentleman sends to an agricultural paper an amusing description of "How a Toad takes off his Coat and Pants." He says he has seen one do it, and a friend has seen another do the same thing in the same way:

About the middle of July I found a toad on a hill of melons, and not wanting him to leave I hood around him; he appeared sluggish and not inclined to move. Presently I observed him pressing his elbows against his sides and rubbing downward. He appeared so singular that I watched to see what he was up to. After a few smart rubs the skin began to burst open strait along his back. Now, said I, old fellow, you have done it; but he appeared unconcerned and kept on rubbing until he had worked all his skin into folds on his sides and hips; then grasping one hind leg with both of his hands, he hauled off one leg of his pants the same as anybody would, then stripped the other hind leg in the same way. He then took his cast-off cuticle forward between his fore legs into his mouth and swallowed it; then, by raising and lowering his head, swallowing as his head came down, he stripped off the skin underneath until it came to his fore legs, and then grasping one of these with the opposite hand, by considerable pulling stripped off the skin; changing hands he stripped the other, and by a slight motion of the head, and all the while swallowing, he drew it from the neck and swallowed the whole. The operation seemed an agreeable one and occupied but a short time.

It is remarkable that the active ingredients of Fellows' Hypophosphites are alkaloids from trees which attain to very great ages; taken in connection with the fact that this preparation will increase the longevity of the human family is a somewhat singular coincidence.

—Time goes at its own gait and you can not hasten it by using "the spur of the moment." You may ask your friend to "stop a minute," but neither you nor he has the power to do it.

—The farmer who resides near a picnic ground now accumulates property by selling to parties, at a large advance, sugar, rice, and other commodities which they have forgotten to take with them.

STATED MEETINGS.

CITY GOVERNMENT.

In City Building, Market Square.

BOARD OF MAYOR AND ALDERMEN—Thursday evenings.

COMMON COUNCIL—Thursday evenings.

BOARD OF OVERSEERS OF POOR—Tuesday evenings.

BOARD OF INSTRUCTION—First Wednesday in each Month.

BOARD OF ENGINEERS—Tuesday next following the first Monday in each Month.

MASONIC.

In Masonic Hall, Congress Block.

ST. JOHN'S LODGE, No. 1—First Wednesday of each Month.

ST. ANDREW'S LODGE, No. 58—Second Monday of each Month.

WASHINGTON CHAPTER, No. 3, R. A. M.—Fourth Tuesday of each Month.

DAVENPORT COUNCIL, No. 5, R. AND S. M.—Third Thursday of March, June, September and December.

DEWITT CLINTON COMMANDERY, KNIGHTS TEMPLAR—Third Monday of each Month.

INEFFABLE GRAND LODGE OF PERFECTION—Third Wednesday of January, April, July and October, (Annual meeting 34 of Hebrew month Adar.)

ROCKINGHAM MASONIC RELIEF ASSOCIATION—Annual Meeting first Friday in January.

I. O. O. F.

At Odd Fellows' Hall, Daniel Street.

PISCATAQUA LODGE, No. 6, meets Monday evenings at 7½ o'clock.

UNION REBECCA DEGREE, Lodge No. 3, First and Third Tuesday in each Month, at 7½ o'clock.

At Pythian Hall, Market Street.

OSGOOD LODGE, No. 48, Thursday evenings at 7½ o'clock.

NEW HAMPSHIRE LODGE, No. 17, Wednesday evenings at 7½ o'clock

STRAWBERRY BANK ENCAMPMENT, No. 5, Second and Fourth Fridays of each Month.

MOUNT SINAI ENCAMPMENT, No. 19, First and Third Fridays in each Month.

RELIEF ASSOCIATIONS.

MUTUAL RELIEF ASSOCIATION OF ROCKINGHAM COUNTY, Second Tuesday of January and December.

PORTSMOUTH ODD FELLOWS MUTUAL RELIEF ASSOCIATION—Annual Meeting fourth Tuesday evening of January.

TEMPERANCE MUTUAL RELIEF ASSOCIATION, at Mechanics Hall, First and Third Wednesday evenings of each month.

PORTSMOUTH FIREMEN'S MUTUAL RELIEF ASSOCIATION—Second Wednesday of January, April, July and October.

OTHER ORGANIZATIONS.

OAMON LODGE, No. 9, KNIGHTS OF PYTHIAS, at Pythian Hall, corner Market and Daniel streets, Tuesday evening of each week.

WOMAN'S TEMPERANCE LEAGUE—Each Thursday afternoon from three to four o'clock. Grange hall.

OLD OAKEN BUCKET DIVISION, NO. 2, S. OF T.—Each Monday evening at Hall corner of Ladd and Market Streets.

ALPHA COUNCIL, NO. 83, ROYAL ARCANUM—First and Third Tuesday evenings of each month, at Hall No. 24½ Market Street.

PORTSMOUTH COMMANDERY, NO. 47, United Order of the Golden Cross—Thursday evening, at Hall 24½ Market Street.

PORTSMOUTH WORKINGMEN'S INSTITUTE AND READING ROOMS, corner of Cornwall and McDonough streets. Organized August 25, 1877. Open week days from 10 A. M. to 10 P. M.; Sundays 2 P. M. to 9 P. M. Regular business meetings third Thursday evening of each month.

PORTSMOUTH MECHANICS ASSOCIATION—Open to membership of all reputable Mechanics and Manufacturers. Rooms in Mechanics' Block, corner Congress and Fleet streets. Reading Room free to members and strangers visiting the city. Quarterly Meetings the first Tuesday evenings in November, February, May and August. Election of officers at November meeting.

STORER ENCAMPMENT, POST NO. ONE, G. A. R., Fourth Wednesday of each Month in Mercantile Hall.

SONS OF HOPE—Every Saturday afternoon at three o'clock, at Faith Home.

SAGAMORE LODGE, NO. 256, KNIGHTS OF HONOR, at Hall No. 24½ Market street, Second and Fourth Monday evenings of the Month.

ST. GEORGE COUNCIL, NO. 21, LEGION OF HONOR, 3d and 4th Tuesdays of each month, at Hall No. 24½ Market Street.

NEWICHEWANNOCK TRIBE, NO. 4, IMPROVED ORDER OF RED MEN—Each Friday evening at Rockabite Hall, No. 33 Market street.

ROCKINGHAM LODGE, NO. 37, I. O. GOOD TEMPLARS—Each Thursday evening at Mercantile Hall.

FIRE COMPANIES—At their respective Engine Houses on the First Monday of each Month.

Business Cards.

A. PEARSON,
In at his Room, No. 5 Congress Street,
To Give Instruction in Music,
From 10 o'clock to 12,
TUESDAYS, THURSDAYS, and SATURDAYS.

MORSE & ILSLEY,
AUCTIONEERS,
Money, Real Estate and Mortgage Brokers,
INSURANCE and HOUSE AGENTS,
No. 13 Pleasant Street, Exchange Buildings.

STEPHEN D. SCRIGGINS,
HAS REMOVED HIS
PAINT SHOP
FROM No. 15 FLEET ST., to No. 9 VAUGHAN STREET, opposite the Commercial House, and having larger and better accommodation for
CARRIAGE WORK,
Would solicit a continuance of public patronage.

DENNIS SHEA,
MANUFACTURER OF
CEMENT STONE PIPE
—AT—
26 WATER STREET, - - - - PORTSMOUTH.

The best Pipe made for Sewers, Culverts, Cellar and Sink Drains, Water Closets, etc. etc. Gives perfect satisfaction wherever used. Is proof against frost, acids, and all substances which pass through the Pipe.

For sale at wholesale or retail, or laid in the best manner.

Orders for Pipe and laying left at the factory will receive prompt attention.

FARMERS!

WE offer the Largest Stock of SEEDS and AGRICULTURAL IMPLEMENTS to be found in this vicinity *at greatly reduced prices.* Our
SEEDS
Have been selected with great care and expense, having purchased them of one of the best seed raisers in New England. They will be sold in the package or pound, as low as good Seeds can be furnished, with the same warrant as other dealers. In the
AGRICULTURAL IMPLEMENTS
We have every variety, among which is the *LaDow Harrow, Massey, Cameron and Forney Plows,* with Castings and Repair Pieces for all kinds of Plows, and Knives and Sections for all kinds of Mowers. Also a Large Assortment of
Wheel-Stock
Consisting of *Hubs, Spokes, Rims, Shafts, Seats,* etc. We are also agents for all leading
FERTILIZERS
Including *Bradley's XL. Coe's Stockbridge Manures, Guano, Ground Bone, Ground Plaster,* etc.
Also, Agents for the
Averill Chemical Paint.
Woodbury Seavey & Co.,
16eod1 63 MARKET STREET.

STATE OF NEW HAMPSHIRE.

ROCKINGHAM, SS.

By the Judge of Probate for said County.

TO the heirs at law and creditors of the estate of ELIZA SALTER, late of Portsmouth, in said County, deceased, intestate, and all persons interested in said estate, greeting:

You are hereby notified that CHARLES H. SALTER, administrator of the estate of said deceased, will present his account of administering said estate at a Court of Probate to be holden at Portsmouth in and for said County, on the Second Tuesday of September next, at 10 o'clock A. M. for examination and allowance.

At the same Court the Report of the Commissioner of Insolvency on said estate will be taken into consideration for acceptance.

You are therefore hereby cited to appear at said Court to be heard thereon, and to make such objections as you may then have. And notice is hereby required to be given by causing this citation to be published three weeks successively in the Portsmouth Daily Chronicle, a newspaper printed at Portsmouth in said County, the last publication whereof to be at least one week prior to said Court. By order of the Judge,

WOODBURY M. DURGIN,
16 25 1 Register of Probate.

STATE OF NEW HAMPSHIRE.

ROCKINGHAM, SS.

By the Judge of Probate for said County.

TO the heirs at law and creditors of the estate of MARY H. CUTTS, late of Portsmouth in said County, widow, deceased, testate, and all persons interested in said estate, greeting:

You are hereby notified that William H. Hackett, Frank W. Hackett and Robert C. Peirce, Executors of the will of William H. T. Hackett, late of said Portsmouth, testate, formerly administrator of the estate of said deceased, will present the account of administering said estate of said MARY H. CUTTS, at a Court of Probate to be holden at Portsmouth, in and for said County, on the second Tuesday of September next, at 10 o'clock A. M., for examination and allowance.

You are therefore hereby cited to appear at said Court to be heard thereon, and to make such objections as you may then have. And notice is hereby required to be given by causing this citation to be published three weeks successively in the Portsmouth Daily Chronicle, a newspaper printed at Portsmouth in said County, the last publication whereof to be at least one week prior to said Court. By order of the Judge,

WOODBURY M. DURGIN,
17-25-1 Register of Probate.

200 HORSES!
FARMERS, TRADESMEN AND PHYSICIANS
Will find at our Stables the Largest Stock of Horses in New England.
Gentlemen's Driving Horses a Specialty!
DRAPER & HALL,
1439p15 2 West Dedham Street, Boston.

GARDNER J. GREENLEAF.
Carriage Manufacturer, Blacksmith,
AND DEALER IN
Carriage Materials and Blacksmith Supplies
STATE STREET, NEXT POST-OFFICE.

THE NEW HAMPSHIRE
GAZETTE
Established 1756.
The Gazette is published every Thursday and sent to Subscribers at the low price of $1.50 per year, paid in advance, or $2 at the end of the year.
It contains full accounts of all of importance that transpires in Portsmouth and its vicinity, and a condensed summary of NEWS, foreign and domestic; editorials upon current topics; New Hampshire items; carefully prepared marine news, containing reports of vessels owned at this port, or officered by men from Portsmouth or its neighborhood; and is just the paper for residents desiring to be posted on all that takes place at home, while to those living in the vicinity of Portsmouth, or to former residents who retain their interest in the "old home by the sea," it it the best means of keeping informed of what transpires in this city.
—THE—
NEW HAMPSHIRE GAZETTE
Contains more original matter
Than any other paper of its size in the State, the editors working more with their pens than with their scissors.

TO ADVERTISERS
THE N. H. GAZETTE
Presents an excellent opportunity for a WEEKLY INVITATION TO CUSTOMERS, at a reasonable rate, and all those who desire to reach patrons in Rockingham and York counties will find it an economical medium. THE GAZETTE is in many instances the only paper taken by families, and it is read to a large extent in localities whence is derived much of the trade of Portsmouth, a fact which our merchants should not fail to bear in mind.

Subscriptions Received
AT THE OFFICE, 7 PLEASANT ST.,
Exchange Buildings, nearly opp. Post Office;
Or by remittance to
CHRONICLE AND GAZETTE PUB. CO.
☞ Specimen numbers sent on application.

JOSIAH F. ADAMS,
FURNISHING
UNDERTAKER.
WAREROOMS, No. 42 MARKET STREET.
Residence, No. 27 Washington Street, Portsmouth.

NEW STYLES
RATTAN PRESENTS
Every one who has examined them are of the opinion that more attractive, beautiful or serviceable
Christmas Presents
Cannot be purchased in New England for the same amount of money than the desirable Rattan Goods manufactured right here in our city by Mr. DAVID URCH, and
For Sale by A. Tredick & Co.,
MARKET STREET.
☞ We advise all to call, examine and try them before purchasing their Christmas Presents.

CHARLES W. GARDNER'S
Book and Job
PRINTING OFFICE!
UP ONE EASY FLIGHT.
Chronicle Building, Portsmouth N.H.
Over D. H. Montgomery's Store.
The recent improvements in the above building has enlarged the Job Office to double its former size, making it one of the lightest and most convenient offices the city for
ALL KINDS
—OF—
General Job Work!
The Subscriber respectfully solicits orders fo all kinds of Printing, from a
TWO-SHEET POSTER,
With a 14-inch wood letter, to a Visiting Card.
DATE SLIPS A SPECIALTY.
By-Laws for Lodges,
Town Accounts, Programmes.
Handbills. Tickets,
Fancy Cards,
Business Cards,
Ball Cards,
And everything else in the line of Printing.
CHARLES W. GARDNER.

(*Successors to R. V. PIERCE, M. D.*)
DR. R. V. PIERCE, having acquired a world-wide reputation in the treatment of Chronic Diseases, resulting in a professional business far exceeding his individual ability to conduct, some years ago induced several medical gentlemen to associate themselves with him, as the Faculty of the World's Dispensary, the Consulting Department of which has since been merged with the INVALIDS' HOTEL. The organization has been completed and incorporated under the name and style of World's Dispensary Medical Association, with the following officers: Hon. R. V. PIERCE, Pres. F. D. PIERCE, V. Pres. JNO. E. PIERCE, Sec. LESTER B. SMITH, Treas.

NINE PHYSICIANS AND SURGEONS of eminence and skill have been chosen as the Faculty.

CHRONIC DISEASES of all forms come within the province of our several specialties.

LUNG DISEASES.—This division of practice is very ably managed by a gentleman of mature judgment and skill. Bronchial, Throat, and Lung Diseases, treated with the most successful results.

DISEASES OF WOMEN.—Especially are our facilities offered superior for the cure of all those chronic diseases peculiar to females.

NERVOUS DISEASES.—Paralysis, Nervous Debility, Epilepsy (Fits), Chorea (St. Vitus's Dance), Neuralgia, and other nervous affections, receive the attention of an expert in this specialty.

NOT NECESSARY TO SEE PATIENTS.—By our original system of diagnosis, we can treat many chronic diseases as successfully without as with a personal consultation. For particulars see "People's Common Sense Medical Advisor" (1,000 pages, sent post-paid for $1.50); "Invalids' Guide Book" (100 pages, 10 cents post-paid).

SURGICAL CASES.—Among the operations which we are called upon most frequently to perform, are those for Nasal Polypus, Harelip, Tumors, Fistula in Ano, Piles, Hernia (Rupture), Hydrocele (Dropsy of the Scrotum), Varicocele, Ovarian and Uterine Tumors, Cataract (Stone in the Bladder), Stricture, etc., etc. We also treat successfully, by a new method without surgical operation, Cancers, Club-foot, Spinal Curvature, and other deformities. (See pamphlet entitled, "Motion as a Curative Agent," sent on receipt of 10 cents.)

Address, World's Dispensary Medical Association, BUFFALO, N. Y.

WOMAN
By an immense practice at the World's Dispensary and Invalids' Hotel, having cured many thousand cases of those diseases peculiar to woman, I have been enabled to perfect a most potent and positive remedy for these diseases.
To designate this natural specific, I have named it
Dr. Pierce's Favorite Prescription
The term, however, is but a feeble expression of my high appreciation of its value, based upon personal observation. I have, while witnessing its positive results in the special diseases incident to the organism of woman, singled it out as the climax or crowning gem of my medical career. On its merits, as a positive, safe, and efficient remedy for this class of diseases, and one that will, at all times and under all circumstances, act kindly, I am willing to stake my reputation as a physician; and so confident am I that it will not disappoint the most sanguine expectations of a single invalid lady who uses it for any of the ailments for which I recommend it, that I offer and sell it under A POSITIVE GUARANTEE. (For conditions, see pamphlet wrapping bottle.)
The following are among those diseases in which my Favorite Prescription has worked cures, as if by magic, and with a certainty never before attained by any medicine: Leucorrhœa, Excessive Flowing, Painful Monthly Periods, Suppression when from unnatural causes, Irregularities, Weak Back, Prolapsus, or Falling of the Uterus, Anteversion and Retroversion, Bearing-down Sensations, Internal Heat, Nervous Depression, Debility, Despondency, Threatened Miscarriage, Chronic Congestion, Inflammation and Ulceration of the Uterus, Impotency, Barrenness, or Sterility, and Female Weakness. I do not exist this medicine as a "cure-all," but it admirably fulfils a diglecme of purpose, being a most perfect specific in all chronic diseases of the sexual system of woman. It will not disappoint, nor will it do harm, in any state or condition.
Those who desire further information on these subjects can obtain it in THE PEOPLE'S COMMON SENSE MEDICAL ADVISER, a book of over 900 pages, sent, post-paid, on receipt of $1.50. It treats minutely of those diseases peculiar to females, and gives much valuable advice in regard to the management of these affections.
Favorite Prescription sold by Druggists.
R. V. PIERCE, M. D., Prop'r, World's Dispensary and Invalids' Hotel, Buffalo, N. Y.

HARDWARE, PAINTS, OILS, &C.
SALEM WARRANTED PURE WHITE LEAD.
BOSTON " "
FOREST RIVER PURE WHITE LEAD.
ENGLISH " "
On hand and for sale at Manufacturers' Prices.
Also, a large and well-selected Stock of
Hardware,
Paints, Oils,
Glass, &c., &c.,
ETC., ETC., ETC.,
At Lowest Rates.
JOHN H. BAILEY,
RICE BLOCK,
16 Market and 1 Ladd Street

American and Foreign PATENTS.
[ESTABLISHED 1865.]
GILMORE & CO., successors to CHIPMAN, HOSMER & CO., Solicitors. Patents procured in all countries. *No fees in advance.* No charge unless the patent is granted. No fees for making preliminary examinations. No additional fees for obtaining and conducting a re-hearing. Special attention given to Interference Cases before the Patent Office, Extensions before Congress, Infringement Suits in different States, and all litigation appertaining to Inventors and Patents. Send stamp to GILMORE & Co. for Pamphlet of sixty pages.
Old Bounty Land Warrants.
The last Report of the Commissioner of the General Land Office shows 2,897,360 acres of Bounty Land Warrants outstanding. These were issued under act of 1855 and prior acts. GILMORE & Co. pay cash for them. Send by registered letter. Where assignments are imperfect we give instructions to perfect them.
Arrears of Pay and Bounty.
Officers, Soldiers and Sailors of the late war, or their heirs, are in many cases entitled to money from the Government of which they have no knowledge. Write full history of service, and state amount of pay and bounty received. Enclose stamp to GILMORE & Co., and a full reply after examination, will be given you free.
Pensions.
All Officers, Soldiers and Sailors wounded, ruptured or injured in the late war, however slightly, can obtain a pension by addressing GILMORE & COMPANY.
Cases prosecuted by GILMORE & Co. before the Supreme Court of the United States, the Court of Claims and the Southern Claims Commission.
Each department of our business is conducted in a separate bureau, under the charge of the same experienced parties employed by the old firm. Prompt attention to all business entrusted to GILMORE & Co. is thus secured. We desire to win success by deserving it. Address
GILMORE & CO.,
WASHINGTON, D. C.

FIRST NATIONAL BANK
GOVERNMENT DEPOSITORY,
Continues to supply either Coupon or Registered
FOUR PER CENT. BONDS
At subscription rates, furnished direct from the Treasury Department.
U. S. 5-20 Called Bonds,
Cashed, or exchanged for new 4's on favorable terms.
dw&g E. P. KIMBALL' Cashier.

New Advertisements
$10 TO $1000 Invested in Wall St. Stocks makes fortunes every m'nth. Book sent free explaining everything. Address BAXTER & CO., Bankers, 17 Wall St., New York.

ALWAYS SELECT THE BEST.
WADSWORTH, MARTINEZ & LONGMAN
PURE PAINTS
READY FOR IMMEDIATE USE.
Is endorsed by every PRACTICAL PAINTER. COVERING CAPACITY & DURABILITY EXCEED ANY KNOWN PAINT. Buildings Painted with our Prepared Paints, if not satisfactory, will be Repainted at our Expense.
FOR SALE BY
FRED P. WILSON,
PORTSMOUTH, N. H.

$1200 returns in 30 days on $100 invested. Official Reports and information free. Like Profits weekly on Stock options of $100 to $50. Address T. Potter Wight & Co., Bankers, 35 Wall St., New York.

A GREAT OFFER! Organs $30 upwards; 4 Pianos $125 upward, not used a year, good as new; warranted. New Pianos and organs at extraordinary low prices for cash. Catalogues Mailed. HORACE WATERS, Agt., 40 East 14th St., New York. P. O. Box 3530.

500 Men or Women
WANTED
To canvass for one of the Best New Official Railroad, Distance and County Maps of U. S. and World now published for the price. Only small capital to make from $4 to $8 a day in this and our New Charts. Apply at once to D. L. GUERNSEY, Publisher and General Agent, Concord, N.H. 0j26

L. S. L.
A SPLENDID OPPORTUNITY TO WIN A FORTUNE.
Eighth Grand Distribution, Class H, at New Orleans, Tuesday, August 12th, 1879—111th Monthly Drawing.
LOUISIANA STATE LOTTERY COMPANY.
This Institution was regularly incorporated by the Legislature of the State for Educational and Charitable purposes in 1868 *for the term of Twenty-five Years,* to which contract the inviolable faith of the State is pledged, with a Capital of $1,000,000, to which it has since added a reserve fund of $350,000. ITS GRAND SINGLE NUMBER DISTRIBUTION will take place monthly. *It never scales or postpones.* Look at the following Distribution:
CAPITAL PRIZE, $30,000.
100,000 TICKETS AT TWO DOLLARS EACH.
HALF-TICKETS, ONE DOLLAR.
LIST OF PRIZES.

1	CAPITAL PRIZE		$30,000
1	" "		10,000
1	" "		5,000
2	PRIZES OF	2,500	5,000
5	do.	1,000	5,000
20	do.	500	10,000
100	do.	100	10,000
200	do.	50	10,000
500	do.	20	10,000
1000	do.	10	10,000
APPROXIMATION PRIZES.			
9	Approximation Prizes of	$300	2,700
9	do.	200	1,800
9	do.	100	900
1857 Prizes, amounting to			$110,400

Responsible corresponding agents wanted at all prominent points, to whom liberal compensation will be paid.
Application for agencies should only be made to the home office in New Orleans.
Write, clearly stating full address, for further information, or send orders to
M. A. DAUPHIN,
P. O. Box 692, New Orleans, La.,
or same at No. 319 Broadway, New York.
All our Grand Extraordinary Drawings are under the supervision and management of GENERALS G. T. BEAUREGARD and JUBAL A. EARLY. w8,&ctaug12

C. M. GIGNOUX
GENERAL AGENT OF THE
Mutual Life Insurance Co.
OF NEW YORK,
FOR THE STATE OF NEW HAMPSHIRE.
tf Portsmouth, New Hampshire.

WATCHES CHEAP
—AT—
Hutchinson & Connell's.

NEW STOCK
—OF—
SPRING AND SUMMER GOODS!!
J. E. HAM & CO.
Have Removed to No. 11 Congress Street,
Next door to N. K. Walker & Son,
—WITH A—
Large Stock of Spring Suitings
—ALSO—
Cassimeres, Doeskins, Cloths and Worsted For Dress Suits.
Embracing all varieties of fine Plain and Fancy Patterns to suit every taste.
Garments Made to Order
With a guarantee to give satisfaction.
GENTS' FURNISHING GOODS:
Drawers, Shirts, Bosoms, Collars, Kid Gloves, etc., etc.
11 CONGRESS ST

Portsmouth Daily Chronicle.

By CHRONICLE & GAZETTE PUBLISHING COMPANY.

PORTSMOUTH, N. H., SATURDAY, JULY 26, 1879.

$6 PER YEAR, IN ADVANCE. THREE CENTS PER COPY.

THE PORTSMOUTH DAILY CHRONICLE

(Established August 2d, 1872.)

Is Published Every Morning, Sundays excepted, at No. 7 Exchange Building, Pleasant Street, opposite the Post Office, by the

Chronicle and Gazette Publishing Company..

TERMS $6.00 PER YEAR.

The New Hampshire Gazette

(The Oldest Newspaper in the United States, established Oct. 7, 1756.)

Is published every THURSDAY at the same office. Terms, $1.50 per year; $2.00 per year, if not paid in advance.

ADVERTISEMENTS inserted on reasonable terms, in either or both papers. The GAZETTE, having a large country (in addition to its local) circulation, is an excellent medium of advertising. A liberal reduction made when advertisements appear in both papers.

☞ Correspondence from neighboring towns, containing items of public interest, will be gladly received. All communications should be addressed and all checks made payable to the

CHRONICLE & GAZETTE PUBLISHING CO., PORTSMOUTH, N. H.

The Job Printing Business is conducted in the same office by Mr. Charles W. Gardner, who keeps on hand a large and well-selected stock of al materials required in his line.

NEW AND EXTENSIVE STOCK

— OF —

SPRING & SUMMER GOODS

— AT —

WM. P. WALKER'S,

No. 8 Market Square.

HAVING RECEIVED A FULL ASSORTMENT OF FOREIGN AND DOMESTIC

CLOTHS, CASSIMERES, &C., &C.

I am prepared to make them up into GARMENTS of the latest style, or according to the fancy of the purchaser, and

Perfect Satisfaction Guaranteed!

MY STOCK OF GOODS IS TITLE FOR

SUITINGS

IS UNEQUALLED.

☞ Particular attention paid to the making of

ARMY and NAVY REGULATION UNIFORMS.

A FULL ASSORTMENT OF

Gentlemen's Furnishing Goods!

Constantly on hand, consisting of

Bosoms, Gloves, Suspenders, Collars, Linen Goods, Drawers, Handkerchiefs, Shirts

Of Every Description!

1879 Opening Season! 1879

— ON —

WEDNESDAY, APRIL 16th,

WE SHALL OPEN

A NEW AND FINE STOCK

— OF —

MILLINERY GOODS

And Novelties in Latest Styles.

A Nice Assortment of

Pattern Hats and Bonnets.

Our facilities for receiving the newest and most desirable goods from New York and Boston houses are unsurpassed, and we feel confident of pleasing all who may favor us with a call.

☞ Particular attention given to making old styles into new.

J. M. TEBBETTS,

14 Market Street.

Transportation.

Eastern & Maine Central Railroad Line.

CARS leave the Station of the Eastern Railroad, between Deer and Elm streets, as follows:

For Boston, at 2 53, 7 15, 8 20, 10 57 A. M.; 3 50, 3 17, 6 30, 7 53 P. M. Sundays 3 50 P. M.

For Portland and Stations East, 9 18, 10 38 A. M.; 2 57, 9 08 P. M. Sundays 11 30 A. M.

For Bangor, St. John, Montreal and Quebec, 10 38 A. M.; 9 08 P. M.

For Great Falls and Wolfeborough, 10 00 A. M.; 2 57, 5 44 P. M.

For North Conway, 10 00 A. M.; 2 57, 5 44 P. M.

For Dover and Way Stations, 9 30 A. M.; 12 30, 3 06, 5 48, 7 00 P. M.

Trains leave *For Portsmouth*—

From Boston, 7 30, 8 05, 8 30, 10 00 A. M.; 12 30, 3 15, 4 45, 7 00 P. M. Sundays, 9 00 A. M.

From Portland, *2 00, 8 45 A. M.; 1 10, 6 00 P. M. Sundays 2 00 P. M.

From North Conway, † 30 A. M.; 12 12, 3 27 P. M.

From Wolfeborough, 6 05, 8 22 A. M.; 1 06, 4 20 P. M.

From Great Falls, 7 34, 10 05 A. M.; 2 34, 5 50 P. M.

From Dover, 6 45, 10 25 A. M.; 2 25, 5 45, 7 25 P. M.

From Newington, 7 01, 10 41 A. M.; 2 41, 6 03, 7 40 P. M.

Trains from Boston arrive at Portsmouth at 8 45, 9 26, 10 35 A. M.; 12 20, 2 54, 5 40, 6 58, 9 35 P. M. Sundays 11 27 A. M.

Trains from Portsmouth arrive at Boston at 8 00, 9 30, 10 45 A. M.; 1 30, 5 10, 5 30, 8 45, 10 00 P. M. Sundays 6 25 P. M.

*Except on Mondays.

JOHN HORNBY, Master of Transportation. LUCIUS TUTTLE, G. P. & T. A.

June 29, 1879.

Concord & Portsmouth Railroad.

PASSENGER TRAINS leave Concord Railroad Station, foot of Bridge Street:

For Newmarket Junction, Manchester, Concord and Upper Railroads, at 7 55 A. M., and 5 10 P. M.

Arrive at Manchester at 9 46 A. M., 7 10 P. M.

Arrive at Concord at 10 35 A. M., and 8 15 P. M.

Leave Concord at 7 30 A. M., and 3 40 P. M.

Leave Manchester at 8 15 A. M., and 4 25 P. M.

Arrive at Portsmouth at 10 10 A. M., and 6 15 P. M.

☞ All trains connect at Newmarket Junction, with trains of the Boston & Maine Railroad for Exeter, Haverhill, Lawrence and Boston; and for Dover, Great Falls and Portland: at Concord with trains to and from all the Upper Railroads.

H. E. CHAMBERLIN, Supt.

RE-OPENING

OF THE POPULAR

PROVIDENCE LINE

TO NEW YORK,

Via Providence.

OPENS APRIL 28, FOR THE SEASON OF 1879.

Only 42 Miles of Rail.

Steamboat Express Train will leave Boston & Providence Railroad Station, daily (Sundays excepted) at 9 P. M. Connect at Fox Point wharf, Providence, with the *entirely new and magnificent*

STEAMER MASSACHUSETTS,

and the well-known and popular

STEAMER RHODE ISLAND,

Arriving in New York at 5 A. M. This is the only line affording a delightful sail *through Narragansett Bay* by daylight.

Returning, leave Pier 29, North River, at 5 P. M., arriving in Boston at 7 A. M.

No intermediate landings between Providence and New York.

Tickets and State Rooms can be secured at Company's office, 214 Washington, corner State streets, and at Boston & Providence Railroad Station.

J. W. RICHARDSON, Agent, Boston.
A. A. FOLSOM, Supt. B. & P. R. codtsept8

THE GREAT

Fall River Line

— FOR —

NEW YORK.

Trains leave Boston from Old Colony Depot, week days, accommodation train, at 4 45 P. M. Steamboat express train, at 8 P. M.; Sundays at 7 P. M., connecting at Fall River with

THE WELL-KNOWN STEAMERS,

BRISTOL AND PROVIDENCE,

Largest, Finest and most costly steamers of this class in the world. BROOKLYN and JERSEY CITY PASSENGERS and baggage transferred FREE by "ANNEX" boats.

Grand Promenade Concerts

on both Steamers every evening. No other line possesses this novel and fascinating feature.

Tickets and staterooms secured at the Company's office, No. 3 Old State House, corner Washington and State streets, and at OLD COLONY DEPOT.

L. H. PALMER, Agent, 3 Old State House, Boston. J. R. KENDRICK, Superintendent.

NEW YORK & NEW ENGLAND R. R.

ALLYN'S POINT LINE—EVERY DAY.

LIMITED TICKETS BETWEEN BOSTON AND

NEW YORK,

EITHER WAY, FOR

ONE DOLLAR

Sold only at 205 Washington street, at depot foot of Summer street, Boston, and at Pier 40, North River, New York. Train leaves Summer street depot, Boston, at 6 P. M., week days and Sundays, connecting at Allyn's Point 9:15 P. M. with steamers City of New York or City of Boston, arriving in New York at 6 A. M.

Returning, steamer leaves Pier 40, North River, at 5:30 P. M., arriving in Boston 6 A. M.

☞ This is the only Sound line running on Sunday at $1.00 fare.

Staterooms at usual prices. Berths free. Supper 50 cents. Drawing Room Chairs 50 cents. 83 miles without a stop, the longest run made by any train in New England.

Connecting train makes no stop at any station between Boston and the boat. No stop-over allowed. Tickets good only on day of sale for continuous passage and by connecting boat.

CHARLES P. CLARK, General Manager. PA. O. KENDALL, Gen. Pass. Agent.

Tu, Th & Sat taug17

PORTSMOUTH

INSURANCE

AGENCY.

Established in 1851.

JOHN SISE, - 5 MARKET SQ.

Is authorized Agent and Attorney for the following responsible Companies:

ÆTNA INSURANCE COMPANY,
HARTFORD, CONN.,.....Assets $7,000,000

HARTFORD FIRE INSURANCE CO.,
HARTFORD, CONN.,.....Assets $3,200,000.

HOME INSURANCE COMPANY,
NEW YORK.....Assets, $6,000,000.

FRANKLIN FIRE INSURANCE CO.,
PHILADELPHIA.....Assets $3,300,000.

ROYAL INSURANCE COMPANY.
LIVERPOOL, ENG.....Assets $18,000,000 (gold.)

PENNSYLVANIA FIRE INS. CO.
PHILADELPHIA.....Assets $1,500,000.

Business men and owners of Property desiring every security by Insurance against loss and damages by fire, will find it for their interest to place their risks in the above companies, some of which have been represented in this vicinity for nearly fifty years.

All losses will be promptly adjusted and paid by the undersigned.

JOHN SISE,

INSURANCE AGENT.

OFFICE No. 5 MARKET SQUARE, Portsmouth

MORSE & ILSLEY,

FIRE, LIFE AND ACCIDENT

INSURANCE

AGENTS,

Represent the following reliable companies:

THE INSURANCE COMPANY OF NORTH AMERICA, *Of Philadelphia, Penn.*

LIVERPOOL and LONDON and GLOBE, *U. S. Office, New York City.*

SPRINGFIELD, *of Springfield, Mass.*

QUEEN, *of Liverpool and London.*

PHŒNIX, *of Hartford, Conn.*

ORIENT, *of Hartford, Conn.*

TRAVELERS LIFE & ACCIDENT COMPANY, *Of Hartford, Connecticut.*

NEW ENGLAND MUTUAL LIFE *Of Boston, Mass.*

The above companies are well known and reliable, and we solicit the patronage of our friends and the public. All losses adjusted and promptly paid at our office.

MORSE & ILSLEY,

NO. 13 PLEASANT STREET,--UP ONE FLIGHT.

GENERAL LIFE AND FIRE

INSURANCE

AGENCY.

Alonzo F. Craig, Agent

CAPITAL REPRESENTED!

$40,000,000.

EQUITABLE LIFE ASSURANCE SOCIETY OF THE UNITED STATES. ASSETS,.....$25,[illegible]

N. BRITISH & MERCANTILE INS. LONDON AND EDINBURGH. CAPITAL, GOLD,.....$10,[illegible] Invested in the United States,.....$1,967,[illegible]

NATIONAL FIRE INSURANCE COMPANY HARTFORD, CONN. ASSETS,.....$831,[illegible]

WESTCHESTER FIRE INSURANCE CO. NEW YORK. ASSETS,.....$[illegible],787,[illegible]

ST. PAUL FIRE AND MARINE INS. CO. ST. PAUL, MINN. ASSETS,.....$710,621.78.

FANEUIL HALL INSURANCE COMPANY BOSTON, MASS. ASSETS,.....$250,000.00.

☞ *Insurance effected on all kinds of Property Reasonable Rates.*

☞ Losses at this Agency will be promptly adjusted, and paid at this Office.

ALONZO F. CRAIG,

INSURANCE AGENT,

Office No. 5 Congress Street Portsmouth

PATENTS!

R. H. EDDY,

No. 76 State St., Opposite Kilby, Boston,

SECURES PATENTS in the United States; also in Great Britain, France and other foreign countries. Copies of the claims of any Patent furnished by remitting one dollar. Assignments recorded at Washington. *No Agency in the United States possesses superior facilities for obtaining Patents or ascertaining the patentability o inventions.*

R. H. EDDY, Solicitor of Patents.

TESTIMONIALS.

I regard Mr. Eddy as one of the *most capable and successful* practitioners with whom I have had official intercourse. CHARLES MASON, Commissioner of Patents.

"Inventors cannot employ a person more trustworthy or more capable of securing for them an early and favorable consideration at the Patent Office." EDMUND BURKE, Late Commissioner of Patents.

BOSTON, October 19, 1870.

R. H. EDDY, Esq.—*Dear Sir:* You procured for me, in 1846, my first patent. Since then you have acted for and advised me in hundreds of cases, and procured many patents, reissues and extensions. I have occasionally employed the best agencies in New York, Philadelphia and Washington, but I still give you almost the whole of my business in your line, and advise others to employ you. Yours truly, GEORGE DRAPER.

BOSTON, January 1, 1879. 3awtJan180

THE NEW ENGLAND

MUTUAL LIFE

Insurance Company

OF BOSTON.

The Oldest Massachusetts Company.

19,000 MEMBERS. $57,000,000 INSURANCE.

The features of the Company are

1.—*Its entire mutuality.*
2.—*The character of its investments.*
3.—*The liberality of its treatment of retiring members.*
4.—*Its selection of risks as developed by its past favorable mortality.*
5.—*The application of the Mass. Non-Forfeiture law to its policies, whereby every member is entitled to insurance according to its provisions.*

Information as to rates can be obtained on application at the office of the Company, or of any of its agents in the principal cities and towns of the Commonwealth.

35th Annual Report now ready for Distribution.

BENJ. F. STEVENS, President.
codtsept16 JOS. M. GIBBENS, Secretary.

PAINT!! PAINT!

— HAVE YOUR

SIGNS !! S

PAINTED

At DANIEL J. SPINNEY'S

NEW PAINT SHOP,

☞ NO. 13 BOW STREET, ☜

Cheaper than at any other place in the city.

☞ Second-hand Furniture Repainted, and made to look as good as new.

PATENTS

Secured in this country and abroad on most favorable terms; Trade marks and Labels registered; Interferences, infringement suits, etc.

Address, for further information,

CHARLES B. TILDEN, [late Principal Examiner U. S. Patent Office,] 28 School Street, Boston, Mass.

References:
HON. P. C. CHENEY, Ex-Gov. N. H.
HON. R. B. VANCE, Chairman com. on Patents, U. S. House of Rep.

ROSE'S

IMPORTED LIME JUICE.

Superior as a Medicinal Agent.

— AND —

For a Beverage in Hot Weather.

CHAS. E. LAIGHTON & SON.

REVOLUTION IN WASHING!!

The Mothers' Favorite Washing Crystal

Is the name of a new Washing Compound, which N. F. MATHES & CO. are Sole Agents for in this city and its vicinity. We promise that it will do away with the toil and drudgery of

WASHING-DAY

without any injury to the fabric or hands; and that consumers may test it for themselves, we are putting samples in every house in the city and suburbs. This is an expensive way of advertising, but it shows that we have faith in the article.

It is put up in one-pound packages.

Price 15 cts. per Pound.

N. F. MATHES & CO.,

48 MARKET STREET.

ANOTHER WONDER!

BARSTOW'S

NEW

Empress Range!!

WITH THE

PATENT DUPLEX GRATE.

Bakes day or night without rekindling fire. No poking or shaking required; a single turn of the Duplex Grate removes all clinkers, leaving a fresh fire. *The Most Perfect Range in Use Only!*

John P. Sweetser,

46 MARKET STREET, PORTSMOUTH.

SANFORD'S

JAMAICA GINGER

THE QUINTESSENCE OF JAMAICA GINGER, CHOICE AROMATICS, AND FRENCH BRANDY.

A PREPARATION so elegantly flavored and medicinally effective as to utterly surpass all previous preparations. Essences or Extracts of Ginger, Compound, Herb Teas, Pain Relievers, and the hundred and one disgusting and nauseating possets with which we have been wont to dose ourselves. Its instantaneous effect is

Cholera, Cholera Morbus, Cramps and Pains, Chronic Diarrhœa, Dysentery and Cholera Infantum, Diarrhœa in Teething and all Summer Complaints, Dyspepsia, Flatulency, Sluggish Digestion, Want of Tone and Activity in the Stomach and Bowels, Oppression after Eating, Rising of Food and similar Ailments, Chills and Fevers, Colds and Chills, Feverish Symptoms, Malarial Fevers, Pains in the Bones and Joints, Symptoms of Rheumatism, Neuralgia and Gout, Cold Extremities, Suspended Circulation and Depressed condition of the Vital Forces, render it the Standard Household Medicine throughout the length and breadth of the land. On sea, on land, for the traveller, for the young, the aged, under all circumstances and conditions, both as a medicine and as a gentle stimulant or beverage, it is the most grateful and effective preparation ever compounded in the history of medicine.

Beware of diluted and worthless imitations recommended by dealers for purposes of gain. Ask for and take upon having SANFORD'S JAMAICA GINGER.

Sold by all Wholesale and Retail Druggists, Grocers, and Dealers in Medicine throughout the United States and Canadas. Price, 50 cents per bottle. WEEKS & POTTER, General Agents and Wholesale Druggists, Boston, Mass.

ELECTRICITY

FOR THE MILLION. AN ELECTRIC BATTERY FOR 25 CENTS.

COLLINS' VOLTAIC PLASTER

Cures Pains and Aches.

It equalizes the Circulation.
It subdues Inflammatory Action.
It cures Ruptures and Strains.
It removes Pain and Soreness.
It cures Kidney Complaint.
It strengthens the Muscles.
It cures Rheumatism and Neuralgia.
It relaxes Stiffened Cords.
It cures Nervous Shocks.
It is invaluable in Paralysis.
It cures Inflammation of the Liver.
It removes Nervous Pains.
It cures Spinal Weakness.
It is Grateful and Soothing.
It cures Epilepsy or Fits.
It is Safe, Reliable, and Economical.
It is prescribed by Physicians.
It is endorsed by Electricians.

COLLINS' VOLTAIC PLASTER

warranted on the reputation of Dr. Collins, its inventor, an old physician, to be the best plaster in the world of medicine. The union of the two great medical agents, Electricity and Medical Gums and Essences, further justifies the claim, and entitles this remedy to be foremost among all curative compounds for all Internal Aches and Pains and Chronic Ailments.

Price, 25 Cents.

Be careful to call for COLLINS' VOLTAIC PLASTER and you get some worthless imitation. Sold by all Druggists and Retail Druggists throughout the United States and Canadas, and by WEEKS & POTTER, Proprietors, Boston, Mass.

OLD STAND! NEW GOODS

Look at This!

Spring & Summer Clothing

CHEAPER THAN EVER!

Business Suits	from	$5 to $15;
Fine Dress Suits	"	$15 to $25;
Boys' Suits	"	$2 to $12;
Flannel Suits	"	$7.50 to $14;
Light Weight Overcoats from $7 to $15.		

Also, a Good Assortment of

Cassimeres, Suitings, Worsteds, &c.

FURNISHING GOODS OF ALL SORTS, CHEAP!

CUTTING well and promptly done.

☞ A Lot of odd COATS and PANTS at your own price.

C. E. MYERS & CO.

No. 2 BOW STREET.

A CONUNDRUM.

When Will Winter End, and Spring Begin?

Could it be answered, I would invite all the Ladies of Portsmouth and vicinity, and you especially, kind reader, to visit my

MILLINERY PARLORS

At some set time and inspect the

Elegant New Stock,

Just received from the leading importers of New York, but as I cannot "name the day" please come at any time.

I Have Over Twenty New Spring Styles

LADIES' AND MISSES'

Hats and Bonnets

BEAUTIFUL RIBBONS,

ELEGANT ORNAMENTS,

PARISIAN FLOWERS.

New Shades Silks, Satins and Trimming Novelties, suitable for Sisters, and for Cousins, and for Aunts.

MYRA F. BICKFORD,

No. 69 Congress Street.

Daily Chronicle.

Chronicle Correspondence.

BOSTON, July 23d.

Did the tornado reach you? Of course, if I had read the papers as in duty bound, I should know whether it did or not, but I haven't been exactly in a mood for either newspaper reading or writing for the past ten days, which must account, by the way, for the unwonted length of time which has elapsed since I last addressed you. But you have kept posted as to the news of the day doubtless, and know what a terrible visitation of wind and hail and rain devastated the Hub and vicinity a week ago to-day. It was unquestionably the most fearful storm that ever swept over Boston; there was probably not a house in the entire city or suburbs which was not more or less damaged. Windows were shattered everywhere; blinds were torn from their fastenings and whisked through the air; roofs were raised, and in many cases entirely removed; skylights were demolished in almost every building; great trees were torn up by the roots, and the many pretty parks and the beautiful "Common" presented a sad appearance the next day, being strewn completely over with broken boughs and twigs and leaves. The lightning struck in many places, killing several people, besides the loss of life which resulted from the dreadful wind, which caught people from their feet and dashed them to the ground again. Why, a horse-car, filled with passengers, was literally blown from the track and thrown against the cubbstone; and in another case the driver of a car was stricken dead by a flash of lightning, and the horses ran wild with fright. Scarcely a household which did not meet some accident; even our little circle of a dozen friends who had sat in happy security around the board in the cosy little Oak Bluffs cottage the day before, did not escape,—one only of our party left us before that fatal day, and he was drowned in Boston harbor in the squall. A bright, gay, true young heart was his, who will be long missed and mourned by family and friends. But one companion was with him in the little yacht when it capsized, and he dived and caught his comrade in his arms and tried his best to save him, but it was useless.

But enough of the tornado, for it is a week old, and nothing lives to be a nine-days' wonder in these fast times. Since my return to the city I have only been out of the house twice, on both of which occasions my visits were to the doctor, so I haven't an over-abundance of gossip with which to burden you. Yesterday, however, I did supplement my pills and powder call by a rather pleasanter one at Music hall, whither I went to see if anything had yet been heard from our friends who are "doing" Europe under Dr. Tourjée's guidance, but although it is supposed that they reached the other side nine days ago, no word has come as yet. I went into Conservatory hall while I was there, to hear one of the Institute lectures, for you must know that the regular annual session of the Summer Normal Musical Institute is held there this season during the Conservatory vacation, the course in which consists of a regular succession of lectures on various important musical subjects by celebrated professors and instructors, interspersed with piano and organ recitals by eminent artists, and concerts by the pupils. There are no less than eight lectures each day, besides the concerts and recitals, and the private lessons in various departments which nearly or all of the students take, so they must be kept pretty busy. But I suppose they like to be busy, and besides, it is entirely optional with them how often they will take their lessons, and how many of the regular exercises they attend. Though I guess that few of the latter are missed, for they are certainly very valuable, if that I heard yesterday on church music is any criterion from which to judge. The students have jolly times, going down the harbor on Saturday excursions, getting up impromptu musicales at their several boarding-places, etc., so it isn't the "all work and no play" with them, which acted so deleteriously on the spirits of the immortal "Jack," after all!

I looked in vain on Boston streets for the novel styles in feminine costumes which I saw during my late brief sojourn in New York city and Coney Island. Why is it that Boston *will* persist in being six months behind the times in this matter of dress? The newest styles may always be found at our leading modistes' and in our best stores, and they are bought and paid for too, as soon as they appear, but—the strange part—they are not seen on Boston streets for a long time. At Saratoga or Long Branch, Boston ladies are as fashionably dressed as the belles of any other city. Well, I sup-

pose it is because Boston is conservative to a degree; Boston doesn't like a new departure till its respectability has been proved by time, when, of course, it has become an old departure; and if any brave individual appears on her streets dressed *a la mode* of New York or Paris, why, Boston stares dreadfully through her eye-glasses, and as nobody who is any body likes to be stared at, nobody wears her really best clothes here.

Here the skirts of dresses all have flounces at the bottom; in New York they are made perfectly plain, without one particle of trimming of any kind, but with considerable fullness at the back, which is box-plaited into the belt. Here the bodies of dresses are all basques or polonaises; there they are plain or plaited or gathered round waists with belts, and with little, short, much-puffed-up overskirts, either with a very short, wrinkled apron front, or else open from the belt-line, and caught back in curtain-drapery, and always very full over the hips. The smooth-fitting corset-basque which was so stylish two years ago, is now dreadfully vulgar. Polonaises, however, may still be worn by adding a belt and puffing them up a great deal. To many of the belts are added sashes at the back; broad ribbon sashes with two flat, long loops and two ends, placed smoothly beneath the belt behind, in the old, old style of years ago. Very quaint and odd, but immensely pretty, looked a New York belle, who, with her papa was sojourning at the Cony island hotel where I stopped, in her brown dress, the plain short skirt of dark velvet, the plain round waist and little puffed-up overskirt of lighter brown silk—almost the old cinnamon brown—with its belt and precise sash at the back. Then her hair, —just think of it, girls!—was parted on top and down the back of her head, braided in two three-strand plaits, and turned forward, (dropping a trifle on the neck on each side) and carried up on top of her head, the braids standing out back of her ears, forming a perfect frame for her face. How is that for new old styles?

ROBIN.

Portsmouth Chronicle

SATURDAY, JULY 26, 1879.

The Yellow Fever.

Four new cases and one death were reported at Memphis on the afternoon of the 24th. Five hundred persons left the city that day.

A refugee from Memphis died in Cincinnati on the 24th, and another died at Louisville.

Five cases of yellow fever, and one death, were reported at Mississippi City on the 24th; it is said there is no danger of the disease spreading at that point.

The Chinese.

In 1878 the legislation of California passed an act making it a misdemeanor to sleep or lodge in a room containing less than five hundred cubic feet space for each person. The San Francisco board of supervisors then passed an ordinance requiring all those imprisoned in the county jail to have their hair cut to a uniform length of one inch. Many of the Chinese incurred the penalties of this act and ordinance. Finally, one Ho Ah How brought suit in the United States court against Sheriff Noonan of San Francisco. The sheriff pleaded in justification the city ordinance requiring the cutting of prisoners' hair. To this Ho Ah How demurred, and it was on this demurrer, raising the question of the validity of the ordinance, that the case came before the circuit court of the United States. Justice Field, of the supreme court, sustained the demurrer, saying the legislature having declared the punishment for violating the statue to be by fine and imprisonment, the board of supervisors had no right to add an additional punishment—that of cutting off the hair—which was clearly not imposed for any purpose of discipline, but was done designedly to add torture to the confinement.

Sherman at Lewiston.

Secretary Sherman on the evening of the 24th inst. addressed an audience of 3000 people from all parts of Androscoggin county, at Lewiston, Me. His speech differed somewhat from the one delivered by him at Portland, but like that was a plain and convincing exposition of the republican financial achievements and policy, and a damaging exposition of democratic and greenback heresies. After discussing the financial question at some length he said: "There are battles of the future which affect your welfare and your honor more than all the money questions that I could discuss. There are questions of the immediate future that rise above money and bonds, above property and profit. There is the safety and supremacy of the national government, which is again called into disrepute by the very men who managed the war against us for four years, for the doctrines which preceded the civil war, the very doctrine of State rights which led to the war, and caused a loss of blood and treasure to an extent for which there is no parallel. They are again coming up for discussion and decision. You cannot avoid them. An honest greenbacker today told me that while he had some doubts on the greenback question, he had become alarmed at the danger of the southern question. I tell you it is upon us. The solid south is made solid by a terror and violence I cannot describe or depict. The four or five millions of human beings whom we emancipated are now held in such terror by violence that they are practically deprived of the elective franchise. All the solid south wants is a few people in the north on any kind of issue to act with them, and then through their caucus they can rule and govern the country as they tried in civil war. (Wade Hampton said the other day that he did not care if a man was for hard or soft money, if only he was a democrat,) and then, if they can get enough democrats in the northern States to stand by the doctrine of State rights, to go into caucus—then the southern States will have a majority, and a majority of both houses and the electoral college, and they will put forward the same dogmas for which they fought during the four years of civil war. These questions cannot be blinked at."

"As of Old."

The platform of the democratic State convention of Pennsylvania declares that "The democratic party, as of old, favor a constitutional currency of gold and silver and of paper convertible into coin." The democratic party never favored a currency of "paper convertible into coin," either "of old" or at the present time. Before the war, servile devotion to slavery and bitter hostility to paper money of any kind were the distinguishing characteristics of that party. When the war began, the democratic party was particularly hostile to the greenback. Of late, it has been fond of the greenback, but particularly hostile to its convertibility into coin. There never was a time when the democratic party favored a paper currency convertible into coin, and all its recent acts prove that it now favors a paper currency *not* convertible into coin, nor secured by deposits of United States bonds.

News and Notes.

Gloucester fishermen are very indignant at the interference with their rights under the Washington treaty by the inhabitants of Cape Breton, by refusing to allow squid to be caught in their waters. These squid are needed for bait by the bank fleet, and the conduct of the people in that section, and their threats to cut up the seines of the American fishermen, it is held by the fishermen should be called to a strict account by the authorities at Washington. The Cape Ann *Advertiser* says that thirteen American vessels, five of them belonging to Gloucester, were not permitted to take bait, which might have been readily secured, and were consequently subjected to a loss of time which will make their voyage unprofitable, and tend to discourage the prosecution of the bank fishery, on which our markets rely for their supply of fresh halibut.

A Beaver creek (Dakota) despatch of the 17th inst., states that Lieut. Clark fell in with a hunting party of Sioux that day, and, after chasing them some distance, they fell back on their reserves and Clark found himself surrounded. He sent to Gen. Miles, who went personally with his force to reinforce Clark, when the Sioux retreated. Clark then charged them in front, and drove them across Little Rocky creek, their pace being accelerated by the fire of Rice's howitzers. After the second discharge the hostiles left in great haste, and Rice piled shells into them at a distance of 2,500 yards. The hostile party numbered between 300 and 400 warriors, who had mostly wickyups, instead of regular tepees. They had only a few squaws with them. One was captured, and one killed by a stray shot from the Crows. The friendly Indians took several scalps.

The value of real estate at Newburyport for the current year is $4,766,700; personal, $2,642,800; total, $7,409,588; reduction from last year, $168,500; rate of taxation, $15.50 on $1,000; polls, 3,298; rate, $1.68 each.

United States Marshal Henry, of Burlington, Vt., arrested three men Thursday in the vicinity of Jamaica for the illicit distilling of cider brandy. They were taken to Montpelier for trial.

The fish commission's new steamer, for which an appropriation has been obtained from Congress, will be appropriately named the Fish Hawk. She will be one hundred-forty-six feet nine inches long on the water line; twenty-five feet beam; ten feet nine inches depth of hold. The steamer will be fitted with every possible facility for dredging, preparing and preserving specimens, the propagation of fish, and the other work of the commission.

Mary Kendella, who died at Cleveland, Ohio, last spring, was 104 years old, and her husband, who is still living, is 105. They were the oldest married couple on record.

Wm. Hubbard and Wm. Woodward, milkmen, of Somerville, Mass., while intoxicated, Thursday evening, entered the laundry of Hop Lee, in Charlestown, where a dispute arose between them and the Chinamen concerning the payment of a bill. The Chinamen, of whom there were four, became infuriated and made an assault on the two men with an axe. The white men fled, but the Chinamen gave chase, inflicting fatal wounds on Hubbard and badly cutting Woodward. Hop Lee and his associates were arrested.

A duel took place on the 23d inst. at a point fourteen miles east of Columbus, Miss., in the State of Florida, between Capt. Humphreys and Major Moore. Five hundred people witnessed the affair. The combatants fired upon each other at a distance of ten paces with Smith & Wesson revolvers. Nobody got hurt, but several people were awfully scared.

The boiler of a threshing machine exploded on the 23d inst., ten miles south of Gendola, Ill., killing four men and wounding seven or eight others.

There is considerable excitement in Fall River over the intimidation of "nobsticks" by strikers; a number of assaults have been committed, but no serious trouble has yet occurred, and the manufacturers are more determined than ever to hold out.

It is reported from Washington that special and positive instructions have been sent by the war department to prevent Gen. Miles carrying on the Indian war, and telling him the only purpose of sending him into the field was to protect the navigation on the Missouri river.

Michael Bolander, foreman of a New York candy manufactory, was fatally stabbed in the street Thursday evening by an Italian he had a short time before discharged. The murderer was arrested.

The Lewiston (Me.) Machine company has one hundred and fifty men at work, and is driven with orders. The agent finds it difficult to obtain a sufficient number of skilled workmen, in spite of the fact, which the greenback speakers gravely state, that there are 3,000,000 men out of employment.

A farm-house near Conewango, N. Y., occupied by an aged couple named Crosby, was broken into on the night of the 23d inst., and Mrs. Crosby choked to death and Mr. Crosby shot. The thieves obtained thirty dollars. Suspicion rests upon two tramps seen on the road. The citizens turned out and now have them in custody.

The Mohawk river bridge at Ilion, N. Y., fell on the 23d inst., with twenty persons on it, who all went into the river. The only person hurt was Highway Commissioner Frederick A. Helmer of Herkimer, aged over seventy years, who had charge of the repairs. A stick of timber or bolt penetrated one lung, and it is thought he will die.

Rev. Mr. Ross of East Williams, Ont., has forbidden Freemasons to approach the communion table in his church on the ground that at Masonic funerals the name of Christ is not used in supplications to the Deity.

New Hampshire Items.

Mount Washington is covered with potato bugs, and the tourists can hardly take a step without crushing one or more of them. Next winter will clean them out, probably.

The veterans of the Fourteenth New Hamshire Regiment will hold a reunion at Wiers, August 26th and 27th, during the general reunion of New Hampshire veterans.

Arthur Austin of Alstead, nine years old, was sent after an old horse, usually gentle, the other day, and after failing to put the halter over the horse's head, the boy went behind and tried to drive him home, when the horse kicked the boy in the abdomen, causing inflammation and death in a short time.

The 50th anniversary of the wedding of Mr. and Mrs. R. F. Wolcott of Claremont was celebrated recently. Three generations were present, among which only one death has occurred during the whole fifty years.

Some years ago the water board of Concord offered to furnish the State prison with 200,000 gallons of water per day, for the next ten years, at the rate of $3,000 per year. After mature consideration the State authorities have made an offer of $2,500 per year, and are awaiting an answer. This contemplates an outlay by the Concord people of raising $30,000 in constructing a reservoir on Head's hill of 2,000,000 gallons capacity, laying a twelve inch pipe to the prison, etc. The above offer is made with the understanding that at the end of ten years the State shall have equal privileges with the citizens of Concord.

To Let.

HALF BRICK HOUSE, No. 24 State Street. A pleasant House and very convenient. Furniture and Piano can be had if wanted. Apply to W. J. LAIGHTON.

EXCURSION

To the Isles of Shoals !

THE STEAMER APPLEDORE will make an Excursion Trip to the shoals on SUNDAY, leaving Steamboat Wharf at 10 A. M.; returning, leave the Shoals at 4 P. M.
Tickets for the trip, $1.00.

Notice to Tax-Payers.

TAX-PAYERS are reminded that the six per cent discount on taxes is allowed only on such taxes as are paid on or before the 31st of July instant.
WM. E. HADLEY, *Collector.*

THE BEST IN THE WORLD SOLD BY ALL DEALERS
WHITE SEWING MACHINE
$1500.00 CASH TO AGENTS
SO SIMPLE A CHILD CAN USE IT. WARRANTED FOR 5 YEARS
BEWARE OF BOGUS DEALERS AND DEFACED NUMBERS
NOTICE OUR GENUINE NUMBER ON SHUTTLE RACE-PLATE.
FOR PARTICULARS ADDRESS:
WHITE SEWING MACHINE CO. CLEVELAND, OHIO.

A FULL LINE OF
Parasols Parasols
FOR SALE CHEAP!
☞ Price them before purchasing.

LADIES' LINEN SUITS!
Large Assortment! Splendid Styles!
Exceedingly Low Prices.
— AT —
MARSTON'S,
21 Market Street.

Hotel New Hampshire
Nos. 1854 and 1856 Washington Street,
TWO BLOCKS ABOVE COMMONWEALTH HOTEL
BOSTON, MASS.

HAVING leased and furnished the above hotel in first class style, I am prepared to receive guests. Rooms (with or without board) single or *en suite*, to let, with all the modern improvements, such as steam heat, hot and cold water, electric bells, bath rooms, water closets, gas, etc. Transient rates $1.50 per day. Special rates for parties stopping several days.
Horse Cars and Coaches run by the house at all hours of the day and evening, from all depots.
JOSEPH C. PERKINS, Proprietor.
Formerly of the Franklin and National Houses, Portsmouth, N. H.

ISLES of SHOALS HOTELS.
STEAMER APPLEDORE will leave Steamboat Wharf daily at 11 A. M. and 6 P. M.
LAIGHTON BROS. & CO.

BEST BURNSIDE COAL !

A cargo of this very celebrated SHAMOKIN COAL has this day arrived. By those who have used it, it is considered equal to Franklin Coal, and we are selling it at the low price of

$4.50 Per Ton!

Screened and delivered in any part of the city.
Also, a Cargo of
FRANKLIN COAL,
This day arrived and selling at lowest prices,
— BY —
C. E. WALKER & CO.,
137 MARKET ST., - - - 4 WATER ST.
Orders left with N. K. Walker & Son promptly filled.

A CARD.

THE SUBSCRIBER takes this method of informing the public that he has purchased the Steamer JAMES SAMPSON, and will continue to run her as formerly between Portsmouth and Kittery. This boat was built in 1878, and is constructed of the best material; has double engines and is first class in all her appointments. It will be my aim to merit the public confidence, and I assure them that the boat will be in charge of reliable and competent men. Thanking the public for their generous support in making this a permanent institution, I shall as heretofore run the JAMES SAMPSON on stated times, and will inform the public of any change.
tf25 A. STEVENSON.

STEAMER JAMES SAMPSON.
KITTERY & PORTSMOUTH.
TIME TABLE.

From Navy Yard Bridge.		From Navy Yard Landing.	
Leave Kittery at 6:25 A.M		*Leave Portsm'th at* 6:45 A.M	
" "	7:25	" "	8:20
" "	8:55	" "	9:15
" "	9:45	" "	10:20
" "	11:00	" "	11:10
" "	11:50	" "	12:45 P.M
" "	2:00 P.M.	" "	3:00
" "	3:30	" "	4:00
" "	4:20	" "	5:00
" "	5:20	" "	6:25

Evening Trips, Tuesday and Thursday, leaving Kittery at 7:15; leaving Portsmouth at 9:00.
Saturday Evenings, leave Kittery at 7:15 and 8:45; leave Portsmouth at 8:30 and 9:30.
Special arrangements can be made for other evenings.
Fare Five Cents Each Way.
Freight taken at reasonable rates. Orders executed with despatch.
A. STEVENSON, Proprietor.

COAL !
ALL SIZES OF THE
BEST COALS MINED
FOR SALE AT THE
LOWEST PRICES
— BY —
ta10 **E. F. SISE & CO.**

STARCH!
DURYEA'S OR KINGSFORD'S,
In Barrels for sale in any Quantity,
— AT —
Five Cents a Pound.
H. F. GERRISH.

DON'T GO TO BOSTON
— TO PURCHASE —
CARPETS or DRY GOODS
When you can purchase as cheap at Home.
AYERS & LOCKE
— INTEND TO OFFER —
Extra Inducements
— TO PURCHASERS OF —
CARPETS! CARPETS!!
THEY HAVE PURCHASED THEIR
New Stock of Carpets,
Making the largest Stock of CARPETS this side of Boston.
FULL LINE
Tapestry Brussels Carpets,
As good patterns as the higher priced goods, Only 75 cents; last year's price $1.
FINE LINE
Tapestry Brussels,
87½ cents; last year's price $1.25.
FINE LINE
Roxbury Tapestries,
$1.00.
Among them many private patterns which can not be obtained elsewhere.
FINE LINE
INGRAIN CARPETS, 50cts.
25 pieces Lowell Supers, very cheap.
40 pieces Lowell Extra Supers, very cheap.
Fine Line Lowell Three-Ply Carpet, only $1.00.
FULL LINE
FIVE-FRAME BODY BRUSSELS
Oil Cloths, 25 Cents and Upwards.
Tapestry Stair Carpets,
Palatine Stair Carpets,
Hemp Carpets,
Straw Mattings,
Mats, Druggets,
Hassocks, &c., &c.
In fact everything that should be found in a First-Class Carpet Stock. Also
WINDOW SHADES, FIXTURES, TASSELS, &c.
THE BEST STOCK OF GENERAL
DRY GOODS!
Within 50 miles of Boston.
Special Prices in Domestics.
Linen Damasks in Barnsley and Loom.
Sixty White Toilet Quilts,
at $1.00, worth $1.50.
The Best Double Busk Corset the Market affords
For 50 Cents per Pair!
Finest Stock of Hamburgs,
Torchon Laces,
Black French Laces,
Worsted, Fringes, Kid Gloves,
Buttons, Ruchings,
&c., &c., at lowest prices.
Ladies' Silk-Clocked Balbriggan Hose, 25c.
In fact, everything in Small Wares
AYERS & LOCKE,
Market Street.

THE LATEST STYLES
— IN —
ROOM PAPERS
— AND —
WINDOW SHADES
Are now opening at
M. Goodrich's Book-Store.
☞ Curtains hung with neatness and despatch

Another Lot Of
CHOICE SUGAR CURED HAMS
IN SMALL SIZES.
m9th CHARLES E. LAIGHTON & SON.

C. E. BOYNTON,
MANUFACTURER OF
SODA WATER
In Siphon Bottles and Fountains.
Cream Nectar Beer,
Cream Ginger Beer,
Tonic Beer, Root Beer,
Pineapple Beer,
Birch Beer.
GINGER ALE & MINERAL WATER.
— ALSO, BOTTLER OF —
Milwaukee Lager,
Eldredge's Lager,
Stock Ale, and
Refined Cider.
Of the different summer beverages manufactured at this establishment it is hardly necessary to say a single word. They have become popular "on their own merits" and can be found in many private families and on sale in every hotel, saloon and restaurant in this locality.
The lagers bottled by me are from the best breweries in the country, and it is safe to say that there is no better in the world.
☞ Orders may be left at my establishment for any of the above, which will be delivered anywhere within the city limits without extra charge.
C. E. BOYNTON,
18 Bow Street, - - Portsmouth, N. H.

PURE PARIS GREEN !
For Potato Bugs!
CAN BE FOUND AT
FRED P. WILSON'S
Hardware and Paint Store,
NO. 37 CONGRESS ST.

CAW'S INK!
A New Brand. For sale only by
WILLIS G. MYERS.
The only Ink, jet black from the pen.
— AT —
No. 1 Congress Block.

Miss Morgan's School.
The Fall Term commences Wednesday, Sept. 24th,
with a full corps of teachers.
The English department and the Latin classes, are under the charge of the Principal, assisted by a lady of culture and experience.
Special attention given to Elocution.
Native teachers are provided for both French and German.
TERMS FOR DAY PUPILS.
Girls twelve years of age and under, $60 per year; young ladies over twelve, $100 per year.
MWF 3m

JOHN MALSBENDEN,
Merchant Tailor,
Of late in Franklin Block, is now located at
No. 9 MARKET ST.,
Up One Flight,
And is prepared to cut and make Clothing in the best manner as cheaply as good work can be done.

A Choice Assortment
— OF —
PARASOLS!
— AT —
The Nick-Nack Store
4-BUTTON
KID GLOVES!
FIFTY CENTS!
— AT —
LEWIS E. STAPLES'
NICK-NACK STORE,
5 MARKET ST.,
PORTSMOUTH.

NEW YORK SHOPPING.
LAMAR PURCHASING AGENCY!
ESTABLISHED ! RELIABLE
Everything bought with taste and discretion. New York Fashion Correspondent of this paper connected with agency. Best city references. Send for circular with prices. Address
MRS. ELLEN LAMAR,
877 Broadway, New York City

IN ORDER TO REDUCE OUR LARGE STOCK
— OF —
Stylish Straw Hats
We are offering them at
VERY LOW PRICES!
Call and examine before purchasing.
WALKER & SON,
13 Congress Street.

ELDREDGE'S LAGER!
Milwaukee Lager.
Bottled and for Sale by H. F. GERRISH.

WOOD!
Hard and Soft Wood,
Sawed and Split,
KINDLINGS, SHAVINGS, ETC., ETC.
☞ Orders left at the PLANING MILL, GREEN STREET, will be promptly attended to.
DANIEL MASON, Agent.

Local Matters.

POST OFFICE RULES.

MAILS CLOSE.

	A. M.		P. M.	
Boston, South and West,	8 10:35	2:30	4:50	*6:30
Boston Way,	10:35	2:30		
Portland,	9:25		4:50	6:30
East [beyond Portland),	9:25			6:30
Biddeford, Saco and Way	9:25		4:50	
Great Falls,	9:25		4:50	
Great Falls & Conway R. R.	9:25			
Concord and North,	7:40		4:50	
Concord Way,	7:40		4:50	
Boston & Maine R. R.	7:40		4:50	
Dover,	7:40	9:25	4:50	

*Arrives in Boston next morning.

MAILS ARRIVE.

	A. M.	P. M.
Boston, South and West,	4:30, 10:05,	3:15, 5:50
Boston Way,	10:05	5:50
Portland and East,	11:20	3:20
Great Falls & Conway R. R.	11:20	
Concord and North,	10:20	6:50
Dover,	10:20	5:50

Letters for the night mails [and no others] east or west may be deposited in the box at the Eastern depot, every day except Sundays.

E. G. PEIRCE, JR., P. M.

THE WEATHER.

Probabilities for the New England States, To-Day:

WASHINGTON, D. C., July 26, 2 A.M.

Threatening weather and rain, with easterly to south-easterly winds, slowly rising temperature, and falling barometer.

AROUND HOME.

Sunday excursion to the Shoals, per steamer Appledore. See adv't.

Chief Engineer George D. Emmons, U. S. N., was stricken with paralysis on Thursday in this city.

Dr. Wm. Perry of Exeter, ninety-one years old, visited the summit of Mt. Washington on the 23d inst.

Mrs. George W. Knowles, of North Hampton, has opened a singing school in the town hall at Stratham.

The afternoon services in the Congregational church at Hampton have been discontinued until September.

Mr. Charles M. Lord of this city has united with the band travelling with Batcheller & Dorris' circus and menagerie.

Josiah B. Wiggin of Stratham and George W. Libbey of Nottingham have been elected county auditors for the ensuing two years.

The Methodist Sunday schools of Exeter and South Newmarket had a basket picnic at the Hedding camp-meeting grounds on the 23d inst.

The secretary of the striking spinners at Fall River, Mass., reports the reception, among other sums, of $24 from Dover, in support of the strikers.

Chief Engineer Thom Williamsan on Friday evening received by telegraph orders to at once report for duty on board the U. S. S. Powhatan at Philadelphia, and leaves this morning in the early train for Boston.

Charles H. Chase, of Stratham, while working a mowing machine some days ago had his right hand caught in the gearing and three fingers ground up, the index finger being so badly hurt as to necessitate its amputation.

The parties who came from somewhere to Stratham last fall, and again last spring, and dug for buried treasure the whereabouts of which in a pasture had been disclosed by a clairvoyant, gave up the job some time ago, not having found the treasure they sought.

During the year 1878 the Mutual life insurance company of New York paid the following policies in this vicinity:—John Stokell, $3,000; Ammi R. H. Fernald, $2,000, both of this city; Richard Scammon of Stratham, $2,000. The company paid twenty-one death claims in Maine and New Hampshire during that year.

It was reported Friday afternoon that the training-ship Portsmouth, Lieut.-Comdr. Crowninshield commanding, had arrived at this port and was at anchor in the lower harbor. Later in the day the new comer was announced to be the Constellation, and it was stated that she lost two anchors Thursday night near the Isles of Shoals.

"The Schooner on the Beach" is the name of an interesting story by Rev. E. A. Rand, and published by the American Sunday School Union. Mr. Rand has written several books for boys which have been received with favor, and this one, which has a salt water flavor pervading the whole, will be read with delight by every boy who is fortunate enough to get hold of it.

BOYS FOR THE NAVY.

The training ship Portsmouth, a sailing vessel of fourteen guns and 1125 tons displacement, will soon arrive in this port and will remain here ten days for the purpose of enlisting boys for the navy. From a circular issued by Secretary Thompson we compile the following, of interest to those who may wish to enter the service:

Candidates for admission must be not less than fifteen nor more than eighteen years of age, and before being enlisted must satisfy the examining board of officers, which consists of the captain, a line officer and the senior medical officer of the ship, "that he is of robust frame, intelligent, of perfectly sound and healthy constitution, free from any physical defects or malformation, and not subject to fits; that he is able to read and write. In special cases where the boy shows a general intelligence, and is otherwise qualified, the examining board, if they think fit, may enlist him, notwithstanding his knowledge of reading and writing is imperfect. That his height and measure are sufficient, being as follows:

Age.	*Height.*	*Weight.*	*Chest measure.*
15 years	4 ft. 11 in.	85 lbs.	27½ inches
16 years	5 ft. 1 in.	90 lbs.	28 inches
17 years	5 ft. 2 in.	100 lbs.	29 inches
18 years	5 ft. 3 in.	110 lbs.	30 inches

Each boy upon presenting himself for enlistment must be accompanied by his father, or by his mother in case the father be deceased, or by his legally appointed guardian in case he has no father nor mother, their signature being required on the shipping articles to perfect the enlistment. The parent or guardian, however, who by reason of distance, infirmity or other cause cannot accompany the son or ward to the place of enlistment, will be furnished, on written application to the commanding officer" of the ship, "with duplicates of a printed form of declaration, oath, etc., by which the enlistment will be perfected, should the boy be accepted by the board of examining officers. All expenses of travel must be paid by the candidates, whether accepted or not. If the examining officers are of the opinion that the boy is in every respect fit for service, the engagement to serve continuously in the service until twenty-one years of age is to be read and explained to him, and if he voluntarily agrees to its terms, he is then, in the presence of a witness, to sign the agreement and be enlisted. The education of the boys will comprise the elements of an ordinary English education, alternating with practical seamanship and other professional occupations designed to prepare them for sailors in the navy. The object is to place in the naval service, with the consent of their parents, such good and deserving boys as will elevate its standard, and make the navy more reliable as an arm of the national defence. Boys who have been convicted of crime cannot, therefore, be received, as it is not advisable that they should become the associates of the better class. The boys will be enlisted as third class boys, at the rate of $9.50 per month and one ration. While serving in the training ships, they may, if deserving, be promoted to rating of second and first-class boys, at the pay of $10.50 and $11.50 per month, respectively, and on cruising vessels will be entitled to higher ratings, at the discretion of their commanding officers, as a reward of proficiency and good conduct. They will be furnished an outfit of clothing, the cost of which will be charged to their repective accounts, or the parents may purchase the necessary outfit from the paymaster of the ship themselves, and give to their sons. Boys enlisted to serve until twenty-one years of age will not be permitted to allot any part of their pay to parents or guardians, nor will they be allowed to draw any money from the paymaster for this purpose. They will be allowed to draw monthly, from the paymaster of the ship, one dollar for pocket money, if out of debt, and will be allowed liberty to go on shore, at the discretion of the commanding officer. They will be tranferred to sea-going vessels as they become proficient, accompanied by the certificate of their commanding officer as to their conduct and qualification. If recommended for honorable discharge upon the expiration of their enlistments, they will receive continuous-service certificates, which will entitle them to three months extra pay of their rating when discharged and to the addition of one dollar per month to their pay, provided they re-enlist under such certificates for three years within three months from the date thereof. Boys will not be discharged from the service till they have reached twenty-one years of age, except upon a medical survey, inaptitude for the service, or for misconduct. Those injured in the service, or having contracted a disease in the line of duty, will be entitled to the benefits of a pension."

SUNDAY SERVICES.

At the Advent church, services at 10:15 A. M., 2:45 and 7:30 P. M.

At the Freewill Baptist church, on Pearl street; Rev. E. Owen, pastor, preaching at 2:45 P. M., prayer meeting at 7:00. Sabbath school at 10:30 A. M.

At the South Parish, Rev. James DeNormandie, pastor, morning service at 10:30; vespers at 7:30, Sunday school in chapel at 2:45 o'clock P. M.

At St. Mary's (Catholic) church, Rev. E. M. O'Callaghan, pastor, Children's Mass at 8:30, Solemn Mass at 10:30 A. M.; Sunday school at three o'clock, P. M.

At St. John's (Episcopal) church, Rev. Chas. A. Holbrook, rector, services at 10:30 A. M. every Sunday. Afternoon services emitted until further notice.

At the Middle street (Baptist) church, Rev. W. H. Alden, D. D., pastor, services at 10:30 A. M. and 7:30 P. M.; Sunday school at the church at 2:45 P. M.

At the Congregational church, preaching at 10:30 A. M. and 7:30 P. M. Sunday school at 3:00 P. M. Prayer meeting on Friday evening at 7:30.

At the Methodist church, Rev. C. B. Pitblado, pastor, preaching at 10:15 A. M. and 2:45 P. M. Sunday school after morning service, in the church.

At the Universalist church, Rev. E. M. Grant, pastor, services every Sunday at 10:30 A. M. and 7:30 P. M.; Sunday school at 2:45 P. M. A cordial welcome to all.

Young Men's Union Prayer Meeting, Sunday evening from 6 to 7 o'clock at the Pearl street church.

Mission services: William A. Loyne, Volunteer Missionary. Residence at Faith Home, 16 Deer street. At home daily from 8 to 10 A. M. and 12 to 2 P. M. Services every Sabbath at the Alms House at 10:30; at the County Jail at 12:30. Consecration Meeting every Monday evening at the Home. Services on the afternoon and evening of the 4th Sunday in each month, at Newcastle; one week day in each month, at Brentwood.

Chaplain Wm. H. Stewart, U. S. N., will preach in the Court street Christian church at 10:30 A. M. on Sunday. Sunday school at close of sermon. Prayer meeting at 7:30 P. M.

Rev. L. Boutell of Boston will preach at the Advent church.

Rev. Dr. Quint of Dover will preach at the Congregational church.

Rev. E. A. Boynton will preach at the Pearl street church.

MARRIED.

SMITH—HANSCOM. In Dover, June 11th, Mr. Albert F. Smith of Wells, Me., and Miss Fannie A. Hanscom of South Berwick, Me.

HAYNES—TREFETHEN. In North Hampton, July 19th, by Rev. T. V. Haines, Mr. George F. Haynes, of Exeter, and Miss Nellie G. Trefethen of Rye.

DIED.

NUDD. At Hampton Beach, July 23d, James Nudd, aged 88 years, 7 months.

WALTON. In Seabrook, July 19th, Mr. John Walton, aged 77 years, 9 months, 19 days.

MARINE CHRONICLE.

PORT OF PORTSMOUTH.

ARRIVED, July 24.

Sch Gov Goodwin, Doane, mackereling.

SAILED, July 24.

Sch J M Freeman, Eldredge, New York.

ARRIVED, July 25.

Sch Duke of Newcastle, Andrews, Fredericton N B.

SAILED, July 25.

Sch Rickman, Adams, New York.

Stmr Allentown, Mills, hence arr at Philadelphia 24th.

Schs H B Gibson, Gibson, New York for Dover, and A J Williams, Murch, Weehawken for Boston, passed through Hell Gate 24th.

Schs Emily A Staples, Coleman, and Hattie Lewis, Garland, from Dover arr at Boston 25th.

Sch Free Wind, Frisbee, Port Johnson for Dover, arr at Vineyard Haven 23d.

Sch John F Hurst, Nickerson, South Amboy for Dover, arr at Vineyard Haven 22d.

ROYAL

BAKING POWDER

Absolutely pure—made from Grape Cream of Tartar, imported exclusively for this Powder from the Wine district of France. Always uniform and wholesome. Sold only in cans by all Grocers. A pound can mailed to any address, postage paid, on receipt of 60 cents. ROYAL BAKING POWDER CO., 171 Duane St., New York. Most cheap powders contain alum; dangerous to health; avoid them, especially when offered loose or in bulk.

THE WENTWORTH,

NEWCASTLE, N. H.

This new and elegant hotel, situated three miles from Portsmouth, N. H., 2½ hours' ride from Boston, via E. R. R., is now open for the reception of guests. Its location, fittings and appointments are better than any other seaside hotel on the New England coast. Connects connect with all trains. Transient board, $3 per day; by the week from $13 to $17, according to length of stay and size of rooms. Address F. W. HILTON & CO.

j25-tu1 Portsmouth, N. H.

DRAIN PIPE.

A KRON DRAIN PIPE, all sizes, for sale at No. 5 Elm street.

SAMUEL CLEAVES & SON.

ARIZONA CONSOLIDATED

Gold & Silver Mining Co.

MOHAVE COUNTY, ARIZONA.

Organized under the laws of the State of New York, with a Capital of Two Million Five Hundred Thousand Dollars ($2,500,000.)

STOCK FOREVER UNASSESSABLE

No. of Shares, 100,000. Par Value $25 Each.

TRUSTEES:

DEWITT C. BATES, - 111 Broadway, New York
P. DOYLE, - - - - - - Newark, New Jersey
WELLS H. BATES, - - - - - - - - Arizona
SILAS E. FULLER, - - - - - - - - Arizona
GEO. W. MARSTON, - 161 Broadway, New York
ROB'T J. S. WHITE, - 161 Broadway, New York

President.—DEWITT C. BATES.
Secretary and Treasurer,—ROBERT J. S. WHITE

The property of this Company consists of the "Mountain Ranger" and "Exper" Mines, which aggregate 2500 feet in length and 600 feet in width. Work done on them in several localities, shows in every case MILLING ORE, varying in width from 40 to 90 feet. Average assays taken promiscuously from these openings show a value of $67.60 per ton. The three shafts already down show a splendid body of PAY ORE.

The mines are the natural extension of the "McCracken Lode," capitalized at the rate of $10,000,000, (four times as much as this Company,) and which milled, with a twenty-stamp mill during eight months of 1878, and shipped to San Francisco, as shown by the books of Wells, Fargo & Co., bullion valued at Six Hundred and Seventy Thousand Dollars ($670,000.)

FOR THE ARIZONA CONSOLIDATED to pay regular dividends, all that is needed is a mill. To purchase and erect this, the Trustees have set aside *One Quarter* of the whole capital stock of this Company, ten thousand (10,000) shares of which are now offered at the subscription price of $3.50 per share. This will be sufficient to erect a twenty-stamp mill and set it in complete operation. The management will be conducted in an energetic and economical manner.

Subscriptions for five (5) shares or upward, will be received, and the certificates of stock promptly mailed. Drafts or checks should be made to the order of ROBERT J. S. WHITE, Treasurer, and forwarded to the General Agent. Amounts of $100 or less may be remitted, if subscribers prefer, by Post Office money order or registered letter. Subscriptions exceeding $100 may be sent by express, C. O. D., to

GEO. W. MARSTON, Gen. Agent,
Room 3, 161 Broadway, N. Y. City.

dtu2lwtnov1

THE SECRET KEY TO HEALTH.—The Science of Life, or Self-Preservation, 300 pages. Price only $1. Contains fifty valuable prescriptions, either one of which is worth more than ten times the price of the book. Illustrated sample sent on receipt of 6 cents for postage. Address Dr. W. H. Parker, 4 Buffinch Street, Boston, Mass.,

Enlarged May 1, 1879. Price unchanged.

The only combination of the true Jamaica Ginger with choice aromatics and French brandy, for correcting intemperate habits, regulating the stomach and bowels, breaking up colds, chills and fevers, is SANFORD'S JAMAICA GINGER. For relieving gouty and rheumatic pains, preventing malarial fevers, and promoting sleep it is truly wonderful. Ask for SANFORD'S. taug10

UNDER THE VETO

of Time, the natural color of the hair, after a certain age, begins to fade; but science can repair the damage.

THE BLACKS

and browns imparted in five minutes without staining, the

WHITE SKIN

of the head, by that matchless vegetable hair darkener,

Cristadoro's Die,

are absolutely perfect, and not to be distinguished from the richest living tints which Nature herself has bestowed on youth and beauty. Manufactured by J. CHRISTADORO, No. 23 William Street, New York. Sold by all Druggists, Applied by all Hair Dressers.

A CARD.

To all who are suffering from the errors and indiscretions of youth, nervous weakness, early decay, loss of manhood, &c., I will send a recipe that will cure you, FREE OF CHARGE. This great remedy was discovered by a missionary in South America. Send a self-addressed envelope to the REV. JOSEPH T. INMAN, *Station D, New York City.* eod&wtnov79

Notice.

THE Board of Inspectors of Check Lists give notice that they will be in session at the City Building, Thursday, July 24th, Wednesday, July 30th and Saturday, August 2d, 1879, from 9 o'clock A. M. to 12 M., and from 2 to 5 o'clock P. M. on each of said days for the purpose of revising and correcting the list of voters.

They will also be in session at the same place from 8 to 10 A. M. and from 1 to 2 o'clock P. M. on the day of election for the purpose of furnishing certificates to any person whose name may have been omitted and whom the Board are satisfied has resided in the Ward one year next preceding said election.

Per order of the Board of Inspectors,
J. H. GARDINER, Clerk.

B. & L.

4TH OF JULY, 1879.

We have just received direct from the New York market, a large lot of

SEASONABLE GOODS

We quote below a few of our latest purchases:

Large Pots Preserved Ginger, $1.42;
Half-size Pots Preserved Ginger, 80c.;
Dundee Orange Marmalade, 28c.;

Finest Queen Olives, in gall. kegs, $1.62.
Extra Fine French Peas, 33cts. per can.
25doz. Cox Gelatine, 18c. per package, $2.00 per dozen.

Soho Sauce, Sultana Sauce,
Worcestershire Sauce,
20 boxes Extra Quality Lemons.

Fresh Sugar-cured Hams, weight from 7 to 10 pounds.

We are also in receipt every day of

Bananas, Strawberries,
Pineapples and
Oranges.

BUTLER & LAIGHTON,

No. 1 Market Square.

For Sale Cheap.

ONE WHITE MARE, sound and kind; 1 Randlett's Jump-Seat Carriage, little used. Apply at MONTGOMERY'S MUSIC AND ART STORE, No. 16 Pleasant Street.

POCKET CUTLERY!

The Largest Stock and Lowest Prices in town.

Every Knife warranted!

Silver-Plated Table Knives!

$2.00 PER DOZEN AT

FRED P. WILSON'S

HARDWARE STORE,

37 Congress Street.....Portsmouth.

Just received from the Manufactory!

2500 lbs. Dolly Varden Soap!!

In Pound Bars:

5c. per Bar, 21 Bars, $1; 72-lb. Box, 41-2c per lb.

The Best Laundry Soap in the market!

JAMES R. YEATON.

The wear and tear of business life makes such tremendous drafts upon body and mind that without recourse to some sustaining agent they must give way under the pressure. To those who are breaking down, or waiting away from general debility or affections of the liver, stomach and the kidneys, a systematic course of the Bitters will so reinforce the vital functions as to baffle all the assaults of disease and restore the system to its wonted health.

For sale by all Druggists and respectable dealers generally.

Established Jan. 1, 1838. PRESTON'S

PHARMACY!

PRESTON'S

Extract Jamaica Ginger!

IS THE

Strongest,
Purest,
Cheapest,

AND LARGEST BOTTLE of any in the market. If upon trial you are not convinced it is *the Best*, my special request is that you will return it, and have your money refunded.

PUT UP IN TWO SIZES, 25 and 40c.

Preston's Dysentery Elixir!

CURE FOR

Diarrhoea and Dysentery.

A thorough trial of this valuable medicine during many prevailing epidemics, has proved it to be the most successful remedy ever used by the medical profession, if taken in season. Three doses are sure to afford relief, at once checking discharges and relieving pain.

Price 50 cents.

PREPARED BY

William R. Preston,

PHARMACIST,

No. 2 Congress Block.

Established Jan. 1, 1838. PRESTON'S

PHARMACY

CORSETS! CORSETS! CORSETS!

Ladies do not purchase until you have seen our NEW STOCK. If you are troubled in breaking the bones over the hips call for our A. D. C.

SOMETHING NEW.

Prices, Styles and Quality,

CAN'T BE BEAT.

Kid Gloves! Kid Gloves!

SPRING SHADES,

(3 & 3 Buttons.)

A better GLOVE for the money has never been sold in the City.

MORRIS C. FOYE,

23 MARKET STREET.

A NEW LOT OF THE CELEBRATED

Willis G. Myers Pencil!

Just received. Try them.

AT

No. 1 Congress Block.

Schooner for Sale.

THE Fishing Schooner MARY E. CASWELL, somewhat damaged, will be sold at a bargain; can be seen at Appledore, Isles of Shoals.

LAIGHTON BROS. & CO

Real Estate.

Desk Room

TO LET in one of the pleasantest offices in the city. Enquire at CHRONICLE Office.

To Let.

HALF OF A HOUSE, centrally located. Address P. O. BOX 1252, Portsmouth.

For Sale.

Two houses on Preble's Island, Kittery, one a new story-and-half house and the other in good repair, with fifteen acres of good land. For further particulars apply to Rider & Cotton, Market street. tf26 *taug1

Farming Land and Building Lots for Sale.

THREE Large Fields on Jones Avenue, and Building Lots on South Street.

Apply to SAMUEL H. HALL.

For Rent.

HALF-HOUSE ON MELCHER STREET, near Pleasant, containing four rooms, with water in house. Rent low to a good tenant.

Apply at 31 Pleasant Street.

GROCERY STORE

To Let.

STORE 72 State Street, now occupied by Rufus K. Oxford, possession given 1st of August.

Apply at the NEW HAMPSHIRE NATIONAL BANK.

aug18

Portsmouth Lager Beer!

WE purchase from The Eldredge Brewing Company their Celebrated LAGER BEER, and bottle it ourselves. Lovers of this wholesome Beverage can always rely upon getting it fresh bottled, as we receive it direct from the Brewery.

BUTLER & LAIGHTON,

No. 1 MARKET SQUARE, - - - - - - Portsmouth

Proposals for Lumber.

Under cognizance of the Bureau of Construction and Repair. Paymaster's office, U. S. Navy Yard, Portsmouth, N. H., July 17th, 1879.

Proposals sealed and endorsed "Proposals for Lumber to be opened August 4th, 1879," will be received at this office until one o'clock, P. M., on that day for

15,000 feet No. 1 White Pine Boards,
50,000 feet No. 3 Stage Plank,
10,000 feet 1 inch Ash Boards,
15,000 feet 2 inch Ash Plank,
15,000 feet 1 inch Black Walnut,
12 tons (2240 lbs.) St. Domingo Lignum Vitae.

All to be of the best quality, delivered free of expense at this Navy Yard. Schedules with specifications will be furnished to regular dealers on application. The right to accept or reject any or all bids or parts of bids is reserved.

H. T. WRIGHT,
Paymaster U. S. Navy.

19 21 23 28

For Sale.

ONE Second-Hand SINGER FAMILY SEWING MACHINE, in good running order. This will be sold at a bargain. Apply at CHAS. E. MYERS & CO'S, No. 7 Bow St.

Lost.

MY OAK CANE—Ivory Handle, Long Brass Ferrule. The finder will be rewarded by leaving it at my office. J. P. MORSE.

GOVERNMENT BONDS

We are prepared to pay on presentation in any amount the highest market price for the CALLED BONDS of 1881 and 1867, and we will receive them at full value in exchange for other issues of UNITED STATES BONDS, or in exchange for other safe Securities paying 5, 6 and 7 PER CENT interest.

GEO. WM. BALLOU & CO.,

72 Devonshire Street.....Boston.
8 Wall Street.....New York

wtf

Evaporated Pumpkin,
Evaporated Apple,

FOR SALE BY WEIGHT.

Corn, French Peas, Tomatoes, Peaches, Cranberries, Pears, in cans.

FOR SALE BY

H. F. GERRISH.

10 QUINTALS

Isles of Shoals Dun Fish

NATURAL

FRIEDRICHSHALL BITTER

AND

VICHY WATERS!

F. F. F. G. St. Louis and Hungarian Process

FLOUR! FLOUR!

CHAS. E. LAIGHTON & SON'S BEST 196 PATENT

For Sale at Very Low Prices

BY

Charles E. Laighton & Son,

No. 5 EXCHANGE BUILDING,

Nearly opposite Post-Office, - - - - Portsmouth.

THERMOMETERS

ARE SELLING

CHEAP

AT

SWEETSER'S.

Number of Volunteers from Each State.

A statement has been issued by the war department giving the number of men furnished the Union army by each State and Territory, and the District of Columbia, from April 15th, 1861, to the close of the war of the rebellion. It shows that the total number of volunteers was 2,678,967, divided as follows:

Maine	73,114
New Hampshire	36,629
Vermont	35,392
Massachusetts	159,043
Rhode Island	23,699
Connecticut	57,379
New York	467,047
New Jersey	81,010
Pennsylvania	366,326
Delaware	12,878
Maryland	50,316
West Virginia	32,068
District of Columbia	16,872
Ohio	310,259
Indiana	197,147
Illinois	258,147
Michigan	89,372
Wisconsin	96,424
Minnesota	25,052
Iowa	76,309
Missouri	108,111
Kentucky	79,025
Kansas	20,151
Tennessee	31,092
Arkansas	8,289
North Carolina	5,156
California	15,725
Nevada	1,080
Oregon	1,810
Washington Territory	964
Nebraska Territory	3,157
Colorado Territory	4,903
Dakota Territory	206
New Mexico Territory	6,561
Alabama	2,576
Florida	1,290
Louisiana	5,224
Mississippi	545
Texas	1,965
Indian Nation	35,630

The troops furnished by the southern States were, with the exception of those of Louisiana, nearly all white. Florida furnished two regiments of cavalry, Alabama one white regiment, Mississippi one battalion, and North Carolina two regiments of cavalry.

Political.

Gen. Tom Ewing, the democgreenback—or greenodemback, we forgot which, and it does not matter—candidate for governor of Ohio, made a speech at Lancaster on the 24th inst., in which he vigorously assailed the republican party, of course twisting facts to suit himself, and glorified inflation and State supremacy by nullification of National laws.

The New Orleans *Times*, a democratic paper, has the candor to say that the negro exodus from the south was not originated by and has not been influenced to any appreciable extent by political or self-styled humanitarian emissaries from the northern States. The excitement among the colored laborers has become a "craze, a mania, an epidemic." The antidote, says the *Times*, is to be found at home. "To remove the causes of the excitement will allay it."

Complaint is made by the democrats that they are misrepresented when they are charged with reviving the question of State sovereignty. If they haven't revived it what does Alexander Stephens mean by saying the war settled nothing? What does Senator Butler mean by saying the party has gone back to the principles of twenty years ago? What do the southern journals mean by saying the country is getting back to the questions which agitated it before the war?—*Tribune.*

—Wong Wing, a converted Chinaman, who was elected treasurer of a Chinese Methodist church in California, has cleared out with $600 of the funds, alias sameee like Melican man.

FELLOWS' COMPOUND SYRUP OF HYPO-PHOS-PHITES

The Promoter and Perfector of Assimilation.

The Reformer and Vitalizer of the Blood

The Producer and Invigorator of Nerve and Muscle.

The Builder and Supporter of Brain Power.

Fellows' Compound Syrup is composed of Ingredients identical with those which constitute Healthy Blood, Muscle and Nerve and Brain Substance, while Life itself is directly dependent upon some of them.

By its union with the blood and its effect upon the muscles, reestablishing the one and toning the other, it is capable of effecting the following results:

It will displace or wash out tuberculous matter, and thus cure Consumption.

By increasing Nervous and Muscular Vigor, it will cure Dyspepsia, feeble or interrupted action of the Heart and Palpitation, Weakness of Intellect caused by grief, worry, overtax, or irregular habits, Bronchitis—Acute or Chronic, Congestion of the Lungs, even in the most alarming stages.

It cures Asthma, Loss of Voice, Neuralgia, St. Vitus Dance, Epileptic Fits, Whooping Cough, Nervousness, and is a most wonderful adjunct to other remedies in sustaining life during the process of Diphtheria.

Do not be deceived by remedies bearing a similar name: no other preparation is a substitute for this under any circumstances.

Look out for the name and address J. L. FELLOWS', St. John, N. B., on the yellow wrapper in watermark, which is seen by holding the paper before the light.

Price, $1.50 per Bottle, six for $7.

Sold by all Druggists.

Business Cards.

A. PEARSON,

Is at his Room, No. 5 Congress Street,

To Give Instruction in Music,

From 10 o'clock to 12,

TUESDAYS, THURSDAYS, and SATURDAYS.

MORSE & ILSLEY,

AUCTIONEERS,

Money, Real Estate and Mortgage Brokers,

INSURANCE and HOUSE AGENTS,

No. 12 Pleasant Street, Exchange Buildings.

STEPHEN D. SCRIGGINS,

HAS REMOVED HIS

PAINT SHOP

FROM No. 15 FLEET ST., to No. 9 VAUGHAN STREET, opposite the Commercial House, and having larger and better accommodation for

CARRIAGE WORK.

Would solicit a continuance of public patronage.

DENNIS SHEA,

MANUFACTURER OF

CEMENT STONE PIPE

— AT —

26 WATER STREET, - - - - PORTSMOUTH.

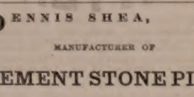

The best Pipe made for Sewers, Culverts, Cellar and Sink Drains, Water Closets, etc. etc. Gives perfect satisfaction wherever used. Is proof against frost, acids, and all substances which pass through the Pipe.

For sale at wholesale or retail, or laid in the best manner.

Orders for Pipe and laying left at the factory will receive prompt attention.

FARMERS!

WE offer the Largest Stock of NEW and AGRICULTURAL IMPLEMENTS to be found in this vicinity *at greatly reduced prices.* Our

SEEDS

Have been selected with great care and expense, having purchased them of one of the best seed growers in New England. They will be sold by the package or pound, as low as good Seeds can be furnished, with the same warrant as other dealers. In the line of

AGRICULTURAL IMPLEMENTS

We have every variety, among which is the *Lafbow Harrow, Hussey, Cameron and Forney Plows,* with Castings and Repair Pieces for all kinds of Plows, and Knives and Sections for all kinds of Mowers. Also a Large Assortment of

Wheel-Stock

Consisting of *Hubs, Spokes, Rims, Shafts, Seats,* etc. We are also agents for all leading

FERTILIZERS

Including *Bradley's XL. Cod's Stockbridge Manures, Guano, Ground Bone, Ground Plaster,* etc.

Also, Agents for the

Averill Chemical Paint.

Woodbury Seavey & Co.,

tocf1 62 MARKET STREET.

STATE OF NEW HAMPSHIRE.

ROCKINGHAM, SS.

By the Judge of Probate for said County.

TO the heirs at law and creditors of the estate of ELIZA SALTER, late of Portsmouth, in said County, deceased, intestate, and all persons interested in said estate, greeting.

You are hereby notified that CHARLES H. SALTER, administrator of the estate of said deceased, will present his account of administering said estate at a Court of Probate to be holden at Portsmouth in and for said County, on the Second Tuesday of September next, at 10 o'clock A. M. for examination and allowance.

At the same Court the Report of the Commissioner of Insolvency on said estate will be taken into consideration for acceptance.

You are therefore hereby cited to appear at said Court to be heard thereon, and to make such objections as you may then have. And notice is hereby required to be given by causing this citation to be published three weeks successively in the Portsmouth Daily Chronicle, a newspaper printed at Portsmouth in said County, the last publication whereof to be at least one week prior to said Court. By order of the Judge,

WOODBURY M. DURGIN,

18251 Register of Probate.

STATE OF NEW HAMPSHIRE.

ROCKINGHAM, SS.

By the Judge of Probate for said County.

TO the heirs at law and creditors to the estate of MARY H. CUTTS, late of Portsmouth in said County, widow, deceased, testate, and all persons interested in said estate, greeting:

You are hereby notified that William H. Hackett, Frank W. Hackett and Robert C. Peirce, Executors of the will of William H. Y. Hackett, late of said Portsmouth, testate, formerly administrator of the estate of said deceased, will present the account of administering said estate of said MARY H. CUTTS, at a Court of Probate to be holden at Portsmouth, in and for said County, on the second Tuesday of September next, at 10 o'clock A.M., for examination and allowance.

You are therefore hereby cited to appear at said Court to be heard thereon, and to make such objections as you may then have. And notice is hereby required, to be given by causing this citation to be published three weeks successively in the Portsmouth Daily Chronicle, a newspaper printed at Portsmouth in said County, the last publication whereof to be at least one week prior to said Court. By order of the Judge,

WOODBURY M. DURGIN,

17-25-1 Register of Probate.

200 HORSES!

FARMERS, TRADESMEN AND PHYSICIANS

Will find at our Stables the Largest Stock of Horses in New England.

Gentlemen's Driving Horses a Specialty!

DRAPER & HALL,

tsept15 91 West Dedham Street, Boston.

GARDNER J. GREENLEAF.

Carriage Manufacturer, Blacksmith,

AND DEALER IN

Carriage Materials and Blacksmith Supplies

STATE STREET, NEXT POST-OFFICE.

THE NEW HAMPSHIRE

GAZETTE

Established 1756.

The Gazette is published every Thursday and sent to Subscribers at the low price of $1.50 per year, paid in advance, or $2 at the end of the year.

It contains full accounts of all of importance that transpires in Portsmouth and its vicinity, and a condensed summary of NEWS, foreign and domestic; editorials upon current topics; New Hampshire items; carefully prepared marine news, containing reports of vessels owned at this port, or officered by men from Portsmouth or its neighborhood; and is just the paper for residents desiring to be posted on all that takes place at home, while to those living in the vicinity of Portsmouth, or to former residents who retain their interest in the "old home by the sea," it is the best means of keeping informed of what transpires in this city.

— THE —

NEW HAMPSHIRE GAZETTE

Contains more original matter

Than any other paper of its size in the State, the editors working more with their pens than with their scissors.

TO ADVERTISERS

THE N. H. GAZETTE

Presents an excellent opportunity for a WEEKLY INVITATION TO CUSTOMERS, at a reasonable rate, and all those who desire to reach patrons in Rockingham and York counties will find it an economical medium. THE GAZETTE is in many instances the only paper taken by families, and it is read to a large extent in localities whence is derived much of the trade of Portsmouth, a fact which our merchants should not fail to bear in mind.

Subscriptions Received

AT THE OFFICE, 7 PLEASANT ST.,

Exchange Buildings, nearly opp. Post Office;

Or by remittance to

CHRONICLE AND GAZETTE PUB. CO.

Specimen numbers sent on application.

JOSIAH F. ADAMS,

FURNISHING

UNDERTAKER.

WAREROOMS, No. 42 MARKET STREET.

Residence, No. 27 Washington Street, Portsmouth.

NEW STYLES

RATTAN PRESENTS

Every one who has examined them are of the opinion that more attractive, beautiful or serviceable

Christmas Presents

Cannot be purchased in New England for the same amount of money than the desirable Rattan Goods manufactured right here in our city by Mr. DAVID URCH, and

For Sale by A. Tredick & Co.,

MARKET STREET.

We advise all to call, examine and try them before purchasing their Christmas Presents.

CHARLES W. GARDNER'S

Book and Job

PRINTING OFFICE!

UP ONE EASY FLIGHT.

Chronicle Building, Portsmouth, N.H.

Over D. H. Montgomery's Store.

The recent improvements in the above building has enlarged the Job Office to double its former size, making it one of the lightest and most convenient offices the city for

ALL KINDS

— OF —

General Job Work!

The Subscriber respectfully solicits orders for all kinds of Printing, from a

TWO-SHEET POSTER,

With a 14-inch wood letter, to a Visiting Card.

DATE SLIPS A SPECIALTY.

By-Laws for Lodges,

Town Accounts, Programmes,

Handbills, Tickets,

Fancy Cards,

Business Cards,

Ball Cards,

And everything else in the line of Printing.

CHARLES W. GARDNER.

INCORPORATED JANUARY, 1873. WORLD'S DISPENSARY MEDICAL ASSOCIATION. BUFFALO AND LONDON. CAPITAL STOCK, $1,000,000.

(*Successors to R. V. PIERCE, M. D.*)

DR. R. V. PIERCE, having acquired a world-wide reputation in the treatment of Chronic Diseases, resulting in a professional business far exceeding his individual ability to conduct, some years ago induced several medical gentlemen to associate themselves with him, as the Faculty of the World's Dispensary, the Consulting Department of which has since been merged with the INVALIDS' HOTEL. The organization has been completed and incorporated under the name and style of the World's Dispensary Medical Association, with the following officers:

Hon. R. V. PIERCE, *Pres.* F. D. PIERCE, *V. Pres.*
JNO. E. PIERCE, *Sec.* LESTER B. SMITH, *Treas.*

NINE PHYSICIANS AND SURGEONS of eminence and skill have been chosen as the Faculty.

CHRONIC DISEASES of all forms come within the province of our several specialties.

LUNG DISEASES.—This division of practice is very ably managed by a gentleman of mature judgment and skill. Bronchial, Throat, and Lung Diseases treated with the most successful results.

DISEASES OF WOMEN.—Especially are our facilities of a superior order for the cure of all those chronic diseases peculiar to females.

NERVOUS DISEASES.—Paralysis, Nervous Debility, Epilepsy (Fits), Chorea (St. Vitus's Dance), Neuralgia, and other nervous affections, receive the attention of an expert in this specialty.

NOT NECESSARY TO SEE PATIENTS.—By our original system of diagnosis, we can treat many chronic diseases as successfully without as with a personal consultation. For particulars see "People's Common Sense Medical Advisor" (1,000 pages, sent post-paid for $1.50) or "Invalids' and Tourists' Guide Book" (100 pages, 10 cents post-paid).

SURGICAL CASES.—Among the operations which we are called upon most frequently to perform, are those for Nasal Polypus, Harelip, Tumors, Fistula in Ano, Piles, Hernia (Rupture), Hydrocele (Dropsy of the Scrotum), Varicocele, Ovarian and Uterine Tumors, Colcul (Stone in the Bladder), Stricture, etc., etc. We also treat successfully, by a new method without surgical operation, Cataract, Club-foot, Spinal Curvature, and other deformities. (See pamphlet entitled, "Motion as a Curative Agent," sent on receipt of 10 cents.)

Address, World's Dispensary Medical Association, BUFFALO, N. Y.

WOMAN

By an immense practice at the World's Dispensary and Invalids' Hotel, having treated many thousand cases of these diseases peculiar to woman, I have been enabled to perfect a most potent and positive remedy for these diseases.

To designate this natural specific, I have named it

Dr. Pierce's Favorite Prescription

The term, however, is but a feeble expression of my high appreciation of its value, based upon personal observation. I have, while witnessing its positive results in the special diseases incident to the organism of woman, singled it out as the **climax or crowning gem of my medical career.** On its merits, as a positive, safe, and effectual remedy for this class of diseases, and one that will, at all times and under all circumstances, act kindly, I am willing to stake my reputation as a physician; and so confident am I that it will not disappoint the most sanguine expectations of a single invalid lady who uses it for any of the ailments for which I recommend it, that I offer and sell it under **A POSITIVE GUARANTEE.** (For conditions, see pamphlet wrapping bottle.)

The following are among those diseases in which my **Favorite Prescription** has wrought cures, as if by magic, and with a certainty never before attained by any medicine: Leucorrhœa, Excessive Flowing, Painful Monthly Periods, Suppressions when from unnatural causes, Irregularities, Weak Back, Prolapsus, or Falling of the Uterus, Anteversion and Retroversion, Bearing-down Sensations, Internal Heat, Nervous Depression, Debility, Despondency, Threatened Miscarriage, Chronic Congestion, Inflammation and Ulceration of the Uterus, Impotency, Barrenness, or Sterility, and Female Weakness. I do not extol this medicine as a "cure-all," but it admirably fulfils a **singleness of purpose,** being a most perfect specific in all chronic diseases of the sexual system of woman. It will not disappoint, nor will it do harm, in any state or condition.

Those who desire further information on these subjects can obtain it in THE PEOPLE'S COMMON SENSE MEDICAL ADVISER, a book of over 900 pages, sent post-paid, on receipt of $1.50. It treats minutely of those diseases peculiar to females, and gives much valuable advice in regard to the management of those affections.

Favorite Prescription sold by Druggists.

R. V. PIERCE, M. D., Proprietor, World's Dispensary and Invalids' Hotel, Buffalo, N. Y.

HARDWARE, PAINTS, OILS, &C.

SALEM WARRANTED PURE WHITE LEAD.
BOSTON " " "
FOREST RIVER PURE WHITE LEAD.
ENGLISH " " "

On hand and for sale at Manufacturers' Prices.

Also a large and well-selected Stock of

Hardware,
Paints, Oils,
Glass, &c., &c.,

ETC., ETC., ETC.,

At Lowest Rates.

JOHN H. BAILEY,

RICE BLOCK,

16 Market and 1 Ladd Street

American and Foreign PATENTS.

[ESTABLISHED 1865.]

GILMORE & CO., Successors to CHIPMAN, HOSMER & CO., Solicitors. Patents procured in all countries. No *fees in advance.* No charge unless the patent is granted. No fees for making preliminary examinations. No additional fees for obtaining and conducting a hearing. Special attention given to Interference Cases before the Patent Office, Extensions before Congress, Infringement Suits in different States, and all litigation appertaining to Inventions or Patents. Send stamp to GILMORE & CO. for Pamphlet of sixty pages.

Old Bounty Land Warrants.

The last Report of the Commissioner of the General Land Office shows 2,897,500 acres of Bounty Land Warrants outstanding issued under act of 1855 and prior acts. GILMORE & CO. pay cash for them. Send by registered letter. Where Assignments are imperfect we give instructions to perfect them.

Arrears of Pay and Bounty.

Officers, Soldiers and Sailors of the late war, or their heirs, are in many cases entitled to money from the Government of which they have no knowledge. Write full history of service, and state amount of pay and bounty received. Enclose stamp to GILMORE & CO., and a full reply after examination, will be given you free.

Pensions.

All Officers, Soldiers and Sailors wounded, ruptured or injured in the late war, however slightly, can obtain a pension by addressing GILMORE & COMPANY.

Cases prosecuted by GILMORE & Co. before the Supreme Court of the United States, the Court of Claims and the Southern Claims Commission.

Each department of our business is conducted in a separate bureau, under the charge of the same experienced parties employed by the old firm. Prompt attention to all business entrusted to GILMORE & Co. is thus secured. We desire to win success by deserving it. Address

GILMORE & CO.,

WASHINGTON, D. C.

FIRST NATIONAL BANK

GOVERNMENT DEPOSITORY,

Continues to supply either Coupon or Registered

FOUR PER CENT. BONDS

At subscription rates, furnished direct from the Treasury Department.

U. S. 5-20 Called Bonds,

Cashed, or exchanged for new 4's on favorable terms.

dm&g E. P. KIMBALL, Cashier.

New Advertisements

$10 TO $1000 Invested in Wall St. Stocks makes fortunes every month. Book sent free explaining everything. Address BAXTER & CO., Bankers, 17 Wall St., New York.

ALWAYS SELECT THE BEST: WADSWORTH, MARTINEZ & LONGMAN

PREPARED PAINTS

READY FOR IMMEDIATE USE.

Is equal to any Paint for PRACTICAL PAINTERS.

COVERING CAPACITY & DURABILITY EXCEEDING BROWN PAINT. Buildings Painted with our Prepared Paints, if not satisfactory, will be Repainted at our Expense.

FOR SALE BY

FRED P. WILSON,

PORTSMOUTH, N. H.

$1200 returns in 30 days on $100 invested. Official Reports and Information *free.* Like Profits weekly on Stock options of $10 to $50. Address T. Potter Wight & Co., Bankers, 35 Wall St., New York.

A GREAT OFFER! Organs $30 upwards; Pianos $125 upward, not used a year, good as new; warranted. New Pianos and organs at extraordinary low prices for cash. Catalogues Mailed. HORACE WATERS, Agt., 40 East 14th St., New York. P. O. Box 3550.

500 Men or Women

WANTED

To canvass for one of the Best New Official Railroad, Distance and County Maps of U. S. and World now published for the price. Only small capital to make from $4 to $8 a day on this and our New Charts. Apply at once to D. L. GUERNSEY, Publisher and General Agent, Concord, N.H. tly26

L. S. L.

A SPLENDID OPPORTUNITY TO WIN A FORTUNE.

Eighth Grand Distribution, Class H, at New Orleans, Tuesday, August 19th, 1879—11th Monthly Drawing.

LOUISIANA STATE LOTTERY COMPANY.

This Institution was regularly incorporated by the Legislature of the State for Educational and Charitable purposes in 1868 *for the term of Twenty-five Years,* to which contract the inviolable faith of the State is pledged, with a Capital of $1,000,000, to which it has since added a reserve fund of $350,000. ITS GRAND SINGLE NUMBER DISTRIBUTION will take place monthly. *It never scales or postpones.* Look at the following Distribution:

CAPITAL PRIZE, $30,000.

100,000 TICKETS AT TWO DOLLARS EACH.
HALF-TICKETS, ONE DOLLAR.

LIST OF PRIZES.

1	CAPITAL PRIZE	$30,000
1	" "	10,000
1	" "	5,000
2	PRIZES OF 2,500	5,000
5	do. 1,000	5,000
20	do. 500	10,000
100	do. 100	10,000
200	do. 50	10,000
500	do. 20	10,000
1000	do. 10	10,000

APPROXIMATION PRIZES.

9	Approximation Prizes of $300	2,700
9	do. do. 200	1,800
9	do. do. 100	900

1857 Prizes, amounting to $110,400

Responsible corresponding agents wanted at all prominent points, to whom liberal compensation will be paid.

Application for agencies should only be made to the home office in New Orleans.

Write, clearly stating full address, for further information, or send orders to

M. A. DAUPHIN,
P. O. Box 692, New Orleans, La.,

or same at No. 319 Broadway, New York.

All our Grand Extraordinary Drawings are under the supervision and management of GENERALS G. T. BEAUREGARD and JUBAL A. EARLY. w,s,&tlaug12

C. M. GIGNOUX

GENERAL AGENT OF THE

Mutual Life Insurance Co.

OF NEW YORK,

FOR THE STATE OF NEW HAMPSHIRE.

tf Portsmouth, New Hampshire.

WATCHES CHEAP

— AT —

Hutchinson & Connell's.

NEW STOCK

— OF —

SPRING AND SUMMER GOODS!!

J. E. HAM & CO.

Have Removed to No. 11 Congress Street,

Next door to N. K. Walker & Son.

— WITH A —

Large Stock of Spring Suitings

— ALSO —

Cassimeres, Doeskins, Cloths and Worsted For Dress Suits.

Embracing all varieties of fine Plain and Fancy Patterns to suit every taste.

Garments Made to Order

With a guarantee to give satisfaction.

GENTS' FURNISHING GOODS:

Drawers, Shirts, Bosoms, Collars, Kid Gloves, etc., etc.

11 CONGRESS ST

Portsmouth Daily Chronicle.

By CHRONICLE & GAZETTE PUBLISHING COMPANY.

PORTSMOUTH, N. H., MONDAY, JULY 28, 1879.

$6 PER YEAR, IN ADVANCE. THREE CENTS PER COPY.

THE PORTSMOUTH DAILY CHRONICLE

(Established August 23, 1875.)

Is Published Every Morning, Sundays excepted, at No. 7 Exchange Building, Pleasant Street, opposite the Post Office, by the

Chronicle and Gazette Publishing Company.

TERMS $6.00 PER YEAR.

The New Hampshire Gazette

(The Oldest Newspaper in the United States, established Oct. 7, 1756.)

is published every THURSDAY at the same office. Terms, $1.50 per year; $2.00 per year, if not paid in advance.

ADVERTISEMENTS inserted on reasonable terms, in either or both papers. The GAZETTE, having a large country (in addition to its local) circulation, is an excellent medium of advertising. A liberal reduction made when advertisements appear in both papers.

☞ Correspondence from neighboring towns, containing items of public interest, will be gladly received. All communications should be addressed and all checks made payable to the

CHRONICLE & GAZETTE PUBLISHING CO., PORTSMOUTH, N. H.

The Job Printing Business is conducted in the same office by Mr. Charles W. Gardner, who keeps on hand a large and well-selected stock of al materials required in his line.

NEW AND EXTENSIVE STOCK

— OF —

SPRING & SUMMER GOODS

— AT —

WM. P. WALKER'S,

No. 8 Market Square.

HAVING RECEIVED A FULL ASSORTMENT OF FOREIGN AND DOMESTIC

CLOTHS, CASSIMERES, &C., &C.

I am prepared to make them up into GARMENTS of the latest style, or according to the fancy of the purchaser, and

Perfect Satisfaction Guaranteed!

MY STOCK OF GOODS SUITABLE FOR

SUITINGS

IS UNEQUALLED.

☞ Particular attention paid to the making of

ARMY and NAVY REGULATION UNIFORMS.

A FULL ASSORTMENT OF

Gentlemen's Furnishing Goods!

Constantly on hand, consisting of

Bosoms, Gloves, Suspenders, Collars, Linen Goods, Drawers, Handkerchiefs, Shirts

Of Every Description!

1879 Opening Season! 1879

— ON —

WEDNESDAY, APRIL 16th,

WE SHALL OPEN

A NEW AND FINE STOCK

— OF —

MILLINERY GOODS

And Novelties in Latest Styles.

A Nice Assortment of

Pattern Hats and Bonnets.

Our facilities for receiving the newest and most desirable goods from New York and Boston houses are unsurpassed; and we feel confident of pleasing all who may favor us with a call.

☞ Particular attention given to making old styles into new.

J. M. TEBBETTS,

14 Market Street.

Transportation.

Eastern & Maine Central Railroad Line.

CARS leave the Station of the Eastern Railroad, between Deer and Elm streets, as follows:

For Boston, at *3:53, 7:15, 8:20, 10:57 A. M.; 3:00, 3:17, 6:20, 7:53 P. M.* Sundays 3:55 P. M.

For Portland and Stations East, 9:48, 10:38 A. M.; 2:57, 6:06 P. M. Sundays 11:30 A. M.

For Bangor, St. John, Montreal and Quebec, 10:38 A. M.; 9:08 P. M.

For Great Falls and Wolfeboro', 10:00 A. M.; 2:57, 5:44 P. M.

For North Conway, 10:00 A. M.; 2:57, 5:44 P. M.

For Dover and Way Stations, 9:50 A. M.; 12:30, 3:06, 5:48, 7:00 P. M.

Trains leave *For Portsmouth*—

From Boston, 7:30, 8:05, 8:30, 10:00 A. M.; 12:30, 3:15, 4:45, 7:00 P. M. Sundays, 9:00 A. M.

From Portland, *2:00, 8:45 A. M.; 1:10, 6:00 P. M. Sundays 2:00 P. M.

From North Conway, 7:30 A. M.; 12:12, 3:37 P. M.

From Wolfeboro', 6:05, 8:22 A. M.; 1:05, 4:20 P. M.

From Great Falls, 7:34, 10:05 A. M.; 2:34, 5:50 P. M.

From Dover, 6:45, 10:25 A. M.; 2:25, 5:45, 7:25 P. M.

From Newington, 7:01, 10:41 A. M.; 2:41, 6:03, 7:40 P. M.

Trains from Boston arrive at Portsmouth at 9:45, 9:56, 10:35 A. M.; 12:20, 2:54, 3:40, 6:38, 9:05 P. M. Sundays 11:27 A. M.

Trains from Portsmouth arrive at Boston at *6:00, 9:20, 10:45 A. M.; 1:30, 5:10, 5:50, 8:45, 10:00 P. M. Sundays 6:25 P. M.

*Except on Mondays.

JOHN HORNBY, Master of Transportation. LUCIUS TUTTLE, G. P. & T. A.

June 29, 1879.

Concord & Portsmouth Railroad.

PASSENGER TRAINS leave Concord Railroad Station, foot of Bridge Street:

For Newmarket Junction, Manchester, Concord and Upper Railroads, at 7:55 A. M., and 5:10 P. M.

Arrive at Manchester at 9:46 A. M., 7:10 P. M.

Arrive at Concord at 10:35 A. M., and 8:15 P. M.

Leave Concord at 7:30 A. M., and 3:40 P. M.

Leave Manchester at 8:15 A. M., and 4:25 P. M.

Arrive at Portsmouth at 10:10 A. M., and 6:15 P. M.

☞ All trains connect at Newmarket Junction, with trains of the Boston & Maine Railroad for Exeter, Haverhill, Lawrence and Boston; and for Dover, Great Falls and Portland; at Concord with trains to and from all the Upper Railroads.

H. E. CHAMBERLIN, Supt.

RE-OPENING

OF THE POPULAR

PROVIDENCE LINE

TO NEW YORK,

Via Providence.

OPENS APRIL 28, FOR THE SEASON OF 1879.

Only 42 Miles of Rail.

Steamboat Express Train will leave Boston & Providence Railroad Station daily (Sundays excepted) at 5 P. M. Connect at Fox Point wharf, Providence, with the *entirely new and magnificent*

STEAMER MASSACHUSETTS,

and the well-known and popular

STEAMER RHODE ISLAND,

Arriving in New York at 6 A. M. This is the only line affording a delightful sail *through Narragansett Bay* by daylight.

Returning, leave Pier 29, North River, at 5 P. M., arriving in Boston at 7 A. M.

No intermediate landings between Providence and New York.

Tickets and State Rooms can be secured at Company's office, 214 Washington, corner State street, and at Boston & Providence Railroad Station.

J. W. RICHARDSON, Agent, Boston.

A. A. FOLSOM, Supt. B. & P. R. eodtsepts

THE GREAT

Fall River Line

— FOR —

NEW YORK.

Trains leave Boston from Old Colony Depot, week days, accommodation train, at 4:45 P. M. Steamboat Express train, at 6 P. M.; Sundays at 7 P. M., connecting at Fall River with

THE WELL-KNOWN STEAMERS,

BRISTOL AND PROVIDENCE,

Largest, Finest and most costly steamers of this class in the world. BROOKLYN and JERSEY CITY PASSENGERS and baggage transferred FREE by "ANNEX" boats.

Grand Promenade Concerts

on both Steamers every evening. No other line possesses this novel and fascinating feature.

Tickets and staterooms secured at the Company's office, No. 1 Old State House, corner Washington and State streets, and at OLD COLONY DEPOT.

E. H. PALMER, Agent, 3 Old State House, Boston. J. R. KENDRICK, Superintendent.

NEW YORK & NEW ENGLAND R. R.

ALLYN'S POINT LINE—EVERY DAY.

LIMITED TICKETS BETWEEN BOSTON AND

NEW YORK,

EITHER WAY, FOR

ONE DOLLAR

Sold only at 205 Washington street, at depot foot of Summer street, Boston, and at Pier 40, North River, New York. Train leaves Summer street depot, Boston, at 6 P. M., week days and Sundays, connecting at Allyn's Point 8:15 P. M. with steamers City of New York or City of Boston, arriving in New York at 6 A. M.

Returning, steamer leaves Pier 40, North River, at 5:30 P. M., arriving in Boston 6 A. M.

☞ This is the only Sound line running on Sunday at $1.00 fare.

Staterooms at usual prices. Berths free. Supper 50 cents. Drawing Room Chairs 50 cents. 83 miles without a stop; the longest run made by any train in New England.

Connecting train makes no stop at any station between Boston and the boat. No stop-over allowed. Tickets good only on day of sale for continuous passage and by connecting boat.

CHARLES P. CLARK, General Manager. A. C. KENDALL, Gen. Pass. Agent.

Tu, Th & Sat taug17

PORTSMOUTH

INSURANCE

AGENCY.

Established in 1851.

JOHN SISE, - 5 MARKET SQ.

Is authorized Agent and Attorney for the following responsible Companies:

ÆTNA INSURANCE COMPANY,
HARTFORD, CONN.....Assets $7,000,000

HARTFORD FIRE INSURANCE CO.,
HARTFORD, CONN.....Assets $3,200,000.

HOME INSURANCE COMPANY,
NEW YORK.....Assets. $6,000,000.

FRANKLIN FIRE INSURANCE CO.,
PHILADELPHIA.....Assets $3,300,000.

ROYAL INSURANCE COMPANY,
LIVERPOOL, ENG.....Assets $18,000,000 (gold.)

PENNSYLVANIA FIRE INS. CO.
PHILADELPHIA.....Assets $1,600,000.

Business men and owners of Property desiring every security by insurance against loss and damages by fire, will find it for their interest to place their risks in the above companies, some of which have been represented in this vicinity for nearly fifty years.

All losses will be promptly adjusted and paid by the undersigned.

JOHN SISE,

INSURANCE AGENT.

OFFICE No. 5 MARKET SQUARE, Portsmouth

MORSE & ILSLEY,

FIRE, LIFE AND ACCIDENT

INSURANCE

AGENTS,

Represent the following reliable companies:

THE INSURANCE COMPANY OF NORTH AMERICA, *Of Philadelphia, Penn.*

LIVERPOOL and LONDON and GLOBE, *U. S. Office, New York City.*

SPRINGFIELD, *of Springfield, Mass.*

QUEEN, *of Liverpool and London.*

PHŒNIX, *of Hartford, Conn.*

ORIENT, *of Hartford, Conn.*

TRAVELERS LIFE & ACCIDENT COMPANY, *Of Hartford, Connecticut.*

NEW ENGLAND MUTUAL LIFE *Of Boston, Mass.*

The above companies are well known and reliable, and we solicit the patronage of our friends and the public. All losses adjusted and promptly paid at our office.

MORSE & ILSLEY,

NO. 13 PLEASANT STREET,--UP ONE FLIGHT.

GENERAL LIFE AND FIRE

INSURANCE

AGENCY.

Alonzo F. Craig, Agent

CAPITAL REPRESENTED

$40,000,000.

EQUITABLE LIFE ASSURANCE SOC. EY OF THE UNITED STATES.
ASSETS,.....$25,000,000

N. BRITISH & MERCANTILE INS. LONDON AND EDINBURGH.
CAPITAL, GOLD,.....$10,000,000
Invested in the United States,.....$1,247,000

NATIONAL FIRE INSURANCE COMPANY, HARTFORD, CONN.
ASSETS,.....$831,850,[illegible]

WESTCHESTER FIRE INSURANCE CO. NEW YORK.
ASSETS,.....$655,787.24.

ST. PAUL FIRE AND MARINE INS. CO. ST. PAUL, MINN.
ASSETS,.....$719,621.78.

FANEUIL HALL INSURANCE COMPANY BOSTON, MASS.
ASSETS,.....$250,000.00.

☞ *Insurance effected on all kinds of Property Reasonable Rates.*

☞ Losses at this Agency will be promptly adjusted, and paid at this Office.

ALONZO F. CRAIG,

INSURANCE AGENT,

Office No. 5 Congress Street Portsmouth

PATENTS!

R. H. EDDY,

No. 76 State St., Opposite Kilby, Boston,

SECURES PATENTS in the United States; also in Great Britain, France and other foreign countries. Copies of the claims of any Patent furnished by remitting one dollar. Assignments recorded at Washington. *No Agency in the United States possesses superior facilities for obtaining Patents or ascertaining the patentability o inventions.*

R. H. EDDY, Solicitor of Patents.

TESTIMONIALS.

I regard Mr. Eddy as one of the *most capable and successful* practitioners with whom I have had official intercourse. CHARLES MASON, Commissioner of Patents.

"Inventors cannot employ a person more trustworthy or more capable of securing for them an early and favorable consideration at the Patent Office." EDMUND BURKE, Late Commissioner of Patents.

BOSTON, October 19, 1870.

R. H. EDDY, Esq.—*Dear Sir:* You procured for me, in 1840, my first patent. Since then you have acted for and advised me in hundreds of cases, and procured many patents, reissues and extensions. I have occasionally employed the best agencies in New York, Philadelphia and Washington, but I still give you almost the whole of my business, in your line, and advise others to employ you. Yours truly, GEORGE DRAPER.

BOSTON, January 1, 1879. 3tawtjan180

THE NEW ENGLAND

MUTUAL LIFE

Insurance Company

OF BOSTON.

The Oldest Massachusetts Company.

19,000 MEMBERS. $57,000,000 INSURANCE.

The features of the Company are

1.—*Its entire mutuality.*

2.—*The character of its investments.*

3.—*The liberality of its treatment of retiring members.*

4—*Its selection of risks as developed by its past favorable mortality.*

5—*The application of the Mass. Non-Forfeiture law to its policies, whereby every member is entitled to insurance according to its provisions.*

Information as to rates can be obtained on application at the office of the Company, or of any of its agents in the principal cities and towns of the Commonwealth.

35th Annual Report now ready for Distribution.

BENJ. F. STEVENS, President.
JOS. M. GIBBENS, Secretary.
eodtsept16

PAINT!! PAINT!

— HAVE YOUR

SIGNS AND CARRIAGES

PAINTED

At DANIEL J. SPINNEY'S

NEW PAINT SHOP,

☞ NO. 13 BOW STREET, ☜

Cheaper than at any other place in the city.

☞ Second-hand Furniture Repainted, and made to look as good as new.

PATENTS

Secured in this country and abroad on most favorable terms; Trade marks and Labels registered; Interferences, infringement suits, etc.

Address, for further information,

CHARLES B. TILDEN,
Late Principal Examiner U. S. Patent Office,
References:
HON. P. C. CHENEY, Ex-Gov. N. H.
HON. R. B. VANCE, Chairman com. on Patents. U. S. House of Rep.
28 School Street, Boston, Mass.

ROSE'S

IMPORTED LIME JUICE.

Superior as a Medicinal Agent.

— AND —

For a Beverage in Hot Weather.

CHAS. E. LAIGHTON & SON.

REVOLUTION IN WASHING!!

The Mothers' Favorite Washing Crystal

Is the name of a new Washing Compound, which N. F. MATHES & CO. are Sole Agents for in this city and its vicinity. We promise that it will do away with the toil and drudgery of

WASHING-DAY

without any injury to the fabric or hands; and that consumers may test it for themselves, we are putting samples in every house in the city and suburbs. This is an expensive way of advertising, but it shows that we have faith in the article.

It is put up in one-pound packages.

Price 15 cts. per Pound.

N. F. MATHES & CO.,

43 MARKET STREET.

ANOTHER WONDER!

BARSTOW'S

NEW

Empress Range!!

WITH THE

PATENT DUPLEX GRATE.

Bakes day or night without replenishing fire. No poking or shaking required. A single turn of the Duplex Grate removes all clinkers, leaving a fresh fire. *The Most Perfect Range in this City!*

John P. Sweetser,

46 MARKET STREET, PORTSMOUTH.

SANFORD'S

JAMAICA GINGER

THE QUINTESSENCE OF JAMAICA GINGER, CHOICE AROMATICS, AND FRENCH BRANDY.

A PREPARATION so elegantly flavored and medicinally effective as to utterly surpass all previous preparations. Essences or Extracts of Ginger, Compound, Herb Teas, Pain Relievers, and the hundred and one disgusting and nauseating nostrums with which we are been wont to dose ourselves. Its instantaneous effect is

Cholera, Cholera Morbus, Cramps and Pains, Chronic Diarrhœa, Dysentery and Cholera Infantum, Diarrhœa in Teething and all Summer Complaints, Dyspepsia, Flatulency, Sluggish Digestion, Want of Tone and Activity in the Stomach and Bowels, Oppression after Eating, Rising of Food and similar Ailments, Chills and Fevers, Colds and Chills, Feverish Symptoms, Malarial Fevers, Pains in the Bones and Joints, Symptoms of Rheumatism, Neuralgia and Gout, Cold Extremities, Suspended Circulation and Depressed condition of the Vital Forces, render it the Standard Household Medicine throughout the length and breadth of the land. On sea, on land, for the traveller, for the young, the aged, under all circumstances and conditions, both as a medicine and as a gentle stimulant or beverage, it is the most grateful and effective preparation ever compounded in the history of medicine.

Beware of diluted and worthless imitations recommended by dealers for purposes of gain. Ask for and see that you get the genuine article.

Sold by all Wholesale and Retail Druggists, Grocers, and Dealers in Medicine throughout the United States and Canadas. Price, 50 cents per bottle. WEEKS & POTTER, General Agents and Wholesale Druggists, Boston, Mass.

ELECTRICITY

FOR THE MILLION. AN ELECTRIC BATTERY FOR 25 CENTS.

COLLINS' VOLTAIC PLASTER

Cures Pains and Aches.

It equalizes the Circulation.
It subdues Inflammatory Action.
It cures Ruptures and Strains.
It removes Pain and Soreness.
It cures Kidney Complaints.
It strengthens the Muscles.
It cures Rheumatism and Neuralgia.
It relaxes Stiffened Joints.
It cures Nervous Diseases.
It is invaluable in Paralysis.
It cures Inflammation of the Liver.
It removes Nervous Pains.
It cures Spinal Weakness.
It is Grateful and Soothing.
It cures Epilepsy or Fits.
It is Safe, Reliable, and Economical.
It is prescribed by Physicians.
It is endorsed by Electricians.

COLLINS' VOLTAIC PLASTER

warranted, on the reputation of Dr. Collins, its inventor, an old physician, to be the best plaster in the old or medical. The union of the two great medical agents, viz., Electricity and Medical Gums and Essences, fully justifies the claim, and entitles this remedy to rank foremost among all curative compounds for all internal Aches and Pains and Chronic Ailments.

Price, 25 Cents.

Be careful to call for COLLINS' VOLTAIC PLASTER at you get some worthless imitation. Sold by all wholesale and Retail Druggists throughout the United States and Canadas, and by WEEKS & POTTER, Proprietors, Boston, Mass.

OLD STAND! NEW GOODS

Look at This!

Spring & Summer Clothing

CHEAPER THAN EVER!

Business Suits	from	$5 to $15;
Fine Dress Suits	"	$15 to $25;
Boys' Suits	"	$2 to $12;
Flannel Suits	"	$7.50 to $14;
Light Weight Overcoats from $7 to $15.		

Also, a Good Assortment of

Cassimeres, Suitings, Worsteds, &c.

FURNISHING GOODS OF ALL SORTS, CHEAP!

CUTTING well and promptly done.

☞ A Lot of odd COATS and PANTS at your own price

C. E. MYERS & CO.

No. 2 BOW STREET.

A CONUNDRUM.

When Will Winter End, and Spring Begin?

Could it be answered, I would invite all the Ladies of Portsmouth and vicinity, and you especially, kind reader, to visit my

MILLINERY PARLORS

At some set time and inspect the

Elegant New Stock,

Just received from the leading importers of New York, but as I cannot "shine the day" please come at any time.

I Have Over Twenty New Spring Styles

LADIES' AND MISSES'

Hats and Bonnets

BEAUTIFUL RIBBONS,

ELEGANT ORNAMENTS,

PARISIAN FLOWERS.

New Shades Silks, Satins and Trimming Novelties, suitable for Sisters, and for Cousins, and for Aunts.

MYRA F. BICKFORD,

No. 69 Congress Street.

Daily Chronicle.

Home Flowers.

There is in attending to flowers just that mixture of manual with mental occupation which is to most people peculiarly restoring as a relaxation, with the advantage that whatever is too heavy in the manual part of the work can be easily delegated to others, as it scarcely requires any skill. The mental part of the work, on the other hand, is not severe, and is all interwoven with keen and simple pleasures—the pleasure of beautiful colors and forms, of fragrance, and of freshness—not to mention association and hope. Our plants make just enough demand upon us to beguile us into a little daily lingering among them, which soon becomes a delightful habit; and though they will supply any amount of occupation, they never require enough attention to be a serious interruption to other pursuits. The very busy or very lazy may enjoy watching the continual growth and unfolding of ferns in their glass abode, without lifting a finger for weeks at a time to do anything for them, while there is room for any amount of delightful daily pottering over climbing or freely-flowering plants; and if once a spirit of anything like scientific observation gets a footing in our minds, there is no limit to the materials they will supply for it. Perhaps the chief drawback, in a moral point of view, to the advantages of window-gardening, is the really bloodthirsty spirit of revenge and intolerance which it kindles against slugs, spiders, wire-worms, green-fly, and other blameless creatures struggling for existence with exasperating and, as it sometimes appears to us, almost fiendish ingenuity. No doubt even they have interesting habits, but the window gardener who could watch them in a calmly scientific spirit must be more or less than human.—*Saturday Review.*

How Deeply Does the Earth Quake?

The recent earthquake at Virginia City was not noticed at all in the mining depths, but only by people on the surface. The famous earthquake of some years ago which shook down chimneys, fire walls, cracked brick buildings, and did other damage, was merely noticed by some of the miners working in the upper levels, but it did no damage, not even shaking down loose stones and earth. The station men in the various shafts felt it the strongest, and the deepest point where it was noticed was by the station-tender at the 900 foot level of the Imperial Empire shaft—900 feet below the surface. He said it felt like a sudden faint throb or pulsation of the air, as though a blast had been let off somewhere at a distance above, below, or in some indefinite direction. In some of the shafts the shock was not noticed at all, even by station men. Commenting on this peculiar fact at the time, the Gold Hill *News* remarked that the earthquake seemed to be an electrical disturbance, proceeding from the atmosphere, and not from the depths of the earth.—*Sacramento Union.*

Speculation.

Since the creation, it is estimated that 27,000,000,000,000,000, people have lived on earth. This sum divided by 27,864,000 the number of square miles, gives, 1,314,522,086 to a square rod and 5 to a square foot. Suppose a square rod be divided in 11 graves, each grave would contain 100 persons. But this is speculation, and of no benefit to the 1,000,000,000 people that now exist, 500,000,000 of whom are invalids, 33,000,000 dying each year. What they most want are the facts concerning Dr. Pierce's Family Medicines. For years his Golden Medical Discovery has been the standard remedy for the cure of all scrofulous, throat, and lung diseases. While for over a quarter of a century, Dr. Sage's Catarrh Remedy has been unrivaled as a positive cure for catarrh. The testimony of thousands of ladies has been published, certifying that Dr. Pierce's Favorite Prescription positively cures the diseases and weaknesses peculiar to women. For full information see the People's Common Sense Medical Adviser, an illustrated work of over 900 pages, price (post paid), $1.50. Over 100,000 copies sold. Address the author, R. V. Pierce, M. D., Buffalo, N. Y.

The New Stock Speculations.

The new combination method of operating in stocks which Messrs. Lawrence & Co., Bankers, N. Y., have inaugurated, is attracting unusual attention in financial circles, by reason of its remarkable success. A customer in Providence invested nine times, and made over $5,000 in three months, by using from $50 to $500 capital. By this system, orders from thousands of customers, in various sums, are pooled into one immense capital, and operated as a mighty whole, thus giving to each shareholder all the advantages of vast capital and shrewdest skill. Profits are divided every 30 days. Any amount from $10 to $75,000 can be used in Messrs. Lawrence & Co.'s combination with equal proportionate success. $15 will make $75 profit in the month. $200 will return $1,600, or 8 per cent. on the stock, and so on as the market varies. The new circular gives "two unerring rules for success," and shows how any one can operate profitably. Mailed free. Stocks and bonds wanted. Government bonds supplied. Apply to Lawrence & Co., Bankers, 57 Exchange Place, N. Y.

It is remarkable that the active ingredients of Fellows' Hypophosphites are alkaloids from trees which attain to very great ages; taken in connection with the fact that this preparation will increase the longevity of the human family is a somewhat singular coincidence.

— The ladies in their shade hats are among those that go down to the sea in ships.

Portsmouth Chronicle

MONDAY, JULY 28, 1879.

The Yellow Fever.

There were eleven new cases of yellow fever reported to the Memphis board of health on the 25th inst., up to six o'clock P. M., and ten deaths. Serious trouble is anticipated because of the refusal of the negroes in the city to obey the orders of the health officers, and the local military force has been called out to preserve order.

The mayor of St. Louis on the 25th inst. telegraphed to the national board of health that the yellow fever refugees from Memphis are arriving in such large numbers that the establishment of a quarantine camp has become necessary. He asked that tents and rations for 1,000 persons for thirty days be forwarded immediately.

Johanna Brennan, a refugee from Memphis, died in New York on the 25th of yellow fever.

Thirteen new cases of yellow fever and three deaths were reported to the board of health at Memphis on Saturday.

Naval Affairs.

Capt. C. H. Wells, chief signal officer at Washington, is granted leave of absence during the month of August.

Paymaster John H. Stevenson, attached to the New York navy yard, is granted leave of absence for one month from August 2d.

The despatch boat Tallapoosa arrived at Newport, R. I., Saturday morning, to await clearing weather, when she would proceed to the eastward.

A despatch from Chester, Pa., Friday, says the U. S. S. Vandalia, Commander Meade, has arrived there from New Bedford, and that she will tow the government dry dock to Pensacola. The Powhatan is at Philadelphia, having gone there from Portland under orders to do the same job of towing. Perhaps both vessels are to be employed.

News and Notes.

John Barrett, a notorious burglar and ruffian, under sentence in the State prison at Sing Sing, N. Y., for robbery, attacked and stabbed the keeper on Friday and then made for another keeper with a hammer, when the latter made a good shot and put a bullet through Barrett's heart.

George B. Durfee, treasurer of the Mechanics' mill at Fall River, is reported to be a defaulter. Durfee has been speculating in cotton. He dealt in margins and bought 20,000 bales on which he lost $120,000 which will require him to pay between $35,000 and $50,000. It is reported that his friends have made the amount good.

Dr. Stokes of St. Johnsbury, Vt., the alleged abortionist, has been bailed by five leading men of that town.

Hargraves Watson, an overseer in one of the mills at Fall River, Mass., has become insane on account of the troubles growing out of the strike, which prayed upon his mind, and he has been taken to the asylum at Taunton.

At Lowell, Mass., on Thursday last, a large Newfoundland dog was observed acting in an unaccountable manner on the margin of the south common pond. He seemed to wish to approach the water, but to be at the same time held back by a dread of it. He apparently suffered also, from spasms, during which he would leap high in the air and then writhe in agony. While a policeman went in search of a weapon to kill him and end his misery the dog jumped into the pond, in spite of his evident aversion to the water, walked twenty or thirty feet from the bank toward the middle of the pond, and there deliberately drowned himself.

Loring's steam yacht, the Psyche, reached Newport, R. I., Friday forenoon, in charge of an officer from a United States revenue cutter, having been seized at Vineyard Haven for lack of necessary papers.

The troubles in the Indian country are growing more serious daily. Gen. Miles is expecting to have another battle with the Sioux. A large number of Indians have come across the Canada line, and are making hostile demonstrations.

At Wimbledon, England, the site of the great national camp of volunteers, on Thursday there was quite a riot. A large mob endeavored to force an entrance to the volunteers' camp, and to effect their purpose set fire to the fence surrounding the camp, after besmearing it with petroleum. The police charged on the mob and drove them back, but not before many of the police and rioters were injured. The inhabitants of Wimbledon claim the right of an unrestricted entrance to the camp, hence their attempt to force an entrance when refused.

Political.

Gen. B. F. Butler has announced his intention of running as an independent candidate for governor of Massachusetts in the coming campaign, and a call for a convention to ratify his nomination has been issued. The general says that his position of last year on political matters is unchanged. Ex-Collector Simmons has announced his intention of supporting Gen. Butler if he runs as an independent candidate.

Owing to the lack of money to pay revenue officers, illicit distilleries have multiplied in the vicinity of Greenville, S. C., to such an extent that only five out of seventeen licensed distilleries are now running, and they will soon stop. The efforts of the democratic reform House to protect raiders on the revenue are proving even more successful than was hoped for.

The Portland *Press* tells of a greenbacker who, while denouncing Secretary Sherman as a Shylock, was asked by a listener: "Who was Shylock, anyhow?" To which the indignant orator replied, in withering tones: "Well, if you don't know, you had better go home and read your Bible."

The interesting announcement is made that three hundred of the best citizens of Union county, Arkansas, have banded themselves together and pledged their lives and property to put down the night riding, ball-dozing and general lawlessness that have prevailed there for the past two years. It is a good sign so far as it goes. The facts probably are that the political bulldozing, like all other forms of lawlessness, has developed itself into phases of crime which are not confined to its original purpose. From whipping and plundering the negroes, the night riders have probably proceeded to robbing the whites and exercising a political and personal tyranny over all who do not belong to their faction. The habit of lawlessness has grown by what it has fed on until it has become unbearably by the whites as well as by the blacks.

Several democratic papers are printing a statement of the dire straits to which some gentlemen prominent in inciting or prosecuting the rebellion have been reduced. It certainly is sad. One who was a major-general under Lee is doorkeeper of the Senate, and "the only man that ever whipped Sheridan" is a clerk in the stationery room. These are the lucky ones. A confederate commodore is living by odd jobs of wood-sawing in Cincinnati. A Mississippi colonel officiates as a car-starter in New Orleans, and "a proud Georgian who formerly wheeled battalions at Vicksburg" bosses sixteen Chinamen on a Nevada railroad. "One of Grant's class-mates" is an unhappy lightning-rod agent at the west, and confederate brigadiers are scattered here and there, unable to earn a living. Beauregard and Early are even worse off, if possible, standing on either side of a Louisiana lottery wheel, as advertisement s for a professional gambler. A brigadier-general at Shiloh is now a deck-hand on the Mississippi. There are laws of disorder as well as laws of order; and it may be wholesome to remember that these gentlemen are peculiarly lucky in one respect—in being Americans. Any one of them might have been a Russian, a Spaniard or a Prussian, or even an Austrian; and if they had taken up arms to destroy those countries, they probably would now have no heads to ache, no pride to be wounded. If life is worth having, they are to be congratulated.—*Tribune.*

New Hampshire Items.

Mr. C. F. Lummis has lately discovered a cascade near the Profile house, which is described as being one of the finest in the mountain region of New Hampshire. It is on the north side of Mount Lafayette, about three miles from the Profile house, and is some fifty feet high. He has named it Thea's cascade.

A man found dead on Friday near Cumberland Mills, Me., on the Rochester railroad track, proves to be Charles Johnson, aged thirty, from New Hampshire, but lately living in that vicinity. He was a reckless fellow, and was seen drunk Thursday, driving about with two others, boisterous and quarrelsome. A cut in the back of the head, which injured his skull, and his pockets being empty, lead to the suspicion that he was murdered.

A Strange Phenomenon.

A gentleman residing in Wakulla county, by the name of Cox, who is cultivating a small farm, upon arising one morning last week, was surprised to find that during the night his residence had been changed from a region where water could not be seen, and was situated on the border of a lake. When he retired on the evening before his house was far away from any pond, lake or river, but upon going out next morning, his surprise can be imagined when, instead of his garden, an immense sink, fifty or sixty yards square, filled with water, running up within eighteen or twenty feet of his residence, met his gaze. During the night this transformation occurred, leaving not even the vestige of the tallest pine trees which were standing in their full majesty only twelve hours before.—*Tallahassee Floridian.*

Opening Up Africa.

The French government are making strenuous efforts to open up northern Africa to civilization. The proposal to unite Algeria to Senegal and London by railway is one which would have been ridiculed a few years ago, but which may now be regarded as no more impracticable than many other railway schemes which have been successfully carried out. Northern Africa, in which France has now a large interest, is a country which has always done a considerable trade, but the means of communication have been so bad as greatly to interfere with it. A railway which would carry goods farther in a day than they can be carried in a month by the present modes of travel would kindle northern Africa into new life and increase its trade tenfold.

—A regular attendant to the club—A policeman.

—The good-stick is an article of farmer's prod use.

—Literary acquirements—Books borrowed and never returned.

—Revenue-cutter officials are those who go down to seize in ships.

—The only real still hunts, after all, are made by the revenue officers.

—The first thing a man takes in his life is his milk; the last is his bier.

—The man who asks you to take a glass of soda water treats you coolly.

—A speculator in mining lands may be said to be in the hole-sale business.

—The black-and-tans begin to come home from the country and the seaside.

—If a man ever intends to shorten his days he should do it while they are hot.

—Making over your property for the benefit of creditors is assign of the times.

ROYAL

BAKING POWDER

Absolutely pure—made from Grape Cream of Tartar, imported exclusively for this Powder from the Wine district of France. Always uniform and wholesome. Sold only in cans by all Grocers. A pound can mailed to any address, postage paid, on receipt of 60 cents. ROYAL BAKING POWDER CO., 171 Duane St., New York. Most cheap powders contain alum; dangerous to health; avoid them, especially when offered loose or in bulk.

ARIZONA CONSOLIDATED

Gold & Silver Mining Co.

MOHAVE COUNTY, ARIZONA.

Organized under the laws of the State of New York, with a Capital of Two Million Five Hundred Thousand Dollars ($2,500,000.)

STOCK FOREVER UNASSESSABLE

No. of Shares, 100,000. Par Value $25 Each.

TRUSTEES:

DEWITT C. BATES, - 111 Broadway, New York
F. DOYLE, - - - - - - Newark, New Jersey
WELLS H. BATES, - - - - - - - - Arizona
SILAS E. FULLER, - - - - - - - - Arizona
GEO. W. MARSTON, - 161 Broadway, New York
ROBT J. S. WHITE, - 161 Broadway, New York

President.—DEWITT C. BATES.
Secretary and Treasurer,—ROBERT J. S. WHITE

The property of this Company consists of the "Mountain Ranger" and "Expert" Mines, which aggregate 2500 feet in length and 600 feet in width. Work done on them in several localities, shows in every case MILLING ORE, varying in width from 30 to 36 feet. Average assays taken promise enough from these openings show a value of $67.50 per ton. The three shafts already down show a splendid body of PAY ORE.

The mines are the natural extension of the "McCracken Lode," capitalized at the rate of $10,000,000, (four times as much as this Company,) and which milled, with a twenty-stamp mill during eight months of 1878, and shipped to San Francisco, as shown by the books of Wells, Fargo & Co., bullion valued at Six Hundred and Seventy Thousand Dollars ($670,000.)

FOR THE ARIZONA CONSOLIDATED to pay regular dividends, all that is needed is a mill. To purchase and erect this, the Trustees have set aside *One Quarter* of the whole capital stock of this Company, ten thousand (10,000) shares of which are now offered at the subscription price of $3.50 per share. This will be sufficient to erect a twenty-stamp mill and set it in complete operation. The management will be conducted in an energetic and economical manner.

Subscriptions for five (5) shares or upward, will be received, and the certificates of stock promptly mailed. Drafts or checks should be made to the order of ROBERT J. S. WHITE, Treasurer, and forwarded to the General Agent. Amounts of $100 or less may be remitted, if subscribers prefer, by Post Office money order or registered letter. Subscriptions exceeding $100 may be sent by express, C. O. D., to

GEO. W. MARSTON, Gen. Agent,
Room 3, 161 Broadway, N. Y. City.

d1a21wtnov1

A CARD.

To all who are suffering from the errors and indiscretions of youth, nervous weakness, early decay, loss of manhood, &c., I will send a recipe that will cure you, FREE OF CHARGE. This great remedy was discovered by a missionary in South America. Send a self-addressed envelope to the REV. JOSEPH T. INMAN, *Station D., New York City.*

cod&wtnov78

Notice to Tax-Payers.

TAX-PAYERS are reminded that the six per cent discount on taxes is allowed only on such taxes as are paid on or before the 31st of July instant.

WM. E. HADLEY, *Collector.*

City Notice.

PERSONS leaving ashes, &c., to be removed by the city teams, must have the same placed in barrels, on the curb stone in front of their premises, before 10 o'clock A. M. on Wednesday and Saturdays of each week. This rule must be complied with in order to secure prompt removal.

By order of the Mayor.

D. J. VAUGHAN, City Clerk.

A Challenge.

AS considerable cheap talk has been made as to the sailing qualities of my yacht, the "Myth," to settle the same I hereby challenge *any yacht in this harbor,* between 16 and 20 feet in length, to sail over a course four miles to windward and return, for any sum from five to twenty-five dollars. This challenge will remain open for two weeks.

SAM'EL H. PILLSBURY.

KITTERY, July 22d, 1879.

FLETCHER & TANTON,

UPHOLSTERERS,

Furniture Dealers & General Undertakers.

No. 58 Market Street, Portsmouth, N.H.

Coffins, Robes and Caskets always on hand or made to order. Orders left at 39 Deer Street or 27 State Street, by day or night, will be promptly attended to.

S. S. FLETCHER,
H. G. TANTON.

THE BEST IN THE WORLD SOLD BY ALL DEALERS

WHITE SEWING MACHINE

$1500.00 CASH TO AGENTS

SO SIMPLE A CHILD CAN USE IT. WARRANTED FOR 3 YEARS.

BEWARE OF BOGUS DEALERS AND DEFACED NUMBERS
NOTICE OUR GENUINE NUMBER ON SHUTTLE RACE-PLATE.

FOR PARTICULARS ADDRESS:

WHITE SEWING MACHINE CO. CLEVELAND, OHIO.

A FULL LINE OF

Parasols Parasols

FOR SALE CHEAP!

☞ Price them before purchasing.

LADIES' LINEN SUITS!

Large Assortment! Splendid Styles!

Exceedingly Low Prices.

— AT —

MARSTON'S,

21 Market Street.

ISLES of SHOALS HOTELS.

STEAMER APPLEDORE will leave Steamboat Wharf daily at 11 A. M. and 6 P. M.

LAIGHTON BROS. & CO.

THE WENTWORTH,

NEWCASTLE, N. H.

This new and elegant hotel, situated three miles from Portsmouth, N. H., 2½ hours' ride from Boston, via E. R. R., is now open for the reception of guests. Its location, fittings and appointments are better than any other seaside hotel on the New England coast. Coaches connect with all trains. Transient board, $3 per day; by the week from $13 to $17, according to length of stay and size of rooms. Address F. W. HILTON & CO.

j25-tsi Portsmouth, N. H.

Hotel New Hampshire

Nos. 1854 and 1856 Washington Street,

TWO BLOCKS ABOVE COMMONWEALTH HOTEL

BOSTON, MASS.

HAVING leased and furnished the above hotel in first class style, I am prepared to receive guests. Rooms (with or without board) single or en *suite,* to let, with all the modern improvements, such as steam heat, hot and cold water, electric bells, bath rooms, water closets, gas, etc. Transient rates $1.50 per day. Special rates for parties stopping several days.

JOSEPH C. PERKINS, Proprietor.

Formerly of the Franklin and National Houses, Portsmouth, N. H.

BEST BURNSIDE COAL!

A cargo of this very celebrated SHAMOKIN COAL has this day arrived. By those who have used it, it is considered equal to Franklin Coal, and we are selling it at the low price of

$4.50 Per Ton!

Screened and delivered in any part of the city.

Also, a Cargo of

FRANKLIN COAL,

This day arrived and selling at lowest prices.

— BY —

C. E. WALKER & CO.,

137 MARKET ST., - - - 4 WATER ST.

Orders left with N. K. Walker & Son promptly filled.

STEAMER JAMES SAMPSON.

KITTERY & PORTSMOUTH.

TIME TABLE.

From Navy Yard Bridge.		From Navy Yard Landing.	
Leave Kittery at	6:25 A.M.	*Leave Portsmouth at*	6:45 A.M.
" "	7:25	" "	8:30
" "	8:55	" "	9:35
" "	9:45	" "	10:50
" "	11:00	" "	11:10
" "	11:50	" "	12:45 P.M.
" "	2:00 P.M.	" "	3:00
" "	3:30	" "	4:20
" "	4:20	" "	5:00
" "	5:50	" "	6:25

Evening Trips, Tuesday and Thursday, leaving Kittery at 7:15; leaving Portsmouth at 9:00.

Saturday Evenings, leave Kittery at 7:15 and 9:45; leave Portsmouth at 8:30 and 9:30.

Special arrangements can be made for other evenings.

Fare Five Cents Each Way.

Freight taken at reasonable rates. Orders executed with despatch.

A. STEVENSON, Proprietor.

COAL!

ALL SIZES OF THE

BEST COALS MINED

FOR SALE AT THE

LOWEST PRICES

— BY —

E. F. SISE & CO.

STARCH!

DURYEA'S OR KINGSFORD'S,

In Barrels for sale in any Quantity,

— AT —

Five Cents a Pound.

H. F. GERRISH.

DON'T GO TO BOSTON

— TO PURCHASE —

CARPETS or DRY GOODS

When you can purchase as cheap at Home.

AYERS & LOCKE

— INTEND TO OFFER —

Extra Inducements

— TO PURCHASERS OF —

CARPETS! CARPETS!!

THEY HAVE PURCHASED THEIR

New Stock of Carpets,

Making the largest Stock of CARPETS this side of Boston.

FULL LINE

Tapestry Brussels Carpets,

As good patterns as the higher priced goods, Only 75 cents; last year's price $1.

FINE LINE

Tapestry Brussels,

87½ cents; last year's price $1.25.

FINE LINE

Roxbury Tapestries,

$1.00.

Among them many private patterns which can not be obtained elsewhere.

FINE LINE

INGRAIN CARPETS, 50cts.

25 pieces Lowell Supers, very cheap.
40 pieces Lowell Extra Supers, very cheap.
Fine Line Lowell Three-Ply Carpet, only $1.00.

FULL LINE

FIVE-FRAME BODY BRUSSELS

Oil Cloths, 25 Cents and Upwards.

Tapestry Stair Carpets,
Palatine Stair Carpets,
Hemp Carpets,
Straw Mattings,
Mats, Druggets,
Hassocks, &c., &c.

In fact everything that should be found in a First-Class Carpet Stock. Also

WINDOW SHADES, FIXTURES, TASSELS, &c.

THE BEST STOCK OF GENERAL

DRY GOODS!

Within 50 miles of Boston.

Special Prices in Domestics.

Linen Damasks in Barnsley and Loom.

Sixty White Toilet Quilts,

at $1.00, worth $1.50.

The Best Double Busk Corset the Market affords

For 50 Cents per Pair!

Finest Stock of Hamburgs,
Torchon Laces,
Black French Laces,
Worsted, Fringes, Kid Gloves,
Buttons, Ruchings,
&c., &c., at lowest prices.

Ladies' Silk-Clocked Balbriggan Hose, 25c.

In fact, everything in Small Wares

AYERS & LOCKE,

Market Street.

THE LATEST STYLES

— IN —

ROOM PAPERS

— AND —

WINDOW SHADES

Are now opening at

M. Goodrich's Book-Store.

☞ Curtains hung with neatness and despatch

Another Lot Of

CHOICE SUGAR CURED HAMS

IN SMALL SIZES.

CHARLES E. LAIGHTON & SON.

m9th

C. E. BOYNTON,

MANUFACTURER OF

SODA WATER

In Siphon Bottles and Fountains.

Cream Nectar Beer,
Cream Ginger Beer,
Tonic Beer, Root Beer,
Pineapple Beer,
Birch Beer.

GINGER ALE & MINERAL WATER.

— ALSO, BOTTLER OF —

Milwaukee Lager,
Eldredge's Lager,
Stock Ale, and
Refined Cider.

Of the different summer beverages manufactured at this establishment it is hardly necessary to say a single word. They have become popular "on their own merits" and can be found in many private families and on sale in every hotel, saloon and restaurant in this locality.

The lagers bottled by me are from the best breweries in the country, and it is safe to say that there is no better in the world.

☞ Orders may be left at my establishment for any of the above, which will be delivered anywhere within the city limits without extra charge.

C. E. BOYNTON,

18 Bow Street, - - Portsmouth, N. H.

PURE PARIS GREEN!

For Potato Bugs!

CAN BE FOUND AT

FRED P. WILSON'S

Hardware and Paint Store,

NO. 87 CONGRESS ST.

CAW'S INK!

A New Brand. For sale only by

WILLIS G. MYERS.

The only Ink, jet black from the pen.

— AT —

No. 1 Congress Block.

Miss Morgan's School.

The Fall Term commences Wednesday, Sept. 24th, with a full corps of teachers.

The English department and the Latin classes, are under the charge of the Principal, assisted by a lady of culture and experience.

Special attention given to Elocution.

Native teachers are provided for both French and German.

TERMS FOR DAY PUPILS.

Girls twelve years of age and under, $60 per year; young ladies over twelve, $100 per year.

MWF 3m

JOHN MALSBENDEN,

Merchant Tailor,

Of late in Franklin Block, is now located at

No. 9 MARKET ST.,

Up One Flight,

And is prepared to cut and make Clothing in the best manner as cheaply as good work can be done.

A Choice Assortment

— OF —

PARASOLS!

— AT —

The Nick-Nack Store

4-BUTTON

KID GLOVES!

FIFTY CENTS!

— AT —

LEWIS E. STAPLES'

NICK-NACK STORE,

5 MARKET ST.,

PORTSMOUTH.

NEW YORK SHOPPING.

LAMAR PURCHASING AGENCY!

ESTABLISHED! RELIABLE

Everything bought with taste and discretion. New York Fashion Correspondent of this paper connected with agency. Best city references. Send for circular with prices. Address

MRS. ELLEN LAMAR,
877 Broadway, New York City

IN ORDER TO REDUCE OUR LARGE STOCK

— OF —

Stylish Straw Hats

We are offering them at

VERY LOW PRICES!

Call and examine before purchasing.

WALKER & SON,

13 Congress Street.

ELDREDGE'S LAGER!

Milwaukee Lager.

Bottled and for Sale by H. F. GERRISH.

WOOD!

Hard and Soft Wood,

Sawed and Split,

KINDLINGS, SHAVINGS, ETC., ETC.

☞ Orders left at the PLANING MILL, GREEN STREET, will be promptly attended to.

DANIEL MASON, Agent.

Local Matters.

POST OFFICE RULES.

MAILS CLOSE.

	A. M.		P. M.	
Boston, South and West,	8 10:35	2:30	4:50	*6:50
Boston Way,	10:35	2:30		
Portland,	9:25		4:50	6:30
East [beyond Portland],	9:25			6:30
Biddeford, Saco and Way	9:25		4:50	
Great Falls,	9:25		4:50	
Great Falls & Conway R. R.	9:25			
Concord and North,	7:40		4:50	
Concord Way,	7:40		4:50	
Boston & Maine R. R.	7:40		4:50	
Dover,	7:40	9:25	4:50	

*Arrives in Boston next morning.

MAILS ARRIVE.

	A. M.	P. M.
Boston, South and West,	4:30, 10:05,	3:15, 5:50
Boston Way,	10:05	5:50
Portland and East,	11:20	3:20
Great Falls & Conway R. R.	11:20	
Concord and North,	10:20	6:50
Dover,	10:20	5:50

Letters for the night mails [and no others] east or west may be deposited in the box at the Eastern depot, every day except Sundays.

E. G. PEIRCE, JR., P. M.

THE WEATHER.

Probabilities for the New England States, To-Day:

WASHINGTON, D. C., July 28, 2 A.M.

Slightly warmer, south-east to south-west winds, and partly cloudy weather, with slowly falling barometer during the day.

AROUND HOME.

Two young seals in the new tank at Major Urch's aquarium attracted great attention on Sunday.

The city election takes place on Tuesday, August 5th. Its near approach is not provocative of much excitement as yet.

The Universalist picnic will be held at Fort Constitution on Tuesday, the Clara Batemen making two trips from Jones' wharf; tickets for adults, 25c each.

A son of Mr. Robert H. Hall, who left his home on Thursday last, was found on Sunday after diligent search, sporting among the campers-out at Wallis' sands, Rye beach.

People posessing good sense and overcoats had the latter on their backs, Saturday evening, when out of doors. People possessing better sense did not go out of doors at all.

Tugs were in requisition on the river, Saturday, but were not to be had. The Clara Batemen was having a new crank-pin put in, and the Ann was reported as having met with some injury on a recent trip up the river, and to be laying by in Dover.

Mr. John Dixon, who has leased the Railway wharf, recently purchased and thoroughly repaired by Mr. Thomas Shea, is erecting a building thereon one hundred feet long by forty feet wide and two stories high, to be used in the dressing, curing, and storage of fish. Mr. Dixon now has room for carrying on an extensive fish-curing business.

The schooner Gov. Goodwin arrived at Doane's wharf on Thursday last with three hundred and seventy-five barrels of mackerel. Schooner Levant, from Bangor, delivered at Doane's wharf on Saturday eleven hundred and fifty mackerel barrels; the rest of her cargo, 49,000 bricks, she takes to Boston. The schooner Daniel Marcy arrived at Doane's wharf on Sunday with three hundred and seventy-five barrels of mackerel.

Any person wishing to get an idea of the ravages of potato bugs when they are allowed to "go-as-you-please," by taking a stroll to the corner of Water and Salter streets can see a sample of their energetic labors. They have entirely stripped one large patch of potatoes, and are now making a stampede by thousands in every direction, to the neighboring gardens, crossing the streets, covering the fences, and getting into the houses and cellars in the vicinity. They are not agreeable visitors, and Paris green and kerosene are in demand.

The government ship reported as arrived in the lower harbor on Friday afternoon turned out to be the Constellation, and she did not enter the harbor at all, but stood off and on inside the Shoals. While coming to anchor near Appledore island, Isles of Shoals, Thursday night, she lost an anchor and sixty fathoms of chain. Saturday morning the ship's boats were engaged in dragging for the chains, and it was stated that as soon as she recovered her ground tackle the vessel would proceed to Newport, R. I. On Sunday she laid at anchor at the Shoals until afternoon, when she made all sail, but after beating about for several hours broucht up between the Shoals and Rye Beach, owing probably to the light wind and the approach of a heavy fog-bank. Her anchor had been recovered.

It is reported that a bill has been prepared and will be introduced at the next meeting of the city councils, providing that any person killing another for whistling, singing, or playing on any musical instrument any selection from "Pinafore," shall be punished by a fine of not less than $5 or imprisonment in the county jail for one week, or both, at the discretion of the police magistrate. We trust that the bill will not pass; and even if it should, the higher courts of the State would undoubtedly declare it opposed to the constitution of the United States, (which prohibits the infliction of cruel and unusual punishment,) as the infliction of any punishment at all for so venial an offence as the killing of a boy who whistles Pinafore would be cruel and outrageous. Let the city councils amend the bill so as to provide for the ample rewarding of the man who kills a Pinafore nuisance, pass it in that shape, and then calmly await a unanimous re-election at the hands of a long-suffering and grateful community.

The large new ship built by Thompson & Whitcomb of Kennebunk, insolvents, was sold at Kennebunk on Thursday last by the assignee for $41,000, to Nathan Sewall & Co., of Bath, Me., who procured a valuable ship at a low figure.

The seventy-five hours "go-as-you-please" race at Music hall, Boston, terminated Saturday night, Cropt taking the first prize with a record of 271 miles and six laps; Hichborn second, 263 miles and sixteen laps; Campanna third, 262 miles and eight laps; Lacouse fourth, 256 miles and six laps. Hanson and McLauglin, of Dover, made the following record: the former 214 miles and six laps, the latter 239 miles and seven laps.

ROBBERY IN GREENLAND.

As already reported, the house of Mrs. Lydia F. Pickering of Greenland was entered and robbed by some yet unknown thief on the night of the 18th inst., trinkets and silver ware to the value of several hundred dollars being stolen, and a casket that had contained jewelry being found outside the house next day.

On Friday night there was another mysterious robbery in that town, the house of Capt. George T. Ball being entered and robbed. Mrs. Ball, who occupied a room opposite the one where her husband was sleeping, was awakened in the night by the noise of a pair of creaking shoes or boots—queer things for a burglar to wear—and becoming alarmed raised the cry of "murder," which aroused Capt. Ball and of course alarmed the thief, who effectually disappeared while Capt. Ball was lighting a lamd. The robbery was the work of either a skillful professional—and professional burglars do not usually wear squeaking shoes—or of some one well acquainted with the internal arrangements of the house, for neither in entering or leaving the building did the thief leave any trace, and the key of the bureau drawer in which the articles stolen were kept was found by the thief in its hiding place under a mat on top of the bureau. The articles stolen were a gold watch, with a long-linked gold chain and Odd Fellow's seal attached; a diamond ring worth $300; a cluster garnet pin containing about two hundred stones, set in gold, as large as an old-fashioned cent; and a hair breastpin of peculiar shape. The watch is of the American watch company's make, and numbered 360,543. A reward of $200 is offered for the recovery of the the property; or a suitable reward will be paid for the recovery of any part thereof, or for information which will lead to its recovery or the arrest of the thief or thieves.

On Friday morning it was found that the fastenings on the windows of the residence of Edwin A. Peterson, Esq., who lives nearly opposite the house of Capt. Ball, had been tampered with on the previous night; and there were other evidences that there had been an unsuccessful attempt made at burglary.

POLITICAL MEETING.

A meeting of the national greenback club of this city was held in the old custom house on Friday evening of last week. There were present nearly all the prominent members of the club, and there was considerable enthusiasm manifested. It was voted to place a full ticket in the field at the approaching municipal election, and a caucus for the nomination of candidates was directed to be held on the evening of the 30th inst. Remarks were made by several members of the club, generally adverse to any alliance of the greenbackers with any other political party. It was decided to secure a prominent greenback speaker of Boston to deliver an address in one of the public halls of this city on the evening before election day.

"It Was The Cat."

At the Remenyi concert, given at the Standard on Sunday night, there was an occurrence conforming with the unities in a very considerable degree. As Miss Thurston was caroling forth a romantic ditty to some one, who in the song proves untrue to a fervent love, a large, energetic and frightened black cat sprang through one of the windows opening from the gallery. Whether it was the songstress, the pianist or Remenyi himself—who was tuning his fiddle in the wings—which attracted the cat, remains in doubt; but the cat, nevertheless, made a desperate bound for the stage, but fell short, and landed on the head of the amazed and bald-headed manipulator of the big bass fiddle. The cat from there made another spring and reached the stage. Miss Thurston had observed the cat from its entrance, but managed to retain her composure until a nervous old lady in the audience, who, until that moment, had not noticed the cause of the commotion, exclaimed "Gracious me! Why, what is that?" To which a gallery boy quickly responded, "Silent be, it was the cat."—*Philadelphia paper.*

—The longest march on record—the march of improvement.

—Weather strips at this season include the coat, vest, collar and shoes.

—A pretty bracelet is a pair of clasped hands of gold, a ring on a finger of gold.

—Of course women can keep a secret, but it takes a good many of them to do it.

—The heart is a book which we ought not to tear in our hurry to get at its contents.

—Physical force, moral force and the police force are what keep the world going.

—A new style of earring is a small gridiron upon which a ruby heart is supposed to be roasting.

—Ajax defied the lightning, but it is worthy of remark that the Jersey variety was not then invented.

—The parent who would train up a child in the way it should go, must go in the way in which he would train up the child.

—The deepest running stream that is known is the Niagara river, which, just under the lower suspension bridge, is 700 feet deep by actual measurement.

—A man at Pontypridd, Wales, was recently bound over to keep the peace for six months, because he kissed his neighbor's wife and threatened to do it again.

—The New Haven *Register* sees one advantage in warm weather. At no other season of the year can you spread the butter on the children's bread so evenly and so thinly.

—A favorite way of wearing the broad sash, so popular at present, is to place it around the waist to form a belt, and to tie it carelessly on the left side in a large loose knot.

—In view of the penchant for being gulled by swindling foreign "counts," a wit remarks that what the American people really want is a new national bird—the see-gull.

—Worth, the Parisian man-milliner, will not make a dress, material supplied by the customer, for less than $300 or $400, and he has all that he can attend to at that price.

—In Podolia, Russia, a servant girl lately brought suit against her mistress for defamation. The presiding judge was the latter's husband, and he condemned his wife to pay fifty silver roubles.

—"I am afraid," said a lady to her husband, "that I am going to have a stiff neck." "Not at all improbable, my dear," replied her spouse; "I have seen strong symptoms of it ever since we were married."

—A prominent democratic Congressman took his daughter to task the other evening because she permitted her lover to stay a while after ten o'clock. "La pa," said she, "we were only holding a little extra session."

—A bright little three-year-old, while her mother was trying to get her to sleep, became interested in some outside noise. She was told that it was caused by a cricket, when she sagely observed, "Mamma, I think he ought to be oiled."

—Laborers must be very scarce or independent in Augusta, Me., or the editor of the Kennebec *Journal* wanders far from the course of truth when he says: "We can't find a man on the street who will dig a post hole, unless we agree to hire another man to hold an umbrella over him."

—Seventeen persons were poisoned by drinking lemonade at a picnic at Lanesborough, Minn., the other day. Some scoundrel must have put some lemons and sugar in it. In making picnic lemonade, care should be taken to have it composed of only two ingredients—water and a bucket.—*Norristown Herald.*

—At a ball at Paris the other day, ladies were given a sort of check-book with conterfoils. On these checks were printed, "Good for——dance." These they gave signed to their intended partners, and then wrote the name of the partner on the counterfoil. By this means all mistakes were avoided.—*London Truth.*

—A gray old rat, either through confusion or the impulse of a fatal ambition, recently leaped into a vat of seething saccharine mixture at a chocolate cream and caromel factory in Boston, and when taken out was sugar-coated from the ends of his whiskers to the tip of his tail—the first rat on record to enjoy this distinction.

—In the kitchen—"Rosalie, this going out incessantly I cannot have; next Sunday you must stay at home all day." "But, madam, I have promised my aunt to spend the afternoon with her." Baby, interceding—"Do let her go, mamma; her aunt has been made a sergeant, and has got a new coat with stripes on it, and a great long sword."—*Parisian Wit.*

—This is the poetic style indulged in by a Baltimore reporter: "She wore a magnificent white silk, *en traine*, and fan-tailed, elaborately trimmed, and the usual bridal veil gathered was in such graceful folds about her classical features as to resemble a well-becoming cap, while its ample length fairly enveloped the queen-like figure it adorned." There! Isn't that real nice?

—At seven o'clock in the morning two duellists, who are to fight to the death at a place in the suburbs, meet at the ticket office of the railroad station. "Gimme a return ticket as usual," says the first duellist to the clerk in a terrible tone and with a ferocious twist of his moustache. "I—I say, do you always buy return tickets?" stammers his opponent. "Always." "Then I apologize."

—In the schools on the Comstock the arithmetical examples are adapted to the surroundings. Instead of saying, "I have nine apples; I will give William one-fourth of the number, John one-tenth, Henry one-fifth, and Charles one-eleventh; how many apples does John have?" they say: "suppose I buy seventeen and two-thirds shares of Union Consolidated at the market price, on twenty-six per centum margin, and the cross-drift on the twenty-three hundred don't pan out according to expectations, and the broker calls on me for more mud, and I can't put up, how much a share will Hale & Norcross be worth when the last drop of water from the flooded mines has passed through the Sutro tunnel?"—*California Stock Report.*

MARRIED.

NADO—TACHARITE. In Biddeford, Me., July 21st, Moses Nado and Miss Virgini Tacharite, both of Kennebunk.

TARBOX—JONES. At Kennebunk Depot, Me., July 17th, Fred O. Tarbox and Miss Mary G. Jones, both of Kennebunk Depot.

DIED.

TRIPP. In Wells, Me., July 20th, Mrs. Nancy Tripp, aged 86 years, 4 months and 14 days.

MARINE CHRONICLE.

Sch Cocheco, Seaward, from New York ar at Jacksonville, Fla, 22d.

Sch Free Wind, Frisbee, Port Johnson for Dover, sld from Vineyard Haver 24th.

Schs Emily A Staples, Coleman, and Hattie Lewis, Garland, from Dover arr at Boston 25th.

THE SECRET KEY TO HEALTH.—The Science of Life, or Self-Preservation, 300 pages. Price only $1. Contains fifty valuable prescriptions, either one of which is worth more than ten times the price of the book. Illustrated sample sent on receipt of 6 cents for postage. Address Dr. W. H. Parker, 4 Bulfinch Street, Boston, Mass.,

SANFORD'S JAMAICA GINGER

Enlarged May 1, 1879. Price unchanged.

The only combination of the true Jamaica Ginger with choice aromatics and French brandy, for correcting intemperate habits, regulating the stomach and bowels, breaking up colds, chills and fevers, is SANFORD'S JAMAICA GINGER. For relieving gouty and rheumatic pains, preventing malarial fevers, and promoting sleep it is truly wonderful. Ask for SANFORD'S. taug10

UNDER THE VETO

of Time, the natural color of the hair, after a certain age, begins to fade; but science can repair the damage.

THE BLACKS

and browns imparted in five minutes without staining, the

WHITE SKIN

of the head, by that matchless vegetable hair darkener,

Cristadoro's Dye,

are absolutely perfect, and not to be distinguished from the richest living tints which Nature herself has bestowed on youth and beauty. Manufactured by J. CHRISTADORO, No. 23 William Street, New York. Sold by all Druggists, Applied by all Hair Dressers.

Notice.

THE Board of Inspectors of Check Lists give notice that they will be in session at the City Building, Thursday, July 24th, Wednesday, July 30th and Saturday, August 2d, 1879, from 9 o'clock A. M. to 12 M., and from 3 to 5 o'clock P. M. on each of said days for the purpose of revising and correcting the list of voters.

They will also be in session at the same place from 8 to 10 A. M. and from 1 to 2 o'clock P. M. on the day of election for the purpose of furnishing certificates to any person whose name may have been omitted and whom the Board are satisfied has resided in the Ward one year next preceding said election.

Per order of the Board of Inspectors,
J. H. GARDINER, Clerk.

R. & L.

4TH OF JULY, 1879.

We have just received direct from the New York market, a large lot of

SEASONABLE GOODS

We quote below a few of our latest purchases:

Large Pots Preserved Ginger, $1.42;
Half-size Pots Preserved Ginger, 80c.;
Dundee Orange Marmalade, 28c.;

Finest Queen Olives, in gall. kegs, $1.62.
Extra Fine French Peas, 33cts. per can.
25doz. Cox Gelatine, 18c. per package, $2.00 per dozen.

Soho Sauce, Sultana Sauce,
Worcestershire Sauce,
20 boxes Extra Quality Lemons.

Fresh Sugar-cured Hams, weight from 7 to 10 pounds.

We are also in receipt every day of

Bananas, Strawberries,
Pineapples and
Oranges.

BUTLER & LAIGHTON,
No. 1 Market Square.

DRAIN PIPE.

A KRON DRAIN PIPE, all sizes, for sale at No. 5 Elm street.
SAMUEL CLEAVES & SON.

For Sale Cheap.

ONE WHITE MARE, sound and kind; 1 Randlett's Jump-Seat Carriage, little used. Apply at
MONTGOMERY'S MUSIC AND ART STORE, No. 16 Pleasant Street.

Just received from the Manufactory!

2 500 lbs. Dolly Varden Soap!!

In Pound Bars;
5c. per Bar, 21 Bars, $1; 72-lb. Box, 4 1-2c per lb.
The Best Laundry Soap in the market!
JAMES R. YEATON.

HOSTETTER'S CELEBRATED

STOMACH BITTERS

The wear and tear of business life makes such tremendous drafts upon body and mind that without recourse to some sustaining agent they must give way under the pressure. To those who are breaking down, or wasting away from general debility or affections of the liver, stomach and the kidneys, a systematic course of the Bitters will so reinforce the vital functions as to baffle all the assaults of disease and restore the system to its wonted health.

For sale by all Druggists and respectable dealers generally.

Established Jan. 1, 1838. PRESTON'S PHARMACY!

PRESTON'S

Extract Jamaica Ginger!

— IS THE —

Strongest,
Purest,
Cheapest,

AND LARGEST BOTTLE of any in the market. If upon trial you are not convinced it is *the Best*, my special request is that you will return it, and have your money refunded.

PUT UP IN TWO SIZES, 25 and 40c.

Preston's Dysentery Elixir!

CURE FOR

Diarrhoea and Dysentery.

A thorough trial of this valuable medicine during many prevailing epidemics, has proved it to be the most successful remedy ever used by the medical profession, if taken in season. Three doses are sure to afford relief, at once checking discharges and relieving pain.

Price 50 cents.

PREPARED BY

William R. Preston,

PHARMACIST,
No. 2 Congress Block.

Established Jan. 1, 1838. PRESTON'S PHARMACY

CORSETS! CORSETS! CORSETS!

Ladies do not purchase until you have seen our NEW STOCK. If you are troubled in breaking the bones over the hips call for our A. D. C.

SOMETHING NEW.

Prices, Styles and Quality,

CAN'T BE BEAT.

Kid Gloves! Kid Gloves!

SPRING SHADES,

(2 & 3 Buttons.)

A better GLOVE for the money has never been sold in the City.

MORRIS C. FOYE,

23 MARKET STREET.

A NEW LOT OF THE CELEBRATED

Willis G. Myers Pencil!

Just received. Try them.

— AT —

No. 1 Congress Block.

Schooner for Sale.

THE Fishing Schooner MARY E. CASWELL, somewhat damaged, will be sold at a bargain; can be seen at Appledore, Isles of Shoals.
LAIGHTON BROS. & CO

Real Estate.

Desk Room

TO LET in one of the pleasantest offices in the city. Enquire at CHRONICLE Office.

To Let.

HALF OF A HOUSE, centrally located. Address P. O. BOX 1252, Portsmouth.

To Let.

HALF BRICK HOUSE, No. 24 State Street. A pleasant house and very convenient. Furniture and Piano can be had if wanted. Apply to W. J. LAIGHTON.

For Sale.

Two houses on Preble's Island, Kittery, one a new story-and-half house and the other in good repair, with fifteen acres of good land. For further particulars apply to Rider & Cotton, Market street. tj26 *taug1

Farming Land and Building Lots for Sale.

THREE Large Fields on Jones Avenue, and Building Lots on South Street. Apply to SAMUEL H. HALL.

For Rent.

HALF-HOUSE ON MELCHER STREET, near Pleasant, containing four rooms, with water in house. Rent low to a good tenant. Apply at 31 Pleasant Street.

GROCERY STORE

To Let.

STORE 72 State Street, now occupied by Rufus K. Oxford, possession given 1st of August. Apply at the NEW HAMPSHIRE NATIONAL BANK. tsep18

Portsmouth Lager Beer!

WE purchase from The Eldredge Brewing Company their Celebrated LAGER BEER, and bottle it ourselves. Lovers of this wholesome Beverage can always rely upon getting it fresh bottled, as we receive it direct from the Brewery.

BUTLER & LAIGHTON,

No. 1 MARKET SQUARE, - - - - - - Portsmouth

Proposals for Lumber.

Under cognizance of the Bureau of Construction and Repair. Paymaster's office, U. S. Navy Yard, Portsmouth, N. H., July 17th, 1879.

Proposals sealed and endorsed "Proposals for Lumber to be opened August 4th, 1879," will be received at this office until one o'clock, P. M., on that day for

15,000 feet No. 1 White Pine Boards,
50,000 feet No. 3 Stage Plank,
10,000 feet 1 inch Ash Boards,
15,000 feet 2 inch Ash Plank,
15,000 feet 1 inch Black Walnut,
12 tons (2240 lbs.) St. Domingo Lignum Vitae.

All to be of the best quality, delivered free of expense at this Navy Yard. Schedules with specifications will be furnished to regular dealers on application. The right to accept or reject any or all bids or parts of bids is reserved.

H. T. WRIGHT,
19 21 25 28 Paymaster U. S. Navy.

For Sale.

ONE Second-Hand SINGER FAMILY SEWING MACHINE, in good running order. This will be sold at a bargain. Apply at CHAS. E. MYERS & CO'S, No' Bow St.

GOVERNMENT BONDS

We are prepared to pay on presentation in any amount the highest market price for the CALLED BONDS of 1865 and 1867, and we will receive them at full value in exchange for other issues of UNITED STATES BONDS, or in exchange for other safe Securities paying 5, 6 and 7 PER CENT interest.

GEO. WM. BALLOU & CO.,

72 Devonshire Street.....Boston.
8 Wall Street.....New York

wlf

Evaporated Pumpkin,
Evaporated Apple,

FOR SALE BY WEIGHT.

Corn, French Peas, Tomatoes, Peaches, Cranberries, Pears, in cans.

— FOR SALE BY —

H. F. GERRISH.

10 QUINTALS

Isles of Shoals Dun Fish

NATURAL

FRIEDRICHSHALL BITTER

— AND —

VICHY WATERS!

F. F. F. G. St. Louis and Hungarian Process

FLOUR! FLOUR!

CHAS. E. LAIGHTON & SON'S BEST 196 PATENT

For Sale at Very Low Prices

— BY —

Charles E. Laighton & Son,

No. 5 EXCHANGE BUILDING,

Nearly opposite Post-Office, - - - - Portsmouth.

THERMOMETERS

ARE SELLING

CHEAP

— AT —

SWEETSER'S.

—In a late style of stationery the purchaser can select that which has his favorite flower adorning the corner.

—A Georgia farmer uses a novel fertilizer. He kills snakes, lays them in the furrow, and then plants corn on them. These snakes are made to produce corn, which produces whiskey, which in turn produces snakes again.

—Roman loungers were treated to a rare spectacle recently on the Via Appia; a bicycle race between two ladies who both belong to the best society and are celebrated for their beauty. They appeared on their iron steeds, arrayed in the most coquettish of Spanish hats, vests and tights. The fair winner was Mme. Le Ghait, the pretty wife of the first secretary of the Belgian legation.

—The Albany *Journal* is very enthusiastic in behalf of Mary Anderson: "She is beautiful and a great actress. She has white arms. Standing as a statue, with those arms raised and her chin elevated so as to look at something much higher than herself, she gives out thunders of white silence and raises Texas in a variety of ways." Miss Anderson will probably be as much puzzled by this as anybody.

—In New York the sextons of the churches of Trinity parish now wear black robes, after the English fashion. The robes are of black poplin with broad collars of velvet. The sextons are distinguished from their assistants by broad bands down the front of their gowns. At Trinity church the sextons wear the robes while on duty; at the other churches of the parish only during the services.

—A remarkable story, showing the great advantages of ignorance, is told of a French cook who won a prize in the late lottery. She had felt certain, long before the drawing of the prizes, that No. 27 would turn out a winner; and she managed to buy it, and awaited the result with anxiety, but without fear. The list came out in due time, and surely enough No. 27 had won a big prize. Her master, therefore, questioned her about it, asking to be informed why she felt so sanguine. The explanation was simple. "Why, sir," she replied, "I dreamed three nights running that No. 8 would be a lucky number; that is how I came to be sure, because three times eight is twenty-seven."

STATED MEETINGS.

CITY GOVERNMENT.

In City Building, Market Square.

BOARD OF MAYOR AND ALDERMEN—Thursday evenings.

COMMON COUNCIL—Thursday evenings.

BOARD OF OVERSEERS OF POOR—Tuesday evenings.

BOARD OF INSTRUCTION—First Wednesday in each Month.

BOARD OF ENGINEERS—Tuesday next following the first Monday in each Month.

MASONIC.

In Masonic Hall, Congress Block.

ST. JOHN'S LODGE, No. 1—First Wednesday of each Month.

ST. ANDREW'S LODGE, No. 56—Second Monday of each Month.

WASHINGTON CHAPTER, No. 3, R. A. M.—Fourth Tuesday of each Month.

DAVENPORT COUNCIL, No. 5, R. and S. M.—Third Thursday of March, June, September and December.

DEWITT CLINTON COMMANDERY, KNIGHTS TEMPLAR—Third Monday of each Month.

INEFFABLE GRAND LODGE OF PERFECTION—Third Wednesday of January, April, July and October, (annual meeting 3d of Hebrew month Adar.)

ROCKINGHAM MASONIC RELIEF ASSOCIATION—Annual Meeting first Friday in January.

I. O. O. F.

At Odd Fellows' Hall, Daniel Street.

PISCATAQUA LODGE, No. 6, meets Monday evenings at 7½ o'clock.

UNION REBECCA DEGREE, Lodge No. 3, First and Third Tuesday in each Month, at 7½ o'clock.

At Pythian Hall, Market Street.

OSGOOD LODGE, No. 48, Thursday evenings at 7½ o'clock.

NEW HAMPSHIRE LODGE, No. 17, Wednesday evenings at 7½ o'clock

STRAWBERRY BANK ENCAMPMENT, No. 5, Second and Fourth Fridays of each Month.

MOUNT SINAI ENCAMPMENT, No. 19, First and Third Fridays in each Month.

RELIEF ASSOCIATIONS.

MUTUAL RELIEF ASSOCIATION OF ROCKINGHAM COUNTY, Second Tuesday of January and December.

PORTSMOUTH ODD FELLOWS MUTUAL RELIEF ASSOCIATION—Annual Meeting fourth Tuesday evening of January.

TEMPERANCE MUTUAL RELIEF ASSOCIATION, at Mercantile Hall, First and Third Wednesday evenings of each month.

PORTSMOUTH FIREMEN'S MUTUAL RELIEF ASSOCIATION—Second Wednesday of January, April, July and October.

OTHER ORGANIZATIONS.

DAMON LODGE, No. 9, KNIGHTS OF PYTHIAS, at Pythian Hall, corner Market and Daniel streets, Tuesday evening of each week.

WOMAN'S TEMPERANCE LEAGUE—Each Thursday afternoon from three to four o'clock, at Grange hall.

OLD OAKEN BUCKET DIVISION, No. 2, S. OF T.—Each Monday evening at Hall corner of Ladd and Market Streets.

ALPHA COUNCIL, No. 83, ROYAL ARCANUM—First and Third Tuesday evenings of each month, at Hall No. 24½ Market Street.

PORTSMOUTH COMMANDERY, No. 47, United Order of the Golden Cross—Thursday evening, at Hall 24½ Market Street.

PORTSMOUTH WORKINGMEN'S INSTITUTE AND READING ROOMS, corner of Cornwall and McDonough streets. Organized August 12, 1871. Open week days from 10 A. M. to 10 P. M.; Sundays 2 A. M. to 2 P. M. Regular business meetings third Thursday evening of each month.

PORTSMOUTH MECHANICS ASSOCIATION—Open to membership of all reputable Mechanics and Manufacturers. Rooms in Mechanics' Block, corner Congress and First streets. Reading Room free to members and strangers visiting the city. Quarterly Meetings the first Tuesday evenings in November, February, May and August. Election of officers at November meeting.

STORER ENCAMPMENT, POST NO. ONE, G. A. R., Fourth Wednesday of each Month in Mercantile Hall.

SAND OF HOPE—Every Saturday afternoon at three o'clock, at Faith Home.

SAGAMORE LODGE, No. 258, KNIGHTS OF HONOR, at Hall No. 24½ Market street, Second and Fourth Monday evenings of the Month.

ST. GEORGE COUNCIL, No. 21, LEGION OF HONOR 2d and 4th Tuesdays of each month, at Hall No. 24½ Market Street.

NEWICHEWANNOCK TRIBE, No. 4, IMPROVED ORDER OF RED MEN—Each Friday evening at Rockaway Hall, No. 36 Market street.

ROCKINGHAM LODGE, No. 37, I. O. GOOD TEMPLARS—Each Thursday evening at Mercantile Hall.

FIRE COMPANIES—At their respective Engine Houses on the First Monday of each Month.

Business Cards.

A. PEARSON,
Is at his Room, No. 5 Congress Street,
To Give Instruction in Music,
From 10 o'clock to 12,
TUESDAYS, THURSDAYS, and SATURDAYS.

MORSE & ILSLEY,
AUCTIONEERS,
Money, Real Estate and Mortgage Brokers,
INSURANCE and HOUSE AGENTS,
No. 13 Pleasant Street, Exchange Buildings.

STEPHEN D. SCRIGGINS,
HAS REMOVED HIS
PAINT SHOP
FROM No. 15 FLEET ST., to No. 9 VAUGHAN STREET, opposite the Commercial House, and having larger and better accommodation for
CARRIAGE WORK,
Would solicit a continuance of public patronage.

DENNIS SHEA,
MANUFACTURER OF
CEMENT STONE PIPE
— AT —
26 WATER STREET, - - - - PORTSMOUTH.

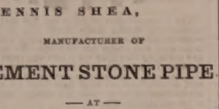

The best Pipe made for Sewers, Culverts, Cellar and Sink Drains, Water Closets, etc. etc. Gives perfect satisfaction wherever used. Is proof against frost, acids, and all substances which pass through the Pipe.

For sale at wholesale or retail, or laid in the best manner.

Orders for Pipe and laying left at the factory will receive prompt attention.

POCKET CUTLERY!
The Largest Stock and Lowest Prices in town.
☞ Every Knife warranted!

Silver-Plated Table Knives!
$2.00 PER DOZEN AT
FRED P. WILSON'S
HARDWARE STORE,
37 Congress Street.....Portsmouth.

FARMERS!
WE offer the Largest Stock of SEEDS and AGRICULTURAL IMPLEMENTS to be found in this vicinity *at greatly reduced prices.* Our
SEEDS
Have been selected with great care and expense, having purchased them of one of the best seed raisers in New England. They will be sold by the package or pound, as low as good Seeds can be furnished, with the same warrant as other dealers. In the line of
AGRICULTURAL IMPLEMENTS
We have every variety, among which is the *LaDow Harrow, Massey, Cameron and Vernon Plows,* with Castings and Repair Pieces for all kinds of Plows, and Knives and Sections for all kinds of Mowers. Also a Large Assortment of
Wheel-Stock
Consisting of *Hubs, Spokes, Rims, Shafts, Seats,* etc. We are also agents for all leading
FERTILIZERS
Including *Bradley's XL, Coe's Stockbridge Manures, Guano, Ground Bone, Ground Plaster,* etc.
Also, Agents for the
Averill Chemical Paint.
Woodbury Seavey & Co.,
tocf1 62 MARKET STREET.

Good and Reliable
INSURANCE
COMPANIES.
COMMERCIAL UNION, of London.
FIRE ASSOCIATION, of Phila.
SHAWMUT, of Boston.
F. W. DEROCHEMONT & SON,
NO. 9 CONGRESS ST., AGENTS.

Rockingham 10-Cents Savings Bank
SECOND DIVIDEND.
ON and after December 31st, inst., a Dividend of Twenty Per Cent. will be paid on all allowed claims against the Rockingham Ten Cents Savings Bank, to be paid at the First National Bank, Portsmouth.
Deposit Books must be presented by the person owning the deposit, otherwise an order for the dividend duly witnessed must be brought with the book. EDWARD P. KIMBALL, Assignee.
Portsmouth, Dec. 28, 1878.

200 HORSES!
FARMERS, TRADESMEN AND PHYSICIANS
Will find at our Stables the Largest Stock of Horses in New England.
Gentlemen's Driving Horses a Specialty!
DRAPER & HALL,
91 West Dedham Street, Boston.

GARDNER J. GREENLEAF.
Carriage Manufacturer, Blacksmith,
AND DEALER IN
Carriage Materials and Blacksmith Supplies
STATE STREET, NEXT POST-OFFICE.

THE NEW HAMPSHIRE

GAZETTE

Established 1756.

The Gazette s published every Thursday and sent to Subscribers at the low price of $1.50 per year, paid in advance, or $2 at the end of the year.

It contains full accounts of all of importance that transpires in Portsmouth and its vicinity, and a condensed summary of **NEWS, foreign and domestic; editorials upon current topics; New Hampshire items; carefully prepared marine news,** containing reports of vessels owned at this port, or officered by men from Portsmouth or its neighborhood; and is just the paper for residents desiring to be posted on all that takes place at home, while to those living in the vicinity of Portsmouth, or to former residents who retain their interest in the "old home by the sea," it is the best means of keeping informed of what transpires in this city.

— THE —

NEW HAMPSHIRE GAZETTE

Contains more original matter

Than any other paper of its size in the State, the editors working more with their pens than with their scissors.

— OF —

TO ADVERTISERS

THE N. H. GAZETTE

Presents an excellent opportunity for a **WEEKLY INVITATION TO CUSTOMERS,** at a reasonable rate, and all those who desire to reach patrons in Rockingham and York counties will find it an economical medium. THE GAZETTE is in many instances the only paper taken by families, and it is read to a large extent in localities whence is derived much of the trade of Portsmouth, a fact which our merchants should not fail to bear in mind.

Subscriptions Received

AT THE OFFICE, 7 PLEASANT ST.,

Exchange Buildings, nearly opp. Post Office;

Or by remittance to

CHRONICLE AND GAZETTE PUB. CO.

☞ Specimen numbers sent on application.

JOSIAH F. ADAMS,
FURNISHING
UNDERTAKER.
WAREROOMS, No. 42 MARKET STREET.
Residence, No. 27 Washington Street, Portsmouth.

NEW STYLES
RATTAN PRESENTS
Every one who has examined them are of the opinion that more attractive, beautiful or serviceable
Christmas Presents
Cannot be purchased in New England for the same amount of money than the desirable Rattan Goods manufactured right here in our city by Mr. DAVID URCH, and
For Sale by A. Tredick & Co.,
MARKET STREET.
☞ We advise all to call, examine and try them before purchasing their Christmas Presents.

CHARLES W. GARDNER'S

Book and Job

PRINTING OFFICE!

UP ONE EASY FLIGHT.

Chronicle Building, Portsmouth N.H.

Over D. H. Montgomery's Store.

The recent improvements in the above building has enlarged the Job Office to double its former size, making it one of the lightest and most convenient offices the city for

ALL KINDS

— OF —

General Job Work!

The Subscriber respectfully solicits orders fo all kinds of Printing, from a

TWO-SHEET POSTER,

With a 14-inch wood letter, to a Visiting Card.

DATE SLIPS A SPECIALTY.

By-Laws for Lodges,

Town Accounts, Programmes.

Handbills, Tickets,

Fancy Cards,

Business Cards,

Ball Cards,

And everything else in the line of Printing.

CHARLES W. GARDNER.

GOLDEN MEDICAL DISCOVERY

By its great and thorough blood-purifying properties, Dr. Pierce's Golden Medical Discovery cures all **Humors,** from the worst **Scrofula** to a common **Blotch, Pimple, or Eruption.** Mercurial disease, Mineral Poisons, and their effects, are eradicated, and vigorous health and a sound constitution established. **Erysipelas, Salt-rheum, Fever Sores, Scaly or Rough Skin,** in short, all diseases caused by bad blood, are conquered by this powerful, purifying, and invigorating medicine.

Especially has it manifested its potency in curing **Tetter, Rose Rash, Itch, Carbuncles, Sore Eyes, Scrofulous Sores and Swellings, White Swellings, Goitre or Thick Neck,** and **Enlarged Glands.**

If you feel dull, drowsy, debilitated, have sallow color of skin, or yellowish-brown spots on face or body, frequent headache or dizziness, bad taste in mouth, internal heat or chills alternated with hot flashes, low spirits, and gloomy forebodings, irregular appetite and tongue coated, you are suffering from "**Torpid Liver,**" or "**Biliousness.**" In many cases of "**Liver Complaint**" only part of these symptoms are experienced. As a remedy for all such cases, Dr. Pierce's Golden Medical Discovery has no equal, as it effects perfect and radical cures.

In the care of **Bronchitis, Severe Coughs,** and the early stages of **Consumption,** it has astonished the medical faculty, and eminent physicians pronounce it the greatest medical discovery of the age. While it cures severest Coughs, it strengthens the system and **purifies the blood.** Sold by druggists.

R. V. PIERCE, M. D., Prop'r, World's Dispensary and Invalids' Hotel, Buffalo, N. Y.

Dr. Pierce's Pleasant Purgative Pellets

SIZE OF PELLETS.

THE "LITTLE GIANT" CATHARTIC.

No use of taking the large, repulsive, nauseous pills, composed of cheap, crude, and bulky ingredients. These Pellets are **scarcely larger than mustard seeds. Being entirely vegetable,** no particular care is required while using them. They operate without disturbance to the constitution, diet, or occupation. For **Jaundice, Headache, Constipation, Impure Blood, Pain in the Shoulders, Tightness of the Chest, Dizziness, Sour Eructations from the Stomach, Bad Taste in the Mouth, Bilious attacks, Pain in region of Kidneys, Internal Fever, Bloated feeling about Stomach, Rush of Blood to Head,** take **Dr. Pierce's Pleasant Purgative Pellets.** In explanation of the remedial power of these Purgative Pellets over so great a variety of diseases, it may be said that their **action upon the animal economy is universal, not a gland or tissue escaping their sensative impress.** Age does not impair the properties of these Pellets. They are sugar-coated and inclosed in glass bottles, their virtues being thereby preserved unimpaired for any length of time, in any climate, so that they are always fresh and reliable. This is not the case with pills put up in cheaper wooden or pasteboard boxes. For all diseases where a **Laxative, Alterative,** or **Purgative,** is indicated, these little Pellets will give the most perfect satisfaction. **Sold by druggists.**

R. V. PIERCE, M. D., Prop'r, World's Dispensary and Invalids' Hotel, Buffalo, N. Y.

CATARRH

SYMPTOMS.—Frequent headache, discharge falling into throat, sometimes profuse, watery, thick, mucous, purulent, offensive, etc. In others, a dryness, dry, watery, weak, or inflamed eyes, stopping up, or obstruction, of the nasal passages, ridging in ears, deafness, hawking and coughing to clear the throat, ulceration, attacks, pain in region of Kidneys, Internal Fever, Bloated feeling about Stomach, Rush of Blood to Head, take **Dr. Pierce's Pleasant Purgative Pellets.** In explanation of the remedial power of these Purgative Pellets over so great a variety of diseases, it may be said that their **action upon the animal economy is universal, not a gland or tissue escaping their sensative impress.** Age does not impair the properties of these Pellets. They are sugar-coated and inclosed in glass bottles, their virtues being thereby preserved unimpaired for any length of time, in any climate, so that they are always fresh and reliable. This is not the case with pills put up in cheaper wooden or pasteboard boxes. For all diseases where a **Laxative, Alterative,** or **Purgative,** is indicated, these little Pellets will give the most perfect satisfaction. **Sold by druggists.**

R. V. PIERCE, M. D., Prop'r, World's Dispensary and Invalids' Hotel, Buffalo, N. Y.

DR. SAGE'S CATARRH REMEDY

produces radical cures of the worst cases of Catarrh, no matter of how long standing. The liquid remedy may be snuffed, or better applied by the use of Dr. PIERCE'S Douche. This is the only form of instrument yet invented with which fluid medicine can be carried HIGH UP and PERFECTLY APPLIED to all parts of the affected nasal passages, and the chambers or cavities communicating therewith, in which sores and ulcers frequently exist, and from which the catarrhal discharge generally proceeds. Its use is pleasant and easily understood, and **directions** accompanying each instrument. Dr. SAGE'S Catarrh Remedy cures recent attacks of "**Cold in the Head**" by a few applications. It is mild and pleasant to use, containing no strong or caustic drugs or poisons. Catarrh Remedy and Douche **sold by druggists.** R. V. PIERCE, M. D., Prop'r, World's Dispensary and Invalids' Hotel, Buffalo, N. Y.

HARDWARE, PAINTS, OILS, &C.

SALEM WARRANTED PURE WHITE LEAD.
BOSTON " " "
FOREST RIVER PURE WHITE LEAD.
ENGLISH " " "
On hand and for sale at Manufacturers' Prices.

Also, a large and well-selected Stock of
Hardware,
Paints, Oils,
Glass, &c., &c.,
ETC., ETC., ETC.,
At Lowest Rates.

JOHN H. BAILEY,
RICE BLOCK,
16 Market and 1 Ladd Street

American and Foreign PATENTS.
[ESTABLISHED 1865.]
GILMORE & CO., Successors to CHIPMAN, HOSMER & CO., Solicitors. Patents procured in all countries. *No fees in advance.* No charge unless the patent is granted. No fees for making preliminary examinations. No additional fees for obtaining and conducting a re-hearing. Special attention given to Interference Cases before the Patent Office. Extensions before Congress. Infringement Suits in different States, and all litigation appertaining to Inventions or Patents. Send stamp to GILMORE & Co. for Pamphlet of sixty pages.

Old Bounty Land Warrants.

The last Report of the Commissioner of the General Land Office shows 2,897,500 acres of Bounty Land Warrants outstanding. These were issued under act of 1855 and prior acts. GILMORE & CO. pay cash for them. Send by registered letter. Where Assignments are imperfect we give instructions to perfect them.

Arrears of Pay and Bounty.

Officers, Soldiers and Sailors of the late war, or their heirs, are in many cases entitled to money from the Government of which they have no knowledge. Write full history of service, and state amount of pay and bounty received. Enclose stamp to GILMORE & Co., and a full reply after examination, will be given you free.

Pensions.

All Officers, Soldiers and Sailors wounded, ruptured or injured in the late war, however slightly, can obtain a pension by addressing GILMORE & COMPANY.

Cases prosecuted by GILMORE & Co. before the Supreme Court of the United States, the Court of Claims and the Southern Claims Commission.

Each department of our business is conducted in a separate bureau under the charge of the same experienced parties employed by the old firm. Prompt attention to all business entrusted to GILMORE & Co. is thus secured. We desire to win success by deserving it. Address

GILMORE & CO.,
WASHINGTON, D. C.

FIRST NATIONAL BANK
GOVERNMENT DEPOSITORY,
Continues to supply either Coupon or Registered
FOUR PER CENT. BONDS
At subscription rates, furnished direct from the Treasury Department.
U. S. 5-20 Called Bonds,
Cashed, or exchanged for new 4's on favorable terms.
dm&g E. P. KIMBALL Cashier.

New Advertisements

$10 TO $1000 makes fortunes every m'nth Book sent free explaining everything. Address BAXTER & CO., Bankers, 17 Wall St., New York.

ALWAYS SELECT THE BEST.
WADSWORTH, MARTINEZ & LONGMAN
PAINTS
READY TO USE. DURABLE.
It requires no mixing. PRACTICAL PAINTER.
COVERS MORE SURFACE, LOOKS & DURABILITY EXCEEDS ANY KNOWN PAINT. Buildings Painted with our Prepared Paints, if not satisfactory, will be Repainted at our Expense.
FOR SALE BY
FRED P. WILSON
PORTSMOUTH, N. H.

&1200 returns in 30 days on $100 invested. Official Reports and information *free.* Like Profits monthly on Stock options of $10 to $50. Address T. Potter Wight & Co., Bankers, 35 Wall St., New York.

A GREAT OFFER! Organs $30 upwards; Pianos $125 upward, not used a year, good as new; warranted. New Pianos and organs at extraordinary low prices for cash. Catalogues Mailed. HORACE WATERS, Agt., 40 East 14th St., New York. P. O. Box 3590.

500 Men or Women
WANTED
To canvass for one of the Best New Official Railroad, Distance and County Maps of U. S. and World now published for the price. Only small capital to make from $4 to $8 a day on this and our New Charts. Apply at once to D. L. GUERNSEY, Publisher and General Agent, Concord, N.H. tp25

L. S. L.
A SPLENDID OPPORTUNITY TO WIN A FORTUNE.
Eighth Grand Distribution, Class H, at New Orleans, Tuesday, August 12th, 1879—111th Monthly Drawing.

LOUISIANA STATE LOTTERY COMPANY.
This institution was regularly incorporated by the Legislature of the State for Educational and Charitable purposes in 1868 *for the term of Twenty-five Years,* to which contract the inviolable faith of the State is pledged, with a Capital of $1,000,000, to which it has since added a reserve fund of $350,000. ITS GRAND SINGLE NUMBER DISTRIBUTION will take place monthly. *It never scales or postpones.* Look at the following Distribution:

CAPITAL PRIZE, $30,000.
100,000 TICKETS AT TWO DOLLARS EACH.
HALF-TICKETS, ONE DOLLAR.

LIST OF PRIZES.

1	CAPITAL PRIZE	$30,000
1	" "	10,000
1	" "	5,000
2	PRIZES OF 2,500	5,000
5	do. 1,000	5,000
20	do. 500	10,000
100	do. 100	10,000
200	do. 50	10,000
500	do. 20	10,000
1000	do. 10	10,000

APPROXIMATION PRIZES.

9	Approximation Prize of $300		2,700
9	do. do.	200	1,800
9	do. do.	100	900

1857 Prizes, amounting to $110,400

Responsible corresponding agents wanted at all prominent points, to whom liberal compensation will be paid.

Application for agencies should only be made to the home office in New Orleans.

Write, clearly stating full address, for further information, or send orders to

M. A. DAUPHIN,
P. O. Box 692, New Orleans, La.,
or same at No. 319 Broadway, New York.

All our Grand Extraordinary Drawings are under the supervision and management of GENERALS G. T. BEAUREGARD and JUBAL A. EARLY. w,s,&dtaug13

C. M. GIGNOUX
GENERAL AGENT OF THE
Mutual Life Insurance Co.
OF NEW YORK,
FOR THE STATE OF NEW HAMPSHIRE.
tf Portsmouth, New Hampshire.

WATCHES CHEAP
— AT —
Hutchinson & Connell's.

NEW STOCK
— OF —
SPRING AND SUMMER GOODS!!
J. E. HAM & CO.
Have Removed to No. 11 Congress Street,
Next door to N. K. Walker & Son,
— WITH A —
Large Stock of Spring Suitings
— ALSO —
Cassimeres, Doeskins, Cloths and Worsted For Dress Suits.
Embracing all varieties of fine Plain and Fancy Patterns to suit every taste.
Garments Made to Order
With a guarantee to give satisfaction.
GENTS' FURNISHING GOODS:
Drawers, Shirts, Bosoms, Collars, Kid Gloves, $1c., etc.
11 CONGRESS ST

Portsmouth Daily Chronicle.

By CHRONICLE & GAZETTE PUBLISHING COMPANY.

PORTSMOUTH, N. H., TUESDAY, JULY 29, 1879.

$6 PER YEAR, IN ADVANCE. THREE CENTS PER COPY.

THE PORTSMOUTH DAILY CHRONICLE

(Established August 2d, 1852.)

Is Published Every Morning, Sundays excepted, at No. 7 Exchange Building, Pleasant Street, opposite the Post Office, by the

Chronicle and Gazette Publishing Company.

TERMS $6.00 PER YEAR.

The New Hampshire Gazette

(The Oldest Newspaper in the United States, established Oct. 7, 1756,)

is published every THURSDAY at the same office. Terms, $1.50 per year; $2.00 per year, if not paid in advance.

ADVERTISEMENTS inserted on reasonable terms, in either or both papers. The GAZETTE, having a large country (in addition to its local) circulation, is an excellent medium of advertising. A liberal reduction made when advertisements appear in both papers.

☞ Correspondence from neighboring towns, containing items of public interest, will be gladly received. All communications should be addressed and all checks made payable to the

CHRONICLE & GAZETTE PUBLISHING CO., PORTSMOUTH, N. H.

The Job Printing Business is conducted in the same office by Mr. Charles W. Gardner, who keeps on hand a large and well-selected stock of all materials required in his line.

NEW AND EXTENSIVE STOCK

— OF —

SPRING & SUMMER GOODS

— AT —

WM. P. WALKER'S,

No. 8 Market Square.

HAVING RECEIVED A FULL ASSORTMENT OF FOREIGN AND DOMESTIC

CLOTHS, CASSIMERES, &C., &C.

I am prepared to make them up into GARMENTS of the latest style, or according to the fancy of the purchaser, and

Perfect Satisfaction Guaranteed!

MY STOCK OF GOODS SUITABLE FOR

SUITINGS

IS UNEQUALLED.

☞ Particular attention paid to the making of

ARMY and NAVY REGULATION UNIFORMS.

A FULL ASSORTMENT OF

Gentlemen's Furnishing Goods!

Constantly on hand, consisting of

Bosoms, Gloves, Suspenders, Collars, Linen Goods, Drawers, Handkerchiefs, Shirts

Of Every Description!

1879 Opening Season! 1879

— ON —

WEDNESDAY, APRIL 16th,

WE SHALL OPEN

A NEW AND FINE STOCK

— OF —

MILLINERY GOODS

And Novelties in Latest Styles.

A Nice Assortment of

Pattern Hats and Bonnets.

Our facilities for receiving the newest and most desirable goods from New York and Boston houses are unsurpassed, and we feel confident of pleasing all who may favor us with a call.

☞ Particular attention given to making old styles into new.

J. M. TEBBETTS,

14 Market Street.

Transportation.

Eastern & Maine Central Railroad Line.

CARS leave the Station of the Eastern Railroad, between Deer and Elm streets, as follows:

For Boston, at 3:55, 7:15, 8:20, 10:37 A. M.; 3:00, 3:17, 6:30, 7:35 P. M. Sundays 8:55 P. M.

For Portland and Stations East, 9:18, 10:38 A. M.; 2:57, 9:08 P. M. Sundays 11:30 A. M.

For Bangor, St. John, Montreal and Quebec, 10:38 A. M.; 9:08 P. M.

For Great Falls and Wolfeborough, 10:00 A. M.; 2:57, 5:44 P. M.

For Dover and Way Stations, 9:50 A. M.; 12:30, 3:00, 5:48, 7:00 P. M.

Trains leave *For Portsmouth*—

From Boston, 7:30, 8:05, 8:30, 10:00 A. M.; 12:30, 3:15, 4:45, 7:00 P. M. Sundays, 9:00 A. M.

From Portland, *2:00, 8:45 A. M.; 1:10, 6:00 P. M. Sundays 2:00 P. M.

From North Conway, 7:30 A. M.; 12:12, 3:27 P. M.

From Wolfeborough, 6:05, 8:22 A. M.; 1:06, 4:20 P. M.

From Great Falls, 7:24, 10:05 A. M.; 2:24, 5:50 P. M.

From Dover, 6:45, 10:25 A. M.; 2:25, 5:45, 7:25 P. M.

From Newington, 7:01, 10:41 A. M.; 2:41, 6:03, 7:40 P. M.

Trains from Boston arrive at Portsmouth at 5:45, 9:26, 10:25 A. M.; 12:20, 2:54, 5:40, 6:58, 9:05 P. M. Sundays 11:27 A. M.

Trains from Portsmouth arrive at Boston at *6:00, 9:30, 10:45 A. M.; 1:30, 5:10, 5:35, 8:15, 10:00 P. M. Sundays 6:25 P. M.

*Except on Mondays.

JOHN HORNBY, Master of Transportation. LUCIUS TUTTLE, G. P. & T. A.

June 29, 1879.

Concord & Portsmouth Railroad.

PASSENGER TRAINS leave Concord Railroad Station, foot of Bridge Street:

For Newmarket Junction, Manchester, Concord and Upper Railroads, at 7:35 A. M., and 5:10 P. M.

Arrive at Manchester at 9:46 A. M., 7:10 P. M.

Arrive at Concord at 10:35 A. M., and 8:15 P. M.

Leave Concord at 7:30 A. M., and 3:40 P. M.

Leave Manchester at 8:15 A. M., and 4:25 P. M.

Arrive at Portsmouth at 10:10 A. M., and 6:15 P. M.

☞ All trains connect at Newmarket Junction, with trains of the Boston & Maine Railroad for Exeter, Haverhill, Lawrence and Boston; and for Dover, Great Falls and Portland; at Concord with trains to and from all the Upper Railroads.

H. E. CHAMBERLIN, Supt.

RE-OPENING

OF THE POPULAR

PROVIDENCE LINE

TO NEW YORK.

Via Providence.

OPENS APRIL 28, FOR THE SEASON OF 1879.

Only 4½ Miles of Rail.

Steamboat Express Train will leave Boston & Providence Railroad Station daily (Sundays excepted) at 6 P. M. Connect at Fox Point wharf, Providence, with the *entirely new and magnificent*

STEAMER MASSACHUSETTS,

and the well-known and popular

STEAMER RHODE ISLAND,

Arriving in New York at 6 A. M. This is the only line affording a delightful sail *through Narragansett Bay* by daylight.

Returning, leave Pier 29, North River, at 5 P. M., arriving in Boston at 7 A. M.

No intermediate landings between Providence and New York.

Tickets and State Rooms can be secured at Company's office, 214 Washington, corner State street, and at Boston & Providence Railroad Station.

J. W. RICHARDSON, Agent, Boston.

A. A. FOLSOM, Supt. B. & P. R. eodtsept8

THE GREAT

Fall River Line

— FOR —

NEW YORK.

Trains leave Boston from Old Colony Depot, week days, accommodation train, at 4:45 P. M.

Steamboat express train, at 6 P. M.; Sundays at 7 P. M., connecting at Fall River with

THE WELL-KNOWN STEAMERS,

BRISTOL

AND

PROVIDENCE,

Largest, Finest and most costly steamers of this class in the world. BROOKLYN and JERSEY CITY PASSENGERS and baggage transferred FREE by "ANNEX" boats.

Grand Promenade Concerts

on both Steamers every evening. No other line possesses this novel and fascinating feature.

Tickets and staterooms secured at the Company's office, No. 3 Old State House, corner Washington and State streets, and at OLD COLONY DEPOT.

L. H. PALMER, Agent, 3 Old State House, Boston. J. R. KENDRICK, Superintendent.

NEW YORK & NEW ENGLAND R. R.

ALLYN'S POINT LINE—EVERY DAY.

LIMITED TICKETS BETWEEN BOSTON AND

NEW YORK,

EITHER WAY, FOR

ONE DOLLAR

Sold only at 205 Washington street, at depot foot of Summer street, Boston, and at Pier 40, North River, New York. Train leaves Summer street depot, Boston, at 6 P. M., week days and Sundays, connecting at Allyn's Point 9:15 P. M. with steamers City of New York or City of Boston, arriving in New York at 6 A. M.

Returning, steamer leaves Pier 40, North River, at 5:30 P. M., arriving in Boston 6 A. M.

☞ This is the only Sound line running on Sunday at $1.00 fare.

Staterooms at usual prices. Berths free. Supper 50 cents. Drawing Room Chairs 50 cents. 83 miles without a stop, the longest run made by any train in New England.

Connecting train makes no stop at any station between Boston and the boat. No stop-over allowed. Tickets good only on day of sale for continuous passage and by connecting boat.

CHARLES P. CLARK, General Manager. A. G. KENDALL, Gen. Pass. Agent.

Tu, Th & Sat tawg17

PORTSMOUTH

INSURANCE

AGENCY.

Established in 1851.

JOHN SISE, - 5 MARKET SQ.

Is authorized Agent and Attorney for the following responsible Companies:

ÆTNA INSURANCE COMPANY,
HARTFORD, CONN. ..... Assets $7,000,000

HARTFORD FIRE INSURANCE CO.,
HARTFORD, CONN. ..... Assets $3,200,000

HOME INSURANCE COMPANY,
NEW YORK. ..... Assets. $6,000,000.

FRANKLIN FIRE INSURANCE CO.,
PHILADELPHIA ..... Assets $3,300,000.

ROYAL INSURANCE COMPANY.
LIVERPOOL, ENG. ..... Assets $18,000,000 (gold.)

PENNSYLVANIA FIRE INS. CO.
PHILADELPHIA ..... Assets $1,800,000.

Business men and owners of Property desiring every security by Insurance against loss and damages by fire, will find it for their interest to place their risks in the above companies, some of which have been represented in this vicinity for nearly fifty years.

All losses will be promptly adjusted and paid by the undersigned.

JOHN SISE,

INSURANCE AGENT.

OFFICE NO. 5 MARKET SQUARE, Portsmouth

MORSE & ILSLEY,

FIRE, LIFE AND ACCIDENT

INSURANCE

AGENTS,

Represent the following reliable companies:

THE INSURANCE COMPANY OF NORTH AMERICA, *Of Philadelphia, Penn.*

LIVERPOOL and LONDON and GLOBE, *U. S. Office, New York City.*

SPRINGFIELD, *of Springfield, Mass.*

QUEEN, *of Liverpool and London.*

PHŒNIX, *of Hartford, Conn.*

ORIENT, *of Hartford, Conn.*

TRAVELERS LIFE & ACCIDENT COMPANY, *Of Hartford, Connecticut.*

NEW ENGLAND MUTUAL LIFE *Of Boston, Mass.*

The above companies are well known and reliable, and we solicit the patronage of our friends and the public. All losses adjusted and promptly paid at our office.

MORSE & ILSLEY,

NO. 13 PLEASANT STREET,--UP ONE FLIGHT.

GENERAL LIFE AND FIRE

INSURANCE

AGENCY.

Alonzo F. Craig, Agent.

CAPITAL REPRESENTED

$40,000,000.

EQUITABLE LIFE ASSURANCE SOCIETY OF THE UNITED STATES.
ASSETS, ... $25,000,000

N. BRITISH & MERCANTILE INS. CO. LONDON AND EDINBURGH.
CAPITAL, GOLD, ... $16,000,000
Invested in the United States, ... $1,647,000

NATIONAL FIRE INSURANCE COMPANY HARTFORD, CONN.
ASSETS, ... $881,000

WESTCHESTER FIRE INSURANCE CO. NEW YORK.
ASSETS, ... $655,787.24

ST. PAUL FIRE AND MARINE INS. CO. ST. PAUL, MINN.
ASSETS, ... $719,621.78

FANEUIL HALL INSURANCE COMPANY BOSTON, MASS.
ASSETS, ... $250,000.00

☞ *Insurance effected on all kinds of Property Reasonable Rates.*

☞ Losses at this Agency will be promptly adjusted, and paid at this Office.

ALONZO F. CRAIG,

INSURANCE AGENT,

Office No. 5 Congress Street Portsmouth

PATENTS!

R. H. EDDY,

No. 76 State St., Opposite Kilby, Boston,

SECURES PATENTS in the United States; also in Great Britain, France and other foreign countries. Copies of the claims of any Patent furnished by remitting one dollar. Assignments recorded at Washington. *No Agency in the United States possesses superior facilities for obtaining Patents or ascertaining the patentability o inventions.*

R. H. EDDY, Solicitor of Patents.

TESTIMONIALS.

I regard Mr. Eddy as one of the *most capable and successful* practitioners with whom I have had official intercourse. CHARLES MASON, Commissioner of Patents.

"Inventors cannot employ a person more trustworthy or more capable of securing for them an early and favorable consideration at the Patent Office." EDMUND BURKE, Late Commissioner of Patents.

Boston, October 19, 1870.

R. H. EDDY, Esq.—*Dear Sir:* You procured for me, in 1840, my first patent. Since then you have acted for and advised me in hundreds of cases, and procured many patents, reissues and extensions. I have occasionally employed the best agencies in New York, Philadelphia and Washington, but I still give you almost the whole of my business, in your line, and advise others to employ you. Yours truly, GEORGE DRAPER.

BOSTON, January 1, 1879. 3tawtjan180

THE NEW ENGLAND

MUTUAL LIFE

Insurance Company

OF BOSTON.

The Oldest Massachusetts Company.

19,000 MEMBERS. $57,000,000 INSURANCE.

The features of the Company are

1.—*Its entire mutuality.*
2.—*The character of its investments.*
3.—*The liberality of its treatment of retiring members.*
4—*Its selection of risks as developed by its past favorable mortality.*
5—*The application of the Mass. Non-Forfeiture law to its policies, whereby every member is entitled to insurance according to its provisions.*

Information as to rates can be obtained on application at the office of the Company, or of any of its agents in the principal cities and towns of the Commonwealth.

35th Annual Report now ready for Distribution.

BENJ. F. STEVENS, President.
JOS. M. GIBBENS, Secretary.
eodtsept16

PAINT!! PAINT!

— HAVE YOUR —

SIGNS AND CARRIAGES

PAINTED

At DANIEL J. SPINNEY'S

NEW PAINT SHOP,

☞ NO. 13 BOW STREET, ☜

Cheaper than at any other place in the city.

☞ Second-hand Furniture Repainted, and made to look as good as new.

PATENTS

Secured in this country and abroad on most favorable terms; Trade marks and Labels registered; Interferences, Infringement suits, etc.

Address, for further information,

CHARLES B. TILDEN,
[late Principal Examiner U. S. Patent Office,]
28 School Street,
Boston, Mass.

References:
HON. P. C. CHENEY, Ex-Gov. N. H.
HON. R. R. VANCE, Chairman com. on Patents, U. S. House of Rep.

ROSE'S

IMPORTED LIME JUICE.

Superior as a Medicinal Agent.

— AND —

For a Beverage in Hot Weather.

CHAS. E. LAIGHTON & SON.

REVOLUTION IN WASHING!!

The Mothers' Favorite Washing Crystal

Is the name of a new Washing Compound, which N. F. MATHES & CO. are Sole Agents for in this city and its vicinity. We promise that it will do away with the toil and drudgery of

WASHING-DAY

without any injury to the fabric or hands; and that consumers may test it for themselves, we are putting samples in every house in the city and suburbs. This is an expensive way of advertising, but it shows that we have faith in the article.

It is put up in one-pound packages.

Price 15 cts. per Pound.

N. F. MATHES & CO.,

48 MARKET STREET.

ANOTHER WONDER!

BARSTOW'S

NEW

Empress Range!!

WITH THE

PATENT DUPLEX GRATE.

Bakes day or night without rekindling fire. No poking or shaking required; a single turn of the Duplex Grate removes all clinkers, leaving a fresh fire. *The Most Perfect Range in this City!*

John P. Sweetser,

46 MARKET STREET, PORTSMOUTH.

SANFORD'S

JAMAICA GINGER

THE QUINTESSENCE OF JAMAICA GINGER, CHOICE AROMATICS, AND FRENCH BRANDY.

A PREPARATION so elegantly flavored and medicinally effective as to utterly surpass all previous preparations. Essences or Extracts of Ginger, Composition, Herb Teas, Pain Relievers, and the hundred and one disgusting and nauseating nostrums with which we have been wont to dose ourselves. Its instantaneous effect is,

Cholera, Cholera Morbus, Cramps and Pains, Chronic Diarrhœa, Dysentery and Cholera Infantum, Diarrhœa in Teething and all Summer Complaints, Dyspepsia, Flatulency, Sluggish Digestion, Want of Tone and Activity in the Stomach and Bowels, Oppression after Eating, Rising of Food and similar Ailments, Chills and Fevers, Colds and Chills, Feverish Symptoms, Malarial Fevers, Pains in the Bones and Joints, Symptoms of Rheumatism, Neuralgia and Gout, Cold Extremities, Suspended Circulation and Depressed condition of the Vital Forces, render it the Standard Household Medicine throughout the length and breadth of the land. On sea, on land, for the traveller, for the young, the aged, under all circumstances and conditions, both as a medicine and as a gentle stimulant or beverage, it is the most grateful and effective preparation ever compounded in the history of medicine.

Beware of diluted and worthless imitations recommended by dealers for purposes of gain. Ask for and insist upon having SANFORD'S JAMAICA GINGER.

Sold by all Wholesale and Retail Druggists, Grocers, and Dealers in Medicine throughout the United States and Canadas. Price, 50 cents per bottle. WEEKS & POTTER, General Agents and Wholesale Druggists, Boston, Mass.

ELECTRICITY

FOR THE MILLION. AN ELECTRIC BATTERY FOR 25 CENTS.

COLLINS' VOLTAIC PLASTER

Cures Pains and Aches.

It equalizes the Circulation.
It subdues Inflammatory Action.
It cures Ruptures and Strains.
It removes Pain and Soreness.
It cures Kidney Complaint.
It strengthens the Muscles.
It cures Rheumatism and Neuralgia.
It relaxes Stiffened Corns.
It cures Nervous Shocks.
It is invaluable in Paralysis.
It cures Inflammation of the Liver.
It removes Nervous Pains.
It cures Spinal Weakness.
It is Grateful and Soothing.
It cures Epilepsy or Fits.
It is safe. Reliable. and Economical.
It is prescribed by Physicians.
It is endorsed by Electricians.

COLLINS' VOLTAIC PLASTER

warranted, on the reputation of Dr. Collins, its inventor, and physician, to be the best plaster in the world of medicine. The union of the two great medical routes, viz., Electricity and Medical Gums and Essences, Air justifies the claim, and entitles this remedy to rank foremost among all curative compounds for all Internal Aches and Pains and Chronic Ailments.

Price, 25 Cents.

Be careful to call for COLLINS' VOLTAIC PLASTER as you get some worthless imitation. Sold by all Wholesale and Retail Druggists throughout the United States and Canadas, and by WEEKS & POTTER, Proprietors, Boston, Mass.

OLD STAND! NEW GOODS

Look at This!

Spring & Summer Clothing

CHEAPER THAN EVER!

Business Suits	from	$5 to $15;
Fine Dress Suits	"	$15 to $25;
Boys' Suits	"	$2 to $12;
Flannel Suits	"	$7.50 to $14;
Light Weight Overcoats from $7 to $15.		

Also, a Good Assortment of

Cassimeres, Suitings, Worsteds, &c.

FURNISHING GOODS OF ALL SORTS, CHEAP!

CUTTING well and promptly done.

☞ A Lot of odd COATS and PANTS at your own price.

C. E. MYERS & CO.

No. 2 BOW STREET.

A CONUNDRUM.

When Will Winter End, and Spring Begin?

Could it be answered, I would invite all the Ladies of Portsmouth and vicinity, and you especially, kind reader, to visit my

MILLINERY PARLORS

At some set time and inspect the

Elegant New Stock,

Just received from the leading importers of New York, but as I cannot "name the day" please come at any time.

I Have Over Twenty New Spring Styles

LADIES' AND MISSES'

Hats and Bonnets

BEAUTIFUL RIBBONS,

ELEGANT ORNAMENTS,

PARISIAN FLOWERS.

New Shades Silks, Satins and Trimming Novelties, suitable for Sisters, and for Cousins, and for Aunts.

MYRA F. BICKFORD,

No. 69 Congress Street.

Daily Chronicle.

TOM PARKER.

A Sketch from Real Life.

Wildest of the wild spirits numbered among the students of "old Harvard" in years gone by, was Tom Parker, the son of a widow whose husband in his day had been known as a merchant in the business world of Boston. Than the latter a clock could not be more regular in its movements; rendering greater the mystery from whence Tom had derived his erratic nature, when his mother was also of a quiet temperament. If any roguery was perpetrated that came to the ears of the college authorities, not a doubt existed as to who had instigated it, and been chief in carrying it into execution. No suggestion that could have been made to him in the way of affording fun for its perpetrators, as well as giving the little community amid which the University was then situated, a theme for chat, would have found him at fault; a skillful engineer as he proved himself to be in the most seemingly impossible achievements. As a specimen of his ability in such matters, the following may be given.

On a chilly afternoon in autumn, a wagon load of fish made its appearance beneath one of the sheds of the village hotel, where it had been left by the owner preparatory to being disposed of among the sparse population then scattered between the Port and West Cambridge, and on its being seen by Tom and his chum, in the course of a stroll, after study, at the close of the day, the latter said to him, "Do you think, Tom, you could manage to get that vehicle and its contents upon the roof yonder?" pointing, as he did so, in the direction of the University. "Haven't a doubt of it," was Tom's ready answer; "it is but a question of time and hands enough to help; besides, the night will be most favorable, as there is no moon, and it is not likely many stars will appear." Sure enough, in the morning, when the owner went to look for his wagon, it was nowhere to be found, until the landlord of the hotel, in chancing to cast a glance in that direction, discovered it upon the roof of the most antique of the college buildings. The way the mad project had been carried into effect, under Tom's direction, was as follows: After being removed, amid the darkness of the evening, and the quietness of the neighborhood after nightfall in those days, to the rear of the building, the baskets of fish were taken out, the wheels removed, and then, by the help of ropes, it being but a one-horse vehicle, it was drawn up by ready hands at the windows of each floor until reaching the roof, where others had also been lending their aid; and then, when the wheels were again upon their axles, the fish were replaced. How it got there was as great a puzzle to the uninitiated as a reel in a bottle; but there it was, and there it would have been likely for a time to remain, but for a suggestion quietly given by one enlightened in the matter, for its restoration to the ground by the same process through which it had been elevated to its lofty position.

After being often reprimanded for his vagaries and threatened with expulsion, matters at length reached a crisis with our hero on an occasion that is remembered by many Bostonians. Edmund Kean, "the proud representative of Shakspeare's heroes," as he was wont to term himself, having given great offence to the play-going people of the "city of notions" at a former visit, by refusing to play, and leaving the house after discovering by a peep through the curtain that the audience was not as numerous as he wished it to be, they were excited to a high point of indignation a few years later, when he had again crossed the Atlantic, by an announcement of his re-engagement at the only place of the kind Boston then possessed, the old Federal-street theatre. When the night came for his appearance, every ticket was sold, and many were sold at speculative prices, filling the house to the most remote corner of the upper gallery; and in addition to those inside the old "temple of the muses," the streets in the near vicinity were densely crowded by a throng numbering many thousands. On the rising of the curtain at the usual hour, the manager came forward and announced that Mr. Kean wished "to make an apology; an humble apology, from the bottom of his heart." He then retired, but after a moment returned, leading the great actor by the hand, in citizen's dress. An uproar then commenced between those who, from a desire to see him perform, were willing to overlook the past, and others who were determined he should not be permitted to do so, to which the Babylonish confusion of tongues was harmony itself. Oranges, apples,

and indeed every species of missile at hand within the theatre, from a soused pig's foot to an over-chewed quid of "pig-tail" were hurled upon the stage, mingled with all sorts of discordant noises. Finding it impossible to obtain a hearing, they withdrew, but Kilner, the manager, came forward again, after a few minutes' absence, with a placard announcing that Kean had left the house, and then reversing it, presented the question, "Shall the play go on without him?" The noise still continued without abatement, but Finn, the popular comedian, who afterwards perished among the victims at the burning of the steamer Lexington on Long Island sound, assumed for the occasion the hump of "the crook-back tyrant," in which Kean was to have appeared, and the performance went on, though never was pantomime more completely dumb-show to an audience than was the first act of Richard the Third that night. In the meantime symptoms of a destruction of the building began to appear. The benches in the gallery and upper boxes were torn up and thrown into the pit, followed by the iron rail wrenched from the front of the third tier of boxes, that on its way down shattered into fragments the glass chandeliers, scattering the oil from the lamps—for Boston boasted no gas in those days—upon the richly ornamented fronts of the boxes below. This of course stopped the performance, as well as driving the occupants of the pit across the ochestra to seek shelter upon the stage.

While this was going on inside, a vigorous bombardment of the building was kept up out-of-doors. Brickbats, stones and oyster-shells were brought to bear upon its numerous windows on Federal and Franklin streets, and in the rear on Theatre-alley, until not a pane of glass survived, presenting, with the shattered casements, a sad scene of destruction when daylight came. Pieces of timber procured from some building materials in the vicinity were finally used as battering-rams against the street doors and lower window-shutters, and when they at length gave way the mob had full sweep through the house; searching everywhere in vain for Kean, who had made his escape from the theatre immediately on leaving the stage. No further damage was done to the building, although the mob did not disperse until one to two o'clock in the morning.

Prominent among the most uproarious of the rioters was Tom Parker, who, in company with a kindred spirit among his college companions, had procured a horse and gig to convey them to the city, and stopping at every tavern on the route, by the time the theatre was reached, he was equal to anything that could offer in the way of fun and excitement. After amusing himself from the commencement of the outbreak, on the appearance of Kean, by alternately cheering and hissing, when the mob broke in from the street he stationed himself at the head of the stairway leading to the second tier of boxes, and it seemed as if he had inherited the spirit of the whole Spartan band, and that the passage was a second Pass of Thermopylæ; maintaining his position as he did, and pitching headlong all who attempted to ascend. Like the Spartan band, however, he became in time overpowered by numbers, and if not, like them, annihilated, he stood a good chance of becoming so, had not his companion dragged him off, deposited him in the gig, and drove him back to Cambridge. Having been recognized in the theatre by one of the college dignitaries who had accompanied thither the editor of a prominent Boston daily, hoping again to hear Kean in his famous character of Richard, he was next day expelled from the classic halls of Harvard. It proved, however, the most fortunate incident of his life, for on recovering from the bruises he had received, he eschewed "evil spirits," and the riots that followed an indulgence in their acquaintance, became an active, honorable man of business, and, better still, a blessing and consolation to his widowed mother, which he had never been before.

JOHN H. BOWLES.

Portsmouth Chronicle

TUESDAY, JULY 29, 1879.

The Yellow Fever.

Fourteen new cases of fever, and nine deaths, were reported at Memphis on Sunday. Two colored military companies went into camp on Sunday under command of a member of the governor's staff; the police and fire companies were strengthened, and all fears of trouble from the influx of colored people was allayed.

St. Louis established a quarantine against Memphis on Sunday.

Only three new cases of fever, and no deaths, were reported from Memphis on Monday up to noon.

There was one death from yellow fever at New Orleans on the 27th, and another in the same neighborhood on the 28th.

A stevedore died in New York on the 28th, of the fever, the victim being a Memphis refugee.

Naval Affairs.

The flagship Trenton sailed from Antwerp on the 15th inst., for Flushing, Holland, and from adrices received at the department was to sail from that point for Copenhagen, Denmark, the 20th inst.

The U. S. S. Adams, Comdr. Rodgers, arrived at San Francisco on the 19th inst., from Panama.

The Constitution, Capt. O. C. Badger, arrived at the Washington navy yard on Friday last from Philadelphia, to be fitted out as a training ship.

Political.

The democratic *News and Courier*, of Charleston, S. C., the most influential paper in that State, and noted for its "conservative" views, says that "the most important and the most dangerous idea that the democratic party will have to fight in the coming campaign" will be "the claim that this country is not a confederation, but a *nation*, and that the constitutional doctrine of State rights was abolished by the war and is now obsolete." The northern democratic papers do not so openly declare the aims of the supporters of the revivified "lost cause."

The crack white military company of Memphis having run away with the first report of yellow fever, and the colored military companies being the only force left to protect property and enforce sanitary regulations, the proclamation of the democratic governor of Tennessee calling attention to the fact must bring back peculiar recollections in the minds of those very men who have undertaken to deprive colored citizens of their rights.

A meeting of Boston democrats who disapprove the recent action of the Boston *Post* in discharging its entire force of compositors without warning, was held in Faneuil hall Saturday evening. Ten trades unions were represented, and Gen. Horace Binney Sargent was the principal speaker. The course of the *Post* was spoken of with marked disapprobation, and a series of resolutions was passed pledging the participants in the meeting to withhold support from the *Post* and from its subscribers and advertisers.

News and Notes.

Two of the crew of the schooner Bessie W. Somes, of Gloucester, were recently attacked on the banks while out in a dory attending traws, by an immense fish, which grasped the bow of their boat in its teeth, several of which were left embeddied in the wood when its hold was detached. One of the men, James Connors, was thrown overboard, but managed to scramble into the dory again. The fish pursued them, bitting several places in the bottom of the dory. The teeth are about an inch to an inch and a half long, edged with sawlike incisions, and do not resemble the teeth of any fish with which the fishermen are acquainted.

The McGarrahan claim seems to have met its quietus at last. The secretary of the interior has decided that the and of the Panoche Grande district, which McGarrahan says is his by virtue of a Mexican grant, cannot be held under a grant, but that the title is in the United States, and that it can be patented as any other land under the mining laws. The New Idria company can obtain a patent for one hundred and sixty acres at once.

There was a serious disturbance at Fall River on Sunday, caused by striking spinners assaulting "nobsticks" in a mill yard. Stones were thrown and shots fired by the mob, the fire being returned by the assaulted parties, by direction of an officer; one of the assailants was hit in the head and hip by bullets. There were several other minor disturbances, and one or two assaults.

Jennie Smith and "Cove" Bennett, now under sentence of death for the murder of the woman's husband at Jersey City, have been granted a new trial by the court of appeals of New Jersey.

The principal faro banks in New York are connected by telephone, and consequently an immense raid, projected by the society for the prevention of gambling, on Friday night last, after capturing one place was a complete failure as to a dozen others.

Mr. Eben D. French of Garland, Me., was poisoned by potato bugs recently. He had been gathering them from his vines and turned some hot water upon them, and was quite sick and badly swollen from inhaling the poison that evaporated from the bugs. He is recovering.

The Willet club of Willet street, New York went on an excursion to College point on Sunday. There was some fighting on the way, and Andrew Distill was fatally shot and two others wounded. The officer accompanying the party fired five shots into the crowd.

Ira V. White of Chester Depot, Vt., father of Herbert D. White, for whose murder Henry Gravelin was hanged at Windsor in April last, committed suicide Friday night by cutting his throat. He was intoxicated and placed in the lock-up at Chester, but in the morning was found dead, having nearly severed his head from his body with a jack-knife.

Western Pennsylvania was visited by a heavy rain storm Saturday, which caused a disastrous flood in the large streams. At Petrolia twenty-five large buildings were washed away, causing a loss of over $100,000. At Karns City the whole lower end of the town was carried away. The flood was the most disastrous ever known in that region. Houses, fences, outbuildings, lumber and other property were swept away, and many of the coal mines flooded. But few lives were lost.

Six miles from Atlanta, Ga., on the night of the 25th inst., Martin Defoor and wife, both near eighty years of age, were brutally murdered while in bed asleep. The murderers are not known, nor their object.

The Worcester (Mass.) *Gazette* of Saturday issued a base ball supplement, giving the likenesses of all the members of the Worcester base ball club, with descriptive sketches of each. The portraits are the best of any series ever published by a daily newspaper, so far as our knowledge extends.

A gravel train on a railroad near Waukeegan, Ill., was thrown from the track Saturday by backing into a cow. Four men were killed and another fatally hurt, and the conductor and a number of the workmen seriously injured.

The steamer Phenix on Sunday took an excursion party of 400 persons from Charlestown to Marblehead, Mass. As soon as the visitors landed they commenced to steal whatever they could lay their hands on in stores and gardens, tearing down fences and breaking windows, and insulting and assaulting men and women; several officers were badly beaten by the roughs for attempting to quell the disturbances. The citizens at length rallied to the number of several hundred, and the roughs retreated to the steamer. As the boat was leaving the wharf a shower of bottles and stones was thrown from the deck at the crowd of citizens on shore, and two of them were badly hurt. The exasperated citizens retaliated with a shower of stones, literally covering the steamer's deck, and a large number of the ruffians on board must have been hurt. Seven of the roughs were captured by the Marblehead police, and locked up.

Working of the Acton and Lebanon mines in York county shows them to be very rich in minerals. Surface assays, now being taken out, are stated to run from $50 to $90 per ton.

The Chilian government is buying large quantities of munitions of war of every description in New York and New England.

Large reinforcements have been sent to the Chilian army on the Peruvian frontier.

A grotesque genius, who was possessed of an idea that the United States cavalry might better ride ostriches than horses, imported a flock of the long-legged birds, and set them to laying their big eggs in the sands of New Mexico. His flock rapidly increased and now he has 117 stalwart birds. So much is easily to be believed, but when it is asserted that he has found a military advocate of his theory, in the person of the commanding officer of the ninth regiment, and that the colonel really thinks of mounting one of his companies of troopers on ostriches, "strong, docile, fleet, able to live for days without forage or drink, and requiring no grooming," the story passes the bounds of midsummer credulity.—*Worcester Gazette.*

LOST.

ON MONDAY, July 28 b, between the store of Ayers & Locke, on Market street, and the corner of Congress and Middle streets, a Lady's TURQUOISE BROOCH. Any one finding the same and leaving it at this office will be suitably rewarded.

REPUBLICAN MAYORALTY CAUCUS.

THE REPUBLICAN CAUCUS for the purpose of nominating a candidate for MAYOR will be held at the Court House on Wednesday, July 30th, the polls opening at 4 o'clock P. M., and closing at 8 o'clock unless the meeting vote otherwise.

PER ORDER.

E. S. RYDER---DENTIST,

HAS returned home from his summer vacation, and is ready to attend to all who need his services. tf

ARIZONA CONSOLIDATED

Gold & Silver Mining Co.

MOHAVE COUNTY, ARIZONA.

Organized under the laws of the State of New York, with a Capital of Two Million Five Hundred Thousand Dollars ($2,500,000.)

STOCK FOREVER UNASSESSABLE

No. of Shares, 100,000. Par Value $25 Each.

TRUSTEES:

DEWITT C. BATES, - 191 Broadway, New York
P. DOYLE, - - - - - - Newark, New Jersey
WELLS H. BATES, - - - - - - - - Arizona
SILAS E. PULLEN, - - - - - - - - Arizona
GEO. W. MARSTON, - 161 Broadway, New York
ROB'T J. S. WHITE, - 161 Broadway, New York

President—DEWITT C. BATES.

Secretary and Treasurer,—ROBERT J. S. WHITE

The property of this Company consists of the "Mountain Ranger" and "Expert" Mines, which aggregate 2500 feet in length and 600 feet in width. Work done on them in several localities, shows in every case MILLING ORE, varying in width from 40 to 80 feet. Average assays taken promiscuously from these openings show a value of $67.50 per ton. The three shafts already down show a splendid body of PAY ORE.

The mines are the natural extension of the "Metcalfe Lode," capitalized at the rate of $10,000,000, (four times as much as this Company,) and which milled, with a twenty-stamp mill during eight months of 1878, and shipped to San Francisco, as shown by the books of Wells, Fargo & Co., bullion valued at six Hundred and Seventy Thousand Dollars ($670,000.)

FOR THE ARIZONA CONSOLIDATED to pay regular dividends, all that is needed is a mill. To purchase such a mill this, the Trustees have set aside *One Quarter* of the whole capital stock of this Company, ten thousand (10,000) shares of which are now offered at the subscription price of $3.50 per share. This will be sufficient to erect a twenty-stamp mill and set it in complete operation. The management will be conducted in an energetic and economical manner.

Subscriptions for five (5) shares or upward, will be received, and the certificates of stock promptly mailed. Drafts or checks should be made to the order of ROBERT J. S. WHITE, Treasurer, and forwarded to the General Agent. Amounts of $100 or less may be remitted, if subscribers prefer, by Post Office money order or registered letter. Subscriptions exceeding $100 may be sent by express, C. O. D., to

GEO. W. MARSTON, Gen. Agent,
Room 2, 161 Broadway, N. Y. City.

dtaliwtnov1

THE BEST IN THE WORLD SOLD BY ALL LEADING DEALERS

WHITE SEWING MACHINE

$1500.00 CASH TO AGENTS

BEWARE OF BOGUS DEALERS AND DEFACED NUMBERS
NOTICE OUR GENUINE NUMBER ON SHUTTLE RACE PLATE.

FOR PARTICULARS ADDRESS:
WHITE SEWING MACHINE CO. CLEVELAND, OHIO.

TO SIMPLE A CHILD CAN USE IT. WARRANTED 5 YEARS

A FULL LINE OF

Parasols Parasols

FOR SALE CHEAP!

☞ Price them before purchasing.

LADIES' LINEN SUITS!

Large Assortment! Splendid Styles!

Exceedingly Low Prices.

— AT —

MARSTON'S,

21 Market Street.

ISLES of SHOALS HOTELS.

STEAMER APPLEDORE will leave Steamboat Wharf daily at 11 A. M. and 6 P. M.

LAIGHTON BROS. & CO.

THE WENTWORTH,

NEWCASTLE, N. H.

This new and elegant hotel, situated three miles from Portsmouth, N. H., 2½ hours' ride from Boston, via E. R. R., is now open for the reception of guests. Its location, fittings and appointments are better than any other seaside hotel on the New England coast. Coaches connect with all trains. Transient board, $3 per day; by the week from $13 to $17, according to length of stay and size of rooms. Address F. W. HILTON & CO.

j25-tu1 Portsmouth, N. H.

Hotel New Hampshire

Nos. 1851 and 1856 Washington Street,

TWO BLOCKS ABOVE COMMONWEALTH HOTEL

BOSTON, MASS.

HAVING leased and furnished the above hotel in first class style, I am prepared to receive guests. Rooms (with or without board) single or *en suite*, to let, with all the modern improvements, such as steam heat, hot and cold water, electric bells, bath rooms, water closets, gas, etc. Transient rates $1.50 per day. Special rates for parties stopping several days.

Horse Cars and Coaches run by the house at all hours of the day and evening, from all depots.

JOSEPH C. PERKINS, Proprietor.

Formerly of the Franklin and National Houses, Portsmouth, N. H.

BEST BURNSIDE COAL!

A cargo of this very celebrated SHAMOKIN COAL has this day arrived. By those who have used it, it is considered equal to Franklin Coal, and we are selling it at the low price of

$4.50 Per Ton!

Screened and delivered in any part of the city.

Also, a Cargo of

FRANKLIN COAL,

This day arrived and selling at lowest prices,

— BY —

C. E. WALKER & CO.,

137 MARKET ST., - - - 4 WATER ST.

Orders left with N. K. Walker & Son promptly filled.

STEAMER JAMES SAMPSON.

KITTERY & PORTSMOUTH.

TIME TABLE.

From Navy Yard Bridge.		From Navy Yard Landing.	
Leave Kittery at 6:25 A.M		*Leave Portsmouth at* 6:45 A.M	
" "	7:25	" "	8:20
" "	9:25	" "	9:15
" "	9:45	" "	10:00
" "	11:00	" "	11:10
" "	11:50	" "	12:45 P.M
" "	2:00 P.M.	" "	3:00
" "	3:30	" "	4:00
" "	4:20	" "	5:00
" "	5:30	" "	6:25

Evening Trips, Tuesday and Thursday, leaving Kittery at 7:15; leaving Portsmouth at 9:00.

Saturday Evenings, leave Kittery at 7:15 and 8:45; leave Portsmouth at 8:30 and 9:30. Special arrangements can be made for other evenings.

Fare Five Cents Each Way.

Freight taken at reasonable rates. Orders executed with despatch.

A. STEVENSON, Proprietor.

COAL!

ALL SIZES OF THE

BEST COALS MINED

FOR SALE AT THE

LOWEST PRICES

— BY —

E. F. SISE & CO.

STARCH!

DURYEA'S OR KINGSFORD'S,

In Barrels for sale in any Quantity,

— AT —

Five Cents a Pound.

H. F. GERRISH.

DON'T GO TO BOSTON

— TO PURCHASE —

CARPETS or DRY GOODS

When you can purchase as cheap at Home.

AYERS & LOCKE

— INTEND TO OFFER —

Extra Inducements

— TO PURCHASERS OF —

CARPETS! CARPETS!!

THEY HAVE PURCHASED THEIR

New Stock of Carpets,

Making the largest Stock of CARPETS this side of Boston.

FULL LINE

Tapestry Brussels Carpets,

As good patterns as the higher priced goods, Only 75 cents; last year's price $1.

FINE LINE

Tapestry Brussels,

87½ cents; last year's price $1.25.

FINE LINE

Roxbury Tapestries,

$1.00.

Among them many private patterns which can not be obtained elsewhere.

FINE LINE

INGRAIN CARPETS, 50cts.

25 pieces Lowell Supers, very cheap.
40 pieces Lowell Extra Supers, very cheap.
Fine Line Lowell Three-Ply Carpet, only $1.00.

FULL LINE

FIVE-FRAME BODY BRUSSELS

Oil Cloths, 25 Cents and Upwards.

Tapestry Stair Carpets,
Palatine Stair Carpets,
Hemp Carpets,
Straw Mattings,
Mats, Druggets,
Hassocks, &c., &c.

In fact everything that should be found in a First-Class Carpet Stock. Also

WINDOW SHADES, FIXTURES, TASSELS. &c.

THE BEST STOCK OF GENERAL

DRY GOODS!

Within 50 miles of Boston.

Special Prices in Domestics.

Linen Damasks in Earnsley and Loom.

Sixty White Toilet Quilts,

at $1.00, worth $1.50.

The Best Double Busk Corset the Market affords

For 50 Cents per Pair!

Finest Stock of Hamburgs,
Torchon Laces,
Black French Laces,
Worsted, Fringes, Kid Gloves,
Buttons, Ruchings,
&c., &c., at lowest prices.

Ladies' Silk-Clocked Balbriggan Hose, 25c.

In fact, everything in Small Wares

AYERS & LOCKE,

Market Street.

THE LATEST STYLES

— IN —

ROOM PAPERS

— AND —

WINDOW SHADES

Are now opening at

M. Goodrich's Book-Store.

☞ Curtains hung with neatness and despatch

Another Lot Of

CHOICE SUGAR CURED HAMS

IN SMALL SIZES.

CHARLES E. LAIGHTON & SON.

m9th

C. E. BOYNTON,

MANUFACTURER OF

SODA WATER

In Siphon Bottles and Fountains.

Cream Nectar Beer,
Cream Ginger Beer,
Tonic Beer, Root Beer,
Pineapple Beer,
Birch Beer.

GINGER ALE & MINERAL WATER.

— ALSO, BOTTLER OF —

Milwaukee Lager,
Eldredge's Lager,
Stock Ale, and
Refined Cider.

Of the different summer beverages manufactured at this establishment it is hardly necessary to say a single word. They have become popular "on their own merits" and can be found in many private families and on sale in every hotel, saloon and restaurant in this locality.

The lagers bottled by me are from the best breweries in the country, and it is safe to say that there is no better in the world.

☞ Orders may be left at my establishment for any of the above, which will be delivered anywhere within the city limits without extra charge.

C. E. BOYNTON,

18 Bow Street, - - Portsmouth, N. H.

PURE PARIS GREEN!

For Potato Bugs!

CAN BE FOUND AT

FRED P. WILSON'S

Hardware and Paint Store,

NO. 37 CONGRESS ST.

CAW'S INK!

A New Brand. For sale only by

WILLIS G. MYERS.

The only Ink, jet black from the pen.

— AT —

No. 1 Congress Block.

Miss Morgan's School.

The Fall Term commences Wednesday, Sept. 24th,

with a full corps of teachers.

The English department and the Latin classes, are under the charge of the Principal, assisted by a lady of culture and experience.

Special attention given to Elocution.

Native teachers are provided for both French and German.

TERMS FOR DAY PUPILS.

Girls twelve years of age and under, $60 per year; young ladies over twelve, $100 per year.

MWF 3m

JOHN MALSBENDEN,

Merchant Tailor,

is now located at

101 CONGRESS ST.,

Up One Flight,

And is prepared to cut and make Clothing in the best manner as cheaply as good work can be done.

A Choice Assortment

— OF —

PARASOLS!

— AT —

The Nick-Nack Store

4-BUTTON

KID GLOVES!

FIFTY CENTS!

— AT —

LEWIS E. STAPLES'

NICK-NACK STORE,

5 MARKET ST.,

PORTSMOUTH.

NEW YORK SHOPPING.

LAMAR PURCHASING AGENCY!

ESTABLISHED! RELIABLE

Everything bought with taste and discretion. New York Fashion Correspondent of this paper connected with agency. Best city references. Send for circular with prices. Address

MRS. ELLEN LAMAR,
877 Broadway, New York City

IN ORDER TO REDUCE OUR LARGE STOCK

— OF —

Stylish Straw Hats

We are offering them at

VERY LOW PRICES!

Call and examine before purchasing.

WALKER & SON,

13 Congress Street.

ELDREDGE'S LAGER!

Milwaukee Lager.

Bottled and for Sale by H. F. GERRISH.

WOOD!

Hard and Soft Wood,

Sawed and Split,

KINDLINGS, SHAVINGS, ETC., ETC.

☞ Orders left at the PLANING MILL, GREEN STREET, will be promptly attended to.

DANIEL MASON, Agent.

Local Matters.

POST OFFICE RULES.

MAILS CLOSE.

	A. M.		P. M.
Boston, South and West,	8 10:35	2:30	4:50 *6:30
Boston Way,	10:35	2:30	
Portland,	9:25	4:50	6:30
East [beyond Portland],	9:25		6:30
Biddeford, Saco and Way	9:25	4:50	
Great Falls,	9:25	4:50	
Great Falls & Conway R. R.	9:25		
Concord and North,	7:40	4:50	
Concord Way,	7:40	4:50	
Boston & Maine R. R.	7:40	4:50	
Dover,	7:40	9:25	4:50

*Arrives in Boston next morning.

MAILS ARRIVE.

	A. M.	P. M.
Boston, South and West,	4:30, 10:05,	3:15, 5:50
Boston Way,	10:05	5:50
Portland and East,	11:30	3:20
Great Falls & Conway R. R.	11:30	
Concord and North,	10:20	6:50
Dover,	10:20	5:50

Letters for the night mails [and no others] east or west may be deposited in the box at the Eastern depot, every day except Sundays.

E. G. PEIRCE, JR., P. M.

THE WEATHER.

Probabilities for the New England States, To-Day:

WASHINGTON, D. C., July 29, 2 A.M.

Partly cloudy weather, light rains in the northern portions, southerly to westerly winds, slowly falling barometer, and in the eastern portion rising temperature.

AROUND HOME.

Attention is invited to the advertisement in another column, of a lady's turquoise brooch lost.

Fishing islands are quite a resort for sailing parties, and Charley Hall, the proprietor of the restaurant tent, is just adapted for the business.

Portsmouth Grange will hold a picnic and field meeting at the Hayes farm, Wednesday afternoon, July 30th,—or if rainy, the next pleasant afternoon. Supper at six o'clock.

Mr. Frank R. Starkey has been appointed ticket agent of the Eastern railroad in this city. He has for several years been station master and telegraph operator at the North Hampton depot.

The managers of the Rockingham and Farragut base ball nines cannot arrange a series of games between the two clubs, and they will not probably play this season, as was intended. This will be a disappointment for the lovers of the national game.

Wallis Sands is well represented by parties from Portsmouth, there being a dozen or more tents skirting the shore. Quite a large number of transient visitors were there on Sunday, and mine host Mr. John Banks had on his best smile.

Rock Cottage at Newcastle, Messrs. Clark, Cook and Prior, proprietors, looks inviting and cool. This is the "boss" summer retreat, it being supplied with every comfort and convenience and commanding one of the finest sea views on the coast.

The republican mayoralty caucus will be held on Wednesday, the polls opening at four P. M., and closing at eight. As there is no opposition to Mayor Sise's renomination, and no reason why there should be any, we hardly see the need of keeping the polls open for four hours.

Schooner Velocipido arrived in the lower harbor on Monday afternoon from the grand banks, with seven hundred quintals of fish. Just before leaving the banks she encountered a severe gale, in which she lost her mainsail, tore her foresail, carried away her main-topmast and badly sprung her fore-topmast, besides being somewhat badly strained, the damages received causing her to return home for repairs.

Mr. Charles Faver, who lives in Kittery and is employed as a watchman on the navy yard, fell overboard one day last week in deep water. Mr. Faver has lost a leg, its place being supplied by a wooden one, which had a tendency to keep his head under water; but notwithstanding this discouraging circumstance, and the still more discouraging one that he never learned to swim when he had two good legs, he managed to reach some sticks of timber some distance from the place where he fell overboard, and scrambled out unaided, much to the astonishment of a brother watchman, who until that moment was unaware that his friend had been enjoying a bath under such dangerous conditions.

As Mr. Solomon Schumann, who lives on Sherburne road and drives a milk cart, was coming into the city on Monday, one of the bolts holding the shafts to the axle gave away, letting down the shafts on the horse's heels and frightening him into a run. Mr. Schumann finding he could not control the horse guided him into a stone wall, where Mr. Schumann and a boy riding with him were thrown to the ground, the wagon turning upside down and distributing all the milk, with the exception of what was in two cans, in the road. Mr. Schumann was badly bruised, but fortunately escaped without any broken bones, his companion suffering no injury worth mention. The horse ran a short distance further and was then caught, with his legs badly cut by contact with the cross-piece connecting the shafts.

Thirty-four persons joined the Methodist church at Greenland last Sunday.

The strikers in Wallace's shoe manufactory at Rochester have gone to work at an advance of ten per cent over former wages.

A fine-toned bell has been presented to the Union chapel at Little Boar's Head, Hampton, by Mrs. John J. Marsh of Haverhill, Mass.

The services of two Boston detectives have been engaged to assist in ferreting out the perpetrator of the late robbery at Capt. George T. Ball's in Greenland.

The two-story house of Samuel A. Tobey at Eliot neck caught fire on Sunday afternoon at about three o'clock, and was damaged to the amount of about $100, the house being saved only by great exertions. Insured.

John Glaney, a Dover fireman, was picked up in an insensible condition on Haymarket square, Boston, late Saturday afternoon, and taken to the city hospital, where a severe cut on his head and several other injuries were cared for.

Boating parties were numerous in the lower harbor and at the river's mouth on Sunday. The schooner Wm. H. Russell was out with a party, the steamer Appledore made an excursion trip to the Shoals, and the steamer Little May also ran out to the islands with the Boston Sunday papers.

The United States training ship Constellation had not succeeded up to Monday noon in recovering her anchors, lost on Thursday night near Appledore island. Where the anchors were lost the water is about eighteen fathoms deep and the bottom rocky and very broken, so that grappling is very difficult.

The camping-out village of tents on Pocahontas point, Gerrish's island, is represented this season by a little tent with a big flag flying from its pole, pitched on the low bluff between the earthwork fort and the water, which is as near the point as tents can get this year, that place having been secured by the parties owning Seaside Lodge for their sole occupancy.

The spar buoy at Goat island point—sometimes called by a name not to be admitted to this paper—has lost its upper portion, the end of the piece remaining looking as though the spar was chewed off by a steamer's screw. The buoy is about as serviceable as ever, as no spar can be kept in sight at that point during the strength of the tide, and the broken one now there shows all right at slack water.

By the game laws of this State the prohibition against the shooting of woodcock does not expire until July 31st. This law has been strictly observed by the sportsmen of this vicinity belonging to the sportsmen's club, who are somewhat indignant at the alleged shooting of coveys of these birds by a person who is well known to the members of the club, and who is well aware of what the law is in the matter. The sportsmen aver that the person referred to has before shot game birds during the close season, and say that the next time they will make an example of him, if the requisite evidence can be procured.

On Saturday of last week Major Urch, the enterprising proprietor of Newcastle bridge, arrived home from Gloucester, Mass., whither he went to procure seals for his big aquarium, bringing with him two fine specimens of these curious and interesting creatures. They are about three months old, and when put in the new tank especially prepared for them at once made themselves very much at home. On Sunday they were visited and admired by hundreds of people, whose presence seemed to excite no emotion in the seals other than possible wonder what so many people were there for, as they—the seals, that is—flopped around on their benches or poked their heads out of water and gazed at the throng with their queer, inquisitive, half-human expression. Should they live, as they seem likely to do, they will prove a principal attraction of the popular resort provided by Major Urch.

New Hampshire Items

At a town meeting in Wolfeboro', Saturday, a vote was passed to bond the town debt, which is nearly ninety-five thousand dollars, at four per cent interest. The bonds are not subject to taxation, and are to be in denominations of from fifty to one thousand dollars, payable at stated intervals, in from two to thirty years.

Important changes have been made in the arrangement of the medical lectures at Dartmouth to meet a demand of the teachers of New England, many of whom are desirous of attending the lectures on anatomy and physiology during their summer vacations. Lectures upon these subjects will commence with the opening of the course, August 1st, instead of late in the fall as heretofore.

Prof. E. T. Quimby and party leave Hanover for Mt. Moriah at Gorham this week, to continue the triangulation of New Hampshire, in which he has been engaged about ten years, for the United States coast and geodetic survey. The work has already been extended over a large part of the State, and a few years more will complete it and furnish material for an accurate map. The professor's party is made up chiefly of members of the Thayer school of engineering, who in this way find an excellent opportunity to study and practice geodesty.

—"I say, where does the right hand road go?" "Don't know, sir; tain't been nowhere since we lived here."

—The Norristown *Herald* says that 36,226 Bibles have been distributed in Texas during the past year, and adds: "The Texans love the Bible. They use it for gun wads."

—"Rash, sinful man," said upbraidingly the chaplain to the prisoner, "suppose you were to die now, what sort of a conscience would you die with, eh?" "Oh, my conscience is as good as new; I never used it a bit," said the prisoner proudly.

—Louise, Victoria and Maud, the young daughters of the Prince of Wales, rarely appear in public in any but the simplest of dresses. They are sometimes seen with their mother at the theatre in plain white linen or cotton sailor dresses, with a little red trimming, and driving in neat sailor dresses of dark blue woollen. They went with their father and mother to the recent French Fair in gowns of plain pink cambric, with sashes of crimson harmonizing with the pink.

—It is hard for professional pride to remain silent when a good old tradition of the craft is outraged. The other night, when a new drama was produced at a London theater, the gallery was crowded, and the "gods" were pleased to approve of the piece generally until the burglary scene. But, when the burglar was seen "doing" the place with all the blinds up, so that he could be seen "at work" from the street, an expert present could bear it no longer, but yelled out, "Why don't you pull your blinds down?"

Speculation.

Since the creation, it is estimated that 27,000,000,000,000,000, people have lived on earth. This sum divided by 27,864,000 the number of square miles, gives, 1,314,522,086 to a square rod and 5 to a square foot. Suppose a square rod be divided in 11 graves, each grave would contain 100 persons. But this is speculation, and of no benefit to the 1,000,000,000 people that now exist, 500,000,000 of whom are invalids, 33,000,000 dying each year. What they most want are the facts concerning Dr. Pierce's Family Medicines. For years his Golden Medical Discovery has been the standard remedy for the cure of all scrofulous, throat, and lung diseases. While for over a quarter of a century, Dr. Sage's Catarrh Remedy has been unrivaled as a positive cure for catarrh. The testimony of thousands of ladies has been published, certifying that Dr. Pierce's Favorite Prescription positively cures the diseases and weaknesses peculiar to women. For full information see the People's Common Sense Medical Adviser, an illustrated work of over 900 pages, price (post paid), $1.50. Over 100,000 copies sold. Address the author, R. V. Pierce, M. D., Buffalo, N. Y.

DIED.

STICKNEY. In this city, July 25th, Mr. Samuel M. Stickney, aged 28 years, 2 months. Boston papers please copy.

GARDNER. In this city, July 28th, Capt. Samuel G. Gardner, aged 57 years and 6 months.

MARINE CHRONICLE.

ARRIVED July 28.

Sch Levant, Rich, Bangor.

ARRIVED July 27.

Sch Daniel Marcy, Nickerson, mackereling.

ARRIVED July 28.

Sch Free Wind, Frisbee, New York for Dover.
Sch G W Reid, Coleman, Boston.
Sch Elizabeth M Smith, Raymond, Boston.

SAILED July 28.

Sch Mary A Hood, Ford, Philadelphia.

Bque Quickstep, Barnaby, in port at Manila June 6th, ldg for New York.

In port at Calcutta June 17th, bque C O Whitmore, Shillaber, ldg for Boston; bque McLaurin, Little, unc.

Sch War Eagle, Frisbee, from Wiscasset arr at Boston 26th.

Sch Laura Robinson, for Dover old Alexandria 26th.

Sch B L Sherman, Small, hence arr at New York 27th.

Sch E M Buehler, Mallory, for this port old Philadelphia 26th.

THE SECRET KEY TO HEALTH.—The Science of Life, or Self-Preservation, 300 pages. Price only $1. Contains fifty valuable prescriptions, either one of which is worth more than ten times the price of the book. Illustrated sample sent on receipt of 6 cents for postage. Address Dr. W. H. Parker, 4 Bulfinch Street, Boston, Mass.,

SANFORD'S JAMAICA GINGER

Enlarged May 1, 1879. Price unchanged.

The only combination of the true Jamaica Ginger with choice aromatics and French brandy, for correcting intemperate habits, regulating the stomach and bowels, breaking up colds, chills and fevers, is SANFORD'S JAMAICA GINGER. For relieving gouty and rheumatic pains, preventing malarial fevers, and promoting sleep it is truly wonderful. Ask for SANFORD'S. taug16

UNDER THE VETO

of Time, the natural color of the hair, after a certain age, begins to fade; but science can repair the damage.

THE BLACKS

and browns imparted in five minutes without staining, the

WHITE SKIN

of the head, by that matchless vegetable hair darkener,

Cristadoro's Die.

are absolutely perfect, and not to be distinguished from the richest living tints which Nature herself has bestowed on youth and beauty. Manufactured by J. CRISTADORO, No. 23 William Street, New York. Sold by all Druggists, Applied by all Hair Dressers.

A CARD.

To all who are suffering from the errors and indiscretions of youth, nervous weakness, early decay, loss of manhood, &c., I will send a recipe that will cure you, FREE OF CHARGE. This great remedy was discovered by a missionary in South America. Send a self-addressed envelope to the REV. JOSEPH T. INMAN, *Station D., New York City.* eod&wtnov79

—Jones, who is engaged to an heiress, calls her Economy, because she's the road to wealth.

The weather is hot. The girls in the parlor are considerably annoyed by hearing their mother complain of the heat in the kitchen.

—Rev. Ada C. Bowles, of the First Universalist church in San Francisco, married a pair the other day, and was the first woman to do so on the Pacific coast.

—A young man has been courting one girl five years, and every time he has called during the past six months she has fed him on pop-corn. But he doesn't take the hint—and pop.

ROYAL

BAKING POWDER

Absolutely pure—made from Grape Cream of Tartar, imported exclusively for this Powder from the Wine district of France. Always uniform and wholesome. Sold only in cans by all Grocers. A pound can mailed to any address, postage paid, on receipt of 50 cents. ROYAL BAKING POWDER CO., 171 Duane St., New York. Most cheap powders contain alum; dangerous to health; avoid them, especially when offered loose or in bulk.

Notice to Tax-Payers.

TAX-PAYERS are reminded that the six per cent discount on taxes is allowed only on such taxes as are paid on or before the 31st of July instant. WM. E. HADLEY, *Collector.*

Notice.

THE Board of Inspectors of Check Lists give notice that they will be in session at the City Building, Thursday, July 24th, Wednesday, July 30th and Saturday, August 2d, 1879, from 9 o'clock A. M. to 12 M., and from 2 to 5 o'clock P. M. on each of said days for the purpose of revising and correcting the list of voters.

They will also be in session at the same place from 8 to 10 A. M. and from 1 to 2 o'clock P. M. on the day of election for the purpose of furnishing certificates to any person whose name may have been omitted and whom the Board are satisfied has resided in the Ward one year next preceding said election.

Per order of the Board of Inspectors,
JY H. GARDINER, Clerk.

B. & L.

4TH OF JULY, 1879.

We have just received direct from the New York market, a large lot of

SEASONABLE GOODS

We quote below a few of our latest purchases:

Large Pots Preserved Ginger, $1.42;
Half-size Pots Preserved Ginger, 80c.;
Dundee Orange Marmalade, 28c.;

Finest Queen Olives, in gall. kegs, $1.62.
Extra Fine French Peas, 33cts. per can.
25doz. Cox Gelatine, 18c. per package, $2.00 per dozen.

Soho Sauce, Sultana Sauce,
Worcestershire Sauce,
20 boxes Extra Quality Lemons.

Fresh Sugar-cured Hams, weight from 7 to 10 pounds.

We are also in receipt every day of

Bananas, Strawberries, Pineapples and Oranges.

BUTLER & LAIGHTON,

No. 1 Market Square.

DRAIN PIPE.

A KRON DRAIN PIPE, all sizes, for sale at No. 5 Elm street.
SAMUEL CLEAVES & SON.

For Sale Cheap.

ONE WHITE MARE, sound and kind; 1 Randlett's Jump-Seat Carriage, little used. Apply at MONTGOMERY'S MUSIC AND ART STORE, No. 10 Pleasant Street.

Just received from the Manufactory!

2 500 lbs. Dolly Varden Soap!!

In Round Bars;
5c. per Bar, 21 Bars, $1; 72-lb. Box, 4½c per lb.
The Best Laundry Soap in the market!
JAMES R. YEATON.

HOSTETTER'S

CELEBRATED

STOMACH

BITTERS

The wear and tear of business life makes such tremendous drafts upon body and mind that without recourse to some sustaining agent they must give way under the pressure. To those who are breaking down, or wasting away from general debility or affections of the liver, stomach and the kidneys, a systematic course of the Bitters will so reinforce the vital functions as to baffle all the assaults of disease and restore the system to its wonted health.

For sale by all Druggists and respectable dealers generally.

Established Jan. 1, 1838. PRESTON'S

PHARMACY!

PRESTON'S

Extract Jamaica Ginger!

— IS THE —

Strongest, Purest, Cheapest,

AND LARGEST BOTTLE of any in the market. If upon trial you are not convinced it is *the best*, my special request is that you will return it, and have your money refunded.

PUT UP IN TWO SIZES, 25 and 40c.

Preston's Dysentery Elixir!

CURE FOR

Diarrhoea and Dysentery.

A thorough trial of this valuable medicine during many prevailing epidemics, has proved it to be the most successful remedy ever used by the medical profession, if taken in season. Three doses are sure to afford relief, at once checking discharges and relieving pain.

Price 50 cents.

PREPARED BY

William R. Preston,

PHARMACIST,
No. 2 Congress Block.

Established Jan. 1, 1838. PRESTON'S

PHARMACY

CORSETS! CORSETS! CORSETS!

Ladies do not purchase until you have seen our NEW STOCK. If you are troubled in breaking the bones over the hips call for our A. D. C.

SOMETHING NEW.

Prices, Styles and Quality,

CAN'T BE BEAT.

Kid Gloves! Kid Gloves!

SPRING SHADES,

(2 & 3 Buttons.)

A better GLOVE for the money has never been sold in the City.

MORRIS C. FOYE,

23 MARKET STREET.

A NEW LOT OF THE CELEBRATED

Willis G. Myers Pencil!

Just received. Try them.

— AT —

No. 1 Congress Block.

Schooner for Sale.

THE Fishing Schooner MARY E. CASWELL, somewhat damaged, will be sold at a bargain; can be seen at Appledore, Isles of Shoals.
LAIGHTON BROS. & CO

Real Estate.

Desk Room

TO LET in one of the pleasantest offices in the city. Enquire at CHRONICLE Office.

To Let.

HALF OF A HOUSE, centrally located. Address P. O. BOX 1252, Portsmouth.

To Let.

HALF BRICK HOUSE, No. 24 State Street. A pleasant House and very convenient. Furniture and Piano can be had if wanted. Apply to W. J. LAIGHTON.

For Sale.

Two houses on Preble's Island, Kittery, one a new story-and-half house and the other in good repair, with fifteen acres of good land. For further particulars apply to Rider & Cotton, Market street. tj26 *taug1

Farming Land and Building Lots for Sale.

THREE Large Fields on Jones Avenue, and Building Lots on South Street. Apply to SAMUEL H. HALL.

For Rent.

HALF-HOUSE ON MELCHER STREET, near Pleasant, containing four rooms, with water in house. Rent low to a good tenant. Apply at 51 Pleasant Street.

GROCERY STORE To Let.

STORE 72 State Street, now occupied by Eufus K. Oxford, possession given 1st of August. Apply at the NEW HAMPSHIRE NATIONAL BANK. tsep13

Portsmouth Lager Beer!

WE purchase from The Eldredge Brewing Company their Celebrated LAGER BEER, and bottle it ourselves. Lovers of this wholesome Beverage can always rely upon getting it fresh bottled, as we receive it direct from the Brewery.

BUTLER & LAIGHTON,

No. 1 MARKET SQUARE, - - - - - - Portsmouth

Proposals for Lumber.

Under cognizance of the Bureau of Construction and Repair. Paymaster's office, U. S. Navy Yard, Portsmouth, N. H., July 17th, 1879.

Proposals sealed and endorsed "Proposals for Lumber to be opened August 4th, 1879," will be received at this office until one o'clock, P. M., on that day for

15,000 feet No. 1 White Pine Boards,
50,000 feet No. 3 Stage Plank,
10,000 feet 1 inch Ash Boards,
15,000 feet 2 inch Ash Plank,
15,000 feet 1 inch Black Walnut,
12 tons (2240 lbs.) St. Domingo Lignum Vitae.

All to be of the best quality, delivered free of expense at this Navy Yard. Schedules with specifications will be furnished to regular dealers on application. The right to accept or reject any or all bids or parts of bids is reserved.

H. T. WRIGHT,
Paymaster U. S. Navy.

19 21 25 28

For Sale.

ONE Second-Hand SINGER FAMILY SEWING MACHINE, in good running order. This will be sold at a bargain. Apply at CHAS. E. MYERS & CO'S, No. 7 Bow St.

GOVERNMENT BONDS

We are prepared to pay on presentation in any amount the highest market price for the CALLED BONDS of 1865 and 1867, and we will receive them at full value in exchange for other issues of UNITED STATES BONDS, or in exchange for other safe Securities paying 5, 6 and 7 PER CENT interest.

GEO. WM. BALLOU & CO.,

72 Devonshire Street.....Boston.
8 Wall Street.....New York

wtf

Evaporated Pumpkin, Evaporated Apple,

FOR SALE BY WEIGHT.

Corn, French Peas, Tomatoes, Peaches, Cranberries, Pears, in cans.

— FOR SALE BY —

H. F. GERRISH.

10 QUINTALS

Isles of Shoals Dun Fish

NATURAL

FRIEDRICHSHALL BITTER

— AND —

VICHY WATERS!

F. F. F. G. St. Louis and Hungarian Process

FLOUR! FLOUR!

CHAS. E. LAIGHTON & SON'S BEST 196 PATENT

For Sale at Very Low Prices

— BY —

Charles E. Laighton & Son,

No. 5 EXCHANGE BUILDING,
Nearly opposite Post-Office, - - - - Portsmouth.

THERMOMETERS

ARE SELLING

CHEAP

— AT —

SWEETSER'S.

A Close Shave.

Rarely has a ship been in such peril from which she finally escaped, as was the barque Forest, of St. John, N. B., in a recent trip across the Atlantic. The vessel was at the time lying-to on the starboard tack in a furious hurricane, with a tremendous sea running, and the barque most of the time pressed so low that her deadeyes were under water. The captain is his report says: "At 9:30 P. M., wind and weather the same, made a red light close under our port bow. Our regulation lights were burning brightly. Showed our flash several times, but it was next to impossible to do anything with a ship in such a storm, and such a short time. Found the red light belonged to a large full-rigged ship lying-to on the port tack, and that a collision was unavoidable, and expected both ships would founder in a very few minutes after coming together. This, fortunately, did not happen. We passed the ship on the port side, our yards locking his, breaking our foreyard and maintopsailyard short off in the slings, carrying away our mizzentopmast and mizzen rigging, lifts and braces. Our port bumpkin caught the ship's quarter, tearing it out, but the two bulls never touched. Could not tell what damage the ship received or what ship it was, as she was soon lost sight of in the darkness of the night, but saw that she was a round stern ship. Her maintopsail was flying to pieces in the wind, and jib half up blowing to pieces, showing they were trying to get her before the wind. Next day, weather more moderate, got our ship before the wind, and commenced to repair damages."

It is remarkable that the active ingredients of Fellows' Hypophosphites are alkaloids from trees which attain to very great ages; taken in connection with the fact that this preparation will increase the longevity of the human family is a somewhat singular coincidence.

STATED MEETINGS.

CITY GOVERNMENT.

In City Building, Market Square.

BOARD OF MAYOR AND ALDERMEN—Thursday evenings.

COMMON COUNCIL—Thursday evenings.

BOARD OF OVERSEERS OF POOR—Tuesday evenings.

BOARD OF INSTRUCTION—First Wednesday in each Month.

BOARD OF ENGINEERS—Tuesday next following the first Monday in each Month.

MASONIC.

In Masonic Hall, Congress Block.

ST. JOHN'S LODGE, No. 1—First Wednesday of each Month.

ST. ANDREW'S LODGE, No. 56—Second Monday of each Month.

WASHINGTON CHAPTER, No. 3, R. A. M.—Fourth Tuesday of each Month.

DAVENPORT COUNCIL, No. 5, R. AND S. M.—Third Thursday of March, June, September and December.

DEWITT CLINTON COMMANDERY, KNIGHTS TEMPLAR—Third Monday of each Month.

INEFFABLE GRAND LODGE OF PERFECTION—Third Wednesday of January, April, July and October, (annual meeting 3d of Hebrew month Adar.)

ROCKINGHAM MASONIC RELIEF ASSOCIATION—Annual Meeting first Friday in January.

I. O. O. F.

At Odd Fellows' Hall, Daniel Street.

PISCATAQUA LODGE, No. 6, meets Monday evenings at 7½ o'clock.

UNION REBECCA DEGREE, Lodge No. 3, First and Third Tuesday in each Month, at 7½ o'clock.

At Pythian Hall, Market Street.

OSGOOD LODGE, No. 45, Thursday evenings at 7½ o'clock.

NEW HAMPSHIRE LODGE, No. 17, Wednesday evenings at 7½ o'clock.

STRAWBERRY BANK ENCAMPMENT, No. 5, Second and Fourth Fridays of each Month.

MOUNT SINAI ENCAMPMENT, No. 19, First and Third Fridays in each Month.

RELIEF ASSOCIATIONS.

MUTUAL RELIEF ASSOCIATION OF ROCKINGHAM COUNTY, Second Tuesday of January and December.

PORTSMOUTH ODD FELLOWS MUTUAL RELIEF ASSOCIATION—Annual Meeting fourth Tuesday evening of January.

TEMPERANCE MUTUAL RELIEF ASSOCIATION, at Mercantile Hall, First and Third Wednesday evenings of each month.

PORTSMOUTH FIREMEN'S MUTUAL RELIEF ASSOCIATION—Second Wednesday of January, April, July and October.

OTHER ORGANIZATIONS.

OAMON LODGE, NO. 9, KNIGHTS OF PYTHIAS, at Pythian Hall, corner Market and Daniel streets, Tuesday evening of each week.

WOMAN'S TEMPERANCE LEAGUE—Each Thursday afternoon from three to four o'clock, at Grange hall.

OLD OAKEN BUCKET DIVISION, NO. 2, S. OF T.—Each Monday evening at Hall corner of Ladd and Market Streets.

ALPHA COUNCIL, NO. 83, ROYAL ARCANUM—First and Third Tuesday evenings of each month, at Hall No. 24½ Market Street.

PORTSMOUTH COMMANDERY, No. 47, United Order of the Golden Cross—Thursday evening, at Hall 24½ Market Street.

PORTSMOUTH WORKINGMEN'S INSTITUTE AND READING ROOMS, corner of Cornwall and McDonough streets. Organized August 22, 1871. Open week days from 10 A. M. to 10 P. M.; Sundays 9 A. M. to 9 P. M. Regular business meetings third Thursday evening of each month.

PORTSMOUTH MECHANICS ASSOCIATION—Open to membership of all reputable Mechanics and Manufacturers. Rooms in Mechanics' Block, corner Congress and Fleet streets. Reading Room free to members and strangers visiting the city. Quarterly Meetings the first Tuesday evenings in November, February, May and August. Election of officers at November meeting.

STORER ENCAMPMENT, POST NO. ONE, G. A. R., Fourth Wednesday of each Month in Mercantile Hall.

SAND OF HOPE—Every Saturday afternoon at three o'clock, at Pulpit House.

SAGAMORE LODGE, NO. 258, KNIGHTS OF HONOR, at Hall No. 24½ Market street, Second and Fourth Monday evenings of the Month.

ST. GEORGE COUNCIL, NO. 21, LEGION OF HONOR 2d and 4th Tuesdays of each month, at Hall No. 24½ Market Street.

NEWICHEWANNOCK TRIBE, NO. 4, IMPROVED ORDER OF RED MEN—Each Friday evening at Rechabite Hall, No. 33 Market street.

ROCKINGHAM LODGE, NO. 87, I. O. GOOD TEMPLARS—Each Thursday evening at Mercantile Hall.

FIRE COMPANIES—At their respective Engine Houses on the First Monday of each Month.

Business Cards.

A. PEARSON,
Is at his Room, No. 5 Congress Street,
To Give Instruction in Music,
From 10 o'clock to 12,
TUESDAYS, THURSDAYS, and SATURDAYS.

MORSE & ILSLEY,
AUCTIONEERS,
Money, Real Estate and Mortgage Brokers,
INSURANCE and HOUSE AGENTS,
No. 12 Pleasant Street, Exchange Buildings.

STEPHEN D. SCRIGGINS,
HAS REMOVED His
PAINT SHOP
FROM No. 15 FLEET ST., to No. 9 VAUGHAN STREET, opposite the Commercial House, and having larger and better accommodation for
CARRIAGE WORK,
Would solicit a continuance of public patronage.

DENNIS SHEA,
MANUFACTURER OF
CEMENT STONE PIPE
— AT —
26 WATER STREET, ... PORTSMOUTH.

The best Pipe made for Sewers, Culverts, Cellar and Sink Drains, Water Closets, etc. etc. Gives perfect satisfaction wherever used. Is proof against frost, acids, and all substances which pass through the Pipe.

For sale at wholesale or retail, or laid in the best manner.

Orders for Pipe and laying left at the factory will receive prompt attention.

POCKET CUTLERY!
The Largest Stock and Lowest Prices in town.
☞ Every Knife warranted!

Silver-Plated Table Knives!
$2.00 PER DOZEN AT
FRED P. WILSON'S
HARDWARE STORE,
37 Congress Street.....Portsmouth.

FARMERS!
WE offer the Largest Stock of SEEDS and AGRICULTURAL IMPLEMENTS to be found in this vicinity *at greatly reduced prices.* Our
SEEDS
Have been selected with great care and expense, having purchased them of one of the best seed raisers in New England. They will be sold by the package or pound, as low as good Seeds can be furnished, with the same warrant as other dealers. In the line of
AGRICULTURAL IMPLEMENTS
We have every variety, among which is the *LaDow Harrow, Hussey, Cameron and Varney Plows,* with Castings and Repair Pieces for all kinds of Plows, and Knives and Sections for all kinds of Mowers. Also a Large Assortment of
Wheel-Stock
Consisting of *Hubs, Spokes, Rims, Shafts, Seats,* etc. We are also agents for all leading
FERTILIZERS
Including *Bradley's XL, Coe's Stockbridge Manures, Guano, Ground Bone, Ground Plaster,* etc.
Also, Agents for the
Averill Chemical Paint.
Woodbury Seavey & Co.,
tocf1 62 MARKET STREET.

Good and Reliable
INSURANCE COMPANIES.
COMMERCIAL UNION, of London.
FIRE ASSOCIATION, of Phila.
SHAWMUT, of Boston.
F. W. DEROCHEMONT & SON,
No. 9 CONGRESS ST., AGENTS.

Rockingham 10-Cents Savings Bank
SECOND DIVIDEND.
ON and after December 21st, inst., a Dividend of Twenty Per Cent. will be paid on all allowed claims against the Rockingham Ten Cents Savings Bank, to be paid at the First National Bank, Portsmouth.
Deposit Books must be presented by the person owning the deposit, otherwise an order for the dividend duly witnessed must be brought with the book. EDWARD P. KIMBALL, Assignee.
Portsmouth, Dec. 28, 1878.

200 HORSES!
FARMERS, TRADESMEN AND PHYSICIANS
Will find at our Stables the Largest Stock of Horses in New England.
Gentlemen's Driving Horses a Specialty!
DRAPER & HALL,
tsep15 91 West Dedham Street, Boston.

GARDNER J. GREENLEAF.
Carriage Manufacturer, Blacksmith,
AND DEALER IN
Carriage Materials and Blacksmith Supplies
STATE STREET, NEXT POST-OFFICE.

THE NEW HAMPSHIRE
GAZETTE
Established 1756.
Book and Job
PRINTING OFFICE!
UP ONE EASY FLIGHT.
Chronicle Building, Portsmouth N. H.
Over D. H. Montgomery's Store.

The Gazette s published every Thursday and sent to Subscribers at the low price of $1.50 per year, paid in advance, or $2 at the end of the year.

It contains full accounts of all of importance that transpires in Portsmouth and its vicinity, and a condensed summary of NEWS, foreign and domestic; editorials upon current topics; New Hampshire items; carefully prepared marine news, containing reports of vessels owned at this port, or officered by men from Portsmouth or its neighborhood; and is just the paper for residents desiring to be posted on all that takes place at home, while to those living in the vicinity of Portsmouth, or to former residents who retain their interest in the "old home by the sea," it it the best means of keeping informed of what transpires in this city.

— THE —
NEW HAMPSHIRE GAZETTE
Contains more original matter
Than any other paper of its size in the State, the editors working more with their pens than with their scissors.

TO ADVERTISERS
THE N. H. GAZETTE
Presents an excellent opportunity for a WEEKLY INVITATION TO CUSTOMERS, at a reasonable rate, and all those who desire to reach patrons in Rockingham and York counties will find it an economical medium. THE GAZETTE is in many instances the only paper taken by families, and it is read to a large extent in localities whence is derived much of the trade of Portsmouth, a fact which our merchants should not fail to bear in mind.

Subscriptions Received
AT THE OFFICE, 7 PLEASANT ST.,
Exchange Buildings, nearly opp. Post Office;
Or by remittance to
CHRONICLE AND GAZETTE PUB. CO.
☞ Specimen numbers sent on application.

JOSIAH F. ADAMS,
FURNISHING
UNDERTAKER.
WAREROOMS, No. 42 MARKET STREET.
Residence, No. 27 Washington Street, Portsmouth.

NEW STYLES
RATTAN PRESENTS
Every one who has examined them are of the opinion that more attractive, beautiful or serviceable
Christmas Presents
Cannot be purchased in New England for the same amount of money than the desirable Rattan Goods manufactured right here in our city by Mr. DAVID URCH, and
For Sale by A. Tredick & Co.,
MARKET STREET.
☞ We advise all to call, examine and try them before purchasing their Christmas Presents.

CHARLES W. GARDNER'S
General Job Work!
The Subscriber respectfully solicits orders fo all kinds of Printing, from a
ALL KINDS
— OF —
TWO-SHEET POSTER,
With a 14-inch wood letter, to a Visiting Card.
DATE SLIPS A SPECIALTY.
By-Laws for Lodges,
Town Accounts, Programmes.
Handbills, Tickets,
Fancy Cards,
Business Cards,
Ball Cards,
And everything else in the line of Printing.
CHARLES W. GARDNER.

GOLDEN MEDICAL DISCOVERY
By its great and thorough blood-purifying properties, Dr. Pierce's Golden Medical Discovery cures all Humors, from the worst Scrofula to a common Pimple, or Eruption, Mercurial disease, Mineral Poisons, and their effects, are eradicated, and vigorous health and a sound constitution established. Erysipelas, Salt-rheum, Fever Sores, Scaly or Rough Skin, in short, all diseases caused by bad blood, are conquered by this powerful, purifying, and invigorating medicine.
Especially has it manifested its potency in curing Tetter, Rose Rash, Boils, Carbuncles, Sore Eyes, Scrofulous Sores and Swellings, White Swellings, Goiter or Thick Neck, and Enlarged Glands.
If you feel dull, drowsy, debilitated, have sallow color of skin, or yellowish-brown spots on face or body, frequent headache or dizziness, bad taste in mouth, internal heat or chills alternated with hot flashes, low spirits, and gloomy forebodings, irregular appetite, and tongue coated, you are suffering from Torpid Liver, or "Biliousness." In many cases of "Liver Complaint" only part of these symptoms are experienced. As a remedy for all such cases, Dr. Pierce's Golden Medical Discovery has no equal, as it effects perfect and radical cures.
In the cure of Bronchitis, Severe Coughs, and the early stages of Consumption, it has astonished the medical faculty, and eminent physicians pronounce it the greatest medical discovery of the age. While it cures the severest Cough, it strengthens his system and purifies the blood. Sold by druggists.
R. V. PIERCE, M. D., Propr. World's Dispensary and Invalids' Hotel, Buffalo, N. Y.

Dr. Pierce's Pleasant Purgative Pellets
SIZE OF PELLETS.
THE "LITTLE GIANT" CATHARTIC.
No use of taking the large, repulsive, nauseous pills, composed of cheap, crude, and bulky ingredients. These Pellets are scarcely larger than mustard seeds. Being entirely vegetable, no particular care is required while using them. They operate without disturbance to the constitution, diet, or occupation. For Jaundice, Headache, Constipation, Impure Blood, Pain in the Shoulders, Tightness of the Chest, Dizziness, Sour Eructations from the Stomach, Bad Taste in the Mouth, Bilious attacks, Pain in region of Kidneys, Internal Fever, Bloated feeling about Stomach, Rush of Blood to Head, take Dr. Pierce's Pleasant Purgative Pellets. In explanation of the remedial power of these Purgative Pellets over so great a variety of diseases, it may be said that their action upon the animal economy is universal, not a gland or tissue escaping their sanative impress. Age does not impair the properties of these Pellets. They are sugar-coated and inclosed in glass bottles, their virtues being thereby preserved unimpaired for any length of time, in any climate, so that they are always fresh and reliable. This is not the case with pills put up in cheap wooden or pasteboard boxes. For all diseases where a Laxative, Alterative, or Purgative is indicated, these little Pellets will give the most perfect satisfaction. Sold by druggists.
R. V. PIERCE, M. D., Propr. World's Dispensary and Invalids' Hotel, Buffalo, N. Y.

CATARRH
SYMPTOMS.—Frequent headache, discharge falling into throat, sometimes profuse, watery, thick mucous, purulent, offensive, etc. In others, a dryness, dry, watery, weak, or inflamed eyes, stopping up, or obstruction of the nasal passages, ringing in ears, deafness, hawking and coughing to clear the throat, ulcerations, scale from ulcers, voice altered, nasal twang, offensive breath, impaired or total deprivation of sense of smell and taste, dizziness, mental depression, loss of appetite, indigestion, enlarged tonsils, tickling cough, etc. Only a few of these symptoms are likely to be present in any case at one time.
DR. SAGE'S CATARRH REMEDY
produces radical cures of the worst cases of Catarrh, no matter of how long standing. The liquid remedy may be snuffed, or better applied by the use of Dr. PIERCE'S Douche. This is the only form of instrument yet invented with which fluid medicine can be carried HIGH UP and PERFECTLY APPLIED to all parts of the affected nasal passages, and the chambers or cavities communicating therewith, in which pores and ulcers frequently exist, and from which the catarrhal discharge generally proceeds. Its use is pleasant and easily understood, from directions accompanying each instrument. Dr. SAGE'S Catarrh Remedy cures recent attacks of "Cold in the Head" by a few applications. It is mild and pleasant to use, containing no strong or caustic drugs or poisons. Catarrh Remedy and Douche sold by druggists. R. V. PIERCE, M. D., Propr. World's Dispensary and Invalids' Hotel, Buffalo, N. Y.

The recent improvements in the above building has enlarged the Job Office to double its former size, making it one of the lightest and most convenient offices the city for

HARDWARE, PAINTS, OILS, &C.
SALEM WARRANTED PURE WHITE LEAD.
BOSTON " "
FOREST RIVER PURE WHITE LEAD.
ENGLISH " "
On hand and for sale at Manufacturers' Prices.
Also, a large and well-selected Stock of
Hardware,
Paints, Oils,
Glass, &c., &c.,
ETC., ETC., ETC.,
At Lowest Rates.
JOHN H. BAILEY,
RICE BLOCK,
16 Market and 1 Ladd Street

American and Foreign PATENTS.
[ESTABLISHED 1865.]
GILMORE & CO., Successors to CHIPMAN, HOSMER & CO., Solicitors. Patents procured in all countries. *No fee in advance.* No charge unless the patent is granted. No fees for making preliminary examinations. No additional fees for obtaining and conducting a rehearing. Special attention given to Interference Cases before the Patent Office, Extensions before Congress, Infringement Suits in different States, and all litigation appertaining to Inventions or Patents. Send stamp to GILMORE & CO. for Pamphlet of sixty pages.
Old Bounty Land Warrants.
The last Report of the Commissioner of the General Land Office shows 2,897,560 acres of Bounty Land Warrants outstanding. These were issued under act of 1855 and prior acts. GILMORE & CO. pay cash for them. Send by registered letter. Where Assignments are imperfect we give instructions to perfect them.
Arrears of Pay and Bounty.
Officers, Soldiers and Sailors of the late war, or their heirs, are in many cases entitled to money from the Government of which they have no knowledge. Write full history of service, and state amount of pay and bounty received. Enclose stamp to GILMORE & CO., and a full reply after examination, will be given you free.
Pensions.
All Officers, Soldiers and Sailors wounded, ruptured or injured in the late war, however slightly, can obtain a pension by addressing GILMORE & COMPANY.
Cases prosecuted by GILMORE & CO. before the Supreme Court of the United States, the Court of Claims and the Southern Claims Commission.
Each department of our business is conducted in a separate bureau, under the charge of the same experienced parties employed by the old firm. Prompt attention to all business entrusted to GILMORE & CO. is thus secured. We desire to win success by deserving it. Address
GILMORE & CO.,
WASHINGTON, D. C.

FIRST NATIONAL BANK
GOVERNMENT DEPOSITORY,
Continues to supply either Coupon or Registered
FOUR PER CENT. BONDS
At subscription rates, furnished direct from the Treasury Department.
U. S. 5-20 Called Bonds,
Cashed, or exchanged for new 4's on favorable terms.
dm&g E. P. KIMBALL Cashier.

New Advertisements

$10 TO $1000 Invested in Wall St. Stocks makes fortunes every m'nth Book sent free explaining everything. Address BAXTER & CO., Bankers, 17 Wall St., New York.

ALWAYS SELECT THE BEST!
WADSWORTH, MARTINEZ & LONGMAN'S
PAINTS
READY FOR IMMEDIATE USE.
Is recommended by every practical PAINTER.
COVERING CAPACITY & DURABILITY EXCEEDING ANY OTHER PAINT. Buildings Painted with our Prepared Paints, if not satisfactory, will be Repainted at our Expense.
FOR SALE BY
FRED P. WILSON
PORTSMOUTH, N. H.

&1200 returns in 30 days on $100 invested. Official Reports and information *free.* Like Profits weekly on Stock options of $10 to $50. Address T. Potter Wight & Co., Bankers, 35 Wall St., New York.

A GREAT OFFER! Organs $30 upwards; Pianos $125 upward, not used a year, good as new; warranted. New Pianos and organs at extraordinary low prices for cash. Catalogues Mailed. HORACE WATERS, Agt., 40 East 14th St., New York. P. O. Box 3530.

500 Men or Women
WANTED
To canvass for one of the Best New Official Railroad, Distance and County Maps of U. S. and World now published for the price. Only small capital to make from $4 to $8 a day on this and our New Charts. Apply at once to D. L. GUERNSEY, Publisher and General Agent, Concord, N.H. tj26

L. S. L.
A SPLENDID OPPORTUNITY TO WIN A FORTUNE.
Eighth Grand Distribution, Class H, at New Orleans, Tuesday, August 12th, 1879—111th Monthly Drawing.
LOUISIANA STATE LOTTERY COMPANY.
This Institution was regularly incorporated by the Legislature of the State for Educational and Charitable purposes in 1868 *for the term of Twenty-five Years,* to which contract the inviolable faith of the State is pledged, with a Capital of $1,000,000, to which it has since added a reserve fund of $850,000. ITS GRAND SINGLE NUMBER DISTRIBUTION will take place monthly. *It never scales or postpones.* Look at the following Distribution:
CAPITAL PRIZE, $30,000.
100,000 TICKETS AT TWO DOLLARS EACH.
HALF-TICKETS, ONE DOLLAR.
LIST OF PRIZES.

1	CAPITAL PRIZE		$30,000
1	" "		10,000
1	" "		5,000
2	PRIZES OF	2,500	5,000
5	do.	1,000	5,000
20	do.	500	10,000
100	do.	100	10,000
200	do.	50	10,000
500	do.	20	10,000
1000	do.	10	10,000
APPROXIMATION PRIZES.			
9	Approximation Prizes of	$300	2,700
9	do.	200	1,800
9	do.	100	900
1857 Prizes, amounting to			$110,480

Responsible corresponding agents wanted at all prominent points, to whom a liberal compensation will be paid.
Application for agencies should only be made to the home office in New Orleans.
Write, clearly stating full address, for further information, or send orders to
M. A. DAUPHIN,
P. O. Box 692, New Orleans, La.,
or same at No. 319 Broadway, New York.
All our Grand Extraordinary Drawings are under the supervision and management of GENERALS G. T. BEAUREGARD and JUBAL A. EARLY. w,s,&o1aug12

C. M. GIGNOUX
GENERAL AGENT OF THE
Mutual Life Insurance Co.
OF NEW YORK,
FOR THE STATE OF NEW HAMPSHIRE.
tf Portsmouth, New Hampshire.

WATCHES CHEAP
— AT —
Hutchinson & Connell's.

NEW STOCK
— OF —
SPRING AND SUMMER GOODS!!
J. E. HAM & CO.
Have Removed to No. 11 Congress Street,
Next door to N. K. Walker & Son,
— WITH A —
Large Stock of Spring Suitings
— ALSO —
Cassimeres, Docskins, Cloths and Worsted For Dress Suits.
Embracing all varieties of fine Plain and Fancy Patterns to suit every taste.
Garments Made to Order
With a guarantee to give satisfaction.
GENTS' FURNISHING GOODS:
Drawers, Shirts, Bosoms, Collars, Kid Gloves, etc., etc.
11 CONGRESS ST

Portsmouth Daily Chronicle.

By CHRONICLE & GAZETTE PUBLISHING COMPANY.

PORTSMOUTH, N. H., WEDNESDAY, JULY 30 1879.

$6 PER YEAR, IN ADVANCE. THREE CENTS PER COPY.

THE PORTSMOUTH DAILY CHRONICLE

(Established August 3d, 1863,)

Is Published Every Morning, Sundays excepted, at No. 7 Exchange Building, Pleasant street, opposite the Post Office, by the

Chronicle and Gazette Publishing Company.

TERMS $6.00 PER YEAR.

The New Hampshire Gazette

(The Oldest Newspaper in the United States, established Oct. 7, 1756,)

is published every THURSDAY at the same office. Terms, $1.50 per year; $2.00 per year, if not paid in advance.

ADVERTISEMENTS inserted on reasonable terms, in either or both papers. The GAZETTE, having a large country (in addition to its local) circulation, is an excellent medium of advertising. A liberal reduction made when advertisements appear in both papers.

☞ Correspondence from neighboring towns, containing items of public interest, will be gladly received. All communications should be addressed and all checks made payable to the

CHRONICLE & GAZETTE PUBLISHING CO., PORTSMOUTH, N. H.

The Job Printing Business is conducted in the same office by Mr. Charles W. Gardner, who keeps on hand a large and well-selected stock of all materials required in his line.

NEW AND EXTENSIVE STOCK

— OF —

Spring & Summer

GOODS

— AT —

WM. P. WALKER'S

No. 8 Market Square.

Having received a Full Assortment of Foreign and Domestic

Cloths, Cassimeres, &c.,

I am prepared to make them up into GARMENTS of the latest style, or according to the fancy of the purchaser, and

Perfect Satisfaction Guaranteed!

My Stock of Goods suitable for

SUITINGS

IS UNEQUALLED.

Particular attention paid to the making of Army and Navy

REGULATION UNIFORMS.

A FULL ASSORTMENT OF

Gentlemen's Furnishings Goods!

Constantly on hand, consisting of

BOSOMS, GLOVES, SUSPENDERS, COLLARS, DRAWERS, SHIRTS, HANDKERCHIEFS, LINEN GOODS,

Of Every Description.

FARMERS-NOTICE!

WE offer the Largest Stock of SEEDS and AGRICULTURAL IMPLEMENTS to be found in this vicinity *at greatly reduced prices.* Our

SEEDS

Have been selected with great care and expense, having purchased them of one of the best seed raisers in New England. They will be sold by the package or pound, as low as good Seeds can be furnished, with the same warrant as other dealers. In the line of

AGRICULTURAL IMPLEMENTS

We have every variety, among which is the *LaDow Harrow, Hussey, Cameron and Varney Plows,* with Castings and Repair Pieces for all kinds of Plows, and Knives and Sections for all kinds of Mowers. Also a Large Assortment of

Wheel-Stock

Consisting of *Hubs, Spokes, Rims, Shafts, Seats,* etc. We are also agents for all leading

FERTILIZERS

Including *Bradley's XL, Coe's Stockbridge Manures, Guano, Ground Bone, Ground Plaster,* etc.

Also, Agents for the

Averill Chemical Paint!

WOODBURY SEAVEY & CO.,

tocf1 62 MARKET STREET.

Transportation.

Eastern & Maine Central Railroad Line.

CARS leave the Station of the Eastern Railroad, between Deer and Elm streets, as follows:

For Boston, at *3.55, 7.15, 8.30, 10.57, A. M.; 5.00, 3.17, 6.30, 7.53 P. M. Sundays 3.55 P. M.

For Portland and Stations East, 9.48, 10.38 A. M.; 2.57, 9.08 P. M. Sundays 11.30 A. M.

For Bangor, St. John, Montreal and Quebec, 10.38 A. M.; 2.57 P. M.

For Great Falls and Wolfeborough, 10.00 A. M.; 2.57, 5.44 P. M.

For North Conway, 10.00 A. M.; 2.57, 5.44 P. M.

For Dover and Way Stations, 8.30 A. M.; 12.30, 3.00, 5.45, 7.00 P. M.

Trains leave For Portsmouth—

From Boston, 7.30, 8.05, 8.30, 10.00 A. M.; 12.30, 3.15, 4.45, 7.00 P. M. Sundays 9.00 A. M.

From Portland, *2.00, 8 45 A. M.; 1.10, 6.00 P. M. Sundays 2.00 P. M.

From North Conway, 7.30 A. M.; 12.12, 3.27 P. M.

From Wolfeborough, 6.05, 8.22 A. M.; 1.06, 4.20 P. M.

From Great Falls, 7.34, 10.05 A. M.; 2.34, 5.50 P. M.

From Dover, 6.45, 10.25 A. M.; 2.25, 5.45, 7.25 P. M.

From Newington, 7.01, 10.41 A. M.; 2.41, 6.03, 7.40 P. M.

Trains from Portsmouth arrive at Boston at 9.45, 9.50, 10.35, A. M.; 12.30, 2.54, 5.40, 6.58, 9.05 P. M. Sundays 11.57 A. M.

Trains from Portsmouth arrive at Boston at *6.00, 9.30, 10.45 A. M.; 1.30, 5.10, 5.50, 8.45, 10.00 P. M. Sundays 6.25 P. M.

*Except on Mondays.

JOHN HORNBY, Master of Transportation. LUCIUS TUTTLE, G. P. & T. A.

June 29, 1879.

Concord & Portsmouth Railroad.

PASSENGER TRAINS leave Concord Railroad Station, north of Bridge street:

For Newmarket Junction, Manchester, Concord and Upper Railroads, at 7.55 A. M., and 5.10 P. M.

Arrive at Manchester at 9.40 A. M., 7.10 P. M.

Arrive at Concord at 10.35 A. M., and 8.15 P. M.

Leave Concord at 7.00 A. M., and 3.40 P. M.

Leave Manchester at 8.15 A. M., and 4.25 P. M.

Arrive at Portsmouth at 10.10 A. M., and 6.15 P. M.

☞ All trains connect at Newmarket Junction, with trains of the Boston & Maine Railroad for Exeter, Haverhill, Lawrence and Boston; and for Dover, Great Falls and Portland; at Concord with trains to and from all the Upper Railroads.

H. E. CHAMBERLIN, Supt.

RE-OPENING

OF THE POPULAR

PROVIDENCE LINE

TO NEW YORK,

Via Providence.

OPENS APRIL 28, FOR THE SEASON OF 1879.

Only 42 Miles of Rail.

Steamboat Express Train will leave Boston & Providence Railroad Station daily (Sundays excepted) at 6 P. M. Connect at Fox Point wharf, Providence, with the *entirely new and magnificent*

STEAMER MASSACHUSETTS,

and the well-known and popular

STEAMER RHODE ISLAND,

Arriving in New York at 6 A. M. This is the only line affording a delightful sail *through Narragansett Bay* by daylight.

Returning leave Pier 29, North River, at 5 P. M., arriving in Boston at 7 A. M.

No intermediate landings between Providence and New York.

Tickets and State Rooms can be secured at Company's office, 214 Washington, corner State street, and at Boston & Providence Railroad Station.

J. W. RICHARDSON, Agent, Boston.
A. A. FOLSOM, Supt. B. & P. R. eodtsept8

THE GREAT

Fall River Line

— FOR —

NEW YORK.

Trains leave Boston from Old Colony Depot week days, accommodation train, at 4:45 P. M.

Steamboat express train at 6 P. M.; Sundays at 7 P. M., connecting at Fall River with

THE WELL-KNOWN STEAMERS,

BRISTOL

AND

PROVIDENCE,

Largest, Finest and most costly steamers of this class in the world. BROOKLYN and JERSEY CITY PASSENGERS and baggage transferred FREE by "ANNEX" boats.

Grand Promenade Concerts

on both Steamers every evening. No other line possesses this novel and fascinating feature.

Tickets and staterooms secured at the Company's office, No. 3 Old State House, corner Washington and State streets, and at OLD COLONY DEPOT.

L. H. PALMER, Agent, 3 Old State House, Boston.
J. R. KENDRICK, Superintendent.

NEW YORK & NEW ENGLAND.

ALLYN'S POINT LINE—EVERY DAY.

LIMITED TICKETS BETWEEN BOSTON AND

NEW YORK,

EITHER WAY, FOR

ONE DOLLAR

Sold only at 205 Washington street, at depot foot of Summer street, Boston, and at Pier 40, North River, New York. Train leaves Summer street depot, Boston, at 6 P. M., week days and Sundays, connecting at Allyn's Point 9:15 P. M. with steamers City of New York or City of Boston, arriving in New York at 6 A. M.

Returning, steamer leaves Pier 40, North River, at 5.30 P. M., arriving in Boston 6 A. M.

☞ This is the only Sound line running on Sunday at $1.00 fare.

Staterooms at usual prices. Berths free. Supper 50 cents. Drawing Room Chairs 50 cents. 83 miles without a change, the longest run made by any train in New England.

Connecting train makes no stop at any station between Boston and the boat. No stop-over allowed. Tickets good only on day of sale for continuous passage and by connection boat.

CHARLES P. CLARK, General Manager. A. C. KENDALL, Gen. Pass. Agent.

Tu, Th & Sat taug 17

PORTSMOUTH

INSURANCE

AGENCY.

ESTABLISHED IN 1851.

JOHN SISE, 5 MARKET SQUARE,

Is the Agent and Attorney for the following responsible Companies:

ÆTNA INSURANCE CO.
Hartford, Conn. Assets $7,000,000

HARTFORD FIRE INSURANCE CO.
Hartford, Conn., Assets $3,200,000

HOME INSURANCE CO.,
New York, Assets $6,000,000

FRANKLIN FIRE INSURANCE CO.
Philadelphia, Assets $3,300,000

ROYAL INSURANCE CO.
Liverpool, Eng., Assets $18,000,000, gold

PENNSYLVANIA FIRE INS. CO.
Philadelphia, Assets $1,800,000

Business men and owners of Property desiring every security by Insurance against loss and damages by fire, will find it for their interest to place their risks in the above companies, some of which have been represented in this vicinity for nearly fifty years.

All losses will be promptly adjusted and paid by the undersigned.

John Sise, Agent,

OFFICE No. 5 MARKET SQUARE, Portsmouth

MORSE & ILSLEY

FIRE, LIFE AND ACCIDENT

INSURANCE

AGENTS,

Represent the following reliable companies:

THE INSURANCE COMPANY OF NORTH AMERICA,
Of Philadelphia, Pa.

LIVERPOOL and LONDON and GLOBE
U. S. Office, New York City.

SPRINGFIELD,
Of Springfield, Massachusetts.

QUEEN,
Of Liverpool and London.

PHŒNIX,
Of Hartford, Conn.

ORIENT,
Of Hartford, Conn.

TRAVELLERS' LIFE and ACCIDENT COMPANY,
Of Hartford, Connecticut.

NEW ENGLAND MUTUAL LIFE,
Of Boston, Mass.

The above companies are well known and reliable, and we solicit the patronage of our friends and the public. All losses adjusted and promptly paid at our office.

MORSE & ILSLEY,

NO. 13 PLEASANT ST., - UP ONE FLIGHT

GENERAL LIFE AND FIRE

INSURANCE

AGENCY.

Alonzo F. Craig, Agent

CAPITAL REPRESENTED

$40,000,000.

EQUITABLE LIFE ASSURANCE SOCIETY OF THE UNITEDSTATES.
Assets.....$25,000,000

N. BRITISH & MERCANTILE INS.CO.
LONDON AND EDINBURGH.
Capital, Gold.....$10,000,000
Invested in the United States.....$1,647,852.65

NATIONAL FIRE INSURANCE CO.
HARTFORD, CONN.
Assets.....$831,250.25

WESTCHESTER FIRE INS. CO.
NEW YORK.
Assets.....$655,787.24

ST. PAUL FIRE & MARINE INS. CO.
ST. PAUL, MINN.
Assets.....$719,621.78

FANEUIL HALL INSURANCE CO.
BOSTON, MASS.
Assets.....$250,000.00

☞ *Insurance effected on all kinds of Property at reasonable Rates.*

☞ Losses at this Agency will be promptly adjusted, and paid at this Office.

ALONZO F. CRAIG,

INSURANCE AGENT,

Office No. 5 Congress Street, Portsmouth.

PATENTS!

R. H. EDDY,

No. 76 State St., Opposite Kilby, Boston.

SECURES PATENTS in the United States; also in Great Britain, France and other foreign countries. Copies of the claims of any Patent furnished by remitting one dollar. Assignments recorded at Washington. *No Agency in the United States possesses superior facilities for obtaining Patents or ascertaining the patentability of inventions.*

R. H. EDDY, Solicitor of Patents.

TESTIMONIALS.

I regard Mr. Eddy as one of the *most capable and successful* practitioners with whom I have had official intercourse. CHARLES MASON, Commissioner of Patents.

"Inventors cannot employ a person more trustworthy or more capable of securing for them an early and favorable consideration at the Patent Office." EDMUND BURKE, Late Commissioner of Patents.

BOSTON, October 15, 1870.

R. H. EDDY, Esq.,—*Dear Sir:* You procured for me, in 1846, my first patent. Since then you have acted for and advised me in hundreds of cases, and procured many patents, reissues and extensions. I have occasionally employed the best agencies in New York, Philadelphia and Washington, but I still give you almost the whole of my business, in your line, and advise others to employ you. Yours truly, GEORGE DRAPER.

BOSTON, January 1, 1879. 3tawtjan30

THE NEW ENGLAND

MUTUAL LIFE

Insurance Companv

OF BOSTON.

The Oldest Massachusetts Company.

19,000 MEMBERS. $57,000,000 INSURANCE.

The features of the Company are

1—*Its entire mutuality.*
2.—*The character of its investments.*
3.—*The liberality of its treatment of retiring members.*
4—*Its selection of risks as developed by its past favorable mortality.*
5.—*The application of the Mass. Non-Forfeiture law to its policies, whereby every member is entitled to insurance according to its provisions.*

Information as to rates can be obtained on application at the office of the Company, or of any of its agents in the principal cities and towns of the Commonwealth.

35th Annual Report now ready for Distribution.

BENJ. F. STEVENS, President.
JOS. M. GIBBENS, Secretary.
odtsept18

PAINT!! PAINT!!

— HAVE YOUR —

SIGNS AND CARRIAGES

PAINTED

At DANIEL J. SPINNEY'S

NEW PAINT SHOP,

☞ NO. 13 BOW STREET. ☜

Cheaper than at any other place in the city.

☞ Second-hand Furniture Repainted, and made to look as good as new.

PATENTS

Secured in this country and abroad on most favorable terms; Trade marks and Labels registered; Interferences, Infringement suits, etc.

Address, for further information,

CHARLES B. TILDEN,
[late Principal Examiner U. S. Patent Office,]
28 School Street, Boston, Mass.

References:
HON. P. C. CHENEY, Ex-Gov. N. H.
HON. R. B. VANCE, Chairman com. on Patents, U. S. House of Rep.

ROSE'S

IMPORTED LIME JUICE.

Superior as a Medicinal Agent,

— AND —

For a Beverage in Hot Weather.

CHAS. E. LAIGHTON & SON.

REVOLUTION IN WASHING.

The Mothers' Favorite Washing Crystal

Is the name of a new Washing Compound, which N. F. MATHES & Co. are sole Agents for in this city and its vicinity. We promise that it will drive away with the toil and drudgery of

WASHING-DAY

without any injury to the fabric or hands; and that consumers may test it for themselves, we are putting samples in every house in the city and suburbs. This is an expensive way of advertising, but it shows that we have faith in the article.

It is put up in one-pound packages.

Price 15cts. per Pound.

N. F. MATHES & CO.

49 MARKET STREET.

ANOTHER WONDER!

BARSTOW'S

NEW

Enpress Range!!

WITH THE

PATENT DUPLEX GRATE.

Bakes day or night without rekindling fire. No poking or shaking required; a single turn of the Duplex Grate removes all clinkers, leaving a fresh fire. The Most Perfect Range in this City!

John P. Sweetser,

46 MARKET STREET, - - PORTSMOUTH.

SANFORD'S

JAMAICA GINGER

THE QUINTESSENCE OF JAMAICA GINGER, CHOICE AROMATICS, AND FRENCH BRANDY.

A PREPARATION so elegantly flavored and medicinally effective as to utterly surpass all previous preparations, Essences or Extracts of Ginger. Compounded, Herb Teas, Pain Relievers, and the hundred and one disgusting and nauseating possets with which we are been wont to dose ourselves. Its instantaneous effect in

Cholera, Cholera Morbus, Cramps and Pains, Chronic Diarrhœa, Dysentery and Cholera Infantum, Diarrhœa in Teething and all Summer Complaints, Dyspepsia, Flatulency, Sluggish Digestion, Want of Tone and Activity in the Stomach and Bowels, Oppression after Eating, Rising of Food and similar Ailments, Chills and Fevers, Colds and Chills, Feverish Symptoms, Malarial Fevers, Pains in the Bones and Joints, Symptoms of Rheumatism, Neuralgia and Gout, Cold Extremities, Suspended Circulation and Depressed conditions of the Vital Forces, render it the Standard Household Medicine throughout the length and breadth of the land. On sea, on land, for the traveller, for the young, the aged, under all circumstances and conditions, both as a medicine and as a gentle stimulant or beverage, it is the most grateful and effective preparation ever compounded in the history of medicine.

Beware of diluted and worthless imitations recommended by dealers for purposes of gain. Ask for and insist upon having SANFORD'S JAMAICA GINGER.

Sold by all Wholesale and Retail Druggists, Grocers, and Dealers in Medicine throughout the United States and Canadas. Price, 60 cents per bottle. WEEKS & POTTER, General Agents and Wholesale Druggists, Boston, Mass.

ELECTRICITY

OR THE MILLION. AN ELECTRIC BATTERY FOR 25 CENTS.

COLLINS' VOLTAIC PLASTER

Cures Pains and Aches.

It equalizes the Circulation.
It subdues Inflammatory Action.
It cures Ruptures and Strains.
It removes Pain and Soreness.
It cures Kidney Complaint.
It strengthens the Muscles.
It cures Rheumatism and Neuralgia.
It relaxes Stiffened Cords.
It cures Nervous Complaints.
It is invaluable in Pleurisy.
It cures Inflammation of the Liver.
It removes Nervous Pains.
It cures Spinal Weakness.
It is Grateful and Soothing.
It cures Epilepsy or Fits.
It is Safe, Reliable, and Economical.
It is prescribed by Physicians.
It is endorsed by Electricians.

COLLINS' VOLTAIC PLASTER

warranted, on the reputation of Dr. Collins, its inventor, an old physician, to be the best plaster in the world of medicine. The union of the two great medical agents, viz., Electricity and Medical Gums and Essences, fully justifies the claim, and entitles this remedy to rank foremost among all curative compounds for all internal Aches and Pains and Chronic Ailments.

Price, 25 Cents.

Be careful to call for COLLINS' VOLTAIC PLASTER at you get some worthless imitation. Sold by all Wholesale and Retail Druggists throughout the United States and Canadas, and by WEEKS & POTTER, Proprietors, Boston, Mass.

OLD STAND! NEW GOODS!

Look at This!

Spring & Summer Clothing

CHEAPER THAN EVER!

Business Suits	from	$5 to $15;
Fine Dress Suits	"	$15 to $25;
Boys' Suits	"	$2 to $12
Flannel Suits	"	$7.50 to $14;
Light Weight Overcoats from $7 to $15.		

Also, a Good Assortment of

Cassimeres, Suitings, Worsteds, &c.

FURNISHING GOODS OF ALL SORTS, CHEAP!

CUTTING well and promptly done.

☞ A Lot of odd COATS and PANTS at your own price.

C. E. MYERS & CO.

No. 2 BOW STREET.

A CONUNDRUM.

When Will Winter End, and Spring Begin?

Could it be answered, I would invite all the Ladies of Portsmouth and vicinity, and you especially, kind reader, to visit my

MILLINERY PARLORS

At some set time and inspect the

Elegant New Stock

Just received from the leading importers of New York, but as I cannot "name the day" please come at any time.

Have Over Twenty New Spring Styles

LADIES' AND MISSES'

Hats and Bonnets

BEAUTIFUL RIBBONS,

ELEGANT ORNAMENTS,

PARISIAN FLOWERS.

New Shades Silks, Satins and Trimming Novelties, suitable for Sisters, and for Cousins, and for Aunts.

MYRA F. BICKFORD,

Daily Chronicle.

The First Sewing Machine in India.

In the days when the sewing machine was in its earliest infancy, a lady residing in India imported one, and for a long time kept its mysterious working hid from the ken of her native tailor. This functionary was the very slowest of his proverbially slow "caste," and wasted no end of time drawling over hem and stitch. One day his mistress comes to him arm-laden with yards of some cotton fabric. "Dirzee," says she, "how long will it take you to run these breadths together?" "Tree day, Missis," replies Dirzee. "Three days? Nonsense! Three hours, you mean. You are a very lazy man, and I'll cut your pay. Give me the stuff; I'll do it myself." Then the lady retires to her boudoir, from the inmost penetralia of which a sharp and continuous click and whirr reaches the tailor's ears. He can't make out what the sound is, and he is much too lazy to speculate on it. He continues to "chew betel," and yawningly to ply needle and thread. After an hour or two "Missis" comes back, and throwing at Mr. Dirzee's feet the raw material now fashioned into a completed skirt, says: "There! See! You wanted three days, you sleepy fellow, to finish this, and I have done it already." Astonished, Dirzee turns over the drapery, examines the seams, scrutinizes the stitch, and satisfies himself that all is proper and according to tailor's rule. He is confounded. It passes his understanding. There lies the work done and no mistake. But how? He springs up from the mat on which he has been squatting; he kicks over the little brass vessel which holds his drinking water; he scatters right and left, thread, needles, thimble; he stops not to put on his sandals or to adjust loosened turban and waistcloth. Scared and bewildered, he runs for very life into the bazaar, shouting as he goes along "Shitan! shitan! [The Evil one! the Evil one!] He do tailor business that Mem's house. I listen! I hear! He cry 'Cleck, cleck, cleck!' Two hours time he neber stop cry. Den! Plenty too much true dis word I tell. Ebery bit true. All work done finish! I not go back dat bungalow." And he never did.

Looking After the Kitchen Fire.

When in the course of human events it becomes necessary for a man to look after the kitchen fire—and notwithstanding the existence of Magna Charta, the Declaration of Independence, the Bill of Rights and the several amendments to the Federal Constitution, it does become necessary now and then for a man to do just this very thing—there is apt to be in the immediate vicinity of the kitchen more genuine, heartfelt lamentations than has ever been known in the world since the days of Jeremiah.

It is all very well to be told in an airy, off-hand way that all the fire needs is a little raking and a little coal and then to have the draft turned on. That may be what a kitchen fire needs when a woman has to attend to it, but when a man has to attend to it, it needs ever so much more. A man having a great mind and being disposed to philosophic methods, naturally wants to deal with the fire that has been (under protest) intrusted to his charge, in accordance with scientific methods. Now, it is a notorious fact that the majority of kitchen stoves are built in accordance with eminently unscientific principles, and consequently are not susceptible of being dealt with in this way at all. Philosophy has not any effect upon the fire whatever; what the fire wants and insists upon having is coaxing. It is the province of women to coax, and the man who attempts it becomes absurd at once. Most of us have seen men try to coax cats and dogs and babies and things of that sort, and have observed what a mess they make of it. Nobody ever has seen a man try to coax the kitchen fire except the man's wife—for he is wise enough to confine such exhibitions of himself to the bosom of his family—and the wife, for reasons of her own, does not talk about the performance much outside. She does not wish needlessly to incense him by holding him up to ridicule. She may want him to look after the fire again. But, beyond a doubt, it is a foolish sort of a performance, and reticence concerning it is wise; especially as the result generally is utterly disproportionate to the endeavor.

Apart from the moral difficulty, the mechanical difficulties in the way of keeping the fire going are apt to be tolerably serious. How, for instance, is it possible to poke a fire when there is not a shadow of a poker on the premises? Perhaps this is putting the case too strongly; of course, there may be a poker somewhere about, but if it is not to be found, for all the good it does, there might just as well not be any. And it is a momentious matter, in a small way, that there is nothing to lift the lids off the stove with. True, the lids can be worried off with the handle of an iron spoon, and it is possible to rake the fire by jabbing at it between the bars of the grate with the bread-knife—but these ingenious applications of means to ends never seem to be well received, when stated in the official report that is tendered at headquarters when the man at the fire is relieved. Indeed, there is something more than a mere probability that he will be told that even an owl—as if owls ever looked after kitchen fires—would have had sense enough to look under the stove for the poker and litter, in which sequestered nook, to be sure, as events prove, these useful instruments actually have been hidden away. Doubtless a matter tending not a little to excite the withering sarcasm so conspicuous in the comments upon his account of his stewardship is the way in which that stewardship has ended. The man has striven nobly for success, but to no purpose. Science and readiness of resource have proved of no avail—the fire has gone out!

Jeremiah had an uncomfortable time of it—we are all ready to admit that—but his lamentations were as fairly provoked as they were sincere; but, really, it must be remembered that Jeremiah lamented in a general sort of way—not because of any personal troubles, but because the people

among whom his lot was cast were almost everything that they ought not to be, morally. With Jeremiah, in short, the misery was of a vicarious character; and that sort of misery, somehow, is not the hardest sort to bear. But there is nothing whatever of a vicarious character in the woes supported by the unlucky man who, in violation of Magna Charta and the other famous instruments of like import, is detailed to look after the kitchen fire. His troubles are real.—*Philadelphia Times.*

Portsmouth Chronicle

WEDNESDAY, JULY 30, 1879.

The Maine Campaign.

At Bangor, Monday night, the republicans held the largest and most enthusiastic political meeting ever known in the city. A republican club was formed, having for one of its two vice presidents Paul R. Seavey, last year president of the Bangor greenback club. He was called to the platform and received with a perfect ovation, and made a most eloquent and powerful speech, stating that while he had always been a democrat until last year, his reasons for supporting the republican cause this year were the utter hopelessness of reform under democratic or greenback rule and the indignation he felt at the abuse heaped by Pillsbury upon a comrade whom he depicted in glowing colors. His eloquence and enthusiasm were contagious, and he was frequently interrupted by storms of applause from comrades and reformed men. Other soldiers, formerly democrats, enrolled themselves and made brief but stirring speeches. Senator Hamlin made one of the happiest efforts of his life, speaking nearly an hour in a telling and convincing manner, calling out much applause. At the close of the meeting large numbers of soldiers signed the roll, including many always heretofore democrats.

At a meeting in Waterville on Saturday, a man who voted the greenback ticket last year proposed three cheers for Senator Blaine; and the canvass of one school district in Fairfield, where but five republican votes were cast last year, shows that twenty-seven voters have joined the republican club. Advices from all over the State show that the republicans are becoming thoroughly aroused, and that recruits for the party are numerous from the democrats and greenbackers.

The Yellow Fever.

Ten cases of yellow fever, and two deaths, were reported to the Memphis board of health Monday afternoon. The policemen engaged in taking the census of the city completed their task on Monday; the result shows the population of Memphis to be 16,110, viz.: Whites, 4,283; colored, 11,827; adults, 10,651; children, 5,559. Of this total 9,743 have had the yellow fever, leaving 7,367 susceptible to the disease. Failing to secure transportation to the site selected for the establishment of a camp on the Paducah railroad, on Monday afternoon Col. John F. Cameron, with a detail of sixteen colored soldiers, took passage on a train furnished by the superintendent of the Mississippi & Tennessee railway, and established a camp five miles south of the city, half a mile below where Camp Joe Williams was established last year.

Nashville, Tenn., has stopped all railroad communication with Memphis.

News and Notes.

The roughs from Charlestown, Mass., captured at Marblehead on Sunday while creating all sorts of disturbances, were tried on Monday; three of them were fined $5 and costs each, and two $10 and costs each; another was sent to the house of correction for six months.

The "Willett club," whose members got into a fight on Sunday in which one of their number was shot dead and several wounded, on an excursion from New York to College point, was a temporary organization formed to raise funds for the payment of the expenses necessary to secure a new trial for two convicted highway robbers, and the excursion was projected with that end in view. It is feared that none of the wounded ruffians will die.

Another naval battle is reported from South America, it being stated that the Peruvian ironclad Huascar entered the blockaded port of Iquique, fought the Chilian fleet for two hours, and then retired unharmed, leaving two Chilian vessels, the Cousino and Abtao, well used up.

Mr. Wejsh, United States minister to England, has notified the State department by telegraph that his resignation is on the way across the Atlantic by mail.

A despatch of the 26th inst. from Colton, Cal., says: "Gen. E. Bouton of Los Angeles, while going from Colton to San Gorgony yesterday, was stopped by three men, taken off the road and tied to his wagon wheels. He managed to get his hand loose, drew his pistol, killed one of the men and wounded the other two. Robbery was the aim of Bouton's capture."

Thomas Tully, aged eighty, had a quarrel with his forty-years-old wife, at Clinton, Staten Island, N. Y., and put her out of the house. He then sat down in a chair, exhausted, and died from heart disease.

Thomas R. McEleny of New Bedford, treasurer of a Catholic temperance society, has run off with $400 of the society's money.

On Wednesday of last week, Mr. Thomas Newcomb, an aged, well-known farmer of Harrison, Me., was induced by two men to sign a written obligation to pay them $180 for forty-five pairs of "pruning shears." The document was ingeniously worded, so that Mr. Newcomb supposed he was simply signing a contract to be their agent.

The revenue cutter Grant sailed from Bangor on Monday morning on a tour of inspection of the lighthouses, having on board Secretary Sherman, who was accompanied as far as Bucksport by Postmaster-General Key, with his party, and several prominent citizens. Gen. Key and party returned on a special train to Bangor, and Monday afternoon visited the lumber mills near Orona.

Charles O. Shedd, while picking blueberries in Whipple's swamp, Tewksbury, Mass., on Sunday, heard cries of distress, and a search revealed a boy sunk to the armpits in quagmire. He had been in the mud about an hour, and was so faint from exertion and exposure that his voice could be heard but a few feet, and but for his timely discovery by Mr. Shedd he would soon have been suffocated.

Humprey Choate Allen and Michael Coleman of the schooner Addison G. Proctor, of Gloucester, Mass., lost from the vessel in a thick fog on St. Peter's bank June 25th and given up as drowned, arrived home in Gloucester on Monday. They were in a dory three days without water or food, except raw halibut, before they saw a sail. They were picked up by a Lockport schooner on the fourth day. They estimate that they rowed one hundred and sixty miles.

Hon. Harrison Garfield has begun a civil suit for damages against John Bottomley of Lee, Mass., and has attached all the latter's property, the sum named in the writ being $50,000. Some years ago Bottomley put all his property into his wife's hands, but in this suit it will be alleged that the transfer was void, and it was without consideration, and simply done to escape pecuniary responsibility in his many quarrels and lawsuits.

The clothes of John King were found on the river bank at Lewiston, Me., Sunday evening, and subsequently his body was found in the river. He is supposed to have been drowned while bathing. He was thirty-five years old.

John Donovan, while at work Monday in the third story of the building occupied by Wright, Bliss & Fabyan, in Boston, fell through the elevator way to the floor, and received injuries from which he soon after died.

Asa Morgan, a negro, was on Monday captured by the police near Atlanta, Ga., having been hunted down by bloodhounds; he was bitten by the dogs before being caught. He confesses that he, another negro and a white man murdered the aged couple Defoor, he holding the lamp while the white man killed the old people; and that a large amount of money was procured by the murderers.

The government of Chili is buying extensively throughout New England and the north generally improved war material of all descriptions, and for all branches of service. A contract was recently closed for $720,000 worth of submarine torpedoes. The Providence Tool company, which latterly furnished Turkey with so many stand of arms, is understood to have received heavy orders, one including 300,000 rounds of ammuniton. It is also said that the Sharpe's Rifle manufacturing company of Bridgeport, Conn., has an order for 1000 stand of arms.

Peter Pulver with his wife and neice, Mary Calkins, all of Lanesboro, Mass., were arrested Monday, accused of larceny, and appearances indicate that they have been thieving for a year or two, taking clothing, cloth, hanging baskets, hammocks and everything portable they could seize, from dooryards between Pittsfield and their house. Last Saturday night the two women, disguised as men, visited Pittsfield, where they stole a hand-cart, which they loaded with goods from clothes lines, conservatories and lawns, and took them home. Goods to the value of $100 or more were found in their possession. They were tracked by their use of the cart.

Thomas H. Benner, occupying the lodge at Antietam national cemetery, was instantly killed by his wife on Sunday. He accused her of intimacy with Haderfield, superintendent of the cemetery, and made an assault upon her, whereupon she seized a carbine and shot him through the heart. The wife was arrested and lodged in jail at Hagertown, Md. She alleges the shooting to have been to protect her own life.

George W. Sikes has got into trouble because he married Mary M. Coe, daughter of John Coe of Pittsfield, Mass., without her father's consent. The ceremony was performed at Lebanon, N. Y., on the 19th, being against Coe's wishes, and on Saturday the couple went to the bride's father's to get her clothes and other articles. While Mrs. Sikes was upstairs packing them her husband and Coe got into a dispute on the piazza, and Sikes drew a revolver. Coe ran into the house, but the husband fired, and the ball passed through the door, narrowly escaping Coe. Officers are looking for Sikes, who at once took to flight.

An exchange, while allowing that the friends of Chastine Cox have a right to their charitable opinions in his behalf, puts it to them very forcibly when it says that they must admit that he has been guilty of conduct unbecoming a gentleman.

The mysterious disappearance of the wife of John Shufelt of North Egremont, Mass., for the suspected murder of whom her husband was arrested, but discharged for lack of evidence, seems about cleared up as a case of elopement. It will be remembered that the theory of Shufelt was that his wife had disappeared with one Church. He has now received a letter from an uncle in Michigan, which says that the latter received a letter from the missing woman in May, dated at Mechanicsville, N. Y., saying that she wanted to go west, and asking the uncle to send her twenty-five dollars. She further told him that her address was "Care G. B. Church," and that she would stay in Mechanicsville till June.

The Rich California Banker.

When it became known that one of the richest California bankers had left the Pacific Coast and transferred his base of operations to the New York Stock Exchange, all the shrewd financiers watched his course with keen interest to see how he would succeed. The result has emphatically proved the wealthy banker's sagacity. Besides having a much wider and more promising field to operate in, he is known to have been in several stock combinations that paid immense profits. By the combination method of operating in stocks Messrs. Lawrence & Co., Bankers, N. Y., unite orders of thousands of customers, in different sums, into one vast capital, and operate them as a mighty whole, dividing profits *pro rata* among shareholders every 30 days. Capital in any amount from $10 to $100,000 can be used with great success in these pools. $25 would pay $100 profit. $500 would make $5,000 or 10 per cent. on the stock during the month. Messrs. Lawrence & Co.'s new circular (mailed free) gives "two unerring rules for success," and full particulars, so that any one can operate in stocks, and make money. Stocks and bonds wanted. Government bonds supplied. Apply to Lawrence & Co., Exchange Place, N. Y.

Truth is Mighty.

As the little leaven bid in the measure of meal, made all leaven, so truth gradually overcomes all doubt and disbelief. When Dr. Pierce, of Buffalo, N. Y., announced that his Favorite Prescription would positively cure the many diseases and weaknesses peculiar to women, some doubted, and continued to employ the harsh and caustic local treatment. But the mighty truth gradually became acknowledged. Thousands of ladies who had uselessly undergone untold tortures at the hands of different physicians, employed the Favorite Prescription, and were speedily cured. Many physicians now prescribe it in their practice. So sanguine is Dr. Pierce of its power to cure, that he now sells it through druggists under a positive guarantee.

However quickly a patient may recover and approach towards robust health, by the use of Fellows' Hypophosphites, he must abolish the habits of life which induced the disease; the effect of the greatest triumph in medicine can only be transitory, whilst man persists in the gratification of vicious or pernicious habits.

ARIZONA CONSOLIDATED

Gold & Silver Mining Co.

MOHAVE COUNTY, ARIZONA.

Organized under the laws of the State of New York, with a Capital of Two Million Five Hundred Thousand Dollars ($2,500,000.)

STOCK FOREVER UNASSESSABLE

No. of Shares, 100,000. Par Value $25 Each.

TRUSTEES:

DEWITT C. BATES, - 111 Broadway, New York
P. DOYLE, - - - - - - - - - Newark, New Jersey
WELLS H. BATES, - - - - - - - - - - Arizona
SILAS E. FULLER, - - - - - - - - - - Arizona
GEO. W. MARSTON, - 161 Broadway, New York
ROBT J. S. WHITE, - 161 Broadway, New York

President.—DEWITT C. BATES.
Secretary and Treasurer,—ROBERT J. S. WHITE

The property of this Company consists of the "Mountain Ranger" and "Expert" Mines, which aggregate 2500 feet in length and 600 feet in width. Work done on them in several localities, shows in every case MILLING ORE, varying in width from 40 to 90 feet. Average assays taken promiscuously from these openings show a value of $67.50 per ton. The three shafts already down show a splendid body of GRAY ORE.

The mines are the natural extension of the "McCracken Lode," capitalized at the rate of $10,000,000, (four times as much as this Company,) and which milled, with a twenty-stamp mill during eight months of 1878, and shipped to San Francisco, as shown by the books of Wells, Fargo & Co., bullion valued at Six Hundred and Seventy Thousand Dollars ($670,000.)

FOR THE ARIZONA CONSOLIDATED to pay regular dividends, all that is needed is a mill. To purchase and erect this, the Trustees have set aside *One Quarter* of the whole capital stock of this Company, ten thousand (10,000) shares of which are now offered at the subscription price of $3.50 per share. This will be sufficient to erect a twenty-stamp mill and set it in complete operation. The management will be conducted in an energetic and economical manner.

Subscriptions for five (5) shares or upward, will be received, and the certificates of stock promptly mailed. Drafts or checks should be made to the order of ROBERT J. S. WHITE, Treasurer, and forwarded to the General Agent. Amounts of $100 or less may be remitted, if subscribers prefer, by Post Office money order or registered letter. Subscriptions exceeding $100 may be sent by express, C. O. D., to

GEO. W. MARSTON, Gen. Agent,
Room 2, 161 Broadway, N. Y. City.

dta21wtuov1

A CARD.

To all who are suffering from the errors and indiscretions of youth, nervous weakness, early decay, loss of manhood, &c., I will send a recipe that will cure you, FREE OF CHARGE. This great remedy was discovered by a missionary in South America. Send a self-addressed envelope to the REV. JOSEPH T. INMAN, *Station D., New York City.* cod&wtuov17

THE BEST IN THE WORLD SOLD BY ALL DEALERS — WHITE SEWING MACHINE — SO SIMPLE A CHILD CAN USE IT. WARRANTED FOR 5 YEARS

$1500.00 CASH TO AGENTS

BEWARE OF BOGUS DEALERS AND DEFACED NUMBERS
NOTICE OUR GENUINE NUMBER ON SHUTTLE RACE-PLATE.

FOR PARTICULARS ADDRESS:
WHITE SEWING MACHINE CO. CLEVELAND, OHIO.

A FULL LINE OF

Parasols Parasols

FOR SALE CHEAP!

☞ Price them before purchasing.

LADIES' LINEN SUITS!

Large Assortment! Splendid Styles!

Exceedingly Low Prices.

— AT —

MARSTON'S,

21 Market Street.

ISLES of SHOALS HOTELS.

STEAMER APPLEDORE will leave Steamboat Wharf daily at 11 A. M. and 6 P. M.

LAIGHTON BROS. & CO.

THE WENTWORTH,

NEWCASTLE, N. H.

This new and elegant hotel, situated three miles from Portsmouth, N. H., 2½ hours' ride from Boston, via E. R. R., is now open for the reception of guests. Its location, fittings and appointments are better than any other seaside hotel on the New England coast. Coaches connect with all trains. Transient board, $3 per day; by the week from $12 to $17, according to length of stay and size of rooms. Address F. W. HILTON & CO.,

j25-1m Portsmouth, N. H.

Hotel New Hampshire

Nos. 1854 and 1856 Washington Street,

TWO BLOCKS ABOVE COMMONWEALTH HOTEL

BOSTON, MASS.

HAVING leased and furnished the above hotel in first class style, I am prepared to receive guests. Rooms (with or without board) single or *en suite*, to let, with all the modern improvements, such as steam heat, hot and cold water, electric bells, bath rooms, water closets, gas, etc. Transient rates $1.50 per day. Special rates for parties stopping several days.

Horse Cars and Coaches run by the house at all hours of the day and evening, from all depots.

JOSEPH C. PERKINS, Proprietor.

Formerly of the Franklin and National Houses, Portsmouth, N. H.

BEST BURNSIDE COAL!

A cargo of this very celebrated SHAMOKIN COAL has this day arrived. By those who have used it, it is considered equal to Franklin Coal, and we are selling it at the low price of

$4.50 Per Ton!

Screened and delivered in any part of the city.

Also, a Cargo of

FRANKLIN COAL,

This day arrived and selling at lowest prices,

— BY —

C. E. WALKER & CO.,

137 MARKET ST., - - - 4 WATER ST.

Orders left with N. K. Walker & Son promptly filled.

STEAMER JAMES SAMPSON.

KITTERY & PORTSMOUTH.

TIME TABLE.

From Navy Yard Bridge.		From Navy Yard Landing.	
Leave Kittery at 6:25 A.M		*Leave Ports'th at* 6:45 A.M	
" "	7:25	" "	8:30
" "	8:35	" "	9:15
" "	9:45	" "	10:00
" "	11:00	" "	11:10
" "	11:50	" "	12:40 P.M
" "	2:00 P.M.	" "	3:00
" "	3:30	" "	4:00
" "	4:20	" "	5:00
" "	5:50	" "	6:25

Evening Trips, Tuesday and Thursday, leaving Kittery at 7:15; leaving Portsmouth at 9:30.

Saturday Evenings, leave Kittery at 7:15 and 8:45; leave Portsmouth at 8:30 and 9:20.

Special arrangements can be made for other evenings.

Fare Five Cents Each Way.

Freight taken at reasonable rates. Orders executed with despatch.

A. STEVENSON, Proprietor.

COAL!

ALL SIZES OF THE

BEST COALS MINED

FOR SALE AT THE

LOWEST PRICES

— BY — -

ta10 E. F. SISE & CO.

STARCH!

DURYEA'S OR KINGSFORD'S,

In Barrels for sale in any Quantity,

— AT —

Five Cents a Pound.

H. F. GERRISH.

DON'T GO TO BOSTON

— TO PURCHASE —

CARPETS or DRY GOODS

When you can purchase as cheap at Home.

AYERS & LOCKE

— INTEND TO OFFER —

Extra Inducements

— TO PURCHASERS OF —

CARPETS! CARPETS!!

THEY HAVE PURCHASED THEIR

New Stock of Carpets,

Making the largest Stock of CARPETS this side of Boston.

FULL LINE

Tapestry Brussels Carpets,

As good patterns as the higher priced goods, Only 75 cents; last year's price $1.

FINE LINE

Tapestry Brussels,

87½ cents; last year's price $1.25.

FINE LINE

Roxbury Tapestries,

$1.00.

Among them many private patterns which can not be obtained elsewhere.

FINE LINE

INGRAIN CARPETS, 50cts.

25 pieces Lowell Supers, very cheap.
40 pieces Lowell Extra Supers, very cheap.
Fine Line Lowell Three-Ply Carpet, only $1.00.

FULL LINE

FIVE-FRAME BODY BRUSSELS

Oil Cloths, 25 Cents and Upwards.

Tapestry Stair Carpets,
Palatine Stair Carpets.
Hemp Carpets,
Straw Mattings,
Mats, Druggets,
Hassocks, &c., &c.

In fact everything that should be found in a First-Class Carpet Stock. Also

WINDOW SHADES, FIXTURES, TASSELS, &c.

THE BEST STOCK OF GENERAL

DRY GOODS!

Within 50 miles of Boston.

Special Prices in Domestics.

Linen Damasks in Barnsley and Loom.

Sixty White Toilet Quilts,

at $1.00, worth $1.50.

The Best Double Busk Corset the Market affords

For 50 Cents per Pair!

Finest Stock of Hamburgs,
Torchon Laces,
Black French Laces,
Worsted, Fringes, Kid Gloves,
Buttons, Buchings,
&c., &c., at lowest prices.

Ladies' Silk-Clocked Balbriggan Hose, 25c.

In fact, everything in Small Wares

AYERS & LOCKE,

Market Street.

THE LATEST STYLES

— IN —

ROOM PAPERS

— AND —

WINDOW SHADES

Are now opening at

M. Goodrich's Book-Store.

☞ Curtains hung with neatness and despatch

Another Lot Of

CHOICE SUGAR CURED HAMS

IN SMALL SIZES.

CHARLES E. LAIGHTON & SON.

m9th

C. E. BOYNTON,

MANUFACTURER OF

SODA WATER

In Siphon Bottles and Fountains.

Cream Nectar Beer,
Cream Ginger Beer,
Tonic Beer, Root Beer,
Pineapple Beer,
Birch Beer.

GINGER ALE & MINERAL WATER.

— ALSO, BOTTLER OF —

Milwaukee Lager,
Eldredge's Lager,
Stock Ale, and
Refined Cider.

Of the different summer beverages manufactured at this establishment it is hardly necessary to say a single word. They have become popular "on their own merits" and can be found in many private families and on sale in every hotel, saloon and restaurant in this locality.

The lagers bottled by me are from the best breweries in the country, and it is safe to say that there is no better in the world.

☞ Orders may be left at my establishment for any of the above, which will be delivered anywhere within the city limits without extra charge.

C. E. BOYNTON,

18 Bow Street, - - Portsmouth, N. H.

PURE PARIS GREEN!

For Potato Bugs!

CAN BE FOUND AT

FRED P. WILSON'S

Hardware and Paint Store,

NO. 87 CONGRESS ST.

CAW'S INK!

A New Brand. For sale only by

WILLIS G. MYERS.

The only Ink, jet black from the pen.

— AT —

No. 1 Congress Block.

Miss Morgan's School.

The Fall Term commences Wednesday, Sept. 24th,

with a full corps of teachers.

The English department and the Latin classes are under the charge of the Principal, assisted by a lady of culture and experience.

Special attention given to Elocution.

Native teachers are provided for both French and German.

TERMS FOR DAY PUPILS.

Girls twelve years of age and under, $60 per year; young ladies over twelve, $100 per year.

MWF 3m

JOHN MALSBENDEN,

Merchant Tailor,

is now located at

101 CONGRESS ST.,

Up One Flight,

And is prepared to cut and make Clothing in the best manner as cheaply as good work can be done.

A Choice Assortment

— OF —

PARASOLS!

— AT —

The Nick-Nack Store

4-BUTTON

KID GLOVES!

FIFTY CENTS!

— AT —

LEWIS E. STAPLES'

NICK-NACK STORE,

5 MARKET ST.,

PORTSMOUTH.

NEW YORK SHOPPING.

LAMAR PURCHASING AGENCY!

ESTABLISHED! RELIABLE

Everything bought with taste and discretion. New York Fashion Correspondent of this paper connected with agency. Best city references. Send for circular with prices. Address

MRS. ELLEN LAMAR,
877 Broadway, New York City

IN ORDER TO REDUCE OUR LARGE STOCK

— OF —

Stylish Straw Hats

We are offering them at

VERY LOW PRICES!

Call and examine before purchasing.

WALKER & SON,

13 Congress Street.

ELDREDGE'S LAGER!

Milwaukee Lager.

Bottled and for Sale by H. F. GERRISH.

WOOD!

Hard and Soft Wood,

Sawed and Split,

KINDLINGS, SHAVINGS, ETC., ETC.

☞ Orders left at the PLANING MILL, GREEN STREET, will be promptly attended to.

DANIEL MASON, Agent.

Local Matters.

POST OFFICE RULES.

MAILS CLOSE.

	A. M.		P. M.
Boston, South and West,	8 10:35	2:50	*6:30
Boston Way,	10:35	2:30	
Portland,	9:25	4:50	6:30
East [beyond Portland],	9:25		6:30
Biddeford, Saco and Way	9:25	4:50	
Great Falls,	9:25	4:50	
Great Falls & Conway R. R.	9:25		
Concord and North,	7:40	4:50	
Concord Way,	7:40	4:50	
Boston & Maine R. R.	7:40	4:50	
Dover,	7:40	9:25	4:50

*Arrives in Boston next morning.

MAILS ARRIVE.

	A. M.	P. M.
Boston, South and West,	4:30, 10:05,	3:15, 5:50
Boston Way,	10:05	5:50
Portland and East,	11:20	3:20
Great Falls & Conway R. R.	11:20	
Concord and North,	10:20	6:50
Dover,	10:20	5:50

Letters for the night mails [and no others] east or west may be deposited in the box at the Eastern depot, every day except Sundays.

E. G. PEIRCE, JR., P. M.

THE WEATHER.

Probabilities for the New England States, To-Day:

WASHINGTON, D. C., July 30, 2 A.M.

South-east to south-west winds, and warmer, partly cloudy weather during the day, with slight change in barometer.

AROUND HOME.

Republican city caucus this afternoon. See advertisement.

Rev. B. F. McDaniel of Exeter arrived in Boston on Monday from the Western islands, in the barque Kate Williams.

The Universalist picnic, which was to have been held on Tuesday at Fort Constitution, was postponed on account of the thick weather.

The steamtug L. A., Belknap, Riley master, from Boston, arrived at the navy yard on Monday having in tow a lighter loaded with hard pine timber from the Charlestown navy yard.

The barn and stable of Daniel A. Burnham of Kennebunkport were totally destroyed by an incendiary fire on Monday night, together with their contents; loss $3000; insured $2000.

Work in the department of construction and repair at the navy yard was suspended on Tuesday noon on account of the funds being exhausted. Work will be resumed on Friday, August 1st.

Two young fellows named Andy Criselle and William Ham had a walking match at the Granite State park in Dover on Sunday last, for $15 a side, Ham being the winner, and quite a large number of spectators being present. The *Democrat* strongly reprobates such exhibitions.

The entire "outside" of the CHRONICLE, Tuesday morning, was transported from the press-room to the composing-room in a peck basket, two water buckets and a wash basin. The press-room windows facing the police station were open that morning, and the police were for a half-hour or so under the mistaken impression that Col. Bob Ingersoll was holding a prayer meeting with the press gang.

A very pretty little French cottage has this season been put up almost on the very end of Kittery point, between Phillis' notch and Fort McClary. For beauty of situation it cannot be surpassed around here, as it faces the main channel from the sea to the lower harbor, and commands fine views both ways, seaward and up the river to the narrows. A dozen such cottages along that part of the river front would spoil the harmony of the scene; this one is just enough to set the scenery off, and attracts the attention and admiration of all who go on the river.

At Marblehead, Mass., on Monday afternoon at about one o'clock, as some children were playing near an open well at Martin's wharf, one of their number, John McIver, about eleven years of age, fell in and was drowned. The body was soon recovered and efforts made to resuscitate him, but without success. The deceased we are informed was a son of the McIver who formerly kept the Seamen's home in this city; there was some trouble between him and his wife, and a separation, the boy John remaining in the custody of his mother, who stopped in this city, while the father went to Boston to live; but one Sunday last season the father came down from Boston on a steamboat excursion, and the boy went away with him.

Dover has been afflicted with the leg mania in a more virulent and obstinate form than any other city in New England, for it commenced to rage there about as soon as anywhere, and kept at its height long after the ridiculous epidemic had entirely disappeared from most other places. But it is probable that even Dover will shortly recover, the "go-as-you-please" race in Boston last week having pretty thoroughly disgusted those citizens who still retained some interest in such folly. Great expectations were entertained by the Doverites as to what kind of a record would be made by two of the Dover men in that race, McLaughlin and Hanson, the latter of whom about five weeks ago won a sixty-hours race in Boston, and on his return home was met at the depot in Dover by a barouche-and-four, and brass bands and military companies and an immense procession of citizens, and escorted to his residence in a blaze of glory and enthusiasm. But McLaughlin and Hanson were not much of anywhere in the last contest, the latter being fifty-seven miles behind the winning man at the end of the race; and the Dover people are confident that they were "sold," as quite possibly they were, and are hopping mad about it. The managers of pedestrian matches have probably made about all the money they can in Dover, in that line of industry.

Naval Affairs.

The Kearsarge left Placentia, Newfoundland, for Charlottetown, on the 27th inst.

The Powhatan and Vandalia left Chester, Pa., on the 29th, having in tow a section of the dry dock for the Pensacola navy yard.

Capt. Oscar C. Badger is detached from command of the Constitution, and placed on waiting orders. Lieut. Comdr. W. H. Whitney, Lieutenants E. W. Very and J. W. Carlin, Masters F. H. Crosby and L. L. Reany, and several minor officers, are also detached from the Constitution.

Capt. F. H. Baker is ordered to the Constitution as commanding officer. Lieut. J. M. Miller is ordered to the same vessel.

United States steamer Tallapoosa, McRitchie, from Washington via New London and Newport, arrived at Boston on Monday.

Surgeons Walter K. Schofield and Thomas Hiland have volunteered for duty under the national board of health, and their services have been accepted. They will be assigned to duty at Havana, or elsewhere in the West Indies, to act as inspectors of vessels leaving there for the United States.

The United States recruiting ship Minnesota has finished a successful recruiting trip up the Hudson. Two hundred and forty boys have been examined, of whom one hundred and thirty passed. She will arrive at New York on the 31st, and remain several days to give the boys a chance to get on board, and then go to Gardiner's bay for practice in gunnery.

New Hampshire Items.

George F. Lillis was blown up in Manchester on Monday by the premature explosion of a blast he had just put into a ledge, and was thrown several feet into the air, but escaped all but trifling injury.

Charles S. Faulkner, of the well-known firm of Faulkner & Colony, woollen manufacturers, died at his residence in Keene on Monday. He was reputed to be worth $800,000. His life was insured $50,000. He leaves a wife and five children, and was sixty years old.

The Unitarian grove meeting at Weirs closed on Monday.

George Fawcett Rowe of New York, the play-wright, Harry Edwards of the Boston theatre, and Walter A. Adams, son of the general superintendent of the Fitchburg railroad, got lost on Mount Washington, Friday, and Mr. Edwards was injured and came very near being killed by a fall.

In the celebrated case of the Phœnix life insurance company vs. Clark, at Lisbon, Judge Bingham denies the defendant's motion to set the verdict aside on the ground that one juror was not sworn, he finding a fair balance of evidence that the juror was sworn. The case is an important one, involving $2500.

Seth Tuttle of Hopkinton died on Sunday, aged about sixty-five years. He was an eccentric man, and figured in Lowell, Mass., twenty-five years ago, where his peculiarities led to the publication of "Seth Tuttle's Owl," a humorous sheet, which passed through a number of editions and created a great furore.

The announcement in Manchester papers that a person lately arrived from the south had been stricken with yellow fever created considerable excitement Monday evening, but the board of health have no information to justify it.

Gazette Correspondence.

WASHINGTON, D. C., July 25th.

Washington is very much exercised at the lack of means to improve the river front so as to prevent the disagreeable and unwholesome odors that arise from the flats in the Potomac at low water. The Kidwell bottoms, so called, are a low, marshy, muddy series of flats along the south Washington front, where the sewerage of the city is emptied through its great sewers, and much of the foul deposit fails to pass away with the sluggish current, but remains festering in the sun when the tide goes out. For a long time plans have been contemplated for filling in and improving these flats, and Congress has been asked to take hold of the matter; but the excuse has been that the citizens were not united upon any plan, and were apparently split upon several "jobs." There is truth in this, but the trouble has become so serious now that the papers have taken hold of the subject and will hereafter bid the jobbers stand aside. When congress meets again it will probably be asked to make a grand effort to remedy the evil complained of and which is one cause of the foul air which Congressmen experience at the Capitol, and at the same time to beautify the river front of Washington. Now that is the ugliest quarter of the city, but under the hand of competent engineers it can be made the most attractive.

Persons now here from Pennsylvania say that the reports from the republican convention of that State to the effect that "Grantism" was in very small quantity, are not true. It is true that the resolution to present Grant as a candidate for 1880 was voted down, because many Grant men thought it premature. But those authorities say also that the Blaine and Sherman men were greatly annoyed by the aggressiveness of Grantism, and threatened a bolt if that idea prevailed. One fact was developed unexpectedly—that Sherman has suddenly taken a strong hold of Pennsylvania. His friends here attribute it to his steady work in the financial course marked out by his party, and his success as a cabinet officer. His popularity has improved with his party since he started out on his present stumping campaign, and our accounts from Maine say that the demand to hear him and the enthusiasm for him almost rival the feeling for Mr. Blaine. Mr. Blaine will have to get even by going to Ohio, as he proposes to after the Maine election, and arouse the Sherman men to enthusiasm for himself.

At this time last year the south had no thought that the yellow fever would appear in its cities. The history of August and September of that year will never be forgotten. Famine or war never made greater desolation. This year the fever has come much earlier, and the weather makes it decidedly more dangerous than then. The only advantage we have is that we have learned much in 1878 to profit by now. Memphis is already practically depopulated. The government is promptly supplying tents, medicines and provisions. The reports received by the national board of health here are of the most painful character. It is evident that the north and west must repeat their noble work of last year. They cannot organize for it too soon, and it is necessary to take extraordinary precautions against the fever's spread.

KNOX.

MARRIED.

BLAKE—FOSS. In this city, July 27th, by Rev. E. Owen, Mr. Clarence S. Blake, of Rollinsford, and Miss Hattie H. Foss of South Berwick, Me.

MARINE CHRONICLE.

PORT OF PORTSMOUTH.

ARRIVED, July 28.

Sch Velocipede, Frost, Grand Banks.

Sch Planet, Gay, Bangor.

ARRIVED, July 29.

Stmr L A Belknap, Riley, Boston.

Stmr Allentown, Mills, for this port sld from Philadelphia 27th.

Ship Wm H Marcy, Marcy, for Hampton Roads sld from Havre 26th.

Revenue cutter Dexter, Baker, arr at Edgartown 26th to coal.

Yacht Mystic, Metcalf, from Newport for Isles of Shoals, arr at Vineyard Haven 27th.

Sch Unison, Hurst, hence arr at Bangor 26th.

Sch Mystery, Seward, for Hingham cld Bangor 27th.

Sch Jesse Williams Jr, Swett, Port Johnson for Dover, arr at Providence 28th.

Sch Urbana, Wilcox, Weehawken for this port, passed through Hell Gate 28th.

A Handsome Specimen.

The following is one of many cards that have attested the honesty of the distribution of the Louisiana State Lottery Co:

334 Canal st., New York, June 28th, 1879.

The undersigned certifies that he was the holder of one-tenth of single-number ticket No. 35,495, "Class F," in the extraordinary drawing of the Louisiana State Lottery, which drew the capital prize of one hundred thousand [$100,000] dollars, on Tuesday, June 17, 1879, said ticket having cost the sum of one dollar at the office of M. A. Dauphin, 519 Broadway, New York city, and that the amount was promptly paid in full on presentation of the ticket at the office of the company in New Orleans. ISIDORE LICHTENSTIEN.

The next drawing will take place August 12th, and the reader can gain any information on application to M. A. Dauphin, P. O. Box 692, New Orleans, La., or same at No. 519 Breadway, New York city.

THE SECRET KEY TO HEALTH.—The Science of Life, or Self-Preservation, 300 pages. Price only $1. Contains fifty valuable prescriptions, either one of which is worth more than ten times the price of the book. Illustrated sample sent on receipt of 6 cents for postage. Address Dr. W. H. Parker, 4 Bulfinch Street, Boston, Mass.,

SANFORD'S JAMAICA GINGER

Enlarged May 1, 1879. Price unchanged.

The only combination of the true Jamaica Ginger with choice aromatics and French brandy, for correcting intemperate habits, regulating the stomach and bowels, breaking up colds, chills and fevers, is SANFORD'S JAMAICA GINGER. Relieving gouty and rheumatic pains, preventing malarial fevers, and promoting sleep it is truly wonderful. ASK for SANFORD'S. taug10

UNDER THE VETO

of Time, the natural color of the hair, after a certain age, begins to fade; but science can repair the damage.

THE BLACKS

and browns imparted in five minutes without staining, the

WHITE SKIN

of the head, by that matchless vegetable hair darkener,

Cristadoro's Die.

are absolutely perfect, and not to be distinguished from the richest living tints which Nature herself has bestowed on youth and beauty. Manufactured by J. CHRISTADORO, No. 23 William Street, New York. Sold by all Druggists, Applied by all Hair Dressers.

LOST.

ON MONDAY, July 28th, between the store of Ayers & Locke, on Market street, and the corner of Congress and Middle streets, a Lady's TURQUOISE BROOCH. Any one finding the same and leaving it at this office will be suitably rewarded.

ROYAL BAKING POWDER

Absolutely pure—made from Grape Cream of Tartar, imported exclusively for this Powder from the Wine district of France. Always uniform and wholesome. Sold only in cans by all Grocers. A pound can mailed to any address, postage paid, on receipt of 60 cents. ROYAL BAKING POWDER CO., 171 Duane St., New York. Most cheap powders contain alum; dangerous to health; avoid them, especially when offered loose or in bulk.

REPUBLICAN MAYORALTY CAUCUS.

THE REPUBLICAN CAUCUS for the purpose of nominating a candidate for MAYOR will be held at the Court HOUSE on Wednesday, July 30th, the polls opening at 4 o'clock P. M., and closing at 5 o'clock unless the meeting vote otherwise.

PER ORDER.

Caucus-Ward Two.

A CAUCUS of Republicans of WARD TWO will be held at the Court House FRIDAY evening at 7½ o'clock, for the purpose of nominating candidates for City and Ward officers.

PER ORDER.

E. S. RYDER---DENTIST,

HAS returned home from his summer vacation, and is ready to attend to all who need his services. tf

Notice to Tax-Payers.

TAX-PAYERS are reminded that the six per cent discount on taxes is allowed only on such taxes as are paid on or before the 31st of July instant. WM. E. HADLEY, *Collector.*

Notice.

THE Board of Inspectors of Check Lists give notice that they will be in session at the City Building, Thursday, July 24th, Wednesday, July 30th and Saturday, August 2d, 1879, from 9 o'clock A. M. to 12 M., and from 2 to 5 o'clock P. M. on each of said days for the purpose of revising and correcting the list of voters.

They will also be in session at the same place from 8 to 10 A. M. and from 1 to 3 o'clock P. M. on the day of election for the purpose of furnishing certificates to any person whose name may have been omitted and whom the Board are satisfied has resided in the Ward one year next preceding said election.

Per order of the Board of Inspectors,

J. H. GARDINER, Clerk.

B. & L.

4TH OF JULY, 1879.

We have just received direct from the New York market, a large lot of

SEASONABLE GOODS

We quote below a few of our latest purchases:

Large Pots Preserved Ginger, $1.42;
Half-size Pots Preserved Ginger, 80c.;
Dundee Orange Marmalade, 28c.;

Finest Queen Olives, in gall. kegs, $1.62.
Extra Fine French Peas, 33cts. per can.
25doz. Cox Gelatine, 18c. per package, $2.00 per dozen.

Soho Sauce, Sultana Sauce,
Worcestershire Sauce,
20 boxes Extra Quality Lemons.

Fresh Sugar-cured Hams, weight from 7 to 10 pounds.

We are also in receipt every day of

Bananas, Strawberries, Pineapples and Oranges.

BUTLER & LAIGHTON,

No. 1 Market Square.

DRAIN PIPE.

A KRON DRAIN PIPE, all sizes, for sale at No. 5 Elm street.

SAMUEL CLEAVES & SON.

For Sale Cheap.

ONE WHITE MARE, sound and kind; 1 Randlett's Jump-Seat Carriage, little used. Apply at MONTGOMERY'S MUSIC AND ART STORE, No. 16 Pleasant Street.

Just received from the Manufactory!

2 500 lbs. Dolly Varden Soap!!

In Pound Bars;
5c. per Bar, 21 Bars, $1; 72-lb. Box, $1 12c per lb.
The Best Laundry Soap in the market!

JAMES R. YEATON.

HOSTETTER'S CELEBRATED STOMACH BITTERS

The wear and tear of business life makes such tremendous drafts upon body and mind that without recourse to some sustaining agent they must give way under the pressure. To those who are breaking down, or wasting away from general debility or affections of the liver, stomach and the kidneys, a systematic course of the Bitters will so reinforce the vital functions as to baffle all the assaults of disease and restore the system to its wonted health.

For sale by all Druggists and respectable dealers generally.

Established Jan. 1, 1835. PRESTON'S PHARMACY!

PRESTON'S

Extract Jamaica Ginger!

— IS THE —

Strongest, Purest, Cheapest,

AND LARGEST BOTTLE of any in the market. If upon trial you are not convinced it is *the best*, my special request is that you will return it, and have your money refunded.

PUT UP IN TWO SIZES, 25 and 40c.

Preston's Dysentery Elixir!

CURE FOR

Diarrhœa and Dysentery.

A thorough trial of this valuable medicine during many prevailing epidemics, has proved it to be the most successful remedy ever used by the medical profession, if taken in season. Three doses are sure to afford relief, at once checking discharges and relieving pain.

Price 50 cents.

PREPARED BY

William R. Preston,

PHARMACIST,
No. 2 Congress Block.

Established Jan. 1, 1835. PRESTON'S PHARMACY

CORSETS! CORSETS! CORSETS!

Ladies do not purchase until you have seen our NEW STOCK. If you are troubled in breaking the bones over the hips call for our A. D. C.

SOMETHING NEW.

Prices, Styles and Quality, CAN'T BE BEAT.

Kid Gloves! Kid Gloves!

SPRING SHADES,

(2 & 3 Buttons.)

A better GLOVE for the money has never been sold in the City.

MORRIS C. FOYE,

23 MARKET STREET.

A NEW LOT OF THE CELEBRATED

Willis G. Myers Pencil!

Just received. Try them.

— AT —

No. 1 Congress Block.

Schooner for Sale.

THE Fishing Schooner MARY E. CASWELL somewhat damaged, will be sold at a bargain; can be seen at Appledore, Isles of Shoals.

LAIGHTON BROS. & CO

Real Estate.

Desk Room

TO LET in one of the pleasantest offices in the city. Enquire at CHRONICLE Office.

To Let.

HALF OF A HOUSE, centrally located. Address P. O. BOX 1252, Portsmouth.

To Let.

HALF BRICK HOUSE, No. 24 State Street. A pleasant House and very convenient. Furniture and Piano can be had if wanted. Apply to W. J. LAIGHTON.

For Sale.

Two houses on Preble's Island, Kittery, one a new story-and-half house and the other in good repair, with fifteen acres of good land. For further particulars apply to Rider & Cotton, Market street. tf20 *taug1

Farming Land and Building Lots for Sale.

THREE Large Fields on Jones Avenue, and Building Lots on South Street. Apply to SAMUEL H. HALL.

For Rent.

HALF-HOUSE ON MELCHER STREET, near Pleasant, containing four rooms, with water in house. Rent low to a good tenant. Apply at the NEW HAMPSHIRE NATIONAL BANK. uep13

GROCERY STORE To Let.

STORE 72 State Street, now occupied by Rufus K. Oxford, possession given 1st of August. Apply at the NEW HAMPSHIRE NATIONAL BANK. uep13

Portsmouth Lager Beer!

WE purchase from The Eldredge Brewing Company their Celebrated LAGER BEER, and bottle it ourselves. Lovers of this wholesome Beverage can always rely upon getting it fresh bottled, as we receive it direct from the Brewery.

BUTLER & LAIGHTON,

No. 1 MARKET SQUARE, - - - - - - Portsmouth

Proposals for Lumber.

Under cognizance of the Bureau of Construction and Repair. Paymaster's office, U. S. Navy Yard, Portsmouth, N. H., July 17th, 1879.

Proposals sealed and endorsed "Proposals for Lumber to be opened August 4th, 1879," will be received at this office until one o'clock, P. M., on that day for

15,000 feet No. 1 White Pine Boards,
50,000 feet No. 3 Stage Plank,
10,000 feet 1 inch Ash Boards,
15,000 feet 2 inch Ash Plank,
15,000 feet 1 inch Black Walnut,
12 tons (2240 lbs.) St. Domingo Lignum Vitæ.

All to be of the best quality, delivered free of expense at this Navy Yard. Schedules with specifications will be furnished to regular dealers on application. The right to accept or reject any or all bids or parts of bids is reserved.

H. T. WRIGHT,
Paymaster U. S. Navy.

19 21 25 28

For Sale.

ONE Second-Hand SINGER FAMILY SEWING MACHINE, in good running order. This will be sold at a bargain. Apply at CHAS. E. MYERS & CO'S, No. 5 Bow St.

GOVERNMENT BONDS

We are prepared to pay on presentation in any amount the highest market price for the CALLED BONDS of 1865 and 1867, and we will receive them at full value in exchange for other issues of UNITED STATES BONDS, or in exchange for other safe Securities paying 5, 6 and 7 PER CENT interest.

GEO. WM. BALLOU & CO.,

72 Devonshire Street.....Boston.
8 Wall Street.....New York

wtf

Evaporated Pumpkin, Evaporated Apple,

FOR SALE BY WEIGHT.

Corn, French Peas, Tomatoes, Peaches, Cranberries, Pears, in cans.

— FOR SALE BY —

H. F. GERRISH.

10 QUINTALS

Isles of Shoals Dun Fish

NATURAL

FRIEDRICHSHALL BITTER

— AND —

VICHY WATERS!

F. F. F. G. St. Louis and Hungarian Process

FLOUR! FLOUR!

CHAS. E. L. LAIGHTON & SON'S BEST 196 PATENT

For Sale at Very Low Prices

— BY —

Charles E. Laighton & Son,

No. 5 EXCHANGE BUILDING,

Nearly opposite Post-Office, - - - - Portsmouth.

THERMOMETERS

ARE SELLING

CHEAP

— AT —

SWEETSER'S.

National Flags.

Egypt is supposed to have derived its name from the word coptos, a principal town, and gupta, guarded or fortified. The inhabitants of Egypt were early engaged in war, and were the originators of standards or battle-flags. Standards are now used by many tribes of savages. The standards of different nations are generally selected with a view to commemorate some principal event in connection with their history or achievements; but in some instances there is considerable mystery connected with the banners carried on various great occasions, in process of time they have lost all the significance they may have once possessed. The flag carried by the followers of Mohammed was of green. In Turkey, at the present day, when the Sultan appears in public he is preceded by an officer called an alemdar, who bears the standard of the prophet. The crusaders, who fought for the possession of the Holy Land, were led forward under the banner of the cross.

After the conversion of the Emperor Constantine to Christianity, there was borne before him a standard known as the laberam. It was a long pike with a traverse beam, to which was attached a silken veil, wrought with pictures of the monarch and his children, and on the top was a crown of gold inclosing a mysterious monogram representing the cross, with the initial letters of the name of Christ.

The flag of Ireland is of green, with the picture of a golden harp. The standard of Great Britain is formed by the union of the three crosses of St. George, St. Andrew and St. Patrick. It is called the great Union Flag of the Empire of Great Britain.

The national standard of Turkey is a flag bearing the figure of the new moon, and in the wars between the Christians and Moslems the Crescent and the Cross were the respective banners under which they fought.

The French national flag has varied greatly under different rulers, but is now a tricolor of blue, white and red. It was adopted by the nation at the first revolution.

The flag of the United States is said to have been suggested by the coat of arms belonging to the Washington family. Since it was first adopted by the Continental Congress in June, 1777, it has undergone several changes. At the present time it bears thirteen stripes, alternate red and white, with a star for each State embraced in the Union. These stars are on a blue field and grouped together, and symbolize the harmonious nature of the government and the sacred character it would seek to elevate. The red stripes are said to indicate daring, and the white, purity.

Character More than Reputation.

Keep straight ahead. The curve line may be the line of beauty, but it is better to be able to walk a crack than a circle. The man who can walk in a straight line may be all right, but he who can only walk in a cycloid curve is assuredly all wrong.

This injunction concerning your physical peregrissation applies as well to your spiritual itineracy. Are you slandered? Keep straight on in your course and let backbiting die the death of neglect. What is the use of lying awake nights brooding over the remarks of some false friend, that runs through your brain like lightning? What is the use of getting into a worry and fret over gossip that has been set afloat to your disadvantage by some meddlesome busybody who has more time than character? The thing cannot possibly injure you, unless indeed you take notice of it, and in combating it give it standing and character.

If what is said about you is true, set yourself right; if it is false, let it pass for what it is worth. If a bee sting you, would you go to the hive to destroy it? Would not a thousand come at you? It is wisdom to say little respecting the injuries you have received. We are generally losers in the end if we stop to repute all the backbiting and gossiping we may hear by the way. They are annoying, it is true; but not dangerous, so long as we do not stop to expostulate and scold. Our characters are formed and sustained by ourselves, and not by others. Value what you know of yourself more than what others may think of you.

Character is more than reputation, and the approval of your own honest conscience is a thousand fold more valuable than the commendation of a community. But you can have both. Live for God's approval and your own proper commendation and that of your friends will surely follow.—*Christian at Work.*

How French Butchers Work.—In Paris, the butchers on killing an ox make an incision in the breast near the neck and the nozzle of a bellows is inserted. A man then works the bellows for about fifteen minutes until the whole carcass is swollen out like a small balloon. The reasons given for this are that it makes the meat look better, more plump than it otherwise would, and that it enables the one who skins the carcass to get the hide off quicker and easier without injuring it. A novelty in pig butchery is to be seen there on the avenue of the pig-styes in the houses where they slaughter the grunters. The pigs are taken into a large round-house, something like a locomotive round-house in America, having a cupola in the roof to let the smoke off, and the floor being divided into triangular pens. A dozen or so of pigs are driven into each pen at a time. A man strikes each one in the head with a mallet. They fall down quietly, and are laid in a row. Then the butcher comes along, and cuts each one's throat, and a girl holds a basin under the pig's throat to catch the blood, which is all carefully poured into a large can and stirred by the girl to keep it from curdling. This blood is used in making the large black sausages so much sold in Paris. Another girl goes along the row and works the pig's front legs to keep the blood flowing, and twists the hind legs to disjoint them. A man then carries each porker to the side of the room and arranges them in a methodical row, heads all in line, and covers them with straw, which is set on fire and burns off the bristles that remain after the coarse ones have been pulled out.

Printers and Printing.—Many who condescend to illuminate this dark world with the fire of their genius through the columns of a newspaper little think of the lot of the printer, who sits up till midnight to correct their false grammar and orthography and worse punctuation. We have seen the arguments of lawyers, in high repute as scholars, sent to the printer in their own handwriting, many words—especially technical, and foreign terms—abbreviated, words misspelled and few or any points, and these few, if any, certainly in the wrong places. We have seen the sermons of eminent "divines" sent to the press without points or capitals to designate the divisions of the sentences; also the letters of the political and scientific correspondents. Suppose all these had been so printed—the printer would have been treated with scorn and contempt. No one would have believed that such gross and palpable faults were owing to the ignorance or carelessness of the author; and no one but the practical printer knows how many hours the compositor, and after him the proof-reader, is compelled to spend in reducing to readable condition manuscript that often writers themselves would be puzzled to read.

Flowery.—Here is a fine specimen of flowery writing by the correspondent of a country paper. The author should go to writing dime novels:

Last Thursday night, just as the golden sun was sinking below the western horizon, shedding a balo of magic splendor over the picturesque hills and mountains of Northern New Hampshire, your correspondent sauntered leisurely down the street to call on our honored and respected pastor, Rev. ——— and his excellent wife. As he neared the parsonage the last faint rays of the sinking sun fell down upon the little house, and revealed the fact that the roof had been newly shingled.

AMOS PFARSON,
NO. 5 CONGRESS STREET,
GIVES INSTRUCTION IN MUSIC
From 10 o'clock to 12,
TUESDAYS, THURSDAYS, and SATURDAYS.

GARDNER J. GREENLEAF,
Carriage Manufacturer, Blacksmith,
AND DEALER IN
Carriage Materials and Blacksmith Supplies.
STATE STREET, NEXT POST-OFFICE.

JOSIAH F. ADAMS,
FURNISHING
UNDERTAKER.
WAREROOMS, No. 42 MARKET STREET.
Residence, No. 27 Washington Street, Portsmouth

MORSE & ILSLEY,
AUCTIONEERS,
Money, Real Estate and Mortgage Brokers, Insurance and House Agents.
13 PLEASANT ST. - - EXCHANGE BUILDINGS.

Stephen D. Scriggins
HAS REMOVED HIS
PAINT SHOP
From No. 15 Fleet Street to No. 9 VAUGHAN STREET, opposite the Commercial House, and having larger and better accommodation for
CARRIAGE WORK,
Would solicit a continuance of public patronage.

DENNIS SHEA,
MANUFACTURER OF
Cement Stone Pipe
—AT—
26 WATER STREET, PORTSMOUTH.

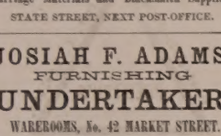

The best Pipe made for Sewers, Culverts, Cellar and Sink Drains, Water Closets, etc., etc Gives perfect satisfaction wherever used. Is proof against frost, acids, and all substances which pass through the Pipe.

For sale at wholesale or retail, or laid in the best manner.

Orders for Pipe and laying left at the factory will receive prompt attention.

POCKET CUTLERY!
Largest Stock and Lowest Prices in Town!
☞ Every Knife warranted!
Silver-Plated Table Knives!
$2.50 PER DOZEN AT
FRED P. WILSON'S
HARDWARE STORE,
57 Congress Street.....Portsmouth.

Rockingham 10-Cents Savings Bank
SECOND DIVIDEND.
ON and after December 31st, inst., a Dividend of Twenty Per Cent. will be paid on all allowed claims against the Rockingham Ten Cents Savings Bank, to be paid at the First National Bank, Portsmouth.
Deposit Books must be presented by the person owning the deposit, or otherwise an order of the dividend duly witnessed must be brought with the book. EDWARD KIMBALL, Assignee.
Portsmouth, Dec. 28, 1878.

Good and Reliable
INSURANCE
COMPANIES.
Commercial Union, of London.
Fire Association, of Phila.
Shawmut, of Boston.
F. W. BEROCHEMONT & SON,
NO. 9 CONGRESS STREET.

200 HORSES!
FARMERS, TRADESMEN AND PHYSICIANS
Will find at our Stables the Largest Stock of Horses in New England.
Gentlemen's Driving Horses a Specialty!
DRAPER & HALL,
91 West Dedham Street, Boston.
(sept15

THE
New Hampshire Gazette!
Established 1756.

The Gazette is published every Thursday and sent to Subscribers at the low price of $1.50 per year, paid in advance, or $2 at the end of the year.

It contains full accounts of all of importance that transpires in Portsmouth and its vicinity, and a condensed summary of news, foreign and domestic; editorials upon current topics; New Hampshire items; carefully prepared marine news, containing reports of vessels owned at this port, or officered by men from Portsmouth or its neighborhood; and is just the paper for residents desiring to be posted on all that takes place at home, while to those living in the vicinity of Portsmouth, or to former residents who retain their interest in the "old home by the sea," it is the best means of keeping informed of what transpires in this city.

—THE—
NEW HAMPSHIRE GAZETTE
Contains more original matter
Than any other paper of its size in the State, the editors working more with their pens than with their scissors.

TO ADVERTISERS
THE N. H. GAZETTE
Presents an excellent opportunity for a weekly invitation to customers, at a reasonable rate, and all those who desire to reach patrons in Rockingham and York counties will find it an economical medium. The GAZETTE is in many instances the only paper taken by families, and it is read to a large extent in localities where is derived much of the trade of Portsmouth, a fact which our merchants should not fail to bear in mind.

Subscriptions Received
AT THE OFFICE, 7 PLEASANT ST.,
Exchange Buildings, nearly opp. Post Office;
Or by remittance to
Chronicle & Gazette Publishing Co.
☞ Specimen numbers sent on application.

CHARLES W. GARDNER'S
Book & Job
PRINTING OFFICE!
Chronicle Office, Portsmouth, N. H.
Over D. H. Montgomery's Store.

The recent improvement in the above building has enlarged the Job Office to double its former size, making it one of the lightest and most convenient offices in the city for
ALL KINDS
—OF—
General Job Work!
The Subscriber respectfully solicits orders for all kinds of Printing, from a
TWO-SHEET POSTER,
With a 14-inch wood letter, to a Visiting Card.

DATE SLIPS A SPECIALTY.
By-Laws for Lodges,
Town Accounts, Programmes,
Handbills, Tickets,
Fancy Cards,
Business Cards,
Ball Cards,
And everything else in the line of Printing.

CHARLES W. GARDNER.

GOLDEN MEDICAL DISCOVERY
By its great and thorough blood-purifying properties, Dr. Pierce's Golden Medical Discovery cures all Humors, from the worst Scrofula to a common Blotch, Pimple, or Eruption. Morbific matter of disease, Mineral Poisons, and their effects, are eradicated, and vigorous health and a sound constitution established. Erysipelas, Salt-rheum, Fever Sores, Scaly or Rough Skin, in short, all diseases caused by bad blood, are conquered by this powerful, purifying, and invigorating medicine.
Especially has it manifested its potency in curing Tetter, Rose Rash, Itch, Carbuncles, Sore Eyes, Scrofulous Sores and Swellings, White Swellings, Coffee or Thick Neck, and Enlarged Glands.
If you feel dull, drowsy, debilitated, have sallow color of skin, or yellowish-brown spots on face or body, frequent headache or dizziness, bad taste in mouth, bilious heat or chills alternated with hot flushes, low spirits, and gloomy forebodings, irregular appetite, and tongue coated, you are suffering from Torpid Liver, or "Biliousness." In many cases of "Liver Complaint" only part of the above symptoms are experienced. As a remedy for all such cases, Dr. Pierce's Golden Medical Discovery has no equal, as it effects perfect and radical cures.
In the cure of Bronchitis, Severe Coughs, and the early stages of Consumption, it has astonished the medical faculty, and eminent physicians pronounce it the greatest medical discovery of the age. While it cures the severest Coughs, it strengthens the system and purifies the blood. Sold by druggists.
R. V. PIERCE, M. D., Prop'r, World's Dispensary and Invalids' Hotel, Buffalo, N. Y.

Dr. Pierce's Pleasant Purgative Pellets
SIZE OF PELLETS.
THE "LITTLE GIANT" CATHARTIC.
UP ONE EASY FLIGHT.
No use of taking the large, repulsive, nauseous pills, compound of cheap, crude, and drastic ingredients. These Pellets are scarcely larger than mustard seeds. Being entirely vegetable, no particular care is required while using them. They operate without disturbance to the constitution, diet, or occupation. For Jaundice, Headache, Constipation, Impure Blood, Pain in the Shoulders, Tightness of the Chest, Dizziness, Sour Eructations from the Stomach, Bad Taste in the Mouth, Bilious attacks, Pain in regions of Kidneys, Internal Fever, Bloated feeling about Stomach, Rush of Blood to Head, take Dr. Pierce's Pleasant Purgative Pellets. In explanation of the remedial power of these Purgative Pellets over so great a variety of diseases, it may be said that their action upon the animal economy is universal, not a gland or tissue escaping their sensitive impress. Age does not impair the properties of these Pellets. They are sugar-coated and inclosed in glass bottles, their virtues being thereby preserved unimpaired for any length of time, in any climate, so that they are always fresh and reliable. This is not the case with pills put up in cheap wooden or pasteboard boxes. For all diseases where a Laxative Effect, or Purgative, is indicated, these little Pellets will give the most perfect satisfaction. Sold by druggists.
R. V. PIERCE, M. D., Prop'r, World's Dispensary and Invalids' Hotel, Buffalo, N. Y.

CATARRH
SYMPTOMS.—Frequent headache, discharge falling into throat, sometimes profuse, watery, thick mucous, purulent, offensive, etc. In others, a dryness, dry, watery, weak, or inflamed eyes, stopping up, or obstruction, of the nasal passages, ringing in ears, deafness, hawking and coughing to clear the throat, ulcerations, scabs from ulcers, voice altered, nasal twang, offensive breath, impaired or total deprivation of sense of smell and taste, dizziness, mental depression, loss of appetite, indigestion, enlarged tonsils, tickling cough, etc. Only a few of these symptoms are likely to be present in any case at one time.
DR. SAGE'S CATARRH REMEDY
produces radical cures of the worst cases of Catarrh, no matter of how long standing. The liquid remedy may be used, or better applied by the use of Dr. PIERCE'S Douche. This is the only form of instrument yet invented with which medicine can be carried HIGH UP and PERFECTLY APPLIED to all parts of the affected nasal passages, and the chambers or cavities communicating therewith, in which sores and ulcers frequently exist, and from which the catarrhal discharge chiefly proceeds. Its use is pleasant and easily understood, from directions accompanying each instrument. Dr. SAGE'S Catarrh Remedy cures recent attacks of "Cold in the Head" by a few applications. It is mild and pleasant to use, containing no strong or caustic drugs or poisons. Catarrh Remedy and Douche sold by druggists.
R. V. PIERCE, M. D., Prop'r, World's Dispensary and Invalids' Hotel, Buffalo, N. Y.

Hardware, Paints, Oils, &c.
SALEM WARRANTED PURE WHITE LEAD.
BOSTON " " " "
FOREST RIVER PURE WHITE LEAD.
ENGLISH " " " "
On hand and for sale at Manufacturers' Prices.
Also, a large and well-selected Stock of
Hardware,
Paints, Oils,
Glass, &c., &c.
ETC., ETC., ETC.,
At Lowest Rates.
JOHN H. BAILEY,
RICE BLOCK,
16 Market and 1 Ladd Street.

American and Foreign PATENTS.
[ESTABLISHED 1865.]
GILMORE & CO., Successors to CHIPMAN, HOSMER & CO., Solicitors. Patents procured in all countries. *No fees in advance.* No charge unless the patent is granted. No fees for making preliminary examinations. No additional fees for obtaining and conducting a re-hearing. Special attention given to Interference Cases before the Patent Office. Extensions before Congress, Infringement Suits in different States, and all litigation appertaining to Inventions or Patents. Send stamp to GILMORE & CO. for Pamphlet of sixty pages.
Old Bounty Land Warrants.
The last Report of the Commissioner of the General Land Office shows 2,997,500 acres of Bounty Land Warrants outstanding. These were issued under act of 1855 and prior acts. GILMORE & CO. pay cash for them. Send by registered letter. Where Assignments are imperfect we give instructions to perfect them.
Arrears of Pay and Bounty.
Officers, Soldiers and Sailors of the late war, or their heirs, are in many cases entitled to money from the Government of which they have no knowledge. Write full history of service, and state amount of pay and bounty received. Enclose stamp to GILMORE & CO., and a full reply after examination, will be given you free.
Pensions.
All Officers, Soldiers and Sailors wounded, ruptured or injured in the late war, however slightly, can obtain a pension by addressing GILMORE & COMPANY.
Cases prosecuted by GILMORE & CO. before the Supreme Court of the United States, the Court of Claims and the Southern Claims Commission.
Each department of our business is conducted in a separate bureau, under the charge of the same experienced parties employed by the old firm. Prompt attention to all business entrusted to GILMORE & CO. is thus secured. We desire to win success by deserving it. Address
GILMORE & CO.,
WASHINGTON, D. C.

FIRST NATIONAL BANK,
GOVERNMENT DEPOSITORY,
Continues to supply either Coupon or Registered
4 Per Cent Bonds
At subscription rates, furnished direct from the Treasury Department.
U. S. 5-20 [Called Bonds
Cashed, or exchanged for new 4's on favorable terms.
E. P. KIMBALL, Cashier.

New Advertisements.

$10 TO $1000 Invested in Wall St. Stocks makes fortunes every month. Book sent free explaining everything. Address BAXTER & CO., Bankers, 17 Wall St., New York.

ALWAYS SELECT THE BEST.
WADSWORTH, MARTINEZ & LONGMAN
RED LEAD
INDIA TUSCAN
In order to secure ACTUAL PURITY, COLOR, ELASTICITY & DURABILITY EXCEED ANY KNOWN PAINT. Buildings Painted with our Prepared Paints, if not satisfactory, will be Repainted at our Expense.
FOR SALE BY
FRED P. WILSON
PORTSMOUTH, N. H.

L. S. L.
A SPLENDID OPPORTUNITY TO WIN A FORTUNE
Eighth Grand Distribution, Class H, at New Orleans, Tuesday, August 12th, 1879—11th Monthly Drawing.
LOUISIANA STATE LOTTERY COMPANY.
This Institution was regularly incorporated by the Legislature of the State for Educational and Charitable purposes in 1868 *for the term of Twenty-five Years*, to which contract the inviolable faith of the State is pledged, with a Capital of $1,000,000, to which it has since added a reserve fund of $350,000. ITS GRAND SINGLE NUMBER DISTRIBUTION will take place monthly. *It never scales or postpones.* Look at the following Distribution:
CAPITAL PRIZE, $30,000.
100,000 TICKETS AT TWO DOLLARS EACH.
HALF-TICKETS, ONE DOLLAR.
LIST OF PRIZES.

1 CAPITAL PRIZE		$30,000
1 " "		10,000
1 " "		5,000
2 PRIZES OF	2,500	5,000
5 do.	1,000	5,000
20 do.	500	10,000
100 do.	100	10,000
200 do.	50	10,000
500 do.	20	10,000
1000 do.	10	10,000
APPROXIMATION PRIZES.		
9 Approximation Prizes of	$300	2,700
9 do. do.	200	1,800
9 do. do.	100	900

1857 Prizes, amounting to.....$110,400
Responsible corresponding agents wanted at all prominent points, to whom a liberal compensation will be paid.
Application for rates to clubs should only be made to the home office in New Orleans.
Write clearly stating full address, for further information, or send orders to
M. A. DAUPHIN,
P. O. Box 692, New Orleans, La.,
or same at No. 519 Broadway, New York.
All our Grand Extraordinary Drawings are under the supervision and management of GENERALS G. T. BEAUREGARD and JUBAL A. EARLY.
w,s,&Gtaug12

VALUABLE TRUTHS.
If you are suffering from poor health, or languish ing on a bed of sickness, take cheer, for
Hop Bitters will Cure You.
If you are simply ailing, if you feel weak and lispirited, without clear knowing why,
Hop Bitters will Revive You.
If you are a minister, and have overtaxed yourself with your pastoral duties; or a mother, worn out with care and work,
Hop Bitters will Restore You.
If you are a man of business, weakened by the strain of your everyday duties; or a man of letters, toiling over your midnight work,
Hop Bitters will Strengthen You.
If you are young, and suffering from any indiscretion, or are growing too fast, as is often the case
Hop Bitters will Relieve You.
If you are in the work-shop, on the farm, at the desk, anywhere, and feel that your system needs cleansing, toning or stimulating, without intoxicating,
Hop Bitters is What You Need.
If you are old, and your pulse is feeble, your nerves unsteady, and your faculties waning,
Hop Bitters will give you New Life and Vigor.
Try Hop Cough Cure and Pain Relief.
For sale by all druggists.

C. M. GIGNOUX
GENERAL AGENT OF THE
Mutual Life Insurance Co.
OF NEW YORK,
FOR THE STATE OF NEW HAMPSHIRE.
tf Portsmouth, New Hampshire.

WATCHES CHEAP
—AT—
Hutchinson & Connell's.

NEW STOCK
—OF—
SPRING AND SUMMER GOODS!
J. E. HAM & CO.,
Have Removed to No. 11 Congress Street,
Next door to N. K. Walker & Son,
—WITH A—
LARGE STOCK OF SPRING SUITINGS,
—ALSO—
Cassimeres, Doeskins, Cloths and Worsted For Dress Suits.
Embracing all varieties of fine Plain and Fancy Patterns to suit every taste.
Garments Made to Order
With a guarantee to give satisfaction.
GENTS' FURNISHING GOODS:
Drawers, Shirts, Bosoms, Collars, Kid Gloves, etc., etc.
11 CONGRESS ST.

Portsmouth Daily Chronicle.

By CHRONICLE & GAZETTE PUBLISHING COMPANY.

PORTSMOUTH, N. H., THURSDAY, JULY 31, 1879.

$6 PER YEAR, IN ADVANCE. THREE CENTS PER COPY.

THE PORTSMOUTH DAILY CHRONICLE

(Established August 24, 1852,)

Is Published Every Morning, Sundays excepted, at No. 7 Exchange Building, Pleasant street, opposite the Post Office, by the

Chronicle and Gazette Publishing Company,

TERMS $6.00 PER YEAR.

The New Hampshire Gazette

(The Oldest Newspaper in the United States, established Oct. 7, 1756,)

is published every THURSDAY at the same office. Terms, $1.50 per year; $2.00 per year, if not paid in advance.

ADVERTISEMENTS inserted on reasonable terms, in either or both papers. The GAZETTE, having a large country (in addition to its local) circulation, is an excellent medium of advertising. A liberal reduction made when advertisements appear in both papers.

☞ Correspondence from neighboring towns, containing items of public interest, will be gladly received. All communications should be addressed and all checks made payable to the

CHRONICLE & GAZETTE PUBLISHING CO., PORTSMOUTH, N. H.

The Job Printing Business is conducted in the same office by Mr. Charles W. Gardner, who keeps on hand a large and well-selected stock of all materials required in his line.

NEW AND EXTENSIVE STOCK

— OF —

Spring & Summer

GOODS

— AT —

WM. P. WALKER'S

No. 8 Market Square.

Having received a Full Assortment of Foreign and Domestic

Cloths, Cassimeres, &c.,

I am prepared to make them up into GARMENTS of the latest style, or according to the fancy of the purchaser, and

Perfect Satisfaction Guaranteed!

My Stock of Goods suitable for

SUITINGS

IS UNEQUALLED.

Particular attention paid to the making of Army and Navy

REGULATION UNIFORMS.

A FULL ASSORTMENT OF

Gentlemen's Furnishings Goods!

Constantly on hand, consisting of

BOSOMS, GLOVES, SUSPENDERS, COLLARS, DRAWERS, SHIRTS, HANDKERCHIEFS, LINEN GOODS,

Of Every Description.

FARMERS-NOTICE!

WE offer the Largest Stock of SEEDS and AGRICULTURAL IMPLEMENTS to be found in this vicinity *at greatly reduced prices.* Our

SEEDS

Have been selected with great care and expense, having purchased them of one of the best seed raisers in New England. They will be sold by the package or pound, as low as good Seeds can be furnished, with the same warrant as other dealers. In the line of

AGRICULTURAL IMPLEMENTS

We have every variety, among which is the *LaDow Harrow, Hussey, Cameron and Varney Plows,* with Castings and Repair Pieces for all kinds of Plows, and Knives and Sections for all kinds of Mowers. Also a Large Assortment of

Wheel-Stock,

Consisting of *Hubs, Spokes, Rims, Shafts, Seats,* etc. We are also agents for all leading

FERTILIZERS

Including *Bradley's XL, Coe's Stockbridge Manures, Guano, Ground Bone, Ground Plaster,* etc.

Also, Agents for the

Averill Chemical Paint!

WOODBURY SEAVEY & CO.,

tool1 62 MARKET STREET.

Transportation.

Eastern & Maine Central Railroad Line.

CARS leave the Station of the Eastern Railroad, between Deer ann Elm streets, as follows:

For Boston, at *2.55, 7.15, 8.30, 10.57, A. M.; 3.00, 3.17, 6.30, 7.55 P. M. Sundays 3.55 P. M.

For Portland and Stations East, 9.48, 10.38 A. M.; 2.57, 9.08 P. M. Sundays 11.30 A. M.

For Bangor, St. John, Montreal and Quebec, 10.38 A. M.; 9.08 P. M.

*For North Conway, 10.30 A. M.; 2.57, 5.44 P. M.

For Dover and Way Stations, 9.50 A. M.; 12.20, 3.00, 5.48, 7.00 P. M.

Trains leave For Portsmouth—

From Boston, 7.30, 8.05, 8.30, 10.00 A. M.; 12.30, 2.15, 4.45, 7.00 P. M. Sundays 9.00 A. M.

From Portland, *2.00, 8.45 A. M.; 1.10, 6.00 P. M. Sundays 2.00 P. M.

From North Conway, 7.30 A. M.; 12.12, 3.27 P. M.

From Wolfeborough, 6.05, 8.23 A. M.; 1.06, 4.20 P. M.

From Great Falls, 7.34, 10.05 A. M.; 2.34, 5.50 P. M.

From Dover, 6.45, 10.25 A. M.; 2.25, 5.45, 7.25 P. M.

From Newington, 7.01, 10.41 A. M.; 2.41, 6.08, 7.40 P. M.

Trains from Boston arrive at Portsmouth at 9.45, 9.56, 10.35, A. M.; 12.20, 2.54, 5.40, 6.58, 9.03 P. M. Sundays 11.37 A. M.

Trains from Portsmouth arrive at Boston at *6.00, 9.30, 10.45 A. M.; 1.30, 5.10, 5.50, 8.45, 10.00 P. M. Sundays 6.25 P. M.

*Except on Mondays.

JOHN HORNBY, Master of Transportation. LUCIUS TUTTLE, G. P. & T. A.

June 29, 1879.

Concord & Portsmouth Railroad.

PASSENGER TRAINS leave Concord Railroad Station, foot of Bridge street:

For Newmarket Junction, Manchester, Concord and Upper Railroads, at 7.55 A. M., and 5.10 P. M.

Arrive at Manchester at 9.40 A. M., 7.10 P. M.

Arrive at Concord at 10.35 A. M., and 8.15 P. M.

Leave Concord at 7.30 A. M., and 3.40 P. M.

Leave Manchester at 8.15 A. M., and 4.25 P. M.

Arrive at Portsmouth at 10.10 A. M., and 6.15 P. M.

☞ All trains connect at Newmarket Junction, with trains of the Boston & Maine Railroad for Exeter, Haverhill, Lawrence and Boston; and for Dover, Great Falls and Portland; at Concord with trains to and from all the Upper Railroads.

H. E. CHAMBERLIN, Supt.

RE-OPENING

OF THE POPULAR

PROVIDENCE LINE

TO NEW YORK,

Via Providence.

OPENS APRIL 28, FOR THE SEASON OF 1879.

Only 42 Miles of Rail.

Steamboat Express Train will leave Boston & Providence Railroad Station daily (Sundays excepted) at 6 P. M. Connect at Fox Point wharf, Providence, with the *entirely new and magnificent*

STEAMER MASSACHUSETTS,

and the well-known and popular

STEAMER RHODE ISLAND,

Arriving in New York at 6 A. M. This is the only line affording a delightful sail *through Narragansett Bay* by daylight.

Returning leave Pier 29, North River, at 5 P. M., arriving in Boston at 7 A. M.

No intermediate landings between Providence and New York.

Tickets and State Rooms can be secured at Company's office, 214 Washington, corner State street, and at Boston & Providence Railroad Station.

J. W. RICHARDSON, Agent, Boston.
A. A. FOLSOM, Supt. B. & P. R. eodtsept8

THE GREAT

Fall River Line

— FOR —

NEW YORK.

Trains leave Boston from Old Colony Depot week days, accommodation train, at 4:45 P. M.

Steamboat express train at 6 P. M.; Sundays at 7 P. M., connecting at Fall River with

THE WELL-KNOWN STEAMERS,

BRISTOL

AND

PROVIDENCE,

Largest, Finest and most costly steamers of this class in the world. BROOKLYN and JERSEY CITY PASSENGERS and baggage transferred FREE by "ANNEX" boats.

Grand Promenade Concerts

on both Steamers every evening. No other line possesses this novel and fascinating feature.

Tickets and state rooms secured at the Company's office, No. 3 Old State House, corner Washington and State streets, and at OLD COLONY DEPOT.

L. H. PALMER, Agent, 3 Old State House, Boston.
J. R. KENDRICK, Superintendent.

NEW YORK & NEW ENGLAND.

ALLYN'S POINT LINE—EVERY DAY.

LIMITED TICKETS BETWEEN BOSTON AND

NEW YORK,

EITHER WAY, FOR

ONE DOLLAR

Sold only at 295 Washington street, at depot foot of Summer street, Boston, and at Pier 40, North River, New York. Train leaves Summer street depot, Boston, at 6 P. M., week days and Sundays, connecting at Allyn's Point 8:15 P. M. with steamers City of New York or City of Boston, arriving in New York at 6 A. M.

Returning, steamer leaves Pier 40, North River, at 5:30 P. M., arriving in Boston 6 A. M.

☞ This is the only Sound line running on Sunday at $1.00 fare.

Staterooms at usual prices. Berths free. Supper 50 cents. Drawing Room Chairs 50 cents. 83 miles without a boat, the longest run made by any train in New England.

Connecting train makes no stop at any station between Boston and the boat. No stop-over allowed. Tickets good only on day of sale for continuous passage and by connecting boat.

CHARLES P. CLARK, General Manager. A. C. KENDALL, Gen. Pass. Agent.

Tu, Th & Sat1mg 17

PORTSMOUTH

INSURANCE

AGENCY.

ESTABLISHED IN 1851.

JOHN SISE, 5 MARKET SQUARE,

Is the Agent and Attorney for the following responsible Companies:

ÆTNA INSURANCE CO.
Hartford, Conn. Assets $7,000,000

HARTFORD FIRE INSURANCE CO.
Hartford, Conn., Assets $3,200,000

HOME INSURANCE CO.,
New York, Assets $6,000,000

FRANKLIN FIRE INSURANCE CO.
Philadelphia, Assets $3,300,000

ROYAL INSURANCE CO.
Liverpool, Eng., Assets $18,000,000, gold

PENNSYLVANIA FIRE INS. CO.
Philadelphia, Assets $1,800,000

Business men and owners of Property desiring every security by Insurance against loss and damages by fire, will find it for their interest to place their risks in the above companies, some of which have been represented in this vicinity for nearly fifty years.

All losses will be promptly adjusted and paid by the undersigned.

John Sise, Agent,

OFFICE No. 5 MARKET SQUARE, Portsmouth

MORSE & ILSLEY

FIRE, LIFE AND ACCIDENT

INSURANCE

AGENTS,

Represent the following reliable companies:

THE INSURANCE COMPANY OF NORTH AMERICA,
Of Philadelphia, Pa.

LIVERPOOL and LONDON and GLOBE
U. S. Office, New York City.

SPRINGFIELD,
Of Springfield, Massachusetts.

QUEEN,
Of Liverpool and London.

PHŒNIX,
Of Hartford, Conn.

ORIENT,
Of Hartford, Conn.

TRAVELLERS' LIFE and ACCIDENT COMPANY,
Of Hartford, Connecticut.

NEW ENGLAND MUTUAL LIFE,
Of Boston, Mass.

The above companies are well known and reliable, and we solicit the patronage of our friends and the public. All losses adjusted and promptly paid at our office.

MORSE & ILSLEY,

NO. 13 PLEASANT ST., - UP ONE FLIGHT

GENERAL LIFE AND FIRE

INSURANCE

AGENCY.

Alonzo F. Craig, Agent

CAPITAL REPRESENTED.

$40,000,000.

EQUITABLE LIFE ASSURANCE SOCIETY OF THE UNITEDSTATES.
Assets.....$25,000,000

N. BRITISH & MERCANTILE INS.CO.
LONDON AND EDINBURGH.
Capital, Gold.....$10,000,000
Invested in the United States.....$1,047,832.05

NATIONAL FIRE INSURANCE CO.
HARTFORD, CONN.
Assets.....$831,250.25

WESTCHESTER FIRE INS. CO.
NEW YORK.
Assets.....$655,787.24

ST. PAUL FIRE & MARINE INS. CO.
ST. PAUL, MINN.
Assets.....$719,821.78

FANEUIL HALL INSURANCE CO.
BOSTON, MASS.
Assets.....$250,000.00

☞ *Insurance effected on all kinds of Property at reasonable Rates.*

☞ Losses at this Agency will be promptly adjusted, and paid at this Office.

ALONZO F. CRAIG,

INSURANCE AGENT,

Office No. 5 Congress Street, Portsmouth.

PATENTS!

R. H. EDDY,

No. 76 State St., Opposite Kilby, Boston.

SECURES PATENTS in the United States; also in Great Britain, France and other foreign countries. Copies of the claims of any Patent furnished by remitting one dollar. Assignments recorded at Washington. *No Agency in the United States possesses superior facilities for obtaining Patents or ascertaining the patentability of inventions.*

R. H. EDDY, Solicitor of Patents.

TESTIMONIALS.

I regard Mr. Eddy as one of the *most capable and successful* practitioners with whom I have had official intercourse. CHARLES MASON, Commissioner of Patents.

"Inventors cannot employ a person more trustworthy or more capable of securing for them as early and favorable consideration at the Patent Office." EDMUND BURKE, Late Commissioner of Patents.

BOSTON, October 19, 1870.

R. H. EDDY, Esq.—*Dear Sir:* You procured for me, in 1846, my first patent. Since then you have acted for and advised me in hundreds of cases, and procured many patents, reissues and extensions. I have occasionally employed the best agencies in New York, Philadelphia and Washington, but I still give you almost the whole of my business, in your line, and advise others to employ you. Yours truly, GEORGE DRAPER.

BOSTON, January 1, 1879. 3taw1jan180

THE NEW ENGLAND

MUTUAL LIFE

Insurance Companv

OF BOSTON.

The Oldest Massachusetts Company.

19,000 MEMBERS. $57,000,000 INSURANCE.

The features of the Company are

1.—*Its entire mutuality.*
2.—*The character of its investments.*
3.—*The liberality of its treatment of retiring members.*
4.—*Its selection of risks as developed by its past favorable mortality.*
5.—*The application of the Mass. Non-Forfeiture law to its policies, whereby every member is entitled to insurance according to its provisions.*

Information as to rates can be obtained on application at the office of the Company, or of any of its agents in the principal cities and towns of the Commonwealth.

35th Annual Report now ready for Distribution.

BENJ. F. STEVENS, President.
odtsept16 JOS. M. GIBBENS, Secretary.

PAINT!! PAINT!!

— HAVE YOUR —

SIGNS AND CARRIAGES

PAINTED

At DANIEL J. SPINNEY'S

NEW PAINT SHOP,

☞ NO. 13 BOW STREET. ☜

Cheaper than at any other place in the city.

☞ Second-hand **Furniture Repainted,** and made to look as good as new.

PATENTS

Secured in this country and abroad on most favorable terms; Trade marks and Labels registered; Interferences, Infringement suits, etc.

Address, for further information,
CHARLES B. TILDEN,
[late Principal Examiner U. S. Patent Office.]
References: 28 School Street,
HON. P. C. CHENEY, Boston, Mass.
EXETER, N. H.
HON. R. B. VANCE,
Chairman com. on Patents.
U. S. House of Rep.

ROSE'S

IMPORTED LIME JUICE.

Superior as a Medicinal Agent,

— AND —

For a Beverage in Hot Weather.

CHAS. E. LAIGHTON & SON.

REVOLUTION IN WASHING.

The Mothers' Favorite Washing Crystal

is the name of a new Washing Compound, which N. F. MATHES & Co. are sole Agents for in this city and its vicinity. We promised that it will d away with the toil and drudgery of

WASHING-DAY

without any injury to the fabric or hands; and that consumers may test it for themselves, we are putting samples in every house in the city and suburbs. This is an expensive way of advertising, but it shows that we have faith in the article.

It is put up in one-pound packages.

Price 15cts. per Pound.

N. F. MATHES & CO.,

40 MARKET STREET.

ANOTHER WONDER!

BARSTOW'S

NEW

Enpress Range!!

WITH THE

PATENT DUPLEX GRATE.

Bakes day or night without rekindling fire. No poking or shaking required; a single turn of the Duplex Grate removes all clinkers, leaving a fresh fire. The Most Perfect Range in this City!

John P. Sweetser,

40 MARKET STREET, - - PORTSMOUTH.

SANFORD'S

JAMAICA GINGER

THE QUINTESSENCE OF JAMAICA GINGER, CHOICE AROMATICS, AND FRENCH BRANDY.

A PREPARATION so elegantly flavored and medicinally effective as to utterly surpass all previous preparations, Essences or Extracts of Ginger, Composed, Herb Teas, Pain Killers, and the hundred and one disgusting and nauseating nostrums with which we have been wont to dose ourselves. Its instantaneous effects in

Cholera, Cholera Morbus, Cramps and Pains, Chronic Diarrhœa, Dysentery and Cholera Infantum, Diarrhœa in Teething and all Summer Complaints, Dyspepsia, Flatulency, Sluggish Digestion, Want of Tone and Activity in the Stomach and Bowels, Oppression after Eating, Rising of Food and similar Ailments, Chills and Fevers, Colds and Chills, Feverish Symptoms, Malarial Fevers, Pains in the Bones and Joints, Symptoms of Rheumatism, Neuralgia and Gout, Cold Extremities, Suspended Circulation and Depressed condition of the Vital Forces, render it the Standard Household Medicine throughout the length and breadth of the land. On sea, on land, for the traveller, for the young, the aged, under all circumstances and conditions, both as a medicine and as a gentle stimulant or beverage, it is the most grateful and effective preparation ever compounded in the history of medicine.

Beware of diluted and worthless imitations recommended by dealers for purposes of gain. Ask for and insist upon having SANFORD'S JAMAICA GINGER.

Sold by all Wholesale and Retail Druggists, Grocers, and Dealers in Medicine throughout the United States and Canadas. Price, 50 cents per bottle.

WEEKS & POTTER, General Agents and Wholesale Druggists, Boston, Mass.

ELECTRICITY

FOR THE MILLION. AN ELECTRIC BATTERY FOR 25 CENTS.

COLLINS' VOLTAIC PLASTER

Cures Pains and Aches.

It equalizes the Circulation.
It subdues Inflammatory Action.
It cures Ruptures and Strains.
It removes Pain and Soreness.
It cures Kidney Complaint.
It strengthens the Muscles.
It cures Rheumatism and Neuralgia.
It relaxes Stiffened Cords.
It cures Nervous Headache.
It is invaluable in Paralysis.
It cures Inflammation of the Liver.
It removes Nervous Pains.
It cures Spinal Weakness.
It is Grateful and Soothing.
It cures Sciatica or Pits.
It is Safe, Reliable, and Economical.
It is prescribed by Physicians.
It is endorsed by Electricians.

COLLINS' VOLTAIC PLASTER

warranted, on the reputation of Dr. Collins, its inventor, to be the most popular, best plaster in the world of medicine. The union of the two great medical agents, viz., Electricity and Medical Gums and Essences, fully justifies the claim, and entitles this remedy to rank foremost among all curative compounds for all internal Aches and Pains and Chronic Ailments.

Price, 25 Cents.

Be careful to call for COLLINS' VOLTAIC PLASTER and you get some worthless imitation. Sold by all Wholesale and Retail Druggists throughout the United States and Canadas, and by WEEKS & POTTER, Proprietors, Boston, Mass.

C. M. GIGNOUX

GENERAL AGENT OF THE

Mutual Life Insurance Co.

OF NEW YORK,

FOR THE STATE OF NEW HAMPSHIRE.

☞ Portsmouth, New Hampshire.

ARIZONA CONSOLIDATED

Gold & Silver Mining Co.

MOHAVE COUNTY, ARIZONA.

Organized under the laws of the State of New York, with a Capital of Two Million Five Hundred Thousand Dollars ($2,500,000.)

STOCK FOREVER UNASSESSABLE

No. of Shares, 100,000. Par Value $25 Each.

TRUSTEES:

DEWITT C. BATES, - 111 Broadway, New York
P. DOYLE, - - - - - Newark, New Jersey
WELLS STATES, - - - - - - Arizona
SILAS E. FULLER, - - - - - - Arizona
GEO. W. MARSTON, - 161 Broadway, New York
ROBT. J. S. WHITE, - 161 Broadway, New York

President.—DEWITT C. BATES.

Secretary and Treasurer,—ROBERT J. S. WHITE

The property of this Company consists of the "Mountain Ranger" and "Expert" Mines, which aggregate 2500 feet in length and 600 feet in width. Work done on them in several localities, shows in every case MILLING ORE, varying in width from 40 to 80 feet. Average assays taken promiscuously from these openings show a value of $27.00 per ton. The three shafts already down show a splendid body of PAY ORE.

The mines are the natural extension of the "McCormick Lode," capitalized at the value of $1,000,000, (four times as much as this Company,) and which milled, with a twenty-stamp mill during eight months of 1878, and shipped to San Francisco, as shown by the books of Wells, Fargo & Co., bullion valued at six Hundred and Seventy Thousand Dollars ($670,000.)

FOR THE ARIZONA CONSOLIDATED to pay regular dividends, all that is needed is a mill. To purchase and erect this, the Trustees have set aside *One Quarter* of the whole capital stock of this Company, its thousand (10,000) shares of which are now offered at the subscription price of $3.50 per share. This will be sufficient to erect a twenty-stamp mill and set it in complete operation. The management will be conducted in an energetic and economical manner.

Subscriptions for five (5) shares or upwards will be received, and the certificates of stock promptly mailed. Drafts or checks should be made to the order of ROBERT J. S. WHITE, Treasurer, and forwarded to the General Agent. Amounts of $100 or less may be remitted, if subscribers prefer, by Post Office money order or registered letter. Subscriptions exceeding $100 may be sent by express, C. O. D., to

GEO. W. MARSTON, Gen. Agent,
Room 2, 161 Broadway, N. Y. City.

dtu2twtnov1

Daily Chronicle.

SPECIFIC GRAVITY

And its bearings on the human system, regarding health, etc.

How few there are who know the amount of worth to place on studying their health with a small dose of common sense taken at intervals every day of our lives. For instance: the air is stratified from the earth, each stratum varying in thickness in accordance with the amount of material retained by the laws of nature in its or their formation, each stratum of which expands and contracts both by atmospheric pressure and by the absence or presence of carloric generated from the sun's rays. Hence the reason of difference in regard to the atmosphere inhaled morning and evening in malarial districts, and that inhaled in the heat of the day, as each layer or stratum of air is the same to a species of animalculæ as the surface of the earth is to us, with this difference: their earth surface arises and falls as ships on the sea, subject to the same wave like motion and change similar to the changing of the tide without its periodical regularity. One reason of the out-of-door air being more pure as a general thing than the air in the houses is the wholesale slaughter, maiming, crippling and diseasing of the animalculæ by the now prevalent use of strong lights such as gas, coal oil, kerosene, and chemical preparations, as all winged animalculæ fly directly toward lights—the stronger the more attractive—and thereby become burnt, lamed, crippled, and in no way fitted to enter the pores of human flesh nor to be received as food in the absorbing glands. When we wish to ascertain the amount of this necessary food destroyed we have only to extinguish a strong lamp-light and with the aid of a strong microscope examine the crust adhering to the burnt part of the wick, to satisfy the most incredulous that we are thereby violating the laws of nature to a much greater extent than when the mellow light of the tallow candle was in vogue.

That yellow fever or tyhoid Egyptianico is a vein or current of noxious animalculæ is to me beyond a doubt, from the fact that they are remitted from one to another subject, and from the fact that when they become located in the pulmonaries it invariably terminates with gangrene on the lungs, and when confined to the stomach occasioning black vomit or mortification; in the winter the bile seems to pass off with the faeces in a perfectly natural way, and nothing is apparent to indicate other trouble than consumption, for which the disease is too frequently taken; some medicines used for one being antagonistic to the requirements of the other, and as in nine cases out of ten in winter the lungs are affected with gangrene, a mistaken diagnosis ends in galloping consumption, as it used to be termed, our only consolation for which is that it will make no odds a hundred years from now. CAUSE AND EFFECT.

Naval Apprenticeship.

We cannot agree with the New York *Commercial Bulletin* in its remarks on naval apprenticeship. The physical training may make bone and muscle, but practical seamanship is not learned by summer cruising on board a war vessel. "The customs of the service" may serve the purpose of the line and staff, but cannot make a seaman self-reliant in the hour of danger. The example of officers of the navy is most pernicious on boys on shipboard. A boy who aspires to be placed in command of a merchant ship should not enter the naval service as an apprentice, where responsibility is shunned, while it is sought after in the merchant marine. Some of the most practical seamen in our navy are those who entered the service as volunteers from the merchant marine during the civil war, and have since been promoted. The best seamen are found on sailing ships crossing the Atlantic. So far as regards seamanship, one year on the Atlantic in a sailing vessel would be worth more than the whole term of pupilage at Annapolis. Man-of-war's men are not eligible for the merchant service as able seamen, and cannot find ships, if known to be such. An experienced ship-master, when speaking of naval apprentices, remarked that he would prefer for his boy the house of refuge rather than the naval school apprenticeship. Before taking any more apprentices, our navy should be reorganized, for its aristocratic and political tendencies are sapping its vitality. An apprentice is eligible to the presidency; why not to the admiralty? It was so for a short time. May we hope it will be so again? Ambition is measured by the altitude of the goal to be reached. The boy of to-day is father to the future man.—*American Ship.*

Truth is Mighty.

As the little leaven hid in the measure of meal, made all leaven, so truth gradually overcomes all doubt and disbelief. When Dr. Pierce, of Buffalo, N. Y., announced that his Favorite Prescription would positively cure the many diseases and weaknesses peculiar to women, some doubted, and continued to employ the

harsh and caustic local treatment. But the mighty truth gradually became acknowledged. Thousands of ladies who had uselessly undergone untold tortures at the hands of different physicians, employed the Favorite Prescription, and were speedily cured. Many physicians now prescribe it in their practice. So sanguine is Dr. Pierce of its power to cure, that he now sells it through druggists under a positive guarantee.

Portsmouth Chronicle

THURSDAY, JULY 31, 1879.

The South Carolina Bulldozers.

Some weeks ago the northern democrats were alarmed at the republication by the republican papers in the northern States of an editorial in the Kingstree, S. C., *Star*, calling upon the democratic committee of Williamsburg county, in which Kingstree is situated, to notify Mr. Swails, an exiled republican, not to return to his home, and warning him that if he did return it would be at the peril of his life. There was no pretence that Mr. Swails was guilty of any other crime than that of opposing the democratic party; he was indeed arrested during the last campaign, but the charges brought against him were so frivolous and notoriously false that not even the shamelessly partisan democratic courts of Kingstree county would take cognizance of them, and Mr. Swails was driven from the county by violence, and threats of murder made by men who had murdered other men for the same offence as his—that of working for the success of the republican ticket in a strongly republican county. He was driven from the county and the State; and when it was reported that he proposed to return to his property and home, the Kingstree *Star* demanded that his return should be prevented—not by the courts or process of law, but by "the democratic committee," and if need be by murder. The republication of this remarkable editorial naturally caused great consternation among the northern democrats, who have always proclaimed that all the stories of bull-dozing in South Carolina were "radical lies" and base slanders on a high-toned democracy; and one of the first fruits of their alarm was seen in an article in the *News and Courier*, of Charleston, the most influential paper in South Carolina, commanding the Kingstree *Star* to halt in its attempt to stir up further lawlessness and murder. But the *News and Courier*, in its article, made an admission as extraordinary in its way as was the article in the *Star* which called it out, that admission being that the bull-dozing outrages which the republicans have always insisted marked the elections of 1876 and 1878, and by means of which the democracy obtained control of the State, did in fact exist, notwithstanding the energetic denials of such godlike gentlemen as Wade Hampton and Massacre C. Butler. The *News and Courier* says: "Things were done in the canvass of 1876 and 1878 that cannot and must not be done again. It was a supreme necessity. The necessity no longer exists."

The Swails case is again brought to mind by a despatch of July 29th, from Washington to the Boston *Advertiser*, which says that one reason for the warning given by the Kingstree *Star* to Mr. Swails not to return was developed in a letter from his attorney, then just received. One of the leading bull-dozers in his section sued him for libel for exposing the outrages, and attached his property. The time for his answer has nearly expired. Hearing that he was about to return, the published threat against his life was made to keep him away until judgment on the default could be taken against his property upon his failure to appear.

The Yellow Fever.

Eight new cases of the disease were reported at Memphis on the 29th inst., and five deaths were reported by undertakers. The city is deserted by all who can get away, and business is at a standstill. The indications are that the pestilence will extend over the whole Mississippi valley, but there is room for a strong hope that it will not be as fatal as last year.

There is a panic at New Orleans, caused by the deaths of two persons from the fever, and every train north is crowded with flying citizens. The work of systematically disinfecting the city is being vigorously prosecuted.

Louisville is increasing the stringency of the quarantine, and Hickman, Ky., has established a partial quarantine.

Montgomery, Ala., and Vicksburg, Miss., have established a quarantine against New Orleans.

News and Notes.

Prescott G. Pillsbury, cashier of the Lawrence National bank of Lawrence, Mass., on Monday of this week informed the president of the bank, Mr. Stearns, that he had been for four weeks speculating in California mining stocks with the bank's funds, and was $64,000 short! The directors at once subscribed that amount, so that the bank loses nothing. Pillsbury's mining stocks have been sold for $28,000, and his bonds of $20,000 are good, so the directors will lose but $16,000. The defaulter has always stood very high in the social and financial circles of Lawrence, and is now utterly broken down.

Fourteen families of Icelanders, numbering sixty-six persons in all, landed at New York from a steamer from Liverpool on Monday of this week. They are bound for Minnesota, where they will found a colony.

Steamer Alhambra, from New York, while going up Halifax harbor ran into and sunk a becalmed schooner, but no lives were lost. The schooner was cut in two, and filled and capsized in less than ten minutes after being struck.

A sensation was produced on the 29th inst., by the action of Talcott H. Russell, receiver of the National Capital life insurance company, who attached property of a number of prominent and wealthy citizens of Connecticut. The suit brought is to collect the subscriptions to the guaranteed capital of the American Life & Trust company. Suits are also brought against other officials of life insurance companies that have been wrecked, the claims amounting to several millions of dollars.

River pirates boarded the schooner William H. Vanbame at a New York wharf on the night of July 28th, and attempted to wrench off the iron bars guarding a cabin window. Capt. Somers, the schooner's commander, remonstrated with a shotgun at short range, through the window; there was a yell outside, and the thieves hurriedly left in a boat, taking some heavy body with them. The deck was found disfigured with blood and bits of blackened flesh, and it is believed one of the pirates was pretty much blown to pieces. Two men have been arrested on suspicion of being concerned in the attempt at robbery.

A cave fitted up for counterfeiting silver coin was recently discovered in the woods at Raynham, Mass., by a mechanic of the town, who took possession of the counterfeiters' tools and informed the authorities of his discovery. The cave has been visited by many people, and quite a number of counterfeit half-dollars found. A young man of Raynham, who has always borne a good reputation, visited the cave one evening with a crowd, and has not been seen since, and it is suspected that he knows more about the base money making than he would care to tell.

James Shepler, alias John Brown, was arrested July 24th at Danville, Illinois, charged with personating a revenue officer, and as such collecting large sums of money from various persons in Illinois, Missouri and Indiana. He was immediately tried, convicted and sentenced to pay a fine of $500 and to imprisonment for two years.

Mrs. Pulver and her niece Fanny Calkins, of Lanesboro', Mass., who have been engaged in petty thieving in Pittsfield for a year or more, were sentenced to eighteen months and nine months respectively in the woman's prison at Sherborne, July 29th. Five complaints against them were tried.

Capt. William Abbott, an active and esteemed citizen of Rockport, Mass., aged eighty years, while fishing off the rocks at Rockport a few days ago caught a sea bass which weighed forty pounds.

Mrs. Abijah Packard, of Foxboro, Mass., drowned herself on the morning of July 29th, while in a state of mental aberration. She leaves an infant three weeks old.

Kate Webster, the domestic servant recently convicted of the murder of Mrs. Thomas, her mistress, at Richmond, England, was hanged July 29th. She confessed the murder and said she had no accomplices, either in the crime or the disposal of the remains.

Capt. Simpson, of the schooner Louisa Montgomery, at Pictou, N. S., reports that about ten miles eastward of Pictou island he saw an enormous sea serpent, which appeared to be about one hundred feet long, with a body about the size of a barrel. It was going straight along at the rate of seven knots an hour. Of what good a sea serpent can be in that region, when there are no summer hotels, we cannot imagine.

An old negro named Billy McDonald, who had been left in charge of a deserted mansion at Memphis, was found dead on the morning of July 29th, having been murdered by some unknown person during the previous night.

At Hughesville, Md., July 26th, John S. Acton loaded a shotgun with buckshot, went into the street, met John A. Dickson and shot him dead. Dickson was a large land owner and Acton one of his tenants; the men were each about forty-five years old, and of good reputation. Dickson leaves a widow and five children. The motive for the deed was revenge on account of Dickson's seduction of Acton's daughter, a very pretty and intelligent girl eighteen years old. Acton surrendered himself to the authorities, acknowledging the homicide and declaring that he did not regret it.

The citizens of Marblehead, Mass., do not propose to rely on moral suasion or the voluntary aid of non-officials to protect them from future incursions of gangs of roughs. The selectmen have voted to appoint one hundred special police, or as many as may be necessary, to maintain order at all hazards. The Charlestown thieves and bummers who threatened to "return and clean out the place" after their recent discomfiture, are promised all the fun they want if they attempt to carry out their threat.

The resignation of Minister Welsh, officially reported from London, closes a diplomatic career which has been brief but creditable both to the country and to the representative. Minister Welsh resigns because of family bereavement, two of his sisters and a brother having died within a short time. His retirement causes another important vacancy in the diplomatic service, leaving two, and perhaps three missions of the first class to be filled by new appointments. Mr. Stoughton recently resigned the Russian mission, and there are rumors that Mr. Kasson, minister at Vienna, now in this country on leave of absence, may not desire to return.

Secretary Evarts announces the organization of the United States commission for the industrial exhibitions at Sydney and Melbourne, Australia, as follows: Commissioner, Oliver M. Spencer, consulgeneral of the United States at Melbourne, Victoria; honorary commissioners, Augustus Morris, Sydney, N. S. W.; Samuel C. Lord, Melbourne, Victoria. Dr. C. C. Cox has been appointed secretary of the commission, and sails from San Francisco August 4th.

The post-office department has received advices stating the capture, in northern Texas, of a gang of highway robbers, who are being held for trial. Longmott, one of the Fort Worth gang of mail robbers, was recently convicted by the United States court for the western district of Texas, and sentenced to ninety-nine years in the penitentiary.

John Kraus, of East Farmington, Polk county, Wis., on the 29th inst. drove into the lake with his wagon, containing six children, to water his horses. The horses became frightened and ran into deep water, where Krans and five children were drowned. One boy escaped by swimming. The oldest child was a girl of seventeen years.

At the last cabinet meeting the question as to whether any of the money appropriated by the recent act making appropriations for rivers and harbors should be withheld was discussed, and it was decided in the negative. The full amount of nearly $9,000,000 will therefore be expended this year. The warrant placing this money to the credit of the war department has passed the treasurer of the United States.

The coinage of standard silver dollars in July falls between $500,000 and $700,000 short of the minimum amount fixed by law, namely, $2,000,000 monthly. The deficiency is due to the fact that on the 1st of July the stock of silver bullion at the San Francisco and Carson City mints had been so much reduced that there was nothing to commence work upon. Since then it has been impossible to procure bullion for those mints. Up to the 30th of June work was pushed forward continually at the Philadelphia and New Orleans mints, so as to run the coinage up to the $2,000,000 required for that month. The mint at Philadelphia will be run night and day during August to make up the deficiency for July.

An examination of the dam at Bangor, Me., shows that the undertow has been making very bad work with a portion of the structure. About one hundred feet of apron has been carried away, together with tons of ballast in several of the cribs in the dam. The water has eaten under for a distance of eighteen feet, and at low water the logs of which that portion of the dam is composed hang in mid-air without any support from beneath. It will require an outlay of some $3,000 to repair the damage, and three weeks' time. A crew of men is now at work upon the structure.

The Colorado beetle has appeared in a potato field at Killavullen, county of Cork, Ireland.

Mr. Catlin, United States Consul at La Rochelle, France, in a dispatch to the department of State, reports that the project of a new seaport near La Rochelle is to be realized. It will be commenced in April, 1880, and will require at least five years to complete it. The cost is estimated at fifteen million francs. The city of La Rochelle is pledged for fifteen per cent of this amount. When completed it will be the best seaport on the coast, admitting the largest vessels into its harbor, and connecting by railroads with the interior. All the improvements in docks, elevators, etc., will be adopted. It is expected to be of especial value to the commerce of the United States.

As a matter of fact the people of the country at large are better pleased with the national banking system now than they were three years ago, or two years ago or a year ago. There are doubtless, points in which the system needs reform and improvement, but as a whole it is an excellent working system. Security for the note-holder and the depositor is nearly perfect under it. Since the bank of Glasgow failure the excellence of the American system has become so apparent that British opinion demands, in the new banking legislation of parliament, the same banking publicity which is the great merit of our plan.—*New York World.*

—Blue fishing—to sit on a log all day with line in hand and never get a bite.

—A man with a strong turn for music is the organ grinder.

THE BEST IN THE WORLD SOLD BY ALL DEALERS

WHITE SEWING MACHINE

$1500.00 CASH TO AGENTS

BEWARE OF BOGUS DEALERS AND DEFACED NUMBERS NOTICE OUR GENUINE NUMBER ON SHUTTLE RACE-PLATE.

FOR PARTICULARS ADDRESS: WHITE SEWING MACHINE CO. CLEVELAND, OHIO.

SO SIMPLE A CHILD CAN USE IT. WARRANTED FOR 3 YEARS

A FULL LINE OF

Parasols Parasols

FOR SALE CHEAP!

☞ Price them before purchasing.

LADIES' LINEN SUITS!

Large Assortment! Splendid Styles!

Exceedingly Low Prices.

—AT—

MARSTON'S,

21 Market Street.

ISLES of SHOALS HOTELS.

STEAMER APPLEDORE will leave Steamboat Wharf daily at 11 A. M. and 6 P. M.

LAIGHTON BROS. & CO.

THE WENTWORTH,

NEWCASTLE, N. H.

This new and elegant hotel, situated three miles from Portsmouth, N. H., 24 hours' ride from Boston, via E. R. R., is now open for the reception of guests. Its location, fittings and appointments are better than any other seaside hotel on the New England coast. Coaches connect with all trains. Transient board, $3 per day; by the week from $12 to $17, according to length of stay and size of rooms. Address F. W. HILTON & CO.

j25-tu1 Portsmouth, N. H.

Hotel New Hampshire

Nos. 1854 and 1856 Washington Street,

TWO BLOCKS ABOVE COMMONWEALTH HOTEL

BOSTON, MASS.

HAVING leased and furnished the above hotel in first class style, I am prepared to receive guests. Rooms (with or without board) single or en *suite*, to let, with all the modern improvements, such as steam heat, hot and cold water, electric bells, bath rooms, water closets, gas, etc. Transient rates $1.50 per day. Special rates for parties stopping several days.

Horse Cars and Coaches run by the house at all hours of the day and evening, from all depots.

JOSEPH C. PERKINS, Proprietor.

Formerly of the Franklin and National Houses, Portsmouth, N. H.

BEST BURNSIDE COAL!

A cargo of this very celebrated SHAMOKIN COAL has this day arrived. By those who have used it, it is considered equal to Franklin Coal, and we are selling it at the low price of

$4.50 Per Ton!

Screened and delivered in any part of the city.

Also, a Cargo of

FRANKLIN COAL,

This day arrived and selling at lowest prices,

—BY—

C. E. WALKER & CO.,

137 MARKET ST., - - - 4 WATER ST.

Orders left with N. K. Walker & Son promptly filled.

STEAMER JAMES SAMPSON.

KITTERY & PORTSMOUTH.

TIME TABLE.

From Navy Yard Bridge.		From Navy Yard Landing.	
Leave Kittery at 6:25 A.M		*Leave Portsmouth at* 6:40 A.M	
" "	7:25	" "	8:30
" "	8:55	" "	9:15
" "	9:45	" "	10:00
" "	11:00	" "	11:10
" "	11:50	" "	12:45 P.M
" "	2:00 P.M.	" "	3:00
" "	3:20	" "	4:00
" "	4:20	" "	5:00
" "	5:50	" "	6:25

Evening Trips, Tuesday and Thursday, leaving Kittery at 7:15; leaving Portsmouth at 9:00.

Saturday Evenings, leave Kittery at 7:15 and 8:45; leave Portsmouth at 8:20 and 9:30.

Special arrangements can be made for other evenings.

Fare Five Cents Each Way.

Freight taken at reasonable rates. Orders executed with despatch.

A. STEVENSON, Proprietor.

COAL!

ALL SIZES OF THE

BEST COALS MINED

FOR SALE AT THE

LOWEST PRICES

—BY—

E. F. SISE & CO.

ta10

STARCH!

DURYEA'S OR KINGSFORD'S,

In Barrels for sale in any Quantity,

—AT—

Five Cents a Pound.

H. F. GERRISH.

DON'T GO TO BOSTON

—TO PURCHASE—

CARPETS or DRY GOODS

When you can purchase as cheap at Home.

AYERS & LOCKE

—INTEND TO OFFER—

Extra Inducements

—TO PURCHASERS OF—

CARPETS! CARPETS!!

THEY HAVE PURCHASED THEIR

New Stock of Carpets,

Making the largest Stock of CARPETS this side of Boston.

FULL LINE

Tapestry Brussels Carpets,

As good patterns as the higher priced goods, Only 75 cents; last year's price $1.

FINE LINE

Tapestry Brussels,

87½ cents; last year's price $1.25.

FINE LINE

Roxbury Tapestries,

$1.00.

Among them many private patterns which can not be obtained elsewhere.

FINE LINE

INGRAIN CARPETS, 50cts.

25 pieces Lowell Supers, very cheap.
40 pieces Lowell Extra Supers, very cheap.
Fine Line Lowell Three-Ply Carpet, only $1.00.

FULL LINE

FIVE-FRAME BODY BRUSSELS

Oil Cloths, 25 Cents and Upwards.

Tapestry Stair Carpets,
Palatine Stair Carpets,
Hemp Carpets,
Straw Mattings,
Mats, Druggets,
Hassocks, &c., &c.

In fact everything that should be found in a First-Class Carpet Stock. Also

WINDOW SHADES, FIXTURES, TASSELS. &c.

THE BEST STOCK OF GENERAL

DRY GOODS!

Within 50 miles of Boston.

Special Prices in Domestics.

Linen Damasks in Barnsley and Loom.

Sixty White Toilet Quilts,

at $1.00, worth $1.50.

The Best Double Busk Corset the Market affords

For 50 Cents per Pair!

Finest Stock of Hamburgs,
Torchon Laces,
Black French Laces,
Worsted, Fringes, *Kid Gloves,*
Buttons, Ruchings,
&c., &c., at lowest prices.

Ladies' Silk-Clocked Balbriggan Hose, 25c.

In fact, everything in Small Wares

AYERS & LOCKE,

Market Street.

THE LATEST STYLES

—IN—

ROOM PAPERS

—AND—

WINDOW SHADES

Are now opening at

M. Goodrich's Book-Store.

☞ Curtains hung with neatness and despatch

Another Lot Of

CHOICE SUGAR CURED HAMS

IN SMALL SIZES.

CHARLES E. LAIGHTON & SON.

m9th

C. E. BOYNTON,

MANUFACTURER OF

SODA WATER

In Siphon Bottles and Fountains.

Cream Nectar Beer,
Cream Ginger Beer,
Tonic Beer, Root Beer,
Pineapple Beer,
Birch Beer.

GINGER ALE & MINERAL WATER.

—ALSO, BOTTLER OF—

Milwaukee Lager,
Eldredge's Lager,
Stock Ale, and
Refined Cider.

Of the different summer beverages manufactured at this establishment it is hardly necessary to say a single word. They have become popular "on their own merits" and can be found in many private families and on sale in every hotel, saloon and restaurant in this locality.

The lagers bottled by me are from the best breweries in the country, and it is safe to say that there is no better in the world.

☞ Orders may be left at my establishment for any of the above, which will be delivered anywhere within the city limits without extra charge.

C. E. BOYNTON,

18 Bow Street, - - Portsmouth, N. H

PURE PARIS GREEN!

For Potato Bugs!

CAN BE FOUND AT

FRED P. WILSON'S

Hardware and Paint Store,

NO. 37 CONGRESS ST.

CAW'S INK!

A New Brand. For sale only by

WILLIS G. MYERS.

The only Ink, jet black from the pen.

—AT—

No. 1 Congress Block.

Miss Morgan's School.

The Fall Term commences Wednesday, Sept. 24th, with a full corps of teachers.

The English department and the Latin classes are under the charge of the Principal, assisted by a lady of culture and experience.

Special attention given to Elocution.

Native teachers are provided for both French and German.

TERMS FOR DAY PUPILS.

Girls twelve years of age and under, $60 per year; young ladies over twelve, $100 per year.

MWF 3m

JOHN MALSBENDEN,

Merchant Tailor,

Is now located at

101 CONGRESS ST.,

Up One Flight,

And is prepared to cut and make Clothing in the best manner as cheaply as good work can be done.

A Choice Assortment

—OF—

PARASOLS!

—AT—

The Nick-Nack Store

4-BUTTON

KID GLOVES!

FIFTY CENTS!

—AT—

LEWIS E. STAPLES'

NICK-NACK STORE,

5 MARKET ST.,

PORTSMOUTH.

NEW YORK SHOPPING.

LAMAR PURCHASING AGENCY!

ESTABLISHED! RELIABLE

Everything bought with taste and discretion. New York Fashion Correspondent of this paper connected with agency. Best city references. Send for circular with prices. Address

MRS. ELLEN LAMAR,
877 Broadway, New York City

IN ORDER TO REDUCE OUR LARGE STOCK

—OF—

Stylish Straw Hats

We are offering them at

VERY LOW PRICES!

Call and examine before purchasing.

WALKER & SON,

13 Congress Street.

ELDREDGE'S LAGER!

Milwaukee Lager.

Bottled and for Sale by H. F. GERRISH.

WOOD!

Hard and Soft Wood,

Sawed and Split,

KINDLINGS, SHAVINGS, ETC., ETC.

☞ Orders left at the PLANING MILL, GREEN STREET, will be promptly attended to.

DANIEL MASON, Agent.

Local Matters.

POST OFFICE RULES.

MAILS CLOSE.

	A. M.	P. M.
Boston, South and West,	8 10;35	2;30 4;50 *6;30
Boston Way,	10;35	2;30
Portland,	9;25	4;50 6;30
East (beyond Portland),	9;25	6;30
Biddeford, Saco and Way	9;25	4;50
Great Falls,	9;25	4;50
Great Falls & Conway R. R.	9;25	
Concord and North,	7;40	4;50
Concord Way,	7;40	4;50
Boston & Maine R. R.	7;40	4;50
Dover,	7;40 9;25	4;50

*Arrives in Boston next morning.

MAILS ARRIVE.

	A. M.	P. M.
Boston, South and West,	4;30, 10;05	3;15, 5;50
Boston Way,	10;05	5;50
Portland and East,	11;20	3;20
Great Falls & Conway R. R.	11;20	
Concord and North,	10;20	6;50
Dover,	10;20	5;50

Letters for the night mails [and no others] east or west may be deposited in the box at the Eastern depot, every day except Sundays.

E. G. PEIRCE, Jr., P. M.

THE WEATHER.

Probabilities for the New England States, To-Day:

WASHINGTON, D. C., July 31, 2 A.M.

Slightly warmer, partly cloudy, southeast to southwest winds, and stationary or slowly falling barometer.

AROUND HOME.

D. F. Borthwick, at the "Popular Store," Nos. 7 and 9 Market street, has a nice line of new prints and cambrics.

The steamer Tallapoosa arrived at the navy yard on Wednesday evening, the 30th inst., from Washington via New London and Boston, with stores and material for the yard.

The Rockingham base ball nine of this city and the Farraguts of Rye beach play a game at the Plains this afternoon, commencing at three o'clock. The friends of the Rockinghams will don the "blue."

The proprietors of the Wentworth at Newcastle propose to furnish music for dancing in the drawing room of the hotel on Wednesday and Saturday evenings during the season, for the pleasure of guests of the house and visitors from this city.

We were indebted to the courtesy of the proprietor of the *Times* for several columns of type, on the morning after the recent lightning distribution of one of the CHRONICLE forms. The new style of distribution is not satisfactory, and we shall hereafter have the type distributed in the old fashion—put in the cases one at a time.

The General Berry engine company of Rockland, Me., which organization it will be remembered stopped over one night in this city last fall on their way from Boston, and received unexpected attentions from the local firemen, have sent an invitation to the Portsmouth fire department to visit Rockland on or before August 15th.

The express messenger between Boston and Dover on the 28th inst. took to Dover the carrier pigeons that have before been noticed for their flights from Exeter and other places to Boston, and let them loose. They flew around in the air for several minutes, apparently bewildered, and then all started for Boston at once, in a direct line. The week previous they made the trip from Dover to Boston, a distance of about sixty-eight miles, in thirty-one minutes.

A party of well-known and successful theatrical amateurs of this city propose giving an entertainment at the Appledore house on Wednesday evening next, Aug. 6th, for the benefit of the New Hampshire Society for the Prevention of Cruelty to Animals. Laighton Bros. & Co. have tendered to the managers the free use of their hall, and the tickets will be placed at fifty cents each. The steamer will make a special trip, returning at eleven P. M., or immediately after the performance.

The Dover *Democrat* of the 26th inst. says: "In these warm and sultry dog-days Portsmouth is actually agitated about a city election soon to come off there, to elect a new city government. The election day has been changed so often lately that we don't know when it comes this year, but sometime in August. The CHRONICLE goes for Sise and the old regime over again, while the *Times* hasn't brought out any ticket yet. A pretty time of year to talk about elections. They do it in Maine, but other people ought to know better."

The switch-lanterns on the Eastern railroad are reached by means of permanent step-ladders, on the top of each being a small platform for the light-tender to stand upon when fixing or lighting the lamp, the platform projecting slightly over the top step of the ladder. Last spring a pair of robins selected the upper step of one of these ladders, near the roundhouse, as a suitable place for their nest, and built their house on the inner edge of the step, beneath the projecting edge of the platform; and in that odd place, apparently undisturbed by the thundering past of trains, the screaming of steam whistles and the frequent trips up the ladder of the railroad hands, they raised during the season two crops of young robins. The railroad men who know of the whereabouts of the nest kept a jealous lookout for marauding boys while the young birds were in it, and had any youth attempted to despoil the railroad of its live stock he would have had to move rapidly to escape a remonstrance administered by the toe of a cowhide boot.

POLICE COURT.

WEDNESDAY, July 30; *Batchelder, J.*

Mary Grace, Stephen Benson and John Henry, for drunkenness, were each assessed $9.90. In default of payment, all went to Brentwood.

REPUBLICAN NOMINATION.

The republican mayoralty caucus was held at the Court house on the afternoon of the 30th inst., the polls being opened at four o'clock, and closing shortly after seven on a vote of the meeting. Mr. George W. Pendexter was chairman of the caucus, and Robert King secretary. The ballot resulted as follows:

Whole number of votes	438
Necessary for a choice	220
Jeremiah F. Hall had	1
Frank W. Miller	1
Albert A. Fernald	2
William H. Sise	434

And Mr. Sise was declared the republican candidate for mayor of Portsmouth for the ensuing year. The vote was unexpectedly large, for no opposition to Mayor Sise's renomination being anticipated it was not supposed more than a couple of hundred of votes would be thrown.

GREENBACK NOMINATIONS.

The caucus of the national greenback party was held in the old custom house on Daniel street, on the evening of the 30th inst., and the following nominations made:

Mayor—Luther E. Martin, nominated by acclamation.

Aldermen—Ward one, William F. Fernald, George S. Hanscom, Asa T. Walker; ward two, Michael R. Perkins, James M. Sheldon, Edward J. Moulton; ward three, James M. Goodrich; ward four, James Janvrin, Joseph W. Coleman.

Councilmen—Ward one, M. M. Collis, William Critchley, Jr., William H. Sheafe, James S. Wood, Herbert K. Sheldon, Joseph Taylor; ward two, James Sanborn, John H. Stickney, Albert E. Wood, William Plaisted, John E. Roberts, Stuart A. Sheldon; ward three, Benjamin Tripp, William H. Haddock; ward four, Charles W. Martin, Addison Carroll, Charles H. Wallace, Lewis Holmes.

Assessors—Ward one, Wm. Andrews, William A. Plaisted, Benjamin Cheever; ward two, Albert A. Fernald, Alonzo F. Craig, Orwin Griffin; ward three, Job Meads; ward four, James W. Sowersby, William F. Brooks.

Overseers of the Poor—Ward one Ellsha Tripp; ward two, Freeman Sanborn; ward three, Thomas Lester; ward four, Charles H. Tucker.

City Committee—Four from each ward; Nathaniel K. Raynes, Marcus M. Collis, William H. Sheafe, Herbert K. Sheldon; John E. Roberts, Edward J. Moulton, Stuart A. Sheldon, Michael R. Perkins; James M. Goodrich, Wm. H. Haddock, Thomas J. Sheldon, Thomas Lester; Gardner J. Greenleaf, Walter T. Brooks, Charles H. Tucker, James Janvrin.

James Janvrin was chairman of the meeting, which was quite a large one; and Nathaniel K. Raynes was secretary.

A series of resolutions passed, and a statement of what the greenback party will do when they get control of the city, we shall print to-morrow.

New Hampshire Items.

Mr. Thomas A. Stearns of Jaffrey was killed on the morning of July 28th. He was a farmer, and has this season had his house well filled with boarders from Dorchester, Mass. He had been to the village to make purchases, when his horse took fright and he was thrown out, and died in a very few minutes. He leaves a widow, one son and two daughters. Mr. Stearns was sixty-eight years old.

A horse belonging to C. S. Hoyt of South Wentworth was killed by lightning recently while feeding in a pasture.

The famous Irish setters "Elcho" and "Rose," owned by W. Jarvis, of Claremont, were stolen recently, the object being, it is thought, to get a large reward for their return. His dogs have met with many vicissitudes, one being in the hotel at Claremont at the time of the terrible fire last winter. It was let down from a window and saved, though a number of human beings were burned to death.

Naval Affairs.

The Powhatan and Vandalia each had a section of the Pensacola dock in tow when they left Chester, Pa., July 29th.

The training ship Constellation arrived at Boston July 29th, from the Isles of Shoals.

Capt. O. C. Badger, detached from command of the Constitution, is granted leave of absence for three months.

—A bargain—The profit on drink.

—A lady, joking about her nose, said: "I had nothing to do in shaping it. It was a birth-day present."

—The knobbiest part of the house is the door.

—It isn't the waiter who has to learn to wait as much as the guest.

—To remove paint from the wall—back up against it before it is dry.

—He was a disgusted boy. He had exercised great caution and had finally succeeded in crawling, unobserved, under the canvas into the tent. And he found it was not a circus but a temperance meeting in progress.

MARINE CHRONICLE.

PORT OF PORTSMOUTH.

ARRIVED July 29.

Sch Ruth Shaw, McElwell, Georgetown, D. C.

ARRIVED July 30.

Stmr Allentown, Mills, Philadelphia.
Sch Laura V Rose, Allen, Philadelphia.
Sch P Scribner, Daisy, Philadelphia.
Sch Eva C Yates, Yates, Baltimore.
Sch James Holmes, Rider, Rondout.
Sch D K Ham, Freeman, York.
Sch Hattie Lewis, Garland, Boston.
U S S Tallapoosa, McRitchie, Boston.

SAILED July 30.

Sch Duke of Newcastle, Andrews, Fredericktor N B.
Sch John R. Halliday, Cranmer, Richmond.
Sch Jefferson Borden, Patterson, Baltimore.
Sch G W Raitt, Coleman, Boston.
Sch Planet, Gay, Merrimack.
Sch Triton, Rand, Bangor.
Sch Free Wind, Frisbee, Dover for New York.

Bque Harvard, Pray, old from Queenstown for Dunkirk July 29th.
Sch Nancy J Day, Rowe, Port Johnson for Dover, passed through Hell Gate July 29th.
Sch Calvin F. Baker, McLathlin, for this port cld Baltimore July 28th.
Sch H B Gibson, Sawyer, Port Johnson for Dover, arr at Vineyard Haven July 28th.
Sch Ruth Shaw, McElwee, Georgetown, D C, for this port, arr at Dutch Island harbor July 28th.

Portsmouth Savings Bank.

THE ANNUAL MEETING of the Corporation will be held at the Bank WEDNESDAY, August 6th, at three o'clock P. M.

JOS. HILLER FOSTER, Clerk.

July 30, 1879.

Ward One Caucus.

THE REPUBLICANS of WARD ONE will meet at the Ward room on Elm street at 7:30 o'clock Friday evening, August 1st, to nominate candidates to be supported at the polls on Tuesday.

PER ORDER.

Portsmouth & Dover Railroad.

THE Annual Meeting of the Stockholders of said Road will be held at the City Rooms in Portsmouth on the 4th day of August next at three o'clock in the afternoon.

1. To choose a Board of Directors.
2. To see what action the Stockholders will take if any in regard to the claim made by the Eastern Railroad Company and the Eastern Railroad in New Hampshire for a reduction of the annual rent.
3. To act upon any other business legally coming before the meeting.

FRANK JONES, President.

Portsmouth, N. H., July 12th, A. D., 1879.

Cuticura

BLOOD AND SKIN HUMORS

Speedily, Permanently, and Economically Cured by the Cuticura Remedies when all other known medicine and methods of treatment fail.

Scrofulous Ulcers and Sores, Abscesses, Milk Leg, Fever Sores, Erysipelas Sores, Old Sores and Discharging Wounds, Boils, Carbuncles and Blood Impurities, which manifest themselves by bursting through the skin and eating deep into the flesh, when treated internally by the CUTICURA RESOLVENT and externally with the CUTICURA and CUTICURA SOAP, rapidly heal and disappear. Salt Rheum or Eczema, Tetter, Ringworm, Psoriasis, Leprosy, Barber's Itch and all Scaly and Itching Eruptions of the skin; Scald Head, Dandruff, and all Irritating and Itching Humors of the Scalp, which cause the Hair to become dry, thin, and lifeless and result in Premature Baldness, are permanently cured by the CUTICURA REMEDIES.

SKIN DISEASE.

A Remarkable Letter from J. A. Tucker, Esq., manufacturer of the Bay State Superphosphate.

MESSRS. WEEKS & POTTER: *Gentlemen*,—I think I have paid for medicines and medical treatment during the last twenty years all of *three thousand dollars*, without receiving any permanent relief.

Last May while taking a Turkish bath at 17 Beacon St., a young man employed there by the name of Wm. Corbett induced me to allow him to apply a preparation that he had upon me, assuring me that it was perfectly harmless, and for a certain consideration he would cure me within thirty days from the time he commenced. In case he failed to do so I was to pay him nothing. I consented and he applied it nearly every day for five weeks, when the disease entirely disappeared. I very cheerfully paid him the amount agreed upon, and then asked him what this remedy was, and he replied that it was no other than CUTICURA.

Since that time I have had no trouble from this disease, and have not had such good health in twenty years as I have had during the last six months.

I have since my recovery bought CUTICURA and given it to friends suffering with skin diseases, and in every instance it has cured them. I believe it to be the greatest discovery of the present century.

J. A. TUCKER.

13 DOANE ST., Boston, Dec. 20, 1878.

NOTE.—Mr. Tucker is a well-known citizen and has served the city in many important capacities. He is at present a member of the Board of Aldermen. He is also well known to agriculturists and farmers as the manufacturer of the celebrated Bay State Superphosphate.

CUTICURA REMEDIES

Have done for me what hundreds of dollars spent on other remedies have failed to do, and I do not hesitate to recommend them as first-class articles.

Yours truly, MARK BRANDAN.

CARBONDALE, PA., Dec. 20, 1878.

Skin and Scalp Diseases should be treated externally with CUTICURA, assisted by the CUTICURA SOAP, and RESOLVENT taken internally, until cured and for some time afterward. Where the Humors are confined to the Blood and do not show themselves on the surface, the RESOLVENT alone will speedily drive them from the system. The CUTICURA REMEDIES infallibly cure the most loathsome cases of Scrofulous and Skin and Scalp Humors, as is attested by hundreds of unsolicited testimonials in our possession.

Prepared by Weeks & Potter, Chemists and Druggists, 360 Washington Street, Boston, Mass., and for sale by all Druggists and Dealers. Price of CUTICURA, small boxes, 50 cents; large boxes, containing two and one-half times the quantity of small, $1. RESOLVENT, $1 per bottle. CUTICURA SOAP, 25 cents per cake; by mail, 30 cents; three cakes, 75 cents.

COLLINS' VOLTAIC ELECTRIC PLASTERS

Weary sufferer from Rheumatism, Neuralgia, Weak and Sore Lungs, Coughs and Colds, Weak Back, Weak Stomach and Bowels, Dyspepsia, Female Weakness, Shooting Pains through the Loins and Back, try these Plasters. Placed over the pit of the Stomach, they prevent and cure Ague Pains, Bilious Colic, Liver Complaints, and protects the system from a thousand ills. w,s&gtsl

ROYAL BAKING POWDER

Absolutely pure—made from Grape Cream of Tartar, imported exclusively for this Powder from the Wine district of France. Always uniform and wholesome. Sold only in cans by all Grocers. A pound can mailed to any address, postage paid, on receipt of 60 cents. ROYAL BAKING POWDER CO., 171 Duane St., New York. Most cheap powders contain alum; dangerous to health; avoid them, especially when offered loose or in bulk.

LOST.

ON MONDAY, July 28th, between the store of Ayers & Locke, on Market street, and the corner of Congress and Middle streets, a Lady's TURQUOISE BROOCH. Any one finding the same and leaving it at this office will be suitably rewarded.

Caucus-Ward Two.

A CAUCUS of Republicans of WARD TWO will be held at the Court House FRIDAY evening at 7½ o'clock, for the purpose of nominating candidates for City and Ward officers.

PER ORDER.

E. S. RYDER---DENTIST,

HAS returned home from his summer vacation, and is ready to attend to all who need his services. tf

Notice to Tax-Payers.

TAX-PAYERS are reminded that the six per cent discount on taxes is allowed only on such taxes as are paid on or before the 31st of July instant.

WM. E. HADLEY, *Collector.*

Notice.

THE Board of Inspectors of Check Lists give notice that they will be in session at the City Building, Thursday, July 24th, Wednesday, July 30th and Saturday, August 2d, 1879, from 9 o'clock A. M. to 12 M., and from 2 to 5 o'clock P. M. on each of said days for the purpose of revising and correcting the list of voters.

They will also be in session at the same place from 2 to 10 A. M. and from 1 to 3 o'clock P. M. on the day of election for the purpose of furnishing certificates to any person whose name may have been omitted and whom the Board are satisfied has resided in the Ward one year next preceding said election.

Per order of the Board of Inspectors,

J. H. GARDINER, Clerk.

B. & L.

4TH OF JULY, 1879.

We have just received direct from the New York market, a large lot of

SEASONABLE GOODS

We quote below a few of our latest purchases:

Large Pots Preserved Ginger, $1.42;
Half-size Pots Preserved Ginger, 80c.;
Dundee Orange Marmalade, 28c.;

Finest Queen Olives, in gall. kegs, $1.62.
Extra Fine French Peas, 33cts. per can.
25doz. Cox Gelatine, 18c. per package, $2.00 per dozen.

Soho Sauce, Sultana Sauce,
Worcestershire Sauce,
20 boxes Extra Quality Lemons.

Fresh Sugar-cured Hams, weight from 7 to 10 pounds.

We are also in receipt every day of

Bananas, Strawberries,
Pineapples and
Oranges.

BUTLER & LAIGHTON,

No. 1 Market Square.

DRAIN PIPE.

A KRON DRAIN PIPE, all sizes, for sale at No. 5 Elm street.

SAMUEL CLEAVES & SON.

For Sale Cheap.

ONE WHITE MARE, sound and kind; 1 Rockaway Jump-Seat Carriage, little used. Apply at MONTGOMERY'S MUSIC AND ART STORE, No. 18 Pleasant Street.

Just received from the Manufactory!

2500 lbs. Dolly Varden Soap!!

In Round Bars;

5c. per Bar, 21 Bars, $1; 72-lb. Box, 4 1-2c per lb.

The Best Laundry Soap in the market!

JAMES R. YEATON.

HOSTETTER'S CELEBRATED STOMACH BITTERS

The wear and tear of business life makes such tremendous drafts upon body and mind that without recourse to some sustaining agent they must give way under the pressure. To those who are breaking down, or wasting away from general debility or affections of the liver, stomach and the kidneys, a systematic course of the Bitters will so reinforce the vital functions as to baffle all the assaults of disease and restore the system to its wonted health.

For sale by all Druggists and respectable dealers generally.

Established Jan. 1, 1838. PRESTON'S

PHARMACY!

PRESTON'S

Extract Jamaica Ginger!

— IS THE —

Strongest,
Purest,
Cheapest,

AND LARGEST BOTTLE of any in the market. If upon trial you are not convinced it is *the best*, my special request is that you will return it, and have your money refunded.

PUT UP IN TWO SIZES, 25 and 40c

Preston's Dysentery Elixir!

CURE FOR

Diarrhœa and Dysentery.

A thorough trial of this valuable medicine during many prevailing epidemics, has proved it to be the most successful remedy ever used by the medical profession, if taken in season. Three doses are sure to afford relief, at once checking discharges and relieving pain.

Price 50 cents.

PREPARED BY

William R. Preston,

PHARMACIST,

No. 2 Congress Block.

Established Jan. 1, 1838. PRESTON'S

PHARMACY

CORSETS! CORSETS! CORSETS!

Ladies do not purchase until you have seen our NEW STOCK. If you are troubled in breaking the bones over the hips call for our A. D. C.

SOMETHING NEW.

Prices, Styles and Quality,

CANT BE BEAT.

Kid Gloves! Kid Gloves!

SPRING SHADES,

(2 & 3 Buttons.)

A better GLOVE for the money has never been sold in the City.

MORRIS C. FOYE,

23 MARKET STREET.

A NEW LOT OF THE CELEBRATED

Willis G. Myers Pencil!

Just received. Try them.

— AT —

No. 1 Congress Block.

Schooner for Sale.

THE Fishing Schooner MARY E. CASWELL somewhat damaged, will be sold at a bargain; can be seen at Appledore, Isles of Shoals.

LAIGHTON BROS. & CO

Real Estate.

Desk Room

TO LET in one of the pleasantest offices in the city. Enquire at CHRONICLE Office.

To Let.

HALF OF A HOUSE, centrally located. Address P. O. BOX 1252, Portsmouth.

To Let.

HALF BRICK HOUSE, No. 24 State Street. A pleasant House and very convenient. Furniture and Piano can be had if wanted. Apply to W. J. LAIGHTON.

For Sale.

Two houses on Preble's Island, Kittery, one a new story-and-half house and the other in good repair, with fifteen acres of good land. For further particulars apply to Rider & Cotton, Market street. tj25 *taug1

Farming Land and Building Lots for Sale.

THREE Large Fields on Jones Avenue, and Building Lots on South Street. Apply to SAMUEL H. HALL.

For Rent.

HALF-HOUSE ON MELCHER STREET, near Pleasant, containing four rooms, with water in house. Rent low to a good tenant. Apply at 81 Pleasant Street.

GROCERY STORE To Let.

STORE 73 State Street, now occupied by Rufus K. Oxford, possession given 1st of August. Apply at the NEW HAMPSHIRE NATIONAL BANK. tsept18

Portsmouth Lager Beer!

WE purchase from The Eldredge Brewing Company their Celebrated LAGER BEER, and bottle it ourselves. Lovers of this wholesome Beverage can always rely upon getting it fresh bottled, as we receive it direct from the Brewery.

BUTLER & LAIGHTON,

No. 1 MARKET SQUARE, - - - - - - Portsmouth

Proposals for Lumber.

Under cognizance of the Bureau of Construction and Repair. Paymaster's office, U. S. Navy Yard, Portsmouth, N. H., July 17th, 1879.

Proposals sealed and endorsed "Proposals for Lumber to be opened August 4th, 1879," will be received at this office until one o'clock, P. M., on that day for

15,000 feet No. 1 White Pine Boards,
50,000 feet No. 3 Stock Plank,
10,000 feet 1 inch Ash Boards,
15,000 feet 2 inch Ash Plank,
15,000 feet 1 inch Black Walnut,
12 tons (2240 lbs.) St. Domingo Lignum Vitae.

All to be of the best quality, delivered free of expense at the Navy Yard. Schedules with specifications will be furnished to regular dealers on application. The right to accept or reject any or all bids or parts of bids is reserved.

H. T. WRIGHT,

19 21 25 28 Paymaster U. S. Navy.

For Sale.

ONE Second-Hand SINGER FAMILY SEWING MACHINE, in good running order. This will be sold at a bargain. Apply at CHAS. E. MYERS & CO'S, No' Bow St.

GOVERNMENT BONDS

We are prepared to pay on presentation in any amount the highest market price for the CALLED BONDS of 1863 and 1867, and we will receive them at full value in exchange for other issues of UNITED STATES BONDS, or in exchange for other safe Securities paying 5, 6 and 7 PER CENT interest.

GEO. WM. BALLOU & CO.,

72 Devonshire Street.....Boston.
8 Wall Street.....New York

wtf

Evaporated Pumpkin, Evaporated Apple,

FOR SALE BY WEIGHT.

Corn, French Peas, Tomatoes, Peaches, Cranberries, Pears, in cans.

— FOR SALE BY —

H. F. GERRISH.

10 QUINTALS

Isles of Shoals Dun Fish

NATURAL

FRIEDRICHSHALL BITTER

— AND —

VICHY WATERS!

F. F. F. G. St. Louis and Hungarian Process

FLOUR! FLOUR!

CHAS. E. LAIGHTON & SON'S BEST 196 PATENT

For Sale at Very Low Prices

— BY —

Charles E. Laighton & Son,

No. 5 EXCHANGE BUILDING,

Nearly opposite Post-Office, - - - - Portsmouth.

THERMOMETERS

ARE SELLING

CHEAP

— AT —

SWEETSER'S.

Canary Birds.

Miss A. M. sends *Rural Life* these selected "Rules for Care of Canary Birds." They are seasonable, and apparently worthy of heeding by those who keep the popular pet, the canary:

1. During the summer season you should have both a drinking cup and a bathing dish in the cage, and should wash them well twice a day, and fill with fresh water. The seed cup should be filled every morning.

2. The room in which the bird is kept should never be warmer than seventy degree.

3. Feed plain food. Now and then a lump of sugar does no harm; but as a general rule, avoid sweets. Keep the cuttle fish dry and clean, and feed only fresh and dry seed.

4. Never place a cage where a draught can strike the bird.

5. Never smoke in a room where your bird is kept, as the odor of a cigar is fatal to canaries.

6. As a general rule, never keep the bird in a painted cage, for the bird will peck at the wires, and it will lead to disease.

7. When your bird is shedding feathers, which is generally styled molting, avoid draughts of air.

By obeying these simple directions you can keep birds in excellent health for years.

The Rich California Banker.

When it became known that one of the richest California bankers had left the Pacific Coast and transferred his base of operations to the New York Stock Exchange, all the shrewd financiers watched his course with keen interest to see how he would succeed. The result has emphatically proved the wealthy banker's sagacity. Besides having a much wider and more promising field to operate in, he is known to have been in several stock combinations that paid immense profits. By the combination method of operating in stocks Messrs. Lawrence & Co., Bankers, N. Y., unite orders of thousands of customers, in different sums, into one vast capital, and operate them as a mighty whole, dividing profits *pro rata* among shareholders every 30 days. Capital in any amount from $10 to $100,000 can be used with great success in these pools. $25 would pay $100 profit. $500 would make $5,000 or 10 per cent. on the stock during the month. Messrs. Lawrence & Co.'s new circular (mailed free) gives "two unerring rules for success," and full particulars, so that any one can operate in stocks, and make money. Stocks and bonds wanted. Government bonds supplied. Apply to Lawrence & Co., Exchange Place, N. Y.

However quickly a patient may recover and approach towards robust health, by the use of Fellows' Hypophosphites, he must abolish the habits of life which induced the disease; the effect of the greatest triumph in medicine can only be transitory, whilst man persists in the gratification of vicious or pernicious habits.

—It is commendable to be proud of one's berth place, provided it be not directly over the boiler.

—An English traveler in Texas writes home to his friends: "I saw the ceremony of baptism by immersion celebrated the other day. When the fourteen candidates walked down into the water fifteen revolvers were deposited on the bank of the stream, that of the preacher making the fifteenth. An elder who noticed my look of surprise quietly remarked: 'You see, stranger, there are a great many horse thieves in these parts, an' Christian folks mus'n't be took unawares.'"

—That the sun never sets on the British empire is the frequent boast of Englishmen, but a glance at the word's map will show that citizens of the United States can make the same claim for the Union. From Eastport in Maine to the most westward of the Aleutian islands, acquired by the purchase of Alaska, is 197 degrees of longitude—seventeen more than half the distance round the world. When the fisherman in Behring's sea, as the sunlight fades from the water, drives his canoe for the most western home on United States territory, it has been more than an hour since the woodsman of Maine has seen the morning light shine through the forest.

THE SECRET KEY TO HEALTH.—The Science of Life, or Self-Preservation, 300 pages. Price only $1. Contains fifty valuable prescriptions, either one of which is worth more than ten times the price of the book. Illustrated sample sent on receipt of 6 cents for postage. Address Dr. W. H. Parker, 4 Bulfinch Street, Boston, Mass.,

SANFORD'S JAMAICA GINGER

Enlarged May 1, 1879. Price unchanged.

The only combination of the true Jamaica Ginger with choice aromatics and French brandy, for correcting intemperate habits, regulating the stomach and bowels, breaking up colds, chills and fevers, is SANFORD'S JAMAICA GINGER. For relieving gouty and rheumatic pains, preventing malarial fevers, and promoting sleep it is truly wonderful. Ask for SANFORD'S. tang19

UNDER THE VETO

of Time, the natural color of the hair, after a certain age, begins to fade; but science can repair the damage.

THE BLACKS

and browns imparted in five minutes without staining, the

WHITE SKIN

of the head, by that matchless vegetable hair darkener,

Cristadoro's Die.

are absolutely perfect, and set to be distinguished from the richest living tints which Nature herself has bestowed on youth and beauty. Manufactured by J. CRISTADORO, No. 52 William Street, New York. Sold by all Druggists, Applied by all Hair Dressers.

A CARD.

To all who are suffering from the errors and indiscretions of youth, nervous weakness, early decay, loss of manhood, &c., I will send a recipe that will cure you, FREE OF CHARGE. This great remedy was discovered by a missionary in South America. Send a self-addressed envelope to the REV. JOSEPH T. INMAN, *Station D., New York City.* cod&wtnov79

AMOS PEARSON,

NO. 5 CONGRESS STREET,

GIVES INSTRUCTION IN MUSIC

From 10 o'clock to 12,

TUESDAYS, THURSDAYS, and SATURDAYS.

GARDNER J. GREENLEAF,

Carriage Manufacturer, Blacksmith,

AND DEALER IN

Carriage Materials and Blacksmiths Supplies.

STATE STREET, NEXT POST-OFFICE.

JOSIAH F. ADAMS,

FURNISHING

UNDERTAKER.

WAREROOMS, No. 42 MARKET STREET.

Residence, No. 27 Washington Street, Portsmouth

MORSE & ILSLEY,

AUCTIONEERS,

Money, Real Estate and Mortgage Brokers, Insurance and House Agents.

13 PLEASANT ST. - - EXCHANGE BUILDINGS.

Stephen D. Scriggins

HAS REMOVED HIS

PAINT SHOP

From No. 15 Fleet Street to No. 9 VAUGHAN STREET, opposite the Commercial House, and having larger and better accommodation for

CARRIAGE WORK,

Would solicit a continuance of public patronage.

DENNIS SHEA,

MANUFACTURER OF

Cement Stone Pipe

—AT—

26 WATER STREET, PORTSMOUTH.

The best Pipe made for Sewers, Culverts, Cellar and Sink Drains, Water Closets, etc., etc. Gives perfect satisfaction wherever used. Is proof against frost, acids, and all substances which pass through the Pipe.

For sale at wholesale or retail, or laid in the best manner.

Orders for Pipe and laying left at the factory will receive prompt attention.

OLD STAND! NEW GOODS!

Look at This!

Spring & Summer Clothing

CHEAPER THAN EVER!

Business Suits	from	$5 to $15;
Fine Dress Suits	"	$15 to $25;
Boys' Suits	"	$2 to $12
Flannel Suits	"	$7.50 to $14;
Light Weight Overcoats from $7 to $15.		

Also, a Good Assortment of

Cassimeres, Suitings, Worsteds, &c.

FURNISHING GOODS OF ALL SORTS, CHEAP!

CUTTING well and promptly done.

☞ A Lot of odd COATS and PANTS at your own price.

C. E. MYERS & CO.

No. 2 BOW STREET.

POCKET CUTLERY!

Largest Stock and Lowest Prices in Town!

☞ Every Knife warranted!

Silver-Plated Table Knives!

$2.50 PER DOZEN AT

FRED P. WILSON'S

HARDWARE STORE,

37 Congress Street.....Portsmouth.

Rockingham 10-Cents Savings Bank

SECOND DIVIDEND.

ON and after December 31st, inst., a Dividend of Twenty Per Cent. will be paid on all allowed claims against the Rockingham Ten Cents Savings Bank, to be paid at the First National Bank, Portsmouth.

Deposit Books must be presented by the person owning the deposit, or otherwise an order of the divided duly witnessed must be brought with the book. EDWARD KIMBALL, Assignee.

Portsmouth, Dec. 28, 1878.

Good and Reliable

INSURANCE

COMPANIES.

COMMERCIAL UNION, of London.

FIRE ASSOCIATION, of Phila.

SHAWMUT, of Boston.

F. W. DEROCHEMONT & SON,

No. 9 CONGRESS STREET.

200 HORSES!

FARMERS, TRADESMEN AND PHYSICIANS

Will find at our Stables the Largest Stock of Horses in New England.

Gentlemen's Driving Horses a Specialty!

DRAPER & HALL,

tsept15 91 West Dedham Street, Boston.

THE

New Hampshire Gazette!

Established 1756.

The Gazette is published every Thursday and sent to Subscribers at the low price of $1.50 per year, paid in advance, or $2 at the end of the year.

It contains full accounts of all of importance that transpires in Portsmouth and its vicinity, and a condensed summary of news, foreign and domestic; editorials upon current topics; New Hampshire items; carefully prepared marine news, containing reports of vessels owned at this port, or officered by men from Portsmouth or its neighborhood; and is just the paper for residents desiring to be posted on all that takes place at home, while to those living in the vicinity of Portsmouth, or to former residents who retain their interest in the "old home by the sea," it is the best means of keeping informed of what transpires in this city.

—THE—

NEW HAMPSHIRE GAZETTE

Contains more original matter

Than any other paper of its size in the State, the editors working more with their pens than with their scissors.

TO ADVERTISERS

THE N. H. GAZETTE

Presents an excellent opportunity for a weekly invitation to customers, at a reasonable rate, and all those who desire to reach patrons in Rockingham and York counties will find it an economical medium. THE GAZETTE is in many instances the only paper taken by families, and it is read to a large extent in localities whence is derived much of the trade of Portsmouth, a fact which our merchants should not fail to bear in mind.

Subscriptions Received

AT THE OFFICE, 7 PLEASANT ST.,

Exchange Buildings, nearly opp. Post Office;

Or by remittance to

Chronicle & Gazette Publishing Co.

☞ Specimen numbers sent on application.

CHARLES W. GARDNER'S

Book & Job

PRINTING OFFICE!

UP ONE EASY FLIGHT.

Chronicle Office, Portsmouth, N. H.

Over D. H. Montgomery's Store.

The recent improvement in the above building has enlarged the Job Office to double its former size, making it one of the lightest and most convenient offices in the city for

ALL KINDS

—OF—

General Job Work!

The Subscriber respectfully solicits orders for all kinds of Printing, from a

TWO-SHEET POSTER,

With a 14-inch wood letter, to a Visiting Card.

DATE SLIPS A SPECIALTY.

By-Laws for Lodges,

Town Accounts, Programmes,

Handbills, Tickets,

Fancy Cards,

Business Cards,

Ball Cards,

And everything else in the line of Printing.

CHARLES W. GARDNER.

GOLDEN MEDICAL DISCOVERY

By its great and thorough blood-purifying properties, Dr. Pierce's Golden Medical Discovery cures all Humors, from the worst Scrofula to a common Blotch, Pimple, or Eruption. Mercurial disease, Mineral Poisons, and their effects, are eradicated, and vigorous health and a sound constitution established. Erysipelas, Salt-rheum, Fever Sores, Scaly or Rough Skin, in short, all diseases arising from bad blood, are conquered by this powerful, purifying, and invigorating medicine.

Especially has it manifested its potency in curing Tetter, Rose Rash, Boils, Carbuncles, Sore Eyes, Scrofulous Sores and Swellings, White Swellings, Goitre or Thick Neck, and Enlarged Glands.

If you feel dull, drowsy, debilitated, have sallow color of skin, or yellowish-brown spots on face or body, frequent headache or dizziness, bad taste in mouth, internal heat or chills alternated with hot flushes, low spirits, and gloomy forebodings, irregular appetite, and tongue coated, you are suffering from Torpid Liver, or "Biliousness," in many cases of "Liver Complaint" only part of these symptoms are experienced. As a remedy for all such cases, Dr. Pierce's Golden Medical Discovery has no equal, as it effects perfect and radical cures.

In the cure of Bronchitis, Severe Coughs, and the early stages of Consumption, it has astonished the medical faculty, and eminent physicians pronounce it the greatest medical discovery of the age. While it cures the severest coughs, it strengthens the physical and purifies the blood. Sold by druggists.

R. V. PIERCE, M. D., Proprietor, World's Dispensary and Invalids' Hotel, Buffalo, N. Y.

Dr. Pierce's Pleasant Purgative Pellets

SIZE OF PELLETS.

THE "LITTLE GIANT" CATHARTIC.

No use of taking the large, repulsive, nauseous pills, composed of cheap, crude, and bulky ingredients. These Pellets are scarcely larger than mustard seeds. Being entirely vegetable, no particular care is required while using them. They operate without disturbance to the constitution, diet, or occupation. For Jaundice, Headache, Indigestion, Impure Blood, Pain in the Shoulders, Tightness of the Chest, Dizziness, Sour Eructations from the Stomach, Bad Taste in the Mouth, Bilious attacks, Pain in region of Kidneys, Internal Fever, Bloated feeling about Stomach, Rush of Blood to the Head, take Dr. Pierce's Pleasant Purgative Pellets. In explanation of the remedial power of these Purgative Pellets over so great a variety of diseases, it may be said that their action upon the animal economy is universal, not a gland or tissue escaping their sensative impress. Are does not impair the properties of these Pellets. They are sugar-coated and inclosed in glass bottles, their virtues being thereby preserved unimpaired for any length of time, in any climate, so that they are always fresh and reliable. This is not the case with pills put up in cheap wooden or pasteboard boxes. For all diseases where a Laxative, Alterative, or Purgative, is indicated, these little Pellets will give the most perfect satisfaction. Sold by druggists.

R. V. PIERCE, M. D., Proprietor, World's Dispensary and Invalids' Hotel, Buffalo, N. Y.

CATARRH

SYMPTOMS.—Frequent headache, discharge falling into throat, sometimes profuse, watery, thick mucous, purulent, offensive, etc. In others, a dryness, dry, watery, weak, or inflamed eyes, stopping up, or obstruction, of the nasal passages, ringing in ears, deafness, hawking and coughing to clear the throat, ulcerations, scabs from ulcers, voice altered, nasal twang, offensive breath, impaired or total deprivation of sense of smell and taste, dizziness, mental depression, loss of appetite, indigestion, enlarged glands, tickling cough, &c. Only a few of these symptoms are likely to be present in any case at one time.

DR. SAGE'S CATARRH REMEDY

produces radical cures of the worst cases of Catarrh, no matter of how long standing. The blood purifying remedy may be snuffed, or better applied by the use of Dr. PIERCE'S Douche. This is the only form of instrument yet invented with which field medicine can be carried HIGH UP and PERFECTLY APPLIED to all parts of the affected nasal passages, and the chambers or cavities communicating therewith, in which sores and ulcers frequently exist, and from which the catarrhal discharge generally proceeds. Its use is pleasant and easily understood, from directions accompanying each instrument. Dr. SAGE'S Catarrh Remedy cures current attacks of "Cold in the Head" by a few applications. It is mild and pleasant to use, containing no strong or caustic drugs or poisons. Catarrh Remedy and Douche sold by druggists.

R. V. PIERCE, M. D., Proprietor, World's Dispensary and Invalids' Hotel, Buffalo, N. Y.

Hardware, Paints, Oils, &c.

SALEM WARRANTED PURE WHITE LEAD.
BOSTON " " " "
FOREST RIVER PURE WHITE LEAD.
ENGLISH " " " "

On hand and for sale at Manufacturers' Prices.

Also, a large and well-selected Stock of

Hardware, Paints, Oils, Glass, &c., &c.

ETC., ETC., ETC.,

At Lowest Rates.

JOHN H. BAILEY,

RICE BLOCK,

16 Market and 1 Ladd Street.

American and Foreign PATENTS.

[ESTABLISHED 1865.]

GILMORE & CO., Successors to CHIPMAN, HOSMER & CO., Solicitors. Patents procured in all countries. *No fee is advance.* No charge unless the patent is granted. No fees for making preliminary examinations. No additional fees for obtaining and conducting a re-hearing. Special attention given to Interference Cases before the Patent Office, Extensions before Congress, Infringement Suits in different States, and all litigation appertaining to Inventions or Patents. Send stamp to GILMORE & CO. for Pamphlet of sixty pages.

Old Bounty Land Warrants.

The last Report of the Commissioner of the General Land Office shows 2,897,500 acres of Bounty Land Warrants outstanding. These were issued under act of 1850 and prior acts. GILMORE & CO. pay cash for them. Send by registered letter. Where Assignments are imperfect we give instructions to perfect them.

Arrears of Pay and Bounty.

Officers, Soldiers and Sailors of the late war, or their heirs, are in many cases entitled to money from the Government of which they have no knowledge. Write full history of service, and state amount of pay and bounty received. Enclose stamp to GILMORE & CO., and a full reply after examination, will be given you free.

Pensions.

All Officers, Soldiers and Sailors wounded, ruptured or injured in the late war, however slightly, can obtain a pension by addressing GILMORE & COMPANY.

Cases prosecuted by GILMORE & CO. before the Supreme Court of the United States, the Court of Claims and the Southern Claims Commission.

Each department of our business is conducted in a separate bureau, under the charge of the same experienced parties employed by the old firm. Prompt attention to all business entrusted to GILMORE & CO. is thus secured. We desire to win success by deserving it. Address

GILMORE & CO.,

WASHINGTON, D. C.

FIRST NATIONAL BANK,

GOVERNMENT DEPOSITORY,

Continues to supply either Coupon or Registered

4 Per Cent Bonds

At subscription rates, furnished direct from the Treasury Department.

U. S. 5-20 Called Bonds

Cashed, or exchanged for new 4's on favorable terms.

dm&g E. P. KIMBALL, Cashier.

New Advertisements.

$10 TO $1000 Invested in Wall St. Stocks makes fortunes every month. Book sent free explaining everything. Address BAXTER & CO., Bankers, 17 Wall St., New York.

ALWAYS SELECT THE BEST.

WADSWORTH, MARTINEZ & LONGMAN

PURE PAINTS

READY FOR IMMEDIATE USE.

Is endorsed by every PRACTICAL PAINTER. COVERING CAPACITY & DURABILITY EXCEED ANY KNOWN PAINT. Buildings Painted with our Prepared Paints, if not satisfactory, will be Repainted at our Expense.

FOR SALE BY

FRED P. WILSON

PORTSMOUTH, N. H.

L. S. L.

A SPLENDID OPPORTUNITY TO WIN A FORTUNE

Eighth Grand Distribution, Class H, at New Orleans, Tuesday, August 12th, 1879—111th Monthly Drawing.

LOUISIANA STATE LOTTERY COMPANY.

This institution was regularly incorporated by the Legislature of the State for Educational and Charitable purposes in 1868 *for the term of Twenty-five Years*, to which contract the inviolable faith of the State is pledged, with a Capital of $1,000,000, to which it has since added a reserve fund of $350,000. ITS GRAND SINGLE NUMBER DISTRIBUTION will take place monthly. *It never scales or postpones.* Look at the following Distribution:

CAPITAL PRIZE, $30,000.

100,000 TICKETS AT TWO DOLLARS EACH.

HALF-TICKETS, ONE DOLLAR.

LIST OF PRIZES.

1 CAPITAL PRIZE			$30,000
1 " "			10,000
1 " "			5,000
2 PRIZES OF	2,500		5,000
5 do.	1,000		5,000
20 do.	500		10,000
100 do.	100		10,000
200 do.	50		10,000
500 do.	20		10,000
1000 do.	10		10,000

APPROXIMATION PRIZES.

9	Approximation Prizes of $300	2,700
9	do. do. 200	1,800
9	do. do. 100	900

1857 Prizes, amounting to.....$110,400

Responsible corresponding agents wanted at all prominent points, to whom a liberal compensation will be paid.

Application for rates to clubs should only be made to the home office in New Orleans.

Write clearly stating full address, for further information, or send orders to

M. A. DAUPHIN,

P. O. Box 692, New Orleans, La.,

or same at No. 319 Broadway, New York.

All our Grand Extraordinary Drawings are under the supervision and management of GENERALS G. T. BEAUREGARD and JUBAL A. EARLY. w,s,&Gaug12

A CONUNDRUM.

When Will Winter End, and Spring Begin?

Could it be answered, I would invite all the Ladies of Portsmouth and vicinity, and *you* especially, kind reader, to visit my

MILLINERY PARLORS

At some set time and inspect the

Elegant New Stock

Just received from the leading importers of New York, but as I cannot "dance the day" please come at any time.

Have Over Twenty New Spring Styles

LADIES' AND MISSES'

Hats and Bonnets

BEAUTIFUL RIBBONS,

ELEGANT ORNAMENTS,

PARISIAN FLOWERS.

New Shades Silks, Satins and Trimming Novelties, suitable for Sisters, and for Cousins, and for Aunts.

MYRA F. BICKFORD,

WATCHES CHEAP

—AT—

Hutchinson & Connell's.

NEW STOCK

—OF—

SPRING AND SUMMER GOODS!

J. E. HAM & CO.,

Have Removed to No. 11 Congress Street,

Next door to N. K. Walker & Son,

—WITH A—

LARGE STOCK OF SPRING SUITINGS,

—ALSO—

Cassimeres, Doeskins, Cloths and Worsted For Dress Suits.

Embracing all varieties of fine Plain and Fancy Patterns to suit every taste.

Garments Made to Order

With a guarantee to give satisfaction.

GENTS' FURNISHING GOODS:

Drawers, Shirts, Bosoms, Collars, Kid Gloves, etc., etc.

11 CONGRESS ST.

Portsmouth Daily Chronicle.

By CHRONICLE & GAZETTE PUBLISHING COMPANY.

PORTSMOUTH, N. H., FRIDAY, AUGUST 1, 1879.

$6 PER YEAR, IN ADVANCE. THREE CENTS PER COPY.

THE PORTSMOUTH DAILY CHRONICLE

(Established August 24, 1852,)

Is Published Every Morning, Sundays excepted, at No. 7 Exchange Building, Pleasant street, opposite the Post Office, by the

Chronicle and Gazette Publishing Company.

TERMS $6.00 PER YEAR.

The New Hampshire Gazette

(The Oldest Newspaper in the United States, established Oct. 7, 1756,)

is published every THURSDAY at the same office. Terms, $1.50 per year; $2.00 per year, if not paid in advance.

ADVERTISEMENTS inserted on reasonable terms, in either or both papers. The GAZETTE, having a large country (in addition to its local) circulation, is an excellent medium of advertising. A liberal reduction made when advertisements appear in both papers.

☞ Correspondence from neighboring towns, containing items of public interest, will be gladly received. All communications should be addressed and all checks made payable to the

CHRONICLE & GAZETTE PUBLISHING CO., PORTSMOUTH, N. H.

The Job Printing Business is conducted in the same office by Mr. Charles W. Gardner, who keeps on hand a large and well-selected stock of all materials required in his line.

NEW AND EXTENSIVE STOCK

— OF —

Spring & Summer

GOODS

— AT —

WM. P. WALKER'S

No. 8 Market Square.

Having received a Full Assortment of Foreign and Domestic

Cloths, Cassimeres, &c.,

I am prepared to make them up into GARMENTS of the latest style, or according to the fancy of the purchaser, and

Perfect Satisfaction Guaranteed!

My Stock of Goods suitable for

SUITINGS

IS UNEQUALLED.

Particular attention paid to the making of Army and Navy

REGULATION UNIFORMS.

A FULL ASSORTMENT OF

Gentlemen's Furnishings Goods!

Constantly on hand, consisting of

BOSOMS, GLOVES, SUSPENDERS, COLLARS, DRAWERS, SHIRTS, HANDKERCHIEFS, LINEN GOODS,

Of Every Description.

FARMERS-NOTICE!

WE offer the Largest Stock of SEEDS and AGRICULTURAL IMPLEMENTS to be found in this vicinity *at greatly reduced prices.* Our

SEEDS

Have been selected with great care and expense, having purchased them of one of the best seed raisers in New England. They will be sold by the package or pound, as low as good Seeds can be furnished, with the same warrant as other dealers. In the line of

AGRICULTURAL IMPLEMENTS

We have every variety, among which is the *LaDow Harrow, Russey, Cameron and Farney Plows,* with Castings and Repair Pieces for all kinds of Plows, and Knives and Sections for all kinds of Mowers. Also a Large Assortment of

Wheel-Stock

Consisting of *Hubs, Spokes, Rims, Shafts, Seats,* etc. We are also agents for all leading

FERTILIZERS

Including *Bradley's XL, Cole's Stockbridge Manures, Guano, Ground Bone, Ground Plaster,* etc.

Also, Agents for the

Averill Chemical Paint!

WOODBURY SEAVEY & CO.,

tco11 62 MARKET STREET.

Transportation.

Eastern & Maine Central Railroad Line.

CARS leave the Station of the Eastern Railroad, between Deer and Elm streets, as follows:

For Boston, at *3.53, 7.15, 8.30, 10.57, A. M.; 3.00, 3.17, 6.30, 7.55 P. M. Sundays 3.55 P. M.

For Portland and Stations East, 9.48, 10.38 A. M.; 2.57, 9.36 P. M. Sundays 11.30 A. M.

For Bangor, St. John, Montreal and Quebec, 10.38 A. M.; 9.08 P. M.

For Great Falls and Wolfeborough, 10.00 A. M.; 2.57, 5.44 P. M.

☞For North Conway, 10.00 A. M.; 2.57, 5.44 P. M.

For Dover and Way Stations, 9.50 A. M.; 12.30, 3.00, 5.48, 7.00 P. M.

Trains leave For Portsmouth—

From Boston, 7.30, *8.05, 8.30, 10.00 A. M.; 12.30, 3.15, 4.45, 7.00 P. M. Sundays 9.00 A. M.

From Portland, *2.00, 8.45 A. M.; 1.10, 6.00 P. M. Sundays 2.00 P. M.

From North Conway, 7.30 A. M.; 12.12, 3.37 P. M.

From Wolfeborough, 6.05, 8.22 A. M.; 1.00, 4.20 P. M.

From Great Falls, 7.34, 10.05 A. M.; 2.34, 5.50 P. M.

From Dover, 6.45, 10.25 A. M.; 2.25, 5.45, 7.25 P. M.

From Newington, 7.01, 10.41 A. M.; 2.41, 6.03, 7.40 P. M.

Trains from Boston arrive at Portsmouth at 9.45, 9.56, 10.35, A. M.; 12.20, 2.54, 3.40, 6.58, 9.05 P. M. Sundays 11.27 A. M.

Trains from Portsmouth arrive at Boston at *8.00, 9.30, 10.45 A. M.; 1.30, 5.10, 5.50, 8.45, 10.00 P. M. Sundays 6.35 P. M.

*Except on Mondays.

JOHN HORNBY, Master of Transportation. LUCIUS TUTTLE, G. P. & T. A.

June 29, 1879.

Concord & Portsmouth Railroad.

PASSENGER TRAINS leave Concord Railroad Station, foot of Bridge street:

For Newmarket Junction, Manchester, Concord and Upper Railroads, at 7.35 A. M., and 5.10 P. M.

Arrive at Manchester at 9.40 A. M., 7.10 P. M.

Arrive at Concord at 10.35 A. M., and 8.15 P. M.

Leave Concord at 7.30 A. M., and 3.40 P. M.

Leave Manchester at 8.15 A. M., and 4.25 P. M.

Arrive at Portsmouth at 10.10 A. M., and 6.15 P. M.

☞ All trains connect at Newmarket Junction, with trains of the Boston & Maine Railroad for Exeter, Haverhill, Lawrence and Boston; and for Dover, Great Falls and Portland; at Concord with trains to and from all the Upper Railroads.

H. E. CHAMBERLIN, Supt.

RE-OPENING

OF THE POPULAR

PROVIDENCE LINE

TO NEW YORK,

Via Providence.

OPENS APRIL 28, FOR THE SEASON OF 1879.

Only 42 Miles of Rail.

Steamboat Express Train will leave Boston & Providence Railroad Station daily (Sundays excepted) at 6 P. M. Connect at Fox Point wharf, Providence, with the *entirely new and magnificent*

STEAMER MASSACHUSETTS,

and the well-known and popular

STEAMER RHODE ISLAND,

Arriving in New York at 6 A. M. This is the only line affording a delightful sail *through Narragansett Bay* by daylight.

Returning leave Pier 29, North River, at 5 P. M., arriving in Boston at 7 A. M.

No intermediate landings between Providence and New York.

Tickets and State Rooms can be secured at Company's office, 214 Washington, corner State street, and at Boston & Providence Railroad Station.

J. W. RICHARDSON, Agent, Boston.
A. A. FOLSOM, Supt. B. & P. R. eod1sept28

THE GREAT

Fall River Line

— FOR —

NEW YORK.

Trains leave Boston from Old Colony Depot week days, accommodation train, at 4.45 P. M.

Steamboat express train at 6 P. M.; Sundays at 7 P. M., connecting at Fall River with

THE WELL-KNOWN STEAMERS,

BRISTOL

AND

PROVIDENCE,

Largest, Finest and most costly steamers of this class in the world. BROOKLYN and JERSEY CITY PASSENGERS and baggage transferred FREE by "ANNEX" boats.

Grand Promenade Concerts

on both Steamers every evening. No other line possesses this novel and fascinating feature.

Tickets and staterooms secured at the Company's office, No. 3 Old State House, corner Washington and State streets, and at OLD COLONY DEPOT.

L. H. PALMER, Agent, 3 Old State House, Boston.
J. R. KENDRICK, Superintendent.

NEW YORK & NEW ENGLAND.

ALLYN'S POINT LINE—EVERY DAY.

LIMITED TICKETS BETWEEN BOSTON AND

NEW YORK,

EITHER WAY, FOR

ONE DOLLAR

Sold only at 205 Washington street, at depot foot of Summer street, Boston, and at Pier 40, North River, New York. Train leaves Summer street depot, Boston, at 6 P. M., week days and Sundays, connecting at Allyn's Point 9:15 P. M. with steamers City of New York or City of Boston, arriving in New York at 6 A. M.

Returning, steamer leaves Pier 40, North River, at 5:30 P. M., arriving in Boston 6 A. M.

☞This is the only Sound line running on Sunday at $1.00 fare.

Staterooms at usual prices. Berths free. Supper 50 cents. Drawing Room Chairs 50 cents. 22 miles without a stop, the longest run made by any train in New England.

Connecting train makes no stop at any station between Boston and the boat. No stop-over allowed. Tickets good only on day of sale for continuous passage and by connection boat.

CHARLES P. CLARK, General Manager. A. C. KENDALL, Gen. Pass. Agent.

Tu, Th & Sat taug 17

PORTSMOUTH

INSURANCE

AGENCY.

ESTABLISHED IN 1831.

JOHN SISE, 5 MARKET SQUARE,

Is the Agent and Attorney for the following responsible Companies:

ÆTNA INSURANCE CO.
Hartford, Conn. Assets $7,000,000

HARTFORD FIRE INSURANCE CO.
Hartford, Conn., Assets $3,200,000

HOME INSURANCE CO.,
New York, Assets $6,000,000

FRANKLIN FIRE INSURANCE CO.
Philadelphia, Assets $3,300,000

ROYAL INSURANCE CO.
Liverpool, Eng., Assets $18,000,000, gold

PENNSYLVANIA FIRE INS. CO.
Philadelphia, Assets $1,800,000

Business men and owners of Property desiring every security by Insurance against loss and damages by fire, will find it for their interest to place their risks in the above companies, some of which have been represented in this vicinity for nearly fifty years.

All losses will be promptly adjusted and paid by the undersigned.

John Sise, Agent,

OFFICE No. 5 MARKET SQUARE, Portsmouth

MORSE & ILSLEY

FIRE, LIFE AND ACCIDENT

INSURANCE

AGENTS,

Represent the following reliable companies:

THE INSURANCE COMPANY OF NORTH AMERICA,
Of Philadelphia, Pa.

LIVERPOOL and LONDON and GLOBE
U. S. Office, New York City.

SPRINGFIELD,
Of Springfield, Massachusetts.

QUEEN,
Of Liverpool and London.

PHŒNIX,
Of Hartford, Conn.

ORIENT,
Of Hartford, Conn.

TRAVELLERS' LIFE and ACCIDENT COMPANY,
Of Hartford, Connecticut.

NEW ENGLAND MUTUAL LIFE,
Of Boston, Mass.

The above companies are well known and reliable, and we solicit the patronage of our friends and the public. All losses adjusted and promptly paid at our office.

MORSE & ILSLEY,

NO. 12 PLEASANT ST., - UP ONE FLIGHT

GENERAL LIFE AND FIRE

INSURANCE

AGENCY.

Alonzo F. Craig, Agent

CAPITAL REPRESENTED.

$40,000,000.

EQUITABLE LIFE ASSURANCE SOCIETY OF THE UNITEDSTATES. Assets $25,000,000

N. BRITISH & MERCANTILE INS. CO. LONDON AND EDINBURGH. Capital, Gold ..... $10,000,000 Invested in the United States $1,647,832.05

NATIONAL FIRE INSURANCE CO. HARTFORD, CONN. Assets $831,250.25

WESTCHESTER FIRE INS. CO. NEW YORK. Assets $635,787.24

ST. PAUL FIRE & MARINE INS. CO. ST. PAUL, MINN. Assets $719,021.78

FANEUIL HALL INSURANCE CO. BOSTON, MASS. Assets $250,000.00

☞ *Insurance effected on all kinds of Property at reasonable Rates.*

☞ Losses at this Agency will be promptly adjusted, and paid at this Office.

ALONZO F. CRAIG,

INSURANCE AGENT,

Office No. 5 Congress Street, Portsmouth.

PATENTS!

R. H. EDDY,

No. 70 State St., Opposite Kilby, Boston,

SECURES PATENTS in the United States; also in Great Britain, France and other foreign countries. Copies of the claims of any Patent furnished by remitting one dollar. Assignments recorded at Washington. *No Agency in the United States possesses superior facilities for obtaining Patents or ascertaining the patentability of inventions.*

R. H. EDDY, Solicitor of Patents.

TESTIMONIALS.

I regard Mr. Eddy as one of the *most capable and successful* practitioners with whom I have had official intercourse. CHARLES MASON, Commissioner of Patents.

"Inventors cannot employ a person more trustworthy or more capable of securing for them an early and favorable consideration at the Patent Office." EDMUND BURKE, Late Commissioner of Patents.

BOSTON, October 10, 1870.

R. H. EDDY, Esq.—*Dear Sir:* You procured for me, in 1840, my first patent. Since then you have acted for and advised me in hundreds of cases, and procured many patents, reissues and extensions. I have occasionally employed the best agencies in New York, Philadelphia and Washington, but I still *give* you almost the whole of my business, in your line, and advise others to employ you. Yours truly, GEORGE DRAPER.

BOSTON, January 1, 1879. 3tawtjan180

THE NEW ENGLAND

MUTUAL LIFE

Insurance Company

OF BOSTON.

The Oldest Massachusetts Company.

19,000 MEMBERS. $57,000,000 INSURANCE.

The features of the Company are

1—*Its entire mutuality.*
2.—*The character of its investments.*
3.—*The liberality of its treatment of retiring members.*
4—*Its selection of risks as developed by its past favorable mortality.*
5.—*The application of the Mass. Non-Forfeiture law to its policies, whereby every member is entitled to insurance according to its provisions.*

Information as to rates can be obtained on application at the office of the Company, or of any of its agents in the principal cities and towns of the Commonwealth.

35th Annual Report now ready for Distribution.

BENJ. F. STEVENS, President.
odtsept16 JOS. M. GIBBENS, Secretary.

PAINT!! PAINT!!

— HAVE YOUR —

SIGNS AND CARRIAGES

PAINTED

At DANIEL J. SPINNEY'S

NEW PAINT SHOP,

☞ NO. 13 BOW STREET. ☜

Cheaper than at any other place in the city.

☞ Second-hand Furniture Repainted, and made to look as good as new.

PATENTS

Secured in this country and abroad on most favorable terms. Trade marks and Labels registered; Interferences, infringement suits, etc.

Address, for further information,

CHARLES B. TILDEN,
[late Principal Examiner U. S. Patent Office,]

References: 28 School Street,
HON. P. C. CHENEY, Boston, Mass.
Ex-Gov. N. H.
HON. R. B. VANCE,
Chairman com. on Patents.
U. S. House of Rep.

ROSE'S

IMPORTED LIME JUICE.

Superior as a Medicinal Agent,

— AND —

For a Beverage in Hot Weather.

CHAS. E. LAIGHTON & SON.

REVOLUTION IN WASHING.

The Mothers' Favorite Washing Crystal

is the name of a new Washing Compound, which N. F. MATHES & Co. are Sole Agents for in this city and its vicinity. We promised that it will at away with the toil and drudgery of

WASHING-DAY

without any injury to the fabric or hands; and that consumers may test it for themselves, we are putting samples in every house in the city and suburbs. This is an expensive way of advertising, but it shows that we have faith in the article.

It is put up in one-pound packages.

Price 15cts. per Pound.

N. F. MATHES & CO.,

49 MARKET STREET.

ANOTHER WONDER!

BARSTOW'S

NEW

Empress Range!!

WITH THE

PATENT DUPLEX GRATE.

Bakes day or night without rekindling fire. No poking or shaking requires; a single turn of the Duplex Grate removes all clinkers, leaving a fresh fire. The Most Perfect Range in this City!

John P. Sweetser,

46 MARKET STREET, - PORTSMOUTH.

SANFORD'S

JAMAICA GINGER

THE QUINTESSENCE OF JAMAICA GINGER, CHOICE AROMATICS, AND FRENCH BRANDY.

A PREPARATION so elegantly flavored and medically effective as to utterly surpass all previous preparations. Essences or Extracts of Ginger, Compound, Herb Teas, Pain Relievers, and the hundred and one disgusting and nauseating nostrums with which we have been wont to dose ourselves. Its instantaneous effect in

Cholera, Cholera Morbus, Cramps and Pains, Chronic Diarrhœa, Dysentery and Cholera Infantum, Diarrhœa in Teething and all Summer Complaints, Dyspepsia, Flatulency, Sluggish Digestion, Want of Tone and Activity in the Stomach and Bowels, Oppression after Eating, Rising of Food and similar Ailments, Chills and Fevers, Colds and Chills, Feverish Symptoms, Malarial Fevers, Pains in the Bones and Joints, Symptoms of Rheumatism, Neuralgia and Gout, Cold Extremities, Suspended Circulation and Depressed condition of the Vital Forces, render it the Standard Household Medicine throughout the length and breadth of the land. On sea, on land, for the traveller, for the young, the aged, under all circumstances and conditions, both as a medicine and as a gentle stimulant or beverage, it is the most grateful and effective preparation ever compounded in the history of medicine.

Beware of diluted and worthless imitations recommended by dealers for purposes of gain. Ask for and insist upon having SANFORD'S JAMAICA GINGER.

Sold by all Wholesale and Retail Druggists, Grocers, and Dealers in Medicine throughout the United States and Canada. Price, 50 cents per bottle. WEEKS & POTTER, General Agents and Wholesale Druggists, Boston, Mass.

ELECTRICITY

FOR THE MILLION. AN ELECTRIC BATTERY FOR 25 CENTS.

COLLINS' VOLTAIC PLASTER

Cures Pains and Aches.

It equalizes the Circulation.
It subdues Inflammatory Action.
It cures Ruptures and Strains.
It removes Pain and Soreness.
It cures Kidney Complaint.
It strengthens the Muscles.
It cures Rheumatism and Neuralgia.
It relaxes Stiffness of Joints.
It cures Nervous Shocks.
It is invaluable in Paralysis.
It cures Inflammation of the Liver.
It removes Nervous Pains.
It cures Spinal Weakness.
It is Grateful and Soothing.
It cures Epilepsy or Fits.
It is Safe, Reliable, and Economical.
It is prescribed by Physicians.
It is endorsed by Electricity.

COLLINS' VOLTAIC PLASTER

warranted, on the reputation of Dr. Collins, its inventor, as of all physicians, to be the best plaster in the world of medicine. The union of the two great medical agents, Electricity and Medical Gums and Essences, fully justifies the claim, and entitles this remedy to rank foremost among all curative compounds for all internal Aches and Pains and Chronic Ailments.

Price, 25 Cents.

Be careful to call for COLLINS' VOLTAIC PLASTER and you get some worthless imitation. Sold by all Wholesale and Retail Druggists throughout the United States and Canadas, and by WEEKS & POTTER, Proprietors, Boston, Mass.

C. M. GIGNOUX

GENERAL AGENT OF THE

Mutual Life Insurance Co.

OF NEW YORK,

FOR THE STATE OF NEW HAMPSHIRE.

tf Portsmouth, New Hampshire.

ARIZONA CONSOLIDATED

Gold & Silver Mining Co.

MOHAVE COUNTY, ARIZONA.

Organized under the laws of the State of New York, with a Capital of Two Million Five Hundred Thousand Dollars ($2,500,000.)

STOCK FOREVER UNASSESSABLE

No. of Shares, 100,000. Par Value $25 Each.

TRUSTEES:

DEWITT C. BATES, - 111 Broadway, New York
P. DOYLE, - - - - - Newark, New Jersey
WELLS H. BATES, - - - - - - Arizona
SILAS E. FULLER, - - - - - - Arizona
GEO. W. MARSTON, - 161 Broadway, New York
ROBERT J. S. WHITE, - 161 Broadway, New York

President.—DEWITT C. BATES.

Secretary and Treasurer.—ROBERT J. S. WHITE

The property of this Company consists of the "Mountain Ranger" and "Expert" Mines, which aggregate 2500 feet in length and 600 feet in width. Work done on them in several localities, shows in every case MILLING ORE, varying in width from 40 to 80 feet. Average assays taken promiscuously from these openings show a value of $67.80 per ton. The three shafts already down show a splendid body of PAY ORE.

The mines are the natural extension of the "Metracklin Lode," capitalized at the rate of $10,000,000, (four times as much as this Company,) and which milled, with a twenty-stamp mill during eight months of 1878, and shipped to San Francisco, as shown by the books of Wells, Fargo & Co., bullion valued at six Hundred and Seventy Thousand Dollars ($670,000.)

FOR THE ARIZONA CONSOLIDATED to pay regular dividends, all that is needed is a mill. To purchase and erect this, the Trustees have set aside *One Quarter* of the whole capital stock of this Company, ten thousand (10,000) shares of which are now offered at the subscription price of $3.50 per share. This will be sufficient to erect a twenty-stamp mill and set it in complete operation. The management will be conducted in an energetic and economical manner.

Subscriptions for five (5) shares or upward, will be received, and the certificates of stock promptly mailed. Drafts or checks should be made to the order of ROBERT J. S. WHITE, Treasurer, and forwarded to the General Agent. Amounts of $100 or less may be remitted, if subscribers prefer, by Post Office money order, or registered letter. Subscriptions exceeding $100 may be sent by express, C. O. D., to

GEO. W. MARSTON, Gen. Agent,
Room 3, 161 Broadway, N. Y. City.

dtu21wlnov1

Daily Chronicle.

Wonderful Mechanism.

Mr. Felix Meier, an ingenious mechanic of Detroit, has constructed a clock which, in the number, variety and accuracy of its performances, eclipses the famed Strasburg clock, which it resembles in some particulars. It was exhibited at the residence of Mr. Meier, lately, to representatives of the press and a few specially invited guests.

The clock stands eighteen feet in height, and is enclosed in a black walnut frame elaborately carved and ornamented. It is called the American National and Astronomical Clock. Very appropriately the crowning figure is that of Liberty, upon a canopy over the head of Washington, who is seated upon a marble donic. The canopy is supported by columns on either side. On niches below at the four corners of the clock are four human figures, representing infancy, youth, manhood and age. Each of these figures has a bell in one hand and a hammer in the other. The niches are supported by angels with flaring torches, and over the centre is the figure of Father Time.

The striking of this clock is its interesting performance. At the quarter hour the figure of the infant strikes its tiny bell; at the half hour the figure of the youth strikes its bell of louder tone; at the third quarter the man strikes his bell, and at the full hour the gray-beard. Then the figure of Time steps out and tolls the hour. Then two small figures throw open doors in the columns on either side of Washington, and there is a procession of the Presidents of the United States. As the procession moves Washington rises and salutes each figure as it passes, and it in turn salutes him. They move through the door on the other side and it is then closed behind them. The figures of the Presidents are pretty fair likenesses of persons they are intended to represent. This procession moves to the accompaniment of music played by the clock itself. The music machinery is capable of playing several national and patriotic airs.

Another interesting feature of the clock is an orrery which shows the movements of the earth, moon and planets, all perfect and controlled by the machinery of the clock. There are dials which show the hour, minute and second in Detroit, Washington, New York, San Francisco, London, Paris, Berlin, Vienna, St. Petersburg, Constantinople, Cairo, Pekin and Melbourne. The clock also shows the day of the week and month in Detroit, the month and season of the year, the changes of the moon, etc., the whole forming most wonderful and complicated machinery.

Mr. Meier has worked upon this clock nearly ten years, and for the last four years has devoted his whole time to it. He is a Bavarian by birth, is about thirty-four years of age, and has lived in this country thirteen years. He is a stone cutter by trade. To furnish him time and means to complete this clock a joint stock company was formed called the American National and Astronomical Clock Company, with a capital stock of $50,000, and this company now owns the clock, upon which it has expended in actual cash $7000.

Set Your House on High Ground.

The house should be preferably located on a spot where the ground falls away in every direction, in order to secure good surface drainage; but it is even more important that the subsoil should be dry or even sandy. If not dry naturally, then it should by all means be susceptible of the most thorough artificial drainage, with an outflow that will always keep the pipes clear. Almost any sacrifice should be made to secure this important point; in fact, we would not advise any man to build a house on a spot where it can not be secured, no matter what the other advantages may be. We have heard surface drainage spoken of with indifference; and we have seen costly country houses where the water has been from one to three feet deep for many weeks during the winter, the result of bad drainage. The lower part of such houses is always damp; the walls, furniture, and clothing suffer from dampness, and the inhabitants from rheumatism in some of its direst forms. The cellar floor and walls should be dry; a wet or damp cellar is not consistent with good health, and its usefulness is greatly impaired.—*Homestead.*

—The grave of the mother of Abraham Lincoln, at Lincoln City, Ind., it is said, is unmarked by stone or tablet.

—Samuel Emery, a clever London actor, excels in personating the devoted husband, but his wife is suing him for maintenance.

—The death of "Hightoned" Brown is denied by the Kaufman *Times.* That makes no difference. Having written his obituary, he is dead to all intents and purposes. We shall refuse to recognize his existence from now on.—*Waco (Tex.) Examiner.*

—In the show window of a trunk store in Hartford, Conn., an interesting sight may be witnessed every evening, in an old gray rat catching flies upon the inner surface of the glass. The old fellow trots around among the satchels and travelling bags, and wherever he sees a fly upon the glass or the goods he goes for it with a nimbleness and dexterity which secure uniform success. His operations are often continued while several persons are watching him from the sidewalk, of whose presence and attention he seems quite oblivious. In the opposite window are spread sheets of sticky fly paper, where few or many of the insects are struggling, who would apparently be easy prey for the voracious and venerable rat; yet he appears to understand that the sticky paper is suspicious, and avoids it, attending strictly to business in his own department.

Portsmouth Chronicle

FRIDAY, AUGUST 1, 1879.

The Yellow Fever.

Eight new cases, five of them of colored persons, were reported to the Memphis board of health on the 30th ult., up to six o'clock P. M., but no deaths within the corporate limits. A telegraph operator died during the night, and another was reported dying. A daughter of the Memphis chief of police was in a critical condition at Raleigh, Tenn.

There is a panic at Brownsville, Tenn., and more than half the white families have fled the place; all business is suspended except the grocery business, and the grocery stores are out of stocks and can get no more.

Pickets on all roads leading from Memphis to Jackson, Tenn., have been established to enforce the quarantine.

There was a death from the fever at St. Louis on the 30th ult., the victim being a colored refugee from Memphis.

Two new cases were reported at New Orleans on the 30th.

The fever is raging at Havana, there being one hundred and seventeen deaths from it during the week ending July 26th.

Key West is and has all the season been entirely free from the disease.

There were two deaths from yellow fever at the New York quarantine station, on the night of the 30th.

New London, Conn., has had a scare over the reported death of a sea captain, just arrived from the south, of yellow fever. The doctors say, however, that he died of congested liver and exposure.

Deadly Epidemic in Iowa.

A disease akin to cholera is ravaging Centre Point, Linn county, Iowa. Fully twenty persons died from its effects during the thirteen days preceding the 30th ult., and an equal number were prostrated. It is also raging in Walker, seven miles from Centre Point. Several deaths occurred there, and forty coffins have been ordered. The physicians of Centre Point are worn out and the residents are fleeing from the place. The Dubuque *Herald's* correspondent at Centre Point telegraphs under date of July 30th that the cholera epidemic, as local physicians call it, is still on the increase. Not less than one hundred persons were reported sick in the rural towns and immediate neighborhood, with fatalities every hour.

News and Notes.

Herman Morter, a negro, in Claiborne parish, Louisana, entered a house occupied by two white girls, killed one and criminally assaulted the other, then robbed the house and fled. He was pursued by a large body of citizens, captured and killed.

Thomas McCulloch, aged nine years, was drowned in a creek at Jersey City on the 31st ult., in an attempt to rescue from drowning Joseph Murphy, aged seven.

Two young sons of Dr. A. R. Boyd in Livingston county, Ky., being ill, their father determined to give them sauturine, but through mistake gave them some poison. They were taken with spasms, and one died in half an hour and the other in forty-five minutes.

A large cannon burst on board the German gunboat Renown, at Wilhemshaven, on the 30th ult., killing three men and wounding thirty.

Officers Davis and Baker of Newton, Mass., while attempting to quiet two young men in a team in Newton early on the morning of the 30th ult., were fired upon by one of the men, who claims that he mistook the officers for highwaymen. Baker was shot in the head, the wound at first being thought to be fatal, but he is now in a fair way to recover. The young men, whose names are Davis and Cornell, were held in $10,000 each to await trial.

Pillsbury, the defaulting cashier of the Lawrence national bank, was lodged in jail at Boston on the 30th ult.

The New York police have traced and captured the river pirate shot by Capt. Somers. He is a well-known thief called "Bum" Moran, and was wounded in the face, hand and knee, his leg being terribly torn to pieces. His companions, Calden and Conroy, who are also under arrest, have been identified.

John Jenkins, a submarine diver, lost his life in New York harbor on the 30th ult., by the bursting of the air pipe while he was attempting to recover an anchor off the Battery. Emily and Edith Hugill, aged respectively eighteen and twelve years, were drowned on the 30th ult. at Brockville, Ont., while bathing; and two boys, brothers, were on the same day drowned at Dunnville, Ont. At North Andover, Mass., Eddie Crowley, nine years old, was drowned, and at Oxford, Mass., Lowrie Rich was drowned, both on the 30th ult., while bathing; and on the 29th, at Stafford Springs, Conn., a son of Henry B. White, six years old, lost his life while bathing in a pond.

John Hogan, a constable, of Cairo, Ill., on the 30th ult., shot and killed Charles D. Arter, chief of police. Arter was seated in a chair reading a newspaper, when Hogan approached him from behind, and without a word of warning shot him dead. The reason for the crime is not given.

The Knights of Honor from Haverhill, Mass., with invited guests, one hundred fifty in number, had a clambake at Salisbury beach, Wednesday. Forty bushels of clams were baked. There were more people on the beach than on any day during the season, being some 3,000. The horse railroad from Salisbury point to the beach carried 1,560 passengers.

A shooting affray occurred on the farm residence of Lucas Covert, near Columbus, Ind., at the breakfast table, on the 30th ult., between his sons, Henry and Aleck, in which Henry was killed and Aleck mortally wounded.

A desperate fight occurred on the 30th ult. between John Cole and Barnet Gordon, at Louisville, Ky., and Cole was killed by having a knife plunged into his throat.

Five young men were playing poker at Asheville, N. C. One was detected hiding an extra card in his breast pocket. The dirk of another was instantly driven through the card and into the cheat's heart.

By the sinking of a steam yacht near Clayton, N. Y., on the 31st ult., four ladies were drowned.

Edward R. Adams killed a man at Rome, Ohio, ten years ago. The crime would probably have been pronounced by a jury manslaughter in a low degree, if there had been a trial, but Adams fled and was not caught. He established himself in business successively at three distant points in the west, under assumed names, but in each instance was frightened away by a glimpse of somebody from Rome. At length he enlisted for five years in the army. His term recently expired, and he returned to his old home, gave himself up, and requested a trial, being convinced that the penalty of his crime could not be worse than to remain a fugitive.

The *Sanitarian* for August contains much interesting hygienic matter. It opens with a paper on "Out-Door Life," by Charles Denison, M. D. A very timely article is "Effect of Freezing on Yellow-Fever Infection," an official account of the case of the U. S. steamship Plymouth. The excessive virulence of diphtheria is shown in the article, "Diphtheria in Northern Vermont," by E. Harris, M. D. The use of galvanized and zinced pipes for the carriage of drinking-water is considered in "Boards of Health." The Editor's Table is as usual well filled. Under the head of "Yellow-Fever" the editor says: "Again and again the *Sanitarian* has admonished the advocates of the fresh importation theory that there is no safety in filthy conditions against disease anywhere, and that yellow-fever especially is prone to revel in the filth of hot climates in this country. It is far from affording us any particular satisfaction to adduce such testimony as that which now stares us in the face at Memphis in support of our position, and far rather would we that it were otherwise, but facts are stubborn things, and the admonition should no longer go unheeded." Other articles are of interest and value just now. A. N. Bell, M. D., publisher, New York city.

A few days since a Mr. Crow of Benedicts, Me., hired a Frenchman from Madawaska to help him in haying. After working three or four days he left, and Mr. Crow missed, as he thought, $50 in money. He pursued him and overtook him on his way home, and relieved him of $70 in cash and a new suit of clothes bought with the stolen money, but let the Frenchman go on his way rejoicing to his friends.

Allie Cowger went to hear a lecture on education at Crawfordville, Ind. The speaker said that everything else ought to be sacrificed for the acquirement of knowledge. Allie went home deeply impressed by what she had heard, stole a horse and some money, rode fifty miles to a female seminary, and had bargained for schooling, when a pursuing constable arrived.

One of the most remarkable incidents connected with the recent terrible windstorm in North Carolina was the destruction of the dwelling which Mrs. Adelaide Burton, of Roxabel, occupied. The lady was covered with the debris, and, as supposed, killed. Her body was removed from the timbers and prepared for burial. As the friends were in the act of removing the coffin to the hearse the next day, she revived, raised her head and asked what they meant by their singular proceedings. The sudden revival created great consternation among the large gathering of her friends who were in attendance. Mrs. Burton had remained in a trance for forty-eight hours. She was quite well at last accounts, and was superintending the removal of the debris of her house, preparatory to having a new one erected.

Alexander Brady, believed to be the oldest printer in the country, died at the age of eighty-four years at the residence of his daughter, in Brooklyn, N. Y., July 26th. He was born in New York, and removed to Brooklyn 53 years ago. Mr. Brady served in the war of 1812. For many years he was foreman in the composing-room of the New York *Evening Post*, when Mr. Logget was editor. About forty-five years ago a strike occurred among the men employed on the *Post*, and Mr. Brady organized a new force. Horace Greeley, then just from the country, earned his first week's wages in New York in the composing room of the *Post* under Mr. Brady. For forty years Mr. Brady was connected with the Methodist Book Concern, and up to two years ago he was actively at work. His faculties were unimpaired at the time of his death, his eyesight being so strong that he never used spectacles.

Sarah Bernhardt, the great French actress who has been so popular in London during the past three months, and who is announced as engaged for an extended tour in this country, is the mother of four children though never a wife. This trifling circumstance, however, did not prevent her being cordially received by the aristocracy of London.

It took only four weeks for the Lawrence cashier to use up sixty-four thousand dollars of the bank's money in speculations in California mining stocks. He could hardly have found a more expeditious road to ruin in the grosser forms of gambling.

Charles S. Davis, who assaulted Denis Kearney last April, and forfeited his bail, was re-arrested in San Francisco on the 26th inst.

Secretary Schurz will take the stump in Ohio about the 16th of August. General Hickenlooper, the republican candidate for lieutenant governor, expresses entire confidence in the ability of his party to carry the State by fully 20,000 majority.

—At a competitive baby show in Georgetown, Ind., two mothers had a rough and tumble fight over the relative charms of their exhibits.

—The English jockey cap, with its stiff visor, is taking the place of the silk hat so long worn for riding, and ladies have them made from the material of their habit.

—A Connecticut paper prints this astonishing statement: "Friday, one of our selectmen, E. W. Bartlett's oxen, received a severe cut in one of its fore feet, by causing a schthe to fall, which was hanging on a tree under which he was standing."

—This is the time of year at which the sylphlike school teacher goes off to a realm of perfume and flowers, and presents to her rural relatives the jack-knives and other things taken from her pupils during the year.—*New York Star.*

THE SECRET KEY TO HEALTH.—The Science of Life, or Self-Preservation, 300 pages. Price only $1. Contains fifty valuable prescriptions, either one of which is worth more than ten times the price of the book. Illustrated sample sent on receipt of 6 cents for postage. Address Dr. W. H. Parker, 4 Bulfinch Street, Boston, Mass.,

SANFORD'S JAMAICA GINGER

Enlarged May 1, 1879. Price unchanged.

The only combination of the true Jamaica Ginger with choice aromatics and French brandy, for correcting intemperate habits, regulating the stomach and bowels, breaking up colds, chills and fevers, is SANFORD'S JAMAICA GINGER. For relieving gouty and rheumatic pains, preventing malarial fevers, and promoting sleep it is truly wonderful. Ask for SANFORD'S. taug10

UNDER THE VETO

of Time, the natural color of the hair, after a certain age, begins to fade; but science can repair the damage.

THE BLACKS

and browns imparted in five minutes without staining, the

WHITE SKIN

of the head, by that matchless vegetable hair darkener,

Cristadoro's Die.

are absolutely perfect, and not to be distinguished from the richest living tints which Nature herself has bestowed on youth and beauty. Manufactured by J. CHRISTADORO, No. 2 William Street, New York. Sold by all Druggists, Applied by all Hair Dressers.

A CARD.

To all who are suffering from the errors and indiscretions of youth, nervous weakness, early decay, loss of manhood, &c., I will send a recipe that will cure you, FREE OF CHARGE. This great remedy was discovered by a missionary in South America. Send a self-addressed envelope to the REV. JOSEPH T. INMAN, *Station D., New York City.* cod&winov29

Ward One Caucus.

THE REPUBLICANS of WARD ONE will meet at the Ward room on Elm street at 7:30 o'clock Friday evening, August 1st, to nominate candidates to be supported at the polls on Tuesday. PER ORDER.

Caucus-Ward Two.

A CAUCUS of Republicans of WARD TWO will be held at the Court House FRIDAY evening at 7½ o'clock, for the purpose of nominating candidates for City and Ward officers. PER ORDER.

Ward Three.

THE REPUBLICANS OF WARD THREE will hold a caucus on Saturday evening at 7:30 o'clock, in the Ward Room, to nominate candidates to be supported at the polls on Tuesday. PER ORDER.

Ward Four.

THE REPUBLICANS OF WARD FOUR will hold a caucus on Saturday evening at 7:30 o'clock, in the Ward Room, to nominate candidates to be supported at the polls on Tuesday. PER ORDER.

Portsmouth Savings Bank.

THE ANNUAL MEETING of the Corporation will be held at the Bank WEDNESDAY, August 6th, at three o'clock P. M.

JOS. HILLER FOSTER, Clerk.

July 26, 1879.

E. S. RYDER---DENTIST,

HAS returned home from his summer vacation, and is ready to attend to all who need his services. tf

THE BEST IN THE WORLD SOLD BY ALL DEALERS — WHITE SEWING MACHINE — SO SIMPLE A CHILD CAN USE IT. WARRANTED FOR 3 YEARS

$1500.00 CASH TO AGENTS

BEWARE OF BOGUS DEALERS AND DEFACED NUMBERS. NOTICE OUR GENUINE NUMBER ON SHUTTLE RACE-PLATE.

FOR PARTICULARS ADDRESS: WHITE SEWING MACHINE CO. CLEVELAND, OHIO.

A FULL LINE OF

Parasols Parasols

FOR SALE CHEAP!

☞ Price them before purchasing.

LADIES' LINEN SUITS!

Large Assortment! Splendid Styles!

Exceedingly Low Prices.

—AT—

MARSTON'S,

21 Market Street.

ISLES of SHOALS HOTELS.

STEAMER APPLEDORE will leave Steamboat Wharf daily at 11 A. M. and 6 P. M.

LAIGHTON BROS. & CO.

THE WENTWORTH,

NEWCASTLE, N. H.

This new and elegant hotel, situated three miles from Portsmouth, N. H., 2½ hours' ride from Boston, via E. R. R., is now open for the reception of guests. Its location, fittings and appointments are better than any other seaside hotel on the New England coast. Coaches connect with all trains. Transient board, $3 per day; by the week from $12 to $17, according to length of stay and size of rooms. Address F. W. HILTON & CO. j25-tu1 Portsmouth, N. H.

Hotel New Hampshire

Nos. 1854 and 1856 Washington Street, TWO BLOCKS ABOVE COMMONWEALTH HOTEL BOSTON, MASS.

HAVING leased and furnished the above hotel in first class style, I am prepared to receive guests. Rooms (with or without board) single or en *suite*, to let, with all the modern improvements, such as steam heat, hot and cold water, electric bells, bath rooms, water closets, gas, etc. Transient rates $1.50 per day. Special rates for parties stopping several days.

Horse Cars and Coaches run by the house at all hours of the day and evening, from all depots.

JOSEPH C. PERKINS, Proprietor.

Formerly of the Franklin and National Houses, Portsmouth, N. H.

BEST BURNSIDE COAL!

A cargo of this very celebrated SHAMOKIN COAL has this day arrived. By those who have used it, it is considered equal to Franklin Coal, and we are selling it at the low price of

$4.50 Per Ton!

Screened and delivered in any part of the city.

Also, a Cargo of

FRANKLIN COAL,

This day arrived and selling at lowest prices,

—BY—

C. E. WALKER & CO.,

137 MARKET ST., - - - 4 WATER ST.

Orders left with N. K. Walker & Son promptly filled.

STEAMER JAMES SAMPSON.

KITTERY & PORTSMOUTH.

TIME TABLE.

From Navy Yard Bridge.		From Navy Yard Landing.	
Leave Kittery at	6:25 A.M	*Leave Ports'th at*	6:45 A.M
" "	7:25	" "	8:30
" "	8:55	" "	9:15
" "	9:45	" "	10:00
" "	11:00	" "	11:10
" "	11:50	" "	12:45 P.M
" "	2:00 P.M.	" "	3:00
" "	3:30	" "	4:00
" "	4:20	" "	5:00
" "	5:50	" "	6:25

Evening Trips, Tuesday and Thursday, leaving Kittery at 7:15; leaving Portsmouth at 9:00.

Saturday Evenings, leave Kittery at 7:15 and 9:45; leave Portsmouth at 8:50 and 9:30.

Special arrangements can be made for other evenings.

Fare Five Cents Each Way.

Freight taken at reasonable rates. Orders executed with despatch.

A. STEVENSON, Proprietor.

COAL!

ALL SIZES OF THE

BEST COALS MINED

FOR SALE AT THE

LOWEST PRICES

—BY—

E. F. SISE & CO.

STARCH!

DURYEA'S OR KINGSFORD'S,

In Barrels for sale in any Quantity,

—AT—

Five Cents a Pound.

H. F. GERRISH.

DON'T GO TO BOSTON

—TO PURCHASE—

CARPETS or DRY GOODS

When you can purchase as cheap at Home.

AYERS & LOCKE

—INTEND TO OFFER—

Extra Inducements

—TO PURCHASERS OF—

CARPETS! CARPETS!!

THEY HAVE PURCHASED THEIR

New Stock of Carpets,

Making the largest Stock of CARPETS this side of Boston.

FULL LINE

Tapestry Brussels Carpets,

As good patterns as the higher priced goods, Only 75 cents; last year's price $1.

FINE LINE

Tapestry Brussels,

87½ cents; last year's price $1.25.

FINE LINE

Roxbury Tapestries,

$1.00.

Among them many private patterns which can not be obtained elsewhere.

FINE LINE

INGRAIN CARPETS, 50cts.

25 pieces Lowell Supers, very cheap.
40 pieces Lowell Extra Supers, very cheap.
Fine Line Lowell Three-Ply Carpet, only $1.00.

FULL LINE

FIVE-FRAME BODY BRUSSELS

Oil Cloths, 25 Cents and Upwards.

Tapestry Stair Carpets,
Palatine Stair Carpets,
Hemp Carpets,
Straw Mattings,
Mats, Druggets,
Hassocks, &c., &c.

In fact everything that should be found in a First-Class Carpet Stock. Also

WINDOW SHADES, FIXTURES, TASSELS. &c.

THE BEST STOCK OF GENERAL

DRY GOODS!

Within 50 miles of Boston.

Special Prices in Domestics.

Linen Damasks in Barnsley and Loom.

Sixty White Toilet Quilts,

at $1.00, worth $1.50.

The Best Double Busk Corset the Market affords

For 50 Cents per Pair!

Finest Stock of Hamburgs,
Torchon Laces,
Black French Laces,
Worsted, Fringes, Kid Gloves,
Buttons, Ruchings,
&c., &c., at lowest prices.

Ladies' Silk-Clocked Balbriggan Hose, 25c.

In fact, everything in Small Wares

AYERS & LOCKE,

Market Street.

THE LATEST STYLES

—IN—

ROOM PAPERS

—AND—

WINDOW SHADES

Are now opening at

M. Goodrich's Book-Store.

☞ Curtains hung with neatness and despatch

Another Lot Of

CHOICE SUGAR CURED HAMS

IN SMALL SIZES.

CHARLES E. LAIGHTON & SON. m9th

C. E. BOYNTON,

MANUFACTURER OF

SODA WATER

In Siphon Bottles and Fountains.

Cream Nectar Beer,
Cream Ginger Beer,
Tonic Beer, Root Beer,
Pineapple Beer,
Birch Beer.

GINGER ALE & MINERAL WATER.

—ALSO, BOTTLER OF—

Milwaukee Lager,
Eldredge's Lager,
Stock Ale, and
Refined Cider.

Of the different summer beverages manufactured at this establishment it is hardly necessary to say a single word. They have become popular "on their own merits" and can be found in many private families and on sale in every hotel, saloon and restaurant in this locality.

The lagers bottled by me are from the best breweries in the country, and it is safe to say that there is no better in the world.

☞ Orders may be left at my establishment for any of the above, which will be delivered anywhere within the city limits without extra charge.

C. E. BOYNTON,

18 Bow Street, - - Portsmouth, N. H

PURE PARIS GREEN!

For Potato Bugs!

CAN BE FOUND AT

FRED P. WILSON'S

Hardware and Paint Store,

NO. 87 CONGRESS ST.

CAW'S INK!

A New Brand. For sale only by

WILLIS G. MYERS.

The only Ink, jet black from the pen.

—AT—

No. 1 Congress Block.

Miss Morgan's School.

The Fall Term commences Wednesday, Sept. 24th, with a full corps of teachers.

The English department and the Latin classes, are under the charge of the Principal, assisted by a lady of culture and experience.

Special attention given to Elocution.

Native teachers are provided for both French and German.

TERMS FOR DAY PUPILS.

Girls twelve years of age and under, $60 per year; young ladies over twelve, $100 per year. MWF 3m

JOHN MALSBENDEN,

Merchant Tailor,

Is now located at

101 CONGRESS ST.,

Up One Flight,

And is prepared to cut and make Clothing in the best manner as cheaply as good work can be done.

A Choice Assortment

—OF—

PARASOLS!

—AT—

The Nick-Nack Store

4-BUTTON

KID GLOVES!

FIFTY CENTS!

—AT—

LEWIS E. STAPLES'

NICK-NACK STORE,

5 MARKET ST.,

PORTSMOUTH.

NEW YORK SHOPPING.

LAMAR PURCHASING AGENCY!

ESTABLISHED! RELIABLE

Everything bought with taste and discretion. New York Fashion Correspondent of this paper connected with agency. Best city references. Send for circular with prices. Address

MRS. ELLEN LAMAR,
877 Broadway, New York City

IN ORDER TO REDUCE OUR LARGE STOCK

—OF—

Stylish Straw Hats

We are offering them at

VERY LOW PRICES!

Call and examine before purchasing.

WALKER & SON,

13 Congress Street.

ELDREDGE'S LAGER!

Milwaukee Lager.

Bottled and for Sale by H. F. GERRISH.

WOOD!

Hard and Soft Wood,

Sawed and Split,

KINDLINGS, SHAVINGS, ETC., ETC.

☞ Orders left at the PLANING MILL, GREEN STREET, will be promptly attended to.

DANIEL MASON, Agent.

Local Matters.

POST OFFICE RULES.

MAILS CLOSE.

	A. M.		P. M.	
Boston, South and West,	8 10:35	2:30	4:50	*6:30
Boston Way,	10:35	2:50		
Portland,	9:25		4:50	6:30
East [beyond Portland],	9:25			6:30
Biddeford, Saco and Way	9:25		4:50	
Great Falls,	9:25		4:50	
Great Falls & Conway R. R.	9:25			
Concord and North,	7:40		4:50	
Concord Way,	7:40		4:50	
Boston & Maine R. R.	7:40		4:50	
Dover,	7:40	9:25	4:50	

*Arrives in Boston next morning.

MAILS ARRIVE.

	A. M.	P. M.
Boston, South and West,	4:30, 10:05	3:15, 5:50
Boston Way,	10:05	5:50
Portland and East,	11:20	3:20
Great Falls & Conway R. R.	11:20	
Concord and North,	10:20	6:50
Dover,	10:20	5:50

Letters for the night mails [and no others] east or west may be deposited in the box at the Eastern depot, every day except Sundays.

E. G. PEIRCE, JR., P. M.

THE WEATHER.

Probabilities for the New England States, To-Day:

WASHINGTON, D. C., August 1, 2 A.M.

Slightly warmer, south-east to south-west winds, clear or partly cloudy weather, and stationary or slowly falling barometer.

AROUND HOME.

Republican caucuses to-night, in wards one and two.

Bass fishing on the river is now in the order of sports. On Wednesday of this week there were six parties trying their luck, and several fish were taken; one of the parties is camping out on Fox point.

The amount ordered to be raised by taxation in Portsmouth this year is $135-000; to this ten per cent was added, to allow for draw-backs, making the total tax assessed $148,500. At the close of business on the last day of July the collector had received in round numbers $95,000; and as on all taxes paid on or before that date a discount of six per cent was allowed, the sum collected represents over $100,000 of assessed taxes.

Ginnaire & Clayton's model of New York harbor, showing the lower part of New York city, a portion of Brooklyn and Jersey City, the bridge and the entire harbor with its various islands and fortifications,—with steamers and every kind of sailing craft moving about in all directions on real water,—will exhibit in this city for a short season, commencing on Wednesday of next week. The exhibition will take place in Congress hall

The steamer James Sampson will make moonlight excursions every night for one week, commencing this (Friday) evening, leaving the navy yard landing in this city at 7:25, running as far down as Whale's-back light, and returning by nine o'clock; fare twenty cents for the round trip. Also, short excursions will be made down the harbor every afternoon, leaving the navy yard landing at 2:07 and returning at three o'clock; fare twenty cents. Number of passengers limited to fifty.

The returns to the secretary of the Grand Chapter of Freemasons show that there are in this State ten chapters having one hundred companions or over, Mount Horeb of Manchester leading with 251; then come Belknap of Dover, with 232, and Washington of Portsmouth, with 185. The total membership in the State is 2194, against 2123 in 1878. There are thirteen Past Grand High Priests of the New Hampshire Chapter living, of whom three belong in this city, viz.: Albert R. Hatch, John Christie and John R. Holbrook.

It was called exaggeration when a French paper said: "An empty carriage drove up to the door, and Sarah Bernhardt alighted from it." The new city directory of Portsmouth reports the tenement No. 9 Market street as vacant, and in another place says the editor of the CHRONICLE boards there. We should think nothing of this were we as fragile in appearance as the great French actress is said to be, but we tip the scales lively at a hundred and eighty pounds. No. 9 is not "vacant" when we happen to be at home, that's certain.

Shortly after midnight, on Wednesday of this week, two men drove down Pleasant street in a wagon, the horse being on a run and the men yelling and urging the animal on. Some distance down the street was an excavation extending perhaps half way across the street, and as it would require decently steady driving to pass it without going into the ditch on one side or hitting the lamp post on the other, in which latter case the occupants of the wagon would probably have gone into the ditch just the same, we confidently expected a good item. As it didn't come, we presume there was no smash-up, and that the team passed the strait in safety.

Mr. Woodbury Locke lost a good horse this week. The animal had been let to go to York, and on Wednesday the owner was notified that he had injured one of his ankles so badly as to be disabled. A jigger and four or five men were sent to York and the injured horse brought to his stable, where the ambulance party arrived at two o'clock Thursday morning, when Mr. Locke saw at a glance that the animal's leg was hopelessly broken, and ordered him to be killed at once.

Gov. Head will visit this city in a few days for the purpose of ascertaining what repairs and alterations are needed on the old arsenal at the south end.

About forty pieces of property have been sold at auction recently by the city collector for non-payment of taxes, nearly all being bid off by the city clerk as agent of the municipality.

The Hanover street school house is receiving a much-needed renovation during the vacation. The ceilings of the several rooms have been whitened, the walls and blackboards painted and the desks and wainscoting varnished, and the yard fence is being put in thorough repair.

Mr. B. F. Webster is putting up a large and costly house on the top of "Rundlett's mountain," as a residence for himself, we believe. Judging from the frame it will be a very handsome structure when finished, and worthy of its site, which is one of the most sightly spots in the city.

For years there has been trouble with the sewer at the junction of Congress and Vaughan streets, owing to the Congress street sewer at its outlet being lower than the one on Vaughan street into which it discharges. A gang of men have for several days been at work to remedy this evil, and a decided improvement will result.

Mrs. Lucy S. Goodwin, of Chelsea, Mass., wife of Dr. B. S. Goodwin, died on Tuesday, July 29th, after a long and painful illness from cancer in the stomach. Mrs. Goodwin was born in York, Me., in the year 1819, and was the daughter of the late Arthur Witham. Her remains were taken to York for interment.

The schooner Planet started out on a pleasure excursion on Tuesday of this week, and made a good thing of it, as every day she brought in big fares of mackerel. On Thursday she made two trips, and landed six thousand mackerel. Her crew consists of Capt. Norton, of Newburyport, and the men employed by Mr. Levi Downs.

The Catholics of Dover had a picnic on the 29th ult., for the benefit of their church, the total proceeds being about $1300. A gold watch and chain, presented to the young lady who raised the largest sum by sale of votes prior to and on the day of the picnic, was secured by Sarah Carbury, who turned in $252.20, the total amount received from the watch being $825.80.

The Concord railroad in May last put in position at the station in this city a new railroad scale of Fairbanks' latest patent, the works of which are overhead instead of beneath the platform, as in the old styles. The capacity of the scale is forty tons—sufficient to weigh any car likely to be loaded or received here. A neat wooden building with corrugated iron roof has recently been erected over the scale.

The number of private picnics this season is greater than we ever knew of before; hardly a day passes but a half-dozen or more parties—large enough to be called picnic parties—are in the woods or at the seashore, and the big teams are doing very well. Portsmouth Grange had a field meeting and basket picnic at the Hayes farm at the Plains on Wednesday afternoon of this week, by invitation of Mr. Charles H. Hayes, master of the grange; the attendance was numerous, and the social good time usual at the grange gatherings was enjoyed.

The proposed erection of a public fountain on Haymarket square by the high school class of '79 is we hear abandoned, owing to the refusal of the aqueduct company to furnish water for it. We have heard several persons suggest that the fountain would be more appropriate as a memorial if put up in the yard of the high school, or its immediate vicinity, rather than on Haymarket square; but a fountain without water wouldn't be of much use anywhere, as has been shown at different times by the city fountains in front of the post-office and on Congress street.

Thursday morning at about one o'clock a young man came into our office and wanted to know if we had seen his cow! He said the old critter had been driven into town from pasture Wednesday evening, but had disappeared before the boy having charge of her could drive her to her barn. We told him his cow had not been in our office, nor we out of it, during the evening, so we hadn't seen her. Just then a melodious bellow came in through the windows, evidently from a neighboring street, and our visitor exclaimed "That's she—hear her sing," and darted out. He came back about an hour later and reported everything all right—the derelict cow at her moorings and a bucket of milk in the refrigerator, to astonish the women folks in the morning. A newspaper office is the place to go to when you have lost anything, whether a cow or a pocket-book; if the article is to be found, that's the way to find it.

MUNICIPAL AFFAIRS.

In Board of Mayor and Aldermen, regular meeting, Thursday evening:

A quorum not appearing up to nine o'clock, the mayor and four aldermen adjourned themselves; without having transacted any other business than the making of informal but earnest speeches regarding the absentees.

BASE BALL.

A game of base ball was played at the Plains on Thursday afternoon, between the Farragut nine of Rye beach and the Rockingham nine of this city. The day was especially fine, and a large audience from the beach houses and from this city was present to encourage the players. During the early part of the game the playing was quite interesting, very few errors being made by either side; but it soon became evident which was the stronger side, when the playing by the Rockinghams became decidedly loose. The success of the Rockinghams was due wholly to the excellent pitching and catching of Messrs. Folsom and Byington, of Exeter, who volunteered their services for the game. The following is the score by innings:

	1	2	3	4	5	6	7	8	9	
Farragats	0	0	1	0	2	0	2	4	1	—10
Rockinghams	3	2	5	4	1	0	0	3	2	—20

GREENBACK PRONUNCIAMENTO.

The following resolutions were adopted at the caucus of the greenback party Wednesday evening.

Whereas, By the infamous legislation of the Congress of the United States, a large amount of the property of our citizens is exempted from all taxation, thereby placing the burden of supporting the State, county and municipal administrations upon citizens who have not the good fortune of having their property invested in United States bonds, and by reason of legislation still more infamous to meet this unjust and unequal system of taxation, three times the number of days' labor and three times the amount of sales of merchandise and of the products of the farm are now required than between the years 1865 and 1873; and

Whereas, The existing government of this city now soliciting a re-election, as appears by its last official report has taken no steps whatever towards retrenchment in the expenditures of the people's money, but on the contrary has been as extravagant as any of its predecessors, even in the best of times. It has maintained the war salaries of its numerous officials; it has laid out and accepted streets and highways of doubtful utility and of expensive construction; it has purchased at an extraordinary price an extensive tract of salt water, and destroyed the mill thereon, the rental of which would more than have paid the interest on the purchase money; it has kept a large number of idle men on our streets, apparently for no other reason than to secure their votes, and has generally endeavored in every way possible to ape and imitate the expensive municipal governments of our large cities; therefore

Resolved, That the candidates in this caucus nominated are hereby solemnly pledged, if elected, to inaugurate an immediate and rigid retrenchment in the administration of their public duties, that in the public expenditures there shall be the following reductions:

	Instead of	*Shall be*
Streets, Roads, Bridges, Sewers and sidewalks	$19,172 22	$6,500 00
Printing	750 00	400 00
Contingent expenses	7,974 22	2,000 00
(The receipts from County, interest on donations, etc., amount every year to more than $250.)		
Lighting lamps	514 24	400 00
Salaries of Officials.		
Mayor	500 00	300 00
City Clerk	1,000 00	600 00
with fees as at present.		
City Messenger	600 00	400 00
City Solicitor, from $150 and fees amounting to $600, to $350 and no fees	600 00	350 00
Street Commissioner	600 00	400 00
Chief Engineer	200 00	150 00
City Treasurer, abolished; duties to be performed by City Collector	100 00	
Superintendent Almshouse	400 00	300 00
Secretary School Board, salary and fees	150 00	50 00
Principal High School	1,000 00	1,100 00
1st Ass't High School	1,000 00	700 00
Principals of Grammar Schools	3,000 00	2,400 00
	$38,160 68	18,100 00

Or, in less than one-quarter of the city tax, as per last official report, the saving of $22,060.68.

JAMES JANVRIN, Chairman.
NATHANIEL K. RAYNES, Sec.

DIED.

PICKERING. In Woodstock, N. H., July 30th, Lelie Spence Pickering, aged 19 years, daughter of Mary and Commodore Pickering, U. S. Navy.

GOODWIN. In Chelsea, Mass., July 29th, Mrs. Lucy S. Goodwin, wife of Dr. B. S. Goodwin and daughter of the late Arthur Witham of York, Me., aged 60 years.

BLAISDELL. In Berwick, Me., July 17th, Mary Esther Blaisdell, aged 21 years.

WEYMOUTH. In North Berwick, Me., July 20th, Nicholas Weymouth, aged 40 years and 4 months.

PENNEY. In Wells, Me., July 18th, Luella M. Penney, aged 20 years and 2 months.

MARINE CHRONICLE.

PORT OF PORTSMOUTH.

ARRIVED, July 31.

Sch Walter E Palmer, Phelps, New York for Newcastle.

ABRIVED, July 31.

Sch Golden Gate, Amee, Boston.

Stmr Colon, Clapp, from New York arr at Aspinwall July 29th.

Sch War Eagle, Frisbee, for Boston sld from Wiscasset July 24th.

Sch Union Flag, Frisbee, New York for this port, arr at Edgartown July 29.h.

A Card.

THE PROPRIETORS of 'THE WENTWORTH' propose to furnish MUSIC FOR DANCING, in the Drawing Room, through the season, on

Wednesday and Saturday Evenings,

trusting it may contribute to the pleasure of its guests and of the citizens of Portsmouth and vicinity.

Newcastle, N. H., July 30th, 1879.

To Let.

STORE No. 27 MARKET STREET.
Saw tf Apply to J. R. MAY.

ROYAL

BAKING POWDER

Absolutely pure—made from Grape Cream of Tartar, imported exclusively for this Powder from the Wine district of France. Always uniform and wholesome. Sold only in cans by all Grocers. A pound can mailed to any address, postage paid, on receipt of 60 cents. ROYAL BAKING POWDER CO., 171 Duane St., New York. Most cheap powders contain alum; dangerous to health; avoid them, especially when offered loose or in bulk.

DRAIN PIPE.

AKRON DRAIN PIPE, all sizes, for sale at No. 5 Elm street.

SAMUEL CLEAVES & SON.

Notice.

THE Board of Inspectors of Check Lists give notice that they will be in session at the City Building, Thursday, July 24th, Wednesday, July 30th and Saturday, August 2d, 1879, from 9 o'clock A. M. to 12 M., and from 2 to 5 o'clock P. M. on each of said days for the purpose of revising and correcting the list of voters.

They will also be in session at the same place from 8 to 10 A. M. and from 1 to 2 o'clock P. M. on the day of election for the purpose of furnishing certificates to any person whose name may have been omitted and whom the Board are satisfied has resided in the Ward one year next preceding said election.

Per order of the Board of Inspectors.
J. H. GARDINER, Clerk.

WATCHES CHEAP

— AT —

Hutchinson & Connell's.

R. & L.

4TH OF JULY, 1879.

We have just received direct from the New York market, a large lot of

SEASONABLE GOODS

We quote below a few of our latest purchases:

Large Pots Preserved Ginger, $1.42;
Half-size Pots Preserved Ginger, 80c.;
Dundee Orange Marmalade, 28c.;

Finest Queen Olives, in gall. kegs, $1.62.
Extra Fine French Peas, 33cts. per can.
25doz. Cox Gelatine, 18c. per package, $2.00 per dozen.

Soho Sauce, Sultana Sauce,
Worcestershire Sauce,
20 boxes Extra Quality Lemons.

Fresh Sugar-cured Hams, weight from 7 to 10 pounds.

We are also in receipt every day of

Bananas, Strawberries, Pineapples and Oranges.

BUTLER & LAIGHTON,

No. 1 Market Square.

A NEW LOT OF THE CELEBRATED

Willis G. Myers Pencil!

Just received. Try them.

— AT —

No. 1 Congress Block.

For Sale Cheap.

ONE WHITE MARE, sound and kind; 1 Randlett's Jump-Seat Carriage, little used. Apply at
MONTGOMERY'S MUSIC AND ART STORE, No. 16 Pleasant Street.

Just received from the Manufactory!

2500 lbs. Dolly Varden Soap!!

In Pound Bars;
5c. per Bar, 21 Bars, $1; 72-lb. Box, 4 1-2c per lb.
The Best Laundry Soap in the market!
JAMES R. YEATON.

HOSTETTER'S

CELEBRATED

STOMACH

BITTERS

The wear and tear of business life makes such tremendous drafts upon body and mind that without recourse to some sustaining agent they must give way under the pressure. To those who are breaking down, or wasting away from general debility or affections of the liver, stomach and the kidneys, a systematic course of the Bitters will so reinforce the vital functions as to baffle all the assaults of disease and restore the system to its wonted health.

For sale by all Druggists and respectable dealers generally.

Established Jan. 1, 1835.
PRESTON'S

PHARMACY!

PRESTON'S

Extract Jamaica Ginger!

— IS THE —

Strongest, Purest, Cheapest,

AND LARGEST BOTTLE of any in the market. If upon trial you are not convinced it is *the Best*, my special request is that you will return it, and have your money refunded.

PUT UP IN TWO SIZES, 25 and 40c

Preston's Dysentery Elixir!

CURE FOR

Diarrhoea and Dysentery.

A thorough trial of this valuable medicine during many prevailing epidemics, has proved it to be the most successful remedy ever used by the medical profession, if taken in season. Three doses are sure to afford relief, at once checking discharges and relieving pain.

Price 50 cents.

PREPARED BY

William R. Preston,

PHARMACIST,
No. 2 Congress Block.

Established Jan. 1, 1835.
PRESTON'S

PHARMACY

CORSETS! CORSETS! CORSETS!

Ladies do not purchase until you have seen our NEW STOCK. If you are troubled in breaking the bones over the hips call for one A. D. C.

SOMETHING NEW.

Prices, Styles and Quality,

CAN'T BE BEAT.

Kid Gloves! Kid Gloves!

SPRING SHADES,

(2 & 3 Buttons.)

A better GLOVE for the money has never been sold in the City.

MORRIS C. FOYE,

23 MARKET STREET.

Portsmouth & Dover Railroad.

THE Annual Meeting of the Stockholders of said Road will be held at the City Rooms in Portsmouth on the 4th day of August next at three o'clock in the afternoon,

1. To choose a Board of Directors.
2. To see what action the Stockholders will take if any in regard to the claim made by the Eastern Railroad Company and the Eastern Railroad in New Hampshire for a reduction of the annual rent.
3. To act upon any other business legally coming before the meeting.

FRANK JONES, President.
Portsmouth, N. H., July 12th, A. D., 1879.

Real Estate.

Desk Room

TO LET in one of the pleasantest offices in the city. Enquire at CHRONICLE Office.

To Let.

HALF OF A HOUSE, centrally located. Address P. O. BOX 1222, Portsmouth.

To Let.

HALF BRICK HOUSE, No. 24 State Street. A pleasant House and very convenient. Furniture and Piano can be had if wanted. Apply to W. J. LAIGHTON.

For Sale.

Two houses on Preble's Island, Kittery, one a new story-and-half house and the other in good repair, with fifteen acres of good land. For further particulars apply to Rider & Cotton, Market street. tj26 *tang1

Farming Land and Building Lots for Sale.

THREE Large Fields on Jones Avenue, and Building Lots on South Street. Apply to SAMUEL H. HALL.

For Rent.

HALF-HOUSE ON MELCHER STREET, near Pleasant, containing four rooms, with water in house. Rent low to a good tenant. Apply at 51 Pleasant Street.

GROCERY STORE

To Let.

STORE 73 State Street, now occupied by Rufus K. Oxford, possession given 1st of August. Apply at the NEW HAMPSHIRE NATIONAL BANK. tsept18

Portsmouth Lager Beer!

WE purchase from The Eldredge Brewing Company their Celebrated LAGER BEER, and bottle it ourselves. Lovers of this wholesome Beverage can always rely upon getting it fresh bottled, as we receive it direct from the Brewery.

BUTLER & LAIGHTON,

No. 1 MARKET SQUARE, - - - - - - Portsmouth

Proposals for Lumber.

Under cognizance of the Bureau of Construction and Repair. Paymaster's office, U. S. Navy Yard, Portsmouth, N. H., July 17th, 1879.

Proposals sealed and endorsed "Proposals for Lumber to be opened August 4th, 1879," will be received at this office until one o'clock. P. M., on that day for

15,000 feet No. 1 White Pine Boards,
50,000 feet No. 3 Stage Plank,
10,000 feet 1 inch Ash Boards,
15,000 feet 2 inch Ash Plank,
15,000 feet 1 inch Black Walnut,
12 tons (2240 lbs.) St. Domingo Lignum Vitae.

All to be of the best quality, delivered free of expense at this Navy Yard. Schedules with specifications will be furnished to regular dealers on application. The right to accept or reject any or all bids or parts of bids is reserved.

H. T. WRIGHT,
Paymaster U. S. Navy.
19 21 25 28

For Sale.

ONE Second-Hand SINGER FAMILY SEWING MACHINE, in good running order. This will be sold at a bargain. Apply at CHAS. E. MYERS & CO'S, No. 5 Bow St.

GOVERNMENT BONDS

We are prepared to pay on presentation in any amount the highest market price for the CALLED BONDS of 1865 and 1867, and we will receive them at full value in exchange for other issues of UNITED STATES BONDS, or in exchange for other safe Securities paying 5, 6 and 7 PER CENT interest.

GEO. WM. BALLOU & CO.,

72 Devonshire Street.....Boston.
8 Wall Street.....New York

wtf

Evaporated Pumpkin, Evaporated Apple,

FOR SALE BY WEIGHT.

Corn, French Peas, Tomatoes, Peaches, Cranberries, Pears, in cans.

— FOR SALE BY —

H. F. GERRISH.

10 QUINTALS

Isles of Shoals Dun Fish

NATURAL

FRIEDRICHSHALL BITTER

— AND —

VICHY WATERS!

F. F. F. G. St. Louis and Hungarian Process

FLOUR! FLOUR!

CHAS. E. MYERS & SON'S BEST 196 PATENT

For Sale at Very Low Prices

— BY —

Charles E. Laighton & Son,

No. 5 EXCHANGE BUILDING,

Nearly opposite Post-Office, - - - - Portsmouth.

THERMOMETERS

ARE SELLING

CHEAP

— AT —

SWEETSER'S.

New Hampshire Items.

Gustavus F. Kimball, tax collector of Nelson, has absconded, and the selectmen are investigating his affairs. Officers are searching for him.

The officers of the State militia had a consultation with Gov. Head on the 30th ult., relative to holding a State muster at Manchester in September, at the time of the dedication of the soldiers' monument there.

Enoch Blake, of Pittsfield, is a veteran of the war of 1812, and he is eighty-three years of age. He has lived all his long life on the same farm where he was born, except the time when he was at war. His age does not hinder him from being active in farming pursuits, and from early morning until late at night he works in the field.

Naval Affairs.

Lieutenant Commander George E. Wingate is detached from duty as executive of the U. S. S. Adams, and ordered to proceed home to await orders. He is relieved by Lieutenant Commander D. W. Mullan.

Lively Stock Operations.

The current of recent events has given great impetus to business in Wall street, and many successful turns are reported where immense profits are made in short periods. The most successful way that we have heard of yet for operating in stocks is by the Combination Method of Messrs. Lawrence & Co., Bankers, N. Y. By this system thousands of orders in various sums are pooled into one vast capital and operated under the most experienced and skillful management, thus securing to each shareholder superior advantages and profits, not possible in any other way. Profits are paid at the end of thirty days. A gentleman in Boston made $737.20 on an investment of $100. Many others are doing as well or better. Capital in any amount from $10 to $100,000 can be used with equal proportionate success by this Combination or Co-operative Method. $15 would make $75, or 5 per cent on the stock; $100 would return $900, or 9 per cent. during the month, and so on according to the market. The new circular contains "two unerring rules for success" and full information, so that any one can operate with profit. Stocks and bonds wanted. Deposits received. Government bonds supplied. Apply to Lawrence & Co., Bankers, 59 Exchange Place, N. Y. City.

However quickly a patient may recover and approach towards robust health, by the use of Fellows' Hypophosphites, he must abolish the habits of life which induced the disease; the effect of the greatest triumph in medicine can only be transitory, whilst man persists in the gratification of vicious or pernicious habits.

NEW STOCK

— OF —

SPRING AND SUMMER GOODS!

J. E. HAM & CO.,

Have Removed to No. 11 Congress Street,

Next door to N. K. Walker & Son,

— WITH A —

LARGE STOCK OF SPRING SUITINGS,

— ALSO —

Cassimeres, Doeskins, Cloths and Worsted For Dress Suits.

Embracing all varieties of fine Plain and Fancy Patterns to suit every taste.

Garments Made to Order

With a guarantee to give satisfaction.

GENTS' FURNISHING GOODS:

Drawers, Shirts, Bosoms, Collars, Kid Gloves, etc., etc.

11 CONGRESS ST.

STATE OF NEW HAMPSHIRE.

ROCKINGHAM, SS.

By the Judge of Probate for said County.

TO the heirs at law and creditors to the estate of MARY H. CUTTS, late of Portsmouth in said County, widow, deceased, testate, and all persons interested in said estate, greeting.

You are hereby notified that William H. Hackett, Frank W. Hackett and Robert C. Peirce, Executors of the will of William H. Y. Hackett, late of said Portsmouth, testate, formerly administrator of the estate of said deceased, will present the account of administering said estate of said MARY H. CUTTS, at a Court of Probate to be holden at Portsmouth, in and for said County, on the second Tuesday of September next, at 10 o'clock A.M., for examination and allowance.

You are therefore hereby cited to appear at said Court to be heard thereon, and to make such objections as you may then have. And notice is hereby required to be given by causing this citation to be published three weeks successively in the Portsmouth Daily Chronicle, a newspaper printed at Portsmouth in said County, the last publication whereof to be at least one week prior to said Court. By order of the Judge,

WOODBURY M. DURGIN,
17-23-1 Register of Probate.

STATE OF NEW HAMPSHIRE.

ROCKINGHAM, SS.

By the Judge of Probate for said County.

TO the heirs at law and creditors of the estate of ELIZA SALTER, late of Portsmouth, in said County, deceased, intestate, and all persons interested in said estate, greeting.

You are hereby notified that CHARLES H. SALTER, administrator of the estate of said deceased, will present his account of administering said estate at a Court of Probate to be holden at Portsmouth in and for said County, on the Second Tuesday of September next, at 10 o'clock A. M. for examination and allowance.

At the same Court the Report of the Commissioner of Insolvency on said estate will be taken into consideration for acceptance.

You are therefore hereby cited to appear at said Court to be heard thereon, and to make such objections as you may then have. And notice is hereby required to be given by causing this citation to be published three weeks successively in the Portsmouth Daily Chronicle, a newspaper printed at Portsmouth in said County, the last publication whereof to be at least one week prior to said Court. By order of the Judge,

WOODBURY M. DURGIN,
18 25 1 Register of Probate.

AMOS PARSON,

NO. 5 CONGRESS STREET,

GIVES INSTRUCTION IN MUSIC

From 10 o'clock to 12,

TUESDAYS, THURSDAYS, and SATURDAYS.

GARDNER J. GREENLEAF,

Carriage Manufacturer, Blacksmith,

AND DEALER IN

Carriage Materials and Blacksmith Supplies.

STATE STREET, NEXT POST-OFFICE.

JOSIAH F. ADAMS,

FURNISHING

UNDERTAKER.

WAREROOMS, No. 42 MARKET STREET.

Residence, No. 27 Washington Street, Portsmouth

MORSE & ILSLEY,

AUCTIONEERS,

Money, Real Estate and Mortgage Brokers, Insurance and House Agents.

13 PLEASANT ST. - - EXCHANGE BUILDINGS.

Stephen D. Scriggins

HAS REMOVED HIS

PAINT SHOP

From No. 15 Fleet Street to No. 9 VAUGHAN STREET, opposite the Commercial House, and having larger and better accommodations for

CARRIAGE WORK,

Would solicit a continuance of public patronage.

DENNIS SHEA,

MANUFACTURER OF

Cement Stone Pipe

— AT —

26 WATER STREET, PORTSMOUTH.

The best Pipe made for Sewers, Culverts, Cellar and Sink Drains, Water Closets, etc., etc. Gives perfect satisfaction wherever used. Is proof against frost, acids, and all substances which pass through the Pipe.

For sale at wholesale or retail, or laid in the best manner.

Orders for Pipe and laying left at the factory will receive prompt attention.

OLD STAND! NEW GOODS!

Look at This!

Spring & Summer Clothing

CHEAPER THAN EVER!

Business Suits	from	$5 to $15;
Fine Dress Suits	"	$15 to $25;
Boys' Suits	"	$2 to $12
Flannel Suits	"	$7.50 to $14;

Light Weight Overcoats from $7 to $15.

Also, a Good Assortment of

Cassimeres, Suitings, Worsteds, &c.

FURNISHING GOODS OF ALL SORTS, CHEAP!

CUTTING well and promptly done.

☞ A Lot of odd COATS and PANTS at your own price.

C. E. MYERS & CO.

No. 2 BOW STREET.

POCKET CUTLERY!

Largest Stock and Lowest Prices in Town!

☞ Every Knife warranted!

Silver-Plated Table Knives!

$2.50 PER DOZEN AT

FRED P. WILSON'S

HARDWARE STORE,

37 Congress Street.....Portsmouth.

Rockingham 10-Cents Savings Bank

SECOND DIVIDEND.

ON and after December 31st, inst., a Dividend of Twenty Per Cent. will be paid on all allowed claims against the Rockingham Ten Cents Savings Bank, to be paid at the First National Bank, Portsmouth.

Deposit Books must be presented by the person owning the deposit, or otherwise an order of the dividend duly witnessed must be brought with the book. EDWARD KIMBALL, Assignee.

Portsmouth, Dec. 28, 1878.

Good and Reliable

INSURANCE

COMPANIES.

COMMERCIAL UNION, of London.

FIRE ASSOCIATION, of Phila.

SHAWMUT, of Boston.

F. W. DEROCHEMONT & SON,

No. 9 CONGRESS STREET.

200 HORSES!

FARMERS, TRADESMEN AND PHYSICIANS

Will find at our Stables the Largest Stock of Horses in New England.

Gentlemen's Driving Horses a Specialty!

DRAPER & HALL,

18eptf15 91 West Dedham Street, Boston.

THE

New Hampshire Gazette!

Established 1756.

The Gazette is published every Thursday and sent to Subscribers at the low price of $1.50 per year, paid in advance, or $2 at the end of the year.

It contains full accounts of all of importance that transpires in Portsmouth and its vicinity, and a condensed summary of news, foreign and domestic; editorials upon current topics; New Hampshire items; carefully prepared marine news, containing reports of vessels owned at this port, or officered by men from Portsmouth or its neighborhood; and is just the paper for residents desiring to be posted on all that takes place at home, while to those living in the vicinity of Portsmouth, or to former residents who retain their interest in the "old home by the sea," it is the best means of keeping informed of what transpires in this city.

— THE —

NEW HAMPSHIRE GAZETTE

Contains more original matter

Than any other paper of its size in the state, the editors working more with their pens than with their scissors.

TO ADVERTISERS

THE N. H. GAZETTE

Presents an excellent opportunity for a weekly invitation to customers, at a reasonable rate, and all those who desire to reach patrons in Rockingham and York counties will find it an economical medium. THE GAZETTE is in many instances the only paper taken by families, and it is read to a large extent in localities whence is derived much of the trade of Portsmouth, a fact which our merchants should not fail to bear in mind.

Subscriptions Received

AT THE OFFICE, 7 PLEASANT ST.,

Exchange Buildings, nearly opp. Post Office;

Or by remittance to

Chronicle & Gazette Publishing Co.

☞ Specimen numbers sent on application.

CHARLES W. GARDNER'S

Book & Job

PRINTING OFFICE!

UP ONE EASY FLIGHT.

Chronicle Office, Portsmouth, N. H.

Over D. H. Montgomery's Store.

The recent improvement in the above building has enlarged the Job Office to double its former size, making it one of the lightest and most convenient offices in the city for

ALL KINDS

— OF —

General Job Work!

The Subscriber respectfully solicits orders for all kinds of Printing, from a

TWO-SHEET POSTER,

With a 14-inch wood letter, to a Visiting Card.

DATE SLIPS A SPECIALTY,

By-Laws for Lodges,

Town Accounts, Programmes,

Handbills, Tickets,

Fancy Cards,

Business Cards,

Ball Cards,

Exchange Buildings, nearly opp. Post Office;

Or by remittance to

CHARLES W. GARDNER.

GOLDEN MEDICAL DISCOVERY

By its great and thorough blood-purifying properties, Dr. Pierce's Golden Medical Discovery cures all Humors, from the worst Scrofula to a common Blotch, Pimple, or Eruption. Mercurial disease, Mineral Poisons, and their effects, are eradicated, and vigorous health and a sound constitution established. Erysipelas, Salt-rheum, Fever Sores, Scaly or Rough Skin, in short, all diseases caused by bad blood, are conquered by this powerful, purifying, and invigorating medicine.

Especially has it manifested its potency in curing Tetter, Rose Rash, Boils, Carbuncles, Sore Eyes, Scrofulous Sores and Swellings, White Swellings, Goitre or Thick Neck, and Enlarged Glands.

If you feel dull, drowsy, debilitated, have sallow color of skin, or yellow-blotchy spots on face or body, frequent headache or dizziness, bad taste in mouth, internal heat or chills alternated with hot flashes, low spirits, and gloomy forebodings, irregular appetite, and tongue coated, you are suffering from "Torpid Liver, or "Biliousness." In many cases of "Liver Complaint" only part of these symptoms are experienced. As a remedy for all such cases, Dr. Pierce's Golden Medical Discovery has no equal, as it effects perfect and radical cures.

In the cure of Bronchitis, Severe Coughs, and the early stages of Consumption, it has astonished the medical faculty, and eminent physicians pronounce it the greatest medical discovery of the age. While it cures the severest Coughs, it strengthens the system and purifies the blood. Sold by druggists.

R. V. PIERCE, M. D., Proprr, World's Dispensary and Invalids' Hotel, Buffalo, N. Y.

Dr. Pierce's Pleasant Purgative Pellets

SIZE OF PELLETS.

THE "LITTLE GIANT" CATHARTIC.

No use of taking the large, repulsive, nauseous pills, composed of cheap, crude, and bulky ingredients. These Pellets are scarcely larger than mustard seeds. Being entirely vegetable, no particular care is required while using them. They operate without disturbance to the constitution, diet, or occupation. For Jaundice, Headache, Constipation, Impure Blood, Pain in the Shoulders, Tightness of the Chest, Dizziness, Sour Eructations from the Stomach, Bad Taste in the Mouth, Bilious attacks, Pain in region of Kidneys, Internal Fever, Bloated Feeling about the Stomach, Rush of Blood to Head, take Dr. Pierce's Pleasant Purgative Pellets. In explanation of the remedial power of these Purgative Pellets over so great a variety of diseases, it may be said that their action upon the animal economy is universal, not a gland or tissue escaping their sanative impress. Age does not impair the properties of these Pellets. They are sugar-coated and inclosed in glass bottles, their virtues being thereby preserved unimpaired for any length of time, in any climate, so that they are always fresh and reliable. This is not the case with pills put up in cheap wooden or pasteboard boxes. For all diseases where a Laxative, Alterative, or Purgative, is indicated, these little Pellets will give the most perfect satisfaction. Sold by druggists.

R. V. PIERCE, M. D., Proprr, World's Dispensary and Invalids' Hotel, Buffalo, N. Y.

CATARRH

SYMPTOMS.—Frequent headache, discharge falling into throat, sometimes profuse, watery, thick, mucous, purulent, offensive, etc. In others, a dryness, dry, watery, weak, or inflamed eyes, stopping up, or obstruction, of the nasal passages, ringing in ears, deafness, hawking and coughing to clear the throat, ulcerations, scabs from ulcers, voice altered, nasal twang, offensive breath, impaired or total deprivation of sense of smell and taste, dizziness, mental depression, loss of appetite, indigestion, enlarged tonsils, tickling cough, etc. Only a few of these symptoms are likely to be present in any case at one time.

DR. SAGE'S CATARRH REMEDY

produces radical cures of the worst cases of Catarrh, no matter of how long standing. The liquid remedy may be snuffed, or better applied by the use of Dr. PERCE'S Douche. This is the only form of instrument yet invented with which fluid medicine can be carried high up and PERFECTLY APPLIED to all parts of the affected nasal passages, and the chambers or cavities communicating therewith, in which sores and ulcers frequently exist, and from which the catarrhal discharge generally proceeds. Its use is pleasant and easily understood, from directions accompanying each instrument. Dr. SAGE'S Catarrh Remedy cures recent attacks of "Cold in the Head" by a few applications. It is mild and pleasant to use, containing no strong or caustic drugs or poisons. Catarrh Remedy and Douche sold by druggists.

R. V. PIERCE, M. D., Proprr, World's Dispensary and Invalids' Hotel, Buffalo, N. Y.

Hardware, Paints, Oils, &c.

SALEM WARRANTED PURE WHITE LEAD.
BOSTON " " " "
FOREST RIVER PURE WHITE LEAD.
ENGLISH " " "

On hand and for sale at Manufacturers' Prices.

Also, a large and well-selected Stock of

Hardware,
Paints, Oils,
Glass, &c., &c.

ETC., ETC., ETC.,

At Lowest Rates.

JOHN H. BAILEY,

RICE BLOCK,

16 Market and 1 Ladd Street.

American and Foreign PATENTS.

[ESTABLISHED 1865.]

GILMORE & CO., Successors to CHIPMAN, HOSMER & CO., Solicitors. Patents procured in all countries. *No fees in advance.* No charge unless the patent is granted. No fees for making preliminary examinations. No additional fees for obtaining and conducting a re-hearing. Special attention given to Interference Cases before the Patent Office, Extensions before Congress, Reissues before the United States, and all litigation appertaining to inventions or Patents. Send stamp to GILMORE & CO. for Pamphlet of sixty pages.

Old Bounty Land Warrants.

The last Report of the Commissioner of the General Land Office shows 2,897,500 acres of Bounty Land Warrants outstanding. These were issued under Act of March 3, 1855. GILMORE & CO. pay cash for them. Send by registered letter. Where Assignments are imperfect we give instructions to perfect them.

Arrears of Pay and Bounty.

Officers, Soldiers and Sailors of the late war, or their heirs, are in many cases entitled to money from the Government of which they have no knowledge. Write full history of service, and state amount of pay and bounty received. Enclose stamp to GILMORE & CO., and a full reply after examination, will be given you free.

Pensions.

All Officers, Soldiers and Sailors wounded, ruptured or injured in the late war, however slightly, can obtain a pension by addressing GILMORE & COMPANY.

Cases prosecuted by GILMORE & CO. before the Supreme Court of the United States, the Court of Claims and the Southern Claims Commission.

Each department of our business is conducted in a separate bureau, under the charge of the same experienced parties employed by the old firm. Prompt attention to all business entrusted to GILMORE & CO. is thus secured. We desire to win success by deserving it. Address

GILMORE & CO.,

WASHINGTON, D. C.

And everything else in the line of Printing.

FIRST NATIONAL BANK,

GOVERNMENT DEPOSITORY,

Continues to supply either Coupon or Registered

4 Per Cent Bonds

At subscription rates, furnished direct from the Treasury Department.

U. S. 5-20 Called Bonds

Cashed, or exchanged for new 4's on favorable terms.

6mag E. P. KIMBALL, Cashier.

New Advertisements.

$10 TO $1000 Invested in Wall St. Stocks makes fortunes every month. Book sent free explaining everything. Address BAXTER & CO., Bankers, 17 Wall St., New York.

ALWAYS SELECT THE BEST.

WADSWORTH, MARTINEZ & LONGMAN

PURE PAINTS

READY FOR IMMEDIATE USE.

Is endorsed by every PRACTICAL PAINTER. COVERING CAPACITY & DURABILITY EXCEED ANY KNOWN PAINT. Buildings Painted with our Prepared Paints, if not satisfactory, will be Repainted at our Expense.

FOR SALE BY

FRED P. WILSON

PORTSMOUTH, N. H.

L. A. S. L.

A SPLENDID OPPORTUNITY TO WIN A FORTUNE

Eighth Grand Distribution, Class H, at New Orleans, Tuesday, August 12th, 1879—111th Monthly Drawing.

LOUISIANA STATE LOTTERY COMPANY.

This Institution was regularly incorporated by the Legislature of the State for Educational and Charitable purposes in 1868 *for the term of Twenty-five Years*, to which contract the inviolable faith of the State is pledged, with a Capital of $1,000,000, to which it has since added a reserve fund of $350,000. ITS GRAND SINGLE NUMBER DISTRIBUTION will take place monthly. *It never scales or postpones.* Look at the following Distribution:

CAPITAL PRIZE, $30,000.

100,000 TICKETS AT TWO DOLLARS EACH.

HALF TICKETS, ONE DOLLAR.

LIST OF PRIZES.

1	CAPITAL PRIZE		$30,000
1	" "		10,000
1	" "		5,000
2	PRIZES OF	2,500	5,000
5	do.	1,000	5,000
20	do.	500	10,000
100	do.	100	10,000
200	do.	50	10,000
500	do.	20	10,000
1000	do.	10	10,000

APPROXIMATION PRIZES.

9	Approximation Prizes of	$300	2,700
9	do.	200	1,800
9	do.	100	900

1857 Prizes, amounting to $110,400

Responsible correspondent agents wanted at all prominent points, to whom a liberal compensation will be paid.

Application for rates to clubs should only be made to the home office in New Orleans.

Write clearly stating full address, for further information, or send orders to

M. A. DAUPHIN,
P. O. Box 692, New Orleans, La.,
or same at No. 519 Broadway, New York.

All our Grand Extraordinary Drawings are under the supervision and management of GENERALS G. T. BEAUREGARD and JUBAL A. EARLY. w,s,&,6taug12

LOST.

ON MONDAY, July 28th, between the store of Ayers & Locke, on Market street, and the corner of Congress and Middle streets, a Lady's TURQUOISE BROOCH. Any one finding the same and leaving it at this office will be suitably rewarded.

Cuticura

BLOOD AND SKIN HUMORS

Speedily, Permanently, and Economically Cured by the Cuticura Remedies when all other known medicine and methods of treatment fail.

Scrofulous Ulcers and Sores, Abscesses, Milk Leg, Fever Sores, Erysipelas Sores, Old Sores and Discharging Wounds, Boils, Carbuncles and Blood Impurities, which manifest themselves by bursting through the skin and eating deep into the flesh, when treated internally by the CUTICURA RESOLVENT and externally with the CUTICURA and CUTICURA SOAP, rapidly heal and disappear. Salt Rheum or Eczema, Tetter, Ringworm, Psoriasis, Leprosy, Barber's Itch and all Scaly and Itching Eruptions of the skin; Scald Head, Dandruff, and all Irritating and Itching Humors of the Scalp, which cause the Hair to become dry, thin, and lifeless and result in Premature Baldness, are permanently cured by the CUTICURA REMEDIES.

SKIN DISEASE.

A Remarkable Letter from J. A. Tucker, Esq., manufacturer of the Bay State Superphosphate.

Messrs. WEEKS & POTTER: *Gentlemen,*—I think I have paid for medicines and medical treatment during the last twenty years all of *three thousand dollars*, without receiving any permanent relief.

Last May while taking a Turkish bath at 17 Beacon St., a young man employed there by the name of Wm. Corbett induced me to allow him to apply a preparation that he had upon me, assuring me that it was perfectly harmless, and for a certain consideration he would cure me within thirty days from the time he commenced. In case he failed to do so so I was to pay him nothing. I consented and he applied it nearly every day for five weeks, when the disease entirely disappeared. I very cheerfully paid him the amount agreed upon, and then asked him what this remedy was, and he replied that it was no other than CUTICURA.

Since that time I have had no trouble from this disease, and have not had such good health in twenty years as I have had during the last six months.

I have since my recovery bought CUTICURA and given it to friends suffering with skin disease, and in every instance it has cured them. I believe it to be the greatest discovery of the present century.

J. A. TUCKER.

13 DOANE ST., Boston, Dec. 20, 1878.

NOTE.—Mr. Tucker is a well-known citizen and has served the city in many important capacities. He is at present a member of the Board of Aldermen. He is also well known to agriculturists and farmers as the manufacturer of the celebrated Bay State Superphosphate.

CUTICURA REMEDIES

Have done for me what hundreds of dollars spent on other remedies have failed to do, and I do not hesitate to recommend them as first-class articles.

Yours truly, MARK BRANDAN.

CARRODALE, PA., Dec. 20, 1878.

Skin and Scalp Diseases should be treated externally with CUTICURA, assisted by the CUTICURA SOAP, and RESOLVENT taken internally, until cured and for some time afterward. Where the Humors are confined to the Blood and do not show themselves on the surface, the RESOLVENT alone will speedily drive them from the system. The CUTICURA REMEDIES infallibly cure the most loathsome cases of Scrofulous and Skin and Scalp Humors, as is attested by hundreds of unsolicited testimonials in our possession.

Prepared by Weeks & Potter, Chemists and Druggists, 360 Washington Street, Boston, Mass., and for sale by all Druggists and Dealers. Price of CUTICURA, small boxes, 50 cents; large boxes, containing two and one-half times the quantity of small, $1. RESOLVENT, $1 per bottle. CUTICURA SOAP, 25 cents per cake; by mail, 30 cents; three cakes, 75 cents.

COLLINS' VOLTAIC ELECTRIC PLASTERS

Weary sufferer from Rheumatism, Neuralgia, Weak and Sore Lungs, Coughs and Colds, Weak Back, Weak Stomach and Bowels, Dyspepsia, Female Weakness, Shooting Pains through the Loins and Back, try these Plasters. Placed over the pit of the Stomach, they prevent and cure Ague Pains, Billious Colic, Liver Complaints, and protects the system from a thousand ills. w,s&g1al

Portsmouth Daily Chronicle.

By CHRONICLE & GAZETTE PUBLISHING COMPANY. | PORTSMOUTH, N. H., SATURDAY, AUGUST 2, 1879. | $6 PER YEAR, IN ADVANCE. THREE CENTS PER COPY.

THE PORTSMOUTH DAILY CHRONICLE

(Established August 20, 1877,)

Is Published Every Morning, Sundays excepted, at No. 7 Exchange Building, Pleasant street, opposite the Post Office, by the

Chronicle and Gazette Publishing Company.

TERMS $6.00 PER YEAR.

The New Hampshire Gazette

(The Oldest Newspaper in the United States, established Oct. 7, 1756,)

is published every THURSDAY at the same office. Terms, $1.50 per year; $2.00 per year, if not paid in advance.

ADVERTISEMENTS inserted on reasonable terms, in either or both papers. The GAZETTE, having a large country (in addition to its local) circulation, is an excellent medium of advertising. A liberal reduction made when advertisements appear in both papers.

☞ Correspondence from neighboring towns, containing items of public interest, will be gladly received. All communications should be addressed and all checks made payable to the

CHRONICLE & GAZETTE PUBLISHING CO., PORTSMOUTH, N. H.

The Job Printing Business is conducted in the same office by Mr. Charles W. Gardner, who keeps on hand a large and well-selected stock of all materials required in his line.

NEW AND EXTENSIVE STOCK

— OF —

Spring & Summer

GOODS

— AT —

WM. P. WALKER'S

No. 8 Market Square.

Having received a Full Assortment of Foreign and Domestic

Cloths, Cassimeres, &c.,

I am prepared to make them up into GARMENTS of the latest style, or according to the fancy of the purchaser, and

Perfect Satisfaction Guaranteed!

My Stock of Goods suitable for

SUITINGS

IS UNEQUALLED.

Particular attention paid to the making of Army and Navy

REGULATION UNIFORMS.

A FULL ASSORTMENT OF

Gentlemen's Furnishings Goods!

Constantly on hand, consisting of

BOSOMS, GLOVES, SUSPENDERS, COLLARS, DRAWERS, SHIRTS, HANDKERCHIEFS, LINEN GOODS,

Of Every Description.

FARMERS-NOTICE!

WE offer the Largest Stock of SEEDS and AGRICULTURAL IMPLEMENTS to be found in this vicinity *at greatly reduced prices.* Our

SEEDS

Have been selected with great care and expense, having purchased them of one of the best seed raisers in New England. They will be sold by the package or pound, as low as good Seeds can be furnished, with the same warrant as other dealers. In the line of

AGRICULTURAL IMPLEMENTS

We have every variety, among which is the *LaDow Harrow, Hussey, Cameron and Varney Plows,* with Castings and Repair Pieces for all kinds of Plows, and Knives and Sections for all kinds of Mowers. Also a Large Assortment of

Wheel-Stock

Consisting of *Hubs, Spokes, Rims, Shafts, Scats,* etc. We are also agents for all leading

FERTILIZERS

Including *Bradley's XL, Coe's Stockbridge Manures, Guano, Ground Bone, Ground Plaster,* etc.

Also, Agents for the

Averill Chemical Paint!

WOODBURY SEAVEY & CO.,

feo1 62 MARKET STREET.

Transportation.

Eastern & Maine Central Railroad Line.

CARS leave the Station of the Eastern Railroad, between Deer and Elm streets, as follows:

For Boston, at *2.55, 7.15, 8.20, 10.57, A. M.; 3.00, 3.17, 6.30, 7.53 P. M. Sundays 3.55 P. M.

For Portland and Stations East, 9.48, 10.38 A. M.; 2.57, 9.08 P. M. Sundays 11.30 A. M.

For Bangor, St. John, Montreal and Quebec, 10.38 A. M.; 9.08 P. M.

For Great Falls and Wolfeborough, 10.00 A. M.; 2.57, 5.44 P. M.

*For North Conway, 10.60 A. M.; 2.57, 5.44 P. M.

For Dover and Way Stations, 9.50 A. M.; 12.30, 3.00, 5.48, 7.00 P. M.

Trains leave For Portsmouth—

From Boston, 7.00, 8.30, 10.00 A. M.; 12.30, 3.15, 4.45, 7.00 P. M. Sundays 9.00 A. M.

From Portland, *2.00, 8.45 A. M.; 1.10, 6.00 P. M. Sundays 2.00 P. M.

From North Conway, 7.30 A. M.; 12.12, 3.27 P. M.

From Wolfeborough, 6.05, 8.22 A. M.; 1.06, 4.20 P. M.

From Great Falls, 7.34, 10.05 A. M.; 2.31, 5.50 P. M.

From Dover, 6.45, 10.25 A. M.; 2.25, 5.45, 7.25 P. M.

From Newington, 7.01, 10.41 A. M.; 2.41, 6.03, 7.40 P. M.

Trains from Boston arrive at Portsmouth at 9.45, 9.56, 10.35, A. M.; 12.20, 2.54, 5.40, 6.58, 9.05 P. M. Sundays 11.37 A. M.

Trains from Portsmouth arrive at Boston at *6.00, 8.30, 10.45 A. M.; 1.30, 5.10, 5.50, 8.45, 10.00 P. M. Sundays 6.25 P. M.

*Except on Mondays.

JOHN HORNBY, Master of Transportation. LUCIUS TUTTLE, G. P. & T. A.

June 29, 1879.

Concord & Portsmouth Railroad.

PASSENGER TRAINS leave Concord Railroad Station, foot of Bridge street:

For Newmarket Junction, Manchester, Concord and Upper Railroads, at 7.35 A. M., and 5.10 P. M.

Arrive at Manchester at 9.46 A. M., 7.10 P. M.

Arrive at Concord at 10.35 A. M., and 8.15 P. M.

Leave Concord at 7.30 A. M., and 3.40 P. M.

Leave Manchester at 8.15 A. M., and 4.25 P. M.

Arrive at Portsmouth at 10.10 A. M., and 6.15 P. M.

☞ All trains connect at Newmarket Junction, with trains of the Boston & Maine Railroad for Exeter, Haverhill, Lawrence and Boston; and for Dover, Great Falls and Portland; at Concord with trains to and from all the Upper Railroads.

H. E. CHAMBERLIN, Supt.

RE-OPENING

OF THE POPULAR

PROVIDENCE LINE

TO NEW YORK,

Via Providence.

OPENS APRIL 28, FOR THE SEASON OF 1879.

Only 42 Miles of Rail.

Steamboat Express Train will leave Boston & Providence Railroad Station daily (Sundays excepted) at 6 P. M. Connect at Fox Point wharf, Providence, with the *entirely new and magnificent*

STEAMER MASSACHUSETTS,

and the well-known and popular

STEAMER RHODE ISLAND,

Arriving in New York at 6 A. M. This is the only line affording a delightful sail *through Narragansett Bay* by daylight.

Returning leave Pier 29, North River, at 5 P. M., arriving in Boston at 7 A. M.

No intermediate landings between Providence and New York.

Tickets and State Rooms can be secured at Company's office, 214 Washington, corner State street, and at Boston & Providence Railroad Station.

J. W. RICHARDSON, Agent, Boston.
A. A. FOLSOM, Supt. B. & P. R. eod1sept8

THE GREAT

Fall River Line

— FOR —

NEW YORK.

Trains leave Boston from Old Colony Depot week days, accommodation train, at 4.45 P. M.

Steamboat express train at 6 P. M.; Sundays at 7 P. M., connecting at Fall River with

THE WELL-KNOWN STEAMERS,

BRISTOL

AND

PROVIDENCE,

Largest, Finest and most costly steamers of this class in the world. BROOKLYN and JERSEY CITY PASSENGERS and baggage transferred FREE by "ANNEX" boats.

Grand Promenade Concerts

on both Steamers every evening. No other line possesses this novel and fascinating feature.

Tickets and staterooms secured at the Company's office, No. 3 Old State House, corner Washington and State streets, and at OLD COLONY DEPOT.

L. J. PALMER, Agent, 3 Old State House, Boston.
J. R. KENDRICK, Superintendent.

NEW YORK & NEW ENGLAND.

ALLYN'S POINT LINE—EVERY DAY.

LIMITED TICKETS BETWEEN BOSTON AND

NEW YORK,

EITHER WAY, FOR

ONE DOLLAR

Sold only at 205 Washington street, at depot foot of Summer street, Boston, and at Pier 40, North River, New York. Train leaves Summer street depot, Boston, at 6 P. M., week days and Sundays, connecting at Allyn's Point 9.15 P. M. with steamer City of New York or City of Boston, arriving in New York at 6 A. M.

Returning, steamer leaves Pier 40, North River, at 5.30 P. M., arriving in Boston 6 A. M.

☞ This is the only Sound line running on Sunday at $1.00 fare.

Staterooms at usual prices. Berths free. Supper 50 cents. Drawing Room Chairs 50 cents. 33 miles without a stop, the longest run made by any train in New England.

Connecting train makes no stop at any station between Boston and the boat. No stop-over allowed. Tickets good only on day of sale for continuous passage and by connection boat.

CHARLES PARK, General Manager. A. C. KENDALL, Gen. Pass. Agent.

Tu, Th & Sat (aug 17

PORTSMOUTH

INSURANCE

AGENCY.

ESTABLISHED IN 1851.

JOHN SISE, 5 MARKET SQUARE,

Is the Agent and Attorney for the following responsible Companies:

ÆTNA INSURANCE CO.
Hartford, Conn. Assets $7,000,000

HARTFORD FIRE INSURANCE CO.
Hartford, Conn., Assets $3,200,000

HOME INSURANCE CO.,
New York, Assets $6,000,000

FRANKLIN FIRE INSURANCE CO.
Philadelphia, Assets $3,300,000

ROYAL INSURANCE CO.
Liverpool, Eng., Assets $18,000,000, gold

PENNSYLVANIA FIRE INS. CO.
Philadelphia, Assets $1,800,000

Business men and owners of Property desiring every security by Insurance against loss and damages by fire, will find it for their interest to place their risks in the above companies, some of which have been represented in this vicinity for nearly fifty years.

All losses will be promptly adjusted and paid by the undersigned.

John Sise, Agent,

OFFICE No. 5 MARKET SQUARE, Portsmouth

MORSE & ILSLEY

FIRE, LIFE AND ACCIDENT

INSURANCE

AGENTS,

Represent the following reliable companies:

THE INSURANCE COMPANY OF NORTH AMERICA,
Of Philadelphia, Pa.

LIVERPOOL and LONDON and GLOBE
U. S. Office, New York City.

SPRINGFIELD,
Of Springfield, Massachusetts.

QUEEN,
Of Liverpool and London.

PHŒNIX,
Of Hartford, Conn.

ORIENT,
Of Hartford, Conn.

TRAVELLERS' LIFE and ACCIDENT COMPANY,
Of Hartford, Connecticut.

NEW ENGLAND MUTUAL LIFE,
Of Boston, Mass.

The above companies are well known and reliable, and we solicit the patronage of our friends and the public. All losses adjusted and promptly paid at our office.

MORSE & ILSLEY,

NO. 13 PLEASANT ST., - UP ONE FLIGHT

GENERAL LIFE AND FIRE

INSURANCE

AGENCY.

Alonzo F. Craig, Agent

CAPITAL REPRESENTED.

$40,000,000.

EQUITABLE LIFE ASSURANCE SOCIETY OF THE UNITEDSTATES.
Assets.....$25,000,000

N. BRITISH & MERCANTILE INS.CO.
LONDON AND EDINBURGH.
Capital, Gold.....$10,000,000
Invested in the United States.....$1,047,832.05

NATIONAL FIRE INSURANCE CO.
HARTFORD, CONN.
Assets.....$831,350.25

WESTCHESTER FIRE INS. CO.
NEW YORK.
Assets.....$655,787.24

ST. PAUL FIRE & MARINE INS. CO.
ST. PAUL, MINN.
Assets.....$719,621.78

FANEUIL HALL INSURANCE CO.
BOSTON, MASS.
Assets.....$250,000.00

☞ *Insurance effected on all kinds of Property at reasonable Rates.*

☞ Losses at this Agency will be promptly adjusted, and paid at this Office.

ALONZO F. CRAIG,

INSURANCE AGENT,

Office No. 5 Congress Street, Portsmouth.

PATENTS!

R. H. EDDY,

No. 76 State St., Opposite Kilby, Boston,

SECURES PATENTS in the United States; also in Great Britain, France and other foreign countries. Copies of the claims of any Patent furnished by remitting one dollar. Assignments recorded at Washington. *No Agency in the United States possesses superior facilities for obtaining Patents or ascertaining the patentability of inventions.*

R. H. EDDY, Solicitor of Patents.

TESTIMONIALS.

I regard Mr. Eddy as one of the *most capable and successful* practitioners with whom I have had official intercourse. CHARLES MASON, Commissioner of Patents.

"Inventors cannot employ a person more trustworthy or more capable of securing for them as early and favorable consideration at the Patent Office." EDMUND BURKE, Late Commissioner of Patents.

BOSTON, October 19, 1870.

R. H. EDDY, Esq.—*Dear Sir:* You procured for me, in 1840, my first patent. Since then you have acted for and advised me in hundreds of cases, and procured many patents, reissues and extensions. I have occasionally employed the best agencies in New York, Philadelphia and Washington, but I still give you almost the whole of my business, in your line, and advise others to employ you. Yours truly, GEORGE DRAPER.

BOSTON, January 1, 1879. 3tawtjan180

THE NEW ENGLAND

MUTUAL LIFE

Insurance Company

OF BOSTON.

The Oldest Massachusetts Company.

19,000 MEMBERS. $57,000,000 INSURANCE.

The features of the Company are

1—*Its entire mutuality.*
2.—*The character of its investments.*
3.—*The liberality of its treatment of retiring members.*
4—*Its selection of risks as developed by its past favorable mortality.*
5.—*The application of the Mass. Non-Forfeiture law to its policies, whereby every member is entitled to insurance according to its provisions.*

Information as to rates can be obtained on application at the office of the Company, or of any of its agents in the principal cities and towns of the Commonwealth.

35th Annual Report now ready for Distribution.

BENJ. F. STEVENS, President.
JOS. M. GIBBENS, Secretary.
odtsept16

PAINT!! PAINT!!

— HAVE YOUR —

SIGNS AND CARRIAGES

PAINTED

At DANIEL J. SPINNEY'S

NEW PAINT SHOP,

☞ NO. 13 BOW STREET. ☜

Cheaper than at any other place in the city.

☞ Second-hand Furniture Repainted, and made to look as good as new.

PATENTS

Secured in this country and abroad on most favorable terms; Trade marks and Labels registered; Interferences, infringement suits, etc.

Address, for further information,

CHARLES B. TILDEN,
[late Principal Examiner U. S. Patent Office,]
References: 28 School Street,
HON. P. C. CHENEY, Boston, Mass.
Ex-Gov. N. H.
HON. R. B. VANCE,
Chairman com. on Patents.
U. S. House of Rep.

ROSE'S

IMPORTED LIME JUICE.

Superior as a Medicinal Agent,

— AND —

For a Beverage in Hot Weather.

CHAS. E. LAIGHTON & SON.

REVOLUTION IN WASHING.

The Mothers' Favorite Washing Crystal

Is the name of a new Washing Compound, which N. F. MATHES & Co. are Sole Agents for in this city and its vicinity. We promised that it will do away with the toil and drudgery of

WASHING-DAY

without any injury to the fabric or hands; and that consumers may test it for themselves, we are putting samples in every house in the city and suburbs. This is an expensive way of advertising, but it shows that we have faith in the article.

It is put up in one-pound packages.

Price 15cts. per Pound.

N. F. MATHES & CO,

49 MARKET STREET.

ANOTHER WONDER!

BARSTOW'S

NEW

Empress Range!!

WITH THE

PATENT DUPLEX GRATE.

Bakes day or night without rekindling fire. No poking or shaking required; a single turn of the Duplex Grate removes all clinkers, leaving a fresh fire. The Most Perfect Range in this City!

John P. Sweetser,

40 MARKET STREET, - - PORTSMOUTH.

SANFORD'S

JAMAICA GINGER

THE QUINTESSENCE OF JAMAICA GINGER, CHOICE AROMATICS, AND FRENCH BRANDY.

A PREPARATION so elegantly flavored and medicinally effective as to utterly surpass all previous preparations, Essences or Extracts of Ginger. Composed, Herb Teas, Pain Relievers, and the hundred and one disgusting and nauseating possets with which we have been wont to dose ourselves. Its instantaneous effect is,

Cholera, Cholera Morbus, Cramps and Pains, Chronic Diarrhœa, Dysentery and Cholera Infantum, Diarrhœa in Teething and all Summer Complaints, Dyspepsia, Flatulency, Sluggish Digestion, Want of Tone and Activity in the Stomach and Bowels, Oppression after Eating, Rising of Food and similar Ailments, Chills and Fevers, Colds and Chills, Feverish Symptoms, Malarial Fevers, Pains in the Bones and Joints, Symptoms of Rheumatism, Neuralgia and Gout, Cold Extremities, Suspended Circulation and Depressed condition of the Vital Forces, render it the Standard Household Medicine throughout the length and breadth of the land. On sea, on land, for the traveller, for the young, the aged, under all circumstances and conditions, both as a medicine and as a gentle stimulant or beverage, it is the most grateful and effective preparation ever compounded in the history of medicine.

Beware of diluted and worthless imitations recommended by dealers for purposes of gain. Ask for and insist upon having SANFORD'S JAMAICA GINGER.

Sold by all Wholesale and Retail Druggists, Grocers, and Dealers in Medicine throughout the United States and Canadas. Price, 50 cents per bottle. WEEKS & POTTER, General Agents and Wholesale Druggists, Boston, Mass.

ELECTRICITY

FOR THE MILLION. AN ELECTRIC BATTERY FOR 25 CENTS.

COLLINS' VOLTAIC PLASTER

Cures Pains and Aches.

It equalizes the Circulation.
It subdues Inflammatory Action.
It cures Ruptures and Strains.
It removes Pain and Soreness.
It cures Kidney Complaint.
It strengthens the Muscles.
It cures Rheumatism and Neuralgia.
It relaxes Stiffened Co...
It cures Nervous Shock.
It is invaluable in Paralysis.
It cures Inflammation of the Liver.
It removes Nervous Pains.
It cures Spinal Weakness.
It is Grateful and Soothing.
It cures Epilepsy or Fits.
It is Safe, Reliable, and Economical.
It is prescribed by Physicians.
It is endorsed by Electricians.

COLLINS' VOLTAIC PLASTER

warranted, on the reputation of Dr. Collins, its inventor, an old physician, to be the best plaster in the world of medicine. The union of the two great medical agents, viz., Electricity and Medical Gums and Essences, fully justifies the claim, and entitles this remedy to rank foremost among all curative compounds for all Nervous Aches and Pains and Chronic Ailments.

Price, 25 Cents.

Be careful to call for COLLINS' VOLTAIC PLASTER as you get none worthless imitation. Sold by all Wholesale and Retail Druggists throughout the United States and Canadas, and by WEEKS & POTTER, Proprietors, Boston, Mass.

C. M. GIGNOUX

GENERAL AGENT OF THE

Mutual Life Insurance Co.

OF NEW YORK,

FOR THE STATE OF NEW HAMPSHIRE.

Portsmouth, New Hampshire.

ARIZONA CONSOLIDATED

Gold & Silver Mining Co.

MOHAVE COUNTY, ARIZONA.

Organized under the laws of the State of New York, with a Capital of Two Million Five Hundred Thousand Dollars ($2,500,000.)

STOCK FOREVER UNASSESSABLE

No. of Shares, 100,000. Par Value $25 Each.

TRUSTEES:

DEWITT C. BATES, - 111 Broadway, New York
P. DOYLE, - - - - Newark, New Jersey
WELLS H. BATES, - - - - Arizona
SILAS E. FULLER, - - - - Arizona
GEO. W. MARSTON, - 161 Broadway, New York
ROB'T J. S. WHITE, - 161 Broadway, New York

President—DEWITT C. BATES.
Secretary and Treasurer,—ROBERT J. S. WHITE

The property of this Company consists of the "Mountain Ranger" and "Expert" Mines, which aggregate 2350 feet in length and 600 feet in width. Work done on them in several localities, shows in every case MILLING ORE, varying in width from 40 to 60 feet. Average assays taken promiscuously from these openings show a value of $67.60 per ton. The three shafts already down show a splendid body of CAY ORE.

The mines are the natural extension of the "McCracken Lode," capitalized at the rate of $10,000,000, (four times as much as this Company,) and which milled, with a twenty-stamp mill during eight months of 1875, and shipped to San Francisco, as shown by the books of Wells, Fargo & Co., bullion valued at six Hundred and Seventy Thousand Dollars ($670,000.)

FOR THE ARIZONA CONSOLIDATED to pay regular dividends, all that is needed is a mill. To purchase such a mill forthwith, the Trustees have set aside *One Quarter* of the whole capital stock of this Company, ten thousand (10,000) shares of which are now offered at the subscription price of $3.50 per share. This will be sufficient to erect a twenty-stamp mill and set it in complete operation. The management will be conducted in an energetic and economical manner.

Subscriptions for five (5) shares or upward, will be received, and the certificates of stock promptly mailed. Drafts or checks should be made to the order of ROBERT J. S. WHITE, Treasurer, and forwarded to the General Agent. Amounts of $100 or less may be remitted, if subscribers prefer, by Post Office money order or registered letter. Subscriptions exceeding $100 may be sent by express, C. O. D., to

GEO. W. MARSTON, Gen. Agent,
Room 2, 161 Broadway, N. Y. City.
dta2twtnov1

Daily Chronicle.

Chronicle Correspondence.

WASHINGTON, D. C., July 30th.

The reports coming from Ohio to the effect that Hon. H. B. Payne and certain other leading democrats have joined the Honest Money League of the Northwest is doubtless true. But I do not put faith in the further report that they will join the republican party, or even openly oppose the election of Mr. Ewing because he is a greenbacker. It is barely possible that a few may abstain from taking active part in the campaign because their views have not been considered as they think they should have been. There is probably no mistaking the democracy of Mr. Payne and his friends, and they will probably stick to their party through greater reverses than the temporary control of the greenback element implies. But there is significance in the movement towards strengthening the Honest Money League, which was organized on an non-partisan basis, from the ranks of the democratic party. It seems that the drift is towards honest and stable finance; that all parties are divided on the money question, and that men of all parties who think alike in reference to the policy to be pursued must act together in matters of national concern. Thus while men like Mr. Payne will stay with their party in all local elections, in elections pertaining to national affairs they will either control the nominations of the party or unite with others in securing members of Congress who will sustain the policy. The movement spoken of above, therefore, has no reference to present partisan politics, but it may have a great bearing upon the important elections of next year. I cannot be far out of the way in saying that the tendency of the times in politics is towards the maintenance of a financial policy which will ensure stability and the continued improvement of all industrial interests.

The information about trade and the crops received here from all parts of the country, both private and official, is very encouraging. Throughout the north and west this is especially true, and in most parts of the south it holds good. In the section just south of here the unfortunate drouth has decreased the crops and may induce some suffering, but everywhere else abundant crops will further improve the state of prosperity already set in for a permanency. With these conditions emigration has been larger than common this summer, and the western States and Territories will receive great accessions to their population, both from the eastern States and abroad. Canada is contributing a large share of emigrants. It is estimated that the population of Colorado will be doubled this year, and Kansas is filling up more rapidly than ever before. Colorado claims that from the present basis of representation it will have four members of Congress after 1880, and Kansas expects seven. Minnesota, Iowa and Nebraska are also growing rapidly, while on the line of the Northern Pacific railroad in Dakota the growth is almost equal to that in Kansas. Dakota will have to be admitted as a State shortly. The star of the empire is indeed asserting itself.

The topic of most interest here just now is the yellow fever. We have one well defined case, and the health officer urges that every precaution be taken to prevent the spread of the disease. The fever has never appeared here to such an extent as in cities further south. In fact, Washington can justly claim to be a very healthy city. Among its white population the death rate is, I believe, less than in any other city of its size in the United States. The rate among the colored people is here, as in other large places, twice as high as among the whites.

KNOX.

Lively Stock Operations.

The current of recent events has given great impetus to business in Wall street, and many successful turns are reported where immense profits are made in short periods. The most successful way that we have heard of yet for operating in stocks is by the Combination Method of Messrs. Lawrence & Co., Bankers, N. Y. By this system thousands of orders in various sums are pooled into one vast capital and operated under the most experienced and skillful management, thus securing to each shareholder superior advantages and profits, not possible in any other way. Profits are paid at the end of thirty days. A gentleman in Boston made $737.20 on an investment of $100. Many others are doing as well or better. Capital in any amount from $10 to $100,000 can be used with equal proportionate success by this Combination or Co-operative Method. $15 would make $75, or 5 per cent on the stock; $100 would return $900, or 9 per cent. during the month, and so on according to the market. The new circular contains "two unerring rules for success" and full information, so that any one can operate with profit. Stocks and bonds wanted. Deposits re-

ceived. Government bonds supplied. Apply to Lawrence & Co., Bankers, 59 Exchange Place, N. Y. City.

Portsmouth Chronicle

SATURDAY, AUGUST 2, 1879.

The Political Atmosphere.

It is a curious feature in our national politics that we spend a great deal of time in speculating upon the question who is to be our next President. The term of four years is so brief that a newly-elected chief magistrate has hardly taken his seat before the politicians begin in earnest to talk about his successor. A great many thoughtful people are every year giving in their adherence to the plan of lengthening the term of the presidency, whether the incumbent be, or be not re-eligible to office.

But a more noticeable fact just at this time in our politics is the almost complete subsidence of the tide of discussion upon the Presidential candidacy. This is one of the signs of midsummer. In the spring candidates were talked about to the fullest extent; the interviewer was abroad, and what with Tilden on one side, and Grant on the other, the readers of the public press were kept in a perpetual ferment; and the foreigner who looked over the papers would very naturally conclude that the election was thereupon close at hand.

But hot weather has its effects. A man full of perspiration, with a fan at work to get a little whiff of a breeze, doesn't feel inclined to grow excited over a campaign a twelfth-month off. He prefers to subside a while, and take things coolly. So whereas the papers were full of valuable and wise information three months ago about "favorite sons" and "that bar'l of money" and "Sherman's fences," we are now treated to a welcome respite. Even Ben Butler's programme to appropriate the Massachusetts governorship does not seem to create much more than a ripple of disturbance.

Politics are talked over somewhat at watering places, and the village statesman leans over the fence, and "saves the country" when he ought to be freeing his mind upon the subject of the crops. But as a general thing farmers and workingmen alike are enjoying a season of quiet before the lively season begins. Our friends over in Maine are warming up a little, and the greenbackers here in Portsmouth are saying terrible things of our city government, but the "indications" for the next few weeks in the political skies point to settled weather. Look out for squalls though, before long.

The Yellow Fever.

Nine new cases, four of them colored persons, and four deaths, were reported at Memphis on the 31st ult. The wife of the Memphis chief of police had been taken down with the disease at Raleigh, Tenn., and his daughter, previously reported ill, was dying.

The New Orleans board of health on the 31st adopted resolutions deprecating the stringent quarantine adopted against that city by other places, declaring that no cause for it exists, and that there is no fear of an epidemic in New Orleans.

The ship Templar has arrived at San Francisco from New York, having lost the captain's wife and twelve of the crew from yellow fever, contracted at Rio Janeiro, where the ship put in for repairs.

Naval Matters.

Lieut. Comdr. Theodore T. Jewell is ordered to the Constitution as executive officer.

The U. S. S. Wachusett left New Orleans on Wednesday, July 30th, for Key West.

In a despatch dated July 17th, on board his flagship, the Trenton, at Flushing, Holland, Rear Admiral Howell reports that while at Antwerp the Trenton was an object of great curiosity to the people, and was crowded with visitors. The Alliance sailed from Southampton on the 8th of July, and anchored at Antwerp on the 9th. She was to sail for Copenhagen about the 20th of July. The Enterprise arrived at Copenhagen from Christiana on the 4th of July, and after a stay of six days sailed for Cronstadt. The Quinnebaug, at latest advices, was still at Constantinople. Commander Farquhar reports a delay in obtaining the firman to make a cruise in the Black sea. The Wyoming has been ordered to continue her cruise in eastern waters. The health of the squadron continued excellent.

News and Notes.

Weston and Rowell are to tramp it in New York for the Astley belt, commencing September 1st.

Fanny Davenport, the actress, was married on the evening of the 31st ult. to Mr. Edward Price of New York, at Canton, Pa.

Five of the government bonds stolen from the Manhattan bank, of New York, have reached the treasury department at Washington and been refused redemption. The figures thereon had been most skillfully altered, and it is believed that all the bonds stolen from that bank have been negotiated by the robbers.

A row-boat with a pleasure party of five persons was run into by schooner Hayes on Thursday last, in the Raritan river, near New Brunswick, N. J., and capsized. Two ladies were drowned.

Lorillard's horse Parole was third in the race for the Goodwood cup at Epsom, England, July 31st, Isonomy being first and The Bear second.

In a fire at Battle Creek, Mich., on the 31st ult., a woman and her infant child perished in the flames, while two other children were so badly injured that they are not expected to live.

The American Society of Hibernians of Peabody, Mass., held a picnic at South Lawrence on the 31st ult., and there was a scene of the most disgraceful drunkenness and rowdyism.

Irish bids fair to be put upon the list with the "dead" languages. In a paper recently read before the London Statistical society, it was stated that in 1871 the area in which Irish was spoken had decreased from 10,000 square miles in 1851 to 6000, while the number of people speaking it had decreased during the same twenty years from 1,500,000 to 600,000, of whom less than 400,000 spoke Irish only. It is also said that throughout Ireland there are now probably not 5000 persons who can read an Irish book, and not a single Irish paper is being published in the country.

New Hampshire Items.

In Alstead, on the afternoon of the 30th ult., two barns and a shed on a farm occupied by Albert French were burned by lightning, with twenty tons of hay, three calves, farming tools, etc.

The steam mill of David Whiting & Sons, at Wilton, was damaged to the amount of $1000 by fire and water, on the afternoon of July 30th. Insured.

Considerable feeling has been excited in the interior of the State through the closing of the fishway at Amoskeag falls, as is reported by authority of one of the fish commissioners. It is said that large numbers of salmon are seen below the falls, seeking to go up the river, but unable to do so on account of the closing of the fishway. A petition is in circulation at Manchester asking the removal of the commissioner responsible for the closing of the way.

Political.

Senator Blaine has sent assurance to the Ohio republican committee that he will spend one week in Ohio after the Maine canvass closes.

John Kelly, the grand sachem of Tammany, in an interview, says that Tammany is unmistakably opposed to Tilden and Robinson, and that if the democratic State convention nominates Robinson for governor, the Tammanyites will not vote at all, thus throwing the State into the hands of the republicans beyond a hope. Gov. Robinson says he does not seek a renomination, but is in the hands of the people. He is in the hands of Tilden, rather, and Tilden has decided that Robinson shall be renominated; and Tammany will support him, too, after he is nominated, notwithstanding Boss Kelly's bold talk.

A special correspondent of the Boston *Post* writes to that paper from Washington a column and a half about Ben Butler's career as a demagogue and an opponent of the democratic party and principles. Ben will have the support of the great body of the Massachusetts democracy, for all that.

The Lewiston *Gazette* quotes Mr. Sherman, s description of the legal-tender notes in 1852, as "stamped with the same national sanction as that with which we stamp our gold and silver coin," and wants to know if this is not the fiat doctrine pure and simple. It sounds like it, indeed; but Mr. Sherman said, in the same debate, "I agree that this measure can only be justified on the ground of necessity. The senator from Vermont (Mr. Collamer), whose opinion is certainly entitled to the highest consideration and who supports it by an able argument, contends that this measure is unconstitutional. I confess, if I did not feel its necessity, I would shield myself behind his conviction and vote against it." This is not the fiat doctrine; and we have here a new illustration of the injustice of picking a sentence, or a piece of a sentence, out of a speech or series of speeches, to represent the opinion of a public man upon a question like this. His utterances must be construed together; and it is to his credit that in making up his volume of speeches on finance and taxation, Mr. Sherman has not undertaken to revise them, but has allowed them to stand as they were delivered, trusting them, as a whole, to the just judgment of his countrymen.—*Portland Advertiser.*

Greenback Management in Maine.

The Honest Truth, a republican campaign paper published at Augusta, Me., is doing work in the interests of honesty and good government. The following is one of the unpleasant things it says to the greenbackers of Maine:

Greenback papers are claiming great credit for the reduction of State expenditures by the last legislature. Why then is not the State tax decreased? It is not one dollar less than it was under Governor Connor, and every one knows that the present State government was helped in its finances by a railroad tax of $50,000, collected from the railroads of the State by the republican State government just at the close of Governor Connor's administration. All this large sum went to the aid of the present year's finances, and as no tax will be collected from the railroads this year, Gov. Garcelon's administration will close with a deficiency, leaving the administration of Governor Daniel F. Davis to begin anew the work of properly adjusting the finances of the State. Meanwhile do not forget that the last legislature *did not reduce the State tax one single mill*, and that they are inevitably destined to close the present year with a *large deficiency!*

—Bald-headed men have at last found a champion in the person of the inventor of the patent fly-disperser. It consists of a wire frame made to fit the head of any person. Inside the frame is a set of wheels and springs similar to those in a clock; then there are five fans which, when set at work, revolve rapidly, not only causing a cool breeze, but driving away the flies.

—A store was broken into one night, but, strange to say, nothing was carried off. The proprietor was making his boast of it, at the same time expressing his suprise at losing nothing. "Not at all surprising," said his neighbor. "The robbers lighted a lamp, didn't they?" "Yes," was the reply. "Well," continued the neighbor, "they found your goods marked up so high that they couldn't afford to take them."

—The Boston girl who visited her aunt in San Francisco, and soon after eloped with a waiter, left a note behind in which she said: "Don't worry; we shall be married before you get this, and as —— is from as nice a family as I, if he has been a waiter, it will come out all right. He graduated at Yale college, but his father lost his wealth and became very poor. He could find nothing else to do just then, so accepted the first thing that offered; but he has a promise of something better now. So forgive us and write mamma, and let there be as few comments made as possible."

—Thrift is one of the Iowa virtues. A Davenport clergyman was called upon to marry a couple one night last week. They were nicely dressed, in their twenties and evidently well to do. After the ceremony had been performed the groom thrust his hand in his pocket and fished out three quarters, which he held in the palm of his hand, saying to the minister, "There, take your pay from that!" "Let us see," mused the minister, "the publishing of the marriage notice will cost half a dollar!" "O, will it?" replied the groom; "well, then, take the whole of it! It ain't much matter, anyway!"

BORN.

SALTER. At Little Boar's Head, July 31st, to Mr. A. E. Salter, a daughter.

DIED.

BENNETT. In Berwick, Me., July 22d, Eliza Bennett, widow of George W. Bennett, aged 72 years.

TRIPP. In Wells, Me., July 30th, Mrs. Nancy Tripp, aged 86 years, 4 months and 14 days.

MARINE CHRONICLE.

PORT OF PORTSMOUTH.

ARRIVED, Aug 1.

Sch H B Gibson, Sawyer, Port Johnson for Dover.

Sch Sarah, Bowden, Wells.

SAILED, Aug 1.

Stmr Allentown, Mills, Philadelphia.

Sch Rising Sun, Jones, Philadelphia.

Sch Walter E Palmer, Staples, Bangor.

Sch G W Ralit, Coleman, from Dover arr at Boston 30th ult.

Schs Denmark, McMahon, and Chas E Sears, from Perth Amboy, and Minguas, Jones, from Poughkeepsie, all for this port arr at Vineyard Haven 30th ult.

Sch Mary Willey, Williams, for this port cld Bangor 30th ult.

Sch J P Ames, Riggs, Bangor for Narragansett Pier, arr at Dutch Island harbor 30th ult.

Schs Medford, Crowell, Hoboken for this port, and Ceres, Hutchings, Hoboken for Dover, passed through Hell Gate 31st ult.

THE SECRET KEY TO HEALTH.—The Science of Life, or Self-Preservation, 300 pages. Price only $1. Contains fifty valuable prescriptions, either one of which is worth more than ten times the price of the book. Illustrated sample sent on receipt of 6 cents for postage. Address Dr. W. H. Parker, 4 Bulfinch Street, Boston, Mass.,

SANFORD'S JAMAICA GINGER

Enlarged May 1, 1879. Price unchanged.

The only combination of the true Jamaica Ginger with choice aromatics and French brandy, for correcting intemperate habits, regulating the stomach and bowels, breaking up colds, chills and fevers, is SANFORD'S JAMAICA GINGER. For relieving gouty and rheumatic pains, preventing malarial fevers, and promoting sleep it is truly wonderful. Ask for SANFORD'S. tauglo

UNDER THE VETO

of Time, the natural color of the hair, after a certain age, begins to fade; but science can repair the damage.

THE BLACKS

and browns imparted in five minutes without staining, the

WHITE SKIN

of the head, by that matchless vegetable hair darkener,

Cristadoro's Die.

are absolutely perfect, and not to be distinguished from the richest living tints which Nature herself has bestowed on youth and beauty. Manufactured by J. CHRISTADORO, No. 23 William Street, New York. Sold by all Druggists, Applied by all Hair Dressers.

A CARD.

To all who are suffering from the errors and indiscretions of youth, nervous weakness, early decay, loss of manhood, &c., I will send a recipe that will cure you, FREE OF CHARGE. This great remedy was discovered by a missionary in South America. Send a self-addressed envelope to the REV. JOSEPH T. INMAN, *Station D., New York City.* eod&winov29

Ward Three.

THE REPUBLICANS OF WARD THREE will hold a caucus on Saturday evening at 7 30 o'clock, in the Ward Room, to nominate candidates to be supported at the polls on Tuesday.

PER ORDER.

To Let.

STORE No. 27 MARKET STREET. 31aw tf Apply to J. E. MAY.

THE BEST IN THE WORLD SOLD BY ALL DEALERS

WHITE SEWING MACHINE

$1500.00 CASH TO AGENTS

SO SIMPLE A CHILD CAN USE IT. WARRANTED FOR 3 YEARS

BEWARE OF BOGUS DEALERS AND DEFACED NUMBERS NOTICE OUR GENUINE NUMBER ON SHUTTLE RACE-PLATE

FOR PARTICULARS ADDRESS: WHITE SEWING MACHINE CO. CLEVELAND, OHIO.

A FULL LINE OF

Parasols Parasols

FOR SALE CHEAP!

☞ Price them before purchasing.

LADIES' LINEN SUITS!

Large Assortment! Splendid Styles!

Exceedingly Low Prices.

— AT —

MARSTON'S,

21 Market Street.

ISLES of SHOALS HOTELS.

STEAMER APPLEDORE will leave Steamboat Wharf daily at 11 A. M. and 6 P. M.

LAIGHTON BROS. & CO.

THE WENTWORTH,

NEWCASTLE, N. H.

This new and elegant hotel, situated three miles from Portsmouth, N. H., 2½ hours' ride from Boston, via E. R. R., is now open for the reception of guests. Its location, fittings and appointments are better than any other seaside hotel on the New England coast. Coaches connect with all trains. Transient board, $3 per day; by the week from $12 to $17, according to length of stay and size of rooms. Address F. W. HILTON & CO. j25-tu1 Portsmouth, N. H.

Hotel New Hampshire

Nos. 1854 and 1856 Washington Street,

TWO BLOCKS ABOVE COMMONWEALTH HOTEL

BOSTON, MASS.

HAVING leased and furnished the above hotel in first class style, I am prepared to receive guests. Rooms (with or without board) single or en *suite*, to let, with all the modern improvements, such as steam heat, hot and cold water, electric bells, bath rooms, water closets, gas, etc. Transient rates $1.50 per day. Special rates for parties stopping several days.

Horse Cars and Coaches run by the house at all hours of the day and evening, from all depots.

JOSEPH C. PERKINS, Proprietor.

Formerly of the Franklin and National Houses, Portsmouth, N. H.

BEST BURNSIDE COAL!

A cargo of this very celebrated SHAMOKIN COAL has this day arrived. By those who have used it, it is considered equal to Franklin Coal, and we are selling it at the low price of

$4.50 Per Ton!

Screened and delivered in any part of the city.

Also, a Cargo of

FRANKLIN COAL,

This day arrived and selling at lowest prices,

— BY —

C. E. WALKER & CO.,

137 MARKET ST., - - - 4 WATER ST.

☞Orders left with N. K. Walker & Son promptly filled.

STEAMER JAMES SAMPSON.

KITTERY & PORTSMOUTH.

TIME TABLE.

From Navy Yard Bridge.		From Navy Yard Landing.	
Leave Kittery at	6:25 A.M	*Leave Portsmouth at*	6:45 A.M
" "	7:25	" "	8:30
" "	8:55	" "	9:15
" "	9:45	" "	10:00
" "	11:00	" "	11:10
" "	11:50	" "	12:45 P.M
" "	2:00 P.M.	" "	3:00
" "	3:30	" "	4:00
" "	4:20	" "	5:00
" "	5:50	" "	6:25

Evening Trips, Tuesday and Thursday, leaving Kittery at 7:25; leaving Portsmouth at 9:00.

Saturday Evenings, leave Kittery at 7:15 and 8:45; leave Portsmouth at 8:30 and 9:30.

Special arrangements can be made for other evenings.

Fare Five Cents Each Way.

Freight taken at reasonable rates. Orders executed with despatch.

A. STEVENSON, Proprietor.

COAL!

ALL SIZES OF THE

BEST COALS MINED

FOR SALE AT THE

LOWEST PRICES

— BY, —

E. F. SISE & CO.

STARCH!

DURYEA'S OR KINGSFORD'S,

In Barrels for sale in any Quantity,

— AT —

Five Cents a Pound.

H. F. GERRISH.

DON'T GO TO BOSTON

— TO PURCHASE —

CARPETS or DRY GOODS

When you can purchase as cheap at Home.

AYERS & LOCKE

— INTEND TO OFFER —

Extra Inducements

— TO PURCHASERS OF —

CARPETS! CARPETS!!

THEY HAVE PURCHASED THEIR

New Stock of Carpets,

Making the largest Stock of CARPETS this side of Boston.

FULL LINE

Tapestry Brussels Carpets,

As good patterns as the higher priced goods, Only 75 cents; last year's price $1.

FINE LINE

Tapestry Brussels,

87½ cents; last year's price $1.25.

FINE LINE

Roxbury Tapestries,

$1.00.

Among them many private patterns which can not be obtained elsewhere.

FINE LINE

INGRAIN CARPETS, 50cts.

25 pieces Lowell Supers, very cheap.
40 pieces Lowell Extra Supers, very cheap.
Fine Line Lowell Three-Ply Carpet, only $1.00.

FULL LINE

FIVE-FRAME BODY BRUSSELS

Oil Cloths, 25 Cents and Upwards.

Tapestry Stair Carpets,
Palatine Stair Carpets,
Hemp Carpets,
Straw Mattings,
Mats, Draggets,
Hassocks, &c., &c.

In fact everything that should be found in a First-Class Carpet Stock. Also

WINDOW SHADES, FIXTURES, TASSELS, &c.

THE BEST STOCK OF GENERAL

DRY GOODS!

Within 50 miles of Boston.

Special Prices in Domestics.

Linen Damasks in Barnsley and Loom.

Sixty White Toilet Quilts,

at $1.00, worth $1.50.

The Best Double Busk Corset the Market affords

For 50 Cents per Pair!

Finest Stock of Hamburgs,
Torchon Laces,
Black French Laces,
Worsted, Fringes, Kid Gloves,
Buttons, Ruchings,
&c., &c., at lowest prices.

Ladies' Silk-Clocked Balbriggan Hose, 25c.

In fact, everything in Small Wares

AYERS & LOCKE,

Market Street.

THE LATEST STYLES

— IN —

ROOM PAPERS

— AND —

WINDOW SHADES

Are now opening at

M. Goodrich's Book-Store.

☞ Curtains hung with neatness and despatch

Another Lot Of

CHOICE SUGAR CURED HAMS

IN SMALL SIZES.

CHARLES E. LAIGHTON & SON.

C. E. BOYNTON,

MANUFACTURER OF

SODA WATER

In Siphon Bottles and Fountains.

Cream Nectar Beer,
Cream Ginger Beer,
Tonic Beer, Root Beer,
Pineapple Beer,
Birch Beer.

GINGER ALE & MINERAL WATER.

— ALSO, BOTTLER OF —

Milwaukee Lager,
Eldredge's Lager,
Stock Ale, and
Refined Cider.

Of the different summer beverages manufactured at this establishment it is hardly necessary to say a single word. They have become popular "on their own merits" and can be found in many private families and on sale in every hotel, saloon and restaurant in this locality.

The lagers bottled by me are from the best breweries in the country, and it is safe to say that there is no better in the world.

☞ Orders may be left at my establishment for any of the above, which will be delivered anywhere within the city limits without extra charge.

C. E. BOYNTON,

18 Bow Street, - - Portsmouth, N. H

PURE PARIS GREEN!

For Potato Bugs!

CAN BE FOUND AT

FRED P. WILSON'S

Hardware and Paint Store,

NO. 87 CONGRESS ST.

CAW'S INK!

A New Brand. For sale only by

WILLIS G. MYERS.

The only Ink, set black from the pen.

— AT —

No. 1 Congress Block.

Miss Morgan's School.

The Fall Term commences Wednesday, Sept. 24th, with a full corps of teachers.

The English department and the Latin classes, are under the charge of the Principal, assisted by a lady of culture and experience.

Special attention given to Elocution.

Native teachers are provided for both French and German.

TERMS FOR DAY PUPILS.

Girls twelve years of age and under, $60 per year; young ladies over twelve, $100 per year. MWF 3m

JOHN MALSBENDEN,

Merchant Tailor,

Is now located at

101 CONGRESS ST.,

Up One Flight,

And is prepared to cut and make Clothing in the best manner as cheaply as good work can be done.

A Choice Assortment

— OF —

PARASOLS!

— AT —

The Nick-Nack Store

4-BUTTON

KID GLOVES!

FIFTY CENTS!

— AT —

LEWIS E. STAPLES'

NICK-NACK STORE,

5 MARKET ST.,

PORTSMOUTH.

NEW YORK SHOPPING.

LAMAR PURCHASING AGENCY!

ESTABLISHED! RELIABLE

Everything bought with taste and discretion. New York Fashion Correspondent of this paper connected with agency. Best city references. Send for circular with prices. Address

MRS. ELLEN LAMAR,
877 Broadway, New York City

IN ORDER TO REDUCE OUR LARGE STOCK

— OF —

Stylish Straw Hats

We are offering them at

VERY LOW PRICES!

Call and examine before purchasing.

WALKER & SON,

13 Congress Street.

ELDREDGE'S LAGER!

Milwaukee Lager.

Bottled and for Sale by H. F. GERRISH.

WOOD!

Hard and Soft Wood,

Sawed and Split,

KINDLINGS, SHAVINGS, ETC., ETC.

☞ Orders left at the PLANING MILL, GREEN STREET, will be promptly attended to.

DANIEL MASON, Agent.

Local Matters.

POST OFFICE RULES.

MAILS CLOSE.

	A. M.	P. M.
Boston, South and West,	8 10:55	2:30 4:55 *8:30
Boston, Way,	10:55	2:30
Portland,	9:25	4:50 6:30
East [beyond Portland],	9:25	6:30
Biddeford, Saco and Way	9:25	4:50
Great Falls,	9:25	4:50
Great Falls & Conway R. R.	9:25	
Concord and North,	7:40	4:50
Concord Way,	7:40	4:50
Boston & Maine R. R.	7:40	4:50
Dover,	7:40 9:25	4:50

*Arrives in Boston next morning.

MAILS ARRIVE.

	A. M.	P. M.
Boston, South and West,	4:30, 10:05	3:15, 5:50
Boston Way,	10:05	5:50
Portland and East,	11:30	3:20
Great Falls & Conway R. R.	11:20	
Concord and North,	10:20	6:50
Dover,	10:20	5:50

Letters for the night mails [and no others] east or west may be deposited in the box at the Eastern depot, every day except Sundays.

E. G. PEIRCE, JR., P. M.

THE WEATHER.

Probabilities for the New England States, To-Day:

WASHINGTON, D. C., August 2, 2 A.M.

Warmer southerly to westerly winds, partly cloudy weather, and stationary or slowly falling barometer.

AROUND HOME.

At a meeting of the governor and council, Thursday, Ellery A. Hibbard of Laconia and Dr. Jeremiah F. Hall of this city were appointed trustees of the State asylum for the insane.

It was Truman Sanborn who was nominated by the greenbackers for overseer of the poor in ward two, and not Freeman Sanborn. Mr. Freeman F. Sanborn is not a greenbacker, but a republican.

The hull—or what is left of it—of the schooner M. E. Eldredge, formerly of this port, but sold some months ago after being burned to the water's edge near Provincetown, Mass., arrived at Boston from that port on Friday in tow of tug Woolley.

By a postal card from Manchester we are informed that "the name of the new steam fire engine for Portsmouth is 'Col. Sise,' her motto 'We'll try,' and her number 'No. 2.'" From this we infer that the new machine is to take the place of the old Sagamore, which we think is proper.

The printing establishment of L. N. Fredericks at Dover was burned Friday morning. Loss on machinery, $5000; insurance $3300. The building was owned by David Lawrence. Loss $500; insured. Fredericks was in the employ of D. Lothrop & Co., whose loss is about $300, with no insurance. Kinnear's livery stable was slightly damaged, but the loss is covered by insurance.

Hosea B. Carter has our thanks for a copy of the "New Hampshire Official Succession for Two Centuries," published by the Globe Printing House, East Hampstead. This is an invaluable little book for reference, containing, as it does, lists of the State, county and town officers, the post-offices, legislature for 1879-80, with complete lists of the governors, justices, attorney-generals, representatives and senators to Congress, officers of the legislature, etc., during the State's existence. It contains also a political map of the State.

We are informed by Mr. Anderson, of the firm of Anderson & Junkins, carpenters and builders, that the statement published in the local papers that they are to build a house on the site of the Bowles cottage, on Middle street, is incorrect. Mr. Junkins has purchased the lot, and at some future time proposes to erect on it a dwelling for himself. Messrs. Anderson & Junkins have contracted to build the large new residence for Mr. John Sise, on Court street, and being competent workmen, as other work done by them shows, will no doubt do the job in a manner creditable to themselves and satisfactory to Mr. Sise.

By the new apportionment of taxes, Portsmouth's share has been reduced from $50.65 to $41 on each $1,000 of the State tax for the next four years. The State tax payable by this city will, for the next two years, be $16,400, instead of $20,260, as it has been for several years post. The proportion of Greenland has been reduced thirty-seven cents, Newcastle five cents, Newington eleven cents, Rye (including Gosport) thirty-five cents, Hampton three cents, Hampton Falls ten cents, and Seabrook nine cents. The proportion of Stratham has been increased thirteen cents, Exeter eighty-seven cents, and North Hampton seventeen cents.

On Tuesday night of this week, at Dover, a young man named Frank Smith, a worthless, drunken fellow whose wife some time ago left him and sought a home with her father, Mr. Oliver E. Webster, went to Mr. Webster's house and created a disturbance, for which he was arrested on Wednesday and bound over in $200 to keep the peace, a friend becoming surety for him. Wednesday evening Smith again went to Webster's house and assaulted his wife, threatening to cut off her head; he caught her and threw her down, but was prevented from injuring her seriously by Mr. John Bray, who was in turn assaulted by Smith for interfering. On Thursday Smith was before the police court on three charges—assault on Mr. Bray, aggravated assault on Emma Smith, and forgery, the latter charge being based on the following action of Smith's: His wife, receiving no support from him, went to work in the shoe factory of Strong, Burt & Moore to earn her own living; but recently, about the time her monthly wages became due, Smith went with a written order purporting to be signed by his wife, and collected all the money then due her, the signature to the order being forged. In default of bonds of $1000 on the several complaints against him, Smith went to jail, and will no doubt go from there to State prison, where he belongs.

In addition to the burglaries and attempted burglaries in Greenland already made public, the Greenland correspondent of the *News-Letter* reports the following: On the 25th ult., in the forenoon, Prince Dawson's house, which is situated in a somewhat lonesome spot on Newington road, was entered and a hatchet and a pair of mittens were taken. All the cooked victuals in the house were eaten by the thieves, and some of the dishes were left broken. Fortunately for Dawson a trunk, containing together with other things about $5 in money, was overlooked. An attempt was also made to break into the dwelling of Mrs. M. J. Avery, and the residence of the widow of the late Gen. T. A. Burleigh. One night early in the previous week the house of Hall C. Jackson was broken into and goods to the amount of $15 stolen.

On Monday evening of this week a double-scull race in sfiell boats took place on the river between Dennis J. Lynch and Walter Costello, and Nicholas Zambelli and Daniel Hurley. The race was from Portsmouth bridge to the stone beacon and return, Messrs. Lynch and Costello winning.

George O. Paul, Esq., treasurer of the town of South Newmarket, paid the county tax of the town on Wednesday of last week, South Newmarket being the first town in the county to pay in full.

D. F. Borthwick, at the Popular Store, Nos. 7 & 9 Market street, is selling a good crash for five cents a yard, and a nice line of other linen goods at similarly low prices.

A party of between thirty and forty ladies and gentlemen from Dover visited Newcastle on Thursday, and dined at the Wentworth.

Fully five hundred people were at Wallis' sands, Rye, on Thursday, a large proportion of them being from this city.

Harlow's orchestra plays at the Farragut house, Rye beach, on Tuesday and Friday evenings.

FIRE AT THE ALMSHOUSE.

About three o'clock, Friday morning, some of the occupants of the second floor of the almshouse were awakened by smoke, which rapidly increased in volume. Their cries of "fire" aroused Mr. Shannon, who quickly traced the smoke to a room occupied by Isette Spinney, an insane woman about sixty-eight years old, and it was found that she had ripped open her feather bed, and placed the feathers from it, with birch bark, clothing and other articles on a box in one corner of her room, and set them on fire. By hard work the flames were soon extinguished, though had the alarm been delayed a few minutes longer the building would probably have been destroyed, and very likely some of the inmates would have lost their lives. The fire had caught the moulding at the top of the room, followed it around, and scorched the woodwork outside. Miss Spinney was found in a nude condition, badly burned about the head, chest, stomach and arms, and nearly suffocated; the poor creature was kindly cared for by the matron, Mrs. Shannon, and though suffering considerably is not reported as dangerously injured. She says the spirits prompted her to burn herself to death, which was why she started the fire. She has always been closely watched, but by some means had managed to secure two bunches of matches, which she secreted in the bottom of her trunk until ready to set the fire.

THAT PRONUNCIAMENTO.

Mr. Editor: The greenback pronunciamento published in the CHRONICLE of Friday, while full of hackneyed buncombe, gives a list of proposed municipal expenses which is worthy some attention. The item of street expenditures is reduced seventy per cent! a retrenchment that causes the footing of their list to look well—but how would their streets look at the close of a year of greenback administration, with $6500 laid out upon them under the supervision of a street commissioner whom they propose to pay $400 per annum, or $1.25 per day? There is no doubt that quite a saving could be effected on our streets, but when a person or a party talks about a saving of seventy per cent it is simply nonsense. The proposed reduction of the contingent appropriation from about $8000 to $2000, is equally absurd; altho' that a saving of $1000, or fifteen per cent, could be made, we have not the least doubt. The salary reduction is suggestive, especially if the officials are to be paid in fiat money. Cut a man down to $400 per annum, and when he calls for his pay give him a piece of paper (that is worth no more than any slip of paper of equal size and quality) and tell him he is paid, and that settles it. Leaving the fiat part out of the discussion, and we have left simply a crowd of clamorous hungerers for the municipal treasury chest, who would make no better showing than is now made at the end of one year of their administration, as the records of 1876 will show. For we recognize the familiar democratic whine behind this sham curtain of greenbackism.

A POLL TAXPAYER.

REPUBLICAN NOMINATIONS.

The republicans of ward one met in the ward room on Elm street, Friday evening, and nominated candidates as follows:

Aldermen—Floron Barri, William F. Noyes, Charles A. Shannon;

Councilmen—Ira W. Brock, Frank G. Thurston, James E. Dixon, Freeman R. Garrett, William H. Gardner, Nicholas P. Bryant;

Assessors of Taxes—George W. Pendexter, Joseph H. Berry, George T. Vaughan;

Overseer of the Poor—William H. Smith.

The republican caucus of ward two was held at the court house on Friday evening, and the following nominations made by acclamation:

Aldermen—William A. Hodgdon, John Laighton;

Councilmen—John S. Tilton, Warren P. Webster, Charles Manent, John M. Clark, Albert A. Gurney, Benjamin Plumer;

Assessors—Lewis G. Davis, Ebenezer F. Brackett, Rufus K. Oxford;

Overseer of the Poor—Sam'l S. Green.

The caucus balloted for a third candidate for alderman with the following result:

Whole number of votes	141
Necessary for a choice	72
Blanks	2
Daniel L. Kendall	1
Samuel H. Kingsbury	3
Plumer D. Norton	2
James Moses	22
Jeremiah F. Hall	112

And Mr. Hall was declared the choice of the caucus for the third place on the aldermanic ticket.

DEMOCRATIC NOMINATIONS.

The democratic nominations in ward three were made Friday evening, as follows:

Alderman—Jeremiah Sanborn;

Councilmen—George Bilbruck, Winthrop Hoyt;

Assessor—Justin V. Hanscom;

Overseer of the Poor—William H. Canty.

SUNDAY SERVICES.

At the Advent church, services at 10:15 A. M., 2:45 and 7:30 P. M.

At the Freewill Baptist church, on Pearl street; Rev. E. Owen, pastor, preaching at 2:45 P. M., prayer meeting at 7:00. Sabbath school at 10:30 A. M.

At the South Parish, Rev. James DeNormandie, pastor, morning service at 10:30; vespers at 7:30. Sunday school in chapel at 2:45 o'clock P. M.

At St. Mary's (Catholic) church, Rev. E. M. O'Callaghan, pastor, Children's Mass at 8:30, Solemn Mass at 10:30 A. M.; Sunday school at three o'clock, P. M.

At St. John's (Episcopal) church, Rev. Chas. A. Holbrook, rector, services at 10:30 A. M. every Sunday. Afternoon services omitted until further notice.

At the Congregational church, preaching at 10:30 A. M. and 7:30 P. M. Sunday school at 3:00 P. M. Prayer meeting on Friday evening at 7:30.

At the Methodist church, Rev. C. B. Pitblado, pastor, morning service at 10:30; vespers at 7:30. Sunday school after morning service, in the church.

At the Universalist church, Rev. E. M. Grant, pastor, services every Sunday at 10:30 A. M. and 7:30 P. M.; Sunday school at 2:45 P. M. A cordial welcome to all.

Young Men's Union Prayer Meeting, Sunday evening from 6 to 7 o'clock at the Pearl street church.

Mission services; William A. Loyne, Volunteer Missionary. Reference at Faith Home, 15 Deer street. At home daily from 8 to 10 A. M. and 12 to 2 P. M. Services every Sabbath at the Alms House at 10:30; at the County Jail at 12:30. Consecration Meeting every Monday evening at the Home. Services on the afternoon and evening of the 4th Sunday in each month, at Newcastle; one week day in each month, at Brentwood.

Preaching on Sunday forenoon at the Court street Christian church by Rev. Moses How of New Bedford. All are invited. Sabbath school following this service.

Rev. E. A. Shaddock will preach at the Advent church.

Rev. A. H. Hall of Wollaston Heights, Mass., will preach at the Congregational church.

Bow Mission service at 4:15 o'clock P. M., at the hall.

Reform club meeting at Bow Mission hall at 7:30 o'clock P. M.

Temperance rally in the Methodist church at 7:30 P. M. Rev. C. B. Pitblado and others will speak.

The Middle street Baptist church is closed until September.

—There is a short, fat man in Troy named Tripp, whose acquaintances call him "The round Trip."

—The highest rate of speed ever made on the ocean was accomplished by the American clipper-ship Flying Scud, the vessel covering 460 miles in twenty-four hours!

—"Landlady," said he, "the coffee isn't settled." "No," she replied, "but it comes as near as your last month's board bill does;" and that man never spoke again during the meal.

—Phya Bashakaravangse, Pra Nai Saraphet and Chum Hu are the gentlemen who head the Siamese embassy to England. When the hotel clerk sees those names on the register, he will think he is struck by lightning.

ROYAL

BAKING POWDER

Absolutely pure—made from Grape Cream of Tartar, imported exclusively for this Powder from the Wine district of France. Always uniform and wholesome. Sold only in cans by all Grocers. A pound can mailed to any address, postage paid, on receipt of 60 cents. ROYAL BAKING POWDER CO., 171 Duane St., New York. Most cheap powders contain alum; dangerous to health; avoid them, especially when offered loose or in bulk.

A Card.

THE PROPRIETORS of 'THE WENTWORTH' propose to furnish MUSIC FOR DANCING, in the Drawing Room, through the season, on

Wednesday and Saturday Evenings,

trusting it may contribute to the pleasure of its guests and of the citizens of Portsmouth and vicinity.

Newcastle, N. H., July 30th, 1879.

E. S. RYDER---DENTIST,

HAS returned home from his summer vacation, and is ready to attend to all who need his services. tf

Notice.

THE Board of Inspectors of Check Lists give notice that they will be in session at the City Building, Thursday, July 24th, Wednesday, July 30th and Saturday, August 2d, 1879, from 9 o'clock A. M. to 12 M., and from 2 to 5 o'clock P. M. on each of said days for the purpose of revising and correcting the list of voters.

They will also be in session at the same place from 8 to 10 A. M. and from 1 to 2 o'clock P. M. on the day of election for the purpose of furnishing certificates to any person whose name may have been omitted and whom the Board are satisfied has resided in the Ward one year next preceding said election.

Per order of the Board of Inspectors,

J. H. GARDINER, Clerk.

WATCHES CHEAP

— AT —

Hutchinson & Connell's.

B. & L.

4TH OF JULY, 1879.

We have just received direct from the New York market, a large lot of

SEASONABLE GOODS

We quote below a few of our latest purchases:

Large Pots Preserved Ginger, $1.42;
Half-size Pots Preserved Ginger, 80c.;
Dundee Orange Marmalade, 28c.;

Finest Queen Olives, in gall. kegs, $1.62.
Extra Fine French Peas, 33cts. per can.
2dozz. Cox Gelatine, 18c. per package, $2.00 per dozen.

Soho Sauce, Sultana Sauce,
Worcestershire Sauce,
20 boxes Extra Quality Lemons.

Fresh Sugar-cured Hams, weight from 7 to 10 pounds.

We are also in receipt every day of

Bananas, Strawberries,
Pineapples and
Oranges.

BUTLER & LAIGHTON,

No. 1 Market Square.

DRAIN PIPE.

A KRON DRAIN PIPE, all sizes, for sale at No. 5 Elm street.

SAMUEL CLEAVES & SON.

Just received from the Manufactory!

2500 lbs. Dolly Varden Soap!!

In Pound Bars;

5c. per Bar, 21 Bars, $1; 72-lb. Box, 44-2c per lb.

The Best Laundry Soap in the market!

JAMES R. YEATON.

HOSTETTER'S

CELEBRATED

STOMACH

BITTERS

The wear and tear of business life makes such tremendous drafts upon body and mind that without recourse to some sustaining agent they must give way under the pressure. To those who are breaking down, or wasting away from general debility or affections of the liver, stomach and the kidneys, a systematic course of the Bitters will so reinforce the vital functions as to baffle all the assaults of disease and restore the system to its wonted health.

For sale by all Druggists and respectable dealers generally.

Established Jan. 1, 1838.

PRESTON'S

PHARMACY!

PRESTON'S

Extract Jamaica Ginger!

— IS THE —

Strongest,
Purest,
Cheapest,

AND LARGEST BOTTLE of any in the market. If upon trial you are not convinced it is the *Best*, my special request is that you will return it, and have your money refunded.

PUT UP IN TWO SIZES, 25 and 40c

Preston's Dysentery Elixir!

CURE FOR

Diarrhoea and Dysentery.

A thorough trial of this valuable medicine during many prevailing epidemics, has proved it to be the most successful remedy ever used by the medical profession, if taken in season. Three doses are sure to afford relief, at once checking discharges and relieving pain.

Price 50 cents.

PREPARED BY

William R. Preston,

PHARMACIST,

No. 2 Congress Block.

Established Jan. 1, 1838.

PRESTON'S

PHARMACY

CORSETS! CORSETS! CORSETS!

Ladies do not purchase until you have seen our NEW STOCK. If you are troubled in breaking the bones over the hips call for our A. D. C.

SOMETHING NEW.

Prices, Styles and Quality,

CAN'T BE BEAT.

Kid Gloves! Kid Gloves!

SPRING SHADES,

(3 & 3 Buttons.)

A better GLOVE for the money has never been sold in the City.

MORRIS C. FOYE,

23 MARKET STREET.

Portsmouth & Dover Railroad.

THE Annual Meeting of the Stockholders of said Road will be held at the City Rooms in Portsmouth on the 4th day of August next at three o'clock in the afternoon.

1. To choose a Board of Directors.
2. To see what action the Stockholders will take if any in regard to the claim made by the Eastern Railroad Company and the Eastern Railroad in New Hampshire for a reduction of the annual rent.
3. To act upon any other business legally coming before the meeting.

FRANK JONES, President.

Portsmouth, N. H., July 12th, A. D., 1879.

Real Estate.

Desk Room

TO LET in one of the pleasantest offices in the city. Enquire at CHRONICLE Office.

To Let.

HALF OF A HOUSE, centrally located. Address P. O. BOX 1292, Portsmouth.

To Let.

HALF BRICK HOUSE, No. 24 State Street. A pleasant House and very convenient. Furniture and Piano can be had if wanted. Apply to W. J. LAIGHTON.

For Sale,

Two houses on Preble's Island, Kittery, one a new story-and-half house and the other in good repair, with fifteen acres of good land. For further particulars apply to Rider & Cotton, Market street. tf26 *taug1

Farming Land and Building Lots for Sale.

THREE Large Fields on Jones Avenue, and Building Lots on South Street. Apply to SAMUEL H. HALL.

For Rent.

HALF-HOUSE ON MELCHER STREET, near Pleasant, containing four rooms, with water in house. Rent low to a good tenant. Apply at 51 Pleasant Street.

GROCERY STORE

To Let.

STORE 72 State Street, now occupied by Rufus K. Oxford, possession given 1st of August. Apply at the NEW HAMPSHIRE NATIONAL BANK. tsep18

Portsmouth Lager Beer!

WE purchase from The Eldredge Brewing Company their Celebrated LAGER BEER, and bottle it ourselves. Lovers of this wholesome Beverage can always rely upon getting it fresh bottled, as we receive it direct from the Brewery.

BUTLER & LAIGHTON,

No. 1 MARKET SQUARE, - - - - - Portsmouth

A NEW LOT OF THE CELEBRATED

Willis G. Myers Pencil!

Just received. Try them.

— AT —

No. 1 Congress Block.

For Sale Cheap.

ONE WHITE MARE, sound and kind: 1 Rockaway Jump-Seat Carriage, little used. Apply at MONTGOMERY'S MUSIC AND ART STORE, No. 10 Pleasant Street.

For Sale.

ONE Second-Hand SINGER FAMILY SEWING MACHINE, in good running order. This will be sold at a bargain. Apply at CHAS. E. MYERS & CO'S, No. 5 Bow St.

GOVERNMENT BONDS

We are prepared to pay on presentation in any amount the highest market price for the CALLED BONDS of 1865 and 1867, and we will receive them at full value in exchange for other issues of UNITED STATES BONDS, or in exchange for other safe Securities paying 5, 6 and 7 PER CENT interest.

GEO. WM. BALLOU & CO.,

72 Devonshire Street.....Boston.
8 Wall Street.....New York

wtf

Evaporated Pumpkin,
Evaporated Apple,

FOR SALE BY WEIGHT.

Corn, French Peas, Tomatoes, Peaches, Cranberries, Pears, in cans.

— FOR SALE BY —

H. F. GERRISH.

10 QUINTALS

Isles of Shoals Dun Fish

NATURAL

FRIEDRICHSHALL BITTER

— AND —

VICHY WATERS!

F. F. F. G. St. Louis and Hungarian Process

FLOUR! FLOUR!

CHAS. E. LAIGHTON & SON'S BEST 196 PATENT

For Sale at Very Low Prices

— BY —

Charles E. Laighton & Son,

No. 5 EXCHANGE BUILDING,

Nearly opposite Post-Office, - - - - Portsmouth.

THERMOMETERS

ARE SELLING

CHEAP

— AT —

SWEETSER'S.

REAL ESTATE CONVEYANCES.

The following transfers of real estate in this county have been left for record in the office of the register of deeds:

PORTSMOUTH.

James I. Rugg, to Annie E. Davis, land and buildings, $1.

Andrew D. Wilson, of Scandia, Kansas, et als., to William H. Palmer, land and buildings, $415.

GREENLAND.

Phillips B. Holmes to Joseph A. Holmes, land, $1.

HAMPTON.

Clarissa A. Towle, et al., to Thomas L. Marston, land, $1.

Jessie Knowles to Elbridge A. Knowles, land, $1.

NEWMARKET.

Nathan H. Leavitt to Charlotte D. Hewins, of Lee, land and buildings, $2000.

AUBURN.

John F. Davis to Sarah T. Davis, land, $2500.

DEERFIELD.

Joseph Judkins, of Kingston, to Enoch B. Judkins, of Kingston, land, $100.

DERRY.

Warren P. and George F. Horne to John W. Moore, land, $1500.

George F. Priest to Irena L. Priest, land, $3125.

Samuel Gilcreast, of Londonderry, to James Priest, land, $10.

EPPING.

Nathaniel Batchelder to William R. Bunker, et al., pasture land, $325.

EXETER.

Norris J. Wiggin, of Memphis, Tenn., et als., to Annie M. Porter, of Exeter, land and buildings on Middle street, $1.

Theodore W. Moses and Katherine W. Moses to Charles O. Moses, land and buildings on Main street, $1000.

Charles O. Moses to Theodore W. and Katherine W. Moses, land and buildings on Main street, $1000.

FREMONT.

Clarissa A. Morse, of Millersburg, Ill., to George W. Morse, of Newton, land, $1.

KINGSTON.

Emma A. Judkins, et als., to Joseph Judkins, land, $200.

LONDONDERRY.

George I. McAllister, administrator, to Mary A. Perham, of Rochester, land, $1400.

Nancy C. Whitcomb, of Cambridge, Mass., to Harriet M. Whitcomb, of said Cambridge, land, $1.

NEWTON.

Phillip Whittier to William W. Wilder, land, $50.

NOTTINGHAM.

David T. Cilley to Lafayette Hall, of Newmarket, land, $31.35.

Lafayette Hall, of Newmarket, to Samuel R. Thompson, of Barrington, land, $31.35.

PLAISTOW.

Charles U. Bell, of Lawrence, Mass., to Joseph Fitts, of Haverhill, Mass., land and buildings, $2161.

SALEM.

Sarah and John W. Cluff to Jacob Albert, of Lawrence, Mass., land and buildings, $554.82.

Truth is Mighty.

As the little leaven hid in the measure of meal, made all leaven, so truth gradually overcomes all doubt and disbelief. When Dr. Pierce, of Buffalo, N. Y., announced that his Favorite Prescription would positively cure the many diseases and weaknesses peculiar to women, some doubted, nd continued to employ the harsh and caustic local treatment. But the mighty truth gradually became acknowledged. Thousands of ladies who had uselessly undergone untold tortures at the hands of different physicians, employed the Favorite Prescription, and were speedily cured. Many physicians now prescribe it in their practice. So sanguine is Dr. Pierce of its power to cure, that he now sells it through druggists under a positive guarantee.

However quickly a patient may recover and approach towards robust health, by the use of Fellows' Hypophosphites, he must abolish the habits of life which induced the disease; the effect of the greatest triumph in medicine can only be transitory, whilst man persists in the gratification of vicious or pernicious habits.

NEW STOCK

— OF —

SPRING AND SUMMER GOODS!

J. E. HAM & CO.,

Have Removed to No. 11 Congress Street,

Next door to N. K. Walker & Son,

— WITH A —

LARGE STOCK OF SPRING SUITINGS,

— ALSO —

Cassimeres, Doeskins, Cloths and Worsted For Dress Suits.

Embracing all varieties of fine Plain and Fancy Patterns to suit every taste.

Garments Made to Order

With a guarantee to give satisfaction.

GENTS' FURNISHING GOODS:

Drawers, Shirts, Bosoms, Collars, Kid Gloves, etc., etc.

11 CONGRESS ST.

Portsmouth Savings Bank.

THE ANNUAL MEETING of the Corporation will be held at the Bank WEDNESDAY, August 6th, at three o'clock P. M.

JOS. HILLER FOSTER, Clerk.

July 30, 1878.

AMOS PEARSON,

NO. 5 CONGRESS STREET,

GIVES INSTRUCTION IN MUSIC

From 10 o'clock to 12,

TUESDAYS, THURSDAYS, and SATURDAYS.

GARDNER J. GREENLEAF,

Carriage Manufacturer, Blacksmith,

AND DEALER IN

Carriage Materials and Blacksmith Supplies.

STATE STREET, NEXT POST-OFFICE.

JOSIAH F. ADAMS,

FURNISHING

UNDERTAKER.

WAREROOMS, No. 42 MARKET STREET.

Residence, No. 27 Washington Street, Portsmouth

MORSE & ILSLEY,

AUCTIONEERS,

Money, Real Estate and Mortgage Brokers, Insurance and House Agents.

13 PLEASANT ST. - EXCHANGE BUILDINGS.

Stephen D. Scriggins

HAS REMOVED HIS

PAINT SHOP

From No. 15 Fleet Street to No. 9 VAUGHAN STREET, opposite the Commercial House, and having larger and better accommodation for

CARRIAGE WORK,

Would solicit a continuance of public patronage.

DENNIS SHEA,

MANUFACTURER OF

Gement Stone Pipe

— AT —

26 WATER STREET, PORTSMOUTH.

The best Pipe made for Sewers, Culverts, Cellar and Sink Drains, Water Closets, etc., etc Gives perfect satisfaction wherever used. Is proof against frost, acids, and all substances which pass through the Pipe.

For sale at wholesale or retail, or laid in the best manner.

Orders for Pipe and laying left at the factory will receive prompt attention.

OLD STAND! NEW GOODS!

Look at This!

Spring & Summer Clothing

CHEAPER THAN EVER!

Business Suits	from	$5 to $15;
Fine Dress Suits	"	$15 to $25;
Boys' Suits	"	$2 to $12
Flannel Suits	"	$7.50 to $14;

Light Weight Overcoats from $7 to $15.

Also, a Good Assortment of

Cassimeres, Suitings, Worsteds, &c.

FURNISHING GOODS OF ALL SORTS, CHEAP!

CUTTING well and promptly done.

☞ A Lot of odd COATS and PANTS at your own price.

C. E. MYERS & CO.

No. 2 BOW STREET.

POCKET CUTLERY!

Largest Stock and Lowest Prices in Town!

☞ Every Knife warranted!

Silver - Plated Table Knives!

$2.00 PER DOZEN AT

FRED P. WILSON'S

HARDWARE STORE,

37 Congress Street.....Portsmouth.

Rockingham 10-Cents Savings Bank

SECOND DIVIDEND.

ON and after December 31st, inst., a Dividend of Twenty Per Cent. will be paid on all allowed claims against the Rockingham Ten Cents Savings Bank, to be paid at the First National Bank, Portsmouth.

Deposit Books must be presented by the person owning the deposit, or otherwise an order of the divided duly witnessed must be brought with the book. EDWARD KIMBALL, Assignee.

Portsmouth, Dec. 28, 1878.

Good and Reliable

INSURANCE

COMPANIES.

COMMERCIAL UNION, of London.

FIRE ASSOCIATION, of Phila.

SHAWMUT, of Boston.

F. W. DEROCHEMONT & SON,

NO. 9 CONGRESS STREET.

200 HORSES!

FARMERS, TRADESMEN AND PHYSICIANS

Will find at our Stables the Largest Stock of Horses in New England.

Gentlemen's Driving Horses a Specialty!

DRAPER & HALL,

sep15 91 West Dedham Street, Boston.

THE

New Hampshire Gazette!

Established 1756.

The Gazette is published every Thursday and sent to Subscribers at the low price of $1.50 per year, paid in advance, or $2 at the end of the year.

It contains full accounts of all of importance that transpires in Portsmouth and its vicinity, and a condensed summary of news, foreign and domestic; editorials upon current topics; New Hampshire items; carefully prepared marine news, containing reports of vessels owned at this port, or officered by men from Portsmouth or its neighborhood; and is just the paper for residents desiring to be posted on all that takes place at home, while to those living in the vicinity of Portsmouth, or to former residents who retain their interest in the "old home by the sea," it is the best means of keeping informed of what transpires in this city.

— THE —

NEW HAMPSHIRE GAZETTE

Contains more original matter

Than any other paper of its size in the state, the editors working more with their pens than with their scissors.

TO ADVERTISERS

THE N. H. GAZETTE

Presents an excellent opportunity for a weekly invitation to customers, at a reasonable rate, and all those who desire to reach patrons in Rockingham and York counties will find it an economical medium. THE GAZETTE is in many instances the only paper taken by families, and it is read to a large extent in localities whence is derived much of the trade of Portsmouth, a fact which our merchants should not fail to bear in mind.

Subscriptions Received

AT THE OFFICE, 7 PLEASANT ST.,

Exchange Buildings, nearly opp. Post Office;

Or by remittance to

Chronicle & Gazette Publishing Co.

☞ Specimen numbers sent on application.

CHARLES W. GARDNER'S

Book & Job

PRINTING OFFICE!

UP ONE EASY FLIGHT.

Chronicle Office, Portsmouth, N. H.

Over D. H. Montgomery's Store.

The recent improvement in the above building has enlarged the Job Office to double its former size, making it one of the lightest and most convenient offices in the city for

ALL KINDS

— OF —

General Job Work!

The Subscriber respectfully solicits orders for all kinds of Printing, from a

TWO-SHEET POSTER,

With a 14-inch wood letter, to a Visiting Card.

DATE SLIPS A SPECIALTY,

By-Laws for Lodges,

Town Accounts, Programmes,

Handbills, Tickets,

Fancy Cards,

Business Cards,

Ball Cards,

And everything else in the line of Printing.

CHARLES W. GARDNER.

GOLDEN MEDICAL DISCOVERY

By its great and thorough blood-purifying properties, Dr. Pierce's Golden Medical Discovery cures all **Humors**, from the worst **Scrofula** to a common **Blotch, Pimple, or Eruption.** Mercurial disease, Mineral Poisons, and their effects, are eradicated, and vigorous health and a sound constitution established. **Erysipelas, Salt-rheum, Fever Sores, Scaly or Rough Skin,** in short, all diseases arising from bad blood, are conquered by this powerful, purifying, and invigorating medicine.

Especially has it manifested its potency in curing **Tetter, Rose Rash, Boils, Carbuncles, Sore Eyes, Scrofulous Sores and Swellings, White Swellings, Goitre or Thick Neck, and Enlarged Glands.**

If you feel dull, drowsy, debilitated, have sallow color of skin, or yellowish-brown spots on face or body, frequent headache or dizziness, bad taste in mouth, internal heat or chills alternated with hot flushes, low spirits, and gloomy forebodings, irregular appetite, and tongue coated, you are suffering from **Torpid Liver, or "Biliousness."** In many cases of **"Liver Complaint"** only part of these symptoms are experienced. As a remedy for all such cases, Dr. Pierce's Golden Medical Discovery has no equal, as it effects perfect and radical cures.

In the cure of **Bronchitis, Severe Coughs,** and the early stages of **Consumption,** it has astonished the medical faculty, and eminent physicians pronounce it the greatest medical discovery of the age. While it cures the severest Coughs, it strengthens the system and **purifies the blood.** Sold by druggists.

R. V. PIERCE, M. D., Prop'r, World's Dispensary and Invalids' Hotel, Buffalo, N. Y.

Dr. Pierce's Pleasant Purgative Pellets

SIZE OF PELLETS.

THE "LITTLE GIANT" CATHARTIC.

No use of taking the large, repulsive, nauseous pills, composed of cheap, crude, and bulky ingredients. These Pellets are **scarcely larger than mustard seeds.** Being **entirely vegetable,** no particular care is required while using them. They operate without disturbance to the constitution, diet, or occupation. For **Jaundice, Headache, Constipation, Impure Blood, Pain in the Shoulders, Tightness of the Chest, Dizziness, Sour Eructations from the Stomach, Bad Taste in the Mouth, Bilious Attacks, Pain in region of Kidneys, Internal Fever, Bloated feeling about Stomach, Rush of Blood to Head,** take **Dr. Pierce's Pleasant Purgative Pellets.** In explanation of the remedial power of these Purgative Pellets over so great a variety of diseases, it may be said that **their action upon the animal economy is universal, not a gland or tissue escaping their sanative influence.** Age does not impair the properties of these Pellets. They are sugar-coated and inclosed in glass bottles, their virtues being thereby preserved unimpaired for any length of time, in any climate, so that they are always fresh and reliable. This is not the case with pills put up in cheap wooden or pasteboard boxes. For all diseases where a **Laxative, Alterative,** or **Purgative,** is indicated, these little Pellets will give the most perfect satisfaction. **Sold by druggists.**

R. V. PIERCE, M. D., Prop'r, World's Dispensary and Invalids' Hotel, Buffalo, N. Y.

CATARRH

SYMPTOMS.—Frequent headache, discharge falling into the throat, sometimes profuse, watery, thick mucous, purulent, offensive, etc. In others, a dryness, dry, watery, weak, or inflamed eyes, stopping up, or obstruction, of the nasal passages, ringing in ears, deafness, hawking and coughing to clear the throat, ulceration, scabs from ulcers, voice altered, nasal twang, offensive breath, impaired or total deprivation of sense of smell and taste, dizziness, mental depression, loss of appetite, indigestion, enlarged tonsils, tickling cough, etc. Only a few of these symptoms are likely to be present in any case at one time.

DR. SAGE'S CATARRH REMEDY

produces radical cures of the worst cases of Catarrh, no matter of how long standing. The liquid remedy may be snuffed, or better applied by the use of Dr. PIERCE'S Douche. This is the only form of instrument yet invented with which fluid medicine can be carried HIGH UP and PERFECTLY APPLIED to all parts of the affected nasal passages, and the chambers or cavities communicating therewith, in which sores and ulcers frequently exist, and from which the catarrhal discharge generally proceeds. Its use is pleasant and easily understood, from directions accompanying each instrument. Dr. SAGE'S Catarrh Remedy cures recent attacks of **"Cold in the Head"** by a few applications. It is mild and pleasant to use, containing no strong or caustic drugs or poisons. Catarrh Remedy and Douche **sold by druggists.** R. V. PIERCE, M. D., Prop'r, World's Dispensary and Invalids' Hotel, Buffalo, N. Y.

Hardware, Paints, Oils, &c.

SALEM WARRANTED PURE WHITE LEAD.

BOSTON " " " "

FOREST RIVER PURE WHITE LEAD.

ENGLISH " " "

On hand and for sale at Manufacturers' Prices.

Also, a large and well-selected Stock of

Hardware,

Paints, Oils,

Glass, &c., &c.

ETC., ETC., ETC.,

At Lowest Rates.

JOHN H. BAILEY,

RICE BLOCK,

16 Market and 1 Ladd Street.

American and Foreign PATENTS.

[ESTABLISHED 1855.]

GILMORE & CO., Successors to CHIPMAN, HOSMER & CO., Solicitors. Patents procured in all countries. *No fees in advance.* No charge unless the patent is granted. No fees for making preliminary examinations. No additional fees for obtaining and conducting a re-hearing. Special attention given to Interference Cases before the Patent Office, Extensions before Congress, Infringement Suits in different States, and all litigation pertaining to Inventions or Patents. Send stamp to GILMORE & CO. for Pamphlet of sixty pages.

Old Bounty Land Warrants.

The last Report of the Commissioner of the General Land Office shows 2,397,500 acres of Bounty Land Warrants outstanding. These were issued under act of 1855 and prior acts. GILMORE & CO. pay cash for them. Send by registered letter. Where Assignments are imperfect we give instructions to perfect them.

Arrears of Pay and Bounty.

Officers, Soldiers and Sailors of the late war, or their heirs, are in many cases entitled to money from the Government of which they have no knowledge. Write full history of service, and state amount of pay and bounty received. Enclose stamp to GILMORE & CO., and a full reply after examination, will be given you free.

Pensions.

All Officers, Soldiers and Sailors wounded, ruptured or injured in the late war, however slightly, can obtain a pension by addressing GILMORE & COMPANY.

Cases prosecuted by GILMORE & CO. before the Supreme Court of the United States, the Court of Claims and the Southern Claims Commission. Each department of our business is conducted in a separate bureau, under the charge of the same experienced parties employed by the old firm. Prompt attention to all business entrusted to GILMORE & CO. We thus succeed. We desire to win success by deserving it. Address

GILMORE & CO.,

WASHINGTON, D. C.

FIRST NATIONAL BANK,

GOVERNMENT DEPOSITORY,

Continues to supply either Coupon or Registered

4 Per Cent Bonds

At subscription rates, furnished direct from the Treasury Department.

U. S. 5-20 [Called Bonds

Cashed, or exchanged for new 4's on favorable terms.

dm&g E. P. KIMBALL, Cashier.

New Advertisements.

$10 TO $1000 Invested in Wall St. Stocks makes fortunes every m'nth. Book sent free explaining everything. Address BAXTER & CO., Bankers, 17 Wall St., New York.

ALWAYS SELECT THE BEST.

WADSWORTH, MARTINEZ & LONGMAN

PURE PAINTS

READY FOR IMMEDIATE USE.

Tendered by every PRACTICAL PAINTER. COVERING CAPACITY & DURABILITY EXCEED ANY KNOWN PAINT. Buildings Painted with our Prepared Paints, if not satisfactory, will be Repainted at our Expense.

FOR SALE BY

FRED P. WILSON

PORTSMOUTH, N. H.

L. S. L.

A SPLENDID OPPORTUNITY TO WIN A FORTUNE

Eighth Grand Distribution, Class H, at New Orleans, Tuesday, August 12th, 1879—111th Monthl. Drawing.

LOUISIANA STATE LOTTERY COMPANY.

This Institution was regularly incorporated by the Legislature of the State for Educational and Charitable purposes in 1868 *for the term of Twenty-five Years,* in which contract the inviolable faith of the State is pledged, with a Capital of $1,000,000, to which it has since added a reserve fund of $350,000. ITS GRAND SINGLE NUMBER DISTRIBUTION will take place monthly. *It never scales or postpones.* Look at the following Distribution:

CAPITAL PRIZE, $30,000.

100,000 TICKETS AT TWO DOLLARS EACH.

HALF-TICKETS, ONE DOLLAR.

LIST OF PRIZES.

1	CAPITAL PRIZE		$30,000
1	"	"	10,000
1	"	"	5,000
2	PRIZES OF	2,500	5,000
5	do.	1,000	5,000
20	do.	500	10,000
100	do.	100	10,000
200	do.	50	10,000
500	do.	20	10,000
1000	do.	10	10,000

APPROXIMATION PRIZES.

9	Approximation Prizes of $300		2,700
9	do.	do. 200	1,800
9	do.	do. 100	900

1857 Prizes, amounting to.....$110,400

Responsible corresponding agents wanted at all prominent points, to whom a liberal compensation will be paid.

Application for rates to clubs should only be made to the home office in New Orleans.

Write clearly stating full address, for further information, or send orders to

M. A. DAUPHIN,

P. O. Box 692, New Orleans, La.,

or same at No. 519 Broadway, New York.

All our Grand Extraordinary Drawings are under the supervision and management of GENERALS G. T. BEAUREGARD and JUBAL A. EARLY. w,s,&Gaug12

LOST.

ON MONDAY, July 28th, between the store of Ayers & Locke, on Market street, and the corner of Congress and Middle streets, a Lady's TURQUOISE BROOCH. Any one finding the same and leaving it at this office will be suitably rewarded.

Cuticura

BLOOD AND SKIN HUMORS

Speedily, Permanently, and Economically Cured by the Cuticura Remedies when all other known medicine and methods of treatment fail.

Scrofulous Ulcers and Sores, Abscesses, Milk Leg, Fever Sores, Erysipelas Sores, Old Sores and Discharging Wounds, Boils, Carbuncles and Blood Impurities, which manifest themselves by bursting through the skin and eating deep into the flesh, when treated internally by the CUTICURA RESOLVENT and externally with the CUTICURA and CUTICURA SOAP, rapidly heal and disappear. Salt Rheum or Eczema, Tetter, Ringworm, Psoriasis, Leprosy, Barber's Itch and all Scaly and Itching Eruptions of the skin; Scald Head, Dandruff, and all Irritating and Itching Humors of the Scalp, which cause the Hair to become dry, thin, and lifeless and result in Premature Baldness, are permanently cured by the CUTICURA REMEDIES.

SKIN DISEASE.

A Remarkable Letter from J. A. Tucker, Esq., manufacturer of the Bay State Superphosphate.

Messrs. WEEKS & POTTER: *Gentlemen,*—I think I have paid for medicines and medical treatment during the last twenty years all of *three thousand dollars,* without receiving any permanent relief.

Last May while taking a Turkish bath at 17 Beacon St., a young man employed there by the name of Wm. Corbett induced me to allow him to apply a preparation that he had upon me, assuring me that it was perfectly harmless, and for a certain consideration he would cure me within thirty days from the time he commenced. In case he failed to do so I was to pay him nothing. I consented and he applied it nearly every day for five weeks, when the disease entirely disappeared. I very cheerfully paid him the amount agreed upon, and then asked him what the remedy was, and he replied that it was no other than CUTICURA.

Since that time I have had no trouble from this disease, and have not had such good health in twenty years as I have had during the last six months.

I have since my recovery bought CUTICURA and given it to friends suffering with skin diseases, and in every instance it has cured them. I believe it to be the greatest discovery of the present century.

J. A. TUCKER.

13 DOANE ST., Boston, Dec. 29, 1878.

NOTE.—Mr. Tucker is a well-known citizen and has served the city in many important capacities. He is at present a member of the Board of Aldermen. He is also well known to agriculturists and farmers as the manufacturer of the celebrated Bay State Superphosphate.

CUTICURA REMEDIES

Have done for me what hundreds of dollars spent on other remedies have failed to do, and I do not hesitate to recommend them as first-class articles.

Yours truly, MARK BRANDAN.

CARBONDALE, PA., Dec. 20, 1878.

Skin and Scalp Diseases should be treated externally with CUTICURA, assisted by the CUTICURA SOAP, and RESOLVENT taken internally, until cured and for some time afterward. Where the Humors are confined to the Blood and do not show themselves on the surface, the RESOLVENT alone will speedily drive them from the system. The CUTICURA REMEDIES infallibly cure the most loathsome cases of Scrofulous and Skin and Scalp Humors, as is attested by hundreds of unsolicited testimonials in our possession.

Prepared by Weeks & Potter, Chemists and Druggists, 360 Washington Street, Boston, Mass., and for sale by all Druggists and Dealers. Price of CUTICURA, small boxes, 50 cents; large boxes, containing two and one-half times the quantity of small, $1. RESOLVENT, $1 per bottle. CUTICURA SOAP, 25 cents per cake; by mail, 30 cents; three cakes, 75 cents.

COLLINS' VOLTAIC ELECTRIC PLASTERS

Weary sufferer from Rheumatism, Neuralgia, Weak and Sore Lungs, Coughs and Colds, Weak Back, Weak Stomach and Bowels, Dyspepsia, Female Weakness, Shooting Pains through the Loins and Back, try these Plasters. Placed over the pit of the Stomach, they prevent and cure Ague Pains, Bilious Colic, Liver Complaints, and protects the system from a thousand ills. w,s&gtal

Portsmouth Daily Chronicle.

By CHRONICLE & GAZETTE Publishing Company. | PORTSMOUTH, N. H., MONDAY, AUGUST 4, 1879. | $6 PER YEAR, IN ADVANCE. THREE CENTS PER COPY.

THE PORTSMOUTH DAILY CHRONICLE

(Established August 2d, 1852,)

Is Published Every Morning, Sundays excepted, at No. 7 Exchange Building, Pleasant street, opposite the Post Office, by the

Chronicle and Gazette Publishing Company.

TERMS $6.00 PER YEAR.

The New Hampshire Gazette

(The Oldest Newspaper in the United States, established Oct. 7, 1756,)

is published every THURSDAY at the same office. Terms, $1.50 per year; $2.00 per year, if not paid in advance.

ADVERTISEMENTS inserted on reasonable terms, in either or both papers. The GAZETTE, having a large country (in addition to its local) circulation, is an excellent medium of advertising. A liberal reduction made when advertisements appear in both papers.

☞ Correspondence from neighboring towns, containing items of public interest, will be gladly received. All communications should be addressed and all checks made payable to the

CHRONICLE & GAZETTE PUBLISHING CO., PORTSMOUTH, N. H.

The Job Printing Business is conducted in the same office by Mr. Charles W. Gardner, who keeps on hand a large and well-selected stock of all materials required in his line.

NEW AND EXTENSIVE STOCK

— OF —

Spring & Summer

GOODS

— AT —

WM. P. WALKER'S

No. 8 Market Square.

Having received a Full Assortment of Foreign and Domestic

Cloths, Cassimeres, &c.,

I am prepared to make them up into GARMENTS of the latest style, or according to the fancy of the purchaser, and

Perfect Satisfaction Guaranteed!

My Stock of Goods suitable for

SUITINGS

IS UNEQUALLED.

Particular attention paid to the making of Army and Navy

REGULATION UNIFORMS.

A FULL ASSORTMENT OF

Gentlemen's Furnishings Goods!

Constantly on hand, consisting of

BOSOMS, GLOVES, SUSPENDERS, COLLARS, DRAWERS, SHIRTS, HANDKERCHIEFS, LINEN GOODS,

Of Every Description.

FARMERS-NOTICE!

WE offer the Largest Stock of SEEDS and AGRICULTURAL IMPLEMENTS to be found in this vicinity *at greatly reduced prices.* Our

SEEDS

Have been selected with great care and expense, having purchased them of one of the best seed raisers in New England. They will be sold by the package or pound, as low as good Seeds can be furnished, with the same warrant as other dealers in the line of

AGRICULTURAL IMPLEMENTS

We have every variety, among which is the *LaDow Harrow, Hussey, Cameron and Varney Plows*, with Castings and Repair Pieces for all kinds of Plows, and Knives and Sections for all kinds of Mowers. Also a Large Assortment of

Wheel-Stock

Consisting of *Hubs, Spokes, Rims, Shafts, Seats*, etc. We are also agents for all leading

FERTILIZERS

Including *Bradley's XL, Coe's Stockbridge Manures, Guano, Ground Bone, Ground Plaster*, etc.

Also, Agents for the

Averill Chemical Paint!

WOODBURY SEAVEY & CO.,

oct1 62 MARKET STREET.

Transportation.

Eastern & Maine Central Railroad Line.

CARS leave the Station of the Eastern Railroad, between Deer and Elm streets, as follows:

For Boston, at *2.53, 7.15, 8.20, 10.57, A. M.; 3.00, 3.17, 5.30, 7.53 P. M. Sundays 3.55 P. M.

For Portland and Stations East, 9.48, 10.38 A. M.; 2.57, 6.00 P. M. Sundays 11.30 A. M.

For Bangor, St. John, Montreal and Quebec, 10.38 A. M.; 9.08 P. M.

For Great Falls and Wolfeborough, 10.00 A. M.; 2.57, 5.44 P. M.

☞For North Conway, 10.00 A. M.; 2.57, 5.44 P. M.

For Dover and Way Stations, 9.50 A. M.; 12.30, 3.00, 5.48, 7.00 P. M.

Trains leave For Portsmouth—

From Boston, 7.30, 8.05, 8.30, 10.00 A. M.; 12.30, 3.15, 4.45, 7.00 P. M. Sundays 9.00 A. M.

From Portland, *2.00, 8.45 A. M.; 1.10, 6.00 P. M. Sundays 5.00 P. M.

From North Conway, 7.30 A. M.; 12.12, 3.27 P. M.

From Wolfeborough, 6.05, 8.22 A. M.; 1.00, 4.20 P. M.

From Great Falls, 7.34, 10.05 A. M.; 2.34, 5.50 P. M.

From Dover, 6.45, 10.25 A. M.; 2.25, 5.45, 7.25 P. M.

From Newington, 7.01, 10.41 A. M.; 2.41, 6.03, 7.40 P. M.

Trains from Boston arrive at Portsmouth at 9.45, 9.50, 10.35, A. M.; 12.20, 2.54, 5.40, 6.36, 9.05 P. M. Sundays 11.27 A. M.

Trains from Portsmouth arrive at Boston at *6.00, 9.30, 10.45 A. M.; 1.30, 5.10, 5.50, 8.45, 10.00 P. M. Sundays 6.25 P. M.

*Except on Mondays.

JOHN HORNBY, Master of Transportation. LUCIUS TUTTLE, G. P. & T. A.

June 29, 1879.

Concord & Portsmouth Railroad.

PASSENGER TRAINS leave Concord Railroad Station, foot of Bridge street:

For Newmarket Junction, Manchester, Concord and Upper Railroads, at 7.35 A. M., and 5.10 P. M.

Arrive at Manchester at 9.46 A. M., 7.10 P. M.

Arrive at Concord at 10.35 A. M., and 8.15 P. M.

Leave Concord at 7.30 A. M., and 3.40 P. M.

Leave Manchester at 8.15 A. M., and 4.25 P. M.

Arrive at Portsmouth at 10.10 A. M., and 6.15 P. M.

☞ All trains connect at Newmarket Junction, with trains of the Boston & Maine Railroad for Exeter, Haverhill, Lawrence and Boston; and for Dover, Great Falls and Portland; at Concord with trains to and from all the Upper Railroads.

H. E. CHAMBERLIN, Supt.

RE-OPENING

OF THE POPULAR

PROVIDENCE LINE

TO NEW YORK,

Via Providence.

OPENS APRIL 28, FOR THE SEASON OF 1879.

Only 42 Miles of Rail.

Steamboat Express Train will leave Boston & Providence Railroad Station daily (Sundays excepted) at 6 P. M. Connect at Fox Point wharf, Providence, with the *entirely new and magnificent*

STEAMER MASSACHUSETTS,

and the well-known and popular

STEAMER RHODE ISLAND,

Arriving in New York at 6 A. M. This is the only line affording a delightful sail *through Narragansett Bay* by daylight.

Returning leave Pier 29, North River, at 5 P. M., arriving in Boston at 7 A. M.

No intermediate landings between Providence and New York.

Tickets and State Rooms can be secured at Company's office, 214 Washington, corner State street, and at Boston & Providence Railroad Station.

J. W. RICHARDSON, Agent, Boston.
A. A. FOLSOM, Supt. B. & P. R. codtsept8

THE GREAT

Fall River Line

— FOR —

NEW YORK.

Trains leave Boston from Old Colony Depot week days, accommodation train, at 4:45 P. M.

Steamboat express train at 6 P. M.; Sundays at 7 P. M., connecting at Fall River with

THE WELL-KNOWN STEAMERS,

BRISTOL

AND

PROVIDENCE,

Largest, Finest and most costly steamers of this class in the world. BROOKLYN and JERSEY CITY PASSENGERS and baggage transferred FREE by "ANNEX" boats.

Grand Promenade Concerts

on both Steamers every evening. No other line possesses this novel and fascinating feature.

Tickets and staterooms secured at the Company's office, No. 3 Old State House, corner Washington and State streets, and at OLD COLONY DEPOT.

L. H. PALMER, Agent, 3 Old State House, Boston. J. R. KENDRICK, Superintendent.

NEW YORK & NEW ENGLAND.

ALLYN'S POINT LINE—EVERY DAY.

LIMITED TICKETS BETWEEN BOSTON AND

NEW YORK,

EITHER WAY, FOR

ONE DOLLAR

Sold only at 205 Washington street, at depot foot of Summer street, Boston, and at Pier 40, North River, New York. Train leaves Summer street depot, Boston, at 5 P. M., week days and Sundays, connecting at Allyn's Point 9:45 P. M. with steamers City of New York or City of Boston, arriving in New York at 6 A. M.

Returning, steamer leaves Pier 40, North River, at 5:30 P. M., arriving in Boston 6 A. M.

☞ This is the only Sound line running on Sunday at $1.00 fare.

Staterooms at usual prices. Berths free. Supper 50 cents. Drawing Room Chairs 50 cents. 83 miles without a stop, the longest run made by any train in New England.

Connecting train makes no stop at any station between Boston and the boat. No stop-over allowed. Tickets good only on day of sale for continuous passage and by connection boat.

CHARLES P. CLARK, General Manager. A. C. KENDALL, Gen. Pass. Agent.

Tu, Th & Sat tang17

PORTSMOUTH

INSURANCE

AGENCY.

ESTABLISHED IN 1831.

JOHN SISE, 5 MARKET SQUARE,

Is the Agent and Attorney for the following responsible Companies:

ÆTNA INSURANCE CO.
Hartford, Conn. Assets $7,000,000

HARTFORD FIRE INSURANCE CO.
Hartford, Conn., Assets $3,200,000

HOME INSURANCE CO.,
New York, Assets $6,000,000

FRANKLIN FIRE INSURANCE CO.
Philadelphia, Assets $3,300,000

ROYAL INSURANCE CO.
Liverpool, Eng., Assets $18,000,000, gold

PENNSYLVANIA FIRE INS. CO.
Philadelphia, Assets $1,800,000

Business men and owners of Property desiring every security by Insurance against loss and damages by fire, will find it for their interest to place their risks in the above companies, some of which have been represented in this vicinity for nearly fifty years.

All losses will be promptly adjusted and paid by the undersigned.

John Sise, Agent,

OFFICE No. 5 MARKET SQUARE, Portsmouth

MORSE & ILSLEY

FIRE, LIFE AND ACCIDENT

INSURANCE

AGENTS,

Represent the following reliable companies:

THE INSURANCE COMPANY OF NORTH AMERICA,
Of Philadelphia, Pa.

LIVERPOOL and LONDON and GLOBE
U. S. Office, New York City.

SPRINGFIELD,
Of Springfield, Massachusetts.

QUEEN,
Of Liverpool and London.

PHŒNIX,
Of Hartford, Conn.

ORIENT,
Of Hartford, Conn.

TRAVELLERS' LIFE and ACCIDENT COMPANY,
Of Hartford, Connecticut.

NEW ENGLAND MUTUAL LIFE,
Of Boston, Mass.

The above companies are well known and reliable, and we solicit the patronage of our friends and the public. All losses adjusted and promptly paid at our office.

MORSE & ILSLEY,

NO. 13 PLEASANT ST., - UP ONE FLIGHT

GENERAL LIFE AND FIRE

INSURANCE

AGENCY.

Alonzo F. Craig, Agent

CAPITAL REPRESENTED.

$40,000,000.

EQUITABLE LIFE ASSURANCE SOCIETY OF THE UNITEDSTATES. Assets.....$25,000,000

N. BRITISH & MERCANTILE INS.CO.
LONDON AND EDINBURGH.
Capital, Gold.....$10,000,000
Invested in the United States.....$1,647,832.05

NATIONAL FIRE INSURANCE CO.
HARTFORD, CONN.
Assets.....$831,250.25

WESTCHESTER FIRE INS. CO.
NEW YORK.
Assets.....$655,787.24

ST. PAUL FIRE & MARINE INS. CO.
ST. PAUL, MINN.
Assets.....$719,621.78

FANEUIL HALL INSURANCE CO.
BOSTON, MASS.
Assets.....$250,000.00

☞ *Insurance effected on all kinds of Property at reasonable rates.*

☞ Losses at this Agency will be promptly adjusted, and paid at this Office.

ALONZO F. CRAIG,

INSURANCE AGENT,

Office No. 5 Congress Street, Portsmouth.

PATENTS!

R. H. EDDY,

No. 76 State St., Opposite Kilby, Boston.

SECURES PATENTS in the United States; also in Great Britain, France and other foreign countries. Copies of the claims of any Patent furnished by remitting one dollar. Assignments recorded at Washington. *No Agency in the United States possesses superior facilities for obtaining Patents or ascertaining the patentability of inventions.*

R. H. EDDY, Solicitor of Patents.

TESTIMONIALS.

I regard Mr. Eddy as one of the *most capable and successful* practitioners with whom I have had official intercourse. CHARLES MASON, Commissioner of Patents.

"Inventors cannot employ a person more trustworthy or more capable of securing for them an early and favorable consideration at the Patent Office." EDMUND BURKE, Late Commissioner of Patents.

BOSTON, October 19, 1870.

R. H. EDDY, Esq.—*Dear Sir:* You procured for me, in 1840, my first patent. Since then you have acted for and advised me in hundreds of cases, and procured many patents, reissues and extensions. I have occasionally employed the best agencies in New York, Philadelphia and Washington, but I still give you almost the whole of my business, in your line, and advise others to employ you. Yours truly, GEORGE DRAPER.

BOSTON, January 1, 1879. 3tawtjan180

THE NEW ENGLAND

MUTUAL LIFE

Insurance Company

OF BOSTON.

The Oldest Massachusetts Company.

19,000 MEMBERS. $57,000,000 INSURANCE.

The features of the Company are

1—*Its entire mutuality.*
2.—*The character of its investments.*
3.—*The liberality of its treatment of retiring members.*
4—*Its selection of risks as developed by its past favorable mortality.*
5.—*The application of the Mass. Non-Forfeiture law to its policies, whereby every member is entitled to insurance according to its provisions.*

Information as to rates can be obtained on application at the office of the Company, or of any of its agents in the principal cities and towns of the Commonwealth.

35th Annual Report now ready for Distribution.

BENJ. F. STEVENS, President.
odtsept16 JOS. M. GIBBENS, Secretary.

PAINT!! PAINT!!

— HAVE YOUR —

SIGNS AND CARRIAGES

PAINTED

At DANIEL J. SPINNEY'S

NEW PAINT SHOP,

☞ NO. 13 BOW STREET. ☜

Cheaper than at any other place in the city.

☞ Second-hand Furniture Repainted, and made to look as good as new.

PATENTS

Secured in this country and abroad on most favorable terms; Trade marks and Labels registered; Interferences, infringement suits, etc.

Address, for further information,

CHARLES B. TILDEN,
[late Principal Examiner U. S. Patent Office,]
References: 28 School Street,
HON. P. C. CHENEY, Boston, Mass.
Ex-Gov. N. H.
HON. R. B. VANCE,
Chairman com. on Patents.
U. S. House of Rep.

ROSE'S

IMPORTED LIME JUICE.

Superior as a Medicinal Agent,

— AND —

For a Beverage in Hot Weather.

CHAS. E. LAIGHTON & SON.

REVOLUTION IN WASHING.

The Mothers' Favorite Washing Crystal

is the name of a new Washing Compound, which N. F. MATHES & Co. are Sole Agents for in this city and its vicinity. We promised that it will do away with the toil and drudgery of

WASHING-DAY

without any injury to the fabric or hands; and that consumers may test it for themselves, we are putting samples in every house in the city and suburbs. This is an expensive way of advertising, but it shows that we have faith in the article.

It is put up in one-pound packages.

Price 15cts. per Pound.

N. F. MATHES & CO,

49 MARKET STREET.

ANOTHER WONDER!

BARSTOW'S

NEW

Empress Range!!

WITH THE

PATENT DUPLEX GRATE.

Bakes day or night without rekindling fire. No poking or shaking required; a single turn of the Duplex Grate removes all clinkers, leaving a fresh fire. The Most Perfect Range in this City!

John P. Sweetser,

46 MARKET STREET, PORTSMOUTH.

SANFORD'S

JAMAICA GINGER

THE QUINTESSENCE OF JAMAICA GINGER, CHOICE AROMATICS, AND FRENCH BRANDY.

A PREPARATION so elegantly flavored and medicinally effective as to utterly surpass all previous preparations, Essences or Extracts of Ginger, Composed, Herb Teas, Pain Relievers, and the hundred and one disgusting and nauseating possets with which we are been wont to dose ourselves. Its instantaneous effect is

Cholera, Cholera Morbus, Cramps and Pains, Chronic Diarrhœa, Dysentery and Cholera Infantum, Diarrhœa in Teething and all Summer Complaints, Dyspepsia, Flatulency, Sluggish Digestion, Want of Tone and Activity in the Stomach and Bowels, Oppression after Eating, Rising of Food and similar Ailments, Chills and Fevers, Colds and Chills, Feverish Symptoms, Malarial Fevers, Pains in the Bones and Joints, Symptoms of Rheumatism, Neuralgic and Gout, Cold Extremities, Suspended Circulation and Depressed condition of the Vital Forces, render it the Standard Household Medicine throughout the length and breadth of the land. On sea, on land, for the traveller, for the young, the aged, under all circumstances and conditions, both as a medicine and as a gentle stimulant or beverage, it is the most grateful and effective preparation ever compounded in the history of medicine.

Beware of diluted and worthless imitations recommended by dealers for purposes of gain. Ask for and insist upon having SANFORD'S JAMAICA GINGER.

Sold by all Wholesale and Retail Druggists, Grocers, and Dealers in Medicine throughout the United States and Canadas. Price, 50 cents per bottle. WEEKS & POTTER, General Agents and Wholesale Druggists, Boston, Mass.

ELECTRICITY

FOR THE MILLION. AN ELECTRIC BATTERY FOR 25 CENTS.

COLLINS' VOLTAIC PLASTER

Cures Pains and Aches.

It equalizes the Circulation.
It subdues Inflammatory Action.
It cures Bruises and Strains.
It removes Pain and Soreness.
It cures Kidney Complaints.
It strengthens the Muscles.
It cures Rheumatism and Neuralgia.
It relaxes Stiffened Cords.
It cures Nervous Shock.
It is invaluable in Paralysis.
It cures Inflammation of the Liver.
It removes Nervous Pains.
It cures Spinal Weakness.
It is Grateful and Soothing.
It cures Epilepsy or Fits.
It is Safe, Reliable, and Economical.
It is prescribed by Physicians.
It is endorsed by Electricians.

COLLINS' VOLTAIC PLASTER

warranted, on the reputation of Dr. Collins, its inventor, an old physician, to be the best plaster in the world of medicine. The union of the two great medicaments, viz., Electricity and Medical Gums and Essences, fully justifies the claim, and entitles this remedy to the foremost among all curative compounds for all Internal Aches and Pains and Chronic Ailments.

Price, 25 Cents.

Be careful to call for COLLINS' VOLTAIC PLASTER, as you get none worthless imitation. Sold by all Wholesale and Retail Druggists throughout the United States and Canadas, and by WEEKS & POTTER, Proprietors, Boston, Mass.

C. M. GIGNOUX

GENERAL AGENT OF THE

Mutual Life Insurance Co.

OF NEW YORK,

FOR THE STATE OF NEW HAMPSHIRE.

Portsmouth, New Hampshire.

ARIZONA CONSOLIDATED

Gold & Silver Mining Co.

MOHAVE COUNTY, ARIZONA.

Organized under the laws of the State of New York, with a Capital of Two Million Five Hundred Thousand Dollars ($2,500,000.)

STOCK FOREVER UNASSESSABLE

No. of Shares, 100,000. Par Value $25 Each.

TRUSTEES:

DEWITT C. BATES, - 111 Broadway, New York
P. DOYLE, - - - - Newark, New Jersey
WELLS H. BATES, - - - - - Arizona
SILAS E. FULLER, - - - - - - Arizona
GEO. W. MARSTON, - 161 Broadway, New York
ROBT. J. WHITE, - 161 Broadway, New York

President.—DEWITT C. BATES.
Secretary and Treasurer.—ROBERT J. S. WHITE

The property of this Company consists of the "Mountain Ranger" and "Expert" Mines, which aggregate 2500 feet in length and 600 feet in width. Work done on them in several localities, shows in every case MILLING ORE, varying in width from 40 to 80 feet. Average assays taken promiscuously from these openings show a value of $67.00 per ton. The three shafts already down show a splendid body of PAY ORE.

The mines are the natural extension of the "Mutchenka Lode," capitalized at the rate of $10,000,000, (four times as much as this Company,) and which milled, with a twenty-stamp mill during eight months of 1878, and shipped to San Francisco, as shown by the books of Wells, Fargo & Co., bullion valued at six hundred and seventy Thousand Dollars ($670,000.)

FOR THE ARIZONA CONSOLIDATED to pay regular dividends, all that is needed is a mill. To purchase and erect this, the Trustees have set aside *One Quarter* of the whole capital stock made to the order of HOBERT J. S. WHITE, Treasurer, and forwarded to the General Agent. Amounts of $100 or less may be remitted, if subscribers prefer, by Post Office money order or registered letter. Subscriptions exceeding $100 may be sent by Express, C. O. D., to

GEO. W. MARSTON, Gen. Agent,
Room 2, 161 Broadway, N. Y. City.

dta2tuwnov1

Daily Chronicle.

Chronicle Correspondence.

PROMINENT WOMEN OF NEW YORK.

One of the most remarkable women of the city is Miss Mattie Morgan, who does the singular work of reporting the cattle market for the *Times* and other leading papers. This is work from which by reason of the constant exposure, and other disagreeablenesses required, the majority of male reporters shrink; yet Miss Morgan performs it daily and does it better than her competitors of the stronger sex. Then again she goes as a paid emissary to the races at Saratoga and elsewhere, writing descriptions for influential papers which gladly employ so able a correspondent. For her duties in the city, she arrays herself in appropriate attire. A short skirt (short here has a real significance, and means a length reaching not below the ankles) of dark, durable material, devoid of feminine nonsense of any kind, a sacque, plain, dark hat with sometimes a veil, and you have her ordinary outfit. Note book in hand she looks the thorough business woman, and the thorough business woman she is, for she fairly beats the men on their own ground, doing work specially adapted to them, so much more intelligently that they are completely distanced. Yet Miss Morgan was bred a lady, and in the evening when her day's work is ended, she is gladly welcomed by a limited circle of refined families to whom she brought letters of introduction, on her coming here some years ago, and who value her companionship, listening with pleasure to her conversation varied by experience of the world combined with native wit. She is of Irish extraction. During her father's life-time her chief amusement was to follow the hounds in those spirited chases, some idea of which may be derived from Scott's account of the exploits of Diana Vernon. After her father's death, the property devolved upon the eldest son, and refusing to lead a life of dependant idleness, Miss Morgan came to New York to try her fortune, bringing letters of introduction to some of the best families. Previously, however, so great is her knowledge of horses, she had been employed by Victor Emanuel, King of Italy, to choose some of his most valued hunters, and so well did she execute the commission that some handsome decorations were bestowed by her royal employer, to say nothing of an elegant watch and chain presented as a mark of his especial esteem. These of course she preserves with care, regarding them as some of her most precious possessions. Yet strange to say Miss Morgan expresses herself emphatically as "down on women's rights," thus being all the more singular as she herself is a striking illustration of the fact that a woman may enter successfully a field of labor hitherto monopolized by men, and drive them out by her superior qualifications for the work.

Another remarkable woman living here is Miss Susan King, who starting in life with a fortune consisting of a round 0, has by intelligent speculations in real estate amassed a large fortune, which she liberally dispenses for the advancement of relations not so fortunate herself. Then as a shining light stands forth Dr. Mary Putman Jacobi, whose ideas in medicine are gladly listened to by the most eminent physicians of this place. Everybody has heard of the Drs. Elizabeth and Emily Blackwell, and of all three of these distinguished women I may send you some future anecdotes and personal description. LUCY CARTER.

NEW YORK, July 31st.

Truth is Mighty.

As the little leaven hid in the measure of meal, made all leaven, so truth gradually overcomes all doubt and disbelief. When Dr. Pierce, of Buffalo, N. Y., announced that his Favorite Prescription would positively cure the many diseases and weaknesses peculiar to women, some doubted, and continued to employ the harsh and caustic local treatment. But the mighty truth gradually became acknowledged. Thousands of ladies who had uselessly undergone untold tortures at the hands of different physicians, employed the Favorite Prescription, and were speedily cured. Many physicians now prescribe it in their practice. So sanguine is Dr. Pierce of its power to cure, that he now sells it through druggists under a positive guarantee.

The Way Vanderbilt Succeeded.

When Commodore Vanderbilt was running steamboats, he beat all rivals by crowding on steam to the utmost, and even running down his enemy if necessary, to accomplish a triumph. When he went into railroading, he adopted a much shrewder and more successful way, by uniting vast lines and their tributaries under his own management, thus capturing all rivals, by sharing with them the immense pool of profits that were made by his skillful manipulation. Messrs. Lawrence & Co., Bankers, N. Y., accom-

plisa a much greater success in stock operations by their new Combination Method of dealing. By this system the orders of thousands of customers are pooled into one vast sum and co-operated under the most experienced management, thus giving to each shareholder all the benefits of large capital and best skill. Profits divided monthly. Any amount from $5 to $25,000 can be used with great success. $15 will make $75 profit. $80 would return $720 or nine per cent on the stock during the month, according to the market. The new circular (mailed free) has "two unerring rules for success" and full explanations, so that any one can operate profitably. Stocks and bonds wanted. Government bonds supplied. Apply to Lawrence & Co., Bankers, 57 Exchange Place, N. Y. city.

Portsmouth Chronicle

MONDAY, AUGUST 4, 1879.

He Spoke Too Soon.

Mr. Finley, a South Carolinian who publicly boasted of his rebel sentiments upon the recent announcement of his designation for examination as a second lieutenant in the army, has become alarmed at the feeling aroused among the loyal element in Washington, and has caused several democratic senators and representatives to intercede in his behalf with the President and prevent a revocation of his appointment. Senator Lamar made a strong appeal to the President on Saturday in behalf of Mr. Finley, alleging that the remark attributed to him was made in jest, and that Mr. Finley is thoroughly loyal to the country. The President will take no action, pending an investigation ordered into the facts by Secretary McCrary. The time has not yet quite arrived when disloyalty to the Union, and devotion to the "lost cause," are all that is required to secure an appointment in the national army, though nothing else is demanded in applicants for offices in the gift of the Senate and House of Representatives.

The Yellow Fever.

Thirteen new cases in the city, and four just outside its limits, were reported at Memphis on the 1st inst., and three deaths. Among the new cases are two Catholic clergyman.

Two new cases and one death were reported in New Orleans on the 1st.

Two seamen, both belonging to Havana steamers, were sent to the New York quarantine hospital on the 1st inst., with yellow fever; and the Spanish barque Antonio Sala, which arrived at New York a month ago from Havana, was on the 1st sent back to quarantine, two of the crew having died of the fever.

It is reported by private despatches, that notwithstanding the denial of the board of health in Mobile, there are a dozen cases of yellow fever in that city.

"Told You So."

The Boston *Post* says: "It is ascertained beyond a doubt that the late reduction of eight cents per pound in the tax on manufactured tobacco, which went into effect on the 1st of May last, has failed to materially benefit either consumers or the trade, while it has reduced the national revenue derived from this source at the rate of $4,000,000 per annum. It has not stimulated or increased the consumption of the article to any perceptible extent, because the actual consumer gets but little more for his money than under the former tax of twenty-four cents per pound. Whatever benefit has accrued from this reduction has been gained at the other end of the line, by the tobacco planters, who now get a higher price for their crop. But so far as manufacturers are concerned, the government concession is nearly offset by the enhanced cost of the raw material." Well, that is just what the republican opponents of the reduction of the tax said its effect would be—to put money in the pockets of the tobacco planters of the south, at the expense of the whole Union. But the reduction was demanded by the "solid south," so of course the Confederate Congress granted it, just as it granted full protection to southern illicit distillers and other raiders on the revenue, by refusing to appropriate money to pay officials for enforcing the revenue laws.

News and Notes.

Rev. W. H. H. Murray is reported as being financially swamped by his connection with the buckboard wagon manufactory at New Haven, Conn. His stock in the company, amounting nominally to $40,000, and the high-bred horses on his stock farm at Gilford, Conn., have been attached, and the farm would be too but that it is too heavily morgaged to make an attachment worth while.

Another Arctic exploring expedition is to be fitted out in England, by private enterprise.

Mrs. Frances L. Stone, of Lynn, Mass., was on Friday held in $3000 for trial before the superior court, on a charge of committing an abortion on the person of Mrs. Lydia E. Allen.

Edward Jarvis, a young man belonging in Cambridgeport, was sitting on a bench on Boston common, Friday evening, when a gang of roughs came along, and one of them without any provocation drew a pistol and shot him in the head, inflicting a serious but possibly not fatal wound. The cowardly ruffians then ran away, and the injured man was cared for by the police.

A Tucson, Arizona, despatch reports Henry and Matthew Shellenbach killed and two merchants wounded near Solaro camp, Santa Ritas mountains, on the 30th ult., by Mexican highwaymen.

A fire at Hamilton, Ont., Friday evening, destroyed property valued at nearly a million dollars. One person was killed and another seriously injured.

Francesco Portello, the Italian who murdered his employer in New York recently, has been trying to starve himself to death in jail, but was frustrated by the use of a stomach pump, with which liquid nourishment was administered in spite of his resistance. Of what use it can be to keep him alive against his will, only to kill him on a certain specified date, does not appear; better let him die.

As the result of the judicial investigation into the cause of the steamboat accident on Lake Quinsigamond, at Worcester, Mass., on the 4th of July, the Coburns, owner of the boat and his assistant, have been arrested on a charge of manslaughter, and held in $5000 for examination. They were engaged in an unlawful business, having no license for the conveyance of passengers, and advertising a carrying capacity much greater than the boat possessed.

The London *News* says that the impression prevails that Lieut. Carey, who commanded the scouting party with which Prince Napoleon went to his death, has been sentenced to be shot on the ground of cowardice and misbehavior in the presence of the enemy, and that Lord Chelmsford has not dared to execute the sentence, but has sent it and its victim home to England, to be dealt with as may seem good to the authorities. The impression prevails very geyerally, and is credited in quarters not likely to be easily misled.

A queer trade war is reported as waging in New York. The retail tea sellers have attempted to stimulate their trade by gifts of glass and stone-ware among their customers. The crockery dealers found themselves suffering from the free distribution of what they had to sell, and protested against the incursion into their field of business. Failing to carry their point in this way, they determined upon retaliation, and now buyers of tea-pots are given tea, just as buyers of tea were presented with tea-pots.

Doc Middleton, a notorious horse and cattle thief, for whose capture large rewards were offered by different counties of Nebraska, was taken on the 27th ult. n his camp on the Niobrara iver, about 200 miles northwest of Columbus, Nebraska, and taken into that town. On the morning of the capture a body of detectives and soldiers from Columbus and Grand Island surrounded the house of Richardson, Middleton's father-in-law, and captured Middleton and five of Middleton's gang. Richardson was compelled by threats of hanging to lead the party to Middleton's camp, which was found in a deep canyon near the river, surrounded, surprised, and Middleton, his wife and two of his gang captured. Middleton was found to be severely wounded, the result of a fight with detectives the previous week.

James Campbell of Littleton, Me., has six acres of potatoes growing. He also keeps geese. The geese found their way into the potato field and commenced a raid upon the potato bugs, which they rapidly gobbled up. They march between the rows, with an eye each to the right and left, and "gather them in." Regardless of the price of poultry next Thanksgiving, Mr. Campbell thinks his geese have already more than paid for their keeping.

John D. Weise, of Pittsburg, Pa., attempted to murder a woman named Irwin on Friday night with a razor, and cut her badly about the head and face. Being closely pursued by two officers he took refuge in a closet and opened fire on the police, who returned the fire and shot him dead.

Col. Thomas J. Treadwell, U. S. A., of the ordnance department, died very suddenly at Governor's island, New York harbor, Saturday morning.

Frederick Malcho, a murderer, ventured from his hiding-place in the woods to his home at Wilberton, Ill. He feared the officers of the law less than he did his neighbors, who, as he knew, would like to lynch him. Hungry and fatigued, however, he had resolved to take the risk of this visit. It was night, and after eating a hearty meal, he lay down on a bed to sleep, first placing a loaded gun within reach, and stationing his wife at a window to keep a lookout for lynchers. He had not slept long before she awoke him to say that mounted men were approaching. He unhesitatingly shot himself through the heart.

The American Union telegraph company are enjoined from building a line on the right of way of the Wabash railroad, in Ohio, Indiana and Illinois, pending a permanent decision, some months hence, in the suit brought by the Western Union telegraph company.

Rev. John Graham of Brighton, England, lost his life at Cape May, N. J., Friday morning, while bathing in the surf, he having ventured out too far. The body was recovered through the brave efforts of Dr. Graham's niece. She secured the drowning man and clung to the pier with him until aid reached her, when the doctor was found to be dead. The cause of his death is said to have been congestion of the heart, resulting from fright.

An affray occurred in a saloon in New Britain, Conn., Friday, the fight being subsequently resumed in the street, during which Michael Martin stabbed James Brady with a large pocket-knife, killing him instantly. Another man was also stabbed, but not seriously.

Mrs. John Howe, wife of a prominent business man of Cincinnati, and her servant, Anna Brown, on Friday night fell through the floor of a vault at a residence in Covington, and before they could be rescued both were suffocated. Mr. Howe, hearing her cries, ran out, jumped down to their relief, and was taken out insensible, but was resuscitated.

Private advices received at San Francisco, say that Gen. Grant has engaged passage in the steamer City of Tokio, and will arrive in that city September 12th.

The British Quarterly Review for July has been promptly republished by the Leonard Scott Publishing Co., No. 41 Barclay street, New York. The public have been looking for this number with much interest, as it had been announced that Mr. Gladstone would be one of the contributors. His article is entitled, "The Evangelical Movement: its Parentage, Progress, and Issue;" and in the course of it he shows that although it never became dominant in England, yet that it altered the general tone and tendency of the preaching of the clergy after the tractarian movement had begun. St. George Mivart is author of an article entitled, "The Feelings and the Intellect." "Reforms in the University of Oxford" is by J. Thorold Rogers, and gives a brief account of the actual condition, domestic arrangements, and the reforms that have taken place and are needed in the university. The article on "Irenæus," by Dr. Quarry, gives a general idea of the gnostic heresies, as a prelude to a sketch of Irenæus and his views, especially those respecting holy scripture and ecclesiastical tradition. This paper is to be followed by others relating to the church and the eucharist. Other papers are: "The City Companies," being a history of the celebrated city livery companies, showing their wealth, the trust nature of their property, and their misappropriation of trust funds; "The City of Glasgow Bank Failure;" and "England and the Greek Question." The number ends with the usual notices of contemporary literature. Four dollars a year.

Charles C. Comforth, fifteen years old, was drowned in Cascade brook at Saco while trying to learn to swim, on the 1st inst.

Saturday forenoon, at Biddeford, Joseph Lafayette, fifteen years old, threw stones at a French youth named Edward Bargerout, twenty years old, as the latter was playing top, and was kicked in the abdomen by the latter and probably fatally injured.

—A floating debt is likely in time to sink any enterprise.

—A Syracuse boy put his sister's switch into a cannon for wadding. He said that was the proper way to bang her hair.

—When you see a young man attired in a white flannel shirt, his face slightly burned with exposure, and hear him talk knowingly of "jib fores'ls," and "running under the wind," and "slacking the main sheet," it doesn't follow that he is much of a yachtsman. The chances are that he would be sessick on a drawbridge.—*New Haven Register.*

—When John Howard Payne, author of "Home, Sweet Home," once returned to Boston after a long absence in Europe and called upon a lady, an old schoolmate, who said: "Mr. Payne, don't you find Boston much changed?" "Yes, madam," he answered, "very much; I receive many invitations to attend church, and very few to dinner."

—Preault dined one day with a miserly painter, who gave him to eat a soft-boiled egg and a little vinaigrette, washed down with some Suresnes of a bad year. "We will repeat this little debauch," said his host, folding up his napkin, "whenever you like." "All right," said Preault, glaring at his entertainer with hungry eyes, "suppose we repeat it right now!" —*French Wit.*

A few days since a party out sailing on Great Bay probably saved the drawbridge of the Concord & Portsmouth railroad from destruction by fire. A spark from the locomotive of a passing train fell in a crack in a tie, which was quickly in a blaze, but the parties in the boat saw the incipient conflagration, and hastening to the bridge, clambered up and soon extinguished it with a few buckets of water.—*Times.*

—The colored people of Dorsey county, Ark., recently have prayed very earnestly for rain. The leading church engaged this in species of labor, not considering itself well enough supplied with members, sent over into an adjoining county and borrowed a few, agreeing to pay a heavy interest in hymn books. Even this failed, but the cow of emergency was taken by the horns when the preacher issued the following proclamation: "We's bound for to have enough members in dis church to meet do occasion, and I hereby sets my hand and seal to do articlel what says 'all collured persons, respectable or otherwise, in dis county, and all de counties jinin', is declared members of dis church till after de next rain.'"

THE BEST IN THE WORLD SOLD BY ALL DEALERS

WHITE SEWING MACHINE

$1500.00 CASH TO AGENTS

BEWARE OF BOGUS DEALERS AND DEFACED NUMBERS NOTICE OUR GENUINE NUMBER ON SHUTTLE RACE-PLATE.

FOR PARTICULARS ADDRESS: WHITE SEWING MACHINE CO. CLEVELAND, OHIO.

SO SIMPLE A CHILD CAN USE IT. WARRANTED FOR 5 YEARS

A FULL LINE OF

Parasols Parasols

FOR SALE CHEAP!

☞ Price them before purchasing.

LADIES' LINEN SUITS!

Large Assortment! Splendid Styles!

Exceedingly Low Prices.

— AT —

MARSTON'S,

21 Market Street.

ISLES of SHOALS HOTELS.

STEAMER APPLEDORE will leave Steamboat Wharf daily at 11 A. M. and 6 P. M.

LAIGHTON BROS. & CO.

THE WENTWORTH,

NEWCASTLE, N. H.

This new and elegant hotel, situated three miles from Portsmouth, N. H., 24 hours' ride from Boston, via E. R. R., is now open for the reception of guests. Its location, fittings and appointments are better than any other seaside hotel on the New England coast. Coaches connect with all trains. Transient board, $3 per day; by the week from $12 to $17, according to length of stay and size of rooms. Address F. W. HILTON & CO. Portsmouth, N. H.

j25-tal

Hotel New Hampshire

Nos. 1854 and 1856 Washington Street,

TWO BLOCKS ABOVE COMMONWEALTH HOTEL

BOSTON, MASS.

HAVING leased and furnished the above hotel in first-class style, I am prepared to receive guests. Rooms (with or without board) single or *en suite*, to let, with all the modern improvements, such as steam heat, hot and cold water, electric bells, bath rooms, water closets, gas, etc. Transient rates $1.50 per day. Special rates for parties stopping several days.

Horse Cars and Coaches run by the house at all hours of the day and evening, from all depots.

JOSEPH C. PERKINS, Proprietor.

Formerly of the Franklin and National Houses, Portsmouth, N. H.

BEST BURNSIDE COAL!

A cargo of this very celebrated SHAMOKIN COAL has this day arrived. By those who have used it, it is considered equal to Franklin Coal, and we are selling it at the low price of

$4.50 Per Ton!

Screened and delivered in any part of the city.

Also, a Cargo of

FRANKLIN COAL,

This day arrived and selling at lowest prices,

— BY —

C. E. WALKER & CO.,

137 MARKET ST., - - - 4 WATER ST.

☞Orders left with N. K. Walker & Son promptly filled.

STEAMER JAMES' SAMPSON.

KITTERY & PORTSMOUTH.

TIME TABLE.

From Navy Yard Bridge.		From Navy Yard Landing.	
Leave Kittery at	6:25 A.M	*Leave Ports'th at*	6:45 A.M
" "	7:25	" "	8:30
" "	8:55	" "	9:15
" "	9:45	" "	10:00
" "	11:00	" "	11:10
" "	11:50	" "	12:45 P.M
" "	2:00 P.M.	" "	3:00
" "	3:20	" "	4:00
" "	4:20	" "	5:00
" "	5:50	" "	6:25

Evening Trips, Tuesday and Thursday, leaving Kittery at 7:15; leaving Portsmouth at 9:30.

Saturday Evenings, leave Kittery at 7:15 and 8:45; leave Portsmouth at 8:30 and 9:30.

Special arrangements can be made for other evenings.

Fare Five Cents Each Way.

Freight taken at reasonable rates. Orders executed with despatch.

A. STEVENSON, Proprietor.

COAL!

ALL SIZES OF THE

BEST COALS MINED

FOR SALE AT THE

LOWEST PRICES

— BY, —

E. F. SISE & CO.

ta10

STARCH!

DURYEA'S OR KINGSFORD'S,

In Barrels for sale in any Quantity,

— AT —

Five Cents a Pound.

H. F. GERRISH.

DON'T GO TO BOSTON

— TO PURCHASE —

CARPETS or DRY GOODS

When you can purchase as cheap at Home.

AYERS & LOCKE

— INTEND TO OFFER —

Extra Inducements

— TO PURCHASERS OF —

CARPETS! CARPETS!!

THEY HAVE PURCHASED THEIR

New Stock of Carpets,

Making the largest Stock of CARPETS this side of Boston.

FULL LINE

Tapestry Brussels Carpets,

As good patterns as the higher priced goods, Only 75 cents; last year's price $1.

FINE LINE

Tapestry Brussels,

87½ cents; last year's price $1.25.

FINE LINE

Roxbury Tapestries,

$1.00.

Among them many private patterns which can not be obtained elsewhere.

FINE LINE

INGRAIN CARPETS, 50cts.

25 pieces Lowell Supers, very cheap.
40 pieces Lowell Extra Supers, very cheap.
Fine Line Lowell Three-Ply Carpet, only $1.00.

FULL LINE

FIVE-FRAME BODY BRUSSELS

Oil Cloths, 25 Cents and Upwards.

Tapestry Stair Carpets,
Palatine Stair Carpets,
Hemp Carpets,
Straw Mattings,
Mats, Druggets,
Hassocks, &c., &c.

In fact everything that should be found in a First-Class Carpet Stock. Also

WINDOW SHADES, FIXTURES, TASSELS. &c.

THE BEST STOCK OF GENERAL

DRY GOODS!

Within 50 miles of Boston.

Special Prices in Domestics.

Linen Damasks in Barnsley and Loom.

Sixty White Toilet Quilts,

at $1.00, worth $1.50.

The Best Double Busk Corset the Market affords

For 50 Cents per Pair!

Finest Stock of Hamburgs,
Torchon Laces,
Black French Laces,
Worsted, Fringes, Kid Gloves,
Buttons, Ruchings,
&c., &c., at lowest prices.

Ladies' Silk-Clocked Balbriggan Hose, 25c.

In fact, everything in Small Wares

AYERS & LOCKE,

Market Street.

THE LATEST STYLES

— IN —

ROOM PAPERS

— AND —

WINDOW SHADES

Are now opening at

M. Goodrich's Book-Store.

☞ Curtains hung with neatness and despatch

Another Lot Of

CHOICE SUGAR CURED HAMS

IN SMALL SIZES.

CHARLES E. LAIGHTON & SON.

m9tb

C. E. BOYNTON,

MANUFACTURER OF

SODA WATER

In Siphon Bottles and Fountains.

Cream Nectar Beer,
Cream Ginger Beer,
Tonic Beer, Root Beer,
Pineapple Beer,
Birch Beer.

GINGER ALE & MINERAL WATER.

— ALSO, BOTTLER OF —

Milwaukee Lager,
Eldredge's Lager,
Stock Ale, and
Refined Cider.

Of the different summer beverages manufactured at this establishment it is hardly necessary to say a single word. They have become popular "on their own merits" and can be found in many private families and on sale in every hotel, saloon and restaurant in this locality.

The lagers bottled by me are from the best breweries in the country, and it is safe to say that there is no better in the world.

☞ Orders may be left at my establishment for any of the above, which will be delivered anywhere within the city limits without extra charge.

C. E. BOYNTON,

18 Bow Street, - - Portsmouth, N. H

PURE PARIS GREEN!

For Potato Bugs!

CAN BE FOUND AT

FRED P. WILSON'S

Hardware and Paint Store,

NO. 87 CONGRESS ST.

CAW'S INK!

A New Brand. For sale only by

WILLIS G. MYERS.

The only Ink, jet black from the pen.

— AT —

No. 1 Congress Block.

Miss Morgan's School.

The Fall Term commences Wednesday, Sept. 24th,

with a full corps of teachers.

The English department and the Latin classes, are under the charge of the Principal, assisted by a lady of culture and experience.

Special attention given to Elocution.

Native teachers are provided for both French and German.

TERMS FOR DAY PUPILS.

Girls twelve years of age and under, $60 per year; young ladies over twelve, $100 per year.

MWF 3m

JOHN MALSBENDEN,

Merchant Tailor,

Is now located at

101 CONGRESS ST.,

Up One Flight,

And is prepared to cut and make Clothing in the best manner as cheaply as good work can be done.

A Choice Assortment

— OF —

PARASOLS!

— AT —

The Nick-Nack Store

4-BUTTON

KID GLOVES!

FIFTY CENTS!

— AT —

LEWIS E. STAPLES'

NICK-NACK STORE,

5 MARKET ST.,

PORTSMOUTH.

NEW YORK SHOPPING.

LAMAR PURCHASING AGENCY!

ESTABLISHED! RELIABLE

Everything bought with taste and discretion. New York Fashion Correspondent of this paper connected with agency. Best city references. Send for circular with prices. Address

MRS. ELLEN LAMAR,
577 Broadway, New York City

IN ORDER TO REDUCE OUR LARGE STOCK

— OF —

Stylish Straw Hats

We are offering them at

VERY LOW PRICES!

Call and examine before purchasing.

WALKER & SON,

13 Congress Street.

ELDREDGE'S LAGER!

Milwaukee Lager.

Bottled and for Sale by H. F. GERRISH.

WOOD!

Hard and Soft Wood,

Sawed and Split,

KINDLINGS, SHAVINGS, ETC., ETC.

☞ Orders left at the PLANING MILL, GREEN STREET, will be promptly attended to.

DANIEL MASON, Agent.

Local Matters.

POST OFFICE RULES.

MAILS CLOSE.

	A. M.	P. M.	
Boston, South and West,	8 10;35	2:30	4:50 *6:30
Boston Way,	10:35	2:30	
Portland,	9:25	4:50	6:30
East [beyond Portland],	9:25		6:30
Biddeford, Saco and Way	9:25	4:50	
Great Falls,	9:25	4:50	
Great Falls & Conway R. R.	9:25		
Concord and North,	7:40	4:50	
Concord Way,	7:40	4:50	
Boston & Maine R. R.	7:40	4:50	
Dover,	7:40	9:25	4:50

*Arrives in Boston next morning.

MAILS ARRIVE.

	A. M.	P. M.	
Boston, South and West,	4:30,	10:05,	3:15, 5:50
Boston Way,	10:05		5:50
Portland and East,	11:20		3:20
Great Falls & Conway R. R.	11:20		
Concord and North,	10:20		6:50
Dover,	10:20		5:50

Letters for the night mails [and no others] east or west may be deposited in the box at the Eastern depot, every day except Sundays.

E. G. PEIRCE, JR., P. M.

THE WEATHER.

Probabilities for the New England States, To-Day:

WASHINGTON, D. C., August 4, 2 A.M.

Slightly cooler and partly cloudy weather, with local rains, south-west to north-west winds, and nearly stationary barometer.

AROUND HOME.

The United States ship Portsmouth arrived in the lower harbor on Sunday morning.

Hon. T. M. Fogg, of Auburn, Me., will speak in favor of the national greenback party on Market square this evening.

On Thursday of last week schooner Eagle, loaded with wood, went ashore near the mouth of the harbor at Ogunquit; the next day she was gotten off and taken back to her wharf, leaking badly.

Franklin Webber, Elias A. Stevens, Jotham Day and Lorenzo Littlefield of Kennebunk have had some twenty sheep killed recently by dogs. Two dogs, supposed to have committed the depredations, have been killed.

We are informed that never before were there so many summer visitors at Rye beach as now. The hotel coaches from this city for Rye and York beaches and Kittery point were crowded inside and on top about every trip last week.

Saturday was the most uncomfortably hot day of the season, so far; we believe the thermometer only marked about one hundred and seventy-five degrees above zero, in cellars and well-shaded back yards, but those figures but faintly indicate how sultry the day was.

A fifty-mile heel-and-toe walk for $50 a side came off in Dover city hall on Friday, the contestants being Roland Eaton of Dover and John Meagher of Manchester; the latter won, Eaton leaving the track at the end of his thirty-second mile, at which time Meagher was four miles ahead.

Messrs. Dennis J. Lynch and Nicholas Zambelli were the winners in the double-scull boat-race last week with Walter Costello and Daniel Hurley, from Portsmouth bridge to the south beacon and return. Two of the men got into the wrong boats, in the item as previously published.

Two drunken fellows, named James Commer and Michael McLaughlin, were driving a blind horse in Dover on Thursday evening, and making terribly crooked work of it, when they met a wagon containing Mr. Jones, a son of Ex-Sheriff Jones of Lee, with his wife and two children, and capsized it, breaking one wheel and spilling the butter, eggs, berries, etc., which it contained, all over the street. The two children were caught under the wagon as it fell, but were not much hurt.

Capt. Lemuel Drew, of Newmarket, who died at the residence of his son in Dover on the 27th ult., was for forty years well known on the river as the owner and skipper of packets and "gundalows," at the time when most of the carrying trade was done by water. He was a jovial, robust, heavy man, weighing when in his prime something over two hundred pounds; but at the time of his death, which was caused by cancer in the stomach, he was so greatly reduced as to weigh it is said but ninety pounds.

Patrick Lang, a Dover boy about eight years old, came very near losing his life on Thursday last in the river near Sawyer's mills at Dover, and would have lost it but for the bravery of Lorenzo White, a peddler from Wolfeboro' Junction, who was crossing the bridge and heard him cry out, and instantly leaped into the river. The boy was sinking for the third time when Mr. White reached him, but Mr. White managed to catch him by the neck as he was going down, and by great exertion landed him in an insensible condition.

The startled Fawn, a steamer seventy-five feet long and ten feet beam, arrived at this port on Thursday of last week with a party of ladies and gentlemen from Haverhill, Mass., on board. This steamer is claimed to be the fastest in the United States, and it is said that there is a standing offer of $10,000 to any craft that can beat her. She took the prize at the Centennial exhibition, and it is asserted that she can steam twenty-six miles an hour—which anybody can believe who wishes. She has no cabin, her two engines occupying all her hull room. She has a sort of canvas-covered upper deck on which the passengers live, and where they sleep and take their meals.

POLICE COURT.

SATURDAY, August 2; *Batchelder, J.*

Wm. W. Gurley, who has for some little time been meandering around Greenland living from hand to mouth, was arraigned under the State tramp law, and bound over in the sum of $300 to appear for trial at the October term of the supreme court. In default of bonds he went to jail.

Rev. W. H. Sigston was before the court on a complaint charging him with obtaining money under false pretences, Mr. James Janvrin being the complainant. Mr. Sigston was arrested in Newburyport on Saturday morning, and expressed entire willingness to accompany Sheriff Kent to this city to face the charge. The evidence was that the defendant was in this city in March last, soliciting subscriptions for a temperance paper published in Iowa, and procured four subscribers, one of them being Mr. Janvrin, and that no papers have as yet been received by either of the four. Mr. Sigston showed that he is the authorized agent of the paper, and that he had before procured subscribers for it, and forwarded the money; he admitted receiving the money in this city as charged, and using it for his own purposes, but said that as soon as he had procured a sufficient number of subscribers he should forward the subscriptions in a lump, as on previous occasions, and the subscribers would then receive their papers, the terms when the money was paid being that the subscription was not to commence until the first paper was received. After hearing all the evidence Judge Batchelder dismissed the case.

THE MODEL OF NEW YORK HARBOR.

The Dover *Enquirer* says of the model of New York harbor, recently shown in that city, and to be exhibited at Congress hall this week, that it "is a truly wonderful and curious piece of mechanism, and should be seen by every one. It is not a painting or a panorama, but the buildings, vessels, wharves, and everything, are exactly represented in miniature; steamships, ferry boats, and sailing vessels of all classes are floating in actual water, moved by some mysterious machinery, which gives it all an actual and life-like appearance." The *Democrat* says: "As a specimen of mechanical ingenuity it has not been equalled by anything ever seen in this city. Pay it a visit; you will not regret it."

DEMOCRATIC NOMINATIONS.

The democrats of ward four caucussed on Saturday evening, and nominated a ticket as follows:

Aldermen—Benjamin F. Mugridge, William S. Hazel;

Councilmen—John S. Tuckerman, William G. Marshall, Willard M. Gray, Charles E. Senter;

Assessors—Henry F. Wendell, William P. Bennett;

Overseer of the Poor—James W. Nutter.

The population of the capital of Cashmere, which was 300,000 before the famine, is now said to be but 30,000.

The democratic city census was held at the Court house on Saturday evening, and Mr. Solomon Seymour was nominated as the party's candidate for mayor for the ensuing year.

REPUBLICAN NOMINATIONS.

The republican nominations in ward four were made Friday evening, the following gentlemen being the candidates selected:

Aldermen—John E. Ham, John Nutter;

Councilmen — Lafayette V. Newell, George Humphries, Charles W. Drown, Horace S. Spinney;

Overseer of the Poor—Joseph Grace;

Assessors — Oliver Ayers, Oliver H. Locke.

Political.

The committee of experts who have been examining the new Chicago city hall, report that the work has been done in an outrageous manner. They found a total of two hundred and forty-one serious defects. The city council will probably order the structure torn down. Chicago is a strongly democratic city, and the city hall was put up under the supervision of democratic reform officials.

Hon. James G. Blaine addressed a large and enthusiastic meeting at Skowhegan, Me., Friday evening. D. F. Davis and Congressman Reed addressed a very large audience at Richmond on the same evening. The latter meeting was presided over by a gentleman who was a strong greenbacker last year.

The mayor of Chicago on Thursday night made wholesale changes in the police department, two captains, four lieutenants and seven detectives being superseded. All the dismissed officials are republicans. The Chicago democrats hold to the old democratic creed, "To the victors belong the spoils."

The Massachusetts republican State convention will be held in Worcester on the 16th of September. It is understood that the twenty-fifth anniversary of the organization of the republican party will form the theme of an address upon that occasion, but that there will be no separate observance of the party's birthday.

New Hampshire Items.

A. M. Burnham, architect and builder, of Montpelier, Vt., who has been superintending the building of the new Unitarian church in Lisbon, was fatally injured by a falling rafter on Friday.

Of the funded debt of Manchester, $10,000 was liquidated Friday. Outside, the city's expenses for July were $52,744.56.

—After purchasing a "Travellers' Guide," the amateur tourist discovers exactly how travellers are guyed.

—You can tell when corn has begun to silk. You can tell it by the odor of the cigarettes smoked by young men at church doors.—*Danbury News.*

—If there is anything which we like to read about, it is the information which the treasury department occasionally vouchsafes about the No. 94 crystallizable Dutch standard Muscovado Demerara centrifugal sugar, polariscoped at seven per cent color test. It is a pity people generally take so little interest in it.—*Boston Herald.*

DIED.

DREW. In Dover, July 27th, Lemuel Drew, aged 76 years and 5 months.

MARINE CHRONICLE.

PORT OF PORTSMOUTH.

ARRIVED, August 1st.

Sch J B Smith, Greenlau, Hoboken for Dover

Sch Jesse Williamson Jr, Willard, Port Johnson for Dover.

ARRIVED, August 2d.

Sch Union Flag, Frisbee, Port Johnson.

Sch Neptune's Bride, Lindsey, Perth Amboy.

Sch Laura Bridgeman, Hart, Perth Amboy.

Sch A J Williams, Murch, Boston,

Sch Minguas, Jones, Poughkeepsie.

Stmr Acapulco, Shackford, for Aspinwall sld from New York 1st.

Brig Alice Tarlton, Lothrop, from Goree, west coast of Africa, and sch Golden Gate, Amee, hence arr at Boston 1st.

Sch Mystery, Call, for Hingham old Bangor 31st ult.

Sch Emily A Staples, Coleman, from Boston arr at Bath 30th ult, to load for Malden.

Sch James Forter, Falkenberg, for this port old Philadelphia 30th ult.

Sch Wm. Cobb, Chase, hence arr at Philadelphia 31st ult.

Sch Lizzie Lane, West, Weehawken for this port, passed through Hell Gate 1st.

Sch Charles Carroll, Burding, hence arr at Rockland 30th ult.

THE SECRET KEY TO HEALTH.—The Science of Life, or Self-Preservation, 300 pages. Price only $1. Contains fifty valuable prescriptions, either one of which is worth more than ten times the price of the book. Illustrated sample sent on receipt of 6 cents for postage. Address Dr. W. H. Parker, 4 Buffinch Street, Boston, Mass.,

SANFORD'S JAMAICA GINGER

Enlarged May 1, 1879. Price unchanged.

The only combination of the true Jamaica Ginger with choice aromatics and French brandy, for correcting intemperate habits, regulating the stomach and bowels, breaking up colds, chills and fevers, is SANFORD'S JAMAICA GINGER. For relieving gouty and rheumatic pains, preventing malarial fevers, and promoting sleep it is truly wonderful. ASK for SANFORD'S. taug10

UNDER THE VETO

of Time, the natural color of the hair, after a certain age, begins to fade; but science can repair the damage.

THE BLACKS

and browns imparted in five minutes without staining, the

WHITE SKIN

of the head, by that matchless vegetable hair darkener,

Cristadoro's Die.

are absolutely perfect, and not to be distinguished from the richest living tints which Nature herself has bestowed on youth and beauty. Manufactured by J. CHRISTADORO, No. 23 William Street, New York. Sold by all Druggists, Applied by all Hair Dressers.

A CARD.

To all who are suffering from the errors and indiscretions of youth, nervous weakness, early decay, loss of manhood, &c., I will send a recipe that will cure you, FREE OF CHARGE. This great remedy was discovered by a missionary in South America. Send a self-addressed envelope to the REV. JOSEPH T. INMAN, *Station D., New York City.* eod&wtnov79

CONGRESS HALL.

The Wonderful Working Model of

NEW YORK HARBOR

Four days only, Commencing

Wednesday, August 6th.

Scores of Steamers and other Vessels sailing in 150 Gallons of

REAL WATER.

It is not a Magic Lantern Panorama or Painting, but is the

ONLY MODEL OF THE KIND IN THE WORLD,

Geographically Correct in every detail; was made from measurements furnished by the U. S. Coast Survey. A bird's-eye view of the entire harbor and surrounding country, covering 58 square miles in a space of

TEN FEET SQUARE.

Admission only 10 Cents.

Open daily from 10 A. M., to 10 P. M.

—If a man undertakes to travel on the line between truth and dishonesty, says Josh Billings, he iz sure to stumble, and we all kno on wich side ov the line he will fall.

—The *Baptist Weekly* asks: "How can a summer vacation be prevented from working evil?" The practice of being sure that you have enough bait every morning before you start will help mightily. Nothing so tends to demoralize the average man as to find, as he sits fishing four miles from the hotel and at a time when the fish are biting well, that the bait is all out and he must fain return for more. —*Albany Journal.*

However quickly a patient may recover and approach towards robust health, by the use of Fellows' Hypophosphites, he must abolish the habits of life which induced the disease; the effect of the greatest triumph in medicine can only be transitory, whilst man persists in the gratification of vicious or pernicious habits.

ROYAL

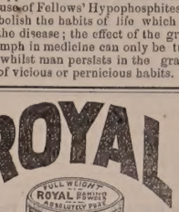

BAKING POWDER

Absolutely pure—made from Grape Cream of Tartar, imported exclusively for this Powder from the Wine district of France. Always uniform and wholesome. Sold only in cans by all Grocers. A pound can mailed to any address, postage paid, on receipt of 60 cents. ROYAL BAKING POWDER CO., 171 Duane St., New York. Most cheap powders contain alum; dangerous to health; avoid them, especially when offered loose or in bulk.

To Let.

STORE No. 27 MARKET STREET. 3aw tf Apply to J. R. MAY.

E. S. RYDER---DENTIST,

HAS returned home from his summer vacation, and is ready to attend to all who need his services. tf

WATCHES CHEAP

— AT —

Hutchinson & Connell's.

B. & L.

4TH OF JULY, 1879.

We have just received direct from the New York market, a large lot of

SEASONABLE GOODS

We quote below a few of our latest purchases:

Large Pots Preserved Ginger, $1.42;
Half-size Pots Preserved Ginger, 80c.;
Dundee Orange Marmalade, 28c.;

Finest Queen Olives, in gall. kegs, $1.62.
Extra Fine French Peas, 33cts. per can.
25doz. Cox Gelatine, 18c. per package, $2.00 per dozen.

Soho Sauce, Sultana Sauce,
Worcestershire Sauce,
20 boxes Extra Quality Lemons.

Fresh Sugar-cured Hams, weight from 7 to 10 pounds.

We are also in receipt every day of

Bananas, Strawberries, Pineapples and Oranges.

BUTLER & LAIGHTON,

No. 1 Market Square.

Just received from the Manufactory!

2500 lbs. Dolly Varden Soap!!

In Pound Bars;
5c. per Bar, 21 Bars, $1; 72-lb. Box, 4 1-2c per lb.
The Best Laundry Soap in the market!

JAMES R. YEATON.

HOSTETTER'S CELEBRATED

STOMACH BITTERS

The wear and tear of business life makes such tremendous drafts upon body and mind that without recourse to some sustaining agent they must give way under the pressure. To those who are breaking down, or wasting away from general debility or affections of the liver, stomach and the kidneys, a systematic course of the Bitters will so reinforce the vital functions as to baffle all the assaults of disease and restore the system to its wonted health.

For sale by all Druggists and respectable dealers generally.

Established Jan. 1, 1838. PRESTON'S

PHARMACY!

PRESTON'S

Extract Jamaica Ginger!

— IS THE —

Strongest,
Purest,
Cheapest,

AND LARGEST BOTTLE of any in the market. If upon trial you are not convinced it is *the best*, my special request is that you will return it, and have your money refunded.

PUT UP IN TWO SIZES, 25 and 40c

Preston's Dysentery Elixir!

CURE FOR

Diarrhœa and Dysentery.

A thorough trial of this valuable medicine during many prevailing epidemics, has proved it to be the most successful remedy ever used by the medical profession, if taken in season. Three doses are sure to afford relief, at once checking discharges and relieving pain.

Price 50 cents.

PREPARED BY

William R. Preston,

PHARMACIST,
No. 2 Congress Block.

Established Jan. 1, 1838. PRESTON'S

PHARMACY

CORSETS! CORSETS! CORSETS!

Ladies do not purchase until you have seen our NEW STOCK. If you are troubled in breaking the bones over the hips call for our A. D. C.

SOMETHING NEW.

Prices, Styles and Quality,

CAN'T BE BEAT.

Kid Gloves! Kid Gloves!

SPRING SHADES,

(3 & 3 Buttons.)

A better GLOVE for the money has never been sold in the City.

MORRIS C. FOYE,

23 MARKET STREET.

Portsmouth & Dover Railroad.

THE Annual Meeting of the Stockholders of said Road will be held at the City Rooms in Portsmouth on the 4th day of August next at three o'clock in the afternoon.

1. To choose a Board of Directors.
2. To see what action the Stockholders will take if any in regard to the claim made by the Eastern Railroad Company and the Eastern Railroad in New Hampshire for a reduction of the annual rent.
3. To act upon any other business legally coming before the meeting.

FRANK JONES, President.

Portsmouth, N. H., July 12th, A. D., 1879.

Real Estate.

Desk Room

TO LET in one of the pleasantest offices in the city. Enquire at CHRONICLE Office.

To Let.

HALF OF A HOUSE, centrally located. Address P. O. BOX 1252, Portsmouth.

To Let.

HALF BRICK HOUSE, No. 24 State Street. A pleasant House and very convenient. Furniture and Piano can be had if wanted. Apply to W. J. LAIGHTON.

For Sale.

Two houses on Preble's Island, Kittery, one a new story-and-half house and the other in good repair, with fifteen acres of good land. For further particulars apply to Rider & Cotton, Market street. tj26 *taug1

Farming Land and Building Lots for Sale.

THREE Large Fields on Jones Avenue, and Building Lots on South Street. Apply to SAMUEL H. HALL.

For Rent.

HALF-HOUSE ON MELCHER STREET, near Pleasant, containing four rooms, with water in house. Rent low to a good tenant. Apply at the Pleasant Street.

GROCERY STORE

To Let.

STORE 73 State Street, now occupied by Rufus K. Oxford, possession given 1st of August. Apply at the NEW HAMPSHIRE NATIONAL BANK. tsept15

Portsmouth Lager Beer!

WE purchase from The Eldredge Brewing Company their Celebrated LAGER BEER, and bottle it ourselves. Lovers of this wholesome Beverage can always rely upon getting it fresh bottled, as we receive it direct from the Brewery.

BUTLER & LAIGHTON,

No. 1 MARKET SQUARE, - - - - - - Portsmouth

A NEW LOT OF THE CELEBRATED

Willis G. Myers Pencil!

Just received. Try them.

— AT —

No. 1 Congress Block.

For Sale Cheap.

ONE WHITE MARE, sound and kind; 1 Randlett's Jump-Seat Carriage, little used. Apply at MONTGOMERY'S MUSIC AND ART STORE, No. 16 Pleasant Street.

For Sale.

ONE Second-Hand SINGER FAMILY SEWING MACHINE, in good running order. This will be sold at a bargain. Apply at CHAS. E. MYERS & CO'S, No. 1 Row St.

GOVERNMENT BONDS

We are prepared to pay on presentation in any amount the highest market price for the CALLED BONDS of 1865 and 1867, and we will receive them at full value in exchange for other issues of UNITED STATES BONDS, or in exchange for other safe Securities paying 5, 6 and 7 PER CENT interest.

GEO. WM. BALLOU & CO.,

72 Devonshire Street.....Boston.
8 Wall Street.....New York

wtf

Evaporated Pumpkin, Evaporated Apple,

FOR SALE BY WEIGHT.

Corn, French Peas, Tomatoes, Peaches, Cranberries, Pears, in cans.

— FOR SALE BY —

H. F. GERRISH.

10 QUINTALS

Isles of Shoals Dun Fish

NATURAL

FRIEDRICHSHALL BITTER

— AND —

VICHY WATERS!

F. F. F. G. St. Louis and Hungarian Process

FLOUR! FLOUR!

CHAS. E. LAIGHTON & SON'S BEST 196 PATENT

For Sale at Very Low Prices

— BY —

Charles E. Laighton & Son,

No. 5 EXCHANGE BUILDING,

Nearly opposite Post-Office, - - - - Portsmouth.

THERMOMETERS

ARE SELLING

CHEAP

— AT —

SWEETSER'S.

Fort McClary.

The editor of the Exeter *News-Letter* was one of a party that came down the river in the little steamer "La Chiquita," Capt. Fifield, of South Newmarket, a few days since, and he describes a visit to Fort McClary as follows:

A citizen of the town informed us that the sergeant, who had charge of the fort, lived a short distance away, and might possibly let us in, although there were displayed all about us, big signs saying, "No admittance to the Fort." Only think of it, nothing but a "sergeant" in command of this huge pile of granite! But then sergeants are great men in Maine, and one of them is going to be elected governor next month. One of our party volunteered to visit the sergeant's house, and in a short time returned with two young ladies bearing the "big key" that would admit us all to the forbidden land. It required considerable effort to turn back the bolts in the rusty lock, but it yielded at last, and we were within the walls. A feeling of desolation crept over us all. On every hand were the same huge blocks of granite as on the outside, intermingled with immense Rodman and Parrott guns, and huge piles of shot and shell. It looked as though a terrible and destructive shower of shot and shell had descended and left death and destruction around, and the sole occupant of this desolated mass was one poor cow. She

"Was monarch of all she surveyed,
Her right there was none to dispute."

What there is of this fort was built during the war of the rebellion, for what purpose no one of us could imagine. Thousands of dollars must have been expended here by the government for no earthly use, and finished granite to the amount of thousands of dollars is laying around, and has been for years. We unanimously voted that Uncle Sam should sell at auction the property laying around loose, and use the proceeds to straighten the river at the "roundabouts." On leaving the premises we made up a purse for those who had opened the gates for our gratification, but the gift was politely refused, with the remark "that they did not take money, the sergeant did not allow it." We were taken aback by the reply, our experience with "Government officials" heretofore, being of a different kind; there is hope for the republicans of Maine, at the next election, if this one is a fair simple of her "officials." We tendered the young ladies our sincere thanks, and left behind us one of the follies of the government.

—An item is a western newpaper ends as follows: "The captain swam ashore; so did the chambermaid; she was insured for fifteen thousand dollars, and loaded with iron."

—A mother, noticing her little daughter wipe her mouth with her dress sleeve, asked her what her handkerchief was for. Said the little one: "It is to shake at the ladies in the street. That is what paps does with his."

—"A few words on step-mothers," remarks a western lady: "I do not believe there is a woman in the whole United States that ever got credit for raising a step-child. No matter how strong may be her desire to rear it as she would her own, there are always persons to interfere with the domestic affairs of the family, while if it was an own child they would be beneath sowing the seed of discord and misery that can never be eradicated while life exists."

A Card.

THE PROPRIETORS of 'THE WENTWORTH' propose to furnish MUSIC FOR DANCING, in the living rooms, through the season, on

Wednesday and Saturday Evenings,

trusting it may contribute to the pleasure of its guests and of the citizens of Portsmouth and vicinity.

Newcastle, N. H., July 30th, 1879.

DRAIN PIPE.

A KRON DRAIN PIPE, all sizes, for sale at No. 5 Elm street.

SAMUEL CLEAVES & SON.

Notice.

THE Board of Inspectors of Check Lists give notice that they will be in session at the City Building, Thursday, July 24th, Wednesday, July 30th and Saturday, August 2d, 1879, from 9 o'clock A. M. to 12 M., and from 2 to 5 o'clock P. M. on each of said days for the purpose of revising and correcting the list of voters.

They will also be in session at the same place from 6 to 10 A. M. and from 1 to 2 o'clock P. M. on the day of election for the purpose of furnishing certificates to any person whose name may have been omitted and whom the Board are satisfied has resided in the Ward one year next preceding said election.

Per order of the Board of Inspectors,

J. H. GARDINER, Clerk.

NEW STOCK

— OF —

SPRING AND SUMMER GOODS!

J. E. HAM & CO.,

Have Removed to No. 11 Congress Street,

Next door to N. K. Walker & Son,

— WITH A —

LARGE STOCK OF SPRING SUITINGS

— ALSO —

Cassimeres, Doeskins, Cloths and Worsted For Dress Suits.

Embracing all varieties of fine Plain and Fancy Patterns to suit every taste.

Garments Made to Order

With a guarantee to give satisfaction.

GENTS' FURNISHING GOODS:

Drawers, Shirts, Bosoms, Collars, Kid Gloves, etc., etc.

11 CONGRESS ST.

Portsmouth Savings Bank.

THE ANNUAL MEETING of the Corporation will be held at the bank WEDNESDAY, August 6th, at three o'clock P. M.

JOS. HILLER FOSTER, Clerk.

July 30,1879.

AMOS PEARSON,

NO. 5 CONGRESS STREET,

GIVES INSTRUCTION IN MUSIC

From 10 o'clock to 12,

TUESDAYS, THURSDAYS, and SATURDAYS.

GARDNER J. GREENLEAF,

Carriage Manufacturer, Blacksmith,

AND DEALER IN

Carriage Materials and Blacksmith Supplies.

STATE STREET, NEXT POST-OFFICE.

JOSIAH F. ADAMS,

FURNISHING

UNDERTAKER.

WAREROOMS, No. 42 MARKET STREET.

Residence, No. 27 Washington Street, Portsmouth

MORSE & HILSLEY,

AUCTIONEERS,

Money, Real Estate and Mortgage Brokers, Insurance and House Agents.

13 PLEASANT ST. - - EXCHANGE BUILDINGS.

Stephen D. Scriggins

HAS REMOVED HIS

PAINT SHOP

From No. 15 Fleet Street to No. 9 VAUGHAN STREET, opposite the Commercial House, and having larger and better accommodation for

CARRIAGE WORK,

Would solicit a continuance of public patronage.

DENNIS SHEA,

MANUFACTURER OF

Gement Stone Pipe

— AT —

26 WATER STREET, PORTSMOUTH.

The best Pipe made for Sewers, Culverts, Cellar and Sink Drains, Water Closets, etc., etc Gives perfect satisfaction wherever used. Is proof against frost, acids, and all substances which pass through the Pipe.

For sale at wholesale or retail, or laid in the best manner.

Orders for Pipe and laying left at the factory will receive prompt attention.

OLD STAND! NEW GOODS!

Look at This!

Spring & Summer Clothing

CHEAPER THAN EVER!

Business Suits	from	$5 to $15;
Fine Dress Suits	" "	$15 to $25;
Boys' Suits	"	$2 to $12
Flannel Suits	"	$7.50 to $14;
Light Weight Overcoats from $7 to $15.		

Also, a Good Assortment of

Cassimeres, Suitings, Worsteds, &c.

FURNISHING GOODS OF ALL SORTS, CHEAP!

CUTTING well and promptly done.

☞ A Lot of odd COATS and PANTS at your own price.

C. E. MYERS & CO.

No. 2 BOW STREET.

POCKET CUTLERY!

Largest Stock and Lowest Prices in Town!

☞ Every Knife warranted!

Silver - Plated Table Knives!

$2.00 PER DOZEN AT

FRED P. WILSON'S

HARDWARE STORE,

37 Congress Street.....Portsmouth.

Rockingham 10-Cents Savings Bank

SECOND DIVIDEND.

ON and after December 1st, inst., a Dividend of Twenty Per Cent. will be paid on all allowed Claims against the Rockingham Ten Cents Savings Bank, to be paid at the First National Bank, Portsmouth.

Deposit Books must be presented by the person owning the deposit, or otherwise an order of the dividend duly witnessed must be brought with the book. EDWARD KIMBALL, Assignee.

Portsmouth, Dec. 28, 1878.

Good and Reliable

INSURANCE

COMPANIES.

COMMERCIAL UNION, of London.

FIRE ASSOCIATION, of Phila.

SHAWMUT, of Boston.

F. W. DEROCHEMONT & SON,

NO. 9 CONGRESS STREET.

200 HORSES!

FARMERS, TRADESMEN AND PHYSICIANS

Will find at our Stables the Largest Stock of Horses in New England.

Gentlemen's Driving Horses a Specialty!

DRAPER & HALL,

91 West Dedham Street, Boston.

THE

New Hampshire Gazette!

Established 1756.

The Gazette is published every Thursday and sent to Subscribers at the low price of $1.50 per year, paid in advance, or $2 at the end of the year.

It contains full accounts of all of importance that transpires in Portsmouth and its vicinity, and a condensed summary of news, foreign and domestic; editorials upon current topics; New Hampshire items; carefully prepared marine news, containing reports of vessels owned at this port, or officered by men from Portsmouth or its neighborhood; and is just the paper for residents desiring to be posted on all that takes place at home, while to those living in the towns of Portsmouth, or to former residents who retain their interest in the "old home by the sea," it is the best means of keeping informed of what transpires in this city.

— THE —

NEW HAMPSHIRE GAZETTE

Contains more original matter

Than any other paper of its size in the State, the editors working more with their pens than with their scissors.

TO ADVERTISERS

THE N. H. GAZETTE

Presents an excellent opportunity for a weekly invitation to customers, at a reasonable rate, and all those who desire to reach patrons in Rockingham and York counties will find it an economical medium. THE GAZETTE is in many instances the only paper taken by families, and it is read to a large extent in localities whence is derived much of the trade of Portsmouth, a fact which our merchants should not fail to bear in mind.

Subscriptions Received

AT THE OFFICE, 7 PLEASANT ST.,

Exchange Buildings, nearly opp. Post Office;

Or by remittance to

Chronicle & Gazette Publishing Co.

☞ Specimen numbers sent on application.

CHARLES W. GARDNER'S

Book & Job

PRINTING OFFICE!

UP ONE EASY FLIGHT.

Chronicle Office, Portsmouth, N. H.

Over D. H. Montgomery's Store.

The recent improvement in the above building has enlarged the Job Office to double its former size, making it one of the lightest and most convenient offices in the city for

ALL KINDS

— OF —

General Job Work!

The Subscriber respectfully solicits orders for all kinds of Printing, from a

TWO-SHEET POSTER,

With a 14-inch wood letter, to a Visiting Card.

DATE SLIPS A SPECIALTY.

By-Laws for Lodges,

Town Accounts, Programmes,

Handbills, Tickets,

Fancy Cards,

Business Cards,

Ball Cards,

And everything else in the line of Printing.

CHARLES W. GARDNER.

WORLD'S DISPENSARY MEDICAL ASSOCIATION. BUFFALO AND LONDON. INCORPORATED JANUARY, 1878. CAPITAL STOCK, $250,000.

(*Successors to R. V. PIERCE, M. D.*)

DR. R. V. PIERCE, having acquired a world-wide reputation in the treatment of Chronic Diseases, resulting in a professional business for exceeding his individual ability to conduct, some years ago formed several medical gentlemen to associate themselves with him, as the Faculty of the World's Dispensary, the Consulting Department of which business then merged with the **INVALIDS' HOTEL**. The corporation has been organized and incorporated under the name and style of **World's Dispensary Medical Association**, with the following officers:

DR. R. V. PIERCE, *Pres.* F. H. PIERCE, *V. Pres.*
JNO. E. PIERCE, *Sec.* LESTER H. SMITH, *Treas.*

NINE PHYSICIANS AND SURGEONS of undoubted skill have been chosen as the Faculty.

CHRONIC DISEASES of all forms come within the province of our medical specialities.

LUNG DISEASES.—This division of practice is very ably managed by a gentleman of mature judgment and skill. Bronchial, Throat, and Lung Diseases are treated with the most successful results.

DISEASES OF WOMEN.—Especial care facilities of a superior order for the cure of all the peculiar diseases peculiar to females.

NERVOUS DISEASES.—Paralysis, Nervous Debility, Palpitation, Fits, Chorea (St. Vitus's Dance), Neuralgia, and other nervous affections, receive the attention of an expert in this specialty.

NOT NECESSARY TO SEE PATIENTS.—By our original system of diagnosis, we can treat many chronic diseases as successfully without as with a personal consultation. For particulars see "People's Common Sense Medical Adviser" (1,000 pages, sent post-paid, for $1.50) or "Invalids' and Tourists' Guide Book" (100 pages, 10 cents post-paid).

SURGICAL CASES.—Among the operations which we are constantly called upon to perform are, the knife for Nasal Polypus, Harelip, Tumors, Fistula in Ano, Piles, Hernia (Rupture), Hydrocele (Dropsy of the Scrotum), Varicocele, Ovarian and Uterine Tumors, Calculi (Stone in the Bladder), Stricture, etc., etc. Also treat successfully, without a new method without surgical operation, Cancers, Club-feet, Spinal Curvature, and other deformities. (See pamphlet entitled, "Motion as a Curative Agent," sent on receipt of 10 cents.)

Address, World's Dispensary Medical Association, BUFFALO, N. Y.

WOMAN

By an immense practice at the World's Dispensary and Invalids' Hotel, having treated many thousand cases of those diseases peculiar to woman, I have been enabled to perfect a most potent and positive remedy for these diseases.

To designate this natural specific, I have named it

Dr. Pierce's Favorite Prescription

The term, however, is but a feeble expression of my high appreciation of its various merits upon personal observation. I have, while witnessing its positive results in the special diseases for which it is the organism of woman, singled it out as **the climax or crowning gem of my medical career.** On its merits, as a positive, safe, and effectual remedy for this class of diseases, and one that will, at all times and under all circumstances, act kindly, I am willing to stake my reputation as a physician; and so confident am I that it will not disappoint the most sanguine expectations of a single invalid lady who uses it for any of the ailments for which I recommend it, that I offer and sell it under **A POSITIVE GUARANTEE.** (For conditions, see pamphlet wrapping bottle.)

The following are among those diseases in which my **Favorite Prescription** has worked cures, as if by magic, and with a certainty never before attained by any medicine: Leucorrhœa, Excessive Flowing, Painful Monthly Periods, Suppressions when from unnatural causes, Irregularities, Weak Back, Prolapsus, or Falling of the Uterus, Anteversion and Retroversion, Bearing-down Sensations, Internal Heat, Nervous Depression, Debility, Hysteria, Despondency, Threatened Miscarriage, Chronic Congestion, Inflammation and Ulceration of the Uterus, Impotency, Barrenness, or Sterility, and Female Weakness. I do not exist this medicine as a "cure-all," but it admirably fulfills **a singleness of purpose,** being a most potent specific in all complaints peculiar to the sexual system of woman. It will not disappoint, nor will it do harm, in any state or condition.

Those who desire further information on these subjects can obtain it in THE PEOPLE'S COMMON SENSE MEDICAL ADVISER, a book of over 900 pages, sent, post-paid, on receipt of $1.50. It treats minutely of those diseases peculiar to females, and gives much valuable advice in regard to the management of those affections.

Favorite Prescription sold by Druggists.

R. V. PIERCE, M. D., *Prop'r,* World's Dispensary and Invalids' Hotel, Buffalo, N. Y.

Hardware, Paints, Oils, &c.

SALEM WARRANTED PURE WHITE LEAD.
BOSTON " " " "
FOREST RIVER PURE WHITE LEAD.
ENGLISH " " "

On hand and for sale at Manufacturers' Prices.

Also, a large and well-selected Stock of

Hardware, Paints, Oils, Glass, &c., &c.

ETC., ETC., ETC.,

At Lowest Rates.

JOHN H. BAILEY,

RICE BLOCK,

16 Market and 1 Ladd Street.

American and Foreign PATENTS.

[ESTABLISHED 1865.]

GILMORE & CO., Successors to CHIPMAN, HOSMER & CO., Solicitors. Patents procured in all countries. *No fees in advance.* No charge unless the patent is granted. No fees for making preliminary examinations. No additional fees for obtaining and conducting a re-hearing. Special attention given to interference Cases before the Patent Office, Extensions before Congress, Infringement Suits in different States, and all litigation appertaining to Patents and Patents. Send stamp to GILMORE & CO. for Pamphlet of sixty pages.

Old Bounty Land Warrants.

The last Report of the Commissioner of the General Land Office shows 2,597,000 acres of Bounty Land Warrants outstanding. These were issued under act of 1855 and prior acts. GILMORE & CO. pay cash for them. Send by registered letter. Where Assignments are imperfect we give instructions to perfect them.

Arrears of Pay and Bounty.

Officers, Soldiers and Sailors of the late war, or their heirs, are in many cases entitled to money from the Government of which they have no knowledge. Write full history of service, and state amount of pay and bounty received. Enclose stamp to GILMORE & CO., and a full reply after examination, will be given you free.

Pensions.

All Officers, Soldiers and Sailors wounded, ruptured or injured in the late war, however slightly, can obtain a pension by addressing GILMORE & COMPANY.

Cases prosecuted by GILMORE & CO. before the Supreme Court of the United States, the Court of Claims and the Southern Claims Commission.

Each department of our business is conducted in a separate bureau, under the charge of the same experienced parties employed by the old firm. Prompt attention to all business entrusted to GILMORE & CO. is thus secured. We desire to win success by deserving it. Address

GILMORE & CO.,

WASHINGTON, D. C.

FIRST NATIONAL BANK,

GOVERNMENT DEPOSITORY,

Continues to supply either Coupon or Registered

4 Per Cent Bonds

At subscription rates, furnished direct from the Treasury Department.

U. S. 5-20 [Called Bonds

Cashed, or exchanged for new 4's on favorable terms.

dm&g E. P. KIMBALL, Cashier.

New Advertisements.

$10 TO $1000 Invested in Wall St. Stocks makes fortunes every m'nth. Book sent free explaining everything. Address BAXTER & CO., Bankers, 17 Wall St., New York.

ALWAYS SECURE THE BEST.

WENTWORTH, MARTINEZ & LONGMAN

PAINTS

READY FOR IMMEDIATE USE.

Is endorsed by every PRACTICAL PAINTER, COVERING CAPACITY & DURABILITY EXCEED ANY KNOWN PAINT. Buildings Painted with our Prepared Paints, if not satisfactory, will be Repainted at our Expense.

FOR SALE BY

FRED P. WILSON

PORTSMOUTH, N. H.

L. S. L.

A SPLENDID OPPORTUNITY TO WIN A FORTUNE

Eighth Grand Distribution, Class H, at New Orleans, Tuesday, August 12th, 1879—111th Monthly Drawing.

LOUISIANA STATE LOTTERY COMPANY.

This Institution was regularly incorporated by the Legislature of the State for Educational and Charitable purposes in 1868 *for the term of Twenty-five* years, to which contract the inviolable faith of the State is pledged, with a Capital of $1,000,000, to which it has since added a reserve fund of $350,000. ITS GRAND SINGLE NUMBER DISTRIBUTION will take place monthly. *It never scales or postpones.* Look at the following Distribution:

CAPITAL PRIZE, $30,000.

100,000 TICKETS AT TWO DOLLARS EACH.

HALF-TICKETS, ONE DOLLAR.

LIST OF PRIZES.

1	CAPITAL PRIZE		$30,000
1	"	"	10,000
1	"	"	5,000
2	PRIZES OF	2,500	5,000
5	do.	1,000	5,000
10	do.	500	5,000
100	do.	100	10,000
200	do.	50	10,000
500	do.	20	10,000
1000	do.	10	10,000

APPROXIMATION PRIZES.

9	Approximation Prizes of	$300	2,700
9	do.	200	1,800
9	do.	100	900

1857 Prizes, amounting to.....$110,400

Responsible corresponding agents wanted at all prominent points, to whom a liberal compensation will be paid.

Application for rates to clubs should only be made to the home office in New Orleans.

Write clearly stating full address, for further information, or send orders to

M. A. DAUPHIN,
P. O. Box 692, New Orleans, La.,
or same at N. Y. Exchange, New York.

All our Grand Extraordinary Drawings are under the supervision and management of GENERALS G. T. BEAUREGARD and JUBAL A. EARLY. w,s,&Gtaug12

LOST.

ON MONDAY, July 28th, between the store of Ayers & Locke, on Market street, and the corner of Congress and Middle streets, a Lady's TURQUOISE BROOCH. Any one finding the same and leaving it at this office will be suitably rewarded.

Cuticura

BLOOD AND SKIN HUMORS

Speedily, Permanently, and Economically Cured by the Cuticura Remedies when all other known medicine and methods of treatment fail.

Scrofulous Ulcers and Sores, Abscesses, Milk Leg, Fever Sores, Erysipelas Sores, Old Sores and Discharging Wounds, Boils, Carbuncles and Blood Impurities, which manifest themselves by bursting through the skin and eating deep into the flesh, when treated internally by the CUTICURA RESOLVENT and externally with the CUTICURA and CUTICURA SOAP, rapidly heal and disappear. Salt Rheum or Eczema, Tetter, Ringworm, Psoriasis, Leprosy, Barber's Itch and all Scaly and Itching Eruptions of the skin; Scald Head, Dandruff, and all Irritating and Itching Humors of the Scalp, which cause the Hair to become dry, thin, and lifeless and result in Premature Baldness, are permanently cured by the CUTICURA REMEDIES.

SKIN DISEASE.

A Remarkable Letter from J. A. Tucker, Esq., manufacturer of the Bay State Superphosphate.

Messrs. WEEKS & POTTER: *Gentlemen,*—I think I have paid for medicines and medical treatment during the last twenty years all of *three thousand dollars,* without receiving any permanent relief.

Last May while taking a Turkish bath at 17 Beacon St., a young man employed there by the name of Wm. Corbett intoned me to allow him to apply a preparation that he had upon me, assuring me that it was perfectly harmless, and for a certain consideration he would cure me within thirty days from the time he commenced. In case he failed to do so I was to pay him nothing. I consented and he applied it nearly every day for five weeks, when the disease entirely disappeared. I very cheerfully paid him the amount agreed upon, and then asked him what this remedy was, and he replied that it was no other than CUTICURA.

Since that time I have had no trouble from this disease, and have not had such good health in twenty years as I have had during the last six months.

I have since my recovery bought CUTICURA and given it to friends suffering with skin diseases, and in every instance it has cured them. I believe it to be the greatest discovery of the present century.

J. A. TUCKER.

13 DOANE ST., Boston, Dec. 20, 1878.

NOTE.—Mr. Tucker is a well-known citizen and has served the city in many important capacities. He is at present a member of the Board of Aldermen. He is also well known to agriculturists and farmers as the manufacturer of the celebrated Bay State Superphosphate.

CUTICURA REMEDIES

Have done for me what hundreds of dollars spent on other remedies have failed to do, and I do not hesitate to recommend them as first-class articles.

Yours truly, MARK BRANDAN.

CARBONDALE, PA., Dec. 20, 1878.

Skin and Scalp Diseases should be treated externally with CUTICURA, assisted by the CUTICURA SOAP, and RESOLVENT taken internally, until cured and for some time afterward. Where the Humors are confined to the Blood and do not show themselves on the surface, the RESOLVENT alone will speedily drive them from the system. The CUTICURA REMEDIES infallibly cure the most loathsome cases of Scrofulous and Skin and Scalp Humors, as is attested by hundreds of unsolicited testimonials in our possession.

Prepared by Weeks & Potter, Chemists and Druggists, 360 Washington Street, Boston, Mass., and for sale by all Druggists and Dealers. Price of CUTICURA, small boxes, 50 cents; large boxes, containing two and one-half times the quantity of small, $1. RESOLVENT, $1 per bottle. CUTICURA SOAP, 25 cents per cake; by mail, 30 cents; three cakes, 75 cents.

COLLINS' VOLTAIC ELECTRIC PLASTERS

Weary sufferer from Rheumatism, Neuralgia, Weak and Sore Lungs, Coughs and Colds, Weak Back, Weak Stomach and Bowels, Dyspepsia, Female Weakness, Shooting Pains through the Loins and Back, try these Plasters. Placed over the pit of the Stomach, they prevent and cure Ague Pains, Bilious Colic, Liver Complaints, and protects the system from a thousand ills. w,s&g1

Portsmouth Daily Chronicle.

By CHRONICLE & GAZETTE PUBLISHING COMPANY.

PORTSMOUTH, N. H., TUESDAY, AUGUST 5, 1879.

$6 PER YEAR, IN ADVANCE. THREE CENTS PER COPY.

THE PORTSMOUTH DAILY CHRONICLE

(Established August 2d, 1852,)

Is Published Every Morning, Sundays excepted, at No. 7 Exchange Building, Pleasant street, opposite the Post Office, by the

Chronicle and Gazette Publishing Company.

TERMS $6.00 PER YEAR.

The New Hampshire Gazette

(The Oldest Newspaper in the United States, established Oct. 7, 1756.)

Is published every THURSDAY at the same office. Terms, $1.50 per year; $2.00 per year, if not paid in advance.

ADVERTISEMENTS inserted on reasonable terms, in either or both papers. The GAZETTE, having a large country (in addition to its local) circulation, is an excellent medium of advertising. A liberal reduction made when advertisements appear in both papers.

☞ Correspondence from neighboring towns, containing items of public interest, will be gladly received. All communications should be addressed and all checks made payable to the

CHRONICLE & GAZETTE PUBLISHING CO.,

PORTSMOUTH, N. H.

The Job Printing Business is conducted in the same office by Mr. Charles W. Gardner, who keeps on hand a large and well-selected stock of all materials required in his line.

NEW AND EXTENSIVE STOCK

— OF —

Spring & Summer

GOODS

— AT —

WM. P. WALKER'S

No. 8 Market Square.

Having received a Full Assortment of Foreign and Domestic

Cloths, Cassimeres, &c.,

I am prepared to make them up into GARMENTS of the latest style, or according to the fancy of the purchaser, and

Perfect Satisfaction Guaranteed!

My Stock of Goods suitable for

SUITINGS

IS UNEQUALLED.

Particular attention paid to the making of Army and Navy

REGULATION UNIFORMS.

A FULL ASSORTMENT OF

Gentlemen's Furnishings Goods!

Constantly on hand, consisting of

BOSOMS, GLOVES, SUSPENDERS, COLLARS, DRAWERS, SHIRTS, HANDKERCHIEFS, LINEN GOODS,

Of Every Description.

FARMERS-NOTICE!

WE offer the Largest Stock of SEEDS and AGRICULTURAL IMPLEMENTS to be found in this vicinity *at greatly reduced prices.* Our

SEEDS

Have been selected with great care and expense, having purchased them of one of the best seed raisers in *New England.* They will be sold by the package or pound, as low as good Seeds can be furnished, with the same warrant as other dealers. In the line of

AGRICULTURAL IMPLEMENTS

We have every variety, among which is the *LaDow Harrow, Hussey, Cameron and Varney Plows,* with Castings and Repair Pieces for all kinds of Plows; and Knives and Sections for all kinds of Mowers. Also a Large Assortment of

Wheel-Stock

Consisting of *Hubs, Spokes, Rims, Shafts, Seats,* etc. We are also agents for all leading

FERTILIZERS

Including *Bradley's XL Cow's Stockbridge Manures, Guano, Ground Bone, Ground Plaster,* etc.

Also, Agents for the

Averill Chemical Paint!

WOODBURY SEAVEY & CO.,

6641 62 MARKET STREET.

Transportation.

Eastern & Maine Central Railroad Line.

CARS leave the Station of the Eastern Railroad, between Deer and Elm streets, as follows:

For Boston, at *3.35, 7.15, 8.20, 10.37, A. M.; 3.00, 3.17, 5.30, 7.53 P. M. Sundays 3.55 P. M.*

For Portland and Stations East, 9.48, 10.38 A. M.; 2.57, 9.08 P. M. Sundays 11.30 A. M.

For Bangor, St. John, Montreal and Quebec, 10.38 A. M.; 2.08 P. M.

For Great Falls and Wolfeborough, 10.00 A. M.; 2.57, 5.44 P. M.

For North Conway, 10.00 A. M.; 2.57, 5.44 P. M.

For Dover and Way Stations, 9.50 A. M.; 12.30, 3.00, 5.45, 7.00 P. M.

Trains leave For Portsmouth—

From Boston, 7.30, 8.05, 8.30, 10.00 A. M.; 12.30, 3.15, 4.45, 7.00 P. M. Sundays 9.00 A. M.

From Portland, *2.00, 8.45 A. M.; 1.10, 6.00 P. M. Sundays 2.00 P. M.

From North Conway, 8.30 A. M.; 12.12, 3.27 P. M.

From Wolfeborough, 6.05, 8.22 A. M.; 1.00, 4.20 P. M.

From Great Falls, 7.34, 10.05 A. M.; 2.34, 5.50 P. M.

From Dover, 6.45, 10.25 A. M.; 2.25, 5.45, 7.25 P. M.

From Newington, 7.01, 10.41 A. M.; 2 41, 6.03, 7.40 P. M.

Trains from Boston arrive at Portsmouth at 9.45, 9.56, 10.35, A. M.; 12.20, 2.54, 5.40, 6.58, 9.05 P. M. Sundays 11.27 A. M.

Trains from Portsmouth arrive at Boston at *6.00, 9.30, 10.45 A. M.; 1.30, 5.10, 5.50, 8.45, 10.00 P. M. Sundays 6.25 P. M.

*Except on Mondays.

JOHN HORNBY, Master of Transportation. LUCIUS TUTTLE, G. P. & T. A.

June 29, 1879.

Concord & Portsmouth Railroad.

PASSENGER TRAINS leave Concord Railroad Station, foot of Bridge street:

For Newmarket Junction, Manchester, Concord and Upper Railroads, at 7.55 A. M., and 5.10 P. M.

Arrive at Manchester at 9.46 A. M., 7.10 P. M.

Arrive at Concord at 10.35 A. M., and 8.15 P. M.

Leave Concord at 7.30 A. M., and 3.40 P. M.

Leave Manchester at 8.15 A. M., and 4.25 P. M.

Arrive at Portsmouth at 10.10 A. M., and 6.15 P. M.

☞ All trains connect at Newmarket Junction, with trains of the Boston & Maine Railroad for Exeter, Haverhill, Lawrence and Boston; and for Dover, Great Falls and Portland; at Concord with trains to and from all the Upper Railroads.

H. E. CHAMBERLIN, Supt.

RE-OPENING

OF THE POPULAR

PROVIDENCE LINE

TO NEW YORK,

Via Providence.

OPENS APRIL 28, FOR THE SEASON OF 1879.

Only 42 Miles of Rail.

Steamboat Express Train will leave Boston & Providence Railroad Station daily (Sundays excepted) at 6 P. M. Connect at Fox Point wharf, Providence, with the *entirely new and magnificent*

STEAMER MASSACHUSETTS,

and the well-known and popular

STEAMER RHODE ISLAND,

Arriving in New York at 6 A. M. This is the only line affording a delightful sail *through Narragansett Bay* by daylight.

Returning leave Pier 29, North River, at 5 P. M., arriving in Boston at 7 A. M.

No intermediate landings between Providence and New York.

Tickets and State Rooms can be secured at Company's office, 214 Washington, corner State street, and at Boston & Providence Railroad Station.

J. W. RICHARDSON, Agent, Boston.
A. A. FOLSOM, Supt. B. & P. R. eod1sep18

THE GREAT

Fall River Line

— FOR —

NEW YORK.

Trains leave Boston from Old Colony Depot week days, accommodation train, at 4:45 P. M.

Steamboat express train at 6 P. M.; Sundays at 7 P. M., connecting at Fall River with

THE WELL-KNOWN STEAMERS,

BRISTOL

AND

PROVIDENCE,

Largest, Finest and most costly steamers of this class in the world. BROOKLYN and JERSEY CITY PASSENGERS and baggage transferred FREE by "ANNEX" boats.

Grand Promenade Concerts

on both Steamers every evening. No other line possesses this novel and fascinating feature.

Tickets and staterooms secured at the Company's office, No. 3 Old State House, corner Washington and State streets, and at *OLD COLONY DEPOT.*

L. H. PALMER, Agent, 3 Old State House, Boston. J. R. KENDRICK, Superintendent.

NEW YORK & NEW ENGLAND.

ALLYN'S POINT LINE—EVERY DAY.

LIMITED TICKETS BETWEEN BOSTON AND

NEW YORK,

EITHER WAY, FOR

ONE DOLLAR

Sold only at 205 Washington street, at depot foot of Summer street, Boston, and at Pier 40, North River, New York. Train leaves Summer street depot, Boston, at 6 P. M. week days and Sundays, connecting at Allyn's Point 8.15 P. M. with steamers City of New York or City of Boston, arriving in New York at 6 A. M.

Returning, steamer leaves Pier 40, North River, at 5.30 P. M., arriving in Boston 6 A. M.

☞ This is the only Sound line running on Sunday at $1.00 fare.

Staterooms at usual prices. Berths free. Sup. per 50 cents. Drawing Room Chairs 50 cents. 83 miles without a stop, the longest run made by any train in New England.

Connecting train makes no stop at any station between Boston and the boat. No stop-over allowed. Tickets good only on day of sale for continuous passage and by connecting boat.

CHARLES P. CLARK, General Manager. A. C. KENDALL, Gen. Pass. Agent.

Tu, Th & Sat taug1f.

PORTSMOUTH

INSURANCE

AGENCY.

ESTABLISHED IN 1851.

JOHN SISE, 5 MARKET SQUARE,

Is the Agent and Attorney for the following responsible Companies:

ÆTNA INSURANCE CO.
Hartford, Conn. Assets $7,000,000

HARTFORD FIRE INSURANCE CO.
Hartford, Conn., Assets $3,200,000

HOME INSURANCE CO.,
New York, Assets $6,000,000

FRANKLIN FIRE INSURANCE CO.
Philadelphia, Assets $3,300,000

ROYAL INSURANCE CO.
Liverpool, Eng., Assets $18,000,000, gold

PENNSYLVANIA FIRE INS. CO.
Philadelphia, Assets $1,800,000

Business men and owners of Property desiring every security by Insurance against loss and damages by fire, will find it for their interest to place their risks in the above companies, some of which have been represented in this vicinity for nearly fifty years.

All losses will be promptly adjusted and paid by the undersigned.

John Sise, Agent,

OFFICE No. 5 MARKET SQUARE, Portsmouth

MORSE & ILSLEY

FIRE, LIFE AND ACCIDENT

INSURANCE

AGENTS,

Represent the following reliable companies:

THE INSURANCE COMPANY OF NORTH AMERICA,
Of Philadelphia, Pa.

LIVERPOOL and LONDON and GLOBE
U. S. Office, New York City.

SPRINGFIELD,
Of Springfield, Massachusetts.

QUEEN,
Of Liverpool and London.

PHŒNIX,
Of Hartford, Conn.

ORIENT,
Of Hartford, Conn.

TRAVELLERS' LIFE and ACCIDENT COMPANY,
Of Hartford, Connecticut.

NEW ENGLAND MUTUAL LIFE,
Of Boston, Mass.

The above companies are well known and reliable, and we solicit the patronage of our friends and the public. All losses adjusted and promptly paid at our office.

MORSE & ILSLEY,

NO. 13 PLEASANT ST., - UP ONE FLIGHT

GENERAL LIFE AND FIRE

INSURANCE

AGENCY.

Alonzo F. Craig, Agent

CAPITAL REPRESENTED.

$40,000,000.

EQUITABLE LIFE ASSURANCE SOCIETY OF THE UNITED STATES. Assets $25,000,000

N. BRITISH & MERCANTILE INS. CO.
LONDON AND EDINBURGH.
Capital, Gold $10,000,000
Invested in the United States $1,647,832.05

NATIONAL FIRE INSURANCE CO.
HARTFORD, CONN.
Assets $831,250.25

WESTCHESTER FIRE INS. CO.
NEW YORK.
Assets $655,787.24

ST. PAUL FIRE & MARINE INS. CO.
ST. PAUL, MINN.
Assets $719,021.78

FANEUIL HALL INSURANCE CO.
BOSTON, MASS.
Assets $250,000.00

☞ *Insurance effected on all kinds of Property at reasonable Rates.*

☞ Losses at this Agency will be promptly adjusted, and paid at this Office.

ALONZO F. CRAIG,

INSURANCE AGENT,

Office No. 5 Congress Street, Portsmouth.

PATENTS!

R. H. EDDY,

No. 76 State St., Opposite Kilby, Boston,

SECURES PATENTS in the United States; also in Great Britain, France and other foreign countries. Copies of the claims of any Patent furnished by remitting one dollar. Assignments recorded at Washington. *No Agency in the United States possesses superior facilities for obtaining Patents or ascertaining the patentability of inventions.*

R. H. EDDY, Solicitor of Patents.

TESTIMONIALS.

I regard Mr. Eddy as one of the *most capable and successful* practitioners with whom I have had official intercourse. CHARLES MASON, Commissioner of Patents.

"Inventors cannot employ a person more trustworthy or more capable of securing for them an early and favorable consideration at the Patent Office." EDMUND BURKE, Late Commissioner of Patents.

BOSTON, October 19, 1870.

R. H. EDDY, Esq.—*Dear Sir:* You procured for me, in 1840, my first patent. Since then you have acted for and advised me in hundreds of cases, and procured many patents, reissues and extensions. I have occasionally employed the best agencies in New York, Philadelphia and Washington, but I still give you almost the whole of my business, in your line, and advise others to employ you. Yours truly, GEORGE DRAPER.

BOSTON, January 1, 1879. 3tawtjan180

THE NEW ENGLAND

MUTUAL LIFE

Insurance Company

OF BOSTON.

The Oldest Massachusetts Company.

19,000 MEMBERS. $57,000,000 INSURANCE.

The features of the Company are

1—*Its entire mutuality.*
2.—*The character of its investments.*
3.—*The liberality of its treatment of retiring members.*
4—*Its selection of risks as developed by its past favorable mortality.*
5.—*The application of the Mass. Non-Forfeiture law to its policies, whereby every member is entitled to insurance according to its provisions.*

Information as to rates can be obtained on application at the office of the Company, or of any of its agents in the principal cities and towns of the Commonwealth.

35th Annual Report now ready for Distribution.

BENJ. F. STEVENS, President.
odtsept15 JOS. M. GIBBENS, Secretary.

PAINT!! PAINT!!

— HAVE YOUR —

SIGNS AND CARRIAGES

PAINTED

At DANIEL J. SPINNEY'S

NEW PAINT SHOP,

☞ NO. 13 BOW STREET, ☜

Cheaper than at any other place in the city.

☞ Second-hand Furniture Repainted, and made to look as good as new.

PATENTS

Secured in this country and abroad on most favorable terms; Trade marks and Labels registered; Interferences, Infringement suits, etc.

Address, for further information,

CHARLES B. TILDEN,
[late Principal Examiner U. S. Patent Office,]
References: 28 School Street,
HON. P. C. CHENEY, Boston, Mass.
EX-GOV. N. H.
HON. R. B. VANCE,
Chairman com. on Patents.
U. S. House of Rep.

ROSE'S

IMPORTED LIME JUICE.

Superior as a Medicinal Agent,

— AND —

For a Beverage in Hot Weather.

CHAS. E. LAIGHTON & SON.

REVOLUTION IN WASHING.

The Mothers' Favorite Washing Crystal

is the name of a new Washing Compound, which N. F. MATHES & Co. are Sole Agents for in this city and its vicinity. We promise that it will do away with the toil and drudgery of

WASHING-DAY

without any injury to the fabric or hands; and that consumers may test it for themselves, we are putting samples in every house in the city and suburbs. This is an expensive way of advertising, but it shows that we have faith in the article.

It is put up in one-pound packages.

Price 15cts. per Pound.

N. F. MATHES & CO,

49 MARKET STREET.

ANOTHER WONDER!

BARSTOW'S

NEW

Empress Range!!

WITH THE

PATENT DUPLEX GRATE.

Bakes day or night without rekindling fire. No poking or shaking required; a single turn of the Duplex Grate removes all clinkers, leaving a fresh fire. The Most Perfect Range in this City!

John P. Sweetser,

49 MARKET STREET, - - PORTSMOUTH.

SANFORD'S

JAMAICA GINGER

THE QUINTESSENCE OF JAMAICA GINGER, CHOICE AROMATICS, AND FRENCH BRANDY.

A PREPARATION so elegantly flavored and medicinally effective as to entirely supersede previous preparations, Essences or Extracts of Ginger, Composition, Herb Teas, Pain Relievers, and the hundred and one disgusting and nauseating possets with which we are been wont to dose ourselves. Its instantaneous effects in

Cholera, Cholera Morbus, Cramps and Pains, Chronic Diarrhœa, Dysentery and Cholera Infantum, Diarrhœa in Teething and all Summer Complaints, Dyspepsia, Flatulency, Sluggish Digestion, Want of Tone and Activity in the Stomach and Bowels, Oppression after Eating, Rising of Food and similar Ailments, Chills and Fevers, Colds and Chills, Feverish Symptoms, Malarial Fevers, Pains in the Bones and Joints, Symptoms of Rheumatism, Neuralgic and Gout, Cold Extremities, Suspended Circulation and Depressed condition of the Vital Forces, render it the Standard Household Medicine throughout the length and breadth of the land. On sea, on land, for the traveller, for the young, the aged, under all circumstances and conditions, both as a medicine and as a gentle stimulant or beverage, it is the most grateful and effective preparation ever compounded in the history of medicine.

Beware of diluted and worthless imitations recommended by dealers for purposes of gain. Ask for and get upon having SANFORD'S JAMAICA GINGER.

Sold by all Wholesale and Retail Druggists, Grocers, and Dealers in Medicine throughout the United States and Canadas. Price, 50 cents per bottle. WEEKS & POTTER, General Agents and Wholesale Druggists, Boston, Mass.

ELECTRICITY

FOR THE MILLION. AN ELECTRIC BATTERY FOR 25 CENTS.

COLLINS' VOLTAIC PLASTER

Cures Pains and Aches.

It equalizes the Circulation.
It subdues Inflammatory Action.
It cures Ruptures and Strains.
It removes Pain and Soreness.
It cures Kidney Complaint.
It strengthens the Muscles.
It cures Rheumatism and Neuralgia.
It relaxes Stiffened Co
It cures Nervous Shoc
It is invaluable in Paralysis.
It cures Inflammation of the Liver.
It removes Nervous Pains.
It cures Spinal Weakness.
It is Grateful and Soothing.
It cures Epilepsy or Fits.
It is Safe, Reliable, and Economical.
It is prescribed by Physicians.
It is endorsed by Electricians.

COLLINS' VOLTAIC PLASTER

warranted, on the reputation of Dr. Collins, its inventor, an old physician, to be the best plaster in the world of medicine. The union of the two great medical agents, viz., Electricity and Medical Gums and Essences, fully justifies the claim, and entitles this remedy to rank foremost among all curative compounds for all internal Aches and Pains and Chronic Ailments.

Price, 25 Cents.

Be careful to call for COLLINS' VOLTAIC PLASTER, as you get some worthless imitation. Sold by all Wholesale and Retail Druggists throughout the United States and Canadas, and by WEEKS & POTTER, Proprietors, Boston, Mass.

C. M. GIGNOUX

GENERAL AGENT OF THE

Mutual Life Insurance Co.

OF NEW YORK,

FOR THE STATE OF NEW HAMPSHIRE.

Portsmouth, New Hampshire.

ARIZONA CONSOLIDATED

Gold & Silver Mining Co.

MOHAVE COUNTY, ARIZONA.

Organized under the laws of the State of New York, with a Capital of Two Million Five Hundred Thousand Dollars ($2,500,000.)

STOCK FOREVER UNASSESSABLE

No. of Shares, 100,000. Par Value $25 Each.

TRUSTEES:

DEWITT C. BATES, - 111 Broadway, New York
DAVID L. MORRIS, - - - - Newark, New Jersey
WELLS H. BATES, - - - - - - Arizona
SILAS E. FULLER, - - - - - - Arizona
GEO. W. MARSTON, - 161 Broadway, New York
ROB'T J. S. WHITE, - 161 Broadway, New York

President.—DEWITT C. BATES.
Secretary and Treasurer.—ROBERT J. S. WHITE

The property of this Company consists of the "Mountain Ranger" and "Expert" Mines, which aggregate 2500 feet in length and 600 feet in width. Work done on them in several localities, shows in every case MILLING ORE, varying in width from 40 to 80 feet. Average assays taken promiscuously from these openings show a value of $67.00 per ton. The three shafts already down show a splendid body of PAY ORE.

The mines are the natural extension of the "Mountain Ranger," established at the rate of $10,000,000, (four times as much as this Company,) and which milled, with a twenty-stamp mill during eight months of 1878, and shipped to San Francisco, as shown by the books of Wells, Fargo & Co., bullion valued at six Hundred and Seventy Thousand Dollars ($670,000).

FOR THE ARIZONA CONSOLIDATED to pay regular dividends, all that is needed is a mill. To purchase and erect this, the Trustees have set aside *One Quarter* of the whole capital stock of this Company, ten thousand (10,000) shares of which are now offered at the subscription price of $3.50 per share. This will be sufficient to erect a twenty-stamp mill and set it in complete operation. The management will be conducted in an energetic and economical manner.

Subscriptions for five (5) shares or upward, will be received, and the certificates of stock promptly mailed. Drafts or checks should be made to the order of ROBERT J. S. WHITE, Treasurer, and forwarded to the General Agent. Amounts of $100 or less may be remitted, if subscribers prefer, by Post Office money order or registered letter. Subscriptions exceeding $100 may be sent by express, C. O. D.

GEO. W. MARSTON, Gen. Agent,
Room 2, 161 Broadway, N. Y. City.

dtu1wmovl

Daily Chronicle.

New Hampshire Items.

Arthur Dumont, of Manchester, aged fourteen years, was run over by a heavily loaded team on Saturday, and probably fatally injured.

The Methodist church, parsonage and barn in Hudson, about three miles from Nashua, were destroyed by fire Sunday afternoon. The fire originated from a kerosene furnace taken to the barn to cook dinner by the wife of Rev. Mr. Baxter. Loss, probably $4000; insurance $1000 on church, and $800 on parsonage.

Thursday morning Lucinda Gale, a maiden lady, got lost while blueberrying on Sugar Loaf mountain, in Alexandria. After dark she attempted to descend the east side of the mountain, and proceeded down its precipitous sides till she got to a position from which she could not retreat, and to go ahead would be instant death on the rocks one hundred and fifty feet below. In this perilous position she remained all night, not daring to sleep for fear of falling from the ledge. During Friday she succeeded in scaling the ledge above, and was found late in the day nearly insane from thirst and exhaustion by a party in search for her.

The open season for plover, woodcock, ducks, and other kindred birds began with August 1st and continues until February 1st. Sportsmen in considerable numbers have availed themselves of the situation.

Established Jan. 1, 1835. PRESTON'S

PHARMACY!

PRESTON'S

Extract Jamaica Ginger!

— IS THE —

Strongest,
Purest,
Cheapest,

AND LARGEST BOTTLE of any in the market. If upon trial you are not convinced it is *the Best,* my special request is that you will return it, and have your money refunded.

PUT UP IN TWO SIZES, 25 and 40c

Preston's Dysentery Elixir!

CURE FOR

Diarrhœa and Dysentery.

A thorough trial of this valuable medicine during many prevailing epidemics, has proved it to be the most successful remedy ever used by the medical profession, if taken in season. Three doses are sure to afford relief, at once checking discharges and relieving pain.

Price 50 cents.

PREPARED BY

William R. Preston,

PHARMACIST,

No. 2 Congress Block.

Established Jan. 1, 1835. PRESTON'S

PHARMACY!

STARCH!

DURYEA'S OR KINGSFORD'S,

In Barrels for sale in any Quantity,

— AT —

Five Cents a Pound.

H. F. GERRISH.

Another Lot Of

CHOICE SUGAR CURED HAMS

IN SMALL SIZES.

CHARLES E. LAIGHTON & SON.

m6th

Portsmouth Chronicle

TUESDAY, AUGUST 5, 1879.

The Yellow Fever.

Twenty-six new cases of fever, and nine deaths, were reported at Memphis between Saturday morning and Sunday evening. A special from that city to New York reports the illness by fever of a niece of Col. John N. Sanderlin, eight miles from Memphis, on the Raleigh road. She has not visited Memphis since July 4th, nor had any correspondence from there. The despatch says: "The only plausible theory advanced is that a refugee family sickened in the house last year, and it is thought the germs of the disease have been brought to life by the recent warm weather. If this theory is true, not a hamlet or village affected last year can escape a visitation of the plague."

Two seamen on a brig from Havana were admitted to the quarantine hospital in New York, Saturday, with yellow fever.

News and Notes.

At Chicago, Saturday, William Fitzpatrick and Edward Ryan, deck hands, while in a fight in a building just over the river, were precipitated over a railing and both were drowned.

Mrs. George Newton was burned to death at Altoona, Pa., Saturday, by the explosion of coal oil, with which she was lighting a fire. Her body was burned to a crisp.

Nearly two years ago Edward P. Paige, chief clerk in the Vermont Central railroad freight office in Burlington, Vt., was discharged, it being rumored that there was a deficiency of several thousand dollars in his accounts. Nothing further had been done in the matter until Saturday evening, when he was arrested on the charge of embezzling $17,000, and was committed to jail.

It is said that charges are to be preferred against the commissioners appointed to finish the new county court house in New York, and their architect, Leopold Lidtiz, by the central taxpayers' association. It is charged that since the commission was established nothing but reckless expenditure has been indulged in, either on the part of the commissioners or their architect, thus involving an outlay of $430,000. It is claimed that all of the work could have been done for one-third of that amount, and that before the court house is completed, a further sum will be called for, there being very little money left to be paid out on former appropriations.

A serious affray occurred Sunday night in Providence, in which John Green, of South Kingstown, was quite dangerously stabbed in the breast, and his companion, Peter Drum, of Providence, was rendered senseless by a blow on the head. The assailants were two unknown men, believed to be Italians.

The valuation of Boston on the 1st of May shows a loss from last year of $18,198,200, leaving the total valuation at $612,253,690. The rate of taxation for the current year is $12.50 per $1000.

Mr. Edward F. Price, who married the popular actress, Fanny Davenport, last week, was married some years ago to Kitty Baker, also an actress. Mr. Price and his wife were for some time members of Miss Davenport's company, but the wife finally became jealous of her husband, and a year or so ago filed a bill for divorce on the ground of infidelity. On Thursday, July 25th, Mrs. Price was granted an absolute divorce from her husband, and eight days later he married Miss Davenport.

Kansas became one of the States of the Union on September 15th, 1856, and the twenty-fifth anniversary is soon to be celebrated at Lawrence, in that State, by a reunion of the old settlers and all others who took part in the work of liberation.

David Anderson, one of the members, of a picnic party at Eaglewood, New Jersey, Friday, fell from the Palisades two hundred and fifty feet, and it is feared was fatally injured. A horse had previously backed off the precipice and with the wagon was dashed to pieces.

The body of an unknown man was found floating in the dock at India wharf, Boston, Sunday morning. His hands were tied, and foul play is suspected.

Four unknown men, supposed to belong to a gang of desperadoes in Indian Territory, rode into Coneyville, Kansas, Saturday, robbed the post office, and committed other depredations. The citizens resisted, and one of them, named Fitzpatrick, was killed, and another named Roberts was wounded. The robbers then left and shortly after a detachment of United States troops started in pursuit of them, but at last accounts had made no arrests.

Thirteen members of a desperate band of robbers, charged with burglary, outrages upon old people and other crimes, have been arrested and lodged in Reading, Pa. jail. All are young German tramps.

Information is received by the secret service division of the treasury department that photographic counterfeit five-dollar notes on the Globe national bank, of Boston, Mass., letter C, and the Dedham national bank, of Dedham, Mass., letter B, made their appearance Saturday at San Francisco.

Rev. Thomas Rines, of Augusta, Me., known as the blind Advent preacher, died suddenly at Naples, Me., Sunday.

Fourteen persons were killed at Durango, Spain, Saturday, by the explosion of a powder magazine.

It is announced that the Queen of England has been advised to return Lieut. Carey to duty, which is the euphonious way of saying that the home authorities of the army do not consider him criminally negligent in regard to the death of the late Prince Napoleon.

At Stowe, Vt., the other evening, a Miss Brown was reading in bed, holding the light in her hand, when she fell asleep and dropped the lamp on the bed, setting the clothes on fire. She screamed for help, which arrived in time to save her life, but she was badly burned, her back being blistered nearly the entire length.

Naval Affairs.

Leave of absence is granted to Lieut. Comdr. Thomas M. Gardner, commanding the Montauk, for one month from August 4th; to Lieut. Comdr. Crowninshield, commanding the Portsmouth, for two weeks; to Carpenter B. F. Fernald, attached to the naval asylum at Philadelphia, from August 15th to Sept. 1st.

Commander Frederick Rodgers is detached from command of the Adams on the 12th of August, and ordered to proceed home and wait orders. Commander John A. Howell is detached from the naval academy, and ordered to command the Adams on the 12th of August.

Antonio Williams, seaman on the United States training-ship Minnesota, at a recent full dress muster of the officers and crew, was presented by Capt. S. B. Luce on behalf of the government with a gold life-saving medal of the first class, for heroic conduct in saving four men of the lost United States steamer Huron. The medal was accompanied by commendatory letters from the secretaries of the treasury and the navy.

The Way Vanderbilt Succeeded.

When Commodore Vanderbilt was running steamboats, he beat all rivals by crowding on steam to the utmost, and even running down his enemy if necessary, to accomplish a triumph. When he went into railroading, he adopted a much shrewder and more successful way, by uniting vast lines and their tributaries under his own management, thus capturing all rivals, by sharing with them the immense pool of profits that were made by his skillful manipulation. Messrs. Lawrence & Co., Bankers, N. Y., accomplish a much greater success in stock operations by their new Combination Method of dealing. By this system the orders of thousands of customers are pooled into one vast sum and co-operated under the most experienced management, thus giving to each shareholder all the benefits of large capital and best skill. Profits divided monthly. Any amount from $5 to $25,000 can be used with great success. $15 will make $75 profit. $80 would return $720 or nine per cent on the stock during the month, according to the market. The new circular (mailed free) has "two unerring rules for success" and full explanations, so that any one can operate profitably. Stocks and bonds wanted. Government bonds supplied. Apply to Lawrence & Co., Bankers, 57 Exchange Place, N. Y. city.

Truth is Mighty.

As the little leaven hid in the measure of meal, made all leaven, so truth gradually overcomes all doubt and disbelief. When Dr. Pierce, of Buffalo, N. Y., announced that his Favorite Prescription would positively cure the many diseases and weaknesses peculiar to women, some doubted, nd continued to employ the harsh and caustic local treatment. But the mighty truth gradually became acknowledged. Thousands of ladies who had uselessly undergone untold tortures at the hands of different physicians, employed the Favorite Prescription, and were speedily cured. Many physicians now prescribe it in their practice. So sanguine is Dr. Pierce of its power to cure, that he now sells it through druggists under a positive guarantee.

However quickly a patient may recover and approach towards robust health, by the use of Fellows' Hypophosphites, he must abolish the habits of life which induced the disease; the effect of the greatest triumph in medicine can only be transitory, whilst man persists in the gratification of vicious or pernicious habits.

CORSETS! CORSETS! CORSETS

Ladies do not purchase until you have seen our NEW STOCK. If you are troubled in breaking the bones over the hips call for our A. D. C.

SOMETHING NEW.

Prices, Styles and Quality,

CAN'T BE BEAT.

Kid Gloves! Kid Gloves!

SPRING SHADES,

(2 & 3 Buttons.)

A better GLOVE for the money has never been sold in the City.

MORRIS C. FOYE,

23 MARKET STREET.

E. S. RYDER---DENTIST,

HAS returned home from his summer vacation, and is ready to attend to all who need his services. tf

MARRIED.

REMICK—HAMMOND. In this city, August 3d, by Rev. E. Owen, Mr. Charles F. Remick and Miss Emma F. Hammond, both of South Eliot, Me.

DIED.

BIRD. In this city, August 2d, of cholera infantum, Mary Emma Bird, daughter of Levi Bird aged 3 years.

BIRD. In this city, August 3d, of cholera infantum, Annie Elizabeth Bird, daughter of Levi Bird, aged 5 years.

MARINE CHRONICLE.

PORT OF PORTSMOUTH.

ARRIVED, August 2.

Sch George Walker. Thompson, Baltimore.

SAILED, August 2.

Sch D. K. Ham, Freeman, Boston.

ARRIVED, August 3.

U S ship Portsmouth, Crowninshield, Boston.
Sch Mabel Rose, Allen, Philadelphia.
Sch Charles E Sears Turner, Perth Amboy.
Sch Novo Smith, Dalais.
Sch Delmont Locke, Homer, Hoboken.

Bque Enoch Talbot, Penhallow, for Departure bay sld from Wilmington, Cal, July 26th.

Sch D K Ham, Freeman, from Dover arr at Boston 3d.

Sch S M Evans, Willetts, Philadelphia for South Newmarket, arr at Vineyard Haven 1st.

Sch R W Anderson, Babcock, for this port cld Philadelphia 2d.

ROYAL

BAKING POWDER

Absolutely pure—made from Grape Cream of Tartar, imported exclusively for this Powder from the Wine district of France. Always uniform and wholesome. Sold only in cans by all Grocers. A pound can mailed to any address, postage paid, on receipt of 60 cents. ROYAL BAKING POWDER CO., 171 Duane St., New York. Most cheap powders contain alum; dangerous to health; avoid them, especially when offered loose or in bulk.

WATCHES CHEAP

— AT —

Hutchinson & Connell's.

B. & L.

4TH OF JULY, 1879.

We have just received direct from the New York market, a large lot of

SEASONABLE GOODS

We quote below a few of our latest purchases:

Large Pots Preserved Ginger, $1.42;
Half-size Pots Preserved Ginger, 80c.;
Dundee Orange Marmalade, 28c.;

Finest Queen Olives, in gall. kegs, $1.62.
Extra Fine French Peas, 33cts. per can.
25doz. Cox Gelatine, 18c. per package, $2.00 per dozen.

Sobo Sauce, Sultana Sauce,
Worcestershire Sauce,
20 boxes Extra Quality Lemons.

Fresh Sugar-cured Hams, weight from 7 to 10 pounds.

We are also in receipt every day of

Bananas, Strawberries,
Pineapples and
Oranges.

BUTLER & LAIGHTON,

No. 1 Market Square.

THE BEST IN THE WORLD SOLD BY ALL DEALERS

WHITE SEWING MACHINE

$1500.00 CASH TO AGENTS

BEWARE OF BOGUS DEALERS AND DEFACED NUMBERS
NOTICE OUR GENUINE NUMBER ON SHUTTLE RACE-PLATE.

FOR PARTICULARS ADDRESS:

WHITE SEWING MACHINE CO. CLEVELAND, OHIO.

SO SIMPLE CHILD CAN USE IT. WARRANTED FOR 3 YEARS

A FULL LINE OF

Parasols Parasols

FOR SALE CHEAP!

☞ Price them before purchasing.

LADIES' LINEN SUITS!

Large Assortment! Splendid Styles!

Exceedingly Low Prices.

— AT —

MARSTON'S,

21 Market Street.

THE FOREPAUGH BOOM

THREE TIMES THE LARGEST SHOW IN THE WORLD!

THE GREAT FOREPAUGH SHOW!

Noachian Menagerie, Gigantic Museum and Classic Circus!

IN ALL ITS UNDIVIDED ENTIRETY, AT

Portsmouth, Monday, August 11th, 1879.

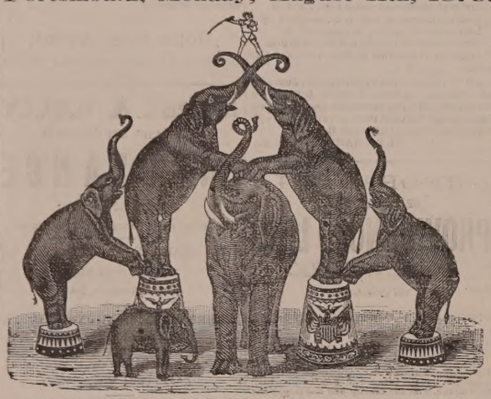

A CORPULENT AMPLITUDE OF AMUSEMENTS. Mountain piled on mountain of attraction deployed to please. Alpine and cloud touching in its ambition. Opposition to fraud and monopoly. It is monstrous and flagrant egotism for any rival to dispute its right to the first place.

For more than half a generation the name of ADAM FOREPAUGH has been household property in every palace and farm-house in the land. The profession have always, as they do now, pronounced his the

STANDARD SHOW OF THE UNIVERSE,

and during more than a decade and a half the Forepaugh Show has never changed name or proprietor, but has always been under the exclusive ownership, control and management of the greatest wild beast importer, and the world's most extensive show property owner, ADAM FOREPAUGH. In his stupendous establishment will be found almost

EVERY WILD BEAST UNDER THE SUN.

Since last year he has added

A Native Herd of 12 Huge Asiatic Elephants

More than are owned by any other one man on earth. They give an incredible example of brute culture under the able tutorship of a chip of the old block, ADAM FOREPAUGH, JR.

$41,000 BEHEMOTH OF HOLY WRIT,

which actually sweats blood from every pore.

Twenty-foot Giraffe in Harness. Six-ton Rhinoceros!

School of Sea Lions, South American Tapir, White and Poonah Bears, Wild Ostrich, African Eland, Horned Horse,

BLACK AND BENGAL TIGERS,

AFRICAN AND ASIATIC LIONS.

Over two thousand beasts, birds and reptiles. Eleven palace and gilded cages of curious wonder marvels.

20 MALE EQUESTRIANS,

led by Mr. ROBERT STICKNEY, the best general performer in the world, and the only man living who rides seven horses at one time.

TWELVE LADY RIDERS

inspired by the most famous equestrienne known to the arena, M'LLE CARROLL. One hundred daring circus stars from the first amphitheatres of the old and new world. Six acres of pavilions and three special trains. Six golden chariots and fifty-four brightly embellished dens.

DAZZLING FREE STREET SHOW!

ADMISSION: ADULTS, 50 CENTS; CHILDREN UNDER NINE YEARS, 25 CENTS.

Two full performances every day at 2 and 8 P. M. Doors open one hour before. Under no circumstances are games of chance or gambling permitted on the grounds, and Mr. Forepaugh suggests that the proper authorities join with him in the suppression of this too prevalent vice.

☞ WILL EXHIBIT IN DOVER, ON TUESDAY, AUGUST 12.

COAL!

ALL SIZES OF THE

BEST COALS MINED

FOR SALE AT THE

LOWEST PRICES

— BY —

E. F. SISE & CO.

Notice.

THE Board of Inspectors of Check Lists give notice that they will be in session at the City Building, Thursday, July 31st, Wednesday, July 30th and Saturday, August 2d, 1879, from 9 o'clock A. M. to 12 M., and from 2 to 5 o'clock P. M. on each of said days for the purpose of revising and correcting the list of voters.

They will also be in session at the same place from 8 to 10 A. M. and from 1 to 3 o'clock P. M. on the day of election for the purpose of furnishing certificates to any person whose name may have been omitted and whom the Board are satisfied has resided in the Ward one year next preceding said election.

Per order of the Board of Inspectors,
J. H. GARDINER, Clerk.

To Let.

STORE No. 27 MARKET STREET.
Stow tf Apply to J. H. MAY

BEST BURNSIDE COAL!

A cargo of this very celebrated SHAMOKIN COAL has this day arrived. By those who have used it, it is considered equal to Franklin Coal, and we are selling it at the low price of

$4.50 Per Ton!

Screened and delivered in any part of the city.

Also, a Cargo of

FRANKLIN COAL,

This day arrived and selling at lowest prices,

— BY —

C. E. WALKER & CO.,

137 MARKET ST., - - - 4 WATER ST.

Orders left with N. K. Walker & Son promptly filled.

Portsmouth Savings Bank.

THE ANNUAL MEETING of the Corporation will be held at the Bank WEDNESDAY, August 6th, at three o'clock P. M.

JOS. HILLER FOSTER, Clerk.

July 30, 1879.

C. E. BOYNTON,

MANUFACTURER OF

SODA R

In Siphon Bottles and Fountains.

Cream Nectar Beer,
Cream Ginger Beer,
Tonic Beer, Root Beer,
Pineapple Beer,
Birch Beer.

GINGER ALE & MINERAL WATER.

— ALSO, BOTTLER OF —

Milwaukee Lager,
Eldredge's Lager,
Stock Ale, and
Refined Cider.

Of the different summer beverages manufactured at this establishment it is hardly necessary to say a single word. They have become popular "on their own merits" and can be found in many private families and on sale in every hotel, saloon and restaurant in this locality.

The lagers bottled by me are from the best breweries in the country, and it is safe to say that there is no better in the world.

☞ Orders may be left at my establishment for any of the above, which will be delivered anywhere within the city limits without extra charge.

C. E. BOYNTON,

18 Bow Street, - - Portsmouth, N. H

PURE PARIS GREEN!

For Potato Bugs!

CAN BE FOUND AT

FRED P. WILSON'S

Hardware and Paint Store,

NO. 37 CONGRESS ST.

CAW'S INK!

A New Brand. For sale only by

WILLIS G. MYERS.

The only Ink, jet black from the pen.

— AT —

No. 1 Congress Block.

Miss Morgan's School.

The Fall Term commences Wednesday, Sept. 24th,

with a full corps of teachers.

The English department and the Latin classes are under the charge of the Principal, assisted by a lady of culture and experience.

Special attention given to Elocution.

Native teachers are provided for both French and German.

TERMS FOR DAY PUPILS.

Girls twelve years of age and under, $60 per year; young ladies over twelve, $100 per year. MWF 3m

JOHN MALSBENDEN,

Merchant Tailor,

is now located at

101 CONGRESS ST.,

Up One Flight,

And is prepared to cut and make Clothing in the best manner as cheaply as good work can be done.

A Choice Assortment

— OF —

PARASOLS!

— AT —

The Nick-Nack Store

4-BUTTON

KID GLOVES!

FIFTY CENTS!

— AT —

LEWIS E. STAPLES'

NICK-NACK STORE,

5 MARKET ST.,

PORTSMOUTH.

NEW YORK SHOPPING.

LAMAR PURCHASING AGENCY!

ESTABLISHED! RELIABLE

Everything bought with taste and discretion. New York Fashion Correspondent of this paper connected with agency. Best city references. Send for circular with prices. Address

MRS. ELLEN LAMAR,
877 Broadway, New York City

IN ORDER TO REDUCE OUR LARGE STOCK

— OF —

Stylish Straw Hats

We are offering them at

VERY LOW PRICES!

Call and examine before purchasing.

WALKER & SON,

13 Congress Street.

ELDREDGE'S LAGER!

Milwaukee Lager.

Bottled and for Sale by H. F. GERRISH.

WOOD!

Hard and Soft Wood,

Sawed and Split,

KINDLINGS, SHAVINGS, ETC., ETC.

☞ Orders left at the PLANING MILL, GREEN STREET, will be promptly attended to.

DANIEL MASON, Agent.

Local Matters.

POST OFFICE RULES.

MAILS CLOSE.

	A. M.			P. M.
Boston, South and East,	8 10:35	2:30	4:50	*6:30
Boston Way,	10:35	2:30		
Portland,	9:25		4:50	6:30
East (beyond Portland),	9:25			6:30
Biddeford, Saco and Way	9:25		4:50	
Great Falls,	9:25		4:50	
Great Falls & Conway R. R.	9:25			
Concord and North,	7:40		4:50	
Concord Way,	7:40		4:50	
Boston & Maine R. R.	7:40		4:50	
Dover,	7:40	9:25	4:50	

*Arrives in Boston next morning.

MAILS ARRIVE.

	A. M.	P. M.
Boston, South and West,	4:30, 10:05	3:15, 5:50
Boston Way,	10:05	5:50
Portland and East,	11:20	3:20
Great Falls & Conway R. R.	11:20	
Concord and North,	10:20	6:50
Dover,	10:20	5:50

Letters for the night mails [and no others] east or west may be deposited in the box at the Eastern depot, every day except Sundays.

E. G. PEIRCE, JR., P. M.

THE WEATHER.

Probabilities for the New England States, To-Day:

WASHINGTON, D. C., August 5, 2 A.M.

Slightly warmer, partly cloudy weather and light rains near the coast, with southeast to southwest winds, stationary or slowly falling barometer.

AROUND HOME.

City election to-day.

The store of B. F. Haley at Newmarket was broken into on Friday night, and a quantity of goods stolen.

The U. S. S. Portsmouth, Commander Crowninshield, will remain in the lower harbor for the rest of this week, for the purpose of enlisting boys for the navy.

Hon. Wm. P. Frye will speak on the political questions of the day at North Berwick, Me., on the 11th inst., and at Kittery on the 12th. Hon. Eugene Hale will speak at North Berwick on the 22d inst.

About nine-tenths of the grocers and provision dealers of the city recently signed an agreement to close their stores at seven o'clock on Tuesday and Thursday evenings, but the others refusing to agree, the early-closing scheme is abandoned.

The schooner Neptune's Bride, of Calais, came near getting into trouble Monday morning, at Fray's wharf. She had been hauled in too near the head of the wharf, and as the tide went down her forefoot took the ground, so that at low water her stern was so deeply submerged that she came near filling, and a very little further drop in the tide would have done it. With the rise of the tide she got out of her unpleasant predicament unharmed.

On Sunday forenoon last, Mr. Levi Bird, who lives on the North road, lost two little daughters, aged respectively three and five years, they dying within four hours of each other after a few hours' illness, of cholera infantum. They were buried on Monday afternoon from the Pearl street church, the funeral being attended by a very large number of people who deeply sympathise with Mr. Bird and his wife in their great affliction. We believe an infant a few months old is the only little one left the bereaved parents.

The Garrick Club of this city will give an entertainment at the Shoals on Wednesday night. Steamer Appledore will return immediately after the performance, thus giving those wishing to visit the Shoals on that day a rare opportunity to prolong their stay and yet return in season to reach home by eleven o'clock P. M. One dollar for the round trip. The proceeds of the entertainment after deducting expenses will be applied to the fund of the Society for the Prevention of Cruelty to Animals. For further information apply to Col. T. E. O. Marvin, president of the society.

REPUBLICAN NOMINATIONS.

The republican nominations in ward three were made Saturday evening, as follows:

Alderman—George H. Alton;

Councilmen—Charles W. Taylor, Geo. W. Campbell;

Assessor—Charles H. Hayes;

Overseer of the Poor—Samuel H. Whidden.

MUNICIPAL AFFAIRS.

In Board of Mayor and Aldermen, special meeting, Saturday evening, supervisors of election to serve on Tuesday were appointed as follows:

Ward one—Wm. C. Ham, Ira C. Seymour;

Ward two—Joseph R. Curtis, I. Nelson Goodrich;

Ward three—John Turner, D. Frederick Akerman;

Ward four—Wm. R. Randall, Aaron L. Rand.

FOREPAUGH'S SHOW.

The Boston *Globe* says of Forepaugh's show, which exhibits in this city on Monday next, that "the usual stock of adjectives which are brought out to describe the attractions of a circus have all been used in the perfunctory notices of Forepaugh's circus, and yet the entertainment has not received the fullm ced of praise which it merits. The ring entertainment is thoroughly good in every respect, with not one single objectionable feature, and very much that is novel and artistic. Robert Stickney's feats are rendered with a grace and daring which leave them almost shorn of their peril, and cause the spectator unfeigned astonishment; his somersault act on a bareback horse is a most difficult one, and done in a wonderfully perfect manner. Both Wooda Cook and William Gorman deserve special mention, and Miss Jeanette Burdeau, Miss Pauline Lee, Miss Annie Carroll and Miss Emma Stickney are attractions to the show which deserve great praise. The male performers shall be particularized at a later date. The menagerie is the most extensive that has ever been in Boston, and it far excels those who have claimed to have the biggest collection on earth. It contains about sixty cages of rare animals, as well as a giraffe, a hippopotamus and a dozen elephants. A better exhibition has not been seen in Boston. The museum contains many curiosities. Undoubtedly the greatest interest centres in the circus, and the ring performance is certainly different from anything given this season by preceding shows."

Portsmouth & Dover Railroad.

The annual meeting of the stockholders of the Portsmouth & Dover railroad was held in the Common council room in this city at three o'clock Monday afternoon. The attendance was large, on account of the interest of the stockholders in the controversy existing between this corporation and the Eastern railroad company and the Eastern railroad in New Hampshire in regard to the payment of the rent of this road, which has been withheld by the latter corporations. The meeting was called to order by Hon. Frank Jones, president, and the following report submitted:

To the Stockholders of the Portsmouth & Dover Railroad:

The directors respectfully report, that the construction of the Portsmouth & Dover railroad commenced in December A. D. 1872, under contracts with Geo. H. Peirce for grading, masonry, bridging and fencing, and with Ross & Lord for the pile bridge over the Piscataqua river; and the road was completed and in running order in February A. D. 1874. The cost of the road was estimated by the engineers at $6,000,000, and the work would have been completed within that sum, but for certain extraordinary expenses which were not included nor anticipated when the estimates were made. The principal of these were the discovery that a truss would be necessary at the eastern end of the Piscataqua bridge and that the piles must be secured at the bottom by large quantities of stone, the extra cost of right of way and depot grounds in the city of Dover, and the fact that the bonds of the cities of Dover and Portsmouth accepted in payments for stock were sold at some discount. And to this is to be added the interest account up to the completion of the road. The result was that the whole road was completed at the cost of $759,800.00.

By the charter the corporation were authorized to lease their road or any part thereof to any railroad corporation whose road may connect with their road,—as well before as after its completion. Under this power this railroad was leased on the first day of June A. D. 1872 to the Eastern railroad in New Hampshire for fifty years from and after the time when the road should be so far completed as to be fit for ordinary use as a railroad, at an annual rent of six per cent upon the capital stock of the road and one half of any net income of the Portsmouth & Dover railroad which may exceed the six per per cent. The capital stock was to be fixed at a sum, equal as near as practicable to the actual cost and expense of building the railroad. It was stipulated that the road should be built upon such exact route as should be agreed upon by the directors of both corporations or by their agents, mutually appointed; and the road was to be constructed under the direction of agents to be mutually agreed upon by the parties. And because the Eastern railroad in New Hampshire was itself under lease to the Eastern railroad company of Massachusetts, the last named corporation in writing ratified and confirmed the contract, and covenanted to protect and indemnify the E. R. R. in New Hampshire from all costs and damages for or on account thereof.

Accordingly the location and construction of the road was placed in charge of an engineer selected by the Eastern railroad, all contracts were submitted to and approved by them, and the road was located and built substantially under their direction. As soon as it was so far completed as to be in running order they took charge of the road and have used and run it from that time to this, under the lease, and substantially according to its requirements. The rent of the road at six per cent on its cost has been paid by them regularly every half year, down to January first 1879.

Just before the last six months rent became due, the Eastern railroad company, and the trustees who held the trust mortgage of the same, addressed to us a request that the annual rent of the Portsmouth & Dover railroad be reduced to four per cent per annum. The reasons alleged for making this request are:

1. That the rent reserved by the lease is unreasonable and excessive compared with the income derived from the road, which, the lessees assert, is barely sufficient to meet its operating expenses;

2. The general settling of values since 1872 and the fact that all property since that time has very largely depreciated in market price and earning capacity;

3. That the rates of interest on money and capital have been greatly reduced, and average now no more than four per cent per annum;

4. The condition of the Eastern railroad company, which has barely escaped bankruptcy, and is now burdened with an enormous debt the interest of which absorbs its entire income; and the fact that many years of skillful management with the most rigid economy will be necessary to restore it to the list of dividend paying corporations;

5. That the cost of the Portsmouth & Dover railroad was excessive; that the cost has never been settled between the parties; that the real cost of the road was at least one third less than is claimed by the directors.

Upon consideration of this application the directors were unanimously of opinion that we have no power to grant any reduction of the rent stipulated in the lease; and that if we had the power, there exists no good reason for making any abatement.

The chief and only reasonable ground for the claim made by the Eastern railroad is, that our road cost too much, and in fact that it did not cost the sum by us represented. But, as we have already stated, the lease was made before the construction of our road commenced, and it was provided in the lease that the Eastern railroad should have as much control in building as our own directors. You selected one of the directors of the Eastern railroad for your own president; the engineer was accepted upon the recommendation of the officers of the E. R. R. Co; the contracts were all submitted to their inspection and approved before they were awarded; and it was understood at the time, that the work was going on under their direction, and certainly under their supervision and with their approval. The interest of the Eastern railroad as lessees required the attention of their officers to the progress of the work, and it has not been suggested that the duty was neglected. No remonstrance was ever made against any act of your directors, and no information was ever asked which was not freely given. It will not be readily believed that any fraud, misrepresentation or concealment was practiced by your directors or any of them; and it would hardly be necessary for us to make any formal denial, if such a charge were implied in anything contained in the application of the directors and trustees of the Eastern railroad. Your directors had no notice or opportunity to be extravagant or to allow extravagance, and that they themselves were deceived, cheated or imposed upon, is very improbable. The books and accounts of the corporation and of the directors have always been kept open and subject to inspection and examination; and they have been at least three times freely and carefully examined by parties not connected with this board. If errors or frauds had existed they must long ago have become known.

So far as this question affects the obligations of the Eastern railroad to pay rent to the stockholders of this corporation, the objection comes too late. The lessees accepted the road as soon as it was substantially completed, in February 1876, and have held it ever since to their own use; and they have made without protest or dispute eight semi-annual payments of rent according to the terms of the lease. It is unreasonable for them now to deny the propriety of our proceedings, or the correctness of our accounts, since the lapse of time has made it difficult or impossible to ascertain mistakes or detect fraud, or to obtain redress against offenders, if contrary to our belief any wrong or error has actually occurred. For five and one half years purchases and sales of stock have been made, and all business relating to this railroad or growing out of its construction has been transacted upon the faith that the rate and amount of the rent are definitely settled; and we are advised that such is the legal aspect of the case.

But we believe it easy to demonstrate that no considerable error of fraud can have occurred; and that the road cost substantially every dollar which is represented to have been expended upon it. The cost was nominally large, for the road was built in a time of depreciated currency, and when labor and material were very dear. As we have stated, the estimates of the engineers, well known at the time to the Eastern railroad, were not exceeded except in particulars arising from some unexpected causes. Compared with present prices the cost of the road was no more than the lessees must reasonably have understood and expected. To complain because a change of prices has happened, is in the same degree unreasonable as it would be for this corporation to demand a higher rent, if after the completion of the work, prices had risen instead of falling. Personally the directors court investigation as to all their doings, and will meet any responsibility which may justly attach to them. But we have not felt at liberty to surrender any rights which have accrued to the stockholders from the long acquiescence of the lessees of the road.

The other reasons alleged by the E. R. R. Co. for a reduction of the rent do not seem to us substantial.

The rate of interest or dividend reserved, six per cent upon the actual cost of the road, is precisely equal to the legal rate of interest in this State, is less than the rate of interest current at the time of the lease, is not above the general average rate of fair securities in New England, and was fixed on the part of the Eastern railroads by men perfectly competent to make an intelligent contract on such a subject. And we have yet to learn that the advantages of the road to the Eastern railroad companies is in any respect less than was fairly anticipated. On part of many citizens of Portsmouth and Dover the construction of the road was advocated as a means of connecting two cities of considerable importance, and as a link in the great line of railroad, which when completed by the construction of about fifteen miles of road along the north shore of Lake Winnepiseogee will be from the northwestern part of New Hampshire, and all the country beyond to Montreal and the great Lakes, by some fifty miles the nearest access to the sea coast and by way of the Eastern railroads and also by the Boston & Maine railroad, the shortest and best line from all that great region to Boston. The cities as corporations were induced to lend their credit for the construction of our road, and many persons subscribed to the stock, simply on the faith of the Eastern railroad, that they might so aid a useful enterprise without actual loss. But the leading motive of the Eastern R. R. company in promoting the enterprize and making the guaranty of six per cent upon the actual cost was quite different, and it was one in which our cities and stockholders had no great concern. The Eastern R. R. Co. was suffering from very active competition with the Boston & Maine railroad, which drew away from the Eastern freight and passengers at Portland, Great Falls, Newburyport, and we believe other points along their line. By striking the Boston & Maine at Dover, the Eastern railroad Co. would be enabled practically to divide the business from that place to Boston, and ultimately to share all the advantages which may accrue from the extension of railroads north and northwest of Dover. We have not the means of estimating exactly how far the objects of the E. R. R. Co. in promoting the building of this road have been attained. But if they make such use of it as we should expect from the ability of their officers and trustees, they may take one half the whole business from Dover to Boston, as well as all between Dover and places this side of Boston, or may so control the action of the Boston & Maine railroad that the evils of competition at Portland, Great Falls and Newburyport may be materially diminished. We apprehend that the transportation from Portsmouth towards Boston of the passengers and freight which come from Dover, does not materially increase the cost of trains otherwise necessarily run upon the Eastern railroads; and the greater part of all that is received from this source ought to be set to the credit of the advantages derived by the Eastern railroad from our road. So far as this business is or may be bartered for other advantages, they should be placed to the same credit.

The depreciation in values and the general reduction in the rates of interest upon money, doubtless operate at this time disadvantageously to the Eastern railroads, in the performance of their contract with the Portsmouth & Dover road. But the same cause affects all loans and investments made about the time this railroad was built. It is probably temporary in its nature. And it is nowhere recognized as a legal or equitable excuse for the non-performance of a contract according to its terms.

But if it were reasonable to give consideration to the embarrassed condition of the Eastern railroad Co., the circumstances of our railroad seem to preclude us. Of the 7,578 shares in this corporation 6020 stand in the names of the city of Dover and the city of Portsmouth. But they are not stockholders in the ordinary sense, because they in fact loaned to this corporation their credit to an amount equal to the stock they hold, and issued them for their bonds which are still outstanding. The semi-annual rent upon $602,000 of our stock exactly pays the interest upon the bonds of the two cities. It was the understanding that the cities should really assume no burden except such as may occur in the management of the road after the expiration of the lease. It would be futile for them to address to the holders of the bonds the arguments which are presented to us by the directors and trustees of the Eastern railroad Co. Ordinary holders of stock might consider liberally the present situation of the E. R. R. Co.; and it is not improbable that the holders of the remainder of our stock might actually do so. But neither the directors nor this corporation can undertake to dispose of the rights of the cities; and we are advised that it is doubtful whether the political government of the cities have power for such cause to make the abatement requested.

We regret the embarrassments of the E. R. R. Co., though from its excellent situation and abundant business, under good management, we feel able to predict for it great future prosperity; we regret that its managers should regard the contract with our road at this time a burden; still more as citizens of Portsmouth and Dover do we regret that the times have not favored the completion of our original enterprise, the results of which we still believe would remove all cause and disposition to complain on the part of the E. R. R. Co. We would willingly favor that corporation, from our connection with it and because it is the agency thro' which large a portion of the business both of Portsmouth and Dover is carried on, and we desire heartily to cooperate with the mayors in their endeavor to place it upon a sound financial basis; but after careful consideration it appeared to us, as we have already stated, not only that we have no power to reduce the rent stipulated in the lease, but that no good reason exists why you should attempt to do so. We have therefore respectfully declined the request contained in the communication of the E. R. R. Co. and their trustees.

It seems to us unfortunate at least, that this request should have been made for the first time within a few days only before the July dividend became due; and that it should have been followed by the entire withholding of the semi-annual payment of $22,734.00 due on the first day of that month, for the use of the road for the preceding six months. It left us no alternative, but to take measures to enforce the contract. We have therefore caused formal demand to be made both upon the E. R. R. in N. H. and the Eastern railroad company, and have placed the claim in the hands of lawyers to be enforced; we cannot refrain from the expression of hope that the managers of the E. R. R. Co., upon more mature reflection will by payment avoid litigation, which under the circumstances is likely to be peculiarly unpleasant and exasperating.

We submit the votes we passed in reply to the demand of the Eastern railroad.

PORTSMOUTH, 4th August, 1879.

FRANK JONES, for the Directors.

The Eastern railroad has offered to pay the rent due July 1st, 1879, if the treasurer of the Portsmouth & Dover would give a conditional receipt therefor in the following form:

BOSTON, July 1, 1879. Received of the Eastern railroad company twenty-two thousand, seven hundred and thirty-four dollars as rent of the Portsmouth & Dover railroad due July 1st, 1879, without prejudice to the claim that a less sum is actually due.

By a unanimous vote the stockholders refused to give such a receipt, the evident spirit of the meeting being no compromise. During the progress of the meeting several speeches were made by stockholders, which plainly exhibited their determination to persist in the demand for what is actually their right.

A ballot was then taken for directors with the following result: Whole number of votes, 6404; necessary for a choice, 2203; and each of the following gentlemen received the whole number of votes cast, and were declared elected: Frank Jones, Daniel Marcy, William H. Sise, Albert R. Hatch, Oliver Wyatt, Andrew H. Young and Charles H. Sawyer.

Voted to adjourn to Sept. 4th at three o'clock P. M., at the same place.

At a meeting of the directors held subsequently to the stockholders' meeting, Frank Jones was elected president and George L. Treadwell treasurer.

Just received from the Manufactory!

2500 lbs. Dolly Varden Soap!!

In Pound Bars;

5c. per Bar, 21 Bars, $1; 72-lb. Box, 4 1-2c per lb.

The Best Laundry Soap in the market!

JAMES R. YEATON.

The wear and tear of business life makes such tremendous drafts upon body and mind that without recourse to some sustaining agent they must give way under the pressure. To those who are breaking down, or wasting away from general debility or affections of the liver, stomach and the kidneys, a systematic course of the Bitters will so reinforce the vital functions as to baffle all the assaults of disease and restore the system to its wonted health.

For sale by all Druggists and respectable dealers generally.

Real Estate.

Desk Room

TO LET in one of the pleasantest offices in the city. Enquire at CHRONICLE Office.

To Let.

HALF OF A HOUSE, centrally located. Address P. O. BOX 1252, Portsmouth.

To Let.

HALF BRICK HOUSE, No. 24 State Street. A pleasant House and very convenient. Furniture and Piano can be had if wanted. Apply to W. J. LAIGHTON.

For Sale.

Two houses on Preble's Island, Kittery, one a new story-and-half house and the other in good repair, with fifteen acres of good land. For further particulars apply to Rider & Cotton, Market street. tf26 *aug1

Farming Land and Building Lots for Sale.

THREE Large Fields on Jones Avenue, and Building Lots on South Street. Apply to SAMUEL H. HALL.

For Rent.

HALF-HOUSE ON MELCHER STREET, near Pleasant, containing four rooms, with water in house. Rent low to a good tenant. Apply at 31 Pleasant Street.

GROCERY STORE To Let.

STORE 73 State Street, now occupied by Rufus E. Oxford; possession given 1st of August. Apply at the NEW HAMPSHIRE NATIONAL BANK. tsept18

Portsmouth Lager Beer!

WE purchase from The Eldredge Brewing Company their Celebrated LAGER BEER, and bottle it ourselves. Lovers of this wholesome Beverage can always rely upon getting it fresh bottled, as we receive it direct from the Brewery.

BUTLER & LAIGHTON,

No. 1 MARKET SQUARE, - - - - - - Portsmouth

A NEW LOT OF THE CELEBRATED

Willis G. Myers Pencil!

Just received. Try them.

—AT—

No. 1 Congress Block.

For Sale Cheap.

ONE WHITE MARE, sound and kind; 1 Rockaway Jump-Seat Carriage, little used. Apply at MONTGOMERY'S MUSIC AND ART STORE, No. 16 Pleasant Street.

For Sale.

ONE Second-Hand SINGER FAMILY SEWING MACHINE, in good running order. This will be sold at a bargain. Apply at CHAS. E. MYERS & CO'S, No. Bow St.

GOVERNMENT BONDS

We are prepared to pay on presentation in any amount the highest market price for the CALLED BONDS of 1865 and 1867, and we will receive them at full value in exchange for other issues of UNITED STATES BONDS, or in exchange for other safe Securities paying 5, 6 and 7 PER CENT interest.

GEO. WM. BALLOU & CO.,

72 Devonshire Street.....Boston.
8 Wall Street.....New York

wtf

Evaporated Pumpkin, Evaporated Apple,

FOR SALE BY WEIGHT.

Corn, French Peas, Tomatoes, Peaches, Cranberries, Pears, in cans.

— FOR SALE BY —

H. F. GERRISH.

10 QUINTALS

Isles of Shoals Dun Fish

NATURAL

FRIEDRICHSHALL BITTER

—AND—

VICHY WATERS!

F. F. F. G. St. Louis and Hungarian Process

FLOUR! FLOUR!

CHAS. E. LAIGHTON & SON'S BEST 196 PATENT

For Sale at Very Low Prices

— BY —

Charles E. Laighton & Son,

No. 5 EXCHANGE BUILDING,

Nearly opposite Post-Office, - - - - Portsmouth.

THERMOMETERS

ARE SELLING

CHEAP

—AT—

SWEETSER'S.

Political.

Assistant Postmaster General Tyner, who has just returned from a protracted trip on the Pacific coast, and who had facilities for learning the political situation in California, says that the republicans are certain of electing three of the four members of Congress in that State.

No democrat, who is a democrat, and knows why he is a democrat, can be a "greenbacker." Greenbackism means centralization, the extension of the power of the National government, the utmost departure from the democratic philosophy of government. The democrat says to the government: "Hands off!" The greenbacker and his mongrel crew say: "Take care of us; furnish us with employment; provide us with a currency; put us in leading stings; if necessary, surround us with federal bayonets!" When a person who calls himself a democrat joins the greenbackers he ceases to be a democrat or he doesn't know what he is doing.—*Boston Herald.*

THE SECRET KEY TO HEALTH.—The Science of Life, or Self-Preservation, 300 pages. Price only $1. Contains fifty valuable prescriptions, either one of which is worth more than ten times the price of the book. Illustrated sample sent on receipt of 6 cents for postage. Address Dr. W. H. Parker, 4 Bulfinch Street, Boston, Mass.,

SANFORD'S JAMAICA GINGER

Enlarged May 1, 1879. Price unchanged.

The only combination of the true Jamaica Ginger with choice aromatics and French brandy, for correcting intemperate habits, regulating the stomach and bowels, breaking up colds, chills and fevers, is SANFORD'S JAMAICA GINGER. For relieving gouty and rheumatic pains, preventing malarial fevers, and promoting sleep it is truly wonderful. ASK FOR SANFORD'S. taug10

UNDER THE VETO

of Time, the natural color of the hair, after a certain age, begins to fade; but science can repair the damage.

THE BLACKS

and browns imparted in five minutes without staining, the

WHITE SKIN

of the, head, by that matchless vegetable hair darkener,

Cristadoro's Die,

are absolutely perfect, and not to be distinguished from the richest living tints which Nature herself has bestowed on youth and beauty. Manufactured by J. CHRISTADORO, No. 25 William Street, New York. Sold by all Druggists, Applied by all Hair Dressers.

A CARD.

To all who are suffering from the errors and indiscretions of youth, nervous weakness, early decay, loss of manhood, &c., I will send a recipe that will cure you, FREE OF CHARGE. This great remedy was discovered by a missionary in South America. Send a self-addressed envelope to the REV. JOSEPH T. INMAN, *Station D., New York City.* ccd4wtuw7s

CONGRESS HALL.

The Wonderful Working Model of

NEW YORK HARBOR

Four days only, Commencing

Wednesday, August 6th.

Scores of Steamers and other Vessels sailing in 150 Gallons of

REAL WATER.

It is not a Magic Lantern Panorama or Painting, but is the

ONLY MODEL OF THE KIND IN THE WORLD,

Geographically Correct in every detail; was made from measurements furnished by the U. S. Coast Survey. A bird's-eye view of the entire harbor and surrounding country, covering 58 square miles in a space of

TEN FEET S RE.

Admission only 10 Cents.

Open daily from 10 A. M., to 10 P. M.

DRAIN PIPE.

AKRON DRAIN PIPE, all sizes, for sale at No. 5 Elm street.

SAMUEL CLEAVES & SON.

NEW STOCK

— OF —

SPRING AND SUMMER GOODS!

J. E. HAM & CO.,

Have Removed to No. 11 Congress Street,

Next door to N. K. Walker & Son,

— WITH A —

LARGE STOCK OF SPRING SUITINGS

— ALSO —

Cassimeres, Doeskins, Cloths and Worsted For Dress Suits.

Embracing all varieties of fine Plain and Fancy Patterns to suit every taste.

Garments Made to Order

With a guarantee to give satisfaction.

GENTS' FURNISHING GOODS:

Drawers, Shirts, Bosoms, Collars, Kid Gloves, etc., etc.

11 CONGRESS ST.

THE LATEST STYLES

— IN —

ROOM PAPERS

— AND —

WINDOW SHADES

Are now opening at

M. Goodrich's Book-Store.

☞ Curtains hung with neatness and despatch

AMOS PFARSON,

NO. 5 CONGRESS STREET,

GIVES INSTRUCTION IN MUSIC

From 10 o'clock to 12,

TUESDAYS, THURSDAYS, and SATURDAYS.

GARDNER J. GREENLEAF,

Carriage Manufacturer, Blacksmith,

AND DEALER IN

Carriage Materials and Blacksmith Supplies.

STATE STREET, NEXT POST-OFFICE.

JOSIAH F. ADAMS,

FURNISHING

UNDERTAKER.

WAREROOMS, No. 42 MARKET STREET.

Residence, No. 27 Washington Street, Portsmouth

MORSE & ILSLEY,

AUCTIONEERS,

Money, Real Estate and Mortgage Brokers, Insurance and House Agents.

13 PLEASANT ST. - - EXCHANGE BUILDINGS.

Stephen D. Scriggins

HAS REMOVED HIS

PAINT SHOP

From No. 15 Fleet Street to No. 9 VAUGHAN STREET, opposite the Commercial House, and having larger and better accommodation for

CARRIAGE WORK,

Would solicit a continuance of public patronage.

DENNIS SHEA,

MANUFACTURER OF

Cement Stone Pipe

— AT —

26 WATER STREET, PORTSMOUTH.

The best Pipe made for Sewers, Culverts, Cellar and Sink Drains, Water Closets, etc., etc. Gives perfect satisfaction wherever used. Is proof against frost, acids, and all substances which pass through the Pipe.

For sale at wholesale or retail, or laid in the best manner.

Orders for Pipe and laying left at the factory will receive prompt attention.

OLD STAND! NEW GOODS!

Look at This!

Spring & Summer Clothing

CHEAPER THAN EVER!

Business Suits	from	$5 to $15;
Fine Dress Suits	"	$15 to $25;
Boys' Suits	"	$2 to $12
Flannel Suits	"	$7.50 to $14;
Light Weight Overcoats from $7 to $15.		

Also, a Good Assortment of

Cassimeres, Suitings, Worsteds, &c.

FURNISHING GOODS OF ALL SORTS, CHEAP!

CUTTING well and promptly done.

☞ A Lot of odd COATS and PANTS at your own price.

C. E. MYERS & CO.

No. 2 BOW STREET.

POCKET CUTLERY!

Largest Stock and Lowest Prices in Town!

☞ Every Knife warranted!

Silver-Plated Table Knives!

$2.00 PER DOZEN AT

FRED P. WILSON'S

HARDWARE STORE,

37 Congress Street.....Portsmouth.

Rockingham 10-Cents Savings Bank

SECOND DIVIDEND.

ON and after December 31st, inst., a Dividend of Twenty Per Cent. will be paid on all allowed claims against the Rockingham Ten Cents Savings Bank, to be paid at the First National Bank, Portsmouth.

Deposit Books must be presented by the person owning the deposit, or otherwise an order of the dividend duly witnessed must be brought with the book. EDWARD KIMBALL, Assignee.

Portsmouth, Dec. 26, 1878.

Good and Reliable

INSURANCE

COMPANIES.

COMMERCIAL UNION, of London.

FIRE ASSOCIATION, of Phila.

SHAWMUT, of Boston.

F. W. DEROCHEMONT & SON,

No. 9 CONGRESS STREET.

---

200 HORSES!

FARMERS, TRADESMEN AND PHYSICIANS

Will find at our Stables the Largest Stock of Horses in New England.

Gentlemen's Driving Horses a Specially!

DRAPER & HALL,

sept15 91 West Dedham Street, Boston.

ISLES of SHOALS HOTELS.

STEAMER APPLEDORE will leave Steamboat Wharf daily at 11 a. m. and 6 p. m.

LAIGHTON BROS. & CO.

THE WENTWORTH,

NEWCASTLE, N. H.

This new and elegant hotel, situated three miles from Portsmouth, N. H., 2½ hours' ride from Boston, via E. R. R., is now open for the reception of guests. Its location, fittings and appointments are better than any other seaside hotel on the New England coast. Coaches connect with all trains. Transient board, $3 per day; by the week from $12 to $17, according to length of stay and size of rooms. Address F. W. HILTON & CO.

j25-tf Portsmouth, N. H.

Hotel New Hampshire

Nos. 1854 and 1856 Washington Street,

TWO BLOCKS ABOVE COMMONWEALTH HOTEL

BOSTON, MASS.

HAVING leased and furnished the above hotel in first class style, I am prepared to receive guests. Rooms (with or without board) single or *en suite*, to let, with all the modern improvements, such as steam heat, hot and cold water, electric bells, bath rooms, water closets, gas, etc. Transient rates $1.50 per day. Special rates for parties stopping several days.

Horse Cars pass the door to and from all the hotels in the city every 5 minutes.

Omnibus to and from all depots.

JOSEPH C. PERKINS, Proprietor.

Formerly of the Franklin and National Houses, Portsmouth, N. H.

A Card.

THE PROPRIETORS of "THE WENTWORTH" propose to furnish MUSIC FOR DANCING, in the Drawing Room, Monday Evenings, on

Wednesday and Saturday Evenings,

trusting it may contribute to the pleasure of its guests and of the citizens of Portsmouth and vicinity.

Newcastle, N. H., July 30th, 1879.

DON'T GO TO BOSTON

— TO PURCHASE —

CARPETS or DRY GOODS

When you can purchase as cheap at Home.

AYERS & LOCKE

— INTEND TO OFFER —

Extra Inducements

— TO PURCHASERS OF —

CARPETS! CARPETS!!

THEY HAVE PURCHASED THEIR

New Stock of Carpets,

Making the largest Stock of CARPETS this side of Boston.

FULL LINE

Tapestry Brussels Carpets,

As good patterns as the higher priced goods, Only 75 cents; last year's price $1.

FINE LINE

Tapestry Brussels,

87½ cents; last year's price $1.25.

FINE LINE

Roxbury Tapestries,

$1.00.

Among them many private patterns which can not be obtained elsewhere.

FINE LINE

INGRAIN CARPETS, 50cts.

25 pieces Lowell Supers, very cheap.

40 pieces Lowell Extra Supers, very cheap.

Fine Line Lowell Three-Ply Carpet, only $1.00.

FULL LINE

FIVE-FRAME BODY BRUSSELS

Oil Cloths, 25 Cents and Upwards.

Tapestry Stair Carpets,
Palatine Stair Carpets,
Hemp Carpets,
Straw Mattings,
Mats, Druggets,
Hassocks, &c., &c.

In fact everything that should be found in a First-Class Carpet Stock. Also

WINDOW SHADES, FIXTURES, TASSELS, &c.

THE BEST STOCK OF GENERAL

DRY GOODS!

Within 50 miles of Boston.

Special Prices in Domestics.

Linen Damasks in Earnsley and Loom.

Sixty White Toilet Quilts,

at $1.00, worth $1.50.

The Best Double Busk Corset the Market affords

For 50 Cents per Pair!

Finest Stock of Hamburgs,
Torchon Laces,
Black French Laces,
Worsted, Fringes, Kid Gloves,
Buttons, Buchings,
&c., &c., at lowest prices.

Ladies' Silk-Clocked Balbriggan Hose, 25c.

In fact, everything in Small Wares

AYERS & LOCKE,

Market Street.

STEAMER JAMES SAMPSON.

KITTERY & PORTSMOUTH.

TIME TABLE.

From Navy Yard Bridge.		From Navy Yard Landing.	
Leave Kittery at	6:25 A.M	*Leave Portsmouth at*	6:45 A.M
" "	7:35	" "	8:20
" "	8:25	" "	9:15
" "	9:45	" "	10:50
" "	11:00	" "	11:10
" "	11:50	" "	12:45 P.M
" "	2:00 P.M.	" "	3:00
" "	3:30	" "	4:00
" "	4:20	" "	5:00
" "	5:50	" "	6:25

Evening Trips, Tuesday and Thursday, leaving Kittery at 7:30; leaving Portsmouth at 8:00.

Saturday Evenings, leave Kittery at 7:15 and 9:45; leave Portsmouth at 8:30 and 9:30.

Special arrangements can be made for other evenings.

Fare Five Cents Each Way.

Freight taken at reasonable rates. Orders executed with despatch.

A. STEVENSON, Proprietor.

CHARLES W. GARDNER'S

Book & Job

PRINTING OFFICE!

UP ONE EASY FLIGHT.

Chronicle Office, Portsmouth, N. H.

Over D. H. Montgomery's Store.

The recent improvement in the above building has enlarged the Job Office to double its former size, making it one of the lightest and most convenient offices in the city for

ALL KINDS

— OF —

General Job Work!

The Subscriber respectfully solicits orders for all kinds of Printing, from a

TWO-SHEET POSTER,

With a 14-inch wood letter, to a Visiting Card.

DATE SLIPS A SPECIALTY,

By-Laws for Lodges,

Town Accounts, Programmes,

Handbills, Tickets,

Fancy Cards,

Business Cards,

Ball Cards,

CHARLES W. GARDNER.

WORLD'S DISPENSARY MEDICAL ASSOCIATION. BUFFALO AND LONDON. INCORPORATED JANUARY, 1878. CAPITAL STOCK, $1,000,000.

(*Successors to R. V. PIERCE, M. D.*)

DR. R. V. PIERCE, having acquired a world-wide reputation in the treatment of Chronic Diseases, resulting in a professional business the exceeding his individual ability to conduct, some years ago secured several medical gentlemen to associate themselves with him, as the Faculty of the World's Dispensary, the Consulting Department of which has since been merged with the INVALIDS' HOTEL. The organization has been completed and incorporated under the name and style of World's Dispensary Medical Association, with the following officers: Hon. R. V. PIERCE, *Pres.* F. D. PIERCE, *V. Pres.* JNO. E. PIERCE, *Sec.* LESTER B. SMITH, *Treas.*

NINE PHYSICIANS AND SURGEONS of eminence and skill have been chosen as the Faculty.

CHRONIC DISEASES of all forms come within the province of our several specialties.

LUNG DISEASES.—This division of practice is very ably managed by a gentleman of mature judgment and skill. Bronchial, Throat, and Lung Diseases treated with the most successful results.

DISEASES OF WOMEN.—Especially are our facilities of a superior order for the cure of all the chronic diseases peculiar to females.

NERVOUS DISEASES.—Paralysis, Nervous Debility, Epilepsy (Fits), Chorea (St. Vitus's Dance), Neuralgia, and other Nervous affections, receive the attention of an expert in this specialty.

NOT NECESSARY TO SEE PATIENTS.—By our original system of diagnosis, we can treat many chronic diseases as successfully without as with a personal consultation. For particulars see "People's Common Sense Medical Adviser" (1,000 pages, 167 prescriptions) sent for $1.50 or "Invalids' and Tourists' Guide Book," (100 pages, 10 cents post-paid).

SURGICAL CASES.—Among the operations which we are called upon to perform are Amputations, Removals of Tumors, Cancer (Stone in the Bladder), Stricture, etc., etc. We also treat successfully, by a new method without surgical operation, Cancers, Club-feet, Spinal Curvature, and other deformities. Also pamphlet entitled, "Motion as a Curative Agent," sent on receipt of 10 cents.

Address, World's Dispensary Medical Association, BUFFALO, N. Y.

WOMAN

By an immense practice at the World's Dispensary and Invalids' Hotel, having treated more thousand cases of those diseases peculiar to woman, I have been enabled to perfect a most potent and positive remedy for these diseases.

To designate this natural specific, I have named it

Dr. Pierce's Favorite Prescription

The term, however, is but a feeble expression of my high appreciation of its value, based upon personal observation. I have, while witnessing its positive results in the special diseases incident to the organism of woman, singled it out as the **climax or crowning gem of my medical career.** On its merits, as a positive, safe, and effectual remedy for this class of diseases, and one that will, at all times and under all circumstances, act kindly, I am willing to stake my reputation as a physician; and so confident am I that it will not disappoint the most sanguine expectations of a single invalid lady who uses it for any of the ailments for which I recommend it, that I offer and sell it under A POSITIVE GUARANTEE. (For conditions, see pamphlet wrapping bottle.)

The following are among those diseases in which my **Favorite Prescription** has worked cures, as if by magic, and with a certainty never before attained by any medicine: Leucorrhœa, Excessive Flowing, Painful Monthly Periods, Suppressions when from unnatural causes, Irregularities, Weak Back, Prolapsus, or Falling of the Uterus, Anteversion and Retroversion, Bearing-down Sensations, Internal Heat, Nervous Depression, Debility, Despondency, Threatened Miscarriage, Chronic Congestion, Inflammation and Ulceration of the Uterus, Incipient Barrenness, or Sterility, and Female Weakness.

do not extol this medicine as a "cure-all," but it admirably fulfills a **singleness of purpose,** being a most perfect specific in all chronic diseases of the sexual system of woman. It will not disappoint, nor will it do harm, in any state or condition.

Those who desire further information on these subjects can obtain it in THE PEOPLE'S COMMON SENSE MEDICAL ADVISER, a book of over 900 pages, sent, post-paid, on receipt of $1.50. It treats minutely of those diseases peculiar to females, and gives much valuable advice in regard to the management of those affections.

Favorite Prescription sold by Druggists.

R. V. PIERCE, M. D., World's Dispensary and Invalids' Hotel, Buffalo, N. Y.

Hardware, Paints, Oils, &c.

SALEM WARRANTED PURE WHITE LEAD.
BOSTON " " " "
FOREST RIVER PURE WHITE LEAD.
ENGLISH " " "

On hand and for sale at Manufacturers' Prices.

Also, a large and well-selected Stock of

Hardware,
Paints, Oils,
Glass, &c., &c.

ETC., ETC., ETC.,

At Lowest Rates.

JOHN H. BAILEY,

RICE BLOCK,

16 Market and 1 Ladd Street.

American and Foreign PATENTS.

[ESTABLISHED 1865.]

GILMORE & CO., Successors to CHIPMAN, HOSMER & CO., Solicitors. Patents procured in all countries. *No fee in advance.* No charge unless the patent is granted. No fees for making preliminary examinations. No additional fees for obtaining and conducting a re-hearing. Special attention given to interference Cases before the Patent Office, Extensions before Congress, Infringement Suits in different States, and all litigation appertaining to inventions or Patents. Send stamp to GILMORE & CO. for Pamphlet of sixty pages.

Old County Land Warrants.

The last Report of the Commissioner of the General Land Office shows 2,997,500 acres of Bounty Land Warrants outstanding. These were issued under act of 1855 and prior acts. GILMORE & CO. pay cash for them. Send by registered letter. Where Assignments are imperfect we give instructions to perfect them.

Arrears of Pay and Bounty.

Officers, Soldiers and Sailors of the late war, or their heirs, are in many cases entitled to money from the Government of which they have no knowledge. Write full history of service, and state amount of pay and bounty received. Enclose stamp to GILMORE & CO., and a full reply after examination, will be given you free.

Pensions.

All Officers, Soldiers and Sailors wounded, ruptured or injured in the late war, however slightly, can obtain a pension by addressing GILMORE & COMPANY.

Cases prosecuted by GILMORE & CO. before the Supreme Court of the United States, the Court of Claims and the Southern Claims Commission. Each department of our business is conducted in a separate bureau, under the charge of the same experienced parties employed by the old firm. Prompt attention to all business entrusted to GILMORE & CO. is thus secured. We desire to win success by deserving it. Address

GILMORE & CO.,

WASHINGTON, D. C.

And everything else in the line of Printing.

FIRST NATIONAL BANK,

GOVERNMENT DEPOSITORY,

Continues to supply either Coupon or Registered

4 Per Cent Bonds

At subscription rates, furnished direct from the Treasury Department.

U. S. 5-20 Called Bonds

Cashed, or exchanged, for new 4's on favorable terms.

dm4g E. P. KIMBALL, Cashier.

New Advertisements.

$10 TO $1000 Invested in Wall St. Stocks makes fortunes every m'nth. Book sent free explaining everything. Address BAXTER & CO., Bankers, 17 Wall St., New York.

READY FOR IMMEDIATE USE.

Is endorsed by over [illegible] PRACTICAL PAINTER. COVERING CAPACITY & DURABILITY EXCEED ANY KNOWN PAINT. Buildings Painted with our Prepared Paints, if not satisfactory, will be Repainted at our Expense.

FOR SALE BY

FRED P. WILSON

PORTSMOUTH, N. H.

L.S.L.

A SPLENDID OPPORTUNITY TO WIN A FORTUNE

Eighth Grand Distribution, Class H, at New Orleans, Tuesday, August 12th, 1879—111th Monthly Drawing.

LOUISIANA STATE LOTTERY COMPANY.

This Institution was regularly incorporated by the Legislature of the State for Educational and Charitable purposes in 1868 *for the term of Twenty-five Years*, to which contract the inviolable faith of the State is pledged, with a Capital of $1,000,000, to which it has since added a reserve fund of $350,000. ITS GRAND SINGLE NUMBER DISTRIBUTION will take place monthly. *It never scales or postpones.* Look at the following Distribution:

CAPITAL PRIZE, $30,000.

100,000 TICKETS AT TWO DOLLARS EACH.

HALF-TICKETS, ONE DOLLAR.

LIST OF PRIZES.

1	CAPITAL PRIZE		$30,000
1	" "		10,000
1	" "		5,000
2	PRIZES OF	2,500	5,000
5	do.	1,000	5,000
20	do.	500	10,000
100	do.	100	10,000
200	do.	50	10,000
500	do.	20	10,000
1000	do.	10	10,000

APPROXIMATION PRIZES.

9	Approximation Prizes of	$300	2,700
9	do.	200	1,800
9	do.	100	900

1857 Prizes, amounting to.....$110,400

Responsible correspondents wanted at all prominent points, to whom a liberal compensation will be paid.

Application for rates to clubs should only be made to the home office in New Orleans.

Write clearly stating full address, for further information, or send orders to

M. A. DAUPHIN,
P. O. Box 692, New Orleans, La.,
or same at No. 519 Broadway, New York.

All our Grand Extraordinary Drawings are under the supervision and management of GENERALS G. T. BEAUREGARD and JUBAL A. EARLY. w,s,&6taugl2

LOST.

ON MONDAY, July 28th, between the store of Ayers & Locke, on Market street, and the corner of Congress and Middle streets, a Lady's TURQUOISE BROOCH. Any one finding the same and leaving it at this office will be suitably rewarded.

Cuticura

BLOOD AND SKIN HUMORS

Speedily, Permanently, and Economically Cured by the Cuticura Remedies when all other known medicine and methods of treatment fail.

Scrofulous Ulcers and Sores, Abscesses, Milk Leg, Fever Sores, Erysipelas Sores, Old Sores and Discharging Wounds, Boils, Carbuncles and Blood Impurities, which manifest themselves by bursting through the skin and eating deep into the flesh, when treated internally by the CUTICURA RESOLVENT and externally with the CUTICURA and CUTICURA SOAP, rapidly heal and disappear. Salt Rheum or Eczema, Tetter, Ringworm, Psoriasis, Leprosy, Barber's Itch and all Scaly and Itching Eruptions of the skin; Scald Head, Dandruff, and all Irritating and Itching Humors of the Scalp, which cause the Hair to become dry, thin, and lifeless and result in Premature Baldness, are permanently cured by the CUTICURA REMEDIES.

SKIN DISEASE.

A Remarkable Letter from J. A. Tucker, Esq., manufacturer of the Bay State Superphosphate.

MESSRS. WEEKS & POTTER: *Gentlemen,*—I think I have paid for medicines and medical treatment during the last twenty years all of *three thousand dollars*, without receiving any permanent relief.

Last May while taking a Turkish bath at 12 Beacon St., a young man employed there by the name of WM. CORBETT induced me to allow him to apply a preparation that he had upon me, assuring me that it was perfectly harmless, and for a certain consideration he would cure me within thirty days from the time he commenced. In case he failed to do so I was to pay him nothing. I consented and he applied it nearly every day for five weeks, when the disease entirely disappeared. I very cheerfully paid him the amount agreed upon, and then asked him what this remedy was, and he replied that it was no other than CUTICURA.

Since that time I have had no trouble from this disease, and have not had such good health in twenty years as I have had during the last six months.

I have since my recovery bought CUTICURA and given it to friends suffering with skin disease, and in every instance it has cured them. I believe it to be the greatest discovery of the present century.

J. A. TUCKER.

13 DOANE ST., Boston, Dec. 20, 1876.

NOTE.—Mr. Tucker is a well-known citizen and has served the city in many important capacities. He is at present a member of the Board of Aldermen. He is also well known to agriculturists and farmers as the manufacturer of the celebrated Bay State Superphosphate.

CUTICURA REMEDIES

Have done for me what hundreds of dollars spent on other remedies have failed to do, and I do not hesitate to recommend them as first-class articles.

Yours truly, MARK BRANDAN.

CARBONDALE, PA., Dec. 20, 1878.

Skin and Scalp Diseases should be treated externally with CUTICURA, assisted by the CUTICURA SOAP, and RESOLVENT taken internally, until cured and for some time afterward. Where the Humors are confined to the Blood and do not show themselves on the surface, the RESOLVENT alone will speedily drive them from the system. The CUTICURA REMEDIES infallibly cure the most loathsome cases of Scrofulous and Skin and Scalp Humors, as is attested by hundreds of unsolicited testimonials in our possession.

Prepared by Weeks & Potter, Chemists and Druggists, 360 Washington Street, Boston, Mass., and for sale by all Druggists and Dealers. Price of CUTICURA, small boxes, 50 cents; large boxes, containing two and one-half times the quantity of small, $1. RESOLVENT, $1 per bottle. CUTICURA SOAP, 25 cents per cake; by mail, 30 cents; three cakes, 75 cents.

COLLINS' VOLTAIC ELECTRIC PLASTERS

Weary sufferer from Rheumatism, Neuralgia, Weak and Sore Lungs, Coughs and Colds, Weak Back, Weak Stomach and Bowels, Dyspepsia, Female Weakness, Shooting Pains through the Loins and Back, try these Plasters. Placed over the pit of the stomach, they prevent and cure Sick Headache, Bilious Colic, Liver Complaints, and protects the system from a thousand ills. w,s,&gtu1

Portsmouth Daily Chronicle.

By CHRONICLE & GAZETTE PUBLISHING COMPANY.

PORTSMOUTH, N. H., WEDNESDAY, AUGUST 6, 1879.

$6 PER YEAR, IN ADVANCE. THREE CENTS PER COPY.

THE PORTSMOUTH DAILY CHRONICLE

(Established August 2d, 1852,)

Is Published Every Morning, Sundays excepted, at No. 7 Exchange Building, Pleasant street, opposite the Post Office, by the

Chronicle and Gazette Publishing Company.

TERMS $6 00 PER YEAR.

The New Hampshire Gazette

(The Oldest Newspaper in the United States, established Oct. 7, 1756,)

is published every THURSDAY at the same office. Terms, $1.50 per year; $2.00 per year, if not paid in advance.

ADVERTISEMENTS inserted on reasonable terms, in either or both papers. The GAZETTE, having a large country (in addition to its local) circulation, is an excellent medium of advertising. A liberal reduction made when advertisements appear in both papers.

☞ Correspondence from neighboring towns, containing items of public interest, will be gladly received. All communications should be addressed and all checks made payable to the

CHRONICLE & GAZETTE PUBLISHING CO., PORTSMOUTH, N. H.

The Job Printing Business is conducted in the same office by Mr. Charles W. Gardner, who keeps on hand a large and well-selected stock of all materials required in his line.

NEW AND EXTENSIVE STOCK

— OF —

Spring & Summer

GOODS

— AT —

WM. P. WALKER'S

No. 8 Market Square.

Having received a Full Assortment of Foreign and Domestic

Cloths, Cassimeres, &c.,

I am prepared to make them up into GARMENTS of the latest style, or according to the fancy of the purchaser, and

Perfect Satisfaction Guaranteed!

My Stock of Goods suitable for

SUITINGS

IS UNEQUALLED.

Particular attention paid to the making of Army and Navy

REGULATION UNIFORMS.

A FULL ASSORTMENT OF

Gentlemen's Furnishings Goods!

Constantly on hand, consisting of

BOSOMS, GLOVES, SUSPENDERS, COLLARS, DRAWERS, SHIRTS, HANDKERCHIEFS, LINEN GOODS,

Of Every Description.

FARMERS-NOTICE!

WE offer the Largest Stock of SEEDS and AGRICULTURAL IMPLEMENTS to be found in this vicinity *at greatly reduced prices*. Our

SEEDS

Have been selected with great care and expense, having purchased them of one of the best seed raisers in New England. They will be sold by the package or pound, as low as good Seeds can be furnished, with the same warrant as other dealers. In the line of

AGRICULTURAL IMPLEMENTS

We have every variety, among which is the *LaDow Harrow, Hussey, Cameron and Varney Plows*, with Castings and Repair Pieces for all kinds of Plows, and Knives and Sections for all kinds of Mowers. Also a Large Assortment of

Wheel-Stock

Consisting of *Hubs, Spokes, Rims, Shafts, Seats*, etc. We are also agents for all leading

FERTILIZERS

WOOD!

Hard and Soft Wood,

Sawed and Split.

Tu, Th & Sat taug17

Transportation.

Eastern & Maine Central Railroad Line.

CARS leave the Station of the Eastern Railroad, between Deer and Elm streets, as follows:

For Boston, at *3.53, 7.15, 8.20, 10.57, A. M.; 3.00, 3.17, 6.30, 7.53 P. M. Sundays 3.55 P. M.

For Portland and Stations East, 9.48, 10.38 A. M.; 2.57, 9.00 P. M. Sundays 11.30 A. M.

For Bangor, St. John, Montreal and Quebec, 10.38 A. M.; 9.08 P. M.

For Great Falls and Wolfeborough, 10.00 A. M.; 2.57, 5.44 P. M.

For North Conway, 10.00 A. M.; 2.57, 5.44 P. M.

For Dover and Way Stations, 9.50 A. M.; 12.30, 3.00, 5.48, 7.00 P. M.

Trains leave For Portsmouth—

From Boston, 7.30, 8.05, 8.30, 10.00 A. M.; 12.30, 3.15, 4.45, 7.00 P. M. Sundays 9.00 A. M.

From Portland, *2.00, 8.45 A. M.; 1.10, 6.00 P. M. Sundays 2.00 P. M.

From North Conway, 7.30 A. M.; 12.12, 3.27 P. M.

From Wolfeborough, 6.05, 8.22 A. M.; 1.06, 4.20 P. M.

From Great Falls, 7.34, 10.05 A. M.; 2.34, 5.50 P. M.

From Dover, 6.45, 10.25 A. M.; 2.25, 5.45, 7.25 P. M.

From Newington, 7.01, 10.41 A. M.; 2.41, 6.03, 7.40 P. M.

Trains from Boston arrive at Portsmouth at 9.45, 9.56, 10.35, A. M.; 12.20, 2.54, 5.40, 6.58, 9.55 P. M. Sundays 11.27 A. M.

Trains from Portsmouth arrive at Boston at *6.00, 9.30, 10.45 A. M.; 1.30, 5.10, 5.50, 8.45, 10.00 P. M. Sundays 6.35 P. M.

*Except on Mondays.

JOHN HORNBY, Master of Transportation. LUCIUS TUTTLE, G. P. & T. A.

June 29, 1879.

Concord & Portsmouth Railroad.

PASSENGER TRAINS leave Concord Railroad Station, foot of Bridge street:

For Newmarket Junction, Manchester, Concord and Upper Railroads, at 7.55 A. M., and 5.10 P. M.

Arrive at Manchester at 9.46 A. M., 7.10 P. M.

Arrive at Concord at 10.35 A. M., and 8.15 P. M.

Leave Concord at 7.30 A. M., and 3.40 P. M.

Leave Manchester at 8.15 A. M., and 4.25 P. M.

Arrive at Portsmouth at 10.10 A. M., and 6.15 P. M.

☞ All trains connect at Newmarket Junction, with trains of the Boston & Maine Railroad for Exeter, Haverhill, Lawrence and Boston; and for Dover, Great Falls and Portland; at Concord with trains to and from all the Upper Railroads.

H. E. CHAMBERLIN, Supt.

RE-OPENING

OF THE POPULAR

PROVIDENCE LINE

TO NEW YORK,

Via Providence.

OPENS APRIL 28, FOR THE SEASON OF 1879.

Only 42 Miles of Rail.

Steamboat Express Train will leave Boston & Providence Railroad Station daily (Sundays excepted) at 6 P. M. Connect at Fox Point wharf, Providence, with the *entirely new and magnificent*

STEAMER MASSACHUSETTS,

and the well-known and popular

STEAMER RHODE ISLAND,

Arriving in New York at 6 A. M. This is the only line affording a delightful sail *through Narragansett Bay* by daylight.

Returning leave Pier 29, North River, at 5 P. M., arriving in Boston at 7 A. M.

No intermediate landings between Providence and New York.

Tickets and State Rooms can be secured at Company's office, 214 Washington, corner State street, and at Boston & Providence Railroad Station.

J. W. RICHARDSON, Agent, Boston.
A. A. FOLSOM, Supt. B. & P. R. eodtsept8

THE GREAT

Fall River Line

— FOR —

NEW YORK.

Trains leave Boston from Old Colony Depot week days, accommodation train, at 4:45 P. M. Steamboat express train at 6 P. M.; Sundays at 7 P. M., connecting at Fall River with

THE WELL-KNOWN STEAMERS,

BRISTOL AND PROVIDENCE,

Largest, Finest and most costly steamers of this class in the world. BROOKLYN AND JERSEY CITY PASSENGERS and baggage transferred FREE by "ANNEX" boats.

Grand Promenade Concerts

on both Steamers every evening. No other line possesses this novel and fascinating feature.

Tickets and staterooms secured at the Company's office, No. 3 Old State House, corner Washington and State streets, and at OLD COLONY DEPOT.

L. H. PALMER, Agent, 3 Old State House, Boston. J. R. KENDRICK, Superintendent.

NEW YORK & NEW ENGLAND.

ALLYN'S POINT LINE—EVERY DAY.

LIMITED TICKETS BETWEEN BOSTON AND

NEW YORK,

EITHER WAY, FOR

ONE DOLLAR

Sold only at 205 Washington street, at depot foot of Summer street, Boston, and at Pier 40, North River, New York. Train leaves Summer street depot, Boston, at 6 P. M., week days and Sundays, connecting at Allyn's Point 9:15 P. M. with steamers City of New York or City of Boston, arriving in New York at 6 A. M.

Returning, steamer leaves Pier 40, North River, at 5:30 P. M., arriving in Boston 6 A. M.

☞ This is the only Sound line running on Sunday at $1.00 fare.

Staterooms at usual prices. Berths free. Supper 50 cents. Drawing Room Chairs 50 cents. 83 miles without a stop, the longest run made by any train in New England.

Connecting train makes no stop at any station between Boston and the boat. No stop-over allowed. Tickets good only on day of sale for continuous passage and by connection boat.

CHARLES P. CLARK, General Manager. A. C. KENDALL, Gen. Pass. Agent.

Tu, Th & Sat taug17

PORTSMOUTH

INSURANCE

AGENCY.

ESTABLISHED IN 1851.

JOHN SISE, 5 MARKET SQUARE,

Is the Agent and Attorney for the following responsible Companies:

ÆTNA INSURANCE CO.
Hartford, Conn. Assets $7,000,000

HARTFORD FIRE INSURANCE CO.
Hartford, Conn., Assets $3,200,000

HOME INSURANCE CO.,
New York, Assets $6,000,000

FRANKLIN FIRE INSURANCE CO.
Philadelphia, Assets $3,300,000

ROYAL INSURANCE CO.
Liverpool, Eng., Assets $18,000,000, gold.

PENNSYLVANIA FIRE INS. CO.
Philadelphia, Assets $1,800,000

Business men and owners of Property desiring every security by Insurance against loss and damages by fire, will find it for their interest to place their risks in the above companies, some of which have been represented in this vicinity for nearly fifty years.

All losses will be promptly adjusted and paid by the undersigned.

John Sise, Agent,

OFFICE No. 5 MARKET SQUARE, Portsmouth

MORSE & ILSLEY

FIRE, LIFE AND ACCIDENT

INSURANCE

AGENTS,

Represent the following reliable companies:

THE INSURANCE COMPANY OF NORTH AMERICA,
Of Philadelphia, Pa.

LIVERPOOL and LONDON and GLOBE
U. S. Office, New York City.

SPRINGFIELD,
Of Springfield, Massachusetts.

QUEEN,
Of Liverpool and London.

PHŒNIX,
Of Hartford, Conn.

ORIENT,
Of Hartford, Conn.

TRAVELLERS' LIFE and ACCIDENT COMPANY,
Of Hartford, Connecticut.

NEW ENGLAND MUTUAL LIFE,
Of Boston, Mass.

The above companies are well known and reliable, and we solicit the patronage of our friends and the public. All losses adjusted and promptly paid at our office.

MORSE & ILSLEY,

NO. 13 PLEASANT ST., - UP ONE FLIGHT

GENERAL LIFE AND FIRE

INSURANCE

AGENCY.

Alonzo F. Craig, Agent

CAPITAL REPRESENTED.

$40,000,000.

EQUITABLE LIFE ASSURANCE SOCIETY OF THE UNITEDSTATES.
Assets.....$25,000,000

N. BRITISH & MERCANTILE INS.CO.
LONDON AND EDINBURGH.
Capital, Gold.....$10,000,000
Invested in the United States.....$1,647,852.00

NATIONAL FIRE INSURANCE CO.
HARTFORD, CONN.
Assets.....$831,250.25

WESTCHESTER FIRE INS. CO.
NEW YORK.
Assets.....$655,787.24

ST. PAUL FIRE & MARINE INS. CO.
ST. PAUL, MINN.
Assets.....$719,621.78

FANEUIL HALL INSURANCE CO.
BOSTON, MASS.
Assets.....$250,000.00

☞ *Insurance effected on all kinds of Property at reasonable Rates.*

☞ Losses at this Agency will be promptly adjusted, and paid at this Office.

ALONZO F. CRAIG,

INSURANCE AGENT,

Office No. 5 Congress Street, Portsmouth.

PATENTS!

R. H. EDDY,

No. 76 State St., Opposite Kilby, Boston,

SECURES PATENTS in the United States; also in Great Britain, France and other foreign countries. Copies of the claims of any Patent furnished by remitting one dollar. Assignments recorded at Washington. *No Agency in the United States possesses superior facilities for obtaining Patents or ascertaining the patentability of inventions.*

R. H. EDDY, Solicitor of Patents.

TESTIMONIALS.

I regard Mr. Eddy as one of the *most capable and successful* practitioners with whom I have had official intercourse. CHARLES MASON, Commissioner of Patents.

"Inventors cannot employ a person more trustworthy or more capable of securing for them an early and favorable consideration at the Patent Office." EDMUND BURKE, Late Commissioner of Patents.

BOSTON, October 19, 1870.

R. H. EDDY, Esq.—*Dear Sir:* You procured for me, in 1840, my first patent. Since then you have acted for and advised me in hundreds of cases, and procured many patents, reissues and extensions. I have occasionally employed the best agencies in New York, Philadelphia and Washington, but I still give you almost the whole of my business, in your line, and advise others to employ you. Yours truly, GEORGE DRAPER.

BOSTON, January 1, 1879. 3tawtjan180

THE NEW ENGLAND

MUTUAL LIFE

Insurance Company

OF BOSTON.

The Oldest Massachusetts Company.

19,000 MEMBERS. $57,000,000 INSURANCE.

The features of the Company are

1—*Its entire mutuality.*
2—*The character of its investments.*
3—*The liberality of its treatment of retiring members.*
4—*Its selection of risks as developed by its past favorable mortality.*
5—*The application of the Mass. Non-Forfeiture law to its policies, whereby every member is entitled to insurance according to its provisions.*

Information as to rates can be obtained on application at the office of the Company, or of any of its agents in the principal cities and towns of the Commonwealth.

35th Annual Report now ready for Distribution.

BENJ. F. STEVENS, President.
odtsept16 JOS. M. GIBBENS, Secretary.

PAINT!! PAINT!!

— HAVE YOUR —

SIGNS AND CARRIAGES

PAINTED

At DANIEL J. SPINNEY'S

NEW PAINT SHOP,

☞ NO. 13 BOW STREET. ☜

Cheaper than at any other place in the city.

☞ Second-hand **Furniture Repainted**, and made to look as good as new.

PATENTS

Secured in this country and abroad on most favorable terms; Trade marks and Labels registered; Interferences, infringement suits, etc.

Address, for further information,

CHARLES B. TILDEN,
[late Principal Examiner U. S. Patent Office,]
References— 28 School Street,
HON. P. C. CHESEY, Boston, Mass.
Ex-Gov. N. H.
HON. R. B. VANCE,
Chairman com. on Patents.
U. S. House of Rep.

ROSE'S

IMPORTED LIME JUICE.

Superior as a Medicinal Agent,

— AND —

For a Beverage in Hot Weather.

CHAS. E. LAIGHTON & SON.

REVOLUTION IN WASHING.

The Mothers' Favorite Washing Crystal

Is the name of a new Washing Compound, which N. F. Mathes & Co. are Sole Agents for in this city and its vicinity. We promised that it will d away with the toil and drudgery of

WASHING-DAY

without any injury to the fabric or hands; and that consumers may test it for themselves, we are putting samples in every house in the city and suburbs. This is an expensive way of advertising, but it shows that we have faith in the article.

It is put up in one-pound packages.

Price 15cts. per Pound.

N. F. MATHES & CO.

49 MARKET STREET.

ANOTHER WONDER!

BARSTOW'S

NEW

Empress Range!!

WITH THE

PATENT DUPLEX GRATE.

Bakes day or night without rekindling fire. No poking or shaking required; a single turn of the Duplex Grate removes all clinkers, leaving a fresh fire. The Most Perfect Range in this City!

John P. Sweetser,

46 MARKET STREET, - PORTSMOUTH.

SANFORD'S

JAMAICA GINGER

THE QUINTESSENCE OF JAMAICA GINGER, CHOICE AROMATICS, AND FRENCH BRANDY.

A PREPARATION so elegantly flavored and medicinally effective as to utterly surpass all previous preparations, Essences or Extracts of Ginger. Composition, Herb Teas, Pain Relievers, and the hundred and no disgusting and nauseating possets with which we have been wont to dose ourselves. Its instantaneous effect is

Cholera, Cholera Morbus, Cramps and Pains, Chronic Diarrhœa, Dysentery and Cholera Infantum, Diarrhœa in Teething and all Summer Complaints, Dyspepsia, Flatulency, Sluggish Digestion, Want of Tone and Activity in the Stomach and Bowels, Oppression after Eating, Rising of Food and similar Ailments, Chills and Fevers, Colds and Chills, Feverish Symptoms, Malarial Fevers, Pains in the Bones and Joints, Symptoms of Rheumatism, Neuralgia and Gout, Cold Extremities, Suspended Circulation and Depressed condition of the Vital Forces, render it the Standard Household Medicine throughout the length and breadth of the land. On sea, on land, for the traveller, for the young, the aged, under all circumstances and conditions, both as a medicine and as a gentle stimulant or beverage, it is the most grateful and effective preparation ever compounded in the history of medicine.

Beware of diluted and worthless imitations recommended by dealers for purposes of gain. Ask for and insist upon having SANFORD'S JAMAICA GINGER.

Sold by all Wholesale and Retail Druggists, Grocers, and Dealers in Medicine throughout the United States and Canadas. Price, 50 cents per bottle. WEEKS & POTTER, General Agents and Wholesale Druggists, Boston, Mass.

ELECTRICITY

FOR THE MILLION. AN ELECTRIC BATTERY FOR 25 CENTS.

COLLINS' VOLTAIC PLASTER

Cures Pains and Aches.

It equalizes the Circulation.
It subdues Inflammatory Action.
It cures Sciatica and Strains.
It removes Pain and Soreness.
It cures Kidney Complaint.
It strengthens the Muscles.
It cures Rheumatism and Neuralgia.
It relaxes Stiffened Limbs.
It cures Nervous Shock.
It is invaluable in Paralysis.
It cures Inflammation of the Liver.
It removes Nervous Pains.
It cures Spinal Weakness.
It is Grateful and Soothing.
It cures Epilepsy or Fits.
It is Safe, Reliable, and Economical.
It is prescribed by Physicians.
It is endorsed by Electricians.

COLLINS' VOLTAIC PLASTER

warranted, on the reputation of Dr. Collins, its inventor, an old physician, to be the best plaster in the world of medicine. The union of the two great medical agents, viz., Electricity and Medical Gums and Essences, fully justifies the claim, and entitles this remedy to the foremost among all curative compounds for all Internal Aches and Pains and Chronic Ailments.

Price, 25 Cents.

Be careful to call for COLLINS' VOLTAIC PLASTER as you get some worthless imitation. Sold by all Wholesale and Retail Druggists throughout the United States and Canadas, and by WEEKS & POTTER, Proprietors, Boston, Mass.

C. M. GIGNOUX

GENERAL AGENT OF THE

Mutual Life Insurance Co.

OF NEW YORK,

FOR THE STATE OF NEW HAMPSHIRE.

tf Portsmouth, New Hampshire.

ARIZONA CONSOLIDATED

Gold & Silver Mining Co.

MOHAVE COUNTY, ARIZONA.

Organized under the laws of the State of New York, with a Capital of Two Hundred and Five Hundred Thousand Dollars ($2,500,000.)

STOCK FOREVER UNASSESSABLE

No. of Shares, 100,000. Par Value $25 Each.

TRUSTEES:

DEWITT C. BATES, - 111 Broadway, New York
P. DOYLE, - - - - Newark, New Jersey
WELLS R. BATES, - - - - - - Arizona
SILAS E. FULLER, - - - - - - Arizona
GEO. W. MARSTON, - 161 Broadway, New York
ROB'T J. S. WHITE, - 161 Broadway, New York

President.—DEWITT C. BATES.

Secretary and Treasurer.—ROBERT J. S. WHITE

The property of this Company consists of the "Mountain Ranger" and "Expert" Mines, which aggregate 2300 feet in length and 600 feet in width. Work done on them in several localities, shows in every case MILLING ORE, varying in width from 40 to 90 feet. Average assays taken promiscuously from these openings show a value of $67.05 per ton. The three shafts already down show a splendid body of PAY ORE.

The mines are the natural extension of the "McCracken Lode," capitalized at the rate of $10,000,000, four times as much as this Company, and which milled, with a twenty-stamp mill during eight months of 1878, and shipped to San Francisco, as shown by the books of Wells, Fargo & Co., bullion valued at six Hundred and Seventy Thousand Dollars ($670,000.)

FOR THE ARIZONA CONSOLIDATED to pay regular dividends, all that is needed is a mill. To purchase and erect this, the Trustees have set aside *One Quarter* of the whole capital stock of this Company, ten thousand (10,000) shares of which are now offered at the subscription price of $3.50 per share. This will be sufficient to erect a twenty-stamp mill and set it in complete operation. The management will be conducted in an energetic and economical manner.

Subscriptions for five (5) shares or upward, will be received, and the certificates of stock promptly mailed. Drafts or checks should be made to the order of ROBERT J. S. WHITE, Treasurer, and forwarded to the General Agent. Amounts of $100 or less may be remitted, if subscribers prefer, by Post Office money order or registered letter. Subscriptions exceeding $100 may be sent by express, C. O. D., to

GEO. W. MARSTON, Gen. Agent,
Room 2, 161 Broadway, N. Y. City.

dtsatwtnov21

Daily Chronicle.

Nijne Novgorod Fair.

The great market of the eastern world has been held at this junction of the Volga and Olga rivers in Russia, every summer for hundreds of years. Here the nations of Europe and Asia meet with their products for trade. Cossack, Chinese, Turk and Persian meet the German and the Greek with every variety of merchandise that mankind employs, from sapphires to grindstones, tea, opium, fur, food, tools and fabrics, and last but not least, medicines. J. C. Ayer & Co.'s celebrated remedies from America were displayed in an elegant Bazaar, where the Doctor himself might sometimes be seen. They are known on the steppes of Asia as well as the prairies of the west, and are an effectual antidote for the diseases that prevail in the yaourts of the north as well as the huts and cabins of the western continent.—*Lincoln (Ill.) Times.*

—Sheridan, on one occasion, after a poor amateur performance, was asked what actor he liked best. "The prompter," said he, "for I saw less and heard more of him than any one else."

—There are few, even among the good mottoes of our time, which will rival the following, when carefully put into practice. It contains within a few words the positive, the comparative and the superlative duty of man: "Get on; get honor; keep honest."

—When Congress busies itself with little nothings we are reminded of the story of Talleyrand. When a council of ministers met to discuss an important question a nobleman said to the wit, "Monsieur, what has passed in the council?" The gruff reply, uttered in a tone of supreme disgust, was, "Three hours, sir; nothing more."

Established Jan. 1, 1835.

PRESTON'S

PHARMACY!

PRESTON'S

Extract Jamaica Ginger!

— IS THE —

Strongest,

Purest,

Cheapest,

AND LARGEST BOTTLE of any in the market. If upon trial you are not convinced it is *the best*, my special request is that you will return it, and have your money refunded.

PUT UP IN TWO SIZES, 25 and 40c

Preston's Dysentery Elixir!

CURE FOR

Diarrhœa and Dysentery.

A thorough trial of this valuable medicine during many prevailing epidemics, has proved it to be the most successful remedy ever used by the medical profession, if taken in season. Three doses are sure to afford relief, at once checking discharges and relieving pain.

Price 50 cents.

PREPARED BY

William R. Preston,

PHARMACIST,

No. 2 Congress Block.

Established Jan. 1, 1835.

PRESTON'S

PHARMACY

STARCH!

DURYEA'S OR KINGSFORD'S,

In Barrels for sale in any Quantity,

— AT —

Five Cents a Pound.

H. F. GERRISH.

Another Lot Of

CHOICE SUGAR CURED HAMS

IN SMALL SIZES.

CHARLES E. LAIGHTON & SON.

m9th

Portsmouth Chronicle

WEDNESDAY, AUGUST 6, 1879.

The Yellow Fever.

There were fifteen new cases of yellow fever and one death, at Memphis on Monday. The negroes still refuse to obey the orders of the board of health, and threaten to make serious trouble.

The St. Louis authorities are establishing a still more rigid quarantine.

Two new cases were reported at New Orleans Monday.

One hundred and thirty-seven deaths from yellow fever occurred in Havana last week.

Naval Affairs.

Pay Director R. H. Clark is detached from duty as inspector at League island, and ordered to settle his accounts.

Pay Inspector Edwin Stewart is detached from duty as inspector of flour, etc., at New York, and ordered to duty as inspector at League island.

News and Notes.

The town of Volcano, W. Va., was totally destroyed by an incendiary fire on Monday. Loss $75,000; insurance $43,000.

As a bridal party of French people was crossing the track of a railroad at Lisbon, Me., Monday evening, one of the teams in which the party were riding was struck by a train, and a man and two women instantly killed. Two carriages got safely across the track.

Zibe Studley, of Killingly, Conn., on Sunday morning attacked his wife with a club as she was sleeping in bed, and beat her so that she will probably die. Jealousy, induced by the gossipping of neighbors, caused the assault.

Gen. Badger, collector of the port of New Orleans, was on Monday shot at by a man who is supposed to be partially insane from poverty and suffering.

A storm which raged in England on Saturday night last is said to have been the most severe known there for many years. Crops were destroyed, cattle drowned, and the damage by hail amounts to many thousand pounds sterling.

London despatches report that the king of the Zulus is a fugitive, and the chiefs declare that they want no more black kings, but want a white man to rule over them.

A whole family, consisting of E. P. Desnew, his wife, and two children were struck by lightning at Rochester, Minn., Sunday night. The wife and children are dead, and Desnew will die.

At Point Vian, Province of Quebec, on the 4th inst., a family named Monette, consisting of seven persons, were poisoned from eating bread which had been standing in the same place with Paris green. Three are dead, and there is no hope of the others recovering.

Martin Henny was arrested at San Francisco on Monday on a charge of murder, committed in Independence, Iowa, about five years ago.

The Canal bank of New Orleans has discovered a deficiency of $20,000 in the accounts of Cashier Chevalier-Jourmonville, who recently resigned.

Michael McAnana of Biddeford, Me., sixty-four years old, committed suicide by hanging himself near Westbrook, Monday morning.

The body of Daniel Tower, an old man, who strayed from the Lunenburg, Mass., poorhouse, six weeks ago, was found in Townsend by haymakers, last Friday. Medical Examiner Hartwell of Ayer thought Tower had been dead three weeks. It is believed he lived in that vicinity, within a quarter of a mile of the houses, for three weeks, as a bed of boughs was found.

Mary A. Cunneen, four years and a half old, died at Fall River, Mass., Saturday, from sunstroke, as is reported. Sunday her brother, Walter Cunneen, seven years old, died from the same alleged cause. Both children lived with people not their parents, at Bell Rock, a suburb in the eastern part of the city, and the remarkable coincidence of two children in the same family dying from sunstroke within two days has naturally excited some suspicion. The cases will be investigated.

New Hampshire Items.

Francis Robinson, of Warner, has eighty ewes that last spring had eighty-seven lambs, and has not lost one of that number. He sold every one at $2.50 apiece.

The manufacturing establishments of Nashua have not been as busy as now since the war. Every man who is capable and wants employment can obtain it, and the indications are that prosperity has come to stay.

Gen. Joe Hooker has accepted an invitation to participate in the veteran soldier's reunion at the Weirs on the 25th, 26th and 27th insts. It is expected that the gathering will be the largest ever held in the State by the boys in blue.

Michael Dee of Franklin Falls, a laborer on the highway, went to the residence of Charles H. Davis, highway surveyor, on Friday, and made a deadly assault on Davis, fearfully lacerating his arm. The cause was a dispute about pay. Dee is held for trial in $300 bonds.

Political.

It is announced that "Senator McDonald of Indiana, hard-money democrat, has yielded to the call of the Ohio democrats" to stump that State for Ewing, the extreme rag-money inflationist. Democratic "principles" are elastic enough to be stretched any way that the party demands.

Kentucky had an election on Monday, choosing a full list of State officers for four years, half the members of the Senate and a full House. How many thousand democratic majority the party managers had decided to return has not been stated, but probably somewhere between 50,000 and 100,000.

Indian Depredations.

The fair reader shudders when she thinks of the settler's wife watching, from the door of her rude hut, the retreating form of her husband going out to his daily labor—going out perhaps to return not again, for before nightfall a savage hand may have laid him low among the prairie grasses. Or it may be that a child, a bright-eyed daughter, is snatched away in an unguarded moment, to grace the next war dance. When we read the heart-rending details of these savage depredations, we are apt to blame the government for not taking more strict precautions to insure the settlers' protection. But we daily read of the depredations of that arch-fiend, consumption, with scarcely a thought of its terrible inroads upon human life. Tens of thousands of homes are annually desolated by consumption to one by Indian outrage. Like the Indian, consumption oftenest comes stealthily, and no danger is apprehended until the victim suddenly finds himself hopelessly ensnared, and death's fatal arrow ends the scene. Dr. Pierce's Golden Medical Discovery, a powerful alterative, or blood-purifier, and tonic, has restored thousands of consumptives who had tried every other remedy recommended to them, without obtaining any relief, and are willing to testify to its remedial powers.

—Song of the archery clubbist: "Hey the merry maiden and the tar-get."

—A gentleman who called upon Hanlan at Toronto recently found the sculling champion of the world drawing lager beer in his saloon. An elderly Scotchman when told that that was Hanlan behind the bar remarked: "It's a pity to see the lad there; it takes all the poetry out of his glory on the Tyne."

—The young man from the city now goes hunting in the woods and loses his way. In this dilemma, he determines to trust to the instincts of his dog, and follows the sagacious animal at a mad pace through undergrowth and across gullies, and finally brings up at a woodchuck's hole, in the heart of the forest, and as much lost as ever.—*Boston Post.*

THE SECRET KEY TO HEALTH.—The Science of Life, or Self-Preservation, 300 pages. Price only $1. Contains fifty valuable prescriptions, either one of which is worth more than ten times the price of the book. Illustrated sample sent on receipt of 6 cents for postage. Address Dr. W. H. Parker, 4 Bulfinch Street, Boston, Mass.,

SANFORD'S JAMAICA GINGER

Enlarged May 1, 1879. Price unchanged.

The only combination of the true Jamaica Ginger with choice aromatics and French brandy, for correcting intemperate habits, regulating the stomach and bowels, breaking up colds, chills and fevers, is SANFORD'S JAMAICA GINGER. For relieving gouty and rheumatic pains, preventing malarial fevers, and promoting sleep it is truly wonderful. ASK for SANFORD'S. taug10

GONE FOREVER!

So say the ladies of their beauty when the mirror shows them their once jet or golden ringlets streaked with gray; but never was there a more FALSE CONCLUSION. Though the hair be as white as Time's own forelock or, worse still, as red as a fiery meteor—

PRESTO!

it is invested in a moment with the most magnificent black or brown by the agency of

Cristadoro's Hair Dye,

a perfectly wholesome and purely vegetable preparation. Manufactured by J. CHRISTADORO, No. 22 William Street, New York. Sold by all Druggists. Applied by all Hair Dressers.

A CARD.

To all who are suffering from the errors and indiscretions of youth, nervous weakness, early decay, loss of manhood, &c., I will send a recipe that will cure you, FREE OF CHARGE. This great remedy was discovered by a missionary in South America. Send a self-addressed envelope to the REV. JOSEPH T. INMAN, *Station D., New York City.* cod&wtnov79

CONGRESS HALL.

The Wonderful Working Model of

NEW YORK HARBOR

Four days only, Commencing

Wednesday, August 6th.

Scores of Steamers and other Vessels sailing in 150 Gallons of

REAL WATER,

It is not a Magic Lantern Panorama or Painting, but is the

ONLY MODEL OF THE KIND IN THE WORLD,

Geographically Correct in every detail; was made from measurements furnished by the U. S. Coast Survey. A bird's-eye view of the entire harbor and surrounding country, covering 50 square miles in a space of

TEN FEET SQUARE.

Admission only 10 Cents.

Open daily from 10 A. M., to 10 P. M.

DIED.

FRENCH. In York, Me., at the beach, July 3d, Helen French, only daughter of H. C. French, Esq., of Hartford, Vermont, aged 2 years and 3 months.

DOWDEN. In York, July 3d, the youngest daughter of Mr. John J. Dowden, aged 8 months.

MARINE CHRONICLE.

PORT OF PORTSMOUTH.

ARRIVED, Aug 4.

Sch Vesta, Lionell, Hoboken for Eliot.

ARRIVED, Aug 5.

Sch Denmark, McMahon, Amboy.
Sch Medford, Crowell, Hoboken.
Sch Mary Willey, Williams, Bangor.
Sch W H Card, Foss, Georgetown.
Sch Lizzie Lane, West, Weehawken.

SAILED, Aug 5.

Sch Ruth Shaw, McElwell, Philadelphia.

Schs John Bracewell, Chatfield, Boston for New York, and T J Trafton, Adams, Fall River for New York, passed through Hell Gate 5th.

Sch C H Trickey, Kelly, for Dover old Philadelphia 4th.

Sch Jefferson Borden, Patterson, hence for Alexandria arr at Vineyard Haven 3d.

Schs E M Smith, Raymond, and E A Staples, Coleman, hence arr at Boston 4th.

Sch Clara E Simpson, Talpey, from Windsor, N S, arr at Alexandria 1st.

ROYAL

BAKING POWDER

Absolutely pure—made from Grape Cream of Tartar, imported exclusively for this Powder from the Wine district of France. Always uniform and wholesome. Sold only in cans by all Grocers. A pound can mailed to any address, postage paid, on receipt of 60 cents. ROYAL BAKING POWDER CO., 171 Duane St., New York. Most cheap powders contain alum; dangerous to health; avoid them, especially when offered loose or in bulk.

WATCHES CHEAP

—AT—

Hutchinson & Connell's.

R. & L.

4TH OF JULY, 1879.

We have just received direct from the New York market, a large lot of

SEASONABLE GOODS

We quote below a few of our latest purchases:

Large Pots Preserved Ginger, $1.42;
Half-size Pots Preserved Ginger, 80c.;
Dundee Orange Marmalade, 28c.;

Finest Queen Olives, in gall. kegs, $1.62.
Extra Fine French Peas, 33cts. per can.
25doz. Cox Gelatine, 18c. per package, $2.00 per dozen.

Soho Sauce, Sultana Sauce,
Worcestershire Sauce,
20 boxes Extra Quality Lemons.

Fresh Sugar-cured Hams, weight from 7 to 10 pounds.

We are also in receipt every day of

Bananas, Strawberries,
Pineapples and
Oranges.

BUTLER & LAIGHTON,

No. 1 Market Square.

E. S. RYDER---DENTIST,

HAS returned home from his summer vacation, and is ready to attend to all who need his services. tf

THE BEST IN THE WORLD SOLD BY ALL DEALERS

WHITE SEWING MACHINE

$1500.00 CASH TO AGENTS

SO SIMPLE A CHILD CAN USE IT. WARRANTED FOR 3 YEARS

BEWARE OF BOGUS DEALERS AND DEFACED NUMBERS
NOTICE OUR GENUINE NUMBER ON SHUTTLE RACE-PLATE.

FOR PARTICULARS ADDRESS:

WHITE SEWING MACHINE CO. CLEVELAND, OHIO.

A FULL LINE OF

Parasols Parasols

FOR SALE CHEAP!

☞ Price them before purchasing.

LADIES' LINEN SUITS!

Large Assortment! Splendid Styles!

Exceedingly Low Prices.

—AT—

MARSTON'S,

21 Market Street.

THE FOREPAUGH BOOM

THREE TIMES THE LARGEST SHOW IN THE WORLD!

THE GREAT FOREPAUGH SHOW!

Noachian Menagerie, Gigantic Museum and Classic Circus!

IN ALL ITS UNDIVIDED ENTIRETY, AT

Portsmouth, Monday, August 11th, 1879.

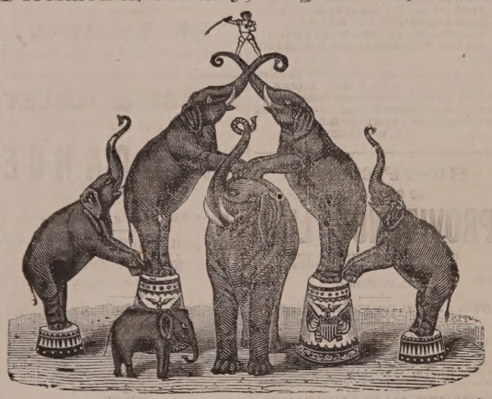

A CORPULENT AMPLITUDE OF AMUSEMENTS. Mountain piled on mountain of attraction deployed to please. Alpine and cloud touching in its ambition. Opposition to fraud and monopoly. It is monstrous and flagrant egotism for any rival to dispute its right to the first place.

For more than half a generation the name of ADAM FOREPAUGH has been household property in every palace and farm-house in the land. The profession have always, as they do now, pronounced his the

STANDARD SHOW OF THE UNIVERSE,

and during more than a decade and a half the Forepaugh Show has never changed name or proprietor, but has always been under the exclusive ownership, control and management of the greatest wild beast importer, and the world's most extensive show property owner, ADAM FOREPAUGH. In his stupendous establishment will be found almost

EVERY WILD BEAST UNDER THE SUN.

Since last year he has added

A Native Herd of 12 Huge Asiatic Elephants

More than are owned by any other one man on earth. They give an incredible example of brute culture under the able tutorship of a chip of the old block, ADAM FOREPAUGH, JR.

$41,000 BEHEMOTH OF HOLY WRIT,

which actually sweats blood from every pore.

Twenty-foot Giraffe in Harness. Six-ton Rhinoceros!

School of Sea Lions, South American Tapir, White and Poonah Bears, Wild Ostrich, African Eland, Horned Horse,

BLACK AND BENGAL TIGERS,

AFRICAN AND ASIATIC LIONS.

Over two thousand beasts, birds and reptiles. Eleven palace and gilded cages of curious wonder marvels.

20 MALE EQUESTRIANS,

led by Mr. ROBERT STICKNEY, the best general performer in the world, and the only man living who rides seven horses at one time.

TWELVE LADY RIDERS

inspired by the most famous equestrienne known to the arena, M'LLE CARROLL. One hundred daring circus stars from the first amphitheatres of the old and new world. Six acres of pavilions and three special trains. Six golden chariots and fifty-four brightly embellished dens.

DAZZLING FREE STREET SHOW!

ADMISSION: ADULTS, 50 CENTS; CHILDREN UNDER NINE YEARS, 25 CENTS.

Two full performances every day at 2 and 8 P. M. Doors open one hour before. Under no circumstances are games of chance or gambling permitted on the grounds, and Mr. Forepaugh suggests that the proper authorities join with him in the suppression of this too prevalent vice.

☞ WILL EXHIBIT IN DOVER, ON TUESDAY, AUGUST 12.

COAL!

ALL SIZES OF THE

BEST COALS MINED

FOR SALE AT THE

LOWEST PRICES

—BY—

E. F. SISE & CO.

ta10

Notice.

THE Board of Inspectors of Check Lists give notice that they will be in session at the City Building, Thursday, July 24th; Wednesday, July 30th and Saturday, August 2d, 1879, from 9 o'clock A. M. to 12 M., and from 2 to 5 o'clock P. M. on each of said days for the purpose of revising and correcting the list of voters.

They will also be in session at the same place from 8 to 10 A. M. and from 1 to 2 o'clock P. M. on the day of election for the purpose of furnishing certificates to any person whose name may have been omitted and whom the Board are satisfied has resided in the Ward one year next preceding said election.

Per order of the Board of Inspectors,
J. H. GARDINER, Clerk.

To Let.

STORE No. 27 MARKET STREET.
Stay tf Apply to J. R. MAY.

BEST BURNSIDE COAL!

A cargo of this very celebrated SHAMOKIN COAL has this day arrived. By those who have used it, it is considered equal to Franklin Coal, and we are selling it at the low price of

$4.50 Per Ton!

Screened and delivered in any part of the city.

Also, a Cargo of

FRANKLIN COAL,

This day arrived and selling at lowest prices,

—BY—

C. E. WALKER & CO.,

137 MARKET ST., - - - 4 WATER ST.

☞Orders left with N. K. Walker & Son promptly filled.

Portsmouth Savings Bank.

THE ANNUAL MEETING of the Corporation will be held at the Bank WEDNESDAY, August 6th, at three o'clock P. M.

JOS. HILLER FOSTER, Clerk.

July 30, 1879.

C. E. BOYNTON,

MANUFACTURER OF

SODA WATER

In Siphon Bottles and Fountains.

Cream Nectar Beer,
Cream Ginger Beer,
Tonic Beer, Root Beer,
Pineapple Beer,
Birch Beer.

GINGER ALE & MINERAL WATER.

—ALSO, BOTTLER OF—

Milwaukee Lager,
Eldredge's Lager,
Stock Ale, and
Refined Cider.

Of the different summer beverages manufactured at this establishment it is hardly necessary to say a single word. They have become popular "on their own merits" and can be found in many private families and on sale in every hotel, saloon and restaurant in this locality.

The lagers bottled by me are from the best breweries in the country, and it is safe to say that there is no better in the world.

☞ Orders may be left at my establishment for any of the above, which will be delivered anywhere within the city limits without extra charge.

C. E. BOYNTON,

18 Bow Street, - - Portsmouth, N. H

PURE PARIS GREEN!

For Potato Bugs!

CAN BE FOUND AT

FRED P. WILSON'S

Hardware and Paint Store,

NO. 37 CONGRESS ST.

CAW'S INK!

A New Brand. For sale only by

WILLIS G. MYERS.

The only Ink, jet black from the pen.

—AT—

No. 1 Congress Block.

Miss Morgan's School.

The Fall Term commences Wednesday, Sept. 24th,

with a full corps of teachers.

The English department and the Latin classes, are under the charge of the Principal, assisted by a lady of culture and experience.

Special attention given to Elocution.

Native teachers are provided for both French and German.

TERMS FOR DAY PUPILS.

Girls twelve years of age and under, $60 per year; young ladies over twelve, $100 per year. MWF 3m

JOHN MALSBENDEN,

Merchant Tailor,

is now located at

101 CONGRESS ST.,

Up One Flight,

And is prepared to cut and make Clothing in the best manner as cheaply as good work can be done.

A Choice Assortment

—OF—

PARASOLS!

—AT—

The Nick-Nack Store

4-BUTTON

KID GLOVES!

FIFTY CENTS!

—AT—

LEWIS E. STAPLES'

NICK-NACK STORE,

5 MARKET ST.,

PORTSMOUTH.

NEW YORK SHOPPING.

LAMAR PURCHASING AGENCY!

ESTABLISHED! RELIABLE

Everything bought with taste and discretion. New York Fashion Correspondent of this paper connected with agency. Best city references. Send for circular with prices. Address

MRS. ELLEN LAMAR,
577 Broadway, New York City

IN ORDER TO REDUCE OUR LARGE STOCK

—OF—

Stylish Straw Hats

We are offering them at

VERY LOW PRICES!

Call and examine before purchasing.

WALKER & SON,

13 Congress Street.

ELDREDGE'S LAGER!

Milwaukee Lager.

Bottled and for Sale by H. F. GERRISH.

WOOD!

Hard and Soft Wood,

Sawed and Split,

KINDLINGS, SHAVINGS, ETC., ETC.

☞ Orders left at the PLANING MILL, GREEN STREET, will be promptly attended to.

DANIEL MASON, Agent.

Local Matters.

POST OFFICE RULES.

MAILS CLOSE.

	A. M.	P. M.
Boston, South and West,	8 10:35	2:30 4:50 *6:30
Boston Way,	10:35	2:30
Portland,	9:25	4:50 6:30
East (beyond Portland),	9:25	6:30
Biddeford, Saco and Way	9:25	4:50
Great Falls,	9:25	4:50
Great Falls & Conway R. R.	9:25	
Concord and North,	7:40	4:50
Concord Way,	7:40	4:50
Boston & Maine R. R.	7:40	4:50
Dover,	7:40 9:25	4:50

*Arrives in Boston next morning.

MAILS ARRIVE.

	A. M.	P. M.
Boston, South and West,	4:30, 10:05	3:15, 5:50
Boston Way,	10:05	5:50
Portland and East,	11:20	3:20
Great Falls & Conway R. R.	11:20	
Concord and North,	10:20	6:50
Dover,	10:20	5:50

Letters for the night mails [and no others] east or west may be deposited in the box at the Eastern depot, every day except Sundays.

E. G. PEIRCE, JR., P. M.

THE WEATHER.

Probabilities for the New England States, To-Day:

WASHINGTON, D. C., August 6, 2 A.M. Southerly to westerly winds, no decided change in temperature, with partly cloudy weather and areas of rains.

City Election--1879.

WARD ONE.

Republican — *Democratic*

MAYOR.

William H Sise 309 Solomon Seymour 90
Luther E Martin, *Greenback*, 20

ALDERMEN.

Floron Barrl	303	Charles H Garrett	112
William F Noyes	293	John S Treat	108
Charles A. Shannon	291	Charles E Boynton	107

Asa T Walker, *Greenback*, 18
William F Furnald, " 19
George S Hanscom, " 19

COUNCILMEN.

Ira W Brock	294	Stephen D Scriggins	118
Frank G Thurston	275	Frank Horrocks	111
James E Dixon	293	William E Cook	116
Freeman R Garrett	289	Alexander G Gobb	117
William H Gardner	294	Robert A Stott	119
Nicholas P Bryant	293	John Dyer	112

M M Collis, *Greenback*, 19
William Critchley, Jr, " 19
William H Sheafe " 19
James S Wood " 19
Herbert K Sheldon " 21
Joseph Taylor " 19

ASSESSORS.

George W Pendexter	289	Daniel Littlefield	118
Joseph H Berry	289	Sewell W Weaber	110
George T Vaughan	291		

William Andrews, *Greenback*, 19
William A Plaisted " 19
Benjamin Cheever " 21

OVERSEER OF POOR.

William H Smith	288	Joseph Parry	118

Elisha Tripp, *Greenback*, 19

WARD TWO.

MAYOR.

William H Sise 370 Solomon Seymour 59
Luther E Martin, *Greenback*, 22

ALDERMEN.

William A Hodgdon	334	Samuel Barrett	92
John Laighton	334	Daniel F Lewis	90
Jeremiah F Hall	333	Darius F Williams	88

Jas M Sheldon, *Greenback*, 18
Michel R Perkins, " 19
Edward J Moulton " 21
Scattering 1

COUNCILMEN.

John S Tilton	337	Charles J Mason	89
Warren P Webster	336	William J Fraser	91
Charles Manent	330	Jefferson G Rowe	89
John M Clark	336	Samuel R Gardner	90
Albert A Gurney	334	Herman Manson	89
Benjamin Plumer	325	Sam'l W Moses, Jr,	93

James Sanborn, *Greenback*, 20
John H Stickney " 18
Albert E Wood " 20
William Plaisted " 18
John E Roberts " 19
Stewart A Sheldon " 21

ASSESSORS.

Lewis G Davis	336	William T. Frye	91
Ebenezer F Brackett	334	William D Varrell	89
Rufus K Oxford	332	George B French	89

Orwin Griffin, *Greenback*, 19
Albert A Ferwald, " 20
Alonzo F Craig " 19

OVERSEER OF POOR.

Samuel S Green	336	John S Wendell	89

Truman Sanborn, *Greenback*, 20

WARD THREE.

MAYOR.

William H Sise 63 Solomon Seymour 113
Luther E Martin, *Greenback*, 13
Scattering 1

ALDERMAN.

George H Alton 56 Jeremiah Sanborn 112
Jas M Goodrich, *Greenback*, 16

COUNCILMEN.

Charles W Taylor	53	Josiah H Morrison	115
George W Campbell	53	Edward D Coffin	118

Benjamin Tripp, *Greenback*, 16
William R Haddock, " 16

ASSESSOR.

Charles H Hayes	54	Justin V Hanscom	113

Job Meads, *Greenback*, " 16
Scattering 4

OVERSEER OF POOR.

Charles S Whidden	48	William H Canty	102

Thomas Lester, *Greenback*, 6
Scattering 28

WARD FOUR.

MAYOR.

William H Sise 110 Solomon Seymour 113
Luther E Martin, *Greenback*, 11

ALDERMEN.

John E Ham	93	Benj F Mugridge	126
John Nutter	87	William S Hazel	136

James Janvrin, *Greenback*, 12
Joseph W Coleman " 9

COUNCILMEN.

Lafayette V Newell	94	John S Tuckerman	124
George Humphries	91	William G Marshall	125
Charles W Drown	92	Willard M Gray	132
Horace S Spinney	86	Charles E Senter	126

Charles W Martin, *Greenback*, 9
Addison Carroll " 9
Charles H Wallace " 10
Lewis Holmes " 13

ASSESSORS.

Oliver Ayers	90	Henry F Wendell	125
Oliver H Locke	91	William P Bennett	129

Walter T Brooks, *Greenback*, 9
James W Sowerby " 12

OVERSEER OF POOR.

Joseph Grace	91	James W Nutter	131

Chas W Tucker, *Greenback*, 10

Mayor Vote by Wards--1879.

Ward	Sise	Treadwell	Martin	Scat.
1	405	180	39	2
2	401	133	57	1
3	74	126	27	1
4	109	133	42	1
Total	989	592	165	5

Mayor Vote by Wards--1879.

Ward	Sise	Seymour	Martin	Scat.
1	309	96	29	
2	270	59	22	
3	62	113	12	1
4	110	113	11	
Total	851	381	65	1

CITY OFFICERS-ELECT.

Mayor—William H. Sise.

Aldermen—Ward one, Floron Barrl, William F. Noyes, Charles A. Shannon; ward two, William A. Hodgdon, John Laighton, Jeremiah F. Hall; ward three, Jeremiah Sanborn; ward four, Benjamin F. Mugridge, William S. Hazel. Six republicans, three democrats.

Common Councilmen—Ward one, Ira W. Brock, Frank G. Thurston, James E. Dixon, Freeman R. Garrett, William H. Gardner, Nicholas P. Bryant; ward two, John S. Tilton, Warren P. Webster, Charles Manent, John M. Clark, Albert A. Gurney, Benjamin Plumer; ward three, J. H. Morrison, Edward D. Coffin; ward four, John S. Tuckerman, William G. Marshall, Willard M. Gray, Charles E. Senter. Twelve republicans, six democrats.

Assessors of Taxes—Ward one, George W. Pendexter, Joseph H. Berry, George T. Vaughan; ward two, Lewis G. Davis, Ebenezer F. Brackett, Rufus K. Oxford; ward three, Justin V. Hanscom; ward four, Henry F. Wendell, William P. Bennett. Six republicans, three democrats.

Overseers of the Poor—Ward one, William H. Smith; ward two, Samuel S. Green; ward three, William H. Canty; ward four, James W. Nutter.

The officers-elect in wards one and two are all republicans; in wards three and four, all democrats.

Whether it was the continued hot weather, the certainty of Mayor Sise's re-election, or some other cause, that made the city election on Tuesday so utterly dead, we cannot say; but it was the quietest election day we ever knew in Portsmouth, and our memory goes back to the days of the old town meetings in Jefferson hall, when forty or fifty fights on the Parade, the open throwing of venerable eggs at the other party, and the covert throwing of vitriol on the clothes of well dressed people, with all-night session's and free rum, and the total absence of women from the streets, were incidents of nearly every electoral contest. Nobody seemed to care much who got elected, or if nobody did. A good illustration of the general apathy prevailing was afforded in ward two, which last year threw about six hundred votes, over four hundred of which were in the box before one o'clock; this year at two o'clock less than two hundred and fifty votes had been thrown, and of this number about thirty had been cast for Col. Sise by democrats. We saw one good, square republican with ballots in each of his hand—greenback in one and republican in the other—giving them to any who wanted them, and not seeming to care which the voter selected, or if he didn't select any; he was merely accommodating a greenbacked friend, who had gone off to get up somewhere else a little excitement which he failed to find at the polls.

There was a ripple of excitement in ward four along in the afternoon, when it appeared likely that even "old Sebastopol" would give a majority for Col. Sise. "Then and there was hurrying to and fro" of democrats to hunt up "Capt. Dan;" and that sturdy old veteran, who has stood in the breach so many times, hastened to the rescue, and by dint of superhuman efforts barely averted the lasting horror of having the ward give a republican majority. Mr. William S. Hazel, for alderman, led the democratic ticket, running four votes ahead of any other candidate, and twenty-three ahead of the mayor vote.

The total vote of the city for mayor was but 1298, against 1751 last year, a falling off of 453. Col. Sise's vote is 851, a loss of 138 from the previous year; Mr. Seymour had 381, which is 211 less than Mr. Treadwell had at the last election; and Mr. Martin, who a year ago received 165 votes, this year received just the odd 65. But the greatest falling off is in the vote for "Scat.," who last year had five votes and this year has but one. Col. Sise's majority over all others is 404, against a majority of 227 a year ago.

So far as we have heard there was not the least disturbance during the day—not even a dog fight; everybody seemed to regard the election as a good joke, and not even the candidates evinced a great deal of interest in the result.

THE PERENNIAL NUISANCE.

Mr. Editor: The stench arising from the north mill-pond is such that the board of health should take the matter in hand. I see no reason why the city should be allowed to maintain a nuisance more than a private citizen. The city makes laws that "no one shall maintain a pig-stye, privy or other nuisance on the borders of either mill pond," ect. Now I would like to enquire if the city drains (each about three feet in diameter) that open into the north pond on either side of the Kearsarge mills are not a thousand times worse than a pig-stye or privy? Quite a snug sum of money was paid out by the city not long since to ascertain the best and cheapest method by which the nuisance might be abated, but the people have received no benefit, the board of aldermen, for reasons best known to themselves, having made no forward movement in the matter. I am credibly informed that water standing in the dining room of a residence on the borders of the pond was turned black in one night recently, and that the fence nearest the pond was perceptibly blackened by the action of the gases generated from the fetid matter in the pond.

If any one could have seen this beautiful sheet of water, Sunday last, he could have feasted his eyes on about half an acre of green scum about three-quarters of an inch thick, that was gathered on the northeast shore festering in the sun, and which might easily have been scooped up and carried off in a scow or flat-boat through the gates at high water; but the aldermen (the common council being a nonentity,) seem to have fallen asleep as regards the north pond. We will recommend its purification to the next board, and hope that the ward one delegation will *attempt* at least to do something to rid us of this nuisance and breeder of malaria. **

ANNIVERSARY.

On the 25th day of July last, Miss Sarah Carter of Kittery, Me., celebrated the 83rd anniversary of her birth.

The pastor and wife, and members of the 2nd Christian church in Kittery, of which Miss Carter is an active and very worthy member—being one of the original number—and neighbors and friends, gathered at her home in the afternoon, till all seemed to be life and animation inside and outside of the old mansion. The old and young mingled their happy voices together, and vied with each other to make the occasion one of interest and profitable enjoyment to all present.

The hostess, as usual on such occasions, with which she has often been favored, was in her happiest frame of mind, bestirring herself in a way that would do credit to any one many years her junior. By her special request the good old hymn, "All hail the power of Jesus' name" was sung, and then followed the singing of other appropriate and soul-stirring melodies.

As the day—which was very beautiful—was drawing to a close, a collation was served, bringing together upon a large table a part of the choice viands and rich delicacies such as the genuine New England women know how so well to provide. At the proper time the guests were invited to seats, grace was said, and the wants of the material man were supplied. Table-full after table-full came and went until all were—I think *more* than satisfied. An abundance was left for the benefit of the aged pilgrim, after the many present should go to their homes.

Among the many unusual things in the history of this aged lady is the fact that she lives in the house in which she was born, and it has always been her home. Much of the time she lives alone. The house stands near the bank of the Piscataqua river, and the view is picturesquely grand.

Think of the changes which must have taken place during the past four-score years in the surroundings, and in the old sea-board town of Portsmouth, only two miles away. And during all this time, apparently the same waters have ebbed and flowed within the banks of this majestic river, that swelled the tide when none but red men dwelt in the dense forests here. But the old gives place to the new. One after another of the old landmarks are removed, but there is to human appearance permanency and durability enough in the old mansion, and vitality sufficient in its tenant, to endure the ravages of time for another decade of years. But whether her days are many or few, may they be serene, and her exit from earth joyous. ONE PRESENT.

KITTERY, Aug. 1st, 1879.

THOMAS J. TREADWELL.

Lieut. Col. Thomas J. Treadwell of the United States army, stationed at Governor's island, New York harbor, died at that place on Saturday morning last, of Bright's disease of the kidneys.

He was born in this city, being the son of the late Hon. Thomas P. Treadwell, secretary of State for New Hampshire in 1847—50, and a nephew of Samuel P. Treadwell, now of this city. He was appointed a cadet at West Point military academy from this State, and graduated in 1854 with a very high rank in his class; he was soon appointed to positions of trust and responsibility, and ever since up to date of his death has been engaged in active and faithful service.

At the breaking out of the rebellion he was appointed to purchase supplies for the army, clothing as well as arms, and filled the position with such faithful ness and intelligence as to win the high compliments of his superior officer. One of his purchases of blankets alone amounted to over $5,000,000. On one occasion he was approached in his office by a person who had a lot of inferior sabres to dispose of, and who was willing to "make it worth while" for the faithful officer to pass them; but the fellow was invited to leave the office in such a style that he thought it best to do so in double quick time, and was reported to headquarters by the indignant officer, though it is understood that the sabres were afterward passed by another official.

For five years from Sept. 14th, 1864, Col. Treadwell acted as principal assistant to the chief of ordnance, and was in charge of the bureau from November, 1866, to May in the following year. On his retirement from the office at Washington he was placed in command of the arsenal at Frankport, Pa., and remained at that post until June, 1876. Shortly before the latter date he was engaged in inspecting the arsenal at San Antonio, Texas. During his period of service Col. Treadwell acted at various times as a member of boards to examine officers for appointment to ordnance duty and also for promotion, being engaged on the latter duty during the early part of last summer. He also served on various boards—to test guns, modify gun carriages, ascertain and remedy defects in metallic cartridges, and to determine the calibre of small arms. He had at the time of his death served for several years as a member of the board of ordnance.

He received his lieutenancy in 1856, and four years later was made first lieutenant, and held that rank at the commencement of the rebellion. He was made captain in the fall of 1863, and brevetted major and lieutenant colonel in March, 1866, becoming a full major of ordnance two years later.

Col. Treadwell was held in the highest esteem, in private life and by his associates in the army; and Gen. Dyer, chief of the bureau of ordnance, considered him one of the ablest and most judicious of his subordinate officers.

He married a daughter of Mr. J. H. Abbott of Concord, N. H., who also died on Saturday, surviving her husband only about twelve hours. The funeral of Col. Treadwell and his wife takes place at Concord to-day, from St. Paul's church.

AROUND HOME.

A tenement house is being put up on Short street, on a portion of what is known as the Walker estate.

Gov. Head and wife were in this city on Tuesday, leaving for Newcastle and the Wentworth at an early hour.

The picnic of the Universalist Sunday school was held at Fort Constitution on Tuesday, the party going down in a steamer and enjoying themselves fully while there.

A deposit book was on Tuesday brought into the Portsmouth savings bank on which $115 was deposited in June, 1836, and which had not been presented there since; the treasurer added to it $1310.70, dividends to July, 1879.

We tender our thanks to Messrs. Plumer D. Norton, William S. Hazel, Frank W. Rand and Ivah N. Rugg for their prompt courtesy in furnishing us with the election returns on Tuesday immediately on the close of the polls.

The entertainment at the Appledore this (Wednesday) evening will doubtless be well attended. The fare for the round trip, including admission to the play, will be one dollar and twenty-five cents. Tickets will be good for passage by the eleven o'clock boat, or to go in the evening at six o'clock.

Mr. Samuel H. Pillsbury of Kittery extends the time for the acceptance of his challenge to any boat on the river not exceeding twenty feet in length, for a race with his yacht "Myth" four miles to windward and return, for any sum from five to twenty-five dollars, for one week from this day. Time allowance, on water-line measurement.

A request has been made to the mayor for the concurrence of the board of health, that Lieut. N. J. Coffin and the city physician be empowered to test the specific gravity of the atmosphere in the tent of the Forepaugh menagerie at intervals during the day of its visit in Portsmouth, as it is thought valuable information may be obtained therefrom for the public benefit.

William F. Stanwood, of Boston, hired a team ten days ago from Daniel G. Sowle, of Exeter, for three days, and nothing was heard of the man or team until Monday, when Mr. Sowle received a letter from Stanwood, saying that the team was at Greenough's stable in Newburyport. Sowle has recovered his property, but says he loses $50 by the rascal. The same man swindled Mr. Pitman, a hotel-keeper, out of $35 for board for himself.

On Monday and Tuesday of this week Lieut. E. H. Taunt and Dr. P. M. Rixey, of the navy, and Messrs. John S. Sides and Adolph Nelson of this city, succeeded in bagging thirty-eight woodcock, the largest number of these birds shot in this vicinity for years. The recent marked increase in the number of game birds is owing to the protection afforded them by the game law of the State, which prohibits their being killed during the six months commencing Feb. 1st, that being their breeding season.

Mr. William Hurd, of Dover, is in Connecticut with his gospel temperance tent. A despatch from Norwich to the Boston *Globe*, last week, had the following: "Mr. Hurd says that he was proprietor of a 'gin-shop' in Boston for over thirty years, and that the Lord has taught him to read the Bible by a miracle within the past four years. He makes original comments on the scriptures as he reads. He carries with him as he travels a series of panoramic views illustrative of his moral descent, each picture being typical of a vice peculiar to a certain stage in his downward career. On Saturday evening he is to address the workingmen of the city, and will present two immense pictures (covering the entire front of the tent) of 'Heaven' and 'Hell' as they appear to his imagination."

The "working model" of New York harbor was shown to the newspaper men and their ladies, and other invited spectators, at Congress hall on Tuesday evening. While there is nothing soul-harrowing about the exhibition, it is interesting and worthy of a liberal patronage, for in looking at the model we obtain a bird's-eye view of the lower part of New York city, Brooklyn, the Jersey shore, the big bridge, and the various islands, fortifications, etc., which abound in New York harbor, while ocean steamships, side-wheelers and other water craft, propelled in some mysterious and undiscoverable manner, sail about in real water, and run to their docks or put to sea just like the real article. Among the vessels represented are the steamers Algeria, City of Berlin, Celtic, City of Pekin, Plymouth Rock and Massachusetts. The model is really a remarkable display of mechanical ingenuity, and is stated by disinterested parties to be geographically correct. Go and see it; it is well worth a visit.

Concerning the latest pedestrian match in Dover the *Democrat* says: "Meagher won the race, such as it was. There was not much excitement about the matter, and but few people were in the hall. Quite likely the hot weather had something to do with it, but the fact that pedestrianism as a show, or a sport, or a game of win or lose, is played out in Dover, had more to do with the absence of the crowd than anything else. We have had a 'big run' here, and we now sincerely hope that the end has come and we shall have no more of this sort of business. We hope the city authorities will refuse to rent the hall for another exhibition of this kind on any terms or conditions. It is a good time to stop now and close the doors." The only thing to be wondered at in the matter is that the people of Dover did not long before get tired of such useless exhibitions; after five or six months of "grand go-as-you-please contests," sham matches gotten up to swindle persons silly enough to bet money on one side or the other, "ladies" races, etc., it is no wonder the Doverites call for a rest.

NAVY YARD ITEMS.

Commodore Earl English, chief of the bureau of equipment and recruiting, paid an official visit to the navy yard on Tuesday and received the regular salute.

Naval constructor Theodore D. Wilson is ordered as a member of the board of survey on the Constitution, at New York, and Asst. Naval Constructor George F. Mailett as a member of the board of survey on the Juniata, at League island.

Just received from the Manufactory!

2500 lbs. Dolly Varden Soap!!

In Pound Bars;

5c. per Bar, 21 Bars, $1; 72-lb. Box, 4 1-2c per lb.

The Best Laundry Soap in the market!

JAMES R. YEATON.

HOSTETTER'S CELEBRATED

STOMACH BITTERS

It is passive suicide to permit the health to be undermined, the constitution broken, and the lease of life shortened, by nervous complaints, constipation, biliousness, indigestion, headache, or intermittent or remittent fevers, when it is a fact established by unquestioned evidence that the Bitters will prevent and remove these evils. All the symptoms of lassitude and general debility speedily vanish when this invigorant is given a trial.

For sale by all Druggists and respectable dealers generally.

CORSETS! CORSETS! CORSETS

Ladies do not purchase until you have seen our NEW STOCK. If you are troubled in breaking the bones over the hips call for our A. D. C.

SOMETHING NEW.

Prices, Styles and Quality,

CAN'T BE BEAT.

Kid Gloves! Kid Gloves!

SPRING SHADES, .

(2 & 3 Buttons.)

A better GLOVE for the money has never been sold in the City.

MORRIS C. FOYE,

23 MARKET STREET.

Real Estate.

Desk Room

TO LET is one of the pleasantest offices in the city. Enquire at CHRONICLE Office.

To Let.

HALF OF A HOUSE, centrally located. Address P. O. BOX 1292, Portsmouth.

To Let.

HALF BRICK HOUSE, No. 24 State Street. A pleasant House and very convenient. Furniture and Piano can be had if wanted. Apply to W. J. LAIGHTON. j29

For Sale.

Two houses on Preble's Island, Kittery, one a new story-and-half house and the other in good repair, with fifteen acres of good land. For further particulars apply to Rider & Cotton, Market street. j29 tf aug1

Farming Land and Building Lots for Sale.

THREE Large Fields on Jones Avenue, and Building Lots on South Street. Apply to SAMUEL H. HALL.

For Rent.

HALF-HOUSE ON MELCHER STREET, near Pleasant, containing four rooms, with water in house. Rent low to a good tenant. Apply at 51 Pleasant Street.

GROCERY STORE To Let.

STORE 72 State Street, now occupied by Rufus K. Oxford, possession given 1st of August. Apply at the NEW HAMPSHIRE NATIONAL BANK. ts ep18

Portsmouth Lager Beer!

WE purchase from The Eldredge Brewing Company their Celebrated LAGER BEER, and bottle it ourselves. Lovers of this wholesome Beverage can always rely upon getting it fresh bottled, as we receive it direct from the Brewery.

BUTLER & LAIGHTON,

No. 1 MARKET SQUARE, - - - - - - Portsmouth

A NEW LOT OF THE CELEBRATED

Willis G. Myers Pencil!

Just received. Try them.

—AT—

No. 1 Congress Block.

For Sale Cheap.

ONE WHITE MARE, sound and kind; 1 Randlett's Jump-Seat Carriage, little used. Apply at MONTGOMERY'S MUSIC AND ART STORE, No. 10 Pleasant Street.

For Sale.

ONE Second-Hand SINGER FAMILY SEWING MACHINE, in good running order. This will be sold at a bargain. Apply at CHAS. E. MYERS & CO'S, No. Bow St.

GOVERNMENT BONDS

We are prepared to pay on presentation in any amount the highest market price for the CALLED BONDS of 1865 and 1867, and we will receive them at full value in exchange for other issues of UNITED STATES BONDS, or in exchange for other safe Securities paying 5, 6 and 7 PER CENT interest.

GEO. WM. BALLOU & CO.,

72 Devonshire Street.....Boston.
8 Wall Street.....New York

wtf

Evaporated Pumpkin,

Evaporated Apple,

FOR SALE BY WEIGHT.

Corn, French Peas, Tomatoes, Peaches, Cranberries, Pears, in cans.

— FOR SALE BY —

H. F. GERRISH.

10 QUINTALS

Isles of Shoals Dun Fish

NATURAL

FRIEDRICHSHALL BITTER

—AND—

VICHY WATERS!

F. F. F. G. St. Louis and Hungarian Process

FLOUR! FLOUR!

CHAS. E. LAIGHTON & SON'S BEST 196 PATENT

For Sale at Very Low Prices

—BY—

Charles E. Laighton & Son,

No. 5 EXCHANGE BUILDING,

Nearly opposite Post-Office, - - - - Portsmouth.

THERMOMETERS

ARE SELLING

CHEAP

—AT—

SWEETSER'S.

"The Flurry in Stocks"

Always means an opportunity for some shrewd and lively operator to make a handsome profit. Messrs. Lawrence & Co., Bankers, N. Y., have established the new combination system for operating in stocks, so that capital in any amount from $5 to $50,000 can be used profitably at any time that may suit the customer. By pooling the orders of thousands of patrons into one immense sum, and operating them as a mighty whole, under the most experienced skill, vast profits are made which could be gained in no other way. These are divided *pro rata* among shareholders—monthly. An investment of $10 returns $50, or 5 per cent on the stock. $100 pays $950, and so on, according to the market. A St. Louis patron made over $300 per cent on an investment in October by the combination method. Messrs. Lawrence & Co.'s new circular (mailed free) has "two unerring rules for success," and full information so that any one can operate with profit. Stocks and bonds wanted. Government bonds supplied. Apply to Lawrence & Co., Bankers, 57 Exchange Place, N. Y. City.

INCIPIENT CONSUMPTION.—In bronchial and othe chest affections, in arresting incipient consumption, and in lessening the distressing symptoms of this disease in its hopeless stages, as well as in cases of nervous debility in giving tone to the sysytem, Fellows' Hypophosphites is undoubtedly a valuable remedy.

JOHN MCMURRAY,
Methodist Minister, Newport, N. S.

You Can be Happy.

If you will stop all your extravagant and wrong notions in doctoring yourself and families with expensive doctors or humbug cure-alls, that do harm always, and only use only nature's simple remedies for all your ailments—you will be wise, well and happy, and save great expense. The greatest remedy for this, the great, wise and good will tell you, is Hop Bitters—believe it. See "Proverbs" in another column.

Can't Preach Good.

No man can do a good job of work, preach a good sermon, try a law suit well, doctor a patient, or write a good article when he feels miserable and dull, with sluggish brain and unsteady nerves, and none should make the attempt in such a condition when it can be so easily and cheaply removed by a little Hop Bitters. See "Truths" and "Proverbs," other column.

—Pink pond lilies are used by the swell families at Newport for decorating the tables at dinner parties.

—"I'm a rutabaga, and here's where I plant myself," said a tramp, as he entered a farm-house near Freeport, Ill., and seated himself at the table. "We allers bile ours," said the farmer's wife, and soused him with a dishpanful of boiling water.

—A Poughkeepsie gentleman who bought a driving horse three years ago for $200 has just sold it for $2000. A Boston gentleman who bought a horse for $2000 two years ago, has just sold it for——; the terms were private, but the gentleman no longer takes an interest in fast horses.—*Boston Traveller.*

Portsmouth Wholesale Prices

Reported by BUTLER & LAIGHTON, Grocers.

Butter, per lb 15 to 20c.
Burning Fluid, per gallon, 15c.
Corn per bushel, Western 80c; Northern 60c.
Coal, Anthracite per ton $4.50, Smiths', per ton $6.50
Eggs per dozen, 16c.
Flour, Fancy, 6 @ 7; Ex. 8½.
Fish per ½ by the qtl. Cod 4 @ 5c; Pollock 2½.
Hay per ton, $12 @ $14.
Kerosene Oil per gallon, 10
Lard per pound, by the tub, 8@
Lard Oil per gallon, Pine bbl. 65c.
Molasses per gal., Ft. Cuba 40c; N. O. 45 @ 55
Oats per bushels, 33 to 37 cents.
Potatoes per bushel, new 70
Pork per bll., $12.50 @ $13.50.
Plaster per ton, lump $5; ground $10.
Rye, Northern, per bushel, 65c
Soap per ½, No. 1, 6½ @ 7½ cents.
Sugar per ½, Br. 7½ @ 8c; Gr. 8½ @ 9; Crushed 9½c.
Teaper ½, Black, 40 @ 70c.; Green, 50c. @ $60.
Wood per cord. Hard $6½ @ $7½; Pine $5½.

DRAIN PIPE.

A KRON DRAIN PIPE, all sizes, for sale at No. 5 Elm street.
SAMUEL CLEAVES & SON.

NEW STOCK

— OF —

SPRING AND SUMMER GOODS!

J. E. HAM & CO.,

Have Removed to No. 11 Congress Street,

Next door to N. K. Walker & Son,

— WITH A —

LARGE STOCK OF SPRING SUITINGS

— ALSO —

Cassimeres, Doeskins, Cloths and Worsted For Dress Suits.

Embracing all varieties of fine Plain and Fancy Patterns to suit every taste.

Garments Made to Order

With a guarantee to give satisfaction.

GENTS' FURNISHING GOODS:

Drawers, Shirts, Bosoms, Collars, Kid Gloves, etc., etc.

11 CONGRESS ST.

THE LATEST STYLES

— IN —

ROOM PAPERS

— AND —

WINDOW SHADES

Are now opening at

M. Goodrich's Book-Store.

☞ Curtains hung with neatness and despatch

AMOS PEARSON,
NO. 5 CONGRESS STREET,
GIVES INSTRUCTION IN MUSIC
From 10 o'clock to 12,
TUESDAYS, THURSDAYS, and SATURDAYS.

GARDNER J. GREENLEAF,
Carriage Manufacturer, Blacksmith,
AND DEALER IN
Carriage Materials and Blacksmiths Supplies.
STATE STREET, NEXT POST-OFFICE.

JOSIAH F. ADAMS,
FURNISHING
UNDERTAKER.
WAREROOMS, No. 42 MARKET STREET.
Residence, No. 27 Washington Street, Portsmouth

MORSE & HILSEY,
AUCTIONEERS,
Money, Real Estate and Mortgage Brokers, Insurance and House Agents.
13 PLEASANT ST. - - EXCHANGE BUILDINGS.

Stephen D. Scriggins
HAS REMOVED HIS
PAINT SHOP
From No. 15 Fleet Street to No. 9 VAUGHAN STREET, opposite the Commercial House, and having larger and better accommodation for
CARRIAGE WORK,
Would solicit a continuance of public patronage.

DENNIS SHEA,
MANUFACTURER OF
Gement Stone Pipe
— AT —
26 WATER STREET, PORTSMOUTH.

The best Pipe made for Sewers, Culverts, Cellar and Sink Drains, Water Closets, etc., etc. Gives perfect satisfaction wherever used. Is proof against frost, acids, and all substances which pass through the Pipe.

For sale at wholesale or retail, or laid in the best manner.

Orders for Pipe and laying left at the factory will receive prompt attention.

OLD STAND! NEW GOODS!
Look at This!
Spring & Summer Clothing
CHEAPER THAN EVER!

Business Suits	from	$5 to $15;
Fine Dress Suits	"	$15 to $25;
Boys' Suits	"	$2 to $12
Flannel Suits	"	$7.50 to $14;
Light Weight Overcoats	from	$7 to $15.

Also, a Good Assortment of
Cassimeres, Suitings, Worsteds, &c.
FURNISHING GOODS OF ALL SORTS, CHEAP!
CUTTING well and promptly done.
☞ A Lot of odd COATS and PANTS at your own price.
C. E. MYERS & CO.
No. 2 BOW STREET.

POCKET CUTLERY!
Largest Stock and Lowest Prices in Town!
☞ Every Knife warranted!
Silver-Plated Table Knives!
$2.00 PER DOZEN AT
FRED P. WILSON'S
HARDWARE STORE,
37 Congress Street.....Portsmouth.

Rockingham 10-Cents Savings Bank
SECOND DIVIDEND.
ON and after December 31st, last, a Dividend of Twenty Per Cent will be paid on all allowed claims against the Rockingham Ten Cents Savings Bank, to be paid at the First National Bank, Portsmouth.
Deposit Books must be presented by the person owning the deposit, or otherwise an order of the dividend duly witnessed must be brought with the book. EDWARD KIMBALL, Assignee.
Portsmouth, Dec. 28, 1878.

Good and Reliable
INSURANCE
COMPANIES.
COMMERCIAL UNION, of London.
FIRE ASSOCIATION, of Phila.
SHAWMUT, of Boston.
F. W. DEROCHEMONT & SON,
No. 9 CONGRESS STREET.

200 HORSES!
FARMERS, TRADESMEN AND PHYSICIANS
Will find at our Stables the Largest Stock of Horses in New England.
Gentlemen's Driving Horses a Specialty!
DRAPER & HALL,
91 West Dedham Street, Boston.

ISLES of SHOALS HOTELS.
STEAMER APPLEDORE will leave Steamboat Wharf daily at 11 A. M. and 6 P. M.
LAIGHTON BROS. & CO.

THE WENTWORTH,
NEWCASTLE, N. H.
This new and elegant hotel, situated three miles from Portsmouth, N. H., 2½ hours' ride from Boston, via B. & R., is now open for the reception of guests. Its location, fittings and appointments are better than any other seaside hotel on the New England coast. Coaches connect with all trains. Transient board, $3 per day; by the week from $12 to $17, according to length of stay and size of rooms. Address F. W. HILTON & CO.
j25-tf Portsmouth, N. H.

Hotel New Hampshire
Nos. 1854 and 1856 Washington Street,
TWO BLOCKS ABOVE COMMONWEALTH HOTEL
BOSTON, MASS.
HAVING leased and furnished the above hotel in first class style, I am prepared to receive guests. Rooms (with or without board) single or en suite, to let, with all the modern improvements, such as steam heat, hot and cold water, electric bells, bath rooms, water closets, gas, etc. Transient rates $1.50 per day. Special rates for parties stopping several days.
Horse Cars and Coaches run by the house at all hours of the day and evening, from all depots.
JOSEPH C. PERKINS, Proprietor.
Formerly of the Franklin and National Houses, Portsmouth, N. H.

A Card.
THE PROPRIETORS of 'THE WENTWORTH' propose to furnish MUSIC FOR DANCING, in the Drawing Room, through the season, on
Wednesday and Saturday Evenings,
trusting it may contribute to the pleasure of its guests and of the citizens of Portsmouth and vicinity.
Newcastle, N. H., July 30th, 1879.

DON'T GO TO BOSTON
— TO PURCHASE —
CARPETS or DRY GOODS
When you can purchase as cheap at Home.
AYERS & LOCKE
— INTEND TO OFFER —
Extra Inducements
— TO PURCHASERS OF —
CARPETS! CARPETS!!
THEY HAVE PURCHASED THEIR
New Stock of Carpets,
Making the largest Stock of CARPETS this side of Boston.
FULL LINE
Tapestry Brussels Carpets,
As good patterns as the higher priced goods,
Only 75 cents; last year's price $1.
FINE LINE
Tapestry Brussels,
87½ cents; last year's price $1.25.
FINE LINE
Roxbury Tapestries,
$1.00.
Among them many private patterns which can not be obtained elsewhere.
FINE LINE
INGRAIN CARPETS, 50cts.
25 pieces Lowell Supers, very cheap.
43 pieces Lowell Extra Supers, very cheap.
Fine Lisle Lowell Three-Ply Carpet, only $1.00.
FULL LINE
FIVE-FRAME BODY BRUSSELS
Oil Cloths, 25 Cents and Upwards.
Tapestry Stair Carpets,
Palatine Stair Carpets,
Hemp Carpets,
Straw Mattings,
Mats, Druggets,
Hassocks, &c., &c.
In fact everything that should be found in a First-Class Carpet Stock. Also
WINDOW SHADES, FIXTURES, TASSELS, &c.
THE BEST STOCK OF GENERAL
DRY GOODS!
Within 50 miles of Boston.
Special Prices in Domestics.
Linen Damasks in Barnsley and Loom.
Sixty White Toilet Quilts,
at $1.00, worth $1.50.
The Best Double Busk Corset the Market affords
For 50 Cents per Pair!
Finest Stock of Hamburgs,
Torchon Laces,
Black French Laces,
Worsted, Fringes, Kid Gloves,
Buttons, Ruchings,
&c., &c., at lowest prices.
Ladies' Silk-Clocked Balbriggan Hose, 25c.
In fact, everything in Small Wares
AYERS & LOCKE,
Market Street.

STEAMER JAMES SAMPSON.
KITTERY & PORTSMOUTH.
TIME TABLE.

From Navy Yard Bridge.	From Navy Yard Landing.
Leave Kittery at 6:25 A.M	*Leave Portsmouth at* 6:45 A.M
" " 7:20	" " 8:20
" " 8:55	" " 9:15
" " 9:45	" " 10:00
" " 11:00	" " 11:30
" " 11:50	" " 12:45 P.M
" " 2:00 P.M.	" " 3:00
" " 3:30	" " 4:00
" " 4:20	" " 5:00
" " 5:50	" " 6:25

Evening Trips, Tuesday and Thursday, leaving Kittery at 7:15; leaving Portsmouth at 9:00.
Saturday Evenings, leave Kittery at 7:15 and 8:45; leave Portsmouth at 8:30 and 9:30.
Special arrangements can be made for other evenings.
Fare Five Cents Each Way.
Freight taken at reasonable rates. Orders executed with despatch.
A. STEVENSON, Proprietor.

CHARLES W. GARDNER'S
Book & Job
PRINTING OFFICE!
UP ONE EASY FLIGHT.
Chronicle Office, Portsmouth, N. H.

WORLD'S DISPENSARY MEDICAL ASSOCIATION. BUFFALO AND LONDON. INCORPORATED JANUARY, 1878.
(Successors to R. V. PIERCE, M. D.)
DR. R. V. PIERCE, having acquired a world-wide reputation in the treatment of Chronic Diseases, resulting in a professional business far exceeding his individual ability to conduct, some years ago lodged several medical gentlemen to associate themselves with him, as the Faculty of the World's Dispensary, the Consulting Department of which has since been merged with the INVALIDS' HOTEL. The organization has been completed and incorporated under the name and style of World's Dispensary Medical Association, with the following officers:
Hon. R. V. PIERCE, *Pres.* F. D. PIERCE, *V. Pres.*
JNO. E. PIERCE, *Sec.* LESTER B. SMITH, *Treas.*
NINE PHYSICIANS AND SURGEONS of eminence and skill have been chosen as the faculty.
CHRONIC DISEASES of all forms come within the practice of our several specialties.
LUNG DISEASES.—This division of practice is very ably managed by a gentleman of marked attainment and skill. Bronchial, Throat, and Lung Diseases treated with the most successful results.
DISEASES OF WOMEN.—Especially those of peculiarities of a superior order for the cure of all those chronic diseases peculiar to females.
NERVOUS DISEASES.—Paralysis, Nervous Debility, Epilepsy (Fits), Spasms (St. Vitus's Dance), Neuralgia, and other nervous affections, receive the attention of an expert in this specialty.
NOT NECESSARY TO SEE PATIENTS.—By our original system of diagnosis, we can treat many chronic diseases as successfully without a personal consultation. For particulars see "People's Common Sense Medical Advisor" (1008 pages, prepaid postpaid for $1.50) or "Invalids' and Tourists' Guide Book," (168 pages, 10 cents post-paid).
SURGICAL CASES.—Among the operations which we are called upon most frequently to perform are those for Nasal Polypus, Hare-lip, Tumors, Fistula in Ano, Piles, Hernia (Rupture), Hydrocele (Dropsy of the Scrotum), Varicocele, Ovarian and Uterine Tumors, Calculi (Stone in the Bladder), Stricture, etc., etc. We also treat successfully, by a new method without surgical operation, Cancers, Club-foot, Spinal Curvature, and other deformities. Our pamphlet entitled, "Motion as a Curative Agent," sent on receipt of 10 cents.
Address, World's Dispensary Medical Association, BUFFALO, N. Y.

WOMAN
By an immense practice at the World's Dispensary and Invalids' Hotel, having treated many thousand cases of those diseases peculiar to woman, I have been enabled to perfect a most potent and positive remedy for these diseases.
To designate this natural specific, I have named it
Dr. Pierce's Favorite Prescription
The term, however, is but a feeble expression of my high appreciation of its value, based upon personal observation. I have, while witnessing its positive results in the special diseases incident to the organism of woman, singled it out as the climax or crowning grace of my medical career. On its merits, as a positive, safe, and efficient remedy for this class of diseases, and one that will, at all times and under all circumstances, act kindly, I am willing to stake my reputation as a physician; and so confident am I that it will not disappoint the most sanguine expectations of a single invalid lady who uses it for any of the ailments for which I recommend it, that I offer and sell it under A POSITIVE GUARANTEE. (For conditions, see pamphlet wrapped bottle.)
The following are among those diseases in which my Favorite Prescription has wrought cures, as if by magic, and with a certainty never before attained by any medicine: Leucorrhœa, Excessive Flowing, Painful Monthly Periods, Suppressions when from unnatural causes, Irregularities, Weak Back, Prolapsus, or Falling of the Uterus, Anteversion and Retroversion, Bearing-down Sensations, Internal Heat, Nervous Depression, Debility, Despondency, Threatened Miscarriage, Chronic Congestion, Inflammation and Ulceration of the Uterus, Impotency, Barrenness, or Sterility, and Female Weakness.
I do not exhibit this medicine as a "cure-all," but it admirably fulfills a singleness of purpose, being a most perfect specific in all chronic diseases of the sexual system of woman. It will not disappoint, nor will it do harm, in any state or condition.
Those who desire further information on these subjects can obtain it in THE PEOPLE'S COMMON SENSE MEDICAL ADVISER, a book of over 900 pages, sent, post-paid, on receipt of $1.50. It treats minutely of those diseases peculiar to females, and gives much valuable advice in regard to the management of those affections.
Favorite Prescription sold by Druggists.
R. V. PIERCE, M. D., Prop'r, World's Dispensary and Invalids' Hotel, Buffalo, N. Y.

Over D. H. Montgomery's Store.

The recent improvement in the above building has enlarged the Job Office to double its former size, making it one of the lightest and most convenient offices in the city for

ALL KINDS

— OF —

General Job Work!

The Subscriber respectfully solicits orders for all kinds of Printing, from a

TWO-SHEET POSTER,

With a 14-inch wood letter, to a Visiting Card.

DATE SLIPS A SPECIALTY.

By-Laws for Lodges,

Town Accounts, Programmes,

Handbills, Tickets,

Fancy Cards,

Business Cards,

Ball Cards,

And everything else in the line of Printing.

CHARLES W. GARDNER.

Hardware, Paints, Oils, &c.
SALEM WARRANTED PURE WHITE LEAD.
BOSTON " " " "
FOREST RIVER PURE WHITE LEAD.
ENGLISH " " "
On hand and for sale at Manufacturers' Prices.
Also, a large and well-selected Stock of
Hardware,
Paints, Oils,
Glass, &c., &c.
ETC., ETC., ETC.,
At Lowest Rates.
JOHN H. BAILEY,
RICE BLOCK,
16 Market and 1 Ladd Street.

American and Foreign PATENTS.
[ESTABLISHED 1865.]
GILMORE & CO., Successors to CHIPMAN, HOSMER & CO., Solicitors. Patents procured in all countries. *No fees in advance.* No charge until the patent is granted. No fees for making preliminary examinations. No additional fees for obtaining and conducting a re-hearing. Special attention given to interference cases before the Patent Office, Extensions before Congress, Infringement Suits in different States, and all litigation appertaining to Patents and Patents. Send stamp to GILMORE & CO. for Pamphlet of sixty pages.
Old Bounty Land Warrants.
The last Report of the Commissioner of the General Land Office shows 2,397,500 acres of Bounty Land Warrants outstanding. These were issued under act of 1855 and prior acts. GILMORE & CO. can cash for them. Send by registered letter. Where Assignments are imperfect we give instructions to perfect them.
Arrears of Pay and Bounty.
Officers, Soldiers and Sailors of the late war, or their heirs, in many cases entitled to money from the Government of which they have no knowledge. Write full history of service, and state amount of pay and bounty received. Enclose stamp to GILMORE & Co., and a full reply after examination, will be given gratis.
Pensions.
All Officers, Soldiers and Sailors wounded, ruptured or injured in the late war, however slightly, can obtain a pension by addressing GILMORE & COMPANY.
Cases prosecuted by GILMORE & Co. before the Supreme Court of the United States, the Court of Claims and the Southern Claims Commission. Each department of our business is conducted in a separate bureau, under the charge of the same experienced parties employed by the old firm. Prompt attention to all business entrusted to GILMORE & Co. is thus secured. We desire to win success by deserving it. Address
GILMORE & CO.,
WASHINGTON, D. C.

FIRST NATIONAL BANK,
GOVERNMENT DEPOSITORY,
Continues to supply either Coupon or Registered
4 Per Cent Bonds
At subscription rates, furnished direct from the Treasury Department.
U. S. 5-20 [Called Bonds
Cashed, or exchanged for new 4's on favorable terms.
dm&g E. P. KIMBALL, Cashier.

New Advertisements.

$10 TO $1000 invested in Wall St. Stocks makes fortunes every m'nth. Book sent free explaining everything. Address BAXTER & CO., Bankers, 17 Wall St., New York.

ALWAYS ... THE BEST.
WADSWORTH, MARTINEZ & LONGMAN
PATENT
READY MIXED PAINTS
IMMEDIATE USE.
To enable every PRACTICAL PAINTER, COVERING CAPACITY & DURABILITY EXCEED ANY KNOWN PAINT. Buildings Painted with our Prepared Paints, if not satisfactory, will be Repainted at our Expense.
FOR SALE BY
FRED P. WILSON
PORTSMOUTH, N. H.

L.S.L.
A SPLENDID OPPORTUNITY TO WIN A FORTUNE
Eighth Grand Distribution, Class H, at New Orleans, Tuesday, August 12th, 1879—111th Monthly Drawing.
LOUISIANA STATE LOTTERY COMPANY.
This Institution was regularly incorporated by the Legislature of the State for Educational and Charitable purposes in 1868 *for the term of Twenty-five Years*, by which contract the inviolable faith of the State is pledged, with a Capital of $1,000,000, to which it has since added a reserve fund of $350,000. ITS GRAND SINGLE NUMBER DISTRIBUTION will take place monthly. *It never scales or postpones.* Look at the following Distribution:
CAPITAL PRIZE, $30,000.
100,000 TICKETS AT TWO DOLLARS EACH.
HALF-TICKETS, ONE DOLLAR.
LIST OF PRIZES.

1 CAPITAL PRIZE		$30,000
1 " "		10,000
1 " "		5,000
2 PRIZES OF	2,500	5,000
5 do.	1,000	5,000
20 do.	500	10,000
100 do.	100	10,000
200 do.	50	10,000
500 do.	20	10,000
1000 do.	10	10,000

APPROXIMATION PRIZES.

9	Approximation Prizes of	$300	2,700
9	do. do.	200	1,800
9	do. do.	100	900

1857 Prizes, amounting to $110,400
Responsible corresponding agents wanted at all prominent points, to whom a liberal compensation will be paid.
Application for rates to clubs should only be made to the home office in New Orleans.
Write clearly stating full address, for further information, or send orders to
M. A. DAUPHIN,
P. O. Box 692, New Orleans, La.,
or same at No. 519 Broadway, New York.
All our Grand Extraordinary Drawings are under the supervision and management of GENERALS G. T. BEAUREGARD and JUBAL A. EARLY. w,s,&Staug12

LOST.
ON MONDAY, July 28th, between the store of Ayers & Locke, on Market street, and the corner of Congress and Middle streets, a Lady's TURQUOIS BROOCH. Any one finding the same and leaving it at this office will be suitably rewarded.

Cuticura
BLOOD AND SKIN HUMORS
Speedily, Permanently, and Economically Cured by the Cuticura Remedies when all other known medicine and methods of treatment fail.
Scrofulous Ulcers and Sores, Abscesses, Milk Leg, Fever Sores, Erysipelas Sores, Old Sores and Discharging Wounds, Boils, Carbuncles and Blood Impurities, which manifest themselves by bursting through the skin and eating deep into the flesh, when treated internally by the CUTICURA RESOLVENT and externally with the CUTICURA and CUTICURA SOAP, rapidly heal and disappear. Salt Rheum or Eczema, Tetter, Ringworm, Psoriasis, Leprosy, Barber's Itch and all Scaly and Itching Eruptions of the skin; Scald Head, Dandruff, and all Irritating and Itching Humors of the Scalp, which cause the Hair to become dry, thin, and lifeless and result in Premature Baldness, are permanently cured by the CUTICURA REMEDIES.
SKIN DISEASE.
A Remarkable Letter from J. A. Tucker, Esq., manufacturer of the Bay State Superphosphate.
Messrs. WEEKS & POTTER: *Gentlemen,*—I think I have paid for medicines and medical treatment during the last twenty years all of *three thousand dollars*, without receiving any permanent relief.
Last May while taking a Turkish bath at 17 Beacon St., a young man employed there by the name of Wm. Corbett induced me to allow him to apply a preparation that he had upon me, assuring me that it was perfectly harmless, and for a certain consideration he would cure me within thirty days from the time he commenced. In case he failed to do so I was to pay him nothing. I consented and he applied it nearly every day for five weeks, when the disease entirely disappeared. I very cheerfully paid him the amount agreed upon, and then asked him what this remedy was, and he replied that it was no other than CUTICURA.
Since that time I have had no trouble from this disease, and have not had such good health in twenty years as I have had during the last six months.
I have since my recovery bought CUTICURA and given it to friends suffering with skin disease, and in every instance it has cured them. I believe it to be the greatest discovery of the present century. J. A. TUCKER.
13 DOANE ST., Boston, Dec. 20, 1878.
NOTE.—Mr. Tucker is a well-known citizen and has served the city in many important capacities. He is at present a member of the Board of Aldermen. He is also well known to agriculturists and farmers as the manufacturer of the celebrated Bay State Superphosphate.
CUTICURA REMEDIES
Have done for me what hundreds of dollars spent on other remedies have failed to do, and I do not hesitate to recommend them as first-class articles.
Yours truly, MARK BRANDAN.
CARBONDALE, PA., Dec. 20, 1878.
Skin and Scalp Diseases should be treated externally with CUTICURA, assisted by the CUTICURA SOAP, and RESOLVENT taken internally, until cured and for some time afterward. Where the Humors are confined to the Blood and do not show themselves on the surface, the RESOLVENT alone will speedily drive them from the system. The CUTICURA REMEDIES infallibly cure the most loathsome cases of Scrofulous and Skin and Scalp Humors, as is attested by hundreds of unsolicited testimonials in our possession.
Prepared by Weeks & Potter, Chemists and Druggists, 360 Washington Street, Boston, Mass., and for sale by all Druggists and Dealers. Price of CUTICURA, small boxes, 50 cents; large boxes, containing two and one-half times the quantity of small, $1. RESOLVENT, $1 per bottle. CUTICURA SOAP, 25 cents per cake; by mail, 30 cents; three cakes, 75 cents.

COLLINS' VOLTAIC ELECTRIC PLASTERS
Weary sufferer from Rheumatism, Neuralgia, Weak and Sore Lungs, Coughs and Colds, Weak Back, Weak Stomach and Bowels, Dyspepsia, Female Weakness, Shooting Pains through the Loins and Back, try these Plasters. Placed over the pit of the Stomach, they prevent and cure Ague Pains, Bilious Colic, Liver Complaints, and protects the system from a thousand ills. w,s&g1ed

Portsmouth Daily Chronicle.

By CHRONICLE & GAZETTE PUBLISHING COMPANY. | PORTSMOUTH, N. H., THURSDAY, AUGUST 7, 1879. | $6 PER YEAR, IN ADVANCE. THREE CENTS PER COPY.

THE PORTSMOUTH DAILY CHRONICLE
(Established August 24, 1877.)

Is Published Every Morning, Sundays excepted, at No. 7 Exchange Building, Pleasant street, opposite the Post Office, by the

Chronicle and Gazette Publishing Company.

TERMS $6.00 PER YEAR.

The New Hampshire Gazette

(The Oldest Newspaper in the United States, established Oct. 7, 1756,)

is published every THURSDAY at the same office. Terms, $1.50 per year; $2.00 per year, if not paid in advance.

ADVERTISEMENTS inserted on reasonable terms, in either or both papers. The GAZETTE, having a large country (in addition to its local) circulation, is an excellent medium of advertising. A liberal reduction made when advertisements appear in both papers.

☞ Correspondence from neighboring towns, containing items of public interest, will be gladly received. All communications should be addressed and all checks made payable to the

CHRONICLE & GAZETTE PUBLISHING CO.,
PORTSMOUTH, N. H.

The Job Printing Business is conducted in the same office by Mr. Charles W. Gardner, who keeps on hand a large and well-selected stock of all materials required in his line.

NEW AND EXTENSIVE STOCK

— OF —

Spring & Summer

GOODS

— AT —

WM. P. WALKER'S

No. 8 Market Square.

Having received a Full Assortment of Foreign and Domestic

Cloths, Cassimeres, &c.,

I am prepared to make them up into GARMENTS of the latest style, or according to the fancy of the purchaser, and

Perfect Satisfaction Guaranteed!

My Stock of Goods suitable for

SUITINGS

IS UNEQUALLED.

Particular attention paid to the making of Army and Navy

REGULATION UNIFORMS.

A FULL ASSORTMENT OF

Gentlemen's Furnishings Goods!

Constantly on hand, consisting of

BOSOMS, GLOVES, SUSPENDERS, COLLARS, DRAWERS, SHIRTS, HANDKERCHIEFS, LINEN GOODS,

Of Every Description.

FARMERS-NOTICE!

WE offer the Largest Stock of SEEDS and AGRICULTURAL IMPLEMENTS to be found in this vicinity *at greatly reduced prices.* Our

SEEDS

Have been selected with great care and expense, having purchased them of one of the best seed raisers in New England. They will be sold by the package or pound, as low as good Seeds can be furnished, with the same warrant as other dealers. In the line of

AGRICULTURAL IMPLEMENTS

We have every variety, among which is the *LaDow Harrow, Hussey, Cameron and Varney Plows,* with Castings and Repair Pieces for all kinds of Plows, and Knives and Sections *for* all kinds of Mowers. Also a Large Assortment of

Wheel-Stock

Consisting of *Hubs, Spokes, Rims, Shafts, Seats,* etc. We are also agents for all leading

FERTILIZERS

Including *Bradley's XL, Coe's Stockbridge Manures, Guano, Ground Bone, Ground Plaster,* etc.

Also, Agents for the

Averill Chemical Paint

WoodBury Seavey & Co
3cott 62 MARKET STREET.

Transportation.

Eastern & Maine Central Railroad Line.

CARS leave the Station of the Eastern Railroad, between Deer and Elm streets, as follows:

For Boston, at *3.53, 7.15, 8.20, 10.37, A. M.; 3.00, 3.17, 6.30, 7.53 P. M. Sundays 3.55 P. M.

For Portland and Stations East, 9.48, 10.38 A. M.; 2.57, 9.08 P. M. Sundays 11.30 A. M.

For Bangor, St. John, Montreal and Quebec, 10.38 A. M.; 9.08 P. M.

For Great Falls and Wolfeborough, 10.00 A. M.; 2.57, 5.44 P. M.

For North Conway, 10.00 A. M.; 2.57, 5.44 P. M.

For Dover and Way Stations, 9.50 A. M.; 12.30, 3.00, 5.45, 7.00 P. M.

Trains leave For Portsmouth—

From Boston, 7.30, 8.05, 8.30, 10.00 A. M.; 12.30, 3.15, 4.45, 7.00 P. M. Sundays 9.00 A. M.

From Portland, *2.00, 8.45 A. M.; 1.10, 6.00 P. M. Sundays 2.00 P. M.

From North Conway, 7.50 A. M.; 12.12, 3.37 P. M.

From Wolfeborough, 6.05, 8.22 A. M.; 1.06, 4.20 P. M.

From Great Falls, 7.34, 10.05 A. M.; 2.34, 5.50 P. M.

From Dover, 6.45, 10.25 A. M.; 2.25, 5.45, 7.25 P. M.

From Newington, 7.01, 10.41 A. M.; 2.41, 6.03, 7.40 P. M.

Trains from Boston arrive at Portsmouth at 9.45, 9.56, 10.35, A. M.; 12.20, 2.54, 5.40, 6.58, 9.05 P. M. Sundays 11.37 A. M.

Trains from Portsmouth arrive at Boston at *6.00, 9.30, 10.45 A. M.; 1.30, 5.10, 5.50, 8.45, 10.00 P. M. Sundays 6.35 P. M.

*Except on Mondays.

JOHN HORNBY, LUCIUS TUTTLE,
Master of Transportation. G. P. & T. A.
June 29, 1879.

Concord & Portsmouth Railroad.

PASSENGER TRAINS leave Concord Railroad Station, foot of Bridge street:

For Newmarket Junction, Manchester, Concord and Upper Railroads, at 7.55 A. M., and 5.10 P. M.

Arrive at Manchester at 9.46 A. M., 7.10 P. M.

Arrive at Concord at 10.35 A. M., and 8.15 P. M.

Leave Concord at 7.30 A. M., and 3.40 P. M.

Leave Manchester at 8.15 A. M., and 4.25 P. M.

Arrive at Portsmouth at 10.10 A. M., and 6.15 P. M.

☞ All trains connect at Newmarket Junction, with trains of the Boston & Maine Railroad for Exeter, Haverhill, Lawrence and Boston; and for Dover, Great Falls and Portland; at Concord with trains to and from all the Upper Railroads.

H. E. CHAMBERLIN, Supt.

RE-OPENING
OF THE POPULAR
PROVIDENCE LINE
TO NEW YORK,
Via Providence.

OPENS APRIL 28, FOR THE SEASON OF 1879.

Only 42 Miles of Rail.

Steamboat Express Train will leave Boston & Providence Railroad Station daily (Sundays excepted) at 6 P. M. Connect at Fox Point wharf, Providence, with the *entirely new and magnificent*

STEAMER MASSACHUSETTS,

and the well-known and popular

STEAMER RHODE ISLAND,

Arriving in New York at 6 A. M. This is the only line affording a delightful sail *through Narragansett Bay* by daylight.

Returning leave Pier 29, North River, at 5 P. M., arriving in Boston at 7 A. M.

No intermediate landings between Providence and New York.

Tickets and State Rooms can be secured at Company's office, 214 Washington, corner State street, and at Boston & Providence Railroad Station.

J. W. RICHARDSON, Agent, Boston.
A. A. FOLSOM, Supt. B. & P. R. odtsept2

THE GREAT
Fall River Line
— FOR —
NEW YORK.

Trains leave Boston from Old Colony Depot week days, accommodation train, at 4:45 P. M.

Steamboat express train at 6 P. M.; Sundays at 7 P. M., connecting at Fall River with

THE WELL-KNOWN STEAMERS,

BRISTOL
AND
PROVIDENCE,

Largest, Finest and most costly steamers of this class in the world. BROOKLYN and JERSEY CITY PASSENGERS and baggage transferred FREE by "ANNEX" boats.

Grand Promenade Concerts

on both Steamers every evening. No other line possesses this novel and fascinating feature.

Tickets and staterooms secured at the Company's office, No. 3 Old State House, corner Washington and State streets, and at OLD COLONY DEPOT.

L. H. PALMER, J. R. KENDRICK,
Agent, 3 Old State House, Boston. Superintendent.

NEW YORK & NEW ENGLAND.

ALLYN'S POINT LINE—EVERY DAY.

LIMITED TICKETS BETWEEN BOSTON AND

NEW YORK,

EITHER WAY, FOR

ONE DOLLAR

Sold only at 205 Washington street, at depot foot of Summer street, Boston, and at Pier 40, North River, New York. Train leaves Summer street depot, Boston, at 5 P. M., week days and Sundays, connecting at Allyn's Point 9:15 P. M. with steamers City of New York or City of Boston, arriving in New York at 6 A. M.

Returning, steamer leaves Pier 40, North River, at 5 30 P. M., arriving in Boston 6 A. M.

☞ This is the only Sound line running on Sunday at $1.00 fare.

Staterooms at usual prices. Berths free. Supper 50 cents. Drawing Room Chairs 50 cents. 83 miles without a stop, the longest run made by any train in New England.

Connecting train makes no stop at any station between Boston and the boat. No stop-over allowed. Tickets good only on day of sale for continuous passage and by connecting boat.

CHARLES P. CLARK, A. C. KENDALL,
General Manager. Gen. Pass. Agent.
Tu, Th & Sat tingl7

PORTSMOUTH
INSURANCE
AGENCY.
ESTABLISHED IN 1851.
JOHN SISE, 5 MARKET SQUARE,

Is the Agent and Attorney for the following responsible Companies:

ÆTNA INSURANCE CO.
Hartford, Conn. Assets $7,000,000

HARTFORD FIRE INSURANCE CO.
Hartford, Conn., Assets $3,200,000

HOME INSURANCE CO.,
New York, Assets $6,000,000

FRANKLIN FIRE INSURANCE CO.
Philadelphia, Assets $3,300,000

ROYAL INSURANCE CO.
Liverpool, Eng., Assets $18,000,000, gold

PENNSYLVANIA FIRE INS. CO.
Philadelphia, Assets $1,800,000

Business men and owners of Property desiring every security by Insurance against loss and damages by fire, will find it for their interest to place their risks in the above companies, some of which have been represented in this vicinity for nearly fifty years.

All losses will be promptly adjusted and paid by the undersigned.

John Sise, Agent,
OFFICE No. 5 MARKET SQUARE, Portsmouth

MORSE & ILSLEY
FIRE, LIFE AND ACCIDENT
INSURANCE
AGENTS,

Represent the following reliable companies:

THE INSURANCE COMPANY OF NORTH AMERICA,
Of Philadelphia, Pa.

LIVERPOOL and LONDON and GLOBE
U. S. Office, New York City.

SPRINGFIELD,
Of Springfield, Massachusetts.

QUEEN,
Of Liverpool and London.

PHŒNIX,
Of Hartford, Conn.

ORIENT,
Of Hartford, Conn.

TRAVELLERS' LIFE and ACCIDENT COMPANY,
Of Hartford, Connecticut.

NEW ENGLAND MUTUAL LIFE,
Of Boston, Mass.

The above companies are well known and reliable, and we solicit the patronage of our friends and the public. All losses adjusted and promptly paid at our office.

MORSE & ILSLEY,
NO. 12 PLEASANT ST., - UP ONE FLIGHT

GENERAL LIFE AND FIRE
INSURANCE
AGENCY.
Alonzo F. Craig, Agent

CAPITAL REPRESENTED.
$40,000,000.

EQUITABLE LIFE ASSURANCE SOCIETY OF THE UNITEDSTATES. Assets $25,000,000

N. BRITISH & MERCANTILE INS.CO.
LONDON AND EDINBURGH.
Capital, Gold $10,000,000
Invested in the United States $1,047,832.05

NATIONAL FIRE INSURANCE CO.
HARTFORD, CONN.
Assets $881,250.25

WESTCHESTER FIRE INS. CO.
NEW YORK.
Assets $655,787.24

ST. PAUL FIRE & MARINE INS. CO.
ST. PAUL, MINN.
Assets $719,621.78

FANEUIL HALL INSURANCE CO.
BOSTON, MASS.
Assets $350,000.00

☞ *Insurance effected on all kinds of Property at reasonable Rates.*

☞ Losses at this Agency will be promptly adjusted, and paid at this Office.

ALONZO F. CRAIG,
INSURANCE AGENT,
Office No. 5 Congress Street, Portsmouth.

PATENTS!

R. H. EDDY,

No. 76 State St., Opposite Kilby, Boston,

SECURES PATENTS in the United States; also in Great Britain, France and other foreign countries. Copies of the claims of any Patent furnished by remitting one dollar. Assignments recorded at Washington. *No Agency in the United States possesses superior facilities for obtaining Patents or ascertaining the patentability of inventions.*

R. H. EDDY, Solicitor of Patents.

TESTIMONIALS.

I regard Mr. Eddy as one of the *most capable and successful* practitioners with whom I have had official intercourse. CHARLES MASON, Commissioner of Patents.

"Inventors cannot employ a person more trustworthy or more capable of securing for them an early and favorable consideration at the Patent Office." EDMUND BURKE, Late Commissioner of Patents.

BOSTON, October 19, 1870.

R. H. EDDY, Esq.—*Dear Sir:* You procured for me, in 1840, my first patent. Since then you have acted for and advised me in hundreds of cases, and procured many patents, reissues and extensions. I have occasionally employed the best agencies in New York, Philadelphia and Washington, but I still give you almost the whole of my business, in your line, and advise others to employ you. Yours truly, GEORGE DRAPER.

BOSTON, January 1, 1879. 8awtJan180

THE NEW ENGLAND
MUTUAL LIFE
Insurance Company
OF BOSTON.

The Oldest Massachusetts Company.

19,000 MEMBERS. $57,000,000 INSURANCE.

The features of the Company are

1—*Its entire mutuality.*
2.—*The character of its investments.*
3.—*The liberality of its treatment of retiring members.*
4—*Its selection of risks as developed by its past favorable mortality.*
5.—*The application of the Mass. Non-Forfeiture law to its policies, whereby every member is entitled to insurance according to its provisions.*

Information as to rates can be obtained on application at the office of the Company, or of any of its agents in the principal cities and towns of the Commonwealth.

35th Annual Report now ready for Distribution.

BENJ. F. STEVENS, President.
odtsept16 JOS. M. GIBBENS, Secretary.

PAINT!! PAINT!!

— HAVE YOUR —

SIGNS AND CARRIAGES

PAINTED

At DANIEL J. SPINNEY'S

NEW PAINT SHOP,

☞ NO. 13 BOW STREET. ☜

Cheaper than at any other place in the city.

☞ Second-hand Furniture Repainted, and made to look as good as new.

PATENTS

Secured in this country and abroad on most favorable terms; Trade marks and Labels registered; Interferences, infringement suits, etc.

Address, for further information,
CHARLES B. TILDEN,
[late Principal Examiner U. S. Patent Office,]
References: 28 School Street,
HON. P. C. CHENEY, Boston, Mass.
Ex-Gov. N. H.
HON. R. B. VANCE,
Chairman com. on Patents.
U. S. House of Rep.

ROSE'S
IMPORTED LIME JUICE.

Superior as a Medicinal Agent,

— AND —

For a Beverage in Hot Weather.

CHAS. E. LAIGHTON & SON.

REVOLUTION IN WASHING.

The Mothers' Favorite Washing Crystal

is the name of a new Washing Compound, which N. F. Mathes & Co. are Sole Agents for in this city and its vicinity. We promised that it will d away with the toil and drudgery of

WASHING-DAY

without any injury to the fabric or hands; and that consumers may test it for themselves, we are putting samples in every house in the city and suburbs. This is an expensive way of advertising, but it shows that we have faith in the article.

It is put up in one-poun l packages.

Price 15cts. per Pound.

N. F. MATHES & CO,
49 MARKET STREET.

ANOTHER WONDER!

BARSTOW'S
NEW
Empress Range!!
WITH THE
PATENT DUPLEX GRATE.

Bakes day or night without rekindling fire. No poking or shaking required; a single turn of the Duplex Grate removes all clinkers, leaving a fresh fire. The Most Perfect Range in this City

John P. Sweetser,
45 MARKET STREET, - - PORTSMOUTH.

SANFORD'S
JAMAICA GINGER
THE QUINTESSENCE OF JAMAICA GINGER, CHOICE AROMATICS, AND FRENCH BRANDY.

A PREPARATION so elegantly flavored and medicinally effective as to utterly surpass all previous preparations, Essences or Extracts of Ginger, Compositon, Herb Teas, Pain Relievers, and the hundred and no disgusting and nauseating possets with which we have been wont to dose ourselves. Its instantaneous effect is

Cholera, Cholera Morbus, Cramps and Pains, Chronic Diarrhœa, Dysentery and Cholera Infantum, Diarrhœa in Teething and all Summer Complaints, Dyspepsia, Flatulency, Sluggish Digestion, Want of Tone and Activity in the Stomach and Bowels, Oppression after Eating, Rising of Food and similar Ailments, Chills and Fevers, Colds and Chills, Feverish Symptoms, Malarial Fevers, Pains in the Bones and Joints, Symptoms of Rheumatism, Neuralgia and Gout, Cold Extremities, Suspended Circulation and Depressed condition of the Vital Forces, render it the Standard Household Medicine throughout the length and breadth of the land. On sea, on land, for the traveller, for the young, the aged, under all circumstances and conditions, both as a medicine and as a gentle stimulant or beverage, it is the most grateful and effective preparation ever compounded in the history of medicine.

Beware of diluted and worthless imitations recommended by dealers for purposes of gain. Ask for and list upon having SANFORD'S JAMAICA GINGER.

Sold by all Wholesale and Retail Druggists, Grocers, and Dealers in Medicine throughout the United States and Canadas. Price, 50 cents per bottle. WEEKS & POTTER, General Agents and Wholesale Druggists, Boston, Mass.

ELECTRICITY

FOR THE MILLION. AN ELECTRIC BATTERY FOR 25 CENTS.

COLLINS' VOLTAIC PLASTER

Cures Pains and Aches.

It equalizes the Circulation.
It subdues Inflammatory Action.
It cures Sprains and Strains.
It removes Pain and Soreness.
It cures Kidney Complaint.
It strengthens the Muscles.
It cures Rheumatism and Neuralgia.
It relaxes Stiffened Cords.
It cures Nervous Shock.
It is invaluable in Paralysis.
It cures Inflammation of the Liver.
It removes Nervous Pains.
It cures Spinal Weakness.
It is Grateful and Soothing.
It cures Epilepsy or Fits.
It is Safe, Reliable, and Economical.
It is prescribed by Physicians.
It is endorsed by Electricians.

COLLINS' VOLTAIC PLASTER

warranted, on the reputation of Dr. Collins, its inventor, an old physician, to be the best plaster in the world of medicine. The union of the two great medicaments, viz., Electricity and Medical Gums and Essences, fully justifies the claim, and entitles this remedy to rank foremost among all curative compounds for all internal Aches and Pains and Chronic Ailments.

Price, 25 Cents.

Be careful to call for COLLINS' VOLTAIC PLASTER, if you get some worthless imitation. Sold by all Wholesale and Retail Druggists throughout the United States and Canadas, and by WEEKS & POTTER, Proprietors, Boston, Mass.

C. M. GIGNOUX
GENERAL AGENT OF THE
Mutual Life Insurance Co.
OF NEW YORK,
FOR THE STATE OF NEW HAMPSHIRE.
tf Portsmouth, New Hampshire.

ARIZONA CONSOLIDATED
Gold & Silver Mining Co.
MOHAVE COUNTY, ARIZONA.

Organized under the laws of the State of New York, with a Capital of Two Million Five Hundred Thousand Dollars ($2,500,000.)

STOCK FOREVER UNASSESSABLE

No. of Shares, 100,000. Par Value $25 Each.

TRUSTEES:

DEWITT C. BATES, - 111 Broadway, New York
P. DOYLE, - - - Newark, New Jersey
WELLS H. BATES, - - - - Arizona
SILAS E. FULLER, - - - - Arizona
GEO. W. MARSTON, 161 Broadway, New York
ROBT J. S. WHITE, - 161 Broadway, New York

President.—DEWITT C. BATES.
Secretary and Treasurer.—ROBERT J. S. WHITE

The property of this Company consists of the "Mountain Ranger" and "Expert" Mines, which aggregate 2500 feet in length and 600 feet in width. Work done on them in several localities, shows in every case MILLING ORE, varying in width from 40 to 80 feet. Average assays taken promiscuously from these openings show a value of $37.60 per ton. The three shafts already down show a splendid body of PAY ORE.

The mines are the natural extension of the "McCrackin Lode," capitalized at the rate of $10,000,000, (four times as much as this Company,) and which milled, with a twenty-stamp mill during eight months of 1878, and shipped to San Francisco, as shown by the books of Wells, Fargo & Co., bullion valued at Six Hundred and Seventy Thousand Dollars ($670,000.)

FOR THE ARIZONA CONSOLIDATED to pay regular dividends, all that is needed is a mill. To purchase and erect this, the Trustees have set aside One Quarter of the whole capital stock of this Company, ten thousand (10,000) shares of which are now offered at the subscription price of $5.00 per share. This will be sufficient to erect a twenty-stamp mill and set it in complete operation. The management will be conducted in an energetic and economical manner.

Subscriptions for five (5) shares or upward, will be received, and the certificates of stock promptly mailed. Drafts or checks should be made to the order of ROBERT J. S. WHITE, Treasurer, and forwarded to the General Agent. Amounts of $100 or less may be remitted, if subscribers prefer, by Post Office money order or registered letter. Subscriptions exceeding $100 may be sent by express, C. O. D., to

GEO. W. MARSTON, Gen. Agent,
Room 1, 161 Broadway, N. Y. City.
d8a11winov1

Daily Chronicle.

—Husband—"Maria, my dear, you seem to be very lonesome in my company. Do you not love me now as you did before our marriage?" Wife—"Why, of course, Gerald; but you know since our marriage we have become one, and I feel lonesome without a second party."

—The French fair conducted in London by the members of the Comedie Francaise called out all of the professional beauties of the city to preside at the tables. Mrs. Cornwallis West sold cigars at an exorbitant price. "I bought two yesterday," pleaded one customer on the second day. "But you have not bought one to-day," was the answer, and there was no help for it. Five minutes later the same vivacious lady was holding out another cigar to the same victim. "I have just bought one," he said. "Yes, but you bought two yesterday," was the victorious retort. No wonder that the two days' receipts were swollen to something like $40,000.

—The Bangor *Commercial* tells of a fifteen-year-old daughter of Peter G. Kimball of Carmel, Me., who is exciting much astonishment in that vicinity by her strength and ability to perform hard labor. She has been doing housework in the family of Mr. Clayton in Hampden, and the other evening she started out after supper and put up forty-five bunches of hay and milked the cows before sunset. The next day after dinner she completed her work around the house and entered the field again. She loaded four loads of hay and stowed them away in the barn, then prepared supper for a party of four, and after serving it walked to Newburgh and obtained a pair of shoes for herself and returned home before dark. None of the young men in the neighborhood dare compete with her in the field, either in heavy or expeditious work.

—Of the English writer and lawyer, Judge Talfourd, a very delightful story is told. At one corner of Russell Square, near his house, an old woman had for several years kept an apple-stall where he frequently made a small purchase. Standing at his parlor window one very wet day, Talfourd observed the poor old creature in her usual place, and crouching down wet through with the pelting rain. The sight aroused all his kind and pitying nature. He tried in vain to pursue his literary or legal labors; again and again he went to the window to see the same distressing sight. At last he threw on coat and hat, rushed off into the rain, purchased an enormous gig umbrella, and brought it back triumphantly and placed it over the old woman. "Wasn't it a glorious thought?" he was heard to ask. "The thing actually covered her and her apple-stall, too."

HOSTETTER'S
CELEBRATED

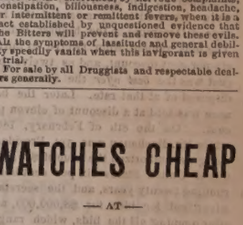

STOMACH
BITTERS

It is passive suicide to permit the health to be undermined, the constitution broken, and the lease of life shortened, by nervous complaints, constipation, biliousness, indigestion, headache, or intermittent or remittent fevers, when it is a fact established by unquestioned evidence that the Bitters will prevent and remove these evils. All the symptoms of lassitude and general debility speedily vanish when this invigorant is given a trial.

For sale by all Druggists and respectable dealers generally.

WATCHES CHEAP

— AT —

Hutchinson & Connell's.

E. S. RYDER---DENTIST,

HAS returned home from his summer vacation, and is ready to attend to all who need his services. tf

STARCH!

DURYEA'S OR KINGSFORD'S,

In Barrels for sale in any Quantity,

— AT —

Five Cents a Pound.

H. F. GERRISH.

Another Lot Of
CHOICE SUGAR CURED HAMS
IN SMALL SIZES.
CHARLES E. LAIGHTON & SON.
m9th

Portsmouth Chronicle

THURSDAY, AUGUST 7, 1879.

Joseph L. Smith, Greenbacker.

A very serious charge is made by the Boston *Journal*, and supported by strong evidence, against Mr. Joseph L. Smith, the greenback candidate for governor of Maine. He is charged with having made a heavy bid to the republicans for the governorship last year, when the contest laid between him and Garcelon, offering to throw greenbackism to the dogs if the republican Senate would elect him. The *Journal*, which is an extremely cautious paper, positively asserts that Mr. Smith told some of the leading republicans that he would sink the financial question entirely if elected, and not refer to it in his message. As an assurance on this point, he submitted the following memorandum as a pledge of what he would do:

In regard to resumption, I have to say that by the time the governor's message is delivered that will be an accomplished fact, or the act of 1869 repealed, and in either event would appear to me to be entirely supererogatory, especially as it is a matter wholly in the power and duty of Congress. My present opinion is I shall not refer to it in case I have to draw up a message. In regard to bulldozing, the principle you set forth is eminently just and proper, and I would thank you for your suggestion, and shall insert the substance.

But very soon Smith himself saw that it would be impossible for him to omit all reference to the financial question in his message as governor, and that he would be compelled to refer to it in some form, whereupon he proposed to insert in his message the following distinct and specific declaration—agreeing to consider the question settled and advising all good citizens to so regard it. Here are the precise words which Smith agreed to insert in his message:

The financial question has been fully and ably discussed during the fall campaign, and remains for others than us to decide upon; and whatever decision may be reached by them it is the duty of all law-abiding citizens in all parts of the country to give it an earnest and cheerful support.

The *Journal* further asserts that the memorandum is now in the hands of a republican; that it is in Mr. Smith's handwriting, and signed with the initials "J. L. S." If this charge can be disproved, it will benefit Mr. Smith; but unless he can clear himself, it must deprive him of the support of honest greenbackers.

The Government Credit "Restored."

The Boston *Post* says that Mr. Sherman, the secretary of the treasury, has nearly restored the credit of the government to the place where the democrats left it in 1860. Let us see whether the republican policy and party—for Mr. Sherman is but a skillful agent in carrying out that policy—has "restored" the credit of the government to any such place.

During the last two years of the Buchanan administration the democratic statesmen adopted a revenue policy which did not afford sufficient money to meet the current expenditures of the government, and the secretary of the treasury was compelled to go into the market to borrow money to meet the ordinary expenditures in a time of peace. In June, 1860, four months before the election of Mr. Lincoln, and when there was no prospect of war, Mr. Buchanan's secretary of the treasury was obliged to pay *twelve* per cent for a small loan. In December, 1860, more money was required to pay current expenses, and Congress authorized the issue of $10,000,000 of one-year treasury notes, bearing six per cent interest. Of these notes $5,000,000 were advertised to be awarded the last days of December to the highest bidder. The bids ranged from twelve to thirty-six per cent discount, and as twelve per cent was the *best offer* the amount was disposed of at that rate. Later the balance was sold at a discount of eleven per cent. On the 8th of February, 1861, while Mr. Buchanan was yet President, Congress authorized the issue of $25,000,000 of United States six per cent bonds running twenty years, and the secretary advertised for bids for $8,000,000, and after opening all the bids, which ranged from seventy-five to ninety-six cents, the amount was awarded at ninety cents!

That is where the democrats left the credit of the country in 1860. Now let us see where it is at present, and then we can judge whether or no the republican policy has "restored" it to where the democrats had managed to get it before they were driven from power.

In 1878 a large amount of money was needed to take up the outstanding high-interest bonds that were subject to call; and the first batch of bonds put on the market, amounting to $50,000,000, though bearing but four and one-half per cent interest were snapped up in a hurry by capitalists at a premium of one and a half per cent—and this, too, notwithstanding the Nation is burdened with an enormous debt, due solely to the democratic attempt to destroy the Union. Hundreds of millions of four per cent bonds were also put on the market, and eagerly taken, none of them being disposed of below par.

Under democratic management of national affairs, at a time when there was no national debt, the public credit was so low that even the small amount of $10,000,000, represented by bonds bearing six per cent interest, could be raised only by hawking the bonds about the country and selling them at a discount of twelve per cent from their face value! Under republican management, with the country burdened with an immense debt, and in spite of democratic opposition at every step, the public credit has been lifted higher than it ever was before, so that the United States low-interest bonds to the amount of hundreds of millions of dollars were eagerly sought for by capitalists all over the world, and the recent enormous loans were placed more advantageously than any government loan of any nation was ever placed before.

News and Notes.

A message has been received at Boise City, Idaho, from Col. Bernard, stating that the Indians attacked and defeated the United States troops July 28th, wounding two men and capturing all the provisions, most of their baggage, and twenty-three mules. Bernard sends for all the men of his company fit for duty to attack the hostiles, who are strongly posted at the junction of Big creek and the middle fork of the Salmon river. Their number is not stated. Bernard is about one hundred and fifty miles from them.

Chicago has a first-class sensation, caused by the developments which connect Leonard Swett, a prominent lawyer and respected citizen, with the celebrated stamp fraud, by which Uncle Sam was robbed of nearly $34,000.

The town of Bridgewater, in Windsor county, Vt., is appropriately named, for it has seventy-five bridges within its borders.

The expenses of the town of Stannard, in Caledonia county, Vt., last year, were only $123, which included the support of one pauper, which cost $42.

Mr. Henry H. Smith, a prominent citizen of Denmark, Me., and deputy sheriff of Oxford county, was thrown from a cart recently by the sudden starting of his horse. His back was broken, and he can live but a short time.

A man named Higgins was recently liberated from the Maine State prison on a conditional pardon. He passed himself off as one of the Bowdoinham robbers, and going it wild for some time, was taken back to the prison on the 5th inst. by Warden Tolman, and placed in his old cell. He spent $400 while he was out.

The Peruvian minister at Washington has received the following despatch: "The Huascar and Union have visited the Chilian ports, destroying the launches and capturing the steamer Rimac, with the entire Zungay regiment of cavalry, fully armed and supplied with horses, besides three vessels loaded with coal and copper."

Steamship Lewis David has been wrecked on the island of Ushant, off the the French coast, and twenty-seven lives lost.

Henry J. Munson, the assumed clergyman who married himself to Miss Mattie A. Eaton in a Worcester, Mass., chapel, a few weeks ago, has been tried in the criminal court in that city on a charge of lewd and lascivious cohabitation, adjudged probably guilty, and committed for trial. The accused attempted to intersperse the proceedings with prayer, and behaved generally in such a manner as to raise a doubt whether he is knavish foolish or insane.

Stephen D. Frost, of Lawrence, Mass., was arrested on the 5th inst. for the robbery of a watch and gold pin from Warren A. Simmons. Frost claims a United States detective with a warrant for Simmons' arrest. On the way to the police headquarters he offered to release his prisoner for $10, but afterwards offered to take $5. Simmons told him he had no money, when Frost grabbed his watch and was in the act of taking Simmons' scarf pin when an officer appeared and arrested him.

Charles Stockinger of Stony creek, Conn., fifteen years old, trap tender at a glass ball shoot, was accidentally and probably fatally shot recently by Edward Daniels of Branford, who was drunk.

Charles Fechter, the well-known actor, died on the night of the 4th inst. at his farm at Richland Centre, Pa. He was fifty-four years old. The cause of his death was a complication of diseases of the liver and kidneys.

The young women of the Windsor Locks, Conn., Congregational church held a loan exhibition the other day, and among the many exhibits was a deed of land in 1563 to Matthew Grant, one of Windsor's first settlers, and Ex-President Grant's ancestor.

On the 1st inst. a murder was enacted in Sussex county, Va., which resulted in the death of a mother and her infant. James Rose (colored), a farmer of the above named county, went to Petersburg on Friday morning. During his absence his house was visited by a woman to whom he was formerly married, but whom he afterward forsook to take up with another woman, named Maggie Tinns, by whom he had a child. The forsaken woman was accompanied by a negro man. On arriving at the house, the man shot Tinns through the head, killing her instantly, while the infant's head was chopped off with a spade by the enraged woman. This double murder was discovered on Saturday, when Rose returned home. The murderers have been arrested, and acknowledge their guilt.

Solomon Senn, partner in a large iron-founding firm in Chicago, on the 5th inst. had a dispute with the foreman, Conrad Engleman, concerning the casting of a large pillar, alleging that Engleman was spoiling it. This the latter denied, and resigned his position on the spot; Senn then repeated the charge, and Engleman told him he lied, when Senn drew a pistol and shot him dead. The murderer then mapped the pistol at his own head, and it missing fire, went to his private office and cut his throat from ear to ear. Both men leave families, and were sober, industrious and peaceable. Senn was rich, and Engleman poor.

New Hampshire Items.

Sullivan N. Nesmith of Manchester, road master of the Concord railroad, aged about fifty-five years, died suddenly on the evening of the 5th inst., of heart disease. He was out on the road the day before as usual. He leaves a widow and two children.

Edmund J. Langley, of Canaan, forty years old, was found hanging to a tree on the 5th inst., dead. His mother was buried the previous day.

W. H. Bartlett of Nottingham was killed by being thrown from his wagon at the new State prison on the 5th inst. Cramping of the wheels by turning too short caused the overturning of the wagon, and he was thrown out, striking upon his head. He was a merchant, and about fifty-five years old.

A sensation was created at Laconia on the 5th inst., at one of the summer boarding houses, by the announcement that Mrs. Augusta Gilbert, of New Haven, Conn., had lost a set of diamond earrings valued at $500 or $600. Suspicion was directed to another lady boarder from Providence, R. I. She was immediately arrested by Sheriff Cogswell, who, armed with a search warrant, selected three ladies, who were instructed to thoroughly examine the clothing on or about the prisoner. She made such resistance as to render this impossible, whereupon the sheriff called in two physicians, who succeeded in bringing to light the lost treasures. The prisoner was held for examination.

A meeting of the officers of the Second New Hampshire Regiment was held in Peterboro' on the 5th inst. Major E. J. Copp, of Nashua, was elected lieutenant-colonel, and Lieut. F. A. Barker, of Keene, major. It was voted to hold the regimental encampment at Keene, subject to Col. White's order.

On Monday and Tuesday of this week eight large salmon, measuring from two and one-half to four and one-half feet in length, were lying in the Pemigewassett river at the mouth of Dickerman brook in New Hampton. Their presence caused some excitement in that vicinity, and a large number of people went to see them.

MARINE CHRONICLE.

PORT OF PORTSMOUTH.

ARRIVED, August 4.

Sch S M Evans, Willetts, Philadelphia for South Newmarket.

SAILED, August 5.

Sch G W Raitt, Coleman, Boston.

ARRIVED, August 6.

Sch Golden Gate, Amee, Boston.
Sch D. K. Ham, Freeman, Boston.
Sch Nancy J Day, Rowe, Port Johnson for Dover.
Sch Kate M Hilton, Adams, Baltimore.
Sch E M Buehler, Maloy, Philadelphia.
Sch Meteor, Parker, Gloucester.

SAILED, Aug 6.

Sch Union Flag, Frisbee, New York.
Sch Neptune's Bride, Lindsey, Calais.

Stmr Allentown, Mills, hence arr at Philadelphia 2d.
Ship Fleetford, Dillingham, was in port at Samarang June 12th.
Sch Emily A Staples, Coleman, for Malden sld from Bath 22.

DRY GOODS!

D. F. BORTHWICK

HAS RE-OPENED THE

POPULAR STORE!

WHERE WILL BE FOUND

A FULL LINE

—OF—

Bleached and Brown Cottons,

Prints, Ginghams, Shirtings, Tickings, &c.

A SPECIAL LINE OF

LINEN GOODS!

—IN—

Bleach'd and Tinted Damask,
Turkey Red Damask,
Napkins, Towels, Crashes, &c.

BLACK & COL'D SILKS of GOOD STOCK.

DRAIN PIPE.

A KRON DRAIN PIPE, all sizes, for sale at No. 6 Elm street.

SAMUEL CLEAVES & SON.

THE BEST IN THE WORLD SOLD BY ALL LEADING DEALERS

WHITE SEWING MACHINE

$1500.00 CASH TO AGENTS

SO SIMPLE A CHILD CAN USE IT. WARRANTED FOR 3 YEARS

BEWARE OF BOGUS DEALERS AND DECEIVED NUMBERS
NOTICE OUR GENUINE NUMBER ON SHUTTLE RACE-PLATE.

FOR PARTICULARS ADDRESS:
WHITE SEWING MACHINE CO. CLEVELAND, OHIO.

A FULL LINE OF

Parasols Parasols

FOR SALE CHEAP!

☞ Price them before purchasing.

LADIES' LINEN SUITS!

Large Assortment! Splendid Styles!

Exceedingly Low Prices.

—AT—

MARSTON'S,

21 Market Street.

THE FOREPAUGH BOOM

THREE TIMES THE LARGEST SHOW IN THE WORLD!

THE GREAT FOREPAUGH SHOW!

Noachian Menagerie, Gigantic Museum and Classic Circus!

IN ALL ITS UNDIVIDED ENTIRETY, AT

Portsmouth, Monday, August 11th, 1879.

A CORPULENT AMPLITUDE OF AMUSEMENTS. Mountain piled on mountain of attraction deployed to please. Alpine and cloud touching in its ambition. Opposition to fraud and monopoly. It is monstrous and flagrant egotism for any rival to dispute its right to the first place.

For more than half a generation the name of ADAM FOREPAUGH has been household property in every palace and farm-house in the land. The profession have always, as they do now, pronounced his the

STANDARD SHOW OF THE UNIVERSE,

and during more than a decade and a half the Forepaugh Show has never changed name or proprietor, but has always been under the exclusive ownership, control and management of the greatest wild beast importer, and the world's most extensive show property owner, ADAM FOREPAUGH. In his stupendous establishment will be found almost

EVERY WILD BEAST UNDER THE SUN.

Since last year he has added

A Native Herd of 12 Huge Asiatic Elephants

More than are owned by any other one man on earth. They give an incredible example of brute culture under the able tutorship of a chip of the old block, ADAM FOREPAUGH, JR.

$41,000 BEHEMOTH OF HOLY WRIT,

which actually sweats blood from every pore.

Twenty-foot Giraffe in Harness. Six-ton Rhinoceros!

School of Sea Lions, South American Tapir, White and Brown Bears, Wild Ostrich, African Eland, Horned Horse,

BLACK AND BENGAL TIGERS,

AFRICAN AND ASIATIC LIONS.

Over two thousand beasts, birds and reptiles. Eleven palace and gilded cages of curious wonder marvels.

20 MALE EQUESTRIANS,

led by Mr. ROBERT STICKNEY, the best general performer in the world, and the only man living who rides seven horses at one time.

TWELVE LADY RIDERS

inspired by the most famous equestrienne known to the arena, M'LLE CARROLL. One hundred daring circus stars from the first amphitheatres of the old and new world. Six acres of pavilions and three special trains. Six golden chariots and fifty-four brightly embellished dens.

DAZZLING FREE STREET SHOW!

ADMISSION: ADULTS, 50 CENTS; CHILDREN UNDER NINE YEARS, 25 CENTS.

Two full performances every day at 2 and 8 P. M. Doors open one hour before. Under no circumstances are games of chance or gambling permitted on the grounds, and Mr. Forepaugh suggests that the proper authorities join with him in the suppression of this too prevalent vice.

☞ WILL EXHIBIT IN DOVER, ON TUESDAY, AUGUST 12.

BEST BURNSIDE COAL!

A cargo of this very celebrated SHAMOKIN COAL has this day arrived. By those who have used it, it is considered equal to Franklin Coal, and we are selling it at the low price of

$4.50 Per Ton!

Screened and delivered in any part of the city.

Also, a Cargo of

FRANKLIN COAL,

This day arrived and selling at lowest prices.

—BY—

C. E. WALKER & CO,

137 MARKET ST., - - - 4 WATER ST.

☞ Orders left with N. E. Walker & Son promptly filled.

Portsmouth Savings Bank.

THE ANNUAL MEETING of the Corporation will be held at the Bank WEDNESDAY, August 6th, at three o'clock P. M.

JOS. HILLES FOSTER, Clerk.

July 30, 1879.

COAL!

ALL SIZES OF THE

BEST COALS MINED

FOR SALE AT THE

LOWEST PRICES

—BY—

E. F. SISE & CO.

tu10

Notice.

THE Board of Inspectors of Check Lists give notice that they will be in session at the City Building, Tuesday, July 24th, Wednesday, July 30th and Saturday, August 23, 1879, from 8 o'clock A. M. to 12 M., and from 2 to 5 o'clock P. M. on each of said days for the purpose of revising and correcting the list of voters.

They will also be in session at the same place from 8 to 10 A. M. and from 1 to 2 o'clock P. M. on the day of election for the purpose of furnishing certificates to any person whose name may have been omitted and who, the Board are satisfied has resided in the Ward one year next preceding said election.

Per order of the Board of Inspectors,

J. H. GARDINER, Clerk.

To Let.

STORE No. 77 MARKET STREET.

3taw tf Apply to J. R. MAY.

C. E. BOYNTON,

MANUFACTURER OF

SODA WATER

In Siphon Bottles and Fountains.

Cream Nectar Beer,
Cream Ginger Beer,
Tonic Beer, Root Beer,
Pineapple Beer,
Birch Beer.

GINGER ALE & MINERAL WATER.

—ALSO, BOTTLER OF—

Milwaukee Lager,
Eldredge's Lager,
Stock Ale, and
Refined Cider.

Of the different summer beverages manufactured at this establishment it is hardly necessary to say a single word. They have become popular "on their own merits" and can be found in many private families and on sale in every hotel, saloon and restaurant in this locality.

The lagers bottled by me are from the best breweries in the country, and it is safe to say that there is no better in the world.

☞ Orders may be left at my establishment for any of the above, which will be delivered anywhere within the city limits without extra charge.

C. E. BOYNTON,

18 Bow Street, - - Portsmouth, N. H

PURE PARIS GREEN!

For Potato Bugs!

CAN BE FOUND AT

FRED P. WILSON'S

Hardware and Paint Store,

NO. 67 CONGRESS ST.

CAW'S INK!

A New Brand. For sale only by

WILLIS G. MYERS.

The only Ink, jet black from the pen.

—AT—

No. 1 Congress Block.

Miss Morgan's School.

The Fall Term commences Wednesday, Sept. 24th,

with a full corps of teachers.

The English department and the Latin classes, are under the charge of the Principal, assisted by a lady of culture and experience.

Special attention given to Elocution.

Native teachers are provided for both French and German.

TERMS FOR DAY PUPILS.

Girls twelve years of age and under, $60 per year; young ladies over twelve, $100 per year.

MWF 3m

JOHN MALSBENDEN,

Merchant Tailor,

is now located at

101 CONGRESS ST.,

Up One Flight,

And is prepared to cut and make Clothing in the best manner as cheaply as good work can be done.

A Choice Assortment

—OF—

PARASOLS!

—AT—

The Nick-Nack Store

4-BUTTON

KID GLOVES!

FIFTY CENTS!

—AT—

LEWIS E. STAPLES'

NICK-NACK STORE,

5 MARKET ST.,

PORTSMOUTH.

NEW YORK SHOPPING.

LAMAR PURCHASING AGENCY!

ESTABLISHED! RELIABLE

Everything bought with taste and discretion. New York Fashion Correspondent of this paper connected with agency. Best city references. Send for circular with prices. Address

MRS. ELLEN LAMAR,
377 Broadway, New York City

IN ORDER TO REDUCE OUR LARGE STOCK

—OF—

Stylish Straw Hats

We are offering them at

VERY LOW PRICES!

Call and examine before purchasing.

WALKER & SON,

13 Congress Street.

ELDREDGE'S LAGER!

Milwaukee Lager.

Bottled and for Sale by H. F. GERRISH.

WOOD!

Hard and Soft Wood,

Sawed and Split,

KINDLINGS, SHAVINGS, ETC., ETC.

☞ Orders left at the PLANING MILL, GREEN STREET, will be promptly attended to.

DANIEL MASON, Agent.

Local Matters.

POST OFFICE RULES.

MAILS CLOSE.

	A. M.			P. M.
Boston, South and West,	8 10	35	2 30	4 50	6 30
Boston Way,		10 35	2 30		
Portland,		9 25		4 50	6 30
East (beyond Portland),		9 25			6 30
Biddeford, Saco and Way		9 25		4 50	
Great Falls,		9 25		4 50	
Great Falls & Conway R. R.		9 25			
Concord and North,		7 40		4 50	
Concord Way,		7 40		4 50	
Boston & Maine R. R.		7 40		4 50	
Dover,	7 40	9 25		4 50	

*Arrives in Boston next morning.

MAILS ARRIVE.

	A. M.	P. M.
Boston, South and West,	4 30, 10 05	3 25, 8 50
Boston Way,	10 05	3 50
Portland and East,	11 20	3 20
Great Falls & Conway R. R.	11 20	
Concord and North,	10 20	6 50
Dover,	10 20	3 50

Letters for the night mails (and no others) east or west may be deposited in the box at the Eastern depot, every day except Sundays.

E. G. PEIRCE, JR., P. M.

THE WEATHER.

Probabilities for the New England States, To-Day:

WASHINGTON, D. C., August 7, 2 A.M.

Clear or partly cloudy weather, winds mostly from north to west, and on the coast falling barometer.

AROUND HOME.

The trustees of the State normal school have elected Miss Susie Cate of Dover assistant teacher in the training department.

The schooner Jesse Williamson, Jr., of this port, goes on the marine railway at Kittery on Friday, to receive a thorcug overhauling under the superintendence of Mr. Warren Keen.

The *Weekly* is disrespectful in the extreme toward its worthy contemporaries. It speaks of "the beery CHRONICLE" and "the pious old *Journal*—almost equally beery." And all about the municipal election, too.

The Appledore and Oceanic houses at the Shoals are now so crowded that the parlor floors, boat houses, and piazza settees and chairs are occupied at night by guests who are bound to stick regardless of these hard sleeping accommodations—*Times.*

The thieves who broke into B. F. Haley's tailor shop in Newmarket last week stole two or three hundred dollars, worth of dry goods. The store of G. D. Greeley was broken into the same night, but nothing was carried off.

By invitation of Mr. A. Stevenson, owner of the steamer James Sampson, the inmates of the Children's Home took a trip down the river in that boat on Tuesday of this week, the ride being greatly enjoyed by the little folks.

The model of New York harbor will be on exhibition at Congress hall for the rest of this week, from ten o'clock A. M. to ten o'clock in the evening. Admission ten cents. Viewed from a distance through an opera glass the model presents a picture of rare beauty.

After the present season is over the Wentworth at Newcastle is to be extended eighty feet on the front of the main building, which is to be carried up three stories and topped with a French roof. The house thus enlarged will have a front of one hundred and sixty feet, with an ell of one hundred and forty feet, and room for three hundred guests, its present capacity being one hundred and seventy. In the rear of the hotel a dam has been run across the lagoon at a cost of $1200, making a large and safe salt-water pond for bathing, or the cruising of inexperienced boat sailers.

The annual picnic of St. Mary's Benevolent society of this city was held at Pinkham's grove, Dover point, on the 6th inst., and was very largely patronized. There were foot-races and other sports, and a game of base ball for a prize of $25, the contesting nines being the Farmington club and the Granite States of this city, the latter winning by a score of seventeen to five. Burns of Dover won a three-mile race in seventeen minutes and some seconds; Messrs. Daniel Crowley and James McGill of the Granite State ball club won the first prize in a three-legged race, and James Buckley and Timothy Hennessey of this city the second prize.

A correspondent of the Boston *Post* talks thus improperly about the people and town of Newcastle: "Newcastle itself is a curiosity. Years ago it was a thriving fishing settlement; but now, with the decadence of years, it has nothing but lawns for streets, grass-grown, a fort in ruins which has stood from time immemorial, and the queerest collection of gable-roofed houses, painted in all colors or none at all, that exists anywhere. The grocery looks like a barn, except that it has a broad platform and steps, whereon the villagers sit to interchange news and gossip. Newcastle people occupy a limited range of thought about anything except the trials of the sea. They despise the land, and it is even said that when one of them is compelled to make a semi-annual trip to Portsmouth, he makes the passage in his dory rather than ride or walk a shorter distance. They are a hardy set of men and women, intelligent, but occupy almost as much of an isolated position towards the rest of the world as if they were domiciled at the North Pole. It's worth a journey hither to study idiosyncrasies, if for nothing more."

The tax-payers of the city will not this year reap the benefit of the wholesale reduction in municipal expenses promised by the greenbackers, they having failed to carry the election. We thought it would be so.

Newmarket has a haunted house, in which ghosts cut up various antics, consisting principally of the uttering of groans and slamming of doors. The recent material tenants of the house have given it up to the sole occupancy of the disembodied spirits, instead of disembodying them some more with a dose of duck shot, which would undoubtedly prove efficacious in quieting them.

Many of our best people, ladies and gentlemen, went to the Shoals on the 6th inst. in the steamer Appledore, to attend the dramatic performance of the Garrick club of this city in the hall of the Appledore house, for the benefit of the Society for the Prevention of Cruelty to Animals. The forenoon boat carried out a large number, and many more went out on the six o'clock trip. A better evening for an excursion it would be hard to select.

A Dover man was recently called on by a person who represented that he had discovered a very valuable gold and silver deposit in Canada, and that the land could be bought very cheap, as its owner knew nothing of the mineral wealth it contained. For $500 the discoverer would show the Dover man where the mineral deposit was situated, and would pay his fare to Canada and all expenses on a tour of inspection. The Dover man borrowed $70 on his gold watch, added to that sum $400 he had on hand, gave the amount to the speculator, and the pair started for Canada, where they arrived in the evening and put up at a hotel. Next morning, as might readily be supposed, the speculator was not to be found, and the confiding greenhorn now wishes he had his $470 back.

A correspondent of the Providence *Journal*, writing from Concord, says of the late Col. Thomas J. Treadwell that he "was not only a thorough officer but a noble man, exemplary in every act of his life. Personally he was one of the handsomest men I ever saw and as good as he was handsome, a devoted husband and father. His wife was sweet and quiet and retiring in her habits, not being strong in health, but passionately fond of her husband and children, one lovely daughter and two fine boys, the eldest a member of St. Paul's school. The sudden death of Col. Treadwell was so great a shock to his wife that her feeble frame could not stand up under it, and she soon followed him. 'Lovely and pleasant were they in their lives, and in their death they were not divided.'"

The greenback "boom" seems to be booming the other way, everywhere except in Maine, and possibly election day may show that the boom does not amount to much even in that State. In Kentucky, where the greenbackers threw 26,000 votes last year, the party does not appear in the election returns at all this year, excepting as "scat.," and very feeble scat. at that. In this city the party did better than that, for by the aid of the excitement created by the speech of a greenbacker from Maine, delivered on Market square the night before the election, they did manage to get out sixty-five voters, their total being more than one-third as large as it was last year. At this rate it will be some time ere the national greenback party secures control of the Nation and its greenbacks. The greenbackers may, though we do not believe they will, be able to again carry the State of Maine for the democracy; and whether they do or not, that will be about the end of them as a party.

BANK MEETING.

The annual meeting of the corporation of the Portsmouth Savings Bank was held on Wednesday afternoon.

The treasurer's report shows an increase in the amount of deposits for the year of $79,653; and in the number of depositors, 249. Besides the regular dividends, and payment of taxes, expenses, etc., these has been added to the guaranty fund and surplus account $26,275. The expenses for the year are two hundred and sixty-six thousandths of one per cent of the deposits.

There being two vacancies in the corporation, from the deaths of Hon. W. H. Y. Hackett and Augustus Lord, Messrs. C. C. Jackson and Mercer Goodrich were chosen to fill them.

The old board of president, treasurer and trustees were re-elected, with the addition of Mr. H. M. Clark in place of Mr. Hackett.

The recommendation of the trustees in February last that the extra dividends be made in future once in five years only, was adopted; thus returning to the rules of the bank for fifty years, and which was only changed to conform to a temporary State law.

BOARD OF INSTRUCTION

The regular meeting of the Board of Instruction was held Wednesday evening, the 6th inst.; present Mayor Sise, Mrs. Knight, Mrs. Wilson, Messrs. Locke, Sherburne, Gardner, Hoyt, Knight, Newton, Goodrich, Vaughan, May and Pender.

The chairman announced the following committees:

On Salaries, Mr. Vaughan, Mrs. Wilson, O. M. Knight;

On Examination of Teachers, Messrs. Hoyt and Goodrich, and Mrs. Knight;

On Text books, Messrs. Gardner, Pender and Vaughan;

On Truancy, Messrs. Knight, Newton and Sherburne;

On Purchases, Messrs. Locke, Gardner and Knight;

District committees: No. 1, Messrs. Hoyt and Locke, and Mrs. Knight; No. 2, Messrs. Pender and Newton, and Mrs. Wilson; No. 3, Messrs. Gardner, Sherburne and Goodrich.

Mrs. Wilson, and Messrs. Sherburne and Knight, were appointed a committee to report grade committees, and reported the following:

Preceeded to the election of a secretary of the board; eleven votes were cast, all for John Pender, and he was declared elected.

Grammar grade, Messrs. Gardner, Hoyt and Pender;

Intermediate, Mrs. Wilson, Messrs. May and Sherburne;

Primary, Mrs. Knight, Messrs. Goodrich and Locke;

Suburban, Messrs. Newton, Vaughan and Locke.

Report accepted and adopted.

Voted to proceed to elect a member of the high school committee. Twelve votes were cast, of which Mercer Goodrich received one, Mrs. Knight three, and James R. May eight, and Dr. May was declared elected.

Voted that the schools open Sept. 1st instead of August 25th.

Voted that Mr. Kidder's salary be $750 per annum.

Adjourned.

FOREPAUGH'S SHOW.

Concerning this show, which will be in this city on Monday next, the Boston *Traveller* reporter after visiting it wrote as follows:

The menagerie exhibition is unusually fine and complete. A herd of elephants, a hippopotamus, the only giraffe in the country, a den of magnificent specimens of lions, a white yak, a massive rhinoceros, sea lion, zebra, and a multitude of other attractions perhaps not less worthy of mention, are conveniently displayed. The grand entree introduced a gorgeous procession, and the other numbers followed without intermission until the end. Of the performers, Mr. Robert Stickney, a name familiar to every circus-goer, stands at the head. His riding was a marvel of excellence, daring and grace being so skillfully blended that the most perilous feats appeared easy of accomplishment. His principal somersault act, and riding and driving seven horses bareback, were, perhaps, the most interesting portions of the exhibition. Mr. Woods Cook in a principal act, and Mr. Herr Drayton in the cannon-ball act, were unusually good, and the riding dog Hector was hugely appreciated. Miss Emma Stickney's manage act was one of the prettiest in the arena. The lady has obtained wonderful control over her horse, which goes through a great number of manœuvres under her guidance. Miss Lottie Miranda's gymnastic performances on the trapeze were surprisingly good, and Miss Annie Carroll, a gifted rider, does some remarkable feats of leaping and vaulting in her bareback riding act. The appearance of eleven trained elephants in the ring, under the direction of Mr. Adam Forepaugh, Jr., showed the marvellous intelligence of the animals, who went through a great variety of tricks with wonderful precision. A contortionist, rejoicing under the name of Ajax, is by long odds the best we have seen. Other acts, among them the trick horse "Mahomet," the leaping of Messrs. Cary, Snow and others over the elephant herd, were liberally applauded, and at the conclusion the audience dispersed, evidently satisfied that one of the best shows of the season had commenced a most successful stay in Boston.

THE SECRET KEY TO HEALTH.—The Science of Life, or Self-Preservation, 300 pages. Price only $1. Contains fifty valuable prescriptions, either one of which is worth more than ten times the price of the book. Illustrated sample sent on receipt of 6 cents for postage. Address Dr. W. H. Parker, 4 Bulfinch Street, Boston, Mass.,

SANFORD'S JAMAICA GINGER

Enlarged May 1, 1879. Price unchanged.

The only combination of the true Jamaica Ginger with choice aromatics and French brandy, for correcting intemperate habits, regulating the stomach and bowels, breaking up colds, chills and fevers, is SANFORD'S JAMAICA GINGER. For relieving gouty and rheumatic pains, preventing malarial fevers, and promoting sleep it is truly wonderful. Ask for SANFORD'S. 1aug10

GONE FOREVER!

So say the ladies of their beauty when the mirror shows them their once jet or golden ringlets streaked with gray; but never was there a more FALSE CONCLUSION.

Though the hair be as white as Time's own forelock or, worse still, as red as a fiery meteor—

PRESTO!

it is invested in a moment with the most magnificent black or brown by the agency of

Cristadoro's Hair Dye,

a perfectly wholesome and purely vegetable preparation. Manufactured by J. CRISTADORO, No. 10 William Street, New York. Sold by all Druggists. Applied by all Hair Dressers.

Naval Affairs.

The U. S. S. Vandalia, with one section of the Pensacola dock in tow, arrived at Port Royal, S. C., on the 5th inst., for coal. The Powhatan, towing the other section, passed Port Royal on the previous night.

The Saratoga arrived at New Bedford on the 5th inst., from New London. The secretary of the navy has issued a general order awarding medals of honor to David M. Buchanan and John Hayden, apprentices of the United States navy, for gallant conduct in rescuing from drowning John Lee Robey, an apprentice boy who fell overboard from the Saratoga, July 15th, in Newport harbor.

Commo. T. H. Stevens is ordered to hold himself in readiness to command the South Atlantic squadron.

ROYAL

BAKING POWDER

Absolutely pure—made from Grape Cream of Tartar, imported exclusively for this Powder from the Wine district of France. Always uniform and wholesome. Sold only in cans by all Grocers. A pound can mailed to any address, postage paid, on receipt of 60 cents. ROYAL BAKING POWDER CO., 171 Duane St., New York. Most cheap powders contain alum; dangerous to health; avoid them, especially when offered loose or in bulk.

Yachting Parties,
Picnic Parties,
Lunch Parties.

WE HAVE JUST RECEIVED A

FRESH STOCK

— OF —

SEASONABLE GOODS

For the above-named occasions, such as

Lunch Ham,
Lunch Tongue,
Boned Chicken,
Boned Turkey,
Curried Fowl,
Broiled Quail,
Broiled Grouse,
Pate of Wild Duck,
2-lb. Cans Corned Beef, 35c. each,
Boiled Beef Tongue,
Sardines, Olives,
Pickles, Bananas,

Soda, Pilot, Milk and Sardine

BISCUIT,

Cantrell & Cochrane's Ginger Ale,
Eldredge Brewing Co.'s Lager Beer.

All the above goods are sold at Lower Prices than ever before and down-river parties will find it for their interest to purchase supplies from us.

Butler & Laighton

No. 1 MARKET SQUARE.

NOW EXHIBITING AT

CONGRESS HALL.

The Wonderful Working Model of

NEW YORK HARBOR

Scores of Steamers and other Vessels sailing in 150 Gallons of

REAL WATER.

It is not a Magic Lantern Panorama or Painting, but is the

ONLY MODEL OF THE KIND IN THE WORLD,

Geographically Correct in every detail; was made from measurements furnished by the U. S. Coast Survey. A bird's-eye view of the entire harbor and surrounding country, covering 58 square miles in a space of

TEN FEET SQUARE.

Admission only 10 Cents.

Open daily from 10 A. M., to 10 P. M.

Just received from the Manufactory!

2500 lbs. Dolly Varden Soap!!

In Pound Bars:

5c. per Bar, 21 Bars, $1; 72-lb. Box, 4 1-2c per lb.

The Best Laundry Soap in the market!

JAMES R. YEATON.

PHARMACY!

PRESTON'S

Extract Jamaica Ginger!

— IS THE —

Strongest,
Purest,
Cheapest,

AND LARGEST BOTTLE of any in the market. If upon trial you are not convinced it is the *Best*, my special request is that you will return it, and have your money refunded.

PUT UP IN TWO SIZES, 25 and 40c

Preston's Dysentery Elixir!

CURE FOR

Diarrhœa and Dysentery.

A thorough trial of this valuable medicine during many prevailing epidemics, has proved it to be the most successful remedy ever used by the medical profession, if taken in season. Three doses are sure to afford relief, at once checking discharges and relieving pain.

Price 50 cents.

PREPARED BY

William R. Preston,

PHARMACIST,

No. 2 Congress Block.

PHARMACY

NEW STOCK

— OF —

SPRING AND SUMMER GOODS!

J. E. HAM & CO.,

Have Removed to No. 11 Congress Street,

Next door to N. K. Walker & Son,

— WITH A —

LARGE STOCK OF SPRING SUITINGS

— ALSO —

Cassimeres, Doeskins, Cloths and Worsted For Dress Suits.

Embracing all varieties of fine Plain and Fancy Patterns to suit every taste.

Garments Made to Order

With a guarantee to give satisfaction.

GENTS' FURNISHING GOODS:

Drawers, Shirts, Hosoms, Collars, Kid Gloves, etc., etc.

11 CONGRESS ST.

THE LATEST STYLES

— IN —

ROOM PAPERS

— AND —

WINDOW SHADES

Are now opening at

M. Goodrich's Book-Store.

☞ Curtains hung with neatness and despatch

CORSETS! CORSETS! CORSETS

Ladies do not purchase until you have seen our NEW STOCK. If you are troubled in breaking the bones over the hips call for our A. D. C.

SOMETHING NEW.

Prices, Styles and Quality,

CAN'T BE BEAT.

Kid Gloves! Kid Gloves!

SPRING SHADES,

(2 & 3 Buttons.)

A better GLOVE for the money has never been sold in the City.

MORRIS C. FOYE,

23 MARKET STREET.

Real Estate.

Desk Room

TO LET in one of the pleasantest offices in the city. Enquire at CHRONICLE Office.

To Let.

HALF OF A HOUSE, centrally located. Address P. O. BOX 1232, Portsmouth.

To Let.

HALF BRICK HOUSE, No. 24 State Street. A pleasant House and very convenient. Furniture and Piano can be had if wanted. Apply to W. J. LAIGHTON.

For Sale.

Two houses on Preble's Island, Kittery, one a new story-and-half house and the other in good repair, with fifteen acres of good land. For further particulars apply to Rider & Cotton, Market street. 1j8 *taug1

Farming Land and Building Lots for Sale.

THREE Large Fields on Jones Avenue, and Building Lots on South Street. Apply to SAMUEL H. HALL.

For Rent.

HALF-HOUSE ON MELCHER STREET, near Pleasant, containing four rooms, with water in house. Rent low to a good tenant. Apply at 51 Pleasant Street.

GROCERY STORE To Let.

STORE 72 State Street, now occupied by Rufus K. Oxford, possession given 1st of August. Apply at the NEW HAMPSHIRE NATIONAL BANK. tsep18

Portsmouth Lager Beer!

WE purchase from The Eldredge Brewing Company their Celebrated LAGER BEER, and bottle it ourselves. Lovers of this wholesome Beverage can always rely upon getting it fresh bottled, as we receive it direct from the Brewery.

BUTLER & LAIGHTON,

No. 1 MARKET SQUARE, - - - - - - Portsmouth

A NEW LOT OF THE CELEBRATED

Willis G. Myers Pencil!

Just received. Try them.

— AT —

No. 1 Congress Block.

For Sale Cheap.

ONE WHITE MARE, sound and kind; 1 Randlett's Jump-Seat Carriage, little used. Apply at MONTGOMERY'S MUSIC AND ART STORE, No. 10 Pleasant Street.

For Sale.

ONE Second-Hand SINGER FAMILY SEWING MACHINE, in good running order. This will be sold at a bargain. Apply at CHAS. E. MYERS & CO'S, No. 3 Bow St.

GOVERNMENT BONDS

We are prepared to pay on presentation in any amount the highest market price for the CALLED BONDS of 1868 and 1867, and we will receive them at full value in exchange for other issues of UNITED STATES BONDS, or in exchange for other safe Securities paying 5, 6 and 7 PER CENT interest.

GEO. WM. BALLOU & CO.,

72 Devonshire Street.....Boston.
8 Wall Street.....New York

wtf

Evaporated Pumpkin,
Evaporated Apple,

FOR SALE BY WEIGHT.

Corn, French Peas, Tomatoes, Peaches, Cranberries, Pears, in cans.

— FOR SALE BY —

H. F. GERRISH.

10 QUINTALS

Isles of Shoals Dun Fish

NATURAL

FRIEDRICHSHALL BITTER

— AND —

VICHY WATERS!

F. F. F. G. St. Louis and Hungarian Process

FLOUR! FLOUR!

For Sale at Very Low Prices

— BY —

Charles E. Laighton & Son,

No. 5 EXCHANGE BUILDING,

Nearly opposite Post-Office, - - - - Portsmouth.

THERMOMETERS

ARE SELLING

CHEAP

— AT —

SWEETSER'S.

A Winter Swimming Bath.

After this season Coney Island will be made attractive by means of wonder swimming baths, after the style of the celebrated Vienna swimming baths. Two immense tanks are to be built in the rear of the Sea Beach Palace, 200 by 100 feet each in size. During the winter months these will be filled by a constantly renewed stream of sea water heated to the ordinary summer temperature. They will be surrounded by a platform, on the outer edge of which will be ranged about one hundred alcove rooms overlooking the swimming bath. These rooms will be neatly furnished, each containing a table, lounge and two chairs. Opening out of these rooms will be three small bath-rooms. When a bather comes from the water he will be rubbed down by an attendant, one being provided to each room, after which he can sit or lounge in the alcove room, smoke, have refreshments brought, and watch the bathers. At each side of the alcove a small fir tree will be placed, so as to give the surroundings of the bath a fresh appearance. One of the swimming baths will be devoted entirely to ladies, and the attendants will be women. The bath and attendance will be provided at fifty cents a head. A band will be engaged, and the hotel run as in summer.

Indian Depredations.

The fair reader shudders when she thinks of the settler's wife watching, from the door of her rude hut, the retreating form of her husband going out to his daily labor—going out perhaps to return not again, for before nightfall a savage hand may have laid him low among the prairie grasses. Or it may be that a child, a bright-eyed daughter, is snatched away in an unguarded moment, to grace the next war dance. When we read the heart-rending details of these savage depredations, we are apt to blame the government for not taking more strict precautions to insure the settlers' protection. But we daily read of the depredations of that arch-fiend, consumption, with scarely a thought of its terrible inroads upon human life. Tens of thousands of homes are annually desolated by consumption to one by Indian outrage. Like the Indian, consumption oftenest comes stealthily, and no danger is apprehended until the victim suddenly finds himself hopelessly ensnared, and death's fatal arrow ends the scene. Dr. Pierce's Golden Medical Discovery, a powerful alterative, or blood-purifier, and tonic, has restored thousands of consumptives who had tried every other remedy recommended to them, without obtaining any relief, and are willing to testify to its remedial powers.

INCIPIENT CONSUMPTION.—In bronchial and other chest affections, in arresting incipient consumption, and in lessening the distressing symptoms of this disease in its hopeless stages, as well as in cases of nervous debility in giving tone to the sysytem, Fellows' Hypophosphites is undoubtedly a valuable remedy.

JOHN McMURRAY,
Methodist Minister, Newport, N. S.

—A fellow in a cattle show, where he made himself conspicuous by his bluster, cried out: "Call these prize cattle?" Why, they ain't nothing to what our folks raised! My father raised the biggest calf of any man 'round our parts." "No doubt of it," said a bystander, "and the noisiest."

—The surgeon had prescribed a bath for a soldier who was a little ailing, and ordered that he be conducted to an adjoining establishment by a sergeant. At the end of an hour's waiting at the bath-room door, the sergeant, hearing no noise, entered the room and found the soldier seated by the side of the bath-tub. The water was as it was when the soldier went into the room, except that its level had been perceptibly lowered. "*Ma foi*, sergeant," said the soldier, "you may put me in the guard house if you want to, but I can't drink another drop!"—*French paper.*

Boston Stock Sales.

U.S. 6s of 1881, coupon	104¾
United States new 4½s coupon	106
U. S. new 4s, coupon	101¼
Maine State 6s, 1889	113
N. H. State 6s	116¼
Massachusetts State 6s, Gold	113
Portsmouth City 6s, 1895	106½
Kansas & E. R. 2d 8s	41½
Ports., Gt. Falls & Conway 4½s	78
Great Falls Man'g Co	95½
Cocheco Manufacturing Co	68½
Salmon Falls Manufacturing Co	250
York Man'g Co	1170
Boston & Lowell R. R.	62
Boston & Maine	117
Boston & Providence	117½
Boston & Albany	135½
Nashua & Lowell	94
Concord	86½
Eastern	15½
Eastern Railroad in N. H.	77
Fitchburg	133
Manchester & Lawrence	139
Michigan Central	77½
Northern N. H.	88
Old Colony & Newport	106
Ports. Great Falls and Conway	8
Portland, Saco & Portsmouth	106½
Vermont & Massachusetts R. R.	118

Portsmouth Wholesale Prices

Reported by BUTLER & LAIGHTON, Grocers.

Butter, per ℔ 18 to 20c.
Burning Fluid, per gallon, 15c.
Corn per bushel, Western 56c; Northern 60c.
Meal, Ameri. per bbl $4.50, Smith's, per ton $2.60
Eggs per dozen, 16c.
Flour, Fancy, 6 @ 7; Ex. 6½.
Fish per ℔ by the qtl. Cod 4 @ 5c; Pollock 2½.
Hay per ton, $17 @ $18.
Kerosene Oil per gallon, 10
Lard per pound, by the tub, 10
Land Oil per gallon, by the bbl, 65c.
Molasses per gal., N. Cuba 40c; P. C. 45 @ 55
Oats per bushels, 33 to 37 cents.
Potatoes per bushel, new 70
Pork per bll., $12.50 @ $13.50.
Plaster per ton, lump $6; ground $10.
Rye, Northern, per bushel, 80c
Soap per ℔, No. 1, 6½ @ 7½ cents.
Sugar per ℔, Sr. 7½ @ 8c; Gr. 8½ @ 9; Crushed 9½.
Tobacco ℔, Black, 40 @ 70c.; Green, 50c. @ $60.
Wood per cord, Hard $6½ @ $7½; Pine $5½.

AMOS PFARSON,
NO. 5 CONGRESS STREET,
GIVES INSTRUCTION IN MUSIC
From 10 o'clock to 12,
TUESDAYS, THURSDAYS, and SATURDAYS.

GARDNER J. GREENLEAF,
Carriage Manufacturer, Blacksmith,
AND DEALER IN
Carriage Materials and Blacksmith Supplies.
STATE STREET, NEXT POST-OFFICE.

JOSIAH F. ADAMS,
FURNISHING
UNDERTAKER.
WAREROOMS, No. 42 MARKET STREET.
Residence, No. 27 Washington Street, Portsmouth

MORSE & ILSLEY,
AUCTIONEERS,
Money, Real Estate and Mortgage Brokers, Insurance and House Agents.
13 PLEASANT ST. - - EXCHANGE BUILDINGS.

Stephen D. Sriggins
HAS REMOVED HIS
PAINT SHOP
From No. 15 Fleet Street to No. 9 VAUGHAN STREET, opposite the Commercial House, and having larger and better accommodation for
CARRIAGE WORK,
Would solicit a continuance of public patronage.

DENNIS SHEA,
MANUFACTURER OF
Gement Stone Pipe
—AT—
26 WATER STREET, PORTSMOUTH.

The best Pipe made for Sewers, Culverts, Cellar and Slak Drains, Water Closets, etc., etc. Gives perfect satisfaction wherever used. Is proof against frost, acids, and all substances which pass through the Pipe.

For sale at wholesale or retail, or laid in the best manner.

Orders for Pipe and laying left at the factory will receive prompt attention.

OLD STAND! NEW GOODS!
Look at This!
Spring & Summer Clothing
CHEAPER THAN EVER!!

Business Suits	from	$5 to $15;
Fine Dress Suits	"	$15 to $25;
Boys' Suits	"	$2 to $12
Flannel Suits	"	$7.50 to $14;
Light Weight Overcoats from $7 to $15.		

Also, a Good Assortment of
Cassimeres, Suitings, Worsteds, &c.
FURNISHING GOODS OF ALL SORTS, CHEAP!
CUTTING well and promptly done.
☞ A Lot of odd COATS and PANTS at your own price.
C. E. MYERS & CO.
No. 2 BOW STREET.

POCKET CUTLERY!
Largest Stock and Lowest Prices in Town!
☞ Every Knife warranted!
Silver-Plated Table Knives!
$2.50 PER DOZEN AT
FRED P. WILSON'S
HARDWARE STORE,
37 Congress Street.....Portsmouth.

Rockingham 10-Cents Savings Bank
SECOND DIVIDEND.
ON and after December 31st, inst., a Dividend of Twenty Per Cent. will be paid on all allowed claims against the Rockingham Ten Cents Savings Bank, to be paid at the First National Bank, Portsmouth.
Deposit Books must be presented by the person owning the deposits, or otherwise an order of the dividend duly witnessed must be brought with the book. EDWARD KIMBALL, Assignee.
Portsmouth, Dec. 26, 1878.

Good and Reliable
INSURANCE
COMPANIES.
COMMERCIAL UNION, of London.
FIRE ASSOCIATION, of Phila.
SHAWMUT, of Boston.
F. W. DEROCHEMONT & SON,
No. 9 CONGRESS STREET.

200 HORSES!
FARMERS, TRADESMEN AND PHYSICIANS
Will find at our Stables the Largest Stock of Horses in New England.
Gentlemen's Driving Horses a Specialty!
DRAPER & HALL,
Sept15 68 West Dedham Street, Boston.

ISLES of SHOALS HOTELS.
STEAMER APPLEDORE will leave Steamboat Wharf daily at 11 A. M. and 6 P. M.
LAIGHTON BROS. & CO.

THE WENTWORTH,
NEWCASTLE, N. H.
This new and elegant hotel, situated three miles from Portsmouth, N. H., 24 hours' ride from Boston, via B. & R., is now open for the reception of guests. Its location, fittings and appointments are better than any other seaside hotel on the New England coast. Coaches connect with all trains. Transient board, $3 per day; by the week from $13 to $17, according to length of stay and size of rooms. Address - F. W. HILTON & CO.
j25-13t Portsmouth, N. H.

Hotel New Hampshire
Nos. 1854 and 1856 Washington Street,
TWO BLOCKS ABOVE COMMONWEALTH HOTEL
BOSTON, MASS.
HAVING leased and furnished the above hotel in first class style, I am prepared to receive guests. Rooms (with or without board) single or en *suite*, to let, with all the modern improvements, such as steam heat, hot and cold water, electric bells, bath rooms, water closets, gas, etc. Transient rates $1.50 per day. Special rates for parties stopping several days.
Horse Cars and Coaches run by the house at all hours of the day and evening, from all depots.
JOSEPH C. PERKINS, Proprietor.
Formerly of the Franklin and National Houses, Portsmouth, N. H.

A Card.
THE PROPRIETORS of THE WENTWORTH propose to furnish MUSIC FOR DANCING, in the Drawing Room, through the season on
Wednesday and Saturday Evenings,
trusting it may contribute to the pleasure of its guests and of the citizens of Portsmouth and vicinity.
Newcastle, N. H., July 30th, 1879.

DON'T GO TO BOSTON
—TO PURCHASE—
CARPETS or DRY GOODS
When you can purchase as cheap at Home.
AYERS & LOCKE
—INTEND TO OFFER—
Extra Inducements
—TO PURCHASERS OF—
CARPETS! CARPETS!!
THEY HAVE PURCHASED THEIR
New Stock of Carpets,
Making the largest Stock of CARPETS this side of Boston.
FULL LINE
Tapestry Brussels Carpets,
As good patterns as the higher priced goods, Only 75 cents; last year's price $1.
FINE LINE
Tapestry Brussels,
87½ cents; last year's price $1.25.
FINE LINE
Roxbury Tapestries,
$1.00.
Among them many private patterns which can not be obtained elsewhere.
FINE LINE
INGRAIN CARPETS, 50cts.
25 pieces Lowell Supers, very cheap.
40 pieces Lowell Extra Supers, very cheap.
Fine Line Lowell Three-Ply Carpet, only $1.00.
FULL LINE
FIVE-FRAME BODY BRUSSELS
Oil Cloths, 25 Cents and Upwards.
Tapestry Stair Carpets,
Palatine Stair Carpets,
Hemp Carpets,
Straw Mattings,
Mats, Druggets,
Hassocks, &c., &c.
In fact everything that should be found in a First-Class Carpet Stock. Also
WINDOW SHADES, FIXTURES, TASSELS, &c.
THE BEST STOCK OF GENERAL
DRY GOODS!
Within 50 miles of Boston.
Special Prices in Domestics.
Linen Damasks in Barnsley and Loom.
Sixty White Toilet Quilts,
at $1.00, worth $1.50.
The Best Double Busk Corset the Market affords
For 50 Cents per Pair!
Finest Stock of Hamburgs,
Torchon Laces,
Black French Laces,
Worsted, Fringes, Kid Gloves,
Buttons, Buchings,
&c., &c., at lowest prices.
Ladies' Silk-Clocked Balbriggan Hose, 25c.
In fact, everything in Small Wares
AYERS & LOCKE,
Market Street.

STEAMER JAMES SAMPSON.
KITTERY & PORTSMOUTH.
TIME TABLE.

From Navy Yard Bridge.		From Navy Yard Landing.
Leave Kittery at 6:25 A.M		*Leave Portsmouth at 6:45 A.M*
" " 7:35		" " 8:30
" " 9:35		" " 9:15
" " 9:45		" " 10:00
" " 11:00		" " 11:10
" " 12:00		" " 12:45 P.M
" " 3:00 P.M.		" " 2:00
" " 3:30		" " 4:00
" " 4:20		" " 5:00
" " 5:30		" " 6:35

Evening Trips, Tuesday and Thursday, leaving Kittery at 7:35; leaving Portsmouth at 9:00.
Saturday Evenings, leave Kittery at 7:15 and 8:45; leave Portsmouth at 8:20 and 9:20.
Special arrangements can be made for other evenings.
Fare Five Cents Each Way.
Freight taken at reasonable rates. Orders executed with despatch.
A. STEVENSON, Proprietor.

CHARLES W. GARDNER'S
Book & Job
PRINTING OFFICE!
Chronicle Office, Portsmouth, N. H.

INCORPORATED JANUARY, 1878. WORLD'S DISPENSARY MEDICAL ASSOCIATION BUFFALO AND LONDON. CAPITAL STOCK, $1,000,000.
(*Successors to R. V. PIERCE, M. D.*)
DR. R. V. PIERCE, having acquired a world-wide reputation in the treatment of Chronic Diseases, resulting in a professional business far exceeding his individual ability to conduct, some years ago induced several medical gentlemen to associate themselves with him, as the Faculty of the World's Dispensary, the Consulting Department of which has since been merged with the INVALIDS' HOTEL, the organization has been continued and incorporated under the name and style of World's Dispensary Medical Association, with the following officers: Hon. R. V. PIERCE, *Pres.* F. D. PIERCE, *V. Pres.* JNO. E. PIERCE, *Sec.* LESTER B. SMITH, *Treas.*
NINE PHYSICIANS AND SURGEONS of eminence and skill have been chosen as the Faculty.
CHRONIC DISEASES of all forms come within the province of our several specialties.
LUNG DISEASES.—This division of practice is very ably managed by a gentleman of more judgment and skill. Bronchial, Throat, and Lung Diseases treated with the most successful results.
DISEASES OF WOMEN.—Especially are our facilities of a superior order for the cure of all those chronic diseases peculiar to females.
NERVOUS DISEASES.—Paralysis, Nervous Debility, Epilepsy (Fits), Disease (St. Vitus's Dance), Neuralgia, and other nervous affections, receive the attention of an expert in this specialty.
NOT NECESSARY TO SEE PATIENTS.—By our original system of diagnosis, we can treat many chronic diseases as successfully without as with a personal consultation. For particulars see "People's Common Sense Medical Adviser" (1,000 pages, sent post-paid for $1.50) or "Invalids' and Tourists' Guide Book" (100 pages, 10 cents post-paid).
SURGICAL CASES.—Among the operations which we are called upon most frequently to perform, are those for Nasal Polypus, Harelip, Tumors, Fistula in Ano, Piles, Hernia (Rupture), Hydrocele (Dropsy of the Scrotum), Varicocele, Ovarian and Uterine Tumors, Cancer, and other deformities, Club-feet, etc., etc. We also treat successfully, by a new method without surgical operation, Cancers, Club-feet, Spinal Curvature, and other deformities. (See pamphlet entitled, "Motion as a Curative Agent," sent on receipt of 10 cents.)
Address, World's Dispensary Medical Association,
" BUFFALO, N. Y.

WOMAN
By an immense practice at the World's Dispensary and in my private practice, having treated many thousand cases of those diseases peculiar to woman, I have been enabled to perfect a most potent and positive remedy for these diseases.
To designate this natural specific, I have named it
Dr. Pierce's Favorite Prescription
The term, however, is but a feeble expression of my high appreciation of its value, based upon personal observation. I have, while witnessing the positive results in the special diseases incident to the organism of woman, singled it out as the **climax or crowning gem of my medical career.** On its merits, as a positive, safe, and effectual remedy for this class of diseases, and one that will, at all times and under all circumstances, act kindly, I am willing to stake my reputation as a physician, and so confident am I that it will not disappoint the most sanguine expectations of a single invalid lady who uses it for any of the ailments for which I recommend it, that I offer and sell it under **A POSITIVE GUARANTEE.** (For conditions, see pamphlet wrapping bottle.)
The following are among those diseases in which my **Favorite Prescription** has worked cures, as if by magic, and with a certainty never before attained by any medicine: Leucorrhœa, Excessive Flowing, Painful Monthly Periods, Suppressions when from unnatural causes, Irregularities, Weak Back, Prolapsus or Falling of the Uterus, Anteversion and Retroversion, Bearing-down Sensations, Internal Heat, Nervous Depression, Debility, Despondency, Irritability, Hysterics, Chronic Congestion, Inflammation and Ulceration of the Uterus, Impotency, Barrenness, or Sterility, and Female Weakness. I do not extol this medicine as a "cure-all," but it admirably fulfills a **singleness of purpose,** being a most perfect specific in all chronic diseases of the sexual system of woman. It will not disappoint, nor will it do harm, in any state or condition.
Those who desire further information on these subjects can obtain it in THE PEOPLE'S COMMON SENSE MEDICAL ADVISER, a book of over 900 pages, sent, post-paid, on receipt of $1.50. It treats fully on all those diseases peculiar to Females, and gives much valuable advice in regard to the management of those affections.
Favorite Prescription sold by Druggists.
R. V. PIERCE, M. D., Prop'r, World's Dispensary and Invalids' Hotel, Buffalo, N. Y.

Over D. H. Montgomery's Store.

The recent improvement in the above building has enlarged the Job Office to double its former size, making it one of the lightest and most convenient offices in the city for
ALL KINDS
—OF—
General Job Work!
TWO-SHEET POSTER,
With a 14-inch wood letter, to a Visiting Card.
DATE SLIPS A SPECIALTY.
By-Laws for Lodges,
Town Accounts, Programmes,
Handbills, Tickets,
Fancy Cards,
Business Cards,
Ball Cards,
And everything else in the line of Printing.
CHARLES W. GARDNER.

Hardware, Paints, Oils, &c.
SALEM WARRANTED PURE WHITE LEAD.
BOSTON " " " "
FOREST RIVER PURE WHITE LEAD.
ENGLISH " " "
On hand and for sale at Manufacturers' Prices.
Also, a large and well-selected Stock of
Hardware,
Paints, Oils,
Glass, &c., &c.
ETC., ETC., ETC.,
At Lowest Rates.
JOHN H. BAILEY,
RICE BLOCK,
16 Market and 1 Ladd Street.

American and Foreign PATENTS.
[ESTABLISHED 1865.]
GILMORE & CO., Successors to CHIPMAN, HORNER & CO., Solicitors. Patents procured in all countries. *No fees in advance.* No charge unless the patent is granted. No fees for making preliminary examinations. No additional fees for obtaining and conducting a rehearing. Special attention given to Interference Cases before the Patent Office, Extensions before Congress, Infringement Suits in Courts of States, and all litigation appertaining to Inventions or Patents. — Send stamp to GILMORE & CO. for Pamphlet of sixty pages.
Old Bounty Land Warrants.
The last Report of the Commissioner of the General Land Office shows 2,597,500 acres of Bounty Land Warrants outstanding. These were issued under act of March 3, 1855. GILMORE & CO. pay cash for them. Send by registered letter. Where Assignments are imperfect we give instructions to perfect them.
Arrears of Pay and Bounty.
Officers, Soldiers and Sailors of the late war, or their heirs, are hereby informed that money from the Government of which they have no knowledge. Write full history of service, and state amount of pay and bounty received. Enclose stamp to GILMORE & CO., and a full reply after examination, will be given you free.
Pensions.
All Officers, Soldiers and Sailors wounded, ruptured or injured in the late war, however slightly, can obtain a pension by addressing GILMORE & COMPANY.
Cases prosecuted by GILMORE & CO. before the Supreme Court of the United States, the Court of Claims and the Southern Claims Commission. Each department of our business is conducted in a separate bureau, under the charge of the same experienced parties employed by the old firm. Prompt attention to all business entrusted to GILMORE & CO. is thus secured. We desire to win success by deserving it. Address
GILMORE & CO.,
WASHINGTON, D. C.

FIRST NATIONAL BANK,
GOVERNMENT DEPOSITORY,
Continues to supply either Coupon or Registered
4 Per Cent Bonds
At subscription rates, furnished direct from the Treasury Department.
U. S. 5-20 Called Bonds
Cashed, or exchanged for new 4's on favorable terms.
dm&g E. P. KIMBALL, Cashier.

New Advertisements.

PIANOS and ORGANS. $1100 Pianos only $225.50; $370 Organs only $75.75. *Tremendous Reduction during the Summer Months.* Having been ELECTED MAYOR of my city and entrusted with its bonds should be sufficient proof of my responsibility. Latest circulars and illustrated Newspaper free. Address
DANIEL F. BEATTY, Washington, N. J.

AGENTS WANTED For the *Best* and *Fastest Selling* Pictorial Books and Bibles. Prices reduced 33 per cent. NATIONAL PUB. CO., Philada. Pa.

$1200 returns in 30 days on $100 invested. Official Reports and information *free.* Like profits weekly on Stock options of $10 to $50. Address T. Potter Wight & Co., Bankers, 35 Wall St., N. Y.

500 Men or Women
WANTED
To canvass for one of the Best New Official Railroad, Distance and County Maps of U. S. and World now published for the price. Only small capital to make from $4 to $8 a day on this and our New Charts. Apply at once to D. L. GUERNSEY, Publisher and General Agent, Concord, N. H.
ta26

L.S.L.
A SPLENDID OPPORTUNITY
TO WIN A FORTUNE
Eighth Grand Distribution, Class H, at New Orleans, Tuesday, August 12th, 1879—11th Monthly Drawing.

LOUISIANA STATE LOTTERY COMPANY.
This institution was regularly incorporated by the Legislature of the State for Educational and Charitable purposes in 1868 *for the term of Twenty-five* years, to which contract the inviolable faith of the State is pledged, with a Capital of $1,000,000, to which it has since added a reserve fund of $550,000. ITS GRAND SINGLE NUMBER DISTRIBUTION will take place monthly. *It never scrimps or postpones.* Look at the following Distribution:
CAPITAL PRIZE, $30,000.
100,000 TICKETS AT TWO DOLLARS EACH.
HALF-TICKETS, ONE DOLLAR.
LIST OF PRIZES.

1 CAPITAL PRIZE		$30,000
1 " "		10,000
1 " "		5,000
2 PRIZES OF	2,500	5,000
5 do.	1,000	5,000
20 do.	500	10,000
100 do.	100	10,000
200 do.	50	10,000
500 do.	20	10,000
1000 do.	10	10,000
APPROXIMATION PRIZES.		
9 Approximation Prizes of $300		2,700
9 do. do.	200	1,800
9 do. do.	100	900

1857 Prizes, amounting to $110,400
Responsible corresponding agents wanted at all promiment points, to whom a liberal compensation will be paid.
Application for rates to clubs should only be made to the home office in New Orleans.
Write clearly stating full address, for further information, or send circulars to
M. A. DAUPHIN,
P. O. Box 692, New Orleans, La.,
or same at No. 319 Broadway, New York.
All our Grand Extraordinary Drawings are under the supervision and management of GENERALS G. T. BEAUREGARD and JUBAL A. EARLY.
w,s,&Gtaug12

LOST.
ON MONDAY, July 28th, between the store of Ayers & Locke, on Market street, and the corner of Congress and Middle streets, a Lady's TURQUOISE BROOCH. Any one finding the same and leaving it at this office will be suitably rewarded.

Cuticura
BLOOD AND SKIN HUMORS
Speedily, Permanently, and Economically Cured by the Cuticura Remedies when all other known medicine and methods of treatment fail.
Scrofulous Ulcers and Sores, Abscesses, Milk Leg, Fever Sores, Erysipelas Sores, Old Sores and Discharging Wounds, Boils, Carbuncles and Blood Impurities, which manifest themselves by bursting through the skin and eating deep into the flesh, when treated internally by the CUTICURA RESOLVENT and externally with the CUTICURA and CUTICURA SOAP, rapidly heal and disappear. Salt Rheum or Eczema, Tetter, Ringworm, Psoriasis, Leprosy, Barber's Itch and all Scaly and Itching Eruptions of the skin; Scald Head, Dandruff, and all Irritating and Itching Humors of the Scalp, which cause the Hair to become dry, thin, and lifeless and result in Premature Baldness, are permanently cured by the CUTICURA REMEDIES.
SKIN DISEASE.
A Remarkable Letter from J. A. Tucker, Esq. manufacturer of the Bay State Superphosphate.
Messrs. WEEKS & POTTER: *Gentlemen,*—I think I have paid for medicine and medical treatment during the last twenty years all of *three thousand dollars,* without receiving any permanent relief.
Last May while taking a Turkish bath at 17 Beacon St., a young man employed there by the name of Wm. Corbett induced me to allow him to apply a preparation that he had upon me, assuring me that it was perfectly harmless, and for a certain consideration he would cure me within thirty days from the time he commenced. In case he failed to do so I was to pay him nothing. I consented and he applied it nearly every day for five weeks, when the disease entirely disappeared. I very cheerfully paid the amount agreed upon, and then asked him what this remedy was, and he replied that it was no other than CUTICURA.
Since that time I have had no trouble from this disease, and have not had such good health in twenty years as I have had during the last six months.
I have since my recovery bought CUTICURA and given it to friends suffering with skin diseases, and in every instance it has cured them. I believe it to be the greatest discovery of the present century.
J. A. TUCKER.
13 DOANE ST., Boston, Dec. 20, 1878.
NOTE.—Mr. Tucker is a well known citizen and has served the city in many important capacities. He is at present a member of the Board of Aldermen. He is also well known to agriculturists and farmers as the manufacturer of the celebrated Bay State Superphosphate.
CUTICURA REMEDIES
Have done for me what hundreds of dollars spent on other remedies have failed to do, and I do not hesitate to recommend them as first-class articles.
Yours truly, MARK BRANDAN.
CARBONDALE, PA., Dec. 20, 1878.
Skin and Scalp Diseases should be treated externally with CUTICURA, assisted by the CUTICURA SOAP, and RESOLVENT taken internally, until cured and for some time afterward. Where the Humors are confined to the Blood and do not show themselves on the surface, the RESOLVENT alone will speedily drive them from the system. The CUTICURA REMEDIES infallibly cure the most loathesome cases of Scrofulous and Skin and Scalp Humors, as is attested by hundreds of unsolicited testimonials in our possession.
Prepared by Weeks & Potter, Chemists and Druggists, 360 Washington Street, Boston, Mass., and for sale by all Druggists and Dealers. Price of CUTICURA, small boxes, 50 cents; large boxes, containing two and one-half times the quantity of small, $1. RESOLVENT, $1 per bottle. CUTICURA SOAP, 25 cents per cake; by mail, 30 cents; three cakes, 75 cents.

COLLINS VOLTAIC ELECTRIC PLASTERS
Weary sufferer from Rheumatism, Neuralgia, Weak and Sore Lungs, Coughs and Colds, Weak Back, Weak Stomach and Bowels, Dyspepsia, Female Weakness, Shooting Pains through the Loins and Back, try these Plasters. Placed over the pit of the Stomach, they prevent and cure Ague Pains, Bilious Colic, Liver Complaints, and protects the system from a thousand ills. w,s&g1al

Portsmouth Daily Chronicle.

By CHRONICLE & GAZETTE PUBLISHING COMPANY. | PORTSMOUTH, N. H., FRIDAY, AUGUST 8, 1879. | $6 PER YEAR, IN ADVANCE. THREE CENTS PER COPY.

THE PORTSMOUTH DAILY CHRONICLE

(Established August 24, 1877.)

Is Published Every Morning, Sundays excepted, at No. 7 Exchange Building, Pleasant street, opposite the Post Office, by the

Chronicle and Gazette Publishing Company.

TERMS $6 00 PER YEAR.

The New Hampshire Gazette

(The Oldest Newspaper in the United States, established Oct. 7, 1756.)

is published every THURSDAY at the same office. Terms, $1.50 per year; $2.00 per year, if not paid in advance.

ADVERTISEMENTS inserted on reasonable terms, in either or both papers. The GAZETTE, having a large country (in addition to its local) circulation, is an excellent medium of advertising. A liberal reduction made when advertisements appear in both papers.

☞ Correspondence from neighboring towns, containing items of public interest, will be gladly received. All communications should be addressed and all checks made payable to the

CHRONICLE & GAZETTE PUBLISHING CO., PORTSMOUTH, N. H.

The Job Printing Business is conducted in the same office by Mr. Charles W. Gardner, who keeps on hand a large and well-selected stock of all materials required in his line.

NEW AND EXTENSIVE STOCK

— OF —

Spring & Summer

GOODS

— AT —

WM. P. WALKER'S

No. 8 Market Square.

Having received a Full Assortment of Foreign and Domestic

Cloths, Cassimeres, &c.,

I am prepared to make them up into GARMENTS of the latest style, or according to the fancy of the purchaser, and

Perfect Satisfaction Guaranteed!

My Stock of Goods suitable for

SUITINGS

IS UNEQUALLED.

Particular attention paid to the making of Army and Navy

REGULATION UNIFORMS.

A FULL ASSORTMENT OF

Gentlemen's Furnishings Goods!

Constantly on hand, consisting of

BOSOMS, GLOVES, SUSPENDERS, COLLARS, DRAWERS, SHIRTS, HANDKERCHIEFS, LINEN GOODS,

Of Every Description.

FARMERS-NOTICE!

WE offer the Largest Stock of SEEDS and AGRICULTURAL IMPLEMENTS to be found in this vicinity *at greatly reduced prices.* Our

SEEDS

Have been selected with great care and expense, having purchased them of one of the best seed raisers in New England. They will be sold by the package or pound, as low as good Seeds can be furnished, with the same warrant as other dealers. In the line of

AGRICULTURAL IMPLEMENTS

We have every variety, among which is the *LaDow Harrow, Hussey, Cameron and Varney Plows,* with Castings and Repair Pieces for all Kinds of Plows, and Knives and Sections for all Kinds of Mowers. Also a Large Assortment of

Wheel-Stock

Consisting of *Hubs, Spokes, Rims, Shafts, Sents,* etc. We are also agents for all leading

FERTILIZERS

Including *Bradley's XL, Coe's Stockbridge Manures, Guano, Ground Bone, Ground Plaster,* etc.

Also, Agents for the

Averill Chemical Paint

WoodBury Seavey & Co

tf62 62 MARKET STREET.

Transportation.

Eastern & Maine Central Railroad Line.

CARS leave the Station of the Eastern Railroad, between Deer and Elm streets, as follows:

For Boston, at ☆3.33, 7.15, 8.20, 10.57, A. M.; 3.00, 3.17, 6.30, 7.33 P. M. Sundays 3.55 P. M.

For Portland and Stations East, 9.46, 10.38 A. M.; 2.57, 9.08 P. M. Sundays 11.30 A. M.

For Rangor, St. John, Montreal and Quebec, 10.38 A. M.; 9.08 P. M.

For Great Falls and Wolfeborough, 10.00 A. M.; 2.57, 5.44 P. M.

For North Conway, 10.00 A. M.; 2.57, 5.44 P. M.

For Dover and Way Stations, 9.50 A. M.; 12.30, 3.00, 5.45, 7.00 P. M.

Trains leave For Portsmouth—

From Boston, 7.30, 8.05, 8.30, 10.00 A. M.; 12.30, 3.15, 4.45, 7.00 P. M. Sundays 9.00 A. M.

From Portland, *2.00, 8.45 A. M.; 1.10, 6.00 P. M. Sundays 2.00 P. M.

From North Conway, 7.30 A. M.; 12.12, 3.27 P. M.

From Wolfeborough, 6.05, 8.22 A. M.; 1.00, 4.20 P. M.

From Great Falls, 7.34, 10.05 A. M.; 2.34, 5.50 P. M.

From Dover, 6.45, 10.25 A. M.; 2.25, 5.45, 7.24 P. M.

From Newington, 7.01, 10.41 A. M.; 2 41, 6.03, 7.40 P. M.

Trains from Boston arrive at Portsmouth at 9.45, 9.56, 10 35, A. M.; 12.20, 2.54, 5.40, 6.58, 9.03 P. M. Sundays 11.27 A. M.

Trains from Portsmouth arrive at Boston at *6.00, 9.30, 10.45 A. M.; 1.30, 5.10, 5.50, 8.45, 10.00 P. M. Sundays 6.25 P. M.

*Except on Mondays.

JOHN HORNBY, Master of Transportation. LUCIUS TUTTLE, G. P. & T. A.

June 29, 1879.

Concord & Portsmouth Railroad.

PASSENGER TRAINS leave Concord Railroad Station, foot of Bridge street:

For Newmarket Junction, Manchester, Concord and Upper Railroads, at 7.35 A. M., and 5.10 P. M.

Arrive at Manchester at 9.46 A. M., 7.10 P. M.

Arrive at Concord at 10.35 A. M., and 8.15 P. M.

Leave Concord at 7.30 A. M., and 3.40 P. M.

Leave Manchester 8.15 A. M. and 4.25 P. M.

Arrive at Portsmouth at 10.10 A. M., and 6.15 P. M.

☞ All trains connect at Newmarket Junction, with trains of the Boston & Maine Railroad for Exeter, Haverhill, Lawrence and Boston; and for Dover, Great Falls and Portland; at Concord with trains to and from all the Upper Railroads.

H. E. CHAMBERLIN, Supt.

RE-OPENING

OF THE POPULAR

PROVIDENCE LINE

TO NEW YORK,

Via Providence.

OPENS APRIL 28, FOR THE SEASON OF 1879.

Only 4½ Miles of Rail.

Steamboat Express Train will leave Boston & Providence Railroad Station daily (Sundays excepted) at 6 P. M. Connect at Fox Point wharf, Providence, with the *entirely new and magnificent*

STEAMER MASSACHUSETTS,

and the well-known and popular

STEAMER RHODE ISLAND,

Arriving in New York at 6 A. M. This is the only line affording a delightful sail *through Narragansett Bay* by daylight.

Returning leave Pier 29, North River, at 5 P. M., arriving in Boston at 7 A. M.

No intermediate landings between Providence and New York.

Tickets and State Rooms can be secured at Company's office, 214 Washington, corner State Street, and at Boston & Providence Railroad Station.

J. W. RICHARDSON, Agent, Boston.
A. A. FOLSOM, Supt. B. & P. R. eod1ecp13

THE GREAT

Fall River Line

— FOR —

NEW YORK.

Trains leave Boston from Old Colony Depot week days, as accommodation train, at 4:45 P. M. Steamboat express train at 6 P. M.; Sundays at 7 P. M., connecting at Fall River with

THE WELL-KNOWN STEAMERS,

BRISTOL

AND

PROVIDENCE,

Largest, Finest and most costly steamers of this class in the world. BROOKLYN and JERSEY CITY PASSENGERS and baggage transferred FREE by "ANNEX" boats.

Grand Promenade Concerts

on both Steamers every evening. No other line possesses these attractions. Tickets and staterooms secured at the Company's office, No. 3 Old State House, corner Washington and State streets, and at OLD COLONY DEPOT.

L. H. PALMER, Gen. Ag't. J. R. KENDRICK, Agent, 3 Old State House, Boston. Superintendent.

NEW YORK & NEW ENGLAND.

ALLYN'S POINT LINE—EVERY DAY.

LIMITED TICKETS BETWEEN BOSTON AND

NEW YORK,

EITHER WAY, FOR

ONE DOLLAR

Sold only at 205 Washington street, at depot foot of Summer street, Boston, and at Pier 40, North River, New York. Leave Summer street depot, Boston, at 6 P. M., week days and Sundays, connecting at Allyn's Point 9:15 P. M. with steamers City of New York or City of Boston, arriving in New York at 6 A. M.

Returning, steamer leaves Pier 40, North River, at 5:30 P. M., arriving in Boston 6 A. M.

☞ This is the only Sound line running on Sunday at $1.00 fare. No extra charge for Meals or Staterooms at usual prices. Berths free. Supper 50 cents. Dining Room Chairs 50 cents. 48 miles without a stop, the longest run made by any train in New England.

Connecting train makes no stop at any station between Boston and the boat. No stop-over allowed. Tickets good only on day of sale for continuous passage and by steamboat boat.

CHARLES P. CLARK, General Manager. A. C. KENDALL, Gen. Pass. Agent.

Tu, Th & Sat taug17

PORTSMOUTH

INSURANCE

AGENCY.

ESTABLISHED IN 1831.

JOHN SISE, 5 MARKET SQUARE,

Is the Agent and Attorney for the following responsible Companies:

ÆTNA INSURANCE CO.
Hartford, Conn. Assets $7,000,000

HARTFORD FIRE INSURANCE CO.
Hartford, Conn., Assets $3,200,000

HOME INSURANCE CO.,
New York, Assets $6,000,000

FRANKLIN FIRE INSURANCE CO.
Philadelphia, Assets $3,300,000

ROYAL INSURANCE CO.
Liverpool, Eng., Assets $18,000,000, gold

PENNSYLVANIA FIRE INS. CO.
Philadelphia, Assets $1,800,000

Business men and owners of Property desiring every security by Insurance against loss and damages by fire, will find it for their interest to place their risks in the above companies, some of which have been represented in this vicinity for nearly fifty years.

All losses will be promptly adjusted and paid by the undersigned.

John Sise, Agent,

OFFICE No. 5 MARKET SQUARE, Portsmouth

MORSE & ILSLEY

FIRE, LIFE AND ACCIDENT

INSURANCE

AGENTS,

Represent the following reliable companies:

THE INSURANCE COMPANY OF NORTH AMERICA,
Of Philadelphia, Pa.

LIVERPOOL and LONDON and GLOBE
U. S. Office, New York City.

SPRINGFIELD,
Of Springfield, Massachusetts.

QUEEN,
Of Liverpool and London.

PHŒNIX,
Of Hartford, Conn.

ORIENT,
Of Hartford, Conn.

TRAVELLERS' LIFE and ACCIDENT COMPANY,
Of Hartford, Connecticut.

NEW ENGLAND MUTUAL LIFE,
Of Boston, Mass.

The above companies are well known and reliable, and we solicit the patronage of our friends and the public. All losses adjusted and promptly paid at our office.

MORSE & ILSLEY,

NO. 13 PLEASANT ST., - UP ONE FLIGHT

GENERAL LIFE AND FIRE

INSURANCE

AGENCY.

Alonzo F. Craig, Agent

CAPITAL REPRESENTED.

$40,000,000.

EQUITABLE LIFE ASSURANCE SOCIETY OF THE UNITED STATES.
Assets.....$25,000,000

N. BRITISH & MERCANTILE INS. CO.
LONDON AND EDINBURGH.
Capital, Gold.....$10,000,000
Invested in the United States.....$1,647,832.03

NATIONAL FIRE INSURANCE CO.
HARTFORD, CONN.
Assets.....$831,250.25

WESTCHESTER FIRE INS. CO.
NEW YORK.
Assets.....$855,787.24

ST. PAUL FIRE & MARINE INS. CO.
ST. PAUL, MINN.
Assets.....$719,621.78

FANEUIL HALL INSURANCE CO.
BOSTON, MASS.
Assets.....$250,000.00

☞ *Insurance effected on all kinds of Property at reasonable Rates.*

☞ Losses at this Agency will be promptly adjusted, and paid at this Office.

ALONZO F. CRAIG,

INSURANCE AGENT,

Office No. 5 Congress Street, Portsmouth.

PATENTS!

R. H. EDDY,

No. 76 State St., Opposite Kilby, Boston,

SECURES PATENTS in the United States; also in Great Britain, France and other foreign countries. Copies of the claims of any Patent furnished by remitting one dollar. Assignments recorded at Washington. *No Agency in the United States possesses superior facilities for obtaining Patents or ascertaining the patentability of inventions.*

R. H. EDDY, Solicitor of Patents.

TESTIMONIALS.

I regard Mr. Eddy as one of the *most capable and successful* practitioners with whom I have had official intercourse. CHARLES MASON, Commissioner of Patents.

"Inventors cannot employ a person more trustworthy or more capable of securing for them an early and favorable consideration at the Patent Office." EDMUND BURKE, Late Commissioner of Patents.

BOSTON, October 19, 1870.

R. H. EDDY, Esq.—*Dear Sir:* You procured for me, in 1840, my first patent. Since then you have acted for and advised me in hundreds of cases, and procured many patents, reissues and extensions. I have occasionally employed the best agencies in New York, Philadelphia and Washington, but I still give you almost the whole of my business, in your line, and advise others to employ you. Yours truly, GEORGE DRAPER.

BOSTON, January 1, 1879. 3tawtjan180

THE NEW ENGLAND

MUTUAL LIFE

Insurance Company

OF BOSTON.

The Oldest Massachusetts Company.

19,000 MEMBERS. $57,000,000 INSURANCE.

The features of the Company are

1—*Its entire mutuality.*
2.—*The character of its investments.*
3.—*The liberality of its treatment of retiring members.*
4—*Its selection of risks as developed by its past favorable mortality.*
5.—*The application of the Mass. Non-Forfeiture law to its policies, whereby every member is entitled to insurance according to its provisions.*

Information as to rates can be obtained on application at the office of the Company, or of any of its agents in the principal cities and towns of the Commonwealth.

35th Annual Report now ready for Distribution.

BENJ. F. STEVENS, President.
odlecp16 JOS. M. GIBBENS, Secretary.

PAINT!! PAINT!!

— HAVE YOUR —

SIGNS AND CARRIAGES

PAINTED

At DANIEL J. SPINNEY'S

NEW PAINT SHOP,

☞ NO. 13 BOW STREET, ☜

Cheaper than at any other place in the city.

☞ Second-hand Furniture Repainted, and made to look as good as new.

PATENTS

Secured in this country and abroad on most favorable terms; Trade marks and Labels registered; Interferences, infringement suits, etc.

Address, for further information,

CHARLES B. TILDEN,
[late Principal Examiner U. S. Patent Office,]
Refererces: 28 School Street,
HON. P. C. CHENEY, Boston, Mass.
Ex-Gov. N. H.
HON. R. B. VANCE,
Chairman com. on Patents,
U. S. House of Rep.

ROSE'S

IMPORTED LIME JUICE.

Superior as a Medicinal Agent,

— AND —

For a Beverage in Hot Weather.

CHAS. E. LAIGHTON & SON.

REVOLUTION IN WASHING.

The Mothers' Favorite Washing Crystal

Is the name of a new Washing Compound, which N. F. MATHES & Co. are Sole Agents for in this city and its vicinity. We promised that it will drive away with the toil and drudgery of

WASHING-DAY

without any injury to the fabric or hands; and that consumers may test it for themselves, we are putting samples in every house in the city and suburbs. This is an expensive way of advertising, but it shows that we have faith in the article.

It is put up in one-pound packages.

Price 15cts. per Pound.

N. F. MATHES & CO,

49 MARKET STREET.

ANOTHER NDER!

BARSTOW'S

NEW

Empress Range!!

WITH THE

PATENT DUPLEX GRATE,

Bakes day or night without replenishing fire. No poking or shaking required; a single turn of the Duplex Grate removes all clinkers, leaving a fresh fire. The Most Perfect Range in the City!

John P. Sweetser,

49 MARKET STREET, - - PORTSMOUTH.

SANFORD'S

JAMAICA GINGER

THE QUINTESSENCE OF JAMAICA GINGER, CHOICE AROMATICS, AND FRENCH BRANDY.

A PREPARATION so elegantly flavored and medicinally effective as to utterly surpass all previous preparations, Essences or Extracts of Ginger. Compounded, Herb Teas, Pain Relievers, and the hundred and one disgusting and nauseating possets with which we have been wont to dose ourselves. Its instantaneous effect in

Cholera, Cholera Morbus, Cramps and Pains, Pains, Chronic Diarrhœa, Dysentery and Cholera Infantum, Diarrhœa in Teething and all Summer Complaints, Dyspepsia, Flatulency, Sluggish Digestion, Want of Tone and Activity in the Stomach and Bowels, Oppression after Eating, Rising of Food and similar Ailments, Chills and Fevers, Colds and Chills, Feverish Symptoms, Malarial Fevers, Pains in the Bones and Joints, Symptoms of Rheumatism, Neuralgia and Gout, Cold Extremities, Suspended Circulation and Depressed condition of the Vital Forces, render it the Standard Household Medicine throughout the length and breadth of the land. On sea, on land, for the traveller, for the young, the aged, under all circumstances and conditions, both as a medicine and as a gentle stimulant or beverage, it is the most grateful and effective preparation ever compounded in the history of medicine.

Beware of diluted and worthless imitations recommended by dealers for purposes of gain. Ask for and see that you get the genuine SANFORD'S JAMAICA GINGER.

Sold by all Wholesale and Retail Druggists, Grocers, and Dealers in Medicine throughout the United States and Canadas. Price, 50 cents per bottle. WEEKS & POTTER, General Agents and Wholesale Druggists, Boston, Mass.

ELECTRICITY

FOR THE MILLION. AN ELECTRIC BATTERY FOR 25 CENTS.

COLLINS' VOLTAIC PLASTER

Cures Pains and Aches.

It equalizes the Circulation.
It subdues Inflammatory Action.
It cures Sprains and Strains.
It removes Pain and Soreness.
It cures Kidney Complaint.
It strengthens the Muscles.
It cures Rheumatism and Neuralgia.
It relaxes Stiffened Cords.
It cures Nervous Shock.
It is invaluable in Pleurisy.
It cures Inflammation of the Liver.
It removes Nervous Pains.
It cures Spinal Weakness.
It is Grateful and Soothing.
It cures Epilepsy or Fits.
It is Safe, Reliable, and Economical.
It is prescribed by Physicians.
It is endorsed by Electricians.

COLLINS' VOLTAIC PLASTER

warranted, on the reputation of Dr. Collins, its inventor, an old physician, to be the best plaster in the world of medicine. The union of the two great medicaments, viz., Electricity and Medical Gums and Essences, fully justifies the claim, and entitles this remedy to rank foremost among all curative compounds for all internal Aches and Pains and Chronic Ailments.

Price, 25 Cents.

Be careful to call for COLLINS' VOLTAIC PLASTER and avoid some worthless imitation. Sold by all Wholesale and Retail Druggists throughout the United States and Canadas, and by WEEKS & POTTER, Proprietors, Boston, Mass.

C. M. GIGNOUX

GENERAL AGENT OF THE

Mutual Life Insurance Co.

OF NEW YORK,

FOR THE STATE OF NEW HAMPSHIRE.

Portsmouth, New Hampshire.

ARIZONA CONSOLIDATED

Gold & Silver Mining Co.

MOHAVE COUNTY, ARIZONA.

Organized under the laws of the State of New York, with a Capital of Two Million Five Hundred Thousand Dollars ($2,500,000.)

STOCK FOREVER UNASSESSABLE

No. of Shares, 100,000. Par Value $25 Each.

TRUSTEES:

DEWITT C. BATES, - 111 Broadway, New York
P. DOYLE, - - - Newark, New Jersey
WELLS H. BATES, - - - - - Arizona
SHLAS E. FULLER, - - - - - Arizona
GEO. W. MARSTON, 161 Broadway, New York
ROBT J. S. WHITE, - 161 Broadway, New York

President.—DEWITT C. BATES.

Secretary and Treasurer.—ROBERT J. S. WHITE

The property of this Company consists of the "Mountain Ranger" and "Expert" Mines, which aggregate 2500 feet in length and 600 feet in width. Work done on them in several localities, shows in every case MILLING ORE, varying in width from 40 to 80 feet. Average assays taken promiscuously from these openings show a value of $67.60 per ton. The three shafts already down show a splendid body of PAY ORE.

The mines are the direct extension of the "McCracken Lode," capitalized at the rate of $10,000,000, (four times as much as this Company,) and which milled, with a twenty-stamp mill during eight months of 1878, and shipped to San Francisco, as shown by the books of Wells, Fargo & Co., bullion valued at six Hundred and Seventy Thousand Dollars ($670,000.)

FOR THE ARIZONA CONSOLIDATED to pay regular dividends, all that is needed is a mill. To purchase and erect this, the Trustees have set aside Twenty-five Thousand of the whole capital stock of this Company, ten thousand (10,000) shares of which are now offered at the subscription price of $2.50 per share. This will be sufficient to erect a twenty-stamp mill and set it in complete operation. The management will be conducted in an energetic and economical manner.

Subscriptions for five (5) shares or upward, will be received, and the certificates of stock promptly mailed. Drafts or checks should be made to the order of ROBERT J. S. WHITE, Treasurer, and forwarded to the General Agent. Amounts of $100 or less may be remitted, if subscribers prefer, by Post Office money order or registered letter. Subscriptions exceeding $100 may be sent by express. C. O. D. to

GEO. W. MARSTON, Gen. Pass. Agent.
Room 2, 161 Broadway, N. Y. City.

dta21wtnov1

Daily Chronicle.

Chronicle Correspondence.

WASHINGTON, D. C., Aug. 4th.

Names are added rapidly to the list of applicants for the English mission. General Grant and Senator Windom are the latest mentioned. Whether such appointment would injure the chances of either gentlemen for a presidential nomination each will ask himself anxiously. But it probably would not. Ministers to England have become Presidents more than once.

General Grant once refused or neglected to spend the several millions voted by Congress for river and harbor improvements. While it is certain that a greater portion of the $9,000,000 voted by the Forty-fifth Congress for the same object will be wasted, it seems the wiser course in the administration to use it. The President has no right to assume that Congress did not know what it was about. As a man he might sometimes do so, and get credit for sagacity, but as President he must see that the laws are executed.

I am sorry to say that the national board of health has in its make-up, so far as appears, few of the elements of success and usefulness. It is not adding to our knowledge of yellow fever or methods for its treatment, and it is not aiding in the prevention, treatment or suppression of fever in the southwest. The board however now has arrangements by which the latest and most reliable reports as to the yellow fever are received. It is gratifyto know that no such visitation as that of last year is probable.

The Mississippi river commission will, after all, have its first meeting in New York, instead of St. Louis or Washington. The manifest advantages of Washington for the purposes of the commission will doubtless make it the place of regular meeting. The government has here the most perfect survey of the river from its source to its mouth, and in various forms, an immense amount of information on the subject not accessible elsewhere, and which could not be easily transferred.

The cabinet is out of town is bulk. None of it remains. In its absence I may say, what other newspaper men have omitted so far, that the cabinet is, whatever its merits may be, the homeliest that ever has assembled. There is not a really good-looking man in it. Secretary McCrary, the best-looking and best-natured member, is, as is well known, anxious to get into some other position. He says that one of his reasons is the ugliness of feature that characterizes his associates. Senator Hamlin, whose sympathies are with the secretary on this subject, but against him as to the policy of the administration, has written him that he will vote for his confirmation in any place he may be nominated for.

Serious charges are just made against Collector Badger, of New Orleans. It is too early to decide now, for they are caused by political dissensions in Louisiana.

The curious story was told here some days since, and has found its way into print, that Mr. Tilden has expressed a belief that Judge Field of the Supreme Court would be the strongest democratic candidate for the presidency. I cannot, of course, speak for Mr. Tilden, but the report alluded to is undoubtedly incorrect. The gentleman said to have authorized it denies it emphatically.

The public debt statement for July, delayed one day for some reason, shows an increase of six millions for the month. Payments under the arrears of pensions act have been made much faster than was thought possible by the secretary, and this alone caused the increase. The receipts have been more than satisfactory, and promise to be for some time to come.

KNOX.

Boston Stock Sales.

U. S. Sixes 1881, coupon	104¾
United States new 4½s coupon	106
U. S. new 4s, coupon	101¼
Maine State 6s, 1889	113
N. H. State 6s	116½
Massachusetts State 6s, Gold	113
Portsmouth City 6s, 1893	106½
Eastern R. R. 3½	70½
Ports., Gt. Falls & Conway 4½s	78
Great Falls Man'g Co	95½
Cocheco Manufacturing Co	68½
Salmon Falls Manufacturing Co	250
York Man'g Co	1170
Boston & Lowell R. R	75
Boston & Maine	157
Boston & Providence	117½
Boston & Albany	135½
Nashua & Lowell	94
Concord	80½
Eastern	154
Eastern Railroad in N. H	77
Fitchburg	118
Manchester & Lawrence	130
Michigan Central	77½
Northern N. H	87½
Old Colony & Newport	107
Ports., Great Falls and Conway	8
Portland, Saco & Portsmouth	100½
Vermont & Massachusetts R. R	118

Portsmouth Chronicle

FRIDAY, AUGUST 8, 1879.

Democratic Row in New York.

Democratic circles in New York are agitated to know whether they are to go for reform by ciphers or reform according to the rules of Tammany hall. John Kelly, head sachem of Tammany, says that if Gov. Robinson, Tilden's henchman, is renominated, the adherents of Tammany will not vote for him; and could he make his threat good this would flatten the democratic party of that State out as thin as a sheet of paper, for Tammany controls 60,000 votes, not to mention Tammany's transcendent ability at ballot-box stuffing, repeating and false counting. But the great reform cipherer goes right ahead in his work of renominating his pet, regardless of Tammany's threats, and seems to win in every preliminary contest. The mayor of New York shows abundant readiness to do Tilden's bidding, and Tammany's supporters are ruthlessly set aside to make room for officials who will work in the interests of reform *a la* Tilden. The latest instance of this is the removal of Gen. Smith from the office of police commissioner, and the appointment in his stead of James E. Morrison, late the mayor's private secretary, an anti-Tammany democrat, and chairman of the democratic organization of New York county. The Irving hall democrats held a meeting on the evening of the 6th inst., denounced Tammany and John Kelly and all their works, and resolved that no Tammany delegates ought to be admitted to the democratic State convention. In this fight between Tammany and Tilden it is more than probable that the latter will win, for though Tammany is tricky and unscrupulous Tilden is just as unscrupulous and still more tricky, and in addition he has a firm grip on all the political offices of the State. Tammany must submit to the yoke of the great reformer. "Heed scantiness cramp emerge."

The Yellow Fever.

Eighteen new cases of fever, ten of them being colored, and two deaths, were reported at Memphis on the 5th inst. On the 6th seventeen new cases were reported, and two deaths, one of the latter being a Catholic priest, the second clergyman of that faith to become a victim. The secretary of war on the 6th ordered 500 army tents forwarded to Memphis for use of the fever refugees in camp, with the understanding that they be paid for by the national board of health, if upon investigation it appears that the latter has funds available for the purpose.

There were eleven new cases and two deaths in Memphis on the 6th up to noon.

Murderous Work.

In Meriwether county, Georgia, on the 5th inst., Warren Swett denounced W. B. Reynolds for making scandalous statements against him, and demanded a retraction, which was refused. Reynolds then fired at Swett but missed, when the latter shot Reynolds fatally.

At Millville, Ray county, Missouri, on the 4th inst., Dr. James L. Roberts, a highly respected citizen aged sixty years, was murdered while sitting in a store by Dr. J. L. Keyes, a man about thirty years of age and addicted to strong drink. The murderer shot his victim twice through the body, and then mounted his horse and escaped. At Cape Girardeau, Mo., on the 5th inst., Samuel Nussbaum cut his wife's throat and then his own; the wife may live, but the man will die.

At Albany, N. Y., on the 6th inst., Thomas Mallon, aged sixty years, shot his wife dead with an old Enfield rifle loaded with buckshot.

At Middleton, Ohio, on the 6th inst., a livery stable keeper named Charles Ballett shot his wife and then put a bullet through his own head; both died instantly. Ballett was a drunkard, and his wife had sued for a divorce.

A man named Telifero won $5 from a man named Moore in a game of poker at Morton's Gap, Ky., and Moore, when they next met, demanded a chance to get back the money, but Telifero said, "No; I knew when to stop;" upon which Moore retorted, "Then this is a good time for you to stop living," and killed him with a knife.

On the 5th inst. the sheriff of Palapinto county, Texas, and a posse, had a fight with the "Jones gang" of horse thieves while attempting to arrest them; Larkin Jones was killed and John Jones was wounded. Enoch Jones, old Jones and two other thieves were captured. Jack Morris, who was left to guard the wounded Jones, assisted the latter to escape. Morris was arrested and jailed. On the morning of the 6th inst. twenty-five masked men overpowered the four guards of Palapinto jail, obtained the keys under threats of burning the jail, and shot Morris dead in his cell.

On the 7th inst., at Harrisburg, Pa., W. K. Miller was paying a visit to a young woman named Hammaker, when Samuel E. Albright, another suitor for the lady's hand, walked into her house, shot Miller dead in her presence, and escaped to the mountains.

News and Notes.

Augustus Brown was run over on the evening of the 6th inst., by a train on the Eastern railroad, at Salem, Mass., losing one of his legs.

James Haley has been arrested at Lowell for complicity in an assault on Policeman Griffin of Newburyport, and acknowledges his guilt. Capt. Griffin was a special policeman on the 4th of July, and in attempting to quiet a disturbance was set upon by a gang of roughs, and beaten so badly that he died in a few days. A fellow named Toomey, and another rough, are now awaiting trial for the murderous assault.

While the safety valve of a locomotive was being ganged in the Boston & Albany roundhouse at Greenbush, N. Y., on the 6th inst., the boiler exploded. The engine was thrown forty feet, turning a complete somersault on the way, and landed upon a turn-table, which was shivered. Three men were instantly killed, and three others badly scalded and bruised.

The Chilian account of the late naval battle differs somewhat from the Peruvian report. The Chilians say the Huascs found the Chilian squadron in unexpected force in Iquique bay, and after a short fight ran away. But a private despatch from Valparaiso says the Chilian blockade of Iquique has been raised.

Parties in San Francisco, who have been working up the matter for some time past, have discovered the wreck of the steamer Brother Jonathan, which foundered off point St. George, near Crescent City, in July, 1865. She lies in an upright position, in twenty-two fathoms of water, about fifty fathoms from the submerged rock on which she is supposed to have struck. There was about a million in treasury notes and bullion in her safe, and the finders are fitting out an expedition for its recovery. The treasure belonged to the government, whose claim, it is held, lapsed on the expiration of ten years after the loss.

Cool Burgess, the well-known negro delineator, shot William Widgery, a fruit dealer in a saloon at Toronto, on the 6th inst., for alleged criminal intimacy with Burgess' wife. The shots took effect in Widgery's arm and hand. Burgess escaped arrest and fled to New York. Widgery apparently sought the quarrel with Burgess, the former, accompanied by a man named Blakely, having gone to the hotel where Burgess was stopping and tried to pick a row with him. Blakely had a revolver, which Widgery took and fired at Burgess after the latter had shot him, but missed his aim.

Editor Love, of the Burlington, Vt., *Evening Review*, has been thrashed again by an offended reader. He seems to be the champion newspaper man in the State for such experiences. His assailant was fined $12.

Milton Musser, a well-known Mormon elder of Salt Lake, was cowhided recently on his doorsteps by Dr. Bane, whose mother is vice president of the anti-polygamy society. Musser had published an offensive article concerning Mrs. Bane.

King Menelek, who rules the southern portion of Abyssinia, has sent a letter to the anti-slavery society announcing that he has abolished the slave trade throughout his dominions.

The landrath of the canton of Uri, Switzerland, has voted in favor of the restoration of capital punishment for murder, and for arson, when involving loss of life. As this is a provisional law, it will require to be ratified by the plebiscite.

The stable of Daniel Wakefield, at Biddeford, Me., with most of its contents, including one horse, was burned on the afternoon of the 6th inst. A colt, very badly burned, was saved. At the time the wind was blowing violently toward the house, and but for the exertions of the men connected with the Forepaugh circus, which was exhibiting in the vicinity, the house and other buildings must have been burned before the arrival of the engines. Loss, $300; no insurance.

A letter was received in this city yesterday, from Rev. James Murray, of Cherokee, Kansas, in which he says Henry J. Munson is a fraud and a worthless fellow, facts already known in this city. Munson has a poor wife and grown-up children in Cherokee, the family supporting themselves by washing and ironing. He will have to play the insanity dodge pretty shrewdly to evade the law in this State.—*Worcester (Mass.) Spy.*

New Hampshire Items.

Hugh DePayen Commandry of Knights Templar, of Keene, will make an excursion to Nantasket beach, Mass., the last of this month.

The Simpson and Wilson families of New England had a reunion at Windham on the 6th inst.

Benjamin Tuttle, a prominent citizen of Jefferson, and proprietor of the Grand View house, was found in his barn on the morning of the 6th inst., with his throat cut, having apparently been dead an hour. He had for some time suffered from mental depression, and but a few days previous attempted to hang himself.

H. H. Morgan, aged twenty years, a member of Harvard college, class '80, and a son of Ex-Judge Morgan of Louisiana, was drowned at Weirs on the 6th inst. He was camping on an island a mile from shore with a fellow-student, H. E. Armstrong, of the Harvard law school. According to his usual custom, young Morgan undressed, took a boat and went out about fifty rods from the shore to bathe. His friend, remaining on shore, saw him dive from the boat, and soon after heard him call, but could not distinguish what he said. The boat drifting from him under a high wind, Armstrong, thinking he wished him to catch the boat, he being the better swimmer, immediately jumped into the water with his underclothing and shoes on, but becoming exhausted and unable to reach the boat, he turned for the shore without looking for Morgan, until he had nearly reached land, when upon looking around he discovered that Morgan was swimming with difficulty. Calling to him not to be frightened, he swam toward him, but failed to reach him before he sank. His strength failing, Armstrong was obliged to return to the shore for his own safety. Recovering himself and removing his clothing, he immediately swam back, with the hope of yet saving Morgan, but failed to find him. He again returned to the island and signalled for help, which arrived in about an hour, and soon recovered the body.

James A. Wilkerson, the democratic caddidate for treasurer of Jennings county, Indiana, last fall, has been sentenced to a fine of $1000 and a year in the penitentiary at Jeffersonville for conspiracy to import illegal voters into the county. Wilkerson belongs to a wealthy and influential family.

It has been discovered that some one in the folding department of the democratic congressional committee has been surreptitiously putting up republican speeches for circulation in Ohio under democratic franks. Examination disclosed a large number of such speeches, and they were burned.

After all the country had heard about the outrages committed by Commissioner Davenport and the federal election officers in New York city last year, the Wallace committee left that city without making any investigation. What was the matter?

A large number of northern families who settled in Virginia just after the close of the war have got the Kansas fever, and are preparing to remove to that State against the protest of the democratic press of Virginia. They say they want to live in a State where their votes will be counted, and where they will not be ostracized on account of their political opinions.

When Davenport walked into the room of the Wallace committee, the democratic members of that perambulating concern suddenly recollected that there was something out of gear in the Rhode Island constitution, and hastened off to catch the Providence boat.—*N. Y. Tribune.*

BEST BURNSIDE COAL!

A cargo of this very celebrated SHAMOKIN COAL has this day arrived. By those who have used it, it is considered equal to Franklin Coal, and we are selling it at the low price of

$4.50 Per Ton!

Screened and delivered in any part of the city.

Also, a Cargo of

FRANKLIN COAL,

This day arrived and selling at lowest prices,

— BY —

C. E. WALKER & CO.,

137 MARKET ST., - - - 4 WATER ST.

Orders left with N. K. Walker & Son promptly filled.

It is passive suicide to permit the health to be undermined, the constitution broken, and the lease of life shortened, by nervous complaints, constipation, biliousness, indigestion, headache, or intermittent or remittent fevers, when it is a fact established by unquestioned evidence that the Bitters will prevent and remove these evils. All the symptoms of lassitude and general debility speedily vanish when this invigorant is given a trial.

For sale by all Druggists and respectable dealers generally.

E. S. RYDER---DENTIST,

HAS returned home from his summer vacation, and is ready to attend to all who need his services. tf

STARCH!

DURYEA'S OR KINGSFORD'S,

In Barrels for sale in any Quantity,

— AT —

Five Cents a Pound.

H. F. GERRISH.

A FULL LINE OF

Parasols Parasols

FOR SALE CHEAP!

☞ Price them before purchasing.

LADIES' LINEN SUITS!

Large Assortment! Splendid Styles!

Exceedingly Low Prices.

— AT —

MARSTON'S,

[21 Market Street.

THE FOREPAUGH BOOM

THREE TIMES THE LARGEST SHOW IN THE WORLD!

THE GREAT FOREPAUGH SHOW!

Noachian Menagerie, Gigantic Museum and Classic Circus!

IN ALL ITS UNDIVIDED ENTIRETY, AT

Portsmouth, Monday, August 11th, 1879.

☞ A CORPULENT AMPLITUDE OF AMUSEMENTS. Mountain piled on mountain of attraction deployed to please. Alpine and cloud touching in its ambition. Opposition to fraud and monopoly. It is monstrous and flagrant egotism for any rival to dispute its right to the first place.

For more than half a generation the name of ADAM FOREPAUGH has been household property in every palace and farm-house in the land. The profession have always, as they do now, pronounced his the

STANDARD SHOW OF THE UNIVERSE,

and during more than a decade and a half the Forepaugh Show has never changed name or proprietor, but has always been under the exclusive ownership, control and management of the greatest wild beast importer, and the world's most extensive show property owner, ADAM FOREPAUGH. In his stupendous establishment will be found almost

EVERY WILD BEAST UNDER THE SUN.

Since last year he has added

A Native Herd of 12 Huge Asiatic Elephants

More than are owned by any other one man on earth. They give an incredible example of brute culture under the able tutorship of a chip of the old block, ADAM FOREPAUGH, JR.

$41,000 BEHEMOTH OF HOLY WRIT,

which actually sweats blood from every pore.

Twenty-foot Giraffe in Harness. Six-ton Rhinoceros!

School of Sea Lions, South American Tapir, White and Poonah Bears, Wild Ostrich, African Eland, Horned Horse,

BLACK AND BENGAL TIGERS,

AFRICAN AND ASIATIC LIONS.

Over two thousand beasts, birds and reptiles. Eleven palace and gilded cages of curious wonder marvels.

20 MALE EQUESTRIANS,

led by Mr. ROBERT STICKNEY, the best general performer in the world, and the only man living who rides seven horses at one time.

TWELVE LADY RIDERS

inspired by the most famous equestrienne known to the arena, M'LLE CARROLL. One hundred daring circus stars from the first amphitheatres of the old and new world. Six acres of pavilions and three special trains. Six golden chariots and fifty-four brightly embellished cars.

DAZZLING FREE STREET SHOW!

ADMISSION: ADULTS, 50 CENTS; CHILDREN UNDER NINE YEARS, 25 CENTS.

Two full performances every day at 2 and 8 P. M. Doors open one hour before. Under no circumstances are games of chance or gambling permitted on the grounds, and Mr. Forepaugh suggests that the proper authorities join with him in the suppression of this too prevalent vice.

☞ WILL EXHIBIT IN DOVER, ON TUESDAY, AUGUST 12.

DRY GOODS!

D. F. BORTHWICK

HAS RE-OPENED THE

POPULAR STORE!

WHERE WILL BE FOUND

A FULL LINE

— OF —

Bleached and Brown Cottons,

Prints, Ginghams, Shirtings, Tickings, &c.

A SPECIAL LINE OF

LINEN GOODS!

— IN —

Bleached and Loomed Damask,

Turkey Red Damask,

Napkins, Towels, Crashes, &c.

BLACK & COL'D SILKS of GOOD STOCK.

WATCHES CHEAP

— AT —

Hutchinson & Connell's.

COAL!

ALL SIZES OF THE

BEST COALS MINED

FOR SALE AT THE

LOWEST PRICES

— BY —

E. F. SISE & CO.

To Let.

STORE No. 27 MARKET STREET.

Stew tf Apply to J. R. MAY. ta10

C. E. BOYNTON,

MANUFACTURER OF

SODA WATER

In Siphon Bottles and Fountains.

~~Cream Nectar Beer,~~

Cream Ginger Beer,

Tonic Beer, Root Beer,

Pineapple Beer,

Birch Beer.

GINGER ALE & MINERAL WATER.

— ALSO, BOTTLER OF —

Milwaukee Lager,

Eldredge's Lager,

~~Stock Ale,~~ and

Refined Cider.

Of the different summer beverages manufactured at this establishment it is hardly necessary to say a single word. They have become popular "on their own merits" and can be found in many private families and on sale in every hotel, saloon and restaurant in this locality.

The lagers bottled by me are from the best breweries in the country, and it is safe to say that there is no better in the world.

☞ Orders may be left at my establishment for any of the above, which will be delivered anywhere within the city limits without extra charge.

C. E. BOYNTON,

18 Bow Street, - - Portsmouth, N. H

PURE PARIS GREEN!

For Potato Bugs!

CAN BE FOUND AT

FRED P. WILSON'S

Hardware and Paint Store,

NO. 37 CONGRESS ST.

CAW'S INK!

A New Brand. For sale only by

WILLIS G. MYERS.

The only Ink, jet black from the pen.

— AT —

No. 1 Congress Block.

Miss Morgan's School.

The Fall Term commences Wednesday, Sept. 24th,

with a full corps of teachers.

The English department and the Latin classes are under the charge of the Principal, assisted by a lady of culture and experience.

Special attention given to Elocution.

Native teachers are provided for both French and German.

TERMS FOR DAY PUPILS.

Girls twelve years of age and under, $60 per year; young ladies over twelve, $100 per year.

MWF 3m

JOHN MALSBENDEN,

Merchant Tailor,

Is now located at

101 CONGRESS ST.,

Up One Flight,

And is prepared to cut and make Clothing in the best manner as cheaply as good work can be done.

A Choice Assortment

— OF —

PARASOLS!

— AT —

The Nick-Nack Store

4-BUTTON

KID GLOVES!

FIFTY CENTS!

— AT —

LEWIS E. STAPLES'

NICK-NACK STORE,

5 MARKET ST.,

PORTSMOUTH.

NEW YORK SHOPPING.

LAMAR PURCHASING AGENCY!

ESTABLISHED! RELIABLE

Everything bought with taste and discretion. New York Fashion Correspondent of this paper connected with agency. Best city references. Send for circular with prices. Address

MRS. ELLEN LAMAR,

877 Broadway, New York City

IN ORDER TO REDUCE OUR LARGE STOCK

— OF —

Stylish Straw Hats

We are offering them at

VERY LOW PRICES!

Call and examine before purchasing.

WALKER & SON,

13 Congress Street.

ELDREDGE'S LAGER!

Milwaukee Lager.

Bottled and for Sale by H. F. GERRISH.

WOOD!

Hard and Soft Wood,

Sawed and Split,

KINDLINGS, SHAVINGS, ETC., ETC.

☞ Orders left at the PLANING MILL, GREEN STREET, will be promptly attended to.

DANIEL MASON, Agent.

Local Matters.

POST OFFICE RULES.

MAILS CLOSE.

	A. M.		P. M.	
Boston, South and West,	8 10:35	2:30	4:30	*6:30
Boston Way,	10:35	2:30		
Portland,	9:25		4:50	6:30
East [beyond Portland],	9:25			6:30
Biddeford, Saco and Way	9:25		4:50	
Great Falls,	9:25		4:50	
Great Falls & Conway R. R.	9:25			
Concord and North,	7:40		4:50	
Concord Way,	7:40		4:50	
Boston & Maine R. R.	7:40		4:50	
Dover,	7:40	9:25	4:50	

*Arrives in Boston next morning.

MAILS ARRIVE.

	A. M.	P. M.
Boston, South and West,	4:30, 10:05,	3:15, 5:50
Boston Way,	10:05	3:50
Portland and East,	11:20	3:20
Great Falls & Conway R. R.	11:20	
Concord and North,	10:20	6:50
Dover,	10:20	5:50

Letters for the night mails [and no others] east or west may be deposited in the box at the Eastern depot, every day except Sundays.

E. G. PEIRCE, JR., P. M.

THE WEATHER.

Probabilities for the New England States, To-Day:

WASHINGTON, D. C., August 8, 2 A.M.

Light rains, followed by clearing cooler weather, southerly winds, shifting to west and north-west, slight fall followed by rising barometer.

AROUND HOME.

A fishing schooner brought into this port on Wednesday afternoon of this week thirteen large, handsome sword fish.

A great deal of drunkenness is reported to have been visible at the picnic of the St. Mary's Benevolent society at Dover point on the 6th inst.

A game of base ball between the Rockingham club of this city and the Farragut's of Rye beach is projected for this afternoon, to take place at the beach.

The house, barn and carriage house of Rufus Walker of Kennebunk were burned on the morning of the 6th inst., with their contents. Loss $2000; partially insured.

William T. Hamilton of Hagerstown, Maryland, who married a daughter of the late Richard Jenness of this city, was on the 7th inst. unanimously nominated for governor of Maryland by the democratic State convention.

There was a prize shooting match between the young ladies of the Archery club on the afternoon of the 6th inst., the prize being a golden arrow. Five young ladies contested, the trophy being won by Miss Eastman, daughter of Commander Thomas H. Eastman, U. S. N.

Rev. Dr. A. J. Patterson, formerly of the Universalist church in this city, was in town on the 6th inst., on his way to Poland Springs, Me., where he will spend a couple of weeks. Mrs. Patterson, who accompanied her husband as far as this city, remains here on a visit to her sister.

The republican convention of York county, Me., was held on the 6th inst., and nominations made as follows: For senators, J. W. Dearborn of Parsonfield, George H. Wakefield of South Berwick, and Charles P. Emery of Biddeford; clerk of courts, Amos L. Allen of Alfred; county treasurer, Charles E. Weld of Buxton; county commissioner, Richard L. Goodwin of Berwick.

"The Kingdom of God from its Origin to the Final Completion," is the subject of a lecture which Mr. Benjamin Durgin of Kittery will deliver from the custom house steps in this city on Sunday at six o'clock P. M. The subject will be "handled on purely scientific and natural principles, and in an exhaustive as well as original manner." Mr. Durgin extends a cordial invitation to all to attend.

The Garrick club of this city met a gratifying reception at Appledore, Wednesday evening, being liberally patronized by the guests of the house. Their rendering of the bright and amusing comedies, "Aunt Charlotte's Maid" and "A Pretty piece of Business," was received with hearty manifestations of appreciation by the fashionable audience present from both the Shoals hotels and from this city. Miss Emma Flanders' vocal selections elicited loud and prolonged applause, which was well merited by the favorite soprano. Miss Alice Hanscom presided at the piano with admirable skill, and displayed remarkably good judgment as an accompanist. The entertainment resulted in an acceptable contribution to the funds of the S. P. C. A., for whose benefit the Garrick club was organized.

POLICE COURT.

THURSDAY, Aug. 7; *Batchelder, J.*

John McMann, Frank Richards, George Hughes and John Crowley, for drunkenness, were each fined $3, and James Gilchist, alias "Scotty," was fined $5 for the same offence, the costs in each case being taxed at $6.90. This would have been a very good day's work for the court had the culprits when they were getting drunk saved over enough money to pay their several assessments; but as none of them had done so, the lot went up.

ELECTION STATISTICS.

A glance over the returns of the city elections for a half dozen years past shows some odd facts, among them that at the last election Col. Sise had the largest majority received by any candidate for many years on the smallest total vote—and we are not sure that any such majority was ever before given, or so small a vote ever before cast, since the city charter was adopted.

In 1873 T. E. O. Marvin was elected over Frank W. Miller by one vote, the declaration being: Marvin 997, Miller 996, scattering 13; total, 2006.

In March, 1874, Mr. Miller received 1233 votes to Daniel Marcy's 846, there being 44 scattering votes. Thus the majority *against* Capt. Marcy was 431, though he received within five votes as many as were thrown for Col. Sise at the recent election, when the latter's majority over all others was 404. In September of the same year, after the democrats had gerrymandered the city into seven wards, including "old ward six," Mayor Miller was defeated of a re-election by twelve votes, though he received 238 more votes than were cast for Mayor Sise on the 5th inst. The vote at that election was: Miller 1089, Moses H. Goodrich 1101, scattering one; total, 2192. Nobody pretends to believe that any such vote as that—893 votes more than were thrown at the late election—was ever honestly cast; but it was so declared.

In March, 1875, the astonishing total of 2329 votes was declared on the governor vote, as follows: Cheney, republican, 1078, Roberts, democrat, 1251, scattering 10; Roberts' majority, 163. This was the time when the Cambridgeport foundrymen, the Gloucester fishermen, and the liberty men from the marine barracks at the navy yard, gave such a grand impetus to the cause of reform in ward six. In September of the same year the vote for mayor was as follows: Goodrich 1069, Jeremiah F. Hall 849, scattering four; Goodrich's majority 216.

In 1876, the republicans having carried the State and rubbed out ward six, the city election was held in August, the democrats running Mayor Goodrich for a third term, and the republicans putting up John H. Broughton. The vote was: Broughton 1169, Goodrich 830, scattering seven; total 2006; Broughton's majority, 332. Mr. Goodrich's vote was cut down by the defection of many Irish democrats, who were displeased with his action in a police matter.

In 1877 Mr. Broughton was re-elected by a majority of 99 in a total vote of 1740, as follows: Broughton 918, Samuel P. Treadwell, democrat, 787, Albert A. Fernald, prohibition, 33, scattering two.

In 1878 the total vote of the city was 1851, Mr. Sise having a majority of 227, the vote being: Sise 989, Treadwell 592, Luther E. Martin, greenback, 165, scattering five.

Any person choosing to deduce a moral from the foregoing is at liberty to do so if he can; all we can make out of it is that political matters, like the white man, are "mighty onsartin."

MUNICIPAL AFFAIRS.

In Board of Mayor and Aldermen, regular meeting, Thursday evening:

Committee on accounts submitted bills to the amount of $10,450.81, which were ordered to be paid.

Committee on sewers stated that they were unable to report on the petition for a sewer on Winter street, and it was referred to next city government.

Philip Powers requested the board to abate the tax on his house for the years 1877 and 1878, giving as his reason that he was poor and unable to work, and might at some time become a public charge. Request granted.

Frank Jones asked leave to open Fleet street for the purpose of repairing drain. Granted.

Anderson & Junkins asked leave to encumber Middle street for purpose of making repairs. Granted.

Committee on claims reported on claim of Edward C. Bean for sheep killed by dogs recommending that he be paid $3.50 for each sheep killed. Referred to Alderman Mugridge, with power.

Mayor Sise, to whom was referred the claim of Samuel P. Treadwell for compensation for services as city treasurer, recommended that he be paid $400.

Committee on bills on second reading reported favorably on amendment to ordinances in relation to transferring streets to the compact part of the city, and the same was passed.

Committee on gas lights recommended that the petition of Rev. E. M. O'Callaghan for gas light on Summer street be granted. Laid on the table.

Committee on claims reported recommending that the claim of the assessors for pay for extra services be referred to next city government. Laid on the table.

A communication was received from the high school class of '79 requesting the city government to supply water for the proposed drinking fountain on Haymarket square. Referred to the mayor to report.

The city councils met in convention to canvass the votes cast at the last election for mayor, and William Sise having the largest number of votes was declared elected. Aldermen Barri and Hodgdon and Councilman Thurston were appointed a committee to notify Col. H. Sise of his election, and the convention then rose.

In board of aldermen, (resumed,) Mayor Sise thanked the aldermen for their uniform courtesy to him during the past municipal year.

Voted, That the thanks of this board be tendered to His Honor Mayor Sise for the courtesy and diligence with which he has presided over the board during the past year.

Adjourned.

MR. WAITE'S WORK IN DOVER.

The Dover *Enquirer*, noting the departure from that city of Rev. A. A. Waite, says:

He commenced here the Fourth of July, and consequently was here just four weeks, and during that time his congregations have constantly increased, until his tent was much of the time crowded. He had as high as 2,500 at times, but the average was about 1,200. He held in all about fifty afternoon and evening meetings, which made his labors especially hard, and yet his zeal has not abated in the least. At every meeting something new and fresh and vigorous was produced, and a constant and increasing interest kept up. The order in and around his tent has been equal to that in our best conducted churches, which is somewhat surprising, as many do not hold a tent in so much veneration as a house of worship. His earnest, unpretending, devoted labors have disarmed opposition, and gained for him hosts of friends. His skill in drawing upon the blackboard, by which he illustrates and enforces the gospel truths he preaches, is wonderful, both for rapidity and accuracy, and fixes those truths more firmly in the minds of his hearers. Some, especially the young, may forget his words, but very few will ever forget his apt and beautiful illustrations. The good he has done for temperance and the gospel, cannot be definitely known until the harvest; but this is evident, that there has been an increased interest in our city in both temperance and religion. Some over five hundred have signed the pledge, many of whom have been drinkers, and many of whom have never signed before. We wish him success and support wherever he may go, feeling assured that great good and no harm can come from his labors, if conducted as they have been in Dover.

Keeping Hens from Sitting.

I have tried many ways of curing sitters, and can safely say that the easiest, most expeditious and effectual one I have ever used is to put about two or three inches of water in the bottom of a barrel, or tank, and place the hens in it, letting them stand from 18 to 24 hours. The water will prevent their sitting, and when placed back in their runs they will the sooner return to that portion of their legitimate business of helping to fill the egg-basket. Neither will the hens become frightened, as when ducked. Out of some fifty hens that I have so treated this month, I have had but one occasion to repeat, and that one so persistently refused to be governed, and caused so much trouble, that for both our sakes I had her for breakfast this morning.—*Cor. Country Gentleman.*

We commenced this season with over forty hens, and haven't been troubled with their setting this year. As soon as they show signs of it, we cut their heads off. It is a *sure* cure.—*Gardiner Home Journal.*

—The present tense—Where the circus is.

—"You love me?" echoed the fair young creature, as her pretty head oiled the collar of his summer suit. "Yes," he said tenderly, "you are my own and only—" "Hush!" she interrupted, "don't say that—be original. That sounds too much like Barnum's show bills."

—Said Rev. Dr. John Brown to his theological students:—"Young gentlemen, ye need three things to make you good ministers—learning, grace and common sense. As for the learning, I will try to set you in the way of it; as for grace, ye must always pray for it; but if ye have not brought the common sense with ye, ye may go about ye business."

THE SECRET KEY TO HEALTH.—The Science of Life, or Self-Preservation, 300 pages. Price only $1. Contains fifty valuable prescriptions, either one of which is worth more than ten times the price of the book. Illustrated sample sent on receipt of 6 cents for postage. Address Dr. W. H. Parker, 4 Bulfinch Street, Boston, Mass.,

SANFORD'S JAMAICA GINGER

Enlarged May 1, 1879. Price unchanged.

The only combination of the true Jamaica Ginger with choice aromatics and French brandy, for correcting intemperate habits, regulating the stomach and bowels, breaking up colds, chills and fevers, is SANFORD'S JAMAICA GINGER. For relieving gouty and rheumatic pains, preventing malarial fevers, and promoting sleep it is truly wonderful. Ask for SANFORD'S. taug10

GONE FOREVER!

So say the ladies of their beauty when the mirror shows them their once jet or golden ringlets streaked with gray; but never was there a more

FALSE CONCLUSION.

Though the hair be as white as Time's own forelock or, worse still, as red as a fiery meteor—

PRESTO!

it is invested in a moment with the most magnificent black or brown by the agency of

Cristadoro's Hair Dye,

a perfectly wholesome and purely vegetable preparation. Manufactured by J. CHRISTADORO, No. 23 William Street, New York. Sold by all Druggists. Applied by all Hair Dressers.

A CARD.

To all who are suffering from the errors and indiscretions of youth, nervous weakness, early decay, loss of manhood, &c., I will send a recipe that will cure you, FREE OF CHARGE. This great remedy was discovered by a missionary in South America. Send a self-addressed envelope to the REV. JOSEPH T. INMAN, *Station D., New York City.* eod&wtnov79

MARRIED.

ROWE—LOCKE. In Linden, N. Y., July 28th, Hon. Albert Rowe, of Alexander, N. Y., formerly of this city, and Miss Mary E. Locke, daughter of Mr. E. W. Locke, of Cambridge, Mass.

DIED.

COLLUM. In this city, Aug. 7th, Mrs. Emma Collum, wife of George H. Collum, aged 23 years.

MARINE CHRONICLE.

PORT OF PORTSMOUTH.

ARRIVED, Aug 7.

Sch Hattie Lewis, Garland, Boston.

SAILED, Aug 7.

Sch Jessie Williamson, Willard, New York.
Sch Delmont Locke, Homer, New York.
Sch Nancy J Day, Monroe, Bristol.

Stmr City of Vera Cruz, Van Sice, from New York arr at Havana 5th.

Brig Alice Tarion, Lothrop, cld Boston 6th for Rockport, Me., to load for Cuba.

Sch War Eagle, Frisbee, from Boston arr at Wiscasset 2d.

ROYAL

BAKING POWDER

Absolutely pure—made from Grape Cream of Tartar, imported exclusively for this Powder from the Wine district of France. Always uniform and wholesome. Sold only in cans by all Grocers. A pound can mailed to any address, postage paid, on receipt of 60 cents. ROYAL BAKING POWDER CO., 171 Dunne St., New York. Most cheap powders contain alum; dangerous to health; avoid them, especially when offered loose or in bulk.

Yachting Parties,
Picnic Parties,
Lunch Parties.

WE HAVE JUST RECEIVED A

FRESH STOCK

— OF —

SEASONABLE GOODS

For the above-named occasions, such as

Lunch Ham,
Lunch Tongue,
Boned Chicken,
Boned Turkey,
Curried Fowl,
Broiled Quail,
Broiled Grouse,
Pate of Wild Duck,
2-lb. Cans Corned Beef, 35c. each,
Boiled Beef Tongue,
Sardines, Olives,
Pickles, Bananas,

Soda, Pilot, Milk and Sardine

BISCUIT.

Cantrell & Cochrane's Ginger Ale,
Eldredge Brewing Co.'s Lager Beer.

All the above goods are sold at Lower Prices than ever before and down-river parties will find it for their interest to purchase supplies from us.

Butler & Laighton

No. 1 MARKET SQUARE.

NOW EXHIBITING AT

CONGRESS HALL.

The Wonderful Working Model of

NEW YORK HARBOR

Scores of Steamers and other Vessels sailing in 150 Gallons of

REAL WATER.

It is not a Magic Lantern Panorama or Painting, but is the

ONLY MODEL OF THE KIND IN THE WORLD,

Geographically Correct in every detail; was made from measurements furnished by the U. S. Coast Survey. A bird's-eye view of the entire harbor and surrounding country, covering 58 square miles in a space of

TEN FEET SQUARE.

Admission only 10 Cents.

Open daily from 10 A. M., to 10 P. M.

Just received from the Manufactory!

2500 lbs. Dolly Varden Soap!!

In Pound Bars;
5c. per Bar, 21 Bars, $1; 72-lb. Box, 4 1-2c per lb.
The Best Laundry Soap in the market!
JAMES R. YEATON.

Established Jan. 1, 1835. PRESTON'S

PHARMACY!

PRESTON'S

Extract Jamaica Ginger!

— IS THE —

Strongest,
Purest,
Cheapest,

AND LARGEST BOTTLE of any in the market. If upon trial you are not convinced it is *the Best*, my special request is that you will return it, and have your money refunded.

PUT UP IN TWO SIZES, 25 and 40c

Preston's Dysentery Elixir!

CURE FOR

Diarrhœa and Dysentery.

A thorough trial of this valuable medicine during many prevailing epidemics, has proved it to be the most successful remedy ever used by the medical profession, if taken in season. Three doses are sure to afford relief, at once checking discharges and relieving pain.

Price 50 cents.

PREPARED BY

William R. Preston,

PHARMACIST,
No. 2 Congress Block.

Established Jan. 1, 1835. PRESTON'S

PHARMACY

NEW STOCK

— OF —

SPRING AND SUMMER GOODS!

J. E. HAM & CO.,

Have Removed to No. 11 Congress Street,

Next door to N. K. Walker & Son,

— WITH A —

LARGE STOCK OF SPRING SUITINGS

— ALSO —

Cassimeres, Doeskins, Cloths and Worsted For Dress Suits.

Embracing all varieties of fine Plain and Fancy Patterns to suit every taste.

Garments Made to Order

With a guarantee to give satisfaction.

GENTS' FURNISHING GOODS:

Drawers, Shirts, Bosoms, Collars, Kid Gloves, etc., etc.

11 CONGRESS ST.

THE LATEST STYLES

— IN —

ROOM PAPERS

— AND —

WINDOW SHADES

Are now opening at

M. Goodrich's Book-Store.

☞ Curtains hung with neatness and despatch

CORSETS! CORSETS! CORSETS

Ladies do not purchase until you have seen our NEW STOCK. If you are troubled in breaking the bones over the hips call for our A. D. C.

SOMETHING NEW.

Prices, Styles and Quality,

CAN'T BE BEAT.

Kid Gloves! Kid Gloves!

SPRING SHADES,

(2 & 3 Buttons.)

A better GLOVE for the money has never been sold in the City.

MORRIS C. FOYE,

23 MARKET STREET.

Real Estate.

Desk Room

TO LET in one of the pleasantest offices in the city. Enquire at CHRONICLE Office.

To Let.

HALF OF A HOUSE, centrally located. Address P. O. BOX 1252, Portsmouth.

For Sale.

Two houses on Preble's Island, Kittery, one a new story-and-half house and the other in good repair, with fifteen acres of good land. For further particulars apply to Rider & Cotton, Market street. 1326 *taug1

Farming Land and Building Lots for Sale.

THREE Large Fields on Jones Avenue, and Building Lots on South Street. Apply to SAMUEL H. HALL.

For Rent.

HALF-HOUSE ON MELCHER STREET, near Pleasant, containing four rooms, with water in house. Rent low to a good tenant. Apply at 31 Pleasant Street.

GROCERY STORE To Let.

STORE 73 State Street, now occupied by Rufus K. Oxford, possession given 1st of August. Apply at the NEW HAMPSHIRE NATIONAL BANK. tsept18

Portsmouth Lager Beer!

WE purchase from The Eldredge Brewing Company their Celebrated LAGER BEER, and bottle it ourselves. Lovers of this wholesome Beverage can always rely upon getting it fresh bottled, as we receive it direct from the Brewery.

BUTLER & LAIGHTON,

No. 1 MARKET SQUARE, - - - - - - Portsmouth

A NEW LOT OF THE CELEBRATED

Willis G. Myers Pencil!

Just received. Try them.

— AT —

No. 1 Congress Block.

For Sale Cheap.

ONE WHITE MARE, sound and kind; 1 Randlett's Jump-Seat Carriage, little used. Apply at MONTGOMERY'S MUSIC AND ART STORE, No. 16 Pleasant Street.

For Sale.

ONE Second-Hand SINGER FAMILY SEWING MACHINE, in good running order. This will be sold at a bargain. Apply at CHAS. E. MYERS & CO'S, No Bow St.

DRAIN PIPE.

A KROW DRAIN PIPE, all sizes, for sale at No. 5 Elm street. SAMUEL CLEAVES & SON.

GOVERNMENT BONDS

We are prepared to pay on presentation in any amount the highest market price for the CALLED BONDS of 1865 and 1867, and we will receive them at full value in exchange for other issues of UNITED STATES BONDS, or in exchange for other safe Securities paying 5, 6 and 7 PER CENT interest.

GEO. WM. BALLOU & CO.,

72 Devonshire Street.....Boston.
8 Wall Street.....New York.

wtf

Evaporated Pumpkin,
Evaporated Apple,

FOR SALE BY WEIGHT.

Corn, French Peas, Tomatoes, Peaches, Cranberries, Pears, in cans.

— FOR SALE BY —

H. F. GERRISH.

10 QUINTALS

Isles of Shoals Dun Fish

NATURAL

FRIEDRICHSHALL BITTER

— AND —

VICHY WATERS!

F. F. F. G. St. Louis and Hungarian Process

FLOUR! FLOUR!

CHAS. E. LAIGHTON & SON'S BEST 196 PATENT

For Sale at Very Low Prices

— BY —

Charles E. Laighton & Son,

No. 5 EXCHANGE BUILDING,

Nearly opposite Post-Office, - - - - Portsmouth.

THERMOMETERS

ARE SELLING

CHEAP

— AT —

SWEETSER'S.

Representative Casey Young of Tennessee admits that the ostracism of republicans in the south is as universal as ever, and he does not think it will ever abate. He declares that no matter how honest or intelligent a man may be, or how desirable his wealth or his social characteristics, he will not be regarded as a desirable citizen if he is a republican.

The report of the committee appointed by the last legislature of Maine to investigate the State printers has been submitted to the governor and council. The commission first speak of the difficulty and large amount of work necessary to be done to investigate all the accounts of the State printers for the last ten years, and conclude by saying that they have been unable to obtain the necessary data for such an investigation. They report nothing in confirmation of the accusation made against the State printers.

Indian Depredations.

The fair reader shudders when she thinks of the settler's wife waiting, from the door of her rude hut, the presentiing form of her husband going out to his daily labor—going out perhaps to return not again, for before nightfall a savage hand may have laid him low among the prairie grasses. Or it may be that a child, a bright-eyed daughter, is snatched away in an unguarded moment, to grace the next war dance. When we read the heart-rending details of these savage depredations, we are apt to blame the government for not taking more strict precautions to insure the settlers' protection. But we daily read of the depredations of that arch-fiend, consumption, with scarely a thought of its terrible inroads upon human life. Tens of thousands of homes are annually desolated by consumption to one by Indian outrage. Like the Indian, consumption oftenest comes stealthily, and no danger is apprehended until the victim suddenly finds himself hopelessly exhausted, and death's fatal arrow ends the scene. Dr. Pierce's Golden Medical Discovery, a powerful alterative, or blood-purifier, and tonic, has restored thousands of consumptives who had tried every other remedy recommended to them, without obtaining any relief, and are willing to testify to its remedial powers.

STATED MEETINGS.

CITY GOVERNMENT.

In the City Building, Market Square.

Board of Mayor and Aldermen—Thursday evenings.

Common Council—Thursday evenings.

Board of Overseers of Poor—Tuesday evenings.

Board of Instruction—First Wednesday in each Month.

Board of Engineers—Tuesday next following the first Monday in each Month.

MASONIC.

In Masonic Hall, Congress Block.

St. John's Lodge, No. 1—First Wednesday of each Month.

St. Andrew's Lodge, No. 56—Second Monday of each Month.

Washington Chapter, No. 3, R. A. M.—Fourth Tuesday of each Month.

Davenport Council, No. 3, R. and S. M.—Third Thursday of March, June, September and December.

DeWitt Clinton Commandery, Knights Templar—Third Monday of each Month.

Trinitate Grand Lodge of Perfection—Third Wednesday of January, April, July and October, (annual meeting 3d of Hebrew month Adar.)

Rockingham Masonic Relief Association—Annual meeting first Friday in January.

I. O. O. F.

At Odd Fellows' Hall, Daniel Street.

Piscataqua Lodge, No. 4, meets Monday evenings at 7½ o'clock.

Union Rebecca Degree, Lodge No. 2, First and third Tuesday in each Month, at 7½ o'clock.

At Pythian Hall, Market Street.

Osgood Lodge, No. 46—Thursday evenings at 7½ o'clock.

New Hampshire Lodge, No. 17—Wednesday evenings at 7½ o'clock.

Strawberry Bank Encampment, No. 5—Second and Fourth Fridays of each Month.

Mount Sinai Encampment, No. 19—First and Third Fridays in each Month.

RELIEF ASSOCIATIONS.

Mutual Relief Association of Rockingham County—Second Tuesday of January and December.

Portsmouth Odd Fellows' Mutual Relief Association—Annual meeting fourth Tuesday evening of January.

Temperance Mutual Relief Association—At Mercantile Hall, First and Third Wednesday evenings of each Month.

Portsmouth Firemen's Mutual Relief Association—Second Wednesday of January, April July and October.

OTHER ORGANIZATIONS.

Damon Lodge, No. 9, Knights of Pythias—At Pythian Hall, corner Market and Daniel streets, Tuesday evening of each week.

Woman's Temperance League—Each Thursday afternoon from three to four o'clock at Grange hall.

Old Oaken Bucket Division, No. 2, S. of T.—Each Monday evening at Hall corner of Ladd and Market streets.

Alpha Council, No. 85, Royal Arcanum—First and Third Tuesday evenings of each month, at Hall No. 24½ Market street.

Portsmouth Commandery, No. 47, United Order of the Golden Cross—Thursday evening, at Hall No. 24½ Market street.

Portsmouth Workingmen's Institute and Reading Rooms, corner of Cornwall and McDonough streets. Organized August 23d, 1877. Open week days from 10 A. M. to 9 P. M.; Sundays 9 A. M. to 5 P. M. Regular business meetings third Thursday evening of each month.

Portsmouth Mechanics' Association—Open to membership of all reputable Mechanics and Manufacturers. Rooms in Mechanics' Block, corner Congress and Fleet streets. Reading Room free to members and strangers visiting the city. Quarterly Meetings the first Tuesday evenings in November, February, May and August. Election of officers at November meeting.

Storer Encampment, Post No. One, G. A. R.—Fourth Wednesday of each Month in Mercantile Hall.

Band of Hope—Every Saturday afternoon at three o'clock, at Faith Home.

Sagamore Lodge, No. 258, Knights of Honor, at Hall No. 24½ Market street, second and fourth Monday evenings of the month.

St. George Council, No. 21, Legion of Honor—second and fourth Tuesday evenings of each month, at Hall No. 24½ Market street.

Newichewannock Tribe, No. 4, Improved Order of Red Men—Each Friday evening at Rechabite Hall, No. 24½ Market street.

Rockingham Lodge, No. 27, I. O. Good Templars—Each Thursday evening at Mercantile Hall.

AMOS PEARSON,
NO. 5 CONGRESS STREET,
GIVES INSTRUCTION IN MUSIC
From 10 o'clock to 12,
TUESDAYS, THURSDAYS, and SATURDAYS.

GARDNER J. GREENLEAF,
Carriage Manufacturer, Blacksmith,
AND DEALER IN
Carriage Materials and Blacksmiths Supplies.
STATE STREET, NEXT POST-OFFICE.

JOSIAH F. ADAMS,
FURNISHING
UNDERTAKER.
WAREROOMS, No. 42 MARKET STREET.
Residence, No. 27 Washington Street, Portsmouth

MORSE & ILSLEY,
AUCTIONEERS,
Money, Real Estate and Mortgage Brokers, Insurance and House Agents.
13 PLEASANT ST. - - EXCHANGE BUILDINGS.

Stephen D. Scriggins
HAS REMOVED HIS
PAINT SHOP
From No. 15 Fleet Street to No. 9 VAUGHAN STREET, opposite the Commercial House, and having larger and better accommodation for
CARRIAGE WORK,
Would solicit a continuance of public patronage.

DENNIS SHEA,
MANUFACTURER OF
Gement Stone Pipe
—AT—
26 WATER STREET, PORTSMOUTH.

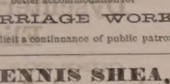

The best Pipe made for Sewers, Culverts, Cellar and Sink Drains, Water Closets, etc., etc. Gives perfect satisfaction wherever used. Is proof against frost, acids, and all substances which pass through the Pipe.

For sale at wholesale or retail, or laid in the best manner.

Orders for Pipe and laying left at the factory will receive prompt attention.

OLD STAND! NEW GOODS!
Look at This!
Spring & Summer Clothing
CHEAPER THAN EVER!!

Business Suits	from	$5 to $15;
Fine Dress Suits	"	$15 to $25;
Boys' Suits	"	$2 to $12
Flannel Suits	"	$7.50 to $14;
Light Weight Overcoats	from	$7 to $15.

Also, a Good Assortment of
Cassimeres, Suitings, Worsteds, &c.
FURNISHING GOODS OF ALL SORTS, CHEAP!
CUTTING well and promptly done.
☞ A Lot of odd COATS and PANTS at your own price.
C. E. MYERS & CO.
No. 2 BOW STREET.

POCKET CUTLERY!
Largest Stock and Lowest Prices in Town!
☞ Every Knife warranted!
Silver-Plated Table Knives!
$2.00 PER DOZEN AT
FRED P. WILSON'S
HARDWARE STORE,
67 Congress Street.....Portsmouth.

Rockingham 10-Cents Savings Bank
SECOND DIVIDEND.
ON and after December 31st, inst., a Dividend of Twenty Per Cent. will be paid on all allowed claims against the Rockingham Ten Cents Savings Bank, to be paid at the First National Bank, Portsmouth.
Deposit Books must be presented by the person owning the deposit, or otherwise an order of the dividend duly witnessed must be brought with the book. EDWARD KIMBALL, Assignee.
Portsmouth, Dec. 28, 1878.

Good and Reliable
INSURANCE
COMPANIES.
COMMERCIAL UNION, of London.
FIRE ASSOCIATION, of Phila.
SHAWMUT, of Boston.
F. W. DEROCHEMONT & SON,
No. 9 CONGRESS STREET.

200 HORSES!
FARMERS, TRADESMEN AND PHYSICIANS
Will find at our Stables the Largest Stock of Horses in New England.
Gentlemen's Driving Horses a Specialty!
DRAPER & HALL,
91 West Dedham Street, Boston.

ISLES of SHOALS HOTELS.
STEAMER APPLEDORE will leave Steamboat Wharf daily at 11 A. M. and 6 P. M.
LAIGHTON BROS. & CO.

THE WENTWORTH,
NEWCASTLE, N. H.
This new and elegant hotel, situated three miles from Portsmouth, N. H., 2½ hours' ride from Boston, via N. E. R. R., is now open for the reception of guests. Its location, fittings and appointments are better than any other seaside hotel on the New England coast. Coaches connect with all trains. Transient board, $3 per day; by the week from $13 to $17, according to length of stay and size of rooms. Address F. W. HILTON & CO.
355-4tf Portsmouth, N. H.

Hotel New Hampshire
Nos. 1854 and 1856 Washington Street,
TWO BLOCKS ABOVE COMMONWEALTH HOTEL
BOSTON, MASS.
HAVING leased and furnished the above hotel in first class style, I am prepared to receive guests. Rooms (with or without board) single or en suite, fitted up with all the modern improvements, such as steam heat, hot and cold water, electric bells, bath rooms, water closets, gas, etc. Transient rates $1.50 per day. Special rates for parties stopping several days.
Horse Cars and Coaches run by the house at all hours of the day and evening, from all depots.
JOSEPH C. PERKINS, Proprietor.
Formerly of the Franklin and National Houses, Portsmouth, N. H.

A Card.
THE PROPRIETORS of 'THE WENTWORTH' propose to furnish MUSIC FOR DANCING, in the Drawing Room, through the season, on
Wednesday and Saturday Evenings,
trusting it may contribute to the pleasure of its guests and of the citizens of Portsmouth and vicinity.
Newcastle, N. H., July 30th, 1879.

DON'T GO TO BOSTON
—TO PURCHASE—
CARPETS or DRY GOODS
When you can purchase as cheap at Home.
AYERS & LOCKE
—INTEND TO OFFER—
Extra Inducements
—TO PURCHASERS OF—
CARPETS! CARPETS!!
THEY HAVE PURCHASED THEIR
New Stock of Carpets,
Making the largest Stock of CARPETS this side of Boston.
FULL LINE
Tapestry Brussels Carpets,
As good patterns as the higher priced goods,
Only 75 cents; last year's price $1.
FINE LINE
Tapestry Brussels,
87½ cents; last year's price $1.25.
FINE LINE
Roxbury Tapestries,
$1.00.
Among them many private patterns which can not be obtained elsewhere.
FINE LINE
INGRAIN CARPETS, 50cts.
25 pieces Lowell Supers, very cheap.
40 pieces Lowell Extra Supers, very cheap.
Fine Line Lowell Three-Ply Carpet, only $1.00.
FULL LINE
FIVE-FRAME BODY BRUSSELS
Oil Cloths, 25 Cents and Upwards.
Tapestry Stair Carpets,
Palatine Stair Carpets,
Hemp Carpets,
Straw Mattings,
Mats, Druggets,
Hassocks, &c., &c.
In fact everything that should be found in a First-Class Carpet Stock. Also
WINDOW SHADES, FIXTURES, TASSELS, &c.
THE BEST STOCK OF GENERAL
DRY GOODS!
Within 50 miles of Boston.
Special Prices in Domestics.
Linen Damasks in Barnsley and Loom.
Sixty White Toilet Quilts,
at $1.00, worth $1.50.
The Best Double Busk Corset the Market affords
For 50 Cents per Pair!
Finest Stock of Hamburgs,
Torchon Laces,
Black French Laces,
Worsted, Fringes, Kid Gloves,
Buttons, Hosiery,
&c., &c., at lowest prices.
Ladies' Silk-Clocked Balbriggan Hose, 25c.
In fact, everything in Small Wares
AYERS & LOCKE,
Market Street.

STEAMER JAMES SAMPSON.
KITTERY & PORTSMOUTH.
TIME TABLE.

From Navy Yard Bridge.		From Navy Yard Landing.
Leave Kittery at 6:25 A.M		*Leave Portsmouth at* 6:45 A.M
" " 7:35	"	" " 8:30
" " 8:55	"	" " 9:15
" " 9:45	"	" " 10:00
" " 11:40	"	" " 11:10
" " 11:50	"	" " 12:45 P.M
" " 2:00 P.M.	"	" " 3:00
" " 3:35	"	" " 4:00
" " 4:20	"	" " 5:00
" " 5:50	"	" " 6:25

Evening Trips, Tuesday and Thursday, leaving Kittery at 7:15; leaving Portsmouth at 9:00.
Saturday Evenings, leave Kittery at 7:15 and 8:45; leave Portsmouth at 8:30 and 9:30.
Special arrangements can be made for other evenings.
Fare Five Cents Each Way.
Freight taken at reasonable rates. Orders executed with despatch.
A. STEVENSON, Proprietor.

CHARLES W. GARDNER'S
Book & Job
PRINTING OFFICE!
UP ONE EASY FLIGHT.
Chronicle Office, Portsmouth, N. H.
Over D. H. Montgomery's Store.
The recent improvement in the above building has enlarged the Job Office to double its former size, making it one of the highest and most convenient offices in the city for
ALL KINDS
—OF—
General Job Work!
The Subscriber respectfully solicits orders for all kinds of Printing, from a
TWO-SHEET POSTER,
With a 14-inch wood letter, to a Visiting Card.
DATE SLIPS A SPECIALTY.
By-Laws for Lodges,
Town Accounts, Programmes,
Handbills, Tickets,
Fancy Cards,
Business Cards,
Ball Cards,
And everything else in the line of Printing.
CHARLES W. GARDNER.

INCORPORATED JANUARY, 1872. WORLD'S DISPENSARY MEDICAL ASSOCIATION BUFFALO AND LONDON. CAPITAL STOCK, $250,000.

(*Successors to R. V. PIERCE, M. D.*)
DR. R. V. PIERCE, having acquired a world-wide reputation in the treatment of Chronic Diseases, resulting in a professional business far exceeding his individual ability to conduct, some years ago associated several medical gentlemen of associate themselves with him, as the Faculty of the World's Dispensary, the Consulting Department of which has since been merged with the **INVALIDS' HOTEL.** The organization has been completed and incorporated under the name and style of **World's Dispensary Medical Association,** with the following officers: Hon. R. McPherse, *Pres.* R. D. Pierce, *V. Pres.* Jno. R. Pierce, *Sec.* Lester B. Smith, *Treas.*
NINE PHYSICIANS AND SURGEONS of eminence and skill have been chosen as the Faculty.
CHRONIC DISEASES of all forms cure within the province of our several specialties.
LUNG DISEASES.—This division of practice is very and unusually successful, a combination of measures being used with skill: Bronchial, Throat, and Lung Diseases treated with the most successful results.
DISEASES OF WOMEN.—Especially are our facilities of a superior order for the cure of all the chronic diseases peculiar to females.
NERVOUS DISEASES.—Paralysis, Nervous Debility, Spinal Irritation, St. Vitus's Dance, Neuralgia, and other nervous affections, receive the attention of a skilled specialist.
NOT NECESSARY TO SEE PATIENTS.—By our original system of diagnosis, we can treat many chronic diseases as successfully without as with a personal consultation. For medicines and Treatise, sent postpaid for $1. Invalids' and Tourists' Guide Book, (100 pages, 10 cents postpaid).
SURGICAL CASES.—Among the operations which we are constantly performing are the cure of Tumors, other than those of Uterus, Polypus, Harelip, Tumors, Fistula in Anus, Piles, Hernia (Rupture), Hydrocele, Dropsy of the Scrotum, Varicocele, Ovarian and Uterine Tumors, Cancer, Stone in the Bladder, Strictures, etc. Operations successfully, by a new method of without surgical operation, Cancers, Tumors, Spinal Curvature, and other Deformities. (See pamphlet entitled, "Motion as a Curative Agent," sent on receipt of 10 cents.)
Address, World's Dispensary Medical Association, BUFFALO, N. Y.

WOMAN
By an immense practice at the World's Dispensary and Invalids' Hotel, have relieved many thousand cases of those diseases peculiar to woman. I have been enabled to perfect a most potent and positive remedy for these diseases.
To designate this natural specific, I have named it
Dr. Pierce's Favorite Prescription
The term, however, is but a feeble expression of my high appreciation of its value, based upon personal observation. I have, while wrestling with the positive results in the special diseases incident to the organism of woman, fitted it out as the **climax or crowning gem of my medical career.** On its merits, as a positive, safe, and effectual remedy for this class of diseases, and can just what, at all times and under all circumstances, act kindly, I am willing to stake my reputation as a physician; and so confident am I that it will not disappoint the most sanguine expectations of a single invalid lady who uses it for any of the ailments for which I recommend it, that I offer and sell it under **A POSITIVE GUARANTEE.** (For conditions, see pamphlet wrapping bottle.)
The following are among those diseases in which my **Favorite Prescription** has worked cures, as if by magic, and with a certainty never before attained by any medicine: Leucorrhea, Excessive Flowing, Painful Monthly Periods, Suppressions when from unnatural causes, Irregularities, Weak Back, Prolapsus, or Falling of the Uterus, Anteversion and Retroversion, Bearing-down Sensations, Internal Heat, Nervous Depression, Debility, Despondency, Threatened Miscarriage, Chronic Congestion, Inflammation and Ulceration of the Uterus, Impotency, Barrenness, or Sterility, and Female Weakness. I do not extol this medicine as a "cure-all," but it admirably fulfills a **singleness of purpose,** being a most perfect specific in all chronic diseases of the sexual system of woman. It will not disappoint, nor will it do harm, in any state or condition.
Those who desire further information on these subjects can obtain in THE PEOPLE'S COMMON SENSE MEDICAL ADVISER, a book of over 900 pages, sent, post-paid, on receipt of $1.50. It treats minutely of those diseases peculiar to Females, and gives much valuable advice in regard to the management of those affections.
Favorite Prescription sold by Druggists.
R. V. PIERCE, M. D., Prop'r, World's Dispensary and Invalids' Hotel, Buffalo, N. Y.

Hardware, Paints, Oils, &c.
SALEM WARRANTED PURE WHITE LEAD.
BOSTON " " " "
FOREST RIVER PURE WHITE LEAD.
ENGLISH " " "
Oh hand and for sale at Manufacturers' Prices.
Also, a large and well-selected Stock of
Hardware,
Paints, Oils,
Glass, &c., &c.
ETC., ETC., ETC.,
At Lowest Rates.
JOHN H. BAILEY,
RICE BLOCK,
16 Market and 1 Ladd Street.

American and Foreign PATENTS.
[ESTABLISHED 1865.]
GILMORE & CO., Successors to CHIPMAN, HOSMER & CO., Solicitors. Patents procured in all countries. *No fees in advance.* No charge unless patent is granted. No fees for making preliminary examinations. No additional fees for obtaining and conducting a re-hearing. Special attention given to Interference Cases before the Patent Office, Extensions before Congress, Infringement Suits in the States, and all litigation appertaining to Inventions or Patents. Send stamp to GILMORE & CO. for Pamphlet of Sixty pages.
Old Bounty Land Warrants.
The last Report of the Commissioner of the General Land Office shows 2,807,500 acres of Bounty Land Warrants outstanding. These were issued under act of 1855 and prior acts. GILMORE & CO. are ready for them. Send by registered letter. Where Assignments are imperfect we give instructions to perfect them.
Arrears of Pay and Bounty.
Officers, Soldiers and Sailors of the late war, or their heirs, are in many cases entitled to money from the Government of which they have no knowledge. Write full history of service, and state amount of pay and bounty received. Enclose stamp to GILMORE & CO., and a full reply after examination, will be given you free.
Pensions.
All Officers, Soldiers and Sailors wounded, ruptured or injured in the late war, however slightly, can obtain a pension by addressing GILMORE & COMPANY.
Cases prosecuted by GILMORE & CO. before the Supreme Court of the United States, the Court of Claims and the Southern Claims Commission.
Each department of our business is conducted in a separate bureau, under the charge of the same experienced parties employed by the old firm. Prompt attention to all business entrusted to GILMORE & CO. is thus secured. We desire to win success by deserving it. Address
GILMORE & CO.,
WASHINGTON, D. C.

FIRST NATIONAL BANK.
GOVERNMENT DEPOSITORY,
Continues to supply either Coupon or Registered
4 Per Cent Bonds
At subscription rates, furnished direct from the Treasury Department.
U. S. 5-20 Called Bonds
Cashed, or exchanged for new 4's on favorable terms.
dm&g E. P. KIMBALL, Cashier.

New Advertisements.

PIANOS and ORGANS. $1100 Pianos only $99.75; $325 Organs only $75.75. *Tremendous Reduction during the Summer Months.* Having been RECTED MAYOR of my city and entrusted with its bonds should be sufficient proof of my responsibility. Latest circulars and Illustrated Newspaper free. Address
DANIEL F. BEATTY, Washington, N. J.

AGENTS WANTED For the *Best* and *Fastest-Selling* Pictorial Books and Bibles. Prices reduced 33 per cent. NATIONAL PUB. CO., Philada., Pa.

$1200 returns in 30 days on $100 invested. Official Reports and information *free.* Like profits weekly on Stock options of $10 to $50. Address T. Poder Wright & Co., Bankers, 35 Wall St., N. Y.

500 Men or Women
WANTED
To canvass for one of the Best New Official Railroad, Distance and County Maps of U. S. and World, now published for December. Only small capital to make from $4 to $8 a day on this and our New Charts. Apply at once to D. L. GUERNSEY, Publisher and General Agent, Concord, N. H. ta20

L S L
A SPLENDID OPPORTUNITY
TO WIN A FORTUNE
Eighth Grand Distribution, Class H, at New Orleans, Tuesday, August 12th, 1879—111th Monthly Drawing.

LOUISIANA STATE LOTTERY COMPANY.
This Institution was regularly incorporated by the Legislature of the State for Educational and Charitable purposes—to run *twenty-five years,* with a Reserve Fund of $350,000. ITS GRAND SINGLE NUMBER DISTRIBUTION will take place monthly. *It never skips or postpones.* Look at the following Distribution:
CAPITAL PRIZE, $30,000.
100,000 TICKETS AT TWO DOLLARS EACH.
HALF-TICKETS, ONE DOLLAR.
LIST OF PRIZES.

1	CAPITAL PRIZE		$30,000
1	"	"	10,000
1	"	"	5,000
2	PRIZES OF	2,500	5,000
5	do.	1,000	5,000
20	do.	500	10,000
100	do.	100	10,000
200	do.	50	10,000
500	do.	20	10,000
1000	do.	10	10,000

APPROXIMATION PRIZES.

9	Approximation Prizes of	$300	2,700
9	do.	do. 200	1,800
9	do.	do. 100	900

1857 Prizes, amounting to $110,400
Responsible corresponding agents wanted at all prominent points, to whom a liberal compensation will be paid.
Application for rates to clubs should only be made to the home office in New Orleans.
Write clearly stating full address, for further information, or send orders to
M. A. DAUPHIN,
P. O. Box 692, New Orleans, La.,
or same at No. 319 Broadway, New York.
All our Grand Extraordinary Drawings are under the supervision and management of GENERALS G. T. BEAUREGARD and JUBAL A. EARLY. w,s,&Gtaug12

Another Lot Of
CHOICE SUGAR CURED HAMS
IN SMALL SIZES.
CHARLES E. LAIGHTON & SON.
m9th

Cuticura
BLOOD AND SKIN HUMORS
Speedily, Permanently, and Economically Cured by the Cuticura Remedies when all other known medicine and methods of treatment fail.
Scrofulous Ulcers and Sores, Abscesses, Milk Leg, Fever Sores, Erysipelas Sores, Old Sores and Discharging Wounds, Boils, Carbuncles and Blood Impurities, which manifest themselves by bursting through the skin and setting deep into the flesh, when treated internally by the CUTICURA RESOLVENT and externally with the CUTICURA and CUTICURA SOAP, rapidly heal and disappear. Salt Rheum or Eczema, Tetter, Ringworm, Psoriasis, Leprosy, Barber's Itch and all Scaly and Itching Eruptions of the skin; Scald Head, Dandruff, and all Irritating and Itching Humors of the Scalp, which cause the Hair to become dry, thin, and lifeless and result in Premature Baldness, are permanently cured by the CUTICURA REMEDIES.
SKIN DISEASE.
A Remarkable Letter from J. A. Tucker, Esq. manufacturer of the Bay State Superphosphate.
MESSRS. WEEKS & POTTER: *Gentlemen,*—I think I have paid for medicines and medical treatment during the last twenty years all of *three thousand dollars,* without receiving any permanent relief.
Last May while taking a Turkish bath at 17 Beacon St., a young man employed there by the name of Wm. Corbett induced me to allow him to apply a preparation that he had upon me, assuring me that it was perfectly harmless, and for a certain consideration he would cure me within thirty days from the time he commenced. In case he failed to do so I was to pay him nothing. I consented and he applied it nearly every day for five weeks, when the disease entirely disappeared. I very cheerfully paid him the amount agreed upon, and am free to say that this remedy was, and he replied that it was no other than CUTICURA.
Since that time I have had no trouble from this disease, and have not had such good health in twenty years as I have had during the last six months.
I have since my recovery bought CUTICURA and given it to friends suffering with skin diseases, and in every instance it has cured them. I believe it to be the greatest discovery of the present century. J. A. TUCKER.
13 DOANE ST., Boston, Dec. 20, 1878.
NOTE.—Mr. Tucker is a well-known citizen and has served the city in many important capacities. He is at present a member of the Board of Aldermen. He is also well known to agriculturists and farmers as the manufacturer of the celebrated Bay State Superphosphate.
CUTICURA REMEDIES
Have done for me what hundreds of dollars spent on other remedies have failed to do, and I do not hesitate to recommend them as first-class articles.
Yours truly, MARK BRANDAN.
CARBONDALE, PA., Dec. 20, 1878.
Skin and Scalp Diseases should be treated externally with CUTICURA, assisted by the CUTICURA SOAP, and RESOLVENT taken internally, until cured and for some time afterward. Where the Humors are confined to the Blood and do not show themselves on the surface, the RESOLVENT alone will speedily drive them from the system. The CUTICURA REMEDIES infallibly cure the most tenacious cases of Scrofulous and Skin and Scalp Humors, as is attested by hundreds of unsolicited testimonials in our possession.
Prepared by Weeks & Potter, Chemists and Druggists, 360 Washington Street, Boston, Mass., and for sale by all Druggists and Dealers. Price of CUTICURA, small boxes, 50 cents; large boxes, containing two and one-half times the quantity of small, $1. RESOLVENT, $1 per bottle. CUTICURA SOAP, 25 cents per cake; by mail, 30 cents; three cakes, 75 cents.

COLLINS' VOLTAIC ELECTRIC PLASTERS
Weary sufferer from Rheumatism, Neuralgia, Weak and Sore Lungs, Coughs and Colds, Weak Back, Weak Stomach and Bowels, Dyspepsia, Female Weakness, Shooting Pains through the Loins and Back, use these Plasters. Place over the pit of the Stomach, they prevent and cure Ague Pains, Bilious Colic, Liver Complaints, and protects the system from a thousand ills. w,s&gtsl

Portsmouth Daily Chronicle.

By CHRONICLE & GAZETTE PUBLISHING COMPANY.

PORTSMOUTH, N. H., SATURDAY, AUGUST 9, 1879.

$6 PER YEAR, IN ADVANCE. THREE CENTS PER COPY.

THE PORTSMOUTH DAILY CHRONICLE

(Established August 24, 1892.)

Is Published Every Morning, Sundays excepted, at No. 7 Exchange Building, Pleasant street, opposite the Post Office, by the

Chronicle and Gazette Publishing Company.

TERMS $6.00 PER YEAR.

The New Hampshire Gazette

(The Oldest Newspaper in the United States, established Oct. 7, 1756.)

is published every THURSDAY at the same office. Terms, $1.50 per year; $2.00 per year, if not paid in advance.

ADVERTISEMENTS inserted on reasonable terms, in either or both papers. The GAZETTE, having a large country (in addition to its local) circulation, is an excellent medium of advertising. A liberal reduction made when advertisements appear in both papers.

☞ Correspondence from neighboring towns, containing items of public interest, will be gladly received. All communications should be addressed and all checks made payable to the

CHRONICLE & GAZETTE PUBLISHING CO.,

PORTSMOUTH, N. H.

The Job Printing Business is conducted in the same office by Mr. Charles W. Gardner, who keeps on hand a large and well-selected stock of all materials required in his line.

NEW AND EXTENSIVE STOCK

— OF —

Spring & Summer

GOODS

— AT —

WM. P. WALKER'S

No. 8 Market Square.

Having received a Full Assortment of Foreign and Domestic

Cloths, Cassimeres, &c.,

I am prepared to make them up into GARMENTS of the latest style, or according to the fancy of the purchaser, and

Perfect Satisfaction Guaranteed!

My Stock of Goods suitable for

SUITINGS

IS UNEQUALLED.

Particular attention paid to the making of Army and Navy

REGULATION UNIFORMS.

A FULL ASSORTMENT OF

Gentlemen's Furnishings Goods!

Constantly on hand, consisting of

BOSOMS, GLOVES, SUSPENDERS, COLLARS, DRAWERS, SHIRTS, HANDKERCHIEFS, LINEN GOODS,

Of Every Description.

FARMERS-NOTICE!

WE offer the Largest Stock of SEEDS and AGRICULTURAL IMPLEMENTS to be found in this vicinity *at greatly reduced prices.* Our

SEEDS

Have been selected with great care and expense, having purchased them of one of the best seed raisers in New England. They will be sold by the package or pound, as low as good Seeds can be furnished, with the same warrant as other dealers. In the line of

AGRICULTURAL IMPLEMENTS

We have every variety, among which is the *LaDow Harrow, Hussey, Cameron and Varney Plows*, with Castings and Repair Pieces for all kinds of Plows, and Knives and Sections for all kinds of Mowers. Also a Large Assortment of

Wheel-Stock

Consisting of *Hubs, Spokes, Rims, Shafts, Seats*, etc. We are also agents for all leading

FERTILIZERS

Including *Bradley's XL, Coe's Stockbridge Manures, Guano, Ground Bone, Ground Plaster*, etc.

Also, Agents for the

Averill Chemical Paint

Woodbury Seavey & Co

tf641 62 MARKET STREET.

Transportation.

Eastern & Maine Central Railroad Line.

CARS leave the Station of the Eastern Railroad, between Deer and Elm streets, as follows:

For Boston, at *3.53, 7.15, 8.20, 10.57, A. M.; 3.00, 3.17, 6.36, 7.53 P. M. Sundays 3.55 P. M.

For Portland and Stations East, 9.48, 10.38 A. M.; 2.57, 9.06 P. M. Sundays 11.30 A. M.

For Bangor, St. John, Montreal and Quebec, 10.38 A. M.; 9.06 P. M.

For Great Falls and Wolfeborough, 10.00 A. M.; 2.57, 5.44 P. M.

For Conway, 10.00 A. M.; 2.57, 5.44 P. M.

For Dover and Way Stations, 9.50 A. M.; 12.30, 3.00, 5.48, 7.00 P. M.

Trains leave For Portsmouth—

From Boston, 7.30, 8.05, 8.30, 10.00 A. M.; 12.30, 3.15, 4.45, 7.00 P. M. Sundays 9.00 A. M.

From Portland, *2.00, 8.45 A. M.; 1.10, 6.00 P. M. Sundays 2.00 P. M.

From North Conway, 7.30 A. M.; 12.12, 3.27 P. M.

From Wolfeborough, 6.05, 8.22 A. M.; 1.00, 4.20 P. M.

From Great Falls, 7.34, 10.05 A. M.; 2.34, 5.50 P. M.

From Dover, 6.45, 10.25 A. M.; 2.25, 5.45, 7.25 P. M.

From Newington, 7.01, 10.41 A. M.; 2.41, 6.03, 7.40 P. M.

Trains from Boston arrive at Portsmouth at 9.45, 9.50, 10.35, A. M.; 12.20, 2.54, 5.40, 6.58, 9.05 P. M. Sundays 11.27 A. M.

Trains from Portsmouth arrive at Boston at *6.00, 8.30, 10.00 A. M.; 1.30, 5.10, 5.50, 8.45, 10.00 P. M. Sundays 5.35 P. M.

*Except on Mondays.

JOHN HORNBY, Master of Transportation. LUCIUS TUTTLE, G. P. & T. A.

June 29, 1879.

Concord & Portsmouth Railroad.

PASSENGER TRAINS leave Concord Railroad Station, foot of Bridge street:

For Newmarket Junction, Manchester, Concord and Upper Railroads, at 7.55 A. M., and 5.10 P. M.

Arrive at Manchester at 9.46 A. M., 7.10 P. M.

Arrive at Concord at 10.35 A. M., and 8.15 P. M.

Leave Concord at 7.30 A. M., and 3.40 P. M.

Leave Manchester at 8.15 A. M., and 4.20 P. M.

Arrive at Portsmouth at 10.10 A. M., and 6.15 P. M.

☞ All trains connect at Newmarket Junction, with trains of the Boston & Maine Railroad for Exeter, Haverhill, Lawrence and Boston; and for Dover, Great Falls and Portland; at Concord with trains to and from all the Upper Railroads.

H. E. CHAMBERLIN, Supt.

RE-OPENING

OF THE POPULAR

PROVIDENCE LINE

TO NEW YORK,

Via Providence.

OPENS APRIL 28, FOR THE SEASON OF 1879.

Only 42 Miles of Rail.

Steamboat Express Train will leave Boston & Providence Railroad Station daily (Sundays excepted) at 6 P. M. Connect at Fox Point wharf, Providence, with the *entirely new and magnificent*

STEAMER MASSACHUSETTS,

and the well-known and popular

STEAMER RHODE ISLAND,

Arriving in New York at 6 A. M. This is the only line affording a delightful sail *through Narragansett Bay* by daylight.

Returning leave Pier 29, North River, at 5 P. M., arriving in Boston at 7 A. M.

No intermediate landings between Providence and New York.

Tickets and State Rooms can be secured at Company's office, 214 Washington, corner State street, and at Boston & Providence Railroad Station.

J. W. RICHARDSON, Agent, Boston.
A. A. FOLSOM, Supt. B. & P. R. codjeep13

THE GREAT

Fall River Line

— FOR —

NEW YORK.

Trains leave Boston from Old Colony Depot week days, accommodation train, at 4:40 P. M. Steamboat express train at 6 P. M.; Sundays at 7 P. M., connecting at Fall River with

THE WELL-KNOWN STEAMERS,

BRISTOL

AND

PROVIDENCE,

Largest, Finest and most costly steamers of this class in the world. BROOKLYN and JERSEY CITY PASSENGERS and baggage transferred FREE by "ANNEX" boats.

Grand Promenade Concerts

on both Steamers every evening. No other line possesses this elegant and fascinating feature.

Tickets and staterooms secured at the Company's office, No. 3 Old State House, corner Washington and State streets, and at OLD COLONY DEPOT.

L. H. PALMER, Agent, Old State House, Boston. J. R. KENDRICK, Superintendent.

NEW YORK & NEW ENGLAND.

ALLYN'S POINT LINE—EVERY DAY.

LIMITED TICKETS BETWEEN BOSTON AND

NEW YORK,

EITHER WAY, FOR

ONE DOLLAR

Sold only at 205 Washington street, at depot foot of Summer street, Boston, and at Pier 40, North River, New York. Train leaves Summer street depot, Boston, at 6 P. M., week days and Sundays, connecting at Allyn's Point at 7.15 P. M. with steamers City of New York or City of Boston, arriving in New York at 6 A. M.

Returning, steamer leaves Pier 40, North River, at 5.30 P. M., arriving in Boston 6 A. M.

☞ This is the only Sound line running on Sundays at $1.00 fare.

Staterooms at usual prices. Berths free. Sup. per 50 cents. Drawing Room Chairs 50 cents. 6 miles without a stop, the longest run made by any train in New England.

Connecting train makes no stop at any station between Boston and the boat. No stop-over allowed. Tickets good only on day of sale for continuous passage and by connection boat.

CHARLES P. CLARK, General Manager. A. C. KENDALL, Gen. Pass. Agent.

Tu, Th & Sat tauj1

PORTSMOUTH

INSURANCE

AGENCY.

ESTABLISHED IN 1851.

JOHN SISE, 5 MARKET SQUARE,

Is the Agent and Attorney for the following responsible Companies:

ÆTNA INSURANCE CO.
Hartford, Conn. Assets $7,000,000

HARTFORD FIRE INSURANCE CO.
Hartford, Conn., Assets $3,200,000

HOME INSURANCE CO.,
New York, Assets $6,000,000

FRANKLIN FIRE INSURANCE CO.
Philadelphia, Assets $3,300,000

ROYAL INSURANCE CO.
Liverpool, Eng., Assets $18,000,000, gold

PENNSYLVANIA FIRE INS. CO.
Philadelphia, Assets $1,800,000

Business men and owners of Property desiring every security by Insurance against loss and damages by fire, will find it for their interest to place their risks in the above companies, some of which have been represented in this vicinity for nearly fifty years.

All losses will be promptly adjusted and paid by the undersigned.

John Sise, Agent,

OFFICE No. 5 MARKET SQUARE, Portsmouth

MORSE & ILSLEY

FIRE, LIFE AND ACCIDENT

INSURANCE

AGENTS,

Represent the following reliable companies:

THE INSURANCE COMPANY OF NORTH AMERICA,
Of Philadelphia, Pa.

LIVERPOOL and LONDON and GLOBE
U. S. Office, New York City.

SPRINGFIELD,
Of Springfield, Massachusetts.

QUEEN,
Of Liverpool and London.

PHŒNIX,
Of Hartford, Conn.

ORIENT,
Of Hartford, Conn.

TRAVELLERS' LIFE and ACCIDENT COMPANY,
Of Hartford, Connecticut.

NEW ENGLAND MUTUAL LIFE,
Of Boston, Mass.

The above companies are well known and reliable, and we solicit the patronage of our friends and the public. All losses adjusted and promptly paid at our office.

MORSE & ILSLEY,

NO. 13 PLEASANT ST., UP ONE FLIGHT

GENERAL LIFE AND FIRE

INSURANCE

AGENCY.

Alonzo F. Craig, Agent

CAPITAL REPRESENTED.

$40,000,000.

EQUITABLE LIFE ASSURANCE SOCIETY OF THE UNITEDSTATES.
Assets.....$25,000,000

N. BRITISH & MERCANTILE INS. CO.
LONDON AND EDINBURGH.
Capital, Gold.....$10,000,000
Invested in the United States.....$1,647,832.05

NATIONAL FIRE INSURANCE CO.
HARTFORD, CONN.
Assets.....$831,250.25

WESTCHESTER FIRE INS. CO.
NEW YORK.
Assets.....$655,787.94

ST. PAUL FIRE & MARINE INS. CO.
ST. PAUL, MINN.
Assets.....$719,621.78

FANEUIL HALL INSURANCE CO.
BOSTON, MASS.
Assets.....$250,000.00

☞ *Insurance effected on all kinds of Property at reasonable Rates.*

☞ Losses at this Agency will be promptly adjusted, and paid at this Office.

ALONZO F. CRAIG,

INSURANCE AGENT,

Office No. 5 Congress Street, Portsmouth.

PATENTS!

R. H. EDDY,

No. 76 State St., Opposite Kilby, Boston,

SECURES PATENTS in the United States; also in Great Britain, France and other foreign countries. Copies of the claims of any Patent furnished by remitting one dollar. Assignments recorded at Washington. *No Agency in the United States possesses superior facilities for obtaining Patents or ascertaining the patentability of inventions.*

R. H. EDDY, Solicitor of Patents.

TESTIMONIALS.

I regard Mr. Eddy as one of the *most capable and successful* practitioners with whom I have had official intercourse. CHARLES MASON, Commissioner of Patents.

"Inventors cannot employ a person more trustworthy or more capable of securing for them an early and favorable consideration of the Patent Office." EDMUND BURKE, Late Commissioner of Patents.

R. H. EDDY, ESQ.—*Dear Sir:* You procured for me, in 1840, my first patent. Since then you have acted for and advised me in hundreds of cases, and procured many patents, reissues and extensions. I have occasionally employed the best agencies in New York, Philadelphia and Washington, but I still give you almost the whole of my business, in your line, and advise others to employ you. Yours truly, GEORGE DRAPER.

BOSTON, January 1, 1879. 3tawtjan180

THE NEW ENGLAND

MUTUAL LIFE

Insurance Company

OF BOSTON.

The Oldest Massachusetts Company.

19,000 MEMBERS. $57,000,000 INSURANCE.

The features of the Company are

1.—*Its entire mutuality.*
2.—*The character of its investments.*
3.—*The liberality of its treatment of retiring members.*
4.—*Its selection of risks as developed by its past favorable mortality.*
5.—*The application of the Mass. Non-Forfeiture law to its policies, whereby every member is entitled to insurance according to its provisions.*

Information as to rates can be obtained on application at the office of the Company, or of any of its agents in the principal cities and towns of the Commonwealth.

35th Annual Report now ready for Distribution.

BENJ. F. STEVENS, President.
JOS. M. GIBBENS, Secretary.
odtsept16

PAINT!! PAINT!!

— HAVE YOUR —

SIGNS AND CARRIAGES

PAINTED

At DANIEL J. SPINNEY'S

NEW PAINT SHOP,

☞ **NO. 13 BOW STREET.** ☜

Cheaper than at any other place in the city.

☞ Second-hand **Furniture Repainted**, and made to look as good as new.

PATENTS

Secured in this country and abroad on most favorable terms; Trade marks and Labels registered; Interferences, infringement suits, etc.

Address, for further information,
CHARLES B. TILDEN,
[late Principal Examiner U. S. Patent Office.]
References: 28 School Street,
HON. P. C. CHENEY, Ex-Gov. N. H. Boston, Mass.
HON. R. B. VANCE, Chairman com. on Patents, U. S. House of Rep.

ROSE'S

IMPORTED LIME JUICE.

Superior as a Medicinal Agent,

— AND —

For a Beverage in Hot Weather.

CHAS. E. LAIGHTON & SON.

REVOLUTION IN WASHING.

The Mothers' Favorite Washing Crystal

Is the name of a new Washing Compound, which N. F. MATHES & Co. are Sole Agents for in this city and its vicinity. We promised that it will do away with the toil and drudgery of

WASHING-DAY

without any injury to the fabric or hands; and that consumers may test it for themselves, we are putting samples in every house in the city and suburbs. This is an expensive way of advertising, but it shows that we have faith in the article.

It is put up in one-pound packages.

Price 15cts. per Pound.

N. F. MATHES & CO,

49 MARKET STREET.

ANOTHER

BARSTOW'S

NEW

Empress Range!!

WITH THE

PATENT DUPLEX GRATE.

Bakes day or night without rekindling fire. No poking or shaking required; a single turn of the Duplex Grate removes all clinkers, leaving a fresh fire. The Most Perfect Range in this City!

John P. Sweetser,

46 MARKET STREET, - - PORTSMOUTH.

SANFORD'S

JAMAICA GINGER

THE QUINTESSENCE OF JAMAICA GINGER, CHOICE AROMATICS, AND FRENCH BRANDY.

A PREPARATION so elegantly flavored and medicinally effective as to utterly surpass all previous preparations. Essences or Extracts of Ginger, Compound, Herb Tonics, Pain Relievers, and the hundred and one disgusting and nauseating nostrums with which we have been wont to dose ourselves. Its instantaneous effect in

Cholera, Cholera Morbus, Cramps and Pains, Chronic Diarrhœa, Dysentery and Cholera Infantum, Diarrhœa in Teething and all Summer Complaints, Dyspepsia, Flatulency, Sluggish Digestion, Want of Tone and Activity in the Stomach and Bowels, Oppression after Eating, Rising of Food and similar Ailments, Chills and Fevers, Colds and Chills, Feverish Symptoms, Malarial Fevers, Pains in the Bones and Joints, Symptoms of Rheumatism, Neuralgic and Gout, Cold Extremities, Suspended Circulation and Depressed Condition of the Vital Forces, render it the Standard Household Medicine throughout the length and breadth of the land. On sea, on land, for the traveller, for the young, the aged, under all circumstances and conditions, both as a medicine and as a gentle stimulant or beverage, it is the most grateful and effective preparation ever compounded in the history of medicine.

Beware of diluted and worthless imitations recommended by dealers for purposes of gain. Ask for and insist upon having SANFORD'S JAMAICA GINGER.

Sold by all Wholesale and Retail Druggists, Grocers, and Dealers in Medicine throughout the United States and Canadas. Price, 50 cents per bottle. WEEKS & POTTER, General Agents and Wholesale Druggists, Boston, Mass.

ELECTRICITY

FOR THE MILLION. AN ELECTRIC BATTERY FOR 25 CENTS.

COLLINS' VOLTAIC PLASTER

Cures Pains and Aches.

It equalizes the Circulation.
It subdues Inflammatory Action.
It cures Ruptures and Strains.
It removes Pain and Soreness.
It cures Kidney Complaint.
It strengthens the Muscles.
It cures Rheumatism and Neuralgia.
It relaxes Stiffened Cords.
It cures Nervous Shock.
It is invaluable in Paralysis.
It cures Inflammation of the Liver.
It removes Nervous Pains.
It cures Spinal Weakness.
It is Grateful and Soothing.
It cures Epilepsy or Fits.
It is Safe, Reliable, and Economical.
It is prescribed by Physicians.
It is endorsed by Electricians.

COLLINS' VOLTAIC PLASTER

warranted, on the reputation of Dr. Collins, its inventor, an old physician, to be the best plaster in the world of medicine. The union of the two great medicaments, viz., Electricity and Medical Gums and Essences, justifies the claim, and entitles this remedy to rank foremost among all curative compounds for all internal Aches and Pains and Chronic Ailments.

Price, 25 Cents.

Be careful to call for COLLINS' VOLTAIC PLASTER and not put some worthless imitation. Sold by all Wholesale and Retail Druggists throughout the United States and Canadas, and by WEEKS & POTTER, Proprietors, Boston, Mass.

C. M. GIGNOUX

GENERAL AGENT OF THE

Mutual Life Insurance Co.

OF NEW YORK,

FOR THE STATE OF NEW HAMPSHIRE.

Portsmouth, New Hampshire.

ARIZONA CONSOLIDATED

Gold & Silver Mining Co.

MOHAVE COUNTY, ARIZONA.

Organized under the laws of the State of New York, with a Capital of Two Million Five Hundred Thousand Dollars ($2,500,000.)

STOCK FOREVER UNASSESSABLE

No. of Shares, 100,000. Par Value $25 Each.

TRUSTEES:

DEWITT C. BATES, - 111 Broadway, New York
P. DOYLE, - - - - Newark, New Jersey
WELLS H. BATES, - - - - - - Arizona
ELIAS R. FULLER, - - - - - - Arizona
GEO. W. MARSTON, - 161 Broadway, New York
ROB'T J. S. WHITE, - 161 Broadway, New York

President—DEWITT C. BATES.
Secretary and Treasurer,—ROBERT J. S. WHITE

The property of this Company consists of the "Mountain Ranger" and "Expert" Mines, which aggregate 2500 feet in length and 600 feet in width. Work done on them in several localities, shows in every case MILLING ORE, varying in width from 40 to 80 feet. Average assays taken promiscuously from these openings show a value of $67.60 per ton. The three shafts already down show a splendid body of RAY ORE.

The mines are the natural extension of the "McCrackin Lode," capitalized at the rate of $10,000,000. (Four times as much as this Company,) and which milled, with a twenty-stamp mill during eight months of 1878, and shipped to San Francisco, as shown by the books of Wells, Fargo & Co., bullion valued at Six Hundred and Seventy Thousand Dollars ($670,000.)

FOR THE ARIZONA CONSOLIDATED to pay regular dividends, all that is needed is a mill. To purchase and erect this, the Trustees have set aside *One Quarter* of the whole capital stock of this Company, ten thousand (10,000) shares of which are now offered at the subscription price of $3.50 per share. This will be sufficient to erect a twenty-stamp mill and set it in complete operation. The management will be conducted in an energetic and economical manner.

Subscriptions for five (5) shares or upward, will be received, and the certificates of stock promptly mailed. Drafts or checks should be made to the order of ROBERT J. S. WHITE, Treasurer, and forwarded to the General Agent. Amounts of $100 or less may be remitted, if subscribers prefer, by Post Office money order or registered letter. Subscriptions exceeding $100 may be sent by express, C. O. D., to

GEO. W. MARSTON, Gen. Agent,
Room 2, 161 Broadway, N. Y. City.

d&tuwlwoyl

Daily Chronicle.

The Cuticura Remedies.

To enable the *Times* to furnish its readers with some reliable information regarding the Cuticura remedies, which are now attracting so much public attention, a reporter called yesterday upon Mr. Peter Van Shaack, of Van Shaack, Stevenson & Co., wholesale and retail druggists, corner Lake and Dearborn streets, when the following facts were elicited:

R.—Will you oblige the readers of the *Times* by answering a few questions regarding the Cuticura remedies?

Mr. Van S.—Certainly; fire away.

R.—Do they sell well?

Mr. Van S.—The sale of the Cuticura, Cuticura Resolvent, and Cuticura Soap have been unprecedented.

R.—What reasons do you give for so large a sale?

Mr. Van S.—I give four reasons. First, they are original and revolutionary in their composition and mode of treatment. Second, they undoubtedly possess great curative properties. Third, there are thousands upon thousands of sick and suffering who have tried and found wanting the usual remedies and modes of treatment, and who are ready to welcome a really great and successful medicine. Fourth, the price of them is within the means of every invalid.

R.—Are your large sales of these medicines through your agents?

Mr. Van S.—No; they are legitimate mail orders. We employ no travellers on the road—are fundamentally opposed to that way of selling goods—the retailer has to stand such expenses, and such staple goods as these require no one to force them off.

R.—Do you class them as patent medicines?

Mr. Van S.—I do not. They are proprietary only so far as their names are concerned, these being held as trade-marks by Weeks & Potter.

R.—Can you tell us something about this firm?

Mr. Van S.—Weeks & Potter are importers, wholsale druggists and chemists, and for twenty-five years have been the foremost house in the trade in New England.

R.—It is popularly supposed that advertising will sell most anything, regardless of merit. Is it true?

Mr. Van S.—No. A remedy falsely claiming to possess virtues of which it is in fact destitute, will surely fail. No reputable firm—and druggists are the most competent judges—would think of risking fame and fortune on any medicine unless it had, under the most trying circumstances, proved itself to possess extraordinary medicinal value. The expense attending the introduction of such remedies is enormous. A fortune must be spent before any return can be expected. If, after a wide distribution, they are found to possess the virtues claimed for them, those who have been cured will recommend them one to another, and thus make them remunerative. When a man backs his statements with his own money, you may generally rely upon them. This Weeks & Potter are doing.

R.—Have they ever before prepared remedies for popular use?

Mr. Van S.—I believe not. They are, like ourselves, agents for a great many, but we think these are the first that they prepare themselves. It is but once in a lifetime that a discovery is made of a remedy that such a firm as Weeks & Potter are willing to stake reputation and fortune on.

R.—Are their prospects flattering, or otherwise?

Mr. Van S.—Very flattering. As I said before, the remedies possess great merit. And, besides, they treat blood and skin diseases according to a new and thoroughly rational plan, that must take a firm hold on the confidence of those who suffer from chronic diseases of the blood, skin and scalp.—*Chicago Times.*

An Income Without Care.

By the combination method of operating in stocks a handsome income can be secured without care. Capital in any amount, from $10 to $50,000, may be used with equal proportionate success. By this system Messrs. Lawrence & Co., Bankers, N. Y., pool the orders of thousands of customers, of various sums, into one vast amount, and *co-operate* them under the most skillful management, dividing profits monthly. Each share-holder thus obtains all the advantages of the largest capital and experienced skill, and the percentage of profits is very great; $20 will pay $100 in 30 days; $250 will return $1,825, or 7 1-2 per cent. on the stock, and so on, as the market varies. A prominent publisher of the Rock Island (Ill.) daily *Argus*, made $104.15 on an invest of $20.00, in October. Hundreds of others are doing even better. Messrs. Lawrence & Co.'s new circular has "two unerring rules for success in stock operations" and full information, so that any one can deal in stocks. All kinds of bonds and stocks wanted. New Government bonds supplied. Deposits received. Apply to Lawrence & Co., Bankers, 57 Exchange Place, N. Y. City.

INCIPIENT CONSUMPTION.—In bronchial and othe chest affections, in arresting incipient consumption, and in lessening the distressing symptoms of this disease in its hopeless stages, as well as in cases of nervous debility in giving tone to the sysytem, Fellows' Hypophosphites is undoubtedly a valuable remedy.

JOHN MCMURRAY,
Methodist Minister, Newport, N. S.

There is a man in Paris who makes a living by attending funerals for the sake of the black crape and gloves distributed on such occasions. The sale of these brings him in five francs daily, and for a dollar a day a man may live comfortably in Paris.

Portsmouth Chronicle

SATURDAY, AUGUST 9, 1879.

A Happy Time for Law-breakers.

The sympathy shown in Congress for the illicit whiskey distillers of the south, by the democratic congressmen whose constituents they are, and the refusal of the democratic Congress to appriate money for the payment of officers to enforce the revenue laws, is working finely for the "moonshiners," who are enjoying a glorious season of freedom from federal tyranny and taxation. United States Marshal Wallace, of South Carolina, reports that there has been a general suspension of operations against the violators of the revenue laws in that State, as there is no money to pay deputy marshals, and men do not care to risk their lives in the service of the government without compensation; and as a consequence, the illicit distilleries are going ahead full speed, and the licensed distilleries have all been compelled to close. Deputy Marshal J. C. Duff has been shot and killed by moonshiners in the mountains of Polk county, Tenn.

The Yellow Fever.

Twenty-nine new cases of fever were reported at Memphis an the 7th inst., nineteen of them being colored persons; and there were three deaths. The committee of safety have sent circular letters to absent Memphians in other cities, asking their assistance in supporting the poor now in camps.

New Orleans was declared entirely free from yellow fever on the 7th, and it is reported that the quarantine against that city has been removed by several other places.

There were five fever patients in the quarantine hospital at St. Louis on the 7th.

New Hampshire Items.

W. C. Prouty of Harrisville has deserted his family and eloped with a Keene dressmaker.

A party from Bear island, who were sailing on lake Winnipesaukee recently, were capsized by a squall and remained in the water fully three hours before help reached them. They were finally rescued uninjured.

A lady in Kensington recently missed one of her chickens from the flock, and on making search captured a large frog with the chicken in his mouth.

D. F. Locke's steam planing-mill at Nashua was burned on the 7th inst. Also a dwelling occupied by D. Hartwell. Loss on mill, $2,500; no insurance. Loss on house, $1000; insured.

News and Notes.

A most repulsive baby farm, located in a room in a court leading from 292 Hanover street in Boston, was broken up Thursday by officers of the S. P. C. C. In a crib was found the lifeless body of an infant some three months old, and outside the house, under a rickety old shed, were two older children, tied into chairs with ropes. The woman running the place was not to be found.

There is so much competition among the starch factory people at Aroostook county, Me., that they are offering two dollars a barrel for potatoes to be delivered this fall, and in many cases paying one-half this in advance, notwithstanding the largely increased acreage planted this year. The price paid last year ranged from seventy-five to ninety cents a barrel.

A girl named Horr, ten years old, was assaulted in a berry pasture at Pelham, Mass., on the afternoon of the 5th inst., by a tramp, knocked down with a club, and so severely injured that a physician was sent for. The tramp was pursued, but escaped.

Collector Robinson, of Gloucester, Mass., left that place on the 7th inst., under instructions from the State department, to join the United States steamer Kearsarge, and cruise in provincial waters, collecting fishery information for use of the department in its negotiations with Great Britain.

A hurricane on the Buctoche river, New Brunswick, on the night of the 6th inst., destroyed eighty buildings, killed three persons and injured many others.

Henry Rhinebeck, of Pittsburg, Pa., broke his neck on the 6th inst., in diving at one of the bathing places at Martha's Vineyard. He struck his head on the bottom.

George Siegler, his wife and two daughters, were poisoned at Wilkesbarre, Pa., on the 7th inst., by drinking coffee in which tartar emetic had been placed by some unknown person. They are in a precarious condition.

At Arbville, N. C., on the 7th inst., a sheriff's posse attempted to capture two desperadoes named Jenkins and Jefferson. The men fired and fought till overpowered. One of the sheriff's party was killed, and all the other twelve except one were wounded in the hand-to-hand conflict before the men were captured.

The steamer Burgos, recently wrecked on the coast of Newfoundland in a dense fog at night while on the passage from New York to Europe, was boarded next forenoon by several hundred men from the island, who stole all the cargo and fittings they could lay hands on, notwithstanding the protests of the captain, who had a large gang of men aiding his crew to save cargo at the time the pirates appeared. Three small schooner loads of stolen property have been recovered.

Naval Affairs.

First Lieutenant Frank D. Webster, U. S. M. C., is ordered to duty on board the Constitution.

The practice ship Constellation, Comdr. McNair, from Boston for Annapolis, Md., arrived at Newport, R. I., on the 6th inst.

Political.

The Portland *Argus*, the most noted democratic paper in Maine, says: "It begins to look as if the democratic leaders in Maine had been playing with the greenback torch until they have set their wigwam on fire."

The democratic *Times*, of New Orleans, is preparing a mighty feast of crow to devour after the next national convention of the democratic party. Of the great reformer of Cipher-alley it says: "A product of the same baneful influences which erected his friend Tweed into political sovereignty in New York, he is to-day the lingering embodiment of the political corruption of that era. A hypocrite, a coward and a corruptionist, he has nothing to commend him to the hearts or to the intellectual choice of the men of the south." But Reformer Tilden will proceed to re-nominate himself, for all that, and the southern democrats and Tammany hall will then meekly fall into line, as they did before.

The *Herald*, of Vicksburg, Miss., a democratic paper, says: "If there is a fair election this fall he is a prophet, indeed, who can tell how the State would go in the presidential election." That "if" is a very large one, and anybody can prophesy how Mississippi will go. There will not be a fair election, as there has not been a fair election in that State for years; and the State will go democratic, of course, the bullet being mightier than the ballot there, as elsewhere throughout the south.

—A new Hudson river steamboat is to be built to succeed the Daniel Drew. It will be flat-bottomed, made of iron, with boilers below the deck, and will be the fastest steamer in the world.

—A new method of attaching the umbrella to the belt is copied from the quiver of the toxopholite. A small sheath is hung by a chain to the belt, and through this the umbrella is passed, so that it assumes somewhat the position of a rapier as carried by gentlemen of the olden time.

—That lightning is just as eccentric in Georgia as elsewhere appears from a recent statement in the Forsyth *Advertiser*, which says that a large tree was struck and felled to the ground, and "a young man riding near by on a mule, received such a heavy shock as to jar the beast from under him."

—When a young fellow arrays himself in his best clothes and on his way down town is for the first time accosted by the bootblacks with "shine yer boots," he may consider that he has crossed the dividing line that separates boyhood from manhood, and that it is in order for him to purchase a meerschaum pipe.

—This from North Cambridge: A bright little fellow of four, the son of a former pastor of a flourishing church, who attends the infant class in Sunday school, received last Sunday morning a card on which were the words, "Pray without ceasing." After his mother had explained the text he said, "I guess I won't show this to the minister; he prays long enough now."

—The latest thing in the furniture combination line is a combined parlor-organ, secretary-bedstead and dressing-table, which a Pennsylvania piano manufactoring firm is soon to put in the market, for the benefit of people who live in small apartments in cities where economy of space is another name for economy of expense. Each different form of the article is said to be elegant and complete in itself, and a perfect disguise of the other uses to which it can be put.

—The most difficult people to get along comfortably with are the super-sensitive people. We all have them among our friends. They are perpetually on the lookout for slights, and ready to feel injured on the slightest provocation—often on no provocation at all. One has to be as careful in his treatment of them as if he were walking on eggs. Every word must be watched, every tone guarded, and no attention that could possibly be expected must be omitted. In short, intercourse with these people is so intolerable that we instinctively avoid them as far as we can. Were all men of this stamp, life would soon be a burden too grievous to be borne.—*Examiner.*

—Editors are seldom heard discussing the propriety of taking summer vacations and leaving their congregations. Editors must preach every day. Editors must stay and "stick it out." Editors can't move their studies to the mountains or breezy seaside. Editors must get their inspiration at the same old desk the year round, the desk which looks out on a patch of brick wall ten feet opposite and an iron shutter. Newspapers never close their pulpits. Would'n it be ridiculous to propose vacating a newspaper's pulpit for two or three months during the warm season, and sending the staff to Europe or Long Branch to cure their bronchitis? Newspaper men are like cooks—they must broil at the furnace the year round. Folks can't do without their morning chops, coffee and paper.—*N. Y. Graphic.*

—A dead snake can be brought to life with a pint of whiskey. You drink the whiskey and then look at the snake.—*Boston Post.*

—"Wise as serpents" will do for a maxim, but they have killed a big black snake out in Port Jervis, N. Y., which was curled up in hen's nest, busily engaged in digesting a porcelain nest-egg that it had swallowed nobody knows how many days before.

ROYAL

BAKING POWDER

Absolutely pure—made from Grape Cream of Tartar, imported exclusively for this Powder from the Wine district of France. Always uniform and wholesome. Sold only in cans by all Grocers. A pound can mailed to any address, postage paid, on receipt of 60 cents. ROYAL BAKING POWDER CO., 115 Duane St., New York. Most cheap powders contain alum; dangerous to health; avoid them, especially when offered loose or in bulk.

To Let.

DWELLING HOUSE No. 6 Gates Street. Suitable for a small family. Also STORE corner of Washington and Gates street.
Apply at 78 State Street.

Yachting Parties,
Picnic Parties,
Lunch Parties.

WE HAVE JUST RECEIVED A

FRESH STOCK
—OF—
SEASONABLE GOODS

For the above-named occasions, such as

Lunch Ham,
Lunch Tongue,
Boned Chicken,
Boned Turkey,
Curried Fowl,
Broiled Quail,
Broiled Grouse,
Pate of Wild Duck,
2-lb. Cans Corned Beef, 35c. each,
Boiled Beef Tongue,
Sardines, Olives,
Pickles, Bananas,

Soda, Pilot, Milk and Sardine

BISCUIT,

Cantrell & Cochrane's Ginger Ale,
Eldredge Brewing Co.'s Lager Beer.

All the above goods are sold at Lower Prices than ever before and down-river parties will find it for their interest to purchase supplies from us.

Butler & Laighton
No. 1 MARKET SQUARE.

BEST BURNSIDE COAL!

A cargo of this very celebrated SHAMOKIN COAL has this day arrived. By those who have used it, it is considered equal to Franklin Coal, and we are selling it at the low price of

$4.50 Per Ton!

Screened and delivered in any part of the city.

Also, a Cargo of

FRANKLIN COAL,

This day arrived and selling at lowest prices.

—BY—

C. E. WALKER & CO.
137 MARKET ST., - - - 4 WATER ST.

Orders left with N. E. Walker & Son promptly attended to.

STARCH!

DURYEA'S OR KINGSFORD'S,
In Barrels for sale in any Quantity,
—AT—
Five Cents a Pound.
H. F. GERRISH.

THE BEST IN THE WORLD SOLD BY ALL DEALERS

WHITE SEWING MACHINE

$1500.00 CASH TO AGENTS.

20 SIMPLE A CHILD CAN USE IT. WARRANTED 3 YEARS

BEWARE OF BOGUS DEALERS AND DEFACED NUMBERS
NOTICE OUR GENUINE NUMBER ON SHUTTLE RACE-PLATE.
FOR PARTICULARS ADDRESS:
WHITE SEWING MACHINE CO. CLEVELAND, OHIO.

A FULL LINE OF
Parasols Parasols
FOR SALE CHEAP!
☞ Price them before purchasing.

LADIES' LINEN SUITS!
Large Assortment! Splendid Styles!
Exceedingly Low Prices.
—AT—
MARSTON'S,
321 Market Street.

THE FOREPAUGH BOOM
THREE TIMES THE LARGEST SHOW IN THE WORLD!

THE GREAT FOREPAUGH SHOW!
Noachian Menagerie, Gigantic Museum and Classic Circus!
IN ALL ITS UNDIVIDED ENTIRETY, AT
Portsmouth, Monday, August 11th, 1879.

A CORPULENT AMPLITUDE OF AMUSEMENTS. Mountain piled on mountain of attraction displayed to please. Alpine and cloud touching in its ambition. Opposition to fraud and monopoly. It is monstrous and flagrant egotism for any rival to dispute its right to the first place.
For more than half a generation the name of ADAM FOREPAUGH has been household property in every palace and farm-house in the land. The profession have always, as they do now, pronounced his the

STANDARD SHOW OF THE UNIVERSE,

and during more than a decade and a half the Forepaugh Show has never changed name or proprietor, but has always been under the exclusive ownership, control and management of the greatest wild beast importer, and the world's most extensive show property owner, ADAM FOREPAUGH. In his stupendous establishment will be found almost

EVERY WILD BEAST UNDER THE SUN.

Since last year he has added

A Native Herd of 12 Huge Asiatic Elephants

More than are owned by any other one man on earth. They give an incredible example of brute culture under the able tutorship of a chip of the old block, ADAM FOREPAUGH, JR.

$41,000 BEHEMOTH OF HOLY WRIT,

which actually sweats blood from every pore.

Twenty-foot Giraffe in Harness. Six-ton Rhinoceros!
School of Sea Lions, South American Tapir, White and Poonah Bears, Wild Ostrich, African Eland, Horned Horse,
BLACK AND BENGAL TIGERS,
AFRICAN AND ASIATIC LIONS.

Over two thousand beasts, birds and reptiles. Eleven palace and gilded cages of curious wonder marvels.

20 MALE EQUESTRIANS,

led by Mr. ROBERT STICKNEY, the best general performer in the world, and the only man living who rides seven horses at one time.

TWELVE LADY RIDERS

inspired by the most famous equestrienne known to the arena, MLLE CARROLL. One hundred daring circus stars from the first amphitheatres of the old and new world. Six acres of pavilions and three special trains. Six golden chariots and fifty-four brightly embellished cars.

DAZZLING FREE STREET SHOW!

ADMISSION: ADULTS, 50 CENTS; CHILDREN UNDER NINE YEARS, 25 CENTS.
Two full performances every day at 2 and 8 P. M. Doors open one hour before. Under no circumstances are games of chance or gambling permitted on the grounds, and Mr. Forepaugh suggests that the proper authorities join with him in the suppression of this too prevalent vice.
☞ WILL EXHIBIT IN DOVER, ON TUESDAY, AUGUST 12.

DRY GOODS!

D. F. BORTHWICK
HAS RE-OPENED THE
POPULAR STORE!
WHERE WILL BE FOUND
A FULL LINE
—OF—
Bleached and Brown Cottons,
Prints, Ginghams, Shirtings, Tickings, &c.
A SPECIAL LINE OF
LINEN GOODS!
—IN—
Bleached and Loomed Damask,
Turkey Red Damask,
Napkins, Towels, Crashes, &c.
BLACK & COL'D SILKS of GOOD STOCK.

To Let.

STORE No. 27 MARKET STREET.
3taw tf Apply to J. E. MAY. ta10

WATCHES CHEAP
—AT—
Hutchinson & Connell's.

COAL!

ALL SIZES OF THE
BEST COALS MINED
FOR SALE AT THE
LOWEST PRICES
—BY—
E. F. SISE & CO.

C. E. BOYNTON,
MANUFACTURER OF
SODA WATER
In Siphon Bottles and Fountains.
Cream Nectar Beer,
Cream Ginger Beer,
Tonic Beer, Root Beer,
Pineapple Beer,
Birch Beer.
GINGER ALE & MINERAL WATER.
—ALSO, BOTTLER OF—
Milwaukee Lager,
Eldredge's Lager,
Stock Ale, and
Refined Cider.

Of the different summer beverages manufactured at this establishment it is hardly necessary to say a single word. They have become popular "on their own merits" and can be found in many private families and on sale in every hotel, saloon and restaurant in this locality.

The lagers bottled by me are from the best breweries in the country, and it is safe to say that there is no better in the world.

☞ Orders may be left at my establishment for any of the above, which will be delivered anywhere within the city limits without extra charge.

C. E. BOYNTON,
18 Bow Street, - - Portsmouth, N. H

PURE PARIS GREEN!
For Potato Bugs!
CAN BE FOUND AT
FRED P. WILSON'S
Hardware and Paint Store,
NO. 37 CONGRESS ST.

CAW'S INK!
A New Brand. For sale only by
WILLIS G. MYERS.
The only Ink, jet black from the pen.
—AT—
No. 1 Congress Block.

Miss Morgan's School.
The Fall Term commences Wednesday, Sept. 24th,
with a full corps of teachers.
The English department and the Latin classes, are under the charge of the Principal, assisted by a lady of culture and experience.
Special attention given to Elocution.
Native teachers are provided for both French and German.
TERMS FOR DAY PUPILS.
Girls twelve years of age and under, $60 per year; young ladies over twelve, $100 per year.
MWF 3m

JOHN MALSBENDEN,
Merchant Tailor,
Is now located at
101 CONGRESS ST.,
Up One Flight,
And is prepared to cut and make Clothing in the best manner as cheaply as good work can be done.

A Choice Assortment
—OF—
PARASOLS!
—AT—
The Nick-Nack Store
4-BUTTON
KID GLOVES!
FIFTY CENTS!
—AT—
LEWIS E. STAPLES'
NICK-NACK STORE,
5 MARKET ST.,
PORTSMOUTH.

NEW YORK SHOPPING.
LAMAR PURCHASING AGENCY!
ESTABLISHED! RELIABLE
Everything bought with taste and discretion. New York Fashion Correspondent of this paper connected with agency. Best city references. Send for circular with prices. Address
MRS. ELLEN LAMAR,
877 Broadway, New York City

IN ORDER TO REDUCE OUR LARGE STOCK
—OF—
Stylish Straw Hats
We are offering them at
VERY LOW PRICES!
Call and examine before purchasing.
WALKER & SON,
13 Congress Street.

ELDREDGE'S LAGER!
Milwaukee Lager.
Bottled and for Sale by H. F. GERRISH.

WOOD!
Hard and Soft Wood,
Sawed and Split,
KINDLINGS, SHAVINGS, ETC., ETC.
☞ Orders left at the PLANING MILL, GREEN STREET, will be promptly attended to.
DANIEL MASON, Agent.

Local Matters.

POST OFFICE RULES.

MAILS CLOSE.

	A. M.	P. M.
Boston, South and West,	8 10:35	2:30 4:30 *8:30
Boston Way,	10:35	2:30
Portland,	9:25	4:50 8:30
East [beyond Portland],	9:25	6:30
Biddeford, Saco and Way	9:25	4:50
Great Falls,	9:25	4:50
Great Falls & Conway R. R.	9:25	
Concord and North,	7:40	4:50
Concord Way,	7:40	4:50
Boston & Maine R. R.	7:40	4:50
Dover,	7:40	2:25 4:50

*Arrives in Boston next morning.

MAILS ARRIVE.

	A. M.	P. M.
Boston, South and West,	4:30, 10:05	3:15, 5:50
Boston Way,	10:05	5:20
Portland and East,	11:20	3:20
Great Falls & Conway R. R.	11:20	
Concord and North,	10:20	6:50
Dover,	10:20	5:50

Letters for the night mails [and no others] east or west may be deposited in the box at the Eastern depot, every day except Sundays.

E. G. PEIRCE, Jr., P. M.

THE WEATHER.

Probabilities for the New England States, To-Day:

WASHINGTON, D. C., August 9, 2 A. M.

Partly cloudy and cooler weather, winds mostly from north to west, and rising barometer.

AROUND HOME.

C. E. Walker & Co. lost a valuable draught horse on Thursday night, by colic.

The inmates of the Children's Home were on Friday furnished with complimentary tickets to the exhibition of the model of New York harbor, by the manager.

The "Tally-ho coach" from the Farragut house, Rye beach, was in town Friday evening, packed full of passengers, and with its horn tooting after the genuine English fashion—a long way after.

The depot at Hayes' crossing on the Conway division of the Eastern railroad was set on fire by a spark from an engine on the 5th inst., and consumed. The contents of the ticket office were saved.

The schooner A. J. Williams, Capt. Murch, takes an excursion party from Durham to the Isles of Shoals on Monday, the fare out and back, with a chowder thrown in—and some of it thrown out again—being but one dollar per head.

Two yachts, one the schooner Edith, of Boston, with Capt. Ed. Baker, formerly of the steamer Appledore, as sailing master, and the other a sloop yacht whose name we did not learn, came into the harbor on Friday. The Edith laid at Tredick's wharf for the night, the sloop soon going out again.

A report in the Boston and New York papers of Friday morning, that the barque Harvard, of Boston, commanded by Capt. Samuel Pray of this city, from Port Pirie, Australia, for Dunkirk via Queenstown, was ashore at Dunkirk and would have to go into dock, was contradicted Friday evening.

It is reported that the Eastern railroad has purchased the Annable property on Deer street, adjoining the depot, the sum paid being $3500. The road, it is stated, propose to sell the building and have the same removed. The land will be utilized for a restaurant building and other railroad purposes.

While Charles Drew and Charles Knowlton of Newmarket were sailing in Great bay on the 7th inst., a sudden flaw capsized their boat and both were thrown into the water. After remaining there half an hour, their situation was perceived by two men camping out on an island, who rescued them in an exhausted condition.

In the cottage of the late Nathaniel Herrick, at the Hedding camp-ground, live four generations, viz.: Mrs. Herrick, aged seventy-four years; her daughter, Mrs. M. E. Arman, aged fifty; her granddaughter, Mrs. Grace M. Bellis, aged twenty-nine; and two great-granddaughters, aged respectively seven and two. The *Journal* mentions this circumstance, and adds: "Hon. Frank Jones is one of the most regular attendants at the Middle street Baptist church in this city, when he is in town. Seated with him may frequently be seen Mrs. Leavitt, his wife's mother, (one would think her quite young as a grandmother;) her daughter, Mrs. Frank Jones; her granddaughter, Mrs. Charles A. Sinclair; and two bright-eyed great-grandchildren, Gracie and Sophie Sinclair.

Quite a large number of people gathered at the camp grounds at Alton bay on the 5th inst., under the auspices of the Dover reform club, to inaugurate an annual temperance camp-meeting for eastern New Hampshire, to be held at that place if satisfactory arrangements can be made. Wm. H. Dodge was chosen president for the day, and Geo. F. Guppy secretary. A brass band played at intervals, and there was some good singing; Rev. A. A. Waite, Rev. Mr. Rieker, Rev. J. G. Smith of Farmington, and many other gentlemen, made remarks. Mrs. C. H. Fitzgerald of Dover closing the speaking. An executive committee for the permanent organization of a camp-meeting association was elected, James Janvrin and Frank W. Miller being the Portsmouth members. In numbers and enthusiasm this first meeting was a success far beyond the expectations of its projectors.

The Methodist Episcopal church of Newmarket has leased the boarding department of the Hedding camp-meeting for the present year, hoping thereby to clear their church of debt. Good board furnished during the week of the camp-meeting, beginning at noon on Monday, for $4; any less number of days, $1 per day; single meals—dinner fifty cents; breakfast or supper, forty cents; meals for children under ten years of age, half-price. The boarding house will be open the week before camp-meeting, and will furnish supplies to tent companies wishing it.

The Portsmouth cricket club has elected the following officers for the ensuing year: President, Rev. Charles A. Holbrook; vice presidents, Wm. Russell Foster, Edward D. Coffin; recording secretary, James Palmer; managing committee on matches, William Sladen, John Rafferty, Samuel W. Wallis; financial committee, Edward D. Coffin, D. M. Lenigan, Wm. Russell Foster; treasurer, Rev. Charles A. Holbrook; corresponding secretary, T. Bartlett Emery.

Dr. Johnson, of Kittery, had his carriage run into and smashed on Thursday last by a team which was evidently from the beach, the doctor's carriage being at the time standing on Richards avenue. The careless driver of the beach team stopped long enough to hand the doctor a ten-dollar bill, not nearly enough to repair the damage he had caused, and then drove off at a rapid rate.

Mr. Samuel Lamprey, who as a teacher of dancing has probably never had a superior in this city, as the hundreds taught by him will testify, will open a juvenile dancing school at Congress hall about the middle of September, to continue on Wednesday and Saturday afternoons for a term of twenty-four lessons. The date of the first lesson will be announced hereafter.

E. C. Kinnear, Esq., of Dover, has received from the Episcopal parish of St. Michaels at Charleston, S. C., a very handsome silver goblet, suitably inscribed, in recognition of his services in securing the remission by government of the duty, amounting to $1,588.65, charged by the custom house on the admission of a chime of bells sent from Charleston to England to be recast.

Mr. Nathaniel K. Walker, one of Portsmouth's most esteemed business men and citizens, will on September 1st have completed fifty years' business in this city. He proposes to retire on that date from further public labors—a release well deserved, and in which he will have the heartiest wishes of this entire community for his comfort and enjoyment.—*Journal.*

The beautiful model of New York harbor will be on exhibition this day and evening. This afternoon the exhibition is especially intended for the accommodation of little folks, who will be admitted for five cents each. Everybody should see this model, and the cost is but a trifle.

An orchestra of seven pieces is stationed at the Shoals for the season, and hops are given three evenings a week at each hotel. Ready communication between the islands is kept up by the little steam yacht "Pinafore," formerly the "Mollie."

The schooner Hattie Lewis, Capt. Garland, has been chartered to take a party of about thirty gentlemen from Dover to New York, to be gone two weeks. The steam-tug Ann took a party from Dover to Boar's Head on the 6th inst.

This is the time of year and the kind of weather when a dose of extract of ginger is sometimes of real value. No better article than Preston's extract of Jamaica ginger is in the market.

D. F. Borthwick, at the Popular Store, Nos. 7 and 9 Market street, has a complete line of cottons, linens, black and colored silks, etc., at popular prices.

Lieut. Fred L. Dodge, U. S. A., wife and son, from Fort Leavenworth, Kansas, are at the Wentworth at Newcastle.

The managers of the State fair, which is to be held at Dover next month, offer $3,100 in eight purses for trotting horses.

POLICE COURT.

FRIDAY, Aug. 8; *Batchelder, J.*

Michael Monday, John Clark and Frank Watson, regular customers, were sent to Brentwood for thirty days and ordered to pay $6.90 costs each, for drunkenness.

FOREPAUGH'S SHOW.

Of this show, which appears in this city on Monday next, the Boston *Journal* says:

The ring performance is most creditable to the management and the individual actors therein, and includes riding, leaping, juggling, horizontal bar acts, trapeze performances, the feats of trained horses and dogs, clownish eccentricities and the other features usually seen in a first-class circus, though it is rare indeed that an entertainment of such general excellence is furnished. The exhibition of trained animals is one of the finest of the many fine shows which we have been privileged to see this season, the most remarkable feature being that afforded by the trained elephants, which may safely challenge the world to compete with it. These huge and apparently ungainly, but really nimble animals, seem endowed with almost human intelligence and assurance. Their most noticeable performance is that where nine of them form an immense pyramid upon the tall cylinders provided for the purpose, exactly as represented in the lithographs posted in the store windows advertising the show. The beautiful trick horse "Mahomet," a snowy Arabian, excited much interest, as one of the finest formed of animals, as well as one of the most docile and intelligent ever exhibited here.

The *Herald* says the combination gave "excellent performances," and commends the menagerie and the several performers at length, and in strong terms. The *Transcript* says the exhibitions "proved highly satisfying in every respect," and that Mr. Forepaugh "has provided the largest, best and healthiest menagerie that has ever been the fortune of Boston to witness at home, and his array of equestrians and other performers are real artists in their respective lines, without exception. There are no slips of any name or nature to mar the entertainments, and the resultant gratification of everybody is a matter of course." The *Post* says "the entire entertainment is well worth the price of admission, and is carried out to the letter. The performers in this circus are all clean-looking, well-dressed, gentlemanly-appearing men, and the ladies rank with any other in the business, while the management endeavors to give the public perfect satfaction and succeeds in so doing."

PROBATE BUSINESS FOR JULY.

[Exeter News-Letter.]

Administrations were granted on the following estates:

George W. Frost, Newmarket; Isabella M. Frost, administratrix, bonds $10,000.

Charlotte D. Hewins, Newmarket; Charles W. Chapman, administrator, bond, $5,000.

Emily Keyes, Exeter; John J. Bell, administrator, bond $2,000.

Lavinia Leicester, Brentwood; Orin Sanborn, administrator, bond $75.

William F. Russell, Portsmouth; Maria L. Russell, administratrix, bond $500.

Oliver Williams, Auburn; Alfred G. Fairbanks, of Manchester, administrator, bond $300.

The following wills were proved:

Anna E. T. Carter, Portsmouth; Frank W. Hackett, executor, bond $5000.

George W. Buxton, Exeter; Flora L. Buxton, executrix, bond $1000.

Melinda Bartlett, Brentwood; Samuel Bartlett, of Boston, executor, bond $500.

Joseph Moulton, North Hampton; Eliza Ann Moulton, executrix, bond $3500.

Dorothy Little, Newton; Edward Hayford, executor, bond $1000.

John Walker, Portsmouth; Marcellus Bufford, executor, bond $100,000.

Israel Woodbury, Salem; Levi Woodbury, executor, bond $5000.

Samuel P. Long, Portsmouth; John P. Lyman, Boston, executor, bond $1000.

Sophia Haven, Portsmouth; Will H. Haven, of Buffalo, N. Y., and Isabella F. Haven, executors, bond $25,000.

Will proved, Isaac Howe, Derry.

REAL ESTATE CONVEYANCES.

The following transfers of real estate in this county have been left for record in the office of the register of deeds:

PORTSMOUTH.

Samuel Cushman, administrator, to Gilman Leavitt, land and buildings, $2005.

Charles H. Mendum to John Reagan, land and buildings, $1.

NEWMARKET.

Moses Carpenter, et al., to Charles E. Tasker, land and buildings, $1000.

STRATHAM.

James E. Odell, et al., to Sylvester Dame, of Newmarket, land and buildings, $2900.

EPPING.

Moses N. Davis and Albert W. Davis, of Lee, to Sarah F. Wright, of Barnum's Island, N. Y., land, $60.

BRENTWOOD.

John Gilman, of Exeter, to Flora L. Buxton, of Exeter, land $100.

CHESTER.

J. O. D. Couch, of Derry, to Lucy J. Couch, of Chester, land, $1.

DEERFIELD.

Charles H. Bartlett, of Manchester, administrator, to Josie E. White, land, $45.

EXETER.

Eliza Thing to Mary E. Chapman, of Kingston, land and buildings on Middle street, $3000.

Gilman & Ham to Charles H. Palmer, land and buildings on Water street, $510.

Gilman & Ham to Porter & Thyng, land and buildings on Water street, $1050.

Norris J. Wiggin, et al., of Memphis, Tenn., to Ann M. Porter, land and buildings on Middle street, $1.

LONDONDERRY.

Joseph Janelle, of Manchester, to Charles H. Cross of Manchester, land in Londonderry, $30.

NEWTON.

Frank D. Bartlett to Stephen A. Hall, of Cambridgeport, Mass., land and buildings, $200.

SALEM.

Jesse B. Welch, of Lawrence, Mass., to Mary Ann Berry, of Lawrence, land and buildings, $1100.

SUNDAY SERVICES.

At the Advent church, services at 10:45 A. M., 2:45 and 7:30 P. M.

At the Freewill Baptist church, on Pearl street; Rev. E. Owen, pastor, preaching at 2:45 P. M., prayer meeting at 7:00. Sabbath school at 10:30 A. M.

At the South Parish, Rev. James DeNormandie, pastor, morning service at 10:30;

At St. Mary's (Catholic) church, Rev. E. M. O'Callaghan, pastor, Children's Mass at 8:30; Solemn Mass at 10:30 A. M.; Sunday school at three o'clock, P. M.

At St. John's (Episcopal) church, Rev. Chas. A. Holbrook, rector, services at 10:30 A. M. every Sunday. Afternoon services omitted until further notice.

At the Congregational church, preaching at 10:30 A. M. and 7:30 P. M. Sunday school at 3:00 P. M. Prayer meeting on Friday evening at 7:30.

At the Methodist church, Rev. C. B. Pitblado, pastor, preaching at 10:45 A. M. and 7:30 P. M. Sunday school after morning service, in the church.

Young Men's Union Prayer Meeting, Sunday evening from 6 to 7 o'clock at the Pearl street church.

Mission services; William A. Loyne, Volunteer Missionary. Residence at Faith Home, 10 Deer street. At home daily from 8 to 10 A. M. and 12 to 2 P. M. Services every Sabbath at the Alms House at 10:30; at the County Jail at 12:30. Consecration Meeting every Monday evening at the Home. Services on the afternoon and evening of the 4th Sunday in each month, at Newcastle; one week day in each month, at Brentwood.

Rev. E. A. Shaddock will preach at the Advent church on Sunday.

Rev. A. H. Hall of Wollaston Heights, Mass., will preach at the Congregational church.

No preaching at the Middle street, Court street and Universalist churches.

Mr. Benjamin Durgin of Kittery will preach from the custom house steps at six o'clock P. M., on "the kingdom of God, from its origin to its final completion."

Reform club meeting in Bow mission hall at 7:30 P. M. Speaking by members.

MARRIED.

GEARY—LEAR. In this city, July 20th, by Rev. C. A. Holbrook, Daniel Geary of Stoughton, Mass., and Miss Abbie Lear, daughter of William Lear of this city.

NASON—SIMPSON. In Dover, July 16th, William F. Nason and Miss Laura E. Simpson, both of Newmarket.

WALDRON—HALL. At Ocean Grove point, Kennebunk, Me., July 30th, Arthur F. Waldron and Hannah A. Hall, both of Farmington.

DIED.

BRACKETT. In Lawrence, Mass., July 28th, Mrs. Louisa Brackett, wife of Mr. Albert S. Brackett and daughter of Alexander H. Rowe, Esq., formerly of this city.

MARINE CHRONICLE.

Stmr Reading, Colburn, for this port old Philadelphia 7th.

Bque Adolph Engler, Williams, from Santander for New York, spoken July 22d, lat 46, lon 8.

Schs Union, Amee, from Wiscasset, and Volant, Murch, from Bath, arr at Boston 7th.

Sch Wingaersheek, Donnell, from Boston arr at Newburyport 7th.

THE SECRET KEY TO HEALTH.—The Science of Life, or Self-Preservation, 300 pages. Price only $1. Contains fifty valuable prescriptions, either one of which is worth more than ten times the price of the book. Illustrated sample sent on receipt of 6 cents for postage. Address Dr. W. H. Parker, 4 Bulfinch Street, Boston, Mass.,

SANFORD'S JAMAICA GINGER

Enlarged May 1, 1879. Price unchanged.

The only combination of the true Jamaica Ginger with choice aromatics and French brandy, for correcting intemperate habits, regulating the stomach and bowels, breaking up colds, chills and fevers, is SANFORD'S JAMAICA GINGER. For relieving gouty and rheumatic pains, preventing malarial fevers, and promoting sleep it is truly wonderful. Ask for SANFORD'S. taug10

GONE FOREVER!

So say the ladies of their beauty when the mirror shows them their once jet or golden ringlets streaked with gray; but never was there a more

FALSE CONCLUSION.

Though the hair be as white as Time's own forelock or, worse still, as red as a fiery meteor—

PRESTO!

It is invested in a moment with the most magnificent black or brown by the agency of

Cristadoro's Hair Dye,

a perfectly wholesome and purely vegetable preparation. Manufactured by J. CHRISTADORO, No. 23 William Street, New York. Sold by all Druggists. Applied by all Hair Dressers.

A CARD.

To all who are suffering from the errors and indiscretions of youth, nervous weakness, early decay, loss of manhood, &c., I will send a recipe that will cure you, FREE OF CHARGE. This great remedy was discovered by a missionary in South America. Send a self-addressed envelope to the REV. JOSEPH T. INMAN, *Station D., New York City.* eod&wtnov79

E. S. RYDER---DENTIST,

HAS returned home from his summer vacation, and is ready to attend to all who need his services. tf

NOW EXHIBITING AT

CONGRESS HALL.

The Wonderful Working Model of

NEW YORK HARBOR

Scores of Steamers and other Vessels sailing in 150 Gallons of

REAL WATER.

It is not a Magic Lantern Panorama or Painting, but is the

ONLY MODEL OF THE KIND IN THE WORLD,

Geographically Correct in every detail; was made from measurements furnished by the U. S. Coast Survey. A bird's-eye view of the entire harbor and surrounding country, covering 36 square miles in a space of

TEN FEET SQUARE.

Admission only 10 Cents.

Open daily from 10 A. M., to 10 P. M.

Just received from the Manufactory!

2500 lbs. Dolly Varden Soap!!

In Pound Bars;

5c. per Bar, 21 Bars, $1; 72-lb. Box, 4 1-2c per lb.

The Best Laundry Soap in the market!

JAMES R. YEATON.

Established Jan. 1, 1858. PRESTON'S PHARMACY!

PRESTON'S

Extract Jamaica Ginger!

— IS THE —

Strongest, Purest, Cheapest,

AND LARGEST BOTTLE of any in the market. If upon trial you are not convinced it is *the Best*, my special request is that you will return it, and have your money refunded.

PUT UP IN TWO SIZES, 25 and 40c

Preston's Dysentery Elixir!

CURE FOR

Diarrhoea and Dysentery.

A thorough trial of this valuable medicine during many prevailing epidemics, has proved it to be the most successful remedy ever used by the medical profession, if taken in season. Three doses are sure to afford relief, at once checking discharges and relieving pain.

Price 50 cents.

PREPARED BY

William R. Preston,

PHARMACIST,

No. 2 Congress Block.

Established Jan. 1, 1858. PRESTON'S PHARMACY

NEW STOCK

— OF —

SPRING AND SUMMER GOODS!

J. E. HAM & CO.,

Have Removed to No. 11 Congress Street,

Next door to N. K. Walker & Son,

— WITH A —

LARGE STOCK OF SPRING SUITINGS

— ALSO —

Cassimeres, Doeskins, Cloths and Worsted For Dress Suits.

Embracing all varieties of fine Plain and Fancy Patterns to suit every taste.

Garments Made to Order

With a guarantee to give satisfaction.

GENTS' FURNISHING GOODS:

Drawers, Shirts, Bosoms, Collars, Kid Gloves, etc., etc.

11 CONGRESS ST.

THE LATEST STYLES

— IN —

ROOM PAPERS

AND

WINDOW SHADES

Are now opening at

M. Goodrich's Book-Store.

☞ Curtains hung with neatness and despatch

CORSETS! CORSETS! CORSETS

Ladies do not purchase until you have seen our NEW STOCK. If you are troubled in breaking the bones over the hips call for our A. D. C.

SOMETHING NEW.

Prices, Styles and Quality,

CAN'T BE BEAT.

Kid Gloves! Kid Gloves!

SPRING SHADES,

(3 & 3 Buttons.)

A better GLOVE for the money has never been sold in the City.

MORRIS C. FOYE,

23 MARKET STREET.

Real Estate.

Desk Room

TO LET in one of the pleasantest offices in the city. Enquire at CHRONICLE Office.

To Let.

HALF OF A HOUSE, centrally located. Address P. O. BOX 1252, Portsmouth.

For Sale.

Two houses on Preble's Island, Kittery, one a new story-and-half house and the other in good repair, with fifteen acres of good land. For further particulars apply to Rider & Cotton, Market street. tf26 *aug1

Farming Land and Building Lots for Sale.

THREE Large Fields on Jones Avenue, and Building Lots on Sons Street. Apply to SAMUEL H. HALL.

For Rent.

HALF-HOUSE ON MELCHER STREET, near Pleasant, containing four rooms, with water in house. Rent low to a good tenant. Apply at 31 Pleasant Street.

GROCERY STORE

To Let.

STORE 72 State Street, now occupied by Rufus K. Oxford, possession given 1st of August. Apply at the NEW HAMPSHIRE NATIONAL BANK. tsep18

Portsmouth Lager Beer!

WE purchase from The Eldredge Brewing Company their Celebrated LAGER BEER, and bottle it ourselves. Lovers of this wholesome Beverage can always rely upon getting it fresh bottled, as we receive it direct from the Brewery.

BUTLER & LAIGHTON,

No. 1 MARKET SQUARE, - - - - - Portsmouth

A NEW LOT OF THE CELEBRATED

Willis G. Myers Pencil!

Just received. Try them.

— AT —

No. 1 Congress Block.

For Sale Cheap.

ONE WHITE MARE, sound and kind; 1 Randlett's Jump-Seat Carriage, little used. Apply at MONTGOMERY'S MUSIC AND ART STORE, No. 16 Pleasant Street.

For Sale.

ONE Second-Hand SINGER FAMILY SEWING MACHINE, in good running order. This will be sold at a bargain. Apply at CHAS. E. MYERS & CO'S, No Bow St.

DRAIN PIPE.

AKRON DRAIN PIPE, all sizes, for sale at No. 5 Elm street. SAMUEL CLEAVES & SON.

GOVERNMENT BONDS

We are prepared to pay on presentation in any amount the highest market price for the CALLED BONDS of 1865 and 1867, and we will receive them at full value in exchange for other issues of UNITED STATES BONDS, or in exchange for other safe Securities paying 5, 6 and 7 PER CENT interest.

GEO. WM. BALLOU & CO.,

72 Devonshire Street.....Boston.
8 Wall Street.....New York.

wtf

Evaporated Pumpkin, Evaporated Apple,

FOR SALE BY WEIGHT.

Corn, French Peas, Tomatoes, Peaches, Cranberries, Pears, in cans.

— FOR SALE BY —

H. F. GERRISH.

10 QUINTALS

Isles of Shoals Dun Fish

NATURAL

FRIEDRICHSHALL BITTER

— AND —

VICHY WATERS!

F. F. F. G. St. Louis and Hungarian Process

FLOUR! FLOUR!

CHAS. E. LAIGHTON & SON'S BEST 196 PATENT

For Sale at Very Low Prices

— BY —

Charles E. Laighton & Son,

No. 5 EXCHANGE BUILDING,

Nearly opposite Post-Office, - - - - Portsmouth.

THERMOMETERS

ARE SELLING

CHEAP

— AT —

SWEETSER'S.

—The doctrine of election and foreknowledge absolute was pretty clearly fixed in the mind of the old Scotch preacher who said to his people one day, "Ye canna be gude, and if ye were guide, it wad do ye na gude."

—The game laws should be amended some more. It is all right to impose a fine for shooting game out of season, but what is wanted now is a clause inserted to enable a man to shoot game and catch fish in season. We have found it easy enough not to shoot game out of season. To kill it in season is what bothers us.—*Norristown Herald.*

—There's a heap of philosophy in the question which a Washington young lady of the mature age of six propounded to her aunt the other day. It was after the story of the Creation and the Fall had been related, and the young lady had been meditating for some time on the moral of it, when she suddenly broke out with: "Aunty, after Adam and Eve disobeyed God, why didn't He kill 'em and begin over again?" It is not impossible that the question has occurred to older people.

Indian Depredations.

The fair reader shudders when she thinks of the settler's wife watching, from the door of her rude hut, the retreating form of her husband going out to his daily labor—going out perhaps to return not again, for before nightfall a savage hand may have laid him low among the prairie grasses. Or it may be that a child, a bright-eyed daughter, is snatched away in an unguarded moment, to grace the next war dance. When we read the heart-rending details of these savage depredations, we are apt to blame the government for not taking more strict precautions to insure the settlers' protection. But we daily read of the depredations of that arch-fiend, consumption, with scarely a thought of its terrific inroads upon human life. Tens of thousands of homes are annually desolated by consumption to one by Indian outrage. Like the Indian, consumption oftenest comes stealthily, and no danger is apprehended until the victim suddenly finds himself hopelessly ensnared, and death's fatal arrow ends the scene. Dr. Pierce's Golden Medical Discovery, a powerful alterative, or blood-purifier, and tonic, has restored thousands of consumptives who had tried every other remedy recommended to them, without obtaining any relief, and are willing to testify to its remedial powers.

HOSTETTER'S
CELEBRATED

STOMACH
BITTERS

It is passive suicide to permit the health to be undermined, the constitution broken, and the lease of life shortened, by nervous complaints, constipation, biliousness, indigestion, headache, or intermittent or remittent fevers, when it is a fact established by unquestioned evidence that the Bitters will prevent and remove these evils. Ah the symptoms of lassitude and general debility speedily vanish when this invigorant is given a trial.

For sale by all Druggists and respectable dealers generally.

FELLOWS' COMPOUND SYRUP OF HYPO-PHOS-PHITES

The Promoter and Perfector of Assimilation.

The Reformer and Vitalizer of the Blood

The Producer and Invigorator of Nerve and Muscle.

The Builder and Supporter of Brain Power.

Fellows' Compound Syrup is composed of Ingredients identical with those which constitute Healthy Blood, Muscle and Nerve and Brain Substance, while Life itself is directly dependent upon some of them.

By its union with the blood and its effect upon the muscles, reestablishing the one and toning the other, it is capable of effecting the following results:

It will displace or wash out tuberculous matter, and thus cure Consumption.

By increasing Nervous and Muscular Vigor, it will cure Dyspepsia, feeble or interrupted action of the Heart and Palpitation, Weakness of Intellect caused by grief, worry, overtax, or irregular habits, Bronchitis—Acute or Chronic, Congestion of the Lungs, even in the most alarming stages.

It cures Asthma, Loss of Voice, Neuralgia, St. Vitus Dance, Epileptic Fits, Whooping Cough, Nervousness, and is a most wonderful adjunct to other remedies in sustaining life during the process of Diphtheria.

Do not be deceived by remedies bearing a similar name: no other preparation is a substitute for this under any circumstances.

Look out for the name and address J. I. FELLOWS', St. John, N. B., on the yellow wrapper in watermark, which is seen by holding the paper before the light.

Price, $1.50 per Bottle, six for $7.50.

Sold by all Druggists.

AMOS PFARSON,
NO. 5 CONGRESS STREET,
GIVES INSTRUCTION IN MUSIC
From 10 o'clock to 12,
TUESDAYS, THURSDAYS, and SATURDAYS.

GARDNER J. GREENLEAF,
Carriage Manufacturer, Blacksmith,
AND DEALER IN
Carriage Materials and Blacksmiths Supplies,
STATE STREET, NEXT POST-OFFICE.

JOSIAH F. ADAMS,
FURNISHING
UNDERTAKER,
WAREROOMS, No. 42 MARKET STREET.
Residence, No. 47 Washington Street, Portsmouth

MORSE & ILSLEY,
AUCTIONEERS,
Money, Real Estate and Mortgage Brokers, Insurance and House Agents.
13 PLEASANT ST. - - EXCHANGE BUILDINGS.

Stephen D. Scriggins
HAS REMOVED HIS
PAINT SHOP
From No. 15 Fleet Street to No. 8 VAUGHAN STREET, opposite the Commercial House, and having larger and better accommodation for
CARRIAGE WORK,
Would solicit a continuance of public patronage.

DENNIS SHEA,
MANUFACTURER OF
Gement Stone Pipe
— AT —
26 WATER STREET, PORTSMOUTH.

The best Pipe made for Sewers, Culverts, Cellar and Sink Drains, Water Closets, etc., etc. Gives perfect satisfaction wherever used. Is proof against frost, acids, and all substances which pass through the Pipe.

For sale at wholesale or retail, or laid in the best manner.

Orders for Pipe and laying left at the factory will receive prompt attention.

OLD STAND! NEW GOODS!
Look at This!
Spring & Summer Clothing
CHEAPER THAN EVER!

Business Suits	from	$5 to $15;
Fine Dress Suits	"	$15 to $25;
Boys' Suits	"	$2 to $12
Flannel Suits	"	$7.50 to $14;
Light Weight Overcoats from $7 to $15.		

Also, a Good Assortment of
Cassimeres, Suitings, Worsteds, &c.
FURNISHING GOODS OF ALL SORTS, CHEAP!
CUTTING well and promptly done.
☞ A Lot of odd COATS and PANTS at your own price.
C. E. MYERS & CO.
No. 2 BOW STREET.

POCKET CUTLERY!
Largest Stock and Lowest Prices in Town!
☞ Every Knife warranted!
Silver-Plated Table Knives!
$2.00 PER DOZEN AT
FRED P. WILSON'S
HARDWARE STORE,
37 Congress Street.....Portsmouth.

Rockingham 10-Cents Savings Bank
SECOND DIVIDEND.
ON and after December 31st, inst., a Dividend of Twenty Per Cent. will be paid on all allowed claims against the Rockingham Ten Cents Savings Bank, to be paid at the First National Bank, Portsmouth.
Deposit Books must be presented by the person owning the deposit, or otherwise an order of the dividend duly witnessed must be brought with the book. EDWARD KIMBALL, Assignee.
Portsmouth, Dec. 26, 1878.

Good and Reliable
INSURANCE
COMPANIES.
COMMERCIAL UNION, of London.
FIRE ASSOCIATION, of Phila.
SHAWMUT, of Boston.
F. W. DEROCHEMONT & SON,
No. 9 CONGRESS STREET.

200 HORSES!
FARMERS, TRADESMEN AND PHYSICIANS
Will find at our Stables the Largest Stock of Horses in New England.
Gentlemen's Driving Horses a Specialty!
DRAPER & HALL,
Nos. 11 & 13 West Dedham Street, Boston.

ISLES of SHOALS HOTELS.
STEAMER APPLEDORE will leave Steamboat Wharf daily at 11 A. M. and 6 P. M.
LAIGHTON BROS. & CO.

THE WENTWORTH,
NEWCASTLE, N. H.
This new and elegant hotel, situated three miles from Portsmouth, N. H., 1½ hours' ride from Boston, via B. & R. R., is now open for the reception of guests. Its location, fittings and appointments are better than any other seaside hotel on the New England coast. Coaches connect with all trains. Transient board, $3 per day; by the week from $12 to $17, according to length of stay and size of rooms. Address F. W. HILTON & CO.
[25-1tf] Portsmouth, N. H.

Hotel New Hampshire
Nos. 1854 and 1856 Washington Street,
TWO BLOCKS ABOVE COMMONWEALTH HOTEL
BOSTON, MASS.
HAVING leased and furnished the above hotel in first class style, I am prepared to receive guests. Rooms (with or without board) single or en suite, to let, with all the modern improvements, such as steam heat, hot and cold water, electric bells, bath rooms, water closets, gas, etc. Transient rates $1.50 per day. Special rates for parties stopping several days.
Horse Cars and Coaches run by the house at all hours of the day and evening, from all depots.
JOSEPH C. PERKINS, Proprietor.
Formerly of the Franklin and National Houses, Portsmouth, N. H.

A Card.
THE PROPRIETORS of "THE WENTWORTH" propose to furnish MUSIC FOR DANCING, in the Drawing Room, through the season, on
Wednesday and Saturday Evenings,
trusting it may contribute to the pleasure of its guests and of the citizens of Portsmouth and vicinity.
Newcastle, N. H., July 30th, 1879.

DON'T GO TO BOSTON
— TO PURCHASE —
CARPETS or DRY GOODS
When you can purchase as cheap at Home.
AYERS & LOCKE
— INTEND TO OFFER —
Extra Inducements
— TO PURCHASERS OF —
CARPETS! CARPETS!!
THEY HAVE PURCHASED THEIR
New Stock of Carpets,
Making the largest Stock of CARPETS this side of Boston.
FULL LINE
Tapestry Brussels Carpets,
As good patterns as the higher priced goods, Only 75 cents; last year's price $1.
FINE LINE
Tapestry Brussels,
87½ cents; last year's price $1.25.
FINE LINE
Roxbury Tapestries,
$1.00.
Among them many private patterns which can not be obtained elsewhere.
FINE LINE
INGRAIN CARPETS, 50cts.
25 pieces Lowell Supers, very cheap.
40 pieces Lowell Extra Supers, very cheap.
Fine Line Lowell Three-Ply Carpet, only $1.00.
FULL LINE
FIVE-FRAME BODY BRUSSELS
Oil Cloths, 25 Cents and Upwards.
Tapestry Stair Carpets,
Palatine Stair Carpets,
Hemp Carpets,
Straw Mattings,
Mats, Druggets,
Hassocks, &c., &c.
In fact everything that should be found in a First-Class Carpet Stock. Also
WINDOW SHADES, FIXTURES, TASSELS, &c.
THE BEST STOCK OF GENERAL
DRY GOODS!
Within 50 miles of Boston.
Special Prices in Domestics.
Linen Damasks in Barnsley and Loom.
Sixty White Toilet Quilts,
at $1.00, worth $1.50.
The Best Double Busk Corset the Market affords
For 50 Cents per Pair!
Finest Stock of Hamburgs,
Torchon Laces,
Black French Laces,
Worsted, Fringes, Kid Gloves,
Buttons, Buchings,
&c., &c., at lowest prices.
Ladies' Silk-Clocked Balbriggan Hose, 25c.
In fact, everything in Small Wares
AYERS & LOCKE,
Market Street.

STEAMER JAMES SAMPSON.
KITTERY & PORTSMOUTH.
TIME TABLE.

From Navy Yard Bridge.		From Navy Yard Landing.	
Leave Kittery at	6:25 A.M	*Leave Portsmouth at*	6:45 A.M
" "	7:25	" "	8:30
" "	8:55	" "	9:15
" "	9:45	" "	10:00
" "	11:00	" "	11:10
" "	11:50	" "	12:45 P.M.
" "	2:00 P.M.	" "	3:00
" "	3:30	" "	4:00
" "	4:20	" "	5:00
" "	5:50	" "	6:25

Evening Trips, Tuesday and Thursday, leaving Kittery at 7:15; leaving Portsmouth at 9:00.
Saturday Evenings, leave Kittery at 7:15 and 8:45; leave Portsmouth at 8:30 and 9:30.
Special arrangements can be made for other evenings.
Fare Five Cents Each Way.
Freight taken at reasonable rates. Orders attended with despatch.
A. STEVENSON, Proprietor.

CHARLES W. GARDNER'S
Book & Job
PRINTING OFFICE!
UP ONE EASY FLIGHT.
Chronicle Office, Portsmouth, N. H.
Over D. H. Montgomery's Store.
The recent improvement in the above building has enlarged the Job Office to double its former size, making it one of the lightest and most convenient offices in the city for
ALL KINDS
— OF —
General Job Work!
The Subscriber respectfully solicits orders for all kinds of Printing, from a
TWO-SHEET POSTER,
With a 14-inch wood letter, to a Visiting Card.
DATE SLIPS A SPECIALTY.
By-Laws for Lodges,
Town Accounts, Programmes,
Handbills, Tickets,
Fancy Cards,
Business Cards,
Ball Cards,
And everything else in the line of Printing.
CHARLES W. GARDNER.

(*Successors to R. V. PIERCE, M. D.*)
DR. R. V. PIERCE, having acquired a world-wide reputation in the treatment of Chronic Diseases, resulting in a professional business far exceeding his individual ability to conduct, some years ago induced several medical gentlemen to associate themselves with him, as the Faculty of the World's Dispensary, the Consulting Department of which has since been merged with the **INVALIDS' HOTEL**. The organization has been completed and incorporated under the name and style of **World's Dispensary Medical Association**, with the following officers:
HON. R. V. PIERCE, *Pres.* F. D. PIERCE, *V. Pres.*
NO. R. PIERCE, *Sec.* LESTER B. BAILEY, *Treas.*
NINE PHYSICIANS AND SURGEONS of eminence and skill have been chosen as the Faculty.
CHRONIC DISEASES of all forms range within the province of our several specialities.
LUNG DISEASES.—This division of practice is very ably managed by a gentleman of mature judgment and skill. Bronchial, Throat, and Lung Diseases treated with the most approved remedies.
DISEASES OF WOMEN.—Especially are our facilities of a superior order for the cure of all those chronic diseases peculiar to females.
NERVOUS DISEASES.—Paralysis, Nervous Debility, Epilepsy (Fits), Chorea (St. Vitus's Dance), Neuralgia, and other nervous affections, receive the attention of an *expert* in this specialty.
NOT NECESSARILY TO BE PATIENTS.—By our original system of diagnosis, we can treat many chronic diseases as successfully without as with a personal consultation. For particulars see "People's Common Sense Medical Adviser" (1,000 pages, sent post-paid for $1.50; or "Invalids' and Travelers' Guide Book," 100 pages, 10 cents post-paid.
SURGICAL CASES.—Address all operations which we are called upon most frequently to perform, are those for Nasal Polypus, Harelip, Wry Neck, Facial in Ano, Piles, Hernia (Rupture), Hydrocele (Dropsy of the Scrotum), Varicocele, Ovarian and Uterine Tumors, Cancer (Scirrhus in the Bladder), Stricture, etc., etc. We also treat successfully, by a new method and without pain, Cataract, Strabismus (Cross-Eye), Spinal Curvature, and other deformities. (See pamphlet entitled, "Motion as a Cure," sent on receipt of 10 cents.)
Address, World's Dispensary Medical Association, BUFFALO, N. Y.

WOMAN
By an immense practice at the World's Dispensary and Invalids' Hotel, having treated many thousands of cases of those diseases peculiar to woman, I have been enabled to perfect a most potent and positive remedy for these diseases.
To designate this natural specific, I have named it
Dr. Pierce's Favorite PreScription
The term, however, is but a feeble expression of my high appreciation of its merits, based upon personal observation. I have, while witnessing the positive results in the special diseases incident to the organism of woman, singled it out as the **climax or crowning gem of my medical career.** On its merits, as a positive, safe, and effectual remedy for the class of diseases, and one that will, at all times and under all circumstances, act kindly, I am willing to stake my reputation as a physician; and so confident am I that it will not disappoint the most sanguine expectations of a single invalid lady who uses it for any of the ailments for which I recommend it, that I offer and sell it under a **POSITIVE GUARANTEE.** (For conditions, see pamphlet wrapping bottle.)
The following are among those diseases in which my **Favorite Prescription** has worked cures, as if by magic, and with a certainty never before attained by any medicine: Leucorrhœa, Excessive Flowing, Painful Monthly Periods, Suppressions when from unnatural causes, Irregularities, Weak Back, Prolapsus or Falling of the Uterus, Anteversion and Retroversion, Bearing-down Sensations, Internal Heat, Nervous Depression, Debility, Despondency, Threatened Miscarriage, Chronic Congestion, Inflammation and Ulceration of the Uterus, Impotency, Barrenness, or Sterility, and Female Weakness. I do not extol this medicine as a "cure-all," but it admirably fulfils a **single class of purpose,** being a most perfect specific in all chronic diseases of the sexual system of woman. It will not disappoint, nor will it do harm, in any state or condition.
Those who desire further information on these subjects can obtain it in THE PEOPLE'S COMMON SENSE MEDICAL ADVISER, a book of over 900 pages, sent post-paid, on receipt of $1.50. It treats minutely of those diseases peculiar to Females, and gives much valuable advice in regard to the management of those affections.
Favorite Prescription sold by Druggists.
R. V. PIERCE, M. D., Prop'r, World's Dispensary and Invalids' Hotel, Buffalo, N. Y.

Hardware, Paints, Oils, &c.
SALEM WARRANTED PURE WHITE LEAD.
BOSTON " " " "
FOREST RIVER PURE WHITE LEAD.
ENGLISH " " " "
On hand and for sale at Manufacturers' Prices.
Also, a large and well-selected Stock of
Hardware,
Paints, Oils,
Glass, &c., &c.
ETC., ETC., ETC.,
At Lowest Rates.
JOHN H. BAILEY,
RICE BLOCK,
16 Market and 1 Ladd Street.

American and Foreign PATENTS.
[ESTABLISHED 1865.]
GILMORE & CO., Successors to CHIPMAN, HOSMER & CO., Solicitors. Patents procured in all countries. *No fees in advance.* No charge unless the patent is granted. No fees for making preliminary examinations. No additional fees for obtaining and conducting a re-hearing. Special attention given to Interference Cases before the Patent Office, Extensions before Congress, Infringement Suits in different States, and all litigation arising out of Patents and Inventions or Patents. Send stamp to GILMORE & CO. for Pamphlet of sixty pages.
Old Bounty Land Warrants.
The last Report of the Commissioner of the General Land Office shows 2,897,500 acres of Bounty Land Warrants outstanding. These were issued under act of 1855 and prior acts. GILMORE & CO. pay cash for them. Send by registered letter. Where Assignments are imperfect we give instructions to perfect them.
Arrears of Pay and Bounty.
Officers, Soldiers and Sailors of the late war, or their heirs, are in many cases entitled to money from the Government of which they have no knowledge. Write full history of service, and state amount of pay and bounty received. Enclose stamp to GILMORE & CO., and a full reply after examination, will be given you free.
Pensions.
All Officers, Soldiers and Sailors wounded, ruptured or injured in the late war, however slightly, can obtain a pension by addressing GILMORE & COMPANY.
Cases prosecuted by GILMORE & CO. before the Supreme Court of the United States, the Court of Claims and the Southern Claims Commission.
Each department of our business is conducted in a separate bureau, under the charge of the same experienced parties employed by the old firm. Prompt attention to all business entrusted to GILMORE & CO. is thus secured. We desire to win success by deserving it. Address
GILMORE & CO.,
WASHINGTON, D. C.

FIRST NATIONAL BANK,
GOVERNMENT DEPOSITORY,
Continues to supply either Coupon or Registered
4 Per Cent Bonds
At subscription rates, furnished direct from the Treasury Department.
U. S. 5-20 Called Bonds
Cashed, or exchanged for new 4's on favorable terms.
dm&g E. P. KIMBALL, Cashier.

New Advertisements.

PIANOS and ORGANS. $1100 Pianos only $232.50; $370 Organs only $96.25; $325 Organs only $73.75. *Tremendous Reduction during the Summer Months.* Having been ELECTED MAYOR of my city and entrusted with its bonds should be sufficient proof of my responsibility. Latest circulars and illustrated Newspaper free. Address
DANIEL F. BEATTY, Washington, N. J.

AGENTS WANTED For the *Best* and *Fastest-Selling* Pictorial Books and Bibles. Prices reduced 33 per cent. NATIONAL PUB. CO., Philada. Pa.

$1200 returns in 30 days on $100 invested. Official Reports and information *free.* Like profits weekly on Stock options of $10 to $50. Address T. Potter Wight & Co., Bankers, 35 Wall St., N. Y.

500 Men or Women
WANTED
To canvass for one of the Best New Official Railroad, Distance and County Maps of U. S. and World now published for the prices. Only small capital to make from $4 to $8 a day on this and our New Charts. Apply at once to D. L. GUERNSEY, Publisher and General Agent, Concord, N. H.
fa26

L. S. L.
A SPLENDID OPPORTUNITY
TO WIN A FORTUNE
Eighth Grand Distribution, Class H, at New Orleans, Tuesday, August 12th, 1879—11th Month. Drawing.
LOUISIANA STATE LOTTERY COMPANY.
This Institution was regularly incorporated by the Legislature of the State for Educational and Charitable purposes in 1868 *for the term of Twenty-five Years*, to which contract the inviolable faith of the State is pledged, with a Capital of $1,000,000, to which it has since added a reserve fund of $550,000. ITS GRAND SINGLE NUMBER DISTRIBUTION will take place monthly. *It never scales or postpones.* Look at the following Distribution:
CAPITAL PRIZE, $30,000.
100,000 TICKETS AT TWO DOLLARS EACH.
HALF-TICKETS, ONE DOLLAR.
LIST OF PRIZES.

1 CAPITAL PRIZE			$30,000
1 "	"	"	10,000
1 "	"	"	5,000
2 PRIZES OF	2,500		5,000
5 do.	1,000		5,000
20 do.	500		10,000
100 do.	100		10,000
200 do.	50		10,000
500 do.	20		10,000
1000 do.	10		10,000
APPROXIMATION PRIZES.			
9 Approximation Prizes of	$300		2,700
9 do.	do.	200	1,800
9 do.	do.	100	900

1857 Prizes, amounting to.....$110,400
Responsible corresponding agents wanted at all prominent points, to whom a liberal compensation will be paid.
Application for rates to clubs should only be made to the home office in New Orleans.
Write clearly stating full address, for further information, or send orders to
M. A. DAUPHIN,
P. O. Box 692, New Orleans, La.,
or same at No. 519 Broadway, New York.
All our Grand Extraordinary Drawings are under the supervision and management of GENERALS G. T. BEAUREGARD and JUBAL A. EARLY.
w,s,&Gtaug12

Another Lot Of
CHOICE SUGAR CURED HAMS
IN SMALL SIZES.
CHARLES E. LAIGHTON & SON.
m9th

Cuticura
BLOOD AND SKIN HUMORS
Speedily, Permanently, and Economically Cured by the Cuticura Remedies when all other known medicine and methods of treatment fail.
Scrofulous Ulcers and Sores, Abscesses, Milk Leg, Fever Sores, Erysipelas Sores, Old Sores and Discharging Wounds, Boils, Carbuncles and Blood Impurities, which manifest themselves by bursting through the skin and eating deep into the flesh, when treated internally by the CUTICURA RESOLVENT and externally with the CUTICURA and CUTICURA SOAP, rapidly heal and disappear. Salt Rheum or Eczema, Tetter, Ringworm, Psoriasis, Leprosy, Barber's Itch and all Scaly and Itching Eruptions of the skin; Scald Head, Dandruff, and all Irritating and Itching Humors of the Scalp, which cause the Hair to become dry, thin, and filmy and result in Premature Baldness, are permanently cured by the CUTICURA REMEDIES.
SKIN DISEASE.
A Remarkable Letter from J. A. Tucker, Esq. manufacturer of the Bay State Superphosphate.
MESSRS. WEEKS & POTTER: *Gentlemen,*—I think I have paid for medicines and medical treatment during the last twenty years all of *three thousand dollars*, without receiving any permanent relief.
Last May while taking a Turkish bath at 17 Beacon St., a young man employed there by the name of Wm. Corbett induced me to allow him to apply a preparation that he had upon me, assuring me that it was perfectly harmless, and for a certain consideration he would cure me within thirty days from the time he commenced. In case he failed to do so I was to pay him nothing. I consented and he applied it nearly every day for five weeks, when the disease entirely disappeared. I very cheerfully paid him the amount agreed upon, and then asked him what this remedy was, and he replied that it was no other than CUTICURA.
Since that time I have had no trouble from this disease, and have not had such good health in twenty years as I have had during the last six months.
I have since my recovery bought CUTICURA and given it to friends suffering with skin diseases, and in every instance it has cured them. I believe it to be the greatest discovery of the present century.
J. A. TUCKER.
13 DOANE ST., Boston, Dec. 20, 1878.
NOTE.—Mr. Tucker is a well-known citizen and has served the city in many important capacities. He is at present a member of the Board of Aldermen. He is also well known to agriculturists and farmers as the manufacturer of the celebrated Bay State Superphosphate.
CUTICURA REMEDIES
Have done for me what hundreds of dollars spent on other remedies have failed to do, and I do not hesitate to recommend them as first-class articles.
Yours truly, MARK BRANDAN.
CARBONDALE, PA., Dec. 29, 1878.
Skin and Scalp Diseases should be treated externally with CUTICURA, assisted by the CUTICURA SOAP, and RESOLVENT taken internally, until cured and for some time afterward. Where the Humors are confined to the Blood and do not show themselves on the surface, the RESOLVENT alone will speedily drive them from the system. The CUTICURA REMEDIES infallibly cure the most loathsome cases of Scrofulous and Skin and Scalp Humors, as is attested by hundreds of unsolicited testimonials in our possession.
Prepared by Weeks & Potter, Chemists and Druggists, 360 Washington Street, Boston, Mass., and for sale by all Druggists and Dealers. Price of CUTICURA, small boxes, 50 cents; large boxes, containing two and one-half times the quantity of small, $1. RESOLVENT, $1 per bottle. CUTICURA SOAP, 25 cents per cake; by mail, 30 cents; three cakes, 75 cents.

COLLINS' VOLTAIC ELECTRIC PLASTERS
Weary sufferer from Rheumatism, Neuralgia, Weak and Sore Lungs, Coughs and Colds, Weak Back, Weak Stomach and Bowels, Dyspepsia, Female Weakness, Shooting Pains through the Loins and Back, try these Plasters. Placed over the pit of the Stomach, they prevent and cure Ague Pains, Bilious Colic, Liver Complaints, and protects the system from a thousand ills.
w,s&gtu1

Portsmouth Daily Chronicle.

BY CHRONICLE & GAZETTE PUBLISHING COMPANY. | PORTSMOUTH, N. H., MONDAY, AUGUST 11, 1879. | $6 PER YEAR, IN ADVANCE. THREE CENTS PER COPY.

THE PORTSMOUTH DAILY CHRONICLE

(Established August 2d, 1852,)

Is Published Every Morning, Sundays excepted, at No. 7 Exchange Building, Pleasant street, opposite the Post Office, by the

Chronicle and Gazette Publishing Company.

TERMS $6.00 PER YEAR.

The New Hampshire Gazette

(The Oldest Newspaper in the United States, established Oct. 7, 1756,)

is published every THURSDAY at the same office. Terms, $1.50 per year; $2.00 per year, if not paid in advance.

ADVERTISEMENTS inserted on reasonable terms, in either or both papers. The GAZETTE, having a large country (in addition to its local) circulation, is an excellent medium of advertising. A liberal reduction made when advertisements appear in both papers.

☞ Correspondence from neighboring towns, containing items of public interest, will be gladly received. All communications should be addressed and all checks made payable to the

CHRONICLE & GAZETTE PUBLISHING CO., PORTSMOUTH, N. H.

The Job Printing Business is conducted in the same office by Mr. Charles W. Gardner, who keeps on hand a large and well-selected stock of all materials required in his line.

NEW AND EXTENSIVE STOCK

— OF —

Spring & Summer

GOODS

— AT —

WM. P. WALKER'S

No. 8 Market Square.

Having received a Full Assortment of Foreign and Domestic

Cloths, Cassimeres, &c.,

I am prepared to make them up into GARMENTS of the latest style, or according to the fancy of the purchaser, and

Perfect Satisfaction Guaranteed!

My Stock of Goods suitable for

SUITINGS

IS UNEQUALLED.

Particular attention paid to the making of Army and Navy

REGULATION UNIFORMS.

A FULL ASSORTMENT OF

Gentlemen's Furnishings Goods!

Constantly on hand, consisting of

BOSOMS, GLOVES, SUSPENDERS, COLLARS, DRAWERS, SHIRTS, HANDKERCHIEFS, LINEN GOODS,

Of Every Description.

FARMERS-NOTICE!

WE offer the Largest Stock of SEEDS and AGRICULTURAL IMPLEMENTS to be found in this vicinity *at greatly reduced prices.* Our

SEEDS

Have been selected with great care and expense, having purchased them of one of the best seed raisers in New England. They will be sold by the package or pound, as low as good Seeds can be furnished, with the same warrant as other dealers. In the line of

AGRICULTURAL IMPLEMENTS

We have every variety, among which is the *LaDow Harrow, Hussey, Cameron and Varney Plows*, with Castings and Repair Pieces for all kinds of Plows, and Knives and Sections for all kinds of Mowers. Also a Large Assortment of

Wheel-Stock

Consisting of *Hubs, Spokes, Rims, Shafts, Seats,* etc. We are also agents for all leading

FERTILIZERS

Including *Bradley's XL, Cook's Stockbridge Manures, Guano, Ground Bone, Ground Plaster, etc.*

Also, Agents for the

Averill Chemical Paint

Woodbury Seavey & Co

1cotf 62 MARKET STREET.

Transportation.

Eastern & Maine Central Railroad Line.

CARS leave the Station of the Eastern Railroad, between Deer and Elm streets, as follows:

For Boston, at *3.53, 7.15, 8.30, 10.57, A. M.; 3.00, 3.17, 5.30, 7.53 P. M. Sundays 3.55 P. M.

For Portland and Stations East, 9.48, 10.38 A. M.; 2.57, 9.08 P. M. Sundays 11.30 A. M.

For Bangor, St. John, Montreal and Quebec, 10.38 A. M.; 9.08 P. M.

For Great Falls and Wolfeborough, 10.00 A. M.; 2.57, 5.44 P. M.

For North Conway, 10.50 A. M.; 2.57, 5.44 P. M.

For Dover and Way Stations, 8.50 A. M.; 12.30, 3.00, 5.45, 7.00 P. M.

Trains leave For Portsmouth—

From Boston, 7.30, 8.03, 8.30, 10.00 A. M.; 12.30, 3.15, 4.45, 7.00 P. M. Sundays 9.00 A. M.

From Bangor, *7.00, 9.45 A. M.; 1.10, 6.00 P. M. Sundays 2.00 P. M.

From North Conway, 7.30 A. M.; 12.12, 3.27 P. M.

From Wolfeborough, 6.05, 8.22 A. M.; 1.05, 4.20 P. M.

From Great Falls, 7.34, 10.05 A. M.; 2.34, 5.50 P. M.

From Dover, 6.45, 10.25 A. M.; 2.25, 5.45, 7.25 P. M.

From Newington, 7.01, 10.41 A. M.; 2 41, 6.03, 7.40 P. M.

Trains from Portsmouth arrive at Portsmouth at 9.45, 9.56, 10.35, A. M.; 12.20, 2.54, 5.40, 6.58, 9.05 P. M. Sundays 11.27 A. M.

Trains from Portsmouth arrive at Boston at *6.00, 9.30, 10.45 A. M.; 1.30, 5.10, 5.50, 8.45, 10.00 P. M. Sundays 6.25 P. M.

*Except on Mondays.

JOHN HODGDON, Master of Transportation. LUCIUS TUTTLE, G. P. & T. A.

June 29, 1879.

Concord & Portsmouth Railroad.

PASSENGER TRAINS leave Concord Railroad Station, foot of Bridge street:

For Newmarket Junction, Manchester, Concord and Upper Railroads, at 7.55 A. M., and 5.10 P. M.

Arrive at Manchester at 9.46 A. M., 7.10 P. M.

Arrive at Concord at 10.35 A. M., and 8.15 P. M.

Leave Concord at 7.30 A. M., and 3.40 P. M.

Leave Manchester at 8.18 A. M., and 4.35 P. M.

Arrive at Portsmouth at 10.10 A. M., and 5.15 P. M.

☞ All trains connect at Newmarket Junction, with trains of the Boston & Maine Railroad for Exeter, Haverhill, Lawrence and Boston; and for Dover, Great Falls and Portland; at Concord with trains to and from all the Upper Railroads.

H. E. CHAMBERLIN, Supt.

RE-OPENING

OF THE POPULAR

PROVIDENCE LINE

TO NEW YORK,

Via Providence.

OPENS APRIL 28, FOR THE SEASON OF 1879.

Only 42 Miles of Rail.

Steamboat Express Train will leave Boston & Providence Railroad Station daily (Sundays excepted) at 6 P. M. Connect at Fall River Wharf, Providence, with the *entirely new and magnificent*

STEAMER MASSACHUSETTS,

and the well-known and popular

STEAMER RHODE ISLAND,

Arriving in New York at 8 A. M. This is the only line affording a delightful sail *through Narragansett Bay* by daylight.

Returning leave Pier 29, North River, at 5 P. M., arriving in Boston at 7 A. M.

No intermediate landings between Providence and New York.

Tickets and State Rooms can be secured at Company's office, 214 Washington, corner State street, and at Boston & Providence Railroad Station.

J. W. RICHARDSON, Agent, Boston.
A. A. FOLSOM, Supt. B. & P. R. 6odlsept8

THE GREAT

Fall River Line

— FOR —

NEW YORK.

Trains leave Boston from Old Colony Depot week days, accommodation train, at 4.45 P. M.

Steamboat express train at 6 P. M.; Sundays at 7 P. M., connecting at Fall River with

THE WELL-KNOWN STEAMERS,

BRISTOL

AND

PROVIDENCE,

Largest, Finest and most costly steamers of this class in the WORLD! ONLY LINE HANDLING CITY PASSENGERS and baggage transferred FREE by "ANNEX" boats.

Grand Promenade Concerts

on both Steamers every evening. No other line possesses this novel and fascinating feature.

Tickets and staterooms secured at the Company's office, No. 3 Old State House, corner Washington and State streets, and at OLD COLONY DEPOT.

L. H. PALMER, Agent, 3 Old State House, Boston. J. R. KENDRICK, Superintendent.

NEW YORK & NEW ENGLAND

ALLYN'S POINT LINE—EVERY DAY.

LIMITED TICKETS BETWEEN BOSTON AND

NEW YORK,

EITHER WAY, FOR

ONE DOLLAR

Sold only at 205 Washington street, at depot foot of Summer street, Boston, and at Pier 40, North River, New York. Train leaves Summer street depot, Boston, at 6 P. M., week days and Sundays, connecting at Allyn's Point 9.15 P. M. with steamers City of New York or City of Boston arriving in New York at 6 A. M.

Returning, steamer leaves Pier 40, North River, at 5.30 P. M., arriving in Boston 6 A. M.

☞ This is the only Sound line running on Sunday at $1.00 fare.

Staterooms at usual prices. Berths free. Supper 50 cents. Drawing Room Chairs 50 cents. 83 miles without a stop, the longest run made by any train in New England.

Connecting train makes no stop at any station between Boston and the boat. No stop-over allowed. Tickets good only on day of sale for continuous passage and by connection boat.

CHARLES P. CLARK, General Manager. A. C. KENDALL, Gen. Pass. Agent.

Tu, Th & Sat 1aug1

PORTSMOUTH

INSURANCE

AGENCY.

ESTABLISHED IN 1851.

JOHN SISE, 5 MARKET SQUARE,

Is the Agent and Attorney for the following responsible Companies:

ÆTNA INSURANCE CO.
Hartford, Conn. Assets $7,000,000

HARTFORD FIRE INSURANCE CO.
Hartford, Conn., Assets $3,200,000

HOME INSURANCE CO.,
New York, Assets $6,000,000

FRANKLIN FIRE INSURANCE CO.
Philadelphia, Assets $3,300,000

ROYAL INSURANCE CO.
Liverpool, Eng., Assets $18,000,000, gold

PENNSYLVANIA FIRE INS. CO.
Philadelphia, Assets $1,800,000

Business men and owners of Property desiring every security by Insurance against loss and damages by fire, will find it for their interest to place their risks in the above companies, some of which have been represented in this vicinity for nearly fifty years.

All losses will be promptly adjusted and paid by the undersigned.

John Sise, Agent,

OFFICE No. 5 MARKET SQUARE, Portsmouth

MORSE & ILSLEY

FIRE, LIFE AND ACCIDENT

INSURANCE

AGENTS,

Represent the following reliable companies:

THE INSURANCE COMPANY OF NORTH AMERICA,
Of Philadelphia, Pa.

LIVERPOOL and LONDON and GLOBE
U. S. Office, New York City.

SPRINGFIELD,
Of Springfield, Massachusetts.

QUEEN,
Of Liverpool and London.

PHŒNIX,
Of Hartford, Conn.

ORIENT,
Of Hartford, Conn.

TRAVELLERS' LIFE and ACCIDENT COMPANY,
Of Hartford, Connecticut.

NEW ENGLAND MUTUAL LIFE,
Of Boston, Mass.

The above companies are well known and reliable, and we solicit the patronage of our friends and the public. All losses adjusted and promptly paid at our office.

MORSE & ILSLEY,

NO. 13 PLEASANT ST., - UP ONE FLIGHT

GENERAL LIFE AND FIRE

INSURANCE

AGENCY.

Alonzo F. Craig, Agent

CAPITAL REPRESENTED.

$40,000,000.

EQUITABLE LIFE ASSURANCE SOCIETY OF THE UNITED STATES.
Assets.....$25,000,000

N. BRITISH & MERCANTILE INS. CO.
LONDON AND EDINBURGH.
Capital, Gold.....$10,000,000
Invested in the United States.....$1,047,322.03

NATIONAL FIRE INSURANCE CO.
HARTFORD, CONN.
Assets.....$831,250.25

WESTCHESTER FIRE INS. CO.
NEW YORK.
Assets.....$655,787.24

ST. PAUL FIRE & MARINE INS. CO.
ST. PAUL, MINN.
Assets.....$719,621.78

FANEUIL HALL INSURANCE CO.
BOSTON, MASS.
Assets.....$250,000.00

☞ *Insurance effected on all kinds of Property at reasonable Rates.*

☞ Losses at this Agency will be promptly adjusted, and paid at this Office.

ALONZO F. CRAIG,

INSURANCE AGENT,

Office No. 5 Congress Street, Portsmouth.

PATENTS!

R. H. EDDY,

No. 76 State St., Opposite Kilby, Boston.

SECURES PATENTS in the United States; also in Great Britain, France and other foreign countries. Copies of the claims of any Patent furnished by remitting one dollar. Assignments recorded at Washington. *No Agency in the United States possesses superior facilities for obtaining Patents or ascertaining the patentability of inventions.*

R. H. EDDY, Solicitor of Patents.

TESTIMONIALS.

I regard Mr. Eddy as one of the *most capable and successful* practitioners with whom I have had official intercourse. CHARLES MASON, Commissioner of Patents.

"Inventors cannot employ a person more trustworthy or more capable of securing for them an early and favorable consideration at the Patent Office." EDMUND BURKE, Late Commissioner of Patents.

BOSTON, October 19, 1870.

R. H. EDDY, Esq.—*Dear Sir:* You procured for me, in 1840, my first patent. Since then you have acted for and advised me in hundreds of cases, and procured many patents, reissues and extensions. I have occasionally employed the best agencies in New York, Philadelphia and Washington, but I still give you almost the whole of my business, in your line, and advise others to employ you. Yours truly, GEORGE DRAPER.

BOSTON, January 1, 1879. 3tawtJan180

THE NEW ENGLAND

MUTUAL LIFE

Insurance Company

OF BOSTON.

The Oldest Massachusetts Company.

19,000 MEMBERS. $57,000,000 INSURANCE.

The features of the Company are

1.—*Its entire mutuality.*
2.—*The character of its investments.*
3.—*The liberality of its treatment of retiring members.*
4.—*Its selection of risks as developed by its past favorable mortality.*
5.—*The application of the Mass. Non-Forfeiture law to its policies, whereby every member is entitled to insurance according to its provisions.*

Information as to rates can be obtained on application at the office of the Company, or of any of its agents in the principal cities and towns of the Commonwealth.

35th Annual Report now ready for Distribution.

BENJ. F. STEVENS, President.
oct8eptf6 JOS. M. GIBBENS, Secretary.

PAINT!! PAINT!!

— HAVE YOUR —

SIGNS AND CARRIAGES

PAINTED

At DANIEL J. SPINNEY'S

NEW PAINT SHOP,

☞ NO. 13 BOW STREET. ☜

Cheaper than at any other place in the city.

☞ Second-hand Furniture Repainted, and made to look as good as new.

PATENTS

Secured in this country and abroad on most favorable terms; Trade marks and Labels registered; Interferences, infringement suits, etc.

Address, for further information,

CHARLES H. TILDEN,
[late Principal Examiner U. S. Patent Office,]
Refererences: 28 School Street,
HON. P. C. CHENEY, Ex-Gov. N. H. Boston, Mass.
HON. E. B. VANCE, Chairman com. on Patents. U. S. House of Rep.

ROSE'S

IMPORTED LIME JUICE.

Superior as a Medicinal Agent,

— AND —

For a Beverage in Hot Weather.

CHAS. E. LAIGHTON & SON.

REVOLUTION IN WASHING.

The Mothers' Favorite Washing Crystal

Is the name of a new Washing Compound, which N. F. MATHES & Co. are Sole Agents for in this city and its vicinity. We promised that it will drive away with the toil and drudgery of

WASHING-DAY

without any injury to the fabric or hands; and that consumers may test it for themselves, we are putting samples in every house in the city and suburbs. This is an expensive way of advertising, but it shows that we have faith in the article.

It is put up in one-pound packages.

Price 15cts. per Pound.

N. F. MATHES & CO,

49 MARKET STREET.

ANOTHER WONDER!

BARSTOW'S

NEW

Empress Range!!

WITH THE

PATENT DUPLEX GRATE.

Bakes day or night without rekindling fire. No poking or shaking required, a single turn of the Duplex Grate removes all clinkers, leaving a fresh fire. The Most Perfect Range in this City!

John P. Sweetser,

45 MARKET STREET, - - PORTSMOUTH.

SANFORD'S

JAMAICA GINGER

THE QUINTESSENCE OF JAMAICA GINGER, CHOICE AROMATICS, AND FRENCH BRANDY.

A PREPARATION so elegantly flavored and medicinally effective as to utterly surpass all previous preparations, Essence or Extracts of Ginger, Compounds, Herb Teas, Pain Relievers, and the hundred and one disgusting and nauseating potents with which we have been wont to dose ourselves. Its instantaneous effect in

Cholera, Cholera Morbus, Cramps and Pains, Chronic Diarrhœa, Dysentery and Cholera Infantum, Diarrhœa in Teething and all Summer Complaints, Dyspepsia, Flatulency, Sluggish Digestion, Want of Tone and Activity in the Stomach and Bowels, Oppression after Eating, Rising of Food and similar Ailments, Chills and Fevers, Colds and Chills, Feverish Symptoms, All Malarial Fevers, Pains in the Bones and Joints, Symptoms of Rheumatism, Neuralgia and Gout, Cold Extremities, Suspended Circulation and Depressed condition of the Vital Forces, render it the Standard Household Medicine throughout the length and breadth of the land. On sea, on land, for the traveller, for the young, the aged, under all circumstances and conditions, both as a medicine and as a gentle stimulant or beverage, it is the most grateful and effective preparation ever compounded in the history of medicine.

Beware of diluted and worthless imitations recommended by dealers for purposes of gain. Ask for and insist upon having SANFORD'S JAMAICA GINGER.

Sold by all Wholesale and Retail Druggists, Grocers, and Dealers in Medicine throughout the United States and Canadas. Price, 50 cents per bottle. WEEKS & POTTER, General Agents and Wholesale Druggists, Boston, Mass.

ELECTRICITY

FOR THE MILLION. AN ELECTRIC BATTERY FOR 25 CENTS.

COLLINS' VOLTAIC PLASTER

Cures Pains and Aches.

It equalizes the Circulation.
It subdues Inflammatory Action.
It cures Sprains and Strains.
It removes Pain and Soreness.
It cures Kidney Complaint.
It strengthens the Muscles.
It cures Rheumatism and Neuralgia.
It relaxes Stiffened Cords.
It cures Nervous Shocks.
It is invaluable in Paralysis.
It cures Inflammation of the Liver.
It removes Nervous Pains.
It cures Spinal Weakness.
It is Grateful and Soothing.
It cures Epilepsy or Fits.
It is Safe, Reliable, and Economical.
It is prescribed by Physicians.
It is endorsed by Electricians.

COLLINS' VOLTAIC PLASTER

warranted, on the reputation of Dr. Collins, its inventor, as the physician, to be the best plaster in the world of medicine. The union of the two great medical remedies, Electricity and Medical Gums and Essences, fully justifies the claim, and entitles this remedy to rank foremost among all curative compounds for all Internal Aches and Pains and Chronic Ailments.

Price, 25 Cents.

Be careful to call for COLLINS' VOLTAIC PLASTER and you get some worthless imitation. Sold by all Wholesale and Retail Druggists throughout the United States and Canadas, and by WEEKS & POTTER, Proprietors, Boston, Mass.

C. M. GIGNOUX

GENERAL AGENT OF THE

Mutual Life Insurance Co.

OF NEW YORK,

FOR THE STATE OF NEW HAMPSHIRE.

Portsmouth, New Hampshire.

ARIZONA CONSOLIDATED

Gold & Silver Mining Co.

MOHAVE COUNTY, ARIZONA.

Organized under the laws of the State of New York, with a Capital of Two Million Five Hundred Thousand Dollars ($2,500,000.)

STOCK FOREVER UNASSESSABLE

No. of Shares, 100,000. Par Value $25 Each.

TRUSTEES:

DEWITT C. BATES, - 111 Broadway, New York
P. DOYLE, - - - - - Newark, New Jersey
WELLS H. BATES, - - - - - - Arizona
SILAS E. FULLER, - - - - - - Arizona
GEO. W. MARSTON, - 161 Broadway, New York
ROB'T J. S. WHITE, - 161 Broadway, New York

President—DEWITT C. BATES.
Secretary and Treasurer—ROBERT J. S. WHITE

The property of this Company consists of the "Mountain Ranger" and "Expert" Mines, which aggregate 2000 feet in length and 600 feet in width. Work done on them in several localities, shows in every case MILLING ORE, varying in width from 40 to 80 feet. Average assays to the promising county from these openings show a value of $27.60 per ton. The three shafts already down show a splendid body of PAY ORE.

The mines are the natural extension of the "McCrackin Lode," capitalized at the rate of $10,000,000, (four times as much as this Company,) and which milled, with a twenty-stamp mill during eight months of 1878, and shipped to San Francisco, as shown by the books of Wells, Fargo & Co., bullion valued at Six Hundred and Seventy Thousand Dollars ($670,000.)

FOR THE ARIZONA CONSOLIDATED to pay regular dividends, all that is needed is a mill. To purchase and erect this, the Trustees have set aside *One Quarter* of the whole capital stock of this Company, ten thousand (10,000) shares of which are now offered at the subscription price of $3.50 per share. This will be sufficient to erect a twenty-stamp mill and set it in complete operation. The management will be conducted in an energetic and economical manner.

Subscriptions for five (5) shares or upward, will be received, and the certificates of stock promptly mailed. Drafts or checks should be made to the order of ROBERT J. S. WHITE, Treasurer, and forwarded to the General Agent. Amounts of $100 or less may be remitted, if subscribers prefer, by Post Office money order or registered letter. Subscriptions exceeding $100 may be sent by express, C. O. D., to

GEO. W. MARSTON, Gen. Agent,
Room 2, 161 Broadway, N. Y. City.

dtu2twtnov1

Daily Chronicle.

The Obelisk for America.

It gives us much pleasure to announce that an accomplished officer of the United States navy, Lieutenant Gorringe, who recently returned from a successful survey of the Levant in the United States steamer "Gettysburg," has been granted leave of absence by the secretary of the navy, at the request of the State department, for the purpose of supervising and perfecting the necessary arrangements for bringing to this country the noble obelisk so generously presented to this city by the Khedive of Egypt. These arrangements will all be carried out without expense either to the United States government or to the city, and with no unnecessary delay. It is proper to add that the English contractor, Mr. Dixon, who conveyed the fallen obelisk from Egypt to England, and to whom we owe the first suggestion of the acquisition since made for the metropolis of the United States, has most handsomely recognized the propriety of putting the whole work of transporting hither its stately and more interesting companion monument into the charge of American citizens under the American flag, and that in a letter received by the editor of this journal he has very cordially and liberally put all his experience acquired in moving the first obelisk, together with his machinery and instruments on the spot, at the service of the American officer who has taken the matter in charge.—*N. Y. World.*

A Woman with a Humming-Bird to Caress.

Several days ago a lady living on Browne street heard a bird cry as if in pain, in the yard outside the door, and upon investigation found a young humming-bird in the talons of the family cat. She promptly rescued the tiny fellow, and found it to be but little hurt, though enough to warrant her in taking an interest in its convalescence. She took it into the house and kept it till the next day, when on taking it to the door to let it go, the bird flew up into a tree and refused to go farther away, finally returning to her hand. Charmed with the confidence displayed by the pretty creature, the lady took it fully in charge, and since then has fed and cared for it as for any other feathered pet. The bird is of a beautiful russet gold in color, seems to know its benefactress, and has charmingly coquettish ways. It permits its mistress to handle it without exhibiting fear, and seems to enjoy being stroked and petted. When it gets hungry it makes a plaintive call, and is then fed from a fresh petunia, into whose depths have been sprinkled sugar, moistened with water in imitation of the honey that is the natural food of the bird in freedom. The bird enjoys its meals with gusto, and calls for about twenty of them daily. It is very seldom that one of these dainty birds is caught, and still more rarely is one kept alive, to say nothing of becoming a pet, as is the case with the one spoken of. —*Cincinnati Gazette.*

Indian Depredations.

The fair reader shudders when she thinks of the settler's wife watching, from the door of her rude hut, the retreating form of her husband going out to his daily labor—going out perhaps to return not again, for before nightfall a savage hand may have laid him low among the prairie grasses. Or it may be that a child, a bright-eyed daughter, is snatched away in an unguarded moment, to grace the next war dance. When we read the heart-rending details of these savage depredations, we are apt to blame the government for not taking more strict precautions to insure the settlers' protection. But we daily read of the depredations of that arch-fiend, consumption, with scarcely a thought of its terrible inroads upon human life. Tens of thousands of homes are annually desolated by consumption to one by Indian outrage. Like the Indian, consumption ofttenest comes stealthily, and no danger is apprehended until the victim suddenly finds himself hopelessly ensnared, and death's fatal arrow ends the scene. Dr. Pierce's Golden Medical Discovery, a powerful alterative, or blood-purifier, and tonic, has restored thousands of consumptives who had tried every other remedy recommended to them, without obtaining any relief, and are willing to testify to its remedial powers.

—The papers have much to say about intelligent cats. The intelligent cat is the one that knows enough to go to sleep at night, and that cat has been dead these ten years.

Boston Stock Sales.

U. S. Sixes 1881, coupon	104½
United States new 4½ coupon	106
U. S. new 4s, coupon	101½
Maine State 6s, 1889	113
N. H. State 6s	115
Massachusetts State 6s, Gold	113
Portsmouth City 6s, 1893	104½
Eastern R. R. 5s	79½
Ports., Gt. Falls & Conway 5s	78
Great Falls Manuf'g Co	97
Cocheco Manufacturing Co	68½
Salmon Falls Manufacturing Co	250
York Man'g Co	1170
Boston & Lowell R. R.	75
Boston & Maine	117
Boston & Providence	117½
Boston & Albany	125½
Nashua & Lowell	94
Concord	80½
Eastern	154
Eastern Railroad in N. H.	77
Fitchburg	118
Manchester & Lawrence	139
Michigan Central	77½
Northern N. H.	87½
Old Colony & Newport	107½
Ports. Great Falls and Conway	92
Portland, Saco & Portsmouth	100½
Vermont & Massachusetts R. R.	118

Portsmouth Chronicle

MONDAY, AUGUST 11, 1879.

The Yellow Fever.

Twenty-two new cases of fever were reported at Memphis on the 8th inst., of which eight were white and fourteen colored; and there were three deaths, two of them being of colored persons. W. W. Guy, a prominent merchant of Memphis and New Orleans, and late a member of the board of police and fire commissioners, was taken down on the 8th with fever of a bad type.

The Memphis board of health on the 9th declared the fever epidemic, and warned absentees not to return to the city.

A case of fever was reported at Nashville, Tenn., on the 9th, the patient being a young girl. In the absence of the girl's family during the fever in '78, their house was occupied by a refugee family from Memphis who were sick with fever. They used the bedding which was stowed away, and the germs of the pestilence were left in it.

Fifteen new cases of yellow fever, and ten deaths, were reported at Memphis on Saturday.

Tennessee's Debt.

The proposition to settle the State debt of Tennessee by scaling the principal down fifty cents on a dollar and reducing the interest on the remainder to four per cent—in other words, to pay the State's creditors by stealing about three-fourths of their property from them—has been rejected on a popular vote, by not less than 15,000 majority. Whether this is due to the fact that the Tennesseans regard the proposed steal as too large, or because they do not wish to pay even a quarter of their just obligations and are angry because the proposition was not to steal the whole of the creditors' property, is not yet plain.

Veterans' Reunion.

From a circular issued from the headquarters of the New Hampshire Veteran Association we take the following particular concerning the coming reunion of the veterans:

The third encampment and reunion of New Hampshire veterans will occur on Monday, Tuesday and Wednesday, Aug. 25th, 26th and 57th, at Weirs landing, Lake Winnipesaukee. All New Hampshire veterans, and veterans of other States now resident of New Hampshire, with their families, are cordially invited to be present. The encampment will be known as "Camp Nutt Head," and will be located at "Ahquedauken Grove," westward from the railroad, fronting the steamboat wharves. Major Evarts W. Farr, late 11th N. H. Regt., is announced as military commandant of the camp, and, empowered to select an officer of the day, and aides-de-camp as he may require. Sergt. John C. Linehan, late 3d N. H. Regt., is announced as musical director, and will have supervision of bands, drum corps and music.

Commander George Bowers, Department New Hampshire, G. A. R., and staff, will have headquarters on the field throughout the encampment, where all comrades and veterans will be welcomed.

Tents provided with plenty of straw will be assigned veterans upon reporting arrival at headquarters. Other lodging can be secured at hotels, boarding houses, and grove cottages at reasonable rates. Rations of good wholesome food,—meats, bread, coffee, butter, beans, (baked in the ground), vegetables, hardbread, pickles, etc.,—will be furnished at twenty-five cents a meal, or five meals for one dollar. Board and rooms may be obtained at regular camp-meeting rates, upon application to L. R. Weeks, proprietor of Lakeside hotel. Special badges for this reunion will be for sale at the camp. Veterans are requested to wear, also, their regimental, army corps and grand army badges, but no other uniform is expected or required. All veteran drummers, fifers and buglers are requested to bring their instruments.

Entertainment.—First day, Arrivals, soldiers' greeting, settling camp, etc. Business meeting of association at four o'clock P. M. In the evening a rousing Grand Army camp-fire will be lighted on the shore of the lake.

Second day, Regimental reunions in the morning. Reception of Gov. Head and staff and distinguished guests. An address of welcome. Oration by Col. F. W. Parker of Quincy, Mass., late 4th N. H., Regt. Poem by Judge E. E. Parker of Nashua, late United States navy. Short addresses by distinguished veterans and guests. Songs, stories and camp reminiscences by the "Old Boys," etc. Meeting of War Prisoners' Association. In the evening camp-fires will be relighted.

Third day, Business meeting. Morning camp fires. Breaking camp. "Auld Lang Syne." Farewells. Military bands will furnish martial music and give open air concerts, and veteran drum corps will sound the army calls at intervals during the days and evenings.

A large dancing pavilion on the grounds will afford enjoyment to all who may wish to dance. A series of amusements, consisting of tub and boat races; walking, swimming and jumping matches; base ball and foot ball games; blanket tossing and other athletic sports,—for which prizes will be offered—will be announced in orders on the field.

The President, Governor and Staff, and many prominent and noted military commanders, have been invited and will be present. This reunion is for the purpose of enabling the surviving veterans of the old Granite State to once again gather, with their families, for social and fraternal greetings, to revive old associations and memories, and enjoy a grand old-time picnic, devoid of martial pomp or ceremony. It has no political aims or objects, and it is earnestly desired that the tried and gallant veterans of New Hampshire respond once more at roll-call.

Fares to Weirs *and return*, on the Conway division of the Eastern railroad, will be as follows: From Portsmouth, $3.00; Salmon Falls, $2.30; Great Falls, $2.10; Rochester, $1.85; Wakefield, $1.40; East Wakefield, $1.60; North Wakefield, $1.80. These rates are via Wolfeboro', and *include* steamboat across the lake.

News and Notes.

Cool Burgess was arrested in New York on Friday on a requisition from Toronto, for a felonious assault on William F. Widgery, the man whom Burgess shot on the previous Tuesday for destroying his domestic happiness.

An explosion took place in a New York candy manufactory on Friday, from a quantity of superheated starch falling against a stove. Four employes were badly burned, and the room where the explosion occurred considerably damaged. This recalls to mind and doubtless explains the terrible explosion in the candy factory of Greenfield & Son, in December, 1877, when thirteen persons were killed or maimed for life, and a strong building blown to pieces.

Tom Clark, a New Orleans policeman, on Friday shot and killed his paramour, a Mrs. Brown, in an oyster saloon. Both were drunk. The murderer escaped.

On Thursday last, at Methuen, Mass., John Sullivan, alias "Crab," attempted to kill his wife with a loaded revolver. Sullivan has not been on good terms with his wife, and recently a separation ensued. Since then Sullivan alleges that his wife has been intimate with Thomas Kilcoyne, a wrestler. He was arraigned, pleaded not guilty, was adjudged guilty and held in $5,000, and in default committed. None of the parties bear a good reputation.

On Wednesday of last week J. Bolier outraged Vesta Kearney, the daughter of Mattary Kearney of Caribou, Me., aged eleven years, and the next day the whole town turned out in pursuit. He was taken at six o'clock that evening, but it was necessary to shoot him before he would surrender, and the wound is probably fatal. No matter.

The Exchange bank of Montreal suspended on Thursday of last week, and on Friday there was a panicky run on several of the banks of the city, one of them suspending payments after standing the run for thirty minutes.

The city of Serejavo, in European Turkey, took fire in the Latin quarter on Friday, and at ten o'clock that night 1000 buildings had been burned and 10,000 people rendered homeless, and the fire was still raging. The fire was caused by an explosion. The Catholic, Servian and Jewish quarters, with the Catholic and Servian churches, were destroyed. The fire was not put out until eight o'clock Saturday morning, at which time 20,000 people had been turned out of their homes.

An unknown woman about twenty years of age was struck by a train on the New York & New England railroad at Newton, Mass., Thursday night, and torn to pieces. Up to Saturday evening she had not been identified.

As Dr. Bane, who assaulted Elder Musser for vilifying Bane's mother, was leaving the police court at Salt Lake City on Thursday he was severely beaten by Musser and a score of confederates, among whom were several police. As Bane is a Gentile and the son of the United States receiver in Salt Lake, the attack is said to be from political motives as well as retaliatory.

Henry W. Kind, law partner of James D. Fay, who recently died by his own hand in Oregon, committed suicide Wednesday night of last week in San Francisco, by morphine. His wife's father had left an estate to Mrs. Kind, of which Kind had charge. He left a note to his wife saying he had squandered the entire property, which was the reason of his act.

Rev. Newman Hall, the noted Congregational pulpit orator of London, has been granted a divorce from his wife whom he accused of immoral conduct with a stable keeper named Richardson. Mrs. Hall brought counter charges of the same kind against her husband.

Fourteen out of fifteen cattle that had sought shelter under a tree on Peter S. Pierson's farm in South Brunswick, N. J., one day last week, were killed by a single stroke of lightning.

—A lawyer was held to be in contempt for simply making a motion in court. It was ascertained that he made a motion to throw an inkstand at the head of the court.

—Matter-of-fact hairdresser,—"How will you have it—short?" Customer—"Well, not as if I had just come out, you know. As if I had just been out a fortnight."

THE SECRET KEY TO HEALTH.—The Science of Life, or Self-Preservation, 300 pages. Price only $1. Contains fifty valuable prescriptions, either one of which is worth more than ten times the price of the book. Illustrated sample sent on receipt of 6 cents for postage. Address Dr. W. H. Parker, 4 Bulfinch Street, Boston, Mass.,

SANFORD'S JAMAICA GINGER

Enlarged May 1, 1879. Price unchanged.

The only combination of the true Jamaica Ginger with choice aromatics and French brandy, for correcting intemperate habits, regulating the stomach and bowels, breaking up colds, chills and fevers, is SANFORD'S JAMAICA GINGER. For relieving gouty and rheumatic pains, preventing malarial fevers, and promoting sleep it is truly wonderful. ASK FOR SANFORD'S. tuqly

GONE FOREVER!

So say the ladies of their beauty when the mirror shows them their once jet or golden ringlets streaked with gray; but never was there a more FALSE CONCLUSION.

Though the hair be as white as Time's own forelock or, worse still, as red as a fiery meteor—

PRESTO!

It is invested in a moment with the most magnificent black or brown by the agency of

Cristadoro's Hair Dye,

a perfectly wholesome and purely vegetable preparation. Manufactured by J. CHRISTADORO, No. 22 William Street, New York. Sold by all Druggists. Applied by all Hair Dressers.

Proposals for Painting.

SEALED PROPOSALS marked "Proposals for Painting" will be received by the County Commissioners, Epping, N. H., until August 19, 1879, for painting the County Almshouse two coats, roof one coat, puttying, nailing, etc., included. Carpenters to have use of staging for repairs. Commissioners to furnish paint stock and give directions for color of house, barn, and trimmings. All work to be done between Sept. 10th and Oct. 15th, 1879, and to the acceptance of the Commissioners. Right reserved to reject any or all bids.

NEWTON JOHNSON,
WELLS C. UNDERHILL } Commissioners.
JOSEPH C. BURLEY, } 3tdltw

THREE DAYS LONGER.

The Wonderful Working Model of

NEW YORK HARBOR

Scores of Steamers and other Vessels sailing in 150 Gallons of

REAL WATER.

It is not a Magic Lantern Panorama or Painting, but is the

ONLY MODEL OF THE KIND IN THE WORLD,

Geographically Correct in every detail; was made from measurements furnished by the U. S. Coast Survey. A bird's-eye view of the entire harbor and surrounding country, covering 36 square miles in a space of

TEN FEET SQUARE.

Admission only 10 Cents.

Open daily from 10 A. M., to 10 P. M.

To Let.

DWELLING HOUSE No. 6 Gates Street. Suitable for a small family. Also STORE corner of Washington and Gates street.
Apply at 78 State Street.

HOSTETTER'S CELEBRATED

STOMACH BITTERS

It is passive suicide to permit the health to be undermined, the constitution broken, and the least of life shortened, by nervous complaints, constipation, biliousness, indigestion, headache, or intermittent or remittent fevers, when it is a fact established by unquestioned evidence that the Bitters will prevent and remove these evils. All the symptoms of lassitude and general debility speedily vanish when this invigorant is given a trial.

For sale by all Druggists and respectable dealers generally.

BEST BURNSIDE COAL!

A cargo of this very celebrated SHAMOKIN COAL has this day arrived. By those who have used it, it is considered equal to Franklin Coal, and we are selling it at the low price of

$4.50 Per Ton!

Screened and delivered in any part of the city.

Also, a Cargo of

FRANKLIN COAL,

This day arrived and selling at lowest price,

—BY—

C. E. WALKER & CO.,

137 MARKET ST., - - 4 WATER ST.

Orders left with N. K. Walker & Son promptly filled.

E. S. RYDER---DENTIST,

HAS returned home from his summer vacation, and is ready to attend to all who need his services. M

THE BEST IN THE WORLD SOLD BY ALL DEALERS

WHITE SEWING MACHINE

$1500.00 CASH TO AGENTS

SO SIMPLE A CHILD CAN USE IT. WARRANTED FOR 3 YEARS

BEWARE OF BOGUS DEALERS AND DEFACED NUMBERS
NOTICE OUR GENUINE NUMBER ON SHUTTLE RACE-PLATE.

FOR PARTICULARS ADDRESS:
WHITE SEWING MACHINE CO. CLEVELAND, OHIO.

A FULL LINE OF

Parasols Parasols

FOR SALE CHEAP!

☞ Price them before purchasing.

LADIES' LINEN SUITS!

Large Assortment! Splendid Styles!

Exceedingly Low Prices.

—AT—

MARSTON'S,

21 Market Street.

THE FOREPAUGH BOOM

THREE TIMES THE LARGEST SHOW IN THE WORLD!

THE GREAT FOREPAUGH SHOW!

Noachian Menagerie, Gigantic Museum and Classic Circus!

IN ALL ITS UNDIVIDED ENTIRETY, AT

Portsmouth, Monday, August 11th, 1879.

A CORPULENT AMPLITUDE OF AMUSEMENTS. Mountain piled on mountain of attraction deployed to please. Alpine and cloud touching in its ambition. Opposition to fraud and monopoly. It is monstrous and flagrant egotism for any rival to dispute its right to the first place.

For more than half a generation the name of ADAM FOREPAUGH has been household property in every palace and farm-house in the land. The profession have always, as they do now, pronounced his the

STANDARD SHOW OF THE UNIVERSE,

and during more than a decade and a half the Forepaugh Show has never changed name or proprietor, but has always been under the exclusive ownership, control and management of the greatest wild beast importer, and the world's most extensive show property owner, ADAM FOREPAUGH. In his stupendous establishment will be found almost

EVERY WILD BEAST UNDER THE SUN.

Since last year he has added

A Native Herd of 12 Huge Asiatic Elephants

More than are owned by any other one man on earth. They give an incredible example of brute culture under the able tutorship of a chip of the old block, ADAM FOREPAUGH, JR.

$41,000 BEHEMOTH OF HOLY WRIT,

which actually sweats blood from every pore.

Twenty-foot Giraffe in Harness. Six-ton Rhinoceros!

School of Sea Lions, South American Tapir, White and Poonah Bears, Wild Ostrich, African Eland, Hornet Horse,

BLACK AND BENGAL TIGERS,

AFRICAN AND ASIATIC LIONS.

Over two thousand beasts, birds and reptiles. Eleven palace and gilded cages of curious wonder marvels.

20 MALE EQUESTRIANS,

led by Mr. ROBERT STICKNEY, the best general performer in the world, and the only man living who rides seven horses at one time.

TWELVE LADY RIDERS

inspired by the most famous equestrienne known to the arena, M'LLE CARROLL. One hundred daring circus stars from the first amphitheatres of the old and new world. Six acres of pavilions and three special trains. Six golden chariots and fifty-four brightly embellished dens.

DAZZLING FREE STREET SHOW!

ADMISSION: ADULTS, 50 CENTS; CHILDREN UNDER NINE YEARS, 25 CENTS.

Two full performances every day at 2 and 8 P. M. Doors open one hour before. Under no circumstances are games of chance or gambling permitted on the grounds, and Mr. Forepaugh suggests that the proper authorities join with him in the suppression of this too prevalent vice.

☞ WILL EXHIBIT IN DOVER, ON TUESDAY, AUGUST 12.

DRY GOODS!

D. F. BORTHWICK

HAS RE-OPENED THE

POPULAR STORE!

WHERE WILL BE FOUND

A FULL LINE

—OF—

Bleached and Brown Cottons,

Prints, Ginghams, Shirtings, Tickings, &c.

A SPECIAL LINE OF

LINEN GOODS!

—IN—

Bleached and Loomed Damask,
Turkey Red Damask,
Napkins, Towels, Crashes, &c.

BLACK & COL'D SILKS of GOOD STOCK.

To Let.

STORE No. 27 MARKET STREET. Store 16 Apply to J. E. HAY. 1419

WATCHES CHEAP

—AT—

Hutchinson & Connell's.

COAL!

ALL SIZES OF THE

BEST COALS MINED

FOR SALE AT THE

LOWEST PRICES

—BY—

E. F. SISE & CO.

C. E. BOYNTON,

MANUFACTURER OF

SODA WATER

In Siphon Bottles and Fountains.

Cream Nectar Beer,
Cream Ginger Beer,
Tonic Beer, Root Beer,
Pineapple Beer,
Birch Beer.

GINGER ALE & MINERAL WATER.

—ALSO, BOTTLER OF—

Milwaukee Lager,
Eldredge's Lager,
Stock Ale, and
Refined Cider.

Of the different summer beverages manufactured at this establishment it is hardly necessary to say a single word. They have become popular "on their own merits" and can be found in many private families and on sale in every hotel, saloon and restaurant in this locality.

The lagers bottled by me are from the best breweries in the country, and it is safe to say that there is no better in the world.

☞ Orders may be left at my establishment for any of the above, which will be delivered anywhere within the city limits without extra charge.

C. E. BOYNTON,

18 Bow Street, - - Portsmouth, N. H

PURE PARIS GREEN!

For Potato Bugs!

CAN BE FOUND AT

FRED P. WILSON'S

Hardware and Paint Store,

NO. 87 CONGRESS ST.

CAW'S INK!

A New Brand. For sale only by

WILLIS G. MYERS.

The only Ink, jet black from the pen.

—AT—

No. 1 Congress Block.

Miss Morgan's School.

The Fall Term commences Wednesday, Sept. 24th,

with a full corps of teachers.

The English department and the Latin classes, are under the charge of the Principal, assisted by a lady of culture and experience.

Special attention given to Elocution.

Native teachers are provided for both French and German.

TERMS FOR DAY PUPILS.

Girls twelve years of age and under, $60 per year; young ladies over twelve, $100 per year. MWF 3m

JOHN MALSBENDEN,

Merchant Tailor,

is now located at

101 CONGRESS ST.,

Up One Flight,

And is prepared to cut and make Clothing in the best manner as cheaply as good work can be done.

A Choice Assortment

—OF—

PARASOLS!

—AT—

The Nick-Nack Store

4-BUTTON

KID GLOVES!

FIFTY CENTS!

—AT—

LEWIS E. STAPLES'

NICK-NACK STORE,

5 MARKET ST.,

PORTSMOUTH.

NEW YORK SHOPPING.

LAMAR PURCHASING AGENCY!

ESTABLISHED! RELIABLE

Everything bought with taste and discretion. New York Fashion Correspondent of this paper connected with agency. Best city references. Send for circular with prices. Address

MRS. ELLEN LAMAR,
877 Broadway, New York City

IN ORDER TO REDUCE OUR LARGE STOCK

—OF—

Stylish Straw Hats

We are offering them at

VERY LOW PRICES!

Call and examine before purchasing.

WALKER & SON,

13 Congress Street.

ELDREDGE'S LAGER!

Milwaukee Lager.

Bottled and for Sale by H. F. GERRISH.

WOOD!

Hard and Soft Wood,

Sawed and Split,

KINDLINGS, SHAVINGS, ETC., ETC.

☞ Orders left at the PLANING MILL, GREEN STREET, will be promptly attended to.

DANIEL MASON, Agent.

Local Matters.

POST OFFICE RULES.

MAILS CLOSE.

	A. M.		P. M.	
Boston, South and West,	8 10	55	2:30	4:50	6:30
Boston Way,	10	55	2:30		
Portland,	9:25		4:50	6:30
East [beyond Portland],	9:25		6:30	
Biddeford, Saco and Way	9:25		4:50	
Great Falls,	9:25		4:50	
Great Falls & Conway R. R.	9:25			
Concord and North,	7:40		4:50	
Concord Way,	7:40		4:50	
Boston & Maine R. R.	7:40		4:50	
Dover,	7:40	9:25	4:50	

*Arrives in Boston next morning.

MAILS ARRIVE.

	A. M.	P. M.
Boston, South and West,	4:30, 10:05,	3:15, 5:50
Boston Way,	10:05	5:50
Portland and East,	11:20	3:20
Great Falls & Conway R. R.	11:20	
Concord and North,	10:20	6:50
Dover,	10:20	5:50

Letters for the night mails [and no others] east or west may be deposited in the box at the Eastern depot, every day except Sundays.

E. G. PEIRCE, JR., P. M.

THE WEATHER.

Probabilities for the New England States, To-Day:

WASHINGTON, D. C., August 11, 2 A.M.

Slightly warmer, partly cloudy or clear weather, with winds mostly from south to west, and during the day slowly falling barometer.

AROUND HOME.

The excursion trips of the steamer James Sampson will be continued until further notice.

Counterfeit $5 United States legal tender treasury notes, series of 1875, are reported as having been circulated in some of the towns in this vicinity.

James H. Seward of Kittery and John C. Steward of York are members of the York county republican committee chosen at the recent county conventions.

Robert H. Hussey, formerly landlord of the Great Falls hotel, and for many years landlord of the Granite State house, died on the 7th inst. at the age of forty-six years.

The Eastern railroad company has issued a circular repudiating John Davis, who is reported to have been representing himself as an agent of the company in various places.

The game of base ball between the Rockinghams of this city and the Farraguts of Rye beach did not come off on Friday last as proposed, but will be played some time during the present week, on the grounds of the Rye club.

The statement that Lieut. Fred L. Dodge, U. S. A., of this city, is at the Wentworth at Newcastle, was an error. His wife and son are there, but Lieut. Dodge is himself detained at Fort Leavenworth, Kansas, by the duties of a new position to which he was not long ago appointed, and which preclude a leave of absence for him this year.

"Shadow," the Stratham correspondent of the Exeter *News-Letter*, says that Stephen Scammon of Stratham recently shot at three crows from a distance of one hundred and twenty-five paces, and killed them all, with a gun that was struck by lightning several years ago and had its stock splintered into twenty-three pieces. Unless "Shadow" himself has been doing some shooting with the long bow, Mr. Scammon's shot was a remarkable one; probably some of the lightning still remained in the gun, and that was what killed the three crows.

A young married lady in Kittery has this season successfully cultivated a quarter of an acre of land, doing all the work except the plowing, and raised a large amount of vegetables from it, disposing of them herself in this city. In addition to this she has taken care of two cows, set twenty hens and looked after other fowls, and all the time attended to her household duties. Her husband is a little inclined to look askance at her doing so much, but she keeps right on, and has bought all the furniture for the new house he recently built. A help meet for an industrious farmer is she, indeed.

A bill introduced in the legislature at its late session to charter the "Citizens' Gas-Light Company" of Exeter, passed the House without a dissenting vote, but was defeated in the Senate, as is claimed through the the efforts of a company which at present holds a gas monopoly in Exeter, and charges $4.25 per thousand feet for gas, which the proposed new company said they would furnish at $2.50 per thousand feet. Now it is said that a number of citizens of Exeter are taking measures to form a new gas company under the general laws of the State, a special charter not being necessary.

Mr. Asa McIntire of York has a wild gander which he captured when full grown, five years ago, and which is as tame as any domestic goose. The bird seems perfectly contented except for about a month each spring and fall, when he is very uneasy, and goes about "honking" at the top of his voice, looking up into the sky with his head turned sidewise, and trying to run away. Mr. McIntire has twice procured wild geese as mates for him, but the first one was killed by a fox and the second one stayed in an express office in this city for several days, and was so low from starvation when he received her that she died soon after.

William Entwistle, son of City Marshal Entwistle, has received an appointment as apprentice in the steam engineering department at the navy yard.

Schooner Christie Campbell, Edward Jamieson master, on Saturday arrived at Dixon's fish wharf with 90,000 pounds of cod from the western banks.

A gentleman who drove over Sagamore bridge on Saturday informs us that he saw something in the middle of the bridge which looked so much like a broken plank that he took good care to steer his horse clear of it.

A little girl named Hooper, belonging in Boston, came near drowning Thursday afternoon while bathing near the Wentworth at Newcastle, and would no doubt have lost her life but for the bravery of a lady from Fort Leavenworth, Kansas, who swam to her. The girl was insensible when rescued.

Owing to a disarrangement of the motive power of the model of New York harbor at an early hour Saturday evening, which took several hours to remedy, the managers were unable to exhibit, not wishing to show the model without one of its most decided attractions—the vessels moving about in the harbor. This was a disappointment to many persons, a large number of whom gathered during the evening about the hall doors, but was unavoidable, though it cannot happen again. That all may have a chance to see the model the exhibition will be continued for three days longer, and the hall will be opened this morning at eight o'clock.

The boot-treers in the manufactory of Burt, Strong & Moore, of Dover, to the number of thirty-nine, struck on Friday for an increase of twelve cents per case, the price they have been getting being sixty-three cents, and the men claiming that treers in Massachusetts get seventy-five cents per case. The strikers say that when they began work at sixty-three cents per case it was on condition that they should have plenty of work and steady employment, which they have not had, being often compelled to stop work in the middle of the day. The employers it is said affirm that they cannot afford to pay more, and that they can obtain men enough to take the places of the strikers at the old prices.

On Friday a man calling himself E. W. Johnson hired a horse at Stoddard Brothers' stable, to go to Greenland as he said. He probably did go to that place, but failed to turn around when he got there, for in the afternoon he turned up in South Newmarket, where he traded horses with Mr. George Hanson, and then immediately drove off toward Exeter with the fresh horse at a high rate of speed. His haste caused Mr. Hanson to suspect that all was not right, and he followed the horse trader, procuring another horse at Exeter as the one he had just traded for seemed tired out, and overtaking the fugitive in Kingston. The man was taken back to Exeter and locked up on suspicion. An Exeter stable keeper recognized the horse traded off by Johnson as belonging to the Stoddards, and they were telegraped to; and Friday evening one of the firm went to Exeter and identified the team.

COLD. vs. YELLOW FEVER

The *Sanitarian* for August contains a very interesting article on the "Effect of freezing on yellow-fever infection," as exemplified in the case of the U. S. S. Plymouth, now lying at the quarantine anchorage in the lower harbor. The Sanitary Council of the Mississippi Valley having requested of the secretary of the navy all accessible information regarding the second outbreak of yellow fever on board that vessel in five months, the secretary transmitted to the council the report of the ship's surgeon to her commander, the latter's report to the department, and the report of the special board of inspection appointed to enquire into the matter. As it has been repeatedly stated that the freezing-out of the ship in Boston was not thorough, the following extracts from the official reports will be of interest. Surgeon Theoron Woolverton, in his report to Capt. Harmony announcing the re-appearance of yellow fever among the crew, says of the ship:

During the time she was at Boston, from December 19th, 1878, to March 15th, 1879, everything was removed from the ship; the crew were transferred to the receiving ship, and she remained fully exposed to intense cold for a month, for ten days in dry-dock, with a temperature at times below zero. The water in the tanks was frozen, as it was in basins put in the state-rooms of the ship, and for several days after the fires were rebuilt on board the cold continued so great that the water froze in the bilges at night. In addition one hundred pounds of sulphur was burned below decks, the fumigation extending over two days, and the berth-decks, holds, and storerooms were thoroughly whitewashed with a mixture of lime and chloride of lime.

The special board of inspection, consisting of Medical Inspectors W. T. Hord, Thomas W. Leach and Charles H. Burbank, in their report to Secretary Thompson say:

During this period—January 8th to February 12th—there was no fire at any time on board the Plymouth, except one in a small stove in the fire-room, at which the workmen warmed their hands, and this was lighted for a few days only. The temperature of the air was generally below the freezing-point, and ice formed and remained solid in buckets placed in every part of the ship. The water in the tanks was frozen. Hatches and air-pipes were left open; and, with the exception of the tanks, chains, and a few shot, everything was removed. Fumigations with sulphurous acid were several times employed, disinfectants were applied to the bilges, and lime-water freely used. The bedding was aired once, at least, when the temperature was below freezing. In fact, the disinfecting agencies of cold, fresh air, and fumigation were fully applied to the ship. * * After careful consideration of all the facts we have arrived at the conclusion that the infecting virus which gave rise to the last outbreak of fever must have been preserved in the rotten wood of the berth-deck or in the bedding or clothing of the crew.

NAVY YARD ITEMS.

A party was given on board the Marion at the navy yard, Saturday afternoon.

Second Lieut. Woodhull S. Schenck, U. S. M. C., is detached from duty in the assistant quartermaster's office at Philadelphia, and ordered to duty at the marine barracks at Portsmouth navy yard.

THE SHOW TO-DAY.

Forepaugh's great show—circus and menagerie—comes to this city to-day, giving exhibitions at two and eight o'clock P. M. We have already given extracts from all the leading Boston papers warmly commending the show, and add the following, from the last issue of the Biddeford *Journal*:

There is no doubt about it at all—Forepaugh's circus and menagerie which exhibited in this city last Wednesday, is the best in every particular that travels. Everything pertaining to it is first-class —indeed, Adam Forepaugh couldn't be induced to have his name associated with any other kind, for he has a reputation and character as showman that would not allow of his connection with inferior exhibitions. The street parade, witnessed by thousands, was a grand affair, while under the canvass the show and performances were all that they had been represented to be. The exhibition of animals was large and varied, while the circus performances were capital. It would amount to nothing to particularize either; suffice it to say that the great show gave perfect satisfaction to the immense crowd that attended it.

For particulars see advertisement on opposite page.

Naval Affairs.

Lieut. Charles A. Clark is detached from the U. S. S. Portsmouth, and placed on waiting orders.

Carpenter George E. Anderson is granted leave of absence for two months from August 10th.

First Lieut. Frank D. Webster is detached from the marine barracks at Brooklyn, and ordered to command the marine guard of the Constitution.

A mutual aid association has been established by officers of the navy, the organization being completed by the election of Lieut. Roswell D. Hitchcock as president, and a full list of other officers.

New Hampshire Items.

A young man named George Copp, aged about twenty-four years was drowned near Centre Harbor, Friday. He was alone in a rowboat. He was a son of Henry Copp of Moultonboro.

Miss Bradley, of Providence, R. I., who was arrested at Laconia on Tuesday of last week, charged with stealing a $500 set of diamond jewelry, waived examination in the police court Friday, and gave $600 bail to appear at the supreme court in September next.

Dr. Henry Ingham, a spiritualist physician of Walpole, was arrested on Friday for practicing without a license, bound over to the October term of the court, and released on bail. He was arrested on a similar complaint two months ago.

Charles Sanborn, a stage driver between Centre Harbor and West Ossipee, has been arrested on complaint of Isaac Adams, who charges Sanborn with stealing a trunk and two boxes. The offence, however, seems to consist in the stage driver taking Mrs. Adams as a passenger in the stage against the objections of Mr. Adams.

A break occurred in the upper canal at Manchester on Wednesday of last week, causing a shut down of all the mills until Friday noon, when the Manchester mill started up. The loss to the operatives is about $11,000 each day during the shut down, and to the stockholders about $1,100 a day; business generally throughout the city also feels such a circumstance most unfavorably.

Thomas Hanaford's barn in Franklin was burned on the 8th inst.; loss $150; insurance $75. On the 9th the stable of Hon. Austin F. Pike was burned, and the ell of his house; loss $1500; insured.

Political.

The Indianapalis *Journal* says that there are counties in southern Indiana where more Kentucky democrats voted for Williams is 1876 than there were resident democratic voters.

John F. Mines, formerly the unsuccessful editor of a democratic campaign paper at Utica, N. Y., but best known to the public from his ability at avoiding the truth, as shown in his "Conkling interview" and his cock-and-a-bull story about Gen. Grant's proposed kidnapping of Tilden, left the Astor house in New York three weeks ago without paying his board bill, and has not since been heard of. Perhaps he has been kidnapped.

DIED.

AKERMAN. In this city, Aug. 8th, Fannie L. Akerman, daughter of D. F. and Maria L. Akerman.

☞ Funeral on Monday afternoon at two o'clock from the residence of Asa Ham. Friends are invited to attend.

MARINE CHRONICLE.

PORT OF PORTSMOUTH.

ARRIVED, Aug. 8.

Sch Edith, (yacht,) Baker, Boston.

SAILED, Aug. 9th.

Sch Sallie M Evans, Willetts, New York.
Sch Vesta, Linnell, Bangor.
Sch Chas E Sears, Turner, Lubec.
Sch Active, Matthews, ——.

ARRIVED Aug 10.

Stmr Reading, Colburn, Philadelphia.
Steam yacht Sappho, ——, new, Boston.

Sch Free Wind, Frisbee, hence for New York, passed through Hell Gate 8th.

Sch Clara E. Simpson, Talpey, for this port cld Georgetown, D C, 7th.

Schs J J Little, Gandy, for Newmarket, and M L Smith, Smith, for this port, cld Philadelphia 8th.

Sch War Eagle, Frisbee, Wiscasset, arr at Boston 8th.

Sch Chas H Northam, Mahoney, hence arr at New York 7th.

Sch Forest Home, Kent, Port Johnson for Dover, passed through Hell Gate 7th.

Sch C H Trickey, Kelley, passed down at Newcastle, Del, 6th, destination not given.

ROYAL

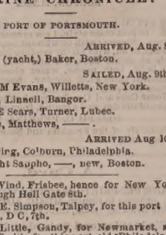

BAKING POWDER

Absolutely pure—made from Grape Cream of Tartar, imported exclusively for this Powder from the Wine district of France. Always uniform and wholesome. Sold only in cans by all Grocers. A pound can mailed to any address, postage paid, on receipt of 60 cents. ROYAL BAKING POWDER CO., 171 Duane St., New York. Most cheap powders contain alum; dangerous to health; avoid them, especially when offered loose or in bulk.

Yachting Parties,
Picnic Parties,
Lunch Parties.

WE HAVE JUST RECEIVED A

FRESH STOCK

— OF —

SEASONABLE GOODS

For the above-named occasions, such as

Lunch Ham,
Lunch Tongue,
Boned Chicken,
Boned Turkey,
Curried Fowl,
Broiled Quail,
Broiled Grouse,
Pate of Wild Duck,
2-lb. Cans Corned Beef, 35c. each,
Boiled Beef Tongue,
Sardines, Olives,
Pickles, Bananas,

Soda, Pilot, Milk and Sardine

BISCUITS,

Cantrell & Cochrane's Ginger Ale,

Eldredge Brewing Co.'s Lager Beer.

All the above goods are sold at Lower Prices than ever before and down-river parties will find it for their interest to purchase supplies from us.

Butler & Laighton

No. 1 MARKET SQUARE.

Just received from the Manufactory!

2500 lbs. Dolly Varden Soap!!

In Pound Bars;

5c. per Bar, 21 Bars, $1; 72-lb. Box, 4 1-2c per lb.

The Best Laundry Soap in the market!

JAMES R. YEATON.

Established Jan. 1, 1883.
PRESTON'S
PHARMACY!

PRESTON'S

Extract Jamaica Ginger!

— IS THE —

Strongest,
Purest,
Cheapest,

AND LARGEST BOTTLE of any in the market. If upon trial you are not convinced it is *the Best*, my special request is that you will return it, and have your money refunded.

PUT UP IN TWO SIZES, 25 and 40c

Preston's Dysentery Elixir!

CURE FOR

Diarrhœa and Dysentery.

A thorough trial of this valuable medicine during many prevailing epidemics, has proved it to be the most successful remedy ever used by the medical profession, if taken in season. Three doses are sure to afford relief, at once checking discharges and relieving pain.

Price 50 cents.

PREPARED BY

William R. Preston,

PHARMACIST,

No. 2 Congress Block.

Established Jan. 1, 1883.
PRESTON'S
PHARMACY

NEW STOCK

— OF —

SPRING AND SUMMER GOODS!

J. E. HAM & CO.,

Have Removed to No. 11 Congress Street,

Next door to N. K. Walker & Son,

— WITH A —

LARGE STOCK OF SPRING SUITINGS

— ALSO —

Cassimeres, Doeskins, Cloths and Worsted For Dress Suits.

Embracing all varieties of fine Plain and Fancy Patterns to suit every taste.

Garments Made to Order

With a guarantee to give satisfaction.

GENTS' FURNISHING GOODS:

Drawers, Shirts, Bosoms, Collars, Kid Gloves, etc., etc.

11 CONGRESS ST.

THE LATEST STYLES

— IN —

ROOM PAPERS

— AND —

WINDOW SHADES

Are now opening at

M. Goodrich's Book-Store.

☞ Curtains hung with neatness and despatch

CORSETS! CORSETS! CORSETS

Ladies do not purchase until you have seen our NEW STOCK. If you are troubled in breaking the bones over the hips call for our A. D. C.

SOMETHING NEW.

Prices, Styles and Quality,

CAN'T BE BEAT.

Kid Gloves! Kid Gloves!

SPRING SHADES,

(2 & 3 Button.)

A better GLOVE for the money has never been sold in the City.

MORRIS O. FOYE,

23 MARKET STREET.

Real Estate.

Desk Room

TO LET in one of the pleasantest offices in the city. Enquire at CHRONICLE Office.

To Let.

HALF OF A HOUSE, centrally located. Address P. O. BOX 1252, Portsmouth.

For Sale.

Two houses on Preble's Island, Kittery, one a new story-and-half house and the other in good repair, with fifteen acres of good land. For further particulars apply to Elder & Cotton, Market street. 1126 *taugl

Farming Land and Building Lots for Sale.

THREE Large Fields on Jones Avenue, and Building Lots on South Street. Apply to SAMUEL H. HALL.

For Rent.

HALF-HOUSE ON MELCHER STREET, near Pleasant, containing four rooms, with water in house. Rent low to a good tenant. Apply at 51 Pleasant Street.

GROCERY STORE To Let.

STORE 72 State Street, now occupied by Rufus K. Oxford, possession given 1st of August. Apply at the NEW HAMPSHIRE NATIONAL BANK. tsept18

Portsmouth Lager Beer!

WE purchase from The Eldredge Brewing Company their Celebrated LAGER BEER, and bottle it ourselves. Lovers of this wholesome Beverage can always rely upon getting it fresh bottled, as we receive it direct from the Brewery.

BUTLER & LAIGHTON,

No. 1 MARKET SQUARE, - - - - - - Portsmouth

A NEW LOT OF THE CELEBRATED

Willis G. Myers Pencil!

Just received. Try them.

— AT —

No. 1 Congress Block.

For Sale Cheap.

ONE WHITE MARE, sound and kind; 1 Handlett's Jump-Seat Carriage, little used. Apply at MONTGOMERY'S MUSIC AND ART STORE, No. 16 Pleasant Street.

For Sale.

ONE Second-Hand SINGER FAMILY SEWING MACHINE, in good running order. This will be sold at a bargain. Apply at CHAS. E. MYERS & CO'S, No Bow St.

DRAIN PIPE.

A KRON DRAIN PIPE, all sizes, for sale at No. 5 Elm street. SAMUEL CLEAVES & SON.

GOVERNMENT BONDS

We are prepared to pay on presentation in any amount the highest market price for the CALLED BONDS of 1865 and 1867, and we will receive them at full value in exchange for other issues of UNITED STATES BONDS, or in exchange for other safe Securities paying 5, 6 and 7 PER CENT interest.

GEO. WM. BALLOU & CO.,

72 Devonshire Street.....Boston.
8 Wall Street.....New York.

wtf

Evaporated Pumpkin,
Evaporated Apple,

FOR SALE BY WEIGHT.

Corn, French Peas, Tomatoes, Peaches, Cranberries, Pears, in cans.

— FOR SALE BY —

H. F. GERRISH.

10 QUINTALS

Isles of Shoals Dun Fish

NATURAL

FRIEDRICHSHALL BITTER

— AND —

VICHY WATERS!

F. F. F. G. St. Louis and Hungarian Process

FLOUR! FLOUR!

CHAS. E. McGUIGAN & SON'S BEST 196 PATENT

For Sale at Very Low Prices

— BY —

Charles E. Laighton & Son,

No. 5 EXCHANGE BUILDING,

Nearly opposite Post-Office, - - - - Portsmouth.

THERMOMETERS

ARE SELLING

CHEAP

— AT —

SWEETSER'S.

Success in the Stock Market.

Few people understand how large fortunes are amassed so rapidly in stock operations. Messrs. Lawrence & Co., Bankers, N. Y., have just published "two unerring rules for success," and full details, so that any one can operate. Mailed free. Their new combination system of dealing in stocks is wonderfully profitable. By this method thousands of orders, in various sums, are pooled into one immense capital, and co-operated as a mighty whole, thus securing to each shareholder all the advantages of vast capital and best skill. Profits divided every 30 days. $15 would make $75 profit, $100 would return $1,000, or 10 per cent. on the stock in the month, and so on, according to the market. A New York Fashion Editress and prominent newspaper correspondent, made over 375 per ct. profit on an investment, Oct. 5th, 1878. Many others are doing as well or better. Large or small amounts can be used with equal proportionate success by this system. All kinds of stocks and bonds wanted. Government bonds supplied. Apply to Lawrence & Co., Bankers, 57 Exchange Place, N. Y. City.

INCIPIENT CONSUMPTION.—In bronchial and other chest affections, in arresting incipient consumption, and in lessening the distressing symptoms of this disease in its hopeless stages, as well as in cases of nervous debility in giving tone to the system, Fellows' Hypophosphites is undoubtedly a valuable remedy.
JOHN McMURRAY,
Methodist Minister, Newport, N. S.

—Out on a foul—Taking a ride on an ostrich.

—If you are ambitious to move in the highest circles join the next expedition to the Arctic circles.

—A freak of a tornado at Reno, Nevada, is thus described: "Moorman Cutter started out with a half-gallon of whiskey to take to his sick mother. He was found some hours afterward lying behind a fence on the hill. He said that he stepped around a corner to fix a cork in the jug, and while he was taking the measure of the orifice of the jug, a tremendous wind came down on him. It sucked the liquor clean out of the jug, blew it down his throat, and turned the jug inside out. He could remember nothing more."

STATED MEETINGS.

CITY GOVERNMENT.

In the City Building, Market Square.

Board of Mayor and Aldermen—Thursday evenings.

Common Council—Thursday evenings.

Board of Overseers of Poor—Tuesday evenings.

Board of Instruction—First Wednesday in each Month.

Board of Engineers—Tuesday next following the first Monday in each Month.

MASONIC.

In Masonic Hall, Congress Block.

St. John's Lodge, No. 1—First Wednesday of each Month.

St. Andrew's Lodge, No. 56—Second Monday of each Month.

Washington Chapter, No. 3, R. A. M.—Fourth Tuesday of each Month.

Davenport Council, No. 5, R. and S. M.—Third Thursday of March, June, September and December.

DeWitt Clinton Commandery, Knights Templar—Third Monday of each Month.

Ineffable Grand Lodge of Perfection—Third Wednesday of January, April, July and October, (annual meeting 8d of Methewe month Adar.)

Rockingham Masonic Relief Association—Annual meeting first Friday in January.

I. O. O. F.

At Odd Fellows' Hall, Daniel Street.

Piscataqua Lodge, No. 6, meets Monday evenings at 7½ o'clock.

Union Rebecca Degree, Lodge No. 2, First and third Tuesday in each Month, at 7½ o'clock.

At Pythian Hall, Market Street.

Osgood Lodge, No. 46—Thursday evenings at 7½ o'clock.

New Hampshire Lodge, No. 17—Wednesday evenings at 7½ o'clock.

Strawberry Bank Encampment, No. 5—Second and Fourth Fridays of each Month.

Mount Sinai Encampment, No. 19—First and Third Fridays in each Month.

RELIEF ASSOCIATIONS.

Mutual Relief Association of Rockingham County—Second Tuesday of January and December.

Portsmouth Odd Fellows' Mutual Relief Association—Annual meeting fourth Tuesday evening of January.

Temperance Mutual Relief Association—At Mercantile Hall, First and Third Wednesday evenings of each Month.

Portsmouth Firemen's Mutual Relief Association—Second Wednesday of January, April, July and October.

OTHER ORGANIZATIONS.

Damon Lodge, No. 3, Knights of Pythias—At Pythian Hall, corner Market and Daniel streets, Tuesday evening of each week.

Woman's Temperance League—Each Thursday afternoon from three to four o'clock at Grange hall.

Old Oaken Bucket Division, No. 2, S. of T.—Each Monday evening at Hall corner of Ladd and Market streets.

Alpha Council, No. 83, Royal Arcanum—First and Third Tuesday evenings of each month, at Hall No. 24½ Market street.

Portsmouth Commandery, No. 47, United Order of the Golden Cross—Thursday evening, at Hall No. 24½ Market street.

Portsmouth Workingmen's Institute and Reading Rooms, corner of Cornwall and McDonough streets. Organized August 23d, 1877. Open week days from 10 A. M. to 9 P. M.; Sundays 3 A. M. to 5 P. M. Regular business meetings third Thursday evening of each month.

Portsmouth Mechanics' Association—Open to membership of all reputable Mechanics and Manufacturers. Rooms in Mechanics' Block, corner Congress and Pleet streets. Reading Room free to members and strangers visiting the city. Quarterly Meetings the first Tuesday evenings in November, February, May and August. Election of officers at November meeting.

Storer Encampment, Post No. One, G. A. R.—Fourth Wednesday of each Month in Mercantile Hall.

Band of Hope—Every Saturday afternoon at three o'clock, at Faith Home.

Sagamore Lodge, No. 258, Knights of Honor, at Hall No. 24½ Market street, second and fourth Monday evenings of the month.

St. George Council, No. 51, Legion of Honor—Second and fourth Tuesday evenings of each month, at Hall No. 24½ Market street.

Newichewannock Tribe, No. 4, Improved Order of Red Men—Each Friday evening at Rechabite Hall, No. 33 Market street.

Rockingham Lodge, No. 37, I. O. Good Templars—Each Thursday evening at Mercantile Hall.

Fire Companies—At their respective Engine Houses on the first Monday of each month.

AMOS PFARSON,
NO. 5 CONGRESS STREET,
GIVES INSTRUCTION IN MUSIC
From 10 o'clock to 12,
TUESDAYS, THURSDAYS, and SATURDAYS.

GARDNER J. GREENLEAF,
Carriage Manufacturer, Blacksmith,
AND DEALER IN
Carriage Materials and Blacksmith Supplies.
STATE STREET, NEXT POST-OFFICE.

JOSIAH F. ADAMS,
FURNISHING
UNDERTAKER.
WAREROOMS, No. 42 MARKET STREET.
Residence, No. 27 Washington Street, Portsmouth

MORSE & ILSLEY,
AUCTIONEERS,
Money, Real Estate and Mortgage Brokers, Insurance and House Agents.
13 PLEASANT ST. - - EXCHANGE BUILDINGS.

Stephen D. Scriggins
HAS REMOVED HIS
PAINT SHOP
From No. 15 Fleet Street to No. 9 VAUGHAN STREET, opposite the Commercial House, and having larger and better accommodation for
CARRIAGE WORK,
Would solicit a continuance of public patronage.

DENNIS SHEA,
MANUFACTURER OF
Gement Stone Pipe
—AT—
26 WATER STREET, PORTSMOUTH.

The best Pipe made for Sewers, Culverts, Cellar and Sink Drains, Water Closets, etc., etc Gives perfect satisfaction wherever used. Is proof against frost, acids, and all substances which pass through the Pipe.

For sale at wholesale or retail, or laid in the best manner.

Orders for Pipe and laying left at the factory will receive prompt attention.

POCKET CUTLERY!
Largest Stock and Lowest Prices in Town!
☞ Every Knife warranted!

Silver-Plated Table Knives!
$2.00 PER DOZEN AT
FRED P. WILSON'S
HARDWARE STORE,
37 Congress Street.....Portsmouth.

OLD STAND! NEW GOODS!
Look at This!
Spring & Summer Clothing
CHEAPER THAN EVER!

Business Suits	from	$5 to $15;
Fine Dress Suits	"	$15 to $25;
Boys' Suits	"	$2 to $12
Flannel Suits	"	$7.50 to $14;
Light Weight Overcoats from $7 to $15.		

Also, a Good Assortment of
Cassimeres, Snitings, Worsteds, &c.
FURNISHING GOODS OF ALL SORTS, CHEAP!
CUTTING well and promptly done.
☞ A Lot of odd COATS and PANTS at your own price.
C. E. MYERS & CO.
No. 2 BOW STREET.

Rockingham 10-Cents Savings Bank
SECOND DIVIDEND.
ON and after December 31st, inst., a Dividend of Twenty Per Cent. will be paid on all allowed claims against the Rockingham Ten Cents Savings Bank, to be paid at the First National Bank, Portsmouth.
Deposit Books must be presented by the person owning the deposit, or otherwise an order of the dividend duly witnessed must be brought with the book. EDWARD KIMBALL, Assignee.
Portsmouth, Dec. 28, 1878.

Good and Reliable
INSURANCE
COMPANIES.
COMMERCIAL UNION, of London.
FIRE ASSOCIATION, of Phila.
SHAWMUT, of Boston.
F. W. DEROCHEMONT & SON,
No. 9 CONGRESS STREET.

200 HORSES!
FARMERS, TRADESMEN AND PHYSICIANS
Will find at our Stables the Largest Stock of Horses in New England.
Gentlemen's Driving Horses a Specialty!
DEXTER & HALL,
28 West Dedham Street, Boston.
tsept15

ISLES of SHOALS HOTELS.
STEAMER APPLEDORE will leave Steamboat Wharf daily at 11 A. M. and 6 P. M.
LAIGHTON BROS. & CO.

THE WENTWORTH,
NEWCASTLE, N. H.
This new and elegant hotel, situated three miles from Portsmouth, N. H., 24 hours' ride from Boston, via B. & R. R., is now open for the reception of guests. Its location, fittings and appointments are better than any other seaside hotel on the New England coast. Coaches connect with all trains. Transient board, $3 per day; by the week from $12 to $17, according to length of stay and size of rooms. Address F. W. HILTON & CO.
j25-tel Portsmouth, N. H.

Hotel New Hampshire
Nos. 1854 and 1856 Washington Street,
TWO BLOCKS ABOVE COMMONWEALTH HOTEL
BOSTON, MASS.
HAVING leased and furnished the above hotel in first class style, I am prepared to receive guests. Rooms (with or without board) single or *en suite*, to let, with all the modern improvements, such as steam heat, hot and cold water, electric bells, bath rooms, water closets, gas, etc. Transient rates $1.50 per day. Special rates for parties stopping several days.
Horse Cars and Coaches run by the house at all hours of the day and evening, from all depots.
JOSEPH C. PERKINS, Proprietor.
Formerly of the Franklin and National Houses, Portsmouth, N. H.

A Card.
THE PROPRIETORS of 'THE WENTWORTH' propose to furnish MUSIC FOR DANCING, in the Drawing Room, through the season, on
Wednesday and Saturday Evenings,
trusting it may contribute to the pleasure of its guests and of the citizens of Portsmouth and Vicinity.
Newcastle, N. H., July 30th, 1879.

DON'T GO TO BOSTON
—TO PURCHASE—
CARPETS or DRY GOODS
When you can purchase as cheap at Home.
AYERS & LOCKE
—INTEND TO OFFER—
Extra Inducements
—TO PURCHASERS OF—
CARPETS! CARPETS!!
THEY HAVE PURCHASED THEIR
New Stock of Carpets,
Making the largest Stock of CARPETS this side of Boston.
FULL LINE
Tapestry Brussels Carpets,
As good patterns as the higher priced goods,
Only 75 cents; last year's price $1.
FINE LINE
Tapestry Brussels,
87½ cents; last year's price $1.25.
FINE LINE
Roxbury Tapestries,
$1.00.
Among them many private patterns which can not be obtained elsewhere.
FINE LINE
INGRAIN CARPETS, 50cts.
25 pieces Lowell Supers, very cheap.
40 pieces Lowell Extra Supers, very cheap.
Fine Line Lowell Three-Ply Carpet, only $1.00.
FULL LINE
FIVE-FRAME BODY BRUSSELS
Oil Cloths, 25 Cents and Upwards.
Tapestry Stair Carpets,
Palatine Stair Carpets,
Hemp Carpets,
Straw Mattings,
Mats, Druggets,
Hassocks, &c., &c.
In fact everything that should be found in a First-Class Carpet Stock. Also
WINDOW SHADES, FIXTURES, TASSELS, &c.
THE BEST STOCK OF GENERAL
DRY GOODS!
Within 50 miles of Boston.
Special Prices in Domestics.
Linen Damasks in Barnsley and Loom.
Sixty White Toilet Quilts,
at $1.00, worth $1.50.
The Best Double Busk Corset the Market affords
For 50 Cents per Pair!
Finest Stock of Hamburgs,
Torchon Laces,
Black French Laces,
Worsted, Fringes, Kid Gloves,
Buttons, Ruchings,
&c., &c., at lowest prices.
Ladies' Silk-Clocked Balbriggan Hose, 25c.
In fact, everything in Small Wares
AYERS & LOCKE,
Market Street.

STEAMER JAMES SAMPSON.
KITTERY & PORTSMOUTH.
TIME TABLE.

From Navy Yard Bridge.		From Navy Yard Landing.
Leave Kittery at 6:35 A.M	*Leave Portsmouth at* 6:45 A.M	
" " 7:25	" " 8:20	
" " 8:55	" " 9:15	
" " 9:45	" " 10:00	
" " 11:00	" " 11:10	
" " 11:50	" " 12:45 P.M	
" " 2:00 P.M.	" " 3:00	
" " 3:20	" " 4:00	
" " 4:20	" " 5:00	
" " 5:30	" " 6:35	

Evening Trips, Tuesday and Thursday, leaving Kittery at 7:15; leaving Portsmouth at 9:00.
Saturday Evenings, leave Kittery at 7:15 and 8:45; leave Portsmouth at 8:30 and 9:20.
Special arrangements can be made for other evenings.
Fare Five Cents Each Way.
Freight taken at reasonable rates. Orders executed with despatch.
A. STEVENSON, Proprietor.

CHARLES W. GARDNER'S
Book & Job
PRINTING OFFICE!
UP ONE EASY FLIGHT.
Chronicle Office, Portsmouth, N. H.
Over D. H. Montgomery's Store.
The recent improvement in the above building has enlarged the Job Office to double its former size, making it one of the lightest and most convenient offices in the city for
ALL KINDS
—OF—
General Job Work!
The Subscriber respectfully solicits orders for all kinds of Printing, from a
TWO-SHEET POSTER,
With a 14-inch wood letter, to a Visiting Card.
DATE SLIPS A SPECIALTY.
By-Laws for Lodges,
Town Accounts, Programmes,
Handbills, Tickets,
Fancy Cards,
Business Cards,
Ball Cards,
And everything else in the line of Printing.
CHARLES W. GARDNER.

GOLDEN MEDICAL DISCOVERY
By its great and thorough Blood-purifying properties, this incomparable medicine effectually clears all Humors, from the worst Scrofula to a common Pimple, Pimple, or Eruption, Scrofulous Tumors, Mercurial disease, Mineral Poisons, and their effects, are eradicated, and vigorous health and a sound constitution established. Erysipelas, Salt-rheum, Fever Sores, Scaly or Rough Skin, in short, all diseases caused by bad blood, are conquered by this powerful, purifying, and invigorating medicine.
Especially has it manifested its potency in curing Tetter, Rose Rash, Boils, Carbuncles, Sore Eyes, Scrofulous Sores and Swellings, White Swellings, Goitre or Thick Neck, and Enlarged Glands.
If you feel dull, drowsy, debilitated, have sallow color of skin, or yellow bloodshot spots on face or body, frequent headache or dizziness, bad taste in mouth, internal heat or chills alternated with hot flashes, low spirits, and gloomy forebodings, irregular appetite and tongue coated, you are suffering from Torpid Liver, or "Biliousness." In many cases of "Liver Complaint" only part of these symptoms are experienced. As a remedy for all such cases, Dr. Pierce's Golden Medical Discovery has no equal, as it effects perfect and radical cures.
In the cure of Bronchitis, Severe Coughs, and the early stages of Consumption, it has astonished the medical faculty, and eminent physicians pronounce it the greatest medical discovery of the age. While it cures the severest Coughs, it strengthens the system and purifies the blood. Sold by druggists.
R. V. PIERCE, M. D., Prop'r, World's Dispensary and Invalids' Hotel, Buffalo, N. Y.

Dr. Pierce's Pleasant Purgative Pellets
SIZE OF PELLETS
THE "LITTLE GIANT" CATHARTIC.
No use of taking the large, repulsive, nauseous pills, compounded of drugs, and bulky inert matter. These Pellets are scarcely larger than mustard seeds. Being entirely vegetable, no injurious or scarcely any care is required while using them. They operate without disturbance to the constitution, diet, or occupation. For Jaundice, Headache, Constipation, Impure Blood, Pain in the Shoulders, Tightness of the Chest, Dizziness, Sour Eructations from the Stomach, Bad Taste in the Mouth, Bilious attacks, Pain in region of Kidneys, Internal Fever, Bloated feeling about Stomach, Rush of Blood to Head, take Dr. Pierce's Pleasant Purgative Pellets. In expulsion of the remedial power of these Purgative Pellets over so great a variety of diseases, it may be said that their action upon the animal economy is universal, not a gland or tissue escaping their sanative influence. Age does not impair the properties of these Pellets. They are sugar-coated and inclosed in glass bottles, their virtues being thereby preserved unimpaired for any length of time, in any climate, so that they are always fresh and reliable. This is not the case with pills put up in cheap wooden or pasteboard boxes. For all diseases where a Laxative, Alterative, or Purgative, is indicated, these little Pellets will give the most perfect satisfaction. Sold by druggists.
R. V. PIERCE, M. D., Prop'r, World's Dispensary and Invalids' Hotel, Buffalo, N. Y.

CATARRH
SYMPTOMS.—Frequent headache, discharge falling into throat, sometimes profuse, watery, thick mucous, purulent, offensive, etc. In others, a dryness, dry, watery, weak, or inflamed eyes, stopping up, or discharge of the nasal passages, ringing in ears, deafness, hawking and coughing to clear the throat, ulcerations, scabs from ulcers, voice altered, nasal twang, offensive breath, impaired or total deprivation of sense of smell and taste, dizziness, mental depression, loss of appetite, indigestion, enlarged tonsils, tickling cough, etc. Only a few of these symptoms are likely to be present in any case at one time.
DR. SAGE'S CATARRH REMEDY
produces radical cures of the worst cases of Catarrh, no matter of how long standing. The liquid remedy should be snuffed, or better applied by the use of Dr. PIERCE'S Douche. This is the only form of instrument yet invented with which fluid medicine can be carried HIGH UP and PERFECTLY APPLIED to all parts of the affected nasal passages, and the chambers or cavities communicating therewith, in which sores and ulcers frequently exist, and from which the catarrhal discharge generally proceeds. Its use is pleasant and easily understood, from directions accompanying each instrument. Dr. SAGE'S Catarrh Remedy cures recent attacks of "Cold in the Head" in a few applications. It is mild and pleasant to use, containing no strong or caustic drugs or poisons. Catarrh Remedy and Douche sold by druggists.
R. V. PIERCE, M. D., Prop'r, World's Dispensary and Invalids' Hotel, Buffalo, N. Y.

Hardware, Paints, Oils, &c.
SALEM WARRANTED PURE WHITE LEAD.
BOSTON " " " "
FOREST RIVER PURE WHITE LEAD.
ENGLISH " " " "
On hand and for sale at Manufacturers' Prices.
Also, a large and well-selected Stock of
Hardware,
Paints, Oils,
Glass, &c., &c.
ETC., ETC., ETC.,
At Lowest Rates.
JOHN H. BAILEY,
RICE BLOCK,
16 Market and 1 Ladd Street.

American and Foreign PATENTS.
[ESTABLISHED 1865.]
GILMORE & CO., Successors to CHIPMAN, HOEMER & CO., Solicitors. Patents procured in all countries. *No fees in advance.* No charge unless patent is granted. No fee for making preliminary examinations. No additional fees for obtaining and conducting a re-hearing. Special attention given to interference Cases before the Patent Office, Extensions before Congress, Infringement Suits in different States, and all litigation business appertaining to Patents or Patents. Send stamp to GILMORE & CO. for Pamphlet of sixty pages.
Old Bounty Land Warrants.
The last Report of the Commissioner of the General Land Office shows 2,000,000 Acres of Bounty Land Warrants outstanding. These were issued under act of 1855 and prior acts. GILMORE & CO. pay cash for them. Send by registered letter. Where Assignments are imperfect we give instructions to perfect them.
[Arrears of Pay and Bounty.
Officers, Soldiers and Sailors of the late war, or their heirs, are in many cases entitled to money from the Government of which they have no knowledge. Write full history of service, and state amount of pay and bounty received. Enclose stamp to GILMORE & Co., and a full reply after examination, will be given you free.
Pensions.
All Officers, Soldiers and Sailors wounded, ruptured or injured in the late war, however slightly, can obtain a pension by addressing GILMORE & COMPANY.
Cases prosecuted by GILMORE & Co. before the Supreme Court of the United States, the Court of Claims and the Southern Claims Commission.
Each department of our business is conducted in a separate bureau, under the charge of the same experienced parties employed by the old firm. Prompt attention to all business entrusted to GILMORE & Co. is thus secured. We desire to win success by deserving it. Address
GILMORE & CO.,
WASHINGTON, D. C.

FIRST NATIONAL BANK,
GOVERNMENT DEPOSITORY,
Continues to supply either Coupon or Registered
4 Per Cent Bonds
At subscription rates, furnished direct from the Treasury Department.
U. S. 5-20 [Called Bonds
Cashed, or exchanged for new 4's on favorable terms.
dm&g E. P. KIMBALL, Cashier.

New Advertisements.

PIANOS and ORGANS, $1150 Pianos only $292.50; $250 Organs only $78.75. *Tremendous Reduction during the Summer Months.* Having been ELECTED MAYOR of my city and entrusted with its bonds should be sufficient proof of my responsibility. Latest circulars and illustrated Newspaper free. Address,
DANIEL F. BEATTY, Washington, N. J.

AGENTS WANTED For the *Best* and *Fastest-Selling* Pictorial Books and Bibles. Prices reduced 33 per cent. NATIONAL PUB. CO., Philada., Pa.

$1200 returns in 30 days on $100 invested. Official Reports and information *free.* Like profits weekly on 5-cent options of $10 to $50. Address T. Potter Wight & Co., Bankers, 35 Wall St., N. Y.

500 Men or Women
WANTED
To canvass for one of the Best New Official Railroad, Distance and County Maps of U. S. and World now published for the price. Only small capital to make from $4 to $8 a day on this and our New Charts. Apply at once to D. L. GUERNSEY, Publisher and General Agent, Concord, N. H.
ta26

L. S. L.
A SPLENDID OPPORTUNITY
TO WIN A FORTUNE
Eighth Grand Distribution, Class H, at New Orleans, Tuesday, August 12th, 1879—111th Monthly Drawing.
LOUISIANA STATE LOTTERY COMPANY.
This Institution was regularly incorporated by the Legislature of the State for Educational and Charitable purposes in 1868 *for the term of Twenty-five Years*, to which contract the inviolable faith of the State is pledged, with a Capital of $1,000,000, to which it has since added a reserve fund of $350,000. ITS GRAND SINGLE NUMBER DISTRIBUTION will take place monthly. *It never scales or postpones.* Look at the following Distribution:
CAPITAL PRIZE, $30,000.
100,000 TICKETS AT TWO DOLLARS EACH.
HALF-TICKETS, ONE DOLLAR.
LIST OF PRIZES.

1	CAPITAL PRIZE		$30,000
1	"	"	10,000
1	"	"	5,000
2	PRIZES OF	2,500	5,000
5	do.	1,000	5,000
20	do.	500	10,000
100	do.	100	10,000
200	do.	50	10,000
500	do.	20	10,000
1000	do.	10	10,000
APPROXIMATION PRIZES.			
9	Approximation Prizes of	$300	2,700
9	do.	do. 200	1,800
9	do.	do. 100	900

1857 Prizes, amounting to.....$110,400
Responsible corresponding agents wanted at all prominent points, to whom a liberal compensation will be paid.
Application for rates to clubs should only be made to the home office in New Orleans.
Write clearly stating full address, for further information, or send orders to
M. A. DAUPHIN,
P. O. Box 692, New Orleans, La.,
or same at No. 319 Broadway, New York.
All our Grand Extraordinary Drawings are under the supervision and management of GENERALS G. T. BEAUREGARD and JUBAL A. EARLY.
w,s,&Gtaug12

Another Lot Of
CHOICE SUGAR CURED HAMS
IN SMALL SIZES.
CHARLES E. LAIGHTON & SON.
m9th

Cuticura
BLOOD AND SKIN HUMORS
Speedily, Permanently, and Economically Cured by the Cuticura Remedies when all other known medicine and methods of treatment fail.
Scrofulous Ulcers and Sores, Abscesses, Milk Leg, Fever Sores, Erysipelas Sores, Old Sores and Discharging Wounds, Boils, Carbuncles and Blood Impurities, which manifest themselves by bursting through the skin and eating deep into the flesh, when treated internally by the CUTICURA RESOLVENT and externally with the CUTICURA and CUTICURA SOAP, rapidly heal and disappear. Salt Rheum or Eczema, Tetter, Ringworm, Psoriasis, Leprosy, Barber's Itch and all Scaly and Itching Eruptions of the skin; Scald Head, Dandruff, and all Irritating and Itching Humors of the Scalp, which cause the Hair to become dry, thin, and lifeless and result in Premature Baldness, are permanently cured by the CUTICURA REMEDIES.
SKIN DISEASE.
A Remarkable Letter from J. A. Tucker, Esq. manufacturer of the Bay State Superphosphate.
Messrs. WEEKS & POTTER: *Gentlemen,*—I think I have paid for medicines and medical treatment during the last twenty years all of *three thousand dollars*, without receiving any permanent relief.
Last May while taking a Turkish bath at 17 Beacon St., a young man employed there by the name of Wm. Corbett induced me to allow him to apply a preparation that he had upon me, assuring me that it was perfectly harmless, and for a certain consideration he would cure me within thirty days from the time he commenced. In case he failed to do so I was to pay him nothing. I consented and he applied it nearly every day for five weeks, when the disease entirely disappeared. I very cheerfully paid him the amount agreed upon, and then asked him how he came by the way, and he replied that it was no other than CUTICURA.
Since that time I have had no trouble from this disease, and have not had such good health in twenty years as I have had during the last six months.
I have since my recovery bought CUTICURA and given it to friends suffering with skin diseases, and in every instance it has cured them. I believe it to be the greatest discovery of the present century.
J. A. TUCKER.
13 DOANE ST., Boston, Dec. 20, 1878.
NOTE.—Mr. Tucker is a well-known citizen and has served the city in many important capacities. He is at present a member of the Board of Aldermen. He is also well known to agriculturists and farmers as the manufacturer of the celebrated Bay State Superphosphate.
CUTICURA REMEDIES
Have done for me what hundreds of dollars spent on other remedies have failed to do, and I do not hesitate to recommend them as first-class articles.
Yours truly, MARK BRANDAN.
CARBONDALE, PA., Dec. 20, 1878.
Skin and Scalp Diseases should be treated externally with CUTICURA, assisted by the CUTICURA SOAP, and RESOLVENT taken internally, until cured and for some time afterward. Where the Humors are confined to the Blood and do not show themselves on the surface, the RESOLVENT alone will speedily drive them from the system. The CUTICURA REMEDIES infallibly cure the most loathsome cases of Scrofulous and Skin and Scalp Humors, as is attested by hundreds of unsolicited testimonials in our possession.
Prepared by Weeks & Potter, Chemists and Druggists, 360 Washington Street, Boston, Mass., and for sale by all Druggists and Dealers. Price of CUTICURA, small boxes, 50 cents; large boxes, containing two and one-half times the quantity of small, $1. RESOLVENT, $1 per bottle. CUTICURA SOAP, 25 cents per cake; by mail, 30 cents; three cakes, 75 cents.
COLLINS VOLTAIC ELECTRIC PLASTERS
Weary sufferer from Rheumatism, Neuralgia, Weak and Sore Lungs, Coughs and Colds, Weak Back, Weak Stomach and Bowels, Dyspepsia, Female Weakness, Shooting Pains through the Loins and Back, try these Plasters. Placed over the pit of the Stomach, they prevent and cure Ague Pains, Bilious Colic, Liver Complaints, and protects the system from a thousand ills.
w,s&gtsl

Portsmouth Daily Chronicle.

By CHRONICLE & GAZETTE PUBLISHING COMPANY. | PORTSMOUTH, N. H., TUESDAY, AUGUST 12, 1879. | $6 PER YEAR, IN ADVANCE. THREE CENTS PER COPY.

THE PORTSMOUTH DAILY CHRONICLE

(Established August 2d, 1862,)

Is Published Every Morning, Sundays excepted, at No. 7 Exchange Building, Pleasant street, opposite the Post Office, by the

Chronicle and Gazette Publishing Company.

TERMS $6.00 PER YEAR.

The New Hampshire Gazette

(The Oldest Newspaper in the United States, established Oct. 7, 1756,)

is published every THURSDAY at the same office. Terms, $1.50 per year; $2.00 per year, if not paid in advance.

ADVERTISEMENTS inserted on reasonable terms, in either or both papers. The GAZETTE, having a large country (in addition to its local) circulation, is an excellent medium of advertising. A liberal reduction made when advertisements appear in both papers.

☞ Correspondence from neighboring towns, containing items of public interest, will be gladly received. All communications should be addressed and all checks made payable to the

CHRONICLE & GAZETTE PUBLISHING CO., PORTSMOUTH, N. H.

The Job Printing Business is conducted in the same office by Mr. Charles W. Gardner, who keeps on hand a large and well-selected stock of all materials required in his line.

NEW AND EXTENSIVE STOCK

— OF —

Spring & Summer

GOODS

— AT —

WM. P. WALKER'S

No. 8 Market Square.

Having received a Full Assortment of Foreign and Domestic

Cloths, Cassimeres, &c.,

I am prepared to make them up into GARMENTS of the latest style, or according to the fancy of the purchaser, and

Perfect Satisfaction Guaranteed!

My Stock of Goods suitable for

SUITINGS

IS UNEQUALLED.

Particular attention paid to the making of Army and Navy

REGULATION UNIFORMS.

A FULL ASSORTMENT OF

Gentlemen's Furnishings Goods!

Constantly on hand, consisting of

BOSOMS, GLOVES, SUSPENDERS, COLLARS, DRAWERS, SHIRTS, HANDKERCHIEFS, LINEN GOODS,

Of Every Description.

FARMERS-NOTICE!

WE offer the Largest Stock of SEEDS and AGRICULTURAL IMPLEMENTS to be found in this vicinity *at greatly reduced prices.* Our

SEEDS

Have been selected with great care and expense, having purchased them of one of the best seed raisers in New England. They will be sold by the package or pound, as low as good seeds can be furnished, with the same warrant as other dealers. In the line of

AGRICULTURAL IMPLEMENTS

We have every variety, among which is the *LaDow Harrow, Hussey, Cameron and Varney Plows,* with Castings and Repair Pieces for all kinds of Plows, and Knives and Sections for all kinds of Mowers. Also a Large Assortment of

Wheel-Stock

Consisting of *Hubs, Spokes, Rims, Shafts, Scats,* etc. We are also agents for all leading

FERTILIZERS

Including Bradley's XL, Coe's Stockbridge Manures, Guano, Ground Bone, Ground Plaster, etc.

Also, Agents for the

Averill Chemical Paint

Woodbury Seavey & Co

tcotl 62 MARKET STREET.

Transportation.

Eastern & Maine Central Railroad Line.

CARS leave the Station of the Eastern Railroad, between Deer and Elm streets, as follows:

For Boston, at *3.33, 7.15, 8.20, 10.57, A. M.; 3.00, 3.17, 6.30, 7.55 P. M. Sundays 1.45, 9 P. M.*

For Portland and Stations—*8.41, 9.46, 10.38 A. M.; 2.57, 9.08 P. M. Sundays 11.30 A. M.*

For Bangor, St. John, Montreal and Quebec, 10.38 A. M.; 9.08 P. M.

For Great Falls and Wolfeborough, 10.00 A. M.; 2.57, 5.44 P. M.

For North Conway, 10.00 A. M.; 2.57, 5.44 P. M.

For Dover and Way Stations, 9.30 A. M.; 12.30, 3.00, 5.48, 7.00 P. M.

Trains leave For Portsmouth—

From Boston, 7.30, 8.05, 8.30, 10.00 A. M.; 12.30, 3.15, 4.45, 7.00 P. M. Sundays 9.00 A. M.

From Portland, *2.00, 8.40 A. M.; 1.10, 6.00 P. M.* Sundays 2.00 P. M.

From North Conway, 7.30 A. M.; 12.12, 3.21 P. M.

From Wolfeborough, 6.05, 8.22 A. M.; 1.05, 4.20 P. M.

From Great Falls, 7.34, 10.05 A. M.; 2.34, 5.50 P. M.

From Dover, 6.45, 10.25 A. M.; 2.25, 5.45, 7.25 P. M.

From Newington, 7.01, 10.41 A. M.; 2 41, 6.03, 7.40 P. M.

Trains from Boston arrive at Portsmouth at 9.45, 9.56, 10.35, A. M.; 12.30, 2.54, 5.40, 6.58, 9.05 P. M. Sundays 11.37 A. M.

Trains from Portsmouth arrive at Boston at *8.00, 9.30, 10.45 A. M.; 1.30, 5.10, 5.50, 8.45, 10.00 P. M.* Sundays 6.25 P. M.

*Except on Mondays.

JOHN HOWDEN, Superintendent. | LUCIUS TUTTLE, Master of Transportation. | G. P. & T. A.

June 29, 1879.

Concord & Portsmouth Railroad.

PASSENGER TRAINS leave Concord Railroad Station, foot of Bridge street:

For Newmarket Junction, Manchester, Concord and Upper Railroads, at 7.55 A. M., and 5.10 P. M.

Arrive at Manchester at 9.46 A. M., 7.10 P. M.

Arrive at Concord at 10.35 A. M., and 8.00 P. M.

Leave Concord at 7.30 A. M., and 3.40 P. M.

Leave Manchester at 8.15 A. M., and 4.25 P. M.

Arrive at Portsmouth at 10.10 A. M., and 6.15 P. M.

☞ All trains connect at Newmarket Junction, with trains of the Boston & Maine Railroad for Exeter, Haverhill, Lawrence and Boston; and for Dover, Great Falls and Portland; at Concord with trains to and from all the Upper Railroads.

H. E. CHAMBERLIN, Supt.

RE-OPENING

OF THE POPULAR

PROVIDENCE LINE

TO NEW YORK,

Via Providence.

OPENS APRIL 28, FOR THE SEASON OF 1879.

Only 42 Miles of Rail.

Steamboat Express Train will leave Boston & Providence Railroad Station daily (Sundays excepted) at 6 P. M. Connect at Fox Point wharf, Providence, with the *entirely new and magnificent*

STEAMER MASSACHUSETTS,

and the well-known and popular

STEAMER RHODE ISLAND,

Arriving in New York at 6 A. M. This is the only line affording a delightful sail *through Narragansett Bay* by daylight.

Returning leave Pier 29, North River, at 5 P. M., arriving in Boston at 7 A. M.

No intermediate landings between Providence and New York.

Tickets and State Rooms can be secured at Company's office, 214 Washington, corner State street, and at Boston & Providence Railroad Station.

J. W. RICHARDSON, Agent, Boston.
A. A. FOLSOM, Supt. B. & P. R. coltsept8

THE GREAT

Fall River Line

— FOR —

NEW YORK.

Trains leave Boston from Old Colony Depot week days, on the accommodation train, at 4.45 P. M.

Steamboat express train at 6 P. M.; Sundays at 7 P. M., connecting at Fall River with

THE WELL KNOWN STEAMERS,

BRISTOL

AND

PROVIDENCE,

Largest, Finest and most costly steamers of this class in the world. BROOKLYN and JERSEY CITY PASSENGERS and baggage transferred FREE by "ANNEX" boats.

Grand Promenade Concerts

on both Steamers every evening. No other line possesses this novel and fascinating feature.

Tickets and staterooms secured at the Company's office, No. 3 Old State House, corner Washington and State streets, and at OLD COLONY DEPOT.

L. H. PALMER, Agent, 3 Old State House, Boston.
J. R. KENDRICK, Superintendent.

NEW YORK & NEW ENGLAND

ALLYN'S POINT LINE—EVERY DAY.

LIMITED TICKETS BETWEEN BOSTON AND

NEW YORK,

EITHER WAY, FOR

ONE DOLLAR

Sold only at 205 Washington street, at depot foot of Summer street, Boston, and at Pier 40, North River, New York. Train leaves Summer street depot, Boston, at 6 P. M., week days and Sundays, connecting at Allyn's Point with steamers City of New York or City of Boston arriving in New York at 6 A. M.

Returning, steamer leaves Pier 40, North River, at 5.30 P. M., arriving in Boston 6 A. M.

☞ This is the only Sound line running on Sunday at $1.00 fare.

Staterooms at usual prices. Berths free. Supper 50 cents. Drawing Room Chairs 50 cents. 88 miles without a stop, the longest run made by any train in New England.

Connecting train makes no stop at any station between Boston and the boat. No stop-over allowed. Tickets good only on day of sale for continuous passage by connecting steamer.

CHARLES P. CLARK, General Manager. | A. C. KENDALL, Gen. Pass. Agent.

Tu, Th & Sat taug17

PORTSMOUTH

INSURANCE

AGENCY.

ESTABLISHED IN 1851.

JOHN SISE, 5 MARKET SQUARE,

Is the Agent and Attorney for the following responsible Companies:

ÆTNA INSURANCE CO.
Hartford, Conn. Assets $7,000,000

HARTFORD FIRE INSURANCE CO.
Hartford, Conn., Assets $3,200,000

HOME INSURANCE CO.,
New York, Assets $6,000,000

FRANKLIN FIRE INSURANCE CO.
Philadelphia, Assets $3,300,000

ROYAL INSURANCE CO.
Liverpool, Eng., Assets $18,000,000, gold

PENNSYLVANIA FIRE INS. CO.
Philadelphia, Assets $1,800,000

Business men and owners of Property desiring every security by Insurance against loss and damages by fire, will find it for their interest to place their risks in the above companies, some of which have been represented in this vicinity for nearly fifty years.

All losses will be promptly adjusted and paid by the undersigned.

John Sise, Agent,

OFFICE No. 5 MARKET SQUARE, Portsmouth

MORSE & ILSLEY

FIRE, LIFE AND ACCIDENT

INSURANCE

AGENTS,

Represent the following reliable companies:

THE INSURANCE COMPANY OF NORTH AMERICA,
Of Philadelphia, Pa.

LIVERPOOL and LONDON and GLOBE
U. S. Office, New York City.

SPRINGFIELD,
Of Springfield, Massachusetts.

QUEEN,
Of Liverpool and London.

PHŒNIX,
Of Hartford, Conn.

ORIENT,
Of Hartford, Conn.

TRAVELLERS' LIFE and ACCIDENT COMPANY,
Of Hartford, Connecticut.

NEW ENGLAND MUTUAL LIFE,
Of Boston, Mass.

The above companies are well known and reliable, and we solicit the patronage of our friends and the public. All losses adjusted and promptly paid at our office.

MORSE & ILSLEY,

NO. 13 PLEASANT ST., - UP ONE FLIGHT

GENERAL LIFE AND FIRE

INSURANCE

AGENCY.

Alonzo F. Craig, Agent

CAPITAL REPRESENTED.

$40,000,000.

EQUITABLE LIFE ASSURANCE SOCIETY OF THE UNITEDSTATES.
Assets.....$25,000,000

N. BRITISH & MERCANTILE INS. CO.
LONDON AND EDINBURGH.
Capital, Gold.....$10,000,000
Invested in United States.....$1,647,282.46

NATIONAL FIRE INSURANCE CO.
HARTFORD, CONN.
Assets.....$831,250.25

WESTCHESTER FIRE INS. CO.
NEW YORK.
Assets.....$655,787.24

ST. PAUL FIRE & MARINE INS. CO.
ST. PAUL, MINN.
Assets.....$719,021.78

FANEUIL HALL INSURANCE CO.
BOSTON, MASS.
Assets.....$250,000.00

☞ *Insurance effected on all kinds of Property at reasonable Rates.*

☞ Losses at this Agency will be promptly adjusted, and paid at this Office.

ALONZO F. CRAIG,

INSURANCE AGENT,

Office No. 5 Congress Street, Portsmouth.

PATENTS!

R. H. EDDY,

No. 76 State St., Opposite Kilby, Boston,

SECURES PATENTS in the United States; also in Great Britain, France and other foreign countries. Copies of the claims of any Patent furnished by remitting one dollar. Assignments recorded at Washington. *No Agency in the United States possesses superior facilities for obtaining Patents or ascertaining the patentability of inventions.*

R. H. EDDY, Solicitor of Patents.

TESTIMONIALS.

I regard Mr. Eddy as one of the *most capable and successful* practitioners with whom I have had official intercourse. CHARLES MASON, Commissioner of Patents.

"Inventors cannot employ a person more trustworthy or more capable of securing for them an early and favorable consideration at the Patent Office." EDMUND BURKE, Late Commissioner of Patents.

BOSTON, October 19, 1870.

R. H. EDDY, Esq.—*Dear Sir:* You procured for me, in 1840, my first patent. Since then you have acted for and advised me in hundreds of cases, and procured many patents, reissues and extensions. I have occasionally employed the best agencies in New York, Philadelphia and Washington, but I still give you almost the whole of my business, in your line, and advise others to employ you. Yours truly, GEORGE DRAPER.

BOSTON, January 1, 1879. 3tawtjan180

THE NEW ENGLAND

MUTUAL LIFE

Insurance Company

OF BOSTON.

The Oldest Massachusetts Company.

19,000 MEMBERS. $57,000,000 INSURANCE.

The features of the Company are

1—*Its entire mutuality.*
2—*The character of its investments.*
3—*The liberality of its treatment of retiring members.*
4—*Its selection of risks as developed by its past favorable mortality.*
5—*The application of the Mass. Non-Forfeiture law to its policies, whereby every member is entitled to insurance according to its provisions.*

Information as to rates can be obtained on application at the office of the Company, or of any of its agents in the principal cities and towns of the Commonwealth.

35th Annual Report now ready for Distribution.

BENJ. F. STEVENS, President.
oltsept16 JOS. M. GIBBENS, Secretary.

PAINT!! PAINT!!

— HAVE YOUR —

SIGNS AND CARRIAGES

PAINTED

At DANIEL J. SPINNEY'S

NEW PAINT SHOP.

☞ NO. 13 BOW STREET. ☜

Cheaper than at any other place in the city.

☞ Second-hand Furniture Repainted, and made to look as good as new.

PATENTS

Secured in this country and abroad on most favorable terms; Trade marks and Labels registered; Interferences, infringement suits, etc.

Address, for further information,
CHARLES B. TILDEN,
(late Principal Examiner U. S. Patent Office,)

References: 28 School Street,
Hon. P. C. Cheney, Boston, Mass.
Ex-Gov. N. H.
Hon. R. B. Vance,
Chairman com. on Patents.
U. S. House of Rep.

ROSE'S

IMPORTED LIME JUICE.

Superior as a Medicinal Agent,

— AND —

For a Beverage in Hot Weather.

CHAS. E. LAIGHTON & SON.

REVOLUTION IN WASHING.

The Mothers' Favorite Washing Crystal

is the name of a new Washing Compound, which N. F. MATHES & Co. are Sole Agents for in this city and its vicinity. We promise that it will drive away with the toil and drudgery of

WASHING-DAY

without any injury to the fabric or hands; and that consumers may test it for themselves, we are putting samples in every house in the city and suburbs. This is an expensive way of advertising, but it shows that we have faith in the article.

It is put up in one-pound packages.

Price 15cts. per Pound.

N. F. MATHES & CO,

49 MARKET STREET.

ANOTHER WONDER!

BARSTOW'S

NEW

Empress Range!!

WITH THE

PATENT DUPLEX GRATE.

Bakes day or night without rekindling fire. No poking or shaking required; a single turn of the Duplex Grate removes all clinkers, leaving a fresh fire. The Most Perfect Range in this City!

John P. Sweetser,

46 MARKET STREET, - - PORTSMOUTH.

SANFORD'S

JAMAICA GINGER

THE QUINTESSENCE OF JAMAICA GINGER, CHOICE AROMATICS, AND FRENCH BRANDY.

A PREPARATION so elegantly flavored and medically effective as to utterly surpass all previous preparations. Essences of Ginger, Ginger Pop, Cordial, Herb Tea, Hair Relievers, and the hundred and one disgusting and nauseating pseudo with which we have been wont to dose ourselves. Its instantaneous effect in

Cholera, Cholera Morbus, Cramps and Pains, Chronic Diarrhœa, Dysentery and Cholera Infantum, Diarrhœa in Teething and all Summer Complaints, Dyspepsia, Flatulency, Sluggish Digestion, Want of Tone and Activity in the Stomach and Bowels, Oppression after Eating, Rising of Food and similar Ailments, Chills and Fevers, Colds and Chills, Feverish Symptoms, Malarial Fevers, Pains in the Bones and Joints, Symptoms of Rheumatism, Neuralgia and Gout, Cold Extremities, Suspended Circulation and Depressed condition of the Vital Forces, render it the Standard Household Medicine throughout the length and breadth of the land. On sea, on land, for the traveller, for the young, the aged, under all circumstances and conditions, both as a medicine and as a gentle stimulant or beverage, it is the most grateful and effective preparation ever compounded in the history of medicine.

Beware of diluted and worthless imitations recommended by dealers for purposes of gain. Ask for and insist upon having SANFORD'S JAMAICA GINGER.

Sold by all Wholesale and Retail Druggists, Grocers, and Dealers in Medicine throughout the United States and Canadas. Price, 50 cents per bottle. WEEKS & POTTER, General Agents and Wholesale Druggists, Boston, Mass.

ELECTRICITY

FOR THE MILLION. AN ELECTRIC BATTERY FOR 25 CENTS.

COLLINS' VOLTAIC PLASTER

Cures Pains and Aches.

It equalizes the Circulation.
It subjugates Inflammatory Action.
It cures Ruptures and Strains.
It removes Pain and Soreness.
It cures Kidney Complaint.
It invigorates the Muscles.
It cures Rheumatism and Neuralgia.
It cures Sciatica.
It cures Nervous Headache.
It is invaluable in Females.
It cures Inflammation of the Liver.
It removes Nervous Pains.
It cures Spinal Weakness.
It is Grateful and Soothing.
It cures Epilepsy or Fits.
It is Safe, Reliable, and Economical.
It is prescribed by Physicians.
It is endorsed by Electricians.

COLLINS' VOLTAIC PLASTER

warranted, on the reputation of Dr. Collins, its inventor, an physician, to be the best plaster in the world of medicine. The union of the two great medical agents, Electricity and Medical Gums and Essences, fully justifies the claim, and entitles this remedy to rank foremost among all curative compounds for all Internal Aches and Pains and Chronic Ailments.

Price, 25 Cents.

Be careful to call for COLLINS' VOLTAIC PLASTER, as you get some worthless imitation. Sold by all Wholesale Retail Druggists throughout the United States and Canadas, and by WEEKS & POTTER, Proprietors, Boston, Mass.

C. M. GIGNOUX

GENERAL AGENT OF THE

Mutual Life Insurance Co.

OF NEW YORK,

FOR THE STATE OF NEW HAMPSHIRE.

Portsmouth, New Hampshire.

ARIZONA CONSOLIDATED

Gold & Silver Mining Co.

MOHAVE COUNTY, ARIZONA.

Organized under the laws of the State of New York, with a Capital of Two Million Five Hundred Thousand Dollars ($2,500,000.)

STOCK FOREVER UNASSESSABLE

No. of Shares, 100,000. Par Value $25 Each.

TRUSTEES:

DEWITT C. BATES, - 111 Broadway, New York
P. DOYLE, - - - Newark, New Jersey
WELLS R. BATES, - - - - - - - Arizona
SILAS E. FULLER, - - - - - - - Arizona
GEO. W. MARSTON, - 161 Broadway, New York
ROBERT J. S. WHITE, - 161 Broadway, New York

President—DEWITT C. BATES.
Secretary and Treasurer—ROBERT J. S. WHITE

The property of this Company consists of the "Mountain Ranger" and "Expert" Mines, which aggregate 2000 feet in length and 600 feet in width. Work done on them in several localities, shows in every case MILLING ORE, varying in width from 40 to 90 feet. Average assays taken promiscuously from these openings show a value of $27.00 per ton. The three shafts already down show a splendid body of PAY ORE.

The mines are the natural extension of the "Mountain Lion," capitalized at the rate of $10,000,000, (four times as much as this Company,) and which milled, with a twenty-stamp mill during eight months of 1878, and shipped to San Francisco, as shown by the books of Wells, Fargo & Co., bullion valued at six Hundred and Seventy Thousand Dollars ($670,000.)

FOR THE ARIZONA CONSOLIDATED to pay regular dividends, all that is needed is a mill. To purchase and erect this, the Trustees have set aside *One Quarter* of the whole capital stock of this Company, ten thousand (10,000) shares of which are offered at the subscription price of $5.50 per share. This will be sufficient to erect a twenty-stamp mill and set it in complete operation. The management will be conducted in an energetic and economical manner.

Subscriptions for five (5) shares or upward, will be received, and the certificates of stock promptly mailed. Drafts or checks should be made to the order of ROBERT J. S. WHITE, Treasurer, and for funds to the General Agent. Amounts of $100 or less may be remitted, if subscribers prefer, by Post Office money order or registered letter. Subscriptions exceeding $100 may be sent by express, C. O. D., to

GEO. W. MARSTON, Gen. Agent,
Room 2, 161 Broadway, N. Y. City.

dta21wtnov1

Daily Chronicle.

The Unwilling Bride.

The northern part of Georgia is a wild, picturesque country. The gold found in this region had, in earlier days, drawn to the vicinity adventurers from nearly every civilized land.

Thirty years ago, many men of broken down fortunes from other States came to northern Georgia with the hope that the fickle goddess would prove kinder to them in this new avenue to wealth than she had deigned to be in other vocations.

Among these was a family named Loser, who had become much reduced in circumstances and were as unsuited to their present surroundings as it was possible for people to be. Luis Loser was a middle-aged man, of singular grace of person and elegance of manner; and his wife was a faded, helpless woman of fashion, torn from her native sphere, and transplanted to this uncongenial land against her own consent.

Mrs. Loser had married twice. Her first husband's name was Leslie, and a daughter of eighteen, named Kate, and one of fourteen years, named Edna, were her children by her first marriage.

At the time our story opens, Mrs. Loser, a delicate-looking woman with a peevish expression on the face which had once been radiant with the ephemeral beauty of lilies and roses, lay on an old-fashioned sofa in the spacious hall of the dwelling.

Her toilet corresponded with her surroundings—a much-worn morning dress of dark silk with frayed trimmings, was finished at the throat with a tie of coffee-colored lace, and a pair of well-worn satin slippers covered the small feet, thrust out as if their owner was proud to display them.

Her slender, useless looking hands were ornamented with glitterings rings, and in one of them she held a worn looking volume which she seemed to be reading with some interest.

Suddenly a rush was heard, and Kate Leslie, her daughter, came swiftly across the veranda and entered the hall, carrying in one hand a package of papers and letters, and swinging from the other a large straw hat simply trimmed.

A more striking contrast to th inert creature on the sofa could hardly have been found. The girl was full of life, energy, ambitious to run a brilliant career, and it was evident to those who knew her that she did not intend to be disappointed in her aspirations if the consummation of her wishes depended on herself.

Kate was in the heyday of youth—a brilliant, sparkling brunette, the roses of health on her cheeks and lips, and the light of hope and joy in her dark, expressive eyes. A magnificent suit of dark brown hair with a glint of red in it gave character to her bright face.

As Kate rushed across the floor toward her mother's place of indolent repose, she exclaimed in clear, ringing tones:

"Such a lot of papers and letters never came to this house at one time before! I've been to the office myself on Flyaway. Here is a letter for you, mamma, all the way from California, and by that token, if I did not recognized the writing, I should know that it is from Dick Staunton. Time indeed that he should write, for it is two years since we had a line from him, and we were all so good to him too!"

Mrs. Loser flushed slightly as she took Staunton's letter, opened it and eagerly read its contents. She seemed to be both interested and surprised, and her daughter furtively watched her while she pretended to arrange the rest of the mail on a side table.

"Well, I do declare!" cried Mrs. Loser, after a few moments. "I wondered what Dick had to say to *me*, but I suppose it was best to write to me under the circumstances."

"What can you mean, mamma, and what does Mr. Staunton say? Am I to conclude that Dick has become a millionaire, and wants me to help him spend his money?"

"Well, I do declare! If you haven't hit on the very thing itself. He doesn't say that he's worth a million, but he gives me to understand that he is very rich and getting better off every day, and he's coming back here after you. If you will marry him, he will stay in the East, and let his partner manage his mining interests. There! That's about all; and I think it is quite enough to settle your destiny. It would mine, if I were in your place."

While her mother spoke, Kate had flushed scarlet, and then grown pale as death. She asked, in a breathless sort of way:

"Do you believe it is quite true? Do you think Dick can really be in earnest?"

"I have no doubt he believes what he says himself, and I see no reason why it should not be true. Why do you grow so pale, Kate? It must be all right, for you liked him well enough when he was staying here with us, and he made no secret of how much he love with you he was. Indeed, till lately, I thought there was some sort of promise between you."

"Why till lately?" asked Kate, hoarsely.

"Well, I do declare! as if you couldn't answer that yourself! If you had promised Dick, I did not think you would carry on with Harry Conrad, as you have done since he came among us. 'It's a regular flirtation, and he's awfully in earnest, child, though he hasn't a foot of land he can call his own, nor money in the bank either. Of course, you will send him adrift now; you ought to have done it when he first presumed to speak to you of love."

"But I liked him then, and I more than like him now," said Kate, abruptly. "I—I made a sort of wandering promise to Mr. Staunton, but I had no idea he would ever be in a position to claim it. He

asked me the day before he left us if I would remain single two years to give him a chance to make a fortune that would enable him to place me in such a position as I was born to fill. He had tried so many things and failed at them all, that I thought it quite safe to reply that I would wait ten years if he wished it. He *could* not have believed that I was in earnest."

"But he evidently did, my dear, as you will see when you read what he says. By this time Dick is on his way back, and he may walk in on us any day, expecting a warm welcome from the girl for whom he comes with a fortune in his hand. Read his letter and you will see that he does not mean to give you up."

With an air of listless dejection Kate held out her hand and accepted the letter offered by her mother. As she read the lines color came back to her face, and her eyes sparkled with aroused temper. She crushed the paper in her grasp, and scornfully said:

"What does Dick Staunton mean by saying that I belong to him—that he is coming to claim his own? That he will tolerate no interference on the part of any one, and if I have indulged in any girlish fancies I must put them aside and prepare to welcome my true lord and master when he comes to take me to himself? I *never* bound myself to him in any way, and I won't—I *won't* be dictated to by him in this manner."

Accustomed to her daughter's mode of expressing herself when greatly excited, Mrs. Loser sank back on her seat and tranquilly replied:

"It is natural to Dick to be masterful, and he says no more than you have given him a right to express. You admit that you consented to wait for him, and, to a man like him, that meant everything that such a promise can imply."

"But I never meant it. Oh, what shall I do? What shall I do?"

"I can easily tell you. Send Harry Conrad away at once, and make him understand that his dismissal is final. Think of the magnificent future opening before you, and prepare to receive with cordial welcome the lover who comes to shower his hardly-earned gold upon you."

Poor Kate left her mother's presence in a tempest of feeling it would be impossible to portray. A fierce battle was raging within her, and she also trembled before the dread that she would never be permitted to reject the lover who came with the power in his hand to release those she tenderly loved from the hopeless dreariness of their present existence.

A young, bright face, with nobility of soul stamped upon every lineament, arose before her, and she covered her face with her hands and moaned in her anguish:

"They will tear me from my Harry—my darling, and my pride; they will preach to me of my duty to them and to myself, until wrong will seem right, and I shall become a mere puppet in their hands. And he—*he*—that man of strong will, is coming to compel me to fulfill a contract I never meant to make. Oh, what shall I do! what will become of me!"

She had sat down on the upper step of the winding stairs, and now rising abruptly, she went into her room and closed the door.

Shortly afterwards Mrs. Loser knocked tremulously at her daughter's door and asked to be admitted.

There was a slight stir within, and a faltering voice replied:

"I had rather not see any one just yet, mamma. Give me time to bathe my eyes, and get calm, and I will see and talk with you. O! if you love me, leave me alone now!"

To this passionate adjuration Mrs. Loser replied:

"I *must* see you at once, Kate. I have something that is most important to say to you. Something that you ought to know, as it may help you to a decision as to what is right for you to do."

After a slight delay the door was unlocked, and Kate, with swollen eyes and a pathetic expression of helplessness upon her face, looked with trembling dread upon the mother who, she knew, had come to throw some additional load upon her young shoulders, heavy as was the one she already had to bear.

The apartment of Kate was simply but tastefully furnished. In it were found the few books she claimed as her own, her guitar, her portfolios of dried plants, and many little nick-nacks such as young girls like to collect around them.

The walls were covered with pencil sketches made by herself, fancifully framed with autumn leaves. Among them was found the shadowy outline of a young man's head so lightly drawn that the fair artist seemed afraid to make it too distinct lest it might be recognized. A wreath of wild flowers hung over it, and concealed the words faintly traced beneath—"My ideal."

The head was certainly a very noble and handsome one, and Kate deserved credit if she had drawn it from her own conception of what is grand and true in man.

[Concluded to-morrow.]

Portsmouth Chronicle

TUESDAY, AUGUST 12, 1879.

The Yellow Fever.

Twenty-nine cases of yellow fever were reported at Memphis on Sunday, and five deaths. There is now no hope of checking the spread of the fever until frost comes.

Two cases of fever were reported on Sunday at Forest Hills, Tenn., eighteen miles west of Memphis.

A fatal case of fever was reported on the 8th at Mayersville, Miss.

A quarantine inspection boat was anchored in the Mississippi river near the head of island No. 1, on the 10th inst., and hereafter all upstream boats will be inspected in accordance with the rules of the national board of health. Any steamer refusing to submit to inspection will be prevented from touching at landings.

A clerk in Pratt's oil works at Williamsburg, N. Y., died Saturday of yellow fever.

News and Notes.

It is stated that a letter has been sent to our diplomatic representatives in Great Britain, Germany, Norway, Sweden and Denmark, protesting against the governments of those countries allowing their subjects to emigrate to the United States as Mormon converts.

An excursion steamer, the Mary Morgan, with several hundred passengers on board, on Friday night ran into and sank the freight steamer Pierrepont, bound from Smyrna to Philadelphia, off Fort Delaware. The Morgan's bow was stove in, but she is built in compartments and kept afloat, the forward bulkhead holding, and she picked up the Pierrepont's crew and passengers and landed them at Chester, Pa.

Society circles in Rhode Island are excited by reports of an unpleasant occurrence Friday evening at the summer residence of Ex-Senator Sprague, at Narragansett Pier. The reports of the scandalous affair are extremely contradictory.

The White Sulphur Springs property in West Virginia was sold on Saturday for $300,000, to A. F. Matthews.

The big rolling mills at Spuyten Duyvil, N. Y., which have been idle for eight years past, are to start up at once on a contract for 10,000 tons of railroad iron to be delivered at Kansas City. The long-idle manufactories all over the country are gradually starting into life again, notwithstanding the wails of the greenbackers.

John Moran, a New York river pirate who was shot on board a schooner some weeks ago, is dying in the hospital but refuses to make any confession.

A tract of wild West Virginia land, thought to be worthless, for which Horace Greeley paid $10,000, has recently become worth $40,000 to his estate.

At Helena, Texas, two young men named Cooper and Butler, who had long been enemies, recently met. Cooper said, "now I've got you," and shot Butler through the breast. Butler then drew a revolver and shot Cooper, the latter giving Butler two more shots in the breast, when Butler staggered toward Cooper, placed the pistol against his neck and fired. Both fell together, and died instantly.

The tow boat Iron Valley blew up opposite Cumberland, W. Va., Saturday, the boat being shattered to pieces, and the pilot, the captain's son and a passenger killed, and several other persons injured.

The financial panic in Montreal is about ended, and public confidence in the stability of the banks restored.

Political.

The "Abbott democrats," at a meeting held on Saturday in Boston, declined the request of the Butler democrats to unite with them in State convention. They also issued an address to the democrats of the State saying that the democratic party of Massachusetts should adhere to the principles announced in the national and Faneuil hall democratic conventions, and calling upon members of the party to make preparations for campaign organizations.

The democrats and greenbackers of Waldo county, Me., held their conventions at Belfast on Saturday; the greenbackers nominated a full county ticket, and the democrats "endorsed" it, making no nominations themselves.

The conservative voters of the north, without regard to the party, will say to themselves that if the political solidity of which the south is so proud, which is so carefully maintained, and to which the politicans so confidently trust, secures no better enforcement of law and order than it seems to do in Mississippi, the solid south cannot safely be charged with the government of the country. This is not stalwartism or sectionalism. It is common sense.—*N. Y. Evening Post.*

MARRIED.

DAY—MARDEN. In this city, Aug. 11th, by Rev. E. Owen, Mr. Herbert E. Day, of Kennebunk, Me., and Miss Sadie O. Marden of Kittery, Me.

DIED.

JENNESS. In Newcastle, Aug. 10th, John S. Jenness, aged 53 years.

HOYT. In this city, Aug. 11th, Alfred M. Hoyt, aged 67 years.

MARINE CHRONICLE.

PORT OF PORTSMOUTH.

SAILED Aug. 9.

Sch Minguas, Jones, Kennebec.
Sch Golden Gate, Ames, Boston.
Sch Lizzie Lane, West, Searsport.
Sch Hattie Lewis, Garland, New York.
Sch D K Ham, Freeman, Boston.
Sch Mabel Rose, Allen, Philadelphia.
Sch Laura Bridgman, Hart, Biridgeton.

ARRIVED Aug. 11th.

Sch Calvin F Baker, Megathlin, Baltimore.
Sch Laura Robinson, Luce, Alexandria.

SAILED, Aug. 11.

U S S Portsmouth, Crowninshield, Portland.

Stmr City of Vera Cruz, Van Sice, from Vera Cruz via Havana arr at New York 10th.
Stmr Colon, Clapp, for New York sld from Aspinwall 8th.
Stmr Acapulco, Shackford, for New York sld from Aspinwall 8th.
Ship Prince Donna, Lunt, for London sld from Hong Kong June 29th.
Bques C O Whitmore, Shillaber, and McLaurin, Little, both for Boston, in port at Calcutta July 1st.
Sch Zingo, Bragdon, from Portland arr at Bangor 8th.
Sch Silas McLeon, Spear, for this port cld Philadelphia 8th.
Sch Herald, Frisbee, from Wiscasset arr at Boston 11th.

Graveyards from Hotel Windows.

There is a story about a stranger who came to Boston and put up at the St. James hotel. He was given a room in the rear of the building, and the first sight which met his eyes in the morning was a gloomy expanse of graveyard, right under his window. He was a man of sensitive nature—probably from Leadville, or some such pastoral neighborhood—and the landscape spoiled his appetite for that day. As soon as his day's work of pleasure was over, he quietly removed his plunder to the Parker house. Here he asked for a front room, and went to sleep in peace, but in the morning, as before, Aurora's gentle beams gilded a dazzling array of tombstones across School street, in the King's Chapel graveyard. The gentleman from Leadville had another day's bad digestion, but, being of courageous disposition he made a third trial and went over to the Tremont, where he expressly stipulated that he should not be given a back room nor a front one. The gentlemanly clerk assigned him a cheerful parlor on the west side and the guest went to bed happy. He arose at dawn, feeling decidedly more cheerful, and drew his curtains, to feast his gaze on—the Old Granary cemetery, with tombstones three hundred years old mouldering before him. It was too much for the stranger, who immediately paid his bill and departed to hunt up a town "where it wasn't so darned unhealthy that they had to have a graveyard attached to every hotel."—*Boston Globe.*

—A "novel" contrivance—The book-rest on a lounging chair.

—The spanked child soon finds who has the upper hand in domestic government.

THE SECRET KEY TO HEALTH.—The Science of Life, or Self-Preservation, 300 pages. Price only $1. Contains fifty valuable prescriptions, either one of which is worth more than ten times the price of the book. Illustrated sample sent on receipt of 6 cents for postage. Address Dr. W. H. Parker, 4 Bulfinch Street, Boston, Mass.,

GONE FOREVER!

So say the ladies of their beauty when the mirror shows them their once jet or golden ringlets streaked with gray; but never was there a more

FALSE CONCLUSION.

Though the hair be as white as Time's own forelock or, worse still, as red as a fiery meteor—

PRESTO!

It is invested in a moment with the, most magnificent black or brown by the agency of

Cristadoro's Hair Dye,

a perfectly wholesome and purely vegetable preparation. Manufactured by J. CHRISTADORO, No. 23 William Street, New York. Sold by all Druggists. Applied by all Hair Dressers.

Proposals for Painting.

SEALED PROPOSALS marked "Proposals for Painting" will be received by the County Commissioners, Epping, N. H., until August 19, 1879, for painting the County Almshouse two coats, roof one coat, puttying, nailing, etc., included. Carpenters to have use of staging for repairs. Commissioners to furnish paint stock and give directions for color of house, sash and trimmings. All work to be done between Sept. 10th and Oct. 15th, 1879, and to the acceptance of the Commissioners. Right reserved to reject any or all bids.

NEWTON JOHNSON,
WELLS C. UNDERHILL } *Commissioners.*
JOSEPH C. BURLEY,
3td1tw

Girl Wanted.

IN a family of two persons; one who combines a knowledge of housekeeping and cooking preferred. Apply at this office.

The Wonderful Working Model of

NEW YORK HARBOR

Scores of Steamers and other Vessels sailing in 150 Gallons of

REAL WATER.

It is not a Magic Lantern Panorama or Painting, but is the

ONLY MODEL OF THE KIND IN THE WORLD,

Geographically Correct in every detail; was made from measurements furnished by the U. S. Coast Survey. A bird's-eye view of the entire harbor and surrounding country, covering 36 square miles in a space of

TEN FEET SQUARE.

Admission only 10 Cents.

Open daily from 10 A. M., to 10 P. M.

WATCHES CHEAP

— AT —

Hutchinson & Connell's.

It is passive suicide to permit the health to be undermined, the constitution broken, and the lease of life shortened, by nervous complaints, constipation, biliousness, indigestion, headache, or intermittent or remittent fevers, when it is a fact established by unquestioned evidence that the Bitters will prevent and remove these evils. All the symptoms of lassitude and general debility speedily vanish when this invigorant is given a trial.

For sale by all Druggists and respectable dealers generally.

THE BEST IN THE WORLD SOLD BY ALL DEALERS

SO SIMPLE A CHILD CAN USE IT. WARRANTED FOR 3 YEARS

WHITE SEWING MACHINE

$1500.00 CASH TO AGENTS

BEWARE OF BOGUS DEALERS AND DEFACED NUMBERS
NOTICE OUR GENUINE NUMBER ON SHUTTLE RACE-PLATE.

FOR PARTICULARS ADDRESS:
WHITE SEWING MACHINE CO. CLEVELAND, OHIO.

A FULL LINE OF

Parasols Parasols

FOR SALE CHEAP!

☞ Price them before purchasing.

LADIES' LINEN SUITS!

Large Assortment! Splendid Styles!

Exceedingly Low Prices.

— AT —

MARSTON'S,

21 Market Street.

ISLES of SHOALS HOTELS.

STEAMER APPLEDORE will leave Steamboat Wharf daily at 11 A. M. and 5 P. M.

LAIGHTON BROS. & CO.

THE WENTWORTH,

NEWCASTLE, N. H.

This new and elegant hotel, situated three miles from Portsmouth, N. H., 2½ hours' ride from Boston, via E. R. R., is now open for the reception of guests. Its location, fittings and appointments are better than any other seaside hotel on the New England coast. Coaches connect with all trains. Transient board, $3 per day; by the week from $13 to $17, according to length of stay and size of rooms. Address F. W. HILTON & CO.

j25-tsl Portsmouth, N. H.

Hotel New Hampshire

Nos. 1854 and 1856 Washington Street,

TWO BLOCKS ABOVE COMMONWEALTH HOTEL

BOSTON, MASS.

HAVING leased and furnished the above hotel in first class style, I am prepared to receive guests. Rooms (with or without board) single or *en suite*, to let, with all the modern improvements, such as steam heat, hot and cold water, electric bells, bath rooms, water closets, gas, etc. Transient rates $1.50 per day. Special rates for parties stopping several days.

Horse Cars and Coaches run by the house at all hours of the day and evening, from all depots.

JOSEPH C. PERKINS, Proprietor.

Formerly of the Franklin and National Houses, Portsmouth, N. H.

A Card.

THE PROPRIETORS of 'THE WENTWORTH' propose to furnish MUSIC FOR DANCING, in the Drawing Room, through the season, on

Wednesday and Saturday Evenings,

trusting it may contribute to the pleasure of its guests and of the citizens of Portsmouth and vicinity.

Newcastle, N. H., July 30th, 1879.

BEST BURNSIDE COAL!

A cargo of this very celebrated SHAMOKIN COAL has this day arrived. By those who have used it, it is considered equal to Franklin Coal, and we are selling it at the low price of

$4.50 Per Ton!

Screened and delivered in any part of the city.

Also, a Cargo of

FRANKLIN COAL,

This day arrived and selling at lowest prices,

— BY —

C. E. WALKER & CO.,

137 MARKET ST., - - - 4 WATER ST.

Orders left with N. K. Walker & Son promptly filled.

E. S. RYDER---DENTIST,

HAS returned home from his summer vacation, and is ready to attend to all who need his services. tf

DRY GOODS!

D. F. BORTHWICK

HAS RE-OPENED THE

POPULAR STORE!

WHERE WILL BE FOUND

A FULL LINE

— OF —

Bleached and Brown Cottons,

Prints, Ginghams, Shirtings, Tickings, &c.

A SPECIAL LINE OF

LINEN GOODS!

— IN —

Bleached and Loomed Damask,
Turkey Red Damask,
Napkins, Towels, Crashes, &c.

BLACK & COL'D SILKS of GOOD STOCK.

To Let.

STORE No. 27 MARKET STREET.
Stew tf Apply to J. H. MAI-

DON'T GO TO BOSTON

— TO PURCHASE —

CARPETS or DRY GOODS

When you can purchase as cheap at Home.

AYERS & LOCKE

— INTEND TO OFFER —

Extra Inducements

— TO PURCHASERS OF —

CARPETS! CARPETS!!

THEY HAVE PURCHASED THEIR

New Stock of Carpets,

Making the largest Stock of CARPETS this side of Boston.

FULL LINE

Tapestry Brussels Carpets,

As good patterns as the higher priced goods, Only 75 cents; last year's price $1.

FINE LINE

Tapestry Brussels,

87½ cents; last year's price $1.25.

FINE LINE

Roxbury Tapestries, $1.00.

Among them many private patterns which can not be obtained elsewhere.

FINE LINE

INGRAIN CARPETS, 50cts.

25 pieces Lowell Supers, very cheap.
40 pieces Lowell Extra Supers, very cheap.
Fine Line Lowell Three-Ply Carpet, only $1.00.

FULL LINE

FIVE-FRAME BODY BRUSSELS

Oil Cloths, 25 Cents and Upwards.

Tapestry Stair Carpets,
Palatine Stair Carpets,
Hemp Carpets,
Straw Mattings,
Mats, Druggets,
Hassocks, &c., &c.

In fact everything that should be found in a First-Class Carpet Stock. Also

WINDOW SHADES, FIXTURES, TASSELS, &c.

THE BEST STOCK OF GENERAL

DRY GOODS!

Within 50 miles of Boston.

Special Prices in Domestics.

Linen Damasks in Barnsley and Loom.

Sixty White Toilet Quilts,

at $1.00, worth $1.50.

The Best Double Busk Corset the Market affords

For 50 Cents per Pair!

Finest Stock of Hamburgs,
Torchon Laces,
Black French Laces,
Worsted, Fringes, Kid Gloves,
Buttons, Ruchings,
&c., &c., at lowest prices.

Ladies' Silk-Clocked Balbriggan Hose, 25c.

In fact, everything in Small Wares

AYERS & LOCKE,

Market Street.

STEAMER JAMES SAMPSON.

KITTERY & PORTSMOUTH.

TIME TABLE.

From Navy Yard Bridge.		From Navy Yard Landing.	
Leave Kittery at	6:25 A.M	*Leave Portsm'th at*	8:45 A.M
" "	7:25	" "	9:30
" "	8:55	" "	9:15
" "	9:45	" "	10:00
" "	11:00	" "	11:10
" "	11:50	" "	12:45 P.M
" "	2:00 P.M.	" "	3:00
" "	3:30	" "	4:00
" "	4:20	" "	5:00
" "	5:50	" "	6:25

Evening Trips, Tuesday and Thursday, leaving Kittery at 7:15; leaving Portsmouth at 9:00.

Saturday Evenings, leave Kittery at 7:15 and 8:45; leave Portsmouth at 8:30 and 9:30.

Special arrangements can be made for other evenings.

Fare Five Cents Each Way.

Freight taken at reasonable rates. Orders executed with despatch.

A. STEVENSON, Proprietor.

C. E. BOYNTON,

MANUFACTURER OF

SODA WATER

In Siphon Bottles and Fountains.

Cream Nectar Beer,
Cream Ginger Beer,
Tonic Beer, Root Beer,
Pineapple Beer,
Birch Beer.

GINGER ALE & MINERAL WATER.

— ALSO, BOTTLER OF —

Milwaukee Lager,
Eldredge's Lager,
Stock Ale, and
Refined Cider.

Of the different summer beverages manufactured at this establishment it is hardly necessary to say a single word. They have become popular "on their own merits" and can be found in many private families and on sale in every hotel, saloon and restaurant in this locality.

The lagers bottled by me are from the best breweries in the country, and it is safe to say that there is no better in the world.

☞ Orders may be left at my establishment for any of the above, which will be delivered anywhere within the city limits without extra charge.

C. E. BOYNTON,

18 Bow Street, - - Portsmouth, N. H

PURE PARIS GREEN!

For Potato Bugs!

CAN BE FOUND AT

FRED P. WILSON'S

Hardware and Paint Store,

NO. 37 CONGRESS ST.

CAW'S INK!

A New Brand. For sale only by

WILLIS G. MYERS.

The only Ink, jet black from the pen.

— AT —

No. 1 Congress Block.

Miss Morgan's School.

The Fall Term commences Wednesday, Sept. 24th, with a full corps of teachers.

The English department and the Latin classes, are under the charge of the Principal, assisted by a lady of culture and experience.

Special attention given to Elocution.

Native teachers are provided for both French and German.

TERMS FOR DAY PUPILS.

Girls twelve years of age and under, $60 per year; young ladies over twelve, $100 per year.

MWF 3m

JOHN MALSBENDEN,

Merchant Tailor,

Is now located at

101 CONGRESS ST.,

Up One Flight,

And is prepared to cut and make Clothing in the best manner as cheaply as good work can be done.

A Choice Assortment

— OF —

PARASOLS!

— AT —

The Nick-Nack Store

4-BUTTON

KID GLOVES!

FIFTY CENTS!

— AT —

LEWIS E. STAPLES'

NICK-NACK STORE,

5 MARKET ST.,

PORTSMOUTH.

NEW YORK SHOPPING.

LAMAR PURCHASING AGENCY!

ESTABLISHED! RELIABLE

Everything bought with taste and discretion. New York Fashion Correspondent of this paper connected with agency. Best city references. Send for circulars with prices. Address

MRS. ELLEN LAMAR,
877 Broadway, New York City

IN ORDER TO REDUCE OUR LARGE STOCK

— OF —

Stylish Straw Hats

We are offering them at

VERY LOW PRICES!

Call and examine before purchasing.

WALKER & SON,

13 Congress Street.

ELDREDGE'S LAGER!

Milwaukee Lager.

Bottled and for Sale by H. F. GERRISH.

WOOD!

Hard and Soft Wood,

Sawed and Split,

KINDLINGS, SHAVINGS, ETC., ETC.

☞ Orders left at the PLANING MILL, GREEN STREET, will be promptly attended to.

DANIEL MASON, Agent.

Local Matters.

POST OFFICE RULES.

MAILS CLOSE.

	A. M.		P. M.	
Boston, South and West,	8 10:35	2:30	4:30	*6:30
Boston Way,	10:35	2:30		
Portland,	9:25		4:50	6:30
East [beyond Portland],	9:25			6:30
Biddeford, Saco and Way	9:25		4:50	
Great Falls,	9:25		4:50	
Great Falls & Conway R. R.	9:25			
Concord and North,	7:40		4:50	
Concord Way,	7:40		4:50	
Boston & Maine R. R.	7:40		4:50	
Dover,	7:40	9:25	4:50	

*Arrives in Boston next morning.

MAILS ARRIVE.

	A. M.	P. M.
Boston, South and West,	4:30, 10:05,	3:15, 5:50
Boston Way,	10:05	5:50
Portland and East,	11:20	3:20
Great Falls & Conway R. R.	11:20	
Concord and North,	10:20	6:50
Dover,	10:20	5:50

Letters for the night mails [and no others] east or west may be deposited in the box at the Eastern depot, every day except Sundays.

E. G. PEIRCE, JR., P. M.

THE WEATHER.

Probabilities for the New England States, To-Day;

WASHINGTON, D. C., August 12, 2 A.M.

Slightly warmer, south-east to south-west winds, partly cloudy weather, and slight rise, followed by slowly falling barometer.

AROUND HOME.

The new city government organizes to-day.

Officer Moore on Monday arrested Manuel Newburgher, a deserter from the U. S. S. Marion, who had been lying around loose for the previous nine days without leave.

The steamer Gen. Bartlett visited this port on Monday, in four and a half hours from Haverhill, Mass., bringing an excursion party of about two hundred persons. She left on her return shortly after two o'clock.

Johnson, the man who hired a team of Stoddard Bros. of this city on Friday last, and traded the horse off in South Newmarket for another one, was before a magistrate in South Newmarket on Saturday, and held in $500 for trial at the supreme court in this city next October. In default of bail he was lodged in jail at Exeter. He hails from North Conway.

A team answering to the description of one stolen in Gloucester, Mass., last week, was taken possession of in this city on Monday by the owner. The team was driven into this city from Exeter by Mr. Lorenzo M. Carpenter of that town, who got it in a trade with the man who is supposed to have stolen it, who is well known and an old offender, having served at least one term in the State prison.

The United States training ship Portsmouth, Comdr. Crowninshield, which laid in the lower harbor all last week to ship boys for the naval service, was not overrun with applicants, and secured but few recruits—three we believe being the total. She made sail Sunday evening and tried to work out of the harbor, but the wind was too light for her to manage it, and she was obliged to bring up again and wait until Monday morning, when she left for Portland.

The "Chouaguen club," consisting of Messrs. Wm. S. Hazel, Stephen B. Pearson, Jr., Charles Page, James H. Hurd, Frank Pearson, Willard J. Sampson, George N. Jones, Herbert K. Sheldon and George H. Clark, four or five of them being members of Kearsarge engine company, No. 3, last week pitched three tents on Pocahontas point, Gerrish's island, a few hundred feet to the eastward of Seaside lodge, and prepared for a two-weeks camp-out. What the name "Chouaguen" means we do not know, but presume it is short for "Chew away again," which is very apt to take place with dwellers at the point. Some one else has pitched a tent on Jerry's point, right under where the guns of the new fort will be if any guns are ever put there; and two or three other tents are to be seen along the river and Chauncey's creek front of Gerrish's island.

The friends of various candidates for positions under the new city government have been earnestly at work for some days to advance the interests of their special favorites, and no doubt some feel assured of success who will be unsuccessful. We do not propose to attempt instructing the new city fathers as to what they should do or whom elect, but we will say a word concerning the police force. Our duties during the past year have taken us into different parts of the city at all hours of the night, and we have never noticed any shirking from duty on the part of the officers. The discipline of the force has been kept up to as high a standard, and the peace and security of the city as well preserved, as under any administration the city has ever had; the officers have maintained their own respect and that of the law-abiding citizens, and have executed the more unpleasant parts of their duties judiciously and promptly, and with all the humane forbearance circumstances would admit of. How many of the present officers will be retained, from the marshal down, we have not the less idea; but we do not hesitate to say that the police business of the city has never been better performed than by the present incumbents, and that any extended substitution of new men for the experienced and trustworthy officers now doing police duty can hardly be for the public benefit.

Hon. Wm. P. Frye will speak at Kittery foreside this evening on the political questions of the day. The steamer James Sampson will run to accommodate any who may wish to attend from this city, returning after the close of the speaking.

George C. V. Downs, a boy fifteen years of age, was on Saturday lodged in jail at Dover to await trial on a charge of breaking into the depot at Farmington, and stealing money therefrom. He was caught in the act, with the money in his possession.

The Sappho, a steam yacht from Boston, bran-new, being only ten days off the stocks, came into the lower harbor on Sunday evening, and anchored off Newcastle. She is a handsome vessel, apparently very commodious for a craft of her size, is schooner rigged, and steams rapidly.

The schooner Hattie Lewis, Capt. Garland, with a party of twenty-one young men from Dover, sailed from that place at seven o'clock Saturday morning. The excursionists chartered the vessel for a trip along shore and up the Hudson river as far as Albany, engaged their own steward, and laid in provisions to suit themselves.

The U. S. S. Portsmouth on Monday forenoon took the bottom, a few hours after leaving the lower harbor. The tug Leyden was sent to her assistance, but the ship came off herself with the flood tide, it is said without having sustained any apparent damage. So far as we could learn Monday evening the vessel must have struck on or near Stone's rock, about two or three miles off York harbor, but what she was doing in there at all, amongst the net-work of dangerous rocks all along there, is beyond our comprehension.

We find the following astonishing item in the Boston *Journal* of Monday evening: "The United States steamer Portsmouth sailed from Kittery to-day for Portland with the boilers of the Marion, which have been condemned. It is expected that she will go out of commission." It would be hard to decide from this item which of the two vessels named is expected to go out of commission; and the idea of taking *condemned* boilers from here to Portland is as amusing as is the notion that a war-steamer would be kept in commission after her boilers were out, as the item intimates is the case with the Marion. And the Portsmouth is not a steamer, but a sailing ship.

A MARITIME WAR.

The Concord railroad wharf was the scene of quite an excitement early Monday morning. The schooner E. M. Buehler, of Philadelphia, which arrived at this port last week, hauled into a berth at the railroad wharf for the purpose of unloading her cargo of coal, and had discharged about one hundred tons at knock-off time Saturday evening. Mr. Barrett, the station master of the Concord railroad, who is also wharf master, we understand says that the schooner was allowed into the berth under an arrangement to which the captain agreed, viz.; that the schooner might haul in, but should haul out at once on the appearance of one of the Reading railroad steamers, then about due, and give the steamer the berth; but the captain denies in part entering into any arrangement. The steamer arrived on Sunday, and came up to the wharf in the evening; the captain of the schooner refused to move her, and Mr. Barrett, acting under the authority of the harbor master, ordered her mooring lines cast off and the vessel hauled to another wharf, and attempted to board the schooner to oversee the carrying out of his directions, but desisted when confronted by the captain with a revolver. A warrant was procured, and the captain arrested for an assault on Mr. Barrett, and taken to the station house; and during his absence (Monday morning) another attempt was made to shift the schooner's berth, under direction of the harbor master, the mate of the schooner standing by to let go her anchor as soon as the lines were cast off. The harbor master forbade the mate doing this, but the latter said he had the captain's orders and should obey them; the lines were cast off, and down went the anchor. The mate and second mate were then arrested, and they were taken before Judge Batchelder on a charge of willfully obstructing the harbor master in the lawful exercise of his duty, Albert R. Hatch appearing for the respondents, and Calvin Page for the other side. Judge Batchelder decided that under the circumstances as presented to the court, the harbor master had no authority to order the schooner's removal, and the respondents were discharged. The case against the captain, for assaulting Mr. Barrett with a pistol, was *nol. pros'd*. It is said this will be made a test case as to the power of wharfingers or wharf owners in removing a vessel from a berth at the wharf when unloading, the captain of the E. M. Buehler stating that he will enter suit for $10,000 damages. In the meantime, the Reading company's steam collier secured the schooner's berth, and was rushing her coal ashore on Monday.

FOREPAUGH'S SHOW.

Forepaugh's circus and menagerie gave two of the best entertainments of the kind ever seen in this city, Monday afternoon and evening, fully keeping up to the promise of the advertisements. The menagerie is one of the most varied and complete that ever travelled, and the performing animals, elephants and horses, trained to a high degree of perfection. The ring performances, athletic exercises, etc., are unsurpassed, the attaches of the show courteous and attentive to its patrons, and even the most determined grumbler would be puzzled to find anything to growl about in the entertainment afforded, either as to quality or quantity.

JOHN S. JENNESS.

John Scribner Jenness, Esq., son of the late Hon. Richard Jenness of this city, died on Sunday at the Wentworth at Newcastle, where he has been stopping with his family. He was fifty-three years old, and leaves a widow and three daughters. Mr. Jenness was well known as a literary man, and an ardent antiquarian; and he was the author of valuable works on the first settlement of New Hampshire and the early history of the Isles of Shoals, "Transcript of original documents relating to the early history of New Hampshire," and several miscellaneous books.

ALFRED M. HOYT.

Alfred M. Hoyt, Esq., one of our most respected and worthy citizens, is added to the list of those who have passed on. He had been an invalid for a number of years from partial paralysis, and this condition of protracted ill health and suffering made life to him so burdensome, that death was doubtless a welcome messenger. The assiduous attention of a devoted companion, whose unwearied watchings were never relaxed, the kind ministrations and sympathies of the numerous friends that he had won during a busy life of upwards of fifty years, did much to brighten and console him in his sudden banishment from activity to solitude; yet his restless brain was so much stronger than his material self that the spirit would occasionally grow impatient and long to fly away to better conditions.

Mr. Hoyt was well known throughout the State as a successful teacher and a leading mathematician. For upwards of twenty years he taught the Haven school at the south-end, and hundreds of Portsmouth's sons and daughters at home and abroad will offer a grateful tribute to his memory when they learn of the final departure of their dear old teacher and friend. As an astronomer and mathematician, we venture the assertion that he had no superior in New Hampshire, and but few in New England. He was peculiarly endowed by nature for this department of learning, which he enjoyed to such an extent that it well nigh amounted to a passion. It was literally his meat and drink to encounter a difficult problem that involved the trial of all his fertile mathematical resources, and nothing could tempt him from such a task until he had conquered it.

His memory will ever linger with those of us who shared his instruction, with a fragrance born of a kind and faithful effort to aid us in gathering from the tree of knowledge; will linger with a sweetness that comes from all such lives as his; a life that was filled up with a faithful discharge of duty in whatever form it presented itself. A kind husband, a devoted father, a thorough and painstaking teacher, a good neighbor and an honored citizen has gone from us. Peace to his tired soul, and honor to his memory.

THE "BERTHA G."

Swinging at a mooring off Union wharf is the "Bertha G.," a white, cat-rigged yacht, the latest addition made by Mr. Thomas H. Odion to Portsmouth's yacht fleet. She was built last month by Staples & Dixon, of Eliot, from a model drafted by Mr. Odion after several years' experiments. In some respects she is peculiar, but she has important improvements unlike anything ever seen in this harbor. Heretofore the cuddies of small yachts have been of little use except as storage places. Having noticed that the roof of an omnibus was constructed so as to permit persons to stand upright in the centre, yet allow them to occupy the seats on the sides without endangering their heads, Mr. Odion took advantage of the suggestion and drafted the model of a boat with a crowned half-deck. At first boatmen thought that the crown would look unsightly, but now they are surprised to see how slight a change it makes. The deck line from the stem to the head of the standing room is straight, but the descending lines from it to the gunwales are curved. Only the top and middle plank is straight. The other deck lines blend together and the "hump," as some call it, appears to be only a small fraction of the deck. The crown does not weaken the deck, but gives to the cuddy a height that no other yacht of the Bertha G.'s length has. Her sides and bow are also higher than those of boats of her length, giving the cuddy accommodations for six persons on the side seats. Two persons can sleep comfortably in her.

The Bertha G. is twenty feet and a half in length over all and eighteen feet and a half on the water line, and she has eight feet beam. She draws twelve inches forward and twenty-eight inches aft. Her centreboard is five feet in length and three feet in width. Her mast is thirty-one feet in length and at present she carries sixty yards of canvas. She carries about 1600 pounds of iron ballast, but she has in her stern and amidships zinc air-chambers capable of sustaining more weight than the ballast, making her, in fact, a life-boat. Her bow appears to be full, but she is sharp on the water line and she has a very clean run. Inside the standing room everything is complete, another great improvement being made in the seats, which are of bent strips of ash. The workmanship is excellent, and confers credit upon her builders.

Although not built for speed her sailing qualities compare favorably with those of the Hiawatha, the Wawa, the Alice, and the Tina, that Mr. Odion has owned, and she has already shown her heels to several crack yachts down the harbor. She is an excellent sea boat and is in everyway a safe and comfortable pleasure boat.

ROYAL

BAKING POWDER

Absolutely pure—made from Grape Cream of Tartar, imported exclusively for this Powder from the Wine district of France. Always uniform and wholesome. Sold only in cans by all Grocers. A pound can mailed to any address, postage paid, on receipt of 60 cents. ROYAL BAKING POWDER CO., 171 Duane St., New York. Most cheap powders contain alum; dangerous to health; avoid them, especially when offered loose or in bulk.

Yachting Parties,

Picnic Parties,

Lunch Parties.

WE HAVE JUST RECEIVED A

FRESH STOCK

— OF —

SEASONABLE GOODS

For the above-named occasions, such as

Lunch Ham,
Lunch Tongue,
Boned Chicken,
Boned Turkey,
Curried Fowl,
Broiled Quail,
Broiled Grouse,
Pate of Wild Duck,
2-lb. Cans Corned Beef, 3lbc. each,
Boiled Beef Tongue,
Sardines, Olives,
Pickles, Bananas,

Soda, Pilot, Milk and Sardine

BISCUIT,

Cantrell & Cochrane's Ginger Ale,

Eldredge Brewing Co.'s Lager Beer.

All the above goods are sold at Lower Prices than ever before and down-river parties will find it for their interest to purchase supplies from us.

Butler & Laighton

No. 1 MARKET SQUARE.

STARCH!

DURYEA'S OR KINGSFORD'S,

In Barrels for sale in any Quantity,

— AT —

Five Cents a Pound.

H. F. GERRISH.

For Sale.

ONE Second-Hand SINGER FAMILY SEWING MACHINE, in good running order. This will be sold at a bargain. Apply at CHAS. E. MYERS & CO'S, No Bow St.

Just received from the Manufactory!

2500 lbs. Dolly Varden Soap!!

In Pound Bars;

5c. per Bar, 21 Bars, $1; 72-lb. Box, 4 1-2c per lb.

The Best Laundry Soap in the market!

JAMES R. YEATON.

Established Jan. 1, 1833. PRESTON'S

PHARMACY!

PRESTON'S

Extract Jamaica Ginger!

— IS THE —

Strongest,
Purest,
Cheapest,

AND LARGEST BOTTLE of any in the market. If upon trial you are not convinced it is *the Best*, my special request is that you will return it, and have your money refunded.

PUT UP IN TWO SIZES, 25 and 40c

Preston's Dysentery Elixir!

CURE FOR

Diarrhoea and Dysentery.

A thorough trial of this valuable medicine during many prevailing epidemics, has proved it to be the most successful remedy ever used by the medical profession, if taken in season. Three doses are sure to afford relief, at once checking discharges and relieving pain.

Price 50 cents.

PREPARED BY

William R. Preston,

PHARMACIST,

No. 2 Congress Block.

Established Jan. 1, 1833. PRESTON'S

PHARMACY

NEW STOCK

— OF —

SPRING AND SUMMER GOODS!

J. E. HAM & CO.,

Have Removed to No. 11 Congress Street,

Next door to N. K. Walker & Son,

— WITH A —

LARGE STOCK OF SPRING SUITINGS

— ALSO —

Cassimeres, Doeskins, Cloths and Worsted For Dress Suits.

Embracing all varieties of fine Plain and Fancy Patterns to suit every taste.

Garments Made to Order

With a guarantee to give satisfaction.

GENTS' FURNISHING GOODS:

Drawers, Shirts, Bosoms, Collars, Kid Gloves, etc., etc.

11 CONGRESS ST.

THE LATEST STYLES

— IN —

ROOM PAPERS

— AND —

WINDOW SHADES

Are now opening at

M. Goodrich's Book-Store.

☞ Curtains hung with neatness and despatch

CORSETS! CORSETS! CORSETS

Ladies do not purchase until you have seen our NEW STOCK. If you are troubled in breaking the bones over the hips call for our A. D. C.

SOMETHING NEW.

Prices, Styles and Quality,

CAN'T BE BEAT.

Kid Gloves! Kid Gloves!

SPRING SHADES,

(2 & 3 Buttons.)

A better GLOVE for the money has never been sold in the City.

MORRIS C. FOYE,

23 MARKET STREET.

Real Estate.

Desk Room

TO LET in one of the pleasantest offices in the city. Enquire at CHRONICLE Office.

To Let.

HALF OF A HOUSE, centrally located. Address P. O. BOX 1252, Portsmouth.

To Let.

DWELLING HOUSE No. 6 Gates Street. Suitable for a small family. Also STORE cor ner of Washington and Gates street. Apply at 78 State Street.

For Sale.

Two houses on Preble's Island, Kittery, one a new story-and-half house and the other in good repair, with fifteen acres of good land. For further particulars apply to Rider & Cotton, Market street. tj26 *taug1

Farming Land and Building Lots for Sale.

THREE Large Fields on Jones Avenue, and Building Lots on South Street. Apply to SAMUEL H. HALL.

For Rent.

HALF-HOUSE ON MELCHER STREET, near Pleasant, containing four rooms, with water in house. Rent low to a good tenant. Apply at 51 Pleasant Street.

GROCERY STORE

To Let.

STORE 72 State Street, now occupied by Rufus K. Oxford, possession given 1st of August. Apply at the NEW HAMPSHIRE NATIONAL BANK. tsept18

Portsmouth Lager Beer!

WE purchase from The Eldredge Brewing Company their Celebrated LAGER BEER, and bottle it ourselves. Lovers of this wholesome Beverage can always rely upon getting it fresh bottled, as we receive it direct from the Brewery.

BUTLER & LAIGHTON,

No. 1 MARKET SQUARE, - - - - - - Portsmouth

A NEW LOT OF THE CELEBRATED

Willis G. Myers Pencil!

Just received. Try them.

— AT —

No. 1 Congress Block.

For Sale Cheap.

ONE WHITE MARE, sound and kind; 1 Randlett's Jump-Seat Carriage, little used. Apply at MONTGOMERY'S MUSIC AND ART STORE, No. 16 Pleasant Street.

DRAIN PIPE.

A KRON DRAIN PIPE, all sizes, for sale at No. 5 Elm street. SAMUEL CLEAVES & SON.

GOVERNMENT BONDS

We are prepared to pay on presentation in any amount the highest market price for the CALLED BONDS of 1865 and 1867, and we will receive them at full value in exchange for other issues of UNITED STATES BONDS, or in exchange for other safe Securities paying 5, 6 and 7 PER CENT interest.

GEO. WM. BALLOU & CO.,

72 Devonshire Street.....Boston.
8 Wall Street.....New York.

wtf

Evaporated Pumpkin,

Evaporated Apple,

FOR SALE BY WEIGHT.

Corn, French Peas, Tomatoes, Peaches, Cranberries, Pears, in cans.

— FOR SALE BY —

H. F. GERRISH.

10 QUINTALS

Isles of Shoals Dun Fish

NATURAL

FRIEDRICHSHALL BITTER

— AND —

VICHY WATERS!

F. F. F. G. St. Louis and Hungarian Process

FLOUR! FLOUR!

CHAS. E. LAIGHTON & SON'S BEST 196 PATENT

For Sale at Very Low Prices

— BY —

Charles E. Laighton & Son,

No. 5 EXCHANGE BUILDING,

Nearly opposite Post-Office, - - - - Portsmouth.

THERMOMETERS

ARE SELLING

CHEAP

— AT —

SWEETSER'S.

—A Texas man brought out a forlorn, sparvined-looking steed, and addressed the spectators thus: "Fellow-citizens, this is the famous horse Dandy Jack. Look at him. He's perfect. If he were sent to the horse-maker, nothing could be done for him. What shall I have for the matchless steed?" "What will you take for him?" yelled the crowd. "Two hundred dollars." "Give you $5." "Take him. I never let $195 stand between me and a horse-trade." That's business.

—"Flattery is like cologne water, to be smelled of, not swallowed," says Josh Billings.

Indian Depredations.

The fair reader shudders when she thinks of the settler's wife watching, from the door of her rude hut, the retreating form of her husband going out to his daily labor—going out perhaps to return not again, for before nightfall a savage hand may have laid him low among the prairie grasses. Or it may be that a child, a bright-eyed daughter, is snatched away in an unguarded moment, to grace the next war dance. When we read the heart-rending details of these savage depredations, we are apt to blame the government for not taking more strict precautions to insure the settlers' protection. But we daily read of the depredations of that arch-fiend, consumption, with scarcely a thought of its terrible inroads upon human life. Tens of thousands of homes are annually desolated by consumption to one by Indian outrage. Like the Indian, consumption ofteness comes stealthily, and no danger is apprehended until the victim suddenly finds himself hopelessly ensnared, and death's fatal arrow ends the scene. Dr. Pierce's Golden Medical Discovery, a powerful alterative, or blood-purifier, and tonic, has restored thousands of consumptives who had tried every other remedy recommended to them, without obtaining any relief, and are willing to testify to its remedial powers.

INCIPIENT CONSUMPTION.—In bronchial and other chest affections, in arresting incipient consumption, and in lessening the distressing symptoms of this disease in its hopeless stages, as well as in cases of nervous debility in giving tone to the system, Fellows' Hypophosphites is undoubtedly a valuable remedy.

JOHN MCMURRAY,
Methodist Minister, Newport, N. S.

STATED MEETINGS.

CITY GOVERNMENT.

In the City Building, Market Square.

Board of Mayor and Aldermen—Thursday evenings.

Common Council—Thursday evenings.

Board of Overseers of Poor—Tuesday evenings.

Board of Instruction—First Wednesday in each Month.

Board of Engineers—Tuesday next following the first Monday in each Month.

MASONIC.

In Masonic Hall, Congress Block.

St. John's Lodge, No. 1—First Wednesday of each Month.

St. Andrew's Lodge, No. 36—Second Monday of each Month.

Washington Chapter, No. 3, R. A. M.—Fourth Tuesday of each Month.

Davenport Council, No. 4, R. and S. M.—Third Thursday of March, June, September and December.

DeWitt Clinton Commandery, Knights Templar—Third Monday of each Month.

Ineffable Grand Lodge of Perfection—Third Wednesday of January, April, July and October, (annual meeting 3d of Hebrew month Adar.)

Rockingham Masonic Relief Association—Annual meeting first Friday in January.

I. O. O. F.

At Odd Fellows' Hall, Dunlap Street.

Piscataqua Lodge, No. 6, meets Monday evenings at 7½ o'clock.

Union Rebecca Degree, Lodge No. 3, First and third Tuesday in each Month, at 7½ o'clock.

At Pythian Hall, Market Street.

Osgood Lodge, No. 48—Thursday evenings at 7½ o'clock.

New Hampshire Lodge, No. 17—Wednesday evenings at 7½ o'clock.

Strawberry Bank Encampment, No. 5—Second and Fourth Fridays of each Month.

Mount Sinai Encampment, No. 19—First and Third Fridays in each Month.

RELIEF ASSOCIATIONS.

Mutual Relief Association of Rockingham County—Second Tuesday of January and December.

Portsmouth Odd Fellows' Mutual Relief Association—Annual meeting fourth Tuesday evening of January.

Temperance Mutual Relief Association—At Mechanics Hall, First and Third Wednesday evenings of each Month.

Portsmouth Firemen's Mutual Relief Association—Second Wednesday of January, April July and October.

OTHER ORGANIZATIONS.

Damon Lodge, No. 9, Knights of Pythias—At Pythian Hall, corner Market and Daniel streets, Tuesday evening of each week.

Woman's Temperance League—Each Thursday afternoon from three to four o'clock at Grange hall.

Old Oaken Bucket Division, No. 2, S. of T.—Each Monday evening at Hall corner of Laid and Market streets.

Alpha Council, No. 43, Royal Arcanum—First and Third Tuesday evenings of each month, at Hall No. 24½ Market street.

Portsmouth Commandery, No. 47, United Order of the Golden Cross—Thursday evening, at Hall No. 24½ Market street.

Portsmouth Workingmen's Institute and Reading Rooms, corner of Cornwall and McDonough streets. Organized August 23d, 1877. Open week days from 10 A. M. to 9 P. M.; Sundays 2 A. M. to 5 P. M. Regular business meetings third Thursday evening of each month.

Portsmouth Mechanics' Association—Open to mechanics of all reputable Mechanics and Manufacturers. Rooms in Mechanics' Block, corner Congress and Fleet streets. Reading Room free to members and strangers visiting the city. Quarterly Meetings the first Tuesday evenings in November, February, May and August. Election of officers at November meeting.

Storer Encampment, Post No. One, G. A. R.—Fourth Wednesday of each Month in Mercantile Hall.

Band of Hope—Every Saturday afternoon at three o'clock, at Faith Home.

Sagamore Lodge, No. 258, Knights of Honor, at Hall No. 24½ Market street, second and fourth Monday evenings of the month.

St. George Council, No. 31, Legion of Honor—second and fourth Tuesday evenings of each month, at Hall No. 24½ Market street.

Newichewannock Tribe, No. 4, Improved Order of Red Men—Each Friday evening at Rechabite Hall, No. 22 Market street.

Rockingham Lodge, No. 37, I. O. Good Templars—Each Thursday evening at Mercantile Hall.

Fire Companies—At their respective Engine Houses on the first Monday of each month.

AMOS PEARSON,
NO. 5 CONGRESS STREET,
GIVES INSTRUCTION IN MUSIC
From 10 o'clock to 12,
TUESDAYS, THURSDAYS, and SATURDAYS.

GARDNER J. GREENLEAF,
Carriage Manufacturer, Blacksmith,
AND DEALER IN
Carriage Materials and Blacksmith Supplies.
STATE STREET, NEXT POST-OFFICE.

JOSIAH F. ADAMS,
FURNISHING
UNDERTAKER.
WAREROOMS, No. 42 MARKET STREET.
Residence, No. 27 Washington Street, Portsmouth

MORSE & ILSLEY,
AUCTIONEERS,
Money, Real Estate and Mortgage Brokers, Insurance and House Agents.
13 PLEASANT ST. - - EXCHANGE BUILDINGS.

Stephen D. Seriggins
HAS REMOVED HIS
PAINT SHOP
From No. 15 Fleet Street to No. 3 VAUGHAN STREET, opposite the Commercial House, and having larger and better accommodation for
CARRIAGE WORK,
Would solicit a continuance of public patronage.

DENNIS SHEA,
MANUFACTURER OF
Cement Stone Pipe
—AT—
26 WATER STREET, PORTSMOUTH.

The best Pipe made for Sewers, Culverts, Cellar and Sink Drains, Water Closets, etc., etc Gives perfect satisfaction wherever used. Is proof against frost, acids, and all substances which pass through the Pipe.

For sale at wholesale or retail, or laid in the best manner.

Orders for Pipe and laying left at the factory will receive prompt attention.

POCKET CUTLERY!
Largest Stock and Lowest Prices in Town!
☞ Every Knife warranted!

Silver-Plated Table Knives!
$2.00 PER DOZEN AT
FRED P. WILSON'S
HARDWARE STORE,
37 Congress Street.....Portsmouth.

OLD STAND! NEW GOODS!
Look at This!
Spring & Summer Clothing
CHEAPER THAN EVER!

Business Suits	from	$5 to $15;
Fine Dress Suits	"	$15 to $25;
Boys' Suits	"	$2 to $12
Flannel Suits	"	$7.50 to $14;
Light Weight Overcoats from $7 to $15.		

Also, a Good Assortment of
Cassimeres, Suitings, Worsteds, &c.
FURNISHING GOODS OF ALL SORTS, CHEAP!
CUTTING well and promptly done.
☞ A Lot of odd COATS and PANTS at your own price.
C. E. MYERS & CO.
No. 2 BOW STREET.

Rockingham 10-Cents Savings Bank
SECOND DIVIDEND.
ON and after December 31st, inst., a Dividend of Twenty Per Cent. will be paid on all allowed claims against the Rockingham Ten Cents Savings Bank, to be paid at the First National Bank, Portsmouth.
Deposit Books must be presented by the person owning the deposit, or otherwise an order of the dividend duly witnessed must be brought with the book. EDWARD KIMBALL, Assignee.
Portsmouth, Dec. 22, 1878.

Good and Reliable
INSURANCE
COMPANIES.
COMMERCIAL UNION, of London.
FIRE ASSOCIATION, of Phila.
SHERMUT, of Boston.
F. W. DEROCHEMONT & SON,
No. 9 CONGRESS STREET.

200 HORSES!
FARMERS, TRADESMEN AND PHYSICIANS
Will find at our Stables the Largest Stock of Horses in New England.
Gentlemen's Driving Horses a Specialty!
DRAPER & HALL,
sept15 91 West Dedham Street, Boston.

THE
New Hampshire Gazette!
Established 1756.

The Gazette is published every Thursday and sent to Subscribers at the low price of $1.50 per year, paid in advance, or $2 at the end of the year.

It contains full accounts of all of importance that transpires in Portsmouth and its vicinity, and a condensed summary of news, foreign and domestic; editorials upon current topics; New Hampshire items; carefully prepared marine news, containing reports of vessels owned at this port, or offloaded by men from Portsmouth or its neighborhood; and is just the paper for students desiring to be posted on all that takes place at home, while to those living in the vicinity of Portsmouth, or to former residents who retain their interest in the "old home by the sea," it is the best means of keeping informed of what transpires in this city.

—THE—
NEW HAMPSHIRE GAZETTE
Contains more original matter
Than any other paper of its size in the State, the editors working more with their pens than with their scissors.

TO ADVERTISERS
THE N. H. GAZETTE
Presents an excellent opportunity for a weekly invitation to customers, at a reasonable rate, and all those who desire to reach patrons in Rockingham and York counties will find it an economical medium. THE GAZETTE is in many instances the only paper taken by families, and it is read to a large extent in localities whence is derived much of the trade of Portsmouth, a fact which our merchants should not fail to bear in mind.

Subscriptions Received
AT THE OFFICE, 7 PLEASANT ST.,
Exchange Buildings, nearly opp. Post Office;
Or by remittance to
Chronicle & Gazette Publishing Co.
☞ Specimen numbers sent on application.

CHARLES W. GARDNER'S
Book & Job
PRINTING OFFICE!
UP ONE EASY FLIGHT,
Chronicle Office, Portsmouth, N. H.
Over D. H. Montgomery's Store.

ALL KINDS
—OF—
General Job Work!
TWO-SHEET POSTER,
With a 14-inch wood letter, to a Visiting Card.
DATE SLIPS A SPECIALTY.
By-Laws for Lodges,
Town Accounts, Programmes,
Handbills, Tickets,
Fancy Cards,
Business Cards,
Ball Cards,
And everything else in the line of Printing.
CHARLES W. GARDNER.

GOLDEN MEDICAL DISCOVERY
By its great and thorough blood-purifying properties, Dr. Pierce's Golden Medical Discovery cures all Humors, from the worst Scrofula to a common Blotch, Pimple, or Eruption. Mercurial disease, Mineral Poisons, and their effects, are eradicated, and vigorous health and a sound constitution established. Fever Sores, Salt-rheum, Swelled Glands, or Rough Skin, in short, all diseases caused by bad blood, are conquered by this powerful, purifying, and invigorating medicine.
Especially has it manifested its potency in curing Tetter, Ringworm, Itch, Itch, Carbuncles, Sore Eyes, Scrofulous Sores and Swellings, White Swellings, Goitre or Thick Neck, and Enlarged Glands.
If you feel dull, drowsy, debilitated, have sallow color of skin, or yellowish spots or pimples on face or body, frequent headache or dizziness, bad taste in mouth, internal heat or chills alternated with hot flashes, loss of appetite, constipation, irregular appetite, and tongue coated, you are suffering from Torpid Liver, or "Biliousness." In many cases of "Liver Complaint" only part of these symptoms are experienced. As a remedy for all such cases, Dr. Pierce's Golden Medical Discovery has no equal, as it eradicates the root of radical cures.
In the cure of Bronchitis, Severe Coughs, and the early stages of Consumption, it has astonished the medical faculty, and eminent physicians prescribe it in the greatest medical discovery of the age. While it cures the severest Coughs, it strengthens the system and purifies the blood. Sold by druggists.
R. V. PIERCE, M. D., Prop'r, World's Dispensary and Invalids' Hotel, Buffalo, N. Y.

Dr. Pierce's Pleasant Purgative Pellets
SIZE OF PELLETS.
THE "LITTLE GIANT" CATHARTIC.
No use of taking the large, repulsive, nauseous pills, composed of cheap, crude, and bulky ingredients. These pellets are scarcely larger than mustard seeds. Being entirely vegetable, no particular care is required while using them. They act promptly without disturbance to the constitution, diet, or occupation. For Jaundice, Headache, Constipation, Impure Blood, Pain in the Shoulders, Tightness of the Chest, Dizziness, Sour Eructations from the Stomach, Bad Taste in the Mouth, Bilious attacks, Pain in region of Kidneys, Internal Fever, Blotched feeling about Stomach, Rush of Blood to Head, take Dr. Pierce's Pleasant Purgative Pellets. In explanation of the remedial power of these Purgative Pellets over so great a variety of diseases, it may be said that their action upon the animal economy is universal, not a gland or tissue escaping their sanative impress. Age does not impair the properties of these Pellets. They are sugar-coated and inclosed in glass bottles, their virtues being thereby preserved unimpaired for any length of time, in any climate, so that they are always fresh and reliable. This is not the case with pills put up in cheap wooden or pasteboard boxes, for all diseases where a Laxative, Alterative, or Purgative is needed, these little Pellets will give the most perfect satisfaction. Sold by druggists.
R. V. PIERCE, M. D., Prop'r, World's Dispensary and Invalids' Hotel, Buffalo, N. Y.

CATARRH
SYMPTOMS.—Frequent headache, discharge falling into throat, sometimes profuse, watery, thick, mucous, purulent, offensive, etc. In others, a dryness, dry, watery, weak, or inflamed eyes, stopping up, or obstruction, of the nasal passages, ringing in ears, deafness, hawking and coughing to clear the throat, ulcerous ulcers, scabs from ulcers, voice altered, nasal twang, offensive breath, impaired or total deprivation of sense of smell and taste, dizziness, mental depression, loss of appetite, indigestion, enlarged tonsils, tickling cough, etc. Only a few of these symptoms are likely to be present in any case at one time.
DR. SAGE'S CATARRH REMEDY
produces radical cures of the worst cases of Catarrh, no matter of how long standing. The liquid remedy may be snuffed, or better applied by the use of Dr. PIERCE'S Douche. This is the only form of instrument yet invented with which fluid medicine can be carried HIGH UP and PERFECTLY APPLIED to all parts of the affected nasal passages, and the chambers or cavities communicating therewith, in which sores and ulcers frequently exist, and from which the catarrhal discharge generally proceeds. Its use is pleasant and easily understood, from directions accompanying each instrument. Dr. SAGE'S Catarrh Remedy cures recent attacks of "Cold in the Head" by a few applications. It is mild and pleasant to use, containing no strong or caustic drugs or poisons. Catarrh Remedy and Douche sold by druggists.
R. V. PIERCE, M. D., Prop'r, World's Dispensary and Invalids' Hotel, Buffalo, N. Y.

Hardware, Paints, Oils, &c.
SALEM WARRANTED PURE WHITE LEAD.
BOSTON " " " "
FOREST RIVER PURE WHITE LEAD.
ENGLISH " " "
On hand and for sale at Manufacturers' Prices.
Also, a large and well-selected Stock of
Hardware,
Paints, Oils,
Glass, &c., &c.
ETC., ETC., ETC.,
At Lowest Rates.
JOHN H. BAILEY,
RICE BLOCK,
16 Market and 1 Ladd Street.

American and Foreign PATENTS.
[ESTABLISHED 1865.]
GILMORE & CO., Successors to CHIPMAN, HOSMER & CO., Solicitors. Patents procured in all countries. *No fees* are charged, nor charge unless the patent is granted. No fees for making preliminary examinations. No additional fees for obtaining and conducting rejected cases. Special attention given to Interference Cases before the Patent Office, Extensions before Congress, Infringement Suits in the courts, and all litigation appertaining to Inventions or Patents. Send stamp to GILMORE & CO. for Pamphlet of sixty pages.
Old Bounty Land Warrants.
The last Report of the Commissioner of the General Land Office shows 2,897,500 acres of Bounty Land Warrants outstanding. These were issued under act of 1855 and prior acts. GILMORE & CO. pay cash for them. Send by registered letter. Where Assignments are imperfect we give instructions to perfect them.
[Arrears of Pay and Bounty.
Officers, Soldiers and Sailors of the late war, or their heirs, are in many cases entitled to money from the Government of which they have no knowledge. Write full history of service, and state amount of pay and bounty received. Enclose stamp to GILMORE & CO., and a full reply after examination, will be given you free.
Pensions.
All Officers, Soldiers and Sailors wounded, ruptured or injured in the late war, however slightly, can obtain a pension by addressing GILMORE & COMPANY.
Cases prosecuted by GILMORE & CO. before the Supreme Court of the United States, the Court of Claims and the Southern Claims Commission.
Each department of our business is conducted in a separate bureau, under the charge of the same experienced parties employed by the old firm. Prompt attention to all business entrusted to GILMORE & CO. is thus secured. We desire to win success by deserving it. Address
GILMORE & CO.,
WASHINGTON, D. C.

FIRST NATIONAL BANK,
GOVERNMENT DEPOSITORY,
Continues to supply either Coupon or Registered
4 Per Cent Bonds
At subscription rates, furnished direct from the Treasury Department.
U. S. 5-20 [Called Bonds
Cashed, or exchanged for new 4's on favorable terms.
dn&g E. P. KIMBALL, Cashier.

New Advertisements.

PIANOS and ORGANS. $1100 Pianos only $96.25; $325 Organs only $73.75. *Tremendous Reduction during the Summer Months.* Having been ELECTED MAYOR of my city and entrusted with the bonds should be sufficient proof of my responsibility. Latest circulars and Illustrated Newspaper free. Address
DANIEL F. BEATTY, Washington, N. J.

AGENTS WANTED For the *Best* and *Fastest-Selling* Pictorial Books and Bibles. Prices reduced 33 per cent. NATIONAL PUB. CO., Philada, Pa.

$1200 returns in 30 days on $100 invested. Official reports and information *free.* Like profits weekly on Stock options of $10 to $50. Address T. Potter Wight & Co., Bankers, 35 Wall St., N. Y.

500 Men or Women
WANTED
To canvass for one of the Best New Official Railroad, Distance and County Maps of U. S. and World now published for the price. Only small capital to make from $4 to $8 a day on this and our New Charts. Apply at once to D. L. GUERNSEY, Publisher and General Agent, Concord, N. H. ta26

L. S. L.
A SPLENDID OPPORTUNITY
TO WIN A FORTUNE
Eighth Grand Distribution, Class H, at New Orleans, Tuesday, August 12th, 1879—111th Monthly Drawing.
LOUISIANA STATE LOTTERY COMPANY.
This Institution was regularly incorporated by the Legislature of the State for Educational and Charitable purposes in 1868 *for the term of Twenty-five Years*, to which contract the inviolable faith of the State is pledged, with a Capital of $1,000,000, to which it has since added a reserve fund of $350,000. ITS GRAND SINGLE NUMBER DISTRIBUTION will positively take place monthly. *It never scales or postpones.* Look at the following Distribution and scale of prices:
CAPITAL PRIZE, $30,000.
100,000 TICKETS AT TWO DOLLARS EACH.
HALF-TICKETS, ONE DOLLAR.
LIST OF PRIZES.

1 CAPITAL PRIZE		$30,000
1 " "		10,000
1 " "		5,000
2 PRIZES OF	2,500	5,000
5 do.	1,000	5,000
20 do.	500	10,000
100 do.	100	10,000
200 do.	50	10,000
500 do.	20	10,000
1000 do.	10	10,000

APPROXIMATION PRIZES.

9 Approximation Prizes of $300		2,700
9 do. do.	200	1,800
9 do. do.	100	900

1857 Prizes, amounting to $110,400
Responsible corresponding agents wanted at all prominent points, to whom a liberal compensation will be paid.
Application for rates to clubs should only be made to the home office in New Orleans.
Write clearly stating full address, for further information, or send orders to
M. A. DAUPHIN,
P. O. Box 692, New Orleans, La.,
or same at
No. 519 Broadway, New York.
All our Grand Extraordinary Drawings are under the supervision and management of GENERALS G. T. BEAUREGARD and JUBAL A. EARLY.
w,s,&Gtaug12

Another Lot Of
CHOICE SUGAR CURED HAMS
IN SMALL SIZES.
CHARLES E. LAIGHTON & SON.
m9th

Cuticura
BLOOD AND SKIN HUMORS
Speedily, Permanently, and Economically Cured by the Cuticura Remedies when all other known medicine and methods of treatment fail.
Scrofulous Ulcers and Sores, Abscesses, Milk Leg, Fever Sores, Erysipelas Sores, Old Sores and Discharging Wounds, Boils, Carbuncles and Blood Impurities, which manifest themselves by bursting through the skin and oozing deep into the flesh, when treated internally by the CUTICURA RESOLVENT and externally with the CUTICURA and CUTICURA SOAP, are healed and disappear. Salt Rheum or Eczema, Tetter, Ringworm, Psoriasis, Leprosy, Barber's Itch and all Scaly and Itching Eruptions of the skin; Scald Head, Dandruff, and all Irritating and Itching Humors of the Scalp, which cause the hair to become dry, thin, and lifeless and result in Premature Baldness, are permanently cured by the CUTICURA REMEDIES.
SKIN DISEASE.
A Remarkable Letter from J. A. Tucker, Esq., manufacturer of the Bay State Superphosphate.
Messrs. WEEKS & POTTER: *Gentlemen.*—I think I have paid for medicine and medical treatment during the last twenty years all of *three thousand dollars*, without receiving any permanent relief.
Last May while taking a Turkish bath at 17 Beacon St., a young man employed there by the name of Wm. Corbett induced me to allow him to apply a preparation that he had upon me, assuring me that it was perfectly harmless, and for a certain consideration he would cure me within thirty days from the time he commenced. In case he failed to do so I was to pay him nothing. I consented and he applied it nearly every day for five weeks, when the disease entirely disappeared. I very certainly felt that he had done me a good upon, and then asked him what this remedy was, and he replied that it was no other than CUTICURA.
Since that time I have had no trouble from this disease, and have had such good health in twenty years as I have had during the last six months.
I have since my recovery bought CUTICURA and given it to friends suffering with skin diseases, and in every instance it has cured them. I believe it to be the greatest discovery of the present century.
J. A. TUCKER.
13 DOANE ST., Boston, Dec. 20, 1878.
NOTE.—Mr. Tucker is a well-known citizen and has served the city in many important capacities. He is at present a member of the Board of Aldermen. He is also well known to agriculturists and farmers as the manufacturer of the celebrated Bay State Superphosphate.
CUTICURA REMEDIES
Have done for me what hundreds of dollars spent on other remedies have failed to do, and I do not hesitate to recommend them as first-class articles.
Yours truly, MARK BRANDAN.
CARBONDALE, PA., Dec. 20, 1878.
Skin and Scalp Diseases should be treated externally with CUTICURA, assisted by the CUTICURA SOAP, and RESOLVENT taken internally, until cured and for some time afterward. Where the Humors are confined to the Blood and do not show themselves on the surface, the RESOLVENT alone will speedily drive them from the system. The CUTICURA REMEDIES infallibly cure the most loathsome cases of Scrofulous and Skin and Scalp Humors, as is attested by hundreds of unsolicited testimonials in our possession.
Prepared by Weeks & Potter, Chemists and Druggists, 360 Washington Street, Boston, Mass., and for sale by all Druggists and Dealers. Price of CUTICURA, small boxes, 50 cents; large boxes, containing two and one-half times the quantity of small, $1. RESOLVENT, $1 per bottle. CUTICURA SOAP, 25 cents per cake; by mail, 30 cents; three cakes, 75 cents.

COLLINS VOLTAIC ELECTRIC PLASTERS
Weary sufferer from Rheumatism, Neuralgia, Weak and Sore Lungs, Coughs and Colds, Weak Back, Weak Stomach and Bowels, Dyspepsia, Female Weakness, Shooting Pains through the Loins and Back, try these Plasters. Placed over the pit of the Stomach, they prevent and cure Ague Pains, Bilious Colic, Liver Complaints, and protects the system from a thousand ills. w,s&gtiel

Portsmouth Daily Chronicle.

By CHRONICLE & GAZETTE PUBLISHING COMPANY. | PORTSMOUTH, N. H., WEDNESDAY, AUGUST 13, 1879. | $6 PER YEAR, IN ADVANCE. THREE CENTS PER COPY.

THE PORTSMOUTH DAILY CHRONICLE
(Established August 2d, 1875.)
Is Published Every Morning, Sundays excepted, at No. 7 Exchange Building, Pleasant street, opposite the Post Office, by the
Chronicle and Gazette Publishing Company.
TERMS $6.00 PER YEAR.

The New Hampshire Gazette
(The Oldest Newspaper in the United States, established Oct. 7, 1756.)
Is published every THURSDAY at the same office. Terms, $1.50 per year; $2.00 per year, if not paid in advance.

ADVERTISEMENTS inserted on reasonable terms, in either or both papers. The GAZETTE, having a large country (in addition to its local) circulation, is an excellent medium of advertising. A liberal reduction made when advertisements appear in both papers.
☞ Correspondence from neighboring towns, containing items of public interest, will be gladly received. All communications should be addressed and all checks made payable to the
CHRONICLE & GAZETTE PUBLISHING CO.,
PORTSMOUTH, N. H.

The Job Printing Business is conducted in the same office by Mr. Charles W. Gardner, who keeps on hand a large and well-selected stock of all materials required in his line.

NEW AND EXTENSIVE STOCK
— OF —
Spring & Summer
GOODS
— AT —
WM. P. WALKER'S
No. 8 Market Square.
Having received a Full Assortment of Foreign and Domestic
Cloths, Cassimeres, &c.,
I am prepared to make them up into GARMENTS of the latest style, or according to the fancy of the purchaser, and
Perfect Satisfaction Guaranteed!
My Stock of Goods suitable for
SUITINGS
IS UNEQUALLED.
Particular attention paid to the making of Army and Navy
REGULATION UNIFORMS.
A FULL ASSORTMENT OF
Gentlemen's Furnishings Goods!
Constantly on hand, consisting of
BOSOMS, GLOVES, SUSPENDERS, COLLARS, DRAWERS, SHIRTS, HANDKERCHIEFS, LINEN GOODS.
Of Every Description.

FARMERS-NOTICE!
WE offer the Largest Stock of SEEDS and AGRICULTURAL IMPLEMENTS to be found in this vicinity *at greatly reduced prices.* Our
SEEDS
Have been selected with great care and expense, having purchased them of one of the best seed raisers in New England. They will be sold by the package or pound, as low as good Seeds can be furnished, with the same warrant as other dealers. In the line of
AGRICULTURAL IMPLEMENTS
We have every variety, among which is the *LaDow Harrow, Ruggy, Cameron and Varney Plows,* with Castings and Repair Pieces for all kinds of Plows, and Knives and Sections for all kinds of Mowers. Also a Large Assortment of
Wheel-Stock
Consisting of *Hubs, Spokes, Rims, Shafts, Seats,* etc. We are also agents for all leading
FERTILIZERS
Including *Bradley's XL, Coe's Stockbridge Manures, Guano, Ground Bone, Ground Plaster,* etc.
Also, Agents for the
Averill Chemical Paint
Woodbury Seavey & Co
tco11 62 MARKET STREET.

Transportation.

Eastern & Maine Central Railroad Line.

CARS leave the Station of the Eastern Railroad, between Deer and Elm streets, as follows:
For Boston, at *3.35, 7.15, 8.20, 10.57, A. M.; 3.00, 3.17, 5.30, 7.35 P. M. Sundays 3.35 P. M.
For Portland and Stations East, 9.48, 10.38 A. M.; 2.57, 9.08 P. M. Sundays 11.30 A. M.
For Bangor, St. John, Montreal and Quebec, 10.38 A. M.; 9.08 P. M.
For Great Falls and Wolfeborough, 10.00 A. M.; 2.57, 5.44 P. M.
For North Conway, 10.00 A. M.; 2.57, 5.44 P. M.
For Dover and Way Stations, 8.50 A. M.; 12.30, 3.00, 5.48, 7.00 P. M.

Trains leave For Portsmouth—
From Boston, 7.30, 8.05, 8.30, 10.00 A. M.; 12.30, 3.15, 4.45, 7.00 P. M. Sundays 8.00 A. M.
From Portland, *2.00, 8.45 A. M.; 1.10, 6.00 P. M. Sundays 2.00 P. M.
From North Conway, 7.30 A. M.; 12.12, 3.27 P. M.
From Wolfeborough, 6.05, 8.22 A. M.; 1.00, 4.20 P. M.
From Great Falls, 7.34, 10.05 A. M.; 2.31, 5.50 P. M.
From Dover, 6.45, 10.25 A. M.; 2.25, 5.45, 6.55 P. M.
From Newington, 7.01, 10.41 A. M.; 2 41, 6.03, 7.40 P. M.

Trains from Boston arrive at Portsmouth at 9.45, 9.50, 10.35, A. M.; 12.20, 2.54, 5.40, 6.58, 9.05 P. M. Sundays 11.37 A. M.
Trains from Portsmouth arrive at Boston at *8.00, 9.30, 10.45 A. M.; 1.30, 5.10, 5.50, 8.45, 10.00 P. M. Sundays 6.35 P. M.
*Except on Mondays.
JOHN HORNBY, Master of Transportation. LUCIUS TUTTLE, G. P. & T. A.
June 29, 1879.

Concord & Portsmouth Railroad.

PASSENGER TRAINS leave Concord Railroad Station, foot of Bridge street:
For Newmarket Junction, Manchester, Concord and Upper Railroads, at 7.55 A. M., and 5.10 P. M.
Arrive at Manchester at 9.45 A. M., 7.10 P. M.
Arrive at Concord at 10.35 A. M., and 8.15 P. M.
Leave Concord at 7.30 A. M., and 3.40 P. M.
Leave Manchester at 8.15 A. M., and 4.25 P. M.
Arrive at Portsmouth at 10.10 A. M., and 6.15 P. M.
☞ All trains connect at Newmarket Junction, with trains of the Boston & Maine Railroad for Exeter, Haverhill, Lawrence and Boston; and for Dover, Great Falls and Portland; at Concord with trains to and from all the Upper Railroads.
H. E. CHAMBERLIN, Supt.

RE-OPENING
OF THE POPULAR
PROVIDENCE LINE
TO NEW YORK,
Via Providence.
OPENS APRIL 28, FOR THE SEASON OF 1879.
Only 42 Miles of Rail.
Steamboat Express Train will leave Boston & Providence Railroad Station daily (Sundays excepted) at 9 P. M. Connect at Fox Point wharf, Providence, with the *entirely new and magnificent*
STEAMER MASSACHUSETTS,
and the well-known and popular
STEAMER RHODE ISLAND,
Arriving in New York at 6 A. M. This is the only line affording a delightful sail *through Narragansett Bay* by daylight.
Returning leave Pier 29, North River, at 5 P. M., arriving in Boston at 7 A. M.
No intermediate landings between Providence and New York.
Tickets and State Rooms can be secured at Company's office, 214 Washington, corner State street, and at Boston & Providence Railroad Station.
J. W. RICHARDSON, Agent, Boston.
A. A. FOLSOM, Supt. B. & P. R. codtsep18

THE GREAT
Fall River Line
— FOR —
NEW YORK.
Trains leave Boston from Old Colony Depot week days, accommodation train at 4.45 P. M.
Steamboat express train at 6 P. M.; Sundays at 7 P. M., connecting at Fall River with
THE WELL-KNOWN STEAMERS,
BRISTOL
AND
PROVIDENCE,
Largest, Finest and most costly steamers of this class in the world. BROOKLYN and JERSEY CITY PASSENGERS and baggage transferred FREE by "ANNEX" boats.
Grand Promenade Concerts
on both Steamers every evening. No other line possesses this novel and fascinating feature.
Tickets and staterooms secured at the Company's office, No. 3 Old State House, corner Washington and State streets, and at OLD COLONY DEPOT.
L. H. PALMER, Agent, 3 Old State House, Boston. J. R. KENDRICK, Superintendent.

NEW YORK & NEW ENGLAND
ALLYN'S POINT LINE—EVERY DAY.
LIMITED TICKETS BETWEEN BOSTON AND
NEW YORK,
EITHER WAY, FOR
ONE DOLLAR
Sold only at 205 Washington street, at depot foot of Summer street, Boston, and at Pier 40, North River, New York. Train leaves Summer street depot, Boston, at 6 P. M., week days and Sundays, connecting at Allyn's Point 9.15 P. M. with steamers City of New York or City of Boston' arriving in New York at 6 A. M.
Returning, steamer leaves Pier 40, North River, at 5.30 P. M., arriving in Boston 6 A. M.
☞ This is the only Sound line running on Sunday at $1.00 fare.
Staterooms at usual prices. Berths free. Sup. per 50 cents. Drawing Room Chairs 50 cents. $3 upies without a stop, the longest run made by any train in New England.
Connecting train makes no stop at any station between Boston and the boat. No stop-over allowed. Tickets good only on day of sale for continuous passage and by connection boat.
CHARLES P. CLARK, General Manager. A. C. KENDALL, Gen. Pass. Agent.
Tu, Th & Sat taug17

PORTSMOUTH
INSURANCE
AGENCY.
ESTABLISHED IN 1851.
JOHN SISE, 5 MARKET SQUARE,
Is the Agent and Attorney for the following responsible Companies:
ÆTNA INSURANCE CO.
Hartford, Conn. Assets $7,000,000
HARTFORD FIRE INSURANCE CO.
Hartford, Conn., Assets $3,200,000
HOME INSURANCE CO.,
New York, Assets $6,000,000
FRANKLIN FIRE INSURANCE CO.
Philadelphia, Assets $3,300,000
ROYAL INSURANCE CO.
Liverpool, Eng., Assets $18,000,000, gold
PENNSYLVANIA FIRE INS. CO.
Philadelphia, Assets $1,800,000
Business men and owners of Property desiring every security by Insurance against loss and damages by fire, will find it for their interest to place their risks in the above companies, some of which have been represented in this vicinity for nearly fifty years.
All losses will be promptly adjusted and paid by the undersigned.
John Sise, Agent,
OFFICE No. 5 MARKET SQUARE, Portsmouth

MORSE & ILSLEY
FIRE, LIFE AND ACCIDENT
INSURANCE
AGENTS,
Represent the following reliable companies:
THE INSURANCE COMPANY OF NORTH AMERICA,
Of Philadelphia, Pa.
LIVERPOOL and LONDON and GLOBE
U. S. Office, New York City.
SPRINGFIELD,
Of Springfield, Massachusetts.
QUEEN,
Of Liverpool and London.
PHŒNIX,
Of Hartford, Conn.
ORIENT,
Of Hartford, Conn.
TRAVELLERS' LIFE and ACCIDENT COMPANY,
Of Hartford, Connecticut.
NEW ENGLAND MUTUAL LIFE,
Of Boston, Mass.
The above companies are well known and reliable, and we solicit the patronage of our friends and the public. All losses adjusted and promptly paid at our office.
MORSE & ILSLEY,
NO. 13 PLEASANT ST., - UP ONE FLIGHT

GENERAL LIFE AND FIRE
INSURANCE
AGENCY.
Alonzo F. Craig, Agent
CAPITAL REPRESENTED.
$40,000,000.
EQUITABLE LIFE ASSURANCE SOCIETY OF THE UNITEDSTATES.
Assets.....$25,000,000
N. BRITISH & MERCANTILE INS. CO.
LONDON AND EDINBURGH.
Capital, Gold.....$10,000,000
Invested in the United States.....$1,647,832.65
NATIONAL FIRE INSURANCE CO.
HARTFORD, CONN.
Assets.....$831,250.25
WESTCHESTER FIRE INS. CO.
NEW YORK.
Assets.....$655,787.24
ST. PAUL FIRE & MARINE INS. CO.
ST. PAUL, MINN.
Assets.....$719,621.78
FANEUIL HALL INSURANCE CO.
BOSTON, MASS.
Assets.....$250,000.00
☞ *Insurance effected on all kinds of Property at reasonable Rates.*
☞ Losses at this Agency will be promptly adjusted, and paid at this office.
ALONZO F. CRAIG,
INSURANCE AGENT,
Office No. 5 Congress Street, Portsmouth.

PATENTS!
R. H. EDDY,
No. 76 State St., Opposite Kilby, Boston,
SECURES PATENTS in the United States; also in Great Britain, France and other foreign countries. Copies of the claims of any Patent furnished by remitting one dollar. Assignments recorded at Washington. *No Agency in the United States possesses superior facilities for obtaining Patents or ascertaining the patentability of inventions.*
R. H. EDDY, Solicitor of Patents.
TESTIMONIALS.
I regard Mr. Eddy as one of the *most capable and successful* practitioners with whom I have had official intercourse. CHARLES MASON, Commissioner of Patents.
"Inventors cannot employ a person more trustworthy or more capable of securing for them an early and favorable consideration at the Patent Office." EDMUND BURKE, Late Commissioner of Patents.
BOSTON, October 19, 1870.
R. H. EDDY, Esq.—*Dear Sir,* You procured for me, in 1840, my first patent. Since then you have acted for and advised me in hundreds of cases, and procured many patents, reissues and extensions. I have occasionally employed the best agencies in New York, Philadelphia and Washington, but I still give you almost the whole of my business, in your line, and advise others to employ you. Yours truly, GEORGE DRAPER.
BOSTON, January 7, 1879. 3tawtjan180

THE NEW ENGLAND
MUTUAL LIFE
Insurance Company
OF BOSTON.
The Oldest Massachusetts Company.
19,000 MEMBERS. $57,000,000 INSURANCE.
The features of the Company are
1.—*Its entire mutuality.*
2.—*The character of its investments.*
3.—*The liberality of its treatment of retiring members.*
4.—*Its selection of risks as developed by its past favorable mortality.*
5.—*The application of the Mass. Non-Forfeiture law to its policies, whereby every member is entitled to insurance according to its provisions.*
Information as to rates can be obtained on application at the office of the Company, or of any of its agents in the principal cities and towns of the Commonwealth.
35th Annual Report now ready for Distribution.
BENJ. F. STEVENS, President.
odtsept16 JOS. M. GIBBENS, Secretary.

PAINT!! PAINT!!
— HAVE YOUR —
SIGNS AND CARRIAGES
PAINTED
At DANIEL J. SPINNEY'S
NEW PAINT SHOP,
☞ NO. 13 BOW STREET. ☜
Cheaper than at any other place in the city.
☞ Second-hand Furniture Repainted, and made to look as good as new.

PATENTS
Secured in this country and abroad on most favorable terms; Trade marks and Labels registered; Interferences, infringement suits, etc.
Address, for further information,
CHARLES B. TILDEN,
[late Principal Examiner U. S. Patent Office,]
References: 28 School Street,
HON. P. C. CHENEY, Ex-Gov., N. H. Boston, Mass.
HON. R. B. VANCE, Chairman com. on Patents, U. S. House of Rep.

ROSE'S
IMPORTED LIME JUICE.
Superior as a Medicinal Agent,
— AND —
For a Beverage in Hot Weather.
CHAS. E. LAIGHTON & SON.

REVOLUTION IN WASHING,
The Mothers' Favorite Washing Crystal
is the name of a new Washing Compound, which N. F. MATHES & Co. are Sole Agents for in this city and its vicinity. We promised that it will d away with the toil and drudgery of
WASHING-DAY
without any injury to the fabric or hands; and that consumers may test it for themselves, we are putting samples in every house in the city and suburbs. This is an expensive way of advertising, but it shows that we have faith in the article.
It is put up in one-pound packages.
Price 15cts. per Pound.
N. F. MATHES & CO.
49 MARKET STREET.

ANOTHER WONDER!
BARSTOW'S
NEW
Empress Range!!
WITH THE
PATENT DUPLEX GRATE,
Bakes day or night without rekindling fire. No poking or shaking required; a single turn of the Duplex Grate removes all clinkers, leaving a fresh fire. The Most Perfect Range in this City!
John P. Sweetser,
46 MARKET STREET, - - PORTSMOUTH.

SANFORD'S
JAMAICA GINGER
THE QUINTESSENCE OF JAMAICA GINGER, CHOICE AROMATICS, AND FRENCH BRANDY.
A PREPARATION so elegantly flavored and medicinally effective as to utterly surpass all previous preparations. Essences or Extracts of Ginger, Composition, Herb Teas, Pain Relievers, and the hundred and one disgusting and nauseating nostrums with which we have been wont to dose ourselves. Its instantaneous effect is,
Cholera, Cholera Morbus, Cramps and Pains, Chronic Diarrhœa, Dysentery and Cholera Infantum, Diarrhœa in Teething and all Summer Complaints, Dyspepsia, Flatulency, Sluggish Digestion, Want of Tone and Activity in the Stomach and Bowels, Oppression after Eating, Rising of Food and similar Ailments, Chills and Fevers, Colds and Chills, Feverish Symptoms, Malarial Fevers, Pains in the Bones and Joints, Symptoms of Rheumatism, Neuralgia and Gout, Cold Extremities, Suspended Circulation and Depressed condition of the Vital Forces, render it the Standard Household Medicine throughout the length and breadth of the land. On sea, on land, for the traveller, for the young, the aged, under all circumstances and conditions, both as a medicine and as a gentle stimulant or beverage, it is the most grateful and effective preparation ever compounded in the history of medicine.
Beware of diluted and worthless imitations recommended by dealers for purposes of gain. Ask for and insist upon having SANFORD'S JAMAICA GINGER.
Sold by all Wholesale and Retail Druggists, Grocers, and Dealers in Medicine throughout the United States and Canadas. *Price, 50 cents per bottle.* WEEKS & POTTER, General Agents and Wholesale Druggists, Boston, Mass.

ELECTRICITY
OR THE MILLION. AN ELECTRIC BATTERY FOR 25 CENTS.
COLLINS' VOLTAIC PLASTER
Cures Pains and Aches.
It equalizes the Circulation.
It subdues Inflammatory Action.
It cures Ruptures and Strains.
It removes Pain and Soreness.
It cures Kidney Complaint.
It strengthens the Muscles.
It cures Rheumatism and Neuralgia.
It relaxes Stiffened Cords.
It cures Nervous Headache.
It is invaluable in Pleurisy.
It cures Inflammation of the Liver.
It removes Nervous Pains.
It cures Spinal Weakness.
It is Grateful and Soothing.
It cures Epilepsy or Fits.
It is Safe, Reliable, and Economical.
It is prescribed by Physicians.
It is endorsed by Electricians.
COLLINS' VOLTAIC PLASTER
warranted, on the reputation of Dr. Collins, its inventor, an old physician, to be the best plaster in the world of medicine, the union of the two great medical agents, electricity and Medical Gums and Essences. He justifies the claim, and entitles this remedy to ask foremost among all curative compounds for all Internal Aches and Pains and Chronic Ailments.
Price, 25 Cents.
Be careful to call for COLLINS' VOLTAIC PLASTER and you will not be deceived by worthless imitations. Sold by all Wholesale and Retail Druggists throughout the United States and Canadas, and by WEEKS & POTTER, Proprietors, Boston, Mass.

C. M. GIGNOUX
GENERAL AGENT OF THE
Mutual Life Insurance Co.
OF NEW YORK,
FOR THE STATE OF NEW HAMPSHIRE.
Portsmouth, New Hampshire.

ARIZONA CONSOLIDATED
Gold & Silver Mining Co.
MOHAVE COUNTY, ARIZONA.
Organized under the laws of the State of New York, with a Capital of Two Million Five Hundred Thousand Dollars ($2,500,000.)
STOCK FOREVER UNASSESSABLE
No. of Shares, 100,000. Par Value $25 Each.
TRUSTEES:
DEWITT C. BATES, - 111 Broadway, New York
DOYLE & SANFORD, - - - Newark, New Jersey
WELLS H. BATES, - - - - - Arizona
SILAS E. FULLER, - - - - - - Arizona
GEO. W. MARSTON, 111 Broadway, New York
ROB'T J. S. WHITE, - 161 Broadway, New York
President.—DEWITT C. BATES.
Secretary and Treasurer.—ROBERT J. S. WHITE
The property of this Company consists of the "Mountain Ranger" and "Expert" Mines, which aggregate 2500 feet in length and 600 feet in width. Work done on them in several localities, shows in every case MILLING ORE, varying in width from 40 to 80 feet. Average assays taken promiscuously from these openings show a value of $67.00 per ton. The force blasts already down show a splendid body of PAY ORE.
The mines are the natural extension of the "McCrain Lode," capitalized at the rate of $10,000,000, (four times as much as this Company,) and which mines, with a twenty-stamp mill during eight months of 1878, and shipped to San Francisco, as shown by the books of Wells, Fargo & Co., bullion valued at Six Hundred and Seventy Thousand Dollars ($670,000.)
FOR THE ARIZONA CONSOLIDATED to pay regular dividends, all that is needed is a mill. To purchase and erect this, the Trustees have set aside *One Quarter* of the whole capital stock of the Company, ten thousand (10,000) shares of which are now offered at the subscription price of $3.50 per share. This will be sufficient to erect a twenty-stamp mill and set it in complete operation. The management will be conducted in an energetic and economical manner.
Subscriptions for five (5) shares or upward, will be received, and the certificates of stock promptly mailed. Drafts or checks should be made to the order of ROBERT J. S. WHITE, Treasurer, and forwarded to the General Agent. Amounts of $100 or less may be remitted, if subscribers prefer, by Post Office money order or registered letter. Subscriptions exceeding $100 may be sent by express.
GEO. W. MARSTON, Gen. Agent,
Room 2, 161 Broadway, N. Y. City.
dta11wtnov1

Daily Chronicle.

Concluded from yesterday.

The Unwilling Bride.

Her mother glanced around as she came in, unwilling to look straight at her daughter, and see in her face the signs of the bitter struggle she knew she had been passing through. Her eyes fell on the phantom head, and she said:

"This is something new; I have not seen it before. Have you taken to drawing ghosts, Kate? for this seems nothing more."

"That is the ghost of my happiness, mamma," said the girl, wearily, "and it will soon go to the grave that is being dug for it."

"What stuff! I see now that it is a highly idealized sketch of Harry Conrad's head, and you have placed it there as a shrine, I suppose, before which to offer your silly adoration. I do declare, Kate, that you are a most absurd young woman."

"Absurd as I may be, mamma, until to-day you seemed to sanction my attachment to Harry. It is cruel—cruel to expect me to tear my heart from him at a moment's warning. I know what you have come to say, but I would rather not hear it. All the persuasions self-interest may prompt you to utter will be powerless to change my feelings toward Mr. Conrad."

"You dreadful girl! is that the way you brave me to my very face? You cannot—you shall not—marry Harry Conrad. Have I not given you to understand that such a union is out of the question?—that it will bring destruction on all you are bound to care for in this world?"

Kate grew pale, but she quietly said:

"My refusal to sell myself for gold can only affect myself, mamma. Your fate and that of Edna cannot, in any way, be controlled by my discarded lover."

"Can it not? when he owns the very roof that covers us—the soil from which our scanty living is drawn? It is true, Kate. He holds a mortgage on the place for money advanced to Luis, and my dower right in this poverty-stricken home is all that stands between us and starvation. This is what I came to tell you, and this is what you must consider before you anger, by refusal, the man who certainly has the first claim on you."

Kate fell back as if she had been shot, and the courage she had battled so hard to sustain deserted her. Her breath came in low, gasping sobs, and after a long interval of silence, which her mother thought would never end, she faintly said:

"I understand that my fate is settled, then. I shall be allowed no choice. Oh! I know too well that I shall be forced to submit my will to yours, and struggle as I may, the net will close around me and compel me to give my hand to one man while my whole heart is in the possession of another. Oh, mother! mother, how could you have suffered things to come to such a pass as this? Paupers! dependent on Richard Staunton for the very bread we have eaten, he will demand his payment of me, and I dare not refuse it! I know the kind of man he is—he would set us adrift, penniless, homeless, to beg, or starve, should I prove false to that silly pledge given in childish thoughtlessness, and oh! so bitterly repented of since!"

Her voice sunk into low, sobbing murmurs, and her mother's pity for her was mingled with exultation that she seemed to yield at once to the necessities of her position, and accept the fate it was so much to the interest of the whole family that she should not refuse.

A week passed away and nothing was heard of the expected lover from California, although he had written that he should not be many days behind his letter, and at last rumors came that the *Albatross*, on which he had left San Francisco, had been wrecked, and that many lives had been lost.

Kate had been struck down by brain fever, and for days she lay vibrating between life and death, raving in wildest delirium, and then moaning over the cruel fate which gave her heart to one lover and forced her to yield her hand to another.

Mrs. Loser was fond and proud of her lovely daughter, yet the deepest dread in her heart at this dreary crisis was, that in the death of Kate the prospect of wealth must pass from them all.

Edna watched unwearidly by the sick-couch of her sister, and Mr. Loser devoted himself to her assistance. He was a great help to her, for he had studied medicine in his youth, and he undertook the management of the case himself, declaring that he could bring Kate safely through all the phases of this torturing illness. He had given her a potion which would not only break the fever, but so affect her brain that for a time she would have but little recollection of recent events, and so would not be apt to say anything to Staunton about her lover, Harry Conrad.

A few hours after Loser had administered the dangerous potion to Kate, Staunton suddenly arrived. He was a man six feet in height, magnificently proportioned, and might indeed have passed as a demi-god among men of lesser mould, for his head was massive and handsome as the marble bust of Napoleon. His eyes were dark hazel, well set and expressive, but with a gleam in them which showed that if things went wrong with him a temper might be aroused which it would be difficult to quell.

Loser, who had warned his wife and Edna with regard to what he had done, was the first to meet Staunton, who had heard of Kate's illness and eagerly questioned her step-father as to her condition.

Loser's face fell slightly as he saw by Staunton's manner how difficult it was going to be to deceive him with regard

to Kate's real feelings, but he made the best he could of the situation, saying:

"Well, to tell you the truth, our dear girl has been very ill—is still suffering much, but the fever is broken, and I think—I am almost sure that with care, she will soon be restored to us."

"God Heaven! is she so far gone as that?" cried Staunton, with paling face. "What caused this illness? What is the matter with her? It was not brought on her by dread of my arrival, I hope."

His eyes flamed, his lips trembled and his brow grew stormy as he uttered the last words.

Catching at the chance his jealous fears suggested, Loser deliberately said:

"No—not by that, but by the shock she received when she heard of the danger you were in. She bore up a few days, but when no further news came from you, we—that is, the women—gave you up as lost; but I have believed through all that you would come back to us safe and sound."

Quite overcome by this false statement, the strong man sat down on the first chair he came to, and covering his face with his hands, wept a few delicious tears over the supposed despair of Kate over his own loss.

Loser watched him cynically, wondering if Kate's memory would be so deadened by the potion he had administered to her as to enable her to play the part he had assigned her in the tragi-comedy about to be enacted.

Suddenly Staunton lifted his head and asked:

"When can I see my dear girl? I must judge of her condition myself, and she had best be prepared to receive me. Her mother can do that."

Loser was nearly at his wits' ends, at a loss to know how he should deal with this impetuous man, and quite certain in his own mind that his sudden intrusion into the sick girl's apartment might produce results as fatal to his happiness as to Kate's life.

After a pause, he replied:

"You do not understand how low Kate is; she is sleeping calmly now under the influence of a narcotic, and I hope for the best results from the first quiet sleep she has enjoyed since the commencement of her illness. My wife is utterly broken down by what she has gone through, and I have had to use my skill in her behalf too; her nervous system is prostrated; she is lying down now, trying to sleep, and Edna is watching by Kate's bedside. You must be patient a while, Dick."

"Patience never was my forte, you know of old, Luis," replied Staunton, obstinately, "and what you tell me of my poor darling only increases my uneasiness and my desire to look on her sweet face again, even if she is unable to spring to my arms and tell me how true she has been to me through all that long and weary absence. I feel as if every moment away from her now is a wrong to both of us. Please send Edna to me."

"Of course I'll go; but wouldn't it be better for you to tell me something about yourself before I seek Edna? The child will ask a thousand questions, and perhaps, be unwilling to leave her sister for a moment. She knows that that is the crisis of the fever, and that everything depends on careful nursing."

Staunton regarded him with a searching stare, and then impetuously said:

"Before the Lord, Loser, I could almost believe that there is something wrong here, and that you are in a quandary as to what course to pursue. I am losing the last grain of patience that is in me," he cried, almost furiously. "Words! words! words! do you think I am to be put off with them, Luis, when my very heart is aching to see that dear face which has been my beacon star through all the efforts I have made to make myself rich for the sake of the smiles it would lavish on me in the time to come! Go—go—I will not be trifled with another moment."

Loser thought it best to obey this imperious command, and got out of the room as quickly as he could; but he paused a moment in the hall to review the position, and reassure himself as to his power to manage the complication of affairs so as to bring about a satisfactory denouement, well knowing that if Staunton got the slightest clew to what had taken place between Kate and Harry Conrad he would wreak a terrible vengeance on them all. The above we publish as a specimen chapter; but the continuation of this story will be found only in the N. Y. Ledger. Ask for the number dated August 23, which can now be had at any news office or bookstore. If you are not within reach of a news office, you can have the Ledger mailed to you one year by sending three dollars to Robert Bonner, publisher, 150 William street, New York.

Portsmouth Chronicle

WEDNESDAY, AUGUST 13, 1879.

The Yellow Fever.

Thirty-four new cases, twenty white and fourteen colored, and two deaths, both colored, were reported in Memphis on the 11th. In one house a Mrs. Forbes and her six children are all sick in one room, and the stench from the cellar, which has been used as a vault, was so horrible that even the Howard Association nurses could not stay in the building until an immense amount of disinfectants had been used.

A woman and two children, refugees from Memphis, are in the quarantine hospital at St. Louis, sick with the fever.

There were eight new cases and four deaths in Memphis up to noon on Tuesday.

A case of fever was developed at Whitehaven, eight miles from Memphis, on Tuesday.

Political.

The "labor investigating committee"—one of the numerous junketing committees appointed by the democratic Congress to enable the larger portion of its members to travel about in style during the summer at the expense of the people—arrived at Ogden, Utah, on Wednesday of last week, and were met by a delegation of polygamous saints who conducted them to Salt Lake, where they were the guests of prominent Mormons, the Gentiles not being able to get near them. One effect of this hobnobbing of democratic reformers with Mormon law-breakers, and of the promises made to the latter by the former, is shown in the publication of incendiary and threatening articles against the Gentiles, in the Mormon organ conducted by John Taylor, who was hand-and-glove with Hendrick Wright during the committee's stay at Salt Lake.

The Tammany committee on organizations on Monday adopted a resolution declaring that under no circumstances will the Tammany democrats vote for Lucius Robinson as a candidate for governor of New York.

Hon. Zach. Chandler addressed a large meeting in Bangor, Me., Monday evening. Hon. Hannibal Hamlin spoke at Rockland the same evening, Gov. Garcelon being one of his auditors.

New Hampshire Items.

An immense crowd of people assembled on the shores of lake Massabesic Saturday to witness a submarine exhibition of walking under water, diving and torpedo experiments by Capt. George W. Townsend of Boston. The affair was gotten up by the proprietors of the Massabesic house.

Rev. William Hayne Leavell of Manchester preached a vigorous sermon Sunday against the recent law passed by the legislature taxing church property on all sums exceeding ten thousand dollars.

The governor and council returned Monday from the White mountains, where they have been on a tour of road inspecting for some days. They held a meeting on the trail near Rumney, but without transacting any business adjourned till Wednesday.

A bold attempt at burglary was made at the residence of Mrs. Onslow Stearns at Concord about midnight Saturday. Two men were frightened away upon an alarm being given by one of the ladies of the family, leaving a ladder leaning against the house.

A singular case of juvenile depravity was before the police court at Manchester, Monday morning. Three lads, the eldest being hardly a dozen years old, committed highway robbery on a bright lad of eight or nine, taking from him a pocket-book containing twenty cents.

News and Notes.

Lysander Ricker, of West Auburn, Me., fell down stairs Saturday night, and broke his neck. He was seventy years old.

Bodier, the ruffian who criminally assaulted the Kearney girl at Caribou, Me., on Wednesday of last week, and was shot by his pursuers before he would surrender, died Saturday night.

The British steamship Lucretia on the 11th inst. sunk the Spanish steamer Gorgons off Cape Finisterre, and fourteen lives were lost.

Anatole Bosque, a desperado, shot and killed Capt. Joseph Boyle, of steamer Heroine, at Mandeville, La., Friday night. Boyle, after being mortally wounded, shot Bosque twice, wounding him in the neck and shoulder.

An eleven-years-old daughter of Mrs. Palmatier of Great Barrington, Mass., while picking berries in a field on Saturday, was brutally abused by George W. Allen. The scoundrel fled, but was arrested on Sunday, and is held in $1000 for trial.

The school committee of Gloucester, Mass., have elected as principal of the training school Miss Sarah E. Sprague of Lewiston, Me., at a salary of $1000.

Several white men and boys went to a negro ball at California, Mo., Sunday night, and created a disturbance, during which Louis Myrick was killed by a negro named Memphis, and two or three others wounded.

Suit has been commenced by the government against B. T. Babbitt, the great soap manufacturer, for $83,480.74, with interest and penalties, for an alleged deficiency in the income tax paid the government from 1862 to 1871. The interest and penalties will put the amount claimed at over $150,000, and the government claims to have evidence to show that the defendant's income for those years was much larger than the return made by him.

After a year of delay, a German court martial has sentenced Admiral Batsch to imprisonment in a fortress for six months, and Lieut. Capt. Klauser for one month. They were the responsible officers of the war steamer Koenig Wilhelm, which sunk the Grosser Kurfurst, and thereby drowned three hundred sailors.

Joseph Temple of Webster, Me., aged ninety-two years and nine months, and Betsy, his wife, (maiden name Rickew) aged ninety-one, were married the 15th of February, 1807, and have lived kindly together on the same farm seventy-two years and five months. Their children number sixteen, ten of whom are living—seven sons and three daughters.

The Kremlin at Moscow was set on fire in broad daylight on July 19th, a wooden staircase having been saturated with petroleum. Red flags were displayed on the church towers, the tocsin was sounded, and the whole population hurried to the place, but the palace was only saved by great exertions.

DIED.

HOYT. In this city, Aug. 11th, Alfred M. Hoyt, aged 57 years.

☞ The funeral services of Mr. Alfred M. Hoyt will take place at the Unitarian church on Wednesday, at 2 o'clock P. M.

MARINE CHRONICLE.

U S S Tallapoosa, McIlhiche, hence arr at Boston 11th.

Stmr Acapulco, Shackford, from New York arr at Aspinwall 8th.

Bque Norah, Hall, from Machias arr at Cienfuegos 3d.

Bque Quickstep, Barnaby, for New York sld from Manila June 19th.

Sch Active, Matthews, hence arr at Philadelphia 11th.

Sch Golden Gate, Amoe, hence arr at Boston 11th.

Sch John Bancewell, Chatfield, Baltimore for Dover, arr at Vineyard Haven 9th.

Schs T J Trafton, Eaton, and J F Carver, Ware, Hoboken for this port, and H Prescott, Sweet, Port Johnson for Dover, arr at Vineyard Haven 10th.

Sch Silas McLoon, Spicer, Poughkeepsie for this port, arr at Edgartown 10th.

THE SECRET KEY TO HEALTH.—The Science of Life, or Self-Preservation, 300 pages. Price only $1. Contains fifty valuable prescriptions, either one of which is worth more than ten times the price of the book. Illustrated sample sent on receipt of 6 cents for postage. Address Dr. W. H. Parker, 4 Bulfinch Street, Boston, Mass.,

SANFORD'S JAMAICA GINGER

Enlarged May 1,1879. Price unchanged.

The only combination of the true Jamaica Ginger with choice aromatics and French brandy, for correcting intemperate habits, regulating the stomach and bowels, breaking up colds, chills and fevers, is SANFORD'S JAMAICA GINGER. For relieving gouty and rheumatic pains, preventing malarial fevers, and promoting sleep it is truly wonderful. Ask for SANFORD'S. tsept9

The Last from a Fortunate German Shoemaker.

Is certainly self-Explanatory:

344 Van Brunt st.,
Brooklyn, N. Y., July 25th, 1879.

The undersigned certifies that he was the holder of single-number ticket No. 16 311, "Class G," in the drawing of the Louisiana State Lottery, which drew the capital prize of thirty thousand (30,000) dollars, on Tuesday, July 8th, 1879, said ticket having cost the sum of $1 dollars, and that the amount was promptly paid in full on presentation of the ticket at the office of the company in New Orleans. NICHOLAS HARTUNG.

Any further information, how and when and where, you can get by applying to M. A. Dauphin, at P. O. Box 692, New Orleans, La., or same at No. 319 Broadway, New York City.

GONE FOREVER!

So say the ladies of their beauty when the mirror shows them their once jet or golden ringlets streaked with gray, but never was there a more

FALSE CONCLUSION.

Though the hair be as white as Time's own forelock or, worse still, as red as a fiery meteor—

PRESTO!

it is invested in a moment with the most magnificent color or brown by the agency of

Cristadoro's Hair Dye,

a perfectly wholesome and purely vegetable preparation. Manufactured by J. CHRISTADORO, No. 87 William Street, New York. Sold by all Druggists. Applied by all Hair Dressers.

Notice.

THE Subscribers, having purchased the interest of John Dixon in the firm of C. Sullivan & Co., will continue the business as form rly in the store now occupied by them at corner of Bow and Penhallow streets, where will be found at all times Beef, Mutton, Lamb, Poultry, Fish of all kinds, Vegetable, and everything else appertaining to a first-class market. Thanking the public for their former liberal patronage, they ask for a continuance of the same, and will use their best endeavors to please all who favor them with a call. C. SULLIVAN
1w JOHN D. DOWNS.

LOST.

ON TUESDAY, somewhere in the centre of the city, a Black CAPE with bead trimmings. The finder will please leave it at the City Marshal's office.

The Wonderful Working Model of

NEW YORK HARBOR

Scores of Steamers and other Vessels sailing in 150 Gallons of

REAL WATER.

It is not a Magic Lantern Panorama or Painting, but is the

ONLY MODEL OF THE KIND IN THE WORLD,

Geographically Correct in every detail; was made from measurements furnished by the U. S. Coast Survey. A bird's-eye view of the entire harbor and surrounding country, covering 36 square miles in a space of

TEN FEET SQUARE.

Admission only 10 Cents.

Open daily from 10 A. M., to 10 P. M.

WATCHES CHEAP

— AT —

Hutchinson & Connell's.

Proposals for Painting.

SEALED PROPOSALS marked "Proposals for Painting" will be received by the County Commissioners, Epping, N. H., until August 19, 1879, for painting the County Almshouse two coats, roof one coat, painting, nailing, etc., included. Carpenters to have use of staging for repairs. Commissioners to furnish paint stock and give directions for color of house, sash and trimmings. All work to be done between Sept. 10th and Oct. 15th, 1879, and to the acceptance of the Commissioners, who reserve to reject any or all bids.

NEWTON JOHNSTON,
WELLS C. UNDERHILL, } Commissioners.
JOSEPH C. BURLEY,
3td1tw

THE BEST IN THE WORLD SOLD BY ALL DEALERS

WHITE SEWING MACHINE

$1500.00 CASH TO AGENTS

BEWARE OF BOGUS DEALERS AND DEFACED NUMBERS
NOTICE OUR GENUINE NUMBER ON SHUTTLE RACE-PLATE.

SO SIMPLE A CHILD CAN USE IT. WARRANTED FOR 3 YEARS

FOR PARTICULARS ADDRESS:
WHITE SEWING MACHINE CO. CLEVELAND, OHIO.

A FULL LINE OF

Parasols Parasols

FOR SALE CHEAP!

☞ Price them before purchasing.

LADIES' LINEN SUITS!

Large Assortment! Splendid Styles!

Exceedingly Low Prices.

— AT —

MARSTON'S,

21 Market Street.

ISLES of SHOALS HOTELS.

STEAMER APPLEDORE will leave Steamboat Wharf daily at 11 A. M. and 6 P. M.
LAIGHTON BROS. & CO.

THE WENTWORTH,

NEWCASTLE, N. H.

This new and elegant hotel, situated three miles from Portsmouth, N. H., 2½ hours' ride from Boston, via E. R. R., is now open for the reception of guests. Its location, fittings and appointments are better than any other seaside hotel on the New England coast. Coaches connect with all trains. Transient board, $3 per day; by the week from $12 to $17, according to length of stay and size of rooms. Address F. W. HILTON & CO.
j25-1m Portsmouth, N. H.

Hotel New Hampshire

Nos. 1854 and 1856 Washington Street,
TWO BLOCKS ABOVE COMMONWEALTH HOTEL
BOSTON, MASS.

HAVING leased and furnished the above hotel in first class style, I am prepared to receive guests. Rooms (with or without board) single or *en suite*, to let, with all the modern improvements, such as steam heat, hot and cold water, electric bells, bath rooms, water closets, gas, etc. Transient rates $1.50 per day. Special rates for parties stopping several days.

Horse Cars and Coaches run by the house at all hours of the day and evening, from all depots.

JOSEPH C. PERKINS, Proprietor.

Formerly of the Franklin and National Houses, Portsmouth, N. H.

A Card.

THE PROPRIETORS of 'THE WENTWORTH' propose to furnish MUSIC FOR DANCING, in the Drawing Room, through the season, on

Wednesday and Saturday Evenings,

trusting it may contribute to the pleasure of its guests and of the citizens of Portsmouth and vicinity.

Newcastle, N. H., July 30th, 1879.

BEST BURNSIDE COAL!

A cargo of this very celebrated SHAMOKIN COAL has this day arrived. By those who have used it, it is considered equal to Franklin Coal, and we are selling it at the low price of

$4.50 Per Ton!

Screened and delivered in any part of the city.

Also, a Cargo of

FRANKLIN COAL,

This day arrived and selling at lowest prices,

— BY —

C. E. WALKER & CO.,

137 MARKET ST., - - - 4 WATER ST.

Orders left with N. E. Walker & Son promptly filled.

E. S. RYDER---DENTIST,

HAS returned home from his summer vacation, and is ready to attend to all who need his services. tf

DRY GOODS!

D. F. BORTHWICK

HAS RE-OPENED THE

POPULAR STORE!

WHERE WILL BE FOUND

A FULL LINE

— OF —

Bleached and Brown Cottons,

Prints, Ginghams, Shirtings, Tickings, &c.

A SPECIAL LINE OF

LINEN GOODS!

— IN —

Bleached and Loomed Damask,
Turkey Red Damask,
Napkins, Towels, Crashes, &c.

BLACK & COL'D SILKS of GOOD STOCK.

To Let.

STORE No. 27 MARKET STREET.
Staw tf Apply to J. H. MAY.

DON'T GO TO BOSTON

— TO PURCHASE —

CARPETS or DRY GOODS

When you can purchase as cheap at Home.

AYERS & LOCKE

— INTEND TO OFFER —

Extra Inducements

— TO PURCHASERS OF —

CARPETS! CARPETS!!

THEY HAVE PURCHASED THEIR

New Stock of Carpets,

Making the largest Stock of CARPETS this side of Boston.

FULL LINE

Tapestry Brussels Carpets,

As good patterns as the higher priced goods,
Only 75 cents; last year's price $1.

FINE LINE

Tapestry Brussels,

87½ cents; last year's price $1.25.

FINE LINE

Roxbury Tapestries,

$1.00,

Among them many private patterns which can not be obtained elsewhere.

FINE LINE

INGRAIN CARPETS, 50cts.

25 pieces Lowell Supers, very cheap.
40 pieces Lowell Extra Supers, very cheap.
Fine Line Lowell Three-Ply Carpet, only $1.00.

FULL LINE

FIVE-FRAME BODY BRUSSELS

Oil Cloths, 25 Cents and Upwards.

Tapestry Stair Carpets,
Palatine Stair Carpets,
Hemp Carpets,
Straw Mattings,
Mats, Druggets,
Hassocks, &c., &c.

In fact everything that should be found in a First-Class Carpet Stock. Also

WINDOW SHADES, FIXTURES, TASSELS, &c.

THE BEST STOCK OF GENERAL

DRY GOODS!

Within 50 miles of Boston.

Special Prices in Domestics.

Linen Damasks in Barnsley and Loom.

Sixty White Toilet Quilts,

at $1.00, worth $1.50.

The Best Double Busk Corset the Market affords

For 50 Cents per Pair!

Finest Stock of Hamburgs,
Torchon Laces,
Black French Laces,
Worsted, Fringes, Kid Gloves,
Buttons, Buchings,
&c., &c., at lowest prices.

Ladies' Silk-Clocked Balbriggan Hose, 25c.

In fact, everything in Small Wares

AYERS & LOCKE,

Market Street.

STEAMER JAMES SAMPSON.

KITTERY & PORTSMOUTH.

TIME TABLE.

From Navy Yard Bridge.		From Navy Yard Landing.	
Leave Kittery at	6:35 A.M	*Leave Ports'th at*	6:45 A.M
" "	7:25	" "	8:30
" "	8:55	" "	9:15
" "	9:45	" "	10:00
" "	11:00	" "	11:10
" "	11:50	" "	12:45 P.M
" "	2:00 P.M.	" "	3:00
" "	3:30	" "	4:30
" "	4:20	" "	5:00
" "	5:50	" "	6:25

Evening Trips, Tuesday and Thursday, leaving Kittery at 7:15; leaving Portsmouth at 9:00.

Saturday Evenings, leave Kittery at 7:15 and 8:45; leave Portsmouth at 8:30 and 9:30.

Special arrangements can be made for other evenings.

Fare Five Cents Each Way.

Freight taken at reasonable rates. Orders executed with despatch.

A. STEVENSON, Proprietor.

C. E. BOYNTON,

MANUFACTURER OF

SODA WATER

In Siphon Bottles and Fountains.

Cream Nectar Beer,
Cream Ginger Beer,
Tonic Beer, Root Beer,
Pineapple Beer,
Birch Beer.

GINGER ALE & MINERAL WATER.

— ALSO, BOTTLER OF —

Milwaukee Lager,
Eldredge's Lager,
Stock Ale, and
Refined Cider.

Of the different summer beverages manufactured at this establishment it is hardly necessary to say a single word. They have become popular "on their own merits" and can be found in many private families and on sale in every hotel, saloon and restaurant in this locality.

The lagers bottled by me are from the best breweries in the country, and it is safe to say that there is no better in the world.

☞ Orders may be left at my establishment for any of the above, which will be delivered anywhere within the city limits without extra charge.

C. E. BOYNTON,
18 Bow Street, - - Portsmouth, N. H

PURE PARIS GREEN!

For Potato Bugs!

CAN BE FOUND AT

FRED P. WILSON'S

Hardware and Paint Store,
NO. 37 CONGRESS ST.

CAW'S INK!

A New Brand. For sale only by

WILLIS G. MYERS.

The only Ink, jet black from the pen.

— AT —

No. 1 Congress Block.

Miss Morgan's School.

The Fall Term commences Wednesday, Sept. 24th,

with a full corps of teachers.

The English department and the Latin classes, are under the charge of the Principal, assisted by a lady of culture and experience.

Special attention given to Elocution.

Native teachers are provided for both French and German.

TERMS FOR DAY PUPILS.

Girls twelve years of age and under, $60 per year; young ladies over twelve, $100 per year.
MWF 3m

JOHN MALSBENDEN,

Merchant Tailor,

is now located at

101 CONGRESS ST.,

Up One Flight,

And is prepared to cut and make Clothing in the best manner as cheaply as good work can be done.

A Choice Assortment

— OF —

PARASOLS!

— AT —

The Nick-Nack Store

4-BUTTON

KID GLOVES!

FIFTY CENTS!

— AT —

LEWIS E. STAPLES'

NICK-NACK STORE,

5 MARKET ST.,

PORTSMOUTH.

NEW YORK SHOPPING.

LAMAR PURCHASING AGENCY!

ESTABLISHED! RELIABLE

Everything bought with taste and discretion. New York Fashion Correspondent of this paper connected with agency. Best city references. Send for circular with prices. Address

MRS. ELLEN LAMAR,
877 Broadway, New York City

IN ORDER TO REDUCE OUR LARGE STOCK

— OF —

Stylish Straw Hats

We are offering them at

VERY LOW PRICES!

Call and examine before purchasing.

WALKER & SON,

13 Congress Street.

ELDREDGE'S LAGER!

Milwaukee Lager.

Bottled and for Sale by H. F. GERRISH.

WOOD!

Hard and Soft Wood,

Sawed and Split,

KINDLINGS, SHAVINGS, ETC., ETC.

☞ Orders left at the PLANING MILL, GREEN STREET, will be promptly attended to.

DANIEL MASON, Agent.

Local Matters.

POST OFFICE RULES.

MAILS CLOSE.

	A. M.		P. M.
Boston, South and West,	* 10 35	2 30	4 30 *6 30
Boston Way,	10 35	2 30	
Portland,	9 25		4 50 6 30
East [beyond Portland],	9 25		6 30
Biddeford, Saco and Way	9 25		4 50
Great Falls,	9 25		4 50
Great Falls & Conway R. R.	9 25		
Concord and North,	7 40		4 50
Concord Way,	7 40		4 50
Boston & Maine R. R.	7 40		4 50
Dover,	7 40	9 25	4 50

*Arrives in Boston next morning.

MAILS ARRIVE.

	A. M.	P. M.
Boston, South and West,	4:30, 10:05,	3:15, 5:50
Boston Way,	10 05	5:50
Portland and East,	11 20	5:20
Great Falls & Conway R. R.	11 20	
Concord and North,	10 20	5:50
Dover,	10 20	5:50

Letters for the night mails [and no others] east or west may be deposited in the box at the Eastern depot, every day except Sundays.

E. G. PEIRCE, JR., P. M.

THE WEATHER.

Probabilities for the New England States, To-Day:

WASHINGTON, D. C., August 13, 2 A.M.

Slightly warmer southerly to westerly winds, slowly falling barometer, and partly cloudy weather.

AROUND HOME.

Don't forget Col. J. C. Butler's excursion to the lakes to-day; tickets only $2 each.

The schooner Anna M. Nash arrived at Doane's wharf on Thursday last with three hundred and fifty barrels of mackerel, the result of a five weeks' trip.

Col. Jerome C. Butler has made arrangements for a series of excursions to the Isles of Shoals in the steamer Appledore, on Tuesday and Friday of each week, the first one to be on Friday next.

On Monday about a dozen of the sneak thieves who generally follow in the wake of a circus were in this city looking for business, but found themselves so closely watched by the police that they were glad to leave.

The schooner Velocipede, which lately arrived at Doane's wharf from the banks in a dilapidated condition, consequent on rough handling by a heavy gale of wind and a big sea, has been thoroughly repaired and fitted out for mackerel fishing, and sailed on Tuesday.

Mr. John Bright, one of the stage-men engaged in unloading the steamer Reading at Concord railroad wharf, on Tuesday afternoon missed catching the tub as it came up, lost his balance and fell into the vessel's hold, striking the coamings of the hatch in his descent, and was so badly injured that he lived but a short time after being taken up. He leaves a wife but no children.

Messrs. C. Sullivan and John O. Downs have purchased the interest of Mr. John Dixon in the meat, vegetable and fish market of C. Sullivan & Co., and will continue the business under the same firm name at the old stand, corner of Bow and Penhallow streets, where can always be found a good stock of everything procurable in their line of trade, and at fair prices.

On Saturday afternoon last Messrs. George Laighton and William Emery of Eliot, and Mr. John Gould of Boston, were out rowing on the river in the vicinity of "Frank fort," when one of the party "caught a frog" with his oar, and before he could clear the oar the boat filled and capsized. Fortunately for the excursionists Mr. John Cram saw the accident from the shore, and hastened to their assistance, arriving in about twenty minutes after the the boat went over, by which time they were very much exhausted.

The delights of river recreation seemed fully appreciated on Sunday, as almost everybody who owned or could procure a boat, or anything that would answer for a boat, was down the harbor. The fresh breeze during the afternoon gave those who like sailing every chance to gratify their fancy, while the smaller craft were skirting the shore and curving in among the ledges and islands in large numbers. The beaches were thickly dotted with parties, and all of the islands had visitors, all apparently enjoying themselves. Chowders, cunner fries and clam stews were the standard refreshments. On Monday the number of boats down the river was even larger than on the preceding day, but there were not so many little family parties scattered along the shores.

A competitive examination of candidates for appointment to a cadetship at West Point military academy was held in Dover on Monday, there being twelve candidates, as follows: John L. Rand and Edward E. Dennett of Portsmouth; Daniel Rollins, George E. Thompson and Samuel F. Burleigh of Dover; John T. Lyman and Herbert J. Brown of Exeter; Isaac Copp of Barnstead; Harry Taylor of Tilton; Samuel W. George of Northwood; George P. Haley of Jackson; Irving B. Hayes of Madbury. The examining committee consisted of Dr. J. R. Ham, of Dover, Wm. R. Burleigh, Esq., of Great Falls, and School Superintendent Gilman C. Fisher of Dover. George Parrish Haley, of Jackson, Carroll county, passed the best examination, and will receive the appointment as West Point cadet from Hon. J. G. Hall, Congressman from the first New Hampshire district.

D. F. Borthwick, at the Popular store, has a good supply of towels in his window marked at low prices.

This is the last day of the exhibition of the beautiful model of New York harbor. At Congress hall, day and evening. Admission ten cents.

The U. S. S. Tallapoosa, Lieut. D. G. McRitchie commanding, left the navy yard for Boston on Monday, where she arrived the same day.

The "Bertha G.," Mr. Thos. S. Odion's new boat, ran in from the Shoals to Whales's-back in forty-three minutes on the 10th inst., under a moderate breeze. This is pretty good travelling for a small yacht, and if the Bertha G. had twenty-five yards more of canvas put on her, which she could apparently carry as well as not, she would probably develope a very high rate of speed.

Notwithstanding the fact that so many persons in this city pretend to take an interest in bird life, yet it "is true and pity 'tis 'tis true," that not a single bird-house for shelter can be found in any tree along our thickly-studded streets. If anybody desires to see how these houses are appreciated, let them place a few in front of their premises.—*Times.*

There are not so many bird-houses about town as there should be, but there are some, for one tree in front of Mr. B. F. Webster's residence on Middle street has a dozen or more of them among its branches.

The *Army and Navy Journal* pays a tribute to the memory of the late. Lieut. Col. Treadwell, and a special order from the ordnance office of the army says: "In his death the ordnance department has lost an officer of great capacity and large experience. Self-reliant and strong of will and temper, with professional attainments of a high order, fine powers of analysis and rare good judgment, his social qualities were such as endeared him to all. When we recall his long and distinguished services to the department and country, it is hard to realize that, in the very flower of his age, and when his mental powers had fully ripened, death should have cut off the rich promises of so bright a future. Those of us who have for years been in intimate association with him mourn the loss of a friend and comrade, but the country has suffered the greater loss of a faithful and meritorious public servant. He fairly earned the reward that should follow duty well performed, and neither bronze nor marble can mark a spot where rests a nobler nature or a more excellent soldier."

ORGANIZATION OF THE CITY GOVERNMENT.

The new city government organized at the court house Tuesday forenoon.

The common council was called to order by Oliver Loomis, clerk of the last council, and Frank G. Thurston was chosen temporary chairman.

The oath of office was administered to Mayor-elect Sise by City Clerk D. J. Vaughan, and the mayor then administered the oath to the aldermen and councilmen.

The common council then balloted for a president, and John M. Clark was elected; and Arthur F. Pfeiffer was chosen clerk.

In convention, Daniel J. Vaughan was elected city clerk. Prayer was then offered by Rev. Charles A. Holbrook, after which the mayor delivered the following address:

Gentlemen of the City Councils: Again have the citizens in the most flattering manner elected me as their executive. And as during the past year it has been my sole purpose and endeavor to do only that which would redound to the best welfare and interests of all, so I must accept this re-election as a guarantee and endorsement of my unselfish labors for the general good. In returning sincere thanks for this honor I will only add that in the year now about to open I shall ever keep in view the best interests of our beloved city.

Our debt on the first of January last, as shown by the accounts then published, was $499,925.15; of that amount the sum of $156,725.15 was created by the current expenses of former years, most of which was for war purposes, and $343,000 is the sum advanced through the sale of the city's bonds in aid of the building of the Portsmouth & Dover railroad, making the total debt of the city as above stated.

The cause of an increase in the rate of taxation was solely to meet the expenditures of the last year in excess of the appropriations, together with the purchase of the south mill-pond, and the necessary improvements for sanitary purposes in that, and also the north pond. The measures used to mitigate these nuisances will no doubt prove successful.

Our police force during the year have discharged their duties faithfully, and with honor to our city and themselves. I take this opportunity to sincerely thank them for the promptness with which they have obeyed all my orders, and would cheerfully recommend their re-appointment to the positions which they have so honorably filled.

Our streets generally are in excellent condition and we may well feel proud of them, for few cities of the size of ours can show any better thoroughfares. I am happy to state that the appropriations for this important department were during the past year reduced about one-half.

The city farm and almhouse, under the management of Superintendent Shannon, and the matron, his wife, maintains the excellent reputation of the past. Everything is kept in scrupulous order, and the unfortunate poor most carefully looked after. None of the land adjoining the city farm and offered for sale for the past five years has yet been disposed of.

Our schools, in which all must take a lively interest, have been improved the last year by some consolidating, and a therefore necessary transfer change of teachers, of the nature and extent of which the annual report of the board of instruction gives full particulars. Our teachers generally have been earnest in the discharge of their duties, and meeds of praise are due them for their faithful efforts. The expenses attending the educational department have been reduced to some extent, being $3,000 less than the past year and without detracting from the excellent standard of the schools. It is still a debatable question with a large number of our citizens whether a still further reduction should not be made and that the best interests of this important branch would not suffer by it. The matter will be brought to your attention at the proper time for action.

Two suits for damages have been brought against the city during the past year, and I suggest that all such cases, unless the municipality is at fault beyond the possibility of a doubt, be resisted to the full extent of the law. It is time, in our opinion, that individuals should understand that cities are not life and accident insurance companies.

The poor have as usual been well cared for, and hence no cases of actual suffering have come to knowledge; in a city so blessed with attentive charities as ours there is no reason why there should be real want or starvation. Before leaving this subject, I would recommend to the board of overseers of the poor and to those having charge of the benevolent institutions, concert of action, for by so doing the truly deserving will be greatly benefited.

You are aware of the refusal on the part of the Eastern railroad company to pay the rental justly due on the Portsmouth & Dover railroad, and their reasons for so doing. The matter has been placed in the hands of Messrs. John H. George, John S. H. Frink and Albert R. Hatch, to bring suit in the courts for the payment thereof. The very full and complete statement made by the Portsmouth & Dover railroad, already published, will give full information concerning the present state of the case.

During the year just passed our city has been more fortunate than others in regard to fires, only one of any extent having occurred, but this exception should lead us to continued vigilance. To the fire department has been added 1000 feet of leather hose, and that portion is now in good order. At the Franklin block fire the steamer Dearborn broke down at the most critical moment, and upon examination it was thought best not to repair her, therefore she was condemned and a vote of the city councils authorized the purchase of a new steamer. This has been done, and the Manchester Locomotive Works were contracted with to build a second-class engine of the Amoskeag pattern, the price agreed upon being $3,000 and the old steamer Dearborn. When received the new engine will take the place and number of the Sagamore, and the latter will be placed in the house formerly occupied by the Dearborn. The steamer Goodrich, to make her what she should be, needs some alterations; at my request the Manchester Locomotive Works have examined her, and agree to make the necessary improvements for $800. This will be for your board to act upon hereafter.

To the board of engineers and members of the fire department great praise is due for efficiency, and duties well done on every occasion. Ever when duties called they have proved in every way worthy the confidence reposed in them by our citizens.

Gentlemen of the city councils, in the year we now enter upon let us in management of municipal affairs be guided by the exercise of strict economy in so far as it can be done without detriment to the city's best interests. Our tax-payers justly expect from you a reduction of their burdens, and this can only be accomplished through your earnest co-operation with me.

Let us then practice what we profess, and not disappoint those who have placed in our hands the welfare of this beloved and beautiful city.

The other business done was merely routine,—the adoption of rules and regulations, etc. The boards adjourned to meet in their respective chambers on Thursday evening.

Before the boards adjourned they were informed by the mayor that there was a prospect of an amicable settlement of the dispute between the Eastern railroad and the parties interested in the Portsmouth & Dover road.

Chronicle Correspondence.

EAST EPPING, Aug. 11th.

Camp meeting will commence two weeks from to-day, Aug. 25th. There are already upon the grounds some two hundred and fifty people, about seventy-five of the cottages being open and occupied. I hardly think there are as many here as last year at this time. From Portsmouth there are Miss Nellie Rand, Carrie and Frank McIntire, Mrs. Silas Philbrick, Miss Belle Roberts, S. W. Clarke and family. The family of John E. Giddings, Esq., have been here and are expected again soon. The tent of Mr. Wm. H. Noyes has been raised and seems ready for occupancy. From year to year there are changes; Mr. Nathaniel Herrick, mentioned in the CHRONICLE of Saturday last, is sadly missed by a large circle of friends. For several years I have met him here, and found in him a man to whom I became much attached, but he has gone to the "eternal camping grounds."

There has not been much building here thus far this year; one cottage on Brodhead avenue and one on Perkins avenue are all that I know of. That on Brodhead will be one of the very handsomest on the grounds. I am told that Greenland people are going to build a society building, but see no signs of it yet. The boarding house and restaurant, etc., are to be under the management of the Newmarket church, they having agreed to pay the association four hundred dollars. If the Lord gives them a good week, they will make as much more to go towards their church debt. Their pastor, Rev. M. T. Cilley, has had charge of the boarding house for two years, and can do better with it than any one else, but a great deal depends upon the weather, particularly on Thursday, which has always been the great day.

On Sunday there was preaching at the stand in the morning by Rev. W. H. Stuart of Hillsboro' Bridge. His text was Eph. V, 18—"Be filled with the spirit." I judge there was a congregation of one hundred and fifty, perhaps more. The sermon was earnest and impressive, and was listened to with the closest attention and apparent interest. In the afternoon there was a Bible reading, the regular Sunday school lesson, conducted by S. W. Clarke of Portsmouth. At half-past five was a prayer meeting, well attended, and conducted by Rev. Dr. Adams of Concord.

It is very cool here; at half-past nine Sunday evening the glass indicated fifty-six degrees above zero. I wore an overcoat to meeting, and during my evening walk. I shall be here more or less during the next three weeks, and if anything worthy of note transpires, will give you due notice thereof.

RYE, August 8th.

The beach season was never more flourishing than now; the hotels are well filled, and nearly all the private boarding houses are full; there is more company than for several years, and the landlords are reaping a good harvest. One of the most attractive sights is the bathing beach between eleven and one o'clock, when the guests at the hotels and boarding houses ride down in teams that are taxed to their utmost with loads of women and children. From Cummings' corner to the bath houses is filled with vehicles of all kinds, and hundreds of foot passengers. Four or five hundred persons, of all ages, sizes, sexes, and conditions, can be seen flopping about in the water at once, and the view is both picturesque and amusing. The bathing beach would be improved by the erection of covered stands with seats in them; and a free bathing house is needed for the general public.

Saturday evening the guests at the Sea View and cottages got up a "Pinafore" at the Farragut house, which was well attended, although admission tickets were $1 each, with more for reserved seats. The proceeds of the entertainment go to build a plank walk from the Farragut house to Cummings' corner. Some of our best citizens were present to hear the music, but were not allowed to stand on the piazza, a police officer from Portsmouth being present to keep them off. This action of the proprietor is severely commented on by the citizens as arbitrary and uncalled for, as there was no occasion for any brass-buttoned official to overawe our quiet and orderly people, and if there had been we have a local police to act when called on.

Prof. Turner of Boston gave a stereoptican exhibition at the Sea View on Monday evening, to a good audience. The views were very fine.

Wednesday evening Prof. A. R. Stover, humorous reader and speaker, assisted by George H. Eaton, character singer and reciter, gave a good entertainment at the Farragut house to a small audience.

Mr. John Burgun and sons, of Concord, are encamped on Beach street, and have done some very fine landscape painting on beach stones. They were here last summer.

Three butchers' carts, three bakers' carts, three vegetable wagons, three fruit teams and several pop corn peddlers, visit Rye every day. SCRIBE.

ROYAL

BAKING POWDER

Absolutely pure—made from Grape Cream of Tartar, imported exclusively for this Powder from the Wine district of France. Always uniform and wholesome. Sold only in cans by all Grocers. A pound can mailed to any address, postage paid, on receipt of 60 cents. ROYAL BAKING POWDER CO., 171 Duane St., New York. Most cheap powders contain alum; dangerous to health; avoid them, especially when offered loose or in bulk.

For Sale.

ONE Second-Hand SINGER FAMILY SEWING MACHINE, in good running order. This will be sold at a bargain. Apply at CHAS. E. MYERS & CO'S, No Bow St.

Just received from the Manufactory!

2500 lbs. Dolly Varden Soap!!

In Pound Bars;

5c. per Bar, 21 Bars, $1; 72-lb. Box, 4 1-2c per lb.

The Best Laundry Soap in the market!

JAMES R. YEATON.

Established Jan. 1, 1857. PRESTON'S

PHARMACY!

PRESTON'S

Extract Jamaica Ginger!

— IS THE —

Strongest, Purest, Cheapest,

AND LARGEST BOTTLE of any in the market. If upon trial you are not convinced it is *the Best*, my special request is that you will return it, and have your money refunded.

PUT UP IN TWO SIZES, 25 and 40c

Preston's Dysentery Elixir!

CURE FOR

Diarrhoea and Dysentery.

A thorough trial of this valuable medicine during many prevailing epidemics, has proved it to be the most successful remedy ever used by the medical profession, if taken in season. Three doses are sure to afford relief, at once checking discharges and relieving pain.

Price 50 cents.

PREPARED BY

William R. Preston,

PHARMACIST,

No. 2 Congress Block.

Established Jan. 1, 1857. PRESTON'S

PHARMACY

NEW STOCK

— OF —

SPRING AND SUMMER GOODS!

J. E. HAM & CO.,

Have Removed to No. 11 Congress Street,

Next door to N. K. Walker & Son,

— WITH A —

LARGE STOCK OF SPRING SUITINGS

— ALSO —

Cassimeres, Doeskins, Cloths and Worsted For Dress Suits.

Embracing all varieties of fine Plain and Fancy Patterns to suit every taste.

Garments Made to Order

With a guarantee to give satisfaction.

GENTS' FURNISHING GOODS:

Drawers, Shirts, Bosoms, Collars, Kid Gloves, etc., etc.

11 CONGRESS ST.

THE LATEST STYLES

— IN —

ROOM PAPERS

— AND —

WINDOW SHADES

Are now opening at

M. Goodrich's Book-Store.

☞ Curtains hung with neatness and despatch

CORSETS! CORSETS! CORSETS

Ladies do not purchase until you have seen our NEW STOCK. If you are troubled in breaking the bones over the hips call for our A. D. C.

SOMETHING NEW.

Prices, Styles and Quality,

CAN'T BE BEAT.

Kid Gloves! Kid Gloves!

SPRING SHADES,

(2 & 3 Buttons.)

A better GLOVE for the money has never been sold in the City.

MORRIS C. FOYE,

23 MARKET STREET.

Real Estate.

Desk Room

TO LET in one of the pleasantest offices in the city. Enquire at CHRONICLE Office.

To Let.

HALF OF A HOUSE, centrally located. Address P. O. BOX 1252, Portsmouth.

To Let.

DWELLING HOUSE No. 6 Gates Street. Suitable for a small family. Also STORE corner of Washington and Gates street. Apply at 78 State Street.

For Sale.

Two houses on Preble's Island, Kittery, one a new story-and-half house and the other in good repair, with fifteen acres of good land. For further particulars apply to Elder & Cotton, Market street. tf28 *aug1

Farming Land and Building Lots for Sale.

THREE Large Fields on Jones Avenue, and Building Lots on South Street. Apply to SAMUEL H. HALL.

For Rent.

HALF-HOUSE ON MELCHER STREET, near Pleasant, containing four rooms, with water in house. Rent low to a good tenant. Apply at 31 Pleasant Street.

GROCERY STORE To Let.

STORE 72 State Street, now occupied by Rufus K. Oxford, possession given 1st of August. Apply at the NEW HAMPSHIRE NATIONAL BANK. tsept18

Portsmouth Lager Beer!

WE purchase from The Eldredge Brewing Company their Celebrated LAGER BEER, and bottle it ourselves. Lovers of this wholesome Beverage can always rely upon getting it fresh bottled, as we receive it direct from the Brewery.

BUTLER & LAIGHTON,

No. 1 MARKET SQUARE, - - - - - - Portsmouth

A NEW LOT OF THE CELEBRATED

Willis G. Myers Pencil!

Just received. Try them.

— AT —

No. 1 Congress Block.

For Sale Cheap.

ONE WHITE MARE, sound and kind; 1 Randlett's Jump-Seat Carriage, little used. Apply at MONTGOMERY'S MUSIC AND ART STORE, No. 16 Pleasant Street.

DRAIN PIPE.

AKRON DRAIN PIPE, all sizes, for sale at No. 5 Elm street. SAMUEL CLEAVES & SON.

GOVERNMENT BONDS

We are prepared to pay on presentation in any amount the highest market price for the CALLED BONDS of 1860 and 1867, and we will receive them at full value in exchange for other issues of UNITED STATES BONDS, or in exchange for other safe Securities paying 5, 6 and 7 PER CENT interest.

GEO. WM. BALLOU & CO.,

72 Devonshire Street.....Boston.
8 Wall Street.....New York.

wtf

Evaporated Pumpkin, Evaporated Apple,

FOR SALE BY WEIGHT.

Corn, French Peas, Tomatoes, Peaches, Cranberries, Pears, in cans.

— FOR SALE BY —

H. F. GERRISH.

10 QUINTALS

Isles of Shoals Dun Fish

NATURAL

FRIEDRICHSHALL BITTER

— AND —

VICHY WATERS!

F. F. F. G. St. Louis and Hungarian Process

FLOUR! FLOUR!

For Sale at Very Low Prices

— BY —

Charles E. Laighton & Son,

No. 5 EXCHANGE BUILDING,

Nearly opposite Post-Office, - - - - Portsmouth.

THERMOMETERS

ARE SELLING

CHEAP

— AT —

SWEETSER'S.

Naval Affairs.

The U. S. S. Wachusett arrived at Key West on the 8th inst., took on coal and provisions, and sailed for New York.

The Vandalia sailed from Port Royal on Thursday with a section of the Pensacola dock in tow.

Starving to Death.

Thousands of men and women are starving themselves to death. They dare not eat or drink this or that, fearing it will increase their flesh. Life depends upon continuous self-denial. The only safe and reliable remedy for this terrible condition is Allan's Anti-Fat. It is wholly vegetable and perfectly harmless. Its use insures a reduction of from two to five pounds per week. Sold by druggists.

Buffalo, N. Y., June 13th, 1878.
To the prop'rs of Allan's Anti-Fat:
Gentlemen—The following report is from the lady who used Allan's Anti-Fat: "It (the Anti-Fat) had the desired effect, reducing the fat from two to five pounds a week, until I had lost twenty-five pounds. I hope never to regain what I have lost." Yours resp'y,
POWELL & PLIMPTON,
Wholesale druggists.

By the use of Fellows' Compound Syrup of Hypophosphites the blood is speedily vitalized and purified, and so made capable of producing a sound mind and a sound body.

HOSTETTER'S
CELEBRATED

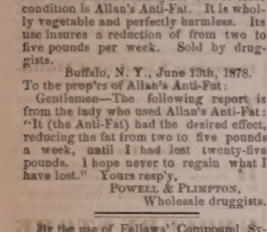

STOMACH
BITTERS

It is passive suicide to permit the health to be undermined, the constitution broken, and the lease of life shortened, by nervous complaints, constipation, biliousness, indigestion, headache, or intermittent or remittent fevers, when it is a fact established by unquestioned evidence that the Bitters will prevent and remove these evils. All the symptoms of lassitude and general debility speedily vanish when this invigorant is given a trial.

For sale by all Druggists and respectable dealers generally.

Yachting Parties,
Picnic Parties,
Lunch Parties.

WE HAVE JUST RECEIVED A

FRESH STOCK

— OF —

SEASONABLE GOODS

For the above-named occasions, such as

Lunch Ham,
Lunch Tongue,
Boned Chicken,
Boned Turkey,
Curried Fowl,
Broiled Quail,
Broiled Grouse,
Pate of Wild Duck,
2-lb. Cans Corned Beef, 35c. each,
Boiled Beef Tongue,
Sardines, Olives,
Pickles, Bananas,

Soda, Pilot, Milk and Sardine

BISCUIT.

Cantrell & Cochrane's Ginger Ale,

Eldredge Brewing Co.'s Lager Beer.

All the above goods are sold at Lower Prices than ever before and dealers-in-our parties will find it for their interest to purchase supplies from us.

Butler & Laighton

No. 1 MARKET SQUARE.

STARCH!

DURYEA'S OR KINGSFORD'S,
In Barrels for sale in any Quantity,
— AT —
Five Cents a Pound.
H. F. GERRISH.

Girl Wanted.

IN a family of two persons; one who combines a knowledge of housekeeping and cooking prefered. Apply at this office.

AMOS PEARSON,
NO. 5 CONGRESS STREET,
GIVES INSTRUCTION IN MUSIC
From 10 o'clock to 12,
TUESDAYS, THURSDAYS, and SATURDAYS.

GARDNER J. GREENLEAF,
Carriage Manufacturer, Blacksmith,
AND DEALER IN
Carriage Materials and Blacksmith Supplies.
STATE STREET, NEXT POST-OFFICE.

JOSIAH F. ADAMS,
FURNISHING
UNDERTAKER.
WAREROOMS, No. 42 MARKET STREET.
Residence, No. 37 Washington Street, Portsmouth

MORSE & ILSLEY,
AUCTIONEERS,
Money, Real Estate and Mortgage Brokers, Insurance and House Agents.
13 PLEASANT ST. - - EXCHANGE BUILDINGS.

Stephen D. Scriggins
HAS REMOVED HIS
PAINT SHOP
From No. 13 Fleet Street to No. 9 VAUGHAN STREET, opposite the Commercial House, and having larger and better accommodation for
CARRIAGE WORK,
Would solicit a continuance of public patronage.

DENNIS SHEA,
MANUFACTURER OF
Cement Stone Pipe
— AT —
26 WATER STREET, PORTSMOUTH.

The best Pipe made for Sewers, Culverts, Cellar and Sink Drains, Water Closets, etc., etc. Gives perfect satisfaction wherever used. Is proof against frost, acids, and all substances which pass through the Pipe.

For sale at wholesale or retail, or laid in the best manner.

Orders for Pipe and laying left at the factory will receive prompt attention.

POCKET CUTLERY!

Largest Stock and Lowest Prices in Town!
☞ Every Knife warranted!

Silver - Plated Table Knives!
$2.00 PER DOZEN AT
FRED P. WILSON'S
HARDWARE STORE,
37 Congress Street.....Portsmouth.

OLD STAND! NEW GOODS!
Look at This!
Spring & Summer Clothing
CHEAPER THAN EVER!

Business Suits	from	$5 to $15;
Fine Dress Suits	"	$15 to $25;
Boys' Suits	"	$2 to $12;
Flannel Suits	"	$7.50 to $14;
Light Weight Overcoats	from	$7 to $15.

Also, a Good Assortment of
Cassimeres, Suitings, Worsteds, &c.
FURNISHING GOODS OF ALL SORTS, CHEAP!
CUTTING well and promptly done.
☞ A Lot of odd COATS and PANTS at your own price.
C. E. MYERS & CO.
No. 2 BOW STREET.

Rockingham 10-Cents Savings Bank
SECOND DIVIDEND.
ON and after December 31st, inst., a Dividend of Twenty Per Cent. will be paid on all allowed claims against the Rockingham Ten Cents Savings Bank, to be paid at the First National Bank, Portsmouth.
Deposit Books must be presented by the person owning the deposit, or otherwise an order of the dividend duly witnessed must be brought with the book. EDWARD KIMBALL, Assignee.
Portsmouth, Dec. 28, 1878.

Good and Reliable
INSURANCE
COMPANIES.
COMMERCIAL UNION, of London.
FIRE ASSOCIATION, of Phila.
SHAWMUT, of Boston.
F. W. DEROCHEMONT & SON,
No. 9 CONGRESS STREET.

200 HORSES!
FARMERS, TRADESMEN AND PHYSICIANS
Will find at our Stables the Largest Stock of Horses in New England.
Gentlemen's Driving Horses a Specialty!
DRAPER & HALL,
91 West Dedham Street, Boston.
tsept18

THE

New Hampshire Gazette!

Established 1756.

The Gazette is published every Thursday and sent to Subscribers at the low price of $1.50 per year, paid in advance, or $2 at the end of the year.

It contains full accounts of all of importance that transpires in Portsmouth and its vicinity, and a condensed summary of news, foreign and domestic; editorials upon current topics; New Hampshire items; carefully prepared marine news, containing reports of vessels owned at this port, or officered by men from Portsmouth or its neighborhood; and is just the paper for residents desiring to be posted on all that takes place at home, while to those living in the vicinity of Portsmouth, or to former residents who retain their interest in the "old home by the sea," it is the best means of keeping informed of what transpires in this city.

— THE —

NEW HAMPSHIRE GAZETTE

Contains more original matter

Than any other paper of its size in the State, the editors working more with their pens than with their scissors.

TO ADVERTISERS

THE N. H. GAZETTE

Presents an excellent opportunity for a weekly invitation to customers, at a reasonable rate, and all those who desire to reach patrons in Rockingham and York counties will find it an economical medium. THE GAZETTE is in many instances the only paper taken by families, and it is read to a large extent in localities whence is derived much of the trade of Portsmouth, a fact which our merchants should not fail to bear in mind.

Subscriptions Received

AT THE OFFICE, 7 PLEASANT ST.,

Exchange Buildings, nearly opp. Post Office;

Or by remittance to

Chronicle & Gazette Publishing Co.

☞ Specimen numbers sent on application.

CHARLES W. GARDNER'S

Book & Job

PRINTING OFFICE!

UP ONE EASY FLIGHT.

Chronicle Office, Portsmouth, N. H.

Over D. H. Montgomery's Store.

The recent improvement in the above building has enlarged the Job Office to double its former size, making it one of the lightest and most convenient offices in the city for

ALL KINDS

— OF —

General Job Work!

The Subscriber respectfully solicits orders for all kinds of Printing, from a

TWO-SHEET POSTER,

With a 14-inch wood letter, to a Visiting Card.

DATE SLIPS A SPECIALTY,

By-Laws for Lodges,
Town Accounts, Programmes,
Handbills, Tickets,
Fancy Cards,
Business Cards,
Ball Cards,

Exchange Buildings, nearly opp. Post Office;

Or by remittance to

CHARLES W. GARDNER.

GOLDEN MEDICAL DISCOVERY

By its great and thorough blood-purifying properties, Dr. Pierce's Golden Medical Discovery cures all **Humors**, from the worst **Scrofula** to a common **Blotch, Pimple, or Eruption.** Mercurial disease, Mineral Poisons, and their effects, are eradicated, and vigorous health and a sound constitution established. **Erysipelas, Salt-Rheum, Fever Sores, Scaly or Rough Skin,** in short, all diseases caused by bad blood, are conquered by this potential, purifying, and invigorating medicine.

Especially has it manifested its potency in curing **Tetter, Rose Rash, Boils, Carbuncles, Sore Eyes, Scrofulous Sores and Swellings, White Swellings, Goitre or Thick Neck, and Enlarged Glands.**

If you feel dull, drowsy, debilitated, have sallow color of skin, or yellowish-brown spots on face or body, frequent headache or dizziness, bad taste in mouth, internal heat or chills alternated with hot flashes, low spirits, and gloomy forebodings, irregular appetite, and tongue coated, you are suffering from torpid Liver, or "**Biliousness.**" In many cases of "**Liver Complaint**" only part of these symptoms are experienced. As a remedy for all such cases, Dr. Pierce's Golden Medical Discovery has no equal, as it effects perfect and radical cures.

In the cure of **Bronchitis, Severe Coughs,** and the early stages of **Consumption,** it has astonished the medical faculty, and eminent physicians pronounce it the greatest medical discovery of the age. While it cures the severest Coughs, it strengthens the system and **purifies the blood.** Sold by druggists.

R. V. PIERCE, M. D., Prop'r, World's Dispensary and Invalids' Hotel, Buffalo, N. Y.

Dr. Pierce's Pleasant Purgative Pellets
SIZE OF PELLETS.
THE "LITTLE GIANT" CATHARTIC.

No use of taking the large, repulsive, nauseous pills, compounded of calomel, crude, and bulky ingredients. These Pellets are **scarcely larger** than **mustard seeds.** "**Being entirely vegetable,** no particular care is required while using them. They operate without disturbance to the constitution, diet, or occupation. For **Jaundice, Headache, Constipation, Impure Blood, Pain in the Shoulders, Tightness of the Chest, Dizziness, Sour Eructations from the Stomach, Bad Taste in the Mouth, Bilious attacks, Pain in region of Kidneys, Internal Fever, Bloated feeling about Stomach, Rush of Blood to Head,** take **Dr. Pierce's Pleasant Purgative Pellets.** In explanation of the remedial power of these Purgative Pellets over so great a variety of diseases, it may be said that **their action upon the animal economy is universal, not a gland or tissue escaping their sanative impress.** Age does not impair the properties of these Pellets. They are sugar-coated and inclosed in glass bottles, their virtues being thereby preserved unimpaired for any length of time, in any climate, so that they are always fresh and reliable. This is not the case with pills put up in cheap wooden or pasteboard boxes. For all diseases where **Laxative, Alterative,** or **Purgative,** is indicated, these little Pellets will give the most perfect satisfaction. **Sold by druggists.**

R. V. PIERCE, M. D., Prop'r, World's Dispensary and Invalids' Hotel, Buffalo, N. Y.

CATARRH

SYMPTOMS.—Frequent headache, discharge falling into throat, sometimes profuse, watery, thick mucous, purulent, offensive, etc. In others, a dryness, dry, watery, weak, or inflamed eyes, stopping up, or obstruction, of the nasal passages, ringing in ears, deafness, hawking and coughing to clear the throat, ulcerations, scabs from ulcers, voice altered, nasal twang, offensive breath, impaired or total deprivation of sense of smell and taste, dizziness, mental depression, loss of appetite, indigestion, enlarged tonsils, tickling cough, etc. Only a few of these symptoms are likely to be present in any case at one time.

DR. SAGE'S CATARRH REMEDY

produces radical cures of the worst cases of Catarrh, no matter of how long standing. The liquid remedy may be snuffed, or better applied by the use of Dr. PIERCE'S Douche. This is the only form of instrument yet invented with which fluid medicine can be carried HIGH UP and PERFECTLY APPLIED to all parts of the affected nasal passages, and the chambers or cavities communicating therewith, in which sores and ulcers frequently exist, and from which the catarrhal discharge generally proceeds. Its use is pleasant and easily understood, from **directions** accompanying each instrument. Dr. SAGE'S Catarrh Remedy cures recent attacks of "**Cold in the Head**" by a few applications. It is mild and pleasant to use, containing no strong or caustic drugs or poisons. Catarrh Remedy and Douche **sold by druggists.**

R. V. PIERCE, M. D., Prop'r, World's Dispensary and Invalids' Hotel, Buffalo, N. Y.

Hardware, Paints, Oils, &c.

SALEM WARRANTED PURE WHITE LEAD.
BOSTON " " " "
FOREST RIVER PURE WHITE LEAD.
ENGLISH " " "

On hand and for sale at Manufacturers' Prices.

Also, a large and well-selected Stock of

Hardware,
Paints, Oils,
Glass, &c., &c.
ETC., ETC., ETC.,
At Lowest Rates.
JOHN H. BAILEY,
RICE BLOCK,
16 Market and 1 Ladd Street.

American and Foreign PATENTS.

[ESTABLISHED 1865.]

GILMORE & CO., Successors to CHIPMAN, HOSMER & CO., Solicitors. Patents procured in all countries. *No fee* till obtained. No charge unless the patent is granted. No fees for making preliminary examinations. No additional fees for obtaining and conducting a re-hearing. Special attention given to interference Cases before the Patent Office, Extensions before Congress, Infringement Suits in different States, and all litigation appertaining to Inventions or Patents. Send stamp to GILMORE & Co. for Pamphlet of sixty pages.

Old Bounty Land Warrants.

The last Report of the Commissioner of the General Land Office shows 2,897,500 acres of Bounty Land Warrants outstanding. These were issued under act of 1855 and prior acts. GILMORE & CO. pay cash for them. Send by registered letter. Where Assignments are imperfect we give instructions to perfect them.

Arrears of Pay and Bounty.

Officers, Soldiers and Sailors of the late war, or their heirs, are in many cases entitled to money from the Government of which they have no knowledge. Write full history of service, and state amount of pay and bounty received. Enclose stamp to GILMORE & Co., and a full reply after examination, will be given you free.

Pensions.

All Officers, Soldiers and Sailors wounded, ruptured or injured in the late war, however slightly, can obtain a pension by addressing GILMORE & COMPANY.

Cases prosecuted by GILMORE & Co. before the Supreme Court of the United States, the Court of Claims and the Southern Claims Commission.

Each department of our business is conducted in a separate bureau, under the charge of the same experienced parties employed by the old firm. Prompt attention to all business entrusted to GILMORE & Co. is thus secured. We desire to win success by deserving it. Address

GILMORE & CO.,
WASHINGTON, D. C.

And everything else in the line of Printing.

FIRST NATIONAL BANK.
GOVERNMENT DEPOSITORY,
Continues to supply either Coupon or Registered
4 Per Cent Bonds
At subscription rates, furnished direct from the Treasury Department.
U. S. 5-20 Called Bonds
Cashed, or exchanged for new 4's on favorable terms.
dm24 E. P. KIMBALL, Cashier.

New Advertisements.

PIANOS and ORGANS. $1100 Pianos only $62.50; $333 Organs only $35.75. *Tremendous Reduction during the Summer Months.* Having been ELECTED MAYOR of my city and entrusted with its bonds should be sufficient proof of my responsibility. Latest circulars and illustrated Newspaper free. Address
DANIEL F. BEATTY, Washington, N. J.

AGENTS WANTED For the *Best* and *Fastest-Selling* Pictorial Books and Bibles. Prices reduced 33 per cent. NATIONAL PUB. CO., Philada, Pa.

$1200 returns in 30 days on $100 invested. Official Reports and information *free.* Like profits weekly on Stock options of $10 to $50. Address T. Potter Wright & Co., Bankers, 35 Wall St., N. Y.

500 Men or Women
WANTED
To canvass for one of the Best New Official Railroad, Distance and County Maps of U. S. and World now published for the price. Only small capital to make from $4 to $8 a day on this and our New Charts. Apply at once to D. L. GUERNSEY, Publisher and General Agent, Concord, N.H.
mh26 eod4w

L. S. L.

A SPLENDID OPPORTUNITY TO WIN A FORTUNE

Ninth Grand Distribution, Class I, at New Orleans, Tuesday, Sept. 9th, 1879—113th Monthly Drawing.

LOUISIANA STATE LOTTERY COMPANY.

This Institution was regularly incorporated by the Legislature of the State for Educational and Charitable purposes in 1868 *for the term of Twenty-five Years,* to which contract the inviolable faith of the State is pledged, with a Capital of $1,000,000, to which it has since added a reserve fund of $350,000. ITS GRAND SINGLE NUMBER DISTRIBUTION will take place monthly on the Second Tuesday. *It never scales or postpones.* Look at the following Distribution:

CAPITAL PRIZE, $30,000.
100,000 TICKETS AT TWO DOLLARS EACH.
HALF-TICKETS, ONE DOLLAR.

LIST OF PRIZES.

1 CAPITAL PRIZE			$30,000
1 " "			10,000
1 " "			5,000
2 PRIZES, OF	2,500		5,000
5 do.	1,000		5,000
20 do.	500		10,000
100 do.	100		10,000
200 do.	50		10,000
500 do.	20		10,000
1000 do.	10		10,000
APPROXIMATION PRIZES.			
9	Approximation Prizes of $300		2,700
9	do. do.	200	1,800
9	do. do.	100	900
1857 Prizes, amounting to			$110,400

Responsible corresponding agents wanted at all prominent points, to whom a liberal compensation will be paid.

Application for rates to clubs should only be made to the home office in New Orleans.

Write clearly stating full address, for further information, or send orders to

M. A. DAUPHIN,
P. O. Box 692, New Orleans, La.,
or same at
No. 319 Broadway, New York.

All our Grand Extraordinary Drawings are under the supervision and management of GEN. ERALS G. T. BEAUREGARD and JUBAL A. EARLY. w,s,&Gtsept12

Another Lot Of
CHOICE SUGAR CURED HAMS
IN SMALL SIZES.
CHARLES E. LAIGHTON & SON.
m9th

Cuticura

BLOOD AND SKIN HUMORS

Speedily, Permanently, and Economically Cured by the Cuticura Remedies when all other known medicine and methods of treatment fail.

Scrofulous Ulcers and Sores, Abscesses, Milk Leg, Fever Sores, Erysipelas Sores, Old Sores and Discharging Wounds, Boils, Carbuncles and Blood Impurities, which manifest themselves by bursting through the skin and cating deep into the flesh, when treated internally by the CUTICURA RESOLVENT and externally with the CUTICURA and CUTICURA SOAP, rapidly heal and disappear. Salt Rheum or Eczema, Tetter, Ringworm, Psoriasis, Leprosy, Barber's Itch and all Scaly and Itching Eruptions of the skin; Scald Head, Dandruff, and all Irritating and Itching Humors of the Scalp, which cause the Hair to become dry, thin, and lifeless and result in Premature Baldness, are permanently cured by the CUTICURA REMEDIES.

SKIN DISEASE.

A Remarkable Letter from J. A. Tucker, Esq.' manufacturer of the Bay State Superphosphate.

MESSRS. WEEKS & POTTER: *Gentlemen,*—I think I have paid for medicines and medical treatment during the last twenty years all of *three thousand dollars,* without receiving any permanent relief.

Last May while taking a Turkish bath at 17 Beacon St., a young man employed there by the name of Wm. Corbett induced me to allow him to apply a preparation that he had upon me, assuring me that it was perfectly harmless, and for a certain consideration he would cure me within thirty days from the time he commenced. In case he failed to do so I was to pay him nothing. I consented and he applied it nearly every day for five weeks, when the disease entirely disappeared. I very cheerfully paid him the amount agreed upon, and then asked him what this remedy was, and he replied that it was no other than CUTICURA.

Since that time I have had no trouble from this disease, and have not had such good health in twenty years as I have had during the last six months.

I have since my recovery bought CUTICURA and given it to friends suffering with skin diseases, and in every instance it has cured them. I believe it to be the greatest discovery of the present century.

J. A. TUCKER.
13 DOANE ST., Boston, Dec. 20, 1878.

NOTE.—Mr. Tucker is a well-known citizen and has served the city in many important capacities. He is at present a member of the Board of Aldermen. He is also well known to agriculturists and farmers as the manufacturer of the celebrated Bay State Superphosphate.

CUTICURA REMEDIES

Have done for me what hundreds of dollars spent on other remedies have failed to do, and I do not hesitate to recommend them as first-class articles.
Yours truly, MARK BRANDAN.
CARBONDALE, PA., Dec. 20, 1878.

Skin and Scalp Diseases should be treated externally with CUTICURA, assisted by the CUTICURA SOAP, and RESOLVENT taken internally, until cured and for some time afterward. Where the Humors are confined to the Blood and do not show themselves on the surface, the RESOLVENT alone will speedily drive them from the system. The CUTICURA REMEDIES infallibly cure the most loathsome cases of Scrofulous and Skin and Scalp Humors, as is attested by hundreds of unsolicited testimonials in our possession.

Prepared by Weeks & Potter, Chemists and Druggists, 360 Washington Street, Boston, Mass., and for sale by all Druggists and Dealers. Price of CUTICURA, small boxes, 50 cents; large boxes, containing two and one-half times the quantity of small, $1. RESOLVENT, $1 per bottle. CUTICURA SOAP, 35 cents per cake; by mail, 50 cents; three cakes, 75 cents.

COLLINS' VOLTAIC ELECTRIC PLASTERS

Weary sufferer from Rheumatism, Neuralgia, Weak and Sore Lungs, Coughs and Colds, Weak Back, Weak Stomach and Bowels, Dyspepsia, Female Weakness, Shooting Pains through the Loins and Back, try these Plasters. Placed over the pit of the Stomach, they prevent and cure Pains, Bilious Colic, Liver Complaints, and protect the system from a thousand ills. w,s&gtsep1

Portsmouth Daily Chronicle.

By CHRONICLE & GAZETTE PUBLISHING COMPANY.

PORTSMOUTH, N. H., THURSDAY, AUGUST 14, 1879.

$6 PER YEAR, IN ADVANCE. THREE CENTS PER COPY.

THE PORTSMOUTH DAILY CHRONICLE

(Established August 26, 1877.)

Is Published Every Morning, Sundays excepted, at No. 7 Exchange Building, Pleasant street, opposite the Post Office, by the

Chronicle and Gazette Publishing Company.

TERMS $6.00 PER YEAR.

The New Hampshire Gazette

(The Oldest Newspaper in the United States, established Oct. 7, 1756,)

Is published every THURSDAY at the same office. Terms, $1.50 per year; $2.00 per year, if not paid in advance.

ADVERTISEMENTS inserted on reasonable terms, in either or both papers. The GAZETTE, having a large country (in addition to its local) circulation, is an excellent medium of advertising. A liberal reduction made when advertisements appear in both papers.

☞ Correspondence from neighboring towns, containing items of public interest, will be gladly received. All communications should be addressed and all checks made payable to the

CHRONICLE & GAZETTE PUBLISHING CO., PORTSMOUTH, N. H.

The Job Printing Business is conducted in the same office by Mr. Charles W. Gardner, who keeps on hand a large and well-selected stock of all materials required in his line.

NEW AND EXTENSIVE STOCK

— OF —

Spring & Summer

GOODS

— AT —

WM. P. WALKER'S

No. 8 Market Square.

Having received a Full Assortment of Foreign and Domestic

Cloths, Cassimeres, &c.,

I am prepared to make them up into GARMENTS of the latest style, or according to the fancy of the purchaser, and

Perfect Satisfaction Guaranteed!

My Stock of Goods suitable for

SUITINGS

IS UNEQUALLED.

Particular attention paid to the making of Army and Navy

REGULATION UNIFORMS.

A FULL ASSORTMENT OF

Gentlemen's Furnishings Goods!

Constantly on hand, consisting of

BOSOMS, GLOVES, SUSPENDERS, COLLARS, DRAWERS, SHIRTS, HANDKERCHIEFS, LINEN GOODS,

Of Every Description.

FARMERS-NOTICE!

WE offer the Largest Stock of SEEDS and AGRICULTURAL IMPLEMENTS to be found in this vicinity *at greatly reduced prices.* Our

SEEDS

Have been selected with great care and expense, having purchased them of one of the best seed raisers in New England. They will be sold by the package or pound, as low as good Seeds can be furnished, with the same warrant as other dealers. In the line of

AGRICULTURAL IMPLEMENTS

We have every variety, among which is the *LaDow Harrow, Hussey, Cameron and Kirney Plows,* with Castings and Repair Pieces for all kinds of Plows, and Knives and Sections for all kinds of Mowers. Also a Large Assortment of

Wheel-Stock

Consisting of *Hubs, Spokes, Rims, Shafts, Seats,* etc. We are also agents for all leading

FERTILIZERS

Including *Bradley's XL, Coe's Stockbridge Manures, Guano, Ground Bone, Ground Plaster,* etc.

Also, Agents for the

Averill Chemical Paint

Woodbury Seavey & Co

tcoff 62 MARKET STREET.

Transportation.

Eastern & Maine Central Railroad Line.

CARS leave the Station of the Eastern Railroad, between Deer and Elm streets, as follows:

For Boston, at *2.53, 7.15, 8.30, 10.37, A. M.; 3.00, 3.17, 6.30, 7.33 P. M. Sundays 3.55 P. M.

For Portland and Stations East, 9.48, 10.38 A. M.; 2.57, 9.08 P. M. Sundays 11.30 A. M.

For Bangor, St. John, Montreal and Quebec, 10.38 A. M.; 2.08 P. M.

For North Conway, 10.30 A. M.; 2.57, 5.44 P. M.

For Dover and Way Stations, 9.50 A. M.; 12.30, 3.00, 5.45, 7.00 P. M.

Trains leave For Portsmouth—

From Boston, 7.30, 8.00, 10.00 A. M.; 12.30, 3.15, 4.45, 7.00 P. M. Sundays 9.00 A. M.

From Portland, *2.00, 8.45 A. M.; 1.10, 6.00 P. M. Sundays 2.00 P. M.

From North Conway, 7.30 A. M.; 12.12, 3.27 P. M.

From Wolfeboro, 6.05, 8.22 A. M.; 1.06, 4.20 P. M.

From Great Falls, 7.34, 10.05 A. M.; 2.34, 5.50 P. M.

From Dover, 6.45, 10.25 A. M.; 2.25, 5.45, 6.55 P. M.

From Newington, 7.01, 10.41 A. M.; 2.41, 6.03, 7.40 P. M.

Trains from Boston arrive at Portsmouth at 9.45, 9.56, 10.35, A. M.; 12.20, 2.54, 5.40, 6.58, 9.05 P. M. Sundays 11.57 A. M.

Trains from Portsmouth arrive at Boston at *8.00, 9.30, 10.45 A. M.; 1.30, 5.10, 5.50, 8.45, 10.00 P. M. Sundays 6.35 P. M.

*Except on Mondays.

JOHN HORNBY, Master of Transportation. LUCIUS TUTTLE, G. P. & T. A.

June 29, 1879.

Concord & Portsmouth Railroad.

PASSENGER TRAINS leave Concord Railroad Station, foot of Bridge street:

For Newmarket Junction, Manchester, Concord and Upper Railroads, at 7.55 A. M., and 5.10 P. M.

Arrive at Manchester at 9.40 A. M., 7.10 P. M.

Arrive at Concord at 10.35 A. M., and 8.35 P. M.

Leave Concord at 7.30 A. M., and 3.40 P. M.

Leave Manchester at 8.15 A. M., and 4.25 P. M.

Arrive at Portsmouth at 10.10 A. M., and 6.15 P. M.

☞ All trains connect at Newmarket Junction, with trains of the Boston & Maine Railroad for Exeter, Haverhill, Lawrence and Boston; and for Dover, Great Falls and Portland; at Concord with trains to and from all the Upper Railroads.

H. E. CHAMBERLIN, Supt.

RE-OPENING

OF THE POPULAR

PROVIDENCE LINE

TO NEW YORK,

Via Providence.

OPENS APRIL 28, FOR THE SEASON OF 1879.

Only 42 Miles of Rail.

Steamboat Express Train will leave Boston & Providence Railroad Station, daily (Sundays excepted) at 5 P. M. Connect at Fox Point wharf, Providence, with the *entirely new and magnificent*

STEAMER MASSACHUSETTS,

and the well-known and popular

STEAMER RHODE ISLAND,

Arriving in New York at 6 A. M. This is the only line affording a delightful sail *through Narragansett Bay* by daylight.

Returning leave Pier 29, North River, at 5 P. M., arriving in Boston at 7 A. M.

No intermediate landings between Providence and New York.

Tickets and State Rooms can be secured at Company's office, 214 Washington, corner State street, and at Boston & Providence Railroad Station.

J. W. RICHARDSON, Agent, Boston.
A. A. FOLSOM, Supt. B. & P. R. eodtsept5

THE GREAT

Fall River Line

— FOR —

NEW YORK.

Trains leave Boston from Old Colony Depot week days, accommodation train, at 4:45 P. M.

Steamboat express train at 6 P. M.; Sundays at 7 P. M., connecting at Fall River with

THE WELL-KNOWN STEAMERS,

BRISTOL

AND

PROVIDENCE,

Largest, Finest and most costly steamers of this class in the world. BROOKLYN and JERSEY CITY PASSENGERS and baggage transferred FREE by "ANNEX" boats.

Grand Promenade Concerts

on both Steamers every evening. No other line possesses this novel and fascinating feature.

Tickets and excursions tickets at the Company's office, No. 3 Old State House, corner Washington and State streets, and at OLD COLONY DEPOT.

L. H. PALMER, Agent, 3 Old State House, Boston. J. R. KENDRICK, Superintendent.

NEW YORK & NEW ENGLAND

ALLYN'S POINT LINE—EVERY DAY.

LIMITED TICKETS BETWEEN BOSTON AND

NEW YORK,

EITHER WAY, FOR

ONE DOLLAR

Sold only at 205 Washington street, at depot foot of Summer street, Boston, and at Pier 40, North River, New York. Train leaves Summer street depot, Boston, at 6 P. M., week days and Sundays, connecting at Allyn's Point 9:15 P. M. with steamers City of New York or City of Boston arriving in New York at 6 A. M.

Returning, steamer leaves Pier 40, North River, at 5:30 P. M., arriving in Boston 6 A. M.

☞ This is the only Sound line running on Sunday at $1.00 fare.

Staterooms at usual prices. Berths free. Sup, per 50 cents. Drawing Room Chairs 50 cents. 73 miles without a stop, the longest run made by any train in New England.

Connecting train makes no stop at any station between Boston and the boat. No stop-over allowed. Tickets good only on day of sale for continuous passage and by connection boat.

CHARLES P. CLARK, General Manager. A. C. KENDALL, Gen. Pass. Agent.

Tu, Th & Sat taug17

PORTSMOUTH

INSURANCE

AGENCY.

ESTABLISHED IN 1851.

JOHN SISE, 5 MARKET SQUARE,

Is the Agent and Attorney for the following responsible Companies:

ÆTNA INSURANCE CO.
Hartford, Conn. Assets $7,000,000

HARTFORD FIRE INSURANCE CO.
Hartford, Conn., Assets $3,200,000

HOME INSURANCE CO.,
New York, Assets $6,000,000

FRANKLIN FIRE INSURANCE CO.
Philadelphia, Assets $3,300,000

ROYAL INSURANCE CO.
Liverpool, Eng., Assets $18,000,000, gold

PENNSYLVANIA FIRE INS. CO.
Philadelphia, Assets $1,800,000

Business men and owners of Property desiring every security by Insurance against loss and damages by fire, will find it for their interest to place their risks in the above companies, some of which have been represented in this vicinity for nearly fifty years.

All losses will be promptly adjusted and paid by the undersigned.

John Sise, Agent,

OFFICE No. 5 MARKET SQUARE, Portsmouth

MORSE & ILSLEY

FIRE, LIFE AND ACCIDENT

INSURANCE

AGENTS,

Represent the following reliable companies:

THE INSURANCE COMPANY OF NORTH AMERICA,
Of Philadelphia, Pa.

LIVERPOOL and LONDON and GLOBE
U. S. Office, New York City.

SPRINGFIELD,
Of Springfield, Massachusetts.

QUEEN,
Of Liverpool and London.

PHŒNIX,
Of Hartford, Conn.

ORIENT,
Of Hartford, Conn.

TRAVELLERS' LIFE and ACCIDENT COMPANY,
Of Hartford, Connecticut.

NEW ENGLAND MUTUAL LIFE,
Of Boston, Mass.

The above companies are well known and reliable, and we solicit the patronage of our friends and the public. All losses adjusted and promptly paid at our office.

MORSE & ILSLEY,

NO. 13 PLEASANT ST., - UP ONE FLIGHT

GENERAL LIFE AND FIRE

INSURANCE

AGENCY.

Alonzo F. Craig, Agent

CAPITAL REPRESENTED.

$40,000,000.

EQUITABLE LIFE ASSURANCE SOCIETY OF THE UNITEDSTATES. Assets $25,000,000

N. BRITISH & MERCANTILE INS. CO. LONDON AND EDINBURGH. Capital, Gold ..... $10,000,000; Invested in the United States $1,647,832.05

NATIONAL FIRE INSURANCE CO. HARTFORD, CONN. Assets $831,250.25

WESTCHESTER FIRE INS. CO. NEW YORK. Assets $655,787.24

ST. PAUL FIRE & MARINE INS. CO. ST. PAUL, MINN. Assets $719,621.78

FANEUIL HALL INSURANCE CO. BOSTON, MASS. Assets $350,000.00

☞ *Insurance effected on all kinds of Property at reasonable Rates.*

☞ Losses at this Agency will be promptly adjusted, and paid at this Office.

ALONZO F. CRAIG,

INSURANCE AGENT,

Office No. 5 Congress Street, Portsmouth.

PATENTS!

R. H. EDDY,

No. 76 State St., Opposite Kilby, Boston,

SECURES PATENTS in the United States; also in Great Britain, France and other foreign countries. Copies of the claims of any Patent furnished by remitting one dollar. Assignments recorded at Washington. *No Agency in the United States possesses superior facilities for obtaining Patents or ascertaining the patentability of inventions.*

R. H. EDDY, Solicitor of Patents.

TESTIMONIALS.

I regard Mr. Eddy as one of the *most capable and successful* practitioners with whom I have had official intercourse. CHARLES MASON, Commissioner of Patents.

"Inventors cannot employ a person more trustworthy or more capable of securing for them an early and favorable consideration at the Patent Office." EDMUND BURKE, Late Commissioner of Patents.

R. H. EDDY, Esq.—*Dear Sir;* You procured for me, in 1840, my first patent. Since then you have acted for and advised me in hundreds of cases, and procured many patents, reissues and extensions. I have occasionally employed the best agencies in New York, Philadelphia and Washington, but I still give you almost the whole of my business, in your line, and advise others to employ you. Yours truly, GEORGE DRAPER. Hopedale, Mass., October 19, 1876.

BOSTON, January 1, 1879. 6mwfJan180

THE NEW ENGLAND

MUTUAL LIFE

Insurance Company

OF BOSTON.

The Oldest Massachusetts Company.

19,000 MEMBERS. $57,000,000 INSURANCE.

The features of the Company are

1—*Its entire mutuality.*
2.—*The character of its investments.*
3.—*The liberality of its treatment of retiring members.*
4—*Its selection of risks as developed by its past favorable mortality.*
5.—*The application of the Mass. Non-Forfeiture law to its policies, whereby every member is entitled to insurance according to its provisions.*

Information as to rates can be obtained on application at the office of the Company, or of any of its agents in the principal cities and towns of the Commonwealth.

35th Annual Report now ready for Distribution.

BENJ. F. STEVENS, President.
odtsept16 JOS. M. GIBBENS, Secretary.

PAINT!! PAINT!!

— HAVE YOUR —

SIGNS AND CARRIAGES

PAINTED

At DANIEL J. SPINNEY'S

NEW PAINT SHOP,

☞ NO. 13 BOW STREET, ☜

Cheaper than at any other place in the city.

☞ Second-hand Furniture Repainted, and made to look as good as new.

PATENTS

Secured in this country and abroad on most favorable terms; Trade marks and Labels registered; Interferences, infringement suits, etc.

Address, for further information,

CHARLES B. TILDEN, (late Principal Examiner U. S. Patent Office.) 22 School Street, Boston, Mass.

Reference:
HON. P. C. CHENEY, Ex-gov. N. H.
HON. R. B. VANCE, Chairman com. on Patents, U. S. House of Rep.

ROSE'S

IMPORTED LIME JUICE.

Superior as a Medicinal Agent,

— AND —

For a Beverage in Hot Weather.

CHAS. E. LAIGHTON & SON.

REVOLUTION IN WASHING.

The Mothers' Favorite Washing Crystal

Is the name of a new Washing Compound, which N. F. MATHES & Co. are Sole Agents for in this city and its vicinity. We promised that it will d away with the toil and drudgery of

WASHING-DAY

without any injury to the fabric or hands; and that consumers may test it for themselves, we are putting samples in every house in the city and suburbs. This is an expensive way of advertising, but it shows that we have faith in the article.

It is put up in one-poun l packages.

Price 15cts. per Pound.

N. F. MATHES & CO,

49 MARKET STREET.

ANOTHER WONDER!

BARSTOW'S

NEW

Empress Range!!

WITH THE

PATENT DUPLEX GRATE.

Bakes day or night without rekindling fire. No poking or shaking required; a single turn of the Duplex Grate removes all clinkers, leaving a fresh fire. The Most Perfect Range in this City!

John P. Sweetser,

46 MARKET STREET, PORTSMOUTH.

SANFORD'S

JAMAICA GINGER

THE QUINTESSENCE OF JAMAICA GINGER, CHOICE AROMATICS, AND FRENCH BRANDY.

A PREPARATION so elegantly flavored and medicinally effective as to utterly surpass all previous preparations. Essences or Extracts of Ginger, Lemon Peppermint, Pain Killer, and the hundred and one disgusting and nauseating possets with which we have been wont to dose ourselves. Its instantaneous effect in

Cholera, Cholera Morbus, Cramps and Pains, Chronic Diarrhœa, Dysentery and Cholera Infantum, Diarrhœa in Teething and all Summer Complaints, Dyspepsia, Flatulency, Sluggish Digestion, Want of Tone and Activity in the Stomach and Bowels, Oppression after Eating, Rising of Food and similar Ailments, Chills and Fevers, Colds and Chills, Feverish Symptoms, Malarial Fevers, Pains in the Bones and Joints, Symptoms of Rheumatism, Neuralgia and Gout, Cold Extremities, Suspended Circulation and Depressed condition of the Vital Forces, render it the Standard Household Medicine throughout the length and breadth of the land. On sea, on land, for the traveller, for the young, the aged, under all circumstances and conditions, both as a medicine and as a gentle stimulant or beverage, it is the most grateful and effective preparation ever compounded in the history of medicine.

Beware of diluted and worthless imitations recommended by dealers for purposes of gain. Ask for and insist upon having SANFORD'S JAMAICA GINGER.

Sold by all Wholesale and Retail Druggists, Grocers, and Dealers in Medicine throughout the United States and Canada. Price, 50 cents per bottle. WEEKS & POTTER, General Agents and Wholesale Druggists, Boston, Mass.

ELECTRICITY

FOR THE MILLION. AN ELECTRIC BATTERY FOR 25 CENTS.

COLLINS' VOLTAIC PLASTER

Cures Pains and Aches.

It equalizes the Circulation.
It subdues Inflammatory Action.
It cures Ruptures and Strains.
It removes Pain and Soreness.
It cures Kidney Complaint.
It strengthens the Muscles.
It cures Rheumatism and Neuralgia.
It reduces Stiffened Joints.
It cures Nervous Sick-Headache.
It is invaluable in Paralysis.
It cures Inflammation of the Liver.
It removes Nervous Pains.
It cures Spinal Weakness.
It is Grateful and Soothing.
It cures Lumbago or Pile.
It is Safe, Reliable, and Economical.
It is prescribed by Physicians.
It is endorsed by Electricians.

COLLINS' VOLTAIC PLASTER

Warranted, on the reputation of Dr. Collins, its inventor, an old physician, to be the best plaster in the world for relief. The union of the two great medical agents, viz., Electricity and Medical Gums and Essences, fully justifies the claim, and entitles this remedy to rank foremost among all curative compounds for all Internal Aches and Pains and Chronic Ailments.

Price, 25 Cents.

Be careful to call for COLLINS' VOLTAIC PLASTER and you will not accept any worthless imitation. Sold by all Wholesale and Retail Druggists throughout the United States and Canadas, and by WEEKS & POTTER, Proprietors, Boston, Mass.

C. M. GIGNOUX

GENERAL AGENT OF THE

Mutual Life Insurance Co.

OF NEW YORK,

FOR THE STATE OF NEW HAMPSHIRE.

Portsmouth, New Hampshire.

ARIZONA CONSOLIDATED

Gold & Silver Mining Co.

MOHAVE COUNTY, ARIZONA.

Organized under the laws of the State of New York, with a Capital of Two Million Five Hundred Thousand Dollars ($2,500,000.)

STOCK FOREVER UNASSESSABLE

No. of Shares, 100,000. Par Value $25 Each.

TRUSTEES:

DEWITT C. BATES, - 111 Broadway, New York
F. DOYLE, - - - - - - Newark, New Jersey
WELLS H. BATES, - - - - - - - Arizona
SILAS E. MILLER, - - - - - - - Arizona
GEO. W. MARSTON, - 161 Broadway, New York
ROB'T J. S. WHITE, - 161 Broadway, New York

President.—DEWITT C. BATES.
Secretary and Treasurer.—ROBERT J. S. WHITE

The property of this Company consists of the "Mountain Ranger" and "Expert" Mines, which aggregate 2500 feet in length and 600 feet in width. Work done on them in several localities, shows in every case MILLING ORE, varying in width from 40 to 80 feet. Average assays taken promiscuously from these openings show a value of $67.60 per ton. The three shafts already down show a bonded body of PAY ORE.

The mines are the natural extension of the "McCrackin Lode," capitalized at the rate of $10,000,000, (four times as much as this Company,) and which milled, with a twenty-stamp mill during eight months of 1878, and shipped to San Francisco, as shown by the books of Wells, Fargo & Co., bullion valued at Six Hundred and Seventy Thousand Dollars ($670,000.)

FOR THE ARIZONA CONSOLIDATED to pay regular dividends, all that is needed is a mill. To purchase and erect this, the Trustees have set aside *One Quarter* of the whole capital stock of this Company, ten thousand (10,000) shares of which are now offered at the subscription price of $3.50 per share. This will be sufficient to erect a twenty-stamp mill and set it in complete operation. The management will be conducted in an energetic and economical manner.

Subscriptions for five (5) shares or upward, will be received, and the certificates of stock promptly mailed. Drafts or checks should be made to the order of ROBERT J. S. WHITE, Treasurer, and forwarded to the General Agent. Amounts of $100 or less may be remitted, if subscribers prefer, by Post Office money order or registered letter. Subscriptions exceeding $100 may be sent by express, C. O. D., to

GEO. W. MARSTON, Gen. Agent, Room 1, 161 Broadway, N. Y. City.

dtatlwmov1

Daily Chronicle.

The Position of Agriculture.

In his essay on farming, Emerson says: "The glory of the farmer is that, in the division of labors, it is his part to create. All trade rests at last on his primitive activity. He stands close to nature. He obtains from the earth the bread and the meat. The food which was not he causes to be. The first farmer was the first man; and all historic nobility rests on possession and use of land. Men do not like hard work, but every man has an exceptional respect for tillage, and a feeling that this is the original calling of his race—that he himself is only excused from it by some circumstances which made him delegate it for a time to other hands. If he has not some skill which recommends him to the farmer, some product for which the farmer will give him corn, he must himself return to his due place among the planters. And the profession has in all eyes its ancient charm, as standing nearest to God, the first cause."

If agriculture really occupies this position among the industries, how important it is for the farmer to show proper respect for his calling, by doing his work in the best manner, by employing the best methods, by making use of all that science and experience teach, in order that he may reap the greatest possible results, and thereby compel people in other callings to believe what Emerson says of this one.

Col. Robert G. Ingersoll is evidently an admirer of rural scenes and employment, for he says: "There is a quiet about the life of a farmer, and a hope of a serene old age, that no other business or profession can promise. A professional man is doomed to see younger and stronger men pass him in the race of life. He looks forward to an old age of intellectual mediocrity. He will be last where once he was first. But the farmer goes, as it were, in partnership with nature — he lives with trees and flowers—he breathes the sweet air of the fields. There is no constant and frightful strain on his mind. His nights are filled with sleep and rest. He watches his flocks and herds as they feed upon the green and hilly slopes. He hears the pleasant rain fall upon the waving corn, and the trees he planted in youth rustle above him as he plants others for the children yet to be."

A Three-Millionth of an Inch.

One of the most singular mechanical operations imaginable is the making of gold wire for what is known as gold lace. The refiner first prepares a solid rod of silver about an inch in thickness; he heats this rod, applies upon the surface a sheet of gold leaf, burnishes this down—applies another coating, burnishes this down—and so on, until the gold is about one-hundredth part of the thickness of the silver. The rod is then subjected to a train of processes which bringe it down to the state of fine wire, when it is passed through holes in a steel plate, lessening step by step in diameter. The gold never deserts the silver, but adheres closely to it, and shares all its mutations. It is one-hundredth part the thickness of the silver at the beginning, and maintains the same ratio to the end. As to the thinness to which the gold-coated rod of silver can be brought, the limit depends on the delicacy of human skill. It has been calculated, that the gold actually placed on the very finest silver wire for gold lace is not more than one-third of one-millionth of an inch in thickness; that is, not above one-tenth the thickness of an ordinary gold leaf.

The New Stock Speculations.

The new combination method of operating in stocks which Messrs. Lawrence & Co., Bankers, N. Y., have inaugurated, is attracting unusual attention in financial circles, by reason of its remarkable success. A customer in Providence invested nine times, and made over $5,000 in three months, by using from $50 to $500 capital. By this system, orders from thousands of customers, in various sums, are pooled into one immense capital, and operated as a mighty whole, thus giving to each shareholder all the advantages of vast capital and shrewdest skill. Profits are divided every 30 days. Any amount from $10 to $75,000 can be used in Messrs. Lawrence & Co.'s combination with equal proportionate success. $15 will make $75 profit in the month. $200 will return $1,600, or 8 per cent. on the stock, and so on as the market varies. The new circular gives "two unerring rules for success," and shows how any one can operate profitably. Mailed free. Stocks and bonds wanted. Government bonds supplied. Apply to Lawrence & Co., Bankers, 57 Exchange Place, N. Y.

Starving to Death.

Thousands of men and women are starving themselves to death. They dare not eat or drink this or that, fearing it will increase their flesh. Life depends upon continuous self-denial. The only safe and reliable remedy for this terrible condition is Allan's Anti-Fat. It is wholly vegetable and perfectly harmless. Its use insures a reduction of from two to five pounds per week. Sold by druggists.

Buffalo, N. Y., June 13th, 1878.

To the prop'rs of Allan's Anti-Fat:

Gentlemen—The following report is from the lady who used Allan's Anti-Fat: "It (the Anti-Fat) had the desired effect, reducing the fat from two to five pounds a week, until I had lost twenty-five pounds. I hope never to regain what I have lost." Yours resp'y,

POWELL & PLIMPTON, Wholesale druggists.

By the use of Fellows' Compound Syrup of Hypophosphites the blood is speedily vitalised and purified, and so made capable of producing a sound mind and a sound body.

Portsmouth Chronicle

THURSDAY, AUGUST 14, 1879.

The Yellow Fever.

Twenty-two new cases and six deaths were reported in Memphis on the 12th inst.

At Corinth, Miss., one man died on the 12th; and the mayor and president of the board of health were sick, it was supposed with yellow fever contracted from Memphis refugees at the quarantine station. The people of Corinth were flying to the country in a terrible panic, and many were roaming the woods for shelter, the farmers having quarantined against them.

The city council of New Orleans on the 12th protested against the quarantining of that city by places north, and declared the city entirely free from fever.

The towns in western Tennessee and northern Alabama are fairly picketed with quarantine inspectors.

Surgeons Thomas Hiland and Walter K. Schofield, of the navy, not having had the yellow fever, the orders detailing them for duty at Matanzas and Havana, issued when they first volunteered, have been revoked. Medical Inspector Somerset Robinson will go to Matanzas as inspector.

Another Fall River Thief.

Walter Paine, 3d, treasurer of the American Linen Co., of Fall River, Mass., and brother-in-law of George B. Duffee, the Mechanics' Mill defaulter, has been dealing with the company's money, speculating in "futures," and is said to be $100,000 or more short in his accounts.

Chronicle Correspondence.

NEW YORK, Aug. 12, 1879.

The New York field of politics affords for the lookers-on a most interesting study. The undisguised enmity of the Tammany and Anti-Tammany democrats of this city is too earnest and too deep for either to withstand the triumph of the other at the coming convention for the nomination of candidates for State officers, with any degree of grace. It is not an uncommon thing for the democracy to commit *felo de se* when just on the verge of apparent success, and the fierce struggles and envious wranglings of 1879 are as likely as not to place New York with her thirty-five electoral votes in the list of States that will next year cast their votes for a republican President. With the election machinery of the "solid south" at their command, and a Congress with both branches in their undisputed possession, it would seem that a common prudence and a selfish regard for next year's results would lead the disturbing elements to adopt a wiser course. But the ambitions of the leaders are decidedly in the way, and the war will become more vigorous until, figuratively speaking, the stagonists "claw hair" at the State convention.

The present struggle over the city officers here is but a preliminary affair. Mayor Cooper, whom the republicans and Anti-Tammany democrats elected last November, is a zealous Tilden partisan, and is in the position of a "cat's-paw," his every move the suggestion of the cunning Presidential manipulator. The plan as finally exposed, is the capture of the police force through the commissioners, and as a result the appointment of inspectors of election. The *Express*, the ablest democratic paper in the city, boldly charges that it is the intention to get possession of the local election machinery for the purpose of "stuffing the ballot-boxes!" And the Presidential contest of 1868, when Tilden was chairman of the democratic State committee, gave ample proof that the warning now given by the *Express* is exceedingly timely. The feeling against Tilden here in the city is best illustrated by the remark of a Tammany sachem, who on being asked if the State committee were anti-Tilden, replied: "We had two majority against him at the last meeting—but there is no knowing what influence his 'barrel' has had on one or more of us, since!"

Tilden is a scheming, plotting and unscrupulous politician; the kind that prefers conspiracy to manly encounter, and the fact that George Lucius Robinson *seems* to be his candidate for a renomination, only causes his opponents to expect, when the convention meets, a change of base on the part of the adroit wire-puller that will show to the front some such candidate as Ex-Congressman Clarkson N. Potter—or, if thought advisable, the redoubtable railroad-wrecker himself, once more in his favorite role of "reformer!" Tilden has traded so extensively on this "reform" racket, that he actually believes he could hoodwink the voters of New York (if "things can be fixed right, you know, in the city,") into re-elevating him to the executive chair of the State. Tammany, exultant in its return to temporary power, was badly discomfited at the last city election, and bides its time for a stroke of revenge at Cooper and Tilden that shall be administered when it can do the most damage. With John Kelly at its head, it has the most perfect discipline and utmost surety of being wielded with telling effect. Kelly's strength lies in the fact that he is backed by the democratic masses who have so long and so extravagantly misruled this city. Kelly openly announces that 60,000 democratic voters here will bolt any such nomination as that of Gov. Robinson. Should any considerable number do so, the democratic candidate would depend on republican votes for an election, and it would remain to be seen whether there is enough idiocy of that kind still in existence in the Empire State. If there is, after the experience of the past two years, then there is no virtue in setting an example good or bad.

Tammany is by no means idle, and rules the democratic primaries, in or out of office, as readily as Gen. Arthur and his associates remain at the republican helm, in or out of the Custom House. And Tammany doesn't intend to be at the State convention without an available candidate with which to propitiate the country delegates, and floor Tilden. Horatio Seymour was pleaded with to allow the use of his name, but to no effect. Some such man is needed, and Chief Justice Sanford E. Church is a great deal "bigger" than Robinson, or Potter, and materially as well as morally than Tilden. To nominate him would delight John Kelly, and ensure the enthusiastic support of the "60,000 democrats" he claims to lead. But then Tilden's grapes would be all sour, and his doll "stuffed with sawdust." One of the pleasant anticipations of Tammanyites in 1879, prior to the city election, was to name Hendricks and Church as the next President and Vice President. Defeat took the starch out of that combination for the nonce, and the necessity that appears like fate, brings the name of Church into a position of greater prominence. Given the nomination of the Chief Justice, and his election to the gubernational chair, and where are Tilden and his claims for a Presidential renomination? New York would present the name of Sanford E. Church, *vice* Samuel J. Tilden politically indisposed, at the next democratic Presidential convention, and though Church might not carry the convention, the last nail in the political coffin of your "uncle Samuel" would have been driven.

Out of all this strife for selfish personal aggrandizement, comes republican possibility, amounting in fact to very strong probability. The Greeley republicans and the element which now strongly supports the administration, are more heartily in accordance with their former professed principles, than in any year since "war times." The republicans of New York failed to do an act of justice to Hon. A. B. Cornell, who had organized victory after victory as chairman of the State committee—just as the republicans of the nation failed to do justice to the brave-hearted Blaine at Cincinnati, who had won the right of undisputed leadership and was the choice of the republican masses who gave the deciding votes afterward in the electoral college. In New York State, as in the nation, a coalition defeated the favorite—with what wisdom the record shows—and the listless campaigns that ensued showed plainly the disappointment. There are strong indications that Mr. Cornell will lead the ticket this year, but he is by no means the only republican who can be chosen. It is said of Senator Conkling, I do not pretend to say how truly, that he can carry New York State at any time when he is personally interested sufficiently to undertake it with determination. His experience in the Hayes-Tilden campaign and his brilliant success of last year, are spoken of as corroborative evidences. With his intimate personal friend, Cornell, at the head of the ticket, Mr. Conkling can have but the most inspiring of personal motives to impel him to "take hold with a will." His possible candidacy for the Presidency hinges on the fact that the republican party will need the electoral vote of New York State in 1880, and the man who can prove by figures plain to all arithmeticians in and out of the *World* office, that he can keep it out of the clutches of Sammy Tilden or any other democratic "miscreant," is certainly entitled to "distinguished consideration" at the hands of his party.

And all these foregoing reasons go to show why political matters will be lively in New York this fall. G.

News and Notes.

The British steamship Semiramide, bound from Boston for Liverpool, was run down and sunk on the 10th inst., off Fastnet. She was an iron steamer of 1794 tons, and had a cargo valued at $92,000. Ship Southern Rights, of Bath, Me., has been abandoned at sea; crew saved. Ship Dauntless, 999 tons, built at Mystic, Conn., is ashore near Dunkirk, and will probably prove a total loss.

A terrible thunder-storm swept over Denmark on the 4th inst., destroying over one hundred houses, killing fifty or more persons, and doing immense damage to crops.

Willie O. Eaton, seven years old, of Salem, Mass., was accidentally shot on the 12th inst. by another boy, the bullet passing in at the right shoulder and lodging in his left breast, inflicting a probably fatal wound.

The body of the young woman found dead on the railroad track in Newton, Mass., on the evening of the 7th inst., and shockingly mangled by the cars, has been identified as that of Maggie Murphy of East Boston, a young woman of good character. There are some suspicious circumstances connected with the case, but it is believed to have been an accident.

In a street fight in Boston, on the evening of the 12th inst., between Thomas and William Kivlin and Patrick and John Malone, Patrick Malone shot the two Kivlins with a revolver about as big as a ducking-gun, badly wounding both; it is thought Thomas Kivlin will die.

The dead body of Edgar W. Lord was found in the cellar of a house in Boston on the evening of the 11th inst. The coroner decided it was a case of suicide.

John Bitzer, sixty years old, of Arlington, Mass., was found hanging to a tree near his house on the 11th inst., having been missing two days. Undoubtedly a suicide.

The annual Salisbury beach gathering takes place September 20th, and Gen. Butler will be among the speakers.

There was a consecration service at Hartford, Conn., on a recent Sunday, which was largely attended by people from other towns, special trains being run on the railroads. In the evening, as a very heavy train approached New Britain, when on a steep up-grade some funny fellows on a car in the rear of the train put on the brakes and brought the train to a dead stop. The joke, however, reacted on its perpetrators. The train was so heavy that it could not be started again, and so it was divided and the second half left standing until the first half had been taken to New Britain and unloaded. The jokers in the last part of the train did not laugh so much as they might.

Miss Ella R. Gifford, nineteen years of age, one of three orphan children of Capt. Leonard Gifford, has disappeared from her home in New Bedford, Mass., under circumstances which lead to the belief that she has committed suicide.

Barge Jemima Leonard, from New York, in tow of tug Knickerbocker, arrived at Vinalhaven, Me., a few days ago, and took the immense Gen. Wool monument, weighing two hundred and fifty tons, the shaft of which is sixty feet in length, and each side five and a half feet at the base, being only a few feet shorter than the famous Cleopatra Needle. When quarried, the block was sixty-one feet in length, being much the largest single stone ever quarried in this country. This monument is to be erected at Troy, N. Y.

In Harrison, Me., the other night, a married man, returning homeward from an interview with his unlawful beloved—an unmarried young lady—was rotten-egged by a band of indignant townsmen. The party followed him at first on foot, discharging frequent volleys of decayed eggs; and then they took a team and followed him as rear guard for quite a number of miles until he was once more "in the bosom of his family." Instead, however, of obtaining that sweet sympathy in trouble which man is wont to expect from the wife of his bosom, his better half actually thanked the "vigilance committee" for applying the heroic treatment to her recreant spouse.

New Hampshire Items.

At Contoocook, on the 11th inst., Johnny Stevens fell into the river and was sucked into the flume of Burnham's mill. He was caught in the eddy and was just going into the wheel when Nathan Burnham discovered and rescued him.

The Unitarian society of Franklin, recently organized, will proceed at once to build a church, Mrs. James Smith of St. Louis, a native of Franklin, paying one-third of its cost.

Alvin Cook was arrested on the 12th inst. at Newburyport, for stealing a horse and buggy from William E. Merrill of West Newbury on the previous day. Marshal DeRochemont found Cook intoxicated in the outskirts of the city, with the horse and front wheels of the buggy. The rest of the team could not be found.

At Hudson, on the 10th inst., the skeleton of a man was found in a clump of bushes on what is known as the Gowan farm. The flesh, where it was protected by the leg of the boot, was not wholly decomposed, and it is therefore argued that death occurred not more than three months ago. In the pocket of the clothing there was $1.60 and an old razor. There is no one missing from Hudson or that vicinity, and therefore it is believed that the deceased was a tramp who perished in the early spring from cold and hunger.

Mrs. Gilbert Fuller, of Woodsville, was assaulted and shockingly beaten on the evening of the 12th inst. by Mrs. Henry Williams and her daughter, the latter being about twenty years old. The girl knocked Mrs. Fuller down with a chair, and then with her mother's aid pounded the prostrate woman, inflicting probably fatal injuries.

George E. French of Nashua, formerly a well-known teamster, but lately a chronic loafer and thief, has gone to the house of correction at Wilton for four months, for stealing from George W. Greene, grocer.

—The ties that bind the merchant to his profit—adver-tise.

THE BEST IN THE WORLD SOLD BY ALL DEALERS

WHITE SEWING MACHINE

$1500.00 CASH TO AGENTS

BEWARE OF BOGUS DEALERS AND DEFACED NUMBERS
NOTICE OUR GENUINE NUMBER ON SHUTTLE RACE-PLATE.

SO SIMPLE A CHILD CAN USE IT. WARRANTED FOR 3 YEARS.

FOR PARTICULARS ADDRESS:
WHITE SEWING MACHINE CO. CLEVELAND, OHIO.

A FULL LINE OF
Parasols Parasols
FOR SALE CHEAP!
☞ Price them before purchasing.

LADIES' LINEN SUITS!
Large Assortment! Splendid Styles!
Exceedingly Low Prices.
— AT —
MARSTON'S,
21 Market Street.

DON'T GO TO BOSTON
— TO PURCHASE —
CARPETS or DRY GOODS
When you can purchase as cheap at Home.
AYERS & LOCKE
— INTEND TO OFFER —
Extra Inducements
— TO PURCHASERS OF —
CARPETS! CARPETS!!
THEY HAVE PURCHASED THEIR
New Stock of Carpets,
Making the largest Stock of CARPETS this side of Boston.
FULL LINE
Tapestry Brussels Carpets,
As good patterns as the higher priced goods, Only 75 cents; last year's price $1.
FINE LINE
Tapestry Brussels,
87½ cents; last year's price $1.25.
FINE LINE
Roxbury Tapestries,
$1.00.
Among them many private patterns which can not be obtained elsewhere.
FINE LINE
INGRAIN CARPETS, 50cts.
25 pieces Lowell Supers, very cheap.
40 pieces Lowell Extra Supers, very cheap.
Fine Line Lowell Three-Ply Carpet, only $1.00.
FULL LINE
FIVE-FRAME BODY BRUSSELS
Oil Cloths, 25 Cents and Upwards.
Tapestry Stair Carpets, Palatine Stair Carpets, Hemp Carpets, Straw Mattings, Mats, Druggets, Hassocks, &c., &c.
In fact everything that should be found in a First-Class Carpet Stock. Also
WINDOW SHADES, FIXTURES, TASSELS. &c.
THE BEST STOCK OF GENERAL
DRY GOODS!
Within 50 miles of Boston.
Special Prices in Domestics.
Linen Damasks in Barnsley and Loom.
Sixty White Toilet Quilts,
at $1.00, worth $1.50.
The Best Double Busk Corset the Market affords
For 50 Cents per Pair!
Finest Stock of Hamburgs, Torchon Laces, Black French Laces, Worsted, Fringes, Kid Gloves, Buttons, Ruchings, &c., &c., at lowest prices.
Ladies' Silk-Clocked Balbriggan Hose, 25c.
In fact, everything in Small Wares
AYERS & LOCKE,
Market Street.

STEAMER JAMES SAMPSON.
KITTERY & PORTSMOUTH.
TIME TABLE.

From Navy Yard bridge.		From Navy Yard Landing.	
Leave Kittery at	6:25 A.M	*Leave Ports'th at*	6:45 A.M
" "	7:25	" "	8:30
" "	8:35	" "	9:15
" "	9:45	" "	10:00
" "	11:00	" "	11:10
" "	1:50	" "	12:45 P.M
" "	2:00 P.M.	" "	3:00
" "	3:30	" "	4:00
" "	4:20	" "	5:00
" "	5:50	" "	6:25

Evening Trips, Tuesday and Thursday, leaving Kittery at 7:15; leaving Portsmouth at 9:00.
Saturday Evenings, leave Kittery at 7:15 and 8:45; leave Portsmouth at 8:30 and 9:30.
Special arrangements can be made for other evenings.
Fare Five Cents Each Way.
Freight taken at reasonable rates. Orders executed with despatch.
A. STEVENSON, Proprietor.

ISLES of SHOALS HOTELS.
STEAMER APPLEDORE will leave Steamboat Wharf daily at 11 A. M. and 6 P. M.
LAIGHTON BROS. & CO.

THE WENTWORTH,
NEWCASTLE, N. H.
This new and elegant hotel, situated three miles from Portsmouth, N. H., 24 hours' ride from Boston, via E. R. R., is now open for the reception of guests. Its location, fittings and appointments are better than any other seaside hotel on the New England coast. Coaches connect with all trains. Transient board, $3 per day; by the week from $12 to $17, according to length of stay and size of rooms. Address F. W. HILTON & CO.
125-tf Portsmouth, N. H.

Hotel New Hampshire
Nos. 1854 and 1856 Washington Street,
TWO BLOCKS ABOVE COMMONWEALTH HOTEL
BOSTON, MASS.
HAVING leased and furnished the above hotel in first class style, I am prepared to receive guests. Rooms (with or without board) single or *en suite*, to let, with all the modern improvements, such as steam heat, hot and cold water, electric bells, bath rooms, water closets, gas, etc. Transient rates $1.50 per day. Special rates for parties stopping several days.
Horse Cars and Coaches run by the house at all hours of the day and evening, from all depots.
JOSEPH C. PERKINS, Proprietor.
Formerly of the Franklin and National Houses, Portsmouth, N. H.

A Card.
THE PROPRIETORS of 'THE WENTWORTH' propose to furnish MUSIC FOR DANCING, in the Drawing Room, through the season, on
Wednesday and Saturday Evenings,
trusting it may contribute to the pleasure of its guests and of the citizens of Portsmouth and vicinity.
Newcastle, N. H., July 30th, 1879.

BEST BURNSIDE COAL!
A cargo of this very celebrated SHAMOKIN COAL has this day arrived. By those who have used it, it is considered equal to Franklin Coal, and we are selling it at the low price of
$4.50 Per Ton!
Screened and delivered in any part of the city.
Also, a Cargo of
FRANKLIN COAL,
This day arrived and selling at lowest prices,
— BY —
C. E. WALKER & CO.,
137 MARKET ST., - - - 4 WATER ST.
☞Orders left with N. K. Walker & Son promptly filled.

E. S. RYDER---DENTIST,
HAS returned home from his summer vacation, and is ready to attend to all who need his services. tf

DRY GOODS!
D. F. BORTHWICK
HAS RE-OPENED THE
POPULAR STORE!
WHERE WILL BE FOUND
A FULL LINE
— OF —
Bleached and Brown Cottons,
Prints, Ginghams, Shirtings, Tickings, &c.
A SPECIAL LINE OF
LINEN GOODS!
— IN —
Bleached and Loomed Damask,
Turkey Red Damask,
Napkins, Towels, Crashes, &c.
BLACK & COL'D SILKS of GOOD STOCK.

To Let.
STORE No. 27 MARKET STREET.
Stay tf Apply to J. R. MAY

C. E. BOYNTON,
MANUFACTURER OF
SODA WATER
In Siphon Bottles and Fountains.
Cream Nectar Beer, Cream Ginger Beer, Tonic Beer, Root Beer, Pineapple Beer, Birch Beer.
GINGER ALE & MINERAL WATER.
— ALSO, BOTTLER OF —
Milwaukee Lager, Eldredge's Lager, Stock Ale, and Refined Cider.
Of the different summer beverages manufactured at this establishment it is hardly necessary to say a single word. They have become popular "on their own merits" and can be found in many private families and on sale in every hotel, saloon and restaurant in this locality.
The lagers bottled by me are from the best breweries in the country, and it is safe to say that there is no better in the world.
☞ Orders may be left at my establishment for any of the above, which will be delivered anywhere within the city limits without extra charge.
C. E. BOYNTON,
18 Bow Street, - - Portsmouth, N. H

PURE PARIS GREEN!
For Potato Bugs!
CAN BE FOUND AT
FRED P. WILSON'S
Hardware and Paint Store,
NO. 37 CONGRESS ST.

CAW'S INK!
A New Brand. For sale only by
WILLIS G. MYERS.
The only Ink, jet black from the pen.
— AT —
No. 1 Congress Block.

Miss Morgan's School.
The Fall Term commences Wednesday, Sept. 24th, with a full corps of teachers.
The English department and the Latin classes, are under the charge of the Principal, assisted by a lady of culture and experience.
Special attention given to Elocution.
Native teachers are provided for both French and German.
TERMS FOR DAY PUPILS.
Girls twelve years of age and under, $60 per year; young ladies over twelve, $100 per year.
MWF 3m

JOHN MALSBENDEN,
Merchant Tailor,
Is now located at
101 CONGRESS ST.,
Up One Flight,
And is prepared to cut and make Clothing in the best manner as cheaply as good work can be done.

A Choice Assortment
— OF —
PARASOLS!
— AT —
The Nick-Nack Store
4-BUTTON
KID GLOVES!
FIFTY CENTS!
— AT —
LEWIS E. STAPLES'
NICK-NACK STORE,
5 MARKET ST.,
PORTSMOUTH.

NEW YORK SHOPPING.
LAMAR PURCHASING AGENCY!
ESTABLISHED! RELIABLE
Everything bought with taste and discretion. New York Fashion Correspondent of this paper connected with agency. Best city references. Send for circular with prices. Address
MRS. ELLEN LAMAR,
877 Broadway, New York City

IN ORDER TO REDUCE OUR LARGE STOCK
— OF —
Stylish Straw Hats
We are offering them at
VERY LOW PRICES!
Call and examine before purchasing.
WALKER & SON,
13 Congress Street.

ELDREDGE'S LAGER!
Milwaukee Lager.
Bottled and for Sale by H. F. GERRISH.

WOOD!
Hard and Soft Wood,
Sawed and Split,
KINDLINGS, SHAVINGS, ETC., ETC.
☞ Orders left at the PLANING MILL, GREEN STREET, will be promptly attended to.
DANIEL MASON, Agent.

Local Matters.

POST OFFICE RULES.

MAILS CLOSE.

	A. M.		P. M.	
Boston, South and West,	8 10:35	2:30	4:30	*5:30
Boston Way,	10:35	2:30		
Portland,	9:25		4:50	6:30
East [beyond Portland],	9:35			6:30
Biddeford, Saco and Way	9:25		4:50	
Great Falls,	9:25		4:50	
Great Falls & Conway R. R.	9:25			
Concord and North,	7:40		4:50	
Concord Way,	7:40		4:50	
Boston & Maine R. R.	7:40		4:50	
Dover,	7:40	9:25	4:50	

*Arrives in Boston next morning.

MAILS ARRIVE.

	A. M.	P. M.
Boston, South and West,	4:30, 10:05	3:15, 5:50
Boston Way,	10:05	5:50
Portland and East,	11:20	3:20
Great Falls & Conway R. R.	11:20	
Concord and North,	10:20	6:50
Dover,	10:20	5:50

Letters for the night mails [and no others] east or west may be deposited in the box at the Eastern depot, every day except Sundays.

E. G. PEIRCE, JR., P. M.

THE WEATHER.

Probabilities for the New England States, To-Day:

WASHINGTON, D. C., August 14, 2 A.M.

Southerly to westerly winds, partly cloudy weather and light local rains, with falling barometer during the day, and slight changes in temperature.

AROUND HOME.

Thirteen schooners, all but two of them coal laden, arrived at this port on the 13th inst.

A milk-car standing on the side track at North Hampton one night recently, was broken into, and about fifteen dollars stolen from a desk, the lock of which was forced.

The exhibition of the model of New York harbor has met with such success that it will remain for the rest of this week at Congress hall. Open day and evening. Children admitted every afternoon for five cents each.

The schooner Daniel Marcy arrived at Doane's wharf on Tuesday night of this week, with three hundred and eighty-five barrels of mackerel, the finest lot landed here for two years. Her total catch for the season, up to date, is 1920 barrels.

The alarm of fire at about half-past five o'clock Wednesday afternoon was occasioned by the partial burning of the ell of John Buckley's house on Jefferson street. The fire department turned out, but their services were not called into requisition. Loss small.

There was a sprinkling of rain in this city on the afternoon of the 13th inst., but not enough to cool the air, which seemed all the hotter after the shower was over. At Berwick, Me., and for some distance this side, the shower was an unusually heavy one.

The schooner Charles H. Trickey, Kelly, from Philadelphia, and the John Bracewell, Chatfield, from Baltimore, arrived in the lower harbor on Wednesday morning of this week, both bound to Dover with cargoes of coal. The schooners Forest Home, Kent, and H. Prescott, Swett, both from Port Johnson for Dover with coal, and J. J. Little, Gandy, from Philadelphia for South Newmarket, also arrived during the day. One of these vessels was towed up the river in the afternoon by the steam tug Ann.

A Berkshire merchant has a novel way of curing petty shop-lifting. Whenever losses come to his notice he charges them on his ledger to "Thief," and when a person is detected in pilfering he takes him (or her) to the desk, exhibits the account, and says the culprit can pay the whole or be punished. They invariably pay, and in this way he has recovered $500 or more in the past few years.—*Massachusetts paper.*

A well-known grocer of this city has kept a "thief" account for twenty years or more, similar to the one mentioned above, and for the same purpose. He has found it effective in covering losses from petty thieves, but we do not imagine he originated the plan.

The steamer Empire State made an excursion trip from Boston to the Isles of Shoals on Wednesday of this week, with a very large party, among them being the common council of Newton, Mass., and guests, on invitation of the president of the board, Mr. John Q. Henry. We are informed that the hotels at the Shoals are so crowded that cots and camp bedsteads are up in every available place, and all occupied; and that the season will be the most successful the islands have ever enjoyed. The great improvements at the Oceanic are fully appreciated by the guests, as the special advantages of the hotel's position long have been.

Henry Beckman of Seabrook, the pardoned-out State-prison-bird who stole the horse belonging to George James of Gloucester, Mass., which was sold by Beckman in Exeter and afterward identified by the owner in this city, was on the 12th inst. traced by Sheriff Kent and Deputy Sheriff Hoyt of Exeter to Salisbury beach, and thence to Amesbury and Wenham, Mass.; the criminal having got beyond the jurisdiction of New Hampshire, the case was turned over to an officer at Salem, Mass. On the previous day the thief traded horses with three persons, all the animals he disposed of having been stolen, but all of them have been recovered by the officers. Beckman was sent to State prison for trying to wreck a train on the Eastern railroad near Seabrook, and should have been kept in prison till his time was up.

THE ACCIDENT TO THE PORTSMOUTH.

The Newburyport *Herald* of Wednesday, the 13th inst., says:

Schooner Lydia A. Davis, Capt. Robert Floyd, of this port, was fishing on Monday morning near York Nubble, when the captain perceived a ship aground on Moore's rock. The seine boats belonging to the schooner rowed around the ship in distress, which proved to be the United States school ship Portsmouth, which had left the navy yard at Kittery early in the morning, and had stuck fast upon the rock, about two miles from shore and in seven fathoms of water. The captain of the Portsmouth asked the men in the boat to row back to the schooner and anchor her, which they did, securing her with two anchors. A boat from the school ship then brought a hawser, which was fastened to the mainmast of the Lydia A. Davis, by which the Portsmouth was hauled off and went on her way to Portland, where she was bound. Previously aid had been asked from the navy yard, and the tug Leyden was on her way to the rescue, but her services were not needed.

The Portsmouth must have an awful keel on her, to stick fast in seven fathoms of water. It would not be supposed from her size and appearance that she drew more than seventeen or eighteen feet at the outside, in her present trim.

A NEW HISTORY OF NEW HAMPSHIRE.

The gratifying announcement is made that a general history of New Hampshire is to be written, and to no more competent or skillful hand could the important task be entrusted than to Dr. A. H. Quint, of Dover, who has undertaken this great work. Jeremy Belknap, our time-honored historian, once lived at Dover; and his successor will not prove unworthy of him. Dr. Quint is, as our readers well know, a most accomplished student in historical lore. He has worked diligently for many years amid the early records of Dover and of the State, and has brought to light much valuable material. The records and documents that have been discovered during the century since Belknap wrote, and more particulary within the past five and twenty years, throw a flood of light upon many facts as to which Dr. Belknap was compelled to grope his way in ignorance. The time is ripe for this new history.

We are glad that Dr. Quint has determined to take up this work. If his health and strength permit he will no doubt contribute a volume of enduring value, and fitly crown his already high reputation. We are not aware whether he desires aid in the shape of letters and documents, but we may assume that anyone who has information not otherwise accessible will do all lovers of historical truth a favor by communicating with him.

DIED.

BATCHELDER. In North Hampton, Aug. 12th, Harriet A. Batchelder, wife of Thomas J. Batchelder, aged 49 years.

HALLAM. In Gloucester City, N. J., Aug. 11th, Thomas Hallam, formerly of Dover, aged 52 years.

☞ The funeral of Alfred M. Hoyt, Esq., will take place this (Thursday) afternoon at 2 o'clock, at the Unitarian church.

MARINE CHRONICLE.

PORT OF PORTSMOUTH.

ARRIVED Aug. 13th.

Stmr Startled Fawn, ——, Newburyport (and sails 14)

Sch W H Anderson, Babcock, Philadelphia.

Sch Forest Home, Kent, Port Johnson for Dover.

Sch Silas McLoon, Spear, Port Johnson.

Sch John Bracewell, Chatfield, Baltimore for Dover.

Sch T J Trafton, Eaton, Hoboken.

Sch H Preston, Swett, Port Johnson for Dover.

Sch Elizabeth M Smith, Raymond, Boston.

Sch Wingaersheek, Dennell, Newburyport.

Sch Romer, McFarland, Hoboken.

Sch R L Tay, Brown, Perth Amboy.

Sch J F Carver, Wass, Hoboken.

Sch Chas H Trickey, Kelly, Philadelphia for Dover.

Sch J J Little, Gandy, Philadelphia, for Newmarket.

SAILED, Aug. 13.

Stmr Reading, Colburn, Philadelphia.

Sch George Walker, Thomson, Kennebec.

Sch J P Ames, Rich, Elizabethport for Ipswich, passed through Hell Gate 11th.

Schs L A Rommell, Jeffries; Billie S Derby, Naylor; and Abbie Corzen, ——, for this port cld Philadelphia 11th.

Schs Free Wind, Frisbee, New York for this port, and Planter, Harding, Amboy for this port, passed through Hell Gate 12th.

Sch Laura V Rose, Allen, hence arr at Philadelphia 12th.

THE SECRET KEY TO HEALTH.—The Science of Life, or Self-Preservation, 300 pages. Price only $1. Contains fifty valuable prescriptions, either one of which is worth more than ten times the price of the book. Illustrated sample sent on receipt of 6 cents for postage. Address Dr. W. H. Parker, 4 Bulfinch Street, Boston, Mass.,

SANFORD'S JAMAICA GINGER

Enlarged May 1, 1879. Price unchanged.

The only combination of the true Jamaica Ginger with choice aromatics and French brandy, for correcting intemperate habits, regulating the stomach and bowels, breaking up colds, chills and fevers, is SANFORD'S JAMAICA GINGER. For relieving gouty and rheumatic pains, preventing malarial fevers, and promoting sleep it is truly wonderful. Ask for SANFORD'S. tsept6

Naval Affairs.

The U. S. S. Richmond arrived at Yokohama, Japan, July 3d, accompanied by the Ashuelot. On the 4th Rear Admiral Patterson transferred his flag from the Monongahela to the Richmond; the former vessel was to be shortly sent to Hakodadi, the Richmond remaining at Yokohama. The Ashuelot would remain at Yokohama for some time longer, to give her officers and crew the benefit of a comfortable climate. The Ranger was on her way from Hong Kong, and would stop at Nagasaki. The Monocacy and Palos were at Shanghai, but in case any serious sickness occurred there would go to Chefoo.

—The English style of dancing at present is very quiet. The gliding waltzes are as stately as minuets, and consequently short dresses do not seem inappropriate.

GONE FOREVER!

So say the ladies of their beauty when the mirror shows them their once jet or golden tresses streaked with gray; but never was there a more

FALSE CONCLUSION.

Though the hair be as white as Time's own forelock or, worse still, as red as a fiery meteor—

PRESTO!

it is invested in a moment with the most magnificent black or brown by the agency of

Cristadoro's Hair Dye,

a perfectly wholesome and purely vegetable preparation. Manufactured by J. CHRISTADORO, No. 23 William Street, New York. Sold by all Druggists. Applied by all Hair Dressers.

A CARD.

To all who are suffering from the errors and indiscretions of youth, nervous weakness, early decay, loss of manhood, &c., I will send a recipe that will cure you, FREE OF CHARGE. This great remedy was discovered by a missionary in South America. Send a self-addressed envelope to the REV. JOSEPH T. INMAN, *Station D., New York City.* eod&wlnov79

BRICK STORE

ON BOW STREET,

AT AUCTION!

On Thursday, Aug. 21st,

At 12 o'clock, noon, we will sell at Public Auction, without reserve, the Two-Story Brick Store *No. 5 Bow street*, next door to C. E. Myers & Co.'s. After the sale of the store we will sell the Furniture and Fixtures in the same. Also, one

SIX-YEARS-OLD HORSE!

Sound and kind. The owner is going West and wishes to dispose of his property before leaving.

MORSE & ILSLEY, Auctioneers.

WHITE LEAD,

WARRANTED PURE,

7 cents Per Pound.

PARISIAN GREEN,

FOR BLINDS,

At Lowest Possible price—can be found at

FRED P. WILSON'S

Hardware and Paint Store,

37 CONGRESS STREET.

CONGRESS HALL.

The Wonderful Working Model of

NEW YORK HARBOR

Scores of Steamers and other Vessels sailing in 150 Gallons of

REAL WATER.

It is not a Magic Lantern Panorama or Painting, but is the

ONLY MODEL OF THE KIND IN THE WORLD,

Geographically Correct in every detail; was made from measurements furnished by the U. S. Coast Survey. A bird's-eye view of the entire harbor and surrounding country, covering 38 square miles in a space of

TEN FEET SQUARE.

Admission only 10 Cents.

Open daily from 10 A. M., to 10 P. M.

Notice.

THE Subscribers, having purchased the interest of John Dixon in the firm of C. Sullivan & Co., will continue the business as formerly in the store now occupied by them at corner of Bow and Penhallow streets, where will be found at all times Beef, Mutton, Lamb, Poultry, Fish of all kinds, Vegetable, and everything else appertaining to a first-class market. Thanking the public for their former liberal patronage, they ask for a continuance of the same, and will use their best endeavors to please all who favor them with a call. C. SULLIVAN,

JOHN D. DOWNS.

1w*

HOSTETTER'S CELEBRATED

STOMACH **BITTERS**

It is passive suicide to permit the health to be undermined, the constitution broken, and the lease of life shortened, by nervous complaints, constipation, biliousness, indigestion, headache, or intermittent or remittent fevers, when it is a fact established by unquestioned evidence that the Bitters will prevent and remove these evils. All the symptoms of lassitude and general debility speedily vanish when this invigorant is given a trial.

For sale by all Druggists and respectable dealers generally.

ROYAL

BAKING POWDER

Absolutely pure—made from Grape Cream of Tartar, imported exclusively for this Powder from the Wine district of France. Always uniform and wholesome. Sold only in cans by all Grocers. A pound can mailed to any address, postage paid, on receipt of 60 cents. ROYAL BAKING POWDER CO., 171 Duane St., New York. Most cheap powders contain alum; dangerous to health; avoid them, especially when offered loose or in bulk.

Yachting Parties,

Picnic Parties,

Lunch Parties.

WE HAVE JUST RECEIVED A

FRESH STOCK

—OF—

SEASONABLE GOODS

For the above-named occasions, such as

Lunch Ham,

Lunch Tongue,

Boned Chicken,

Boned Turkey,

Curried Fowl,

Broiled Quail,

Broiled Grouse,

Pate of Wild Duck,

2-lb. Cans Corned Beef, 35c. each,

Boiled Beef Tongue,

Sardines, Olives,

Pickles, Bananas,

Soda, Pilot, Milk and Sardine

BISCUIT,

Cantrell & Cochrane's Ginger Ale,

Eldredge Brewing Co.'s Lager Beer.

All the above goods are sold at Lower Prices than ever before and down-river parties will find it for their interest to purchase supplies from us.

Butler & Laighton

No. 1 MARKET SQUARE.

WATCHES CHEAP

—AT—

Hutchinson & Connell's.

Proposals for Painting.

SEALED PROPOSALS marked "Proposals for Painting" will be received by the County Commissioners, Epping, N. H., until August 19, 1879, for painting the County Almshouse two coats, roof one coat, puttying, nailing, etc., included. Carpenters to have use of staging for repairs. Commissioners to furnish paint stock and give directions for color of house, sash and trimmings. All work to be done between Sept. 10th and Oct. 15th, 1879, and to the acceptance of the Commissioners. Right reserved to reject any or all bids.

NEWTON JOHNSTON,
WELLS C. UNDERHILL, } *Commissioners.*
JOSEPH C. BURLEY,

3td1tw

STARCH!

DURYEA'S OR KINGSFORD'S,

In Barrels for sale in any Quantity,

—AT—

Five Cents a Pound.

H. F. GERRISH.

For Sale.

ONE Second-Hand SINGER FAMILY SEWING MACHINE, in good running order. This will be sold at a bargain. Apply at CHAS. E. MYERS & CO'S, No Bow St.

Girl Wanted.

IN a family of two persons; one who combines a knowledge of housekeeping and cooking preferred. Apply at this office.

Just received from the Manufactory!

2500 lbs. Dolly Varden Soap!!

In Pound Bars;

5c. per Bar, 21 Bars, $1; 72-lb. Box, 4 1-2c per lb.

The Best Laundry Soap in the market!

JAMES R. YEATON.

Established Jan. 1, 1838. PRESTON'S

PHARMACY!

PRESTON'S

Extract Jamaica Ginger!

—IS THE—

Strongest,

Purest,

Cheapest,

AND LARGEST BOTTLE of any in the market. If upon trial you are not convinced it is *the Best*, my special request is that you will return it, and have your money refunded.

PUT UP IN TWO SIZES, 25 and 40c

Preston's Dysentery Elixir!

CURE FOR

Diarrhœa and Dysentery.

A thorough trial of this valuable medicine during many prevailing epidemics, has proved it to be the most successful remedy ever used by the medical profession, if taken in season. Three doses are sure to afford relief, at once checking discharges and relieving pain.

Price 50 cents.

PREPARED BY

William R. Preston,

PHARMACIST,

No. 2 Congress Block.

Established Jan. 1, 1838. PRESTON'S

PHARMACY

THE LATEST STYLES

—IN—

ROOM PAPERS

—AND—

WINDOW SHADES

Are now opening at

M. Goodrich's Book-Store.

☞ Curtains hung with neatness and despatch

NEW STOCK

—OF—

SPRING AND SUMMER GOODS!

J. E. HAM & CO.,

Have Removed to No. 11 Congress Street,

Next door to N. K. Walker & Son,

—WITH A—

LARGE STOCK OF SPRING SUITINGS

—ALSO—

Cassimeres, Doeskins, Cloths and Worsted For Dress Suits.

Embracing all varieties of fine Plain and Fancy Patterns to suit every taste.

Garments Made to Order

With a guarantee to give satisfaction.

GENTS' FURNISHING GOODS:

Drawers, Shirts, Bosoms, Collars, Kid Gloves, etc., etc.

11 CONGRESS ST.

CORSETS! CORSETS! CORSETS

Ladies do not purchase until you have seen our NEW STOCK. If you are troubled in breaking the bones over the hips call for our A. D. C.

SOMETHING NEW.

Prices, Styles and Quality,

CAN'T BE BEAT.

Kid Gloves! Kid Gloves!

SPRING SHADES,

(2 & 3 Buttons.)

A better GLOVE for the money has never been sold in the City.

MORRIS C. FOYE,

23 MARKET STREET.

Real Estate.

Desk Room

TO LET in one of the pleasantest offices in the city. Enquire at CHRONICLE Office.

To Let.

HALF OF A HOUSE, centrally located. Address P. O. BOX 1252, Portsmouth.

To Let.

DWELLING HOUSE No. 6 Gates Street. Suitable for a small family. Also STORE corner of Washington and Gates street. Apply at 78 State Street.

For Sale.

Two houses on Preble's Island, Kittery, one a new story-and-half house and the other in good repair, with fifteen acres of good land. For further particulars apply to Rider & Cotton, Market street. tf26 *aug1

Farming Land and Building Lots for Sale.

THREE Large Fields on Jones Avenue, and Building Lots on South Street. Apply to SAMUEL H. HALL.

For Rent.

HALF-HOUSE ON MELCHER STREET, near Pleasant, containing four rooms, with water in house. Rent low to a good tenant. Apply at 51 Pleasant Street.

GROCERY STORE To Let.

STORE 72 State Street, now occupied by Rufus K. Oxford, possession given 1st of August. Apply at the NEW HAMPSHIRE NATIONAL BANK. tsept18

Portsmouth Lager Beer!

WE purchase from The Eldredge Brewing Company their Celebrated LAGER BEER, and bottle it ourselves. Lovers of this wholesome Beverage can always rely upon getting it fresh bottled, as we receive it direct from the Brewery.

BUTLER & LAIGHTON,

No. 1 MARKET SQUARE, - - - - - - Portsmouth

A NEW LOT OF THE CELEBRATED

Willis G. Myers Pencil!

Just received. Try them.

—AT—

No. 1 Congress Block.

For Sale Cheap.

ONE WHITE MARE, sound and kind; 1 Randlett's Jump-Seat Carriage, little used. Apply at MONTGOMERY'S MUSIC AND ART STORE, No. 16 Pleasant Street.

DRAIN PIPE.

A KRON DRAIN PIPE, all sizes, for sale at No. 5 Elm street. SAMUEL CLEAVES & SON.

GOVERNMENT BONDS

We are prepared to pay on presentation in any amount the highest market price for the CALLED BONDS of 1865 and 1867, and we will receive them at full value in exchange for other issues of UNITED STATES BONDS, or in exchange for other safe Securities paying 5, 6 and 7 PER CENT interest.

GEO. WM. BALLOU & CO.,

72 Devonshire Street.....Boston.
8 Wall Street.....New York

wtf

Evaporated Pumpkin,

Evaporated Apple,

FOR SALE BY WEIGHT.

Corn, French Peas, Tomatoes, Peaches, Cranberries, Pears, in cans.

—FOR SALE BY—

H. F. GERRISH.

10 QUINTALS

Isles of Shoals Dun Fish

NATURAL

FRIEDRICHSHALL BITTER

—AND—

VICHY WATERS!

F. F. F. G. St. Louis and Hungarian Process

FLOUR! FLOUR!

CHAS. E. LAIGHTON & SON'S BEST 196 PATENT

For Sale at Very Low Prices

—BY—

Charles E. Laighton & Son,

No. 5 EXCHANGE BUILDING,

Nearly opposite Post-Office, - - - - Portsmouth.

THERMOMETERS

ARE SELLING

CHEAP

—AT—

SWEETSER'S.

Political.

Dr. Luke P. Blackburn, the newly-elected governor of Kentucky, is the same Blackburn who planned to infect our cities with small pox and yellow fever during the war by filling a vessel with infected clothing and sending it to New York.

The Iowa greenbackers met in State convention on the 12th inst., had a squabble, made no nominations, resolved to raise a campaign fund of $42,000 for Iowa, and endorsed the greenback gospel as expounded by Brick Pomeroy.

The New York *Tribune* says: "The scandals of election broils in Baltimore have had the curious effect of drawing from the democratic State convention of Maryland a demand for a registration law. Unless we are mistaken, this is the first time any such representative body of democrats has taken a position in favor of a registration law. To be sure, it is the plea of democrats for protection against democratic frauds, but that is all the republicans have ever asked."

Kemper county, Miss., where Judge Chisolm and his son and daughter, and several of his friends, were murdered for the crime of being republicans, by a democratic mob led by county officials, the leader of the mob being at the next election chosen high sheriff of the county, comes to the front again. Mr. Stewart was addressing a republican meeting, and in so doing said something which did not please one Mr. Brittain. Thereupon Mr. Brittain threw a brick at the speaker, which knocked him down, and then attacked him with a knife, inflicting three severe wounds. This broke up the meeting. The democrats will have a large majority in Kemper county.

—The good student keeps shady, but always avoids school places in hot weather.

—"Why," asked a governess of her little charge, "do we pray God to give us our daily bread? Why don't we ask for four days or five days, or a week?" "Because we want it fresh," replied the ingenuous child.

STATED MEETINGS.

CITY GOVERNMENT.

In the City Building, Market Square.

Board of Mayor and Aldermen—Thursday evenings.

Common Council—Thursday evenings.

Board of Overseers of Poor—Tuesday evenings.

Board of Instruction—First Wednesday in each Month.

Board of Engineers—Tuesday next following the first Monday in each Month.

MASONIC.

In Masonic Hall, Congress Block.

St. John's Lodge, No. 1—First Wednesday of each Month.

St. Andrew's Lodge, No. 56—Second Monday of each Month.

Washington Chapter, No. 3, R. A. M.—Fourth Tuesday of each Month.

Davenport Council, No. 3, R. and S. M.—Third Thursday of March, June, September and December.

DeWitt Clinton Commandery, Knights Templar—Third Monday of each Month.

Ineffable Grand Lodge of Perfection—Third Wednesday of January, April, July and October, (annual meeting 3d of Hebrew month Adar.)

Rockingham Masonic Relief Association—Annual meeting first Friday in January.

I. O. O. F.

At Odd Fellows' Hall, Daniel Street.

Piscataqua Lodge, No. 6, meets Monday evenings at 7½ o'clock.

Union Rebecca Degree, Lodge No. 3. First and third Tuesday in each Month, at 7½ o'clock.

At Pythian Hall, Market Street.

Osgood Lodge, No. 48—Thursday evenings at 7½ o'clock.

New Hampshire Lodge, No. 17—Wednesday evenings at 7½ o'clock.

Strawberry Bank Encampment, No. 5—Second and Fourth Fridays of each Month.

Mount Sinai Encampment, No. 19—First and Third Fridays in each Month.

RELIEF ASSOCIATIONS.

Mutual Relief Association of Rockingham County—Second Tuesday of January and December.

Portsmouth Odd Fellows' Mutual Relief Association—Annual meeting fourth Tuesday evening of January.

Temperance Mutual Relief Association—At Mercantile Hall, First and Third Wednesday evenings of each Month.

Portsmouth Firemen's Mutual Relief Association—Second Wednesday of January, April July and October.

OTHER ORGANIZATIONS.

Damon Lodge, No. 9, Knights of Pythias—At Pythian Hall, corner Market and Daniel streets, Tuesday evening of each week.

Woman's Temperance League—Each Thursday afternoon from three to four o'clock at Grange hall.

Old Oaken Bucket Division, No. 2, S. of T.—Each Monday evening at Hall corner of Ladd and Market streets.

Alpha Council, No. 83, Royal Arcanum—First and Third Tuesday evenings of each month, at Hall No. 34½ Market street.

Portsmouth Commandery, No. 47, United Order of the Golden Cross—Thursday evening, at Hall No. 34½ Market street.

Portsmouth Workingmen's Institute and Reading Rooms, corner of Cornwall and McDonough streets. Organized August 23d, 1877. Open week days from 10 A. M. to 9 P. M.; Sundays 3 A. M. to 9 P. M. Regular business meetings third Thursday evening of each month.

Portsmouth Mechanics' Association—Open to membership of all reputable Mechanics and Manufacturers. Rooms in Mechanics' Block, corner Congress and Fleet streets. Reading Room free to members and strangers visiting the city. Quarterly Meetings the first Tuesday evenings in November, February, May and August. Election of officers at November meeting.

Storer Encampment, Post No. One, G. A. R.—Fourth Wednesday of each Month in Mercantile Hall.

Band of Hope—Every Saturday afternoon at three o'clock, at Faith Home.

Sagamore Lodge, No. 238, Knights of Honor, at Hall No. 34½ Market street, second and fourth Monday evenings of the month.

St. George Council, No. 21, Legion of Honor—second and fourth Tuesday evenings of each month, at Hall No. 34½ Market street.

Newichewannock Tribe, No. 4, Improved Order of Red Men—Each Friday evening at Rechabite Hall, No. 36 Market street.

Rockingham Lodge, No. 37, I. O. Good Templars—Each Thursday evening at Mercantile Hall.

Fire Companies—At their respective Engine Houses on the first Monday of each month.

AMOS PEARSON,
NO. 5 CONGRESS STREET,
GIVES INSTRUCTION IN MUSIC
From 10 o'clock to 12,
TUESDAYS, THURSDAYS, and SATURDAYS.

GARDNER J. GREENLEAF,
Carriage Manufacturer, Blacksmith,
AND DEALER IN
Carriage Materials and Blacksmith Supplies.
STATE STREET, NEXT POST-OFFICE.

JOSIAH F. ADAMS,
FURNISHING
UNDERTAKER.
WAREROOMS, No. 42 MARKET STREET.
Residence, No. 27 Washington Street, Portsmouth

MORSE & ILSLEY,
AUCTIONEERS,
Money, Real Estate and Mortgage Brokers, Insurance and House Agents.
13 PLEASANT ST. - - EXCHANGE BUILDINGS.

Stephen D. Scriggins
HAS REMOVED HIS
PAINT SHOP
From No. 15 Fleet Street to No. 9 VAUGHAN STREET, opposite the Commercial House, and having larger and better accommodation for
CARRIAGE WORK,
Would solicit a continuance of public patronage.

DENNIS SHEA,
MANUFACTURER OF
Cement Stone Pipe
—AT—
26 WATER STREET, PORTSMOUTH.

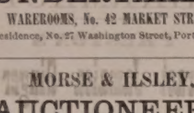

The best Pipe made for Sewers, Culverts, Cellar and Sink Drains, Water Closets, etc., etc. Gives perfect satisfaction wherever used. Is proof against frost, acids, and all substances which pass through the Pipe.

For sale at wholesale or retail, or laid in the best manner.

Orders for Pipe and laying left at the factory will receive prompt attention.

POCKET CUTLERY!
Largest Stock and Lowest Prices in Town!
☞ Every Knife warranted!

Silver - Plated Table Knives!
$2.00 PER DOZEN AT
FRED P. WILSON'S
HARDWARE STORE,
37 Congress Street.....Portsmouth.

OLD STAND! NEW GOODS!
Look at This!
Spring & Summer Clothing
CHEAPER THAN EVER!

Business Suits	from $5 to $15;
Fine Dress Suits	" $15 to $25;
Boys' Suits	" $2 to $12
Flannel Suits	" $7.50 to $14;
Light Weight Overcoats	from $7 to $15.

Also, a Good Assortment of
Cassimeres, Suitings, Worsteds, &c.
FURNISHING GOODS OF ALL SORTS, CHEAP!
CUTTING well and promptly done.
☞ A Lot of odd COATS and PANTS at your own price.
C. E. MYERS & CO.
No. 2 BOW STREET.

Rockingham 10-Cents Savings Bank
SECOND DIVIDEND.
ON and after December 31st, inst., a Dividend of Twenty Per Cent. will be paid on all allowed claims against the Rockingham Ten Cents Savings Bank, to be paid at the First National Bank, Portsmouth.
Deposit Books must be presented by the person owning the deposit, or otherwise an order of the dividend duly witnessed must be brought with the book. EDWARD KIMBALL, Assignee.
Portsmouth, Dec. 28, 1878.

Good and Reliable
INSURANCE
COMPANIES.
COMMERCIAL UNION, of London.
FIRE ASSOCIATION, of Phila.
SHAWMUT, of Boston.
F. W. DEROCHEMONT & SON,
No. 9 CONGRESS STREET.

200 HORSES!
FARMERS, TRADESMEN AND PHYSICIANS
Will find at our Stables the Largest Stock of Horses in New England.
Gentlemen's Driving Horses a Specialty!
DRAPER & HALL,
tsept15 91 West Dedham Street, Boston.

THE
New Hampshire Gazette!
Established 1756.

The Gazette is published every Thursday and sent to Subscribers at the low price of $1.50 per year, paid in advance, or $2 at the end of the year.

It contains full accounts of all of importance that transpires in Portsmouth and its vicinity, and a condensed summary of news, foreign and domestic; editorials upon current topics; New Hampshire items; carefully prepared marine news, containing reports of vessels owned at this port, or offered by men from Portsmouth or its neighborhood; and is just the paper for residents desiring to be posted on all that takes place at home, while to those living in the vicinity of Portsmouth, or to former residents who retain their interest in the "old home by the sea," it is the best means of keeping informed of what transpires in this city.

—THE—
NEW HAMPSHIRE GAZETTE
Contains more original matter
Than any other paper of its size in the State, the editors working more with their pens than with their scissors.

TO ADVERTISERS
THE N. H. GAZETTE
Presents an excellent opportunity for a weekly invitation to customers, at a reasonable rate, and all those who desire to reach patrons in Rockingham and York counties will find it an economical medium. THE GAZETTE is in many instances the only paper taken by families, and it is read to a large extent in localities whence is derived much of the trade of Portsmouth, a fact which our merchants should not fail to bear in mind.

Subscriptions Received
AT THE OFFICE, 7 PLEASANT ST.,
Exchange Buildings, nearly opp. Post Office;
Or by remittance to
Chronicle & Gazette Publishing Co.
☞ Specimen numbers sent on application.

CHARLES W. GARDNER'S
Book & Job
PRINTING OFFICE!
UP ONE EASY FLIGHT.
Chronicle Office, Portsmouth, N. H.
Over D. H. Montgomery's Store.

The recent improvement in the above building has enlarged the Job Office to double its former size, making it one of the lightest and most convenient offices in the city for
ALL KINDS
—OF—
General Job Work!
The Subscriber respectfully solicits orders for all kinds of Printing, from a
TWO-SHEET POSTER,
With a 14-inch wood letter, to a Visiting Card.
DATE SLIPS A SPECIALTY.
By-Laws for Lodges,
Town Accounts, Programmes,
Handbills, Tickets,
Fancy Cards,
Business Cards,
Ball Cards,
And everything else in the line of Printing.
CHARLES W. GARDNER.

GOLDEN MEDICAL DISCOVERY
By its great and thorough blood-purifying properties, Dr. Pierce's Golden Medical Discovery cures all **Humors**, from the worst **Scrofula** to a common **Blotch, Pimple,** or **Eruption.** Mercurial disease, Mineral Poisons, and other effects, are eradicated, and vigorous health and a sound constitution established. **Erysipelas, Salt-rheum, Fever Sores, Scaly or Rough Skin,** in short, all diseases caused by bad blood, are conquered by this powerful, purifying, and invigorating medicine.
Especially has it manifested its potency in curing **Tetter, Ringworm, Boils, Carbuncles, Sore Eyes, Scrofulous Sores and Swellings, White Swellings, Goitre or Thick Neck,** and **Enlarged Glands.**
If you feel dull, drowsy, debilitated, have sallow color of skin, or yellowish-brown spots on face or body, frequent headache or dizziness, bad taste in mouth, internal heat or chills alternated with hot flashes, low spirits, and gloomy forebodings, irregular appetite, and tongue coated, you are suffering from **Torpid Liver,** or "**Biliousness.**" In many cases of "**Liver Complaint**" only part of these symptoms are experienced. As a remedy for all such cases, Dr. Pierce's Golden Medical Discovery has no equal, as it effects perfect and radical cures.
In the cure of **Bronchitis, Severe Coughs,** and the early stages of **Consumption,** it has astonished the medical faculty, and eminent physicians pronounce it the greatest medical discovery of the age. While it cures the worst Coughs, it strengthens the system and **purifies the blood.** Sold by druggists.
R. V. PIERCE, M. D., Propr. World's Dispensary and Invalids' Hotel, Buffalo, N. Y.

Dr. Pierce's Pleasant Purgative Pellets
SIZE OF PELLETS.
THE "LITTLE GIANT" CATHARTIC.
No use of taking the large, repulsive, nauseous pills, composed of clean, crude, and bulky ingredients. The Pellets are **scarcely larger than mustard seeds.**
Being entirely vegetable, no particular care is required in taking them. They act mildly, without disturbance to the constitution, diet, or occupation. For **Jaundice, Headache, Constipation, Impure Blood, Pain in the shoulders, Tightness of the Chest, Dizziness, Sour Eructations from the Stomach, Bad Taste in the Mouth, Bilious attacks, Pain in region of Kidneys, Internal Fever, Bloated feeling about Stomach, Dash of Blood to Head,** take **Dr. Pierce's Pleasant Purgative Pellets.** In explanation of the remedial power of these Purgative Pellets over so great a variety of diseases, it may be said that **their action upon the animal economy is universal, not a gland or tissue escapes their sensitive impress.** Age **does not impair** the properties of these Pellets. They are sugar-coated and inclosed in glass bottles, their virtues being thereby preserved unimpaired for any length of time, in any climate, and they are always fresh and reliable. This is not the case with pills put up in cheap wooden or pasteboard boxes. For all diseases where a **Laxative, Alterative,** or **Purgative,** is indicated, these little Pellets will give the most perfect satisfaction. **Sold by druggists.**
R. V. PIERCE, M. D., PROPR. World's Dispensary and Invalids' Hotel, Buffalo, N. Y.

CATARRH
SYMPTOMS.—Frequent headache, discharge falling into throat, sometimes profuse, watery, thick mucous, purulent, offensive, etc. In others, a dryness, dry, watery, weak, or inflamed eyes, stopping up, or obstruction, of the nasal passages, ringing in ears, deafness, hawking and coughing to clear the throat, ulceration, scabs from ulcers, voice altered, nasal twang, offensive breath, impaired or total deprivation of sense of smell and taste, dizziness, mental depression, loss of appetite, indigestion, enlarged tonsils, tickling cough, etc. Only a few of these symptoms are likely to be present in any case at one time.

DR. SAGE'S CATARRH REMEDY
produces radical cures of the worst cases of Catarrh, no matter of how long standing. The liquid remedy may be snuffed, or better applied by the use of Dr. PIERCE'S Douche. This is the only form of instrument yet invented with which fluid medicine can be carried HIGH UP and PERFECTLY APPLIED to all parts of the affected nasal passages, and the chambers or cavities communicating therewith, in which sores and ulcers frequently exist, and from which the catarrhal discharge generally proceeds. Its use is pleasant and easily understood, from directions accompanying each instrument. Dr. SAGE'S Catarrh Remedy cures recent attacks of "**Cold in the Head**" by a few applications. It is mild and pleasant to use, containing no strong or acrid drugs or poisons. Catarrh Remedy and Douche **sold by druggists.**
R. V. PIERCE, M. D., Propr. World's Dispensary and Invalids' Hotel, Buffalo, N. Y.

Hardware, Paints, Oils, &c.
SALEM WARRANTED PURE WHITE LEAD.
BOSTON " " " "
FOREST RIVER PURE WHITE LEAD.
ENGLISH " " " "
On hand and for sale at Manufacturers' Prices.
Also, a large and well-selected Stock of
Hardware, Paints, Oils, Glass, &c., &c.
ETC., ETC., ETC.,
At Lowest Rates.
JOHN H. BAILEY,
RICE BLOCK,
16 Market and 1 Ladd Street.

American and Foreign PATENTS.
[ESTABLISHED 1865.]
GILMORE & CO., Successors to CHIPMAN, HOSMER & CO., Solicitors. Patents procured in all countries. *No fees in advance.* No charge unless the patent is granted. No fees for making preliminary examinations. No additional fees for obtaining and conducting a re-hearing. Special attention given to Interference Cases before the Patent Office, Extensions before Congress, Infringement Cases, and Suits in Court of all litigation appertaining to Inventions or Patents. Send stamp to GILMORE & CO. for Pamphlet of sixty pages.
Old Bounty Land Warrants.
The last Report of the Commissioner of the General Land Office shows 2,897,500 acres of Bounty Land Warrants outstanding. These were issued under act of 1855 and prior acts. GILMORE & CO. pay cash for them. Send by registered letter. Where Assignments are imperfect we give instructions to perfect them.
Arrears of Pay and Bounty.
Officers, Soldiers and Sailors of the late war, or their heirs, are in many cases entitled to money from the Government of which they have no knowledge. Write full history of service, and state amount of pay and bounty received. Enclose stamp to GILMORE & CO., and a full reply after examination, will be given you free.
Pensions.
All Officers, Soldiers and Sailors wounded, ruptured or injured in the late war, however slightly, can obtain a pension by addressing GILMORE & COMPANY.
Cases prosecuted by GILMORE & CO. before the Supreme Court of the United States, the Court of Claims and the Southern Claims Commission. Each department of our business is conducted in a separate bureau, under the charge of the same experienced parties employed by the old firm. Prompt attention to this business entrusted to GILMORE & CO. is thus secured. We desire to win success by deserving it. Address
GILMORE & CO.,
WASHINGTON, D. C.

FIRST NATIONAL BANK,
GOVERNMENT DEPOSITORY,
Continues to supply either Coupon or Registered
4 Per Cent Bonds
At subscription rates, furnished direct from the Treasury Department.
U. S. 5-20 Called Bonds
Cashed, or exchanged for new 4's on favorable terms.
dm&g E. P. KIMBALL, Cashier.

New Advertisements.

PIANOS and ORGANS. $1100 Pianos only $225; $325 Organs only $75. $750. Pianos Reduction during the Summer Months. Having been ELECTED MAYOR of my city and entrusted with its bonds should be sufficient proof of my responsibility. Latest circulars and illustrated Newspaper free. Address
DANIEL F. BEATTY, Washington, N. J.

AGENTS WANTED For the *Best* and *Fastest-Selling* Pictorial Books and Bibles. Prices reduced 33 per cent. NATIONAL PUB. CO., Philada. Pa.

$1200 returns in 30 days on $100 invested. Official Reports and information *free.* Like profits weekly on Stock options of $10 to $50. Address, T. Potter Wight & Co., Bankers, 35 Wall St., N. Y.

500 Men or Women
WANTED
To canvass for one of the Best New Official Railroad, Distance and County Maps of U. S. and World now published for the price. Only small capital to make from $4 to $8 a day on this and our New Charts. Apply at once to D. L. GUERNSEY, Publisher and General Agent, Concord, N.H. ta26

L. S. L.
A SPLENDID OPPORTUNITY TO WIN A FORTUNE
Ninth Grand Distribution, Class I, at New Orleans, Tuesday, Sept. 9th, 1879—112th Monthly Drawing.

LOUISIANA STATE LOTTERY COMPANY.
This Institution was regularly incorporated by the Legislature of the State for Educational and Charitable purposes in 1868 *for the term of Twenty-five Years,* to which contract the inviolable faith of the State is pledged, with a Capital of $1,000,000, to which it has since added a reserve fund of $350,000. ITS GRAND SINGLE NUMBER DISTRIBUTION will take place monthly on the Second Tuesday. *It never scales or postpones.* Look at the following Distribution:
CAPITAL PRIZE, $30,000.
100,000 TICKETS AT TWO DOLLARS EACH.
HALF-TICKETS, ONE DOLLAR.
LIST OF PRIZES.

1 CAPITAL PRIZE		$30,000
1 " "		10,000
1 " "		5,000
2 PRIZES OF	2,500	5,000
5 do.	1,000	5,000
20 do.	500	10,000
100 do.	100	10,000
200 do.	50	10,000
500 do.	20	10,000
1000 do.	10	10,000
APPROXIMATION PRIZES.		
9 Approximation Prizes of $300		2,700
9 do. do.	200	1,800
9 do. do.	100	900
1857 Prizes, amounting to		$110,400

Responsible corresponding agents wanted at all prominent points, to whom a liberal compensation will be paid.
Application for rates to clubs should only be made to the home office in New Orleans.
Write clearly stating full address, by further information, or send orders to
M. A. DAUPHIN,
P. O. Box 692, New Orleans, La.,
or same at No. 319 Broadway, New York.
All our Grand Extraordinary Drawings are under the supervision and management of GENERALS G. T. BEAUREGARD and JUBAL A. EARLY. w,s,&Gtsept12

Another Lot Of
CHOICE SUGAR CURED HAMS
IN S MALL SIZES.
CHARLES E. LAIGHTON & SON.
m9th

Cuticura
BLOOD AND SKIN HUMORS
Speedily, Permanently, and Economically Cured by the Cuticura Remedies when all other known medicine and methods of treatment fail.

Scrofulous Ulcers and Sores, Abscesses, Milk Leg, Fever Sores, Erysipelas Sores, Old Sores and Discharging Wounds, Boils, Carbuncles and Blood Humors, which manifest themselves by bursting through the skin and eating deep into the flesh, when treated internally by the CUTICURA RESOLVENT and externally with the CUTICURA and CUTICURA SOAP, rapidly heal and disappear. Salt Rheum or Eczema, Tetter, Ringworm, Psoriasis, Leprosy, Barber's Itch and all Scaly and Itching Eruptions of the skin; Scald Head, Dandruff, and all Irritating and Itching Humors of the Scalp, which cause the Hair to become dry, thin, and lifeless and result in Premature Baldness, are permanently cured by the CUTICURA REMEDIES.

SKIN DISEASE.
A Remarkable Letter from J. A. Tucker, Esq., manufacturer of the Bay State Superphosphate.
Messrs. WEEKS & POTTER: *Gentlemen,*—I think I have paid for medicines and medical treatment during the last twenty years all of *three thousand dollars,* without receiving any permanent relief.
Last May while taking a Turkish bath at 17 Beacon St., a young man employed there by the name of Wm. Corbett induced me to allow him to apply a preparation that he had upon me, assuring me that it was perfectly harmless, and for a certain consideration he would cure me within thirty days from the time he commenced. In case he failed to do so I was to pay him nothing. I consented and he applied it nearly every day for five weeks, when the disease entirely disappeared. I very cheerfully paid him the amount agreed upon, and then asked him what this remedy was, and he replied that it was no other than CUTICURA.
Since that time I have had no trouble from this disease, and have not had such good health in twenty years as I have had during the last six months.
I have since my recovery bought CUTICURA and given it to friends suffering with skin diseases, and in every instance it has cured them. I believe it to be the greatest discovery of the present century.
J. A. TUCKER.
13 DOANE ST., Boston, Dec. 20, 1878.
NOTE.—Mr. Tucker is a well-known citizen and has served the city in many important capacities. He is at present a member of the Board of Aldermen. He is also well known to agriculturists and farmers as the manufacturer of the celebrated Bay State Superphosphate.

CUTICURA REMEDIES
Have done for me what hundreds of dollars spent on other remedies have failed to do, and I do not hesitate to recommend them as first-class articles.
Yours truly, MARK BRANDAN.
CARBONDALE, PA., Dec. 20, 1878.

Skin and Scalp Diseases should be treated externally with CUTICURA, assisted by the CUTICURA SOAP, and RESOLVENT taken internally, until cured and for some time afterward. Where the Humors are confined to the Blood and do not show themselves on the surface, the RESOLVENT alone will speedily drive them from the system. The CUTICURA REMEDIES infallibly cure the most loathsome cases of Scrofulous and Skin and Scalp Humors, as is attested by hundreds of unsolicited testimonials in our possession.
Prepared by Weeks & Potter, Chemists and Druggists, 360 Washington Street, Boston, Mass., and for sale by all Druggists and Dealers. Price of CUTICURA, small boxes, 50 cents; large boxes, containing two and one-half times the quantity of small, $1. RESOLVENT, $1 per bottle. CUTICURA SOAP, 25 cents per cake; by mail, 30 cents; three cakes, 75 cents.

COLLINS' VOLTAIC ELECTRIC PLASTERS
Weary sufferer from Rheumatism, Neuralgia, Weak and Sore Lungs, Coughs and Colds, Weak Back, Weak Stomach and Bowels, Dyspepsia, Female Weakness, Shooting Pains through the Loins and Back, try these Plasters. Placed over the pit of the Stomach, they prevent and cure Ague Pains, Bilious Colic, Liver Complaints, and protects the system from a thousand ills. w,s&gtal

Portsmouth Daily Chronicle.

By CHRONICLE & GAZETTE PUBLISHING COMPANY.

PORTSMOUTH, N. H., FRIDAY, AUGUST 15, 1879.

$6 PER YEAR, IN ADVANCE. THREE CENTS PER COPY.

THE PORTSMOUTH DAILY CHRONICLE

(Established August 23, 1852,)

Is Published Every Morning, Sundays excepted, at No. 7 Exchange Building, Pleasant street, opposite the Post Office, by the

Chronicle and Gazette Publishing Company,

TERMS $6.00 PER YEAR.

The New Hampshire Gazette

(The Oldest Newspaper in the United States, established Oct. 7, 1756,)

is published every THURSDAY at the same office. Terms, $1.50 per year; $2.00 per year, if not paid in advance.

ADVERTISEMENTS inserted on reasonable terms, in either or both papers. The GAZETTE, having a large country (in addition to its local) circulation, is an excellent medium of advertising. A liberal reduction made when advertisements appear in both papers.

☞ Correspondence from neighboring towns, containing items of public interest, will be gladly received. All communications should be addressed and all checks made payable to the

CHRONICLE & GAZETTE PUBLISHING CO., PORTSMOUTH, N. H.

The Job Printing Business is conducted in the same office by Mr. Charles W. Gardner, who keeps on hand a large and well-selected stock of all materials required in his line.

NEW AND EXTENSIVE STOCK

— OF —

Spring & Summer

GOODS

— AT —

WM. P. WALKER'S

No. 8 Market Square.

Having received a Full Assortment of Foreign and Domestic

Cloths, Cassimeres, &c.,

I am prepared to make them up into GARMENTS of the latest style, or according to the fancy of the purchaser, and

Perfect Satisfaction Guaranteed!

My Stock of Goods suitable for

SUITINGS

IS UNEQUALLED.

Particular attention paid to the making of Army and Navy

REGULATION UNIFORMS.

A FULL ASSORTMENT OF

Gentlemen's Furnishings Goods!

Constantly on hand, consisting of

BOSOMS, GLOVES, SUSPENDERS, COLLARS, DRAWERS, SHIRTS, HANDKERCHIEFS, LINEN GOODS,

Of Every Description.

FARMERS-NOTICE!

WE offer the Largest Stock of SEEDS and AGRICULTURAL IMPLEMENTS to be found in this vicinity *at greatly reduced prices.* Our

SEEDS

Have been selected with great care and expense, having purchased them of one of the best seed raisers in New England. They will be sold by the package or pound, as low as good Seeds can be furnished, with the same warrant as other dealers. In the line of

AGRICULTURAL IMPLEMENTS

We have every variety, among which is the *LaDow Harrow, Hussey, Cameron and Varney Plows*, with Castings and Repair Pieces for all kinds of Plows, and Knives and Sections for all kinds of Mowers. Also a Large Assortment of

Wheel-Stock

Consisting of *Hubs, Spokes, Rims, Shafts, Scots*, etc. We are also Agents for all leading

FERTILIZERS

Including *Bradley's XL, Coe's Stockbridge Manures, Guano, Ground Bone, Ground Plaster*, etc.

Also, Agents for the

Averill Chemical Paint

Woodbury Seavey & Co

tcoll 82 MARKET STREET.

Transportation.

Eastern & Maine Central Railroad Line.

CARS leave the Station of the Eastern Railroad, between Deer and Elm streets, as follows:

For Boston, at *2.53, 7.15, 8.20, 10.57, A. M.; 3.00, 3.17, 6.30, 7.53 P. M. Sundays 3.55 P. M.

For Portland and Stations East, 9.48, 10.38 A. M.; 2.57, 9.06 P. M. Sundays 11.30 A. M.

For Bangor, St. John, Montreal and Quebec, 10.38 A. M.; 9.06 P. M.

For Great Falls and Wolfeborough, 10.00 A. M.; 2.57, 5.44 P. M.

For North Conway, 10.00 A. M.; 2.57, 5.44 P. M.

For Dover and Way Stations, 9.50 A. M.; 12.30, 3.00, 5.48, 7.00 P. M.

Trains leave For Portsmouth—

From Boston, 7.30, 8.05, 8.30, 10.00 A. M.; 12.30, 3.15, 4.45, 7.00 P. M. Sundays 9.00 A. M.

From Portland, *2.00, 8.45 A. M.; 1.10, 6.00 P. M. Sundays 5.00 P. M.

From North Conway, 7.30 A. M.; 12.12, 3.27 P. M.

From Wolfeborough, 6.05, 8.22 A. M.; 1.06, 4.20 P. M.

From Great Falls, 7.34, 10.05 A. M.; 2.34, 5.50 P. M.

From Dover, 6.45, 10.25 A. M.; 2.25, 5.45, 6.55 P. M.

From Newington, 7.01, 10.41 A. M.; 2 41, 6.03, 7.40 P. M.

Trains from Boston arrive at Portsmouth at *6.00, 9.30, 10.45 A. M.; 1.50, 5.10, 5.50, 8.45, 10.00 P. M. Sundays 6.35 P. M.

*Except on Mondays.

JOHN HORNBY, Master of Transportation. LUCIUS TUTTLE, G. P. & T. A.

June 29, 1879.

Concord & Portsmouth Railroad.

PASSENGER TRAINS leave Concord Railroad Station, foot of Bridge street:

For Newmarket Junction, Manchester, Concord and Upper Railroads, at 7.55 A. M., and 5.10 P. M.

Arrive at Manchester at 9.46 A. M., 7.10 P. M.

Arrive at Concord at 10.35 A. M., and 8.15 P. M.

Leave Concord at 7.30 A. M., and 3.40 P. M.

Leave Manchester at 8.45 A. M., and 4.25 P. M.

Arrive at Portsmouth at 10.10 A. M., and 5.15 P. M.

☞ All trains connect at Newmarket Junction, with trains of the Boston & Maine Railroad for Exeter, Haverhill, Lawrence and Boston; and for Dover, Great Falls and Portland; at Concord with trains to and from all the Upper Railroads.

H. E. CHAMBERLIN, Supt.

RE-OPENING

OF THE POPULAR

PROVIDENCE LINE

TO NEW YORK,

Via Providence.

OPENS APRIL 28, FOR THE SEASON OF 1879.

Only 42 Miles of Rail.

Steamboat Express Train will leave Boston & Providence Railroad Station daily (Sundays excepted) at 6 P. M. Connect at Fox Point wharf, Providence, with the *entirely new and magnificent*

STEAMER MASSACHUSETTS,

and the well-known and popular

STEAMER RHODE ISLAND,

Arriving in New York at 6 A. M. This is the only line affording delightful sail *through Narragansett Bay* by daylight.

Returning leave Pier 29, North River, at 5 P. M., arriving in Boston at 7 A. M.

No intermediate landings between Providence and New York.

Tickets and State Rooms can be secured at Company's office, 214 Washington, corner State street, and at Boston & Providence Railroad Station.

J. W. RICHARDSON, Agent, Boston.
A. A. FOLSOM, Supt. B. & P. R. eodtscp18

THE GREAT

Fall River Line

— FOR —

NEW YORK.

Trains leave Boston from Old Colony Depot week days, accommodation train, at 4:45 P. M.

Steamboat express train at 6 P. M.; Sundays at 7 P. M., connecting at Fall River with

THE WELL-KNOWN STEAMERS,

BRISTOL

AND

PROVIDENCE,

Largest, Finest and most costly steamers of this class in the world. BROOKLYN and JERSEY CITY PASSENGERS and baggage transferred FREE by "ANNEX" boats.

Grand Promenade Concerts

on both Steamers every evening. No other line possesses this novel and fascinating feature.

Tickets and staterooms secured at the Company's office, No. 3 Old State House, corner Washington and State streets, and at OLD COLONY DEPOT.

E. H. PALMER, Agent, J. R. KENDRICK, Superintendent.

NEW YORK & NEW ENGLAND

ALLYN'S POINT LINE—EVERY DAY.

LIMITED TICKETS BETWEEN BOSTON AND

NEW YORK,

EITHER WAY, FOR

ONE DOLLAR

Sold only at 205 Washington street, at depot foot of Summer street, Boston, and at Pier 40, North River, New York. Train leaves Summer street depot, Boston, at 6 P. M., week days and Sundays, connecting at Allyn's Point 9.15 P. M. with steamers City of New York or City of Boston arriving in New York at 6 A. M.

Returning, steamer leaves Pier 40, North River, at 5:30 P. M., arriving in Boston 6 A. M.

☞ This is the only Sound line running on Sunday at $1.00 fare.

Staterooms at usual prices. Berths free. Sup. per 50 cents. Drawing Room Chairs 50 cents. 83 miles without a stop, the longest run made by any train in New England.

Connecting train makes no stop at any station between Boston and the boat. No stop-over allowed. Tickets good only on day of sale for continuous passage and by connection host.

CHARLES P. CLARK, General Manager. A. C. KENDALL, Gen. Pass. Agent.

Tu, Th & Sat 1aug17

PORTSMOUTH

INSURANCE

AGENCY.

ESTABLISHED IN 1831.

JOHN SISE, 5 MARKET SQUARE,

Is the Agent and Attorney for the following responsible Companies:

ÆTNA INSURANCE CO.
Hartford, Conn. Assets $7,000,000

HARTFORD FIRE INSURANCE CO.
Hartford, Conn., Assets $3,200,000

HOME INSURANCE CO.,
New York, Assets $6,000,000

FRANKLIN FIRE INSURANCE CO.
Philadelphia, Assets $3,300,000

ROYAL INSURANCE CO.
Liverpool, Eng., Assets $18,000,000, gold

PENNSYLVANIA FIRE INS. CO.
Philadelphia, Assets $1,800,000

Business men and owners of Property desiring every security by Insurance against loss and damages by fire, will find it for their interest to place their risks in the above companies, some of which have been represented in this vicinity for nearly fifty years.

All losses will be promptly adjusted and paid by the undersigned.

John Sise, Agent,

OFFICE No. 5 MARKET SQUARE, Portsmouth

MORSE & ILSLEY

FIRE, LIFE AND ACCIDENT

INSURANCE

AGENTS,

Represent the following reliable companies:

THE INSURANCE COMPANY OF NORTH AMERICA,
Of Philadelphia, Pa.

LIVERPOOL and LONDON and GLOBE
U. S. Office, New York City.

SPRINGFIELD,
Of Springfield, Massachusetts.

QUEEN,
Of Liverpool and London.

PHŒNIX,
Of Hartford, Conn.

ORIENT,
Of Hartford, Conn.

TRAVELLERS' LIFE and ACCIDENT COMPANY,
Of Hartford, Connecticut.

NEW ENGLAND MUTUAL LIFE,
Of Boston, Mass.

The above companies are well known and reliable, and we solicit the patronage of our friends and the public. All losses adjusted and promptly paid at our office.

MORSE & ILSLEY,

NO. 13 PLEASANT ST., - UP ONE FLIGHT

GENERAL LIFE AND FIRE

INSURANCE

AGENCY.

Alonzo F. Craig, Agent

CAPITAL REPRESENTED.

$40,000,000.

EQUITABLE LIFE ASSURANCE SOCIETY OF THE UNITEDSTATES. Assets.....$25,000,000

N. BRITISH & MERCANTILE INS. CO. LONDON AND EDINBURGH. Capital, Gold.....$10,000,000 Invested in the United States.....$1,547,592.05

NATIONAL FIRE INSURANCE CO. HARTFORD, CONN. Assets.....$831,250.25

WESTCHESTER FIRE INS. CO. NEW YORK. Assets.....$655,787.24

ST. PAUL FIRE & MARINE INS. CO. ST. PAUL, MINN. Assets.....$719,621.78

FANEUIL HALL INSURANCE CO. BOSTON, MASS. Assets.....$250,000.00

☞ *Insurance effected on all kinds of Property at reasonable Rates.*

☞ Losses at this Agency will be promptly adjusted, and paid at this Office.

ALONZO F. CRAIG,

INSURANCE AGENT,

Office No. 5 Congress Street, Portsmouth.

PATENTS!

R. H. EDDY,

No. 76 State St., Opposite Kilby, Boston.

SECURES PATENTS in the United States; also in Great Britain, France and other foreign countries. Copies of the claims of any Patent furnished by remitting one dollar. Assignments recorded at Washington. *No Agency in the United States possesses superior facilities for obtaining Patents or ascertaining the patentability of inventions.*

R. H. EDDY, Solicitor of Patents.

TESTIMONIALS.

I regard Mr. Eddy as one of the *most capable and successful* practitioners with whom I have had official intercourse. CHARLES MASON, Commissioner of Patents.

"Inventors cannot employ a person more trustworthy or more capable of securing for them an early and favorable consideration at the Patent Office." EDMUND BURKE, Late Commissioner of Patents.

BOSTON, October 19, 1870.

R. H. EDDY, Esq.:—*Dear Sir:* You procured for me, in 1849, my first patent. Since then you have acted for and advised me in hundreds of cases, and procured many patents, reissues and extensions. I have occasionally employed the best agencies in New York, Philadelphia and Washington, but I still give you almost the whole of my business, in your line, and advise others to employ you. Yours truly, GEORGE DRAPER.

BOSTON, January 1, 1879. 3aw1jan180

THE NEW ENGLAND

MUTUAL LIFE

Insurance Company

OF BOSTON.

The Oldest Massachusetts Company.

19,000 MEMBERS. $57,000,000 INSURANCE.

The features of the Company are

1—*Its entire mutuality.*
2.—*The character of its investments.*
3.—*The liberality of its treatment of retiring members.*
4—*Its selection of risks as developed by its past favorable mortality.*
5.—*The application of the Mass. Non-Forfeiture law to its policies, whereby every member is entitled to insurance according to its provisions.*

Information as to rates can be obtained on application at the office of the Company, or of any of its agents in the principal cities and towns of the Commonwealth.

35th Annual Report now ready for Distribution.

BENJ. F. STEVENS, President.
JOS. M. GIBBENS, Secretary.
odtsep16

PAINT!! PAINT!!

— HAVE YOUR —

SIGNS AND CARRIAGES

PAINTED

At DANIEL J. SPINNEY'S

NEW PAINT SHOP,

☞ NO. 13 BOW STREET. ☜

Cheaper than at any other place in the city.

☞ Second-hand Furniture Repainted, and made to look as good as new.

CORSETS! CORSETS! CORSETS

Ladies do not purchase until you have seen our NEW STOCK. If you are troubled in breaking the bones over the hips call for our A. D. C.

SOMETHING NEW.

Prices, Styles and Quality,

CANT BE BEAT.

Kid Gloves! Kid Gloves!

SPRING SHADES,

(2 & 3 Buttons.)

A better GLOVE for the money has never been sold in the City.

MORRIS C. FOYE,

23 MARKET STREET.

REVOLUTION IN WASHING.

The Mothers' Favorite Washing Crystal

is the name of a new Washing Compound, which N. F. MATHES & Co. are Sole Agents for in this city and its vicinity. We promise that it will take away with the toil and drudgery of

WASHING-DAY

without any injury to the fabric or hands; and that consumers may test it for themselves, we are putting samples in every house in the city and suburbs. This is an expensive way of advertising, but it shows that we have faith in the article.

It is put up in one-pound packages.

Price 15cts. per Pound.

N. F. MATHES & CO,

49 MARKET STREET.

ANOTHER WONDER!

BARSTOW'S

NEW

Empress Range!!

WITH THE

PATENT DUPLEX GRATE,

Bakes day or night without rekindling fire. No poking or shaking required; a single turn of the Duplex Grate removes all clinkers, leaving a fresh fire. The Most Perfect Range in this City!

John P. Sweetser,

49 MARKET STREET, PORTSMOUTH.

SANFORD'S

JAMAICA GINGER

THE QUINTESSENCE OF JAMAICA GINGER, CHOICE AROMATICS, AND FRENCH BRANDY.

A PREPARATION so elegantly flavored and medicinally effective as to utterly surpass all previous preparations. Essences or Extracts of Ginger, Composed, Herb Teas, Pain Relievers, and the hundred and one disgusting and nauseating nostrums with which we are been wont to dose ourselves. Its instantaneous effect in

Cholera, Cholera Morbus, Cramps and Pains, Chronic Diarrhœa, Dysentery and Cholera Infantum, Diarrhœa in Teething and all Summer Complaints, Dyspepsia, Flatulency, Sluggish Digestion, Want of Tone and Activity in the Stomach and Bowels, Oppression after Eating, Rising of Food and similar Ailments, Chills and Fevers, Colds and Chills, Feverish Symptoms, Malarial Fevers, Pains in the Bones and Joints, Symptoms of Rheumatism, Neuralgia and Gout, Cold Extremities, Suspended Circulation and Depressed condition of the Vital Forces, render it the Standard Household Medicine throughout the length and breadth of the land. On sea, on land, for the traveller, for the young, the aged, under all circumstances and conditions, both as a medicine and as a gentle stimulant or beverage, it is the most grateful and effective preparation ever compounded in the history of medicine.

Beware of diluted and worthless imitations recommended by dealers for purposes of gain. Ask for and take upon having SANFORD'S JAMAICA GINGER.

Sold by all Wholesale and Retail Druggists, Grocers, and Dealers in Medicines throughout the United States and Canadas. Price, 50 cents per bottle. WEEKS & POTTER, General Agents and Wholesale Druggists, Boston, Mass.

ELECTRICITY

OR THE MILLION. AN ELECTRIC BATTERY FOR 25 CENTS.

COLLINS' VOLTAIC PLASTER

Cures Pains and Aches.

It equalizes the Circulation.
It subdues Inflammatory Action.
It cures Ruptures and Strains.
It removes Pain and Soreness.
It cures Kidney Complaints.
It strengthens the Muscles.
It cures Rheumatism and Neuralgia.
It relaxes Stiffened
It cures Nervous Sick
It is invaluable in Paralysis.
It cures Inflammation of the Liver.
It removes Nervous Pains.
It cures Spinal Weakness.
It is Grateful and Soothing.
It cures Epilepsy or Fits.
It is Safe, Reliable, and Economical.
It is prescribed by Physicians.
It is endorsed by Electricians.

COLLINS' VOLTAIC PLASTER

warranted, on the reputation of Dr. Collins, its inventor, an old physician, to be the best plaster in the world of medicine. The union of the two great medicinals, viz., Electricity and Medical Gums and Essences, justifies the claim, and entitles this remedy to rank foremost among all curative compounds for all Bodily Aches and Pains and Chronic Ailments.

Price, 25 Cents.

Be careful to call for COLLINS' VOLTAIC PLASTER and you will avoid some worthless imitation. Sold by all Wholesale and Retail Druggists throughout the United States and Canadas, and by WEEKS & POTTER, Proprietors, Boston, Mass.

C. M. GIGNOUX

GENERAL AGENT OF THE

Mutual Life Insurance Co.

OF NEW YORK,

FOR THE STATE OF NEW HAMPSHIRE.

Portsmouth, New Hampshire.

ARIZONA CONSOLIDATED

Gold & Silver Mining Co.

MOHAVE COUNTY, ARIZONA.

Organized under the laws of the State of New York, with Capital of Two Million Five Hundred Thousand Dollars ($2,500,000.)

STOCK FOREVER UNASSESSABLE

No. of Shares, 100,000. Par Value $25 Each.

TRUSTEES:

DEWITT C. BATES, - 111 Broadway, New York
P. DOYLE, - - - - Newark, New Jersey
WELLS H. BATES, - - - - - - Arizona
SILAS R. PARKER, - - - - - Arizona
GEO. W. MARSTON, - 161 Broadway, New York
ROB'T J. S. WHITE, - 161 Broadway, New York

President—DEWITT C. BATES.
Secretary and Treasurer,—ROBERT J. S. WHITE

The property of this Company consists of the "Mountain Ranger" and "Expert" Mines, which aggregate 3300 feet in length and 600 feet in width. Work done on them in several localities, shows in every case MILLING ORE, varying in width from 40 to 80 feet. Average assays taken promiscuously from these openings show a value of $67.60 per ton. The three shafts already down show a splendid body of PAY ORE.

The mines are the natural extension of the "McCracken Lode," capitalized at the rate of $10,000,000, (four times as much as this Company,) and which milled, with a twenty-stamp mill during eight months of 1878, and shipped to San Francisco, as shown by the books of Wells, Fargo & Co., bullion valued at Six Hundred and Seventy Thousand Dollars ($670,000.)

FOR THE ARIZONA CONSOLIDATED to pay regular dividends, all that is needed is a mill. To purchase and erect this, the Trustees have set aside *One Quarter* of the whole capital stock of this Company, ten thousand (10,000) shares of which are now offered at the subscription price of $3.50 per share. This will be sufficient to erect a twenty-stamp mill and set it in complete operation. The management will be conducted in an energetic and economical manner.

Subscriptions for five (5) shares or upward, will be received, and the certificates of stock promptly mailed. Drafts or checks should be made to the order of ROBERT J. S. WHITE, Secretary, and forwarded to the General Agent. Amounts of $100 or less may be remitted, if subscribers prefer, by Post Office money order or registered letter. Subscriptions exceeding $100 may be sent by express, C. O. D., to

GEO. W. MARSTON, Gen. Agent,
Room 4, 161 Broadway, N. Y. City.

dstiwtnov1

Daily Chronicle.

The Colorado Beetle and Paris Green.

This pest has greatly mitigated its unwelcome presence this season. Now we should make an effort to finish him. The last brood will gather on the late potatoes, and if *every one* interested would exert himself, an end might practically be made of the insect. This has been an unfortunate season as regards accidents from the use of Paris green. "Familiarity has bred contempt" for this dangerous substance, and there have been more horses, cows, pigs and fowls lost by poisoning than ever before. There have been some curious accidents. A horse tied to a wagon in which was a can of green, reached over, opened the can with his teeth, licked the poison and died in a short time. A portion of a barrel of water, in which the green had been mixed for application, was upset on a meadow and neglected. Cows pasturing on the field ate the grass, and three died and the others recovered with difficulty. A workman coming into dinner, left the shaker, containing some "greened" flour, at the doorstep; some fowls came and pecked at the flour and when the man came out the fowls lay dead. A calf chewed up a piece of paper in which some green had been wrapped, and which was thrown down carelessly and blown about by the wind. The calf died. Such accidents as these show that people have become careless. Carelessness always leads to loss, if not disaster, and carelessness with poisons is criminal.—*American Agriculturist.*

Mr. Burrows Illustrates.

Representative Burrows, of Michigan, in his speech at the republican reunion in Madison, Wis., said: "I cannot understand this fiat business. I can understand how a piece of paper is perfectly good if it is payable at some time and to some one, but how a piece of paper stamped as money is money, I cannot understand. I can understand perfectly well, when I buy a ticket from here to Chicago, that it is good for something, because it is redeemable in a ride, but I cannot understand how the ticket itself is the ride, and nobody but a modern greenback fiat-money man would sit down on that ticket and think he was going to Chicago. I can understand how a ticket into a circus is good, if I can get into the show, but I cannot understand how the ticket is a show, and nobody but a modern fiat-money man would take the ticket and think he saw the horses going round and the whole performance. I can understand how an order on a farmer here in Wisconsin for a cow is pretty good, if I can get the cow; but I cannot understand how the order itself is a cow, and nobody but a modern greenback fiat-money man would sit down on a stool and attempt to milk the order. I will tell you, my fellow citizens, there is no use in talking about getting out of the national debt in any way except to pay it; that is the only straightforward way to do. To-day the best thing that could happen to the financial interests and the business interests would be for Congress to pass a law at its next session to punish with death any member of Congress that would make a speech on finance for the next twenty years. What we want is to let it alone, and we are on the high road to prosperity."

The Rich California Banker.

When it became known that one of the richest California bankers had left the Pacific Coast and transferred his base of operations to the New York Stock Exchange, all the shrewd financiers watched his course with keen interest to see how he would succeed. The result has emphatically proved the wealthy banker's sagacity. Besides having a much wider and more promising field to operate in, he is known to have been in several stock combinations that paid immense profits. By the combination method of operating in stocks Messrs. Lawrence & Co., Bankers, N. Y., unite orders of thousands of customers, in different sums, into one vast capital, and operate them as a mighty whole, dividing profits *pro rata* among shareholders every 30 days. Capital in any amount from $10 to $100,000 can be used with great success in these pools. $25 would pay 50 profit. $500 would make $5,000 or 10 per cent. on the stock during the month. Messrs. Lawrence & Co.'s new circular (mailed free) gives "two unerring rules for success," and full particulars, so that any one can operate in stocks, and make money. Stocks and bonds wanted. Government bonds supplied. Apply to Lawrence & Co., Exchange Place, N. Y.

By the use of Fellows' Compound Syrup of Hypophosphites the blood is speedily vitalised and purified, and so made capable of producing a sound mind and a sound body.

—The lad who drops his hat over the unwary butterfly, as it rests upon the sweet clover, and then reaching his hand cautiously under the hat to grasp his victim, discovers that he has also imprisoned a bee, usually loses interest in entomology for the time being.

—Seldom does one find a humorous Chinaman. But there is a story told of a Mongolian domestic in Reno, which shows that there is at least one comic Asiatic in the town. A gentleman who is fond of fishing, recently sent his Chinaman into the garden to dig some earth-worms for bait. Shortly afterward he heard the Chinaman laughing loudly in the garden. When John came in, the gentleman asked the cause of his merriment. John said: "Me dig worms in garden. Lady come along and say, 'what you going to do with worms, John?' Me say, 'Make soup—belly nice soup.' She put up her hands and say, 'Oh! oh!' then run heap quick."—*Reno (Nev.) Gazette.*

Portsmouth Chronicle

FRIDAY, AUGUST 15, 1879.

The Yellow Fever.

Memphis advices of the 13th inst. says: "The weather is growing warmer, and greater ravages of the scourge are anticipated. The whole city is now infected, and the only safety lies in depopulation, which is fast progressing. So far it is quite remarkable that of all the prominent citizens who have been stricken only one has recovered. Twenty-three new cases in all were reported to the board of health to-day, seven whites and sixteen colored, and two deaths."

Not the Work of "Carpet-Baggers."

Georgia was one of the first of the "reconstructed" States to be wrested from the rule of the carpet-baggers by the pure and undefiled white democracy that fought in the rebel army, and ever since then it has been absolutely under democratic control, the democracy taking care to prevent the growth of any opposition party by freely using the means so well understood by southern democrats. But even this pure reform democratic rule has not resulted in absolutely stopping all stealing, for if the democratic accounts sent from the State capital are to be credited the government is more corrupt now than it ever was in the palmiest days of the "infamous carpet-bag rule." The democratic controller-general has been impeached by the legislature for depositing in a bank to his own credit money belonging the State, and for using his position to speculate in wild lands sold by his official order for delinquent taxes. Frauds have been discovered in the accounts of the keeper of the penitentiary, and a committee of investigation has been appointed; committees have also been appointed to investigate the treasury, agricultural bureau and other departments. A despatch from Atlanta says: "Atlanta is full of gossip of official scandal since the developments last week. The press and people all over the State demand an investigation of every office except those of the governor and secretary of State, which seem to be above suspicion." The people of Georgia are beginning to find out that one-party rule is pretty sure to result in official corruption.

A Remarkable Showing.

Green B. Raum, commissioner of internal revenue, in his official report to the secretary of the treasury on the condition of the internal revenue accounts makes the following remarkable showing: During the past fiscal year, $113,000,000 have been collected and paid into the treasury *without loss or deficiency of a single dollar*; and the entire amount which is in default upon the collections of three years, amounting to $343,000,000, is just $2,786. This sum will be recovered by suits. And yet democratic members of the Senate strove to show at the last session of Congress that the public service was honeycombed with corruption and wastefulness. When they can prove that any private business, however scrupulously conducted, is managed with so small a percentage of loss, the country may listen to their complaints, but not while there is such a balance-sheet as this before it.

Chronicle Correspondence.

WASHINGTON, D. C., Aug. 13th.

Lately Hon. William E. Chandler, secretary of the republican congressional committee, left this city for California. The story comes back here that the heavy men of his party in San Francisco designed to honor him by a big dinner at a big hotel, but, by a most ludicrous mistake, paid that attention to an acrobat and juggler by the same name, who happened to be in the city at the same time. It will be worth something to hear the genuine Chandler tell the story when he returns.

This city is a warning to all others to avoid wooden pavements. They are unsubstantial, and they breed disease. Those laid here a few years ago have long been unserviceable, and are being raked off from some of the streets, and replaced by better and more durable ones, but it will take years at the present rate to replace all the wood pavements, on which the board of public works squandered millions.

A new evening republican paper is to be started here about the first of September, by W. J. Murtagh, formerly proprietor of the *National Republican*, and L. A. Gobright, formerly manager of the associated press here. Both gentlemen have had experience, and they ought to succeed in their new enterprise.

The secretary of the navy and his chief of the bureau of construction are away on some sort of an inspection tour. The department, however, runs on as usual. The secretary has put it in better order than it has been for many years.

Hon. J. A. Bentley, commissioner of pensions, is away on a summer vacation, whereat sundry waiting persons, who ought to be pensioners, rejoice, and hope that he will so enjoy himself as not to hurry back. Indeed, if he were never to return to the pension office there would be little if any mourning.

The board of directors of the National Fair corporation are in a quandary just now. They had concluded to purchase grounds and a race-course on the Baltimore & Potomac railroad, beyond the eastern branch of the Potomac, but before closing the purchase they found the intended fair grounds were surrounded by other grounds, through which access to the fair grounds would be somewhat costly. On looking around for another place they found a suitable one, and the fair, or, rather, the beginning of a series of fairs, will be held this fall. The association intends to make its exhibitions creditable to the capital of the nation, and hopes in time to attract here many visitors from the States. KNOX.

News and Notes.

John Crompton, a colored farmer of Prince George county, Md., was shot dead on the night of the 11th inst. while sitting at supper with his wife and three children, by an assassin who fired a charge of buckshot into his back from the bushes near the rear door of the house, which was open.

Capt. Secrest, a mail contractor, J. C. Wilson, an ex-sheriff, and a clock peddler named Young, have been recently captured and murdered by a gang of desperadoes in New Mexico, some of whose companions Capt. Secrest several years ago assisted to send to the penitentiary. New Mexico being a territory, the failure of Congress to provide for the payment of deputy United States marshals to enforce the laws leaves the law-abiding population at the mercy of the criminal classes, and the latter are carrying things with a high hand.

Many incendiary fires and attempts to kindle others have recently taken place in Newton, Mass., and several buildings have latterly been guarded by private watchmen. On Wednesday night, the 13th inst., one of these watchmen, Mr. George W. Lamson, Jr., who was guarding an unfinished house, saw a man in the building, and on attempting to halt him was fired at by another man outside, the bullet passing through his coat. The villain then ran, pursued by Mr. Lamson, who fired four shots at the fugitive, one of them bringing him to his knees, but he quickly recovered his feet and escaped, as did his mate. Blood in large quantities was found in several places, and a bottle of kerosene in the house watched by Mr. Lamson.

George A. Simpson, alias John Simpson, about twenty-six years old and not long ago a Universalist minister in East Camaridge, Mass., is under arrest for horse stealing, a business which he has carried on quite extensively.

Frank T. Taylor, aged nineteen years, a clerk in the office of Congressman Casey Young, and Robert E. Bernard, sixteen years old, Mr. Young's nephew and private secretary, fought a duel at Bladensburg, near Washington, D. C., on the 13th inst., using pistols. Several shots were exchanged by the idiots, but of course no brains were blown out. A large crowd of admiring spectators attended the performance of the farce.

Ever since the Freeman tragedy at Pocasset, Mass., many people have been curious to visit the house. By request of the medical examiner everything has been left untouched since the sad death of little Edie, and the presence of the tell-tale stains upon the floor and clothing has excited the unhealthy curiosity of many persons. The house has been closed, but has been forcibly entered by large numbers of silly people, and portions of the building carried off.

Rev. Mr. Durand and Deacon Clark of Meriden, Conn., have been in a squabble for some time about two ladders which the deacon took from the minister, the ownership of which is disputed. A church arbitration was appointed and decided that the deacon should give up the ladders, but he won't, and the matter is likely to go to court. Meanwhile the minister and the deacon have waxed exceeding mad.

Miss Dudley of Binton, Ala., recently advised her cousin not to receive an introduction to a young man named Owen. On the 11th inst. Owen demanded an explanation of Miss Dudley's brother, and on his refusal snapped a pistol at him. Dudley then shot Owen four times, and cut his throat. Owen died.

Dr. Gulick of Hyde Park, near Scranton, Pa., while intoxicated tried to assault Dr. Gibbs at his house on the night of the 12th inst., and was shot by the latter. Dr. Gulick then assaulted Mrs. Gibbs, stabbing her with a knife in the body. Mrs. Gibbs is probably fatally injured. The cause of the affray was an old enmity which existed between Gulick and Gibbs, who are two well known physicians.

The New York *Herald* of the 13th inst. devotes four columns to recent developments concerning the Stewart grave robbery. It says that in January a Nassau street lawyer received a letter from Montreal by way of Boston, signed "Romaine," enclosing a retainer of $100 and asking him to take charge of negotiations with Mr. Hilton for the return of the body, which was offered for a quarter of a million dollars. The lawyer also received by express, as evidence of the good faith of the writer, the silver knobs and parts of the handle of Stewart's coffin, and the coffin plate. The lawyer communicated the facts to the police, but assured Judge Hilton and Mrs. Stewart that the only way the body could be recovered was by the payment of the quarter of a million demanded. Judge Hilton declined to negotiate.

The farmers of Frederick, Md., are alarmed at the burning of their threshing machines and barns, and the reception of letters threatening further destruction if they do not give up the use of machinery in farm operations. One of these letters, signed "Working men," says: "We intend to stop steam threshing. We do not get work enough to keep us through the summer and winter; we have to go in *det*. We will give you two days to pull in." The farmers propose to organize for mutual protection.

Mary Valentine, once a reigning belle of New York city, but for the past twenty years employed as an attendant in the women's department at the Tombs prison, died Wednesday night at the age of eighty-two years. She was sent to the Tombs for drunkenness off and on for forty years, at the end of which time she offered herself as a permanent prisoner. She has worked in the prison ever since that time, earning no salary, but getting her meals for the work.

A boy named Jewell was stung to death by hornets at Poughkeepsie, N. Y., on the 13th inst., while gathering apples.

Manson M. Hasty's buildings at Limerick, York county, Me., consisting of a two-story house with ell, woodshed and a large barn, all new, were burned about noon on the 12th inst. Loss, $4,000; insured $3,000. That night the frame dwelling house of Mrs. Margaret Rennick, of Biddeford, was burned with its contents, having caught fire from a defective chimney. Loss $2,000; insured $1400.

Naval Affairs.

Commodore Andrew Bryson has been ordered to hold himself in readiness to command the South Atlantic squadron.

Capt. R. F. Lewis is ordered to hold himself in readiness to command the Shenandoah.

ROSE'S

IMPORTED LIME JUICE.

Superior as a Medicinal Agent,

AND

For a Beverage in Hot Weather,

PRICE 35 CENTS PER BOTTLE.

CHAS. E. LAIGHTON & SON.

By Special Request!

The Wonderful Mechanical Model

OF

NEW YORK HARBOR,

WILL REMAIN ON EXHIBITION

At Congress Hall!

During the remainder of this week.

CLOSING POSITIVELY ON SATURDAY EVENING, AUGUST 16.

Admission only 10 cents. Will be on exhibition from 10 A. M. until 10 P. M.

The afternoon exhibitions: On Friday and Saturday are designed more particularly for the accommodation of Children, when they will be admitted for 5 cents each.

THE LATEST NOVELTY!

Japanese Paper Napkins,

JUST RECEIVED AT

Goodrich's Bookstore.

BRICK STORE

ON BOW STREET,

AT AUCTION!

On Thursday, Aug. 21st,

At 12 o'clock, noon, we will sell at Public Auction, without reserve, the Two-Story Brick Store *No. 5 Bow street*, next door to C. E. Myers & Co.'s. After the sale of the store we will sell the Furniture and Fixtures in the same. Also, one

SIX-YEARS-OLD HORSE!

Sound and kind. The owner is going West and wishes to dispose of his property before leaving.

MORSE & ILSLEY, Auctioneers.

WHITE LEAD,

WARRANTED PURE,

7 cents Per Pound.

PARISIAN GREEN,

FOR BLINDS,

At Lowest Possible price—can be found at

FRED P. WILSON'S

Hardware and Paint Store,

37 CONGRESS STREET.

THE BEST IN THE WORLD SOLD BY ALL DEALERS

WHITE SEWING MACHINE

$1500.00 CASH TO AGENTS

BEWARE OF BOGUS DEALERS AND DEFACED NUMBERS NOTICE OUR GENUINE NUMBER ON SHUTTLE RACE PLATE.

FOR PARTICULARS ADDRESS:

WHITE SEWING MACHINE CO. CLEVELAND, OHIO.

SO SIMPLE A CHILD CAN USE IT. WARRANTED FOR 3 YEARS

A FULL LINE OF

Parasols Parasols

FOR SALE CHEAP!

Price them before purchasing.

LADIES' LINEN SUITS!

Large Assortment! Splendid Styles!

Exceedingly Low Prices.

AT

MARSTON'S,

21 Market Street.

DON'T GO TO BOSTON

TO PURCHASE

CARPETS or DRY GOODS

When you can purchase as cheap at Home.

AYERS & LOCKE

INTEND TO OFFER

Extra Inducements

TO PURCHASERS OF

CARPETS! CARPETS!!

THEY HAVE PURCHASED THEIR

New Stock of Carpets,

Making the largest Stock of CARPETS this side of Boston.

FULL LINE

Tapestry Brussels Carpets,

As good patterns as the higher priced goods, Only 75 cents; last year's price $1.

FINE LINE

Tapestry Brussels,

87½ cents; last year's price $1.25.

FINE LINE

Roxbury Tapestries,

$1.00,

Among them many private patterns which can not be obtained elsewhere.

FINE LINE

INGRAIN CARPETS, 50cts.

25 pieces Lowell Supers, very cheap.
40 pieces Lowell Extra Supers, very cheap.
Fine Line Lowell Three-Ply Carpet, only $1.00.

FULL LINE

FIVE-FRAME BODY BRUSSELS

Oil Cloths, 25 Cents and Upwards.

Tapestry Stair Carpets,
Palatine Stair Carpets,
Hemp Carpets,
Straw Mattings,
Mats, Druggets,
Hassocks, &c., &c.

In fact everything that should be found in a First-Class Carpet Stock. Also

WINDOW SHADES, FIXTURES, TASSELS, &c.

THE BEST STOCK OF GENERAL

DRY GOODS!

Within 50 miles of Boston.

Special Prices in Domestics.

Linen Damasks in Barnsley and Loom.

Sixty White Toilet Quilts,

at $1.00, worth $1.50.

The Best Double Busk Corset the Market affords

For 50 Cents per Pair!

Finest Stock of Hamburgs,
Torchon Laces,
Black French Laces,
Worsted, Fringes, Kid Gloves,
Buttons, Ruchings,
&c., &c., at lowest prices.

Ladies' Silk-Clocked Balbriggan Hose, 25c.

In fact, everything in Small Wares

AYERS & LOCKE,

Market Street.

STEAMER JAMES SAMPSON.

KITTERY & PORTSMOUTH.

TIME TABLE.

From Navy Yard Bridge.		From Navy Yard Landing.	
Leave Kittery at	6:25 A.M.	*Leave Portsmouth at*	6:45 A.M.
" "	7:25	" "	8:30
" "	8:55	" "	9:15
" "	9:45	" "	10:00
" "	11:00	" "	11:10
" "	11:50	" "	12:45 P.M.
" "	2:00 P.M.	" "	3:00
" "	3:30	" "	4:00
" "	4:20	" "	5:00
" "	5:50	" "	6:25

Evening Trips, Tuesday and Thursday, leaving Kittery at 7:15; leaving Portsmouth at 9:00.

Saturday Evenings, leave Kittery at 7:15 and 8:45; leave Portsmouth at 8:30 and 9:20.

Special arrangements can be made for other evenings.

Fare Five Cents Each Way.

Freight taken at reasonable rates. Orders executed with despatch.

A. STEVENSON, Proprietor.

ISLES of SHOALS HOTELS.

STEAMER APPLEDORE will leave Steamboat Wharf daily at 11 A. M. and 6 P. M.

LAIGHTON BROS. & CO.

THE WENTWORTH,

NEWCASTLE, N. H.

This new and elegant hotel, situated three miles from Portsmouth, N. H., 2½ hours' ride from Boston, via E. R. R., is now open for the reception of guests. Its location, fittings and appointments are better than any other seaside hotel on the New England coast. Coaches connect with all trains. Transient board, $3 per day; by the week from $15 to $17, according to length of stay and size of rooms. Address F. W. HILTON & CO.

j25-tf Portsmouth, N. H.

Hotel New Hampshire

Nos. 1854 and 1856 Washington Street,

TWO BLOCKS ABOVE COMMONWEALTH HOTEL

BOSTON, MASS.

HAVING leased and furnished the above hotel in first class style, I am prepared to receive guests. Rooms (with or without board) single or *en suite*, to let, with all the modern improvements, such as steam heat, hot and cold water, electric bells, bath rooms, water closets, gas, etc. Transient rates $1.50 per day. Special rates for parties stopping several days.

Horse Cars and Coaches run by the house at all hours of the day and evening, from all depots.

JOSEPH C. PERKINS, Proprietor.

Formerly of the Franklin and National Houses, Portsmouth, N. H.

A Card.

THE PROPRIETORS of THE WENTWORTH propose to furnish MUSIC FOR DANCING, in the Drawing Room, through the season, on

Wednesday and Saturday Evenings,

trusting it may contribute to the pleasure of its guests and of the citizens of Portsmouth and vicinity.

Newcastle, N. H., July 30th, 1879.

BEST BURNSIDE COAL!

A cargo of this very celebrated SHAMOKIN COAL has this day arrived. By those who have used it, it is considered equal to Franklin Coal, and we are selling it at the low price of

$4.50 Per Ton!

Screened and delivered in any part of the city.

Also, a Cargo of

FRANKLIN COAL,

This day arrived and selling at lowest prices,

BY

C. E. WALKER & CO.,

137 MARKET ST., - - - 4 WATER ST.

Orders left with N. K. Walker & Son promptly filled.

E. S. RYDER---DENTIST,

HAS returned home from his summer vacation, and is ready to attend to all who need his services. tf

DRY GOODS!

D. F. BORTHWICK

HAS RE-OPENED THE

POPULAR STORE!

WHERE WILL BE FOUND

A FULL LINE

OF

Bleached and Brown Cottons,

Prints, Ginghams, Shirtings, Tickings, &c.

A SPECIAL LINE OF

LINEN GOODS!

IN

Bleached and Loomed Damask,
Turkey Red Damask,
Napkins, Towels, Crashes, &c.

BLACK & COL'D SILKS of GOOD STOCK.

To Let.

STORE No. 27 MARKET STREET.

Stw tf Apply to J. R. MAY.

Notice.

THE subscribers, having purchased the interest of John Dixon in the firm of C. Sullivan & Co., will continue the business as formerly in the store now occupied by them at corner of Bow and Penhallow streets, where will be found at all times Beef, Mutton, Lamb, Poultry, Fish of all kinds, Vegetable, and everything else appertaining to a first-class market. Thanking the public for their former liberal patronage, they ask for a continuance of the same, and will use their best endeavors to please all who favor them with a call. C. SULLIVAN,

1w JOHN O. DOWNS.

C. E. BOYNTON,

MANUFACTURER OF

SODA WATER

In Siphon Bottles and Fountains.

Cream Nectar Beer,
Cream Ginger Beer,
Tonic Beer, Root Beer,
Pineapple Beer,
Birch Beer.

GINGER ALE & MINERAL WATER.

ALSO, BOTTLER OF

Milwaukee Lager,
Eldredge's Lager,
Stock Ale, and
Refined Cider.

Of the different summer beverages manufactured at this establishment it is hardly necessary to say a single word. They have become popular "on their own merits" and can be found in many private families and on sale in every hotel, saloon and restaurant in this locality.

The lagers bottled by me are from the best breweries in the country, and it is safe to say that there is no better in the world.

Orders may be left at my establishment for any of the above, which will be delivered anywhere within the city limits without extra charge.

C. E. BOYNTON,

18 Bow Street, - - Portsmouth, N. H

CAW'S INK!

A New Brand. For sale only by

WILLIS G. MYERS.

The only Ink, jet black from the pen.

AT

No. 1 Congress Block.

Miss Morgan's School.

The Fall Term commences Wednesday, Sept. 24th, with a full corps of teachers.

The English department and the Latin classes, are under the charge of the Principal, assisted by a lady of culture and experience.

Special attention given to Elocution.

Native teachers are provided for both French and German.

TERMS FOR DAY PUPILS.

Girls twelve years of age and under, $60 per year; young ladies over twelve, $100 per year.

MWF 3m

JOHN MALSBENDEN,

Merchant Tailor,

Is now located at

101 CONGRESS ST.,

Up One Flight,

And is prepared to cut and make Clothing in the best manner as cheaply as good work can be done.

A Choice Assortment

OF

PARASOLS!

AT

The Nick-Nack Store

4-BUTTON

KID GLOVES!

FIFTY CENTS!

AT

LEWIS E. STAPLES'

NICK-NACK STORE,

5 MARKET ST.,

PORTSMOUTH.

NEW YORK SHOPPING.

LAMAR PURCHASING AGENCY!

ESTABLISHED! RELIABLE

Everything bought with taste and discretion. New York Fashion Correspondent of this paper connected with agency. Best city references. Send for circular with prices. Address

MRS. ELLEN LAMAR,

877 Broadway, New York City

IN ORDER TO REDUCE OUR LARGE STOCK

OF

Stylish Straw Hats

We are offering them at

VERY LOW PRICES!

Call and examine before purchasing.

WALKER & SON,

13 Congress Street.

ELDREDGE'S LAGER!

Milwaukee Lager.

Bottled and for Sale by H. F. GERRISH.

WOOD!

Hard and Soft Wood,

Sawed and Split,

KINDLINGS, SHAVINGS, ETC., ETC.

Orders left at the PLANING MILL, GREEN STREET, will be promptly attended to.

DANIEL MASON, Agent.

Local Matters.

POST OFFICE RULES.

MAILS CLOSE.

	A. M.	P. M.
Boston, South and West,	8 10 25	2 30 4 50 *6 30
Boston Way,	10 25	2 30
Portland,	9 25	4 50 6 30
East (beyond Portland),	9 25	6 30
Biddeford, Saco and Way	9 25	4 50
Great Falls,	9 25	4 50
Great Falls & Conway R. R.	9 25	
Concord and North,	7 40	4 50
Concord Way,	7 40	4 50
Boston & Maine R. R.	7 40	4 50
Dover,	7 40 9 25	4 50

*Arrives in Boston next morning.

MAILS ARRIVE.

	A. M.	P. M.
Boston, South and West,	4 30, 10 05	2 15, 5 50
Boston Way,	10 05	5 50
Portland and East,	11 30	3 30
Great Falls & Conway R. R.	11 00	
Concord and North,	10 20	6 50
Dover,	10 20	5 50

Letters for the night mails and no others east or west may be deposited in the box at the Eastern depot, every day except Sundays.

E. G. PEIRCE, JR., P. M.

THE WEATHER.

Probabilities for the New England States, To-Day:

WASHINGTON, D. C., August 15, 2 A.M.

Cooler, partly cloudy weather, northerly to westerly winds, and rising barometer.

AROUND HOME.

The steam yacht Startled Fawn was in port on the 13th inst., with a party from Newburyport.

Fred P. Wilson in another place advertises white lead, warranted pure, at seven cents a pound, and Parisian green *paint*, for blinds, at the lowest price, for sale at his well stocked hardware and paint store, No. 37 Congress street.

A party of Indians, men and women, attracted considerable attention as they drove around town on Thursday in one of the big excursion wagons. We are informed that they came from a camp in Kittery, and belong to Oldtown, Me.

The crew of a fishing schooner that arrived at this port a day or two since, when about fourteen miles southeast from the Isles of Shoals passed a slice of pork about three inches square, on which were two potato bugs, supposed to be bound to Bermuda, to settle. Everything seemed lovely.

Two gentlemen of this city went on a fishing excursion to York ledge on Tuesday of this week, and had very good luck, taking some nice cod and haddock, though the dog-fish bothered them considerably. One of them caught a haddock that weighed twenty-two pounds, round weight.

Councilman James M. Goodrich, although a democrat, last year introduced a resolution, which passed the common council but was killed by the mayor and aldermen—that the mayor be authorized to appoint ten special police to enforce the law to shut up the rumshops on Sundays. Was that the reason Mr. Goodrich was made a yearling of in the council by his party, and one of Frank Jones' brewers put in instead?—*Weekly.*

A party of excursionists from Manchester, numbering between two hundred and fifty and three hundred, went to the Shoals on Thursday in steamer Appledore. The excursion was under the management of he Young Men's Christian Association of Manchester, and a number of the excursionists remained at the Shoals over night, the hotels having granted them special rates.

Annie Bell Hobbs, the young daughter of Mr. Edwin J. Hobbs, keeper of White island light, Isles of Shoals, met with a serious accident on Wednesday, the 13th inst. In returning to the house from the high bluff at the eastern end of the island, whither she had been to salute the steamer Empire State, which had just passed with a large excursion party from Boston, she made a misstep and fell on the rocks, breaking the large bone of her right arm. Dr. F. H. Devenport of Boston, physician at the Appledore and Oceanic hotels this season, was called to set the bone, and the girl is doing well.

We learn that work on the breakwater between Goat (or Governor's) island and Great island will be commenced in September, and that 12,000 tons of cobble stones will be advertised for, 2,000 tons to be delivered by Sept. 12th. Why the government need advertise for stone of any kind for building this breakwater is not clear, for if the structure is to be faced on each side with a wall, as we hope it is, there is enough split stone at forts Constitution and McClary to build the walls of and have some left over; and there are thousands of tons of broken rock under the sea face of Fort McClary, belonging to the government, easy to get at with scows, just the stuff for filling-in with, and only about a mile away from the site of the proposed breakwater. And neither the split stone nor the broken stuff is worth anything where it is, nor ever will be, stone fortifications being out of date.

ELECTION EXCITEMENT.

If the recent election of a municipal government by the people created no excitement and but little interest, the election of stipendiary officers by the city councils created excitement and interest enough to make up for it. The political pot boiled fiercely from Monday to Thursday evening, the questions of who should be street commissioner and city marshal furnishing the major part of the fuel. For street commissioner, the candidates were Mr. William F. Ham, the incumbent during the last municipal year, and Mr. Robert C. Sides, an ex-commissioner; this part of the contest was settled at a caucus of the republican members of the city councils on Wednesday evening, when Mr. Ham was selected; but no choice of a city marshal could be agreed upon up to the time that the caucus dissolved. There were two candidates for this position also, viz.: Mr. Thomas Entwistle, who has been city marshal for two years past, and Mr. Frank B. Johnson, formerly for many years at the head of the city police. On Thursday the supporters of each candidate were earnestly at work to secure the election of their man and the defeat of the other side; and it is reported that representatives of each party were busily engaged in conferring with certain democratic leaders in regard to some arrangement by which the support of the democratic members of the councils could be secured, in return for certain concessions in the way of appointing democrats to office. What the result will be we cannot say; the only result so far apparent was the failure of the board of aldermen to elect a marshal and police officers on Thursday evening. Without aiming to "run" the board of aldermen we may suggest that the easiest way for the board to solve the difficulty would be to re-elect all the old officers, and that such action would perhaps be as satisfactory to the great mass of the citizens as any that could be taken.

TEMPLARS' VISIT.

On Wednesday evening of this week De Witt Clinton Commandry of Knights Templar of this city was visited officially by the Right Eminent Grand Commander of the State, Sir Albert Scripture Wait. He was accompanied by Vice Eminent Deputy Grand Commander Joseph W. Hildreth, Eminent Grand Recorder George P. Cleaves and Eminent Grand Sword Bearer Andrew Bunton. Besides these grand officers, Sir D. C. Roberts of Concord, Sir A. H. Weston of Manchester, and Sir John D. Leman of St. Paul's Commandry of Dover, were present. After the formal reception of the visitors, the degree of the Order of the Red Cross was conferred, following which were remarks from Eminent Sir Wait, who declared that the true principle of Templarhood appeared to be fully understood and appreciated throughout the New Hampshire jurisdiction. Much satisfaction was expressed by the visiting Templars in regard to the courteous manner in which they were entertained wherever they had visited throughout the State.

MUNICIPAL AFFAIRS

In Board of Mayor and Aldermen, regular meeting, Thursday evening:

The mayor announced the committees of the board, the joint standing committees being as follows:

On finance, Aldermen Hall and Mugridge.

Engrossing bills, Shannon and Sanborn.

City lands and buildings, Hodgdon and Noyes.

Fire departments, Barri, Hazel and Laighton.

Streets, roads and bridges, Barri, Sanborn and Laighton.

School houses, Hodgdon, Sanborn and Shannon.

Claims, Hall, Mugridge and Shannon.

Burying grounds, Mugridge and Noyes.

Printing, Shannon and Hazel.

Accounts, Laighton and Mugridge.

The standing committees of the board of aldermen are:

On bills on 2d reading, Aldermen Laighton and Mugridge.

Enrollment, Hazel and Hall.

Police, Laighton, Noyes and Hodgdon.

Laying out and widening streets, Noyes, Barri and Mugridge.

Street lights, Hall and Shannon.

House of correction, Laighton, Sanborn and Noyes.

Supervisory committee on records, journals and accounts, the Mayor and Aldermen Shannon and Noyes.

In Common Council, President John M. Clark announced the standing committees as follows;

On elections, Messrs. Manent, Dixon and Coffin.

On bills on 2d reading, Messrs. Brock, Webster and Senter.

The joint committees were also announced, viz.:

On finance, Brock, Webster and Coffin.

Burying grounds, Gardner, Gurney and Tuckerman.

Printing, Tilton, Dixon and Morrison.

Engrossing bills, Dixon, Gurney and Marshall.

City lands and buildings, Tilton, Bryant and Tuckerman.

Fire department, Thurston, Manent and Gray.

Streets, roads and bridges, Clark, Plumer and Marshall.

School houses, Manent and Senter.

Claims, Brock, Webster and Morrison.

Accounts, Garrett.

The boards met in convention, and proceeded to the choice of officers for the current municipal year. The following were elected:

City Solicitor, William R. Foster.

City Messenger, James L. Parker.

Street Commissioner, William F. Ham.

Keeper of Almshouse, William Shannon.

Keeper of Pound, Robert F. Shillaber.

Keeper of Powder Magazine, Chas. F. Wells.

City Physician, Rolla C. Grant.

Lot Layer, A. C. Hoyt.

Sealer of Weights and Measures, Alvah S. Brown.

Harbor Master, George W. Pendexter.

Port Wardens, Edward E. Vaughan, Otis F. Philbrick, William R. Martin.

Lamp Lighters, Oliver W. Ham, Thos. A. Prior, George W. Hutchings.

Fence Viewers, D. F. Stoddard, Jefferson C. Rowe, Calvin Page, Abraham S. Waldron.

Weighers, Wm. H. Canty, Thos. H. Odion, James M. Salter, Gardner J. Greenleaf, Edward F. Newman.

Inspector of Flour, Thomas Neil.

Surveyors of Highways—Dist. 1, Albert M. Pray; Dist. 2, Clarence B. Mason; Dist. 3, Elijah Clough; Dist. 4, Chas. S. Whidden; Dist. 5, Hanson W. Seavey; Dist. 6, William P. Israel.

Measurers of Wood, Benjamin M. Parker, F. W. Rogers, Daniel F. Mason, Oliver Ayers, James H. Thompson, Daniel Littlefield, Otis F. Philbrick, Thomas H. Odion.

Surveyors of Lumber, B. M. Parker, Meshach Muchmore, Albert C. Anderson, Daniel Littlefield, Joseph Adams, Albert A. Fernald, Thomas E. Call, Moses Yeaton, Charles Downs, William D. Varrell.

The convention rose, and the board of mayor and aldermen resumed, and elected the following:

Chief Engineer, Stephen L. Marston.

Assistant Engineers, J. Frank Shannon, Samuel H. Kingsbury, Willard Sears, John S. Whidden.

Clerk to Board of Engineers, James L. Parker.

Assistant Marshals, Franklin Cole, Charles A. C. Gray.

The election of city marshal, regular and supernumerary police officers, health officers, and inspector of petroleum and its products, was deferred to a more convenient season.

The only general business transacted by the board of aldermen was the reference to the committee on streets of a request of Edward Huntress for a crosswalk at the head of Dearborn street, and a petition of Dr. Potter for a relay of the sidewalk in front of his house on Islington street.

MARINE CHRONICLE.

PORT OF PORTSMOUTH.

ARRIVED Aug. 13.

Sch James Baker, Appleby, Newburyport.

ARRIVED Aug. 14.

Sch Golden Gate, Amee, Boston.
Sch Martin L Smith, Smith, Philadelphia.
Sch Czar, Hammond, South Amboy.
Sch Planter, Harding, Amboy.
Sch Free Wind, Frisbee, New York for Dover.
Sch James H Gordon, Champion, Philadelphia.

SAILED Aug. 14.

Sch G W Kalt, Coleman, Boston.

Sch Ruth Shaw, McIlwee, hence arr at Baltimore 12th.

Schs Active, Matthews, and L V Rose, Allen, for this port old Philadelphia 13th.

Sch Emily A Staples, Coleman, from Dover arr at Boston 13th.

THE SECRET KEY TO HEALTH.—The Science of Life, or Self-Preservation, 300 pages. Price only $1. Contains fifty valuable prescriptions, either one of which is worth more than ten times the price of the book. Illustrated sample sent on receipt of 6 cents for postage. Address Dr. W. H. Parker, 4 Bulfinch Street, Boston, Mass.,

SANFORD'S JAMAICA GINGER

Enlarged May 1, 1879. Price unchanged.

The only combination of the true Jamaica Ginger with choice aromatics and French brandy, for correcting intemperate habits, regulating the stomach and bowels, breaking up colds, chills and fevers, is SANFORD'S JAMAICA GINGER. For relieving gouty and rheumatic pains, preventing malarial fevers, and promoting sleep it is truly wonderful. Ask for SANFORD'S. tsept10

GONE FOREVER!

So say the ladies of their beauty when the mirror shows them their once jet or golden ringlets streaked with gray; but never was there a more

FALSE CONCLUSION.

Though the hair be as white as Time's own forelock or, worse still, as red as a fiery meteor—

PRESTO!

It is invested in a moment with the most magnificent black or brown by the agency of

Cristadoro's Hair Dye,

a perfectly wholesome and purely vegetable preparation. Manufactured by J. CHRISTADORO, No. 23 William Street, New York. Sold by all Druggists. Applied by all Hair Dressers.

A CARD.

To all who are suffering from the errors and indiscretions of youth, nervous weakness, early decay, loss of manhood, &c., I will send a recipe that will cure you, FREE OF CHARGE. This great remedy was discovered by a missionary in South America. Send a self-addressed envelope to the REV. JOSEPH T. INMAN, *Station D., New York City.* eod&wtnov79

Girl Wanted.

IN a family of two persons; one who combines a knowledge of housekeeping and cooking preferred. Apply at this office.

—Watermelons are three for a dime in Kentucky, but the size of the doctor's bill is not mentioned.

—One reason why Texas lawyers do not bully a witness on the stand is because a Texas witness had as soon begin shooting from a witness box as anywhere else.

—While only one woman has been hanged in America during the same period, there have been sixteen executions of females in England since Queen Victoria's accession to the throne, including Mary Ann Cotton, in 1873, who was hanged at Durham for killing no less than eighteen persons.

ROYAL BAKING POWDER

Absolutely pure—made from Grape Cream of Tartar, imported exclusively for this Powder from the Wine district of France. Always uniform and wholesome. Sold only in cans by all Grocers. A pound can mailed to any address, postage paid, on receipt of 60 cents. ROYAL BAKING POWDER CO., 171 Duane St., New York. Most cheap powders contain alum; dangerous to health; avoid them, especially when offered loose or in bulk.

Yachting Parties, Picnic Parties, Lunch Parties.

WE HAVE JUST RECEIVED A

FRESH STOCK

— OF —

SEASONABLE GOODS

For the above-named occasions, such as

Lunch Ham, Lunch Tongue, Boned Chicken, Boned Turkey, Curried Fowl, Broiled Quail, Broiled Grouse, Pate of Wild Duck, 2-lb. Cans Corned Beef, 35c. each, Boiled Beef Tongue, Sardines, Olives, Pickles, Bananas,

Soda, Pilot, Milk and Sardine

BISCUIT,

Cantrell & Cochrane's Ginger Ale,

Eldredge Brewing Co.'s Lager Beer.

All the above goods are sold at Lower Prices than ever before and down-river parties will find it for their interest to purchase supplies from us.

Butler & Laighton

No. 1 MARKET SQUARE.

WATCHES CHEAP

— AT —

Hutchinson & Connell's.

Proposals for Painting.

SEALED PROPOSALS marked "Proposals for Painting" will be received by the County Commissioners, Epping, N. H., until August 19, 1879, for painting the County Almshouse two coats, roof one coat, puttying, nailing, etc., included. Carpenters to have use of staging for repairs. Commissioners to furnish paint stock and give directions for color of house, sash and trimmings. All work to be done between Sept. 10th and Oct. 25th, 1879, and to the acceptance of the Commissioners. Right reserved to reject any or all bids.

NEWTON JOHNSTON, WELLS C. UNDERHILL, JOSEPH C. BURLEY, } *Commissioners.* 3ditw

For Sale.

ONE Second-Hand SINGER FAMILY SEWING MACHINE, in good running order. This will be sold at a bargain. Apply at CHAS. E. MYERS & CO'S, No Bow St.

Surprise Dry Hop Yeast!!

The best in the market, for keeping and raising qualities. For sale by

JAMES R. YEATON & CO.

No. 6 Congress Street.

Established Jan. 1, 1883. PRESTON'S

PHARMACY!

PRESTON'S

Extract Jamaica Ginger!

— IS THE —

Strongest, Purest, Cheapest,

AND LARGEST BOTTLE of any in the market. If upon trial you are not convinced it is the *Best*, my special request is that you will return it, and have your money refunded.

PUT UP IN TWO SIZES, 25 and 40c

Preston's Dysentery Elixir!

CURE FOR

Diarrhoea and Dysentery.

A thorough trial of this valuable medicine during many prevailing epidemics, has proved it to be the most successful remedy ever used by the medical profession, if taken in season. Three doses are sure to afford relief, at once checking discharges and relieving pain.

Price 50 cents.

PREPARED BY

William R. Preston,

PHARMACIST,

No. 2 Congress Block.

Established Jan. 1, 1883. PRESTON'S

PHARMACY

NEW STOCK

— OF —

SPRING AND SUMMER GOODS!

J. E. HAM & CO.,

Have Removed to No. 11 Congress Street,

Next door to N. K. Walker & Son,

— WITH A —

LARGE STOCK OF SPRING SUITINGS

— ALSO —

Cassimeres, Doeskins, Cloths and Worsted For Dress Suits.

Embracing all varieties of fine Plain and Fancy Patterns to suit every taste.

Garments Made to Order

With a guarantee to give satisfaction.

GENTS' FURNISHING GOODS:

Drawers, Shirts, Bosoms, Collars, Kid Gloves, etc., etc.

11 CONGRESS ST.

PATENTS

Secured in this country and abroad on most favorable terms; Trade marks and Labels registered; Interferences, infringement suits, etc.

Address, for further information,

CHARLES B. TILDEN,
[late Principal Examiner U. S. Patent Office,]
References: 28 School Street,
HON. P. C. CHENEY, Boston, Mass.
Ex-Gov. N. H.
HON. R. B. VANCE,
Chairman com. on Patents.
U. S. House of Rep.

Another Lot Of

CHOICE SUGAR CURED HAMS

IN SMALL SIZES.

CHARLES E. LAIGHTON & SON.

m9th

STARCH!

DURYEA'S OR KINGSFORD'S,

In Barrels for sale in any Quantity,

— AT —

Five Cents a Pound.

H. F. GERRISH.

200 HORSES!

FARMERS, TRADESMEN AND PHYSICIANS

Will find at our Stables the Largest Stock of Horses in New England.

Gentlemen's Driving Horses a Specialty!

DRAPER & HALL,

tsept15 91 West Dedham Street, Boston.

Real Estate.

Desk Room

TO LET in one of the pleasantest offices in the city. Enquire at CHRONICLE Office.

To Let.

HALF OF A HOUSE, centrally located. Address P. O. BOX 1252, Portsmouth.

To Let.

DWELLING HOUSE No. 6 Gates Street, suitable for a small family. Also STORE corner of Washington and Gates street. Apply at 78 State Street.

For Sale,

Two houses on Preble's Island, Kittery, one a new story-and-half house and the other in good repair, with fifteen acres of good land. For further particulars apply to Elder & Cotton, Market street. 4j29 *taugl

Farming Land and Building Lots for Sale.

THREE Large Fields on Jones Avenue, and Building Lots on South Street. Apply to SAMUEL H. HALL.

For Rent.

HALF-HOUSE ON MELCHER STREET, near Pleasant, containing four rooms, with water in house. Rent low to a good tenant. Apply at 51 Pleasant Street.

GROCERY STORE To Let.

STORE 72 State Street, now occupied by Rufus K. Oxford, possession given 1st of August. Apply at the NEW HAMPSHIRE NATIONAL BANK. tsept18

Portsmouth Lager Beer!

WE purchase from The Eldredge Brewing Company their Celebrated LAGER BEER, and bottle it ourselves. Lovers of this wholesome Beverage can always rely upon getting it fresh bottled, as we receive it direct from the Brewery.

BUTLER & LAIGHTON,

No. 1 MARKET SQUARE, - - - - - - Portsmouth

A NEW LOT OF THE CELEBRATED

Willis G. Myers Pencil!

Just received. Try them.

— AT —

No. 1 Congress Block.

For Sale Cheap.

ONE WHITE MARE, sound and kind; 1 Randlett's Jump-Seat Carriage, little used. Apply at MONTGOMERY'S MUSIC AND ART STORE, No. 16 Pleasant Street.

DRAIN PIPE.

AKRON DRAIN PIPE, all sizes, for sale at No. 5 Elm street. SAMUEL CLEAVES & SON.

GOVERNMENT BONDS

We are prepared to pay on presentation in any amount the highest market price for the CALLED BONDS of 1865 and 1867, and we will receive them at full value in exchange for other issues of UNITED STATES BONDS, or in exchange for other safe Securities paying 5, 6 and 7 PER CENT interest.

GEO. WM. BALLOU & CO.,

72 Devonshire Street.....Boston.
8 Wall Street.....New York

wlf

Evaporated Pumpkin, Evaporated Apple,

FOR SALE BY WEIGHT.

Corn, French Peas, Tomatoes, Peaches, Cranberries, Pears, in cans.

— FOR SALE BY —

H. F. GERRISH.

10 QUINTALS

Isles of Shoals Dun Fish

NATURAL

FRIEDRICHSHALL BITTER

— AND —

VICHY WATERS!

F. F. F. G. St. Louis and Hungarian Process

FLOUR! FLOUR!

CHAS. E. LAIGHTON & SON'S BEST 196 PATENT

For Sale at Very Low Prices

— BY —

Charles E. Laighton & Son,

No. 5 EXCHANGE BUILDING,

Nearly opposite Post-Office, - - - - Portsmouth.

THERMOMETERS

ARE SELLING

CHEAP

— AT —

SWEETSER'S,

Another Peripatetic Quack.

"Dr." Thomas F. Blanchard, who advertised himself as physician-in-chief for the Missouri State hospital for consumptives—an institution that has not existed in fact—recently favored Portland, Me., with his presence, but on being exposed by the papers as a pretender hurriedly took his leave, since when it has been discovered that a young lady from a Massachusetts city was basely deceived by him. It appears that the doctor had the girl's oldest sister for a patient, and succeeded in seducing the younger sister by promising to advance her whatever funds she needed to establish her sister and mother in the west, and to give her $2,000 besides to start a store with, he agreeing to protect her character. The girl followed him to Portland, and did not suspect that the man was other than he stated himself to be until his exposure by the papers. Trusting to the honor or the medical skill of travelling quacks is risky business.

New Hampshire Items.

Daniel Spillane, a boy about twelve years old, was drowned at Milton on the evening of the 12th inst. In attempting to cross the dam of the Great Falls Manufacturing Co. he slipped and fell into the water, and his body was found soon after in the wheel-pit of the Excelsior Co.'s mill. He was on a visit to Milton with his mother.

Three boys, named John Ahern, David Welch and David Ahern, were arraigned at Concord on the 13th inst., for placing obstructions on the Boston, Concord & Montreal railroad track on the 8th inst. The first two were bound over for appearance at the supreme court, and the latter discharged.

At a pinic of the Hibernian societies of Franklin, Concord and Fisherville at Webster lake, on the 13th inst., there was a general fight. A few policemen were present, but they were utterly powerless to quell the disturbances, one of them being severely bruised. Firearms were produced, but not used.

The Boston *Post* of Thursday says: "In some towns in Rockingham county an apparently new disease has appeared among cattle, which as yet baffles all skill. The symptoms are discharges from the nostrils, droolings, swinging of the head to and fro, rolling eyes, and drooping ears. These symptoms are followed by pressing the head against anything hard, swaying of the body, and in ending watery diarrœha, which is soon followed by death."

The details of the assault on Susan Fuller at Woodsville, by the Williamses, mother and daughter, show that it was a brutal affair, the victim being shockingly beaten, scratched and disfigured by the assailants, and her hair pulled out by handsful. The parties all live in the same house, and bear the worst of reputations as prostitutes and thieves.

The Roman Catholic diocese of Portland comprises the States of Maine and New Hampshire. The churches number seventy-four, two of which are French and two Indian, with three in course of erection. They are supplied with sixty-five priests. New Hampshire comprises about one-third of the churches and priests of the diocese. There are fourteen parochial schools, in a part of which 2350 pupils are reported; five academies for girls, two orphan asylums, with 190 orphans, and two convents are also mentioned in this diocese. The Roman Catholic population in the diocese is estimated at 80,000.

STATED MEETINGS.

CITY GOVERNMENT.

In the City Building, Market Square.

Board of Mayor and Aldermen—Thursday evenings.

Common Council—Thursday evenings.

Board of Overseers of Poor—Tuesday evenings.

Board of Instruction—First Wednesday in each Month.

Board of Engineers—Tuesday next following the first Monday in each Month.

MASONIC.

In Masonic Hall, Congress Block.

St. John's Lodge, No. 1—First Wednesday of each Month.

St. Andrew's Lodge, No. 56—Second Monday of each Month.

Washington Chapter, No. 3, R. A. M.—Fourth Tuesday of each Month.

Davenport Council, No. 5, R. and S. M.—Third Thursday of March, June, September and December.

DeWitt Clinton Commandery, Knights Templar—Third Monday of each Month.

Ineffable Grand Lodge of Perfection—Third Wednesday of January, April, July and October, (annual meeting 3d of Hebrew month Adar.)

Rockingham Masonic Relief Association—Annual meeting first Friday in January.

I. O. O. F.

At Odd Fellows' Hall, Daniel Street.

Piscataqua Lodge, No. 6, meets Monday evenings at 7½ o'clock.

Union Rebecca Degree, Lodge No. 3, First and third Tuesday in each Month, at 7½ o'clock.

At Pythian Hall, Market Street.

Osgood Lodge, No. 48—Thursday evenings at 7½ o'clock.

New Hampshire Lodge, No. 37—Wednesday evenings at 7½ o'clock.

Strawberry Bank Encampment, No. 3—Second and Fourth Fridays of each Month.

Mount Sinai Encampment, No. 19—First and Third Fridays in each Month.

RELIEF ASSOCIATIONS.

Portsmouth Odd Fellows' Mutual Relief Association—Annual meeting fourth Tuesday evening of January.

Temperance Mutual Relief Association—At Mercantile Hall, First and Third Wednesday evenings of each Month.

Cuticura

BLOOD AND SKIN HUMOURS

Speedily, Permanently, and Economically Cured by the Cuticura Remedies when all other known medicine and methods of treatment fail.

Scrofulous Ulcers and Sores, Abscesses, Milk Leg, Fever Sores, Erysipelas Sores, Old Sores and Discharging Wounds, Boils, Carbuncles and Blood Impurities, which manifest themselves by bursting through the skin and coming deep into the flesh, when treated internally by the CUTICURA RESOLVENT and externally with the CUTICURA and CUTICURA SOAP, rapidly heal and disappear. Salt Rheum or Eczema, Tetter, Ringworm, Psoriasis, Leprosy, Barber's Itch and all Scaly and Itching Eruptions of the skin; Scald Head, Dandruff, and all Irritating and Itching Humors of the Scalp, which cause the Hair to become dry, thin, and lifeless and result in Premature Baldness, are permanently cured by the CUTICURA REMEDIES.

SKIN DISEASE.

A Remarkable Letter from J. A. Tucker, Esq.,* manufacturer of the Bay State Superphosphate.

MESSRS. WEEKS & POTTER: *Gentlemen,*—I think I have paid for medicine and medical treatment during the last twenty years all of *three thousand dollars*, without receiving any permanent relief.

Last May while taking a Turkish bath at 17 Beacon St., a young man employed there by the name of Wm. Corbett induced me to allow him to apply a preparation that he had upon me, assuring me that it was perfectly harmless, and for a certain consideration he would cure me within thirty days from the time he commenced. In case he failed to do so I was to pay him nothing. I consented and he applied it nearly every day for five weeks, when the disease entirely disappeared. I very cheerfully paid him the amount agreed upon, and then asked him what this remedy was, and he replied that it was no other than CUTICURA.

Since that time I have had no trouble from this disease, and have not had such good health in twenty years as I have had during the last six months.

I have since my recovery bought CUTICURA and given it to friends suffering with skin diseases, and in every instance it has cured them. I believe it to be the greatest discovery of the present century.

J. A. TUCKER.

13 DEANE ST., Boston, Dec. 20, 1878.

NOTE.—Mr. Tucker is a well-known citizen and has served the city in many important capacities. He is at present a member of the Board of Aldermen. He is also well known to agriculturists and farmers as the manufacturer of the celebrated Bay State Superphosphate.

CUTICURA REMEDIES

Have done for me what hundreds of dollars spent on other remedies have failed to do, and I do not hesitate to recommend them as first-class articles.

Yours truly, MARK BRANDAN.

CARBONDALE, PA., Dec. 20, 1878.

Skin and Scalp Diseases should be treated externally with CUTICURA, assisted by the CUTICURA SOAP, and RESOLVENT taken internally, until cured and for some time afterward. Where the Humors are confined to the Blood and do not show themselves on the surface, the RESOLVENT alone will speedily drive them from the system. The following REMEDIES should be used in the loathsome cases of Scrofulous and Skin and Scalp Humors, as is attested by hundreds of unsolicited testimonials in our possession.

Prepared by Weeks & Potter, Chemists and Druggists, 360 Washington Street, Boston, Mass., and for sale by all Druggists and Dealers. Price of CUTICURA, small boxes, 50 cents; large boxes, containing two and one-half times the quantity of small, $1. RESOLVENT, $1 per bottle. CUTICURA SOAP, 25 cents per cake; by mail, 30 cents; three cakes, 75 cents.

COLLINS' VOLTAIC ELECTRIC PLASTERS

Weary sufferer from Rheumatism, Neuralgia, Weak and Sore Lungs, Coughs and Colds, Weak Back, Weak Stomach and Bowels, Dyspepsia, Female Weakness, Shooting Pains through the Loins and Back, try these Plasters. Placed over the pit of the Stomach, they prevent and cure Ague Pains, Bilious Colic, Liver Complaints, and protects the system from a thousand ills. w,s&gtsl

AMOS PFARSON,
NO. 5 CONGRESS STREET,
GIVES INSTRUCTION IN MUSIC
From 10 o'clock to 12,
TUESDAYS, THURSDAYS, and SATURDAYS.

GARDNER J. GREENLEAF,
Carriage Manufacturer, Blacksmith,
AND DEALER IN
Carriage Materials and Blacksmiths Supplies.
STATE STREET, NEXT POST-OFFICE.

JOSIAH F. ADAMS,
FURNISHING
UNDERTAKER.
WAREROOMS, No. 42 MARKET STREET.
Residence, No. 27 Washington Street, Portsmouth

MORSE & ILSLEY,
AUCTIONEERS,
Money, Real Estate and Mortgage Brokers, Insurance and House Agents.
13 PLEASANT ST. - - EXCHANGE BUILDINGS.

Stephen D. Scriggins
HAS REMOVED HIS
PAINT SHOP
From No. 15 Fleet Street to No. 9 VAUGHAN STREET, opposite the Commercial House, and having larger and better accommodation for
CARRIAGE WORK,
Would solicit a continuance of public patronage.

DENNIS SHEA,
MANUFACTURER OF
Cement Stone Pipe
—AT—
26 WATER STREET, PORTSMOUTH.

The best Pipe made for Sewers, Culverts, Cellar and Sink Drains, Water Closets, etc., etc. Gives perfect satisfaction wherever used. Is proof against frost, acids, and all substances which pass through the Pipe.

For sale at wholesale or retail, or laid in the best manner.

Orders for Pipe and laying left at the factory will receive prompt attention.

THE

New Hampshire Gazette!

Established 1756.

The Gazette is published every Thursday and sent to Subscribers at the low price of $1.50 per year, paid in advance, or $2 at the end of the year.

It contains full accounts of all of importance that transpires in Portsmouth and its vicinity, and a condensed summary of news, foreign and domestic; editorials upon current topics; New Hampshire items; carefully prepared marine news, containing reports of vessels owned at this port, or officered by men from Portsmouth or its neighborhood; and is just the paper for residents desiring to be posted on all that takes place at home, while to those living in the vicinity of Portsmouth, or to former residents who retain their interest in the "old home by the sea," it is the best means of keeping informed of what transpires in this city.

—THE—

NEW HAMPSHIRE GAZETTE

Contains more original matter

Than any other paper of its size in the State, the editors working more with their pens than with their scissors.

TO ADVERTISERS

THE N. H. GAZETTE

Presents an excellent opportunity for a weekly invitation to customers, at a reasonable rate, and all those who desire to reach patrons in Rockingham and York counties will find it an economical medium. THE GAZETTE is in many instances the only paper taken by families, and it is read to a large extent in localities whence is derived much of the trade of Portsmouth, a fact which our merchants should not fail to bear in mind.

Subscriptions Received

AT THE OFFICE, 7 PLEASANT ST.,

Exchange Buildings, nearly opp. Post Office;

Or by remittance to

Chronicle & Gazette Publishing Co.

CHARLES W. GARDNER'S

Book & Job

PRINTING OFFICE!

UP ONE EASY FLIGHT.

Chronicle Office, Portsmouth, N. H.

Over D. H. Montgomery's Store.

The recent improvement in the above building has enlarged the Job Office to double its former size, making it one of the lightest and most convenient offices in the city for

ALL KINDS

—OF—

General Job Work!

The Subscriber respectfully solicits orders for all kinds of Printing, from a

TWO-SHEET POSTER,

With a 14-inch wood letter, to a Visiting Card.

DATE SLIPS A SPECIALTY.

By-Laws for Lodges,

Town Accounts, Programmes,

Handbills, Tickets,

Fancy Cards,

Business Cards,

Ball Cards,

And everything else in the line of Printing.

CHARLES W. GARDNER.

GOLDEN MEDICAL DISCOVERY

By its great and thorough blood-purifying properties, Dr. Pierce's Golden Medical Discovery clears all Humors, from the worst Scrofula to a common Blotch, Pimple, or Eruption. Mercurial disease, Mineral Poisons, and their effects, are eradicated, and vigorous health and a sound constitution restored. Infect, Erysipelas, Salt-rheum, Fever Sores, Scaly or Rough Skin, in short, all diseases caused by bad blood, are conquered by this powerful, purifying and invigorating medicine.

Especially has it manifested its potency in curing Tetter, Rose Rash, Boils, Carbuncles, Sore Eyes, Scrofulous Sores and Swellings, White Swellings, Goiters or Thick Neck, and Enlarged Glands.

If you feel dull, drowsy, debilitated, have sallow color of skin, or yellowish-brown spots on face or body, frequent headache or dizziness, bad taste in mouth, internal heat or chills alternated with hot flashes, low spirits, and gloomy forebodings, irregular appetite, and tongue coated, you are suffering from Torpid Liver, or "Biliousness." In many cases of "Liver Complaint" a part of these symptoms are experienced. As a remedy for all such cases, Dr. Pierce's Golden Medical Discovery has no equal, as it effects perfect and radical cures.

In the cure of Bronchitis, Severe Coughs, and the early stages of Consumption, it has astonished the medical faculty, and eminent physicians pronounce it the greatest medical discovery of the age. While it cures the severest Coughs, it strengthens the system and purifies the blood. Sold by druggists.

R. V. PIERCE, M. D., Prop'r, World's Dispensary and Invalids' Hotel, Buffalo, N. Y.

Dr. Pierce's Pleasant Purgative Pellets

SIZE OF PELLETS.

THE "LITTLE GIANT" CATHARTIC.

No one of taking the large, repulsive, nauseous pills, compounded of cheap, crude, and bulky ingredients. These Pellets are scarcely larger than mustard seeds. Being entirely vegetable, no particular care is required while using them. They operate without disturbance to the constitution, diet, or occupation. For Dizziness, Headache, Constipation, Impure Blood, Pain in the Shoulders, Tightness of the Chest, Distress, Sour Eructations from the Stomach, Bad Taste in the Mouth, Bilious attacks, Pain in region of Kidneys, Internal Fever, Bloated feeling about Stomach, Rush of Blood to Head, take Dr. Pierce's Pleasant Purgative Pellets. In explanation of the remedial power of these Purgative Pellets over so great a variety of diseases, it may be said that their action upon the animal economy is universal, not a gland or tissue escaping their sensitive impress. Ago does not impair the properties of these Pellets. They are sugar-coated and inclosed in glass bottles, their virtues being thereby preserved unimpaired for any length of time, in any climate, so that they are always fresh and reliable. This is not the case with pills put up in cheap wooden or pasteboard boxes. For all diseases where a Laxative, Alterative, or Purgative, is indicated, these little Pellets will give the most perfect satisfaction. Sold by druggists.

R. V. PIERCE, M. D., Prop'r, World's Dispensary and Invalids' Hotel, Buffalo, N. Y.

CATARRH

SYMPTOMS.—Frequent headache, discharges falling into throat, sometimes profuse, watery, thick mucous, purulent, offensive, etc. In others, a dryness, tiny, watery, weak, or inflamed eyes, stopping up, or obstruction, of the nasal passages, roaring in ears, deafness, hawking and coughing to clear the throat, ulcerations, scabs from ulcers, voice altered, nasal tones, offensive breath, impaired or total deprivation of sense of smell and taste, dizziness, languor, loss of appetite, indigestion, enlarged tonsils, tickling cough, etc. Only a few of these symptoms are likely to be present in any case at one time.

DR. SAGE'S CATARRH REMEDY

produces radical cures of the worst cases of Catarrh, no matter of how long standing. The liquid remedy may be snuffed, or better applied by the use of Dr. PIERCE'S Douche. This is the only form of instrument yet invented with which fluid medicine can be carried HIGH UP and PERFECTLY APPLIED to all parts of the affected nasal passages, and the chambers or cavities communicating therewith, in which sores and ulcers frequently exist, and from which the carnally discharge gonorrhœa. Its use is pleasant and easily understood, from directions accompanying each instrument. Dr. Sage's Catarrh Remedy cures recent attacks of "Cold in the Head" by a few applications. It is mild and pleasant to use, containing no strong or caustic drugs or poisons. Catarrh Remedy and Douche sold by druggists.

R. V. PIERCE, M. D., Prop'r, World's Dispensary and Invalids' Hotel, Buffalo, N. Y.

Hardware, Paints, Oils, &c.

SALEM WARRANTED PURE WHITE LEAD.
BOSTON " " " "
FOREST RIVER PURE WHITE LEAD.
ENGLISH " " "

On hand and for sale at Manufacturers' Prices.

Also a large and well-selected Stock of

Hardware,
Paints, Oils,
Glass, &c., &c.
ETC., ETC., ETC.,
At Lowest Rates.

JOHN H. BAILEY,
RICE BLOCK,
16 Market and 1 Ladd Street.

American and Foreign PATENTS.

[ESTABLISHED 1865.]

GILMORE & CO., Successors to CHIPMAN, HOSMER & CO., Solicitors: Patents procured in all countries. *No fees in advance.* No charge unless the patent is granted. No fees for making preliminary examinations. No additional fees for obtaining and conducting a re-hearing. Special attention given to Interference Cases before the Patent Office, Evidence taken before Congress, Infringement Suits in different States, and all litigation appertaining to Inventions or Patents. Send stamp to GILMORE & CO. for Pamphlet of sixty pages.

Old Bounty Land Warrants.

The last Report of the Commissioner of the General Land Office shows 2,897,560 acres of Bounty Land Warrants outstanding. These were issued under act of 1855 and prior acts. GILMORE & CO. pay cash for them. Send by registered letter. Where Assignments are imperfect we give instructions to perfect them.

Arrears of Pay and Bounty.

Officers, Soldiers and Sailors of the late war, or their heirs, are in many cases entitled to money from the Government of which they have no knowledge. Write full history of service, and state amount of pay and bounty received. Enclose stamp to GILMORE & CO., and a full reply after examination, will be given you free.

Pensions.

All Officers, Soldiers and Sailors wounded, ruptured or injured in the late war, however slightly, can obtain a pension by addressing GILMORE & COMPANY.

Cases prosecuted by GILMORE & Co. before the Supreme Court of the United States, the Court of Claims and the Southern Claims Commission.

Each department of our business is conducted in a separate bureau, under the charge of the same experienced parties employed by the old firm. Prompt attention to all business entrusted to GILMORE & Co. is thus secured. We desire to win success by deserving it. Address

GILMORE & CO.,
WASHINGTON, D. C.

FIRST NATIONAL BANK,
GOVERNMENT DEPOSITORY,
Continues to supply either Coupon or Registered

4 Per Cent Bonds

At subscription rates, furnished direct from the Treasury Department.

U. S. 5-20 [Called Bonds

Cashed, or exchanged for new 4's on favorable terms.

dm&g E. P. KIMBALL, Cashier.

New Advertisements.

PIANOS and ORGANS. $1100 Pianos only $90.25; $225 Organs only $73.75. *Tremendous Reduction during the Summer Months.* Having been ELECTED MAYOR of my city and entrusted with its bonds should be sufficient proof of my responsibility. Latest circulars and illustrated Newspaper free. Address

DANIEL F. BEATTY, Washington, N. J.

AGENTS WANTED For the *Best* and *Fastest-Selling* Pictorial Books and Bibles. Prices reduced 33 per cent. NATIONAL PUB. CO., Philada, Pa.

$1200 returns in 30 days on $100 invested. Official Reports and information *free.* Like profits weekly on Stock options of $10 to $50. Address T. Potter Wight & Co., Bankers, 35 Wall St., N. Y.

500 Men or Women
WANTED
To canvass for one of the Best New Official Railroad, Distance and County Maps of U. S. and World now published for the price. Only small capital to make from $4 to $8 a day on this and our New Charts. Apply at once to D. L. GUERNSEY, Publisher and General Agent, Concord, N. H. ta26

L. S. L.

A SPLENDID OPPORTUNITY TO WIN A FORTUNE

Ninth Grand Distribution, Class I, at New Orleans, Tuesday, Sept. 9th, 1879—112th Monthly Drawing.

LOUISIANA STATE LOTTERY COMPANY.

This Institution was regularly incorporated by the Legislature of the State for Educational and Charitable purposes in 1868 *for the term of Twenty-five Years*, to which contract the inviolable faith of the State is pledged, with a Capital of $1,000,000, to which it has since added a reserve fund of $350,000. ITS GRAND SINGLE NUMBER DISTRIBUTION will take place monthly on the Second Tuesday. *It never scales or postpones.* Look at the following Distribution:

CAPITAL PRIZE, $30,000.
100,000 TICKETS AT TWO DOLLARS EACH.
HALF-TICKETS, ONE DOLLAR.

LIST OF PRIZES.

1	CAPITAL PRIZE		$30,000
1	"		10,000
1	"		5,000
2	PRIZES OF	2,500	5,000
5	do.	1,000	5,000
20	do.	500	10,000
100	do.	100	10,000
200	do.	50	10,000
500	do.	20	10,000
1000	do.	10	10,000

APPROXIMATION PRIZES.

9	Approximation Prizes of	$300	2,700
9	do. do.	200	1,800
9	do. do.	100	900

1857 Prizes, amounting to $110,400

Responsible corresponding agents wanted at all prominent points, to whom a liberal compensation will be paid.

Application for rates to clubs should only be made to the home office in New Orleans.

Write clearly stating full address, for further information, or send orders to

M. A. DAUPHIN,
P. O. Box 692, New Orleans, La.,
or same at No. 319 Broadway, New York.

All our Grand Extraordinary Drawings are under the supervision and management of GENERALS G. T. BEAUREGARD and JUBAL A. EARLY. w,s,&Gtsep12

OLD STAND! NEW GOODS!

Look at This!

Spring & Summer Clothing
CHEAPER THAN EVER!

Business Suits	from	$5 to $15;
Fine Dress Suits	"	$15 to $25;
Boys' Suits	"	$2 to $12
Flannel Suits	"	$7.50 to $14;
Light Weight Overcoats	from	$7 to $15.

Also, a Good Assortment of

Cassimeres, Suitings, Worsteds, &c.

FURNISHING GOODS OF ALL SORTS, CHEAP!

CUTTING well and promptly done.

☞ A Lot of odd COATS and PANTS at your own price.

C. E. MYERS & CO.
No. 2 BOW STREET.

HOSTETTER'S
CELEBRATED

STOMACH
BITTERS

It is passive suicide to permit the health to be undermined, the constitution broken, and the lease of life shortened, by nervous complaints, constipation, biliousness, indigestion, headache, or intermittent or remittent fevers, when it is a fact established by unquestioned evidence that the Bitters will prevent and remove these evils. All the symptoms of lassitude and general debility speedily vanish when this invigorant is given a trial.

For sale by all Druggists and respectable dealers generally.

Good and Reliable
INSURANCE
COMPANIES.

COMMERCIAL UNION, of London.
FIRE ASSOCIATION, of Phila.
SHAWMUT, of Boston.

F. W. DEROCHEMONT & SON,
No. 9 CONGRESS STREET.

Rockingham 10-Cents Savings Bank
SECOND DIVIDEND.

ON and after December 31st, inst., a Dividend of Twenty Per Cent. will be paid on all allowed claims against the Rockingham Ten Cents Savings Bank, to be paid at the First National Bank, Portsmouth.

Deposit Books must be presented by the person owning the deposit, or otherwise an order of the dividend duly witnessed must be brought with the book. EDWARD KIMBALL, Assignee.

Portsmouth, Dec. 28, 1878.

Portsmouth Daily Chronicle.

By CHRONICLE & GAZETTE PUBLISHING COMPANY.

PORTSMOUTH, N. H., SATURDAY, AUGUST 16, 1879.

$6 PER YEAR, IN ADVANCE. THREE CENTS PER COPY.

THE PORTSMOUTH DAILY CHRONICLE

(Established August 24, 1877,)

Is Published Every Morning, Sundays excepted, at No. 7 Exchange Building, Pleasant street, opposite the Post Office, by the

Chronicle and Gazette Publishing Company.

TERMS $6 00 PER YEAR.

The New Hampshire Gazette

(The Oldest Newspaper in the United States, established Oct. 7, 1756,)

is published every THURSDAY at the same office. Terms, $1.50 per year; $2.00 per year, if not paid in advance.

ADVERTISEMENTS inserted on reasonable terms, in either or both papers. The GAZETTE, having a large country (in addition to its local) circulation, is an excellent medium of advertising. A liberal reduction made when advertisements appear in both papers.

☞ Correspondence from neighboring towns, containing items of public interest, will be gladly received. All communications should be addressed and all checks made payable to the

CHRONICLE & GAZETTE PUBLISHING CO., PORTSMOUTH, N. H.

The Job Printing Business is conducted in the same office by Mr. Charles W. Gardner, who keeps on hand a large and well-selected stock of all materials required in his line.

NEW AND EXTENSIVE STOCK

— OF —

Spring & Summer

GOODS

— AT —

WM. P. WALKER'S

No. 8 Market Square.

Having received a Full Assortment of Foreign and Domestic

Cloths, Cassimeres, &c.,

I am prepared to make them up into GARMENTS of the latest style, or according to the fancy of the purchaser, and

Perfect Satisfaction Guaranteed!

My Stock of Goods suitable for

SUITINGS

IS UNEQUALLED.

Particular attention paid to the making of Army and Navy

REGULATION UNIFORMS.

A FULL ASSORTMENT OF

Gentlemen's Furnishings Goods!

Constantly on hand, consisting of

BOSOMS, GLOVES, SUSPENDERS, COLLARS, DRAWERS, SHIRTS, HANDKERCHIEFS, LINEN GOODS,

Of Every Description.

FARMERS-NOTICE!

WE offer the Largest Stock of SEEDS and AGRICULTURAL IMPLEMENTS to be found in this vicinity *at greatly reduced prices.* Our

SEEDS

Have been selected with great care and expense, having purchased them of one of the best seed raisers in New England. They will be sold by the package or pound, as low as good Seeds can be furnished, with the same warrant as other dealers. In the line of

AGRICULTURAL IMPLEMENTS

We have every variety, among which is the *LaDow Harrow, Hussey, Cameron and Varney Plows,* with Castings and Repair Pieces for all kinds of Plows, and Knives and Sections for all kinds of Mowers. Also a Large Assortment of

Wheel-Stock

Consisting of *Hubs, Spokes, Rims, Shafts, Seats,* etc. We are also agents for all leading

FERTILIZERS

Including *Bradley's XL, Coe's Stockbridge Manures, Guano, Ground Bone, Ground Plaster,* etc.

Also, Agents for the

Averill Chemical Paint

Woodbury Seavey & Co

tcoll 62 MARKET STREET.

Transportation.

Eastern & Maine Central Railroad Line.

CARS leave the Station of the Eastern Railroad, between Deer and Elm streets, as follows:

For Boston, at *3.53, 7.15, 8.20, 10.57, A. M.; 3.00, 3.17, 6.30, 7.53 P. M. Sundays 3.55 P. M.

For Portland and Stations East, 9.48, 10.38 A. M.; 2.57, 9.03 P. M. Sundays 11.30 A. M.

For Bangor, St. John, Montreal and Quebec, 10.38 A. M.; 9.03 P. M.

For Great Falls and Wolfeborough, 10.00 A. M.; 2.57, 5.44 P. M.

For North Conway, 10.00 A. M.; 2.57, 5.44 P. M.

For Dover and Way Stations, 9.50 A. M.; 12.30, 3.00, 5.48, 7.00 P. M.

Trains leave For Portsmouth—

From Boston, 7.30, 8.05, 8.30, 10.00 A. M.; 12.30, 3.15, 4.45, 7.00 P. M. Sundays 9.00 A. M.

From Portland, *2.00, 8.45 A. M.; 1.10, 6.00 P. M. Sundays 6.0 P. M.

From North Conway, 7.30 A. M.; 12.12, 3.27 P. M.

From Wolfeborough, 6.05, 8.22 A. M.; 1.06, 4.20 P. M.

From Great Falls, 7.34, 10.05 A. M.; 2.34, 5.50 P. M.

From Dover, 6.45, 10.25 A. M.; 2.25, 5.45, 6.55 P. M.

From Newington, 7.01, 10.41 A. M.; 2 41, 6.03, 7.40 P. M.

Trains from Boston arrive at Portsmouth at 9.45, 9.50, 10.45 A. M.; 1.30, 5.10, 5.50, 8.45, 10.00 P. M. Sundays 6.25 P. M.

*Except on Mondays.

JOHN HORNBY, Master of Transportation. LUCIUS TUTTLE, G. P. & T. A.

June 29, 1879.

Concord & Portsmouth Railroad.

PASSENGER TRAINS leave Concord Railroad Station, foot of Bridge street:

For Newmarket Junction, Manchester, Concord and Upper Railroads, at 7.35 A. M., and 5.10 P. M.

Arrive at Manchester at 9.46 A. M., 7.10 P. M.

Arrive at Concord at 10.35 A. M., and 8.15 P. M.

Leave Concord at 7.30 A. M., and 3.40 P. M.

Leave Manchester at 8.15 A. M., and 4.25 P. M.

Arrive at Portsmouth at 10.10 A. M., and 6.15 P. M.

☞ All trains connect at Newmarket Junction, with trains of the Boston & Maine Railroad for Exeter, Haverhill, Lawrence and Boston; and for Dover, Great Falls and Portland; at Concord with trains to and from all the Upper Railroads.

H. E. CHAMBERLIN, Supt.

RE-OPENING

OF THE POPULAR

PROVIDENCE LINE

TO NEW YORK,

Via Providence.

OPENS APRIL 28, FOR THE SEASON OF 1879.

Only 42 Miles of Rail.

Steamboat Express Train will leave Boston & Providence Railroad Station daily (Sundays excepted) at 6 P. M. Connect at Fox Point wharf, Providence, with the *entirely new and magnificent*

STEAMER MASSACHUSETTS,

and the well-known and popular

STEAMER RHODE ISLAND,

Arriving in New York at 6 A. M. This is the only line affording a delightful sail *through Narragansett Bay* by daylight.

Returning leave Pier 29, North River, at 5 P. M., arriving in Boston at 7 A. M.

No intermediate landings between Providence and New York.

Tickets and State Rooms can be secured at Company's office, 214 Washington, corner State street, and at Boston & Providence Railroad Station.

J. W. RICHARDSON, Agent, Boston.
A. A. FOLSOM, Supt. B. & P. R. eod1sept8

THE GREAT

Fall River Line

— FOR —

NEW YORK.

Trains leave Boston from Old Colony Depot week days, accommodation train, at 4.45 P. M.

Steamboat express train at 6 P. M.; Sundays at 7 P. M., connecting at Fall River with

THE WELL-KNOWN STEAMERS,

BRISTOL

AND

PROVIDENCE,

Largest, Finest and most costly steamers of this class in the world. BROOKLYN and JERSEY CITY PASSENGERS and baggage transferred FREE by "ANNEX" boats.

Grand Promenade Concerts

on both Steamers every evening. No other line possesses this novel and fascinating feature.

Tickets and staterooms secured at the Company's office, No. 3 Old State House, corner Washington and State streets, and at OLD COLONY DEPOT.

L. H. PALMER, Agent, 3 Old State House, Boston. J. R. KENDRICK, Superintendent.

NEW YORK & NEW ENGLAND

ALLYN'S POINT LINE—EVERY DAY.

LIMITED TICKETS BETWEEN BOSTON AND

NEW YORK,

EITHER WAY, FOR

ONE DOLLAR

Sold only at 205 Washington street, at depot foot of Summer street, Boston, and at Pier 40, North River, New York. Train leaves Summer street depot, Boston, at 6 P. M., week days and Sundays, connecting at Allyn's Point 9.15 P. M. with steamers City of New York or City of Boston arriving in New York at 6 A. M.

Returning, steamer leaves Pier 40, North River, at 5.30 P. M., arriving in Boston 6 A. M.

☞ This is the only Sound line running on Sunday at $1.00 fare.

Staterooms at usual prices. Berths free. Sup. per 50 cents. Drawing Room Chairs 50 cents. 85 miles without a stop, the longest run made by any train in New England.

Connecting train makes no stop at any station between Boston and the boat. No stop-over allowed. Tickets good only on day of sale for continuous passage and by connection boat.

CHARLES P. CLARK, General Manager. A. C. KENDALL, Gen. Pass. Agent.

Tu, Th & Sat tauglf

PORTSMOUTH

INSURANCE

AGENCY.

ESTABLISHED IN 1851.

JOHN SISE, 5 MARKET SQUARE,

Is the Agent and Attorney for the following responsible Companies:

ÆTNA INSURANCE CO.
Hartford, Conn. Assets $7,000,000

HARTFORD FIRE INSURANCE CO.
Hartford, Conn., Assets $3,200,000

HOME INSURANCE CO.,
New York, Assets $6,000,000

FRANKLIN FIRE INSURANCE CO.
Philadelphia, Assets $3,300,000

ROYAL INSURANCE CO.
Liverpool, Eng., Assets $18,000,000, gold

PENNSYLVANIA FIRE INS. CO.
Philadelphia, Assets $1,800,000

Business men and owners of Property desiring every security by Insurance against loss and damages by fire, will find it for their interest to place their risks in the above companies, some of which have been represented in this vicinity for nearly fifty years.

All losses will be promptly adjusted and paid by the undersigned.

John Sise, Agent,

OFFICE No. 5 MARKET SQUARE, Portsmouth

MORSE & ILSLEY

FIRE, LIFE AND ACCIDENT

INSURANCE

AGENTS,

Represent the following reliable companies:

THE INSURANCE COMPANY OF NORTH AMERICA,
Of Philadelphia, Pa.

LIVERPOOL and LONDON and GLOBE
U. S. Office, New York City.

SPRINGFIELD,
Of Springfield, Massachusetts.

QUEEN,
Of Liverpool and London.

PHŒNIX,
Of Hartford, Conn.

ORIENT,
Of Hartford, Conn.

TRAVELLERS' LIFE and ACCIDENT COMPANY,
Of Hartford, Connecticut.

NEW ENGLAND MUTUAL LIFE,
Of Boston, Mass.

The above companies are well known and reliable, and we solicit the patronage of our friends and the public. All losses adjusted and promptly paid at our office.

MORSE & ILSLEY,

NO. 13 PLEASANT ST., - UP ONE FLIGHT

GENERAL LIFE AND FIRE

INSURANCE

AGENCY.

Alonzo F. Craig, Agent

CAPITAL REPRESENTED.

$40,000,000.

EQUITABLE LIFE ASSURANCE SOCIETY OF THE UNITEDSTATES. Assets.....$25,000,000

N. BRITISH & MERCANTILE INS.CO.
LONDON AND EDINBURGH.
Capital, Gold.....$10,000,000
Invested in the United States.....$1,647,832.05

NATIONAL FIRE INSURANCE CO.
HARTFORD, CONN.
Assets.....$831,250.25

WESTCHESTER FIRE INS. CO.
NEW YORK.
Assets.....$655,787.24

ST. PAUL FIRE & MARINE INS. CO.
ST. PAUL, MINN.
Assets.....$719,621.78

FANEUIL HALL INSURANCE CO.
BOSTON, MASS.
Assets.....$250,000.00

☞ *Insurance effected on all kinds of Property at reasonable Rates.*

☞ Losses at this Agency will be promptly adjusted, and paid at this Office.

ALONZO F. CRAIG,

INSURANCE AGENT,

Office No. 5 Congress Street, Portsmouth.

PATENTS!

R. H. EDDY,

No. 76 State St., Opposite Kilby, Boston.

SECURES PATENTS in the United States; also in Great Britain, France and other foreign countries. Copies of the claims of any Patent furnished by remitting one dollar. Assignments recorded at Washington. *No Agency in the United States possesses superior facilities for obtaining Patents or ascertaining the patentability of inventions.*

R. H. EDDY, Solicitor of Patents.

TESTIMONIALS.

I regard Mr. Eddy as one of the *most capable and successful* practitioners with whom I have had official intercourse. CHARLES MASON, Commissioner of Patents.

"Inventors cannot employ a person more trustworthy or more capable of securing for them an early and favorable consideration at the Patent Office." EDMUND BURKE, Late Commissioner of Patents.

BOSTON, October 19, 1870.

R. H. EDDY, Esq.—*Dear Sir:* You procured for me, in 1846, my first patent. Since then you have acted for and advised me in hundreds of cases, and procured many patents, reissues and extensions. I have occasionally employed the best agencies in New York, Philadelphia and Washington, but I still give you almost the whole of my business, in your line, and advise others to employ you. Yours truly, GEORGE DRAPER.

BOSTON, January 1, 1879. 3tawtjan180

THE NEW ENGLAND

MUTUAL LIFE

Insurance Companv

OF BOSTON.

The Oldest Massachusetts Company.

19,000 MEMBERS. $57,000,000 INSURANCE.

The features of the Company are

1—*Its entire mutuality.*
2—*The character of its investments.*
3—*The liberality of its treatment of retiring members.*
4—*Its selection of risks as developed by its past favorable mortality.*
5.—*The application of the Mass. Non-Forfeiture law to its policies, whereby every member is entitled to insurance according to its provisions.*

Information as to rates can be obtained on application at the office of the Company, or of any of its agents in the principal cities and towns of the Commonwealth.

35th Annual Report now ready for Distribution.

BENJ. F. STEVENS, President.
JOS. M. GIBBENS, Secretary.
odtsept16

PAINT!! PAINT!!

— HAVE YOUR —

SIGNS AND CARRIAGES

PAINTED

At DANIEL J. SPINNEY'S

NEW PAINT SHOP,

☞ NO. 13 BOW STREET. ☜

Cheaper than at any other place in the city.

☞ Second-hand Furniture Repainted, and made to look as good as new.

CORSETS! CORSETS! CORSETS

Ladies do not purchase until you have seen our NEW STOCK. If you are troubled in breaking the bones over the hips call for our A. D. C.

SOMETHING NEW.

Prices, Styles and Quality,

CAN'T BE BEAT.

Kid Gloves! Kid Gloves!

SPRING SHADES,

(2 & 3 Buttons.)

A better GLOVE for the money has never been sold in the City.

MORRIS C. FOYE,

23 MARKET STREET.

REVOLUTION IN WASHING.

The Mothers' Favorite Washing Crystal

is the name of a new Washing Compound, which N. F. MATHES & Co. are Sole Agents for in this city and its vicinity. We promised that it will d away with the toil and drudgery of

WASHING-DAY

without any injury to the fabric or hands; and that consumers may test it for themselves, we are putting a package in every house in the city and suburbs. This is an expensive way of advertising, but it shows that we have faith in the article.

It is put up in one-poun l packages.

Price 15cts. per Pound.

N. F. MATHES & CO,

49 MARKET STREET.

ANOTHER WONDER!

BARSTOW'S

NEW

Empress Range!!

WITH THE

PATENT DUPLEX GRATE,

Bakes day or night without rekindling fire. No poking or shaking required; a single turn of the Duplex Grate removes all clinkers, leaving a fresh fire. The Most Perfect Range in this City!

John P. Sweetser,

49 MARKET STREET, - - PORTSMOUTH.

SANFORD'S

JAMAICA GINGER

THE QUINTESSENCE OF JAMAICA GINGER, CHOICE AROMATICS, AND FRENCH BRANDY.

A PREPARATION so elegantly flavored and medicinally effective as to utterly surpass all previous preparations, Essences or Extracts of Ginger, Compound, Herb Teas, Pain Relievers, and the hundred and one disgusting and nauseating potions with which we have been wont to dose ourselves. Its instantaneous effect in

Cholera, Cholera Morbus, Cramps and Pains, Chronic Diarrhœa, Dysentery and Cholera Infantum, Diarrhœa in Teething and all Summer Complaints, Dyspepsia, Flatulency, Sluggish Digestion, Want of Tone and Activity in the Stomach and Bowels, Oppression after Eating, Rising of Food and similar Ailments, Chills and Fevers, Colds and Chills, Feverish Symptoms, Malarial Fevers, Pains in the Bones and Joints, Symptoms of Rheumatism, Neuralgia and Gout, Cold Extremities, Suspended Circulation and Depressed conditions of the Vital Forces, render it the Standard Household Medicine throughout the length and breadth of the land. On sea, on land, for the traveller, for the young, the aged, under all circumstances and conditions, both as a medicine and as a gentle stimulant or beverage, it is the most grateful and effective preparation ever compounded in the history of medicine.

Beware of diluted and worthless imitations recommended by dealers for purposes of gain. Ask for and take no other than SANFORD'S JAMAICA GINGER.

Sold by all Wholesale and Retail Druggists, Grocers, and Dealers in Medicine throughout the United States and Canadas. Price, 50 cents per bottle. WEEKS & POTTER, General Agents and Wholesale Druggists, Boston, Mass.

ELECTRICITY

FOR THE MILLION. AN ELECTRIC BATTERY FOR 25 CENTS.

COLLINS' VOLTAIC PLASTER

Cures Pains and Aches.

It equalizes the Circulation.
It subdues Inflammatory Action.
It cures Ruptures and Strains.
It removes Pain and Soreness.
It cures Kidney Complaint.
It strengthens the Muscles.
It cures Rheumatism and Neuralgia.
It relaxes Stiffened Joints.
It cures Nervous Shock.
It is invaluable in Paralysis.
It cures Inflammation of the Liver.
It removes Nervous Pains.
It cures Spinal Weakness.
It is Grateful and Soothing.
It cures Epilepsy or Fits.
It is Safe, Reliable, and Economical.
It is prescribed by Physicians.
It is endorsed by Electricians.

COLLINS' VOLTAIC PLASTER

warranted, on the reputation of Dr. Collins, its inventor, an old physician, to be the best plaster in the world of medicine. The union of the two great medical agents, viz. Electricity and Medical Gums and Essences, fully justifies the claim, and entitles this remedy to rank foremost among all curative compounds for all internal Aches and Pains and Chronic Ailments.

Price, 25 Cents.

Be careful to call for COLLINS' VOLTAIC PLASTER at you get some worthless imitation. Sold by all Wholesale and Retail Druggists throughout the United States and Canadas, and by WEEKS & POTTER, Proprietors, Boston, Mass.

C. M. GIGNOUX

GENERAL AGENT OF THE

Mutual Life Insurance Co.

OF NEW YORK,

FOR THE STATE OF NEW HAMPSHIRE.

tf Portsmouth, New Hampshire.

ARIZONA CONSOLIDATED

Gold & Silver Mining Co.

MOHAVE COUNTY, ARIZONA.

Organized under the laws of the State of New York, with a Capital of Two Million Five Hundred Thousand Dollars ($2,500,000.)

STOCK FOREVER UNASSESSABLE

No. of Shares, 100,000. Par Value $25 Each.

TRUSTEES:

DEWITT C. BATES, - 111 Broadway, New York
P. DOYLE, - - - - Newark, New Jersey
WELLS H. BATES, - - - - - Arizona
SILAS E. FULLER, - - - - - - Arizona
GEO. W. MARSTON, - 161 Broadway, New York
ROB'T J. S. WHITE, - 161 Broadway, New York

President.—DEWITT C. BATES.
Secretary and Treasurer,—ROBERT J. S. WHITE

The property of this Company consists of the "Mountain Ranger" and "Expert" Mines, which aggregate 2500 feet in length and 600 feet in width. Work done on them in several localities, shows in every case MILLING ORE, varying in width from 40 to 80 feet. Average assays taken promiscuously from these openings show a value of $67.50 per ton. The three shafts already down show a splendid body of PAY ORE.

The mines are the natural extension of the "McCracken Lode," capitalized at the sum of $10,000,000, (four times as much as this Company,) and which milled, with a twenty-stamp mill during eight months of 1878, and shipped to San Francisco, as shown by the books of Wells, Fargo & Co., bullion valued at six Hundred and Seventy Thousand Dollars ($670,000.)

FOR THE ARIZONA CONSOLIDATED to pay regular dividends, all that is needed is a mill. To purchase and erect this, the Trustees have set aside *One Quarter* of the whole capital stock of this Company, ten thousand (10,000) shares of which are now offered at the subscription price of $3.50 per share. This will be sufficient to erect a twenty-stamp mill and set it in complete operation. The management will be conducted in an energetic and economical manner.

Subscriptions for five (5) shares or upward, will be received, and the certificates of stock promptly mailed. Drafts or checks should be made to the order of ROBERT J. S. WHITE, Treasurer, and forwarded to the General Agent. Amounts of $100 or less may be remitted, if subscribers prefer, by Post Office money order or registered letter. Subscriptions exceeding $100 may be sent by express, C. O. D.

GEO. W. MARSTON, Gen. Agent,
Room 1, 161 Broadway, N. Y. City.
da31wtnov1

Daily Chronicle.

THE SOUTHEND BOYS OF BY-GONE DAYS.

A Row at the Old South School.

A time there was within the memory of many now living, when a portion at least of the southend boys were a rough set of the youthful population. If an unfortunate "northender" was caught "down to mill-dam," as the older class of the more northern section of the town were wont to style that locality, he was obliged to undergo what was termed "naturalization" by being taken to the summit of the mill-steps, and then, in a sitting position, *bumped* from step to step until reaching the bottom. In hoop-time he too well knew the danger of doing so, to venture upon an indulgence in that recreation even as far down as Brimstone hill, aware as he was that the loss of his hoop would be the consequence, if he got off as lightly as that; and cases sometimes occurred when the season for that recreation was at its height, of raids being suddenly made by southern belligerents as far up as the old hay-scales in Haymarket square, capturing the hoop of every stray urchin they met on their way, even though no better than one from a flour-barrel; for the neatly made articles now in use, like a good many other things, were then unknown. It was a merry scene when they were peaceably enjoying the sport, to look upon a troop of fifty to a hundred boys driving hoop together in the widest of our streets. So it was to see as many flying their kites from the summit of Mason's hill, opposite the jail, and in the green fields extending around the Rock pasture—now covered by dwellings, their yards and gardens; at times when a large kite had got well "set," lending their reels of twine to the owner to see how high it could be made to reach before showing an inclination by "diving" to return to terra firma. Boys do not seem to be so gregarious now as then in their sports, except in skating, straying away in groups, instead of gathering in hoop and kite times on a common playground.

To return to the southend boys and their rough ways, in earlier years the situation of any unfortunate pedagogue who chanced to be placed over them in the old wooden structure that preceded the present Haven school building, found his situation anything but a pleasant one; thorns flourishing more abundantly than flowers in his pathway. A legion survived that one of them, on a spring day, while looking, as school was dismissed for the half-holiday of Saturday, to learn if the fuel in the wood-room, beneath the southern end of the building, was likely to hold out until warmer weather, found the door suddenly closed and the key turned upon him. He would probably have remained a prisoner for some time, as the neighborhood was pretty much deserted when the boys had gone home, had he not succeeded, by groping in the dark, as light came only from the door, in laying his hand upon the axe, with which he soon released himself. The boys, it was said, who had been perpetrators of the trick, one shutting the door while the other turned the key, and had gone home in high glee on Saturday, did not think there was quite so much fun in locking up the master as there might have been, while conscious at the same hour on Monday, of certain demonstrations that had been made upon their backs with a cowhide by the same hands that had released their prisoner.

In the course of time a young man came to Portsmouth, who was a fine scholar, very good-looking, gentlemanly in deportment, and who, though but little past twenty in years, had acquired not a little skill as a teacher. After having had charge of one of the schools in the brick school-house on State street, where, while instructing them well, he won the warmest regards of his pupils, when the Lancasterian system was adopted, he was placed over that at the south end. By the same judicious system in his management of those who before had been so intractable, and who were regarded to much extent as but half civilized—sometimes on the half-holidays of Wednesday and Saturday sharing with them in their sports in the fields—no more symptoms of insubordination were seen among them than in the best ordered school in all the town. There are those who to this day, after the lapse of half a century, remember him with the warmest affection; one of them, now a retired shipmaster of Brooklyn, N. Y., whose home was not far from the old school-house, does not hesitate to say that he never loved any man so well but his own father. When he had held his position for several years, he took a fancy to enter the lecturing field, a pursuit then almost unknown in this country, choosing astron-

omy for his theme, which had been to him a pastime from his boyhood, and in looking about to find a teacher to take his place, secured one from Haverhill, Mass., and after a week spent in instructing him in the system of Lancaster, left him in charge of the school, numbering from one to two hundred pupils. There was nothing about the new teacher to give offence, pleasant of manner, and disposed to rule by the same judicious means as his predecessor had done, but some "rude fellows of the baser sort," (aided by others whose schooling days were over but who came to see the sport they imagined was to be had and share in it,) thought they would have a good time with the "country bumpkin," as they regarded him, because he came from a more rural region than Portsmouth; but it proved to some of them a good time such as they nor their fathers cared to have again repeated. On the first morning the new teacher entered on his duties, he was disturbed by whistling and other noises as soon as he commenced reading the customary chapter in the Testament; and various other interruptions to the quiet of the school occurred all through the day, and every day in the week; the offenders in which it was impossible for him to discover, though most of the boys would have been glad to make them known had they dared to do so. On Saturday, about the middle of the forenoon, the teacher saw from his desk one of the conspirators tear into fragments a book belonging to the school—all the books being furnished free to the scholars—and, with his sceptre in his hand, got of the proverbial "birch" but of rawhide, he took the offender, by no means a small one, by the collar of his jacket, asking his motive for what he had done, the evidence of which was lying upon the floor before them. An insolent reply was being followed by a smart application of the cowskin, when he was assailed by two big fellows who had left school a couple of years before to sail with their father in his Boston packet. The gentleman from the interior, though never having taken lessons in "the noble and manly art of self-defence," like the late Messrs. Tom Hyer and John Morrissey, yet from having always lived among pure country air, alternately teaching school and working on his father's farm, he had plenty of strength to "strike out straight from the shoulder," while still holding on to the first aggressor, so that it took him but a little time to become complete "master of the situation," and the defeated trio, if not retreating out of doors, went chopfallen to their seats.

The master, hearing it intimated, by a voice out-of-doors, as the door was locked at the close of the session, that he would not be likely to find his instrument of correction again, made his appearance with a new one on Monday morning, much longer than its predecessor, and with a tail that would sting like a hornet; yet with the most placid of countenances, as if no disturbance to his authority had occurred. Scarcely had the boys taken their seats when the board of selectmen entered the school, the chairman of whom gave notice from the platform that the disturbers of the peace on Saturday were safe in custody and would be summarily punished; that the master would be fully sustained in his position, and, which most especially interested the youngsters, that the school would be closed for the day. When they were dismissed, a dozen or two, who had intimation of what was to be seen by doing so, followed the master and the officials to the office of 'Squire Adams, upon the spot now occupied by the Kearsarge Mills, where a trial of the three refractory subjects took place, and they were fined fifteen dollars each; their liberty to go at large and behave better in future depending upon the readiness with which the fine was paid. The father of the two brothers produced the money for them, though with a very ill grace, but the other culprit having no one ready to get him off in the same way, had to take the alternative of being boarded and lodged for a while at the public institution then in charge of that very pleasant individual, Andrew Gerrish, Esq., but now of Sheriff Kent. The master, who had no further trouble with his subjects, and not much use for his new sceptre, continued to keep the school until it was abolished in the course of the year, when the long building was divided into two apartments; Messrs. Abner Greenleaf and Wm. Weeks serving as teachers. He is still enjoying life, in a green old age, upon his farm at Haverhill, Mass., where he was born, and while having been very successful since as a horticulturist, and converted the old homestead into a tasteful modern dwelling, he has not forgotten his early school-keeping days, especially that portion spent at Portsmouth. J. H. B.

Portsmouth Chronicle

SATURDAY, AUGUST 16, 1879.

News and Notes.

By a collision between two trains on the Atlantic City narrow-guage railroad near Philadelphia on Thursday, five persons were killed.

Tremont Temple, Boston, was almost destroyed by fire on Thursday night, the loss on the building and the stocks of goods in the stores on the lower floor being estimated at $175,000. Four firemen were badly hurt by falling timbers. The fire is supposed to have occurred through the spontaneous combustion of oily rags.

Joseph F. Frye, a Boston leather merchant, was found dead on the floor of his house Friday morning, with a bullet hole in his head. A safe was found open, and there is suspicion that Mr. Frye was murdered.

In testing the visual power and color sense of ninety-four of the engineers, firemen and switchmen of the Lowell railroad, Dr. Jeffries found two who were color blind and eighteen below the visual test.

Another indication that business is reviving is afforded by the report from northern New Jersey, where iron mines that have been closed since 1873, are being reopened and work pushed night and day, while new mines are being opened and furnaces built.

The failure of James McHenry is announced, with liabilities of $5,000,000, and assets poor.

George A. Simpson, the enterprising horse-thief who "was formerly a Universalist minister," it turns out was never a Universalist minister at all. He was at one time granted a letter of license, which was subsequently unconditionally revoked, as he was found to be an impostor.

Thaddeus Baber, of St. Louis, Mo., on Thursday shot his mother-in-law dead and fatally wounded his wife. He was arrested.

The war in South America has utterly destroyed business in Peru. The Peruvian navy is to assume the offensive, and has already captured vessels belonging to Chili estimated at over a million dollars in value. The people of Chili are exasperated at the course of war, and the most savage censure is visited on the government by the press for inactivity, indolence and stupidity.

The mayor of New Bedford, whose appointment of chief of police was not confirmed by the board of aldermen, the board being equally divided on the question, at last bethought him of a cute way of getting to windward of the opposing aldermen. So he renewed the nomination of his man, and then put the question, "Shall the nomination be rejected?" As the vote was divided as before, the mayor then ruled that the nomination, not being rejected, was approved; but his opponents carried the question to the courts, and the decision is that the mayor's method of securing the confirmation of an appointment will not answer.

Persons visiting or leaving New York city for business or pleasure, or to visit Niagara, Saratoga, the White mountains, Brighton or Manhattan beach, Long Branch or other summer resorts, will find the Grand Union one of the best and most convenient hotels in New York; being situated opposite the Grand Central depot, baggage expressage and carriage is saved. It is first class in all appointments, and kept on the European plan, guests paying only for what they get. Its 350 elegantly furnished rooms are reduced to $1 and upwards per day. The restaurants, lunch and wine rooms are supplied with the best. Guests live better for less money at the Grand Union than at any other first-class hotel in the city. Wm. D. Garrison, manager, studies to make guests fully at home, and the hotel richly merits its large patronage.—*New York People.*

Wages in Europe and America.

The department of State has published a work of great importance at the present time, being a collection of reports from the consuls of the United States in Europe, covering all phases of the labor question, and showing the following facts, which may without exaggeration be called "startling:"

First—that wages in the United States are *twice as high* as in Belgium, Denmark, France and England, on the average; *three times* as high as in Germany, Italy and Spain; and *four times* as high as in the Netherlands.

Second—That the prices of the necessaries of life are lower in the United States than in Europe, and that the laborer in the United States, were he satisfied with the scanty and miserable fare upon which the laborer in Europe must live, can purchase like food for less money than it can be purchased in Europe.

Third—That French working people, with far less wages, are happier than the working people of Great Britain, who receive the highest wages in Europe, on account of the steadiness and economical habits of the former, and the strikes, drinking habits and consequent recklessness of the latter.

Fourth—That more misery results from strikes, drinking, socialism and communism in England and Germany than from all other causes combined, hard times included.

These are not the statements of partisan stump-speakers, but deductions from the official statistics of the various European countries, and from their current market prices; and they should and no doubt will have a marked effect in counteracting the baneful influence of the communist spouters—mainly aliens—who aim to make great men of themselves by telling the working men of the United States that they are the most oppressed people on earth.

The Yellow Fever.

There were forty new cases of yellow fever in Memphis on the 14th inst., and extraordinary measures are being adopted to arrest the spread of the terrible disease. An extra session of the Tennessee legislature is proposed to provide means for this purpose, and for caring for the suffering and destitute.

—Woman's inhumanity to man is what keeps the broom market steady.

THE SECRET KEY TO HEALTH.—The Science of Life, or Self-Preservation, 300 pages. Price only $1. Contains fifty valuable prescriptions, either one of which is worth more than ten times the price of the book. Illustrated sample sent on receipt of 6 cents for postage. Address Dr. W. H. Parker, 4 Bulfinch Street, Boston, Mass.,

SANFORD'S JAMAICA GINGER

Enlarged May 1,1879. Price unchanged.

"The only combination of the true Jamaica Ginger with choice aromatics and French brandy, for correcting intemperate habits, regulating the stomach and bowels, breaking up colds, chills and fevers, is SANFORD'S JAMAICA GINGER. For relieving gouty and rheumatic pains, preventing malarial fevers, and promoting sleep it is truly wonderful. Ask for SANFORD'S. tsept16

GONE FOREVER!

So say the ladies of their beauty when the mirror shows them their once jet or golden ringlets streaked with gray; but never was there a more

FALSE CONCLUSION.

Though the hair be as white as Time's own forelock or, worse still, as red as a fiery meteor—

PRESTO!

It is invested in a moment with the most magnificent black or brown by the agency of

Cristadoro's Hair Dye,

a perfectly wholesome and purely vegetable preparation. Manufactured by J. CHRISTADORO, No. 22 William Street, New York. Sold by all Druggists. Applied by all Hair Dressers.

LOST.

BETWEEN Mr. Griffin's store and the post-office, on Friday, a SUM OF MONEY. The finder will be liberally rewarded on leaving it at this office.

SUMMER TOURISTS!

— WILL FIND —

A Good Assortment

— OF —

TRUNKS, BAGS,

And other Travellers' Articles

— AT —

WALKERS'

13 Congress Street.

☞ Call before purchasing elsewhere.

For Sale.

DWELLING HOUSE No. 9 Russell street; for particulars enquire of GEO. ANNABLE, at Sise's Insurance office. d&wtf

ROSE'S

IMPORTED LIME JUICE.

Superior as a Medicinal Agent,

— AND —

For a Beverage in Hot Weather.

PRICE 35 CENTS PER BOTTLE.

CHAS. E. LAIGHTON & SON.

By Special Request!

The Wonderful Mechanical Model

— OF —

NEW YORK HARBOR,

WILL REMAIN ON EXHIBITION

At Congress Hall!

During the remainder of this week.

CLOSING POSITIVELY ON SATURDAY EVENING, AUGUST 16.

Admission only 10 cents. Will be on exhibition from 10 A. M. until 10 P. M.

The afternoon exhibitions On Friday and Saturday are designed more particularly for the accommodation of Children, when they will be admitted for 5 cents each.

THE LATEST NOVELTY!

Japanese Paper Napkins,

JUST RECEIVED AT

Goodrich's Bookstore.

WHITE LEAD,

WARRANTED PURE,

7 cents Per Pound.

PARISIAN GREEN,

FOR BLINDS,

At Lowest Possible price—can be found at

FRED P. WILSON'S

Hardware and Paint Store,

37 CONGRESS STREET.

THE BEST IN THE WORLD SOLD BY ALL DEALERS — WHITE SEWING MACHINE — SO SIMPLE A CHILD CAN USE IT. WARRANTED FOR 3 YEARS

$1500.00 CASH TO AGENTS

BEWARE OF BOGUS DEALERS AND DEFACED NUMBERS. NOTICE OUR GENUINE NUMBER ON SHUTTLE RACE-PLATE.

FOR PARTICULARS ADDRESS:

WHITE SEWING MACHINE CO. CLEVELAND, OHIO.

A FULL LINE OF

Parasols Parasols

FOR SALE CHEAP!

☞ Price them before purchasing.

LADIES' LINEN SUITS!

Large Assortment! Splendid Styles!

Exceedingly Low Prices.

— AT —

MARSTON'S,

21 Market Street.

DON'T GO TO BOSTON

— TO PURCHASE —

CARPETS or DRY GOODS

When you can purchase as cheap at Home.

AYERS & LOCKE

— INTEND TO OFFER —

Extra Inducements

— TO PURCHASERS OF —

CARPETS! CARPETS!!

THEY HAVE PURCHASED THEIR

New Stock of Carpets,

Making the largest Stock of CARPETS this side of Boston.

FULL LINE

Tapestry Brussels Carpets,

As good patterns as the higher priced goods, Only 75 cents; last year's price $1.

FINE LINE

Tapestry Brussels,

87½ cents; last year's price $1.25.

FINE LINE

Roxbury Tapestries,

$1.00.

Among them many private patterns which can not be obtained elsewhere.

FINE LINE

INGRAIN CARPETS, 50cts.

25 pieces Lowell Supers, very cheap.
40 pieces Lowell Extra Supers, very cheap.
Fine Line Lowell Three-Ply Carpet, only $1.00.

FULL LINE

FIVE-FRAME BODY BRUSSELS

Oil Cloths, 25 Cents and Upwards.

Tapestry Stair Carpets,
Palatine Stair Carpets,
Hemp Carpets,
Straw Mattings,
Mats, Druggets,
Hassocks, &c., &c.

In fact everything that should be found in a First-Class Carpet Stock. Also

WINDOW SHADES, FIXTURES, TASSELS, &c.

THE BEST STOCK OF GENERAL

DRY GOODS!

Within 50 miles of Boston.

Special Prices in Domestics.

Linen Damasks in Barnsley and Loom.

Sixty White Toilet Quilts,

at $1.00, worth $1.50.

The Best Double Busk Corset the Market affords

For 50 Cents per Pair!

Finest Stock of Hamburgs,
Torchon Laces,
Black French Laces,
Worsted, Fringes, Kid Gloves,
Buttons, Ruchings,
&c., &c., at lowest prices.

Ladies' Silk-Clocked Balbriggan Hose, 25c.

In fact, everything in Small Wares

AYERS & LOCKE,

Market Street.

STEAMER JAMES SAMPSON.

KITTERY & PORTSMOUTH.

TIME TABLE.

From Navy Yard Bridge.		From Navy Yard Landing.	
Leave Kittery at	6:25 A.M	*Leave Portsmouth at*	6:45 A.M
" "	7:25	" "	8:20
" "	8:55	" "	9:15
" "	9:45	" "	10:00
" "	11:00	" "	11:10
" "	11:50	" "	12:45 P.M
" "	2:00 P.M.	" "	3:00
" "	3:20	" "	4:50
" "	4:20	" "	5:00
" "	5:20	" "	6:25

Evening Trips, Tuesday and Thursday, leaving Kittery at 7:15; leaving Portsmouth at 9:00.
Saturday Evenings, leave Kittery at 7:15 and 8:45; leave Portsmouth at 8:30 and 9:20.
Special arrangements can be made for other evenings.

Fare Five Cents Each Way.

Freight taken at reasonable rates. Orders executed with despatch.

A. STEVENSON, Proprietor.

ISLES of SHOALS HOTELS.

STEAMER APPLEDORE will leave Steamboat Wharf daily at 11 A. M. and 6 P. M.

LAIGHTON BROS. & CO.

THE WENTWORTH,

NEWCASTLE, N. H.

This new and elegant hotel, situated three miles from Portsmouth, N. H., 2½ hours' ride from Boston, via E. R. R., is now open for the reception of guests. Its location, fittings and appointments are better than any other seaside hotel on the New England coast. Coaches connect with all trains. Transient board, $3 per day; by the week from $12 to $17, according to length of stay and size of rooms. Address E. W. HILTON & CO.

j25-tsl Portsmouth, N. H.

Hotel New Hampshire

Nos. 1854 and 1856 Washington Street,

TWO BLOCKS ABOVE COMMONWEALTH HOTEL

BOSTON, MASS.

HAVING leased and furnished the above hotel in first class style, I am prepared to receive guests. Rooms (with or without board) single or *en suite*, to let, with all the modern improvements, such as steam heat, hot and cold water, electric bells, bath rooms, water closets, gas, etc. Transient rates $1.50 per day. Special rates for parties stopping several days.

Horse Cars and Coaches run by the house at all hours of the day and evening, from all depots.

JOSEPH C. PERKINS, Proprietor.

Formerly of the Franklin and National Houses, Portsmouth, N. H.

A Card.

THE PROPRIETORS of THE WENTWORTH propose to furnish MUSIC FOR DANCING, in the Drawing Room, through the season, on

Wednesday and Saturday Evenings,

trusting it may contribute to the pleasure of its guests and of the citizens of Portsmouth and vicinity.

Newcastle, N. H., July 30th, 1879.

BEST BURNSIDE COAL!

A cargo of this very celebrated SHAMOKIN COAL has this day arrived. By those who have used it, it is considered equal to Franklin Coal, and we are selling it at the low price of

$4.50 Per Ton!

Screened and delivered in any part of the city.

Also, a Cargo of

FRANKLIN COAL,

This day arrived and selling at lowest prices,

— BY —

C. E. WALKER & CO.,

137 MARKET ST., - - - 4 WATER ST.

☞Orders left with N. K. Walker & Son promptly filled.

E. S. RYDER---DENTIST,

HAS returned home from his summer vacation, and is ready to attend to all who need his services. tf

DRY GOODS!

D. F. BORTHWICK

HAS RE-OPENED THE

POPULAR STORE!

WHERE WILL BE FOUND

A FULL LINE

— OF —

Bleached and Brown Cottons,

Prints, Ginghams, Shirtings, Tickings, &c.

A SPECIAL LINE OF

LINEN GOODS!

— IN —

Bleached and Loomed Damask,
Turkey Red Damask,
Napkins, Towels, Crashes, &c.

BLACK & COL'D SILKS of GOOD STOCK.

To Let.

STORE No. 27 MARKET STREET. Inquire of Apply to J. R. MAY.

BRICK STORE

ON BOW STREET,

AT AUCTION!

On Thursday, Aug. 21st,

At 12 o'clock, noon, we will sell at Public Auction, without reserve, the Two-Story Brick Store *No. 8 Bow street*, next door to C. E. Myers & Co.'s.

After the sale of the store we will sell the Furniture and Fixtures in the same. Also, one

SIX-YEARS-OLD HORSE!

Sound and kind. The owner is going West and wishes to dispose of his property before leaving.

MORSE & ILSLEY, Auctioneers.

Notice.

THE Subscribers, having purchased the interest of John Dixon in the firm of C Sullivan & Co., will continue the business as formerly in the store now occupied by them at corner of Bow and Penhallow streets, where will be found at all times Beef, Mutton, Lamb, Poultry, Fish of all kinds, Vegetable, and everything else appertaining to a first-class market. Thanking the public for their former liberal patronage, they ask for a continuance of the same, and will use their best endeavors to please all who favor them with a call. C. SULLIVAN, JOHN O. DOWNS.

1w*

C. E. BOYNTON,

MANUFACTURER OF

SODA WATER

In Siphon Bottles and Fountains.

Cream Nectar Beer,
Crème Ginger Beer,
Tonic Beer, Root Beer,
Pineapple Beer,
Birch Beer.

GINGER ALE & MINERAL WATER.

— ALSO, BOTTLES OF —

Milwaukee Lager,
Eldredge's Lager,
Stock Ale, and
Refined Cider.

Of the different summer beverages manufactured at this establishment it is hardly necessary to say a single word. They have become popular "on their own merits" and can be found in many private families and on sale in every hotel, saloon and restaurant in this locality.

The lagers bottled by me are from the best breweries in the country, and it is safe to say that there is no better in the world.

☞ Orders may be left at my establishment for any of the above, which will be delivered anywhere within the city limits without extra charge.

C. E. BOYNTON,

18 Bow Street, - - Portsmouth, N. H

CAW'S INK!

A New Brand. For sale only by

WILLIS G. MYERS.

The only Ink, jet black from the pen.

— AT —

No. 1 Congress Block.

Miss Morgan's School.

The Fall Term commences Wednesday, Sept. 24th,

with a full corps of teachers.

The English department and the Latin classes, are under the charge of the Principal, assisted by a lady of culture and experience.

Special attention given to Elocution.

Native teachers are provided for both French and German.

TERMS FOR DAY PUPILS.

Girls twelve years of age and under, $60 per year; young ladies over twelve, $100 per year.

MWF 3m

JOHN MALSBENDEN,

Merchant Tailor,

Is now located at

101 CONGRESS ST.,

Up One Flight,

And is prepared to cut and make Clothing in the best manner as cheaply as good work can be done.

A Choice Assortment

— OF —

PARASOLS!

— AT —

The Nick-Nack Store

4-BUTTON

KID GLOVES!

FIFTY CENTS!

— AT —

LEWIS E. STAPLES'

NICK-NACK STORE,

5 MARKET ST.,

PORTSMOUTH.

NEW YORK SHOPPING.

LAMAR PURCHASING AGENCY!

ESTABLISHED 1 RELIABLE

Everything bought with taste and discretion. New York Fashion Correspondent of this paper connected with agency. Best city references. Send for circular with prices. Address

MRS. ELLEN LAMAR,
877 Broadway, New York City

ELDREDGE'S LAGER!

Milwaukee Lager.

Bottled and for Sale by H. F. GERRISH.

WOOD!

Hard and Soft Wood,

Sawed and Split,

KINDLINGS, SHAVINGS, ETC., ETC.

☞ Orders left at the PLANING MILL, GREEN STREET, will be promptly attended to.

DANIEL MASON, Agent.

Local Matters.

POST OFFICE RULES.

MAILS CLOSE.

	A. M.	P. M.
Boston, South and West,	*10:35	2:30 *5:30
Boston Way,	10:35	2:30
Portland,	9:25	4:50 6:30
East [beyond Portland],	9:25	6:30
Biddeford, Saco and Way	9:25	4:50
Great Falls,	9:25	4:50
Great Falls & Conway R. R.	9:25	
Concord and North,	7:40	4:50
Concord Way,	7:40	4:50
Boston & Maine R. R.	7:40	4:50
Dover,	7:40	9:25 4:50

*Arrives in Boston next morning.

MAILS ARRIVE.

	A. M.	P. M.
Boston, South and West,	4:30, 10:05	3:15, 5:50
Boston Way,	10:05	5:50
Portland and East,	11:20	3:20
Great Falls & Conway R. R.	11:20	
Concord and North,	10:20	6:50
Dover,	10:20	5:50

Letters for the night mails [and no others] east or west may be deposited in the box at the Eastern depot, every day except Sundays.

E. G. PEIRCE, JR., P. M.

THE WEATHER.

Probabilities for the New England States, To-Day:

WASHINGTON, D. C., August 16, 2 A.M.

Increasing cloudiness and rain, with cooler north-east to south-east winds, and slight rise followed by falling barometer.

AROUND HOME.

Three bicycle riders arrived in town from Boston on Friday, having been three days on the way.

Japanese paper napkins can be procured at Mercer Goodrich's book and room-paper store, under the city building.

Alvah Blake, fisherman for Col. Dumas at Hampton, recently captured a sea turtle that measured nearly six feet across the back.

A court of enquiry was in session at the navy yard on Friday, investigating charges against two of the employes in the boiler-makers' department.

The schooner Mayflower on Thursday discharged four hundred mackerel barrels at Doane's wharf. The schooner Gov. Goodwin arrived there on the same day, with three hundred and seventy barrels of mackerel.

A meeting of the Veteran Artillery association was held Friday evening. A committee was appointed to confer with the members in relation to their annual clam bake, and with Capt. F. W. Hilton of the Wentworth as to having it at that place.

Hon. Warren Brown, of Hampton Falls, is building what will be when finished the finest house in that town. The lumber for the structure was brought direct from Bangor to Hampton, the schooner Georgiana taking a cargo into Hampton river for Mr. Brown a week or two ago.

Sheriff Kent on Friday received from Lewiston, Me., a depatch announcing the stealing of a horse from that city, and giving a description of the animal. Inquiry showed that the horse was put up at Cochrane's stable in this city Thursday night, by two men, and driven off toward Boston at an early hour Friday morning.

The examination of applicants for admission to the bar was concluded late Wednesday afternoon, having been a long and difficult one. There were nine candidates, three of whom failed to pass. The following are the names of the successful men: Wallace Hackett, of Portsmouth; John Kivel, of Dover; Chas. B. Hibbard, of Laconia; Nathaniel E. Martin, of Concord; John M. Harrington, of Manchester; and Frank E. Howard, of Lancaster.—*Monitor.*

Deacon Emery Batchelder and daughter, of Hampton Falls, met with a severe accident on Sunday, the 3d inst. They were driving home from church when a sudden start of the horse caused the seat on which they were to capsize, throwing them backward out of the wagon. The lady's head was badly cut, and Mr. Batchelder was so badly hurt that he soon went into convulsions, and for a time his life was despaired of.

On Friday evening as a seaman of the U. S. S. Marion, named Peter Christenton, was crossing Daniel street at the junction of Penhallow, he was run into by a team driven by Mr. John M. Hussey. The horse was going at a rapid rate, and the sailor, who was looking another way, and did not see the team until it was too close for him to escape, caught one of the shafts and was dragged some distance before the horse could be stopped; and then, before the man could get clear, the horse commenced kicking, and struck him in the ribs, breaking one of them and inflicting some bad bruises.

A committee of the late board of aldermen had under consideration a proposition for a telephone fire alarm in this city. Those who have looked into it say it is just what is needed; its cost will be only $600. The plan as proposed, is that a dozen boxes be located in sundry parts of the city, each having a number to designate its quarter, with the central station at the police headquarters and also with gongs at each of the breweries. On discovery of a fire an alarm is sprung from the nearest box to the central office, giving the number of the district, whereupon the receiver signals to the breweries to also give it, and also sounds it on the North church bell. By this simple announcement the firemen and everybody else will know just what district the fire is in.—*Journal.*

The exhibition of the model of New York harbor at Congress hall is announced positively to close to-night. Children will be admitted this afternoon for five cents each, and no boy should be deprived of the pleasure of seeing the little ships and steamers cruising about the real water of the miniature harbor.

It is a little singular that the only sister of John Bright, who was killed a few days ago by a fall into the hold of the Reading railroad company's steamer Reading, lost her life by an accident in which another steamer owned by the same company was concerned. The lady mentioned was the wife of Capt. Penniwell, of the schooner Marietta Tilton, which was run down and sunk by the steamer Harrisburg close to the Cross Rip light-ship in Vinyard Sound on the night of May 16th, 1877, when Captain Penniwell, his wife and all but two of the crew were drowned.

SUPREME COURT--LAW TERM.

The supreme court, at the law term held at Concord, on Friday, decided several cases of importance and interest in this vicinity.

In the matter of the Ten Cents savings bank of this city, it was decided that the special depositors, so called, or those who deposited money on special agreement as to the amount of interest to be received, and those who were entitled to no interest and drew out their money by checks, are entitled to preference over the regular depositors, and are to be paid in full. There being quite a large amount of deposits of this nature in the bank, the regular depositors will suffer severely by this decision. It was also decided that a depositor owing the bank on a note could not set off his deposit against said note, but must pay it in full and take a dividend on his or her deposit.

It was decided that the Portsmouth savings bank, which accepted on deposit a check of $1800 drawn by the treasurer of the Ten Cents savings bank upon the Freeman's national bank of Boston in favor of Mrs. Harriet Thurston, and which the bank in Boston would not pay, was entitled to be paid the full amount of the check by the assignee of the Ten Cents saving bank.

In the case of Sarah A. Stokell against the assignee of the Ten Cents savings bank, to determine who is entitled to $2500 collected on a life insurance policy on the life of the late John Stokell, it was determined that the bank has no right to hold it, and that the money belongs to Mrs. Stokell.

In the case of Mary S. Norton and another against the Ten Cents savings bank, to determine who is entitled to two bank books held by the bank, amounting to about $900, the bench awarded them to Mrs. Norton, it being decided that the bank has no right to hold them.

These decisions against the Ten Cents savings bank involve some $20,000.

In the case of Rowell vs. the Boston & Maine railroad, involving the right of the defeated party to have a new trial by way of review, it was held that the statute passed last year repealing the right of review could not affect any case pending at the time of its passage. This decision gives a right to defeated parties to have new trials in a large number of important cases, including the case of Alice M. Craig vs. Henry F. Gerrish of this city, for injuries from a dog bite.

The case of Alfred O. Larkin vs. the city of Portsmouth, to have taxes abated, was decided in favor of the city.

THE FIRST RELIGIOUS PAPER.

A friend has sent us a *fac simile* of the *Herald of Gospel Liberty* of Sept. 1st, 1808, published in this city by Elias Smith—the first number of the first religious newspaper ever issued. It is printed—and well printed, too,—on a sheet measuring eleven inches one way and twenty inches the other, with three columns to a page, the reading matter on each of the four pages occupying a space of seven and one-half by nine inches. The editor notices the ordination in Hampton Falls of Ebenezer Levet, "according to the simplicity of the New-Testament." The terms are: "One dollar per year, exclusive of postage; fifty cents to be advanced when the first number is delivered; the other fifty when twenty-six numbers are delivered. Those who are accountable for ten, to receive one free. Where there are more than one subscriber in a town, an agent is appointed to receive the subscriptions and the money, and to deliver the papers." The announcement is made that "all interesting communications (post paid) addressed to Daniel P. Drown, Portsmouth, will be thankfully received and attended to by the editor;" and "Subscribers are requested to notice that one of the *conditions* of the *Herald* is *fifty cents* to be paid when the first number is delivered. This sum is necessary to enable the editor to prosecute the business." Thus modestly was begun the business of issuing religious newspapers, in which now millions of dollars are invested, every sect having its organs, and many of the religious periodicals exercising an influence such as Elder Smith could never have dreamed of when he started his little *Herald*. The *fac simile* was printed by the Christian Publishing Association of Dayton, Ohio, and issued on Christmas, 1877.

SUNDAY SERVICES.

At the Freewill Baptist church, on Pearl street; Rev. E. Owen, pastor, preaching at 2:45 P. M., prayer meeting at 7:00. Sabbath school at 10:30 A. M.

At the South Parish, Rev. James DeNormandie, pastor, morning service at 10:30;

At St. Mary's (Catholic) church, Rev. E. M. O'Callaghan, pastor, Children's Mass at 8:30, Solemn Mass at 10:30 A. M.; Sunday school at three o'clock, P. M.

At St. John's (Episcopal) church, Rev. Chas. A. Holbrook, rector, services at 10:30 A. M. every Sunday. Afternoon services omitted until further notice.

At the Congregational church, preaching at 10:30 A. M. and 7:30 P. M. Sunday school at 3:00 P. M. Prayer meeting on Friday evening at 7:30.

At the Methodist church, Rev. C. B. Pitblado, pastor, preaching at 10:45 A. M. and 2:45 P. M. Sunday school after morning service, in the church.

Young Men's Union Prayer Meeting, Sunday evening from 6 to 7 o'clock at the Pearl street church.

Rev. Dr. George B. Spalding of Dover will preach in the Congregational church on Sunday.

Rev. E. W. Ricker of Dover will preach at the Freewill Baptist church on Pearl street.

No preaching at the Advent, Christian, Baptist and Universalist churches.

Reform club meeting at Bow mission hall, at 7:30 P. M. Speaking by members of the club.

REAL ESTATE CONVEYANCES.

The following transfers of real estate in this county have been left for record in the office of the register of deeds:

AUBURN.

Hiram and Lewis Simons, of Manchester, to John M. and David A. Parker, of Goffstown, land in Auburn, $168.

CHESTER.

William S. Greenough, of Wakefield, Mass., to John Underhill, of Chester, land, $350.

DERRY.

Warren P. and George Horne, to Hannah Beal, land, $25.

Leander Hardy and Jona. Clark to Isaac A. Butterfield, land, $50.

EXETER.

Henry B. Wells, of Brookline, Mass., et als., to Sarah E. Odlin, of Exeter, land and buildings on Front street, $3600.

Chronicle Correspondence.

RYE, August 13th.

The hotels and private houses are crowded with guests, and the families and help have to bunk on the floor.

Nearly every night a hop is held at one or other of the hotels. On Saturday evening a German came off at the Sea View, which was the first of the season; the fine hall was filled with guests of the hotel and cottages, and was brilliant with elegant toilettes. The spacious piazza was filled with citizens of this and neighboring towns.

Monday evening Mr. O. A. Robinson gave readings at the Sea View, to a large audience.

On Tuesday the annual athletic meeting was held at the Farragut house, and was a great occasion for the guests and the public. The Rye cornet band furnished music, and the crowd of lookers-on was very large. The first trial was a foot-race, won by C. D. Miller. Then came a sack race, won by Stephen Peabody; a three-quarter mile race, won by Archie H. Jenness of Rye in 3:52; walking match, same distance, won by G. Beals; half-mile swim, A. Miller winner; bicycle race, Mr. Crehore winner; potato race, C. D. Miller winner; tug of war, won by Farragut team; base-ball throwing match, won by R. A. Peabody, distance 310 1-2 feet. A dory race was undecided.

Prof. Goldberg gave a sleight-of-hand and humorous-reading entertainment at the Sea view, Tuesday evening, and Mr. Robinson repeated his entertainment at the same place Wednesday evening, both drawing good audiences. SCRIBE.

MARRIED.

WERKHEISER—PLACE. In this city, July 31st, by Rev. John A Goss, Monroe Werkheiser of Philadelphia, Pa., and Miss Carrie Place of Berwick, Me.

PRENTICE—CHESLEY.—At Newmarket Junction, Aug. 6th, by Rev. S. C. Farnham, Mr. J. Harry Prentice, of Haverhill, Mass., and Miss Annie E. Chesley, of Newmarket.

DIED.

MELCHER. In East Boston, June 25th, Mrs. Rebecca Melcher, aged 77 years, widow of Woodbury Melcher, formerly of this city.

MARINE CHRONICLE.

PORT OF PORTSMOUTH.

ARRIVED Aug 15.

Sch C C Milton, New York for Dover.

SAILED, Aug 15.

Sch Silas McLoon, Spear, Rockland.
Sch Laura Robinson, Luce, New York.
Sch Sharon, Donnell, Cape Neddick.
Sch E M Buchler, Davison, Philadelphia.
Sch H Prescott, Swett, Portland.
Sch James Baker, Appleby, Newburyport.

Stmr Colon, Clapp, from Aspinwall arr at New York 14th.

Schs Ceres, Hutchings, and G W Raitt, Coleman, from Dover arr at Boston 14th.

Sch Chas Carroll, Burding, for this port sld from Rockland 13th.

Schs Mary Willey, Williams, and Vesta, Linnell, hence, and Mystery, Seward, from Hingham, arr at Bangor 13th.

Sch Hattie Lewis, Garland, from Dover for New York with an excursion party, arr at Newport 13th.

Schs D K H m, Freeman, and A J Williams, Murch, from Dover arr at Boston 16th.

Girl Wanted.

IN a family of two persons; one who combines a knowledge of housekeeping and cooking prefered. Apply at this office.

—It is easier to rectify whiskey than it is the ways of those who drink it.

—We know a man who was inspired to a desire to perform a noble deed by reading Joaquin Miller's poetry. He got his shot gun and dog and went to look for Joaquin.—*Boston Post.*

Important.

When you visit or leave New York city, save Baggage Expressage and Carriage Hire, and stop at *Grand Union Hotel*, nearly opposite Grand Central Depot. 350 elegant rooms reduced to $1 and upwards per day. European Plan. Elevator. Restaurant supplied with the best. Horse Cars, Stages and Elevated Railroad to all depots. aug16'80

ROYAL

BAKING POWDER

Absolutely pure—made from Grape Cream of Tartar, imported exclusively for this Powder from the Wine district of France. Always uniform and wholesome. Sold only in cans by all Grocers. A pound can mailed to any address, postage paid, on receipt of 60 cents. ROYAL BAKING POWDER CO., 171 Duane St., New York. Most cheap powders contain alum; dangerous to health; avoid them, especially when offered loose or in bulk.

Yachting Parties,
Picnic Parties,
Lunch Parties.

WE HAVE JUST RECEIVED A

FRESH STOCK

— OF —

SEASONABLE GOODS

For the above-named occasions, such as

Lunch Ham,
Lunch Tongue,
Boned Chicken,
Boned Turkey,
Curried Fowl,
Broiled Quail,
Broiled Grouse,
Pate of Wild Duck,
2-lb. Cans Corned Beef, 35c. each,
Boiled Beef Tongue,
Sardines, Olives,
Pickles, Bananas,

Soda, Pilot, Milk and Sardine

BISCUIT,

Cantrell & Cochrane's Ginger Ale,

Eldredge Brewing Co.'s Lager Beer.

All the above goods are sold at Lower Prices than ever before and down-river parties will find it for their interest to purchase supplies from us.

Butler & Laighton

No. 1 MARKET SQUARE.

WATCHES CHEAP

— AT —

Hutchinson & Connell's.

Proposals for Painting.

SEALED PROPOSALS marked "Proposals for Painting" will be received by the County Commissioners, Epping, N. H., until August 19, 1879, for painting the County Almshouse two coats, roof one coat, puttying, nailing, etc., included. Carpenters to have use of staging for repairs. Commissioners to furnish paint stock and give directions for color of house, sash and trimmings. All work to be done between Sept. 10th and Oct. 15th, 1879, and to the acceptance of the Commissioners. Right reserved to reject any or all bids.

NEWTON JOHNSTON,
WELLS C. UNDERHILL, } *Commissioners.*
JOSEPH C. BURLEY, } 3d1tw

For Sale.

ONE Second-Hand SINGER FAMILY SEWING MAUHINE, in good running order. This will be sold at a bargain. Apply at CHAS. E. MYERS & CO'S, No' Bow St.

Surprise Dry Hop Yeast!!

The best in the market, for keeping and raising qualities. For sale by

JAMES R. YEATON & CO.
No. 6 Congress Street.

Established Jan. 1, 1838. PRESTON'S

PHARMACY!

PRESTON'S

Extract Jamaica Ginger!

— IS THE —

Strongest,
Purest,
Cheapest,

AND LARGEST BOTTLE of any in the market. If upon trial you are not convinced it is the *Best*, my special request is that you will return it, and have your money refunded.

PUT UP IN TWO SIZES, 25 and 40c

Preston's Dysentery Elixir!

CURE FOR

Diarrhœa and Dysentery.

A thorough trial of this valuable medicine during many prevailing epidemics, has proved it to be the most successful remedy ever used by the medical profession, if taken in season. Three doses are sure to afford relief, at once checking discharges and relieving pain.

Price 50 cents.

PREPARED BY

William R. Preston,

PHARMACIST,
No. 2 Congress Block.

Established Jan. 1, 1838. PRESTON'S

PHARMACY

NEW STOCK

— OF —

SPRING AND SUMMER GOODS!

J. E. HAM & CO.,

Have Removed to No. 11 Congress Street,

Next door to N. K. Walker & Son,

— WITH A —

LARGE STOCK OF SPRING SUITINGS

— ALSO —

Cassimeres, Doeskins, Cloths and Worsted For Dress Suits.

Embracing all varieties of fine Plain and Fancy Patterns to suit every taste.

Garments Made to Order

With a guarantee to give satisfaction.

GENTS' FURNISHING GOODS:

Drawers, Shirts, Bosoms, Collars, Kid Gloves, etc., etc.

11 CONGRESS ST.

PATENTS

Secured in this country and abroad on most favorable terms; Trade marks and Labels registered; Interferences, infringement suits, etc.

Address, for further information,
CHARLES B. TILDEN,
[late Principal Examiner U. S. Patent Office,]
References: 28 School Street,
HON. P. C. CHENEY, Boston, Mass.
Ex-Gov. N. H.
HON. R. B. VANCE,
Chairman com. on Patents.
U. S. House of Rep.

Another Lot Of

CHOICE SUGAR CURED HAMS

IN SMALL SIZES.

CHARLES E. LAIGHTON & SON.

m9th

STARCH!

DURYEA'S OR KINGSFORD'S,

In Barrels for sale in any Quantity,

— AT —

Five Cents a Pound.

H. F. GERRISH.

200 HORSES!

FARMERS, TRADESMEN AND PHYSICIANS

Will find at our Stables the Largest Stock of Horses in New England.

Gentlemen's Driving Horses a Specialty!

DRAPER & HALL,
61 West Dedham Street, Boston.

tsept15

Real Estate.

Desk Room

TO LET is one of the pleasantest offices in the city. Enquire at CHRONICLE Office.

To Let.

HALF OF A HOUSE, centrally located. Address P. O. BOX 1252, Portsmouth.

To Let.

DWELLING HOUSE No. 6 Gates Street. Suitable for a small family. Also STORE corner of Washington and Gates street. Apply at 78 State Street.

For Sale.

Two houses on Preble's Island, Kittery, one a new story-and-half house and the other in good repair, with fifteen acres of good land. For further particulars apply to Elder & Colton, Market street. tj26 *tang1

Farming Land and Building Lots for Sale.

THREE Large Fields on Jones Avenue, and Building Lots on South Street. Apply to SAMUEL H. HALL.

For Rent.

HALF-HOUSE ON MELCHER STREET, near Pleasant, containing four rooms, with water in house. Rent low to a good tenant. Apply at 51 Pleasant Street.

GROCERY STORE To Let.

STORE 72 State Street, now occupied by Rufus K. Oxford, possession given 1st of August. Apply at the NEW HAMPSHIRE NATIONAL BANK. tsept18

Portsmouth Lager Beer!

WE purchase from The Eldredge Brewing Company their Celebrated LAGER BEER, and bottle it ourselves. Lovers of this wholesome Beverage can always rely upon getting it fresh bottled, as we receive it direct from the Brewery.

BUTLER & LAIGHTON,

No. 1 MARKET SQUARE, - - - - - - Portsmouth

A NEW LOT OF THE CELEBRATED

Willis G. Myers Pencil!

Just received. Try them.

— AT —

No. 1 Congress Block.

For Sale Cheap.

ONE WHITE MARE, sound and kind; 1 Randlett's Jump-Seat Carriage, little used. Apply at MONTGOMERY'S MUSIC AND ART STORE, No. 16 Pleasant Street.

DRAIN PIPE.

AKRON DRAIN PIPE, all sizes, for sale at No. 5 Elm street. SAMUEL CLEAVES & SON.

GOVERNMENT BONDS

We are prepared to pay on presentation in any amount the highest market price for the CALLED BONDS of 1865 and 1867, and we will receive them at full value in exchange for other issues of UNITED STATES BONDS, or in exchange for other safe Securities paying 5, 6 and 7 PER CENT interest.

GEO. WM. BALLOU & CO.,

72 Devonshire Street.....Boston.
8 Wall Street.....New York.

wtf

Evaporated Pumpkin,
Evaporated Apple,

FOR SALE BY WEIGHT.

Corn, French Peas, Tomatoes, Peaches, Cranberries, Pears, in cans.

— FOR SALE BY —

H. F. GERRISH.

10 QUINTALS

Isles of Shoals Dun Fish

NATURAL

FRIEDRICHSHALL BITTER

— AND —

VICHY WATERS!

F. F. F. G. St. Louis and Hungarian Process

FLOUR! FLOUR!

CHAS. E. LAIGHTON & SON'S BEST 196 PATENT

For Sale at Very Low Prices

— BY —

Charles E. Laighton & Son,

No. 5 EXCHANGE BUILDING,

Nearly opposite Post-Office, - - - - Portsmouth.

THERMOMETERS

ARE SELLING

CHEAP

— AT —

SWEETSER'S.

New Hampshire Items.

A half dozen young women are tenting on the pine-wooded shore of a lake in East Northwood. The camp comprises six tents, devoted to sleeping, cooking, eating and entertaining. They have a male servant but no male companions. This single man does all the hard work, such as building fires, bringing water, launching the boats, caring for and harnessing the horse, cooking, etc. The young ladies wear the sensible short dresses, stout boots and broad hats suitable to such occasion. Their amusements are fishing, rowing, driving, walking, roasting potatoes, corn, etc., in hot ashes, singing, reciting and playing games. Georgie Cayvan of Boston is one of this independent little party.

Mrs. Williams and her daughter, who committed the atrocious assault on Susan Fuller at Woodsville, were arrested on the eight of the 13th inst., just as they were starting for Vermont. The injured woman's condition is improving.

The house of Frank Boutwell, in Dalton, was burned on the morning of the 13th inst.; loss $1000; insurance $600. On the following morning the hotel known as "Cushman's stand" was burned, the occupants barely escaping with their lives; loss $1200; insurance $600. Both fires were incendiary.

The governor and council have awarded the contract for placing heating apparatus in the new State prison to James Munn of Concord.

New Publication.

Harper's Magazine for September is now ready for delivery to subscribers, or for sale by single number, at W. G. Myers' bookstore and Moses Bros.' news depot. It contains the usual amount of varied, interesting and valuable matter, among the articles being "Fifty years of American art," with fifteen illustrations; "Gold mining in Georgia," fourteen illustrations; "The last revel in Printz hall," a story, eight illustrations; "The King collection of engraved gems," sixteen illustrations; "Navesink Highlands," thirteen illustrations; "White Wings: a yachting romance," two illustrations; with other illustrated articles, poems, sketches and stories, editorial departments, etc., making a whole in which every one can find something to interest and instruct.

Brentano's Aquatic Monthly and Sporting Gazetteer for August is received, from Brentano's Literary Emporium, No. 39 Union square, New York city. This number has for a frontispiece a handsome likeness of Edward Payson Weston, the champion pedestrian of the world; and it contain a full and interesting record of events in the various segments of the sporting world, as usual. Persons interested in horse-racing, yachting, boating, shooting, base-ball, archery, running, swimming, polo, tennis, cricket, or any other athletic or gentle sport, will find matter of interest in this periodical. Four dollars a year; single number forty cents.

Mr. Henry Cabot Lodge, one of the new editors of the *International Review*, will contribute to the September number a review of the life of Secretary of the Treasury Albert Gallatin—a life which marks an era in the financial history of the United States perhaps as important as that through which the nation is now passing. Mr. Philip Gilbert Hamerton will begin his article on Rubens in the same number.

Political.

The Richmond (Va.) *Despatch* objects to the comments of the republican papers on recent occurrences in Yazoo county, Mississippi, and suggests that it is none of the business of the people of the north how the elections in that section are carried on.

The intensity of southern intolerance may be gauged by the fact that there is not a daily republican newspaper published in the lately-rebellious States, with the single exception of a German paper at San Antonio, Texas, which exists because the ex-confederates cannot read what it prints.

Starving to Death.

Thousands of men and women are starving themselves to death. They dare not eat or drink this or that, fearing it will increase their flesh. Life depends upon continuous self-denial. The only safe and reliable remedy for this terrible condition is Allan's Anti-Fat. It is wholly vegetable and perfectly harmless. Its use insures a reduction of from two to five pounds per week. Sold by druggists.

Buffalo, N. Y., June 13th, 1878.

To the prop'rs of Allan's Anti-Fat:

Gentlemen—The following report is from the lady who used Allan's Anti-Fat: "It (the Anti-Fat) had the desired effect, reducing the fat from two to five pounds a week, until I had lost twenty-five pounds. I hope never to regain what I have lost." Yours resp'y,

POWELL & PLIMPTON,
Wholesale druggists.

—A western buyer, who was in New York last week, seeing the placard "Ice cream at wholesale" in front of a restaurant, entered and said, "How much is your ice cream a quart?" "Fifty cents," was the reply of the polite attendant. "Well, then," returned the Hoosier, fanning himself with his hat, "give me a bushel and a sugar scoop."

Cuticura

BLOOD AND SKIN HUMORS

Speedily, Permanently, and Economically Cured by the Cuticura Remedies when all other known medicine and methods of treatment fail.

Scrofulous Ulcers and Sores, Abscesses, Milk Leg, Fever Sores, Erysipelas Sores, Old Sores and Discharging Wounds, Boils, Carbuncles and Blood Impurities, which manifest themselves by bursting through the skin and eating deep into the flesh, when treated internally by the CUTICURA RESOLVENT and externally with the CUTICURA and CUTICURA SOAP, rapidly heal and disappear. Salt Rheum or Eczema, Tetter, Ringworm, Psoriasis, Leprosy, Barber's Itch and all Scaly and Itching Eruptions of the skin; Scald Head, Dandruff, and all Irritating and Itching Humors of the Scalp, which cause the Hair to become dry, thin, and lifeless and result in Premature Baldness, are permanently cured by the CUTICURA REMEDIES.

SKIN DISEASE.

A Remarkable Letter from J. A. Tucker, Esq.[s] manufacturer of the Bay State Superphosphate.

MESSRS. WEEKS & POTTER: *Gentlemen*,—I think I have paid for medicines and medical treatment during the last twenty years all of *three thousand dollars*, without receiving any permanent relief.

Last May while taking a Turkish bath at 17 Beacon St., a young man employed there by the name of Wm. Corbett induced me to allow him to apply a preparation that he had upon me, assuring me that it was perfectly harmless, and for a certain consideration he would cure me within thirty days from the time he commenced. In case he failed to do so I was to pay him nothing. I consented and he applied it nearly every day for five weeks, when the disease entirely disappeared. I very cheerfully paid him the amount agreed upon, and then asked him what this remedy was, and he replied that it was no other than CUTICURA.

Since that time I have had no trouble from this disease, and have not had such good health in twenty years as I have had during the last six months.

I have since my recovery bought CUTICURA and given it to friends suffering with skin diseases, and in every instance it has cured them. I believe it to be the greatest discovery of the present century.

J. A. TUCKER.

13 DOANE ST., Boston, Dec. 20, 1878.

NOTE.—Mr. Tucker is a well-known citizen and has served the city in many important capacities. He is at present a member of the Board of Aldermen. He is also well known to agriculturists and farmers as the manufacturer of the celebrated Bay State Superphosphate.

CUTICURA REMEDIES

Have done for me what hundreds of dollars spent on other remedies have failed to do, and I do not hesitate to recommend them as first-class articles.

Yours truly, MARK BRANDAN.
CARBONDALE, PA., Dec. 20, 1878.

Skin and Scalp Diseases should be treated externally with CUTICURA, assisted by the CUTICURA SOAP, and RESOLVENT taken internally, until cured and for some time afterward. Where the Humors are confined to the Blood and do not show themselves on the surface, the RESOLVENT alone will speedily drive them from the system. The CUTICURA REMEDIES infallibly cure the most loathsome of Scrofulous and Skin and Scalp Humors, as is attested by hundreds of unsolicited testimonials in our poissession.

Prepared by Weeks & Potter, Chemists and Druggists, 360 Washington Street, Boston, Mass., and for sale by all Druggists and Dealers. Price of CUTICURA, small boxes, 50 cents; large boxes, containing two and one-half times the quantity of small, $1. RESOLVENT, $1 per bottle. CUTICURA SOAP, 25 cents per cake; by mail, 30 cents; three cakes, 75 cents.

COLLINS' VOLTAIC ELECTRIC PLASTERS

Weary sufferer from Rheumatism, Neuralgia, Weak and Sore Lungs, Coughs and Colds, Weak Back, Weak Stomach and Bowels, Dyspepsia, Female Weakness, Shooting Pains through the Loins and Back, try these Plasters. Placed over the pit of the Stomach, they prevent and cure Ague Pains, Bilious Colic, Liver Complaints, and protects the system from a thousand ills. w,s&g1al

AMOS PFARSON,
NO. 5 CONGRESS STREET,
GIVES INSTRUCTION IN MUSIC
From 10 o'clock to 12,
TUESDAYS, THURSDAYS, and SATURDAYS.

GARDNER J. GREENLEAF,
Carriage Manufacturer, Blacksmith,
AND DEALER IN
Carriage Materials and Blacksmith Supplies.
STATE STREET, NEXT POST-OFFICE.

JOSIAH F. ADAMS,
FURNISHING
UNDERTAKER.
WAREROOMS, No. 42 MARKET STREET.
Residence, No. 27 Washington Street, Portsmouth

MORSE & ILSLEY,
AUCTIONEERS,
Money, Real Estate and Mortgage Brokers, Insurance and House Agents.
13 PLEASANT ST. - - EXCHANGE BUILDINGS.

Stephen D. Scriggins
HAS REMOVED HIS
PAINT SHOP
From No. 15 Fleet Street to No. 9 VAUGHAN STREET, opposite the Commercial House, and having larger and better accommodations for
CARRIAGE WORK,
Would solicit a continuance of public patronage.

DENNIS SHEA,
MANUFACTURER OF
Gement Stone Pipe
—AT—
26 WATER STREET, PORTSMOUTH.

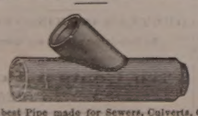

The best Pipe made for Sewers, Culverts, Cellar and Sink Drains, Water Closets, etc., etc. Gives perfect satisfaction wherever used. Is proof against frost, acids, and all substances which pass through the Pipe.

For sale at wholesale or retail, or laid in the best manner.

Orders for Pipe and laying left at the factory will receive prompt attention.

THE

New Hampshire Gazette !

Established 1756.

The Gazette is published every Thursday and sent to Subscribers at the low price of $1.50 per year, paid in advance, or $2 at the end of the year.

It contains full accounts of all of importance that transpires in Portsmouth and its vicinity, and a condensed summary of news, foreign and domestic; editorials upon current topics; New Hampshire items; carefully prepared marine news, containing reports of vessels owned at this port, or officered by men from Portsmouth or its neighborhood; and is just the paper for residents desiring to be posted on all that takes place at home, while to those living in the vicinity of Portsmouth, or to former residents who retain their interest in the "old home by the sea," it is the best means of keeping informed of what transpires in this city.

—THE—

NEW HAMPSHIRE GAZETTE

Contains more original matter

Than any other paper of its size in the State, the editors working more with their pens than with their scissors.

TO ADVERTISERS

THE N. H. GAZETTE

Presents an excellent opportunity for a weekly invitation to customers, at a reasonable rate, and all those who desire to reach patrons in Rockingham and York counties will find it an economical medium. THE GAZETTE is in many instances the only paper taken by families, and it is read to a large extent in localities whence is derived much of the trade of Portsmouth, a fact which our merchants should not fail to bear in mind.

Subscriptions Received

AT THE OFFICE, 7 PLEASANT ST.,

Exchange Buildings, nearly opp. Post Office;

Or by remittance to

Chronicle & Gazette Publishing Co.

☞ Specimen numbers sent on application.

CHARLES W. GARDNER'S

Book & Job

PRINTING OFFICE!

UP ONE EASY FLIGHT.

Chronicle Office, Portsmouth, N. H.

Over D. H. Montgomery's Store.

The recent improvement in the above building has enlarged the Job Office to double its former size, making it one of the lightest and most convenient offices in the city for

—OF—

ALL KINDS

—OF—

General Job Work!

The Subscriber respectfully solicits orders for all kinds of Printing, from a

TWO-SHEET POSTER,

With a 14-inch wood letter, to a Visiting Card.

DATE SLIPS A SPECIALTY.

By-Laws for Lodges,

Town Accounts, Programmes,

Handbills, Tickets,

Fancy Cards,

Business Cards,

Ball Cards,

CHARLES W. GARDNER.

GOLDEN MEDICAL DISCOVERY.

By its great and thorough blood-purifying properties, Dr. Pierce's Golden Medical Discovery cures all Humors, from the worst Scrofula to common Blotch, Pimple, or Eruption. Mercurial disease, Mineral Poisons, and their effects, are eradicated, and vigorous health and a sound constitution established. Erysipelas, Salt-rheum, Fever Sores, Scaly or Rough Skin, in short, all diseases caused by bad blood, are conquered by this powerful, purifying, and invigorating medicine.

Especially has it manifested its potency in curing Tetter, Ringworm, Boils, Carbuncles, Sore Eyes, Scrofulous Sores and Swellings, White Swellings, Goiter or Thick Neck, and Enlarged Glands.

If you feel dull, drowsy, debilitated, have sallow color of skin, or yellowish spots or pimples on face or body, frequent headache or dizziness, bad taste in mouth, internal heat or chills alternated with hot flashes, low spirits, and gloomy foreboding, irregular appetite and tongue coated, you are suffering from Torpid Liver, or "Biliousness." In many cases of "Liver Complaint" only part of these symptoms are experienced. As a remedy for all such cases, Dr. Pierce's Golden Medical Discovery has no equal, as it directs perfect and radical cures.

In the cure of Bronchitis, Severe Coughs, and the early stages of Consumption, it has astonished the medical faculty, and eminent physicians pronounce it the greatest medical discovery of the age. While it cures the severest Coughs, it strengthens the system and purifies the blood. Sold by druggists.

R. V. PIERCE, M. D., Prop'r, World's Dispensary and Invalids' Hotel, Buffalo, N. Y.

Dr. Pierce's Pleasant Purgative Pellets

SIZE OF PELLETS.

"THE LITTLE GIANT" CATHARTIC.

No use of taking the large, repulsive, nauseous pills, composed of clean, crude, and bulky ingredients. These Pellets are scarcely larger than mustard seeds. Being entirely vegetable, no particular care is required while using them. They operate without disturbance to the constitution, diet, or occupation. For Jaundice, Headache, Constipation, Impure Blood, Pain in the Shoulders, Tightness of the Chest, Dizziness, Sour Eructations from the Stomach, Bad Taste in the Mouth, Bilious attacks, Pain in region of Kidneys, Internal Fever, Bloated feeling about Stomach, Rush of Blood to Head, take Dr. Pierce's Pleasant Purgative Pellets. In explanation of the remedial power of these Purgative Pellets over so great a variety of diseases, it may be said that their action upon the natural economy is universal, not a gland or tissue escaping their sanative impress. Age does not impair the properties of these Pellets. They are sugar-coated and inclosed in glass bottles, their virtues being thereby preserved unimpaired for any length of time, in any climate, so that they are always fresh and reliable. This is not the case with pills put up in cheap wooden or pasteboard boxes. For all diseases where a Laxative, Alterative, or Purgative, is indicated, these little Pellets will give the most perfect satisfaction. Sold by druggists.

R. V. PIERCE, M. D., Prop'r, World's Dispensary and Invalids' Hotel, Buffalo, N. Y.

CATARRH

SYMPTOMS.—Frequent headache, discharge falling into throat, sometimes profuse, watery, thick, mucous, purulent, offensive, etc. In others, a dryness, dry, watery, weak or inflamed eyes, stopping up, or obstruction, of the nasal passages, ringing in ears, deafness, hawking and coughing to clear the throat, ulcerated patches, scabs from ulcers, voice altered, nasal twang, offensive breath, impaired or total deprivation of sense of smell and taste, dizziness, mental depression, loss of appetite, indigestion, enlarged tonsils, tickling cough, etc. Only a few of these symptoms are likely to be present in any case at one time.

DR. SAGE'S CATARRH REMEDY

produces radical cures of the worst cases of Catarrh, no matter of how long standing. The local remedy may be snuffed, or better applied by the use of Dr. PIERCE'S Douche. This is the only form of Instrument yet invented with which fluid medicine can be carried HIGH UP and PERFECTLY APPLIED to all parts of the affected nasal passages, including the chambers or cavities communicating therewith, in which sores and ulcers frequently exist, and from which the catarrhal discharge generally proceeds. Its use is pleasant and easily understood, with direction accompanying each instrument. Dr. SAGE'S Catarrh Remedy cures most obstinate cases, and "Cleanses the Head" by a few applications. It is mild and pleasant to use, containing no caustic or poisonous drugs. Catarrh Remedy and Douche sold by druggists. R. V. PIERCE, M. D., Prop'r, World's Dispensary and Invalids' Hotel, Buffalo, N. Y.

Hardware, Paints, Oils, &c.

SALEM WARRANTED PURE WHITE LEAD.
BOSTON " " " "
FOREST RIVER PURE WHITE LEAD.
ENGLISH " " "

On hand and for sale at Manufacturers' Prices.

Also, a large and well-selected Stock of

Hardware,
Paints, Oils,
Glass, &c., &c.
ETC., ETC., ETC.,
At Lowest Rates.

JOHN H. BAILEY,
RICE BLOCK,
16 Market and 1 Ladd Street.

American and Foreign PATENTS.

[ESTABLISHED 1865.]

GILMORE & CO., Successors to CHIPMAN, HOSMER & CO., Solicitors. Patents procured in all countries. *No fees in advance.* No charge unless the patent is granted. No fees for making preliminary examinations. No additional fees for obtaining and conducting a re-hearing. Special attention given to Interference Cases before the Patent Office, Extensions before Congress, Infringement Suits in Courts of the States, and all litigation appertaining to Inventions or Patents. Send stamp to GILMORE & CO. for Pamphlet of sixty pages.

Old Bounty Land Warrants.

The last Report of the Commissioner of the General Land Office shows 2,897,500 acres of Bounty Land Warrants outstanding. These were issued under act of 1855 and prior acts. GILMORE & CO. pay cash for them. Send by registered letter. Where Assignments are imperfect we give instructions to perfect them.

Arrears of Pay and Bounty.

Officers, Soldiers and Sailors of the late war, or their heirs, are in many cases entitled to money from the Government of which they have no knowledge. Write full history of service, and state amount of pay and bounty received. Enclose stamp to GILMORE & CO., and a full reply after examination, will be given you free.

Pensions.

All Officers, Soldiers and Sailors wounded, ruptured or injured in the late war, however slightly, can obtain a pension by addressing GILMORE & COMPANY.

Cases prosecuted by GILMORE & CO. before the Supreme Court of the United States, the Court of Claims and the Southern Claims Commission.

Each department of our business is conducted in a separate bureau, under the charge of the same experienced parties employed by the old firm. Prompt attention to all business entrusted to GILMORE & CO. is thus secured. We desire to win success by deserving it. Address

GILMORE & CO.,
WASHINGTON, D. C.

And everything else in the line of Printing.

FIRST NATIONAL BANK,
GOVERNMENT DEPOSITORY,
Continues to supply either Coupon or Registered
4 Per Cent Bonds
At subscription rates, furnished direct from the Treasury Department.
U. S. 5-20 Called Bonds
Cashed, or exchanged for new 4's on favorable terms.
dm&g E. P. KIMBALL, Cashier.

New Advertisements.

PIANOS and ORGANS. $1100 Pianos only $222.50; $370 Organs only $99.25; $325 Organs only $75.75. *Tremendous Reduction during the Summer Months.* Having been ELECTED MAYOR of my city and entrusted with its bonds should be sufficient proof of my responsibility. Latest circulars and illustrated Newspaper free. Address
DANIEL F. BEATTY, Washington, N. J.

AGENTS WANTED For the *Best* and *Fastest-Selling* Pictorial Books and Bibles. Prices reduced 33 per cent. NATIONAL PUB. CO., Philada. Pa.

$1200 returns in 30 days on $100 invested. Official Reports and information *free*. Like profit weekly on Stock options of $10 to $50. Address T. Potter Wight & Co., Bankers, 35 Wall St., N. Y.

500 Men or Women
WANTED
To canvass for one of the Best New Official Railroad, Distance and County Maps of U. S. and World now published for the price. Only small capital to make from $4 to $8 a day on this and our New Charts. Apply at once to D. L. GUERNSEY, Publisher and General Agent, Concord, N.H. ta26

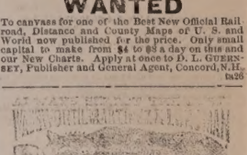

Is endorsed by every PRACTICAL PAINTER. COVERING CAPACITY & DURABILITY EXCEED ANY KNOWN PAINT. Buildings painted with our Prepared Paints, if not satisfactory, will be Repainted at our Expense.

FOR SALE BY
FRED P. WILSON.
toct17 37 Congress street.

L. S. L.

A SPLENDID OPPORTUNITY TO WIN A FORTUNE

Ninth Grand Distribution, Class I, at New Orleans, Tuesday, Sept. 9th, 1879—112th Monthly Drawing.

LOUISIANA STATE LOTTERY COMPANY.

This Institution was regularly incorporated by the Legislature of the State for Educational and Charitable purposes in 1868 *for the term of Twenty-five Years*, to which contract the inviolable faith of the State is pledged, with a Capital of $1,000,000, to which it has since added a reserve fund of $350,000. ITS GRAND SINGLE NUMBER DISTRIBUTION will take place monthly on the Second Tuesday. *It never scales or postpones.* Look at the following Distribution:

CAPITAL PRIZE, $30,000.
100,000 TICKETS AT TWO DOLLARS EACH.
HALF-TICKETS, ONE DOLLAR.

LIST OF PRIZES.

1	CAPITAL PRIZE		$30,000
1	"	"	10,000
1	"	"	5,000
2	PRIZES OF	2,500	5,000
5	do.	1,000	5,000
20	do.	500	10,000
100	do.	100	10,000
200	do.	50	10,000
500	do.	20	10,000
1000	do.	10	10,000

APPROXIMATION PRIZES.

9	Approximation Prizes of	$300	2,700
9	do.	do. 200	1,800
9	do.	do. 100	900

1857 Prizes, amounting to $110,400

Responsible corresponding agents wanted at all prominent points, to whom a liberal compensation will be paid.

Application for rates to clubs should only be made to the home office in New Orleans.

Write clearly stating full address, for further information, or send orders to

M. A. DAUPHIN,
P. O. Box 692, New Orleans, La.,
or same at No. 319 Broadway, New York.

All our Grand Extraordinary Drawings are under the supervision and management of GENERALS G. T. BEAUREGARD and JUBAL A. EARLY. w,s,&Gtsept12

OLD STAND! NEW GOODS!
Look at This!
Spring & Summer Clothing
CHEAPER THAN EVER!!

Business Suits	from $5 to $15;
Fine Dress Suits	" $15 to $25;
Boys' Suits	" $2 to $12
Flannel Suits	" $7.50 to $14;
Light Weight Overcoats	from $7 to $15.

Also, a Good Assortment of

Cassimeres, Suitings, Worsteds, &c.

FURNISHING GOODS OF ALL SORTS, CHEAP!

CUTTING well and promptly done.

☞ A Lot of odd COATS and PANTS at your own price.

C. E. MYERS & CO.
No. 2 BOW STREET.

HOSTETTER'S
CELEBRATED

STOMACH
BITTERS

It is positive suicide to permit the health to be undermined, the constitution broken, and the lease of life shortened, by nervous complaints, constipation, biliousness, indigestion, headache, or intermittent or remittent fevers, when it is a fact established by unquestioned evidence that the Bitters will prevent and remove these evils. All the symptoms of lassitude and general debility speedily vanish when this invigorant is given a trial.

For sale by all Druggists and respectable dealers generally.

Rockingham 10-Cents Savings Bank
SECOND DIVIDEND.

ON and after December 31st, inst., a Dividend of Twenty Per Cent. will be paid on all allowed claims against the Rockingham Ten Cents Savings Bank, to be paid at the First National Bank, Portsmouth.

Deposit Books must be presented by the person owning the deposit, or otherwise an order of the dividend duly witnessed must be brought with the book. EDWARD KIMBALL, Assignee.
Portsmouth, Dec. 26, 1878.

Portsmouth Daily Chronicle.

By CHRONICLE & GAZETTE PUBLISHING COMPANY.

PORTSMOUTH, N. H., MONDAY, AUGUST 18, 1879.

$6 PER YEAR, IN ADVANCE. THREE CENTS PER COPY.

THE PORTSMOUTH DAILY CHRONICLE

(Established August 2d, 1892.)

Is Published Every Morning, Sundays excepted, at No. 7 Exchange Building, Pleasant street, opposite the Post Office, by the

Chronicle and Gazette Publishing Company.

TERMS $6.00 PER YEAR.

The New Hampshire Gazette

(The Oldest Newspaper in the United States, established Oct. 7, 1756.)

is published every THURSDAY at the same office. Terms, $1.50 per year; $2.00 per year, if not paid in advance.

ADVERTISEMENTS inserted on reasonable terms, in either or both papers. The GAZETTE, having a large country (in addition to its local) circulation, is an excellent medium of advertising. A liberal reduction made when advertisements appear in both papers.

☞ Correspondence from neighboring towns, containing items of public interest, will be gladly received. All communications should be addressed and all checks made payable to the

CHRONICLE & GAZETTE PUBLISHING CO., PORTSMOUTH, N. H.

The Job Printing Business is conducted in the same office by Mr. Charles W. Gardner, who keeps on hand a large and well-selected stock of all materials required in his line.

NEW AND EXTENSIVE STOCK

— OF —

Spring & Summer

GOODS

— AT —

WM. P. WALKER'S

No. 8 Market Square.

Having received a Full Assortment of Foreign and Domestic

Cloths, Cassimeres, &c.,

I am prepared to make them up into GARMENTS of the latest style, or according to the fancy of the purchaser, and

Perfect Satisfaction Guaranteed!

My Stock of Goods suitable for

SUITINGS

IS UNEQUALLED.

Particular attention paid to the making of Army and Navy

REGULATION UNIFORMS.

A FULL ASSORTMENT OF

Gentlemen's Furnishings Goods!

Constantly on hand, consisting of

BOSOMS, GLOVES, SUSPENDERS, COLLARS, DRAWERS, SHIRTS, HANDKERCHIEFS, LINEN GOODS,

Of Every Description.

FARMERS-NOTICE!

WE offer the Largest Stock of SEEDS and AGRICULTURAL IMPLEMENTS to be found in this vicinity *at greatly reduced prices.* Our

SEEDS

Have been selected with great care and expense, having purchased them of one of the best seed raisers in New England. They will be sold by the package or pound, as low as good Seeds can be furnished, with the same warrant as other dealers. In the line of

AGRICULTURAL IMPLEMENTS

We have every variety, among which is the *LaDow Harrow, Hussey, Cameron and Varney Plows,* with Castings and Repair Pieces for all kinds of Plows, and Knives and Sections for all kinds of Mowers. Also a Large Assortment of

Wheel-Stock

Consisting of *Hubs, Spokes, Rims, Shafts, Seats,* etc. We are also agents for all leading

FERTILIZERS

Including *Bradley's XL, Coe's Stockbridge Manures, Guano, Ground Bone, Ground Plaster,* etc.

Also, Agents for the

Averill Chemical Paint

Woodbury Seavey & Co

tcot1 62 MARKET STREET.

Transportation.

Eastern & Maine Central Railroad Line.

CARS leave the Station of the Eastern Railroad, between Deer and Elm streets, as follows:

For Boston, at 6.55, 7.15, 8.20, 10.57, A. M.; 3.00, 3.17, 5.30, 7.53 P. M. Sundays 3.55 P. M.

For Portland and Stations East, 9.48, 10.38 A. M.; 2.57, 9.08 P. M. Sundays 11.30 A. M.

For Bangor, St. John, Montreal and Quebec, 10.38 A. M.; 9.08 P. M.

For Great Falls and Wolfeborough, 10.00 A. M.; 2.57, 5.44 P. M.

For North Conway, 10.80 A. M.; 2.57, 5.44 P. M.

For Dover and Way Stations, 9.50 A. M.; 12.30, 3.00, 5.48, 7.00 P. M.

Trains leave For Portsmouth—

From Boston, 7.30, 8.05, 8.50, 10.00 A. M.; 12.30, 3.15, 4.45, 7.00 P. M. Sundays 9.00 A. M.

From Portland, *2.00, 8.45 A. M.; 1.10, 6.00 P. M. Sundays 2.00 P. M.

From North Conway, 7.30 A. M.; 12.12, 3.37 P. M.

From Wolfeborough, 6.05, 8.22 A. M.; 1.00, 4.20 P. M.

From Great Falls, 7.34, 10.05 A. M.; 2.34, 5.50 P. M.

From Dover, 6.45, 10.25 A. M.; 2.25, 5.45, 6.55 P. M.

From Newington, 7.01, 10.41 A. M.; 2.41, 6.03, 7.40 P. M.

Trains from Boston arrive at Portsmouth at 9.45, 9.56, 10.35, A. M.; 12.20, 2.54, 5.40, 6.58, 9.03 P. M. Sundays 11.37 A. M.

Trains from Portsmouth arrive at Boston at *6.00, 9.30, 10.45 A. M.; 1.30, 5.10, 5.50, 8.45, 10.00 P. M. Sundays 6.25 P. M.

*Except on Mondays.

JOHN HORNBY, Master of Transportation. LUCIUS TUTTLE, G. P. & T. A.

June 29, 1879.

Concord & Portsmouth Railroad.

PASSENGER TRAINS leave Concord Railroad Station, foot of Bridge street:

For Newmarket Junction, Manchester, Concord and Upper Railroads, at 7.55 A. M., and 5.10 P. M.

Arrive at Manchester at 9.40 A. M., 7.10 P. M.

Arrive at Concord at 10.35 A. M., and 8.15 P. M.

Leave Concord at 7.30 A. M., and 3.40 P. M.

Leave Manchester at 8.15 A. M., and 4.25 P. M.

Arrive at Portsmouth at 10.10 A. M., and 6.15 P. M.

☞ All trains connect at Newmarket Junction, with trains of the Boston & Maine Railroad for Exeter, Haverhill, Lawrence and Boston; and for Dover, Great Falls and Portland; at Concord with trains to and from all the Upper Railroads.

H. E. CHAMBERLIN, Supt.

RE-OPENING

OF THE POPULAR

PROVIDENCE LINE

TO NEW YORK,

Via Providence.

OPENS APRIL 28, FOR THE SEASON OF 1879.

Only 42 Miles of Rail.

Steamboat Express Train will leave Boston & Providence Railroad Station daily (Sundays excepted) at 6 P. M. Connect at Fox Point wharf, Providence, with the *entirely new and magnificent*

STEAMER MASSACHUSETTS,

and the well-known and popular

STEAMER RHODE ISLAND,

Arriving in New York at 6 A. M. This is the only line affording a delightful sail *through Narragansett Bay* by daylight.

Returning leave Pier 29, North River, at 5 P. M., arriving in Boston at 1 A. M.

No intermediate landings between Providence and New York.

Tickets and State Rooms can be secured at Company's office, 214 Washington, corner State street, and at Boston & Providence Railroad Station.

J. W. RICHARDSON, Agent, Boston.
A. A. FOLSOM, Supt. B. & P. R. codtsept8

THE GREAT

Fall River Line

— FOR —

NEW YORK.

Trains leave Boston from Old Colony Depot week days, accommodation train, at 4:45 P. M. Steamboat express train at 6 P. M.; Sundays at 7 P. M., connecting at Fall River with

THE WELL-KNOWN STEAMERS,

BRISTOL

AND

PROVIDENCE,

Largest, Finest and most costly steamers of this class in the world. BROOKLYN and JERSEY CITY PASSENGERS and baggage transferred FREE by "ANNEX" boats.

Grand Promenade Concerts

on both Steamers every evening. No other line possesses this special and fascinating feature.

Tickets and staterooms secured at the Company's office, No. 3 Old State House, corner Washington and State streets, and at OLD COLONY DEPOT.

L. H. PALMER, Agent, 3 Old State House, Boston.
J. R. KENDRICK, Superintendent.

NEW YORK & NEW ENGLAND

ALLYN'S POINT LINE—EVERY DAY.

LIMITED TICKETS BETWEEN BOSTON AND

NEW YORK,

EITHER WAY, FOR

ONE DOLLAR

Sold only at 205 Washington street, at depot foot of Summer street, Boston, and at Pier 40, North River, New York. Train leaves Summer street depot, Boston, at 6 P. M., week days and Sundays, connecting at Allyn's Point 9.15 P. M. with steamers City of New York or City of Boston arriving in New York at 6 A. M.

Returning, steamer leaves Pier 40, North River, at 5:30 P. M., arriving in Boston 6 A. M.

☞ This is the only Sound line running on Sunday at $1.00 fare.

Staterooms at usual prices. Berths free. Supper 50 cents. Drawing Room Chairs 50 cents. S miles without a stop, the longest run made by any train in New England.

Connecting train makes no stop at any station between Boston and the boat. No stop-over allowed. Tickets good only on day of sale for continuous passage and by connection boat.

CHARLES P. CLARK, General Manager. A. C. KENDALL, Gen. Pass. Agent.

Tu, Th & Sat (aug17)

PORTSMOUTH

INSURANCE

AGENCY.

ESTABLISHED IN 1851.

JOHN SISE, 5 MARKET SQUARE,

Is the Agent and Attorney for the following responsible Companies:

ÆTNA INSURANCE CO.
Hartford, Conn. Assets $7,000,000

HARTFORD FIRE INSURANCE CO.
Hartford, Conn., Assets $3,200,000

HOME INSURANCE CO.,
New York, Assets $6,000,000

FRANKLIN FIRE INSURANCE CO.
Philadelphia, Assets $3,300,000

ROYAL INSURANCE CO.
Liverpool, Eng., Assets $18,000,000, gold

PENNSYLVANIA FIRE INS. CO.
Philadelphia, Assets $1,800,000

Business men and owners of Property desiring every security by insurance against loss and damages by fire, will find it for their interest to place their risks in the above companies, some of which have been represented in this vicinity for nearly fifty years.

All losses will be promptly adjusted and paid by the undersigned.

John Sise, Agent,

OFFICE No. 5 MARKET SQUARE, Portsmouth

MORSE & ILSLEY

FIRE, LIFE AND ACCIDENT

INSURANCE

AGENTS,

Represent the following reliable companies:

THE INSURANCE COMPANY OF NORTH AMERICA,
Of Philadelphia, Pa.

LIVERPOOL and LONDON and GLOBE
U. S. Office, New York City.

SPRINGFIELD,
Of Springfield, Massachusetts.

QUEEN,
Of Liverpool and London.

PHŒNIX,
Of Hartford, Conn.

ORIENT,
Of Hartford, Conn.

TRAVELLERS' LIFE and ACCIDENT COMPANY,
Of Hartford, Connecticut.

NEW ENGLAND MUTUAL LIFE,
Of Boston, Mass.

The above companies are well known and reliable, and we solicit the patronage of our friends and the public. All losses adjusted and promptly paid at our office.

MORSE & ILSLEY,

NO. 13 PLEASANT ST., - UP ONE FLIGHT

GENERAL LIFE AND FIRE

INSURANCE

AGENCY.

Alonzo F. Craig, Agent

CAPITAL REPRESENTED.

$40,000,000.

EQUITABLE LIFE ASSURANCE SOCIETY OF THE UNITEDSTATES.
Assets.....$25,000,000

N. BRITISH & MERCANTILE INS.CO.
LONDON AND EDINBURGH.
Capital, Gold.....$10,000,000
Invested in the United States.....$1,047,832.05

NATIONAL FIRE INSURANCE CO.
HARTFORD, CONN.
Assets.....$831,250.25

WESTCHESTER FIRE INS. CO.
NEW YORK.
Assets.....$655,787.24

ST. PAUL FIRE & MARINE INS. CO.
ST. PAUL, MINN.
Assets.....$719,621.78

FANEUIL HALL INSURANCE CO.
BOSTON, MASS.
Assets.....$350,000.00

☞ *Insurance effected on all kinds of Property at reasonable Rates.*

☞ Losses at this Agency will be promptly adjusted, and paid at this Office.

ALONZO F. CRAIG,

INSURANCE AGENT,

Office No. 5 Congress Street, Portsmouth.

PATENTS!

R. H. EDDY,

No. 76 State St., Opposite Kilby, Boston,

SECURES PATENTS in the United States; also in Great Britain, France and other foreign countries. Copies of the claims of any Patent furnished by remitting one dollar. Assignments recorded at Washington. *No Agency in the United States possesses superior facilities for obtaining Patents or ascertaining the patentability of inventions.*

R. H. EDDY, Solicitor of Patents.

TESTIMONIALS.

I regard Mr. Eddy as one of the *most capable and successful* practitioners with whom I have had official intercourse. CHARLES MASON, Commissioner of Patents.

"Inventors cannot employ a person more trustworthy or more capable of securing for them an early and favorable consideration at the Patent Office." EDMUND BURKE, Late Commissioner of Patents.

BOSTON, October 19, 1870.

R. H. EDDY, Esq.—*Dear Sir:* You procured for me, in 1840, my first patent. Since then you have acted for and advised me in hundreds of cases, and procured many patents, reissues and extensions. I have occasionally employed the best agencies in New York, Philadelphia and Washington, but I still give you almost the whole of my business, in your line, and advise others to employ you. Yours truly, GEORGE DRAPER.

BOSTON, January 1, 1879. 3tawtjan180

THE NEW ENGLAND

MUTUAL LIFE

Insurance Company

OF BOSTON.

The Oldest Massachusetts Company.

19,000 MEMBERS. $57,000,000 INSURANCE.

The features of the Company are

1—*Its entire mutuality.*
2.—*The character of its investments.*
3.—*The liberality of its treatment of retiring members.*
4—*Its selection of risks as developed by its past favorable mortality.*
5.—*The application of the Mass. Non-Forfeiture law to its policies, whereby every member is entitled to insurance according to its provisions.*

Information as to rates can be obtained on application at the office of the Company, or of any of its agents in the principal cities and towns of the Commonwealth.

35th Annual Report now ready for Distribution.

BENJ. F. STEVENS, President.
JOS. M. GIBBENS, Secretary.
odtsept16

PAINT!! PAINT!!

— HAVE YOUR —

SIGNS AND CARRIAGES

PAINTED

At DANIEL J. SPINNEY'S

NEW PAINT SHOP,

☞ NO. 13 BOW STREET. ☜

Cheaper than at any other place in the city.

☞ Second-hand Furniture Repainted, and made to look as good as new.

CORSETS, CORSETS, CORSETS.

Ladies do not purchase until you have seen our NEW STOCK. If you are troubled in breaking the bones over the hips call for our A. D. C.

SOMETHING NEW.

Prices, Styles and Quality,

CAN'T BE BEAT.

Kid Gloves! Kid Gloves!

SPRING SHADES,

(2 & 3 Buttons.)

A better GLOVE for the money has never been sold in the City.

MORRIS C. FOYE,

23 MARKET STREET.

REVOLUTION IN WASHING.

The Mothers' Favorite Washing Crystal

is the name of a new Washing Compound, which N. F. MATHES & Co. are Sole Agents for in this city and its vicinity. We proclaim that it will do away with the toil and drudgery of

WASHING-DAY

without any injury to the fabric or hands; and that consumers may test it for themselves, we are putting samples in every house in the city and suburbs. This is an expensive way of advertising, but it shows that we have faith in the article.

It is put up in one-pound packages.

Price 15cts. per Pound.

N. F. MATHES & CO,

49 MARKET STREET.

ANOTHER WONDER!

BARSTOW'S

NEW

Empress Range!!

WITH THE

PATENT DUPLEX GRATE.

Bakes day or night without rekindling fire. No poking or shaking required; a single turn of the Duplex Grate removes all clinkers, leaving a fresh fire. The Most Perfect Range in this City!

John P. Sweetser,

40 MARKET STREET, - - PORTSMOUTH.

SANFORD'S

JAMAICA GINGER

THE QUINTESSENCE OF JAMAICA GINGER, CHOICE AROMATICS, AND FRENCH BRANDY.

A PREPARATION so elegantly flavored and medicinally effective as to utterly surpass all previous preparations, Essences or Extracts of Ginger, Compound, Hot Teas, Pain Killers, and the hundred and one disgusting and nauseating nostrums with which we are been wont to dose ourselves. Its instantaneous effect in

Cholera, Cholera Morbus, Cramps and Pains, Chronic Diarrhœa, Dysentery and Cholera Infantum, Diarrhœa in Teething and all Summer Complaints, Dyspepsia, Flatulency, Sluggish Digestion, Want of Tone and Activity in the Stomach and Bowels, Oppression after Eating, Rising of Food and similar Ailments, Chills and Fevers, Colds and Chills, Feverish Symptoms, Malarial Fevers, Pains in the Bones and Joints, Symptoms of Rheumatism, Neuralgic and Gout, Cold Extremities, Suspended Circulation and Depressed conditions of the Vital Forces, render it the Standard Household Medicine throughout the length and breadth of the land. On sea, on land, for the traveller, for the young, the aged, under all circumstances and conditions, both as a medicine and as a gentle stimulant or beverage, it is the most grateful and effective preparation ever compounded in the history of medicine.

Beware of diluted and worthless imitations recommended by dealers for purposes of gain. Ask for and see that you get SANFORD'S JAMAICA GINGER.

Sold by all Wholesale and Retail Druggists, Grocers, and Dealers in Medicine throughout the United States and Canadas. Price, 50 cents per bottle. WEEKS & POTTER, General Agents and Wholesale Druggists, Boston, Mass.

ELECTRICITY

FOR THE MILLION. AN ELECTRIC BATTERY FOR 25 CENTS.

COLLINS' VOLTAIC PLASTER

Cures Pains and Aches.

It equalizes the Circulation.
It subdues Inflammatory Action.
It cures Ruptures and Strains.
It removes Pain and Soreness.
It cures Kidney Complaint.
It strengthens the Muscles.
It cures Rheumatism and Neuralgia.
It relaxes Stiffness.
It cures Nervous Shock.
It is invaluable in Paralysis.
It cures Inflammation of the Liver.
It removes Nervous Pains.
It cures Spinal Weakness.
It is Grateful and Soothing.
It cures Epilepsy or Fits.
It is Safe, Reliable, and Economical.
It is recommended by Physicians.
It is endorsed by Electricians.

COLLINS' VOLTAIC PLASTER

warranted, on the reputation of Dr. Collins, its inventor, an old physician, to be the best plaster in the world of medicines. The union of the two great medical agents, Electricity and Medical Gums and Essences, fully justifies this claim, and entitles this remedy to the foremost, among all curative compounds for all Rheumatical Aches and Pains and Chronic Ailments.

Price, 25 Cents.

Be careful to call for COLLINS' VOLTAIC PLASTER if you get some worthless imitation. Sold by all Wholesale and Retail Druggists throughout the United States and Canadas, and by WEEKS & POTTER, Proprietors, Boston, Mass.

C. M. GIGNOUX

GENERAL AGENT OF THE

Mutual Life Insurance Co.

OF NEW YORK,

FOR THE STATE OF NEW HAMPSHIRE.

Portsmouth, New Hampshire.

ARIZONA CONSOLIDATED

Gold & Silver Mining Co.

MOHAVE COUNTY, ARIZONA.

Organized under the laws of the State of New York, with a Capital of Two Million Five Hundred Thousand Dollars ($2,500,000.)

STOCK FOREVER UNASSESSABLE

No. of Shares, 100,000. Par Value $25 Each.

TRUSTEES:

DEWITT C. BATES, - 111 Broadway, New York
P. DOYLE, - - - - Newark, New Jersey
WILLIS H. BATES, - - - Arizona
SILAS E. FULLER, - - - Arizona
GEO. W. MARSTON, 161 Broadway, New York
ROBT. J. S. WHITE, 161 Broadway, New York

President—DEWITT C. BATES.
Secretary and Treasurer.—ROBERT J. S. WHITE

The property of this Company consists of the "Mountain Ranger" and "Expert" Mines, which aggregate 2500 feet in length and 600 feet in width. Work done on them in several localities, shows in every case MILLING ORE, varying in width from 40 to 80 feet. Average assays taken promiscuously from these openings show a value of $27.60 per ton. The three shafts already down show a splendid body of PAY ORE.

The mines are the natural extension of the "McCrackin Lode," capitalized at the rate of $10,000,000, (four times as much as this Company,) and which milled, with a twenty-stamp mill during eight months of 1878, and shipped to San Francisco, as shown by the books of Wells, Fargo & Co., bullion valued at Six Hundred and Seventy Thousand Dollars ($670,000.)

FOR THE ARIZONA CONSOLIDATED to pay regular dividends, all that is needed is a mill. To purchase and erect this, the Trustees have set aside One Quarter of the whole capital stock of this Company, ten thousand (10,000) shares of which are now offered at the subscription price of $5.25 per share. This will be sufficient to erect a twenty-stamp mill and set it in complete operation. The management will be conducted in an economical and economical manner.

Subscriptions for five (5) shares or upward, will be received, and the certificates of stock promptly mailed. Drafts or checks should be made to the order of ROBERT J. S. WHITE, Treasurer, and forwarded to the General Agent. Amounts of $100 or less may be remitted, in subscribers prefer, by Post Office money order or registered letter. Subscriptions exceeding $100 may be sent by express, C. O. D., to

GEO. W. MARSTON, Gen. Agent,
Room 2, 161 Broadway, N. Y. City.

dtu8wlmov1

Daily Chronicle.

—Age imparts a richer flavor to wine and increases its value; but alas! it is the worst thing that could happen to an egg.

—The French savans are making air out of water, and gas out of old rags, and they have discovered that the sun is slowly burning up and that the earth will freeze to death in six billion years, but the wisest of all those wise savans hasn't thought to inquire why it is that, when cabbages are only five cents a head, you have to pay ten cents for a cigar.

—One of the Russian grand dukes is married to a German girl of humble birth. "society" at Moscow snubs her. So the other day the grand duke caused a hotel where many ladies of "society" were accustomed to sup with their admirers to be surrounded by the police. The ladies were called upon to give their names and their addresses, and then their husbands were sent for to identify them.

—The *Saturday Review* says that "the interesting young man must be pale and thin, have long hair, but no side whiskers, eat little in public, never smoke a pipe, be short-sighted, have a big pain, be sour, talk about himself, be impudent, be extreme in opinion, especially on theology and medievalism, be popular with women, not able to shoot or ride, hate wet feet, be disliked by men, and, in toto, be 'a double-distilled fool.'"

—A man in an English town recently climbed a tree to a height of seventy feet, and drew a crowd of spectators, among whom were his wife and daughter, by singing hymns. Then he took a rope from his pocket, and said: "Good-bye; I have made a nice noose, and now I am going to tie the knot. Marwood says that a drop of six feet is necessary, but I am only going to give myself three. I have tied the knot and I am going to jump." Then he hanged himself.

—The Middletown (N. Y.) *Argus* says that two young ladies from Port Jervis, who are visiting in Middletown, were the other night escorted by a couple of young fellows to the pond and given a sail in one of the boats. Now the waters of this pond are generally very placid, and as its area is not great, its navigation is not attended with much peril; yet when the boat landed and the ladies stepped on shore one of them gave a great sigh of relief, and exclaimed, "Oh, dear! I am so glad to be once more on *vice versa.*"

Lively Stock Operations.

The current of recent events has given great impetus to business in Wall street, and many successful turns are reported where immense profits are made in short periods. The most successful way that we have heard of yet for operating in stocks is by the Combination Method of Messrs. Lawrence & Co., Bankers, N. Y. By this system thousands of orders in various sums are pooled into one vast capital and operated under the most experienced and skillful management, thus securing to each shareholder superior advantages and profits, not possible in any other way. Profits are paid at the end of thirty days. A gentleman in Boston made $737.20 on an investment of $100. Many others are doing as well or better. Capital in any amount from $10 to $100,000 can be used with equal proportionate success by this Combination or Co-operative Method. $15 would make $75, or 5 per cent. on the stock; $100 would return $900, or 9 per cent. during the month, and so on according to the market. The new circular contains "two unerring rules for success" and full information, so that any one can operate with profit. Stocks and bonds wanted. Deposits received. Government bonds supplied. Apply to Lawrence & Co., Bankers, 59 Exchange Place, N. Y. City.

THE SECRET KEY TO HEALTH.—The Science of Life, or Self-Preservation, 300 pages. Price only $1. Contains forty valuable prescriptions, either one of which is worth more than ten times the price of the book. Illustrated sample sent on receipt of 6 cents for postage. Address Dr. W. H. Parker, 4 Bulfinch Street, Boston, Mass.

SANFORD'S JAMAICA GINGER

Enlarged May 1, 1879. Price unchanged.

The only combination of the true Jamaica Ginger with choice aromatics and French brandy, for correcting intemperate habits, regulating the stomach and bowels, breaking up colds, chills and fevers, is SANFORD'S JAMAICA GINGER. For relieving gouty and rheumatic pains, controlling malarial fevers, and promoting sleep it is truly wonderful. ASK FOR SANFORD'S. tsept10

GONE FOREVER!

So say the ladies of their beauty when the mirror shows them their once jet or golden ringlets streaked with gray; but never was there a more

FALSE CONCLUSION.

Though the hair be as white as Time's own forelock or, worse still, as red as a fiery meteor—

PRESTO!

It is invested in a moment with the most magnificent black or brown by the agency of

Cristadoro's Hair Dye,

a perfectly wholesome and purely vegetable preparation. Manufactured by J. CHRISTADORO, No. 78 William Street, New York. Sold by all Druggists. Applied by all Hair Dressers.

A CARD.

To all who are suffering from the errors and indiscretions of youth, nervous weakness, early decay, loss of manhood, &c., I will send a recipe that will cure you, FREE OF CHARGE. This great remedy was discovered by a missionary in South America. Send a self-addressed envelope to the REV. JOSEPH T. INMAN, *Station D., New York City.* cod&wlmov19

Portsmouth Chronicle

MONDAY, AUGUST 18, 1879.

The Frye Murder.

The medical examination of the body of Joseph Frye, the Boston merchant found dead in the basement of his house Friday forenoon, showed that there were eight stabs in the left side of his back, low down, four of the wounds penetrating the intestines. There were also two stabs in the left side of his chest, and several cuts on his neck; and on his head the mark of a heavy blow, which in the opinion of the physicians would have stunned him if given when he was alive. A bullet hole was found through his heart and liver, the pistol having been close to his body when fired. There is no doubt of its being an atrocious case of murder, but by whom committed is not yet known.

Death of Mrs. Nellie Sateris.

Mrs. Ellen Wrenshall Sartoris, the only daughter of Ex-President Grant, died in London on Friday night. She leaves two children. She was twenty-four years old on the 4th of July last.

War of Races in Quebec.

On Friday last there was a serious riot in Quebec, between two factions of ship laborers. One section of the ship laborers' society, composed mostly of French Canadians, considering themselves unjustly treated seceded from the organization and set up a society for themselves; this enraged the Irish, who mainly compose the parent society, and when the seceders on Friday forenoon got up a procession they were attacked by the Irish. The French Canadians numbered about 3000, the Irish being less numerous, but the former were beaten back in their attempt to march to "the cove," about thirty men on both sides being wounded, and at least two killed; some of the wounded will die. Revolvers, knives, clubs and stones were freely used; stores were robbed of fire arms, and several houses sacked by the mob; and the police, numbering but forty-one men, being absolutely powerless, did not attempt to interfere. In the afternoon about 1800 French Canadians mustered, armed with shot-guns, rifles and revolvers, and made a rush through the principal streets of the St. Louis quarter, yelling and firing shots. The Irishmen of the cove moved against them, and they dispersed without any serious collision. The military were ordered under arms by the board of magistrates, and guns were placed in position to sweep Champlain street if necessary. A bloody riot was expected during the night, and every preparation possible was made to quell it by the authorities; but no disturbance occurred to call out the military.

Saturday forenoon passed quietly, but about noon hostilities were resumed, the French attacking Champlain street from the heights. No general rioting was reported up to Sunday morning, but several individual encounters took place. A meeting of the old ship laborer's society was held for the purpose of inducing the extremists in the society to accept the terms desired by the French seceders. The upper part of the town was nearly free from trouble, and strangers and business men were not interfered with.

Chronicle Correspondence.

BUNTING COSTUMES.

Genteel poverty finds nothing so convenient just now as bunting. Rich people wear it freely, and just for that reason the tired schoolmistress, or the clergyman's wife, may freshen up in a bunting costume without the feeling that they are assuming a "badge" of any kind. The pastor's young daughter too, in her toilette of bunting, may try her small coquettish airs unfettered by the thought that Mrs. Grump over the way is calling her extravagant, or that Miss Miggins is whispering awful things to Deacon Sparse. Then too, bunting unites so well with the varied silks and ribbons of the day; can be made grave or gay just as one wishes, and is suited to morning or evening; rainy weather or sunshine. And as has been said, it is worn by rich as well as poor. Mrs. Marshall O. Roberts appeared the other morning at Saratoga in a costume of white bunting combined with yellow and black striped satin. The same evening Mrs. Edwin Booth wore a pale blue bunting adorned with black velvet bows; and Marie Litta, as in the recesses of her parlor at Congress hall she ran scales to her Weber piano, preparatory to her evening concert, wore a charming morning toilette of white bunting trimmed with blue satin bows. The Weber indeed seems a favorite instrument at Saratoga, for I have observed it in leading hotel parlors, and it is selected for concerts given by prominent musicians.

BELTS AND PARASOLS.

Fancy a delicate young lady strapping around her waist a circingle of coarse canvass, red, white, blue, or yellow, fastened with yellow leather thongs, and you have what is regarded as "sweet" at the present time. The wider the more stylish. An epidemic of belts has certainly broken out, and is spreading. Exclusive houses are making up more refined specimens in silk of various colors, which are fastened by expensive straps of alligator skin. For alligator skin is one of our ragos, and permeates the entire world of satchels, pocket books, belts, bags, and the like; nothing being thought so lovely as the crinkled, yellowish, mottled surfaces. The real is quite expensive, but imitations run riot and are cheap. What is left of the female mind after belts are exhausted runs to parasols, and bills are brought in not as formerly for one, two or three parasols, but for a wine colored one to match a wine colored costume! blue and ecru to match a blue and ecru toilette, and so on indefinitely.

COSTUMES.

But going back to belts, what do they signify? They mean the final departure of the princess costume and the establishment of the panier style of dress. Bunched on the hips and bouffant in the back. For do you not see that a belt does not harmonize well with an expanse of close-fitting, corset-like whalebone extending below? Something bunchy and bouffant is much more to the purpose. So here is a reason not only for belts, but for sashes, which this summer have suddenly come to life again. Another evidence of the approaching reign of bunchiness (I can't find any other word) is the display of bustles, which, dismal to tell, are on the increase. I hate to write this, for of all odious things they are the most so, yet what are fashion writers put in the world for if not to tell truth? Then again there are prophecies of small hoops to keep out the untrimmed skirts, but we won't indulge in horrid anticipations. Before leaving the subject of costumes I will mention a pretty blue camel's hair and satin costume worn by a young beauty of fourteen at Saratoga, made Lucile skirt and Floy basque. This would be suitable for a miss of sixteen or a girl of ten or twelve.

FALL DRESS GOODS.

Of course it will be quite a while before these are shown, but I have had admittance to a sanctum where only a few of the chosen are allowed to enter, and so I can prophesy. Striking novelties appear. What is called "silk shot" effects are very noticeable. Here the goods which often are wrought in small armure or straight rows, show stitchings of bright squares, colored silk at regular intervals, or again the silk mixtures are thickly scattered with no regularity whatever. Jacquard goods displaying bright silken flowers on a dark ground are largely imported, but in opposite style, many fabrics are woven with dark, invisible stripes obscured by grayish cloudings. The bandana ideas of the summer are repeated in very bold, bright plaids with satine, Scotch cheviot and twilled surfaces, and these are in great numbers. But the chief novelty is the introduction, of fine soft dress goods having cashmere and broche effects. Fancy an Indian shawl, stripped or otherwise, reduced down in pattern to less than a dozenth part of the original size, and you have an idea of what these novel and very beautiful materials resemble.

LUCY CARTER.

NEW YORK, Aug. 14th,

News and Notes.

St. Pierre, Miquelon, was visited by a disastrous fire on Friday night, and about thirty buildings in the business portion of the town were burned, including four government buildings, and the post-office.

The Swedish colony in northern Aroostook, Me., is constantly swelled by accessions from Sweden. Last week twenty-two Swedes arrived at New Sweden direct from their homes across the Atlantic.

Recently David Bean of Harmony, Me., and Mrs. Lenora Wing of St. Albans, eloped for parts unknown. He has left behind a wife and three children. She left a husband and two children.

An unknown tramp, attempting to force an entrance, Thursday night, into the house of N. W. Baldwin, a resident of the Chicago suburban town, "River Forest," was shot dead by a discharge of a shotgun, in the hands of a son of Mr. Baldwin. Two accomplices escaped.

Five men were drowned in the lake near Cleveland on Friday, through the swamping of a boat in which they were going to a base ball match between women.

The Fort Worth gang of mail robbers, eight or nine in number, who were recently captured in Colorado and Texas, have all been convicted.

The cashier of the Citizens' national bank, at Washington, D. C., has stolen $60,000 of the bank's money to speculate with.

John Burr of Wallingford, Conn., was married on the evening of the 11th inst., and the Burr mansion was the scene of hilarity. In the midst of the festivities the bride saw one of her old admirers in the crowd, and eloped with him.

There was a disturbance at Lurgan, Ireland, on the 14th inst., between a home rule procession and the police, who charged on the mob with fixed bayonets. Many of the police were wounded by stones. The violence of the crowd was so great that the police fired upon them and killed one and wounded two. The mob subsequently wrecked Lord Lurgan's gate lodge and the house of a Protestant.

A house in Garland, Me., owned by Mrs. Eliza Bartlett, was badly shattered by lightning Thursday afternoon. A son had his limbs paralyzed for a time, and a Miss Ayer, from Haverhill, Mass., who was visiting there, had her clothing and a slipper torn from her person, but was not seriously injured.

Harriman won the first prize at the O'Leary walk in Providence, making 283 miles 2 laps, beating the next best competitor nearly 9 miles.

A remarkable accident occurred at Fall river, Mass., Friday. Workmen were engaged in cutting down a large tree just as a funeral procession was forming. The tree was not supported by ropes, and as one of the carriages, bearing six women, was passing the tree, it suddenly fell. The trunk, over a foot thick, struck the hack, completely wrecking it, but, strange as it may seem, no one sustained serious injury.

Philadelphia dispatches say that two more Mollie Maguires, McManus and O'Neill, are to be executed in October. O'Neill has confessed to the murder of Hesser, the night watchman at Hickory Swamp colliery, near Shamokin, and implicates nine others, whose whereabouts are known to the authorities and who will be arrested inside of another month.

The 3d Reg't N. H. National Guard, Col. J. N. Patterson commanding, will go in camp for four days near Concord, Sept. 23d.

Starving to Death.

Thousands of men and women are starving themselves to death. They dare not eat or drink this or that, fearing it will increase their flesh. Life depends upon continuous self-denial. The only safe and reliable remedy for this terrible condition is Allan's Anti-Fat. It is wholly vegetable and perfectly harmless. Its use insures a reduction of from two to five pounds per week. Sold by druggists.

Buffalo, N. Y., June 13th, 1878.

To the prop'rs of Allan's Anti-Fat:

Gentlemen—The following report is from the lady who used Allan's Anti-Fat: "It (the Anti-Fat) had the desired effect, reducing the fat from two to five pounds a week, until I had lost twenty-five pounds. I hope never to regain what I have lost." Yours resp'y,

POWELL & PLIMPTON,
Wholesale druggists.

—A prowed thing—A ship.

Portsmouth Savings Bank.

THE ADJOURNED MEETING of the Corporators of the PORTSMOUTH SAVING BANK will be held at the Bank on WEDNESDAY, Aug. 20th, at 3 P. M.

JOS. HILLER FOSTER, Clerk.

LOST.

BETWEEN Mr. Griffin's store and the post-office, on Friday, a SUM OF MONEY. The finder will be liberally rewarded on leaving it at this office. The money was all in silver.

THE LATEST NOVELTY!

Japanese Paper Napkins,

JUST RECEIVED AT

Goodrich's Bookstore.

SUMMER TOURISTS!

— WILL FIND —

A Good Assortment

— OF —

TRUNKS, BAGS,

And other Travellers' Articles

— AT —

WALKERS'

13 Congress Street.

☞ Call before purchasing elsewhere.

For Sale.

DWELLING HOUSE No. 9 Russell street; for particulars enquire of GEO. ANNABLE, at Siso's Insurance office. d&wtf

ROSE'S

IMPORTED LIME JUICE.

Superior as a Medicinal Agent,

— AND —

For a Beverage in Hot Weather.

PRICE 35 CENTS PER BOTTLE.

CHAS. E. LAIGHTON & SON.

WHITE LEAD,

WARRANTED PURE,

7 cents Per Pound.

PARISIAN GREEN,

FOR BLINDS,

At Lowest Possible price—can be found at

FRED P. WILSON'S

Hardware and Paint Store,
27 CONGRESS STREET.

THE BEST IN THE WORLD SOLD BY ALL DEALERS

SO SIMPLE A CHILD CAN USE IT. WARRANTED FOR 3 YEARS

WHITE SEWING MACHINE

$1500.00 CASH TO AGENTS

BEWARE OF BOGUS DEALERS AND DEFACED NUMBERS
NOTICE OUR GENUINE NUMBER ON SHUTTLE RACE-PLATE.

FOR PARTICULARS ADDRESS:
WHITE SEWING MACHINE CO. CLEVELAND, OHIO.

A FULL LINE OF

Parasols Parasols

FOR SALE CHEAP!

☞ Price them before purchasing.

LADIES' LINEN SUITS!

Large Assortment! Splendid Styles!

Exceedingly Low Prices.

— AT —

MARSTON'S,

21 Market Street.

DON'T GO TO BOSTON

— TO PURCHASE —

CARPETS or DRY GOODS

When you can purchase as cheap at Home.

AYERS & LOCKE

— INTEND TO OFFER —

Extra Inducements

— TO PURCHASERS OF —

CARPETS! CARPETS!!

THEY HAVE PURCHASED THEIR

New Stock of Carpets,

Making the largest Stock of CARPETS this side of Boston.

FULL LINE

Tapestry Brussels Carpets,

As good patterns as the higher priced goods, Only 75 cents; last year's price $1.

FINE LINE

Tapestry Brussels,

87½ cents; last year's price $1.25.

FINE LINE

Roxbury Tapestries, $1.00.

Among them many private patterns which can not be obtained elsewhere.

FINE LINE

INGRAIN CARPETS, 50cts.

25 pieces Lowell Supers, very cheap.
40 pieces Lowell Extra Supers, very cheap.
Fine Line Lowell Three-Ply Carpet, only $1.00.

FULL LINE

FIVE-FRAME BODY BRUSSELS

Oil Cloths, 25 Cents and Upwards.

Tapestry Stair Carpets,
Palatine Stair Carpets,
Hemp Carpets,
Straw Mattings,
Mats, Druggets,
Hassocks, &c., &c.

In fact everything that should be found in a First-Class Carpet Stock. Also

WINDOW SHADES, FIXTURES, TASSELS. &c.

THE BEST STOCK OF GENERAL

DRY GOODS!

Within 50 miles of Boston.

Special Prices in Domestics.

Linen Damasks in Barnsley and Loom.

Sixty White Toilet Quilts,

at $1.00, worth $1.50.

The Best Double Busk Corset the Market affords

For 50 Cents per Pair!

Finest Stock of Hamburgs,
Torchon Laces,
Black French Laces,
Worsted, Fringes, Kid Gloves,
Buttons, Buchings,
&c., &c., at lowest prices.

Ladies' Silk-Clocked Balbriggan Hose, 25c.

In fact, everything in Small Wares

AYERS & LOCKE,

Market Street.

STEAMER JAMES SAMPSON.

KITTERY & PORTSMOUTH.

TIME TABLE.

From Navy Yard Bridge.		From Navy Yard Landing.	
Leave Kittery at	6:25 A.M.	*Leave Port'th at*	6:45 A.M.
" "	7:25	" "	8:20
" "	8:55	" "	9:15
" "	9:45	" "	10:00
" "	11:00	" "	11:10
" "	11:59	" "	12:45 P.M.
" "	2:00 P.M.	" "	3:00
" "	3:20	" "	4:00
" "	4:20	" "	5:00
" "	5:20	" "	6:25

Evening Trips, Tuesday and Thursday, leaving Kittery at 7:15; leaving Portsmouth at 9:00.
Saturday Evenings, leave Kittery at 7:15 and 8:45; leave Portsmouth at 8:20 and 9:20.
Special arrangements can be made for other evenings.

Fare Five Cents Each Way.

Freight taken at reasonable rates. Orders executed with despatch.

A. STEVENSON, Proprietor.

ISLES of SHOALS HOTELS.

STEAMER APPLEDORE will leave Steamboat Wharf daily at 11 A. M. and 6 P. M.

LAIGHTON BROS. & CO.

THE WENTWORTH,

NEWCASTLE, N. H.

This new and elegant hotel, situated three miles from Portsmouth, N. H., 2½ hours' ride from Boston, via E. R. R., is now open for the reception of guests. Its location, fittings and appointments are better than any other seaside hotel on the New England coast. Coaches connect with all trains. Transient board, $3 per day; by the week from $13 to $17, according to length of stay and size of rooms. Address F. W. HILTON & CO.

j25-tsl Portsmouth, N. H.

Hotel New Hampshire

Nos. 1854 and 1856 Washington Street,
TWO BLOCKS ABOVE COMMONWEALTH HOTEL
BOSTON, MASS.

HAVING leased and furnished the above hotel in first class style, I am prepared to receive guests. Rooms (with or without board) single or *en suite*, to let, with all the modern improvements, such as steam heat, hot and cold water, electric bells, bath rooms, water closets, gas, etc. Transient rates $1.50 per day. Special rates for parties stopping several days.

Horse Cars and Coaches run by the house at all hours of the day and evening, from all depots.

JOSEPH C. PERKINS, Proprietor.

Formerly of the Franklin and National Houses, Portsmouth, N. H.

A Card.

THE PROPRIETORS of 'THE WENTWORTH' propose to furnish MUSIC FOR DANCING, in the Drawing Room, through the season, on

Wednesday and Saturday Evenings,

trusting it may contribute to the pleasure of its guests and of the citizens of Portsmouth and vicinity.

Newcastle, N. H., July 30th, 1879.

BEST BURNSIDE COAL!

A cargo of this very celebrated SHAMOKIN COAL has this day arrived. By those who have used it, it is considered equal to Franklin Coal, and we are selling it at the low price of

$4.50 Per Ton!

Screened and delivered in any part of the city.

Also, a Cargo of

FRANKLIN COAL,

This day arrived and selling at lowest prices,

— BY —

C. E. WALKER & CO.,

137 MARKET ST., - - - 4 WATER ST.

Orders left with N. K. Walker & Son promptly filled.

E. S. RYDER---DENTIST,

HAS returned home from his summer vacation, and is ready to attend to all who need his services. tf

DRY GOODS!

D. F. BORTHWICK

HAS RE-OPENED THE

POPULAR STORE!

WHERE WILL BE FOUND

A FULL LINE

— OF —

Bleached and Brown Cottons,

Prints, Ginghams, Shirtings, Tickings, &c.

A SPECIAL LINE OF

LINEN GOODS!

— IN —

Bleached and Loomed Damask,
Turkey Red Damask,
Napkins, Towels, Crashes, &c.

BLACK & COL'D SILKS of GOOD STOCK.

To Let.

STORE No. 27 MARKET STREET.
3law tf Apply to J. R. MAY.

BRICK STORE

ON BOW STREET,

AT AUCTION!

On Thursday, Aug. 21st,

At 12 o'clock, noon, we will sell at Public Auction, without reserve, the Two-Story Brick Store *No. 5 Bow street*, next door to C. E. Myers & Co.'s.

After the sale of the store we will sell the Furniture and Fixtures in the same. Also, one

SIX-YEARS-OLD HORSE!

Sound and kind. The owner is going West and wishes to dispose of his property before leaving.

MORSE & ILSLEY, Auctioneers.

Notice.

THE Subscribers, having purchased the interest of John Dixon in the firm of C. Sullivan & Co., will continue the business as formerly in the store now occupied by them at corner of Bow and Penhallow streets, where will be found at all times Beef, Mutton, Lamb, Poultry, Fish of all kinds, Vegetable, and everything else appertaining to a first-class market. Thanking the public for their former liberal patronage, they ask for a continuance of the same, and will use their best endeavors to please all who favor them with a call.

C. SULLIVAN,
1w JOHN O. DOWNS.

C. E. BOYNTON,

MANUFACTURER OF

SODA WATER

In Siphon Bottles and Fountains.

Cream Nectar Beer,
Cream Ginger Beer,
Tonic Beer, Root Beer,
Pineapple Beer,
Birch Beer.

GINGER ALE & MINERAL WATER.

— ALSO, BOTTLER OF —

Milwaukee Lager,
Eldredge's Lager,
Stock Ale, and
Refined Cider.

Of the different summer beverages manufactured at this establishment it is hardly necessary to say a single word. They have become popular "on their own merits" and can be found in many private families and on sale in every hotel, saloon and restaurant in this locality.

The lagers bottled by me are from the best breweries in the country, and it is safe to say that there is no better in the world.

☞ Orders may be left at my establishment for any of the above, which will be delivered anywhere within the city limits without extra charge.

C. E. BOYNTON,
18 Bow Street, - - Portsmouth, N. H

CAW'S INK!

A New Brand. For sale only by

WILLIS G. MYERS.

The only Ink, jet black from the pen.

— AT —

No. 1 Congress Block.

Miss Morgan's School.

The Fall Term commences Wednesday, Sept. 24th,

with a full corps of teachers.

The English department and the Latin classes are under the charge of the Principal, assisted by a lady of culture and experience.

Special attention given to Elocution.

Native teachers are provided for both French and German.

TERMS FOR DAY PUPILS.

Girls twelve years of age and under, $60 per year; young ladies over twelve, $100 per year.

MWF 3m

JOHN MALSBENDEN,

Merchant Tailor,

Is now located at

101 CONGRESS ST.,

Up One Flight,

And is prepared to cut and make Clothing in the best manner as cheaply as good work can be done.

A Choice Assortment

— OF —

PARASOLS!

— AT —

The Nick-Nack Store

4-BUTTON

KID GLOVES!

FIFTY CENTS!

— AT —

LEWIS E. STAPLES'

NICK-NACK STORE,

5 MARKET ST.,

PORTSMOUTH.

NEW YORK SHOPPING.

LAMAR PURCHASING AGENCY!

ESTABLISHED! RELIABLE

Everything bought with taste and discretion. New York Fashion Correspondent of this paper connected with agency. Best city references. Send for circular with prices. Address

MRS. ELLEN LAMAR,
877 Broadway, New York City

ELDREDGE'S LAGER!

Milwaukee Lager.

Bottled and for Sale by H. F. GERRISH.

WOOD!

Hard and Soft Wood,

Sawed and Split,

KINDLINGS, SHAVINGS, ETC., ETC.

☞ Orders left at the PLANING MILL, GREEN STREET, will be promptly attended to.

DANIEL MASON, Agent.

Local Matters.

POST OFFICE RULES.

MAILS CLOSE.

	A. M.		P. M.
Boston, South and West,	8 10	35 2	30 4:30 *5:30
Boston Way,	10:35	2:30	
Portland,	9:25		4:30 6:30
East [beyond Portland],	9:25		6:30
Biddeford, Saco and Way	9:25		4:30
Great Falls,	9:25		4:30
Great Falls & Conway R. R.	9:25		
Concord and North,	7:40		4:30
Concord Way,	7:40		4:30
Boston & Maine R. R.	7:40		4:30
Dover,	7:40	9:25	4:30

*Arrives in Boston next morning.

MAILS ARRIVE.

	A. M.	P. M.
Boston, South and West,	4:20, 10:05,	3:15, 5:50
Boston Way,	10:05	5:50
Portland and East,	11:20	3:20
Great Falls & Conway R. R.	11:20	
Concord and North,	10:20	6:50
Dover,	10:20	5:50

Letters for the night mails [and no others] east or west may be deposited in the box at the Eastern depot, every day except Sundays.

E. G. PEIRCE, JR., P. M.

THE WEATHER.

Probabilities for the New England States, To-Day:

WASHINGTON, D. C., August 18, 2 A.M.

Cloudy weather and rain; winds mostly north-easterly; nearly stationary temperature.

AROUND HOME.

Rev. Dr. Hedge, professer of German literature at Harvard, and one of the most distinguished scholars and theologians in this country, preached for Rev. Mr. DeNormandie at the South Parish on Sunday morning. The sermon was one of great power and beauty, upon "The spirits in prison."

The telegraph sometimes makes queer work with messages sent over the wires. Every associated press paper in Boston last week contained an item sent from this city referring to Thomas E. Drake, the "pigeon shotter," instead of the "liquor spotter," as the message was unquestionably written and sent from here.

The schooners R. H. Colson, E. G. Buxton and A. S. Willey, all from New York and bound to Dover, and the John Hurst, from Port Johnson for the navy yard, were the arrivals of sailing craft at this port on Saturday. In addition, the tug L. A. Belknap, Capt. Riley, arrived from Boston, having in tow a barge loaded with lumber for the navy yard.

On Saturday last Dr. Daniel D. Hanson of Berwick, Me., who has for the past two months been practising as a botanic physician in Raymond, in this State, was arrested by Deputy Sheriff Shepard and brought to this city, and arraigned before Judge Batchelder on a charge of practising medicine in contravention of the State law. The charge being sustained he was ordered to recognize in the sum of $300 to appear at the October term of the supreme court. He "accepted the situation" and informed the judge that he would not procure bail, but would go to jail. The jail in this city being well populated, he was taken to Exeter jail, where he says he will stay until the court sits if the parties instigating the prosecution wish, and longer. No doubt he could procure the bail demanded if he wished.

On Friday afternoon one of the large two-masted whaleboats was coming into the harbor, jogging along moderately under a gentle breeze, with the single sturdy fisherman who composed her crew lying back in the stern sheets, steering and enjoying a comfortable smoke, and apparently paying no particular attention to anything. Suddenly he was observed to abandon the helm and slam himself vigorously across the after thwart, face downward, thrusting his left arm up to the elbow in a tub of fish-bait and dropping his pipe into the bottom of the boat. The cause of this eccentric performance was the abrupt and unexpected stoppage of the boat, and when the astonished fisherman looked up to see what had caused that phenomenon, he found that he had rammed the U. S. S. Plymouth on the quarter, and then got his mast foul of something or another. The ship-keepers lent him a hand to get clear, and in about ten minutes he was again on his way up the harbor, calmly finishing his sail and smoke. Lucky for the old Plymouth there wasn't much wind.

On Friday and Saturday of last week an investigation was in progress at the navy yard before a board consisting of Chief Engineer David B. McComb, president, Comdr. Henry L. Johnson and Lieut. Augustus Kelley, members, and Lieut. Walter Goodwin, recorder. The investigation is for the purpose of enquiring into eight charges preferred against Tobey Burke, foreman boiler-maker, and a workman in the same department named Boardman. On Friday testimony was heard on the charge that Burke knowingly permitted Boardman to take from the yard a quantity of white lead in November, 1877. On Saturday testimony was received on charges that in November last plate iron, rivets and other materials belonging to the government were used in making repairs to the boilers of the steamer Clara Batemen, which by permission of the commodore was allowed to lie at the navy yard while the repairs were made, the work being done by Boardman and other parties, and not by government employes. The evidence was contradictory. How far the charges will be sustained the court will decide, but from what we have heard we should fancy there is some personal spite and jealousy connected with the matter.

An old rattletrap barn on the bank of the river at Dover took a lurch on Friday, half of the lower story tumbling into the river, letting the wreck of the upper story down on top of a cow and a lot of swine housed on the lower floor, but the animals were all rescued unhurt.

Something contemptible broke into a school-house in the 10th school district of Berwick, Me., one night recently, burst open a cupboard in which a Sunday school library was kept, and mutilated the books, tumbled them into the ashes in the stove, and otherwise damaged them.

Jerry Leary of Great Falls has been lodged in Dover jail to await trial for breaking into the house of Hiram Horne of Great Falls on Sunday afternoon, the 3d inst., while the family were absent, and stealing twenty dollars. Leary had a companion in the crime, but the latter secured bail.

Mr. Edward L. Pike, a native of this city but for many years a resident of Cambridge, Mass., and for nearly forty years employed in the composing room of the Boston *Post*, being foreman there a number of years, died at the residence of his son, Eben W. Pike, in Walpole, on Friday.

The Kennebunk *Star* says that never within memory has there been such a rush of visitors to the sea-shore of Kennebunkport as this summer, the Ocean Bluff hotel and the boarding houses being so crowded that beds have to be improvised wherever they can be, and the cottages all filled. A number of large boarding houses are projected, to be ready in time for next summer's business.

One hundred and fifty cattle pens and one hundred stalls for horses are to be built on the State fair grounds immediately, and a large addition made to the spectators' seats. The Great Falls *Journal* says the Granite State park, where the fair is to be held, isn't in Dover except to a very limited extent, nearly the entire property being in Somersworth, and paying taxes there; the distance of the park from Dover and Great Falls is about the same.

The Bourbon democracy of York county have won another victory over their greenback allies, in the crowding off the greenback ticket of Hill, the greenback candidate for State senator in the southwest district of the county, and the substitution of Stover, the democratic candidate, who is a dyed-in-the-wool old Bourbon, and favors Eben F. Pillsbury for United States senator. Hill, the greenbacker who has been dropped, is opposed to Pillsbury, which accounts for his being slaughtered. Whether the republican greenbackers of the county can thus be handed over to Pillsbury election day will show.

The Boston *Traveller* of Saturday evening says: "Portsmouth, long celebrated for the manner in which old memories are kept up among her sons, last evening sent a delegation to the residence of Mr. Gideon Beck, the veteran auctioneer, living on Randolph avenue, Milton. The occasion was the sixty-second birth-day of that gentleman, and about twenty-five of his former townspeople assembled to do him honor. Among those present were B. P. Shillaber, Esq., Rev. John G. Adams of Portsmouth, Marcellus Bufford, Esq., Ex-Alderman Stackpole and Ex-Alderman Whidden of Portsmouth, Frederick Laighton, Esq., Capt. Samuel Laighton of New Orleans, William E. Ford, Esq., and Major Andrew Beck of Portsmouth. Poems were read by Mrs. Partington and Rev. John G. Adams, and an address was made by Mr. Bufford. The evening was a most enjoyable one, and all who participated expressed themselves as highly delighted."

The republicans of York county are making an active speaking canvass, and the indications in that county are that greenodembackism will not make at the next election anything like the showing it did last year. Hon. Zach Chandler and Hon. O. C. Moore addressed an immense gathering of people at Biddeford on Thursday evening of last week; the greenbackers had a meeting advertised for the same evening at the city hall, with a long array of speakers; but only one of the speakers advertised, Gen. Horace Binney Sargent, was present, and the few hundred persons who composed the audience were sorry they had not gone to hear Zach. Mr. Moore and Hon. Horace L. Piper spoke at Kennebunk on Friday evening, and at York village on Saturday, both meetings being attended by large and enthusiastic audiences. Hon. Daniel F. Davis, the republican candidate for governor, and Hon. Eugene Hale, will speak at North Berwick on Friday, the 22d inst. Gen. Charles H. Grosvenor and Hon. James M. Stone will speak at East Eliot on Thursday, the 21st, and at South Berwick on Friday. The republican meetings are everywhere well attended, and the republicans are evidently gaining confidence every day, while the trading fusionists are as evidently losing confidence and voters.

GOSPORT NAVY YARD.

It is marvellous what eyes some of these summer tourists have. Here's a lively writer who has been to the Shoals, and treats the readers of one of the best religious weeklies in the country to a few paragraphs of gushing description—beginning with an interesting statement, as follows:

Starting from the fertile farms of Greenland, N. H., whose rich expanse neither stump nor brush doth corrupt, and where the tangled barberry bush is driven to the remote stone wall, we passed through picturesque old Portsmouth, seeing the Wentworth's clustered mansion, half hidden in a nook at Little Harbor, the great navy yard buildings at Gosport, and, further on, the soft, grass-grown mounds and embankments of 1812.

Possibly if this observant traveller will be good enough to look in on us another summer, we will have grown sufficiently picturesque around here to permit Norfolk itself to loom up distinctly into the range of his vision!

Naval Affairs.

Pay Inspector Rufus Parks, attached to the navy yard at Norfolk, is granted leave of absence for one month from August 20th.

Leave of absence is granted to Capt. R. W. Huntington, U. S. M. C., commanding the marines at Annapolis, Md., for two months from August 12th.

Second Lieut. John T. Broadhead, U. S. M. C., is detached from duty at the marine barracks at Washington, D. C., and ordered to this navy yard.

A San Francisco paper of August 8th says: "The United States ship Alaska sails to-morrow for South America, where she will relieve the Pensacola, and allow the latter to come home."

The U. S. S. Powhatan arrived at Pensacola on Thursday morning last, with a section of the government dock in tow.

Assr. Engr. Mattice has reported his return home, having been detached from the Trenton on the Asiatic station, and placed on waiting orders.

Twenty-eight boys for the naval service left St. Louis, Mo., on the 13th inst., in charge of Lieut. Taunt, for New York, where they will be put on board the training ship Minnesota. Over one hundred and twenty boys were awaiting the surgeon's examination at St. Louis on that date.

—The man who opens a bundle exerts an undo influence on it.

—The Buffalo (N. Y.) bicycle club has only two members who are less than six feet in height.

The republican orator who says the "war has buried State rights," is an ass. Local self-government has not been "buried," and it will not be if the people of the United States do their bounden duty to the republican party by hamstringing it next year.—*Louisville Courier-Journal.*

—"Walter, do you think the stars are inhabited?" she said, glancing at him with an expression that showed what confidence she had in his superior wisdom. "Clara," he replied, "Your father only allows me $10 a week, and you can't expect any but a high-priced clerk to answer that question."

—A gentleman in a draper's shop had the misfortune to tread on a lady's skirt. She turned round, her face flushed with anger, but seeing the gentleman was a stranger she smiled complacently, saying. "I beg pardon, sir; I was going to be in a dreadful passion. I thought it was my husband."—*French paper.*

—The flags waving over a circus at Scranton, Pa., were arranged so that the British was the highest, whereupon the mayor, with the threatening name of Powderly, ordered the manager thereafter to "take the precaution to place the American flag in its proper position, viz., above all others, for no other flag can float above it in this city."

DIED.

FLAGG. In Dover, Aug. 16th, of apoplexy, Capt. Henry I. Flagg, aged 63 years and 9 months.

MARINE CHRONICLE.

PORT OF PORTSMOUTH.

ARRIVED Aug 18.

Stmr L A Belnap, Riley, Boston, with barge load of lumber for navy yard.

Sch John Stroup, Hurst, Port Johnson for navy yard.

Sch R H Colson, ——, New York for Dover.

Sch E G Buxton, ——, New York for Dover.

Sch A S Willey, ——, New York for Dover.

Sch J E Hurst, Dickerson, for Newmarket and Philadelphia 13th.

Portsmouth Wholesale Prices

Reported by BUTLER & LAIGHTON, Grocers.

Butter, per ℔ 15 to 20c.
Burning Fluid, per gallon, 15c.
Corn per bushel, Western 56c; Northern 60c.
Coal, Anthr. per ton $4.50, Smiths', per ton $6.50
Eggs per dozen, 16c.
Flour, Fancy, 6 @ 7; Ex. 8¾.
Fish per ℔ by the qtl. Cod 4 @ 5c; Pollock 2¾.
Hay per ton, $12 @ $14.
Kerosene Oil per gallon, 10
Lard per pound, by the tub, 8c
Lard Oil per gallon, by the bbl. 65c.
Molasses per gal., H. Cuba 40c; N. O. 45 @ 55
Oats per bushels, 32 to 37 cents.
Potatoes per bushel, new 70
Pork per bll., $19.50 @ $13.50.
Plaster per ton, lump $8; ground $10.
Rye, Northern, per bushel, 65c
Soap per ℔, No. 1, 6 @ 7½ cents.
Sugar per ℔, Br. 7¼ @ 8c; Gr. 8¾; Crushed 9½c.
Teaper ℔, Black, 40 @ 70c.; Green, 50c. @ 60c.
Wood per cord, Hard $6½ @ $7½; Pine $4½.

—Mash a man's hat and you kill his style. Put a woman's bonnet in your pocket and it comes out a beautiful thing of fashion.

—An Irish paper says "that in the absence of both editors, the publishers have succeeded in securing the services of a *gentleman* to edit the paper this week."

Important.

When you visit or leave New York city, save Baggage Expressage and Carriage Hire, and stop at *Grand Union Hotel*, nearly opposite Grand Central Depot. 350 elegant rooms reduced to $1 and upwards per day. European Plan. Elevator. Restaurant supplied with the best. Horse Cars, Stages and Elevated Railroad to all depots. aug16'80

ROYAL

BAKING POWDER

Absolutely pure—made from Grape Cream of Tartar, imported exclusively for this Powder from the Wine district of France. Always uniform and wholesome. Sold only in cans by all Grocers. A pound can mailed to any address, postage paid, on receipt of 50 cents. ROYAL BAKING POWDER CO., 171 Duane St., New York. Most cheap powders contain alum; dangerous to health; avoid them, especially when offered loose or in bulk.

Yachting Parties,
Picnic Parties,
Lunch Parties.

WE HAVE JUST RECEIVED A

FRESH STOCK

— OF —

SEASONABLE GOODS

For the above-named occasions, such as

Lunch Ham,
Lunch Tongue,
Boned Chicken,
Boned Turkey,
Curried Fowl,
Broiled Quail,
Broiled Grouse,
Pate of Wild Duck,
2-lb. Cans Corned Beef, 35c. each,
Boiled Beef Tongue,
Sardines, Olives,
Pickles, Bananas,

Soda, Pilot, Milk and Sardine

BISCUIT.

Cantrell & Cochrane's Ginger Ale,

Eldredge Brewing Co.'s Lager Beer.

All the above goods are sold at Lower Prices than ever before and down-river parties will find it for their interest to purchase supplies from us.

Butler & Laighton

No. 1 MARKET SQUARE.

WATCHES CHEAP

— AT —

Hutchinson & Connell's.

Proposals for Painting.

SEALED PROPOSALS marked "Proposals for Painting" will be received by the County Commissioners, Epping, N. H., until August 19, 1879, for painting the County Almshouse two coats, roof one coat, puttying, nailing, etc., included. Carpenters to have use of staging for repairs. Commissioners to furnish paint stock and give directions for color of house, sash and trimmings. All work to be done between Sept. 10th and Oct. 15th, 1879, and to the acceptance of the Commissioners. Right reserved to reject any or all bids.

NEWTON JOHNSTON,
WELLS C. UNDERHILL, } *Commissioners.*
JOSEPH C. BURLEY, 3tdltw

For Sale.

ONE Second-Hand SINGER FAMILY SEWING MACHINE, in good running order. This will be sold at a bargain. Apply at CHAS. E. MYERS & CO'S, 20 Bow St.

Surprise Dry Hop Yeast!!

The best in the market, for keeping and raising qualities. For sale by

JAMES R. YEATON & CO.

No. 6 Congress Street.

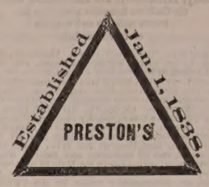

PHARMACY!

PRESTON'S

Extract Jamaica Ginger!

— IS THE —

Strongest,
Purest,
Cheapest,

AND LARGEST BOTTLE of any in the market. If upon trial you are not convinced it is *the Best*, my special request is that you will return it, and have your money refunded.

PUT UP IN TWO SIZES, 25 and 40c

Preston's Dysentery Elixir!

CURE FOR

Diarrhoea and Dysentery.

A thorough trial of this valuable medicine during many prevailing epidemics, has proved it to be the most successful remedy ever used by the medical profession, if taken in season. Three doses are sure to afford relief, at once checking discharges and relieving pain.

Price 50 cents.

PREPARED BY

William R. Preston,

PHARMACIST,

No. 2 Congress Block.

PHARMACY

NEW STOCK

— OF —

SPRING AND SUMMER GOODS!

J. E. HAM & CO.,

Have Removed to No. 11 Congress Street,

Next door to N. K. Walker & Son,

— WITH A —

LARGE STOCK OF SPRING SUITINGS

— ALSO —

Cassimeres, Doeskins, Cloths and Worsted For Dress Suits.

Embracing all varieties of fine Plain and Fancy Patterns to suit every taste.

Garments Made to Order

With a guarantee to give satisfaction.

GENTS' FURNISHING GOODS:

Drawers, Shirts, Bosoms, Collars, Kid Gloves, etc., etc.

11 CONGRESS ST.

PATENTS

Secured in this country and abroad on most favorable terms; Trade marks and Labels registered; Interferences, infringement suits, etc.

Address, for further information,

CHARLES B. TILDEN,
[late Principal Examiner U. S. Patent Office,]
References: 28 School Street,
HON. P. C. CHENEY, Boston, Mass.
Ex-Gov. N. H.
HON. R. B. VANCE,
Chairman com. on Patents.
U. S. House of Rep.

Another Lot Of

CHOICE SUGAR CURED HAMS

IN SMALL SIZES.

CHARLES E. LAIGHTON & SON.

m9th

STARCH!

DURYEA'S OR KINGSFORD'S,

In Barrels for sale in any Quantity,

— AT —

Five Cents a Pound.

H. F. GERRISH.

200 HORSES!

FARMERS, TRADESMEN AND PHYSICIANS

Will find at our Stables the Largest Stock of Horses in New England.

Gentlemen's Driving Horses a Specialty!

DRAPER & HALL,

tsept15 91 West Dedham Street, Boston.

Real Estate.

Desk Room

TO LET in one of the pleasantest offices in the city. Enquire at CHRONICLE Office.

To Let.

HALF OF A HOUSE, centrally located. Address P. O. BOX 1252, Portsmouth.

To Let.

DWELLING HOUSE No. 6 Gates Street. Suitable for a small family. Also STORE corner of Washington and Gates street. Apply at 78 State Street.

For Sale.

Two houses on Preble's Island, Kittery, one a new story-and-half house and the other in good repair, with fifteen acres of good land. For further particulars apply to Rider & Cotton, Market street. tf26 *taugi

Farming Land and Building Lots for Sale.

THREE Large Fields on Jones Avenue, and Building Lots on South Street. Apply to SAMUEL H. HALL.

For Rent.

HALF-HOUSE ON MELCHER STREET, near Pleasant, containing four rooms, with water in house. Rent low to a good tenant. Apply at 51 Pleasant Street.

GROCERY STORE To Let.

STORE 72 State Street, now occupied by Rufus K. Oxford, possession given 1st of August. Apply at the NEW HAMPSHIRE NATIONAL BANK. tsept18

Portsmouth Lager Beer!

WE purchase from The Eldredge Brewing Company their Celebrated LAGER BEER, and bottle it ourselves. Lovers of this wholesome Beverage can always rely upon getting it fresh bottled, as we receive it direct from the Brewery.

BUTLER & LAIGHTON,

No. 1 MARKET SQUARE, - - - - - Portsmouth

A NEW LOT OF THE CELEBRATED

Willis G. Myers Pencil!

Just received. Try them.

— AT —

No. 1 Congress Block.

For Sale Cheap.

ONE WHITE MARE, sound and kind; 1 Randlett's Jump-Seat Carriage, little used. Apply at MONTGOMERY'S MUSIC AND ART STORE, No. 16 Pleasant Street.

DRAIN PIPE.

AKRON DRAIN PIPE, all sizes, for sale at No. 5 Elm street.

SAMUEL CLEAVES & SON.

GOVERNMENT BONDS

We are prepared to pay on presentation in any amount the highest market price for the CALLED BONDS of 1865 and 1867, and we will receive them at full value in exchange for other issues of UNITED STATES BONDS, or in exchange for other safe Securities paying 5, 6 and 7 PER CENT interest.

GEO. WM. BALLOU & CO.,

72 Devonshire Street.....Boston.
8 Wall Street.....New York.

wtf

Evaporated Pumpkin,
Evaporated Apple,

FOR SALE BY WEIGHT.

Corn, French Peas, Tomatoes, Peaches, Cranberries, Pears, in cans.

— FOR SALE BY —

H. F. GERRISH.

10 QUINTALS

Isles of Shoals Dun Fish

NATURAL

FRIEDRICHSHALL BITTER

— AND —

VICHY WATERS!

F. F. F. G. St. Louis and Hungarian Process

FLOUR! FLOUR!

For Sale at Very Low Prices

— BY —

Charles E. Laighton & Son,

No. 5 EXCHANGE BUILDING,

Nearly opposite Post-Office, - - - - Portsmouth.

THERMOMETERS

ARE SELLING

CHEAP

— AT —

SWEETSER'S.

The Exodus Again.

The following item respecting the exodus of colored men from the south, concerning which little has been heard since the yellow fever appeared at Memphis, was sent from St. Louis, Mo., on the 14th inst.:

Eight cars pretty well filled with colored men of the better class, well dressed and having money, arrived at East St. Louis, Ill., on 13th inst., from different points in Mississippi, en route to Kansas on a prospecting trip. They were provided with round trip tickets, and if not favorably impressed with Kansas will either return directly home or examine some other northern State with a view to emigrating. They started for Kansas that night.

A later report concerning this prospecting trip of Mississippi colored men is as follows:

It appears that the party of colored men who recently passed through East St. Louis was gotten up by the merchants and planters in Mississippi, with a view to giving an opportunity to such negroes as wish to go there and judge the country for themselves, the expense of the trip being nominal. Many planters fear there will be an extensive exodus after the present cotton crop is picked. Some of them, therefore, got up this excursion, believing that the representatives of the colored men who might go would be disappointed with Kansas and return, and that their unfavorable accounts would have a strong influence with the negroes generally, preventing any extensive migrating movement. Quite a large number of whites, who took advantage of the cheap rates obtained, also joined the party, and a considerable number of them have gone to Kansas.

—A man can never succeed in holding two or three dozen pins in his mouth as a woman does, no matter how much he practices on shad.

—"No, sir," said the gentleman from Pittsburgh, "I was not in the war, but my brother was, and he was wounded." "Ah! indeed, seriously wounded?" "Yes, sir; he was shot in the horse."

By the use of Fellows' Compound Syrup of Hypophosphites the blood is speedily vitalised and purified, and so made capable of producing a sound mind and a sound body.

STATED MEETINGS.

CITY GOVERNMENT.

In the City Building, Market Square.

Board of Mayor and Aldermen—Thursday evenings.

Common Council—Thursday evenings.

Board of Overseers of Poor—Tuesday evenings.

Board of Instruction—First Wednesday in each Month.

Board of Engineers—Tuesday next following the first Monday in each Month.

MASONIC.

In Masonic Hall, Congress Block.

St. John's Lodge, No. 1—First Wednesday of each Month.

St. Andrew's Lodge, No. 56—Second Monday of each Month.

Washington Chapter, No. 3, R. A. M.—Fourth Tuesday of each Month.

Davenport Council, No. 3, R. and S. M.—Third Thursday of March, June, September and December.

DeWitt Clinton Commandery, Knights Templar—Third Monday of each Month.

Ineffable Grand Lodge of Perfection—Third Wednesday of January, April, July and October, (annual meeting 3d of Hebrew month Adar.)

Rockingham Masonic Relief Association—Annual meeting first Friday in January.

I. O. O. F.

At Odd Fellows' Hall, Daniel Street.

Piscataqua Lodge, No. 6, meets Monday evenings at 7½ o'clock.

Union Rebecca Degree, Lodge No. 3, First and third Tuesday in each Month, at 7½ o'clock.

At Pythian Hall, Market Street.

Osgood Lodge, No. 48—Thursday evenings at 7½ o'clock.

New Hampshire Lodge, No. 17—Wednesday evenings at 7½ o'clock.

Strawberry Bank Encampment, No. 3—Second and Fourth Fridays of each Month.

Mount Sinai Encampment, No. 19—First and Third Fridays in each Month.

RELIEF ASSOCIATIONS.

Portsmouth Odd Fellows' Mutual Relief Association—Annual meeting fourth Tuesday evening of January.

Temperance Mutual Relief Association—At Mercantile Hall, First and Third Wednesday evenings of each Month.

Mutual Relief Association of Rockingham County—Tuesday of January and December.

Portsmouth Firemen's Mutual Relief Association—Second Wednesday of January, April July and October.

OTHER ORGANIZATIONS.

Damon Lodge, No. 9, Knights of Pythias—At Pythian Hall, corner Market and Daniel streets, Tuesday evening of each week.

Woman's Temperance League—Each Thursday afternoon from three to four o'clock at Grange hall.

Old Oaken Bucket Division, No. 2, S. of T.—Each Monday evening at Hall corner of Ladd and Market streets.

Alpha Council, No. 83, Royal Arcanum—First and Third Tuesday evenings of each month, at Hall No. 244 Market street.

Portsmouth Commandery, No. 47, United Order of the Golden Cross—Thursday evening, at Hall No. 244 Market street.

Portsmouth Workingmen's Institute and Reading Rooms, corner of Cornwall and McDonough streets. Organized August 23d, 1877. Open week days from 10 A. M. to 9 P. M.; Sundays 9 A. M. to 5 P. M. Regular business meetings third Thursday evening of each month.

Portsmouth Mechanics' Association—Open to membership of all reputable Mechanics and Manufacturers. Rooms in Mechanics' Block, corner Congress and Fleet streets. Reading Room free to members and strangers visiting the city. Quarterly Meetings the first Tuesday evenings in November, February, May and August. Election of officers at November meeting.

Storer Encampment, Post No. One, G. A. R.—Fourth Wednesday of each Month in Mercantile Hall.

Band of Hope—Every Saturday afternoon at three o'clock, at Faith House.

Sagamore Lodge, No. 258, Knights of Honor, at Hall No. 244 Market street, second and fourth Monday evenings of the month.

St. George Council, No. 21, Legion of Honor—second and fourth Tuesday evenings of each month, at Hall No. 244 Market street.

Newichewannock Tribe, No. 4, Improved Order of Red Men—Each Friday evening at Rechabite Hall, No. 28 Market street.

Rockingham Lodge, No. 37, I. O. Good Templars—Each Thursday evening at Mercantile Hall.

Fire Companies—At their respective Engine Houses on the first Monday of each month.

Cuticura

BLOOD AND SKIN HUMORS

Speedily, Permanently, and Economically Cured by the Cuticura Remedies when all other known medicine and methods of treatment fail.

Scrofulous Ulcers and Sores, Abscesses, Milk Leg, Fever Sores, Erysipelas Sores, Old Sores and Discharging Wounds, Boils, Carbuncles and Blood Impurities, which manifest themselves by bursting through the skin and oozing deep into the flesh, when treated internally by the CUTICURA RESOLVENT and externally with the CUTICURA and CUTICURA SOAP, rapidly heal and disappear. Salt Rheum or Eczema, Tetter, Ringworm, Psoriasis, Leprosy, Barber's Itch and all Scaly and Itching Eruptions of the skin; Scald Head, Dandruff, and all Irritating and Itching Humors of the Scalp, which cause the Hair to become dry, thin, and lifeless and to fall off in Premature Baldness, are permanently cured by the CUTICURA REMEDIES.

SKIN DISEASE.

A Remarkable Letter from J. A. Tucker, Esq.,* manufacturer of the Bay State Superphosphate.

MESSRS. WEEKS & POTTER: *Gentlemen,*—I think I have paid for medicines and medical treatment during the last twenty years all of *three thousand dollars*, without receiving any permanent relief.

Last May while taking a Turkish bath at 17 Beacon St., a young man employed there by the name of Wm. Corbett induced me to allow him to apply a preparation that he had upon me, assuring me that it was perfectly harmless, and for a certain condition he would cure me within thirty days from the time he commenced. In case he failed to do so I was to pay him nothing. I consented and he applied it nearly every day for five weeks, when the disease entirely disappeared. I very cheerfully paid him the amount agreed upon, and he asked him what this remedy was, and he replied that it was no other than CUTICURA.

Since that time I have had no trouble from this disease, and have not had such good health in twenty years as I have had during the last six months.

I have since my recovery bought CUTICURA and given it to friends suffering with skin diseases, and in every instance it has cured them. I believe it to be the greatest discovery of the present century.

J. A. TUCKER.

13 DOANE ST., Boston, Dec. 20, 1878.

NOTE.—Mr. Tucker is a well-known citizen and has served the city in many important capacities. He is at present a member of the Board of Aldermen. He is also well known to agriculturists and farmers as the manufacturer of the celebrated Bay State Superphosphate.

CUTICURA REMEDIES

Have done for me what hundreds of dollars spent on other remedies have failed to do, and I do not hesitate to recommend them as first-class articles.

Yours truly, MARK BRANDAN.

CARBONDALE, PA., Dec. 20, 1878.

Skin and Scalp Diseases should be treated externally with CUTICURA, assisted by the CUTICURA SOAP, and RESOLVENT taken internally, until cured and for some time afterward. Where the Humors are confined to the Blood and do not show themselves on the surface, the RESOLVENT alone will speedily drive them from the system. The CUTICURA REMEDIES infallibly cure the most loathsome cases of Scrofulous and Skin and Scalp Humors, as is attested by hundreds of unsolicited testimonials in our possession.

Prepared by Weeks & Potter, Chemists and Druggists, 360 Washington Street, Boston, Mass., and for sale by all Druggists and Dealers. Price of CUTICURA, small boxes, 50 cents; large boxes, containing two and one-half times the quantity of small, $1; CUTICURA RESOLVENT, $1 per bottle; CUTICURA SOAP, 25 cents per cake; by mail, 30 cents; three cakes, 75 cents.

COLLINS' VOLTAIC ELECTRIC PLASTERS

Weary sufferer from Rheumatism, Neuralgia, Weak and Sore Lungs, Coughs and Colds, Weak Back, Weak Stomach and Bowels, Dyspepsia, Female Weakness, Shooting Pains through the Loins and Back, try these Plasters. Placed over the pit of the Stomach, they prevent and cure Ague Pains, Bilious Colic, Liver Complaints, and protects the system from a thousand ills. w,&g4t

AMOS PFARSON,
NO. 5 CONGRESS STREET,
GIVES INSTRUCTION IN MUSIC
From 10 o'clock to 12,
TUESDAYS, THURSDAYS, and SATURDAYS.

GARDNER J. GREENLEAF,
Carriage Manufacturer, Blacksmith,
AND DEALER IN
Carriage Materials and Blacksmith Supplies.
STATE STREET, NEXT POST-OFFICE.

JOSIAH F ADAMS,
FURNISHING
UNDERTAKER.
WAREROOMS, No. 42 MARKET STREET.
Residence, No. 27 Washington Street, Portsmouth

MORSE & ILSLEY,
AUCTIONEERS,
Money, Real Estate and Mortgage Brokers, Insurance and House Agents.
13 PLEASANT ST. - - EXCHANGE BUILDINGS.

Stephen D. Scriggins
HAS REMOVED HIS
PAINT SHOP
From No. 15 Fleet Street to No. 9 VAUGHAN STREET, opposite the Commercial House, and having larger and better accommodation for
CARRIAGE WORK,
Would solicit a continuance of public patronage.

DENNIS SHEA,
MANUFACTURER OF
Cement Stone Pipe
—AT—
26 WATER STREET, PORTSMOUTH.

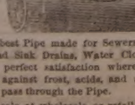

The best Pipe made for Sewers, Culverts, Cellar and Sink Drains, Water Closets, etc., etc. Gives perfect satisfaction wherever used. Is proof against frost, acids, and all substances which pass through the Pipe.

For sale at wholesale or retail, or laid in the best manner.

Orders for Pipe and laying left at the factory will receive prompt attention.

THE

New Hampshire Gazette!

Established 1756.

The Gazette is published every Thursday and sent to Subscribers at the low price of $1.50 per year, paid in advance, or $2 at the end of the year.

It contains full accounts of all of importance that transpires in Portsmouth and its vicinity, and a condensed summary of news, foreign and domestic; editorials upon current topics; New Hampshire items; carefully prepared marine news, containing reports of vessels owned at this port, or officered by men from Portsmouth or its neighborhood; and is just the paper for residents desiring to be posted on all that takes place at home, while to those who have left the city of Portsmouth, or to former residents who retain their interest in the "old home by the sea," it is the best means of keeping informed of what transpires in this city.

—THE—

NEW HAMPSHIRE GAZETTE

Contains more original matter

Than any other paper of its size in the State, the editors working more with their pens than with their scissors.

TO ADVERTISERS

THE N. H. GAZETTE

Presents an excellent opportunity for a weekly invitation to customers, at a reasonable rate, and all those who desire to reach patrons in Rockingham and York counties will find it an economical medium. THE GAZETTE is in many instances the only paper taken by families, and it is read to a large extent in localities whence is derived much of the trade of Portsmouth, a fact which our merchants should not fail to bear in mind.

Subscriptions Received

AT THE OFFICE, 7 PLEASANT ST.,

Exchange Buildings, nearly opp. Post Office;

Or by remittance to

Chronicle & Gazette Publishing Co.

CHARLES W. GARDNER'S

Book & Job

PRINTING OFFICE!

UP ONE EASY FLIGHT.

Chronicle Office, Portsmouth, N. H.

Over D. H. Montgomery's Store.

The recent improvement in the above building has enlarged the Job Office to double its former size, making it one of the lightest and most convenient offices in the city for

—THE—

ALL KINDS

—OF—

General Job Work!

The Subscriber respectfully solicits orders for all kinds of Printing, from a

TWO-SHEET POSTER,

With a 14-inch wood letter, to a Visiting Card.

DATE SLIPS A SPECIALTY.

By-Laws for Lodges,

Town Accounts, Programmes,

Handbills, Tickets,

Fancy Cards,

Business Cards,

Ball Cards,

Exchange Buildings, nearly opp. Post Office;

Or by remittance to

Chronicle & Gazette Publishing Co.

CHARLES W. GARDNER.

INCORPORATED JANUARY, 1873. CAPITAL STOCK, $1,000,000.

WORLD'S DISPENSARY MEDICAL ASSOCIATION. BUFFALO AND LONDON.

(*Successors to R. V. PIERCE, M. D.*)

DR. R. V. PIERCE, having acquired a world-wide reputation in the treatment of Chronic Diseases, resulting in a professional business far exceeding his individual ability to conduct, some years ago induced several medical gentlemen to associate themselves with him, as the Faculty of the World's Dispensary, the Consulting Department of which has since been merged with the INVALIDS' HOTEL. The organization has been constituted, and incorporated under the name and style of World's Dispensary Medical Association, with the following officers:

Hon. R. V. PIERCE, Pres. F. D. PIERCE, V. Pres.
JNO. E. PIERCE, Sec. LESTER B. SMITH, Treas.

NINE PHYSICIANS AND SURGEONS of eminence and skill have been chosen as the Faculty.

CHRONIC DISEASES of all forms come within the province of our several specialties.

LUNG DISEASES.—This division of practice is very ably managed by a gentleman of unique judgment and skill. Bronchial, Throat, and Lung Diseases treated with the most successful results.

DISEASES OF WOMEN.—Especially are our facilities of a superior order for the cure of all those chronic diseases peculiar to females.

NERVOUS DISEASES.—Paralysis, Nervous Debility, Epilepsy (Fits), Chorea (St. Vitus's Dance), Neuralgia, and other nervous affections, receive the attention of an expert in this specialty.

NOT NECESSARY TO SEE PATIENTS.—By our original system of dispensing, we can treat many chronic diseases as successfully without as with a personal consultation. For particulars see "People's Common Sense Medical Adviser" (1,000 pages, sent post-paid for $1.50 or "Invalids' and Tourists' Guide Book," 100 pages, 10 cents post-paid).

SURGICAL CASES.—Among the operations which we are called upon most frequently to perform, are those for Nasal Polypus, Harelip, Tumors, Fistula in Ano, Piles, Hernia (Rupture), Hydrocele (Dropsy of the Scrotum), Varicocele, Ovarian and Uterine Tumors, Calculi (Stone in the Bladder), Stricture, etc., etc. We also treat successfully, by a new method without surgical operation, Cancers, Club-feet, Spinal Curvature, and other deformities. (See pamphlet entitled, "Motion as a Curative Agent," sent on receipt of 10 cents.)

Address, World's Dispensary Medical Association, BUFFALO, N. Y.

WOMAN

By an immense practice at the World's Dispensary and Invalids' Hotel, extending over years, has gained cases of those diseases peculiar to woman. I have been enabled to perfect a most potent and positive remedy for these diseases.

To designate this natural specific, I have named it

Dr. Pierce's Favorite Prescription

The term, however, is but a feeble expression of my high appreciation of its value, based upon personal observation. I have, while witnessing its positive results in the special diseases incident to the organism of woman, tingled it out as the chiefest of crowning gem of my medical career. On its merits, as a positive, safe, and effectual remedy for this class of diseases, and one that will, at all times and under all circumstances, act kindly, I am willing to stake my reputation as a physician, and so confident am I that it will not disappoint the most sanguine expectations of a single lady who may faithfully try any of the ailments for which I recommend it, that I offer and sell it under A POSITIVE GUARANTEE. (For conditions, see pamphlet wrapping bottle.)

The following are among those diseases in which my Favorite Prescription has worked wonders, as if by magic, and with a certainty never before attained by any medicine: Leucorrhœa, Excessive Flowing, Painful Monthly Periods, Suppressions when from unnatural causes, Irregularities, Weak Back, Prolapsus, or Falling of the Uterus, Anteversion and Retroversion, Bearing-down Sensations, Internal Heat, Nervous Depression, Debility, Despondency, Threatened Miscarriage, Chronic Congestion, Inflammation and Ulceration of the Uterus, Impotency, Barrenness, or Sterility, and Female Weakness. Do not call this medicine as a "cure-all," but it admirably fulfils a singleness of purpose, being a most perfect specific in all chronic diseases of the sexual system of woman. It will not disappoint, nor will it do harm, in any state or condition.

Those who desire further information on these subjects can obtain it in THE PEOPLE'S COMMON SENSE MEDICAL ADVISER, a book of over 900 pages, sent, post-paid, on receipt of $1.50. It treats minutely of those diseases peculiar to females, and gives much valuable advice in regard to the management of those ailments.

Favorite Prescription sold by Druggists.

R. V. PIERCE, M. D., Prop'r, World's Dispensary and Invalids' Hotel, Buffalo, N. Y.

Hardware, Paints, Oils, &c.

SALEM WARRANTED PURE WHITE LEAD.
BOSTON " " " "
FOREST RIVER PURE WHITE LEAD.
ENGLISH " " " "

On hand and for sale at Manufacturers' Prices.

Also, a large and well-selected Stock of

Hardware,
Paints, Oils,
Glass, &c., &c.
ETC., ETC., ETC.,
At Lowest Rates.

JOHN H. BAILEY,
RICE BLOCK,
16 Market and 1 Ladd Street.

American and Foreign PATENTS.

[ESTABLISHED 1865.]

GILMORE & CO., Successors to CHIPMAN, GILMORE & CO., Solicitors. Patents procured in all countries. *No fees in advance.* No charge unless the patent is granted. No fees for making preliminary examinations, or additional fees for obtaining and conducting a re-hearing. Special attention given to Interference Cases before the Patent Office, Extensions before Congress, Infringement Suits in different States, and all litigation appertaining to Inventions or Patents. Send stamp to GILMORE & CO. for Pamphlet of sixty pages.

Old Bounty Land Warrants.

The last Report of the Commissioner of the General Land Office shows 2,897,500 acres of Bounty Land Warrants outstanding. These were issued under act of 1855 and prior acts. GILMORE & CO. pay cash for them. Send by registered letter. Where Assignments are imperfect we give instructions to perfect them.

Arrears of Pay and Bounty.

Officers, Soldiers and Sailors of the late war, or their heirs, are in many cases entitled to money from the Government of which they have no knowledge. Write full history of service, and state amount of pay and bounty received. Enclose stamp to GILMORE & CO., and a full reply after examination, will be given you free.

Pensions.

All Officers, Soldiers and Sailors wounded, ruptured or injured in the late war, however slightly, can obtain a pension by addressing GILMORE & COMPANY.

Cases prosecuted by GILMORE & CO. before the Supreme Court of the United States, the Court of Claims and the Southern Claims Commission.

Each department of our business is conducted in a separate bureau, under the charge of the same experienced parties employed by the old firm. Prompt attention to all business entrusted to GILMORE & CO. is thus secured. We desire to win success by deserving it. Address

GILMORE & CO.,
WASHINGTON, D. C.

FIRST NATIONAL BANK,
GOVERNMENT DEPOSITORY,
Continues to supply either Coupon or Registered
4 Per Cent Bonds
At subscription rates, furnished direct from the Treasury Department.
U. S. 5-20 Called Bonds
Cashed, or exchanged for new 4's on favorable terms.
dm&g E. P. KIMBALL, Cashier.

New Advertisements.

PIANOS and ORGANS. $1100 Pianos only $206.25; $325 Organs only $78.75. *Tremendous Reduction during the Summer Months.* Having been ELECTED MAYOR of my city and entrusted with its bonds should be sufficient proof of my responsibility. Latest circulars and illustrated Newspaper free. Address
DANIEL F. BEATTY, Washington, N. J.

AGENTS WANTED For the *Best* and *Fastest-Selling* Pictorial Books and Bibles. Prices reduced 33 per cent. NATIONAL PUB. CO., Philada. Pa.

$1200 returns in 30 days on $100 invested. Official Reports and Information *free.* Like profits weekly on Stock options of $10 to $50. Address T. Potter Wight & Co., Bankers, 35 Wall St., N. Y.

500 Men or Women
WANTED
To canvass for one of the Best New Official Railroad, Distance and County Maps of U. S. and World, now published for the price. Only small capital to make from $4 to $8 a day on this and our New Charts. Apply at once to D. L. GUERNSEY, Publisher and General Agent, Concord, N. H. ta26

ALWAYS SELECT THE BEST.
WHITWORTH, MARTINEZZI & LONGMAN
PURE PAINTS
READY FOR IMMEDIATE USE.
Is ordered by every PRACTICAL PAINTER. COVERING CAPACITY & DURABILITY EXCEED ANY KNOWN PAINT. Buildings Painted with our Prepared Paints, if not satisfactory, will be Repainted at our Expense.
FOR SALE BY
FRED P. WILSON.
tocf17 37 Congress street.

L.S.L.
A SPLENDID OPPORTUNITY TO WIN A FORTUNE
Ninth Grand Distribution, Class I, at New Orleans, Tuesday, Sept. 9th, 1879—112th Monthly Drawing.

LOUISIANA STATE LOTTERY COMPANY.
This Institution was regularly incorporated by the Legislature of the State for Educational and Charitable purposes in 1868 *for the term of Twenty-five Years*, to which contract the inviolable faith of the State is pledged, with a Capital of $1,000,000, to which it has since added a reserve fund of $850,000. ITS GRAND SINGLE NUMBER DISTRIBUTION will take place monthly on the Second Tuesday. *It never scales or postpones.* Look as the following Distribution:
CAPITAL PRIZE, $30,000.
100,000 TICKETS AT TWO DOLLARS EACH.
HALF-TICKETS, ONE DOLLAR.
LIST OF PRIZES.

1 CAPITAL PRIZE			$30,000
1 " "			10,000
1 " "			5,000
2 PRIZES OF	2,500		5,000
5 do.	1,000		5,000
20 do.	500		10,000
100 do.	100		10,000
200 do.	50		10,000
500 do.	20		10,000
1000 do.	10		10,000
APPROXIMATION PRIZES.			
9 Approximation Prizes of $300			2,700
9 do.	do.	200	1,800
9 do.	do.	100	900
1857 Prizes, amounting to			$110,400

Responsible corresponding agents wanted at all prominent points, to whom a liberal compensation will be paid.
Application for rates to clubs should only be made to the home office in New Orleans.
Write clearly stating full address, for further information, or send orders to
M. A. DAUPHIN,
P. O. Box 692, New Orleans, La.,
or same at No. 319 Broadway, New York.
All our Grand Extraordinary Drawings are under the supervision and management of GENERALS G. T. BEAUREGARD and JUBAL A. EARLY.
w,s,&Gtsept12

OLD STAND! NEW GOODS!
Look at This!
Spring & Summer Clothing
CHEAPER THAN EVER!

Business Suits	from	$5 to $15;
Fine Dress Suits	"	$15 to $25;
Boys' Suits	"	$2 to $12
Flannel Suits	"	$7.50 to $14;
Light Weight Overcoats	from	$7 to $15.

Also, a Good Assortment of
Cassimeres, Suitings, Worsteds, &c.
FURNISHING GOODS OF ALL SORTS, CHEAP!
CUTTING well and promptly done.
A Lot of odd COATS and PANTS at your own price.
C. E. MYERS & CO.
No. 2 BOW STREET.

HOSTETTER'S
CELEBRATED

STOMACH
BITTERS
It is passive suicide to permit the health to be undermined, the constitution broken, and the lease of life shortened, by nervous complaints, constipation, biliousness, indigestion, headache, or intermittent or remittent fevers, when it is a fact established by unquestioned evidence that the Bitters will prevent and remove these evils. All the symptoms of inactivity and general debility speedily vanish when this invigorant is given a trial.
For sale by all Druggists and respectable dealers generally.

Rockingham 10-Cents Savings Bank

SECOND DIVIDEND.

ON and after December 31st, inst., a Dividend of Twenty Per Cent. will be paid on all allowed claims against the Rockingham Ten Cents Savings Bank, to be paid at the First National Bank, Portsmouth.

Deposit Books must be presented by the person owning the deposit, or otherwise an order of the dividend duly witnessed must be brought with the book. EDWARD KIMBALL, Assignee.

Portsmouth, Dec. 28, 1878.

Portsmouth Daily Chronicle.

By CHRONICLE & GAZETTE PUBLISHING COMPANY.

PORTSMOUTH, N. H., TUESDAY, AUGUST 19, 1879.

$6 PER YEAR, IN ADVANCE. THREE CENTS PER COPY.

THE PORTSMOUTH DAILY CHRONICLE

(Established August 20, 1862,)

Is Published Every Morning, Sundays excepted, at No. 7 Exchange Building, Pleasant street, opposite the Post Office, by the

Chronicle and Gazette Publishing Company.

TERMS $6.00 PER YEAR.

The New Hampshire Gazette

(The Oldest Newspaper in the United States, established Oct. 7, 1756,)

Is published every THURSDAY at the same office. Terms, $1.50 per year; $2.00 per year, if not paid in advance.

ADVERTISEMENTS inserted on reasonable terms, in either or both papers. The GAZETTE, having a large country (in addition to its local) circulation, is an excellent medium of advertising. A liberal reduction made when advertisements appear in both papers.

☞ Correspondence from neighboring towns, containing items of public interest, will be gladly received. All communications should be addressed and all checks made payable to the

CHRONICLE & GAZETTE PUBLISHING CO., PORTSMOUTH, N. H.

The Job Printing Business is conducted in the same office by Mr. Charles W. Gardner, who keeps on hand a large and well-selected stock of all materials required in his line.

NEW AND EXTENSIVE STOCK

— OF —

Spring & Summer

GOODS

— AT —

WM. P. WALKER'S

No. 8 Market Square.

Having received a Full Assortment of Foreign and Domestic

Cloths, Cassimeres, &c.,

I am prepared to make them up into GARMENTS of the latest style, or according to the fancy of the purchaser, and

Perfect Satisfaction Guaranteed!

My Stock of Goods suitable for

SUITINGS

IS UNEQUALLED.

Particular attention paid to the making of Army and Navy

REGULATION UNIFORMS.

A FULL ASSORTMENT OF

Gentlemen's Furnishings Goods!

Constantly on hand, consisting of

BOSOMS, GLOVES, SUSPENDERS, COLLARS, DRAWERS, SHIRTS, HANDKERCHIEFS, LINEN GOODS,

Of Every Description.

FARMERS-NOTICE!

WE offer the Largest Stock of SEEDS and AGRICULTURAL IMPLEMENTS to be found in this vicinity *at greatly reduced prices.* Our

SEEDS

Have been selected with great care and expense, having purchased them of one of the best seed raisers in New England. They will be sold by the package or pound, as low as good Seeds can be furnished, with the same warrant as other dealers. In the line of

AGRICULTURAL IMPLEMENTS

We have every variety, among which is the *LaDow Harrow, Hussey, Cameron and Varney Plows,* with Castings and Repair Pieces for all kinds of Plows, and Knives and Sections for all kinds of Mowers. Also a Large Assortment of

Wheel-Stock

Consisting of *Hubs, Spokes, Rims, Shafts, Seats,* etc. We are also agents for all leading

FERTILIZERS

Including *Bradley's XL, Coe's Stockbridge Manures, Guano, Ground Bone, Ground Plaster,* etc.

Also, Agents for the

Averill Chemical Paint

Woodbury Seavey & Co

tf801 62 MARKET STREET.

Transportation.

Eastern & Maine Central Railroad Line.

CARS leave the Station of the Eastern Railroad, between Deer and Elm streets, as follows:

For Boston, at *3.53, 7.15, 8.20, 10.57, A. M.; 3.00, 3.17, 5.30, 7.53 P. M. Sundays 2.55 P. M.

For Portland and Stations East, 9.48, 10.38 A. M.; 2.57, 9.08 P. M. Sundays 11.30 A. M.

For Bangor, St. John, Montreal and Quebec, 10.38 A. M.; 2.57 P. M.

For Great Falls and Wolfeborough, 10.00 A. M.; 2.57, 5.44 P. M.

For North Conway, 10.00 A. M.; 2.57, 5.44 P. M.

For Dover and Way Stations, 9.50 A. M.; 12.30, 3.00, 5.45, 7.00 P. M.

Trains leave For Portsmouth—

From Boston, 7.30, 8.05, 8.30, 10.00 A. M.; 12.30, 3.15, 4.45, 7.00 P. M. Sundays 9.00 A. M.

From Portland, *2.00, 8.45 A. M.; 1.10, 6.00 P. M. Sundays 2.00 P. M.

From North Conway, 7.30 A. M.; 12.12, 3.27 P. M.

From Wolfeborough, 6.05, 8.22 A. M.; 1.06, 4.20 P. M.

From Great Falls, 7.34, 10.05 A. M.; 2.34, 5.50 P. M.

From Dover, 6.45, 10.25 A. M.; 2.25, 5.45, 6.55 P. M.

From Newington, 7.01, 10.41 A. M.; 2.41, 6.03, 7.40 P. M.

Trains from Boston arrive at Portsmouth at 9.45, 9.56, 10.35, A. M.; 12.30, 2.54, 5.40, 6.58, 9.05 P. M. Sundays 11.37 A. M.

Trains from Portsmouth arrive at Boston at *6.00, 9.30, 10.45 A. M.; 1.30, 5.10, 5.50, 8.45, 10.00 P. M. Sundays 6.35 P. M.

*Except on Mondays.

JOHN HORNBY, Master of Transportation. LUCIUS TUTTLE, G. P. & T. A.

June 29, 1879.

Concord & Portsmouth Railroad.

PASSENGER TRAINS leave Concord Railroad Station, foot of Bridge street:

For Newmarket Junction, Manchester, Concord and Upper Railroads, at 7.55 A. M., and 5.10 P. M.

Arrive at Manchester at 9.46 A. M., 7.10 P. M.

Arrive at Concord at 10.35 A. M., and 8.15 P. M.

Leave Concord at 7.30 A. M., and 3.40 P. M.

Leave Manchester at 8.15 A. M., and 4.25 P. M.

Arrive at Portsmouth at 10.10 A. M., and 6.15 P. M.

☞ All trains connect at Newmarket Junction, with trains of the Boston & Maine Railroad for Exeter, Haverhill, Lawrence and Boston; and for Dover, Great Falls and Portland; at Concord with trains to and from all the Upper Railroads.

H. E. CHAMBERLIN, Supt.

RE-OPENING

OF THE POPULAR

PROVIDENCE LINE

TO NEW YORK,

Via Providence.

OPENS APRIL 28, FOR THE SEASON OF 1879.

Only 42 Miles of Rail.

Steamboat Express Train will leave Boston & Providence Railroad Station daily (Sundays excepted) at 6 P. M. Connect at Fox Point wharf, Providence, with the *entirely new and magnificent*

STEAMER MASSACHUSETTS,

and the well-known and popular

STEAMER RHODE ISLAND,

Arriving in New York at 6 A. M. This is the only line affording a delightful sail *through Narragansett Bay* by daylight.

Returning leave Pier 29, North River, at 5 P. M., arriving in Boston at 7 A. M.

No intermediate landings between Providence and New York.

Tickets and State Rooms can be secured at Company's office, 214 Washington, corner State street, and at Boston & Providence Railroad Station.

J. W. RICHARDSON, Agent, Boston.
A. A. FOLSOM, Supt. B. & P. R. eodtsept8

THE GREAT

Fall River Line

— FOR —

NEW YORK.

Trains leave Boston from Old Colony Depot week days, accommodation train, at 4:45 P. M.

Steamboat express train at 6 P. M.; Sundays at 7 P. M., connecting at Fall River with

THE WELL-KNOWN STEAMERS,

BRISTOL

AND

PROVIDENCE,

Largest, Finest and most costly steamers of this class in the world. BROOKLYN and JERSEY CITY PASSENGERS and baggage transferred FREE by "ANNEX" boats.

Grand Promenade Concerts

on both Steamers every evening. No other line possesses this novel and fascinating feature.

Tickets and Staterooms secured at the Company's office, No. 3 Old State House, corner Washington and State streets, and at OLD COLONY DEPOT.

L. H. PALMER, Agent 3 Old State House, Boston. J. R. KENDRICK, Superintendent.

NEW YORK & NEW ENGLAND

ALLYN'S POINT LINE—EVERY DAY.

LIMITED TICKETS BETWEEN BOSTON AND

NEW YORK,

EITHER WAY, FOR

ONE DOLLAR

Sold only at 205 Washington street, at depot foot of Summer street, Boston, and at Pier 40, North River, New York. Train leaves Summer street depot, Boston, at 6 P. M., week days and Sundays, connecting at Allyn's Point 9:15 P. M. with steamers City of New York or City of Boston arriving in New York at 6 A. M.

Returning, steamer leaves Pier 40, North River, at 5:30 P. M., arriving in Boston 6 A. M.

☞ This is the only Sound line running on Sunday at $1.00 fare.

Staterooms at usual prices. Berths free. Sup. per 50 cents. Drawing Room Chairs 50 cents. 83 miles without a stop, the longest run made by any train in New England.

Connecting train makes no stop at any station between Boston and the boat. No stop-over allowed. Tickets good only on day of sale for continuous passage and by connection boat.

CHARLES P. CLARK, General Manager. A. C. KENDALL, Gen. Pass. Agent.

Tu, Th & Sat 1aug17

PORTSMOUTH

INSURANCE

AGENCY.

ESTABLISHED IN 1851.

JOHN SISE, 5 MARKET SQUARE,

Is the Agent and Attorney for the following responsible Companies:

ÆTNA INSURANCE CO.
Hartford, Conn. Assets $7,000,000

HARTFORD FIRE INSURANCE CO.
Hartford, Conn., Assets $3,200,000

HOME INSURANCE CO.,
New York, Assets $6,000,000

FRANKLIN FIRE INSURANCE CO.
Philadelphia, Assets $3,300,000

ROYAL INSURANCE CO.
Liverpool, Eng., Assets $18,000,000, gold

PENNSYLVANIA FIRE INS. CO.
Philadelphia, Assets $1,800,000

Business men and owners of Property desiring every security by Insurance against loss and damages by fire, will find it for their interest to place their risks in the above companies, some of which have been represented in this vicinity for nearly fifty years.

All losses will be promptly adjusted and paid by the undersigned.

John Sise, Agent,

OFFICE No. 5 MARKET SQUARE, Portsmouth

MORSE & ILSLEY

FIRE, LIFE AND ACCIDENT

INSURANCE

AGENTS,

Represent the following reliable companies:

THE INSURANCE COMPANY OF NORTH AMERICA,
Of Philadelphia, Pa.

LIVERPOOL and LONDON and GLOBE
U. S. Office, New York City.

SPRINGFIELD,
Of Springfield, Massachusetts.

QUEEN,
Of Liverpool and London.

PHŒNIX,
Of Hartford, Conn.

ORIENT,
Of Hartford, Conn.

TRAVELLERS' LIFE and ACCIDENT COMPANY,
Of Hartford, Connecticut.

NEW ENGLAND MUTUAL LIFE,
Of Boston, Mass.

The above companies are well known and reliable, and we solicit the patronage of our friends and the public. All losses adjusted and promptly paid at our office.

MORSE & ILSLEY,

NO. 13 PLEASANT ST., - UP ONE FLIGHT

GENERAL LIFE AND FIRE

INSURANCE

AGENCY.

Alonzo F. Craig, Agent

CAPITAL REPRESENTED.

$40,000,000.

EQUITABLE LIFE ASSURANCE SOCIETY OF THE UNITEDSTATES.
Assets.....$25,000,000

N. BRITISH & MERCANTILE INS.CO.
LONDON AND EDINBURGH.
Capital, Gold.....$10,000,000
Invested in the United States.....$1,647,382.03

NATIONAL FIRE INSURANCE CO.
HARTFORD, CONN.
Assets.....$831,250.29

WESTCHESTER FIRE INS. CO.
NEW YORK.
Assets.....$655,787.24

ST. PAUL FIRE & MARINE INS. CO.
ST. PAUL, MINN.
Assets.....$719,621.78

FANEUIL HALL INSURANCE CO.
BOSTON, MASS.
Assets.....$250,000.00

☞ *Insurance effected on all kinds of Property at reasonable Rates.*

☞ Losses at this Agency will be promptly adjusted, and paid at this Office.

ALONZO F. CRAIG,

INSURANCE AGENT,

Office No. 5 Congress Street, Portsmouth.

PATENTS!

R. H. EDDY,

No. 76 State St., Opposite Kilby, Boston,

SECURES PATENTS in the United States; also in Great Britain, France and other foreign countries. Copies of the claims of any Patent furnished by remitting one dollar. Assignments recorded at Washington. *No Agency in the United States possesses superior facilities for obtaining Patents or ascertaining the patentability of inventions.*

R. H. EDDY, Solicitor of Patents.

TESTIMONIALS.

I regard Mr. Eddy as one of the *most capable and successful* practitioners with whom I have had official intercourse. CHARLES MASON, Commissioner of Patents.

"Inventors cannot employ a person more trustworthy or more capable of securing for them an early and favorable consideration at the Patent Office." EDMUND BURKE, Late Commissioner of Patents.

BOSTON, October 19, 1870.

R. H. EDDY, Esq.—*Dear Sir:* You procured for me, in 1840, my first patent. Since then you have acted for and advised me in hundreds of cases, and procured many patents, reissues and extensions. I have occasionally employed the best agencies in New York, Philadelphia and Washington, but I still give you almost the whole of my business, in your line, and advise others to employ you. Yours truly, GEORGE DRAPER.

BOSTON, January 1, 1879. 3tawtjan180

THE NEW ENGLAND

MUTUAL LIFE

Insurance Company

OF BOSTON.

The Oldest Massachusetts Company.

19,000 MEMBERS. $57,000,000 INSURANCE.

The features of the Company are:

1.—*Its entire mutuality.*
2.—*The character of its investments.*
3.—*The liberality of its treatment of retiring members.*
4.—*Its selection of risks as developed by its past favorable mortality.*
5.—*The application of the Mass. Non-Forfeiture law to its policies, whereby every member is entitled to insurance according to its provisions.*

Information as to rates can be obtained on application at the office of the Company, or of any of its agents in the principal cities and towns of the Commonwealth.

35th Annual Report now ready, for Distribution.

BENJ. F. STEVENS, President.
odtsept16 JOS. M. GIBBENS, Secretary.

PAINT!! PAINT!!

— HAVE YOUR —

SIGNS AND CARRIAGES

PAINTED

At DANIEL J. SPINNEY'S

NEW PAINT SHOP,

☞ NO. 13 BOW STREET. ☜

Cheaper than at any other place in the city.

☞ Second-hand Furniture Repainted, and made to look as good as new.

CORSETS, CORSETS, CORSETS,

Ladies do not purchase until you have seen our NEW STOCK. If you are troubled in breaking the bones over the hips call for our A. D. C.

SOMETHING NEW.

Prices, Styles and Quality,

CAN'T BE BEAT.

Kid Gloves! Kid Gloves!

SPRING SHADES,

(2 & 3 Buttons.)

A better GLOVE for the money has never been sold in the City.

MORRIS C. FOYE,

23 MARKET STREET.

REVOLUTION IN WASHING.

The Mothers' Favorite Washing Crystal

Is the name of a new Washing Compound, which N. F. MATHES & Co. are Sole Agents for in this city and its vicinity. We promised that it will drive away with the toil and drudgery of

WASHING-DAY

without any injury to the fabric or hands; and that consumers may test it for themselves, we are putting samples in every house in the city and suburbs. This is an expensive way of advertising, but it shows that we have faith in the article.

It is put up in one-poun l packages.

Price 15cts. per Pound.

N. F. MATHES & CO.,

49 MARKET STREET.

ANOTHER WONDER!

BARSTOW'S

NEW

Empress Range!!

WITH THE

PATENT DUPLEX GRATE.

Bakes day or night without rekindling fire. No poking or shaking required; a single turn of the Duplex Grate removes all clinkers, leaving a fresh fire. The Most Perfect Range in this City!

John P. Sweetser,

46 MARKET STREET, - - PORTSMOUTH.

SANFORD'S

JAMAICA GINGER

THE QUINTESSENCE OF JAMAICA GINGER, CHOICE AROMATICS, AND FRENCH BRANDY.

A PREPARATION so elegantly flavored and medically powerful as to utterly surpass all previous preparations. Essences or Extracts of Ginger, Compound, Herb Teas, Pain Relievers, and the hundred and one disgusting and nauseating nostrums with which we have been wont to dose ourselves. Its instantaneous first in,

Cholera, Cholera Morbus, Cramps and Pains, Chronic Diarrhœa, Dysentery and Cholera Infantum, Diarrhœa in Teething and all Summer Complaints, Dyspepsia, Flatulency, Sluggish Digestion, Want of Tone and Activity in the Stomach and Bowels, Oppression after Eating, Rising of Food and similar Ailments, Chills and Fevers, Colds and Chills, Feverish Symptoms, Malarial Fevers, Pains in the Bones and Joints, Symptoms of Rheumatism, Neuralgic and Gout, Cold Extremities, Suspended Circulation and Depressed condition of the Vital Forces, render it the Standard Household Medicine throughout the length and breadth of the land. On sea, on land, for the traveller, for the young, the aged, under all circumstances and conditions, both as a medicine and as a gentle stimulant or beverage, it is the most grateful and effective preparation ever compounded in the history of medicine.

Beware of diluted and worthless imitations recommended by dealers for purposes of gain. Ask for and insist upon having SANFORD'S JAMAICA GINGER.

Sold by all Wholesale and Retail Druggists, Grocers, and Dealers in Medicine throughout the United States and Canadas. Price, 50 cents per bottle. WEEKS & POTTER, General Agents and Wholesale Druggists, Boston, Mass.

ELECTRICITY

FOR THE MILLION. AN ELECTRIC BATTERY FOR 25 CENTS.

COLLINS' VOLTAIC PLASTER

Cures Pains and Aches.

It equalizes the Circulation.
It subdues Inflammatory Action.
It cures Ruptures and Strains.
It removes Pain and Soreness.
It cures Kidney Complaint.
It strengthens the Muscles.
It cures Rheumatism and Neuralgia.
It relaxes Stiffened Cords.
It cures Nervous Shocks.
It is invaluable in Paralysis.
It cures Inflammation of the Liver.
It removes Nervous Pains.
It cures Spinal Weakness.
It is Grateful and Soothing.
It cures Epilepsy or Fits.
It is Safe, Reliable, and Economical.
It is prescribed by Physicians.
It is endorsed by Electricians.

COLLINS' VOLTAIC PLASTER

warranted, on the reputation of Dr. Collins, the inventor, an old physician, to be the best plaster in the gift of medicine. The union of the two great medicinal agents, viz., Electricity and Medical Gums and Essences, fully justifies the claim, and entitles this remedy to rank foremost among all curative compounds for all internal Aches and Pains and Chronic Ailments.

Price, 25 Cents.

Be careful to call for COLLINS' VOLTAIC PLASTER as you are some worthless imitation. Sold by all Wholesale and Retail Druggists throughout the United States and Canadas, and by WEEKS & POTTER, Proprietors, Boston, Mass.

C. M. GIGNOUX

GENERAL AGENT OF THE

Mutual Life Insurance Co.

OF NEW YORK,

FOR THE STATE OF NEW HAMPSHIRE.

Portsmouth, New Hampshire.

ARIZONA CONSOLIDATED

Gold & Silver Mining Co.

MOHAVE COUNTY, ARIZONA.

Organized under the laws of the State of New York, with a Capital of Two Million Five Hundred Thousand Dollars ($2,500,000.)

STOCK FOREVER UNASSESSABLE

No. of Shares, 100,000. Par Value $25 Each.

TRUSTEES:

DEWITT C. BATES, - 111 Broadway, New York
P. DOYLE, - - - - - - Newark, New Jersey
WELLS H. BATES, - - - - - - - - Arizona
SILAS E. MULLER, - - - - - - - - Arizona
GEO. W. MARSTON, - 161 Broadway, New York
ROBT J. S. WHITE, - 161 Broadway, New York

President.—DEWITT C. BATES.

Secretary and Treasurer,—ROBERT J. S. WHITE

The property of this Company consists of the "Mountain Ranger" and "Expert" Mines, which aggregate 2500 feet in length and 600 feet in width. Work done on them in several localities, shows in every case MILLING ORE, varying in width from 40 to 80 feet. Average assays taken promiscuously from these openings show a value of $67.60 per ton. The three shafts already down show a splendid body of PAY ORE.

The mines are the natural extension of the "McCrackin Lode," capitalized at the rate of $10,000,000, (our times as much as this Company,) and which milled, with a twenty-stamp mill during eight months of 1878, and shipped to San Francisco, as shown by the books of Wells, Fargo & Co., bullion valued at Six Hundred and Seventy Thousand Dollars ($670,000.)

FOR THE ARIZONA CONSOLIDATED to pay regular dividends, all that is needed is a mill. To purchase and erect this, the Trustees have set aside *One Quarter* of the whole capital stock of this Company, ten thousand (10,000) shares of which are now offered at the subscription price of $3.50 per share. This will be sufficient to erect a twenty-stamp mill and set it in complete operation. The management will be conducted in an energetic and economical manner.

Subscriptions for five (5) shares or upward, will be received, and the certificates of stock promptly mailed. Drafts or checks should be made to the order of ROBERT J. S. WHITE, Treasurer, and forwarded to the General Agent. Amounts of $100 or less may be remitted, if subscribers prefer, by Post Office money order or registered letter. Subscriptions exceeding $100 may be sent by express, C. O. D., to

GEO. W. MARSTON, Gen. Agent,
Room 4, 161 Broadway, N. Y. City.

d4t1wtnov1

Daily Chronicle.

Chronicle Correspondence.

WASHINGTON, D. C., Aug. 14th.

The most interesting portion of the late alleged interview with Ex-Governor Tilden is that in which he says that "the country is now approaching to what promises to be a long era of prosperity." In this opinion the distinguished gentleman agrees with most of the well-informed public men who have lately expressed an opinion. Of the papers it is your correspondent's lot to examine day by day, and which come from every section, very many report the revival of manufacturing interests of various kinds, in the neighborhood of their publication. This is noticeably the case during the last few weeks. We shall have, too, this fall, the largest crops ever raised in the country, and a market abroad for all our surplus. Immigration increases monthly, and that is not a bad indication of what people abroad think of our condition. Certainly, Mr. Tilden and the other prophets of good have much on which to base their calculations.

The national board of health reports leave no room for doubt that the yellow fever has come to stay for the season. The board has full reports, daily, and unquestionably they are reliable. Not only at Memphis, but in other sections of the southwest, the disease is epidemic and is spreading. There is comfort, however, in believing, as the officials of the board do, that there will be nothing like the widespread mortality and suffering of last year.

The President and Sec'y Sherman are all there is now here of the government. The secretary will leave for Ohio in a few days, and the President will take his vacation early in September.

The officials estimate the export of wheat from the United States this year at 200,000,000 bushels, being much more than ever before. There will be a demand abroad for more than we can supply. Happily we have only to know how much the rest of the world will need from year to year, and we can furnish it. We do not need more than a year's notice.

KNOX.

The Boss American.

The civil war has not yet wiped out patriotism from the American heart. It may lie slumbering and unseen upon our own shores, but when we strike abroad the fitful spark is breathed into fiery existence, that brightens as it shines. A typical wild eagle of this sort was recently met with. Among a party of young American tourists on the continent was one who would have proved chief sachem of the doubting Thomases of the Innocents Abroad; he was so thoroughly patriotic that he could see no excellence in anything in the Old World as compared with his own country. Mountains, water-falls, churches, monuments, scenery and all other objects were inferior to what the United States could show.

His companions became somewhat tired of his overwhelming boastfulness, and determined to give him one startling novelty at any rate, and witness the fall of his boasting greatness. They spent last winter in Rome, and one night on a drinking bout they got the enthusiastic young Yankee under the table but kept sober themselves. He got glorious drunk, intoxication kissed his eyelids down in sleep, and they carried him into the catacombs, laid him carefully down, with a candle within reach, and retired a short distance out of sight to wait for developments. After a while their friend roused up, having slept off the first drunken stupor, and, in a state of some astonishment, began endeavoring to locate himself, at the same time muttering:

"Well—hic—this's little strange. Wonner—hic—where I am, anyway."

He got out his match, lighted his candle, and began to study his surroundings. On each side were shelves piled with grinning skulls, and niches filled with skeletons, while all about were piled legs, arms, ribs and vertebræ—a ghastly array and altogether new to him. He nodded to the skulls on one side with a drunken "How do do—hic?" and on the other with "How d'ye feel—hic—anyway?" took a look at his watch, and once more at his surroundings, got on his feet, took off his hat, and holding it above his head shrieked, gleefully and proud:

"S all right; 's—hic—all right. Morning of the resurrection, by thunder! —hic. First man on the ground—'rah for United States!—allers ahead. 'Rah for me specially!"

—Miss Annie Louise Cary was visited at her home in Maine the other day by a party of friends. After trying in vain to make anybody hear at the front of the house they quietly walked around to the kitchen at the back, where they found the charming contralto humming an air from "Aida," and meanwhile closely watching a broiling steak. The cookery was pronounced as delightful as the voice—and that is saying a great deal.

—"What are you looking for?" asked one of the Widow Bedott's two daughters, who were entertaining their two young fellows on the piazza rather late one night last summer, of their mother, who seemed to be hunting something around the front yard. "The morning papers," answered the widow. The young men left.

Portsmouth Chronicle

TUESDAY, AUGUST 19, 1879.

Mrs. Nellie Grant Sartoris.

A despatch from London, dated the 18th inst., says: "The reported death of the daughter of Gen. Grant is unfounded. It arose from the death of Mrs. E. T. Sartoris, formerly Adelaide Kemble."

The Yellow Fever.

There were forty-six new cases of yellow fever and eleven deaths at Memphis during Saturday and Sunday.

There were eight new cases, and five deaths, reported at Memphis up to noon on Monday. The weather was growing warmer.

The Frye Murder.

The suicide theory which some persons held in regard to the death of Joseph F. Frye was abandoned when his wife arrived home in Boston at a late hour on Saturday afternoon from Wolfeboro', where she had been staying with her children, having been detained in Portsmouth for some time through a train missing its connections. She found that though the large and heavy pieces of silver ware were not removed, a large lot of small articles—silver and plated knives, forks, spoons, etc., with some jewelry and a watch—and some money, were stolen. The pistol found near Mr. Frye's body has not been recognized, but evidently belonged to one of the murderers, as Mr. Frye never carried nor owned a pistol. A most mysterious circumstance connected with this affair is that none of the persons who spent Thursday evening at Mr. Frye's house have yet made themselves known, though it is certain there were several persons there, as the click of billiard balls and the sound of a piano were heard at the same time Thursday evening by persons outside of the house.

Mediation Tendered.

The announcement is made that our government has instructed Minister Christiancy at Lima, Peru, and Minister Osborn at Santiago, Chili, to communicate to the governments to which they are accredited that the United States deeply regrets the unhappy condition of affairs existing between Chili and Peru, and that, while our government does not desire to thrust its mediation upon them, yet such is its regard for the peace and prosperity of both, that should it be mutually desired, we shall be ready to use our good offices to secure an honorable settlement of the difficulties between the belligerent governments, whenever they shall indicate that such friendly services will be accepted, to bring about an honorable peace. These instructions have been communicated to the governments of Peru and Chili, but sufficient time has not elapsed for a reply. It is a reasonable hope on the part of our government that this tender, made in the spirit of friendship, will lead to the acceptance of mediation and bring about a speedy termination of the war.

Jesse Pomeroy Again.

On Monday morning Hon. Gideon Haynes, ex-warden of the Massachusetts State prison, who is in chare of the old prison at Charlestown, had occasion to visit one of the cells in which are stored various articles which belonged to the prisoners, which he proceeded to closely examine. Among other things was a chair, bearing the name of Jesse Pomeroy cut in the arm. Mr. Haynes' curiosity was rewarded by finding, carefully imbedded in the arm of the chair, a stonecutter's steel chisel about ten inches long and weighing nearly two pounds. The arm of the chair appears to have been carefully hollowed so as to leave a bare shell of wood, and in the space thus made this formidable implement was secreted by covering the aperture with hard soap. The soap was stained to the color of the wood of which the arm of the chair was made, and the job was so nicely done that none but those accustomed to the crookee and adroit ways of the dangerous classes would be likely to discover the deception. Had the chair been sent to Concord and placed in the cell of young Pomeroy, it is the opinion of those who are experts in the use of such tools, that in an hour's time he would have regained his liberty, having in his possession a formidable weapon, a single blow from which would fell the strongest man to the earth.

News and Notes.

The so called piratical craft which removed articles from the wrecked steamer Virginia at Sable island arrived at Gloucester, Mass., on Friday, and proves to be the schooner Carl Schurz of that port, Captain Neil McPhee, who, finding the steamer abandoned and fast filling with water, supposed he had a right to take goods. On his arrival at Gloucester he reported at the custom house, and delivered up the articles, which consist of one hundred and sixty cheeses, a piano, large Manila warp, lanterns, several sacks of flour, rigging, mattresses, etc., to the authorities. The captain states that he did not cover the vessel's name with canvas, and in no way tried to conceal her identity.

Three of the men who were among the mob that murdered Standing, the Mormon elder, in Georgia, have been arrested. They declare their party took him into the woods, intending to whip him, when he deliberately picked up a pistol and shot himself in the face fatally. It may be suggested that this story is of about the same thickness as the regular democratic yarns about unarmed republican negroes, just before election, attacking mobs of armed democrats, so as to get themselves killed and thereby bring discredit on a pure party.

The assistant superintendent of the narrow gauge railroad on which five persons were last week killed by a collision in New Jersey, and a telegraph operator and the engineer of one of the trains, have been arrested for manslaughter, it being charged that the collision occurred through their negligence.

A young woman named Roche committed suicide Sunday night by jumping overboard from the steamer Bristol, when the boat was about fifteen miles from New York. She was dressed in silk and wore diamond earrings. In her pocket-book, which she left in charge of the purser of the boat, were found $12 in money, a pawn-ticket for a pair of diamond earrings, and a note addressed to Joseph Langfeldt, No. 507 Arch street, Philadelphia, saying she could no longer live without him.

The Locust Grove hotel, near Coney island, was burned Friday night, being entirely destroyed in fifteen minutes from the time it was set on fire by the explosion of a kerosene lamp. The steward, watchman, and two female servants were burned to a crisp, and several other persons are reported as missing.

James W. Wilbur, an assistant overseer in the Pacific mills at Lawrence, Mass., has been detected in peculations from the company to the amount of several thousand dollars. Wilbur put names of persons not in the employ of the company upon the pay-roll and employed boys to draw the money and pay it over to him.

Frank Dean, formerly of Gloucester, Mass., who burglarized the depot at McIndoes Falls on the 9th inst. was arrested Saturday at Burke, Vt., after stealing a horse. He escaped from the officer after stealing his (the officer's) gold watch, but was captured again Sunday, being found concealed in a barn near St. Johnsbury. He is now in jail.

Washington Webster of South Ryegate, Vt., has been bound over to appear before the grand jury on the charge of committing rape on the person of the daughter of Nancy Adams of Ryegate. As Miss Adams and another young lady were driving from Wells River to Ryegate, a few evenings since, Webster, with another young man, took her from the carriage and committed the outrage complained of.

At Shelburne Falls, Mass., on Sunday, a fight occurred between two young men, George Newstead and Willie Adler, which resulted in Newstead being stabbed once in the left breast and twice in the back with a jack-knife. He is seriously cut, and is not expected to live. Both were under the influence of liquor. Adler was arrested.

The people of St. Augustine, Fla., have come to the conclusion that their mayor is worth as much as the city scavenger, and have accordingly raised his salary so that it is now as much as that of the latter official—$25 a month.

The medical examiner has made a report upon the death of special police officer Griffin of Newburyport, who died in consequence of injuries received on the 4th of July while trying to quell a disturbance created by a gang of roughs. The report charges Jeremiah Toomey and James Healey with causing his death, and they will be indicted for manslaughter.

James Skippington was stabbed three times in Philadelphia, and probably fatally wounded, by Edward Young, aged fifteen years. Young was intoxicated, and attacked Skippington without provocation. He was arrested.

At Milwaukee, Saturday afternoon, detectives arrested Rowe C. Earl and wife, and Mary Henderson, who had been caught passing counterfeit money. They belong to a regular gang, and hail from Chicago.

Frank Lambert and wife of Folsom, Cal., were attacked in bed by an unknown assassin Friday night, and Mrs. Lambert was killed. Mr. Lambert was badly wounded.

During a storm Friday, lightning struck a stable near Thornton, Va., killing two young men and severely injuring two others who had taken refuge therein.

At Los Angeles, Cal., Saturday, J. D. Lynch and William A. Spaulding, editors respectively of the *Herald* and *Express*, engaged in a shooting affray on the street, and several bystanders were wounded, but both belligerents escaped unhurt. The trouble arose from an article in the *Herald* reflecting on Spaulding.

Frank McCarthy and Frank Jones, brakemen on the Boston & Albany railroad, were arrested on Friday in Boston for stealing a lot of shoes. On Saturday William McSheehan and George Bailey were put on in their places; McSheehan was killed by falling from the cars at Grafton, and Bailey was struck by a bridge near South Framingham, and killed.

If any New Hampshire pedestrians have a desire to try their speed and endurance, they can have the chance at Biddeford, Me., on the 5th of September. On that day a go-as-you-please race of ten hours will commence at the trotting park in that place, open to all competitors in New Hampshire and Maine, for a purse of $500 in gold, divided into eight prizes as follows: $150 to first; $100 to second; $75 to third; $60 to fourth; $45 to fifth; $30 to sixth; $25 to seventh; $15 to eighth. Entrance fee $15. All entries must be made before August 31st, with H. L. Currier, Biddeford, Me., who will give all necessary information.

The king and queen of the Sandwich islands had a swimming race while on a recent excursion. James G. Fair, the Nevada millionaire, who was then visiting the royal family, says that the party could not land from their steamer for reason of the breakers. The king said that all ought to swim to the shore. The queen assented, and the pair jumped overboard together. They buffeted the waves with skill, and soon reached land. They not only went where no boat could go, but braved another danger, for the place was alive with sharks.

Fifteen persons were killed and thirty-six wounded by a railroad collision in the department of Orne, France, on Saturday.

A notorious Mexican guerilla named Dominuillero, and Fisgueredo, the leader of the late insurrection in Vera Cruz, with four of his followers, have been captured, and all shot by order of President Diaz.

The Russian nihilists recently blew up the government powder magazine near St. Petersburg, and a number of soldiers and workmen were killed.

Important.

When you visit or leave New York city, save Baggage Expressage and Carriage Hire, and stop at *Grand Union Hotel*, nearly opposite Grand Central Depot. 350 elegant rooms reduced to $1 and upwards per day. European Plan. Elevator. Restaurant supplied with the best. Horse Cars, Stages and Elevated Railroad to all depots. aug18*30

Lost.

ON Sunday evening, on Congress or Chestnut streets, a GOLD EARRING set with coral pearls. The finder will be suitably rewarded on leaving the same at this office.

YOU can buy Pure and Good WINES AND LIQUORS, in any desired quantity, packed and sent anywhere, by sending cash orders to the old house of C. A. RICHARDS & CO., 18 and 22 Kilby street, Boston. tfeb19 80

Portsmouth Savings Bank.

THE ADJOURNED MEETING of the Corporators of the PORTSMOUTH SAVING BANK will be held at the Bank on WEDNESDAY, Aug. 20th, at 3 P. M.

JOS. HILLER FOSTER, Clerk.

LOST.

BETWEEN Mr. Griffin's store and the post-office, on Friday, a SUM OF MONEY. The finder will be liberally rewarded on leaving it at this office. The money was all in silver.

THE LATEST NOVELTY!

Japanese Paper Napkins,

JUST RECEIVED AT

Goodrich's Bookstore.

SUMMER TOURISTS!

— WILL FIND —

A Good Assortment

— OF —

TRUNKS, BAGS,

And other Travellers' Articles

— AT —

WALKERS'

13 Congress Street.

☞ Call before purchasing elsewhere.

ROSE'S

IMPORTED LIME JUICE.

Superior as a Medicinal Agent,

— AND —

For a Beverage in Hot Weather.

35 CENTS PER BOTTLE.

Chas. E. Laighton & Son.

WHITE LEAD,

WARRANTED PURE,

7 cents Per Pound.

PARISIAN GREEN,

FOR BLINDS,

At Lowest Possible price—can be found at

FRED P. WILSON'S

Hardware and Paint Store,

27 CONGRESS STREET.

THE BEST IN THE WORLD SOLD BY ALL DEALERS

SO SIMPLE A CHILD CAN USE IT. WARRANTED FOR 3 YEARS

WHITE SEWING MACHINE

$1500.00 CASH TO AGENTS

BEWARE OF BOGUS DEALERS AND DEFACED NUMBERS

NOTICE OUR GENUINE NUMBER ON SHUTTLE RACE-PLATE.

FOR PARTICULARS ADDRESS:

WHITE SEWING MACHINE CO. CLEVELAND, OHIO.

A FULL LINE OF

Parasols Parasols

FOR SALE CHEAP!

☞ Price them before purchasing.

LADIES' LINEN SUITS!

Large Assortment! Splendid Styles!

Exceedingly Low Prices.

— AT —

MARSTON'S,

21 Market Street.

DON'T GO TO BOSTON

— TO PURCHASE —

CARPETS or DRY GOODS

When you can purchase as cheap at Home.

AYERS & LOCKE

— INTEND TO OFFER —

Extra Inducements

— TO PURCHASERS OF —

CARPETS! CARPETS!!

THEY HAVE PURCHASED THEIR

New Stock of Carpets,

Making the largest Stock of CARPETS this side of Boston.

FULL LINE

Tapestry Brussels Carpets,

As good patterns as the higher priced goods, Only 75 cents; last year's price $1.

FINE LINE

Tapestry Brussels,

87½ cents; last year's price $1.25.

FINE LINE

Roxbury Tapestries,

$1.00.

Among them many private patterns which can not be obtained elsewhere.

FINE LINE

INGRAIN CARPETS, 50cts.

25 pieces Lowell Supers, very cheap.
40 pieces Lowell Extra Supers, very cheap.
Fine Line Lowell Three-Ply Carpet, only $1.00.

FULL LINE

FIVE-FRAME BODY BRUSSELS

Oil Cloths, 25 Cents and Upwards.

Tapestry Stair Carpets,
Palatine Stair Carpets,
Hemp Carpets,
Straw Mattings,
Mats, Druggets,
Hassocks, &c., &c.

In fact everything that should be found in a First-Class Carpet Stock. Also

WINDOW SHADES, FIXTURES, TASSELS, &c.

THE BEST STOCK OF GENERAL

DRY GOODS!

Within 50 miles of Boston.

Special Prices in Domestics.

Linen Damasks in Barnsley and Loom.

Sixty White Toilet Quilts,

at $1.00, worth $1.00.

The Best Double Busk Corset the Market affords

For 50 Cents per Pair!

Finest Stock of Hamburgs,
Torchon Laces,
Black French Laces,
Worsted, Fringes, Kid Gloves,
Buttons, Ruchings,
&c., &c., at lowest prices.

Ladies' Silk-Clocked Balbriggan Hose, 25c.

In fact, everything in Small Wares

AYERS & LOCKE,

Market Street.

STEAMER JAMES SAMPSON.

KITTERY & PORTSMOUTH.

TIME TABLE.

From Navy Yard Bridge.		From Navy Yard Landing.	
Leave Kittery at	6:25 A.M.	*Leave Ports'th at*	6:45 A.M.
" "	7:25	" "	8:20
" "	8:55	" "	9:15
" "	9:45	" "	10:00
" "	11:00	" "	11:10
" "	11:50	" "	12:45 P.M.
" "	2:00 P.M.	" "	3:00
" "	3:20	" "	4:00
" "	4:20	" "	5:00
" "	5:20	" "	6:25

Evening Trips, Tuesday and Thursday, leaving Kittery at 7:15; leaving Portsmouth at 9:30.

Saturday Evenings, leave Kittery at 7:15 and 8:45; leave Portsmouth at 8:30 and 9:30.

Special arrangements can be made for other evenings.

Fare Five Cents Each Way.

Freight taken at reasonable rates. Orders executed with despatch.

A. STEVENSON, Proprietor.

ISLES of SHOALS HOTELS.

STEAMER APPLEDORE will leave Steamboat Wharf daily at 11 A. M. and 6 P. M.

LAIGHTON BROS. & CO.

THE WENTWORTH,

NEWCASTLE, N. H.

This new and elegant hotel, situated three miles from Portsmouth, N. H., 2½ hours' ride from Boston, via E. R. R., is now open for the reception of guests. Its location, fittings and appointments are better than any other seaside hotel on the New England coast. Coaches connect with all trains. Transient board, $3 per day; by the week from $13 to $17, according to length of stay and size of rooms. Address F. W. HILTON & CO., Portsmouth, N. H.

j25-4s1

Hotel New Hampshire

Nos. 1854 and 1856 Washington Street,

TWO BLOCKS ABOVE COMMONWEALTH HOTEL

BOSTON, MASS.

HAVING leased and furnished the above hotel in first class style, I am prepared to receive guests. Rooms (with or without board) single or *en suite*, to let, with all the modern improvements, such as steam heat, hot and cold water, electric bells, bath rooms, water closets, gas, etc. Transient rates $1.50 per day. Special rates for parties stopping several days.

Horse Cars and Coaches run by the house at all hours of the day and evening, from all depots.

JOSEPH C. PERKINS, Proprietor.

Formerly of the Franklin and National Houses, Portsmouth, N. H.

A Card.

THE PROPRIETORS of 'THE WENTWORTH' propose to furnish MUSIC FOR DANCING, in the Drawing Room, through the season, on

Wednesday and Saturday Evenings,

trusting it may contribute to the pleasure of its guests and of the citizens of Portsmouth and vicinity.

Newcastle, N. H., July 30th, 1879.

BEST BURNSIDE COAL!

A cargo of this very celebrated SHAMOKIN COAL has this day arrived. By those who have used it, it is considered equal to Franklin Coal, and we are selling it at the low price of

$4.50 Per Ton!

Screened and delivered in any part of the city.

Also, a Cargo of

FRANKLIN COAL,

This day arrived and selling at lowest prices,

— BY —

C. E. WALKER & CO.,

137 MARKET ST., - - - 4 WATER ST.

Orders left with N. K. Walker & Son promptly filled.

E. S. RYDER---DENTIST,

HAS returned home from his summer vacation, and is ready to attend to all who need his services. tf

DRY GOODS!

D. F. BORTHWICK

HAS RE-OPENED THE

POPULAR STORE!

WHERE WILL BE FOUND

A FULL LINE

— OF —

Bleached and Brown Cottons,

Prints, Ginghams, Shirtings, Tickings, &c.

A SPECIAL LINE OF

LINEN GOODS!

— IN —

Bleached and Loomed Damask,
Turkey Red Damask,
Napkins, Towels, Crashes, &c.

BLACK & COL'D SILKS of GOOD STOCK.

To Let.

STORE No. 27 MARKET STREET.

Stow tf Apply to J. R. MAY.

BRICK STORE

ON BOW STREET,

AT AUCTION!

On Thursday, Aug. 21st,

At 12 o'clock, noon, we will sell at Public Auction, without reserve, the Two-Story Brick Store *No. 5 Bow street*, next door to C. E. Myers & Co.'s.

After the sale of the store we will sell the Furniture and Fixtures in the same. Also, one

SIX-YEARS-OLD HORSE!

Sound and kind. The owner is going West and wishes to dispose of his property before leaving.

MOLSE & ILSLEY, Auctioneers.

Notice.

THE Subscribers, having purchased the interest of John Dixon in the firm of C. Sullivan & Co., will continue the business as formerly in the store now occupied by them at corner of Bow and Penhallow streets, where will be found at all times Beef, Mutton, Lamb, Poultry, Fish of all kinds, Vegetable, and everything else appertaining to a first-class market. Thanking the public for their former liberal patronage, they ask for a continuance of the same, and will use their best endeavors to please all who favor them with a call.

C. SULLIVAN,
JOHN O. DOWNS.

1w*

C. E. BOYNTON,

MANUFACTURER OF

SODA WATER

In Siphon Bottles and Fountains.

Cream Nectar Beer,
Cream Ginger Beer,
Tonic Beer, Root Beer,
Pineapple Beer,
Birch Beer.

GINGER ALE & MINERAL WATER.

— ALSO, BOTTLER OF —

Milwaukee Lager,
Eldredge's Lager,
Stock Ale, and
Refined Cider.

Of the different summer beverages manufactured at this establishment it is hardly necessary to say a single word. They have become popular on their own merits and can be found in many private families and on sale in every hotel, saloon and restaurant in this locality.

The lagers bottled by me are from the best breweries in the country, and it is safe to say that there is no better in the world.

☞ Orders may be left at my establishment for any of the above, which will be delivered anywhere within the city limits without extra charge.

C. E. BOYNTON,

18 Bow Street, - - Portsmouth, N. H

CAW'S INK!

A New Brand. For sale only by

WILLIS G. MYERS.

The only Ink, jet black from the pen.

— AT —

No. 1 Congress Block.

Miss Morgan's School.

The Fall Term commences Wednesday, Sept. 24th,

with a full corps of teachers.

The English department and the Latin classes, are under the charge of the Principal, assisted by a lady of culture and experience.

Special attention given to Elocution.

Native teachers are provided for both French and German.

TERMS FOR DAY PUPILS.

Girls twelve years of age and under, $60 per year; young ladies over twelve, $100 per year.

MWF 3m

JOHN MALSBENDEN,

Merchant Tailor,

Is now located at

101 CONGRESS ST.,

Up One Flight,

And is prepared to cut and make Clothing in the best manner as cheaply as good work can be done.

A Choice Assortment

— OF —

PARASOLS!

— AT —

The Nick-Nack Store

4-BUTTON

KID GLOVES!

FIFTY CENTS!

— AT —

LEWIS E. STAPLES'

NICK-NACK STORE,

5 MARKET ST.,

PORTSMOUTH.

NEW YORK SHOPPING.

LAMAR PURCHASING AGENCY!

ESTABLISHED! RELIABLE

Everything bought with taste and discretion. New York Fashion Correspondent of this paper connected with agency. Best city references. Send for circular with prices. Address,

MRS. ELLEN LAMAR,
877 Broadway, New York City

ELDREDGE'S LAGER!

Milwaukee Lager.

Bottled and for Sale by H. F. GERRISH.

WOOD!

Hard and Soft Wood,

Sawed and Split,

KINDLINGS, SHAVINGS, ETC., ETC.

☞ Orders left at the PLANING MILL, GREEN STREET, will be promptly attended to.

DANIEL MASON, Agent.

Local Matters.

POST OFFICE RULES.

MAILS CLOSE.

	A. M.		P. M.	
Boston, South and West,	2 10:35	2:30	4:30	*6:30
Boston Way,	10:35	2:30		
Portland,	9:25		4:50	6:30
East [beyond Portland],	9:25			6:30
Biddeford, Saco and Way	9:25		4:30	
Great Falls,	9:25		4:30	
Great Falls & Conway R. R.	9:25			
Concord and North,	7:40		4:30	
Concord Way,	7:40		4:30	
Boston & Maine R. R.	7:40		4:30	
Dover,	7:40	9:25	4:30	

*Arrives in Boston next morning.

MAILS ARRIVE.

	A. M.	P. M.
Boston, South and West,	4:30, 10:05,	3:15, 5:50
Boston Way,	10:05	5:50
Portland and East,	11:20	3:20
Great Falls & Conway R. R.	11:20	
Concord and North,	10:20	5:50
Dover,	10:20	5:50

Letters for the night mails [and no others] cast or west may be deposited in the box at the Eastern depot, every day except Sundays.

E. G. PEIRCE, JR., P. M.

THE WEATHER.

Probabilities for the New England States, To-Day:

WASHINGTON, D. C., August 19, 2 A.M.

Rainy, followed by clearing weather; north-east backing to north-west winds, stationary or higher temperature followed by rising barometer.

AROUND HOME.

A former resident of this city now on a visit here called at the Children's Home on Saturday, and on going away left twenty-five dollars for the benefit of the institution.

The fishing smack "Never Surrender," of Newburyport, went on the rocks at Hampton a few nights ago, and was stove to pieces, boat and fishing gear being a total loss. She was owned and sailed by Cyrus Thurlow.

Mr. William H. Gardiner of this city has accepted ar appointment as principal of an academy in Tennessee, at a compensation of about $1200 per annum, and will leave for that State the last of this or the first of next week. Previous to accepting this offer Mr. Gardiner had received two offers of positions as teacher in New York, one in New Jersey, and two in New Hampshire.

Mr. Samuel Spinney has recently returned from a four months' visit to his son in Massachusetts, and looks first-rate, notwithstanding his seventy-two years. He was absent from the city at the recent municipal election, and of course failed to vote—the first time he ever missed voting at an election in this city since he arrived at the age of twenty-one years. Mr. Spinney became of age on the 2d of November, 1828, and on the 4th of the same month voted for Andrew Jackson for president of the United States; and at every national, State and municipal election since has deposited in the ballot-box a democratic ticket, until the last election as stated. The old gentleman bids fair to see a good many more election days, and we hope he may; we also hope he may see the error of his political ways and become a good republican, but our hope in this direction does not amount to a very confident expectation.

Mr. William Dixon of Kittery is building a boat for Mr. Decatur of that town, from a model designed by the latter. She is to be twenty-four feet and six inches long over all, and twent feet at the water line, with nine feet and nine inches beam, and a centre-board eight feet long. She will have air tanks and an air tight deck, with but a small standing room; the cuddy will have four births for sleeping, and the boat is to have all the modern improvements suitable for a craft of her size. She will be cat-rigged, with a mast twenty-six feet and eight inches in diameter; boom twenty-five feet long, and gaff fifteen feet and eight inches. The sail, which will contain one hundred and nineteen yards of canvas, will hoist on an iron traveller on the after side of the mast, instead of having the mast hooped as usual. The model is somewhat similar to that of the boats most popular in Norfolk and Baltimore, which have the reputation of being excellent sea boats and fast sailers.

Mrs. Eliza A. Neal of South Berwick was some time ago called upon by a man who represented himself as an agent for a washing macnine, and said that he was introducing the machine to the public and desired to give a sample to one lady in each town to try, and recommend if the machine was liked. He asked Mrs. Neal if he should not send her one, and stated that she need not be agent; he simply wanted her to recommend the washer after trial. She at first declined, but finally agreed to take one, and signed what purported to be a statement to that effect. Judge of her surprise when, about a week afterward, (no machines having been received,) she was called upon by a man representing himself to be a lawyer, who held in his hand an order for four dozen machines at three dollars each, signed by Mrs. Neal, and which, he said, was overdue. Her husband being absent, through threats and insults Mrs. Neal was led to sign a note for the amount of the order ($144) payable to order in sixty days at the South Berwick bank. The man then departed, and nothing has since been heard from company, agent or machines. Mrs. Neal advertises that she shall resist payment of the note, and cautions all persons against purchasing it.

A fire in a business block owned by Dixon Brothers, in High street, Great Falls, Monday morning, damaged the building to the amount of $1500, and caused other losses as follows: O'Brien Brothers, tailors, $1200; *Free Press* office, William Plummer & Co., grocers, and H. C. Goodwin, druggist, $1000 each; Charles Watson, grocer, $200; all insured. The fire was incendiary.

Dr. Hanson, who was on Saturday committed to jail by the police court to await trial on a charge of illegally practising medicine at Raymond, has made a complaint against Dr. True M. Gould of Raymond, charging him with letting a building for the illegal sale of liquor. The case will be tried on Friday. There is much feeling manifested in Raymond on both sides of the pill question.

The largest, handsomest and most delicious peaches that we have seen for some time are for sale by Locke & Whiddon, on Market street.

Jeremiah Manning and Henry Brown, two marines, were before the police court on Monday for drunkenness, and each assesed $9.90.

D. F. Borthwick has 10-4 sheets at a less price than the raw cotton can be purchased for.

The Solargraph Watch.

The 'Eastern Manufacturing Company' of Rockland, Maine, has been victimizing people by advertising to sell a solargraph watch and heavy plated chain for $1 The watch is nothing more than a sun dial and the chain a valueless affair.—*Boston paper.*

This is the concern to which the CHRONICLE gave a gratis puff some months ago. We received from the "company" the liberal offer of a "solargraph watch and heavy gold - plated chain, value $1, *for nothing*," if we would merely give them about ten dollars' worth of advertising. A good many papers must have accepted these flattering terms, for we saw the solargraph advertisement in quite a number of them; but we could not see our way clear to accommodate the "company" in the way they asked, so we gave them the puff referred to—and they are welcome to all the dollars it put into their pockets. We believe the "company" then hailed from Rockport, Mass.; but possibly he may have since then changed his post-office address.

Naval Affairs.

The U. S. S. Vandalia, with a section of the Pensacola dock in tow, passed Key West on the 15th inst., and was expected to reach Pensacola on the 19th.

The training ship Minnesota, with 586 naval apprentices on board, anchored in Hampstead harbor, Long Island, Friday evening, to remain until Monday, when she would leave for Gardiner's bay. The school ship St. Mary's, Comdr. Henry Erben, was at Hampstead, and would remain until the 23d inst.

Duncan's Debut.

[Manchester Mirror.]

The democrats who are paying the campaign expenses of the Maine greenbackers have caught a Tartar in the person of the famous Blanton Duncan of Kentucky, who will be recollected as the organizer and head of the straight-out democracy in the Greeley campaign. This individual was imported into the pine-tree State last week to help beat the republicans, and in his first speech he proceeded to notify the democrats that they were going to lose every northern State that holds an election this year; that they do not stand a ghost of a chance of electing the next President, and that their only chance is to go over, bag and baggage, to the greenbackers. Not only this, but he told them further that they richly deserved the hard fate in store for them. Speaking of the southern question, he said:—

The stories of outrage and murder of the black people have never been half told, painful as the pictures are that have been drawn. Much as the southern Bourbons may try, they cannot blot out the fact that the exodus is the result of political and business slavery of the blacks. "I have," he added, "a plantation in Bolivar county, Miss., and am, therefore, competent by association and education, to deal with this question knowingly."

Passing then to the subject of finance, he said that, on this, as on everything else, the democrats had been lagging after the republicans, about four years behind, ever since the war. That Voorhees and Pendleton and all the other democrats in Congress voted for contraction under McCullock, supported the gold legislation of 1869, followed Greeley in 1872, advocated specie payments, and in 1876 howled because the republicans had not brought about resumption, and now, when everything they have been clamoring for has been brought about, they turn and accuse the party in power of ruining the country by its financial policy. Such a party of trimmers and hypocritos, Col. Duncan thinks, has no right to live and is certain to die.

New Hampshire Items.

The Winnipiseogee Paper Company at Franklin Falls have begun an extension of their upper mill, in order to add another first-class Foudrinier machine, of the largest capacity, of which they have now three in their two mills, running day and night.

Andrew Simonds and Lewis C. Flanders of Hopkinton, charged with cruelty to a horse owned by Mrs. Sarah D. S. Putney, were arrested Friday night, and Saturday ordered to recognize in the sum of $300 each. Simonds got bonds, but Flanders went to jail. It is said the horse will die.

Michael Catine's house at Franklin was burned Saturday morning, with its contents. Loss $1200; insured.

An attempt was made at an early hour Sunday morning to murder Mrs. Margaret Fuller, the victim of the recent assault in Woodsville, while asleep in bed. Some person entered her room and struck her just over the right eye with some blunt instrument, inflicting an ugly but not dangerous wound. Her husband, who was sleeping in an adjoining room, was aroused by her cries, and the assailant fled. Suspicion rests upon the Williams women, who previously assaulted Mrs. Fuller.

Political.

The democratic press of Maine is busily engaged in the defence of Greenbacker Smith. The attitude is such that there is no mistaking the fact that the democratic and greenback parties are one—or hope to be.

The republican congressional committee is in receipt of letters from all parts of Ohio giving the most favorable accounts of republican prospects in that State, and an emphatic majority is confi-

The supposed leading greenback candidate for governor in Wisconsin, George B. Goodwin, has written a sharp letter to the executive committee of the party, declaring himself a hard-money man and opposed to the greenback platform in every particular.

The Manchester *Times* hopes that if Jeff Davis ever goes to Washington it will be in irons under guard of some of the survivors of the Andersonville prison pen.

Every indication shows that the greenback issue is a last year's bird's-nest. With improving business, great crops, abundant currency, general employment and cheap living, the greenback argument is confined to those who were ruined by unwise speculations and those who learned their lessons like parrots and know not the meaning of what they utter. If we can have all the currency we want, as good as gold, any schoolboy can see that it is better than money which constantly fluctuates in relation to the world's standard of value, which is also our standard, whatever we may call money.—*Boston Traveller.*

—Charles G. Greene used to say: "To remedy a redundancy of style, practice writing advertisements and pay for them."

—In writing about his engagement of Blanche Davenport, Max Strakosch says: "I cannot describe her. She does not seem earthly. I saw her draw tears from strong men. I cried myself. She is simply divine." It is understood that the price of tickets will remain as usual, and that persons out of town can secure seats by telegraph without extra charge.—*Albany Journal.*

JESSUP & Co., Fashionable Tailors and Clothiers, want a responsible agent in this place to take orders for stylish garments to be made to measure at popular prices. JESSUP & Co.,
1t 254 and 256 Broadway, New York.

Persons desiring to procure pure liquors for family use, at moderate prices, should read the card of the old house of C. A. Richards & Co., Boston.

THE SECRET KEY TO HEALTH.—The Science of Life, or Self-Preservation, 300 pages. Price only $1. Contains fifty valuable prescriptions, either one of which is worth more than tea times the price of the book. Illustrated sample sent on receipt of 6 cents for postage. Address Dr. W. H. Parker, 4 Bulfinch Street, Boston, Mass.,

SANFORD'S JAMAICA GINGER

Enlarged May 1, 1879. Price unchanged.

The only combination of the true Jamaica Ginger with choice aromatics and French brandy, for correcting intemperate habits, regulating the stomach and bowels, breaking up colds, chills and fevers, is SANFORD'S JAMAICA GINGER. For relieving gouty and rheumatic pains, preventing malarial fevers, and promoting sleep it is truly wonderful. Ask for SANFORD'S. tsept19

GONE FOREVER!

So say the ladies of their beauty when the mirror shows them their once jet or golden ringlets streaked with gray; but never was there a more

FALSE CONCLUSION.

Though the hair be as white as Time's own forelock or, worse still, as red as a fiery meteor—

PRESTO!

it is invested in a moment with the most magnificent black or brown by the agency of

Cristadoro's Hair Dye,

a perfectly wholesome and purely vegetable preparation. Manufactured by J. CHRISTADORO, No. 23 William Street, New York. Sold by all Druggists. Applied by all Hair Dressers.

A CARD.

To all who are suffering from the errors and indiscretions of youth, nervous weakness, early decay, loss of manhood, &c., I will send a recipe that will cure you, FREE OF CHARGE. This great remedy was discovered by a missionary in South America. Send a self-addressed envelope to the REV. JOSEPH T. INMAN, *Station D, New York City.* eod&wlmov79

MARRIED.

ATWOOD—SMITH. In Durham, Aug. 3d, Willard F. Atwood of Haverhill, Mass., and Miss Mary F. Smith of Newmarket.

DIED.

PREBLE. In Auburn, Me., at the residence of his daughter, Mr. Stephen Preble, aged 68 years.

☞ Funeral services from his son's residence, No. 10 Wibird street, in this city, at two o'clock P. M. on Tuesday. Friends and relatives invited without further notice.

HAYES. In Great Falls, Aug. 12th, Mrs. Etta L. Hayes, aged 22 years, 7 months, 9 days.

MARINE CHRONICLE.

PORT OF PORTSMOUTH.

ARRIVED, Aug 16.

Sch A S Wiley, Rich, Philadelphia for Newmarket.

ARRIVED, Aug 18.

Sch Charles Carroll, Burding, Rockland.

Stmr Reading, Colburn, hence arr at Philadelphia 15th.

ROYAL

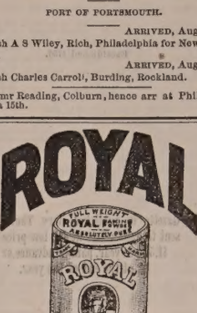

BAKING POWDER

Absolutely pure—made from Grape Cream of Tartar, imported exclusively for this Powder from the Wine district of France. Always uniform and wholesome. Sold only in cans by all Grocers. A pound can mailed to any address, postage paid, on receipt of 60 cents. ROYAL BAKING POWDER CO., 171 Duane St., New York. Most cheap powders contain alum; dangerous to health; avoid them, especially when offered loose or in bulk.

For Sale.

DWELLING HOUSE No. 9 Russell street; for particulars enquire of GEO. ANNABLE, at Sise's Insurance office. d&wtf

Yachting Parties,
Picnic Parties,
Lunch Parties.

WE HAVE JUST RECEIVED A

FRESH STOCK

—OF—

SEASONABLE GOODS

For the above-named occasions, such as

Lunch Ham,
Lunch Tongue,
Boned Chicken,
Boned Turkey,
Curried Fowl,
Broiled Quail,
Broiled Grouse,
Pate of Wild Duck,
2-lb. Cans Corned Beef, 35c. each,
Boiled Beef Tongue,
Sardines, Olives,
Pickles, Bananas,

Soda, Pilot, Milk and Sardine

BISCUIT.

Cantrell & Cochrane's Ginger Ale,

Eldredge Brewing Co.'s Lager Beer.

All the above goods are sold at Lower Prices than ever before and down-river parties will find it for their interest to purchase supplies from us.

Butler & Laighton

No. 1 MARKET SQUARE.

WATCHES CHEAP

—AT—

Hutchinson & Connell's,

For Sale.

ONE Second-Hand SINGER FAMILY SEWING MACHINE, in good running order. This will be sold at a bargain. Apply at CHAS. E. MYERS & CO'S, No Bow St.

Surprise Dry Hop Yeast!!

The best in the market, for keeping and raising qualities. For sale by

JAMES R. YEATON & CO.
No. 6 Congress Street.

PHARMACY!

PRESTON'S

Extract Jamaica Ginger!

—IS THE—

Strongest,
Purest,
Cheapest,

AND LARGEST BOTTLE of any in the market. If upon trial you are not convinced it is *the Best*, my special request is that you will return it, and have your money refunded.

PUT UP IN TWO SIZES, 25 and 40c

Preston's Dysentery Elixir!

CURE FOR

Diarrhoea and Dysentery.

A thorough trial of this valuable medicine during many prevailing epidemics, has proved it to be the most successful remedy ever used by the medical profession, if taken in season. Three doses are sure to afford relief, at once checking discharges and relieving pain.

Price 50 cents.

PREPARED BY

William R. Preston,

PHARMACIST,
No. 2 Congress Block.

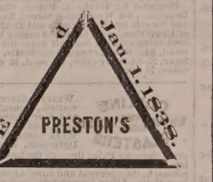

PHARMACY

NEW STOCK

—OF—

SPRING AND SUMMER GOODS!

J. E. HAM & CO.,

Have Removed to No. 11 Congress Street,

Next door to N. K. Walker & Son,

—WITH A—

LARGE STOCK OF SPRING SUITINGS

—ALSO—

Cassimeres, Docskins, Cloths and Worsted For Dress Suits.

Embracing all varieties of fine Plain and Fancy Patterns to suit every taste.

Garments Made to Order

With a guarantee to give satisfaction.

GENTS' FURNISHING GOODS:

Drawers, Shirts, Bosoms, Collars, Kid Gloves, etc., etc.

11 CONGRESS ST.

PATENTS

Secured in this country and abroad on most favorable terms; Trade marks and Labels registered; Interferences, infringement suits, etc.
Address, for further information,
CHARLES B. TILDEN,
[late Principal Examiner U. S. Patent Office,]
References: 28 School Street,
HON. P. C. CHENEY, Boston, Mass.
Ex-Gov. N. H.
HON. R. B. VANCE,
Chairman com. on Patents,
U. S. House of Rep.

Another Lot Of

CHOICE SUGAR CURED HAMS

IN SMALL SIZES.

CHARLES E. LAIGHTON & SON.
m9th

STARCH!

DURYEA'S OR KINGSFORD'S,

In Barrels for sale in any Quantity,

—AT—

Five Cents a Pound.

H. F. GERRISH.

200 HORSES!

FARMERS, TRADESMEN AND PHYSICIANS

Will find at our Stables the Largest Stock of Horses in New England.

Gentlemen's Driving Horses a Specialty!

DRAPER & HALL,
tsept15 91 West Dedham Street, Boston.

Real Estate.

Desk Room

TO LET in one of the pleasantest offices in the city. Enquire at CHRONICLE Office.

To Let.

HALF OF A HOUSE, centrally located. Address P. O. BOX 1252, Portsmouth.

To Let.

DWELLING HOUSE No. 6 Gates Street. Shitable for a small family. Also STORE corner of Washington and Gates street. Apply at 78 State Street.

For Sale.

Two houses on Preble's Island, Kittery, one a new story-and-half house and the other in good repair, with fifteen acres of good land. For further particulars apply to Rider & Cotton, Market street. tj26 *tangl

Farming Land and Building Lots for Sale.

THREE Large Fields on Jones Avenue, and Building Lots on South Street. Apply to SAMUEL H. HALL.

For Rent.

HALF-HOUSE ON MELCHER STREET, near Pleasant, containing four rooms, with water in house. Rent low to a good tenant. Apply at 31 Pleasant Street.

GROCERY STORE

To Let.

STORE 72 State Street, now occupied by Rufus K. Oxford, possession given 1st of August. Apply at the NEW HAMPSHIRE NATIONAL BANK. tsept18

Portsmouth Lager Beer!

WE purchase from The Eldredge Brewing Company their Celebrated LAGER BEER, and bottle it ourselves. Lovers of this wholesome Beverage can always rely upon getting it fresh bottled, as we receive it direct from the Brewery.

BUTLER & LAIGHTON,

No. 1 MARKET SQUARE, - - - - - - Portsmouth

A NEW LOT OF THE CELEBRATED

Willis G. Myers Pencil!

Just received. Try them.

—AT—

No. 1 Congress Block.

For Sale Cheap.

ONE WHITE MARE, sound and kind; 1 Randlett's Jump-Seat Carriage, little used. Apply at MONTGOMERY'S MUSIC AND ART STORE, No. 16 Pleasant Street.

DRAIN PIPE.

AKRON DRAIN PIPE, all sizes, for sale at No. 5 Elm street.
SAMUEL CLEAVES & SON.

GOVERNMENT BONDS

We are prepared to pay on presentation in any amount the highest market price for the CALLED BONDS of 1865 and 1867, and we will receive them at full value in exchange for other issues of UNITED STATES BONDS, or in exchange for other safe Securities paying 5, 6 and 7 PER CENT interest.

GEO. WM. BALLOU & CO.,

72 Devonshire Street.....Boston.
8 Wall Street.....New York.
wtf

Evaporated Pumpkin,
Evaporated Apple,

FOR SALE BY WEIGHT.

Corn, French Peas, Tomatoes, Peaches, Cranberries, Pears, in cans.

—FOR SALE BY—

H. F. GERRISH.

10 QUINTALS

Isles of Shoals Dun Fish

NATURAL

FRIEDRICHSHALL BITTER

—AND—

VICHY WATERS!

F. F. F. G. St. Louis and Hungarian Process

FLOUR! FLOUR!

For Sale at Very Low Prices

—BY—

Charles E. Laighton & Son,

No. 5 EXCHANGE BUILDING,
Nearly opposite Post-Office, - - - - Portsmouth.

THERMOMETERS

ARE SELLING

CHEAP

—AT—

SWEETSER'S.

A Singular Show.

Nothing is more novel and stunning in its effect upon travellers from this country in England than the constant obtrusion of the everlasting six-pence in places where we should consider it an insult to all proper or sacred feeling. The prince imperial is not yet, it appears, finally buried. The coffin lies in a temporary chapel open to view, surrounded by the insignia of the Legion of Honor which the lad wore when alive, and by numerous crosses, wreaths, etc., given by the queen and royal princes on the day of the funeral. Ladies daily bring wreaths and heap them up outside of the grille, behind which the remains lie. The odd part of the matter to an American is that the whole affair — coffin, crowns, crosses and all—is exhibited to the public, from three to five daily, at a charge of a shilling per head, children half-price.

Starving to Death.

Thousands of men and women are starving themselves to death. They dare not eat or drink this or that, fearing it will increase their flesh. Life depends upon continuous self-denial. The only safe and reliable remedy for this terrible condition is Allan's Anti-Fat. It is wholly vegetable and perfectly harmless. Its use insures a reduction of from two to five pounds per week. Sold by druggists.

Buffalo, N. Y., June 13th, 1878.

To the prop'rs of Allan's Anti-Fat:

Gentlemen—The following report is from the lady who used Allan's Anti-Fat: "It (the Anti-Fat) had the desired effect, reducing the fat from two to five pounds a week, until I had lost twenty-five pounds. I hope never to regain what I have lost." Yours resp'y,

POWELL & HUMPTON,
Wholesale druggists.

By the use of Fellows' Compound Syrup of Hypophosphites the blood is speedily vitalised and purified, and so made capable of producing a sound mind and a sound body.

—Miss Josie Jefferson, the daughter of Jefferson the actor, gave a ball party at her home in Hoboken, N. J., the other evening, and Rip Van Winkle danced his first quadrille.

STATED MEETINGS.

CITY GOVERNMENT.

In the City Building, Market Square.

Board of Mayor and Aldermen—Thursday evenings.

Common Council—Thursday evenings.

Board of Overseers of Poor—Tuesday evenings.

Board of Assessors—First Wednesday in each Month.

Board of Engineers—Tuesday next following the first Monday in each Month.

MASONIC.

In Masonic Hall, Congress Block.

St. John's Lodge, No. 1—First Wednesday of each Month.

St. Andrew's Lodge, No. 36—Second Monday of each Month.

Washington Chapter, No. 3, R. A. M.—Fourth Tuesday of each Month.

Davenport Council, No. 3, R. and S. M.—Third Thursday of March, June, September and December.

DeWitt Clinton Commandery, Knights Templar—Third Monday of each Month.

Ineffable Grand Lodge of Perfection—Third Wednesday of January, April, July and October, (annual meeting 3d of Heh ew moth Adar.)

Rockingham Masonic Relief Association—Annual meeting first Friday in January.

I. O. O. F.

At Odd Fellows' Hall, Daniel Street.

Piscataqua Lodge, No. 6, meets Monday evenings at 7½ o'clock.

Urim Rebecca Degree, Lodge No. 3, First and third Tuesday in each Month, at 7½ o'clock.

At Pythian Hall, Market Street.

Ontogo Lodge, No. 48—Thursday evenings at 7½ o'clock.

New Hampshire Lodge, No. 17—Wednesday evenings at 7½ o'clock.

Strawberry Bank Encampment, No. 8—Second and Fourth Fridays of each Month.

Mount Sinai Encampment, No. 19—First and Third Fridays in each Month.

RELIEF ASSOCIATIONS.

Portsmouth Odd Fellows' Mutual Relief Association—Annual meeting fourth Tuesday evening of January.

Temperance Mutual Relief Association—At Mercantile Hall, First and Third Wednesday evenings of each Month.

Mutual Relief Association of Rockingham County—Second Tuesday of January and December.

Portsmouth Firemen's Mutual Relief Association—Second Wednesday of January, April July and October.

OTHER ORGANIZATIONS.

Damon Lodge, No. 8, Knights of Pythias—At Pythian Hall, corner Market and Daniel streets, Tuesday evening of each week.

Woman's Temperance League—Each Thursday afternoon from three to four o'clock at Grange hall.

Old Colony Patrol Division, No. 2, S. of T.—Each Monday evening at Hall corner of Lade and Market streets.

Alpha Council, No. 3, Royal Arcanum—First and Third Tuesday evenings of each month, at Hall No. 24½ Market street.

Portsmouth Commandery, No. 47, United Order of the Golden Cross—Thursday evening, at Hall No. 24½ Market street.

Portsmouth Workingmen's Institute and Reading Rooms, corner of Cornwell and McDonough streets. Organized August 2d, 1877. Open week days from 10 A. M. to 9 P. M.; Sundays 2 P. M. to 9 P. M. Regular business meetings third Thursday evening of each month.

Portsmouth Mechanics' Association—Open to membership of all reputable Mechanics and Manufacturers. Rooms in Mechanics' Block, corner Congress and Fleet streets. Reading room free to members and strangers visiting the city. Quarterly Meetings the first Tuesday evenings in November, February, May and August. Election of officers at November meeting.

Stover Encampment, Post No. One, G. A. R.—Fourth Wednesday of each Month in Masonic Hall.

Band of Hope—Every Saturday afternoon at three o'clock, at Faith Home.

Sagamore Lodge, No. 236, Knights of Honor, at Hall No. 24½ Market street, second and fourth Monday evenings of the month.

St. George Council, No. 21, Legion of Honor—Second and fourth Tuesday evenings of each month, at Hall No. 24½ Market Street.

Newichewannock Tribe, No. 4, Improved Order of Red Men—Each Friday evening at Rechabite Hall, No. 28 Market Street.

Rockingham Lodge, No. 37, I. O. Good Templars—Each Thursday evening at Mercantile Hall.

Fire Companies—At their respective Engine Houses on the first Monday of each month.

Cuticura

BLOOD AND SKIN HUMORS

Speedily, Permanently, and Economically Cured by the Cuticura Remedies when all other known medicine and methods of treatment fail.

Scrofulous Ulcers and Sores, Abscesses, Milk Leg, Fever Sores, Erysipelas Sores, Old Sores and Discharging Wounds, Boils, Carbuncles and Blood Impurities, which manifest themselves by bursting through the skin and eating deep into the flesh, when treated internally by the CUTICURA RESOLVENT and externally with the CUTICURA and CUTICURA SOAP, rapidly heal and disappear. Salt Rheum or Eczema, Tetter, Ringworm, Psoriasis, Leprosy, Barber's Itch and all Scaly and Itching Eruptions of the skin; Scald Head, Dandruff, and all Irritating and Itching Humors of the Scalp, which cause the Hair to become dry, thin, and filthy, and result in Premature Baldness, are permanently cured by the CUTICURA REMEDIES.

SKIN DISEASE.

A Remarkable Letter from J. A. Tucker, Esq., manufacturer of the Bay State Superphosphate.

Messrs. WEEKS & POTTER: *Gentlemen*,—I think I have paid for medicines and medical treatment during the last twenty years all of *three thousand dollars*, without receiving any permanent relief.

Last May while taking a Turkish bath at 17 Beacon St., a young man employed in the bath by the name of Wm. Corbett induced me to allow him to apply a preparation of the bath and upon me, assuring me that it was perfectly harmless, and for a certain consideration he would cure me within thirty days from the time he commenced. In case he failed to do so I was to pay him nothing. I consented and he applied it nearly every day for five weeks, when the disease entirely disappeared. I very cheerfully paid him the amount agreed upon, and then asked him what this remedy was, and he replied that it was no other than CUTICURA.

Since that time I have had no trouble from this disease, and have not had such good health in twenty years as I have had during the last six months.

I have since my recovery bought CUTICURA and given it to friends suffering with skin diseases, and in every instance it has cured them. I believe it to be the greatest discovery of the present century.

J. A. TUCKER.

18 DOANE ST., Boston, Dec. 20, 1878.

NOTE.—Mr. Tucker is a well-known citizen and has served the city in many important capacities. He is at present a member of the Board of Aldermen. He is also well known to agriculturists and farmers as the manufacturer of the celebrated Bay State Superphosphate.

CUTICURA REMEDIES

Have done for me what hundreds of dollars spent on other remedies have failed to do, and I do not hesitate to recommend them as first-class articles.

Yours truly, MARK BRANDAN.
CARBONDALE, PA., Dec. 20, 1878.

Skin and Scalp Diseases should be treated externally with CUTICURA, assisted by the CUTICURA SOAP, and RESOLVENT taken internally, until cured and for some time afterwards. When the Humors are confined to the Blood and do not show themselves on the surface, the RESOLVENT alone will speedily drive them from the system. The CUTICURA REMEDIES infallibly cure the most loathsome cases of Scrofulous and Skin and Scalp Humors, as attested by hundreds of unsolicited testimonials in our possession.

Prepared by Weeks & Potter, Chemists and Druggists, 360 Washington Street, Boston, Mass., and for sale by all Druggists and Dealers. Price of CUTICURA, small boxes, 50 cents; large boxes, containing two and one-half times the quantity of small, $1. RESOLVENT, $1 per bottle. CUTICURA SOAP, 25 cents per cake; by mail, 30 cents; three cakes, 75 cents.

COLLINS VOLTAIC ELECTRIC PLASTERS

Weary sufferer from Rheumatism, Neuralgia, Weak and Sore Lungs, Coughs and Colds, Weak Back, Weak Stomach and Bowels, Dyspepsia, Female Weakness, Shooting Pains through the Loins and Back, try these Plasters. Placed over the pit of the Stomach, they prevent and cure Ague Pains, Bilious Colic, Liver Complaints, and protects the system from a thousand ills. w,e&tu1

AMOS PFARSON,
NO. 5 CONGRESS STREET,
GIVES INSTRUCTION IN MUSIC
From 10 o'clock to 12,
TUESDAYS, THURSDAYS, and SATURDAYS.

GARDNER J. GREENLEAF,
Carriage Manufacturer, Blacksmith,
AND DEALER IN
Carriage Materials and Blacksmith Supplies.
STATE STREET, NEXT POST-OFFICE.

JOSIAH F ADAMS,
FURNISHING
UNDERTAKER.
WAREROOMS, No. 42 MARKET STREET.
Residence, No. 27 Washington Street, Portsmouth

MORSE & ILSLEY,
AUCTIONEERS,
Money, Real Estate and Mortgage Brokers, Insurance and House Agents.
13 PLEASANT ST. · · EXCHANGE BUILD'NGS.

Stephen D. Scriggins
HAS REMOVED HIS
PAINT SHOP
From No. 15 Fleet Street to No. 9 VAUGHAN STREET, opposite the Commercial House, and having larger and better accommodation for
CARRIAGE WORK,
Would solicit a continuance of public patronage.

DENNIS SHEA,
MANUFACTURER OF
Cement Stone Pipe
—AT—
26 WATER STREET, PORTSMOUTH.

The best Pipe made for Sewers, Culverts, Cellar and Sink Drains, Water Closets, etc., etc. Gives perfect satisfaction wherever used. Is proof against frost, acids, and all substances which pass through the Pipe.

For sale at wholesale or retail, or laid in the best manner.

Orders for Pipe and laying left at the factory will receive prompt attention.

THE

New Hampshire Gazette !

Established 1756.

The Gazette is published every Thursday and sent to Subscribers at the low price of $1.50 per year, paid in advance, or $2 at the end of the year.

It contains full accounts of all of importance that transpires in Portsmouth and its vicinity, and a condensed summary of news, foreign and domestic; editorials upon current topics; New Hampshire items; carefully prepared marine news, containing reports of vessels owned at this port, or officered by men from Portsmouth or its neighborhood; and is just the paper for residents desiring to be posted on all that takes place at home, while to those living in the vicinity of Portsmouth, or to former residents who retain their interest in the "old home by the sea," it is the best means of keeping informed of what transpires in this city.

— THE —

NEW HAMPSHIRE GAZETTE

Contains more original matter

Than any other paper of its size in the State, the editors working more with their pens than with their scissors.

TO ADVERTISERS

THE N. H. GAZETTE

Presents an excellent opportunity for a weekly invitation to customers, at a reasonable rate, and all those who desire to reach patrons in Rockingham and York counties will find it an economical medium. THE GAZETTE is in many instances the only paper taken by families, and it is read to a large extent in localities whence is derived much of the trade of Portsmouth, a fact which our merchants should not fail to bear in mind.

Subscriptions Received

AT THE OFFICE, 7 PLEASANT ST.,

Exchange Buildings, nearly opp. Post Office;

Or by remittance to

Chronicle & Gazette Publishing Co.

☞ Specimen numbers sent on application.

CHARLES W. GARDNER'S

Book & Job

PRINTING OFFICE!

UP ONE EASY FLIGHT.

Chronicle Office, Portsmouth, N. H.

Over D. H. Montgomery's Store.

The recent improvement in the above building has enlarged the Job Office to double its former size, making it one of the lightest and most convenient offices in the city for

— OF —

ALL KINDS

— OF —

General Job Work!

The Subscriber respectfully solicits orders for all kinds of Printing, from a

TWO-SHEET POSTER,

With a 14-inch wood letter, to a Visiting Card.

DATE SLIPS A SPECIALTY.

By-Laws for Lodges,

Town Accounts, Programmes,

Handbills, Tickets,

Fancy Cards,

Business Cards,

Ball Cards,

And everything else in the line of Printing.

CHARLES W. GARDNER.

INCORPORATED JANUARY, 1872. WORLD'S DISPENSARY MEDICAL ASSOCIATION. BUFFALO AND LONDON. CAPITAL STOCK, $250,000.

(*Successors to R. V. PIERCE, M. D.*)

DR. R. V. PIERCE, having acquired a world-wide reputation in the treatment of Chronic Diseases, resulting in a professional business far exceeding his individual ability to conduct, some years ago induced several medical gentlemen to associate themselves with him, as the Faculty of the World's Dispensary, the Consulting Department of which has since been merged with the **INVALIDS' HOTEL**. The organization has been perfected and incorporated under the name and style of **World's Dispensary Medical Association**, with the following officers:

Hon. R. V. PIERCE, *Pres.* F. D. PIERCE, *V. Pres.*
JNO. E. PIERCE, *Sec.* LESTER B. SMITH, *Treas.*

NINE PHYSICIANS AND SURGEONS of eminence and skill have been chosen as the Faculty.

CHRONIC DISEASES of all forms come within the province of our several specialties.

LUNG DISEASES.—This division of practice is very ably managed by a gentleman of mature judgment and skill. Bronchial, Throat, and Lung Diseases treated with the most successful results.

DISEASES OF WOMEN.—Especially are our facilities of a superior order for the cure of all those chronic diseases peculiar to females.

NERVOUS DISEASES.—Paralysis, Nervous Debility, Epilepsy (Fits), Chorea (St. Vitus's Dance), Neuralgia, and other nervous affections, receive the attention of an experienced specialist.

NOT NECESSARY TO SEE PATIENTS.—By our original system of diagnosis, we can treat many chronic diseases as successfully without as with a personal examination. For particulars see "People's Common Sense Medical Advisor," 1,000 pages, sent post-paid for $1.50; or "Invalids' and Tourists' Guide Book," 100 pages, 10 cents postage.

SURGICAL CASES.—Among the operations which we are called upon most frequently to perform, are those for Nasal Polypus, Harelip, Tumors, Fistula in Ano, Piles, Hernia (Rupture), Hydrocele (Dropsy of the Scrotum), Varicocele, Ovarian and Uterine Tumors, Cataract (Stone in the Bladder), Stricture, etc., etc. We also treat successfully, by a new method without surgical operation, Cancers, (Cut-Ear), Spinal Curvature, and other deformities. (See pamphlet entitled, "Motion as a Curative Agent," sent on receipt of 10 cents.)

Address, World's Dispensary Medical Association, BUFFALO, N. Y.

WOMAN

By an immense practice at the World's Dispensary and Invalids' Hotel, extending over many thousand cases of those diseases peculiar to woman, I have been enabled to perfect a most potent and positive remedy for these diseases.

To designate this natural specific, I have named it

Dr. Pierce's Favorite Prescription

The term, however, is but a feeble expression of my high appreciation of its value, based upon personal observation. I have, while witnessing its positive results in the special diseases incident to the organism of woman, singled it out as **the climax or crowning gem of my medical practice**, on its merits, as a positive, safe, and effectual remedy for this class of diseases, and one that will, at all times and under all circumstances, act kindly. I am willing to stake my reputation as a physician, and so confident am I that it will not disappoint the most sanguine expectations of a single invalid, that I will pay the price for any of the ailments for which I recommend it, that I offer and sell it under a **POSITIVE GUARANTEE**. (For conditions, see pamphlet wrapping bottle.)

The following are among those diseases in which my **Favorite Prescription** has worked cures, as if by magic, and with a certainty never before attained by any medicine: Leucorrhœa, Excessive Flowing, Painful Monthly Periods, Suppressions when from unnatural causes, Irregularities, Weak Back, Prolapsus, or Falling of the Uterus, Anteversion and Retroversion, Bearing-Down Sensations, Internal Heat, Nervous Depression, Debility, Despondency, Threatenings of Miscarriage, Chronic Congestion, Inflammation and Ulceration of the Uterus, Impotency, Barrenness, or Sterility, and Female Weakness. I do not call this medicine as a "cure-all," but it admirably fulfills **a singleness of purpose**, being a most perfect specific in all chronic diseases of the sexual system of woman. It will not disappoint, nor will it do harm, in any state or condition.

Those who desire further information on these subjects can obtain it in THE PEOPLE'S COMMON SENSE MEDICAL ADVISER, a book of over 200 pages, sent post-paid, on receipt of $1.50. It treats minutely of those diseases peculiar to Females, and gives much valuable advice in regard to the management of those affections.

Favorite Prescription sold by Druggists.

R. V. PIERCE, M. D., Prest., World's Dispensary and Invalids' Hotel, Buffalo, N. Y.

Hardware, Paints, Oils, &c.

SALEM WARRANTED PURE WHITE LEAD.
BOSTON " " "
FOREST RIVER PURE WHITE LEAD.
ENGLISH " " "

On hand and for sale at Manufacturers' Prices.

Also, a large and well-selected Stock of

Hardware,
Paints, Oils,
Glass, &c., &c.
ETC., ETC., ETC.,
At Lowest Rates.

JOHN H. BAILEY,
RICE BLOCK,
16 Market and 1 Ladd Street.

American and Foreign PATENTS.

[ESTABLISHED 1865.]

GILMORE & CO., Successors to CHIPMAN, HOSMER & CO., Solicitors. Patents procured in all countries. *No fees in advance.* No charge unless the patent is granted. No fees for making preliminary examinations. No additional fees for obtaining and conducting a re-hearing. Special attention given to Interference Cases before the Patent Office. Advice free before Congress, Infringement Suits in different States, and all litigation appertaining to Inventions or Patents. Send stamp to GILMORE & CO. for Pamphlet of sixty pages.

Old Bounty Land Warrants.

The last Report of the Commissioner of the General Land Office shows 2,897,500 acres of Bounty Land Warrants outstanding. These were issued under act of 1855 and prior acts. GILMORE & CO. pay cash for them. Send by registered letter. Where Assignments are imperfect we give instructions to perfect them.

Arrears of Pay and Bounty.

Officers, Soldiers and Sailors of the late war, or their heirs, are in many cases entitled to money from the Government of which they have no knowledge. Write full history of service, and state amount of pay and bounty received. Enclose stamp to GILMORE & CO., and a full reply after examination, will be given you free.

Pensions.

All Officers, Soldiers and Sailors wounded, ruptured or injured in the late war, however slightly, can obtain a pension by addressing GILMORE & COMPANY.

Cases prosecuted by GILMORE & CO. before the Supreme Court of the United States, the Court of Claims and the Southern Claims Commission.

Each department of our business is conducted in a separate bureau, under the charge of the same experienced parties employed by the old firm. Prompt attention to all business entrusted to GILMORE & CO. is thus secured. We desire to win success by deserving it. Address

GILMORE & CO.,
WASHINGTON, D. C.

FIRST NATIONAL BANK.

GOVERNMENT DEPOSITORY,

Continues to supply either Coupon or Registered

4 Per Cent Bonds

At subscription rates, furnished direct from the Treasury Department.

U. S. 5-20 Called Bonds

Cashed, or exchanged for new 4's on favorable terms.

dm&g E. P. KIMBALL, Cashier.

New Advertisements.

PIANOS and ORGANS. $1100 Pianos only $222.50; $370 Organs only $96.25; $353 Organs only $75.75. *Tremendous Reduction during the Summer Months.* Having been ELECTED MAYOR of my city and entrusted with its bonds should be sufficient proof of my responsibility. Latest circulars and illustrated Newspaper free. Address
DANIEL F. BEATTY, Washington, N. J.

AGENTS WANTED For the *Best* and *Fastest-Selling* Pictorial Books and Bibles. Prices reduced 33 per cent. NATIONAL PUB. CO., Philada, Pa.

$1200 returns in 30 days on $100 invested. Like profits weekly on Stock options of $10 to $50. Address T. Potter Wight & Co., Bankers, 35 Wall St., N. Y.

500 Men or Women
ANTED
To canvass for one of the Best New Official Railroad, Distance and County Maps of U. S. and World now published for the price. Only small capital to make from $4 to $8 a day on this and our New Charts. Apply at once to D. L. GUEST, Publisher and General Agent, Concord, N. H. ta26

ALWAYS SELECT THE BEST.
WADSWORTH, MARTINEZ & LONGMAN
PURE PAINTS
READY FOR IMMEDIATE USE.
Is endorsed by every PRACTICAL PAINTER, COVERING CAPACITY & DURABILITY EXCEEDANY KNOWN PAINT. Buildings Painted with our Prepared Paints, if not satisfactory, will be Repainted at our Expense.
FOR SALE BY
FRED P. WILSON.
toc17 37 Congress street.

L. S. L.

A SPLENDID OPPORTUNITY TO WIN A FORTUNE
Ninth Grand Distribution, Class I, at New Orleans, Tuesday, Sept. 9th, 1879—112th Monthly Drawing.

LOUISIANA STATE LOTTERY COMPANY.

This institution was regularly incorporated by the Legislature of the State for Educational and Charitable purposes in 1868 *for the term of Twenty-five Years*, to which contract the inviolable faith of the State is pledged, with a Capital of $1,000,000, to which it has since added a reserve fund of $350,000. ITS GRAND SINGLE NUMBER DISTRIBUTION will take place monthly on the Second Tuesday. *It never scales or postpones.* Look at the following Distribution:

CAPITAL PRIZE, $30,000.
100,000 TICKETS AT TWO DOLLARS EACH.
HALF-TICKETS, ONE DOLLAR.

LIST OF PRIZES.

1 CAPITAL PRIZE		$30,000
1 " "		10,000
1 " "		5,000
2 PRIZES OF	2,500	5,000
5 do.	1,000	5,000
20 do.	500	10,000
100 do.	100	10,000
200 do.	50	10,000
500 do.	20	10,000
1000 do.	10	10,000

APPROXIMATION PRIZES.

9	Approximation Prizes of $300		2,700
9	do.	do. 200	1,800
9	do.	do. 100	900

1857 Prizes, amounting to $110,400

Responsible corresponding agents wanted at all prominent points, to whom a liberal compensation will be paid.

Application for rates to clubs should only be made to the home office in New Orleans.

Write clearly stating full address, for further information, or send orders to

M. A. DAUPHIN,
P. O. Box 692, New Orleans, La.
or same at No. 319 Broadway, New York.

All our Grand Extraordinary Drawings are under the supervision and management of GENERALS G. T. BEAUREGARD and JUBAL A. EARLY. w,s,&Gtsep12

OLD STAND! NEW GOODS!
Look at This!
Spring & Summer Clothing
CHEAPER THAN EVER!

Business Suits	from	$5 to $15;
Fine Dress Suits	"	$15 to $25;
Boys' Suits	"	$2 to $12
Flannel Suits	"	$7.50 to $14;
Light Weight Overcoats	from	$7 to $15.

Also, a Good Assortment of

Cassimeres, Suitings, Worsteds, &c.

FURNISHING GOODS OF ALL SORTS, CHEAP!

CUTTING well and promptly done.

☞ A Lot of odd COATS and PANTS at your own price.

C. E. MYERS & CO.
No. 2 BOW STREET.

HOSTETTER'S
CELEBRATED

STOMACH
BITTERS

It is passive suicide to permit the health to be undermined, the constitution broken, and the tenure of life shortened, by nervous complaints, constipation, biliousness, indigestion, headache, or intermittent or remittent fevers, when it is a fact established by unquestioned evidence that the Bitters will prevent and remove these evils. All the symptoms of lassitude and general debility speedily vanish when this invigorant is given a trial.

For sale by all Druggists and respectable dealers generally.

Rockingham 10-Cents Savings Bank
SECOND DIVIDEND.

ON and after December 31st, inst., a Dividend of Twenty Per Cent, will be paid on all allowed claims against the Rockingham Ten Cents Savings Bank, to be paid at the First National Bank, Portsmouth.

Deposit Books must be presented by the person owning the deposit, or otherwise an order of the dividend duly witnessed, must be brought with the book. EDWARD KIMBALL, Assignee.
Portsmouth, Dec. 28, 1878.

Portsmouth Daily Chronicle.

By CHRONICLE & GAZETTE PUBLISHING COMPANY.

PORTSMOUTH, N. H., WEDNESDAY, AUGUST 20, 1879.

$6 PER YEAR, IN ADVANCE. THREE CENTS PER COPY.

THE PORTSMOUTH DAILY CHRONICLE

(Established August 24, 1852,)

Is Published Every Morning, Sundays excepted, at No. 7 Exchange Building, Pleasant street, opposite the Post Office, by the

Chronicle and Gazette Publishing Company.

TERMS $6.00 PER YEAR.

The New Hampshire Gazette

(The Oldest Newspaper in the United States, established Oct. 7, 1756.)

Is published every THURSDAY at the same office. Terms, $1.50 per year; $2.00 per year, if not paid in advance.

ADVERTISEMENTS inserted on reasonable terms, in either or both papers. The GAZETTE, having a large country (in addition to its local) circulation, is an excellent medium of advertising. A liberal reduction made when advertisements appear in both papers.

☞ Correspondence from neighboring towns, containing items of public interest, will be gladly received. All communications should be addressed and all checks made payable to the

CHRONICLE & GAZETTE PUBLISHING CO., PORTSMOUTH, N. H.

The Job Printing Business is conducted in the same office by Mr. Charles W. Gardner, who keeps on hand a large and well-selected stock of all materials required in his line.

NEW AND EXTENSIVE STOCK

— OF —

Spring & Summer

GOODS

— AT —

WM. P. WALKER'S

No. 8 Market Square.

Having received a Full Assortment of Foreign and Domestic

Cloths, Cassimeres, &c.,

I am prepared to make them up into GARMENTS of the latest style, or according to the fancy of the purchaser, and

Perfect Satisfaction Guaranteed!

My Stock of Goods suitable for

SUITINGS

IS UNEQUALLED.

Particular attention paid to the making of Army and Navy

REGULATION UNIFORMS.

A FULL ASSORTMENT OF

Gentlemen's Furnishings Goods!

Constantly on hand, consisting of

BOSOMS, GLOVES, SUSPENDERS, COLLARS, DRAWERS, SHIRTS, HANDKERCHIEFS, LINEN GOODS,

Of Every Description.

FARMERS-NOTICE!

WE offer the Largest Stock of SEEDS and AGRICULTURAL IMPLEMENTS to be found in this vicinity *at greatly reduced prices.* Our

SEEDS

Have been selected with great care and expense, having purchased them of one of the best seed raisers in New England. They will be sold by the package or pound, as low as good Seeds can be furnished, with the same warrant as other dealers. In the line of

AGRICULTURAL IMPLEMENTS

We have every variety, among which is the *LaDow Harrow, Hussey, Cameron and Varney Plows,* with Castings and Repair Pieces for all kinds of Plows, and Knives and Sections for all kinds of Mowers. Also a Large Assortment of

Wheel-Stock

Consisting of *Hubs, Spokes, Rims, Shafts, Seats,* etc. We are also agents for all leading

FERTILIZERS

Including *Bradley's XL, Coe's Stockbridge Manures, Guano, Ground Bone, Ground Flaxes,* etc.

Also, Agents for the

Averill Chemical Paint

Woodbury Seavey & Co

1cotl 62 MARKET STREET.

Transportation.

Eastern & Maine Central Railroad Line.

CARS leave the Station of the Eastern Railroad, between Deer and Elm streets, as follows:

For Boston, at *3.55, 7.15, 8.20, 10.57, A. M.; 3.00, 3.17, 6.30, 7.53 P. M. Sundays 3.55 P. M.

For Portland and Stations East, 9.48, 10.38 A. M.; 2.57, 5.08 P. M. Sundays 11.30 A. M.

For Bangor, St. John, Montreal and Quebec, 10.38 A. M.; 9.08 P. M.

For Great Falls and Wolfeborough, 10.00 A. M.; 2.57, 5.44 P. M.

For North Conway, 10.50 A. M.; 2.57, 5.44 P. M.

For Dover and Way Stations, 9.50 A. M.; 12.30, 3.00, 5.48, 7.00 P. M.

Trains leave For Portsmouth—

From Boston, 7.30, 8.05, 8.30, 10.00 A. M.; 12.30, 3.15, 4.45, 7.00 P. M. Sundays 9.00 A. M.

From Portland, *2.00, 8.45 A. M.; 1.10, 6.00 P. M. Sundays 2.00 P. M.

From North Conway, 7.30 A. M.; 12.32, 6.27 P. M.

From Wolfeborough, 6.05, 8.22 A. M.; 1.05, 4.20 P. M.

From Great Falls, 7.34, 10.05 A. M.; 2.34, 5.50 P. M.

From Dover, 6.45, 10.25 A. M.; 2.25, 5.45, 6.55 P. M.

From Newington, 7.01, 10.41 A. M.; 2.41, 6.03, 7.40 P. M.

Trains from Boston arrive at Portsmouth at 9.45, 9.55, 10.35, A. M., 12.20, 2.54, 5.40, 6.58, 9.05 P. M. Sundays 11.27 A. M.

Trains from Portsmouth arrive at Boston at *6.00, 9.30, 10.45 A. M.; 1.30, 5.10, 5.50, 8.45, 10.00 P. M. Sundays 6.33 P. M.

*Except on Mondays.

JOHN HORNBY, Master of Transportation. LUCIUS TUTTLE, G. P. & T. A.

June 29, 1879.

Concord & Portsmouth Railroad.

PASSENGER TRAINS leave Concord Railroad Station, foot of Bridge street:

For Newmarket Junction, Manchester, Concord and Upper Railroads, at 7.55 A. M., and 5.10 P. M.

Arrive at Manchester at 9.45 A. M., 7.10 P. M.

Arrive at Concord at 10.35 A. M., and 8.15 P. M.

Leave Concord at 7.30 A. M., and 3.40 P. M.

Leave Manchester at 8.15 A. M., and 4.25 P. M.

Arrive at Portsmouth at 10.10 A. M., and 6.15 P. M.

☞ All trains connect at Newmarket Junction, with trains of the Boston & Maine Railroad for Exeter, Haverhill, Lawrence and Boston; and for Dover, Great Falls and Portland; at Concord with trains to and from all the Upper Railroads.

H. H. CHAMBERLIN, Supt.

RE-OPENING

OF THE POPULAR

PROVIDENCE LINE

TO NEW YORK,

Via Providence.

OPENS APRIL 28, FOR THE SEASON OF 1879.

Only 42 Miles of Rail.

Steamboat Express Train will leave Boston & Providence Railroad Station daily (Sundays excepted) at 6 P. M. Connect at Fox Point wharf, Providence, with the *entirely new and magnificent*

STEAMER MASSACHUSETTS,

and the well-known and popular

STEAMER RHODE ISLAND,

Arriving in New York at 6 A. M. This is the only line affording a delightful sail *through Narragansett Bay by daylight.*

Returning leave Pier 29, North River, at 5 P. M., arriving in Boston at 7 A. M.

No intermediate landings between Providence and New York.

Tickets and State Rooms can be secured at Company's office, 214 Washington, corner State street, and at Boston & Providence Railroad Station.

J. W. RICHARDSON, Agent, Boston.
A. A. FOLSOM, Supt. B. & P. R. eodsep8

THE GREAT

Fall River Line

— FOR —

NEW YORK.

Trains leave Boston from Old Colony Depot week days, accommodation train, at 4:45 P. M.

Steamboat Express train at 6 P. M.; Sundays at 7 P. M., connecting at Fall River with

THE WELL-KNOWN STEAMERS,

BRISTOL

AND

PROVIDENCE,

Largest, Finest and most costly steamers of this class in the world. BROOKLYN and JERSEY CITY PASSENGERS and baggage transferred FREE by "ANNEX" boats.

Grand Promenade Concerts

on both Steamers every evening. No other line possesses this novel and fascinating feature.

Tickets and staterooms secured at the Company's office, No. 3 Old State House, corner Washington and State streets, and at OLD COLONY DEPOT.

D. H. PALMER, Agent, Boston. J. R. KENDRICK, Superintendent.

NEW YORK & NEW ENGLAND

ALLYN'S POINT LINE—EVERY DAY.

LIMITED TICKETS BETWEEN BOSTON AND

NEW YORK,

EITHER WAY, FOR

ONE DOLLAR

Sold only at 205 Washington street, at depot foot of Summer street, Boston, and at Pier 40, North River, New York. Train leaves Summer street depot, Boston, at 6 P. M., week days and Sundays, connecting at Allyn's Point 9.15 P. M. with steamers City of New York or City of Boston arriving in New York at 6 A. M.

Returning, steamer leaves Pier 40, North River, at 5:30 P. M., arriving in Boston 6 A. M.

☞ This is the only Sound line running on Sunday at $1.00 fare.

Staterooms at usual prices. Berths free. Sup. per 50 cents. Drawing Room Chairs 50 cents. 83 miles without a stop, the longest run made by any train in New England.

Connecting train makes no stop at any station between Boston and the boat. No stop-over allowed. Tickets good only on day of sale for continuous passage and by connection boat.

CHARLES P. CLARK, General Manager. A. C. KENDALL, Gen. Pass. Agent.

Tu, Th & Sat taug17

PORTSMOUTH

INSURANCE

AGENCY.

ESTABLISHED IN 1831.

JOHN SISE, 5 MARKET SQUARE,

Is the Agent and Attorney for the following responsible Companies:

ÆTNA INSURANCE CO.
Hartford, Conn. Assets $7,000,000

HARTFORD FIRE INSURANCE CO.
Hartford, Conn., Assets $3,200,000

HOME INSURANCE CO.,
New York, Assets $6,000,000

FRANKLIN FIRE INSURANCE CO.
Philadelphia, Assets $3,300,000

ROYAL INSURANCE CO.
Liverpool, Eng., Assets $18,000,000, gold

PENNSYLVANIA FIRE INS. CO.
Philadelphia, Assets $1,800,000

Business men and owners of Property desiring every security by Insurance against loss and damages by fire, will find it for their interest to place their risks in the above companies, some of which have been represented in this vicinity for nearly fifty years.

All losses will be promptly adjusted and paid by the undersigned.

John Sise, Agent,

OFFICE No. 5 MARKET SQUARE, Portsmouth

MORSE & ILSLEY

FIRE, LIFE AND ACCIDENT

INSURANCE

AGENTS,

Represent the following reliable companies:

THE INSURANCE COMPANY OF NORTH AMERICA,
Of Philadelphia, Pa.

LIVERPOOL and LONDON and GLOBE
U. S. Office, New York City.

SPRINGFIELD,
Of Springfield, Massachusetts.

QUEEN,
Of Liverpool and London.

PHŒNIX,
Of Hartford, Conn.

ORIENT,
Of Hartford, Conn.

TRAVELLERS' LIFE and ACCIDENT COMPANY,
Of Hartford, Connecticut.

NEW ENGLAND MUTUAL LIFE,
Of Boston, Mass.

The above companies are well known and reliable, and we solicit the patronage of our friends and the public. All losses adjusted and promptly paid at our office.

MORSE & ILSLEY,

NO. 13 PLEASANT ST., - UP ONE FLIGHT

GENERAL LIFE AND FIRE

INSURANCE

AGENCY.

Alonzo F. Craig, Agent

CAPITAL REPRESENTED.

$40,000,000.

EQUITABLE LIFE ASSURANCE SOCIETY OF THE UNITEDSTATES.
Assets.....$25,000,000

N. BRITISH & MERCANTILE INS. CO.
LONDON AND EDINBURGH.
Capital, Gold.....$10,000,000
Invested in the United States.....$1,647,832.05

NATIONAL FIRE INSURANCE CO.
HARTFORD, CONN.
Assets.....$831,250.25

WESTCHESTER FIRE INS. CO.
NEW YORK.
Assets.....$655,787.24

ST. PAUL FIRE & MARINE INS. CO.
ST. PAUL, MINN.
Assets.....$719,621.78

FANEUIL HALL INSURANCE CO.
BOSTON, MASS.
Assets.....$250,000.00

☞ *Insurance effected on all kinds of Property at reasonable Rates.*

☞ Losses at this Agency will be promptly adjusted, and paid at this Office.

ALONZO F. CRAIG,

INSURANCE AGENT,

Office No. 5 Congress Street, Portsmouth.

PATENTS!

R. H. EDDY,

No. 76 State St., Opposite Kilby, Boston,

SECURES PATENTS in the United States; also in Great Britain, France and other foreign countries. Copies of the claims of any Patent furnished by remitting one dollar. Assignments recorded at Washington. *No agency in the United States possesses superior facilities for obtaining Patents or ascertaining the patentability of inventions.*

R. H. EDDY, Solicitor of Patents.

TESTIMONIALS.

I regard Mr. Eddy as one of the *most capable and successful* practitioners with whom I have had official intercourse. CHARLES MASON, Commissioner of Patents.

"Inventors cannot employ a person more trustworthy or more capable of securing for them an early and favorable consideration at the Patent Office." EDMUND BURKE, Late Commissioner of Patents.

BOSTON, October 19, 1870.

R. H. EDDY, Esq.—*Dear Sir:* You procured for me, in 1840, my first patent. Since then you have acted for and advised me in hundreds of cases, and procured many patents, reissues and extensions. I have occasionally employed the best agencies in New York, Philadelphia and Washington, but I still give you almost the whole of my business, in your line, and advise others to employ you. Yours truly, GEORGE DRAPER.

BOSTON, January 1, 1879. 3tawljan180

THE NEW ENGLAND

MUTUAL LIFE

Insurance Company

OF BOSTON.

The Oldest Massachusetts Company.

19,000 MEMBERS. $57,000,000 INSURANCE.

The features of the Company are,

1—*Its entire mutuality.*
2.—*The character of its investments.*
3.—*The liberality of its treatment of retiring members.*
4—*Its selection of risks as developed by its past favorable mortality.*
5.—*The application of the Mass. Non-Forfeiture law to its policies, whereby every member is entitled to insurance according to its provisions.*

Information as to rates can be obtained on application at the office of the Company, or of any of its agents in the principal cities and towns of the Commonwealth.

35th Annual Report now ready for Distribution.

BENJ. F. STEVENS, President.
odtsep16 JOS. M. GIBBENS, Secretary.

PAINT!! PAINT!!

— HAVE YOUR —

SIGNS AND CARRIAGES

PAINTED

At DANIEL J. SPINNEY'S

NEW PAINT SHOP,

☞ NO. 13 BOW STREET. ☜

Cheaper than at any other place in the city.

☞ Second-hand Furniture Repainted, and made to look as good as new.

CORSETS, CORSETS, CORSETS.

Ladies do not purchase until you have seen our NEW STOCK. If you are troubled in breaking the bones over the hips call for our A. D. C.

SOMETHING NEW.

Prices, Styles and Quality,

CAN'T BE BEAT.

Kid Gloves! Kid Gloves!

SPRING SHADES,

(2 & 3 Buttons.)

A better GLOVE for the money has never been sold in the City.

MORRIS C. FOYE,

23 MARKET STREET.

REVOLUTION IN WASHING.

The Mothers' Favorite Washing Crystal

Is the name of a new Washing Compound, which N. F. MATHES & Co. are Sole Agents for in this city and it shonity. We promised that it will d away with the toil and drudgery of

WASHING-DAY

without any injury to the fabric or hands; and that consumers may test it for themselves, we are putting samples in every house in the city and suburbs. This is an expensive way of advertising, but it shows that we have faith in the article.

It is put up in one-pound packages.

Price 15cts. per Pound.

N. F. MATHES & CO,

49 MARKET STREET.

ANOTHER WONDER!

BARSTOW'S

NEW

Empress Range!!

WITH THE

PATENT DUPLEX GRATE.

Bakes day or night without rekindling fire. No poking or shaking required; a single turn of the Duplex Grate removes all clinkers, leaving a fresh fire. The Most Perfect Range in this City!

John P. Sweetser,

40 MARKET STREET, - - PORTSMOUTH.

SANFORD'S

JAMAICA GINGER

THE QUINTESSENCE OF JAMAICA GINGER, CHOICE AROMATICS, AND FRENCH BRANDY.

A PREPARATION so elegantly flavored and medicinally effective as to utterly surpass all previous preparations, Essences or Extracts of Ginger, Compound Herb Teas, Pain Relievers, and the hundred and one disgusting and nauseating nostrums with which we have been wont to dose ourselves. Its instantaneous flock is

Cholera, Cholera Morbus, Cramps and Pains, Chronic Diarrhœa, Dysentery and Cholera Infantum, Pain in Teething and all Summer Complaints, Dyspepsia, Flatulency, Sluggish Digestion, Want of Tone and Activity in the Stomach and Bowels, Oppression after Eating, Rising of Food and similar Ailments, Chills and Fevers, Colds and Chills, Feverish Symptoms, Malarial Fevers, Pains in the Bones and Joints, Symptoms of Rheumatism, Neuralgia and Gout, Cold Extremities, Suspended Circulation and Depressed condition of the Vital Forces, render it the Standard Household Medicine throughout the length and breadth of the land. On sea, on land, for the traveller, for the young, the aged, under all circumstances and conditions, both as a medicine and as a gentle stimulant or beverage, it is the most grateful and effective preparation ever compounded in the history of medicine.

Beware of diluted and worthless imitations recommended by dealers in pennyworths of gain. Ask for and insist upon having SANFORD'S JAMAICA GINGER.

Sold by all Wholesale and Retail Druggists, Grocers, and Dealers in Medicine throughout the United States and Canadas. Price, 50 cents per bottle. WEEKS & POTTER, General Agents and Wholesale Druggists, Boston, Mass.

ELECTRICITY

FOR THE MILLION. AN ELECTRIC BATTERY FOR 25 CENTS.

COLLINS' VOLTAIC PLASTER

Cures Pains and Aches.

It equalizes the Circulation.
It subdues Inflammatory Action.
It cures Sprains and Strains.
It removes Pain and Soreness.
It cures Kidney Complaints.
It strengthens the Muscles.
It cures Rheumatism and Neuralgia.
It relaxes Stiffened Corns.
It cures Nervous Headache.
It is invaluable in Paralysis.
It cures Inflammation of the Liver.
It removes Nervous Pains.
It cures Spinal Weakness.
It is grateful and Soothing.
It cures Epilepsy or Fits.
It is Safe, Reliable, and Economical.
It is prescribed by Physicians.
It is endorsed by Electricians.

COLLINS' VOLTAIC PLASTER

warranted, on the reputation of Dr. Collins, its inventor, as old physician, to be the best plaster in the world of medicine. The union of the two great medical agents, viz., Electricity and Medical Gums and Essences, fully justifies the claim, and entitles this remedy to the foremost among all curative compounds for all internal Aches and Pains and Chronic Ailments.

Price, 25 Cents.

Be careful to call for COLLINS' VOLTAIC PLASTER, at you, and some worthless imitation. Sold by all Wholesale and Retail Druggists throughout the United States and Canadas, and by WEEKS & POTTER, Proprietors, Boston, Mass.

C. M. GIGNOUX

GENERAL AGENT OF THE

Mutual Life Insurance Co.

OF NEW YORK,

FOR THE STATE OF NEW HAMPSHIRE.

tf Portsmouth, New Hampshire.

ARIZONA CONSOLIDATED

Gold & Silver Mining Co.

MOHAVE COUNTY, ARIZONA.

Organized under the laws of the State of New York, with a Capital of Two Million Five Hundred Thousand Dollars ($2,500,000.)

STOCK FOREVER UNASSESSABLE

No. of Shares, 100,000. Par Value $25 Each.

TRUSTEES:

DEWITT C. BATES, - 111 Broadway, New York
J. DOYLE, - - - - - - - Newark, New Jersey
WELLS H. BATES, - - - - - - - Arizona
SILAS S. FULLER, - - - - - - - Arizona
GEO. W. MARSTON, - 161 Broadway, New York
ROB'T J. S. WHITE, - 161 Broadway, New York

President.—DEWITT C. BATES.
Secretary and Treasurer.—ROBERT J. S. WHITE

The property of this Company consists of the "Mountain Ranger" and "Expert" Mines, which aggregate 2500 feet in length and 600 feet in width. Work done upon them in several localities, shows in every case MILLING ORE, varying in width from 40 to 80 feet. Average assays taken promiscuously from these openings show a value of $67.50 per ton. The three shafts already down show a splendid body of PAY ORE.

The mines are the natural extension of the "McCracken Lode," capitalized at the rate of $10,000,000, (four times as much as this Company,) and which milled, with a twenty-stamp mill during eight months of 1878, and shipped to San Francisco, as shown by the books of Wells, Fargo & Co., bullion valued at Six Hundred and Seventy Thousand Dollars ($670,000.)

FOR THE ARIZONA CONSOLIDATED to pay regular dividends, all that is needed is a mill. To purchase and erect this, the Trustees have set aside *One Quarter* of the whole capital stock of this Company, ten thousand (10,000) shares of which are now offered at the subscription price of $5.50 per share. This will be sufficient to erect a twenty-stamp mill and set it in complete operation. The management will be conducted in an energetic and economical manner.

Subscriptions for five (5) shares or upward, will be received, and the certificates of stock promptly mailed. Drafts or checks should be made to the order of ROBERT J. S. WHITE, Treasurer, and forwarded to the General Agent. Amounts of $100 or less may be remitted. If subscribers prefer, by Post Office money order or registered letter. Subscriptions exceeding $100 may be sent by express, C. O. D.

GEO. W. MARSTON, Gen. Agent,
Room 2, 161 Broadway, N. Y. City.

dtu2lwinov1

Daily Chronicle.

The Ticonderoga at St. Helena.

We have received a copy of the St. Helena *Guardian* of July 10th, and as many persons in this vicinity have friends on board the U. S. S. Ticonderoga we take from the *Guardian* the following account of how the 4th of July was spent at the island:

The presence of a United States flagship in our roadstead on the anniversary of the "Glorious Fourth" added considerable eclat to the celebration of the national fete day. At an early hour the masthends of the "Ticonderoga" and those of the foreign consulates were decorated with flags, the clerk of the weather being alone sullen and apparently opposed to the common rejoicings on the eventful morn. From early dawn the rain came down in good earnest and tested the patience of our gallant transatlantic cousins, who for hours were vainly struggling with the incessant downpour in the attempt to get their ship in proper trim for the reception appointed to be held at one o'clock P. M. As the day advanced, however, the clouds ceased to weep, so that by the time the salutes from the ship and forts were exchanged, there appeared to be a tolerable prospect of a fine afternoon, which was happily realized to the delight of all interested. At the time appointed, the boats of the "Ticonderoga" were at the landing place to convey the guests on board, and the gallant sons of Neptune soon selected partners for the first dance. Nothing could exceed the courtesy and attention displayed alike to all by Commodore Snufeldt, the commander and officers of the ship, to their numerous visitors, for whom a most recherche luncheon was provided in the wardroom. The fine poop of the vessel was extemporised into a very elegant ballroom, draped with the flags of all nations tastefully arranged, which together with the gay costumes of the ladies, blended with the handsome uniforms of the officers as they whirled in the exhilarating valse or the five formal figures of the lancers, rendered the scene peculiarly attractive, so that a most enjoyable afternoon rapidly glided away, and the prescribed limits (by common consent) were extended by an hour or two later to the mutual satisfaction of hosts and guests. His excellency the governor left the ship at five P. M. under a salute of seventeen guns, the marine guard being drawn up on the deck under command of Lieut. Mannix. The "Ticonderoga's," by their courteous demeanour and gentlemanly bearing, have quite won the hearts of our community. His excellency the governor gave a dinner party and soiree to the commodore and officers on Tuesday, the 24th ult., and some of the officers were entertained the same evening at the residence of the ex-vice consul. On Wednesday evening the members of the club gave a supper party in honor of the ship's visit to our port,—indeed we are always prepared to welcome our American cousins to our island homes" and before the departure of the "Ticonderagar on her long and interesting cruise, quite anticipate the pleasure of recording further exchanges of civilities between the ship and shore.

How Women Would Vote.

Were the question admitted to the ballot, and women were allowed to vote, every women in the land who has used Dr. Pierce's Favorite Prescription would vote it to be an unfailing remedy for the diseases peculiar to her sex. Dr. Pierce has received hundreds of grateful testimonials of its curative power.

IOWA CITY, Iowa, March 4th, 1878.

DR. R. V. PIERCE, Buffalo, N. Y.:

Dear Sir—For many months I was a great sufferer. Physicians could afford me no relief. In my despair I commenced the use of your Favorite Prescription. It speedily effected my entire and permanent cure.

Yours thankfully,
MRS. PAUL R. BAXTER.

The Way Vanderbilt Succeeded.

When Commodore Vanderbilt was running steamboats, he beat all rivals by crowding on steam to the utmost, and even running down his enemy if necessary, to accomplish a triumph. When he went into railroading, he adopted a much shrewder and more successful way, by uniting vast lines and their tributaries under his own management, thus capturing all rivals, by sharing with them the immense pool of profits that were made by his skillful manipulation. Messrs. Lawrence & Co., Bankers, N. Y., accomplish a much greater success in stock operations by their new Combination Method of dealing. By this system the orders of thousands of customers are pooled into one vast sum and co-operated under the most experienced management, thus giving to each shareholder all the benefits of large capital and best skill. Profits divided monthly. Any amount from $5 to $25,000 can be used with great success. $15 will make $75 profit. $80 would return $720 or nine per cent on the stock during the month, according to the market. The new circular (mailed free) has "two unerring rules for success" and full explanations, so that any one can operate profitably. Stocks and bonds wanted. Government bonds supplied. Apply to Lawrence & Co., Bankers, 57 Exchange Place, N. Y. city.

—A young woman, who had never learned the gentle art of cooking, being desirous of impressing her husband with her knowledge and diligence, manages to have the kitchen door ajar on the day after their return from their bridal tour, and just as her lord comes in from the office, exclaims loudly "Hurry up, Eliza, do! Haven't you washed the lettuce yet? Here, give it to me; where's the soap?"

Portsmouth Chronicle

WEDNESDAY, AUGUST 20, 1879.

Arrest of Mr. Frye's Murderers.

Two of the murderers of Joseph F. Frye were arrested in Boston on Tuesday, and confess their guilt. From their confession it appears that there were at least three, and probably four, persons concerned in the murder, which was deliberately planned and mercilessly carried out. The fellows in custody are two Italian barbers of a low class; one called Nicolas, about sixteen years old, who often visited Mr. Frye; and a friend of his called "the Greek." These two persons visited Mr. Frye's house by invitation on the night of the murder, going there at eight o'clock and passing the time till eleven in playing billiards, partaking of refreshments, etc. A third Italian, called Larry, was outside the house, watching. Under pretence of examining the house Nicolas and the Greek accompanied Mr. Frye into the basement at about eleven o'clock. By preconcerted arrangement the Greek, who was behind, struck Mr. Frye with a closed pair of shears, and also inflicted the stabs in the back. The man struggled and screamed, at the same time seizing Nicolas' hand and begging him not to kill him. The Greek ordered Nicolas to fire, saying if he did not he (the Greek) would kill him too. The boy then fired the fatal shot. The injured man soon grew weak and dropped upon the floor. The boy Nicolas cocked the pistol and again snapped it, but it did not explode, and when he had again cocked it Mr. Frye was dead, and the murderer laid his weapon carefully in the coal hod, where it was found. The assassins then rifled the pockets of their victim, taking the watch and chain and keys. Proceeding up stairs the safe was opened and rifled of such articles as they considered of value. Both men took off the marble slab thinking to find something under it. They supposed their victim to be a very wealthy man, and were sorely disappointed at securing such a small amount of booty. They secured no money at all. All the property stolen has been recovered.

The Storm.

The heavy storm that prevailed along the coast of the Atlantic on Saturday night, Sunday and Monday, was in reality a double storm, one from the west and another from the south having struck the coast together at North Carolina, and extended to Newfoundland. The rainfall was very heavy, and some damage was caused by floods. The gale was heaviest on Monday along the coast from North Carolina to New Jersey; along the New England coast the hardest blow was on Monday night.

At Beaufort, N. C., Monday, the sea ran so high as to knock down the Atlantic house, the largest hotel in that part of the country, the guests escaping at the last moment. All the wharves in Beaufort were swept away. At Morehead City the market, school-house, wharf, Methodist church, etc., were destroyed.

At Wilmington, N. C., the German barque Marie went ashore; her masts were cut away, and she had seven feet of water in her hold. The British barque Katie Bonafield was also driven ashore, but would get off without damage.

A large coasting schooner with her sails blown away came to anchor near the beach at Atlantic City, N. J., Monday, and her crew of five men lashed themselves to the rigging. The life-saving crew were on hand, but were unable to rescue the men up to Monday night.

Steamer Providence, from Fall River for New York, was detained at Newport Monday night.

The storm was very severe in Boston harbor and on the cape. The yacht fleet at South Boston suffered greatly, many boats foundering, being stove to pieces, or going on shore. At Nantasket the boats and bathing houses were knocked around, and the guests in the hotels terribly frightened, but no great harm was done. The Portuguese schooner Adelaide, from the Cape de Verde islands for Boston, went ashore at Marshfield; crew saved. At Cotuit Port, on Cape Cod, a large yacht went ashore; at Hyannis four vessels were beached, and one at Yarmouth; and an unknown schooner, dismasted, sank near Truro, the fate of her crew being unknown. Schooner Yankee became a total wreck at Duxbury; crew saved. At Gloucester six vessels went ashore, but most of them will get off. At Newburyport about twenty small boats were sunk, and four yachts destroyed, steamers and schooners at the wharves being wrenched and chafed. At Plymouth a number of yachts were sunk or driven on shore, and at Newport, R. I., the yacht fleet was treated in the same way. No loss of life is yet reported.

The Yellow Fever.

Five new cases and two deaths were reported at Memphis Monday afternoon. Several new cases were reported at a point four miles from the city.

Brig Georgia, from Jamaica, and barque Belle Wooster, from Sagua La Grande, arrived at quarantine at Philadelphia on Monday, with yellow fever aboard.

Schooner Susan Stetson, from Miragoane for Boston, arrived at Dutch Island harbor Friday. The captain's wife died at Miragoane, and two seamen on the passage home. The survivors are all well.

Eleven new cases and four deaths were reported up to noon on Tuesday, at Memphis.

News and Notes.

A rotten bridge over the Housatonic river at Stockbridge, Mass., fell on Tuesday as a carriage containing six persons was crossing it. One man was killed and two women badly injured, the others escaping with slight hurts.

The partially decomposed remains of a body, supposed to be that of Samuel E. Albright, who killed William K. Miller, at Montgomery's Ferry, Penn., on the 4th of August, was found in a cave near the scene of the murder, Sunday. He is supposed to have committed suicide by shooting himself in the head.

William Fields, of Southport, Me., his daughter, aged eleven years, and his sister-in-law, Mrs. Hattie Westman, were drowned a few days ago by the sinking of their yacht.

J. A. Duffee, of Ottawa, Canada, was drowned at Old Orchard, Me., on Sunday, while bathing. He was one of the best swimmers at the beach, and was probably taken with cramp. His body was washed ashore.

Jefferson Jack, a wealthy farmer of Pottstown, Pa., aged seventy-six years, and his hired man, named Holman, have been arrested for complicity in the murder of Samuel Crooks, of Pottstown.

It is now stated that there is an agreement among the European powers that Turkey shall be compelled to carry out the treaty of Berlin, in regard to the rectification of the Greek frontier.

A despatch from Calcutta says the drouth in Cashmere continues. The terrible famine has already carried off half the population.

Severe storms are reported in England, which have damaged crops and caused great injury to property in many large cities.

The man to whom the note was addressed by Miss Roche, who committed suicide by jumping from the steamer Bristol on Saturday night, is Jonas Langfeld, of the firm of Langfeld & Co. of Philadelphia. He has been in business in that city for some years and bears a good reputation. He is a Jew, and twenty-eight years old. He left his home Sunday morning, and had not returned at night. His father says he knows nothing whatever concerning Miss Roche.

A. N. Adams, of Boston, accused of complicity in the Jennie P. Clark murder, has been released from jail, bonds in $15,000 having been furnished by several persons, to one of whom he is to report every evening.

What other preparations fail to do, Hall's Hair Renewer surely accomplishes. It renews the hair and especially restores its color when gray and faded. As a dressing it is unsurpassed, making the hair moist, soft and glossy. The most economical preparation ever offered, its effects remain a long time, and those who have once made a trial of it will never use any other.—*Advertiser and Union, Fredonia, N. Y.*

The Action of the Louisiana Constitutional Convention.

In providing for the official recognition of the continuance of the franchise entered into by the State for the preservation inviolate of the franchises of the Louisiana State Lottery, is the best evidence of the warm feeling entertained at home for the stability of that institution, based on a thorough experience of the good derived from its revenue to the support of the charitable and educational institutions of the Pelican State. Its drawings on the second Tuesday of each month will therefore for many years be a source of interest to all who have invested two dollars by addressing M. A. Dauphin, at P. O. Box 692, New Orleans, La., or same at No. 319 Broadway, New York City.

THE SECRET KEY TO HEALTH—The Science of Life, or Self-Preservation, 300 pages. Price only $1. Contains fifty valuable prescriptions, either one of which is worth more than ten times the price of the book. Illustrated sample sent on receipt of 6 cents for postage. Address Dr. W. H. Parker, 4 Bulfinch Street, Boston, Mass.,

SANFORD'S JAMAICA GINGER

Enlarged May 1, 1879. Price unchanged.

The only combination of the true Jamaica Ginger with choice aromatics and French brandy, for correcting intemperate habits, regulating the stomach and bowels, breaking up colds, chills and fevers, is SANFORD'S JAMAICA GINGER. For relieving gouty and rheumatic pains, preventing malarial fevers, and promoting sleep it is truly wonderful. Ask for SANFORD'S. tsept16

GONE FOREVER!

So say the ladies of their beauty when the mirror shows them their once jet or golden ringlets streaked with gray; but never was there a more FALSE CONCLUSION.

Though the hair be as white as Time's own forelock or, worse still, as red as a fiery meteor—

PRESTO!

it is invested in a moment with the most magnificent black or brown by the agency of

Cristadoro's Hair Dye,

a perfectly wholesome and purely vegetable preparation. Manufactured by J. CHRISTADORO, No. 22 William Street, New York. Sold by all Druggists. Applied by all Hair Dressers.

New Hampshire Items.

Some scoundrel has been scattering Paris green in the pastures in the Podunk district in Allenstown. Six piles of the poison were found in the Cate pasture, and eighteen in Daniel Towne's. Mr. Cate has lost four cattle and a Mr. Marcy a cow.

Mr. J. P. Elliott of Dorchester was attacked by a cross bull Monday, and quite severely injured. One of his ears was torn off, and he was otherwise hurt.

The sixth annual camp-meeting of the Advent association commenced at Wolfeboro' on Sunday, to continue until Saturday next.

Henry L. Hill has been singularly unfortunate in the breaking of limbs in his family and farm stock during his residence of four years in Derry; two of his children have each broken an arm, and a cow and a horse each broken a leg. On Friday, the 8th inst., Mrs. Hill, while descending the cellar stairs with a pan of milk, slipped and broke her leg. On the following Monday another horse got stuck in the mud, and broke a leg.

While Alonzo Gove of Hanover, and Caleb Soper, a medical student of Warrensburg, N. Y., were swinging Monday in the Dartmouth college gymnasium, the ropes broke, precipitating them to the floor with great force. Soper escaped with slight injury, but Gove's condition is critical.

—Lemons alone paid $560,000 duty into the United States treasury last year. The government could hardly get along but for this lemon aid.

Important.

When you visit or leave New York city, save Baggage Expressage and Carriage Hire, and stop at *Grand Union Hotel*, nearly opposite Grand Central Depot. 350 elegant rooms reduced to $1 and upwards per day. European Plan. Elevator. Restaurant supplied with the best. Horse Cars, Stages and Elevated Railroad to all depots. aug16'80

AYERS & LOCKE

HAVE RECEIVED A LARGE

LOT of NEW GOODS

Well suited to the wants of the early fall trade.

They respectfully invite the attention of their customers and the public generally to the Largest Assortment of

New Prints and Cambrics

which they warrant in every particular.

Bleached and Unbleached Cottons, from 5c. per yard, upwards.

40 pieces Lancaster Ginghams, Full Line of Cheviot Suitings,

Bleached and Unbleached Cotton Flannels,

500yds Greenock and Livonia Suitings, One Case All Wool Suitings.

BLACK CASHMERES

in the wide widths 50c. per yard, up:

200 prs. White Blankets,

at very low prices.

50 pairs 10-4 WHITE BLANKETS,

$1.50 per pair; last year, $2.

30 dozen Ladies'

MERINO VESTS AND DRAWERS,

Assorted sizes, warranted perfect, at the exceedingly low price of 38c. each.

Ladies' Silk Clocked

BALBRIGGAN HOSE,

Full regular, 25 cents per pair.

THE BEST DOUBLE BUSK CORSET,

Side steels, 50c. per pair.

New Carpets for Fall Trade

We have a Full Line of the Best Makes of

Super and Extra Super Carpets, Tapestry and Brussels,

And offer, notwithstanding the continued advances during the summer at the very low prices of last spring.

A Full Line of Oil Cloths,

In all widths, of the best manufacture, from 25c. per square yard, upward.

In addition to the above mentioned goods we have quantities and varieties too numerous to mention which we offer in exchange for Cash or good approved Credit at *Prices as low as the lowest. Quality of goods guaranteed.*

AYERS & LOCKE,

Market Street.

Farm for Sale or to Let.

THE VALUABLE and ATTRACTIVE FARM known as the "Bowles Place," situated on the road leading to the old Wentworth mansion, about one and three-quarter miles from Market Square, is hereby offered for sale or rent. Possession given at once, if desired. The house and buildings are in thorough repair, and the farm is in good condition. There is pasturage sufficient for three or four cows and a horse. The place is well stocked with a good variety of thrifty apple trees. The above is a good opportunity for the right kind of an occupant. For terms apply to

MARY E. STACKPOLE, 75 Pleasant St.

THE BEST IN THE WORLD SOLD BY ALL DEALERS

WHITE SEWING MACHINE

$1500.00 CASH TO AGENTS

SO SIMPLE A CHILD CAN USE IT. WARRANTED FOR 3 YEARS

BEWARE OF BOGUS DEALERS AND DEFACED NUMBERS NOTICE OUR GENUINE NUMBER ON SHUTTLE RACE-PLATE.

FOR PARTICULARS ADDRESS:

WHITE SEWING MACHINE CO. CLEVELAND, OHIO.

A FULL LINE OF

Parasols Parasols

FOR SALE CHEAP!

☞ Price them before purchasing.

LADIES' LINEN SUITS!

Large Assortment! Splendid Styles!

Exceedingly Low Prices.

—AT—

MARSTON'S,

21 Market Street.

Yachting Parties,

Picnic Parties,

Lunch Parties.

WE HAVE JUST RECEIVED A

FRESH STOCK

—OF—

SEASONABLE GOODS

For the above-named occasions, such as

Lunch Ham, Lunch Tongue, Boned Chicken, Boned Turkey, Curried Fowl, Broiled Quail, Broiled Grouse, Pate of Wild Duck, 2-lb. Cans Corned Beef, 35c. each, Boiled Beef Tongue, Sardines, Olives, Pickles, Bananas,

Soda, Pilot, Milk and Sardine

BISCUIT,

Cantrell & Cochrane's Ginger Ale,

Eldredge Brewing Co.'s Lager Beer.

All the above goods are sold at Lower Prices than ever before and down-river parties will find it for their interest to purchase supplies from us.

Butler & Laighton

No. 1 MARKET SQUARE.

WATCHES CHEAP

—AT—

Hutchinson & Connell's.

DRAIN PIPE.

AKRON DRAIN PIPE, all sizes, for sale at No. 5 Elm street.

SAMUEL CLEAVES & SON.

STEAMER JAMES SAMPSON.

KITTERY & PORTSMOUTH.

TIME TABLE.

From Navy Yard Bridge. Leave Kittery at	From Navy Yard Landing. Leave Portsmouth at
6:25 A.M.	6:45 A.M.
7:25	7:30
8:35	9:15
9:45	10:00
11:00	11:10
11:00	12:45 P.M.
2:00 P.M.	3:00
3:20	4:00
4:20	5:00
6:00	6:25

Evening Trips, Tuesday and Thursday, leaving Kittery at 7:15; leaving Portsmouth at 9:00.

Saturday Evenings, leave Kittery at 7:15 and 8:45; leave Portsmouth at 8:30 and 9:30.

Special arrangements can be made for other evenings.

Fare Five Cents Each Way.

Freight taken at reasonable rates. Orders executed with despatch.

A. STEVENSON, Proprietor.

ISLES of SHOALS HOTELS.

STEAMER APPLEDORE will leave Steamboat Wharf daily at 11 A. M. and 6 P. M.

LAIGHTON BROS. & CO.

THE WENTWORTH,

NEWCASTLE, N. H.

This new and elegant hotel, situated three miles from Portsmouth, N. H., 2½ hours' ride from Boston, via E. R. R., is now open for the reception of guests. Its location, fittings and appointments are better than any other seaside hotel on the New England coast. Coaches connect with all trains. Transient board, $3 per day; by the week from $13 to $17, according to length of stay and size of rooms. Address F. W. HILTON & CO.

j25-tu1 Portsmouth, N. H.

Hotel New Hampshire

Nos. 1854 and 1856 Washington Street,

TWO BLOCKS ABOVE COMMONWEALTH HOTEL

BOSTON, MASS.

HAVING leased and furnished the above hotel in first class style, I am prepared to receive guests. Rooms (with or without board) single or en suite, to let, with all the modern improvements, such as steam heat, hot and cold water, electric bells, bath rooms, water closets, gas, etc. Transient rates $1.50 per day. Special rates for parties stopping several days.

Horse Cars and Coaches run by the house at all hours of the day and evening, from all depots.

JOSEPH C. PERKINS, Proprietor.

Formerly of the Franklin and National Houses, Portsmouth, N. H.

A Card.

THE PROPRIETORS of 'THE WENTWORTH' propose to furnish MUSIC FOR DANCING, in the Drawing Room, through the season, on

Wednesday and Saturday Evenings,

trusting it may contribute to the pleasure of its guests and of the citizens of Portsmouth and vicinity.

Newcastle, N. H., July 30th, 1879.

BEST BURNSIDE COAL!

A cargo of this very celebrated SHAMOKIN COAL has this day arrived. By those who have used it, it is considered equal to Franklin Coal, and we are selling it at the low price of

$4.50 Per Ton!

Screened and delivered in any part of the city.

Also, a Cargo of

FRANKLIN COAL,

This day arrived and selling at lowest prices,

—BY—

C. E. WALKER & CO.,

137 MARKET ST., - - - 4 WATER ST.

☞Orders left with N. K. Walker & Son promptly filled.

E. S. RYDER---DENTIST,

HAS returned home from his summer vacation, and is ready to attend to all who need his services. tf

DRY GOODS!

D. F. BORTHWICK

HAS RE-OPENED THE

POPULAR STORE!

WHERE WILL BE FOUND

A FULL LINE

—OF—

Bleached and Brown Cottons,

Prints, Ginghams, Shirtings, Tickings, &c.

A SPECIAL LINE OF

LINEN GOODS!

—IN—

Bleached and Loomed Damask,

Turkey Red Damask,

Napkins, Towels, Crashes, &c.

BLACK & COL'D SILKS of GOOD STOCK.

To Let.

STORE No. 27 MARKET STREET.

Staw tf Apply to J. R. MAY.

BRICK STORE

ON BOW STREET,

AT AUCTION!

On Thursday, Aug. 21st,

At 12 o'clock, noon, we will sell at Public Auction, without reserve, the Two-Story Brick Store *No. 5 Bow street*, next door to C. E. Myers & Co.'s. After the sale of the store we will sell the Furniture and Fixtures in the same. Also, one

SIX-YEARS-OLD HORSE!

Sound and kind. The owner is going West and wishes to dispose of his property before leaving.

MORSE & ILSLEY, Auctioneers.

Notice.

THE Subscribers, having purchased the interest of John Dixon in the firm of C Sullivan & Co., will continue the business as formerly in the store now occupied by them at corner of Bow and Penhallow streets, where will be found at all times Beef, Mutton, Lamb, Poultry, Fish of all kinds, Vegetable, and everything else appertaining to a first-class market. Thanking the public for their former liberal patronage, they ask for a continuance of the same, and will use their best endeavors to please all who favor them with a call.

C. SULLIVAN,

1w JOHN O. DOWNS.

C. E. BOYNTON,

MANUFACTURER OF

SODA WATER

In Siphon Bottles and Fountains.

Cream Nectar Beer, Cream Ginger Beer, Tonic Beer, Root Beer, Pineapple Beer, Birch Beer.

GINGER ALE & MINERAL WATER.

—ALSO, BOTTLER OF—

Milwaukee Lager, Eldredge's Lager, Stock Ale, and Refined Cider.

Of the different summer beverages manufactured at this establishment it is hardly necessary to say a single word. They have become popular "on their own merits" and can be found in many private families and on sale in every hotel, saloon and restaurant in this locality.

The lagers bottled by me are from the best breweries in the country, and it is safe to say that there is no better in the world.

☞ Orders may be left at my establishment for any of the above, which will be delivered anywhere within the city limits without extra charge.

C. E. BOYNTON,

18 Bow Street, - - Portsmouth, N. H

CAW'S INK!

A New Brand. For sale only by

WILLIS G. MYERS.

The only Ink, jet black from the pen.

—AT—

No. 1 Congress Block.

Miss Morgan's School.

The Fall Term commences Wednesday, Sept. 24th, with a full corps of teachers.

The English department and the Latin classes, are under the charge of the Principal, assisted by a lady of culture and experience.

Special attention given to Elocution.

Native teachers are provided for both French and German.

TERMS FOR DAY PUPILS.

Girls twelve years of age and under, $60 per year; young ladies over twelve, $100 per year.

MWF 3m

JOHN MALSBENDEN,

Merchant Tailor,

is now located at

101 CONGRESS ST.,

Up One Flight,

And is prepared to cut and make Clothing in the best manner as cheaply as good work can be done.

A Choice Assortment

—OF—

PARASOLS!

—AT—

The Nick-Nack Store

4-BUTTON

KID GLOVES!

FIFTY CENTS!

—AT—

LEWIS E. STAPLES'

NICK-NACK STORE,

5 MARKET ST.,

PORTSMOUTH.

NEW YORK SHOPPING.

LAMAR PURCHASING AGENCY!

ESTABLISHED! RELIABLE

Everything bought with taste and discretion. New York Fashion Correspondent of this paper connected with agency. Best city references. Send for circular with prices. Address

MRS. ELLEN LAMAR,

877 Broadway, New York City

ELDREDGE'S LAGER!

Milwaukee Lager.

Bottled and for Sale by H. F. GERRISH.

WOOD!

Hard and Soft Wood,

Sawed and Split,

KINDLINGS, SHAVINGS, ETC., ETC.

☞ Orders left at the PLANING MILL, GREEN STREET, will be promptly attended to.

DANIEL MASON, Agent.

Local Matters.

POST OFFICE RULES.

MAILS CLOSE.

	A. M.		P. M.	
Boston, South and West,	8	10:35	2:50	4:50 *6:30
Boston Way,		10:35	2:50	
Portland,		9:25		4:50 6:30
East (beyond Portland),		9:25		6:30
Biddeford, Saco and Way		9:25		4:50
Great Falls,		9:25		4:50
Great Falls & Conway R. R.		9:25		
Concord and North,		7:40		4:50
Concord Way,		7:40		4:50
Boston & Maine R. R.		7:40		4:50
Dover,	7:40	9:25		4:50

*Arrives in Boston next morning.

MAILS ARRIVE.

	A. M.	P. M.
Boston, South and West,	4:30, 10:05,	3:15, 5:50
Boston Way,	10:05	5:50
Portland and East,	11:30	3:20
Great Falls & Conway R. R.	11:30	
Concord and North,	10:20	6:30
Dover,	10:20	5:50

Letters for the night mails [and no others] east or west may be deposited in the box at the Eastern depot, every day except Sundays.

E. G. PEIRCE, JR., P. M.

AROUND HOME.

The light-house tender, with Capt. Skerrett, light-house inspector of the first district, on board, arrived at this port on Monday. She has been making the quarterly tour of inspection of the district.

Boatswain John McCaffery, stationed at this navy yard, has received orders to report for duty on board the U. S. S. Shenandoah, now fitting out at New York as the flag ship of the South Atlantic squadron.

The aqueduct company's rain-gauge showed that five and a half inches of water fell during the late storm, three inches of it during Monday night. That sounds very large, but the aqueduct men stick to it.

One would have supposed that the drenching rain of Monday night would have kept the dust down for twenty-four hours, but it did not, for very respectable clouds of dust were blown along Congress street Tuesday afternoon.

The proprietors of Newcastle bridge have elected as directors for the ensuing year, Mark H. Wentworth, David Urch, William M. Spinney, Charles W. Rogers, and Ephraim Urch. The directors have chosen David Urch president of the board.

The commotion in political circles last week, caused by the lively canvassing for the different municipal offices, seems to have subsided, and we expect on Friday morning to chronicle the news that the police force as now constituted has been re-elected, which will satisfy the citizens generally much better than any radical change would do.

Senator Thurman, in a published interview, recently told a reporter: "While at the Isles of Shoals, which is just within the borders of the State of Maine, I heard nothing of the probable result of the election in that State. I went there to find a place out of the reach of newspapers, reporters and political talk, and I am happy to say I found it, and I am sorry that I had to leave it."

A trifling error, due to the omission of several words by the compositor, got into the description in Tuesday's CHRONICLE of the yacht Mr. Dixon of Kittery is building for Mr. Decatur. The item said her mast would be "twenty-six feet and eight inches in diameter;" it is not to be so large, as such a spar would be too heavy for a boat only twenty feet long on the water line. The mast will be twenty-six feet and eight inches *long*, and eight inches in diameter.

The established and reliable firm of Ayers & Locke call attention in another column to their very extensive and complete stock of goods suited for the early fall trade, and specify a few of the many bargains they are offering in dry goods. Their store is headquarters for carpet-buyers in this vicinity, they keeping on hand the largest and most varied assortment to be found in the city, and having especial advantages for showing their goods to intending purchasers.

Submarine divers recently visited the U. S. S. Portsmouth, at Portland, Me., and made a careful examination of her bottom to ascertain the damage inflicted by the recent grounding of the ship on Moore's rock, off York, on the passage from this port to Portland. They found that the hull had received no damage save the loss of a few sheets of copper, but the false keel was somewhat injured, not enough, however, to require immediate attention. The examination occupied some four hours.

While some churches have half-day services on Sunday, and others close their houses of worship entirely during the hot weather, the church in South Hampton supports four services each sabbath, through the season. On the afternoon of Aug. 3d. with the mercury at ninety, the pastor preached forty minutes to forty hearers, and was in readiness in the evening to conduct the fourth service; the condition of the forty hearers is not stated.

The coming State fair to be held in Dover on the 16th, 17th, 18th and 19th of September, promises to be the most attractive of any fair held in the State for years. The premiums to be awarded amount to $10,000, of which $7000 will be given as agricultural and stock awards. The amount devoted to purses for the trotting meeting is $3000, the entries closing on the 25th inst. at the American house in Dover. Gov. Head and staff will be present daily during the continuance of the fair. An immense number of box stalls, cattle pens, sheds, etc., are being erected, the grand stand enlarged and paint applied, and the grounds cleared up, making everything look clean and handsome. The managers are working hard to outdo all previous efforts and make this the most successful show ever known in New Hampshire.

The party of young men who started from Dover at six o'clock on the morning of the 9th inst., for New York and Albany, in schooner Hattie Lewis, Capt. Garland, arrived at New York at six o'clock on Saturday morning, the 16th, just seven days from home. The first night out they laid at anchor in Star island roads at the Shoals, proceeding next day and making about seventy miles, there being more sea than wind; some of the party were so seasick that there was talk of putting into Gloucester and landing them but they stuck it out and were soon all right, and the rest of the passage was greatly enjoyed by all hands. The schooner took a berth at one of the East river piers, the excursionists proposing to take other conveyance up the Hudson if they went; and it was intended by them to start on their return Tuesday, if the weather was favorable.

The camp of the "Chouaguen association" at Pocahontas point, Gerrish's island, was very roughly handled by the heavy blow Monday night. The boys had their tents as well secured as possible, but the thin coating of earth on top of the rock does not offer a very good hold for tent poles and pegs, and the canvas soon went down before the gale. The cooking-tent was turned inside out and the stove capsized, tin pots and pans went on exploring expeditions over the end of the point, and the crockery ware was seriously demoralized. The dining tent and the big sleeping tent immediately followed suit to the cooking-tent's lead, and the boys were glad to take refuge in Seaside lodge, which stood the blow unharmed, with whatever wreck stuff from their camp they could lay hands on in the darkness and pouring rain. They came home on Tuesday, old Boreas having effectually "broken camp" for them the night before. So heavy a blow at this time of the year is very unusual, and it is probable that this one was the "line gale," the clerk of the weather having made a blunder of a month in his reckoning. It made the "Chouaguens" strike a bee line for home, anyway.

POLICE COURT.

TUESDAY, Aug. 19; *Batchelder, J.*

Ellen Harrington and a young man, for drunkenness, were fined $3 each and $6.90 costs. Their financial affairs being in an embarrassed condition, they both went up.

THE STORM.

At a few minutes past nine o'clock on Monday evening the order was received at the signal station in this city to display cautionary signals. The wind was at the time blowing a stiff breeze, with the rain falling in torrents; and from that time the wind increased in violence as the night advanced, until it developed into a strong gale. The amount of damage from wind and rain in this vicinity is considerable, mainly to crops. Corn has suffered worse than anything else, a large part of it being laid flat; much of it will however recover. Fruit trees were stripped of a large part of their fruit, and a few fences blown down.

In this city, beyond the shaking off of unripe fruit, and the uprooting of four or five shade trees on the streets, no harm was done save the throwing down of a few signs and awnings. A large elm opposite the academy and a locust near the jail were blown over.

At the Shoals the force of the wind was felt very severely. Several of the boats broke from their moorings, and were driven on the rocks and stove to pieces or badly injured. All the awnings on both islands were destroyed. The guests at the hotels, most of whom were ignorant of what it was to feel the full force of a storm, were treated to an entire novelty; and many of them were so much excited by it as to be unable to sleep through the night. The wind blew with such force that two ladies who were entering a door leading from the piazza to the hall-way were thrown flat on the floor. The steamer Appledore remained at her landing at Star island during the night, and although the sea broke completely over her upper deck she sustained no material damage, and arrived in all safe, although somewhat late.

At Rye, Hampton and York beaches the hotel guests were considerably exercised in their minds, but no serious damage is reported to either persons or buildings.

Chronicle Correspondence.

EAST EPPING, Aug. 18th.

Very little has transpired here since I last wrote you that would interest either you or your readers; but some wise person has said that the times poorest to read about are the best to live in. I would not care for this monotony always, or for any length of time, but it is well enough for a few days. It hardly seems like being in the world, but more like being away from it and looking on with no very extended vision; we get no news except through the papers, and the people here do not seem to care what is going on outside as long as they can get cottages to live in, a plenty to eat and drink and a chance to go to meeting or to play croquet. The last two may not seem to go together very well, but nevertheless they comprise about all that is done here in the way of improvement or amusement. In fair weather the boys indulge in base ball, and they have also measured the distance of a quarter of a mile, in a circle, and have walking and running, rivalling, for ought I know, Weston and O'Leary, or the classic games described in the fifth book of Virgil's Æneid. Friday evening the young ladies from Portsmouth had a candy pull at their cottage on Adams avenue; it is supposed to have been a sweet affair, and I am assured it was much enjoyed. By the way, the young ladies from Portsmouth are among the handsomest on the grounds,—I cannot say as much for the masculines, but if the editor of the CHRONICLE were only here, he would make the gallery complete.

On Saturday commenced one of the wettest rains on record, the only storm that has never yet cleared off. I know it was a wet rain, for I heard one of the shrewdest ladies upon the grounds give directions that the water hogshead near her cottage should be uncovered, saying it might not catch much more, *but it would wet what was already in it.*

Sunday there was preaching in the morning, at the Great Falls tent, by Rev. Dr. Adams. His text was Mal. III, 16 and 17. Dr. Adams is an able preacher. He went on in his clear way to speak of the fear of the Lord, of thought and sociability in religion, and finally of the advantages of a religious life. As you and your readers are theologically inclined, I will leave you to imagine the rest. In the afternoon there was a Sunday-school exercise, at the Great Falls tent, under the charge of Rev. Mr. Culver of Bristol. At the same hour there was a Children's school at the tent of Grace church, Haverhill. There were present about sixty, perhaps more, and the exercises were conducted by Rev. J. M. Bean of Milton Mills and S. W. Clarke of Portsmouth. The evening prayer meeting was fully attended and was conducted by Rev. G. W. Norris of Manchester.

To-day I have been cleaning-house. The modus operandi was as follows: I got two pails of water and a long-handled dipper; I then took a dipper-ful of water and then threw it (the water, not the dipper) at the house, and the whole of it came down plump in my face. I then remembered I had some writing to do that must be attended to. If I have not made myself understood in this communication, it is because I was somewhat bewildered by my house-cleaning operations.

Naval Affairs.

The U. S. S. Trenton arrived at Gravesend Aug. 5th, from Copenhagen.

The practice ship Saratoga, from New Bedford, arrived at Newport, R. I., on the 16th inst. The steamers Standish and Mayflower left Newport for Egg harbor on the 17th.

The Hartford and Essex were at Montevideo July 9th, and would leave in a few days for Rio Janeiro.

Capt. Robert F. R. Lewis is ordered to the command of the Shenandoah, now at New York, and Lieut. Comdr. William S. Dana is ordered as executive officer of the same vessel. Lieut. Wm. W. Meade is detached from the torpedo station at Newport, Lieut. Wm. A. Morgan and Passed Asst. Surgeon Frank B. Stephenson from the Boston navy yard, Lieut. Robert E. Carmody from command of the torpedo boat Intrepid, and all ordered to the Shenandoah. Paymaster James E. Tolfree is ordered to the Shenandoah, and to discharge the duties of fleet paymaster of the South Atlantic station.

A Great Calf.

A correspondent writes that "Mr. Vincent M. Sanborn of Franklin has a cow which on the 5th of April last produced a bull calf that weighed 135 pounds when two days old, and 540 pounds on Aug. 5th, when four months old, being a gain of three and a quarter pounds a day. The calf on the latter date girthed four feet and six inches. The cow girths six feet and four inches, and weighs 1408 pounds. Cow and calf are of the Durham breed."

—Poor boys play "shinny." Rich young men play same game on horseback and call it "Polo," and put the game into the newpapers.

—Student fresh from college, to conductor: "I wish to get on the penultima car." Conductor—"We have no peanut car; you can take the smoker." Mutually disgusted.

—A man may go fishing and catch a handsome string of fish, and lose them out of the back of the wagon coming home, or have them grabbed by the dog at the house where he left his team, but he can never tell the story and have it believed.

MARINE CHRONICLE.

PORT OF PORTSMOUTH.

SAILED, Aug 19.

Sch Forest Home, Kent, New York.
Sch J F Carver, Wass, Bangor.
Sch Roamre, McFarland, New York.
Sch H W Anderson, Babcock, Philadelphia.
Sch Silas McLoon, Spear, Rockland.

IN LOWER HARBOR, 18th.

Sch Mount Vernon, French, Bangor for Boston.
Sch Savannah, Dixon, Bangor for Boston.
Sch Iodine, Cozzens, Bangor for Boston.
Sch A L Wilder, French, Bangor for Quincy, Mass.
Sch Sophia Willey, Ham, Bangor for Gloucester.
Sch Leonora, Spofford, Bangor for Salisbury.
Sch Tillie E Haskell, Bangor for Nantucket.
Sch Jessie, Knox, St John, N B, for Boston.
Sch Chilion, Wells, Dover for Boston.
Sch Benj Reed, Reed, Gardiner, Me, for New York.
Sch Chieftain, Camp, Frederickton, N B, for Salem.
Sch A S Willey, Rich, Philadelphia for Newmarket.
Sch Fairdealer, Dodge, Port Johnson for Dover.
Schs B G Buxton, Kate M Hilton, and yacht Atalanta, of New York city.

Stmr Acapulco, Shackford, for New York sld from Aspinwall 16th.
Ship Granite State, Ross, San Francisco for Liverpool, spoken July 21st, lat 1N, lon 36W.
Sch Hattie Lewis, Garland, from Dover with a pleasure party, arr at New York 16th.
Sch Clara E Simpson, Talpey, Georgetown, D C, for Boston, arr at Vineyard Haven 16th and sld 17th.
Sch Mabel Rose, Allen, hence arr at Philadelphia 18th.
Sch Clara E Simpson, Talpey, from Georgetown, D C, and tug L A Belknap, Riley, hence, arr at Boston 19th.

ROYAL

BAKING POWDER

Absolutely pure—made from Grape Cream of Tartar, imported exclusively for this Powder from the Wine district of France. Always uniform and wholesome. Sold only in cans by all Grocers. A pound can mailed to any address, postage paid, on receipt of 60 cents. ROYAL BAKING POWDER CO., 171 Duane St., New York. Most cheap powders contain alum; dangerous to health; avoid them, especially when offered loose or in bulk.

Portsmouth Savings Bank.

THE ADJOURNED MEETING of the Corporators of the PORTSMOUTH SAVING BANK will be held at the Bank on WEDNESDAY, Aug. 20th, at 3 P. M.

JOS. HILLER FOSTER, Clerk.

Lost.

ON Sunday evening, on Congress or Chestnut streets, a GOLD EARRING set with small pearls. The finder will be suitably rewarded on leaving the same at this office.

YOU can buy Pure and Good WINES AND LIQUORS, in any desired quantity, packed and sent anywhere, by sending cash orders to the old house of C. A. RICHARDS & CO. tfeb19 80 18 and 22 Kilby street, Boston.

THE LATEST NOVELTY!

Japanese Paper Napkins,

JUST RECEIVED AT

Goodrich's Bookstore.

SUMMER TOURISTS!

— WILL FIND —

A Good Assortment

— OF —

TRUNKS, BAGS,

And other Travellers' Articles

— AT —

WALKERS'

13 Congress Street.

☞ Call before purchasing elsewhere.

ROSE'S

IMPORTED LIME JUICE.

Superior as a Medicinal Agent,

— AND —

For a Beverage in Hot Weather.

35 CENTS PER BOTTLE.

Chas. E. Laighton & Son.

WHITE LEAD,

WARRANTED PURE,

7 cents Per Pound.

PARISIAN GREEN,

FOR BLINDS,

At Lowest Possible price—can be found at

FRED P. WILSON'S

Hardware and Paint Store,

37 CONGRESS STREET.

Surprise Dry Hop Yeast!!

The best in the market, for keeping and raising quantities. For sale by

JAMES R. YEATON & CO.

No. 6 Congress Street.

Established Jan. 1, 1887. PRESTON'S PHARMACY!

PRESTON'S

Extract Jamaica Ginger!

— IS THE —

Strongest,
Purest,
Cheapest,

AND LARGEST BOTTLE of any in the market. If upon trial you are not convinced it is *the Best*, my special request is that you will return it, and have your money refunded.

PUT UP IN TWO SIZES, 25 and 40c

Preston's Dysentery Elixir!

— CURE FOR —

Diarrhœa and Dysentery.

A thorough trial of this valuable medicine during many prevailing epidemics, has proved it to be the most successful remedy ever used by the medical profession. If taken in season. Three doses are sure to afford relief, at once checking discharge and relieving pain.

Price 50 cents.

PREPARED BY

William R. Preston,

PHARMACIST,

No. 2 Congress Block.

Established Jan. 1, 1887. PRESTON'S PHARMACY

NEW STOCK

— OF —

SPRING AND SUMMER GOODS!

J. E. HAM & CO.,

Have Removed to No. 11 Congress Street,

Next door to N. K. Walker & Son,

— WITH A —

LARGE STOCK OF SPRING SUITINGS

— ALSO —

Cassimeres, Doeskins, Cloths and Worsted For Dress Suits.

Embracing all varieties of fine Plain and Fancy Patterns to suit every taste.

Garments Made to Order

With a guarantee to give satisfaction.

GENTS' FURNISHING GOODS:

Drawers, Shirts, Bosoms, Collars, Kid Gloves, etc., etc.

11 CONGRESS ST.

PATENTS

Secured in this country and abroad on most favorable terms; Trade marks and Labels registered; Interferences, infringement suits, etc.

Address, for further information,

CHARLES B. TILDEN,

[late Principal Examiner U. S. Patent Office,]

References: 28 School Street,

HON. P. C. CHENEY, Boston, Mass.

Ex-Gov. N. H.

HON. R. B. VANCE,

Chairman com. on Patents.

U. S. House of Rep.

Another Lot Of

CHOICE SUGAR CURED HAMS

IN SMALL SIZES.

CHARLES E. LAIGHTON & SON.

m3th

STARCH!

DURYEA'S OR KINGSFORD'S,

In Barrels for sale in any Quantity,

— AT —

Five Cents a Pound.

H. F. GERRISH.

200 HORSES!

FARMERS, TRADESMEN AND PHYSICIANS

Will find at our Stables the Largest Stock of Horses in New England.

Gentlemen's Driving Horses a Specialty!

DRAPER & HALL,

tsept15 91 West Dedham Street, Boston.

Real Estate.

Desk Room

TO LET in one of the pleasantest offices in the city. Enquire at CHRONICLE Office.

To Let.

HALF OF A HOUSE, centrally located. Address P. O. BOX 1252, Portsmouth.

To Let.

DWELLING HOUSE No. 6 Gates Street. Suitable for a small family. Also STORE corner of Washington and Gates street. Apply at 78 State Street.

For Sale.

DWELLING HOUSE No. 9 Russell street; for particulars enquire of GEO. ANNABLE, at Sise's Insurance office. d&wtf

Farming Land and Building Lots for Sale.

THREE Large Fields on Jones Avenue, and Building Lots on South Street. Apply to SAMUEL H. HALL.

For Rent.

HALF-HOUSE ON MELCHER STREET, near Pleasant, containing four rooms, with water in house. Rent low to a good tenant. Apply at the Apply at 51 Pleasant Street.

GROCERY STORE

To Let.

STORE 72 State Street, now occupied by Rufus K. Oxford, possession given 1st of August. Apply at the NEW HAMPSHIRE NATIONAL BANK. tsept18

Portsmouth Lager Beer!

WE purchase from The Eldredge Brewing Company their Celebrated LAGER BEER, and bottle it ourselves. Lovers of this wholesome Beverage can always rely upon getting it fresh bottled, as we receive it direct from the Brewery.

BUTLER & LAIGHTON,

No. 1 MARKET SQUARE, - - - - - - Portsmouth

A NEW LOT OF THE CELEBRATED

Willis G. Myers Pencil!

Just received. Try them.

— AT —

No. 1 Congress Block.

For Sale Cheap.

ONE WHITE MARE, sound and kind: 1 Handler's Jump-Seat Carriage, little used. Apply at MONTGOMERY'S MUSIC AND ART STORE, No. 16 Pleasant Street.

For Sale.

ONE Second-Hand SINGER FAMILY SEWING MACHINE, in good running order. This will be sold at a bargain. Apply at CHAS. E. MYERS & CO'S. No Bow St.

GOVERNMENT BONDS

We are prepared to pay on presentation in any amount the highest market price for the CALLED BONDS of 1865 and 1867, and we will receive them at full value in exchange for other issues of UNITED STATES BONDS, or in exchange for other safe Securities paying 5, 6 and 7 PER CENT interest.

GEO. WM. BALLOU & CO.,

72 Devonshire Street.....Boston.
8 Wall Street.....New York.

wtf

Evaporated Pumpkin,
Evaporated Apple,

FOR SALE BY WEIGHT.

Corn, French Peas, Tomatoes, Peaches, Cranberries, Pears, in cans.

— FOR SALE BY —

H. F. GERRISH.

10 QUINTALS

Isles of Shoals Dun Fish

NATURAL

FRIEDRICHSHALL BITTER

— AND —

VICHY WATERS!

F. F. F. G. St. Louis and Hungarian Process

FLOUR! FLOUR!

CHAS. E. LAIGHTON & SON'S BEST 196 PATENT

For Sale at Very Low Prices

— BY —

Charles E. Laighton & Son,

No. 5 EXCHANGE BUILDING,

Nearly opposite Post-Office, - - - - Portsmouth.

THERMOMETERS

ARE SELLING

CHEAP

— AT —

SWEETSER'S.

Political.

The New York *Tribune* publishes the following statement:—"The Maine republicans should be apprised that large sums of money from democratic and greenback sources are being sent to their State. It can be said on authority as good as any in the city of New York, that a thousand-dollar draft on a New York bank, which left this city not a great while since, came back from Maine bearing the indorsement of Mr. Dana of the democratic committee and Mr. William Philbrick of the greenback committee. Mr. Philbrick's name was the last, and the thousand dollars lodged in his hands. Maine friends will know who these parties are, and will estimate the significance of the transaction. Maine was a very zealous Tilden State in 1876, and Mr. Tilden is a man of large wealth."

The Most Popular Girl.

The most popular girl in America today is Miss Anna W. Williams, a modest teacher in one of the public schools in Philadelphia, if we may judge by the struggle people of every rank and condition in life make to secure her likeness. Men toil early and late, commit crime and do all manner of evil to secure the impress of her faultless profile even. Women sell that, the price whereof is above rubies, that they may possess her counterfeit features, though they have never seen or known the original. Not one of the many beautiful women whose photographs, taken in a hundred different positions, are in the stock of numberless picture stores, are nearly so much sought after as that of the modest Miss Williams. Statesmen, merchants, soldiers and laboring men make the goal of their ambition the possession of the gentle Anna's likeness, and why? Because it is her face that is stamped on the silver dollar, she having set for the artist who designed the head of the Goddess of Liberty which adorns that coin.

When we reflect that a power of endurance can be imparted to the brain, and that weak minds have been restored to strength by Fellows' Compound Syrup of Hypophosphites, we cannot but conclude that the subtile power is really podendable matter. Persons who study hard should preserve their balance of power by using the syrup.

STATED MEETINGS.

CITY GOVERNMENT.

In the City Building, Market Square.

Board of Mayor and Aldermen—Thursday evenings.

Common Council—Thursday evenings.

Board of Overseers of Poor—Tuesday evenings.

Board of Instruction—First Wednesday in each Month.

Board of Engineers—Tuesday next following the first Monday in each Month.

MASONIC.

In Masonic Hall, Congress Block.

St. John's Lodge, No. 1—First Wednesday of each Month.

St. Andrew's Lodge, No. 56—Second Monday of each Month.

Washington Chapter, No. 3, R. A. M.—Fourth Tuesday of each Month.

Davenport Council, No. 5, R. and S. M.—Third Thursday of March, June, September and December.

DeWitt Clinton Commandery, Knights Templar—Third Monday of each Month.

Ineffable Grand Lodge of Perfection—Third Wednesday of January, April, July and October, (annual meeting 3d of Hebrew month Adar.)

Rockingham Masonic Relief Association—Annual meeting first Friday in January.

I. O. O. F.

At Odd Fellows' Hall, Daniel Street.

Piscataqua Lodge, No. 6, meets Monday evenings at 7½ o'clock.

Union Rebekah Degree, Lodge No. 3, First and third Tuesday in each Month, at 7½ o'clock.

At Pythian Hall, Market Street.

Osgood Lodge, No. 48—Thursday evenings at 7½ o'clock.

New Hampshire Lodge, No. 17—Wednesday evenings at 7½ o'clock.

Strawberry Bank Encampment, No. 3—Second and Fourth Fridays of each Month.

Mount Smai Encampment, No. 19—First and Third Fridays in each Month.

RELIEF ASSOCIATIONS.

Portsmouth Odd Fellows' Mutual Relief Association—Annual meeting fourth Tuesday evening of January.

Temperance Mutual Relief Association—At Mercantile Hall, First and Third Wednesday evenings of each Month.

Mutual Relief Association of Rockingham County—Second Tuesday of January and December.

Portsmouth Firemen's Mutual Relief Association—Second Wednesday of January, April July and October.

OTHER ORGANIZATIONS.

Damon Lodge, No. 9, Knights of Pythias—At Pythian Hall, corner Market and Daniel streets, Tuesday evening of each week.

Woman's Temperance League—Each Thursday afternoon from three to four o'clock at Grange hall.

Old Oaken Bucket Division, No. 2, S. of T.—Each Monday evening at Hall corner of Ladd and Market streets.

Alpha Council, No. 83, Royal Arcanum—First and Third Tuesday evenings of each month, at Hall No. 24½ Market street.

Portsmouth Commandery, No. 47, United Order of the Golden Cross—Thursday evening, at Hall No. 24½ Market street.

Portsmouth Workingmen's Institute and Reading Rooms, corner of Cornwall and McDonough streets. Organized August 23d, 1877. Open week days from 10 A. M. to 9 P. M., Sundays 9 A. M. to 9 P. M. Regular business meetings third Thursday evening of each month.

Portsmouth Mechanics' Association—Open to membership of all reputable Mechanics and Manufacturers. Rooms in Mechanics' Block, corner Congress and Fleet streets. Reading Room free to members and strangers visiting the city. Quarterly Meetings the first Tuesday evenings in November, February, May and August. Election of officers at November meeting.

Storer Encampment, Post No. One, G. A. R.—Fourth Wednesday of each Month in Mercantile Hall.

Band of Hope—Every Saturday afternoon at three o'clock, at Faith Home.

Sagamore Lodge, No. 256, Knights of Honor, at Hall No. 24½ Market street, second and fourth Monday evenings of the month.

St. George Council, No. 21, Legion of Honor—second and fourth Tuesday evenings of each month, at Hall No. 24½ Market street.

Newichewannock Tribe, No. 4, Improved Order of Red Men—Each Friday evening at Rechabite Hall, No. 32 Market street.

Rockingham Lodge, No. 87, I. O. Good Templars—Each Thursday evening at Mercantile Hall.

Fire Companies—At their respective Engine Houses on the first Monday of each month.

Cuticura

BLOOD AND SKIN HUMORS

Speedily, Permanently, and Economically Cured by the Cuticura Remedies when all other known medicine and methods of treatment fail.

Scrofulous Ulcers and Sores, Abscesses, Milk Leg, Fever Sores, Erysipelas Sores, Old Sores and Discharging Wounds, Boils, Carbuncles and Blood Impurities, which manifest themselves by bursting through the skin and eating deep into the flesh, which are proved internally by CUTICURA RESOLVENT and externally with the CUTICURA and CUTICURA SOAP, rapidly heal and disappear. Salt Rheum or Eczema, Tetter, Ringworm, Psoriasis, Leprosy, Barber's Itch and all Scaly and Itching Eruptions of the skin; Scald Head, Dandruff, and all Dandruffy and Scaly Humors of the Scalp, which cause the Hair to become dry, thin, and lifeless and result in Premature Baldness, are permanently cured by the CUTICURA REMEDIES.

SKIN DISEASE.

A Remarkable Letter from J. A. Tucker, Esq., manufacturer of the Bay State Superphosphate.

MESSRS. WEEKS & POTTER: *Gentlemen*,—I think I have paid for medicines and medical treatment during the last twenty years all of these *thousand dollars*, without receiving any permanent relief.

Last May while taking a Turkish bath, at 17 Beacon St., a young man employed there by the name of Wm. Corbett induced me to allow him to apply a preparation that he had upon me, assuring me that it was perfectly harmless, and for a certain consideration he would cure me within thirty days from the time he commenced. In case he failed to do so I was to pay him nothing. I consented and he applied it nearly every day for five weeks, when the cities were disinfected. I felt I very cheerfully paid him the amount agreed upon, and then asked him what this remedy was, and he replied that it was no other than the CUTICURA.

Since that time I have had no trouble from this disease, and have not had much good health in twenty years as I have had during the last six months.

I have since my recovery bought CUTICURA and given it to friends suffering with skin diseases, and in every instance it has cured them. I believe it to be the greatest discovery of the present century.

J. A. TUCKER.

13 DOANE ST., Boston, Dec. 20, 1878.

NOTE.—Mr. Tucker is a well-known citizen and has served the city in many important capacities. He is at present a member of the Board of Aldermen. He is also well known to agriculturists and farmers as the manufacturer of the celebrated Bay State Superphosphate.

CUTICURA REMEDIES

Have done for me what hundreds of dollars spent on other remedies have failed to do, and I do not hesitate to recommend them as first-class articles.

Yours truly, MARK BRANDAN.

CARBONDALE, PA., Dec. 20, 1878.

Skin and Scalp Diseases should be treated externally with CUTICURA, assisted by the CUTICURA SOAP, and RESOLVENT taken internally, until cured and for some time afterward. Where the Humors are confined to the Blood and do not show themselves on the surface, the RESOLVENT alone will speedily drive them from the system. The CUTICURA REMEDIES infallibly cure the most loathsome cases of Scrofulous and Skin and Scalp Humors, as is attested by hundreds of unsolicited testimonials in our possession.

Prepared by Weeks & Potter, Chemists and Druggists, 360 Washington Street, Boston, Mass., and for sale by all Druggists and Dealers. Price of CUTICURA, 50 cents; large boxes, containing two and one-half times the quantity of small, $1. RESOLVENT, $1 per bottle. CUTICURA SOAP, 25 cents per cake; by mail, 30 cents; three cakes, 75 cents.

COLLINS' VOLTAIC ELECTRIC PLASTERS. Weary sufferer from Rheumatism, Neuralgia, Weak and Sore Lungs, Coughs and Colds, Weak Back, Weak Stomach and Bowels, Dyspepsia, Female Weakness, Shooting Pains through the Loins and Back, by these Plasters. Placed over the pit of the Stomach, they prevent and cure Acute Pains, Bilious Colic, Liver Complaints, and protects the system from a thousand ills. w,s&g1e1

AMOS PFARSON,
NO. 5 CONGRESS STREET,
GIVES INSTRUCTION IN MUSIC
From 10 o'clock to 12,
TUESDAYS, THURSDAYS, and SATURDAYS.

GARDNER J. GREENLEAF,
Carriage Manufacturer, Blacksmith,
AND DEALER IN
Carriage Materials and Blacksmith Supplies.
STATE STREET, NEXT POST-OFFICE.

JOSIAH F ADAMS,
FURNISHING
UNDERTAKER.
WAREROOMS, No. 42 MARKET STREET.
Residence, No. 27 Washington Street, Portsmouth

MORSE & ILSLEY,
AUCTIONEERS,
Money, Real Estate and Mortgage Brokers, Insurance and House Agents.
13 PLEASANT ST. - - EXCHANGE BUILDINGS.

Stephen D. Scriggins
HAS REMOVED HIS
PAINT SHOP
From No. 15 Fleet Street to No. 9 VAUGHAN STREET, opposite the Commercial House, and having larger and better accommodation for
CARRIAGE WORK,
Would solicit a continuance of public patronage.

DENNIS SHEA,
MANUFACTURER OF
Cement Stone Pipe
—AT—
26 WATER STREET, PORTSMOUTH.

The best Pipe made for Sewers, Culverts, Cellar and Sink Drains, Water Closets, etc., etc. Gives perfect satisfaction wherever used. Is proof against frost, acids, and all substances which pass through the Pipe.

For sale at wholesale or retail, or laid in the best manner.

Orders for Pipe and laying left at the factory will receive prompt attention

THE

New Hampshire Gazette!

Established 1756.

The Gazette is published every Thursday and sent to Subscribers at the low price of
$1.50 per year, paid in advance, or
$2 at the end of the year.

It contains full accounts of all of importance that transpires in Portsmouth and its vicinity, and a condensed summary of news, foreign and domestic; editorials upon current topics; New Hampshire items; carefully prepared marine news, containing reports of vessels owned at this port, or officered by men from Portsmouth, or its neighborhood; and is just the paper for residents desiring to be posted on all that takes place at home, while to those living in the vicinity of Portsmouth, or to former residents who retain their interest in the "old home by the sea," it is the best means of keeping informed of what transpires in this city.

—THE—

NEW HAMPSHIRE GAZETTE

Contains more original matter

Than any other paper of its size in the State, the editors working more with their pens than with their scissors.

TO ADVERTISERS

THE N. H. GAZETTE

Presents an excellent opportunity for a weekly invitation to customers, at a reasonable rate, and all those who desire to reach patrons in Rockingham and York counties will find it an economical medium. THE GAZETTE is in many instances the only paper taken by families, and it is read to a large extent in localities whence is derived much of the trade of Portsmouth, a fact which our merchants should not fail to bear in mind.

Subscriptions Received

AT THE OFFICE, 7 PLEASANT ST.,

Exchange Buildings, nearly opp. Post Office;

Or by remittance to

Chronicle & Gazette Publishing Co.

☞ Specimen numbers sent on application.

CHARLES W. GARDNER'S

Book & Job

PRINTING OFFICE!

UP ONE EASY FLIGHT.

Chronicle Office, Portsmouth, N. H.

Over D. H. Montgomery's Store.

The recent improvement in the above building has enlarged the Job Office to double its former size, making it one of the highest and most convenient offices in the city for

ALL KINDS

—OF—

General Job Work!

The Subscriber respectfully solicits orders for all kinds of Printing, from a

TWO-SHEET POSTER,

With a 14-inch wood letter, to a Visiting Card.

DATE SLIPS A SPECIALTY.

By-Laws for Lodges,

Town Accounts, Programmes,

Handbills, Tickets,

Fancy Cards,

Business Cards,

Ball Cards,

And everything else in the line of Printing.

CHARLES W. GARDNER.

(*Successors to R. V. PIERCE, M. D.*)

DR. R. V. PIERCE, having acquired a world-wide reputation in the treatment of Chronic Diseases, resulting in a professional business far exceeding his individual ability to conduct, some years ago induced several medical gentlemen to associate themselves with him, as the Faculty of the World's Dispensary, the Consulting Department of which has since been merged with the INVALIDS' HOTEL. The organization has been completed and incorporated under the name and style of **World's Dispensary Medical Association**, with the following officers:

Hon. R. V. PIERCE, *Pres.* F. D. PIERCE, *V. Pres.* AND E. PIERCE, *Sec.* LESTER S. SMITH, *Treas.*

NINE PHYSICIANS AND SURGEONS of eminence and skill have been chosen as the Faculty.

CHRONIC DISEASES of all forms treated within the province of our several specialties.

LUNG DISEASES.—This division of practice is very ably managed by a gentleman of mature judgment and skill. Bronchial, Throat, and Lung Diseases treated with the most successful results.

DISEASES OF WOMEN.—Especially are our facilities of a superior order for the care of those chronic diseases peculiar to females.

NERVOUS DISEASES.—Paralysis, Nervous Debility, Epilepsy (Fits), Chorea (St. Vitus's Dance), Neuralgia, and other nervous affections, receive the attention of an expert in this specialty.

NOT NECESSARY TO SEE PATIENTS.—By our original system of diagnosis, we can treat many chronic diseases as successfully without as with a personal consultation. For particulars see "People's Common Sense Medical Advisor" (1,000 pages, sent post-paid for $1.50), "Invalids' Guide Book" (100 pages, 10 cents post-paid).

SURGICAL CASES.—Among the operations which we are called upon most frequently to perform, are those for Nasal Polypus, Hare-lip, Tumors, Fistula in Ano, Piles, Hernia (Rupture), Hydrocele (Dropsy of the Scrotum), Varicocele, Ovarian and Uterine Tumors, Cancer (cancer in the breast), Stricture, etc., etc. We also treat successfully, by a new method without surgical operation, Cataract, Club-foot, Spinal Curvature, and other deformities. (See pamphlet entitled, "Motion as a Curative Agent," sent on receipt of 10 cents.)

Address, World's Dispensary Medical Association, BUFFALO, N. Y.

WOMAN

By an immense practice at the World's Dispensary and Invalids' Hotel, having treated many thousand cases of those diseases peculiar to woman, I have perfected to perfect a most potent and positive remedy for these diseases.

To designate this natural specific, I have named it

Dr. Pierce's Favorite Prescription

The term, however, is but a feeble expression of my high appreciation of its value, based upon personal observation for a period of over 20 years of positive results in the special diseases incident to the organism of woman, stamed it as the **climax or crowning gem of my medical career.** On its merits, as a positive, safe, and effective remedy for this class of diseases, and one that will, at all times and under all circumstances, act kindly, I am willing to stake my reputation as a physician; and so confident am I that it will not disappoint the most sanguine expectations of a single invalid lady who uses it for any of the ailments for which I recommend it, that I offer and sell it under A POSITIVE GUARANTEE. (For conditions, see pamphlet wrapping bottles.)

The following are among those diseases in which my **Favorite Prescription** has worked cures, as if by magic, and with a certainty never before attained by any medicine: Leucorrhœa, Excessive Flowing, Painful Monthly Periods, Suppressions when from unnatural causes, Irregularities, Weak Back, Prolapsus, or Falling of the Womb, Anteversion and Retroversion, Bearing-down Sensations, Internal Heat, Nervous Depression, Debility, Despondency, Threatening Miscarriage, Chronic Congestion, Inflammation and Ulceration of the Uterus, Impotency, Barrenness, or Sterility, and Female Weakness. I do not extol this medicine as a "cure-all," but it admirably fulfils a **single class of purposes**, being a most perfect specific in all chronic diseases of the sexual system of woman. It will not disappoint, nor will it do harm, in any state or condition.

Those who desire further information on these subjects can obtain it in THE PEOPLE'S COMMON SENSE MEDICAL ADVISER, a book of over 200 pages, sent, post-paid, on receipt of $1.50. It treats plainly of those diseases peculiar to Females, and gives much valuable advice in regard to the management of those affections.

Favorite Prescription sold by Druggists.

R. V. PIERCE, M. D., Propr. World's Dispensary and Invalids' Hotel, Buffalo, N. Y.

Hardware, Paints, Oils, &c.

SALEM WARRANTED PURE WHITE LEAD.
BOSTON " " " "
FOREST RIVER PURE WHITE LEAD.
ENGLISH " " " "

On hand and for sale at Manufacturers' Prices.

Also, a large and well-selected Stock of

Hardware,
Paints, Oils,
Glass, &c., &c.
ETC., ETC., ETC.,
At Lowest Rates.

JOHN H. BAILEY,
RICE BLOCK,
16 Market and 1 Ladd Street.

American and Foreign PATENTS.

[ESTABLISHED 1865.]

GILMORE & CO., Successors to CHIPMAN, HOSMER & CO., Solicitors. Patents procured in all countries. *No fees in advance.* No charge unless the patent is granted. No fee for making preliminary examinations. No additional fees for obtaining and conducting a re-hearing. Special attention given to interferences. All cases before the Patent Office, Extensions before Congress, Infringement Suits in different States, and Litigation generally, prosecuted. Send for Patents. Send stamp to GILMORE & Co. for Pamphlet of sixty pages.

Old Bounty Land Warrants.

The last Report of the Commissioner of the General Land Office shows 2,207,500 acres of Bounty Land Warrants outstanding. These were issued under act of 1855 and prior acts. GILMORE & Co. pay cash for them. Send by registered letter. Where Assignments are imperfect we give instructions to perfect them.

Arrears of Pay and Bounty.

Officers, Soldiers and Sailors of the late war, or their heirs, are in many cases entitled to money from the Government of which they have no knowledge. Write full history of service, and state amount of pay and bounty received. Enclose stamp to GILMORE & Co., and a full reply after examination, will be given you free.

Pensions.

All Officers, Soldiers and Sailors wounded, ruptured or injured in the late war, however slightly, can obtain a pension by addressing GILMORE & COMPANY.

Cases prosecuted by GILMORE & Co. before the Supreme Court of the United States, the Court of Claims and the Southern Claims Commission.

Each department of our business is conducted in a separate bureau, under the charge of the same experienced parties employed by the old firm. Prompt attention to all business entrusted to GILMORE & Co. is thus secured. We desire to win success by deserving it. Address

GILMORE & CO.,
WASHINGTON, D. C.

FIRST NATIONAL BANK,
GOVERNMENT DEPOSITORY,
Continues to supply either Coupon or Registered
4 Per Cent Bonds
At subscription rates, furnished direct from the Treasury Department.
U. S. 5-20 Called Bonds
Cashed, or exchanged for new 4's on favorable terms.
d&w&g E. P. KIMBALL, Cashier.

New Advertisements.

PIANOS and ORGANS. $1100 Pianos only $90.25; $325 Organs only $74.75. *Tremendous Reduction during the Summer Months.* Having been ELECTED MAYOR of my city and entrusted with its bonds should be sufficient proof of my responsibility. Latest circulars and illustrated Newspaper free. Address
DANIEL F. BEATTY, Washington, N. J.

AGENTS WANTED For the *Best* and *Fastest-Selling* Pictorial Books and Bibles. Prices reduced 33 per cent. NATIONAL PUB. CO., Philadp, Pa.

$1200 returns in 30 days on $100 invested. Official Reports and information *free.* Like profits weekly on Stock options of $10 to $50. Address T. Potter Wight & Co., Bankers, 35 Wall St., N. Y.

500 Men or Women
WANTED
To canvass for one of the Best New Official Railroad, Distance and County Maps of U. S. and World now published for the price. Only small capital to make from $4 to $8 a day on this and our New Charts. Apply at once to D. L. GUERNSEY, Publisher and General Agent, Concord, N.H. ta26

ALWAYS SELECT THE BEST.
HOLSWORTH, MARTINEZ & LONGMAN'S
PURE PAINTS
READY FOR IMMEDIATE USE.
Endorsed by every PRACTICAL PAINTER. COVERING CAPACITY & DURABILITY EXCEED ANY KNOWN PAINT. Buildings painted with our Prepared Paints, if not satisfactory, will be Repainted at our Expense.
FOR SALE BY
FRED P. WILSON.
toct17 37 Congress street.

L. S. L.
A SPLENDID OPPORTUNITY TO WIN A FORTUNE
Ninth Grand Distribution, Class I, at New Orleans, Tuesday, Sept. 9th, 1879—112th Monthly Drawing.

LOUISIANA STATE LOTTERY COMPANY.

This Institution was regularly incorporated by the Legislature of the State for Educational and Charitable purposes in 1868 *for the term of Twenty-five Years*, to which contract the inviolable faith of the State is pledged, with a Capital of $1,000,000, to which it has since added a reserve fund of $350,000. ITS GRAND SINGLE NUMBER DISTRIBUTION will take place monthly on the Second Tuesday. *It never scales or postpones.* Look at the following Distribution:

CAPITAL PRIZE, $30,000.
100,000 TICKETS AT TWO DOLLARS EACH.
HALF-TICKETS, ONE DOLLAR.

LIST OF PRIZES.

1 CAPITAL PRIZE			$30,000
1 " "			10,000
1 " "			5,000
2 PRIZES OF	2,500		5,000
5 do.	1,000		5,000
20 do.	500		10,000
100 do.	100		10,000
200 do.	50		10,000
500 do.	20		10,000
1000 do.	10		10,000
APPROXIMATION PRIZES.			
9 Approximation Prizes of	$300		2,700
9 do. do.	200		1,800
9 do. do.	150		900

1857 Prizes, amounting to $110,400

Responsible corresponding agents wanted at all prominent points, to whom a liberal compensation will be paid.

Application for rates to clubs should only be made to the home office in New Orleans.

Write clearly stating full address, for further information, or send orders to

M. A. DAUPHIN,
P. O. Box 692, New Orleans, La.
or name at No. 319 Broadway, New York.

All our Grand Extraordinary Drawings are under the supervision and management of GENERALS G. T. BEAUREGARD and JUBAL A. EARLY. w,s,&Gtsept12

OLD STAND! NEW GOODS!
Look at This!
Spring & Summer Clothing
CHEAPER THAN EVER!

Business Suits	from	$5 to $15;
Fine Dress Suits	"	$15 to $25;
Boys' Suits	"	$2 to $12
Flannel Suits	"	$7.50 to $14;

Light Weight Overcoats from $7 to $15.

Also, a Good Assortment of
Cassimeres, Suitings, Worsteds, &c.
FURNISHING GOODS OF ALL SORTS, CHEAP!
CUTTING well and promptly done.
☞ A Lot of odd COATS and PANTS at your own price.
C. E. MYERS & CO.
No. 2 BOW STREET.

HOSTETTER'S
CELEBRATED

STOMACH
BITTERS
It is passive suicide to permit the health to be undermined, the constitution broken, and the lease of life shortened, by nervous complaints, constipation, biliousness, indigestion, headache, or intermittent or remittent fevers, when it is a fact established by unquestioned evidence that the Bitters will prevent and remove these evils. All the symptoms of lassitude and general debility speedily vanish when this invigorant is given a trial.
For sale by all Druggists and respectable dealers generally.

Rockingham 10-Cents Savings Bank
SECOND DIVIDEND.
ON and after December 31st, inst., a Dividend of Twenty Per Cent. will be paid on all allowed claims against the Rockingham Ten Cents Savings Bank, to be paid at the First National Bank, Portsmouth.
Deposit Books must be presented by the person owning the deposit, or otherwise an order of the dividend duly witnessed must be brought with the book. EDWARD KIMBALL, Assignee.
Portsmouth, Dec. 26, 1878.

Portsmouth Daily Chronicle.

By CHRONICLE & GAZETTE PUBLISHING COMPANY.

PORTSMOUTH, N. H., THURSDAY, AUGUST 21, 1879.

$6 PER YEAR, IN ADVANCE. THREE CENTS PER COPY.

THE PORTSMOUTH DAILY CHRONICLE

(Established August 26, 1862,)

Is Published Every Morning, Sundays excepted, at No. 7 Exchange Building, Pleasant street, opposite the Post Office, by the

Chronicle and Gazette Publishing Company.

TERMS $6.00 PER YEAR.

The New Hampshire Gazette

(The Oldest Newspaper in the United States, established Oct. 7, 1756.)

Is published every THURSDAY at the same office. Terms, $1.50 per year; $2.00 per year, if not paid in advance.

ADVERTISEMENTS inserted on reasonable terms, in either or both papers. The GAZETTE, having a large country (in addition to its local) circulation, is an excellent medium of advertising. A liberal reduction made when advertisements appear in both papers.

☞ Correspondence from neighboring towns, containing items of public interest, will be gladly received. All communications should be addressed and all checks made payable to the

CHRONICLE & GAZETTE PUBLISHING CO., PORTSMOUTH, N. H.

The Job Printing Business is conducted in the same office by Mr. Charles W. Gardner, who keeps on hand a large and well-selected stock of all materials required in his line.

NEW AND EXTENSIVE STOCK

— OF —

Spring & Summer

GOODS

— AT —

WM. P. WALKER'S

No. 8 Market Square.

Having received a Full Assortment of Foreign and Domestic

Cloths, Cassimeres, &c.,

I am prepared to make them up into GARMENTS of the latest style, or according to the fancy of the purchaser, and

Perfect Satisfaction Guaranteed!

My Stock of Goods suitable for

SUITINGS

IS UNEQUALLED.

Particular attention paid to the making of Army and Navy

REGULATION UNIFORMS.

A FULL ASSORTMENT OF

Gentlemen's Furnishings Goods!

Constantly on hand, consisting of

BOSOMS, GLOVES, SUSPENDERS, COLLARS, DRAWERS, SHIRTS, HANDKERCHIEFS, LINEN GOODS,

Of Every Description.

FARMERS-NOTICE!

WE offer the Largest Stock of SEEDS and AGRICULTURAL IMPLEMENTS to be found in this vicinity *at greatly reduced prices.* Our

SEEDS

Have been selected with great care and expense, having purchased them of one of the best seed raisers in New England. They will be sold by the package or pound, as low as good Seeds can be furnished, with the same warrant as other dealers. In the line of

AGRICULTURAL IMPLEMENTS

We have every variety, among which is the *LaDow Harrow, Hussey, Cameron and Varney Plows,* with Castings and Repair Pieces for all kinds of Plows, and Knives and Sections for all kinds of Mowers. Also a Large Assortment of

Wheel-Stock

Consisting of *Hubs, Spokes, Rims, Shafts, Seats,* etc. We are also agents for all leading

FERTILIZERS

Including *Bradley's XL, Coe's Stockbridge Manures, Guano, Ground Bone, Ground Plaster,* etc.

Also, Agents for the

Averill Chemical Paint

Woodbury Seavey & Co

tcott 62 MARKET STREET.

Transportation.

Eastern & Maine Central Railroad Line.

CARS leave the Station of the Eastern Railroad, between Deer and Elm streets, as follows:

For Boston, at *3.53, 7.15, 8.20, 10.37, A. M.; 3.00, 3.17, 5.30, 7.33 P. M. Sundays 3.55 P. M.

For Portland and Stations East, 9.46, 10.38 A. M.; 2.57, 5.06 P. M. Sundays 11.30 A. M.

For Bangor, St. John, Montreal and Quebec, 10.38 A. M.; 9.08 P. M.

For Great Falls and Wolfeborough, 10.00 A. M.; 2.57, 5.44 P. M.

For Dover and Way Stations, 9.50 A. M.; 12.30, 3.00, 5.48, 7.00 P. M.

Trains leave For Portsmouth—

From Boston, 7.30, 8.05, 8.30, 10.00 A. M.; 12.30, 3.15, 4.45, 7.00 P. M. Sundays 9.00 A. M.

From Portland, *2.00, 8.45 A. M.; 1.10, 6.00 P. M. Sundays 2.00 P. M.

From North Conway, 7.30 A. M.; 12.12, 3.27 P. M.

From Wolfeborough, 6.05, 8.22 A. M.; 1.05, 4.20 P. M.

From Great Falls, 7.34, 10.05 A. M.; 2.31, 5.50 P. M.

From Dover, 6.45, 10.25 A. M.; 2.25, 5.45, 6.55 P. M.

From Newington, 7.01, 10.41 A. M.; 2.41, 6.03, 7.40 P. M.

Trains from Boston arrive at Portsmouth at 9.45, 9.50, 10.35, A. M.; 12.20, 2.54, 5.40, 6.58, 9.05 P. M. Sundays 11.27 A. M.

Trains from Portsmouth arrive at Boston at *8.00, 9.30, 10.45 A. M.; 1.30, 5.10, 5.50, 8.45, 10.00 P. M. Sundays 6.35 P. M.

*Except on Mondays.

JOHN HORNBY, Master of Transportation. LUCIUS TUTTLE, G. P. & T. A.

June 29, 1879.

Concord & Portsmouth Railroad.

PASSENGER TRAINS leave Concord Railroad Station, foot of Bridge street:

For Newmarket Junction, Manchester, Concord and Upper Railroads, at 7.55 A. M., and 5.10 P. M.

Arrive at Manchester at 9.46 A. M., 7.10 P. M.

Arrive at Concord at 10.35 A. M., and 8.15 P. M.

Leave Concord at 7.30 A. M., and 3.40 P. M.

Leave Manchester at 8.15 A. M., and 4.25 P. M.

Arrive at Portsmouth at 10.10 A. M., and 6.15 P. M.

☞ All trains connect at Newmarket Junction, with trains of the Boston & Maine Railroad for Exeter, Haverhill, Lawrence and Boston; and for Dover, Great Falls and Portland; at Concord with trains to and from all the Upper Railroads.

H. E. CHAMBERLIN, Supt.

RE-OPENING

OF THE POPULAR

PROVIDENCE LINE

TO NEW YORK,

Via Providence.

OPENS APRIL 28, FOR THE SEASON OF 1879.

Only 42 Miles of Rail.

Steamboat Express Train will leave Boston & Providence Railroad Station daily (Sundays excepted) at 5 P. M. Connect at Fox Point wharf, Providence, with the *entirely new and magnificent*

STEAMER MASSACHUSETTS,

and the well-known and popular

STEAMER RHODE ISLAND,

Arriving in New York at 6 A. M. This is the only line affording a delightful sail *through Narragansett Bay* by daylight.

Returning leave Pier 29, North River, at 5 P. M., arriving in Boston at 7 A. M.

No intermediate landings between Providence and New York.

Tickets and State Rooms can be secured at Company's office, 214 Washington, corner State street, and at Boston & Providence Railroad Station.

J. W. RICHARDSON, Agent, Boston.
A. A. FOLSOM, Supt. B. & P. R. codtsep13

THE GREAT

Fall River Line

— FOR —

NEW YORK.

Trains leave Boston from Old Colony Depot week days, accommodation train, at 4.45 P. M.

Steamboat express train at 6 P. M., Sundays at 7 P. M., connecting at Fall River with

THE WELL-KNOWN STEAMERS,

BRISTOL

AND

PROVIDENCE,

Largest, Finest and most costly steamers of this class in the world. BROOKLYN AND JERSEY CITY PASSENGERS and baggage transferred FREE by "ANNEX" boats.

Grand Promenade Concerts

on both Steamers every evening. No other line possesses this novel and fascinating feature.

Tickets and staterooms secured at the Company's office, No. 3 Old State House, corner Washington and State streets, and at OLD COLONY DEPOT.

L. H. PALMER, Agent, 3 Old State House, Boston. J. R. KENDRICK, Superintendent.

NEW YORK & NEW ENGLAND

ALLYN'S POINT LINE—EVERY DAY.

LIMITED TICKETS BETWEEN BOSTON AND

NEW YORK,

EITHER WAY, FOR

ONE DOLLAR

Sold only at 205 Washington street, at depot foot of Summer street, Boston, and at Pier 40, North River, New York. Train leaves Summer street depot, Boston, at 5 P. M., week days and Sundays, connecting at Allyn's Point at 9.15 P. M. with steamers City of New York or City of Boston arriving in New York at 6 A. M.

Returning, steamer leaves Pier 40, North River, at 5.30 P. M., arriving in Boston 6 A. M.

☞ This is the only Sound line running on Sunday at $1.00 fare.

Staterooms at usual prices. Berths free. Sup. per 50 cents. Drawing Room Chairs 50 cents. 83 miles without a stop, the longest run made by any train in New England.

Connecting train makes no stop at any station between Boston and the boat. No stop-over allowed. Tickets good only on day of sale for continuous passage and by connection boat.

CHARLES P. CLARK, General Manager. A. C. KENDALL, Gen. Pass. Agent.

Tu, Th & Sat tsep17

PORTSMOUTH

INSURANCE

AGENCY.

ESTABLISHED IN 1851.

JOHN SISE, 5 MARKET SQUARE,

Is the Agent and Attorney for the following responsible Companies:

ÆTNA INSURANCE CO.
Hartford, Conn. Assets $7,000,000

HARTFORD FIRE INSURANCE CO.
Hartford, Conn., Assets $3,200,000

HOME INSURANCE CO.,
New York, Assets $6,000,000

FRANKLIN FIRE INSURANCE CO.
Philadelphia, Assets $3,300,000

ROYAL INSURANCE CO.
Liverpool, Eng., Assets $18,000,000, gold

PENNSYLVANIA FIRE INS. CO.
Philadelphia, Assets $1,800,000

Business men and owners of Property desiring every security by Insurance against loss and damages by fire, will find it for their interest to place their risks in the above companies, some of which have been represented in this vicinity for nearly fifty years.

All losses will be promptly adjusted and paid by the undersigned.

John Sise, Agent,

OFFICE No. 5 MARKET SQUARE, Portsmouth

MORSE & ILSLEY

FIRE, LIFE AND ACCIDENT

INSURANCE

AGENTS,

Represent the following reliable companies:

THE INSURANCE COMPANY OF NORTH AMERICA,
Of Philadelphia, Pa.

LIVERPOOL and LONDON and GLOBE
U.S. Office, New York City.

SPRINGFIELD,
Of Springfield, Massachusetts.

QUEEN,
Of Liverpool and London.

PHŒNIX,
Of Hartford, Conn.

ORIENT,
Of Hartford, Conn.

TRAVELLERS' LIFE and ACCIDENT COMPANY,
Of Hartford, Connecticut.

NEW ENGLAND MUTUAL LIFE,
Of Boston, Mass.

The above companies are well known and reliable, and we solicit the patronage of our friends and the public. All losses adjusted and promptly paid at our office.

MORSE & ILSLEY,

NO. 13 PLEASANT ST., - UP ONE FLIGHT

GENERAL LIFE AND FIRE

INSURANCE

AGENCY.

Alonzo F. Craig, Agent

CAPITAL REPRESENTED.

$40,000,000.

EQUITABLE LIFE ASSURANCE SOCIETY OF THE UNITEDSTATES.
Assets.....$25,000,000

N. BRITISH & MERCANTILE INS.CO.
LONDON AND EDINBURGH.
Capital, Gold.....$10,000,000
Invested in the United States.....$1,047,252.65

NATIONAL FIRE INSURANCE CO.
HARTFORD, CONN.
Assets.....$831,250.25

WESTCHESTER FIRE INS. CO.
NEW YORK.
Assets.....$655,787.24

ST. PAUL FIRE & MARINE INS. CO.
ST. PAUL, MINN.
Assets.....$719,621.78

FANEUIL HALL INSURANCE CO.
BOSTON, MASS.
Assets.....$250,000.00

☞ *Insurance effected on all kinds of Property at reasonable Rates.*

☞ Losses at this Agency will be promptly adjusted, and paid at this Office.

ALONZO F. CRAIG,

INSURANCE AGENT,

Office No. 5 Congress Street, Portsmouth.

PATENTS!

R. H. EDDY,

No. 76 State St., Opposite Kilby, Boston.

SECURES PATENTS in the United States; also in Great Britain, France and other foreign countries. Copies of the claims of any Patent furnished by remitting one dollar. Assignments recorded at Washington. *No Agency in the United States possesses superior facilities for obtaining Patents or ascertaining the patentability of inventions.*

R. H. EDDY, Solicitor of Patents.

TESTIMONIALS.

I regard Mr. Eddy as one of the *most capable and successful* practitioners with whom I have had official intercourse. CHARLES MASON, Commissioner of Patents.

"Inventors cannot employ a person more trustworthy or more capable of securing for them an early and favorable consideration at the Patent Office." EDMUND BURKE, Late Commissioner of Patents.

R. H. EDDY, Esq.—*Dear Sir:* You procured for me, in 1846, my first patent. Since then you have acted for and advised me in hundreds of cases, and procured many patents, reissues and extensions. I have occasionally employed the best agencies in New York, Philadelphia and Washington, but I still give you almost the whole of my business, in your line, and advise others to employ you. Yours truly, GEORGE DRAPER.

BOSTON, January 1, 1879. 13awtjan180

THE NEW ENGLAND

MUTUAL LIFE

Insurance Companv

OF BOSTON.

The Oldest Massachusetts Company.

19,000 MEMBERS. $57,000,000 INSURANCE.

The features of the Company are:

1—*Its entire mutuality.*
2.—*The character of its investments.*
3.—*The liberality of its treatment of retiring members.*
4—*Its selection of risks as developed by its past favorable mortality.*
5.—*The application of the Mass. Non-Forfeiture law to its policies, whereby every member is entitled to insurance according to its provisions.*

Information as to rates can be obtained on application at the office of the Company, or of any of its agents in the principal cities and towns of the Commonwealth.

35th Annual Report now ready for Distribution.

BENJ. F. STEVENS, President.
odtsep18 JOS. M. GIBBENS, Secretary.

PAINT!! PAINT!!

— HAVE YOUR —

SIGNS AND CARRIAGES

PAINTED

At DANIEL J. SPINNEY'S

NEW PAINT SHOP,

☞ NO. 13 BOW STREET, ☜

Cheaper than at any other place in the city.

☞ Second-hand Furniture Repainted, and made to look as good as new.

CORSETS, CORSETS, CORSETS.

Ladies do not purchase until you have seen our NEW STOCK. If you are troubled in breaking the bones over the hips call for our A. D. C.

SOMETHING NEW.

Prices, Styles and Quality,

CAN'T BE BEAT.

Kid Gloves! Kid Gloves!

SPRING SHADES,

(2 & 3 Buttons.)

A better GLOVE for the money has never been sold in the City.

MORRIS C. FOYE,

23 MARKET STREET.

REVOLUTION IN WASHING.

The Mothers' Favorite Washing Crystal

Is the name of a new Washing Compound, which Y. F. Marvin & Co. are Sole Agents for in this city and its vicinity. We promised that it will wash away with the toil and drudgery of

WASHING-DAY

without any injury to the fabric or hands; and that consumers may test it for themselves, we are putting samples in every house in the city and suburbs. This is an expensive way of advertising, but it shows that we have faith in the article.

It is put up in one-pound packages.

Price 15cts. per Pound.

N. F. MATHES & CO,

40 MARKET STREET.

ANOTHER WONDER!

BARSTOW'S

NEW

Empress Range!!

WITH THE

PATENT DUPLEX GRATE.

Bakes day or night without replenishing fire. No poking or shaking required; a single turn of the Duplex Grate removes all clinkers, leaving a fresh fire. The Most Perfect Range in this City!

John P. Sweetser,

40 MARKET STREET, - - PORTSMOUTH.

SANFORD'S

JAMAICA GINGER

THE QUINTESSENCE OF JAMAICA GINGER, CHOICE AROMATICS, AND FRENCH BRANDY.

A PREPARATION so elegantly flavored and medicinally effective as to utterly surpass all previous preparations, Essences or Extracts of Ginger, Composition, Herb Teas, Pain Relievers, and the hundred and no digestive and nauseating nostrums with which we have been wont to dose ourselves. Its instantaneous flock is

Cholera, Cholera Morbus, Cramps and Pains, Chronic Diarrhœa, Dysentery and Cholera Infantum, Diarrhœa in Teething and all Summer Complaints, Dyspepsia, Flatulency, Sluggish Digestion, Want of Tone and Activity in the Stomach and Bowels, Oppression after Eating, Rising of Food and similar Ailments, Chills and Fevers, Colds and Chills, Feverish Symptoms, Malarial Fevers, Pains in the Bones and Joints, Symptoms of Rheumatism, Neuralgia and Gout, Cold Extremities, Suspended Circulation and Depressed condition of the Vital Forces, render it the Standard Household Medicine throughout the length and breadth of the land. On sea, on land, for the traveller, for the young, the aged, under all circumstances and conditions, both as a medicine and as a gentle stimulant or beverage, it is the most grateful and effective preparation ever compounded in the history of medicine.

Beware of diluted and worthless imitations recommended by dealers for purpose of gain. Ask for and insist upon having SANFORD'S JAMAICA GINGER.

Sold by all Wholesale and Retail Druggists, Grocers, and Dealers in Medicine throughout the United States and Canadas. Price, 50 cents per bottle. WEEKS & POTTER, General Agents and Wholesale Druggists, Boston, Mass.

ELECTRICITY

FOR THE MILLION. AN ELECTRIC BATTERY FOR 25 CENTS.

COLLINS' VOLTAIC PLASTER

Cures Pains and Aches.

It equalizes the Circulation.
It subdues Inflammatory Action.
It cures Ruptures and Strains.
It removes Pain and Soreness.
It cures Kidney Complaint.
It strengthens the Muscles.
It cures Rheumatism and Neuralgia.
It relaxes Stiffened Cords.
It cures Nervous Sleep.
It is invaluable in Paralysis.
It cures Inflammation of the Liver.
It removes Nervous Pains.
It cures Spinal Weakness.
It is Grateful and Soothing.
It cures Epilepsy or Fits.
It is Safe, Reliable, and Economical.
It is prescribed by Physicians.
It is endorsed by Electricians.

COLLINS' VOLTAIC PLASTER

warranted, on the reputation of Dr. Collins, its inventor, an old physician, to be the best plaster in the world of medicine. The union of the two great medical agents, viz., Electricity and Medical Gums and Essences, fully justifies the claim, and entitles this remedy to rank foremost among all curative compounds for all internal Aches and Pains and Chronic Ailments.

Price, 25 Cents.

Be careful to call for COLLINS' VOLTAIC PLASTER and you will not be disappointed. Sold by all Wholesale and Retail Druggists throughout the United States and Canadas, and by WEEKS & POTTER, Proprietors, Boston, Mass.

C. M. GIGNOUX

GENERAL AGENT OF THE

Mutual Life Insurance Co.

OF NEW YORK,

FOR THE STATE OF NEW HAMPSHIRE.

Portsmouth, New Hampshire.

ARIZONA CONSOLIDATED

Gold & Silver Mining Co.

MOHAVE COUNTY, ARIZONA.

Organized under the laws of the State of New York, with a Capital of Two Million Five Hundred Thousand Dollars ($2,500,000.)

STOCK FOREVER UNASSESSABLE

No. of Shares, 100,000. Par Value $25 Each.

TRUSTEES:

DEWITT C. BATES, - 111 Broadway, New York
P. DOYLE, - - -

Portsmouth Chronicle

THURSDAY, AUGUST 21, 1879.

The Storm.

The details of the great storm show it to have been the most disastrous one for yachts and other small craft that has occurred for years.

At Norfolk, Va., buildings were unroofed, trees blown over and vessels driven ashore, wharves washed away, one church steeple thrown down and two other churches injured, the damages being estimated at more than a quarter of a million dollars.

At Portsmouth, Va., many buildings, including the Catholic church and city jail, were unroofed, and a large warehouse and a new foundry blown down; over one hundred and fifty buildings were injured. At the navy yard a great deal of damage was done, and a general suspension of work occurred. The roof of the marine barracks was blown off, the steam dredge and pile-driver beached and the receiving ship Franklin forced from her moorings and grounded. The sea wall of the naval hospital was washed away, and extensive damage done the beautiful grounds.

A dead white woman was found lashed to the rigging of a schooner off Gwynn's island, Va., on the 20th inst. The crew are supposed to have been lost.

The vessels in several Massachusetts ports suffered heavily. At Wareham, Salem, and several of the ports on Cape Cod, many of the small craft were driven on shore or foundered at their anchors. The Yarmouth camp-meeting was broken up, and the trains for Boston were crowded the day after the storm by people hurrying away from the cape and Martha's Vineyard.

At Cottage City, Martha's Vineyard, the houses were shaken like reeds and the inmates terribly frightened; the landings at Oak Bluffs and the Highlands were damaged, the narrrow-gauge railroad badly washed, and two bridges rendered impassable, while bath houses and tents were knocked around like nine-pins. The vessels at anchor in Vineyard Haven were well sheltered, and but little damage was done to them.

Yachts Thistle, Harry C. Whorf, Undine, Fairy and Topsy, which left Plymouth, Mass., on the 18th inst., had not been heard of up to noon on the 20th, and it is feared are lost. At least eighteen persons were on the five vessels.

At Portland the yacht Idler sank at her moorings, and several vessels were driven ashore, while the tents of the campers out on the islands down the harbor were nearly all blown away.

Back from the seacoast the storm appears to have done no serious damage, though the rain was very heavy and the wind high.

State Temperance Camp-Meeting.

The 4th annual session of the State Temperance Camp-meeting Association commences at one o'clock P. M. on Wednesday of next week, at the Weirs camp-ground, holding over the Sabbath. The following prominent speakers will be present, with others: Gov. Natt Head, Hon. J. H. Gallinger, Ex-Gov. Harriman, Miss Frances E. Willard, of Illinois, Mrs. J. K. Barney of Rhode Island, and Messrs. Booth and Smith of Massachusetts. Although the great aim of the meeting is, and will be, to inculcate "Gospel temperance," strengthen the reformed, and advance the cause of temperance, yet arrangements have been made for social and entertaining enjoyment. The mammoth stereopticon, which added so much to the enjoyment of the last meeting, has been engaged, with a new set of scenes. Among other things thrown upon the canvas will be the songs and hymns to be sung at the evening services. Steamers will also be in readiness to convey excursion parties to any point in the lake. There will also be some very fine solo singing at the evening entertainments. Mrs. Clark Wilson, sister of the lamented P. P. Bliss, is expected to be present, and assist with her wonderful singing.

Naval Matters.

The U. S. S. Wachusett, Comdr. Wilson, arrived at New York on the 19th inst, from Key West. She lost two boats and had her spanker gaff broken in the blow of the 18th.

The U. S. S. Constellation, Commander McNair, arrived below New Bedford on the 19th inst., from Newport, R. I.

A Washington despatch says the U. S. S. Tennessee, now at the Brooklyn navy yard, is to be got ready for sea without delay, and that she will be put into commission early next month. The impression having become general that she will be ordered to the Mediterranean, the secretary says all the young naval officers in the service on leave are anxious to be ordered for duty on the Tennessee. Where she will be ordered, the secretary says, will not be made known until she is put in commission.

News and Notes.

The murder of Joseph F. Frye by a gang of young thieves and assassins will afford the gushing sentimentalists of Massachusetts another excellent opportunity to whimper about "humanity," and "poor boys" and "were impelled to do it," *a la* the Jesse Pomeroy affair. We look to see a most imposing procession of weak-minded women and sap-headed men moving on the governor's office to save the poor boys from being severely punished merely for committing a cold-blooded and atrocious murder.

An insane woman named Smith, living at Waitsfield, Vt., on Tuesday attacked a carpenter who was doing some work at the house occupied by her and her sister, striking him with a chisel and cutting off one ear. The chisel went so deep as to expose the jugular vein, inflicting a fatal wound.

In Baltimore, on the 19th inst., Frank Bogden, colored, shot and instantly killed his wife Susan. Earlier in the day Bogden put her out of the house, and told her if she came back he would kill her. She attempted to return, when he fired upon her with an old army musket. Bogden was arrested.

Rev. W. R. Tillinghast, rector of Trinity Episcopal church of Detroit, while camping out on Fox island, at the mouth of Detroit river, a few days ago, was accidentally killed by the careless handling of a revolver by a young man named Wright.

A sheriff's posse and a number of Italian coal-burners had a fight at Fish creek, near Eureka, Nevada, on the evening of the 18th inst., during which five of the Italians were killed and six wounded, and several prisoners taken. None of the sheriff's men were injured. This sounds very much like a report of a "negro riot" in the south just before election.

Besides the Italian and Greek who actually murdered Joseph F. Fyre, two other Italians are in custody for complicity in the crime. They are both barbers. One, Vincenzo Bandiera, twenty-five years old, is charged with being accessory before the fact, the murder having been planned at his shop and in his presence. The other, Joseph Donati, is held as an accessory after the fact, the stolen property having been placed in his care by the murderers, and concealed by him. A fifth scoundrel is wanted, an Italian named Saro Chiovara, alias Larry O'Neil who planned the murder and watched outside the house while it was committed. Five pieces of hemp rope should be promptly called into use.

James M. Stevens, who on the 11th inst. murdered his wife near Fincastle, Va., has committed suicide. After killing his wife, he took to the woods and remained concealed a week, when he returned home, and seating himself on a block of wood in the yard, shot himself through the heart with the same weapon used upon his wife. Jealousy was the cause of the tragedy.

A daring attempt was made during the night of the 19th inst. to rob the vault of the Long Branch banking company by five men, who assaulted, gagged and bound the police officer on the street, entered the bank and attempted to blow open the safe with gunpowder, but fled at the sound of the explosion without obtaining a dollar.

There was great excitement in Fall River, Mass., on the evening of the 19th inst., caused by the arrest of George B. Durfee, ex-treasurer of the Mechanics' mill, on a warrant charging him with the embezzlement of $35,000 from the mill. He was locked up, and all efforts to procure bail were fruitless. The second and greater cause of excitement was the announcement that Walter Paine, 3d, the defaulting treasurer of the American Linen mill, had left for parts unknown. A warrant for his arrest was issued at the instigation of the mill directors for the embezzlement of $20,000, but the officers found that the man was gone. It is believed that he has left the country, and that his fraudulent operations are greater than yet reported.

The detail of eight soldiers which left Vinita, Indian Territory, in search of Capt. Secrist, mail contractor, who had been missing three weeks, found the body with a bullet wound in the head and nearly eaten up by wolves, some 180 miles southwest of Vinita and thirty from the stage route. While there the soldiers were told that there was a gang of fifty desperadoes in the hills in the neighborhood, who sent word to the soldiers that if they wanted to see them to come on. If this gang is as large as is represented, the border towns of Kansas are in danger of raids. One town, Carreyville, has already been successfully pillaged. If nothing is done to capture them they will try to lay their hands on larger towns. The soldiers found no trace of the three men who accompanied Secrist, and the supposition is that they were also murdered.

In 1854 the whig admirers of Henry Clay presented him with a vase of solid silver two and a half feet high, spendidly fabricated. Now his spendthrift grandson places it on the market for sale. The Clays are sadly degenerating.

Four months ago Mr. A. J. Swanton of Richmond, Me., lost his pocket-book containing some valuable papers, and on Saturday last, while on his way down town, his attention was called to his dog rubbing against his leg, and to his astonishment he found that the animal had the lost pocket-book in his mouth, and on examining it he found everything all right.

An Iowa law remits a certain percentage of taxes for five years on every acre of fruit and for ten years on every acre of forest trees planted within the State and kept alive. Under this stimulus more than seventy-five thousand acres of fruit and forest trees has been planted, and there has been a remission of State and county taxes to the amount of about $200,000.

Queen Victoria's journeys from England to Scotland are estimated to cost $10,000 apiece. A pilot engine precedes the royal train. The express trains on the Deeside railroad only run when she is at Balmoral.

The bed of the river along the front of New Orleans is being covered with thick mat of cane, strongly wired together, and weighted with bags of sand. The object is to protect the shore from being washed out by varying currents.

Kate Baker, the divorced wife of Edwin Price, the present husband of Fanny Davenport, publishes a statement that she was not paid $5,000 to give him up, as has been stated in the papers. She says that she got only the $60 a month alimony allowed by the court, according to agreement.

The small, meek-looking wife of Tom Cottrell, a Missouri horse thief, followed him weeping out of a St. Joseph court room, after his trial and conviction. In the corridor she flew at the sheriff like a tigress, threw him on the floor, and thus enabled the prisoner to mount a mule and escape.

Maj. Hubbell and Capt. Smith spent a night in drunkenness, at Goshen, Ind., and on the following morning awoke with aching heads, and heartily ashamed of themselves. The captain proposed suicide, and the major said that the idea was excellent. They bought a vial of morphine, drank it, and died. The affair gave the local total abstinence society an opportunity, which they improved by closing every barroom in the village.

Groves and Godnight, Presbyterian clergymen, announced in Texas that they had received a special divine revelation in which the end of the world within ten years was foretold. Their presbytery expelled them, but they are making many converts, and have started a sect called the Tabernacle of the Coming Lord. They preach that Grant, re-elected in 1880, will invade and subdue Europe, overthrow Romanism, and finally meet a downfall—after which the millenium.

There is no doubt that we are beginning an era of healthful prosperity. Nothing can check it. We are the granary for the world. Our crop this year is enormous. Industries thrive. Last year we put down over 3000 miles of railroad. This year it will be 4000. The only question is whether the prosperity will continue. It is bound to continue, I think, but we shall have no era of high prices; simply a healthy, remunerative business, with moderate prices, that will enable consumers to go on with their enterprises. This is true prosperity. High prices check progress. We have got to that stage when everything will go on without an era of high prices.—*Hon. Abram G. Hewitt.*

—Charles Jarrett became a widower at Buena Vista, Texas, and his head was so turned by freedom that within a month he married three women in as many counties.

—Captain Baylis of the steamer Old Colony, finding a set of sharpers on board one trip recently, took off his uniform, went in and out among them, imitated their signals to each other, and as soon as they began their contemplated work of rifling the passengers sleeping on cots, arrested and confined them.

THE SECRET KEY TO HEALTH.—The Science of Life, or Self-Preservation, 300 pages. Price only $1. Contains fifty valuable prescriptions, either one of which is worth more than ten times the price of the book. Illustrated sample sent on receipt of 6 cents for postage. Address Dr. W. H. Parker, 4 Bulfinch Street, Boston, Mass.,

SANFORD'S JAMAICA GINGER

Enlarged May 1, 1879. Price unchanged.

The only combination of the true Jamaica Ginger with choice aromatics and French brandy, for correcting intemperate habits, regulating the stomach and bowels, breaking up colds, chills and fevers, is SANFORD'S JAMAICA GINGER. For relieving gouty and rheumatic pains, preventing malarial fevers, and promoting sleep it is truly wonderful. Ask for SANFORD'S. tsept19

GONE FOREVER!

So say the ladies of their beauty when the mirror shows them their once jet or golden ringlets streaked with gray; but never was there a more

FALSE CONCLUSION.

Though the hair be as white as Time's own forelock or, worse still, as red as a fiery meteor—

PRESTO!

It is invested in a moment with the most magnificent black or brown by the agency of

Cristadoro's Hair Dye,

a perfectly wholesome and purely vegetable preparation. Manufactured by J. CHRISTADORO, No. 22 William Street, New York. Sold by all Druggists. Applied by all Hair Dressers.

A CARD.

To all who are suffering from the errors and indiscretions of youth, nervous weakness, early decay, loss of manhood, &c., I will send a recipe that will cure you, FREE OF CHARGE. This great remedy was discovered by a missionary in South America. Send a self-addressed envelope to the REV. JOSEPH T. INMAN, *Station D., New York City.* cod&wtnov19

THE BEST IN THE WORLD SOLD BY ALL DEALERS

WHITE SEWING MACHINE

$1500.00 CASH TO AGENTS

SO SIMPLE A CHILD CAN USE IT. WARRANTED FOR 3 YEARS

BEWARE OF BOGUS DEALERS AND DEFACED NUMBERS

NOTICE OUR GENUINE NUMBER ON SHUTTLE RACE-PLATE

FOR PARTICULARS ADDRESS:

WHITE SEWING MACHINE CO. CLEVELAND, OHIO.

A FULL LINE OF

Parasols Parasols

FOR SALE CHEAP!

☞ Price them before purchasing.

LADIES' LINEN SUITS!

Large Assortment! Splendid Styles!

Exceedingly Low Prices.

— AT —

MARSTON'S,

21 Market Street.

ISLES of SHOALS HOTELS.

STEAMER APPLEDORE will leave Steamboat Wharf daily at 11 A. M. and 6 P. M.

LAIGHTON BROS. & CO.

THE WENTWORTH,

NEWCASTLE, N. H.

This new and elegant hotel, situated three miles from Portsmouth, N. H., 2½ hours' ride from Boston, via E. R. R., is now open for the reception of guests. Its location, fittings and appointments are better than any other seaside hotel on the New England coast. Coaches connect with all trains. Transient board, $3 per day; by the week from $12 to $17, according to length of stay and size of rooms. Address F. W. HILTON & CO.

j25-tu1 Portsmouth, N. H.

Hotel New Hampshire

Nos. 1854 and 1856 Washington Street,

TWO BLOCKS ABOVE COMMONWEALTH HOTEL

BOSTON, MASS.

HAVING leased and furnished the above hotel in first class style, I am prepared to receive guests. Rooms (with or without board) single or en suite, to let, with all the modern improvements, such as steam heat, hot and cold water, electric bells, bath rooms, water closets, gas, etc. Transient rates $1.50 per day. Special rates for parties stopping several days.

Horse Cars and Coaches run by the house at all hours of the day and evening, from all depots.

JOSEPH C. PEEKINS, Proprietor.

Formerly of the Franklin and National Houses, Portsmouth, N. H.

A Card.

THE PROPRIETORS of 'THE WENTWORTH' propose to furnish MUSIC FOR DANCING, in the Drawing Room, through the season, on

Wednesday and Saturday Evenings,

trusting it may contribute to the pleasure of its guests and of the citizens of Portsmouth and vicinity.

Newcastle, N. H., July 30th, 1879.

BEST BURNSIDE COAL!

A cargo of this very celebrated SHAMOKIN COAL has this day arrived. By those who have used it, it is considered equal to Franklin Coal, and we are selling it at the low price of

$4.50 Per Ton!

Screened and delivered in any part of the city.

Also, a Cargo of

FRANKLIN COAL,

This day arrived and selling at lowest prices,

— BY —

C. E. WALKER & CO.,

137 MARKET ST., - - - 4 WATER ST.

☞Orders left with N. K. Walker & Son promptly filled.

E. S. RYDER---DENTIST,

HAS returned home from his summer vacation, and is ready to attend to all who need his services. tf

DRY GOODS!

D. F. BORTHWICK

HAS RE-OPENED THE

POPULAR STORE!

WHERE WILL BE FOUND

A FULL LINE

— OF —

Bleached and Brown Cottons,

Prints, Ginghams, Shirtings, Tickings, &c.

A SPECIAL LINE OF

LINEN GOODS!

— IN —

Bleached and Loomed Damask,

Turkey Red Damask,

Napkins, Towels, Crashes,

BLACK & COL'D SILKS of GOOD STOCK.

To Let.

STORE No. 27 MARKET STREET. Stay tf Apply to J. B. MAY.

Yachting Parties,

Picnic Parties,

Lunch Parties.

WE HAVE JUST RECEIVED A

FRESH STOCK

— OF —

SEASONABLE GOODS

For the above-named occasions, such as

Lunch Ham,
Lunch Tongue,
Boned Chicken,
Boned Turkey,
Curried Fowl,
Broiled Quail,
Broiled Grouse,
Pate of Wild Duck,
2-lb. Cans Corned Beef, 35c. each,
Boiled Beef Tongue,
Sardines, Olives,
Pickles, Bananas,

Soda, Pilot, Milk and Sardine

BISCUIT,

Cantrell & Cochrane's Ginger Ale,

Eldredge Brewing Co.'s Lager Beer.

All the above goods are sold at Lower Prices than ever before and down-river parties will find it for their interest to purchase supplies from us.

Butler & Laighton

No. 1 MARKET SQUARE.

WATCHES CHEAP

— AT —

Hutchinson & Connell's.

DRAIN PIPE.

AKRON DRAIN PIPE, all sizes, for sale at No. 5 Elm street.

SAMUEL CLEAVES & SON.

STEAMER JAMES SAMPSON.

KITTERY & PORTSMOUTH.

TIME TABLE.

From Navy Yard Bridge.		From Navy Yard Landing.	
Leave Kittery at	6:25 A.M	*Leave Portsmouth at*	6:45 A.M
" "	7:25	" "	8:30
" "	8:25	" "	9:35
" "	9:45	" "	10:00
" "	11:00	" "	11:30
" "	11:50	" "	12:45 P.M
" "	2:00 P.M.	" "	3:00
" "	3:30	" "	4:00
" "	4:30	" "	5:00
" "	5:50	" "	6:25

Evening Trips, Tuesday and Thursday, leaving Kittery at 7:15; leaving Portsmouth at 9:00.

Saturday Evenings, leave Kittery at 7:15 and 8:45; leave Portsmouth at 8:30 and 9:30.

Special arrangements can be made for other evenings.

Fare Five Cents Each Way.

Freight taken at reasonable rates. Orders executed with despatch.

A. STEVENSON, Proprietor.

BRICK STORE

ON BOW STREET,

AT AUCTION!

On Thursday, Aug. 21st,

At 12 o'clock, noon, we will sell at Public Auction, without reserve, the Two-Story Brick Store *No. 5 Bow street*, next door to C. E. Myers & Co.'s.

After the sale of the store we will sell the Furniture and Fixtures in the same. Also, one

SIX-YEARS-OLD HORSE!

Sound and kind. The owner is going West and wishes to dispose of his property before leaving.

MORSE & ILSLEY, Auctioneers.

Notice.

THE Subscribers, having purchased the interest of John Dixon in the firm of C Sullivan & Co., will continue the business as formerly in the store now occupied by them at corner of Bow and Penhallow streets, where will be found at all times Beef, Mutton, Lamb, Poultry, Fish of all kinds, Vegetable, and everything else appertaining to a first-class market. Thanking the public for their former liberal patronage, they ask for a continuance of the same, and will use their best endeavors to please all who favor them with a call.

C. SULLIVAN,

1w JOHN O. DOWNS.

C. E. BOYNTON,

MANUFACTURER OF

SODA WATER

In Siphon Bottles and Fountains.

Cream Nectar Beer,
Cream Ginger Beer,
Tonic Beer, Root Beer,
Pineapple Beer,
Birch Beer.

GINGER ALE & MINERAL WATER.

— ALSO, BOTTLER OF —

Milwaukee Lager,
Eldredge's Lager,
Stock Ale, and
Refined Cider.

Of the different summer beverages manufactured at this establishment it is hardly necessary to say a single word. They have become popular "on their own merits" and can be found in many private families and on sale in every hotel, saloon and restaurant in this locality.

The lagers bottled by me are from the best breweries in the country, and it is safe to say that there is no better in the world.

☞ Orders may be left at my establishment for any of the above, which will be delivered anywhere within the city limits without extra charge.

C. E. BOYNTON,

18 Bow Street, - - Portsmouth, N. H

CAW'S INK!

A New Brand. For sale only by

WILLIS G. MYERS.

The only Ink, jet black from the pen.

— AT —

No. 1 Congress Block.

Miss Morgan's School.

The Fall Term commences Wednesday, Sept. 24th, with a full corps of teachers.

The English department and the Latin classes are under the charge of the Principal, assisted by a lady of culture and experience.

Special attention given to Elocution.

Native teachers are provided for both French and German.

TERMS FOR DAY PUPILS.

Girls twelve years of age and under, $60 per year; young ladies over twelve, $100 per year.

MWF 3m

JOHN MALSBENDEN,

Merchant Tailor,

is now located at

101 CONGRESS ST.,

Up One Flight,

And is prepared to cut and make Clothing in the best manner as cheaply as good work can be done.

A Choice Assortment

— OF —

PARASOLS!

— AT —

The Nick-Nack Store

4-BUTTON

KID GLOVES!

FIFTY CENTS!

— AT —

LEWIS E. STAPLES'

NICK-NACK STORE,

5 MARKET ST.,

PORTSMOUTH.

NEW YORK SHOPPING.

LAMAR PURCHASING AGENCY!

ESTABLISHED! RELIABLE

Everything bought with taste and discretion. New York Fashion Correspondent of this paper connected with agency. Best city references. Send for circular with prices. Address

MRS. ELLEN LAMAR,

877 Broadway, New York City

ELDREDGE'S LAGER!

Milwaukee Lager.

Bottled and for Sale by H. F. GERRISH.

WOOD!

Hard and Soft Wood,

Sawed and Split,

KINDLINGS, SHAVINGS, ETC., ETC.

☞ Orders left at the PLANING MILL, GREEN STREET, will be promptly attended to.

DANIEL MASON, Agent.

Local Matters.

POST OFFICE RULES.

MAILS CLOSE.

	A. M.	P. M.
Boston, South and West,	8 10;35	9;30 4;50 *6;30
Boston Way,	10;35	2;00
Portland,	9;25	4;50 6;30
East [beyond Portland],	9;25	6;30
Biddeford, Saco and Way	9;25	4;50
Great Falls,	9;25	4;50
Great Falls & Conway R. R.	9;25	
Concord and North,	7;40	4;50
Concord Way,	7;40	4;50
Boston & Maine R. R.	7;40	4;50
Dover,	7;40 9;25	4;50

*Arrives in Boston next morning.

MAILS ARRIVE.

	A. M.	P. M.
Boston, South and West,	4;30; 10;05; 3;15,	5;50
Boston Way,	10;05	5;50
Portland and East,	11;20	5;20
Great Falls & Conway R. R.	11;20	
Concord and North,	10;20	6;50
Dover,	10;20	5;50

Letters for the night mails [and no others] east or west may be deposited in the box at the Eastern depot, every day except Sundays.

E. G. PEIRCE, JR., P. M.

THE WEATHER.

Probabilities for the New England States, To-Day:

WASHINGTON, D. C., August 21, 2 A.M.

Slightly warmer, clear or partly cloudy weather, westerly winds backing to southerly, stationary or falling barometer.

AROUND HOME.

The market was almost bare of fresh fish on the 20th inst., only halibut and blue-fish being obtainable. A number of boats came in, but had no fares.

A fine pleasure yacht belonging to M. Charles Bell, one of the summer visitors at Little Boar's Head, was sunk at her moorings during the storm of Monday night.

As a boy named Arthur Locke was turning a cow out of her stable, in Dover on the 16th inst., the animal was frightened at seeing a man pass with a rubber cape on, and kicked the boy over, his leg being badly broken in the fall.

The broken spar buoy at Governor's island ledge has been replaced by a whole one, but the new one is under all the time except at slack water, just as the other was—and as any other one would be. A buoy does not amount to much on that ledge, when the tide is running.

The Boston papers of the 20th contained a despatch from Gloucester, Mass., that "The packet schooner Lizzie Smith, running between Dover, N. H., and Boston, went ashore at Long beach, Annisquam harbor, on the night of the 18th inst., and will probably have to be launched." We think there is no such vessel on the route mentioned.

The schooner John E. Hurst, belonging to Elizabeth, N. J., a vessel of 126 tons register that has been running from the coal ports to the Piscataqua for some time, was run into on the 18th inst. off Newcastle, Del., by the steamship Camden, bound from Genoa for Philadelphia, and went down in five minutes after being struck. The schooner was on her way from Philadelphia to Newmarket with a cargo of coal. Crew saved.

The committee who are looking up the unmarked graves of soldiers and sailors of the late war, with the view of accepting the offer of the government to furnish headstones for the same, are experiencing some difficulty in securing the correct data as to the time of birth, death, et cetera, to place on some ten or more of them. Any information left with Mr. John H Locke will be gladly received, as the Grand Army are anxious to send the roster to Washington at an early day in order to have the stones engraved and put in position.

The fellow calling himself E. W. Johnson, who stole a team from Stoddord Bros. of this city a few weeks ago and was lodged in jail at Exeter to await trial for that crime, was believed by Sheriff Kent to be a noted criminal who under various names has for some years been engaged in committing similar offences in this State and Massachusetts. Having procured strong proof that his suspicions were correct, the sheriff has had several interviews with the thief, who at first refused to give any information as to his former life, but finally made a partial confession of many unlawful acts. He has followed the "profession" of horse-thief for years, and served five terms in State prisons, the last one for embezzlement and larceny. He has carried on his thieving operations under many assumed names, among them being George Washington Johnson, George Williams, Albert Williams, E. T. Ames, E. W. Ames, and George White. He is about fifty-nine years old, but refuses to give his true name, or to tell where he belongs. Sheriff Kent on the 20th inst. received a letter from Warden Chamberlain, of the Concord, Mass., State prison, giving a description of a convict who has served time in prison in that State, which answers in every particular to the description of Johnson, or whatever his name may be. If he is the same, he was released from the Massachusetts prison last winter, having been sent there from Lawrence three years ago. Sheriff Kent has had him photographed.

Chronicle Correspondence.

WASHINGTON, D. C., Aug. 18th.

All the long list of attorneys "suspended from practice" at the interior department last March, have now been "restored." They can go on with what is now left of their business—that is, with what other attorneys have not in the meantime taken possession of. I ask every reader's attention to the fact that in March last a dozen attorneys of this city, without trial or investigation, were summarily forbidden to practice further before the interior department, and that in every case, upon investigation, they were found "not guilty" of any offense. The hardship lies in the fact that such suspension, even for a short time, may ruin a business which the lifetime of a man has been spent in creating, or in which a fortune has been invested. No one man—certainly none who can make so strange a use of power as was done in March last, as above stated—should have such arbitrary authority. It would seem that Congress, if it would only inquire into the matter, would put a check upon government officials in this respect.

Consul General Moseby refuses to let alone the subject of the alleged irregularities and dishonesty of some of our official representatives in China. In a letter to the State department, dated in February, but now just published, he recites what he considers heavy frauds upon the United States.

Senator Harris, who introduced the resolution appropriating $4000 for the building of a monument at the birthplace of Washington, will, by invitation of Secretary of State Evarts, accompany that official when he makes the preliminary examination of the spot. He says he hopes that Congress, at its next session, will increase the amount considerably, and he will make an early effort in that direction.

Our worshipful good masters, the appointed commissioners of the District—we have no elective officers here—have concluded since a decision of the Supreme Court of the District against the legality of their new and onerous water tax, that they would pay back the illegal tax already collected *if they could*, but they rejoice in the fact that it is already in the treasury, and can't be got out without an act of Congress.

The number of men in the Washington navy yard for a part of the latter half of August is unusually large. The present practice there is not to discharge men on account of lack of work, but to give each one of the employes some work in each half month, and on the 1st and 15th of each month to furlough a portion of them as many days as are necessary to bring the force down to the amount of work to be done. It is noticeable that no fault is found by the men with this arrangement, and it has been decided to continue it in force while the present scarcity of work continues, and to introduce it whenever the like circumstances occur. The Yantic is undergoing repairs at the yard, and nearly completed. This is another instance of building a new ship under the pretext of repairing an old one, almost nothing of the old ship remaining,—the building of new ships being prohibited by law without special act of Congress for that purpose. KNOX.

New Hampshire Items.

The contract for erecting the new Amory mill at Manchester, has been awarded to Creesy & Noyes of Boston, the same parties who are building the State prison at Concord. There were nine bidders.

John Goodhue, while digging a well for the use of the steam saw mill at West Henniker, found at the depth of six feet, embedded in the hardpan, an eel eighteen inches in length. After being exposed to the air a short time it became full of life.

A general order has been issued from the Adjutant-General's office, ordering the First Brigade New Hampshire National Guard into camp as follows:—First regiment at Manchester on Tuesday, September 9th; second regiment at Keene on Tuesday, Sept. 16th; third regiment at Concord, Tuesday, Sept. 23d. Regimental commanders will select the ground and make all minor arrangements.

Political.

In the House of Representatives in Maine last winter, the greenocratic fusionists had a majority of seventeen. This majority was obtained by the revolution in Penobscot and Waldo counties, and by picking up a member here and there in close towns. It is a remarkable fact that the transposition of *seventy-four* votes in close towns would have secured the House to the republicans. These votes, and many more, will be transposed this year. The republicans now claim Davis' election by a clean majority of 3000; a majority of seven in the Senate; and a majority of twenty-five in the House. It is said that the democratic State committee concede the House to the republicans, and are figuring on the Senate.

—At a Castleton, Ind., camp meeting on Sunday, several dozen small flasks of whisky were sold having a thin coating of pop-corn on the outside. They were passed by the authorities for corn balls, but when several of the crowd were drunk an examination discovered the deception.

—While a Chicago brewer and his wife were dancing and drinking wine at a neighbor's wedding, one evening last week, their daughter, who had remained at home on the plea of having "such a headache," quietly ran away with a young man and was married.

—The Pacific mills at Lawrence, Mass., are an enormous concern. The pay roll runs as high as ten dollars a minute, and the cost of supplies with which to keep the machinery running is twenty dollars a minute. Between ten and fifteen thousand persons derive their sustenance from the Pacific mills.

—The first walking hats received by Boston milliners for the fall trade are shaped almost like the low-crowned beaver hats worn by boys, having crowns of the bell shape and curving brims rolled up on the outer edge. A very ugly bonnet has a close crown and a brim set halfway between the top and the lower edge of the crown, so that the face-trimmings can be placed beneath it.

—As two Iowa girls were disporting themselves in a secluded pool of the Makuketa one afternoon last week, a tramp appeared on the bank and bore steadily and surely down upon the garments heaped upon the shore. The ladies were appalled and helpless. Down swooped the intruder, and as several shrieks rang out through the still evening air he hastily gathered a bundle into his arms and as quickly disappeared among the trees. The fair bathers sank upon the grass in abject confusion and distress. No time was to be lost; another man might appear upon the scene and more embarrassing situations ensue. The ladies began to rummage among the remnant of the wardrobes left, and fortunately found that one skirt belonging to one suit and an overdress of another had been left. The shoes also and one stocking still remained. The hats and light shawls they had hung in a tree, and so, fortunately, these were still safe. Equipped in these odds and ends, and well covered by the laprobe of the buggy, the two crestfallen adventurers started for home, which they contrived to reach in the deeper shadows of evening.

How Women Would Vote.

Were the question admitted to the ballot, and women were allowed to vote, every women in the land who has used Dr. Pierce's Favorite Prescription would vote it to be an unfailing remedy for the diseases peculiar to her sex. Dr. Pierce has received hundreds of grateful testimonials of its curative power.

IOWA CITY, Iowa. March 4th, 1878.

DR. R. V. PIERCE, Buffalo, N. Y.:

Dear Sir—For many months I was a great sufferer. Physicians could afford me no relief. In my despair I commenced the use of your Favorite Prescription. It speedily effected my entire and permanent cure.

Yours thankfully.
Mrs. PAUL R. BAXTER.

SANFORD'S JAMAICA GINGER was enlarged May 1, 1879, so that every bottle now holds one fourth more than formerly, while the price remains the same.

DIED.

GAINE. At Dorchester, Mass., Aug. 17th, Mrs. Jane Caine, aged 84 years, mother of Mrs. William P. Harvey, formerly of this city.

MARINE CHRONICLE.

PORT OF PORTSMOUTH.

ARRIVED Aug. 20th.

Sch D K Ham, Freeman, Boston.

SAILED Aug. 20th.

Sch John Bracewell, Chatfield, Dover for Baltimore.

Sch Charles H Trickey, Kelley, Dover for New York.

Sch R H Colson, ——, Dover for Bangor.

Sch Czar, Hammond, Rockport.

Sch R L Tay, Brown, New York.

Sch J H Gordon, Donahoe, Philadelphia.

Bque Jennie Cobb, Bill, from Boston arr at Mobile 14th.

Sch Mabel Rose, Allen, hence arr at Philadelphia 18th.

Sch H Prescott, Swett, hence arr at Portland 18th.

Sch Mary Willey, Williams, hence arr at Lagoo 18th.

Sch War Eagle, Frisbee, from Boston arr at Wilcasset 14th.

Important.

When you visit or leave New York city, save Baggage Expressage and Carriage Hire, and stop at *Grand Union Hotel*, nearly opposite Grand Central Depot. 350 elegant rooms reduced to $1 and upwards per day. European Plan. Elevator. Restaurant supplied with the best. Horse Cars, Stages and Elevated Railroad to all depots. au 16'80

YOU can buy Pure and Good WINES AND LIQUORS, in any desired quantity, packed and sent anywhere, by sending cash orders to the old house of C. A. RICHARDS & CO., 18 and 22 Kilby street, Boston. feb19 80

Lost.

ON Sunday evening, on Congress or Chestnut streets, a GOLD EARRING set with small pearls. The finder will be suitably rewarded on leaving the same at this office.

ROSE'S

IMPORTED LIME JUICE.

Superior as a Medicinal Agent,

AND

For a Beverage in Hot Weather.

35 CENTS PER BOTTLE.

Chas. E. Laighton & Son.

SUMMER TOURISTS

WILL FIND

A Good Assortment

OF

TRUNKS, BAGS,

And other Travellers' Articles

AT

WALKERS'

13 Congress Street.

☞ Call before purchasing elsewhere.

ROYAL

BAKING POWDER

Absolutely pure—made from Grape Cream of Tartar, imported exclusively for this Powder from the Wine district of France. Always uniform and wholesome. Sold only in cans by all grocers. A pound can mailed to any address, postage paid, on receipt of 60 cents. ROYAL BAKING POWDER CO., 171 Duane St., New York. Most cheap powders contain alum; dangerous to health; avoid them, especially when offered loose or in bulk.

AYERS & LOCKE

HAVE RECEIVED A LARGE

LOT of NEW GOODS

Well suited to the wants of the early fall trade.

They respectfully invite the attention of their customers and the public generally to the Largest Assortment of

New Prints and Cambrics

which they warrant in every particular.

Bleached and Unbleached Cottons, from 5c. per yard, upwards.

40 pieces Lancaster Ginghams, Full Line of Cheviot Suitings,

Bleached and Unbleached Cotton Flannels,

500yds Greenock and Livonia Suitings, One Case All Wool Suitings.

BLACK CASHMERES

in the wide widths 50c. per yard, up:

200 prs. White Blankets,

at very low prices.

50 pairs 10-4 WHITE BLANKETS,

$1.50 per pair; last year, $2.

30 dozen Ladies'

MERINO VESTS AND DRAWERS,

Assorted sizes, warranted perfect, at the exceedingly low price of 38c. each.

Ladies' Silk Clocked

BALBRIGGAN HOSE,

Full regular, 25 cents per pair.

THE BEST DOUBLE BUSK CORSET,

Side steels, 50c. per pair.

New Carpets for Fall Trade

We have a Full Line of the Best Makes of *Super and Extra Super Carpets, Tapestry and Brussels,*

And offer, notwithstanding the continued advances during the summer at the very low prices of last spring.

A Full Line of Oil Cloths,

In all widths, of the best manufacture, from 25c. per square yard, upward.

In addition to the above mentioned goods we have quantities and varieties too numerous to mention which we offer in exchange for Cash or good approved Credit at *Prices as low as the lowest. Quality of goods guaranteed.*

AYERS & LOCKE,

Market Street.

THE LATEST NOVELTY!

Japanese Paper Napkins,

JUST RECEIVED AT

Goodrich's Bookstore.

WHITE LEAD,

WARRANTED PURE,

7 cents Per Pound.

PARISIAN GREEN,

FOR BLINDS,

At Lowest Possible price—can be found at

FRED P. WILSON'S

Hardware and Paint Store,

87 CONGRESS STREET.

Surprise Dry Hop Yeast!!

The best in the market, for keeping and raising qualities. For sale by

JAMES R. YEATON & CO.

No. 6 Congress Street.

PHARMACY!

PRESTON'S

Extract Jamaica Ginger!

IS THE

Strongest, Purest, Cheapest,

AND LARGEST BOTTLE of any in the market. If upon trial you are not convinced it is *the Best*, my special request is that you will return it, and have your money refunded.

PUT UP IN TWO SIZES, 25 and 40c

Preston's Dysentery Elixir!

CURE FOR

Diarrhoea and Dysentery.

A thorough trial of this valuable medicine during many prevailing epidemics, has proved it to be the most successful remedy ever used by the medical profession. If taken in season. Three doses are sure to afford relief, at once checking discharges and relieving pain.

Price 50 cents.

PREPARED BY

William R. Preston,

PHARMACIST,

No. 2 Congress Block.

PHARMACY

NEW STOCK

OF

SPRING AND SUMMER GOODS!

J. E. HAM & CO.,

Have Removed to No. 11 Congress Street,

Next door to N. K. Walker & Son,

WITH A

LARGE STOCK OF SPRING SUITINGS

ALSO

Cassimeres, Doeskins, Cloths and Worsted For Dress Suits.

Embracing all varieties of fine Plain and Fancy Patterns to suit every taste.

Garments Made to Order

With a guarantee to give satisfaction.

GENTS' FURNISHING GOODS:

Drawers, Shirts, Bosoms, Collars, Kid Gloves, etc., etc.

11 CONGRESS ST.

PATENTS

Secured in this country and abroad on most favorable terms; Trade marks and Labels registered; Interferences, infringement suits, etc.

Address, for further information,

CHARLES R. TILDEN,

[late Principal Examiner U. S. Patent Office,]

References: 28 School Street,

HON. F. C. CHENEY, Boston, Mass.

Ex-Gov. N. H.

HON. R. B. VANCE,

Chairman com. on Patents.

U. S. House of Rep.

Another Lot Of

CHOICE SUGAR CURED HAMS

IN SMALL SIZES.

CHARLES E. LAIGHTON & SON.

mpth

STARCH!

DURYEA'S OR KINGSFORD'S,

In Barrels for sale in any Quantity,

AT

Five Cents a Pound.

H. F. GERRISH.

200 HORSES!

FARMERS, TRADESMEN AND PHYSICIANS

Will find at our Stables the Largest Stock of Horses in New England.

Gentlemen's Driving Horses a Specialty!

DRAPER & HALL,

tsept15 91 West Dedham Street, Boston.

Real Estate.

Desk Room

TO LET in one of the pleasantest offices in the city. Enquire at CHRONICLE Office.

To Let.

HALF OF A HOUSE, centrally located. Address P. O. BOX 1292, Portsmouth.

To Let.

DWELLING HOUSE No. 6 Gates Street. Suitable for a small family. Also STORE corner of Washington and Gates street. Apply at 78 State Street.

For Sale.

DWELLING HOUSE No. 9 Russell street; for particulars enquire of GEO. ANNABLE, at Sise's Insurance office. d&wtf

Farming Land and Building Lots for Sale.

THREE Large Fields on Jones Avenue, and Building Lots on South Street. Apply to SAMUEL H. HALL.

For Rent.

HALF-HOUSE ON MELCHER STREET, near Pleasant, containing four rooms, with water in house. Rent low to a good tenant. Apply at 51 Pleasant Street.

GROCERY STORE

To Let.

STORE 72 State Street, now occupied by Rufus K. Oxford, possession given 1st of August. Apply at the NEW HAMPSHIRE NATIONAL BANK. tsept18

Portsmouth Lager Beer!

WE purchase from The Eldredge Brewing Company their Celebrated LAGER BEER, and bottle it ourselves. Lovers of this wholesome Beverage can always rely upon getting it fresh bottled, as we receive it direct from the Brewery.

BUTLER & LAIGHTON,

No. 1 MARKET SQUARE, - - - - - - Portsmouth

A NEW LOT OF THE CELEBRATED

Willis G. Myers Pencil!

Just received. Try them.

AT

No. 1 Congress Block.

For Sale Cheap.

ONE WHITE MARE, sound and kind; 1 Randlett's Jump-Seat Carriage, little used. Apply at MONTGOMERY'S MUSIC AND ART STORE, No. 16 Pleasant Street.

For Sale.

ONE Second-Hand SINGER FAMILY SEWING MACHINE, in good running order. This will be sold at a bargain. Apply at CHAS. E. MYERS & CO'S. No Bow St.

GOVERNMENT BONDS

We are prepared to pay on presentation in any amount the highest market price for the CALLED BONDS of 1865 and 1867, and we will receive them at full value in exchange for other issues of UNITED STATES BONDS, or in exchange for other safe Securities paying 5, 6 and 7 PER CENT interest.

GEO. WM. BALLOU & CO.,

72 Devonshire Street.....Boston.
8 Wall Street.....New York.

wtf

Evaporated Pumpkin, Evaporated Apple,

FOR SALE BY WEIGHT.

Corn, French Peas, Tomatoes, Peaches, Cranberries, Pears, in cans.

FOR SALE BY

H. F. GERRISH.

10 QUINTALS

Isles of Shoals Dun Fish

NATURAL

FRIEDRICHSHALL BITTER

AND

VICHY WATERS!

F. F. F. G. St. Louis and Hungarian Process

FLOUR! FLOUR!

For Sale at Very Low Prices

BY

Charles E. Laighton & Son,

No. 5 EXCHANGE BUILDING,

Nearly opposite Post-Office, - - - - Portsmouth.

THERMOMETERS

ARE SELLING

CHEAP

AT

SWEETSER'S:

—A female elephant is known by the size of her trunk.

—A Massachusetts man recently offered a school prize for the best essay on "Honesty." Of the twenty-three responses received, a large proportion proved to have been stolen, and one, a poem, was stolen entire.

—One of the best representations of a cucumber or water-melon cramp under full headway is to see two young people at a watering place hotel dance the Knickerbocker or hop waltz. Physicians say the illusion is perfect.

—It was at Nantucket, the other day. On the way up from the boat one of the party asked the driver, "Do they play 'Pinafore' here?" "Guess not," answered the benighted islander, with a puzzled look, "*but they play billiards.*"

—The serenity of preaching service in a church at Winnemucca, Nevada, was disturbed on a recent Sunday evening by a playful exchange of shots between two gamblers, several shots going through the windows. A Chinaman was in pursuit of a colored gambler who had "swept the board."

The Way Vanderbilt Succeeded.

When Commodore Vanderbilt was running steamboats, he beat all rivals by crowding on steam to the utmost, and even running down his enemy if necessary, to accomplish a triumph. When he went into railroading, he adopted a much shrewder and more successful way, by uniting vast lines and their tributaries under his own management, thus capturing all rivals, by sharing with them the immense pool of profits that were made by his skillful manipulation. Messrs. Lawrence & Co., Bankers, N. Y., accomplish a much greater success in stock operations by their new Combination Method of dealing. By this system the orders of thousands of customers are pooled into one vast sum and co-operated under the most experienced management, thus giving to each shareholder all the benefits of large capital and best skill. Profits divided monthly. Any amount from $5 to $25,000 can be used with great success. $16 will make $75 profit. $80 would return $720 or nine per cent on the stock during the month, according to the market. The new circular (mailed free) has "two unerring rules for success" and full explanations, so that any one can operate profitably. Stocks and bonds wanted. Government bonds supplied. Apply to Lawrence & Co., Bankers, 57 Exchange Place, N. Y. city.

STATED MEETINGS.

CITY GOVERNMENT.

In the City Building, Market Square.

Board of Mayor and Aldermen—Thursday evenings.

Common Council—Thursday evenings.

Board of Overseers of Poor—Tuesday evenings.

Board of Instruction—First Wednesday in each Month.

Board of Engineers—Tuesday next following the first Monday in each Month.

MASONIC.

In Masonic Hall, Congress Block.

St. John's Lodge, No. 1—First Wednesday of each Month.

St. Andrew's Lodge, No. 58—Second Monday of each Month.

Washington Chapter, No. 3, R. A. M.—Fourth Tuesday of each Month.

Davenport Council, No. 5, R. and S. M.—Third Thursday of March, June, September and December.

DeWitt Clinton Commandery, Knights Templar—Third Monday of each Month.

Ineffable Grand Lodge of Perfection—Third Wednesday of January, April, July and October, (annual meeting 3d of Hebrew month Adar.)

Rockingham Masonic Relief Association—Annual meeting first Friday in January.

I. O. O. F.

At Odd Fellows' Hall, Daniel Street.

Piscataqua Lodge, No. 6, meets Monday evenings at 7½ o'clock.

Union Rebecca Degree, Lodge No. 3, First and third Tuesday in each Month, at 7½ o'clock.

At Pythian Hall, Market Street.

Cygnet Lodge, No. 48—Thursday evenings at 7½ o'clock.

New Hampshire Lodge, No. 17—Wednesday evenings at 7½ o'clock.

Strawberry Bank Encampment, No. 5—Second and Fourth Fridays of each Month.

Mount Sinai Encampment, No. 19—First and Third Fridays in each Month.

RELIEF ASSOCIATIONS.

Portsmouth Odd Fellows' Mutual Relief Association—Annual meeting fourth Tuesday evening of January.

Temperance Mutual Relief Association—At Mercantile Hall, First and Third Wednesday evenings of each Month.

Mutual Relief Association of Rockingham County—Second Tuesday of January and December.

Portsmouth Firemen's Mutual Relief Association—Second Wednesday of January, April, July and October.

OTHER ORGANIZATIONS.

Damon Lodge, No. 9, Knights of Pythias—At Pythian Hall, corner Market and Daniel streets, Tuesday evening of each week.

Woman's Temperance League—Each Thursday afternoon from three to four o'clock at Grange hall.

Old Oaken Bucket Division, No. 2, S. of T.—Each Monday evening at Hall corner of Ladd and Market streets.

Alpha Council, No. 83, Royal Arcanum—First and Third Tuesday evenings of each month, at Hall No. 24½ Market street.

Portsmouth Commandery, No. 47, United Order of the Golden Cross—Thursday evening, at Hall No. 24½ Market street.

Portsmouth Workingmen's Institute and Reading Rooms, corner of Cornwall and McDonough streets. Organized August 23d, 1877. Open week days from 10 A. M. to 9 P. M.; Sundays 9 A. M. to 1 P. M. Regular business meetings third Thursday evening of each month.

Portsmouth Mechanics' Association—Open to membership of all reputable Mechanics and Manufacturers. Rooms in Mechanics' Block, corner Congress and Fleet streets. Reading Room free to members and strangers visiting the city. Quarterly Meetings the first Tuesday evenings in November, February, May and August. Election of officers at November meeting.

Stowe Encampment, Post No. One, G. A. R.—Fourth Wednesday of each Month in Mercantile Hall.

Band of Hope—Every Saturday afternoon at three o'clock, at Faith Home.

Sagamore Lodge, No. 23, Knights of Honor, at Hall No. 24½ Market street, second and fourth Monday evenings of the month.

St. George Council, No. 21, Legion of Honor—Second and fourth Tuesday evenings of each month, at Hall No. 24½ Market street.

Newichewannock Tribe, No. 4, Improved Order of Red Men—Each Friday evening at Rechabite Hall, No. 28 Market street.

Rockingham Lodge, No. 27, I. O. Good Templars—Each Thursday evening at Mercantile Hall.

Fire Companies—At their respective Engine Houses on the first Monday of each month.

Cuticura

BLOOD AND SKIN HUMORS

Speedily, Permanently, and Economically Cured by the Cuticura Remedies when all other known medicine and methods of treatment fail.

Scrofulous Ulcers and Sores, Abscesses, Milk Leg, Fever Sores, Erysipelas Sores, Old Sores and Discharging Wounds, Boils, Carbuncles and Blood Impurities, which manifest themselves by bursting through the skin and eating deep into the flesh, when treated internally by the CUTICURA RESOLVENT and externally with the CUTICURA and CUTICURA SOAP, rapidly heal and disappear. Salt Rheum or Eczema, Tetter, Ringworm, Psoriasis, Leprosy, Barber's Itch and all Scaly and Itching Eruptions of the skin; Scald Head, Dandruff, and all Irritating and Itching Humors of the Scalp, which cause the hair to become dry, thin, and lifeless and result in Premature Baldness, are permanently cured by the CUTICURA REMEDIES.

SKIN DISEASE.

A Remarkable Letter from J. A. Tucker, Esq., manufacturer of the Bay State Superphosphate.

Messrs. WEEKS & POTTER: *Gentlemen*,—I think I have paid for medicines and medical treatment during the last twenty years all of *three thousand dollars*, without receiving any permanent relief.

Last May while taking a Turkish bath at 17 Beacon Sts., a young man employed there, gave the name of Wm. Corbett induced me to allow him to apply a preparation that he had upon me, assuring me that it was perfectly harmless, and for a certain consideration he would cure me within thirty days from the time he commenced. In case he failed to do so I was to pay him nothing. I consented and he applied it nearly every day for five weeks, when the disease entirely disappeared. I very cheerfully paid him the amount agreed upon, and then asked him what this remedy was, and he replied that it was no other than CUTICURA.

Since that time I have had no trouble from this disease, and have spent much good health in twenty years as I have had during the last six months.

I have since my recovery bought CUTICURA and given it to friends suffering with skin diseases, and in every instance it has cured them. I believe it to be the greatest discovery of the present century.

J. A. TUCKER.

13 DOANE ST., Boston, Dec. 20, 1878.

NOTE.—Mr. Tucker is a well-known citizen and has served the city in many important capacities. He is at present a member of the Board of Aldermen. He is also well known to agriculturists and farmers as the manufacturer of the celebrated Bay State Superphosphate.

CUTICURA REMEDIES

Have done for me what hundreds of dollars spent on other remedies have failed to do, and I do not hesitate to recommend them as first-class articles.

Yours truly, MARK BRANDAN.

CARBONDALE, PA., Dec. 20, 1878.

Skin and Scalp Diseases should be treated externally with CUTICURA, assisted by the CUTICURA SOAP, and RESOLVENT taken internally, until cured and for some time afterward. Where the Humors are confined to the Blood and do not show themselves on the surface, the RESOLVENT alone will readily drive them from the system. The CUTICURA REMEDIES infallibly cure the most loathsome cases of Scrofulous and Skin and Scalp Humors, as attested by hundreds of unsolicited testimonials in our possession.

Prepared by Weeks & Potter, Chemists and Druggists, 360 Washington Street, Boston, Mass., and for sale by all Druggists and Dealers. Price of CUTICURA, small boxes, 50 cents; large boxes, containing more than a half-dollar's worth, of the small, $1. RESOLVENT, $1 per bottle. CUTICURA SOAP, 25 cents per cake; by mail, 30 cents; three cakes, 75 cents.

COLLINS' VOLTAIC ELECTRIC PLASTERS

Weary sufferer from Rheumatism, Neuralgia, Weak and Sore Lungs, Coughs and Colds, Weak Back, Weak Stomach and Bowels, Dyspepsia, Female Weakness, Shooting Pains through the Loins and Back, try these Plasters. Placed over the pit of the Stomach, they prevent and cure Ague Pains, Bilious Colics, Liver Complaints, and protects the system from a thousand ills. w,s&g1s1

AMOS PFARSON,
NO. 5 CONGRESS STREET,
GIVES INSTRUCTION IN MUSIC
From 10 o'clock to 12,
TUESDAYS, THURSDAYS, and SATURDAYS.

GARDNER J. GREENLEAF,
Carriage Manufacturer, Blacksmith,
AND DEALER IN
Carriage Materials and Blacksmiths Supplies.
STATE STREET, NEXT POST-OFFICE.

JOSIAH F ADAMS,
FURNISHING
UNDERTAKER.
WAREROOMS, No. 42 MARKET STREET.
Residence, No. 27 Washington Street, Portsmouth

MORSE & ILSLEY,
AUCTIONEERS,
Money, Real Estate and Mortgage Brokers, Insurance and House Agents.
13 PLEASANT ST. - - EXCHANGE BUILDINGS.

Stephen D. Scriggins
HAS REMOVED HIS
PAINT SHOP
From No. 15 Fleet Street to No. 9 VAUGHAN STREET, opposite the Commercial House, and having larger and better accommodation for
CARRIAGE WORK,
Would solicit a continuance of public patronage.

DENNIS SHEA,
MANUFACTURER OF
Cement Stone Pipe
—AT—
26 WATER STREET, PORTSMOUTH.

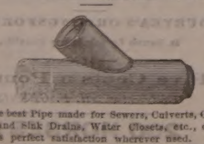

The best Pipe made for Sewers, Culverts, Cellar and Sink Drains, Water Closets, etc., etc. Gives perfect satisfaction wherever used. Is proof against frost, acids, and all substances which pass through the Pipe.

For sale at wholesale or retail, or laid in the best manner.

Orders for Pipe and laying left at the factory will receive prompt attention

THE

New Hampshire Gazette!

Established 1756.

The Gazette is published every Thursday and sent to Subscribers at the low price of $1.50 per year, paid in advance, or $2 at the end of the year.

It contains full accounts of all of importance that transpires in Portsmouth and its vicinity, and a condensed summary of news, foreign and domestic; editorials upon current topics; New Hampshire items; carefully prepared marine news, containing reports of vessels owned at this port, or officered by men from Portsmouth or its neighborhood; and is just the paper for residents desiring to be posted on all that takes place at home, while to those living in the vicinity of Portsmouth, or to former residents who retain their interest in the "old home by the sea," it is the best means of keeping informed of what transpires in this city.

—THE—

NEW HAMPSHIRE GAZETTE

Contains more original matter

Than any other paper of its size in the State, the editors working more with their pens than with their scissors.

TO ADVERTISERS

THE N. H. GAZETTE

Presents an excellent opportunity for a weekly invitation to customers, at a reasonable rate, and all those who desire to reach patrons in Rockingham and York counties will find it an economical medium. THE GAZETTE is in many instances the only paper taken by families, and it is read to a large extent in localities whence is derived much of the trade of Portsmouth, a fact which our merchants should not fail to bear in mind.

Subscriptions Received

AT THE OFFICE, 7 PLEASANT ST.,

Exchange Buildings, nearly opp. Post Office.

Or by remittance to

Chronicle & Gazette Publishing Co.

☞ Specimen numbers sent on application.

CHARLES W. GARDNER'S

Book & Job

PRINTING OFFICE!

UP ONE EASY FLIGHT.

Chronicle Office, Portsmouth, N. H.

Over D. H. Montgomery's Store.

The recent improvement in the above building has enlarged the Job Office to double its former size, making it one of the lightest and most convenient offices in the city for

ALL KINDS

—OF—

General Job Work!

The Subscriber respectfully solicits orders for all kinds of Printing, from a

TWO-SHEET POSTER,

With a 14-inch wood letter, to a Visiting Card.

DATE SLIPS A SPECIALTY.

By-Laws for Lodges,

Town Accounts, Programmes,

Handbills, Tickets,

Fancy Cards,

Business Cards,

Ball Cards,

And everything else in the line of Printing.

CHARLES W. GARDNER.

INCORPORATED JANUARY, 1878. WORLD'S DISPENSARY MEDICAL ASSOCIATION BUFFALO AND LONDON. CAPITAL STOCK, $1,000,000.

(*Successors to R. V. PIERCE, M. D.*)

DR. R. V. PIERCE, having acquired a world-wide reputation in the treatment of Chronic Diseases, resulting in a professional business far exceeding his individual ability to conduct, some years ago induced several medical gentlemen to associate themselves with him, as the Faculty of the World's Dispensary, the Consulting Department of which has since been merged with the INVALIDS' HOTEL. The organization has been completed and incorporated under the name and style of World's Dispensary Medical Association, with the following officers: Hon. R. V. PIERCE, Pres. F. D. PIERCE, V. Pres. JNO. E. PIERCE, Sec. LESTER B. SMITH, Treas.

NINE PHYSICIANS AND SURGEONS of eminence and skill have been chosen as the Faculty.

CHRONIC DISEASES of all forms coming within the province of our several specialties.

LUNG DISEASES.—This division of practice is very ably managed by a gentleman of mature judgment and skill. Bronchial, Throat, and Lung Diseases treated with the most successful results.

DISEASES OF WOMEN.—Especially are our facilities of a superior order for the cure of all the chronic diseases peculiar to females.

NERVOUS DISEASES.—Paralysis, Nervous Debility, Epilepsy (Fits), Chorea (St. Vitus's Dance), Neuralgia, and other nervous affections, receive the attention of an expert in this specialty.

NOT NECESSARY TO SEE PATIENTS.—By our original system of diagnosis, we can treat many chronic diseases as successfully without as with a personal consultation. We have received results Common Sense Medical Adviser" (1,000 pages, send post-paid for $1.50) or "Invalids' Guide to Health" Guide Book" (100 pages, 10 cents post-paid).

SURGICAL DISEASES.—Amongst the operations which we are called upon most frequently to perform, are those for Nasal Polypus, Harelip, Fistulas, Fistula in Ano, Piles, Hernia (Rupture), Hydrocele (Dropsy of the Scrotum), Varicocele, Ovarian and Uterine Tumors, Cancer, Stone in the Bladder, Stricture, etc., etc. We also treat successfully, by a new method without surgical operation, Cataracts, Club-feet, Spinal Curvature, and other deformities. (See pamphlet entitled, "Motion as a Curative Agent," sent on receipt of 10 cents.)

Address, World's Dispensary Medical Association, BUFFALO, N. Y.

WOMAN

By an immense practice at the World's Dispensary and Invalids' Hotel, having treated many thousand cases of those diseases peculiar to woman, I have been enabled to perfect a most potent and positive remedy for these diseases.

To designate this natural specific, I have named it

Dr. Pierce's Favorite Prescription

The term, however, is but a feeble expression of my high appreciation of its value, based upon personal observation. I have, while treating its positive results in the special diseases incident to the organism of woman, singled it out as the **pillar or crowning gem of my medical career.** On its merits, as a positive, safe, and effectual remedy for this class of diseases, and one that will, at all times and under all circumstances, act kindly, I am willing to stake my reputation as a physician; and so confident am I that it will not disappoint the most sanguine expectations of a single invalid lady who uses it for any of the ailments for which it is recommended, that I offer and sell it under a **POSITIVE GUARANTEE.** (For conditions, see pouched wrapping bottle.)

The following are among those diseases in which **my Favorite Prescription** has worked cures, as if by magic, and with a certainty never before attained by any medicine: Leucorrhœa, Excessive Flowing, Painful Monthly Periods, Suppressions when from unnatural causes, Irregularities, Weak Back, Prolapsus, or Falling of the Uterus, Anteversion and Retroversion, Bearing-down, Sensations, Internal Heat, Nervous Depression, Debility, Despondency, Threatened Miscarriage, Chronic Congestion, Inflammation and Ulceration of the Uterus, Impotency, Barrenness, or Sterility, and Female Weakness. I do not exist this medicine as a "cure-all," but it admirably fulfils a **single class of purposes,** being a most perfect specific in all chronic diseases of the sexual system of woman. It will not disappoint, nor will it do harm, in any state or condition.

Those who desire further information on these subjects can obtain it in THE PEOPLE'S COMMON SENSE MEDICAL ADVISER, a book of over 900 pages, sent, post-paid, on receipt of $1.50. It treats minutely of those diseases peculiar to females, and gives much valuable advice in regard to the management of those affections.

Favorite Prescription sold by Druggists.

R. V. PIERCE, M. D., Prop'r, World's Dispensary and Invalids' Hotel, Buffalo, N. Y.

Hardware, Paints, Oils, &c.

SALEM WARRANTED PURE WHITE LEAD.
BOSTON " " " " "
FOREST RIVER PURE WHITE LEAD.
ENGLISH " " "

On hand and for sale at Manufacturers' Prices.

Also, a large and well-selected Stock of

Hardware,
Paints, Oils,
Glass, &c., &c.
ETC., ETC., ETC.,
At Lowest Rates.

JOHN H. BAILEY,
RICE BLOCK,
16 Market and 1 Ladd Street.

American and Foreign PATENTS.

[ESTABLISHED 1865.]

GILMORE & CO., Successors to CHIPMAN, HOSMER & CO., Solicitors. Patents procured in all countries. *No fees in advance.* No charge unless the patent is granted. No fees for making preliminary examinations. No additional fees for obtaining and conducting a re-hearing. Special attention given to Interference Cases before the Patent Office, Extensions before Congress, Infringement Suits in different States, and all litigation appertaining to inventions or Patents. Send stamp to GILMORE & CO. for Pamphlet of sixty pages.

Old Bounty Land Warrants.

The last Report of the Commissioner of the General Land Office shows 2,997,500 acres of Bounty Land Warrants outstanding. These were issued under act of 1855 and prior acts. GILMORE & CO. pay cash for them. Send by registered letter. Where Assignments are imperfect we give instructions to perfect them.

Arrears of Pay and Bounty.

Officers, Soldiers and Sailors of the late war, or their heirs, are in many cases entitled to money from the Government of which they have no knowledge. Write full history of service, and state amount of pay and bounty received. Enclose stamp to GILMORE & Co., and a full reply after examination, will be given you free.

Pensions.

All Officers, Soldiers and Sailors wounded, ruptured or injured in the late war, however slightly, can obtain a pension by addressing GILMORE & COMPANY.

Cases prosecuted by GILMORE & Co. before the Supreme Court of the United States, the Court of Claims and the Southern Claims Commission.

Each department of our business is conducted in a separate bureau, under the charge of the same experienced parties employed by the old firm. Prompt attention to all business entrusted to GILMORE & CO. is thus secured. We decline to win success by deserving it. Address

GILMORE & CO.,
WASHINGTON, D. C.

FIRST NATIONAL BANK,
GOVERNMENT DEPOSITORY,
Continues to supply either Coupon or Registered
4 Per Cent Bonds
At subscription rates, furnished direct from the Treasury Department.
U. S. 5-20 Called Bonds
Cashed, or exchanged for new 4's on favorable terms.
dm&g E. P. KIMBALL, Cashier.

New Advertisements.

PIANOS and ORGANS. $1100 Pianos only $99.75; $85 Organs only $34.75. *Tremendous Reduction during the Summer Months.* Having been ELECTED MAYOR of my city and entrusted with its bonds should be sufficient proof of my responsibility. Latest circulars and illustrated Newspaper free. Address
DANIEL F. BEATTY, Washington, N. J.

AGENTS WANTED For the *Best* and *Fastest-Selling* Pictorial Books and Bibles. Prices reduced 33 per cent. NATIONAL PUB. CO., Philada, Pa.

$1200 returns in 30 days on $100 invested. Official Reports and information *free.* Like profits weekly on Stock options of $10 to $50. Address T. Potter Wight & Co., Bankers, 35 Wal. St., N. Y.

500 Men or Women
WANTED
To canvass for one of the Best New Official Railroad, Distance and County Maps of U. S. and World now published for the price. Only small capital to make from $4 to $8 a day on this and our New Charts. Apply at once to D. L. GUERNSEY, Publisher and General Agent, Concord, N.H. 1m26

ALWAYS SELECT THE BEST.
WADSWORTH, MARTINEZ & LONGMAN
PURE PAINTS
READY FOR IMMEDIATE USE.
Is endorsed by every PRACTICAL PAINTER. COVERING CAPACITY & DURABILITY EXCEED ANY KNOWN PAINT. Buildings Painted with our Prepared Paints, if not satisfactory, will be Repainted at our Expense.
FOR SALE BY
FRED P. WILSON.
feet17 37 Congress street.

L. S. L.

A SPLENDID OPPORTUNITY
TO WIN A FORTUNE
Ninth Grand Distribution, Class I, at New Orleans, Tuesday, Sept. 9th, 1879—112th Monthly Drawing.

LOUISIANA STATE LOTTERY COMPANY.

This Institution was regularly incorporated by the Legislature of the State for Educational and Charitable purposes in 1868 *for the term of Twenty-five Years*, to which contract the inviolable faith of the State is pledged, with a Capital of $1,000,000, to which it has since added a reserve fund of $850,000. ITS GRAND SINGLE NUMBER DISTRIBUTION will take place monthly on the Second Tuesday. *It never scales or postpones.* Look at the following Distribution:

CAPITAL PRIZE, $30,000.
100,000 TICKETS AT TWO DOLLARS EACH.
HALF-TICKETS, ONE DOLLAR.

LIST OF PRIZES.

1	CAPITAL PRIZE		$30,000
1	"	"	10,000
1	"	"	5,000
2	PRIZES OF	2,500	5,000
5	do.	1,000	5,000
20	do.	500	10,000
100	do.	100	10,000
200	do.	50	10,000
500	do.	20	10,000
1000	do.	10	10,000
	APPROXIMATION PRIZES.		
9	Approximation Prizes of $300		2,700
9	do.	do. 200	1,800
9	do.	do. 100	900
1857 Prizes, amounting to			$110,400

Responsible corresponding agents wanted at all prominent points, to whom a liberal compensation will be paid.

Application for rates to clubs should only be made to the home office in New Orleans.

Write clearly stating full address, for further information, or send orders to

M. A. DAUPHIN,
P. O. Box 692, New Orleans, La.
or same at No. 319 Broadway, New York.

All our Grand Extraordinary Drawings are under the supervision and management of GENERALS G. T. BEAUREGARD and JUBAL A. EARLY. w,s,&dtsep12

OLD STAND! NEW GOODS!
Look at This!
Spring & Summer Clothing
CHEAPER THAN EVER!

Business Suits	from	$5 to $15;
Fine Dress Suits	"	$15 to $25;
Boys' Suits	"	$2 to $12
Flannel Suits	"	$7.50 to $14;
Light Weight Overcoats	from	$7 to $15.

Also, a Good Assortment of
Cassimeres, Suitings, Worsteds, &c.
FURNISHING GOODS OF ALL SORTS, CHEAP!
CUTTING well and promptly done.
☞ A Lot of odd COATS and PANTS at your own price.
C. E. MYERS & CO.
No. 2 BOW STREET.

HOSTETTER'S
CELEBRATED

STOMACH
BITTERS

It is passive suicide to permit the health to be undermined, the constitution broken, and the lease of life shortened, by nervous complaints, constipation, biliousness, indigestion, headache, or intermittent or remittent fevers, when it is a fact established by unquestioned evidence that the Bitters will prevent and remove these evils. All the symptoms of lassitude and general debility speedily vanish when this invigorant is given a trial.

For sale by all Druggists and respectable dealers generally.

Rockingham 10-Cents Savings Bank
SECOND DIVIDEND.

ON and after December 31st, inst., a Dividend of Twenty Per Cent. will be paid on all allowed claims against the Rockingham Ten Cents Savings Bank, to be paid at the First National Bank, Portsmouth.

Deposit Books must be presented by the person owning the deposit, or otherwise an order of the dividend duly witnessed must be brought with the book. EDWARD KIMBALL, Assignee.

Portsmouth, Dec. 28, 1878.

Portsmouth Daily Chronicle.

By CHRONICLE & GAZETTE PUBLISHING COMPANY.

PORTSMOUTH, N. H., FRIDAY, AUGUST 22, 1879.

$6 PER YEAR, IN ADVANCE. THREE CENTS PER COPY.

THE PORTSMOUTH DAILY CHRONICLE

(Established August 23, 1877,)

Is Published Every Morning, Sundays excepted. At No. 7 Exchange Building, Pleasant street, opposite the Post Office, by the

Chronicle and Gazette Publishing Company.

TERMS $6.00 PER YEAR.

The New Hampshire Gazette

(The Oldest Newspaper in the United States, established Oct. 7, 1756,)

is published every THURSDAY at the same office. Terms, $1.50 per year; $2.00 per year, if not paid in advance.

ADVERTISEMENTS inserted on reasonable terms, in either or both papers. The GAZETTE, having a large country (in addition to its local) circulation, is an excellent medium of advertising. A liberal reduction made when advertisements appear in both papers.

☞ Correspondence from neighboring towns, containing items of public interest, will be gladly received. All communications should be addressed and all checks made payable to the

CHRONICLE & GAZETTE PUBLISHING CO.,
PORTSMOUTH, N. H.

The Job Printing Business is conducted in the same office by Mr. Charles W. Gardner, who keeps on hand a large and well-selected stock of all materials required in his line.

NEW AND EXTENSIVE STOCK

— OF —

Spring & Summer

GOODS

— AT —

WM. P. WALKER'S

No. 8 Market Square.

Having received a Full Assortment of Foreign and Domestic

Cloths, Cassimeres, &c.,

I am prepared to make them up into GARMENTS of the latest style, or according to the fancy of the purchaser, and

Perfect Satisfaction Guaranteed!

My Stock of Goods suitable for

SUITINGS

IS UNEQUALLED.

Particular attention paid to the making of Army and Navy

REGULATION UNIFORMS.

A FULL ASSORTMENT OF

Gentlemen's Furnishings Goods!

Constantly on hand, consisting of

BOSOMS, GLOVES, SUSPENDERS, COLLARS, DRAWERS, SHIRTS, HANDKERCHIEFS, LINEN GOODS,

Of Every Description.

FARMERS-NOTICE!

WE offer the Largest Stock of SEEDS and AGRICULTURAL IMPLEMENTS to be found in this vicinity *at greatly reduced prices.* Our

SEEDS

Have been selected with great care and expense, having purchased them of one of the best seed raisers in New England. They will be sold by the package or pound, as low as good Seeds can be furnished, with the same warrant as other dealers. In the line of

AGRICULTURAL IMPLEMENTS

We have every variety, among which is the *Tallman Harrow, Hussey, Cameron and Varney Plows,* with Castings and Repair Pieces for all kinds of Plows, and Knives and Sections for all kinds of Mowers. Also a Large Assortment of

Wheel-Stock

Consisting of *Hubs, Spokes, Rims, Shafts, Seats,* etc. We are also agents for all leading

FERTILIZERS

Including *Bradley's XL, Coe's Stockbridge Manures, Guano, Ground Bone, Ground Plaster,* etc.

Also, Agents for the

Averill Chemical Paint

Woodbury Seavey & Co

tco11 62 MARKET STREET.

Transportation.

Eastern & Maine Central Railroad Line.

CARS leave the Station of the Eastern Railroad, between Deer and Elm streets, as follows:

For Boston, at *2.55, 7.15, 8.20, 10.37, A. M.; 2.00, 3.17, 6.30, 7.53 P. M. Sundays 3.55 P. M.

For Portland and Stations East, 9.48, 10.58 A. M.; 2.57, 9.08 P. M. Sundays 11.30 A. M.

For Bangor, St. John, Montreal and Quebec, 10.58 A. M.; 9.08 P. M.

For Great Falls and Wolfeborough, 10.00 A. M.; 2.57, 5.44 P. M.

For North Conway, 10.00 A. M.; 2.57, 5.44 P. M.

For Dover and Way Stations, 9.50 A. M.; 12.30, 3.00, 5.48, 7.00 P. M.

Trains leave For Portsmouth—

From Boston, 7.30, 8.05, 8.30, 10.00 A. M.; 12.30, 3.15, 4.45, 7.00 P. M. Sundays 9.00 A. M.

From Portland, *2.00, 8.45 A. M.; 1.10, 6.00 P. M. Sundays 2.00 P. M.

From North Conway, 7.30 A. M.; 12.12, 3.27 P. M.

From Wolfeborough, 6.05, 8.22 A. M.; 1.06, 4.20 P. M.

From Great Falls, 7.34, 10.05 A. M.; 2.34, 5.50 P. M.

From Dover, 6.45, 10.25 A. M.; 2.25, 5.45, 6.55 P. M.

From Newington, 7.01, 10.41 A. M.; 2.41, 6.03, 7.40 P. M.

Trains from Boston arrive at Portsmouth at 9.45, 9.56, 10.35 A. M.; 12.20, 2.54, 5.40, 6.58, 9.05 P. M. Sundays 11.37 A. M.

Trains from Portsmouth arrive at Boston at *6.00, 8.30, 10.45 A. M.; 1.30, 5.10, 5.50, 8.45, 10.00 P. M. Sundays 6.25 P. M.

*Except on Mondays.

JOHN HORNBY, Master of Transportation. LUCIUS TUTTLE, G. P. & T. A.

June 29, 1879.

Concord & Portsmouth Railroad.

PASSENGER TRAINS leave Concord Railroad Station, foot of Bridge street:

For Newmarket Junction, Manchester, Concord and Upper Railroads, at 7.55 A. M., and 5.10 P. M.

Arrive at Manchester at 9.46 A. M., 7.10 P. M.

Arrive at Concord at 10.35 A. M., and 8.15 P. M.

Leave Concord at 7.30 A. M., and 3.40 P. M.

Leave Manchester at 8.15 A. M., and 4.25 P. M.

Arrive at Portsmouth at 10.10 A. M., and 6.15 P. M.

☞ All trains connect at Newmarket Junction, with trains of the Boston & Maine Railroad for Exeter, Haverhill, Lawrence and Boston; and for Dover, Great Falls and Portland; at Concord with trains to and from all the Upper Railroads.

H. E. CHAMBERLIN, Supt.

RE-OPENING

OF THE POPULAR

PROVIDENCE LINE

TO NEW YORK,

Via Providence.

OPENS APRIL 28, FOR THE SEASON OF 1879.

Only 42 Miles of Rail.

Steamboat Express Train will leave Boston & Providence Railroad Station daily (Sundays excepted) at 6 P. M. Connect at Fox Point wharf, Providence, with the *entirely new and magnificent*

STEAMER MASSACHUSETTS,

and the well-known and popular

STEAMER RHODE ISLAND,

Arriving in New York at 6 A. M. This is the only line affording a delightful sail *through Narragansett Bay* by daylight.

Returning leave Pier 29, North River, at 5 P. M., arriving in Boston at 7 A. M.

No intermediate landings between Providence and New York.

Tickets and State Rooms can be secured at Company's office, 214 Washington, corner State street, and at Boston & Providence Railroad Station.

J. W. RICHARDSON, Agent, Boston.
A. A. FOLSOM, Supt. B. & P. R. eodtsept5

THE GREAT

Fall River Line

— FOR —

NEW YORK.

Trains leave Boston from Old Colony Depot week days, accommodation train, at 4:45 P. M. Steamboat express train at 6 P. M.; Sundays at 7 P. M., connecting at Fall River with

THE WELL-KNOWN STEAMERS,

BRISTOL

AND

PROVIDENCE,

Largest, Finest and most costly steamers of this class in the world. BROOKLYN and JERSEY CITY PASSENGERS and baggage transferred FREE by "ANNEX" boats.

Grand Promenade Concerts

on both Steamers every evening. No other line possesses this novel and fascinating feature.

Tickets and staterooms secured at the Company's office, No. 3 Old State House, corner Washington and State streets, and at OLD COLONY DEPOT.

L. H. PALMER, Agent, 3 Old State House, Boston. J. R. KENDRICK, Superintendent.

NEW YORK & NEW ENGLAND

ALLYN'S POINT LINE—EVERY DAY.

LIMITED TICKETS BETWEEN BOSTON AND

NEW YORK,

EITHER WAY, FOR

ONE DOLLAR

Sold only at 205 Washington street, at depot foot of Summer street, Boston, and at Pier 40, North River, New York. Train leaves Summer street depot, Boston, at 6 P. M., week days and Sundays, connecting at Allyn's Point 9:15 P. M. with steamers City of New York or City of Boston arriving in New York at 6 A. M.

Returning, steamer leaves Pier 40, North River, at 5:30 P. M., arriving in Boston 6 A. M.

☞ This is the only Sound line running on Sunday at $1.00 fare.

Staterooms at usual prices. Berths free. Supper 50 cents. Drawing Room Chairs 50 cents. 83 miles without a stop, the longest run made by any train in New England.

Connecting train makes no stop at any station between Boston and the boat. No stop-over allowed. Tickets good only on day of sale for continuous passage and by connection boat.

CHARLES P. CLARK, General Manager. A. C. KENDALL, Gen. Pass. Agent.

Tu, Th & Sat tmg7

PORTSMOUTH

INSURANCE

AGENCY.

ESTABLISHED IN 1851.

JOHN SISE, 5 MARKET SQUARE,

Is the Agent and Attorney for the following responsible Companies:

ÆTNA INSURANCE CO.
Hartford, Conn. Assets $7,000,000

HARTFORD FIRE INSURANCE CO.
Hartford, Conn., Assets $3,200,000

HOME INSURANCE CO.,
New York, Assets $6,000,000

FRANKLIN FIRE INSURANCE CO.
Philadelphia, Assets $3,300,000

ROYAL INSURANCE CO.
Liverpool, Eng., Assets $18,000,000, gold

PENNSYLVANIA FIRE INS. CO.
Philadelphia, Assets $1,800,000

Business men and owners of Property desiring every security by Insurance against loss and damages by fire, will find it for their interest to place their risks in the above companies, some of which have been represented in this vicinity for nearly fifty years.

All losses will be promptly adjusted and paid by the undersigned.

John Sise, Agent,

OFFICE No. 5 MARKET SQUARE, Portsmouth

MORSE & ILSLEY

FIRE, LIFE AND ACCIDENT

INSURANCE

AGENTS,

Represent the following reliable companies:

THE INSURANCE COMPANY OF NORTH AMERICA,
Of Philadelphia, Pa.

LIVERPOOL and LONDON and GLOBE
U. S. Office, New York City.

SPRINGFIELD,
Of Springfield, Massachusetts.

QUEEN,
Of Liverpool and London.

PHŒNIX,
Of Hartford, Conn.

ORIENT,
Of Hartford, Conn.

TRAVELLERS' LIFE and ACCIDENT COMPANY,
Of Hartford, Connecticut.

NEW ENGLAND MUTUAL LIFE,
Of Boston, Mass.

The above companies are well known and reliable, and we solicit the patronage of our friends and the public. All losses adjusted and promptly paid at our office.

MORSE & ILSLEY,

NO. 13 PLEASANT ST., - UP ONE FLIGHT

GENERAL LIFE AND FIRE

INSURANCE

AGENCY.

Alonzo F. Craig, Agent

CAPITAL REPRESENTED.

$40,000,000.

EQUITABLE LIFE ASSURANCE SOCIETY OF THE UNITEDSTATES.
Assets.....$25,000,000

N. BRITISH & MERCANTILE INS. CO.
LONDON AND EDINBURGH.
Capital, Gold.....$10,000,000
Invested in the United States.....$1,647,852.05

NATIONAL FIRE INSURANCE CO.
HARTFORD, CONN.
Assets.....$831,250.25

WESTCHESTER FIRE INS. CO.
NEW YORK.
Assets.....$655,787.24

ST. PAUL FIRE & MARINE INS. CO.
ST. PAUL, MINN.
Assets.....$719,621.78

FANEUIL HALL INSURANCE CO.
BOSTON, MASS.
Assets.....$250,000.00

☞ *Insurance effected on all kinds of Property at reasonable Rates.*

☞ Losses at this Agency will be promptly adjusted, and paid at this Office.

ALONZO F. CRAIG,

INSURANCE AGENT,

Office No. 5 Congress Street, Portsmouth.

PATENTS!

R. H. EDDY,

No. 76 State St., Opposite Kilby, Boston,

SECURES PATENTS in the United States; also in Great Britain, France and other foreign countries. Copies of the claims of any Patent furnished by remitting one dollar. Assignments recorded at Washington. *No Agency in the United States possesses superior facilities for obtaining Patents or ascertaining the patentability of inventions.*

R. H. EDDY, Solicitor of Patents.

TESTIMONIALS.

I regard Mr. Eddy as one of the *most capable and successful* practitioners with whom I have had official intercourse. CHARLES MASON, Commissioner of Patents.

"Inventors cannot employ a person more trustworthy or more capable of securing for them as early and favorable consideration at the Patent Office." EDMUND BURKE, Late Commissioner of Patents.

BOSTON, October 19, 1870.

R. H. EDDY, Esq.—*Dear Sir:* You procured for me, in 1840, my first patent. Since then you have acted for and advised me in hundreds of cases, and procured many patents, reissues and extensions. I have occasionally employed the agencies in New York, Philadelphia and Washington, but I still give you almost the whole of my business, in your line, and advise others to employ you. Yours truly, GEORGE DRAPER.

BOSTON, January 1, 1879. 3tawtjan180

THE NEW ENGLAND

MUTUAL LIFE

Insurance Company

OF BOSTON.

The Oldest Massachusetts Company.

19,000 MEMBERS. $57,000,000 INSURANCE.

The features of the Company are,

1—*Its entire mutuality.*
2.—*The character of its investments.*
3.—*The liberality of its treatment of retiring members.*
4—*Its selection of risks as developed by its past favorable mortality.*
5.—*The application of the Mass. Non-Forfeiture law to its policies, whereby every member is entitled to insurance according to its provisions.*

Information as to rates can be obtained on application at the office of the Company, or of any of its agents in the principal cities and towns of the Commonwealth.

35th Annual Report now ready for Distribution.

BENJ. F. STEVENS, President.
JOS. M. GIBBENS, Secretary.
odtsept6

PAINT!! PAINT!!

— HAVE YOUR —

SIGNS AND CARRIAGES

PAINTED

At DANIEL J. SPINNEY'S

NEW PAINT SHOP,

☞ NO. 13 BOW STREET. ☜

Cheaper than at any other place in the city.

☞ Second-hand Furniture Repainted, and made to look as good as new.

CORSETS, CORSETS, CORSETS,

Ladies do not purchase until you have seen our NEW STOCK. If you are troubled in breaking the bones over the hips call for our A. D. C.

SOMETHING NEW.

Prices, Styles and Quality,

CANT BE BEAT.

Kid Gloves! Kid Gloves!

SPRING SHADES,

(2 & 3 Buttons.)

A better GLOVE for the money has never been sold in the City.

MORRIS C. FOYE,

23 MARKET STREET.

REVOLUTION IN WASHING.

The Mothers' Favorite Washing Crystal

Is the name of a new Washing Compound, which N. F. MATHES & Co. are Sole Agents for in this city and its vicinity. We promise that it will do away with the toil and drudgery of

WASHING-DAY

without any injury to the fabric or hands; and that consumers may test it for themselves, we are putting samples in every house in the city and suburbs. This is an expensive way of advertising, but it shows that we have faith in the article.

It is put up in one-pound packages.

Price 15cts. per Pound.

N. F. MATHES & CO,

40 MARKET STREET.

ANOTHER WONDER!

BARSTOW'S

NEW

Empress Range!!

WITH THE

PATENT DUPLEX GRATE.

Bakes day or night without rekindling fire. No poking or shaking required; a single turn of the Duplex Grate removes all clinkers, leaving a fresh fire. The Most Perfect Range in this City!

John P. Sweetser,

46 MARKET STREET, - - PORTSMOUTH.

SANFORD'S

JAMAICA GINGER

THE QUINTESSENCE OF JAMAICA GINGER, CHOICE AROMATICS, AND FRENCH BRANDY.

A PREPARATION so elegantly flavored and medicinally effective as to utterly surpass all previous preparations, Essences or Extracts of Ginger, Compositions, Herb Teas, Pain Killers, and the hundred and one disgusting and nauseating nostrums with which we have been wont to dose ourselves. Its instantaneous effect in

Cholera, Cholera Morbus, Cramps and Pains, Chronic Diarrhœa, Dysentery and Cholera Infantum, Diarrhœa in Teething and all Summer Complaints, Dyspepsia, Flatulency, Sluggish Digestion, Want of Tone and Activity in the Stomach and Bowels, Oppression after Eating, Rising of Food and similar Ailments, Chills and Fevers, Colds and Chills, Feverish Symptoms, Malarial Fevers, Pains in the Bones and Joints, Symptoms of Rheumatism, Neuralgia and Gout, Cold Extremities, Suspended Circulation and Depressed condition of the Vital Forces, render it the Standard Household Medicine throughout the length and breadth of the land. On sea, on land, for the traveller, for the young, the aged, under all circumstances and conditions, both as a medicine and as a gentle stimulant or beverage, it is the most grateful and effective preparation ever compounded in the history of medicine.

Beware of diluted and worthless imitations recommended by dealers for purposes of gain. Ask for and see that you get the genuine article, having SANFORD'S JAMAICA GINGER.

Sold by all Wholesale and Retail Druggists, Grocers, and Dealers in Medicine throughout the United States and Canadas. Price, 50 cents per bottle. WEEKS & POTTER, General Agents and Wholesale Druggists, Boston, Mass.

ELECTRICITY

OR THE MILLION. AN ELECTRIC BATTERY FOR 25 CENTS.

COLLINS' VOLTAIC PLASTER

Cures Pains and Aches.

It equalizes the Circulation.
It subdues Inflammatory Action.
It cures Ruptures and Strains.
It removes Pain and Soreness.
It cures Kidney Complaint.
It strengthens the Muscles.
It cures Rheumatism and Neuralgia.
It reduces Stiffness.
It cures Nervous Stiffness.
It is invaluable in Paralysis.
It cures Inflammation of the Liver.
It removes Nervous Pains.
It cures Spinal Weakness.
It is Grateful and Soothing.
It cures Epilepsy or Fits.
It is Safe, Reliable, and Economical.
It is prescribed by Physicians.
It is endorsed by Electricians.

COLLINS' VOLTAIC PLASTER

warranted on the reputation of Dr. Collins, its inventor, an old physician, to be the best plaster in the world of medicine. The union of the two great medical remedies, Electricity and Medical Gums and Essences, fully justifies the claim, and entitles this remedy to rank foremost among all curative compounds for all Internal Aches and Pains and Chronic Ailments.

Price, 25 Cents.

Be careful to call for COLLINS' VOLTAIC PLASTER and you get some worthless imitation. Sold by all Wholesale and Retail Druggists throughout the United States and Canadas, and by WEEKS & POTTER, Proprietors, Boston, Mass.

C. M. GIGNOUX

GENERAL AGENT OF THE

Mutual Life Insurance Co.

OF NEW YORK,

FOR THE STATE OF NEW HAMPSHIRE.

Portsmouth, New Hampshire.

ARIZONA CONSOLIDATED

Gold & Silver Mining Co.

MOHAVE COUNTY, ARIZONA.

Organized under the laws of the State of New York, with a Capital of Two Million Five Hundred Thousand Dollars ($2,500,000.)

STOCK FOREVER UNASSESSABLE

No. of Shares, 100,000. Par Value $25 Each.

TRUSTEES:

DEWITT C. BATES, - 111 Broadway, New York
P. DEVLIN, - - - - - Newark, New Jersey
WELLS H. BATES, - - - - - - - - Arizona
SILAS E. FULLER, - - - - - - - - Arizona
GEO. W. MARSTON, 161 Broadway, New York
ROB'T J. S. WHITE, 161 Broadway, New York

President.—DEWITT C. BATES.
Secretary and Treasurer.—ROBERT J. S. WHITE

"The property of this Company consists of the "Mountain Ranger" and "Expert" Mines, which aggregate 2500 feet in length and 600 feet in width. Work done on them in several localities, shows in every case MILLING ORE, varying in width from 40 to 80 feet. Average assays taken promiscuously from these openings show a value of $67.00 per ton. The three shafts already down show a splendid body of PAY ORE.

"The mines are the natural extension of the "Wickenburg Lode," capitalized at the rate of $10,000,000, (four times as much as this Company,) and which milled, with a twenty-stamp mill during eight months of 1878, and shipped to San Francisco, as shown by the books of Wells, Fargo & Co., bullion valued at Six Hundred and Seventy Thousand Dollars ($670,000.)

FOR THE ARIZONA CONSOLIDATED to pay regular dividends, all that is needed is a mill. To purchase and erect this, the Trustees have set aside *One Quarter* of the whole capital stock of this Company, (ten thousand (10,000) shares of which are now offered at the subscription price of $2.50 per share. This will be sufficient to erect a twenty-stamp mill and set it in complete operation. The management will be conducted in an energetic and economical manner.

Subscriptions for five (5) shares or upward, will be received, and the certificates of stock promptly mailed. Drafts or checks should be made to the order of ROBERT J. S. WHITE, Treasurer, and forwarded to the General Agent. Amounts of $100 or less may be remitted, subscribers prefer, by Post Office money order or registered letter. Subscriptions exceeding $100 may be sent by express, C. O. D., to

GEO. W. MARSTON, Gen. Agent,
Room 2, 161 Broadway, N. Y. City.

d&2tiwtuov1

Daily Chronicle.

Political.

Gov. Talbot of Massachusetts declines to be a candidate for re-election.

Henry M. Dixon, the independent democratic candidate for sheriff of Yazoo county, Miss., was murdered in the streets of Yazoo city on the 19th inst., by a "regular" democrat. A negro was murdered just outside the city on the same day, his body being brought in on the 20th. Yazoo county will give a rousing majority for the party of free elections and true reform in politics.

To the democratic suggestion that the republican party has fulfilled its mission and ought to die, Hon. Zach. Chandler bluntly responds that undoubtedly the party is better prepared to die than any other party that ever lived, but it has made different arrangements. Its work will not be finished until a black republican can go from Maine to Texas, and preach 'black republican' sentiments and vote the 'black republican' ticket as freely as a rebel can come from Texas to Maine, talk treason and vote the democratic ticket."

A prominent southern politician, familiar with Mississippi affairs and now in Washington, says there is hardly a doubt of Jeff Davis being sent to the United States Senate from that State. This will please the northern people whose relatives were tortured to death at Andersonville and other southern prison pens.

Down in Norway, Maine, the chairman of a greenback meeting, on introducing Blanton Duncan of Kentucky, late colonel in the confederate army, said that the speaker was a man from the south and could tell the audience how false were the stories about bulldozing. Col. Duncan, to the great distress of the Bourbon chairman, observed that not half the truth about bulldozing in the south had ever been told, and added that he was a southern man and owned and carried on a plantation in Kentucky, and knew what he was talking about. The democracy want Duncan to leave Maine.

Congressman Singleton of Mississippi, whose name is so prominently brought forward in connection with the bull-dozing of independent candidates in that State, was one of the most earnest advocates of the repeal of the supervisors' law by Congress at its late session, in order that "free elections" might not be interfered with! Of course, by a "free election" is meant an election where every democrat may vote as many times as he pleases, and a member of any other party can only vote at the risk of his life, and then not his vote counted.

Here is a little keen satire on the late extra session of Congress from an ultra southern democratic journal: "How can the great democratic party of the Union go before the country arguing in favor of free elections, while the democrats of Mississippi are enforcing mob law and deciding political contests before a vote is cast? What argument can be used against troops at the polls while a Mississippi mob warns a candidate not to submit his claims to the suffrages of the people?"

Cured of Drinking.

"A young friend of mine was cured of an insatiable thirst for liquor, that had so prostrated his system that he was unable to do any business. He was entirely cured by the use of Hop Bitters. It allayed all that burning thirst; took away the appetite for liquor; made his nerves steady, and he has remained a sober and steady man for more than two years, and has no desire to return to his cups, and I know of a number of others that have been cured of drinking by it.—From a leading *R. R. Official, Chicago, Ill.*

How Women Would Vote.

Were the question admitted to the ballot, and women were allowed to vote, every women in the land who has used Dr. Pierce's Favorite Prescription would vote it to be an unfailing remedy for the diseases peculiar to her sex. Dr. Pierce has received hundreds of grateful testimonials of its curative power.

IOWA CITY, Iowa, March 4th, 1878.

DR. R. V. PIERCE, Buffalo, N. Y.:

Dear Sir—For many months I was a great sufferer. Physicians could afford me no relief. In my despair I commenced the use of your Favorite Prescription. It speedily effected my entire and permanent cure.

Yours thankfully,
Mrs. PAUL R. BAXTER.

SANFORD'S JAMAICA GINGER was enlarged May 1, 1879, so that every bottle now holds one fourth more than formerly, while the price remains the same.

When we reflect that a power of endurance can be imparted to the brain, and that weak minds have been restored to strength by Fellows' Compound Syrup of Hypophosphites, we cannot but conclude that the subtile power is really ponderable matter. Persons who study hard should preserve their balance of power by using the syrup.

Portsmouth Chronicle

FRIDAY, AUGUST 22, 1879.

An Original Bulldozer Bulldozed.

On Tuesday, the 19th inst., Capt. Henry M. Dixon, late of the Confederate States Army, organizer of "Dixon's Scouts" in the Mississippi campaign of 1875, and one of the first and foremost of the original bull-dozers, a white native of Virginia and always a strong democrat, was openly murdered in the streets of Yazoo city, Miss., by James Barksdale, the "regular democratic" candidate for chancery clerk of the county, for the crimes of running for the office of sheriff as an independent democratic candidate, and refusing to withdraw at the dictation of a mob that was acting under the direct advice of the democratic State committee, backed up by Congressman Singleton, who misrepresents that district in the United States House of Representatives. Barksdale was armed with the favorite argument of the Mississippi democrat, a double-barrelled shot-gun, and put four buckshot into his victim's back. Dixon was "game," and after being mortally wounded fired four shots from a revolver at his murderer, but failed to hit him. Barksdale is chairman of the democratic State committee of Mississippi. He was arrested, and there will a farcical examination, at which plenty of "regular" democrats will swear that the murder was prompted by personal motives, and not by political ones—which will deceive no person, north or south.

News and Notes.

Niccolo Infantino and Antonio Ardito were on Thursday fully committed without bail to await trial for the murder of Mr. Frye; and Vincenzo Bandiera for being accessory before the fact. Joseph Donato was held in $10,000 as an accessory after the fact.

The body of Miss Roach, the young woman who committed suicide from a steamer in Hell Gate recently, has been found. She had been a frequenter of assignation houses in New York, and was addicted to the use of liquors. Joseph Langfeldt of Philadelphia, to whom the letter she left behind was directed, says he met her at a ball about a year ago, but knew nothing of her life or character, and positively denies any intimacy with her whatever. He had not seen or heard of her for many months until he read in the papers of her suicide, and letter to him.

Jake Smith, a colored man of New Haven, Conn., on Wednesday fatally stabbed Charles Pierce, another colored man, who had enticed Smith's wife and children away from him.

Albert Frein, with two young ladies, went out in a boat on the Housatonic river, above the dam at Great Barrington, Mass., on the 19th inst., and were carried over the dam by the freshet. Frein and one of the young ladies were drowned, the other lady being rescued by a young man named Mehan, who rushed into the river and brought her ashore in a senseless condition.

George B. Durfee, one of the latest discovered thieves of Fall River, Mass., has secured bail in $10,000; he is charged with stealing $35,000 from the Mechanics' mill company, of which he was treasurer. Walter Paine, 3d, Durfee's cousin and late treasurer of the American Linen company, has fled. He is the latest discovered thief of Fall River, and stole over $78,000, his system of crime having been carried on for years.

A New York river thief named Perry on Wednesday dangerously wounded a watchman named Maguire, who was active in bringing to justice the thieves who were with "Bum" Moran at the time he was shot by the master of a schooner they were trying to rob.

A child of Robert Macomber of East Monmouth, Me., eighteen months old, was missed on the 19th inst. Two hundred men made search, and found the child dead.

Hon. James Boothby Burke Roache, brother and heir to the second Baron Fenoy of Ireland, was killed recently by Indians in the Yellowstone country, where he was hunting. Mr. Roache came to this country in May last and went west on a hunting tour.

Mrs. John Tillinghast, of Utica, N. Y., while temporarily insane, on Wednesday poured kerosene oil on a fire from a can. The can exploded and she was burned to death.

John Hohstadt of Highgate, Vt., was a soldier in the war of 1812, and obeyed Gov. Martin Chittenden's memorable proclamation calling the Vermont militia home from across the lake. For this he and others were declared deserters by the general of the American army. Many years ago he moved to Missouri, and during the late war seven of his sons were in the Union army. He is now eighty-nine years old, and has applied to the State for an honorable discharge on his 1812 record, so that he can die without a stain on his name.

Considerable uneasiness has been caused among owners of horses at Providence, R. I., by the discovery that glanders and farcy are prevailing quite extensively in the stables of that city. Six horses have been seized, condemned and killed by the health authorities within two days.

Henry Nash, a negro aged seventy-one years, was fatally shot one night recently while trying to gain admittance to Mrs. Potter's house at Collinsville, Conn. He was fired at by the woman's father, named Pierpont, who lives near by, and the latter has been arrested.

Miss Ella R. Gifford of New Bedford, Mass., who disappeared on the 9th inst. and was supposed to have committed suicide, was found on the 20th in a retreat she had fixed up for herself in a thick growth of bushes in Dartmouth, an adjoining town. She had lived all the time on berries and the remnants of food she found at a spot where there had been a clambake. She was very much exhausted from hunger, and exposure to the recent storms. She is deranged, but is recovering.

At Waldron, Ky., on the 15th inst., Sheriff Leming was fatally shot by one Malone, whom he was trying to arrest for beating his wife. Malone was followed by a crowd, and on refusing to surrender was shot down.

There was a cricket match at Ottawa, Ont., on the 19th and 20th insts., between teams representing the United States and Canada. The former won by a score of 168 to 167, with five wickets to spare.

The United States government has made a claim of $103,000 against England, for actual loss and damage sustained by American fishermen in consequence of the violent invasion of their treaty rights at Fortune bay, Newfoundland, and to obtain some security against a recurrence of similar offences in future.

Courtney and Frenchy Johnson had a boat-race at Rochester, N. Y., on the 20th inst., the former winning by half a second. Distance three miles; Courtney's time, twenty-two minutes and five seconds.

The Duke of Edinburg laid the foundation for the new Eddystone lighthouse on the 20th inst.

R. Richards of Sherbrook, Quebec, was married at Derby Line, Vt., on the 20th inst. The groom is one hundred years old and the bride forty-five.

The steamer Great Eastern is to be fitted up with new boilers and machines, at a cost of £100,000, to carry cattle between London and Texas. She is capable of holding 2000 head of cattle and 36,000 sheep.

Mr. William Black's new story, entitled "White Wings: a yachting romance," is begun in the September number of the *Eclectic Magazine*. Besides Mr. Black's story it contains a large number of valuable articles from the foreign periodicals, one of them, which deals with the "Yellow agony," (alias the Chinese question) in Australia, being of especial interest; and a fine steel engraving entitled "Penn's Treaty with the Indians." The new volume of the magazine began with the July number, and promises to be one of the best ever issued. The regular price of the *Eclectic* is five dollars per year, or forty-five cents per copy; but the three numbers of the new volume will be sent to any one as a "trial subscription" on receipt of one dollar, and now is a good time to give it a trial. E. R. Pelton, publisher, twenty-five Bond street, New York city.

The Salem (Mass.) *Gazette* says a stroll through the various leather establishments of that city reveals the fact that business was never better, or more men employed in the different departments connected with tanning and currying, than at the present time. The proprietors all report business good and prices on stock firm at the present time. The appreciation in stock has inspired new zeal, and if the demand for stock and the prices continue firm, an era of business prosperity, such as never existed in the leather trade before, may surely be realized in Salem.

Prof. Richardson considers absinthe-drinking worse than opium-eating. In the worst examples, the absinthe drinker becomes a confirmed epileptic. Absinthe is a green, poisonous-looking liquid, very bitter, said to be made of wormwood, but with a taste more like anise and fennel. One or two wineglassfuls of it a day will produce permanent dyspepsia. A more consummate devil of destruction could not be concocted. It is popular in Paris, but not commonly found in this country, outside of New York.

—Song of the belles:—Be flirtuous and you will be happy.

—Mme. Judic, said to be the most beautiful woman on the French stage, has an olive complexion and dark hair and eyes. Her face is oval and her nose straight. She is always laughing, and her spirits affect her acting, so that Edmund Yates calls her a big child. She says that the English are very serious people, even when they go to see a comedy played.

—Colonel James Bowie, the hero of the Alamo, after whom bowie-knives were called, was a mild, pleasant, and by no means homicidal person, who merely invented a convenient and useful knife for hunting, and never had a serious "personal difficulty" in his life. He never had a thought of using his invention to take human life, yet his name will be associated with crime and violence forever; or as long as western men gamble, drink and quarrel.

—Now is the season of the year when the small boy ties a string around his waist and considereth himself properly arrayed to take a bath in public.

—One man asked another why his beard was so brown and his hair so white. "Because," he replied, "one is twenty years younger than the other."

—A man out west has killed his physician, and the occurrence is so unusual a one that the papers can't find type big enough to express their astonishment.

—A lady said that woman was the only sincere exponent of Christianity. Sniffen remarked, "That is the reason why so many young men wish to embrace the faith."

THE SECRET KEY TO HEALTH.—The Science of Life, or Self-Preservation, 300 pages. Price only $1. Contains fifty valuable prescriptions, either one of which is worth more than ten times the price of the book. Illustrated sample sent on receipt of 6 cents for postage. Address Dr. W. H. Parker, 4 Bulfinch Street, Boston, Mass.,

SANFORD'S JAMAICA GINGER

Enlarged May 1, 1879. Price unchanged.

The only combination of the true Jamaica Ginger with choice aromatics and French brandy, for correcting intemperate habits, regulating the stomach and bowels, breaking up colds, chills and fevers, is SANFORD'S JAMAICA GINGER. For relieving gouty and rheumatic pains, preventing malarial fevers, and promoting sleep it is truly wonderful. Ask for SANFORD'S. 1eod10

GONE FOREVER!

So say the ladies of their beauty when the mirror shows them their once jet or golden ringlets streaked with gray; but never was there a more

FALSE CONCLUSION.

Though the hair be as white as Time's own forelock or, worse still, as red as a fiery meteor—

PRESTO!

it is invested in a moment with the most magnificent black or brown by the agency of

Cristadoro's Hair Dye,

a perfectly wholesome and purely vegetable preparation. Manufactured by J. CHRISTADORO, No. 23 William Street, New York. Sold by all Druggists. Applied by all Hair Dressers.

A CARD.

To all who are suffering from the errors and indiscretions of youth, nervous weakness, early decay, loss of manhood, &c., I will send a recipe that will cure you, FREE OF CHARGE. This great remedy was discovered by a missionary in South America. Send a self-addressed envelope to the REV. JOSEPH T. INMAN, *Station D., New York City.* eod&wlnov79

AYERS & LOCKE

HAVE RECEIVED A LARGE

LOT of NEW GOODS

Well suited to the wants of the early fall trade.

They respectfully invite the attention of their customers and the public generally to the Largest Assortment of

New Prints and Cambrics

which they warrant in every particular.

Bleached and Unbleached Cottons, from 5c. per yard, upwards.

40 pieces Lancaster Ginghams, Full Line of Cheviot Suitings,

Bleached and Unbleached Cotton Flannels,

500yds Greenock and Livonia Suitings, One Case All Wool Suitings.

BLACK CASHMERES

in the wide widths 50c. per yard, up:

200 prs. White Blankets,

at very low prices.

50 pairs 10-4 WHITE BLANKETS,

$1.50 per pair; last year, $2.

30 dozen Ladies'

MERINO VESTS AND DRAWERS,

Assorted sizes, warranted perfect, at the exceedingly low price of 38c. each.

Ladies' Silk Clocked

BALBRIGGAN HOSE,

Full regular, 25 cents per pair.

THE BEST DOUBLE BUSK CORSET,

Side steels, 50c. per pair.

New Carpets for Fall Trade

We have a Full Line of the Best Makes of

Super and Extra Super Carpets, Tapestry and Brussels,

And offer, notwithstanding the continued advances during the summer at the very low prices of last spring.

A Full Line of Oil Cloths,

In all widths, of the best manufacture, from 25c. per square yard, upward.

In addition to the above mentioned goods we have quantities and varieties too numerous to mention which we offer in exchange for Cash or good approved Credit at *Prices as low as the lowest. Quality of goods guaranteed.*

AYERS & LOCKE,

Market Street.

THE BEST IN THE WORLD — SOLD BY ALL DEALERS — SO SIMPLE A CHILD CAN USE IT — WARRANTED FOR 3 YEARS

WHITE SEWING MACHINE

$1500.00 CASH TO AGENTS

BEWARE OF BOGUS DEALERS AND DEFACED NUMBERS
NOTICE OUR GENUINE NUMBER ON SHUTTLE RACE-PLATE.

FOR PARTICULARS ADDRESS:
WHITE SEWING MACHINE CO. CLEVELAND, OHIO.

A FULL LINE OF

Parasols Parasols

FOR SALE CHEAP!

☞ Price them before purchasing.

LADIES' LINEN SUITS!

Large Assortment! Splendid Styles!

Exceedingly Low Prices.

—AT—

MARSTON'S,

21 Market Street.

ISLES of SHOALS HOTELS.

STEAMER APPLEDORE will leave Steamboat Wharf daily at 11 A. M. and 6 P. M.
LAIGHTON BROS. & CO.

THE WENTWORTH,

NEWCASTLE, N. H.

This new and elegant hotel, situated three miles from Portsmouth, N. H., 2½ hours' ride from Boston, via E. R. R., is now open for the reception of guests. Its location, fittings and appointments are better than any other seaside hotel on the New England coast. Coaches connect with all trains. Transient board, $3 per day; by the week from $13 to $17, according to length of stay and size of rooms. Address F. W. HILTON & CO.
j25-tu1 Portsmouth, N. H.

Hotel New Hampshire

Nos. 1854 and 1856 Washington Street,
TWO BLOCKS ABOVE COMMONWEALTH HOTEL
BOSTON, MASS.

HAVING leased and furnished the above hotel in first class style, I am prepared to receive guests. Rooms (with or without board) single or *en suite*, to let, with all the modern improvements, such as steam heat, hot and cold water, electric bells, bath rooms, water closets, gas, etc. Transient rates $1.50 per day. Special rates for parties stopping several days.

Horse Care and Coaches run by the house at all hours of the day and evening, from all depots.

JOSEPH C. PERKINS, Proprietor.

Formerly of the Franklin and National Houses, Portsmouth, N. H.

A Card.

THE PROPRIETORS of 'THE WENTWORTH' propose to furnish MUSIC FOR DANCING, in the Drawing Room, through the season, on

Wednesday and Saturday Evenings,

trusting it may contribute to the pleasure of its guests and of the citizens of Portsmouth and vicinity.

Newcastle, N. H., July 30th, 1879.

BEST BURNSIDE COAL!

A cargo of this very celebrated SHAMOKIN COAL has this day arrived. By those who have used it, it is considered equal to Franklin Coal, and we are selling it at the low price of

$4.50 Per Ton!

Screened and delivered in any part of the city.

Also, a Cargo of

FRANKLIN COAL,

This day arrived and selling at lowest prices,

—BY—

C. E. WALKER & CO.,

137 MARKET ST., - - - 4 WATER ST.

☞Orders left with N. K. Walker & Son promptly filled.

E. S. RYDER---DENTIST,

HAS returned home from his summer vacation, and is ready to attend to all who need his services. tf

DRY GOODS!

D. F. BORTHWICK

HAS RE-OPENED THE

POPULAR STORE!

WHERE WILL BE FOUND

A FULL LINE

—OF—

Bleached and Brown Cottons,

Prints, Ginghams, Shirtings, Tickings, &c.

A SPECIAL LINE OF

LINEN GOODS!

—IN—

Bleached and Loomed Damask,
Turkey Red Damask,
Napkins, Towels, Crashes,

BLACK & COL'D SILKS of GOOD STOCK.

To Let.

STORE No. 27 MARKET STREET.
3taw tf Apply to J. R. MAY.

Yachting Parties, Picnic Parties, Lunch Parties.

WE HAVE JUST RECEIVED A

FRESH STOCK

—OF—

SEASONABLE GOODS

For the above-named occasions, such as

Lunch Ham, Lunch Tongue, Boned Chicken, Boned Turkey, Curried Fowl, Broiled Quail, Broiled Grouse, Pate of Wild Duck, 2-lb. Cans Corned Beef, 35c. each, Boiled Beef Tongue, Sardines, Olives, Pickles, Bananas,

Soda, Pilot, Milk and Sardine

BISCUIT,

Cantrell & Cochrane's Ginger Ale,

Eldredge Brewing Co.'s Lager Beer.

All the above goods are sold at Lower Prices than ever before and down-river parties will find it for their interest to purchase supplies from us.

Butler & Laighton

No. 1 MARKET SQUARE.

WATCHES CHEAP

—AT—

Hutchinson & Connell's.

DRAIN PIPE.

AKRON DRAIN PIPE, all sizes, for sale at No. 5 Elm street.
SAMUEL CLEAVES & SON.

STEAMER JAMES SAMPSON.

KITTERY & PORTSMOUTH.

TIME TABLE.

From Navy Yard Bridge.		From Navy Yard Landing.	
Leave Kittery at	6:35 A.M	*Leave Portsm'th at*	6:45 A.M
" "	7:25	" "	8:30
" "	8:55	" "	9:15
" "	9:45	" "	10:00
" "	11:00	" "	11:10
" "	11:55	" "	12:45 P.M
" "	2:00 P.M.	" "	3:00
" "	3:20	" "	4:00
" "	4:20	" "	5:30
" "	5:50	" "	6:25

Evening Trips, Tuesday and Thursday, leaving Kittery at 7:15; leaving Portsmouth at 8:30.

Saturday Evenings, leave Kittery at 7:15 and 8:45; leave Portsmouth at 8:30 and 9:30.

Special arrangements can be made for other evenings.

Fare Five Cents Each Way.

Freight taken at reasonable rates. Orders executed with despatch.
A. STEVENSON, Proprietor.

C. E. BOYNTON,

MANUFACTURER OF

SODA WATER

In Siphon Bottles and Fountains.

Cream Nectar Beer, Cream Ginger Beer, Tonic Beer, Root Beer, Pineapple Beer, Birch Beer.

GINGER ALE & MINERAL WATER.

—ALSO, BOTTLER OF—

Milwaukee Lager,
Eldredge's Lager,
Stock Ale, and
Refined Cider.

Of the different summer beverages manufactured at this establishment it is hardly necessary to say a single word. They have become popular "on their own merits" and can be found in many private families and on sale in every hotel, saloon and restaurant in this locality.

The lagers bottled by me are from the best breweries in the country, and it is safe to say that there is no better in the world.

☞ Orders may be left at my establishment for any of the above, which will be delivered anywhere within the city limits without extra charge.

C. E. BOYNTON,

18 Bow Street, - - Portsmouth, N. H

CAW'S INK!

A New Brand. For sale only by

WILLIS G. MYERS.

The only Ink, jet black from the pen.

—AT—

No. 1 Congress Block.

Miss Morgan's School.

The Fall Term commences Wednesday, Sept. 24th, with a full corps of teachers.

The English department and the Latin classes, are under the charge of the Principal, assisted by a lady of culture and experience.

Special attention given to Elocution.

Native teachers are provided for both French and German.

TERMS FOR DAY PUPILS.

Girls twelve years of age and under, $60 per year; young ladies over twelve, $100 per year.
MWF 3m

JOHN MALSBENDEN,

Merchant Tailor,

is now located at

101 CONGRESS ST.,

Up One Flight,

And is prepared to cut and make Clothing in the best manner as cheaply as good work can be done.

A Choice Assortment

—OF—

PARASOLS!

—AT—

The Nick-Nack Store

4-BUTTON

KID GLOVES!

FIFTY CENTS!

—AT—

LEWIS E. STAPLES'

NICK-NACK STORE,

5 MARKET ST.,

PORTSMOUTH.

NEW YORK SHOPPING.

LAMAR PURCHASING AGENCY!

ESTABLISHED! RELIABLE

Everything bought with taste and discretion. New York Fashion Correspondent of this paper connected with agency. Best city references. Send for circular with prices. Address

MRS. ELLEN LAMAR,
577 Broadway, New York City

WOOD!

Hard and Soft Wood,

Sawed and Split,

KINDLINGS, SHAVINGS, ETC., ETC.

☞ Orders left at the PLANING MILL, GREEN STREET, will be promptly attended to.

DANIEL MASON, Agent.

ROSE'S

IMPORTED LIME JUICE.

Superior as a Medicinal Agent,

—AND—

For a Beverage in Hot Weather.

35 CENTS PER BOTTLE.

Chas. E. Laighton & Son.

SUMMER TOURISTS!

—WILL FIND—

A Good Assortment

—OF—

TRUNKS, BAGS,

And other Travellers' Articles

—AT—

WALKER'S

13 Congress Street.

☞ Call before purchasing elsewhere.

Local Matters.

POST OFFICE RULES.

MAILS CLOSE.

	A. M.		P. M.
Boston, South and West,	8 10:35	2:30	4:50 *6:30
Boston Way,	10:35	2:30	
Portland,	9:25	4:50	6:30
East [beyond Portland],	9:25		6:30
Biddeford, Saco and Way	9:25	4:50	
Great Falls,	9:25	4:50	
Great Falls & Conway R. R.	9:25		
Concord and North,	7:40	4:50	
Concord Way,	7:40	4:50	
Boston & Maine R. R.	7:40	4:50	
Dover,	7:40	9:25	4:50

*Arrives in Boston next morning.

MAILS ARRIVE.

	A. M.	P. M.
Boston, South and West,	4:30, 10:05,	3:15, 5:50
Boston Way,	10:05	5:50
Portland and East,	11:20	3:20
Great Falls & Conway R. R.	11:20	
Concord and North,	10:20	6:50
Dover,	10:20	5:50

Letters for the night mails [and no others] cast or west may be deposited in the box at the Eastern depot, every day except Sundays.

E. G. PEIRCE, JR., P. M.

THE WEATHER.

Probabilities for the New England States, To-Day:

WASHINGTON, D. C., August 22, 2 A. M.

Slightly warmer, partly cloudy weather, occasional rain, southwesterly winds, and falling barometer.

AROUND HOME.

Col. J. C. Butler has another excursion to the Shoals to-day in the steamer Appledore.

Four large three-masted coal vessels were anchored below on Thursday afternoon, waiting for a tow up to the wharf.

The new steam fire engine Col. Sise, No. 2, will arrive from Manchester on Tuesday, and be tested on Market square.

The Rockingham Quarterly Meeting of Free Baptists holds its session with the Kittery point church this week, commencing Thursday and continuing two days.

The barque Harvard, of Boston, commanded by Capt. Samuel Pray of this city, got into dock at Dunkirk on the 8th inst. without damage, after being lightened of one hundred and fifty tons of cargo.

The schooner John Stroup, Capt. Hunt, is lying at Sise's wharf, undergoing repairs. Her sister keelsons are being taken out and her centreboard casing tightened. Mr. Warren Keen of Kittery is supervising the work.

The clothing store of C. H. Ellison & Co., of Newmarket, was broken into on Tuesday night of this week, and some $200 worth of goods carried away. This is the second robbery committed in Newmarket within two weeks. There is no clue to the thieves.

The camp-meeting at Epping commences on Monday. During the week, every day but Saturday, the Concord railroad will run an extra train, leaving this city at 8:25 A. M. and the campgrounds at 4:45 P. M., tickets being placed at sixty cents for the round trip.

The court of inquiry convened at the navy yard last week to investigate charges against Tobey Burke, foreman of boiler makers, and James Boardman, an employe in the same department, has finished its work and forwarded the findings to Washington. It is reported that the board found that the charges were groundless.

A few days ago a man giving his name as James W. Sanborn came to this city and hired the store in the former Ten Cents savings bank for a wholesale and retail candy manufactory. He afterward got trusted for a shirt and other articles of wearing apparel, and then tried to sell his watch. Shortly after he disappeared, leaving bills unpaid, including his board and lodging.

Messrs. Charles F. Wiggin, Walter N. Meloon and John D. Randall left this city on Thursday morning for a two-weeks' camp-out in the woods. Their route is via Portland and the Grand Trunk railway to Berlin Falls, whence they will tramp it fifty or sixty miles to the headwaters of the Diamond river, which rises near the Canada line. After spending a week on that river they will go twenty or thirty miles further north and east to lake Parmachena in Maine, where they will stop another week. Two of the party have camped out in that region before, and know the ropes all right.

MUNICIPAL AFFAIRS

In Board of Mayor and Aldermen, regular meeting, Thursday evening:

The following were appointed special police without pay: Robert Anderson, at navy yard landing; David Urch, at Newcastle bridge; John Lowry, at south mill bridge; James Walley, at Cass st.

Petition of C. C. Jackson and others for the widening of Vaughan street, was referred to the committee on streets to report.

Bonds of Charles A. C. Gray and Franklin Cole, as assistant marshals, and of William Shannon as superintendent of the city farm, were received and approved.

A communication from Annie Noble, in relation to taxes paid on property she did not own and asking that the same be returned, was referred to the committee on claims.

A petition of William Ward for sidewalk on Elm street, was referred to the committee on streets.

A petition of residents of this State and Maine, relative to a landing stage at Pray's wharf, was referred to the officers of the Concord railroad.

A petition of Charles Drown and others for a gaslight on Gardner street was referred to the committee on street lights.

Invitation from the city government of Manchester to participate in the dedication ceremonies of the soldiers' monument Sept. 11th, came up as an unfinished business, and Aldermen Mugridge and Shannon were appointed a committee to confer with members of the board in regard to the number who will attend.

Communication from Wilbur I. Trafton in relation to telephone fire alarm was referred to committee on fire department.

Petition of Ichabod Goodwin and others for a sewer on Winter and State streets was referred to committee on drains to report.

Communication from E. H. Winchester in relation to repairs on Lafayette road was referred to committee on streets to report.

Ald. Laighton moved to proceed to the election of six policemen, night watchmen and constables. Ald. Shannon called the attention of the board to the statues in relation to the question as to whether they should be appointed or elected, and moved that Ald. Laighton's motion be amended to read that they be appointed. The amendment was lost on a vote, six to three. The board then proceeded to ballot, and elected the following:

Thomas Moore, Peter Pray, Joseph B. White, William Nowell, Charles P. Abbott, John Turner.

Ald. Barri offered as a resolution, "That Thomas Entwistle be appointed city marshal of the city of Portsmouth for the ensuing year." Ald. Laighton moved to amend so as to provide for electing by ballot; the yeas and nays were called, the amendment prevailed, and Thomas Entwistle was elected city marshal, securing eight ballots out of nine cast.

Adjourned.

[Communicated.]

THE PORTSMOUTH & DOVER RAILROAD.

In the report to the stockholders of this road recently published in your columns, signed "Frank Jones, in behalf of the directors," criticism is challenged; or to use its own words, "Personally the directors court investigation as to all their doings and will meet any responsibility which may justly attach to them."

Referring then (but by no means for lack of material) to one point only and that made of importance in the report, the writer thinks he risks but little in saying that it demands explanation, full and explicit—inasmuch as it is found impossible to reconcile its statements with several documents signed, under seal, Frank Jones, President, and George L. Treadwell, Treasurer, (of the railroad) and on file at the city clerk's office.

The report gives as one reason for the enormous cost of the road, (a cost out of all proportion—so say experts—to the work,) that it was in part from "the fact that the bonds of the cities of Porismouth and Dover, accepted in payments of stock were sold at some discount." Now, why were the bonds of this city accepted in payment of the city's subscription to the stock?

The city, as Frank Jones, President, and George L. Treadwell, Treasurer, of the road, have told us under their hands and the seal of the road, had "*sold* and *delivered* those bonds to the Portsmouth Trust & Guarantee Company! and the Trust Co. in consideration thereof promise and agree to pay the assessments on the stock forthwith," etc. Now to understand the full significance of these transactions, it must be borne in mind that the treasurer of the railroad was president of the Trust Co., and the president of the road one of its trustees or directors, or both; in fact the two corporations seem, through their officers, as closely connected as Siamese twins in this matter.

It is thus seen that each of these corporations state under the signatures of their respective presidents, (*ex officio*, to be sure, in the Trust Company's case,) that these bonds had been "sold and delivered" "to the Trust Co.," and, to complete the circuit, it will be remembered that the sale was so announced by the press at the time; and it is impossible that the city government, which assumed such vast responsibility in this matter, and that, too, in face of strong opposition and remonstrance, would have sanctioned such announcement had it not been true. We thus have each party concerned either positively stating, or assenting to the statement, that the city bonds had been sold to one of these parties, viz.: the Portsmouth Trust & Guarantee Company! Now, by no word, inference, or implication, is it anywhere suggested that the bonds were "sold and delivered" at any other than the *par* value; to say otherwise, *now*, would be an insult to the intelligence of the public.

Now the question inevitably arises, how came the president of the railroad to "accept these bonds in payment of the city's stock," and wherefore does he charge the discount at which he says he sold them to this city, and not to his twin corporation, to which he states they were "sold and delivered?" He knew the Trust Co. owned the bonds, and he knew that the Trust Company had agreed to and was obliged to pay dollar for dollar for the stock he might have, just as justifiably, received and sold any other of its assets, charging the loss to the city, as do as he did.

But, Mr. Editor, the documents tell the story; copies of them have been in the writer's hands some years, in full faith that the time would come when it would be his duty to bring them to the notice of a trusting public. This excessively disagreeable duty is however necessarily much lightened by the serene complacency with which the directors "court" enquiry; this article has been somewhat lengthened beyond intention that they may know some few of the points which others think demand explanation—the writer having only the documents which follow and the report upon which to found his judgment. The documents are on file, not recorded. Why?

Taking all the evidence at command the writer holds, and believes the public will, that *somebody* should be held accountable for the full amount of loss now charged to this city for discount on sale of bonds the property of the Portsmouth Trust & Guarantee Company. W.

The documents are in three sets, each identical except date and amount. One copy of each follows:

Whereas the City of Portsmouth has subscribed to the stock of the Portsmouth & Dover railroad the sum of $300,000, and to provide for the payment of said subscription has issued interest-bearing bonds, and has sold and delivered to the Portsmouth Trust & Guarantee Co. a part of them of the par value of $150,000, and the said Company has agreed to pay the assessments on said subscription as they fall due to the amount of $150,000. And whereas the Eastern R. R. Co. in N. H. has agreed with the P. & D. R. R. to pay dividends on the said stock from the time said P. & D. R. R. shall be completed, and the interest upon all moneys advanced is also to be paid as part of the expense of building said railroad.

Now the said P. & D. R. R. expressly promise and agree that they will pay all interest on said bonds that shall accrue up to the time that said E. R. R. shall begin to pay dividends on said stock, and will indemnify and save harmless the said city from the payment of any coupons or interest on said bonds up to that time.

In witness whereof we have caused this instrument to be signed by the President and Treasurer of the Corporation, and the seal of the Corporation to be attached this first day of January, 1873.

Portsmouth & Dover Railroad.

(Signed) FRANK JONES, President,
[SEAL.] GEO. L. TREADWELL, Treas.

A similar paper to the above, except that the amount was $100,000, was executed March 19th, 1873, and a similar one for $50,000, was executed March 26th, 1873.

We hereby certify that the Portsmouth Trust & Guarantee Co. has received of the City of Portsmouth 100 bonds of said city, for the sum of $1000 each bearing date Jan. 1, 1873, numbered from 1 to 100, and payable in 20 years from date; also 95 bonds of said city for $500 each, bearing same date numbered from 101 to 195, and 25 bonds of said city of $100 each, numbered from 196 to 220, both of which are payable in 20 years from date, all with interest coupons attached, and in consideration thereof we being duly authorized by a vote of the directors of said Trust Co., a copy of which is hereto annexed, do hereby in behalf of said company promise and agree to and with the said city, that the said company will forthwith pay in advance to said railroad the assessment ordered on the city subscription for said stock to the amount of said sum of $150,000.

Dated the 1st day of January, 1873.

(Signed) GEO. L. TREADWELL, President.
CHAS. H. ROLLINS, Treasurer.

A similar certificate to above for $100,000, dated March 19th, 1873, and a similar one for $50,000, dated March 26th, 1873.

PORTSMOUTH, N. H., Jan. 1, 1873.

At a special meeting of the Directors of the Portsmouth Trust & Guarantee Co. it was Voted, That the President and Treasurer be authorized to receive the bonds of the City of Portsmouth to the amount of One hundred and fifty thousand dollars, and sign an agreement to pay the assessment on the city subscription to the stock of the Portsmouth & Dover railroad to that amount. A true copy, attest

(Signed) CHAS. H. ROLLINS, Clerk.

March 19th, 1873, a similar document for $100,000.

March 26th, 1873, a similar one for $50,000.

Important.

When you visit or leave New York city, save Baggage Expressage and Carriage Hire, and stop at *Grand Union Hotel*, nearly opposite Grand Central Depot. 350 elegant rooms reduced to $1 and upwards per day. European Plan. Elevator. Restaurant supplied with the best. Horse Cars, Stages and Elevated Railroad to all depots. aug18'80

YOU can buy Pure and Good WINES AND LIQUORS, in any desired quantity, packed and sent anywhere, by sending cash orders to the old house of C. A. RICHARDS & CO., 13 and 22 Kilby street, Boston. feb19 80

Lost.

ON Sunday evening, on Congress or Chestnut streets, a GOLD EARRING set with small pearls. The finder will be suitably rewarded on leaving the same at this office.

ELDREDGE'S LAGER!
Milwaukee Lager.
Bottled and for Sale by H. F. GERRISH.

CITY ORDINANCES.

CHAPTER 79.

An Amendment to Chapter 9 of the Revised Ordinances.

Be it ordained by the City Councils of the City of Portsmouth,

That Section 2 of Chapter 9 of the Revised Ordinances be amended as follows: By the striking out of that part of said section from the words "Up North street," etc., to the words "Up Islington street," and inserting instead thereof the words "Up North street to the Newington road; Cutts street to Freeman's Point; up Newington road to Dodge's lane; down Creek street from North street to the Creek bridge."

Passed Aug. 7, 1879.

ARTHUR F. PFEIFFER,
President of the Common Council.
WILLIAM H. SISE, Mayor.

CHAPTER 80.

An Amendment to a Joint Resolution relating to Surveyor's Districts.

Resolved by the City Councils of the City of Portsmouth as follows,

That the resolution passed Sept. 16th, 1875, be amended by inserting under District No. 1, at the end of said District, the words "except North street from Cutts street to Newington road; Cutts street; Newington road as far as Dodge's lane, and Creek street from the Creek bridge to Newington road."

Passed Aug. 7, 1879.

ARTHUR F. PFEIFFER.
President of the Common Council.
WILLIAM H. SISE, Mayor.

—Sunday is always observed in Leadville. The last was celebrated by a base ball game and a fight between a bull dog and a goat.

—Nothing makes a Colorado community so mad as to have a man accidentally shot. There is no use wasting men in such a way.

—A young men dressed in the height of fashion, and with a poetic turn of mind, was driving along a county road, and, upon gazing at the pond which skirted the highway, said:—"Oh, how I would like to have my heated head in those cooling waters!" An Irishman, overhearing the exclamation, immediately replied: "Bedad, you might have it there a week and it would not sink."

MARRIED.

VARNEY—GROVER. In this city, Aug. 20th, by George E. Hodgdon, Esq., Nathaniel K. Varney and Addie L. Grover.

DIED.

NEWL. In Salem, Mass., Aug. 19th, Eben Newl, formerly an engineer on the Eastern railroad, aged about 70 years.

MARINE CHRONICLE.

PORT OF PORTSMOUTH.

ARRIVED Aug. 20.

Sch A J Williams, Morse, Boston for Durham.

ARRIVED Aug. 21.

Sch Montezuma, Pitch, Ellsworth.
Sch Mary Willey, Williams, Bangor.
Sch Hattie M Myrto, Bickers, Calais.
Sch Sharon, Donnell, York.
Sch Emily A Staples, Coleman, Boston.

SAILED Aug. 21.

Sch Martin L Smith, Smith, Philadelphia.

Steamer Colon, Clapp, for Aspinwall sld fm New York 20th.

Sch Caillon, Wells, from Dover arr at Boston 21st.

Sch Union Flag, Fletcher, New York for Boston, Passed through Hell Gate 20th.

Sch Hattie Lewis, Garland, for this port sld from New York 19th.

ROYAL

BAKING POWDER

Absolutely pure—made from Grape Cream of Tartar, imported exclusively for this Powder from the Wine district of France. Always uniform and wholesome. Sold only in cans by all Grocers. A pound can mailed to any address, postage paid, on receipt of 60 cents. ROYAL BAKING POWDER CO., 171 Duane St., New York. Most cheap powders contain alum; dangerous to health; avoid them, especially when offered loose or in bulk.

THE LATEST NOVELTY!

Japanese Paper Napkins,

JUST RECEIVED AT

Goodrich's Bookstore:

WHITE LEAD,
WARRANTED PURE,
7 cents Per Pound.

PARISIAN GREEN,
FOR BLINDS,
At Lowest Possible price—can be found at
FRED P. WILSON'S
Hardware and Paint Store,
37 CONGRESS STREET.

Surprise Dry Hop Yeast!!
The best in the market, for keeping and raising qualities. For sale by
JAMES R. YEATON & CO.
No. 6 Congress Street.

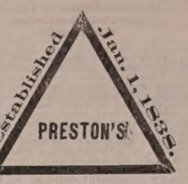

PHARMACY!

PRESTON'S
Extract Jamaica Ginger!
—IS THE—
Strongest,
Purest,
Cheapest,
AND LARGEST BOTTLE of any in the market. If upon trial you are not convinced it is *the Best*, my special request is that you will return it, and have your money refunded.
PUT UP IN TWO SIZES, 25 and 40c

Preston's Dysentery Elixir!
CURE FOR
Diarrhœa and Dysentery.
A thorough trial of this valuable medicine during many prevailing epidemics, has proved it to be the most successful remedy ever used by the medical profession, if taken in season. Three doses are sure to afford relief, at once checking discharges and relieving pain.
Price 50 cents.
PREPARED BY
William R. Preston,
PHARMACIST,
No. 2 Congress Block.

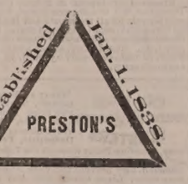

PHARMACY

NEW STOCK
—OF—
SPRING AND SUMMER GOODS!
J. E. HAM & CO.,
Have Removed to No. 11 Congress Street,
Next door to N. K. Walker & Son,
—WITH A—
LARGE STOCK OF SPRING SUITINGS
—ALSO—
Cassimeres, Doeskins, Cloths and Worsted For Dress Suits.
Embracing all varieties of fine Plain and Fancy Patterns to suit every taste.
Garments Made to Order
With a guarantee to give satisfaction.
GENTS' FURNISHING GOODS:
Drawers, Shirts, Bosoms, Collars, Kid Gloves, etc., etc.
11 CONGRESS ST.

PATENTS
Secured in this country and abroad on most favorable terms; Trade marks and Labels registered; Interferences, Infringement suits, etc.
Address, for further information,
CHARLES B. TILDEN,
[late Principal Examiner U. S. Patent Office,]
References: 28 School Street,
HON. P. C. CHENEY, Boston, Mass.
Ex-Gov. N. H.
HON. R. B. VANCE,
Chairman com. on Patents.
U. S. House of Rep.

Another Lot Of
CHOICE SUGAR CURED HAMS
IN SMALL SIZES.
CHARLES E. LAIGHTON & SON.
m9th

STARCH!
DURYEA'S OR KINGSFORD'S,
In Barrels for sale in any Quantity,
—AT—
Five Cents a Pound.
H. F. GERRISH.

200 HORSES!
FARMERS, TRADESMEN AND PHYSICIANS
Will find at our Stables the Largest Stock of Horses in New England.
Gentlemen's Driving Horses a Specialty!
DRAPER & HALL,
tsept15 91 West Dedham Street, Boston.

Real Estate.

Desk Room
TO LET in one of the pleasantest offices in the city. Enquire at CHRONICLE Office.

To Let.
HALF OF A HOUSE, centrally located. Address P. O. BOX 1252, Portsmouth.

To Let.
DWELLING HOUSE No. 6 Gates Street. Suitable for a small family. Also STORE corner of Washington and Gates street. Apply at 78 State Street.

For Sale.
DWELLING HOUSE No. 9 Russell street; for particulars enquire of GEO. ANNABLE, at Sise's Insurance office. d&wtf

Farming Land and Building Lots for Sale.
THREE Large Fields on Jones Avenue, and Building Lots on South Street. Apply to SAMUEL H. HALL.

For Rent.
HALF-HOUSE ON MELCHER STREET, near Pleasant, containing four rooms, with water in house. Rent low to a good tenant. Apply at 51 Pleasant Street.

GROCERY STORE
To Let.
STORE 73 State Street, now occupied by Rufus K. Oxford, possession given 1st of August. Apply at the NEW HAMPSHIRE NATIONAL BANK. tsept18

Portsmouth Lager Beer!
WE purchase from The Eldredge Brewing Company their Celebrated LAGER BEER, and bottle it ourselves. Lovers of this wholesome Beverage can always rely upon getting it fresh bottled, as we receive it direct from the Brewery.
BUTLER & LAIGHTON,
No. 1 MARKET SQUARE, - - - - - - Portsmouth

A NEW LOT OF THE CELEBRATED
Willis G. Myers Pencil!
Just received. Try them.
—AT—
No. 1 Congress Block.

For Sale Cheap.
ONE WHITE MARE, sound and kind; 1 Randlett's Jump-Seat Carriage, little used. Apply at MONTGOMERY'S MUSIC AND ART STORE, No. 10 Pleasant Street.

For Sale.
ONE Second-Hand SINGER FAMILY SEWING MACHINE, in good running order. This will be sold at a bargain. Apply at CHAS. E. MYERS & CO'S, No Bow St.

GOVERNMENT BONDS
We are prepared to pay on presentation in any amount the highest market price for the CALLED BONDS of 1865 and 1867, and we will receive them at full value in exchange for other issues of UNITED STATES BONDS, or in exchange for other safe Securities paying 5, 6 and 7 PER CENT interest.
GEO. WM. BALLOU & CO.,
72 Devonshire Street.....Boston.
8 Wall Street.....New York.
wtf

Evaporated Pumpkin,
Evaporated Apple,
FOR SALE BY WEIGHT.
Corn, French Peas, Tomatoes, Peaches, Cranberries, Pears, in cans.
—FOR SALE BY—
H. F. GERRISH.

10 QUINTALS
Isles of Shoals Dun Fish

NATURAL
FRIEDRICHSHALL BITTER
—AND—
VICHY WATERS!
F. F. F. G. St. Louis and Hungarian Process
FLOUR! FLOUR!

For Sale at Very Low Prices
—BY—
Charles E. Laighton & Son,
No. 5 EXCHANGE BUILDING,
Nearly opposite Post-Office, - - - - Portsmouth.

THERMOMETERS
ARE SELLING
CHEAP
—AT—
SWEETSER'S.

New Hampshire Items.

The New Hampshire State Teachers' Association will hold its annual meeting at Keene on October 18th and 19th.

On the night of the 19th inst. four young men got on the train going north at Laconia, all seeming under the influence of liquor, with a boy about fourteen years old, whom they had evidently made to drink until he was overpowered. After the train had started the boy refused to go with them, and although he made no active resistance, two of the men seized and choked him severely, until a gentleman on the car remonstrated against such brutal treatment, when they desisted. All got off at Weirs. One of the men said the boy's name was Casey, and that his father was a Nashua policeman, but they made other contradictory statements about him. He appeared to be a refined and intelligent lad, and it seemed mysterious that he should be in such company. The names of the men could not be ascertained.

Naval Matters.

The Vandalia, with a section of the government dock, arrived at Pensacola on the evening of the 19th inst.

The Alliance at last advices was at Copenhagen. The Quinnebaug arrived at a port in Greece July 31st, having Minister Maynard on board; the Wyoming had previously arrived at the same port. The Enterprise was at Cronstadt during the latter part of July, and was to leave on the 1st of August for Cowes, Isle of Wight, via Kiel. The health of the squadron was excellent.

The Alaska sailed for Valparaiso, from San Francisco, on the 12th inst.

The President has appointed Medical Inspector Philip S. Wales, of Maryland, to be surgeon-general of the navy and chief of the bureau of medicine and surgery, vice J. Winthrop Taylor, retired.

STATED MEETINGS.

CITY GOVERNMENT.

In the City Building, Market Square.

Board of Mayor and Aldermen—Thursday evenings.

Common Council—Thursday evenings.

Board of Overseers of Poor—Tuesday evenings.

Board of Instruction—First Wednesday in each Month.

Board of Engineers—Tuesday next following the first Monday in each Month.

MASONIC.

In Masonic Hall, Congress Block.

St. John's Lodge, No. 1—First Wednesday of each Month.

St. Andrew's Lodge, No. 56—Second Monday of each Month.

Washington Chapter, No. 3, R. A. M.—Fourth Tuesday of each Month.

Davenport Council, No. 3, R. and S. M.—Third Thursday of March, June, September and December.

DeWitt Clinton Commandery, Knights Templar—Third Monday of each Month.

Ineffable Grand Lodge of Perfection—Third Wednesday of January, April, July and October, (annual meeting 3d of Hebrew month Adar.)

Rockingham Masonic Relief Association—Annual meeting first Friday in January.

I. O. O. F.

At Odd Fellows' Hall, Daniel Street.

Piscataqua Lodge, No. 6, meets Monday evenings at 7½ o'clock.

Union Rebecca Degree, Lodge No. 2, First and third Tuesday in each Month, at 7½ o'clock.

At Pythian Hall, Market Street.

Osgood Lodge, No. 48—Thursday evenings at 7½ o'clock.

New Hampshire Lodge, No. 17—Wednesday evenings at 7½ o'clock.

Strawberry Bank Encampment, No. 3—Second and Fourth Fridays of each Month.

Mount Sinai Encampment, No. 19—First and Third Fridays in each Month.

RELIEF ASSOCIATIONS.

Portsmouth Odd Fellows' Mutual Relief Association—Annual meeting fourth Tuesday evening of January.

Temperance Mutual Relief Association—At Mercantile Hall, First and Third Wednesday evenings of each Month.

Mutual Relief Association of Rockingham County—Second Tuesday of January and December.

Portsmouth Firemen's Mutual Relief Association—Second Wednesday of January, April July and October.

OTHER ORGANIZATIONS.

Damon Lodge, No. 9, Knights of Pythias—At Pythian Hall, corner Market and Daniel streets, Tuesday evening of each week.

Woman's Temperance League—Each Thursday afternoon from three to four o'clock at Grange hall.

Old Colony Bucket Division, No. 2, S. of T.—Each Monday evening at Hall corner of Ladd and Market streets.

Alpha Council, No. 62, Royal Arcanum—First and Third Tuesday evenings of each month, at Hall No. 24½ Market street.

Portsmouth Commandery, No. 47, United Order of the Golden Cross—Thursday evening, at Hall No. 24½ Market street.

Portsmouth Workingmen's Institute and Reading Rooms, corner of Cornwall and McDonough streets. Organized August 25d, 1877. Open week days from 10 A. M. to 9 P. M.; Sundays 9 A. M. to 8 P. M. Regular business meetings third Thursday evening of each month.

Portsmouth Mechanics' Association—Open to membership of all reputable Mechanics and Manufacturers. Rooms in Mechanics' Block, corner Congress and Fleet streets. Reading Room free to members and strangers visiting the city. Quarterly Meetings the first Tuesday evenings in November, February, May and August. Election of officers at November meeting.

Storer Encampment, Post No. One, G. A. R.—Fourth Wednesday of each Month in Mercantile Hall.

Band of Hope—Every Saturday afternoon at three o'clock, at Faith Home.

Sycamore Lodge, No. 228, Knights of Honor, at Hall No. 24½ Market street, second and fourth Monday evenings of the month.

St. George Council, No. 21, Legion of Honor—Second and fourth Tuesday evenings of each month, at Hall No. 24½ Market street.

Newichewannock Tribe, No. 4, Improved Order of Red Men—Each Friday evening at Rechabite Hall, No. 38 Market street.

Rockingham Lodge, No. 37, I. O. Good Templars—Each Thursday evening at Mercantile Hall.

Fire Companies—At their respective Engine Houses on the first Monday of each month.

Cuticura

BLOOD AND SKIN HUMORS

Speedily, Permanently, and Economically Cured by the Cuticura Remedies when all other known medicine and methods of treatment fail.

Scrofulous Ulcers and Sores, Abscesses, Milk Leg, Fever Sores, Erysipelas Sores, Old Sores and Discharging Wounds, Boils, Carbuncles and Blood Impurities, which manifest themselves by bursting through the skin and coiling deep into the flesh, when treated internally by the CUTICURA RESOLVENT and externally with the CUTICURA and CUTICURA SOAP, rapidly heal and disappear. Salt Rheum or Eczema, Tetter, Ringworm, Psoriasis, Leprosy, Barber's Itch and all Scaly and Itching Eruptions of the skin; Scald Head, Dandruff, and all Irritating and Itching Humors of the Scalp, which cause the Hair to become dry, thin, and finally result in premature Baldness, are permanently cured by the CUTICURA REMEDIES.

SKIN DISEASE.

A Remarkable Letter from J. A. Tucker, Esq.,* manufacturer of the Bay State Superphosphate.

MESSRS. WEEKS & POTTER: *Gentlemen,*—I think I have paid for medicines and medical treatment during the last twenty years all of *three thousand dollars*, without receiving any permanent relief.

Last May while taking a Turkish bath at 17 Beacon St., a young man employed there by the name of Wm. Corbett induced me to allow him to apply a preparation that he had upon me, assuring me that it was perfectly harmless, and for a certain consideration he would cure me within thirty days from the time he commenced. In case he failed to do so I was to pay him nothing. I consented and he applied it nearly every day for five weeks, when the disease entirely disappeared. I very cheerfully paid him the amount agreed upon, and then asked him what this remedy was, and he replied that it was no other than CUTICURA.

Since that time I have had no trouble from this disease, and have not had such good health in twenty years as I have had during the last six months.

I have since my recovery brought CUTICURA and given it to friends suffering with skin diseases, and in every instance it has cured them. I believe it to be the greatest discovery of the present century.

J. A. TUCKER.

13 DOANE ST., Boston, Dec. 20, 1878.

NOTE.—Mr. Tucker is a well-known citizen and has served the city in many important capacities. He is at present a member of the Board of Aldermen. He is also well known to agriculturists and farmers as the manufacturer of the celebrated Bay State Superphosphate.

CUTICURA REMEDIES

Have done for me what hundreds of dollars spent on other remedies have failed to do, and I do not hesitate to recommend them as first-class articles.

Yours truly, MARK BRANDAN.

CARBONDALE, PA., Dec. 20, 1878.

Skin and Scalp Diseases should be treated externally with CUTICURA, assisted by the CUTICURA SOAP, and RESOLVENT taken internally, until cured and for some time afterward. Where the Humors are confined to the Blood and do not show themselves on the surface, the RESOLVENT alone will speedily drive them from the system. The CUTICURA REMEDIES infallibly cure the most loathsome cases of Scrofulous and Skin and Scalp Humors, as is attested by hundreds of unsolicited testimonials in our possession.

Prepared by Weeks & Potter, Chemists and Druggists, 360 Washington Street, Boston, Mass., and for sale by all Druggists and Dealers. Price of CUTICURA, small boxes, 50 cents; large boxes, containing two and one-half times the quantity of small, $1; RESOLVENT, per bottle, $1; CUTICURA SOAP, 25 cents per cake; by mail, 30 cents; three cakes, 75 cents.

COLLINS' VOLTAIC ELECTRIC PLASTERS

Weary sufferer from Rheumatism, Neuralgia, Weak and Sore Lungs, Coughs and Colds, Weak Back, Weak Stomach and Bowels, Dyspepsia, Female Weakness, Shooting Pains through the Loins and Back, try these Plasters. Please open the pit of the Stomach, they prevent and cure Ague Pains, Bilious Colic, Liver Complaints, and protects the system from a thousand ills. w,s&g1a1

AMOS PEARSON,
NO. 5 CONGRESS STREET,
GIVES INSTRUCTION IN MUSIC
From 10 o'clock to 12,
TUESDAYS, THURSDAYS, and SATURDAYS.

GARDNER J. GREENLEAF,
Carriage Manufacturer, Blacksmith,
AND DEALER IN
Carriage Materials and Blacksmith Supplies.
STATE STREET, NEXT POST-OFFICE.

JOSIAH F ADAMS,
FURNISHING
UNDERTAKER.
WAREROOMS, No. 42 MARKET STREET.
Residence, No. 27 Washington Street, Portsmouth

MORSE & ILSLEY,
AUCTIONEERS,
Money, Real Estate and Mortgage Brokers, Insurance and House Agents.
13 PLEASANT ST. - - EXCHANGE BUILDINGS.

Stephen D. Scriggins
HAS REMOVED HIS
PAINT SHOP
From No. 15 Fleet Street to No. 9 VAUGHAN STREET, opposite the Commercial House, and having larger and better accommodation for
CARRIAGE WORK,
Would solicit a continuance of public patronage.

DENNIS SHEA,
MANUFACTURER OF
Cement Stone Pipe
—AT—
26 WATER STREET, PORTSMOUTH.

The best Pipe made for Sewers, Culverts, Cellar and Sink Drains, Water Closets, etc., etc. Gives perfect satisfaction wherever used. Is proof against frost, acids, and all substances which pass through the Pipe.

For sale at wholesale or retail, or laid in the best manner.

Orders for Pipe and laying left at the factory will receive prompt attention

THE

New Hampshire Gazette!

Established 1756.

The Gazette is published every Thursday and sent to Subscribers at the low price of $1.50 per year, paid in advance, or $2 at the end of the year.

—THE—

It contains full accounts of all of importance that transpires in Portsmouth and its vicinity, and a condensed summary of news, foreign and domestic; editorials upon current topics; New Hampshire items; carefully prepared marine news, containing reports of vessels owned at this port, or officered by men from Portsmouth or its neighborhood; and is just the paper for residents desiring to be posted on all that takes place at home; while to those living in the vicinity of Portsmouth, or to former residents who retain their interest in the "old home by the sea," it is the best means of keeping informed of what transpires in this city.

—OF—

NEW HAMPSHIRE GAZETTE

Contains more original matter

Than any other paper of its size in the State, the editors working more with their pens than with their scissors.

TO ADVERTISERS

THE N. H. GAZETTE

Presents an excellent opportunity for a weekly invitation to customers, at a reasonable rate, and all those who desire to reach patrons in Rockingham and York counties will find it an economical medium. THE GAZETTE is in many instances the only paper taken by families, and it is read to a large extent in localities whence is derived much of the trade of Portsmouth, a fact which our merchants should not fail to bear in mind.

Subscriptions Received

AT THE OFFICE, 7 PLEASANT ST.,

Exchange Buildings, nearly opp. Post Office;

Or by remittance to

Chronicle & Gazette Publishing Co.

☞ Specimen numbers sent on application.

CHARLES W. GARDNER'S

Book & Job

PRINTING OFFICE!

UP ONE EASY FLIGHT.

Chronicle Office, Portsmouth, N. H.

Over D. H. Montgomery's Store.

The recent improvement in the above building has enlarged the Job Office to double its former size, making it one of the lightest and most convenient offices in the city for

ALL KINDS

—OF—

General Job Work!

The Subscriber respectfully solicits orders for all kinds of Printing, from a

TWO-SHEET POSTER,

With a 14-inch wood letter, to a Visiting Card.

DATE SLIPS A SPECIALTY.

By-Laws for Lodges,

Town Accounts, Programmes,

Handbills, Tickets,

Fancy Cards,

Business Cards,

Ball Cards,

And everything else in the line of Printing.

CHARLES W. GARDNER.

INCORPORATED JANUARY, 1872. WORLD'S DISPENSARY MEDICAL ASSOCIATION. BUFFALO AND LONDON. CAPITAL STOCK, $1,000,000.

(*Successors to R. V. PIERCE, M. D.*)

DR. R. V. PIERCE, having acquired a world-wide reputation in the treatment of Chronic Diseases, resulting in a professional business far exceeding his individual ability to conduct, some years ago induced several medical gentlemen to associate themselves with him, as the Faculty of the World's Dispensary, in the Consulting Department of which has since been merged with the INVALIDS' HOTEL. The organization has been completed and incorporated under the name and style of World's Dispensary Medical Association, with the following officers: Hon. R. V. PIERCE, *Pres.* F. D. PIERCE, *V. Pres.* JNO. E. PIERCE, *Sec.* LESTER B. SMITH, *Treas.*

NINE PHYSICIANS AND SURGEONS of eminence and skill have been chosen as the Faculty.

CHRONIC DISEASES of all forms come within the province of our several specialties.

LUNG DISEASES.—This division of practice is very ably managed by a gentleman of natural adaptitude and skill. Bronchial, Throat, and Lung Diseases treated with the most successful results.

DISEASES OF WOMEN.—Especially are our facilities of a superior order for the cure of all those chronic diseases peculiar to females.

NERVOUS DISEASES.—Paralysis, Nervous Debility, Epilepsy (Fits), Chorea (St. Vitus's Dance), Neuralgia, and other nervous affections, receive the attention of an expert in this specialty.

NOT NECESSARY TO SEE PATIENTS.—By our original system of diagnosis, we can treat many chronic diseases as successfully without as with a personal consultation. For particulars see "People's Common Sense Medical Adviser" (1,000 pages, sent postpaid for $1.50 or "Invalids' Guide Book" (96 pages, 10 cents postpaid).

SURGICAL CASES.—Among the operations which we are called upon most frequently to perform, are those for Nasal Polypus, Harelip, Tumors, Fistula in Ano, Piles, Hernia (Rupture), Stricture (Strictures of the Scrotum), Varicocele, Ovarian and Uterine Tumors, Cyst, (Stone in the Bladder), Strictures, etc., etc. We also treat successfully, by a new method without surgical operation, Cataract, Club-foot, Spinal Curvature, and other deformities. (See pamphlet entitled, "Motion as a Curative Agent," sent on receipt of 10 cents.)

Address, World's Dispensary Medical Association, BUFFALO, N. Y.

WOMAN

By an immense practice at the World's Dispensary and Invalids' Hotel, having treated many thousand cases of those diseases peculiar to woman, I have been enabled to perfect a most efficacious and positive remedy for these diseases.

To designate this natural specific, I have named it

Dr. Pierce's Favorite Prescription

The term, however, is but a feeble expression of my high appreciation of its value, based upon personal experience. I have, while witnessing its positive results in the special diseases incident to the organism of woman, singled it out as the climax or crowning gem of my medical career. On its merits, as a positive, safe, and effectual remedy for this class of diseases, and combined with, at all times and under all circumstances, act kindly, I am willing to stake my reputation as a physician, and to confident am I that it will not disappoint the most sanguine expectations of a single invalid who may use it for any of the ailments for which I recommend it, that I offer and sell it under a POSITIVE GUARANTEE. (For conditions, see pamphlet wrapping bottle.)

The following are among those diseases in which my Favorite Prescription has worked cures, as if by magic, and with a certainty never before attained by any medicine: Leucorrhœa, Excessive Flowing, Painful Monthly Periods, Suppressions when from unnatural causes, Irregularity, Weak Back, Prolapsus, or Falling of the Uterus, Anteversion and Retroversion, Bearing-down Sensations, Internal Heat, Nervous Depression, Debility, Despondency, Threatened Miscarriage, Disease of Congestion, Inflammation and Ulceration of the Uterus, Impotency, Barrenness, or Sterility, and Female Weakness. I do not exist "to please the ear," but it admirably fulfills a singleness of purpose, being a most perfect specific in all chronic diseases of the sexual system of woman. It will not disappoint, nor will it do harm, in any state or condition.

Those who desire further information on these subjects can obtain it in THE PEOPLE'S COMMON SENSE MEDICAL ADVISER, a book of over 200 pages, sent, post-paid, on receipt of $1.50. It treats plainly of those delicate peculiar to Females, and gives much valuable advice in regard to the management of those affections.

Favorite Prescription sold by Druggists.

R. V. PIERCE, M. D., Proprietor, World's Dispensary and Invalids' Hotel, Buffalo, N. Y.

Hardware, Paints, Oils, &c.

SALEM WARRANTED PURE WHITE LEAD.
BOSTON " " " "
FOREST RIVER PURE WHITE LEAD.
ENGLISH " " " "

On hand and for sale at Manufacturers' Prices.

Also, a large and well-selected Stock of

Hardware,
Paints, Oils,
Glass, &c., &c.
ETC., ETC., ETC.,
At Lowest Rates.

JOHN H. BAILEY,
RICE BLOCK,
16 Market and 1 Ladd Street.

American and Foreign PATENTS.

[ESTABLISHED 1865.]

GILMORE & CO., Successors to CHIPMAN, SOMER & CO., Solicitors of Patents procured in all countries. *No fees in advance.* No charge unless the patent is granted. No fees for making preliminary examinations. No additional fees for obtaining and conducting a re-hearing. Special attention given to Interference Cases before the Patent Office, Extensions before Congress, Infringement Suits in different States, and all litigation appertaining to inventions or Patents. Send stamp to GILMORE & CO. for Pamphlet of sixty pages.

Old Bounty Land Warrants.

The last Report of the Commissioner of the General Land Office shows 2,897,500 acres of Bounty Land Warrants outstanding. These were issued under act of 1855 and prior acts. GILMORE & Co. pay cash for them. Send by registered letter. Where Assignments are imperfect we give instructions to perfect them.

Arrears of Pay and Bounty.

Officers, Soldiers and Sailors of the late war, or their heirs, are in many cases entitled to money from the Government of which they have no knowledge. Write full history of service, and state amount of pay and bounty received. Enclose stamp to GILMORE & Co., and a full reply after examination, will be given you free.

Pensions.

All Officers, Soldiers and Sailors wounded, ruptured or injured in the late war, however slightly, can obtain a pension by addressing GILMORE & COMPANY.

Cases prosecuted by GILMORE & Co. before the Supreme Court of the United States, the Court of Claims and the Southern Claims Commission.

Each department of our business is conducted in a separate bureau, under the charge of the same experienced parties employed by the old firm. Prompt attention to all business entrusted to GILMORE & Co. is thus secured. We desire to win success by deserving it. Address

GILMORE & CO.,
WASHINGTON, D. C.

FIRST NATIONAL BANK.

GOVERNMENT DEPOSITORY,
Continues to supply either Coupon or Registered

4 Per Cent Bonds

At subscription rates, furnished direct from the Treasury Department.

U. S. 5-20 Called Bonds

Cashed, or exchanged for new 4's on favorable terms.

dm&g E. P. KIMBALL, Cashier.

New Advertisements.

PIANOS and ORGANS. $1160 Pianos only $99.25; $321 Organs only $78.75. *Tremendous Reduction during the Summer Months.* Having been ELECTED MAYOR of my city and entrusted with its bonds should be sufficient proof of my responsibility. Latest circulars and illustrated Newspaper free. Address

DANIEL F. BEATTY, Washington, N. J.

AGENTS WANTED For the *Best* and *Fastest-Selling* Pictorial Books and Bibles. Prices reduced 33 per cent. NATIONAL PUB. CO., Philada, Pa.

$1200 returns in 30 days on $100 invested. Official Reports and information *free.* Like profits weekly on Stock options of $10 to $50. Address T. Potter Wight & Co., Bankers, 35 Wall St., N. Y.

500 Men or Women
WANTED

To canvass for one of the Best New Official Railroad, Distance and County Maps of U. S. and World now published for the price. Only small capital to make from $4 to $8 a day on this and our New Charts. Apply at once to D. L. GUERNSEY, Publisher and General Agent, Concord, N.H. 4a20

ALWAYS SELECT THE BEST.
HUNTWORTH, MARTINEZ & LONGMAN'S
PAINTS
READY FOR IMMEDIATE USE.

Is ordered by every PRACTICAL PAINTER. COVERING CAPACITY & DURABILITY EXCEED ANY KNOWN PAINT. Buildings Painted with our Prepared Paints, if not satisfactory, will be Repainted at our Expense.

FOR SALE BY

FRED P. WILSON.

toc17 37 Congress street.

L. S. L.

A SPLENDID OPPORTUNITY TO WIN A FORTUNE

Ninth Grand Distribution, Class I, at New Orleans, Tuesday, Sept. 9th, 1879—113th Monthly Drawing.

LOUISIANA STATE LOTTERY COMPANY.

This institution was regularly incorporated by the Legislature of the State for Educational and Charitable purposes in 1868 *for the term of Twenty-five Years*, to which contract the inviolable faith of the State is pledged, with a Capital of $1,000,000, to which it has since added a reserve fund of $350,000. ITS GRAND SINGLE NUMBER DISTRIBUTION will take place monthly on the Second Tuesday. *It never scales or postpones.* Look at the following Distribution:

CAPITAL PRIZE, $30,000.
100,000 TICKETS AT TWO DOLLARS EACH.
HALF-TICKETS, ONE DOLLAR.

LIST OF PRIZES.

1 CAPITAL PRIZE		$30,000
1 " "		10,000
1 " "		5,000
2 PRIZES OF	2,500	5,000
5 do.	1,000	5,000
20 do.	500	10,000
100 do.	100	10,000
200 do.	50	10,000
500 do.	20	10,000
1000 do.	10	10,000

APPROXIMATION PRIZES.

9	Approximation Prizes of $300		2,700
9	do.	do. 200	1,800
9	do.	do. 100	900

1857 Prizes, amounting to $110,400

Responsible corresponding agents wanted at all prominent points, to whom a liberal compensation will be paid.

Application for rates to clubs should only be made to the home office in New Orleans.

Write clearly stating full address, for further information, or send orders to

M. A. AUPHIN,
P. O. Box 692, New Orleans, La.
or same at No. 319 Broadway, New York.

All our Grand Extraordinary Drawings are under the supervision and management of GENERALS G. T. BEAUREGARD and JUBAL A. EARLY. w,s,&Gtsep13

OLD STAND! NEW GOODS!

Look at This!

Spring & Summer Clothing
CHEAPER THAN EVER!

Business Suits	from	$5 to $15;
Fine Dress Suits	"	$15 to $25;
Boys' Suits	"	$2 to $12
Flannel Suits	"	$7.50 to $14;
Light Weight Overcoats	from	$7 to $15.

Also, a Good Assortment of

Cassimeres, Suitings, Worsteds, &c.

FURNISHING GOODS OF ALL SORTS, CHEAP!

CUTTING well and promptly done.

☞ A Lot of odd COATS and PANTS at your own price.

C. E. MYERS & CO.
No. 2 BOW STREET.

HOSTETTER'S
CELEBRATED

STOMACH
BITTERS

It is passive suicide to permit the health to be undermined, the constitution broken, and the lease of life shortened, by nervous complaints, constipation, biliousness, indigestion, headache, or intermittent or remittent fevers, when it is a fact established by unquestionable evidence that the Bitters will prevent and remove these evils. All the symptoms of lassitude and general debility speedily vanish when this invigorant is given a trial.

For sale by all Druggists and respectable dealers generally.

Rockingham 10-Cents Savings Bank
SECOND DIVIDEND.

ON and after December 31st, inst., a Dividend of Twenty Per Cent. will be paid on all allowed claims against the Rockingham Ten Cents Savings Bank, to be paid at the First National Bank, Portsmouth.

Deposit Books must be presented by the person owning the deposit, or otherwise an order of the dividend duly witnessed must be brought with the book. EDWARD KIMBALL, Assignee.

Portsmouth, Dec. 28, 1878.

Portsmouth Daily Chronicle.

By CHRONICLE & GAZETTE PUBLISHING COMPANY.

PORTSMOUTH, N. H., SATURDAY, AUGUST 23, 1879.

$6 PER YEAR, IN ADVANCE. THREE CENTS PER COPY.

THE PORTSMOUTH DAILY CHRONICLE

(Established August 26, 1852,)

Is Published Every Morning, Sundays excepted, at No. 7 Exchange Building, Pleasant street, opposite the Post Office, by the

Chronicle and Gazette Publishing Company.

TERMS $6.00 PER YEAR.

The New Hampshire Gazette

(The Oldest Newspaper in the United States, established Oct. 7, 1756,)

Is published every THURSDAY at the same office. Terms, $1.50 per year; $2.00 per year, if not paid in advance.

ADVERTISEMENTS inserted on reasonable terms, in either or both papers. The GAZETTE, having a large country (in addition to its local) circulation, is an excellent medium of advertising. A liberal reduction made when advertisements appear in both papers.

☞ Correspondence from neighboring towns, containing items of public interest, will be gladly received. All communications should be addressed and all checks made payable to the

CHRONICLE & GAZETTE PUBLISHING CO., PORTSMOUTH, N. H.

The Job Printing Business is conducted in the same office by Mr. Charles W. Gardner, who keeps on hand a large and well-selected stock of all materials required in his line.

NEW AND EXTENSIVE STOCK

— OF —

Spring & Summer

GOODS

— AT —

WM. P. WALKER'S

No. 8 Market Square.

Having received a Full Assortment of Foreign and Domestic

Cloths, Cassimeres, &c.,

I am prepared to make them up into GARMENTS of the latest style, or according to the fancy of the purchaser, and

Perfect Satisfaction Guaranteed!

My Stock of Goods suitable for

SUITINGS

IS UNEQUALLED.

Particular attention paid to the making of Army and Navy

REGULATION UNIFORMS.

A FULL ASSORTMENT OF

Gentlemen's Furnishings Goods!

Constantly on hand, consisting of

BOSOMS, GLOVES, SUSPENDERS, COLLARS, DRAWERS, SHIRTS, HANDKERCHIEFS, LINEN GOODS,

Of Every Description.

FARMERS-NOTICE!

WE offer the Largest Stock of SEEDS and AGRICULTURAL IMPLEMENTS to be found in this vicinity *at greatly reduced prices.* Our

SEEDS

Have been selected with great care and expense, having purchased them of one of the best seed raisers in New England. They will be sold by the package or pound, as low as good Seeds can be furnished, with the same warrant as other dealers. In the line of

AGRICULTURAL IMPLEMENTS

We have every variety, among which is the *LaDow Harrow, Hussey, Cameron and Varney Plows*, with Castings and Repair Pieces for all kinds of Plows, and Knives and Sections for all kinds of Mowers. Also a Large Assortment of

Wheel-Stock

Consisting of *Hubs, Spokes, Rims, Shafts, Seats*, etc. We are also agents for all leading

FERTILIZERS

Including *Bradley's XL, Coe's Stockbridge Manures, Guano, Ground Bone, Ground Plaster*, etc.

Also, Agents for the

Averill Chemical Paint

Woodbury Seavey & Co

tcott 62 MARKET STREET.

Transportation.

Eastern & Maine Central Railroad Line.

CARS leave the Station of the Eastern Railroad, between Deer and Elm streets, as follows:

For Boston, at *2.35, 7.15, 8.30, 10.57, A. M.; 3.00, 3.17, 6.30, 7.53 P. M. Sundays 3.55 P. M.

For Portland and Stations East, 9.48, 10.38 A. M.; 2.57, 9.08 P. M. Sundays 11.30 A. M.

For Bangor, St. John, Montreal and Quebec, 10.38 A. M.; 9.08 P. M.

For Great Falls and Wolfeborough, 10.00 A. M.; 2.57, 5.44 P. M.

For North Conway, 10.00 A. M.; 2.57, 5.44 P. M.

For Dover and Way Stations, 9.50 A. M.; 12.30, 3.00, 5.45, 7.00 P. M.

Trains leave For Portsmouth—

From Boston, 7.30, 8.05, 8.30, 10.00 A. M.; 12.30, 3.15, 4.45, 7.00 P. M. Sundays 9.00 A. M.

From Portland, *2.00, 8.45 A. M.; 1.10, 6.00 P. M. Sundays 2.00 P. M.

From North Conway, 7.30 A. M.; 12.12, 3.27 P. M.

From Wolfeborough, 6.05, 8.22 A. M.; 1.05, 4.20 P. M.

From Great Falls, 7.34, 10.05 A. M.; 2.34, 5.50 P. M.

From Dover, 6.45, 10.25 A. M.; 2.25, 5.45, 6.55 P. M.

From Newington, 7.01, 10.41 A. M.; 2.41, 6.03, 7.40 P. M.

Trains from Boston arrive at Portsmouth at 9.45, 9.56, 10.35, A. M.; 12.20, 2.54, 5.40, 6.58, 9.05 P. M. Sundays 11.57 A. M.

Trains from Portsmouth arrive at Boston at *6.00, 9.30, 10.45 A. M.; 1.30, 5.10, 5.50, 8.45, 10.00 P. M. Sundays 6.25 P. M.

*Except on Mondays.

JOHN HORNBY, Master of Transportation. LUCIUS TUTTLE, G. P. & T. A.

June 29, 1879.

Concord & Portsmouth Railroad.

PASSENGER TRAINS leave Concord Railroad Station, foot of Bridge street:

For Newmarket Junction, Manchester, Concord and Upper Railroads, at 7.35 A. M., and 5.10 P. M.

Arrive at Manchester at 9.46 A. M., 7.10 P. M.

Arrive at Concord at 10.35 A. M., and 8.15 P. M.

Leave Concord at 7.30 A. M., and 3.40 P. M.

Leave Manchester at 8.15 A. M., and 4.25 P. M.

Arrive at Portsmouth at 10.10 A. M., and 6.15 P. M.

☞ All trains connect at Newmarket Junction, with trains of the Boston & Maine Railroad for Exeter, Haverhill, Lawrence and Boston; and for Dover, Great Falls and Portland; at Concord with trains to and from all the Upper Railroads.

H. E. CHAMBERLIN, Supt.

RE-OPENING

OF THE POPULAR

PROVIDENCE LINE

TO NEW YORK,

Via Providence.

OPENS APRIL 28, FOR THE SEASON OF 1879.

Only 42 Miles of Rail.

Steamboat Express Train will leave Boston & Providence Railroad Station (daily (Sundays excepted) at 6 P. M. Connect at Fox Point wharf, Providence, with the *entirely new and magnificent*

STEAMER MASSACHUSETTS,

and the well-known and popular

STEAMER RHODE ISLAND,

Arriving in New York at 6 A. M. This is the only line affording a delightful sail *through Narragansett Bay* by daylight.

Returning leave Pier 29, North River, at 5 P. M., arriving in Boston at 7 A. M.

No intermediate landings between Providence and New York.

Tickets and State Rooms can be secured at Company's office, 214 Washington, corner State street, and at Boston & Providence Railroad Station.

J. W. RICHARDSON, Agent, Boston.
A. A. FOLSOM, Supt. B. & P. R. eodtsept8

THE GREAT

Fall River Line

— FOR —

NEW YORK.

Trains leave Boston from Old Colony Depot week days, accommodation train, at 4:45 P. M.

Steamboat express train at 6 P. M.; Sundays at 7 P. M., connecting at Fall River with

THE WELL-KNOWN STEAMERS,

BRISTOL

AND

PROVIDENCE,

Largest, Finest and most costly steamers of this class in the world. BROOKLYN and JERSEY CITY PASSENGERS and baggage transferred FREE by "ANNEX" boats.

Grand Promenade Concerts

on both Steamers every evening. No other line possesses this novel and fascinating feature.

Tickets and staterooms secured at the Company's office, No. 3 Old State House, corner Washington and State streets, and at OLD COLONY DEPOT.

L. H. PALMER, J. R. KENDRICK,
Agent, 3 Old State House, Boston. Superintendent.

NEW YORK & NEW ENGLAND

ALLYN'S POINT LINE—EVERY DAY.

LIMITED TICKETS BETWEEN BOSTON AND

NEW YORK,

EITHER WAY, FOR

ONE DOLLAR

Sold only at 205 Washington street, at dept foot of Summer street, Boston, and at Pier 40, North River, New York. Train leaves Summer street depot, Boston, at 6 P. M., week days and Sundays, connecting at Allyn's Point 9.15 P. M. with steamers City of New York or City of Boston arriving in New York at 6 A. M.

Returning, steamer leaves Pier 40, North River, at 5:30 P. M., arriving in Boston 6 A. M.

☞ This is the only Sound line running on Sunday at $1.00 fare.

Staterooms at usual prices. Berths free. Sup. per 50 cents. Drawing Room Chairs 50 cents. 83 miles without a stop, the longest run made by any train in New England.

Connecting train makes no stop at any station between Boston and the boat. No stop-over at intuous passage and by connection boat.

CHARLES P. CLARK, General Manager. A. C. KENDALL, Gen. Pass. Agent.

Tu, Th & Sat tnugtf

PORTSMOUTH

INSURANCE

AGENCY.

ESTABLISHED IN 1831.

JOHN SISE, 5 MARKET SQUARE,

Is the Agent and Attorney for the following responsible Companies:

ÆTNA INSURANCE CO.
Hartford, Conn. Assets $7,000,000

HARTFORD FIRE INSURANCE CO.
Hartford, Conn., Assets $3,200,000

HOME INSURANCE CO.,
New York, Assets $6,000,000

FRANKLIN FIRE INSURANCE CO.
Philadelphia, Assets $3,300,000

ROYAL INSURANCE CO.
Liverpool, Eng., Assets $18,000,000, gold

PENNSYLVANIA FIRE INS. CO.
Philadelphia, Assets $1,800,000

Business men and owners of Property desiring every security by Insurance against loss and damages by fire, will find it for their interest to place their risks in the above companies, some of which have been represented in this vicinity for nearly fifty years.

All losses will be promptly adjusted and paid by the undersigned.

John Sise, Agent,

OFFICE No. 5 MARKET SQUARE, Portsmouth

MORSE & ILSLEY

FIRE, LIFE AND ACCIDENT

INSURANCE

AGENTS,

Represent the following reliable companies:

THE INSURANCE COMPANY OF NORTH AMERICA,
Of Philadelphia, Pa.

LIVERPOOL and LONDON and GLOBE
U. S. Office, New York City.

SPRINGFIELD,
Of Springfield, Massachusetts.

QUEEN,
Of Liverpool and London.

PHŒNIX,
Of Hartford, Conn.

ORIENT,
Of Hartford, Conn.

TRAVELLERS' LIFE and ACCIDENT COMPANY,
Of Hartford, Connecticut.

NEW ENGLAND MUTUAL LIFE,
Of Boston, Mass.

The above companies are well known and reliable, and we solicit the patronage of our friends and the public. All losses adjusted and promptly paid at our office.

MORSE & ILSLEY,

NO. 13 PLEASANT ST., - UP ONE FLIGHT

GENERAL LIFE AND FIRE

INSURANCE

AGENCY.

Alonzo F. Craig, Agent

CAPITAL REPRESENTED.

$40,000,000.

EQUITABLE LIFE ASSURANCE SOCIETY OF THE UNITEDSTATES. Assets.....$25,000,000

N. BRITISH & MERCANTILE INS.CO. LONDON AND EDINBURGH. Capital, Gold.....$10,000,000 Invested in the United States.....$1,047,892.05

NATIONAL FIRE INSURANCE CO. HARTFORD, CONN. Assets.....$831,256.25

WESTCHESTER FIRE INS. CO. NEW YORK. Assets.....$655,787.24

ST. PAUL FIRE & MARINE INS. CO. ST. PAUL, MINN. Assets.....$719,621.78

FANEUIL HALL INSURANCE CO. BOSTON, MASS. Assets.....$250,000.00

☞ *Insurance effected on all kinds of Property at reasonable Rates.*

☞ Losses at this Agency will be promptly adjusted, and paid at this Office.

ALONZO F. CRAIG,

INSURANCE AGENT,

Office No. 5 Congress Street, Portsmouth.

PATENTS!

R. H. EDDY,

No. 76 State St., Opposite Kilby, Boston,

SECURES PATENTS in the United States; also in Great Britain, France and other foreign countries. Copies of the claims of any Patent furnished by remitting one dollar. Assignments recorded at Washington. *No Agency in the United States possesses superior facilities for obtaining Patents or ascertaining the patentability of inventions.*

R. H. EDDY, Solicitor of Patents.

TESTIMONIALS.

I regard Mr. Eddy as one of the *most capable and successful* practitioners with whom I have had official intercourse. CHARLES MASON, Commissioner of Patents.

"Inventors cannot employ a person more trustworthy or more capable of securing for them an early and favorable consideration at the Patent Office." EDMUND BURKE, Late Commissioner of Patents.

BOSTON, October 15, 1870.

R. H. EDDY, Esq.—*Dear Sir:* You procured for me, in 1840, my first patent. Since then you have acted for and advised me in hundreds of cases, and procured many patents, reissues and extensions. I have occasionally employed the best agencies in New York, Philadelphia and Washington, but I still give you almost the whole of my business, in your line, and advise others to employ you. Yours truly, GEORGE DRAPER.

BOSTON, January 1, 1879. 3tawtjan180

THE NEW ENGLAND

MUTUAL LIFE

Insurance Company

OF BOSTON.

The Oldest Massachusetts Company.

19,000 MEMBERS. $57,000,000 INSURANCE.

The features of the Company are,

1—*Its entire mutuality.*
2.—*The character of its investments.*
3.—*The liberality of its treatment of retiring members.*
4—*Its selection of risks as developed by its past favorable mortality.*
5.—*The application of the Mass. Non-Forfeiture law to its policies, whereby every member is entitled to insurance according to its provisions.*

Information as to rates can be obtained on application at the office of the Company, or of any of its agents in the principal cities and towns of the Commonwealth.

35th Annual Report now ready for Distribution.

BENJ. F. STEVENS, President.
odtsept16 JOS. M. GIBBENS, Secretary.

PAINT!! PAINT!!

— HAVE YOUR —

SIGNS AND CARRIAGES

PAINTED

At DANIEL J. SPINNEY'S

NEW PAINT SHOP,

☞ NO. 13 BOW STREET. ☜

Cheaper than at any other place in the city.

☞ Second-hand Furniture Repainted, and made to look as good as new.

CORSETS, CORSETS, CORSETS.

Ladies do not purchase until you have seen our NEW STOCK. If you are troubled in breaking the bones over the hips call for our A. D. C.

SOMETHING NEW.

Prices, Styles and Quality,

CANT BE BEAT.

Kid Gloves! Kid Gloves!

SPRING SHADES,

(2 & 3 Buttons.)

A better GLOVE for the money has never been sold in the City.

MORRIS C. FOYE,

23 MARKET STREET.

REVOLUTION IN WASHING.

The Mothers' Favorite Washing Crystal

Is the name of a new Washing Compound, which N. F. MATHES & Co. are Sole Agents for in this city and its vicinity. We promise that it will do away with the toil and drudgery of

WASHING-DAY

without any injury to the fabric or hands; and that consumers may test it for themselves, we are putting samples in every house in the city and suburbs. This is an expensive way of advertising, but it shows that we have faith in the article.

It is put up in one-pound packages.

Price 15cts. per Pound.

N. F. MATHES & CO.

49 MARKET STREET.

ANOTHER WONDER!

BARSTOW'S

NEW

Empress Range!!

WITH THE

PATENT DUPLEX GRATE.

Bakes day or night without rekindling fire. No poking or shaking required; a single turn of the Duplex Grate removes all clinkers, leaving a fresh fire. The Most Perfect Range in this City!

John P. Sweetser,

46 MARKET STREET, - - PORTSMOUTH.

SANFORD'S

JAMAICA GINGER

THE QUINTESSENCE OF JAMAICA GINGER, CHOICE AROMATICS, AND FRENCH BRANDY.

A PREPARATION so elegantly flavored and medicinally effective as to utterly surpass all previous preparations. Essences or Extracts of Ginger, Compound, Herb Teas, Pain Relievers, and the hundred and one disgusting and nauseating possets with which we are been wont to dose ourselves. Its instantaneous effects in

Cholera, Cholera Morbus, Cramps and Pains, Chronic Diarrhœa, Dysentery and Cholera Infantum, Diarrhœa in Teething and all Summer Complaints, Dyspepsia, Flatulency, Sluggish Digestion, Want of Tone and Activity in the Stomach and Bowels, Oppression after Eating, Rising of Food and similar Ailments, Chills and Fevers, Colds and Chills, Feverish Symptoms, Malarial Fevers, Pains in the Bones and Joints, Symptoms of Rheumatism, Neuralgia and Gout, Cold Extremities, Suspended Circulation and Depressed condition of the Vital Forces, render it the Standard Household Medicine throughout the length and breadth of the land. On sea, on land, for the traveller, for the young, the aged, under all circumstances and conditions, both as a medicine and as a gentle stimulant or beverage, it is the most grateful and effective preparation ever compounded in the history of medicine.

Beware of diluted and worthless imitations recommended by dealers for purposes of gain. Ask for and insist upon having SANFORD'S JAMAICA GINGER.

Sold by all Wholesale and Retail Druggists, Grocers, and Dealers in Medicine throughout the United States and Canadas. Price, 60 cents per bottle. WEEKS & POTTER, General Agents and Wholesale Druggists, Boston, Mass.

ELECTRICITY

FOR THE MILLION. AN ELECTRIC BATTERY FOR 25 CENTS.

COLLINS' VOLTAIC PLASTER

Cures Pains and Aches.

It equalizes the Circulation;
It subdues Inflammatory Action.
It cures Ruptures and Strains.
It removes Pain and Soreness.
It cures Kidney Complaint.
It strengthens the Muscles.
It cures Rheumatism and Neuralgia.
It relaxes Stiffness.
It cures Nervous Shocks.
It is invaluable in Paralysis.
It cures Inflammation of the Liver.
It removes Nervous Pains.
It gives Spinal Weakness.
It is Grateful and Soothing.
It cures Epilepsy or Fits.
It is Safe, Reliable, and Economical.
It is prescribed by Physicians.
It is endorsed by Electricians.

COLLINS' VOLTAIC PLASTER

warranted, on the reputation of Dr. Collins, its inventor, as all physicians to be the best plaster in the world of medicine. The union of the two great medical powers, Electricity and Medical Gums and Essences, fully justifies the claim, and entitles this remedy to rank foremost among all curative compounds for all internal Aches and Pains and Chronic Ailments.

Price, 25 Cents.

Be careful to call for COLLINS' VOLTAIC PLASTER at you get some worthless imitation. Sold by all Wholesale and Retail Druggists throughout the United States and Canadas, and by WEEKS & POTTER, Proprietors, Boston, Mass.

C. M. GIGNOUX

GENERAL AGENT OF THE

Mutual Life Insurance Co.

OF NEW YORK,

FOR THE STATE OF NEW HAMPSHIRE.

tf Portsmouth, New Hampshire.

ARIZONA CONSOLIDATED

Gold & Silver Mining Co.

MOHAVE COUNTY, ARIZONA.

Organized under the laws of the State of New York, with a Capital of Two Million Five Hundred Thousand Dollars ($2,500,000.)

STOCK FOREVER UNASSESSABLE

No. of Shares, 100,000. Par Value $25 Each.

TRUSTEES:

DEWITT C. BATES, - 111 Broadway, New York
P. DOYLE, - - - - - Newark, New Jersey
WELLS H. BATES, - - - - - - - Arizona
SILAS E. FULLER, - - - - - - - Arizona
GEO. W. MARSTON, - 161 Broadway, New York
ROB'T J. S. WHITE, - 161 Broadway, New York

President—DEWITT C. BATES.
Secretary and Treasurer,—ROBERT J. S. WHITE

The property of this Company consists of the "Mountain Ranger" and "Expert" Mines, which aggregate 2200 feet in length and 600 feet in width. Work done on them in several localities, shows in every case MILLING ORE, varying in width from 40 to 80 feet. Average assays taken promiscuously from these openings show a value of $67.50 per ton. The three shafts already down show a splendid body of PAY ORE.

The mines are the natural extension of the "Montezuma Lode," capitalized at the rate of $10,000,000, (four times as much as this Company,) and which milled, with a twenty-stamp mill during eight months of 1878, and shipped to San Francisco, as shown by the books of Wells, Fargo & Co., bullion valued at Six Hundred and Seventy Thousand Dollars ($670,000.)

FOR THE ARIZONA CONSOLIDATED to pay regular dividends, all that is needed is a mill. To purchase and erect that, the Trustees have set aside *One Quarter* of the whole capital stock of this Company, ten thousand (10,000) shares of which are now offered at the subscription price of $3.50 per share. This will be sufficient to erect a twenty-stamp mill and set it in complete operation. The management will be conducted in an energetic and economical manner.

Subscriptions for five (5) shares or upward, will be received, and the certificates of stock promptly mailed. Drafts or checks should be made to the order of ROBERT J. S. WHITE, Treasurer, and forwarded to the General Agent. Amounts of $100 or less may be remitted, if subscribers prefer, in Postage Stamps, money order or registered letter. Subscriptions exceeding $100 may be sent by express, C. O. D., to

GEO. W. MARSTON, Gen. Agent,
Room 2, 161 Broadway, N. Y. City.

dtu2twtnov1

Daily Chronicle.

Naval Matters.

Advices from Norfolk, Va., of the 20th inst., say: "The tugs Fortune and Jean Sands made several ineffectual attempts yesterday to haul the frigate Franklin off St. Helena point, where she was driven by the storm on Monday. The officers have decided that she can only be moved by taking her battery of forty-six guns off. She now lies badly listed over, and in a very uncomfortable position for those on board. She will be injured to some extent. She will be taken into dry dock for repairs as soon as hauled off. The Franklin had out four of the heaviest anchors used in the navy."

Peter Nalan, who belongs in Hartford, Conn., was asleep in his boat on the night of the 10th inst., near Hummock light, when he awoke suddenly to see the steamer Narragansett bearing down upon him. He pulled with all his might, but couldn't get out of the way, and dived overboard and swam a long way under water. When he came up the steamer had passed over and sunk his boat. He swam about an hour, and was finally picked up by the lightkeeper at the Hummock.

A few days ago Mrs. Mary Batchelder of Burlington, Me., aged eighty years, pitched a load of seed hay from a scaffold to the great beams.

Miss Lizzie Knowles, a young lady seventeen years of age, died a few days since at Harpswell, Me., from poisoning. An infant child of Mr. A. E. Pinkham died two weeks ago from being poisoned by paint obtained from a paper box; and Miss Knowles being at work in the family, washed and applied cloths to the face of the child. In about five hours a scratch on her hand began to swell and be painful, the inflammation soon extending through the whole system, causing a lingering and painful illness, which resulted in death.

Sir Rowland Hill, ex-secretary to the general post-office of England, and originator of the plan for a uniform penny postage system, lies at the point of death in the eighty-fifth year of his age.

Steamship France, from Havre, arrived at New York on the 20th inst. with $800,000 in gold bars.

"The Flurry in Stocks"

Always means an opportunity for some shrewd and lively operator to make a handsome profit. Messrs. Lawrence & Co., Bankers, N. Y., have established the new combination system for operating in stocks, so that capital in any amount from $5 to $50.000 can be used profitably at any time that may suit the customer. By pooling the orders of thousands of patrons into one immense sum, and operating them as a mighty whole, under the most experienced skill, vast profits are made which could be gained in no other way. These are divided *pro rata* among shareholders—monthly. An investment of $10 returns $50, or 5 per cent on the stock. $100 pays $950, and so on, according to the market. A St. Louis patron made over $300 per cent on an investment in October by the combination method. Messrs. Lawrence & Co.'s new circular (mailed free) has "two unerring rules for success," and full information so that any one can operate with profit. Stocks and bonds wanted. Government bonds supplied. Apply to Lawrence & Co., Bankers, 57 Exchange Place, N. Y. City.

SANFORD'S JAMAICA GINGER was enlarged May 1, 1879, so that every bottle now holds one-fourth more than formerly, while the price remains the same.

THE SECRET KEY TO HEALTH.—The Science of Life, or Self-Preservation, 300 pages. Price only $1. Contains fifty valuable prescriptions, either one of which is worth more than ten times the price of the book. Illustrated sample sent on receipt of 6 cents for postage. Address Dr. W. H. Parker, 4 Bulfinch Street, Boston, Mass.

SANFORD'S JAMAICA GINGER

Enlarged May 1, 1879. Price unchanged.

The only combination of the true Jamaica Ginger with choice aromatics and French brandy, for correcting intemperate habits, invigorating the stomach and bowels, breaking up colds, chills and fevers, is SANFORD'S JAMAICA GINGER. For relieving gouty and rheumatic pains, preventing malarial fevers, and promoting sleep it is truly wonderful. Ask for SANFORD'S. tsept19

GONE FOREVER!

So say the ladies of their beauty when the mirror shows them their once jet or golden ringlets streaked with gray; but never was there a more

FALSE CONCLUSION.

Though the hair be as white as Time's own forelock or, worse still, as red as a fiery meteor—

PRESTO!

it is invested in a moment with the most magnificent black or brown by the agency of

Cristadoro's Hair Dye,

a perfectly wholesome and purely vegetable preparation. Manufactured by J. CHRISTADORO, No. 23 William Street, New York. Sold by all Druggists. Applied by all Hair Dressers.

Portsmouth Chronicle

SATURDAY, AUGUST 23, 1879.

The Yazoo Plan, as Exemplified in Henry M. Dixon's Murder.

The assassination of Henry M. Dixon, and the causes which led to it, will be largely talked of by the press of the north—at least by the republican portion of it—for many months; and we make no apology to our readers for giving a general resume of the matter, gathered from different sources.

In 1870 the white population of Yazoo county, Miss., was 4,884; the negroes numbered 12,395. In 1873, the republicans in Yazoo cast 2,499 votes, and the opposition 638. In 1874, there was no election. In 1875, the democrats polled 4,044 votes, and the republicans *seven*. In 1876, the Tilden electors received 3,672 votes and the Hayes electors *two!*

The curious result in Yazoo and other Mississippi counties in 1875 attracted the attention of the United States Senate, and a committee of investigation was appointed. Their report fills two thick volumes. After the publication of that report, the returns in 1876 surprised nobody. Senators Boutwell, Angus Cameron, McMillan, Bayard and McDonald served on the committee of investigation. They found that prior to the election of 1875 a company of armed men, commanded by Capt. Henry M. Dixon, and known as "Dixon's Scouts," had served as a kind of volunteer police. Captain Dixon was a planter, about thirty years old, but his beardless face gave him the appearance of a boy. He was a small, wiry, nervous man, quick as a cat, and uncommonly ready with the pistol. It is said—but this does not appear in the committee's report—that in 1865 he was one of a band of outlaws in South Carolina who murdered three soldiers of a Maine regiment. Dixon escaped, but three of his comrades were caught, tried by a military commission and sent to the Dry Tortugas. Dixon was tried in Yazoo county for the murder of a negro, and acquitted. Colonel A. T. Morgan was the prosecuting attorney. Colonel Morgan, as sheriff, afterward brought Dixon into court on an indictment for gambling. The personal relations of the two men, however were not unfriendly.

The republicans had called a county convention, and organized two or three campaign clubs. One of these clubs held a meeting at the county seat on the evening of the 1st of September, 1875. Sheriff Morgan was speaking. Dixon and a dozen other democrats came in. Morgan was speaking of the county supervisors, by name, recommending them as good citizens. When he named Captain Bedwell, Dixon remarked insolently, "He's a thief." A member of the club answered, "That's all you know about it." In a flash Dixon emptied his pistol at the man, and then firing began on both sides and the lights went out. One man was killed, and two or three were wounded. The meeting was broken up.

After this, the republican canvass was given up. Morgan left the county and State. There were no more meetings. There was no convention. The Dixon Scouts patrolled the county. When it was rumored that Governor Ames was about to send a company of militia to restore order the Scouts turned out 900 strong to meet them. Ten or dozen republicans, mostly negroes, were killed. The democratic majority was overwhelming, and the "intrepid Captain Dixon" was publicly presented with a valuable silver cup bearing an inscription complimentary to his "bravery and activity in the redemption of this county from radical rule."

But times have changed in Mississippi. The unanimity is getting monotonous. There are not offices enough to go around, and this summer Captain Dixon had the temerity to offer himself as an independent candidate for a county office, in opposition to the regular democratic nominee. Thereupon Congressman Singleton, who represents the Yazoo district, visited that county with Maj. Barksdale, chairman of the State democratic committee, and held a consultation with the "regular" democratic leaders. They represented to those leaders that it would never do to allow an independent party to be formed in Yazoo; that it must be nipped in the bud, and that Yazoo and all Mississippi must be kept "solid." Not many days had passed before a crowd of citizens waited upon Capt. Dixon, and compelled him at the muzzle of the pistol to sign a written agreement to withdraw from the canvass. On his return to Jackson, Chair man Barksdale issued a circular to the "Democratic Conservative Party" of Mississippi, the concluding paragraph of which reads as follows:

Relieved from the menace of organized opposition, majorities are liable to become indifferent to the maintenance of their own organization and to divide among themselves. It should be remembered that the reforms which have been inaugurated can be perfected and carried out only by a rigid adherence to the discipline and *observance of the methods* by which the victories of 1875, '76 and '77 were won.

The Vicksburg *Herald*, a democratic paper, dared to denounce this proceeding as an outrage; whereupon there was "a called meeting of the democratic citizens of Yazoo county" on the 5th inst., at which the *Herald* was denounced by resolution as "an enemy to this community." The Okolona *Southern States* and nearly every other paper in the State, all of them being of course democratic, loudly applauded the course of the Singleton-Barksdale bull-dozers; and the Yazoo *Sentinel* thus rejoiced over the suppression of Dixon:

Thus has Yazoo again won the proud title of the "banner county" of Mississippi, and laid down, not by words, but deeds, the sound political doctrine that fomenters of strife shall not sow the seeds of internecine strife within her borders. Let her sister counties, who in '75 so valiantly imitated her example, again assert their power, and all will be well with them.

From this it appears that it was Yazoo county which started the campaign of terrorism and murder in 1875, which proved so effective in suppressing the republican vote, and which has been since known as "the Mississippi plan;" and as Dixon was the only man prominent enough in the campaign of murder in that county to be thought entitled to a public presentation of plate for his services, it is more than likely that he was the originator of the plan to which he owes his death—in other words, that he was the first of the bull dozers, as he was certainly one of the worst. Another Yazoo paper, the *Herald*, closed its account of the overthrow of the "independent democratic" movement with the following patriotic outburst.

So the political canvass in this county may be considered as at an end. The democratic flag now waves over this glorious old county uncontaminated and unchallenged, and long may it wave.

But Dixon had no intention of holding to the agreement wrung from him by open threats of murder for himself and thinly-concealed threats of murder for his family, and as soon as he got his wife and babes in a place of safety in a northern State he published a card in which he said the agreement was not considered binding by himself or his friends. He continued:

It was never my intention to abide by it, and I am now free to say that I am still a candidate and will continue to be, and if elected, which I fully expect to be, I will take charge of the office, or test my rights under the laws of the land.

There is something ludicrously comical in the idea of a bull-dozer of Dixon's eminence speaking of trusting to "the laws of the land" in the State and the very county which gave birth to "the Plan;" but he evidently did believe that although those laws did not and would not protect a republican from outrage and murder, they would protect a democrat and an ex-rebel officer, for he persisted in his candidacy until Chairman Barksdale of the democratic State committee felt impelled to make him take a dose of his own political medicine, and killed him as a warning to all "independents" everywhere that only the democratic ticket can be voted in Mississippi if the voter wishes to live.

New Hampshire Items.

Charles Sumner Cook, B. S., of Keene, has been appointed tutor in mathematics in the Chandler scientific department of Dartmouth college.

The following State prison convicts were pardoned by the governor and council on Thursday: William Waugh and Ann Gorman, from Hillsborough county, sentenced to two years each for concealing the death of a child; Frank C. Miller of Hillsborough county, two years for breaking and stealing; Charles Mellen of Hillsborough county, four years for obtaining money on false pretenses; Frank Jewett of Strafford county, two years for stealing.

Trinity Commandry of Knights Templar of Manchester held a meeting Thursday night and voted to tender an escort to the grand lodge at the dedication of the soldier's monument, on September 11th. They also voted to invite the grand commandry and all subordinate commandries throughout the State. The indications all point to a very large Masonic attendance. Arrangements are also being made for veteran soldiers, not connected with the Grand Army posts, to take part, and all classes of citizens are now united in their efforts to render the occasion a grand success.

A Milan man stole fifteen pounds of trout from two Lancaster men who were fishing at Millsfield, and shot at one of them who pursued him. He was captured by an officer and compelled to pay a round price for his freak.

Political.

The republicans of Androscoggin county, Me., on the 21st inst. held the largest mass meeting ever known in the county at Lake Auburn. Five brass bands were present, and thousands of people from the surrounding country. Hon. D. F. Davis, Hon. Nelson Dingley, Jr., and Hon. Eugene Hale made speeches, which were enthusiastically received.

J. A. Barksdale, the murderer of Henry M. Dixon, was arrested at Yazoo city, and released on the 21st inst. on a bond of $15,000, examination being waived, and the prosecuting attorney agreeing to the release. Of course the facts that Barksdale is chairman of the democratic State committee and the prosecuting attorney and judges all "regular" democrats, and that the man assassinated by Barksdale was an "independent" who had been unavailingly warned by a mob sent by the democratic committee that he would be murdered if he did not withdraw from the canvass, had nothing to do with the murderer's getting off so easily. The only wonder is that there was even a pretence of arresting him. He will be presented with a service of silver for his gallant services to the party, as soon as the little storm has blown over and Yazoo county has once more recorded a unanimous vote for democratic reform and free elections.

News and Notes.

A family going by the name of Tiffany were arrested in South Walpole, Mass., Friday, charged with keeping an infamous den where abortion and infanticide have been carried on as a regular business.

Capt. Webb, the Englishman who swam across the British Channel, a distance of twenty-two miles, and Capt. Paul Boyton, the American rubber-suit swimmer, had a swimming match at Newport, R. I., on Friday, for $2000, Boyton to paddle twenty-five miles in his swimming suit while Webb swam twenty miles. They started from the beach at a very early hour, and Webb gave up the contest at ten o'clock in the forenoon, thoroughly exhausted.

J. W. Cotton, station agent and grocer at Williamsburg station, on the Kansas Pacific road, near Topeka, Kansas, was murdered Thursday by a tramp, who struck him in the neck with an axe, nearly severing his head from his body. A man has been arrested on suspicion.

A severe shock of earthquake is reported at St. Catherines, Ont., and Niagara, and other parts of Canada, at three o'clock Thursday morning. It was attended with noises like explosions.

B. B. Pearson, superintendent of public education in Harrison county, Mississippi, on the 21st inst. shot and killed John D. Conkerton of New Orleans in a bar-room, in a dispute about paying for drinks. He fired at Conkerton twice, and hit him both times. Mr. Pearson is evidently a very proper person for superintendent of public instruction in Mississippi, being abundantly able to "teach the young idea how to shoot," which is the most important branch of a Mississippi education.

The weavers at Fall River held a mass meeting Thursday evening, and voted to demand an increase in wages. As their demand will not be acceded to, a general strike is expected.

The river barge Massasoit took 1500 persons from Haverhill, Mass., to Salisbury beach point on Thursday, the largest number ever carried down the river.

Fall River had another bit of a sensation Thursday, caused by the resignation of another mill treasurer, George H. Eddy, who has been gambling in cotton, and lost over fifteen thousand dollars of other people's money.

The Tasmania (Australia) *Mail* says: "Trickett has issued a challenge to row Hanlan a three or four mile race on the Paramatta river for $2000 to $5000 a side, and allow Hanlan's expenses to visit the colonies."

Henry J. Rogers, the agent in the erection of the first telegraph line between Baltimore and Washington, which was the first telegraph line in the world, died at his residence in the former city August 20th, at the age of sixty-nine years.

ROYAL

BAKING POWDER

Absolutely pure—made from Grape Cream of Tartar, imported exclusively for this Powder from the Wine district of France. Always uniform and wholesome. Sold only in cans by all Grocers. A pound can mailed to any address, postage paid, on receipt of 60 cents. ROYAL BAKING POWDER CO., 171 Duane St., New York. Most cheap powders contain alum; dangerous to health; avoid them, especially when offered loose or in bulk.

THE LATEST NOVELTY!

Japanese Paper Napkins,

JUST RECEIVED AT

Goodrich's Bookstore.

YOU can buy Pure and Good WINES AND LIQUORS, in any desired quantity, packed and sent anywhere, by sending cash orders to the old house of C. A. RICHARDS & CO., 18 and 22 Kilby street, Boston. feb19 90

THE BEST IN THE WORLD SOLD BY ALL DEALERS

WHITE SEWING MACHINE

$1500.00 CASH TO AGENTS

SO SIMPLE A CHILD CAN USE IT. WARRANTED FOR 3 YEARS

BEWARE OF BOGUS DEALERS AND DEFACED NUMBERS
NOTICE OUR GENUINE NUMBER ON SHUTTLE RACE PLATE.

FOR PARTICULARS ADDRESS:
WHITE SEWING MACHINE CO. CLEVELAND, OHIO.

A FULL LINE OF

Parasols Parasols

FOR SALE CHEAP!

☞ Price them before purchasing.

LADIES' LINEN SUITS!

Large Assortment! Splendid Styles!

Exceedingly Low Prices.

—AT—

MARSTON'S,

21 Market Street.

ISLES of SHOALS HOTELS.

STEAMER APPLEDORE will leave Steamboat Wharf daily at 11 A. M. and 6 P. M.
LAIGHTON BROS. & CO.

THE WENTWORTH,

NEWCASTLE, N. H.

This new and elegant hotel, situated three miles from Portsmouth, N. H., 2½ hours' ride from Boston, via E. R. R., is now open for the reception of guests. Its location, fittings and appointments are better than any other seaside hotel on the New England coast. Coaches connect with all trains. Transient board, $3 per day; by the week from $13 to $17, according to length of stay and size of rooms. Address F. W. HILTON & CO. Portsmouth, N. H. j25-tsl

Hotel New Hampshire

Nos. 1854 and 1856 Washington Street,
TWO BLOCKS ABOVE COMMONWEALTH HOTEL
BOSTON, MASS.

HAVING leased and furnished the above hotel in first class style, I am prepared to receive guests. Rooms (with or without board) single or en suite, to let, with all the modern improvements, such as steam heat, hot and cold water, electric bells, bath rooms, water closets, gas, etc. Transient rates $1.50 per day. Special rates for parties stopping several days.

Horse Cars and Coaches run by the house at all hours of the day and evening, from all depots.

JOSEPH C. PERKINS, Proprietor.
Formerly of the Franklin and National Houses, Portsmouth, N. H.

A Card.

THE PROPRIETORS of THE WENTWORTH propose to furnish MUSIC FOR DANCING, in the Drawing Room, through the season, on

Wednesday and Saturday Evenings,

trusting it may contribute to the pleasure of its guests and of the citizens of Portsmouth and vicinity.
Newcastle, N. H., July 30th, 1879.

BEST BURNSIDE COAL!

A cargo of this very celebrated SHAMOKIN COAL has this day arrived. By those who have used it, it is considered equal to Franklin Coal, and we are selling it at the low price of

$4.50 Per Ton!

Screened and delivered in any part of the city.

Also, a Cargo of

FRANKLIN COAL,

This day arrived and selling at lowest prices,

—BY—

C. E. WALKER & CO.,

137 MARKET ST., - - - 4 WATER ST.

☞Orders left with N. K. Walker & Son promptly filled.

E. S. RYDER---DENTIST,

HAS returned home from his summer vacation, and is ready to attend to all who need his services. tf

DRY GOODS!

D. F. BORTHWICK

HAS RE-OPENED THE

POPULAR STORE!

WHERE WILL BE FOUND

A FULL LINE

—OF—

Bleached and Brown Cottons,

Prints, Ginghams, Shirtings, Tickings, &c.

A SPECIAL LINE OF

LINEN GOODS!

—IN—

Bleached and Loomed Damask,
Turkey Red Damask,
Napkins, Towels, Crashes,

BLACK & COL'D SILKS of GOOD STOCK.

To Let.

STORE NO. 27 MARKET STREET. Apply to J. R. MAY. 3taw tf

Yachting Parties,
Picnic Parties,
Lunch Parties.

WE HAVE JUST RECEIVED A

FRESH STOCK

—OF—

SEASONABLE GOODS

For the above-named occasions, such as

Lunch Ham,
Lunch Tongue,
Boned Chicken,
Boned Turkey,
Curried Fowl,
Broiled Quail,
Broiled Grouse,
Pate of Wild Duck,
2-lb. Cans Corned Beef, 35c. each,
Boiled Beef Tongue,
Sardines, Olives,
Pickles, Bananas,

Soda, Pilot, Milk and Sardine

BISCUIT,

Cantrell & Cochrane's Ginger Ale,

Eldredge Brewing Co.'s Lager Beer.

All the above goods are sold at Lower Prices than ever before and down-river parties will find it for their interest to purchase supplies from us.

Butler & Laighton

No. 1 MARKET SQUARE.

WATCHES CHEAP

—AT—

Hutchinson & Connell's.

DRAIN PIPE.

AKRON DRAIN PIPE, all sizes, for sale at No. 5 Elm street.
SAMUEL CLEAVES & SON.

STEAMER JAMES SAMPSON.

KITTERY & PORTSMOUTH.

TIME TABLE.

From Navy Yard Bridge.		From Navy Yard Landing.	
Leave Kittery at	6.25 A.M	*Leave Portsth* at	6.45 A.M
" "	7:25	" "	8:30
" "	8:55	" "	9:15
" "	9:45	" "	10:00
" "	11:00	" "	11:10
" "	11:50	" "	12:45 P.M
" "	2:00 P.M.	" "	3:00
" "	3:20	" "	4:00
" "	4:20	" "	5:00
" "	5:50	" "	6:25

Evening Trips, Tuesday and Thursday, leaving Kittery at 7:15; leaving Portsmouth at 9:00.
Saturday Evenings, leave Kittery at 7:15 and 8:45; leave Portsmouth at 8:30 and 9:30.
Special arrangements can be made for other evenings.

Fare Five Cents Each Way.

Freight taken at reasonable rates. Orders executed with despatch.
A. STEVENSON, Proprietor.

C. E. BOYNTON,

MANUFACTURER OF

SODA WATER

In Siphon Bottles and Fountains.

Cream Nectar Beer,
Cream Ginger Beer,
Tonic Beer, Root Beer,
Pineapple Beer,
Birch Beer.

GINGER ALE & MINERAL WATER.

—ALSO, BOTTLER OF—

Milwaukee Lager,
Eldredge's Lager,
Stock Ale, and
Refined Cider.

Of the different summer beverages manufactured at this establishment it is hardly necessary to say a single word. They have become popular "on their own merits" and can be found in many private families and on sale in every hotel, saloon and restaurant in this locality.

The lagers bottled by me are from the best breweries in the country, and it is safe to say that there is no better in the world.

☞ Orders may be left at my establishment for any of the above, which will be delivered anywhere within the city limits without extra charge.

C. E. BOYNTON,

18 Bow Street, - - Portsmouth, N. H

CAW'S INK!

A New Brand. For sale only by

WILLIS G. MYERS.

The only Ink, jet black from the pen.

—AT—

No. 1 Congress Block.

Miss Morgan's School.

The Fall Term commences Wednesday, Sept. 24th, with a full corps of teachers.

The English department and the Latin classes are under the charge of the Principal, assisted by a lady of culture and experience.

Special attention given to Elocution.

Native teachers are provided for both French and German.

TERMS FOR DAY PUPILS.

Girls twelve years of age and under, $60 per year; young ladies over twelve, $100 per year. MWF 3m

JOHN MALSBENDEN,

Merchant Tailor,

is now located at

101 CONGRESS ST.,

Up One Flight,

And is prepared to cut and make Clothing in the best manner as cheaply as good work can be done.

A Choice Assortment

—OF—

PARASOLS!

—AT—

The Nick-Nack Store

4-BUTTON

KID GLOVES!

FIFTY CENTS!

—AT—

LEWIS E. STAPLES'

NICK-NACK STORE,

5 MARKET ST.,

PORTSMOUTH.

NEW YORK SHOPPING.

LAMAR PURCHASING AGENCY!

ESTABLISHED! RELIABLE

Everything bought with taste and discretion. New York Fashion Correspondent of this paper connected with agency. Best city references. Send for circular with prices. Address

MRS. ELLEN LAMAR,
877 Broadway, New York City

WOOD!

Hard and Soft Wood,

Sawed and Split,

KINDLINGS, SHAVINGS, ETC., ETC.

☞ Orders left at the PLANING MILL, GREEN STREET, will be promptly attended to.

DANIEL MASON, Agent.

ROSE'S

IMPORTED LIME JUICE.

Superior as a Medicinal Agent,

—AND—

For a Beverage in Hot Weather.

35 CENTS PER BOTTLE.

Chas. E. Laighton & Son.

SUMMER TOURISTS!

—WILL FIND—

A Good Assortment

—OF—

TRUNKS, BAGS,

And other Travellers' Articles

—AT—

WALKER'S

13 Congress Street.

☞ Call before purchasing elsewhere.

Local Matters.

POST OFFICE RULES.

MAILS CLOSE.

	A. M.	P. M.
Boston, South and West,	8 10;35	2;30 4;50 *6;30
Boston Way,	10;35	2;30
Portland,	9;25	4;50 6;30
East [beyond Portland],	9;25	6;30
Biddeford, Saco and Way	9;25	4;50
Great Falls,	9;25	4;50
Great Falls & Conway R. R.	9;25	
Concord and North,	7;40	4;50
Concord Way,	7;40	4;50
Boston & Maine R. R.	7;40	4;50
Dover,	7;40	9;25 4;50

*Arrives in Boston next morning.

MAILS ARRIVE.

	A. M.	P. M.
Boston, South and West,	4;30, 10;05,	3;15, 5;50
Boston Way,	10;05	5;50
Portland and East,	11;20	3;20
Great Falls & Conway R. R.	11;20	
Concord and North,	10;20	6;50
Dover,	10;20	5;50

Letters for the night mails [and no others] cast 3P west may be deposited in the box at the Eastern depot, every day except Sundays.

E. G. PEIRCE, JR., P. M.

THE WEATHER.

Probabilities for the New England States, To-Day:

WASHINGTON, D. C., August 23, 2 A. M.

Partly cloudy weather, occasional rain, warm southwest winds, veering to colder northwest winds, falling, followed by rising barometer.

AROUND HOME.

Strawberry Bank Lodge of Good Templars was organized at Mercantile hall on the evening of the 21st inst.

The Concord railroad is selling tickets to the Alton Bay camp-meeting, good to Sept. 5th, at $1.65 for the round trip.

At a meeting held at the Atlantic house, Salisbury beach, on Wednesday, the 21st inst., it was decided to hold the annual gathering on Thursday, September 11th.

Rev. Dr. Pike will hold the 2d Quarterly Conference in the vestry on Daniel street this (Saturday) evening at eight o'clock; all the members are requested to attend.

The Advent camp-meeting at Seabrook will commence on Saturday, Sept. 6th, and continue through the following week, closing on Sunday, Sept. 14th. Elder Arthur A. Waite will be on the ground with his gospel tent and his facile pencil.

The steamer Stamford, from Gloucester Mass., with a very large party on board, and the Gen. Bartlett, from Haverhill, also with excursionists, visited this port on Friday and remained long enough to allow the passengers to have a brief ramble about the city.

George E. Leavitt, of Haverhill, Mass., purchased considerable quantities of the apples that were blown from the trees in Stratham and vicinity, the price paid being ten cents a bushel, delivered at Newmarket junction. What use he could put the immature fruit to is not stated, but probably it was ground up for cider.

In the case of Charles W. Martin of Haverhill, Mass., formerly of this city, against Levi G. Towle, of Exeter, an action to recover for damages received through the overturning of the defendant's barge in Hampton some years ago, judgment on the verdict for plaintiff was ordered at the adjourned law term of the supreme court held at Concord on the 14th inst.

A reception and ball, given by the officers of the U. S. S. Marion on board the ship Friday evening, was largely attended by gentlemen and ladies prominent in official life and social circles, and was the most brilliant affair of the season. Every preparation was made for the gratification of their guests by the officers, and every attention paid to their enjoyment of the occasion, which was a complete success.

At the annual meeting of the Workingmen's Institute, held at the reading room on McDonough street on the evening of the 21st inst., officers were elected as follows: Rev. Charles A. Holbrook, president; John H. Rose, Lawrence Howarth, vice presidents; William E. Cook, secretary; William Howarth, assistant secretary and treasurer; Thomas Moore, William Maddock, John H. Slater, auditors; Joseph Davidson, janitor.

The new bethel flag was hoisted on Friday over the Bow mission rooms. It is a blue flag fifteen feet long and six feet wide, with the word "Bethel" on it in white letters. It is displayed from a staff which reaches twenty-two feet above the roof of the building, and as the decks of vessels in the lower harbor can be seen from the roof at the base of the staff, the seamen on the vessels will be easily able to see the flag floating from a still higher position. The flag-staff was made by Mr. Wm. R. Martin, and is his contribution for the cause.

A post-office has just been established at Union Bluff, York, Me., Moses French, Esq., postmaster, for the accommodation of the summer residents at Union Bluff, Concordville, Doverville and Long beach. The direction should be, simply, "Union Bluff, York Co., Me." This will be welcome news to the frequenters of this favorite resort,—not only for this summer only, but for all coming time.

A good line of prints, ginghams, cottons, linen goods, etc., can be found at D. F. Borthwick's, Nos. 7 and 9 Market street.

The eight charges against Tobey Burke, foreman boiler maker at the navy yard, and James Boardman, flange turner, were filed by men who formerly worked in that department. After hearing all the evidence offered in support of the charges, and the statements of one or two parties in defence, the case was closed. None of the charges were sustained to the satisfaction of the officers composing the board, and the defendants were exonerated.

SOUTH NEWMARKET.

The traveller as he bowls along over the fine roads through the lower part of Rockingham county sees on all sides evidences of thrift and prosperity. The houses are kept well painted, the outbuildings well cared for and the fences in good order, and the animals are fat and sleek. The corn crop promises well. The recent gale prostrated the corn in many places, but upon the shining of the sun again, it has generally straightened itself up. The apple crop, although small this "off year," will afford enough for ordinary purposes.

Apparently one of the most prosperous towns in the county is the village of South Newmarket. The town has an air of comfort, and a pleasant aspect. The well kept lawns and the pretty flower gardens indicate the love of the beautiful, which the citizens possess to an eminent degree.

The Swamscott machine company is now reported to be in full operation, furnishing employment to a large number of skillful mechanics.

The following is a list of officers of Fraternity Lodge, I. O. O. F., of this town: S. P. Badger, N. G.; D. F. Davis, V. G.; J. G. Clark, Treasurer; C. Chandler, Secretary. The members are numerous and active. The hall is situated on the main street, and from the rear windows presents a fine view of that pleasant tributary of the Piscataqua, the placid Swamscot river. The lodge room is well arranged and tastefully furnished, and contains among other works of art evidence of the skill in carving of Bellamy of Kittery, and in gilding of Jarvis of Portsmouth.

A very good hotel is the Shute house, Oliver Sanborn landlord. The house is neat and clean, the table well supplied, the company agreeable, the stable attached well taken care of, the landlord accommodating, and the charges moderate. Over the whole establishment appear order and content. V.

A RUM ARGUMENT.

The gospel temperance tent of William Hurd of Dover was attacked by a mob of ruffians in Colchester, Conn., one night recently, while Mr. Hurd and others were conducting a temperance meeting, a large proportion of the audience being women and children. The first assault was made by a shower of stones, bricks and broken bottles thrown at the tent from the outside. The reporter of the New York *Sun*, who describes the affair, says;

The tent reeled, but withstood the shock, and at once a village warwhoop went up from outside, and blended with the cries of frightened women and children in the tent. In the confusion some of the lights were extinguished, and the roughs bore down on the gathering, swearing and yelling. The guy-ropes were cut, and the tent nearly brought to the ground. Several persons were slightly injured by stones before the roughs were dispelled by the officers, and one gentleman, while passing the tent, was accidentally struck by a stone or brickbat, and so severely harmed that it was necessary to take him home in a carriage. The meeting was adjourned for the night. Hurd, who has plenty of pluck, announced that he had come to stay and that no violence would intimidate him. He has held meetings for the last two nights, which have been disturbed by the hoots and cries of a mob, but the violent attack has not been repeated. It is strongly intimated that, in case of a second assault, Hurd will be prepared to meet the storming party with something more pungent than Scriptural lessons.

So he should be. The Connecticut rumocrats should be taught that even temperance men, and women and children, have some rights which rum sellers and rum drinkers are bound to respect, among them being the right of free speech, even if that right is used to denounce the evils of intemperance and the traffic in intoxicating liquors.

POLICE COURT.

FRIDAY, Aug. 22; *Batchelder, J.*

Dr. True M. Gould of Raymond, complained of for letting a building for the illegal sale of liquor, was examined on Friday, and no evidence to substantiate the charge being offered he was discharged. The complaint was made by Dr. Daniel B. Hanson, of Berwick, Me., who was lodged in Exeter jail on the 16th inst. to await trial on a charge of practising medicine in Raymond with permission from the doctors of this State. Dr. Hanson gave bail on Friday, and was discharged from custody.

Clement Huntress, who lives on Newington road, made complaint against two men named Tobey and Staples, who live in Eliot, Me., for committing an assault on him near his residence on the 3d of July. The testimony offered was very contradictory, and no corroborative evidence being submitted to show which side was best entitled to credence, the defendants were discharged.

REAL ESTATE CONVEYANCES.

The following transfers of real estate in this county have been left for record in the office of the register of deeds:

PORTSMOUTH.

Andrew J. Beck, et als., to Charles H. Rollins, land and buildings, $2300.

John W. Stavers, of Taunton, Mass., et als., to Sarah C. Kennard and Ann W. Peirce, land and buildings, $4050.

RYE.

Lovey R. Marden, et als., to Isaac D. Rand, salt marsh land, $150.

Isaac D. Rand to William J. Holmes, land, $150.

David Remick to George O. Remick, land, $50.

Alexander Salter to Joseph Tucker, land, $300.

NORTH HAMPTON.

Reuben L. Moulton to Hannah K. Marston, of Brookline, Mass., land and buildings, $500.

HAMPTON.

Gilman Marston and James M. Lovering, both of Exeter, to Daniel Nason, of Lawrence, Mass., land, $500.

SEABROOK.

Charles A. Eaton to Samuel E. Staples, tillage land, $500.

Mary A. Davis to Charles H. Sanborn, land and buildings, $125.

SOUTH NEWMARKET.

Jane Putney to William Warburton, Jr., of Portsmouth, land and buildings, $500.

STRATHAM.

James E. Odell, et als., to the Stratham Cemetery Association, land, $800.

EPPING.

John H. Pike to Henry S. Leach, land and buildings, $1300.

Henry S. Leach to George B. French, of Portsmouth, land and buildings, $1500.

EXETER.

William P. Moulton and Asa B. Lamson, executors of the will of the late Samuel Dodge, to Samuel Colcord, land, $10.

I. A. Brown to Albert A. Brown, of Boston, Mass., land, $1.

RAYMOND.

Thomas L. Newell to Joel Savage, of Manchester, land and buildings, $900.

NORTHWOOD.

Mark P. Hill to Orrin E. Hill, land, $500.

Orrin E. Hill to Mary Hill, land, $200.

SALEM.

Nathaniel Webster to Mary C. Kelly, land, $1.

David Loud, of Methuen, Mass., to Thomas Webster, woodland, $150.

Isaac C. Pattee to Mary Cluff, of Lawrence, Mass., land, $200.

Sarah Cluff to Isaac C. Pattee, land, $200.

KINGSTON.

Richard B. Bartlett to Samuel W. Stevens, woodland, $90.

Catherine Judkins to Orin Dimond, of Danville, land, $200.

LONDONDERRY.

Ralph H. Goodhue to Elvira Metcalf, of Manchester, land and buildings, $1000.

CANDIA.

John T. Bean to Arthur C. Bean, land, $25.

John D. Lang to Charles A. Jones, land and buildings, $400.

CHESTER.

Charles and Harrison Sanborn, of Sandown, to Nathaniel West, Jr., land, $60.

O. D. Couch, of Derry, to Lucy J. Couch, land, $1.

Elizabeth H. Fitz, administratrix of the estate of Luther Fitz, to William P. Underhill, real estate, $50.

DEERFIELD.

Charles H. Bartlett, of Manchester, administrator of the estate of Charles L. White, late of Manchester, to Josie E. White, land, $55.

DERRY.

Elizabeth Ayer, of Goffstown, to Warren J. Ayer, of Merrimack, meadow land, $100.

SUNDAY SERVICES.

At the Freewill Baptist church, on Pearl street; Rev. E. Owen, pastor, preaching at 2:45 P. M., prayer meeting at 7:00. Sabbath school at 10:30 A. M.

At the South Parish, Rev. James DeNormandie, pastor, morning service at 10:30;

At St. Mary's (Catholic) church, Rev. E. M. O'Callaghan, pastor, Children's Mass at 8:30, Solemn Mass at 10:30 A. M.; Sunday school at three o'clock, P. M.

At St. John's (Episcopal) church, Rev. Chas. A. Holbrook, rector, services at 10:30 A. M. every Sunday. Afternoon services omitted until further notice.

At the Congregational church, preaching at 10:30 A. M. and 7:30 P. M. Sunday school at 3:00 P. M. Prayer meeting on Friday evening at 7:30.

At the Methodist church, Rev. C. B. Pitblado, pastor, preaching at 10:15 A. M. and 2:45 P. M. Sunday school after morning service, in the church.

Young Men's Union Prayer Meeting, Sunday evening from 6 to 7 o'clock at the Pearl street church.

Rev. Dr. Pike, P. E., will preach at the Methodist Episcopal church Sunday morning; Rev. Geo. Kellogg will preach in the afternoon.

Rev. W. A. McGinley, of Greenfield, Mass., will preach at the Congregational church.

Rev. Mr. Demorest of Manchester will preach at the Universalist church.

No preaching at the Advent, Christian or Baptist churches.

The bethel flag over Bow mission hall will be dedicated with appropriate services at 4:15 P. M. on Sunday; friends of seamen cordially invited.

MARRIED.

CHASE — LITTLEFIELD, In Haverhill, Mass., Aug. 20th, at the residence of the bride's father, by Rev. R. H. Seeley, D. D., Capt. Albert F. Chase of Brooklyn, N. Y., and Miss Augusta Littlefield. No cards.

DIED.

FARNHAM, In South Newmarket, Aug. 19th, Edgar Rogers Farnham, only child of Rev. S. C. Farnham, aged 6 mon ths.

BRADFORD, In Charlestown, Mass., Aug. 17th, Mr. Augustus F. Bradford, formerly of Newmarket, aged 59 years.

MARINE CHRONICLE.

PORT OF PORTSMOUTH.

ARRIVED, Aug 22.

Sch B T Lee, Marts, Philadelphia.
Sch Abbie Corson, Corson, Philadelphia.
Sch Laura V Rose, Allen, Philadelphia.
Sch Star, Thompson, New York.
Sch H B Gibson, Sawyer, New York for Dover.
Sch Lark, Gray, New York.
Sch Pearl, Goldthwaite, New York for Dover.
Sch J W Woodruff, Barber, South Amboy.
Sch L A Rommell, Jeffries, Philadelphia.
Stmr Stamford, ——, Rockport, Mass.
Stmr Gen Bartlett, ——, Haverhill, Mass.

IN LOWER HARBOR, Aug 21.

Sch J P Ames, Rich, Ipswich for Bangor.
Sch Triton, Reed, for Bangor.
Sch Free Wind, Frisbee, for New York.

Sch War Eagle, Frisbee, from Wiscasset arr at Boston 21st.
Sch Seaflower, Lincoln, New York for Dover, arr at Hyannis 21st.
Sch Union Flag, Frisbee, New York for Boston, passed through Hell Gate 20th.

AYERS & LOCKE

HAVE RECEIVED A LARGE

LOT of NEW GOODS

Well suited to the wants of the early fall trade.

They respectfully invite the attention of their customers and the public generally to the Largest Assortment of

New Prints and Cambrics

which they warrant in every particular.

Bleached and Unbleached Cottons, from 5c. per yard, upwards.

40 pieces Lancaster Ginghams, Full Line of Cheviot Suitings,

Bleached and Unbleached Cotton Flannels,

500yds Greenock and Livonia Suitings, One Case All Wool Suitings.

BLACK CASHMERES

In the wide widths 50c. per yard, up:

200 prs. White Blankets,

at very low prices.

50 pairs 10-4 WHITE BLANKETS,

$1.50 per pair; last year, $2.

30 dozen Ladies'

MERINO VESTS AND DRAWERS,

Assorted sizes, warranted perfect, at the exceedingly low price of 38c. each.

Ladies' Silk Clocked

BALBRIGGAN HOSE,

Full regular, 25 cents per pair.

THE BEST DOUBLE BUSK CORSET,

Side steels, 50c. per pair.

New Carpets for Fall Trade

We have a Full Line of the Best Makes of

Super and Extra Super Carpets, Tapestry and Brussels,

And offer, notwithstanding the continued advances during the summer at the very low prices of last spring.

A Full Line of Oil Cloths,

In all widths, of the best manufacture, from 25c. per square yard, upward.

In addition to the above mentioned goods we have quantities and varieties too numerous to mention which we offer in exchange for Cash or good approved Credit at *Prices as low as the lowest. Quality of goods guaranteed.*

AYERS & LOCKE,

Market Street.

ELDREDGE'S LAGER!

Milwaukee Lager.

Bottled and for Sale by H. F. GERRISH.

WHITE LEAD,

WARRANTED PURE,

7 cents Per Pound.

PARISIAN GREEN,

FOR BLINDS,

At Lowest Possible price—can be found at

FRED P. WILSON'S

Hardware and Paint Store,
37 CONGRESS STREET.

Surprise Dry Hop Yeast!!

The best in the market, for keeping and raising qualities. For sale by

JAMES R. YEATON & CO.

No. 6 Congress Street.

Established Jan. 1, 1838. PRESTON'S PHARMACY!

PRESTON'S

Extract Jamaica Ginger!

— IS THE —

Strongest,
Purest,
Cheapest,

AND LARGEST BOTTLE of any in the market. If upon trial you are not convinced it is *the Best*, my special request is that you will return it, and have your money refunded.

PUT UP IN TWO SIZES, 25 and 40c

Preston's Dysentery Elixir!

CURE FOR

Diarrhoea and Dysentery.

A thorough trial of this valuable medicine during many prevailing epidemics, has proved it to be the most successful remedy ever used by the medical profession, if taken in season. Three doses are sure to afford relief, at once checking discharges and relieving pain.

Price 50 cents.

PREPARED BY

William R. Preston,

PHARMACIST,
No. 2 Congress Block.

Established Jan. 1, 1838. PRESTON'S PHARMACY

NEW STOCK

— OF —

SPRING AND SUMMER GOODS!

J. E. HAM & CO.,

Have Removed to No. 11 Congress Street,

Next door to N. K. Walker & Son,

— WITH A —

LARGE STOCK OF SPRING SUITINGS

— ALSO —

Cassimeres, Doeskins, Cloths and Worsted For Dress Suits.

Embracing all varieties of fine Plain and Fancy Patterns to suit every taste.

Garments Made to Order

With a guarantee to give satisfaction.

GENTS' FURNISHING GOODS:

Drawers, Shirts, Bosoms, Collars, Kid Gloves, etc., etc.

11 CONGRESS ST.

PATENTS

Secured in this country and abroad on most favorable terms; Trade marks and Labels registered; Interferences, infringement suits, etc.
Address, for further information,
CHARLES B. TILDEN,
[late Principal Examiner U. S. Patent Office,]
References: 28 School Street,
HON. P. C. CHENEY, Boston, Mass.
Ex-Gov. N. H.
HON. R. B. VANCE,
Chairman com. on Patents.
U. S. House of Rep.

Another Lot Of

CHOICE SUGAR CURED HAMS

IN SMALL SIZES.

CHARLES E. LAIGHTON & SON.

m9th

STARCH!

DURYEA'S OR KINGSFORD'S,

In Barrels for sale in any Quantity,

— AT —

Five Cents a Pound.

H. F. GERRISH.

200 HORSES!

FARMERS, TRADESMEN AND PHYSICIANS

Will find at our Stables the Largest Stock of Horses in New England.

Gentlemen's Driving Horses a Specialty.

DRAPER & HALL,

tsept15 21 West Dedham Street, Boston.

Real Estate.

Desk Room

TO LET in one of the pleasantest offices in the city. Enquire at CHRONICLE Office.

To Let.

HALF OF A HOUSE, centrally located. Address P. O. BOX 1252, Portsmouth.

To Let.

DWELLING HOUSE No. 6 Gates Street. Suitable for a small family. Also STORE corner of Washington and Gates street. Apply at 78 State Street.

For Sale.

DWELLING HOUSE No. 9 Russell street; for particulars enquire of GEO. ANNABLE, at Sise's Insurance office. d&wtf

Farming Land and Building Lots for Sale.

THREE Large Fields on Jones Avenue, and Building Lots on South Street. Apply to SAMUEL H. HALL.

For Rent.

HALF-HOUSE ON MELCHER STREET, near Pleasant, containing four rooms, with water in house. Rent low to a good tenant. Apply at 31 Pleasant Street.

GROCERY STORE To Let.

STORE 72 State Street, now occupied by Rufus K. Oxford, possession given 1st of August. Apply at the NEW HAMPSHIRE NATIONAL BANK. tsept18

Portsmouth Lager Beer!

WE purchase from The Eldredge Brewing Company their Celebrated LAGER BEER, and bottle it ourselves. Lovers of this wholesome Beverage can always rely upon getting it fresh bottled, as we receive it direct from the Brewery.

BUTLER & LAIGHTON,

No. 1 MARKET SQUARE, - - - - - - Portsmouth

A NEW LOT OF THE CELEBRATED

Willis G. Myers Pencil!

Just received. Try them.

— AT —

No. 1 Congress Block.

For Sale Cheap.

ONE WHITE MARE, sound and kind; 1 Randlett's Jump-Seat Carriage, little used. Apply at MONTGOMERY'S MUSIC AND ART STORE, No. 16 Pleasant Street.

For Sale.

ONE Second-Hand SINGER FAMILY SEWING MACHINE, in good running order. This will be sold at a bargain. Apply at CHAS. E. MYERS & CO'S, No Bow St.

GOVERNMENT BONDS

We are prepared to pay on presentation in any amount the highest market price for the CALLED BONDS of 1865 and 1867, and we will receive them at full value in exchange for other issues of UNITED STATES BONDS, or in exchange for other safe Securities paying 5, 6 and 7 PER CENT interest.

GEO. WM. BALLOU & CO.,

72 Devonshire Street.....Boston.
8 Wall Street.....New York

wtf

Evaporated Pumpkin,
Evaporated Apple,

FOR SALE BY WEIGHT.

Corn, French Peas, Tomatoes, Peaches, Cranberries, Pears, in cans.

— FOR SALE BY —

H. F. GERRISH.

10 QUINTALS

Isles of Shoals Dun Fish

NATURAL

FRIEDRICHSHALL BITTER

— AND —

VICHY WATERS!

F. F. F. G. St. Louis and Hungarian Process

FLOUR! FLOUR!

CHAS. E. LAIGHTON & SON'S BEST 196 PATENT

For Sale at Very Low Prices

— BY —

Charles E. Laighton & Son,

No. 5 EXCHANGE BUILDING,

Nearly opposite Post-Office, - - - - Portsmouth.

THERMOMETERS

ARE SELLING

CHEAP

— AT —

SWEETSER'S.

It is understood that the Canadian government has succeeded in getting English capitalists to undertake the completion of the Canada Pacific railroad.

Seth Curtis arrived at Norwich, Conn., the other day, from Worcester, Mass., where he had been working, went on a spree, had his money and other things stolen, and finally brought up at the alms-house with a bad abscess on his hand, and he is now dead.

James G. Barry, an old and wealthy citizen and ex-mayor of St. Louis, Mo., is missing. He left two weeks ago for Coney island, but telegrams say that he has not reached there. Apprehensions are felt that something serious has befallen him.

Rev. Henry J. Munson, the self-married Advent preacher, was convicted of lewd and lascivious conduct, in the superior court, at Fitchburg, Mass., on Thursday. The case goes to the supreme court on law points. The validity of his alleged divorce in Missouri is disputed.

The first ascent of Mount Blanc was made, this season, by Dr. Bryant, of Boston; and a few weeks after the village of Chamounix had been illuminated in honor of the event, another physician from the same city scaled the snow-line of the Matterhorn, the most dangerous of Alpine adventures. Dr. Mosely was destined to share the fate of Lord Francis Douglas and his two English companions, who led the way to the crest fourteen years ago. Like them he had clambered to the summit and waved his handkerchief in an ecstacy of triumph, and like them, on retracing his steps down the walls of the mountain, he plunged over a precipice and was caught on a glacier many thousand feet below the cabin on the eastern face where he had halted for breath. Lord Douglas' body was never recovered. Poor Mosely's mangled corpse lying on a ledge of ice opposite the Riffel can be distinctly seen from below.—*Tribune.*

Important.

When you visit or leave New York city, save Baggage Expressage and Carriage Hire, and stop at *Grand Union Hotel*, nearly opposite Grand Central Depot. 350 elegant rooms reduced to $1 and upwards per day. European Plan. Elevator. Restaurant supplied with the best. Horse Cars, Stages and Elevated Railroad to all depots. aug26'80

STATED MEETINGS.

CITY GOVERNMENT.

In the City Building, Market Square.

Board of Mayor and Aldermen—Thursday evenings.

Common Council—Thursday evenings.

Board of Overseers of Poor—Tuesday evenings.

Board of Instruction—First Wednesday in each Month.

Board of Engineers—Tuesday next following the first Monday in each Month.

MASONIC.

In Masonic Hall, Congress Block.

St. John's Lodge, No. 1—First Wednesday of each Month.

St. Andrew's Lodge, No. 56—Second Monday of each Month.

Washington Chapter, No. 3, R. A. M.—Fourth Tuesday of each Month.

Davenport Council, No. 5, R. and S. M.—Third Thursday of March, June, September and December.

DeWitt Clinton Commandery, Knights Templar—Third Monday of each Month.

Ineffable Grand Lodge of Perfection—Third Wednesday of January, April, July and October, (annual meeting 3d of Hebrew month Adar.)

Rockingham Masonic Relief Association—Annual meeting first Friday in January.

I. O. O. F.

At Odd Fellows' Hall, Daniel Street.

Piscataqua Lodge, No. 6, meets Monday evenings at 7½ o'clock.

Union Rebecca Degree, Lodge No. 3, First and third Tuesday in each Month, at 7½ o'clock.

At Pythian Hall, Market Street.

Cogood Lodge, No. 48—Thursday evenings at 7½ o'clock.

New Hampshire Lodge, No. 17—Wednesday evenings at 7½ o'clock.

Strawberry Bank Encampment, No. 5—Second and Fourth Fridays of each Month.

Mount Sinai Encampment, No. 19—First and Third Fridays in each Month.

RELIEF ASSOCIATIONS.

Portsmouth Odd Fellows' Mutual Relief Association—Annual meeting fourth Tuesday evening of January.

Temperance Mutual Relief Association—At Mercantile Hall, First and Third Wednesday evenings of each Month.

Mutual Relief Association of Rockingham County—Second Tuesday of January and December.

Portsmouth Firemen's Mutual Relief Association—Second Wednesday of January, April July and October.

OTHER ORGANIZATIONS.

Damon Lodge, No. 5, Knights of Pythias—At Pythian Hall, corner Market and Daniel streets, Tuesday evening of each week.

Woman's Temperance League—Each Thursday afternoon from three to four o'clock at Grange hall.

Old Oaken Bucket Division, No. 2, S. of T.—Each Monday evening at Hall corner of Ladd and Market streets.

Alpha Council, No. 83, Royal Arcanum—First and Third Tuesday evenings of each month, at Hall No. 24½ Market street.

Portsmouth Commandery, No. 47, United Order of the Golden Cross—Thursday evening, at Hall No. 24½ Market street.

Portsmouth Workingmen's Institute and Reading Rooms, corner of Cornwall and McDonough streets. Organized August 23d, 1877. Open week days from 10 a. M. to 9 P. M.; Sundays 2 A. M. to 5 P. M. Regular business meetings third Thursday evening of each month.

Portsmouth Mechanics' Association—Open to membership of all reputable Mechanics and Manufacturers. Rooms in Mechanics' Block, corner Congress and Fleet streets. Reading Room free to members and strangers visiting the city. Quarterly Meetings the first Tuesday evenings in September, February, May and August. Election of officers at November meeting.

Stover Encampment, Post No. One, G. A. R.—Fourth Wednesday of each Month in Mercantile Hall.

Band of Hope—Every Saturday afternoon at three o'clock, at Faith Home.

Sagamore Lodge, No. 258, Knights of Honor, at Hall No. 24½ Market street, second and fourth Monday evenings of the month.

St. George Council, No. 21, Legion of Honor—second and fourth Tuesday evenings of each month, at Hall No. 24½ Market street.

Newichewannock Tribe, No. 4, Improved Order of Red Men—Each Friday evening at Rechabite Hall, No. 28 Market street.

Rockingham Lodge, No. 37, I. O. Good Templars—Each Thursday evening at Mercantile Hall.

Fire Companies—At their respective Engine Houses on the first Monday of each month.

Cuticura

BLOOD AND SKIN HUMORS

Speedily, Permanently, and Economically Cured by the Cuticura Remedies when all other known medicine and methods of treatment fail.

Scrofulous Ulcers and Sores, Abscesses, Milk Leg, Fever Sores, Erysipelas Sores, Old Sores and Discharging Wounds, Boils, Carbuncles and Blood Impurities, which manifest themselves by bursting through the skin and eating deep into the flesh, when treated internally by the CUTICURA RESOLVENT and externally with the CUTICURA and CUTICURA SOAP, rapidly heal and disappear. Salt Rheum or Eczema, Tetter, Ringworm, Psoriasis, Leprosy, Barber's Itch and all Scaly and Itching Eruptions of the skin; Scald Head, Dandruff, and all Irritating and Itching Humors of the Scalp, which cause the Hair to become dry, thin, and lifeless and result in Premature Baldness, are permanently cured by the CUTICURA REMEDIES.

SKIN DISEASE.

A Remarkable Letter from J. A. Tucker, Esq.[1] manufacturer of the Bay State Superphosphate.

Messrs. WEEKS & POTTER: *Gentlemen,*—I think I have paid for medicines and medical treatment during the last twenty years all of *three thousand dollars*, without receiving any permanent relief.

Last May while taking a Turkish bath at 17 Beacon St., a young man employed there by the name of Wm. Corbett induced me to allow him to apply a preparation that he had upon me, assuring me that it was perfectly harmless, and for a certain consideration he would cure me within thirty days from the time he commenced. In case he failed to do so I was to pay him nothing. I consented and he applied it nearly every day for five weeks, when the disease entirely disappeared. I very cheerfully paid him the amount agreed upon, and then asked him what this remedy was, and he replied that it was no other than CUTICURA.

Since that time I have had no trouble from this disease, and have used a good health in twenty years as I have had during the last six months.

I have since my recovery bought CUTICURA and given it to friends suffering with skin diseases, and in every instance it has cured them. I believe it to be the greatest discovery of the present century.

J. A. TUCKER.

12 DOANE ST., Boston, Dec. 20, 1878.

NOTE.—Mr. Tucker is a well-known citizen and has served the city in many important capacities. He is at present a member of the Board of Aldermen. He is also well known to agriculturists and farmers as the manufacturer of the celebrated Bay State Superphosphate.

CUTICURA REMEDIES

Have done for me what hundreds of dollars spent on other remedies have failed to do, and I do not hesitate to recommend them as first-class articles.

Yours truly, MARK BRANDAN.

CARBONDALE, PA., Dec. 20, 1878.

Skin and Scalp Diseases should be treated externally with CUTICURA, assisted by the CUTICURA SOAP, and RESOLVENT taken internally, until cured and for some time afterward. Where the Humors are confined to the Blood and do not show themselves on the surface, the RESOLVENT alone will speedily drive them from the system. The CUTICURA REMEDIES infallibly cure the most loathsome cases of Scrofulous and Skin and Scalp Humors, as is attested by hundreds of unsolicited testimonials in our possession.

Prepared by Weeks & Potter, Chemists and Druggists, cor. Washington and Essex Streets, Boston, Mass., and for sale by all Druggists and Dealers. Price of CUTICURA, small boxes, 50 cents; large boxes, containing two and one-half times the quantity of small, $1. RESOLVENT, $1 per bottle. CUTICURA SOAP, 25 cts. per cake; by mail, 30 cents; three cakes, 75 cents.

COLLINS' VOLTAIC ELECTRIC PLASTERS. Weary sufferer from Rheumatism, Neuralgia, Weak Back or Sore Lungs, Coughs and Colds, Weak Back, Weak Stomach and Bowels, Dyspepsia, Female Weakness, Shooting Pains through the Loins and Back, try these Plasters. Placed over the pit of the Stomach, they prevent and cure Ague Pains, Bilious Colic, Liver Complaints, and protect the system from a thousand ills. w,s&g1

AMOS PFARSON,
NO. 5 CONGRESS STREET,
GIVES INSTRUCTION IN MUSIC
From 10 o'clock to 12,
TUESDAYS, THURSDAYS, and SATURDAYS.

GARDNER J. GREENLEAF,
Carriage Manufacturer, Blacksmith,
AND DEALER IN
Carriage Materials and Blacksmith Supplies.
STATE STREET, NEXT POST-OFFICE.

JOSIAH F. ADAMS,
FURNISHING
UNDERTAKER,
WAREROOMS, No. 42 MARKET STREET.
Residence, No. 27 Washington Street, Portsmouth

MORSE & ILSLEY,
AUCTIONEERS,
Money, Real Estate and Mortgage Brokers, Insurance and House Agents.
13 PLEASANT ST. - - EXCHANGE BUILDINGS.

Stephen D. Scriggins
HAS REMOVED HIS
PAINT SHOP
From No. 15 Fleet Street to No. 9 VAUGHAN STREET, opposite the Commercial House, and having more and better accommodation for
CARRIAGE WORK,
Would solicit a continuance of public patronage.

DENNIS SHEA,
MANUFACTURER OF
Gement Stone Pipe
—AT—
26 WATER STREET, PORTSMOUTH.

The best Pipe made for Sewers, Culverts, Cellar and Sink Drains, Water Closets, etc., etc. Given perfect satisfaction wherever used. Is proof against frost, acids, and all substances which pass through the Pipe.

For sale at wholesale or retail, or laid in the best manner.

Orders for Pipe and laying left at the factory will receive prompt attention

THE

New Hampshire Gazette !

Established 1756.

The Gazette is published every Thursday and sent to Subscribers at the low price of $1.50 per year, paid in advance, or $2 at the end of the year.

UP ONE EASY FLIGHT.

It contains full accounts of all of importance that transpires in Portsmouth and its vicinity, and a condensed summary of news, foreign and domestic; editorials upon current topics; New Hampshire items; carefully prepared marine news, containing reports of vessels owned at this port, or officered by men from Portsmouth or its neighborhood; and in fact the paper for residents desiring to be posted on all that takes place at home, while to those living in the vicinity of Portsmouth, or to former residents who retain their interest in the "old home by the sea," it is the best means of keeping informed of what transpires in this city.

—THE—

NEW HAMPSHIRE GAZETTE

Contains more original matter

Than any other paper of its size in the State, the editors working more with their pens than with their scissors.

TO ADVERTISERS

THE N. H. GAZETTE

Presents an excellent opportunity for a weekly invitation to customers, at a reasonable rate, and all those who desire to reach patrons in Rockingham and York counties will find it an economical medium. THE GAZETTE is in many instances the only paper taken by families, and it is read to a large extent in localities whence is derived much of the trade of Portsmouth, a fact which our merchants should not fail to bear in mind.

Subscriptions Received

AT THE OFFICE, 7 PLEASANT ST.,

Exchange Buildings, nearly opp. Post Office;

Or by remittance to

Chronicle & Gazette Publishing Co.

☞ Specimen numbers sent on application.

CHARLES W. GARDNER'S

Book & Job

PRINTING OFFICE!

Chronicle Office, Portsmouth, N. H.

Over D. H. Montgomery's Store.

The recent improvement in the above building has enlarged the Job Office to double its former size, making it one of the lightest and most convenient offices in the city for

—THE—

ALL KINDS

—OF—

General Job Work!

The Subscriber respectfully solicits orders for all kinds of Printing, from a

TWO-SHEET POSTER,

With a 14-inch wood letter, to a Visiting Card.

DATE SLIPS A SPECIALTY.

By-Laws for Lodges,

Town Accounts, Programmes,

Handbills, Tickets,

Fancy Cards,

Business Cards,

Ball Cards,

And everything else in the line of Printing.

CHARLES W. GARDNER.

INCORPORATED JANUARY, 1878. WORLD'S DISPENSARY MEDICAL ASSOCIATION. BUFFALO AND LONDON. CAPITAL STOCK, $1,000,000.

(*Successors to R. V. PIERCE, M. D.*)

DR. R. V. PIERCE, having acquired a world-wide reputation in the treatment of Chronic Diseases, resulting in a professional business for exceedingly his individual ability to conduct, some years ago induced several medical gentlemen to associate themselves with him, as the Faculty of the World's Dispensary, the Consulting Department of which has since been merged with the INVALIDS' HOTEL. The organization has been completed and incorporated under the name and style of "World's Dispensary Medical Association, with the following officers:

HON. R. V. PIERCE, *Pres.* E. D. PIERCE, *V. Pres.*
JNO. E. PIERCE, *Sec.* LESTER H. SMITH, *Treas.*

NINE PHYSICIANS AND SURGEONS of eminence and skill have been chosen as the Faculty.

CHRONIC DISEASES of all forms come within the province of our several specialties.

LUNG DISEASES.—This division of practice is very ably managed by a gentleman of mature judgment and skill. Bronchial, Throat, and Lung Diseases treated with the most successful results.

DISEASES OF WOMEN.—Especially are our facilities of a superior order for the cure of all those chronic diseases peculiar to females.

NERVOUS DISEASES.—Paralysis, Nervous Debility, Epilepsy (Fits), Chorea (St. Vitus's Dance), Neuralgia, and other nervous affections, receive the attention of an expert in this specialty.

NOT NECESSARY TO SEE PATIENTS.—By our original system of diagnosis, we can treat many chronic diseases as successfully at home by letter, as with a personal consultation. For particulars see "People's Common Sense Medical Adviser" (1,008 pages, cloth, post-paid for $1.50) or "Invalids' and Tourists' Guide Book" (168 pages, 10 cents postpaid).

SURGICAL CASES.—Among the operations which we are called upon most frequently to perform, are those for Nasal Polypus, Harelip, Tumors, Fistula in Ano, Piles, Hernia (Rupture), Hydrocele (Dropsy of the Scrotum), Varicocele, Varicose Veins and Uterine Tumors, Cataract (Stone in the Bladder), Stricture, etc., etc. We also treat successfully, by our new method without surgical operation, Cancers, Club-foot, Spinal Curvature, and other deformities. Our new pamphlet entitled, "Motion as a Curative Agent," sent on receipt of 10 cents.

Address, World's Dispensary Medical Association, BUFFALO, N. Y.

WOMAN

By an immense practice at the World's Dispensary and Invalids' Hotel, having treated many thousand cases of those diseases peculiar to woman, I have been enabled to perfect a most potent and positive remedy for these diseases.

To designate this natural specific, I have named it

Dr. Pierce's Favorite Prescription

The term, however, is but a feeble expression of my high appreciation of its value, based upon personal observation. I have, while witnessing its positive results in the special diseases incident to the organism of woman, singled it out as the **climax or crowning glory of my medical course.** On its merits, as a positive, safe, and effectual remedy for this class of diseases, and one that will, at all times and under all circumstances, act kindly, I am willing to stake my reputation as a physician; and so confident am I that it will not disappoint the most sanguine expectations of a single invalid lady who uses it for any of the ailments for which I recommend it, that I offer and sell it under A **POSITIVE GUARANTEE.** (For conditions, see pamphlet wrapped around bottle.)

The following are among those diseases in which my **Favorite Prescription** has worked cures, as if by magic, and with a certainty never before attained by any medicine: Leucorrhœa, Excessive Flowing, Painful Monthly Periods, Suppressions when from unnatural causes, Irregularities, Weak Back, Prolapsus, or Falling of the Uterus, Anteversion and Retroversion, Bearing-down Sensations, Internal Heat, Nervous Depression, Debility, Despondency, Threatened Miscarriage, Chronic Congestion, Inflammation and Ulceration of the Uterus, Sympathetic Barrenness, or Sterility, and Female Weakness. I do not extol this medicine as a "cure-all," but it admirably fulfills a **singleness of purpose,** being a most perfect specific in all chronic diseases of the sexual system of woman. It will not disappoint, nor will it do harm, in any state or condition.

Those who desire further information on these subjects can obtain it in THE PEOPLE'S COMMON SENSE MEDICAL ADVISER, a book of over 1008 pages, sent, post-paid, on receipt of $1.50. It treats minutely of those diseases peculiar to Females, and gives much valuable advice in regard to the management of those affections.

Favorite Prescription sold by Druggists.

R. V. PIERCE, M. D., Prop't, World's Dispensary and Invalids' Hotel, Buffalo, N. Y.

Hardware, Paints, Oils, &c.

SALEM WARRANTED PURE WHITE LEAD.
BOSTON " " " "
FOREST RIVER PURE WHITE LEAD.
ENGLISH " " " "

On hand and for sale at Manufacturers' Prices.

Also, a large and well-selected Stock of

Hardware,
Paints, Oils,
Glass, &c., &c.
ETC., ETC., ETC.,

At Lowest Rates.

JOHN H. BAILEY,
RICE BLOCK,
16 Market and 1 Ladd Street.

American and Foreign PATENTS.

[ESTABLISHED 1865.]

GILMORE & CO., Successors to CHIPMAN, HOSMER & CO., Solicitors. Patents procured in all countries. *No fee in advance.* No charge unless the patent is granted. No fees for making preliminary examinations. No additional fees for obtaining and conducting a re-hearing. Special attention given to Interference Cases before the Patent Office, Extensions before Congress, Infringement Suits in different States, and all litigation appertaining to Inventions or Patents. Send stamp to GILMORE & Co. for Pamphlet of sixty pages.

Old Bounty Land Warrants.

The last Report of the Commissioner of the General Land Office shows 2,897,500 acres of Bounty Land Warrants outstanding. These were issued under act of 1850 and prior acts. GILMORE & Co. pay cash for them. Send by registered letter. Where Assignments are imperfect we give instructions to perfect them.

Arrears of Pay and Bounty.

Officers, Soldiers and Sailors of the late war, or their heirs, are in many cases entitled to money from the Government of which they have no knowledge. Write full history of service, and state amount of pay and bounty received. Enclose stamp to GILMORE & Co., and a full reply after examination, will be given you free.

Pensions.

All Officers, Soldiers and Sailors wounded, ruptured or injured in the late war, however slightly, can obtain a pension by addressing GILMORE & COMPANY.

Cases prosecuted by GILMORE & Co. before the Supreme Court of the United States, the Court of Claims and the Southern Claims Commission.

Each department of our business is conducted in a separate bureau, under the charge of the same experienced parties employed by the old firm. Prompt attention to all business entrusted to GILMORE & Co. is thus secured. We desire to win success by deserving it. Address

GILMORE & CO.,
WASHINGTON, D. C.

FIRST NATIONAL BANK,
GOVERNMENT DEPOSITORY,
Continues to supply either Coupon or Registered
4 Per Cent Bonds
At subscription rates, furnished direct from the Treasury Department.
U. S. 5-20 Called Bonds
Cashed, or exchanged for new 4's on favorable terms.
dm&g E. P. KIMBALL, Cashier.

New Advertisements.

PIANOS and ORGANS. $1100 Pianos only $297.50; $650 Pianos only $227.50; $570 Organs only $90.25; $225 Organs only $76.75. *Tremendous Reduction during the Summer Months.* Having been ELECTED MAYOR of my city and entrusted with its bonds should be sufficient proof of my responsibility. Latest circulars and illustrated Newspaper free. Address

DANIEL F. BEATTY, Washington, N. J.

AGENTS WANTED For the *Best* and *Fastest-Selling* Pictorial Books and Bibles. Prices reduced 33 per cent. NATIONAL PUB. CO., Philada, Pa.

$1200 returns in 30 days on $100 Invested. Official Reports and information *free.* Like profits weekly on Stock options of $10 to $50. Address T. Potter Wight & Co., Bankers, 35 Wall St., N. Y.

500 Men or Women
WANTED
To canvass for one of the Best New Official Railroad, Distance and County Maps of U. S. and World now published for the price. Only small capital to make from $4 to $8 a day on this and our New Charts. Apply at once to D. L. GUERNSEY, Publisher and General Agent, Concord, N.H. ta26

ALWAYS SELECT THE BEST.
WADSWORTH, MARTINEZ & LONGMAN'S
PURE PAINTS
READY FOR IMMEDIATE USE.
Is endorsed by every PRACTICAL PAINTER. COVERING CAPACITY & DURABILITY EXCEED ANY KNOWN PAINT. Buildings Painted with our Prepared Paints, if not satisfactory, will be Repainted at our Expense.
FOR SALE BY
FRED P. WILSON.
tocf17 87 Congress street.

L. S. L.
A SPLENDID OPPORTUNITY TO WIN A FORTUNE
Ninth Grand Distribution, Class I, at New Orleans, Tuesday, Sept. 9th, 1879—113th Monthly Drawing.

LOUISIANA STATE LOTTERY COMPANY.
This Institution was regularly incorporated by the Legislature of the State for Educational and Charitable purposes in the year 1868 *for the term of Twenty-five Years,* to which contract the inviolable faith of the State is pledged, with a Capital of $1,000,000, to which it has since added a reserve fund of $350,000. ITS GRAND SINGLE NUMBER DISTRIBUTION will take place monthly on the Second Tuesday. *It never sends or postpones.*
Look as the following Distribution:
CAPITAL PRIZE, $30,000.
100,000 TICKETS AT TWO DOLLARS EACH.
HALF-TICKETS, ONE DOLLAR.
LIST OF PRIZES.

1 CAPITAL PRIZE		$30,000
1 " "		10,000
1 " "		5,000
2 PRIZES OF	2,500	5,000
5 do.	1,000	5,000
20 do.	500	10,000
100 do.	100	10,000
200 do.	50	10,000
500 do.	20	10,000
1000 do.	10	10,000

APPROXIMATION PRIZES.

9	Approximation Prizes of $300	2,700
9	do. do. 200	1,800
9	do. do. 100	900

1857 Prizes, amounting to $119,400
Responsible corresponding agents wanted at all prominent points, to whom a liberal compensation will be paid.
Application for rates to clubs should only be made to the home office in New Orleans.
Write clearly stating full address, for further information, or send orders to
M. A. DAUPHIN,
P. O. Box 692, New Orleans, La.
or same at No. 319 Broadway, New York.
All our Grand Extraordinary Drawings are under the supervision and management of GENERALS G. T. BEAUREGARD and JUBAL A. EARLY. w,s,&Gtsept13

OLD STAND! NEW GOODS!
Look at This!
Spring & Summer Clothing
CHEAPER THAN EVER!

Business Suits	from	$5 to $15;
Fine Dress Suits	"	$15 to $25;
Boys' Suits	"	$2 to $12
Flannel Suits	"	$7.50 to $14;
Light Weight Overcoats	from	$7 to $15.

Also, a Good Assortment of
Cassimeres, Suitings, Worsteds, &c.
FURNISHING GOODS OF ALL SORTS, CHEAP.
CUTTING well and promptly done.
☞ A Lot of old COATS and PANTS at your own price.
C. E. MYERS & CO.
No. 2 BOW STREET.

HOSTETTER'S
CELEBRATED

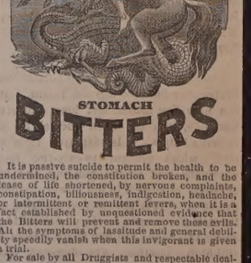

STOMACH
BITTERS
It is passive suicide to permit the health to be undermined, the constitution broken, and the lease of life shortened, by nervous complaints, constipation, biliousness, indigestion, headache, or intermittent or remittent fevers, when it is a fact established by unquestioned evidence that the Bitters will prevent and remove these evils. All the symptoms of lassitude and general debility speedily vanish when this invigorant is given a trial.
For sale by all Druggists and respectable dealers generally.

Rockingham 10-Cents Savings Bank
SECOND DIVIDEND.
ON and after December 31st, inst., a Dividend of Twenty Per Cent. will be paid on all allowed claims against the Rockingham Ten Cents Savings Bank, to be paid at the First National Bank, Portsmouth.
Deposit Books must be presented by the person owning the deposit, or otherwise an order of the dividend duly witnessed must be brought with the book. EDWARD KIMBALL, Assignee.
Portsmouth, Dec. 28, 1878.

Portsmouth Daily Chronicle.

By CHRONICLE & GAZETTE PUBLISHING COMPANY.

PORTSMOUTH, N. H., MONDAY, AUGUST 25, 1879.

$6 PER YEAR, IN ADVANCE. THREE CENTS PER COPY.

THE PORTSMOUTH DAILY CHRONICLE

(Established August 2d, 1852,)

Is Published Every Morning, Sundays excepted, at No. 7 Exchange Building, Pleasant street, opposite the Post Office, by the

Chronicle and Gazette Publishing Company.

TERMS $6 00 PER YEAR.

The New Hampshire Gazette

(The Oldest Newspaper in the United States, established Oct. 7, 1756,)

is published every THURSDAY at the same office. Terms, $1.50 per year; $2.00 per year, if not paid in advance.

ADVERTISEMENTS inserted on reasonable terms, in either or both papers. The GAZETTE, having a large country (in addition to its local) circulation, is an excellent medium of advertising. A liberal reduction made when advertisements appear in both papers.

☞ Correspondence from neighboring towns, containing items of public interest, will be gladly received. All communications should be addressed and all checks made payable to the

CHRONICLE & GAZETTE PUBLISHING CO., PORTSMOUTH, N. H.

The Job Printing Business is conducted in the same office by Mr. Charles W. Gardner, who keeps on hand a large and well-selected stock of all materials required in his line.

NEW AND EXTENSIVE STOCK

— OF —

Spring & Summer

GOODS

— AT —

WM. P. WALKER'S

No. 8 Market Square.

Having received a Full Assortment of Foreign and Domestic

Cloths, Cassimeres, &c.,

I am prepared to make them up into GARMENTS of the latest style, or according to the fancy of the purchaser, and

Perfect Satisfaction Guaranteed!

My Stock of Goods suitable for

SUITINGS

IS UNEQUALLED.

Particular attention paid to the making of Army and Navy

REGULATION UNIFORMS.

A FULL ASSORTMENT OF

Gentlemen's Furnishings Goods!

Constantly on hand, consisting of

BOSOMS, GLOVES, SUSPENDERS, COLLARS, DRAWERS, SHIRTS, HANDKERCHIEFS, LINEN GOODS,

Of Every Description.

FARMERS-NOTICE!

WE offer the Largest Stock of SEEDS and AGRICULTURAL IMPLEMENTS to be found in this vicinity *at greatly reduced prices.* Our

SEEDS

Have been selected with great care and expense, having purchased them of one of the best seed raisers in New England. They will be sold by the package or pound, as low as good Seeds can be furnished, with the same warrant as other dealers. In the line of

AGRICULTURAL IMPLEMENTS

We have every variety, among which is the *LaDow Harrow, Hussey, Cameron and Varney Pieces,* with Castings and Repair Pieces for all kinds of Plows, and Knives and Sections for all kinds of Mowers. Also a Large Assortment of

Wheel-Stock

Consisting of *Hubs, Spokes, Rims, Shafts, Seats,* etc. We are also agents for all leading

FERTILIZERS

Including *Bradley's XL, Coe's Stockbridge Manures, Guano, Ground Bone, Ground Plaster,* etc.

Also, Agents for the

Averill Chemical Paint

Woodbury Seavey & Co

tcofl 62 MARKET STREET.

Transportation.

Eastern & Maine Central Railroad Line.

CARS leave the Station of the Eastern Railroad, between Deer and Elm streets, as follows:

For Boston, at *3.58, 7.15, 8.20, 10.57, A. M.; 3.00, 3.17, 5.30, 7.35 P. M. Sundays 3.50 P. M.

For Portland and Stations East, 9.48, 10.38 A. M.; 2.57, 9.08 P. M. Sundays 11.30 A. M.

For Bangor, St. John, Montreal and Quebec, 10.38 A. M.; 9.08 P. M.

For Great Falls and Wolfeborough, 10.00 A. M.; 2.57, 5.44 P. M.

For Dover and Way Stations, 9.50 A. M.; 12.30, 3.00, 5.48, 7.00 P. M.

Trains leave For Portsmouth—

From Boston, 7.30, 8.05, 8.30, 10.00 A. M.; 12.30, 3.15, 4.45, *7.00 P. M. Sundays 9.00 A. M.

From Portland, *2.00, 8.45 A. M.; 1.10, 6.00 P. M. Sundays 2.00 P. M.

From North Conway, 7.30 A. M.; 12.12, 3.27 P. M.

From Wolfeborough, 6.05, 8.22 A. M.; 1.00, 4.20 P. M.

From Great Falls, 7.34, 10.05 A. M.; 2.34, 5.50 P. M.

From Dover, 6.45, 10.25 A. M.; 2.25, 5.45, 6.55 P. M.

From Newington, 7.01, 10.41 A. M.; 2.41, 6.03, 7.40 P. M.

Trains from Boston arrive at Portsmouth at 9.45, 9.56, 10.35, A. M.; 12.20, 2.54, 5.40, 6.58, 9.05 P. M. Sundays 11.37 A. M.

Trains from Portsmouth arrive at Boston at *6.00, 9.30, 10.48 A. M.; 1.30, 5.10, 5.50, 8.45, 10.00 P. M. Sundays 8.25 P. M.

*Except on Mondays.

JOHN HORNBY, Master of Transportation. LUCIUS TUTTLE, G. P. & T. A.

June 29, 1879.

Concord & Portsmouth Railroad.

PASSENGER TRAINS leave Concord Railroad Station, foot of Bridge street:

For Newmarket Junction, Manchester, Concord and Upper Railroads, at 7.55 A. M., and 5.10 P. M.

Arrive at Manchester at 9.46 A. M., 7.10 P. M.

Arrive at Concord at 10.35 A. M., and 8.15 P. M.

Leave Concord at 7.30 A. M., and 3.40 P. M.

Leave Manchester at 8.15 A. M., and 4.25 P. M.

Arrive at Portsmouth at 10.10 A. M., and 6.15 P. M.

☞ All trains connect at Newmarket Junction, with trains of the Boston & Maine Railroad for Exeter, Haverhill, Lawrence and Boston; and for Dover, Great Falls and Portland; at Concord with trains to and from all the Upper Railroads.

H. E. CHAMBERLIN, Supt.

RE-OPENING

OF THE POPULAR

PROVIDENCE LINE

TO NEW YORK,

Via Providence.

OPENS APRIL 28, FOR THE SEASON OF 1879.

Only 42 Miles of Rail.

Steamboat Express Train will leave Boston & Providence Railroad Station daily (Sundays excepted) at 6 P. M. Connect at Fox Point wharf, Providence, with the *entirely new and magnificent*

STEAMER MASSACHUSETTS,

and the well-known and popular

STEAMER RHODE ISLAND,

Arriving in New York at 6 A. M. This is the only line affording delightful sail *through Narragansett Bay* by daylight.

Returning leave Pier 29, North River, at 5 P. M., arriving in Boston at 7 A. M.

No intermediate landings between Providence and New York.

Tickets and State Rooms can be secured at Company's office, 214 Washington, corner State street, and at Boston & Providence Railroad Station.

J. W. RICHARDSON, Agent, Boston.
A. A. FOLSOM, Supt. B. & P. R. eodtsept8

THE GREAT

Fall River Line

— FOR —

NEW YORK.

Trains leave Boston from Old Colony Depot week days, accommodation train, at 4:45 P. M.

Steamboat express train at 6 P. M. Sundays at 7 P. M., connecting at Fall River with

THE WELL-KNOWN STEAMERS,

BRISTOL

AND

PROVIDENCE,

Largest, Finest and most costly steamers of this class in the world. BROOKLYN and JERSEY CITY PASSENGERS and baggage transferred FREE by "ANNEX" boats.

Grand Promenade Concerts

on both Steamers every evening. No other line possesses this novel and fascinating feature.

Tickets and staterooms secured at the Company's office, No. 3 Old State House, corner Washington and State streets, and at OLD COLONY DEPOT.

L. H. PALMER, Agent, 3 Old State House, Boston. J. R. KENDRICK, Superintendent.

NEW YORK & NEW ENGLAND

ALLYN'S POINT LINE—EVERY DAY.

LIMITED TICKETS BETWEEN BOSTON AND

NEW YORK,

EITHER WAY, FOR

ONE DOLLAR

Sold only at 205 Washington street, at depot foot of Summer street, Boston, and at Pier 40, North River, New York. Train leaves Summer street depot, Boston, at 6 P. M., week days and Sundays, connecting at Allyn's Point 9.30 P. M. with steamers City of New York or City of Boston arriving in New York at 9 A. M.

Returning, steamer leaves Pier 40, North River, at 5.30 P. M., arriving in Boston 6 A. M.

☞ This is the only Sound line running on Sunday at $1.00 fare.

Staterooms at usual prices. Berths free. Supper 50 cents. Dining Room Chairs 50 cents. 83 miles without a stop, the longest run made by any train in New England.

Connecting train makes no stop at any station between Boston and the boat. No stop-over allowed. Tickets good only on day of sale for continuous passage and by connection boat.

CHARLES P. CLARK, General Manager. A. C. KENDALL, Gen. Pass. Agent.

Tu, Th & Sat tauglf

PORTSMOUTH

INSURANCE

AGENCY.

ESTABLISHED IN 1831.

JOHN SISE, 5 MARKET SQUARE,

Is the Agent and Attorney for the following responsible Companies:

ÆTNA INSURANCE CO.
Hartford, Conn. Assets $7,000,000

HARTFORD FIRE INSURANCE CO.
Hartford, Conn., Assets $3,200,000

HOME INSURANCE CO.,
New York, Assets $6,000,000

FRANKLIN FIRE INSURANCE CO.
Philadelphia, Assets $3,300,000

ROYAL INSURANCE CO.
Liverpool, Eng., Assets $18,000,000, gold

PENNSYLVANIA FIRE INS. CO.
Philadelphia, Assets $1,800,000

Business men and owners of Property desiring every security by Insurance against loss and damages by fire, will find it for their interest to place their risks in the above companies, some of which have been represented in this vicinity for nearly fifty years.

All losses will be promptly adjusted and paid by the undersigned.

John Sise, Agent,

OFFICE No. 5 MARKET SQUARE, Portsmouth

MORSE & ILSLEY

FIRE, LIFE AND ACCIDENT

INSURANCE

AGENTS,

Represent the following reliable companies:

THE INSURANCE COMPANY OF NORTH AMERICA,
Of Philadelphia, Pa.

LIVERPOOL and LONDON and GLOBE
U. S. Office, New York City.

SPRINGFIELD,
Of Springfield, Massachusetts.

QUEEN,
Of Liverpool and London.

PHŒNIX,
Of Hartford, Conn.

ORIENT,
Of Hartford, Conn.

TRAVELLERS' LIFE and ACCIDENT COMPANY,
Of Hartford, Connecticut.

NEW ENGLAND MUTUAL LIFE,
Of Boston, Mass.

The above companies are well known and reliable, and we solicit the patronage of our friends and the public. All losses adjusted and promptly paid at our office.

MORSE & ILSLEY,

NO. 13 PLEASANT ST., - UP ONE FLIGHT

GENERAL LIFE AND FIRE

INSURANCE

AGENCY.

Alonzo F. Craig, Agent

CAPITAL REPRESENTED.

$40,000,000.

EQUITABLE LIFE ASSURANCE SOCIETY OF THE UNITEDSTATES.
Assets.....$25,000,000

N. BRITISH & MERCANTILE INS. CO.
LONDON AND EDINBURGH.
Capital, Gold.....$10,000,000
Invested in the United States.....$1,647,892.03

NATIONAL FIRE INSURANCE CO.
HARTFORD, CONN.
Assets.....$831,250.25

WESTCHESTER FIRE INS. CO.
NEW YORK.
Assets.....$635,787.24

ST. PAUL FIRE & MARINE INS. CO.
ST. PAUL, MINN.
Assets.....$719,621.78

FANEUIL HALL INSURANCE CO.
BOSTON, MASS.
Assets.....$250,000.00

☞ *Insurance effected on all kinds of Property at reasonable Rates.*

☞ Losses at this Agency will be promptly adjusted, and paid at this Office.

ALONZO F. CRAIG,

INSURANCE AGENT,

Office No. 5 Congress Street, Portsmouth.

PATENTS!

R. H. EDDY,

No. 76 State St., Opposite Kilby, Boston,

SECURES PATENTS in the United States; also in Great Britain, France and other foreign countries. Copies of the claims of any Patent furnished by remitting one dollar. Assignments recorded at Washington. *No Agency in the United States possesses superior facilities for obtaining Patents or ascertaining the patentability of inventions.*

R. H. EDDY, Solicitor of Patents.

TESTIMONIALS.

I regard Mr. Eddy as one of the *most capable and successful* practitioners with whom I have had official intercourse. CHARLES MASON, Commissioner of Patents.

"Inventors cannot employ a person more trustworthy or more capable of securing for them an early and favorable consideration at the Patent Office." EDMUND BURKE, Late Commissioner of Patents.

BOSTON, October 19, 1870.

R. H. EDDY, Esq.—*Dear Sir:* You procured for me, in 1840, my first patent. Since then you have acted for and advised me in hundreds of cases, and procured many patents, reissues and extensions. I have occasionally employed the best agencies in New York, Philadelphia and Washington, but I still give you almost the whole of my business, in your line, and advise others to employ you. Yours truly, GEORGE DRAPER.

BOSTON, January 1, 1879. 3tawtjan180

THE NEW ENGLAND

MUTUAL LIFE

Insurance Company

OF BOSTON.

The Oldest Massachusetts Company.

19,000 MEMBERS. $57,000,000 INSURANCE.

The features of the Company are,

1.—*Its entire mutuality.*
2.—*The character of its investments.*
3.—*The liberality of its treatment of retiring members.*
4.—*Its selection of risks as developed by its past favorable mortality.*
5.—*The application of the Mass. Non-Forfeiture law to its policies, whereby every member is entitled to insurance according to its provisions.*

Information as to rates can be obtained on application at the office of the Company, or of any of its agents in the principal cities and towns of the Commonwealth.

35th Annual Report now ready for Distribution.

BENJ. F. STEVENS, President.
odtsept16 JOS. M. GIBBENS, Secretary.

PAINT!! PAINT!!

— HAVE YOUR —

SIGNS AND CARRIAGES

PAINTED

At DANIEL J. SPINNEY'S

NEW PAINT SHOP,

☞ NO. 13 BOW STREET. ☜

Cheaper than at any other place in the city.

☞ Second-hand Furniture Repainted, and made to look as good as new.

CORSETS, CORSETS, CORSETS,

Ladies do not purchase until you have seen our NEW STOCK. If you are troubled in breaking the bones over the hips call for our A. D. C.

SOMETHING NEW.

Prices, Styles and Quality,

CAN'T BE BEAT.

Kid Gloves! Kid Gloves!

SPRING SHADES,

(2 & 3 Buttons.)

A better GLOVE for the money has never been sold in the City.

MORRIS C. FOYE,

23 MARKET STREET.

REVOLUTION IN WASHING.

The Mothers' Favorite Washing Crystal

Is the name of a new Washing Compound, which N. F. MATHES & Co. are Sole Agents for in this city and its vicinity. We promised that it will do away with the toil and drudgery of

WASHING-DAY

without any injury to the fabric or hands; and that consumers may test it for themselves, we are putting samples in every house in the city and suburbs. This is an expensive way of advertising, but it shows that we have faith in the article.

It is put up in one-pound packages.

Price 15cts. per Pound.

N. F. MATHES & CO.,

49 MARKET STREET.

ANOTHER WONDER!

BARSTOW'S

NEW

Empress Range!!

WITH THE

PATENT DUPLEX GRATE.

Bakes day or night without rekindling fire. No poking or shaking required; a single turn of the Duplex Grate removes all clinkers, leaving a fresh fire. The Most Perfect Range in this City!

John P. Sweetser,

46 MARKET STREET, - - PORTSMOUTH.

SANFORD'S

JAMAICA GINGER

THE QUINTESSENCE OF JAMAICA GINGER, CHOICE AROMATICS, AND FRENCH BRANDY.

A PREPARATION so elegantly flavored and medicinally effective as to utterly surpass all previous preparations. Essences or Extracts of Ginger, Compound, Herb Teas, Pain Relievers, and the hundred and no disgusting and nauseating nostrums with which we have been wont to dose ourselves. Its instantaneous effect in

Cholera, Cholera Morbus, Cramps and Pains, Chronic Diarrhœa, Dysentery and Cholera Infantum, Diarrhœa in Teething and all Summer Complaints, Dyspepsia, Flatulency, Sluggish Digestion, Want of Tone and Activity in the Stomach and Bowels, Oppression after Eating, Rising of Food and similar Ailments, Chills and Fevers, Colds and Chills, Feverish Symptoms, Malarial Fevers, Pains in the Bones and Joints, Symptoms of Rheumatism, Neuralgia and Gout, Cold Extremities, Suspended Circulation and Depressed condition of the Vital Forces, render it the Standard Household Medicine throughout the length and breadth of the land. On sea, on land, for the traveller, for the young, the aged, under all circumstances and conditions, both as a medicine and as a gentle stimulant or beverage, it is the most grateful and effective preparation ever compounded in the history of medicine.

Beware of diluted and worthless imitations recommended by dealers for purposes of gain. Ask for and take no other than SANFORD'S JAMAICA GINGER.

Sold by all Wholesale and Retail Druggists, Grocers, and Dealers in Medicine throughout the United States and Canada. *Price,* 50 cents per bottle. WEEKS & POTTER, General Agents and Wholesale Druggists, Boston, Mass.

ELECTRICITY

FOR THE MILLION. AN ELECTRIC BATTERY FOR 25 CENTS.

COLLINS' VOLTAIC PLASTER

Cures Pains and Aches.

It equalizes the Circulation.
It subdues Inflammatory Action.
It cures Sequlæ and Strains.
It removes Pain and Soreness.
It cures Kidney Complaint.
It strengthens the Muscles.
It cures Rheumatism and Neuralgia.
It relieves Stiffness of Joints.
It cures Nervous Shock.
It is invaluable in Pleurisy.
It cures Inflammation of the Liver.
It removes Nervous Pain.
It cures Spinal Weakness.
It is Grateful and Soothing.
It cures Epilepsy or Fits.
It is Safe, Reliable, and Economical.
It is prescribed by Physicians.
It is endorsed by Electricians.

COLLINS' VOLTAIC PLASTER

Is warranted, on the reputation of Dr. Collins, its inventor, an old physician, to be the best plaster in the world of medicine. The union of the two great medical agents, viz., Electricity and Medical Gums and Essences, fully justifies this claim, and entitles this remedy to rank foremost among all curative compounds for all Internal Aches and Pains and Chronic Ailments.

Price, 25 Cents.

Be careful to call for COLLINS' VOLTAIC PLASTER, and not give some worthless imitation. Sold by all Wholesale and Retail Druggists throughout the United States and Canadas, and by WEEKS & POTTER, Proprietors, Boston, Mass.

C. M. GIGNOUX

GENERAL AGENT OF THE

Mutual Life Insurance Co.

OF NEW YORK,

FOR THE STATE OF NEW HAMPSHIRE.

tf Portsmouth, New Hampshire.

ARIZONA CONSOLIDATED

Gold & Silver Mining Co.

MOHAVE COUNTY, ARIZONA.

Organized under the laws of the State of New York, with a Capital of Two Million Five Hundred Thousand Dollars ($2,500,000.)

STOCK FOREVER UNASSESSABLE

No. of Shares, 100,000. Par Value $25 Each.

TRUSTEES:

DEWITT C. BATES, - 111 Broadway, New York
P. DOYLE, - - - - - - Newark, New Jersey
WELLS H. BATES, - - - - - - Arizona
SILAS E. FULLER, - - - - - - Arizona
GEO. W. MARSTON, - 161 Broadway, New York
ROBT. J. S. WHITE, - 161 Broadway, New York

President.—DEWITT C. BATES.

Secretary and Treasurer,—ROBERT J. S. WHITE

The property of this Company consists of the "Mountain Ranger" and "Expert" Mines, which aggregate 2500 feet in length and 600 feet in width. Work done on them in several localities, shows in every case MILLING ORE, varying in width from 40 to 80 feet. Average assays taken promiscuously from these openings show a value of $67.50 per ton. The three shafts already down show a splendid body of PAY ORE.

The mines are the natural extension of the "Montana in Lode," capitalized at the rate of $10,000,000, (four times as much as this Company,) and which sold, with a twenty-stamp mill during eight months of 1878, and shipped to San Francisco, as shown by the books of Wells, Fargo & Co., bullion valued at Six Hundred and Seventy Thousand Dollars ($670,000.)

FOR THE ARIZONA CONSOLIDATED to pay regular dividends, it but is necessary to add a mill. To purchase and erect this, the Trustees have set aside *One Quarter* of the whole capital stock of this Company, ten thousand (10,000) shares of which are now offered at the subscription price of $5.50 per share. This will be sufficient to erect a twenty-stamp mill and set it in complete operation. The management will be conducted in an energetic and economical manner.

Subscriptions for five (5) shares or upward, will be received, and the certificates of stock promptly mailed. Drafts or checks should be made to the order of ROBERT J. S. WHITE, Treasurer, and forwarded to the General Agent. Amounts of $100 or less may be remitted, if subscribers prefer, by Post Office money order or registered letter. Subscriptions exceeding $100 may be sent by express, C. O. D.

GEO. W. MARSTON, Gen. Agent,
Room 2, 161 Broadway, N. Y. City.

dtu2iwtnov1

Daily Chronicle.

Political.

Chairman Barksdale, of the democratic State committee of Mississippi, will have to murder some more people with his shot-gun. A convention of "independents," white and colored, met in Yazoo on Thursday last, only two days after Dixon was assassinated, and nominated a full county ticket.

At the emphatic demand of the democratic end of the combination in Maine, the greenback managers have proclaimed that Blanton Duncan will speak no more in that State under their auspices. Duncan knows too much about democratic outrage in the south, and insists on telling about it.

General Stuart L. Woodford of New York, and his daughter, have offered to accompany Mrs. Chisolm to Mississppi, and to remain there as her protector while the assassins of her husband and children are placed on trial. The offer has been accepted and he will pay his second visit to the home of the terrorists. The knightly act is characteristic of the man.

Mr. Harper of Illinois, imported by the greenbackers of Maine to show to the farmers and merchants of that State how wretchedly miserable and ground down they are, at a speech in Gardiner the other night dwelt at length on the failure of resumption, insisting that it was so dead a failure that nobody could pay specie for greenbacks, and no capitalist engaged in manufacturing and employing a large number of men could pay gold to his hands. "In fact," said the growling Mr. Harper, "I am so confident that resumption is a failure that I will give one hundred dollars to the man who will show me one instance of a manufacturer's paying his hands in gold." Thereupon Mr. George F. Holmes, having an eye to business, arose and claimed the hundred dollars. The ground of his claim was pretty good. For the last three months he has paid the hands in his lumber factory in gold, and there is at least one other case of the same sort in Gardiner. But Mr. Harper did not pay the $100. It was a flat promise to pay. There was nothing behind it.

—Brighton, the famous English watering-place, is reported to be deserted this season for some unknown cause.

—The *Cornhill Magazine* tells of a man who being bitten by a cat which died of hydrophobia, was attacked by symptoms of the disease, and I be cured himself by taking violent physical exercise in the open air, although he suffered greatly. His physician says he was cured by a violent effort of the will.

When we reflect that a power of endurance can be imparted to the brain, and that weak minds have been restored to strength by Fellows' Compound Syrup of Hypophosphites, we cannot but conclude that the subtile power is really ponderable matter. Persons who study hard should preserve their balance of power by using the syrup.

SANFORD'S JAMAICA GINGER was enlarged May 1, 1879, so that every bottle now holds one fourth more than formerly, while the price remains the same.

THE SECRET KEY TO HEALTH.—The Science of Life, or Self-Preservation, 300 pages. Price only $1. Contains fifty valuable prescriptions, either one of which is worth more than ten times the price of the book. Illustrated sample sent on receipt of 6 cents for postage. Address Dr. W. H. Parker, 4 Bulfinch Street, Boston, Mass.

SANFORD'S JAMAICA GINGER

Enlarged May 1, 1879. Price unchanged.

The only combination of the true Jamaica Ginger with choice aromatics and French brandy, for correcting intemperate habits, regulating the stomach and bowels, breaking up colds, chills and fevers, is SANFORD'S JAMAICA GINGER. For relieving gouty and rheumatic pains, preventing malarial fevers, and promoting sleep it is truly wonderful. Ask for SANFORD'S. teop10

GONE FOREVER!

So say the ladies of their beauty when the mirror shows them their once jet or golden ringlets streaked with gray; but never was there a more

FALSE CONCLUSION.

Though the hair be as white as Time's own forelock or, worse still, as red as a fiery meteor—

PRESTO!

It is invested in a moment with the most magnificent black or brown by the agency of

Cristadoro's Hair Dye,

a perfectly wholesome and purely vegetable preparation. Manufactured by J. CHRISTADORO, No. 2 William Street, New York. Sold by all Druggists. Applied by all Hair Dressers.

A CARD.

To all who are suffering from the errors and indiscretions of youth, nervous weakness, early decay, loss of manhood, &c., I will send a recipe that will cure you, FREE OF CHARGE. This great remedy was discovered by a missionary in South America. Send a self-addressed envelope to the REV. JOSEPH T. INMAN, *Station D., New York City.* eod&wtnov7d

Portsmouth Chronicle

MONDAY, AUGUST 25, 1879.

A Democratic Statement.

The correspondent of the Boston *Post*, writing from Bangor, Me., after saying that, while most of the non-fusion democrats in Penobscot county will either vote for Garcelon or not vote at all, some will vote for Davis as a rebuke to the "truck-and-dicker" leaders, makes the following significant admission:

The republicans are doing vigorous work in the county. Blaine, Raum, and Corporal Davis are traveling from town to town, and wherever they make a stay the people seem to gather in goodly numbers to listen. This was not so last year. Republican meetings were then sparsely attended. In fact, it was not without difficulty that a respectable audience could be secured, and it was not an unfrequent occurrence that the speakers, upon reaching the place of meeting, found it bare of an audience. It is different altogether this year. Their meetings are not only well attended, but they have held some which they claim to be the best attended and most respectable and intelligent that have ever been gotten together in the country towns. They claim gains in every direction.

Larry O'Neil Captured.

Angelo Amferre, alias Larry O'Neil, the fifth and last of the party of Italians implicated in the murder of Joseph F. Frye, was arrested in Brooklyn, N. Y., on Friday, at the favorite Italian headquarters, by detectives from Boston, and was taken to the latter city on Saturday. When searched at the station house in New York, a fifty-cent piece, a razor, toothbrush and eighteen Italian pennies were found on him. He said he knew what he was arrested for, but it would be all right when he got to Boston, declaring he did not commit the murder but knew who did. He was locked up, and an officer placed in his cell to watch him. He stated that he was a native of Palermo, Sicily, eighteen years old, and came to this country four years ago. He acknowledged having been with Infantino and "the Greek" on the night of the murder, but said he stopped outside the house. About midnight his companions came out and showed him several articles which they said Frye had given them, but he refusing to believe them, they confessed to having killed Frye. The prisoner afterward denied this story. He said that after he left Boston he went to Lynn, then returned to Boston where he pawned his watch for $5, and then went to Brooklyn by boat. He saw the officers who were searching for him on the boat, but they did not see him. If not arrested, he intended to have shipped on an Italian vessel Saturday morning.

News and Notes.

Rev. I. S. Kalloch, the workingmen's candidate for mayor of San Francisco, was fatally shot in the street Friday night by Charles De Young, editor of the *Chronicle*, who fired from a carriage. The assassin was badly maltreated by the mob, and lodged in jail.

Mrs. Augusta Fisher of Hartford, Ct., attempted to hasten a slow burning fire, Friday evening, by pouring kerosene upon it; result fatal.

There was a tidal wave at Fisk's Mills, Sonoma county, Cal., on Monday of last week, which washed three men and one woman into the sea, where they were drowned.

James G. Barry, the missing ex-mayor of St. Louis, has turned up all right at Greenville, N. J.

There was a fox-hunt at Newport, R. I., Friday, and Miss Alice Bedlow, daughter of Ex-Mayor Bedlow of Newport, was thrown from her horse and kicked in the face and stomach, and Col. J. E. Waring, Jr., fell and dislocated his shoulder. They had better have tried the Mississippi plan—the shot-gun—on that fox.

Dr. William Hall of Bangor, Me., has been indicted by the grand jury, on the charge of manslaughter, in causing the death of Mrs. Otis Cobb, while in childbirth, by unskillful treatment.

At Phœnix, Arizona, Thursday night of last week, one McCloskey fatally stabbed John Labarr, a saloon keeper. McCloskey was arrested next morning. A vigilance committee requested all places of business to be closed, marched to the jail, took out McCloskey and John Keller, the latter confined for killing one Monahon a few days previously, and hanged both to a tree on the plaza. After warning a number of well known bad characters to quit the town, the crowd dispersed. Everything was conducted quietly, and no opposition was made to the proceedings.

The interment of Dennis Coppers of Hoboken, N. J., in his lot with his wife's remains in the Catholic cemetery having been refused because Coppers was a Freemason, the courts will be appealed to for redress.

An automatic signal buoy, painted red, has been moored off Chatham, Mass., in six fathoms of water.

An excursion train left Waterville, Me., Friday morning, with two fire companies and others bound on a trip to Portland and the islands down the harbor. On the return a fight took place near Portland, and the train on its arrival at Waterville contained a shockingly battered crowd. One man, named Shaw, was reported left behind in a dying condition.

On Friday George Clark of Tuscola, Ill., was fatally shot by his stepson, Hugh McGuire, who told him he had come all the way from Kansas to kill him for deserting his (McGuire's) mother. McGuire gave himself to the authorities.

Visitors at Niagara now view the fall at night by electric light.

Nona Trowbridge, whose two sisters recently hanged themselves in Chicago because they dreaded poverty, is hopelessly ill. The shock of the tragedy prostrated her, and for two days she did not eat or drink a particle. She is now insane and dying.

The bridging of the English Channel is seriously proposed by Sainte Anne, a French engineer of good professional standing. He proposes to build a line of immensely solid stone piers, and on them place sections of girder, suspension and tubular structure, according to local requirements.

Rev. Calvin Williams, a negro, was taken before a justice at Stoningham, Conn., for keeping an unlicensed dog. He obtained permission to open the proceedings with prayer, and used the opportunity to describe in his lengthy petition the manifold wickedness of the prosecutor, for whom he asked "divine forgiveness," if possible.

The Wolverhampton (England) Plate-Lock Society, a co-operative experiment in which John Stuart Mill took a deep interest, has failed. The enterprise was exceedingly prosperous for a time, but the profits were too promptly divided among the shareholders, and the treasury was empty when the present depression in the English hardware trade began.

Victoria (Australia) still retains the death penalty for rape, and the question is now whether two youths are to be hanged for this offence, of which they are convicted. The one who planned the whole thing was at the time of its perpetration fourteen years old, and the other nineteen. The executive decided to let the law take its course, but public sentiment compelled a respite. In twenty-five years only one white man has been hanged for this offence.

The Taunton, Massachusetts, *Gazette* remarks: "Reports from all parts of this section of the State and Rhode Island indicate that the damage to crops by the fate gale was unprecedented. A Berkley farmer reports that his corn and cabbage were blown out of the ground. In Dighton and Rehoboth fruit trees were stripped. In Swansea the pear orchards were harmed badly. In Norton the corn fields are in a bad condition." A Norfolk, Va., despatch says the loss to farmers in that section by the tempest will not fall far short of a half a million dollars in three adjoining counties.

The New York *World* reports an interview with Cyrus W. Field concerning his joint connection with Samuel J. Tilden in the elevated railroad enterprise. Field intimated that Tilden had dealt unjustly with him, and said he could never again have any kind of business transactions with Tilden. Field declined to tell the whole story, but said it would probably be brought out in a lawsuit, in which he (Field) would be the principal witness.

New Hampshire Items.

Henry Cole of Springfield, a Frenchman, was arrested on Thursday charged with the murder of Frank Wheeler, a young man about nineteen years old, who has not been seen since the 29th of June, at which time Cole charged Wheeler with improper intimacy with his wife, and Wheeler was knocked down at Cole's house, where there was a party of Frenchmen all more or less intoxicated. The Frenchmen all left for Canada with the exception of Cole, who was arraigned at Newport on Friday, and pleaded not guilty. The case was continued for further investigation until the 4th of September. There is a great deal of excitement there, and a thorough investigation will be made.

The Advent camp-meeting at Alton bay commenced last Friday afternoon, with a large attendance.

Mrs. Sarah Patrie, a French woman of Manchester, kindled her fire with kerosene on Friday; result, the woman and her four-year-old child terribly burned. The mill operatives in Manchester are said to use kerosene for kindling fires to a great extent.

The pardons reported as having been made by the governor and council last week were not properly pardons, but expirations of sentences under the statutes which give a reduction of the term of sentence for good behavior of convicts.

John Hill, a farmer of Strafford fifty-eight years old, went into his pasture on Wednesday evening of last week to drive his cows to the barn. Not returning, search was made and he was found dead beside a rock in his pasture. He was troubled with heart disease, which no doubt caused his death.

The following are the assignments of Supreme Court terms for the fall circuit: Colebrook, August 19th, Judge Foster; Dover, Sept. 2d, Judge Clark; Nashua, Sept. 2d, Judge Foster; Newport, Sept. 2d, Judge Stanley; Laconia, Sept. 28th, Judge Bingham; Haverhill, Sept. 26th, Judge Stanley; Concord, October 7th, Judge Allen; Lancaster, October 14th, Judge Smith; Portsmouth, October 21st, Judge Bingham; Keene, October 21st, Judge Clark; Ossipee, October 21st, Judge Smith; Plymouth, November 4th, Judge Allen.

Naval Affairs.

Boatswain John McDonald is detached from the U. S. S. Portsmouth, and ordered to the Boston navy yard.

Capt. Henry J. Bishop, U. S. M. C., is ordered to the Colorado on the 5th of September.

Capt. Richard L. Law, chief of the bureau of yards and docks, left Washington on the 15th inst. for a visit to the Boston and Portsmouth navy yards.

Boatswain Henry P. Grace is detached from the Boston navy yard, and ordered to the Portsmouth yard.

Lieut. John T. Broadhead, U. S. M. C., recently detached from duty at the Washington navy yard and ordered to the marine barracks at this yard, has resigned, the resignation to take effect Nov. 14th.

Important.

When you visit or leave New York city, save Baggage Expressage and Carriage Hire, and stop at *Grand Union Hotel*, nearly opposite Grand Central Depot. 350 elegant rooms reduced to $1 and upwards per day. European Plan. Elevator. Restaurant supplied with the best. Horse Cars, Stages and Elevated Railroad to all depots. aug16'80

Notice to Tax-Payers.

THE DISCOUNT of four per cent. expires on taxes not paid on or before Aug. 31.
WM. E. HADLEY, *Collector.*

Assessors Notice.

A MEETING OF THE Assessors will be held at the City Rooms on Tuesday evening, Aug. 26, at 7½ o'clock.

AYERS & LOCKE

HAVE RECEIVED A LARGE

LOT of NEW GOODS

Well suited to the wants of the early fall trade.

They respectfully invite the attention of their customers and the public generally to the Largest Assortment of

New Prints and Cambrics

which they warrant in every particular.

Bleached and Unbleached Cottons, from 5c. per yard, upwards.

40 pieces Lancaster Ginghams, Full Line of Cheviot Suitings,

Bleached and Unbleached Cotton Flannels,

500yds Greenock and Livonia Suitings, One Case All Wool Suitings.

BLACK CASHMERES

In the wide widths 50c. per yard, up:

200 prs. White Blankets,

at very low prices.

50 pairs 10-4 WHITE BLANKETS,

$1.50 per pair; last year, $2.

30 dozen Ladies'

MERINO VESTS AND DRAWERS,

Assorted sizes, warranted perfect, at the exceedingly low price of 38c. each.

Ladies' Silk Clocked

BALBRIGGAN HOSE,

Full regular, 25 cents per pair.

THE BEST DOUBLE BUSK CORSET,

Side steels, 50c. per pair.

New Carpets for Fall Trade

We have a Full Line of the Best Makes of

Super and Extra Super Carpets, Tapestry and Brussels,

And offer, notwithstanding the continued advances during the summer at the very low prices of last spring.

A Full Line of Oil Cloths,

In all widths, of the best manufacture, from 25c. per square yard, upward.

In addition to the above mentioned goods we have quantities and varieties too numerous to mention which we offer in exchange for Cash or good approved Credit at *Prices as low as the lowest. Quality of goods guaranteed.*

AYERS & LOCKE,
Market Street.

YOU can buy Pure and Good WINES AND LIQUORS, in any desired quantity, packed and sent anywhere, by sending cash orders to the old house of C. A. RICHARDS & CO., 18 and 22 Kilby street, Boston. feb19 80

ELDREDGE'S LAGER!

Milwaukee Lager.

Bottled and for Sale by H. F. GERRISH.

THE BEST IN THE WORLD — SOLD BY ALL DEALERS — SO SIMPLE A CHILD CAN USE IT — WARRANTED FOR 3 YEARS

WHITE SEWING MACHINE

$1500.00 CASH TO AGENTS

BEWARE OF BOGUS DEALERS AND DEFACED NUMBERS
NOTICE OUR GENUINE NUMBER ON SHUTTLE RACE-PLATE.

FOR PARTICULARS ADDRESS:
WHITE SEWING MACHINE CO. CLEVELAND, OHIO.

A FULL LINE OF

Parasols Parasols

FOR SALE CHEAP!

☞ Price them before purchasing.

LADIES' LINEN SUITS!

Large Assortment! Splendid Styles!
Exceedingly Low Prices.

— AT —

MARSTON'S,
21 Market Street.

ISLES of SHOALS HOTELS.

STEAMER APPLEDORE will leave Steamboat Wharf daily at 11 A. M. and 6 P. M.
LAIGHTON BROS. & CO.

THE WENTWORTH,

NEWCASTLE, N. H.

This new and elegant hotel, situated three miles from Portsmouth, N. H., 2½ hours' ride from Boston, via E. R. R., is now open for the reception of guests. Its location, fitting and appointments are better than any other seaside hotel on the New England coast. Coaches connect with all trains. Transient board, $3 per day; by the week from $12 to $17, according to length of stay and size of rooms. Address F. W. HILTON & CO.
j25-tu1 Portsmouth, N. H.

Hotel New Hampshire

Nos. 1854 and 1856 Washington Street,
TWO BLOCKS ABOVE COMMONWEALTH HOTEL
BOSTON, MASS.

HAVING leased and furnished the above hotel in first class style, I am prepared to receive guests. Rooms (with or without board) single or *en suite*, to let, with all the modern improvements, such as steam heat, hot and cold water, electric bells, bath rooms, water closets, gas, etc. Transient rates $1.50 per day. Special rates for parties stopping several days.

Horse Cars and Coaches run by the house at all hours of the day and evening, from all depots.
JOSEPH C. PERKINS, Proprietor.
Formerly of the Franklin and National Houses, Portsmouth, N. H.

A Card.

THE PROPRIETORS of 'THE WENTWORTH' propose to furnish MUSIC FOR DANCING, in the Drawing Room, through the season, on

Wednesday and Saturday Evenings,

trusting it may contribute to the pleasure of its guests and of the citizens of Portsmouth and vicinity.
Newcastle, N. H., July 30th, 1879.

BEST BURNSIDE COAL!

A cargo of this very celebrated SHAMOKIN COAL has this day arrived. By those who have used it, it is considered equal to Franklin Coal, and we are selling it at the low price of

$4.50 Per Ton!

Screened and delivered in any part of the city.

Also, a Cargo of

FRANKLIN COAL,

This day arrived and selling at lowest prices,

— BY —

C. E. WALKER & CO.,
137 MARKET ST., - - - 4 WATER ST.

Orders left with N. K. Walker & Son promptly filled.

E. S. RYDER---DENTIST,

HAS returned home from his summer vacation, and is ready to attend to all who need his services. tf

DRY GOODS!

D. F. BORTHWICK

HAS RE-OPENED THE

POPULAR STORE!

WHERE WILL BE FOUND

A FULL LINE

— OF —

Bleached and Brown Cottons,

Prints, Ginghams, Shirtings, Tickings, &c.

A SPECIAL LINE OF

LINEN GOODS!

— IN —

Bleached and Loomed Damask,
Turkey Red Damask,
Napkins, Towels, Crashes,

BLACK & COL'D SILKS of GOOD STOCK.

To Let.

STORE No. 27 MARKET STREET.
31aw tf Apply to J. R. MAY.

Yachting Parties, Picnic Parties, Lunch Parties.

WE HAVE JUST RECEIVED A

FRESH STOCK

— OF —

SEASONABLE GOODS

For the above-named occasions, such as

Lunch Ham, Lunch Tongue, Boned Chicken, Boned Turkey, Curried Fowl, Broiled Quail, Broiled Grouse, Pate of Wild Duck, 2-lb. Cans Corned Beef, 35c. each, Boiled Beef Tongue, Sardines, Olives, Pickles, Bananas,

Soda, Pilot, Milk and Sardine

BISCUIT.

Cantrell & Cochrane's Ginger Ale,

Eldredge Brewing Co.'s Lager Beer.

All the above goods are sold at Lower Prices than ever before and down-river parties will find it for their interest to purchase supplies from us.

Butler & Laighton

No. 1 MARKET SQUARE.

WATCHES CHEAP

— AT —

Hutchinson & Connell's.

DRAIN PIPE.

AKRON DRAIN PIPE, all sizes, for sale at No. 5 Elm street.
SAMUEL CLEAVES & SON.

STEAMER JAMES SAMPSON.

KITTERY & PORTSMOUTH.

TIME TABLE.

From Navy Yard bridge.		From Navy Yard Landing.	
Leave Kittery at	6:25 A.M	*Leave Portsmouth at*	6:45 A.M
" "	7:25	" "	8:30
" "	8:55	" "	9:15
" "	9:45	" "	10:00
" "	11:00	" "	11:10
" "	11:50	" "	12:45 P.M
" "	2:00 P.M.	" "	3:00
" "	3:20	" "	4:00
" "	4:20	" "	5:00
" "	5:30	" "	6:25

Evening Trips, Tuesday and Thursday, leaving Kittery at 7:15; leaving Portsmouth at 9:00.
Saturday Evenings, leave Kittery at 7:15 and 8:45; leave Portsmouth at 8:30 and 9:30.
Special arrangements can be made for other evenings.

Fare Five Cents Each Way.

Freight taken at reasonable rates. Orders executed with despatch.
A. STEVENSON, Proprietor.

C. E. BOYNTON,

MANUFACTURER OF

SODA WATER

In Siphon Bottles and Fountains.

Cream Nectar Beer, Cream Ginger Beer, Tonic Beer, Root Beer, Pineapple Beer, Birch Beer.

GINGER ALE & MINERAL WATER.

— ALSO, BOTTLER OF —

Milwaukee Lager,
Eldredge's Lager,
Stock Ale, and
Refined Cider.

Of the different summer beverages manufactured at this establishment it is hardly necessary to say a single word. They have become popular "on their own merits" and can be found in many private families and on sale in every hotel, saloon and restaurant in this locality.

The lagers bottled by me are from the best breweries in the country, and it is safe to say that there is no better in the world.

☞ Orders may be left at my establishment for any of the above, which will be delivered anywhere within the city limits without extra charge.

C. E. BOYNTON,
18 Bow Street, - - Portsmouth, N. H

CAW'S INK!

A New Brand. For sale only by

WILLIS G. MYERS.

The only Ink, jet black from the pen.

— AT —

No. 1 Congress Block.

Miss Morgan's School.

The Fall Term commences Wednesday, Sept. 24th, with a full corps of teachers.

The English department and the Latin classes, are under the charge of the Principal, assisted by a lady of culture and experience.

Special attention given to Elocution.

Native teachers are provided for both French and German.

TERMS FOR DAY PUPILS.

Girls twelve years of age and under, $60 per year; young ladies over twelve, $100 per year.
MWF 3m

JOHN MALSBENDEN,

Merchant Tailor,

is now located at

101 CONGRESS ST.,

Up One Flight,

And is prepared to cut and make Clothing in the best manner as cheaply as good work can be done.

A Choice Assortment

— OF —

PARASOLS!

— AT —

The Nick-Nack Store

4-BUTTON

KID GLOVES!

FIFTY CENTS!

— AT —

LEWIS E. STAPLES'

NICK-NACK STORE,

5 MARKET ST.,

PORTSMOUTH.

NEW YORK SHOPPING.

LAMAR PURCHASING AGENCY!

ESTABLISHED! RELIABLE

Everything bought with taste and discretion. New York Fashion Correspondent of this paper connected with agency. Best city references. Send for circular with prices. Address

MRS. ELLEN LAMAR,
577 Broadway, New York City

WOOD!

Hard and Soft Wood,

Sawed and Split,

KINDLINGS, SHAVINGS, ETC., ETC.

☞ Orders left at the PLANING MILL, GREEN STREET, will be promptly attended to.

DANIEL MASON, Agent.

ROSE'S

IMPORTED LIME JUICE.

Superior as a Medicinal Agent,

— AND —

For a Beverage in Hot Weather.

35 CENTS PER BOTTLE.

Chas. E. Laighton & Son.

SUMMER TOURISTS!

— WILL FIND —

A Good Assortment

— OF —

TRUNKS, BAGS,

And other Travellers' Articles

— AT —

WALKER'S

13 Congress Street.

☞ Call before purchasing elsewhere.

Local Matters.

POST OFFICE RULES.

MAILS CLOSE.

	A. M.	P. M.
Boston, South and West,	8 10;35	2;30 4;50 *6;30
Boston Way,	10;35	2;30
Portland,	9;25	4;50 6;30
East [beyond Portland],	9;25	6;30
Biddeford, Saco and Way	9;25	4;50
Great Falls,	9;25	4;50
Great Falls & Conway R. R.	9;25	
Concord and North,	7;40	4;50
Concord Way,	7;40	4;50
Boston & Maine R. R.	7;40	4;50
Dover,	7;40 9;25	4;50

*Arrives in Boston next morning.

MAILS ARRIVE.

	A. M.	P. M.
Boston, South and West,	4;30, 10;05	3;15, 5;50
Boston Way,	10;05	5;50
Portland and East,	11;30	3;20
Great Falls & Conway R. R.	11;20	
Concord and North,	10;20	6;50
Dover,	10;20	5;50

Letters for the night mails [and no others] east or west may be deposited in the box at the Eastern depot, every day except Sundays.

E. G. PEIRCE, JR., P. M.

THE WEATHER.

Probabilities for the New England States, To-Day:

WASHINGTON, D. C., August 25, 2 A. M.

Partly cloudy weather, frequent rains, southwesterly winds generally, backing to southeast, stationary or lower temperature and barometer.

AROUND HOME.

The schooner Hattie Lewis, Capt. Garland, arrived at Dover from New York with her party of excursionists on Thursday afternoon of last week, all well.

Mrs. Margaret Langley, of Haverhill, Mass., eighty-eight years of age, fell and broke her hip on the 19th inst., at York beach, where she was stopping for a few days.

A man named Tallant, of Concord, drove his horse from York beach to Dover on Saturday. Soon after arriving there the animal had an attack of the colic, and quickly died.

Orrin Gotham, twenty-eight years of age, an employe in Bunker's hotel at Epping, made a wager that he could eat thirty-six peaches. He accomplished the feat, and died in consequence Saturday morning.

There was a smashup near the railroad crossing at the north end, Saturday evening, when a carriage containing the surgeon of the navy yard and his lady, proceeding toward the bridge, was struck by a passing team going in the same direction, and so badly broken as to be disabled. The other team drove on without stopping, but we are informed that the occupant is known.

We are please to learn that Mr. Charles H. Bessellievre, for several years past a prompt and efficient yet quiet and unobtrusive member of the city police force, but who went down in the combination fight last week, has been appointed to a good position in the department of construction and repair at the navy yard. Mr. Bessellievre was a gallant soldier in the war for the preservation of the Union, and wears the scars of honorable wounds received in that conflict.

Richard H. Goding, treasurer of York county, Me., died at Alfred on Wednesday of last week, of consumption. He was elected Sheriff of the county in 1864, '66 and '68. In 1872 and '73 he represented the towns of Kennebunk and Alfred in the legislature. In February, 1877, he was appointed county treasurer by the governor, to fill the vacancy caused by the resignation of Mr. Banks, who had been elected State treasurer; and Mr. Goding was elected in 1878 to the same position.

Rev. Mr. DeNormandie has been quite ill for a week past, but we are glad to learn that he is much better and will soon be about again. His pulpit was occupied on Sunday morning by the familiar form of Rev. A. J. Patterson, of Boston Highlands, who kindly consented to supply for Mr. DeNormandie. Dr. Patterson's face was a pleasant reminder of former days, when he 'went in and out among us' fearlessly and devotedly discharging duty as it presented itself to him. May he live long and prosper.

A meeting of the members of De Witt Clinton Commandry of Knights Templar is to be held this evening, to act upon the invitation of Trinity Commandry of Manchester to join them as escort to the Grand Lodge of New Hampshire on the occasion of the dedication of the Soldiers' Monument in that city Sept. 11th. All the commandries in the State have been invited, and it is expected that there will be a larger number of Knights Templar assembled on that day than were ever together before in this State, as Mount Horeb Commandry of Concord, St. George of Nashua and Hugh de Payens of Keene have already signified their intention of being present.

Mr. Samuel Lamprey opens a new course for a juvenile class in dancing at Congress hall, Wednesday, Sept. 17th. Mr. Lamprey has been an esteemed citizen for twenty-six years, and we speak of him as an acquaintance of thirty years. He has a well earned reputation as an upright, worthy man, a thorough master of his profession, and a gentleman. That he is an excellent teacher has been well proved by the experience of some of his young pupils during a tour of Europe in the high encomiums bestowed upon their style of dancing, as was the case with the children of Capt. Bradford, even while in gay France. Another lady had the same experience with her children (his pupils) while travelling in Scotland. Mr. Lamprey teaches the same style of dancing as does Mons. Arcan in Boston and Prof. Dodworth in New York.—*Journal.*

On Thursday last a deposit book was taken into the Strafford savings bank at Dover which had not been there for thirty-one years. It had credited upon it $53 in favor of the depositor, and the treasurer of the bank added thereto the sum of $375, as interest.

Hon. Daniel Needham, of Boston, will deliver the annual address at the State fair at Dover, upon "Agriculture, the strength of the Nation."

NAVY YARD ITEMS.

The U. S. S. Wachusett has arrived at this naval station, to go into the dry dock. It will be remembered that she grounded on a bar in the Mississippi river some weeks ago, she having gone up the river to ship boys for the naval service. She arrived at the yard on Saturday afternoon, and moored to one of the large buoys. She is a 3d rate, of the same size as the Kearsarge, 695 tons, and carries six guns.

The steamer Leyden, with a party on board, went down river on a fishing and chowder excursion, Saturday.

The officers of the yard will give a reception in one of the large rooms in the building devoted to the storage of provisions and clothing, on Wednesday.

A HARD TIME FOR SEAMEN.

Four coal schooners which arrived at this port on Friday afternoon last were all more or less roughly handled by the great gale of the 18th inst.

The schooner L. A. Rommell, Capt. Jeffries, of Somers Point, N. J., from Philadelphia, got off the easiest of the four. She ran into Sandy Hook, Saturday, and anchored, but got under weigh next day; on the commencement of the gale she managed to get back under Sandy Hook again, losing only an old spanker in doing so, and rode out the gale with two anchors down.

The Laura V. Rose, Capt. Allen, from Philadelphia, took the gale off Shinnecock, L. I., and had to ride it out at sea, losing her jib, mainsail and spanker, and having her yawl boat and everything movable about decks carried off by the seas.

The Samuel Hart, of St. George, Me., Capt. W. H. Holbrook, from North Amboy, was also caught in the gale off Shinnecock, and lost her deckload of coal, had mainsail blown to pieces, yawl swept away and deckhouse slightly stove. No person was hurt, nor was the steward washed overboard and then thrown on board again by a wave, as stated in the Boston papers.

The Benjamin F. Lee, of Leesburg, N. J., Capt. Marts, from Philadelphia, had her scupper-ports torn away by the sea, which also stripped the battens off the main hatch; the reefed mainsail was split, and the between-decks cargo shifted so as to give the schooner a list of two feet or more. During the gale the vessel got so near Block island as to hear the whistle on shore. The crew report the sea as making a clean breach over the South Shoals lightship during the gale, which it is said was never known before.

Nearly every vessel seen on the passage by the above named schooners, after the storm, showed traces of the hard weather in split sails or spars gone, or both, and considerable wreck stuff was seen by some of them.

The Abbie Corson, Corson master, which vessel also arrived on Friday, reports that after the gale, when five miles off Nauset, she picked up a yawl-boat badly stove, with iron-strapped davit blocks attached, the falls and painter having been cut.

THE STORM AT YORK BEACH.

A young man belonging in this city, who is camping on long beach, York, tells us about how the gale worked in that region on Monday night of last week. There were nine parties camping out on the beach at that time, from Eliot, Great Falls, Salmon Falls, Canterbury, Haverhill and this city. During the night one party of young men, from Great Falls, undertook to keep their tent to the ground by sitting on the guys and holding on to the pegs; but an extra gust at last burst in the end of the tent, and in a twinkling it went aloft, yanking the young fellows together into a confused heap in the middle of the place it had previously occupied, and wandering off by itself in the darkness. Another establishment—a little bit of a tent occupied by one youth—was so effectually disposed of during the night that only the pole remained in the morning, tent and man having entirely disappeared. The rest of the tents, having more or less shelter from the gale, escaped with but little harm. The crops along the beach region were beaten flat, especially the corn, some of which was torn up by the roots. The large barn of Mr. George Bowdon took the wind fair in its side, and that side was bulged in so that it was about three feet out of line in the centre. Many trees were uprooted, and as in other places, most of the fruit trees were shaken bare. On Tuesday, Major George L. Wentworth of Salmon Falls came very near losing his life, while bathing with another man, not far from the Sea View house. A dory they had with them got adrift, and the wind was taking her rapidly off shore, when Maj. Wentworth went in pursuit, overtook her and climbed aboard, and attempted to pull back; but a sea half filled the boat and carried away one of his oars, and finding he could make no headway with the other oar he again took to the water and attempted to tow the dory ashore, but the dory towed him to sea instead, and he was rescued by another boat after being about an hour in the water, in a very exhausted condition. The dory went on a sea voyage by itself, full of water.

COURTEOUS POLICEMEN.

Under the above heading the Haverhill (Mass.) *Bulletin* of Aug. 13th contained the following item:

A gentleman and his wife, members of the excursion party that visited Portsmouth from this city last Monday, had an experience that does not often occur. They were on Congress street; the gentleman stepped into a store to make some purchases, his wife remaining on the sidewalk. Standing near her were two policemen, and one of them addressed the lady in the most affectionate manner, calling her his darling and inviting her to accompany him to the circus. She however took no notice of him, but when her husband joined her she repeated the remark of the officer to him. He at once turned to the officer and asked for an explanation, but the officer turned away, not quick enough however to prevent his number being taken. Perhaps this is the way the Portsmouth police have of being courteous.

The Haverhill *Banner* of the 22d inst. refers to the same incident as follows:

A gentleman and his wife from this city recently made an excursion to Portsmouth, and while on the streets of that city, he stepped into a shop leaving his wife on the sidewalk, when a policeman insulted her with improper advances. It is not an uncommon thing that illiterate and licentious men get on police duty, where none but courteous gentlemen should be. Officers are obliged to be found sometimes in rough places, but this should not change their manly exterior. There are many in these positions, who, from their habits and passions, should be guarded instead of being guardians. Mayors are a good deal responsible for not investigating more closely the characters of the men they appoint.

The mayor of Portsmouth does not appoint the police; and if he did he would have no cause to be ashamed of the reputation of the men comprising the force in this city, for efficiency or courtesy. We do not hesitate to assert that the Haverhill man was mistaken in charging the insult to his wife to a member of the police force, and to say that our contemporaries of the press are emptying their vials of wrath on the wrong persons. The man whose wife was insulted was written to by the city marshal as soon as the item in the *Bulletin* was brought to the latter's notice, but the complainant did not know the officer's number, and the only reason he had for supposing the insulter a policeman at all was that he wore a "blue suit with brass buttons," and a white hat. This is a seaport, and on the date mentioned (the 11th inst.) there were a half dozen or more yachts in the harbor, all of whose crews were in "blue coats and brass buttons," and probably fifty or more persons were that day on our streets who would better answer the personal description of the man who accosted the lady than any member of the police force, not one of whom it comes near fitting. The Portsmouth police are all married men, we believe, and well conducted citizens, we know; they do not insult women; and even if one of them should take a notion to behave so improperly, he would know better than to do it just when an election of a new force was coming off, for there is not an idiot among them.

[Communicated.]

Aren't the Doctors Inside?

Editor Chronicle:—In your police court report of Saturday reference is made to one Dr. Hanson as having been arraigned for practicing medicine in Raymond, without a license. I know nothing of Dr. Hanson, never having heard of the man. But what sort of a law is this that compels one to apply to an Examining Board of Physicians for permission to compete with them for the healing of the people? I have not examined into the workings of this little piece of clandestine legislation, but it looks, upon the face of it, monopolizing and undemocratic. The argument is undoubtedly protection. But whom does it protect? Certainly only a small class of individuals who chance to have a certificate from some first, second or third-rate medical school that they are fitted to practise medicine!

But legislation, it is understood is not for a class, but for the whole people. Of course these medical graduates will not have the presumption to claim that such an enactment as that which provides a censorship of doctors over the medical practice is for the good of the people. Because, that implies an ability on the part of these claimants to be able to cure the sick, themselves, and for fear the sick will be tampered with by some novice or bungler, they step in with this censorship and protect the public! O, no! They don't make any such ludicrous claim. But if not, then what is their reason for this legislation in the interest of a class? We pause for a reply.

If, however, this is all right, I think the lawyers and the ministers should be similarly protected. And then I would include all mechanics. Every artisan should be obliged to serve a certain length of time at his trade, at the expiration of which he should be furnished with a certificate of his fitness, failing to receive which he should everywhere be refused employment. This would protect those who have taken pains to secure their mechanical knowledge by a proper term of apprenticeship. Let us have all classes treated alike, and not legislate in the interest of one alone. G.

—A gentleman who had been dining out the night before, went into a barber's shop one morning to be shaved. He saw that the barber had been taking more than was good for him, and his hand shook very much, and, naturally indignant, he began to give him a little moral advice by saying: "Bad thing, drink!" "Yes," said the barber, "it makes the skin awful tender."

—She was five years old, looking out of the window of a car that was whirling through the kitchen garden region of New-Jersey, anxious to be informed of the character of the growing crops. Said her father: "That field contains sweet potatoes, that one, beans; the others, cabbage." "Cabbages?" quoth the five-year-old. "Yes, cabbage." "Well, where is the corned beef?"

MARRIED.

PRESTON—HUBBARD. In Dover, Aug. 18th, Frank W. Preston of North Barrington and Miss Addie G. Hubbard of North Berwick, Me.

WARREN—LYMAN. In Exeter, Aug. 18th, Prof. Henry P. Warren, principal of the State normal school, and Miss Annie Lyman, daughter of Hon. John D. Lyman of Exeter.

DIED.

WALTON. In this city, Aug. 23d, Joseph Walton, aged 76 years. [*Boston papers please copy.*]

☞ Funeral at his late residence at 2:30 P. M. on Monday. Relatives and friends invited without further notice.

YOUNG. In this city, Aug. 21st, Willie Young, youngest child of Fred C. and Maggie J. Young, aged 1 month and 17 days.

CARTWRIGHT. In this city, Aug. 23d, Daisy Whilmena Cartwright, daughter of John T. and Jenny Cartwright, aged 5 years, 11 months and 22 days.

THING. In South Newmarket, Aug. 19th, Jonathan Thing, aged 78 years, 9 months.

TRUESDALE. In Hampton Falls, Aug. 18th, Henry Truesdale, son of James Truesdale, aged 17 years.

MARINE CHRONICLE.

PORT OF PORTSMOUTH.

ARRIVED Aug 22.

Sch Billie S Derby, Naylor, Philadelphia.
Sch Samuel Hart, Holbrook, Perth Amboy.

ARRIVED Aug. 23.

Sch Union Flag, Frisbee, New York.
Sch Active, Matthews, Philadelphia.
Sch Cynosure, Howard, Boston.

Sch Champion, Cotton, Port Johnson for this port, passed through Hell Gate 22d.

Sch Mabel Rose, Allen, for this port old Philadelphia 22d.

Sch D K Ham, Freeman, from Dover arr at Boston 23d.

Sch Romeo, McFarland, hence for New York, arr at Vineyard Haven 21st.

Schs Unison, Hurst, from Boston, and Mystery, Seward, from Bingham, arr at Bangor 21st

Sch G W Raitt, Coleman, from Dover arr at Rockland 21st.

Sch Mary B Harris, Crowley, for this port old New York 21st.

ROYAL

BAKING POWDER

Absolutely pure—made from Grape Cream of Tartar, imported exclusively for this Powder from the Wine district of France. Always uniform and wholesome. Sold only in cans by all Grocers. A pound can mailed to any address, postage paid, on receipt of 60 cents. ROYAL BAKING POWDER CO., 171 Duane St., New York. Most cheap powders contain alum; dangerous to health; avoid them, especially when offered loose or in bulk.

THE LATEST NOVELTY!

Japanese Paper Napkins,

JUST RECEIVED AT

Goodrich's Bookstore.

WHITE LEAD,

WARRANTED PURE,

7 cents Per Pound.

PARISIAN GREEN,

FOR BLINDS,

At Lowest Possible price—can be found at

FRED P. WILSON'S

Hardware and Paint Store,
37 CONGRESS STREET.

Surprise Dry Hop Yeast!!

The best in the market, for keeping and raising qualities. For sale by

JAMES R. YEATON & CO.
No. 6 Congress Street.

PHARMACY!

PRESTON'S

Extract Jamaica Ginger!

— IS THE —

Strongest,
Purest,
Cheapest,

AND LARGEST BOTTLE of any in the market. If upon trial you are not convinced it is *the Best*, my special request is that you will return it, and have your money refunded.

PUT UP IN TWO SIZES, 25 and 40c

Preston's Dysentery Elixir!

CURE FOR

Diarrhoea and Dysentery.

A thorough trial of this valuable medicine during many prevailing epidemics, has proved it to be the most successful remedy ever used by the medical profession, if taken in season. Three doses are sure to afford relief, at once checking discharges and relieving pain.

Price 50 cents.

PREPARED BY

William R. Preston,

PHARMACIST,
No. 2 Congress Block.

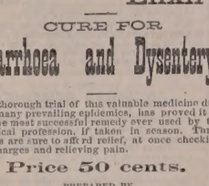

PHARMACY

NEW STOCK

— OF —

SPRING AND SUMMER GOODS!

J. E. HAM & CO.,

Have Removed to No. 11 Congress Street,

Next door to N. K. Walker & Son,

— WITH A —

LARGE STOCK OF SPRING SUITINGS

— ALSO —

Cassimeres, Doeskins, Cloths and Worsted For Dress Suits.

Embracing all varieties of fine Plain and Fancy Patterns to suit every taste.

Garments Made to Order

With a guarantee to give satisfaction.

GENTS' FURNISHING GOODS:

Drawers, Shirts, Bosoms, Collars, Kid Gloves, etc., etc.

11 CONGRESS ST.

PATENTS

Secured in this country and abroad on most favorable terms; Trade marks and Labels registered; Interferences, infringement suits, etc.
Address, for further information,
CHARLES B. TILDEN,
[late Principal Examiner U. S. Patent Office,]
References: 22 School Street,
HON. P. C. CHENEY, Boston, Mass.
Ex-Gov. N. H.
HON. R. B. VANCE,
Chairman com. on Patents.
U. S. House of Rep.

Another Lot Of

CHOICE SUGAR CURED HAMS

IN SMALL SIZES.

CHARLES E. LAIGHTON & SON.

m9th

STARCH!

DURYEA'S OR KINGSFORD'S,

In Barrels for sale in any Quantity,

— AT —

Five Cents a Pound.

H. F. GERRISH.

200 HORSES!

FARMERS, TRADESMEN AND PHYSICIANS

Will find at our Stables the Largest Stock of Horses in New England.

Gentlemen's Driving Horses a Specialty.

DRAPER & HALL,

tsept15 91 West Dedham Street, Boston.

Real Estate.

Desk Room

TO LET in one of the pleasantest offices in the city. Enquire at CHRONICLE Office.

To Let.

HALF OF A HOUSE, centrally located. Address P. O. BOX 1252, Portsmouth.

To Let.

DWELLING HOUSE No. 6 Gates Street. Suitable for a small family. Also STORE corner of Washington and Gates street.
Apply at 78 State Street.

For Sale.

DWELLING HOUSE No. 9 Russell street; for particulars enquire of GEO. ANNABLE, at Siso's Insurance office. d&wtf

Farming Land and Building Lots for Sale.

THREE Large Fields on Jones Avenue, and Building Lots on South Street.
Apply to SAMUEL H. HALL.

For Rent.

HALF-HOUSE ON MELCHER STREET, near Pleasant, containing four rooms, with water in house. Rent low to a good tenant.
Apply at 31 Pleasant Street.

GROCERY STORE

To Let.

STORE 72 State Street, now occupied by Rufus K. Oxford, possession given 1st of August.
Apply at the NEW HAMPSHIRE NATIONAL BANK.
tsept18

Portsmouth Lager Beer!

WE purchase from The Eldredge Brewing Company their Celebrated LAGER BEER, and bottle it ourselves. Lovers of this wholesome Beverage can always rely upon getting it fresh bottled, as we receive it direct from the Brewery.

BUTLER & LAIGHTON,

No. 1 MARKET SQUARE, - - - - - - Portsmouth

A NEW LOT OF THE CELEBRATED

Willis G. Myers Pencil!

Just received. Try them.

— AT —

No. 1 Congress Block.

For Sale Cheap.

ONE WHITE MARE, sound and kind; 1 Rockaway Jump-Seat Carriage, little used.
Apply at MONTGOMERY'S MUSIC AND ART STORE, No. 16 Pleasant Street.

For Sale.

ONE Second-Hand SINGER FAMILY SEWING MACHINE, in good running order. This will be sold at a bargain. Apply at CHAS. E. MYERS & CO'S. No Bow St.

GOVERNMENT BONDS

We are prepared to pay on presentation in any amount the highest market price for the CALLED BONDS of 1860 and 1867, and we will receive them at full value in exchange for other issues of UNITED STATES BONDS, or in exchange for other safe Securities paying 5, 6 and 7 PER CENT interest.

GEO. WM. BALLOU & CO.,

72 Devonshire Street.....Boston.
8 Wall Street.....New York

wtf

Evaporated Pumpkin,
Evaporated Apple,

FOR SALE BY WEIGHT.

Corn, French Peas, Tomatoes, Peaches, Cranberries, Pears, in cans.

— FOR SALE BY —

H. F. GERRISH.

10 QUINTALS

Isles of Shoals Dun Fish

NATURAL

FRIEDRICHSHALL BITTER

— AND —

VICHY WATERS!

F. F. F. G. St. Louis and Hungarian Process

FLOUR! FLOUR!

For Sale at Very Low Prices

— BY —

Charles E. Laighton & Son,

No. 5 EXCHANGE BUILDING,

Nearly opposite Post-Office, - - - - Portsmouth.

THERMOMETERS

ARE SELLING

CHEAP

— AT —

SWEETSER'S.

—An ingenious but wicked mode of pot fishermen on Seneca lake, between Watkins and Big stream, in New York. They have constructed a circular enclosure in the lake, in which several openings are made, which may be closed with drop gates. These gates are left open for an hour or so, and then closed. The water is then pumped out of the enclosure by means of a small steam engine on the shore, and the fishermen get hundreds of lake trout, bass and pickerel. They will soon destroy all the fish.

—About six months ago a young Brazilian, aged about twenty-eight, arrived in Paris from Rio Janeiro. He called himself Ferdinand Costales, and gave himself out as a doctor rich enough not to pratice. Of pleasing exterior, and provided with authentic papers and letters of credit and introduction, the young Brazilian penetrated the salons of the noble faubourg. He was an incefatigable dancer, an agreeable talker, and always welcome. After these soirees he used to go to the boulevard restaurants, and carry on the gayety through the night. The Brazilian always wore his hair pasted over his forehead and temples at all hours of the day and night. M. Costales was supping in company with two girls and a fourth person at one of the boulevard restaurants. The fourth person feigning drunkenness, put his fingers through the hair of Costales. The latter rose furious and very soon left the room. The next morning he was arrested at his house. The fourth person was a detective, who had suspected Costales to be a certain Marin, who had escaped from New Caledonia. The cicatrice discovered under the hair was conclusive.

How Women Would Vote.

Were the question admitted to the ballot, and women were allowed to vote, every women in the land who has used Dr. Pierce's Favorite Prescription would vote it to be an unfailing remedy for the diseases peculiar to her sex. Dr. Pierce has received hundreds of grateful testimonials of its curative power.

IOWA CITY, Iowa, March 4th, 1878.

DR. R. V. PIERCE, Buffalo, N. Y.:

Dear Sir—For many months I was a great sufferer. Physicians could afford me no relief. In my despair I commenced the use of your Favorite Prescription. It speedily effected my entire and permanent cure.

Yours thankfully,

MRS. PAUL R. BAXTER.

STATED MEETINGS.

CITY GOVERNMENT.

In the City Building, Market Square.

Board of Mayor and Aldermen—Thursday evenings.

Common Council—Thursday evenings.

Board of Overseers of Poor—Tuesday evenings.

Board of Instruction—First Wednesday in each Month.

Board of Engineers—Tuesday next following the first Monday in each Month.

MASONIC.

In Masonic Hall, Congress Block.

St. John's Lodge, No. 1—First Wednesday of each Month.

St. Andrew's Lodge, No. 56—Second Monday of each Month.

Washington Chapter, No. 3, R. A. M.—Fourth Tuesday of each Month.

Davenport Council, No. 3, R. and S. M.—Third Thursday of March, June, September and December.

DeWitt Clinton Commandery, Knights Templar—Third Monday of each Month.

Ineffable Grand Lodge of Perfection—Third Wednesday of January, April, July and October, (annual meeting 14 of Hebrew month Adar.)

Rockingham Masonic Relief Association—Annual meeting first Friday in January.

I. O. O. F.

At Odd Fellows' Hall, Daniel Street.

Piscataqua Lodge, No. 6, meets Monday evenings at 7½ o'clock.

Union Rebecca Degree, Lodge No. 2, First and third Tuesday in each Month, at 7½ o'clock.

At Pythian Hall, Market Street.

Gazoed Lodge, No. 48—Thursday evenings at 7½ o'clock.

New Hampshire Lodge, No. 17—Wednesday evenings at 7½ o'clock.

Strawberry Bank Encampment, No. 3—Second and Fourth Fridays of each Month.

Mount Sinai Encampment, No. 19—First and Third Fridays in each Month.

RELIEF ASSOCIATIONS.

Portsmouth Odd Fellows' Mutual Relief Association—Annual meeting fourth Tuesday evening of January.

Temperance Mutual Relief Association—At Mercantile Hall, First and Third Wednesday evenings of each Month.

Mutual Relief Association of Rockingham County—Second Tuesday of January and December.

Portsmouth Firemen's Mutual Relief Association—Second Wednesday of January, April July and October.

OTHER ORGANIZATIONS.

Damon Lodge, No. 9, Knights of Pythias—At Pythian Hall, corner Market and Daniel streets, Tuesday evening of each week.

Women's Temperance League—Each Thursday afternoon from three to four o'clock at Grange hall.

Old Oaken Bucket Division, No. 2, S. of T.—Each Monday evening at Hall corner of Ladd and Market streets.

Alpha Council, No. 82, Royal Arcanum—First and Third Tuesday evenings of each month, at Hall No. 24½ Market street.

Portsmouth Commandery, No. 47, United Order of the Golden Cross—Tuesday evening, at Hall No. 24½ Market street.

Portsmouth Workingmen's Institute and Reading Rooms, corner of Cornwall and McDonough streets. Organized August 23d, 1877. Open week days from 10 A. M. to 9 P. M.; Sundays 9 A. M. to 8 P. M. Regular business meetings third Thursday evening of each month.

Portsmouth Mechanics' Association—Open to membership of all reputable Mechanics and Manufacturers. Rooms in Mechanics' Block, corner Congress and Fleet streets. Reading Room free to members and strangers visiting the city. Quarterly Meetings the first Tuesday evenings in November, February, May and August. Election of officers at November meeting.

Storer Encampment, Post No. One, G. A. R.—Fourth Wednesday of each Month in Mercantile Hall.

Band of Hope—Every Saturday afternoon at three o'clock, at Faith Home.

Sagamore Lodge, No. 258, Knights of Honor, at Hall No. 24½ Market street, second and fourth Monday evenings of the month.

St. George Council, No. 21, Legion of Honor—second and fourth Tuesday evenings of each month, at Hall No. 24½ Market street.

Newichewannock Tribe, No. 4, Improved Order of Red Men—Each Friday evening at Rechabite Hall, No. 24½ Market street.

Rockingham Lodge, No. 27, I. O. Good Templars—Each Thursday evening at Mercantile Hall.

Fire Companies—At their respective Engine Houses on the first Monday of each month.

Cuticura

BLOOD AND SKIN HUMORS

Speedily, Permanently, and Economically Cured by the Cuticura Remedies when all other known treatments and methods of treatment fail.

Scrofulous Ulcers and Sores, Abscesses, Milk Leg, Fever Sores, Erysipelas Sores, Old Sores and Discharging Wounds, Boils, Carbuncles and Blood Impurities, which manifest themselves by bursting through the skin and eating down into the flesh, when treated internally by the CUTICURA RESOLVENT and externally with the CUTICURA and CUTICURA SOAP, rapidly heal and disappear. Salt Rheum or Eczema, Tetter, Ringworm, Psoriasis, Leprosy, Barber's Itch and all Scaly and Itching Eruptions of the skin; Scald Head, Dandruff, and all Irritating and Itching Humors of the Scalp, which cause the Hair to become dry, thin, and lifeless and result in Premature Baldness, are permanently cured by the CUTICURA REMEDIES.

SKIN DISEASE.

A Remarkable Letter from J. A. Tucker, Esq.* manufacturer of the Bay State Superphosphate.

MESSRS. WEEKS & POTTER; *Gentlemen,*—I think I have paid for medicines and medical treatment during the last twenty years all of *three thousand dollars*, without receiving any permanent relief.

Last May while taking a Turkish bath at 17 Beacon St., a young man employed there by the name of Wm. Corbett induced me to allow him to apply a preparation that he had upon me, assuring me that it was perfectly harmless, and for a certain consideration he would cure me within thirty days from the time he commenced. In case he failed to do so I was to pay him nothing. I consented and he applied it nearly every day for five weeks, when the disease entirely disappeared. I very cheerfully paid him the amount agreed upon, and then asked him what this remedy was, and he replied that it was no other than CUTICURA.

Since that time I have had no trouble from this disease, and have not had such good health in twenty years as I have had during the last six months.

I have since my recovery bought CUTICURA and given it to friends suffering with skin diseases, and in every instance it has cured them. I believe it to be the greatest discovery of the present century.

J. A. TUCKER.

13 DOANE ST., Boston, Dec. 20, 1878.

NOTE.—Mr. Tucker is a well-known citizen and has served the city in many important capacities. He is at present a member of the Board of Aldermen. He is also well known to agriculturists and farmers as the manufacturer of the celebrated Bay State Superphosphate.

CUTICURA REMEDIES

Have done for me what hundreds of dollars spent on other remedies have failed to do, and I do not hesitate to recommend them as first-class articles.

Yours truly, MARK BRANDAN.

CARBONDALE, PA., Dec. 20, 1878.

Skin and Scalp Diseases should be treated externally with CUTICURA, medicinally the CUTICURA SOAP, and RESOLVENT taken internally, until cured and for some time afterward. Where the Humors are confined to the Blood and do not show themselves on the surface, the RESOLVENT alone will speedily drive them from the system. The CUTICURA REMEDIES infallibly cure the most loathsome cases of Scrofulous and Skin and Scalp Humors, as is attested by hundreds of unsolicited testimonials in our files.

Prepared by Weeks & Potter, Chemists and Druggists, 306 Washington Street, Boston, Mass., and for sale by all Druggists and Dealers. Price of CUTICURA, small boxes, 50 cents; large boxes, containing two and one-half times the quantity of small, $1. RESOLVENT, $1 per bottle. CUTICURA SOAP, 25 cents per cake; by mail, 30 cents; three cakes, 75 cents.

COLLINS' VOLTAIC ELECTRIC PLASTERS

Weary sufferer from Rheumatism, Neuralgia, Weak and Sore Lungs, Coughs and Colds, Weak Back, Weak Stomach and Bowels, Dyspepsia, Female Weakness, Shooting Pains through the Loins and Back, try these Plasters. Placed over the pit of the Stomach, they prevent and cure Ague Pains, Bilious Colic, Liver Complaints, and protects the system from a thousand ills. w,s,&tgts1

AMOS PEARSON,
NO. 5 CONGRESS STREET,
GIVES INSTRUCTION IN MUSIC
From 10 o'clock to 12,
TUESDAYS, THURSDAYS, and SATURDAYS.

GARDNER J. GREENLEAF,
Carriage Manufacturer, Blacksmith,
AND DEALER IN
Carriage Materials and Blacksmith Supplies.
STATE STREET, NEXT POST-OFFICE.

JOSIAH F ADAMS,
FURNISHING
UNDERTAKER.
WAREROOMS, No. 42 MARKET STREET.
Residence, No. 27 Washington Street, Portsmouth

MORSE & ILSLEY,
AUCTIONEERS,
Money, Real Estate and Mortgage Brokers, Insurance and House Agents.
13 PLEASANT ST. - - EXCHANGE BUILDINGS.

Stephen D. Scriggins
HAS REMOVED HIS
PAINT SHOP
From No. 15 Fleet Street to No. 9 VAUGHAN STREET, opposite the Commercial House, and having larger and better accommodation for
CARRIAGE WORK,
Would solicit a continuance of public patronage.

DENNIS SHEA,
MANUFACTURER OF
Cement Stone Pipe
AT
26 WATER STREET, PORTSMOUTH.

The best Pipe made for Sewers, Culverts, Cellar and Sink Drains, Water Closets, etc., etc. Gives perfect satisfaction wherever used. Is proof against frost, acids, and all substances which pass through the Pipe.

For sale at wholesale or retail, or laid in the best manner.

Orders for Pipe and laying left at the factory will receive prompt attention

THE
New Hampshire Gazette !

Established 1756.

PRINTING OFFICE!

The Gazette is published every Thursday and sent to Subscribers at the low price of $1.50 per year, paid in advance, or $2 at the end of the year.

It contains full accounts of all of importance that transpires in Portsmouth and its vicinity, and a condensed summary of news, foreign and domestic; editorials upon current topics; New Hampshire items; carefully prepared marine news, containing reports of vessels owned at this port, or officered by men from Portsmouth or its neighborhood; and is just the paper for residents desiring to be posted on all that takes place at home, while those living in the vicinity of Portsmouth, or to former residents who retain their interest in the "old home by the sea," it is the best means of keeping informed of what transpires in this city.

— THE —

NEW HAMPSHIRE GAZETTE

Contains more original matter

Than any other paper of its size in the State, the editors working more with their pens than with their scissors.

TO ADVERTISERS

THE N. H. GAZETTE

Presents an excellent opportunity for a weekly invitation to customers, at a reasonable rate, and all those who desire to reach patrons in Rockingham and York counties will find it an economical medium. THE GAZETTE is in many instances the only paper taken by families, and it is read to a large extent in localities whence is derived much of the trade of Portsmouth, a fact which our merchants should not fail to bear in mind.

Subscriptions Received

AT THE OFFICE, 7 PLEASANT ST.,

Exchange Buildings, nearly opp. Post Office;

Or by remittance to

Chronicle & Gazette Publishing Co.

Specimen numbers sent on application.

CHARLES W. GARDNER'S

Book & Job

PRINTING OFFICE!

UP ONE EASY FLIGHT.

Chronicle Office, Portsmouth, N. H.

Over D. H. Montgomery's Store.

The recent improvement in the above building has enlarged the Job Office to double the former size, making it one of the lightest and most convenient offices in the city for

ALL KINDS

— OF —

General Job Work!

The Subscriber respectfully solicits orders for all kinds of Printing, from a

TWO-SHEET POSTER,

With a 14-inch wood letter, to a Visiting Card.

DATE SLIPS A SPECIALTY.

By-Laws for Lodges,

Town Accounts, Programmes,

Handbills, Tickets,

Fancy Cards,

Business Cards,

Ball Cards,

And everything else in the line of Printing.

CHARLES W. GARDNER.

GOLDEN MEDICAL DISCOVERY

By its great and thorough Blood-purifying properties, Dr. Pierce's Golden Medical Discovery cures all Humors, from the worst Scrofula to a common Blotch, Pimple, or Eruption, Tetter, Mercurial diseases, Mineral Poisons, and their effects, are eradicated, and vigorous health and a sound constitution established. Erysipelas, Salt-rheum, Fever Sores, Scaly or Rough Skin, in short, all diseases caused by bad blood, are conquered by this powerful, purifying, and invigorating medicine.

Extensively it has manifested its potency in curing Tetter, Rose Rash, Boils, Carbuncles, Sore Eyes, Scrofulous Sores and Swellings, White Swellings, Goitre or Thick Neck, and Enlarged Glands.

If you feel dull, drowsy, debilitated, have sallow color of skin, or yellowish-brown spots on face or body, frequent headache or dizziness, bad taste in mouth, internal heat or chilliness followed with hot flashes, low spirits, and gloomy forebodings, irregular appetite, and tongue coated, you are suffering from Torpid Liver, or "Biliousness." In many cases of "Liver Complaint" a dozen bottles of these symptoms are experienced. As a remedy for all such cases, Dr. Pierce's Golden Medical Discovery has no equal, as it effects perfect and radical cures.

In the cure of Bronchitis, Severe Coughs, and the early stages of Consumption, it has astonished the medical faculty, and eminent physicians pronounce it the greatest medical discovery of the age. While it cures the severest Coughs, it strengthens the system and purifies the blood. Sold by druggists.

R. V. PIERCE, M. D., Proprr. World's Dispensary and Invalids' Hotel, Buffalo, N. Y.

Dr. Pierce's Pleasant Purgative Pellets

SIZE OF PELLETS.

THE "LITTLE GIANT" CATHARTIC.

No use of taking the large, repulsive, nauseous pills, compounded of calomel, croton, and bulky excipients. These Pellets are scarcely larger than mustard seeds.

Being entirely vegetable, no particular care is required while using them. They operate without disturbance to the constitution, diet, or occupation. For Jaundice, Headache, Constipation, Impure Blood, Pain in the Shoulders, Tightness of the Chest, Dizziness, Sour Eructations from the Stomach, Bad Taste in the Mouth, Bilious attacks, Pain in region of Kidneys, Internal Fever, Blocked feeling about Stomach, Rush of Blood to Head, take Dr. Pierce's Pleasant Purgative Pellets. In explanation of the remedial power of these Purgative Pellets over so great a variety of diseases, it may be said that their action upon the animal economy is universal, not a gland or tissue escaping their sanative impress. Are also not impair the properties of these Pellets. They are sugar-coated and inclosed in glass bottles, their virtues being thereby preserved uninjured for any length of time, in any climate, so that they are always fresh and reliable. This is not the case with pills put up in cheap wooden or pasteboard boxes. For all diseases where a Laxative, Alterative, or Purgative, is indicated, these little Pellets will give the most perfect satisfaction. Sold by druggists.

R. V. PIERCE, M. D., Proprr. World's Dispensary and Invalids' Hotel, Buffalo, N. Y.

CATARRH

SYMPTOMS.—Frequent headache, discharge falling into throat, sometimes acrid, watery, thick, mucous, purulent, offensive, etc. In others, a dryness, dry, watery, weak eyes, stopping up, or obstruction of the nasal passages, ringing in ears, deafness, hawking and coughing to clear the throat, ulcerations, scabs from ulcers, voice catarrhal, nasal twang, offensive breath, impaired or total deprivation of sense of smell and taste, dizziness, mental depression, loss of appetite, indigestion, enlarged glands, tickling cough, etc. Only a few of these symptoms are likely to be present in any case at one time.

DR. SAGE'S CATARRH REMEDY

produces radical cures of the worst cases of Catarrh, no matter of how long standing. The liquid remedy may be snuffed, or better applied by the use of Dr. Pierce's Douche. This is the only form of instrument yet invented with which fluid medicine can be carried into the nasal passages, and PERFECTLY APPLIED to all parts of the affected nasal passages, and the chambers or cavities communicating therewith, in which sores and ulcers frequently exist, and from which the catarrhal discharge generally proceeds. Its use is pleasant and easily understood, from directions accompanying each instrument. Dr. SAGE'S Catarrh Remedy cures most attacks of "Cold in the Head" by a few applications. It is mild and pleasant to use, containing no offensive or injurious drugs or poisons. Catarrh Remedy and Douche sold by druggists. R. V. PIERCE, M. D., Proprr. World's Dispensary and Invalids' Hotel, Buffalo, N. Y.

Hardware, Paints, Oils, &c.

SALEM WARRANTED PURE WHITE LEAD.
BOSTON " " " "
FOREST RIVER PURE WHITE LEAD.
ENGLISH " " "

On hand and for sale at Manufacturers' Prices.

Also, a large and well-selected Stock of

Hardware,
Paints, Oils,
Glass, &c., &c.
ETC., ETC., ETC.,

At Lowest Rates.

JOHN H. BAILEY,
RICE BLOCK,
16 Market and 1 Ladd Street.

American and Foreign PATENTS.

[ESTABLISHED 1865.]

GILMORE & CO., Successors to CHIPMAN, HOSMER & CO., Solicitors. Patents procured in all countries. *No fees in advance.* No charge unless the patent is granted. No fees for making preliminary examinations. No additional fees for obtaining and conducting a re-hearing. Special attention given to interference Cases before the Patent Office, Extensions before Congress, Infringement Suits in different States, and all litigation appertaining to Inventions or Patents. Send stamp to GILMORE & Co. for Pamphlet of sixty pages.

Old Bounty Land Warrants.

The last Report of the Commissioner of the General Land Office shows 2,897,500 acres of Bounty Land Warrants outstanding. These were issued under act of 1855 and prior acts. GILMORE & Co. pay cash for them. Send by registered letter. Where Assignments are imperfect we give instructions to perfect them.

Arrears of Pay and Bounty.

Officers, Soldiers and Sailors of the late war, or their heirs, are in many cases entitled to money from the Government of which they have no knowledge. Write full history of service, and state amount of pay and bounty received. Enclose stamp to GILMORE & Co., and a full reply after examination, will be given you free.

Pensions.

All Officers, Soldiers and Sailors wounded, ruptured or injured in the late war, however slightly, can obtain a pension by addressing GILMORE & COMPANY.

Cases prosecuted by GILMORE & Co. before the Supreme Court of the United States, the Court of Claims and the Southern Claims Commission.

Each department of our business is conducted in a separate bureau, under the charge of the same experienced parties employed by the old firm. Prompt attention to all business entrusted to GILMORE & Co. is thus secured. We desire to win success by deserving it. Address

GILMORE & CO.,
WASHINGTON, D. C.

FIRST NATIONAL BANK,
GOVERNMENT DEPOSITORY,
Continues to supply either Coupon or Registered
4 Per Cent Bonds
At subscription rates, furnished direct from the Treasury Department.
U. S. 5-20 Called Bonds
Cashed, or exchanged for new 4's on favorable terms.
dm&g E. P. KIMBALL, Cashier.

New Advertisements.

PIANOS and ORGANS. $1100 Pianos only $206.25; $325 Organs only $75.75. *Tremendous Reduction during the Summer Months.* Having been ELECTED MAYOR of my city and entrusted with its bonds should be sufficient proof of my responsibility. Latest circulars and illustrated Newspaper free. Address
DANIEL F. BEATTY, Washington, N. J.

AGENTS WANTED For the *Best* and *Fastest-Selling* Pictorial Books and Bibles. Prices reduced 33 per cent. NATIONAL PUB. CO., Philada. Pa.

$1200 returns in 30 days on $100 invested. Official Reports and Information *free.* Like goods weekly on Stock options of $10 to $50. Address T. Potter Wight & Co., Bankers, 35 Wall St., N. Y.

500 Men or Women
WANTED
To canvass for one of the Best New Official Railroad, Distance and County Maps of U. S. and World now published for the price. Only small capital to make from $4 to $8 a day on this and our New Charts. Apply at once to D. L. GUERNSEY, Publisher and General Agent, Concord, N. H. ta26

ALWAYS SELECT THE BEST.
WORCESTER, BARTINE & LONGMAIR
PURE PAINTS
READY FOR IMMEDIATE USE.
Is enclosed by every FRACTIONAL PAINTER. COVERING CAPACITY & DURABILITY EXCEED ANY KNOWN PAINT. Buildings Painted with our Prepared Paints, if not satisfactory, will be Repainted at our Expense,
FOR SALE BY
FRED P. WILSON.
tocet17 37 Congress street.

L. S. L.
A SPLENDID OPPORTUNITY TO WIN A FORTUNE
Ninth Grand Distribution, Class I, at New Orleans, Tuesday, Sept. 9th, 1879—113th Monthly Drawing.

LOUISIANA STATE LOTTERY COMPANY.

This Institution was regularly incorporated by the Legislature of the State for Educational and Charitable purposes in 1868 *for the term of Twenty-five Years*, to which contract the inviolable faith of the State is pledged, with a Capital of $1,000,000, to which it has since added a reserve fund of $350,000. ITS GRAND SINGLE NUMBER DISTRIBUTION will take place monthly on the Second Tuesday. *It never scales or postpones.* Look at the following Distribution:

CAPITAL PRIZE, $30,000.
100,000 TICKETS AT TWO DOLLARS EACH.
HALF-TICKETS, ONE DOLLAR.

LIST OF PRIZES.

1	CAPITAL PRIZE		$30,000
1	" "		10,000
1	" "		5,000
2	PRIZES OF	2,500	5,000
5	do.	1,000	5,000
20	do.	500	10,000
100	do.	100	10,000
200	do.	50	10,000
500	do.	20	10,000
1000	do.	10	10,000
	APPROXIMATION PRIZES.		
9	Approximation Prizes of	$300	2,700
9	do.	200	1,800
9	do.	100	900
1857	Prizes, amounting to		$110,400

Responsible corresponding agents wanted at all prominent points, to whom a liberal compensation will be paid.

Application for rates to clubs should only be made to the home office in New Orleans.

Write clearly stating full address, for further information, or send orders to

M. A. DAUPHIN,
P. O. Box 692, New Orleans, La.*
or same at No. 319 Broadway, New York.

All our Grand Extraordinary Drawings are under the supervision and management of GENERALS G. T. BEAUREGARD and JUBAL A. EARLY. w,s,&tgsept13

OLD STAND! NEW GOODS!
Look at This!
Spring & Summer Clothing
CHEAPER THAN EVER!

Business Suits	from	$5 to $15;
Fine Dress Suits	"	$15 to $25;
Boys' Suits	"	$2 to $12
Flannel Suits	"	$7.50 to $14;
Light Weight Overcoats	from	$7 to $15.

Also, a Good Assortment of
Cassimeres, Suitings, Worsteds, &c.
FURNISHING GOODS OF ALL SORTS, CHEAP!
CUTTING well and promptly done.
A Lot of odd COATS and PANTS at your own price.
C. E. MYERS & CO.
No. 2 BOW STREET.

HOSTETTER'S
CELEBRATED

STOMACH
BITTERS

It is passive suicide to permit the health to be undermined, the constitution broken, and the lease of life shortened, by nervous complaints, constipation, biliousness, indigestion, headache, or intermittent or remittent fevers, when it is a fact established by unquestioned evidence that the Bitters will prevent and remove these evils. All the symptoms of inactitude and general debility speedily vanish when this invigorant is given a trial.

For sale by all Druggists and respectable dealers generally.

Rockingham 10-Cents Savings Bank
SECOND DIVIDEND.

ON and after December 31st, inst., a Dividend of Twenty Per Cent. will be paid on all allowed claims against the Rockingham Ten Cents Savings Bank, to be paid at the First National Bank, Portsmouth.

Deposit Books must be presented by the person owning the deposit, or otherwise an order of the dividend duly witnessed must be brought with the book. EDWARD KIMBALL, Assignee.

Portsmouth, Dec. 28, 1878.

Portsmouth Daily Chronicle.

By CHRONICLE & GAZETTE Publishing Company. | PORTSMOUTH, N. H., TUESDAY, AUGUST 26, 1879. | $6 PER YEAR, IN ADVANCE. THREE CENTS PER COPY.

THE PORTSMOUTH DAILY CHRONICLE

(Established August 2d, 1852,)

Is Published Every Morning, Sundays excepted, at No. 7 Exchange Building, Pleasant street, opposite the Post Office, by the

Chronicle and Gazette Publishing Company.

TERMS $6 00 PER YEAR.

The New Hampshire Gazette

(The Oldest Newspaper in the United States, established Oct. 7, 1756.)

is published every THURSDAY at the same office. Terms, $1.50 per year; $2.00 per year, if not paid in advance.

ADVERTISEMENTS inserted on reasonable terms, in either or both papers. The GAZETTE, having a large country (in addition to its local) circulation, is an excellent medium of advertising. A liberal reduction made when advertisements appear in both papers.

☞ Correspondence from neighboring towns, containing items of public interest, will be gladly received. All communications should be addressed and all checks made payable to the

CHRONICLE & GAZETTE PUBLISHING CO., PORTSMOUTH, N. H.

The Job Printing Business is conducted in the same office by Mr. Charles W. Gardner, who keeps on hand a large and well-selected stock of all materials required in his line.

NEW AND EXTENSIVE STOCK

— OF —

Spring & Summer

GOODS

— AT —

WM. P. WALKER'S

No. 8 Market Square.

Having received a Full Assortment of Foreign and Domestic

Cloths, Cassimeres, &c.,

I am prepared to make them up into GARMENTS of the latest style, or according to the fancy of the purchaser, and

Perfect Satisfaction Guaranteed!

My Stock of Goods suitable for

SUITINGS

IS UNEQUALLED.

Particular attention paid to the making of Army and Navy

REGULATION UNIFORMS.

A FULL ASSORTMENT OF

Gentlemen's Furnishings Goods!

Constantly on hand, consisting of

BOSOMS, GLOVES, SUSPENDERS, COLLARS, DRAWERS, SHIRTS, HANDKERCHIEFS, LINEN GOODS,

Of Every Description.

FARMERS-NOTICE!

WE offer the Largest Stock of SEEDS and AGRICULTURAL IMPLEMENTS to be found in this vicinity *at greatly reduced prices.* Our

SEEDS

Have been selected with great care and expense, having purchased them of one of the best seed raisers in New England. They will be sold by the package or pound, as low as good Seeds can be furnished, with the same warrant as other dealers. In the line of

AGRICULTURAL IMPLEMENTS

We have every variety, among which is the *LaDow Harrow, Hussey, Cameron and Varney Plows,* with Castings and Repair Pieces for all kinds of Plows, and Knives and Sections for all kinds of Mowers. Also a Large Assortment of

Wheel-Stock

Consisting of *Hubs, Spokes, Rims, Shafts, Seats,* etc. We are also agents for all leading

FERTILIZERS

Including *Bradley's XL, Coe's Stockbridge Manures, Guano, Ground Bone, Ground Plaster,* etc.

Also, Agents for the

Averill Chemical Paint

Woodbury Seavey & Co

tootf 62 MARKET STREET.

Transportation.

Eastern & Maine Central Railroad Line.

CARS leave the Station of the Eastern Railroad, between Deer and Elm streets, as follows:

For Boston, at *3.55, 7.15, 8.20, 10.57, A. M.; 3.00, 3.17, 6.30, 7.35 P. M. Sundays 3.55 P. M.

For Portland and Stations East, 9.46, 10.38 A. M.; 2.57, 9.08 P. M. Sundays 11.30 A. M.

For Bangor, St. John, Montreal and Quebec, 10.38 A. M.; 9.08 P. M.

For Great Falls and Wolfeborough, 10.00 A. M.; 2.57, 5.44 P. M.

For North Conway, 10.00 A. M.; 2.57, 5.44 P. M.

For Dover and Way Stations, 9.30 A. M.; 12.30, 3.03, 5.48, 7.00 P. M.

Trains leave For Portsmouth—

From Boston, 7.30, 8.05, 8.30, 10.00 A. M.; 12.30, 3.15, 4.45, 7.00 P. M. Sundays 9.00 A. M.

From Portland, *2.00, 8.45 A. M.; 1.10, 6.00 P. M. Sundays 2.00 P. M.

From North Conway, 7.30 A. M.; 12.12, 3.37 P. M.

From Wolfeborough, 6.05, 8.22 A. M.; 1.05, 4.20 P. M.

From Great Falls, 7.34, 10.05 A. M.; 2.34, 5.50 P. M.

From Dover, 6.45, 10.25 A. M.; 2.25, 5.45, 6.55 P. M.

From Newington, 7.01, 10.44 A. M.; 2.41, 6.03, 7.40 P. M.

Trains from Boston arrive at Portsmouth at 8.45, 9.36, 10.35, A. M.; 12.20, 2.54, 5.40, 6.58, 9.05 P. M. Sundays 11.27 A. M.

Trains from Portsmouth arrive at Boston at *6.00, 9.30, 10.45 A. M.; 1.30, 5.10, 5.50, 8.45, 10.00 P. M. Sundays 6.35 P. M.

*Except on Mondays.

JOHN HORNBY, Master of Transportation. LUCIUS TUTTLE, G. P. & T. A.

June 29, 1879.

Concord & Portsmouth Railroad.

PASSENGER TRAINS leave Concord Railroad Station, foot of Bridge street:

For Newmarket Junction, Manchester, Concord and Upper Railroads, at 7.55 A. M., and 5.10 P. M.

Arrive at Manchester at 8.40 A. M., 7.10 P. M.

Arrive at Concord at 10.35 A. M., and 8.15 P. M.

Leave Concord at 7.30 A. M., and 3.40 P. M.

Leave Manchester at 8.15 A. M., and 4.25 P. M.

Arrive at Portsmouth at 10.10 A. M., and 6.15 P. M.

☞ All trains connect at Newmarket Junction, with trains of the Boston & Maine Railroad for Exeter, Haverhill, Lawrence and Boston; and for Dover, Great Falls and Portland; at Concord with trains to and from all the Upper Railroads.

H. E. CHAMBERLIN, Supt.

RE-OPENING

OF THE POPULAR

PROVIDENCE LINE

TO NEW YORK,

Via Providence.

OPENS APRIL 28, FOR THE SEASON OF 1879.

Only 42 Miles of Rail.

Steamboat Express Train will leave Boston & Providence Railroad Station daily (Sundays excepted) at 6 P. M. Connect at Fox Point wharf, Providence, with the *entirely new and magnificent*

STEAMER MASSACHUSETTS,

and the well-known and popular

STEAMER RHODE ISLAND,

Arriving in New York at 6 A. M. This is the only line affording a delightful sail *through Narragansett Bay* by daylight.

Returning leave Pier 29, North River, at 5 P. M., arriving in Boston at 7 A. M.

No intermediate landings between Providence and New York.

Tickets and State Rooms can be secured at Company's office, 214 Washington, corner State street, and at Boston & Providence Railroad Station.

J. W. RICHARDSON, Agent, Boston.
A. A. FOLSOM, Supt. B. & P. R. codsep18

THE GREAT

Fall River Line

— FOR —

NEW YORK.

Trains leave Boston from Old Colony Depot week days, accommodation train, at 4:45 P. M.

Steamboat express train at 6 P. M.; Sundays at 7 P. M., connecting at Fall River with

THE WELL-KNOWN STEAMERS,

BRISTOL

AND

PROVIDENCE,

Largest, Finest and most costly steamers of this class in the world. BROOKLYN and JERSEY CITY PASSENGERS and baggage transferred FREE by "ANNEX" boats.

Grand Promenade Concerts

on both Steamers every evening. No other line possesses this novel and fascinating feature.

Tickets and staterooms secured at the Company's office, No. 3 Old State House, corner Washington and State streets, and at OLD COLONY DEPOT.

L. H. PALMER, Agent, 3 Old State House, Boston. J. R. KENDRICK, Superintendent.

NEW YORK & NEW ENGLAND

ALLYN'S POINT LINE—EVERY DAY.

LIMITED TICKETS BETWEEN BOSTON AND

NEW YORK,

EITHER WAY, FOR

ONE DOLLAR

Sold only at 265 Washington street, at depot foot of Summer street, Boston, and at Pier 40, North River, New York. Train leaves Summer street depot, Boston, at 6 P. M., week days and Sundays, connecting at Allyn's Point 9:15 P. M. with steamers City of New York or City of Boston arriving in New York at 6 A. M.

Returning, steamer leaves Pier 40, North River, at 5:30 P. M., arriving in Boston 6 A. M.

☞ This is the only Sound line running on Sunday at $1.00 Rate.

Staterooms at usual prices. Berths free. Supper 50 cents. Drawing Room Chairs 50 cents, $3 miles without a stop, the longest run made by any train in New England.

Connecting train makes no stop at any station between Boston and the boat. No stop-over allowed. Tickets good only on day of sale for continuous passage and by connection boat.

CHARLES P. CLARK, General Manager. A. C. KENDALL, Gen. Pass. Agent.

Tu, Th & Sat taug17

PORTSMOUTH

INSURANCE

AGENCY.

ESTABLISHED IN 1851.

JOHN SISE, 5 MARKET SQUARE,

Is the Agent and Attorney for the following responsible Companies:

ÆTNA INSURANCE CO.
Hartford, Conn. Assets $7,000,000

HARTFORD FIRE INSURANCE CO.
Hartford, Conn., Assets $3,200,000

HOME INSURANCE CO.,
New York, Assets $6,000,000

FRANKLIN FIRE INSURANCE CO.
Philadelphia, Assets $3,300,000

ROYAL INSURANCE CO.
Liverpool, Eng., Assets $18,000,000, gold

PENNSYLVANIA FIRE INS. CO.
Philadelphia, Assets $1,800,000

Business men and owners of Property desiring every security by Insurance against loss and damages by fire, will find it for their interest to place their risks in the above companies, some of which have been represented in this vicinity for nearly fifty years.

All losses will be promptly adjusted and paid by the undersigned.

John Sise, Agent,

OFFICE No. 5 MARKET SQUARE, Portsmouth

MORSE & ILSLEY

FIRE, LIFE AND ACCIDENT

INSURANCE

AGENTS,

Represent the following reliable companies:

THE INSURANCE COMPANY OF NORTH AMERICA,
Of Philadelphia, Pa.

LIVERPOOL and LONDON and GLOBE
U. S. Office, New York City.

SPRINGFIELD,
Of Springfield, Massachusetts.

QUEEN,
Of Liverpool and London.

PHŒNIX,
Of Hartford, Conn.

ORIENT,
Of Hartford, Conn.

TRAVELLERS' LIFE AND ACCIDENT COMPANY,
Of Hartford, Connecticut.

NEW ENGLAND MUTUAL LIFE,
Of Boston, Mass.

The above companies are well known and reliable, and we solicit the patronage of our friends and the public. All losses adjusted and promptly paid at our office.

MORSE & ILSLEY,

NO. 13 PLEASANT ST., - UP ONE FLIGHT

GENERAL LIFE AND FIRE

INSURANCE

AGENCY.

Alonzo F. Craig, Agent

CAPITAL REPRESENTED.

$40,000,000.

EQUITABLE LIFE ASSURANCE SOCIETY OF THE UNITED STATES.
Assets.....$25,000,000

N. BRITISH & MERCANTILE INS. CO.
LONDON AND EDINBURGH.
Capital, Gold.....$10,000,000
Invested in the United States.....$1,047,282.05

NATIONAL FIRE INSURANCE CO.
HARTFORD, CONN.
Assets.....$831,250.25

WESTCHESTER FIRE INS. CO.
NEW YORK.
Assets.....$655,787.24

ST. PAUL FIRE & MARINE INS. CO.
ST. PAUL, MINN.
Assets.....$719,021.78

FANEUIL HALL INSURANCE CO.
BOSTON, MASS.
Assets.....$250,000.00

☞ *Insurance effected on all kinds of Property at reasonable Rates.*

☞ Losses at this Agency will be promptly adjusted, and paid at this office.

ALONZO F. CRAIG,

INSURANCE AGENT,

Office No. 5 Congress Street, Portsmouth.

PATENTS!

R. H. EDDY,

No. 76 State St., Opposite Kilby, Boston,

SECURES PATENTS in the United States; also in Great Britain, France and other foreign countries. Copies of the claims of any Patent furnished by remitting one dollar. Assignments recorded at Washington. *No Agency in the United States possesses superior facilities for obtaining Patents or ascertaining the patentability of inventions.*

R. H. EDDY, Solicitor of Patents.

TESTIMONIALS.

I regard Mr. Eddy as one of the *most capable and successful* practitioners with whom I have had official intercourse. CHARLES MASON, Commissioner of Patents.

"Inventors cannot employ a person more trustworthy or more capable of securing for them an early and favorable consideration at the Patent Office." EDMUND BURKE, Late Commissioner of Patents.

BOSTON, October 19, 1870.

R. H. EDDY, Esq.—*Dear Sir:* You procured for me, in 1840, my first patent. Since then you have acted for and advised me in hundreds of cases, and procured many patents, reissues and extensions. I have occasionally employed the best agencies in New York, Philadelphia and Washington, but I still give you almost the whole of my business, in your line, and advise others to employ you. Yours truly, GEORGE DRAPER.

BOSTON, January 1, 1879. 8tawtjan180

THE NEW ENGLAND

MUTUAL LIFE

Insurance Company

OF BOSTON.

The Oldest Massachusetts Company.

19,000 MEMBERS. $57,000,000 INSURANCE.

The features of the Company are,

1—*Its entire mutuality.*
2.—*The character of its investments.*
3.—*The liberality of its treatment of retiring members.*
4—*Its selection of risks as developed by its past favorable mortality.*
5.—*The application of the Mass. Non-Forfeiture law to its policies, whereby every member is entitled to insurance according to its provisions.*

Information as to rates can be obtained on application at the office of the Company, or of any of its agents in the principal cities and towns of the Commonwealth.

35th Annual Report now ready for Distribution.

BENJ. F. STEVENS, President.
odsep18 JOS. M. GIBBENS, Secretary.

PAINT!! PAINT!!

— HAVE YOUR —

SIGNS AND CARRIAGES

PAINTED

At DANIEL J. SPINNEY'S

NEW PAINT SHOP,

☞ NO. 13 BOW STREET. ☜

Cheaper than at any other place in the city.

☞ Second-hand **Furniture Repainted,** and made to look as good as new.

CORSETS, CORSETS, CORSETS.

Ladies do not purchase until you have seen our NEW STOCK. If you are troubled in breaking the bones over the hips call for our A. D. C.

SOMETHING NEW.

Prices, Styles and Quality,

CAN'T BE BEAT.

Kid Gloves! Kid Gloves!

SPRING SHADES,

(2 & 3 Buttons.)

A better GLOVE for the money has never been sold in the City.

MORRIS C. FOYE,

23 MARKET STREET.

REVOLUTION IN WASHING.

The Mothers' Favorite Washing Crystal

is the name of a new Washing Compound, which N. F. MATHES & Co. are Sole Agents for in this city and its vicinity. We promised that it will do away with the toil and drudgery of

WASHING-DAY

without any injury to the fabric or hands; and that consumers may test it for themselves, we are putting samples in every house in the city and suburbs. This is an expensive way of advertising, but it shows that we have faith in the article.

It is put up in one-pound packages.

Price 15cts. per Pound.

N. F. MATHES & CO.,

49 MARKET STREET.

ANOTHER WONDER!

BARSTOW'S

NEW

Empress Range!!

WITH THE

PATENT DUPLEX GRATE.

Bakes day or night without rekindling fire. No poking or shaking required; a single turn of the Duplex Grate removes all clinkers, leaving a fresh fire. The Most Perfect Range in this City!

John P. Sweetser,

46 MARKET STREET, - - PORTSMOUTH.

SANFORD'S

JAMAICA GINGER

THE QUINTESSENCE OF JAMAICA GINGER, CHOICE AROMATICS, AND FRENCH BRANDY.

A PREPARATION so elegantly flavored and medicinally effective as to utterly surpass all previous preparations, Essences or Extracts of Ginger, Compound, Herb Tea, Pain Killers, and the Hundred and one disgusting and nauseating possets with which we have been wont to dose ourselves. Its instantaneous focus is,

Cholera, Cholera Morbus, Cramps and Pains, Chronic Diarrhœa, Dysentery and Cholera Infantum, Diarrhœa in Teething and all Summer Complaints, Dyspepsia, Flatulency, Sluggish Digestion, Want of Tone and Activity in the Stomach and Bowels, Oppression after Eating, Rising of Food and similar Ailments, Chills and Fevers, Colds and Chills, Feverish Symptoms, Malarial Fevers, Pains in the Bones and Joints, Symptoms of Rheumatism, Neuralgia and Gout, Cold Extremities, Suspended Circulation and Depressed condition of the Vital Forces, render it the Standard Household Medicine throughout the length and breadth of the land. On sea, on land, for the traveller, for the young, the aged, under all circumstances and conditions, both as a medicine and as a gentle stimulant or beverage, it is the most grateful and effective preparation ever compounded in the history of medicine.

Beware of diluted and worthless imitations recommended by dealers for purposes of gain. Ask for and insist upon having SANFORD'S JAMAICA GINGER.

Sold by all Wholesale and Retail Druggists, Grocers, and Dealers in Medicine throughout the United States and Canadas. Price, 50 cents per bottle. WEEKS & POTTER, General Agents and Wholesale Druggists, Boston, Mass.

ELECTRICITY

OR THE MILLION. AN ELECTRIC BATTERY FOR 25 CENTS.

COLLINS' VOLTAIC PLASTER

Cures Pains and Aches.

It equalizes the Circulation.
It subdues Inflammatory Action.
It cures Ruptures and Strains.
It removes Pain and Soreness.
It cures Kidney Complaint.
It strengthens the Muscles.
It cures Rheumatism and Neuralgia.
It relaxes Stiffened Cords.
It cures Nervous Sick.
It is invaluable in Paralysis.
It cures Inflammation of the Liver.
It removes Nervous Pains.
It cures Spinal Weakness.
It is Grateful and Soothing.
It cures Epilepsy or Fits.
It is Safe, Reliable, and Economical.
It is prescribed by Physicians.
It is endorsed by Electricians.

COLLINS' VOLTAIC PLASTER

warranted, on the reputation of Dr. Collins, its inventor, an old physician, to be the best plaster in the world of medicine. The union of the two great medical agents, viz., Electricity and Medical Gums and Essences, fully justifies the claim, and entitles this remedy to rank foremost among all curative compounds for all Internal Aches and Pains and Chronic Ailments.

Price, 25 Cents.

Be careful to call for COLLINS' VOLTAIC PLASTER as you get some worthless imitation. Sold by all Wholesale and Retail Druggists throughout the United States and Canadas, and by WEEKS & POTTER, Proprietors, Boston, Mass.

C. M. GIGNOUX

GENERAL AGENT OF THE

Mutual Life Insurance Co.

OF NEW YORK,

FOR THE STATE OF NEW HAMPSHIRE.

tf Portsmouth, New Hampshire.

ARIZONA CONSOLIDATED

Gold & Silver Mining Co.

MOHAVE COUNTY, ARIZONA.

Organized under the laws of the State of New York, with a Capital of Two Million Five Hundred Thousand Dollars ($2,500,000.)

STOCK FOREVER UNASSESSABLE

No. of Shares, 100,000. Par Value $25 Each.

TRUSTEES:

DEWITT C. BATES, - 111 Broadway, New York
P. DOYLE, - - - - Newark, New Jersey
WELLS H. BATES, - - - - - - - Arizona
SILAS A. FULLER, - - - - - - - Arizona
GEO. W. MARSTON, - 161 Broadway, New York
ROBT J. S. WHITE, - 161 Broadway, New York

President.—DEWITT C. BATES.

Secretary and Treasurer,—ROBERT J. S. WHITE

The property of this Company consists of the "Mountain Ranger" and "Expert" Mines, which aggregate 2500 feet in length and 600 feet in width. Work done on them in several localities, shows in every case MILLING ORE, varying in width from 40 to 80 feet. Average assays taken promiscuously from these openings show a value of $67.60 per ton. The three shafts already down show a splendid body of PAY ORE.

The mines are the natural extension of the "McCracken Lode," capitalized at the rate of $10,000,000, (four times as much as this Company,) and which milled, with a twenty-stamp mill during eight months of 1878, and shipped to San Francisco, as shown by the books of Wells, Fargo & Co., bullion valued at six Hundred and Seventy Thousand Dollars ($670,000.)

For the ARIZONA CONSOLIDATED to pay regular dividends, all that is needed is a mill. To purchase and erect this, the Trustees have set aside *One Quarter* of the whole capital stock of this Company, ten thousand (10,000) shares of which are now offered at the subscription price of $3.50 per share. This will be sufficient to erect a twenty-stamp mill and set it in complete operation. The management will be conducted in an energetic and economical manner.

Subscriptions for five (5) shares or upward, will be received, and the certificates of stock promptly mailed. Drafts or checks should be made to the order of ROBERT J. S. WHITE, Treasurer, and forwarded to the General Agent. Amounts of $100 or less may be remitted, if subscribers prefer, by Post Office money order or registered letter. Subscriptions exceeding $100 may be sent by express, C. O. D., to

GEO. W. MARSTON, Gen. Agent,
Room 2, 161 Broadway, N. Y. City.

dtu21wtuov1

Daily Chronicle.

Chronicle Correspondence.

NEW YORK, Aug. 25.

The mutability of earthly things and of politics especially has no more striking exemplification than the changes wrought in two short weeks, which place Cornell, the favorite heretofore in the race for the republican gubernatorial nomination, far in the rear, with a fair prospect of being distanced before the convention meets. Senator Conkling, occupying as he has for years the position of a leader who swayed autocratic power in New York State politics, sees his prestige departing which through a decade he has maintained uncompromisingly. Ask a dozen men the reason of Cornell's apparent coming defeat, and ten of them will answer that it is because of his being the candidate of Conkling. His former strength and present weakness came of this intimacy. The Conkling-Sprague difficulty, placed the Senator in an awkward predicament, and though the public may not believe reports prejudicial to Senator Conkling and Mrs. Sprague, the Canonchet difficulty may unmake a would-be Governor and ruin the prospects of a possible President. Fickle Fortune deserts men at critical periods, and statesmen who have been greater favorites than the brilliant orator who occupies a senatorial seat from the Empire State, have before this seen their fondest hopes decay, and died with their highest ambitions ungratified. "There's a Divinity that shapes our ends rough"—you know. Gen. Grant's withdrawal from the Presidential candidacy, and Senator Conkling's practical retirement from the list of candidates, narrows down the contest for supremacy in the national republican convention of 1880 to Messrs. Blaine, Washburne and Sherman, with the still fresh remembrance of the ill-fated alliance of Conkling, Cameron and Bristow—people have almost forgotten there *was* a Bristow, since—to help do justice to the leader who was sacrificed to malignity and jealousy.

That excessively fresh political saint and noble "reformer," Samuel Jones Tilden, is also getting a "set-back" about now, which were democratic politicians as sensitive as the republican sort, would remand him to the ranks effectually and forever. Sammy cleared a cool million of dollars by speculating in elevated railway stock and bonds, and his characteristic "smartness" is shown now that the chickens return to their roost. Cyrus W. Field, with whom he has been intimately associated, now declares that he despises the "reformer" and will have nothing to do with him hereafter. The most authentic rumor that is going the rounds, gives the following as the version nearest to the inward truthfulness of the transaction:

It seems that Cyrus and Samuel held large blocks of elevated railroad stock and bonds, purchased at $14 per share—the par value being $100. The wonderful success of the undertaking sent the stock to $160 per share, or thereabouts. Then Cyrus and Samuel felt mutual inward convictions that the time had come for the harvest. Cyrus immediately hied himself to Europe, Samuel having authorized him to sell jointly with his own, at the best prices to be secured, some 7000 or more shares of his, the said Samuel's stock. Cyrus wasted no time, and soon had negotiations fairly "under weigh." Everything seemed serene, and he was about to close the bargain for $4,000,000 or so, one bright morning, when a sudden change seemed to come over the countenances of the expected purchasers. Come to think of it, they didn't want any elevated stock, after all. The price asked was too far above the market on this side. The mystified Cyrus, projector of ocean telegraphy, elevated railroad enterprises, and such, demanded the reason for "such conduct as those," and was put out of his misery by being informed that the American agent of the would-be purchasers had telegraphed that Mr. Tilden had quietly disposed of *his* elevated railroad stock at figures nearly fifty per cent lower than Mr. Field had offered it. Cyrus read the telegram,

"——smiled a sickly sort of smile,
And curled up on the floor;
And the subsequent proceedings
Interested him no more."

Cyrus has returned a wiser and very indignant man, *his* market having been spoiled by the "reformer's" premature delivery. He is certainly sufficiently advanced in years to know enough "not to meddle with edged tools" — and feels keenly the ridiculous position in which he is placed. An enterprising reporter interviewed him, and the *World* published a column article about it. Another reporter interviewed "Reformer" Samuel, who remarked between each sardonic grin, that he had a right to do as he chose with his own, and that he had "a

legal right to sell"—which nobody can deny. Cyrus refuses to state the exact facts, but hints that a proposed lawsuit for damages will bring them out. Great "moral forces" have heretofore been Samuel's "best hold," but these forces make him exceedingly slippery to deal with, a serious disadvantage to his friends and associates.

Saturday's *World* (democratic,) in reviewing the Tilden interview, tritely says of some of Samuel's excuses:

But if a brief conflict with two or three railway managers addicted to "financial pyrotechnics" compelled him to throw a vast amount of his railway property on one side, and to retire for rest and recreation into the country, what must he not have suffered from a single month's contention with hungry office seekers and a single month's devotion to the tremendous work of purifying the public service of the Federal Union!

The *Evening Express* (democratic,) follows this up, speaking of it as Mr. Tilden's "elevated railway trapeze performance,"—and closes an article thuswise:

Somehow Samuel seems to have not the remotest conception of what people understand by conscience and honor, and similar old-fashioned terms.

And this is the man whom half the democracy of the Union expect will purchase his way to the Presidential chair a few months hence. G.

Portsmouth Chronicle

TUESDAY, AUGUST 26, 1879.

Tragedy at Bow.

The premises of Samuel R. Noyes, a well-off farmer of Bow, seventy-five years old, were burned on Friday night last, and after the fire was out his charred remains were found in the ruins of the barn. As there were no cattle in the barn, and nothing to take Mr. Noyes there, it is believed he was murdered and robbed, and the fire raised to conceal the greater crime. It is known that Mr. Noyes had considerable money on hand.

A Bad Record.

Police Sergeant Jacob Nohl, of Toledo, Ohio, having been attacked in a published card by Ross Saulsbury, a State prison bird, on Saturday demanded a retraction. Saulsbury refused to make one, when Nohl shot him dead, and then mortally wounded himself.

At Trinidad, Col., Friday night, a mob took from jail two men named Cormack and Logan, imprisoned for feloniously assaulting two little girls, and hung them.

Fred Keesler, a German farmer of Buckley, Ohio, on Thursday night shot away his wife's jaw with a gun, finished murdering her with an axe, and then made his escape.

James Shannon, of Jersey City, on Saturday found his wife drunk when he went home after his day's work, and no supper ready. He went out and got drunk himself, and then returned and beat his wife to death.

Edward D. Ryan killed Michael Kelly in a street fight in Brooklyn on Saturday.

Henry Carolters was shot dead near Decatur, Ala., Saturday, by Lee Wood, for criminal intimacy with the latter's wife. Both men are colored.

Bill Ames, who was under heavy bonds for having stabbed his father to death two years ago, was himself killed Friday evening at Glasgow, Ky., by John Bowles, for abusing a negro.

Henry Bedford mortally wounded T. W. McClure in Barbour county, Kansas, with pistol shots, on Wednesday of last week. They were quarreling over a land claim.

James Dobbins and Michael Burns, old farmers in the vicinity of Kansas City, shot and killed each other Friday evening, in a family quarrel in which their wives and families took part.

William T. Carter, a prominent stockbroker of Philadelphia, Ralph E. Webb, a respected citizen of Chester, Conn., and Edwin A. Merritt, a young man of North Scituate, Mass., committed suicide on Saturday, the first by jumping overboard from a steamer and the last two by hanging.

The body of a man named Joseph Robinson was found dead in his house at North Abington, Mass., Saturday night. He had evidently been hanging in the attic over a stairway for at least two weeks, as the body was badly decomposed and covered with vermin.

News and Notes.

Miss Eaton, to whom Munson married himself at Worcester, Mass., recently, claims to have been under a mesmeric influence of Munson, and that she was not acting of her own will, but was apparently being led by him all the time. Her story is fully credited by persons who know her.

Dory-making, the principle business of Salisbury point, Mass., is thriving, all the shops being in full blast, which is uncommon at this time of year.

The trial of Rev. H. H. Hayden, the Connecticut clergyman who has been in jail a year waiting to be tried for the murder of Mary Stannard, has been again postponed. To the ordinary mind it appears that the delay in this case is a gross outrage. If Hayden can be proved guilty, he should be promptly punished; if he is innocent he should be released. New evidence is said to have been discovered against the prisoner, the most important being the recovery from a wound in Mary Stannard's body of a little piece of steel, which exactly fits a nick in Mr. Hayden's knife. Mr. Hayden will be ably defended, however, and Methodist ministers in different parts of the State are raising money to help him. He has grown fleshy in jail.

Experts have recently examined the copper lode of the Douglass mine at Bluehill, Me., and have pronounced so decided an opinion in favor of its richness and its extent that capitalists have promptly furnished the means to develop it, and on a large scale.

Three two-story buildings which stood over the river at Dexter, Me., capsized Saturday forenoon, through the giving away of the foundations, and went down into the water. Two were storehouses, one a grocery shop and one a clothing manufactory. No one was injured, but the buildings and contents were damaged considerably.

Some 267 persons were poisoned Saturday at a picnic near Milwaukee, Wis., from drinking lemonade which had been made with the wrong acid. It is thought several cases are fatal.

Samuel Butler's twelve year old son, Fred, at Pittsfield, Vt., tried the experiment of hanging himself the other day to see if he could extricate himself while suspended, and was strangled to death.

Mrs. James Adams, wife of a prominent citizen of Newark, N. J., was fatally burned Saturday night by the explosion of a kerosene lamp which she attempted to light.

Six masked men boarded a schooner off Ilikef's island, New York harbor, Thursday night, and robbed the captain of $185 and a watch and chain valued at $300.

The warfare by the strikers against the working spinners in Fall River, Mass., continues disgraceful and flagrant. One spinner was found disabled in the street, having been attacked and his leg broken. Several others who were attacked by a mob Sunday and found refuge in an engine house, were arrested and taken to the cells, because three of their number had fired pistols, as they allege, in defence of their lives. There ought somehow to be found a means of enforcing the penalties of the law against the incitors of these outrages upon men who prefer to work rather than to beg.

The provocation for the shooting of the notorious Isaac S. Kalloch in San Francisco was a blackguard allusion to the character of the mother of De Young, and Kalloch had been warned that he would be shot at sight if he made it. A crowd of many thousands of excited partisans of Kalloch filled the streets, Saturday night, clamoring to be led against the jail where De Young was confined, that they might execute summary vengeance upon him; but after waiting for Kearney until fatigue had intervened to some extent in behalf of peace, that leader of the Sand Lots arrived, and counselled moderation. The danger of an outbreak seems to be averted for the moment, but if Kalloch should die, the power of law and order in San Francisco would probably be severely tested. What kind of a creature Kalloch is, is well understood here in the east, where his exploits are yet fresh in mind; De Young appears to be about equally eminent as a blackguard, and either or both of them might die without causing any great loss to decency and morality.

There is an elm tree in Berwick, Me., that measures twenty-seven feet, eleven and one-half inches in circumference, eighteen inches from the ground!

Ambrose Fortescue, the American awaiting trial at London for forgery on the Bank of England, proves to be Peter Burns, a notorious Philadelphia burglar, counterfeiter and forger.

A twelve year old girl at Covington, Ky., while playing with her baby brother had a pistol in her hand, which the baby seized, causing it to discharge. The ball entered the girl's breast, inflicting a probably fatal wound.

The details of the fight on the train that was taking the excursion party of Waterville firemen from Portland to their homes on Friday evening show it to have been a disgraceful display of ruffianism. Soon after the train started a free fight began, the rioters attempting to drive the peaceably disposed persons from the car where the row commenced. The train was backed into the station yard again, and officers who had been telephoned for soon arrived, by which time the fight had become general. Knives had been drawn, and there was a scene of the wildest confusion. The car windows were broken, seats torn up and the doors broken. The officers went to work, and in a few minutes had thrown several of the ruffians out of the car; one was rendered insensible, and it was thought for a short time that he would not recover, but he did, and with three others was taken to the station. One officer was kicked severely in the ribs, but he has no doubt the man that did it can be identified by the bruises on his head, a club having quickly knocked all the fight out of the kicker. The name of the man so severely injured was Jim Shaw. About twenty rioters were put off the cars, and the remainder being quieted down, the train proceeded.

The prospect for cotton manufacturers in England is exceedingly gloomy, and a further reduction of wages of operatives is being inaugurated. Great suffering among the laboring classes is inevitable during the coming winter.

James Lawrence, a supposed victim of the Brooklyn theatre fire, in December, 1876, has just returned from South America, to which port he shipped as a sailor.

Bartholdi's colossal statue of Liberty for New York harbor is making rapid progress toward completion. The public will shortly be permitted to visit its interior.

Political.

One Capt. Trevellick, of Michigan, in a recent speech before the greenbackers of Biddeford proceeded to review the tramp law of New Hampshire, which he said "imprisoned the mechanic who was out of money and work, and happened to ask bread on the road." Capt. Trevellick is a donkey, or else he lied. He had better come to New Hampshire and try to advance the interests of greenodembackey by denouncing the excellent law which has so effectually cleared the State of lazy, thieving bummers.

Now and then we get a bit of testimony regarding the political condition of the south, which is at once intelligent and trustworthy. Such is the evidence of Mr. N. K. Sawyer, formerly collector of customs in Maine, who has been for the last six years in Florida, and who went there with the idea that the south was veritably reconstructed and ready to enter upon a politically honest career. He supported Greeley in 1872, and Tilden in 1876; he now writes to the Lewiston, Me., *Journal* that "the time has not yet come when it will be safe to turn over the legislation of this great nation to the democrats." He gives his reasons. The democrats in several counties in Florida "have within a few weeks perpetrated outrages on some colored people that would disgrace Comanche Indians." This is not all; it is the drift of public opinion in the south, the spirit of lawlessness which convinces him that the peace of the country demands the retention of power by the republican party. All this is very natural. The active men in the south were either in the confederate army, or have grown up with all the bitterness of feeling engendered by the war of the rebellion. They are at heart secessionists and rebels. They cannot initiate another war, but they can wreak their hate upon the negro, and upon any independent individual who may happen to live among them. The older heads intend to rule within the Union, and under the forms of law, and to rule as nearly as possible in the ante-bellum style. Florida and Mississippi are at one. To the southerner the negro is now, just as much as before the war, a predestined serf; the United States government an institution to be countenanced or used for the sectional interests of the south. Nothing was changed at Appomattox save the purpose of the south to fight.

Socialist up to a Certain Point.

I was travelling in a department of the south, after the revolution of February. I met one day the mayor of a village, proprietor of a metairie.

"Sir," said he to me, "what do they mean down here at Paris by that word 'communism?' Is it some sluggish business, is it not? So, at least, our curate says."

"It is a system of partition," replied I, "invented once on a time by a dreamer."

"What did he dream?"

"That the man who had a million should share it with the commune."

His eyes brightened. "Not a bad dream either," said he.

"But further," I resumed, "that the man who has 100,000 francs should abandon the half to his neighbor."

"Well, he would still have enough with the other half."

"Then, the man who has 50,000 francs should come down to 25,000 francs, through a spirit of fraternity."

The face of the mayor assumed a thoughtful tinge.

"That may still do."

"Lastly, that the man who possesses 25,000 francs—"

Twenty-five thousand francs," he interrupted, springing up with a bound, "that's the value of my farm; let him who would have a vine stock belonging to it, come and seek it. He will see how I will receive him at the end of my musket."—*French paper.*

—One of the gunners returning from the marshes was asked if he had shot anything. He said no, but he had given the birds a good serenading.—*Newburyport Herald.*

—The relationship of a man and woman in rainy weather, according to the Albany *Journal*, is easily discovered. If they are lovers the woman will have all the umbrella, and the man won't care a fig how wet he gets. But if they are married it is just the opposite.

Important.

When you visit or leave New York city, save Baggage Expressage and Carriage Hire, and stop at *Grand Union Hotel*, nearly opposite Grand Central Depot. 350 elegant rooms reduced to $1 and upwards per day. European Plan. Elevator, Restaurant supplied with the best. Horse Cars, Stages and Elevated Railroad to all depots. au16'80

Boat Lost.

DRIFTED from "Parsons' Creek, near Wallis' Sands, Saturday last, a light-colored DORY, striped with red, containing two oars. If the person in a sailboat who were seen to pick up the boat, or any one else, will return the same to the subscriber, they shall be suitably rewarded.

J. S. NORRIS,
Concord Point, near Wallis' Sands.

WHITE SEWING MACHINE

THE BEST IN THE WORLD SOLD BY ALL DEALERS

SO SIMPLE A CHILD CAN USE IT WARRANTED FOR 3 YEARS

$1500.00 CASH TO AGENTS

BEWARE OF BOGUS DEALERS AND DEFACED NUMBERS
NOTICE OUR GENUINE NUMBER ON SHUTTLE RACE-PLATE

FOR PARTICULARS ADDRESS:
WHITE SEWING MACHINE CO. CLEVELAND, OHIO.

A FULL LINE OF
Parasols Parasols
FOR SALE CHEAP!
☞ Price them before purchasing.

LADIES' LINEN SUITS!
Large Assortment! Splendid Styles!
Exceedingly Low Prices.
—AT—
MARSTON'S,
21 Market Street.

ISLES of SHOALS HOTELS.

STEAMER APPLEDORE will leave Steamboat Wharf daily at 11 A. M. and 6 P. M.
LAIGHTON BROS. & CO.

THE WENTWORTH,
NEWCASTLE, N. H.

This new and elegant hotel, situated three miles from Portsmouth, N. H., 2½ hours' ride from Boston, via B. R. R., is now open for the reception of guests. Its location, fittings and appointments are better than any other seaside hotel on the New England coast. Coaches connect with all trains. Transient board, $3 per day; by the week from $12 to $17, according to length of stay and size of rooms. Address F. W. HILTON & CO.,
j25-tel Portsmouth, N. H.

Hotel New Hampshire
Nos. 1854 and 1856 Washington Street,
TWO BLOCKS ABOVE COMMONWEALTH HOTEL
BOSTON, MASS.

HAVING leased and furnished the above hotel in first class style, I am prepared to receive guests. Rooms (with or without board) single or *en suite*, to let, with all the modern improvements, such as steam heat, hot and cold water, electric bells, bath rooms, water closets, gas, etc. Transient rates $1.50 per day. Special rates for parties stopping several days.

Horse Cars and Coaches run by the house at all hours of the day and evening, from all depots.

JOSEPH C. PERKINS, Proprietor.
Formerly of the Franklin and National Houses, Portsmouth, N. H.

ELDREDGE'S LAGER!
Milwaukee Lager.
Bottled and for Sale by H. F. GERRISH.

YOU can buy Pure and Good WINES AND LIQUORS, in any desired quantity, packed and sent anywhere, by sending cash orders to the old house of C. A. RICHARDS & CO., 18 and 22 Kilby street, Boston. tfeb19 80

BEST BURNSIDE COAL!

A cargo of this very celebrated SHAMOKIN COAL has this day arrived. By those who have used it, it is considered equal to Franklin Coal, and we are selling it at the low price of

$4.50 Per Ton!

Screened and delivered in any part of the city.

Also, a Cargo of

FRANKLIN COAL,

This day arrived and selling at lowest prices,

—BY—

C. E. WALKER & CO.,
137 MARKET ST., - - - 4 WATER ST.

Orders left with N. K. Walker & Son promptly filled.

E. S. RYDER---DENTIST,

HAS returned home from his summer vacation, and is ready to attend to all who need his services. tf

DRY GOODS!

D. F. BORTHWICK
HAS RE-OPENED THE
POPULAR STORE!
WHERE WILL BE FOUND
A FULL LINE
—OF—
Bleached and Brown Cottons,
Prints, Ginghams, Shirtings, Tickings, &c.
A SPECIAL LINE OF
LINEN GOODS!
—IN—
Bleached and Loomed Damask,
Turkey Red Damask,
Napkins, Towels, Crashes,
BLACK & COL'D SILKS of GOOD STOCK.

To Let.

STORE No. 27 MARKET STREET.
Stawtf Apply to J. R. MAY.

Yachting Parties,
Picnic Parties,
Lunch Parties.

WE HAVE JUST RECEIVED A
FRESH STOCK
—OF—
SEASONABLE GOODS

For the above-named occasions, such as

Lunch Ham,
Lunch Tongue,
Boned Chicken,
Boned Turkey,
Curried Fowl,
Broiled Quail,
Broiled Grouse,
Pate of Wild Duck,
2-lb. Cans Corned Beef, 35c. each,
Boiled Beef Tongue,
Sardines, Olives,
Pickles, Bananas,

Soda, Pilot, Milk and Sardine
BISCUIT.

Cantrell & Cochrane's Ginger Ale,
Eldredge Brewing Co.'s Lager Beer.

All the above goods are sold at Lower Prices than ever before and down-river parties will find it for their interest to purchase supplies from us.

Butler & Laighton
No. 1 MARKET SQUARE.

WATCHES CHEAP
—AT—
Hutchinson & Connell's.

DRAIN PIPE.

A KRON DRAIN PIPE, all sizes, for sale at No. 5 Elm street.
SAMUEL CLEAVES & SON.

STEAMER JAMES SAMPSON.
KITTERY & PORTSMOUTH.
TIME TABLE.

From Navy Yard Bridge.		From Navy Yard Landing.	
Leave Kittery at	6:25 A.M	*Leave Ports'th at*	6:45 A.M
" "	7:25	" "	8:30
" "	8:55	" "	9:15
" "	9:45	" "	10:00
" "	11:00	" "	11:10
" "	11:50	" "	12:45 P.M
" "	2:00 P.M.	" "	3:00
" "	3:20	" "	4:00
" "	4:20	" "	5:00
" "	5:50	" "	6:25

Evening Trips, Tuesday and Thursday, leaving Kittery at 7:15, leaving Portsmouth at 9:30.
Saturday Evenings, leave Kittery at 7:15 and 8:45; leave Portsmouth at 8:30 and 9:30.
Special arrangements can be made for other evenings.

Fare Five Cents Each Way.

Freight taken at reasonable rates. Orders executed with despatch.
A. STEVENSON, Proprietor.

C. E. BOYNTON,
MANUFACTURER OF
SODA WATER
In Siphon Bottles and Fountains.

Cream Nectar Beer,
Cream Ginger Beer,
Tonic Beer, Root Beer,
Pineapple Beer,
Birch Beer.

GINGER ALE & MINERAL WATER.

—ALSO, BOTTLER OF—

Milwaukee Lager,
Eldredge's Lager,
Stock Ale, and
Refined Cider.

Of the different summer beverages manufactured at this establishment it is hardly necessary to say a single word. They have become popular "on their own merits" and can be found in many private families and on sale in every hotel, saloon and restaurant in this locality.

The lagers bottled by me are from the best breweries in the country, and it is safe to say that there is no better in the world.

☞ Orders may be left at my establishment for any of the above, which will be delivered anywhere within the city limits without extra charge.

C. E. BOYNTON,
18 Bow Street, - - Portsmouth, N. H

CAW'S INK!

A New Brand. For sale only by
WILLIS G. MYERS.
The only Ink, jet black from the pen.
—AT—
No. 1 Congress Block.

Miss Morgan's School.

The Fall Term commences Wednesday, Sept. 24th, with a full corps of teachers.

The English department and the Latin classes, are under the charge of the Principal, assisted by a lady of culture and experience.

Special attention given to Elocution.

Native teachers are provided for both French and German.

TERMS FOR DAY PUPILS.

Girls twelve years of age and under, $60 per year; young ladies over twelve, $100 per year.
MWF 3m

JOHN MALSBENDEN,
Merchant Tailor,
Is now located at
101 CONGRESS ST.,
Up One Flight,
And is prepared to cut and make Clothing in the best manner as cheaply as good work can be done.

A Choice Assortment
—OF—
PARASOLS!
—AT—
The Nick-Nack Store

4-BUTTON
KID GLOVES!
FIFTY CENTS!
—AT—
LEWIS E. STAPLES'
NICK-NACK STORE,
5 MARKET ST.,
PORTSMOUTH.

NEW YORK SHOPPING.
LAMAR PURCHASING AGENCY!
ESTABLISHED! RELIABLE
Everything bought with taste and discretion. New York Fashion Correspondent of this paper connected with agency. Best city references. Send for circular with prices. Address
MRS. ELLEN LAMAR,
877 Broadway, New York City

WOOD!
Hard and Soft Wood,
Sawed and Split,
KINDLINGS, SHAVINGS, ETC., ETC.
☞ Orders left at the PLANING MILL, GREEN STREET, will be promptly attended to.
DANIEL MASON, Agent.

ROSE'S
IMPORTED LIME JUICE.
Superior as a Medicinal Agent,
—AND—
For a Beverage in Hot Weather.
35 CENTS PER BOTTLE.
Chas. E. Laighton & Son.

SUMMER TOURISTS!
—WILL FIND—
A Good Assortment
—OF—
TRUNKS, BAGS,
And other Travellers' Articles
—AT—
WALKER'S
13 Congress Street.
☞ Call before purchasing elsewhere.

Local Matters.

POST OFFICE RULES.

MAILS CLOSE.

	A. M.			P. M.
Boston, South and West,	8 10:35	2:30	4:50	*6:30
Boston Way,	10:35	2:30		
Portland,	9:25		4:50	6:30
East [beyond Portland],	9:25			6:30
Biddeford, Saco and Way	9:25		4:50	
Great Falls,	9:25		4:50	
Great Falls & Conway R. R.	9:25			
Concord and North,	7:40		4:50	
Concord Way,	7:40		4:50	
Boston & Maine R. R.	7:40		4:50	
Dover,	7:40	9:25	4:50	

*Arrives in Boston next morning.

MAILS ARRIVE.

	A. M.	P. M.
Boston, South and West,	4:30, 10:35	3:15, 5:30
Boston Way,	10:05	5:30
Portland and East,	11:20	3:20
Great Falls & Conway R. R.	11:20	
Concord and North,	10:20	6:50
Dover,	10:20	5:50

Letters for the night mails [and no others] east or west may be deposited in the box at the Eastern depot, every day except Sundays.

E. G. PEIRCE, JR., P. M.

THE WEATHER.

Probabilities for the New England States, To-Day:

WASHINGTON, D. C., August 26, 2 A. M.

Partly cloudy weather, occasional rain, variable winds mostly northeast, stationary or lower temperature.

AROUND HOME.

The schooner Brunette arrived at Doane's wharf on Friday last, with fifteen hundred mackerel barrels.

Mr. Benjamin Durgin, of Kittery, will speak on Market square on Thursday evening at 7:30 o'clock, on "Science and theology reconciled."

Sagamore Engine Co., No. 2, will give a supper at their engine house Wednesday evening, the occasion being the reception of the new engine Col. Sise.

An excursion is to start from this city and Dover for Fabyan's on Wednesday, Sept. 3d. Tickets for the round trip will be $2.50, and be good for five days.

The contract for painting the county buildings at Brentwood has been awarded to to Messrs. Willard J. Sampson & Co., of this city, the price being $147. They will commence the job at once.

The brick store No. 3 Bow street, next door to C. E. Myers & Co.'s place of business, was sold at auction last week by Morse & Ilsley for $2550, Mr. Charles H. Garrett being the purchaser.

A party of young men on Saturday night started for the Shoals in the schooner yacht Wm. H. Russell, but owing to the lack of wind it took them until Sunday noon to get there, when a good breeze sprang up and they then returned home—not missing a good time, however.

At the meeting of De Witt Clinton Commandry of Knights Templar, Monday evening, to consider the invitation to take part in the dedication ceremonies of the soldiers' monument at Manchester, a committee was appointed to make arrangements, the invitation having been accepted.

The reform club held a full and very interesting meeting at the mission hall, Sunday evening. A number of seafaring men were present to enjoy the services, and the president of the club, Mr. G. W. Randall, gave them a cordial invitation to take part; which one of their number accepted, speaking very neatly and to the acceptance of all present.

Mr. John K. A. Hanson delivered a lecture on the Portsmouth & Dover railroad matter Monday evening, on Market square, but the solemnity of the occasion was seriously marred by the explosion of a lot of cannon crackers inside the dry-goods box on which he stood while desiroying the railroad magnates. When the noisy crackers went off the lecturer did the same, amid the cheers of the assembled thousands.

Mr. Henry Marden, son of Josiah L. Marden of Kittery point, was drowned on the Grand banks on the ninth of August, from a dory, he being at the time one of the crew of a fishing vessel belonging to Gloucester, Mass. Mr. Marden was twenty-four years old, and leaves a wife and one child. He was quiet and unassuming in his manner, of excellent moral character, and a good son, husband and father, his aim being to do his duty in full and to make everyone around him happy.

Hon. William P. Frye, member of Congress from the 2d district of Maine, addressed the republicans of Eliot on Saturday evening. The gathering was the largest that has occurred at a political meeting in that town for years, it being estimated that over a thousand people were present. Mr. Frye remained in Eliot over Sunday to enjoy a quiet rest, as the guest of Thomas Staples, Esq. On Monday he visited this city and was waited upon by the prominent politicians, and himself made a friendly call on Hon. Frank Jones.

It is reported that there was something of a rumpus at the republican meeting in Eliot, Saturday evening, owing to the meeting being disturbed by some enthusiastic members of the "truck and dicker" party. It is said that one man was qualified to give the dentist a job, another had his lip inflated so that it stuck out beyond his nose, and several eyes went into mourning. If this report is correct it shows that more interest is taken in the election by the Eliot people than was shown by the citizens of Portsmouth at the recent municipal election.

WE STAND CORRECTED.

The *Times* of Monday evening thus refers to an item that appeared in the CHRONICLE of that day:

The always-correct CHRONICLE says, in speaking of the effects of the gale on the schooner Samuel Hart: "No person was hurt, nor was the steward washed overboard and then thrown on board again by a wave, as stated in the Boston papers." Bandages won't lie, and further we take the word of parties on board the Hart, given immediately on the vessel's arrival, instead of the CHRONICLE'S.

The item "in the Boston papers," to which we referred, said: "The captain had both wrists severely injured, and was otherwise hurt, while the steward was knocked overboard by a heavy sea, but was washed on board again by the incoming wave, without bodily harm." We are of course very sorry that we contradicted it, now that we learn from the *Times* that we were in error. But in palliation of our blunder we may plead that at the time we thought our authority reasonably reliable, as Capt. W. H. Holbrook, master of the schooner Samuel Hart, assured us that he was not injured during the gale, and that if any person was washed overboard from his vessel and then thrown back again, the circumstance had not come to his knowledge. But he had not then read the *Times*.

NAVY YARD ITEMS.

The dry dock was hauled out on Monday to receive the Wachusett. The ship will be taken up on this morning's tide.

Capt. Richard L. Law, who ranks as commodore by virtue of being chief of the bureau of yards and docks, paid an official visit to the navy yard on Monday, and received the regular salute. The guns made an extra big noise.

POLICE COURT.

MONDAY, Aug. 24; *Batchelder, J.*

Timothy Reagan was again up before the court on the charge of maintaining a nuisance at the north part of the city. Reagan was before the court on the same complaint a short time since, and was let off on condition that he would remove the pigs to another locality and make his yard clean, which he did; since that time he has returned the pigs to their old place and was again complained of. He was put under $50 bonds to appear at the October term of the supreme court. Mr. Reagan furnished sureties for his appearance, and that the nuisance complained of shall not in the meantime be maintained.

NAVAL BATTLE.

Quite a disturbance occurred on board the government steamer Leyden on Saturday, during an excursion. Two men employed in the department of yards and docks, named Shannon and Zambelli, were with several others sent on board for duty during the day, and assigned to the fire-room. There has for some time been a disagreement between the two, largely due, so we are informed by parties who have worked in company with the two men, to Zambelli's exasperating slurs; and one time they came to blows on the yard. On Saturday, during the trip, some words of a not overfriendly character passed between them; and soon after, according to the statements made to us, as Shannon was stooping over he was kicked in the face by Zambelli. This attention was acknowledged by Shannon with a blow from his fist, and a round of fisticuffs followed. The affair was reported to the commodore, who had the belligerents brought before him in the engine room for an investigation, which was suddenly ended by Shannon "striking out from the shoulder" at Zambelli, who was behind the commodore, and hitting him in the face. The commodore immediately caught hold of Shannon, and the latter, who was "mad 'way through," clinched the commodore around the waist, apparently intending to put him out of the engine room if he could, so our informant says! It was not until Shannon received a blow from some third person that he would release his hold, when he was taken away without causing any more trouble. He was probably at once discharged, as an assault committed in the commodore's presence, not to mention an assault upon that officer himself, is an offence that, like fraud, can never be condoned. Men who have worked on the yard with the two combatants say that Zambelli has on several occasions thrown irritating taunts at Shannon, and they consider the former mainly if not wholly to blame for the disturbance; but whether this is true or not, the latter's high temper was evidently what caused the sudden collapse of the investigation.

New Hampshire Items.

Jeremiah Brown of Candia, while going from his store to his house, Tuesday night of last week, fell over a wheelbarrow lying in the way, striking his neck across the handle with such force as to render him insensible and rupturing an artery. He remained insensible for several days, and slight hopes are entertained for his recovery.

Beecher preached at the Twin Mountain house on Sunday.

The hotels at the mountains have more guests than at any time last season.

Mrs. Ansel Page, of Conway, hung herself at Fryeburg, Me., on the 23d inst.

Lyman P. Wyatt, residing on the borders of Farmington, attempted suicide by hanging himself in his barn, a few days ago. He was seen to leave the house early in the morning in his night clothes, and as soon as possible was followed by his housekeeper and his two children. One of the latter, aged about thirteen years, finding his father, in about fifteen minutes, suspended from a beam, and apparently dead, raised the body up and attracted the housekeeper by his cries. She succeeded in cutting Wyatt down. He gasped once, and then appeared lifeless, but a physician who was called succeeded in reviving him somewhat, so that there is a chance of his recovery, although he remains speechless. The cause of his attempt is supposed to have been temporary insanity, caused by the loss of his wife and by the fact that his farm was somewhat encumbered.

Naval Affairs.

The battery of the U. S. S. Franklin, aground at Norfolk, Va., was taken out on Friday, and on Saturday two government steamers attempted to haul her off, but failed. She was lying in eight feet of mud.

The navy department is informed that the U. S. S. Lackawanna, Capt. Ralph Chandler commanding, arrived at Apia, Samoan islands, June 25th, in fifty-six days from Callao, Peru. Capt. Chandler reports that the timely arrival of the ship will go far toward preventing a civil war there.

The U. S. S. Portsmouth sailed from Portland for Halifax, N. S., on Saturday last.

—A good joke was unconsciously got off recently on a local physician. In arranging a patient's broken leg he connected it with a tackle having a flat-iron as a compensation weight, and told the man's wife to let it stay there until his return. But she wanted that iron the next day, bad; and used it. While at work she saw the doctor coming, and in her fright replaced the iron, glowing hot, on the tackle. He came in, examined the leg and took up the hot iron. It dropped like lead, and the man of physic went on an impromptu can-can, equalled only by the vigorous use he made of his tongue. There was music there for half an hour, and he thinks yet that that woman put up a job on him.—*Springfield Republican.*

SANFORD'S JAMAICA GINGER was enlarged May 1, 1879, so that every bottle now holds one fourth more than formerly, while the price remains the same.

DIED.

DUNN. In New York, Aug. 23d, Mr. Frank Dunn, formerly of this city.

☞ Funeral Tuesday Aug. 26th, from the Universalist church in this city, at 4 o'clock P. M.

MARCY. In New York, Aug. 24th, Harry F. Marcy, formerly of this city, only son of Capt. Henry Marcy. The remains were brought to this city for interment on Monday.

MARINE CHRONICLE.

PORT OF PORTSMOUTH.

ARRIVED, Aug 25.

Sch Mary B Harris, Crowley, New York.

SAILED, Aug 25.

Sch Star, Thompson, New York.

Bque C O Whitmore, Shillaber, for Boston sld rom Calcutta July 17th.

Sch Vicksburg, Kendall, Philadelphia for this port, passed throug Hell Gate 24th.

Sch A J Williams, Murch, from Dover at Boston 24th.

Schs Anna S Murch, Freworgy, Hoboken for Dover, and Charles Heath, Hayes, Hoboken for this port, ar at Vineyard Haven 22d—the latter leaking 120o strokes an hour.

Sch Pulaski, Henderson, hence arr at Bangor 23d.

Sch D Gifford, Cobb, Hoboken for this port, passed through Hell Gate 22d.

THE SECRET KEY TO HEALTH.—The Science of Life, or Self-Preservation, 300 pages. Price only $1. Contains fifty valuable prescriptions, either one of which is worth more than ten times the price of the book. Illustrated sample sent on receipt of 6 cents for postage. Address Dr. W. H. Parker, 4 Bulfinch Street, Boston, Mass.,

SANFORD'S JAMAICA GINGER

Enlarged May 1, 1879. Price unchanged.

The only combination of the true Jamaica Ginger with choice aromatics and French brandy, for correcting intemperate habits, regulating the stomach and bowels, breaking up colds, chills and fevers, is SANFORD'S JAMAICA GINGER. For relieving gouty and rheumatic pains, preventing malarial fevers, and promoting sleep it is truly wonderful. Ask for SANFORD'S. tsept10

GONE FOREVER!

So say the ladies of their beauty when the mirror shows them their once jet or golden ringlets streaked with gray; but never was there a more FALSE CONCLUSION.

Though the hair be as white as Time's own forelock or, worse still, as red as a fiery meteor—

PRESTO!

it is invested in a moment with the most magnificent black or brown by the agency of

Cristadoro's Hair Dye,

a perfectly wholesome and purely vegetable preparation. Manufactured by J. CRISTADORO, No. 93 William street, New York. Sold by all Druggists. Applied by all Hair Dressers.

ROYAL

BAKING POWDER

Absolutely pure—made from Grape Cream of Tartar, imported exclusively for this Powder from the Wine district of France. Always uniform and wholesome. Sold only in cans by all Grocers. A pound can mailed to any address, postage paid, on receipt of 60 cents. ROYAL BAKING POWDER CO., 171 Duane St., New York. Most cheap powders contain alum; dangerous to health; avoid them, especially when offered loose or in bulk.

AYERS & LOCKE

HAVE RECEIVED A LARGE

LOT of NEW GOODS

Well suited to the wants of the early fall trade.

They respectfully invite the attention of their customers and the public generally to the Largest Assortment of

New Prints and Cambrics

which they warrant in every particular.

Bleached and Unbleached Cottons, from 5c. per yard, upwards.

40 pieces Lancaster Ginghams,

Full Line of Cheviot Suitings,

Bleached and Unbleached Cotton Flannels,

500yds Greenock and Livonia Suitings,

One Case All Wool Suitings.

BLACK CASHMERES

In the wide widths 50c. per yard, up:

200 prs. White Blankets,

at very low prices.

50 pairs 10-4 WHITE BLANKETS,

$1.50 per pair; last year, $2.

30 dozen Ladies'

MERINO VESTS AND DRAWERS,

Assorted sizes, warranted perfect, at the exceedingly low price of 38c. each.

Ladies' Silk Clocked

BALBRIGGAN HOSE,

Full regular, 25 cents per pair.

THE BEST DOUBLE BUSK CORSET,

Side steels, 50c. per pair.

New Carpets for Fall Trade

We have a Full Line of the Best Makes of

Super and Extra Super Carpets, Tapestry and Brussels,

And offer, notwithstanding the continued advances during the summer at the very low prices of last spring.

A Full Line of Oil Cloths,

In all widths, of the best manufacture, from 25c. per square yard, upward.

In addition to the above mentioned goods we have quantities and varieties too numerous to mention which we offer in exchange for Cash or good approved Credit at *Prices as low as the lowest. Quality of goods guaranteed.*

AYERS & LOCKE,

Market Street.

WHITE LEAD,

WARRANTED PURE,

7 cents Per Pound.

PARISIAN GREEN,

FOR BLINDS,

At Lowest Possible price—can be found at

FRED P. WILSON'S

Hardware and Paint Store,

37 CONGRESS STREET.

Notice to Tax-Payers.

THE DISCOUNT of four per cent. expires on taxes not paid on or before Aug. 31.

WM. E. HADLEY, *Collector.*

Assessors Notice.

A MEETING OF THE Assessors will be held at the City Rooms on Tuesday evening, Aug. 26, at 7½ o'clock.

Surprise Dry Hop Yeast!!

The best in the market, for keeping and raising qualities. For sale by

JAMES R. YEATON & CO.

No. 6 Congress Street.

Established Jan. 1, 1838. PRESTON'S PHARMACY!

PRESTON'S

Extract Jamaica Ginger!

—IS THE—

Strongest,

Purest,

Cheapest,

AND LARGEST BOTTLE of any in the market. If upon trial you are not convinced it is *the Best*, my special request is that you will return it, and have your money refunded.

PUT UP IN TWO SIZES, 25 and 40c

Preston's Dysentery Elixir!

CURE FOR

Diarrhœa and Dysentery.

A thorough trial of this valuable medicine during many prevailing epidemics, has proved it to be the most successful remedy ever used by the medical profession, if taken in season. Three doses are sure to afford relief, at once checking discharges and relieving pain.

Price 50 cents.

PREPARED BY

William R. Preston,

PHARMACIST,

No. 2 Congress Block.

Established Jan. 1, 1838. PRESTON'S PHARMACY

NEW STOCK

—OF—

SPRING AND SUMMER GOODS!

J. E. HAM & CO.,

Have Removed to No. 11 Congress Street,

Next door to N. K. Walker & Son,

—WITH A—

LARGE STOCK OF SPRING SUITINGS

—ALSO—

Cassimeres, Doeskins, Cloths and Worsted For Dress Suits.

Embracing all varieties of fine Plain and Fancy Patterns to suit every taste.

Garments Made to Order

With a guarantee to give satisfaction.

GENTS' FURNISHING GOODS:

Drawers, Shirts, Bosoms, Collars, Kid Gloves, etc., etc.

11 CONGRESS ST.

PATENTS

Secured in this country and abroad on most favorable terms. Trade marks and Labels registered; interferences, infringement suits, etc.

Address, for further information,

CHARLES B. TILDEN,

[late Principal Examiner U. S. Patent Office,]

References: 28 School Street,

HON. P. C. CHENEY, Boston, Mass.

Ex-Gov. N. H.

HON. R. R. VANCE,

Chairman com. on Patents.

U. S. House of Rep.

Another Lot Of

CHOICE SUGAR CURED HAMS

IN SMALL SIZES.

CHARLES E. LAIGHTON & SON.

m9th

STARCH!

DURYEA'S OR KINGSFORD'S,

In Barrels for sale in any Quantity,

—AT—

Five Cents a Pound.

H. F. GERRISH.

200 HORSES!

FARMERS, TRADESMEN AND PHYSICIANS

Will find at our Stables the Largest Stock of Horses in New England.

Gentlemen's Driving Horses a Specialty

DRAPER & HALL,

91 West Dedham Street, Boston.

tsept15

Real Estate.

Desk Room

TO LET in one of the pleasantest offices in the city. Enquire at CHRONICLE Office.

To Let.

HALF OF A HOUSE, centrally located. Address P. O. BOX 1252, Portsmouth.

To Let.

DWELLING HOUSE No. 6 Gates Street. Suitable for a small family. Also STORE corner of Washington and Gates street. Apply at 78 State Street.

For Sale.

DWELLING HOUSE No. 9 Russell street; for particulars enquire of GEO. ANNABLE, at Sise's Insurance office d&wtf

Farming Land and Building Lots for Sale.

THREE Large Fields on Jones Avenue, and Building Lots on South Street. Apply to SAMUEL H. HALL.

For Rent.

HALF-HOUSE ON MELCHER STREET, near Pleasant, containing four rooms, with water in house. Rent low to a good tenant. Apply at 91 Pleasant Street.

GROCERY STORE

To Let.

STORE 73 State Street, now occupied by Rufus K. Oxford, possession given 1st of August. Apply at the NEW HAMPSHIRE NATIONAL BANK. tsept15

Portsmouth Lager Beer!

WE purchase from The Eldredge Brewing Company their Celebrated LAGER BEER, and bottle it ourselves. Lovers of this wholesome Beverage can always rely upon getting it fresh bottled, as we receive it direct from the Brewery.

BUTLER & LAIGHTON,

No. 1 MARKET SQUARE, - - - - - - Portsmouth

For Sale Cheap.

ONE WHITE MARE, sound and kind; 1 Randlett's Jump-Seat Carriage, little used. Apply at MONTGOMERY'S MUSIC AND ART STORE, No. 10 Pleasant Street.

For Sale.

ONE Second-Hand SINGER FAMILY SEWING MACHINE, in good running order. This will be sold at a bargain. Apply at CHAS. E. MYERS & CO'S, No Bow St.

THE LATEST NOVELTY!

Japanese Paper Napkins,

JUST RECEIVED AT

Goodrich's Bookstore.

GOVERNMENT BONDS

We are prepared to pay on presentation in any amount the highest market price for the CALLED BONDS of 1865 and 1867, and we will receive them at full value in exchange for other issues of UNITED STATES BONDS, or in exchange for other safe Securities paying 5, 6 and 7 PER CENT interest.

GEO. WM. BALLOU & CO.,

72 Devonshire Street.....Boston.

8 Wall Street.....New York

wtf

Evaporated Pumpkin,

Evaporated Apple,

FOR SALE BY WEIGHT.

Corn, French Peas, Tomatoes, Peaches, Cranberries, Pears, in cans.

—FOR SALE BY—

H. F. GERRISH.

10 QUINTALS

Isles of Shoals Dun Fish

NATURAL

FRIEDRICHSHALL BITTER

—AND—

VICHY WATERS!

F. F. F. G. St. Louis and Hungarian Process

FLOUR! FLOUR!

CHAS. L. LAIGHTON & SON'S BEST 196 PATENT

For Sale at Very Low Prices

—BY—

Charles E. Laighton & Son,

No. 5 EXCHANGE BUILDING,

Nearly opposite Post-Office, - - - - Portsmouth.

THERMOMETERS

ARE SELLING

CHEAP

—AT—

SWEETSER'S.

Canada Thistles.

Some farmers are giving their experience on the destruction of the Canada thistle. One has tried this method, another a different method, and a third something else, all more or less successful. But the truth is nothing is like hoeing cultivation to get rid of this the vilest pest any farmer can be cursed with. In commencing operations against the enemy, the determination should be to be victorious and leave no artifice or device untried to gain it; and this is, as we say, thorough cultivation, and a whole and retail extermination of the thistle. The battle should begin before the pest makes its appearance, and after it makes its appearance, and as often as its makes its appearance. Successive crops of corn, followed by barley and wheat, will do the business for it in case there was a thistle left after the corn was harvested. No fence corner should be allowed to harbor one thistle. It should be ferreted out wherever it shows its prickly head, after which there will be none to kill if one can induce the neighbors to treat it in the same way, which they will be very likely to do after they witness your success.—*Germantown Telegraph.*

An Income Without Care.

By the combination method of operating in stocks a handsome income can be secured without care. Capital in any amount, from $10 to $50,000, may be used with equal proportionate success. By this system Messrs. Lawrence & Co., Bankers, N. Y., pool the orders of thousands of customers, of various sums, into one vast amount, and *co-operate* them under the most skillful management, dividing profits monthly. Each share-holder thus obtains all the advantages of the largest capital and experienced skill, and the percentage of profits is very great; $20 will pay $100 in 30 days; $250 will return $1,825, or 7 1-2 per cent. on the stock, and so on, as the market varies. A prominent publisher of the Rock Island (Ill.) daily *Argus*, made $104.15 on an invest of $20.00, in October. Hundreds of others are doing even better. Messrs. Lawrence & Co.'s new circular has "two unerring rules for success in stock operations" and full information, so that any one can deal in stocks. All kinds of bonds and stocks wanted. New Government bonds supplied. Deposits received. Apply to Lawrence & Co., Bankers, 57 Exchange Place, N. Y. City.

STATED MEETINGS.

CITY GOVERNMENT.

In the City Building, Market Square.

Board of Mayor and Aldermen—Thursday evenings.

Common Council—Thursday evenings.

Board of Overseers of Poor—Tuesday evenings.

Board of Instruction—First Wednesday in each Month.

Board of Engineers—Tuesday next following the first Monday in each Month.

MASONIC.

In Masonic Hall, Congress Block.

St. John's Lodge, No. 1—First Wednesday of each Month.

St. Andrew's Lodge, No. 56—Second Monday of each Month.

Washington Chapter, No. 3, R. A. M.—Fourth Tuesday of each Month.

Davenport Council, No. 5, R. and S. M.—Third Thursday of March, June, September and December.

DeWitt Clinton Commandery, Knights Templar—Third Monday of each Month.

Ineffable Grand Lodge of Perfection—Third Wednesday of January, April, July and October, (annual meeting 31 of Hebrew month Adar.)

Rockingham Masonic Relief Association—Annual meeting first Friday in January.

I. O. O. F.

At Odd Fellows' Hall, Daniel Street.

Piscataqua Lodge, No. 6, meets Monday evenings at 7½ o'clock.

Union Rebecca Degree, Lodge No. 3, First and third Tuesday in each Month, at 7½ o'clock.

At Pythian Hall, Market Street.

Cocoed Lodge, No. 48—Thursday evenings at 7½ o'clock.

New Hampshire Lodge, No. 17—Wednesday evenings at 7½ o'clock.

Strawberry Bank Encampment, No. 3—Second and Fourth Fridays of each Month.

Mount Sinai Encampment, No. 19—First and Third Fridays in each Month.

RELIEF ASSOCIATIONS.

Portsmouth Odd Fellows' Mutual Relief Association—Annual meeting fourth Tuesday evening of January.

Temperance Mutual Relief Association—At Mercantile Hall, First and Third Wednesday evenings of each Month.

Mutual Relief Association of Rockingham County—Second Tuesday of January and December.

Portsmouth Firemen's Mutual Relief Association—Second Wednesday of January, April July and October.

OTHER ORGANIZATIONS.

Damon Lodge, No. 9, Knights of Pythias—At Pythian Hall, corner Market and Daniel streets, Tuesday evening of each week.

Woman's Temperance League—Each Thursday afternoon from three to four o'clock at Grange hall.

Old Oaken Bucket Division, No. 2, S. of T.—Each Monday evening at Hall corner of Ladd and Market streets.

Alpha Council, No. 33, Royal Arcanum—First and Third Tuesday evenings of each month, at Hall No. 24½ Market street.

Portsmouth Commandery, No. 47, United Order of the Golden Cross—Thursday evening, at Hall No. 24½ Market street.

Portsmouth Workingmen's Institute and Reading Rooms, corner of Cornwall and McDonough streets. Organized August 23d, 1877. Open week days from 10 a. M. to 9 P. M.; Sundays 2 p. M. to 8 P. M. Regular business meetings third Thursday evening of each month.

Portsmouth Mechanics' Association—Open to membership of all reputable Mechanics and Manufacturers. Rooms in Mechanics' Block, corner Congress and Fleet streets. Reading Rooms free to members and strangers visiting the city. Quarterly Meetings the first Tuesday evenings in November, February, May and August. Election of officers at November meeting.

Stowe Encampment, Post No. One, G. A. R.—Fourth Wednesday of each Month in Mercantile Hall.

Band of Hope—Every Saturday afternoon at three o'clock, at Faith Home.

Sagamore Lodge, No. 258, Knights of Honor, at Hall No. 24½ Market street, second and fourth Monday evenings of the month.

St. George Council, No. 21, Legion of Honor—second and fourth Tuesday evenings of each month, at Hall No. 24½ Market street.

Newichewannock Tribe, No. 4, Improved Order of Red Men—Each Friday evening at Rechabite Hall, No. 23 Market street.

Rockingham Lodge, No. 37, I. O. Good Templars—Each Thursday evening at Mercantile Hall.

Fire Commander—At their respective Engine Houses on the first Monday of each month.

Cuticura

BLOOD AND SKIN HUMORS

Speedily, Permanently, and Economically Cured by the Cuticura Remedies when all other known medicine and methods of treatment fail.

Scrofulous Ulcers and Sores, Abscesses, Milk Leg, Fever Sores, Erysipelas Sores, Old Sores and Discharging Wounds, Boils, Carbuncles and Blood Impurities, which manifest themselves by bursting through the skin and oozing deep into the flesh, when treated internally by the CUTICURA RESOLVENT and externally with the CUTICURA and CUTICURA SOAP, rapidly heal and disappear. Salt Rheum or Eczema, Tetter, Ringworm, Psoriasis, Leprosy, Barber's Itch and all Scaly and Itching Eruptions of the skin, Scald Head, Dandruff, and all Irritating and Itching Humors of the Scalp, which cause the Hair to become dry, thin, and fall out, result in Premature Baldness, are permanently cured by the CUTICURA REMEDIES.

SKIN DISEASE.

A Remarkable Letter from J. A. Tucker, Esq., manufacturer of the Bay State Superphosphate.

Messrs. WEEKS & POTTER: *Gentlemen,*—I think I have paid for medicines and medical treatment during the last twenty years all of *three thousand dollars*, without receiving any permanent relief.

Last May while taking a Turkish bath at 17 Beacon St., a young man employed there by the name of Wm. Corbett induced me to allow him to apply a preparation that he had upon me, assuring me that it was perfectly harmless, and for a certain consideration he would cure me within thirty days from the time he commenced. In case he failed to do so I was to pay him nothing. I consented and he applied it nearly every day for five weeks, when the disease entirely disappeared. I very cheerfully paid him the amount agreed upon, and then asked him what the remedy was, and he replied that it was no other than CUTICURA.

Since that time I have had no trouble from this disease, and have not had such good health in twenty years as I have had during the last six months.

I have since my recovery bought CUTICURA and give it to friends suffering with skin diseases, and in every instance it has cured them. I believe it to be the greatest discovery of the present century.

J. A. TUCKER.

13 DOANE ST., Boston, Dec. 29, 1878.

NOTE.—Mr. Tucker is a well-known citizen and has served the city in many important capacities. He is at present a member of the Board of Aldermen. He is also well known to agriculturists and farmers as the manufacturer of the celebrated Bay State Superphosphate.

CUTICURA REMEDIES

Have done for me what hundreds of dollars spent on other remedies have failed to do, and I do not hesitate to recommend them as first-class articles.

Yours truly, MARK BRANDAN.
CARBONDALE, PA., Dec. 20, 1878.

Skin and Scalp Diseases should be treated externally with CUTICURA, assisted by the CUTICURA SOAP, and RESOLVENT taken internally, until cured and for some time afterward. Where the Humors are confined to the Blood and do not show themselves on the surface, the RESOLVENT alone will speedily drive them from the system. The CUTICURA REMEDIES infallibly cure the most troublesome cases of Scrofulous and Skin and Scalp Humors, as is attested by hundreds of unsolicited testimonials in our possession.

Prepared by WEEKS & POTTER, Chemists and Druggists, 360 Washington Street, Boston, Mass., and for sale by all Druggists and Dealers. Price of CUTICURA, small boxes, 50 cents; large boxes, containing two and one-half times the quantity of small, $1. RESOLVENT, $1 per bottle. CUTICURA SOAP, 25 cents per cake; by mail, 30 cents; three cakes, 75 cents.

COLLINS' VOLTAIC ELECTRIC PLASTERS

Weary sufferer from Rheumatism, Neuralgia, Weak and Sore Lungs, Coughs and Colds, Weak Back, Weak Stomach and Bowels, Dyspepsia, Female Weakness, Shooting Pains through the Loins and Back, try these Plasters. Placed over the pit of the Stomach, they prevent sick headache, Acute Pains, Bilious Colic, Liver Complaints, and promote the system from a thousand ills. w,s&tgsl

AMOS PEARSON,
NO. 5 CONGRESS STREET,
GIVES INSTRUCTION IN MUSIC
From 10 o'clock to 12,
TUESDAYS, THURSDAYS, and SATURDAYS.

GARDNER J. GREENLEAF,
Carriage Manufacturer, Blacksmith,
AND DEALER IN
Carriage Materials and Blacksmith Supplies.
STATE STREET, NEXT POST-OFFICE.

MORSE & HISLEY.
AUCTIONEERS,
Money, Real Estate and Mortgage Brokers, Insurance and House Agents.
13 PLEASANT ST. - - EXCHANGE BUILDINGS.

Stephen D. Scriggins
HAS REMOVED HIS
PAINT SHOP
From No. 15 Fleet Street to No. 9 VAUGHAN STREET, opposite the Commercial House, and having larger and better accommodation for
CARRIAGE WORK,
Would solicit a continuance of public patronage.

A NEW LOT OF THE CELEBRATED
Willis G. Myers Pencil!
Just received. Try them.
—AT—
No. 1 Congress Block.

DENNIS SHEA,
MANUFACTURER OF
Gement Stone Pipe
—AT—
26 WATER STREET, PORTSMOUTH.

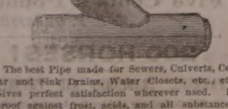

The best Pipe made for Sewers, Culverts, Cellar and Sink Drains, Water Closets, etc., etc. Gives perfect satisfaction wherever used. Is proof against frost, acids, and all substances which pass through the Pipe.

For sale at wholesale or retail, or laid in the best manner.

Orders for Pipe and laying left at the factory will receive prompt attention

THE

New Hampshire Gazette!

Established 1756.

The Gazette is published every Thursday and sent to Subscribers at the low price of $1.50 per year, paid in advance, or $2 at the end of the year.

It contains full accounts of all of importance that transpires in Portsmouth and its vicinity, and a condensed summary of news, foreign and domestic; editorials upon current topics; New Hampshire items; carefully prepared marine news, containing reports of vessels owned at this port, or officered by men from Portsmouth or its neighborhood; and is just the paper for residents desiring to be posted on all that takes place at home, while to those living in the vicinity of Portsmouth, or to former residents who retain their interest in the "old home by the sea," it is the best means of keeping informed of what transpires in this city.

—THE—

NEW HAMPSHIRE GAZETTE

Contains more original matter

Than any other paper of its size in the State, the editors working more with their pens than with their scissors.

TO ADVERTISERS

THE N. H. GAZETTE

Presents an excellent opportunity for a weekly invitation to customers, at a reasonable rate, and all those who desire to reach patrons in Rockingham and York counties will find it an economical medium. THE GAZETTE is in many instances the only paper taken by families, and it is read to a large extent in localities where is derived much of the trade of Portsmouth, a fact which our merchants should not fail to bear in mind.

Subscriptions Received

AT THE OFFICE, 7 PLEASANT ST.,

Exchange Buildings, nearly opp. Post Office;

Or by remittance to

Chronicle & Gazette Publishing Co.

☞ Specimen numbers sent on application.

CHARLES W. GARDNER'S

Book & Job

PRINTING OFFICE!

UP ONE EASY FLIGHT.

Chronicle Office, Portsmouth, N. H.

Over D. H. Montgomery's Store.

The recent improvement in the above building has enlarged the Job Office to double its former size, making it one of the lightest and most convenient offices in the city for

ALL KINDS

—OF—

General Job Work!

The Subscriber respectfully solicits orders for all kinds of Printing, from a

TWO-SHEET POSTER,

With a 14-inch wood letter, to a Visiting Card.

DATE SLIPS A SPECIALTY.

By-Laws for Lodges,

Town Accounts, Programmes,

Handbills, Tickets,

Fancy Cards,

Business Cards,

Ball Cards,

And everything else in the line of Printing.

CHARLES W. GARDNER.

GOLDEN MEDICAL DISCOVERY

By its great and thorough blood-purifying properties, Dr. Pierce's Golden Medical Discovery cures all Humors, from the worst Scrofula, or common Blotch, Pimple, or Eruption. Mercurial disease, Mineral Poisons, and their injurious effects are eradicated, and vigorous health and a sound constitution established. Erysipelas, Salt-Rheum, Fever Sores, Scaly or Rough Skin, in short, all diseases caused by bad blood, are conquered by this powerful, purifying, and invigorating medicine.

Especially has it manifested its potency in curing Tetter, Tettar, Rash, Boils, Carbuncles, Sore Eyes, Scrofulous Sores and Swellings, White Swellings, Goiter or Thick Neck, and Enlarged Glands.

If you feel dull, drowsy, debilitated, have sallow color of skin, or yellowish-brown spots on face or body, frequent headache or dizziness, bad taste in mouth, internal heat or chills alternated with hot flashes, low spirits, and gloomy foreboding, irregular appetite, and tongue coated, you are suffering from Torpid Liver, or "Biliousness." In many cases of "Liver Complaint" only part of these symptoms are experienced. As a remedy for all such cases, Dr. Pierce's Golden Medical Discovery has no equal, as it effects perfect and radical cures.

In the cure of Bronchitis, Severe Coughs, and early stages of Consumption, it has astonished the medical faculty, and eminent physicians pronounce it the greatest medical discovery of the age. While it cures the severest Coughs, it strengthens the system and purifies the blood. Sold by druggists.

R. V. PIERCE, M. D., Prop'r, World's Dispensary and Invalids' Hotel, Buffalo, N. Y.

Dr. Pierce's Pleasant Purgative Pellets

SIZE OF PELLETS.

THE "LITTLE GIANT" CATHARTIC.

No use of taking the large, repulsive, nauseous pills, composed of clean, crude, and bulky ingredients. These Pellets are scarcely larger than mustard seeds.

Being entirely vegetable, no particular care is required while using them. They operate without disturbance to the constitution, diet, or occupation. For Jaundice, Headache, Constipation, Impure Blood, Pain in the Shoulders, Tightness of the Chest, Dizziness, Sour Eructations from the Stomach, Bad Taste in the Mouth, Bilious attacks, Pain in region of Kidneys, Internal Fever, Bloated feeling about Stomach, Rush of Blood to Head, take Dr. Pierce's Pleasant Purgative Pellets. In explanation of the remedial power of these Purgative Pellets over so great a variety of diseases, it may be said that their action upon the animal economy is universal, not a gland or tissue escaping their sanative impress. Age does not impair the properties of these Pellets. They are unaffected by climate, and, being enclosed in glass bottles, their virtues being thereby preserved unimpaired for any length of time, in any climate. And they are always fresh and reliable. This is not the case with pills put up in cheap wooden or pasteboard boxes. For all diseases where a Laxative, Alterative, or Purgative, is indicated, these Pellets will give the most perfect satisfaction. Sold by druggists.

R. V. PIERCE, M. D., Prop'r, World's Dispensary and Invalids' Hotel, Buffalo, N. Y.

CATARRH

SYMPTOMS.—Frequent headache, discharge falling into throat, sometimes profuse, watery, thick, mucous, purulent, offensive, etc. In others, a dryness, dry, watery, weak, or inflamed eyes, slight deafness, or total deafness, hissing sounds, ringing in ears, deafness, hawking and coughing to clear the throat, snuffing to relieve the head, hoarse voice, altered, nasal twang, offensive breath, impaired or total depletion of sense of smell and taste, dizziness, mental depression, loss of appetite, indigestion, enlarged tonsils, tickling cough, etc. Only a few of these symptoms are likely to be present in any case at one time.

DR. SAGE'S CATARRH REMEDY

produces radical cures of the worst cases of Catarrh, no matter of how long standing. The only remedy may be applied, or better applied by the use of Dr. PIERCE'S Douche. This is the only form of instrument yet invented with which fluid medicine can be carried HIGH UP and PERFECTLY APPLIED to all parts of the affected nasal passages, and the chambers or cavities communicating therewith, in which sores and ulcers frequently exist, and from which the catarrhal discharge generally proceeds. This is pleasant and easily understood. Full directions accompanying each instrument. Dr. SAGE'S Catarrh Remedy cures recent attacks of "Cold in the Head" by a few applications. It is mild and pleasant to use, containing no strong or caustic drugs or poisons. Catarrh Remedy and Douche sold by druggists.

R. V. PIERCE, M. D., Prop'r, World's Dispensary and Invalids' Hotel, Buffalo, N. Y.

Hardware, Paints, Oils, &c.

SALEM WARRANTED PURE WHITE LEAD.
BOSTON " " " "
FOREST RIVER PURE WHITE LEAD.
ENGLISH " " " "

On hand and for sale at Manufacturers' Prices.

Also, a large and well-selected Stock of

Hardware,
Paints, Oils,
Glass, &c., &c.
ETC., ETC., ETC.,

At Lowest Rates.

JOHN H. BAILEY,
RICE BLOCK,
16 Market and 1 Ladd Street.

American and Foreign PATENTS.

[ESTABLISHED 1865.]

GILMORE & CO., Successors to CHIPMAN, HOSMER & CO., Solicitors, Patents procured in all countries. *No fees in advance.* No charge unless the patent is granted. No fee for making preliminary examinations. No additional fees for obtaining and conducting a re-hearing. Special attention given to interference Cases before the Patent Office, Extensions before Congress, Infringement Suits in different States, and all litigation appertaining to Inventions or Patents. Send stamp to GILMORE & CO. for Pamphlet of sixty pages.

Old Bounty Land Warrants.

The last Report of the Commissioner of the General Land Office shows 67,286 unsurveyed Bounty Land Warrants outstanding. These were issued under act of 1850 and prior acts. GILMORE & CO. pay cash for them. Send by registered letter. Where Assignments are imperfect we give instructions to perfect them.

Arrears of Pay and Bounty.

Officers, Soldiers and Sailors of the late war, or their heirs, are in many cases entitled to money from the Government of which they have no knowledge. Write full history of service, and state amount of pay and bounty received. Enclose stamp to GILMORE & Co., and a full reply after examination, will be given you free.

Pensions.

All Officers, Soldiers and Sailors wounded, ruptured or injured in the late war, however slightly, can obtain a pension by addressing GILMORE & COMPANY.

Cases prosecuted by GILMORE & Co. before the Supreme Court of the United States, the Court of Claims and the Southern Claims Commission.

Each department of our business is conducted in a separate bureau, under the charge of the same experienced parties employed by the old firm. Prompt attention to all business intrusted to GILMORE & Co. is thus secured. We desire to win success by deserving it. Address

GILMORE & CO.,
WASHINGTON, D. C.

FIRST NATIONAL BANK,
GOVERNMENT DEPOSITORY,
Continues to supply either Coupon or Registered
4 Per Cent Bonds
At subscription rates, furnished direct from the Treasury Department.
U. S. 5-20 Called Bonds
Cashed, or exchanged for new 4's on favorable terms.
dm&g E. P. KIMBALL, Cashier.

New Advertisements.

AGENTS WANTED For the *Best* and *Fastest-Selling* Pictorial Books and Bibles. Prices reduced 33 per cent. NATIONAL PUB. CO., Philada., Pa.

$1200 returns in 30 days on $100 invested. Official Reports and information *free.* Like profits weekly on Stock options of $10 to $50. Address T. Potter Wight & Co., Bankers, 35 Wall St., N. Y.

$100 often makes $400 profits a week in stocks. Write for explanatory circular sent free. Hickling & Co., 42 Exchange Place, N. Y. "They enjoy the full confidence of their numerous patrons."—*N. Y. Star.*

AGENTS WANTED at once for the only richly illustrated, authentic, and low-priced work fully DESCRIBING THE GREAT TOUR OF

Gen. Grant Around the World,

by Hon. J. T. HEADLY, the prince of descriptive authors. Lose no time as the demand is simply immense, and territory being rapidly taken. Will outsell any other book. For full particulars address W. H. Thompson & Co., 32 Hawley street, Boston. (sep13

ALWAYS SELECT THE BEST.
NORTH, MARTINEZ & LONSMAN
PURE PAINTS
READY FOR IMMEDIATE USE.
Is endorsed by every PRACTICAL PAINTER.
COVERING CAPACITY & DURABILITY EXCEED ANY KNOWN PAINT. Buildings Painted with our Prepared Paints, if not satisfactory, will be Repainted at our Expense.
FOR SALE BY
FRED P. WILSON.
oct17 37 Congress street.

L. S. L.

A SPLENDID OPPORTUNITY TO WIN A FORTUNE

Ninth Grand Distribution, Class I, at New Orleans, Tuesday, Sept. 9th, 178—112th Monthly Drawing.

LOUISIANA STATE LOTTERY COMPANY.

This Institution was regularly incorporated by the Legislature of the State for Educational and Charitable purposes in 1868 *for the term of Twenty-five Years*, to which contract the inviolable faith of the State is pledged, with a Capital of $1,000,000, to which it has since added a reserve Fund of $850,000. ITS GRAND SINGLE NUMBER DISTRIBUTION will take place monthly on the Second Tuesday. *It never scales or postpones.* Look at the following Distribution:

GRAND CAPITAL PRIZE, $30,000.

100,000 TICKETS AT TWO DOLLARS EACH.
HALF-TICKETS, ONE DOLLAR.

LIST OF PRIZES.

1	CAPITAL PRIZE		$30,000
1	" "		10,000
1	" "		5,000
2	PRIZES OF	2,500	5,000
5	do.	1,000	5,000
20	do.	500	10,000
100	do.	100	10,000
200	do.	50	10,000
500	do.	20	10,000
1000	do.	10	10,000

APPROXIMATION PRIZES.

9	Approximation Prizes of	$300	2,700
9	do.	do. 200	1,800
9	do.	do. 100	900

1857 Prizes, amounting to $110,400

Responsible corresponding agents wanted at all prominent points, to whom a liberal compensation will be paid.

Application for rates to clubs should only be made to the home office in New Orleans.

Write clearly stating full address, for further information, or send orders to

M. A. DAUPHIN,
P. O. Box 692, New Orleans, La.
or same at No. 319 Broadway, New York.

All our Grand Extraordinary Drawings are under the supervision and management of GENERALS G. T. BEAUREGARD and JUBAL A. EARLY. w,s,&Gtsept12

OLD STAND! NEW GOODS!
Look at This!
Spring & Summer Clothing
CHEAPER THAN EVER!

Business Suits	from $5 to $15;
Fine Dress Suits	" $15 to $25;
Boys' Suits	" $2 to $12
Flannel Suits	" $7.50 to $14;
Light Weight Overcoats	from $7 to $15.

Also, a Good Assortment of

Cassimeres, Suitings, Worsteds, &c.

FURNISHING GOODS OF ALL SORTS, CHEAP!

CUTTING well and promptly done.

☞ A Lot of odd COATS and PANTS at your own price.

C. E. MYERS & CO.
No. 2 BOW STREET.

HOSTETTER'S
CELEBRATED

STOMACH
BITTERS

It is passive suicide to permit the health to be undermined, the constitution broken, and the lease of life shortened, by nervous complaints, constipation, biliousness, indigestion, headache, or intermittent or remittent fevers, when it is a fact established by unquestioned evidence that the Bitters will prevent and remove these evils. All the symptoms of lassitude and general debility speedily vanish when this invigorant is given a trial.

For sale by all Druggists and respectable dealers generally.

Rockingham 10-Cents Savings Bank
SECOND DIVIDEND.

ON and after December 31st, inst., a Dividend of Twenty Per Cent. will be paid on all allowed claims against the Rockingham Ten Cents Savings Bank, to be paid at the First National Bank, Portsmouth.

Deposit Books must be presented by the person owning the deposit, or otherwise an order of the Dividend duly witnessed must be brought with the book. EDWARD KIMBALL, Assignee.
Portsmouth, Dec. 28, 1878.

Portsmouth Daily Chronicle.

By CHRONICLE & GAZETTE PUBLISHING COMPANY.

PORTSMOUTH, N. H., WEDNESDAY, AUGUST 27, 1879.

$6 PER YEAR, IN ADVANCE. THREE CENTS PER COPY.

THE PORTSMOUTH DAILY CHRONICLE

(Established August 23, 1852,)

Is Published Every Morning, Sundays excepted, at No. 7 Exchange Building, Pleasant street, opposite the Post Office, by the

Chronicle and Gazette Publishing Company.

TERMS $6.00 PER YEAR.

The New Hampshire Gazette

(The Oldest Newspaper in the United States, established Oct. 7, 1756,)

is published every THURSDAY at the same office. Terms, $1.50 per year; $2.00 per year, if not paid in advance.

ADVERTISEMENTS inserted on reasonable terms, in either or both papers. The GAZETTE, having a large country (in addition to its local) circulation, is an excellent medium of advertising. A liberal reduction made when advertisements appear in both papers.

☞ Correspondence from neighboring towns, containing items of public interest, will be gladly received. All communications should be addressed and all checks made payable to the

CHRONICLE & GAZETTE PUBLISHING CO., PORTSMOUTH, N. H.

The Job Printing Business is conducted in the same office by Mr. Charles W. Gardner, who keeps on hand a large and well-selected stock of all materials required in his line.

NEW AND EXTENSIVE STOCK

— OF —

Spring & Summer

GOODS

— AT —

WM. P. WALKER'S

No. 8 Market Square.

Having received a Full Assortment of Foreign and Domestic

Cloths, Cassimeres, &c.,

I am prepared to make them up into GARMENTS of the latest style, or according to the fancy of the purchaser, and

Perfect Satisfaction Guaranteed!

My Stock of Goods suitable for

SUITINGS

IS UNEQUALLED.

Particular attention paid to the making of Army and Navy

REGULATION UNIFORMS.

A FULL ASSORTMENT OF

Gentlemen's Furnishings Goods!

Constantly on hand, consisting of

BOSOMS, GLOVES, SUSPENDERS, COLLARS, DRAWERS, SHIRTS, HANDKERCHIEFS, LINEN GOODS,

Of Every Description.

FARMERS-NOTICE!

WE offer the Largest Stock of SEEDS and AGRICULTURAL IMPLEMENTS to be found in this vicinity *at greatly reduced prices.* Our

SEEDS

Have been selected with great care and expense, having purchased them of one of the best seed raisers in New England. They will be sold by the package or pound, as low as good Seeds can be furnished, with the same warrant as other dealers. In the line of

AGRICULTURAL IMPLEMENTS

We have every variety, among which is the *LaDow Harrow, Hussey, Cameron and Varney Plows,* with Castings and Repair Pieces for all kinds of Plows, and Knives and Sections for all kinds of Mowers. Also a Large Assortment of

Wheel-Stock

Consisting of *Hubs, Spokes, Rims, Shafts, Seats,* etc. We are also agents for all leading

FERTILIZERS

Including *Bradley's XL, Coe's Stockbridge Manures, Guano, Ground Bone, Ground Plaster,* etc.

Also, Agents for the

Ayer's Chemical Paint

Woodbury Seavey & Co

tcoll 62 MARKET STREET.

Transportation.

Eastern & Maine Central Railroad Line.

CARS leave the Station of the Eastern Railroad, between Deer and Elm streets, as follows:

For Boston, at *2.53, 7.15, 8.20, 10.57, A. M.; 3.00, 3.17, 6.30, 7.53 P. M. Sundays 3.55 P. M.

For Portland and Stations East, 9.48, 10.38 A. M.; 2.57, 9.09 P. M. Sundays 11.50 A. M.

For Bangor, St. John, Montreal and Quebec, 10.38 A. M.; 9.09 P. M.

For Great Falls and Wolfeborough, 10.00 A. M.; 2.57, 5.44 P. M.

For North Conway, 10.00 A. M.; 2.57, 5.44 P. M.

For Dover and Way Stations, 9.50 A. M.; 12.30, 3.00, 5.48, 7.00 P. M.

Trains leave For Portsmouth—

From Boston, 7.30, 8.05, 8.30, 10.00 A. M.; 12.30, 3.15, 4.45, 7.00 P. M. Sundays 9.00 A. M.

From Portland, *2.00, 8.45 A. M.; 1.10, 6.00 P. M. Sundays 6.10 P. M.

From North Conway, 7.30 A. M.; 12.12, 3.37 P. M.

From Wolfeborough, 6.05, 8.29 A. M.; 1.05, 4.20 P. M.

From Great Falls, 7.34, 10.05 A. M.; 2.34, 5.50 P. M.

From Dover, 6.45, 10.25 A. M.; 2.25, 5.45, 6.55 P. M.

From Newington, 7.01, 10.41 A. M.; 2.41, 6.03, 7.40 P. M.

Trains from Boston arrive at Portsmouth at 9.45, 10.40, 10.35, A. M.; 12.20, 3.54, 5.40, 6.38, 9.05 P. M. Sundays 11.27 A. M.

Trains from Portsmouth arrive at Boston at *6.00, 6.50, 10.45 A. M.; 1.30, 5.10, 5.50, 8.45, 10.00 P. M. Sundays 6.25 P. M.

*Except on Mondays.

JOHN HORNBY, Master of Transportation. LUCIUS TUTTLE, G. P. & T. A.

June 29, 1879.

Concord & Portsmouth Railroad.

PASSENGER TRAINS leave Concord Railroad Station, foot of Bridge street:

For Newmarket Junction, Manchester, Concord and Upper Railroads, at 7.55 A. M., and 5.10 P. M.

Arrive at Manchester at 9.45 A. M., 7.10 P. M.

Arrive at Concord at 10.35 A. M., and 8.15 P. M.

Leave Concord at 7.30 A. M., and 3.40 P. M.

Leave Manchester at 8.15 A. M., and 4.25 P. M.

Arrive at Portsmouth at 10.10 A. M., and 6.15 P. M.

☞ All trains connect at Newmarket Junction, with trains of the Boston & Maine Railroad for Exeter, Haverhill, Lawrence and Boston; and for Dover, Great Falls and Portland; at Concord with trains to and from all the Upper Railroads.

H. E. CHAMBERLIN, Supt.

RE-OPENING

OF THE POPULAR

PROVIDENCE LINE

TO NEW YORK,

Via Providence.

OPENS APRIL 28, FOR THE SEASON OF 1879.

Only 42 Miles of Rail.

Steamboat Express Train will leave Boston & Providence Railroad Station daily (Sundays excepted) at 6 P. M. Connect at Fox Point wharf, Providence, with the *entirely new and magnificent*

STEAMER MASSACHUSETTS,

and the well-known and popular

STEAMER RHODE ISLAND,

Arriving in New York at 6 A. M. This is the only line affording a delightful sail *through Narragansett Bay* by daylight.

Returning leave Pier 29, North River, at 5 P. M., arriving in Boston at 7 A. M.

No intermediate landings between Providence and New York.

Tickets and State Rooms can be secured at Company's office, 214 Washington, corner State street, and at Boston & Providence Railroad Station,

J. W. RICHARDSON, Agent, Boston.
A. A. FOLSOM, Supt. B. & P. R. eod1sep18

THE GREAT

Fall River Line

— FOR —

NEW YORK.

Trains leave Boston from Old Colony Depot week days, accommodation train, at 4.45 P. M.

Steamboat express train at 6 P. M.; Sundays at 7 P. M., connecting at Fall River with

THE WELL-KNOWN STEAMERS,

BRISTOL

AND

PROVIDENCE,

Largest, Finest and most costly steamers of this class in the world. BROOKLYN and JERSEY CITY PASSENGERS and baggage transferred FREE by "ANNEX" boats.

Grand Promenade Concerts

on both Steamers every evening. No other line possesses this novel and fascinating feature.

Tickets and staterooms secured at the Company's office, No. 3 Old State House, corner Washington and State streets, and at OLD COLONY DEPOT.

L. H. PALMER, Agent, 3 Old State House, Boston. J. R. KENDRICK, Superintendent.

NEW YORK & NEW ENGLAND

ALLYN'S POINT LINE—EVERY DAY.

LIMITED TICKETS BETWEEN BOSTON AND

NEW YORK,

EITHER WAY, FOR

ONE DOLLAR

Sold only at 205 Washington street, at depot foot of Summer street, Boston, and at Pier 40, North River, New York. Train leaves Summer street depot, Boston, at 6 P. M., week days and Sundays, connecting at Allyn's Point 9.15 P. M. with steamer City of New York or City of Boston arriving in New York at 6 A. M.

Returning, steamer leaves Pier 40, North River, at 5 30 P. M., arriving in Boston 6 A. M.

☞ This is the only Sound line running on Sunday at $1.00 fare.

Tickets at usual prices. Berths free. Supper 50 cents. Drawing Room Chairs 50 cents. 83 miles without a stop, the longest run made by any train in New England.

Connecting train makes no stop at any station between Boston and the boat. No stop-over allowed. Tickets good only on day of sale for continuous passage and by connection boat.

CHARLES F. CLARK, General Manager. A. C. KENDALL, Gen. Pass. Agent.

Tu, Th & Sat taug17

PORTSMOUTH

INSURANCE

AGENCY.

ESTABLISHED IN 1851.

JOHN SISE, 5 MARKET SQUARE,

Is the Agent and Attorney for the following responsible Companies:

ÆTNA INSURANCE CO.
Hartford, Conn. Assets $7,000,000

HARTFORD FIRE INSURANCE CO.
Hartford, Conn., Assets $3,200,000

HOME INSURANCE CO.,
New York, Assets $6,000,000

FRANKLIN FIRE INSURANCE CO.
Philadelphia, Assets $3,300,000

ROYAL INSURANCE CO.
Liverpool, Eng., Assets $18,000,000, gold

PENNSYLVANIA FIRE INS. CO.
Philadelphia, Assets $1,800,000

Business men and owners of Property desiring every security by Insurance against loss and damages by fire, will find it for their interest to place their risks in the above companies, some of which have been represented in this vicinity for nearly fifty years.

All losses will be promptly adjusted and paid by the undersigned.

John Sise, Agent,

OFFICE No. 5 MARKET SQUARE, Portsmouth

MORSE & ILSLEY

FIRE, LIFE AND ACCIDENT

INSURANCE

AGENTS,

Represent the following reliable companies:

THE INSURANCE COMPANY OF NORTH AMERICA,
Of Philadelphia, Pa.

LIVERPOOL and LONDON and GLOBE
U. S. Office, New York City.

SPRINGFIELD,
Of Springfield, Massachusetts.

QUEEN,
Of Liverpool and London.

PHŒNIX,
Of Hartford, Conn.

ORIENT,
Of Hartford, Conn.

TRAVELLERS' LIFE and ACCIDENT COMPANY,
Of Hartford, Connecticut.

NEW ENGLAND MUTUAL LIFE,
Of Boston, Mass.

The above companies are well known and reliable, and we solicit the patronage of our friends and the public. All losses adjusted and promptly paid at our office.

MORSE & ILSLEY,

NO. 13 PLEASANT ST., - UP ONE FLIGHT

GENERAL LIFE AND FIRE

INSURANCE

AGENCY.

Alonzo F. Craig, Agent

CAPITAL REPRESENTED.

$40,000,000.

EQUITABLE LIFE ASSURANCE SOCIETY OF THE UNITEDSTATES.
Assets.....$25,000,000

N. BRITISH & MERCANTILE INS.CO.
LONDON AND EDINBURGH.
Capital, Gold.....$10,000,000
Invested in the United States.....$1,647,832.05

NATIONAL FIRE INSURANCE CO.
HARTFORD, CONN.
Assets.....$831,259.25

WESTCHESTER FIRE INS. CO.
NEW YORK.
Assets.....$655,787.24

ST. PAUL FIRE & MARINE INS. CO.
ST. PAUL, MINN.
Assets.....$719,621.78

FANEUIL HALL INSURANCE CO.
BOSTON, MASS.
Assets.....$250,000.00

☞ *Insurance effected on all kinds of Property at reasonable Rates.*

☞ Losses at this Agency will be promptly adjusted, and paid at this Office.

ALONZO F. CRAIG,

INSURANCE AGENT,

Office No. 5 Congress Street, Portsmouth.

PATENTS!

R. H. EDDY,

No. 76 State St., Opposite Kilby, Boston.

SECURES PATENTS in the United States; also in Great Britain, France and other foreign countries. Copies of the claims of any Patent furnished by remitting one dollar. Assignments recorded at Washington. *No Agency in the United States possesses superior facilities for obtaining Patents or ascertaining the patentability of inventions.*

R. H. EDDY, Solicitor of Patents.

TESTIMONIALS.

I regard Mr. Eddy as one of the *most capable and successful* practitioners with whom I have had official intercourse. CHARLES MASON, Commissioner of Patents.

"Inventors cannot employ a person more trustworthy or more capable of securing for them an early and favorable consideration at the Patent Office." EDMUND BURKE, Late Commissioner of Patents.

BOSTON, October 15, 1876.

R. H. EDDY, Esq.—*Dear Sir:* You procured for me, in 1866, my first patent. Since then you have acted for and advised me in hundreds of cases, and procured many patents, reissues and extensions. I have occasionally employed the best agencies in New York, Philadelphia and Washington, but I still give you almost the whole of my business, in your line, and advise others to employ you. Yours truly, GEORGE DRAPER.

BOSTON, January 1, 1879. 3tawtJan180

THE NEW ENGLAND

MUTUAL LIFE

Insurance Company

OF BOSTON.

The Oldest Massachusetts Company.

19,000 MEMBERS. $57,000,000 INSURANCE.

The features of the Company are,

1—*Its entire mutuality.*
2—*The character of its investments.*
3—*The liberality of its treatment of retiring members.*
4—*Its selection of risks as developed by its past favorable mortality.*
5—*The application of the Mass. Non-Forfeiture law to its policies, whereby every member is entitled to insurance according to its provisions.*

Information as to rates can be obtained on application at the office of the Company, or of any of its agents in the principal cities and towns of the Commonwealth.

35th Annual Report now ready for Distribution.

BENJ. F. STEVENS, President.
JOS. M. GIBBENS, Secretary.
odtsep16

PAINT!! PAINT!!

— HAVE YOUR —

SIGNS AND CARRIAGES

PAINTED

At DANIEL J. SPINNEY'S

NEW PAINT SHOP.

☞ NO. 13 BOW STREET. ☜

Cheaper than at any other place in the city.

☞ Second-hand Furniture Repainted, and made to look as good as new.

CORSETS, CORSETS, CORSETS,

Ladies do not purchase until you have seen our NEW STOCK. If you are troubled in breaking the bones over the hips call for our A. D. C.

SOMETHING NEW.

Prices, Styles and Quality,

CAN'T BE BEAT.

Kid Gloves! Kid Gloves!

SPRING SHADES,

(2 & 3 Buttons.)

A better GLOVE for the money has never been sold in the City.

MORRIS C. FOYE,

23 MARKET STREET.

REVOLUTION IN WASHING.

The Mothers' Favorite Washing Crystal

Is the name of a new Washing Compound, which N. F. MATHES & Co. are Sole Agents for in this city and its vicinity. We promise that it will d away with the toil and drudgery of

WASHING-DAY

without any injury to the fabric or hands; and that consumers may test it for themselves, we are putting samples in every house in the city and suburbs. This is an expensive way of advertising, but it shows that we have faith in the article.

It is put up in one-pound packages.

Price 15cts. per Pound.

N. F. MATHES & CO.,

49 MARKET STREET.

ANOTHER WONDER!

BARSTOW'S

NEW

Empress Range!!

WITH THE

PATENT DUPLEX GRATE.

Bakes day or night without rekindling fire. No poking or shaking required; a single turn of the Duplex Grate removes all clinkers, leaving a fresh fire. The Most Perfect Range in this City!

John P. Sweetser,

46 MARKET STREET - - PORTSMOUTH.

SANFORD'S

JAMAICA GINGER

THE QUINTESSENCE OF JAMAICA GINGER, CHOICE AROMATICS, AND FRENCH BRANDY.

A PREPARATION so elegantly flavored and medically effective as to utterly eclipse all previous preparations, Essences or Extracts of Ginger, Composition, Herb Teas, Pain Relievers, and the hundred and one disgusting and nauseating possets with which we are been wont to dose ourselves. Its instantaneous effects in

Cholera, Cholera Morbus, Cramps and Pains, Chronic Diarrhœa, Dysentery and Cholera Infantum, Diarrhœa in Teething and all Summer Complaints, Dyspepsia, Flatulency, Sluggish Digestion, Want of Tone and Activity in the Stomach and Bowels, Oppression after Eating, Rising of Food and similar Ailments, Chills and Fevers, Colds and Chills, Feverish Symptoms, Malarial Fevers, Pains in the Bones and Joints, Symptoms of Rheumatism, Neuralgia and Gout, Cold Extremities, Suspended Circulation and Depressed condition of the Vital Forces, render it the Standard Household Medicine throughout the length and breadth of the land. On sea, on land, for the traveller, for the young, the aged, under all circumstances and conditions, both as a medicine and as a gentle stimulant or beverage, it is the most grateful and effective preparation ever compounded in the history of medicine.

Beware of diluted and worthless imitations recommended by dealers for purposes of gain. Ask for and insist on having SANFORD'S JAMAICA GINGER.

Sold by all Wholesale and Retail Druggists, Grocers, and Dealers in Medicine throughout the United States and Canadas. Price, 50 cents per bottle. WEEKS & POTTER, General Agents and Wholesale Druggists, Boston, Mass.

ELECTRICITY

OR THE MILLION. AN ELECTRIC BATTERY FOR 25 CENTS.

COLLINS' VOLTAIC PLASTER

Cures Pains and Aches.

It equalizes the Circulation.
It subdues Inflammatory Action.
It cures Ruptures and Strains.
It removes Pain and Soreness.
It cures Kidney Complaint.
It strengthens the Muscles.
It cures Rheumatism and Neuralgia.
It relaxes Stiffness.
It cures Nervous Headache.
It is invaluable in Paralysis.
It cures Inflammation of the Liver.
It removes Nervous Pains.
It cures Spinal Weakness.
It is Grateful and Soothing.
It cures Epilepsy or Fits.
It is Safe, Reliable, and Economical.
It is prescribed by Physicians.
It is endorsed by Electricians.

COLLINS' VOLTAIC PLASTER

warranted, on the reputation of Dr. Collins, its inventor, an old physician, to be the best plaster in the world of medicine. The union of the two great medical principles, Electricity and Medical Gums and Essences, fully justifies the claim, and entitles this remedy to rank foremost among all curative compounds for all internal Aches and Pains and Chronic Ailments.

Price, 25 Cents.

Be careful to call for COLLINS' VOLTAIC PLASTER at you get some worthless imitation. Sold by all Wholesale and Retail Druggists throughout the United States and Canadas, and by WEEKS & POTTER, Proprietors, Boston, Mass.

C. M. GIGNOUX

GENERAL AGENT OF THE

Mutual Life Insurance Co.

OF NEW YORK,

FOR THE STATE OF NEW HAMPSHIRE.

Portsmouth, New Hampshire.

ARIZONA CONSOLIDATED

Gold & Silver Mining Co.

MOHAVE COUNTY, ARIZONA.

Organized under the laws of the State of New York, with a Capital of Two Million Five Hundred Thousand Dollars ($2,500,000.)

STOCK FOREVER UNASSESSABLE

No. of Shares, 100,000. Par Value $25 Each.

TRUSTEES:

DEWITT C. BATES, - 111 Broadway, New York
P. DOYLE, - - - - - Newark, New Jersey
WELLS H. BATES, - - - - - - Arizona
SILAS E. FULLER, - - - - - - Arizona
GEO. W. MARSTON, - 191 Broadway, New York
ROBT. J. S. WHITE, - 191 Broadway, New York

President—DEWITT C. BATES.
Secretary and Treasurer—ROBERT J. S. WHITE

The property of this Company consists of the "Mountain Ranger" and "Expect" Mines, which aggregate 2500 feet in length and 600 feet in width. Work done on them in several localities, shows in every case MILLING ORE, varying in width from 40 to 80 feet. Average assays taken promiscuously from these openings show a value of $67.60 per ton. The three shafts already down show a splendid body of PAY ORE.

The mines are the natural extension of the "McCrackin Lode," capitalized at the rate of $10,000,000, (four times as much as its Company,) and which milled, with a twenty-stamp mill during eight months of 1878, and shipped to San Francisco, as shown by the books of Wells, Fargo & Co., bullion valued at Six Hundred and Seventy Thousand Dollars ($670,000.)

FOR THE ARIZONA CONSOLIDATED to pay regular dividends all that is needed is a mill. To purchase and erect this, the Trustees have set aside *One Quarter* of the whole capital stock of this Company, ten thousand (10,000) shares of which are now offered at the subscription price of $10 per share. This will be sufficient to erect a twenty-stamp mill and set it in complete operation.* The management will be conducted in an energetic and economical manner.

Subscriptions for five (5) shares or upward, will be received, and the certificates of stock promptly mailed. Drafts or checks should be made to the order of ROBERT J. S. WHITE, Treasurer, and forwarded to the General Agent. Amounts of $100 or less may be remitted, if subscribers prefer, by Post Office money order or registered letter. Subscriptions exceeding $100 may be sent by express, C. O. D., to

GEO. W. MARSTON, Gen. Agent,
Room 2, 191 Broadway, N. Y. City.

dtu2lwtnov1

Daily Chronicle.

Chronicle Correspondence.

BOSTON, Aug. 21, 1879.

The mania for streets many and multiplied, seems to possess some people, and the more impossible it is to cut a street through a particular place, the more expensive the buildings which must be sacrificed, the greater the desire to put the scheme through. A very favorite idea with certain people for some time past, has been to open another connection between our two great avenues, Washington and Tremont streets, by running Hamilton place directly through Music hall and the big organ, and as the text upon which to preach their pet measure to the people, they hold up the bugbear of a possible fire, and declare that the hall could never be emptied in haste. And since the fire in Tremont Temple last week, the only other large, centrally-located hall suitable for concerts and lectures in the city, the outcry about Music hall has begun afresh. But it is all nonsense, for although considerably shut in, being located in the hollow square formed by buildings on Washington, Winter, Tremont and Bromfield streets, there are broad exits into Winter and Tremont streets, and another not so commonly used, into Bromfield street, and should the proposed plan be executed of opening another exit into Hamilton place, which can easily be done, and certainly should be, the hall will be as safe as any in the city, and much more so than some which are filled nightly, and of which we hear no outcry. These would-be vandals have entirely failed to carry their point, however, as I could have told them they would, for had there been any real danger of their success, the shrewd, long-sighted director of the conservatory which occupies the thirty-odd rooms in the Music hall building, would not have opened the handsome new music store in the Winter street annex, as he did just before leaving with his excursion for Europe. The musical and literary bureau of which he is manager, is now located in the rear of this store, and a very artistic prospectus which has just been issued therefrom, shows a galaxy of noted names of artists and readers and lecturers, a list of which I would give you did space permit. However, if you are specially interested, you can send for a copy yourself, which I have no doubt will be cheerfully furnished.

But *apropos* of fires, I must tell you of a rather comical Cassabianca-like incident which occurred at the time when a slight fire took place in one of the conservatory rooms last winter. On the first alarm, given by a frightened little office-boy, one of the young lady clerks who always thinks of the right thing in the right place, ran up stairs to call John, the general utility young man of the establishment, whom she found pumping away at the machine by which some eight or ten organs are run for lessons. As coolly as if she were announcing a caller, she said, "John, the house is on fire; they want you down stairs," and turning to a young gentleman pupil who stood near, continued, "you please blow the organ while he is gone!"

And the youth actually did go to work to pump quietly away until everybody was ordered out of the building! Thus does the work of this institution go on, whatever betides.

It is difficult to conceive a reason for such a piece of incendiarism as the firing of Tremont Temple. But Boston has seemed beset by fire-bugs ever since the fearful conflagration of six years ago. But we rarely hear that one has been arrested and so they grow bold, and the work goes on. But it isn't the first time that the Temple has been burned, and it will rise again from its ashes, though it seems almost doubtful whether it will be opened as a free church again, for experience has, I should think, sufficiently shown, that even with the best of preachers and the biggest of congregations, a free church cannot support itself. But the hall is needed for many purposes. It was here that the famous anti-slavery meetings were held in ante-bellum days, and it is here that the advocates of the sixteenth amendment and the temperance cause, meet in these later ones.

And now a word about recent publications. I have been reading the September *Atlantic* and either this always celebrated magazine has greatly improved of late, or else I have just wakened up to a sense of what is really interesting. Probably it is the latter. But if you want to "squelch" your dearest enemy with a sense of your overpoweringly superior knowledge, just read some of the scientific and political economy papers in the Atlantic, and then fire away at the unfortunate afore-mentioned. If Mrs. B.,

whom you hate, talks spitefully against Mrs. C., whom you love, (of course I am writing "to ladies only" now, as some of the physiological lecturers advertise) and insinuates that the married women of the present day are wicked creatures, devoted to finery and culture and scorning to do their duty by the generation to come by raising big families of children as was the custom in the "good old times," you can just floor that Mrs. B., by quoting from Shaler's paper on "The Uses of Numbers in Society." "The force that formerly went to the multiplication of the species now goes to the making of a higher individuality. The growth of the individual and the multiplication of the race are opposed uses of the organic forces." And you can then complete your onslaught by winning Mr. B. completely over to your side, by showing your familiarity with the complications of "American finances from 1789 to 1835" (John Watts Kearney) and giving him points wherewith to settle the next political debate which may arise between him and his neighbor. For as I heard a stump-speaker in Maine truly say the other day, "We are not all educated in the finances of the country," and so when one does make a point therein, all opponents are immediately staggered beyond recovery. ROBIN.

EAST EPPING, Aug. 25.

The storm which was raging here when I wrote you a week ago to-day culminated and exhausted itself Monday night. You know more about its work elsewhere than I do. Here it gave many of the dwellers in tents a soaking and frightened more. There were some out at midnight with lanterns, thinking that the last blow had come, but, so far as I know, there was no damage or harm done. The soil here is like a sieve, and in a day or two it was ready for another soaking.

Wednesday afternoon, in company with others, we visited the County farm at Brentwood, not exactly to pick out a room, though some facetious friend suggested as much. No human person can look without a feeling of sadness upon those in poverty and suffering. These are always found in such institutions. Poverty is there, and sickness is there, and sickness brings suffering. Everything that can be done is done to make easier and lighter the lot and burden of the poor inmates, and much credit is due to all concerned, especially to Supt. Scott and his worthy wife.

Tuesday and Thursday there were prayer meetings in Great Falls tent, and Friday evening a class meeting in the tent of Grace church, Haverhill. These were well attended; at the class meeting eighty spoke.

I shall not trouble you or your readers with lengthy reports of many of the sermons, but I do wish to give you a brief abstract of the sermon of Sunday morning by Rev. W. W. Smith of Derry. It was a great sermon and will not be excelled during the week; fortunate indeed will the people be, if they listen to as good preaching on Thursday, when the big guns are usually brought out. The text was Gen. XII, 3. "I will bless thee, and thy name shall be great; and thou shalt be a blessing." Also II Cor. V, 14. "For the love of Christ constraineth us."

We all wish for usefulness, as for happiness. There is not one present but would prefer to make a blade of grass grow where none grew before, rather than to be like Attila, the "scourge of God," of whom it was said that the grass never grew again where his charger had trodden. The two texts had brought to the speaker's mind a vision of two of the most useful men the world had ever seen. Abraham lived about as long before Christ as we live after Him, but he "saw Christ's day and was glad." Paul, the chief apostle, was one of the first fruits of Christ's harvest, but it seemed to the speaker, as he mused upon the two texts, that he beheld these two illustrious figures coming hand in hand down Calvary's side full of blessing from the great Fountain of all good.

Two propositions are suggested by the texts: First, in order to bless others we must first be blessed ourselves. Second, the gift that shall most surely fulfill this double office is the fullness of the constraining love of Christ. God put it in the right order in making the great promise to the father of the faithful. To first seek salvation is not selfish. It was absurd to set up for benefactor without having something to impart; we must either be an independent fountain of good, or first receive the gift ourselves. So the slightest desires of true penitence are the gems of a world-wide beneficence. Abraham was one of the benefactors, not only of the pre-Messianic era, but of all ages, because he discovered the short path to a blessing for himself and the world. To him was given a great name, as the official representative of God's purpose to save men through faith; the glorious father of a multitude received a quickly communicable treasure. The principle applies to us, and, thank God, the promise also, for we may be blessed and be a blessing in receiving the gift of Christ's constraining love; it is the crowning effect of true faith. Is faith an absurd principle? The sceptics themselves cannot dispense with it. Lucretius, whose poem is the treasure house for the materialists, confesses faith in unseen atoms as being the source of the whole marvelous superstructure of the universe with its innumerable hierarchies of existence, so full of apparent purpose. Which is the inverted pyramid? No one ever saw either the great God or the atoms of the materialistic poet, but of the two faiths, Abraham's seems to the speaker the more reasonable; and he is thankful that he can hold it amid the conflicting thought of the day.

But the crowning effect of the faith of our two heroes was love, for even Abraham saw through the mist of ages the cross and near it the broken tomb, and in the strength of this love he, as well as Paul, went forth, saved from legal fear and pride and selfishness and despair, victorious in the principle that is always a fount of blessings and never a bane. The nobodies of the kingdom are those who do not possess the fullness of this love. Have you the eloquence of Demosthenes, but also the pride and scorn of his master oration? Then you are a nobody in the realm of grace. No gift without this love can make a somebody in the circles of our Prince. He is the faithful friend who dares wound our hearts with warning of our peril; but more than this, He is the one who plunges into the abyss to rescue us with his own sacrifice. And it is no diminution of the gift that "joint heirs" is written in the plural. Who wants a lonely heaven! Let it be all ours alone and let the precious jasper and pearls and diamonds and every conceivable gem be sprinkled as thick as hoar frost on a winter's morn, and all the preciousness would be but as the chill of winter to the soul without that wondrous company which shall but heighten the riches, while they participate in them.

In concluding the speaker applied to the church the power of this principle in a few simple questions, and closed with a passage remarkable for its beauty of expression. Christ, said he, is a successful leader. His trophies already won cannot be estimated. He who conquered Saul and the Roman empire and bridged the darkness of the middle ages with the glorious gospel will yet take the world. "He shall see of the travail of his soul and be satisfied." We poor sinners can love nothing short of success. The speaker owns the power of this argument even for himself. He hopes to win with Christ. His faith is firm that Christ will do all that his wondrous merits deserve. Come with us, then, and receive the fulfillment of God's promise in Christ,—"I will bless thee—and thou shalt be a blessing." *

Portsmouth Chronicle

WEDNESDAY, AUGUST 27, 1879.

News and Notes.

Comparative quiet was restored at San Francisco on Monday. Kalloch is not likely to die from his wounds, and there are good reasons for the belief that the reports of his critical condition were greatly exaggerated. Denis Kearney's speech to his followers Saturday night demonstrated that his power over his followers is tremendous. He had not spoken ten minutes before all idea of attacking the jail was abandoned by the infuriated mob. De Young was arraigned and committed without bail, on Monday.

One man was killed and four others fatally injured by the fall of an arch which was undergoing repairs in the blast furnace of the Pottstown, Pa., Iron Co., Monday.

The town of Avon, Me., had a genuine case of elopement, a short time since, in broad daylight. The old gent mounted his bareback steed and gave chase, but the young people succeeded in escaping.

Two girls, named Matilda Sherrard, fifteen years old, and Hattie Hamilton, aged sixteen, were drowned while bathing at Lincoln, Me., on Sunday. Their bodies were recovered.

Three men fell overboard from an excursion steamer at Haverhill, Mass., on Sunday evening, and one of them, George W. Rice, was drowned.

George Pecker of Newburyport, eighty-seven years old, left his home Sunday afternoon and has not since been seen. He is believed to have committed suicide.

The district court at Fall River, Mass., was busy all day Monday, principally with the case of Wm. Potts, Jr., a working spinner, who was arrested for assault with a pistol on Thomas Hurley, a striker, which led to a serious disturbance Sunday. At the conclusion of the defence the court ordered Potts discharged, and the arrest of Hurley, the striker, for perjury. The testimony proved that the spinners were attacked by strikers, and did not fire pistol shots until compelled to do so in self-defence.

The municipal council of Paris has voted to turn out all the teachers in the public schools in that city who belong to the religious congregations, and appoint lay instructors only. Just before the adjournment of the French Chambers, a committee reported in favor of selling the crown jewels. One of the reasons given was that their retention in the possession of the government must lead any one to expect a monarchical restoration.

John Kelly, a government employe at Fort Hamilton, New York harbor, was shot dead Sunday by Patrick Kilbride, a laborer, with whom he had remonstrated for beating his wife while drunk Saturday evening. The murderer has not been arrested.

The tobacco factory of Turpin & Co., at Richmond, Va., better known as "Castle Thunder," used as a prison for Union soldiers during the rebellion, was burned Tuesday, with other buildings; loss $75,000.

Lawrence Broderick, of Hyde Park, Mass., was stabbed by Mrs. Margaret Gibbons on the evening of the 18th inst., and died on the 26th. The woman, who is a bad character and was drunk when she committed the deed, is awaiting trial. Broderick is said to have been a peaceable man, and of good reputation.

Jacob Jauch, a master baker of Cincinnati, on Monday reserved three dollars from the wages of one of his journeymen, William Frey, to pay the latter's bill at a neighboring grocery. Frey caught up a hatchet and chopped his employer's head in pieces.

Mrs. Fannie Moores, who died August 23d of yellow fever at Memphis, was a daughter of the late Senator Solon Borland of Arkansas. She was formerly the reigning belle of Little Rock, and was somewhat celebrated as a poetress.

The yellow fever seems to have held its own at Memphis during the past week, without any great increase in the number of new cases, of which thirty-four were reported on Monday, the fever having apparently taken a fresh start in the suburbs and the north part of the city. The wife of Gen. J. B. Hood died at New Orleans of the disease on the 25th inst., having been sick but a few days. The general alarm concerning the yellow fever seems to have in a great degree subsided in other places in the south.

A great shooting contest concluded at Versailles, France, on Monday, in which Milton Farrow, the American marksman, gained the first three prizes.

Our Haytien minister telegraphed Monday that the revolution was at an end—the provisional government having defeated the liberals and acquired the rebellious cities. A restoration of the regular government is now anticipated.

Harvest reports from Servia, Persia, Mesopotamia and India are discouraging. In England the outcome of the grain crop is estimated at one-third less than the average, indicating a loss to producers of one hundred and twenty million dollars. Austria also shows a deficient grain crop. Almost a famine now prevails among tenant farmers in the west of Ireland.

A young man at Spaxton, England, thought that it would be fun to set fire to a nearly empty cask of benzoline. He dropped a lighted match in the bung-hole and ran. One person was killed by the explosion, and the young man is in prison awaiting trial on a charge of manslaughter. He will probably plead that he didn't think it would "go off."

The Moscow journals relate an extraordinary escape of a young nihilist girl named Gobieslawska, from the hands of the police. The latter had discovered the house in which she was concealed, and were about to make the arrest, when, to their surprise, they saw a balloon rising from the garden containing the object of their search and two men. They rapidly disappeared for some unknown destination leaving the gendarmes to gaze disconsolately after them.

Twenty-six States out of thirty-eight now hold their elections biennially, thereby saving much trouble and expense, and in these States the legislatures also meet once in two years. There is no doubt that the practice will be adopted by all the States, and the question is to be submitted to the people of Maine at the approaching election.

—Decidedly cool—refusing to pay the ice man.

—At a trial of a criminal case, the prisoner entered a plea of "not guilty," when one of the jurymen put on his hat and started for the door. The judge called him back and informed him that he could no. leave until the case was tried. "Tried?" queried the juror. "Why, he acknowledges he is not guilty!"

—Yesterday a policeman saw a young man sitting on a dry goods box, with his head tied up and one arm in a sling. Some of his ear was gone, and his nose needed sending to a repair shop. "Did a loaded wagon run over you?" asked the policeman. "No; we were only celebrating my birthday last night. We had a glorious time. You ought to have been there." The policeman merely said that judging by the looks of the celebrant the whole force ought to have been there.

—No matter how you camp, two grand essentials should be thoroughly remembered—plenty of dish-cloths and a good hatchet. A good blanket, rough clothes, strong shoes and a convenient valise or "knapsack" are absolute essentials. Do not become burdened with needless trifles, however. In fact, while nothing is needed in the way of red neckties, white kids and purple gaiterettes, careful attention should be given to the little things you will surely require but can not buy in the woods, or possibly in "the only country store" for miles around, even to a stout-bladed jack-knife.—*Pittsburg Telegraph.*

Important.

When you visit or leave New York city, save Baggage Expressage and Carriage Hire, and stop at *Grand Union Hotel*, nearly opposite Grand Central Depot. 350 elegant rooms reduced to $1 and upwards per day. European Plan. Elevator. Restaurant supplied with the best. Horse Cars, Stages and Elevated Railroad to all depots. aug16'79

THE BEST IN THE WORLD SOLD BY ALL DEALERS

WHITE SEWING MACHINE

$1500.00 CASH TO AGENTS

SO SIMPLE A CHILD CAN USE IT. WARRANTED FOR 5 YEARS

BEWARE OF BOGUS DEALERS AND DEFACED NUMBERS NOTICE OUR GENUINE NUMBER ON SHUTTLE RACE-PLATE.

FOR PARTICULARS ADDRESS: WHITE SEWING MACHINE CO. CLEVELAND, OHIO.

A FULL LINE OF

Parasols Parasols

FOR SALE CHEAP!

☞ Price them before purchasing.

LADIES' LINEN SUITS!

Large Assortment! Splendid Styles!

Exceedingly Low Prices.

— AT —

MARSTON'S,

21 Market Street.

ISLES of SHOALS HOTELS.

STEAMER APPLEDORE will leave Steamboat Wharf daily at 11 A. M. and 6 P. M.

LAIGHTON BROS. & CO.

THE WENTWORTH,

NEWCASTLE, N. H.

This new and elegant hotel, situated three miles from Portsmouth, N. H., 2½ hours' ride from Boston, via E. R. R., is now open for the reception of guests. Its location, fittings and appointments are better than any other seaside hotel on the New England coast. Coaches connect with all trains. Transient board, $3 per day; by the week from $12 to $17, according to length of stay and size of rooms. Address F. W. HILTON & CO.

j25-tsi Portsmouth, N. H.

Hotel New Hampshire

Nos. 1851 and 1856 Washington Street,

TWO BLOCKS ABOVE COMMONWEALTH HOTEL

BOSTON, MASS.

HAVING leased and furnished the above hotel in first class style, I am prepared to receive guests. Rooms (with or without board) single or *en suite*, to let, with all the modern improvements, such as steam heat, hot and cold water, electric bells, bath rooms, water closets, gas, etc. Transient rates $1.50 per day. Special rates for parties stopping several days.

Horse Cars and Coaches run by the house at all hours of the day and evening, from all depots.

JOSEPH C. PERKINS, Proprietor.

Formerly of the Franklin and National Houses, Portsmouth, N. H.

ELDREDGE'S LAGER!

Milwaukee Lager.

Bottled and for Sale by H. F. GERRISH.

YOU can buy Pure and Good WINES AND LIQUORS, in any desired quantity, packed and sent anywhere, by sending cash orders to the old house of C. A. RICHARDS & CO.,

tfeb19'80 18 and 22 Kilby street, Boston.

BEST BURNSIDE COAL!

A cargo of this very celebrated SHAMOKIN COAL has this day arrived. By those who have used it, it is considered equal to Franklin Coal, and we are selling it at the low price of

$4.50 Per Ton!

Screened and delivered in any part of the city.

Also, a Cargo of

FRANKLIN COAL,

This day arrived and selling at lowest prices,

— BY —

C. E. WALKER & CO.,

137 MARKET ST., - - - 4 WATER ST.

☞Orders left with N. K. Walker & Son promptly filled.

E. S. RYDER---DENTIST,

HAS returned home from his summer vacation, and is ready to attend to all who need his services. tf

DRY GOODS!

D. F. BORTHWICK

HAS RE-OPENED THE

POPULAR STORE!

WHERE WILL BE FOUND

A FULL LINE

— OF —

Bleached and Brown Cottons,

Prints, Ginghams, Shirtings, Tickings, &c.

A SPECIAL LINE OF

LINEN GOODS!

— IN —

Bleached and Loomed Damask,

Turkey Red Damask,

Napkins, Towels, Crashes,

BLACK & COL'D SILKS of GOOD STOCK.

To Let.

STORE No. 27 MARKET STREET. Staw tf Apply to J. R. MAY.

Yachting Parties, Picnic Parties, Lunch Parties.

WE HAVE JUST RECEIVED A

FRESH STOCK

— OF —

SEASONABLE GOODS

For the above-named occasions, such as

Lunch Ham,
Lunch Tongue,
Boned Chicken,
Boned Turkey,
Curried Fowl,
Broiled Quail,
Broiled Grouse,
Pate of Wild Duck,
2-lb. Cans Corned Beef, 35c. each,
Boiled Beef Tongue,
Sardines, Olives,
Pickles, Bananas,

Soda, Pilot, Milk and Sardine

BISCUIT,

Cantrell & Cochrane's Ginger Ale,

Eldredge Brewing Co.'s Lager Beer.

All the above goods are sold at Lower Prices than ever before and down-river parties will find it for their interest to purchase supplies from us.

Butler & Laighton

NO. 1 MARKET SQUARE.

WATCHES CHEAP

— AT —

Hutchinson & Connell's.

DRAIN PIPE.

AKRON DRAIN PIPE, all sizes, for sale at No. 5 Elm street.

SAMUEL CLEAVES & SON.

STEAMER JAMES SAMPSON.

KITTERY & PORTSMOUTH.

TIME TABLE.

From Navy Yard bridge.		From Navy Yard Landing.	
Leave Kittery at	6:25 A.M	*Leave Port'th at*	6:45 A.M
" "	7:25	" "	8:30
" "	8:55	" "	9:15
" "	9:45	" "	10:00
" "	11:00	" "	11:10
" "	11:50	" "	12:45P.M
" "	2:00 P.M.	" "	3:00
" "	3:30	" "	4:00
" "	4:20	" "	5:00
" "	5:50	" "	6:25

Evening Trips, Tuesday and Thursday, leaving Kittery at 7:15; leaving Portsmouth at 9:00.

Saturday Evenings, leave Kittery at 7:15 and 8:45; leave Portsmouth at 8:30 and 9:30.

Special arrangements can be made for other evenings.

Fare Five Cents Each Way.

Freight taken at reasonable rates. Orders executed with despatch.

A. STEVENSON, Proprietor.

C. E. BOYNTON,

MANUFACTURER OF

SODA WATER

In Siphon Bottles and Fountains.

Cream Nectar Beer,
Cream Ginger Beer,
Tonic Beer, Root Beer,
Pineapple Beer,
Birch Beer.

GINGER ALE & MINERAL WATER.

— ALSO, BOTTLER OF —

Milwaukee Lager,
Eldredge's Lager,
Stock Ale, and
Refined Cider.

Of the different summer beverages manufactured at this establishment it is hardly necessary to say a single word. They have become popular "on their own merits" and can be found in many private families and on sale in every hotel, saloon and restaurant in this locality.

The lagers bottled by me are from the best breweries in the country, and it is safe to say that there is no better in the world.

☞ Orders may be left at my establishment for any of the above, which will be delivered anywhere within the city limits without extra charge.

C. E. BOYNTON,

18 Bow Street, - - Portsmouth, N. H

CAW'S INK!

A New Brand. For sale only by

WILLIS G. MYERS.

The only Ink, jet black from the pen.

— AT —

No. 1 Congress Block.

Miss Morgan's School.

The Fall Term commences Wednesday, Sept. 24th, with a full corps of teachers.

The English department and the Latin classes are under the charge of the Principal, assisted by a lady of culture and experience.

Special attention given to Elocution.

Native teachers are provided for both French and German.

TERMS FOR DAY PUPILS.

Girls twelve years of age and under, $60 per year; young ladies over twelve, $100 per year. MWF 3m

JOHN MALSBENDEN,

Merchant Tailor,

is now located at

101 CONGRESS ST.,

Up One Flight,

And is prepared to cut and make Clothing in the best manner as cheaply as good work can be done.

A Choice Assortment

— OF —

PARASOLS!

— AT —

The Nick-Nack Store

4-BUTTON

KID GLOVES!

FIFTY CENTS!

— AT —

LEWIS E. STAPLES'

NICK-NACK STORE,

5 MARKET ST.,

PORTSMOUTH.

NEW YORK SHOPPING.

LAMAR PURCHASING AGENCY!

ESTABLISHED! RELIABLE

Everything bought with taste and discretion. New York Fashion Correspondent of this paper connected with agency. Best city references. Send for circular with prices. Address

MRS. ELLEN LAMAR,
677 Broadway, New York City

WOOD!

Hard and Soft Wood,

Sawed and Split,

KINDLINGS, SHAVINGS, ETC., ETC.

☞ Orders left at the PLANING MILL, GREEN STREET, will be promptly attended to.

DANIEL MASON, Agent.

ROSE'S

IMPORTED LIME JUICE.

Superior as a Medicinal Agent,

— AND —

For a Beverage in Hot Weather.

35 CENTS PER BOTTLE.

Chas. E. Laighton & Son.

SUMMER TOURISTS!

— WILL FIND —

A Good Assortment

— OF —

TRUNKS, BAGS,

And other Travellers' Articles

— AT —

WALKER'S

13 Congress Street.

☞ Call before purchasing elsewhere.

Local Matters.

POST OFFICE RULES.

MAILS CLOSE.

		A. M.			P. M.
Boston, South and West,	*	10:35	2:30	4:30	*6:30
Boston Way,		10:35	2:30		
Portland,		9:25		4:50	6:30
East [beyond Portland],		9:25			6:30
Biddeford, Saco and Way		9:25		4:50	
Great Falls,		9:25		4:50	
Great Falls & Conway R. R.		9:25			
Concord and North,		7:40		4:50	
Concord Way,		7:40		4:50	
Boston & Maine R. R.		7:40		4:50	
Dover,		7:40	9:25	4:50	

*Arrives in Boston next morning.

MAILS ARRIVE.

	A. M.	P. M.
Boston, South and West,	4:30, 10:05,	3:15, 5:50
Boston Way,	10:05	5:50
Portland and East,	11:20	3:20
Great Falls & Conway R. R.	11:20	
Concord and North,	10:20	6:50
Dover,	10:20	5:50

Letters for the night mails [and no others] cast or west may be deposited in the box at the Eastern depot, every day except Sundays.

E. G. PEIRCE, JR., P. M.

THE WEATHER.

Probabilities for the New England States, To-Day:

WASHINGTON, D. C., August 27, 2 A. M.

Clear or partly cloudy weather, light winds, mostly from northeast and northwest, stationary or higher temperature and barometer.

AROUND HOME.

The steam yacht Startled Fawn made an excursion trip from Newburyport to York beach on Tuesday.

The new steam fire engine Col. Sise, No. 2, will be tried on Market square this afternoon at half-past one o'clock.

Smelts are now caught from the south mill-bridge. Seven dozen were caught there by one party on Tuesday morning.

Schooner yacht Phantom, Capt. Frank Rowe, from Portland and bound for Salem, came into this harbor Tuesday evening.

Assistant Engineers O. P. Remick and Alex Dennett, of the United States revenue marine, are at present visiting their homes in Kittery, on leave of absence.

In the list of passengers by steamship Mississippi, which sailed from New Bedford for Fayal, Western islands, a day or two since, is the name of Aaron Burnham of Kittery, Me.

An extra train will be run from this city to Dover on Sunday next, the 31st., to connect with the trains for Alton Bay camp-meeting. The train will leave this city at 7:45 o'clock A. M., and return in the evening. Fare for the round trip, $1.40.

As a buggy containing a gentleman and two ladies was turning from Jefferson street into Atkinson, on Tuesday afternoon, one wheel of the vehicle came off and all three of its occupants were thrown out, but fortunately no serious damage was done.

The Pinafore club have held regular Sunday meetings at Chauncey's creek during the summer. Their last one was very largely attended by guests outside the regular club membership, but the commissary department was equal to the occasion, old campers-out such as they generally making a liberal allowance for "contingent."

The *Times* man says he has been "called upon by parties who were on board at the time, to say that the CHRONICLE's 'particulars' are wide of the facts" concerning the naval battle on board the tug Leyden on Saturday last. All right; the *Times* man can give his version of the affair if he wants to—we don't care. "Bandages won't lie."

The recent numerous burglaries at Newmarket and vicinity are likely to be solved, as Sheriff Kent on Monday arrested a Boston man in a carriage at Newington, and subsequently recovered some goods stolen from B. F. Haley's store at Newmarket, which had been hid near the old Piscataqua bridge at Newington. The prisoner was brought to this city, and later a young man whose name is not yet made public was brought from Newmarket and properly cared for, the latter it is said being the principal in the burglaries. The officers are looking for other parties, who are known.

From Dover come reports that business was never in a more flourishing condition than at the present time. Unusual activity is manifested in the shoe business; one firm is making over 1200 cases of boots and shoes per week, an increase of 450 cases per week over the corresponding time last year, with a pay-roll of $5500 per month. Other firms report a corresponding increase. The Cocheco Print Works are running on full time; large orders are coming in very fast, and it is very difficult to supply the increasing demand for their goods; the new styles of lawn and "Pinafore patchwork" are meeting with immense success. Building of all kinds has received a great impetus, and about fifty dwelling houses are in process of erection, and many improvements contemplated.

THE WACHUSETT AGROUND.

An attempt was made Tuesday morning to put the U. S. S. Wachusett into the dry dock; the ship's moorings were slipped from the buoy, and the Leyden took her in tow, but from some cause not yet explained the tide ran away with the vessel, and she went on the south beacon ledge, with her head up stream, the tide having gone about a foot when she grounded, which was at about eight o'clock. The Leyden and the tug Clara Bateman pulled on her, but failed to get her off; and as the tide dropped still further and she sewed aft, her bow swung around and looked down river. At low tide her stern was well out of water and her bow very low in it, and that she was twisted somewhat could be seen at a glance. Some of her guns were taken out during the day, and shortly after four o'clock she came off the ledge and was again made fast to the buoy. Whether she is making any water or not in consequence of the accident is not reported, but she must have been badly strained. Where she went on is just about where the Kearsarge grounded a year ago last winter. The government would save money by knocking off a piece of that ledge with dynamite, instead of trying to do it with wooden keels.

BETHEL WORK.

On Sunday afternoon the new bethel flag was dedicated at the mission hall. Considering the uncomfortable warmth of the day the attendance was quite large. It was expected that Mr. C. E. Myers would preside, but he sent a note saying he was unable to be present, and enclosing a substantial contribution instead; so Mr. James Janvrin was invited to the chair. A quartette, consisting of Dr. Goodall and Messrs. Buzzell, Owen and Simpson, sang several pieces; Rev. Thomas Reese invoked the divine blessing, after which Dr. Goodall read selections of scripture appropriate to the occasion, and remarks were made by Mr. Janvrin, Capt. John Clark, (aged eighty-two years,) Mr. Charles W. Gardner and City Missionary Loyne.

The missionary report was read, showing that during the past four years Mr. Loyne has visited 1500 vessels, distributed about 9000 papers and magazines, and assisted many seamen in various ways, such as writing letters, procuring aid for men in distress, helping them away from the city, inviting mariners to public worship, procuring signers to the pledge, etc.

Mr. Amos S. Foster rendered a statement of the condition of the flag fund, as follows: Received—J. H. Lord $1.50, W. A Loyne $1.45, C. E. Myers $10, Mrs. A. W. Haven $2, collection at dedication $4.07, sundries seven cents; total, $19.09. Expended—Thomas S. Gay, for flag, $14, carpenters and riggers $7.50; total, $21.50—leaving a balance of $2.41 against the fund. The spar was contributed by Mr. Wm. R. Martin, and the painting by Mr. Willard J. Sampson.

Rev. E. Owen offered the dedicatory prayer, and the services closed with the singing of "Let the lower lights be burning" by the quartette and congregation.

* * *

WHAT DOES IT ALL MEAN.

Ships of war in commission seem to be rather unlucky in this vicinity for some time past. The Constellation managed to lose two anchors at the Shoals, in a light wind and smooth sea, and just how it was managed has never been paraded before the public. Whether the ship blundered on top of the islands unexpectedly (which is hardly probable, as she had taken a departure from Portland but a few hours before) and had to let go both anchors to keep from going on the rocks, or snapped the chains through the anchors being dropped to bring her up in the roads while the ship had too much way on, has not been reported; but it is certain that it was not a display of skillful seamanship which caused the loss of the Constellation's ground tackle under such circumstances. Then the Portsmouth, another sailing ship, couldn't get from here to Portland without thumping a rock not more than two miles off York beach, where she stuck fast "in seven fathoms of water," according to the reports, probably standing on one end to do it, as she could not reach bottom in seven fathoms any other way. What the Portsmouth was doing so close in shore among the mess of ragged rocks all along there, when she had plenty of sea room, a clear sky and broad daylight is a little mysterious. And now the Wachusett gets ashore on beacon ledge in our harbor, instead of going into the floating dock as she set out to do. These occurrences give room to suspect that there is a screw loose somewhere.

Naval Affairs.

Lieut. Charles W. Ruschenberger is detached from the Marion, and placed on waiting orders. Lieut. John P. Wallis is ordered to the Marion.

The practice ship Constellation left Newport, R. I., on Monday morning, for Hampton Roads.

The Powhatan arrived at New York on the 24th inst. from Pensacola, to which place she towed a section of the naval dock from Roach's shipyard at Chester, Pa. Rear Admiral Robert H. Wyman, commanding the North Atlantic squadron, has again hoisted his flag on the Powhatan, he having transferred it temporarily to the Marion while the Powhatan was engaged on tow-boat duty.

The Kearsarge was expected to leave St. Johns, N. F., Aug. 26th, for Halifax, and to arrive at the latter port about Sept. 3d.

The Wyoming arrived at Constantinople Aug. 5th; the Trenton was at Gravesend, Eng., Aug. 15th.

New Hampshire Items.

Gen. Joe Hooker arrived in Concord on Monday afternoon, and was Gov. Head's guest during the night. A reception was given in his honor at the Phenix hotel. Gen. Hooker and Gov. Head left for the veterans' reunion at Weirs at 8:30 o'clock A. M., Tuesday.

As Rev. J. B. Harrison, Unitarian minister of Franklin Falls, and Miss Mary Daniell were returning from Laconia in a covered buggy Sunday afternoon, when near the centre of the bridge over the Winnipiseogee river, at East Tilton, the horse suddenly backed, breaking the railing of the bridge, and precipitated the vehicle and occupants some twelve feet into the rushing stream. Fortunately Mr. Harrison regained his feet in season to grasp Miss Daniell, who was beneath the water, when they were rescued from their perilous position by a ladder extended to them by the station agent.

—A hand-organ is an awful grind.

—White-washers—Good laundresses.

—There are as many overcome by the cat as the heat.

—Where the hedge is lowest the devil leaps over.

—Hard luck sometimes turns a journeyman into a tramp.

—John Nelson, a London actor, burst a blood vessel recently, while playing Romeo, and died within a few minutes. He was the husband of Carlotta Leclercq.

—One of a party of six Boston boys who are spending their vacation at Kennebenk sent the following expressive letter: "We dug a woodchuck out of his hole; it was a skunk; we slept in the barn that night."

—The relationship of a man and woman in rainy weather, according to the Albany *Journal*, is easily discovered. If they are lovers the woman will have all the umbrella, and the man won't care a fig how wet he gets. But if they are married it is just the opposite.

DIED.

GURNEY. In this city, Aug. 25th, Mrs. Marilla C. H. Gurney, aged 51 years and 6 months, widow of Robert T. Gurney.

HARRINGTON. In Chicago, July 26th, of consumption, Henry F. Harrington, aged 25 years and 7 months, only son of the late Frank and S. E. Harrington, formerly of this city.

MARINE CHRONICLE.

Ster Acapulco, Shackford, from Aspinwall arr at New York 23d.

Ster City of Vera Cruz, Vea Sice, for Havana and Vera Cruz, sailed from New York 23d.

Ship Wm H Macy, Macy, from Havre for Hampton Roads, spoken Aug 6, lat 46, lon 22.

Schs Ceres, Hutchings, from London, and Milton, Tash, from Dover arr at Boston 23d.

Schs Elizabeth M Smith, Raymond, and Golden Gate, Amee, hence arr at Boston 23th.

Schs Champion, Lo dea, Port Johnson for Dover; Wm A Dubois, Cates, Hoboken for Dover; and Alice Oakes, Warson, Perth Amboy for this port, arr at Vineyard Haven 23d.

The Yellow Fever at New Orleans.

Now the return of pestilence to the cities of the South, especially Memphis, and perhaps others, recalls to the mind of the reader the wonderful which occurred in New Orleans last year, and brings vividly forward the memory of the great good accomplished by the far famed Clayton Hospital of the Crescent City, which it was enabled to do only by the generous support it received from the revenue derived from the celebrated Louisiana State Lottery, which announces its 12th and last drawing will take place on September 9th, and the tickets for which, or any information relative thereto, can be had on application to M. A. Dauphin, P. O. Box 692, New Orleans, La., or to the same at No. 319 Broadway, New York City.

THE SECRET KEY TO HEALTH.—The Science of Life, or Self-Preservation, 300 pages. Price only $1. Contains fifty valuable prescriptions, either one of which is worth more than ten times the price of the book. Illustrated sample sent on receipt of 6 cents for postage. Address Dr. W. H. Parker, 4 Bulfinch Street, Boston, Mass.,

SANFORD'S JAMAICA GINGER

Enlarged May 1, 1879. Price unchanged.

The only combination of the true Jamaica Ginger with choice aromatics and French brandy, for correcting intemperate habits, regulating the stomach and bowels, breaking up colds, chills and fevers, is SANFORD'S JAMAICA GINGER. For relieving gouty and rheumatic pains, preventing malarial fevers, and promoting sleep it is truly wonderful. Ask for SANFORD'S. tsept10

GONE FOREVER!

So say the ladies of their beauty when the mirror shows them their once jet or golden ringlets streaked with gray; but never was there a more

FALSE CONCLUSION.

Though the hair be as white as Time's own forelock or, worse still, as red as a fiery meteor—

PREEO!

it is invested in a moment with the most magnificent black or brown by the agency of

Cristadoro's Hair Dye,

a perfectly wholesome and purely vegetable preparation. Manufactured by J. CRISTADORO, No. 93 William Street, New York. Sold by all Druggists. Applied by all Hair Dressers.

A CARD.

To all who are suffering from the errors and indiscretions of youth, nervous weakness, early decay, loss of manhood, &c., I will send a recipe that will cure you, FREE OF CHARGE. This great remedy was discovered by a missionary in South America. Send a self-addressed envelope to the REV. JOSEPH T. INMAN, *Station D., New York City.* eod&wtnov79

ROYAL

ROYAL BAKING POWDER

BAKING POWDER

Absolutely pure—made from Grape Cream of Tartar, imported exclusively for this Powder from the Wine district of France. Always uniform and wholesome. Sold only in cans by all grocers. A pound can mailed to any address, postage paid, on receipt of 60 cents. ROYAL BAKING POWDER CO., 171 Duane St., New York. Most cheap powders contain alum; dangerous to health; avoid them, especially when offered loose or in bulk.

AYERS & LOCKE

HAVE RECEIVED A LARGE

LOT of NEW GOODS

Well suited to the wants of the early fall trade.

They respectfully invite the attention of their customers and the public generally to the Largest Assortment of

New Prints and Cambrics

which they warrant in every particular.

Bleached and Unbleached Cottons, from 5c. per yard, upwards.

40 pieces Lancaster Ginghams, Full Line of Cheviot Suitings,

Bleached and Unbleached Cotton Flannels,

500yds Greenock and Livonia Suitings, One Case All Wool Suitings,

BLACK CASHMERES

in the wide widths 50c. per yard, up:

200 prs. White Blankets,

at very low prices.

50 pairs 10-4 WHITE BLANKETS,

$1.50 per pair; last year, $2.

30 dozen Ladies'

MERINO VESTS AND DRAWERS,

Assorted sizes, warranted perfect, at the exceedingly low price of 38c. each.

Ladies' Silk Clocked

BALBRIGGAN HOSE,

Full regular, 25 cents per pair.

THE BEST DOUBLE BUSK CORSET,

Side steels, 50c. per pair.

New Carpets for Fall Trade

We have a Full Line of the Best Makes of

Super and Extra Super Carpets, Tapestry and Brussels,

And offer, notwithstanding the continued advances during the summer at the very low prices of last spring.

A Full Line of Oil Cloths,

In all widths, of the best manufacture, from 25c. per square yard, upward.

In addition to the above mentioned goods we have quantities and varieties too numerous to mention which we offer in exchange for Cash or good approved Credit at *Prices as low as the lowest. Quality of goods guaranteed.*

AYERS & LOCKE,

Market Street.

WHITE LEAD,

WARRANTED PURE,

7 cents Per Pound.

PARISIAN GREEN,

FOR BLINDS,

At Lowest Possible price—can be found at

FRED P. WILSON'S

Hardware and Paint Store,

37 CONGRESS STREET.

Notice to Tax-Payers.

THE DISCOUNT of four per cent. expires on taxes not paid on or before Aug. 31.

WM. E. HADLEY, *Collector.*

Boat Lost.

DRIFTED from "Parsons' Creek, near Wallis' Sands, Saturday last, a light-colored DORY, striped with red, containing two oars. If the persons in a sailboat who were seen to pick up the boat, or any one else, will return the same to the subscriber, they shall be suitably rewarded.

J. S. NORRIS,

*31 Concord Point, near Wallis' Sands.

Surprise Dry Hop Yeast!!

The best in the market, for keeping and raising qualities. For sale by

JAMES R. YEATON & CO.

No. 6 Congress Street.

Established Jan. 1, 1838. PRESTON'S

PHARMACY!

PRESTON'S

Extract Jamaica Ginger!

— IS THE —

Strongest, Purest, Cheapest,

AND LARGEST BOTTLE of any in the market. If upon trial you are not convinced it *is the Best*, my special request is that you will return it, and have your money refunded.

PUT UP IN TWO SIZES, 25 and 40c

Preston's Dysentery Elixir!

CURE FOR

Diarrhœa and Dysentery.

A thorough trial of this valuable medicine during many prevailing epidemics, has proved it to be the most successful remedy ever used by the medical profession, if taken in season. Three doses are sure to afford relief, at once checking discharges and relieving pain.

Price 50 cents.

PREPARED BY

William R. Preston,

PHARMACIST,

No. 2 Congress Block,

Established Jan. 1, 1838. PRESTON'S

PHARMACY

NEW STOCK

— OF —

SPRING AND SUMMER GOODS!

J. E. HAM & CO.,

Have Removed to No. 11 Congress Street,

Next door to N. K. Walker & Son,

— WITH A —

LARGE STOCK OF SPRING SUITINGS

— ALSO —

Cassimeres, Doeskins, Cloths and Worsted For Dress Suits.

Embracing all varieties of fine Plain and Fancy Patterns to suit every taste.

Garments Made to Order

With a guarantee to give satisfaction.

GENTS' FURNISHING GOODS:

Drawers, Shirts, Bosoms, Collars, Kid Gloves, etc., etc.

11 CONGRESS ST.

PATENTS

Secured in this country and abroad on most favorable terms; Trade marks and Labels registered; Interferences, infringement suits, etc.

Address, for further information,

CHARLES B. TILDEN,

[late Principal Examiner U. S. Patent Office,]

References: 28 School Street,

HON. P. C. CHENEY, Boston, Mass.

Ex-Gov. N. H.

HON. R. B. VANCE,

Chairman com. on Patents.

U. S. House of Rep.

Another Lot Of

CHOICE SUGAR CURED HAMS

IN SMALL SIZES.

CHARLES E. LAIGHTON & SON.

m9th

STARCH!

DURYEA'S OR KINGSFORD'S,

In Barrels for sale in any Quantity,

— AT —

Five Cents a Pound.

H. F. GERRISH.

200 HORSES!

FARMERS, TRADESMEN AND PHYSICIANS

Will find at our Stables the Largest Stock of Horses in New England.

Gentlemen's Driving Horses a Specialty

DRAPER & HALL,

tsept15 91 West Dedham Street, Boston.

Real Estate.

Desk Room

TO LET in one of the pleasantest offices in the city. Enquire at CHRONICLE Office.

To Let.

HALF OF A HOUSE, centrally located. Address P. O. BOX 1252, Portsmouth.

To Let.

DWELLING HOUSE No. 6 Gates Street. Suitable for a small family. Also STORE corner of Washington and Gates street. Apply at 78 State Street.

For Sale.

DWELLING HOUSE No. 9 Russell street; for particulars enquire of GEO. ANNABLE, at Sise's Insurance office d&wtf

Farming Land and Building Lots for Sale.

THREE Large Fields on Jones Avenue, and Building Lots on South Street. Apply to SAMUEL H. HALL.

For Rent.

HALF-HOUSE ON MELCHER STREET, near Pleasant, containing four rooms, with water in house. Rent low to a good tenant. Apply at 51 Pleasant Street.

GROCERY STORE To Let.

STORE 72 State Street, now occupied by Rufus K. Oxford, possession given 1st of August. Apply at the NEW HAMPSHIRE NATIONAL BANK. tsept18

Portsmouth Lager Beer!

WE purchase from The Eldredge Brewing Company their Celebrated LAGER BEER, and bottle it ourselves. Lovers of this wholesome Beverage can always rely upon getting it fresh bottled, as we receive it direct from the Brewery.

BUTLER & LAIGHTON,

No. 1 MARKET SQUARE, - - - - - - Portsmouth

For Sale Cheap.

ONE WHITE MARE, sound and kind; 1 Randlett's Jump-Seat Carriage, little used. Apply at MONTGOMERY'S MUSIC AND ART STORE, No. 16 Pleasant Street.

For Sale.

ONE Second-Hand SINGER FAMILY SEWING MACHINE, in good running order. This will be sold at a bargain. Apply at CHAS. E. MYERS & CO'S. No Bow St.

THE LATEST NOVELTY!

Japanese Paper Napkins,

JUST RECEIVED AT

Goodrich's Bookstore.

GOVERNMENT BONDS

We are prepared to pay on presentation in any amount the highest market price for the CALLED BONDS of 1865 and 1867, and we will receive them at full value in exchange for other issues of UNITED STATES BONDS, or in exchange for other safe Securities paying 5, 6 and 7 PER CENT interest.

GEO. WM. BALLOU & CO.,

72 Devonshire Street.....Boston.

8 Wall Street.....New York.

wtf

Evaporated Pumpkin, Evaporated Apple,

FOR SALE BY WEIGHT.

Corn, French Peas, Tomatoes, Peaches, Cranberries, Pears, in cans.

— FOR SALE BY —

H. F. GERRISH.

10 QUINTALS

Isles of Shoals Dun Fish

NATURAL

FRIEDRICHSHALL BITTER

— AND —

VICHY WATERS!

F. F. F. G. St. Louis and Hungarian Process

FLOUR! FLOUR!

CHAS. E. LAIGHTON & SON'S BEST 196 PATENT

For Sale at Very Low Prices

— BY —

Charles E. Laighton & Son,

No. 5 EXCHANGE BUILDING,

Nearly opposite Post-Office, - - - - Portsmouth.

THERMOMETERS

ARE SELLING

CHEAP

— AT —

SWEETSER'S.

Seedling Fruits.

In raising seedling fruits, wherever it has been attempted, the usual way is to take some kind already superior, and from this endeavor to procure a seedling of still better quality. It is remarkable that all attempts of this kind have failed so far as we know. No person has ever been known to originate a good variety in this way. All our best fruits are results of accident. Those who have persevered in the old line rarely offer us anything good, while the popular kinds are generally such as have been found in waste or fence corners. The Seckel pear is an admirable illustration. This was found wild in a meadow below Philadelphia. It is the most popular of all pears for flavor, but is small, a slow grower, a long time in coming into bearing, and ripens at a season when pears are plenty. If these imperfections could be remedied, what a grand thing we should have! So seeds are saved of the Seckel, and in all cases so far as we have ever known, with results inferior to that of the parent. Most of the seedlings seem to have a tendency to produce earlier fruit instead of later. The Ott, a seedling of the Seckel, is earlier, but not as good, and never will be so popular.—*Germantown Telegraph.*

—A boy will fight like fury for his place at the first table; but when it comes to turning the grindstone after dinner he's harder to find than five aces in a pack of cards.

Power of Speaking Restored.

NEWASH, ONT., D. C., Mch 30, '70.

Jonas Fotheringill writes: Some two months ago my son lost his voice. None of the physicians could do him any good. Two hours after taking the second dose of Fellows' Hypophosphites his power of speaking was perfectly restored.

A college professor once said that "he who expects to rate high in his class, must not expectorate on the floor." Much of the hawking and spitting was, no doubt, caused by catarrh, which the professor knew could be readily cured by the use of a few bottles of Dr. Sage's Catarrh Remedy.

SANFORD'S JAMAICA GINGER was enlarged May 1, 1879, so that every bottle now holds one fourth more than formerly, while the price remains the same.

STATED MEETINGS.

CITY GOVERNMENT.

In the City Building, Market Square.

Board of Mayor and Aldermen—Thursday evenings.

Common Council—Thursday evenings.

Board of Overseers of Poor—Tuesday evenings.

Board of Instruction—First Wednesday in each Month.

Board of Engineers—Tuesday next following the first Monday in each Month.

MASONIC.

In Masonic Hall, Congress Block.

St. John's Lodge, No. 1—First Wednesday of each Month.

St. Andrew's Lodge, No. 56—Second Monday of each Month.

Washington Chapter, No. 3, R. A. M.—Fourth Tuesday of each Month.

Davenport Council, No. 5, R. and S. M.—Third Thursday of March, June, September and December.

DeWitt Clinton Commandery, Knights Templar—Third Monday of each Month.

Ineffable Grand Lodge of Perfection—Third Wednesday of January, April, July and October, (annual meeting 24 of Hebrew month Adar.)

Rockingham Masonic Relief Association—Annual meeting first Friday in January.

I. O. O. F.

At Odd Fellows' Hall, Daniel Street.

Piscataqua Lodge, No. 6, meets Monday evenings at 7½ o'clock.

Union Rebecca Degree, Lodge No. 3, First and third Tuesday in each Month, at 7½ o'clock.

At Pythian Hall, Market Street.

Capsul Lodge, No. 48—Thursday evenings at 7½ o'clock.

New Hampshire Lodge, No. 17—Wednesday evenings at 7½ o'clock.

Strawberry Bank Encampment, No. 5—Second and Fourth Fridays of each Month.

Mount Sinai Encampment, No. 19—First and Third Fridays in each Month.

RELIEF ASSOCIATIONS.

Portsmouth Odd Fellows' Mutual Relief Association—Annual meeting fourth Tuesday evening of January.

Temperance Mutual Relief Association—At Mercantile Hall, First and Third Wednesday evenings of each Month.

Mutual Relief Association of Rockingham County—Second Tuesday of January and December.

Portsmouth Firemen's Mutual Relief Association—Second Wednesday of January, April July and October.

OTHER ORGANIZATIONS.

Damon Lodge, No. 9, Knights of Pythias—At Pythian Hall, corner Market and Daniel streets, Tuesday evenings of each week.

Women's Temperance League—Each Thursday afternoon from three to four o'clock at Grange hall.

Old Oaken Bucket Division, No. 2, S. of T.—Each Monday evening at Hall corner of Ladd and Market streets.

Alpha Council, No. 83, Royal Arcanum—First and Third Tuesday evenings of each month, at Hall No. 24½ Market street.

Portsmouth Commandery, No. 47, United Order of the Golden Cross—Thursday evening, at Hall No. 24½ Market street.

Portsmouth Workingmen's Institute and Reading Rooms, corner of Cornwall and McDonough streets. Organized August 23d, 1877. Open week days from 10 A. M. to 9 P. M.; Sundays 9 A. M. to 5 P. M. Regular business meetings third Thursday evening of each month.

Portsmouth Mechanics' Association—Open to membership of all reputable Mechanics and Manufacturers. Rooms in Mechanics' Block, corner Congress and Fleet streets. Reading Room free to members and strangers visiting the city. Quarterly Meetings the first Tuesday evenings in November, February, May and August. Election of officers at November meeting.

Storer Encampment, Post No. One, G. A. R.—Fourth Wednesday of each Month in Mercantile Hall.

Band of Hope—Every Saturday afternoon at three o'clock, at Faith Home.

Sagamore Lodge, No. 258, Knights of Honor, at Hall No. 24½ Market street, second and fourth Monday evenings of the month.

St. George Council, No. 21, Legion of Honor—second and fourth Tuesday evenings of each month, at Hall No. 24½ Market street.

Newichewannock Tribe, No. 4, Improved Order of Red Men—Each Friday evening at Rectangle Hall, No. 52 Market street.

Rockingham Lodge, No. 57, I. O. Good Templars—Each Thursday evening at Mercantile Hall.

Fire Companies—At their respective Engine Houses on the first Monday of each month.

Cuticura

BLOOD AND SKIN HUMORS

Speedily, Permanently, and Economically Cured by the Cuticura Remedies when all other known medicine and methods of treatment fail.

Scrofulous Ulcers and Sores, Abscesses, Milk Leg, Fever Sores, Erysipelas Sores, Old Sores and Discharging Wounds, Boils, Carbuncles and Blood Impurities, which manifest themselves by bursting through the skin and setting deep into the flesh, when treated internally by the CUTICURA RESOLVENT and externally with the CUTICURA and CUTICURA SOAP, rapidly heal and disappear. Salt Rheum or Eczema, Tetter, Ringworm, Psoriasis, Leprosy, Barber's Itch and all Scaly and Itching Eruptions of the skin; Scalp Head, Dandruff, and all Irritating and Itching Humors of the Scalp, which cause the hair to become dry, thin, and lifeless and result in Premature Baldness, are permanently cured by the CUTICURA REMEDIES.

SKIN DISEASE.

A Remarkable Letter from J. A. Tucker, Esq.,* manufacturer of the Bay State Superphosphate.

Messrs. WEEKS & POTTER: *Gentlemen,*—I think I have paid for medicines and medical treatment during the last twenty years all of *three thousand dollars*, without receiving any permanent relief.

Last May while taking a Turkish bath at 17 Beacon St., a young man employed there by the name of Wm. Corbett induced me to allow him to apply a preparation that he had upon me, assuring me that it was perfectly harmless, and for a certain consideration he would cure me within thirty days from the time he commenced. In case he failed to do so I was to pay him nothing. I consented and he applied it nearly every day for five weeks, when the disease entirely disappeared. I very cheerfully paid him the amount agreed upon, and then asked him what this remedy was, and he replied that it was no other than CUTICURA.

Since that time I have had no trouble from this disease, and have not had such good health in twenty years as I have had during the last six months.

I have since my recovery bought CUTICURA and given it to friends suffering with the same cases, and in every instance it has cured them. I believe it to be the greatest discovery of the present century.

J. A. TUCKER.

13 DOANE ST., Boston, Dec. 20, 1878.

NOTE.—Mr. Tucker is a well-known citizen and has served the city in many responsible capacities. He is at present a member of the Board of Aldermen. He is also well known to agriculturists and farmers as the manufacturer of the celebrated Bay State Superphosphate.

CUTICURA REMEDIES

Have done for me what hundreds of dollars spent on other remedies have failed to do, and I do not hesitate to recommend them as first-class articles.

Yours truly, MARK BRANDAN.

CARBONDALE, PA., Dec. 20, 1878.

Skin and Scalp Diseases should be treated externally with CUTICURA, assisted by the CUTICURA SOAP, and RESOLVENT taken internally, until cured and for some time afterward. Where the Humors are confined to the Blood and do not show themselves on the surface, the RESOLVENT alone will speedily drive them from the system. The CUTICURA REMEDIES infallibly cure the most loathsome cases of Scrofulous and Skin and Scalp Humors, as is attested by hundreds of unsolicited testimonials in our possession.

Prepared by Weeks & Potter, Chemists and Druggists, 360 Washington Street, Boston, Mass., and for sale by all Druggists and Dealers. Price of CUTICURA, small boxes, 50 cents; large boxes, containing two and one-half times the quantity of small, $1. RESOLVENT, $1 per bottle. CUTICURA SOAP, 25 cents per cake; by mail, 30 cents; three cakes, 75 cents.

COLLINS' VOLTAIC ELECTRIC PLASTERS

Weary sufferer from Rheumatism, Neuralgia, Weak and Sore Lungs, Coughs and Colds, Weak Back, Weak Stomach and Bowels, Dyspepsia, Female Weakness, Shooting Pains through the Loins and Back, try these Plasters. Placed over the pit of the Stomach, they prevent and cure Ague Pains, Bilious Colic, Liver Complaints, and protects the system from a thousand ills. w,s&gtsl

AMOS PEARSON,

NO. 5 CONGRESS STREET,

GIVES INSTRUCTION IN MUSIC

From 10 o'clock to 12,

TUESDAYS, THURSDAYS, and SATURDAYS.

GARDNER J. GREENLEAF,

Carriage Manufacturer, Blacksmith,

AND DEALER IN

Carriage Materials and Blacksmiths Supplies.

STATE STREET, NEXT POST-OFFICE.

MORSE & ILSLEY,

AUCTIONEERS,

Money, Real Estate and Mortgage Brokers, Insurance and House Agents.

13 PLEASANT ST. - - EXCHANGE BUILDINGS.

Stephen D. Scriggins

HAS REMOVED HIS

PAINT SHOP

From No. 15 Fleet Street to No. 9 VAUGHAN STREET, opposite the Commercial House, and having larger and better accommodation for

CARRIAGE WORK,

Would solicit a continuance of public patronage.

A NEW LOT OF THE CELEBRATED

Willis G. Myers Pencil!

Just received. Try them.

—AT—

No. 1 Congress Block.

DENNIS SHEA,

MANUFACTURER OF

Gement Stone Pipe

—AT—

26 WATER STREET, PORTSMOUTH.

The best Pipe made for Sewers, Culverts, Cellar and Sink Drains, Water Closets, etc., etc. Gives perfect satisfaction wherever used. Is proof against frost, acids, and all substances which pass through the Pipe.

For sale at wholesale or retail, or laid in the best manner.

Orders for Pipe and laying left at the factory will receive prompt attention

THE

New Hampshire Gazette!

Established 1756.

The Gazette is published every Thursday and sent to Subscribers at the low price of $1.50 per year, paid in advance, or $2 at the end of the year.

It contains full accounts of all of importance that transpires in Portsmouth and its vicinity, and a condensed summary of news, foreign and domestic; editorials upon current topics; New Hampshire items; carefully prepared marine news, containing reports of vessels owned at this port, or officered by men from Portsmouth or its neighborhood; and is just the paper for residents desiring to be posted on all that takes place at home, while to those living in the vicinity of Portsmouth, or to former residents who retain their interest in the "old home by the sea," it is the best means of keeping informed of what transpires in this city.

—THE—

NEW HAMPSHIRE GAZETTE

Contains more original matter

Than any other paper of its size in the State, the editors working more with their pens than with their scissors.

TO ADVERTISERS

THE N. H. GAZETTE

Presents an excellent opportunity for a weekly invitation to customers, at a reasonable rate, and all those who desire to reach patrons in Rockingham and York counties will find it an economical medium. THE GAZETTE is in many instances the only paper taken by families, and it is read to a large extent in localities whence is derived much of the trade of Portsmouth, a fact which our merchants should not fail to bear in mind.

Subscriptions Received

AT THE OFFICE, 7 PLEASANT ST.,

Exchange Buildings, nearly opp. Post Office;

Or by remittance to

Chronicle & Gazette Publishing Co.

CHARLES W. GARDNER'S

Book & Job

PRINTING OFFICE!

UP ONE EASY FLIGHT.

Chronicle Office, Portsmouth, N. H.

Over D. H. Montgomery's Store.

The recent improvement in the above building has enlarged the Job Office to double its former size, making it one of the lightest and most convenient offices in the city for

ALL KINDS

—OF—

General Job Work!

The Subscriber respectfully solicits orders for all kinds of Printing, from a

TWO-SHEET POSTER,

With a 14-inch wood letter, to a Visiting Card.

DATE SLIPS A SPECIALTY.

By-Laws for Lodges,

Town Accounts, Programmes,

Handbills, Tickets,

Fancy Cards,

Business Cards,

Ball Cards,

And everything else in the line of Printing.

CHARLES W. GARDNER.

GOLDEN MEDICAL DISCOVERY

Dr. Pierce's Pleasant Purgative Pellets

SIZE OF PELLETS.

THE "LITTLE GIANT" CATHARTIC.

UP ONE EASY FLIGHT.

Chronicle Office, Portsmouth, N. H.

Over D. H. Montgomery's Store.

The recent improvement in the above building has enlarged the Job Office to double its former size, making it one of the lightest and most convenient offices in the city for

ALL KINDS

—OF—

General Job Work!

The Subscriber respectfully solicits orders for all kinds of Printing, from a

TWO-SHEET POSTER,

With a 14-inch wood letter, to a Visiting Card.

DATE SLIPS A SPECIALTY.

By-Laws for Lodges,

Town Accounts, Programmes,

Handbills, Tickets,

Fancy Cards,

Business Cards,

Ball Cards,

And everything else in the line of Printing.

CHARLES W. GARDNER.

Hardware, Paints, Oils, &c.

SALEM WARRANTED PURE WHITE LEAD.
BOSTON " " " "
FOREST RIVER PURE WHITE LEAD.
ENGLISH " " " "

On hand and for sale at Manufacturers' Prices.

Also, a large and well-selected Stock of

Hardware,
Paints, Oils,
Glass, &c., &c.

ETC., ETC., ETC.,

At Lowest Rates.

JOHN H. BAILEY,

RICE BLOCK,

16 Market and 1 Ladd Street.

American and Foreign PATENTS.

[ESTABLISHED 1865.]

GILMORE & CO., Successors to CHIPMAN, HOSMER & CO., Solicitors, Patents procured in all countries. *No fees in advance.* No charge unless the patent is granted. No fees for making preliminary examinations. No additional fees for obtaining and conducting a re-hearing. Special attention given to Interference Cases before the Patent Office, Reissues before Congress, Infringement Suits in different States, and all litigation appertaining to Inventions or Patents. Send stamp to GILMORE & CO. for Pamphlet of sixty pages.

Old Bounty Land Warrants.

The last Report of the Commissioner of the General Land Office shows 2,897,500 acres of Bounty Land Warrants outstanding. These were issued under act of 1855 and prior acts. GILMORE & CO. pay cash for them. Send by registered letter. Where Assignments are imperfect we give instructions to perfect them.

Arrears of Pay and Bounty.

Officers, Soldiers and Sailors of the late war, or their heirs, are in many cases entitled to money from the Government of which they have no knowledge. Write full history of service, and state amount of pay and bounty received. Enclose stamp to GILMORE & Co., and a full reply after examination, will be given you free.

Pensions.

All Officers, Soldiers and Sailors wounded, ruptured or injured in the late war, however slightly, can obtain a pension by addressing GILMORE & COMPANY.

Cases prosecuted by GILMORE & Co. before the Supreme Court of the United States, the Court of Claims and the Southern Claims Commission.

Each department of our business is conducted in a separate bureau, under the charge of the same experienced parties employed by the old firm. Prompt attention to all business entrusted to GILMORE & Co., is thus secured. We desire to win success by deserving it. Address

GILMORE & CO.,

WASHINGTON, D. C.

FIRST NATIONAL BANK,

GOVERNMENT DEPOSITORY,

Continues to supply either Coupon or Registered

4 Per Cent Bonds

At subscription rates, furnished direct from the Treasury Department.

U. S. 5-20 Called Bonds

Cashed, or exchanged for new 4's on favorable terms.

dm&g E. P. KIMBALL, Cashier.

New Advertisements.

AGENTS WANTED For the *Best* and *Fastest-Selling* Pictorial Books and Bibles. Prices reduced 33 per cent. NATIONAL PUB. CO., Philada., Pa.

$1200 returns in 30 days on $100 invested. Full Official Reports and information *free.* Like profits weekly on Stock options of $10 to $50. Address T. Potter Wight & Co., Bankers, 35 Wall St., N. Y.

$100 often makes $30 profits a week in stocks. Write for explanatory circulars sent free. Hickling & Co., 42 Exchange Place, N. Y. "They enjoy the full confidence of their numerous patrons."—*N. Y. Star.*

AGENTS WANTED at once for the only thoroughly and low-priced work fully DESCRIBING THE GREAT TOUR OF

Gen. Grant Around the World,

by Hon. J. T. HEADLY, the prince of descriptive authors. Lose no time as the demand is simply immense, and territory being rapidly taken. Will outsell any other book. For full particulars address W. H. Thompson & Co., 32 Hawley street, Boston. tsep13

ALWAYS SELECT THE BEST.

PROPERTY OF THE MARTINEZ & LONGMAN CO.

PAINTS

READY FOR IMMEDIATE USE.

Recommended by every PRACTICAL PAINTER, COVERING CAPACITY & DURABILITY EXCEED ANY KNOWN PAINT. Buildings Painted with our Prepared Paints, if not satisfactory, will be Repainted at our Expense.

FOR SALE BY

FRED P. WILSON.

37 Congress street.

L. S. L.

A SPLENDID OPPORTUNITY TO WIN A FORTUNE

Ninth Grand Distribution, Class I, at New Orleans, Tuesday, Sept. 9th, 1879—129th Monthly Drawing.

LOUISIANA STATE LOTTERY COMPANY.

This Institution was regularly incorporated by the Legislature of the State for Educational and Charitable purposes in 1868 *for the term of Twenty-five Years*, in which contract the inviolable faith of the State is pledged, with a Capital of $1,000,000, to which it has since added a reserve fund of $350,000. ITS GRAND SINGLE NUMBER DISTRIBUTION will take place monthly on the Second Tuesday. *It never scales or postpones.*

Look at the following Distribution:

CAPITAL PRIZE, $30,000.

100,000 TICKETS AT TWO DOLLARS EACH.

HALF-TICKETS, ONE DOLLAR.

LIST OF PRIZES.

1	CAPITAL PRIZE	$30,000
1	" "	10,000
1	" "	5,000
2	PRIZES OF 2,500	5,000
5	do. 1,000	5,000
20	do. 500	10,000
100	do. 100	10,000
200	do. 50	10,000
500	do. 20	10,000
1000	do. 10	10,000

APPROXIMATION PRIZES.

9	Approximation Prizes of $300		2,700
9	do.	do. 200	1,800
9	do.	do. 100	900

1857 Prizes, amounting to $110,400

Responsible corresponding agents wanted at all prominent points, to whom a liberal compensation will be paid.

Application for rates to clubs should only be made to the home office in New Orleans.

Write clearly stating full address, for further information, or send orders to

M. A. DAUPHIN,

P. O. Box 692, New Orleans, La.,

or same at No. 319 Broadway, New York.

All our Grand Extraordinary Drawings are under the supervision and management of GENERALS G. T. BEAUREGARD and JUBAL A. EARLY. w,s,&Gsep13

OLD STAND! NEW GOODS!

Look at This!

Spring & Summer Clothing

CHEAPER THAN EVER!

Business Suits	from	$5 to $15;
Fine Dress Suits	"	$15 to $25;
Boys' Suits	"	$2 to $12
Flannel Suits	"	$7.50 to $14;
Light Weight Overcoats	from	$7 to $15.

Also, a Good Assortment of

Cassimeres, Suitings, Worsteds, &c.

FURNISHING GOODS OF ALL SORTS, CHEAP!

CUTTING well and promptly done.

☞ A Lot of odd COATS and PANTS at your own price.

C. E. MYERS & CO.

No. 2 BOW STREET.

HOSTETTER'S

CELEBRATED

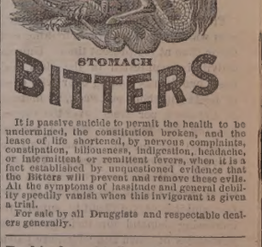

STOMACH

BITTERS

It is passive suicide to permit the health to be undermined, the constitution broken, and the lease of life shortened, by nervous complaints, constipation, biliousness, indigestion, headache, or intermittent or remittent fevers, when it is a fact established by unquestioned evidence that the Bitters will prevent and remove these evils. All the symptoms of lassitude and general debility speedily vanish when this invigorant is given a trial.

For sale by all Druggists and respectable dealers generally.

Rockingham 10-Cents Savings Bank

SECOND DIVIDEND.

ON and after December 31st, inst., a Dividend of Twenty Per Cent. will be paid on all allowed claims against the Rockingham Ten Cents Savings Bank, to be paid at the First National Bank, Portsmouth.

Deposit Books must be presented by the person owning the deposit, or otherwise an order of the dividend duly witnessed must be brought with the book. EDWARD KIMBALL, Assignee.

Portsmouth, Dec. 28, 1878.

Portsmouth Daily Chronicle.

By CHRONICLE & GAZETTE PUBLISHING COMPANY.

PORTSMOUTH, N. H., THURSDAY, AUGUST 28, 1879.

$6 PER YEAR IN ADVANCE. THREE CENTS PER COPY.

THE PORTSMOUTH DAILY CHRONICLE

(Established August 23, 1852,)

Is Published Every Morning, Sundays excepted, at No. 7 Exchange Building, Pleasant street, opposite the Post Office, by the

Chronicle and Gazette Publishing Company.

TERMS $6.00 PER YEAR.

The New Hampshire Gazette

(The Oldest Newspaper in the United States, established Oct. 7, 1756,)

is published every THURSDAY at the same office. Terms, $1.50 per year; $2.00 per year, if not paid in advance.

ADVERTISEMENTS inserted on reasonable terms, in either or both papers. The GAZETTE, having a large country (in addition to its local) circulation, is an excellent medium of advertising. A liberal reduction made when advertisements appear in both papers.

☞ Correspondence from neighboring towns, containing items of public interest, will be gladly received. All communications should be addressed and all checks made payable to the

CHRONICLE & GAZETTE PUBLISHING CO., PORTSMOUTH, N. H.

The Job Printing Business is conducted in the same office by Mr. Charles W. Gardner, who keeps on hand a large and well-selected stock of all materials required in his line.

NEW AND EXTENSIVE STOCK

— OF —

Spring & Summer

GOODS

— AT —

WM. P. WALKER'S

No. 8 Market Square.

Having received a Full Assortment of Foreign and Domestic

Cloths, Cassimeres, &c.,

I am prepared to make them up into GARMENTS of the latest style, or according to the fancy of the purchaser, and

Perfect Satisfaction Guaranteed!

My Stock of Goods suitable for

SUITINGS

IS UNEQUALLED.

Particular attention paid to the making of Army and Navy

REGULATION UNIFORMS.

A FULL ASSORTMENT OF

Gentlemen's Furnishings Goods!

Constantly on hand, consisting of

BOSOMS, GLOVES, SUSPENDERS, COLLARS, DRAWERS, SHIRTS, HANDKERCHIEFS, LINEN GOODS,

Of Every Description.

FARMERS-NOTICE!

WE offer the Largest Stock of SEEDS and AGRICULTURAL IMPLEMENTS to be found in this vicinity *at greatly reduced prices.* Our

SEEDS

Have been selected with great care and expense, having purchased them of one of the best seed raisers in New England. They will be sold by the package or pound, as low as good Seeds can be furnished, with the same warrant as other dealers, in the line of

AGRICULTURAL IMPLEMENTS

We have every variety, among which is the *LaDow Harrow, Hussey, Cameron and Varney Plows,* with Castings and Repair Pieces for all kinds of Plows, and Knives and Sections for all kinds of Mowers. Also a Large Assortment of

Wheel-Stock

Consisting of *Hubs, Spokes, Rims, Shafts, Scents,* etc. We are also agents for all leading

FERTILIZERS

Including *Bradley's XL, Coe's Stockbridge Manures, Guano, Ground Bone, Ground Plaster,* etc.

Also, Agents for the

Aver'll Chemical Pa

Woodbury Seavey & Co

tcott 62 MARKET STREET.

Transportation.

Eastern & Maine Central Railroad Line.

CARS leave the Station of the Eastern Railroad, between Deer and Elm streets, as follows:

For Boston, at *2.33, 7.15, 8.20, 10.57, A. M.; 3.00, 3.17, 6.50, 7.33 P. M. Sundays 3.55 P. M.

For Portland and Stations East, 9.48, 10.38 A. M.; 2.57, 9.08 P. M. Sundays 11.30 A. M.

For Bangor, St. John, Montreal and Quebec, 10.38 A. M.; 9.08 P. M.

For Great Falls and Wolfeborough, 10.00 A. M.; 2.57, 5.44 P. M.

For North Conway, 10.00 A. M.; 2.57, 5.44 P. M.

For Dover and Way Stations, 9.50 A. M.; 12.30, 3.00, 5.48, 7.00 P. M.

Trains leave For Portsmouth—

From Boston, 7.30, 8.05, 8.30, 10.00 A. M.; 12.30, 3.15, 4.45, 7.00 P. M. Sundays 9.00 A. M.

From Portland, *2.00, 8.45 A. M.; 1.10, 6.00 P. M. Sundays 2.00 P. M.

From North Conway, 7.30 A. M.; 12.12, 3.27 P. M.

From Wolfeborough, 6.05, 8.22 A. M.; 1.06, 4.20 P. M.

From Great Falls, 7.34, 10.05 A. M.; 2.31, 5.50 P. M.

From Dover, 6.45, 10.25 A. M.; 2.25, 5.45, 6.55 P. M.

From Newington, 7.01, 10.41 A. M.; 2.41, 6.03, 7.40 P. M.

Trains from Boston arrive at Portsmouth at 9.45, 9.55, 10.25, A. M.; 12.20, 2.54, 5.40, 6.56, 9.05 P. M. Sundays 11.37 A. M.

Trains from Portsmouth arrive at Boston at *6.00, 9.30, 10.45 A. M.; 1.30, 5.10, 5.50, 8.45, 10.00 P. M. Sundays 6.25 P. M.

*Except on Mondays.

JOHN HORNBY, Master of Transportation. LUCIUS TUTTLE, G. P. & T. A.

June 29, 1879.

Concord & Portsmouth Railroad.

PASSENGER TRAINS leave Concord Railroad Station, foot of Bridge street:

For Newmarket Junction, Manchester, Concord and Upper Railroads, at 7.55 A. M., and 3.10 P. M.

Arrive at Manchester at 9.46 A. M., 7.10 P. M.

Arrive at Concord at 10.35 A. M., and 8.15 P. M.

Leave Concord at 7.30 A. M., and 3.40 P. M.

Leave Manchester at 8.15 A. M., and 4.25 P. M.

Arrive at Portsmouth at 10.10 A. M., and 6.15 P. M.

☞ All trains connect at Newmarket Junction, with trains of the Boston & Maine Railroad for Exeter, Haverhill, Lawrence and Boston; and for Dover, Great Falls and Portland; at Concord with trains to and from all the Upper Railroads.

H. E. CHAMBERLIN, Supt.

RE-OPENING

OF THE POPULAR

PROVIDENCE LINE

TO NEW YORK,

Via Providence.

OPENS APRIL 28, FOR THE SEASON OF 1879.

Only 42 Miles of Rail.

Steamboat Express Train will leave Boston & Providence Railroad Station daily (Sundays excepted) at 6 P. M. Connect at Fox Point wharf, Providence, with the *entirely new and magnificent*

STEAMER MASSACHUSETTS,

and the well-known and popular

STEAMER RHODE ISLAND,

Arriving in New York at 6 A. M. This is the only line affording a delightful sail *through Narragansett Bay* by daylight.

Returning leave Pier 29, North River, at 5 P. M., arriving in Boston at 7 A. M.

No intermediate landings between Providence and New York.

Tickets and State Rooms can be secured at Company's office, 214 Washington, corner State street, and at Boston & Providence Railroad Station.

J. W. RICHARDSON, Agent, Boston.
A. A. FOLSOM, Supt. B. & P. R. eodtsept3

THE GREAT

Fall River Line

— FOR —

NEW YORK.

Trains leave Boston from Old Colony Depot week days, accommodation train, at 4:45 P. M.

Steamboat express train at 7 P. M.; Sundays at 7 P. M., connecting at Fall River with

THE WELL-KNOWN STEAMERS,

BRISTOL

AND

PROVIDENCE,

Largest, Finest and most costly steamers of this class in the world. BROOKLYN and JERSEY CITY PASSENGERS and baggage transferred FREE by "ANNEX" boats.

Grand Promenade Concerts

on both Steamers every evening. No other line possesses this novel and fascinating feature.

Tickets and staterooms secured at the Company's office, No. 3 Old State House, corner Washington and State streets, and at OLD COLONY DEPOT.

L. H. PALMER, Agent, 3 Old State House, Boston. J. R. KENDRICK, Superintendent.

NEW YORK & NEW ENGLAND

ALLYN'S POINT LINE—EVERY DAY.

LIMITED TICKETS BETWEEN BOSTON AND

NEW YORK,

EITHER WAY, FOR

ONE DOLLAR

Sold only at 205 Washington street, at depot foot of Summer street, Boston, and at Pier 40, North River, New York. Train leaves Summer street depot, Boston, at 5 P. M., week days and Sundays, connecting at Allyn's Point 9.15 P. M. with steamers City of New York or City of Boston arriving in New York at 6 A. M.

Returning, steamer leaves Pier 40, North River, at 5:30 P. M., arriving in Boston 6 A. M.

☞ This is the only Sound line running on Sunday at $1.00 fare.

Staterooms at usual prices. Berths free. Sup. per 50 cents. Drawing Room Chairs 50 cents, 25 miles without a stop, the longest run made by any train in New England.

Connecting train makes no stop at any station between Boston and the boat. No stop-over allowed. Tickets good only on day of sale for continuous passage and by connection boat.

CHARLES P. CLARK, General Manager. A. C. KENDALL, Gen. Pass. Agent.

Tu, Th & Sat taug17

PORTSMOUTH

INSURANCE

AGENCY.

ESTABLISHED IN 1851.

JOHN SISE, 5 MARKET SQUARE,

Is the Agent and Attorney for the following responsible Companies:

ÆTNA INSURANCE CO.
Hartford, Conn. Assets $7,000,000

HARTFORD FIRE INSURANCE CO.
Hartford, Conn., Assets $3,200,000

HOME INSURANCE CO.,
New York, Assets $6,000,000

FRANKLIN FIRE INSURANCE CO.
Philadelphia, Assets $3,300,000

ROYAL INSURANCE CO.
Liverpool, Eng., Assets $18,000,000, gold

PENNSYLVANIA FIRE INS. CO.
Philadelphia, Assets $1,800,000

Business men and owners of Property desiring every security by Insurance against loss and damages by fire, will find it for their interest to place their risks in the above companies, some of which have been represented in this vicinity for nearly fifty years.

All losses will be promptly adjusted and paid by the undersigned.

John Sise, Agent,

OFFICE No. 5 MARKET SQUARE, Portsmouth

MORSE & ILSLEY

FIRE, LIFE AND ACCIDENT

INSURANCE

AGENTS,

Represent the following reliable companies:

THE INSURANCE COMPANY OF NORTH AMERICA,
Of Philadelphia, Pa.

LIVERPOOL and LONDON and GLOBE
U. S. Office, New York City.

SPRINGFIELD,
Of Springfield, Massachusetts.

QUEEN,
Of Liverpool and London.

PHŒNIX,
Of Hartford, Conn.

ORIENT,
Of Hartford, Conn.

TRAVELLERS' LIFE and ACCIDENT COMPANY,
Of Hartford, Connecticut.

NEW ENGLAND MUTUAL LIFE,
Of Boston, Mass.

The above companies are well known and reliable, and we solicit the patronage of our friends and the public. All losses adjusted and promptly paid at our office.

MORSE & ILSLEY,

NO. 13 PLEASANT ST., - UP ONE FLIGHT

GENERAL LIFE AND FIRE

INSURANCE

AGENCY.

Alonzo F. Craig, Agent

CAPITAL REPRESENTED.

$40,000,000.

EQUITABLE LIFE ASSURANCE SOCIETY OF THE UNITEDSTATES.
Assets.....$25,030,000

N. BRITISH & MERCANTILE INS.CO.
LONDON AND EDINBURGH.
Capital, Gold.....$10,000,000
Invested in the United States.....$1,047,832.05

NATIONAL FIRE INSURANCE CO.
HARTFORD, CONN.
Assets.....$831,250.25

WESTCHESTER FIRE INS. CO.
NEW YORK.
Assets.....$655,787.24

ST. PAUL FIRE & MARINE INS. CO.
ST. PAUL, MINN.
Assets.....$719,621.78

FANEUIL HALL INSURANCE CO.
BOSTON, MASS.
Assets.....$250,000.00

☞ *Insurance effected on all kinds of Property at reasonable Rates.*

☞ Losses at this Agency will be promptly adjusted, and paid at this Office.

ALONZO F. CRAIG,

INSURANCE AGENT,

Office No. 5 Congress Street, Portsmouth.

PATENTS!

R. H. EDDY,

No. 76 State St., Opposite Kilby, Boston,

SECURES PATENTS in the United States; also in Great Britain, France and other foreign countries. Copies of the claims of any Patent furnished by remitting one dollar. Assignments recorded at Washington. *No Agency in the United States possesses superior facilities for obtaining Patents or ascertaining the patentability of inventions.*

R. H. EDDY, Solicitor of Patents.

TESTIMONIALS.

I regard Mr. Eddy as one of the *most capable and successful* practitioners with whom I have had official intercourse. CHARLES MASON, Commissioner of Patents.

"Inventors cannot employ a person more trustworthy or more capable of securing for them an early and favorable consideration at the Patent Office." EDMUND BURKE, Late Commissioner of Patents.

BOSTON, October 19, 1870.

R. H. EDDY, Esq.—*Dear Sir:* You procured for me, in 1840, my first patent. Since then you have acted for and advised me in hundreds of cases, and procured many patents, reissues and extensions. I have occasionally employed the best agencies in New York, Philadelphia and Washington, but I still give you almost the whole of my business, in your line, and advise others to employ you. Yours truly, GEORGE DRAPER.

BOSTON, January 1, 1879. 3tawtjan180

THE NEW ENGLAND

MUTUAL LIFE

Insurance Companv

OF BOSTON.

The Oldest Massachusetts Company.

19,000 MEMBERS. $57,000,000 INSURANCE.

The features of the Company are,

1.—*Its entire mutuality.*
2.—*The character of its investments.*
3.—*The liberality of its treatment of retiring members.*
4.—*Its selection of risks as developed by its past favorable mortality.*
5.—*The application of the Mass. Non-Forfeiture law to its policies, whereby every member is entitled to insurance according to its provisions.*

Information as to rates can be obtained on application at the office of the Company, or of any of its agents in the principal cities and towns of the Commonwealth.

35th Annual Report now ready for Distribution.

BENJ. F. STEVENS, President.
JOS. M. GIBBENS, Secretary.
odtsept16

PAINT!! PAINT!!

— HAVE YOUR —

SIGNS AND CARRIAGES

PAINTED

At DANIEL J. SPINNEY'S

NEW PAINT SHOP,

☞ NO. 13 BOW STREET. ☜

Cheaper than at any other place in the city.

☞ Second-hand Furniture Repainted, and made to look as good as new.

CORSETS, CORSETS, CORSETS.

Ladies do not purchase until you have seen our NEW STOCK. If you are troubled in breaking the bones over the hips call for our A. D. C.

SOMETHING NEW.

Prices, Styles and Quality,

CAN'T BE BEAT.

Kid Gloves! Kid Gloves!

SPRING SHADES,

(2 & 3 Buttons.)

A better GLOVE for the money has never been sold in the City.

MORRIS C. FOYE,

23 MARKET STREET.

REVOLUTION IN WASHING.

The Mothers' Favorite Washing Crystal

Is the name of a new Washing Compound, which N. F. MATHES & Co. are Sole Agents for in this city and its vicinity. We promised that it will d away with the toil and drudgery of

WASHING-DAY

without any injury to the fabric or hands; and that consumers may test it for themselves, we are putting samples in every house in the city and suburbs. This is an expensive way of advertising, but it shows that we have faith in the article.

It is put up in one-pound packages.

Price 15cts. per Pound.

N. F. MATHES & CO,

49 MARKET STREET.

ANOTHER WONDER!

BARSTOW'S

NEW

Empress Range!!

WITH THE

PATENT DUPLEX GRATE.

Bakes day or night without rekindling fire. No poking or shaking required; a single turn of the Duplex Grate removes all clinkers, leaving a fresh fire. The Most Perfect Range in this City!

John P. Sweetser,

46 MARKET STREET - - PORTSMOUTH.

SANFORD'S

JAMAICA GINGER

THE QUINTESSENCE OF JAMAICA GINGER, CHOICE AROMATICS, AND FRENCH BRANDY.

A PREPARATION so elegantly flavored and medicinally effective as to utterly surpass all previous preparations. Essences or Extracts of Ginger, Composition, Herb Teas, Pain Relievers, and the hundred and one disgusting and nauseating nostrums with which we have been wont to dose ourselves. Its instantaneous effect in

Cholera, Cholera Morbus, Cramps and Pains, Chronic Diarrhœa, Dysentery and Cholera Infantum, Diarrhœa in Teething and all Summer Complaints, Dyspepsia, Flatulency, Sluggish Digestion, Want of Tone and Activity in the Stomach and Bowels, Oppression after Eating, Rising of Food and similar Ailments, Chills and Fevers, Colds and Chills, Feverish Symptoms, Malarial Fevers, Pains in the Bones and Joints, Symptoms of Rheumatism, Neuralgic and Gout, Cold Extremities, Suspended Circulation and Depressed condition of the Vital Forces, render it the Standard Household Medicine throughout the length and breadth of the land. On sea, on land, for the traveller, for the young, the aged, under all circumstances and conditions, both as a medicine and as a gentle stimulant or beverage, it is the most grateful and effective preparation ever compounded in the history of medicine.

Beware of diluted and worthless imitations recommended by dealers for purposes of gain. Ask for and insist upon having SANFORD'S JAMAICA GINGER.

Sold by all Wholesale and Retail Druggists, Grocers, and Dealers in Medicine throughout the United States and Canadas. Price, 50 cents per bottle. WEEKS & POTTER, General Agents and Wholesale Druggists, Boston, Mass.

ELECTRICITY

FOR THE MILLION. AN ELECTRIC BATTERY FOR 25 CENTS.

COLLINS' VOLTAIC PLASTER

Cures Pains and Aches.

It equalizes the Circulation.
It subdues Inflammatory Action.
It cures Sprains and Strains.
It removes Pain and Soreness.
It cures Kidney Complaint.
It strengthens the Muscles.
It cures Rheumatism and Neuralgia.
It relaxes Stiffened Joints.
It cures Nervous Shock.
It is invaluable in Paralysis.
It cures Inflammation of the Liver.
It removes Nervous Pains.
It cures Spinal Weakness.
It is Grateful and Soothing.
It cures Epilepsy or Fits.
It is Safe, Reliable, and Economical.
It is prescribed by Physicians.
It is endorsed by Electricians.

COLLINS' VOLTAIC PLASTER

warranted, on the reputation of Dr. Collins, its inventor, an old physician, to be the best plaster in the orld of medicine. The union of the two great medical ents, *viz.*, Electricity and Medical Gums and Essences, ly justifies the claim, and entitles this remedy to nk foremost among all curative compounds for all ternal Aches and Pains and Chronic Ailments.

Price, 25 Cents.

Be careful to call for COLLINS' VOLTAIC PLASTER it you get some worthless imitation. Sold by all holesale and Retail Druggists throughout the United ates and Canadas, and by WEEKS & POTTER, Proprietors, Boston, Mass.

C. M. GIGNOUX

GENERAL AGENT OF THE

Mutual Life Insurance Co.

OF NEW YORK,

FOR THE STATE OF NEW HAMPSHIRE.

☞ Portsmouth, New Hampshire.

ARIZONA CONSOLIDATED

Gold & Silver Mining Co.

MOHAVE COUNTY, ARIZONA.

Organized under the laws of the State of New York, with a Capital of Two Million Five Hundred Thousand Dollars ($2,500,000.)

STOCK FOREVER UNASSESSABLE

No. of Shares, 100,000. Par Value $25 Each.

TRUSTEES:

DEWITT C. BATES, - 111 Broadway, New York
P. DOYLE, - - - - Newark, New Jersey
WELLS H. BATES, - - - - - - - Arizona
SILAS E. FULLER, - - - - - - - Arizona
GEO. W. MARSTON, - 191 Broadway, New York
ROB'T J. S. WHITE, - 191 Broadway, New York

President.—DEWITT C. BATES.
Secretary and Treasurer,—ROBERT J. S. WHITE

The property of this Company consists of the "Mountain Ranger" and "Expert" Mines, which aggregate 2300 feet in length and 600 feet in width. Work done on them in several localities, shows in every case MILLING ORE, varying in width from 40 to 80 feet. Average assays taken promiscuously from these openings show a value of $67.60 per ton. The three shafts already down show a splendid body of PAY ORE.

The mines are the natural extension of the "McCracken Lode," capitalized at the rate of $10,000,000, (four times as much as this Company,) and which milled, with a twenty-stamp mill during eight months of 1878, and shipped to San Francisco, as shown by the books of Wells, Fargo & Co., bullion valued at Six Hundred and Seventy Thousand Dollars ($670,000.)

FOR THE ARIZONA CONSOLIDATED to pay regular dividends, all that is needed is a mill. To purchase and erect this, the Trustees have set aside *three Quarter* of the whole capital stock of this Company, ten thousand (10,000) shares of which are now offered at the subscription price of $2.50 per share. This will be sufficient to erect a twenty-stamp mill and set it in complete operation. The management will be conducted in an energetic and economical manner.

Subscriptions for five (5) shares or upward, will be received, and the certificates of stock promptly mailed. Drafts or checks should be made to the order of ROBERT J. S. WHITE, Treasurer, and forwarded to the General Agent. Amounts of $100 or less may be remitted, if subscribers prefer, by Post Office money order or registered letter. Subscriptions exceeding $100 may be sent by express, C. O. D., to

GEO. W. MARSTON, Gen. Agent,
Room 2, 191 Broadway, N. Y. City.

dta21wtnov1

Daily Chronicle.

Turning Over a New Leaf.

"It is a shame!" said Mrs. Fogg, as she hurried away, after the funeral of Mrs. Grant, escaping from the poor desolate room where two children, almost babies, were sleeping, unconscious they were motherless. "It's a shame that nobody'll take them."

"Yes—a bitter shame!" replied a neighbor, who was also getting off as fast as she could, so as to shift the responsibility on some other shoulders.

"There's Mrs. Gove; she might take them as well as not. But they'll go to the poorhouse, for all she cares."

"Well, somebody will have to answer for it," said Mrs. Fogg. "As for me, I've got young ones enough of my own."

"We left Mrs. Cole in her room. She has only one child, and her husband well-to-do. I can't believe she'll have the heart to turn away from them."

"She's got the heart for anything. But we'll see."

Mrs. Cole did turn away from the sleeping babes, sighing aloud, with a forced sigh that others might hear, and give her credit for a sympathy and concern she did not feel.

At last all were gone—all but a man named Wheaton, and a poor woman, not able to take care of herself.

"What's to become of these children?" said Wheaton.

"Don't know. Poor-house, I s'pose," answered the woman.

"Poor-house!"

"Yes. Nobody wants 'em, and there's no place else for 'em."

"Mamma, mamma!" cried a plaintive voice, and a flaxen-haired child, not much over a year old, rose up in bed, and looked piteously about the room. "I want mamma."

A great choking sob came into the man's throat.

Then the other child awoke, and said, "Don't cry, sissy. Mamma's gone away."

At this the little one began crying bitterly.

"I can't stand this, nohow," said the man, speaking in a kind of desperate way; and, going to the bed, he gathered the two children in his arms, hushing and comforting them with soothing words.

"What on earth have you got there?" exclaimed Mrs. Wheaton, as her husband came striding into the room, where she sat mending one of his old work garments.

"Two babies!" he answered, in a voice so musical that Mrs. Wheaton dropped her work on the floor, and rose up in amazement.

"What!"

"Mrs. Grant's two babies. I've been over to the funeral; and I tell you, Jane, it wasn't in me to see these little things carted off to the almshouse. There was not a woman to look after them—no, not one. Every soul sneaked off but Polly Jones, and she's of no account, you know. Just look at their dear little faces!" And he held them up in his arms, and let their tender, tearful, half-frightened, half-wondering eyes plead their cause with his wife, and they did not plead in vain.

Surprised as she was, and with an instant protest in her heart, Mrs. Wheaton could not, in the presence of those motherless little ones, utter a word of remonstrance. She took the youngest one from the hands of her husband, and spoke to it tenderly. The child sobbed two or three times, and then laid its head against her bosom. There was an influx of mother love in the heart of this woman, who had never been a mother, the instant her breast felt the pressure of the baby's head, and the arm that drew it closer with an involuntary impulse was moved by this new love.

Not many words passed between husband and wife—at least, not then, though thought was very busy with both of them. Mrs. Wheaton's manner toward the children was kind even to tenderness, and this manner won their confidence, and drew from them such looks and ways and little expressions of satisfaction as touched her heart, and filled it with a loving interest.

After nightfall, when supper was over, and the children asleep, Mr. and Mrs. Wheaton sat down together, each showing a little reserve and embarrassment. Mrs. Wheaton was the first to speak.

"What are you thinking about, John?" said she, almost sharply. "I can't have these children."

Wheaton did not lift his eyes, nor answer, but there was a certain dogged and resolute air about him that his wife noticed as unusual.

"Somebody else must take them?" she said.

"The county will do it," Wheaton replied.

"The county!"

"Yes. There's room for them in the almshouse, and nowhere else, that I know of, unless they stay here."

"Unless they stay here!" Mrs. Wheaton's voice rose a little. "It's easy enough to say that—but who's to take the care of them?"

"It's a great undertaking, I know," answered the husband, meekly, yet with a new quality in his voice that did not escape the quick ear of his wife, "and the burden must fall on you."

"I wouldn't mind that so much, but—"

She kept back the sentence that was on her tongue.

"But what?" asked her husband:

"John," said Mrs. Wheaton, drawing herself up in a resolute manner, and looking steadily into her husband's face, "as things are going on—"

"Things shall go on differently," interrupted Wheaton. "I've thought that all over."

"How differently, John?"

"Oh! in every way; I'll turn over a new leaf."

Wheaton saw a light flash into his wife's face.

"First and foremost, I'm not going to lose any more days. Last month I had six days docked from my wages."

"Why, John!"

"It's true—more's the shame for me. That was eighteen dollars, you see, not counting the money I fooled away in idle company—enough to pay for all these babies would cat and wear twice over."

"Oh, John!" There was something eager and hopeful in his wife's face as she leaned toward him.

"I'm in downright earnest, Jane," he answered. "If you'll take the babies, I'll do my part. I'll turn over a new leaf. There shall be no more lost days; no more foolish wasting of money; no spending of evenings at McBride's."

Oh, John!" In her suprise and delight, she could only repeat the exclamation. As she did so this time she rose, and putting her hands on his shoulders, bent and kissed him on the foredead.

"You'll take the babies?" said he.

"Yes, and twenty more, if you keep to this, and say so," answered Jane, laughing through tears.

"All right, then. It's a bargain." And Wheaton caught his wife's hand and shook it by way of confirmation.

From that time Wheaton turned over a new leaf. Neighbors expressed surprise when it was told that Jane Wheaton had adopted the two orphan children. Fellow-workmen taunted John, calling him soft-hearted, and a fool, for "taking other men's brats."

One said to him: "Are four mouths easier to fill than two?"

Another: "You'll be sick of all this before the year's out."

And another: "I'll see you sold out by the constable in less than six months."

But John had little to say in reply—only maintaining an air of quiet good humor, and exhibiting more interest in his work.

For three weeks John Wheaton had not lost a day—something very unusual; and not one evening during that time had he spent at McBride's drinking saloon. His poor little home, which had come to have a neglected look, was putting on a new appearance. The gate that for months had hobbled on one hinge, now swung smoothly, and the mended latch held it shut. Rank weeds no longer filled the dooryard; the broken steps were mended, and clean panes of glass filled many a place in the sashes where had been unsightly rags and sheets of paper. A neglected running rose was trimmed, and trained to its proper place over the doorway, and was now pushing out young leaves and buds.

Within, pleasant changes were also apparent. Various new but inexpensive articles of furniture were to be found. Old things were mended, polished up, and wonderfully improved. With all this, marvelous to relate, Wheaton's earnings had not only been equal to the increased expenditure, but there was an actual surplus of ten dollars in hand.

"I never would have believed it," said John, as he and his wife sat one evening talking over their improved condition after the babies—loved now almost as if their own—were asleep. "It's just as old Brown used to say—'Waste takes more than want.' I declare, I've got a heart in me again. I thought we should have to let the place go; that I'd never be able to pay off the morgage. But here we are, ten dollars ahead in less than a month: and going on at this rate, we'll have all clear in eighteen months."

[Concluded to-morrow.]

Portsmouth Chronicle

THURSDAY, AUGUST 28, 1879.

The Veterans' Reunion.

The third annual reunion of the Veterans' Association at the Weirs this week was a great success, from 7000 to 8000 people having been present at Camp Head on Tuesday. About 3000 were on the grounds Monday, the first day of the meeting, and a grand camp-fire was held in the evening, when the veterans made things lively with songs, stories, and serenades. A business meeting of the association was held Tuesday morning, and the following officers elected: Martin A. Haynes, Lake Village, president; C. J. Richards, Dover, vice president; Nathaniel Shackford, corresponding secretary; Col. D. W. King, Nashua, treasurer; J. E. Larkin, commandant; J. C. Linehan, musical director. At ten o'clock in the forenoon an extra train arrived with Gov. Head, Maj. Gen. Hooker, Gen. W. B. Barrett, and many other distinguished guests, who were received by the veterans assembled. At noon the meeting was called to order and welcomed by Gov. Head. An oration was delivered by Col. Frank W. Parker of Quincy, Mass., followed by short remarks from Gen. Hooker, Col. Thomas J. Whipple, Ex-Gov. Smythe, and others. The evening was passed in dancing and sitting about the camp-fires. The encampment broke up on Wednesday, having been more decidedly a success than either of the preceding ones.

News and Notes.

Mr. W. A. Stearns, manager of the Salem *Press* printing office, attempted suicide by shooting himself in the head on Wednesday, but may recover. Mental aberration from over work was the cause.

John C. Porter was arrested in Lowell on the 26th inst., for pretending to be C. H. Kendrick, agent for the Old Colony railroad, and attempting to buy 2,000 cords of wood. He was detected in the cheat too soon for him to accomplish anything, but it is supposed that he intended to sell the wood for what he could get, and decamp with the proceeds.

Alvin C. Warner, a thirteen-year-old son of William Warner of Lowell, Mass., was killed by lightning on Friday, Aug. 22d. The lightning knocked down three section men in Barton on the same day, throwing a crowbar in the hands of one some distance.

At Memphis, on the 25th inst., Charles Atwell, white, had a quarrel with Henry Allen and another negro. The negroes tried to shoot Atwell, when he killed Allen in self defence.

The body of George Pecker, the old man reported as missing from his home in Newburyport, was found in a ditch in the rear of the Episcopal school on the 26th inst. He is supposed to have died from hunger and exposure.

On Sunday, the 24th inst., a mob released a murderer named Cowan from jail at Austin, Miss. The citizens rallied and fought the mob, killing and wounding some, and capturing one, who has revealed the names of his comrades. Cowan escaped.

George Mitchell and William Pratt quarrelled at Richmond, Ky., on the 25th inst., and the former went home, got a gun and shot Pratt. The ball passed through his shoulder and killed an innocent spectator, an Irishman. Pratt will also die.

A widow named Bammett, about forty years old and with two grown-up sons, fell in love with a boy of seventeen who worked on her farm near Wittsburg, Ark., and in spite of the opposition of her sons, married him. As the clergymen pronounced the ill-matched pair man and wife, two shots were fired through the window by the younger son, and the newly-made husband fell dying to the floor. A few days later the murderer was shot dead while endeavoring to escape arrest; and soon after the elder son went to his mother's house, and beat her brains out with a club.

The U. S. S. Alliance has arrived at Plymouth, Eng., from Copenhagen.

Old Time Chronicles, No. 182.

BY UNCLE JOSEPH.

Those who attended school a half of a century ago, recollect how spelling was taught: A column or two of words in the spelling book having been given out for study, the class formed a line on the floor, and, commencing at the head, words were put out, and, if there was wrong spelling, the one below who spelled it right went above those who missed. The method had some disadvantages, but many learned to spell as well as those do by more modern usages.

It is gratifying to those who lived in those times to see an old spelling book. Picket's is now in our possession. But before noticing this, some others used early in New Hampshire may be named.

The first used to much extent was Dilworth's. The author was Thomas Dilworth, a schoolmaster in England. It was published in 1740, and introduced here about 1770.

The next one, which came into more general use, was that of our own countryman, Noah Webster, first published in 1783. A grand spelling book it was.

There was Marshall's spelling book, but I think it was published much later. Now for Picket's. The author was A. Picket. I do not know where he lived; it might have been in New York, as the copyright was secured in that State. That was done in 1807 and probably the book was published in 1808. The copy at hand was printed in 1812. It has 252 pages, and at the bottom of the title page the price is printed thus: "Price 25 cents." The book appears well arranged. From easy spelling and reading lessons the ascent is gradual to those more difficult. The reading lessons were as well adapted to the capacity of children, indeed better than the more part of books at that time. Several of the front pages of the book are devoted to recommendations. Those in our State who commended it in good terms were President John Wheelock of Dartmouth College, Nathan K. Clough, Principal of Amherst Academy, Ephraim Kingsbury, Preceptor of the academy in Haverhill, and John Vose, Preceptor of Atkinson Academy. Later Mr. Vose was long Preceptor of Pembroke Academy, and author of a work on Astronomy.

Success in the Stock Market.

Few people understand how large fortunes are amassed so rapidly in stock operations. Messrs. Lawrence & Co., Bankers, N. Y., have just published "two unerring rules for success," and full details, so that any one can operate. Mailed free. Their new combination system of dealing in stocks is wonderfully profitable. By this method thousands of orders, in various sums, are pooled into one immense capital, and co-operated as a mighty whole, thus securing to each shareholder all the advantages of vast capital and best skill. Profits divided every 30 days. $15 would make $75 profit, $100 would return $1,000, or 10 per cent. on the stock in the month, and so on, according to the market. A New York Fashion Editress and prominent newspaper correspondent, made over 375 per ct. profit on an investment, Oct. 5th, 1878. Many others are doing as well or better. Large or small amounts can be used with equal proportionate success by this system. All kinds of stocks and bonds wanted. Government bonds supplied. Apply to Lawrence & Co., Bankers, 57 Exchange Place, N. Y. City.

Important.

When you visit or leave New York city, save Baggage Expressage and Carriage Hire, and stop at *Grand Union Hotel*, nearly opposite Grand Central Depot. 350 elegant rooms reduced to $1 and upwards per day. European Plan. Elevator. Restaurant supplied with the best. Horse Cars, Stages and Elevated Railroad to all depots. aug18'79

New Hampshire Items.

A letter postmarked Hartford, Vt., purporting to be from Frank Wheeler, who was reported murdered at Springfield, addressed to his father, who lives at Derby Line, Vt., was received on Tuesday of this week, saying he should be at home on Wednesday.

The house of George Stevens of Monroe was attacked Monday evening of this week by some twenty of Vandyke & Merrill's employes, the windows smashed, and other damage done. Eleven of the rioters were promptly arrested.

The suspicions that the death of S. R. Noyes of Bow, whose body was recently found in the ruins of his burned barn, was caused by foul play, have been dissipated by the discovery that $1000 in money, with silver ware and other valuables, were left in the house untouched. Other circumstances tend to show that the fire was an accident, caused by the explosion of a kerosene lamp which Mr. Noyes was probably using to look after a colt.

The houses, barns and other buildings of F. Hildreth and J. Jessamen, in Lisbon, were burned on the 25th inst. Loss $4000; insurance $2,500.

There was a large fire in the woods at Nottingham on Sunday and Monday of this week, burning over seven hundred acres. Five hundred cords of hard wood and twenty-five of hemlock bark in piles, belonging to the Newmarket manufacturing company, were burned.

It is now said that "all the great discoveries in the White mountains, recently announced, have been made by novices and boys. There is not a single waterfall in the whole mountain region that has not been known for the last forty years."

Among the guests at the Fabyan house is Dr. A. F. Sterling of New York. Among this gentleman's many eccentricities is a passion for climbing mountains. He has with him a cane upon which are carved the names of forty-seven mountains scattered over Asia, Africa, Europe and America, which he has climbed. He considers the cane as having cost him over $10,000.

A Newport fop, who wears a bracelet and affects all manner of silly airs, saved a life in the recent great storm, and showed remarkable heroism. He is evidently not such a fool as he looks.

The certificate of Capt. Scott, who recently lost the steamship State of Virginia on Sable island, has been suspended for three months, for shaping his course so near the island in thick weather and not keeping the lead going.

Lieut. Comdr. Gorringe, U. S. N., has sailed from New York for Egypt to bring across the obelisk destined for that city.

THE SECRET KEY TO HEALTH.—The Science of Life, or Self-Preservation, 300 pages. Price only $1. Contains fifty valuable prescriptions, either one of which is worth more than ten times the price of the book. Illustrated sample sent on receipt of 6 cents for postage. Address Dr. W. H. Parker, 4 Bulfinch Street, Boston, Mass.,

GONE FOREVER!

So say the ladies of their beauty when the mirror shows them their once jet or golden ringlets streaked with gray; but never was there a more

FALSE CONCLUSION.

Though the hair be as white as Time's own forelock or, worse still, as red as a fiery meteor—

PRESTO!

it is invested in a moment with the most magnificent black or brown by the agency of

Cristadoro's Hair Dye,

a perfectly wholesome and purely vegetable preparation. Manufactured by J. CRISTADORO, No. 23 William Street, New York. Sold by all Druggists. Applied by all Hair Dressers.

SANFORD'S JAMAICA GINGER

Enlarged May 1,1879. Price unchanged.

The only combination of the true Jamaica Ginger with choice aromatics and French brandy, for correcting intemperate habits, regulating the stomach and bowels, breaking up colds, chills and fevers, is SANFORD'S JAMAICA GINGER. For relieving gouty and rheumatic pains, preventing malarial fevers, and promoting sleep it is truly wonderful. Ask for SANFORD'S. tsept1

A CARD.

To all who are suffering from the errors and indiscretions of youth, nervous weakness, early decay, loss of manhood, &c., I will send a recipe that will cure you, FREE OF CHARGE. This great remedy was discovered by a missionary in South America. Send a self-addressed envelope to the REV. JOSEPH T. INMAN, *Station D., New York City.* eod&wtnov19

PRIVATE SCHOOL.

THE Fall Term of Miss C. I. HAM'S School on Summer street will commence *Monday, September 1st.*

PORTSMOUTH, August 27th.

SCHOOL BOOKS.

Those in need of BOOKS and Materials for school use, will find it to their advantage to call at the Old Stand known as the

CONGRESS BLOCK BOOK-STORE.

Here they will find all the TEXT-BOOKS used in the city and vicinity; and can have all books purchased neatly covered free of expense.

W. G. Myers, 17 Congress St.

THE BEST IN THE WORLD SOLD BY ALL RESPECTABLE DEALERS. WHITE SEWING MACHINE. $1500.00 CASH TO AGENTS. BEWARE OF BOGUS DEALERS AND DEFACED NUMBERS. NOTICE OUR GENUINE NUMBER ON SHUTTLE RACE-PLATE. FOR PARTICULARS ADDRESS: WHITE SEWING MACHINE CO. CLEVELAND, OHIO. SO SIMPLE A CHILD CAN USE IT. WARRANTED FOR 3 YEARS.

A FULL LINE OF

Parasols Parasols

FOR SALE CHEAP!

Price them before purchasing.

LADIES' LINEN SUITS!

Large Assortment! Splendid Styles!

Exceedingly Low Prices.

AT

MARSTON'S,

21 Market Street.

ISLES of SHOALS HOTELS.

STEAMER APPLEDORE will leave Steamboat Wharf daily at 11 a. m. and 6 p. m.

LAIGHTON BROS. & CO.

THE WENTWORTH,

NEWCASTLE, N. H.

This new and elegant hotel, situated three miles from Portsmouth, N. H., 2½ hours' ride from Boston, via E. R. R., is now open for the reception of guests. Its location, fittings and appointments are better than any other seaside hotel on the New England coast. Coaches connect with all trains. Transient board, $3 per day; by the week from $12 to $17, according to length of stay and size of rooms. Address F. W. HILTON & CO.,

j25-tu1 Portsmouth, N. H.

Hotel New Hampshire

Nos. 1854 and 1856 Washington Street,

TWO BLOCKS ABOVE COMMONWEALTH HOTEL

BOSTON, MASS.

HAVING leased and furnished the above hotel in first class style, I am prepared to receive guests. Rooms (with or without board) single or *en suite*, to let, with all the modern improvements, such as steam heat, hot and cold water, electric bells, bath rooms, water closets, gas, etc. Transient rates $1.50 per day. Special rates for parties stopping several days.

Horse Cars and Coaches run by the house at all hours of the day and evening, from all depots.

JOSEPH C. PERKINS, Proprietor.

Formerly of the Franklin and National Houses, Portsmouth, N. H.

ELDREDGE'S LAGER!

Milwaukee Lager.

Bottled and for Sale by H. F. GERRISH.

YOU can buy Pure and Good WINES AND LIQUORS, in any desired quantity, packed and sent anywhere, by sending cash orders to the old house of C. A. RICHARDS & CO.,

tfeb19'80 18 and 22 Kilby street, Boston.

BEST BURNSIDE COAL!

A cargo of this very celebrated SHAMOKIN COAL has this day arrived. By those who have used it, it is considered equal to Franklin Coal, and we are selling it at the low price of

$4.50 Per Ton!

Screened and delivered in any part of the city.

Also, a Cargo of

FRANKLIN COAL,

This day arrived and selling at lowest prices,

BY

C. E. WALKER & CO.,

137 MARKET ST., - - - 4 WATER ST.

[Orders left with N. K. Walker & Son promptly filled.

E. S. RYDER---DENTIST,

HAS returned home from his summer vacation, and is ready to attend to all who need his services. tf

DRY GOODS!

D. F. BORTHWICK

HAS RE-OPENED THE

POPULAR STORE!

WHERE WILL BE FOUND

A FULL LINE

OF

Bleached and Brown Cottons,

Prints, Ginghams, Shirtings, Tickings, &c.

A SPECIAL LINE OF

LINEN GOODS!

IN

Bleached and Loomed Damask,

Turkey Red Damask,

Napkins, Towels, Crashes,

BLACK & COL'D SILKS of GOOD STOCK.

To Let.

STORE No. 27 MARKET STREET. Now is Apply to J. R. MAY.

Yachting Parties,

Picnic Parties,

Lunch Parties.

WE HAVE JUST RECEIVED A

FRESH STOCK

OF

SEASONABLE GOODS

For the above-named occasions, such as

Lunch Ham,
Lunch Tongue,
Boned Chicken,
Boned Turkey,
Curried Fowl,
Broiled Quail,
Broiled Grouse,
Pate of Wild Duck,
2-lb. Cans Corned Beef, 35c. each,
Boiled Beef Tongue,
Sardines, Olives,
Pickles, Bananas,

Soda, Pilot, Milk and Sardine

BISCUIT.

Cantrell & Cochrane's Ginger Ale,

Eldredge Brewing Co.'s Lager Beer.

All the above goods are sold at Lower Prices than ever before and down-river parties will find it for their interest to purchase supplies from us.

Butler & Laighton

No. 1 MARKET SQUARE.

WATCHES CHEAP

AT

Hutchinson & Connell's.

DRAIN PIPE.

AKRON DRAIN PIPE, all sizes, for sale at No. 5 Elm street.

SAMUEL CLEAVES & SON.

STEAMER JAMES SAMPSON.

KITTERY & PORTSMOUTH.

TIME TABLE.

From Navy Yard Bridge.		From Navy Yard Landing.	
Leave Kittery at	6:25 A.M	*Leave Portsm'th at*	6:45 A.M
" "	7:25	" "	8:30
" "	8:55	" "	9:15
" "	9:45	" "	10:00
" "	11:00	" "	11:10
" "	11:50	" "	12:45 P.M
" "	2:00 P.M.	" "	3:00
" "	3:20	" "	4:00
" "	4:20	" "	5:00
" "	5:50	" "	6:25

Evening Trips, Tuesday and Thursday, leaving Kittery at 7:15; leaving Portsmouth at 9:30.

Saturday Evenings, leave Kittery at 7:15 and 8:45; leave Portsmouth at 8:30 and 9:30.

Special arrangements can be made for other evenings.

Fare Five Cents Each Way.

Freight taken at reasonable rates. Orders executed with despatch.

A. STEVENSON, Proprietor.

C. E. BOYNTON,

MANUFACTURER OF

SODA WATER

In Siphon Bottles and Fountains.

Cream Nectar Beer,
Cream Ginger Beer,
Tonic Beer, Root Beer,
Pineapple Beer,
Birch Beer.

GINGER ALE & MINERAL WATER.

ALSO, BOTTLER OF

Milwaukee Lager,
Eldredge's Lager,
Stock Ale, and
Refined Cider.

Of the different summer beverages manufactured at this establishment it is hardly necessary to say a single word. They have become popular "on their own merits" and can be found in many private families and on sale in every hotel, saloon and restaurant in this locality.

The lagers bottled by me are from the best breweries in the country, and it is safe to say that there is no better in the world.

Orders may be left at my establishment for any of the above, which will be delivered anywhere within the city limits without extra charge.

C. E. BOYNTON,

18 Bow Street, - - Portsmouth, N. H

CAW'S INK!

A New Brand. For sale only by

WILLIS G. MYERS.

The only Ink, jet black from the pen.

AT

No. 1 Congress Block.

Miss Morgan's School.

The Fall Term commences Wednesday, Sept. 24th, with a full corps of teachers.

The English department and the Latin classes are under the charge of the Principal, assisted by a lady of culture and experience.

Special attention given to Elocution.

Native teachers are provided for both French and German.

TERMS FOR DAY PUPILS.

Girls twelve years of age and under, $60 per year; young ladies over twelve, $100 per year.

MWF 3m

JOHN MALSBENDEN,

Merchant Tailor,

Is now located at

101 CONGRESS ST.,

Up One Flight,

And is prepared to cut and make Clothing in the best manner as cheaply as good work can be done.

A Choice Assortment

OF

PARASOLS!

AT

The Nick-Nack Store

4-BUTTON

KID GLOVES!

FIFTY CENTS!

AT

LEWIS E. STAPLES'

NICK-NACK STORE,

5 MARKET ST.,

PORTSMOUTH.

NEW YORK SHOPPING.

LAMAR PURCHASING AGENCY!

ESTABLISHED! RELIABLE

Everything bought with taste and discretion. New York Fashion Correspondent of this paper connected with agency. Best city references. Send for circular with prices. Address

MRS. ELLEN LAMAR,

877 Broadway, New York City

WOOD!

Hard and Soft Wood,

Sawed and Split,

KINDLINGS, SHAVINGS, ETC., ETC.

Orders left at the PLANING MILL, GREEN STREET, will be promptly attended to.

DANIEL MASON, Agent.

ROSE'S

IMPORTED LIME JUICE.

Superior as a Medicinal Agent,

AND

For a Beverage in Hot Weather.

35 CENTS PER BOTTLE.

Chas. E. Laighton & Son.

SUMMER TOURISTS!

WILL FIND

A Good Assortment

OF

TRUNKS, BAGS,

And other Travellers' Articles

AT

WALKER'S

13 Congress Street.

Call before purchasing elsewhere.

Local Matters.

POST OFFICE RULES.

MAILS CLOSE.

	A. M.		P. M.	
Boston, South and West,	8 10	55	2:30	4:50 *6:30
Boston Way,	10	55	2 50	
Portland,	9	25	4:50	6:30
East (beyond Portland),	9	25		6:30
Biddeford, Saco and Way	9	25	4:50	
Great Falls,	9	25	4:50	
Great Falls & Conway R. R.	9	25		
Concord and North,	7	40	4:50	
Concord Way,	7	40	4:50	
Boston & Maine R. R.	7	40	4:50	
Dover,	7:40	9:25	4:50	

*Arrives in Boston next morning.

MAILS ARRIVE.

	A. M.	P. M.
Boston, South and West,	4:30, 10:05,	3:15, 5:50
Boston Way,	10:05	5:50
Portland and East,	11:20	3:20
Great Falls & Conway R. R.	11:20	
Concord and North,	10:20	6:50
Dover,	10:20	6:50

Letters for the night mails [and no others] east or west may be deposited in the box at the Eastern depot, every day except Sundays.

E. G. PEIRCE, JR., P. M.

THE WEATHER.

Probabilities for the New England States, To-Day:

WASHINGTON, D. C., August 28, 2 A. M.

Slightly warmer, partly cloudy weather, northeast winds, becoming variable or shifting to southerly, stationary or rising barometer.

AROUND HOME.

Seven sword fish were taken by two parties from the Oceanic house, Isles of Shoals, on the 25th inst., the steam yacht Nameless catching five, and the sailing yacht Eliza taking two.

The *Times* man has found out a new descriptive name for this paper, viz.: "The always-correct CHRONICLE." We wish it were possible to compliment the *Times* in the same terms.

The public schools of the city commence on Monday of next week. Mr. W. G. Myers, of the Congress block book store, advertises for sale all the various text-books and other supplies used in the schools in this vicinity.

On Wednesday, Sept. 3d, an excursion train will be run from Dover and this city over the Eastern railroad, through the White mountain notch to Fabyan's, leaving this city at 7:25 o'clock A. M. Tickets are placed at the low price of $2.25, and will be good to return on for six days. This is probably the most favorable opportunity that will be offered the citizens of Portsmouth this season.

The contract for laying the foundation and doing all the brick work on Mr. Alfred Stavers' new Franklin block, has been taken by Mr. Albert Currier of Newburyport. Work will be commenced at once, and it is expected that the building will be roofed-in before the snow flies. Mr. Currier will employ all his workmen from this vicinity and purchase all his supplies in our market. It will take quite a little army of men to do the work within the time laid out.—*Times.*

The seals at Major Urch's aquarium are growing finely, and their popularity with visitors to the aquarium increases at each visit. The docile amphibia have been taught a number of tricks, and are always ready to show off their accomplishments for the entertainment of callers—and to earn a nice fat herring. We saw them perform a few days ago, and were much amused, as is everybody who sees them. Major Urch held out over their tank a herring stuck on a stick, and they promptly thrust their odd-looking heads out of water, in readiness to receive the coveted titbit. "Whirl for it!" said the major, and round and round they went like tops, standing on end with their heads high out of water, looking comical enough. Having whirled a dozen times or so they stopped, but on being told "That isn't enough—whirl some more," they at once obeyed. When the fish was dropped into their tank they made a scramble for it, each getting a piece, and having eaten it looked up enquiringly for more. "I think you lost some—go down and look," said the major, and down to the bottom of the tank they went, and could be seen searching carefully all around for a stray bit of herring, which they didn't find, for one herring stands a very small show in that crowd. The seals are the great attraction at the aquarium, though there are many others at this popular place of resort, which has this season been visited by many thousands of people, all of whom find something new to interest them at each visit.

THE NEW FIRE ENGINE.

The trial of the new steam fire engine, "Col. Sise, No. 2," took place on Market square on the afternoon of the 27th inst., in presence of the mayor, the chief engineer and assistants, the purchasing-committee, and a goodly number of spectators. The engine was started in a few minutes after the fire was lighted, with a little more than fifteen pounds of steam, and threw a very fair stream of solid water; in five minutes from lighting the fire there were twenty pounds of steam, and the gauge indicator moved rapidly until over a hundred pounds were shown. The test was considered satisfactory, and the new machine was accepted on behalf of the city, delivered to the company and placed in what has for many years been the Sagamore engine house, the Sagamore having previously been put in the old Dearborn's place, and the connections made all ready for service. The Col. Sise is a very handsome and substantial looking machine, but has one grave fault in her extra weight; she is about four hundred pounds heavier than the Moses H. Goodrich, and there has been complaint that the latter was too heavy to draw at certain seasons of the year.

In the evening No. 2's company gave a supper at the engine house, a large number of invited guests attending, among them being the mayor and engineers, members of the city councils, officers of fire companies, and many other officials and prominent citizens. The tables, of which there were three, extending the whole length of the hall, were abundantly supplied with eatables, with all the fruits of the season for dessert, and presented a very handsome appearance, the floral decorations being profuse and in good taste. After the solid business of the evening had been duly attended to, recreation was had in the shape of a number of short and happy speeches, and the gathering broke up at a reasonable hour after spending a very pleasant evening.

NAVY YARD ITEMS.

Paymaster General George F. Cutter, U. S. N., visited the navy yard on the morning of Wednesday, the 27th inst., and received the regular salute.

The U. S. S. Wachusett was docked Wednesday morning without further mishap.

A reception was given by the officers of the yard on Wednesday afternoon, in the large rooms in the building devoted to storage purposes under cognizance of the bureau of provisions and clothing. The attendance was very large, and the decoration of the place elaborate and tasteful.

IT DON'T MIND TRIFLES.

KITTERY, ME., Aug. 27th.

Mr. Editor: The *Times*, in its Monday edition, in its report of Wm. P. Frye's speech at Eliot, Me., states that "Calvin Hayes, a member of the republican county committee and also a clerk at the navy yard, proposed three cheers for the speaker, about a dozen responding, and finally wound up for three more for the government workshop," etc. As I have not been a member of the county committee for several years, and as I did not have the pleasure of listening to Mr. Frye's speech in Eliot, not having been in that town for months, I think that truthful sheet must have been misinformed so far as I am concerned.

CALVIN L. HAYES.

Evidently Mr. Hayes does not understand things. The *Times* having said he is a member of the republican county committee, and that he called for cheers "for the government workshop," of course he is a member of that committee and did call for such cheers, no matter what he may think or where he may have been at the time referred to. Some months ago the *Times* beached a schooner near the life-saving station at Rye, and then sent the life-saving crew to sea in her when she floated off the beach; and notwithstanding the captain of the station (who might have been supposed to know something about the matter, as it occurred directly under his eye and was in the line of his sworn duty,) over his own signature asserted that the vessel never touched the beach at all and was not boarded by the life-saving crew until she was four miles off shore after breaking adrift from her anchorage, the *Times* respectfully declined to admit that there could possibly be any error in the account it had given. And a day or two since, after the *Times* had stated that during the storm of the 18th inst. the captain of the schooner Samuel Hart "had both wrists severely injured and was otherwise hurt, while the steward was knocked overboard by a heavy sea, but was washed on board again by the incoming wave," when the captain of the vessel, who appears to be a respectable and trustworthy man, had the assurance to assert that neither he nor any one else on board his schooner received any hurt during the gale, and that nobody was washed overboard at all, let alone his being washed back again, the mariner was promptly squelched with the conclusive argument, "Bandages won't lie"—whatever that may mean. Mr. Hayes may as well understand first as last that as the *Times* says he is a member of the republican committee of York county, he *is* such; and that the same paper having asserted that he called for cheers for something on a specified occasion, he *did* then call for them, whether he was present or not. The *Times* is not one of the "slow" papers that allow trifles of fact to stand in the way of an item.

POLICE COURT.

WEDNESDAY, Aug. 27; *Batchelder, J.*

Curtis C. Edgerly, of Boston, and Henry B. Haley of Newmarket, were brought before the court on a charge of breaking and entering the store of Benjamin F. Haley in Newmarket, and stealing therefrom certain cloths and clothing. The defendants pleaded guilty, and were ordered to give bonds in the sum of $1000 each for their appearance at the October term of the supreme court. Several burglaries have been committed in and near Newmarket within a month past, and the people of that vicinity will rejoice that two of the thieves are likely to get their deserts.

EPPING CAMP-MEETING.

EAST EPPING, Aug. 26th.

Sunday afternoon at half past one o'clock there was a Bible class ably conducted by Rev. E. P. F. Dearborn of Londonderry. At the same hour there was a children's school in charge of Rev. W. H. Stuart of Hillsborough bridge and Mr. Dickinson of Haverhill, Mass. At half past two Rev. Mr. Howard of Exeter preached from John VII, 33 and 34; also VIII, 21, 22, 23 and 24. To a thinking mind these different texts will suggest all the ideas of the sermon, and we trust more. At six there was a prayer meeting conducted by Rev. J. Mowry Bean of Milton Mills. Some six or eight hundred people were present at the different services on Sunday, and they were much enjoyed.

Monday forenoon was apparently devoted to the completion of preparations for the meetings of the week. Cottages and tents were put in order, and many of them decorated with evergreen and bouquets and oak leaves. I had heard about the death of Mr. Orin Gotham, at the Corner, and felt a desire to know the facts in the case. It was stated repeatedly that he ate thirty-five peaches, *stones and all.* I went to the Corner and made what inquiries I could. The undertaker was at work on his casket. I noticed on the plate that his age was thirty-one. It seems that Tuesday evening, Mr. Gotham then not being very well, he and another man ate sixty-seven peaches; Mr. Gotham thirty-five and the other man thirty-two. Many of those that Mr. Gotham ate were unripe, but the other man was more careful in his selection, taking only those that were the ripest. I could not learn that any stones were swallowed. For myself I would quite as soon think of swallowing a whole orchard, trees, land, stone fence and all. Mr. Gotham was ill all day Wednesday, but had no physician until Thursday, when it was too late to save him. I have heard all sorts of remarks about his death, but think he was not the last fool in the world, nor perhaps the biggest one; at any rate, the poor fellow is dead, —requiescat in pace.

The regular camp-meeting work commenced Monday afternoon, the first sermon being by Rev. G. W. Norris of St. Paul's church, Manchester. His text was Mat. V, 13, "Ye are the salt of the earth." Mr. Norris is one of the clearest headed ministers in the conference. He always knows himself just what he is talking about and just what he wants to say, and, what is more, says it. I have lost my notes of his sermon, but his aim was to press upon Christians a feeling of their own responsibility, and in this he succeeded. At six there was a sermon by Rev. D. W. Downs of Goffstown Centre. The text was Luke XXIV, 47, "Beginning at Jerusalem." It was an earnest exhortation for professed Christians to begin the work of the week at home, in their own hearts. Then followed the evening prayer meetings in perhaps half of the church tents.

Tuesday morning at nine there were tent meetings again, followed by a sermon by Rev. W. C. Bartlett of East Rochester. His text was John XIV, 26. His subject was the Holy Ghost, and the sermon was what Methodists call a powerful one. Mr. Bartlett did not know, for some reason, when he came upon the stand that he was to preach, but few would have done better with ever so much preparation. He stated that he did not bring any sermon to camp-meeting, and would not, if he had had a barrel full; it took the Holy Ghost, not manuscripts, to save a man. He spoke of ragged edges, saying that some men get so smoothed off that they go through the world without anybody's knowing it. He caused some merriment by telling how objections were made to his building a church tent on Wesley Park, for fear that people would be disturbed by noisy meetings in their vicinity. In the afternoon Rev. A. B. Carter of Hampton preached from John XX, 27. I heard only a portion of the sermon, which seems to have been an earnest one. I am told that he spoke plainly in regard to the use of tobacco, referring to his own experience. This sermon and that of the morning were both followed by altar services, which continued for an hour or more. There were in attendance upon the preaching four or five hundred people yesterday, and six or seven hundred to-day.

I was thinking to speak of the boarding tent and the decorations, but I am tired and will wait till next time. This letter brings us to Tuesday evening, where the next will begin.

—A farmer near Evansville, Ind., buried 480 trade dollars a few months ago to wait for a raise. A hunter discovered the plant and a "rise" took place.

MARINE CHRONICLE.

PORT OF PORTSMOUTH.

ARRIVED, Aug 26.

Sch Lamartine, Gray, Perth Amboy.

SAILED, Aug 27.

Sch Laura V Rose, Allen, Philadelphia,
Sch Abbie Corson, Corson, Philadelphia.
Sch Lewis A Rommell, ——, Philadelphia.
Sch Jesse Williamson Jr, Swett, New York.

Schs Laura Robinson, Clees, Dover for New York; R L Tay, Brown, and Success, Pearson, hence for New York, passed through Hell Gate 26th.

Schs Laura Robinson, Luce, Dover for New York, and James H Gordon, Donahoe, hence for Philadelphia, are at Dutch Island harbor Aug 24th, and sld 25th.

ROYAL

BAKING POWDER

Absolutely pure—made from Grape Cream of Tartar, imported exclusively for this Powder from the Wine district of France. Always uniform and wholesome. Sold only in cans by all Grocers. A pound can mailed to any address, postage paid, on receipt of 60 cents. ROYAL BAKING POWDER CO., 171 Duane St., New York. Most cheap powders contain alum; dangerous to health; avoid them, especially when offered loose or in bulk.

AYERS & LOCKE

HAVE RECEIVED A LARGE

LOT of NEW GOODS

Well suited to the wants of the early fall trade.

They respectfully invite the attention of their customers and the public generally to the Largest Assortment of

New Prints and Cambrics

which they warrant in every particular.

Bleached and Unbleached Cottons, from 5c. per yard, upwards.

40 pieces Lancaster Ginghams, Full Line of Cheviot Suitings,

Bleached and Unbleached Cotton Flannels,

500yds Greenock and Livonia Suitings, One Case All Wool Suitings.

BLACK CASHMERES

In the wide widths 50c. per yard, up:

200 prs. White Blankets,

at very low prices.

50 pairs 10-4 WHITE BLANKETS,

$1.50 per pair; last year, $2.

30 dozen Ladies'

MERINO VESTS AND DRAWERS,

Assorted sizes, warranted perfect, at the exceedingly low price of 38c. each.

Ladies' Silk Clocked

BALBRIGGAN HOSE,

Full regular, 25 cents per pair.

THE BEST DOUBLE BUSK CORSET,

Side steels, 50c. per pair.

New Carpets for Fall Trade

We have a Full Line of the Best Makes of *Super and Extra Super Carpets, Tapestry and Brussels,*

And offer, notwithstanding the continued advances during the summer at the very low prices of last spring.

A Full Line of Oil Cloths,

In all widths, of the best manufacture, from 25c. per square yard, upward.

In addition to the above mentioned goods we have quantities and varieties too numerous to mention which we offer in exchange for Cash or good approved Credit at *Prices as low as the lowest. Quality of goods guaranteed.*

AYERS & LOCKE,

Market Street.

WHITE LEAD,

WARRANTED PURE,

7 cents Per Pound.

PARISIAN GREEN,

FOR BLINDS,

At Lowest Possible price—can be found at

FRED P. WILSON'S

Hardware and Paint Store,
37 CONGRESS STREET.

Notice to Tax-Payers.

THE DISCOUNT of four per cent. expires on taxes not paid on or before Aug. 31.

WM. E. HADLEY, *Collector.*

Boat Lost.

DRIFTED from "Parsons' Creek, near Wallis' Sands, Saturday last, a light-colored DORY, striped with red, containing two oars. If the persons in a sailboat who were seen to pick up the boat, or any one else, will return the same to the subscriber, they shall be suitably rewarded.

J. S. NORRIS,
Concord Point, near Wallis' Sands.

Surprise Dry Hop Yeast!!

The best in the market, for keeping and raising qualities. For sale by

JAMES R. YEATON & CO.

No. 6 Congress Street.

PHARMACY!

PRESTON'S

Extract Jamaica Ginger!

—IS THE—

Strongest,
Purest,
Cheapest,

AND LARGEST BOTTLE of any in the market. If upon trial you are not convinced it is *the Best,* my special request is that you will return it, and have your money refunded.

PUT UP IN TWO SIZES, 25 and 40c

Preston's Dysentery Elixir!

CURE FOR

Diarrhoea and Dysentery.

A thorough trial of this valuable medicine during many prevailing epidemics, has proved it to be the most successful remedy ever used by the medical profession, if taken in season. Three doses are sure to afford relief, at once checking discharges and relieving pain.

Price 50 cents.

PREPARED BY

William R. Preston,

PHARMACIST,
No. 2 Congress Block.

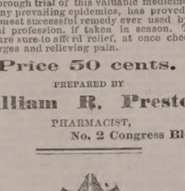

PHARMACY

NEW STOCK

—OF—

SPRING AND SUMMER GOODS!

J. E. HAM & CO.,

Have Removed to No. 11 Congress Street,

Next door to N. E. Walker & Son,

—WITH A—

LARGE STOCK OF SPRING SUITINGS

—ALSO—

Cassimeres, Doeskins, Cloths and Worsted For Dress Suits.

Embracing all varieties of fine Plain and Fancy Patterns to suit every taste.

Garments Made to Order

With a guarantee to give satisfaction.

GENTS' FURNISHING GOODS:

Drawers, Shirts, Bosoms, Collars, Kid Gloves, etc., etc.

11 CONGRESS ST.

PATENTS

Secured in this country and abroad on most favorable terms; Trade marks and Labels registered; Interferences, infringement suits, etc.

Address, for further information,

CHARLES B. TILDEN,
[late Principal Examiner U. S. Patent Office,]
References: 28 School Street,
HON. P. C. CHENEY, Boston, Mass.
Ex-Gov. N. H.
HON. R. B. VANCE,
Chairman com. on Patents,
U. S. House of Rep.

Another Lot Of

CHOICE SUGAR CURED HAMS

IN SMALL SIZES.

CHARLES E. LAIGHTON & SON.

m0th

STARCH!

DURYEA'S OR KINGSFORD'S,

In Barrels for sale in any Quantity,

—AT—

Five Cents a Pound.

H. F. GERRISH.

200 HORSES!

FARMERS, TRADESMEN AND PHYSICIANS

Will find at our Stables the Largest Stock of Horses in New England.

Gentlemen's Driving Horses a Specialty

DRAPER & HALL,

tsept15 91 West Dedham Street, Boston.

Real Estate.

Desk Room

TO LET in one of the pleasantest offices in the city. Enquire at CHRONICLE Office.

To Let.

HALF OF A HOUSE, centrally located. Address P. O. BOX 1252, Portsmouth.

To Let.

DWELLING HOUSE No. 6 Gates Street. Suitable for a small family. Also STORE corner of Washington and Gates street. Apply at 78 State Street.

For Sale.

DWELLING HOUSE No. 9 Russell street; for particulars enquire of GEO. ANNABLE, at Sise's Insurance office d&wtf

Farming Land and Building Lots for Sale.

THREE Large Fields on Jones Avenue, and Building Lots on South Street. Apply to SAMUEL H. HALL.

For Rent.

HALF-HOUSE ON MELCHER STREET, near Pleasant, containing four rooms, with water in house. Rent low to a good tenant. Apply at 51 Pleasant Street.

GROCERY STORE

To Let.

STORE 72 State Street, now occupied by Rufus K. Oxford, possession given 1st of August. Apply at the NEW HAMPSHIRE NATIONAL BANK. tsept18

Portsmouth Lager Beer!

WE purchase from The Eldredge Brewing Company their Celebrated LAGER BEER, and bottle it ourselves. Lovers of this wholesome Beverage can always rely upon getting it fresh bottled, as we receive it direct from the Brewery.

BUTLER & LAIGHTON,

No. 1 MARKET SQUARE, - - - - - Portsmouth

For Sale Cheap.

ONE WHITE MARE, sound and kind; 1 Randlett's Jump-Seat Carriage, little used. Apply at MONTGOMERY'S MUSIC AND ART STORE, No. 16 Pleasant Street.

For Sale.

ONE Second-Hand SINGER FAMILY SEWING MACHINE, in good running order. This will be sold at a bargain. Apply at CHAS. E. MYERS & CO'S No Bow St.

THE LATEST NOVELTY!

Japanese Paper Napkins,

JUST RECEIVED AT

Goodrich's Bookstore.

GOVERNMENT BONDS

We are prepared to pay on presentation in any amount the highest market price for the CALLED BONDS of 1865 and 1867, and we will receive them at full value in exchange for other issues of UNITED STATES BONDS, or in exchange for other safe Securities paying 5, 6 and 7 PER CENT interest.

GEO. WM. BALLOU & CO.,

72 Devonshire Street.....Boston.
8 Wall Street.....New York

wtf

Evaporated Pumpkin,
Evaporated Apple,

FOR SALE BY WEIGHT.

Corn, French Peas, Tomatoes, Peaches, Cranberries, Pears, in cans.

—FOR SALE BY—

H. F. GERRISH.

10 QUINTALS

Isles of Shoals Dun Fish

NATURAL

FRIEDRICHSHALL BITTER

—AND—

VICHY WATERS!

F. F. F. G. St. Louis and Hungarian Process

FLOUR! FLOUR!

CHAS. E. LAIGHTON & SON'S BEST 196 PATENT

For Sale at Very Low Prices

—BY—

Charles E. Laighton & Son,

No. 5 EXCHANGE BUILDING,

Nearly opposite Post-Office, - - - - Portsmouth.

THERMOMETERS

ARE SELLING

CHEAP

—AT—

SWEETSER'S.

Political.

A correspondent of the Boston *Post*, writing from Portland in the interests of the "truck and dicker" party, as represented by the sterling anti-Union patriot Eben F. Pillsbury, who means to be United States senator if enough republicans will go with the greenbackers to secure a democratic victory, incidentally remarks: "A bank president says more goods and merchandise have been sold here during the last year than ever before during the same period." That's no kind of a way to help on greenodembackery; he ought to yell "misery" and "hard times."

About the roughest thing told on the workingmen's gubernatorial candidate is that once he attended a hanging near Santa Cruz, and, by permission of the sheriff, said a few words to the condemned man as he prepared to mount the scaffold. Just as White finished speaking, the hangman, a stranger in the place, stepped up and said: "Excuse me, but which of you two gentlemen is the one I'm to hang."—*San Francisco Post.*

Power of Speaking Restored.

NEWASH, ONT., D. C., Mch 30, '70.
Jonas Fotheringill writes: Some two months ago my son lost his voice. None of the physicians could do him any good. Two hours after taking the second dose of Fellows' Hypophosphites his power of speaking was perfectly restored.

A college professor once said that "he who expects to rate high in his class, must not expectorate on the floor." Much of the hawking and spitting was, no doubt, caused by catarrh, which the professor knew could be readily cured by the use of a few bottles of Dr. Sage's Catarrh Remedy.

SANFORD'S JAMAICA GINGER was enlarged May 1, 1879, so that every bottle now holds one fourth more than formerly, while the price remains the same

—An out-west boy recently swallowed a pen knife. Although not quite out of danger he finds some consolation in the fact that the knife belonged to another boy.

STATED MEETINGS.

CITY GOVERNMENT.

In the City Building, Market Square.

Board of Mayor and Aldermen—Thursday evenings.

Common Council—Thursday evenings.

Board of Overseers of Poor—Tuesday evenings.

Board of Instruction—First Wednesday in each Month.

Board of Engineers—Tuesday next following the first Monday in each Month.

MASONIC.

In Masonic Hall, Congress Block.

St. John's Lodge, No. 1—First Wednesday of each Month.

St. Andrew's Lodge, No. 56—Second Monday of each Month.

Washington Chapter, No. 3, R. A. M.—Fourth Tuesday of each Month.

Davenport Council, No. 5, R. and S. M.—Third Thursday of March, June, September and December.

DeWitt Clinton Commandery, Knights Templar—Third Monday of each Month.

Ineffable Grand Lodge of Perfection—Third Wednesday of January, April, July and October, (annual meeting 24 of Hebrew month Adar.)

Rockingham Masonic Relief Association—Annual meeting first Friday in January.

I. O. O. F.

At Odd Fellows' Hall, Daniel Street.

Piscataqua Lodge, No. 6, meets Monday evenings at 7½ o'clock.

Union Rebecca Degree, Lodge No. 3, First and third Tuesday in each Month, at 7½ o'clock.

At Pythian Hall, Market Street.

Cagood Lodge, No. 48—Thursday evenings at 7½ o'clock.

New Hampshire Lodge, No. 17—Wednesday evenings at 7½ o'clock.

Strawberry Bank Encampment, No. 3—Second and Fourth Fridays of each Month.

Mount Sinai Encampment, No. 19—First and Third Fridays in each Month.

RELIEF ASSOCIATIONS.

Portsmouth Odd Fellows' Mutual Relief Association—Annual meeting fourth Tuesday evening of January.

Temperance Mutual Relief Association—At Mercantile Hall, First and Third Wednesday evenings of each Month.

Mutual Relief Association of Rockingham County—Second Tuesday of January and December.

Portsmouth Firemen's Mutual Relief Association—Second Wednesday of January, April July and October.

OTHER ORGANIZATIONS.

Damon Lodge, No. 9, Knights of Pythias—At Pythian Hall, corner Market and Daniel streets, Tuesday evening of each week.

Woman's Temperance League—Each Thursday afternoon from three to four o'clock at Grange hall.

Old Oaken Bucket Division, No. 2, S. of T.—Each Monday evening at Hall corner of Ladd and Market streets.

Alpha Council, No. 83, Royal Arcanum—First and Third Tuesday evenings of each month, at Hall No. 24½ Market street.

Portsmouth Commandery, No. 47, United Order of the Golden Cross—Thursday evening, at Hall No. 24½ Market street.

Portsmouth Workingmen's Institute and Reading Rooms, corner of Cornwall and McDonough streets. Organized August 23d, 1877. Open week days from 10 A. M. to 9 P. M.; Sundays 9 A. M. to 9 P. M. Regular business meetings third Thursday evening of each month.

Portsmouth Mechanics' Association—Open to membership of all reputable Mechanics and Manufacturers. Rooms in Mechanics' Block, corner Congress and Fleet streets. Reading Room free to members and strangers visiting the city. Quarterly Meetings the first Tuesday evenings in November, February, May and August. Election of officers at November meeting.

Storer Encampment, Post No. One, G. A. R.—Fourth Wednesday of each Month in Mercantile Hall.

Band of Hope—Every Saturday afternoon at three o'clock, at Faith House.

Sagamore Lodge, No. 256, Knights of Honor, at Hall No. 24½ Market street, second and fourth Monday evenings of the month.

St. George Council, No. 21, Legion of Honor—second and fourth Tuesday evenings of each month, at Hall No. 24½ Market street.

Newichewannock Tribe, No. 4, Improved Order of Red Men—Each Friday evening at Rechabite Hall, No. 28 Market street.

Rockingham Lodge, No. 87, I. O. Good Templars—Each Thursday evening at Mercantile Hall.

Fire Companies—At their respective Engine Houses on the first Monday of each month.

Cuticura

BLOOD AND SKIN HUMORS

Speedily, Permanently, and Economically Cured by the Cuticura Remedies when all other known medicine and methods of treatment fail.

Scrofulous Ulcers and Sores, Abscesses, Milk Leg, Fever Sores, Erysipelas Sores, Old Sores and Discharging Wounds, Boils, Carbuncles and Blood Impurities, which manifest themselves by bursting through the skin and eating deep into the flesh, when treated internally by the CUTICURA RESOLVENT and externally with the CUTICURA and CUTICURA SOAP, rapidly heal and disappear. Salt Rheum or Eczema, Tetter, Ringworm, Psoriasis, Leprosy, Barber's Itch and all Scaly and Itching Eruptions of the skin; Scald Head, Dandruff, and all Irritating and Itching Humors of the Scalp, which cause the Hair to become dry, thin, and lifeless and result in Premature Baldness, are permanently cured by the CUTICURA REMEDIES.

SKIN DISEASE.

A Remarkable Letter from J. A. Tucker, Esq., manufacturer of the Bay State Superphosphate.

MESSRS. WEEKS & POTTER: *Gentlemen,*—I think I have paid for medicines and medical treatment during the last twenty years all of *three thousand dollars*, without receiving any permanent relief.

Last May while taking a Turkish bath at 17 Beacon St., a young man employed there by the name of Wm. Corbett induced me to allow him to apply a preparation that he had upon me, assuring me that it was perfectly harmless, and for a certain consideration he would cure me within thirty days from the time he commenced. In case he failed to do so I was to pay him nothing. I consented and he applied it nearly every day for five weeks, when the disease entirely disappeared. I very cheerfully paid him the amount agreed upon, and then asked him what this remedy was, and he replied that it was no other than CUTICURA.

Since that time I have had no trouble from this disease, and have not had such good health in twenty years as I have had during the last six months.

I have since my recovery bought CUTICURA and given it to friends suffering with skin diseases, and in every instance it has cured them. I believe it to be the greatest discovery of the present century. J. A. TUCKER.

13 DOANE ST., Boston, Dec. 20, 1878.

NOTE.—Mr. Tucker is a well-known citizen and has served the city in many important capacities. He is at present a member of the Board of Aldermen. He is also well known to agriculturists and farmers as the manufacturer of the celebrated Bay State Superphosphate.

CUTICURA REMEDIES

Have done for me what hundreds of dollars spent on other remedies have failed to do, and I do not hesitate to recommend them as first-class articles.
Yours truly, MARK BRANDAN.
CARBONDALE, PA., Dec. 20, 1878.

Skin and Scalp Diseases should be treated externally with CUTICURA, taken internally, until cured and for some time afterward. Where the Humors are confined to the Blood and do not show themselves on the surface, the RESOLVENT alone will speedily drive them from the system. The CUTICURA REMEDIES infallibly cure the most loathsome and tormenting of Skin and Scalp Humors, as is attested by hundreds of unsolicited testimonials in our possession.

Prepared by Weeks & Potter, Chemists and Druggists, 360 Washington Street, Boston, Mass., and for sale by all Druggists and Dealers. Price of CUTICURA, small boxes, 50 cents; large boxes, containing two and one-half times the quantity of small, $1. RESOLVENT, $1 per bottle. CUTICURA SOAP, 25 cents per cake; by mail, 30 cents; three cakes, 75 cents.

COLLINS' VOLTAIC ELECTRIC PLASTERS. Weary sufferer from Rheumatism, Neuralgia, Weak Back and Sore Lungs, Coughs and Colds, Weak Back, Weak Stomach and Bowels, Dyspepsia, Female Weakness, Shooting Pains through the Loins and Back, try these Plasters. Placed over the pit of the Stomach, they prevent and cure Ague Pains, Bilious Colic, Liver Complaints, and protects the system from a thousand ills. w,s&gts1

AMOS PEARSON,
NO. 5 CONGRESS STREET,
GIVES INSTRUCTION IN MUSIC
From 10 o'clock to 12,
TUESDAYS, THURSDAYS, and SATURDAYS.

GARDNER J. GREENLEAF,
Carriage Manufacturer, Blacksmith,
AND DEALER IN
Carriage Materials and Blacksmiths Supplies.
STATE STREET, NEXT POST-OFFICE.

MORSE & ILSLEY,
AUCTIONEERS,
Money, Real Estate and Mortgage Brokers, Insurance and House Agents.
13 PLEASANT ST. - - EXCHANGE BUILDINGS.

Stephen D. Scriggins
HAS REMOVED HIS
PAINT SHOP
From No. 15 Fleet Street to No. 9 VAUGHAN STREET, opposite the Commercial House, and having larger and better accommodation for
CARRIAGE WORK,
Would solicit a continuance of public patronage.

A NEW LOT OF THE CELEBRATED
Willis G. Myers Pencil!
Just received. Try them.
—AT—
No. 1 Congress Block.

DENNIS SHEA,
MANUFACTURER OF
Cement Stone Pipe
—AT—
26 WATER STREET, PORTSMOUTH.

The best Pipe made for Sewers, Culverts, Cellar and Sink Drains, Water Closets, etc., etc. Gives perfect satisfaction wherever used. Is proof against frost, acids, and all substances which pass through the Pipe.

For sale at wholesale or retail, or laid in the best manner.

Orders for Pipe and laying left at the factory will receive prompt attention

THE
New Hampshire Gazette!
Established 1756.

The Gazette is published every Thursday and sent to Subscribers at the low price of $1.50 per year, paid in advance, or $2 at the end of the year.

It contains full accounts of all of importance that transpires in Portsmouth and its vicinity, and a condensed summary of news, foreign and domestic; editorials upon current topics; New Hampshire items; carefully prepared marine news, containing reports of vessels owned at this port, or officered by men from Portsmouth or its neighborhood; and is just the paper for residents desiring to be posted on all that takes place at home, while to those living in the vicinity of Portsmouth, or to former residents who retain their interest in the "old home by the sea," it is the best means of keeping informed of what transpires in this city.

—THE—
NEW HAMPSHIRE GAZETTE
Contains more original matter
Than any other paper of its size in the State, the editors working more with their pens than with their scissors.

TO ADVERTISERS
THE N. H. GAZETTE
Presents an excellent opportunity for a weekly invitation to customers, at a reasonable rate, and all those who desire to reach patrons in Rockingham and York counties will find it an economical medium. THE GAZETTE is in many instances the only paper taken by families, and it is read to a large extent in localities whence is derived much of the trade of Portsmouth, a fact which our merchants should not fail to bear in mind.

Subscriptions Received
AT THE OFFICE, 7 PLEASANT ST.,
Exchange Buildings, nearly opp. Post Office;
Or by remittance to
Chronicle & Gazette Publishing Co.

CHARLES W. GARDNER'S
Book & Job
PRINTING OFFICE!
UP ONE EASY FLIGHT.
Chronicle Office, Portsmouth, N. H.
Over D. H. Montgomery's Store.

The recent improvement in the above building has enlarged the Job Office to double its former size, making it one of the lightest and most convenient offices in the city for
ALL KINDS
—OF—
General Job Work!
The Subscriber respectfully solicits orders for all kinds of Printing, from a
TWO-SHEET POSTER,
With a 14-inch wood letter, to a Visiting Card.

DATE SLIPS A SPECIALTY.
By-Laws for Lodges,
Town Accounts, Programmes,
Handbills, Tickets,
Fancy Cards,
Business Cards,
Ball Cards,
And everything else in the line of Printing.
CHARLES W. GARDNER.

GOLDEN MEDICAL DISCOVERY
By its great and thorough blood-purifying properties, Dr. Pierce's Golden Medical Discovery cures all Humors, from the worst Scrofula to a common Blotch, Pimple, or Eruption. Mercurial disease, Mineral Poisons, and their effects, are eradicated, and vigorous health and a complete constitution established. Erysipelas, Salt-rheum, Fever Sores, Scaly or Rough Skin in short, all diseases caused by bad blood, are conquered by this powerful, purifying, and invigorating medicine.
Especially has it manifested its potency in curing Tetter, Rose Rash, Boils, Carbuncles, Sore Eyes, Scrofulous Sores and Swellings, White Swellings, Goitre or Thick Neck, and Enlarged Glands.
If you feel dull, drowsy, debilitated, have sallow color of skin, or yellowish-brown spots on face or body, frequent headache or dizziness, bad taste in mouth, internal heat or chills alternated with hot flashes, low spirits, and gloomy forebodings, irregular appetite, and tongue coated, you are suffering from Torpid Liver, or "Biliousness." In many cases of "Liver Complaint" only part of these symptoms are experienced. As a remedy for all such cases, Dr. Pierce's Golden Medical Discovery has no equal, as it effects perfect and radical cures.
In the cure of Bronchitis, Severe Coughs, and the early stages of Consumption, it has astonished the medical faculty, and eminent physicians pronounce it the greatest medical discovery of the age. While it cures the severest coughs, it strengthens the system and purifies the blood. Sold by druggists.
R. V. PIERCE, M. D., Prop'r, World's Dispensary and Invalids' Hotel, Buffalo, N. Y.

Dr. Pierce's Pleasant Purgative Pellets
SIZE OF PELLETS.
THE "LITTLE GIANT" CATHARTIC.
No use of taking the large, repulsive, nauseous pills, composed of cheap, crude, and bulky ingredients. These Pellets are scarcely larger than mustard seeds. Being entirely vegetable, no particular care is required while using them. They operate without disturbance to the constitution, diet, or occupation. For Jaundice, Headache, Constipation, Impure Blood, Pain in the Shoulder, Fullness of the Chest, Dizziness, Sour Eructations from the Stomach, Bad Taste in the Mouth, Bilious Attacks, Pain in region of Kidneys, Internal Fever, Bloated feeling about Stomach, Rush of Blood to Head, take Dr. Pierce's Pleasant Purgative Pellets. In explanation of the remedial power of these Purgative Pellets over so great a variety of diseases, it may be said that their action upon the animal economy is universal, not a gland or tissue escaping their sanative impress. Age does not impair the properties of these Pellets. They are sugar-coated and inclosed in glass bottles, their virtues being thereby preserved unimpaired for any length of time, in any climate, so that they are always fresh and reliable. This is not the case with pills put up in cheap wooden or pasteboard boxes. For all diseases where a Laxative, Alterative, or Purgative, is indicated, these little Pellets will give the most perfect satisfaction. Sold by druggists.
R. V. PIERCE, M. D., Prop'r, World's Dispensary and Invalids' Hotel, Buffalo, N. Y.

CATARRH
SYMPTOMS.—Frequent headache, discharge falling into throat, sometimes profuse, watery, thick mucous, purulent, offensive, etc. In others, a dryness, dry, watery, weak, or inflamed eyes, stopping up, or obstruction, of the nasal passages, ringing in ears, deafness, and hawking and coughing to clear the throat, excoriations, hoarseness, voice altered, nasal twang, offensive breath, impaired or total deprivation of sense of smell and taste, dizziness, mental depression, loss of appetite, indigestion, enlarged tonsils, tickling cough, etc. Only a few of these symptoms are likely to be present in any case at one time.
DR. SAGE'S CATARRH REMEDY
produces radical cures of the worst cases of Catarrh, no matter of how long standing. The liquid remedy may be applied, or better applied by the use of Dr. PIERCE'S Douche. This is the only form of instrument yet invented with which fluid medicine can be carried HIGH UP and PERFECTLY APPLIED to all parts of the affected nasal passages, and the chambers or cavities communicating therewith, in which sores and ulcers frequently exist, and from which the catarrhal discharge generally proceeds. Its use is pleasant and easily understood, from directions accompanying each instrument. Dr. SAGE'S Catarrh Remedy cures recent attacks of "Cold in the Head" by a few applications. It is mild, pleasant to use, containing no strong or caustic drugs or poisons. Catarrh Remedy, and Douche sold by druggists. R. V. PIERCE, M. D., Prop'r, World's Dispensary and Invalids' Hotel, Buffalo, N. Y.

Hardware, Paints, Oils, &c.
SALEM WARRANTED PURE WHITE LEAD.
BOSTON " " " "
FOREST RIVER PURE WHITE LEAD.
ENGLISH " " "
On hand and for sale at Manufacturers' Prices.
Also, a large and well-selected Stock of
Hardware,
Paints, Oils,
Glass, &c., &c.
ETC., ETC., ETC.,
At Lowest Rates.
JOHN H. BAILEY,
RICE BLOCK,
16 Market and 1 Ladd Street.

American and Foreign PATENTS.
[ESTABLISHED 1865.]
GILMORE & CO., Successors to CHIPMAN, HOSMER & CO., Solicitors. Patents procured in all countries. *No fees in advance.* No charge unless the patent is granted. No fees for making preliminary examinations. No additional fees for obtaining and conducting a re-hearing. Special attention given to Interference Cases before the Patent Office, Extensions before Congress, Infringement Suits in different States, and all litigation appertaining to Inventions or Patents. Send stamp to GILMORE & Co. for Pamphlet of sixty pages.
Old Bounty Land Warrants.
The last Report of the Commissioner of the General Land Office shows 22,227,000 acres of Bounty Land Warrants outstanding. These were issued under act of 1855 and prior acts. GILMORE & Co. pay cash for them. Send by registered letter. Where Assignments are imperfect we give instructions to perfect them.
Arrears of Pay and Bounty.
Officers, Soldiers and Sailors of the late war, or their heirs, are in many cases entitled to money from the Government of which they have no knowledge. Write full history of service, and state amount of pay and bounty received. Enclose stamp to GILMORE & Co., and a full reply after examination, will be given you free.
Pensions.
All Officers, Soldiers and Sailors wounded, ruptured or injured in the late war, however slightly, can obtain a pension by addressing GILMORE & COMPANY.
Cases prosecuted by GILMORE & Co. before the Supreme Court of the United States, the Court of Claims and the Southern Claims Commission.
Each department of our business is conducted in a separate bureau, under the charge of the same experienced parties employed by the old firm. Prompt attention to all business entrusted to GILMORE & Co. is thus secured. We desire to win success by deserving it. Address
GILMORE & CO.,
WASHINGTON, D. C.
And everything else in the line of Printing.

FIRST NATIONAL BANK,
GOVERNMENT DEPOSITORY,
Continues to supply either Coupon or Registered
4 Per Cent Bonds
At subscription rates, furnished direct from the Treasury Department.
U. S. 5-20 Called Bonds
Cashed, or exchanged for new 4's on favorable terms.
dm&g E. P. KIMBALL, Cashier.

New Advertisements.

AGENTS WANTED For the *Best* and *Fastest-Selling* Pictorial Books and Bibles. Prices reduced 33 per cent. NATIONAL PUB. CO., Philada. Pa.

$1200 returns in 30 days on $100 invested. Official Reports and information *free*. Like profits weekly on Stock options of $10 to $50. Address T. Potter Wight & Co., Bankers, 35 Wall St., N. Y.

$100 often makes $50) profits a week in stocks. Write for explanatory circulars sent free. Hickling & Co., 42 Exchange Place, N. Y. "They enjoy the full confidence of their numerous patrons."—*N. Y. S'ar.*

AGENTS WANTED at once for the only richly illustrated, authentic, and low-priced work fully DESCRIBING THE GREAT TOUR OF
Gen. Grant Around the World,
by Hon. J. T. HEADLY, the prince of descriptive authors. Loss no time as the demand is simply immense, and territory being rapidly taken. Will outsell any other book. For full particulars address W. H. Thompson & Co., 32 Hawley street, Boston. (sep13

ALWAYS SELECT THE BEST.
WADSWORTH, MARTINEZ & LONGMAN
PURE PAINTS
READY FOR EVERYBODY'S USE.
Is endorsed by every PRACTICAL PAINTER. COVERING CAPACITY & DURABILITY EXCEED ANY KNOWN PAINT. Buildings Painted with our Prepared Paints, if not satisfactory, will be Repainted at our Expense.
FOR SALE BY
FRED P. WILSON.
toct17 37 Congress street.

L. S. L.
A SPLENDID OPPORTUNITY TO WIN A FORTUNE
Ninth Grand Distribution, Class I, at New Orleans, Tuesday, Sept. 9th, 1879—12th Monthly Drawing.
LOUISIANA STATE LOTTERY COMPANY.
This Institution was regularly incorporated by the Legislature of the State for Educational and Charitable purposes in 1868 *for the term of Twenty-five Years*, to which contract the inviolable faith of the State is pledged, with a Capital of $1,000,000, to which it has since added a reserve fund of $350,000. ITS GRAND SINGLE NUMBER DISTRIBUTION will take place monthly on the Second Tuesday. *It never scales or postpones.* Look at the following Distribution:
CAPITAL PRIZE, $30,000.
100,000 TICKETS AT TWO DOLLARS EACH.
HALF-TICKETS, ONE DOLLAR.
LIST OF PRIZES.

1 CAPITAL PRIZE			$30,000
1 "	"		10,000
1 "	"		5,000
2 PRIZES OF	2,500		5,000
5 do.	1,000		5,000
20 do.	500		10,000
100 do.	100		10,000
200 do.	50		10,000
500 do.	20		10,000
1000 do.	10		10,000

APPROXIMATION PRIZES.

9	Approximation Prizes of $300		2,700
9	do.	do. 200	1,800
9	do.	do. 100	900

1857 Prizes, amounting to $130,400
Responsible corresponding agents wanted at all prominent points, to whom a liberal compensation will be paid.
Application for rates to clubs should only be made to the home office in New Orleans.
Write clearly stating full address, for further information, or send orders to
M. A. DAUPHIN,
P. O. Box 692, New Orleans, La.
or same at No. 319 Broadway, New York.
All our Grand Extraordinary Drawings are under the supervision and management of GENERALS G. T. BEAUREGARD and JUBAL A. EARLY. w,s,&Gtsept12

OLD STAND! NEW GOODS!
Look at This!
Spring & Summer Clothing
CHEAPER THAN EVER!

Business Suits	from $5 to $15;
Fine Dress Suits	" $15 to $25;
Boys' Suits	" $2 to $12
Flannel Suits	" $7.50 to $14;
Light Weight Overcoats	from $7 to $15.

Also, a Good Assortment of
Cassimeres, Suitings, Worsteds, &c.
FURNISHING GOODS OF ALL SORTS, CHEAP!
CUTTING well and promptly done.
☞ A Lot of odd COATS and PANTS at your own price.
C. E. MYERS & CO.
No. 2 BOW STREET.

HOSTETTER'S
CELEBRATED

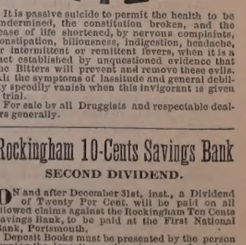

STOMACH
BITTERS
It is passive suicide to permit the health to be undermined, the constitution broken, and the lease of life shortened, by nervous complaints, constipation, biliousness, indigestion, headache, or intermittent or remittent fevers, when it is a fact established by unquestioned evidence that the Bitters will prevent and remove these evils. All the symptoms of lassitude and general debility speedily vanish when this invigorant is given a trial.
For sale by all Druggists and respectable dealers generally.

Rockingham 10-Cents Savings Bank
SECOND DIVIDEND.
ON and after December 31st, inst., a Dividend of Twenty Per Cent. will be paid on all allowed claims against the Rockingham Ten Cents Savings Bank, to be paid at the First National Bank, Portsmouth.
Deposit Books must be presented by the person owning the deposit, or otherwise an order of the dividend duly witnessed must be brought with the book. EDWARD KIMBALL, Assignee.
Portsmouth, Dec. 28, 1878.

Portsmouth Daily Chronicle.

By CHRONICLE & GAZETTE PUBLISHING COMPANY.

PORTSMOUTH, N. H., FRIDAY, AUGUST 29, 1879.

$6 PER YEAR IN ADVANCE. THREE CENTS PER COPY.

THE PORTSMOUTH DAILY CHRONICLE

(Established August 2d, 1852,)

Is Published Every Morning, Sundays excepted, at No. 7 Exchange Building, Pleasant street, opposite the Post Office, by the

Chronicle and Gazette Publishing Company.

TERMS $6.00 PER YEAR.

The New Hampshire Gazette

(The Oldest Newspaper in the United States, established Oct. 7, 1756,)

Is published every THURSDAY at the same office. Terms, $1.50 per year; $2.00 per year, if not paid in advance.

ADVERTISEMENTS inserted on reasonable terms, in either or both papers. The GAZETTE, having a large country (in addition to its local) circulation, is an excellent medium of advertising. A liberal reduction made when advertisements appear in both papers.

☞ Correspondence from neighboring towns, containing items of public interest, will be gladly received. All communications should be addressed and all checks made payable to the

CHRONICLE & GAZETTE PUBLISHING CO., PORTSMOUTH, N. H.

The Job Printing Business is conducted in the same office by Mr. Charles W. Gardner, who keeps on hand a large and well-selected stock of all materials required in his line.

NEW AND EXTENSIVE STOCK

— OF —

Spring & Summer

GOODS

— AT —

WM. P. WALKER'S

No. 8 Market Square.

Having received a Full Assortment of Foreign and Domestic

Cloths, Cassimeres, &c.,

I am prepared to make them up into GARMENTS of the latest style, or according to the fancy of the purchaser, and

Perfect Satisfaction Guaranteed!

My Stock of Goods suitable for

SUITINGS

IS UNEQUALLED.

Particular attention paid to the making of Army and Navy

REGULATION UNIFORMS.

A FULL ASSORTMENT OF

Gentlemen's Furnishings Goods!

Constantly on hand, consisting of

BOSOMS, GLOVES, SUSPENDERS, COLLARS, DRAWERS, SHIRTS, HANDKERCHIEFS, LINEN GOODS,

Of Every Description.

FARMERS-NOTICE!

WE offer the Largest Stock of SEEDS and AGRICULTURAL IMPLEMENTS to be found in this vicinity *at greatly reduced prices.* Our

SEEDS

Have been selected with great care and expense, having purchased them of one of the best seed raisers in New England. They will be sold by the package or pound, as low as good Seeds can be furnished, with the same warrant as other dealers. In the line of

AGRICULTURAL IMPLEMENTS

We have every variety, among which is the *LaDow Harrow, Hussey, Cameron and Farway Plows,* with Castings and Repair Pieces for all kinds of Plows, and Knives and Sections for all kinds of Mowers. Also a Large Assortment of

Wheel-Stock

Consisting of *Hubs, Spokes, Rims, Shafts, Seats,* etc. We are also agents for all leading

FERTILIZERS

Including *Bradley's XL, Coe's Stockbridge Manures, Guano, Ground Bone, Ground Plaster,* etc.

Also, Agents for the

Averill Chemical Pa

Woodbury Seavey & Co

tcott 621MARKET STREET.

Transportation.

Eastern & Maine Central Railroad Line.

CARS leave the Station of the Eastern Railroad, between Deer and Elm streets, as follows:

For Boston, at *2.55, 7.15, 8.20, 10.57, A. M.; 3.00, 3.17, 6.30, 7.59 P. M. Sundays 3.55 P. M.

For Portland and Stations East, 9.48, 10.38 A. M.; 2.57, 9.08 P. M. Sundays 11.30 A. M.

For Bangor, St. John, Montreal and Quebec, 10.38 A. M.; 9.08 P. M.

For Great Falls and Wolfeborough, 10.00 A. M.; 2.57, 5.44 P. M.

For North Conway, 10.00 A. M.; 2.57, 5.44 P. M.

For Dover and Way Stations, 9.50 A. M.; 12.30, 3.00, 5.45, 7.00 P. M.

Trains leave For Portsmouth—

From Boston, 7.30, 8.05, 8.30, 10.00 A. M.; 12.30, 3.15, 4.45, 6.00 P. M. Sundays 9.00 A. M.

From Portland, *2.00, 8.45 A. M.; 1.10, 6.00 P. M. Sundays 2.00 P. M.

From North Conway, 7.30 A. M.; 12.12, 3.27 P. M.

From Wolfeborough, 6.05, 8.22 A. M.; 1.05, 4.20 P. M.

From Great Falls, 7.34, 10.05 A. M.; 2.34, 5.50 P. M.

From Dover, 6.45, 10.25 A. M.; 2.25, 5.45, 6.55 P. M.

From Newington, 7.01, 10.41 A. M.; 2.41, 6.03, 7.40 P. M.

Trains from Boston arrive at Portsmouth at 9.45, 9.55, 10.35, A. M.; 12.20, 2.54, 5.40, 6.58, 9.05 P. M. Sundays 11.27 A. M.

Trains from Portsmouth arrive at Boston at *6.00, 9.30, 10.45 A. M.; 1.30, 5.10, 5.50, 8.45, 10.00 P. M. Sundays 6.25 P. M.

*Except on Mondays.

JOHN HORNBY, Master of Transportation. LUCIUS TUTTLE, G. P. & T. A.

June 29, 1879.

Concord & Portsmouth Railroad.

PASSENGER TRAINS leave Concord Railroad Station, foot of Bridge street:

For Newmarket Junction, Manchester, Concord and Upper Railroads, at 7.55 A. M., and 5.10 P. M.

Arrive at Manchester at 9.00 A. M., 7.10 P. M.

Arrive at Concord at 10.35 A. M., and 8.15 P. M.

Leave Concord at 7.30 A. M., and 3.40 P. M.

Leave Manchester at 8.15 A. M., and 4.25 P. M.

Arrive at Portsmouth at 10.10 A. M., and 6.15 P. M.

☞ All trains connect at Newmarket Junction, with trains of the Boston & Maine Railroad for Exeter, Haverhill, Lawrence and Boston; and for Dover, Great Falls and Portland; at Concord with trains to and from all the Upper Railroads.

H. E. CHAMBERLIN, Supt.

RE-OPENING

OF THE POPULAR

PROVIDENCE LINE

TO NEW YORK,

Via Providence.

OPENS APRIL 28, FOR THE SEASON OF 1879.

Only 4½ Miles of Rail.

Steamboat Express Train will leave Boston & Providence Railroad Station daily (Sundays excepted) at 6 P. M. Connect at Fox Point wharf, Providence, with the *entirely new and magnificent*

STEAMER MASSACHUSETTS,

and the well-known and popular

STEAMER RHODE ISLAND,

Arriving in New York at 6 A. M. This is the only line affording a delightful sail *through Narragansett Bay* by daylight.

Returning leave Pier 29, North River, at 5 P. M., arriving in Boston at 7 A. M.

No intermediate landings between Providence and New York.

Tickets and State Rooms can be secured at Company's office, 214 Washington, corner State street, and at Boston & Providence Railroad Station.

J. W. RICHARDSON, Agent, Boston.
A. A. FOLSOM, Supt. B. & P. R. eodtsep13

THE GREAT

Fall River Line

— FOR —

NEW YORK.

Trains leave Boston from Old Colony Depot week days, accommodation train, at 4:45 P. M.

Steamboat express train at 6 P. M.; Sundays at 7 P. M., connecting at Fall River with

THE WELL-KNOWN STEAMERS,

BRISTOL

AND

PROVIDENCE,

Largest, Finest and most costly steamers of this class in the world. BROOKLYN and JERSEY CITY PASSENGERS and baggage transferred FREE by "ANNEX" boats.

Grand Promenade Concerts

on both Steamers every evening. No other line possesses this novel and fascinating feature.

Tickets and staterooms secured at the Company's office, No. 3 Old State House, corner Washington and State streets, and at OLD COLONY DEPOT.

L. H. PALMER, Agent, 3 Old State House, Boston.
J. E. KENDRICK, Superintendent.

NEW YORK & NEW ENGLAND

ALLYN'S POINT LINE—EVERY DAY.

LIMITED TICKETS BETWEEN BOSTON AND

NEW YORK,

EITHER WAY, FOR

ONE DOLLAR

Sold only at 205 Washington street, at depot foot of Summer street, Boston, and at Pier 40, North River, New York. Train leaves Summer street depot, Boston, at 6 P. M., week days and Sundays, connecting at Allyn's Point 9.15 P. M. with steamers City of New York or City of Boston arriving in New York at 6 A. M.

Returning, steamer leaves Pier 40, North River, at 5.30 P. M., arriving in Boston 6 A. M.

☞ This is the only Sound line running on Sunday at $1.00 fare.

Staterooms at usual prices. Berths free. Supper 50 cents. Drawing Room Chairs 50 cents. $3 miles without a stop, the longest run made by any train in New England.

Connecting train makes no stop at any station between Boston and the Beach. No stop-over allowed. Tickets good only on day of sale for continuous passage and by connection boat.

CHARLES P. CLARK, General Manager. A. C. KENDALL, Gen. Pass. Agent.

Tu, Th & Sat tmg17

PORTSMOUTH

INSURANCE

AGENCY.

ESTABLISHED IN 1851.

JOHN SISE, 5 MARKET SQUARE,

Is the Agent and Attorney for the following responsible Companies:

ÆTNA INSURANCE CO.
Hartford, Conn. Assets $7,000,000

HARTFORD FIRE INSURANCE CO.
Hartford, Conn., Assets $3,200,000

HOME INSURANCE CO.,
New York, Assets $6,000,000

FRANKLIN FIRE INSURANCE CO.
Philadelphia, Assets $3,300,000

ROYAL INSURANCE CO.
Liverpool, Eng., Assets $18,000,000, gold

PENNSYLVANIA FIRE INS. CO.
Philadelphia, Assets $1,800,000

Business men and owners of Property desiring every security by Insurance against loss and damages by fire, will find it for their interest to place their risks in the above companies, some of which have been represented in this vicinity for nearly fifty years.

All losses will be promptly adjusted and paid by the undersigned.

John Sise, Agent,

OFFICE No. 5 MARKET SQUARE, Portsmouth

MORSE & ILSLEY

FIRE, LIFE AND ACCIDENT

INSURANCE

AGENTS,

Represent the following reliable companies:

THE INSURANCE COMPANY OF NORTH AMERICA,
Of Philadelphia, Pa.

LIVERPOOL and LONDON and GLOBE
U. S. Office, New York City.

SPRINGFIELD,
Of Springfield, Massachusetts.

QUEEN,
Of Liverpool and London.

PHŒNIX,
Of Hartford, Conn.

ORIENT,
Of Hartford, Conn.

TRAVELLERS' LIFE and ACCIDENT COMPANY,
Of Hartford, Connecticut.

NEW ENGLAND MUTUAL LIFE,
Of Boston, Mass.

The above companies are well known and reliable, and we solicit the patronage of our friends and the public. All losses adjusted and promptly paid at our office.

MORSE & ILSLEY,

NO. 13 PLEASANT ST., - UP ONE FLIGHT

GENERAL LIFE AND FIRE

INSURANCE

AGENCY.

Alonzo F. Craig, Agent

CAPITAL REPRESENTED.

$40,000,000.

EQUITABLE LIFE ASSURANCE SOCIETY OF THE UNITEDSTATES.
Assets.....$25,000,000

N. BRITISH & MERCANTILE INS.CO.
LONDON AND EDINBURGH.
Capital, Gold.....$10,000,000
Invested in the United States.....$1,647,832.05

NATIONAL FIRE INSURANCE CO.
HARTFORD, CONN.
Assets.....$831,250.25

WESTCHESTER FIRE INS. CO.
NEW YORK.
Assets.....$655,787.24

ST. PAUL FIRE & MARINE INS. CO.
ST. PAUL, MINN.
Assets.....$719,621.78

FANEUIL HALL INSURANCE CO.
BOSTON, MASS.
Assets.....$250,000.00

☞ *Insurance effected on all kinds of Property at reasonable Rates.*

☞ Losses at this Agency will be promptly adjusted, and paid at this Office.

ALONZO F. CRAIG,

INSURANCE AGENT,

Office No. 5 Congress Street, Portsmouth.

PATENTS!

R. H. EDDY,

No. 76 State St., Opposite Kilby, Boston,

SECURES PATENTS in the United States; also in Great Britain, France and other foreign countries. Copies of the claims of any Patent furnished by remitting one dollar. Assignments recorded at Washington. *No Agency in the United States possesses superior facilities for obtaining Patents or ascertaining the patentability of inventions.*

R. H. EDDY, Solicitor of Patents.

TESTIMONIALS.

I regard Mr. Eddy as one of the *most capable and successful* practitioners with whom I have had official intercourse. CHARLES MASON, Commissioner of Patents.

"Inventors cannot employ a person more trustworthy or more capable of securing for them an early and favorable consideration at the Patent Office." EDMUND BURKE, Late Commissioner of Patents.

BOSTON, October 15, 1870.

R. H. EDDY, Esq.—*Dear Sir;* You procured for me, in 1840, my first patent. Since then you have acted for and advised me in hundreds of cases, and procured many patents, reissues and extensions. I have occasionally employed the best agencies in New York, Philadelphia and Washington, but I still give you almost the whole of my business, in your line, and advise others to employ you. Yours truly, GEORGE CRAPPER.

BOSTON, January 1, 1879. 3tawtjan180

THE NEW ENGLAND

MUTUAL LIFE

Insurance Companv

OF BOSTON.

The Oldest Massachusetts Company.

19,000 MEMBERS. $57,000,000 INSURANCE.

The features of the Company are

1—*Its entire mutuality.*
2.—*The character of its investments.*
3.—*The liberality of its treatment of retiring members.*
4—*Its selection of risks as developed by its past favorable mortality.*
5.—*The application of the Mass. Non-Forfeiture law to its policies, whereby every member is entitled to insurance according to its provisions.*

Information as to rates can be obtained on application at the office of the Company, or of any of its agents in the principal cities and towns of the Commonwealth.

35th Annual Report now ready for Distribution.

BENJ. F. STEVENS, President.
odtsept16 JOS. M. GIBBENS, Secretary.

PAINT!! PAINT!!

— HAVE YOUR —

SIGNS AND CARRIAGES

PAINTED

At DANIEL J. SPINNEY'S

NEW PAINT SHOP,

☞ NO. 13 BOW STREET, ☜

Cheaper than at any other place in the city.

☞ Second-hand **Furniture Repainted,** and made to look as good as new.

CORSETS, CORSETS, CORSETS.

Ladies do not purchase until you have seen our NEW STOCK. If you are troubled in breaking the bones over the hips call for our A. D. C.

SOMETHING NEW.

Prices, Styles and Quality,

CANT BE BEAT.

Kid Gloves! Kid Gloves!

SPRING SHADES,

(2 & 3 Buttons.)

A better GLOVE for the money has never been sold in the City.

MORRIS C. FOYE,

23 MARKET STREET.

REVOLUTION IN WASHING.

The Mothers' Favorite Washing Crystal

Is the name of a new Washing Compound, which N. F. MATHES & Co. are Sole Agents for in this city and vicinity. We prophesy and that it will do away with the toil and drudgery of

WASHING-DAY

without any injury to the fabric or hands; and that consumers may test it for themselves, we are putting samples in every house in the city and suburbs. This is an expensive way of advertising, but it shows that we have faith in the article.

It is put up in one-pound packages.

Price 15cts. per Pound.

N. F. MATHES & CO.,

49 MARKET STREET.

ANOTHER WONDER!

BARSTOW'S

NEW

Empress Range!!

WITH THE

PATENT DUPLEX GRATE.

Bakes day or night without rekindling fire. No poking or shaking required; a single turn of the Duplex Grate removes all clinkers, leaving a fresh fire. The Most Perfect Range in this City!

John P. Sweetser,

49 MARKET STREET - - PORTSMOUTH.

SANFORD'S

JAMAICA GINGER

THE QUINTESSENCE OF JAMAICA GINGER, CHOICE AROMATICS, AND FRENCH BRANDY.

A PREPARATION so elegantly flavored and medically active as to entirely surpass all previous preparations, Essences or Extracts of Ginger, Compound Herb Teas, Pain Relievers, and the hundred and one disgusting and nauseating nostrums with which we have been wont to dose ourselves. Its instantaneous force in

Cholera, Cholera Morbus, Cramps and Pains, Chronic Diarrhœa, Dysentery and Cholera Infantum, Diarrhœa in Teething and all Summer Complaints, Dyspepsia, Flatulency, Sluggish Digestion, Want of Tone and Activity in the Stomach and Bowels, Oppression after Eating, Rising of Food and similar Ailments, Chills and Fevers, Colds and Chills, Feverish Symptoms, Malarial Fevers, Pains in the Bones and Joints, Symptoms of Rheumatism, Neuralgia and Gout, Cold Extremities, Suspended Circulation and Depressed condition of the Vital Forces, render it the Standard Household Medicine throughout the length and breadth of the land. On sea, on land, for the traveller, for the young, the aged, under all circumstances and conditions, both as a medicine and as a gentle stimulant or beverage, it is the most grateful and effective preparation ever compounded in the history of medicine.

Beware of diluted and worthless imitations recommended by dealers for purposes of gain. Ask for and take no other than SANFORD'S JAMAICA GINGER.

Sold by all Wholesale and Retail Druggists, Grocers, and Dealers in Medicine throughout the United States and Canadas. Price, 50 cents per bottle. WEEKS & POTTER, General Agents and Wholesale Druggists, Boston, Mass.

ELECTRICITY

FOR THE MILLION. AN ELECTRIC BATTERY FOR 25 CENTS.

COLLINS' VOLTAIC PLASTER

Cures Pains and Aches.

It equalizes the Circulation.
It subdues Inflammatory Action.
It cures Ruptures and Strains.
It removes Pain and Soreness.
It cures Kidney Complaint.
It strengthens the Muscles.
It cures Rheumatism and Neuralgia.
It relaxes Stiffened Joints.
It cures Nervous Shock.
It is invaluable in Paralysis.
It cures Inflammation of the Liver.
It removes Nervous Pains.
It cures Spinal Weakness.
It is Grateful and Soothing.
It cures Epilepsy or Fits.
It is Safe, Reliable, and Economical.
It is prescribed by Physicians.
It is endorsed by Electricians.

COLLINS' VOLTAIC PLASTER

warranted, on the reputation of Dr. Collins, its inventor, an old physician, to be the best plaster in the world of medicine. The union of the two great medical remedies, Electricity and Medical Gums and Essences, fully justifies the claim, and entitles this remedy to rank foremost among all curative compounds for all internal Aches and Pains and Chronic Ailments.

Price, 25 Cents.

Be careful to call for COLLINS' VOLTAIC PLASTER and you get some worthless imitation. Sold by all Wholesale and Retail Druggists throughout the United States and Canadas, and by WEEKS & POTTER, Proprietors, Boston, Mass.

C. M. GIGNOUX

GENERAL AGENT OF THE

Mutual Life Insurance Co.

OF NEW YORK,

FOR THE STATE OF NEW HAMPSHIRE.

tf Portsmouth, New Hampshire.

ARIZONA CONSOLIDATED

Gold & Silver Mining Co.

MOHAVE COUNTY, ARIZONA.

Organized under the laws of the State of New York, with a Capital of Two Million Five Hundred Thousand Dollars ($2,500,000.)

STOCK FOREVER UNASSESSABLE

No. of Shares, 100,000. Par Value $25 Each.

TRUSTEES:

DEWITT C. BATES, - 111 Broadway, New York
P. DOYLE, - - - - - Newark, New Jersey
WELLS R. BATES, - - - - - - - Arizona
SILAS E. FULLER, - - - - - - - Arizona
GEO. W. MARSTON, - 161 Broadway, New York
ROBERT J. S. WHITE, - 161 Broadway, New York

President.—DEWITT C. BATES.
Secretary and Treasurer.—ROBERT J. S. WHITE

The property of this Company consists of the "Mountain Ranger" and "Expert" Mines, which aggregate 2500 feet in length and 600 feet in width. Work done on them in several localities, shows in every case MILLING ORE, varying in width from 40 to 80 feet. Average assays taken promiscuously from these openings show a value of $25.50 per ton. The three shafts already down show a splendid body of PAY ORE.

The mines are the natural extension of the "McCrackin Lode," capitalized at the rate of $10,000,000, (four times as much as this Company,) and which mines, with a twenty-stamp mill during eight months of 1878, and shipped to San Francisco, as shown by the books of Wells, Fargo & Co., bullion valued at Six Hundred and Seventy Thousand Dollars ($670,000.)

FOR THE ARIZONA CONSOLIDATED to pay regular dividends, all that is needed is a mill. To purchase and erect this, the Trustees have set aside *One Quarter* of the whole capital stock of this Company, ten thousand (10,000) shares of which are now offered at the subscription price of $2.00 per share. This will be sufficient to erect a twenty-stamp mill and set it in complete operation. The management will be conducted in an energetic and economical manner.

Subscriptions for five (5) shares or upward, will be received, and the certificates of stock promptly mailed. Drafts or checks should be made to the order of ROBERT J. S. WHITE, Treasurer, and forwarded to the General Agent. Amounts of $100 or less may be remitted, if subscribers prefer, by Post Office money order or registered letter. Subscriptions exceeding $100 may be sent by express, C. O. D.

GEO. W. MARSTON, Gen. Agent,
Room 4, 161 Broadway, N. Y. City.

dtu21wtnovl

Daily Chronicle.

Concluded from yesterday.

Turning Over a New Leaf.

Next day a fellow workman said to Wheaton, half in banter:—"Didn't I see the constable down your way yesterday?"

"Shouldn't wonder," replied Wheaton, with more gravity of manner than his questioner had expected.

"I thought I saw him looking around after things, and counting his fees on his fingers."

"Likely as not," said Wheaton. "I know of a good many rents not paid up last quarter. Money gone to McBride's, instead of the landlord—eh?"

The man winced a little.

"How are the babies?" he asked.

"First rate," Wheaton answered, and with a smile so real that his fellow workman could not pursue his banter.

Time went on, and to the surprise of all, Wheaton's circumstances kept improving. The babies had brought a blessing to his home. In less than eighteen months he had paid off the light mortgage that for years rested on his little home; and not only this, but had improved it in various ways, even to the putting up of a small addition, so as to give him a breakfast-room.

The children grew finely—there were three of them now, for their hearts and home had been opened to another orphan baby—and, being carefully trained by Mrs. Wheaton, were a light and joy to the house.

At the end of five years we will introduce them briefly to the reader. Wheaton is a master workman, and employs ten men. He has enlarged his house, and made it one of the neatest in the village. Among his men is the very one who bantered him most about the children, and prophesied that he would soon be sold out by the constable. Poor man! it was not long before the constable had him in charge. He had wasted his money at McBride's, instead of paying it to the landlord.

Walking homeward, one evening after work was over, Wheaton and his journeyman took the same way. They were silent until they came near the former's pretty dwelling, when the journeyman said, half in jest, yet with undisguised bitterness:—"I guess we'll have to take a baby or two."

"Why?" asked Wheaton, not perceiving what was in the man's thought.

"For good luck," said the journeyman.

"Oh!"

"You've had nothing but good luck since you took poor Mrs. Grant's orphan children."

"Only such good luck as every one may have if he will," answered Wheaton.

"I can't see it," returned the man. "Your wages were no better than mine. I had one child, and you saddled yourself with two, and not long after added a third. And how is it to-day? You have a nice house, and your wife and children are well-dressed, while I have never been able to make both ends meet, and my boy looks like a ragmuffin half the time."

"Do you see that house over there—the largest and the handsomest in the place?" said Wheaton.

"Yes."

"Who owns it?"

"Jimmy McBride."

"How much did you pay toward building it?"

"Me?"—in surprise.

"Yes, you. How much did you pay toward building it?"

"Why nothing. Why should I help pay for his house?"

"Sure enough! Why should your hard earnings go to build and furnish an elegant house for a man who would rather sell liquor, and so ruin his neighbors, body and soul, than support himself in a useful calling, as you and I are trying to do."

"I can't see what you're driving at," said the journeyman.

"How much a week do you spend at McBride's saloon?"

The man stood still with a blank look on his face.

"A dollar a week?" asked Wheaton.

"Yes."

"Say a dollar and a half."

"Well, say as much."

"Do you know what that amounts to in a year?"

"Never counted it up."

"Seventy-eight dollars."

"No!"

"Yes, to a dollar. So in five years, at this rate, you have contributed nearly four hundred dollars toward McBride's handsome house, without getting anything but harm in return, and haven't a shingle over your head that you can call your own. Now, it's my advice, in a friendly way, that you stop helping McBride, and begin to help yourself. He's comfortable enough, and can do without your dollar and a half a week. Take a baby, if you will, for good luck. You'll find one over at the poor-house; it won't cost you half as much as helping McBride, and I don't think he needs your aid any longer. But here we are at home, and I see wife and children waiting for me. Come in, won't you?"

"No, thank you. I'll go home and talk to Ellen about taken a baby for good luck." And he tried to smile, but it was in anything but a cheerful way. He passed onward, but called back after going a few steps, "If you see anything of my Jack about your place, just send him home, will you?"

Jack was there, meanly dressed and dirty, and in striking contrast with Wheaton's three adopted children, who, with the only mother they knew, gave the happy man a joyful welcome home.

"I've turned over a new leaf," said the journeyman, when he came to work on the next morning."

"Indeed! I'm glad to hear it," returned Wheaton.

"Ellen and I talked it over last night.

I'm done helping saloon keepers build fine houses. Glad you put it just in that way. Never looked at it so before. But it's just the hard truth. What fools we are!"

"Going to take a baby?" said Wheaton, smiling.

"Well, we haven't just settled that. But Ellen heard, yesterday, of a poor little thing that'll have to go to the county, if some one don't take it; and I shouldn't wonder, now, if she opened her heart, for she's a motherly body."

"Where is it?" asked Mr. Wheaton.

"Down at Woodbury Mills."

Wheaton reflected a few moments, and then said:—"Look here, Frank; take my advice, and put this baby between you and McBride's—between you and lost days—between you and thriftlessness—and, my word for it, in less than two years you'll have your own roof over your head."

Only for a little time did the man hesitate; then, with an emphatic manner, he exclaimed:—

"I'll do it!"

"Do it at once, then," said Wheaton. "Put on your coat, and go over to the Mills and get the baby. It will be an angel in your house, that will help and bless you in every hour of temptation. Go at once. God has opened for you this way of safety, and if you walk therein all will be well."

He did walk therein, and all was well. Wheaton's prophecy was fulfilled. In less than two years the journeyman had his own roof over his head, and it covered a happy home.—*Arthur's Magazine.*

Portsmouth Chronicle

FRIDAY, AUGUST 29, 1879.

News and Notes.

The schooner Stephen Bennett, 243 tons register, on the 12th of August sailed from Boston for Baltimore in ballast under command of Captain George Bennett, be intending to make the run to Baltimore and back as a pleasure trip, and taking with him his wife and nephew, and a son of George H. Richards of Boston. The schooner was passed on the 26th of August, about twenty miles off Phenix island, bottom up, and there is no hope but all on board, numbering ten persons or more, are lost.

A singular disease is carrying off swine in Westfield, Mass., in large numbers. The animals seem first to be attacked in the hind legs, losing the power of supporting the body. At the same time all appetite is lost, and the animals die in a few days. An effort is to be made to have a scientific examination of the disease, to see if some remedy cannot be discovered, as the sickness is fast spreading.

A horrible story comes from Philadelphia, a city not given to sensations, of the arrival there of a party of Italian children, each one of which had been purposely maimed, as by putting out an eye or twisting a limb, so as to fit them for professional beggary. Three padrones were in charge of them. It will appear incredible to many, but it is not nearly so barbarous as some of the uses to which children are put in the large cities. Often it is the incredible which is true. A branch of the society for the protection of children is needed in Philadelphia.

Walter Grant of Fitchburg, Mass., it is said, has had two wives, and each presented him with eleven children. The twenty-second arrived on Aug. 17th. Walter is in his 74th year.

A lawyer of Shelburne Falls, Mass., charged a poor widow $456 for his services in collecting a bill of $567.

A Miss Lemon was recently found dead at Lincoln, Vt., under circumstances which indicate that she was murdered. The authorities are investigating the case.

Rear Admiral Ammen, U. S. N., one of Ex-President Grant's most intimate friends, announces that Gen. Grant will accept the presidency of the Nicaragua Canal Co. It is said that the quiet purpose Gen. Grant had in view during his tour in Europe was to learn for himself what encouragement the construction of an interoceanic canal would receive from European capitalists if the enterprise was in American hands, and that the announcement of his willingness to accept the presidency of this company is made with his approval, and as a flank movement on his so-called friends who have, in spite of his wishes, insisted on bandying his name in connection with a renomination for presidency.

Weston the pedestrian, with his wife and three children, arrived at New York Aug. 27th, and was loudly cheered by a large crowd that awaited his landing.

Elmer Redifer, a citizen of Hartford county, Maryland, was murdered on the evening of Aug. 27th near Perrymanville. He was attacked by a white man and a negro, supposed to be tramps, and was shot in the head by the negro. Both assailants escaped.

Samuel H. Pemberton and William Roberts, while returning from Galatin, Ill., to their homes near Walpole, were waylaid and assassinated, Aug. 26th. Pemberton had been to Galatin to take charge of a lawsuit, and while there had a difficulty with parties interested in the suit, but nothing serious occurred. The theory seems to be that those persons committed the murder.

In Henry county, Ky., some weeks ago, a gang of white men murdered one negro man, a little girl and an infant, and burned their bodies, and wounded another negro. Seven men, all grandsons of an old lady named Ogan, have been arrested in Sandriffe county, which is known in Kentucky as the ku-klux county, for the murder. Sandriffe is the county in which a gang of four brothers, named Simmons, were hung by a mob some time ago for numerous crimes.

Thomas Hines, a constable, was killed at Fort Thomas, Arizona, Aug. 26th, by a merchant named J. B. Collins, whom he was trying to arrest.

Gen. J. B. Hood and his ten-year-old daughter were taken down with yellow fever at New Orleans, Aug. 27th. Gen. Hood's wife died of the disease a few days previously.

Charles Rowell, the famous English pedestrian, has arrived in New York accompanied by his trainers. He feels confident that he will take the Astley belt back to England.

The Silver Reef (Col.) *Miner* states that John Pickering, Piute county, gave a whipping to one of his sons, a boy aged about twelve years. The boy turned upon his father and told him that that was the last time that he would submit to a chastisement, and that he would leave home never to return. Next morning the boy got up and sent his younger brothers to the pasture for the calves. His father was yet in bed asleep. The youth slipped on his father's shoes, walked out into the road through the dust, so as to make a man's tracks, then went back to the house, took his father's pistol, and, making a rest of the back of a chair, shot him through the heart. The parricide then went to Jim Marshall's ranch, about five miles distant, and told Marshall that John T. Mathias, a stage driver, had shot and killed his father. Subsequently, the boy became frightened and confessed his crime.

There is nothing like enterprise, and Yankeedom must at last yield the palm to the Dominion. Acquitted murderers have from time to time taken to the platform on the strength of their ill-gotten advertising, but it has remained for New Brunswick to bring out the champion. The government witness in the famous McCarthy murder case of St. John advertises herself on exhibition, at a public house, where, as her bills state, "she can be seen and spoken to relative to that occurrence. Admission, twenty-five to forty cents."

Serious riots have occurred at Santiago, Chili, in consequence of popular discontent at the conduct of the war. The populace erected a barricade and shouted "Death to the traitor ministry." Two persons were killed in a conflict with the troops, and several wounded. It is reported that the Chilian president has fled to a place telegraphed as Vina Del Mar.

New Hampshire Items.

Frank Wheeler, the young man for whose supposed murder Henry Cole was arrested at Springfield, arrived at his father's house at Derby Line, Vt., on the evening of August 27th. Cole has been released from custody.

Ira Bragdon, a Biddeford man about forty-five years old and of bad reputation, was arrested in that city on the 27th inst., on a charge of stealing a team somewhere in New Hampshire. Bragdon acknowledged to another man that he stole a big black mare first, but did not say in what town the theft was committed; he rode the stolen animal about twelve miles, turned her loose in a pasture, and from another pasture, supposed to be in Eaton, stole the horse which was found in his possession, and from a stable near by took a wagon and harness.

A queer story comes from Laconia concerning the attempted abduction of a boy named Luther Plummer, aged twelve years, by a man forty-five years old, who fired a pistol bullet through the boy's clothing as the latter ran away.

Patents have recently been granted to New Hampshire inventers as follows: To Albert Ball, of Claremont, for cap tube; to C. J. Daniels, of Lebanon, for harrow and plough; to G. W. Cain, of Newport, for lightning conductor.

The legacy to Atkinson academy by the will of the late William Johnson of Atkinson is arranged as follows: The income of his property, amounting to full $12,000, was bequeathed to his daughter, Mrs. H. J. S. Knight, during her life, and at her death the property is to revert to Greenleaf Clark, W. C. Todd and John J. Marsh, to be held in trust by them for the benefit of the academy, and to be known as the Johnson fund forever. The income is to be devoted to the education of indigent scholars.

—The successful winner at a recent English bar-maid show is said to be the great attraction at the Brighton western pier. She has bright eyes, wears gaudy dresses and diamonds innumerable. She drives in a Victoria.

—Half a century ago, Emons Rudge of Hartford was fined $40 and costs for selling ice in the summer. The traffic was alleged to be dangerous to public health. The world is getting wiser than the lawmakers of those "good old days."

Important.

When you visit or leave New York city, save Baggage Expressage and Carriage Hire, and stop at *Grand Union Hotel*, nearly opposite Grand Central Depot. 350 elegant rooms reduced to $1 and upwards per day. European Plan. Elevator. Restaurant supplied with the best. Horse Cars, Stages and Elevated Railroad to all depots. aug16'79

—The Detroit *Free Press* says "the chances of an editor's catching fish, while trying to do so, are ten in fifty, and those of the unknown small boy, with straw hat and broken suspender, forty-nine in fifty." It might add that if the editor assumes an old straw hat and one broken suspender he'll only discover that attempts at deception never prosper.—*Boston Post.*

DIED.

LOCKE. In Rye, Aug. 28th, of typhoid fever, Miss Sarah Locke, aged 23 years and 11 months.

MARINE CHRONICLE.

PORT OF PORTSMOUTH.

SAILED Aug. 28th.

Sch Rillie S Derby, Naylor, Philadelphia.
Sch Samuel Hart, Holbrook, New York.

Ship Granite State, Ross, from San Francisco arr at Liverpool Aug 26th.
Schs R H Colson, Stevens, and Eliza Ann, Wentworth, hence arr at Bangor Aug 26th.
Sch T J Trafton, Eaton, hence arr at Portland Aug 26th.
Schs Rover, McFarland, hence, and Laura Robinson, Lacos, from Dover, arr at New York Aug 26th.
Sch Cocheco, Seaward, for Dover old Baltimore Aug 26th.

THE SECRET KEY TO HEALTH.—The Science of Life, or Self-Preservation, 300 pages. Price only $1. Contains fifty valuable prescriptions, either one of which is worth more than ten times the price of the book. Illustrated sample sent on receipt of 6 cents for postage. Address Dr. W. H. Parker, 4 Bulfinch Street, Boston, Mass.,

GONE FOREVER!

So say the ladies of their beauty when the mirror shows them their once jet or golden ringlets streaked with gray; but never was there a more

FALSE CONCLUSION.

Though the hair be as white as Time's own forelock or, worse still, as red as a fiery meteor—

PRESTO!

it is invested in a moment with the most magnificent black or brown by the agency of

Cristadoro's Hair Dye,

a perfectly wholesome and purely vegetable preparation. Manufactured by J. CRISTADORO, No. 83 William Street, New York. Sold by all Druggists. Applied by all Hair Dressers.

SANFORD'S JAMAICA GINGER

Enlarged May 1, 1879. Price unchanged.

The only combination of the true Jamaica Ginger with choice aromatics and French brandy, for correcting intemperate habits, regulating the stomach and bowels, breaking up colds, chills and fevers, is SANFORD'S JAMAICA GINGER. For relieving gouty and rheumatic pains, preventing malarial fevers, and promoting sleep it is truly wonderful. Ask for SANFORD'S. tsept1

MUSIC HALL.

GRAND OPENING OF THE REGULAR FALL AND WINTER SEASON OF 1879--80.

POSITIVELY ONE NIGHT ONLY!

Thursday Evening, Sept. 4

ATTRACTION EXTRAORDINARY,

HAVERLY'S

NEW YORK

Juvenile Pinafore Co.

Direct from Haverly's New York Theatre.

50 - TRAINED VOICES - 50
50 - Selected Children - 50

In their Charming Rendition of

H. M. S. Pinafore!

— OR —

THE LASS THAT LOVED A SAILOR.

The Press and Public Unanimous in their Praise.

This is unquestionably the most numerous, gallant and picturesque crew that ever promenaded the deck of H. M. S. Pinafore.—*N. Y. Star*, May 13.

A perfectly delightful performance.—*New York Graphic*, May 14.

POPULAR PRICES: 75, 50 AND 35 CENTS.

Sale of seats commences at Preston's drug store on Monday, Sept. 1st, at 10 o'clock A. M.

Dwelling House To Let.

THE TWO-STORY HOUSE No. 4 Richards Avenue, recently occupied by Mr. Chas. M. Leighton. A long lease preferred.
nov28 Apply to J. P. BARTLETT.

Notice to Pensioners.

JOHN P. COOPER would inform Pensioners that he will attend to executing and forwarding Vouchers at the office of W. H. ROLLINS, Esq., on 4th September next, and eight to ten days thereafter.

PRIVATE SCHOOL.

THE Fall Term of Miss C. I. HAM'S School on Summer street will commence *Monday, September 1st.*
PORTSMOUTH, August 27th.

SCHOOL BOOKS.

Those in need of BOOKS and Materials for school use, will find it to their advantage to call at the Old Stand known as the

CONGRESS BLOCK BOOK-STORE.

Here they will find all the TEXT-BOOKS used in the city and vicinity; and can have all books purchased neatly covered free of expense.

W. G. Myers, 17 Congress St.

THE BEST IN THE WORLD SOLD BY ALL DEALERS

SO SIMPLE A CHILD CAN USE IT. WARRANTED FOR 3 YEARS

WHITE SEWING MACHINE

$1500.00 CASH TO AGENTS

BEWARE OF BOGUS DEALERS AND DEFACED NUMBERS
NOTICE OUR GENUINE NUMBER ON SHUTTLE RACE-PLATE.

FOR PARTICULARS ADDRESS:
WHITE SEWING MACHINE CO. CLEVELAND, OHIO.

A FULL LINE OF

Parasols Parasols

FOR SALE CHEAP!

☞ Price them before purchasing.

LADIES' LINEN SUITS!

Large Assortment! Splendid Styles!

Exceedingly Low Prices.

— AT —

MARSTON'S,

21 Market Street.

ISLES of SHOALS HOTELS.

STEAMER APPLEDORE will leave Steamboat Wharf daily at 11 A. M. and 6 P. M.
LAIGHTON BROS. & CO.

THE WENTWORTH,

NEWCASTLE, N. H.

This new and elegant hotel, situated three miles from Portsmouth, N. H., 2½ hours' ride from Boston, via E. R. R., is now open for the reception of guests. Its location, fittings and appointments are better than any other seaside hotel on the New England coast. Coaches connect with all trains. Transient board, $3 per day; by the week from $13 to $17, according to length of stay and size of rooms. Address F. W. HILTON & CO.
j25-ts1 Portsmouth, N. H.

Hotel New Hampshire

Nos. 1854 and 1856 Washington Street,
TWO BLOCKS ABOVE COMMONWEALTH HOTEL
BOSTON, MASS.

HAVING leased and furnished the above hotel in first class style, I am prepared to receive guests. Rooms (with or without board) single or *en suite*, to let, with all the modern improvements, such as steam heat, hot and cold water, electric bells, bath rooms, water closets, gas, etc. Transient rates $1.50 per day. Special rates for parties stopping several days.

Horse Cars and Coaches run by the house at all hours of the day and evening, from all depots.

JOSEPH C. PERKINS, Proprietor.

Formerly of the Franklin and National Houses, Portsmouth, N. H.

ELDREDGE'S LAGER!

Milwaukee Lager.

Bottled and for Sale by H. F. GERRISH.

YOU can buy Pure and Good WINES AND LIQUORS, in any desired quantity, packed and sent anywhere, by sending cash orders to the old house of C. A. RICHARDS & CO.,
tfeb19 80 18 and 22 Kilby street, Boston.

BEST BURNSIDE COAL!

A cargo of this very celebrated SHAMOKIN COAL has this day arrived. By those who have used it, it is considered equal to Franklin Coal, and we are selling it at the low price of

$4.50 Per Ton!

Screened and delivered in any part of the city.

Also, a Cargo of

FRANKLIN COAL,

This day arrived and selling at lowest prices,

— BY —

C. E. WALKER & CO,

137 MARKET ST., - - - 4 WATER ST.

Orders left with N. K. Walker & Son promptly filled.

E. S. RYDER---DENTIST,

HAS returned home from his summer vacation, and is ready to attend to all who need his services. tf

DRY GOODS!

D. F. BORTHWICK

HAS RE-OPENED THE

POPULAR STORE!

WHERE WILL BE FOUND

A FULL LINE

— OF —

Bleached and Brown Cottons,

Prints, Ginghams, Shirtings, Tickings, &c.

A SPECIAL LINE OF

LINEN GOODS!

— IN —

Bleached and Loomed Damask,
Turkey Red Damask,
Napkins, Towels, Crashes,
BLACK & COL'D SILKS of GOOD STOCK.

To Let.

STORE NO. 27 MARKET STREET.
3aw tf Apply to J. R. MAY.

Yachting Parties,

Picnic Parties,

Lunch Parties.

WE HAVE JUST RECEIVED A

FRESH STOCK

— OF —

SEASONABLE GOODS

For the above-named occasions, such as

Lunch Ham,
Lunch Tongue,
Boned Chicken,
Boned Turkey,
Curried Fowl,
Broiled Quail,
Broiled Grouse,
Pate of Wild Duck,
2-lb. Cans Corned Beef, 35c. each,
Boiled Beef Tongue,
Sardines, Olives,
Pickles, Bananas,

Soda, Pilot, Milk and Sardine

BISCUIT,

Cantrell & Cochrane's Ginger Ale,

Eldredge Brewing Co.'s Lager Beer.

All the above goods are sold at Lower Prices than ever before and down-river parties will find it for their interest to purchase supplies from us.

Butler & Laighton

No. 1 MARKET SQUARE.

WATCHES CHEAP

— AT —

Hutchinson & Connell's.

DRAIN PIPE.

AKRON DRAIN PIPE, all sizes, for sale at No. 5 Elm street.
SAMUEL CLEAVES & SON.

STEAMER JAMES SAMPSON.

KITTERY & PORTSMOUTH.

TIME TABLE.

From Navy Yard Bridge.		From Navy Yard Landing.	
Leave Kittery at	6:25 A.M	*Leave Ports'th at*	6:45 A.M
" "	7:25	" "	8:30
" "	8:55	" "	9:15
" "	9:45	" "	10:00
" "	11:00	" "	11:10
" "	11:50	" "	12:45 P.M
" "	2:00 P.M.	" "	3:00
" "	3:20	" "	4:00
" "	4:20	" "	5:00
" "	5:50	" "	6:25

Evening Trips, Tuesday and Thursday, leaving Kittery at 7:15; leaving Portsmouth at 9:00.

Saturday Evenings, leave Kittery at 7:15 and 8:45; leave Portsmouth at 8:30 and 9:30.

Special arrangements can be made for other evenings.

Fare Five Cents Each Way.

Freight taken at reasonable rates. Orders executed with despatch.

A. STEVENSON, Proprietor.

C. E. BOYNTON,

MANUFACTURER OF

SODA WATER

In Siphon Bottles and Fountains.

Cream Nectar Beer,
Cream Ginger Beer,
Tonic Beer, Root Beer,
Pineapple Beer,
Birch Beer.

GINGER ALE & MINERAL WATER.

— ALSO, BOTTLER OF —

Milwaukee Lager,
Eldredge's Lager,
Stock Ale, and
Refined Cider.

Of the different summer beverages manufactured at this establishment it is hardly necessary to say a single word. They have become popular "on their own merits" and can be found in many private families and on sale in every hotel, saloon and restaurant in this locality.

The lagers bottled by me are from the best breweries in the country, and it is safe to say that there is no better in the world.

☞ Orders may be left at my establishment for any of the above, which will be delivered anywhere within the city limits without extra charge.

C. E. BOYNTON,
18 Bow Street, - - Portsmouth, N. H

CAW'S INK!

A New Brand. For sale only by

WILLIS G. MYERS.

The only Ink, jet black from the pen.

— AT —

No. 1 Congress Block.

Miss Morgan's School.

The Fall Term commences Wednesday, Sept. 24th, with a full corps of teachers.

The English department and the Latin classes, are under the charge of the Principal, assisted by a lady of culture and experience.

Special attention given to Elocution.

Native teachers are provided for both French and German.

TERMS FOR DAY PUPILS.

Girls twelve years of age and under, $60 per year; young ladies over twelve, $100 per year.
MWF 3m

JOHN MALSBENDEN,

Merchant Tailor,

Is now located at

101 CONGRESS ST.,

Up One Flight,

And is prepared to cut and make Clothing in the best manner as cheaply as good work can be done.

A Choice Assortment

— OF —

PARASOLS!

— AT —

The Nick-Nack Store

4-BUTTON

KID GLOVES!

FIFTY CENTS!

— AT —

LEWIS E. STAPLES'

NICK-NACK STORE,

5 MARKET ST.,

PORTSMOUTH.

NEW YORK SHOPPING.

LAMAR PURCHASING AGENCY!

ESTABLISHED! RELIABLE

Everything bought with taste and discretion. New York Fashion Correspondent of this paper connected with agency. Best city references. Send for circular with prices. Address

MRS. ELLEN LAMAR,
871 Broadway, New York City

WOOD!

Hard and Soft Wood,

Sawed and Split,

KINDLINGS, SHAVINGS, ETC., ETC.

☞ Orders left at the PLANING MILL, GREEN STREET, will be promptly attended to.

DANIEL MASON, Agent.

ROSE'S

IMPORTED LIME JUICE.

Superior as a Medicinal Agent,

— AND —

For a Beverage in Hot Weather.

35 CENTS PER BOTTLE.

Chas. E. Laighton & Son.

SUMMER TOURISTS!

— WILL FIND —

A Good Assortment

— OF —

TRUNKS, BAGS,

And other Travellers' Articles

— AT —

WALKER'S

13 Congress Street.

☞ Call before purchasing elsewhere.

Local Matters.

POST OFFICE RULES.

MAILS CLOSE.

	A. M.		P. M.	
Boston, South and West,	8 10:35	2:30	4:30	*6:30
Boston Way,	10:35	2:30		
Portland,	9:25		4:50	6:30
East (beyond Portland),	9:25		4:50	6:30
Biddeford, Saco and Way	9:25		4:50	
Great Falls,	9:25		4:50	
Great Falls & Conway R. R.	9:25			
Concord and North,	7:40		4:50	
Concord Way,	7:40		4:50	
Boston & Maine R. R.	7:40		4:50	
Dover,	7:40	9:25	4:50	

*Arrives in Boston next morning.

MAILS ARRIVE.

	A. M.	P. M.
Boston, South and West,	4:30, 10:05	3:15, 5:50
Boston Way,	10:05	5:50
Portland and East,	11:20	3:20
Great Falls & Conway R. R.	11:20	
Concord and North,	10:20	6:50
Dover,	10:20	5:50

Letters for the night mails [and no others] east or west may be deposited in the box at the Eastern depot, every day except Sundays.

E. G. PEIRCE, JR., P. M.

THE WEATHER.

Probabilities for the New England States, To-Day:

WASHINGTON, D. C., August 29, 2 A. M.

Partly cloudy weather in the northern portions, occasional rain, variable winds, mostly from south to west, nearly stationary temperature.

AROUND HOME.

The Granite State base ball club of this city are to play a game with the Epping club on the latter's grounds to-day.

Miss Betsey Speed of South Newmarket, ninety-four years old, fell down stairs a few days ago and fractured her hip.

The little steamer "La Chiquita," of South Newmarket, made a trip to this city on Thursday, bringing a party from Exeter.

The members of Col. Sise S. F. E. Co., No. 2, dressed in parade uniform and grouped around their engine, had their photographs taken on Thursday.

A large gang of men went to work on the ruins of the old Franklin block Thursday morning, clearing away the rubbish, and cleaning and sorting bricks.

The Exeter *Gazette* says: "This is the largest paper in the county and is not exceeded in size by any in the State." If our Exeter brethren will measure the NEW HAMPSHIRE GAZETTE they will find it larger than its Exeter namesake.

The yacht William H. Russell took a party of Concord excursionists from this city to the Shoals, on Wednesday of this week, and made the run from Whale's-back lighthouse to the Appledore in forty-two minutes, a heavy easterly chop prevailing at the time.

The base of the new Franklin block is to be placed eight inches above the present level of the Congress street sidewalk at the corner of Fleet street, which will bring it two feet above the sidewalk at the junction of Congress and Vaughan streets. This will admit of a long needed improvement being made there, in the way of raising the walk so that it will not be lower than the middle of the street.

The Ambrotype, one of the yachts belonging to the Charlestown fleet, left this port on Wednesday, the 27th inst., for Boston. She is commanded by Capt. Badger, who was formerly captain of the fleet. The yachts Una, William H. Russell and Ambrotype had quite a skirmish when going down the river. The Una must have lost some of her sailing qualities since her change from a sloop to a schooner, as she did not acquit herself so well as formerly.

As Mr. Charles Gotham, of Kittery, and two other men, were engaged in painting the skylights on the yards and docks store at the navy yard, Thursday, by the breaking of a rope Mr. Gotham was caused to slide from the ridgepole to the eaves, and thence precipitated to the ground some twenty or twenty-five feet below. He was a good deal jarred by the fall, but was able to walk to the hospital; and after he had fully recovered his consciousness—for he was completely bewildered by the shock, and for a little time had no knowledge of who he was or what had happened—proposed to walk home, but was sent home in a carriage. It is thought no serious injury will result.

The races at the State fair, to be held at Granite State park, Dover, next month, will bring together the finest lot of race horses ever assembled at one place in this State. There will be two races on each of the four days of the fair, as follows: First day, three minute class, eleven entries; 2:22 class, five entries. Second day, 2:30 class, thirteen entries; 2:27 class, six entries. Third day, 2:34 class, eleven entries; 2:25 class, six entries. Last day, 2:40 class, eleven entries; free for all, five entries. Every State in New England will be represented by horses, and a dozen or so of fast ones from New York are among the entries.

The Concord *Monitor* says: "The trouble between the selectmen of Hampton and the squatters at Hampton beach is brewing rapidly. At a recent meeting of the squatters, S. K. Dexter of Lowell was chosen chairman of a committee to act in behalf of the squatters. Uri Lamprey, agent of the town, has sent them a sharp letter, and a suit is commenced against one, which if successful, will be entered agaist all—some fifty in number—mostly Haverhill, Lawrence, Lowell and Concord people."

A friend of ours, who visited Newcastle a short time since, having occasion to make some inquiries soon after crossing the bridge, accosted a manly looking sailor whom he chanced to meet, and whom he thought he had before seen. The inquiries were most politely and intelligently answered, and our friend passed on. But it soon occurred to him that, as on H. M. S. Pinafore, things might have got a little mixed; that the language at least, of this fine sailor was a little superior to what his experience had taught him to expect from Jack. Our friend now thinks that he mistook the chaplain for one of the crew. He says, however, that he was so well pleased with the sailor that, if he is ever in Portsmouth on Sunday, he shall be tempted to see if the surplice becomes the gentleman as did the blue shirt.—*Exeter Gazette.*

William Hurd, of Dover, has again had his gospel temperance tent attacked by the roughs of Colchester, Conn., a town where ruffianism appears to be omnipotent. One of the roughs who made the first attack was arrested and fined $20, and his friends vowed revenge, but did not venture to make another open assault on the tent and its occupants, as it was feared that in such a case some rough might lose his valuable life, it being reported that not a few of the temperance people had armed themselves to protect their wives and children. So they prowled around the tent, evenings, and disturbed the meetings with yells, jeers and obscenity; and as the town officers did not dare to arrest them, or, more likely were in sympathy with them, they at length became bolder, and on a recent evening made a simultaneous rush for the tent, threw a large quantity of vitriol upon its roof, and then bravely ran away. The tent was nearly ruined, being damaged to the extent of four or five hundred dollars. Mr. Hurd still "sticks," and the acts of the lawless scoundrels have secured him the support of all the decent people of Colchester.

[Communicated.]

UNDER WHICH KING, BEZONIAN?

The position of the distinguished directors of the Portsmouth & Dover railroad is anomalous and ludicrous; amusing, to all but the tax-payers.

Look at it.

The president of the P. & D. is also a director in the Eastern road.

As *president* he leases his road to the Eastern.

As *director*, he joins in repudiating the contract; must be supposed to approve that act, otherwise he should have resigned.

As *director*, he says the P. & D. road cost too much, and on that *solely* is based the act of repudiation.

As *president* he states in his annual report that it did cost too much, in stating that the bonds received in payment of this city's subscription were sold at a discount and the discount charged to construction, showing of course that he received them at Par—knowing all the while that they were the property of the Trust Co., and that it was bound to pay one hundred cents for every dollar this city subscribed for stock.

As *president* he thus gives great aid and comfort to himself and his brother directors of the Eastern road. What a spectacle; the president and directors of a railroad, having retained experienced counsel and commenced a lawsuit of which the cost and end cannot be computed or foreseen, virtually announcing in their published report that the whole equity of the case is with their opponents! Verily "No man can serve two masters."

As if this were not enough, this board of directors have selected one of their number as counsel in this case,—for what? Not surely to advocate the position taken in the report, which substantially admits their opponent's position; and scarcely with the hope that this astute counsel's admission since being retained, that the enemy's point is well taken, would give force to his eloquence or weight to his arguments. Every one knows a counsel's readiness to advocate either or possibly both sides of a case, consideration being sufficient, but some might think it suicidal to retain a "counsel" who had, after accepting a retainer, given his adhesion to a public document justifying the adversary's view and action. Mr. Editor, your columns of seven years ago will show that the writer thought and said that this whole P. & D. railroad matter was a "muddle;" that was true then, has been true ever since, is true *now*; time has made his predictions history. The writer may ventilate the action of the original directors of this road on another point shortly.

"Personally the directors court investigation as to all their doings, and will meet any responsibility which may justly attach to them." W.

MUNICIPAL AFFAIRS

In Board of Mayor and Aldermen, regular meeting, Thursday evening:

Bonds of Thomas Entwistle, Peter Pray, William Nowell, John Turner, Thomas R. Moore, Joseph B. White Charles P. Abbott were received and accepted.

Petition of William H. Gray to be appointed special police officer without pay was granted.

Alfred Stavers asked leave to encumber Vaughan, Congress and Fleet streets for building purposes. Granted.

William A. Varney asked permission to open Myrtle street, and Albert J. Badger, Vaughan street, for purpose of laying drains. Granted.

The board were informed by Mayor Sise that the officers of the navy yard desired to have communication between the two places by telephone, the government to bear part of the expense. Referred to a special committee consisting of Aldermen Shannon and Sanborn.

Mayor Sise announced that the new steamer proved satisfactory to the committee, and had been accepted and turned over to the chief engineer and placed in the engine house on Court street, and the Sagamore removed to the house on Hanover street. The report was accepted and approved.

Dennis Shea asked permission to open Islington street to repair a drain. Granted.

Committee on streets reported recommending petitions of Willam Ward and Dr. Potter for sidewalks to be granted.

Committee on fire department recommended that the matter of telephone fire alarm be indefinitely postponed. Ald. Hazel, being a member of the committee, objected, as he had not been notified of a meeting of the committee by the chairman, Ald. Barri, and moved that it be recommitted, which was done.

The following were elected supernumerary watchmen:

Chas. W. Roberts, Geo. Stringer, Walter S. Gray, Michael E. Long, Henry Wallace, Daniel Webster, Edward Underhill, Chas. H. Besselievre, Sam'l Taylor, Daniel McDonald, John C. Lewis, James T. Shannon.

Inspector of Petroleum, Arthur H. Shannon.

Committee on gas lights reported that it is unexpedient to grant the petition of Chas. W. Drown for a gas light on Gardner street.

Claim of assessors for extra services was taken from the table and referred to committee on claims.

The following were elected health officers:

Rolla C. Grant, Robert Shillaber, Anthony Nowell.

The question of rules to govern hackmen and drivers of job wagons, was referred to committee on police to report.

THE "GOLDEN GATE."

The marine columns of the metropolitan papers on Aug. 26th contained, under the heading of "Spoken," the following item:

July 15, lat 41 N, lon 59 W, the dory Golden Gate, from Boston for Melbourne (with mainsail boom fished; was otherwise all right, and required no assistance.)

This little craft sailed from City Point, South Boston, at 2:45 o'clock P. M. on the 9th of July last, bound for Melbourne, Australia, via the Cape de Verde islands and the Cape of Good Hope. She was built by Hutchings & Pryor of South Boston, which firm is composed of Mr. Henry T. Hutchings, formerly of Kittery, and Mr. Waterman K. Pryor, formerly of this city. As she is by far the smallest craft that ever attempted such a long voyage, a description of her, clipped from a Boston paper at the time she sailed, may be of interest:

She is nineteen feet in leagth, five feet four inches beam at the water-line, two feet six inches depth of hold, and 1 1-7 tons burden; schooner rigged, carrying seventy-five square yards of canvas, and her stern of the old-fashioned "Pinkey" build. The principal peculiarity in her construction is that, from the water-line to her upper streak, she tumbles in, leaving her breadth of beam across the deck four feet and eleven inches. This is so as to conform with the deck, which crowns to an elevation of five inches, and is intended to enable her to accomplish the feat of righting herself if ever capsized. Her knees and timbers are white oak, her deck white pine, and her planking cypress wood. She is furnished with compasses, sextant and quadrants, and each of the two mariners is provided with a chronometer watch of the newest and best style. The water tanks are of copper, lined with tin, and hold two and a half barrels. The provisions, which have been selected with especial care, are put up on the canned principle, and are sufficient to last five or six months, barring accidents. All spars, except the mainmast, can be unshipped and stowed under decks, for which, as well as the sails, there is ample room. The cabin is watertight in all weathers, and can accommodate two sleepers on a pinch, and by a system of brass tubing connected therewith have sufficient ventilation even with all hatches battened down.

Her crew consists of Henry F. Burrill, the master, a native of Falmouth, Mass., thirty-five years of age, who has filled all positions from cabin boy to master in the whaling and merchant service, and has also had experience in the navy; and Andrew B. Coon, first officer, a native of Nantucket, twenty-eight years old, who has made four voyages around Cape Horn. Both are said to be cool, daring men, and strictly temperate in their habits, using neither liquors nor tobacco. They expect to reach Melbourne in time for the world's fair to be held in that place in October, 1880.

—Men are fonder of those qualities which they fondly believe they have than of those which they really have.—*Voltaire.*

ROYAL

BAKING POWDER

Absolutely pure—made from Grape Cream of Tartar, imported exclusively for this Powder from the Wine district of France. Always uniform and wholesome. Sold only in cans by all Grocers. A pound can mailed to any address, postage paid, on receipt of 60 cents. ROYAL BAKING POWDER CO., 171 Duane St., New York. Most cheap powders contain alum; dangerous to health; avoid them, especially when offered loose or in bulk.

AYERS & LOCKE

HAVE RECEIVED A LARGE

LOT of NEW GOODS

Well suited to the wants of the early fall trade.

They respectfully invite the attention of their customers and the public generally to the Largest Assortment of

New Prints and Cambrics

which they warrant in every particular.

Bleached and Unbleached Cottons, from 5c. per yard, upwards.

40 pieces Lancaster Ginghams,

Full Line of Cheviot Suitings,

Bleached and Unbleached Cotton Flannels,

500yds Greenock and Livonia Suitings,

One Case All Wool Suitings.

BLACK CASHMERES

In the wide widths 50c. per yard, up:

200 prs. White Blankets,

at very low prices.

50 pairs 10-4 WHITE BLANKETS,

$1.50 per pair; last year, $2.

30 dozen Ladies'

MERINO VESTS AND DRAWERS,

Assorted sizes, warranted perfect, at the exceedingly low price of 88c. each.

Ladies' Silk Clocked

BALBRIGGAN HOSE,

Full regular, 25 cents per pair.

THE BEST DOUBLE BUSK CORSET,

Side steels, 50c. per pair.

New Carpets for Fall Trade

We have a Full Line of the Best Makes of

Super and Extra Super Carpets, Tapestry and Brussels,

And offer, notwithstanding the continued advances during the summer at the very low prices of last spring.

A Full Line of Oil Cloths,

In all widths, of the best manufacture, from 25c. per square yard, upward.

In addition to the above mentioned goods we have quantities and varieties too numerous to mention which we offer in exchange for Cash or good approved Credit at *Prices as low as the lowest. Quality of goods guaranteed.*

AYERS & LOCKE,

Market Street.

WHITE LEAD,

WARRANTED PURE,

7 cents Per Pound.

PARISIAN GREEN,

FOR BLINDS,

At Lowest Possible price—can be found at

FRED P. WILSON'S

Hardware and Paint Store,

37 CONGRESS STREET.

Notice to Tax-Payers.

THE DISCOUNT of four per cent. expires on taxes not paid on or before Aug. 31.

WM. E. HADLEY, *Collector.*

Boat Lost.

DRIFTED from "Parsons' Creek, near Wallis' Sands, Saturday last, a light-colored DORY, striped with red, containing two oars. If the persons in a sailboat who were seen to pick up the boat, or any one else, will return the same to the subscriber, they shall be suitably rewarded.

J. S. NORRIS,

*3t Concord Point, near Wallis' Sands.

Surprise Dry Hop Yeast!!

The best in the market, for keeping and raising qualities. For sale by

JAMES R. YEATON & CO.

No. 6 Congress Street.

PHARMACY!

PRESTON'S

Extract Jamaica Ginger!

— IS THE —

Strongest,

Purest,

Cheapest,

AND LARGEST BOTTLE of any in the market. If upon trial you are not convinced it is *the best*, my special request is that you will return it, and have your money refunded.

PUT UP IN TWO SIZES, 25 and 40c

Preston's Dysentery Elixir!

CURE FOR

Diarrhoea and Dysentery.

A thorough trial of this valuable medicine during many prevailing epidemics, has proved it to be the most successful remedy ever used by the medical profession, if taken in season. Three doses are sure to afford relief, at once checking discharges and relieving pain.

Price 50 cents.

PREPARED BY

William R. Preston,

PHARMACIST,

No. 2 Congress Block.

PHARMACY

NEW STOCK

— OF —

SPRING AND SUMMER GOODS!

J. E. HAM & CO.,

Have Removed to No. 11 Congress Street,

Next door to N. K. Walker & Son,

— WITH A —

LARGE STOCK OF SPRING SUITINGS

— ALSO —

Cassimeres, Doeskins, Cloths and Worsted For Dress Suits.

Embracing all varieties of fine Plain and Fancy Patterns to suit every taste.

Garments Made to Order

With a guarantee to give satisfaction.

GENTS' FURNISHING GOODS:

Drawers, Shirts, Bosoms, Collars, Kid Gloves, etc., etc.

11 CONGRESS ST.

PATENTS

Secured in this country and abroad on most favorable terms; Trade marks and Labels registered; Interferences, infringement suits, etc.

Address, for further information,

CHARLES B. TILDEN,

[late Principal Examiner U. S. Patent Office,]

References: 28 School Street,

HON. P. C. CHENEY, Boston, Mass.

Ex-Gov. N. H.

HON. R. B. VANCE,

Chairman com. on Patents.

U. S. House of Rep.

Another Lot Of

CHOICE SUGAR CURED HAMS

IN SMALL SIZES.

m9th CHARLES E. LAIGHTON & SON.

STARCH!

DURYEA'S OR KINGSFORD'S,

In Barrels for sale in any Quantity,

— AT —

Five Cents a Pound.

H. F. GERRISH.

200 HORSES!

FARMERS, TRADESMEN AND PHYSICIANS

Will find at our Stables the Largest Stock of Horses in New England.

Gentlemen's Driving Horses a Specially

DRAPER & HALL,

tsept15 91 West Dedham Street, Boston.

Real Estate.

Desk Room

TO LET in one of the pleasantest offices in the city. Enquire at CHRONICLE Office.

To Let.

HALF OF A HOUSE, centrally located. Address P. O. BOX 1292, Portsmouth.

To Let.

DWELLING HOUSE No. 6 Gates Street. Suitable for a small family. Also STORE corner of Washington and Gates street.

Apply at 78 State Street.

For Sale.

DWELLING HOUSE No. 9 Russell street; for particulars enquire of GEO. ANNABLE, at Sise's Insurance office d&wtf

Farming Land and Building Lots for Sale.

THREE Large Fields on Jones Avenue, and Building Lots on South Street.

Apply to SAMUEL H. HALL.

For Rent.

HALF-HOUSE ON MELCHER STREET, near Pleasant, containing four rooms, with water in house. Rent low to a good tenant.

Apply at 91 Pleasant Street.

GROCERY STORE

To Let.

STORE 73 State Street, now occupied by Rufus K. Oxford, possession given 1st of August.

Apply at the NEW HAMPSHIRE NATIONAL BANK.

tsept18

Portsmouth Lager Beer!

WE purchase from The Eldredge Brewing Company their Celebrated LAGER BEER, and bottle it ourselves. Lovers of this wholesome Beverage can always rely upon getting it fresh bottled, as we receive it direct from the Brewery.

BUTLER & LAIGHTON,

No. 1 MARKET SQUARE, - - - - - - Portsmouth

For Sale Cheap.

ONE WHITE MARE, sound and kind; 1 Randlett's Jump-Seat Carriage, little used. Apply at MONTGOMERY'S MUSIC AND ART STORE, No. 16 Pleasant Street.

For Sale.

ONE Second-Hand SINGER FAMILY SEWING MACHINE, in good running order. This will be sold at a bargain. Apply at CHAS. E. MYERS & CO'S, No Bow St.

THE LATEST NOVELTY!

Japanese Paper Napkins,

JUST RECEIVED AT

Goodrich's Bookstore.

GOVERNMENT BONDS

We are prepared to pay on presentation in any amount the highest market price for the CALLED BONDS of 1865 and 1867, and we will receive them at full value in exchange for other issues of UNITED STATES BONDS, or in exchange for other safe Securities paying 5, 6 and 7 PER CENT interest.

GEO. WM. BALLOU & CO.,

72 Devonshire Street.....Boston.

8 Wall Street.....New York

wtf

Evaporated Pumpkin,

Evaporated Apple,

FOR SALE BY WEIGHT.

Corn, French Peas, Tomatoes, Peaches, Cranberries, Pears, in cans.

— FOR SALE BY —

H. F. GERRISH.

10 QUINTALS

Isles of Shoals Dun Fish

NATURAL

FRIEDRICHSHALL BITTER

— AND —

VICHY WATERS!

F. F. F. G. St. Louis and Hungarian Process

FLOUR! FLOUR!

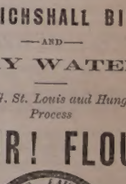

For Sale at Very Low Prices

— BY —

Charles E. Laighton & Son,

No. 5 EXCHANGE BUILDING,

Nearly opposite Post-Office, - - - - Portsmouth.

THERMOMETERS

ARE SELLING

CHEAP

— AT —

SWEETSER'S.

Political.

A "Straight democrat" writes from Bangor to the Boston *Herald*: "In the present state of affairs, nothing is to be expected but a repetition of last year's performance on a more extended scale, and the practical obliteration of the democratic party as an organization in this State. If there was one democratic paper in the State that had courage and independence and principle enough to make a bold stand against this shameful betrayal of the party, there would be some hope that, through the facts which could be presented in its columns, democrats might be awakened to a proper sense of the suicidal folly of the course which they are pursuing. But it is a striking evidence of the party's degradation that any democrat who wishes to speak through the columns of the press for democratic honor, democratic principle and democratic integrity, must go outside of the State to find a paper willing to give utterance to such sentiments."

The D. S. Terry who has just been nominated for State attorney-general by the democrats of California, is the notorious "Dave" Terry who killed Senator Broderick in 1858. Terry at that time was chief justice of the State. Broderick was not a duelist, not even a good shot with a pistol. By a trick played by the officers of the court Terry escaped even the formalities of a trial for murder. Soon after, the rebellion having broken out, he slipped off to Mississippi, and headed a rebel brigade during the war. This over he returned to California, where he lived very quietly until the recent political upheaval brought him to the surface. He is an active member of the party known as the "honorable bilks."

Treatment of Blighted Trees.

We have saved at least fifty pear trees which were affected with the frozen sap-blight which shows itself in spots on the bodies, and sometimes in the branches, quite often where limbs join on the body. The bark seems to have been frozen and dries up and causes a decayed spot in the body of the tree, or on the limb, unless something is done to prevent it. This form of blight prevails more among young trees newly set than older ones, although they are also affected, and so are apple trees when quite large. It is generally found on the west side of trees. A coat of paint of almost any kind should be put on the diseased parts as soon as discovered, and a slit cut in the bark through the blighted portion and above and below it. The paint preserves the wood until a new bark is formed underneath the diseased portion, and the slit seems to start the growth anew by letting out the poisoned sap and allowing the healthy sap to extend over the part. These sores on trees are like ulcers in flesh, they need to be opened to be cured. If the spot blighted extends far around the tree, two or three slits should be cut through it. We do not know of any remedy for the fire blight, but when the top of a tree or any portion of it is attacked, the disease may often be arrested by cutting away all of the wood affected. The cutting should be below the diseased portion, where the tree is healthy. If this is thoroughly and properly done, a great many trees may be saved. We knew trees thirty years ago, when fire blight raged so fearfully, to have the whole tops cut away and then to throw out new branches and bear fruit for many years. We find the Louis Bonne de Jersey to be more liable to blight than any other variety we have. The Flemish Beauty comes next. It is unsafe to graft limbs of large trees during the year when blight prevails, as the severe pruning invites its attack. Every tree we have had grafted during the past three or four years has been affected, and the same kinds standing alongside not regrafted have been healthy.—SARATOGA, *in N. Y. Tribune.*

SANFORD'S JAMAICA GINGER was enlarged May 1, 1879, so that every bottle now holds one fourth more than formerly, while the price remains the same

Power of Speaking Restored.

NEWASH, ONT., D. C., Mch 30, 70.
Jonas Fotheringill writes: Some two months ago my son lost his voice. None of the physicians could do him any good. Two hours after taking the second dose of Fellows' Hypophosphites his power of speaking was perfectly restored.

STATED MEETINGS.

CITY GOVERNMENT.

In the City Building, Market Square.

Board of Mayor and Aldermen—Thursday evenings.

Common Council—Thursday evenings.

Board of Overseers of Poor—Tuesday evenings.

Board of Instruction—First Wednesday in each Month.

Board of Engineers—Tuesday next following the first Monday in each Month.

MASONIC.

In Masonic Hall, Congress Block.

St. John's Lodge, No. 1—First Wednesday of each Month.

St. Andrew's Lodge, No. 86—Second Monday of each Month.

Washington Chapter, No. 3, R. A. M.—Fourth Tuesday of each Month.

Davenport Council, No. 5, R. and S. M.—Third Thursday of March, June, September and December.

DeWitt Clinton Commandery, Knights Templar—Third Monday of each Month.

Ineffable Grand Lodge of Perfection—Third Wednesday of January, April, July and October, (annual meeting 24 of Hebrew month Adar.)

Rockingham Masonic Relief Association—Annual meeting first Friday in January.

OTHER ORGANIZATIONS.

Damon Lodge, No. 3, Knights of Pythias—At Pythian Hall, corner Market and Daniel streets, Tuesday evening of each week.

Woman's Temperance League—Each Thursday afternoon from three to four o'clock at Grange hall.

Cuticura

BLOOD AND SKIN HUMORS

Speedily, Permanently, and Economically Cured by the Cuticura Remedies when all other known medicine and methods of treatment fail.

Scrofulous Ulcers and Sores, Abscesses, Milk Leg, Fever Sores, Erysipelas Sores, Old Sores and Discharging Wounds, Boils, Carbuncles and Blood Impurities, which manifest themselves by bursting through the skin and eating deep into the flesh, when treated internally by the CUTICURA RESOLVENT and externally with the CUTICURA and CUTICURA SOAP, rapidly heal and disappear. Salt Rheum or Eczema, Tetter, Ringworm, Psoriasis, Leprosy, Barber's Itch and all Scaly and Itching Eruptions of the skin; Scald Head, Dandruff, and all Burning and Itching Humors of the Scalp, which cause the Hair to become dry, thin, and lifeless and result in Premature Baldness, are permanently cured by the CUTICURA REMEDIES.

SKIN DISEASE.

A Remarkable Letter from J. A. Tucker, Esq.,* manufacturer of the Bay State Superphosphate.

MESSRS. WEEKS & POTTER: *Gentlemen,*—I think I have paid for medicines and medical treatment during the last twenty years all of *three thousand dollars*, without receiving any permanent relief.

Last May while taking a Turkish bath at 17 Beacon St., a young man employed there by the name of WM. Corbett induced me to allow him to apply a preparation that he had upon me, assuring me that it was perfectly harmless, and for a certain consideration he would cure me within thirty days from the time he commenced. In case he failed to do so I was to pay him nothing. I consented and he applied it nearly every day for five weeks, when the disease entirely disappeared. I very cheerfully paid him the amount agreed upon, and then asked him what this remedy was, and he replied that it was no other than CUTICURA.

Since that time I have had no trouble from this disease, and have not had such good health in twenty years as I have had during the last six months.

I have since my recovery bought CUTICURA and given it to friends suffering with skin diseases, and in every instance it has cured them. I believe it to be the greatest discovery of the present century.

J. A. TUCKER.

13 DOANE ST., Boston, Dec. 20, 1878.

NOTE.—Mr. Tucker is a well-known citizen and has served the city in many important capacities. He is at present one of the Board of Aldermen. He is also well known to agriculturists and farmers as the manufacturer of the celebrated Bay State Superphosphate.

CUTICURA REMEDIES

Have done for me what hundreds of dollars spent on other remedies have failed to do, and I do not hesitate to recommend them as first-class articles.

Yours truly, MARK BRANDAN.
CARBONDALE, PA., Dec. 20, 1878.

Skin and Scalp Diseases should be treated externally with CUTICURA, assisted by the CUTICURA SOAP, and RESOLVENT taken internally, until cured and for some time afterward. Where the Humors are confined to the Blood and do not show themselves on the surface, the RESOLVENT alone will speedily drive them from the system. The CUTICURA REMEDIES infallibly cure the most loathsome forms of Scrofulous and Skin and Scalp Humors, as is attested by hundreds of unsolicited testimonials in our possession.

Prepared by Weeks & Potter, Chemists and Druggists, 360 Washington Street, Boston, Mass., and for sale by all Druggists and Dealers. Price of CUTICURA, small boxes, 50 cents; large boxes, containing two and one-half times the quantity of small, $1. RESOLVENT, $1 per bottle. CUTICURA SOAP, 25 cents per cake; by mail, 30 cents; three cakes, 75 cents.

COLLINS' VOLTAIC ELECTRIC PLASTERS

Weary sufferer from Rheumatism, Neuralgia, Weak and Sore Lungs, Coughs and Colds, Weak Back, Weak Stomach and Bowels, Dyspepsia, Female Weakness, Shooting Pains through the Loins and Back, try these Plasters. Placed over the pit of the Stomach, they prevent and cure Ague Pains, Bilious Colic, Liver Complaints, and protects the system from a thousand ills. w,s&g1y

AMOS PEARSON,
NO. 5 CONGRESS STREET,
GIVES INSTRUCTION IN MUSIC
From 10 o'clock to 12,
TUESDAYS, THURSDAYS, and SATURDAYS.

GARDNER J. GREENLEAF,
Carriage Manufacturer, Blacksmith,
AND DEALER IN
Carriage Materials and Blacksmith Supplies.
STATE STREET, NEXT POST-OFFICE.

MORSE & HSLEY.
AUCTIONEERS,
Money, Real Estate and Mortgage Brokers, Insurance and House Agents.
13 PLEASANT ST. - - EXCHANGE BUILDINGS.

Stephen D. Seriggins
HAS REMOVED HIS
PAINT SHOP
From No. 15 Fleet Street to No. 9 VAUGHAN STREET, opposite the Commercial House, and having larger and better accommodation for
CARRIAGE WORK,
Would solicit a continuance of public patronage.

A NEW LOT OF THE CELEBRATED
Willis G. Myers Pencil!
Just received. Try them.
—AT—
No. 1 Congress Block.

DENNIS SHEA,
MANUFACTURER OF
Cement Stone Pipe
—AT—
26 WATER STREET, PORTSMOUTH.

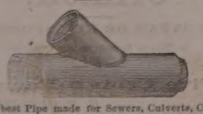

The best Pipe made for Sewers, Culverts, Cellar and Sink Drains, Water Closets, etc., etc. Gives perfect satisfaction wherever used. Is proof against frost, acids, and all substances which pass through the Pipe.

For sale at wholesale or retail, or laid in the best manner.

Orders for Pipe and laying left at the factory will receive prompt attention

THE
New Hampshire Gazette!

Established 1756.

The Gazette is published every Thursday and sent to Subscribers at the low price of $1.50 per year, paid in advance, or $2 at the end of the year.

It contains full accounts of all of importance that transpires in Portsmouth and its vicinity, and a condensed summary of news, foreign and domestic; editorials upon current topics; New Hampshire items; carefully prepared marine news, containing reports of vessels owned at this port, or offered by men from Portsmouth or its neighborhood; and is just the paper for residents desiring to be posted on all that takes place at home, while to those living in the vicinity of Portsmouth, or to former residents who retain their interest in the "old home by the sea," it is the best means of keeping informed of what transpires in this city.

— THE —
NEW HAMPSHIRE GAZETTE
Contains more original matter
Than any other paper of its size in the State, the editors working more with their pens than with their scissors.

TO ADVERTISERS
THE N. H. GAZETTE
Presents an excellent opportunity for a weekly invitation to customers, at a reasonable rate, and all those who desire to reach patrons in Rockingham and York counties will find it an economical medium. THE GAZETTE is in many instances the only paper taken by families, and it is read to a large extent in localities whence is derived much of the trade of Portsmouth, a fact which our merchants should not fail to bear in mind.

Subscriptions Received
AT THE OFFICE, 7 PLEASANT ST.,
Exchange Buildings, nearly opp. Post Office;
Or by remittance to
Chronicle & Gazette Publishing Co.
☞ Specimen numbers sent on application.

CHARLES W. GARDNER'S
Book & Job
PRINTING OFFICE!
UP ONE EASY FLIGHT.
Chronicle Office, Portsmouth, N. H.
Over D. H. Montgomery's Store.

The recent improvement in the above building has enlarged the Job Office to double its former size, making it one of the lightest and most convenient offices in the city for
ALL KINDS
— OF —
General Job Work!
The Subscriber respectfully solicits orders for all kinds of Printing, from a
TWO-SHEET POSTER,
With a 14-inch wood letter, to a Visiting Card.

DATE SLIPS A SPECIALTY.
By-Laws for Lodges,
Town Accounts, Programmes,
Handbills, Tickets,
Fancy Cards,
Business Cards,
Ball Cards,
And everything else in the line of Printing.
CHARLES W. GARDNER.

GOLDEN MEDICAL DISCOVERY

By its great and thorough blood-purifying properties, Dr. Pierce's Golden Medical Discovery cures all Humors, from the worst Scrofula to a common Blotch, Pimple, or Eruption. Mercurial disease, Mineral Poisons, and their effects, are eradicated, and vigorous health and a sound constitution established. Erysipelas, Salt-rheum, Fever Sores, Scaly or Rough Skin, in short, all diseases caused by bad blood, are conquered by this powerful, purifying, and invigorating medicine.

Especially has it manifested its potency in curing Tetter, Rose Rash, Boils, Carbuncles, Sore Eyes, Scrofulous Sores and Swellings, White Swellings, Goitre or Thick Neck, and Enlarged Glands.

If you feel dull, drowsy, debilitated, have sallow color of skin, or yellowish-brown spots on face or body, frequent headache or dizziness, bad taste in mouth, internal heat or chills alternated with hot flashes, low spirits, and gloomy forebodings, irregular appetite, and tongue coated, you are suffering from Torpid Liver, or "Biliousness." In many cases of "Liver Complaint" only part of these symptoms are experienced. As a remedy for all such cases, Dr. Pierce's Golden Medical Discovery has no equal, as it effects perfect and radical cures.

In the cure of Bronchitis, Severe Coughs, and the early stages of Consumption, it has astonished the medical faculty, and eminent physicians prescribe it the greatest medical discovery of the age. While it cures the severest coughs, it strengthens the system and purifies the blood. Sold by druggists.

R. V. PIERCE, M. D., Prop'r, World's Dispensary and Invalids' Hotel, Buffalo, N. Y.

Dr. Pierce's Pleasant Purgative Pellets
SIZE OF PELLETS.
"THE LITTLE GIANTS" THE CATHARTIC.

No use of taking the large, repulsive, nauseous pills, composed of cheap, crude, and bulky ingredients. These Pellets are scarcely larger than mustard seeds. Being entirely vegetable, no particular care is required while using them. They operate without disturbance to the constitution, diet, or occupation. For Jaundice, Headache, Constipation, Impure Blood, Pain in the Shoulders, Dyspepsia or Sick Headache, Dizziness, Sour Eructations from the Stomach, Bad Taste in the Mouth, Bilious attacks, Pain in region of Kidneys, Internal Fever, Bloated feeling about Stomach, Rush of blood to Head, take Dr. Pierce's Pleasant Purgative Pellets. In explanation of the remedial power of these Purgative Pellets over so great a variety of diseases, it may be said that their action upon the animal economy is universal, not a gland or tissue escaping their sensitive impress. And does not impair the properties of these Pellets. They are sugar-coated, hence in no danger of quite losing their virtues being thereby preserved unimpaired for any length of time, in any climate, so that they are always fresh and reliable. This is not the case with pills put up in cheap wooden or pasteboard boxes. For all diseases where a Laxative, Alterative, or Purgative, is indicated, these little Pellets will give the most perfect satisfaction. Sold by druggists.

R. V. PIERCE, M. D., Prop'r, World's Dispensary and Invalids' Hotel, Buffalo, N. Y.

CATARRH

SYMPTOMS—Frequent headache, offensive discharge from nostrils, sometimes profuse, watery, thick and tenacious, putrid, offensive, etc. In others, a dryness, dry, watery, weak, or inflamed eyes, stopping up of the nostrils, one or more nasal passages, ringing in ears, deafness, hawking and coughing to clear the throat, throat ulcerated, hoarse voice, altered nasal twang, offensive breath, impaired or total deprivation of sense of smell and taste, dizziness, mental depression, loss of appetite, indigestion, enlarged tonsils, tickling cough, etc. Only a few of these symptoms are likely to be present in any case at one time.

DR. SAGE'S CATARRH REMEDY

produces radical cures of the worst cases of Catarrh, no matter of how long standing. The liquid remedy may be applied, or better applied by the use of Dr. PIERCE'S Douche. This is the only form of instrument yet invented which affords a cleansing treatment to be carried HIGH UP and PERFECTLY APPLIED to all parts of the affected nasal passages, and the chambers or cavities communicating therewith, in which sores and ulcers frequently exist, and from which the catarrhal discharge generally proceeds. Its use is pleasant and easily understood, from directions accompanying each instrument. Dr. SAGE'S Catarrh Remedy cures recent attacks of "Cold in the Head" by a few applications. It is mild and pleasant to use, containing no strong or caustic drugs or poisons. Catarrh Remedy and Douche sold by druggists.

R. V. PIERCE, M. D., Prop'r, World's Dispensary and Invalids' Hotel, Buffalo, N. Y.

Hardware, Paints, Oils, &c.
SALEM WARRANTED PURE WHITE LEAD.
BOSTON " " " "
FOREST RIVER PURE WHITE LEAD.
ENGLISH " " "
On hand and for sale at Manufacturers' Prices.
Also, a large and well-selected Stock of
Hardware,
Paints, Oils,
Glass, &c., &c.
ETC., ETC., ETC.,
At Lowest Rates.
JOHN H. BAILEY,
RICE BLOCK,
16 Market and 1 Ladd Street.

American and Foreign PATENTS.
[ESTABLISHED 1863.]
GILMORE & CO., Successors to CHIPMAN, HOSMER & CO., Solicitors. Patents procured in all countries. *No fees in advance.* No charge unless the patent is granted. No fee for making preliminary examinations. No additional fees for obtaining and conducting a re-hearing. Special attention given to interference Cases before the Patent Office, Extensions before Congress, Infringement Suits in different States, and all litigation appertaining to inventions or patents. Send stamp to GILMORE & CO. for Pamphlet of sixty pages.
Old Bounty Land Warrants.
The last Report of the Commissioner of the General Land Office shows 2,500,000 acres of Bounty Land Warrants outstanding. These were issued under act of 1855 and prior acts. GILMORE & CO. pay cash for them. Send by registered letter. Where Assignments are imperfect we give instructions to perfect them.
Arrears of Pay and Bounty.
Officers, Soldiers and Sailors of the late war, or their heirs, are in many cases entitled to money from the Government of which they have no knowledge. Write full history of service, and state amount of pay and bounty received. Enclose stamp to GILMORE & CO., and a full reply after examination, will be given gratis.
Pensions.
All Officers, Soldiers and Sailors wounded, ruptured or injured in the late war, however slightly, can obtain a pension by addressing GILMORE & COMPANY.
Cases prosecuted by GILMORE & CO. before the Supreme Court of the United States, the Court of Claims and the Southern Claims Commission.
Each department of our business is conducted in a separate bureau, under the charge of the same experienced parties employed by the old firm. Prompt attention to all business entrusted to GILMORE & CO. is thus secured. We desire to win success by deserving it. Address
GILMORE & CO.,
WASHINGTON, D. C.

FIRST NATIONAL BANK,
GOVERNMENT DEPOSITORY,
Continues to supply either Coupon or Registered
4 Per Cent Bonds
At subscription rates, furnished direct from the Treasury Department.
U. S. 5-20 Called Bonds
Cashed, or exchanged for new 4's on favorable terms.
du&g E. P. KIMBALL, Cashier.

New Advertisements.

AGENTS WANTED For the *Best* and *Fastest-Selling* Pictorial Books and Bibles. Prices reduced 33 per cent. NATIONAL PUB. CO., Philada. Pa.

$1200 returns in 30 days on $100 invested. Official Reports and information *free.* Like profits weekly on Stock options of $10 to $50. Address T. Potter Wight & Co., Bankers, 35 Wall St., N. Y.

$100 often makes $50 profits a week in stocks. Write for explanatory circulars sent free. Hedges & Co., 42 Exch'nge Place, N. Y. "They enjoy the full confidence of their numerous patrons."—*N. Y. Star.*

AGENTS WANTED at once for the only richly illustrated, authentic, and low-priced work fully DESCRIBING THE GREAT TOUR OF
Gen. Grant Around the World,
by Hon. J. T. HEADLY, the prince of descriptive authors. Lose no time as the demand is simply immense, and territory being rapidly taken. Will outsell any other book. For full particulars address W. H. Thompson & Co., 32 Hawley street, Boston. tsep15

ALWAYS SELECT THE BEST.
THE NORTH, MARTINEZ & LONGMAN
PAINTS
READY FOR IMMEDIATE USE.
Is endorsed by every PRACTICAL PAINTER. COVERING CAPACITY & DURABILITY EXCEED ANY KNOWN PAINT. Buildings Painted with our Prepared Paints, if not satisfactory, will be Repainted at our Expense.
FOR SALE BY
FRED P. WILSON.
toct17 37 Congress street.

L. S. L.
A SPLENDID OPPORTUNITY TO WIN A FORTUNE
Ninth Grand Distribution, Class I, at New Orleans, Tuesday, Sept. 9th, 1879—12th Monthly Drawing.
LOUISIANA STATE LOTTERY COMPANY.
This Institution was regularly incorporated by the Legislature of the State for Educational and Charitable purposes in 1868 *for the term of Twenty-five Years*, to which contract the inviolable faith of the State is pledged, with a Capital of $1,000,000, to which it has since added a reserve fund of $350,000. ITS GRAND SINGLE NUMBER DISTRIBUTION will take place monthly on the Second Tuesday. *It never scales or postpones.* Look at the following Distribution:
CAPITAL PRIZE, $30,000.
100,000 TICKETS AT TWO DOLLARS EACH.
HALF-TICKETS, ONE DOLLAR.
LIST OF PRIZES.

1	CAPITAL PRIZE	$30,000
1	" "	10,000
1	" "	5,000
2	PRIZES OF 2,500	5,000
5	do. 1,000	5,000
20	do. 500	10,000
100	do. 100	10,000
200	do. 50	10,000
500	do. 20	10,000
1000	do. 10	10,000
	APPROXIMATION PRIZES.	
9	Approximation Prizes of $300	2,700
9	do. do. 200	1,800
9	do. do. 100	900
1857 Prizes, amounting to		$110,400

Responsible corresponding agents wanted at all prominent points, to whom a liberal compensation will be paid.
Application for rates to clubs should only be made to the home office in New Orleans.
Write clearly stating full address, for further information, or send orders to
M. A. DAUPHIN,
P. O. Box 692, New Orleans, La.,
or same at No. 319 Broadway, New York.
All our Grand Extraordinary Drawings are under the supervision and management of GENERALS G. T. BEAUREGARD and JUBAL A. EARLY. w,s,&Gtsep13

OLD STAND! NEW GOODS!
Look at This!
Spring & Summer Clothing
CHEAPER THAN EVER!

Business Suits	from	$5 to $15;
Fine Dress Suits	"	$15 to $25;
Boys' Suits	"	$2 to $12
Flannel Suits	"	$7.50 to $14;
Light Weight Overcoats	from	$7 to $15.

Also, a Good Assortment of
Cassimeres, Suitings, Worsteds, &c.
FURNISHING GOODS OF ALL SORTS, CHEAP!
CUTTING well and promptly done.
☞ A Lot of odd COATS and PANTS at your own price.
C. E. MYERS & CO.
No. 2 BOW STREET.

HOSTETTER'S
CELEBRATED

STOMACH
BITTERS
It is passive suicide to permit the health to be undermined, the constitution broken, and the lease of life shortened, by nervous complaints, constipation, biliousness, indigestion, headache, or intermittent or remittent fevers, when it is a fact established by unquestioned evidence that the Bitters will prevent and remove these evils. All the symptoms of lassitude and general debility speedily vanish when this invigorant is given a trial.
For sale by all Druggists and respectable dealers generally.

Rockingham 10-Cents Savings Bank
SECOND DIVIDEND.
ON and after December 31st, inst., a Dividend of Twenty Per Cent. will be paid on all allowed claims against the Rockingham Ten Cents Savings Bank, to be paid at the First National Bank, Portsmouth.
Deposit Books must be presented by the person owning the deposit, or otherwise an order of the dividend duly witnessed must be brought with the book. EDWARD KIMBALL, Assignee.
Portsmouth, Dec. 26, 1878.

Portsmouth Daily Chronicle.

By CHRONICLE & GAZETTE PUBLISHING COMPANY.

PORTSMOUTH, N. H., SATURDAY, AUGUST 30, 1879.

$6 PER YEAR IN ADVANCE. THREE CENTS PER COPY.

THE PORTSMOUTH DAILY CHRONICLE

(Established August 26, 1852,)

Is Published Every Morning, Sundays excepted, at No. 7 Exchange Building, Pleasant street, opposite the Post Office, by the

Chronicle and Gazette Publishing Company.

TERMS $6.00 PER YEAR.

The New Hampshire Gazette

(The Oldest Newspaper in the United States, established Oct. 7, 1756,)

is published every THURSDAY at the same office. Terms, $1.50 per year; $2.00 per year, if not paid in advance.

ADVERTISEMENTS inserted on reasonable terms, in either or both papers. The GAZETTE, having a large country (in addition to its local) circulation, is an excellent medium of advertising. A liberal reduction made when advertisements appear in both papers.

☞ Correspondence from neighboring towns, containing items of public interest, will be gladly received. All communications should be addressed and all checks made payable to the

CHRONICLE & GAZETTE PUBLISHING CO., PORTSMOUTH, N. H.

The Job Printing Business is conducted in the same office by Mr. Charles W. Gardner, who keeps on hand a large and well-selected stock of all materials required in his line.

NEW AND EXTENSIVE STOCK

— OF —

Spring & Summer

GOODS

— AT —

WM. P. WALKER'S

No. 8 Market Square.

Having received a Full Assortment of Foreign and Domestic

Cloths, Cassimeres, &c.,

I am prepared to make them up into GARMENTS of the latest style, or according to the fancy of the purchaser, and

Perfect Satisfaction Guaranteed!

My Stock of Goods suitable for

SUITINGS

IS UNEQUALLED.

Particular attention paid to the making of Army and Navy

REGULATION UNIFORMS.

A FULL ASSORTMENT OF

Gentlemen's Furnishings Goods!

Constantly on hand, consisting of

BOSOMS, GLOVES, SUSPENDERS, COLLARS, DRAWERS, SHIRTS, HANDKERCHIEFS, LINEN GOODS,

Of Every Description.

FARMERS-NOTICE!

WE offer the Largest Stock of SEEDS and AGRICULTURAL IMPLEMENTS to be found in this vicinity *at greatly reduced prices.* Our

SEEDS

Have been selected with great care and expense, having purchased them of one of the best seed raisers in New England. They will be sold by the package or pound, as low as good Seeds can be furnished, with the same warrant as other dealers. In the line of

AGRICULTURAL IMPLEMENTS

We have every variety, among which is the *LaDow Harrow, Buzzy, Cameron and Forney Plows,* with Castings and Repair Pieces for all kinds of Plows, and Knives and Sections for all kinds of Mowers. Also a Large Assortment of

Wheel-Stock

Consisting of *Hubs, Spokes, Rims, Shafts, Neaps,* etc. We are also agents for all leading

FERTILIZERS

Including *Bradley's XL, Coe's Stockbridge Manures, Guano, Ground Bone, Ground Plaster,* etc.

Also, Agents for the

Ayer's Chemical

Woodbury Seavey & Co

tcott 62 MARKET STREET.

Transportation.

Eastern & Maine Central Railroad Line.

CARS leave the Station of the Eastern Railroad, between Deer and Elm streets, as follows:

For Boston, at *3.53, 7.15, 8.20, 10.57, A. M.; 3.00, 3.17, 6.30, 7.55 P. M. Sundays 3.55 P. M.

For Portland and Stations East, 9.45, 10.38 A. M.; 2.57, 9.08 P. M. Sundays 10.38 A. M.

For Bangor, St. John, Montreal and Quebec, 10.38 A. M.; 9.08 P. M.

For Great Falls and Wolfeborough, 10.00 A. M.; 2.57, 5.44 P. M.

For North Conway, 10.50 A. M.; 2.57, 5.44 P. M.

For Dover and Way Stations, 9.50 A. M.; 12.30, 3.00, 5.48, 7.00 P. M.

Trains leave For Portsmouth—

From Boston, 7.30, 8.05, 8.30, 10.00 A. M.; 12.30, 3.15, 4.45, 7.00 P. M. Sundays 9.00 A. M.

From Portland, *2.00, 8.45 A. M.; 1.10, 6.00 P. M. Sundays 2.00 P. M.

From North Conway, 7.30 A. M.; 12.12, 3.27 P. M.

From Wolfeborough, 6.05, 8.22 A. M.; 1.00, 4.20 P. M.

From Great Falls, 7.34, 10.05 A. M.; 2.34, 5.50 P. M.

From Dover, 6.45, 10.25 A. M.; 2.25, 5.45, 6.55 P. M.

From Newington, 7.01, 10.41 A. M.; 2.41, 6.03, 7.40 P. M.

Trains from Boston arrive at Portsmouth at 9.45, 9.55, 10.35, A. M.; 12.20, 2.54, 5.40, 6.38, 9.05 P. M. Sundays 11.27 A. M.

Trains from Portsmouth arrive at Boston at *6.50, 9.30, 10.40 A. M.; 1.30, 5.10, 5.50, 8.45, 10.00 P. M. Sundays 6.25 P. M.

*Except on Mondays.

JOHN HORNBY, Master of Transportation. LUCIUS TUTTLE, G. P. & T. A.

June 29, 1879.

Concord & Portsmouth Railroad.

PASSENGER TRAINS leave Concord Railroad Station, foot of Bridge street:

For Newmarket Junction, Manchester, Concord and Upper Railroads, at 7.35 A. M., and 5.10 P. M.

Arrive at Manchester at 9.40 A. M., 7.10 P. M.

Arrive at Concord at 10.35 A. M., and 8.15 P. M.

Leave Concord at 7.30 A. M., and 3.40 P. M.

Leave Manchester at 8.15 A. M., and 4.25 P. M.

Arrive at Portsmouth at 10.10 A. M., and 6.15 P. M.

☞ All trains connect at Newmarket Junction, with trains of the Boston & Maine Railroad for Exeter, Haverhill, Lawrence and Boston; and for Dover, Great Falls and Portland; at Concord with trains to and from all the Upper Railroads.

H. E. CHAMBERLIN, Supt.

RE-OPENING

OF THE POPULAR

PROVIDENCE LINE

TO NEW YORK,

Via Providence.

OPENS APRIL 28, FOR THE SEASON OF 1879.

Only 42 Miles of Rail.

Steamboat Express Train will leave Boston & Providence Railroad Station daily (Sundays excepted) at 6 P. M. Connect at Fox Point wharf, Providence, with the *entirely new and magnificent*

STEAMER MASSACHUSETTS,

and the well-known and popular

STEAMER RHODE ISLAND,

Arriving in New York at 6 A. M. This is the only line affording a delightful sail *through Narragansett Bay* by daylight.

Returning leave Pier 29, North River, at 5 P. M., arriving in Boston at 7 A. M.

No intermediate landings between Providence and New York.

Tickets and State Rooms can be secured at Company's office, 214 Washington, corner State street, and at Boston & Providence Railroad Station.

J. W. RICHARDSON, Agent, Boston.
A. A. FOLSOM, Supt. B. & P. R. eodtsept8

THE GREAT

Fall River Line

— FOR —

NEW YORK.

Trains leave Boston from Old Colony Depot week days, accommodation train, at 4:40 P. M.

Steamboat express train at 6 P. M.; Sundays at 7 P. M., connecting at Fall River with

THE WELL-KNOWN STEAMERS,

BRISTOL AND PROVIDENCE,

Largest, Finest and most costly steamers of this class in the world. BROOKLYN and JERSEY CITY PASSENGERS and baggage transferred FREE by "ANNEX" boats.

Grand Promenade Concerts

on both Steamers every evening. No other line possesses this novel and fascinating feature.

Tickets and staterooms secured at the Company's office, No. 3 Old State House, corner Washington and State streets, and at OLD COLONY DEPOT.

L. H. PALMER, Agent, 3 Old State House, Boston.
J. R. KENDRICK, Superintendent.

NEW YORK & NEW ENGLAND

ALLYN'S POINT LINE—EVERY DAY.

LIMITED TICKETS BETWEEN BOSTON AND

NEW YORK,

EITHER WAY, FOR

ONE DOLLAR

Sold only at 205 Washington street, at depot foot of Summer street, Boston, and at Pier 40, North River, New York. Train leaves Summer street depot, Boston, at 6 P. M., week days and Sundays, connecting at Allyn's Point 9:15 P. M. with steamers City of New York or City of Boston arriving in New York at 6 A. M.

Returning, steamer leaves Pier 40, North River, at 5:30 P. M., arriving in Boston 5 A. M.

☞ This is the only Sound line running on Sunday at $1.00 fare.

Staterooms at usual prices. Berths free. Supper 50 cents. Drawing Room Chairs 50 cents. 83 miles without a stop, the longest run made by any train in New England.

Connecting train makes no stop at any station between Boston and the boat. No stop-over allowed. Tickets good only on day of sale for continuous passage and by connection boat.

CHARLES P. CLARK, General Manager. A. C. KENDALL, Gen. Pass. Agent.

Tu, Th & Sat tuag17

PORTSMOUTH

INSURANCE

AGENCY.

ESTABLISHED IN 1851.

JOHN SISE, 5 MARKET SQUARE,

Is the Agent and Attorney for the following responsible Companies:

ÆTNA INSURANCE CO.
Hartford, Conn. Assets $7,000,000

HARTFORD FIRE INSURANCE CO.
Hartford, Conn., Assets $3,200,000

HOME INSURANCE CO.,
New York, Assets $6,000,000

FRANKLIN FIRE INSURANCE CO.
Philadelphia, Assets $3,300,000

ROYAL INSURANCE CO.
Liverpool, Eng., Assets $18,000,000, gold

PENNSYLVANIA FIRE INS. CO.
Philadelphia, Assets $1,800,000

Business men and owners of Property desiring every security by Insurance against loss and damages by fire, will find it for their interest to place their risks in the above companies, some of which have been represented in this vicinity for nearly fifty years.

All losses will be promptly adjusted and paid by the undersigned.

John Sise, Agent,

OFFICE No. 5 MARKET SQUARE, Portsmouth

MORSE & ILSLEY

FIRE, LIFE AND ACCIDENT

INSURANCE

AGENTS,

Represent the following reliable companies:

THE INSURANCE COMPANY OF NORTH AMERICA,
Of Philadelphia, Pa.

LIVERPOOL and LONDON and GLOBE
U. S. Office, New York City.

SPRINGFIELD,
Of Springfield, Massachusetts.

QUEEN,
Of Liverpool and London.

PHŒNIX,
Of Hartford, Conn.

ORIENT,
Of Hartford, Conn.

TRAVELLERS' LIFE and ACCIDENT COMPANY,
Of Hartford, Connecticut.

NEW ENGLAND MUTUAL LIFE,
Of Boston, Mass.

The above companies are well known and reliable, and we solicit the patronage of our friends and the public. All losses adjusted and promptly paid at our office.

MORSE & ILSLEY,

NO. 13 PLEASANT ST., - UP ONE FLIGHT

GENERAL LIFE AND FIRE

INSURANCE

AGENCY.

Alonzo F. Craig, Agent

CAPITAL REPRESENTED.

$40,000,000.

EQUITABLE LIFE ASSURANCE SOCIETY OF THE UNITEDSTATES. Assets $25,030,000

N. BRITISH & MERCANTILE INS. CO.
LONDON AND EDINBURGH.
Capital, Gold $10,000,000
Invested in the United States $1,347,322.65

NATIONAL FIRE INSURANCE CO.
HARTFORD, CONN.
Assets $831,250.25

WESTCHESTER FIRE INS. CO.
NEW YORK.
Assets $655,737.24

ST. PAUL FIRE & MARINE INS. CO.
ST. PAUL, MINN.
Assets $719,621.78

FANEUIL HALL INSURANCE CO.
BOSTON, MASS.
Assets $250,000.00

☞ *Insurance effected on all kinds of Property at reasonable Rates.*

☞ Losses at this Agency will be promptly adjusted, and paid at this office.

ALONZO F. CRAIG,

INSURANCE AGENT,

Office No. 5 Congress Street, Portsmouth.

PATENTS!

R. H. EDDY,

No. 76 State St., Opposite Kilby, Boston,

SECURES PATENTS in the United States; also in Great Britain, France and other foreign countries. Copies of the claims of any Patent furnished by remitting one dollar. Assignments recorded at Washington. *No Agency in the United States possesses superior facilities for obtaining Patents or ascertaining the patentability of inventions.*

R. H. EDDY, Solicitor of Patents.

TESTIMONIALS.

I regard Mr. Eddy as one of the *most capable and successful* practitioners with whom I have had official intercourse. CHARLES MASON, Commissioner of Patents.

"Inventors cannot employ a person more trustworthy or more capable of securing for them an early and favorable consideration at the Patent Office." EDMUND BURKE, Late Commissioner of Patents. BOSTON, October 19, 1870.

R. H. EDDY, Esq.—*Dear Sir:* You procured for me, in 1840, my first patent. Since then you have acted for and advised me in hundreds of cases, and procured many patents, reissues and extensions. I have occasionally employed the best agencies in New York, Philadelphia and Washington, but I still give you almost the whole of my business, in your line, and advise others to employ you. Yours truly, GEORGE DRAPER. BOSTON, January 1, 1879. 3tawtjan180

THE NEW ENGLAND

MUTUAL LIFE

Insurance Company

OF BOSTON.

The Oldest Massachusetts Company.

19,000 MEMBERS. $57,000,000 INSURANCE.

The features of the Company are,

1—*Its entire mutuality.*
2.—*The character of its investments.*
3.—*The liberality of its treatment of retiring members.*
4—*Its selection of risks as developed by its past favorable mortality.*
5.—*The application of the Mass. Non-Forfeiture law to its policies, whereby every member is entitled to insurance according to its provisions.*

Information as to rates can be obtained on application at the office of the Company, or of any of its agents in the principal cities and towns of the Commonwealth.

35th Annual Report now ready, for Distribution.

BENJ. F. STEVENS, President.
JOS. M. GIBBENS, Secretary.
odtsept16

PAINT!! PAINT!!

— HAVE YOUR —

SIGNS AND CARRIAGES

PAINTED

At DANIEL J. SPINNEY'S

NEW PAINT SHOP,

☞ NO. 13 BOW STREET. ☜

Cheaper than at any other place in the city.

☞ Second-hand Furniture Repainted, and made to look as good as new.

CORSETS, CORSETS, CORSETS,

Ladies do not purchase until you have seen our NEW STOCK. If you are troubled in breaking the bones over the hips call for our A. D. C.

SOMETHING NEW.

Prices, Styles and Quality,

CAN'T BE BEAT.

Kid Gloves! Kid Gloves!

SPRING SHADES,

(2 & 3 Buttons.)

A better GLOVE for the money has never been sold in the City.

MORRIS C. FOYE,

23 MARKET STREET.

REVOLUTION IN WASHING.

The Mothers' Favorite Washing Crystal

Is the name of a new Washing Compound, which N. F. MATHES & Co. are Sole Agents for in this city and its vicinity. We promised that it will d away with the toil and drudgery of

WASHING-DAY

without any injury to the fabric or hands; and that consumers may test it for themselves, we are putting samples in every house in the city and suburbs. This is an expensive way of advertising, but it shows that we have faith in the article.

It is put up in one-poun l packages.

Price 15cts. per Pound.

N. F. MATHES & CO,

49 MARKET STREET.

ANOTHER WONDER!

BARSTOW'S

NEW

Empress Range!!

WITH THE

PATENT DUPLEX GRATE.

Bakes day or night without rekindling fire. No poking or shaking required; a single turn of the Duplex Grate removes all clinkers, leaving a fresh fire. The Most Perfect Range in this City!

John P. Sweetser,

49 MARKET STREET - - PORTSMOUTH.

d&tiwtuwoyl

SANFORD'S

JAMAICA GINGER

THE QUINTESSENCE OF JAMAICA GINGER, CHOICE AROMATICS, AND FRENCH BRANDY.

A PREPARATION so elegantly flavored and medicinally effective as to utterly surpass all previous preparations, Essences or Extracts of Ginger, Compositions, Herb Teas, Pain Relievers, and the hundred and one disgusting and nauseating POSSETS with which we have been wont to dose ourselves. Its instantaneous effect is to

Cholera, Cholera Morbus, Cramps and Pains, Chronic Diarrhœa, Dysentery and Cholera Infantum, Diarrhœa in Teething and all Summer Complaints, Dyspepsia, Flatulency, Sluggish Digestion, Want of Tone and Activity in the Stomach and Bowels, Oppression after Eating, Rising of Food and similar Ailments, Chills and Fevers, Colds and Chills, Feverish Symptoms, Malarial Fevers, Pains in the Bones and Joints, Symptoms of Rheumatism, Neuralgia and Gout, Cold Extremities, Suspended Circulation and Depressed condition of the Vital Forces, render it the Standard Household Medicine throughout the length and breadth of the land. On sea, on land, for the traveller, for the young, the aged, under all circumstances and conditions, both as a medicine and as a gentle stimulant or beverage, it is the most grateful and effective preparation ever compounded in the history of medicine.

Beware of diluted and worthless imitations recommended by dealers for purposes of gain. Ask for and insist upon having SANFORD'S JAMAICA GINGER.

Sold by all Wholesale and Retail Druggists, Grocers, and Dealers in Medicine throughout the United States and Canada. Price, 50 cents per bottle. WEEKS & POTTER, General Agents and Wholesale Druggists, Boston, Mass.

ELECTRICITY

FOR THE MILLION. AN ELECTRIC BATTERY FOR 25 CENTS.

COLLINS' VOLTAIC PLASTER

Cures Pains and Aches.

It equalizes the Circulation.
It subdues Inflammatory Action.
It cures Sprains and Strains.
It removes Pain and Soreness.
It cures Kidney Complaint.
It strengthens the Muscles.
It cures Rheumatism and Neuralgia.
It relaxes Stiffened Cords.
It cures Nervous Shock.
It is invaluable in Paralysis.
It cures Inflammation of the Liver.
It removes Nervous Pains.
It cures Spinal Weakness.
It is Grateful and Soothing.
It cures Epilepsy or Fits.
It is Safe, Reliable, and Economical.
It is prescribed by Physicians.
It is endorsed by Electricians.

COLLINS' VOLTAIC PLASTER

warranted, on the reputation of Dr. Collins, its inventor, an old physician, to be the best plaster in the art of medicine. The union of the two great medicinal agents, viz., Electricity and Medical Gums and Essences, fully sustains the claim, and entitles this remedy to rank foremost among all curative compounds for all internal Aches and Pains and Chronic Ailments.

Price, 25 Cents.

Be careful to call for COLLINS' VOLTAIC PLASTER, as you may meet with some worthless imitation. Sold by all Wholesale and Retail Druggists throughout the United States and Canada, and by WEEKS & POTTER, Proprietors, Boston, Mass.

C. M. GIGNOUX

GENERAL AGENT OF THE

Mutual Life Insurance Co.

OF NEW YORK,

FOR THE STATE OF NEW HAMPSHIRE.

Portsmouth, New Hampshire.

ARIZONA CONSOLIDATED

Gold & Silver Mining Co.

MOHAVE COUNTY, ARIZONA.

Organized under the laws of the State of New York, with a Capital of Two Million Five Hundred Thousand Dollars ($2,500,000.)

STOCK FOREVER UNASSESSABLE

No. of Shares, 100,000. Par Value $25 Each.

TRUSTEES:

DEWITT C. BATES, - 111 Broadway, New York
F. DOYLE, - - - - - Newark, New Jersey
WELLS H. BATES, - - - - - - - Arizona
SILAS E. FULLER, - - - - - - - Arizona
GEO. W. MARSTON, 161 Broadway, New York
ROBT J. S. WHITE, - 161 Broadway, New York

President.—DEWITT C. BATES.
Secretary and Treasurer,—ROBERT J. S. WHITE

The property of this Company consists of the "Mountain Ranger" and "Expert" Mines, which aggregate 2500 feet in length and 600 feet in width. Work done on them in several localities, shows in every case MILLING ORE, varying in width from 40 to 80 feet. Average assays taken promiscuously from these openings show a value of $67.60 per ton. The three shafts already down show a splendid body of PAY ORE.

The mines are the natural extension of the "McCracken Lode," capitalized at the rate of $10,000,000, (four times as much as this Company,) and which milled, with a twenty-stamp mill during eight months of 1878, and shipped to San Francisco, as shown by the books of Wells, Fargo & Co., bullion valued at Six Hundred and Seventy Thousand Dollars ($670,000.)

FOR THE ARIZONA CONSOLIDATED to pay regular dividends, all that is needed is a mill. To purchase and erect this, the Trustees have set aside *One Quarter* of the whole capital stock of this Company, ten thousand (10,000) shares of which are now offered at the subscription price of $3.50 per share. This will be sufficient to erect a twenty-stamp mill and set it in complete operation. The management will be conducted in an energetic and economical manner.

Subscriptions for five (5) shares or upward, will be received, and the certificates of stock promptly mailed. Drafts or checks should be made to the order of ROBERT J. S. WHITE, Treasurer, and forwarded to the General Agent. Amounts of $100 or less may be remitted, if subscribers prefer, by Post Office money order or registered letter. Subscriptions exceeding $100 may be sent by express, C. O. D., to

GEO. W. MARSTON, Gen. Agent,
Room 2, 161 Broadway, N. Y. City.

Daily Chronicle.

What are the Profits!

This is the absorbing point that is of chief interest in every business transaction. By the combination system of operating in stocks, Messrs. Lawrence & Co., Bankers, N. Y., unite the orders of thousands of patrons in various sums, into one immense amount, and operate them as a mighty whole, thus obtaining all the advantages of the largest capital and best skill. Profits are distributed *pro rata* among shareholders every month. In this way large gains are secured in short periods, and capital from $10 or $15 to $50,000 can be used with equal proportionate success. $20 will make $100 in 30 days. $150 will pay $1,500 profit, or 10 per cent. on the stock, and so on, according to the market. A citizen of Troy, made $815.75 on an investment of $50. Many customers are doing better. The new circular has "two unerring rules for success," and full details so that any one can operate profitably. Stocks and bonds wanted. Government bonds supplied. Apply to Lawrence & Co., Bankers, 57 Exchange Place, N. Y.

The Earl of Mayfield is the title of a new and powerful novel, by a distinguished American author, now in press and to be published in a few days by T. B. Peterson & Brothers, Philadelphia. The opening scenes are laid in Louisana during the early days of the rebellion; the hero is a rich planter, and the heroine is a lovely example of pure womanhood. The old English home is very likely a correct photograph of an ideal house, as many similar ones exist in that identical locality. It has the advantage of having but few characters, with good descriptions, excellent dialogues, well sustained interest, and contains all the elements of a successful novel, the whole being well told, within the limits of probability, and it will no doubt prove to be a success. It will be issued in uniform style with the works of Mrs. Southworth, in a large duodecimo volume of 500 pages, bound in vellum cloth, black and gold, price $1.50.

STARCH!

DURYEA'S OR KINGSFORD'S,

In Barrels for sale in any Quantity,

— AT —

Five Cents a Pound.

H. F. GERRISH.

200 HORSES!

FARMERS, TRADESMEN AND PHYSICIANS

Will find at our Stables the Largest Stock of Horses in New England.

Gentlemen's Driving Horses a Specialty

DRAPER & HALL,

tsept15 91 West Dedham Street, Boston.

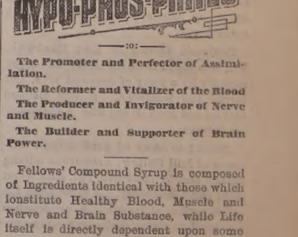

The Promoter and Perfector of Assimilation.
The Reformer and Vitalizer of the Blood
The Producer and Invigorator of Nerve and Muscle.
The Builder and Supporter of Brain Power.

Fellows' Compound Syrup is composed of Ingredients identical with those which ionstitute Healthy Blood, Muscle and Nerve and Brain Substance, while Life itself is directly dependent upon some of them.

By its union with the blood and its effect upon the muscles, reestablishing the one and toning the other, it is capable of effecting the following results:

It will displace or wash out tuberculous matter, and thus cure Consumption.

By increasing Nervous and Muscular Vigor, it will cure Dyspepsia, feeble or enterrupted action of the Heart and Palpitation, Weakness of Intellect caused by grief, worry, overtax, or irregular habits, Bronchitis—Acute or Chronic, Congestion of the Lungs, even in the most alarming stages.

It cures Asthma, Loss of Voice, Neuralgia, St. Vitus Dance, Epileptic Fits, Whooping Cough, Nervousness, and is a most wonderful adjunct to other remedies in sustaining life during the process of Diphtheria.

Do not be deceived by remedies bearing a similar name: no other preparation is a substitute for this under any circumstances.

Look out for the name and address J. I. FELLOWS, St. John, N. B., on the yellow wrapper in watermark, which is seen by holding the paper before the light.

Price, $1.50 per Bottle, six for $7.50.

Sold by all Druggists.

Portsmouth Chronicle

SATURDAY, AUGUST 30, 1879.

News and Notes.

There was a "Farmers' Picnic" at Queen City park, Burlington, Vt., on Thursday last, and it was the largest gathering that ever took place in that vicinity, over 140 carloads coming by rail, hundreds of people by boat and hundreds more by teams. It is estimated that nearly 15,000 outsiders were in the city. An immense audience listened to Rev. Henry Ward Beecher in the afternoon. His subject was the present condition of the country.

The village of Wickford, in North Kingston, R. I., was visited on the night of Aug. 27th by robbers, who plundered three stores and the post-office. The amount of plunder was not large, and consisted mainly of money and jewels. The gang were discovered and fired upon when endeavoring to enter a drug store; they returned the fire, and fled in a carriage, leaving part of their tools behind them. The robbers were tracked to Greenwich.

A Washington special says Mr. Morris, formerly president of the Nicaragua canal company, is organizing the new canal company on a solid basis, and desires to offer its presidency to Gen. Grant. Cyrus W. Field and Sir John Hawkshaw are both taking an active interest in the matter. A charter granted by the New York legislature in 1869 is still available for the company.

There is a crisis in the political affairs of Quebec that is causing much excitement. The legislative council has passed resolutions calling upon the lieutenant governor to remove his ministers, and refusing to pass the supply bill until he does.

Augustus Stuart, of Wareham, Mass., who lives on Cedar island, has been held in $2500 to answer a charge of shooting at several persons from the shore of the island as they were passing.

Munson, who married himself at Worcester, Mass., several weeks ago, and was jailed therefor, has obtained bail.

Rose Zego, an Italian girl twenty-two years old, was killed by the cars at Lake Walden, Mass., Thursday evening, while on a picnic excursion. John Warner, aged twenty years, jumped from a moving excursion train on the Providence & Worcester railroad at Junction station, Thursday morning, and fell between the platform and track; one of his arms was torn off, and he will probably die.

Temperance lecture: Mary Quinlan, five years of age, died in New York on Thursday from the effects of drinking whiskey from her father's flask, which she found on the parlor table.

Great Bear, a leading chief of the Indians of Winnipeg, Canada, where Sitting Bull and his people took refuge after the Custer massacre, is reported as on the warpath against the Sioux, and serious trouble is apprehended.

Ship Naturalist sailed from Calcutta for San Francisco, Feb. 3d, and barque L'Alba sailed from New York for Alicante Dec. 4th; neither has been heard of since, and both are given up for lost.

Barque Blaney Brothers, from Hayti for France with coffee, was fallen in with Aug. 22d with seven men dead from yellow fever, and the remainder of her crew, three in number, entirely worn out. An officer and one seaman were put on board by the steamer America, which spoke her.

Benjamin Drown of East Hardwick, Vt., was taken from his house one night recently by a party of men and boys, and tarred and feathered. It was claimed that he had been living with a disreputable woman.

About two acres of gardens and nurseries at Mill Hollow, a suburban mining village near Wilkesbarre, Pa., sank about eight feet Wednesday. It is believed the entire surface of the land is undermined and must go down, destroying many public and private buildings.

The trotting mare Filecutter and her colt, both valued at $2,500, were poisoned Thursday morning, at Providence, R. I., by Paris green maliciously mixed with their feed.

New Hampshire Items.

The fall term of Dartmouth college opened on Thursday last. The number of freshmen in attendance upon chapel exercises was about eighty, of whom thirteen enter the Chandler scientific department. Others are known to be coming, and a large class is assured. The "Collegiate Algebra," a new work by Prof. Elihu T. Quimby, for a long time connected with Dartmouth, has been adopted.

The seventh annual session of the Sullivan musical association, at Newport, was well attended, and proved very successful. L. O. Emerson of Boston was conductor, with Mrs. H. E. H. Carter, soprano; Miss A. C. Holbrook, contralto; H. C. Barnabee, basso; G. T. Sanborn, tenor; Mrs. Martha Dana Shepard, pianist.

Thursday last was picnic day in the Spiritualists' camp at Sunapee lake, and was given mostly to recreation, dancing being the principal pastime. Speaking and singing were the features of the forenoon's exercises.

Moses N. Collins Post, No. 24, G. A. R., of Exeter, has voted not to attend the dedication of the soldiers' monument at Manchester.

DIED.

KNOWLTON. In San Francisco, Cal., Aug. 14th, Adeline E. Knowlton, aged 19 years and 11 months, daughter of J. K. Knowlton, formerly of this city.

KNOWLES. In Seabrook, Aug. 21st, Thomas Knowles, aged 26 years.

REYNOLDS. In Kingston, July 24th, Daniel T. Reynolds, aged 80 years.

MARINE CHRONICLE.

PORT OF PORTSMOUTH.

ARRIVED Aug. 29.

Sch Resolute, Dayton, Gloucester.

SAILED Aug. 29.

Sch Cynosure, Howard, Camden.
Sch J W Woodruff, Barber, St. John, N B.
Sch Lark, Gray, Rockland.

Ship Fleetford, Dillingham, was in port at Samarang July 11th, unc.

Sch Ceres, Hutchings, for Greenwich, R. I, cld Bangor Aug. 27th.

Sch T J Trafton, Eaton, from Kennebec arr at Portland Aug. 27th, to load for Richmond.

Sch C T Cooper, ——, for this port, was anchored at City island Aug 25th.

Sch Joseph H Gordon, Donahoe, hence arr at Wilmington, Del, Aug 28th, for repairs.

THE SECRET KEY TO HEALTH.—The Science of Life, or Self-Preservation, 300 pages. Price only $1. Contains fifty valuable prescriptions, either one of which is worth more than ten times the price of the book. Illustrated sample sent on receipt of 6 cents for postage. Address Dr. W. H. Parker, 4 Bulfinch Street, Boston, Mass.,

GONE FOREVER!

So say the ladies of their beauty when the mirror shows them their once jet or golden ringlets streaked with gray; but never was there a more FALSE CONCLUSION.

Though the hair be as white as Time's own forelock or, worse still, as red as a fiery meteor—

PRESTO!

it is invested in a moment with the most magnificent black or brown by the agency of

Cristadoro's Hair Dye,

a perfectly wholesome and purely vegetable preparation. Manufactured by J. CRISTADORO, No. 93 William Street, New York. Sold by all Druggists. Applied by all Hair Cutters.

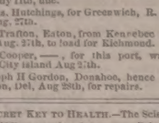

Enlarged May 1, 1879. Price unchanged.

The only combination of the true Jamaica Ginger with choice aromatics and French brandy, for correcting intemperate habits, regulating the stomach and bowels, breaking up colds, chills and fevers, is SANFORD'S JAMAICA GINGER. For relieving gouty and rheumatic pains, preventing malaria fevers, and promoting sleep it is truly wonderful. Ask for SANFORD'S. 1sept1

A CARD.

To all who are suffering from the errors and indiscretions of youth, nervous weakness, early decay, loss of manhood, &c., I will send a recipe that will cure you, FREE OF CHARGE. This great remedy was discovered by a missionary in South America. Send a self-addressed envelope to the REV. JOSEPH T. INMAN, *Station D., New York City.* eod&wtnov'79

SCHOOL BOOKS

A FULL LINE

May always be found

AT GOODRICH'S!

☞ SECOND-HAND BOOKS bought and sold!

MUSIC HALL.

GRAND OPENING OF THE REGULAR FALL AND WINTER SEASON OF 1879--80.

POSITIVELY ONE NIGHT ONLY!

Thursday Evening, Sept. 4

ATTRACTION EXTRAORDINARY.

HAVERLY'S

NEW YORK

Juvenile Pinafore Co.

Direct from Haverly's New York Theatre.

50 - TRAINED VOICES - 50
50 - Selected Children - 50

In their Charming Rendition of

H. M. S. Pinafore!

— OR —

THE LASS THAT LOVED A SAILOR.

The Press and Public Unanimous in their Praise.

This is unquestionably the most numerous, gallant and picturesque crew that ever promenaded the deck of H. M. S. Pinafore.—*N. Y. Star*, May 13.

A perfectly delightful performance.—*New York Graphic*, May 14.

POPULAR PRICES: 75, 50 AND 35 CENTS.

Sale of seats commences at Preston's drug store on Monday, Sept. 1st, at 10 o'clock A. M.

A blast was recently made at the Cape Ann granite company's quarry at Bay View, Mass., which rent asunder and lifted from its solid foundation a piece of stone weighing, by computation, 40,000 tons. It required for the job eight drill holes, twenty feet in depth each, and 425 pounds of powder. The fissure was 200 feet in length and eighty-five feet wide at the widest part.

Absolutely pure—made from Grape Cream of Tartar, imported exclusively for this Powder from the Wine district of France. Always uniform and wholesome. Sold only in cans by all Grocers. A pound can mailed to any address, postage paid, on receipt of 60 cents. ROYAL BAKING POWDER CO., 171 Duane St., New York. Most cheap powders contain alum; dangerous to health; avoid them, especially when offered loose or in bulk.

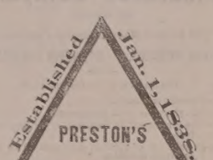

PHARMACY!

PRESTON'S

Extract Jamaica Ginger!

— IS THE —

Strongest,
Purest,
Cheapest,

AND LARGEST BOTTLE of any in the market. If upon trial you are not convinced it is *the Best*, my special request is that you will return it, and have your money refunded.

PUT UP IN TWO SIZES, 25 and 40c

Preston's Dysentery Elixir!

CURE FOR

Diarrhoea and Dysentery.

A thorough trial of this valuable medicine during many prevailing epidemics, has proved it to be the most successful remedy ever used by the medical profession, if taken in season. Three doses are sure to afford relief, at once checking discharges and relieving pain.

Price 50 cents.

PREPARED BY

William R. Preston,

PHARMACIST,
No. 2 Congress Block.

PHARMACY

WHITE LEAD,

WARRANTED PURE,

7 cents Per Pound.

PARISIAN GREEN,

FOR BLINDS,

At Lowest Possible price—can be found at

FRED P. WILSON'S

Hardware and Paint Store,
37 CONGRESS STREET.

Dwelling House To Let.

THE TWO-STORY HOUSE No. 4 Richards Avenue, recently occupied by Mr. Chas. M. Laighton. A long lease preferred.
Inov28 Apply to J. P. BARTLETT.

Notice to Pensioners.

JOHN P. COOPER would inf rm Pensioners that he will attend to executing and forwarding Vouchers at the office of W. H. HOLLINS, Esq., on 4th September next, and eight to ten days thereafter.

PRIVATE SCHOOL.

THE Fall Term of Miss C. I. HAM'S School on Summer street will commence *Monday, September 1st.*
PORTSMOUTH, August 27th.

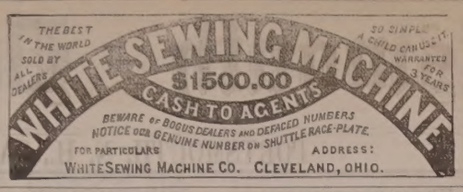

A FULL LINE OF

Parasols Parasols

FOR SALE CHEAP!

☞ Price them before purchasing.

LADIES' LINEN SUITS!

Large Assortment! Splendid Styles!

Exceedingly Low Prices.

— AT —

MARSTON'S,

21 Market Street.

ISLES of SHOALS HOTELS.

STEAMER APPLEDORE will leave Steamboat Wharf daily at 11 A. M. and 6 P. M.
LAIGHTON BROS. & CO.

THE WENTWORTH,

NEWCASTLE, N. H.

This new and elegant hotel, situated three miles from Portsmouth, N. H., 24 hours' ride from Boston, via E. R. R., is now open for the reception of guests. Its location, fittings and appointments are better than any other seaside hotel on the New England coast. Coaches connect with all trains. Transient board, $3 per day; by the week from $19 to $17, according to length of stay and size of rooms. Address F. W. HILTON & CO.
135-tc1 Portsmouth, N. H.

Hotel New Hampshire

Nos. 1854 and 1856 Washington Street,
TWO BLOCKS ABOVE COMMONWEALTH HOTEL
BOSTON, MASS.

HAVING leased and furnished the above hotel in first class style, I am prepared to receive guests. Rooms (with or without board) single or *en suite*, to let, with all the modern improvements, such as steam heat, hot and cold water, electric bells, bath rooms, water closets, gas, etc. Transient rates $1.50 per day. Special rates for parties stopping several days.

Horse Cars and Coaches run by the house at all hours of the day and evening, from all depots.

JOSEPH C. PERKINS, Proprietor.
Formerly of the Franklin and National Houses, Portsmouth, N. H.

ELDREDGE'S LAGER!

Milwaukee Lager.

Bottled and for Sale by H. F. GERRISH.

YOU can buy Pure and Good WINES AND LIQUORS, in any desired quantity, packed and sent anywhere, by sending cash orders to the old house of C. A. RICHARDS & CO., 18 and 22 Kilby street, Boston.
tfeb19 80

BEST BURNSIDE COAL!

A cargo of this very celebrated SHAMOKIN COAL has this day arrived. By those who have used it, it is considered equal to Franklin Coal, and we are selling it at the low price of

$4.50 Per Ton!

Screened and delivered in any part of the city.

Also, a Cargo of

FRANKLIN COAL,

This day arrived and selling at lowest prices,

— BY —

C. E. WALKER & CO.,

137 MARKET ST., - - - 4 WATER ST.

Orders left with N. K. Walker & Son promptly filled.

E. S. RYDER---DENTIST,

HAS returned home from his summer vacation, and is ready to attend to all who need his services. tf

DRY GOODS!

D. F. BORTHWICK

HAS RE-OPENED THE

POPULAR STORE!

WHERE WILL BE FOUND

A FULL LINE

— OF —

Bleached and Brown Cottons,

Prints, Ginghams, Shirtings, Tickings, &c.

A SPECIAL LINE OF

LINEN GOODS!

— IN —

Bleached and Loomed Damask,
Turkey Red Damask,
Napkins, Towels, Crashes,

BLACK & COL'D SILKS of GOOD STOCK.

To Let.

STORE No. 27 MARKET STREET.
31aw tf Apply to J. H. MAY.

Yachting Parties,
Picnic Parties,
Lunch Parties.

WE HAVE JUST RECEIVED A

FRESH STOCK

— OF —

SEASONABLE GOODS

For the above-named occasions, such as

Lunch Ham,
Lunch Tongue,
Boned Chicken,
Boned Turkey,
Curried Fowl,
Broiled Quail,
Broiled Grouse,
Pate of Wild Duck,
2-lb. Cans Corned Beef, 35c. each,
Boiled Beef Tongue,
Sardines, Olives,
Pickles, Bananas,

Soda, Pilot, Milk and Sardine

BISCUIT,

Cantrell & Cochrane's Ginger Ale,

Eldredge Brewing Co.'s Lager Beer.

All the above goods are sold at Lower Prices than ever before and down-river parties will find it for their interest to purchase supplies from us.

Butler & Laighton

No. 1 MARKET SQUARE.

WATCHES CHEAP

— AT —

Hutchinson & Connell's.

DRAIN PIPE.

AKRON DRAIN PIPE, all sizes, for sale at No. 5 Elm street.
SAMUEL CLEAVES & SON.

STEAMER JAMES SAMPSON.

KITTERY & PORTSMOUTH.

TIME TABLE.

From Navy Yard Bridge.	From Navy Yard Landing.
Leave Kittery at 6:25 A.M	*Leave Ports'th at* 6:45 A.M
" " 7:25	" " 8:30
" " 8:25	" " 9:15
" " 9:45	" " 10:00
" " 11:00	" " 11:10
" " 11:50	" " 12:45 P.M
" " 2:00 P.M.	" " 3:00
" " 3:30	" " 4:00
" " 4:20	" " 5:20
" " 5:50	" " 6:25

Evening Trips, Tuesday and Thursday, leaving Kittery at 7:15; leaving Portsmouth at 9:00.

Saturday Evenings, leave Kittery at 7:15 and 8:45; leave Portsmouth at 8:30 and 9:30. Special arrangements can be made for other evenings.

Fare Five Cents Each Way.

Freight taken at reasonable rates. Orders executed with despatch.
A. STEVENSON, Proprietor.

C. E. BOYNTON,

MANUFACTURER OF

SODA WATER

In Siphon Bottles and Fountains.

Cream Nectar Beer,
Cream Ginger Beer,
Tonic Beer, Root Beer,
Pineapple Beer,
Birch Beer.

GINGER ALE & MINERAL WATER.

— ALSO, BOTTLER OF —

Milwaukee Lager,
Eldredge's Lager,
Stock Ale, and
Refined Cider.

Of the different summer beverages manufactured at this establishment it is hardly necessary to say a single word. They have become popular "on their own merits" and can be found in many private families and on sale in every hotel, saloon and restaurant in this locality.

The lagers bottled by me are from the best breweries in the country, and it is safe to say that there is no better in the world.

☞ Orders may be left at my establishment for any of the above, which will be delivered anywhere within the city limits without extra charge.

C. E. BOYNTON,

18 Bow Street, - - Portsmouth, N. H

CAW'S INK!

A New Brand. For sale only by

WILLIS G. MYERS.

The only Ink, jet black from the pen.

— AT —

No. 1 Congress Block.

Miss Morgan's School.

The Fall Term commences Wednesday, Sept. 24th, with a full corps of teachers.

The English department and the Latin classes, are under the charge of the Principal, assisted by a lady of culture and experience.

Special attention given to Elocution.

Native teachers are provided for both French and German.

TERMS FOR DAY PUPILS.

Girls twelve years of age and under, $60 per year; young ladies over twelve, $100 per year.
MWF 3m

JOHN MALSBENDEN,

Merchant Tailor,

Is now located at

101 CONGRESS ST.,

Up One Flight,

And is prepared to cut and make Clothing in the best manner as cheaply as good work can be done.

A Choice Assortment

— OF —

PARASOLS!

— AT —

The Nick-Nack Store

4-BUTTON

KID GLOVES!

FIFTY CENTS!

— AT —

LEWIS E. STAPLES'

NICK-NACK STORE,

5 MARKET ST.,

PORTSMOUTH.

NEW YORK SHOPPING.

LAMAR PURCHASING AGENCY!

ESTABLISHED! RELIABLE

Everything bought with taste and discretion. New York Fashion Correspondent of this paper connected with agency. Best city references. Send for circular with prices. Address

MRS. ELLEN LAMAR,
877 Broadway, New York City

WOOD!

Hard and Soft Wood,

Sawed and Split,

KINDLINGS, SHAVINGS, ETC., ETC.

☞ Orders left at the PLANING MILL, GREEN STREET, will be promptly attended to.

DANIEL MASON, Agent.

ROSE'S

IMPORTED LIME JUICE.

Superior as a Medicinal Agent,

— AND —

For a Beverage in Hot Weather.

35 CENTS PER BOTTLE.

Chas. E. Laighton & Son.

SUMMER TOURISTS!

— WILL FIND —

A Good Assortment

— OF —

TRUNKS, BAGS,

And other Travellers' Articles

— AT —

WALKER'S

13 Congress Street.

☞ Call before purchasing elsewhere.

Local Matters.

POST OFFICE RULES.

MAILS CLOSE.

	A. M.		P. M.
Boston, South and West,	8 10:35	2:30	4:30 *6:30
Boston Way,	10:35	2:30	
Portland,	9:25	4:50	6:30
East [beyond Portland],	9:25		6:30
Biddeford, Saco and Way	9:25	4:50	
Great Falls,	9:25	4:50	
Great Falls & Conway R. R.	9:25		
Concord and North,	7:40	4:50	
Concord Way,	7:40	4:50	
Boston & Maine R. R.	7:40	4:50	
Dover,	7:40 9:25	4:50	

*Arrives in Boston next morning.

MAILS ARRIVE.

	A. M.	P. M.
Boston, South and West,	4:30, 10:05,	3:15, 5:50
Boston Way,	10:05	5:50
Portland and East,	11:20	3:20
Great Falls & Conway R. R.	11:20	
Concord and North,	10:20	6:50
Dover,	10:20	5:50

Letters for the night mails [and no others] east or west may be deposited in the box at the Eastern depot, every day except Sundays.

E. G. PEIRCE, JR., P. M.

THE WEATHER.

Probabilities for the New England States, To-Day:

WASHINGTON, D. C., August 30, 2 A. M.

Cloudy weather, occasional light rains, winds mostly northwest, nearly stationary temperature.

AROUND HOME.

Rev. Dr. A. J. Patterson will preach at Eliot to-morrow afternoon.

The *Journal* says that the contract for furnishing and dumping the stone for the breakwater between Goat and Great islands has been awarded to out-of-town parties for sixty-nine cents per ton. Twelve thousand tons of rough ledge stone are to be furnished.

Hon. William Simes, treasurer of the Home for Indigent Women, and Mr. John Stavers, treasurer of the Howard Benevolent society, each acknowledge the receipt of $500, free from probate tax, from Hon. Marcellus Bufford, executor of the will of Mr. John Walker.

"Rev." I. S. Kalloch, of San Francisco, whose notoriety was a few days ago revived by the cowardly and murderous atatck made upon him by another blackguard, preached in Exeter in 1859. Kalloch's wife was a grand-daughter of Samuel Philbrick, formerly of Exeter.

Mr. Benjimen Durgin of Kittery was prevented from delivering his proposed address on "Science and theology reconciled," last Thursday evening, by a sudden attack of sickness. He will speak on that subject Thursday evening Sept. 4th, on Market square, and invites everybody interested in the subject to be present.

Mr. Asa McIntire, of Beech ridge, York, was seventy-nine years old on the 12th day of August. On that day he budded a row of apple trees, over two hundred in number, by way of celebrating his birth-day. The old gentleman is hearty and lively, and works right along with the rest of the boys, at haying or anything else that has to be done.

The Portsmouth savings bank corporation, at the meeting on Wednesday of this week, voted to increase the investment committee by the addition of two members; and the trustees chose Messrs. William H. Rollins, Charles Robinson, Charles H. Mendum, Daniel Marcy and Joseph H. Thacher to serve with the president and treasurer as that committee.

The people in the neighborhood of Little Boar's Head are interested in a cow and Newfoundland dog that have formed an intimate friendship. The cow may be often seen licking the dog with her tongue, to the evident comfort and liking of the latter; while the dog manifests his good will by gnawing off the rope with which the cow is tied, whenever he finds her tied, thus giving her a free range of the field in which she is tethered.

A Stratham correspondent of the Exeter *News-Letter* says that peaches are rotting badly on the trees in that town, and the present indications are that the crop will be a total failure. From an orchard belonging to Ezra Barker, which a few days previously gave promise of a yield of two hundred bushels, the probability is that the harvest will fall below five bushels. The foliage on most of the trees has the appearance of having been singed by fire. In the vicinity of the orchard, the atmosphere is heavily laden with a sickenning odor from the decaying fruit.

Boatswain John McCaffery, who has been attached to this navy yard something over five years, three of which were served some years ago, and two during the term of duty just closed, is ordered to report on the 6th of September on board the U. S. S. Shenandoah, which vessel will be attached to the South Atlantic squadron. Mr. McCaffery's qualifications for his position are first class; his war record is a good one, he having been honorably mentioned by his commanding officers; and during his term of service here he has won the respect of his superiors as well as his subordinates in the service, and we believe without making an enemy. All who have been brought in contact with him will join in wishing him prosperity during the voyage. He is relieved by Boatswain Henry P. Grace, who is at present on leave of absence.

Text-books and all supplies used in the schools of this city and vicinity can be procured at Mercer Goodrich's book-store under the city building.

The Portland *Press* says there is no no truth in a rumor which has been current for several days, to the effect that the Portland & Rochester railroad had been leased by the Eastern.

The fine decorations of the room in which the officers of the navy yard gave their reception and ball on Wednesday afternoon of this week, were made under the superintendence of Mr. Oliver S. Loomis of this city and were complimented by all who saw them.

John H. Canney, who was arrested and lodged in jail in this city some months since for burglaries committed at the Epping camp grounds, who attempted to burn the jail by setting fire to some rags, and stuffing them into a hole in a partition, and who was subsequently adjudged to be insane and committed to the asylum at Concord, made his escape from that institution one night this week.

The Boston *Post* says that the archery clubs of New England, nine in number, propose to have a prize competition in that city the last of September. There will be a "champion" and a "championess" medal offered, besides various other prizes. The competition will probably take place at Beacon park. Portsmouth boasts of an archery club, but we do not know if it is one of the nine referred to by the *Post*.

At the last meeting of Storer Encampment, Post No. 1, G. A. R., of this city, the question of accepting an invitation to take part in the dedicatory exercises of the soldiers' monument at Manchester was considered, and the following resolution passed: "Resolved, That owing to a dispute between comrades of Lewis Bell Post, No. 3, and members of the committee on dedicatory exercises of the soldiers' monument to be dedicated in Manchester Sept. 11th, 1879, and being unwilling to become a party or take sides in such dispute, we hereby respectfully decline to participate in said exercises."

The large schooner yacht Resolute, of New York, which was in these waters for several weeks, four years, ago and had a series of races with Gen. Butler's famous yacht America, and which was afterward repaired here, having been partially disabled in a gale of wind on the passage from the Shoals to Boston, arrived at this port again on Friday morning. She is owned by Rufus Hatch of New York, but is now under charter by a gentleman of that city named Gurney, who with his family and invited guests will go as far east as Portland in the yacht, where they will leave her and make a trip to the White mountains, sending the schooner back to New York.

BASE BALL, ETC.

The Granite State base ball club of this city went to Epping on Friday to play a game with the Stars of that town. The choice of an umpire resting with the Stars, they selected a man from Kingston, and the game began. At the end of the second inning the Epping club demanded a change of umpire; the Granite States thought the Kingston man was umpiring fairly, and saw no reason for a change, but one was made, both parties being willing, a man who played with the Stars last season being put in. The game then went along until at the end of the seventh inning the score stood eleven to eight in favor of the Granite States. On the eighth inning Buckley went first to the bat for the Portsmouth club, hit the ball a sockdologer, and made a home run. The Stars claimed a foul hit, which the umpire refused to allow. This led to some loud talk, which was brought to a close by the captain of the Stars hitting Morrisey of the Granite States a rap, which was promptly acknowledged by a return blow. There was no more ball-playing, but fists were handled lively for a few minutes, and then the Stars hauled off. It is said that several black eyes were given, but none of the Granite State boys show any signs of hard usage; from what we know of them we should suppose they would be a very unprofitable crowd for any ordinary club to try bulldozing on, though they are all peaceable and well-behaved young men, so far as we are aware; and we know that among clubs they have played with they bear the reputation of playing a square game.

EPPING CAMP-MEETING.

EAST EPPING, Aug. 27th.

In my report of Monday I said, "No *humane* person can look without a feeling of sadness upon those in poverty and suffering." It was printed, "No *human* person," etc. Well, I wish it were so,—there would then be far less suffering than there now is. One thing more, for which I myself am partly responsible: I wrote, "so the slightest desires of true penitence are the *germs* of a world-wide beneficence." The word *gems* was in printing substituted for germs. Neither exactly expressed what I wished to say. Radicles, meaning rootlets, would have been better, but having no dictionary here, I did not feel quite sure about it—nor do I now. Some people seem to think that ideas are as plenty as blades of grass, but they are as rare as diamonds, and when we get hold of one, we should be careful not to spoil it.

There are upon the grounds just one hundred and eighty private cottages, five new ones having been built this year. The first of the week these were almost all occupied, as I learned from personal inspection, and of course they are now. There may possibly be half a dozen not open, but I doubt it. At that time I counted thirty-one church tents that were occupied. Perhaps there are now more.

Some of the cottages and tents are handsomely decorated. On the circle Mrs. Clough's (of Greenland) bears off the palm, as usual. Of the church tents, Raymond, Salem, Exeter and Haverhill, Mass., excel. On Brodhead avenue the cottage of Rev. Mr. Haines is beautifully decorated with festoons and circles of evergreen, and bouquets. Two others attract the eye, that of a Mr. Webster on Spring avenue and that of Mr. John Young on Wesley park. On Perkins avenue one cannot help noticing the cottage of Mr. C. C. Bean of Fisherville. It has been painted by a brother of Mrs. Bean, who is a carriage painter. It has scrolls, bouquets of pansies, etc., all in gay colors. Some say it is too flashy. I should hate to be the painter and offer to paint theirs for nothing,—perhaps they wouldn't let me.

At the boarding tent and restaurant great preparations were made. There were laid in twenty barrels of flour, five of sugar, two and a half of beans, a tierce of lard, four hundred lbs. of butter, three hundred of cheese, three chests of tea, and other things in proportion. There were about 1500 lbs. of confectionery. Several hundred pies are ready for to-morrow's eating.

On Tuesday there were fewer people here than usual, but to-day the attendance has been much better; two thousand people have listened to the preaching. My last report came up to last evening. At six P. M., yesterday, Rev. Mr. Stuart preached from I. Chron., XXI, 1, "And Satan stood up against Israel, and provoked David to number Israel." I don't remember much more about that sermon. There was some sort of a difficulty in which poor David seemed to get the worst of it, but he repented and said, "for I have done very foolishly."

Last evening there were prayer meetings in most of the church tents. I am told that the one in Manchester tent was very interesting. The pastor, Rev. Mr. Norris, is a model minister, quiet, earnest, gifted, pious and faithful. I think I might say even more of him, but that is enough to expect in one poor mortal.

This morning at nine there were prayer meetings in the different church tents. After that Rev. O. H. Jasper, D. D., of Nashua, preached a sound and able sermon. His text was Luke XVIII, 30, "Who shall not receive manifold more in this life, and in the world to come life everlasting." His subject was the world to come. There are suggestions of the world to come lying loose all about us,—we only need to gather them up and put them together. In astronomy the Ptolemaic system suggested the Copernican by its unsatisfactoriness. There are many things in this world which are unsatisfactory and which strongly suggest a world to come. Uranus wobbled in his orbit, and this led to the discovery of Neptune. There are disturbances here which indicate a world to come. If God made this world as a finality, it is a poor thing. As a vestibule it is good. Who cares for the love of God, if this is all? If this world is all, he who gets most does best. The estates and conditions of the next life depend upon how we use this. I wish I could report this sermon more fully, but have not the time. It was followed by an altar service.

At one o'clock the district stewards met and fixed the Presiding Elder's salary at $1300. Last year it was fixed at $1300, but he actually received about $1200. Of this Portsmouth pays $60. The portion of the Bishop's salary to be raised by Dover district is $200; of this Portsmouth is supposed to pay about $10. At one there was also a prayer meeting at the stand. At half-past two Rev. Mr. Durrell of Rochester preached from Isa. LIX, 20, "And the Redeemer shall come to Zion, and unto them that turn from transgression in Jacob, saith the Lord." I have not time to report this sermon, but it was a good one, more elaborate and scholarly than is necessary, or even best, for this place. The sermon was followed by an altar service. At four there was a meeting of the association in Great Falls tent. From the report of the secretary it appears that the association now owes $3850, but it has a large amount of property here in land and buildings. A committee was appointed to nominate officers, and the meeting adjourned till to-morrow morning. At six there was a good camp-meeting sermon by Rev. G. A. McLaughlin of Littleton. His text was I. John, II, 15, "If any man love the world, the love of the Father is not in him." What the world failed to do by force in the early ages of Christianity it now tries to do by strategy. God save me from a church that has to be turned into a restaurant or a theatre, in order to pay my salary.

But I ought to have been asleep two hours ago,—good morning! *

EAST EPPING, Aug. 28th.

Up to to-day the attendance had been smaller than for a number of years; this was owing in part to the lowery and threatening skies of Tuesday and Wednesday mornings, and in part, no doubt, to the fact that people have to economize now more than in former years. Then many have gone to the Weirs and to Alton Bay. Many feared that to-day would be stormy and the meeting a comparative failure in point of numbers, but some of the aged brethren declared that the Lord would give us a good day, adding that it always had been so. Well, as Homer used to sing thousands of years ago, "Aurora, rosy-fingered daughter of the morning," was ushered in with all the promise of a successful day, and that promise has been fully realized. It was one o'clock when I completed my yesterday's report and retired; it hardly seemed as if I had gotten soundly asleep before bang went the bell and I was aroused from the fairy beauties of dreamland to another day of camp-meeting life. To-night I forego the evening meetings, and give that hour to the writing of my report. It is easy enough, when once I get about it; but that "pawky thief," procrastination, has always been my worst enemy. I really think I might have been somebody if it had not been for that.

At eight o'clock there was an adjourned meeting of the association in Great Falls tent. Voted to place the treasurer under $4000 bonds. The committee on nominations reported, nominating Rev. James Thurston for secretary and Rev. G. W. Norris for treasurer, and an executive committee of eight, the Presiding Elder being president by virtue of his office. During the meeting there was much discussion concerning the farm; one opinion was that a man should be hired to carry it on for the association, so as to furnish the needed supplies of vegetables, butter, eggs, chickens and so on, instead of buying them. Another party was in favor of leasing it for a term of five years. Many improvements were suggested, among them some of a sanitary nature, which will soon be needed, or portions of the grounds will become too unhealthy for occupancy. Voted to raise $100 among the cottage owners towards paying a man for watching the grounds, so that there may be no depredations.

After the morning prayer meetings in the different tents, there was a sermon by Rev. C. B. Pitblado of Portsmouth. His text was Luke I, 32, "He shall be great." No one ever created as much stir in the world as Jesus Christ, and in pandemonium too. Mahomet created a stir, but the crescent is waning. The stir that Jesus Christ created is felt more than ever before, and is going to be felt more than now. Thirty-two writers have attempted his life and all have failed. He is the fascination of the ages, the bewilderment of all times. He is renowned for his words, and most of all for redemption. He has made a life-boat to take us from the wreck to the shore. The speaker went on to describe a castle over whose portals was written the word "welcome." So it is with the castle of redemption. He then went on to speak of the names over the doors of the different rooms. Christ's originality is absolute; he never relied upon or received suggestions. His fame is brightening all the while. Mr. Pitblado has a wonderful power of imagination and a great fund of illustration. He never used these to better advantage than to-day.

At one o'clock there was a meeting of the Woman's Foreign Missionary Society at the stand, at which Rev. Mr. Durrell read a letter from Miss Clara Cushman, now a missionary in China. This was the most interesting feature of the occasion. Rev. Mr. Dinsmore was appointed a committee to send to Miss Cushman the thanks of the meeting.

At half-past two Rev. Frank Stratton of the New England Conference preached from Col. II, 9 and 10. Human ingenuity has never been able to fathom the depths of Christ's love. One's heart beats faster as he crosses the suspension bridge at Niagara falls. A deeper and broader gulf has been bridged. There is only one that can span it, and his wondrous love has prompted him to do it. The love of friends is very tender, but oftentimes how unable friends are to protect one. "Not so with the Christ I present to you. He is able to bear me above all my trials up to a home beyond the skies. O, friends, bow before the King of Kings to-day! Xerxes lashed the Hellespont, but was unable to calm its waters. Christ was able to calm the sea. In Christ was the fulness of sympathy. A love that brings salvation is the love that I court most." This was probably considered a great sermon, but Mr. Stratton is not a speaker whose points are like mountain peaks, and some of us are so stupid that we cannot see them, unless they are. Father Adams, a minister over ninety years old, was upon the stand. Mr. Stratton referred to him as having been in the ministry sixty-two years, and the way had grown brighter all the while.

At six Rev. Mr. Bennett of Great Falls preached a good sermon, taking as his text Philippians III, 13 and 14. The grandeur of the man consists in the grandeur of the idea which possesses him. No man will be any greater or holier than his ideal.

There were the usual tent prayer meetings, Portsmouth uniting with Wesley church of Haverhill, Mass. The number of people present to-day has been estimated all the way from eight to fifteen thousand. I asked Gov. Prescott how many he thought there were, and he set the number at eight thousand. I am just informed that a clergyman present set it about twice as high. "You pays your money and you takes your choice." At any rate the association put up as many horses as ever before; "The woods were full of them." At the boarding tent there did not so many dine at the table as usual, but the other part of the establishment is ten dollars ahead of last year. I understand there has been some drunkenness outside the grounds, but have seen only one case. Here the order has been good. Thus closes the big day. My next and last report will be a short one.

THE JUVENILE PINAFORE CO.

Haverly's Juvenile Pinafore Company, who are to give one of their superb entertainments at Music Hall on Thursday evening of next week, are just now finishing a tour through Connecticut, where they have had immense audiences and called out the highest meeds of praise from press and people. The New Haven *Register*, after speaking in the most flattering terms of various members of the company, says:

The gem of the party was little Daisy Murdock, a wee bit of a girl, who sang Hebe, and who was, as the ladies say, "just too sweet for anything." She was as airy and vivacious as one could wish, flirted desperately with the Captain, and sang very prettily, the cute rendition of Hebe's song at the close of the last act, bringing three encores. She was better in the character than any one we have ever seen, and when old enough will become one of the brightest, sauciest and best soubrettes on the stage, for she has the natural talent, life and vivacity necessary to a successful soubrette. Either that or an opera bouffe interpreter will be her fate, or ought to be. The Captain was enacted by Willie Newman, who made a very dignified commander, looking finely and sang well, considering that he had baritone music to sing. The Dick Deadeye was Arthur Dunn, and he was as full of fun as an egg is full of meat, and his cute actions, never reaching buffoonery, kept the audience in the best of humor. He danced excellently, and was the life of the performance. The choruses were well done and the march in review before the Admiral a pleasing innovation. Taken all in all, the performance was as satisfactory a one as we have had of this tuneful and popular opera.

The company is composed of half a hundred children from five to fourteen years of age, selected from about two hundred and fifty who applied, some months ago, when Manager Haverly announced that he was to organize such a party. They created a great furore in New York city, have met with unbounded success everywhere, and no doubt our people will give them a bumper at Music Hall. The sale of reserved seats commences at Dr. Preston's at ten o'clock on Monday forenoon.

SUNDAY SERVICES.

At the Freewill Baptist church, on Pearl street; Rev. E. Owen, pastor, preaching at 2:45 P. M., prayer meeting at 7:00. Sabbath school at 10:30 A. M.

At the South Parish, Rev. James DeNormandie, pastor, morning service at 10:30;

At St. Mary's (Catholic) church, Rev. E. M. O'Callaghan, pastor, Children's Mass at 8:30, Solemn Mass at 10:30 A. M.; Sunday school at three o'clock, P. M.

At St. John's (Episcopal) church, Rev. Chas. A. Holbrook, rector, services at 10:30 A. M. every Sunday. Afternoon services omitted until further notice.

At the Congregational church, preaching at 10:30 A. M. and 7:30 P. M. Sunday school at 3:00 P. M. Prayer meeting on Friday evening at 7:30.

At the Methodist church, Rev. C. B. Pitblado, pastor, preaching at 10:15 A. M. and 2:45 P. M. Sunday school after morning service, in the church.

Young Men's Union Prayer Meeting, Sunday evening from 6 to 7 o'clock at the Pearl street church.

Rev. W. A. McGinley, of Greenfield, Mass., will preach at the Congregational church on Sunday.

Rev. J. Batchelder, of Salem, will preach at the Unitarian church.

Rev. Walter S. Vail of South Berwick will preach at the Universalist church.

Reform club meeting at Bow Mission rooms at 7:30 P. M. Speaking by members of the club.

No preaching at the Advent, Baptist and Christian churches.

Important.

When you visit or leave New York city, save Baggage Expressage and Carriage Hire, and stop at *Grand Union Hotel*, nearly opposite Grand Central Depot. 350 elegant rooms reduced to $1 and upwards per day. European Plan. Elevator, Restaurant supplied with the best. Horse Cars, Stages and Elevated Railroad to all depots. au g16'80

Surprise Dry Hop Yeast!!

The best in the market, for keeping and raising qualities. For sale by

JAMES R. YEATON & CO.
No. 6 Congress Street.

Notice to Tax-Payers.

THE DISCOUNT of four per cent. expires on taxes not paid on or before Aug. 31.

WM. E. HADLEY, *Collector.*

SCHOOL BOOKS.

Those in need of BOOKS and Materials for school use, will find it to their advantage to call at the Old Stand known as the

CONGRESS BLOCK BOOK-STORE.

Here they will find all the TEXT-BOOKS used in the city and vicinity; and can have all books purchased neatly covered free of expense.

W. G. Myers, 17 Congress St.

Real Estate.

Desk Room

TO LET in one of the pleasantest offices in the city. Enquire at CHRONICLE Office.

To Let.

HALF OF A HOUSE, centrally located. Address P. O. BOX 1252, Portsmouth.

To Let.

DWELLING HOUSE No. 6 Gates Street. Suitable for a small family. Also STORE corner of Washington and Gates street. Apply at 78 State Street.

For Sale.

DWELLING HOUSE No. 9 Russell street; for particulars enquire of GEO. ANNABLE, at Siso's Insurance office d&wtf

Farming Land and Building Lots for Sale.

THREE Large Fields on Jones Avenue, and Building Lots on South Street. Apply to SAMUEL H. HALL.

For Rent.

HALF-HOUSE ON MELCHER STREET, near Pleasant, containing four rooms, with water in house. Rent low to a good tenant. Apply at 31 Pleasant Street.

GROCERY STORE To Let.

STORE 72 State Street, now occupied by Rufus K. Oxford, possession given 1st of August. Apply at the NEW HAMPSHIRE NATIONAL BANK. tsept18

Portsmouth Lager Beer!

WE purchase from The Eldredge Brewing Company their Celebrated LAGER BEER, and bottle it ourselves. Lovers of this wholesome Beverage can always rely upon getting it fresh bottled, as we receive it direct from the Brewery.

BUTLER & LAIGHTON,
No. 1 MARKET SQUARE, - - - - - - Portsmouth

For Sale Cheap.

ONE WHITE MARE, sound and kind; 1 Randlett's Jump-Seat Carriage, little used. Apply at MONTGOMERY'S MUSIC AND ART STORE, No. 16 Pleasant Street.

For Sale.

ONE Second-Hand SINGER FAMILY SEWING MACHINE, in good running order. This will be sold at a bargain. Apply at CHAS. E. MYERS & CO'S, No Bow St.

THE LATEST NOVELTY!

Japanese Paper Napkins,

JUST RECEIVED AT

Goodrich's Bookstore.

GOVERNMENT BONDS

We are prepared to pay on presentation in any amount the highest market price for the CALLED BONDS of 1865 and 1867, and we will receive them at full value in exchange for other issues of UNITED STATES BONDS, or in exchange for other safe Securities paying 5, 6 and 7 PER CENT Interest.

GEO. WM. BALLOU & CO.,
72 Devonshire Street.....Boston.
8 Wall Street.....New York
wtf

Evaporated Pumpkin, Evaporated Apple,

FOR SALE BY WEIGHT.

Corn, French Peas, Tomatoes, Peaches, Cranberries, Pears, in cans.

— FOR SALE BY —

H. F. GERRISH.

10 QUINTALS

Isles of Shoals Dun Fish

NATURAL

FRIEDRICHSHALL BITTER

— AND —

VICHY WATERS!

F. F. F. G. St. Louis and Hungarian Process

FLOUR! FLOUR!

CHAS. E. LAIGHTON & SON'S BEST 196 PATENT

For Sale at Very Low Prices

— BY —

Charles E. Laighton & Son,

No. 5 EXCHANGE BUILDING,

Nearly opposite Post-Office, - - - - Portsmouth.

THERMOMETERS

ARE SELLING

CHEAP

— AT —

SWEETSER'S.

Political.

Cyrus thinks that Samuel ought not to ride up to the White House on the elevated railroad.

There's a man up in Aroostook, Me., who hasn't heard a political speech this campaign, and three speakers have been detached, one from each party, to go into the woods and talk at him.

The latest "situation" arranged by the New York *Herald*, (if we understand it,) is that Grant has positively declined the nomination; at the same time he doesn't exactly know whether he is in earnest or not, and dosn't expect to find out until he gets his copy of the *Herald*, and sees what that paper has to say about it.

A college professor once said that "he who expects to rate high in his class, must not expectorate on the floor." Much of the hawking and spitting was, no doubt, caused by catarrh, which the professor know could be readily cured by the use of a few bottles of Dr. Sage's Catarrh Remedy.

SANFORD'S JAMAICA GINGER was enlarged May 1, 1879, so that every bottle now holds one fourth more than formerly, while the price remains the same

AYERS & LOCKE

HAVE RECEIVED A LARGE

LOT of NEW GOODS

Well suited to the wants of the early fall trade.

They respectfully invite the attention of their customers and the public generally to the Largest Assortment of

New Prints and Cambrics

which they warrant in every particular.

Bleached and Unbleached Cottons, from 5c. per yard, upwards.

40 pieces Lancaster Ginghams,

Full Line of Cheviot Suitings,

Bleached and Unbleached Cotton Flannels,

500yds Greenock and Livonia Suitings,

One Case All Wool Suitings.

BLACK CASHMERES

in the wide widths 50c. per yard, up:

200 prs. White Blankets,

at very low prices.

50 pairs 10-4 WHITE BLANKETS,

$1.50 per pair; last year, $2.

20 dozen Ladies'

MERINO VESTS AND DRAWERS,

Assorted sizes, warranted perfect, at the exceedingly low price of 38c. each.

Ladies' Silk Clocked

BALBRIGGAN HOSE,

Full regular, 25 cents per pair.

THE BEST DOUBLE BUSK CORSET,

Side steels, 50c. per pair.

New Carpets for Fall Trade

We have a Full Line of the Best Makes of

Super and Extra Super Carpets, Tapestry and Brussels,

And offer, notwithstanding the continued advances during the summer at the very low prices of last spring.

A Full Line of Oil Cloths,

In all widths, of the best manufacture, from 25c. per square yard, upward.

In addition to the above mentioned goods we have quantities and varieties too numerous to mention which we offer in exchange for Cash or good approved Credit *at Prices as low as the lowest. Quality of goods guaranteed.*

AYERS & LOCKE,

Market Street.

PATENTS

Secured in this country and abroad on most favorable terms; Trade marks and Labels registered; Interferences, infringement suits, etc.

Address, for further information,

CHARLES B. TILDEN,

[late Principal Examiner U. S. Patent Office,]

References: 28 School Street,

HON. P. C. CHENEY, Boston, Mass.

Ex-Gov. N. H.

HON. R. R. VANCE,

Chairman com. on Patents.

U. S. House of Rep.

Another Lot Of

CHOICE SUGAR CURED HAMS

IN SMALL SIZES.

CHARLES E. LAIGHTON & SON.

m9th

Boat Lost.

DRIFTED from "Parsons' Creek, near Wallis' 2 mls. Saturday last, a light-colored DORY, oariped with *red*, containing two oars. If the persons in a sailboat who were seen to pick up the boat, or any one else, will return the same to the subscriber, they shall be suitably rewarded.

J. S. NORRIS,

Concord Point, near Wallis' Sands.

Cuticura

BLOOD AND SKIN HUMORS

Speedily, Permanently, and Economically Cured by the Cuticura Remedies when all other known medicine and methods of treatment fail.

Scrofulous Ulcers and Sores, Abscesses, Milk Leg, Fever Sores, Erysipelas Sores, Old Sores and Discharging Wounds, Boils, Carbuncles and Blood Impurities, which manifest themselves by bursting through the skin and eating deep into the flesh, when treated internally by the CUTICURA RESOLVENT and externally with the CUTICURA and CUTICURA SOAP, rapidly heal and disappear. Salt Rheum or Eczema, Tetter, Ringworm, Psoriasis, Leprosy, Barber's Itch and all Scaly and Itching Eruptions of the skin; Scald Head, Dandruff, and all Irritating and Itching Humors of the Scalp, often cause the Hair to become dry, thin, and lifeless and result in Premature Baldness, are permanently cured by the CUTICURA REMEDIES.

SKIN DISEASE.

A Remarkable Letter from J. A. Tucker, Esq.,* manufacturer of the Bay State Superphosphate.

MESSRS. WEEKS & POTTER: *Gentlemen,*—I think I have paid for medicines and medical treatment during the last twenty years all of *three thousand dollars*, without receiving any permanent relief.

Last May while taking a Turkish bath at 17 Beacon St., a young man supplied there by the name of Wm. Corbett induced me to allow him to apply a preparation that he had upon me, assuring me that it was perfectly harmless, and for a certain consideration he would cure me within thirty days from the time he commenced. In case he failed to do so I was to pay him nothing. I consented and he applied it nearly every day for five weeks, when the disease entirely disappeared. I very cheerfully paid him the amount agreed upon, and then asked him what this remedy was, and he replied that it was no other than CUTICURA.

Since that time I have had no trouble from this disease, and have not had such good health in twenty years as I have had during the last six months.

I have since my recovery bought CUTICURA and given it to friends suffering with skin diseases, and in every instance it has cured them. I believed it to be the greatest discovery of the present century.

J. A. TUCKER.

13 DOANE ST., Boston, Dec. 29, 1878.

NOTE.—Mr. Tucker is a well-known citizen and has served the city in many important capacities. He is at present a member of the Board of Aldermen. He is well known to agriculturists and farmers as the manufacturer of the celebrated Bay State Superphosphate.

CUTICURA REMEDIES

Have done for me what hundreds of dollars spent on other remedies have failed to do, and I do not hesitate to recommend them as first-class articles.

Yours truly, MARK BRANDAN.

CARBONDALE, PA., Dec. 20, 1878.

Skin and Scalp Diseases should be treated externally with CUTICURA, assisted by the CUTICURA SOAP, and RESOLVENT taken internally, until cured and for some time afterward. Where the Humors are confined to the Blood and do not show themselves on the surface, the RESOLVENT alone will speedily drive them from the system. The CUTICURA REMEDIES infallibly cure the most loathsome cases of Scrofulous and Skin and Scalp Humors, as is attested by hundreds of unsolicited testimonials in our possession.

Prepared by Weeks & Potter, Chemists and Druggists, 300 Washington Street, Boston, Mass., and for sale by all Druggists and Dealers. Price of CUTICURA, small boxes, 50 cents; large boxes, containing two and one-half times the quantity of small, $1. RESOLVENT, $1 per bottle. CUTICURA SOAP, 25 cents per cake; by mail, 30 cents; three cakes, 75 cents.

COLLINS' VOLTAIC ELECTRIC PLASTERS

Weary sufferer from Rheumatism, Neuralgia, Weak and Sore Lungs, Coughs and Colds, Weak Back, Weak Stomach and Bowels, Dyspepsia, Female Weakness, Shooting Pains through the Loins and Back, try these Plasters. Placed over the pit of the Stomach, they prevent and cure Ague Pains, Bilious Colic, Liver Complaints, and protects the system from a thousand ills.

AMOS PEARSON,

NO. 5 CONGRESS STREET,

GIVES INSTRUCTION IN MUSIC

From 10 o'clock to 12,

TUESDAYS, THURSDAYS, and SATURDAYS.

GARDNER J. GREENLEAF,

Carriage Manufacturer, Blacksmith,

AND DEALER IN

Carriage Materials and Blacksmith Supplies.

STATE STREET, NEXT POST-OFFICE.

MORSE & ILSLEY,

AUCTIONEERS,

Money, Real Estate and Mortgage Brokers, Insurance and House Agents.

13 PLEASANT ST. - - EXCHANGE BUILDINGS.

Stephen D. Scriggins

HAS REMOVED HIS

PAINT SHOP

From No. 15 Fleet Street to No. 9 VAUGHAN STREET, opposite the Commercial House, and having larger and better accommodation for

CARRIAGE WORK,

Would solicit a continuance of public patronage.

A NEW LOT OF THE CELEBRATED

Willis G. Myers Pencil!

Just received. Try them.

—AT—

No. 1 Congress Block.

DENNIS SHEA,

MANUFACTURER OF

Gement Stone Pipe

—AT—

26 WATER STREET, PORTSMOUTH.

The best Pipe made for Sewers, Culverts, Cellar and Sink Drains, Water Closets, etc., etc Gives perfect satisfaction wherever used. Is proof against frost, acids, and all substances which pass through the Pipe.

For sale at wholesale or retail, or laid in the best manner.

Orders for Pipe and laying left at the factory will receive prompt attention

THE

New Hampshire Gazette!

Established 1756.

The Gazette is published every Thursday and sent to Subscribers at the low price of $1.50 per year, paid in advance, or $2 at the end of the year.

It contains full accounts of all of importance that transpires in Portsmouth and its vicinity, and a condensed summary of news, foreign and domestic; editorials upon current topics; New Hampshire items; carefully prepared marine news, containing reports of vessels owned at this port, or officered by men from Portsmouth or its neighborhood; and is just the paper for residents desiring to be posted on all that takes place at home, while to those living in the vicinity of Portsmouth, or to former residents who retain their interest in the "old home by the sea," it is the best means of keeping informed of what transpires in this city.

— THE —

NEW HAMPSHIRE GAZETTE

Contains more original matter

Than any other paper of its size in the State, the editors working more with their pens than with their scissors.

TO ADVERTISERS

THE N. H. GAZETTE

Presents an excellent opportunity for a weekly invitation to customers, at a reasonable rate, and all those who desire to reach patrons in Rockingham and York counties will find it an economical medium. THE GAZETTE is in many instances the only paper taken by families, and it is read to a large extent in localities whence is derived much of the trade of Portsmouth, a fact which our merchants should not fail to bear in mind.

Subscriptions Received

AT THE OFFICE, 7 PLEASANT ST.,

Exchange Buildings, nearly opp. Post Office;

Or by remittance to

Chronicle & Gazette Publishing Co.

☞ Specimen numbers sent on application.

CHARLES W. GARDNER'S

Book & Job

PRINTING OFFICE!

UP ONE EASY FLIGHT.

Chronicle Office, Portsmouth, N. H.

Over D. H. Montgomery's Store.

The recent improvement in the above building has enlarged the Job Office to double its former size, making it one of the lightest and most convenient offices in the city for

ALL KINDS

—OF—

General Job Work!

The Subscriber respectfully solicits orders for all kinds of Printing, from a

TWO-SHEET POSTER,

With a 14-inch wood letter, to a Visiting Card.

DATE SLIPS A SPECIALTY.

By-Laws for Lodges,

Town Accounts, Programmes,

Handbills, Tickets,

Fancy Cards,

Business Cards,

Ball Cards,

And everything else in the line of Printing.

CHARLES W. GARDNER.

GOLDEN MEDICAL DISCOVERY

By its great and thorough blood-purifying properties, Dr. Pierce's Golden Medical Discovery cures all **Humors**, from the worst **Scrofula** to a common Blotch, **Pimple**, or **Eruption**. Mercurial disease, Mineral Poisons, and their effects, are eradicated, and vigorous health and a sound constitution established. **Erysipelas, Salt-rheum, Fever Sores, Scaly or Rough Skin**, in short, all diseases caused by bad blood, are conquered by this powerful, purifying, and invigorating medicine.

It also has a marked influence in curing **Tetter, Rose Rash, Boils, Carbuncles, Sore Eyes, Scrofulous Sores and Swellings, White Swellings, Goitre or Thick Neck, and Enlarged Glands.**

If you feel dull, drowsy, debilitated, have sallow color of skin, or yellowish-brown spots on face or body, frequent headache or dizziness, bad taste in mouth, internal heat or chills alternated with hot flashes, low spirits, and gloomy forebodings, irregular appetite, and tongue coated, you are suffering from **Torpid Liver, or "Biliousness."** In many cases of **"Liver Complaint"** only part of these symptoms are experienced. As a remedy for all such cases, Dr. Pierce's Golden Medical Discovery has no equal, as it effects perfect and radical cures.

In the cure of **Bronchitis, Severe Coughs,** and the early stages of **Consumption,** it has astonished the medical faculty, and eminent physicians pronounce it the greatest medical discovery of the age. While it cures the severest coughs, it strengthens the system and **purifies the blood.** Sold by druggists.

R. V. PIERCE, M. D., PROP'R, World's Dispensary and Invalids' Hotel, Buffalo, N. Y.

Dr. Pierce's Pleasant Purgative Pellets

SIZE OF PELLETS.

THE "LITTLE GIANT" CATHARTIC.

No use of taking the large, repulsive, nauseous pills, composed of chean, crude, and bulky ingredients. These Pellets are **scarcely larger than mustard seeds.**

Being entirely vegetable, no particular care is required while using them. They operate without disturbance to the constitution, diet, or occupation. For **Jaundice, Headache, Constipation, Impure Blood, Pain in the shoulders, Tightness of the Chest, Dizziness, Sour Eructations from the Stomach, Bad Taste in the Mouth, Bilious attacks, Pain in region of Kidneys, Internal Fever, Bloated feeling about Stomach, Rush of Blood to Head,** take **Dr. Pierce's Pleasant Purgative Pellets.** In explanation of the remedial power of these Purgative Pellets over so great a variety of diseases, it may be said that **their action upon the animal economy is universal, not a gland or tissue escaping their sensitive impress.** Also does not impair the properties of these Pellets. They are sugar-coated and inclosed in glass bottles, their virtues being uninjured, preserved unimpaired for any length of time, in any climate, so that they are always fresh and reliable. This is not the case with pills put up in cheap wooden or pasteboard boxes. For all diseases where a **Laxative, Alterative, or Purgative,** is indicated, these little Pellets will give the most perfect satisfaction. **Sold by druggists.**

R. V. PIERCE, M. D., PROP'R, World's Dispensary and Invalids' Hotel, Buffalo, N. Y.

CATARRH

SYMPTOMS.—Frequent headache, discharge falling into throat, sometimes profuse, watery, thick mucous, purulent, offensive, etc. In others, a dryness, dry, watery, inflamed eyes, stopping up, or obstruction, of the nasal passages, ringing in ears, deafness, hawking and coughing to clear the throat, ulcerations, scabs from ulcers, voice altered, nasal twang, offensive breath, impaired or total deprivation of sense of smell and taste, dizziness, mental depression, loss of appetite, indigestion, enlarged tonsils, tickling cough, etc. Only a few of these symptoms are likely to be present in any one at one time.

DR. SAGE'S CATARRH REMEDY

produces radical cures of the worst cases of Catarrh, no matter of how long standing. The liquid remedy may be snuffed, or better applied by the use of Dr. PIERCE'S Douche. This is the only form of instrument yet invented with which fluid medicine can be carried HIGH UP and PERFECTLY APPLIED to all parts of the affected nasal passages, and the chambers or cavities communicating therewith, in which sores and ulcers frequently exist, and from which the catarrhal discharge principally proceeds. Its use is pleasant and easily understood, from directions accompanying each instrument. Dr. SAGE'S CATARRH REMEDY, one recent attacks of **"Cold in the Head"** by a few applications. It is mild and pleasant to use, containing no strong or caustic drugs or poisons. Catarrh Remedy and Douche **sold by druggists.** R. V. PIERCE, M. D., Prop'r, World's Dispensary and Invalids' Hotel, Buffalo, N. Y.

Hardware, Paints, Oils, &c.

SALEM WARRANTED PURE WHITE LEAD.
BOSTON " " " "
FOREST RIVER PURE WHITE LEAD.
ENGLISH " " " "

On hand and for sale at Manufacturers' Prices.

Also, a large and well-selected Stock of

Hardware, Paints, Oils, Glass, &c., &c.

ETC., ETC., ETC.,

At Lowest Rates.

JOHN H. BAILEY,

RICE BLOCK,

16 Market and 1 Ladd Street.

American and Foreign PATENTS.

[ESTABLISHED 1865.]

GILMORE & CO., Successors to CHIPMAN, GILMORE & CO., Solicitors. Patents procured in all countries. *No fees in advance.* No charge unless the patent is granted. No fees for making preliminary examinations. No additional fees for obtaining and conducting a re-hearing. Special attention given to interference Cases before the Patent Office, Extensions before Congress, Infringement Suits in different States, and all litigation appertaining to Inventions or Patents. Send stamp to GILMORE & CO. for Pamphlet of sixty pages.

Old Bounty Land Warrants.

The last Report of the Commissioner of the General Land Office shows 2,897,500 acres of Bounty Land Warrants outstanding. These were issued under act of 1855 and prior acts. GILMORE & CO. pay cash for them. Send by registered letter. Where Assignments are imperfect we give instructions to perfect them.

Arrears of Pay and Bounty.

Officers, Soldiers and Sailors of the late war, or their heirs, are in many cases entitled to money from the Government of which they have no knowledge. Write full history of service, and state amount of pay and bounty received. Enclose stamp to GILMORE & Co., and a full reply after examination, will be given you free.

Pensions.

All Officers, Soldiers and Sailors wounded, ruptured or injured in the late war, however slightly, can obtain a pension by addressing GILMORE & COMPANY.

Cases prosecuted by GILMORE & Co. before the Supreme Court of the United States, the Court of Claims and the Southern Claims Commission.

Each department of our business is conducted in a separate bureau, under the charge of the same experienced parties employed by the old firm. Prompt attention to all business entrusted to GILMORE & CO. is thus secured. We desire to win success by deserving it. Address

GILMORE & CO.,

WASHINGTON, D. C.

FIRST NATIONAL BANK.

GOVERNMENT DEPOSITORY,

Continues to supply either Coupon or Registered

4 Per Cent Bonds

At subscription rates, furnished direct from the Treasury Department.

U. S. 5-20 Called Bonds

Cashed, or exchanged for new 4's on favorable terms.

dm4g E. P. KIMBALL, Cashier.

New Advertisements.

AGENTS WANTED For the *Best* and *Fastest-Selling* Pictorial Books and Bibles. Prices reduced 33 per cent. NATIONAL PUB. CO., Philada. Pa.

$1200 returns in 30 days on $100 invested. Official Reports and information *free.* Like profits weekly on Stock options of $10 to $50. Address T. Potter Wight & Co., Bankers, 35 Wall St., N. Y.

$100 often makes $500 profits a week in stocks. Write for explanatory circulars sent free. Hickling & Co., 42 Exchange Place, N. Y. "They enjoy the full confidence of their numerous patrons."—*N. Y. Star.*

AGENTS WANTED at once for the only richly illustrated, authentic, and low-priced work fully DESCRIBING THE GREAT TOUR OF

Gen. Grant Around the World,

by Hon. J. T. HEADLY, the prince of descriptive authors. Love no time as the demand is simply immense, and territory being rapidly taken. Will outsell any other book. For full particulars address W. H. Thompson & Co., 32 Hawley street, Boston. tsep13

ALWAYS SELECT THE BEST.

WADSWORTH, MARTINEZ & LONGMAN'S

PURE PAINTS

READY FOR IMMEDIATE USE.

Is endorsed by every PRACTICAL PAINTER, COVERING CAPACITY & DURABILITY EXCEED ANY KNOWN PAINT. Buildings Painted with our Prepared Paints, if not satisfactory, will be Repainted at our Expense.

FOR SALE BY

FRED P. WILSON.

toct17 37 Congress street.

L. S. L.

A SPLENDID OPPORTUNITY TO WIN A FORTUNE

Ninth Grand Distribution, Class I, at New Orleans, Tuesday, Sept. 9th, 1879—113th Monthly Drawing.

LOUISIANA STATE LOTTERY COMPANY.

This Institution was regularly incorporated by the Legislature of the State for Educational and Charitable purposes in 1868 *for the term of Twenty-five Years*, to which contract the inviolable faith of the State is pledged, with a Capital of $1,000,000, to which it has since added a reserve fund of $350,000. ITS GRAND SINGLE NUMBER DISTRIBUTION will take place monthly on the Second Tuesday. *It never scales or postpones.* Look at the following Distribution:

CAPITAL PRIZE, $30,000.

100,000 TICKETS AT TWO DOLLARS EACH.
HALF-TICKETS, ONE DOLLAR.

LIST OF PRIZES.

1	CAPITAL PRIZE		$30,000
1	"	"	10,000
1	"	"	5,000
2	PRIZES OF	2,500	5,000
5	do.	1,000	5,000
20	do.	500	10,000
100	do.	100	10,000
200	do.	50	10,000
500	do.	20	10,000
1000	do.	10	10,000
	APPROXIMATION PRIZES.		
9	Approximation Prizes of	$300	2,700
9	do.	do. 200	1,800
9	do.	do. 100	900

1857 Prizes, amounting to $110,400

Responsible corresponding agents wanted at all prominent points, to whom a liberal compensation will be paid.

Application for rates to clubs should only be made to the home office in New Orleans.

Write clearly stating full address, for further information, or send orders to

M. A. DAUPHIN,
P. O. Box 692, New Orleans, La.
or same at No. 319 Broadway, New York.

All our Grand Extraordinary Drawings are under the supervision and management of GENERALS G. T. BEAUREGARD and JUBAL A. EARLY. w,s,&Gtsep13

OLD STAND! NEW GOODS!

Look at This!

Spring & Summer Clothing

CHEAPER THAN EVER!

Business Suits	from	$5 to $15;
Fine Dress Suits	"	$15 to $25;
Boys' Suits	"	$2 to $12
Flannel Suits	"	$7.50 to $14;
Light Weight Overcoats	from	$7 to $15.

Also, a Good Assortment of

Cassimeres, Suitings, Worsteds, &c.

FURNISHING GOODS OF ALL SORTS, CHEAP!

CUTTING well and promptly done.

☞ A Lot of odd COATS and PANTS at your own price.

C. E. MYERS & CO.

No. 2 BOW STREET.

HOSTETTER'S

CELEBRATED

STOMACH

BITTERS

It is passive suicide to permit the health to be undermined, the constitution broken, and the lease of life shortened, by nervous complaints, constipation, biliousness, indigestion, headache, or intermittent or remittent fevers, when it is a fact established by unquestioned evidence that the Bitters will prevent and remove these evils. All the symptoms of lassitude and general debility speedily vanish when this invigorant is given a trial.

For sale by all Druggists and respectable dealers generally.

Rockingham 10-Cents Savings Bank

SECOND DIVIDEND.

ON and after December 31st, inst., a Dividend of Twenty Per Cent. will be paid on all allowed claims against the Rockingham Ten Cents Savings Bank, to be paid at the First National Bank, Portsmouth.

Deposit Books must be presented by the person owning the deposit, or otherwise an order of the dividend duly witnessed must be brought with the book. EDWARD KIMBALL, Assignee.

Portsmouth, Dec. 25, 1878.

Portsmouth Daily Chronicle.

By CHRONICLE & GAZETTE PUBLISHING COMPANY.

PORTSMOUTH, N. H., MONDAY, SEPTEMBER 1, 1879.

$6 PER YEAR IN ADVANCE. THREE CENTS PER COPY.

THE PORTSMOUTH DAILY CHRONICLE

(Established August 24, 1852,)

Is Published Every Morning, Sundays excepted, at No. 7 Exchange Building, Pleasant street, opposite the Post Office, by the

Chronicle and Gazette Publishing Company.

TERMS $6.00 PER YEAR.

The New Hampshire Gazette

(The Oldest Newspaper in the United States, estabished Oct. 7, 1756,)

Is published every THURSDAY at the same office. Terms, $1.50 per year; $2.00 per year, if not paid in advance.

ADVERTISEMENTS inserted on reasonable terms, in either or both papers. The GAZETTE, having a large country (in addition to its local) circulation, is an excellent medium of advertising. A liberal reduction made when advertisements appear in both papers.

☞ Correspondence from neighboring towns, containing items of public interest, will be gladly received. All communications should be addressed and all checks made payable to the

CHRONICLE & GAZETTE PUBLISHING CO., PORTSMOUTH, N. H.

The Job Printing Business is conducted in the same office by Mr. Charles W. Gardner, who keeps on hand a large and well-selected stock of all materials required in his line.

NEW AND EXTENSIVE STOCK

— OF —

Spring & Summer

GOODS

— AT —

WM. P. WALKER'S

No. 8 Market Square.

Having received a Full Assortment of Foreign and Domestic

Cloths, Cassimeres, &c.,

I am prepared to make them up into GARMENTS of the latest style, or according to the fancy of the purchaser, and

Perfect Satisfaction Guaranteed!

My Stock of Goods suitable for

SUITINGS

IS UNEQUALLED.

Particular attention paid to the making of Army and Navy

REGULATION UNIFORMS.

A FULL ASSORTMENT OF

Gentlemen's Furnishings Goods!

Constantly on hand, consisting of

BOSOMS, GLOVES, SUSPENDERS, COLLARS, DRAWERS, SHIRTS, HANDKERCHIEFS, LINEN GOODS,

Of Every Description.

FARMERS-NOTICE!

WE offer the Largest Stock of SEEDS and AGRICULTURAL IMPLEMENTS to be found in this vicinity *at greatly reduced prices.* Our

SEEDS

Have been selected with great care and expense, having purchased them of one of the best seed raisers in New England. They will be sold by the package or pound, as low as good Seeds can be furnished, with the same warrant as other dealers. In the line of

AGRICULTURAL IMPLEMENTS

We have every variety, among which is the *LaDow Harrow, Hussey, Cameron and Varney Plows,* with Castings and Repair Pieces for all kinds of Plows, and Knives and Sections for all kinds of Mowers. Also a Large Assortment of

Wheel-Stock

Consisting of *Hubs, Spokes, Rims, Shafts, Seats,* etc. We are also agents for all leading

FERTILIZERS

Including *Bradley's XL, Coe's Stockbridge Manures, Guano, Ground Bone, Ground Plaster,* etc.

Also, Agents for the

A very full line of

Woodbury Seavey & Co

tootf 62 MARKET STREET.

Transportation.

Eastern & Maine Central Railroad Line.

CARS leave the Station of the Eastern Railroad, between Deer and Elm streets, as follows:

For Boston, at *3.53, 7.15, 8.20, 10.57, A. M.; 3.00, 5.17, 6.30, 7.53 P. M. Sundays 3.55 P. M.

For Portland and Stations East, 9.48, 10.38 A. M.; 2.57, 9.08 P. M. Sundays 11.30 A. M.

For Bangor, St. John, Montreal and Quebec, 10.38 A. M.; 9.08 P. M.

For Great Falls and Wolfeborough, 10.00 A. M.; 2.57, 5.44 P. M.

For North Conway, 10.00 A. M.; 2.57, 5.44 P. M.

For Dover and Way Stations, 9.50 A. M.; 12.30, 3.00, 5.48, 7.00 P. M.

Trains leave For Portsmouth—

From Boston, 7.30, 8.05, 8.30, 10.00 A. M.; 12.30, 3.15, 4.45, 7.00 P. M. Sundays 9.00 A. M.

From Portland, *2.00, 8.45 A. M.; 1.10, 6.00 P. M. Sundays 2.00 P. M.

From North Conway, 7.30 A. M.; 12.12, 3.27 P. M.

From Wolfeborough, 6.05, 8.22 A. M.; 1.06, 4.20 P. M.

From Great Falls, 7.34, 10.05 A. M.; 2.34, 5.50 P. M.

From Dover, 6.45, 10.25 A. M.; 2.25, 5.45, 6.55 P. M.

From Newington, 7.01, 10.41 A. M.; 2.41, 6.03, 7.40 P. M.

Trains from Boston arrive at Portsmouth at 9.45, 9.56, 10.35, A. M.; 12.20, 2.54, 5.40, 6.58, 9.05 P. M. Sundays 11.37 A. M.

Trains from Portsmouth arrive at Boston at *8.00, 9.30, 10.40 A. M.; 1.30, 5.10, 5.50, 8.45, 10.00 P. M. Sundays 6.25 P. M.

*Except on Mondays.

JOHN HORNBY, Master of Transportation. LUCIUS TUTTLE, G. P. & T. A.

June 29, 1879.

Concord & Portsmouth Railroad.

PASSENGER TRAINS leave Concord Railroad Station, foot of Bridge street:

For Newmarket Junction, Manchester, Concord and Upper Railroads, at 7.55 A. M., and 5.10 P. M.

Arrive at Manchester at 9.46 A. M., 7.19 P. M.

Arrive at Concord at 10.35 A. M., and 8.15 P. M.

Leave Concord at 7.30 A. M., and 3.40 P. M.

Leave Manchester at 8.15 A. M., and 4.25 P. M.

Arrive at Portsmouth at 10.10 A. M., and 6.15 P. M.

☞ All trains connect at Newmarket Junction, with trains of the Boston & Maine Railroad for Exeter, Haverhill, Lawrence and Boston; and for Dover, Great Falls and Portland; at Concord with trains to and from all the Upper Railroads.

H. E. CHAMBERLIN, Supt.

RE-OPENING

OF THE POPULAR

PROVIDENCE LINE

TO NEW YORK,

Via Providence.

OPENS APRIL 28, FOR THE SEASON OF 1879.

Only 42 Miles of Rail.

Steamboat Express Train will leave Boston & Providence Railroad Station daily (Sundays excepted) at 6 P. M. Connect at Fox Point wharf, Providence, with the *entirely new and magnificent*

STEAMER MASSACHUSETTS,

and the well-known and popular

STEAMER RHODE ISLAND,

Arriving in New York at 6 A. M. This is the only line affording a delightful sail *through Narragansett Bay* by daylight.

Returning leave Pier 29, North River, at 5 P. M., arriving in Boston at 7 A. M.

No intermediate landings between Providence and New York.

Tickets and State Rooms can be secured at Company's office, 214 Washington, corner State street, and at Boston & Providence Railroad Station.

J. W. RICHARDSON, Agent, Boston.
A. A. FOLSOM, Supt. B. & P. R. eodtsept8

THE GREAT

Fall River Line

— FOR —

NEW YORK.

Trains leave Boston from Old Colony Depot week days, accommodation train, at 4:45 P. M.

Steamboat express train at 6 P. M.; Sundays at 7 P. M., connecting at Fall River with

THE WELL-KNOWN STEAMERS,

BRISTOL

AND

PROVIDENCE,

Largest, Finest and most costly steamers of this class in the world. BROOKLYN and JERSEY CITY PASSENGERS and baggage transferred FREE by "ANNEX" boats.

Grand Promenade Concerts

on both Steamers every evening. No other line possesses this novel and fascinating feature.

Tickets and staterooms secured at the Company's office, No. 3 Old State House, corner Washington and State streets, and at OLD COLONY DEPOT.

L. H. PALMER, Agent, 3 Old State House, Boston.
J. R. KENDRICK, Superintendent.

NEW YORK & NEW ENGLAND

ALLYN'S POINT LINE—EVERY DAY.

LIMITED TICKETS BETWEEN BOSTON AND

NEW YORK,

EITHER WAY, FOR

ONE DOLLAR

Sold only at 205 Washington street, at depot foot of Summer street, Boston, and at Pier 40, North River, New York. Train leaves Summer street depot, Boston, at 6 P. M., week days and Sundays, connecting at Allyn's Point 9:15 P. M. with steamers City of New York or City of Boston arriving in New York at 6 A. M.

Returning, steamer leaves Pier 40, North River, at 5:30 P. M., arriving in Boston 6 A. M.

☞ This is the only sound line running on Sunday at $1.00 fare.

Staterooms at usual prices. Berths free. Sup. per 50 cents. Drawing Room Chairs 50 cents. 83 miles without a stop, the longest run made by any train in New England.

Connecting train makes no stop at any station between Boston and the boat. No stop-over allowed. Tickets good only on day of sale for continuous passage and by connection boat.

CHARLES P. CLARK, General Manager. A. C. KENDALL, Gen. Pass. Agent.

To, Th & Sat taug17

PORTSMOUTH

INSURANCE

AGENCY.

ESTABLISHED IN 1851.

JOHN SISE, 5 MARKET SQUARE,

Is the Agent and Attorney for the following responsible Companies:

ÆTNA INSURANCE CO.
Hartford, Conn. Assets $7,000,000

HARTFORD FIRE INSURANCE CO.
Hartford, Conn., Assets $3,200,000

HOME INSURANCE CO.,
New York, Assets $6,000,000

FRANKLIN FIRE INSURANCE CO.
Philadelphia, Assets $3,300,000

ROYAL INSURANCE CO.
Liverpool, Eng., Assets $18,000,000, gold

PENNSYLVANIA FIRE INS. CO.
Philadelphia, Assets $1,800,000

Business men and owners of Property desiring every security by insurance against loss and damage by fire, will find it for their interest to place their risks in the above companies, some of which have been represented in this vicinity for nearly fifty years.

All losses will be promptly adjusted and paid by the undersigned.

John Sise, Agent,

OFFICE No. 5 MARKET SQUARE, Portsmouth

MORSE & ILSLEY

FIRE, LIFE AND ACCIDENT

INSURANCE

AGENTS,

Represent the following reliable companies:

THE INSURANCE COMPANY OF NORTH AMERICA,
Of Philadelphia, Pa.

LIVERPOOL and LONDON and GLOBE
U. S. Office, New York City.

SPRINGFIELD,
Of Springfield, Massachusetts.

QUEEN,
Of Liverpool and London.

PHŒNIX,
Of Hartford, Conn.

ORIENT,
Of Hartford, Conn.

TRAVELLERS' LIFE and ACCIDENT COMPANY,
Of Hartford, Connecticut.

NEW ENGLAND MUTUAL LIFE,
Of Boston, Mass.

The above companies are well known and reliable, and we solicit the patronage of our friends and the public. All losses adjusted and promptly paid at our office.

MORSE & ILSLEY,

NO. 13 PLEASANT ST., - UP ONE FLIGHT

GENERAL LIFE AND FIRE

INSURANCE

AGENCY.

Alonzo F. Craig, Agent

CAPITAL REPRESENTED.

$40,000,000.

EQUITABLE LIFE ASSURANCE SOCIETY OF THE UNITEDSTATES. Assets.....$25,000,000

N. BRITISH & MERCANTILE INS.CO. LONDON AND EDINBURGH. Capital, Gold.....$10,000,000 Invested in the United States.....$1,647,832.05

NATIONAL FIRE INSURANCE CO. HARTFORD, CONN. Assets.....$831,250.25

WESTCHESTER FIRE INS. CO. NEW YORK. Assets.....$655,787.24

ST. PAUL FIRE & MARINE INS. CO. ST. PAUL, MINN. Assets.....$719,621.78

FANEUIL HALL INSURANCE CO. BOSTON, MASS. Assets.....$250,000.00

☞ *Insurance effected on all kinds of Property at reasonable Rates.*

☞ Losses at this Agency will be promptly adjusted, and paid at this Office.

ALONZO F. CRAIG,

INSURANCE AGENT,

Office No. 5 Congress Street, Portsmouth.

PATENTS!

R. H. EDDY,

No. 76 State St., Opposite Kilby, Boston.

SECURES PATENTS in the United States; also in Great Britain, France and other foreign countries. Copies of the claims of any Patent furnished by remitting one dollar. Assignments recorded at Washington. *No Agency in the United States possesses superior facilities for obtaining Patents or ascertaining the patentability of inventions.*

R. H. EDDY, Solicitor of Patents.

TESTIMONIALS.

I regard Mr. Eddy as one of the *most capable and successful* practitioners with whom I have had official intercourse. CHARLES MASON, Commissioner of Patents.

"Inventors cannot employ a person more trustworthy or more capable of securing for them an early and favorable consideration at the Patent Office." EDMUND BURKE, Late Commissioner of Patents.

BOSTON, October 19, 1870.

R. H. EDDY, Esq.—*Dear Sir:* You procured for me, in 1840, my first patent. Since then you have acted for and advised me in hundreds of cases, and procured many patents, reissues and extensions. I have occasionally employed the best agencies in New York, Philadelphia and Washington, but I still give you almost the whole of my business, in your line, and advise others to employ you. Yours truly, GEORGE DRAPER.

BOSTON, January 1, 1879. 3tawtjan180

THE NEW ENGLAND

MUTUAL LIFE

Insurance Company

OF BOSTON.

The Oldest Massachusetts Company.

19,000 MEMBERS. $57,000,000 INSURANCE.

The features of the Company are.

1.—*Its entire mutuality.*
2.—*The character of its investments.*
3.—*The liberality of its treatment of retiring members.*
4.—*Its selection of risks as developed by its past favorable mortality.*
5.—*The application of the Mass. Non-Forfeiture law to its policies, whereby every member is entitled to insurance according to its provisions.*

Information as to rates can be obtained on application at the office of the Company, or of any of its agents in the principal cities and towns of the Commonwealth.

35th Annual Report now ready for Distribution.

BENJ. F. STEVENS, President.
odtsept16 JOS. M. GIBBENS, Secretary.

PAINT!! PAINT!!

— HAVE YOUR —

SIGNS AND CARRIAGES

PAINTED

At DANIEL J. SPINNEY'S

NEW PAINT SHOP,

☞ NO. 13 BOW STREET. ☜

Cheaper than at any other place in the city.

☞ Second-hand **Furniture Repainted,** and made to look as good as new.

CORSETS, CORSETS, CORSETS,

Ladies do not purchase until you have seen our NEW STOCK. If you are troubled in breaking the bones over the hips call for our A. D. C.

SOMETHING NEW.

Prices, Styles and Quality,

CAN'T BE BEAT.

Kid Gloves! Kid Gloves!

SPRING SHADES,

(2 & 3 Buttons.)

A better GLOVE for the money has never been sold in the City.

MORRIS C. FOYE,

23 MARKET STREET.

REVOLUTION IN WASHING.

The Mothers' Favorite Washing Crystal

Is the name of a new Washing Compound, which N. F. MATHES & Co. are Sole Agents for in this city and its vicinity. We promised that it will d away with the toil and drudgery of

WASHING-DAY

without any injury to the fabric or hands; and that consumers may test it for themselves, we are putting samples in every house in the city and suburbs. This is an expensive way of advertising, but it shows that we have faith in the article.

It is put up in one-pound packages.

Price 15cts. per Pound.

N. F. MATHES & CO,

49 MARKET STREET.

ANOTHER WONDER!

BARSTOW'S

NEW

Empress Range!!

WITH THE

PATENT DUPLEX GRATE.

Bakes day or night without rekindling fire. No poking or shaking required; a single turn of the Duplex Grate removes all clinkers, leaving a fresh fire. The Most Perfect Range in this City!

John P. Sweetser,

46 MARKET STREET - - PORTSMOUTH.

SANFORD'S

JAMAICA GINGER

THE QUINTESSENCE OF JAMAICA GINGER, CHOICE AROMATICS, AND FRENCH BRANDY.

A PREPARATION so elegantly flavored and medicinally effective as to utterly surpass all previous preparations. Essences or Extracts of Ginger, Compound, Herb Teas, Pain Relievers, and the hundred and one disgusting and nauseating possets with which we have been wont to dose ourselves. Its instantaneous effect in

Cholera, Cholera Morbus, Cramps and Pains, Chronic Diarrhœa, Dysenteryand Cholera Infantum, Diarrhœa in Teething and all Summer Complaints, Dyspepsia, Flatulency, Sluggish Digestion, Want of Tone and Activity in the Stomach and Bowels, Oppression after Eating, Rising of Food and similar Ailments, Chills and Fevers, Colds and Chills, Feverish Symptoms, Malarial Fevers, Pains in the Bones and Joints, Symptoms of Rheumatism, Neuralgia and Gout, Cold Extremities, Suspended Circulation and Depressed condition of the Vital Forces, render it the Standard Household Medicine throughout the length and breadth of the land. On sea, on land, for the traveller, for the young, the aged, under all circumstances and conditions, both as a medicine and as a gentle stimulant or beverage, it is the most grateful and effective preparation ever compounded in the history of medicine.

Beware of diluted and worthless imitations recommended by dealers for purposes of gain. Ask for and insist upon having SANFORD'S JAMAICA GINGER.

Sold by all Wholesale and Retail Druggists, Grocers, and Dealers in Medicine throughout the United States and Canada. Price, 50 cents per bottle. WEEKS & POTTER, General Agents and Wholesale Druggists, Boston, Mass.

ELECTRICITY

FOR THE MILLION. AN ELECTRIC BATTERY FOR 25 CENTS.

COLLINS' VOLTAIC PLASTER

Cures Pains and Aches.

It equalizes the Circulation.
It subdues Inflammatory Action.
It cures Ruptures and Strains.
It removes Pain and Soreness.
It cures Kidney Complaint.
It strengthens the Muscles.
It cures Rheumatism and Neuralgia.
It relaxes Stiffened Corts.
It cures Nervous Shock.
It is invaluable in Paralysis.
It cures Inflammation of the Liver.
It removes Nervous Pains.
It cures Spinal Weakness.
It is Grateful and Soothing.
It cures Epilepsy or Fits.
It is Safe, Reliable, and Economical.
It is prescribed by Physicians.
It is endorsed by Electricians.

COLLINS' VOLTAIC PLASTER

warranted, on the reputation of Dr. Collins, its inventor, an old physician, to be the best plaster in the world of medicine. The union of the two great medical agents, viz., Electricity and Medical Gums and Essences, fully justifies the claim, and entitles this remedy to rank foremost among all curative compounds for all internal Aches and Pains and Chronic Ailments.

Price, 25 Cents.

Be careful to call for COLLINS' VOLTAIC PLASTER and see you get some worthless imitation. Sold by all wholesale and Retail Druggists throughout the United States and Canadas, and by WEEKS & POTTER, Proprietors, Boston, Mass.

C. M. GIGNOUX

GENERAL AGENT OF THE

Mutual Life Insurance Co.

OF NEW YORK,

FOR THE STATE OF NEW HAMPSHIRE.

tf Portsmouth, New Hampshire.

ARIZONA CONSOLIDATED

Gold & Silver Mining Co.

MOHAVE COUNTY, ARIZONA.

Organized under the laws of the State of New York, with a Capital of Two Million Five Hundred Thousand Dollars ($2,500,000.)

STOCK FOREVER UNASSESSABLE

No. of Shares, 100,000. Par Value $25 Each.

TRUSTEES:

DEWITT C. BATES, - 111 Broadway, New York
P. DOYLE, - - - - Newark, New Jersey
WELLS H. BATES, - - - - - - Arizona
SILAS E. FULLER, - - - - - - Arizona
GEO. W. MARSTON, - 161 Broadway, New York
ROB'T J. S. WHITE, - 161 Broadway, New York

President.—DEWITT C. BATES.

Secretary and Treasurer,—ROBERT J. S. WHITE

The property of this Company consists of the "Mountain Ranger" and "Expert" Mines, which aggregate 2500 feet in length and 600 feet in width. Work done on them in several localities, shows in every case MILLING ORE, varying in width from 40 to 80 feet. Average assays taken promiscuously from these openings show a value of $67.60 per ton. The three shafts already down show a splendid body of PAY ORE.

The mines are the natural extension of the "McCrackin Lode," capitalized at the rate of $10,000,000, (four times as much as this Company,) and which milled, with a twenty-stamp mill during eight months of 1878, and shipped to San Francisco, as shown by the books of Wells, Fargo & Co., bullion valued at Six Hundred and Seventy Thousand Dollars ($670,000.)

FOR THE ARIZONA CONSOLIDATED to pay regular dividends, all that is needed is a mill. To purchase and erect this, the Trustees have set aside *One Quarter* of the whole capital stock of this Company, ten thousand (10,000) shares of which are now offered at the subscription price of $2.50 per share. This will be sufficient to erect a twenty-stamp mill and set it in complete operation. The management will be conducted in an energetic and economical manner.

Subscriptions for five (5) shares or upward, will be received, and the certificates of stock promptly mailed. Drafts or checks should be made to the order of ROBERT J. S. WHITE, Treasurer, and forwarded to the General Agent. Amounts of $100 or less may be remitted, if subscribers prefer, by Post Office money order or registered letter. Subscriptions exceeding $100 may be sent by express, C. O. D.

GEO. W. MARSTON, Gen. Agent, Room 1, 161 Broadway, N. Y. City.

dtu2iwtnoy1

Daily Chronicle.

The Pluck of Newspaper Men.

Forney's *Progress* pays this tribute to the pluck of newspaper men:

Memphis presents a fresh example of the faithfulness of the journalist. The city is literally dead, there is positively nothing doing in the way of business, yet the papers appear as regularly as ever, and it has, of course, never occurred to the editors to suspend publication, and like the merchants of the place, close their establishments. Certainly they go on at a loss, for all the sources of their profits are shut.

The newspaper is ever the last of all to succumb. If its office burns down, it is out the next morning with a "full account of the conflagration." The fires which destroyed Chicago and Boston only scorched the newspapers, though their buildings were laid low. The war record of the Memphis *Avalanche* cannot be forgotten—how it carried its presses from point to point as the Union armies advanced, and printed its edition everywhere and anywhere, but always somewhere. The religion of the journalist is his trade. To him it is a sin to fly from his desk at the appearance of danger. Like the general at the head of his army he would be forever disgraced in his own eyes if the enemy, coming in what shape it might, did not find him in command.

The income of the Memphis editor stops, but his expenses do not. He fights for others and pays for the privilege. He urges courage. He is so little frightened by yellow jack that he takes him by the button hole and laughs with him. He tells his affectionate fellow citizens never to lose hope. He sifts out the truth from the wild stories flying about, and kills despair by showing how things might be a great deal worse than they are. He points gleefully to the future, and declares that Memphis must and will recover her old-time prosperity.

Imagine, if you can, Memphis in this hour of its sore trial, without its press. Think of the ravages of the dreaded visitor unrecorded, with only the alarmed people to tell one another who still lived; with the whole world silent; with no word of encouragement to reach the public ear.

Land--Ground--Earth--Soil--Dirt.

The terms are often used incorrectly from mere oversight and carelessness, and it may be well to recall to memory the strict proprieties of the case.

Land, then, we should say, is pre-eminently the geographer's and surveyor's word, indicating primarily the solid portion of the globe as distinguished from the ocean, and secondarily any particular subdivision of that solid portion. "Four-fifths of the *land* of Great Britain is held by seven thousand proprietors."

The *ground* is the surface of the land. We break *ground* for a new building or railroad.

Earth, beside its astronomical usage as the proper name of our planet, indicates the material of which a considerable portion of the outside of the planet is composed, exclusive of water and rocks. The civil engineer, about to construct an embankment, calculates how many cubic yards of *earth* will be required for the purpose.

Soil is the earth considered from an agricultural point of view, and is especially the farmer's word. The substance is no longer thought of as an homogeneous mass weighing so much per cubic foot, but as a very complex mixture and compound of many different elements, and possessed of a great variety of chemical as well as physical properties. It is therefore much better to speak of raising a certain crop on good soil, than on "good land" or "good ground"—neither of which phrases expresses exactly the meaning that the speaker wishes to convey.

Dirt, lastly, has been succinctly defined as "matter in the wrong place," and should never be applied to earth except when it is sullying or defacing something. To speak of packing "dirt" around the roots of a tree is a detestable error.

To re-state the whole matter in a different way:

A person going west to farm will perhaps take up government *land*, and the first question to be decided will relate to the position and extent of the *land* to be selected—a purely geographical matter. Next he will probably look over the *ground*, considering chiefly its surface and what there is on it. Then he must know what is the character of the *soil*—its chemical constitution and mechanical condition. When he comes to build his house and excavate the cellar, he will throw out *earth*; and if, in the process, some particles of this earth are deposited on his shirt front, to the detriment of the appearance of that article, and the disgust of its proprietor, then, and not until then, does the earth deserve the repulsive and unsavory appellation "dirt."
—*Country Gentleman.*

Power of Speaking Restored.

NEWASH, ONT., D. C., Mch 30, '70.

Jonas Fotheringill writes: Some two months ago my son lost his voice. None of the physicians could do him any good. Two hours after taking the second dose of Fellows' Hypophosphites his power of speaking was perfectly restored.

—An English newspaper tells a good story of a clergyman who was consoling a lady for the death of her husband by emphatic assurances that those who had been friends in this world would be reunited immediately after death. He was thinking of the happiness of being able to offer the relief of such faith, when she broke in upon his meditations by exclaiming sadly, "Well, his first wife has got him, then, by this time!"

Portsmouth Chronicle

MONDAY, SEPTEMBER 1, 1879.

News and Notes.

Delaware is full of business just now. Peaches are ripe, and they've just started the Bayard boom.

The bureau of statistics' statement of imports and exports of the United States shows an excess of exports over imports of merchandise for the month ending July 31st, 1870, of $9,573,174; and for the twelve months ending July 31st, 1879, of $583,572,089.

Willie Roland, aged eleven years, was buried in a sandbank in Dedham, Mass., Thursday afternoon, while at play, and before he was extricated, life was extinct.

The Chinese language is to be taught at Harvard university, and Prof. Ko Kom Huo, the instructor, has already arrived.

Col. Samuel Ward, father of Genevieve Ward, the actress, is dead.

Gen. J. B. Hood died at New Orleans on Saturday, of yellow fever. He was one of the bravest and most distinguished officers of the rebel army. He was educated at West Point, and served in the United States army until he left it to enter the rebel service. Gen. Hood was in command of the army which Sherman defeated at Atlanta, just before he commenced the famous march to the sea.

Miss Johnson of Wisconsin, about twenty-one years of age, who has been boarding at Biddeford Pool, was drowned Friday forenoon while bathing. Her body was recovered, but all attempts at resuscitation proved unavailing. Miss Johnson was a good swimmer, but ventured too far from shore.

An insane woman, who had been missing from Millbridge, Me., for eleven weeks, was found in the woods on Monday of last week, alive, having subsisted all that time on roots and grass.

Henry Barton was detected by Henry Miller of New York in robbing the latter's premises Friday night, and fled, pursued by Miller, at whom he fired a shot, wounding a Mr. Michels. A policeman named Dokels joined in the pursuit, and was shot at by the thief. The officer caught Barton and knocked the latter's pistol up just as he fired, and the thief fell dead, shot with his own pistol.

According to the report of Consul Perceval of Port Said, the total number of vessels which passed through the Suez Canal in 1878 was 1550, of which 1,227 were British, 89 French, 71 Dutch, 44 Italian, 38 Austrian, 22 German, 21 Spanish, 8 Egyptian, 8 Japanese, 6 Danish, 5 Swedish and Norwegian, 4 Portuguese, 3 Turkish, 2 Belgian, 1 American and 1 Zanzibar. Total 2,178,316 tons, of which 1,726,946 were British.

The Russian authorities of Odessa prepared a grand reception for Mr. Maynard, United States minister to Turkey, and the crew of the United States steamer Wyoming, and ordered the public establishments not to accept any money from the Americans. Mr. Maynard, however, was obliged to leave before the principal fete took place, in consequence of the diplomatic meeting at Constantinople.

There was a serious accident on the Old Colony railroad at Brocton, Mass., Friday. A train consisting of seven passenger and two baggage cars and one smoking car, was thrown down an embankment twenty feet high by a misplaced switch, and piled up in the greatest confusion. By the most remarkable good luck no lives were lost, and only two persons were seriously injured

The French movement for a treaty of commerce with the United States seems in a fair way of success. Twenty-five chambers of commerce in France have voted resolutions favorable to such treaty.

The bodies of six men have been found on the beach in Northampton county, Va. They are supposed victims of the recent great storm.

Unknown men claiming to be revenue officers, recently abducted Mrs. Pullian, a handsome widow residing in Elbert county, Ga. Great excitement prevails in that vicinity over the mysterious affair.

The actual amount of gold received at the assay office in New York up to the 29th of August, from London shipments since the 12th of August, was $4,000,000, and the manifests received amounted to as much more. In addition to this, cable despatches show that five and a half million dollars were shipped on the 29th ult. by the steamships Germanic, Weser, Algeria, and the French steamer which left for New York.

The steamship Bristol, which arrived at Bristol, Eng., Aug. 29th, from New York, reports speaking a vessel that reported having picked up the crew of the "Uncle Sam." It was not stated whether the barque Uncle Sam or the tiny boat of the same name was the one abandoned by her crew.

Rarus, the noted race-horse, has been purchased by Z. E. Simmons of New York, for $36,000.

Thomas Lookup, alias Dr. Powers, alias Dr. Evans, a notorious abortionist of New York, died miserably on Friday night. He lived like a miser and died like a pauper, surrounded by broken furniture and the filth of a tenement house, with between $60,000 and $100,000 to his credit in various banks, where it was deposited by him under another name.

There have now entered for the long-distance race for the Astley belt twelve competitors, viz: Weston; Rowell and Hazael, the Englishmen; Taylor, the pie eater; Ennis, Krohne, Fitzgerald, Panchot, Frank Hart of Boston, Merritt, Guysson, and Yuma, the Indian from Los Angeles, Cal. "Blower" Brown has not entered for the match. It is said that he has been induced to reserve his powers for the O'Leary belt.

Wm. A. Armstrong of New York had a misunderstanding with his wife. His mother called Thursday evening and chided him, when he picked up a revolver, in the presence of his mother and wife, and blew out the place where people of common sense carry their brains.

The yellow fever is reported as again on the increase at Memphis, twenty-two new cases and three deaths being reported on Friday. The disease is reported to have obtained what seems a firm hold in a dangerous locality in New Orleans, and serious apprehensions are felt that that city may share the fate of Memphis. The national board of health on Friday received notice of three new cases at Mississippi City.

An expert accountant who has for some days been carefully examining the books of the Mechanics' mill at Fall River, Mass., finds them all straight, with no evidence of transactions of a criminal nature on the part of George B. Durfee, the late treasurer. It appears that what Durfee did was to speculate in futures with the corporation's money, on the corporation's account; he had done it before, and made money for the mill, the corporation pocketing the profits and finding no fault; and it was only when the "futures" went the wrong way and Mr. Durfee's speculations resulted in a loss, that any trouble was made.

The woollen mill at Winooski, Vt., is running daily from six o'clock in the morning to half past ten at night, with a full complement of hands. Resumption has ruined business.

William Switzer and seven other men of Sutton, Vt., have been arrested for tarring and feathering one Drown, and breaking the windows in his house. Nine others are said to be concerned in the outrage, which was caused by jealousy and women. Drown was badly burned by hot tar.

Mrs. John Waters, a French woman of Adams, Mass., eighteen years old, took oil of tansy on Thursday because her husband refused to get his own breakfast, and there is little hope of her recovery.

A Sample Convention.

The greenback State convention of New York met at Saratoga on Friday. William Voorhis of Richland, a national banker, was elected permanent chairman, and took his seat amid a storm of hisses, cat-calls and cheers. The name of Richard Schell of New York city was presented as a candidate for governor, but was withdrawn on a threat being made by a large faction that they would bolt his nomination if it was made. Harris Lewis was nominated for governor, and John M. Wieting for lieutenant-governor. Among other things the platform demands the withdrawal of national bank currency; that all money be issued by the general government and be full legal tender, the volume of such money to be $50 per capita, or sufficient to meet all trade requirements, said volume to be increased in direct ratio with the increase of population and business so as to maintain a uniform purchasing power for the dollar; that new issues of paper money be used to cancel the interest-bearing debt, promote public improvements, and pay current expenses; that the surplus in the treasury be used to cancel the interest-bearing debt; that no more interest-bearing obligations be issued by the general government, and all outstanding be paid at once in fiat money. After passing a resolution endorsing Denis Kearney, the disorderly convention broke up.

More War in Cuba.

Advices from Cuba confirm the previously reported revival of the Cuban revolution. An army convoy has been captured by Capt. Rojas and a small band of Cuban patriots, while on its way from Manzarillo to Bayamo. The convoy was surprised in several places at once, and a stampede took place among the Spanish troops. The plunder was $30,000 in gold coin intended for the arrears of pay to the troops, 60,000 cartridges, 500 rifles, a number of kegs of powder, a large quantity of clothing, provisions, etc.

An Ancient House.

The residence at Newport, R. I., known as the Atkinson house, now the property of James Atkinson, Esq., is a somewhat noted landmark in that ancient city. The house, which was built more two hundred years ago, is peculiar in its construction, there being no staircase or closet in it except around the chimney. The latter, near the top, is twelve feet square. The stairs ascend around the chimney by easy approaches, at each turn passing under arches. It is said that Washington delighted to visit this house, and the Antiquarian Society of Rhode Island has set there for many years. A great many curious things and papers have been found in it. There is there a manuscript book of recipes of considerable size, showing that the people of the olden times were fond of good cheer. As usual then, the handwriting and the ink were good; but the paper upon which it was written would be considered in these days, when the mechanic arts have made so much advancement, rather execrable. Here is a recipe written in A. D. 1713 by a young lady, who states that she was nineteen years of age on the 29th day of April of that year:

To make potato Pudden: Take one lb. of potatos run through a Sieve put Sugar 3-4 pounds butter half a pound ten eggs half the whites left out a gill of wine Cinneman for Spice.

—The dentists at their late convention in New York agreed to pull together.

—A Chicago clergyman startled his flock a few Sunday evenings ago, by telling them "hell is not half so full of men and women as men and women are full of hell."

Important.

When you visit or leave New York city, save Baggage Expressage and Carriage Hire, and stop at *Grand Union Hotel*, nearly opposite Grand Central Depot. 350 elegant rooms reduced to $1 and upwards per day. European Plan. Elevator. Restaurant supplied with the best. Horse Cars, Stages and Elevated Railroad to all depots. aug16'80

SILVER PLATED KNIVES

$2.00 Per Dozen,

—AT—

F. P. WILSON'S,

No. 37 Congress Street.

BLEACHED COTTONS

Wamsutta, Hill, Langdon and other popular makes

AT LOW PRICES.

BROWN COTTONS

Continental, Pequot, Booth, etc.

PRINTS and GINGHAMS, SHIRTING, FLANNELS, CASHMERES.

BLACK AND COLORED CASHMERES.

SILKS, VELVETS, and SATINS.

GOOD GOODS, LOW PRICES,

—AT—

D. F. Borthwick's

7 AND 9 MARKET STREET.

MUSIC HALL.

GRAND OPENING OF THE REGULAR FALL AND WINTER SEASON OF 1879--80.

POSITIVELY ONE NIGHT ONLY!

Thursday Evening, Sept. 4

ATTRACTION EXTRAORDINARY.

HAVERLY'S

NEW YORK

Juvenile Pinafore Co.

Direct from Haverly's New York Theatre.

50 - TRAINED VOICES - 50

50 - Selected Children - 50

In their Charming Rendition of

H. M. S. Pinafore!

— OR —

THE LASS THAT LOVED A SAILOR.

The Press and Public Unanimous in their Praise.

This is unquestionably the most numerous, gallant and picturesque crew that ever promenaded the deck of H. M. S. Pinafore.—*N. Y. Star, May 13.*

A perfectly delightful performance.—*New York Graphic, May 14.*

POPULAR PRICES: 75, 50 AND 35 CENTS.

Sale of seats commences at Preston's drug store on Monday, Sept. 1st, at 10 o'clock A. M.

SPENCERIAN

STEEL PENS

of the Very Best European Make, and unrivaled for Flexibility, Durability, and Evenness of Point.

REAL SWAN QUILL ACTION.

In Twenty Numbers. Samples, including the popular nos. 1-2-5-9-15 and Broad Point, *Fine Points* 3-16-18 will be sent by mail, for trial, on receipt of 25 Cents.

IVISON, BLAKEMAN, TAYLOR & CO., 138 and 140 Grand St., New York.

5twtsep6'80

THE BEST IN THE WORLD SOLD BY ALL DEALERS

WHITE SEWING MACHINE

$1500.00 CASH TO AGENTS

BEWARE OF BOGUS DEALERS AND DECEIVED NUMBERS NOTICE OUR GENUINE NUMBER ON SHUTTLE RACE-PLATE.

FOR PARTICULARS ADDRESS:

WHITE SEWING MACHINE CO. CLEVELAND, OHIO.

SO SIMPLE A CHILD CAN USE IT. WARRANTED FOR 5 YEARS

A FULL LINE OF

Parasols Parasols

FOR SALE CHEAP!

Price them before purchasing.

LADIES' LINEN SUITS!

Large Assortment! Splendid Styles!

Exceedingly Low Prices.

—AT—

MARSTON'S,

21 Market Street.

ISLES of SHOALS HOTELS.

STEAMER APPLEDORE will leave Steamboat Wharf daily at 11 a. M. and 6 P. M.

LAIGHTON BROS. & CO.

THE WENTWORTH,

NEWCASTLE, N. H.

This new and elegant hotel, situated three miles from Portsmouth, N. H., 24 hours' ride from Boston, via E. R. R., is now open for the reception of guests. Its location, fittings and appointments are better than any other seaside hotel on the New England coast. Coaches connect with all trains. Transient board, $3 per day; by the week from $12 to $17, according to length of stay and size of rooms. Address F. W. HILTON & CO. j25-tu1 Portsmouth, N. H.

Hotel New Hampshire

Nos. 1854 and 1856 Washington Street,

TWO BLOCKS ABOVE COMMONWEALTH HOTEL

BOSTON, MASS.

HAVING leased and furnished the above hotel in first class style, I am prepared to receive guests. Rooms (with or without board) single or *en suite*, to let, with all the modern improvements, such as steam heat, hot and cold water, electric bells, bath rooms, water closets, gas, etc. Transient rates $1.50 per day. Special rates for parties stopping several days.

Horse Cars and Coaches run by the house at all hours of the day and evening, from all depots.

JOSEPH C. PERKINS, Proprietor.

Formerly of the Franklin and National Houses, Portsmouth, N. H.

SCHOOL BOOKS.

Those in need of BOOKS and Materials for school use, will find it to their advantage to call at the Old Stand known as the

CONGRESS BLOCK BOOK-STORE.

Here they will find all the TEXT-BOOKS used in the city and vicinity; and can have all books purchased neatly covered free of expense.

W. G. Myers, 17 Congress St.

ELDREDGE'S LAGER!

Milwaukee Lager.

Bottled and for Sale by H. F. GERRISH.

YOU can buy Pure and Good WINES AND LIQUORS, in any desired quantity, packed and sent anywhere, by sending cash orders to the old house of C. A. RICHARDS & CO., tfeb19'80 15 and 22 Kilby street, Boston.

PRIVATE SCHOOL.

THE Fall Term of Miss C. I. HAM'S School on Summer street will commence *Monday, September 1st.*

PORTSMOUTH, August 27th.

SCHOOL BOOKS

A FULL LINE

May always be found

AT GOODRICH'S!

SECOND-HAND BOOKS bought and sold!

BEST BURNSIDE COAL!

A cargo of this very celebrated SHAMOKIN COAL has this day arrived. By those who have used it, it is considered equal to Franklin Coal, and we are selling it at the low price of

$4.50 Per Ton!

Screened and delivered in any part of the city.

Also, a Cargo of

FRANKLIN COAL,

This day arrived and selling at lowest prices,

— BY —

C. E. WALKER & CO,

137 MARKET ST., - - - 4 WATER ST.

Orders left with N. K. Walker & Son promptly filled.

E. S. RYDER---DENTIST,

HAS returned home from his summer vacation, and is ready to attend to all who need his services. tf

Yachting Parties,

Picnic Parties,

Lunch Parties.

WE HAVE JUST RECEIVED A

FRESH STOCK

— OF —

SEASONABLE GOODS

For the above-named occasions, such as

Lunch Ham,
Lunch Tongue,
Boned Chicken,
Boned Turkey,
Curried Fowl,
Broiled Quail,
Broiled Grouse,
Pate of Wild Duck,
2-lb. Cans Corned Beef, 35c. each,
Boiled Beef Tongue,
Sardines, Olives,
Pickles, Bananas,

Soda, Pilot, Milk and Sardine

BISCUIT,

Cantrell & Cochrane's Ginger Ale,

Eldredge Brewing Co.'s Lager Beer.

All the above goods are sold at Lower Prices than ever before and down-river parties will find it for their interest to purchase supplies from us.

Butler & Laighton

No. 1 MARKET SQUARE.

WATCHES CHEAP

— AT —

Hutchinson & Connell's.

DRAIN PIPE.

AKRON DRAIN PIPE, all sizes, for sale at No. 5 Elm street.

SAMUEL CLEAVES & SON.

STEAMER JAMES SAMPSON.

KITTERY & PORTSMOUTH.

TIME TABLE.

From Navy Yard Bridge.		From Navy Yard Landing.	
Leave Kittery at 6:25 A.M		*Leave Portsm'th at* 6:45 A.M	
" "	7:55	" "	8:30
" "	8:55	" "	9:15
" "	9:45	" "	10:00
" "	11:00	" "	11:10
" "	11:30	" "	12:45 P.M
" "	2:00 P.M.	" "	3:00
" "	3:30	" "	4:00
" "	4:30	" "	5:00
" "	5:30	" "	6:25

Evening Trips, Tuesday and Thursday, leaving Kittery at 7:15; leaving Portsmouth at 9:00.

Saturday Evenings, leave Kittery at 7:15 and 8:45; leave Portsmouth at 8:20 and 9:30.

Special arrangements can be made for other evenings.

Fare Five Cents Each Way.

Freight taken at reasonable rates. Orders executed with despatch.

A. STEVENSON, Proprietor.

C. E. BOYNTON,

MANUFACTURER OF

SODA WATER

In Siphon Bottles and Fountains.

Cream Nectar Beer,
Cream Ginger Beer,
Tonic Beer, Root Beer,
Pineapple Beer,
Birch Beer.

GINGER ALE & MINERAL WATER.

— ALSO, BOTTLER OF —

Milwaukee Lager,
Eldredge's Lager,
Stock Ale, and
Refined Cider.

Of the different summer beverages manufactured at this establishment it is hardly necessary to say a single word. They have become popular "on their own merits" and can be found in many private families and on sale in every hotel, saloon and restaurant in this locality.

The lagers bottled by me are from the best breweries in the country, and it is safe to say that there is no better in the world.

Orders may be left at my establishment for any of the above, which will be delivered anywhere within the city limits without extra charge.

C. E. BOYNTON,

18 Bow Street, - - Portsmouth, N. H

CAW'S INK!

A New Brand. For sale only by

WILLIS G. MYERS.

The only Ink, jet black from the pen.

— AT —

No. 1 Congress Block.

Miss Morgan's School.

The Fall Term commences Wednesday, Sept. 24th, with a full corps of teachers.

The English department and the Latin classes are under the charge of the Principal, assisted by a lady of culture and experience.

Special attention given to Elocution.

Native teachers are provided for both French and German.

TERMS FOR DAY PUPILS.

Girls twelve years of age and under, $60 per year; young ladies over twelve, $100 per year. MWF 3m

JOHN MALSBENDEN,

Merchant Tailor,

Is now located at

101 CONGRESS ST.,

Up One Flight,

And is prepared to cut and make Clothing in the best manner as cheaply as good work can be done.

A Choice Assortment

— OF —

PARASOLS!

— AT —

The Nick-Nack Store

4-BUTTON

KID GLOVES!

FIFTY CENTS!

— AT —

LEWIS E. STAPLES'

NICK-NACK STORE,

5 MARKET ST.,

PORTSMOUTH.

NEW YORK SHOPPING.

LAMAR PURCHASING AGENCY!

ESTABLISHED! RELIABLE

Everything bought with taste and discretion. New York Fashion Correspondent of this paper connected with agency. Best city references. Send for circular with prices. Address

MRS. ELLEN LAMAR,

877 Broadway, New York City

WOOD!

Hard and Soft Wood,

Sawed and Split,

KINDLINGS, SHAVINGS, ETC., ETC.

Orders left at the PLANING MILL, GREEN STREET, will be promptly attended to.

DANIEL MASON, Agent.

ROSE'S

IMPORTED LIME JUICE.

Superior as a Medicinal Agent,

— AND —

For a Beverage in Hot Weather.

35 CENTS PER BOTTLE.

Chas. E. Laighton & Son.

SUMMER TOURISTS!

— WILL FIND —

A Good Assortment

— OF —

TRUNKS, BAGS,

And other Travellers' Articles

— AT —

WALKER'S

13 Congress Street.

Call before purchasing elsewhere.

Local Matters.

POST OFFICE RULES.

MAILS CLOSE.

	A. M.		P. M.
Boston, South and West,	8 10:35	2:30	4:50 *6:30
Boston Way,	10:35	2:30	
Portland,	9:25		4:50 6:30
East [beyond Portland],	9:25		6:30
Biddeford, Saco and Way	9:25		4:50
Great Falls,	9:25		4:50
Great Falls & Conway R. R.	9:25		
Concord and North,	7:40		4:50
Concord Way,	7:40		4:50
Boston & Maine R. R.	7:40		4:50
Dover,	7:40	9:25	4:50

*Arrives in Boston next morning.

MAILS ARRIVE.

	A. M.	P. M.
Boston, South and West,	4:30, 10:05,	3:15, 5:50
Boston Way,	10:05	5:50
Portland and East,	11:20	3:20
Great Falls & Conway R. R.	11:20	
Concord and North,	10:20	6:50
Dover,	10:20	5:50

Letters for the night mails [and no others] east or west may be deposited in the box at the Eastern depot, every day except Sundays.

E. G. PEIRCE, JR., P. M.

THE WEATHER.

Probabilities for the New England States, To-Day:

WASHINGTON, D. C., Sept. 1, 2 A. M.

Clear or partly cloudy weather, light variable winds, mostly from south to west, stationary or higher temperature and barometer.

AROUND HOME.

Fred P. Wilson, at No. 37 Congress street, is selling silver-plated knives at $2 a dozen.

Sale of reserved seats to the Juvenile Pinafore commences at Preston's this morning at ten o'clock.

The Wachusett was taken out of the dry dock Saturday night, she having apparently suffered little damage from getting on shore.

D. F. Berthwick announces for sale at the Popular store, Nos. 7 & 9 Market street, bleached and brown cottons, cashmeres, silks, velvets, satin, etc., of good quality at low prices.

On Friday last Mr. Samuel P. Abbott fished from one of the wharves at the north end, and caught eight varieties of fish, viz: Cod, pollock, smelts, frost fish, eels, hake, cunners and whiting.

One of the crew of the schooner Active, Capt. Matthews, which sailed from this port for Philadelphia on Saturday, was Mr. Joseph Rogers, who though in his 84th year is working his passage to Philadelphia as a seaman, to see his son, who lives in the west and will meet the old gentleman in that city. He is more active than ordinary men of sixty years, and can do a good day's work yet.

The Dover *Democrat* of Friday says: "The directors of the Portsmouth & Dover railroad held a special meeting in this city yesterday afternoon, and after a full discussion it was voted to offer an ultimatum to the Eastern, involving no surrender or reduction of claims, but a fair and honorable proposition, the details of which cannot be published at present. If the Eastern managers are wise they will accept it, for as we understand the matter it is fair and honorable to all concerned, and will prevent expensive litigation."

One J. Leach, a person of no very prepossessing appearance, who has lived in Kennebunkport, Me., about two weeks ago went to the stable of Isaiah Buffum in North Berwick, and stole a team and drove to Wakefield and back to Great Falls. He was caught at the latter place and returned to North Berwick, but Mr. Buffum made no complaint against him for the theft, preferring to give him a superior horsewhipping, and doing so. Somebody else took the fellow before a justice on the charge of being a tramp, and he was sent to jail for thirty days.

The Boston papers of Saturday, in mentioning the fight between the Star base ball club of Epping and the Granite State club of this city, at Epping on Friday, say "a dispute was started by the latter club." Possibly the fact that the catcher of the Epping club is the local correspondent for one or more of the Boston papers may have had some influence in coloring the report of the affair sent those papers. It is a little singular that the Granite States and several other clubs have played against each other for several years without having any trouble, but as soon as any of them go to Epping to play the Stars there is a muss right away. The Granite States played the South Berwicks, Rochesters, Newmarkets and Farmingtons last year, and the Farmingtons and Newmarkets this year, besides having five or six games in this city with picked nines, and had no quarrel; but two years ago, when they undertook to play a game with that same Epping club, they abandoned the field on the third inning—"we saw we'd got to leave the field or get a licking," as one of the club told us at the time; and last Friday, though the Stars had as umpire a man who played in their nine last year, their captain struck one of the Granite State club because the umpire decided a dispute in the latter's favor. The Farmington and Rochester clubs, too, which have no difficulty in playing peaceable games with each other or with the Granite States, have been bull-dozed when playing with the Stars; and the last time the Rochesters played at Epping—and it will probably be the last time that club or the Farmingtons will go there to play—one of their men was severely injured and several others more or less badly marked, as the usual row occurred.

EPPING CAMP-MEETING.

EAST EPPING, Aug. 29th.

This morning dawned bright and fair, but soon it became evident that the multitude had come and gone. In place of the ten thousand of yesterday we now have less than half that number. At eight there was a love feast, at which one hundred and fifty-two spoke. Next came an excellent sermon by Rev. G. W. Ruland of Greenland. His text was John VIII, 34, "Whosoever committeth sin is the servant of sin." This afternoon Rev. Mr. Howard of Exeter has been reviewing the work of the week, and at this hour a large number of people, including whole families and some aged men and women, are kneeling at the altar and are being prayed for.

The numbers are gradually going away, and to-morrow at this time hardly any will be left. Thus will end the meeting of this year. It has not been so largely attended as in other years, but the preaching has been good and there now seems to be a great religious interest on the part of many here. At the love feast this morning one hundred and sixty-two dollars were raised to send to Rev. L. P. Cushman, who is doing missionary work in Texas, to build a chapel for the colored people where he is laboring. He asked for one hundred.

REAL ESTATE CONVEYANCES.

The following transfers of real estate in this county have been left for record in the office of the register of deeds:

NORTHWOOD.

Edville Emerson to Sam. E. Brown, land, $75.

NOTTINGHAM.

Moses M. Wilson to Edward F. Watson, land and buildings, $200.

SOUTH HAMPTON.

Geo. W. French, of Brooklyn, N. Y., to Sarah E. Parker, land, $100.

WINDHAM.

Eliza C. Owen, of Manchester, to Dora E. Owens, of Derry, land and buildings, $350.

Thomas Cloyd, of Plainfield, N. J., to James C. Cloyd, of Brooklyn, N. Y., land, $1.

Naval Matters.

Lieut. Comdr. John McGowan, Jr., is detached from the hydrographic office at Washington, and ordered to the Marion as executive officer.

Naval Constructor Samuel H. Pook, who has been absent for some months on a tour to Europe, has arrived home and resumed his duties at the Boston navy yard.

Asst. Surgeon Richard Ashbridge is detached from the Powhattan, and granted three months leave. Asst. Surgeon Daniel M. Guiteras is detached from the naval hospital at New York, and ordered to the Powhattan.

Chief Engineer George E. Emmons has been detached from the U. S. S. Wabash, and placed on sick leave.

Leave is granted to Capt. F. H. Corrie, U. S. M. C., attached to the marine barracks at Brooklyn, for one month from Sept. 1st.

The U. S. S. Hartford arrived at Rio Janeiro Aug. 2d. The Essex was expected at Rio about Aug. 15th, and would leave at once for Philadelphia.

On Tuesday, the 26th ult., at Norfolk, Va., during an extraordinarily high tide caused by a northeast strom, the frigate Franklin was hauled off the mud at St. Helena point, where she was blown by the great gale of the 18th. Everything movable was taken out of the ship before the tugs took hold of her. She will go into dock for examination and repairs.

New Hampshire Items.

Will Moore and Dana Hadlock, two men who assisted the officers of Monroe in arresting the rioters who attacked the house of Gorge Stevens on Monday night of last week, were assailed in a covered bridge on Thursday night by five men, some of whom had knives in their hands. Two of the assailants were arrested.

A large number of men are now employed in rebuilding and enlarging No. 3 mill, belonging to the Manchester Mills corporation. The mill is about 400 feet long, and is to be made about ten feet wider. It is to be four stories high. One section of 160 feet in length has been completed, and the machinery is being put in. The work of remodelling another section is now progressing.

The owner of the team found in possession of Ira Bragdon of Biddeford, as previously reported, was James O. Libby of North Conway, who has recovered his property. Bragdon is in jail.

The Newspaper Law!

The New Haven *Journal and Courier* publishing company has recovered a bill of $43 from William T. Howd, till recently postmaster at Stony Creek, for papers sent him since November, 1871, and the cost of prosecution. Howd testified that he had repeatedly said that he did not want the *Journal and Courier*, and he thought the publishers ought to make a discount to him for favors shown them while he was postmaster. The court held, however, that the State and United States law would authorize the collection of the bill for a paper after it had been ordered stopped, until the bill for the entire time was paid. Similar cases have before been decided in the same way, and it is the law of the land. The following is a summary of the law as the courts have universally decided it:

1. Subscribers who do not give express notice to the contrary are considered wishing to continue their subscription.

If subscribers order the discontinuance of their newspapers, the publishers may continue to send them until all arrearages are paid.

3. If subscribers neglect or refuse to take their newspapers from the office to which they are directed, they are held responsible till they have settled their bill and ordered them discontinued.

4. If subscribers move to other places without informing the publishers, and the papers are sent to the former direction, they are held responsible.

5. The courts have decided that refusing to take newspapers from the office, or removing and leaving them uncalled for, is prima facie evidence of intentional fraud.

6. Any person who receives a newspaper and makes use of it, whether he has ordered it or not, is held in law to be a subscriber.

Political.

The Boston *Post* has discovered "Bright skies in Ohio" for Ewing and the other soft-money democrats. Also that the republicans feel worried about the result in Maine, fearing that the *Post's* truck-and-dicker brethren will carry the State. The fact that the *Post* has carried New Hampshire for the democrats at every election — or rather just before every election—for many years past, and given the republican party of Rhode Island a hard pull to save that State, detracts somewhat from its reliability as a political prophet.

—When John Dixon, a Savannah negro, sat up in the coffin in the midst of his own funeral services, the assembled mourners ran yelling from the house, some of them getting out through the windows.

—There is to be a reunion of the author of the Saxe-Holm stories at Saratoga next week. Rooms have been engaged for one hundred and sixty-four.—*Albany Journal.*

MARRIED.

WEEKS—WING. In Farmington, Aug. 10th, George W. Weeks of Farmington and Flora Wing of Milton.

BLAISDELL—JONES. In Milton, Aug. 11th, Orin M. Blaisdell and Ada E. Jones, both of Farmington.

MARINE CHRONICLE.

PORT OF PORTSMOUTH.

ARRIVED Aug. 29th.

Sch Charles Carroll, Burding, Rockland.
Sch Mary S Rontvet, Hontvet, Grand banks.

SAILED Aug. 29th.

Sch B. T. Lee, Marts, Philadelphia.
Sch Mary B Harris, Crowley, Jonesport.

ARRIVED Aug. 30th.

Sch Chilion, Eaton, Boston.

SAILED Aug. 30th.

Sch Mary Willey, Williams, Bangor.
Sch Moncezuma, Rich, Ellsworth.
Sch Lamartine, Gray, Bangor.
Sch Active, Matthews, Philadelphia.
Sch Resolute, Dayton, Portland.
Sch Unison, Hurst, Boston.
Sch G W Raitt, Coleman, Boston.
Sch Charles Carroll, Burding, Rockland.
Sch Sharon, Donnell, York.
Sch Hattie Lewis, Garland, Boston.
Sch Union Flag, Frisbie, New York.

Sch Edith B Combs, Booth, from New York for this port, passed through Hell Gate Aug 29th.

THE SECRET KEY TO HEALTH.—The Science of Life, or Self-Preservation, 300 pages. Price only $1. Contains fifty valuable prescriptions, either one of which is worth more than ten times the price of the book. Illustrated sample sent on receipt of 6 cents for postage. Address Dr. W. H. Parker, 4 Bulfinch Street, Boston, Mass.,

GONE FOREVER!

So say the ladies of their beauty when the mirror shows them their once jet or golden ringlets streaked with gray; but never was there a more FALSE CONCLUSION. Though the hair be as white as Time's own forelock or, worse still, as red as a fiery meteor—PRESTO! it is invested in a moment with the most magnificent black or brown by the agency of

Cristadoro's Hair Dye,

a perfectly wholesome and purely vegetable preparation. Manufactured by J. CRISTADORO, No. 53 William Street, New York. Sold by all Druggists. Applied by all Hair Cutters.

SANFORD'S JAMAICA GINGER

Enlarged May 1, 1879. Price unchanged.

The only combination of the true Jamaica Ginger with choice aromatics and French brandy, for correcting intemperate habits, regulating the stomach and bowels, breaking up colds, chills and fevers, is SANFORD'S JAMAICA GINGER. For relieving gouty and rheumatic pains, preventing malarial fevers, and promoting sleep it is truly wonderful. Ask for SANFORD'S. tsept1

A CARD.

To all who are suffering from the errors and indiscretions of youth, nervous weakness, early decay, loss of manhood, &c., I will send a recipe that will cure you, FREE OF CHARGE. This great remedy was discovered by a missionary in South America. Send a self-addressed envelope to the REV. JOSEPH T. INMAN, *Station D, New York City.* cod&wtnov19

ROYAL

BAKING POWDER

Absolutely pure—made from Grape Cream of Tartar, imported exclusively for this Powder from the Wine district of France. Always uniform and wholesome. Sold only in cans by all Grocers. A pound can mailed to any address, postage paid, on receipt of 60 cents. ROYAL BAKING POWDER CO., 171 Duane St., New York. Most cheap powders contain alum; dangerous to health; avoid them, especially when offered loose or in bulk.

AYERS & LOCKE

HAVE RECEIVED A LARGE

LOT of NEW GOODS

Well suited to the wants of the early fall trade.

They respectfully invite the attention of their customers and the public generally to the Largest Assortment of

New Prints and Cambrics

which they warrant in every particular.

Bleached and Unbleached Cottons, from 5c. per yard, upwards.

40 pieces Lancaster Ginghams, Full Line of Cheviot Suitings,

Bleached and Unbleached Cotton Flannels,

500yds Greenock and Livonia Suitings, One Case All Wool Suitings.

BLACK CASHMERES

In the wide widths 50c. per yard, up:

200 prs. White Blankets,

at very low prices.

50 pairs 10-4 WHITE BLANKETS,

$1.50 per pair; last year, $2.

30 dozen Ladies'

MERINO VESTS AND DRAWERS,

Assorted sizes, warranted perfect, at the exceedingly low price of 38c. each.

Ladies' Silk Clocked

BALBRIGGAN HOSE,

Full regular, 25 cents per pair.

THE BEST DOUBLE BUSK CORSET,

Side steels, 50c. per pair.

New Carpets for Fall Trade

We have a Full Line of the Best Makes of *Super and Extra Super Carpets, Tapestry and Brussels,*

And offer, notwithstanding the continued advances during the summer at the very low prices of last spring.

A Full Line of Oil Cloths,

In all widths, of the best manufacture, from 20c. per square yard, upward.

In addition to the above mentioned goods we have quantities and varieties too numerous to mention which we offer in exchange for Cash or good approved Credit at *Prices as low as the lowest. Quality of goods guaranteed.*

AYERS & LOCKE,

Market Street.

Notice to Pensioners.

JOHN P. COOPER would inform Pensioners that he will attend to executing and forwarding Vouchers at the office of W. H. ROLLINS, Esq., on 4th September next, and eight to ten days thereafter.

Dwelling House To Let.

THE TWO-STORY HOUSE No. 4 Richards Avenue, recently occupied by Mr. Chas. M. Laighton. A long lease preferred.
inov28 Apply to J. P. BARTLETT.

To Let.

STORE No. 27 MARKET STREET. Stand if Apply to J. R. MAY.

Good and Reliable

INSURANCE

COMPANIES.

COMMERCIAL UNION, of London.
FIRE ASSOCIATION, of Phila.
SHAWMUT, of Boston.

F. W. DEROCHEMONT & SON,

NO. 9 CONGRESS STREET.

Surprise Dry Hop Yeast!!

The best in the market, for keeping and raising qualities. For sale by

JAMES R. YEATON & CO.

No. 6 Congress Street.

Established Jan. 1, 1838. PRESTON'S

PHARMACY!

PRESTON'S

Extract Jamaica Ginger!

— IS THE —

Strongest, Purest, Cheapest,

AND LARGEST BOTTLE of any in the market. If upon trial you are not convinced it is *the Best*, my special request is that you will return it, and have your money refunded.

PUT UP IN TWO SIZES, 25 and 40c

Preston's Dysentery Elixir!

CURE FOR

Diarrhoea and Dysentery.

A thorough trial of this valuable medicine during many prevailing epidemics, has proved it to be the most successful remedy ever used by the medical profession, if taken in season. Three doses are sure to afford relief, at once checking discharges and relieving pain.

Price 50 cents.

PREPARED BY

William R. Preston,

PHARMACIST,

No. 2 Congress Block.

Established Jan. 1, 1838. PRESTON'S

PHARMACY

NEW STOCK

— OF —

SPRING AND SUMMER GOODS!

J. E. HAM & CO.,

Have Removed to No. 11 Congress Street,

Next door to N. K. Walker & Son,

— WITH A —

LARGE STOCK OF SPRING SUITINGS

— ALSO —

Cassimeres, Doeskins, Cloths and Worsted For Dress Suits.

Embracing all varieties of fine Plain and Fancy Patterns to suit every taste.

Garments Made to Order

With a guarantee to give satisfaction.

GENTS' FURNISHING GOODS:

Drawers, Shirts, Bosoms, Collars, Kid Gloves, etc., etc.

11 CONGRESS ST.

PATENTS

Secured in this country and abroad on most favorable terms; Trade marks and Labels registered; Interferences, infringement suits, etc.
Address, for further information,
CHARLES B. TILDEN,
[late Principal Examiner U. S. Patent Office,]
References: 28 School Street,
HON. P. C. CHENEY, Ex-Gov. N. H. Boston, Mass.
HON. R. B. VANCE, Chairman com. on Patents. U. S. House of Rep.

Another Lot Of

CHOICE SUGAR CURED HAMS

IN SMALL SIZES.

CHARLES E. LAIGHTON & SON.

m9th

STARCH!

DURYEA'S OR KINGSFORD'S,

In Barrels for sale in any Quantity,

— AT —

Five Cents a Pound.

H. F. GERRISH.

200 HORSES!

FARMERS, TRADESMEN AND PHYSICIANS

Will find at our Stables the Largest Stock of Horses in New England.

Gentlemen's Driving Horses a Specialty

DRAPER & HALL,

tsept15 91 West Dedham Street, Boston.

Real Estate.

Desk Room

TO LET is one of the pleasantest offices in the city. Enquire at CHRONICLE Office.

To Let.

HALF OF A HOUSE, centrally located. Address P. O. BOX 1252, Portsmouth.

To Let.

DWELLING HOUSE No. 6 Gates Street. Suitable for a small family. Also STORE corner of Washington and Gates street. Apply at 78 State Street.

For Sale.

DWELLING HOUSE No. 9 Russell street; for particulars enquire of GEO. ANNABLE, at Sise's Insurance office d&wtf

Farming Land and Building Lots for Sale.

THREE Large Fields on Jones Avenue, and Building Lots on South Street. Apply to SAMUEL H. HALL.

For Rent.

HALF-HOUSE ON MELCHER STREET, near Pleasant, containing four rooms, with water in house. Rent low to a good tenant. Apply at 51 Pleasant Street.

GROCERY STORE To Let.

STORE 72 State Street, now occupied by Rufus K. Oxford, possession given 1st of August. Apply at the NEW HAMPSHIRE NATIONAL BANK. tsept18

Portsmouth Lager Beer!

WE purchase from The Eldredge Brewing Company their Celebrated LAGER BEER, and bottle it ourselves. Lovers of this wholesome Beverage can always rely upon getting it fresh bottled, as we receive it direct from the Brewery.

BUTLER & LAIGHTON,

No. 1 MARKET SQUARE, - - - - - - Portsmouth

For Sale Cheap.

ONE WHITE MARE, sound and kind; 1 Randlett's Jump-Seat Carriage, little used. Apply at MONTGOMERY'S MUSIC AND ART STORE, No. 10 Pleasant Street.

For Sale.

ONE Second-Hand SINGER FAMILY SEWING MACHINE, in good running order. This will be sold at a bargain. Apply at CHAS. E. MYERS & CO'S, No Bow St.

THE LATEST NOVELTY!

Japanese Paper Napkins,

JUST RECEIVED AT

Goodrich's Bookstore.

GOVERNMENT BONDS

We are prepared to pay on presentation in any amount the highest market price for the CALLED BONDS of 1865 and 1867, and we will receive them at full value in exchange for other issues of UNITED STATES BONDS, or in exchange for other safe Securities paying 5, 6 and 7 PER CENT interest.

GEO. WM. BALLOU & CO.,

72 Devonshire Street.....Boston.
8 Wall Street.....New York

wtf

Evaporated Pumpkin, Evaporated Apple,

FOR SALE BY WEIGHT.

Corn, French Peas, Tomatoes, Peaches, Cranberries, Pears, in cans.

— FOR SALE BY —

H. F. GERRISH.

10 QUINTALS

Isles of Shoals Dun Fish

NATURAL

FRIEDRICHSHALL BITTER

— AND —

VICHY WATERS!

F. F. F. G. St. Louis and Hungarian Process

FLOUR! FLOUR!

CHAS. E. LAIGHTON & SON'S BEST 196 PATENT

For Sale at Very Low Prices

— BY —

Charles E. Laighton & Son,

No. 5 EXCHANGE BUILDING,

Nearly opposite Post-Office, - - - - Portsmouth.

THERMOMETERS

ARE SELLING

CHEAP

— AT —

SWEETSER'S.

Cheap Paint for Farm Buildings.

The following is a very cheap and excellent paint for farm buildings, forming a hard surface, and as its hardness increases by time, it is far more durable than paint:—Take freshly burned unslacked lime and reduce it to powder. To one peck or one bushel of this add the same quantity of fine white sand or fine coal ashes, and twice as much fresh wood ashes, all these being sifted through a fine sieve. They should then be thoroughly mixed together while dry. Afterward mix them with as much common linseed oil as will make the whole thin enough to work freely with a painter's brush. This will make a paint of light gray stone color, nearly white. To make it fawn, add yellow ochre and Indian red; if drab is desired add burnt umber, Indian red and a little black; if darker stone color, add lampblack, or if brown stone, then add Spanish brown. All these colors should of course be first mixed in oil, and then added. This paint is very much cheaper than common oil paint. It is equally well suited to wood, brick or stone. It is better to apply it in two coats—the first thin, the second thick.—*Farmer's Home Journal.*

SANFORD'S JAMAICA GINGER was enlarged May 1, 1879, so that every bottle now holds one fourth more than formerly, while the price remains the same

A college professor once said that "he who expects to rate high in his class, must not expectorate on the floor." Much of the hawking and spitting was, no doubt, caused by catarrh, which the professor knew could be readily cured by the use of a few bottles of Dr. Sage's Catarrh Remedy.

—Although the Big Horn canon is called impassable, two miners have gone through it; but their experience was such as to discourage anybody who would repeat the feat. Desiring to save 200 miles of roundabout travel by land, they built a small but staunch boat, put some provisions aboard, and embarked on the rushing stream. They were whirled along at a frightful speed, and finally hurled ashore, the boat going on without them. The walls of the canon rose perpendicularly 500 feet, and there was no escape except by water; so they lashed two logs together with their belts, and again trusted themselves to the rapids, finally completing the trip unhurt.

STATED MEETINGS.

CITY GOVERNMENT.

In the City Building, Market Square.

Board of Mayor and Aldermen—Thursday evenings.

Common Council—Thursday evenings.

Board of Overseers of Poor—Tuesday evenings.

Board of Instruction—First Wednesday in each Month.

Board of Engineers—Tuesday next following the first Monday in each Month.

MASONIC.

In Masonic Hall, Congress Block.

St. John's Lodge, No. 1—First Wednesday of each Month.

St. Andrew's Lodge, No. 56—Second Monday of each Month.

Washington Chapter, No. 3, R. A. M.—Fourth Tuesday of each Month.

Davenport Council, No. 5, R. and S. M.—Third Thursday of March, June, September and December.

DeWitt Clinton Commandery, Knights Templar—Third Monday of each Month.

Ineffable Grand Lodge of Perfection—Third Wednesday of January, April, July and October, (annual meeting 3d of Hebrew month Adar.)

Rockingham Masonic Relief Association—Annual meeting first Friday in January.

I. O. O. F.

At Odd Fellows' Hall, Daniel Street.

Piscataqua Lodge, No. 6, meets Monday evenings at 7½ o'clock.

Union Rebecca Degree, Lodge No. 2, First and third Tuesday in each Month, at 7½ o'clock.

At Pythian Hall, Market Street.

Osgood Lodge, No. 48—Thursday evenings at 7½ o'clock.

New Hampshire Lodge, No. 17—Wednesday evenings at 7½ o'clock.

Strawberry Bank Encampment, No. 5—Second and Fourth Fridays of each Month.

Mount Sinai Encampment, No. 19—First and Third Fridays in each Month.

RELIEF ASSOCIATIONS.

Portsmouth Odd Fellows' Mutual Relief Association—Annual meeting fourth Tuesday evening of January.

Temperance Mutual Relief Association—At Mercantile Hall, First and Third Wednesday evenings of each Month.

Mutual Relief Association of Rockingham County—Second Tuesday of January and December.

Portsmouth Firemen's Mutual Relief Association—Second Wednesday of January, April July and October.

OTHER ORGANIZATIONS.

Damon Lodge, No. 9, Knights of Pythias—At Pythian Hall, corner Market and Daniel streets, Tuesday evening of each week.

Woman's Temperance League—Each Thursday afternoon from three to four o'clock at Grange hall.

Old Oaken Bucket Division, No. 2, S. of T.—Each Monday evening at Hall corner of Ladd and Market streets.

Alpha Council, No. 63, Royal Arcanum—First and Third Tuesday evenings of each month, at Hall No. 24½ Market street.

Portsmouth Commandery, No. 47, United Order of the Golden Cross—Thursday evening, at Hall No. 24½ Market street.

Portsmouth Workingmen's Institute and Reading Rooms, corner of Cornwall and McDonough streets. Organized August 23d, 1877. Open week days from 10 A. M. to 9 P. M.; Sundays 9 A. M. to 6 P. M. Regular business meetings third Thursday evening of each month.

Portsmouth Mechanics' Association—Open to membership of all reputable Mechanics and Manufacturers. Rooms in Mechanics' Block, corner Congress and Fleet streets. Reading Room free to members and strangers visiting the city. Quarterly Meetings the first Tuesday evenings in November, February, May and August. Election of officers at November meeting.

Stover Encampment, Post No. One, G. A. R.—Fourth Wednesday of each Month in Mercantile Hall.

Band of Hope—Every Saturday afternoon at three o'clock, at Faith House.

Pagamore Lodge, No. 236, Knights of Honor, at Hall No. 24½ Market street, second and fourth Monday evenings of the month.

St. George Council, No. 21, Legion of Honor—second and fourth Tuesday evenings of each month, at Hall No. 24½ Market street.

Newichewannock Tribe, No. 4, Improved Order of Red Men—Each Friday evening at Rechabite Hall, No. 28 Market street.

Rockingham Lodge, No. 27, I. O. Good Templars—Each Thursday evening at Mercantile Hall.

Fire Companies—At their respective Engine Houses on the first Monday of each month.

Cuticura

BLOOD AND SKIN HUMORS

Speedily, Permanently, and Economically Cured by the Cuticura Remedies when all other known medicines and methods of treatment fail.

Scrofulous Ulcers and Sores, Abscesses, Milk Leg, Fever Sores, Erysipelas Sores, Old Sores and Discharging Wounds, Boils, Carbuncles and Blood Impurities, which manifest themselves by bursting through the skin and causing pain into the flesh, when treated internally by the CUTICURA RESOLVENT and externally with the CUTICURA and CUTICURA SOAP, rapidly heal and disappear. Salt Rheum or Eczema, Tetter, Ringworm, Psoriasis, Leprosy, Barber's Itch and all Scaly and Itching Eruptions of the skin; Scald Head, Dandruff, and all Irritating and Itching Humors of the Scalp, which cause the Hair to become dry, thin, and lifeless and result in Premature Baldness, are permanently cured by the CUTICURA REMEDIES.

SKIN DISEASE.

A Remarkable Letter from J. A. Tucker, Esq.* manufacturer of the Bay State Superphosphate.

MESSRS. WEEKS & POTTER: *Gentlemen,*—I think I have paid for medicines and medical treatment during the last twenty years all of *three thousand dollars*, without receiving any permanent relief.

Last May while taking a Turkish bath at 17 Beacon St., a young man employed there by the name of Wm. Corbett induced me to allow him to apply a preparation that he had upon me, assuring me that it was perfectly harmless, and for a certain consideration he would cure me within thirty days from the time he commenced. In case he failed to do so I was to pay him nothing. I consented and he applied it nearly every day for five weeks, when the disease entirely disappeared. I very cheerfully paid him the amount agreed upon, and then asked him what this remedy was, and he replied that it was no other than CUTICURA.

Since that time I have had no trouble from this disease, and have not had such good health in twenty years as I have had during the last six months.

I have since my recovery bought CUTICURA and given it to friends suffering with skin diseases, and in every instance it has cured them. I believe it to be the greatest discovery of the present century.

J. A. TUCKER.

13 DOANE ST., Boston, Dec. 20, 1878.

NOTE.—Mr. Tucker is a well-known citizen and has served the city in many important capacities. He is at present a member of the Board of Aldermen. He is also well known to agriculturists and farmers as the manufacturer of the celebrated Bay State Superphosphate.

CUTICURA REMEDIES

Have done for me what hundreds of dollars spent on other remedies have failed to do, and I do not hesitate to recommend them as first-class articles.

Yours truly, MARK BRANDAN.

CARBONDALE, PA., Dec. 20, 1878.

Skin and Scalp Diseases should be treated externally with CUTICURA, assisted by the CUTICURA SOAP, and RESOLVENT taken internally, until cured and for some time afterward. Where the Humors are confined to the Blood and do not show themselves on the surface, the RESOLVENT alone will speedily drive them from the system. The CUTICURA REMEDIES infallibly cure the most loathsome cases of Scrofulous and Skin and Scalp Humors, as is attested by hundreds of unsolicited testimonials in our possession.

Prepared by Weeks & Potter, Chemists and Druggists, 360 Washington Street, Boston, Mass., and for sale by all Druggists and Dealers. Price of CUTICURA, small boxes, 50 cents; large boxes, containing two and one-half times the quantity of small, $1. RESOLVENT, $1 per bottle. CUTICURA SOAP, 25 cents per cake; by mail, 30 cents; three cakes, 75 cents.

COLLINS' VOLTAIC ELECTRIC PLASTERS

Weary sufferer from Rheumatism, Neuralgia, Weak and Sore Lungs, Coughs and Colds, Weak Back, Weak Stomach and Bowels, Dyspepsia, Female Weakness, Shooting Pains through the Loins and Back, try these Plasters. Placed over the pit of the Stomach, they prevent and cure Ague Pains, Bilious Colic, Liver Complaints, and protects the system from a thousand ills. w,s&gtel

AMOS PEARSON,

NO. 5 CONGRESS STREET,

GIVES INSTRUCTION IN MUSIC

From 10 o'clock to 12,

TUESDAYS, THURSDAYS, and SATURDAYS.

GARDNER J. GREENLEAF,

Carriage Manufacturer, Blacksmith,

AND DEALER IN

Carriage Materials and Blacksmith Supplies.

STATE STREET, NEXT POST-OFFICE.

MORSE & ILSLEY,

AUCTIONEERS,

Money, Real Estate and Mortgage Brokers, Insurance and House Agents.

13 PLEASANT ST. - - EXCHANGE BUILDINGS.

Stephen D. Scriggins

HAS REMOVED HIS

PAINT SHOP

From No. 15 Fleet Street to No. 9 VAUGHAN STREET, opposite the Commercial House, and having larger and better accommodation for

CARRIAGE WORK,

Would solicit a continuance of public patronage.

A NEW LOT OF THE CELEBRATED

Willis G. Myers Pencil!

Just received. Try them.

—AT—

No. 1 Congress Block.

DENNIS SHEA,

MANUFACTURER OF

Gement Stone Pipe

—AT—

26 WATER STREET, PORTSMOUTH.

The best Pipe made for Sewers, Culverts, Cellar and Sink Drains, Water Closets, etc., etc Gives perfect satisfaction wherever used. Is proof against frost, acids, and all substances which pass through the Pipe.

For sale at wholesale or retail, or laid in the best manner.

Orders for Pipe and laying left at the factory will receive prompt attention

THE

New Hampshire Gazette!

Established 1756.

The Gazette is published every Thursday and sent to Subscribers at the low price of $1.50 per year, paid in advance, or $2 at the end of the year.

It contains full accounts of all of importance that transpires in Portsmouth and its vicinity, and a condensed summary of news, foreign and domestic; editorials upon current topics; New Hampshire items; carefully prepared marine news, containing reports of vessels owned at this port, or officered by men from Portsmouth or its neighborhood; and is just the paper for residents desiring to be posted on all that takes place at home, while to those living in the vicinity of Portsmouth, or to former residents who retain their interest in the "old home by the sea," it is the best means of keeping informed of what transpires in this city.

—THE—

NEW HAMPSHIRE GAZETTE

Contains more original matter

Than any other paper of its size in the State, the editors working more with their pens than with their scissors.

TO ADVERTISERS

THE N. H. GAZETTE

Presents an excellent opportunity for a weekly invitation to customers, at a reasonable rate, and all those who desire to reach patrons in Rockingham and York counties will find it an economical medium. THE GAZETTE is in many instances the only paper taken by families, and it is read to a large extent in localities whence is derived much of the trade of Portsmouth, a fact which our merchants should not fail to bear in mind.

Subscriptions Received

AT THE OFFICE, 7 PLEASANT ST.,

Exchange Buildings, nearly opp. Post Office;

Or by remittance to

Chronicle & Gazette Publishing Co.

☞ Specimen numbers sent on application.

CHARLES W. GARDNER'S

Book & Job

PRINTING OFFICE!

UP ONE EASY FLIGHT.

Chronicle Office, Portsmouth, N. H.

Over D. H. Montgomery's Store.

The recent improvement in the above building has enlarged the Job Office to double its former size, making it one of the lightest and most convenient offices in the city for

ALL KINDS

—OF—

General Job Work!

The Subscriber respectfully solicits orders for all kinds of Printing, from a

TWO-SHEET POSTER,

With a 14-inch wood letter, to a Visiting Card.

DATE SLIPS A SPECIALTY.

By-Laws for Lodges,

Town Accounts, Programmes,

Handbills, Tickets,

Fancy Cards,

Business Cards,

Ball Cards,

And everything else in the line of Printing.

CHARLES W. GARDNER.

GOLDEN MEDICAL DISCOVERY

By its great and thorough blood-purifying properties, Dr. Pierce's Golden Medical Discovery cures all Humors, from the worst Scrofula to a common Blotch, Pimple, or Eruption. Mercurial disease, Mineral Poisons, and their effects, are eradicated, and vigorous health and a sound constitution established. Erysipelas, Salt-Rheum, Scaly and Rough Skin, in short, all diseases caused by bad blood, are conquered by this powerful, purifying, and invigorating medicine.

Especially has it manifested its potency in curing Tetter, Rose Rash, Boils, Carbuncles, Sore Eyes, Scrofulous Sores and Swellings, White Swellings, Goitre or Thick Neck, and Enlarged Glands.

If you feel dull, drowsy, debilitated, have sallow color of skin, or yellowish-brown spots on face or body, frequent headache or dizziness, bad taste in mouth, internal heat or chills alternated with hot flashes, low spirits, and gloomy forebodings, irregular appetite, and tongue coated, you are suffering from Torpid Liver, or "Biliousness." In many cases of "Liver Complaint" only part of these symptoms are experienced. As a remedy for all such cases, Dr. Pierce's Golden Medical Discovery has no equal, as it effects perfect and radical cures.

In the cure of Bronchitis, Severe Coughs, and the early stages of Consumption, it has established the medical faculty, and eminent physicians pronounce it the greatest medical discovery of the age. While it cures the severest Coughs, it invigorates the system and purifies the blood. Sold by druggists.

R. V. PIERCE, M. D., Prop'r, World's Dispensary and Invalids' Hotel, Buffalo, N. Y.

Dr. Pierce's Pleasant Purgative Pellets

SIZE OF PELLETS.

THE "LITTLE GIANT" CATHARTIC.

No use of taking the large, repulsive, nauseous pills, composed of cheap, crude, and bulky ingredients. These Pellets are scarcely larger than mustard seeds. Being entirely vegetable, no particular care is required while using them. They operate without disturbance to the constitution, diet, or occupation. For Jaundice, Headache, Constipation, Impure Blood, Pain in the Shoulders, Tightness of the Chest, Dizziness, Sour Eructations from the Stomach, Bad Taste in the Mouth, Bilious attacks, Pain in region Tuste in the Mouth, Bilious attacks, Pain in region of Kidneys, Internal Fever, Bloated feeling about Stomach, Rush of Blood to the head, take Dr. Pierce's Pleasant Purgative Pellets. In explanation of the remedial power of these Purgative Pellets over so great a variety of diseases, it may be said that their action upon the animal economy is universal, not a gland or tissue escaping their sanative impress. Age does not impair the properties of these Pellets. They are sugar-coated and inclosed in glass bottles, their virtues being thereby preserved unimpaired for any length of time in any climate, so that they are always fresh and reliable. This is not the case with pills put up in pasteboard boxes, or in bulk. For all diseases where a Laxative, Alterative, or Purgative, is indicated, these Pellets will give the most perfect satisfaction. Sold by druggists.

R. V. PIERCE, M. D., Prop'r, World's Dispensary and Invalids' Hotel, Buffalo, N. Y.

CATARRH

SYMPTOMS.—Frequent headache, discharge falling into throat, sometimes profuse, watery, thick, mucous, purulent, offensive, etc. In others, a dryness, dry, watery, weak, or inflamed eyes, stoppage, or obstruction, of the nasal passages, ringing in ears, deafness, hawking and coughing to clear the throat, ulcerations, scabs from ulcers, voice altered, nasal twang, offensive breath, impaired or total deprivation of sense of smell and taste, dizziness, mental depression, loss of appetite, indigestion, enlarged tonsils, tickling, dry cough, etc. Only a few of these symptoms are likely to be present in any case at one time.

DR. SAGE'S CATARRH REMEDY

produces radical cures of the worst cases of Catarrh, no matter of how long standing. One bottle of the liquid remedy may be snuffed, or better applied by the use of Dr. PIERCE'S Douche. This is the only form of instrument yet invented with which fluid medicine can be carried HIGH UP and PERFECTLY APPLIED to all parts of the affected nasal passages, and the chambers or cavities communicating therewith, in which sores and ulcers frequently exist, and from which the catarrhal discharge generally proceeds. Its use is pleasant and easily understood, full directions accompanying each instrument. Dr. SAGE'S Catarrh Remedy cures recent attacks of "Cold in the Head" by a few applications. It is mild and pleasant to use, containing no strong or caustic drugs or potions. Catarrh Remedy and Douche sold by druggists.

R. V. PIERCE, M. D., Prop'r, World's Dispensary and Invalids' Hotel, Buffalo, N. Y.

Hardware, Paints, Oils, &c.

SALEM WARRANTED PURE WHITE LEAD.
BOSTON " " " "
FOREST RIVER PURE WHITE LEAD.
ENGLISH " " "

On hand and for sale at Manufacturers' Prices.

Also, a large and well-selected Stock of

Hardware,
Paints, Oils,
Glass, &c., &c.

ETC., ETC., ETC.,

At Lowest Rates.

JOHN H. BAILEY,

RICE BLOCK,

16 Market and 1 Ladd Street.

American and Foreign PATENTS.

[ESTABLISHED 1865.]

GILMORE & CO., Successors to CHIPMAN, HOSMER & CO., Solicitors. Patents procured in all countries. *No fees in advance.* No charge unless the patent is granted. No fees for making preliminary examinations. No additional fees for obtaining and conducting a re-hearing. Special attention given to interference Cases before the Patent Office, Extensions before Congress, Infringement Suits in different States, and all litigation appertaining to inventions or Patents. Send stamp to GILMORE & CO. for Pamphlet of sixty pages.

Old Bounty Land Warrants.

The last Report of the Commissioner of the General Land Office shows 2,897,500 acres of Bounty Land Warrants outstanding. These were issued under act of 1855 and prior acts. GILMORE & CO. pay cash for them. Send by registered letter. Where Assignments are imperfect we give instructions to perfect them.

Arrears of Pay and Bounty.

Officers, Soldiers and Sailors of the late war, or their heirs, are in many cases entitled to money from the Government of which they have no knowledge. Write full history of service, and state amount of pay and bounty received. Enclose stamp to GILMORE & CO., and a full reply after examination, will be given you free.

Pensions.

All Officers, Soldiers and Sailors wounded, ruptured or injured in the late war, however slightly, can obtain a pension by addressing GILMORE & COMPANY.

Cases prosecuted by GILMORE & CO. before the Supreme Court of the United States, the Court of Claims and the Southern Claims Commission.

Each department of our business is conducted in a separate bureau, under the charge of the same experienced parties employed by the old firm. Prompt attention to all business entrusted to GILMORE & CO. is thus secured. We desire to win success by deserving it. Address

GILMORE & CO.,

WASHINGTON, D. C.

FIRST NATIONAL BANK,

GOVERNMENT DEPOSITORY,

Continues to supply either Coupon or Registered

4 Per Cent Bonds

At subscription rates, furnished direct from the Treasury Department.

U. S. 5-20 Called Bonds

Cashed, or exchanged for new 4's on favorable terms.

dm&g E. P. KIMBALL, Cashier.

New Advertisements.

AGENTS WANTED for the *Best* and *Fastest-Selling* Pictorial Books and Bibles. Prices reduced 33 per cent. NATIONAL PUB. CO., Philada., Pa.

$1200 returns in 30 days on $100 invested. Official Reports and information *free.* Like profits weekly on Stock options of $10 to $50. Address T. Potter Wight & Co., Bankers, 35 Wall St., N. Y.

$100 often makes $500 profits a week in stocks. Write for explanatory circulars sent free. Hickling & Co., 42 Exchange Place, N. Y. "They enjoy the full confidence of their numerous patrons."—*N. Y. Star.*

AGENTS WANTED at once for the only genuine, and low-priced work fully DESCRIBING THE GREAT TOUR OF

Gen. Grant Around the World,

by Hon. J. T. HEADLY, the prince of descriptive authors. Lose no time as the demand is simply immense, and territory being rapidly taken. Will outsell any other book. For full particulars address W. H. Thompson & Co., 33 Hawley street, Boston. tecp15

ALWAYS SELECT THE BEST.

WADSWORTH, MARTINEZ & LONGMAN

TRADE MARK

PURE PAINTS

READY FOR IMMEDIATE USE.

Is endorsed by every PRACTICAL PAINTER, COVERING CAPACITY & DURABILITY EXCEED ANY KNOWN PAINT. Buildings Painted with our Prepared Paints, if not satisfactory, will be Repainted at our Expense.

FOR SALE BY

FRED P. WILSON.

tocf17 37 Congress street.

OLD STAND! NEW GOODS!

Look at This!

Spring & Summer Clothing

CHEAPER THAN EVER!

Business Suits	from	$5 to $15;
Fine Dress Suits	"	$15 to $25;
Boys' Suits	"	$2 to $12
Flannel Suits	"	$7.50 to $14;
Light Weight Overcoats	from	$7 to $15.

Also, a Good Assortment of

Cassimeres, Suitings, Worsteds, &c.

FURNISHING GOODS OF ALL SORTS, CHEAP!

CUTTING well and promptly done.

☞ A Lot of odd COATS and PANTS at your own price.

C. E. MYERS & CO.

No. 2 BOW STREET.

L. S. L.

A SPLENDID OPPORTUNITY TO WIN A FORTUNE

Ninth Grand Distribution, Class I, at New Orleans, Tuesday, Sept. 9th, 1879—113th Monthly Drawing.

LOUISIANA STATE LOTTERY COMPANY.

This institution was regularly incorporated by the Legislature of the State for Educational and Charitable purposes in 1868 *for the term of Twenty-five Years*, to which contract the inviolable faith of the State is pledged, with a Capital of $1,000,000, to which it has since added a reserve fund of $350,000. ITS GRAND SINGLE NUMBER DISTRIBUTION will take place monthly on the Second Tuesday. *It never scales or postpones.* Look at the following Distribution:

CAPITAL PRIZE, $30,000.

100,000 TICKETS AT TWO DOLLARS EACH.
HALF-TICKETS, ONE DOLLAR.

LIST OF PRIZES.

1 CAPITAL PRIZE		$30,000
1 " "		10,000
1 " "		5,000
2 PRIZES OF	2,500	5,000
5 do.	1,000	5,000
20 do.	500	10,000
100 do.	100	10,000
200 do.	50	10,000
500 do.	20	10,000
1000 do.	10	10,000
APPROXIMATION PRIZES.		
9 Approximation Prizes of	$300	2,700
9 do.	do. 200	1,800
9 do.	do. 100	900
1857 Prizes, amounting to		$110,400

Responsible corresponding agents wanted at all prominent points, to whom a liberal compensation will be paid.

Application for rates to clubs should only be made to the home office in New Orleans.

Write clearly stating full address, for further information, or send orders to

M. A. DAUPHIN,
P. O. Box 692, New Orleans, La.,
or same at No. 319 Broadway, New York.

All our Grand Extraordinary Drawings are under the supervision and management of GENERALS G. T. BEAUREGARD and JUBAL A. EARLY. w,s,&Gtsep12

HOSTETTER'S CELEBRATED

STOMACH BITTERS

It is passive suicide to permit the health to be undermined, the constitution broken, and the lease of life shortened, by nervous complaints, constipation, biliousness, indigestion, headache, or intermittent or remittent fevers, when it is a fact established by unquestioned evidence that the Bitters will prevent and remove these evils. All the symptoms of lassitude and general debility speedily vanish when this invigorant is given a trial.

For sale by all Druggists and respectable dealers generally.

Rockingham 10-Cents Savings Bank

SECOND DIVIDEND.

ON and after December 31st, inst., a Dividend of Twenty Per Cent. will be paid on all allowed claims against the Rockingham Ten Cents Savings Bank, to be paid at the First National Bank, Portsmouth.

Deposit Books must be presented by the person owning the deposit, or otherwise an order of the dividend duly witnessed must be brought with the book. EDWARD KIMBALL, Assignee.

Portsmouth, Dec. 28, 1878.

Portsmouth Daily Chronicle.

By CHRONICLE & GAZETTE PUBLISHING COMPANY.

PORTSMOUTH, N. H., TUESDAY, SEPTEMBER 2, 1879.

$6 PER YEAR IN ADVANCE. THREE CENTS PER COPY.

THE PORTSMOUTH DAILY CHRONICLE

(Established August 2d, 1852,)

Is Published Every Morning, Sundays excepted, at No. 7 Exchange Building, Pleasant street, opposite the Post Office, by the

Chronicle and Gazette Publishing Company.

TERMS $6.00 PER YEAR.

The New Hampshire Gazette

(The Oldest Newspaper in the United States, established Oct. 7, 1756,)

is published every THURSDAY at the same office. Terms, $1.50 per year; $2.00 per year, if not paid in advance.

ADVERTISEMENTS inserted on reasonable terms, in either or both papers. The GAZETTE, having a large country (in addition to its local) circulation, is an excellent medium of advertising. A liberal reduction made when advertisements appear in both papers.

☞ Correspondence from neighboring towns, containing items of public interest, will be gladly received. All communications should be addressed and all checks made payable to the

CHRONICLE & GAZETTE PUBLISHING CO.,

PORTSMOUTH, N. H.

The Job Printing Business is conducted in the same office by Mr. Charles W. Gardner, who keeps on hand a large and well-selected stock of all materials required in his line.

NEW AND EXTENSIVE STOCK

— OF —

Spring & Summer

GOODS

— AT —

WM. P. WALKER'S

No. 8 Market Square.

Having received a Full Assortment of Foreign and Domestic

Cloths, Cassimeres, &c.,

I am prepared to make them up into GARMENTS of the latest style, or according to the fancy of the purchaser, and

Perfect Satisfaction Guaranteed!

My Stock of Goods suitable for

SUITINGS

IS UNEQUALLED.

Particular attention paid to the making of Army and Navy

REGULATION UNIFORMS.

A FULL ASSORTMENT OF

Gentlemen's Furnishings Goods!

Constantly on hand, consisting of

BOSOMS, GLOVES, SUSPENDERS, COLLARS, DRAWERS, SHIRTS, HANDKERCHIEFS, LINEN GOODS,

Of Every Description.

FARMERS-NOTICE!

WE offer the Largest Stock of SEEDS and AGRICULTURAL IMPLEMENTS to be found in this vicinity *at greatly reduced prices.* Our

SEEDS

Have been selected with great care and expense, having purchased them of one of the best seed raisers in New England. They will be sold by the package or pound, as low as good Seeds can be furnished, with the same warrant as other dealers. In the line of

AGRICULTURAL IMPLEMENTS

We have every variety, among which is the *Zadow Harrow, Hussey, Cameron and Varney Plows,* with Castings and Repair Pieces for all kinds of Plows, and Knives and Sections for all kinds of Mowers. Also a Large Assortment of

Wheel-Stock

Consisting of *Hubs, Spokes, Rims, Shafts, Seats,* etc. We are also agents for all leading

FERTILIZERS

Including *Bradley's XL, Coe's Stockbridge Manures, Guano, Ground Bone, Ground Plaster,* etc.

Also, Agents for the

Pa

Woodbury Seavey & Co

tcot1 62 MARKET STREET.

Transportation.

Eastern & Maine Central Railroad Line.

CARS leave the Station of the Eastern Railroad, between Deer and Elm streets, as follows:

For Boston, at *3.53, 7.15, 8.20, 10.57, A. M.; 3.00, 5.17, 6.30, 7.33 P. M. Sundays 3.55 P. M.

For Portland and Stations East, 9.48, 10.38 A. M.; 2.57, 9.08 P. M. Sundays 11.30 A. M.

For Bangor, St. John, Montreal and Quebec, 10.38 A. M.; 9.08 P. M.

For Great Falls and Wolfeboro', 10.00 A. M.; 2.57, 5.44 P. M.

For North Conway, 10.00 A. M.; 2.57, 5.44 P. M.

For Dover and Way Stations, 9.50 A. M.; 12.30, 3.00, 5.45, 7.00 P. M.

Trains leave For Portsmouth—

From Boston, 7.30, 8.05, 8.30, 10.00 A. M.; 12.30, 3.15, 4.45, 7.00 P. M. Sundays 9.00 A. M.

From Portland, *2.05, 8.45 A. M.; 1.10, 6.00 P. M. Sundays 2.00 P. M.

From North Conway, 7.30 A. M.; 12.12, 3.27 P. M.

From Wolfeborough, 6.05, 8.22 A. M.; 1.05, 4.20 P. M.

From Great Falls, 7.34, 10.05 A. M.; 2.51, 5.50 P. M.

From Dover, 6.43, 10.25 A. M.; 2.25, 5.45, 6.55 P. M.

From Newington, 7.01, 10.41 A. M.; 2.41, 6.03, 7.40 P. M.

Trains from Boston arrive at Portsmouth at 9.45, 9.56, 10.55, A. M.; 12.20, 2.34, 5.40, 6.58, 9.05 P. M. Sundays 11.37 A. M.

Trains from Portsmouth arrive at Boston at *6.00, 9.30, 10.45 A. M.; 1.30, 5.10, 5.50, 8.45, 10.00 P. M. Sundays 6.25 P. M.

*Except on Mondays.

JOHN HORNBY, Master of Transportation. LUCIUS TUTTLE, G. P. & T. A.

June 29, 1879.

Concord & Portsmouth Railroad.

PASSENGER TRAINS leave Concord Railroad Station, foot of Bridge street:

For Newmarket Junction, Manchester, Concord and Upper Railroads, at 7.55 A. M., and 5.10 P. M.

Arrive at Manchester at 9.46 A. M., 7.10 P. M.

Arrive at Concord at 10.35 A. M., and 8.15 P. M.

Leave Concord at 7.30 A. M., and 3.40 P. M.

Leave Manchester at 8.15 A. M., and 4.25 P. M.

Arrive at Portsmouth at 10.10 A. M., and 6.15 P. M.

☞ All trains connect at Newmarket Junction, with trains of the Boston & Maine Railroad for Exeter, Haverhill, Lawrence and Boston; and for Dover, Great Falls and Portland; at Concord with trains to and from all the Upper Railroads.

H. E. CHAMBERLIN, Supt.

RE-OPENING

OF THE POPULAR

PROVIDENCE LINE

TO NEW YORK,

Via Providence.

OPENS APRIL 28, FOR THE SEASON OF 1879

Only 42 Miles of Rail.

Steamboat Express Train will leave Boston & Providence Railroad Station daily (Sundays excepted) at 6 P. M. Connect at Fox Point wharf, Providence, with the *entirely new and magnificent*

STEAMER MASSACHUSETTS,

and the well-known and popular

STEAMER RHODE ISLAND,

Arriving in New York at 6 A. M. This is the only line affording a delightful sail *through Narragansett Bay* by daylight.

Returning leave Pier 29, North River, at 5 P. M., arriving in Boston at 7 A. M.

No intermediate landings between Providence and New York.

Tickets and State Rooms can be secured at Company's office, 214 Washington, corner State street, and at Boston & Providence Railroad Station.

J. W. RICHARDSON, Agent, Boston.
A. A. POLSOM, Supt. B. & P. R. eodsept8

THE GREAT

Fall River Line

— FOR —

NEW YORK.

Trains leave Boston from Old Colony Depot week days, accommodation train, at 4.45 P. M.

Steamboat express train at 6 P. M.; Sundays at 7 P. M., connecting at Fall River with

THE WELL-KNOWN STEAMERS,

BRISTOL

AND

PROVIDENCE,

Largest, Finest and most costly steamers of this class in the world. BROOKLYN and JERSEY CITY PASSENGERS and baggage transferred FREE by "ANNEX" boats.

Grand Promenade Concerts

on both Steamers every evening. No other line possesses this novel and fascinating feature.

Tickets and staterooms secured at the Company's office, No. 3 Old State House, corner Washington and State streets, and at OLD COLONY DEPOT.

L. H. PALMER, Agent, 3 Old State House, Boston. J. R. KENDRICK, Superintendent.

NEW YORK & NEW ENGLAND

ALLYN'S POINT LINE—EVERY DAY.

LIMITED TICKETS BETWEEN BOSTON AND

NEW YORK,

EITHER WAY, FOR

ONE DOLLAR

Sold only at 205 Washington street, at depot foot of Summer street, Boston, and at Pier 40, North River, New York. Train leaves Summer street depot, Boston, at 6 P. M., week days and Sundays, connecting at Allyn's Point 9.15 P. M. with steamers City of New York or City of Boston arriving in New York at 6 A. M.

Returning, steamer leaves Pier 40, North River, at 5.30 P. M., arriving in Boston 6 A. M.

☞ This is the only sound line running on Sunday at $1.00 fare.

Staterooms at usual prices. Berths free. Sup. per 50 cents. Drawing Room Chairs 50 cents; 83 miles without a stop, the longest run made by any train in New England.

Connecting train makes no stop at any station between Boston and the boat. No stop-over allowed. Tickets good only on day of sale for continuous passage and by connection boat.

CHARLES P. CLARK, General Manager. A. C. KENDALL, Gen. Pass. Agent.

Tu, Th & Sat tmg17

PORTSMOUTH

INSURANCE

AGENCY.

ESTABLISHED IN 1851.

JOHN SISE, 5 MARKET SQUARE,

Is the Agent and Attorney for the following responsible Companies:

ÆTNA INSURANCE CO.
Hartford, Conn. Assets $7,000,000

HARTFORD FIRE INSURANCE CO.
Hartford, Conn., Assets $3,200,000

HOME INSURANCE CO.,
New York, Assets $6,000,000

FRANKLIN FIRE INSURANCE CO.
Philadelphia, Assets $3,300,000

ROYAL INSURANCE CO.
Liverpool, Eng., Assets $18,000,000, gold

PENNSYLVANIA FIRE INS. CO.
Philadelphia, Assets $1,800,000

Business men and owners of Property desiring every security by Insurance against loss and damage by fire, will find it for their interest to place their risks in the above companies, some of which have been represented in this vicinity for nearly fifty years.

All losses will be promptly adjusted and paid by the undersigned.

John Sise, Agent,

OFFICE No. 5 MARKET SQUARE, Portsmouth

MORSE & ILSLEY

FIRE, LIFE AND ACCIDENT

INSURANCE

AGENTS,

Represent the following reliable companies:

THE INSURANCE COMPANY OF NORTH AMERICA,
Of Philadelphia, Pa.

LIVERPOOL and LONDON and GLOBE
U. S. Office, New York City.

SPRINGFIELD,
Of Springfield, Massachusetts.

QUEEN,
Of Liverpool and London.

PHŒNIX,
Of Hartford, Conn.

ORIENT,
Of Hartford, Conn.

TRAVELLERS' LIFE and ACCIDENT COMPANY,
Of Hartford, Connecticut.

NEW ENGLAND MUTUAL LIFE,
Of Boston, Mass.

The above companies are well known and reliable, and we solicit the patronage of our friends and the public. All losses adjusted and promptly paid at our office.

MORSE & ILSLEY,

NO. 13 PLEASANT ST., - UP ONE FLIGHT

GENERAL LIFE AND FIRE

INSURANCE

AGENCY.

Alonzo F. Craig, Agent

CAPITAL REPRESENTED.

$40,000,000.

EQUITABLE LIFE ASSURANCE SOCIETY OF THE UNITEDSTATES.
Assets.....$25,000,000

N. BRITISH & MERCANTILE INS. CO.
LONDON AND EDINBURGH.
Capital, Gold.....$10,000,000
Invested in the United States.....$1,047,892.63

NATIONAL FIRE INSURANCE CO.
HARTFORD, CONN.
Assets.....$831,250.25

WESTCHESTER FIRE INS. CO.
NEW YORK.
Assets.....$655,787.24

ST. PAUL FIRE & MARINE INS. CO.
ST. PAUL, MINN.
Assets.....$719,621.78

FANEUIL HALL INSURANCE CO.
BOSTON, MASS.
Assets.....$250,000.00

☞ *Insurance effected on all kind of Property at reasonable Rates.*

☞ Losses at this Agency will be promptly adjusted, and paid at this Office.

ALONZO F. CRAIG,

INSURANCE AGENT,

Office No. 5 Congress Street, Portsmouth.

PATENTS!

R. H. EDDY,

No. 76 State St., Opposite Kilby, Boston,

SECURES PATENTS in the United States; also in Great Britain, France and other foreign countries. Copies of the claims of any Patent furnished by remitting one dollar. Assignments recorded at Washington. *No Agency in the United States possesses superior facilities for obtaining Patents or ascertaining the patentability of inventions.*

R. H. EDDY, Solicitor of Patents.

TESTIMONIALS.

I regard Mr. Eddy as one of the *most capable and successful* practitioners with whom I have had official intercourse. CHARLES MASON, Commissioner of Patents.

"Inventors cannot employ a person more trustworthy or more capable of securing for them an early and favorable consideration at the Patent Office." EDMUND BURKE, Late Commissioner of Patents.

BOSTON, October 19, 1870.

R. H. EDDY, Esq.—*Dear Sir:* You procured for me, in 1865, my first patent. Since then you have acted for and advised me in hundreds of cases, and procured many patents, reissues and extensions. I have occasionally employed the best agencies in New York, Philadelphia and Washington, but I still give you almost the whole of my business, in your line, and advise others to employ you. Yours truly, GEORGE DRAPER.

BOSTON, January 1, 1879. 3tawtjan180

THE NEW ENGLAND

MUTUAL LIFE

Insurance Companv

OF BOSTON.

The Oldest Massachusetts Company.

19,000 MEMBERS. $57,000,000 INSURANCE.

The features of the Company are,

1—*Its entire mutuality.*
2.—*The character of its investments.*
3.—*The liberality of its treatment of retiring members.*
4—*Its selection of risks as developed by its past favorable mortality.*
5.—*The application of the Mass. Non-Forfeiture law to its policies, whereby every member is entitled to insurance according to its provisions.*

Information as to rates can be obtained on application at the office of the Company, or of any of its agents in the principal cities and towns of the Commonwealth.

35th Annual Report now ready for Distribution.

BENJ. F. STEVENS, President.
odtsept16 JOS. M. GIBBENS, Secretary.

PAINT!! PAINT!!

— HAVE YOUR —

SIGNS AND CARRIAGES

PAINTED

At DANIEL J. SPINNEY'S

NEW PAINT SHOP,

☞ NO. 13 BOW STREET, ☜

Cheaper than at any other place in the city.

☞ Second-hand Furniture Repainted, and made to look as good as new.

CORSETS, CORSETS, CORSETS.

Ladies do not purchase until you have seen our NEW STOCK. If you are troubled in breaking the bones over the hips call for our A. D. C.

SOMETHING NEW.

Prices, Styles and Quality,

CAN'T BE BEAT.

Kid Gloves! Kid Gloves!

SPRING SHADES,

(2 & 3 Buttons.)

A better GLOVE for the money has never been sold in the City.

MORRIS C. FOYE,

23 MARKET STREET.

REVOLUTION IN WASHING.

The Mothers' Favorite Washing Crystal

is the name of a new Washing Compound, which N. F. MATHES & Co. are Sole Agents for in this city and its vicinity. We promised that it will do away with the toil and drudgery of

WASHING-DAY

without any injury to the fabric or hands; and that consumers may test it for themselves, we are putting samples in every house in the city and suburbs. This is an expensive way of advertising, but it shows that we have faith in the article.

It is put up in one-pound packages.

Price 15cts. per Pound.

N. F. MATHES & CO,

49 MARKET STREET.

ANOTHER WONDER!

BARSTOW'S

NEW

Empress Range!!

WITH THE

PATENT DUPLEX GRATE.

Bakes day or night without rekindling fire. No poking or shaking required; a single turn of the Duplex Grate removes all clinkers, leaving a fresh fire. The Most Perfect Range in this City!

John P. Sweetser,

40 MARKET STREET - - PORTSMOUTH.

SANFORD'S

JAMAICA GINGER

THE QUINTESSENCE OF JAMAICA GINGER, CHOICE AROMATICS, AND FRENCH BRANDY.

A PREPARATION so elegantly flavored and medicinally efficacious as to utterly surpass all previous preparations, Essences or Extracts of Ginger, Compounds, Herb Teas, Pain Relievers, and the hundred and one disgusting and nauseating possets with which we have been wont to dose ourselves. Its instantaneous effect in

Cholera, Cholera Morbus, Cramps and Pains, Chronic Diarrhœa, Dysentery and Cholera Infantum, Diarrhœa in Teething and all Summer Complaints, Dyspepsia, Flatulency, Sluggish Digestion, Want of Tone and Activity in the Stomach and Bowels, Oppression after Eating, Rising of Food and similar Ailments, Chills and Fevers, Colds and Chills, Feverish Symptoms, Malarial Fevers, Pains in the Bones and Joints, Symptoms of Rheumatism, Neuralgia and Gout, Cold Extremities, Suspended Circulation and Depressed condition of the Vital Forces, render it the Standard Household Medicine throughout the length and breadth of the land. On sea, on land, for the traveller, for the young, the aged, under all circumstances and conditions, both as a medicine and as a gentle stimulant or beverage, it is the most grateful and effective preparation ever compounded in the history of medicine.

Beware of diluted and worthless imitations recommended by dealers for purposes of gain. Ask for and take no other than SANFORD'S JAMAICA GINGER.

Sold by all Wholesale and Retail Druggists, Grocers, and Dealers in Medicine throughout the United States and Canadas. Price, 50 cents per bottle. WEEKS & POTTER, General Agents and Wholesale Druggists, Boston, Mass.

ELECTRICITY

FOR THE MILLION. AN ELECTRIC BATTERY FOR 25 CENTS.

COLLINS' VOLTAIC PLASTER

Cures Pains and Aches.

It equalizes the Circulation.
It subdues Inflammatory Action.
It cures Ruptures and Strains.
It removes Pain and Soreness.
It cures Kidney Complaint.
It strengthens the Muscles.
It cures Rheumatism and Neuralgia.
It relaxes Stiffened Cords.
It cures Nervous Shock.
It is invaluable in Paralysis.
It cures Inflammation of the Liver.
It removes Nervous Pains.
It cures Spinal Weakness.
It is Grateful and Soothing.
It cures Epilepsy or Fits.
It is Safe, Reliable, and Economical.
It is prescribed by Physicians.
It is endorsed by Electricians.

COLLINS' VOLTAIC PLASTER

warranted, on the reputation of Dr. Collins, its inventor, and all physicians, to be the best plaster in the world of medicine. The union of the two great medical agencies, Electricity and Medical Gums and Essences, fully justifies the claim, and entitles this remedy to rank foremost among all curative compounds for all internal Aches and Pains and Chronic Ailments.

Price, 25 Cents.

Be careful to call for COLLINS' VOLTAIC PLASTER et you get some worthless imitation. Sold by all Wholesale and Retail Druggists throughout the United States and Canadas, and by WEEKS & POTTER, Proprietors, Boston, Mass.

C. M. GIGNOUX

GENERAL AGENT OF THE

Mutual Life Insurance Co.

OF NEW YORK,

FOR THE STATE OF NEW HAMPSHIRE.

tf Portsmouth, New Hampshire.

ARIZONA CONSOLIDATED

Gold & Silver Mining Co.

MOHAVE COUNTY, ARIZONA.

Organized under the laws of the State of New York, with a Capital of Two Million Five Hundred Thousand Dollars ($2,500,000.)

STOCK FOREVER UNASSESSABLE

No. of Shares, 100,000. Par Value $25 Each.

TRUSTEES:

DEWITT C. BATES, - 111 Broadway, New York
P. DOYLE, - - - Newark, New Jersey
WILLIAM H. BATES, - - - - - - - - Arizona
SILAS E. FULLER, - - - - - - - - - Arizona
GEO. W. MARSTON, - 161 Broadway, New York
ROBT. S. WHITE, - 111 Broadway, New York

President—DEWITT C. BATES.
Secretary and Treasurer,—ROBERT J. S. WHITE

The property of this Company consists of the "Mountain Ranger" and "Expert" Mines, which aggregate 2500 feet in length and 600 feet in width. Work done on them in several localities, shows in every case MILLING ORE, varying in width from 40 to 80 feet. Average assays taken promiscuously from these openings show a value of $67.00 per ton. The three shafts already down show a splendid body of PAY ORE.

The mines are the natural extension of the "McCracken Lode," capitalized at the rate of $10,000,000, (four times as much as this Company,) and which milled, with a twenty-stamp mill during eight months of 1878, and shipped to San Francisco, as shown by the books of Wells, Fargo & Co., bullion valued at six Hundred and Seventy Thousand Dollars ($670,000.)

FOR THE ARIZONA CONSOLIDATED to pay regular dividends, all that is needed is a mill. To purchase and erect this, the Trustees have set aside *One Quarter* of the whole capital stock of the Company, ten thousand (10,000) shares of which are now offered at the subscription price of $3.50 per share. This will be sufficient to erect a twenty-stamp mill and set it in complete operation. The management will be conducted in an energetic and economical manner.

Subscriptions for five (5) shares or upward, will be received, and the certificates of stock promptly mailed. Drafts or checks should be made to the order of ROBERT J. S. WHITE, Treasurer, and forwarded to the General Agent. Amounts of $100 or less may be remitted, if subscribers prefer, by Post Office money order or registered letter. Subscriptions exceeding $100 may be sent by express, C. O. D.

GEO. W. MARSTON, Gen. Agent.
Room 2, 161 Broadway, N. Y. City.
dtu2tiwtnov1

Daily Chronicle.

The Largest Ship Ever Built in America.

The ship Great Republic was built at East Boston by Donald McKay in 1853; was put up, when finished, in New York for San Francisco. When nearly loaded she took fire and burnt to the water's edge, involving a loss of cargo and ship of nearly $400,000. Nearly the whole was insured and paid for by various companies in New York and Boston; she was then sold at public auction, the mere shell of a four-thousand-ton ship, for $27,500; bought by Messrs. Low & Brothers of that city. They repaired or built her up again with three decks, leaving off one—she had four when first completed. When finished in the autumn of 1854 we thought her the finest craft ever put afloat. Captain Joseph Limeburner of the clipper ship Samuel Russell was appointed to take charge of her for a voyage to London. She sailed the following February, 1855, for London, with upwards of 3,000 tons of mixed freight; chiefly however, of guano. She made the land in England in twelve days.

She was then chartered to the French government, and sailed for Marseilles, which port she reached in twelve days. They loaded her with ordnance of heavy calibre, and 3300 horses; and with French officers in the cabin she sailed for the Crimea. She delivered her freight so satisfactorily that they rechartered her for another six months, and kept her fourteen months in the same service. Before the French government accepted the charter, she was remeasured in London by government officials, and found to be 3500 tons—measured in the old way, not by sections.

She had four masts—the fourth barque rigged. She was 305 feet long, 54 feet beam; from the deck to the main truck she measured 210 feet. With the French blue, white and red, all four masts covered with Marryat's naval numbers from the trees, and the American star spangled banner at the peak, Count Cambaces, the officer in charge at Marseilles, remarked that she was the prettiest marine view he ever remembered to have witnessed; in fact she became the favorite among 800 of the transports out of that port. They appointed steamers to tow her up, but she could reach the Dardanelles better under canvas than under towage, so they let her sail up and towed her through the straits.

While in London she was visited by many distinguished persons, among them Sir Joshua Bates, Russell Sturgis, William Phillips, Richard Green, and William S. Lindsley, Member of Parliament. While in Marseilles, it was observed that upwards of 10,000 people were on board of her at a reception given by Captain Limeburner.

When she returned to New York she was put upon the berth for California, and loaded rapidly for that place.

Here passages were always fine; in one of these passages she crossed the equator inside of fifteen days, and made the most miles in twenty-four hours' run ever made by steam or sailing ship—412 miles—392 miles being the best ever made by a recent passage to England. In one of her voyages from the Chincha islands with 4000 tons of guano, while running twenty miles an hour off Cape Horn, with a fearful sea running, she had a sea come on board just under the main yard, which stove in fifty feet of deck about the main hatch and filled her with water, and she came near foundering. She became so waterlogged that it was a serious matter to save the ship, but by superhuman effort they worked her up to Por. Stanley, Falkland islands, men all worn out, handsore from the ammonia from the guano taking the skin off. When she hove in sight of the port, a steamer came out and her captain asked if he wanted to tow into the anchorage. Limeburner said, "That depends on your price. What will you take us up for?" "Four hundred dollars," said the captain of the steamer. "Well, hook on to us." And when she came to at her anchors and the captain of the steamer found it was a case of salvage—say one-half—he was furiously indignant.

Before she could proceed upon her voyage to London, they had to send to Montevideo for sails and provisions; and the whole cost, from this unlucky sea was forty thousand dollars.

After delivering cargo she returned to New York and loaded for San Francisco; returning from that voyage she was sold to parties in St. John, N. B., and loaded deals for London, thence to Rio Janeiro; on her return to England, when off Bermuda, she sprang a leak on the 9th of March, 1872, and was abandoned. The captain and crew arrived safely in their boats at Bermuda on the above date.

The last time she loaded for San Francisco her freight amounted to $160,000; expenses, $116,000, including the repairs and outfits, provisions, etc., for round voyage.—*Boston Transcript.*

Winter Geraniums.

Geraniums that are expected to bloom in winter must have a season of rest during the summer. Keep the plants in pots out-of-doors, under the shade of some tree, till September, and water sparingly. In the begining of September shake the soil from the roots, replant them in rich sandy loam, and bring them forward to the sun and air. Place them in a sunny window, in-doors, when there is danger of frost, and when they begin to grow give them an occasional watering with liquid manure. They need plenty of sun and air and a comparatively low temperature. In a hot room they will not do well.

—If any one has missed any of the "John Smiths" they can be found in the Massachusetts State prison, which institution has the honor of entertaining just twenty-six of that name.

Portsmouth Chronicle

TUESDAY, SEPTEMBER 2, 1879.

A Long-Eared Democratic Commentator.

A correspondent of the Boston *Post*, a democrat of course, waxes virtuously indignant over a recent case of outrage in Sutton, Vt., where a man's house was mobbed, its doors and windows broken, and the man himself taken out and tarred and feathered. The correspondent attempts to offset with this case the instances of democratic bull-dozing in the south, and shrieks aloud as follows:

What I wish to know is, where is the federal government in this matter? Is a citizen of the United States living in Sutton, Vermont, to be despoiled and almost slaughtered without the instant interference of the President and the army of the United States?

Where too, are the press agents, and the stalwart editors? Here is a first-class outrage on a white citizen, yet the republican papers "coo it as gently as a sucking dove." No extra head lines, no labored editorials as to the great demand for Grant on account of the necessity of having a man of firmness and decision to put down these terrible onslaughts on the citizens of the United States. It was up in Vermont, whose republican star never sets; had it been in Georgia, or Mississippi, or in any other southern State, how the pious eyes of those holy republicans would have rolled up, and their voices would have trembled with emotion, sermons would have been preached about "the duty of the north," and the saints would have thanked God they were not as other men—down south.

We think our southern friends should get up some grand meetings, and memorialize Congress next winter to see about protecting citizens of Vermont, in Vermont; at least they should do so if they imitate our northern stalwarts, and intermeddle with other people's business, neglecting their own.

This is a fair sample of the "arguments" employed by the democrats to support their constant assertion that life and property are as well protected in the south as in the north, and its feebleness and utter absurdity show how untenable is the position it is sought to defend. There is not in any one respect any similarity between the Sutton affair and the southern outrages of which the republicans of the north complain, excepting that they are alike crimes of violence.

There was no aiming to sway public affairs by terrorism, in the outrage on the Sutton man, and there is no pretence that it was anything more than a lawless exhibition of spite on the part of a few persons; there was no order of any republican political committee that the outrage should be committed, and no intimation that other men who presumed to vote against the dominant party in Vermont would be similarly treated; there was no mass meeting of citizens to approve the act and applaud its perpetrators, nor have they been nominated for office as a reward for their crime; and not a republican paper in Vermont or elsewhere came out with "extra head lines" in honor of the affair and praising its perpetrators. On the contrary, the papers in the vicinity of Sutton denounced the tarring and feathering of Drown as an illegal interfering with a man who, whatever immorality he might have been guilty of, was fully entitled to the protection of the law until proved guilty in the courts; and within a few hours of the commission of the crime, eight of its perpetrators were in custody, and every other one whose name was known was being hunted down by the officers.

On the other hand, the bull-dozing outrages in the south are ordered by the democratic committees, with the openly avowed purpose of preventing republicans or any other opponents of the "regular" democratic machine from enjoying their political rights; sometimes, as in the case of Dixon in Yazoo county, Miss., the men most active in committing the outrages are the most prominent democratic leaders; it is the leaders in these political outrages whom the democrats elect to office, as in Kemper county, Miss., for instance, where the leaders of the mob that murdered Judge Chisolm and his son and sixteen-years-old daughter, was promptly elected high sheriff of the county; enthusiastic public meetings "endorse," and southern democratic papers applaud, the outrages and those who commit them; and no perpetrator of any crime whatever, murder not excepted, committed "in the interests of the party," is ever punished, or even a pretence made that he should be.

The *Post* correspondent says the republican editors "know that such things (as the Sutton affair) are occurring almost daily all around us, north and south, east and west." True; but in the north the criminals are punished, no matter to which political party the actors or victims belong; while in the south the democrats who murder republicans are punished only by presentations of plate and elections to office.

News and Notes.

Col. N. A. Miles arrived at Fort Keogh, D. T., Thursday, with his command, consisting of seven companies of the Fifth Infantry, bringing with him nearly 1,000 half-breeds, who had been furnishing arms and ammunition to the Indians between the Yellowstone and the boundary line. He has cleared the country of all roving bands, and driven Sitting Bull's followers across the American line, besides breaking up all the illicit traffic in arms and ammunition between the half-breeds and hostile Indians. The campaign has been very successful, considering the small loss to Gen. Miles.

The Fall River, Mass., weavers held a large meeting Saturday evening, and not receiving from the mill directors any answer to their request for increased wages, a strike without notice was urged but not acted upon, though favorably received. Committees were appointed to ascertain the sentiment of the mills and to canvass for aid, and the meeting adjourned for one week. It is hardly possible that the great calamity of a general strike can be averted, as a number of noisy demagogues are doing all in their power to bring it about.

The yellow fever is spreading again in Memphis and vicinity. There were thirty-eight new cases and ten deaths Saturday, making 171 new cases during the week, and a total of 848; deaths during the week, fifty-one; total deaths to that date, 228. Twenty new cases and five deaths were reported on Sunday up to evening. The health officers of New Orleans say they have the disease under control, and there is no cause for any panic.

Hon. John Welsh, ex-minister to England, arrived at Philadelphia on Sunday.

On Wednesday of last week a man about forty years old, and apparently a tramp, was found at Vegennes, Vt., in an exhausted condition. He was removed to the poor-farm, where he soon after died without giving his name, place of residence or friends. On his person was found a Catholic bible and a few other articles, but no clue to his identity. It is thought the poor creature actually starved to death.

John Tallman, twenty-eight years old, jumped from an excursion train at Hawleyville, Conn., at twelve o'clock Saturday night, fell under the train and was killed.

Five passengers in a Denver stage coach were robbed by road agents Thursday night near Leadville, Col. Among the victims was C. N. Clarke of the Kansas Pacific railroad.

Henry W. Glass of Ellsworth, Me., was one of the crew of the fishing schooner Eastern Queen, which left that place some time ago for a fishing cruise on the grand banks. August 2d, Glass left the schooner in a dory for the purpose of fishing. It was slightly foggy at the time he left the vessel, and soon it closed in so thick that he was unable to find his way back. It soon began to grow cold and he was compelled to row around to keep warm. August 5th he was picked up by a Gloucester fisherman and taken to that port, from which place he got a passage to Ellsworth. He was all of sixty hours in the dory without food or drink, and of course suffered greatly.

At Louisville, Ky., Sunday, James Day was shot and killed by his son Jesse, aged eighteen years. There has long been trouble between the two, and the father was chasing the son and pelting him with stones when the latter fired a pistol with fatal effect.

Will Ward, a colored man, fatally shot Annie Lewis, a colored girl fourteen years old, at St. Louis, Mo., on the 31st ult., because she refused to marry him.

It is reported that Hanlan and Courtney have been matched for a race on Chautauqua lake, N. Y., on the 3d of October.

On Friday night a body of unknown men went to the cabin of a negro named Cason, five miles from Boonville, Mo., and riddled him bullets. Cason, who kept a low gambling den, had visited the house of a neighbor during his absence, insulted and slapped his wife and otherwise abused her.

On the night of August 14th some scoundrels visited the house of Mrs. Hartwell, an old lady living alone in Lunenburg, Vt., and breaking in the windows drenched the old lady with water, and stuffed the chimney with hay so that no fire could be built in the stove. Mrs. Hartwell is a quiet and worthy lady, although slightly deranged.

The practice ship Constellation arrived at Annapolis, Md., on Friday, with all well on board.

Chronicle Correspondence.

WASHINGTON, D. C., Aug. 29th.

The Baltimore *Sun* says, in substance, that Secretary Sherman is sending his photographs, with treasury documents, all over the country, with a view of promoting his Presidential prospects. I don't care whether the secretary becomes President or not, but as one taking interest in passing events, and in the same spirit that would lead me to prevent any one from drowning or hanging or poisoning himself, I advise the secretary to stop that. His face is not his fortune. If the pictures are correct ones they will disarrange his campaign. The eminent ability of the secretary is not shown, or his virtues either, in his face or his figure.

An effort is being made to have Messrs. Conkling and Tilden made the candidates of their respective parties for governor of New York this fall.

To do his best to keep up with current business the commissioner of pensions is now running a double force of clerks, one set commencing at four o'clock P. M., when the others cease work. But even in this way he is unable to give prompt attention to new claims. The number being filed is far beyond precedent. One firm alone, Messrs. Gilmore & Co., of this city, receives and files over five hundred claims per month, and others very large numbers. The increase is owing to the "arrears" bill, which gives pension back to the time of the discharge of the soldier.

As stating an important truth, and one it is well to have understood, I copy from the daily *Post*, democratic, of this city, the following:

There is no doubt that the superior intelligence of American mechanics, due largely to our splendid free school facilities, is one of the principal causes of the rapid improvement in our manufactures. The highest authorities in England grumblingly concede that in almost all articles made from iron or steel, from a half-ounce casting to the heaviest locomotive or marine engine, we are ahead of the British manufacturers. The Swiss and German reports of our Centennial assigned as the reason of the high average character of the American work, brains in the workmen. And they simply told the truth. KNOX.

Political.

A mass convention of straight greenbackers at Lewiston, Me., called by the anti-fusionists for the purpose of nominating a county ticket, was captured by the fusion leaders on Saturday and the democratic nominations endorsed. During the squabble Mr. Eaton of Greene called Hon. F. M. Fogg a liar. The gentlemen who signed the call for the meeting left the hall and met in the *Chronicle* office, where they nominated a straight ticket.

The largest political meeting ever held in Androscoggin county, Me., was held by the republicans at East Livermore on Saturday. Not less than seven thousand persons were present, from about forty towns in four counties. Speeches were made by Hon. O. C. Moore of New Hampshire, Gen. Grosvenor of Ohio, Hon. Hannibal Hamlin and Senator Blaine, Congressmen Frye closing with a short address. The speaking commenced at ten o'clock in the morning, and continued until almost evening.

A new phase of the "supremacy" question has arisen in Texas. The nullifiers and secessionists have always held that any one State was superior to the whole number, and now a city in Texas comes to the front with the doctrine that the municipality is superior in authority to the State. It now only remains to show that the citizen is above the municipality, and then there will be a reign of true freedom, in which each man will obey only such laws as he desires to.

An Ohio paper thinks that as the Yazoo democrats presented Dixon with a silver ice-pitcher, inscribed to "The Bravest of the Brave," it would seem an appropriate thing for them to bestow upon Barksdale a solid gold pitcher, with the inscription: "Braver than the Bravest of the Brave."

—An Arab writer says: "A woman will make as long and patient a tug as a camel if you will give her a kind word and show her a bit of green comfort at the end."

Important.

When you visit or leave New York city, save Baggage Expressage and Carriage Hire, and stop at *Grand Union Hotel*, nearly opposite Grand Central Depot. 350 elegant rooms reduced to $1 and upwards per day. European Plan. Elevator. Restaurant supplied with the best. Horse Cars, Stages and Elevated Railroad to all depots. aug30'80

Notice.

A SEMI-ANNUAL DIVIDEND by the Portsmouth Gas Light Company is now payable at the office of the Treasurer, No. 36 Market st.
Portsmouth, Sept. 1st.

Real Estate AT Auction

THE 3 Story Brick House, No. 35 DANIEL ST., belonging to the estate of John Walker, deceased, and now occupied by John E. Roberts, will be sold at auction, on the premises,

Saturday, September 6th, 1879,

at 12 o'clock noon.
Sale preemptory. Terms cash.
ALSO, AT SAME TIME and PLACE
Will be sold 3-32 of schooner T. J. Trafton and 1-32 schooner Union Flag.
MORSE & ILSLEY,
August 25, 1879. Auctioneers.

BLEACHED COTTONS

Wamsutta, Hill, Langdon and other popular makes
AT LOW PRICES.
BROWN COTTONS
Continental, Pequot, Booth, etc.
PRINTS and GINGHAMS, SHIRTING, FLANNELS, CASHMERES.
BLACK AND COLORED CASHMERES.
SILKS, VELVETS, and SATINS.
GOOD GOODS, LOW PRICES,
—AT—
D. F. Borthwick's
7 AND 9 MARKET STREET.

Dwelling House To Let.

THE TWO-STORY HOUSE No. 4 Richards Avenue, recently occupied by Mr. Chas. M. Laighton. A long lease preferred.
Apply to J. F. BARTLETT.
aug28

To Let.

STORE No. 27 MARKET STREET.
Apply to J. R. MAY.

THE BEST IN THE WORLD SOLD BY ALL DEALERS
SO SIMPLE A CHILD CAN USE IT. WARRANTED FOR 3 YEARS
WHITE SEWING MACHINE
$1500.00 CASH TO AGENTS
BEWARE OF BOGUS DEALERS AND DEFACED NUMBERS
NOTICE OUR GENUINE NUMBER ON SHUTTLE RACE-PLATE.
FOR PARTICULARS ADDRESS:
WHITE SEWING MACHINE CO. CLEVELAND, OHIO.

A FULL LINE OF
Parasols Parasols
FOR SALE CHEAP!
☞ Price them before purchasing.
LADIES' LINEN SUITS!
Large Assortment! Splendid Styles!
Exceedingly Low Prices.
—AT—
MARSTON'S,
21 Market Street.

ISLES of SHOALS HOTELS.

STEAMER APPLEDORE will leave Steamboat Wharf daily at 11 A. M. and 6 P. M.
LAIGHTON BROS. & CO.

THE WENTWORTH,
NEWCASTLE, N. H.

This new and elegant hotel, situated three miles from Portsmouth, N. H., 2½ hours' ride from Boston, via E. R. R., is now open for the reception of guests. Its location, fittings and appointments are better than any other seaside hotel on the New England coast. Coaches connect with all trains. Transient board, $3 per day; by the week from $12 to $17, according to length of stay and size of rooms. Address F. W. HILTON & CO.
j25-tu1 Portsmouth, N. H.

Hotel New Hampshire

Nos. 1854 and 1856 Washington Street,
TWO BLOCKS ABOVE COMMONWEALTH HOTEL
BOSTON, MASS.

HAVING leased and furnished the above hotel in first class style, I am prepared to receive guests. Rooms (with or without board) single or *en suite*, to let, with all the modern improvements, such as steam heat, hot and cold water, electric bells, bath rooms, water closets, gas, etc. Transient rates $1.50 per day. Special rates for parties stopping several days.
Horse Cars and Coaches run by the house at all hours of the day and evening, from all depots.
JOSEPH C. PERKINS, Proprietor.
Formerly of the Franklin and National Houses, Portsmouth, N. H.

SCHOOL BOOKS.

Those in need of BOOKS and Materials for school use, will find it to their advantage to call at the Old Stand known as the
CONGRESS BLOCK BOOK-STORE.
Here they will find all the TEXT-BOOKS used in the city and vicinity; and can have all books purchased neatly covered free of expense.
W. G. Myers, 17 Congress St.

ELDREDGE'S LAGER!
Milwaukee Lager.
Bottled and for Sale by H. F. GERRISH.

YOU can buy Pure and Good WINES AND LIQUORS, in any desired quantity, packed and sent anywhere, by sending cash orders to the old house of C. A. RICHARDS & CO.,
tfeb19'80 18 and 22 Kilby street, Boston.

PRIVATE SCHOOL.

THE Fall Term of Miss C. I. HAM'S School on Summer street will commence *Monday, September 1st.*
PORTSMOUTH, August 27th.

SCHOOL BOOKS
A FULL LINE
May always be found
AT GOODRICH'S!
☞ SECOND-HAND BOOKS bought and sold!

BEST BURNSIDE COAL!

A cargo of this very celebrated SHAMOKIN COAL has this day arrived. By those who have used it, it is considered equal to Franklin Coal, and we are selling it at the low price of
$4.50 Per Ton!
Screened and delivered in any part of the city.
Also, a Cargo of
FRANKLIN COAL,
This day arrived and selling at lowest prices,
—BY—
C. E. WALKER & CO.,
137 MARKET ST., - - - 4 WATER ST.
Orders left with N. K. Walker & Son promptly filled.

E. S. RYDER---DENTIST,

HAS returned home from his summer vacation, and is ready to attend to all who need his services.

Yachting Parties,
Picnic Parties,
Lunch Parties.

WE HAVE JUST RECEIVED A
FRESH STOCK
—OF—
SEASONABLE GOODS
For the above-named occasions, such as
Lunch Ham,
Lunch Tongue,
Boned Chicken,
Boned Turkey,
Curried Fowl,
Broiled Quail,
Broiled Grouse,
Pate of Wild Duck,
2-lb. Cans Corned Beef, 35c. each,
Boiled Beef Tongue,
Sardines, Olives,
Pickles, Bananas,
Soda, Pilot, Milk and Sardine
BISCUIT.
Cantrell & Cochrane's Ginger Ale,
Eldredge Brewing Co.'s Lager Beer.

All the above goods are sold at Lower Prices than ever before and down-river parties will find it for their interest to purchase supplies from us.

Butler & Laighton
No. 1 MARKET SQUARE.

WATCHES CHEAP
—AT—
Hutchinson & Connell's.

DRAIN PIPE.

AKRON DRAIN PIPE, all sizes, for sale at No. 5 Elm street.
SAMUEL CLEAVES & SON.

STEAMER JAMES SAMPSON.
KITTERY & PORTSMOUTH.
TIME TABLE.

From Navy Yard bridge.		From Navy Yard Landing.	
Leave Kittery at	6:25 A.M	*Leave Ports'th at*	6:45 A.M
" "	7:25	" "	8:30
" "	8:55	" "	9:15
" "	9:45	" "	10:00
" "	11:00	" "	11:10
" "	11:50	" "	12:45 P.M
" "	2:00 P.M.	" "	3:00
" "	3:30	" "	4:00
" "	4:20	" "	5:00
" "	5:50	" "	6:25

Evening Trips, Tuesday and Thursday, leaving Kittery at 7:15; leaving Portsmouth at 9:00.
Saturday Evenings, leave Kittery at 7:15 and 8:45; leave Portsmouth at 8:30 and 9:30.
Special arrangements can be made for other evenings.
Fare Five Cents Each Way.
Freight taken at reasonable rates. Orders executed with despatch.
A. STEVENSON, Proprietor.

C. E. BOYNTON,
MANUFACTURER OF
SODA WATER
In Siphon Bottles and Fountains.
Cream Nectar Beer,
Cream Ginger Beer,
Tonic Beer, Root Beer,
Pineapple Beer,
Birch Beer.
GINGER ALE & MINERAL WATER.
—ALSO, BOTTLER OF—
Milwaukee Lager,
Eldredge's Lager,
Stock Ale, and
Refined Cider.

Of the different summer beverages manufactured at this establishment it is hardly necessary to say a single word. They have become popular "on their own merits" and can be found in many private families and on sale in every hotel, saloon and restaurant in this locality.

The lagers bottled by me are from the best breweries in the country, and it is safe to say that there is no better in the world.

☞ Orders may be left at my establishment for any of the above, which will be delivered anywhere within the city limits without extra charge.
C. E. BOYNTON,
18 Bow Street, - - Portsmouth, N. H

CAW'S INK!
A New Brand. For sale only by
WILLIS G. MYERS.
The only Ink, jet black from the pen.
—AT—
No. 1 Congress Block.

Miss Morgan's School.

The Fall Term commences Wednesday, Sept. 24th, with a full corps of teachers.

The English department and the Latin classes are under the charge of the Principal, assisted by a lady of culture and experience.

Special attention given to Elocution.

Native teachers are provided for both French and German.

TERMS FOR DAY PUPILS.

Girls twelve years of age and under, $60 per year; young ladies over twelve, $100 per year.
MWF 3m

JOHN MALSBENDEN,
Merchant Tailor,
Is now located at
101 CONGRESS ST.,
Up One Flight,
And is prepared to cut and make Clothing in the best manner as cheaply as good work can be done.

A Choice Assortment
—OF—
PARASOLS!
—AT—
The Nick-Nack Store
4-BUTTON
KID GLOVES!
FIFTY CENTS!
—AT—
LEWIS E. STAPLES'
NICK-NACK STORE,
5 MARKET ST.,
PORTSMOUTH.

NEW YORK SHOPPING.
LAMAR PURCHASING AGENCY!
ESTABLISHED! RELIABLE
Everything bought with taste and discretion, New York Fashion Correspondent of this paper connected with agency. Best city references.
Send for circular with prices. Address
MRS. ELLEN LAMAR,
877 Broadway, New York City

WOOD!
Hard and Soft Wood,
Sawed and Split,
KINDLINGS, SHAVINGS, ETC., ETC.
☞ Orders left at the PLANING MILL, GREEN STREET, will be promptly attended to.
DANIEL MASON, Agent.

ROSE'S
IMPORTED LIME JUICE.
Superior as a Medicinal Agent,
—AND—
For a Beverage in Hot Weather.
35 CENTS PER BOTTLE.
Chas. E. Laighton & Son.

SUMMER TOURISTS!
—WILL FIND—
A Good Assortment
—OF—
TRUNKS, BAGS,
And other Travellers' Articles
—AT—
WALKER'S
13 Congress Street.
☞ Call before purchasing elsewhere.

Local Matters.

POST OFFICE RULES.

MAILS CLOSE.

	A. M.		P. M.
Boston, South and West,	8 10:35	2:30	4:50 *6:30
Boston Way,	10:35	2:30	
Portland,	9:25		4:50 6:30
East (beyond Portland),	9:25		6:30
Biddeford, Saco and Way	9:25		4:50
Great Falls,	9:25		4:50
Great Falls & Conway R. R.	9:25		
Concord and North,	7:40		4:50
Concord Way,	7:40		4:50
Boston & Maine R. R.	7:40		4:50
Dover,	7:40	9:25	4:50

*Arrives in Boston next morning.

MAILS ARRIVE.

	A. M.	P. M.
Boston, South and West,	4:30, 10:05,	3:15, 5:50
Boston Way,	10:05	5:50
Portland and East,	11:20	3:20
Great Falls & Conway R. R.	11:20	
Concord and North,	10:20	6:50
Dover,	10:20	5:50

Letters for the night mails [and no others] east or west may be deposited in the box at the Eastern depot, every day except Sundays.

E. G. PEIRCE, JR., P. M.

THE WEATHER.

Probabilities for the New England States, To-Day:

WASHINGTON, D. C., Sept. 2, 2 A. M.

Partly cloudy weather, followed by occasional rain, nearly stationary temperature, stationary or higher barometer, with winds mostly from southwest and northwest.

AROUND HOME.

The fair of the York county agricultural society occurs at Berwick this week, from the 2d inst. to the 5th, both inclusive.

At about nine o'clock on Saturday evening the schooner Ada, of York, ran into the Grand Trunk railroad bridge at Portland while a freight train was passing over. The bridge was damaged and six cars were wrecked. The vessel's bowsprit and head gear were carried away. No one was injured.

Philip Kirby on Saturday evening attacked James Davidson with a club, on South street, and inflicted some ugly bruises and wounds about his head. Kirby gave himself up to the police, but Davidson not appearing on Monday to prosecute him, he was discharged. Jealousy was the cause of the assault.

One hundred and seventy-three tickets to the performance of Pinafore by Haverly's Juvenile Company on Thursday evening, were sold within three hours of the time the sale of reserved seats commenced on Monday. This indicates a full house, and persons having a preference for any particular chairs should secure them at once.

Horse stealing seems to be becoming a very popular branch of industry in New England. Sheriff Kent on Monday recovered a team stolen from Wm. H. Bethybridge of Haverhill, Mass., last Friday night. The thief escaped. He arrived at the Ocean house, Hampton beach, on Saturday, and left for parts unknown the same day.

William A. Brewster, otherwise known as "Lon" Brewster, a kind of a hypocritical "theological tramp" who has for some weeks been confined in Dover jail on a charge of marrying an old lady and running away with her money, escaped from custody on Friday night. He gained the confidence of the jailer, who allowed him too much freedom.

George P. Haley, who was accepted as a candidate from this district for West Point at the competitive examination in Dover a short time ago, is not a resident of this State, but of Fryeburg, Maine, and is therefore not entitled to the appointment under the laws. He has taught school and been clerk in a store at Jackson in this State, but always made his home in Fryeburg. Henry Taylor of Tilton, who passed the next best examination, will probably receive the appointment.

The company is rapidly leaving the summer hotels in this vicinity, as well as elsewhere. The railroads and steamboats entering New York on Saturday and Monday were crowded with persons returning from the Adirondacks, the White mountains, the beaches and the coast islands. Five teams, loaded with "cottagers" and their effects, left York beach for Concord, via Dover, one day last week, and the guests at the Rye and Hampton hotels are thinning out very perceptibly. About a hundred persons came in from the Shoals on Monday, by the steamer's first trip.

Schooner Mayor Jones, Dunphy master, arrived at Deane's wharf from the Grand banks on Monday evening with eighteen hundred quintals of large fish. For eight day after leaving this port on her outward passage she had very heavy weather, had her flying-jibboom and jib carried away, her foresail torn into ribbons and her figure-head knocked off, and received other minor damages. There are but few vessels that have visited the banks this season that have entirely escaped injury. Capt. Dunphy, who is one of the most experienced skippers sailing out of this port, speaks in the highest terms of the Mayor Jones as a sea-boat.

Lieut. N. J. Coffin on Saturday sent to L. W. Brewster, Esq., editor and proprietor of the Portsmouth *Journal*, a challenge to meet him (Lieut. Coffin) on the field of honor, the challenge being accompanied by an intimation that unless Mr. Brewster accorded the challenger the satisfaction demanded the latter might take satisfaction in some other way. Mr. Brewster, being a peaceable man and quiet citizen, with no desire whatever to kill anybody, and having serious objections to being killed himself, swore out a warrant against Lieut. Coffin, and the case will probably come up in the police court to-day.

It is said that last Sunday was the best day of the season for the livery-stable keepers of this city, everything in the shape of a horse being let, and many would-be hirers of teams being unable to procure them.

The rooms in Mechanics' block for some years past occupied by Mr. Lewis E. Smith for a commercial college, have been leased by him for a term of five years.

POLICE COURT.

MONDAY, Sept. 1; *Batchelder, J.*

George Anderson, for drunkenness, was ordered to the city farm for thirty days, costs being taxed at $6.90.

HAVERLY'S JUVENILE PINAFORE COMPANY.

This splendid company, which is to give us one night of Pinafore at Music Hall on Thursday, has lately been making a tour of Connecticut. We clip the following from the Hartford *Times*:

A more delighted audience there could not have been than that in Roberts's Opera House, last evening, to see the first performance of Haverly's Juvenile Pinafore Comdany. The opera was presented in a style far superior to that of some of the companies who have performed in this city. Every part was well rendered, the chorus exceedingly well. The principal characters were admirably sustained by the little ones, but especially good was the "Dick Deadeye" of Master Dunn, who was recognized as an old friend, having frequently performed at the National Theatre. His manner of presenting the character was fresh and original, and he was constantly applauded, and several times encored. The marching of the chorus in the review was fine. There was much that was original and much that was an improvement in the presentation.

New Hampshire Items.

Mary Lynch, of Suncook, died a few days ago from the effects of accidentally tasting corrosive sublimate, prepared for bed-bug poison, in a neighbor's house, a few days previously. She was about eighteen years of age.

Sarah Ann Moran, eleven years old, was fatally burned at Manchester, Monday, by the explosion of a can of kerosene with which she was hastening a fire.

Stephen H. Hastings, of Bath, was shot at twice at two o'clock Monday morning, by an unknown person who fired through the window of Hastings' house, one of the bullets grazing his thigh. The assassin was in a carriage, and drove off at a gallop.

Mrs. Judith Dearborn of Candia, eighty-five years old, while cooking fell on the stove, Friday, injuring herself seriously.

A fig tree which stands in the open air in Thomas Sanborn's yard, Canaan, has yielded a quart of ripe fruit this season.

George H. Buffum of Hillsboro' was arrested Saturday for raising money on mortgaged property.

The grove meeting of Universalists at Chesterfield, on Saturday evening and Sunday, was attended by over 2000 persons, and sermons were preached by Messrs. Harris, Smiley, Nye and McCalister. The weather was fine, and great religious interest was awakened in those who attended the services.

A few days ago a dog was detected in stealing chickens belonging to a couple of boys in Salmon Falls. The dog belonged to a neighbor and was friendly and familiar with the boys. But they resolved to kill him, and save the rest of their chickens. They were afraid to tackle the dog or shoot at him, lest they might miss, and then he would go for them. So they got him out into the orchard, put a rope around his neck, and tied him to a tree. Then they were afraid to shoot, because if they did not kill him at the first shot he might get away, and mad at his wound, bite them. So they climbed up into the tree, and getting upon a limb in good range, they began to blaze away with their pistols. They had amunition for only one shot apiece. The dog was wounded but not killed. He howled and showed his teeth in the ugliest way, and kept those boys up that tree nearly all day, when a man happening along went to their relief, killing the dog with a cudgel. Then they came down and went home, knowing, perhaps, a little more than they did when they first started.

Disputed Authority.

There was a conflict of authority at Houston, Texas, on Saturday, between the city authorities and United States officials who were acting under instructions from the governor of Texas. Houston has proclaimed quarantine against Galveston, and when the Galveston train arrived at the city limits it was halted by the whole police force of Houston. The United States marshal having deputized about a hundred persons on the train, they arrested the police, and on reaching the city the United States officers were themselves arrested by the city authorities, and required to give bail to the amount of $50 for appearance at the city court to answer a charge of violating the quarantine laws. United States District Attorney Romans said he and his party were acting under instructions from Gov. Roberts of Texas and under authority of the United States government. He shew despatches from the governor to the conductor of the train, telling him to take the train through at all hazards. The prisoners refused to give bail, Romans announcing that they would apply to Judge Masterson for a writ of habeas corpus. The passengers were released and allowed to proceed. The train men and United States officials alone were held.

DIED.

LOCKE. In Rye, Aug. 28th, Miss Sarah Locke, aged 23 years and 11 months.

MARINE CHRONICLE.

Bque Adolph Engler, Williams, Santander for New York, spoken Aug 25th, lat 44 25, lon 54 30.

Sch Hattie Lewis, Garland, from Dover arr at Boston 30th ult.

Sch Samuel Hart, Holbrook, hence for New York, arr at Vineyard Haven 24th ult, and sld same day.

Sch T J Trafton, Eaton, for Richmond, Va., sld from Bath Aug 29th.

Sch Mary J Adams, ——, at Brunswick, Ga, Aug 28th, loading for New York.

Sch Surprise, Seaman, for Newmarket cld Philadelphia 29th ult.

Sch Unison, Amee, from Bangor arr at Boston Sept 1st.

Sch John Bracewell, Chatfield, from New York arr at Baltimore Aug 31st.

Sch Gold Hunter, Ware, from York arr at Boston Aug 31st.

THE SECRET KEY TO HEALTH.—The Science of Life, or Self-Preservation, 300 pages. Price only $1. Contains fifty valuable prescriptions, either one of which is worth more than ten times the price of the book. Illustrated sample sent on receipt of 6 cents for postage. Address Dr. W. H. Parker, 4 Bulfinch Street, Boston, Mass.,

GONE FOREVER!

So say the ladies of their beauty when the mirror shows them their once jet or golden ringlets streaked with gray; but never was there a more FALSE CONCLUSION.

Though the hair be as white as Time's own forelock or, worse still, as red as a fiery meteor—

PRESTO!

it is invested in a moment with the most magnificent black or brown by the agency of

Cristadoro's Hair Dye,

a perfectly wholesome and purely vegetable preparation. Manufactured by J. CRISTADORO, No. 93 William Street, New York. Sold by all Druggists. Applied by all Hair Dressers.

SANFORDS JAMAICA GINGER

Enlarged May 1,1879. Price unchanged.

The only combination of the true Jamaica Ginger with choice aromatics and French brandy, for correcting intemperate habits, regulating the stomach and bowels, breaking up colds, chills and fevers, is SANFORD'S JAMAICA GINGER. For relieving gouty and rheumatic pains, preventing malarial fevers, and promoting sleep it is truly wonderful. Ask for SANFORD'S. tsept1

MUSIC HALL.

GRAND OPENING OF THE REGULAR FALL AND WINTER SEASON OF 1879--80.

POSITIVELY ONE NIGHT ONLY!

Thursday Evening, Sept. 4

ATTRACTION EXTRAORDINARY.

HAVERLY'S

NEW YORK

Juvenile Pinafore Co.

Direct from Haverly's New York Theatre.

50 - TRAINED VOICES - 50

50 - Selected Children - 50

In their Charming Rendition of

H. M. S. Pinafore!

— OR —

THE LASS THAT LOVED A SAILOR.

The Press and Public Unanimous in their Praise.

This is unquestionably the most numerous, gallant and picturesque crew that ever promenaded the deck of H. M. S. Pinafore.—*N. Y. Star*, May 13.

A perfectly delightful performance.—*New York Graphic*, May 14.

POPULAR PRICES: 75, 50 AND 35 CENTS.

Sale of seats commences at Preston's drug store on Monday, Sept. 1st, at 10 o'clock A. M.

SILVER PLATED KNIVES

$2.00 Per Dozen,

—AT—

F. P. WILSON'S,

No. 37 Congress Street.

ROYAL

ROYAL POWDER

ROYAL BAKING POWDER

BAKING POWDER

Absolutely pure—made from Grape Cream of Tartar, imported exclusively for this Powder from the Wine district of France. Always uniform and wholesome. Sold only in cans by all Grocers. A pound can mailed to any address, postage paid, on receipt of 60 cents. ROYAL BAKING POWDER CO., 171 Duane St., New York. Most cheap powders contain alum; dangerous to health; avoid them, especially when offered loose or in bulk.

AYERS & LOCKE

HAVE RECEIVED A LARGE

LOT of NEW GOODS

Well suited to the wants of the early fall trade.

They respectfully invite the attention of their customers and the public generally to the Largest Assortment of

New Prints and Cambrics

which they warrant in every particular.

Bleached and Unbleached Cottons, from 5c. per yard, upwards.

40 pieces Lancaster Ginghams,

Full Line of Cheviot Suitings,

Bleached and Unbleached Cotton Flannels,

500yds Greenock and Livonia Suitings,

One Case All Wool Suitings.

BLACK CASHMERES

In the wide widths 50c. per yard, up:

200 prs. White Blankets,

at very low prices.

50 pairs 10-4 WHITE BLANKETS,

$1.50 per pair; last year, $2.

39 dozen Ladies'

MERINO VESTS AND DRAWERS,

Assorted sizes, warranted perfect, at the exceedingly low price of 38c. each.

Ladies' Silk Clocked

BALBRIGGAN HOSE,

Full regular, 25 cents per pair.

THE BEST DOUBLE BUSK CORSET,

Side steels, 50c. per pair.

New Carpets for Fall Trade

We have a Full Line of the Best Makes of

Super and Extra Super Carpets, Tapestry and Brussels,

And offer, notwithstanding the continued advances during the summer at the very low prices of last spring.

A Full Line of Oil Cloths,

In all widths, of the best manufacture, from 25c. per square yard, upward.

In addition to the above mentioned goods we have quantities and varieties too numerous to mention which we offer in exchange for Cash or good approved Credit at *Prices as low as the lowest. Quality of goods guaranteed.*

AYERS & LOCKE,

Market Street.

Notice to Pensioners.

JOHN P. COOPER would inform Pensioners that he will attend to executing and forwarding Vouchers at the office of W. H. ROLLINS, Esq., on 4th September next, and eight to ten days thereafter.

PATENTS

Secured in this country and abroad on most favorable terms; Trade marks and Labels registered; Interferences, infringement suits, etc.

Address, for further information,

CHARLES B. TILDEN,

[late Principal Examiner U. S. Patent Office,]

References: 28 School Street,

HON. P. C. CHENEY, Boston, Mass.

Ex-Gov. N. H.

HON. R. B. VANCE,

Chairman com. on Patents.

U. S. House of Rep.

STARCH!

DURYEA'S OR KINGSFORD'S,

In Barrels for sale in any Quantity,

—AT—

Five Cents a Pound.

H. F. GERRISH.

Surprise Dry Hop Yeast!!

The best in the market, for keeping and raising qualities. For sale by

JAMES R. YEATON & CO.

No. 6 Congress Street.

Established Jan. 1, 1833. PRESTON'S

PHARMACY!

PRESTON'S

Extract Jamaica Ginger!

— IS THE —

Strongest,

Purest,

Cheapest,

AND LARGEST BOTTLE of any in the market. If upon trial you are not convinced it is *the Best*, my special request is that you will return it, and have your money refunded.

PUT UP IN TWO SIZES, 25 and 40c

Preston's Dysentery Elixir!

CURE FOR

Diarrhœa and Dysentery.

A thorough trial of this valuable medicine during many prevailing epidemics, has proved it to be the most successful remedy ever used by the medical profession, if taken in season. Three doses are sure to afford relief, at once checking discharges and relieving pain.

Price 50 cents.

PREPARED BY

William R. Preston,

PHARMACIST,

No. 2 Congress Block.

Established Jan. 1, 1833. PRESTON'S

PHARMACY

NEW STOCK

— OF —

SPRING AND SUMMER GOODS!

J. E. HAM & CO.,

Have Removed to No. 11 Congress Street,

Next door to N. K. Walker & Son,

— WITH A —

LARGE STOCK OF SPRING SUITINGS

— ALSO —

Cassimeres, Doeskins, Cloths and Worsted For Dress Suits.

Embracing all varieties of fine Plain and Fancy Patterns to suit every taste.

Garments Made to Order

With a guarantee to give satisfaction.

GENTS' FURNISHING GOODS:

Drawers, Shirts, Bosoms, Collars, Kid Gloves, etc., etc.

11 CONGRESS ST.

HOSTETTER'S CELEBRATED

STOMACH BITTERS

It is passive suicide to permit the health to be undermined, the constitution broken, and the lease of life shortened, by nervous complaints, constipation, biliousness, indigestion, headache, or intermittent or remittent fevers, when it is a fact established by unquestioned evidence that the Bitters will prevent and remove these evils. All the symptoms of lassitude and general debility speedily vanish when this invigorant is given a trial.

For sale by all Druggists and respectable dealers generally.

Another Lot Of

CHOICE SUGAR CURED HAMS

IN SMALL SIZES.

CHARLES E. LAIGHTON & SON.

m9th

Real Estate.

Desk Room

TO LET in one of the pleasantest offices in the city. Enquire at CHRONICLE Office.

To Let.

HALF OF A HOUSE, centrally located. Address P. O. BOX 1252, Portsmouth.

To Let.

DWELLING HOUSE No. 6 Gates Street. Suitable for a small family. Also STORE cor ner of Washington and Gates street. Apply at 78 State Street.

For Sale.

DWELLING HOUSE No. 9 Russell street; for particulars enquire of GEO. ANNABLE, at Sise's Insurance office d&wtf

Farming Land and Building Lots for Sale.

THREE Large Fields on Jones Avenue, and Building Lots on South Street. Apply to SAMUEL H. HALL.

For Rent.

HALF-HOUSE ON MELCHER STREET, near Pleasant, containing four rooms, with water in house. Rent low to a good tenant. Apply at 51 Pleasant Street.

GROCERY STORE To Let.

STORE 72 State Street, now occupied by Rufus K. Oxford, possession given 1st of August. Apply at the NEW HAMPSHIRE NATIONAL BANK. tsept18

Portsmouth Lager Beer!

WE purchase from The Eldredge Brewing Company their Celebrated LAGER BEER, and bottle it ourselves. Lovers of this wholesome Beverage can always rely upon getting it fresh bottled, as we receive it direct from the Brewery.

BUTLER & LAIGHTON,

No. 1 MARKET SQUARE, - - - - - - Portsmouth

For Sale Cheap.

ONE WHITE MARE, sound and kind; 1 Randlett's Jump-Seat Carriage, little used. Apply at MONTGOMERY'S MUSIC AND ART STORE, No. 16 Pleasant Street.

For Sale.

ONE Second-Hand SINGER FAMILY SEWING MACHINE, in good running order. This will be sold at a bargain. Apply at CHAS. E. MYERS & CO'S, No How St.

THE LATESTNO VELTY!

Japanese Paper Napkins,

JUST RECEIVED AT

Goodrich's Bookstore.

GOVERNMENT BONDS

We are prepared to pay on presentation in any amount the highest market price for the CALLED BONDS of 1865 and 1867, and we will receive them at full value in exchange for other issues of UNITED STATES BONDS, or in exchange for other safe Securities paying 5, 6 and 7 PER CENT interest.

GEO. WM. BALLOU & CO.,

72 Devonshire Street.....Boston.

8 Wall Street.....New York

Aw1f

Evaporated Pumpkin,

Evaporated Apple,

FOR SALE BY WEIGHT.

Corn, French Peas, Tomatoes, Peaches, Cranberries, Pears, in cans.

— FOR SALE BY —

H. F. GERRISH.

10 QUINTALS

Isles of Shoals Dun Fish

NATURAL

FRIEDRICHSHALL BITTER

— AND —

VICHY WATERS!

F. F. F. G. St. Louis and Hungarian Process

FLOUR! FLOUR!

CHAS. E. LAIGHTON & SON'S BEST 196 PATENT

For Sale at Very Low Prices

— BY —

Charles E. Laighton & Son,

No. 5 EXCHANGE BUILDING,

Nearly opposite Post-Office, - - - - Portsmouth.

THERMOMETERS

ARE SELLING

CHEAP

— AT —

SWEETSER'S.

"Reformer" Tilden and "Boss" Tweed.

The New York *Star*, a democratic paper which opposes Tilden, quotes the following as a specimen of the political correspondence which was current in New York ten years ago:

My Dear Tweed: Appoint my friend ——— to a position where the salary is not less than $2500 per annum. He is a very useful man in the interior of the State. Sincerely yours, S. J. T.

My Dear Tilden: O. K. I have appointed him Inspector of Water Meters. Send me a check for $10,000. I need it for the legislature, to settle our rail road matters.

Truly yours, W. M. TWEED.

Prudent Stock Speculations.

The Stock Exchange never presented such an admirable condition for profitable and rapid stock operations. There never before have been so many fortunes made by quick fluctuations and skilful manipulations. Careful and reasonable people only operate through the combination system of Messrs. Lawrence & Co., which enables those with large or small means to invest and realize handsome profits, which are divided *pro rata* among the shareholders every thirty days. New combinations are constantly forming. From $25 to $10,000 can be safely invested with splendid opportunities for quick profits. An Illinois grain dealer made $13,220.41 in two investments. A Michigan farmer invested $50, which yielded $433.14. He made by three reinvestments over $3000. A Wisconsin country merchant made $4,249.16 in four combinations; and others have done equally as well. New explanatory circular, with "unerring rules for success," mailed by Messrs. Lawrence & Co., Bankers, 57 Exchange Place, New York City.

SANFORD'S JAMAICA GINGER was enlarged May 1, 1879, so that every bottle now holds one fluid ounce more than formerly, while the price remains the same

—In response to a question as to his business, a witness replied, "I am a retailer of wet goods." "Wet goods!" exclaimed the judge, "what are they?" "Liquors, your honor," said the witness. "Oh yes, I see. Wet goods; you mix 'em with water," responded his honor.

STATED MEETINGS.

CITY GOVERNMENT.

In the City Building, Market Square.

Board of Mayor and Aldermen—Thursday evenings.

Common Council—Thursday evenings.

Board of Overseers of Poor—Tuesday evenings.

Board of Instruction—First Wednesday in each Month.

Board of Engineers—Tuesday next following the first Monday in each Month.

MASONIC.

In Masonic Hall, Congress Block.

St. John's Lodge, No. 1—First Wednesday of each Month.

St. Andrew's Lodge, No. 56—Second Monday of each Month.

Washington Chapter, No. 3, R. A. M.—Fourth Tuesday of each Month.

Davenport Council, No. 5, R. and S. M.—Third Thursday of March, June, September and December.

DeWitt Clinton Commandery, Knights Templar—Third Monday of each Month.

Ineffable Grand Lodge of Perfection—Third Wednesday of January, April, July and October, (annual meeting 3d of Hebrew month Adar.)

Rockingham Masonic Relief Association—Annual meeting first Friday in January.

I. O. O. F.

At Odd Fellows' Hall, Daniel Street.

Piscataqua Lodge, No. 6, meets Monday evenings at 7½ o'clock.

Union Rebecca Degree, Lodge No. 3, First and third Tuesday in each Month, at 7½ o'clock.

At Pythian Hall, Market Street.

Oxford Lodge, No. 48—Thursday evenings at 7½ o'clock.

New Hampshire Lodge, No. 17—Wednesday evenings at 7½ o'clock.

Strawberry Bank Encampment, No. 5—Second and Fourth Fridays of each Month.

Mount Sinai Encampment, No. 19—First and Third Fridays in each Month.

RELIEF ASSOCIATIONS.

Portsmouth Odd Fellows' Mutual Relief Association—Annual meeting fourth Tuesday evening of January.

Temperance Mutual Relief Association—At Mercantile Hall, First and Third Wednesday evenings of each Month.

Mutual Relief Association of Rockingham County—Second Tuesday of January and December.

Portsmouth Firemen's Mutual Relief Association—Second Wednesday of January, April, July and October.

OTHER ORGANIZATIONS.

Damon Lodge, No. 9, Knights of Pythias—At Pythian Hall, corner Market and Daniel streets, Tuesday evening of each week.

Woman's Temperance League—Each Thursday afternoon from three to four o'clock at Grange hall.

Old Oaken Bucket Division, No. 2, S. of T.—Each Monday evening at Hall corner of Ladd and Market streets.

Alpha Council, No. 82, Royal Arcanum—First and Third Tuesday evenings of each month, at Hall No. 24½ Market street.

Portsmouth Commandery, No. 47, United Order of the Golden Cross—Thursday evening, at Hall No. 24½ Market street.

Portsmouth Workingmen's Institute and Reading Rooms, corner of Cornwall and McDonough streets. Organized August 23d, 1877. Open week days from 10 A. M. to 9 P. M.; Sundays 9 A. M. to 5 P. M. Regular business meetings third Thursday evening of each month.

Portsmouth Mechanics' Association—Open to membership of all reputable Mechanics and Manufacturers. Rooms in Mechanics' Block, corner Congress and Fleet streets. Reading Room free to members and strangers visiting the city. Quarterly Meetings the first Tuesday evenings in November, February, May and August. Election of officers at November meeting.

Storer Encampment, Post No. One, G. A. R.—Fourth Wednesday of each Month in Mercantile Hall.

Band of Hope—Every Saturday afternoon at three o'clock, at Faith Home.

Sagamore Lodge, No. 258, Knights of Honor, at Hall No. 24½ Market street, second and fourth Monday evenings of the month.

St. George Council, No. 71, Legion of Honor—second and fourth Tuesday evenings of each month, at Hall No. 24½ Market street.

Newichewannock Tribe, No. 4, Improved Order of Red Men—Each Friday evening at Rockabillo Hall, No. 38 Market street.

Rockingham Lodge, No. 37, I. O. Good Templars—Each Thursday evening at Mercantile Hall.

Fire Companies—At their respective Engine Houses on the first Monday of each month.

Cuticura

BLOOD AND SKIN HUMORS

Speedily, Permanently, and Economically Cured by the Cuticura Remedies when all other known medicine and methods of treatment fail.

Scrofulous Ulcers and Sores, Abscesses, Milk Leg, Fever Sores, Erysipelas Sores, Old Sores and Discharging Wounds, Boils, Carbuncles and Blood Impurities, which manifest themselves by bursting through the skin and rotting deep into the flesh, when treated internally by the CUTICURA RESOLVENT and externally with the CUTICURA and CUTICURA SOAP, rapidly heal and disappear. Salt Rheum or Eczema, Tetter, Ringworm, Psoriasis, Leprosy, Barber's Itch and all Scaly and Itching Eruptions of the skin; Scald Head, Dandruff, and all Irritating and Itching Humors of the Scalp, when cause the Hair to become dry, thin, and lifeless and result in Premature Baldness, are permanently cured by the CUTICURA REMEDIES.

SKIN DISEASE.

A Remarkable Letter from J. A. Tucker, Esq.,* manufacturer of the Bay State Superphosphate.

MESSRS. WEEKS & POTTER: *Gentlemen*,—I think I have paid for medicines and medical treatment during the last twenty years all of *three thousand dollars*, without receiving any permanent relief.

Last May while taking a Turkish bath at 17 Beacon St., a young man employed there by the name of Wm. Corbett induced me to allow him to apply a preparation that he had upon me, assuring me that it was perfectly harmless, and for a certain consideration he would cure me within thirty days from the time he commenced. In case he failed to do so I was to pay him nothing. I consented and he applied it nearly every day for five weeks, when the disease entirely disappeared. I very cheerfully paid him the amount agreed upon, and then asked him what this remedy was, and he replied that it was no other than CUTICURA.

Since that time I have had no trouble from this disease, and have not had such good health in twenty years as I have had during the last six months.

I have since my recovery bought CUTICURA and given it to friends suffering with skin diseases, and in every instance it has cured them. I believe it to be the greatest discovery of the present century.

J. A. TUCKER.

13 DOANE ST., Boston, Dec. 20, 1878.

NOTE.—Mr. Tucker is a well-known citizen and has served the city in municipal and important capacities. He is at present a member of the Board of Aldermen. He is also well known to agriculturists and farmers as the manufacturer of the celebrated Bay State Superphosphate.

CUTICURA REMEDIES

Have done for me what hundreds of dollars spent on other remedies have failed to do, and I do not hesitate to recommend them as first-class articles.

Yours truly, MARK BRANDAN.
CARBONDALE, Pa., Dec. 20, 1878.

Skin and Scalp Diseases should be treated externally with CUTICURA, assisted by the CUTICURA SOAP, and RESOLVENT taken internally, until cured and for some time afterward. Where the Humors are confined to the Blood and do not show themselves on the surface, the RESOLVENT alone will speedily drive them from the system. The CUTICURA REMEDIES are unrivalled in the most loathsome cases of Scrofulous and Skin and Scalp Humors, as is attested by hundreds of unsolicited testimonials in our possession.

Prepared by Weeks & Potter, Chemists and Druggists, 360 Washington Street, Boston, Mass., and for sale by all Druggists and Dealers. Price of CUTICURA, small boxes, 50 cents; large boxes, containing two and one-half times the quantity of small, $1. RESOLVENT, $1 per bottle. CUTICURA SOAP, 25 cents per cake; by mail, 30 cents; three cakes, 75 cents.

COLLINS' VOLTAIC ELECTRIC PLASTERS

Weary sufferer from Rheumatism, Neuralgia, Weak and Sore Lungs, Coughs and Colds, Weak Back, Weak Stomach and Bowels, Dyspepsia, Female Weakness, Shooting Pains through the Loins and Back, try these Plasters. Placed over the pit of the Stomach, they prevent and cure Ague Pains, Billious Colic, Liver Complaints, and protects the system from a thousand ills. w,s&g1al

AMOS PEARSON,
NO. 5 CONGRESS STREET,
GIVES INSTRUCTION IN MUSIC
From 10 o'clock to 12,
TUESDAYS, THURSDAYS, and SATURDAYS.

GARDNER J. GREENLEAF,
Carriage Manufacturer, Blacksmith,
AND DEALER IN
Carriage Materials and Blacksmiths Supplies.
STATE STREET, NEXT POST-OFFICE.

MORSE & ILSLEY,
AUCTIONEERS,
Money, Real Estate and Mortgage Brokers, Insurance and House Agents.
13 PLEASANT ST. - - EXCHANGE BUILDINGS.

Stephen D. Scriggins
HAS REMOVED HIS
PAINT SHOP
From No. 15 Fleet Street to No. 9 VAUGHAN STREET, opposite the Commercial House, and having larger and better accommodation for
CARRIAGE WORK,
Would solicit a continuance of public patronage.

A NEW LOT OF THE CELEBRATED
Willis G. Myers Pencil!
Just received. Try them.
—AT—
No. 1 Congress Block.

DENNIS SHEA,
MANUFACTURER OF
Gement Stone Pipe
—AT—
26 WATER STREET, PORTSMOUTH.

The best Pipe made for Sewers, Culverts, Cellar and Sink Drains, Water Closets, etc., etc. Gives perfect satisfaction wherever used. Is proof against frost, acids, and all substances which pass through the Pipe.

For sale at wholesale or retail, or laid in the best manner.

Orders for Pipe and laying left at the factory will receive prompt attention

THE
New Hampshire Gazette!

Established 1756.

The Gazette is published every Thursday and sent to Subscribers at the low price of $1.50 per year, paid in advance, or $2 at the end of the year.

It contains full accounts of all of importance that transpires in Portsmouth and its vicinity, and a condensed summary of news, foreign and domestic; editorials upon current topics; New Hampshire items; carefully prepared marine news, containing reports of vessels owned at this port, or officered by men from Portsmouth or its neighborhood; and is just the paper for residents desiring to be posted on all that takes place at home, while to those living in the vicinity of Portsmouth, or to former residents who retain their interest in the "old home by the sea," it is the best means of keeping informed of what transpires in this city.

— THE —
NEW HAMPSHIRE GAZETTE
Contains more original matter
Than any other paper of its size in the State, the editors working more with their pens than with their scissors.

TO ADVERTISERS
THE N. H. GAZETTE
Presents an excellent opportunity for a weekly invitation to customers, at a reasonable rate, and all those who desire to reach patrons in Rockingham and York counties will find it an economical medium. THE GAZETTE is in many instances the only paper taken by families, and it is read to a large extent in localities whence is derived much of the trade of Portsmouth, a fact which our merchants should not fail to bear in mind.

Subscriptions Received
AT THE OFFICE, 7 PLEASANT ST.,
Exchange Buildings, nearly opp. Post Office;
Or by remittance to
Chronicle & Gazette Publishing Co.
Specimen numbers sent on application.

CHARLES W. GARDNER'S
Book & Job
PRINTING OFFICE!
UP ONE EASY FLIGHT.
Chronicle Office, Portsmouth, N. H.
Over D. H. Montgomery's Store.

The recent improvement in the above building has enlarged the Job Office to double its former size, making it one of the lightest and most convenient offices in the city for
ALL KINDS
— OF —
General Job Work!
The Subscriber respectfully solicits orders for all kinds of Printing, from a
TWO-SHEET POSTER,
With a 14-inch wood letter, to a Visiting Card.

DATE SLIPS A SPECIALTY.
By-Laws for Lodges,
Town Accounts, Programmes,
Handbills, Tickets,
Fancy Cards,
Business Cards,
Ball Cards,
AT THE OFFICE, 7 PLEASANT ST.,
Exchange Buildings, nearly opp. Post Office;
Or by remittance to
Chronicle & Gazette Publishing Co.
CHARLES W. GARDNER.

GOLDEN MEDICAL DISCOVERY

By its great and thorough blood-purifying properties, Dr. Pierce's Golden Medical Discovery cures all Humors, from the worst Scrofula to a common Pimple, Pimple, or Eruption. Scrofula, or Scrofulous Mineral Poisons, and their effects, are eradicated, and vigorous health and a clear skin, with a fair complexion established. Erysipelas, Salt-rheum, Fever Sores, Scaly or Rough Skin, in short, all diseases caused by bad blood, are conquered by this powerful, purifying, and invigorating medicine.

Scrofula has it manifested its potency in curing Tetter, Rose Rash, Boils, Carbuncles, Sore Eyes, Scrofulous Sores and Swellings, White Swellings, Goitre or Thick Neck, and Enlarged Glands.

If you feel dull, drowsy, debilitated, have sallow color of skin, or yellowish-brown spots on face or body, frequent headache or dizziness, bad taste in mouth, internal heat or chills alternated with hot flashes, low spirits, and mental forebodings, irregular appetite, and tongue coated, you are suffering from Torpid Liver, or "Biliousness." In many cases of "Liver Complaint" only part of these symptoms are experienced. As a remedy for all such cases, Dr. Pierce's Golden Medical Discovery has no equal, as it effects perfect and radical cures.

In the cure of Bronchitis, Severe Coughs, and the early stages of Consumption, it has astonished the medical faculty, and eminent physicians pronounce it the greatest medical discovery of the age. While it cures the severest Coughs, it strengthens the system and purifies the blood. Sold by druggists.

R. V. PIERCE, M. D., Prop'r, World's Dispensary and Invalids' Hotel, Buffalo, N. Y.

Dr. Pierce's Pleasant Purgative Pellets
SIZE OF PELLETS.
THE "LITTLE GIANT" CATHARTIC.

No use of taking the large, repulsive, nauseous pills, composed of clean, coarse, and bulky ingredients. These Pellets are scarcely larger than mustard seeds.

Being entirely vegetable, no particular care is required while using them. They operate without disturbance to the constitution, diet, or occupation. For Jaundice, Headache, Constipation, Impure Blood, Pain in the Shoulders, Coughs, Tightness of the Chest, Dizziness, Sour Eructations from the Stomach, Bad Taste in the Mouth, Bilious Attacks, Pain in region of Kidneys, Internal Fever, Bloated Feeling about Stomach, Rush of Blood to Head, take Dr. Pierce's Pleasant Purgative Pellets. In explanation of the remedial power of these Purgative Pellets over so great a variety of diseases, it may be said that their action upon the animal economy is universal, not a gland or tissue escaping their sensitive influence. Age does not impair the properties of these Pellets. They are sugar-coated, and put up in glass bottles, their virtues being thereby preserved unimpaired for any length of time, in any climate, and they are always fresh and reliable. This is not the case with pills put up in cheap wooden or pasteboard boxes. For all diseases where a Laxative, Alterative, or Purgative, is indicated, these little Pellets will give the most perfect satisfaction. Sold by druggists.

R. V. PIERCE, M. D., PROP'R, World's Dispensary and Invalids' Hotel, Buffalo, N. Y.

CATARRH

SYMPTOMS.—Frequent headache, discharge falling into throat, sometimes profuse, watery, thick mucous, purulent, offensive, etc. In others, a dryness, dry, watery, weak, or inflamed eyes, stopping up, or obstruction, of the nasal passages, ringing in ears, deafness, hawking and coughing to clear the throat, ulceration extends from nasal voice altered, nasal twang, offensive breath, impaired or total deprivation of sense of smell and taste, dizziness, mental depression, loss of appetite, indigestion, enlarged tonsils, tickling cough, etc. Only a few of these symptoms are likely to be present in any case at one time.

DR. SAGE'S CATARRH REMEDY

produces radical cures of the worst cases of Catarrh, no matter of how long standing. The liquid remedy may be used with the nasal syringe, or by the use of Dr. PIERCE'S Douche. This is the only form of instrument yet invented with which fluid medicine can be carried HIGH UP and PERFECTLY APPLIED to all parts of the affected nasal passages, and the chambers or cavities communicating therewith, in which sores and ulcers frequently exist, and from which the catarrhal discharge generally proceeds. Its use is pleasant and easily understood, from directions accompanying each instrument. Dr. Sage's Catarrh Remedy cures recent attacks of "Cold in the Head" by a few applications, and is the most pleasant to use, containing no strong or caustic drugs or poisons. Catarrh Remedy and Douche sold by druggists.

R. V. PIERCE, M. D., Prop'r, World's Dispensary and Invalids' Hotel, Buffalo, N. Y.

Hardware, Paints, Oils, &c.
SALEM WARRANTED PURE WHITE LEAD.
BOSTON " " " "
FOREST RIVER PURE WHITE LEAD.
ENGLISH " " "
On hand and for sale at Manufacturers' Prices.
Also, a large and well-selected Stock of
Hardware,
Paints, Oils,
Glass, &c., &c.
ETC., ETC., ETC.,
At Lowest Rates.
JOHN H. BAILEY,
RICE BLOCK,
16 Market and 1 Ladd Street.

American and Foreign PATENTS.
[ESTABLISHED 1865.]
GILMORE & CO., Successors to CHIPMAN, HOSMER & CO., Solicitors. Patents procured in all countries. *No fees in advance.* No charge unless the patent is granted. No charge for making preliminary examinations. No additional fees for obtaining and conducting a re-hearing. Special attention given to interference Cases before the Patent Office, Extensions before Congress, Infringement Suits in different States, and all litigation appertaining to Inventions or Patents. Send stamp to GILMORE & CO. for Pamphlet of sixty pages.

Old Bounty Land Warrants.

The last Report of the Commissioner of the General Land Office shows 2,501,000 acres of Bounty Land Warrants outstanding. These were issued under act of 1855 and prior acts. GILMORE & CO. pay cash for them. Send by registered letter. Where Assignments are imperfect we give instructions to perfect them.

Arrears of Pay and Bounty.

Officers, Soldiers and Sailors of the late war, or their heirs, are in many cases entitled to money from the Government of which they have no knowledge. Write full history of service, and state amount of pay and bounty received. Enclose stamp to GILMORE & CO., and a full reply after examination, will be given gratis.

Pensions.

All Officers, Soldiers and Sailors wounded, ruptured or injured in the late war, however slightly, can obtain a pension by addressing GILMORE & COMPANY.

Cases prosecuted by GILMORE & CO. before the Supreme Court of the United States, the Court of Claims and the Southern Claims Commission.

Each department of our business is conducted in a separate bureau, under the charge of the same experienced parties employed by the old firm. Information in all business entrusted to GILMORE & CO. is thus secured. We desire to win success by deserving it. Address

GILMORE & CO.,
WASHINGTON, D. C.

And everything else in the line of Printing.

FIRST NATIONAL BANK.
GOVERNMENT DEPOSITORY,
Continues to supply Government Bonds or Registered
4 Per Cent Bonds
At subscription rates, furnished direct from the Treasury Department.
U. S. 5-20 Called Bonds
Cashed, or exchanged for new 4's on favorable terms.
d m&g E. P. KIMBALL, Cashier.

New Advertisements.

AGENTS WANTED For the *Best* and *Fastest-Selling* Pictorial Books and Bibles. Prices reduced 33 per cent. NATIONAL PUB. CO., Philada. Pa.

$1200 returns in 30 days on $100 invested. Official Reports and information *free*. Like profits weekly on Stock options of $10 to $50. Address T. Potter Wight & Co., Bankers, 35 Wall St., N. Y.

$100 often makes $500 profits a week in stocks. Write for explanatory circulars sent free. Hickling & Co., 42 Exchange Place, N. Y. "They enjoy the full confidence of their numerous patrons."—*N. Y. Star.*

AGENTS WANTED at once for the only richly illustrated, substantial, and low-priced work fully DESCRIBING THE GREAT TOUR OF
Gen. Grant Around the World,
by Hon. J. T. HEADLEY, the prince of descriptive authors. Lose no time as the demand is simply immense, and territory being rapidly taken. Will outsell any other book. For full particulars address W. H. Thompson & Co., 33 Hawley street, Boston. tsept15

ALWAYS SELECT THE BEST.
WESTPORTLAND, MARTINEZ & LONGMAN
PURE PAINTS
READY FOR IMMEDIATE USE.
Is endorsed by every PRACTICAL PAINTER, COVERING CAPACITY & DURABILITY EXCEEDING ANY OTHER PAINTS. Buildings Painted with our Prepared Paints, if not satisfactory, will be Repainted at our Expense.
FOR SALE BY
FRED P. WILSON.
toct17 37 Congress street.

OLD STAND! NEW GOODS!
Look at This!
Spring & Summer Clothing
CHEAPER THAN EVER!

Business Suits	from	$5 to $15;
Fine Dress Suits	"	$15 to $25;
Boys' Suits	"	$2 to $12
Flannel Suits	"	$7.50 to $14;
Light Weight Overcoats	from	$7 to $15.

Also, a Good Assortment of
Cassimeres, Snitings, Worsteds, &c.
FURNISHING GOODS OF ALL SORTS, CHEAP!
CUTTING well and promptly done.
A Lot of odd COATS and PANTS at your own price.
C. E. MYERS & CO.
No. 2 BOW STREET.

L. S. L.
A SPLENDID OPPORTUNITY TO WIN A FORTUNE
Ninth Grand Distribution, Class I, at New Orleans, Tuesday, Sept. 9th, 1879—111th Monthly Drawing.

LOUISIANA STATE LOTTERY COMPANY.
This Institution was regularly incorporated by the Legislature of the State for Educational and Charitable purposes in 1868 *for the term of Twenty-five Years*, to which contract the inviolable faith of the State is pledged, with a Capital of $1,000,000, to which it has since added a reserve fund of $350,000. ITS GRAND SINGLE NUMBER DISTRIBUTION will take place monthly on the Second Tuesday. *It never scales or postpones.* Look at the following distribution:
CAPITAL PRIZE, $30,000.
100,000 TICKETS AT TWO DOLLARS EACH.
HALF-TICKETS, ONE DOLLAR.

LIST OF PRIZES.

1 CAPITAL PRIZE			$30,000
1 " "			10,000
1 " "			5,000
2 PRIZES OF	2,500		5,000
5 do.	1,000		5,000
20 do.	500		10,000
100 do.	100		10,000
200 do.	50		10,000
500 do.	20		10,000
1000 do.	10		10,000
APPROXIMATION PRIZES.			
9 Approximation Prizes of	$300		2,700
9 do.	do.	200	1,800
9 do.	do.	100	900
1857 Prizes, amounting to			$110,400

Responsible corresponding agents wanted at all prominent points, to whom a liberal compensation will be paid.

Application for rates to clubs should only be made to the home office in New Orleans.

Write clearly stating full address, for further information, or send orders to
M. A. DAUPHIN,
P. O. Box 692, New Orleans, La.
or same at No. 319 Broadway, New York.
All our Grand Extraordinary Drawings are under the supervision and management of GENERALS G. T. BEAUREGARD and JUBAL A. EARLY. w,s,&0tsep13

Good and Reliable
INSURANCE
COMPANIES.
COMMERCIAL UNION, of London.
FIRE ASSOCIATION, of Phila.
SHAWMUT, of Boston.
F. W. DEROCHEMONT & SON,
[No. 9 CONGRESS STREET.

200 HORSES!
FARMERS, TRADESMEN AND PHYSICIANS
Will find at our Stables the Largest Stock of Horses in New England.
Gentlemen's Driving Horses a Specialty
DRAPER & HALL,
tsept15 91 West Dedham Street, Boston.

SPENCERIAN
STEEL PENS
of the Very Best European Make, and unrivaled for Flexibility, Durability, and Evenness of Point.
REAL SWAN QUILL ACTION.
In Twenty Numbers. Samples, including the popular numbers 1-2-5-8-15 and *Irving* 3-16-18 here, *Fine Points* 1-2-5-8-15 *Points* 2-3-4-7 will be sent by mail, for trial, on receipt of 25 Cents.
IVISON, BLAKEMAN, TAYLOR & CO.,
138 and 140 Grand St., New York.
2twtsep480

Portsmouth Daily Chronicle.

By CHRONICLE & GAZETTE PUBLISHING COMPANY.

PORTSMOUTH, N. H., WEDNESDAY, SEPTEMBER 3, 1879.

$6 PER YEAR IN ADVANCE. THREE CENTS PER COPY.

THE PORTSMOUTH DAILY CHRONICLE

(Established August 24, 1852,)

Is Published Every Morning, Sundays excepted, at No. 7 Exchange Building, Pleasant street, opposite the Post Office, by the

Chronicle and Gazette Publishing Company.

TERMS $6.00 PER YEAR.

The New Hampshire Gazette

(The Oldest Newspaper in the United States, established Oct. 7, 1756,)

Is published every THURSDAY at the same office. Terms, $1.50 per year; $2.00 per year, if not paid in advance.

ADVERTISEMENTS inserted on reasonable terms, in either or both papers. The GAZETTE, having a large country (in addition to its local) circulation, is an excellent medium of advertising. A liberal reduction made when advertisements appear in both papers.

☞ Correspondence from neighboring towns, containing items of public interest, will be gladly received. All communications should be addressed and all checks made payable to the

CHRONICLE & GAZETTE PUBLISHING CO., PORTSMOUTH, N. H.

The Job Printing Business is conducted in the same office by Mr. Charles W. Gardner, who keeps on hand a large and well-selected stock of all materials required in his line.

NEW AND EXTENSIVE STOCK

— OF —

Spring & Summer

GOODS

— AT —

WM. P. WALKER'S

No. 8 Market Square.

Having received a Full Assortment of Foreign and Domestic

Cloths, Cassimeres, &c.,

I am prepared to make them up into GARMENTS of the latest style, or according to the fancy of the purchaser, and

Perfect Satisfaction Guaranteed!

My Stock of Goods suitable for

SUITINGS

IS UNEQUALLED.

Particular attention paid to the making of Army and Navy

REGULATION UNIFORMS.

A FULL ASSORTMENT OF

Gentlemen's Furnishings Goods!

Constantly on hand, consisting of

BOSOMS, GLOVES, SUSPENDERS, COLLARS, DRAWERS, SHIRTS, HANDKERCHIEFS, LINEN GOODS,

Of Every Description.

FARMERS-NOTICE!

WE offer the Largest Stock of SEEDS and AGRICULTURAL IMPLEMENTS to be found in this vicinity *at greatly reduced prices.* Our

SEEDS

Have been selected with great care and expense, having purchased them of one of the best seed raisers in New England. They will be sold by the package or pound, as low as good Seeds can be furnished, with the same warrant as other dealers. In the line of

AGRICULTURAL IMPLEMENTS

We have every variety, among which is the *LaDow Harrow, Hussey, Cameron and Varney Plows,* with Castings and Repair Pieces for all kinds of Plows, and Knives and Sections for all kinds of Mowers. Also a Large Assortment of

Wheel-Stock

Consisting of *Hubs, Spokes, Rims, Shafts, Seats,* etc. We are also agents for all leading

FERTILIZERS

Including *Bradley's XL, Coe's Stockbridge Manures, Guano, Ground Bone, Ground Plaster,* etc.

Also, Agents for the

A . . . . . Pa

Woodbury Seavey & Co

tco11 62 MARKET STREET.

Transportation.

Eastern & Maine Central Railroad Line.

CARS leave the Station of the Eastern Railroad, between Deer and Elm streets, as follows:

For Boston, at 3.55, 7.15, 8.20, 10.57, A. M.; 3.00, 3.17, 6.30, 7.53 P. M. Sundays 3.55 P. M.

For Portland and Stations East, 9.48, 10.38 A. M.; 2.57, 9.08 P. M. Sundays 11.30 A. M.

For Bangor, St. John, Montreal and Quebec, 10.38 A. M.; 9.08 P. M.

For Great Falls and Wolfeborough, 10.00 A. M.; 2.57, 5.44 P. M.

For North Conway, 10.00 A. M.; 2.57, 5.44 P. M.

For Dover and Way Stations, 9.50 A. M.; 12.30, 3.00, 5.48, 7.00 P. M.

Trains leave For Portsmouth—

From Boston, 7.30, 8.05, 8.30, 10.00 A. M.; 12.30, 3.15, 4.45, 7.00 P. M. Sundays 9.00 A. M.

From Portland, *2.00, 8.45 A. M.; 1.10, 6.00 P. M. Sundays 3.00 P. M.

From North Conway, 7.30 A. M.; 12.12, 3.27 P. M.

From Wolfeborough, 6.05, 8.22 A. M.; 1.06, 4.20 P. M.

From Great Falls, 7.34, 10.05 A. M.; 2.31, 5.50 P. M.

From Dover, 6.45, 10.25 A. M.; 2.25, 5.45, 6.55 P. M.

From Newington, 7.01, 10.41 A. M.; 2.41, 6.03, 7.40 P. M.

Trains from Boston arrive at Portsmouth at 9.45, 9.55, 10.35 A. M.; 12.20, 2.54, 5.40, 6.36, 9.05 P. M. Sundays 11.27 A. M.

Trains from Portsmouth arrive at Boston at *6.00, 9.30, 10.45 A. M.; 1.50, 5.10, 5.50, 8.45, 10.00 P. M. Sundays 6.35 P. M.

*Except on Mondays.

JOHN HORNBY, Master of Transportation. LUCIUS TUTTLE, G. P. & T. A.

June 29, 1879.

Concord & Portsmouth Railroad.

PASSENGER TRAINS leave Concord Railroad Station, foot of Bridge street:

For Newmarket Junction, Manchester, Concord and Upper Railroads, at 7.55 A. M., and 5.10 P. M.

Arrive at Manchester at 9.40 A. M., 7.10 P. M.

Arrive at Concord at 10.35 A. M., and 8.15 P. M.

Leave Concord at 7.30 A. M., and 3.40 P. M.

Leave Manchester at 8.15 A. M., and 4.25 P. M.

Arrive at Portsmouth at 10.10 A. M., and 6.15 P. M.

☞ All trains connect at Newmarket Junction, with trains of the Boston & Maine Railroad for Exeter, Haverhill, Lawrence and Boston; and for Dover, Great Falls and Portland; at Concord with trains to and from all the Upper Railroads.

H. E. CHAMBERLIN, Supt.

RE-OPENING

OF THE POPULAR

PROVIDENCE LINE

TO NEW YORK,

Via Providence.

OPENS APRIL 28, FOR THE SEASON OF 1879

Only 42 Miles of Rail.

Steamboat Express Train will leave Boston & Providence Railroad Station daily (Sundays excepted) at 6 P. M. Connect at Fox Point wharf, Providence, with the *entirely new and magnificent*

STEAMER MASSACHUSETTS,

and the well-known and popular

STEAMER RHODE ISLAND,

Arriving in New York at 6 A. M. This is the only line affording a delightful sail *through Narragansett Bay* by daylight.

Returning leave Pier 29, North River, at 5 P. M., arriving in Boston at 7 A. M.

No intermediate landings between Providence and New York.

Tickets and State Rooms can be secured at Company's office, 214 Washington, corner State street, and at Boston & Providence Railroad Station.

J. W. RICHARDSON, Agent, Boston.
A. A. FOLSOM, Supt. B. & P. R. eodtsept8

THE GREAT

Fall River Line

— FOR —

NEW YORK.

Trains leave Boston from Old Colony Depot week days, accommodation train, at 4:45 P. M.

Steamboat express train at 6 P. M.; Sundays at 7 P. M., connecting at Fall River with

THE WELL-KNOWN STEAMERS,

BRISTOL

AND

PROVIDENCE,

Largest, Finest and most costly steamers of this class in the world. BROOKLYN and JERSEY CITY PASSENGERS and baggage transferred FREE by "ANNEX" boats.

Grand Promenade Concerts

on both Steamers every evening. No other line possesses this attractive and fascinating feature.

Tickets and staterooms secured at the Company's office, No. 3 Old State House, corner Washington and State streets, and at OLD COLONY DEPOT.

L. H. PALMER, Agent, 3 Old State House, Boston.
J. R. KENDRICK, Superintendent.

NEW YORK & NEW ENGLAND

ALLYN'S POINT LINE—EVERY DAY.

LIMITED TICKETS BETWEEN BOSTON AND

NEW YORK,

EITHER WAY, FOR

ONE DOLLAR

Sold only at 205 Washington street, at depot foot of Summer street, Boston, and at Pier 40, North River, New York. Train leaves Summer street depot, Boston, at 6 P. M., week days and Sundays, connecting at Allyn's Point 9.15 P. M. with steamers City of New York or City of Boston arriving in New York at 6 A. M.

Returning, steamer leaves Pier 40, North River, at 5.30 P. M., arriving in Boston 6 A. M.

☞ This is the only Sound line running on Sunday at $1.00 fare.

Staterooms at usual prices. Berths free. Sup. per 50 cents. Drawing Room Chairs 50 cents. 83 miles without a stop, the longest run made by any train in New England.

Connecting train makes no stop at any station between Boston and the boat. No stop-over allowed. Tickets good only on day of sale for continuous passage and by connection boat.

CHARLES P. CLARK, General Manager. A. C. KENDALL, Gen. Pass. Agent.

Tu, Th & Sat mog17

PORTSMOUTH

INSURANCE

AGENCY.

ESTABLISHED IN 1831.

JOHN SISE, 5 MARKET SQUARE,

Is the Agent and Attorney for the following responsible Companies:

ÆTNA INSURANCE CO.
Hartford, Conn. Assets $7,000,000

HARTFORD FIRE INSURANCE CO.
Hartford, Conn., Assets $3,200,000

HOME INSURANCE CO.,
New York, Assets $6,000,000

FRANKLIN FIRE INSURANCE CO.
Philadelphia, Assets $3,300,000

ROYAL INSURANCE CO.
Liverpool, Eng., Assets $18,000,000, gold

PENNSYLVANIA FIRE INS. CO.
Philadelphia, Assets $1,800,000

Business men and owners of Property desiring every security by Insurance against loss and damages by fire, will find it for their interest to place their risks in the above companies, some of which have been represented in this vicinity for nearly fifty years.

All losses will be promptly adjusted and paid by the undersigned.

John Sise, Agent,

OFFICE No. 5 MARKET SQUARE, Portsmouth

MORSE & ILSLEY

FIRE, LIFE AND ACCIDENT

INSURANCE

AGENTS,

Represent the following reliable companies:

THE INSURANCE COMPANY OF NORTH AMERICA,
Of Philadelphia, Pa.

LIVERPOOL and LONDON and GLOBE
U. S. Office, New York City.

SPRINGFIELD,
Of Springfield, Massachusetts.

QUEEN,
Of Liverpool and London.

PHŒNIX,
Of Hartford, Conn.

ORIENT,
Of Hartford, Conn.

TRAVELLERS' LIFE and ACCIDENT COMPANY,
Of Hartford, Connecticut.

NEW ENGLAND MUTUAL LIFE,
Of Boston, Mass.

The above companies are well known and reliable, and we solicit the patronage of our friends and the public. All losses adjusted and promptly paid at our office.

MORSE & ILSLEY,

NO. 13 PLEASANT ST., - UP ONE FLIGHT

GENERAL LIFE AND FIRE

INSURANCE

AGENCY.

Alonzo F. Craig, Agent

CAPITAL REPRESENTED.

$40,000,000.

EQUITABLE LIFE ASSURANCE SOCIETY OF THE UNITED STATES. Assets $25,000,000

N. BRITISH & MERCANTILE INS. CO. LONDON AND EDINBURGH. Capital, Gold ..... $10,000,000 Invested in the United States $1,647,382.05

NATIONAL FIRE INSURANCE CO. HARTFORD, CONN. Assets $831,250.25

WESTCHESTER FIRE INS. CO. NEW YORK. Assets $655,787.24

ST. PAUL FIRE & MARINE INS. CO. ST. PAUL, MINN. Assets $719,621.78

FANEUIL HALL INSURANCE CO. BOSTON, MASS. Assets $250,000.00

☞ *Insurance effected on all kinds of Property at reasonable Rates.*

☞ Losses at this Agency will be promptly adjusted, and paid at this Office.

ALONZO F. CRAIG,

INSURANCE AGENT,

Office No. 5 Congress Street, Portsmouth.

PATENTS!

R. H. EDDY,

No. 76 State St., Opposite Kilby, Boston,

SECURES PATENTS in the United States; also in Great Britain, France and other foreign countries. Copies of the claims of any Patent furnished by remitting one dollar. Assignments recorded at Washington. *No Agency in the United States possesses superior facilities for obtaining Patents or ascertaining the patentability of inventions.*

R. H. EDDY, Solicitor of Patents.

TESTIMONIALS.

I regard Mr. Eddy as one of the *most capable and successful* practitioners with whom I have had official intercourse. CHARLES MASON, Commissioner of Patents.

"Inventors cannot employ a person more trustworthy or more capable of securing for them an early and favorable consideration at the Patent Office." EDMUND BURKE, Late Commissioner of Patents.

HOSTON, October 19, 1879.

R. H. EDDY, Esq.—*Dear Sir:* You procured for me, in 1840, my first patent. Since then you have acted for and advised me in hundreds of cases, and procured many patents, reissues and extensions. I have occasionally employed the best agencies in New York, Philadelphia and Washington, but I still give you almost the whole of my business, in your line, and advise others to employ you. Yours truly, GEORGE DRAPER.

BOSTON, January 1, 1879. 8tawtjan180

THE NEW ENGLAND

MUTUAL LIFE

Insurance Company

OF BOSTON.

The Oldest Massachusetts Company.

19,000 MEMBERS. $57,000,000 INSURANCE.

The features of the Company are,

1—*Its entire mutuality.*
2.—*The character of its investments.*
3.—*The liberality of its treatment of retiring members.*
4—*Its selection of risks as developed by its past favorable mortality.*
5.—*The application of the Mass. Non-Forfeiture law to its policies, whereby every member is entitled to insurance according to its provisions.*

Information as to rates can be obtained on application at the office of the Company, or of any of its agents in the principal cities and towns of the Commonwealth.

35th Annual Report now ready for Distribution.

BENJ. F. STEVENS, President.
odtsept16 JOS. M. GIBBENS, Secretary.

PAINT!! PAINT!!

— HAVE YOUR —

SIGNS AND CARRIAGES

PAINTED

At DANIEL J. SPINNEY'S

NEW PAINT SHOP,

☞ NO. 13 BOW STREET, ☜

Cheaper than at any other place in the city.

☞ Second-hand Furniture Repainted, and made to look as good as new.

CORSETS, CORSETS, CORSETS.

Ladies do not purchase until you have seen our NEW STOCK. If you are troubled in breaking the bones over the hips call for our A. D. C.

SOMETHING NEW.

Prices, Styles and Quality,

CAN'T BE BEAT.

Kid Gloves! Kid Gloves!

SPRING SHADES,

(2 & 3 Buttons.)

A better GLOVE for the money has never been sold in the City.

MORRIS C. FOYE,

23 MARKET STREET.

REVOLUTION IN WASHING.

The Mothers' Favorite Washing Crystal

Is the name of a new Washing Compound, which N. F. Mathes & Co. are Sole Agents for in this city and its vicinity. We promised that it will d away with the toil and drudgery of

WASHING-DAY

without any injury to the fabric or hands; and that consumers may test it for themselves, we are putting samples in every house in the city and suburbs. This is an expensive way of advertising, but it shows that we have faith in the article.

It is put up in one-pound packages.

Price 15cts. per Pound.

N. F. MATHES & CO,

49 MARKET STREET.

ANOTHER WONDER!

BARSTOW'S

NEW

Empress Range!!

WITH THE

PATENT DUPLEX GRATE.

Bakes day or night without rekindling fire. No poking or shaking required; a single turn of the Duplex Grate removes all clinkers, leaving a fresh fire. The Most Perfect Range in this City!

John P. Sweetser,

49 MARKET STREET - - PORTSMOUTH.

SANFORD'S

JAMAICA GINGER

THE QUINTESSENCE OF JAMAICA GINGER, CHOICE AROMATICS, AND FRENCH BRANDY.

A PREPARATION so elegantly flavored and medically effective as to utterly surpass all previous preparations, Essences or Extracts of Ginger, Compound, Herb Teas, Pain Relievers, and the hundred and no disgusting and nauseating possets with which we have been wont to dose ourselves. Its instantaneous effect in

Cholera, Cholera Morbus, Cramps and Pains, Chronic Diarrhœa, Dysentery and Cholera Infantum, Diarrhœa in Teething and all Summer Complaints, Dyspepsia, Flatulency, Sluggish Digestion, Want of Tone and Activity in the Stomach and Bowels, Oppression after Eating, Rising of Food and similar Ailments, Chills and Fevers, Colds and Chills, Feverish Symptoms, Malarial Fevers, Pains in the Bones and Joints, Symptoms of Rheumatism, Neuralgia and Gout, Cold Extremities, Suspended Circulation and Depressed condition of the Vital Forces, render it the Standard Household Medicine throughout the length and breadth of the land. On sea, on land, for the traveller, for the young, the aged, under all circumstances and conditions, both as a medicine and as a gentle stimulant or beverage, it is the most grateful and effective preparation ever compounded in the history of medicine.

Beware of diluted and worthless imitations recommended by dealers for purposes of gain. Ask for and insist upon having SANFORD'S JAMAICA GINGER.

Sold by all Wholesale and Retail Druggists, Grocers, and Dealers in Medicine throughout the United States and Canadas. Price, 50 cents per bottle. WEEKS & POTTER, General Agents and Wholesale Druggists, Boston, Mass.

ELECTRICITY

FOR THE MILLION. AN ELECTRIC BATTERY FOR 25 CENTS.

COLLINS' VOLTAIC PLASTER

Cures Pains and Aches.

It equalizes the Circulation.
It subdues Inflammatory Action.
It cures Ruptures and Strains.
It removes Pain and Soreness.
It cures Kidney Complaint.
It strengthens the Muscles.
It cures Rheumatism and Neuralgia.
It relaxes Stiffened Cords.
It cures Nervous Shocks.
It is invaluable in Paralysis.
It cures Inflammation of the Liver.
It removes Nervous Pains.
It cures Spinal Weakness.
It is Grateful and Soothing.
It cures Epilepsy or Fits.
It is Safe, Reliable, and Economical.
It is prescribed by Physicians.
It is endorsed by Electricians.

COLLINS' VOLTAIC PLASTER

warranted, on the reputation of Dr. Collins, its inventor, an old physician, to be the best plaster in the world of medicine. The union of the two great medical agents, Electricity and Medical Gums and Essences, by parties the claim, and entitles this remedy to rank foremost among all curative compounds for all Internal Aches and Pains and Chronic Ailments.

Price, 25 Cents.

Be careful to call for COLLINS' VOLTAIC PLASTER and you get some worthless imitation. Sold by all Wholesale and Retail Druggists throughout the United States and Canadas, and by WEEKS & POTTER, Proprietors, Boston, Mass.

C. M. GIGNOUX

GENERAL AGENT OF THE

Mutual Life Insurance Co.

OF NEW YORK,

FOR THE STATE OF NEW HAMPSHIRE.

☞ Portsmouth, New Hampshire.

ARIZONA CONSOLIDATED

Gold & Silver Mining Co.

MOHAVE COUNTY, ARIZONA.

Organized under the laws of the State of New York, with a Capital of One Million Five Hundred Thousand Dollars ($2,500,000.)

STOCK FOREVER UNASSESSABLE

No. of Shares, 100,000. Par Value $25 Each.

TRUSTEES:

DEWITT C. BATES, - 111 Broadway, New York
P. DOYLE, - - - - - Newark, New Jersey
WELLS H. BATES, - - - - - - - Arizona
SILAS E. PULLEN, - - - - - - Arizona
GEO. W. MARSTON, - 161 Broadway, New York
ROB'T J. S. WHITE, - 161 Broadway, New York

President—DEWITT C. BATES.
Secretary and Treasurer,—ROBERT J. S. WHITE

The property of this Company consists of the "Mountain Ranger" and "Expert" Mines, which aggregate 2500 feet in length and 600 feet in width. Work done on them in several localities, shows in every case MILLING ORE, varying in width from 40 to 80 feet. Average assays taken promiscuously from these openings show a value of $67.60 per ton. The three shafts already down show a splendid body of PAY ORE.

The mines are the natural extension of the "Mectrachia Lode," capitalized at the rate of $10,000,000, (four times as much as this Company,) and which milled, with a twenty-stamp mill during eight months of 1878, and shipped to San Francisco, as shown by the books of Wells, Fargo & Co., bullion valued at six Hundred and Seventy Thousand Dollars ($670,000.)

FOR THE ARIZONA CONSOLIDATED to pay regular dividends, all that is needed is a mill. To purchase and erect this, the Trustees have set aside *One Quarter* of the whole capital stock of this Company, (25,000 shares out of 100,000) shares of which are now offered at the subscription price of $3.50 per share. This will be sufficient to erect a twenty-stamp mill and set it in complete operation. The management will be conducted in an energetic and economical manner.

Subscriptions for five (5) shares or upward, will be received, and the certificates of stock promptly mailed. Drafts or checks should be made to the order of ROBERT J. S. WHITE, Treasurer, and forwarded to the General Agent. Amounts of $100 or less may be remitted, if subscribers prefer, by Post Office money order or registered letter. Subscriptions exceeding $100 may be sent by express, C. O. D., to

GEO. W. MARSTON, Gen. Agent,
Room 3, 161 Broadway, N. Y. City.

dta21wtnov1

Daily Chronicle.

Chronicle Correspondence.

NEW YORK, Sept. 1st.

Politics and the weather have grown warm together, the past week. The republican State convention does not meet until Wednesday, and yet as early as Saturday, delegates and outsiders began to gather at Saratoga. Another change of political atmosphere brings Cornell once more to the front as the leading candidate for governor, and some of his enthusiastic friends go so far as to predict his nomination at the first ballot. Devoutly as this may be hoped for, it looks exceedingly doubtful. And if he is not nominated on the first ballot, will he win at all? A week ago, the anti-Conkling men were gleefully predicting that for once they would control the State convention. This very fact probably helps Cornell—for in no case is there likelihood for the New York republicans to lend even a quasi endorsement to the removal of Arthur and Cornell. George William Curtis was expected to be a delegate to the convention, and Ex-Gov. Fenton, having returned from Europe to take an active part in politics once more, was chosen a delegate. As if by magic, the situation changed, and politics got to be politics. It was like waving a red flag in the face of a herd of pensive bulls. Cornell swept two-thirds of the New York and Brooklyn delegations, and a most effective charge along the whole line during the week did wonders, and among other results brought to the surface Lord Roscoe himself as a delegate. What an opportunity for music! The old Greeley element seems safely back in the party, and the general impression seems to be that such an experience as that from 1872 to date, is sufficient to last a man a life-time. With Fenton and Conkling in the Senate, New York was a sturdy republican State. But Fenton went under—and made the fatal mistake of going over, also. With such defection, and the democracy led by a Tweed and a Tilden, what wonder that New York went to the dogs!

Well, the time has come for more diplomacy and less savage display of hard words and harder feelings. The democracy are in the midst of a quarrel that is far from settlement. The time is ripe for the recovery of the State, the return of republican ascendency. Harmony at the State convention, this week, can secure it—for there is no candidate before that convention who cannot be elected on a full republican vote, be it Cornell, Robertson—who boldly voted for Blaine at Cincinnati—or Starin. There are "dark horses" in the field, such as Hamilton Fish, Sloan and Levi P. Morton, men whom no republican convention would feel ashamed to nominate. Though Pomeroy and Hiscock seem to be counted out of the race, when the convention meets the anti-Cornell men may find it difficult to combine. That is Cornell's vantage ground. The party ought to be satisfied with either candidate, and if Roscoe Conkling, Reuben E. Fenton and George William Curtis sagaciously hold their tongues, and go home prepared to do their utmost to elect the ticket, there is every prospect that New York State will surprise the country and the statesman of "Cipher Alley" with an old-fashioned republican victory that will do your souls good to hear about. And such democrats as Bayard, Hendricks, Thurman and Kelly would not feel extremely regretful at the "stern logic of fate" which would remove Tilden and his "barrel" from their path.

Just now, Sammy is striving hard to get control of the inspectors of election, by manipulating his puppets, Gov. Robinson and Mayor Cooper. At the last election, the Tammany democrats threw about 60,000 votes out of the 88,000 or less that the city democracy cast for their State ticket. This left the anti-Tammany democracy 28,000 votes, round numbers, the republicans throwing nearly 52,000 votes in the city. There is a law by which the inspectors of election are divided between the democratic and republican parties. The old democratic doctrine that a majority shall rule is not any element of Tilden's creed. The anti-Tammany and republican aldermen can agree not to recognize the 50,000 voters of Tammany hall as democrats, and Sammy's "little game" is to divide the inspectors equally among the representatives of 28,000 anti-Tammany democrats, and 52,000 republicans, and not allow the 60,000 Tammany democrats one! *There's* democracy for you, democracy that ought to make every democrat in the land unite in praising the astute "reformer" who "only wishes the success of the party and is not selfish." And yet had a little more than one-half of these 60,000 Tammany democratic votes been withheld from his

support in 1876, the vote of New York State would have been cast for Hayes and Wheeler. Tilden's actual plurality then was 32,742, in a total vote of 1,015,-502. His great desire is now to control enough patronage to prevent the large anti-Tilden majority in this city from sending an anti-Tilden delegation to next year's convention, which will be called on to elect delegates to the national democratic convention. Do you think he is one of that kind of men who "would rather be right than be President?"

The "season" is about over, and business men and their families come trooping from the seashore and the country. The New Yorkers who have remained in the city have found Coney island all that is desirable in the way of entertainment. It has been no unusual thing for 100,000 people to make excursions thereto on Sundays, the place then appearing like a huge fair, and in some regards reminding one of Centennial times. By the way, one of the Centennial buildings has been transplanted to the island, and is gorgeously arrayed. It is now known as the Ocean Beach Palace or Pavilion.

Wholesale merchants report brisk business. The hotels are full, and New York wears the guise of old-time hurry and bustle. Importations have been very heavy of late, and complaint is made that delay is incurred at the custom house in getting entries of goods through. The force was reduced in the spring by the new collector to a hard times basis, but with the rapid increase of importations it is expected that additional force will be necessary.

Jay Gould is back from Europe, and is expected to break the present inflated stock market. And there come vague whisperings from 'Frisco that a big "deal" in mining stocks will "boom" the market there shortly after this week's election. So speculators here are preparing to "go short" on railroads and "long" on Comstocks. It is alleged that the bonanza kings are engineering the prophesied rise for the sake of unloading upon the Eastern public—and that then, having money enough, they will retire. Did you ever see a man who ever had money enough? I have seen but one. He is a Portsmouth boy, and resides in Butler, Ky.

So Portsmouth is to have a glimpse of Haverly's Juvenile Pinafore Company; and if the staid old critics who adorn the Music hall on special occasions, do not go home delighted with the "five-year-old's," your correspondent will claim no acquaintance with the progeny of any prophet. The Juveniles carried New York by storm, and the way they interpret "Pinafore" will be appreciated by all who have any love for little children. Take your own! G.

Portsmouth Chronicle

WEDNESDAY, SEPTEMBER 3, 1879.

The Monument Dedication in Manchester.

Preparations for dedicating the soldiers' monument at Manchester on Sept. 11th are being actively pushed, and the indications all point to the largest gathering ever seen in that city. Every commandry of Knights Templar in the State has been invited and will attend. Wanalancet and Mt. Washington encampments of Odd Fellows, of Manchester, have voted to come out, and have invited the uniformed Patriarchs of Portsmouth, Nashua, Concord and Suncook. They will probably occupy the right of the line in the civil department of the procession, doing escort duty for the Masonic brethren who perform the services of dedication. There will unquestionably be present the largest assemblage of Knights Templar ever seen in the State, and there will be about four hundred members of the Grand Army in line. The city governments of Portsmouth, Dover, Nashua, Concord and Keene have accepted invitations, with the State militia, a large number of civic societies, the fire department and public schools of the city, the Ransom Guards of St. Albans, Vt., the Cadets of Boston, and other guests. The dedication bids fair to be worthy of the city, the State, and the occasion which calls it forth.

News and Notes.

Richard Stephenson, a United States deputy marshal, was murdered on Saturday in Kingman county, Kansas, by a horse thief whom he had arrested, the murderer escaping to the Indian Territory. Stephenson had arrested the thief at Wellington, and was returning with the prisoner and property to Kingman. Both men were with a drummer in a carriage. In descending a steep declivity the thief snatched Stephenson's revolver, shot him through the breast, disarmed the commercial traveller, mounted the best horse, and fled.

At De Kalb, the county seat of Kemper county, Miss., on the 2d inst., was commenced the trial of the cases of State vs. Henry J. Gully, Virgil Gully, Houston Gully and Slocumb Gully, indicted for the murder of W. W. Chisolm, Miss Chenilla Chisolm and J. P. Gilmere, April 29th, 1877. The prosecution is conducted by District Attorney Thomas S. Ford, assisted by Stewart L. Woodford of New York, Ex-Attorney General Morris of Vicksburg, and Ex-Chancellor Ware of Jackson, Miss. Over 500 persons, mostly whites, were in attendance, and great interest is felt in the trial. W. H. Gully, one of the defendants, has died since he was indicted.

The New York *Tribune* has an article showing that the losses to creditors of southern States by various forms of repudiation agnregate two hundred and fifty millions of dollars. If repudiated municipal debts be added the sum will reach three hundred millions. Eighty millions of this loss has been sustained by foreign capitalists, and one hundred and fifty millions by northern creditors. The remainder was held by southern people.

Mrs. Ellen Kelley of East Braintree, Mass., was on Saturday last fined $15 and costs for cruelty to her step-daughter, and ordered to give $500 bonds for good behavior for one year. In default of sureties she went to jail. The society for the protection of children prosecuted the woman.

A boat race between Warren E. Smith of Halifax and Wallace Ross of St. John, at Halifax on Monday, was won by Smith by a length and a half.

The public debt statement for August shows a decrease of $3,527,395. Secretary Sherman says the reduction would have been over six millions except for the heavy payments on arrears of pensions.

Charles De Young of San Francisco, who shot the "Rev." Kalloch, has been admitted to bail in $25,000.

It is now stated that both Hanlan and Courtney decline to pull in a race for a field purse of $5000, at Chatauqua lake, N. Y.

Nathan Beardsley, fifty-seven years old, was run over by the evening train on the Portland & Ogdensburg railroad at East Fairfield, Vt., Saturday night. He was returning home from the village, walking on the track, when he was struck by the train and literally cut to pieces.

Rev. W. H. Griffis (colored) of Jersey City has brought action against W. H. Dohrman, a German confectioner, for refusing to serve ice cream to himself and daughter on Sunday evening. The case comes under the civil rights law.

There was a prize fight Sunday in Jersey City between John Reardon and Frank McDermott. It was stopped by the police just in time to save Reardon's life. He was horribly beaten.

A. L. Donaldson of Baltimore, brother of the late æronaut Prof. Donaldson, swam from Norfolk to Old Point Comfort, Monday, a distance of fifteen miles in six hours. He has but one arm.

While a party of American tourists were driving from Martigny to Chamougnix, Switzerland, their carriage was overturned, and a Mrs. Wright of New York was killed.

At Linden, N. J., Monday, a family consisting of a man named Susick, his wife and four children, were poisoned by eating toad-stools for mushrooms. Two children died during the night, and the other two were dying Tuesday morning. The parents will recover.

It is said that Rev. J. F. Lovering, a retired Unitarian minister, of Watertown, Mass., has become a convert to the Orthodox church and will publicly join it next Sunday.

The earthenware and china manufacturers of Straffordshire, Eng., have resolved on a reduction of wages of employes, which will affect over 50,000 workmen. Thomas W. Brooker & Co.'s sheet iron and tin plate manufactory near Cardiff, in Wales, which has been in constant operation since 1740, were closed on Saturday last, and 1500 workmen thrown out of employment. Three villages had grown up around the works, the inhabitants consisting solely of working people and their families, and these, numbering 6,000 persons, are now destitute.

A disastrous storm prevailed at New Orleans on Monday, and coal barges to the value of $100,000 were destroyed. Crops were greatly injured, several steamboats sunk, and a number of buildings unroofed.

D. W. Hager and Hattie Haskins, who recently eloped from Brattleboro', Vt., are in Canada, and they want to come back and be forgiven.

Matthew Hughes, employed in the Barnard mill, Fall River, Mass., reports that his son, Matthew Hughes, thirteen years of age, is missing, under very suspicious circumstances. The father is what is termed a working spinner, or a "nobstick," and is compelled to remain about the mill premises most of the time from fear of bodily harm from the striking spinners. The lad is what is termed a "bag boy" in the mill with his father, and stays with him. His mother is employed in another mill in the other part of the city. On the 15th ult. the boy left the mill-yard to visit his mother. He was compelled to pass over a bridge guarded by a band of spinners, and as the anxious parents have heard nothing of him since, they believe he has been spirited away or been foully dealt with.

—What is believed to be the largest rope in the world is a grapnel rope, 10,-000 fathoms long without a splice, and has been made for the Siemens telegraph company. It is made of three strands, the diameter of the completed rope being two inches.

—Fullness under the eye denotes language; fullness under the ribs denotes beer.

—Charles Langheimer, the Philadelphi prisoner whose case touched Dicken's heart and was recorded in "American Notes," has robbed a safe in his seventy-seventh year, and is to go back to his old home.

—A New Bedford woman was the owner of a cat which she prized very much, and which, about three weeks ago, gave birth to four kittens. The lady not wishing to have such a large family of cats, had three of them destroyed, leaving poor Topsy with only one. On finding that her kittens were gone, and all efforts to find them were unavailing, Topsy took her remaining kitten by the back of the neck and dropped it into a tub of water, waited till life was extinct, and then very mourefully jumped into a hogshead of water standing by and drowned herself.

Important.

When you visit or leave New York city, save Baggage Expressage and Carriage Hire, and stop at *Grand Union Hotel*, nearly opposite Grand Central Depot. 350 elegant rooms reduced to $1 and upwards per day. European Plan. Elevator. Restaurant supplied with the best. Horse Cars, Stages and Elevated Railroad to all depots. ag18'80

NEW SARDINES!

1000 ¼ and ½ Boxes

Philippe and Canaud Sardines of this Season's Packing,

¼ Boxes.....15 cents.
½ Boxes.....25 cents.

QUEEN SYRUP!

Without exception the BEST Molasses produced, and unexcelled for making preserves, etc.

OLD HARD SOAP!

50 Boxes Old Hard Soap, comprising the best known brands,

Selling at Reduced Rates.

PRIME FRESH BUTTER!

We receive each week the Finest

Vermont Dairy and Creamery Butter,

FRESH MADE.

Cigars! Cigars!!

30,000 5c. Cigars, under the brands

LA CORONA,
POST OFFICE SQUARE,
GOVERNOR.
LAST SENSATION,
AND KING.

☞ These goods are well-known, and are fast taking the place of high-priced Cigars. Try them.

— FOR SALE BY —

BUTLER & LAIGHTON,

No. 1 MARKET SQUARE.

MUSIC HALL.

GRAND OPENING OF THE REGULAR FALL AND WINTER SEASON OF 1879--80.

POSITIVELY ONE NIGHT ONLY!

Thursday Evening, Sept. 4

ATTRACTION EXTRAORDINARY.

HAVERLY'S
NEW YORK
Juvenile Pinafore Co.

Direct from Haverly's New York Theatre.

50 - TRAINED VOICES - 50
50 - Selected Children - 50

In their Charming Rendition of

H. M. S. Pinafore!

— OR —

THE LASS THAT LOVED A SAILOR.

The Press and Public Unanimous in their Praise.

This is unquestionably the most numerous, gallant and picturesque crew that ever promenaded the deck of H. M. S. Pinafore.—*N. Y. Star*, May 13.

A perfectly delightful performance.—*New York Graphic*, May 14.

POPULAR PRICES: 75, 50 AND 35 CENTS.

Sale of seats commences at Preston's drug store on Monday, Sept. 1st, at 10 o'clock A. M.

Dwelling House To Let.

THE TWO-STORY HOUSE No. 4 Richards Avenue, recently occupied by Mr. Chas. M. Laighton. A long lease preferred.
mov28 Apply to J. P. BARTLETT.

THE BEST IN THE WORLD SOLD BY ALL DEALERS
WHITE SEWING MACHINE
$1500.00 CASH TO AGENTS
SO SIMPLE A CHILD CAN USE IT. WARRANTED FOR 3 YEARS
BEWARE OF BOGUS DEALERS AND DEFACED NUMBERS
NOTICE OUR GENUINE NUMBER ON SHUTTLE RACE-PLATE.
FOR PARTICULARS ADDRESS:
WHITE SEWING MACHINE CO. CLEVELAND, OHIO.

A FULL LINE OF
Parasols Parasols
FOR SALE CHEAP!

☞ Price them before purchasing.

LADIES' LINEN SUITS!

Large Assortment! Splendid Styles!
Exceedingly Low Prices.

— AT —

MARSTON'S,
21 Market Street.

AYERS & LOCKE

HAVE RECEIVED A LARGE

LOT of NEW GOODS

Well suited to the wants of the early fall trade.

They respectfully invite the attention of their customers and the public generally to the Largest Assortment of

New Prints and Cambrics

which they warrant in every particular.

Bleached and Unbleached Cottons, from 5c. per yard, upwards.

40 pieces Lancaster Ginghams,
Full Line of Cheviot Suitings,

Bleached and Unbleached Cotton Flannels,

500yds Greenock and Livonia Suitings,
One Case All Wool Suitings.

BLACK CASHMERES

in the wide widths 50c. per yard, up:

200 prs. White Blankets,

at very low prices.

50 pairs 10-4 WHITE BLANKETS,

$1.50 per pair; last year, $2.

30 dozen Ladies'

MERINO VESTS AND DRAWERS,

Assorted sizes, warranted perfect, at the exceedingly low price of 38c. each.

Ladies' Silk Clocked

BALBRIGGAN HOSE,

Full regular, 25 cents per pair.

THE BEST DOUBLE BUSK CORSET,

Side steels, 50c. per pair.

New Carpets for Fall Trade

We have a Full Line of the Best Makes of

Super and Extra Super Carpets, Tapestry and Brussels,

And offer, notwithstanding the continued advances during the summer at the very low prices of last spring.

A Full Line of Oil Cloths,

In all widths, of the best manufacture, from 25c. per square yard, upward.

In addition to the above mentioned goods we have quantities and varieties too numerous to mention which we offer in exchange for Cash or good approved Credit at *Prices as low as the lowest. Quality of goods guaranteed.*

AYERS & LOCKE,
Market Street.

SILVER PLATED KNIVES

$2.00 Per Dozen,

— AT —

F. P. WILSON'S,

No. 37 Congress Street.

E. S. RYDER---DENTIST,

HAS returned home from his summer vacation, and is ready to attend to all who need his services.

ISLES of SHOALS HOTELS.

STEAMER APPLEDORE will leave Steamboat Wharf daily at 11 A. M. and 6 P. M.
LAIGHTON BROS. & CO.

Hotel New Hampshire

Nos. 1854 and 1856 Washington Street,
TWO BLOCKS ABOVE COMMONWEALTH HOTEL
BOSTON, MASS.

HAVING leased and furnished the above hotel in first class style, I am prepared to receive guests. Rooms (with or without board) single or *en suite*, to let, with all the modern improvements, such as steam heat, hot and cold water, electric bells, bath rooms, water closets, gas, etc. Transient rates $1.50 per day. Special rates for parties stopping several days.

Horse Cars and Coaches run by the house at all hours of the day and evening, from all depots.

JOSEPH C. PERKINS, Proprietor.

Formerly of the Franklin and National Houses, Portsmouth, N. H.

SCHOOL BOOKS.

Those in need of BOOKS and Materials for school use, will find it to their advantage to call at the Old Stand known as the

CONGRESS BLOCK BOOK-STORE.

Here they will find all the TEXT-BOOKS used in the city and vicinity; and can have all books purchased neatly covered free of expense.

W. G. Myers, 17 Congress St.

ELDREDGE'S LAGER!

Milwaukee Lager.

Bottled and for Sale by H. F. GERRISH.

PRIVATE SCHOOL.

THE Fall Term of Miss C. I. HAM'S School on Summer street will commence *Monday, September 1st.*
PORTSMOUTH, August 27th.

SCHOOL BOOKS

A FULL LINE

May always be found

AT GOODRICH'S!

☞ SECOND-HAND BOOKS bought and sold!

WATCHES CHEAP

— AT —

Hutchinson & Connell's.

DRAIN PIPE.

A KRON DRAIN PIPE, all sizes, for sale at No. 5 Elm street.
SAMUEL CLEAVES & SON.

STEAMER JAMES SAMPSON.

KITTERY & PORTSMOUTH.

TIME TABLE.

From Navy Yard Bridge.		From Navy Yard Landing.	
Leave Kittery at	6:25 A.M	*Leave Portsmouth at*	6:45 A.M
" "	7:35	" "	8:30
" "	8:25	" "	9:15
" "	9:45	" "	10:00
" "	11:00	" "	11:10
" "	11:50	" "	12:45 P.M
" "	2:00 P.M.	" "	2:00
" "	3:30	" "	4:00
" "	4:20	" "	5:00
" "	5:50	" "	6:25

Evening Trips, Tuesday and Thursday, leaving Kittery at 7:15; leaving Portsmouth at 9:30.
Saturday Evenings, leave Kittery at 7:15 and 8:45; leave Portsmouth at 8:30 and 9:30.
Special arrangements can be made for other evenings.

Fare Five Cents Each Way.

Freight taken at reasonable rates. Orders executed with despatch.
A. STEVENSON, Proprietor.

C. E. BOYNTON,
MANUFACTURER OF

SODA WATER

In Siphon Bottles and Fountains.

Cream Nectar Beer,
Cream Ginger Beer,
Tonic Beer, Root Beer,
Pineapple Beer,
Birch Beer.

GINGER ALE & MINERAL WATER.

— ALSO, BOTTLER OF —

Milwaukee Lager,
Eldredge's Lager,
Stock Ale, and
Refined Cider.

Of the different summer beverages manufactured at this establishment it is hardly necessary to say a single word. They have become popular "on their own merits" and can be found in many private families and on sale in every hotel, saloon and restaurant in this locality.

The lagers bottled by me are from the best breweries in the country, and it is safe to say that there is no better in the world.

☞ Orders may be left at my establishment for any of the above, which will be delivered anywhere within the city limits without extra charge.

C. E. BOYNTON,
18 Bow Street, - - Portsmouth, N. H

CAW'S INK!

A New Brand. For sale only by

WILLIS G. MYERS.

The only Ink, jet black from the pen.

— AT —

No. 1 Congress Block.

Miss Morgan's School.

The Fall Term commences Wednesday, Sept. 24th,

with a full corps of teachers.

The English department and the Latin classes, are under the charge of the Principal, assisted by a lady of culture and experience.

Special attention given to Elocution.

Native teachers are provided for both French and German.

TERMS FOR DAY PUPILS.

Girls twelve years of age and under, $60 per year; young ladies over twelve, $100 per year.
MWF 3m

JOHN MALSBENDEN,

Merchant Tailor,

Is now located at

101 CONGRESS ST.,

Up One Flight,

And is prepared to cut and make Clothing in the best manner as cheaply as good work can be done.

A Choice Assortment

— OF —

PARASOLS!

— AT —

The Nick-Nack Store

4-BUTTON

KID GLOVES!

FIFTY CENTS!

— AT —

LEWIS E. STAPLES'

NICK-NACK STORE,

5 MARKET ST.,

PORTSMOUTH.

NEW YORK SHOPPING.

LAMAR PURCHASING AGENCY!

ESTABLISHED! RELIABLE

Everything bought with taste and discretion. New York Fashion Correspondent of this paper connected with agency. Best city references. Send for circular with prices. Address

MRS. ELLEN LAMAR,
877 Broadway, New York City

WOOD!

Hard and Soft Wood,

Sawed and Split,

KINDLINGS, SHAVINGS, ETC., ETC.

☞ Orders left at the PLANING MILL, GREEN STREET, will be promptly attended to.

DANIEL MASON, Agent.

ROSE'S

IMPORTED LIME JUICE.

Superior as a Medicinal Agent,

— AND —

For a Beverage in Hot Weather.

35 CENTS PER BOTTLE.

Chas. E. Laighton & Son.

SUMMER TOURISTS!

— WILL FIND —

A Good Assortment

— OF —

TRUNKS, BAGS,

And other Travellers' Articles

— AT —

WALKER'S

13 Congress Street.

☞ Call before purchasing elsewhere.

Local Matters.

POST OFFICE RULES.

MAILS CLOSE.

	A. M.		P. M.
Boston, South and West,	8 10:35	2:30	4:50 *6:30
Boston Way,	10:35	2:30	
Portland,	9:25		4:50 6:30
East [beyond Portland],	9:25		6:30
Biddeford, Saco and Way	9:25		4:50
Great Falls,	9:25		4:50
Great Falls & Conway R. R.	9:25		
Concord and North,	7:40		4:50
Concord Way,	7:40		4:50
Boston & Maine R. R.	7:36		4:50
Dover,	7:40	9:25	4:50

*Arrives in Boston next morning.

MAILS ARRIVE.

	A. M.	P. M.
Boston, South and West,	4:30, 10:05,	3:15, 5:50
Boston Way,	10:05	5:50
Portland and East,	11:20	3:20
Great Falls & Conway R. R.	11:20	
Concord and North,	10:20	6:50
Dover,	10:20	5:50

Letters for the night mails [and no others] east or west may be deposited in the box at the Eastern depot, every day except Sundays.

E. G. PEIRCE, JR., P. M.

THE WEATHER.

Probabilities for the New England States, To-Day:

WASHINGTON, D. C., Sept. 3, 2 A. M.

Increasing cloudiness, followed by rain, variable winds, shifting to southeasterly, stationary or lower temperature and barometer.

AROUND HOME.

Orders were received at the navy yard on Tuesday to prepare the U. S. S. Wachusett for sea with all possible dispatch.

The interest due the stockholders of the Wolfeborough railroad will be paid at the office No. 82 Market street on Friday, the 5th inst., at 11:15 o'clock A. M.

A reception and hop complimentary to the officers attached to this naval station and also those belonging to the United States vessels now at this port, is to be given in Congress hall this evening.

H. C. Bean of Kennebunk Depot, Me., a brakeman on the Maine Central railroad, was thrown from a flat car on Monday and had a leg and three ribs broken, and received injuries to his head. He had but just recovered from a broken arm.

The Portsmouth cricket club will play a game with the Longwoods of Longwood, Mass., either on Thursday or Friday of this week, on the grounds in this city. The Manchesters want to come on the 11th, and the Needhams, of Needham, Mass., on the 13th.

Tuesday was another "hottest day of the season," and the brisk shower which came just at night was a very pleasant affair. The thunder which accompanied the shower was the first really respectable sample of the article which we have been favored with since last autumn.

Lieut. Comdr. Crowninshield, commonding the sailing ship Portsmouth, in his report to the navy department concerning the grounding of that vessel off Bra' Boat harbor, York, on the 12th of August, says the ledge on which she struck is neither marked on the charts nor mentioned in the sailing directions. Probably a little search, or a few enquiries of fishermen, would show that there are plenty of other rocks along there that are not shown on charts or specially mentioned in the Coast Pilot, for the bottom is so rough and comes close to the surface in so many places that it is not supposed a vessel will ever go there if she can help it.

The annual meeting of the East Rockingham Bible society was held in the Congregational church at Hampton on the 2d inst. The agent of the State society, W. G. Brown, with Rev. F. D. Ayer of Concord, were present. Consideration of the general cause was the business of the forenoon; and* in the afternoon several prominent clergymen spoke on the question "Is a fresh revelation needed, or is the Bible adequate to the demands of the age?" after which the annual sermon was preached by Rev. A. H. Quint, D. D., of Dover. The annual meeting of the West Rockingham Bible society will be held in the Presbyterian church at Windham on the 3d inst.

John Randolph, Charles Carroll, Daniel Webster, Edward Everett, Henry Longfellow and Henry Clay have at various times been before the police court in this city, all of them on charges of drunkenness, and it is a singular fact that not one of the eminent men named happened to have money enough just then to pay his fine. On Tuesday another somewhat noted man was before the court on the usual charge—August Belmont, no less—and like the others, he was troubled with impecuniosity to such an extent that $9,90 was a sum too vast for him to control. It is thought this August Belmont is not the New York banker of that name who was formerly chairman of the national democratic committee.

Our New York correspondent "G.," who has witnessed the performance of Haverly's Juvenile Pinafore company, says they "carried New York by storm," and intimates that "the staid old critics who adorn Music hall on special occasions" will go home from that place on Thursday night "delighted with the five-year-olds." No person need fear that in patronizing this entertainment, encouragement will be given to abuse of children in any way, for the moral and material welfare of the little people is well looked after, even to the sending of them to school for two hours each day, their governess being Mrs. Bishop, whose little daughter takes the part of Little Buttercup in the opera. They are lodged at first-class hotels, and the utmost care taken to have the influences thrown around them kept as pure as possible.

The schooner Addie, of York, before reported as having been in collison with a bridge at Portland on Saturday evening, was loaded with brick, and at the time of the accident was making for the draw. The schooner's bowsprit and figure head were carried away, her bow planking stove and her head sails torn to pieces. Six cars of the freight train on the bridge at the time were capsized, and four pairs of trucks went overboard, while the underworks of several cars were badly damaged, as was also the draw. It is not often that a schooner runs into a railroad train, but even that does not seem so odd as to have a ship run down by a meeting-house, as occurred years ago off Cape Cod, according to old sailors' tradition.

Frank Hardy, a man in the employ of the Concord railroad, met with a serious accident on Tuesday morning. He is employed on the gravel train on that road as brakeman, and while engaged in shackling cars at the depot in Greenland was jammed between two of the cars and had his thigh broken in two places. He was then thrown down, falling with his leg so near the track as to allow the flange of the wheel to catch it and cut it terribly, nearly from the knee to the ankle. He was brought to this city, and taken to the police station, where his wounds were attended to by Dr. Hall. He was conveyed to his home in Manchester on the noon train.

The yacht Una, Capt. Godfrey, of Hampton, on Saturday last took a sword fish weighing three hundred pounds, and on Monday captured one of over five hundred pounds weight, the latter making a hard struggle for his life. The fish were taken about ten miles off the Shoals.

Barlow, Wilson, Primrose & West's new minstrel combination will give an entertainment at music hall on Monday evening, Sept. 8th. Their performances are spoken of in the highest terms by the papers of the west, where they have drawn large and enthusiastic audiences.

The adjourned meeting of the stockholders of the Portsmouth & Dover railroad will be held at the common council room this afternoon at three o'clock.

MASONIC.

Ill. Brother John Christie, 33d degree, Deputy for New Hampshire, will leave this city on Wednesday next, the 10th inst., to attend the Supreme Grand Council of the 33d Degree of the Northern Masonic Jurisdiction of the United States, which holds its annual session at Philadelphia on Tuesday, September 16th.

The Annual Conclave of the Grand Commandry of Knights Templar of the State of New Hampshire will be held at Masonic Temple in Concord, on Tuesday, September 30th.

POLICE COURT.

TUESDAY, Sept. 2; *Batchelder, J.*

James Lane, for maintaining a pig-stye nuisance, was bound over in the sum of $50 to appear at the supreme court to answer to the charge.

John Burns and August Belmont, for drunkenness, were each assessed $9.90, fine and costs.

N. J. Coffin, arraigned on a complaint of Lewis W. Brewster, was placed under $200 bonds to keep the peace for three months. Lieut. Coffin giving his word that he would keep the peace, sureties were easily procured.

Political.

The greenbackers of Saco caucussed on Saturday last to nominate a candidate for the legislature. There were but nineteen greenbackers present; and some of their democratic friends, thinking that rather a small number, generously voted with them, swelling the total vote to twenty-seven, and nominating a good democrat who talks a little greenbackism but can be depended on to vote as the democratic managers may direct, every time. Some of the greenbackers were so ungrateful as to demur at this, and another ballot was taken, only the nineteen greenbackers being allowed to vote, the result being that the candidate selected by the democrats for the greenbackers to vote for, was discarded, and a greenbacker nominated.

According to the Chicago *Times*, a democratic sheet, never before has trade been so good as this season, and in no previous year have Chicago merchants sold so many goods as thus far during 1879, and to-day the business interests of that city are in a better shape than at any previous time since the panic of 1873. Yet the Chicago *Times*, with all the other democratic papers in the country, has for years been proclaiming that only a complete democratic victory in the nation could restore prosperity and improve business.

The Springvale, Me., *Reporter* is a greenback paper, and of course constantly gives mouth to the party cries of "hard times," "depression of industry," etc.; but in a recent issue it inadvertently allowed its correspondent at Sanford to jubilate as follows: "Business continues brisk. The Sanford mills are running on extra time. S. B. Emery, owing to press of orders, has again hired D. J. Harrigan. The Mousam River mills, having received a large order for goods, are running until nine o'clock P. M. each working day." Pretty stuff that is for a greenback paper to publish, while the party speakers are going about over the State groaning and wailing over the depression of business, asserting that there is no improvement, and declaring that only a deluge of worthless paper can save the country from going to the demnition bow-wows.

The democrats and greenbackers of Portland "fused" on nominations for the legislature, that city being entitled to five representatives. The Portland greenbackers of republican antecedents are now wondering how it is that the fusion ticket bears the names of three straight democrats and two soft-money democrats, and are asking themselves if, after all, there may not be some truth in the republican talk about the democratic tail wagging the greenback quadruped.

Perhaps one reason why Kentucky elects such a barbarian as Blackburn to the governorship is that education is so neglected in the State that the people don't know any better. At least one-half of the children in Kentucky of school age, according to the Louisville *Courier-Journal*, are without the slightest instruction. Of these untaught children 200,000 are white and 25,000 colored.

Naval Matters.

Medical Inspector Wm. W. King is ordered to the Shenandoah, and to discharge the duties of fleet surgeon of the South Atlantic squadron.

The tugs Mayflower and Standish arrived at Annapolis on Monday with the monitor Nantucket in tow.

The Alert has sailed from China for San Francisco.

The school ship Minnesota arrived at Newport, R. I., Tuesday forenoon.

THE SECRET KEY TO HEALTH.—The Science of Life, or Self-Preservation, 300 pages. Price only $1. Contains fifty valuable prescriptions, either one of which is worth more than ten times the price of the book. Illustrated sample sent on receipt of 6 cents for postage. Address Dr. W. H. Parker, 4 Bulfinch Street, Boston, Mass.,

GONE FOREVER!

So say the ladies of their beauty when the mirror shows them their once jet or golden ringlets streaked with gray; but never was there a moro

FALSE CONCLUSION.

Though the hair be as white as Time's own forelock or, worse still, as red as a fiery meteor—

PRESTO!

it is invested in a moment with the most magnificent black or brown by the agency of

Cristadoro's Hair Dye,

a perfectly wholesome and purely vegetable preparation. Manufactured by J. CRISTADORO, No. 03 William Street, New York. Sold by all Druggists. Applied by all Hair sers.

SANFORD'S JAMAICA GINGER

Enlarged May 1,1879. Price unchanged.

The only combination of the true Jamaica Ginger with choice aromatics and French brandy, for correcting intemperate habits, regulating the stomach and bowels, breaking up colds, chills and fevers, is SANFORD'S JAMAICA GINGER. For relieving gouty and rheumatic pains, preventing malarial fevers, and promoting sleep it is truly wonderful. Ask for SANFORD'S. tsept1

A CARD.

To all who are suffering from the errors and indiscretions of youth, nervous weakness, early decay, loss of manhood, &c., I will send a recipe that will cure you, FREE OF CHARGE. This great remedy was discovered by a missionary in South America. Send a self-addressed envelope to the REV. JOSEPH T. INMAN, *Station D., New York City.* cod&wtnov'79

HOSTETTER'S CELEBRATED

STOMACH BITTERS

It is passive suicide to permit the health to be undermined, the constitution broken, and the lease of life shortened, by nervous complaints, constipation, biliousness, indigestion, headache, or intermittent or remittent fevers, when it is a fact established by unquestioned evidence that the Bitters will prevent and remove these evils. All the symptoms of lassitude and general debility speedily vanish when this invigorant is given a trial.

For sale by all Druggists and respectable dealers generally.

MARRIED.

YOUNG—AVERY. In this city, Sept. 2d, by D. J. Vaughan, Esq., Mr. William H. Young of York, Me., and Miss Laura A. Avery, of Cape Neddick, Maine.

STACY—FARNHAM. In Kennebunk, Me., Aug. 27th, Thomas H. Stacy, of Lewiston, and Miss Clara I. Farnham of Kennebunk.

MARINE CHRONICLE.

PORT OF PORTSMOUTH.

ARRIVED, Aug 31.

Sch Annie S Murch, Treworgy, Hoboken for Dover.
Sch Pulaski, Henderson, Bangor for Eliot.
Sch Abbie F Willard, Varnum, Hoboken.
Sch Champion, Norton, New York for Dover.

ARRIVED, Sept 1.

Sch Mayor Jones, Dunphy, Grand banks.
Sch Charlie and Willie, Carver, Perth Amboy.
Sch Edith B Coombs, Coombs, Elizabethport.
Sch Orizimbo, Guptill, Hoboken for Kittery.
Sch William A Duhousque, Gates, Hoboken for Dover.
Sch Charles Cooper, Gray, New York for Dover.
Sch Sunbeam, Saunders, Amboy.
Sch Elizabeth M Smith, Raymond, Boston.
Sch George H Bent, ——, Philadelphia for South Newmarket.
Sch Porto Rico, Armstrong, South Amboy.

Stmr Colon, Clapp, from New York arr at Aspinwall Aug 29th.

Stmr Acapulco, Shackford, for Aspinwall sld from New York Aug 30th.

Ship Wm H Marcy, Marcy, from Havre arr at Fortress Monroe Aug 31st, for orders.

Ship Chocorua, Matthews, for Boston sld from Singapore Sept. 1st.

Sch Charles A Trickey, Kelley, below at Boston 1st inst.

Sch John Bracewell, Chatfield, from New York arr at Baltimore Aug 31st.

Sch Loella, Amee, hence arr at Bangor Aug 30th.

Sch Catawamteak, Kennedy, from Rondout for this port, passed through Hell Gate Aug 30th.

Sch H W Anderson, Babcock, for this port old Philadelphia Aug 30th.

Sch Old Colony, Foster, from Cape Neddick arr at Boston 2d.

ROYAL

BAKING POWDER

Absolutely pure—made from Grape Cream of Tartar, imported exclusively for this Powder from the Wine district of France. Always uniform and wholesome. Sold only in cans by all Grocers. A pound can mailed to any address, postage paid, on receipt of 60 cents. ROYAL BAKING POWDER CO., 171 Duane St., New York. Most cheap powders contain alum; dangerous to health; avoid them, especially when offered loose or in bulk.

Real Estate AT Auction

THE 3 Story Brick House, No. 35 DANIEL ST., belonging to the estate of John Walker, deceased, and now occupied by John E. Roberts, will be sold at auction, on the premises,

Saturday, September 6th, 1879,

at 12 o'clock noon.

Sale preemptory. Terms cash.

ALSO, AT SAME TIME AND PLACE

Will be sold 3-32 of schooner T. J. Trafton and 1-32 schooner Union Flag.

MORSE & ILSLEY, Auctioneers.

August 23, 1879.

Notice.

A SEMI-ANNUAL DIVIDEND by the Portsmouth Gas Light Company is now payable at the office of the Treasurer, No. 36 Market st.

Portsmouth, Sept. 1st.

BLEACHED COTTONS

Wamsutta, Hill, Langdon and other popular makes

AT LOW PRICES.

BROWN COTTONS

Continental, Pequot, Booth, etc.

PRINTS and GINGHAMS, SHIRTING, FLANNELS, CASHMERES.

BLACK AND COLORED CASHMERES.

SILKS, VELVETS, and SATINS,

GOOD GOODS, LOW PRICES,

—AT—

D. F. Borthwick's

7 AND 9 MARKET STREET.

BEST BURNSIDE COAL!

A cargo of this very celebrated SHAMOKIN COAL has this day arrived. By those who have used it, it is considered equal to Franklin Coal, and we are selling it at the low price of

$4.50 Per Ton!

Screened and delivered in any part of the city.

Also, a Cargo of

FRANKLIN COAL,

This day arrived and selling at lowest prices,

—BY—

C. E. WALKER & CO.,

137 MARKET ST., - - - 4 WATER ST.

Orders left with N. K. Walker & Son promptly filled.

To Let.

STORE No. 27 MARKET STREET. Apply to J. R. MAY.

Surprise Dry Hop Yeast!!

The best in the market, for keeping and raising qualities. For sale by

JAMES R. YEATON & CO.

No. 6 Congress Street.

Established Jan. 1, 1833. PRESTON'S

PHARMACY!

PRESTON'S

Extract Jamaica Ginger!

—IS THE—

Strongest, Purest, Cheapest,

AND LARGEST BOTTLE of any in the market. If upon trial you are not convinced it is *the Best*, my special request is that you will return it, and have your money refunded.

PUT UP IN TWO SIZES, 25 and 40c

Preston's Dysentery Elixir!

CURE FOR

Diarrhoea and Dysentery.

A thorough trial of this valuable medicine during many prevailing epidemics, has proved it to be the most successful remedy ever used by the medical profession, if taken in season. Three doses are sure to afford relief, at once checking discharges and relieving pain.

Price 50 cents.

PREPARED BY

William R. Preston,

PHARMACIST,

No. 2 Congress Block.

Established Jan. 1, 1833. PRESTON'S

PHARMACY

NEW STOCK

—OF—

SPRING AND SUMMER GOODS!

J. E. HAM & CO.,

Have Removed to No. 11 Congress Street,

Next door to N. K. Walker & Son,

—WITH A—

LARGE STOCK OF SPRING SUITINGS

—ALSO—

Cassimeres, Doeskins, Cloths and Worsted For Dress Suits.

Embracing all varieties of fine Plain and Fancy Patterns to suit every taste.

Garments Made to Order

With a guarantee to give satisfaction.

GENTS' FURNISHING GOODS:

Drawers, Shirts, Bosoms, Collars, Kid Gloves, etc., etc.

11 CONGRESS ST.

Notice to Pensioners.

JOHN P. COOPER would inform Pensioners that he will attend to executing and forwarding Vouchers at the office of W. H. ROLLINS, Esq., on 4th September next, and eight to ten days thereafter.

YOU can buy Pure and Good WINES AND LIQUORS, in any desired quantity, packed and sent anywhere, by sending cash orders to the old house of C. A. RICHARDS & CO., tfeb19 80 15 and 22 Kilby street, Boston.

PATENTS

Secured in this country and abroad on most favorable terms; Trade marks and Labels registered; Interferences, infringement suits, etc.

Address, for further information,

CHARLES B. TILDEN,
[late Principal Examiner U. S. Patent Office,]
28 School Street, Boston, Mass.

References:
HON. P. C. CHENEY, Ex-Gov. N. H.
HON. R. B. VANCE, Chairman com. on Patents, U. S. House of Rep.

STARCH!

DURYEA'S OR KINGSFORD'S,

In Barrels for sale in any Quantity,

—AT—

Five Cents a Pound.

H. F. GERRISH.

Another Lot Of

CHOICE SUGAR CURED HAMS

IN SMALL SIZES.

m9th CHARLES E. LAIGHTON & SON.

Real Estate.

Desk Room

TO LET in one of the pleasantest offices in the city. Enquire at CHRONICLE Office.

To Let.

HALF OF A HOUSE, centrally located. Address P. O. BOX 1252, Portsmouth.

To Let.

DWELLING HOUSE No. 6 Gates Street. Suitable for a small family. Also STORE corner of Washington and Gates street. Apply at 78 State Street.

For Sale.

DWELLING HOUSE No. 9 Russell street; for particulars enquire of GEO. ANNABLE, at Sise's Insurance office d&wtf

Farming Land and Building Lots for Sale.

THREE Large Fields on Jones Avenue, and Building Lots on South Street. Apply to SAMUEL H. HALL.

For Rent.

HALF-HOUSE ON MELCHER STREET, near Pleasant, containing four rooms, with water in house. Rent low to a good tenant. Apply at 31 Pleasant Street.

GROCERY STORE To Let.

STORE 73 State Street, now occupied by Rufus K. Oxford, possession given 1st of August. Apply at the NEW HAMPSHIRE NATIONAL BANK. tsept18

Portsmouth Lager Beer!

WE purchase from The Eldredge Brewing Company their Celebrated LAGER BEER, and bottle it ourselves. Lovers of this wholesome Beverage can always rely upon getting it fresh bottled, as we receive it direct from the Brewery.

BUTLER & LAIGHTON,

No. 1 MARKET SQUARE, - - - - - - Portsmouth

For Sale Cheap.

ONE WHITE MARE, sound and kind; 1 Randlett's Jump-Seat Carriage, little used. Apply at MONTGOMERY'S MUSIC AND ART STORE, No. 16 Pleasant Street.

For Sale.

ONE Second-Hand SINGER FAMILY SEWING MACHINE, in good running order. This will be sold at a bargain. Apply at CHAS. E. MYERS & CO'S, No Bow St.

THE LATEST NOVELTY!

Japanese Paper Napkins,

JUST RECEIVED AT

Goodrich's Bookstore.

GOVERNMENT BONDS

We are prepared to pay on presentation in any amount the highest market price for the CALLED BONDS of 1863 and 1867, and we will receive them at full value in exchange for other issues of UNITED STATES BONDS, or in exchange for other safe Securities paying 5, 6 and 7 PER CENT interest.

GEO. WM. BALLOU & CO.,

72 Devonshire Street.....Boston.
8 Wall Street.....New York

wtf

Evaporated Pumpkin, Evaporated Apple,

FOR SALE BY WEIGHT.

Corn, French Peas, Tomatoes, Peaches, Cranberries, Pears, in cans.

—FOR SALE BY—

H. F. GERRISH.

10 QUINTALS

Isles of Shoals Dun Fish

NATURAL

FRIEDRICHSHALL BITTER

—AND—

VICHY WATERS!

F. F. F. G. St. Louis and Hungarian Process

FLOUR! FLOUR!

CHAS. E. LAIGHTON & SON'S BEST 196 PATENT

For Sale at Very Low Prices

—BY—

Charles E. Laighton & Son,

No. 5 EXCHANGE BUILDING,

Nearly opposite Post-Office, - - - - Portsmouth.

THERMOMETERS

ARE SELLING

CHEAP

—AT—

SWEETSER'S.

New Hampshire Items.

Sunday was a grand occasion at Wolfeboro. A special train of eight cars, heavily loaded, brought passengers from points on the Ess.ex railroad between North Conway and Conway Crossing, and there were many teams from the nearer towns. The steamer Mount Washington carried many hundreds to the Advent camp-meeting at Alton Bay, and the Lady of the Lake was crowded with excursionists to the State Temperance camp-meeting at Weirs. The temperance camp-meeting closed on Monday, the meetings during the session having been well attended, and the most interesting and successful of any ever held by the association.

A serious disturbance took place at Bath on Sunday evening. Alvah Davis and wife were calling on Katy Waters, a maiden lady over eighty years of age, when a dispute arose between Mrs. Davis and Miss Waters, and the latter told Mrs. Davis to leave house. She refused, and clinched Miss Waters, when a scuffle ensued and Mr. Davis interfered, seizing Miss Waters and throwing her violently down, breaking her hip, spraining her wrist, and otherwise bruising her. A physician who was called thinks the injuries will prove fatal. A warrant for the arrest of Davis on a charge of aggravated assault has been executed. Davis works on the railroad.

A fifteen-mile walking match took place in the town hall at Claremont, Monday evening, between A. H. Libby of Springfield, Vt., champion ten-mile walker, and George F. Avery of Boston, champion long-distance walker of New England, resulting in favor of the latter.

Information has been received of the sudden death at Fernandina, Florida, of Charles L. Hoyt, of the firm of Sanborn & Hoyt of Meredith. He was a prominent and respected citizen of Meredith, where he had held various public positions.

Rev. Job C. Tyler, an old and honored resident of Canaan, died suddenly Monday afternoon, aged eighty years. He married a couple the same morning.

SANFORD'S JAMAICA GINGER was enlarged May 1, 1879, so that every bottle now holds one fourth more than formerly, while the price remains the same

STATED MEETINGS.

CITY GOVERNMENT.

In the City Building, Market Square.

Board of Mayor and Aldermen—Thursday evenings.

Common Council—Thursday evenings.

Board of Overseers of Poor—Tuesday evenings.

Board of Instruction—First Wednesday in each Month.

Board of Engineers—Tuesday next following the first Monday in each Month.

MASONIC.

In Masonic Hall, Congress Block.

St. John's Lodge, No. 1—First Wednesday of each Month.

St. Andrew's Lodge, No. 56—Second Monday of each Month.

Washington Chapter, No. 3, R. A. M.—Fourth Tuesday of each Month.

Davenport Council, No. 5, R. and S. M.—Third Thursday of March, June, September and December.

DeWitt Clinton Commandery, Knights Templar—Third Monday of each Month.

Ineffable Grand Lodge of Perfection — Third Wednesday of January, April, July and October, (annual meeting 2d of Hebrew month Adar.)

Rockingham Masonic Relief Association—Annual meeting first Friday in January.

I. O. O. F.

At Odd Fellows' Hall, Daniel Street.

Piscataqua Lodge, No. 6, meets Monday evenings at 7½ o'clock.

Union Rebecca Degree, Lodge No. 8, First and third Tuesday in each Month, at 7½ o'clock.

At Pythian Hall, Market Street.

Osgood Lodge, No. 48—Thursday evenings at 7½ o'clock.

New Hampshire Lodge, No. 17—Wednesday evenings at 7½ o'clock.

Strawberry Bank Encampment, No. 5—Second and Fourth Fridays of each Month.

Mount Sinai Encampment, No. 19—First and Third Fridays in each Month.

RELIEF ASSOCIATIONS.

Portsmouth Odd Fellows' Mutual Relief Association—Annual meeting fourth Tuesday evening of January.

Temperance Mutual Relief Association — At Mercantile Hall, First and Third Wednesday evenings of each Month.

Mutual Relief Association of Rockingham County—Second Tuesday of January and December.

Portsmouth Firemen's Mutual Relief Association—Second Wednesday of January, April July and October.

OTHER ORGANIZATIONS.

Woman's Temperance League—Each Thursday afternoon from three to four o'clock at Bow Mission hall, Market street.

Portsmouth Grange—At Hall No. 5 Congress street on the second and fourth Wednesday evenings of each month.

Damon Lodge, No. 8, Knights of Pythias—At Pythian Hall, corner Market and Daniel streets, Tuesday evening of each week.

Old Oaken Bucket Division, No. 2, S. of T.—Each Monday evening at Hall corner of Ladd and Market streets.

Alpha Council, No. 83, Royal Arcanum—First and Third Tuesday evenings of each month, at Hall No. 24½ Market street.

Portsmouth Commandery, No. 47, United Order of the Golden Cross—Thursday evening, at Hall No. 24½ Market street.

Portsmouth Workingmen's Institute and Reading Rooms, corner of Cornwall and McDonough streets. Organized August 23d, 1877. Open week days from 10 A. M. to 9 P. M.; Sundays 9 A. M. to 9 P. M. Regular business meetings third Thursday evening of each month.

Portsmouth Mechanics' Association—Open to membership of all reputable Mechanics and Manufacturers. Rooms in Mechanics' Block, corner Congress and Fleet streets. Reading Room free to members and strangers visiting the city. Quarterly Meetings the first Tuesday evenings in November, February, May and August. Election of officers at November meeting.

Band of Hope—Every Saturday afternoon at three o'clock, at Faith Home.

Fire Companies — At their respective Engine Houses on the first Monday of each month.

Cuticura

BLOOD AND SKIN HUMORS

Speedily, Permanently, and Economically Cured by the Cuticura Remedies when all other known medicine and methods of treatment fail.

Scrofulous Ulcers and Sores, Abscesses, Milk Leg, Fever Sores, Erysipelas Sores, Old Sores and Discharging Wounds, Boils, Carbuncles and Blood Impurities, which manifest themselves by burning through the skin and cating deep into the flesh, when treated internally by the CUTICURA RESOLVENT and externally with the CUTICURA and CUTICURA SOAP, rapidly heal and disappear. Salt Rheum or Eczema, Tetter, Ringworm, Psoriasis, Leprosy, Barber's Itch and all Scaly and Itching Eruptions of the skin, Scald Head, Dandruff, and Irritating and Itching Humors of the Scalp, which cause the Hair to become dry, thin, and lifeless and result in premature Baldness, are permanently cured by the CUTICURA REMEDIES.

SKIN DISEASE.

A Remarkable Letter from J. A. Tucker, Esq.,* manufacturer of the Bay State Superphosphate.

MESSRS. WEEKS & POTTER: *Gentlemen,*—I think I have paid for medicines and medical treatment during the last twenty years all of *three thousand dollars*, without receiving any permanent relief.

Last May while taking a Turkish bath at 17 Beacon St., a young man employed there by the name of Wm. Corbett induced me to allow him to apply a preparation that he had upon me, assuring me that it was perfectly harmless, and for a certain consideration he would cure me within thirty days from the time he commenced. In case he failed to do so I was to pay him nothing. I consented and he applied it nearly every day for five weeks, when the disease entirely disappeared. I very cheerfully paid him the amount agreed upon, and then asked him what this remedy was, and he replied that it was no other than CUTICURA.

Since that time I have had no trouble from this disease, and have not had such good health in twenty years as I have had during the last six months.

I have since my recovery bought CUTICURA and given it to friends suffering with skin diseases, and in every instance it has cured them. I believe it to be the greatest discovery of the present century.

J. A. TUCKER.

13 DOANE ST., Boston, Dec. 29, 1878.

NOTE.—Mr. Tucker is a well-known citizen and has served the city in many important capacities. He is at present a member of the Board of Aldermen. He is also well known to agriculturists and farmers as the manufacturer of the celebrated Bay State Superphosphate.

CUTICURA REMEDIES

Have done for me what hundreds of dollars spent on other remedies have failed to do, and I do not hesitate to recommend them as first-class articles.

Yours truly, MARK BRANDAN.
CARBONDALE, PA., Dec. 20, 1878.

Skin and Scalp Diseases should be treated externally with CUTICURA, assisted by the CUTICURA SOAP, and RESOLVENT taken internally, until cured and for some time afterward. Where the Humors are confined to the Blood and do not show themselves on the surface, the RESOLVENT alone will speedily drive them from the system. The CUTICURA REMEDIES infallibly cure the most loathsome cases of Scrofulous and Skin and Scalp Humors, as is attested by hundreds of unsolicited testimonials in our possession.

Prepared by Weeks & Potter, Chemists and Druggists, 360 Washington Street, Boston, Mass., and for sale by all Druggists and Dealers. Price of CUTICURA, small boxes, 50 cents; large boxes, containing two and one-half times the quantity of small, $1. RESOLVENT, $1 per bottle. CUTICURA SOAP, 25 cents per cake; by mail, 30 cents; three cakes, 75 cents.

COLLINS' VOLTAIC ELECTRIC PLASTERS

Weary sufferer from Rheumatism, Neuralgia, Weak and Sore Lungs, Coughs and Colds, Weak Back, Weak Stomach and Bowels, Dyspepsia, Female Weakness, Shooting Pains through the Loins and Back, try these Plasters. Placed over the pit of the Stomach, they prevent and cure Ague Pains, Bilious Colic, Liver Complaints, and protect the system from a thousand ills. w,&g1

AMOS PEARSON,
NO. 5 CONGRESS STREET,
GIVES INSTRUCTION IN MUSIC
From 10 o'clock to 12,
TUESDATS, THURSDAYS, and SATURDAYS.

GARDNER J. GREENLEAF,
Carriage Manufacturer, Blacksmith,
AND DEALER IN
Carriage Materials and Blacksmiths Supplies.
STATE STREET, NEXT POST-OFFICE.

MORSE & ILSLEY,
AUCTIONEERS,
Money, Real Estate and Mortgage Brokers, Insurance and House Agents.
13 PLEASANT ST. - - EXCHANGE BUILDINGS.

Stephen D. Scriggins
HAS REMOVED HIS
PAINT SHOP
From No. 15 Fleet Street to No. 9 VAUGHAN STREET, opposite the Commercial House, and having larger and better accommodation for
CARRIAGE WORK,
Would solicit a continuance of public patronage.

A NEW LOT OF THE CELEBRATED
Willis G. Myers Pencil!
Just received. Try them.
— AT —
No. 1 Congress Block.

DENNIS SHEA,
MANUFACTURER OF
Cement Stone Pipe
— AT —
26 WATER STREET, PORTSMOUTH.

The best Pipe made for Sewers, Culverts, Cellar and Sink Drains, Water Closets, etc., etc Gives perfect satisfaction wherever used. Is proof against frost, acids, and all substances which pass through the Pipe.

For sale at wholesale or retail, or laid in the best manner.

Orders for Pipe and laying left at the factory will receive prompt attention

THE
New Hampshire Gazette!

Established 1756.

The Gazette is published every Thursday and sent to Subscribers at the low price of $1.50 per year, paid in advance, or $2 at the end of the year.

It contains full accounts of all of importance that transpires in Portsmouth and its vicinity, and a condensed summary of news, foreign and domestic; editorials upon current topics; New Hampshire items; carefully prepared marine news, containing reports of vessels owned at this port, or officered by men from Portsmouth or its neighborhood; and is just the paper for residents desiring to be posted on all that takes place at home, while to those living in the vicinity of Portsmouth, or to former residents who retain their interest in the "old home by the sea," it is the best means of keeping informed of what transpires in this city.

— THE —
NEW HAMPSHIRE GAZETTE
Contains more original matter

Than any other paper of its size in the State, the editors working more with their pens than with their scissors.

TO ADVERTISERS

THE N. H. GAZETTE

Presents an excellent opportunity for a weekly invitation to customers, at a reasonable rate, and all those who desire to reach patrons in Rockingham and York counties will find it an economical medium. THE GAZETTE is in many instances the only paper taken by families, and it is read to a large extent in localities whence is derived much of the trade of Portsmouth, a fact which our merchants should not fail to bear in mind.

Subscriptions Received

AT THE OFFICE, 7 PLEASANT ST.,

Exchange Buildings, nearly opp. Post Office;

Or by remittance to

Chronicle & Gazette Publishing Co.

☞ Specimen numbers sent on application.

CHARLES W. GARDNER'S

Book & Job

PRINTING OFFICE!

UP ONE EASY FLIGHT.

Chronicle Office, Portsmouth, N. H.

Over D. H. Montgomery's Store.

The recent improvement in the above building has enlarged the Job Office to double its former size, making it one of the lightest and most convenient offices in the city for

ALL KINDS
— OF —
General Job Work!

The Subscriber respectfully solicits orders for all kinds of Printing, from a

TWO-SHEET POSTER,

With a 14-inch wood letter, to a Visiting Card.

DATE SLIPS A SPECIALTY.

By-Laws for Lodges,

Town Accounts, Programmes,

Handbills, Tickets,

Fancy Cards,

Business Cards,

Ball Cards,

And everything else in the line of Printing.

CHARLES W. GARDNER.

GOLDEN MEDICAL DISCOVERY

By its great and thorough blood-purifying properties, Dr. Pierce's Golden Medical Discovery cures all Humors, from the worst Scrofula to a common Blotch, Pimple, or Eruption. Mercurial disease, Mineral Poisons, and their effects, are eradicated, and vigorous health and a sound constitution established. Eruptions, Salt-Rheum, Fever Sores, Scaly or Rough Skin, in short, all diseases caused by bad blood, are conquered by this powerful, purifying, and invigorating medicine.

Especially has it manifested its potency in curing Tetter, Rose Rash, Boils, Carbuncles, Sore Eyes, Scrofulous Sores and Swellings, White Swellings, Goitre or Thick Neck, and Enlarged Glands.

If you feel dull, drowsy, debilitated, have sallow color of skin, or yellowish-brown spots on face or body, frequent headache or dizziness, bad taste in mouth, internal heat or chills alternated with hot flashes, low spirits, and gloomy forebodings, irregular appetite, and tongue coated, you are suffering from Torpid Liver, or "Biliousness." In many cases of "Liver Complaint" all of these symptoms are experienced. As a remedy for all such cases, Dr. Pierce's Golden Medical Discovery has no equal, as its effects perfect and radical cures.

In the cure of Bronchitis, Severe Coughs, and the early stages of Consumption, it has astonished the medical faculty, and eminent physicians pronounce it the greatest medical discovery of the age. While it cures the severest Coughs, it strengthens the system and purifies the blood. Sold by druggists.

R. V. PIERCE, M. D., Proprr. World's Dispensary and Invalids' Hotel, Buffalo, N. Y.

Dr. Pierce's Pleasant Purgative Pellets
SIZE OF PELLETS.
THE "LITTLE GIANT" CATHARTIC.

No use of taking the large, repulsive, nauseous pills, composed of cheap, crude, and bulky ingredients. These Pellets are scarcely larger than mustard seeds. Being entirely vegetable, no particular care is required while using them. They operate without disturbance to the constitution, diet, or occupation. For Jaundice, Headache, Constipation, Impure Blood, Pain in the Shoulders, Tightness of the Chest, Dizziness, Sour Eructations from the Stomach, Bad Taste in the Mouth, Bilious attacks, Pain in region of Kidneys, Internal Fever, Hunted feeling about Stomach, Rush of Blood to Head, take Dr. Pierce's Pleasant Purgative Pellets. In explanation of the renovating power of these Purgative Pellets over so great a variety of diseases, it may be said that their action upon the animal economy is universal, not a gland or tissue escaping their sanative impress. Yet does not impair the efficacy of these Pellets. They are sugar-coated and inclosed in glass bottles, their virtues being thereby preserved and unimpaired for any length of time, in any climate, so that they are always fresh and reliable. Sold by druggists.

R. V. PIERCE, M. D., Proprr. World's Dispensary and Invalids' Hotel, Buffalo, N. Y.

CATARRH

SYMPTOMS.—Frequent headache, discharge falling into the throat, sometimes mucous, watery, thick mucous, purulent, offensive, etc. In others, a dryness, shyness, heat, burning, and irritation of eyes, stopping up, or obstruction, of the nasal passages, ringing in ears, deafness, hawking and coughing to clear the throat, ulcerations, scabs from ulcers, voice altered, nasal twang, offensive breath, impaired or total deprivation of sense of smell and taste, dizziness, mental depression, loss of appetite, indigestion, enlarged tonsils, tickling cough, etc. Only a few of these symptoms are likely to be present in any case at one time.

DR. SAGE'S CATARRH REMEDY

produces radical cures of the worst cases of Catarrh, no matter of how long standing. The liquid remedy may be snuffed, or better applied by the use of Dr. PIERCE'S Douche. This is the only form of instrument yet invented with which fluid medicine can be carried HIGH UP and EFFectively applied to all parts of the affected nasal passages, and the chambers or cavities communicating therewith, in which sores and ulcers frequently exist, and from which the catarrhal discharge generally proceeds. Its use is pleasant and easily understood, from directions accompanying each instrument. Dr. SAGE'S Catarrh Remedy cures recent attacks of "Cold in the Head" by a few applications. It is mild and pleasant to use, containing no strong or caustic drugs or poisons. Catarrh Remedy and Douche sold by druggists.

R. V. PIERCE, M. D., Proprr. World's Dispensary and Invalids' Hotel, Buffalo, N. Y.

Hardware, Paints, Oils, &c.

SALEM WARRANTED PURE WHITE LEAD.
BOSTON " " " "
FOREST RIVER PURE WHITE LEAD.
ENGLISH " " "

On hand and for sale at Manufacturers' Prices.

Also, a large and well-selected Stock of

Hardware,
Paints, Oils,
Glass, &c., &c.
ETC., ETC., ETC.,
At Lowest Rates.

JOHN H. BAILEY,
RICE BLOCK,
16 Market and 1 Ladd Street.

American and Foreign PATENTS.

[ESTABLISHED 1865.]

GILMORE & CO., Successors to CHIPMAN, GIL HOMER & CO., Solicitors, Patents procured in all countries. *No fees in advance.* No charge unless the patent is granted. No fees for making preliminary examinations. No additional fees for obtaining and conducting a re-hearing. Special attention given to interference Cases before the Patent Office, Extensions before Congress, Infringement Suits in different States, and all litigation appertaining to Inventions or Patents. Send Stamp to GILMORE & Co. for Pamphlet of sixty pages.

Old Bounty Land Warrants.

The last Report of the Commissioner of the General Land Office shows 2,807,500 acres of Bounty Land Warrants outstanding. These were issued under act of 1855 and prior acts. GILMORE & Co. pay cash for them. Send by registered letter. Where Assignments are imperfect we give instructions to perfect them.

Arrears of Pay and Bounty.

Officers, Soldiers and Sailors of the late war, or their heirs, are in many cases entitled to money from the Government of which they have no knowledge. Write full history of service, and state amount of pay and bounty received. Enclose stamp to GILMORE & Co., and a full reply after examination, will be given you free.

Pensions.

All Officers, Soldiers and Sailors wounded, ruptured or injured in the late war, however slightly, can obtain a pension by addressing GILMORE & COMPANY.

Cases prosecuted by GILMORE & Co. before the Supreme Court of the United States, the Court of Claims and the Southern Claims Commission.

Each department of our business is conducted in a separate bureau, under the charge of the same experienced parties employed by the old firm. Prompt attention to all business entrusted to GILMORE & Co. is thus secured. We desire to win success by deserving it. Address

GILMORE & CO.,
WASHINGTON, D. C.

FIRST NATIONAL BANK,
GOVERNMENT DEPOSITORY,
Continues to supply either Coupon or Registered
4 Per Cent Bonds
At subscription rates, furnished direct from the Treasury Department.
U. S. 5-20 Called Bonds
Cashed, or exchanged for new 4's on favorable terms.
dm&g E. P. KIMBALL, Cashier.

New Advertisements.

AGENTS WANTED For the *Best* and *Fastest-Selling* Pictorial Books and Bibles. Prices reduced 33 per cent. NATIONAL PUB. CO., Philada. Pa.

$1200 returns in 30 days on $100 invested. Official Reports and information *free*. Like profits weekly on Stock options of $10 to $50. Address T. Potter Wight & Co., Bankers, 35 Wall St., N. Y.

$100 often makes $300 profits a week in stocks. Write for explanatory circulars sent free. Hickling & Co., 42 Exchange Place, N. Y. "They enjoy the full confidence of their numerous patrons."—*N. Y. Star.*

AGENTS WANTED at once for the only richly illustrated, authentic, and low-priced work fully DESCRIBING THE GREAT TOUR OF

Gen. Grant Around the World,

by Hon. J. T. HEADLY, the prince of descriptive authors. Here no time as the demand is simply immense, and territory being rapidly taken. Will outsell any other book. For full particulars address W. H. Thompson & Co., 52 Hawley street, Boston. tsept13

ALWAYS SELECT THE BEST.
HARSWORTH, MARTINEZ & LONGMAN
PURE PAINTS
READY FOR IMMEDIATE USE.
Is endorsed by every PRACTICAL PAINTER. COVERING CAPACITY & DURABILITY EXCEED ANY KNOWN PAINT. Buildings Painted with our Prepared Paints, if not satisfactory, will be Repainted at our Expense.
FOR SALE BY
FRED P. WILSON.
toct17 37 Congress street.

OLD STAND! NEW GOODS!
Look at This!
Spring & Summer Clothing
CHEAPER THAN EVER!

Business Suits	from	$5 to $15;
Fine Dress Suits	"	$15 to $25;
Boys' Suits	"	$2 to $12
Flannel Suits	"	$7.50 to $14;
Light Weight Overcoats	from	$7 to $15.

Also, a Good Assortment of
Cassimeres, Suitings, Worsteds, &c.
FURNISHING GOODS OF ALL SORTS, CHEAP!
CUTTING well and promptly done.
☞ A Lot of odd COATS and PANTS at your own price.
C. E. MYERS & CO.
No. 2 BOW STREET.

L. S. L.
A SPLENDID OPPORTUNITY TO WIN A FORTUNE
Ninth Grand Distribution, Class I, at New Orleans, Tuesday, Sept. 9th, 1879—112th Monthly Drawing.
LOUISIANA STATE LOTTERY COMPANY.
This Institution was regularly incorporated by the Legislature of the State for Educational and Charitable purposes in 1868 *for the term of Twenty-five Years*, to which contract the inviolable faith of the State is pledged, with a Capital of $1,000,000, to which it has since added a reserve fund of $350,000. ITS GRAND SINGLE NUMBER DISTRIBUTION will take place monthly on the Second Tuesday. *It never scales or postpones.* Look as the following Distribution:
CAPITAL PRIZE, $30,000.
100,000 TICKETS AT TWO DOLLARS EACH.
HALF-TICKETS, ONE DOLLAR.
LIST OF PRIZES.

1	CAPITAL PRIZE		$30,000
1	" "		10,000
1	" "		5,000
2	PRIZES OF	2,500	5,000
5	do.	1,000	5,000
20	do.	500	10,000
100	do.	100	10,000
200	do.	50	10,000
500	do.	20	10,000
1000	do.	10	10,000
APPROXIMATION PRIZES.			
9	Approximation Prizes of $300		2,700
9	do.	do. 200	1,800
9	do.	do. 100	900

1857 Prizes, amounting to $110,400
Responsible corresponding agents wanted at all prominent points, to whom a liberal compensation will be paid.
Application for rates to clubs should only be made to the home office in New Orleans.
Write clearly stating full address, for further information, or send orders to
M. A. DAUPHIN,
P. O. Box 692, New Orleans, La.,
or same at No. 319 Broadway, New York.
All our Grand Extraordinary Drawings are under the supervision and management of GENERALS G. T. BEAUREGARD and JUBAL A. EARLY. w,s,&tisept12

Good and Reliable
INSURANCE
COMPANIES.
COMMERCIAL UNION, of London.
FIRE ASSOCIATION, of Phila.
SHAWMUT, of Boston.
F. W. DEROCHEMONT & SON,
No. 9 CONGRESS STREET.

200 HORSES!
FARMERS, TRADESMEN AND PHYSICIANS
Will find at our Stables the Largest Stock of Horses in New England.
Gentlemen's Driving Horses a Specialty
DRAPER & HALL,
tsept15 91 West Dedham Street, Boston.

SPENCERIAN
STEEL PENS
of the Very Best European Make, and unrivaled for Flexibility, Durability, and Evenness of Point.
REAL SWAN QUILL ACTION.
In Twenty Numbers. Samples, including the popular nos. 1-2-5-8-15 and *Broad* 3-16-18 *Extra Fine Points* 1-2-3-9-10 *Points* 25 Cents. Will be sent by mail, for trial, on receipt of 25 Cents.
IVISON, BLAKEMAN, TAYLOR & CO.,
138 and 140 Grand St., New York.
Staw tsep180

Portsmouth Daily Chronicle.

By CHRONICLE & GAZETTE PUBLISHING COMPANY.

PORTSMOUTH, N. H., THURSDAY, SEPTEMBER 4, 1879.

$6 PER YEAR IN ADVANCE. THREE CENTS PER COPY.

THE PORTSMOUTH DAILY CHRONICLE

(Established August 2d, 1877.)

Is Published Every Morning, Sundays excepted, at No. 7 Exchange Building, Pleasant street, opposite the Post Office, by the

Chronicle and Gazette Publishing Company.

TERMS $6.00 PER YEAR.

THE NEW HAMPSHIRE GAZETTE

(The Oldest Newspaper in the United States, established Oct. 7, 1756,)

is published every THURSDAY at the same office. Terms, $1.50 per year; $2.00 per year, if not paid in advance.

ADVERTISEMENTS inserted on reasonable terms, in either or both papers. The GAZETTE, having a large country (in addition to its local) circulation, is an excellent medium of advertising. A liberal reduction made when advertisements appear in both papers.

☞ Correspondence from neighboring towns, containing items of public interest, will be gladly received. All communications should be addressed and all checks made payable to the

CHRONICLE & GAZETTE PUBLISHING CO., PORTSMOUTH, N. H.

The Job Printing Business is conducted in the same office by Mr. Charles W. Gardner, who keeps on hand a large and well-selected stock of all materials required in his line.

NEW AND EXTENSIVE STOCK

— OF —

Spring & Summer

GOODS

— AT —

WM. P. WALKER'S

No. 8 Market Square.

Having received a Full Assortment of Foreign and Domestic

Cloths, Cassimeres, &c.,

I am prepared to make them up into GARMENTS of the latest style, or according to the fancy of the purchaser, and

Perfect Satisfaction Guaranteed!

My Stock of Goods suitable for

SUITINGS

IS UNEQUALLED.

Particular attention paid to the making of Army and Navy

REGULATION UNIFORMS.

A FULL ASSORTMENT OF

Gentlemen's Furnishings Goods!

Constantly on hand, consisting of

BOSOMS, GLOVES, SUSPENDERS, COLLARS, DRAWERS, SHIRTS, HANDKERCHIEFS, LINEN GOODS,

Of Every Description.

FARMERS-NOTICE!

WE offer the Largest Stock of SEEDS and AGRICULTURAL IMPLEMENTS to be found in this vicinity *at greatly reduced prices.* Our

SEEDS

Have been selected with great care and expense, having purchased them of one of the best seed raisers in New England. They will be sold by the package or pound, as low as good Seeds can be furnished, with the same warrant as other dealers. In the line of

AGRICULTURAL IMPLEMENTS

We have every variety, among which is the *LaDow Harrow, Hussey, Cameron and Varney Plows,* with Castings and Repair Pieces for all kinds of Plows, and Knives and Sections for all kinds of Mowers. Also a Large Assortment of

Wheel-Stock

Consisting of *Hubs, Spokes, Rims, Shafts, Seats,* etc. We are also agents for all leading

FERTILIZERS

Including *Bradley's XL, Cole's Stockbridge Manures, Guano, Ground Bone, Ground Plaster,* etc.

Also, Agents for the

A . . . . . Pa

Woodbury Seavey & Co

tcot1 82 MARKET STREET.

Transportation.

Eastern & Maine Central Railroad Line.

CARS leave the Station of the Eastern Railroad, between Deer and Elm streets, as follows:

For Boston, at *3.35, 7.15, 8.20, 10.37, A. M.; 3.00, 3.17, 6.30, 7.35 P. M. Sundays 3.35 P. M.

For Portland and Stations East, 9.48, 10.38 A. M.; 2.57, 9.08 P. M. Sundays 11.30 A. M.

For Bangor, St. John, Montreal and Quebec, 10.38 A. M.; 9.08 P. M.

For Great Falls and Wolfeborough, 10.00 A. M.; 2.57, 5.44 P. M.

For North Conway, 10.00 A. M.; 2.57, 5.44 P. M.

For Dover and Way Stations, 9.50 A. M.; 12.30, 3.09, 5.48, 7.00 P. M.

Trains leave For Portsmouth—

From Boston, 7.30, 8.05, 8.30, 10.00 A. M.; 12.30, 3.15, 4.45, 7.00 P. M. Sundays 9.00 A. M.

From Portland, *2.00, 8.45 A. M.; 1.10, 6.00 P. M. Sundays 2.00 P. M.

From North Conway, 7.30 A. M.; 12.12, 3.37 P. M.

From Wolfeborough, 6.05, 8.22 A. M.; 1.05, 4.20 P. M.

From Great Falls, 7.34, 10.05 A. M.; 2.34, 5.50 P. M.

From Dover, 6.45, 10.25 A. M.; 2.25, 5.45, 6.55 P. M.

From Newington, 7.01, 10.41 A. M.; 2.41, 6.03, 7.40 P. M.

Trains from Boston arrive at Portsmouth at 9.45, 9.56, 10.35, A. M.; 12.20, 2.54, 5.40, 6.58, 9.05 P. M. Sundays 11.37 A. M.

Trains from Portsmouth arrive at Boston at *6.00, 9.30, 10.45 A. M.; 1.30, 5.10, 5.50, 8.45, 10.00 P. M. Sundays 6.25 P. M.

*Except on Mondays.

JOHN HORNBY, Master of Transportation. LUCIUS TUTTLE, G. P. & T. A.

June 29, 1879.

Concord & Portsmouth Railroad.

PASSENGER TRAINS leave Concord Railroad Station, foot of Bridge street:

For Newmarket Junction, Manchester, Concord and Upper Railroads, at 7.35 A. M., and 5.10 P. M.

Arrive at Manchester at 9.46 A. M., 7.10 P. M.

Arrive at Concord at 10.35 A. M., and 8.15 P. M.

Leave Concord at 7.30 A. M., and 3.40 P. M.

Leave Manchester at 8.15 A. M., and 4.25 P. M.

Arrive at Portsmouth at 10.10 A. M., and 6.15 P. M.

☞ All trains connect at Newmarket Junction, with trains of the Boston & Maine Railroad for Exeter, Haverhill, Lawrence and Boston; and for Dover, Great Falls and Portland; at Concord with trains to and from all the Upper Railroads.

H. E. CHAMBERLIN, Supt.

RE-OPENING

OF THE POPULAR

PROVIDENCE LINE

TO NEW YORK,

Via Providence.

OPENS APRIL 28, FOR THE SEASON OF 1879

Only 42 Miles of Rail.

Steamboat Express Train will leave Boston & Providence Railroad Station daily (Sundays excepted) at 6 P. M. Connect at Fox Point wharf, Providence, with the *entirely new and magnificent*

STEAMER MASSACHUSETTS,

and the well-known and popular

STEAMER RHODE ISLAND,

Arriving in New York at 6 A. M. This is the only line affording a delightful sail *through Narragansett Bay* by daylight.

Returning leave Pier 29, North River, at 5 P. M., arriving in Boston at 7 A. M.

No intermediate landings between Providence and New York.

Tickets and State Rooms can be secured at Company's office, 214 Washington, corner State street, and at Boston & Providence Railroad Station.

J. W. RICHARDSON, Agent, Boston.
A. A. FOLSOM, Supt. B. & P. R. eodtsep13

THE GREAT

Fall River Line

— FOR —

NEW YORK.

Trains leave Boston from Old Colony Depot week days, accommodation train, at 4.45 P. M.

Steamboat express train at 6 P. M.; Sundays at 7 P. M., connecting at Fall River with

THE WELL-KNOWN STEAMERS,

BRISTOL

AND

PROVIDENCE,

Largest, Finest and most costly steamers of this class in the world. BROOKLYN and JERSEY CITY PASSENGERS and baggage transferred FREE by "ANNEX" boats.

Grand Promenade Concerts

on both Steamers every evening. No other line possesses this novel and fascinating feature.

Tickets and State Rooms secured at the Company's office, No. 3 Old State House, corner Washington and State streets, and at OLD COLONY DEPOT.

L. H. PALMER, Agent, 3 Old State House, Boston. J. R. KENDRICK, Superintendent.

NEW YORK & NEW ENGLAND

ALLYN'S POINT LINE—EVERY DAY.

LIMITED TICKETS BETWEEN BOSTON AND

NEW YORK,

EITHER WAY, FOR

ONE DOLLAR

Sold only at 205 Washington street, at depot foot of Summer street, Boston, and at Pier 40, North River, New York. Train leaves Summer street depot, Boston, at 6 P. M., week days and Sundays, connecting at Allyn's Point 9.15 P. M. with steamers City of New York or City of Boston arriving in New York at 6 A. M.

Returning, steamer leaves Pier 40, North River, at 5.30 P. M., arriving in Boston 6 A. M.

☞ This is the only Sound line running on Sunday at $1.00 fare.

Staterooms at usual prices. Berths free. Supper 50 cents. Drawing Room Chairs 50 cents. 83 miles without a stop, the longest run made by any train in New England.

Connecting train makes no stop at any station between Boston and the boat. No stop-over allowed. Tickets good only on day of sale for continuous passage and by connection boat.

CHARLES P. CLARK, General Manager. A. C. KENDALL, Gen. Pass. Agent.

Tu, Th & Sat taug17

PORTSMOUTH

INSURANCE

AGENCY.

ESTABLISHED IN 1831.

JOHN SISE, 5 MARKET SQUARE,

Is the Agent and Attorney for the following responsible Companies:

ÆTNA INSURANCE CO.
Hartford, Conn. Assets $7,000,000

HARTFORD FIRE INSURANCE CO.
Hartford, Conn., Assets $3,200,000

HOME INSURANCE CO.,
New York, Assets $6,000,000

FRANKLIN FIRE INSURANCE CO.
Philadelphia, Assets $3,300,000

ROYAL INSURANCE CO.
Liverpool, Eng., Assets $18,000,000, gold

PENNSYLVANIA FIRE INS. CO.
Philadelphia, Assets $1,800,000

Business men and owners of Property desiring every security by Insurance against loss and damages by fire, will find it for their interest to place their risks in the above companies, some of which have been represented in this vicinity for nearly fifty years.

All losses will be promptly adjusted and paid by the undersigned.

John Sise, Agent,

OFFICE No. 5 MARKET SQUARE, Portsmouth

MORSE & ILSLEY

FIRE, LIFE AND ACCIDENT

INSURANCE

AGENTS,

Represent the following reliable companies:

THE INSURANCE COMPANY OF NORTH AMERICA,
Of Philadelphia, Pa.

LIVERPOOL and LONDON and GLOBE
U. S. Office, New York City.

SPRINGFIELD,
Of Springfield, Massachusetts.

QUEEN,
Of Liverpool and London.

PHŒNIX,
Of Hartford, Conn.

ORIENT,
Of Hartford, Conn.

TRAVELLERS' LIFE and ACCIDENT COMPANY,
Of Hartford, Connecticut.

NEW ENGLAND MUTUAL LIFE,
Of Boston, Mass.

The above companies are well known and reliable, and we solicit the patronage of our friends and the public. All losses adjusted and promptly paid at our office.

MORSE & ILSLEY,

NO. 13 PLEASANT ST., - UP ONE FLIGHT

GENERAL LIFE AND FIRE

INSURANCE

AGENCY.

Alonzo F. Craig, Agent

CAPITAL REPRESENTED.

$40,000,000.

EQUITABLE LIFE ASSURANCE SOCIETY OF THE UNITEDSTATES. Assets.....$25,000,000

N. BRITISH & MERCANTILE INS. CO. LONDON AND EDINBURGH. Capital, Gold.....$10,000,000 Invested in the United States.....$1,647,832.05

NATIONAL FIRE INSURANCE CO. HARTFORD, CONN. Assets.....$831,256.25

WESTCHESTER FIRE INS. CO. NEW YORK. Assets.....$655,787.24

ST. PAUL FIRE & MARINE INS. CO. ST. PAUL, MINN. Assets.....$719,621.78

FANEUIL HALL INSURANCE CO. BOSTON, MASS. Assets.....$250,000.00

☞ *Insurance effected on all kinds of Property at reasonable Rates.*

☞ Losses at this Agency will be promptly adjusted, and paid at this Office.

ALONZO F. CRAIG,

INSURANCE AGENT,

Office No. 5 Congress Street, Portsmouth.

PATENTS!

R. H. EDDY,

No. 76 State St., Opposite Kilby, Boston,

SECURES PATENTS in the United States; also in Great Britain, France and other foreign countries. Copies of the claims of any Patent furnished by remitting one dollar. Assignments recorded at Washington. *No Agency in the United States possesses superior facilities for obtaining Patents or ascertaining the patentability of inventions.*

R. H. EDDY, Solicitor of Patents.

TESTIMONIALS.

I regard Mr. Eddy as one of the *most capable and successful* practitioners with whom I have had official intercourse. CHARLES MASON, Commissioner of Patents.

"Inventors cannot employ a person more trustworthy or more capable of securing for them an early and favorable consideration at the Patent Office." EDMUND BURKE, Late Commissioner of Patents.

BOSTON, October 19, 1870.

R. H. EDDY, Esq.—*Dear Sir:* You procured for me, in 1840, my first patent. Since then you have acted for and advised me in hundreds of cases, and procured many patents, reissues and extensions. I have occasionally employed the best agencies in New York, Philadelphia and Washington, but I still give you almost the whole of my business, in your line, and advise others to employ you. Yours truly, GEORGE DRAPER.

BOSTON, January 1, 1879. 3tawtjan180

THE NEW ENGLAND

MUTUAL LIFE

Insurance Company

OF BOSTON.

The Oldest Massachusetts Company.

19,000 MEMBERS. $57,000,000 INSURANCE.

The features of the Company are

1—*Its entire mutuality.*
2.—*The character of its investments.*
3.—*The liberality of its treatment of retiring members.*
4—*Its selection of risks as developed by its past favorable mortality.*
5.—*The application of the Mass. Non-Forfeiture law to its policies, whereby every member is entitled to insurance according to its provisions.*

Information as to rates can be obtained on application at the office of the Company, or of any of its agents in the principal cities and towns of the Commonwealth.

35th Annual Report now ready for Distribution.

BENJ. F. STEVENS, President.
odtsep16 JOS. M. GIBBENS, Secretary.

PAINT!! PAINT!!

— HAVE YOUR —

SIGNS AND CARRIAGES

PAINTED

At DANIEL J. SPINNEY'S

NEW PAINT SHOP,

☞ NO. 13 BOW STREET. ☜

Cheaper than at any other place in the city.

☞ Second-hand Furniture Repainted, and made to look as good as new.

CORSETS, CORSETS, CORSETS.

Ladies do not purchase until you have seen our NEW STOCK. If you are troubled in breaking the bones over the hips call for our A. D. C.

SOMETHING NEW.

Prices, Styles and Quality,

CAN'T BE BEAT.

Kid Gloves! Kid Gloves!

SPRING SHADES,

(2 & 3 Buttons.)

A better GLOVE for the money has never been sold in the City.

MORRIS C. FOYE,

23 MARKET STREET.

REVOLUTION IN WASHING.

The Mothers' Favorite Washing Crystal

Is the name of a new Washing Compound, which N. F. MATHES & Co. are Sole Agents for in this city and its vicinity. We promised that it will d away with the toil and drudgery of

WASHING-DAY

without any injury to the fabric or hands; and that consumers may test it for themselves, we are putting samples in every house in the city and suburbs. This is an expensive way of advertising, but it shows that we have faith in the article.

It is put up in one-pound packages.

Price 15cts. per Pound.

N. F. MATHES & CO,

49 MARKET STREET.

ANOTHER WONDER!

BARSTOW'S

NEW

Empress Range!!

WITH THE

PATENT DUPLEX GRATE.

Bakes day or night without rekindling fire. No poking or shaking required; a single turn of the Duplex Grate removes all clinkers, leaving a fresh fire. The Most Perfect Range in this City!

John P. Sweetser,

46 MARKET STREET - - PORTSMOUTH.

SANFORD'S

JAMAICA GINGER

THE QUINTESSENCE OF JAMAICA GINGER, CHOICE AROMATICS, AND FRENCH BRANDY.

A PREPARATION so elegantly flavored and medicinally effective as to utterly surpass all previous preparations, Essences or Extracts of Ginger. Cosmetic, Hair Tonic, Pain Reliever, and the hundred and one disgusting and nauseating potsets with which we are been wont to dose ourselves. Its instantaneous effect in

Cholera, Cholera Morbus, Cramps and Pains, Chronic Diarrhœa, Dysentery and Cholera Infantum, Diarrhœa in Teething and all Summer Complaints, Dyspepsia, Flatulency, Sluggish Digestion, Want of Tone and Activity in the Stomach and Bowels, Oppression after Eating, Rising of Food and similar Ailments, Chills and Fevers, Colds and Chills, Feverish Symptoms, Malarial Fevers, Pains in the Bones and Joints, Symptoms of Rheumatism, Neuralgia and Gout, Cold Extremities, Suspended Circulation and Depressed condition of the Vital Forces, render it the Standard Household Medicine throughout the length and breadth of the land. On sea, on land, for the traveller, for the young, the aged, under all circumstances and conditions, both as a medicine and as a gentle stimulant or beverage, it is the most grateful and effective preparation ever compounded in the history of medicine.

Beware of diluted and worthless imitations recommended by dealers for purposes of gain. Ask for and insist upon having SANFORD'S JAMAICA GINGER.

Sold by all Wholesale and Retail Druggists, Grocers, and Dealers in Medicine throughout the United States and Canadas. Price, 50 cents per bottle. WEEKS & POTTER, General Agents and Wholesale Druggists, Boston, Mass.

ELECTRICITY

FOR THE MILLION. AN ELECTRIC BATTERY FOR 25 CENTS.

COLLINS' VOLTAIC PLASTER

Cures Pains and Aches.

It equalizes the Circulation.
It subdues Inflammatory Action.
It cures Ruptures and Strains.
It removes Pain and Soreness.
It cures Kidney Complaint.
It strengthens the Muscles.
It cures Rheumatism and Neuralgia.
It relaxes Stiffened Joints.
It cures Nervous Shocks.
It is invaluable in Paralysis.
It cures Inflammation of the Liver.
It removes Nervous Pains.
It cures Spinal Weakness.
It is Grateful and Soothing.
It cures Epilepsy or Fits.
It is Safe, Reliable, and Economical.
It is prescribed by Physicians.
It is endorsed by Electricians.

COLLINS' VOLTAIC PLASTER

warranted, on the reputation of Dr. Collins, its inventor, an old physician, to be the best plaster in the world of medicine. The union of the two great medical agents, viz., Electricity and Medical Gums and Essences, fully justifies the claim, and entitles this remedy to ask foremost among all curative compounds for all internal Aches and Pains and Chronic Ailments.

Price, 25 Cents.

Be careful to call for COLLINS' VOLTAIC PLASTER and you get some worthless imitation. Sold by all Wholesale and Retail Druggists throughout the United States and Canadas, and by WEEKS & POTTER, Proprietors, Boston, Mass.

C. M. GIGNOUX

GENERAL AGENT OF THE

Mutual Life Insurance Co.

OF NEW YORK,

FOR THE STATE OF NEW HAMPSHIRE.

tf Portsmouth, New Hampshire.

ARIZONA CONSOLIDATED

Gold & Silver Mining Co.

MOHAVE COUNTY, ARIZONA.

Organized under the laws of the State of New York, with a Capital of Two Million Five Hundred Thousand Dollars ($2,500,000.)

STOCK FOREVER UNASSESSABLE

No. of Shares, 100,000. Par Value $25 Each.

TRUSTEES:

DEWITT C. BATES, - 111 Broadway, New York
P. DOYLE, - - - - - Newark, New Jersey
WELLS H. BATES, - - - - - - - Arizona
SILAS E. FULLER, - - - - - - Arizona
GEO. W. MARSTON, - 161 Broadway, New York
ROB'T J. S. WHITE, - 161 Broadway, New York

President.—DEWITT C. BATES.

Secretary and Treasurer.—ROBERT J. S. WHITE

The property of this Company consists of the "Mountain Ranger" and "Expert" Mines, which aggregate 2500 feet in length and 600 feet in width. Work done on them in several localities, shows in every case MILLING ORE, varying in width from 40 to 80 feet. Average assays taken promiscuously from these openings show a value of $27.50 per ton. The three shafts, already down show a splendid body of PAY ORE.

The mines are the natural extension of the "McCrackin Lode," capitalized at the rate of $10,000,000, (four times as much as this Company,) and which milled, with a twenty-stamp mill during eight months of 1878, and shipped to San Francisco, as shown by the books of Wells, Fargo & Co., bullion valued at Six Hundred and Seventy Thousand Dollars ($670,000.)

FOR THE ARIZONA CONSOLIDATED to pay regular dividends, all that is needed is a mill. To purchase and erect this, the Trustees have set aside *One Quarter* of the whole capital stock of this company, ten thousand (10,000) shares of which are now offered at the subscription price of $3.50 per share. This will be sufficient to erect a twenty-stamp mill and set it in complete operation. The management will be conducted in an energetic and economical manner.

Subscriptions for any number of shares or upward, will be received, and the certificates of stock promptly mailed. Drafts or checks should be made to the order of ROBERT J. S. WHITE, Treasurer, and forwarded to the General Agent. Amounts of $100 or less may be remitted, if subscribers prefer, by Post Office money order or registered letter. Subscriptions exceeding $100 must be sent by express.

GEO. W. MARSTON, Gen. Agent,
Room 2, 161 Broadway, N. Y. City.

dtu2iwtnov1

Daily Chronicle.

Chronicle Correspondence.

WASHINGTON, D. C., Sept. 1st.

The recent "accident" in this city by which the contents of a private letter addressed to one William B. Moore became known to another William B. Moore, a government official, and finally got into print, will, whatever the merits of this case may be, attract a great deal of attention to the law and practice on the subject. The law, it is unnecessary to say, imposes heavy punishment for the wilful violation of sealed correspondence sent through the mails; but violations of the law are not uncommon, while punishment is very rarely inflicted. The clear duty of the William B. Moore to whom the letter did not belong was to seal it up immediately, taking care that its contents were not made known to any one else, and send it to its real owner. There are circumstances in this particular case which render it probably that there was no wrong intention on the part of the Mr. Moore who got the other man's letter.

It may be that the board of health is justified in all that it is doing in its efforts to suppress the yellow fever, but we all know that the way to succeed is not by getting up quarrels about the jurisdiction of federal, State or municipal authorities. So that needed work is promptly done, it matters little who does it. Disputes of jurisdiction which if fought out now would prevent the doing of anything may be safely left to another time for settlement.

It is given out by Col. Robert G. Ingersoll's friends that he will defer until after the next presidential election any efforts to organize a new party. It remains to be seen whether Mr. Parton and the colonel's other assistants in the matter will agree with him, or will insist upon earlier action. KNOX.

Just Your Time

To make money safely, easily and rapidly, is now, while the stock market offers so many splendid opportunities. The combination system has had unprecedented success, and brings good fortune to thousands of shareholders in this and other countries. Investments of from $25 to $10,000 are thus consolidated into one vast capital, and operated by the best skill and experience, result in heavy profits, which are divided among shareholders every month. A New Orleans cotton dealer made $27,649.18 in two months. A Baltimore merchant received an aggregate profit of $9,642.04 from three combinations. A San Francisco mining agent made $22,438.16 from four combinations, his first investment being $100. Others have been equally fortunate. Every day there are new and grand opportunities. New explanatory circular, with "unerring rules for success," mailed by Messrs. Lawrence & Co., Bankers, 57 Exchange Place, New York City.

"Laugh and Grow Fat."

This ancient bit of advice is well enough for "spare" people, but how about those that are already too fat? What is to become of them? Sit still, and I'll tell you. After many experiments, extending through months of patient investigation and toil, the celebrated analytical chemist, J. C. Allan, has perfected and given to the world Allan's Anti-Fat. Thus far in several hundred cases this great remedy has never failed to reduce a corpulent person from three to six pounds per week. It is perfectly harmless and positively efficient. Sold by druggists.

SANFORD'S JAMAICA GINGER was enlarged May 1, 1879, so that every bottle now holds one fourth more than formerly, while the price remains the same

Cheerfulness, courage, and activity of intellect are engendered by Fellows' Compound Syrup of Hypophosphites, and its capacity of imparting power of endurance to the brain and nervous system is shown in its property of sustaining persons through mental difficulties.

—Good doctors are liable to be rapped up in their business.

—The pastor and deacons of a church at Gainesville, Texas, are said to have played poker, at five cents ante and fifty cents limit, while waiting for a quorum at a business meeting.

—Two elephants escaped from a menagerie at Warrington, in England, and there was a chase through the streets, by men, boys and dogs, resulting in a capture of the beasts and the injury of two of the men.

—Olive Logan to the author of "Pinafore:" "I understand that you soon sail the ocean blue, and your gallant ship's a beauty?" "I sail for America soon, if that is what you refer to." "Have you never visited America before?" "Never." "What! never?" "I never have, 'pon my honor." Exit Olive.

—Conjugal affection depends largely upon mutual confidence. "I make it a rule," said a wiseacre to his friend, "to tell my wife everything that happens. In this way we manage to avoid any misunderstanding." Not to be outdone in generosity, the friend replied: "Well, sir, you are not so open and frank as I am, for I tell my wife a great many things that never happen."

Portsmouth Chronicle

THURSDAY, SEPTEMBER 4, 1879.

The Life Saving Service.

An important measure went into effect on the 1st inst., that of placing on duty the surfmen employed by the United States life-saving service along the Atlantic coast. It is a fact established by statistical data that during the month of September a larger number of lives are lost in the surf than at any other time of the year, and it is during this month that the surfmen at the various stations along the coast are required to be most active. During what is called the "off season"—that is, from May to September—the men are out of the employment of the government, and make a living as best they can along the coast, generally as fishermen and coastmen.

A Farce.

The Union, S. C., rescue cases came to an unexpected ending on the 30th ult. Four revenue officers, who had seized the wagon of a tobacco peddler for defrauding the revenue, in December, 1877, were set upon by a State militia company of one hundred and fifty men, and compelled to abandon their seizure. It was generally expected that the leaders in the affair, who were subsequently arrested and identified, would be severely dealt with by the United States courts; but on the date named Judge Bryan accepted their plea of guilty, made with the understanding that the penalty should be small fines, which aggregated $850. The officers of the court say they did this in preference to depending on an up-country jury for conviction, as it is hopeless to expect a South Carolina jury to convict even on the plainest evidence, in cases where the United States laws are broken.

News and Notes.

Rev. W. H. H. Murray has made a public statement in which he declares to be false the reports against his business and personal honor, and announces his determination to retire from public life.

An explosion of fire damp occurred in the coal mines at Beauchamp, France, on the 2d inst., resulting in the death of fifteen persons and the injury of a large number.

The annual fair of the New England Agricultural society opened at Worcester, Mass., on the 2d inst., Hon. George B. Loring delivering the annual address.

A gas explosion in a New York dance house known as Cremorne Garden, on the 2d inst., shattered the bar-room and killed the proprietor and his bartender.

John Tourden, a released convict, on the 3d inst. murdered his wife at Trenton, N. J., by choking her and cutting her throat, and then jumped into a canal with his son, nine years old, in his arms. The murderer was drowned, but the child was rescued.

George Schwartz of San Francisco, a cigar dealer and local politician, was shot twice on the 2d inst. by Dudley Haskell, a young man employed in a law office, the second shot entering his head and killing him instantly. The murder was committed in the victim's place of business, where Haskell went to find him. The crime was occasioned by a dispute at a political meeting on the previous evening. Haskell was arrested, the police having some difficulty in rescuing him from the mob.

A gang of Williamsburg, N. Y., roughs, known as the Cherry Hill gang, said to be one of the worst sets of scoundrels in the country, went to Sheepshead bay on the 1st inst., stole clams from a man named Jerome, and when he asked for his pay beat him to death. Thirty-six of the ruffians were arrested on their return.

By the great storm at New Orleans on the 2d inst., forty-five coal boats were sunk, with their cargoes, involving a total loss of $200,000, with no insurance. At Morgan City two steamboats were sunk, and a saw-mill, warehouse, church and schoolhouse blown down. Negro cabins all along the river were destroyed, many sugar houses on the plantations unroofed and otherwise damaged, and the crops almost ruined.

The annual reunion of the 1st Maine Cavalry association was held at Lewiston on the 2d inst., the attendance being larger than on any previous occasion. Gov. Garcelon, Gen. Culley, Hon. D. F. Davis and many other prominent men were present. Special services were held in Riverside cemetery in memory of Lieut. Col. Stephen Boothby, who was mortally wounded in Sheridan's raid to Richmond, and an address was delivered by Lieut. Tobie. It was voted to hold the next reunion at Pittsfield.

At Houston, Texas, on the 1st inst., the quarantine breakers were brought before the United States court on a writ of habeas corpus, and discharged from custody. The judge ruled that the board of health had no power to declare quarantine under the city charter, that power being vested in the board of aldermen alone. The next proceeding will be to arrest the mayor, health officers and the members of the Houston board of health on a charge of conspiracy to obstruct and for obstructing the United States mail.

An illicit distillery was captured in Washington, D. C., on the 2d inst., within three blocks of the executive mansion, and seven men arrested. It had been in operation but a few days.

While the Transatlantic circus was parading the streets of Mayfield, Ky., a boy twisted the tail of the lion, which hung outside the cage, causing the animal to assail and nearly tear to pieces his keeper, who rode inside with the beasts. The keeper is alive but badly torn up.

Information is received of the murder of Samuel Ham, a farmer living near Roscoe, in St. Clair county, Mo. Three unknown horsemen rode up to Ham while he was engaged in bailing sorghum, and shot him dead. He was supposed to have a large sum of money. After searching the body and failing to find money, the murderers rode away.

The city of Lawrence, Kansas, refuses to levy the bond tax ordered by the United States district court.

The dead bodies of two women and a little girl, supposed to be Mrs. Hatto and her child and sister, were found in a house at Paynesville, Ohio, on the 2d inst., having evidently been murdered. The bodies were covered with bed clothing that had been sprinkled with lime.

The governor of Pennsylvania has appointed Friday, Nov. 14th, as the day of execution of Drews, Stichler, Hummel and Brandt, four of the six men concerned in the murder of an old man named Raber, in Lebanon county, to get the insurance on his life. Another of the murderers awaits sentence, and a sixth has been granted a new trial.

Charles Welch, of Newburyport, eighteen years old, was arrested at Lowell on the 2d inst. for stealing pies. He was recognized as a member of the gang of roughs who kicked a police officer to death in Newburyport on the 4th of July, and who was wanted in that city to answer for the crime.

Allen Thayer, living at East Braintree, Vt., a day or two since accused one Kimbal of improper intimacy with his wife, and claimed he had letters written by Kimbal proving it. Thayer drew a revolver and snapped it twice at Kimbal, while only four or five feet distant, but the cartridges failed to explode. At this Kimbal also drew a revolver, when Thayer ran away. The authorities are looking up the case.

At Bradford, Penn., on the 2d inst., Lewis Gray, aged twenty-seven years, and Charles Jones, aged twenty-one, were conveying sixty pounds of nitroglycerine to an oil well, when the stuff exploded, scattering the men, their team of horses and their buggy in fragments among the trees and over the hill-sides. It is supposed the men were lifting one of the cans of glycerine from the buggy, when the handle gave way.

—Abraham Layman, a bachelor, aged seventy-seven years, and Miss Ann Layman, thirteen years, both of Rockingham county, Va., were married on the bridge of Harper's Ferry recently.

—London *Truth* says: "A most extraordinary feat at billiards has just been performed at Moscow, by a young Japanese, who won in twelve hours a game of 5000, in the course of which he once scored 1800 caromboles in succession."

"Let Them Not be Confounded!"

There is so much said in the papers of the day about the action of the Constitutional Convention of the State of Louisiana just adjourned that it is but proper to notify the public that the condemnation of the scaling of the State indebtedness in no way effects the management and the plans of the Louisiana State Lottery Company, which since its incorporation in 1868, has never scaled its schemes or postponed its drawings, but, with strict integrity, has observed its pledges to the public inviolate, and has hence derived a popularity unknown of since the days when General George Washington drew a lottery under the authority of the Continental Congress, to carry on the War for Independence. The next—the 112—monthly drawing of the Louisiana State Lottery will occur on Tuesday, Sept. 9th, and any information can be had on application to M. A. Dauphin, P. O. Box 692, New Orleans, or the same at No. 319 Broadway, New York City.

THE SECRET KEY TO HEALTH.—The Science of Life, or Self-Preservation, 300 pages. Price only $1. Contains fifty valuable prescriptions, either one of which is worth more than ten times the price of the book. Illustrated sample sent on receipt of 6 cents for postage. Address Dr. W. H. Parker, 4 Bulfinch Street, Boston, Mass.,

GONE FOREVER!

So say the ladies of their beauty when the mirror shows them their once jet or golden ringlets streaked with gray; but never was there a more FALSE CONCLUSION.

Though the hair be as white as Time's own forelock or, worse still, as red as a fiery meteor—

PRESTO!

It is invested in a moment with the most magnificent black or brown by the agency of

Cristadoro's Hair Dye,

a perfectly wholesome and purely vegetable preparation. Manufactured by J. CRISTADORO, No. 93 William Street, New York. Sold by all Druggists. Applied by all Hair Cutters.

SANFORD'S JAMAICA GINGER

Enlarged May 1,1879. Price unchanged.

The only combination of the true Jamaica Ginger with choice aromatics and French brandy, for correcting intemperate habits, regulating the stomach and bowels, breaking up colds, chills and fevers, is SANFORD'S JAMAICA GINGER. For relieving gouty and rheumatic pains, preventing malarial fevers, and promoting sleep it is truly wonderful. Ask for SANFORD'S. 1sept1

New Hampshire Items.

During the thunder shower on the evening of the 2d inst. the house of John Dalton in Deerfield was struck by lightning, and with his barn and the contents of both buildings destroyed. The barn of Alonzo T. Brown of Mont Vernon was also struck and burned.

The roof of the State prison took fire on the evening of the 2d inst., from sparks from the chimney. The prison fire department extinguished the flames, more damage resulting from water than from the fire.

The September term of the supreme court opened at Nashua on the 2d inst., Judge Foster presiding.

Miss Clara A. Armes of Woodstock, Conn., has resigned her position as teacher of music and higher mathematics in the State normal school at Bridgewater, Mass., and accepted an invitation to become associate principal of the New Hampshire normal school at Plymouth.

—The mosquito is poetically called "the mournful minstrel of the miasmatic marsh."

MARRIED.

MITCHELL—TODD. In this city, Aug. 31, by Rev. E. Owen, Mr. George H. Mitchell and Miss Fanny Todd, both of Kittery, Maine.

DIED.

JARVIS. In this city, Sept. 3d, suddenly, Miss Abby H. Jarvis, daughter of the late Francis C. Jarvis.

☞ Funeral this (Thursday) afternoon at 2:30 o'clock, from No. 33 Islington street.

MARINE CHRONICLE.

Ship Wm H Marcy, Marcy, at Hampton Roads from Harve, was ordered to Philadelphia 2d.

Sch Active, Matthews, hence for Philadelphia, arr at Vineyard Haven Aug 31st, and sld 1st inst.

Sch Jesse Williamson Jr, Swett, hence for New York, arr at Vineyard Haven 1st.

Sch Hattie E King, Crowley, Hoboken for this port, passed through Hell Gate 2d.

Sch Laura V Rose, Allen, for this port cld Philadelphia 2d.

Schs D K Ham, Freeman, hence, and Herald, Frisbee, from Wareham, arr at Boston 2d.

Sch Sea Flower, Lincoln, from Dover arr at Bangor 1st.

Schs Resolute, Dayton, and Hattie M Mayo, Hickey, hence arr at Portland 1st—latter to load for Calais.

The number of vessels belonging to, or bound to or from ports in the United States, reported totally lost and missing during the past month is 52, or which 35 were wrecked, 4 abandoned, 1 burned, 4 sunk by collision, 2 canaized, 2 foundered, and 2 are missing. The list comprises 2 steamers, 6 ships, 6 barks, 3 brigs, and 35 schs, and their total value, exclusive of cargoes, is estimated at $685,000.

HOSTETTER'S CELEBRATED

STOMACH BITTERS

Fever and Ague is most common in the spring, but most severe in the fall and winter. It is strictly a malarious disease, and so surely as the Bitters are adopted, so surely will the individual who adopts this precaution be exempted from its pains and penalties. Add to this its value as a stomachic and anti-bilious agent, and who will venture to gainsay its claims to the first place among family medicines. For sale by all Druggists and respectable Dealers generally.

The Expected Sensation Certainly Coming

MUSIC HALL.

MONDAY EVENING, SEPT. 8TH.

Barlow, Wilson, Primrose & West's

MAMMOTH

MINSTRELS!

B. W. P. and W., - - - - - Proprietors.
H. J. Clapham, - - - - - Manager.

This Company contains more First-Class Minstrel Artists than any other Organization in the World.

10 Grand End Men 10

8 MATCHLESS SONG and DANCE ARTISTS 8

S Champion Clog Artists S

8 SUPERB VOCALISTS 8

Enlarged Orchestra. Silver Cornet Band.

POPULAR PRICES!

Seats for sale at Preston's.

G. T. CLAPHAM, General Agent.

BLEACHED COTTONS

Wamsutta, Hill, Langdon and other popular makes

AT LOW PRICES.

BROWN COTTONS

Continental, Pequot, Booth, etc.

PRINTS and GINGHAMS, SHIRTING, FLANNELS, CASHMERES.

BLACK AND COLORED CASHMERES.

SILKS, VELVETS, and SATINS.

GOOD GOODS, LOW PRICES,

—AT—

D. F. Borthwick's

7 AND 9 MARKET STREET.

THE BEST IN THE WORLD SOLD BY ALL DEALERS

SO SIMPLE A CHILD CAN USE IT. WARRANTED FOR 3 YEARS

WHITE SEWING MACHINE

$1500.00 CASH TO AGENTS

BEWARE OF BOGUS DEALERS AND DEFACED NUMBERS
NOTICE OUR GENUINE NUMBER ON SHUTTLE RACE-PLATE.

FOR PARTICULARS ADDRESS:
WHITE SEWING MACHINE CO. CLEVELAND, OHIO.

A FULL LINE OF

Parasols Parasols

FOR SALE CHEAP!

☞ Price them before purchasing.

LADIES' LINEN SUITS!

Large Assortment! Splendid Styles!

Exceedingly Low Prices.

—AT—

MARSTON'S,

21 Market Street.

AYERS & LOCKE

HAVE RECEIVED A LARGE

LOT of NEW GOODS

Well suited to the wants of the early fall trade.

They respectfully invite the attention of their customers and the public generally to the Largest Assortment of

New Prints and Cambrics

which they warrant in every particular.

Bleached and Unbleached Cottons, from 5c. per yard, upwards.

40 pieces Lancaster Ginghams,
Full Line of Cheviot Suitings,

Bleached and Unbleached Cotton Flannels,

500yds Greenock and Livonia Suitings,
One Case All Wool Suitings.

BLACK CASHMERES

in the wide widths 50c. per yard, up:

200 prs. White Blankets,

at very low prices.

50 pairs 10-4 WHITE BLANKETS,

$1.50 per pair; last year, $2.

30 dozen Ladies'

MERINO VESTS AND DRAWERS,

Assorted sizes, warranted perfect, at the exceedingly low price of 38c. each.

Ladies' Silk Clocked

BALBRIGGAN HOSE,

Full regular, 25 cents per pair.

THE BEST DOUBLE BUSK CORSET,

Side steels, 50c. per pair.

New Carpets for Fall Trade

We have a Full Line of the Best Makes of

Super and Extra Super Carpets, Tapestry and Brussels,

And offer, notwithstanding the continued advances during the summer at the very low prices of last spring.

A Full Line of Oil Cloths,

In all widths, of the best manufacture, from 25c. per square yard, upward.

In addition to the above mentioned goods we have quantities and varieties too numerous to mention which we offer in exchange for Cash or good approved Credit at *Prices as low as the lowest. Quality of goods guaranteed.*

AYERS & LOCKE,

Market Street.

SILVER PLATED KNIVES

$2.00 Per Dozen,

—AT—

F. P. WILSON'S,

No. 37 Congress Street.

E. S. RYDER---DENTIST,

HAS returned home from his summer vacation, and is ready to attend to all who need his services.

ISLES of SHOALS HOTELS.

STEAMER APPLEDORE will leave Steamboat Wharf daily at 11 A. M. and 6 P. M.

LAIGHTON BROS. & CO.

Hotel New Hampshire

Nos. 1854 and 1856 Washington Street,

TWO BLOCKS ABOVE COMMONWEALTH HOTEL

BOSTON, MASS.

HAVING leased and furnished the above hotel in first class style, I am prepared to receive guests. Rooms (with or without board) single or *en suite*, to let, with all the modern improvements, such as steam heat, hot and cold water, electric bells, bath rooms, water closets, gas, etc. Transient rates $1.50 per day. Special rates for parties stopping several days.

Horse Cars and Coaches run by the house at all hours of the day and evening, from all depots.

JOSEPH C. PERKINS, Proprietor.

Formerly of the Franklin and National Houses, Portsmouth, N. H.

SCHOOL BOOKS.

Those in need of BOOKS and Materials for school use, will find it to their advantage to call at the Old Stand known as the

CONGRESS BLOCK BOOK-STORE.

Here they will find all the TEXT-BOOKS used in the city and vicinity; and can have all books purchased neatly covered free of expense.

W. G. Myers, 17 Congress St.

ELDREDGE'S LAGER!

Milwaukee Lager.

Bottled and for Sale by H. F. GERRISH.

PRIVATE SCHOOL.

THE Fall Term of Miss C. I. HAM'S School on Summer street will commence *Monday, September 1st.*

PORTSMOUTH, August 27th.

SCHOOL BOOKS

A FULL LINE

May always be found

AT GOODRICH'S!

☞ SECOND-HAND BOOKS bought and sold!

WATCHES CHEAP

—AT—

Hutchinson & Connell's.

DRAIN PIPE.

AKRON DRAIN PIPE, all sizes, for sale at No. 5 Elm street.

SAMUEL CLEAVES & SON.

STEAMER JAMES SAMPSON.

KITTERY & PORTSMOUTH.

TIME TABLE.

From Navy Yard Bridge.		From Navy Yard Landing.	
Leave Kittery at	6:35 A.M	*Leave Ports'th at*	6:45 A.M
" "	7:25	" "	8:30
" "	8:55	" "	9:15
" "	9:45	" "	10:00
" "	11:00	" "	11:10
" "	11:50	" "	12:45 P.M
" "	2:00 P.M.	" "	3:00
" "	3:30	" "	4:00
" "	4:20	" "	5:00
" "	5:20	" "	6:25

Evening Trips, Tuesday and Thursday, leaving Kittery at 7:15; leaving Portsmouth at 9:00.

Saturday Evenings, leave Kittery at 7:15 and 8:45; leave Portsmouth at 8:30 and 9:30.

Special arrangements can be made for other evenings.

Fare Five Cents Each Way.

Freight taken at reasonable rates. Orders executed with despatch.

A. STEVENSON, Proprietor.

C. E. BOYNTON,

MANUFACTURER OF

SODA WATER

In Siphon Bottles and Fountains.

Cream Nectar Beer,
Cream Ginger Beer,
Tonic Beer, Root Beer,
Pineapple Beer,
Birch Beer.

GINGER ALE & MINERAL WATER.

—ALSO, BOTTLER OF—

Milwaukee Lager,
Eldredge's Lager,
Stock Ale, and
Refined Cider.

Of the different summer beverages manufactured at this establishment it is hardly necessary to say a single word. They have become popular "on their own merits" and can be found in many private families and on sale in every hotel, saloon and restaurant in this locality.

The lagers bottled by me are from the best breweries in the country, and it is safe to say that there is no better in the world.

☞ Orders may be left at my establishment for any of the above, which will be delivered anywhere within the city limits without extra charge.

C. E. BOYNTON,

18 Bow Street, - - Portsmouth, N. H.

CAW'S INK!

A New Brand. For sale only by

WILLIS G. MYERS.

The only Ink, jet black from the pen.

—AT—

No. 1 Congress Block.

Miss Morgan's School.

The Fall Term commences Wednesday, Sept. 24th,

with a full corps of teachers.

The English department and the Latin classes, are under the charge of the Principal, assisted by a lady of culture and experience.

Special attention given to Elocution.

Native teachers are provided for both French and German.

TERMS FOR DAY PUPILS.

Girls twelve years of age and under, $60 per year; young ladies over twelve, $100 per year.

MWF 3m

JOHN MALSBENDEN,

Merchant Tailor,

Is now located at

101 CONGRESS ST.,

Up One Flight,

And is prepared to cut and make Clothing in the best manner as cheaply as good work can be done.

A Choice Assortment

—OF—

PARASOLS!

—AT—

The Nick-Nack Store

4-BUTTON

KID GLOVES!

FIFTY CENTS!

—AT—

LEWIS E. STAPLES'

NICK-NACK STORE,

5 MARKET ST.,

PORTSMOUTH.

NEW YORK SHOPPING.

LAMAR PURCHASING AGENCY!

ESTABLISHED! RELIABLE

Everything bought with taste and discretion. New York Fashion Correspondent of this paper connected with agency. Best city references. Send for circular with prices. Address

MRS. ELLEN LAMAR,
877 Broadway, New York City

WOOD!

Hard and Soft Wood,

Sawed and Split,

KINDLINGS, SHAVINGS, ETC., ETC.

☞ Orders left at the PLANING MILL, GREEN STREET, will be promptly attended to.

DANIEL MASON, Agent.

ROSE'S

IMPORTED LIME JUICE.

Superior as a Medicinal Agent,

—AND—

For a Beverage in Hot Weather.

35 CENTS PER BOTTLE.

Chas. E. Laighton & Son.

SUMMER TOURISTS!

—WILL FIND—

A Good Assortment

—OF—

TRUNKS, BAGS,

And other Travellers' Articles

—AT—

WALKER'S

13 Congress Street.

☞ Call before purchasing elsewhere.

Local Matters.

POST OFFICE RULES.

MAILS CLOSE.

	A. M.	P. M.
Boston, South and West,	*10:30	2:30 *5:30 *6:30
Boston Way,	10:30	2:30
Portland,	9:25	4:50 6:30
East [beyond Portland],	9:25	6:30
Biddeford, Saco and Way	9:25	4:50
Great Falls,	9:25	4:50
Great Falls & Conway R. R.	9:25	
Concord and North,	7:40	4:50
Concord Way,	7:40	4:50
Boston & Maine R. R.	7:40	4:50
Dover,	7:40	9:25 4:50

*Arrives in Boston next morning.

MAILS ARRIVE.

	A. M.	P. M.
Boston, South and West,	4:30, 10:05,	3:15, 5:50
Boston Way,	10:05	5:50
Portland and East,	11:20	3:20
Great Falls & Conway R. R.	11:20	
Concord and North,	10:20	6:50
Dover,	10:20	5:50

Letters for the night mails [and no others] east or west may be deposited in the box at the Eastern depot, every day except Sundays.

E. G. PEIRCE, JR., P. M.

THE WEATHER.

Probabilities for the New England States, To-Day:

WASHINGTON, D. C., Sept. 4, 2 A. M.

Warmer, cloudy weather, frequent light rains, easterly winds veering to southerly, falling barometer.

AROUND HOME.

The several churches in which services have been suspended for a month or more past will re-open on Sunday next.

The cricket match between Longwood and Portsmouth will not be played this week, because the Longwoods are unable to come.

Mr. Ezra Barker of Stratham has a peach orchard containing seventy fine trees, from which he expects to gather three hundred bushels of fruit.

The excursion train to Fabyan's, on Wednesday morning of this week, left this city with twelve well filled passenger cars drawn by two engines.

The Juvenile Pinafore Company played at Portland Monday and Tuesday evenings, to crowded houses. They will have another big audience to-night, at Music hall.

The crop of walnuts (or hickory nuts) in this vicinity promises to be heavier this year than ever before known. The branches of the trees are already bending low under their burden.

The supreme court for Strafford county commenced a trial session in Dover on the 2d inst., Judge L. W. Clark presiding. Mayor J. D. Guppey of Dover was appointed foreman of the grand jury.

Mr. John P. Cooper gives notice that he will be at the office of W. H. Rollins, Esq., on the 4th inst. and for eight or ten days thereafter, to attend to the executing and forwarding of pensioners' vouchers.

The quarterly supper of the Mechanic's Fire Society will be given at the Rockingham house on Friday evening, with Mr. Stephen W. Clarke as host. It seems that the founders of this venerable society lived to some purpose, and that their successors enjoy the fat of the land.

As Mr. Ed. F. Tobey, of Eliot, was returning from work in the field recently, he was confronted by a black-and-yellow striped snake, which showed fight, rushing at him with a vengeance. Mr. Tobey was armed with a hoe, with which he soon despatched the reptile, which was found to measure three feet in length and to contain fifty-six young snakes, each about six inches long.

During the thunder shower on Tuesday evening of this week a whaleboat belonging to Mr. Benjamin Meloon was struck by lightning, as she laid at her moorings off the foot of Salter street, about a hundred feet distant from Mr. Meloon's house. The mainmast was shattered so as to be worthless, and the foremast damaged, but the boat herself was uninjured, a quantity of water that was in her possibly saving her from harm.

Rev. Joshua V. Himes, now seventy-four years of age, who for more than thirty years was a Second Advent preacher and editor, and for twenty years before that a Campbellite preacher, has just been admitted to the order of deacons in the Episcopal church of Nebraska. Mr. Himes conducted Advent revivals in several towns in this vicinity, twenty-five or thirty years ago, and preached a number of times in this city with much effect. He was an earnest and impressive speaker, and exercised an influence over his hearers which could only be done by a man thoroughly in earnest and fully believing the doctrines he preached.

Milt. Barlow, of Barlow, Wilson, Primrose & West's Minstrels, performing at the Walnut last week, is one of the best end men on the stage. He has a ready flow of wit, always rich and original. As a mimic he is unrivaled, and his impersonation of the aged negro is very fine and life-like. This troupe introduce a great many original features in their performance, making a novelty of an entertainment that is generally considered time-worn and threadbare. George Wilson is inimitable in his role, and entirely different from anything we have seen in comedy line on the minstrel stage, or on the end. Primrose and West are "crowned monarchs" of song and dance, accomplishing the fun with rhyme and song, and free from all vulgarity, which other song and dance men should copy. —*Philadelphia Times.*

The Somersworth Machine company, of Great Falls, employ about seventy-five workmen, and are doing a brisk business. One of their shops is solely engaged in making cooking stoves, while another is turning out about three tons of clamp pulleys per week. This pulley is fast becoming popular because of its convenience, and the manufacturers are kept busy supplying orders, which come in from all over New England; and it is fast being introduced into the western States.

The Veteran Artillery association's annual reunion and clam-bake will be given on Tuesday, the 9th inst., at Dover point; bake to be opened about 2:30 P. M.

The Sunday school of the First Parish of Dover held a basket picnic at Dover point on Wednesday of this week.

BOARD OF INSTRUCTION

The regular monthly meeting of the Board of Instruction was held Wednesday evening, the 3d inst. Present, Mrs. Wilson, and Messrs. Locke, Sherburne, Knight, Goodrich, Hoyt, Vaughan, Newton, Gardner and Pender.

Mr. Gardner was elected temporary chairman.

Several changes were made in grade committees; the grammar grade now consists of Messrs. Hoyt, Goodrich and Knight; primary grade, Mrs. Knight, Messrs. Pender and Locke; suburban, Messrs. Vaughan, Newton and Gardner.

Mr. Sherburne moved that the weekly vacation occur on Saturdays instead of on Wednesday and Saturday afternoons; the subject was laid over until the next meeting, and the secretary instructed to correspond with school boards in cities similar in size to this city, and get information on the subject.

Mr. Hoyt spoke of the crowded condition of the Bartlett school, and asked for some action by the board.

Voted that the subject be referred to district one committee, to report.

Intermediate, and second division of grammar: Voted that the schools close a half past four during the months of September and October.

N. H. S. P. C. C.

At a special meeting of the New Hampshire Society for the Prevention of Cruelty to Children, held on Monday, Sept. 1st, the following preamble and resolutions were adopted:

Whereas, This society has been informed of the decease of John D. Wright, Esq., President of the New York Society for the Prevention of Cruelty to Children,

Resolved, That the N. H. S. P. C. C. do hereby record their grief at the death of this eminent philanthrophist, who, through a long life of usefulness, consecrated his talents and his strength to the service of humanity.

Resolved, That hereby also they express their sympathy with the N. Y. S. P. C. C. in the loss of their presiding officer, and with the family from whom he has been taken.

Resolved, That these resolutions be published in the daily papers in this city, and that a copy be forwarded to the New York society.

PREPARATIONS FOR THE FAIR.

The Granite State park, where the fair of the State Agricultural society is to be held on the 16th, 17th, 18th and 19th days of the present month, is one of the best spots that could be selected for the purpose. It is about equidistant from Dover and Great Falls, and the managers of the fair and the owners of the park are doing all in their power to utilize and improve the natural advantages of the place.

Carpenters are at work erecting numerous very convenient pens for cattle, horses, sheep, swine, etc. These important appurtenances count up among the hundreds, and all of them are located directly upon the banks of one of the most beautiful ponds of pure, clear water to be found in the State, so convenient that stock of all kinds that may be entered for exhibition can "take a drink" without the least difficulty. The pens and stalls are built in a good substantial way, affording shelter for animals in case of storm or hot sun. There are more than two hundred horse-stalls, each provided with a good tight door, and lock and key. The trotting park is just one mile in length, around the outer margin of the park, and competent judges pronounce it as good as any track in the United States, and some say it is the best. It has been put in the best possible condition, and some of the swiftest examples of speed will be displayed during the fair that were ever seen in New Hampshire. To accommodate the people who will want to see this part of the exhibition, there is the regular grand stand belonging to the park, capable of seating about 3000 persons, but it is to be made nearly three times its present size for this occasion, and will be in charge of competent and responsible persons, who will maintain perfect order and see that everybody has a fair chance. The judges' stand is also to be greatly enlarged for the special benefit of the newspaper reporters, who it is intended shall be constantly within plain sight and easy hearing distance of the judges.

The mammoth tent of the exhibition, designed to contain all sorts of industrial and mechanical exhibits, and such smaller tents as it may be necessary to provide, will be located on a level and smooth plat near the centre of the park, and a broad and ample drive-way will be kept constantly open to and from the same. The big tent will be the biggest ever seen at a State fair, and the prospect is that it will overflow with valuable exhibits, as they are coming from all quarters. Special tents or apartments of ample capacity will be provided for the display of all sorts of fruits, flowers, vegetables, etc., and the competition will be lively in these departments.

Victualling and refreshment stands will be provided sufficient for the accommodation of everbody, where hot or cold meals and drinks can be had at all times for all callers; but under no conditions will any intoxicating liquors forbidden by law be permitted to be sold or drank on or near the fair grounds, and if any intoxicated persons shall appear on the grounds, all such will be straightway taken into custody by officers, who will be in continual force to preserve order and decorum throughout.

Arrangements have been made with the railroads for transportation as follows: The Boston & Maine and the Eastern railroads and branches will transport all stock and other articles for the exhibition at one-half rates for one way, meaning thereby one-fourth the regular tariff for the round trip; and they will carry passengers the round trip for fare one way. The Concord railroad will convey stock and other things for the fair, *free*; round trip passenger tickets at usual reduced rates from all the principal stations. Other railroads have also made equally favorable arrangements for the transportation of passengers to and from the fair.

JOSEPHINE.

Those of our citizens now living who were concert and theatre goers forty or more years ago will well remember the entertainments of vocal and instrumental music given by Mr. Thomas P. Moses, which then for a good many years were an important item in the amusements afforded the people of this city. And not a few of them will recall with pleasure the memory of the late Charles W. Walker's playing of the trombone or violoncello, often heard in concert with Mr. Moses' flute, and the fine voice of Mr. Walker's daughter, Annie L. Walker, who often assisted at the entertainments, and without whose aid no concert, public or private, was then considered quite complete. All whose memories reach so far back will be interested in the statement sent us in a letter from New York, that "the 'Josephine' in the Juvenile Pinafore Company that will appear in your city on Sept. 4th, though she has never before been in the place is a 'daughter of Portsmouth,' for her father was born there, and her grandfather's mill still stands upon the bridge—she is a grand-daughter of the late Chas. W. Walker, and a niece and namesake of Annie L. Walker, whom you no doubt remember as a charming singer, long ago." It will detract nothing from the pleasure of the audience attending "Pinafore" to know that the little damsel who sings the leading part in the opera is almost a "daughter of Portsmouth," and possibly more than one elderly couple who did a share of their sparking at Mr. Moses' concerts forty years since, and now perhaps have grand-children of their own, will be specially interested to know if the little girl gives promise of being as pleasing a singer as her namesake was then.

F—L.

MUSIC HALL.

GRAND OPENING OF THE REGULAR FALL AND WINTER SEASON OF 1879--80.

POSITIVELY ONE NIGHT ONLY!

Thursday Evening, Sept. 4

ATTRACTION EXTRAORDINARY.

HAVERLY'S NEW YORK

Juvenile Pinafore Co.

Direct from Haverly's New York Theatre.

50 - TRAINED VOICES - 50

50 - Selected Children - 50

In their Charming Rendition of

H. M. S. Pinafore!

— OR —

THE LASS THAT LOVED A SAILOR.

The Press and Public Unanimous in their Praise.

This is unquestionably the most numerous, gallant and picturesque crew that ever promenaded the deck of H. M. S. Pinafore.—*N. Y. Star*, May 13.

A perfectly delightful performance.—*New York Graphic*, May 14.

POPULAR PRICES: 75, 50 AND 35 CENTS.

Sale of seats commences at Preston's drug store on Monday, Sept. 1st, at 10 o'clock A. M.

ROYAL

BAKING POWDER

Absolutely pure—made from Grape Cream of Tartar, imported exclusively for this Powder from the Wine district of France. Always uniform and wholesome. Sold only in cans by all Grocers. A pound can mailed to any address, postage paid, on receipt of 60 cents. ROYAL BAKING POWDER CO., 171 Duane St., New York. Most cheap powders contain alum; dangerous to health; avoid them, especially when offered loose or in bulk.

Real Estate AT Auction

THE 3 Story Brick House, No. 35 DANIEL ST., belonging to the estate of John Walker, deceased, and now occupied by John E. Roberts, will be sold at auction, on the premises,

Saturday, September 6th, 1879,

at 12 o'clock noon.

Sale peremptory. Terms cash.

ALSO, AT SAME TIME and PLACE

Will be sold 3-4d of schooner T. J. Trafton and 1-32 schooner Union Flag.

MORSE & ILSLEY, Auctioneers.

August 23, 1879.

Notice.

A SEMI-ANNUAL DIVIDEND by the Portsmouth Gas Light Company is now payable at the office of the Treasurer, No. 36 Market st.

Portsmouth, Sept. 1st.

NEW SARDINES!

1000 ¼ and ⅛ Boxes

Philippe] and Canaud Sardines of this Season's Packing,

¼ Boxes.....35 cents.
⅛ Boxes.....25 cents.

QUEEN SYRUP!

Without exception the BEST Molasses produced, and unexcelled for making preserves, etc.

OLD HARD SOAP!

50 Boxes Old Hard Soap, comprising the best known brands,

Selling at Reduced Rates.

PRIME FRESH BUTTER!

We receive each week the Finest

Vermont Dairy and Creamery Butter,

FRESH MADE.

Cigars! Cigars!!

30,000 5c. Cigars, under the brands

LA CORONA,
POST OFFICE SQUARE,
GOVERNOR.
LAST SENSATION,
AND KING

These goods are well-known, and are fast taking the place of high-priced Cigars. Try them.

— FOR SALE BY —

BUTLER & LAIGHTON,

No. 1 MARKET SQUARE.

BEST BURNSIDE COAL!

A cargo of this very celebrated SHAMOKIN COAL has this day arrived. By those who have used it, it is considered equal to Franklin Coal, and we are selling it at the low price of

$4.50 Per Ton!

Screened and delivered in any part of the city.

Also, a Cargo of

FRANKLIN COAL,

This day arrived and selling at lowest prices,

— BY —

C. E. WALKER & CO.,

37 MARKET ST., - - - 4 WATER ST.

Orders left with N. K. Walker & Son promptly filled.

To Let.

STORE No. 27 MARKET STREET.

Staw tf Apply to J. R. MAY.

Dwelling House To Let.

THE TWO-STORY HOUSE No. 4 Richards Avenue, recently occupied by Mr. Chas. M. Laighton. A long lease preferred.

nov28 Apply to J. P. BARTLETT.

Surprise Dry Hop Yeast!!

The best in the market, for keeping and raising qualities. For sale by

JAMES R. YEATON & CO.

No. 6 Congress Street.

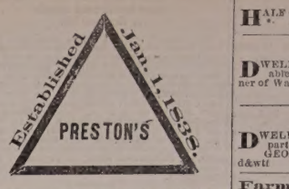

PHARMACY!

PRESTON'S

Extract Jamaica Ginger!

— IS THE —

Strongest,
Purest,
Cheapest,

AND LARGEST BOTTLE of any in the market. If upon trial you are not convinced it is *the Best*, my special request is that you will return it, and have your money refunded.

PUT UP IN TWO SIZES, 25 and 40c

Preston's Dysentery Elixir!

CURE FOR

Diarrhœa and Dysentery.

A thorough trial of this valuable medicine during many prevailing epidemics, has proved it to be the most successful remedy ever used by the medical profession, if taken in season. Three doses are sure to afford relief, at once checking discharges and relieving pain.

Price 50 cents.

PREPARED BY

William R. Preston,

PHARMACIST,

No. 2 Congress Block.

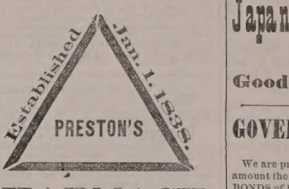

PHARMACY

NEW STOCK

— OF —

SPRING AND SUMMER GOODS!

J. E. HAM & CO.,

Have Removed to No. 11 Congress Street,

Next door to N. K. Walker & Son,

— WITH A —

LARGE STOCK OF SPRING SUITINGS

— ALSO —

Cassimeres, Doeskins, Cloths and Worsted For Dress Suits.

Embracing all varieties of fine Plain and Fancy Patterns to suit every taste.

Garments Made to Order

With a guarantee to give satisfaction.

GENTS' FURNISHING GOODS:

Drawers, Shirts, Bosoms, Collars, Kid Gloves, etc., etc.

11 CONGRESS ST.

Notice to Pensioners.

JOHN P. COOPER would inform Pensioners that he will attend to executing and forwarding Vouchers at the office of W. H. ROLLINS, Esq., on 4th September next, and eight to ten days thereafter.

YOU can buy Pure and Good WINES AND LIQUORS, in any desired quantity, packed and sent anywhere, by sending cash orders to the old house of C. A. RICHARDS & CO.,

tfeb19 80 18 and 22 Kilby street, Boston.

PATENTS

Secured in this country and abroad on most favorable terms; Trade marks and Labels registered; Interferences, infringement suits, etc.

Address, for further information,

CHARLES B. TILDEN,

[late Principal Examiner U. S. Patent Office,]

References: 28 School Street,

HON. P. C. CHENEY, Ex-Gov. N. H. Boston, Mass.

HON. R. B. VANCE, Chairman com. on Patents, U. S. House of Rep.

STARCH!

DURYEA'S OR KINGSFORD'S,

In Barrels for sale in any Quantity,

— AT —

Five Cents a Pound.

H. F. GERRISH.

Another Lot Of

CHOICE SUGAR CURED HAMS

IN SMALL SIZES.

CHARLES E. LAIGHTON & SON.

m9th

Real Estate.

Desk Room

TO LET in one of the pleasantest offices in the city. Enquire at CHRONICLE Office.

To Let.

HALF OF A HOUSE, centrally located. Address P. O. BOX 1292, Portsmouth.

To Let.

DWELLING HOUSE No. 6 Gates Street. Suitable for a small family. Also STORE corner of Washington and Gates street.

Apply at 78 State Street.

For Sale.

DWELLING HOUSE No. 9 Russell street; for particulars enquire of GEO. ANNABLE, at Siso's Insurance office d&wtf

Farming Land and Building Lots for Sale.

THREE Large Fields on Jones Avenue, and Building Lots on South Street.

Apply to SAMUEL H. HALL.

For Rent.

HALF-HOUSE ON MELCHER STREET, near Pleasant, containing four rooms, with water in house. Rent low to a good tenant.

Apply at the Apply at 51 Pleasant Street.

GROCERY STORE To Let.

STORE 72 State Street, now occupied by Rufus K. Oxford, possession given 1st of August.

Apply at the NEW HAMPSHIRE NATIONAL BANK.

tsept18

Portsmouth Lager Beer!

WE purchase from The Eldredge Brewing Company their Celebrated LAGER BEER, and bottle it ourselves. Lovers of this wholesome Beverage can always rely upon getting it fresh bottled, as we receive it direct from the Brewery.

BUTLER & LAIGHTON,

No. 1 MARKET SQUARE, - - - - - - Portsmouth

For Sale Cheap.

ONE WHITE MARE, sound and kind; 1 Randlett's Jump-Seat Carriage, little used.

Apply at MONTGOMERY'S MUSIC AND ART STORE, No. 10 Pleasant Street.

For Sale.

ONE Second-Hand SINGER FAMILY SEWING MACHINE, in good running order. This will be sold at a bargain. Apply at CHAS. E. MYERS & CO'S, No Bow St.

THE LATEST NOVELTY!

Japanese Paper Napkins,

JUST RECEIVED AT

Goodrich's Bookstore.

GOVERNMENT BONDS

We are prepared to pay on presentation in any amount the highest market price for the CALLED BONDS of 1865 and 1867, and we will receive them at full value in exchange for other issues of UNITED STATES BONDS, or in exchange for other safe Securities paying 5, 6 and 7 PER CENT interest.

GEO. WM. BALLOU & CO.,

72 Devonshire Street.....Boston.
8 Wall Street.....New York

wtf

Evaporated Pumpkin, Evaporated Apple,

FOR SALE BY WEIGHT.

Corn, French Peas, Tomatoes, Peaches, Cranberries, Pears, in cans.

— FOR SALE BY —

H. F. GERRISH.

10 QUINTALS

Isles of Shoals Dun Fish

NATURAL

FRIEDRICHSHALL BITTER

— AND —

VICHY WATERS!

F. F. F. G. St. Louis and Hungarian Process

FLOUR! FLOUR!

For Sale at Very Low Prices

— BY —

Charles E. Laighton & Son,

No. 5 EXCHANGE BUILDING,

Nearly opposite Post-Office, - - - - Portsmouth.

THERMOMETERS

ARE SELLING

CHEAP

— AT —

SWEETSER'S.

Political.

The California election took place on the 3d inst., but the result cannot be known for several days, owing to the large number of candidates to be voted for, and the numerous tickets in the field.

The republican State convention of New York met in Saratoga on Wednesday, the 3d inst. Among the delegates were Roscoe Conkling, Thurlow Weed, George William Curtis and Vice President Wheeler.

The greenbackers of Androscoggin county, Me., had a mass meeting in Lewiston on the 2d inst., with Uncle Solon and "them steers" as special attractions. The Boston *Globe's* correspondent says "there were 15,000 people in town"—not at all unlikely, as the population of Lewiston was over 13,000 by the census of 1870. The Boston *Post's* correspondent says there were 3000 people at Lewiston park, where the meeting was held.

O. C. Moore, Esq., of the Nashua *Telegraph*, who has been engaged in campaigning work in Maine for some weeks, writes to his paper under date of Aug. 29th, giving the following as his guess at the vote of Sept. 8th: Garcelon, democrat, 25,000; Smith, greenback, 35-000; Davis, republican, 70,000. This would give the republican candidate a majority of 10,000.

Last week half a dozen Hartford ladies were occupying a cottage alone at Niantic, Conn., the husbands of two of the party having left on Monday for the capital on business, leaving behind them two loaded revolvers, with which they instructed their ladies to defend themselves should they be disturbed. On Friday night the women were alarmed by a man walking on the verandah of the house and opening the blinds of the lower story windows. One of the ladies went up stairs, and, hearing the man thumping the front door, she stepped out upon the roof of the verandah and discharged one chamber of her revolver. The man then ran off the stoop, and two of the ladies, one on the roof and one at a lower window, fired eleven shots at him, bringing him down. The night was light, and he was seen lying on the ground. He had on dark pants, a blue coat and a white vest. He got away before morning.

—The dress circle—The belt.

—An Irishman who had on a very ragged coat was asked of what stuff it was made. "Bedad, I don't know; I think the most of it is made of fresh air."

—"Is it possible, miss, that you do not know the names of some of your best friends?" "Certainly, I do not even know what my own may be in a year from now."

—Mr. Crabb Robinson and lady in the same carriage:—"Oh, Mr. Robinson, you are an antiquarian." "Madame, I am a noun, and not an adjective. An antiquary, if you please."

—Two Meriden men are in trouble over the ownership of a ladder, and are taking steps for a lawsuit. The result of this will be that one will get the rounds, and the other the sides, leaving the holes to the litigants.—*Danbury News.*

—While a choleric author was reading a tragedy at the Theatre Francaise, he perceived that an actress was fast asleep. Bringing down his manuscript with a bang on the table, he abruptly awoke her and remarked that she could have formed no just opinion of his piece. "Excuse me," she answered dryly, "Sleep is an opinion."

—The young men who stand round the church doors on earth, watching the people come out, and smiling on the girls in an emetic sort of way, will some day hang around the gates of heaven while the decent people go in, and the first thing they know the gate is shut forever and they will have to get accommodations elsewhere.—*Steubenville Herald.*

—After three medical celebrities had gone from the bedside of a French general, he rang for his man servant: "Well, Jacques, you showed those gentlemen out; what did they say?" "Ah, general, they seemed to differ with each other; the big fat one said that they must have a little patience, and at the autopsy—whatever that may be—they would find out what the matter was."

Important.

When you visit or leave New York city, save Baggage Expressage and Carriage Hire, and stop at *Grand Union Hotel*, nearly opposite Grand Central Depot. 350 elegant rooms reduced to $1 and upwards per day. European Plan. Elevator. Restaurant supplied with the best. Horse Cars, Stages and Elevated Railroad to all depots. ugl6'69

STATED MEETINGS.

CITY GOVERNMENT.

In the City Building, Market Square.

Board of Mayor and Aldermen—Thursday evenings.

Common Council—Thursday evenings.

Board of Overseers of Poor—Tuesday evenings.

Board of Instruction—First Wednesday in each Month.

Board of Engineers—Tuesday next following the first Monday in each Month.

MASONIC.

In Masonic Hall, Congress Block.

St. John's Lodge, No. 1—First Wednesday of each Month.

St. Andrew's Lodge, No. 56—Second Monday of each Month.

Washington Chapter, No. 3, R. A. M.—Fourth Tuesday of each Month.

Davenport Council, No. 5, R. and S. M.—Third Thursday of March, June, September and December.

DeWitt Clinton Commandery, Knights Templar—Third Monday of each Month.

Ineffable Grand Lodge of Perfection—Third Wednesday of January, April, July and October, (annual meeting 3d of Hebrew month Adar.)

Rockingham Masonic Relief Association—Annual meeting first Friday in January.

Cuticura

BLOOD AND SKIN HUMORS

Speedily, Permanently, and Economically Cured by the Cuticura Remedies when all other known medicine and methods of treatment fail.

Scrofulous Ulcers and Sores, Abscesses, Milk Leg, Fever Sores, Erysipelas Sores, Old Sores and Discharging Wounds, Boils, Carbuncles and Blood Impurities, which manifest themselves by bursting through the skin and eating deep into the flesh, when treated internally by the CUTICURA RESOLVENT and externally with the CUTICURA and CUTICURA SOAP, rapidly heal and disappear. Salt Rheum or Eczema, Tetter, Ringworm, Psoriasis, Leprosy, Barber's Itch and all Scaly and Itching Eruptions of the skin; Scald Head, Dandruff, and all Irritating and Itching Humors of the Scalp, in which cause the Hair to become dry, thin, and lifeless and result in Premature Baldness, are permanently cured by the CUTICURA REMEDIES.

SKIN DISEASE.

A Remarkable Letter from J. A. Tucker, Esq., manufacturer of the Bay State Superphosphate.

MESSRS. WEEKS & POTTER: *Gentlemen*,—I think I have paid for medicines and medical treatment during the last twenty years all of *three thousand dollars*, without receiving any permanent relief.

Last May while taking a Turkish bath at 17 Beacon St., a young man employed there by the name of Wm. Corbett induced me to allow him to apply a preparation that he had upon me, assuring me that it was perfectly harmless, and for a certain consideration he would cure me within thirty days from the time he commenced. In case he failed to do so I was to pay him nothing. I consented and he applied it nearly every day for five weeks, when the disease entirely disappeared. I very cheerfully paid him the amount agreed upon, and then asked him what this remedy was, and he replied that it was no other than CUTICURA.

Since that time I have had no trouble from this disease, and have not had such good health in twenty years as I have had during the last six months.

I have since my recovery bought CUTICURA and given it to friends suffering with skin diseases, and in every instance it has cured them. I believe it to be the greatest discovery of the present century.

J. A. TUCKER.

12 DOANE ST., Boston, Dec. 20, 1878.

NOTE.—Mr. Tucker is a well-known citizen and has served the city in many important capacities. He is at present a member of the Board of Aldermen. He is also well known to agriculturists and farmers as the manufacturer of the celebrated Bay State Superphosphate.

CUTICURA REMEDIES

Have done for me what hundreds of dollars spent on other remedies have failed to do, and I do not hesitate to recommend them as first-class articles.

Yours truly, MARK BRANDAN.
CARBONDALE, PA., Dec. 20, 1878.

Skin and Scalp Diseases should be treated externally with CUTICURA, assisted by the CUTICURA SOAP, and RESOLVENT taken internally, until cured and for some time afterward. Where the Humors are confined to the Blood and do not show themselves on the surface, the RESOLVENT alone will speedily drive them from the system. The CUTICURA REMEDIES infallibly cure the most loathsome cases of Scrofulous and Skin and Scalp Humors, as is attested by hundreds of unsolicited testimonials in our possession.

Prepared by Weeks & Potter, Chemists and Druggists, 360 Washington Street, Boston, Mass., and for sale by all Druggists and Dealers. Price of CUTICURA, small boxes, 50 cents; large boxes, containing two and one-half times the quantity of small, $1. RESOLVENT, $1 per bottle. CUTICURA SOAP, 25 cents per cake; by mail, 30 cents; three cakes, 75 cents.

COLLINS' VOLTAIC ELECTRO PLASTERS

Weary sufferer from Rheumatism, Neuralgia, Weak and Sore Lungs, Coughs and Colds, Weak Back, Weak Stomach and Bowels, Dyspepsia, Female Weakness, Shooting Pains through the Loins and Back, try these Plasters. Placed over the pit of the Stomach, they prevent and cure Ague Pains, Bilious Colic, Liver Complaints, and protects the system from a thousand ills. w,s&g1s1

AMOS PEARSON,
NO. 5 CONGRESS STREET,
GIVES INSTRUCTION IN MUSIC
From 10 o'clock to 12,
TUESDAYS, THURSDAYS, and SATURDAYS.

GARDNER J. GREENLEAF,
Carriage Manufacturer, Blacksmith,
AND DEALER IN
Carriage Materials and Blacksmith Supplies.
STATE STREET, NEXT POST-OFFICE.

MORSE & ILSLEY,
AUCTIONEERS,
Money, Real Estate and Mortgage Brokers, Insurance and House Agents.
13 PLEASANT ST. - - EXCHANGE BUILDINGS.

Stephen D. Scriggins
HAS REMOVED HIS
PAINT SHOP
From No. 15 Fleet Street to No. 9 VAUGHAN STREET, opposite the Commercial House, and having larger and better accommodation for
CARRIAGE WORK,
Would solicit a continuance of public patronage.

A NEW LOT OF THE CELEBRATED
Willis G. Myers Pencil!
Just received. Try them.
— AT —
No. 1 Congress Block.

DENNIS SHEA,
MANUFACTURER OF
Gement Stone Pipe
— AT —
26 WATER STREET, PORTSMOUTH.

The best Pipe made for Sewers, Culverts, Cellar and Sink Drains, Water Closets, etc., etc. Gives perfect satisfaction wherever used. Is proof against frost, acids, and all substances which pass through the Pipe.

For sale at wholesale or retail, or laid in the best manner.

Orders for Pipe and laying left at the factory will receive prompt attention

THE
New Hampshire Gazette!
Established 1756.

The Gazette is published every Thursday and sent to Subscribers at the low price of $1.50 per year, paid in advance, or $2 at the end of the year.

It contains full accounts of all of importance that transpires in Portsmouth and its vicinity, and a condensed summary of news, foreign and domestic; editorials upon current topics; New Hampshire items; carefully prepared marine news, containing reports of vessels owned at this port, or officered by men from Portsmouth or its neighborhood; and is just the paper for residents desiring to be posted on all that takes place at home, while to those living in the vicinity of Portsmouth, or to former residents who retain their interest in the "old home by the sea," it is the best means of keeping informed of what transpires in this city.

— THE —
NEW HAMPSHIRE GAZETTE
Contains more original matter
Than any other paper of its size in the State, the editors working more with their pens than with their scissors.

TO ADVERTISERS
THE N. H. GAZETTE
Presents an excellent opportunity for a weekly invitation to customers, at a reasonable rate, and all those who desire to reach patrons in Rockingham and York counties will findjit an economical medium. THE GAZETTE is in many instances the only paper taken by families, and it is read to a large extent in localities whence is derived much of the trade of Portsmouth, a fact which our merchants should not fail to bear in mind.

Subscriptions Received
AT THE OFFICE, 7 PLEASANT ST.,
Exchange Buildings, nearly opp. Post Office;
Or by remittance to
Chronicle & Gazette Publishing Co.
Specimen numbers sent on application.

CHARLES W. GARDNER'S
Book & Job
PRINTING OFFICE!
UP ONE EASY FLIGHT.
Chronicle Office, Portsmouth, N. H.
Over D. H. Montgomery's Store.
The recent improvement in the above building has enlarged the Job Office to double its former size, making it one of the lightest and most convenient offices in the city for
ALL KINDS
— OF —
General Job Work!
The Subscriber respectfully solicits orders for all kinds of Printing, from a
TWO-SHEET POSTER,
With a 14-inch wood letter, to a Visiting Card.
DATE SLIPS A SPECIALTY.
By-Laws for Lodges,
Town Accounts, Programmes,
Handbills, Tickets,
Fancy Cards,
Business Cards,
Ball Cards,
And everything else in the line of Printing.
CHARLES W. GARDNER.

GOLDEN MEDICAL DISCOVERY

By its great and thorough blood-purifying properties, Dr. Pierce's Golden Medical Discovery cures all Humors, from the worst Scrofula to a common Blotch, Pimple, or Eruption. Mercurial disease, Mineral Poisons, and their effects, are eradicated, and vigorous health and a sound constitution established. Erysipelas, Salt-rheum, Fever Sores, Scaly or Rough Skin, in short, all diseases caused by bad blood, are conquered by this powerful, purifying, and invigorating medicine.

Especially has it manifested its potency in curing Tetter, Rose Rash, Boils, Carbuncles, Sore Eyes, Scrofulous Sores and Swellings, White Swellings, Goitre or Thick Neck, and Enlarged Glands.

If you feel dull, drowsy, debilitated, have sallow color of skin, or yellowish-brown spots on face or body, frequent headache or dizziness, bad taste in mouth, internal heat or chills alternated with hot flushes, low spirits, and gloomy forebodings, irregular appetite, and tongue coated, you are suffering from "Torpid Liver, or "Biliousness." In many cases of "Liver Complaint" only part of these symptoms are experienced. As a remedy for all such cases, Dr. Pierce's Golden Medical Discovery has no equal, as it effects perfect and radical cures.

In the cure of Bronchitis, Severe Coughs, and the early stages of Consumption, it has astonished the medical faculty, and eminent physicians pronounce it the greatest medical discovery of the age. While it cures the severest Coughs, it strengthens the system and purifies the blood. Sold by druggists.

R. V. PIERCE, M. D., Prop'r, World's Dispensary and Invalids' Hotel, Buffalo, N. Y.

Dr. Pierce's Pleasant Purgative Pellets
SIZE OF PELLETS.
THE "LITTLE GIANT" CATHARTIC.

No one of taking the large, repulsive, nauseous pills, composed of cheap, crude, and bulky ingredients. These Pellets are scarcely larger than mustard seeds. Being entirely vegetable, no particular care is required while using them. They operate without disturbance to the constitution, diet, or occupation. For Jaundice, Headache, Constipation, Impure Blood, Pain in the Shoulders, Tightness of the Chest, Dizziness, Sour Eructations from the Stomach, Bad Taste in the Mouth, Bilious attacks, Pain in regions of Kidneys, Internal Fever, Blotched feeling, Gout Slight Rush of Blood to Head, take Dr. Pierce's Pleasant Purgative Pellets. In explanation of the remedial power of these Purgative Pellets over so great a variety of diseases, it may be said that their action upon the animal economy is universal, not a gland or tissue escaping their sensative impress. Ago does not impair the properties of these Pellets. They are sugar-coated and remain in glass bottles, their virtues being thereby preserved unimpaired for any length of time, in any climate, so that they are always fresh and reliable. This is not the case with pills put up in cheap wooden or pasteboard boxes. For all diseases where a Laxative, Alterative, or Purgative, is indicated, these little Pellets will give the most perfect satisfaction. Sold by druggists.

R. V. PIERCE, M. D., Prop'r, World's Dispensary and Invalids' Hotel, Buffalo, N. Y.

CATARRH

SYMPTOMS.—Frequent headache, discharge falling into throat, sometimes profuse, watery, thick mucous, purulent, offensive, etc; In others, a dryness, dry, watery, weak, or inflamed eyes, stopping up, or obstruction, of the nasal passages, ringing in ears, deafness, hawking and coughing to clear throat, nicuration, scabs from ulcers, voice altered, nasal twang, offensive breath, impaired or total deprivation of sense of smell and taste, dizziness, mental depression, loss of appetite, indigestion, enlarged tonsils, tickling cough, etc. Only a few of these symptoms are likely to be present in any case at one time.

DR. SAGE'S CATARRH REMEDY

produces radical cures of the worst cases of Catarrh, no matter of how long standing. The liquid remedy may be used with the utmost ease by the use of Dr. PIERCE'S Douche. This is the only form of instrument yet invented with which fluid medicine can be carried HIGH UP and PERFECTLY APPLIED to all parts of the affected nasal passages, and the chambers or cavities communicating therewith, in which sores and ulcers frequently exist, and from which the catarrhal discharge generally proceeds. Its use is pleasant and easily understood from the directions accompanying each instrument. Dr. SAGE'S Catarrh Remedy cures recent attacks of "Cold in the Head" by a few applications. It is mild and pleasant to use, containing no strong or caustic drugs or poisons. Catarrh Remedy and Douche sold by Druggists.

R. V. PIERCE, M. D., Prop'r, World's Dispensary and Invalids' Hotel, Buffalo, N. Y.

Hardware, Paints, Oils, &c.

SALEM WARRANTED PURE WHITE LEAD.
BOSTON " " " "
FOREST RIVER PURE WHITE LEAD.
ENGLISH " " "
On hand and for sale at Manufacturers' Prices.

Also, a large and well-selected Stock of
Hardware,
Paints, Oils,
Glass, &c., &c.
ETC., ETC., ETC.,
At Lowest Rates.
JOHN H. BAILEY,
RICE BLOCK,
16 Market and 1 Ladd Street.

American and Foreign PATENTS.
[ESTABLISHED 1865.]

GILMORE & CO., Successors to CHIPMAN, HOSMER & CO., Solicitors, Patents procured in all countries. *No fees in advance.* No charge unless the patent is granted. No fees for making preliminary examinations. No additional fees for obtaining and continuing a re-hearing. Special attention given to interference Cases before the Patent Office, Extensions before Congress, Infringement Suits in Federal States, and all litigation appertaining to inventions or Patents. Send stamp to GILMORE & CO. for Pamphlet of sixty pages.

Old Bounty Land Warrants.

The last Report of the Commissioner of the General Land Office shows 2,997,800 acres of Bounty Land Warrants outstanding. These were issued under act of 1855 and for acts. GILMORE & CO. pay cash for them. Send by registered letter. Where Assignments are imperfect we give instructions to perfect them.

Arrears of Pay and Bounty.

Officers, Soldiers and Sailors of the late war, or their heirs, are in many cases entitled to money from the Government of which they have no knowledge. Write full history of service, and state amount of pay and bounty received. Enclose stamp to GILMORE & CO., and a full reply after examination, will be given you free.

Pensions.

All Officers, Soldiers and Sailors wounded, ruptured or injured in the late war, however slightly, can obtain a pension by addressing GILMORE & COMPANY.

Cases prosecuted by GILMORE & CO. before the Supreme Court of the United States, the Court of Claims and the Southern Claims Commission.

Each department of our business is conducted in a separate bureau, under the charge of the same experienced parties employed by the old firm. Prompt attention to all business entrusted to GILMORE & CO. is thus secured. We desire to win success by deserving it. Address

GILMORE & CO.,
WASHINGTON, D. C.

FIRST NATIONAL BANK,
GOVERNMENT DEPOSITORY,
Continues to supply either Coupon or Registered
4 Per Cent Bonds
At subscription rates, furnished direct from the Treasury Department.
U. S. 5-20 Called Bonds
Cashed, or exchanged for new 4's on favorable terms.
dn&g E. P. KIMBALL, Cashier.

New Advertisements.

AGENTS WANTED For the *Best* and *Fastest-Selling* Pictorial Books and Bibles. Prices reduced 33 per cent. NATIONAL PUB. CO., Philada., Pa.

$1200 returns in 30 days on $100 invested. Official Reports and Information *free*. Like profits weekly on Stock options of $10 to $50. Address T. Potter Wight & Co., Bankers, 35 Wall St., N. Y.

$100 often makes $500 profits a week in stocks. Write for explanatory circulars sent free. Hickling & Co., 42 Exchange Place, N. Y. "They enjoy the full confidence of their numerous patrons."—*N. Y. Star.*

AGENTS WANTED at once for the only richly illustrated, authentic, and low-priced work fully DESCRIBING THE GREAT TOUR OF
Gen. Grant Around the World,
by Hon. J. T. HEADLY, the prince of descriptive authors. Lose no time as the demand is simply immense, and territory being rapidly taken. Will outsell any other book. For full particulars address W. H. Thompson & Co., 32 Hawley street, Boston. tsep13

ALWAYS SELECT THE BEST.
WADSWORTH, MARTINEZ & LONGMAN
PURE PAINTS
READY FOR IMMEDIATE USE.
Is endorsed by every PRACTICAL PAINTER. COVERING CAPACITY & DURABILITY EXCEED ANY KNOWN PAINT. Buildings Painted with our Prepared Paints, if not satisfactory, will be Repainted at our Expense.
FOR SALE BY
FRED P. WILSON.
toct17 37 Congress street.

OLD STAND! NEW GOODS!
Look at This!
Spring & Summer Clothing
CHEAPER THAN EVER!

Business Suits	from	$5 to $15;
Fine Dress Suits	"	$15 to $25;
Boys' Suits	"	$2 to $12
Flannel Suits	"	$7.50 to $14;
Light Weight Overcoats from $7 to $15.		

Also, a Good Assortment of
Cassimeres, Suitings, Worsteds, &c.
FURNISHING GOODS OF ALL SORTS, CHEAP!
CUTTING well and promptly done.
A Lot of odd COATS and PANTS at your own price.
C. E. MYERS & CO.
No. 2 BOW STREET.

L. S. L.
A SPLENDID OPPORTUNITY
TO WIN A FORTUNE
Ninth Grand Distribution, Class I, at New Orleans, Tuesday, Sept. 9th, 1879—112th Monthly Drawing.

LOUISIANA STATE LOTTERY COMPANY.
This Institution was regularly incorporated by the Legislature of the State for Educational and Charitable purposes in 1868 *for the term of Twenty-five Years*, to which contract the inviolable faith of the State is pledged, with a Capital of $1,000,000, to which it has since added a reserve fund of $350,000. ITS GRAND SINGLE NUMBER DISTRIBUTION will take place monthly on the Second Tuesday. *It never scales or postpones.* Look at the following Distribution:
CAPITAL PRIZE, $30,000.
100,000 TICKETS AT TWO DOLLARS EACH.
HALF-TICKETS, ONE DOLLAR.
LIST OF PRIZES.

1 CAPITAL PRIZE			$30,000
1 "	"		10,000
1 "	"		5,000
2 PRIZES OF	2,500		5,000
5 do.	1,000		5,000
20 do.	500		10,000
100 do.	100		10,000
200 do.	50		10,000
500 do.	20		10,000
1000 do.	10		10,000
APPROXIMATION PRIZES.			
9 Approximation Prizes of	$300		2,700
9 do. do.	200		1,800
9 do. do.	100		900

1857 Prizes, amounting to $110,400
Responsible corresponding agents wanted at all prominent points, to whom a liberal compensation will be paid.
Application for rates to clubs should only be made to the home office in New Orleans.
Write clearly stating full address, for further information, or send orders to
M. A. DAUPHIN,
P. O. Box 692, New Orleans, La.
or same at No. 319 Broadway, New York.
All our Grand Extraordinary Drawings are under the supervision and management of GENERALS G. T. BEAUREGARD and JUBAL A. EARLY. w,s,&Gtsept12

Good and Reliable
INSURANCE
COMPANIES.
COMMERCIAL UNION, of London.
FIRE ASSOCIATION, of Phila.
SHAWMUT, of Boston.
F. W. DEROCHEMONT & SON,
No. 9 CONGRESS STREET.

200 HORSES!
FARMERS, TRADESMEN AND PHYSICIANS
Will find at our Stables the Largest Stock of Horses in New England.
Gentlemen's Driving Horses a Specialty
DRAPER & HALL,
tsept15 91 West Dedham Street, Boston.

SPENCERIAN
STEEL PENS
of the Very Best European Make, and unrivaled for Flexibility, Durability, and Evenness of Point.
REAL SWAN QUILL ACTION.
In Twenty Numbers. Samples, including the popular numbers 1-2-3-6-15 and *Broad* 2-10-18 *Fine Points* 1-2-3-6-15 *Points* 3-10-18 will be sent by mail, for trial, on receipt of 25 Cents.
IVISON, BLAKEMAN, TAYLOR & CO.,
138 and 140 Grand St., New York.
3taw tsept20

Portsmouth Daily Chronicle.

By CHRONICLE & GAZETTE PUBLISHING COMPANY.

PORTSMOUTH, N. H., FRIDAY, SEPTEMBER 5, 1879.

$6 PER YEAR IN ADVANCE. THREE CENTS PER COPY.

THE PORTSMOUTH DAILY CHRONICLE

(Established August 24, 1852,)

Is Published Every Morning, Sundays excepted, at No. 7 Exchange Building, Pleasant street, opposite the Post Office, by the

Chronicle and Gazette Publishing Company.

TERMS $6.00 PER YEAR.

The New Hampshire Gazette

(The Oldest Newspaper in the United States, established Oct. 7, 1756,)

is published every THURSDAY at the same office. Terms, $1.50 per year; $2.00 per year, if not paid in advance.

ADVERTISEMENTS inserted on reasonable terms, in either or both papers. The GAZETTE, having a large country (in addition to its local) circulation, is an excellent medium of advertising. A liberal reduction made when advertisements appear in both papers.

☞ Correspondence from neighboring towns, containing items of public interest, will be gladly received. All communications should be addressed and all checks made payable to the

CHRONICLE & GAZETTE PUBLISHING CO., PORTSMOUTH, N. H.

The Job Printing Business is conducted in the same office by Mr. Charles W. Gardner, who keeps on hand a large and well-selected stock of all materials required in his line.

NEW AND EXTENSIVE STOCK

— OF —

Spring & Summer

GOODS

— AT —

WM. P. WALKER'S

No. 8 Market Square.

Having received a Full Assortment of Foreign and Domestic

Cloths, Cassimeres, &c.,

I am prepared to make them up into GARMENTS of the latest style, or according to the fancy of the purchaser, and

Perfect Satisfaction Guaranteed!

My Stock of Goods suitable for

SUITINGS

IS UNEQUALLED.

Particular attention paid to the making of Army and Navy

REGULATION UNIFORMS.

A FULL ASSORTMENT OF

Gentlemen's Furnishings Goods!

Constantly on hand, consisting of

BOSOMS, GLOVES, SUSPENDERS, COLLARS, DRAWERS, SHIRTS, HANDKERCHIEFS, LINEN GOODS,

Of Every Description.

FARMERS-NOTICE!

WE offer the Largest Stock of SEEDS and AGRICULTURAL IMPLEMENTS to be found in this vicinity *at greatly reduced prices.* Our

SEEDS

Have been selected with great care and expense, having purchased them of one of the best seed raisers in New England. They will be sold by the package or pound, as low as good Seeds can be furnished, with the same warrant as other dealers. In the line of

AGRICULTURAL IMPLEMENTS

We have every variety, among which is the *Ladow Harrow, Hussey, Cameron and Varney Plows,* with Castings and Repair Pieces for all kinds of Plows, and Knives and Sections for all kinds of Mowers. Also a Large Assortment of

Wheel-Stock

Consisting of *Hubs, Spokes, Rims, Shafts, Seats,* etc. We are also agents for all leading

FERTILIZERS

Including *Bradley's XL, Coe's Stockbridge Manures, Guano, Ground Bone, Ground Plaster,* etc.

Also, Agents for the

A . . . C . . . Pa

Woodbury Seavey & Co

tcott 62 MARKET STREET.

Transportation.

Eastern & Maine Central Railroad Line.

CARS leave the Station of the Eastern Railroad, between Deer and Elm streets, as follows:

For Boston, at *3.53, 7.15, 8.20, 10.57, A. M.; 3.00, 5.17, 6.30, 7.53 P. M. Sundays 3.55 P. M.

For Portland and Stations East, 9.48, 10.38 A. M.; 2.57, 9.09 P. M. Sundays 11.30 A. M.

For Bangor, St. John, Montreal and Quebec, 10.38 A. M.; 9.08 P. M.

For Great Falls and Wolfeborough, 10.00 A. M.; 2.57, 5.44 P. M.

For North Conway, 10.00 A. M.; 2.57, 5.44 P. M.

For Dover and Way Stations, 9.50 A. M.; 12.30, 3.00, 5.48, 7.00 P. M.

Trains leave For Portsmouth—

From Boston, 7.30, 8.05, 8.30, 10.00 A. M.; 12.30, 3.15, 4.45, 7.00 P. M. Sundays 9.00 A. M.

From Portland, *2.00, 8.45 A. M.; 1.10, 6.00 P. M. Sundays 2.00 P. M.

From North Conway, 7.50 A. M.; 12.12, 3.27 P. M.

From Wolfeborough, 6.05, 8.22 A. M.; 1.06, 4.20 P. M.

From Great Falls, 7.34, 10.05 A. M.; 2.34, 5.50 P. M.

From Dover, 6.45, 10.25 A. M.; 2.25, 5.45, 6.55 P. M.

From Newington, 7.01, 10.41 A. M.; 2.41, 6.03, 7.40 P. M.

Trains from Boston arrive at Portsmouth at 9.45, 9.56, 10.35, A. M.; 12.20, 2.54, 5.40, 6.58, 9.05 P. M. Sundays 11.37 A. M.

Trains from Portsmouth arrive at Boston at *6.00, 9.30, 10.45 A. M.; 1.30, 5.10, 5.50, 8.45, 10.00 P. M. Sundays 6.25 P. M.

*Except on Mondays.

JOHN HORNBY, Master of Transportation. LUCIUS TUTTLE, G. P. & T. A.

June 29, 1879.

Concord & Portsmouth Railroad.

PASSENGER TRAINS leave Concord Railroad Station, foot of Bridge street:

For Newmarket Junction, Manchester, Concord and Upper Railroads, at 7.35 A. M., and 5.10 P. M.

Arrive at Manchester at 9.46 A. M., 7.10 P. M.

Arrive at Concord at 10.35 A. M., and 8.15 P. M.

Leave Concord at 7.30 A. M., and 3.40 P. M.

Leave Manchester at 8.15 A. M., and 4.25 P. M.

Arrive at Portsmouth at 10.10 A. M., and 6.15 P. M.

☞ All trains connect at Newmarket Junction, with trains of the Boston & Maine Railroad for Exeter, Haverhill, Lawrence and Boston; and for Dover, Great Falls and Portland; at Concord with trains to and from all the Upper Railroads.

H. E. CHAMBERLIN, Supt.

RE-OPENING

OF THE POPULAR

PROVIDENCE LINE

TO NEW YORK,

Via Providence.

OPENS APRIL 28, FOR THE SEASON OF 1879

Only 42 Miles of Rail.

Steamboat Express Train will leave Boston & Providence Railroad Station daily (Sundays excepted) at 6 P. M. Connect at Fox Point wharf, Providence, with the *entirely new and magnificent*

STEAMER MASSACHUSETTS,

and the well-known and popular

STEAMER RHODE ISLAND,

Arriving in New York at 5 A. M. This is the only line affording a delightful sail *through Narragansett Bay* by daylight.

Returning leave Pier 29, North River, at 5 P. M., arriving in Boston at 7 A. M.

No intermediate landings between Providence and New York.

Tickets and State Rooms can be secured at Company's office, 214 Washington, corner State street, and at Boston & Providence Railroad Station.

J. W. RICHARDSON, Agent, Boston.
A. A. FOLSOM, Supt. B. & P. R. eodtsept8

THE GREAT

Fall River Line

— FOR —

NEW YORK.

Trains leave Boston from Old Colony Depot week days, accommodation train, at 4:45 P. M.

Steamboat express train at 6 P. M.; Sundays at 7 P. M., connecting at Fall River with

THE WELL-KNOWN STEAMERS,

BRISTOL

AND

PROVIDENCE,

Largest, Finest and most costly steamers of this class in the world. BROOKLYN AND JERSEY CITY PASSENGERS and baggage transferred FREE by "ANNEX" boats.

Grand Promenade Concerts

on both Steamers every evening. No other line possesses this novel and fascinating feature.

Tickets and staterooms secured at the Company's office, No. 3 Old State House, corner Washington and State streets, and at OLD COLONY DEPOT.

L. H. PALMER, Agent, 3 Old State House, Boston.
J. R. KENDRICK, Superintendent.

THE NEW ENGLAND

MUTUAL LIFE

Insurance Company

OF BOSTON.

The Oldest Massachusetts Company.

19,000 MEMBERS. $57,000,000 INSURANCE.

The features of the Company are

1—*Its entire mutuality.*
2.—*The character of its investments.*
3.—*The liberality of its treatment of retiring members.*
4—*Its selection of risks as developed by its past favorable mortality.*
5.—*The application of the Mass. Non-Forfeiture law to its policies, whereby every member is entitled to insurance according to its provisions.*

Information as to rates can be obtained on application at the office of the Company, or of any of its agents in the principal cities and towns of the Commonwealth.

35th Annual Report now ready for Distribution.

RENJ. F. STEVENS, President.
odtsept16 JOS. M. GIBBENS, secretary.

PORTSMOUTH

INSURANCE

AGENCY.

ESTABLISHED IN 1851.

JOHN SISE, 5 MARKET SQUARE,

Is the Agent and Attorney for the following responsible Companies:

ÆTNA INSURANCE CO.
Hartford, Conn. Assets $7,000,000

HARTFORD FIRE INSURANCE CO.
Hartford, Conn., Assets $3,200,000

HOME INSURANCE CO.,
New York, Assets $6,000,000

FRANKLIN FIRE INSURANCE CO.
Philadelphia, Assets $3,300,000

ROYAL INSURANCE CO.
Liverpool, Eng., Assets $18,000,000, gold

PENNSYLVANIA FIRE INS. CO.
Philadelphia, Assets $1,800,000

Business men and owners of Property desiring every security by Insurance against loss and damages by fire, will find it for their interest to place their risks in the above companies, some of which have been represented in this vicinity for nearly fifty years.

All losses will be promptly adjusted and paid by the undersigned.

John Sise, Agent,

OFFICE No. 5 MARKET SQUARE, Portsmouth

MORSE & ILSLEY

FIRE, LIFE AND ACCIDENT

INSURANCE

AGENTS,

Represent the following reliable companies:

THE INSURANCE COMPANY OF NORTH AMERICA,
Of Philadelphia, Pa.

LIVERPOOL and LONDON and GLOBE
U. S. Office, New York City.

SPRINGFIELD,
Of Springfield, Massachusetts.

QUEEN,
Of Liverpool and London.

PHŒNIX,
Of Hartford, Conn.

ORIENT,
Of Hartford, Conn.

TRAVELLERS' LIFE and ACCIDENT COMPANY,
Of Hartford, Connecticut.

NEW ENGLAND MUTUAL LIFE,
Of Boston, Mass.

The above companies are well known and reliable, and we solicit the patronage of our friends and the public. All losses adjusted and promptly paid at our office.

MORSE & ILSLEY,

NO. 13 PLEASANT ST., - UP ONE FLIGHT

GENERAL LIFE AND FIRE

INSURANCE

AGENCY.

Alonzo F. Craig, Agent

CAPITAL REPRESENTED.

$40,000,000.

EQUITABLE LIFE ASSURANCE SOCIETY OF THE UNITEDSTATES.
Assets.....$25,000,000

N. BRITISH & MERCANTILE INS. CO.
LONDON AND EDINBURGH.
Capital, Gold.....$10,000,000
Invested in the United States.....$1,647,832.65

NATIONAL FIRE INSURANCE CO.
HARTFORD, CONN.
Assets.....$831,250.25

WESTCHESTER FIRE INS. CO.
NEW YORK.
Assets.....$655,787.24

ST. PAUL FIRE & MARINE INS. CO.
ST. PAUL, MINN.
Assets.....$719,621.78

FANEUIL HALL INSURANCE CO.
BOSTON, MASS.
Assets.....$250,000.00

☞ *Insurance effected on all kinds of Property at reasonable Rates.*

☞ Losses at this Agency will be promptly adjusted, and paid at this Office.

ALONZO F. CRAIG,

INSURANCE AGENT,

Office No. 5 Congress Street, Portsmouth.

ANOTHER WONDER!

BARSTOW'S

NEW

Empress Range!!

WITH THE

PATENT DUPLEX GRATE,

Bakes day or night without rekindling fire. No poking or shaking required; a single turn of the Duplex Grate removes all clinkers, leaving a fresh fire. The Most Perfect Range in this City!

John P. Sweetser,

46 MARKET STREET - - PORTSMOUTH.

PATENTS!

R. H. EDDY,

No. 76 State St., Opposite Kilby, Boston,

SECURES PATENTS in the United States; also in Great Britain, France and other foreign countries. Copies of the claims of any Patent furnished by remitting one dollar. Assignments recorded at Washington. *No Agency in the United States possesses superior facilities for obtaining Patents or ascertaining the patentability of inventions.*

R. H. EDDY, Solicitor of Patents.

TESTIMONIALS.

I regard Mr. Eddy as one of the *most capable and successful* practitioners with whom I have had official intercourse. CHARLES MASON, Commissioner of Patents.

"Inventors cannot employ a person more trustworthy or more capable of securing for them an early and favorable consideration at the Patent Office." EDMUND BURKE, Late Commissioner of Patents.

BOSTON, October 19, 1870.

R. H. EDDY, Esq.—*Dear Sir:* You procured for me, in 1840, my first patent. Since then you have acted for and advised me in hundreds of cases, and procured many patents, reissues and extensions. I have occasionally employed the best agencies in New York, Philadelphia and Washington, but I still give you almost the whole of my business, in your line, and advise others to employ you. Yours truly, GEORGE DRAPER.

BOSTON, January 1, 1879. 3awjan180

C. E. BOYNTON,

MANUFACTURER OF

SODA WATER

In Siphon Bottles and Fountains.

Cream Nectar Beer,
Cream Ginger Beer,
Tonic Beer, Root Beer,
Pineapple Beer,
Birch Beer.

GINGER ALE & MINERAL WATER.

— ALSO, BOTTLER OF —

Milwaukee Lager,
Eldredge's Lager,
Stock Ale, and
Refined Cider.

Of the different summer beverages manufactured at this establishment it is hardly necessary to say a single word. They have become popular "on their own merits" and can be found in many private families and on sale in every hotel, saloon and restaurant in this locality.

The lagers bottled by me are from the best breweries in the country, and it is safe to say that there is no better in the world.

☞ Orders may be left at my establishment for any of the above, which will be promptly attended to, or at my place of business, or wherever within the city limits without extra charge.

C. E. BOYNTON,

18 Bow Street, - - Portsmouth, N. H

CORSETS, CORSETS, CORSETS,

Ladies do not purchase until you have seen our NEW STOCK. If you are troubled in breaking the bones over the hips call for our A. D. C.

SOMETHING NEW.

Prices, Styles and Quality,

CAN'T BE BEAT.

Kid Gloves! Kid Gloves!

SPRING SHADES,

(2 & 3 Buttons.)

A better GLOVE for the money has never been sold in the City.

MORRIS C. FOYE,

23 MARKET STREET.

REVOLUTION IN WASHING.

The Mothers' Favorite Washing Crystal

Is the name of a new Washing Compound, which N. F. MATHES & Co. are Sole Agents for in this city and its vicinity. We promise that it will do away with the toil and drudgery of

WASHING-DAY

without any injury to the fabric or hands; and that consumers may test it for themselves, we are putting samples in every house in the city and suburbs. This is an expensive way of advertising, but it shows that we have faith in the article.

It is put up in one-poun1 packages.

Price 15cts. per Pound.

N. F. MATHES & CO.,

40 MARKET STREET.

GOVERNMENT BONDS

We are prepared to pay on presentation in any amount the highest market price for the CALLED BONDS of 1867 and 1868, and we will receive them at full value in exchange for other issues of UNITED STATES BONDS, or in exchange for other safe Securities paying 5, 6 and 7 PER CENT interest.

GEO. WM. BALLOU & CO.,

72 Devonshire Street.....Boston.
8 Wall Street.....New York

wtf

SANFORD'S

JAMAICA GINGER

THE QUINTESSENCE OF JAMAICA GINGER, CHOICE AROMATICS, AND FRENCH BRANDY.

A PREPARATION so elegantly flavored and medicinally effective as to utterly surpass all previous preparations. Essences or Extracts of Ginger, Compound, Herb Teas, Pain Relievers, and the hundred and one disgusting and nauseating nostrums with which we have been wont to dose ourselves. Its instantaneous effects in

Cholera, Cholera Morbus, Cramps and Pains, Chronic Diarrhœa, Dysentery and Cholera Infantum, Diarrhœa in Teething and all Summer Complaints, Dyspepsia, Flatulency, Sluggish Digestion, Want of Tone and Activity in the Stomach and Bowels, Oppression after Eating, Rising of Food and similar Ailments, Chills and Fevers, Colds and Chills, Feverish Symptoms, Malarial Fevers, Pains in the Bones and Joints, Symptoms of Rheumatism, Neuralgia and Gout, Cold Extremities, Suspended Circulation and Depressed condition of the Vital Forces, render it the Standard Household Medicine throughout the length and breadth of the land. On sea, on land, for the traveller, for the young, the aged, under all circumstances and conditions, both as a medicine and as a gentle stimulant or beverage, it is the most grateful and effective preparation ever compounded in the history of medicine.

Beware of diluted and worthless imitations recommended by dealers for purposes of gain. Ask and insist upon having SANFORD'S JAMAICA GINGER.

Sold by all Wholesale and Retail Druggists, Grocers, and Dealers in Medicine throughout the United States and Canadas. Price, 50 cents per bottle. WEEKS & POTTER, General Agents and Wholesale Druggists, Boston, Mass.

ELECTRICITY

FOR THE MILLION. AN ELECTRIC BATTERY FOR 25 CENTS.

COLLINS' VOLTAIC PLASTER

Cures Pains and Aches.

It equalizes the Circulation.
It subdues Inflammatory Action.
It cures Ruptures and Strains.
It removes Pain and Soreness.
It cures Kidney Complaints.
It strengthens the Muscles.
It cures Rheumatism and Neuralgia.
It relaxes Stiffened Cords.
It cures Nervous Shock.
It is invaluable in Paralysis.
It cures Inflammation of the Liver.
It removes Nervous Pains.
It cures Spinal Weakness.
It is Grateful and Soothing.
It cures Epilepsy or Fits.
It is Safe, Reliable, and Economical.
It is prescribed by Physicians.
It is endorsed by Electricians.

COLLINS' VOLTAIC PLASTER

warranted, on the reputation of Dr. Collins, its inventor, an old physician, to be the best plaster in the world. Unlike other medicines, the more of the two great medicaments, viz., Electricity and Medical Gums and Essences, fly justifies the claim, and entitles this remedy to rank foremost among all curative compounds for all Internal Aches and Pains and Chronic Ailments.

Price, 25 Cents.

Be careful to call for COLLINS' VOLTAIC PLASTER, as you may get some worthless imitation. Sold by all Wholesale and Retail Druggists throughout the United States and Canadas, and by WEEKS & POTTER, Proprietors, Boston, Mass.

C. M. GIGNOUX

GENERAL AGENT OF THE

Mutual Life Insurance Co.

OF NEW YORK,

FOR THE STATE OF NEW HAMPSHIRE.

tf Portsmouth, New Hampshire.

ARIZONA CONSOLIDATED

Gold & Silver Mining Co.

MOHAVE COUNTY, ARIZONA.

Organized under the laws of the State of New York, with a Capital of Two Million Five Hundred Thousand Dollars ($2,500,000.)

STOCK FOREVER UNASSESSABLE

No. of Shares, 100,000. Par Value $25 Each.

TRUSTEES:

DEWITT C. BATES, - 111 Broadway, New York
P. DOUGHERTY, - - - - Newark, New Jersey
WE'LS H. BATES, - - - - - - - Arizona
SILAS E. FULLER, - - - - - - - Arizona
GEO. W. MARSTON, - 261 Broadway, New York
ROB'T J. S. WHITE, - 161 Broadway, New York

President.—DEWITT C. BATES.

Secretary and Treasurer,—ROBERT J. S. WHITE

The property of this Company consists of the "Mountain Ranger" and "Expert" Mines, which aggregate 2500 feet in length and 600 feet in width. Work done on them in several localities, shows in every case MILLING ORE, varying in width from 40 to 80 feet. Average assays taken promiscuously from these openings show a value of $67.60 per ton. The three shafts already down show a splendid body of PAY ORE.

The mines are the natural extension of the "McCreekin Lode," capitalized at the rate of $10,000,000, (four times as much as this Company,) and which milled, with a twenty-stamp mill during eight months of 1878, and shipped to San Francisco, as shown by the books of Wells, Fargo & Co., bullion valued at Six Hundred and Seventy Thousand Dollars ($670,000.)

FOR THE ARIZONA CONSOLIDATED to pay regular dividends, all that is needed is a mill. To purchase and erect this, the Trustees have set aside one *Quarter* of the whole capital stock of this Company, ten thousand (10,000) shares of which are now offered at the subscription price of $3.50 per share. This will be sufficient to erect a twenty-stamp mill and set it in complete operation. The management will be conducted in an energetic and economical manner.

Subscriptions for five (5) shares or upward, will be received, and the certificates of stock promptly mailed. Drafts or checks should be made to the order of ROBERT J. S. WHITE, Treasurer, and forwarded to the General Agent. Amounts of $100 or less may be remitted, if subscribers prefer, by Post Office money order or registered letter. Subscriptions exceeding $100 may be sent by express, C. O. D., to

GEO. W. MARSTON, Gen. Agent,
Room 3, 161 Broadway, N. Y. City.

dts2twtnov1

Daily Chronicle.

The Code.

Daniel Driscoll and Daniel Murphy, of New York city, rendered each other "the satisfaction due a gentleman, ah!" a few evenings, since. The high-toned gentlemen first had a bout with their fists in a low rum-hole on Baxter street, but at length Murphy got tired of fighting that way for the amusement of the half-drunken crowd in the saloon, and proposed a duel with pistols. Driscoll was willing, and the men took positions promptly without seconds or surgeons, and in a moment two pistol shots were fired in rapid succession. Driscoll fell to the floor. A bullet had struck one of his ribs and glanced upwards. He was in great pain, but said that his antagonist was a "brick," and that he was "satisfied." His bullet had lodged in Murphy's right arm. The latter also was satisfied, and considered himself extremely lucky to get off so easily. The men shook hands, and pledged eternal friendship and secrecy on the subject of the duel. Driscoll was pretty badly hit. The two gentlemen, their honor being satisfied, left the saloon together and walked to the Chambers-street hospital, where their wounds were dressed and where they remained during the night.

"Laugh and Grow Fat."

This ancient bit of advice is well enough for "spare" people, but how about those that are already too fat? What is to become of them? Sit still, and I'll tell you. After many experiments, extending through months of patient investigation and toil, the celebrated analytical chemist, J. C. Allan, has perfected and given to the world Allan's Anti-Fat. Thus far in several hundred cases this great remedy has never failed to reduce a corpulent person from three to six pounds per week. It is perfectly harmless and positively efficient. Sold by druggists.

SANFORD'S JAMAICA GINGER was enlarged May 1, 1879, so that every bottle now holds one fourth more than formerly, while the price remains the same

Cheerfulness, courage, and activity of intellect are engendered by Fellows' Compound Syrup of Hypophosphites, and its capacity of imparting power of endurance to the brain and nervous system is shown in its property of sustaining persons through mental difficulties.

—Something to add-mire—A mud puddle.

—Rye by any other name wouldn't smell as wheat.

—A big dog at a Philadelphia brewery drinks from two to four quarts of lager beer every day, and likes it so well that on emptying the dish he licks his chops, and makes a noise that sounds like an "Ah-h" of great satisfaction.

—A lady in White-Hill, Burlington county, is the owner of a dog and dove. Whenever she goes out walking the dove perches itself on the dog's head, and the latter trots off, happy as a lark. The bird holds its position until the party return home, unless Towser is attacked by some of the bad dogs of the borough. Then it flies to a place of safety, returning to its favorite roost when the tussle between the dogs is over.—*Indianapolis News.*

Portsmouth Wholesale Prices.

Reported by BUTLER & LAIGHTON, Grocers.

Butter, per ℔ 15 to 20c.
Burning Fluid, per gallon, 15c.
Corn per bushel, Western 55c; Northern 65c.
Coal, Anthr. per ton $4.50, Smithe's per ton $6.00
Eggs per dozen, 20c.
Flour, Fancy, 6 @ 7; Ex. 8¾.
Fish per ℔ by the qtl. Cod 4 @ 5c; Pollock 2½.
Hay per ton, $15 @ $14.
Kerosene Oil per gallon, 9½c.
Lard per pound, by the tub, 8c.
Lard Oil per gallon, by the bbl. 65c.
Molasses per gal., it. Cuba 40c; N. O. 45 @ 55.
Oats per bushels, 33 to 37 cents.
Potatoes per bushel, 50c.
Pork per bll., $11.75 @ $12.50.
Plaster per ton, lump $6; ground $10.
Rye, Northern, per bushel, 65c
Soap per ℔, No. 1, 6 @ 7 cents.
Sugar per ℔, Br. 7½ @ 8c; Gr. 9; Crushed, 10c.
Tea per ℔, Black, 40 @ 70c.; Green, 50c. @ 60c.
Wood per cord, Hard $6½ & $7½; Pine $3½.

Boston Stock Sales.

U. S. Sixes 1881, coupon.....104½
United States new 4½ coupon.....104½
U. S. new 4s, coupon.....101½
Maine State 6s, 1889.....111
N. H. State 6s.....114½
Massachusetts State 5s, Gold.....111
Portsmouth City 6s, 1893.....106½
Eastern R. R. 5½s.....78½
Ports., Gt. Falls & Conway 4½s.....75
Great Falls Man'g Co.....35½
Cochoco Manufacturing Co.....68½
Salmon Falls Manufacturing Co.....250
York Man'g Co.....1170
Boston & Lowell R. R.....279
Boston & Maine.....154½
Boston & Providence.....120½
Boston & Albany.....137½
Nashua & Lowell.....94
Concord.....80½
Eastern.....55
Eastern Railroad in N. H.....77
Fitchburg.....116½
Manchester & Lawrence.....140½
Michigan Central.....86
Northern N. H.....89½
Old Colony & Newport.....108
Ports. Great Falls and Conway.....80
Portland, Saco & Portsmouth.....100½
Vermont & Massachusetts R. R.....118

Portsmouth Chronicle

FRIDAY, SEPTEMBER 5, 1879.

New York Republican Convention.

The convention was called to order by Alonzo B. Cornell, chairman of the State committee, and Roscoe Conkling was unanimously chosen temporary chairman, making a brief but ringing speech on taking the chair. Committees were appointed, and a recess taken until three o'clock, when William A. Wheeler, Vice President of the United States, was chosen permanent chairman. The following platform was presented and adopted:

The republicans of New York, pledging themselves anew to National supremacy, equal rights in elections and honest money, declare these principles:

First—The Republic of the United States is a Nation and not a league; the Nation is supreme within its own constitutional sphere; it is vested with power to guard its own life; to protect its own citizens; to regulate its own elections; to execute its own laws. The opposite doctrine of State Sovereignty is the baleful mother of nullification, secession and anarchy. Republicanism stands for National supremacy in National affairs and State rights in State concerns; democracy stands for State sovereignty, with its own twin heresy that the Nation is a confederacy of States.

Second—To refuse the necessary supplies for the government with the design of compelling the unwilling consent of a co-ordinate and independent branch to odious measures is revolution; to refuse appropriations for the execution of existing and binding laws is nullification. We arraign the democratic representatives in Congress as guilty both of revolutionary attempts and nullifying schemes, and we reprobate their action as calculated to subvert the Constitution, and to strike at the existence of the government itself.

Third—The safety of the republic demands free and pure elections. The democratic Congress has attempted dictation by caucus, by threats of starving the government, and by months of disturbing agitation to break down the National election laws. We denounce this effort as a conspiracy to overthrow the safeguards of free suffrage, and to open the ballot box to the unchecked domination of the rifle clubs of the south and the repeaters of New York. We declare our uncompromising opposition to any repeal of these just protective laws; and the republican senators and representatives in Congress for their resistance to this attempt, and President Hayes for his veto messages, deserve and receive our hearty approval.

Fourth—The republican party neither justifies nor tolerates military interference with elections. It seeks only to protect the ballot box from interference of force and fraud. It repels the false charges and denounces the false pretences of the conspirators, who, while professing to uphold free elections everywhere, sustain mob law in the south, and while inveighing against troops at the polls to protect citizens, refuse to prohibit armed clubs from surrounding the ballot box to intimidate them, and who, while affecting that the soldier's bayonet will overawe free elections, remain silent when the assassin's bullet seals the fate of politics and independence.

Fifth—We call upon the people to remember that the democratic party forced the extra session of Congress without warrant or excuse; that it prosecuted its partisan purposes by revolutionary methods; that it most persistently obstructed resumption and still constantly presses disturbing measures; that it reopens sectional questions closed by the National triumph, and threatens to repeal the war legislation; that its southern element answers conciliation only with violence; that its hope of success rests alone on a Solid South, and that its triumph would make the solid south the ruling power of the Nation. We recognize that the great body of the people who defended the Union, of whatever party name, are equally patriotic and equally interested in good government, and we earnestly invoke them to unite in resisting the dangerous designs of a party organization under sway of those who were lately in rebellion, and who seek to regain in the halls of legislation what they lost on the field of battle.

Sixth—The successful resumption of specie payments, despite democratic predictions and hostility, is the crowning element of the republican financial policy, followed by returning National prosperity, improved credit, a refunded debt and reduced interest; it adds another to the triumphs which prove that the republican party is equal to the highest demands. Our whole currency should be kept at par with the monetary standard of the commercial world, and any attempt to debase the standard, to depreciate the paper, or to deteriorate the coin, should be firmly resisted.

Seventh—The claims of the living and the memories of the dead defenders of the Nation conjure us to protest against that partisan and unpatriotic greed which expels old Union soldiers from their well-deserved rewards and advances confederate soldiers to their places.

The remaining planks of the platform are devoted to affairs of the State of New York, and the records of the two parties there.

A ballot for a candidate for governor was then taken, resulting as follows:

Whole number of votes	450
Necessary for a choice	226
George H. Sloane has	2
Frank Hiscoe	34
Theodore M. Pomeroy	15
John H. Starin	40
William H. Robertson	146
Alonzo B. Cornell	231

And Hon. Alonzo B. Cornell was declared the nominee of the convention, the nomination being made unanimous on motion of Gen. James W Husted, only a single voice being heard in dissent.

George C. Haskins was nominated for lieutenant-governor on the first ballot, the nomination being made unanimous.

James Wadsworth was nominated for comptroller, Joseph B. Carr for secretary of State, Nathan D. Wendell for treasurer, Hamilton Ward for attorney-general, and Hamilton Soule for State engineer.

The convention was one of the most harmonious and enthusiastic ever held by any party in any State, and is a good beginning toward the securing of a glorious republican victory on election day.

California Election.

The California election passed off very quietly, according to the first reports, in San Francisco and the State at large. The complete vote of the city footed up 41,459, with indications that the "Rev." Kalloch was chosen mayor, and the rest of the city ticket carried by the republicans. The democrats voted with the republicans to a great extent, and the city ticket of the democrats and honorable bilks cut no figure at all. At midnight of the day of election it was thought in San Francisco that the republicans had re-elected Davis to Congress in that district, and that the republican State ticket was generally ahead.

The Business Revival.

It is only the business of greenback stump speakers that is not looking up—all other branches of industry are rapidly growing better, and most of them are already in a better condition than at any time since 1873.

At a meeting of representatives of every Bessemer steel manufactory in the country, held in Philadelphia on the 3d and 4th insts., for the purpose of adopting measures for the regulation of the trade, the delegates unanimously agreed that the iron trade is more active than for several years. *Without an exception*, every rail-mill in the country has orders for more than it can produce up to the end of the year, and many have taken orders for several months in the ensuing year.

News and Notes.

The transfer books of registered bonds of the United States four per cent loan are now closed, and will remain closed during the present month, preparatory to the payment of October interest. The registered four per cent bondholders, whose names appear on the books of the department, now number about 70,000.

Lizzie Shepard, a good-looking young mulatto woman, has been arrested at Springfield, Mass., charged with poisoning a little boy named Smith, in whose father's family she was at service. She prophesied the child's death before he was taken sick, and arsenic was found in his stomach. Her object is supposed to have been to gain among the negroes a reputation as a prophetess.

In Ashburnham, Mass., a family of eight persons, named Sherbert, have been prostrated by diphtheria; three of the children have died within a week, and the parents and remaining children are in a critical condition.

Jake Smith of New Haven, Conn., the colored man who killed Charles Pierce, his rival in love matters, has been held for murder in the first degree.

During the month of August there were thirty-nine failures in the New England States; twenty-five in Massachusetts, five in Connecticut, five in New Hampshire, and four in Maine.

Burglar alarm bells have been fixed at all the stations on the Boston & Maine railroad. The least disturbance of any of the lower doors or windows rings a bell in the house of the station agent. The act of cutting the wire that connects the bell with the ticket office also causes the former to ring.

Luke Daily, a porter, and Thomas Callahan, the steward at the Lincoln hotel in Worcester, Mass., had a rough and tumble fight in the hotel office on the afternoon of the 3d inst., Callahan being worsted. He went out, procured a revolver, and returning to the office, deliberately shot Daily, two out of four shots taking effect. Daily died the same evening. Callahan did not attempt to escape, and was soon arrested and locked up. He claims to have acted in self defence, but landlord Tower and Elliot Brigham, a call boy, who saw the shooting, say that Callahan did not give Daily a chance for his life. The trouble grew out of rivalry for the affections of one of the servant girls in the hotel.

Joseph W. Hunt, president of the Toledo, Delphas & Burlington railroad, while attempting to cross a side track where an engine was shifting cars at Delphas, Ohio, on the 2d inst., was caught between the bumpers and crushed to insensibility. He fell to the ground, when several cars ran over him, causing instant death. Deceased was quite prominent in railroad circles.

Revenue agent Latham, at Huntsville, Ala., reports the seizure and destruction of several distilleries and the capture of the parties operating them in Cullman, Marion, Lamar and Winston counties. He says that on the seizure of Jo Bensfield's distillery in Winston county, the revenue officers were followed twenty miles by Bensfield, J. M. Wilson, J. D. Miller and others with double-barrelled shot-guns, who made various attempts to ambush the officers.

The London *Times* says that under the most favorable circumstances which can now arise the wheat crop of the British isles, and probably other crops also, will fall at least twenty-five per cent short of average years.

A swingle-tail shark, with a body ten feet long and a tail of eight feet, was caught off Monhegan a few days ago. It weighed 2000 pounds.

King Stephen Pharaoh, hereditary ruler of the Montauk tribe of Indians, and fifty-nine years of age, died of quick consumption, near Montauk, August 30th, and was buried next day from the African Methodist Episcopal church. It is said that he leaves no successor to reign in his stead over his tribe, he being the last of the Montauk Indians that had pure blood in their veins.

Jas. H. Gatling, residing near Murfreesboro, N. C., a brother of the inventor of the Gatling gun, has been found brutally murdered near his hog-pen, with three gun-shots in his head and body. No arrests.

The postmaster general has ordered an actual daily count made in all post-offices of the United States from the 1st to the 7th of November of all letters, packages, postal cards, etc., deposited for transmission in the United States mails. The publishers of newspapers are requested to furnish postmasters with the number of papers mailed by them within the time specified.

At West Winchester, Ont., on the night of the 3d inst., an unknown man entered the house of Robert Brown, a farmer, and with an axe murdered his wife and twelve-years-old daughter.

An unsuccessful attempt to abduct Hon. George Brown, head of the Dominion government and editor of the Toronto *Globe*, and the abduction of Robert Jaffrey, a prominent wholesale grocer, identified with the government, were made on the 2d inst., at Toronto. The latter was taken to Dismal Don marshes, and had a desperate fight for his life. He escaped, and his assailants made their way by means of a sail boat to the American side. Jaffrey was enticed from his home by a forged order from Judge Wilson, who was represented as acting by command of the minister of justice.

The official vote in the late Kentucky election for governor is: Blackburn, democrat, 125,799; Evans, republican, 81,882; Cook, greenbacker, 18,954.

—A piece congress—A quilting party.

—Pious old lady: "Just think, Rose, only five missionaries to twenty thousand cannibals!" Kind-hearted neice: "Goodness! the poor cannibals will starve to death at that rate."

THE SECRET KEY TO HEALTH.—The Science of Life, or Self-Preservation, 300 pages. Price only $1. Contains fifty valuable prescriptions, either one of which is worth more than ten times the price of the book. Illustrated sample sent on receipt of 6 cents for postage. Address Dr. W. H. Parker, 4 Bulfinch Street, Boston, Mass.,

CAUTION.

Do you wish to have your hair cauterized from the scalp? No! Then beware of the new brood of vitriolic and caustic dyes got up by nostrum-mongers, who bear the same relation to the respectable chemist that

PIRATES AND PRIVATEERS

bear to honest merchantmen. Remember that the experience of years and the very highest scientific endorsement guarantee the superiority of

Cristado's Hair Dye

over every other in use. It is purely vegetable, infallible and instantaneous. Manufactured by J. CRISTADORO, No. 80 William Street, New York. Sold by all Druggists. Applied by all Hair Dressers.

A CARD.

To all who are suffering from the errors and indiscretions of youth, nervous weakness, early decay, loss of manhood, &c., I will send a recipe that will cure you, FREE OF CHARGE. This great remedy was discovered by a missionary in South America. Send a self-addressed envelope to the REV. JOSEPH T. INMAN, *Station D., New York City.* eod&wtnov79

SANFORD'S JAMAICA GINGER

Enlarged May 1, 1879. Price unchanged.

The only combination of the true Jamaica Ginger with choice aromatics and French brandy, for correcting intemperate habits, regulating the stomach and bowels, breaking up colds, chills and fevers, is SANFORD'S JAMAICA GINGER. For relieving gouty and rheumatic pains, preventing malarial fevers, and promoting sleep it is truly wonderful. Ask for SANFORD'S. tsep1.

Juvenile Dancing School.

MR. SAMUEL LAMPREY

Gives notice to the citizens of Portsmouth and vicinity, that he will commence a Dancing School

IN CONGRESS HALL,

WEDNESDAY AFTERNOON, SEPT. 17th,

At 3 P. M.,

For Young Ladies, Masters and Misses, continuing on WEDNESDAY and SATURDAY Afternoons for a period of twenty-four lessons.

TERMS: $10 for the course. A liberal discount to families sending two or more pupils.

Mr. Lamprey will teach all the latest and most graceful styles of dancing.

THE REASON

BOOTS and SHOES

Are sold so cheap at No. 6 Daniel Street:

SMALL STORE, SMALL EXPENSES,

Thus giving customers the benefit of

SMALL PROFITS!

Next Door to Telegraph Office.

THE BEST IN THE WORLD SOLD BY ALL DEALERS

WHITE SEWING MACHINE

$1500.00 CASH TO AGENTS

SO SIMPLE A CHILD CAN USE IT. WARRANTED FOR 3 YEARS

BEWARE OF BOGUS DEALERS AND DEFACED NUMBERS NOTICE OUR GENUINE NUMBER ON SHUTTLE RACE-PLATE.

FOR PARTICULARS ADDRESS:

WHITE SEWING MACHINE CO. CLEVELAND, OHIO.

A FULL LINE OF

Parasols Parasols

FOR SALE CHEAP!

☞ Price them before purchasing.

LADIES' LINEN SUITS!

Large Assortment! Splendid Styles!

Exceedingly Low Prices.

—AT—

MARSTON'S,

21 Market Street.

AYERS & LOCKE

HAVE RECEIVED A LARGE

LOT of NEW GOODS

Well suited to the wants of the early fall trade.

They respectfully invite the attention of their customers and the public generally to the Largest Assortment of

New Prints and Cambrics

which they warrant in every particular.

Bleached and Unbleached Cottons, from 5c. per yard, upwards.

40 pieces Lancaster Ginghams, Full Line of Cheviot Suitings,

Bleached and Unbleached Cotton Flannels,

500yds Greenock and Livonia Suitings, One Case All Wool Suitings.

BLACK CASHMERES

In the wide widths 50c. per yard, up:

200 prs. White Blankets,

at very low prices.

50 pairs 10-4 WHITE BLANKETS,

$1.50 per pair; last year, $2.

30 dozen Ladies'

MERINO VESTS AND DRAWERS,

Assorted sizes, warranted perfect, at the exceedingly low price of 38c. each.

Ladies' Silk Clocked

BALBRIGGAN HOSE,

Full regular, 25 cents per pair.

THE BEST DOUBLE BUSK CORSET,

Side steels, 50c. per pair.

New Carpets for Fall Trade

We have a Full Line of the Best Makes of

Super and Extra Super Carpets, Tapestry and Brussels,

And offer, notwithstanding the continued advances during the summer at the very low prices of last spring.

A Full Line of Oil Cloths,

In all widths, of the best manufacture, from 20c. per square yard, upward.

In addition to the above mentioned goods we have quantities and varieties too numerous to mention which we offer in exchange for Cash or good approved Credit at *Prices as low as the lowest. Quality of goods guaranteed.*

AYERS & LOCKE,

Market Street.

SILVER PLATED KNIVES

$2.00 Per Dozen,

—AT—

F. P. WILSON'S,

No. 37 Congress Street.

E. S. RYDER---DENTIST,

HAS returned home from his summer vacation, and is ready to attend to all who need his services. tf

ISLES of SHOALS HOTELS.

STEAMER APPLEDORE will leave Steamboat Wharf daily at 11 A. M. and 6 P. M.

LAIGHTON BROS. & CO.

Hotel New Hampshire

Nos. 1854 and 1856 Washington Street,

TWO BLOCKS ABOVE COMMONWEALTH HOTEL

BOSTON, MASS.

HAVING leased and furnished the above hotel in first class style, I am prepared to receive guests. Rooms (with or without board) single or *en suite*, to let, with all the modern improvements, such as steam heat, hot and cold water, electric bells, bath rooms, water closets, gas, etc. Transient rates $1.50 per day. Special rates for parties stopping several days.

Horse Cars and Coaches run by the house at all hours of the day and evening, from all depots.

JOSEPH C. PERKINS, Proprietor.

Formerly of the Franklin and National Houses, Portsmouth, N. H.

SCHOOL BOOKS.

Those in need of BOOKS and Materials for school use, will find it to their advantage to call at the Old Stand known as the

CONGRESS BLOCK BOOK-STORE.

Here they will find all the TEXT-BOOKS used in the city and vicinity; and can have all books purchased neatly covered free of expense.

W. G. Myers, 17 Congress St.

ELDREDGE'S LAGER!

Milwaukee Lager.

Bottled and Sale by H. F. GERRISH.

PRIVATE SCHOOL.

THE Fall Term of Miss C. I. HAM'S School on Summer street will commence *Monday, September 1st.*

PORTSMOUTH, August 27th.

SCHOOL BOOKS

A FULL LINE

May always be found

AT COODRICH'S!

☞ SECOND-HAND BOOKS bought and sold!

WATCHES CHEAP

—AT—

Hutchinson & Connell's.

DRAIN PIPE.

AKRON DRAIN PIPE, all sizes, for sale at No. 5 Elm street.

SAMUEL CLEAVES & SON.

STEAMER JAMES SAMPSON.

KITTERY & PORTSMOUTH.

TIME TABLE.

From Navy Yard Bridge.		From Navy Yard Landing.	
Leave Kittery at	6:25 A.M.	*Leave Portsmouth at*	6:45 A.M.
" "	7:25	" "	8:30
" "	8:55	" "	9:15
" "	9:45	" "	10:00
" "	11:00	" "	11:10
" "	11:50	" "	12:45 P.M.
" "	2:00 P.M.	" "	3:00
" "	3:20	" "	4:00
" "	4:20	" "	5:00
" "	5:50	" "	6:25

Evening Trips, Tuesday and Thursday, leaving Kittery at 7:15; leaving Portsmouth at 9:00.

Saturday Evenings, leave Kittery at 7:15 and 8:45; leave Portsmouth at 8:20 and 9:30.

Special arrangements can be made for other evenings.

Fare Five Cents Each Way.

Freight taken at reasonable rates. Orders executed with despatch.

A. STEVENSON, Proprietor.

Real Estate at Auction

THE 2 Story Brick House, No. 35 DANIEL ST., belonging to the estate of John Walker, deceased, and now occupied by John E. Roberts, will be sold at auction, on the premises,

Saturday, September 6th, 1879,

at 12 o'clock noon.

Sale peremptory. Terms cash.

ALSO, AT SAME TIME and PLACE

Will be sold 3-32 of schooner T. J. Trafton and 1-32 schooner Union Flag.

MORSE & ILSLEY,

Augus 23, 1879. Auctioneers.

BEST BURNSIDE COAL!

A cargo of this very celebrated SHAMOKIN COAL has this day arrived. By those who have used it, it is considered equal to Franklin Coal, and we are selling it at the low price of

$4.50 Per Ton!

Screened and delivered in any part of the city.

Also, a Cargo of

FRANKLIN COAL,

This day arrived and selling at lowest prices,

—BY—

C. E. WALKER & CO.,

37 MARKET ST., - - - 4 WATER ST.

Orders left with N. K. Walker & Son promptly filled.

For Sale Cheap.

ONE WHITE MARE, sound and kind; 1 Randlett's Jump-Seat Carriage, little used. Apply at MONTGOMERY'S MUSIC AND ART STORE, No. 16 Pleasant Street.

CAW'S INK!

A New Brand. For sale only by

WILLIS G. MYERS.

The only Ink, jet black from the pen.

—AT—

No. 1 Congress Block.

Miss Morgan's School.

The Fall Term commences Wednesday, Sept. 24th, with a full corps of teachers.

The English department and the Latin classes, are under the charge of the Principal, assisted by a lady of culture and experience.

Special attention given to Elocution.

Native teachers are provided for both French and German.

TERMS FOR DAY PUPILS.

Girls twelve years of age and under, $60 per year; young ladies over twelve, $100 per year. MWF 3m

JOHN MALSBENDEN,

Merchant Tailor,

Is now located at

101 CONGRESS ST.,

Up One Flight,

And is prepared to cut and make Clothing in the best manner as cheaply as good work can be done.

A Choice Assortment

—OF—

PARASOLS!

—AT—

The Nick-Nack Store

4-BUTTON

KID GLOVES!

FIFTY CENTS!

—AT—

LEWIS E. STAPLES'

NICK-NACK STORE,

5 MARKET ST.,

PORTSMOUTH.

NEW YORK SHOPPING.

LAMAR PURCHASING AGENCY!

ESTABLISHED! RELIABLE

Everything bought with taste and discretion. New York Fashion Correspondent of this paper connected with agency. Best city references. Send for circular with prices. Address

MRS. ELLEN LAMAR,

877 Broadway, New York City

ROSE'S

IMPORTED LIME JUICE.

Superior as a Medicinal Agent,

—AND—

For a Beverage in Hot Weather.

35 CENTS PER BOTTLE.

Chas. E. Laighton & Son.

SUMMER TOURISTS!

—WILL FIND—

A Good Assortment

—OF—

TRUNKS, BAGS,

And other Travellers' Articles

—AT—

WALKER'S

13 Congress Street.

☞ Call before purchasing elsewhere.

Local Matters.

POST OFFICE RULES.

MAILS CLOSE.

	A. M.	P. M.
Boston, South and West,	8 10 8 5	2 30 4 30 *6 30
Boston Way,	10 35	2 30
Portland,	9 25	4 50 6 30
East [beyond Portland],	9 25	6 30
Biddeford, Saco and Way	9 25	4 50
Great Falls,	9 25	4 50
Great Falls & Conway R. R.	9 25	
Concord and North,	7 40	4 50
Concord Way,	7 40	4 50
Boston & Maine R. R.	7 40	4 50
Dover,	7 40	9 25 4 50

*Arrives in Boston next morning.

MAILS ARRIVE.

	A. M.	P. M.
Boston, South and West,	4 30, 10 05,	3 15, 5 50
Boston Way,	10 05	5 50
Portland and East,	11 20	3 20
Great Falls & Conway R. R.	11 20	
Concord and North,	10 20	6 50
Dover,	10 20	5 50

Letters for the night mails [and no others] east or west may be deposited in the box at the Eastern depot, every day except Sundays.

E. G. PEIRCE, JR., P. M.

THE WEATHER.

Probabilities for the New England States, To-Day:

WASHINGTON, D. C., Sept. 5, 2 A. M.

Rain areas, followed by clearing weather, northwesterly winds, stationary or lower temperature, and rising barometer.

AROUND HOME.

The U. S. S. Wachusett has been ordered to the Boston navy yard to fit out for Brazil.

Elbridge Remick fell from a staging in Thompson's ship yard at Kennebunkport, on the 3d inst., and was killed.

Civil Engineer B. F. Chandler, of the New London naval station, was in this city on Thursday, with his daughter, and registered at the Rockingham.

Mr. Sylvester Barlett, of Eliot, on Monday of this week picked thirty-five bushels of pickling cucumbers from his vines, and on the Wednesday following picked forty-eight bushels more from the same vines.

St. Paul Commandry of Knights Templar, of Dover, with Hugh de Payens Commandry of Melrose, Mass., as their guests, have a clam-bake at Dover point to-day. Landlord Saville, of the Dover point hotel, gets up a famous clam-bake, as all agree who have ever "assisted" at one of [them.

The schooner Velocipede arrived at Doane's wharf on Thursday with one hundred and fifty barrels of mackerel, mostly number twos. Mackerel are improving in size and quality, but the easterly winds which have prevailed for the last month prevents them from schooling, making the catch light.

Mr. Isa H. Leveen, a graduate of Portsmouth high school and of Andover, Mass., academy, will leave this city for Providence, R. I., next Friday, to enter Brown University. On his examination for admission he received the highest rating on languages—Greek, Latin and French—there being between one and two hundred applicants.

The schooner yacht Wm. H. Russell, Capt. Drown, leaves this port on Saturday for Boston, with a party consisting of the captain, his wife and a lady friend, Mr. Alpha Senter and sister, and Mr. Horace W. Moses. The excursionists intend to be absent a week. They have got a good little vessel to go in, and the skipper knows how to handle her.

The proprietors of store No. 6 Daniel street, next door to the telegraph office, announce as the reason why they sell boots and shoes so cheap that their expenses are small. Neatly fitting and comfortable custom made boots are built at the same place for folks carrying their feet there to be measured, the work being done in the best manner and the best of materials used, and only a fair profit demanded.

The schooner Delbi, of Saco, Capt. Lyman, arrived at this port on the morning of the 4th inst. from Richmond, Va., with a cargo of coal. She reports having sailed from Hampton roads Aug. 24th; next day passed a vessel's mast, supposed to be a schooner's mainmast, with boom and fragments of sail attached; took a heavy gale, and was hove-to for fifty hours, in company with several other vessels. Aug. 27th, at noon, latitude 37 25, longitude 73 04, passed a water-logged wreck, of about two hundred and fifty tons, with her bowsprit, about eight feet of the stump of one of her masts, and some of her upper works, showing above water; should have run into her had it been at night. Next day passed through a lot of wreck stuff consisting of large quantities of barrels, painted blue with white heads, supposed to contain petroleum, and much lumber, apparently North Carolina pine from sap trees. Aug. 29th, picked up a vessel's boat; on that date had sailed and drifted four hundred and fifteen miles, but had made only sixty-four miles from Cape Henry. Aug. 31st, latitude 39 40, longitude 72 38, picked up another boat.

The entries for the go-as-you-please foot-race at Biddeford, commencing at eight o'clock A. M. on the 5th inst., and ending at six o'clock in the evening, numbered thirty-seven, the inducement being a purse of $500, divided into eight prizes—$150, $100, $75, $60, $45, $30, $25, and $15—the entrance fee being $15. In the list of persons entered are Peter Lolab and Oscar Newell, Penobscot Indians, and Lewey Mitchell of the Passamaquoddy tribe; eight "Unknowns," three of them being from Dover and one from Keene; Patrick McLaughlin, William Ham, James Burns and Patrick Madden, of Dover; "Fearnaught" and "Buffalo Bill," of Biddeford; Joseph Cross, "champion of York county;" John Meagher of Manchester, Charles Douglas (colored) of Portland, Stanley Chapman of Portland, and J. O'Connell of Lewiston, winners of the 1st, 2d, 3d and 4th prizes in a ten-hours race at Biddeford recently; Charles G. Locke, of Lancaster, N. H., at present a resident of Portsmouth; W. M. Parker, "champion of the Maine State team;" Orlando L. Durgin of Kittery, who won fifth money at the six-days walk in Boston; and other pedestrians more or less known, or totally unknown, to fame.

Mr. James Janvrin has commenced to build as a residence for Mr. Walter L. Brown a cottage on Broad street, on the lot next north of the house he recently finished for Mrs. Bennett. It is to be completed early in October; and this makes nine houses Mr. Janvrin has built at the new west end within as many years.—*Weekly.*

PORTSMOUTH & DOVER RAILROAD MEETING.

The adjourned meeting of the stockholders of the Portsmouth & Dover railroad was held in the common council room in this city on Thursday, Sept. 4th, agreeably to a vote passed at the annual meeting. The meeting was called to order at three o'clock by Hon. Frank Jones, the president, who stated that an offer had been made by the authorities of the road to submit the disputed question as to whether the loss on bonds sold at a discount should be included in the cost of the road in computing the rental, to a board of reference composed of three judges of the New Hampshire supreme court; and that the Eastern road in return had offered to submit *all* the questions at issue to such reference, the Eastern road to have the selection of the judges. It was

Voted, That the proposition of the Eastern railroad to refer matters in controversy be respectfully declined, and that our attorneys be instructed to proceed with the suit at law to recover the rent now due us.

Voted, That the president be authorized to communicate this decision to the Eastern railroad company.

Adjourned without day.

MUNICIPAL AFFAIRS.

In Board of Mayor and Aldermen, regular meeting, Thursday evening:

Volunteer missionary Loyne's report for the past ten months was presented, accepted and placed on file.

The committee who were appointed to ascertain the number of members of the city government who will attend the dedication ceremonies at Manchester, reported the number ten.

The committee on police, to whom was referred the matter of rules and regulations to govern hackmen and drivers of job wagons, submitted an ordinance in relation to same, which was laid on the table.

Voted, That supernumerary policeman James F. Shannon be stationed at the Creek on Sundays until otherwise ordered.

The request of committee of district number one, for twenty new desks and seats in Walker school; also the consideration of the condition of furnace in high school, were referred to committee on school houses to report.

THE CHILDRENS' PINAFORE.

The performance of Haverly's Juvenile Pinafore Company at Music hall, Thursday evening, drew a very large attendance, as was expected; and the audience, from the first evidently entirely willing to be amused, seemed heartily to enjoy the famous comic opera, whose burlesque is greatly increased when given by such youthful performers, the oldest of whom is not more than sixteen years old, and many of them much younger.

The little girl who takes the part of Josephine has one of the best voices in the company, developing a degree of power unusual in so young a child. With years and cultivation she will become a superior singer. She acted the part of Josephine with a sort of comical dignity which showed a good conception of its requirements.

Dick Deadeye sang his part in an alto voice, and kept the audience much amused with his comicalities and his generally excellent "business," much of which is new. He danced a hornpipe, receiving liberal applause. He is a natural low comedian.

Daisy Murdock, a little shrimp of a thing, made a Hebe attractive enough to justify Sir Joseph's final surrender; and Frankie Bishop, whose mother is the "mother" and governess of the whole brood, was a very nice Little Buttercup.

The full chorus numbers about forty voices, and the good time kept, as well as the precision of movements on the stage, showed careful drilling of the company. A very pretty feature of the performance was a grand review in the first act, wherein complicated figures in marching were made to the singing of what are probably supposed to be sailors' songs.

Of course no just comparison can be drawn between this performance and that of a company of adult operatic performers who have spent years on the stage and in musical studies; but it was very enjoyable, and the audience had a real good time over it.

Taxation of Railroads.

The State board of equalization on the 3d inst. completed the work of taxing the railroads, and adjourned sine die. The taxes assessed upon the several railroads in this State are as follows, and as a matter of public interest the rate of last year is also given:

	Tax, 1878.	Tax, 1879.
Eastern	$ 3,060 92	$ 3,046 69
Boston & Maine	1,473 52	16,855 75
Ashuelot	1,7 6 66	1,849 71
Boston, Concord & Mon. real	16,692 07	37,288 99
Fitchburg	179 50	218 10
Nashua & Lowell	3,93 94	4,313 04
Wilton	2,896 07	3,395 89
Cheshire	9,613 33	8,384 63
Atlantic & St. Lawrence	15,627 13	1,,92 13
Northern	31,676 42	35,0 2 21
Concord	28,519 27	29,357 21
Manchester & North Weare	1,093 95	834 51
Concord & Portsmouth	6,946 01	6,661 81
Dover & Winnipesaukee	7,653 93	6,8 3 20
Portsmouth, Great Falls & Conway	1,005 54	2,304 30
Manchester & Lawrence	19,550 17	25,852 72
Concord & Claremont	1,381 88	4,281 43
Sullivan county	2,989 11	7,282 7
Worcester & Nashua	1,414 47	2,726 83
Mount Washington	.....	1,530 00
Total	$191,578 34	$215,694 12

The increase of taxation is due mainly to the different principle of valuation established by the law of 1878.

New Hampshire Items.

The shooting into S. H. Hastings' bedroom, at Bath a few nights ago, was done by two young men of the town who were on a drunken spree. They have settled several suits brought against them.

Hon. J. N. Blodgett, as commissioner, on the 3d inst. commenced the taking of evidence on the suit in equity of John H. Pearson against various railroads in this State and against the directors of the Concord railroad. J. W. Hildreth, master of transportation on the Concord road, made a deposition.

The St. Mary four-oared crew of Charlestown, Mass., have challenged the Shamrocks of Manchester to row a three or four-mile race for $150 a side, the race to occur within ten days after signing the articles.

A half-breed Indian tramp, a native of Chili, who has lately been the terror of women and children in the adjoining towns, was arrested on the 3d inst., in Goffstown, and attracted a thousand curious visitors at the police station. He will doubtless be sent to the State prison under the tramp law.

A portion of the hod-carriers at work on the new Amory mills at Manchester struck for $1.25 per day on the 3d inst. They have been getting $1 a day.

Taxes on Nature.

A Boston paper picks out a few of the impositions to which Americans submit, as follows:

Niagara falls is the grandest cataract in the world. Half of it belongs to the United States, yet it is not possible for an American citizen even to look at the falls unless he pays at least twenty-five cents. Watkins glen, New York, is a wonderful chasm, wild and picturesque, but the free American people must pay fifty cents to enter it. It is hard to fence in Mount Washington, and it has not yet been accomplished, but as the fares are much higher than the mountains the free American citizen may think he can save money by walking to the top. He is mistaken. He will have to pay eighty cents to walk up. The Au Sable basin is gloomy and grand, but it costs the American citizen fifty cents to see it. The flume of the Franconia notch is worth seeing—seventy cents' worth. The whirlpool at Niagara is sad and sombre; at least it makes the American citizen feel so when he goes there with a party of ladies—fifty cents each. The falls of Montmorency are romantic, historical and beautiful—twenty-five cents admission and fifty cents toll. If American speculators could only erect a wall along the sea-coast so that no one could see the ocean without paying a dollar, it is quite likely the free American citizen would go to see it without a murmur, and take his children, if they were allowed to go for half price.

—The charge against the prisoner was larceny, and he had made a desperate effort to prove an alibi. One of his neighbors was called to the stand to bear witness to the worth of the prisoner's word. "What," asked the judge, (it was in Arkansas,) "is the prisoner's reputation for veracity?" "Wal, middlin' fair, jedge, middlin' fair," replied the witness; "he's always had the same wife ever sence he lived in Pike, though I believe he did hev a couple over in Tennessee last winter, but—" And then the court kept him quiet long enough to explain to him just what they were talking about.—*Hawkeye.*

MARRIED.

EMMONS—WENTWORTH. In Great Falls, Aug. 2 d, Frank Emmons of Lyman, Me., and Ada Wentworth of Effingham, N. H.

MARINE CHRONICLE.

PORT OF PORTSMOUTH.

ARRIVED Sept 4

Sch Mabel Rose, Allen, Philadelphia.
Sch Delbi, Lyman, Richmond, Va.
Sch Emma L Gregory, Keating, Perth Amboy.

Stmr Williamsport, Willetts, for this port old Philadelphia 3d.

Sch Billie S Derby, Naylor, hence arr at Philadelphia 3d.

Sch Surprise, Seaman, Philadelphia for Newmarket, arr at Vineyard Haven 2d.

—A young lady who teaches Sunday school (in the summer) at Swampscott is in the habit, after the regular lesson is ended, of asking questions in natural history. Last Sunday she asked: "What bird is large enough to carry a man?" A little girl held up her hand and said: "I know; a lark." "Oh, no!" said the teacher. "Larks are not large enough to carry men." "Yes, they are," said the youngster. "My papa goes away for two or three days, and my mamma says he's gone off on a lark."

—A little child, whose parents were employed in one of the most respectable families in Jacksonville, was in the habit of playing upon the piazza. Near by a mocking bird had its nest in the orange trees and sang most beautifully, and the little child would throw crumbs to the bird daily. Ere long the child was taken sick, and the bird was forgotten in the anxiety for the sick one; and, notwithstanding all was done that could be done, the child died. While the child's body was lying upon the cooling board, the bird was seen to perch upon the slat of the window blind, pour forth one of its most thrilling songs, and then flit away. Sometime after this the body of the little bird was found dead upon the floor, and, we are informed, was placed upon the coffin of its little friend and interred with it in the same grave.—*Jacksonville Breeze.*

Important.

When you visit or leave New York city, save Baggage Expressage and Carriage Hire, and stop at *Grand Union Hotel*, nearly opposite Grand Central Depot. 350 elegant rooms reduced to $1 and upwards per day. European Plan. Elevator. Restaurant supplied with the best. Horse Cars, Stages and Elevated Railroad to all depots. ug16'80

ROYAL

BAKING POWDER

Absolutely pure—made from Grape Cream of Tartar, imported exclusively for this Powder from the Wine district of France. Always uniform and wholesome. Sold only in cans by all Grocers. A pound can mailed to any address, postage paid, on receipt of 60 cents. ROYAL BAKING POWDER CO., 171 Duane St., New York. Most cheap powders contain alum; dangerous to health; avoid them, especially when offered loose or in bulk.

The Expected Sensation Certainly Coming

MUSIC HALL.

MONDAY EVENING, SEPT. 8TH.

Barlow, Wilson, Primrose & West's

MAMMOTH

MINSTRELS!

B. W. P. and W., - - - - Proprietors.
H. J. Clapham, - - - - - Manager.

This Company contains more First-Class Minstrel Artists than any other Organization in the World.

10 Grand End Men 10

8 MATCHLESS SONG and DANCE ARTISTS 8

8 Champion Clog Artists 8

8 SUPERB VOCALISTS 8

Enlarged Orchestra. Silver Cornet Band.

POPULAR PRICES!

Seats for sale at Preston's.

G. T. CLAPHAM, General Agent.

Notice.

A SEMI-ANNUAL DIVIDEND by the Portsmouth Gas Light Company is now payable at the office of the Treasurer, No. 36 Market st. Portsmouth, Sept. 1st.

THE LATEST NOVELTY!

Japanese Paper Napkins,

JUST RECEIVED AT

Goodrich's Bookstore.

HOSTETTER'S

CELEBRATED

STOMACH

BITTERS

Fever and Ague is most common in the spring, but most severe in the fall and winter. It is strictly a malarious disease, and so surely as the Bitters are adopted, so surely will the individual who adopts this precaution be exempted from its pains and penalties. Add to this its value as a stomachic and anti-bilious agent, and who will venture to gainsay its claims to the first place among family medicines. For sale by all Druggists and respectable Dealers generally.

Surprise Dry Hop Yeast!!

The best in the market, for keeping and raising qualities. For sale by

JAMES R. YEATON & CO.

No. 6 Congress Street.

Established Jan. 1, 1833. PRESTON'S

PHARMACY!

PRESTON'S

Extract Jamaica Ginger!

— IS THE —

Strongest,
Purest,
Cheapest,

AND LARGEST BOTTLE of any in the market. If upon trial you are not convinced it is *the Best*, my special request is that you will return it, and have your money refunded.

PUT UP IN TWO SIZES, 25 and 40c

Preston's Dysentery Elixir!

— CURE FOR —

Diarrhoea and Dysentery.

A thorough trial of this valuable medicine during many prevailing epidemics, has proved it to be the most successful remedy ever used by the medical profession, if taken in season. Three doses are sure to afford relief, at once checking discharges and relieving pain.

Price 50 cents.

PREPARED BY

William R. Preston,

PHARMACIST,

No. 2 Congress Block.

Established Jan. 1, 1833. PRESTON'S

PHARMACY

NEW STOCK

— OF —

SPRING AND SUMMER GOODS!

J. E. HAM & CO.,

Have Removed to No. 11 Congress Street,

Next door to N. K. Walker & Son,

— WITH A —

LARGE STOCK OF SPRING SUITINGS

— ALSO —

Cassimeres, Doeskins, Cloths and Worsted For Dress Suits.

Embracing all varieties of fine Plain and Fancy Patterns to suit every taste.

Garments Made to Order

With a guarantee to give satisfaction.

GENTS' FURNISHING GOODS:

Drawers, Shirts, Bosoms, Collars, Kid Gloves, etc., etc.

11 CONGRESS ST.

Notice to Pensioners.

JOHN P. COOPER would inform Pensioners that he will attend to executing and forwarding Vouchers at the office of W. H. ROLLINS, Esq., on 4th September next, and eight to ten days thereafter.

YOU can buy Pure and Good WINES AND LIQUORS, in any desired quantity, packed and sent anywhere, by sending cash orders to the old house of C. A. RICHARDS & CO., 18 and 22 Kilby street, Boston.

PATENTS

Secured in this country and abroad on most favorable terms; Trade marks and Labels registered; Interferences, infringement suits, etc.

Address, for further information,

CHARLES E. TILDEN,
(late Principal Examiner U. S. Patent Office,)
Reference: 28 School Street,
Hon. P. C. Cheney, Ex-Gov. N. H. Boston, Mass.
Hon. R. R. Vance, Chairman com. on Patents, U. S. House of Rep.

STARCH!

DURYEA'S OR KINGSFORD'S,

In Barrels for sale in any Quantity,

— AT —

Five Cents a Pound.

H. F. GERRISH.

Another Lot Of

CHOICE SUGAR CURED HAMS

IN SMALL SIZES.

CHARLES E. LAIGHTON & SON.

m9th

Real Estate.

Desk Room

TO LET is one of the pleasantest offices in the city. Enquire at CHRONICLE Office.

To Let.

HALF OF A HOUSE, centrally located. Address P. O. BOX 1252, Portsmouth.

To Let.

DWELLING HOUSE No. 6 Gates Street. Suitable for a small family. Also STORE corner of Washington and Gates street. Apply at 78 State Street.

For Sale.

DWELLING HOUSE No. 9 Russell street; for particulars enquire of GEO. ANSALL, at Sise's Insurance office d&wtf

Farming Land and Building Lots for Sale.

THREE Large Fields on Jones Avenue, and Building Lots on South Street. Apply to SAMUEL H. HALL.

Dwelling House To Let.

THE TWO-STORY HOUSE No. 4 Richards Avenue, recently occupied by Mr. Chas. M. Laighton. A long lease preferred. Apply to J. P. BARTLETT. nov28

To Let.

STORE No. 27 MARKET STREET. Stay tf Apply to J. R. MAY.

For Rent.

HALF-HOUSE ON MELCHER STREET, near Pleasant, containing four rooms, with water in house. Rent low to a good tenant. Apply at 31 Pleasant Street.

GROCERY STORE

To Let.

STORE 73 State Street, now occupied by Rufus K. Oxford, possession given 1st of August. Apply at the NEW HAMPSHIRE NATIONAL BANK. tsept18

Portsmouth Lager Beer!

WE purchase from The Eldredge Brewing Company their Celebrated LAGER BEER, and bottle it ourselves. Lovers of this wholesome Beverage can always rely upon getting it fresh bottled, as we receive it direct from the Brewery.

BUTLER & LAIGHTON,

No. 1 MARKET SQUARE, - - - - - - Portsmouth

NEW SARDINES!

1000 ¼ and ½ Boxes

Philippe] and Canaud Sardines of this Season's Packing,

¼ Boxes.....25 cents.
½ Boxes.....25 cents.

QUEEN SYRUP!

Without exception the BEST Molasses produced, and unexcelled for making preserves, etc.

OLD HARD SOAP!

50 Boxes Old Hard Soap, comprising the best known brands,

Selling at Reduced Rates.

PRIME FRESH BUTTER!

We receive each week the Finest

Vermont Dairy and Creamery Butter,

FRESH MADE.

Cigars! Cigars!!

30,000 5c. Cigars, under the brands

LA CORONA,
POST OFFICE SQUARE,
GOVERNOR.
LAST SENSATION,
AND KING.

These goods are well-known, and are fast taking the place of high-priced Cigars. Try them.

— FOR SALE BY —

BUTLER & LAIGHTON,

No. 1 MARKET SQUARE.

For Sale.

ONE Second-Hand SINGER FAMILY SEWING MACHINE, in good running order. This will be sold at a bargain. Apply at CHAS. E. MYERS & CO'S, No Bow St.

BLEACHED COTTONS

Wamsutta, Hill, Langdon and other popular makes

AT LOW PRICES.

BROWN COTTONS

Continental, Pequot, Booth, etc.

PRINTS and GINGHAMS, SHIRTING, FLANNELS, CASHMERES.

BLACK AND COLORED CASHMERES.

SILKS, VELVETS, and SATINS.

GOOD GOODS, LOW PRICES,

—AT—

D. F. Borthwick's

7 AND 9 MARKET STREET.

How to Prepare Fruit for Preserving.

The following tables, which seem to have been prepared with considerable care, will be found of value, about this time, by house-keepers, who are intending to can fruit, etc., for fall and winter use. A number of ladies have been governed, the year or two past, by the information here imparted, and have been very successful in their canning operations.

In preparing fruits for preserving:—Boil cherries moderately, five minutes; raspberries six minutes; blackberries six minutes; plums ten minutes; strawberries eight minutes; whortleberries five minutes; pie plant, sliced, ten minutes; small sour pears, whole, thirty minutes; Bartlett pears in halves, twenty minutes; peaches eight minutes; pineapple, sliced one-half inch thick, fifteen minutes; Siberian crab apples, whole, twenty-five minutes; sour apples, quartered, ten minutes; ripe currents six minutes; wild grapes ten minutes; tomatoes twenty minutes.

The amount of sugar to a quart jar should be:—For cherries six ounces; raspberries four ounces; Lawton blackberries six ounces; field blackberries six ounces; strawberries eight ounces; whortleberries four ounces; quinces ten ounces; small sour pears, whole, eight ounces; wild grapes eight ounces; peaches four ounces; Bartlett pears six ounces; pineapples six ounces; crab apples eight ounces; pie plant ten ounces; sour apples, quartered, five ounces; ripe currants eight ounces.

It is said the President has reasons unknown to the public for not exercising the same executive clemency in the case of "Cupid's Yokes" Bennett as he did in the case of "Cupid's Yokes" Heywood. In fact, it appears that Bennett is an old scamp. He is a married man, and a pretended foe of free love, but a lot of his letters have recently come to light—letters addressed to a young woman in New York, a former employe of his in the office of the *Truth Seeker*—which not only reveal marital infidelity on his part, but a moral nastiness which cannot be glossed over by pretensions of a philanthropic purpose.—*Boston Herald.*

—"I'll join you presently," said the minister to the young couple, as he went for the church key.

STATED MEETINGS.

CITY GOVERNMENT.

In the City Building, Market Square.

Board of Mayor and Aldermen—Thursday evenings.

Common Council—Thursday evenings.

Board of Overseers of Poor—Tuesday evenings.

Board of Instruction—First Wednesday in each Month.

Board of Engineers—Tuesday next following the first Monday in each Month.

MASONIC.

In Masonic Hall, Congress Block.

St. John's Lodge, No. 1—First Wednesday of each Month.

St. Andrew's Lodge, No. 56—Second Monday of each Month.

Washington Chapter, No. 3, R. A. M.—Fourth Tuesday of each Month.

Davenport Council, No. 5, R. and S. M.—Third Thursday of March, June, September and December.

DeWitt Clinton Commandery, Knights Templar—Third Monday of each Month.

Ineffable Grand Lodge of Perfection—Third Wednesday of January, April, July and October, (annual meeting 3d of Hebrew month Adar.)

Rockingham Masonic Relief Association—Annual meeting first Friday in January.

I. O. O. F.

At Odd Fellows' Hall, Daniel Street.

Piscataqua Lodge, No. 6, meets Monday evenings at 7½ o'clock.

Union Rebecca Degree, Lodge No. 3, First and third Tuesday in each Month, at 7½ o'clock.

At Pythian Hall, Market Street.

Osgood Lodge, No. 48—Thursday evenings at 7½ o'clock.

New Hampshire Lodge, No. 17—Wednesday evenings at 7½ o'clock.

Strawberry Bank Encampment, No. 5—Second and Fourth Fridays of each Month.

Mount Sinai Encampment, No. 19—First and Third Fridays in each Month.

RELIEF ASSOCIATIONS.

Portsmouth Odd Fellows' Mutual Relief Association—Annual meeting fourth Tuesday evening of January.

Temperance Mutual Relief Association—At Mercantile Hall, First and Third Wednesday evenings of each Month.

Mutual Relief Association of Rockingham County—Second Tuesday of January and December.

Portsmouth Firemen's Mutual Relief Association—Second Wednesday of January, April, July and October.

OTHER ORGANIZATIONS.

Woman's Temperance League—Each Thursday afternoon from three to four o'clock at Bow Mission hall, Market street.

Portsmouth Grange—At Hall No. 5 Congress street on the second and fourth Wednesday evenings of each month.

Damon Lodge, No. 3, Knights of Pythias—At Pythian Hall, corner Market and Daniel streets, Tuesday evening of each week.

Old Oaken Bucket Division, No. 2, S. of T.—Each Monday evening at Hall corner of Ladd and Market streets.

Alpha Council, No. 83, Royal Arcanum—First and Third Tuesday evenings of each month, at Hall No. 24½ Market street.

Portsmouth Commandery, No. 47, United Order of the Golden Cross—Thursday evening, at Hall No. 24½ Market street.

Portsmouth Workingmen's Institute and Reading Rooms, corner of Cornwall and McDonough streets. Organized August 23d, 1877. Open week days from 10 A. M. to 9 P. M.; Sundays 2 A. M. to 5 P. M. Regular business meetings third Thursday evening of each month.

Portsmouth Mechanics' Association—Open to membership of all reputable Mechanics and Manufacturers. Rooms in Mechanics' Block, corner Congress and Fleet streets. Reading Room free to members and strangers visiting the city. Quarterly Meetings the first Tuesday evenings in November, February, May and August. Election of officers at November meeting.

Band of Hope—Every Saturday afternoon at three o'clock, at Faith Home.

Sagamore Lodge, No. 256, Knights of Honor, at Hall No. 24½ Market street, second and fourth Monday evenings of the month.

St. George Council, No. 21, Legion of Honor—second and fourth Tuesday evenings of each month, at Hall No. 24½ Market street.

Newichewannock Tribe, No. 4, Improved Order of Red Men—Each Friday evening at Rechabite Hall, No. 26 Market street.

Rockingham Lodge, No. 37, I. O. Good Templars—Each Thursday evening at Mercantile Hall.

Stower Encampment, Post No. One, G. A. R.—Fourth Wednesday of each Month in Mercantile Hall.

Fire Companies—At their respective Engine Houses on the first Monday of each month.

AMOS PEARSON,
NO. 5 CONGRESS STREET,
GIVES INSTRUCTION IN MUSIC
From 10 o'clock to 12,
TUESDAYS, THURSDAYS, and SATURDAYS.

GARDNER J. GREENLEAF,
Carriage Manufacturer, Blacksmith,
AND DEALER IN
Carriage Materials and Blacksmith Supplies.
STATE STREET, NEXT POST-OFFICE.

MORSE & ILSLEY,
AUCTIONEERS,
Money, Real Estate and Mortgage Brokers, Insurance and House Agents.
13 PLEASANT ST. - - EXCHANGE BUILDINGS.

Stephen D. Scriggins
HAS REMOVED HIS
PAINT SHOP
From No. 15 Fleet Street to No. 9 VAUGHAN STREET, opposite the Commercial House, and having larger and better accommodation for
CARRIAGE WORK,
Would solicit a continuance of public patronage.

A NEW LOT OF THE CELEBRATED
Willis G. Myers Pencil!
Just received. Try them.
—AT—
No. 1 Congress Block.

DENNIS SHEA,
MANUFACTURER OF
Gement Stone Pipe
—AT—
26 WATER STREET, PORTSMOUTH.

The best Pipe made for Sewers, Culverts, Cellar and Sink Drains, Water Closets, etc., etc Gives perfect satisfaction wherever used. Is proof against frost, acids, and all substances which pass through the Pipe.
For sale at wholesale or retail, or laid in the best manner.
Orders for Pipe and laying left at the factory will receive prompt attention

10 QUINTALS
Isles of Shoals Dun Fish
NATURAL
FRIEDRICHSHALL BITTER
—AND—
VICHY WATERS!
F. F. F. G. St. Louis and Hungarian Process
FLOUR! FLOUR!

For Sale at Very Low Prices
—BY—
Charles E. Laighton & Son,
No. 5 EXCHANGE BUILDING,
Nearly opposite Post-Office, - - - - Portsmouth.

Evaporated Pumpkin,
Evaporated Apple,
FOR SALE BY WEIGHT.
Corn, French Peas, Tomatoes, Peaches, Cranberries, Pears, in cans.
—FOR SALE BY—
H. F. GERRISH.

WOOD!
Hard and Soft Wood,
Sawed and Split,
KINDLINGS, SHAVINGS, ETC., ETC.
☞ Orders left at the PLANING MILL, GREEN STREET, will be promptly attended to.
DANIEL MASON, Agent.

THERMOMETERS
ARE SELLING
CHEAP
—AT—
SWEETSER'S.

THE
New Hampshire Gazette!
Established 1756.

The Gazette is published every Thursday and sent to Subscribers at the low price of $1.50 per year, paid in advance, or $2 at the end of the year.

It contains full accounts of all of importance that transpires in Portsmouth and its vicinity, and a condensed summary of news, foreign and domestic; editorials upon current topics; New Hampshire items; carefully prepared marine news, containing reports of vessels owned at this port, or officered by men from Portsmouth or its neighborhood; and is just the paper for residents desiring to be posted on all that takes place at home, while to those living in the vicinity of Portsmouth, or to former residents who retain their interest in the "old home by the sea," it is the best means of keeping informed of what transpires in this city.

—THE—
NEW HAMPSHIRE GAZETTE
Contains more original matter
Than any other paper of its size in the State, the editors working more with their pens than with their scissors.

TO ADVERTISERS
THE N. H. GAZETTE
Presents an excellent opportunity for a weekly invitation to customers, at a reasonable rate, and all those who desire to reach patrons in Rockingham and York counties will find it an economical medium. THE GAZETTE is in many instances the only paper taken by families, and it is read to a large extent in localities whence is derived much of the trade of Portsmouth, a fact which our merchants should not fail to bear in mind.

Subscriptions Received
AT THE OFFICE, 7 PLEASANT ST.,
Exchange Buildings, nearly opp. Post Office;
Or by remittance to
Chronicle & Gazette Publishing Co.
☞ Specimen numbers sent on application.

CHARLES W. GARDNER'S
Book & Job
PRINTING OFFICE!
UP ONE EASY FLIGHT.
Chronicle Office, Portsmouth, N. H.
Over D. H. Montgomery's Store.
The recent improvement in the above building has enlarged the Job Office to double its former size, making it one of the lightest and most convenient offices in the city for
ALL KINDS
—OF—
General Job Work!
The Subscriber respectfully solicits orders for all kinds of Printing, from a
TWO-SHEET POSTER,
With a 14-inch wood letter, to a Visiting Card.
DATE SLIPS A SPECIALTY.
By-Laws for Lodges,
Town Accounts, Programmes,
Handbills, Tickets,
Fancy Cards,
Business Cards,
Ball Cards,
And everything else in the line of Printing.
CHARLES W. GARDNER.

GOLDEN MEDICAL DISCOVERY
By its great and thorough blood-purifying properties, Dr. Pierce's Golden Medical Discovery cures all **Humors**, from the worst **Scrofula** to a common **Blotch, Pimple, or Eruption.** Mercurial disease, Mineral Poisons, and their effects, are eradicated, and vigorous health and a sound constitution established. **Erysipelas, Salt-rheum, Fever Sores, Scaly or Rough Skin**, in short, all diseases caused by bad blood, are conquered by this powerful, purifying, and invigorating medicine.
Especially has it manifested its potency in curing **Tetter, Rose Rash, Boils, Carbuncles, Sore Eyes, Scrofulous Sores and Swellings, White Swellings, Goitre or Thick Neck,** and **Enlarged Glands.**
If you feel dull, drowsy, debilitated, have sallow color of skin, or yellowish-brown spots on face or body, frequent headache or dizziness, bad taste in mouth, internal heat or chills alternated with hot flashes, low spirits, and gloomy forebodings, irregular appetite, and tongue coated, you are suffering from **Torpid Liver, or "Biliousness."** In many cases of **"Liver Complaint"** only part of these symptoms are experienced. As a remedy for all such cases, Dr. Pierce's Golden Medical Discovery has no equal, as it effects perfect and radical cures.
In the cure of **Bronchitis, Severe Coughs,** and the early stages of **Consumption,** it has astonished the medical faculty, and eminent physicians pronounce it the greatest medical discovery of the age. While it cures the severest Coughs, it strengthens the system and **purifies the blood.** Sold by druggists.
R. V. PIERCE, M. D., Prop'r, World's Dispensary and Invalids' Hotel, Buffalo, N. Y.

Pierce's Pleasant Purgative Pellets
SIZE of PELLETS.
THE "LITTLE GIANT" CATHARTIC.
No use of taking the large, repulsive, nauseous pills, composed of cheap, crude, and bulky ingredients. These Pellets are **scarcely larger than mustard seeds.**
Being entirely vegetable, no particular care is required while using them. They operate without disturbance to the constitution, diet, or occupation. For **Jaundice, Headache, Constipation, Impure Blood, Pain in the Shoulders, Tightness of the Chest, Dizziness, Sour Eructations from the Stomach, Bad Taste in the Mouth, Bilious attacks, Pain in region of Kidneys, Internal Fever, Bloated feeling about Stomach, Rush of Blood to Head,** take **Dr. Pierce's Pleasant Purgative Pellets.** In explanation of the remedial power of these Purgative Pellets over so great a variety of diseases, it may be said that **their action upon the animal economy is reversal, not a gland or tissue coming their active impress.** Age does not impair the properties of these Pellets. They are sugar-coated and inclosed in glass bottles, their virtues being thereby preserved unimpaired for any length of time, in any climate, so that they are always fresh and reliable. This is not the case with pills put up in cheap wooden or pasteboard boxes. For all diseases where a **Laxative, Alterative,** or **Purgative,** is indicated, these little Pellets will give the most perfect satisfaction. **Sold by druggists.**
R. V. PIERCE, M. D., Prop'r, World's Dispensary and Invalids' Hotel, Buffalo, N. Y.

CATARRH
SYMPTOMS.—Frequent headache, discharge falling into throat, sometimes profuse, watery, thick, mucous, purulent, offensive, etc. In others, a dryness, dry, watery, weak, or inflamed eyes, stopping up, or obstruction, of the nasal passages, ringing in ears, deafness, hawking and coughing to clear the throat, nausea, nose from nostrils, voice altered, nasal twang, offensive breath, impaired or total deprivation of sense of smell and taste, dizziness, mental depression, loss of appetite, indigestion, enlarged tonsils, tickling cough, etc. Only a few of these symptoms are likely to be present in any case at one time.
DR. SAGE'S CATARRH REMEDY
produces radical cures of the worst cases of Catarrh, no matter of how long standing. The liquid remedy may be snuffed, or better applied by the use of Dr. PIERCE'S Douche. This is the only form of instrument yet invented with which fluid medicine can be carried HIGH UP and PERFECTLY APPLIED to all parts of the affected nasal passages, and the chambers or cavities communicating therewith, in which sores and ulcers frequently exist, and from which the catarrhal discharge generally proceeds. Its use is plain and easily understood, from **directions** accompanying each instrument. Dr. SAGE'S Catarrh Remedy cures recent attacks of **"Cold in the Head"** by a few applications. It is mild and pleasant to use, containing no strong or caustic drugs or poisons. Catarrh Remedy and Douche **sold by druggists.**
R. V. PIERCE, M. D., Prop'r, World's Dispensary and Invalids' Hotel, Buffalo, N. Y.

Hardware, Paints, Oils, &c.
SALEM WARRANTED PURE WHITE LEAD.
BOSTON " " " "
FOREST RIVER PURE WHITE LEAD.
ENGLISH " " "
On hand and for sale at Manufacturers' Prices.
Also, a large and well-selected Stock of
Hardware,
Paints, Oils,
Glass, &c., &c.
ETC., ETC., ETC.,
At Lowest Rates.
JOHN H. BAILEY,
RICE BLOCK,
16 Market and 1 Ladd Street.

American and Foreign PATENTS.
[ESTABLISHED 1865.]
GILMORE & CO., Successors to CHIPMAN, HOSMER & CO., Solicitors. Patents procured in all countries. *No fees in advance.* No charge unless the patent is granted. No fees for making preliminary examinations. No additional fees for obtaining and conducting a re-hearing. Special attention given to Interference Cases before the Patent Office, Extensions before Congress, Infringement Suits in different States, and all litigation appertaining to Inventions or Patents. Send stamp to GILMORE & CO. for Pamphlet of sixty pages.
Old Bounty Land Warrants.
The last Report of the Commissioner of the General Land Office shows 2,807,560 acres of Bounty Land Warrants outstanding. These were issued under act of 1850 and prior acts. GILMORE & CO. pay cash for them. Send by registered letter. Where Assignments are imperfect we give instructions to perfect them.
Arrears of Pay and Bounty.
Officers, Soldiers and Sailors of the late war, or their heirs, are in many cases entitled to money from the Government of which they have no knowledge. Write full history of service, and state amount of pay and bounty received. Enclose stamp to GILMORE & CO., and a full reply after examination, will be given you free.
Pensions.
All Officers, Soldiers and Sailors wounded, ruptured or injured in the late war, however slightly, can obtain a pension by addressing GILMORE & COMPANY.
Cases prosecuted by GILMORE & CO. before the Supreme Court of the United States, the Court of Claims and the Southern Claims Commission.
Each department of our business is conducted in a separate bureau, under the charge of the same experienced parties employed by the old firm. Prompt attention to all business entrusted to GILMORE & CO. is thus secured. We desire to win success by deserving it. Address
GILMORE & CO.,
WASHINGTON, D. C.

FIRST NATIONAL BANK,
GOVERNMENT DEPOSITORY,
Continues to supply either Coupon or Registered
4 Per Cent Bonds
At subscription rates, furnished direct from the Treasury Department.
U. S. 5-20 Called Bonds
Cashed, or exchanged for new 4's on favorable terms.
dm&g E. P. KIMBALL, Cashier.

New Advertisements.

AGENTS WANTED For the *Best* and *Fastest-Selling* Pictorial Books and Bibles. Prices reduced 33 per cent. NATIONAL PUB. CO., Philada. Pa.

$1200 returns in 30 days on $100 invested. Official Reports and information *free.* Like profits weekly on Stock options of $10 to $50. Address T. Potter Wight & Co., Bankers, 35 Wall St., N. Y.

$100 often makes $500 profits a week in stocks. Write for explanatory circulars sent free. Hickling & Co., 42 Exchange Place, N. Y. "They enjoy the full confidence of their numerous patrons."—*N. Y. Star.*

AGENTS WANTED at once for the only richly illustrated, authentic, and low-priced work fully DESCRIBING THE GREAT TOUR OF
Gen. Grant Around the World,
by Hon. J. T. HEADLY, the prince of descriptive authors. Lose no time as the demand is simply immense, and territory being rapidly taken. Will outsell any other book. For full particulars address W. H. Thompson & Co., 32 Hawley street, Boston. tsept15

ALWAYS SELECT THE BEST.
HORSWORTH, MARTINEZ & LONGMAN
PURE PAINTS
READY FOR IMMEDIATE USE.
Is endorsed by every PRACTICAL PAINTER. COVERING CAPACITY & DURABILITY EXCEED ANY KNOWN PAINT. Buildings Painted with our Prepared Paints, if not satisfactory, will be Repainted at our Expense.
FOR SALE BY
FRED P. WILSON.
toct17 37 Congress street.

OLD STAND! NEW GOODS!
Look at This!
Spring & Summer Clothing
CHEAPER THAN EVER!

Business Suits	from	$5 to $15;
Fine Dress Suits	"	$15 to $25;
Boys' Suits	"	$2 to $12
Flannel Suits	"	$7.50 to $14;
Light Weight Overcoats from $7 to $15.		

Also, a Good Assortment of
Cassimeres, Suitings, Worsteds, &c.
FURNISHING GOODS OF ALL SORTS, CHEAP!
CUTTING well and promptly done.
☞ A Lot of odd COATS and PANTS at your own price.
C. E. MYERS & CO.
No. 2 BOW STREET.

L. S. L.
A SPLENDID OPPORTUNITY TO WIN A FORTUNE
Ninth Grand Distribution, Class I, at New Orleans, Tuesday, Sept. 9th, 1879—113th Monthly Drawing.
LOUISIANA STATE LOTTERY COMPANY.
This Institution was regularly incorporated by the Legislature of the State for Educational and Charitable purposes in 1868 *for the term of Twenty-five Years*, to which contract the inviolable faith of the State is pledged, with a Capital of $1,000,000, to which it has since added a reserve fond of $350,000. ITS GRAND SINGLE NUMBER DISTRIBUTION will take place monthly on the Second Tuesday. *It never scales or postpones.* Look at the following Distribution:
CAPITAL PRIZE, $30,000.
100,000 TICKETS AT TWO DOLLARS EACH.
HALF-TICKETS, ONE DOLLAR.
LIST OF PRIZES.

1 CAPITAL PRIZE			$30,000
1 "	"		10,000
1 "	"		5,000
2 PRIZES OF	2,500		5,000
5 do.	1,000		5,000
20 do.	500		10,000
100 do.	100		10,000
200 do.	50		10,000
500 do.	20		10,000
1000 do.	10		10,000
APPROXIMATION PRIZES.			
9 Approximation Prizes of	$300		2,700
9 do.	do.	200	1,800
9 do.	do.	100	900

1857 Prizes, amounting to $110,400
Responsible corresponding agents wanted at all prominent points, to whom a liberal compensation will be paid.
Application for rates to clubs should only be made to the home office in New Orleans.
Write clearly stating full address, for further information, or send orders to
M. A. DAUPHIN,
P. O. Box 692, New Orleans, La.,
or same at No. 319 Broadway, New York.
All our Grand Extraordinary Drawings are under the supervision and management of GENERALS G. T. BEAUREGARD and JUBAL A. EARLY. w,s,&Gtsept13

Good and Reliable
INSURANCE
COMPANIES.
COMMERCIAL UNION, of London.
FIRE ASSOCIATION, of Phila.
SHAWMUT, of Boston.
F. W. DEROCHEMONT & SON,
No. 9 CONGRESS STREET.

200 HORSES!
FARMERS, TRADESMEN AND PHYSICIANS
Will find at our Stables the Largest Stock of Horses in New England.
Gentlemen's Driving Horses a Specialty
DRAPER & HALL,
tsept15 91 West Dedham Street, Boston.

SPENCERIAN
STEEL PENS
of the Very Best European Make, and unrivaled for Flexibility, Durability, and Evenness of Point.
REAL SWAN QUILL ACTION.
In Twenty Numbers. Samples, including the popular num. 1-2-3-8-15 and *Broad* 3-16-18 *Line Fine Points* 1-2-3-8-15 *Points* 3-16-18 will be sent by mail, for trial, on receipt of 25 Cents.
IVISON, BLAKEMAN, TAYLOR & CO.,
138 and 140 Grand St., New York.
3taw tsept20

Portsmouth Daily Chronicle.

By CHRONICLE & GAZETTE PUBLISHING COMPANY.

PORTSMOUTH, N. H., SATURDAY, SEPTEMBER 6, 1879.

$6 PER YEAR IN ADVANCE. THREE CENTS PER COPY.

THE PORTSMOUTH DAILY CHRONICLE

(Established August 2d, 1852.)

Is Published Every Morning, Sundays excepted, at No. 7 Exchange Building, Pleasant street, opposite the Post Office, by the

Chronicle and Gazette Publishing Company.

TERMS $6.00 PER YEAR.

The New Hampshire Gazette

(The Oldest Newspaper in the United States, established Oct. 7, 1756.)

is published every THURSDAY at the same office. Terms, $1.50 per year; $2.00 per year, if not paid in advance.

ADVERTISEMENTS inserted on reasonable terms, in either or both papers. The GAZETTE, having a large country (in addition to its local) circulation, is an excellent medium of advertising. A liberal reduction made when advertisements appear in both papers.

☞ Correspondence from neighboring towns, containing items of public interest, will be gladly received. All communications should be addressed and all checks made payable to the

CHRONICLE & GAZETTE PUBLISHING CO., PORTSMOUTH, N. H.

The Job Printing Business is conducted in the same office by Mr. Charles W. Gardner, who keeps on hand a large and well-selected stock of all materials required in his line.

NEW AND EXTENSIVE STOCK

— OF —

Spring & Summer

GOODS

— AT —

WM. P. WALKER'S

No. 8 Market Square.

Having received a Full Assortment of Foreign and Domestic

Cloths, Cassimeres, &c.,

I am prepared to make them up into GARMENTS of the latest style, or according to the fancy of the purchaser, and

Perfect Satisfaction Guaranteed!

My Stock of Goods suitable for

SUITINGS

IS UNEQUALLED.

Particular attention paid to the making of Army and Navy

REGULATION UNIFORMS.

A FULL ASSORTMENT OF

Gentlemen's Furnishings Goods!

Constantly on hand, consisting of

BOSOMS, GLOVES, SUSPENDERS, COLLARS, DRAWERS, SHIRTS, HANDKERCHIEFS, LINEN GOODS,

Of Every Description.

FARMERS-NOTICE!

WE offer the Largest Stock of SEEDS and AGRICULTURAL IMPLEMENTS to be found in this vicinity *at greatly reduced prices.* Our

SEEDS

Have been selected with great care and expense, having purchased them of one of the best seed raisers in New England. They will be sold by the package or pound, as low as good Seeds can be furnished, with the same warrant as other dealers. In the line of

AGRICULTURAL IMPLEMENTS

We have every variety, among which is the *LaDow Harrow, Hussey, Cameron and Varney Plows,* with Castings and Repair Pieces for all kinds of Plows, and Knives and Sections for all kinds of Mowers. Also a Large Assortment of

Wheel-Stock

Consisting of *Hubs, Spokes, Rims, Shafts, Seats,* etc. We are also agents for all leading

FERTILIZERS

Including *Bradley's XL, Coe's Stockbridge Manures, Guano, Ground Bone, Ground Plaster,* etc.

Also, Agents for the

A . . . . Pa

Woodbury Seavey & Co

tcot1 62 MARKET STREET.

Transportation.

Eastern & Maine Central Railroad Line.

CARS leave the Station of the Eastern Railroad, between Deer and Elm streets, as follows:

For Boston, at *3.35, 7.15, 8.20, 10.57, A. M.; 3.00, 3.17, 6.30, 7.55 P. M. Sundays 3.55 P. M.

For Portland and Stations East, 9.48, 10.38 A. M.; 2.57, 9.08 P. M. Sundays 11.30 A. M.

For Bangor, St. John, Montreal and Quebec, 10.38 A. M.; 9.08 P. M.

For Great Falls and Wolfeborough, 10.00 A. M.; 2.57, 5.44 P. M.

For North Conway, 10.00 A. M.; 2.57, 5.44 P. M.

For Dover and Way Stations, 9.00 A. M.; 12.30, 3.00, 5.48, 7.00 P. M.

Trains leave For Portsmouth—

From Boston, 7.30, 8.05, 8.30, 10.00 A. M.; 12.30, 3.15, 4.45, 7.00 P. M. Sundays 9.00 A. M.

From Portland, *2.00, 8.45 A. M.; 1.10, 6.00 P. M. Sundays 7.00 P. M.

From North Conway, 7.30 A. M.; 12.12, 3.27 P. M.

From Wolfeborough, 6.05, 8.22 A. M.; 1.06, 4.20 P. M.

From Great Falls, 7.34, 10.05 A. M.; 2.34, 5.50 P. M.

From Dover, 6.45, 10.25 A. M.; 2.25, 5.45, 6.55 P. M.

From Newington, 7.01, 10.41 A. M.; 2.41, 6.03, 7.40 P. M.

Trains from Boston arrive at Portsmouth at 9.45, 9.56, 10.35, A. M.; 12.20, 2.54, 5.40, 6.58, 9.05 P. M. Sundays 11.27 A. M.

Trains from Portsmouth arrive at Boston at *6.00, 9.30, 10.45 A. M.; 1.30, 5.10, 5.50, 8.45, 10.00 P. M. Sundays 6.25 P. M.

*Except on Mondays.

JOHN HORNBY, Master of Transportation. LUCIUS TUTTLE, G. P. & T. A.

June 20, 1879.

Concord & Portsmouth Railroad.

PASSENGER TRAINS leave Concord Railroad Station, foot of Bridge street:

For Newmarket Junction, Manchester, Concord and Upper Railroads, at 7.55 A. M., and 5.10 P. M.

Arrive at Manchester at 9.46 A. M., 7.10 P. M.

Arrive at Concord at 10.35 A. M., and 8.15 P. M.

Leave Concord at 7.30 A. M., and 3.40 P. M.

Leave Manchester at 8.15 A. M., and 4.25 P. M.

Arrive at Portsmouth at 10.10 A. M., and 6.15 P. M.

☞ All trains connect at Newmarket Junction, with trains of the Boston & Maine Railroad for Exeter, Haverhill, Lawrence and Boston; and for Dover, Great Falls and Portland; at Concord with trains to and from all the Upper Railroads.

H. E. CHAMBERLIN, Supt.

RE-OPENING

OF THE POPULAR

PROVIDENCE LINE

TO NEW YORK,

Via Providence.

OPENS APRIL 28, FOR THE SEASON OF 1879

Only 42 Miles of Rail.

Steamboat Express Train will leave Boston & Providence Railroad Station daily (Sundays excepted) at 5 P. M. Connect at Fox Point wharf, Providence, with the *entirely new and magnificent*

STEAMER MASSACHUSETTS,

and the well-known and popular

STEAMER RHODE ISLAND,

Arriving in New York at 6 A. M. This is the only line affording a delightful sail *through Narragansett Bay* by daylight.

Returning leave Pier 29, North River, at 5 P. M., arriving in Boston at 7 A. M.

No intermediate landings between Providence and New York.

Tickets and State Rooms can be secured at Company's office, 214 Washington, corner State street, and at Boston & Providence Railroad Station.

J. W. RICHARDSON, Agent, Boston.
A. A. FOLSOM, Supt. B. & P. R. eodtsept8

THE GREAT

Fall River Line

— FOR —

NEW YORK.

Trains leave Boston from Old Colony Depot week days, accommodation train, at 4.45 P. M.

Steamboat express train at 6 P. M.; Sundays at 7 P. M., connecting at Fall River with

THE WELL-KNOWN STEAMERS,

BRISTOL

AND

PROVIDENCE,

Largest, Finest and most costly steamers of this class in the world. BROOKLYN and JERSEY CITY PASSENGERS and baggage transferred FREE by "ANNEX" boats.

Grand Promenade Concerts

on both Steamers every evening. No other line possesses this novel and fascinating feature.

Tickets and staterooms secured at the Company's office, No. 3 Old State House, corner Washington and State streets, and at OLD COLONY DEPOT.

E. H. PALMER, Agent, 3 Old State House, Boston.
J. R. KENDRICK, Superintendent.

THE NEW ENGLAND

MUTUAL LIFE

Insurance Company

OF BOSTON.

The Oldest Massachusetts Company.

19,000 MEMBERS. $37,000,000 INSURANCE.

The features of the Company are

1—*Its entire mutuality.*
2.—*The character of its investments.*
3.—*The liberality of its treatment of retiring members.*
4—*Its selection of risks as developed by its past favorable mortality.*
5.—*The application of the Mass. Non-Forfeiture law to its policies, whereby every member is entitled to insurance according to its provisions.*

Information as to rates can be obtained on application at the office of the Company, or of any of its agents in the principal cities and towns of the Commonwealth.

35th Annual Report now ready! for Distribution.

BENJ. F. STEVENS, President.
odtsept16 JOS. M. GIBBENS, secretary.

PORTSMOUTH

INSURANCE

AGENCY.

ESTABLISHED IN 1851.

JOHN SISE, 5 MARKET SQUARE,

Is the Agent and Attorney for the following responsible Companies:

ÆTNA INSURANCE CO.
Hartford, Conn. Assets $7,000,000

HARTFORD FIRE INSURANCE CO.
Hartford, Conn., Assets $3,200,000

HOME INSURANCE CO.,
New York, Assets $6,000,000

FRANKLIN FIRE INSURANCE CO.
Philadelphia, Assets $3,300,000

ROYAL INSURANCE CO.
Liverpool, Eng., Assets $18,000,000, gold

PENNSYLVANIA FIRE INS. CO.
Philadelphia, Assets $1,800,000

Business men and owners of Property desiring every security by Insurance against loss and damages by fire, will find it for their interest to place their risks in the above companies, some of which have been represented in this vicinity for nearly fifty years.

All losses will be promptly adjusted and paid by the undersigned.

John Sise, Agent,

OFFICE No. 5 MARKET SQUARE, Portsmouth

MORSE & ILSLEY

FIRE, LIFE AND ACCIDENT

INSURANCE

AGENTS,

Represent the following reliable companies:

THE INSURANCE COMPANY OF NORTH AMERICA,
Of Philadelphia, Pa.

LIVERPOOL and LONDON and GLOBE
U. S. Office, New York City.

SPRINGFIELD,
Of Springfield, Massachusetts.

QUEEN,
Of Liverpool and London.

PHŒNIX,
Of Hartford, Conn.

ORIENT,
Of Hartford, Conn.

TRAVELLERS' LIFE and ACCIDENT COMPANY,
Of Hartford, Connecticut.

NEW ENGLAND MUTUAL LIFE,
Of Boston, Mass.

The above companies are well known and reliable, and we solicit the patronage of our friends and the public. All losses adjusted and promptly paid at our office.

MORSE & ILSLEY,

NO. 13 PLEASANT ST., - UP ONE FLIGHT

GENERAL LIFE AND FIRE

INSURANCE

AGENCY.

Alonzo F. Craig, Agent

CAPITAL REPRESENTED.

$40,000,000.

EQUITABLE LIFE ASSURANCE SOCIETY OF THE UNITEDSTATES.
Assets.....$25,000,000

N. BRITISH & MERCANTILE INS. CO.
LONDON AND EDINBURGH.
Capital, Gold.....$10,000,000
Invested in the United States.....$1,647,832.05

NATIONAL FIRE INSURANCE CO.
HARTFORD, CONN.
Assets.....$831,250.25

WESTCHESTER FIRE INS. CO.
NEW YORK.
Assets.....$655,787.24

ST. PAUL FIRE & MARINE INS. CO.
ST. PAUL, MINN.
Assets.....$719,621.78

FANEUIL HALL INSURANCE CO.
BOSTON, MASS.
Assets.....$250,000.00

☞ *Insurance effected on all kinds of Property at reasonable Rates.*

☞ Losses at this Agency will be promptly adjusted, and paid at this Office.

ALONZO F. CRAIG,

INSURANCE AGENT,

Office No. 5 Congress Street, Portsmouth.

ANOTHER WONDER!

BARSTOW'S

NEW

Empress Range!!

WITH THE

PATENT DUPLEX GRATE.

Bakes day or night without rekindling fire. No poking or shaking required; a single turn of the Duplex Grate removes all clinkers, leaving a fresh fire. The Most Perfect Range in this City!

John P. Sweetser,

46 MARKET STREET - - PORTSMOUTH.

PATENTS!

R. H. EDDY,

No. 76 State St., Opposite Kilby, Boston.

SECURES PATENTS in the United States; also in Great Britain, France and other foreign countries. Copies of the claims of any Patent furnished by remitting one dollar. Assignments recorded at Washington. *No Agency in the United States possesses superior facilities for obtaining Patents or ascertaining the patentability of inventions.*

R. H. EDDY, Solicitor of Patents.

TESTIMONIALS.

I regard Mr. Eddy as one of the *most capable and successful* practitioners with whom I have had official intercourse. CHARLES MASON, Commissioner of Patents.

"Inventors cannot employ a person more trustworthy or more capable of securing for them an early and favorable consideration at the Patent Office." EDMUND BURKE, Late Commissioner of Patents.

BOSTON, October 19, 1870.

R. H. EDDY, Esq.—*Dear Sir:* You procured for me, in 1840, my first patent. Since then you have acted for and advised me in hundreds of cases, and procured many patents, reissues and extensions. I have occasionally employed the best agencies in New York, Philadelphia and Washington, but I still give you almost the whole of my business, in your line, and advise others to employ you. Yours truly, GEORGE DRAPER.

BOSTON, January 1, 1879. 3tawtjan180

C. E. BOYNTON,

MANUFACTURER OF

SODA WATER

In Siphon Bottles and Fountains.

Cream Nectar Beer,
Cream Ginger Beer,
Tonic Beer, Root Beer,
Pineapple Beer,
Birch Beer.

GINGER ALE & MINERAL WATER.

— ALSO, BOTTLER OF —

Milwaukee Lager,
Eldredge's Lager,
Stock Ale, and
Refined Cider.

Of the different summer beverages manufactured at this establishment it is hardly necessary to say a single word. They have become popular "on their own merits" and can be found in many private families and on sale in every hotel, saloon and restaurant in this locality.

The lagers bottled by me are from the best breweries in the country, and it is safe to say that there is no better in the world.

☞ Orders may be left at my establishment for any of the above, which will be delivered in Boston where within the city limits without extra charge.

C. E. BOYNTON,

18 Bow Street, - - Portsmouth, N. H

CORSETS. CORSETS. CORSETS.

Ladies do not purchase until you have seen our NEW STOCK. If you are troubled in breaking the bones over the hips call for our A. D. C.

SOMETHING NEW.

Prices, Styles and Quality,

CANT BE BEAT.

Kid Gloves! Kid Gloves!

SPRING SHADES,

(2 & 3 Buttons.)

A better GLOVE for the money has never been sold in the City.

MORRIS C. FOYE,

23 MARKET STREET.

REVOLUTION IN WASHING.

The Mothers' Favorite Washing Crystal

is the name of a new Washing Compound, which N. F. MATHES & Co. are Sole Agents for in this city and its vicinity. We promised that it will d away with the toil and drudgery of

WASHING-DAY

without any injury to the fabric or hands; and that consumers may test it for themselves, we are putting samples in every house in the city and suburbs. This is an expensive way of advertising, but it shows that we have faith in the article.

It is put up in one-poun l packages.

Price 15cts. per Pound.

N. F. MATHES & CO,

49 MARKET STREET.

GOVERNMENT BONDS

We are prepared to pay on presentation in any amount the highest market price for the CALLED BONDS of 1865 and 1867, and we will receive them at full value in exchange for other issues of UNITED STATES BONDS, or in exchange for other safe Securities paying 5, 6 and 7 PER CENT interest.

GEO. WM. BALLOU & CO.,

72 Devonshire Street.....Boston.
8 Wall Street.....New York.

SANFORD'S

JAMAICA GINGER

THE QUINTESSENCE OF JAMAICA GINGER, CHOICE AROMATICS, AND FRENCH BRANDY.

A PREPARATION so elegantly flavored and medicinally effective as to utterly surpass all previous preparations, Essences or Extracts of Ginger, Compound, Fluid, Tinct, Pills Sellerers, and the hundred and one disgusting and nauseating possets with which we have been wont to dose ourselves. Its instantaneous effect in

Cholera, Cholera Morbus, Cramps and Pains, Chronic Diarrhœa, Dysentery and Cholera Infantum, Diarrhœa in Teething and all Summer Complaints, Dyspepsia, Flatulency, Sluggish Digestion, Want of Tone and Activity in the Stomach and Bowels, Oppression after Eating, Rising of Food and similar Ailments, Chills and Fevers, Colds and Chills, Feverish Symptoms, Malarial Fevers, Pains in the Bones and Joints, Symptoms of Rheumatism, Neuralgia and Gout, Cold Extremities, Suspended Circulation and Depressed condition of the Vital Forces, render it the Standard Household Medicine throughout the length and breadth of the land. On sea, on land, for the traveller, for the young, the aged, under all circumstances and conditions, both as a medicine and as a gentle stimulant or beverage, it is the most grateful and effective preparation ever compounded in the history of medicine.

Beware of diluted and worthless imitations recommended by dealers for purposes of gain. Ask for and insist upon having SANFORD'S JAMAICA GINGER.

Sold by all Wholesale and Retail Druggists, Grocers, and Dealers in Medicine throughout the United States and Canada. Price, 50 cents per bottle. WEEKS & POTTER, General Agents and Wholesale Druggists, Boston, Mass.

ELECTRICITY

FOR THE MILLION., AN ELECTRIC BATTERY FOR 25 CENTS.

COLLINS' VOLTAIC PLASTER

Cures Pains and Aches.

It equalizes the Circulation.
It subdues Inflammatory Action.
It cures Ruptures and Strains.
It removes Pain and Soreness.
It cures Kidney Complaint.
It strengthens the Muscles.
It cures Rheumatism and Neuralgia.
It relaxes Stiffened Cords.
It cures Nervous Shocks.
It is invaluable in Paralysis.
It cures Inflammation of the Liver.
It removes Nervous Pains.
It cures Spinal Weakness.
It is Grateful and Soothing.
It cures Epilepsy or Fits.
It is Safe, Reliable, and Economical.
It is prescribed by Physicians.
It is endorsed by Electricians.

COLLINS' VOLTAIC PLASTER

warranted, on the reputation of Dr. Collins, its inventor, with physicians, to be the best plaster in the world of medicine. The union of the two great medical agents, Electricity and Medical Gums and Essences, fully justifies the claim, and entitles this remedy to rank foremost among all curative compounds for all Internal Aches and Pains and Chronic Ailments.

Price, 25 Cents.

Be careful to call for COLLINS' VOLTAIC PLASTER and you get some worthless imitation. Sold by all Wholesale and Retail Druggists throughout the United States and Canadas, and by WEEKS & POTTER, Proprietors, Boston, Mass.

C. M. GIGNOUX

GENERAL AGENT OF THE

Mutual Life Insurance Co.

OF NEW YORK,

FOR THE STATE OF NEW HAMPSHIRE.

tf Portsmouth, New Hampshire.

ARIZONA CONSOLIDATED

Gold & Silver Mining Co.

MOHAVE COUNTY, ARIZONA.

Organized under the laws of the State of New York, with a Capital of Two Million Five Hundred Thousand Dollars ($2,500,000.)

STOCK FOREVER UNASSESSABLE

No. of Shares, 100,000. Par Value $25 Each.

TRUSTEES:

DEWITT C. BATES, - 111 Broadway, New York
P. DOYLE, - - - - - Newark, New Jersey
WELLS H. YATES, - - - - - Arizona
SILAS E. FULLER, - - - - - - - Arizona
GEO. W. MARSTON, - 161 Broadway, New York
ROBT. J. S. WHITE, - 161 Broadway, New York

President.—DEWITT C. BATES.
Secretary and Treasurer,—ROBERT J. S. WHITE

The property of this Company consists of the "Mountain Ranger" and "Expert" Mines, which aggregate 2500 feet in length and 600 feet in width. Work done on them in several localities, shows in every case MILLING ORE, varying in width from 40 to 80 feet. Average assays taken promiscuously from these openings show a value of $27.60 per ton. The three shafts already down show a splendid body of PAY ORE.

The mines are the natural extension of the "McCracken Lode," capitalized at the rate of $10,000,000, (four times as much as this Company,) and which milled, with a twenty-stamp mill during eight months of 1878, and shipped to San Francisco, as shown by the books of Wells, Fargo & Co., bullion valued at six Hundred and Seventy Thousand Dollars ($670,000.)

FOR THE ARIZONA CONSOLIDATED to pay regular dividends, all that is needed is a mill. To purchase and erect this, the Trustees have set aside *One Quarter* of the whole capital stock of this Company, ten thousand (10,000) shares of which are now offered at the subscription price of $2.50 per share. This will be sufficient to erect a twenty-stamp mill and set it in complete operation. The management will be conducted in an economic and economical manner.

Subscriptions for five (5) shares or upward, will be received, and the certificates of stock promptly mailed. Drafts or checks should be made to the order of ROBERT J. S. WHITE, Treasurer, and forwarded to the General Agent. Amounts of $100 or less may be remitted, if subscribers prefer, by Post Office money order or registered letter. Subscriptions exceeding $100 may be sent by express, C. O. D., to

GEO. W. MARSTON, Gen. Agent,
Room 2, 161 Broadway, N. Y. City.

dta2lwtnov1

Daily Chronicle.

Chronicle Correspondence.

WASHINGTON, D. C., Sept. 3d.

Secretary Sherman is probably the most enthusiastic man in the country on the subject of our national progress in the future. He believes that our credit is firmly and finally established, that our debt will be rapidly reduced after this year, and that hereafter the United States will have an enormously increased influence in the affairs of the world. He believes that emigration—and emigration of a superior character—will be greater than ever during the next few years.

The President yesterday "struck the first spade" in the work of preparing the new fair grounds and race course at Ivy City, adjoining Washington. It is the intention of those in charge of these grounds to make them an attraction for people of all parts of the country. They proceed under a charter from Congress, have abundant capital, and are among the best business men of the district.

It is rumored that J. A. Bentley, commissioner of pensions, will resign as soon as the annual report is made from that office. I am unable to determine how much foundation there is for this rumor, and doubt the truth of it. There have been, it is safe to say, thousands of complaints against the commissioner, made by claimants and attorneys, but so far Mr. Bentley has seemed to retain the confidence of President Hayes and Secretary Schurz.

A new and enormous sewer is now being built to carry off the filth of the capital. It is devoutly to be hoped that this operation will be eminently successful, and the Capitol thoroughly drained. Nobody knows how much vicious legislation the bad sewerage and ventilation of the Capitol are responsible for. A member out of health will vote against anything but the payment of his own salary. KNOX.

Political.

That the republican State convention of New York did good work is shown by the fact that the Springfield *Republican* is disgusted with the ticket presented.

In Defiance county, Ohio, every township treasurer, with a single exception, is a defaulter. The one honest treasurer is the only republican treasurer in the county.

Rich Speculations.

A brakeman on a Western railroad placed $50 in a combination, which turned a profit of 3 7-8 per cent., equal to $387.50 per one hundred shares, netting a profit of $193.75 in addition to the $50 he invested. A conductor made $1,276.24 in two combinations. The superintendent of an Eastern railway made $16,310.13 in three combinations. Others have also made large profits. This system of stock speculations consolidates the interests of thousands into one whole, dividing the profits pro rata every thirty day. The combinations handled with the best skill and experience, attain great success in the stock market. From $25 to $10,000 can thus be invested with vast advantage. The new explanatory circular, with "unerring rules for success," mailed by Messrs. Lawrence & Co., Bankers, 57 Exchange Place, New York City.

—The Japanese premier, Prince Kung, addressed Gen. Grant in English, so called. Trying to compliment him by assuring him that he was born to command, he said: "Sire! Brave generale! You vos made to order!"

THE SECRET KEY TO HEALTH.—The Science of Life, or Self-Preservation, 300 pages. Price only $1. Contains fifty valuable prescriptions, either one of which is worth more than ten times the price of the book. Illustrated sample sent on receipt of 6 cents for postage. Address Dr. W. H. Parker, 4 Bulfinch Street, Boston, Mass.,

CAUTION.

Do you wish to have your hair cauterized from the scalp? No! Then beware of the new brood of vitriolic and caustic dyes got up by nostrum-mongers, who bear the same relation to the responsible chemist that

PIRATES AND PRIVATEERS

bear to honest merchantmen. Remember that the experience of years and the very highest scientific endorsement guarantee the superiority of

Cristadoro's Hair Dye

over every other in use. It is purely vegetable, infallible and instantaneous. Manufactured by J. CRISTADORO, No. 93 William Street, New York. Sold by all Druggists. Applied by all Hair Dressers.

SANFORD'S JAMAICA GINGER

Enlarged May 1, 1879. Price unchanged.

The only combination of the true Jamaica Ginger with choice aromatics and French brandy, for correcting intemperate habits, regulating the stomach and bowels, breaking up colds, chills and fevers, is SANFORD'S JAMAICA GINGER. For relieving gouty and rheumatic pains, preventing malarial fevers, and promoting sleep it is truly wonderful. Ask for SANFORD'S. tsept1

Portsmouth Chronicle

SATURDAY, SEPTEMBER 6, 1879.

California Election.

San Francisco advices of the 4th inst. say that the election of Perkins, the republican candidate for governor, is conceded by a handsome plurality. Stoneman, who was on all the tickets except the republican, for railroad commissioner, is elected, and the workingmen and democrats have probably elected Morrison as chief justice; "with these exceptions the republicans have undoubtedly elected the whole State ticket, and probably four Congressmen, though the third district is still in doubt." A later report (at six o'clock P. M.,) says: "All returns to date emphasize the previous report that the republicans have elected the entire State ticket by a plurality of probably not less than 15,000. Page and Pacheco are elected to Congress, and probably McKenna also. The contest between Davis and Barbour, in the third district, is doubtful."

A San Francisco despatch of the 5th, dated at two o'clock P. M., says: "There is no reason to change the previous estimates of the results. Perkins keeps gaining on Glenn and White in the interior, and is likely to have 20,000 plurality over either."

Prominent New Yorkers.

No one more prominent than the Rev. Morgan Dix, Rector of Trinity parish and son of the late Governor Dix. At heart he sympathises with the ritualists, but his natural bent of mind is jesuitical, and therefore what encouragement he gives to the innovators just mentioned is rather covert than open. If he were to go to extremes, his vestry though "high church" might bring him up short, and thus he might lose a position which besides yielding a neat ten thousand a year, gives him great influence and enables him in many ways to extend aid and comfort to more open partisans of the new doctrines. So he trims his sails and like the skilled pilot that he is, avoids difficulties, and steers his bark safely among besetting theological shoals and quicksands. He is tall and thin; a nervous looking man; his face clean shaven; complexion sallow, eyes gray and set deep in his head, nose of medium size, but far from classical, his lips thin and compressed, hair originally dark, now turning gray. Expression that of a man who has much to revolve in his own mind, which outsiders are not to know anything about. A face not illumined by a broad sunshiney look—a look in sympathy with human nature and mankind in general. Yet he is a polite and courteous gentleman, but this is of course a result of education. One might have supposed that by this time the influence of his handsome young wife would have produced some modifying results, but however this may be at home, to the world at large there is still the same jesuitical, ascetic appearance.

St. Thomas (Episcopal) is *par excellence* the fashionable church of the city; having somewhat outstripped Grace, which used to carry off the palm. No greater contrast could be found than that which exists between Rev. Wm. F. Morgan, the rector, and the worthy individual of whom I have just endeavored to give you some idea. Dr. Morgan's face is filled with sunshine; his manners though extremely elegant, yet so kindly sympathetic that one feels instantly at ease. He is above medium height, rather broad, his complexion clear, side whiskers and hair a pure white. His features are irregular, but he is so eminently gifted with the rather inexplicable something that we call "presence," that one is astonished afterwards on a critical survey, to find some imperfections. His voice is remarkably good, and fills from end to end the spacious edifice where on Sundays he lays down the law to listening sinners.

'Tis a wide jump between doctors of divinity and newspaper men, but you see I write these little sketches as the spirit moves me, and without any set plan or special study. Just at this moment I happen to think of Charles A. Dana, the well known editor of the *Sun*. His face hardly shows that bitterness of resentment which causes him to pursue so relentlessly those unlucky individuals who may have offended him. Like all acrimonious people he has plenty of enemies, but the positiveness of his nature has caused friends also to rally around him. He is a commanding looking man; tall, rather spare; having quite regular features, and searching eyes; apparently between fifty and sixty; with long grey beard. He is restless and quick in his movements, and gives you a "yes" or "no" in answer with such a look of sharp decisiveness, that you knew instinctively there is no use contending the matter against so imperious a will.

James Gordon Bennett of the *Herald* is also a tall man. His figure is good, but his face is long and out of all proportion, and thus he is debarred from winning the prize for beauty. His eyes are blue, his hair light, and his complexion florid.

Mis Mary Booth, the editress of *Harper's Bazaar*, is not so much a woman of positive talent, as of excellent judgment, and entire reliability. Her father was a professional man of Brooklyn, and she therefore comes justly by her inclination toward books. She is said to be handsomer now than she was as a young lady. Of that I cannot speak with a certainty, but she is undoubtedly at present a fine looking lady, tall, somewhat portly and with white hair. She is very popular with persons of all ages, and her receptions are usually well attended.

LUCY CARTER.

News and Notes.

Anderson Carver, a young farmer of Allen county, Kentucky, who was insanely jealous of his wife, a handsome young woman and the mother of three children, shot her in the head Friday, and taking his three children to the neighborhood of the school-house sat down in full view of the teachers and scholars and sent a bullet through his own brain, dying at once.

Archibald Roane fell dead in the city hall at Washington on the 3d inst. He was the man to whom Caleb Cushing gave the letter of introduction to Jefferson Davis, which prevented Mr. Cushing's confirmation as chief justice. Mr. Roane, it will be remembered, went south with that recommendatory letter, and organized the confederate department of justice. He afterward became the rebel assistant secretary of State, and since the war has practiced law in Washington. Apoplexy was the cause of his death.

Gen. Grant and party sailed from Yokohama for San Francisco on the 3d inst., per steamer Tokio.

The London *Times'* Berlin correspondent says that an Odessa newspaper, the *Pravda*, accuses the Porte of violating the treaty obligations in allowing an armed vessel, the United States steamer Wyoming, to cruise in the Black sea with the American ambassador to Turkey on board. The American consul at Odessa admits that the Porte at first refused permission, but yielded on the landing by the Wyoming of a part of her armament.

The acting commissioner of internal revenue reports that on the 20th of August a deputy collector in the fourth North Carolina district seized a team of mules and a wagon, and nine boxes of tobacco, from a tobacco peddler. The cause of the seizure was re-used stamps upon the boxes and the peddler's failure to comply with the law in regard to peddling tobacco. On the 2d inst. this property was forcibly taken from the deputy collector and delivered to the claimant by a sheriff, under an order of the clerk of the State court. The United States attorney has been instructed to use all legal means to obtain possession of the rescued property, and to bring to punishment the persons engaged in such rescue.

Thomas Coney, of Ware, Mass., a farmer who lived alone in a secluded spot, recently died, and the heirs sent Otis Lane to the place to look after property which it was believed Coney possessed. He found and brought away in gold, silver, government bonds, greenbacks and national bank notes, nearly $10,000. Much of the amount Coney had probably on hand for many years, as Mr. Lane found packages of bills nicely put up and marked 1863 and 1870. All this money was in a trunk that Coney had kept in a room occupied by himself.

Lige Frost, Bige Gibson and Tom McCracken were taken from a constable at Ukiah, Mendocino county, Cal., on the night of the 3d inst., and hanged by a mob. They were under arrest for the larceny of a saddle and some harnesses.

—Two weak sisters—Twin girls a fortnight old.

MARRIED.

ESTES—GOODWIN. In Great Falls, Sept. 1st, Mr. Charles L. Estes of Great Falls, and Miss Annie M. Goodwin of South Berwick, Me.

MITCHELL—TODD. In this city, Aug. 30, by Rev. E. Owen, Mr. George H. Mitchell and Miss Fanny Todd, both of Kittery, Maine.

DIED.

WINN. In Minneapolis, Minn., Clara D. Winn, aged 22 years, 11 months, daughter of Mr. Joseph D. Winn, formerly of this city.

MACE. In Hampton, Aug. 28th, Charlie W. Mace, youngest child of Warren Mace, aged 1 year.

DOW. In Seabrook, Sept. 2d, Mr. George Dow, aged 48 years.

MARINE CHRONICLE.

PORT OF PORTSMOUTH.

ARRIVED Sept 4th.

Sch Velocipede, Chase, mackerelling.

ARRIVED Sept 5th.

Sch Hickman, Adams, New York for Dover.

SAILED Sept 5.

Sch Charles Cooper, Drake, Bangor.
Sch Chillon, Eaton, Boston.
Sch Annie S March, Treworgy, Ellsworth.
Sch Abbie F Wiswell, Varnum, Bangor.
Sch Champion, Norton, Tremont.

Star City of Vera Cruz, Van Sice, for Vera Cruz sld from Havana Aug 30.

Ship Wm H Macy, Macy, for Philadelphia sld from Fortress Monroe 3d.

Sch J W Woodruff, Barber, hence arr at St John, N B, 3d.

Sch Loella, Amee, for Dover cld Bangor 3d.

Schs Star, Thompson, and Free Wind, Frisbee, hence arr at New York 3d.

Sch White Sea, Storer, for this port cld Philadelphia 3d.

Sch Alfred Keen, Hastings, for this port cld Philadelphia 3d.

Schs J S Moulton, Crowley, Perth Amboy for this port, and Active, Matthews, hence for Philadelphia, at Dutch island harbor 3d.

"Laugh and Grow Fat."

This ancient bit of advice is well enough for "spare" people, but how about those that are already too fat? What is to become of them? Sit still, and I'll tell you. After many experiments, extending through months of patient investigation and toil, the celebrated analytical chemist, J. C. Allan, has perfected and given to the world Allan's Anti-Fat. Thus far in several hundred cases this great remedy has never failed to reduce a corpulent person from three to six pounds per week. It is perfectly harmless and positively efficient. Sold by druggists.

SANFORD'S JAMAICA GINGER was enlarged May 1, 1879, so that every bottle now holds one fourth more than formerly, while the price remains the same

Cheerfulness, courage, and activity of intellect are engendered by Fellows' Compound Syrup of Hypophosphites, and its capacity of imparting power of endurance to the brain and nervous system is shown in its property of sustaining persons through mental difficulties.

—A Dublin newspaper says: "A number of deaths are unavoidably postponed."

STEAMER

EMPIRE STATE!

Extraordinary Ocean Excursion

In combination with the marvellous marine manœuvres of the most wonderful aquatic navigator of the World

CAPT. PAUL BOYTON!

Who, at a great expense, has been engaged to give a series of his most interesting and instructive exhibitions!

CAPT. BOYTON has accomplished the astounding feat of navigating 10,000 miles in a Rubber Suit, a feat unparalleled in the entire history of the world. Thousands of delighted spectators are enthusiastic in their praise of the wonderful feats of this King of the Ocean.

Notwithstanding the great additional outlay, the Tickets for the Round Trip will be placed at the

POPULAR PRICE OF $1.00.

THURSDAY, Sept. 11th,

Leaving Gas Co. Wharf, Portsmouth,

The EMPIRE STATE, the Largest Excursion Boat in the World, will make one of her Favorite Ocean Excursions of ONE HUNDRED MILES, running down the Coast of Maine, as far as OLD ORCHARD BEACH.

The Celebrated AMERICAN BAND, Chas. H. Tompson, Leader, will give two choice concerts during the excursion, and likewise furnish Music for Dancing.

The Steamer will carry passengers from this city to Boston for $1, leaving at 9 P. M. same day.

MUSIC HALL,

Tuesday, Wednesday and Thursday Evenings

SEPTEMBER 9, 10 and 11.

The Most Wonderful and Amusing Exhibition on Earth!

"Can such things be, and overcome us, like a summer cloud, without our special wonder."—*Shakespeare.*

PROFESSORS

Cadwell & Carpenter

Respectfully announce a series of entertainments, of Scenes and Experiments in the Wonderful Science of

Psychology

—AND—

Mesmerism!

At MUSIC HALL, as above.

This wonderful phenomenon when properly presented, creates more

Intense Interest and Earnest Applause

Than anything ever before seen. THE LECTURE alone is worth to every man, woman and child more than the admission fee; and the unconscious performing of the mesmerized people will

Make More Fun and Excitement

Than any Minstrels or Theatre. They will sing, dance, preach or pray; imitate Gough, Beecher, Booth, Ben Butler and others to perfection; become Acrobats, Gymnasts, Theatrical Stars, Auctioneers, Barbers, &c., and their awkward and confused looks when they wake to consciousness causes the loudest screams of laughter ever heard; with many other

STRANGE AND INTERESTING SCENES!

Doors open at 7½; commence at 8 o'clock.

Tickets 25 cents. Children 15 cents, if with parents, 10 cents. Ticket admitting Two Ladies or Gent and Lady, 35 cents.

Wanted.

LIVE MEN to sell GRIFF'S PATENT WEIGHING AND ALEASURING SCOOP, in every County and Town in New England. 800 *sold in past six months.* Send stamp for circulars, or one dollar for sample. Address

F. W. ROBINSON,
THOMASTON, MAINE.

Juvenile Dancing School.

MR. SAMUEL LAMPREY

Gives notice to the citizens of Portsmouth and vicinity, that he will commence a Dancing School

IN CONGRESS HALL,

WEDNESDAY AFTERNOON, SEPT. 17th

At 3 P. M.,

For Young Ladies, Masters and Misses, continuing on WEDNESDAY and SATURDAY Afternoons for a period of twenty-four lessons.

TERMS: $10 for the course. A liberal discount to families sending two or more pupils.

Mr. Lamprey will teach all the latest and most graceful styles of dancing.

THE REASON

BOOTS and SHOES

Are sold so cheap at No. 6 Daniel Street:

SMALL STORE, SMALL EXPENSES,

Thus giving customers the benefit of

SMALL PROFITS!

Next Door to Telegraph Office.

THE BEST IN THE WORLD SOLD BY ALL DEALERS

SO SIMPLE A CHILD CAN USE IT. WARRANTED FOR 3 YEARS

WHITE SEWING MACHINE

$1500.00 CASH TO AGENTS

BEWARE OF BOGUS DEALERS AND DEFACED NUMBERS
NOTICE OUR GENUINE NUMBER ON SHUTTLE RACE-PLATE.

FOR PARTICULARS ADDRESS:
WHITE SEWING MACHINE CO. CLEVELAND, OHIO.

A FULL LINE OF

Parasols Parasols

FOR SALE CHEAP!

☞ Price them before purchasing.

LADIES' LINEN SUITS!

Large Assortment! Splendid Styles!

Exceedingly Low Prices.

—AT—

MARSTON'S,

21 Market Street.

AYERS & LOCKE

HAVE RECEIVED A LARGE

LOT of NEW GOODS

Well suited to the wants of the early fall trade.

They respectfully invite the attention of their customers and the public generally to the Largest Assortment of

New Prints and Cambrics

which they warrant in every particular.

Bleached and Unbleached Cottons, from 5c. per yard, upwards.

40 pieces Lancaster Ginghams,

Full Line of Cheviot Suitings,

Bleached and Unbleached Cotton Flannels,

500yds Greenock and Livonia Suitings,

One Case All Wool Suitings,

BLACK CASHMERES

In the wide widths 50c. per yard, up:

200 prs. White Blankets,

at very low prices.

50 pairs 10-4 WHITE BLANKETS,

$1.50 per pair; last year, $2.

30 dozen Ladies'

MERINO VESTS AND DRAWERS,

Assorted sizes, warranted perfect, at the exceedingly low price of 88c. each.

Ladies' Silk Clocked

BALBRIGGAN HOSE,

Full regular, 25 cents per pair.

THE BEST DOUBLE BUSK CORSET,

Side steels, 50c. per pair.

New Carpets for Fall Trade

We have a Full Line of the Best Makes of

Super and Extra Super Carpets, Tapestry and Brussels,

And offer, notwithstanding the continued advances during the summer at the very low prices of last spring.

A Full Line of Oil Cloths,

In all widths, of the best manufacture, from 25c. per square yard, upward.

In addition to the above mentioned goods we have quantities and varieties too numerous to mention which we offer in exchange for Cash or good approved Credit at *Prices as low as the lowest. Quality of goods guaranteed.*

AYERS & LOCKE,

Market Street.

SILVER PLATED KNIVES

$2.00 Per Dozen,

—AT—

F. P. WILSON'S,

No. 37 Congress Street.

E. S. RYDER---DENTIST,

HAS returned home from his summer vacation, and is ready to attend to all who need his services.

ISLES of SHOALS HOTELS.

STEAMER APPLEDORE will leave Steamboat Wharf daily at 11 A. M. and 6 P. M.

LAIGHTON BROS. & CO.

Hotel New Hampshire

Nos. 1854 and 1856 Washington Street,

TWO BLOCKS ABOVE COMMONWEALTH HOTEL

BOSTON, MASS.

HAVING leased and furnished the above hotel in first class style, I am prepared to receive guests. Rooms (with or without board) single or *en suite*, to let, with all the modern improvements, such as steam heat, hot and cold water, electric bells, bath rooms, water closets, gas, etc. Transient rates $1.50 per day. Special rates for parties stopping several days.

Horse Cars and Coaches run by the house at all hours of the day and evening, from all depots.

JOSEPH C. PERKINS, Proprietor.

Formerly of the Franklin and National Houses, Portsmouth, N. H.

SCHOOL BOOKS.

Those in need of BOOKS and Materials for school use, will find it to their advantage to call at the Old Stand known as the

CONGRESS BLOCK BOOK-STORE.

Here they will find all the TEXT-BOOKS used in the city and vicinity; and can have all books purchased neatly covered free of expense.

W. G. Myers, 17 Congress St.

ELDREDGE'S LAGER!

Milwaukee Lager.

Bottled and for Sale by H. F. GERRISH.

PRIVATE SCHOOL.

THE Fall Term of Miss C. I. HAM'S School on Summer street will commence *Monday, September 1st.*

PORTSMOUTH, August 27th.

SCHOOL BOOKS

A FULL LINE

May always be found

AT GOODRICH'S!

☞ SECOND-HAND BOOKS bought and sold!

WATCHES CHEAP

—AT—

Hutchinson & Connell's.

DRAIN PIPE.

AKRON DRAIN PIPE, all sizes, for sale at No. 5 Elm street.

SAMUEL CLEAVES & SON.

STEAMER JAMES SAMPSON.

KITTERY & PORTSMOUTH.

TIME TABLE.

From Navy Yard Bridge.		From Navy Yard Landing.	
Leave Kittery at 6:25 A.M		*Leave Portsmouth* at 6:45 A.M	
" "	7:25	" "	8:30
" "	8:55	" "	9:15
" "	9:45	" "	10:00
" "	11:00	" "	11:10
" "	11:50	" "	12:45 P.M
" "	2:00 P.M.	" "	3:00
" "	3:30	" "	4:00
" "	4:20	" "	5:00
" "	5:50	" "	6:25

Evening Trips, Tuesday and Thursday, leaving Kittery at 7:15; leaving Portsmouth at 9:00.

Saturday Evenings, leave Kittery at 7:15 and 8:45; leave Portsmouth at 8:30 and 9:30.

Special arrangements can be made for other evenings.

Fare Five Cents Each Way.

Freight taken at reasonable rates. Orders executed with despatch.

A. STEVENSON, Proprietor.

Real Estate AT Auction

THE 3 Story Brick House, No. 33 DANIEL ST., belonging to the estate of John Walker, deceased, and now occupied by John E. Roberts, will be sold at auction, on the premises,

Saturday, September 6th, 1879,

at 12 o'clock noon.

Sale peremptory. Terms cash.

ALSO, AT SAME TIME and PLACE

Will be sold 3-32 of schooner T. J. Trafton and 1-32 schooner Union Flag.

MORSE & ILSLEY,
Auctioneers.

Augus 23, 1879.

BEST BURNSIDE COAL!

A cargo of this very celebrated SHAMOKIN COAL has this day arrived. By those who have used it, it is considered equal to Franklin Coal, and we are selling it at the low price of

$4.50 Per Ton!

Screened and delivered in any part of the city.

Also, a Cargo of

FRANKLIN COAL,

This day arrived and selling at lowest prices,

—BY—

C. E. WALKER & CO.,

37 MARKET ST., - - - 4 WATER ST.

Orders left with N. E. Walker & Son promptly filled.

For Sale Cheap.

ONE WHITE MARE, sound and kind; 1 Bandlett's Jump-Seat Carriage, little used. Apply at MONTGOMERY'S MUSIC AND ART STORE, No. 16 Pleasant Street.

CAW'S INK!

A New Brand. For sale only by

WILLIS G. MYERS.

The only Ink, jet black from the pen.

—AT—

No. 1 Congress Block.

Miss Morgan's School.

The Fall Term commences Wednesday, Sept. 24th, with a full corps of teachers.

The English department and the Latin classes, are under the charge of the Principal, assisted by a lady of culture and experience.

Special attention given to Elocution.

Native teachers are provided for both French and German.

TERMS FOR DAY PUPILS.

Girls twelve years of age and under, $60 per year; young ladies over twelve, $100 per year.

MWF 3m

JOHN MALSBENDEN,

Merchant Tailor,

Is now located at

101 CONGRESS ST.,

Up One Flight,

And is prepared to cut and make Clothing in the best manner as cheaply as good work can be done.

A Choice Assortment

—OF—

PARASOLS!

—AT—

The Nick-Nack Store

4-BUTTON

KID GLOVES!

FIFTY CENTS!

—AT—

LEWIS E. STAPLES'

NICK-NACK STORE,

5 MARKET ST.,

PORTSMOUTH.

NEW YORK SHOPPING.

LAMAR PURCHASING AGENCY!

ESTABLISHED! RELIABLE

Everything bought with taste and discretion. New York Fashion Correspondent of this paper connected with agency. Best city references. Send for circular with prices. Address

MRS. ELLEN LAMAR,
877 Broadway, New York City

ROSE'S

IMPORTED LIME JUICE.

Superior as a Medicinal Agent,

—AND—

For a Beverage in Hot Weather.

35 CENTS PER BOTTLE.

Chas. E. Laighton & Son.

SUMMER TOURISTS!

—WILL FIND—

A Good Assortment

—OF—

TRUNKS, BAGS,

And other Travellers' Articles

—AT—

WALKER'S

13 Congress Street.

☞ Call before purchasing elsewhere.

Local Matters.

POST OFFICE RULES.

MAILS CLOSE.

	A. M.			P. M.
Boston, South and West,	A 10:25	2:20	4:50	*6:30
Boston Way,	10:25	2:20		
Portland,	9:25		4:50	6:30
East [beyond Portland],	9:25			6:30
Biddeford, Saco and Way	9:25		4:50	
Great Falls,	9:25		4:50	
Great Falls & Conway R. R.	9:25			
Concord and North,	7:40		4:50	
Concord Way,	7:40		4:50	
Boston & Maine R. R.	7:40		4:50	
Dover,	7:40	9:25	4:50	

*Arrives in Boston next morning.

MAILS ARRIVE.

	A. M.	P. M.
Boston, South and West,	4:30, 10:05,	3:15, 5:50
Boston Way,	10:05	5:50
Portland and East,	11:20	3:20
Great Falls & Conway R. R.	11:20	
Concord and North,	10:20	6:50
Dover,	10:20	5:50

Letters for the night mails [and no others] east or west may be deposited in the box at the Eastern depot, every day except Sundays.

E. G. PEIRCE, JR., P. M.

THE WEATHER.

Probabilities for the New England States, To-Day:

WASHINGTON, D. C., Sept. 6, 2 A. M.

Clear, followed by partly cloudy weather, northwesterly winds shifting to southerly, stationary or higher temperature, rising followed by falling barometer.

AROUND HOME.

The U. S. S. Wachusett left the navy yard for Boston on Friday afternoon.

Elder A. A. Waite will preach in the Hanover street chapel on Monday evening at 7:30 o'clock.

See notice of auction sale of real estate and floating property at noon to-day, by Morse & Ilsley. Sale positive.

At a caucus of the republicans of Kittery, held on the evening of the 4th inst., Dr. M. F. Wentworth was unanimously nominated as a candidate for representative.

Capt. Wm. M. Hussey having resigned the charge of the United States life-saving station at Biddeford pool, Capt. James Goldthwaite has been appointed to that position.

The contractor who is to build the Newcastle breakwater, has bought the right to blast stone from Mr. Thomas Murphy's island in "the pool," and will have less than half of a mile to move the material.

Shipbuilding has been carried on at the Thompson yard in Kennebunkport for thirty years or more, and no fatal accident ever occurred there until Elbridge Remick was killed by a fall from a staging on the 3d inst.

United States Deputy Marshal Joseph P. Morse, of this city, on Friday attached the Manchester & Keene railroad, and trusteed the city of Keene, on a suit in favor of Joseph Wharton of Philadelphia, Pa., for the sum of $20,000.

One of the largest and most influential sidewalk committees ever assembled in this city was in position on the north side of the custom house Friday evening, superintending the hoisting of a safe to the second story of the building.

The *Journal* in its last issue says: "Joel H. Norton of Kittery has been selected to represent that town in the legislature." Not quite; the election hasn't come off yet, and when it does Gen. M. F. Wentworth, the republican candidate, will be the man "selected" for the purpose named.

The fifty-fifth annual meeting of the Newmarket manufacturing company took place last Thursday, when the following officers were elected: Directors, William D. Pickman, Benjamin W. Stone, Benjamin H. Sillsbee, John D. W. Jay, Benjamin W. Crowninghield, John Webster, George W. Kittredge; treasurer, John Webster; clerk, O. M. Jay.

Mr. James Drew, toll keeper at the Dover point bridge, gives the following statistics: During the month of August ninety vessels passed through the draw, which was opened seventy times. Amount of money taken in August, $172.32. The largest number of craft passing through the draw in any one month since the bridge was built was in the month of June, 1877,—two hundred and ten, during the building of the foundation of the new mill in Dover.

The following were the bids for furnishing 12,000 tons of stone, 2240 pounds to the ton, for the construction of the breakwater at Newcastle: Hiram Hamilton, of Knightsville, Me., sixty-nine cents per ton; Joseph R. Holmes, Portsmouth, eighty-two and a half cents; Charles A. Trumbull, Boston, eighty-nine cents; David N. Hill and Joseph F. Curit, Chebeague island, ninety cents for granite grout, and seventy-five cents for black stone; Isaac A. Sylvester, Boston, ninety-five cents; Derry & Edwards, Boston, ninety-three and a half cents; Cape Ann Granite Co., Gloucester, $1.17; Charles H. Bragdon, Biddeford, $1.25; Frank A. Christie and William H. Flynn, Dover, $1.75 for black rock. Contract awarded to Hiram Hamilton.

James Neeson, a tramp who broke into a schoolhouse at Lee some time ago and stole books, etc., therefrom, was sent to State prison for fifteen months, by the court now sitting at Dover. Henry Hanson, Thomas James and Henry Waters, three Boston sharpers who were arrested at Rochester some months since for swindling a passenger on the cars at three card monte, were indicted for larceny and for gambling; failing to appear when called, their bonds were forfeited. The fellows secured no sureties when committed by the lower court, but deposited money to the amount of bonds demanded, which now goes to the county. Many liquor indictments were found by the grand jury.

Speaking of the big minstrel company which will perform at Music hall on Monday evening, the Indianapolis *Sentinel* says they give "splended music, delightful singing, new and laughable jokes, artistic songs and dances and clog exercises, and funny and genteel sketches. Milt. Barlow has no superior as an end man and delineator of negro character. He is an educated gentleman, and is one of the finest performers in the profession. George Wilson is a popular performer, and always presents something new and novel. He is the essence of fun, and never offends. Primrose and West are the best song and dance men who have appeared here, and were recalled several times during the performance. This troupe have met with great success throughout the season, and have now the title of the best company traveling." The Columbus, Ohio, *Journal* says "the company is undeniably one of the best in the minstrel line, and is a decided favorite in Columbus, which is noted the country over for knowing a good minstrel company when it sees one, and for promptly discouraging indifferent talent. As promised, the programme last night was entirely new, including the comedy efforts of the end men, which bristled with new and incisive points, and plenty of them. During the first part, the audience divided the time about equally between enthusiastic commendation of the vocal and instrumental music, and convulsions over the fire of witticisms and comicalities at the extremes of the semi-circle."

The splendid steamer Empire State will make an ocean excursion from this city on Thursday, Sept. 11th, leaving the Gas Co.'s wharf at 10:15 o'clock A. M., and running down the coast of Maine as far as Old Orchard. During the trip Capt. Paul Boyton, the famous rubber-suit navigator, will give one of the exhibitions which have proved so remarkably attractive on the steamer's excursions from Boston. Fare for the trip, $1. The American brass band, C. H. Thompson leader, accompanies the excursion. The mammoth steamer will leave this city for Boston at six o'clock Thursday evening, and will take such passengers as may offer, at one dollar each.

The East Rockingham Bible society, at the meeting in Hampton last week, chose officers as follows for the ensuing year: Hon. Amos Tuck of Exeter, president; Rev. Mr. Burgess, of Hampton Falls, and Rev. E. Owen, of Portsmouth, vice presidents; G. E. Street of Exeter, secretary; Geo. E. Lane of Exeter, treasurer; Rev. Mr. Scott, of Hampton, and Josiah Stearns of Epping, executive committee. Delegates to the State society, Rev. W. H. Alden, D. D., of Portsmouth, and Deacon Joseph Kimball of Plaistow.

The Exeter *Gazette* says: "The widow of Eli Lamprey, of Hampton, whose son was killed in the army and upon whom she in a great measure depended for support before his death, has been trying for several years to procure a pension, and has just received an order for $1500 as back pension, and is to receive eight dollars per month during her life."

The York county agricultural society will hold its 32d annual exhibition at Berwick, Sept. 23d, 24th and 25th.

PROBATE BUSINESS FOR AUGUST.

[From Exeter News-Letter.]

The following is the business transacted by the probate court for Rockingham county, during the August circuit:

ADMINISTRATIONS GRANTED.

Harrison W. Bartlett, of Nottingham; Thomas B. Bartlett, administrator, bond $2000.

Edward J. Langley, Candia; J. Lane Fitts, administrator, bond $1000.

John Scribner, Raymond; J. Woodbury Scribner, Gilford; administrator, bond $10,000.

Augustus H. Weeks, Exeter; Martha A. Weeks, administratrix, bond $2000.

Clara E. White, Deerfield; Nathaniel White, administrator, bond $300.

WILLS PROVED.

Hannah Lowell, of Salem; George C. Gordon, executor, bond $1200.

John Walton, of Seabrook; John H. Walton, executor, bond $1000.

Jonathan Brown, Candia; George B. Brown, executor, bond $5000.

John Elkins, Danville; Luella B. Elkins, executrix, bond $8000.

Harriet Ladd, Deerfield; David Ladd, executor, bond $600.

Pauline R. Roberts, Raymond; Owen R. Roberts, executor, bond $1000.

WILLS PROVED, ONLY.

Samuel Whittier, Deerfield.

William S. True, Chester.

Horatio G. Smith, Auburn.

SUNDAY SERVICES.

At the Freewill Baptist church, on Pearl street; Rev. E. Owen, pastor, preaching at 2:45 P. M.; prayer meeting at 7:00. Sabbath school at 10:30 A. M.

At the South Parish, Rev. James DeNormandie, pastor, morning service at 10:30;

At St. Mary's (Catholic) church, Rev. E. M. O'Callaghan, pastor, Children's Mass at 8:30, Solemn Mass at 10:30 A. M.; Sunday school at three o'clock, P. M.

At St. John's (Episcopal) church, Rev. Chas. A. Holbrook, rector, services at 10:30 A. M. every Sunday. Afternoon services omitted until further notice.

At the Congregational church, preaching at 10:30 A. M. and 7:30 P. M. Sunday school at 3:00 P. M. Prayer meeting on Friday evening at 7:30.

At the Methodist church, Rev. C. B. Pitblado, pastor, preaching at 10:15 A. M. and 2:45 P. M. Sunday school after morning service, in the church.

Young Men's Union Prayer Meeting, Sunday evening from 6 to 7 o'clock at the Pearl street church

At the Middle street (Baptist) church, Rev. W. H. Alden, D. D., pastor, services at 10:30 A. M. and 7:30 P. M.; Sunday school at the church at 2:45 P. M.

At the Court street (Christian) church, Rev. John A. Goss, pastor, preaching at 10:30 A. M. and 2:45 P. M.; prayer meeting at 7:30. All are welcome.

At the Universalist church, Rev. E. M. Grant, pastor, services every Sunday at 10:30 A. M. and 7:30 P. M.; Sunday school at 2:45 P. M. A cordial welcome to all.

At the Advent church, services at 10:15 A. M., 2:45 and 7:30 P. M.

Mission services; William A. Loyne, Volunteer Missionary. Residence at Faith Home, 16 Deer street. At home daily from 8 to 10 A. M. and 12 to 2 P. M. Services every Sabbath at the Alms House at 10:30; at the County Jail at 12:30. Connexion Meeting every Monday evening at the Home. Services on the afternoon and evening on the 4th Sunday in each month, at Newcastle; one week day in each month, at Brentwood.

Preaching in Court street Christian church, Sunday morning at 10:30 o'clock; communion in the afternoon; prayer meeting at 7:30 o'clock P. M.

Rev. Dr. Alden has returned from his vacation, and will preach in the Middle street Baptist church on Sunday, morning and evening.

Rev. George A. Sederquest will preach at the Advent church.

Rev. Ephraim W. Allen will preach at the Congregational church.

Bow mission service at 4:15; speaking by friends; singing by male quartette.

The vesper service at the South Parish will be resumed to morrow evening at half-past seven o'clock. The pastor will give a discourse particularly to the young upon "St. Augustine, or the worldling become a saint." All are welcome who come to worship. The Sunday school of the South Parish will meet at a quarter before three o'clock.

Rev. C. B. Pitblado will deliver his monthly lecture in the Methodist church on Sunday evening. Subject, "Wrong thinking."

Reform club meeting at Bow mission hall at 7:30 P. M. Speaking by members.

Household Recipes.

Canned Tomatoes.—Do not scald the tomatoes, but put them in bake-pans just as they are. Wash and dry them first. Let them bake fifteen minutes, then take them out and pour off all the fluid which has come from them; throw this liquor away. Peel the tomatoes when they are cool; cook them in a large kettle for a full hour and a half. Warm the cans, and when the tomatoes are scalding hot pour them in the cans and solder. Put no seasoning in them. They should be fully ripe.

Green Tomato Soup.—Two gallons green tomatoes sliced without peeling, twelve large onions also sliced, two quarts best cider vinegar, one quart brown sugar, two tablespoonfuls ground mustard, two tablespoonfuls salt, two tablespoonfuls ground black pepper, one tablespoonful allspice, one tablespoonful cloves, both ground. Mix all together and stew until tender, stirring often to prevent scorching. Put up in small jars for convenient use. A nice sauce for all kinds of fish and meat.

Cold Catsup.—Take half peck of ripe tomatoes; cut fine; one small cup of grated horse radish, and the same of salt and black and white mustard seeds mixed; two tablespoonfuls of black pepper; two red peppers, without the seeds, and three celery stalks all chopped fine. If celery seed is preferred it can be substituted; one cupful of nasturtiums and onions, mixed and chopped; one tenspoonful of ground cloves; two teaspoonfuls cinnamon; one teaspoonful mace; one teacup brown sugar; one quart best cider vinegar; mix well and put in air tight jars; not to be heated.

Sweet Tomato Pickle.—Seven pounds ripe tomatoes peeled and sliced, three and a half pounds brown sugar, one ounce powdered cinnamon and mace mixed; one ounce powdered cloves, one quart vinegar. Mix and stew one hour.

Picklette.—Take tour large, firm cabbages, chopped fine, one quart onions chopped, two quarts vinegar, or enough to cover the cabbage, two pounds brown sugar, two tablespoonfuls each of ground mustard, black pepper, cinnamon, tumeric and celery seed, one tablespoonful each of allspice, mace and alum, pulverized; pack the cabbage and onions in alternate layers, with a little salt between them; let it stand twenty-four hours; then scald the vinegar, sugar and spices together, and pour over the cabbage and onions after draining them well; do this three mornings in succession, and on the fourth put all over the fire and boil five minutes; pack in jars and keep cool.

The Utility of Lightning-Rods.

Farmers are so frequently imposed on by the lightning-rod venders, who show their very nice-looking things which they call first-rate conductors, with their gilt tops, etc., accompanied by an elaborate and glib explanation—that we have from time to time taken occasion to give them some facts concerning rods which would be of use in protecting their buildings. The best rod is made by a good blacksmith. It ought to be about an inch square, and the pieces should be hooked firmly and tightly together, leaving no space. It should have a good and genuine platinum point, or points, which are better, and should run from the roof, and be of such height that it will protect the whole building, if not too large. The rod will draw the lightning from a radius twice its height above the roof. It should never run level on the roof, but at an incline always. It should penetrate the ground at least four feet, and end in a body of from two to four barrels of charcoal. The end should be heavy and bent at an angle of forty-five degrees, on which a stone, weighing from one to two hundred pounds, should be placed, which will keep the rod always taut. Glass insulators are of but little or no use. These are simple directions, and if strictly followed will protect any building against being what is called "struck" with lightning. Such a rod will attract the fluid for the radius named, and will pass it down into the earth without noise or danger.—*Germantown Telegraph.*

—It is a mean man who would fool a fish by wearing a white choker and clerical coat when strolling along the bank of a brook on Sunday.—*Boston Post.*

—Down south they call it the Yazoo logical system of argument. You can vote the democratic ticket or be shot, Yazoo please.—*Fun.*

—When the batteries at Montretout were shelling the communists in Paris, M. Thiers frequented the spot, encouraging the sailors that manned them. As he was talking there one evening the thunder of a big gun fired just beside him made him jump. The commander apologized and said: "This noise must annoy you." "Not at all," replied M. Thiers; "It's rather soothing compared with the assembly debates."

Important.

When you visit or leave New York city, save Baggage Expressage and Carriage Hire, and stop at *Grand Union Hotel*, nearly opposite Grand Central Depot. 350 elegant rooms reduced to $1 and upwards per day. European Plan. Elevator. Restaurant supplied with the best. Horse Cars, Stages and Elevated Railroad to all depots. ug16'80

ROYAL

BAKING POWDER

Absolutely pure—made from Grape Cream of Tartar, imported exclusively for this Powder from the Wine district of France. Always uniform and wholesome. Sold only in cans by all Grocers. A pound can mailed to any address, postage paid, on receipt of 60 cents. ROYAL BAKING POWDER CO., 171 Duane St., New York. Most cheap powders contain alum; dangerous to health; avoid them, especially when offered loose or in bulk.

The Expected Sensation Certainly Coming

MUSIC HALL.

MONDAY EVENING, SEPT. 8TH.

Barlow, Wilson, Primrose & West's

MAMMOTH

MINSTRELS!

B. W. P. and W., - - - - - Proprietors.
H. J. Clapham, - - - - - - Manager.

This Company contains more First-Class Minstrel Artists than any other Organization in the World.

10 Grand End Men 10

8 MATCHLESS SONG and DANCE ARTISTS 8

S Champion Clog Artists S

8 SUPERB VOCALISTS 8

Enlarged Orchestra. Silver Cornet Band.

POPULAR PRICES!

Seats for sale at Preston's.

G. T. CLAPHAM, General Agent.

Notice.

A SEMI-ANNUAL DIVIDEND by the Portsmouth Gas Light Company is now payable at the office of the Treasurer, No. 36 Market st.

Portsmouth, Sept. 1st.

THE LATEST NOVELTY!

Japanese Paper Napkins,

JUST RECEIVED AT

Goodrich's Bookstore.

HOSTETTER'S

CELEBRATED

STOMACH

BITTERS

Fever and Ague is most common in the spring, but most severe in the fall and winter. It is strictly a malarious disease, and so surely as the Bitters are adopted, so surely will the individual who adopts this precaution be exempted from its pains and penalties. Add to this its value as a stomachic and anti-bilious agent, and who will venture to gainsay its claims to the first place among family medicines. For sale by all Druggists and respectable Dealers generally.

Surprise Dry Hop Yeast!!

The best in the market, for keeping and raising qualities. For sale by

JAMES R. YEATON & CO.

No. 6 Congress Street.

PHARMACY!

PRESTON'S

Extract Jamaica Ginger!

— IS THE —

Strongest,

Purest,

Cheapest,

AND LARGEST BOTTLE of any in the market. If upon trial you are not convinced it is *the best*, my special request is that you will return it, and have your money refunded.

PUT UP IN TWO SIZES, 25 and 40c

Preston's Dysentery Elixir!

CURE FOR

Diarrhoea and Dysentery.

A thorough trial of this valuable medicine during many prevailing epidemics, has proved it to be the most successful remedy ever used by the medical profession, if taken in season. Three doses are sure to afford relief, at once checking discharges and relieving pain.

Price 50 cents.

PREPARED BY

William R. Preston,

PHARMACIST,

No. 2 Congress Block.

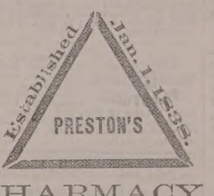

PHARMACY

NEW STOCK

— OF —

SPRING AND SUMMER GOODS!

J. E. HAM & CO.,

Have Removed to No. 11 Congress Street,

Next door to N. K. Walker & Son,

— WITH A —

LARGE STOCK OF SPRING SUITINGS

— ALSO —

Cassimeres, Doeskins, Cloths and Worsted For Dress Suits.

Embracing all varieties of fine Plain and Fancy Patterns to suit every taste.

Garments Made to Order

With a guarantee to give satisfaction.

GENTS' FURNISHING GOODS:

Drawers, Shirts, Bosoms, Collars, Kid Gloves, etc., etc.

11 CONGRESS ST.

Notice to Pensioners.

JOHN F. COOPER would inform Pensioners that he will attend to executing and forwarding Vouchers at the office of W. H. ROLLINS, Esq., on 4th September next, and eight to ten days thereafter.

YOU can buy Pure and Good WINES AND LIQUORS, in any desired quantity, packed and sent anywhere, by sending cash orders to the old house of C. A. RICHARDS & CO., 18 and 23 Kilby street, Boston.

PATENTS

Secured in this country and abroad on most favorable terms; Trade marks and Labels registered; Interferences, infringement suits, etc.

Address, for further information,

CHARLES B. TILDEN,

[late Principal Examiner U. S. Patent Office,]

References: 28 School Street,

HON. P. C. CHENEY, Boston, Mass.
Ex-Gov. N. H.

HON. R. B. VANCE,
Chairman com. on Patents,
U. S. House of Rep.

STARCH!

DURYEA'S OR KINGSFORD'S,

In Barrels for sale in any Quantity,

— AT —

Five Cents a Pound.

H. F. GERRISH.

Another Lot Of

CHOICE SUGAR CURED HAMS

IN SMALL SIZES.

CHARLES E. LAIGHTON & SON.

m0th

Real Estate.

Desk Room

TO LET in one of the pleasantest offices in the city. Enquire at CHRONICLE Office.

To Let.

HALF OF A HOUSE, centrally located. Address P. O. BOX 1252, Portsmouth.

To Let.

DWELLING HOUSE No. 6 Gates Street. Suitable for a small family. Also STORE corner of Washington and Gates street. Apply at 78 State Street.

For Sale.

DWELLING HOUSE No. 9 Russell street; for particulars enquire of GEO. ANNABLE, at Sise's Insurance office d&wtf

Farming Land and Building Lots for Sale.

THREE Large Fields on Jones Avenue, and Building Lots on South Street. Apply to SAMUEL H. HALL.

Dwelling House To Let.

THE TWO-STORY HOUSE No. 4 Richards Avenue, recently occupied by Mr. Chas. M. Leighton. A long lease preferred. mov28 Apply to J. P. BARTLETT.

To Let.

STORE No. 27 MARKET STREET. Stay tf Apply to J. R. MAY.

For Rent.

HALF-HOUSE ON MELCHER STREET, near Pleasant, containing four rooms, with water in house. Rent low to a good tenant. Apply at 51 Pleasant Street.

GROCERY STORE To Let.

STORE 73 State Street, now occupied by Rufus K. Oxford, possession given 1st of August. Apply at the NEW HAMPSHIRE NATIONAL BANK. tsept18

Portsmouth Lager Beer!

WE purchase from The Eldredge Brewing Company their Celebrated LAGER BEER, and bottle it ourselves. Lovers of this wholesome Beverage can always rely upon getting it fresh bottled, as we receive it direct from the Brewery.

BUTLER & LAIGHTON,

No. 1 MARKET SQUARE, - - - - - - Portsmouth

NEW SARDINES!

1000 ¼ and ½ Boxes

Philippe and Canaud Sardines of this Season's Packing,

¼ Boxes.....25 cents.
½ Boxes.....25 cents.

QUEEN SYRUP!

Without exception the BEST Molasses produced, and unexcelled for making preserves, etc.

OLD HARD SOAP!

50 Boxes Old Hard Soap, comprising the best known brands,

Selling at Reduced Rates.

PRIME FRESH BUTTER!

We receive each week the Finest

Vermont Dairy and Creamery Butter,

FRESH MADE.

Cigars! Cigars!!

30,000 5c. Cigars, under the brands

LA CORONA,

POST OFFICE SQUARE,

GOVERNOR.

LAST SENSATION,

AND KING.

☞ These goods are well-known, and are fast taking the place of high-priced Cigars. Try them.

— FOR SALE BY —

BUTLER & LAIGHTON,

No. 1 MARKET SQUARE.

For Sale.

ONE Second-Hand SINGER FAMILY SEWING MACHINE, in good running order. This will be sold at a bargain. Apply at CHAS. E. MYERS & CO'S, No Bow St.

BLEACHED COTTONS

Wamsutta, Hill, Langdon and other popular makes

AT LOW PRICES.

BROWN COTTONS

Continental, Pequot, Booth, etc.

PRINTS and GINGHAMS, SHIRTING, FLANNELS, CASHMERES.

BLACK AND COLORED CASHMERES.

SILKS, VELVETS, and SATINS.

GOOD GOODS, LOW PRICES,

—AT—

D. F. Borthwick's

7 *AND* 9 *MARKET STREET.*

New Hampshire Items.

Figures taken from the diary of Matthew Patten, of Bedford, kept in 1779 and 1780, show that the price of rum was $16 a quart, sugar $6 a pound, coffee $4 a pound, new cider barrels $10 each, board nails six cents each, tobacco $7.60 a pound, newspapers $27.50 a quarter, and corn $40 a bushel. Money was plenty enough then, the only trouble being that it was not worth much more than the modern greenbacker's "fiat" article would be a week after its issue. It was about that time that wheel-barrows were invented, to enable women bound on shopping excursions to carry money enough to last them through an afternoon.

The Cheshire county agricultural society will hold its 38th annual fair at Keene, Sept. 23d, 24th and 25th.

The members of Ex-Governor Prescott's staff have presented that gentleman's boy baby with a silver cup valued at $60.

The New Hampshire State Teachers' association will hold its annual meeting at Keene, on the 18th and 19th of October.

All the mills in Manchester will shut down a portion of the day on September 11th for the dedication of the soldiers' monument. The city government passed a resolution requesting merchants to close their stores at noon, and the citizens generally to decorate their houses and places of business.

While Deputy Collector J. Ray, with two assistants, was attempting the capture of an illicit distillery in Barren county, Ky., a few days ago, six or eight men rose from ambush and with shot guns and pistols commenced firing on the officers. The latter returned the fire, killing one man and badly wounding another. The remainder of the attacking party ran off.

—A little man had threatened to horsewhip a big man. Whip in hand, he entered a restaurant where the big man was eating, but after a short survey of his enemy, he retreated, and when asked why he had not carried his threat into execution, he replied: "Oh, hang it, that fellow is twice as big as he was yesterday."

—"Pshaw," said Czardine, as he seated himself in the *Times* sanctum, "the snake stories that are going about are all too thin. Why, just look here. Last spring I went into the woods. I took along an umbrella, which I laid down onto some rocks. Well, sir, about an hour afterwards I went to get my umbreller, as it had begun to rain a little. I took hold of the handle, and as I give it a shove, something began to tear, and as the umbrella flew open a live black snake fell to the ground split in two from its head to its tail. The confounded critter had actually swallowed my umbreller, and I never noticed it until I shoved up the dumb thing and split him from stem to stern."—*Whitehall Times.*

10 QUINTALS

Shoals Dun Fish

NATURAL

FRIEDRICHSHALL BITTER

—AND—

VICHY WATERS!

F. F. F. G. St. Louis and Hungarian Process

FLOUR! FLOUR!

CHAS. E. LAIGHTON & SON'S BEST 196 PATENT

For Sale at Very Low Prices

—BY—

Charles E. Laighton & Son,

No. 5 EXCHANGE BUILDING,

Nearly opposite Post-Office, - - - - Portsmouth.

Evaporated Pumpkin,

Evaporated Apple,

FOR SALE BY WEIGHT.

Corn, French Peas, Tomatoes, Peaches, Cranberries, Pears, in cans.

— FOR SALE BY —

H. F. GERRISH.

WOOD!

Hard and Soft Wood,

Sawed and Split,

KINDLINGS, SHAVINGS, ETC., ETC.

☞ Orders left at the PLANING MILL, GREEN STREET, will be promptly attended to.

DANIEL MASON, Agent.

THERMOMETERS

ARE SELLING

CHEAP

—AT—

SWEETSER'S.

Cuticura

REMEDIES

Infallibly Cure all Skin and Scalp Diseases, Scaly Eruptions, Itchings and Irritations.

The testimonials of permanent cures of Skin and Scalp Diseases which have been the torture of a lifetime, by the CUTICURA REMEDIES, are more wonderful than any CUTICURA performance by any methods or remedies known to the medical profession.

CUTICURA RESOLVENT, a powerful Blood Purifier, is the only purifying agent which finds its way into the circulating fluid and thence through the oil and sweat glands to the surface of the skin, thus destroying the poisonous elements with which these vessels have been daily charged.

CUTICURA, the Great Skin Cure, applied externally, arrests all unnatural or morbid growths which cover the surface of the diseased glands and tubes with scaly, Liching, and Irritating Humors; speedily it removes them, leaving the pores open, healthy, and free from diseased particles of matter.

Thus internally and externally do these great remedies act in conjunction, performing cures that have astonished the most noted physicians of the day.

SALT RHEUM FOR 30 YEARS

On the Head, Face, and Greater Part of the Body, Cured.

MESSRS. WEEKS & POTTER: *Gentlemen,*—I have been a great sufferer with Salt Rheum for 30 years, commencing in my head and face and extending over the greater part of my body. I have taken gallons of medicines for the blood of different kinds and tried good, and I came to the conclusion that I could not be cured. But a friend called my attention to an article in the Cuticura on skin diseases, and I got a box of CUTICURA. The first application was a great relief and the third took the scales and off, and I felt like a new man. I have used three 50-cent boxes and my skin is smooth and I consider myself entirely cured. Hoping that this may be seen by some one who is afflicted as I have been (if there is any) is my earnest wish. And I unreservedly recommend it to all persons afflicted with like diseases.

Yours truly, R. WILSON LORD.

AGAWAM, MASS., Sept. 9, 1878.

The CUTICURA SOAP should be used for cleansing all diseased surfaces, as most soaps are injurious to the skin.

LEPROSY.

A Modern Miracle. Astonishing results from the use of CUTICURA.

MESSRS. WEEKS & POTTER: *Gentlemen,*—We have a case of Leprosy in our poorhouse which is being cured by your CUTICURA REMEDIES. The county had employed all our doctors and had sent to New York for advice, but to no avail.

The patient commenced using the CUTICURA and immediately began getting better.

He had been confined to his bed for two and one half years. *Had not had his clothes on during that time.* Last week he dressed for the first time.

When he walked, there would at least one quart of scales came off of him.

This happened every day.

We think it is a wonderful cure.

We do not says he is cured, but he is in a fair way to be cured to say the least. Yours truly,

DUNNING BROTHERS,

Druggists and Booksellers.

ALLEGAN, MICH., Feb. 11, 1878.

NOTE.—Messrs. Dunning Brothers are thoroughly reliable gentlemen, and we unknown to us prior to the receipt of this letter. We think this CUTICURA will permanently cure this very severe case of Leprosy, as it has done many others.

Prepared by Weeks & Potter, Chemists and Druggists, 360 Washington Street, Boston, Mass., and for sale by all Druggists and Dealers. Price of CUTICURA, small boxes, 50 cents; large boxes containing two and one-half times the quantity of small, $1. RESOLVENT, $1 per bottle. CUTICURA SOAP, 25 cents per cake; by mail, 30 cents; three cakes, 75 cents.

COLLINS' VOLTAIC ELECTRIC PLASTERS

Rheumatism, Neuralgia, Weak and Sore Lungs, Coughs and Colds, Weak Back, Stomach, and Bowels, Dyspepsia, Shooting Pains through the Loins and Back, Spasms or Fits, and Nervous, Muscular and Spinal Affections, relieved and cured when every other plaster, liniment, lotion, and electrical appliance fails. w,e,&c1oct 1

AMOS PEARSON,

NO. 5 CONGRESS STREET,

GIVES INSTRUCTION IN MUSIC

From 10 o'clock to 12,

TUESDAYS, THURSDAYS, and SATURDAYS.

GARDNER J. GREENLEAF,

Carriage Manufacturer, Blacksmith,

AND DEALER IN

Carriage Materials and Blacksmith Supplies.

STATE STREET, NEXT POST-OFFICE.

MORSE & ILSLEY,

AUCTIONEERS,

Money, Real Estate and Mortgage Brokers, Insurance and House Agents.

13 PLEASANT ST. - - EXCHANGE BUILDINGS.

Stephen D. Scriggins

HAS REMOVED HIS

PAINT SHOP

From No. 15 Fleet Street to No. 9 VAUGHAN STREET, opposite the Commercial House, and having larger and better accommodation for

CARRIAGE WORK,

Would solicit a continuance of public patronage.

A NEW LOT OF THE CELEBRATED

Willis G. Myers Pencil!

Just received. Try them.

—AT—

No. 1 Congress Block.

DENNIS SHEA,

MANUFACTURER OF

Gement Stone Pipe

—AT—

26 WATER STREET, PORTSMOUTH.

The best Pipe made for Sewers, Culverts, Cellar and Sink Drains, Water Closets, etc., etc. Gives perfect satisfaction wherever used. Is proof against frost, acids, and all substances which pass through the Pipe.

For sale at wholesale or retail, or laid in the best manner.

Orders for Pipe and laying left at the factory will receive prompt attention

THE

New Hampshire Gazette!

Established 1756.

The Gazette is published every Thursday and sent to Subscribers at the low price of $1.50 per year, paid in advance, or $2 at the end of the year.

It contains full accounts of all of importance that transpires in Portsmouth and its vicinity, and a condensed summary of news, foreign and domestic; editorials upon current topics; New Hampshire items; carefully prepared marine news, containing reports of vessels owned at this port, or officered by men from Portsmouth or its neighborhood; and is just the paper for residents desiring to be posted on all that takes place at home, while to those living in the vicinity of Portsmouth, or to former residents who retain their interest in the "old home by the sea," it is the best means of keeping informed of what transpires in this city.

—THE—

NEW HAMPSHIRE GAZETTE

Contains more original matter

Than any other paper of its size in the State, the editors working more with their pens than with their scissors.

TO ADVERTISERS

THE N. H. GAZETTE

Presents an excellent opportunity for a weekly invitation to customers, at a reasonable rate, and all those who desire to reach patrons in Rockingham and York counties will find it an economical medium. THE GAZETTE is in many instances the only paper taken by families, and it is read to a large extent in localities whence is derived much of the trade of Portsmouth, a fact which our merchants should not fail to bear in mind.

Subscriptions Received

AT THE OFFICE, 7 PLEASANT ST.,

Exchange Buildings, nearly opp. Post Office;

Or by remittance to

Chronicle & Gazette Publishing Co.

☞ Specimen numbers sent on application.

CHARLES W. GARDNER'S

Book & Job

PRINTING OFFICE!

UP ONE EASY FLIGHT.

Chronicle Office, Portsmouth, N. H.

Over D. H. Montgomery's Store.

The recent improvement in the above building has enlarged the Job Office to double its former size, making it one of the lightest and most convenient offices in the city for

ALL KINDS

—OF—

General Job Work!

The Subscriber respectfully solicits orders for all kinds of Printing, from a

TWO-SHEET POSTER,

With a 14-inch wood letter, to a Visiting Card.

DATE SLIPS A SPECIALTY.

By-Laws for Lodges,

Town Accounts, Programmes,

Handbills, Tickets,

Fancy Cards,

Business Cards,

Ball Cards,

And everything else in the line of Printing.

CHARLES W. GARDNER.

GOLDEN MEDICAL DISCOVERY

By its great and thorough blood-purifying properties, Dr. Pierce's Golden Medical Discovery cures all **Humors**, from the worst **Scrofula** to common **Blotch, Pimple,** or **Eruption.** Mercurial disease, Mineral Poisons, and their effects, are eradicated, and vigorous health and a sound constitution established. **Erysipelas, Salt-Rheum, Fever Sores, Scaly or Rough Skin,** in short, all diseases caused by bad blood, are conquered by this powerful, purifying, and invigorating medicine.

Especially has it manifested its potency in curing **Tetter, Ringworm, Boils, Carbuncles, Sore Eyes, Scrofulous Sores and Swellings, White Swellings, Goitre or Thick Neck, and Enlarged Glands.**

If you feel dull, drowsy, debilitated, have sallow color of skin, or yellowish-brown spots on face or body, frequent headache or dizziness, bad taste in mouth, internal heat or chills alternated with hot flushes, low spirits, dark, gloomy forebodings, irregular appetite and tongue coated, you are suffering from "**Torpid Liver,**" or "**Biliousness.**" In many cases of "**Liver Complaint**" only part of these symptoms are experienced. As a remedy for all such cases, Dr. Pierce's Golden Medical Discovery has no equal, as it effects perfect and radical cures.

In the cure of **Bronchitis, Severe Coughs,** and the early stages of **Consumption,** it has astonished the medical faculty, and eminent physicians pronounce it the greatest medical discovery of the age. While it cures the severest Coughs, it strengthens the system and **purifies the blood.** Sold by druggists.

R. V. PIERCE, M. D., Prop'r, World's Dispensary and Invalids' Hotel, Buffalo, N. Y.

Dr. Pierce's Pleasant Purgative Pellets

SIZE OF PELLETS.

THE "LITTLE GIANT" CATHARTIC.

No use of taking the large, repulsive, nauseous pills, composed of cheap, crude, and bulky ingredients. These Pellets are **scarcely larger than mustard seeds.** Being **entirely vegetable,** no particular care is required while using them. They operate without disturbance to the constitution, diet, or occupation. For **Jaundice, Headache, Constipation, Impure Blood, Pain in the Shoulders, Tightness of the Chest, Dizziness, Sour Eructations from the Stomach, Bad Taste in the Mouth, Bilious attacks, Pain in region of Kidneys, Internal Fever, Bloated feeling about Stomach, Rush of Blood to Head,** take **Dr. Pierce's Pleasant Purgative Pellets.** In explanation of the remedial power of these Purgative Pellets over so great a variety of diseases, it may be said that **their action upon the animal economy is universal, not a gland or tissue escaping their sanative impress.** Age does not impair the properties of these Pellets. They are sugar-coated and inclosed in glass bottles, their virtues being thereby preserved unimpaired for any length of time, in any climate, so that they are always fresh and reliable. This is not the case with pills put up in cheap wooden or pasteboard boxes. For all diseases where a **Laxative, Alterative,** or **Purgative,** is indicated, these little Pellets will give the most perfect satisfaction. **Sold by druggists.**

R. V. PIERCE, M. D., Prop'r, World's Dispensary and Invalids' Hotel, Buffalo, N. Y.

CATARRH

SYMPTOMS.—Frequent headache, discharge falling into throat, sometimes profuse, watery, thick mucous, purulent, offensive, etc. In others, a dryness, dry, watery, weak, inflamed eyes, stopping up, or obstruction, of the nasal passages, ringing in ears, deafness, hawking and coughing to clear the throat, offensive breath from ulcers, voice altered, nasal twang, offensive breath, impaired or total deprivation of sense of smell and taste, dizziness, mental depression, loss of appetite, indigestion, enlarged tonsils, teasing cough, etc. Only a few of these symptoms are likely to be present in any case at one time.

DR. SAGE'S CATARRH REMEDY

produces radical cures of the worst cases of Catarrh, no matter of how long standing. The liquid remedy may be snuffed, or better applied by the use of Dr. PIERCE'S Douche. This is the only form of instrument yet invented with which fluid medicine can be carried HIGH UP and EFFECTUALLY APPLIED to all parts of the affected nasal passages, and the chambers or cavities communicating therewith, in which sores and ulcers frequently exist, and from which the catarrhal discharge generally proceeds. Its use is pleasant and easily understood, from **directions** accompanying each instrument. Dr. SAGE'S Catarrh Remedy cures recent attacks of "**Cold in the Head**" by a few applications. It is mild and pleasant to use, containing no strong or caustic drugs or poisons. Catarrh Remedy and Douche **sold by druggists.**

R. V. PIERCE, M. D., Prop'r, World's Dispensary and Invalids' Hotel, Buffalo, N. Y.

Hardware, Paints, Oils, &c.

SALEM WARRANTED PURE WHITE LEAD.
BOSTON " " " "
FOREST RIVER PURE WHITE LEAD.
ENGLISH ' " " "

On hand and for sale at Manufacturers' Prices.

Also, a large and well-selected Stock of

Hardware,
Paints, Oils,
Glass, &c., &c.

ETC., ETC., ETC.,

At Lowest Rates.

JOHN H. BAILEY,

RICE BLOCK,

16 Market and 1 Ladd Street.

American and Foreign PATENTS.

[ESTABLISHED 1865.]

GILMORE & CO., Successors to CHIPMAN, GLOSMER & CO., Solicitors. Patents procured in all countries. *No fees in advance.* No charge unless the patent is granted. No fees for making preliminary examinations. No additional fees for obtaining and conducting a re-hearing. Special attention given to interference Cases before the Patent Office, Extensions before Congress, Infringement Suits in different States, and all litigation appertaining to Inventions or Patents. Send stamp to GILMORE & CO. for Pamphlet of sixty pages.

Old Bounty Land Warrants.

The last Report of the Commissioner of the General Land Office shows 2,807,500 acres of Bounty Land Warrants outstanding. These were issued under act of 1855 and prior acts. GILMORE & CO. pay cash for them. Send by registered letter. Where Assignments are imperfect we give instructions to perfect them.

Arrears of Pay and Bounty.

Officers, Soldiers and Sailors of the late war, or their heirs, are in many cases entitled to money from the Government of which they have no knowledge. Write full history of service, and state amount of pay and bounty received. Enclose stamp to GILMORE & CO., and a full reply after examination, will be given you free.

Pensions.

All Officers, Soldiers and Sailors wounded, ruptured or injured in the late war, however slightly, can obtain a pension by addressing GILMORE & COMPANY.

Cases prosecuted by GILMORE & CO. before the Supreme Court of the United States, the Court of Claims and the Southern Claims Commission.

Each department of our business is conducted in a separate bureau, under the charge of the same experienced parties employed by the old firm. Prompt attention to all business entrusted to GILMORE & CO. is thus secured. We desire to win success by deserving it. Address

GILMORE & CO.,

WASHINGTON, D. C.

FIRST NATIONAL BANK,

GOVERNMENT DEPOSITORY,

Continues to supply either Coupon or Registered

4 Per Cent Bonds

At subscription rates, furnished direct from the Treasury Department.

U. S. 5-20 Called Bonds

Cashed, or exchanged for new 4's on favorable terms.

dm&g E. P. KIMBALL, Cashier.

New Advertisements.

AGENTS WANTED For the *Best* and *Fastest-Selling* Pictorial Books and Bibles. Prices reduced 33 per cent. NATIONAL PUB. CO., Philada. Pa.

$1200 returns in 30 days on $100 invested. Official Reports and information *free.* Like profits weekly on Stock options of $10 to $50. Address T. Potter Wight & Co., Bankers, 35 Wall St., N. Y.

$100 often makes $500 profits a week in stocks. Write for explanatory circulars sent free. Hickling & Co., 42 Exchange Place, N. Y. "They enjoy the full confidence of their numerous patrons."—*N. Y. Star.*

AGENTS WANTED at once for the only richly illustrated, authentic, and low-priced work fully DESCRIBING THE GREAT TOUR OF

Gen. Grant Around the World,

by Hon. J. T. HEADLY, the prince of descriptive authors. Lose no time as the demand is simply immense, and territory being rapidly taken. Will outsell any other book. For full particulars address W. H. Thompson & Co., 32 Hawley street, Boston. tsep15

ALWAYS SELECT THE BEST.

WADSWORTH, MARTINEZ & LONGMAN

PURE PAINTS

READY FOR IMMEDIATE USE.

Is endorsed by every PRACTICAL PAINTER. COMBINING CAPACITY & DURABILITY EXCEED ANY KNOWN PAINT. Buildings Painted with our Prepared Paints, if not satisfactory, will be Repainted at our Expense.

FOR SALE BY

FRED P. WILSON.

toct17 37 Congress street.

OLD STAND! NEW GOODS!

Look at This!

Spring & Summer Clothing

CHEAPER THAN EVER!

Business Suits	from	$5 to $15;
Fine Dress Suits	"	$15 to $25;
Boys' Suits	"	$2 to $12
Flannel Suits	"	$7.50 to $14;

Light Weight Overcoats from $7 to $15.

Also, a Good Assortment of

Cassimeres, Suitings, Worsteds, &c.

FURNISHING GOODS OF ALL SORTS, CHEAP!

CUTTING well and promptly done.

☞ A Lot of odd COATS and PANTS at your own price.

C. E. MYERS & CO.

No. 2 BOW STREET.

L. S. L.

A SPLENDID OPPORTUNITY TO WIN A FORTUNE

Ninth Grand Distribution, Class I, at New Orleans, Tuesday, Sept. 9th, 1879—113th Monthly Drawing.

LOUISIANA STATE LOTTERY COMPANY.

This Institution was regularly incorporated by the Legislature of the State for Educational and Charitable purposes in 1868 *for the term of Twenty-five Years,* to which contract the inviolable faith of the State is pledged, with a Capital of $1,000,000, to which it has since added a reserve fund of $350,000. ITS GRAND SINGLE NUMBER DISTRIBUTION will take place monthly on the Second Tuesday. *It never scales or postpones.* Look at the following Distribution:

CAPITAL PRIZE, $30,000.

100,000 TICKETS AT TWO DOLLARS EACH.

HALF-TICKETS, ONE DOLLAR.

LIST OF PRIZES.

1 CAPITAL PRIZE		$30,000
1 " "		10,000
1 " "		5,000
2 PRIZES OF	2,500	5,000
5 do.	1,000	5,000
20 do.	500	10,000
100 do.	100	10,000
200 do.	50	10,000
500 do.	20	10,000
1000 do.	10	10,000

APPROXIMATION PRIZES.

9	Approximation Prizes of $300		2,700
9	do.	do. 200	1,800
9	do.	do. 100	900

1857 Prizes, amounting to $110,400

Responsible corresponding agents wanted at all promisent points, to whom a liberal compensation will be paid.

Application for rates to clubs should only be made to the home office in New Orleans.

Write clearly stating full address, for further information, or send orders to

M. A. DAUPHIN,

P. O. Box 692, New Orleans, La.

or same at No. 319 Broadway, New York.

All our Grand Extraordinary Drawings are under the supervision and management of GENERALS G. T. BEAUREGARD and JUBAL A. EARLY.

w,s,&Gtsept12

Good and Reliable

INSURANCE

COMPANIES.

COMMERCIAL UNION, of London.

FIRE ASSOCIATION, of Phila.

SHAWMUT, of Boston.

F. W. DEROCHEMONT & SON,

NO. 9 CONGRESS STREET.

200 HORSES!

FARMERS, TRADESMEN AND PHYSICIANS

Will find at our Stables the Largest Stock of Horses in New England.

Gentlemen's Driving Horses a Specialty

DRAPER & HALL,

tsept15 91 West Dedham Street, Boston.

SPENCERIAN

STEEL PENS

of the Very Best European Make, and unrivaled for Flexibility, Durability, and Evenness of Point.

REAL SWAN QUILL ACTION.

In Twenty Numbers. Samples, including the popular numbers, *Fine Points* 1-2-5-8-15 and *Broad* 3-16-18 will be sent by mail, for trial, on receipt of 25 Cents.

IVISON, BLAKEMAN, TAYLOR & CO.,

138 and 140 Grand St., New York.

2taw1sep180

Portsmouth Daily Chronicle.

By CHRONICLE & GAZETTE PUBLISHING COMPANY. | PORTSMOUTH, N. H., MONDAY, SEPTEMBER 8, 1879. | $6 PER YEAR IN ADVANCE. THREE CENTS PER COPY.

THE PORTSMOUTH DAILY CHRONICLE

(Established August 2d, 1852,)

Is Published Every Morning, Sundays excepted, at No. 7 Exchange Building, Pleasant street, opposite the Post Office, by the

Chronicle and Gazette Publishing Company.

TERMS $6.00 PER YEAR.

The New Hampshire Gazette

(The Oldest Newspaper in the United States, established Oct. 7, 1756,)

is published every THURSDAY at the same office. Terms, $1.50 per year; $2.00 per year, if not paid in advance.

ADVERTISEMENTS inserted on reasonable terms, in either or both papers. The GAZETTE, having a large country (in addition to its local) circulation, is an excellent medium of advertising. A liberal reduction made when advertisements appear in both papers.

☞ Correspondence from neighboring towns, containing items of public interest, will be gladly received. All communications should be addressed and all checks made payable to the

CHRONICLE & GAZETTE PUBLISHING CO., PORTSMOUTH, N. H.

The Job Printing Business is conducted in the same office by Mr. Charles W. Gardner, who keeps on hand a large and well-selected stock of all materials required in his line.

NEW AND EXTENSIVE STOCK

— OF —

Spring & Summer

GOODS

— AT —

WM. P. WALKER'S

No. 8 Market Square.

Having received a Full Assortment of Foreign and Domestic

Cloths, Cassimeres, &c.,

I am prepared to make them up into GARMENTS of the latest style, or according to the fancy of the purchaser, and

Perfect Satisfaction Guaranteed!

My Stock of Goods suitable for

SUITINGS

IS UNEQUALLED.

Particular attention paid to the making of Army and Navy

REGULATION UNIFORMS,

A FULL ASSORTMENT OF

Gentlemen's Furnishings Goods!

Constantly on hand, consisting of

BOSOMS, GLOVES, SUSPENDERS, COLLARS, DRAWERS, SHIRTS, HANDKERCHIEFS, LINEN GOODS,

Of Every Description.

FARMERS-NOTICE!

WE offer the Largest Stock of SEEDS and AGRICULTURAL IMPLEMENTS to be found in this vicinity *at greatly reduced prices.* Our

SEEDS

Have been selected with great care and expense, having purchased them of one of the best seed raisers in New England. They will be sold by the package or pound, as low as good Seeds can be furnished, with the same warrant as other dealers. In the line of

AGRICULTURAL IMPLEMENTS

We have every variety, among which is the *LaDow Harrow, Hussey, Cameron and Varney Plows,* with Castings and Repair Pieces for all kinds of Plows, and Knives and Sections for all kinds of Mowers. Also a Large Assortment of

Wheel-Stock

Consisting of *Hubs, Spokes, Rims, Shafts, Scats,* etc. We are also agents for all leading

FERTILIZERS

Including *Bradley's XL, Coe's Stockbridge Manures, Guano, Ground Bone, Ground Plaster,* etc.

Also, Agents for the

A Pa

Woodbury Seavey & Co

3eo11 62 MARKET STREET.

Transportation.

Eastern & Maine Central Railroad Line.

CARS leave the Station of the Eastern Railroad, between Deer and Elm streets, as follows:

For Boston, at *3.53, 7.15, 8.20, 10.57, A. M.; 3.00, 3.17, 6.30, 7.53 P. M. Sundays 3.55 P. M.

For Portland and Stations East, 9.48, 10.38 A. M.; 2.57, 9.08 P. M. Sundays 11.30 A. M.

For Bangor, St. John, Montreal and Quebec, 10.38 A. M.; 9.08 P. M.

For Great Falls and Wolfeborough, 10.00 A. M.; 2.57, 5.44 P. M.

For North Conway, 10.00 A. M.; 2.57, 5.44 P. M.

For Dover and Way Stations, 9.50 A. M.; 12.30, 3.00, 5.48, 7.00 P. M.

Trains leave For Portsmouth—

From Boston, 7.30, 8.05, 8.30, 10.00 A. M.; 12.30, 3.15, 4.45, 7.00 P. M. Sundays 9.00 A. M.

From Portland, *2.00, 8.45 A. M.; 1.10, 6.00 P. M. Sundays 5.00 P. M.

From North Conway, 7.30 A. M.; 12.12, 3.37 P. M.

From Wolfeborough, 6.05, 8.22 A. M.; 1.06, 4.20 P. M.

From Great Falls, 7.34, 10.05 A. M.; 2.31, 5.50 P. M.

From Dover, 6.45, 10.25 A. M.; 2.25, 5.45, 6.55 P. M.

From Newington, 7.01, 10.41 A. M.; 2.41, 6.03, 7.40 P. M.

Trains from Boston arrive at Portsmouth at 9.45, 9.56, 10.35, A. M.; 12.20, 2.54, 5.40, 6.50, 9.05 P. M. Sundays 11.27 A. M.

Trains from Portsmouth arrive at Boston at *6.00, 9.30, 10.45 A. M.; 1.50, 5.10, 5.50, 8.45, 10.00 P. M. Sundays 6.25 P. M.

*Except on Mondays.

JOHN HORNBY, Master of Transportation. LUCIUS TUTTLE, G. P. & T. A.

June 29, 1879.

Concord & Portsmouth Railroad.

PASSENGER TRAINS leave Concord Railroad Station, foot of Bridge street:

For Newmarket Junction, Manchester, Concord and Upper Railroads, at 7.35 A. M., and 5.10 P. M.

Arrive at Manchester at 9.46 A. M., 7.10 P. M.

Arrive at Concord at 10.35 A. M., and 8.15 P. M.

Leave Concord at 7.30 A. M., and 3.40 P. M.

Leave Manchester at 8.15 A. M., and 4.25 P. M.

Arrive at Portsmouth at 10.10 A. M., and 6.15 P. M.

☞ All trains connect at Newmarket Junction, with trains of the Boston & Maine Railroad for Exeter, Haverhill, Lawrence and Boston; and for Dover, Great Falls and Portland; at Concord with trains to and from all the Upper Railroads.

H. E. CHAMBERLIN, Supt.

RE-OPENING

OF THE POPULAR

PROVIDENCE LINE

TO NEW YORK,

Via Providence.

OPENS APRIL 28, FOR THE SEASON OF 1879

Only 42 Miles of Rail.

Steamboat Express Train will leave Boston & Providence Railroad Station daily (Sundays excepted) at 6 P. M. Connect at Fox Point wharf, Providence, with the *entirely new and magnificent*

STEAMER MASSACHUSETTS,

and the well-known and popular

STEAMER RHODE ISLAND,

Arriving in New York at 6 A. M. This is the only line affording a delightful sail *through Narragansett Bay* by daylight.

Returning leave Pier 29, North River, at 5 P. M., arriving in Boston at 7 A. M.

No intermediate landings between Providence and New York.

Tickets and State Rooms can be secured at Company's office, 214 Washington, corner State street, and at Boston & Providence Railroad Station.

J. W. RICHARDSON, Agent, Boston.
A. A. FOLSOM, Supt. B. & P. R. eodsept5

THE GREAT

Fall River Line

— FOR —

NEW YORK.

Trains leave Boston from Old Colony Depot week days, accommodation train, at 4:45 P. M.

Steamboat express train at 6 P. M.; Sundays at 7 P. M., connecting at Fall River with

THE WELL-KNOWN STEAMERS,

BRISTOL

AND

PROVIDENCE,

Largest, Finest and most costly steamers of this class in the world. BROOKLYN and JERSEY CITY PASSENGERS and baggage transferred FREE by "ANNEX" boats.

Grand Promenade Concerts

on both Steamers every evening. No other line possesses this novel and fascinating feature.

Tickets and staterooms secured at the Company's office, No. 3 Old State House, corner Washington and State streets, and at OLD COLONY DEPOT.

L. H. PALMER, Agent, 3 Old State House, Boston. J. R. KENDRICK, Superintendent.

THE NEW ENGLAND

MUTUAL LIFE

Insurance Company

OF BOSTON.

The Oldest Massachusetts Company.

19,000 MEMBERS. $57,000,000 INSURANCE.

The features of the Company are

1.—*Its entire mutuality.*
2.—*The character of its investments.*
3.—*The liberality of its treatment of retiring members.*
4.—*Its selection of risks as developed by its past favorable mortality.*
5.—*The application of the Mass. Non-Forfeiture law to its policies, whereby every member is entitled to insurance according to its provisions.*

Information as to rates can be obtained on application at the office of the Company, or of any of its agents in the principal cities and towns of the Commonwealth.

35th Annual Report now ready for Distribution.

BENJ. F. STEVENS, President.
odtsept10 JOS. M. GIBBENS, secretary.

PORTSMOUTH

INSURANCE

AGENCY.

ESTABLISHED IN 1851.

JOHN SISE, 5 MARKET SQUARE,

Is the Agent and Attorney for the following responsible Companies:

ÆTNA INSURANCE CO.
Hartford, Conn. Assets $7,000,000

HARTFORD FIRE INSURANCE CO.
Hartford, Conn., Assets $3,200,000

HOME INSURANCE CO.,
New York, Assets $6,000,000

FRANKLIN FIRE INSURANCE CO.
Philadelphia, Assets $3,300,000

ROYAL INSURANCE CO.
Liverpool, Eng., Assets $18,000,000, gold

PENNSYLVANIA FIRE INS. CO.
Philadelphia, Assets $1,800,000

Business men and owners of Property desiring every security by insurance against loss and damages by fire, will find it for their interest to place their risks in the above companies, some of which have been represented in this vicinity for nearly fifty years.

All losses will be promptly adjusted and paid by the undersigned.

John Sise, Agent,

OFFICE No. 5 MARKET SQUARE, Portsmouth

MORSE & ILSLEY

FIRE, LIFE AND ACCIDENT

INSURANCE

AGENTS,

Represent the following reliable companies:

THE INSURANCE COMPANY OF NORTH AMERICA,
Of Philadelphia, Pa.

LIVERPOOL and LONDON and GLOBE
U. S. Office, New York City.

SPRINGFIELD,
Of Springfield, Massachusetts.

QUEEN,
Of Liverpool and London.

PHŒNIX,
Of Hartford, Conn.

ORIENT,
Of Hartford, Conn.

TRAVELLERS' LIFE and ACCIDENT COMPANY,
Of Hartford, Connecticut.

NEW ENGLAND MUTUAL LIFE,
Of Boston, Mass.

The above companies are well known and reliable, and we solicit the patronage of our friends and the public. All losses adjusted and promptly paid at our office.

MORSE & ILSLEY,

NO. 13 PLEASANT ST., - UP ONE FLIGHT

GENERAL LIFE AND FIRE

INSURANCE

AGENCY.

Alonzo F. Craig, Agent

CAPITAL REPRESENTED.

$40,000,000.

EQUITABLE LIFE ASSURANCE SOCIETY OF THE UNITEDSTATES.
Assets.....$25,000,000

N. BRITISH & MERCANTILE INS. CO.
LONDON AND EDINBURGH.
Capital, Gold.....$10,000,000
Invested in the United States.....$1,947,832.03

NATIONAL FIRE INSURANCE CO.
HARTFORD, CONN.
Assets.....$831,250.25

WESTCHESTER FIRE INS. CO.
NEW YORK.
Assets.....$655,787.24

ST. PAUL FIRE & MARINE INS. CO.
ST. PAUL, MINN.
Assets.....$719,621.78

FANEUIL HALL INSURANCE CO.
BOSTON, MASS.
Assets.....$250,000.00

☞ *Insurance effected on all kinds of Property at reasonable rates.*

☞ Losses at this Agency will be promptly adjusted, and paid at this Office.

ALONZO F. CRAIG,

INSURANCE AGENT,

Office No. 5 Congress Street, Portsmouth.

ANOTHER WONDER!

BARSTOW'S

NEW

Empress Range!!

WITH THE

PATENT DUPLEX GRATE,

Bakes day or night without rekindling fire. No poking or shaking required; a single turn of the Duplex Grate removes all clinkers, leaving a fresh fire. The Most Perfect Range in this City!

John P. Sweetser,

46 MARKET STREET - - PORTSMOUTH.

PATENTS!

R. H. EDDY,

No. 76 State St., Opposite Kilby, Boston,

SECURES PATENTS in the United States; also in Great Britain, France and other foreign countries. Copies of the claims of any Patent furnished by remitting one dollar. Assignments recorded at Washington. *No Agency in the United States possesses superior facilities for obtaining Patents or ascertaining the patentability of inventions.*

R. H. EDDY, Solicitor of Patents.

TESTIMONIALS.

I regard Mr. Eddy as one of the *most capable and successful* practitioners with whom I have had official intercourse. CHARLES MASON, Commissioner of Patents.

"Inventors cannot employ a person more trustworthy or more capable of securing for them an early and favorable consideration at the Patent Office." EDMUND BURKE, Late Commissioner of Patents.

BOSTON, October 19, 1870.

R. H. EDDY, Esq.—*Dear Sir:* You procured for me, in 1840, my first patent. Since then you have acted for and advised me in hundreds of cases, and procured many patents, reissues and extensions. I have occasionally employed the best agencies in New York, Philadelphia and Washington, but I still give you almost the whole of my business, in your line, and advise others to employ you. Yours truly, GEORGE DRAPER.

BOSTON, January 1, 1879. 3tawtjan180

C. E. BOYNTON,

MANUFACTURER OF

SODA WATER

In Siphon Bottles and Fountains.

Cream Nectar Beer,
Cream Ginger Beer,
Tonic Beer, Root Beer,
Pineapple Beer,
Birch Beer.

GINGER ALE & MINERAL WATER.

— ALSO, BOTTLER OF —

Milwaukee Lager,
Eldredge's Lager,
Stock Ale, and
Refined Cider.

Of the different summer beverages manufactured at this establishment it is hardly necessary to say a single word. They have become popular "on their own merits" and can be found in many private families and on sale in every hotel, saloon and restaurant in this locality.

The lagers bottled by me are from the best breweries in the country, and it is safe to say that there is no better in the world.

☞ Orders may be left at my establishment for any of the above, which will be delivered anywhere within the city limits without extra charge.

C. E. BOYNTON,
18 Bow Street, - - Portsmouth, N. H

CORSETS, CORSETS, CORSETS.

Ladies do not purchase until you have seen our NEW STOCK. If you are troubled in breaking the bones over the hips call for our A. D. C.

SOMETHING NEW.

Prices, Styles and Quality,

CAN'T BE BEAT.

Kid Gloves! Kid Gloves!

SPRING SHADES,

(2 & 3 Buttons.)

A better GLOVE for the money has never been sold in the City.

MORRIS C. FOYE,

23 MARKET STREET.

REVOLUTION IN WASHING.

The Mothers' Favorite Washing Crystal

Is the name of a new Washing Compound, which N. F. MATHES & Co. are Sole Agents for in this city, and its vicinity. We promise that it will do away with the toil and drudgery of

WASHING-DAY

without any injury to the fabric or hands; and putting samples in every house in the city and suburbs. This is an expensive way of advertising, but it shows that we have faith in the article.

It is put up in one-poun l packages.

Price 15cts. per Pound.

N. F. MATHES & CO,

49 MARKET STREET.

GOVERNMENT BONDS

We are prepared to pay on presentation in any amount the highest market price for the CALLED BONDS of 1865 and 1867, and we will receive them at full value in exchange for other issues of UNITED STATES BONDS, or in exchange for other safe Securities paying 5, 6 and 7 PER CENT interest.

GEO. WM. BALLOU & CO.,

72 Devonshire Street.....Boston.
8 Wall Street.....New York.

wtf

SANFORD'S

JAMAICA GINGER

THE QUINTESSENCE OF JAMAICA GINGER, CHOICE AROMATICS, AND FRENCH BRANDY.

A PREPARATION so elegantly flavored and medicinally effective as to utterly surpass all previous preparations, Essences or Extracts of Ginger, Compounded by Sanford, Fain Relievers, and the hundred and no disgusting and nauseating nostrums with which we have been wont to dose ourselves. Its instantaneous first in,

Cholera, Cholera Morbus, Cramps and Pains, Chronic Diarrhœa, Dysentery and Cholera Infantum, Diarrhœa in Teething and all Summer Complaints, Dyspepsia, Flatulency, Sluggish Digestion, Want of Tone and Activity in the Stomach and Bowels, Oppression after Eating, Rising of Food and similar Ailments, Chills and Fevers, Colds and Chills, Feverish Symptoms, Malarial Fevers, Pains in the Bones and Joints, Symptoms of Rheumatism, Neuralgia and Gout, Cold Extremities, Suspended Circulation and Depressed condition of the Vital Forces, render it the Standard Household Medicine throughout the length and breadth of the land. On sea, on land, for the traveller, for the young, the aged, under all circumstances and conditions, both as a medicine and as a gentle stimulant or beverage, it is the most grateful and effective preparation ever compounded in the history of medicine.

Beware of diluted and worthless imitations recommended by dealers for purposes of gain. Ask for and insist upon having SANFORD'S JAMAICA GINGER.

Sold by all Wholesale and Retail Druggists, Grocers, and Dealers in Medicines throughout the United States and Canadas. Price, 50 cents per bottle. WEEKS & POTTER, General Agents and Wholesale Druggists, Boston, Mass.

ELECTRICITY

FOR THE MILLION. AN ELECTRIC BATTERY FOR 25 CENTS.

COLLINS' VOLTAIC PLASTER

Cures Pains and Aches.

It equalizes the Circulation.
It subdues Inflammatory Action.
It cures Ruptures and Strains.
It removes Pain and Soreness.
It cures Kidney Complaint.
It strengthens the Muscles.
It cures Rheumatism and Neuralgia.
It relaxes Stiffened Cords.
It cures Nervous Shocks.
It is invaluable in Paralysis.
It cures Inflammation of the Liver.
It removes Nervous Pains.
It cures Spinal Weakness.
It is Grateful and Soothing.
It cures Epilepsy or Fits.
It is Safe, Reliable, and Economical.
It is prescribed by Physicians.
It is endorsed by Electricians.

COLLINS' VOLTAIC PLASTER

warranted, on the reputation of Dr. Collins, its inventor, an old physician, to be the best plaster in the world of medicine. The union of the two great medicinal agents, viz., Electricity and Medical Gums and Essences, fly jostling the claim, and entitles this remedy to rank foremost among all curative compounds for all Internal Aches and Pains and Chronic Ailments.

Price, 25 Cents.

Be careful to call for COLLINS' VOLTAIC PLASTER, as you get some worthless imitation. Sold by all Wholesale and Retail Druggists throughout the United States and Canadas, and by WEEKS & POTTER, Proprietors, Boston, Mass.

C. M. GIGNOUX

GENERAL AGENT OF THE

Mutual Life Insurance Co.

OF NEW YORK,

FOR THE STATE OF NEW HAMPSHIRE.

tf Portsmouth, New Hampshire.

ARIZONA CONSOLIDATED

Gold & Silver Mining Co.

MOHAVE COUNTY, ARIZONA.

Organized under the laws of the State of New York, with a Capital of Two Million Five Hundred Thousand Dollars ($2,500,000.)

STOCK FOREVER UNASSESSABLE

No. of Shares, 100,000. Par Value $25 Each.

TRUSTEES:

DEWITT C. BATES, - 111 Broadway, New York
P. DOYLE, - - - - Newark, New Jersey
WELLS H. BATES, - - - - Arizona
SILAS E. FULLER, - - - - - - Arizona
JOHN W. MARSTON, 161 Broadway, New York
ROBERT J. S. WHITE, - 161 Broadway, New York

President.—DEWITT C. BATES.

Secretary and Treasurer.—ROBERT J. S. WHITE

The property of this Company consists of the "Mountain Ranger" and "Expert" Mines, which aggregate 2500 feet in length and 600 feet in width. Work done on them in several localities, shows in every case MILLING ORE, varying in width from 40 to 80 feet. Average assays taken promiscuously from these openings show a value of $67.50 per ton. The three shafts already down show a splendid body of PAY ORE.

The mines are the natural extension of the "McCrackin Lode," capitalized at the rate of $10,000,000, (four times as much as this Company,) and which million, with a twenty-stamp mill during eight months of 1878, and shipped to San Francisco, as shown by the books of Wells, Fargo & Co., bullion valued at Six Hundred and Seventy Thousand Dollars ($670,000.)

FOR THE ARIZONA CONSOLIDATED to pay regular dividends, all that is needed is a mill. To purchase and erect this, the Trustees have set aside *One Quarter* of the whole capital stock of this Company, ten thousand (10,000) shares of which are now offered at the subscription price of $2.50 per share. This will be sufficient to erect a twenty-stamp mill and set it in complete operation. The management will be conducted in an energetic and economical manner.

Subscriptions for five (5) shares or upward, will be received, and the certificates of stock promptly mailed. Drafts or checks should be made to the order of ROBERT J. S. WHITE, Treasurer, and forwarded to the General Agent. Amounts of $100 or less may be remitted by subscribers prefer, by Post Office money order or registered letter. Subscriptions exceeding $100 may be sent by express, C. O. D., to

GEO. W. MARSTON, Gen. Agent,
Room 3, 161 Broadway, N. Y. City.

dtw21winov1

Daily Chronicle.

Chronicle Correspondence.

BELFAST, ME., Sept. 5th.

Never in the political history of Maine has there been such deep, wide spread enthusiasm and intense interest manifested in an election as in the campaign now closing. The war meetings of '61 dwindle to insignificance when compared with the immense throngs addressed by the leading republican speakers that have stumped this State. Towering above all other orators in the minds of the people, and foremost in demand, has been Maine's "Idol son," James G. Blaine. His popularity is simply astonishing; wherever he has spoken the meeting has had to be an "open air" one, as no hall could hold the crowds that flocked to hear him. Blaine's wonderful recollection of faces and events is the key to his success; not unfrequently does he stop short in his addresses, and catching the eye of some farmer whom he has not seen for years, calls him by name, and relates some incident in which the old farmer is the prominent figure; of course the audience is carried by storm, and the devotion of that farmer, and also of "his sisters, and his cousins, and his aunts," secured. It is Blaine's master-hand that has moved the machinery in this unprecedented campaign. Not a republican speech has been made, or subject discussed, which he was not beforehand cogizant of. In the library of his residence at Augusta is a telegraph instrument which connects him with all parts of the State; and his son, an expert operator, has kept him informed of the minutest detail of the campaign. His eldest son, Emmons Blaine, has been addressing the people of the French settlements on the Madawaska, in their native tongue, and been everywhere received with rupturous applause. Aroostook county will show heavy republican gains.

I saw Solon Chase and "them steers" the other day in Lewiston. It was on the occasion of the great greenback demonstration, which had been extensively advertised and was expected to be the largest gathering of the clans yet held in the State. The managers were wofully disappointed; instead of the 12,000 expected to be present, not more than 2000 or 3000 put in an appearance. The men had nervous, dejected-looking faces, which the eloquence of Solon, the "Whoa Emma" strains of the two country bands in attendance, or the booming of the solitary gun of the Androscoggin artillery, could not light up. Even the "steers" were with difficulty kept in the procession, after scratching of their glossy black necks by Solon and their driver. One old farmer, more pungent than respectful, exclaimed, "Solon, black is a d—n bad color for steers."

There was another gathering in Lewiston that day, the reunion of the veterans of the 1st Maine cavalry; 250 strong they gathered, "Corporal Davis" among them. The enthusiasm of the men as they grasped the hand of their comrade and next governor, was exhilarating to see. From every county in the State were representatives, and all spoke with wonderful unanimity of the great gains and brilliant prospects of victory in their respective localities. It was a little significant that among all these veterans, not a greenbacker was to be found; and I have yet to meet a soldier who is imbued with this heresy.

Mr. Davis has made more speeches and over a wider area of the State, than any other orator on the stump. Monday evening he spoke at Bangor, Tuesday at Lewiston and Brunswick, and on Wednesday at two o'clock P. M. was addressing the citizens of Houlton, Aroostook county, 250 miles distant from his rostrum of the evening previous. His tireless energy, pleasing address, and candid and eloquent speeches have done much to swell the republican vote.

That Daniel F. Davis will be elected by the people no sane republican doubts, but in the matter of majority there is a wide divergence of opinion. An enthusiastic republican of Bangor, exultant over the general stampede of greenbackers to the republican fold, said to me yesterday, "We'll lick 'em by 30,000 majority." When anxiously asked if he wouldn't take off a thousand, he replied, "Not a d—n thousand." Most republicans, however, are more modest in their claims, setting the majority anywhere between 2000 and 12,000. The lowest estimate I have from republicans of Waldo county, who feeling the full force of the greenback influence (this county was swamped by the flatists last year) are disposed to be cautious; nevertheless Belfast will be handsomely redeemed, and large gains made in representatives throughout the county. My own opinion is that the republicans will carry every county but two, (Aroos-

took and Waldo,) have a majority in both branches of the legislature, and elect the governor by 8,000 majority.

ROLERSON.

Portsmouth Chronicle

MONDAY, SEPTEMBER 8, 1879.

California Election.

Advices from San Francisco, dated on the night of the 5th, say that the plurality for Perkins, the republican candidate for governor, will reach 23,000, and that the republicans have probably elected all four Congressmen.

A Funny Fiatist.

One C. C. Straun, of Illinois, addressed a greenback meeting in Portland one evening last week, and an explanation of what the Greenbackers propose to do with the four per cent bonds into which the 5-20's have been refunded was given as follows: Supposing the greenbackers get control of Congress and the executive, they will immediately pass a bill declaring the payment of these four per cent bonds unconstitutional, and say to the bond holders, "We are sorry for you, but we can't help you. You entered into this contract with the entire facts before your eyes, and the ruinous financial legislation of the present government staring you in the face." In speaking of the bulldozing in Mississippi, he said he could offset the Yazoo murder by the San Francisco affair, and made the extraordinary statement that Kalloch was shot by two republicans simply because he was a greenbacker!

News and Notes.

The grand jury in Boston last week found indictments against the five Italians in custody for complicity in the murder of Joseph F. Frye. "Nick" and "the Greek" are indicted for the murder, and the other three for being accessory before the fact.

The wife of Lew Benedict, the negro minstrel, has obtained a divorce in Milwaukee. She is the daughter of a Methodist minister, and lately inherited $10,000.

The New England straw works at Medfield, Mass., were destroyed by fire Friday morning; loss, $15,000.

An excursion steamer, the Alaska, exploded the dome of her boiler on lake Erie, near Detroit river, Friday morning, killing both engineers and one deck hand, and badly scalding ten other deck hands, two fatally. Only one passenger was hurt, and he not seriously.

The yacht West Wind capsized at Henderson's bay, Sackett's Harbor, N. Y., Friday, and seven men were drowned, five of them leaving families. Two others of the crew were saved by clinging to floating spars.

Clark Brown, son of the Mrs. Brown who with his twelve-years old daughter was murdered at West Winchester, Ont., one night last week, has confessed having committed the crime. He says he does not know what impelled him to commit the deed—a clear case of "had to do it," a la Pomeroy.

Colonel Smith, who married Horace Greeley's eldest daughter, has entered this season's field with a lecture on "The true ideal for American youth." In one of the advertising notices of him occurs this passage: "He has been styled the handsomest man in America, the queen of England going so far, it is said, as to pronounce him the handsomest man in the world."

The British embassy at Cabul, the capital of Afghanistan, has been attacked by several regiments of Afghan troops, assisted by the entire populace of the city. British troops are hurrying to Cabul, but it is feared cannot arrive in time to save the lives of the Europeans.

Richard Smith, a young man of Brooklyn, N. Y., who possesses a million dollars and apparently very inferior brains, spent a thousand dollars on a spree, Thursday, and then tried to kill himself with Paris green. His wife had him arrested and cared for.

Charles E. Elwell, a Boston horse-car driver, was assaulted by an unknown ruffian Friday night, and knocked down, receiving fatal injuries. The assault was entirely unprovoked.

Theodore Daniel, colored, was lynched at Union, Ky., Thursday night, for attempted outrage on a young white woman. He was taken from jail by a mob, tied to a tree, and shot.

David Collins, James Greer, William Spencer and W. N. Smith, farmers of Carthage, Mo., have been arrested on warrants charging them with murder in the first degree. The alleged offence was the killing of John Bass Jones, a somewhat noted rebel leader. Jones, it is charged, had been threatening to drive all Union men out of the country at the close of the war. One night, fourteen years ago, a party of men called him out of his house and killed him. For supposed participation in this affair the four farmers have been arrested, the warrants being sworn to by a woman named Lize Ody. The arrests have political significance, and there is considerable excitement in the vicinity of Carthage. Bonds of $10,000 each have been accepted for the further appearance of the defendants.

A seventy-five-hours go-as-you-please race ended in Boston at half-past eleven o'clock Saturday night. The race was gotten up by Ennis, one of the contestants for the Astley belt the last time it was tramped for in New York, the first prize being $200, and a gold medal valued at $100; 2d, $150; 3d, $100; 4th, $50. Among the tramps were Hanson, of Dover, Harriman and Driscoll. The winners were as follows: First prize, Lacouse, 281 miles; 2d, Hanson, 272 miles; 3d, Colston, 255 miles; 4th, O'Connor, 252 miles.

The seventy-five-hours go-as-you-please race, between Campana and Hughes, for $200 a side, which took place at Allston hall, Boston, last week, was won by Hughes, he beating Campana four miles.

New Hampshire Items.

Dudley P. Warner was arrested at Manchester, Thursday, for attempting to pass forged checks.

The semi-annual meeting of the New Hampshire State medical society will be held at Hanover, opening Sept. 13th.

Gov. Head was in Rhode Island last week, with his staff, and visited the military encampment near Providence on Thursday. On Friday, in company with Gov. Van Zandt, the New Hampshire officials visited the city and State institutions at Providence.

Henry Cole, the man who was arrested on suspicion of murder in Springfield, and discharged a few days ago when the supposed murdered man turned up alive, arrived in Concord on Friday morning in search of his wife, who left her home in Springfield on the previous Tuesday evening in company with a Frenchman, seventeen years old, who swore against Cole in the suspected murder affair, and had him arrested. The eloping couple were traced as far as Hooksett. They travelled on the railroad track and probably went to Manchester. The woman is but fourteen years old, and left a child at home.

STATED MEETINGS.

CITY GOVERNMENT.

In the City Building, Market Square.

Board of Mayor and Aldermen—Thursday evenings.

Common Council—Thursday evenings.

Board of Overseers of Poor—Tuesday evenings.

Board of Instruction—First Wednesday in each Month.

Board of Engineers—Tuesday next following the first Monday in each Month.

MASONIC.

In Masonic Hall, Congress Block.

St. John's Lodge, No. 1—First Wednesday of each Month.

St. Andrew's Lodge, No. 50—Second Monday of each Month.

Washington Chapter, No. 3, R. A. M.—Fourth Tuesday of each Month.

Davenport Council, No. 3, R. and S. M.—Third Thursday of March, June, September and December.

DeWitt Clinton Commandery, Knights Templar—Third Monday of each Month.

Ineffable Grand Lodge of Perfection—Third Wednesday of January, April, July and October, (annual meeting 24 of Hebrew month Adar.)

Rockingham Masonic Relief Association—Annual meeting first Friday in January.

I. O. O. F.

At Odd Fellows' Hall, Daniel Street.

Piscataqua Lodge, No. 6, meets Monday evenings at 7½ o'clock.

Union Rebecca Degree, Lodge No. 3, First and third Tuesday in each Month, at 7½ o'clock.

At Pythian Hall, Market Street.

Osgood Lodge, No. 48—Thursday evenings at 7½ o'clock.

New Hampshire Lodge, No. 17—Wednesday evenings at 7½ o'clock.

Strawberry Bank Encampment, No. 5—Second and Fourth Fridays of each Month.

Mount Sinai Encampment, No. 19—First and Third Fridays in each Month.

RELIEF ASSOCIATIONS.

Portsmouth Odd Fellows' Mutual Relief Association—Annual meeting fourth Tuesday evening of January.

Temperance Mutual Relief Association—At Mechanics Hall, First and Third Wednesday evenings of each Month.

Mutual Relief Association of Rockingham County—Second Tuesday of January and December.

Portsmouth Firemen's Mutual Relief Association—Second Wednesday of January, April, July and October.

OTHER ORGANIZATIONS.

Woman's Temperance League—Each Thursday afternoon from three to four o'clock at Bow Mission hall, Market street.

Portsmouth Grange—At Hall No. 5 Congress street on second and fourth Wednesday evenings of each month.

Damon Lodge, No. 9, Knights of Pythias—At Pythian Hall, corner Market and Daniel streets, Tuesday evening of each week.

Old Oaken Bucket Division, No. 2, S. of T.—Each Monday evening at Hall corner of Ladd and Market streets.

Alpha Council, No. 83, Royal Arcanum—First and Third Tuesday evenings of each month, at Hall No. 244 Market street.

Portsmouth Commandery, No. 47, United Order of the Golden Cross—Thursday evening, at Hall No. 244 Market street.

Portsmouth Workingmen's Institute and Reading Room, corner of Cornwall and McDonough streets. Organized August 23d, 1877. Open week days from 10 A. M. to 9 P. M.; Sundays 9 A. M. to 8 P. M. Regular business meetings third Thursday evening of each month.

Portsmouth Mechanics' Association—Open to membership of all reputable Mechanics and Manufacturers. Rooms in Mechanics' Block, corner Congress and Fleet streets. Reading Room free to members and strangers visiting the city. Quarterly Meetings the first Tuesday evenings in November, February, May and August. Election of officers at November meeting.

Band of Hope—Every Saturday afternoon at three o'clock, at Faith Home.

Sagamore Lodge, No. 238, Knights of Honor, at Hall No. 244 Market street, second and fourth Monday evenings of the month.

St. George Council, No. 21, Legion of Honor—second and fourth Tuesday evenings of each month, at Hall No. 244 Market street.

Newichewannock Tribe, No. 4, Improved Order of Red Men—Each Friday evening at Rechabite Hall, No. 36 Market street.

—Tarring and feathering a man is smear absurdity.

—An Indiana carpenter is so temperate that he will not use a spirit level.

—When a handsome Baltimore laky asked a pedestrian to knock a man down who had been following her, he swiftly obeyed, and was much astonished to learn that it was her husband.

THE SECRET KEY TO HEALTH.—The Science of Life, or Self-Preservation, 300 pages. Price only $1. Contains fifty valuable prescriptions, either one of which is worth more than ten times the price of the book. Illustrated sample sent on receipt of 6 cents for postage. Address Dr. W. H. Parker, 4 Bulfinch Street, Boston, Mass.,

CAUTION.

Do you wish to have your hair cauterized from the scalp? No! Then beware of the new brood of vitriolic and caustic dyes got up by nostrum-mongers, who bear the same relation to the responsible chemist that

PIRATES AND PRIVATEERS

bear to honest merchantmen. Remember that the experience of years and the very highest scientific endorsement guarantee the superiority of

Cristadoro's Hair Dye

over every other in use. It is purely vegetable, infallible and instantaneous. Manufactured by J. CRISTADORO, No. 83 William Street, New York. Sold by all Druggists. Applied by all Hair Dressers.

SANFORD'S JAMAICA GINGER

Enlarged May 1, 1879. Price unchanged.

The only combination of the true Jamaica Ginger with choice aromatics and French brandy, for correcting intemperate habits, regulating the stomach and bowels, breaking up colds, chills and fevers, is SANFORD'S JAMAICA GINGER. For relieving gouty and rheumatic pains, preventing malarial fevers, and promoting sleep it is truly wonderful. Ask for SANFORD'S. 1sept1

A CARD.

To all who are suffering from the errors and indiscretions of youth, nervous weakness, early decay, loss of manhood, &c., I will send a recipe that will cure you, FREE OF CHARGE. This great remedy was discovered by a missionary in South America. Send a self-addressed envelope to the REV. JOSEPH T. INMAN, *Station D., New York City.* cod&winov79

Proposals for Coal

Under cognizance of Bureau of Construction and Repair.

Paymaster's Office,
U. S. Navy Yard, Portsmouth, N. H.,
Sept. 3d, 1879.

Sealed Proposals in duplicate to be endorsed "Proposals for Coal" will be received at this Office until 1 P. M., on the 20th day of September 1879, for coal described below, viz.:

700 tons (2240 lbs) White Ash Coal, steamboat size.
300 tons (2240 lbs) Cumberland Coal.

To be of the best quality, dry and free from slate and dust.

The Contractor is to place the coal in carts provided by the Government in the Navy Yard where the quantity is to be paid for at the weight by the Navy Yard scales.

To be subject to the usual inspection. Responsible security required on the bids for the prompt and faithful delivery of the coal.

The right is reserved to reject any or all bids.

Blank forms of bids to be had at this office.

H. T. WRIGHT, *Paymaster U. S. Navy.*

Proposals for Coal

Under cognizance of Bureau of Yards and Docks.

Paymaster's Office,
U. S. Navy Yard, Portsmouth, N. H.,
Sept. 4th, 1879.

Sealed Proposals in duplicate to be endorsed "Proposals for Coal" will be received at this Office until 1 P. M. on the 4th day of October 1879 for the coal described below, viz.:

450 tons (2240 lbs.) White Ash Anthracite, steamboat size.
125 tons (2240 lbs.) Franklin Coal, stove size.
8 tons (2240 lbs.) Canned Coal.

The Contractor is to cart the coal into carts provided by the Government at the Navy Yard wharf, and the quantity to be paid for at the weight by the Navy Yard scales. All to be of the best quality of its kind and subject to the usual inspection. Responsible security required on the bids for prompt and faithful delivery. Blank forms for bids to be had at this office.

H. T. WRIGHT, *Paymaster U. S. Navy.* 4 t d

CAW'S INK!

A New Brand. For sale only by

WILLIS G. MYERS.

The only Ink, jet black from the pen.

—AT—

No. 1 Congress Block.

JOHN MALSBENDEN,

Merchant Tailor,

is now located at

101 CONGRESS ST.,

Up One Flight,

And is prepared to cut and make Clothing in the best manner as cheaply as good work can be done.

A Choice Assortment

—OF—

PARASOLS!

—AT—

The Nick-Nack Store

4-BUTTON

KID GLOVES!

FIFTY CENTS!

—AT—

LEWIS E. STAPLES'

NICK-NACK STORE,

5 MARKET ST.,

PORTSMOUTH.

NEW YORK SHOPPING.

LAMAR PURCHASING AGENCY!

ESTABLISHED! RELIABLE

Everything bought with taste and discretion. New York Fashion Correspondent of this paper connected with agency. Best city references. Send for circular with prices. Address

MRS. ELLEN LAMAR,
277 Broadway, New York City

THE BEST IN THE WORLD SOLD BY ALL DEALERS

WHITE SEWING MACHINE

$1500.00 CASH TO AGENTS

BEWARE OF BOGUS DEALERS AND DEFACED NUMBERS
NOTICE OUR GENUINE NUMBER ON SHUTTLE RACE-PLATE.

FOR PARTICULARS ADDRESS:

WHITE SEWING MACHINE CO. CLEVELAND, OHIO.

SO SIMPLE A CHILD CAN USE IT. WARRANTED FOR 3 YEARS

A FULL LINE OF

Parasols Parasols

FOR SALE CHEAP!

Price them before purchasing.

LADIES' LINEN SUITS!

Large Assortment! Splendid Styles!

Exceedingly Low Prices.

—AT—

MARSTON'S,

21 Market Street.

AYERS & LOCKE

HAVE RECEIVED A LARGE

LOT of NEW GOODS

Well suited to the wants of the early fall trade.

They respectfully invite the attention of their customers and the public generally to the Largest Assortment of

New Prints and Cambrics

which they warrant in every particular.

Bleached and Unbleached Cottons, from 5c. per yard, upwards.

40 pieces Lancaster Ginghams,

Full Line of Cheviot Suitings,

Bleached and Unbleached Cotton Flannels,

500yds Greenock and Livonia Suitings,

One Case All Wool Suitings,

BLACK CASHMERES

in the wide widths 50c. per yard, up:

200 prs. White Blankets,

at very low prices.

50 pairs 10-4 WHITE BLANKETS,

$1.50 per pair; last year, $2.

30 dozen Ladies'

MERINO VESTS AND DRAWERS,

Assorted sizes, warranted perfect, at the exceedingly low price of 38c. each.

Ladies' Silk Clocked

BALBRIGGAN HOSE,

Full regular, 25 cents per pair.

THE BEST DOUBLE BUSK CORSET,

Side steels, 50c. per pair.

New Carpets for Fall Trade

We have a Full Line of the Best Makes of

Super and Extra Super Carpets, Tapestry and Brussels,

And offer, notwithstanding the continued advances during the summer at the very low prices of last spring.

A Full Line of Oil Cloths,

In all widths, of the best manufacture, from 25c. per square yard, upward.

In addition to the above mentioned goods we have quantities and varieties (too numerous to mention which we offer in exchange for Cash or good approved Credit at *Prices as low as the lowest. Quality of goods guaranteed.*

AYERS & LOCKE,

Market Street.

SILVER PLATED KNIVES

$2.00 Per Dozen,

—AT—

F. P. WILSON'S,

No. 37 Congress Street.

E. S. RYDER---DENTIST,

HAS returned home from his summer vacation, and is ready to attend to all who need his services. tf

ISLES of SHOALS HOTELS.

STEAMER APPLEDORE will leave Steamboat Wharf daily at 11 A. M. and 6 P. M.

LAIGHTON BROS. & CO.

Hotel New Hampshire

Nos. 1854 and 1856 Washington Street,

TWO BLOCKS ABOVE COMMONWEALTH HOTEL

BOSTON, MASS.

HAVING leased and furnished the above hotel in first class style, I am prepared to receive guests. Rooms (with or without board) single or *en suite*, to let, with all the modern improvements, such as steam heat, hot and cold water, electric bells, bath rooms, water closets, gas, etc. Transient rates $1.50 per day. Special rates for parties stopping several days.

Horse Cars and Coaches run by the house at all hours of the day and evening, from all depots.

JOSEPH C. PERKINS, Proprietor.

Formerly of the Franklin and National Houses, Portsmouth, N. H.

SCHOOL BOOKS.

Those in need of BOOKS and Materials for school use, will find it to their advantage to call at the Old Stand known as the

CONGRESS BLOCK BOOK-STORE,

Here they will find all the TEXT-BOOKS used in the city and vicinity; and can have all books purchased neatly covered free of expense.

W. G. Myers, 17 Congress St.

ELDREDGE'S LAGER!

Milwaukee Lager.

Bottled and for Sale by H. F. GERRISH.

PRIVATE SCHOOL.

THE Fall Term of Miss C. I. HAM'S School on Summer street will commence *Monday, September 1st.*

PORTSMOUTH, August 27th.

SCHOOL BOOKS

A FULL LINE

May always be found

AT GOODRICH'S!

SECOND-HAND BOOKS bought and sold!

WATCHES CHEAP

—AT—

Hutchinson & Connell's.

DRAIN PIPE.

A KRON DRAIN PIPE, all sizes, for sale at No. 5 Elm street.

SAMUEL CLEAVES & SON.

STEAMER JAMES SAMPSON.

KITTERY & PORTSMOUTH.

TIME TABLE.

From Navy Yard Bridge.		From Navy Yard Landing.	
Leave Kittery at	6:25 A.M	*Leave Portsmouth at*	6:45 A.M
" "	7:25	" "	8:20
" "	8:55	" "	9:15
" "	9:45	" "	10:00
" "	11:00	" "	11:10
" "	11:50	" "	12:45 P.M
" "	2:00 P.M.	" "	3:00
" "	3:20	" "	4:00
" "	4:20	" "	5:00
" "	5:50	" "	6:25

Evening Trips, Tuesday and Thursday, leaving Kittery at 7:35; leaving Portsmouth at 9:00.

Saturday Evenings, leave Kittery at 7:15 and 8:45; leave Portsmouth at 8:30 and 9:30.

Special arrangements can be made for other evenings.

Fare Five Cents Each Way.

Freight taken at reasonable rates. Orders executed with despatch.

A. STEVENSON, Proprietor.

Amusements.

The Expected Sensation Certainly Coming!

MUSIC HALL.

MONDAY EVENING, SEPT. 8TH.

Barlow, Wilson, Primrose & West's

MAMMOTH

MINSTRELS!

B. W. P. and W., - - - - Proprietors.
H. J. Clapham, - - - - - Manager.

This Company contains more First-Class Minstrel Artists than any other Organization in the World.

10 Grand End Men 10

8 MATCHLESS SONG and DANCE ARTISTS 8

8 Champion Clog Artists 8

8 SUPERB VOCALISTS 8

Enlarged Orchestra. Silver Cornet Band.

POPULAR PRICES!

Seats for sale at Preston's.

G. T. CLAPHAM, General Agent.

MUSIC HALL,

Tuesday, Wednesday and Thursday Evenings

SEPTEMBER 9, 10 and 11.

The Most Wonderful and Amusing Exhibition on Earth!

"Can such things be, and overcome us, like a summer cloud, without our special wonder."—*Shakespeare.*

PROFESSORS

Cadwell & Carpenter

Respectfully announce a series of entertainments, of Scenes and Experiments in the Wonderful Science of

Psychology

—AND—

Mesmerism!

At MUSIC HALL, as above.

This wonderful phenomenon when properly presented, creates more

Intense Interest and Earnest Applause

Than anything ever before seen. THE LECTURE alone is worth to every man, woman and child more than the admission fee; and the unconscious performing of the mesmerized people will

Make More Fun and Excitement

Than any Minstrels or Theatre. They will sing, dance, preach or pray; imitate Gough, Beecher, Booth, Ben Butler and others to perfection; become Acrobats, Gymnasts, Theatrical Stars, Auctioneers, Barbers, &c., and their awkward and confused looks when they wake to consciousness causes the loudest screams of laughter ever heard; with many other

STRANGE AND INTERESTING SCENES!

Doors open at 7½; commence at 8 o'clock.

Tickets 25 cents. Children 15 cents; if with parents, 10 cents. Ticket admitting Two Ladies or Gent and Lady, 35 cents.

STEAMER

EMPIRE STATE!

Extraordinary Ocean Excursion

In combination with the marvellous marine manœuvres of the most wonderful aquatic navigator of the World

CAPT. PAUL BOYTON!

Who, at a great expense, has been engaged to give a series of his most interesting and instructive exhibitions!

CAPT. BOYTON has accomplished the astounding feat of navigating 10,000 miles in a Rubber Suit, a feat unparalleled in the entire history of the world. Thousands of delighted spectators are enthusiastic in their praise of the wonderful feats of this King of the Ocean.

Notwithstanding the great additional outlay, the Tickets for the Round Trip will be placed at the

POPULAR PRICE OF $1.00.

THURSDAY, Sept. 11th,

Leaving Gas Co. Wharf, Portsmouth,

The EMPIRE STATE, the Largest Excursion Boat in the World, will make one of her Favorite Ocean Excursions of ONE HUNDRED MILES, running down the Coast of Maine, as far as OLD ORCHARD BEACH.

The Celebrated AMERICAN BAND, Chas. H. Tompson, Leader, will give two choice concerts during the excursion, and likewise furnish Music for dancing.

The Steamer will carry passengers from this city to Boston for $1, leaving at 6 P. M. same day.

Juvenile Dancing School.

MR. SAMUEL LAMPREY

Gives notice to the citizens of Portsmouth and vicinity, that he will commence a Dancing Schoo

IN CONGRESS HALL,

WEDNESDAY AFTERNOON, SEPT. 17th,

At 3 P. M.,

For Young Ladies, Misses and Masters, continuing on WEDNESDAY and SATURDAY Afternoons for a period of twenty-four lessons.

TERMS: $10 for the course. A liberal discount to families sending two or more pupils.

Mr. Lamprey will teach all the latest and most graceful styles of dancing.

ROSE'S

IMPORTED LIME JUICE.

Superior as a Medicinal Agent,

—AND—

For a Beverage in Hot Weather.

35 CENTS PER BOTTLE.

Chas. E. Laighton & Son.

Local Matters.

POST OFFICE RULES.

MAILS CLOSE.

	A. M.		P. M.
Boston, South and West,	8 10:35	2:30	4:50 *6:30
Boston Way,	10:35	2:30	
Portland,	9:25	4:50	6:30
East [beyond Portland],	9:25		6:30
Biddeford, Saco and Way	9:25	4:50	
Great Falls,	9:25	4:50	
Great Falls & Conway R. R.	9:25		
Concord and North,	7:40	4:50	
Concord Way,	7:40	4:50	
Boston & Maine R. R.	7:40	4:50	
Dover,	7:40 9:25	4:50	

*Arrives in Boston next morning.

MAILS ARRIVE.

	A. M.	P. M.
Boston, South and West,	4:30, 10:05, 3:15,	5:50
Boston Way,	10:05	5:20
Portland and East,	11:20	5:20
Great Falls & Conway R. R.	11:20	
Concord and North,	10:20	6:20
Dover,	10:20	5:20

Letters for the night mails [and no others] east or west may be deposited in the box at the Eastern depot, every day except Sundays.

E. G. PEIRCE, JR., P. M.

THE WEATHER.

Probabilities for the New England States, To-Day:

WASHINGTON, D. C., Sept. 8, 2:30 A. M.

Partly cloudy weather, occasional rain, warm southerly winds veering to northwest, falling followed by rising barometer. Cautionary signals ordered up for New England.

AROUND HOME.

Another juvenile Pinafore company, Bennett & Moulton's, is coming to this city, on Tuesday evening of next week.

Mt. Sinai Encampment, I. O. O. F., on Friday evening unanimously voted not to accept the invitation from the Manchester brethren to participate in the dedication of the soldiers' monument in the latter city on the 11th inst.

The Eastern railroad station at Kennebunk Depot has been repaired to some extent. A new platform has been laid, new steps built, two new side lamps put up, and the place improved generally—not before improvement was needed, it is said.

The afternoon train from Boston over the Boston & Maine railroad narrowly escaped being wrecked just below Exeter and about a mile from the depot, Friday. A sleeper had been thrown across the track, and the engineer managed to stop the train at less than half a car's length from the obstruction.

The U. S. S. Wachusett, while leaving the navy yard Friday afternoon, managed to get foul of the sheers, bending the davits to which were hanging two new boats, and crushing in the sides of the boats and badly injuring them. Had the ship gone five feet further than she did before being stopped, she would have carried away her maintopgallant mast.

W. T. Perkins of Dover has been appointed station agent at the Eastern railroad depot in this city, in place of Thomas J. Goodwin, who has performed the duties since Mr. Barrett resigned to accept a similar position on the Concord railroad, has given general satisfaction to the patrons of the road, and is highly spoken of by all who have had business relations with him.

The dwelling house recently occupied and owned by Dana Hutchins, in Kennebunkport, was burned Sunday night, the 31st ult., the fire being the work of an incendiary. Hutchins being unable to pay the claim which a firm of contractors had on the house as builders, they warned him to move out, which he did some time ago, and the house has not been occupied since.

The regular meeting of the city government this week will be held on Wednesday evening, instead of Thursday, to allow the members to attend the dedication ceremonies of the soldiers' monument at Manchester. At this meeting a new proposition from the management of the Eastern, to the directors of the Portsmouth and Dover railroad, for reference, will be presented to the city councils for their consideration.

On Saturday the brick house No. 35 Daniel street, belonging to the estate of the late John Walker, was sold at auction by Messrs. Morse & Tisley for $1725, to Mr. Charles H. Mendum. After this sale the following floating property, belonging to the same estate, was disposed of: Three thirty-seconds of schooner T. J. Trafton, to Robert Roberts, for $483; one thirty-second of schooner Union Flag, to Thomas S. Gay, for $40.

The arrangements for the fourth annual clam-bake of the Veteran Artillery association at Dover point on Tuesday are completed. The cars leave the Eastern depot at 12:30 and three o'clock P. M., with fare for the round trip at only twenty-five cents; tickets for the bake and dance seventy-five cents, to be procured on the grounds. The uncovering will take place immediately on the arrival of the 3:30 train. Harlow's orchestra is to furnish the music.

The new safe which was put into the custom house on Friday weighs a little less than four tons. To transport it from the Eastern depot to the custom house a heavy dray was first employed, and stood the load well enough until a start was attempted, when the hind axle broke in two places and let the ponderous mass down. There being no other vehicle in the city so strong as the one that was broken, Collector Howard applied for a team to Capt. Young of the navy yard, who permitted one of the heavy government trucks to be brought over, and the safe was transported without further difficulty.

The young ladies and gentlemen of the archery club—the "Piscataqua archers" we believe is the name of the association—went to Newcastle in a big team on Friday afternoon to draw the long bow for two handsome prize-badges presented by Mr. Alfred O. Larkin, one to go to the young lady making the best score, and the other to the best marksman of the young men. The target was set up near the Wentworth, and the ladies' contest resulted in a tie between Miss Norah Bartlett and Miss Eastman, daughter of Comdr. Thos. H. Eastman, U. S. N.; in shooting off the tie, Miss Bartlett won. Edwin R. Pearson won the gentleman's badge. After the archery exercise there was a supper at the Wentworth, succeeded by a dance, the party returning home by coach shortly before midnight.

The republicans of the classed towns of Eliot and South Berwick nominated as their candidate for representative in the Maine legislature Mr. John Gray; North Berwick and Berwick, Samuel Hall; Wells, George Getchell; Kennebunkport, Seth H. Pinkham; Kennebunk and Alfred, John T. Hall. In Kennebunkport the greenbackers nominated Moses Harriman, and the democratic caucus "endorsed" the nomination; ditto in Wells, where the greenbackers nominated William Waterfield. Biddeford having two representatives, the greenback caucus nominated Rev. A. H. Wales and "endorsed" Carlos Heard, and the democratic caucus nominated Carlos Heard and "endorsed" Rev. A. H. Wales. The democrats of Kittery nominated Joel H. Norton, but no "endorsement" was reported in his case; the republicans of Kittery nominated Dr. M. F. Wentworth, whose endorsement at the polls was a matter of course.

MINSTRELSY TO-NIGHT.

Of Barlow, Wilson, Primrose & West's Minstrels, who show at Music hall this evening, the St. Louis *Globe-Democrat* says:

Their entertainment is first-class in all respects, and we predict for them a brilliant feature. Their part first is entirely new, with excellent music, songs, jokes, talk, puns, etc., and Wilson and Barlow are the "conquerors of blues" on the ends. Primrose and West in their two song and dance acts seemed as though they were automatons worked by hidden springs. In all styles of dancing, from the silent and gliding step of the pantomime clog to the double-forte trip-hammer and sand chorus movements, they were the embodiment of grace and the "poetry of motion." Throughout the entire performance the audience were kept in roars of laughter. If the object of negro minstrelsy is to please, commend us to the "B. W. P. & W." combination.

POLICE COURT.

SATURDAY, Sept. 6; *Batchelder, J.*

A young man belonging in Rye was examined on a charge of larceny. Complainant inadvertently laid his pocket book down, and on returning for it could not find it. The magistrate considered the evidence insufficient to connect defendant with the loss of the complainant's money, and the complaint was dismissed.

Charles S. Walker of Newington, recently of this city, was complained of for committing a felonious assault upon his seven-years-old step-daughter, Augusta J. Roberts. Committed without bail to await the action of the grand jury. The maximum punishment for the crime of which he is accused is thirty years in State prison.

Louisa M. Walker, wife of Charles S. Walker and mother of Augusta J. Roberts, was held in $200 to answer before the supreme court to a charge of keeping a disorderly house.

[Communicated.]

PORTSMOUTH & DOVER R. R.

Mr. Editor: At the time the stockholders of the Portsmouth & Dover railroad were called upon to throw the last $100,000 into the votex which had swallowed a vast sum, to the benefit of a few individuals only, a public meeting was called to see if the citizens would advise our city authorities to pay its quota—some $45,000. At that meeting it was stated, by authority, that $20,000 of the sum to be raised was to be applied to the building of a depot at Dover, and the remainder to the payment of debts, due as was understood to the Eastern railroad; and we were told at that meeting, by three attornies in behalf of the road, that unless this great sum was paid forthwith, the Eastern road could not be held to its contract. *Per contra*, the writer offered a resolution that, "as the Eastern road was bankrupt and had changed hands, guarantees should be required from its trustees *before this money was paid*, that they would carry out the contract," etc. The lever was then in the stockholders' hands. We were told they would not do it; a very sufficent reason to suppose they *then* meant—after they got the cash—to repudiate the contract, as they have done. The money was raised, but *the Dover depot has not been built*. This city paid in July the previous six months interest on its bonds, and will have to continue to do so, so long at least as the costly lawsuit upon which it has entered shall remain undecided. "It may be for years, it may be forever." How do the tax payers like this condition and the prospect? Meantime the Eastern has full possession of the Portsmouth & Dover road, and is deriving its full benefit from it; the road of course being used up all the time.

Now why did not the directors of the Portsmouth & Dover road receive (under protest if needs they must) the July interest then offered by the Eastern? Their case would not thereby (at least so the writer thinks) have been in the least degree weakened, and the initiation, the onus, would have been thrown on the Eastern to recover it.

Why now enter upon a lawsuit which will cost thousands, which will doubtless turn upon law points to be decided by the very judges to whom it appears it could be now referred? On the first of next January, unless settled, this city will have to provide for its interest, making say $23,000, for this year.

Is any responsibility to attach to anybody in this whole matter? Will any one tell us what became of the $20,000 which *was paid that the Dover depot* should be built? To many, every step taken in this matter by those in control seems a blunder. "Personally the directors court investigation as to all their doings, and will meet any responsibility which may justly attach to them." See report to stockholders of Portsmouth & Dover railroad, signed "Frank Jones, in behalf of the directors." W.

THE BIDDEFORD FOOT-RACE.

Of the thirty-seven men entered for the contest twenty-five started, the race commencing at twenty minutes before nine o'clock in the forenoon, and closing at twenty minutes to seven in the evening. Of the starters, six dropped out of the race before the end of the seventh hour, at which time the leaders were as follows: Patrick Madden of Dover, forty-seven miles; James Burns, Dover, forty-five; Patrick McLaughlin, Dover, and Timothy Shea, Manchester, each forty-four and a half; Henry Hartwell, Auburn, Me., forty-three and a half; Wm. Ham, Dover, forty-two and a half; John Meagher, Manchester, and Joseph Cross, Biddeford, "champion of York county," each forty-two; Charles G. Locke, Portsmouth, forty; all others less than forty miles. Wm. Ham made nine and a half miles during the first hour, James Burns nine, and John Meagher eight and a half.

At the end of the race the winners were declared as follows: First prize, Patrick Madden, 64 miles; 2d, Patrick McLaughlin, 63 miles; 3d, Timothy Shea, 63 miles; 4th, John O'Brien, 62 miles. Charles G. Locke was ninth on the list, making 54 miles.

Naval Matters.

The U. S. S. Portsmouth arrived at Halifax from Mt. Desert, Me., Sept. 2d.

The U. S. S. Constellation sailed from Annapolis for Brooklyn on the 4th inst.

The U. S. S. Kearsarge arrived at Portland from Halifax on the 6th.

The U. S. S. Wachusett, from this port, arrived at Boston on the 6th.

Lieut. J. W. Miller is detached from the Standish and ordered to the naval academy.

Leave of absence is granted Capt. R. W. Huntington, U. S. M. C., commanding marines at Annapolis, for one month from Sept. 15th.

Taxation of Expresses.

By the law of 1878 express companies were required to make to the board of equalization a return of their gross receipts for the year ending Aug. 1st, for all business done in this State, and a pro rata return for all business beyond the State, on which they were to be taxed two per cent; or they were to return the number of miles in the State over which they did business, and were to be taxed five dollars a mile. In case any of the companies failed to make either return by Aug. 15th, the board were empowered to tax such companies at the rate of ten dollars a mile. Following is a list of expresses, and tax of each:

Perkins & Co., Exeter	$ 30.80
David Lawrence, Alton	49.00
Goodwin & Co., Salmon Falls	25.00
Hussey & Co., Rochester	27.28
David B. Smith, Exeter	6.00
Frye & Co., Portsmouth	50 19
Brickett & Co., Great Falls	8.75
O. W. Little, Newton	1.36
N. C. Smith, Newmarket	26.60
Niles & Co., Dover	94.34
Morrill & Co., Nashua	155.00
Hill & Co., Manchester	115.00
U. S. & Canada	5000.00
Eastern	1680.00
Canadian	920.00
American	230.00
Jackson & Co., Portsmouth	200.00
Brooks & Davis, Greenville	90.00

The first ten companies in the above list returned their gross receipts, and Morrill & Co. and Hill & Co. the number of miles run. The last six companies made no returns of either gross receipts or miles, and hence were doomed by the board.

Important.

When you visit or leave New York city, save Baggage Expressage and Carriage Hire, and stop at *Grand Union Hotel*, nearly opposite Grand Central Depot. 350 elegant rooms reduced to $1 and upwards per day. European Plan. Elevator. Restaurant supplied with the best. Horse Cars, Stages and Elevated Railroad to all depots. ug18'80

MARRIED.

DUPREY—YORK. In Worcester, Sept. 4th, at the residence of Mr. J. W. Merriam, by the Rev. D. O. Mears, Mr. Joseph R. Duprey and Miss Adaliza York, both of this city.

DIED.

FRYE. In this city, Sept. 6th, Miss Lydia S. Frye, aged 88 years, 3 months and 14 days.

MARINE CHRONICLE.

PORT OF PORTSMOUTH.

ARRIVED, Sept. 6.

Stmr Williamsport, Willets, Philadelphia.

SAILED, Sept. 6.

Sch Wm A Duhosque, Gates, Hampden.
Sch Edith B Coombs, Coombs, Prospect harbor.
Sch Charlie and Willie, Carver, Vinalhaven.
Sch Orizimbo, Guptill, Calais.
Sch Sunbeam, Saunders, Rockland.
Sch Porto Rico, Armstrong, Bangor.
Sch Elizabeth M Smith, Raymond, Boston.
Sch Emma L Gregory, Keating, Rockland.

Bque Harvard, Pray, for New York sld from Dundrk 2d.
Bque Adolph Englar, Williams, from Santander via New York 5th.
Sch Hattie E. King, Crowley, New York for this port, arr at New Haven 4th.
Sch Cocheco, Seaward, Baltimore for this port, arr at Vineyard Haven 4th.
Sch Union Flag, Maloney, hence for New York, arr at Provincetown 5th.
Sch Josie Williams, Swift, hence arr at New York 4th.

ROYAL

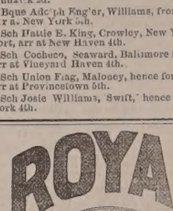

BAKING POWDER

Absolutely pure—made from Grape Cream of Tartar, imported exclusively for this Powder from the Wipe district of France. Always uniform and wholesome. Sold only in cans by all Grocers. A pound can mailed to any address, postage paid, on receipt of 60 cents. ROYAL BAKING POWDER CO., 171 Duane St., New York. Most cheap powders contain alum; dangerous to health; avoid them, especially when offered loose or in bulk.

HOSTETTER'S CELEBRATED

STOMACH BITTERS

Fever and Ague is most common in the spring, but most severe in the fall and winter. If is strictly a malarious disease, and so surely as the Bitters are adopted, so surely will the individual who adopts this precaution be exempted from its pains and penalties. Add to this its value as a stomachic and anti-bilious agent, and who will venture to gainsay its claims to the first place among family medicines. For sale by all Druggists and respectable Dealers generally.

BEST BURNSIDE COAL!

A cargo of this very celebrated SHAMOKIN COAL has this day arrived. By those who have used it, it is considered equal to Franklin Coal and we are selling it at the low price of

$4.50 Per Ton!

Screened and delivered in any part of the city.

Also, a Cargo of

FRANKLIN COAL,

This day arrived and selling at lowest prices,

— BY —

C. E. WALKER & CO,

37 MARKET ST., - - - 4 WATER ST.

Orders left with N. K. Walker & Son promptly filled.

THE REASON

BOOTS and SHOES

Are sold so cheap at No. 6 Daniel Street:

SMALL STORE, SMALL EXPENSES,

Thus giving customers the benefit of

SMALL PROFITS!

Next Door to Telegraph Office.

SUMMER TOURISTS!

— WILL FIND —

A Good Assortment

— OF —

TRUNKS, BAGS,

And other Travellers' Articles

— AT —

WALKER'S

13 Congress Street.

☞ Call before purchasing elsewhere.

Surprise Dry Hop Yeast!!

The best in the market, for keeping and raising qualities. For sale by

JAMES R. VEATON & CO.

No. 6 Congress Street.

Established Jan. 1, 1838. PRESTON'S

PHARMACY!

PRESTON'S

Extract Jamaica Ginger!

— IS THE —

Strongest,
Purest,
Cheapest,

AND LARGEST BOTTLE of any in the market. If upon trial you are not convinced it is *the Best*, my special request is that you will return it, and have your money refunded.

PUT UP IN TWO SIZES, 25 and 40c

Preston's Dysentery Elixir!

CURE FOR

Diarrhoea and Dysentery.

A thorough trial of this valuable medicine during many prevailing epidemics, has proved it to be the most successful remedy ever used by the medical profession, if taken in season. Three doses are sure to afford relief, at once checking discharges and relieving pain.

Price 50 cents.

PREPARED BY

William R. Preston,

PHARMACIST,

No. 2 Congress Block.

Established Jan. 1, 1838. PRESTON'S

PHARMACY

NEW STOCK

— OF —

SPRING AND SUMMER GOODS!

J. E. HAM & CO.,

Have Removed to No. 11 Congress Street,

Next door to N. K. Walker & Son,

— WITH A —

LARGE STOCK OF SPRING SUITINGS

— ALSO —

Cassimeres, Docskins, Cloths and Worsted For Dress Suits.

Embracing all varieties of fine Plain and Fancy Patterns to suit every taste.

Garments Made to Order

With a guarantee to give satisfaction.

GENTS' FURNISHING GOODS:

Drawers, Shirts, Bosoms, Collars, Kid Gloves, etc., etc.

11 CONGRESS ST.

THE LATEST NOVELTY!

Japanese Paper Napkins,

JUST RECEIVED AT

Goodrich's Bookstore.

PATENTS

Secured in this country and abroad on most favorable terms. Trade marks and Labels registered; Interferences, infringement suits, etc. Address, for further information,

CHARLES R. TILDEN,
[late Principal Examiner U. S. Patent Office,]
References: 28 School Street,
HON. P. C. CHENEY, Boston, Mass.
Ex-Gov. N. H.
HON. R. B. VANCE,
Chairman com. on Patents.
U. S. House of Rep.

STARCH!

DURYEA'S OR KINGSFORD'S,

In Barrels for sale in any Quantity,

— AT —

Five Cents a Pound.

H. F. GERRISH.

Another Lot Of

CHOICE SUGAR CURED HAMS

IN SMALL SIZES.

CHARLES E. LAIGHTON & SON.

m9th

Real Estate.

Desk Room

TO LET in one of the pleasantest offices in the city. Enquire at CHRONICLE Office.

To Let.

DWELLING HOUSE No. 6 Gates Street. Suitable for a small family. Also STORE cor nr of Washington and Gates street. Apply at 78 State Street.

For Sale.

DWELLING HOUSE No. 9 Russell street; for particulars enquire of GEO. ANNABLE, at Sise's Insurance office d&wtf

Farming Land and Building Lots for Sale.

THREE Large Fields on Jones Avenue, and Building Lots on South Street. Apply to SAMUEL R. HALL.

Dwelling House To Let.

THE TWO-STORY HOUSE No. 4 Richards Avenue, recently occupied by Mr. Chas. M. Laighton. A long lease preferred. Apply to J. P. BARTLETT. tnov28

To Let.

STORE No. 27 MARKET STREET. Apply to J. R. MAY. Staw tf

For Rent.

HALF-HOUSE ON MELCHER STREET, near Pleasant, containing four rooms, with water in house. Rent low to a good tenant. Apply at 51 Pleasant Street.

GROCERY STORE To Let.

STORE 72 State Street, now occupied by Rufus K. Oxford, possession given 1st of August. Apply at the NEW HAMPSHIRE NATIONAL BANK. tsept18

Portsmouth Lager Beer!

WE purchase from The Eldredge Brewing Company their Celebrated LAGER BEER, and bottle it ourselves. Lovers of this wholesome Beverage can always rely upon getting it fresh bottled, as we receive it direct from the Brewery.

BUTLER & LAIGHTON,

No. 1 MARKET SQUARE, - - - - - - Portsmouth

YOU can buy Pure and Good WINES AND LIQUORS, in any desired quantity, packed and sent anywhere, by sending orders to the old house of C. A. RICHARDS & CO., 18 and 22 Kilby street, Boston. tfeb19 80

NEW SARDINES!

1000 ¼ and ½ Boxes

Philippe and Canaud Sardines of this Season's Packing,

¼ Boxes.....33 cents.
½ Boxes.....25 cents.

QUEEN SYRUP!

Without exception the BEST Molasses produced, and unexcelled for making preserves, etc.

OLD HARD SOAP!

50 Boxes Old Hard Soap, comprising the best known Brands,

Selling at Reduced Rates.

PRIME FRESH BUTTER!

We receive each week the Finest

Vermont Dairy and Creamery Butter,

FRESH MADE.

Cigars! Cigars!!

30,000 5c. Cigars, under the brands

LA CORONA,
POST OFFICE SQUARE,
GOVERNOR,
LAST SENSATION,
AND KING.

☞ These goods are well-known, and are fast taking the place of high-priced Cigars. Try them.

— FOR SALE BY —

BUTLER & LAIGHTON,

No. 1 MARKET SQUARE.

For Sale.

ONE Second-Hand SINGER FAMILY SEWING MACHINE, in good running order. This will be sold at a bargain. Apply at CHAS. E. MYERS & CO'S, No Bow St.

BLEACHED COTTONS

Wamsutta, Hill, Langdon and other popular makes

AT LOW PRICES.

BROWN COTTONS

Continental, Pequot, Booth, etc.

PRINTS and GINGHAMS, SHIRTING, FLANNELS, CASHMERES.

BLACK AND COLORED CASHMERES.

SILKS, VELVETS, and SATINS.

GOOD GOODS, LOW PRICES,

—AT—

D. F. Borthwick's

7 AND 9 MARKET STREET.

The Northeast Passage Successfully Made.

The Swedish exploring steamer Vega, belonging to the Nordenskjold expedition, arrived at Yokohama, Japan, on the 2d inst., having successfully accomplished the northeast passage. The expedition sailed from Gothenburg, July 4th, 1878, and on August 19th reached Bejdskin, the extreme northern point of Asia, where a short rest was taken. They were not much troubled with ice until September 28th, when they were enclosed in a pack of ice about a mile from land, where they wintered, near Atchukhi, a settlement of 4000 inhabitants, who supplied them with game. The ice detained them there 244 days. They were released July 18th, and arrived off Yokohama on the evening of September 2d. There had been no case of scurvy or death, and all are well. Professor Norkenskjold thinks the voyage from Europe to Asia by Behring's straits is certain and safe. Much valuable scientific information was obtained by the expedition. They will tarry at Japan a fortnight before sailing homeward.

SANFORD'S JAMAICA GINGER was enlarged May 1, 1879, so that every bottle now holds one fourth more than formerly, while the price remains the same

---

Cheerfulness, courage, and activity of intellect are engendered by Fellows' Compound Syrup of Hypophosphites, and its capacity of imparting power of endurance to the brain and nervous system is shown in its property of sustaining persons through mental difficulties.

"Laugh and Grow Fat."

This ancient bit of advice is well enough for "spare" people, but how about those that are already too fat? What is to become of them? Sit still, and I'll tell you. After many experiments, extending through months of patient investigation and toil, the celebrated analytical chemist, J. C. Allan, has perfected and given to the world Allan's Anti-Fat. Thus far in several hundred cases this great remedy has never failed to reduce a corpulent person from three to six pounds per week. It is perfectly harmless and positively efficient. Sold by druggists.

---

10 QUINTALS

Isles of Shoals Dun Fish

NATURAL

FRIEDRICHSHALL BITTER

—AND—

VICHY WATERS!

F. F. F. G. St. Louis and Hungarian Process

FLOUR! FLOUR!

CHAS. E. LAIG HOM & SON'S BEST 196 PATENT

For Sale at Very Low Prices

—BY—

Charles E. Laighton & Son,

No. 5 EXCHANGE BUILDING,

Nearly opposite Post-Office, - - - - Portsmouth.

Evaporated Pumpkin,

Evaporated Apple,

FOR SALE BY WEIGHT.

Corn, French Peas, Tomatoes, Peaches, Cranberries, Pears, in cans.

—FOR SALE BY—

H. F. GERRISH.

WOOD!

Hard and Soft Wood,

Sawed and Split,

KINDLINGS, SHAVINGS, ETC., ETC.

☞ Orders left at the PLANING MILL, GREEN STREET, will be promptly attended to.

DANIEL MASON, Agent.

Miss Morgan's School.

The Fall Term commences Wednesday, Sept. 24th, with a full corps of teachers.

The English department and the Latin classes, are under the charge of the Principal, assisted by a lady of culture and experience.

Special attention given to Elocution.

Native teachers are provided for both French and German.

TERMS FOR DAY PUPILS.

Girls twelve years of age and under, $60 per year; young ladies over twelve, $100 per year. MWF 2m

---

For Sale Cheap.

ONE WHITE MARE, sound and kind; 1 Randlett's Jump-Seat Carriage, little used. Apply at MONTGOMERY'S MUSIC AND ART STORE, No. 16 Pleasant Street.

THERMOMETERS

ARE SELLING

CHEAP

—AT—

SWEETSER'S.

Cuticura

REMEDIES

Infallibly Cure all Skin and Scalp Diseases, Scaly Eruptions, Itchings, and Irritations.

The testimonials of permanent cures of Skin and Scalp Diseases which have been the torture of a lifetime, by the CUTICURA REMEDIES, are more wonderful than any ever before performed by any methods or remedies known to the medical profession.

CUTICURA RESOLVENT, a powerful Blood Purifier, is the only purifying agent which finds its way into the circulating fluid and thence through the oil and sweat glands to the surface of the skin, thus destroying the poisonous elements with which these vessels have been daily charged.

CUTICURA, the Great Skin Cure, applied externally, arrests all unnatural or morbid growths which cover the surface of the diseased glands and tissues with Scaly, Itching, and Irritating Humors; speedily it removes them, leaving the pores open, healthy, and free from diseased particles of matter.

Thus internally and externally do these great remedies act in conjunction, performing cures that have astonished the most noted physicians of the day.

SALT RHEUM FOR 30 YEARS

On the Head, Face, and Greater Part of the Body, Cured.

Messrs. WEEKS & POTTER: *Gentlemen,*—I have been a great sufferer with Salt Rheum for 30 years, commencing in my head and face and extending over the greater part of my body. I have taken gallons of medicines for the blood of different kinds and tried good, and I came to the conclusion that I could not be cured. But a friend called my attention to an article in the Union on skin diseases, and I got a box of CUTICURA. The first application was a great relief and the third took the scales all off, and I felt like a new man. I have used three 50-cent boxes and my skin is smooth and I consider myself entirely cured. Hoping that this may be seen by some one who is afflicted as I have been (if there is any) is my earnest wish. And I cheerfully recommend it to all persons afflicted with like diseases.

Yours truly, B. WILSON LORD.

AGAWAM, MASS., Sept. 9, 1878.

The CUTICURA SOAP should be used for cleansing all diseased surfaces, as most soaps are injurious to the skin.

LEPROSY.

A Modern Miracle. Astonishing results from the use of CUTICURA.

Messrs. WEEKS & POTTER: *Gentlemen,*—We have a case of Leprosy in our poorhouse which is being cured by your CUTICURA remedies. The county had employed all our doctors and had sent to New York for advice, but to no avail.

The patient commenced using the CUTICURA and immediately began getting better.

He had been confined to his bed for two and one half years. *Had not had his clothes on during that time.* Last week he dressed for the first time.

When he walked, there would at least one quart of scales came off of him.

This happened every day.

We think it is a wonderful cure.

We do not says he is cured, but he is in a fair way to be cured to say the least. Yours truly,

DUNNING BROTHERS.

Druggists and Booksellers.

ALLEGAN, MICH., Feb. 11, 1878.

NOTE.—Messrs. Dunning Brothers are thoroughly reliable gentlemen, and were unknown to us prior to the receipt of this letter. We firmly believe this CUTICURA will permanently cure this very severe case of Leprosy, as it has done many others.

Prepared by Weeks & Potter, Chemists and Druggists, 360 Washington Street, Boston, Mass., and for sale by all Druggists and Dealers. Price of CUTICURA, small boxes, 50 cents; large boxes containing two and one-half times the quantity of small, $1. RESOLVENT, $1 per bottle. CUTICURA SOAP, 25 cents per cake; by mail, 30 cents; three cakes, 75 cents.

COLLINS' VOLTAIC ELECTRIC PLASTERS

Rheumatism, Neuralgia, Weak and Sore Lungs, Coughs and Colds, Weak Stomach, Liver and Bowels, Dyspepsia, Shooting Pains through the Loins and Back, Sciatica or Fits, and Nervous, Muscular and Spinal Affections, relieved and cured when every other plaster, liniment, lotion, and electrical appliance fails. w,s,&eotoct 1

MORSE & ILSLEY.

AUCTIONEERS,

Money, Real Estate and Mortgage Brokers, Insurance and House Agents.

13 PLEASANT ST. - - EXCHANGE BUILDINGS.

AMOS PEARSON,

NO. 5 CONGRESS STREET,

GIVES INSTRUCTION IN MUSIC

From 10 o'clock to 12,

TUESDAYS, THURSDAYS, and SATURDAYS.

GARDNER J. GREENLEAF,

Carriage Manufacturer, Blacksmith,

AND DEALER IN

Carriage Materials and Blacksmith Supplies.

STATE STREET, NEXT POST-OFFICE.

A NEW LOT OF THE CELEBRATED

Willis G. Myers Pencil!

Just received. Try them.

—AT—

No. 1 Congress Block.

Stephen D. Scriggins

HAS REMOVED HIS

PAINT SHOP

From No. 15 Fleet Street to No. 9 VAUGHAN STREET, opposite the Commercial House, and having larger and better accommodation for

CARRIAGE WORK,

Would solicit a continuance of public patronage.

DENNIS SHEA,

MANUFACTURER OF

Cement Stone Pipe

—AT—

26 WATER STREET, PORTSMOUTH.

The best Pipe made for Sewers, Culverts, Cellar and Sink Drains, Water Closets, etc., etc Gives perfect satisfaction wherever used. Is proof against frost, acids, and all substances which pass through the Pipe.

For sale at wholesale or retail, or laid in the best manner.

Orders for Pipe and laying left at the factory will receive prompt attention

---

INCORPORATED JANUARY, 1878. WORLD'S DISPENSARY MEDICAL ASSOCIATION. BUFFALO AND LONDON. CAPITAL STOCK, $1,000,000.

(Successors to R. V. PIERCE, M. D.)

DR. R. V. PIERCE, having acquired a world-wide reputation in the treatment of Chronic Diseases, resulting in a professional business far exceeding his individual ability to conduct, some years ago invited several medical gentlemen to associate themselves with him, as the Faculty of the World's Dispensary, the Consulting Department of which has since been merged with the INVALIDS' HOTEL. The organization has been completed and incorporated under the name and style of **World's Dispensary Medical Association,** with the following officers: Hon. R. V. PIERCE, *Pres.* F. D. PIERCE, *V. Pres.* JOS. K. PIERCE, *Sec.* LESTER B. SMITH, *Treas.*

NINE PHYSICIANS AND SURGEONS of eminence and skill have been chosen as the Faculty.

CHRONIC DISEASES of all forms coming within the province of our several specialties.

LUNG DISEASES.—This division of practice is very ably managed by a gentleman of mature judgment and skill. Bronchial, Throat, and Lung Diseases treated with the most successful results.

DISEASES OF WOMEN.—Especially are our facilities of a superior order for the cure of all those chronic diseases peculiar to females.

NERVOUS DISEASES—Paralysis, Nervous Debility, Epilepsy (Fits), Chorea (St. Vitus's Dance), Neuralgia, and other nervous affections, receive the attention of an expert in this specialty.

NOT NEEDLESSLY TO BE PATENTS.—By our original system of diagnosis, we can treat many chronic diseases as successfully without as with a personal consultation. For particulars see "Dispensary Common Sense Medical Advisor" (1,000 pages, sent post-paid for $1.50) or "Invalids' and Youth's Guide" (168 pages, 10 cents post-paid).

SURGICAL CASES.—Among the operations which we are called upon most frequently to perform, are those for Nasal Polypus, Harelip, Tumors, Cancers in Ano, Piles, Hernia (Rupture), Hydrocele (Dropsy of the Scrotum), Varicocele, Ovarian and Uterine Tumors, Stone in the Bladder, Stricture, etc., etc. We also treat successfully, by a new method without surgical operation, Cancers, Club-feet, Spinal Curvature, and other deformities. (See pamphlet entitled, "Motion as a Curative Agent," sent on receipt of 10 cents.)

Address, World's Dispensary Medical Association, BUFFALO, N. Y.

WOMAN

By an immense practice at the World's Dispensary and Invalids' Hotel, in having treated many thousand cases of those diseases peculiar to woman, I have been enabled to perfect a most potent and positive remedy for these diseases.

To designate this natural specific, I have named it

Dr. Pierce's Favorite Prescription

The term, however, is but a feeble expression of my high appreciation of its value, based upon personal observation, I have, while witnessing its positive results in the special diseases incident to the organism of woman, singled it out as the **climax or crowning gem of my medical career.** On its merits, as a positive, safe, and effectual remedy for this class of diseases, and one that will, at all times and under all circumstances, act kindly, I am willing to stake my reputation as a physician; and so confident am I that it will not disappoint the most sanguine expectations of a single female lady who uses it for any of the ailments for which I recommend it, that I offer and sell it under **A POSITIVE GUARANTEE** (For conditions, see pamphlet wrapping bottle.)

The following are among those diseases in which **my Favorite Prescription** has worked cures, as if by magic, and with a certainty never before attained by any medicine: Leucorrhœa, Excessive Flowing, Painful Monthly Periods, Suppressions when from unnatural causes, Irregularities, Weak Back, Prolapsus, or Falling of the Uterus, Anteversion and Retroversion, Bearing-down Sensations, Internal Heat, Nervous Depression, Debility, Despondency, Threatened Miscarriage, Chronic Congestion, Inflammation and Ulceration of the Uterus, Impotency, Barrenness, or Sterility, and Female Weakness. I do not extol this medicine as a "cure-all," but it **admirably fulfills a singleness of purpose,** being a most perfect specific in all chronic diseases of the sexual system of woman. It will not disappoint, nor will it do harm, in any state or condition.

Those who desire further information on these subjects can obtain it in THE PEOPLE'S COMMON SENSE MEDICAL ADVISER, a book of over 900 pages, sent post-paid, on receipt of $1.50. It treats minutely on those diseases peculiar to Females, and gives much valuable advice in regard to the management of those affections.

Favorite Prescription sold by Druggists.

R. V. PIERCE, M. D., Proprietor, World's Dispensary and Invalids' Hotel, Buffalo, N. Y.

Hardware, Paints, Oils, &c.

SALEM WARRANTED PURE WHITE LEAD.
BOSTON " " " "
FOREST RIVER PURE WHITE LEAD.
ENGLISH " " " "

On hand and for sale at Manufacturers' Prices.

Also, a large and well-selected Stock of

Hardware,
Paints, Oils,
Glass, &c., &c.

ETC., ETC., ETC.,

At Lowest Rates.

JOHN H. BAILEY,

RICE BLOCK,

16 Market and 1 Ladd Street.

American and Foreign PATENTS.

[ESTABLISHED 1865.]

GILMORE & CO., Successors to CHIPMAN, HOSMER & CO., Solicitors. Patents procured in all countries. *No fees in advance.* No charge unless the patent is granted. No fees for making preliminary examinations. No additional fees for obtaining and conducting a re-hearing. Special attention given to interference Cases before the Patent Office, Extensions before Congress, Infringement Suits in different States, and all litigation appertaining to inventions or Patents. Send stamp to GILMORE & CO. for Pamphlet of sixty pages.

Old Bounty Land Warrants.

The last Report of the Commissioner of the General Land Office shows 2,897,500 acres of Bounty Land Warrants outstanding. These were issued under act of 1855 and prior acts. GILMORE & CO. pay cash for them. Send by registered letter. Where Assignments are imperfect we give instructions to perfect them.

Arrears of Pay and Bounty.

Officers, Soldiers and Sailors of the late war, or their heirs, are in many cases entitled to money from the Government of which they have no knowledge. Write full history of service, and state amount of pay and bounty received. Enclose stamp to GILMORE & CO., and a full reply after examination, will be given you free.

Pensions.

All Officers, Soldiers and Sailors wounded, ruptured or injured in the late war, however slightly, can obtain a pension by addressing GILMORE & COMPANY.

Cases prosecuted by GILMORE & CO. before the Supreme Court of the United States, the Court of Claims and the Southern Claims Commission.

Each department of our business is conducted in a separate bureau, under the charge of the same experienced parties employed by the old firm. Prompt attention to all business entrusted to GILMORE & CO. is thus secured. We desire to win success by deserving it. Address

GILMORE & CO.,

WASHINGTON, D. C.

FIRST NATIONAL BANK,

GOVERNMENT DEPOSITORY,

Continues to supply either Coupon or Registered

4 Per Cent Bonds

At subscription rates, furnished direct from the Treasury Department.

U. S. 5-20 Called Bonds

Cashed, or exchanged for new 4's on favorable terms.

dm&g E. P. KIMBALL, Cashier.

H ARLES W. GARDNER'S

Book & Job

PRINTING OFFICE!

UP ONE EASY FLIGHT.

Over D. H. Montgomery's Store,

Chronicle Office, Portsmouth, N. H.

The recent improvement in the above building has enlarged the Job Office to double its former size, making it one of the lightest and most convenient offices in the city for

ALL KINDS

—OF—

General Job Work!

The Subscriber respectfully solicits orders for all kinds of Printing, from a

TWO-SHEET POSTER,

With a 14-inch wood letter, to a Visiting Card.

DATE SLIPS A SPECIALTY.

By-Laws for Lodges,

Town Accounts, Programmes,

Handbills, Tickets,

Fancy Cards,

Business Cards,

Ball Cards,

And everything else in the line of Printing.

CHARLES W. GARDNER.

THE

New Hampshire Gazette!

Established 1756.

The Gazette is published every Thursday and sent to Subscribers at the low price of $1.50 per year, paid in advance, or $2 at the end of the year.

It contains full accounts of all of importance that transpires in Portsmouth and its vicinity, and a condensed summary of news, foreign and domestic; editorials upon current topics; New Hampshire items; carefully prepared marine news, containing reports of vessels owned at this port, or officered by men from Portsmouth or its neighborhood; and is just the paper for residents desiring to be posted on all that takes place at home, while to those living in the vicinity of Portsmouth, or to former residents who retain their interest in the "old home by the sea," it is the best means of keeping informed of what transpires in this city.

—THE—

NEW HAMPSHIRE GAZETTE

Contains more original matter

Than any other paper of its size in the State, the editors working more with their pens than with their scissors.

TO ADVERTISERS

THE N. H. GAZETTE

Presents an excellent opportunity for a weekly invitation to customers, at a reasonable rate, and all those who desire to reach persons in Rockingham and York counties will find it an economical medium. THE GAZETTE is in many instances the only paper taken by families, and it is read to a large extent in localities whence is derived much of the trade of Portsmouth, a fact which our merchants should not fail to bear in mind.

Subscriptions Received

AT THE OFFICE, 7 PLEASANT ST.,

Exchange Buildings, nearly opp. Post Office;

Or by remittance to

Chronicle & Gazette Publishing Co.

☞ Specimen numbers sent on application.

New Advertisements.

AGENTS WANTED For the *Best* and *Fastest-Selling* Pictorial Books and Bibles. Prices reduced 33 per cent. NATIONAL PUB. CO., Philada, Pa.

$1200 returns in 30 days on $100 invested. Circular containing Official Reports and information *free.* Like profits weekly on Stock options of $10 to $50. Address T. Potter Wight & Co., Bankers, 35 Wall St., N. Y.

$100 often makes $500 profits a week in stocks. Write for explanatory circulars sent free. Hickling & Co., 42 Exchange Place, N. Y. "They enjoy the full confidence of their numerous patrons."—*N. Y. Star.*

AGENTS WANTED at once for the only richly illustrated, authentic, and low-priced work fully DESCRIBING THE GREAT TOUR OF

Gen. Grant Around the World,

by Hon. J. T. HEADLY, the prince of descriptive authors. Now is the time as the demand is simply immense, and territory being rapidly taken. Will outsell any other book. For full particulars address W. H. Thompson & Co., 32 Hawley street, Boston. tsept15

ALWAYS SELECT THE BEST.

WORTH, MARTINEZZ & LONGMAN

PURE PAINTS

READY FOR IMMEDIATE USE.

Is endorsed by every PRACTICAL PAINTER. COVERING CAPACITY & DURABILITY EXCEED ANY KNOWN PAINT. Buildings Painted with our Prepared Paints, if not satisfactory, will be Repainted at our Expense.

FOR SALE BY

FRED P. WILSON.

toct17 37 Congress street.

OLD STAND! NEW GOODS!

Look at This!

Spring & Summer Clothing

CHEAPER THAN EVER!

Business Suits	from $5 to $15;
Fine Dress Suits	" $15 to $25;
Boys' Suits	" $2 to $12
Flannel Suits	" $7.50 to $14;
Light Weight Overcoats	from $7 to $15.

Also, a Good Assortment of

Cassimeres, Suitings, Worsteds, &c.

FURNISHING GOODS OF ALL SORTS, CHEAP!

CUTTING well and promptly done.

☞ A Lot of odd COATS and PANTS at your own price.

C. E. MYERS & CO.

No. 2 BOW STREET.

L. S. L.

A SPLENDID OPPORTUNITY TO WIN A FORTUNE

Ninth Grand Distribution, Class I, at New Orleans, Tuesday, Sept. 9th, 1879—115th Monthly Drawing.

LOUISIANA STATE LOTTERY COMPANY.

This Institution was regularly incorporated by the Legislature of the State for Educational and Charitable purposes in 1868 *for the term of Twenty-five Years,* to which contract the inviolable faith of the State is pledged, with a Capital of $1,000,000, to which it has since added a reserve fund of $350,000. ITS GRAND SINGLE NUMBER DISTRIBUTION will take place monthly on the Second Tuesday. *It never scales or postpones.* Look at the following Distribution:

CAPITAL PRIZE, $30,000.

100,000 TICKETS AT TWO DOLLARS EACH.
HALF-TICKETS, ONE DOLLAR.

LIST OF PRIZES.

1	CAPITAL PRIZE		$30,000
1	"	"	10,000
1	"	"	5,000
2	PRIZES OF	2,500	5,000
5	do.	1,000	5,000
20	do.	500	10,000
100	do.	100	10,000
200	do.	50	10,000
500	do.	20	10,000
1000	do.	10	10,000

APPROXIMATION PRIZES.

9	Approximation Prizes of	$300	2,700
9	do.	do. 200	1,800
9	do.	do. 100	900

1857 Prizes, amounting to $110,400

Responsible corresponding agents wanted at all prominent points, to whom a liberal compensation will be paid.

Application for rates to clubs should only be made to the home office in New Orleans.

Write clearly stating full address, for further information, or send orders to

M. A. DAUPHIN,
P. O. Box 692, New Orleans, La.
or same at No. 319 Broadway, New York.

All our Grand Extraordinary Drawings are under the supervision and management of GENERALS G. T. BEAUREGARD and JUBAL A. EARLY. w,s,&tsept13

Good and Reliable

INSURANCE

COMPANIES.

COMMERCIAL UNION, of London.
FIRE ASSOCIATION, of Phila.
SHAWMUT, of Boston.

F. W. DEROCHEMONT & SON,

[No. 9 CONGRESS STREET.

---

200 HORSES!

FARMERS, TRADESMEN AND PHYSICIANS

Will find at our Stables the Largest Stock of Horses in New England.

Gentlemen's Driving Horses a Specialty

DRAPER & HALL,

tsept15 91 West Dedham Street, Boston.

SPENCERIAN

STEEL PENS

of the Very Best European Make, and unrivaled for Flexibility, Durability, and Evenness of Point.

REAL SWAN QUILL ACTION.

In Twenty Numbers. Samples, including the popular nos. 1-2-3-8-15 and *Broad Points* 3-16-18 *Fine Points* 7 will be sent by mail, for trial, on receipt of 25 Cents.

IVISON, BLAKEMAN, TAYLOR & CO.,
138 and 140 Grand St., New York.

2taw tsep180

Portsmouth Daily Chronicle.

By CHRONICLE & GAZETTE PUBLISHING COMPANY.

PORTSMOUTH, N. H., TUESDAY, SEPTEMBER 9, 1879.

$6 PER YEAR IN ADVANCE. THREE CENTS PER COPY.

THE PORTSMOUTH DAILY CHRONICLE

(Established August 26, 1852,)

Is Published Every Morning, Sundays excepted, at No. 7 Exchange Building, Pleasant street, opposite the Post Office, by the

Chronicle and Gazette Publishing Company.

TERMS $6.00 PER YEAR.

The New Hampshire Gazette

(The Oldest Newspaper in the United States, established Oct. 7, 1756,)

is published every THURSDAY at the same office. Terms, $1.50 per year; $2.00 per year, if not paid in advance.

ADVERTISEMENTS inserted on reasonable terms, in either or both papers. The GAZETTE, having a large country (in addition to its local) circulation, is an excellent medium of advertising. A liberal reduction made when advertisements appear in both papers.

☞ Correspondence from neighboring towns, containing items of public interest, will be gladly received. All communications should be addressed and all checks made payable to the

CHRONICLE & GAZETTE PUBLISHING CO., PORTSMOUTH, N. H.

The Job Printing Business is conducted in the same office by Mr. Charles W. Gardner, who keeps on hand a large and well-selected stock of all materials required in his line.

NEW AND EXTENSIVE STOCK

— OF —

Spring & Summer

GOODS

— AT —

WM. P. WALKER'S

No. 8 Market Square.

Having received a Full Assortment of Foreign and Domestic

Cloths, Cassimeres, &c.,

I am prepared to make them up into GARMENTS of the latest style, or according to the fancy of the purchaser, and

Perfect Satisfaction Guaranteed!

My Stock of Goods suitable for

SUITINGS

IS UNEQUALLED.

Particular attention paid to the making of Army and Navy

REGULATION UNIFORMS.

A FULL ASSORTMENT OF

Gentlemen's Furnishings Goods!

Constantly on hand, consisting of

BOSOMS, GLOVES, SUSPENDERS, COLLARS, DRAWERS, SHIRTS, HANDKERCHIEFS, LINEN GOODS,

Of Every Description.

FARMERS-NOTICE!

WE offer the Largest Stock of SEEDS and AGRICULTURAL IMPLEMENTS to be found in this vicinity *at greatly reduced prices.* Our

SEEDS

Have been selected with great care and expense, having purchased them of one of the best seed raisers in New England. They will be sold by the package or pound, as low as good Seeds can be furnished, with the same warrant as other dealers. In the line of

AGRICULTURAL IMPLEMENTS

We have every variety, among which is the *LaDow Harrow, Hussey, Cameron and Varney Plows,* with Castings and Repair Pieces for all kinds of Plows, and Knives and Sections for all kinds of Mowers. Also a Large Assortment of

Wheel-Stock

Consisting of *Hubs, Spokes, Rims, Shafts, Seats,* etc. We are also agents for all leading

FERTILIZERS

Including *Bradley's XL, Coe's Stockbridge Manures, Guano, Ground Bone, Ground Plaster,* etc.

Also, Agents for the

A[illegible] C[illegible] Pa

Woodbury Seavey & Co

tf 621 MARKET STREET.

Transportation.

Eastern & Maine Central Railroad Line.

CARS leave the Station of the Eastern Railroad, between Deer and Elm streets, as follows:

For Boston, at *2.55, 7.15, 8.26, 10.57, A. M.; 5.00, 3.17, 6.30, 7.53 P. M. Sundays 3.55 P. M.

For Portland and Stations East, 9.48, 10.38 A. M.; 2.57, 5.08 P. M. Sundays 11.30 A. M.

For Bangor, St. John, Montreal and Quebec, 10.38 A. M.; 9.08 P. M.

For North Conway, 10.30 A. M.; 2.57, 5.44 P. M.

For Dover and Way Stations, 9.50 A. M.; 12.30, 3.00, 5.48, 7.00 P. M.

Trains leave For Portsmouth—

From Boston, 7.00, 8.05, 8.30, 10.00 A. M.; 12.30, 3.15, 4.45, 7.00 P. M. Sundays 9.00 A. M.

From Portland, *2.00, 8.45 A. M.; 1.10, 6.00 P. M. Sundays 2.00 P. M.

From North Conway, 7.30 A. M.; 12.12, 3.27 P. M.

From Wolfeborough, 6.05, 8.22 A. M.; 1.05, 4.20 P. M.

From Great Falls, 7.34, 10.05 A. M.; 2.34, 5.50 P. M.

From Dover, 6.45, 10.25 A. M.; 2.25, 5.45, 6.55 P. M.

From Newington, 7.01, 10.41 A. M.; 2.41, 6.03, 7.40 P. M.

Trains from Boston arrive at Portsmouth at 9.45, 9.56, 10.35, A. M.; 12.20, 2.54, 5.40, 6.58, 9.05 P. M. Sundays 11.27 A. M.

Trains from Portsmouth arrive at Boston at *6.00, 9.30, 10.45 A. M.; 1.30, 5.10, 5.50, 8.45, 10.00 P. M. Sundays 6.25 P. M.

*Except on Mondays.

JOHN HORNBY, Master of Transportation. LUCIUS TUTTLE, G. P. & T. A.

June 29, 1879.

Concord & Portsmouth Railroad.

PASSENGER TRAINS leave Concord Railroad Station, foot of Bridge street:

For Newmarket Junction, Manchester, Concord and Upper Railroads, at 7.55 A. M., and 5.10 P. M.

Arrive at Manchester at 9.46 A. M., 7.10 P. M.

Arrive at Concord at 10.35 A. M. and 8.15 P. M.

Leave Concord at 7.30 A. M., and 3.40 P. M.

Leave Manchester at 8.15 A. M., and 4.25 P. M.

Arrive at Portsmouth at 10.10 A. M., and 6.15 P. M.

☞ All trains connect at Newmarket Junction, with trains of the Boston & Maine Railroad for Exeter, Haverhill, Lawrence and Boston; and for Dover, Great Falls and Portland; at Concord with trains to and from all the Upper Railroads.

H. E. CHAMBERLIN, Supt.

RE-OPENING

OF THE POPULAR

PROVIDENCE LINE

TO NEW YORK,

Via Providence.

OPENS APRIL 28, FOR THE SEASON OF 1879

Only 42 Miles of Rail.

Steamboat Express Train will leave Boston & Providence Railroad Station daily (Sundays excepted) at 6 P. M. Connect at Fox Point wharf, Providence, with the *entirely new and magnificent*

STEAMER MASSACHUSETTS,

and the well-known and popular

STEAMER RHODE ISLAND,

Arriving in New York at 6 A. M. This is the only line affording a delightful sail *through Narragansett Bay* by daylight.

Returning leave Pier 29, North River, at 5 P. M., arriving in Boston at 7 A. M.

No intermediate landings between Providence and New York.

Tickets and State Rooms can be secured at Company's office, 214 Washington, corner State street, and at Boston & Providence Railroad Station.

J. W. RICHARDSON, Agent, Boston.
A. A. FOLSOM, Supt. B. & P. R. eodsept8

THE GREAT

Fall River Line

— FOR —

NEW YORK.

Trains leave Boston from Old Colony Depot week days, accommodation train, at 4 45 P. M.

Steamboat express train at 6 P. M. Sundays at 7 P. M., connecting at Fall River with

THE WELL-KNOWN STEAMERS,

BRISTOL

AND

PROVIDENCE,

Largest, Finest and most costly steamers of this class in the world. BROOKLYN and JERSEY CITY PASSENGERS and baggage transferred FREE by "ANNEX" boats.

Grand Promenade Concerts

on both Steamers every evening. No other line possesses this novel and fascinating feature.

Tickets and staterooms secured at the Company's office, No. 3 Old State House, corner Washington and State streets, and at OLD COLONY DEPOT.

L. H. PALMER, Agent, 3 Old State House, Boston. J. R. KENDRICK, Superintendent.

THE NEW ENGLAND

MUTUAL LIFE

Insurance Company

OF BOSTON.

The Oldest Massachusetts Company.

19,000 MEMBERS. $57,000,000 INSURANCE.

The features of the Company are

1—*Its entire mutuality.*
2.—*The character of its investments.*
3.—*The liberality of its treatment of retiring members.*
4—*Its selection of risks as developed by its past favorable mortality.*
5.—*The application of the Mass. Non-Forfeiture law to its policies, whereby every member is entitled to insurance according to its provisions.*

Information as to rates can be obtained on application at the office of the Company, or of any of its agents in the principal cities and towns of the Commonwealth.

35th Annual Report now ready for Distribution.

BENJ. F. STEVENS, President.
odtsept16 JOS. M. GIBBENS, Secretary.

PORTSMOUTH

INSURANCE

AGENCY.

ESTABLISHED IN 1851.

JOHN SISE, 5 MARKET SQUARE,

Is the Agent and Attorney for the following responsible Companies:

ÆTNA INSURANCE CO.
Hartford, Conn. Assets $7,000,000

HARTFORD FIRE INSURANCE CO.
Hartford, Conn., Assets $3,200,000

HOME INSURANCE CO.,
New York, Assets $6,000,000

FRANKLIN FIRE INSURANCE CO.
Philadelphia, Assets $3,300,000

ROYAL INSURANCE CO.
Liverpool, Eng., Assets $18,000,000, gold

PENNSYLVANIA FIRE INS. CO.
Philadelphia, Assets $1,800,000

Business men and owners of Property desiring every security by Insurance against loss and damages by fire, will find it for their interest to place their risks in the above companies, some of which have been represented in this vicinity for nearly fifty years.

All losses will be promptly adjusted and paid by the undersigned.

John Sise, Agent,

OFFICE No. 5 MARKET SQUARE, Portsmouth

MORSE & ILSLEY

FIRE, LIFE AND ACCIDENT

INSURANCE

AGENTS,

Represent the following reliable companies:

THE INSURANCE COMPANY OF NORTH AMERICA,
Of Philadelphia, Pa.

LIVERPOOL and LONDON and GLOBE
U. S. Office, New York City.

SPRINGFIELD,
Of Springfield, Massachusetts.

QUEEN,
Of Liverpool and London.

PHŒNIX,
Of Hartford, Conn.

ORIENT,
Of Hartford, Conn.

TRAVELLERS' LIFE and ACCIDENT COMPANY,
Of Hartford, Connecticut.

NEW ENGLAND MUTUAL LIFE,
Of Boston, Mass.

The above companies are well known and reliable, and we solicit the patronage of our friends and the public. All losses adjusted and promptly paid at our office.

MORSE & ILSLEY,

NO. 13 PLEASANT ST., - UP ONE FLIGHT

GENERAL LIFE AND FIRE

INSURANCE

AGENCY.

Alonzo F. Craig, Agent

CAPITAL REPRESENTED.

$40,000,000.

EQUITABLE LIFE ASSURANCE SOCIETY OF THE UNITED STATES. Assets.....$25,000,000

N. BRITISH & MERCANTILE INS. CO. LONDON AND EDINBURGH. Capital, Gold.....$10,000,000 Invested in the United States.....$1,647,832.65

NATIONAL FIRE INSURANCE CO. HARTFORD, CONN. Assets.....$831,250.25

WESTCHESTER FIRE INS. CO. NEW YORK. Assets.....$655,787.24

ST. PAUL FIRE & MARINE INS. CO. ST. PAUL, MINN. Assets.....$719,021.78

FANEUIL HALL INSURANCE CO. BOSTON, MASS. Assets.....$250,000.00

☞ *Insurance effected on all kinds of Property at reasonable Rates.*

☞ Losses at this Agency will be promptly adjusted, and paid at this Office.

ALONZO F. CRAIG,

INSURANCE AGENT,

Office No. 5 Congress Street, Portsmouth.

ANOTHER WONDER!

BARSTOW'S

NEW

Empress Range!!

WITH THE

PATENT DUPLEX GRATE.

Bakes day or night without rekindling fire. No poking or shaking required; a single turn of the Duplex Grate removes all clinkers, leaving a fresh fire. The Most Perfect Range in this City!

John P. Sweetser,

46 MARKET STREET - - PORTSMOUTH.

PATENTS!

R. H. EDDY,

No. 76 State St., Opposite Kilby, Boston.

SECURES PATENTS in the United States; also in Great Britain, France and other foreign countries. Copies of the claims of any Patent furnished by remitting one dollar. Assignments recorded at Washington. *No Agency in the United States possesses superior facilities for obtaining Patents or ascertaining the patentability of inventions.*

R. H. EDDY, Solicitor of Patents.

TESTIMONIALS.

I regard Mr. Eddy as one of the *most capable and successful* practitioners with whom I have had official intercourse. CHARLES MASON, Commissioner of Patents.

"Inventors cannot employ a person more trustworthy or more capable of securing for them an early and favorable consideration at the Patent Office." EDMUND BURKE, Late Commissioner of Patents.

BOSTON, October 19, 1876.

R. H. EDDY, Esq.—*Dear Sir:* You procured for me, in 1846, my first patent. Since then you have acted for and advised me in hundreds of cases, and procured many patents, reissues and extensions. I have occasionally employed the best agencies in New York, Philadelphia and Washington, but I still give you almost the whole of my business, in your line, and advise others to employ you. Yours truly, GEORGE DRAPER.

BOSTON, January 1, 1878. 3tawtjan180

C. E. BOYNTON,

MANUFACTURER OF

SODA WATER

In Siphon Bottles and Fountains.

Cream Nectar Beer,
Cream Ginger Beer,
Tonic Beer, Root Beer,
Pineapple Beer,
Birch Beer.

GINGER ALE & MINERAL WATER.

— ALSO, BOTTLER OF —

Milwaukee Lager,
Eldredge's Lager,
Stock Ale, and
Refined Cider.

Of the different summer beverages manufactured at this establishment it is hardly necessary to say a single word. They have become popular "on their own merits" and can be found in many private families and on sale in every hotel, saloon and restaurant in this locality.

The lagers bottled by me are from the best breweries in the country, and it is safe to say that there is no better in the world.

☞ Orders may be left at my establishment for any of the above, which will be delivered anywhere within the city limits without extra charge.

C. E. BOYNTON,

18 Bow Street, - - Portsmouth, N. H

CORSETS, CORSETS, CORSETS,

Ladies do not purchase until you have seen our NEW STOCK. If you are troubled in breaking the bones over the hips call for our A. D. C.

SOMETHING NEW.

Prices, Styles and Quality,

CAN'T BE BEAT.

Kid Gloves! Kid Gloves!

SPRING SHADES,

(2 & 3 Buttons.)

A better GLOVE for the money has never been sold in the City.

MORRIS C. FOYE,

23 MARKET STREET.

REVOLUTION IN WASHING.

The Mothers' Favorite Washing Crystal

is the name of a new Washing Compound, which N. F. MATHES & Co. are Sole Agents for in this city and its vicinity. We promised that it will do away with the toil and drudgery of

WASHING-DAY

without any injury to the fabric or hands; and that consumers may test it for themselves, we are putting samples in every house in the city and suburbs. This is an expensive way of advertising, but it shows that we have faith in the article.

It is put up in one-pound packages.

Price 15cts. per Pound.

N. F. MATHES & CO.

49 MARKET STREET.

GOVERNMENT BONDS

We are prepared to pay on presentation in any amount the highest market price for the CALLED BONDS of 1865 and 1867, and we will receive them at full value in exchange for other issues of UNITED STATES BONDS, or in exchange for other safe Securities paying 5, 6 and 7 PER CENT interest.

GEO. WM. BALLOU & CO.,

72 Devonshire Street.....Boston.
8 Wall Street.....New York.

wtf

SANFORD'S

GINGER

THE QUINTESSENCE OF JAMAICA GINGER, CHOICE AROMATICS, AND FRENCH BRANDY.

A PREPARATION so elegantly flavored and medicinally effective as to utterly surpass all previous preparations, Essences or Extracts of Ginger, Cordials, Herb Teas, Pain Relievers, and the hundred and one disgusting and nauseating possets with which we are been wont to dose ourselves. Its instantaneous effect in

Cholera, Cholera Morbus, Cramps and Pains, Chronic Diarrhœa, Dysentery and Cholera Infantum, Diarrhœa in Teething and all Summer Complaints, Dyspepsia, Flatulency, Sluggish Digestion, Want of Tone and Activity in the Stomach and Bowels, Oppression after Eating, Rising of Food and similar Ailments, Chills and Fevers, Colds and Chills, Feverish Symptoms, Malarial Fevers, Pains in the Bones and Joints, Symptoms of Rheumatism, Neuralgia and Gout, Cold Extremities, Suspended Circulation and Depressed condition of the Vital Forces, render it the Standard Household Medicine throughout the length and breadth of the land. On sea, on land, for the traveller, for the young, the aged, under all circumstances and conditions, both as a medicine and as a gentle stimulant or beverage, it is the most grateful and effective preparation ever compounded in the history of medicine.

Beware of diluted and worthless imitations recommended dealers for purposes of gain. Ask for and insist upon having SANFORD'S JAMAICA GINGER.

Sold by all Wholesale and Retail Druggists, Grocers, and Dealers in Medicine throughout the United States and Canadas. Price, 50 cents per bottle. WEEKS & POTTER, General Agents and Wholesale Druggists, Boston, Mass.

ELECTRICITY

FOR THE MILLION. AN ELECTRIC BATTERY FOR 25 CENTS.

COLLINS' VOLTAIC PLASTER

Cures Pains and Aches.

It equalizes the Circulation.
It subdues Inflammatory Action.
It cures Ruptures and Strains.
It removes Pain and Soreness.
It cures Kidney Complaint.
It strengthens the Muscles.
It cures Rheumatism and Neuralgia.
It relaxes Stiffened Cords.
It cures Nervous Shock.
It is invaluable in Paralysis.
It cures Inflammation of the Liver.
It removes Nervous Pains.
It cures Spinal Weakness.
It is Grateful and Soothing.
It cures Epilepsy or Fits.
It is Safe, Reliable, and Economical.
It is prescribed by Physicians.
It is endorsed by Electricians.

COLLINS' VOLTAIC PLASTER

warranted, on the reputation of Dr. Collins, its inventor, an old physician, to be the best plaster in the world of medicine. The union of the two great medical agents, Electricity and Medical Gums and Essences, fully justifies the claim, and entitles this remedy to rank foremost among all curative compounds for all Internal Aches and Pains and Chronic Ailments.

Price, 25 Cents.

Be careful to call for COLLINS' VOLTAIC PLASTER as you get some worthless imitation. Sold by all Wholesale and Retail Druggists throughout the United States and Canadas, and by WEEKS & POTTER, Proprietors, Boston, Mass.

C. M. GIGNOUX

GENERAL AGENT OF THE

Mutual Life Insurance Co.

OF NEW YORK,

FOR THE STATE OF NEW HAMPSHIRE.

tf Portsmouth, New Hampshire.

ARIZONA CONSOLIDATED

Gold & Silver Mining Co.

MOHAVE COUNTY, ARIZONA.

Organized under the laws of the State of New York, with a Capital of Two Million Five Hundred Thousand Dollars ($2,500,000.)

STOCK FOREVER UNASSESSABLE

No. of Shares, 100,000. Par Value $25 Each.

TRUSTEES:

DEWITT C. BATES, - 111 Broadway, New York
F. DOYLE, - - - - - Newark, New Jersey
WELLS H. BATES, - - - - - - - Arizona
SILAS E. FULLER, - - - - - - - Arizona
GEO. W. MARSTON, - 161 Broadway, New York
ROB'T J. S. WHITE, - 161 Broadway, New York

President.—DEWITT C. BATES.
Secretary and Treasurer.—ROBERT J. S. WHITE

The property of this Company consists of the "Mountain Ranger" and "Expert" Mines, which aggregate 2500 feet in length and 600 feet in width. Work done on them in several localities, shows in every case MILLING ORE, varying in width from 40 to 80 feet. Average assays taken promiscuously from these openings show a value of $67.60 per ton. The three shafts already down show a splendid body of PAY ORE.

The mines are the natural extension of the "McCrackin Lode," capitalized at the rate of $10,000,000, (four times as much as this Company,) and which milled, with a twenty-stamp mill during eight months of 1878, and shipped to San Francisco, as shown by the books of Wells, Fargo & Co., bullion valued at six Hundred and Seventy Thousand Dollars ($670,000.)

FOR THE ARIZONA CONSOLIDATED to pay regular dividends, all that is needed is a mill. To purchase and erect this, the Trustees have set aside *One Quarter* of the whole capital stock of this Company, ten thousand (10,000) shares of which are now offered at the subscription price of $5.50 per share. This will be sufficient to erect a twenty-stamp mill and set it in complete operation. The management will be conducted in an energetic and economical manner.

Subscriptions for five (5) shares or upward, will be received, and the certificates of stock promptly mailed. Drafts or checks should be made to the order of ROBERT J. S. WHITE, Treasurer, and forwarded to the General Agent. Amounts of $100 or less may be remitted, if subscribers prefer, by Post Office money order or registered letter. Subscriptions exceeding $100 may be sent by express, C. O. D., to

GEO. W. MARSTON, Gen. Agent,
Room 2, 161 Broadway, N. Y. City.

dtu2iwtnov1

Daily Chronicle.

Chronicle Correspondence.

WASHINGTON, D. C., Sept. 6th.

The return of Mr. Welch, late minister to England, and his presence in this city, revive the story, told sometime since, that General Grant's name had been mentioned at a cabinet meeting as Mr. Welch's successor. There are persons in the city who affirm that the fact was stated to them by a member of the cabinet. Probably the place will not be offered to him, and certainly he would not accept it if offered.

A. M. Kenaday, secretary of the Mexican war veteran's association, will issue in this city early in October the first number of the "Washington City Vedette," to be conducted in the interests of the veterans.

It is said that the generous Washington, millionaire. W. W. Corcoran, will contribute very liberally to the fund for the late General John B. Hood's family. He is all the time doing kind and liberal things.

The President goes away next Monday on his round of visits to fairs in the northwest. Secretary Evarts will join him late in the month. The accomplished secretary of State was announced to speak during the campaign in Maine, but evidently changed his mind, if he ever consented to the announcement.

The impression that generally prevails among the people that the Indian race in this country is rapidly deminishing is an erroneous one, and it doubtless will be surprising to many to learn that there are actually a larger number of Indians in the country at this time than twenty years ago, which facts we have from reliable sources. The whole number of "wild" Indians in the United States, exclusive of those in Alaska Territory, is 256,864; number who wear citizen's dress—male 61,497, female 65,983; making in all 378,314. KNOX.

Remedy for Drunkenness.

The physicians and temperance men of Chicago are very much interested over a new remedy discovered by a Dr. D'Unger, which, it is asserted, not only cures intemperance, but leaves the drunkard with an unconquerable aversion to spirituous liquors. The medicine is red Peruvian bark, (cinchona,) called by druggists "quill bark," because it comes from twigs about the size of a quill. A pound of back is powdered and soaked in a pint of diluted alcohol. It is then strained and evaporated down to a pint, so that it is in fact a pound to a half pint. The drunken man is given a teaspoonful of the medicine every three hours, and his tongue is occasionally moistened between the doses, during the first and second days. The third day the dose is generally reduced to a half-spoonful, and then to a quarter-spoonful, and gradually down to fifteen, ten and five drops. The medicine is continued for a period of from five to fifteen days, and in extreme cases to thirty days; seven days is about the average. Dr. D'Unger has cured 2,800 cases of the worst forms of intemperance by his treatment. He takes men "debauched by liquor for years, used up, demented, loathsome sots," and in ten days, as a rule, makes sober, respectable men of them, with a positive aversion to liquor in any form.—*Lucknow Witness.*

Ocean Races.

The "clipper tea-ship races" from China home to London have become almost obsolete. Great interest formerly attached to them, and large sums of money were wagered on the results. It occurred more than once that two of the magnificent vessels starting from Hong Kong together, would go to sea, lose sight of each other, and finally pass up the Thames within half an hour of each other. The passengers have been known to make up purses for the successful captains of as much as $5000—an agreeable contingency—which was in itself a great inducement to embark in these trials of seamanship, to say nothing of the advantage derived from getting first into the market with their new crop. The great ocean steamers which have succeeded to the tea business since the opening of the Suez canal show the same rivalry, and the excitement and eagerness attending the effort to get to London first would make one think there was a tea famine in England. From Hankow to the mouth of the Yangtze river in China is a distance of 600 miles—in great part a tortuous and dangerous channel, and for this distance these huge steamers are raced night and day. As a result of this practice, a favorite vessel, the "Loudon Castle," was recently driven, in the middle of the night, into a rice field at the rate of fifteen knots an hour. She had 3500 tons of tea on board, which she was to take to London in thirty-nine days at a compensation of $30 a ton, or $21,000 for the voyage. At last accounts the captain was compounding with two river steamers to haul her out of the field, a service for which they insisted on having 30,000 taels.

—A tailor who was asked if the close of the year made him melancholy, said, "until they are settled for."

—The editor of the *London Truth* says he is not a Freemason, but has often amused himself by passing for one. Yes, he would pass for one about two seconds in the company of genuine Masons. He must be a man who can be amused powerful sudden.—*Detroit Free Press*

Portsmouth Chronicle

TUESDAY, SEPTEMBER 9, 1879.

MAINE ELECTION.

On Monday the most sharply contested political contest ever fought in Maine came to a close. During its continuance probably not less than two thousand speeches were made on the republican side, many of the best orators in the party being on the stump; the fusionist speakers made more than half that number of speeches, and Solon Chase, "them steers" and other intellectual lights of the greenback party labored mightily with the people. Both parties claimed the victory as being surely theirs, the greenbackers in their estimates leaving the republicans hardly enough of anything to swear by. Each party charged its opponents with a liberal and corrupt use of money. But the election is over, and below we give the result so far as we could obtain it up to midnight:

PORTLAND, Sept. 9th, 12:15 A. M.

Two hundred and four towns give Davis 46,372, Garcelon 14,041, Smith 29,201, scattering 53. The same towns last year gave Connor 38,292, Garcelon 18,658, Smith 24,129, scattering 24. Republican majority in these towns 5077, against opposition majority last year of 4519. Republican increase twenty-one per cent, indicating a total republican vote of 68,500 in State. Opposition increase one per cent, indicating a total vote of 70,000.

The following shows the vote of some of the towns in York county:

	Davis.	Garcelon.	Smith.
Kittery	480	147	24
Eliot	156	163	55
York	286	108	120
South Berwick	280	84	198
Berwick	225	—	207
North Berwick	212	24	292
Wells	378	119	220
Buxton	326	138	165
Hollis	146	74	177
Kennebunk	350	85	132
Kennebunkport	227	187	155
Biddeford	1009	327	779
Saco	843	272	337
Alfred	145	93	42
Cornish	159	45	107
Dayton	55	45	51
Lymington	184	43	170

Berwick made a republican gain of 84 over last year, on the governor vote. In Eliot the republican gain was 14; in York 32; in Kennebunk 150; in Saco 97; in Biddeford 152; in South Berwick 87; in North Berwick 12; in Kennebunkport 26; in Wells 82.

The vote of Kittery was as follows: For governor—Davis 480, Garcelon 147, Smith 24—a republican gain of 64 over the governor vote of last year. For representative—M. F. Wentworth 479, Joel H. Norton, democrat, 147, James W. Brown, greenback, 23.

California Election.

San Francisco advices of Sunday evening say that Kalloch is certainly elected mayor of that city, and the workingmen have also elected a number of their other candidates, for city and county offices.

The republicans have undoubtedly elected all four of the Congressmen. The legislature is still in doubt, but if the republicans do not have a clear majority they will control both branches. It is not certain how the supreme court will stand.

Over Forty Millions, and Not a Cent Lost.

The treasury department furnishes the following: Of the $10 refunding certificates there were sold by the treasury department $40,012,750. For the purpose of sales, 799 government officers, mostly postmasters, were designated by the secretary of the treasury as depositories. But 509 of that number, however, qualified by filing a bond, through whom sales were made to the amount of $28,569,200. One hundred and eighty-four national banks were designated for that purpose; but seventy-six of that numbered qualified, selling $1,197,670. The balance, $10,245,880, was sold by the United States treasurer and assistant treasurers. The accounts of all the depositories have been closed, and the entire proceeds of the certificates sold by them have been deposited in the treasury without the loss of a single cent. Refunding certificates to the amount of $35,860,750 have been presented for conversion into four per cent bonds to date.

News and Notes.

The amount of bullion imported into this country last week from Europe was $8,000,000.

Miss Nellie Thurston made a balloon ascension from the fair grounds at Carthage, N. Y., Friday afternoon. Nothing was heard of her until Saturday at about six o'clock, when she came out of the woods at Lowville, having spent the night seated on a big log. Miss Thurston is the only part of the ascension heard from, as the balloon escaped from her and carried everything else with it. Her clothes were badly torn, and she is somewhat, although not seriously, hurt.

At a meeting of the society of the army and navy of the confederate States, in Maryland, Saturday night, a committee of one hundred persons for Baltimore and a committee for each county in the State were appointed to collect funds for the relief of the children of the late Gen. John B. Hood. At the meeting a subscription was started and a liberal response made.

At Raleigh, N. C., a deputy United States marshal arrested on Thursday a man named Leonard, for alleged violation of the internal revenue laws, without specifying any offence in the warrant. The deputy marshal was then arrested, charged with assault and false imprisonment, and was fined by a justice of the peace. An effort will be made to take the case to the federal court.

Timothy Driscoll, ten years old, was drowned in the Connecticut river at Springfield, Mass., Saturday, while bathing in four feet of water, with a number of laborers looking on.

John Brown Smith, who has lain in jail at Northampton, Mass., for five months for refusing to pay his poll tax, has at last weakened, and now desires to take the poor debtor's oath.

The Samoset mills at Plymouth, Mass., were sold Saturday for $17,000 to Edward C. Hovey of Boston. The property was sold a few years ago for $30,000 to parties who have since put $40,000 into it.

St. Patrick's church at Lowell, Mass., was consecrated on Sunday. The edifice was completed some years ago, but has recently been repaired and beautifully embellished, making it one of the finest churches in the country.

George B. Durfee, late treasurer of the Mechanics' mills of Fall River, Mass., has been indicted by the grand jury.

The body of a man found floating in a pond in North Bridgeport, Conn., last week, proves to be that of Nicholas Helm of Peru, Ill. It has not been determined whether he committed suicide or was murdered, but foul play is strongly suspected.

At Norwich, Conn., Rev. L. W. Bacon has been active in securing the enforcement of the Sunday law. In retaliation, his premises have been maliciously damaged by unknown scoundrels.

The weavers and carders of Fall River have decided not to strike. The striking spinners still hold out, and so do the manufacturers; the mills are all running, and the places of the strikers rapidly being filled. Outrages on "knobsticks" by the strikers are frequent.

Frank C. Lovejoy of Rockland, Me., who has been out of health for several months, and in consequence probably deranged, left home Friday to take a ride. Failing to return, an unsuccessful search was made for him Friday night, but Saturday morning his body was found in the water between Rockland and Camden. A rope halter was tied around his neck and a heavy stone fastened to the other end. Mr. Lovejoy's age was twenty-five years.

John C. Tripp and several wealthy men of Bangor, A. H. Thaxter, the Stricklands, C. E. Hill and others, have opened a silver mine in Corinna, Me., one and three-fourths miles from the railroad station. The first assay of surface ore showed $9 gold, and thirty-seven ounces of silver, lead and copper per ton. The last assay, made since sinking shafts to the depth of eleven feet, shows $10 gold and sixty-eight ounces of siver, beside copper and lead. Parties are prospecting in Corinna and St. Albans with good success. Several farms have been bonded.

The Afghan insurgents at Cabul massacred Major Cavagnari, the British ambassador, and all the members of his suite and escort. The force defending the embassy numbered seventy-nine, and fought with the bravery of despair, killing many of their assailants. After the embassy was fired they sallied, and continued the hopeless fight until all were slain. The ameer declares himself helpless, and asks for British aid.

Forbes Peters, aged fifty-five years, a school teacher near Sussex, N. B., left his home some weeks ago, and Friday last was found dead in the woods a short distance from Penobsquis. The remains bore evidence of having been torn to pieces by wild beasts.

Saturday night, George Folley, a sketcher on the *Canadian Illustrated News*, left Brockville, Ont., for Kingston, in a small skiff in tow of the propeller Persia. His boat, filled with water, and containing his umbrella and an oar, was found at midnight near Kingston, and his hat was picked up on Sunday, but the body has not yet been recovered.

New Hampshire Items.

The Rochester savings bank has elected the following trustees for the ensuing year: E. G. Wallace, C. K. Sanborn, A. W. Hayes, William Rand, E. J. Mather, John Legro, S. A. Parshley.

The old woman, Katy Waters, who was injured at Bath in a scuffle, is thought to be a little better, although, on account of her old age, her final recovery is doubtful. Her assailant, Davis, has not been arrested. He claims that he was attempting to save her from the attack of his wife when she slipped and fell from his grasp and received the injuries. He had an interview with her and induced her to withdraw the complaint against him, and he will therefore probably not be prosecuted unless she dies.

—No matter how bad and destructive a boy may be, he never becomes so degraded or loses his self-respect sufficiently to throw mud on a circus poster. —*N. Y. Star.*

—"Nothing is made in vain!" exclaims the divine; but the next moment, as an aggregation of silk, lace and feathers, sweeps up the aisle, he realizes that something is malden vain.—*Yonkers Gazette.*

Wealth Easily Obtained.

Jay Gould, combining vast amounts of money with sereral great capitalists, has frequently made colossal profits in stock speculations, paying millions to each shareholder. The new combination plan of Messrs. Lawrence & Co., confers similar benefits on the shareholders who invest small and large amounts, from $25 to $10,000. The money of thousands of customers thus massed in one mighty sum, and operated with the ripest experience and best skill, has secured the most brilliant successes. A hotel keeper in Ohio invested $100 in a combination, which netted $478. Three reinvestments resulted in a total profit of $13,801.18. A Boston gentleman invested $500 in a combination, which yielded a profit of $2,817.04; two reinvestments netted him $8,644.31. A Chicago merchant made $43,510.41 in four months of combination investments. New explanatory circular with "rules for unerring success." Apply to Messrs. Lawrence & Co., Bankers, 57 Exchange Place, New York City.

THE SECRET KEY TO HEALTH.—The Science of Life, or Self-Preservation, 300 pages. Price only $1. Contains fifty valuable prescriptions, either one of which is worth more than ten times the price of the book. Illustrated sample sent on receipt of 6 cents for postage. Address Dr. W. H. Parker, 4 Bulfinch Street, Boston, Mass.,

CAUTION.

Do you wish to have your hair cauterized from the scalp? No! Then beware of the new brood of vitriolic and caustic dyes got up by nostrum-mongers, who bear the same relation to the responsible chemist that

PIRATES AND PRIVATEERS

bear to honest merchantmen. Remember that the experience of years and the very highest scientific endorsement guarantee the superiority of

Cristadoro's Hair Dye

over every other in use. It is purely vegetable, infallible and instantaneous. Manufactured by J. CRISTADORO, No. 63 William Street, New York. Sold by all Druggists. Applied by all Hair Dressers.

SANFORD'S JAMAICA GINGER

Enlarged May 1,1879. Price unchanged.

The only combination of the true Jamaica Ginger with choice aromatics and French brandy, for correcting intemperate habits, regulating the stomach and bowels, breaking up colds, chills and fevers, is SANFORD'S JAMAICA GINGER. For relieving gouty and rheumatic pains, preventing malarial fevers, and promoting sleep it is truly wonderful. Ask for SANFORD'S. 1sept1

Miss Christie's School.

FALL TERM will commence on Monday, Sept. 22d.

MUSIC HALL

One Night, Monday, Sept. 15.

"THE AMERICAN STAR COMIQUE."

Mr. Gus Williams

AS J. ADOLPH DINKEL,

Our German Senator.

The Funniest Comedy of the Present Time,

SUPPORTED BY

A COMPANY OF RARE MERIT

UNDER THE MANAGEMENT OF MR.

JOHN RICKABY.

SECURE SEATS! SECURE SEATS!

For Sale at Preston's; commencing three days in advance.

Popular prices—35, 50 and 75 cents.

Proposals for Coal

Under cognizance of Bureau of Yards and Docks.

Paymaster's Office,
U. S. Navy Yard, Portsmouth, N. H.,
Sept. 4th, 1879.

Sealed Proposals in duplicate to be endorsed "Proposals for Coal" will be received at this Office until 1 P. M. on the 4th day of October 1879 for the coal described below, viz.:

450 tons (2240 lbs.) White Ash Anthracite, steamboat size.

125 tons (2240 lbs.) Franklin Coal, stove size.

8 tons (2240 lbs.) Cannel Coal.

The Contractor is to discharge the coal into carts provided by the Government at the Navy Yard wharf, and the quantity to be paid for at the weight by the Navy Yard scales. All to be of the best quality of its kind and subject to the usual inspection. Responsible security required on the bids for prompt and faithful delivery. Blank forms for bids to be had at this office.

H. T. WRIGHT, *Paymaster U. S. Navy.*

8-9-10-11

CAW'S INK!

A New Brand. For sale only by

WILLIS G. MYERS.

The only Ink, jet black from the pen.

—AT—

No. 1 Congress Block.

JOHN MALSBENDEN,

Merchant Tailor,

Is now located at

101 CONGRESS ST.,

Up One Flight,

And is prepared to cut and make Clothing in the best manner as cheaply as good work can be done.

NEW YORK SHOPPING.

LAMAR PURCHASING AGENCY!

ESTABLISHED! RELIABLE

Everything bought with taste and discretion. New York Fashion Correspondent of this paper connected with agency. Best city references. Send for circular with prices. Address

MRS. ELLEN LAMAR,
677 Broadway, New York City

THE BEST IN THE WORLD SOLD BY ALL DEALERS

WHITE SEWING MACHINE

$1500.00 CASH TO AGENTS

BEWARE OF BOGUS DEALERS AND DEFACED NUMBERS
NOTICE OUR GENUINE NUMBER ON SHUTTLE RACE-PLATE.

FOR PARTICULARS ADDRESS:
WHITE SEWING MACHINE CO. CLEVELAND, OHIO.

SO SIMPLE A CHILD CAN USE IT. WARRANTED FOR 3 YEARS

A FULL LINE OF

Parasols Parasols

FOR SALE CHEAP!

☞ Price them before purchasing.

LADIES' LINEN SUITS!

Large Assortment! Splendid Styles!

Exceedingly Low Prices.

—AT—

MARSTON'S,

21 Market Street.

AYERS & LOCKE

HAVE RECEIVED A LARGE

LOT of NEW GOODS

Well suited to the wants of the early fall trade.

They respectfully invite the attention of their customers and the public generally to the Largest Assortment of

New Prints and Cambrics

which they warrant in every particular.

Bleached and Unbleached Cottons, from 5c. per yard, upwards.

40 pieces Lancaster Ginghams,

Full Line of Cheviot Suitings,

Bleached and Unbleached Cotton Flannels,

500yds Greenock and Livonia Suitings,

One Case All Wool Suitings,

BLACK CASHMERES

In the wide widths 50c. per yard, up:

200 prs. White Blankets,

at very low prices.

50 pairs 10-4 WHITE BLANKETS,

$1.50 per pair; last year, $2.

30 dozen Ladies'

MERINO VESTS AND DRAWERS,

Assorted sizes, warranted perfect, at the exceedingly low price of 38c. each.

Ladies' Silk Clocked

BALBRIGGAN HOSE,

Full regular, 25 cents per pair.

THE BEST DOUBLE BUSK CORSET,

Side steels, 50c. per pair.

New Carpets for Fall Trade

We have a Full Line of the Best Makes of

Super and Extra Super Carpets, Tapestry and Brussels,

And offer, notwithstanding the continued advances during the summer at the very low prices of last spring.

A Full Line of Oil Cloths,

In all widths, of the best manufacture, from 25c. per square yard, upward.

In addition to the above mentioned goods we have quantities and varieties too numerous to mention which we offer in exchange for Cash or good approved Credit at *Prices as low as the lowest. Quality of goods guaranteed.*

AYERS & LOCKE,

Market Street.

SILVER PLATED KNIVES

$2.00 Per Dozen,

—AT—

F. P. WILSON'S,

No. 37 Congress Street.

E. S. RYDER---DENTIST,

HAS returned home from his summer vacation, and is ready to attend to all who need his services. tf

ISLES of SHOALS HOTELS.

STEAMER APPLEDORE will leave Steamboat Wharf daily at 11 A. M. and 6 P. M.

LAIGHTON BROS. & CO.

Hotel New Hampshire

Nos. 1854 and 1856 Washington Street,

TWO BLOCKS ABOVE COMMONWEALTH HOTEL

BOSTON, MASS.

HAVING leased and furnished the above hotel in first class style, I am prepared to receive guests. Rooms (with or without board) single or *en suite*, to let, with all the modern improvements, such as steam heat, hot and cold water, electric bells, bath rooms, water closets, gas, etc. Transient rates $1.50 per day. Special rates for parties stopping several days.

Horse Cars and Coaches run by the house at all hours of the day and evening, from all depots.

JOSEPH C. PERKINS, Proprietor.

Formerly of the Franklin and National Houses, Portsmouth, N. H.

SCHOOL BOOKS.

Those in need of BOOKS and Materials for school use, will find it to their advantage to call at the Old Stand known as the

CONGRESS BLOCK BOOK-STORE.

Here they will find all the TEXT-BOOKS used in the city and vicinity; and can have all books purchased neatly covered free of expense.

W. G. Myers, 17 Congress St.

ELDREDGE'S LAGER!

Milwaukee Lager.

Bottled and for Sale by H. F. GERRISH.

PRIVATE SCHOOL.

THE Fall Term of Miss C. I. HAM'S School on Summer street will commence *Monday, September 1st.*

PORTSMOUTH, August 27th.

SCHOOL BOOKS

A FULL LINE

May always be found

AT GOODRICH'S!

☞ SECOND-HAND BOOKS bought and sold!

WATCHES CHEAP

—AT—

Hutchinson & Connell's.

DRAIN PIPE.

A KRON DRAIN PIPE, all sizes, for sale at No. 5 Elm street.

SAMUEL CLEAVES & SON.

STEAMER JAMES SAMPSON.

KITTERY & PORTSMOUTH.

TIME TABLE.

From Navy Yard Bridge.		From Navy Yard Landing.	
Leave Kittery at	6:35 A.M	*Leave Portsmouth at*	6:45 A.M
" "	7:25	" "	8:30
" "	8:55	" "	9:15
" "	9:45	" "	10:00
" "	11:00	" "	11:10
" "	11:50	" "	12:45 P.M
" "	2:00 P.M.	" "	3:00
" "	3:30	" "	4:00
" "	4:20	" "	5:00
" "	5:50	" "	6:25

Evening Trips, Tuesday and Thursday, leaving Kittery at 7:15; leaving Portsmouth at 9:00.

Saturday Evenings, leave Kittery at 7:15 and 8:45; leave Portsmouth at 8:30 a.

Special arrangements can be made for evenings.

Fare Five Cents Each Way.

Freight taken at reasonable rates. Consisted with despatch.

A. STEVENSON, Proprietor.

Amusements.

MUSIC HALL,

Tuesday, Wednesday and Thursday Evenings

SEPTEMBER 9, 10 and 11.

The Most Wonderful and Amusing Exhibition on Earth!

"Can such things be, and overcome us, like a summer cloud, without our special wonder."—*Shakespeare.*

PROFESSORS

Cadwell & Carpenter

Respectfully announce a series of entertainments, of Scenes and Experiments in the Wonderful Science of

Psychology

—AND—

Mesmerism!

AT MUSIC HALL, as above.

This wonderful phenomenon when properly presented, creates more

Intense Interest and Earnest Applause

Than anything ever before seen. THE LECTURE alone is worth to every man, woman and child more than the admission fee; and the unconscious performing of the mesmerised people will

Make More Fun and Excitement

Than any Minstrels or Theatre. They will sing, dance, preach or pray; imitate Gough, Beecher, Booth, Ben Butler and others to perfection; become Acrobats, Gymnasts, Theatrical Stars, Auctioneers, Barbers, &c., and their awkward and confused looks when they wake to consciousness causes the loudest screams of laughter ever heard; with many other

STRANGE AND INTERESTING SCENES!

Doors open at 7½; commence at 8 o'clock.

Tickets 25 cents. Children 15 cents; if with parents, 10 cents. Ticket admitting Two Ladies or Gent and Lady, 35 cents.

STEAMER

EMPIRE STATE!

Extraordinary Ocean Excursion

In combination with the marvellous marine manœuvres of the most wonderful aquatic navigator of the World

CAPT. PAUL BOYTON!

Who, at a great expense, has been engaged to give a series of his most interesting and instructive exhibitions!

CAPT. BOYTON has accomplished the astounding feat of navigating 10,000 miles in a Rubber Suit, a feat unparalleled in the entire history of the world. Thousands of delighted spectators are enthusiastic in their praise of the wonderful feats of this King of the Ocean.

Notwithstanding the great additional outlay, the Tickets for the Round Trip will be placed at the

POPULAR PRICE OF $1.00.

THURSDAY, Sept. 11th,

Leaving Gas Co. Wharf, Portsmouth,

The EMPIRE STATE, the Largest Excursion Boat in the World, will make one of her Favorite Ocean Excursions of ONE HUNDRED MILES, running down the Coast of Maine, as far as OLD ORCHARD BEACH.

The Celebrated AMERICAN BAND, Chas. H. Tompson, Leader, will give two choice concerts during the excursion, and likewise furnish Music for Dancing.

The Steamer will carry passengers from this city to Boston for $1, leaving at 5 P. M. same day.

Juvenile Dancing School.

MR. SAMUEL LAMPREY

Gives notice to the citizens of Portsmouth and vicinity, that he will commence a Dancing School

IN CONGRESS HALL,

WEDNESDAY AFTERNOON, SEPT. 17th,

AT 3 P. M.,

For Young Ladies, Masters and Misses, continuing on WEDNESDAY and SATURDAY Afternoons for a period of twenty-four lessons.

TERMS: $10 for the course. A liberal discount to families sending two or more pupils.

Mr. Lamprey will teach all the latest and most graceful styles of dancing.

A Choice Assortment

—OF—

PARASOLS!

—AT—

The Nick-Nack Store

4-BUTTON

KID GLOVES!

FIFTY CENTS!

—AT—

LEWIS E. STAPLES'

NICK-NACK STORE,

5 MARKET ST.,

PORTSMOUTH.

THERMOMETERS

ARE SELLING

CHEAP

—AT—

SWEETSER'S.

ROSE'S

IMPORTED LIME JUICE.

Superior as a Medicinal Agent,

—AND—

A Beverage in Hot Weather.

30 CTS BOTTLE.

Chas. E. Laighton & Son.

Local Matters.

POST OFFICE RULES.

MAILS CLOSE.

	A. M.		P. M.	
Boston, South and West,	8	10:35	2:30	4:30 *6:30
Boston Way,		10:35	2:30	
Portland,		9:25		4:50 6:30
East [beyond Portland],		9:25		6:30
Biddeford, Saco and Way		9:25		4:50
Great Falls,		9:25		4:50
Great Falls & Conway R. R.		9:25		
Concord and North,		7:40		4:50
Concord Way,		7:40		4:50
Boston & Maine R. R.		7:40		4:50
Dover,	7:40	9:25		4:50

*Arrives in Boston next morning.

MAILS ARRIVE.

	A. M.	P. M.
Boston, South and West,	4:30, 10:05, 8:15,	5:50
Boston Way,	10:05	5:50
Portland and East,	11:20	3:20
Great Falls & Conway R. R.	11:20	
Concord and North,	10:20	5:50
Dover,	10:20	5:50

Letters for the night mails [and no others] cast or west may be deposited in the box at the Eastern depot, every day except Sundays.

E. G. PEIRCE, JR., P. M.

THE WEATHER.

Probabilities for the New England States, To-Day:

WASHINGTON, D. C., Sept. 9, 2:30 A. M. Colder, clear or partly cloudy weather, northwest to northeast winds, rising barometer.

AROUND HOME.

The excursion party in yacht Wm. H. Russell arrived in 'Squam river Saturday evening, and stopped over Sunday, attending church—so one of 'em says. They sailed for Plymouth on Monday morning.

Members of De Witt Clinton Commandry of Knights Templar are requested to meet on Thursday morning at 6:30 instead of seven o'clock as notified, the time of leaving for Manchester having been changed from 7:45 to 7:15 A. M.

Do not forget the reunion, clam-bake and dance of the Veteran Artillery Association at Dover point this afternoon. Trains leave at 12:30 and three o'clock; fare for the round trip, twenty-five cents; tickets for the clam-bake seventy-five cents, to be procured on the grounds.

The Advent chapel on Hanover street was packed on Monday evening, when Rev. A. A. Waite preached. Mr. Waite's mother was present, having travelled 1500 miles to see her son; and a large postion of the congregation gathered around at the close of the services, to shake hands with her and Mr. Waite.

A boat-race for all small craft owned on the river is likely to come off soon, a gentleman whose name has been heard before in connection with similar affairs offering to give three prizes to be sailed for, viz.: a silver pitcher, a clock for the second prize, and a yacht's compass for third. Full particulars will be given as soon as the arrangements are completed.

As the wife of Mr. John C. Lewis was proceeding toward Newington in a wagon, Monday forenoon, when at the Vaughan street crossing the horse she was driving was frightened by the blowing off of steam by an engine which was hidden from view by the house of George Lane, and became unmanagable, throwing her out near the residence of Mr. F. W. Rogers, and injuring her severely.

Mr. John Ed. Yeaton, of Newcastle, on Monday handed in a sample of Porter apples raised by him this year. They are all large and fair to look at and very pleasant to devour, and one of them is the largest specimen of that variety that we have seen, measuring eleven and a half inches one way and twelve inches the other, and weighing a good three-quarters of a pound. If anybody has raised a larger and finer apple than this we are ready to inspect the same.

The Lewiston *Journal* says that Mr. N. M. Perkins, of Auburn, Me., "has been re-engaged as instructor to Glover's band—his fourth engagement. It is needless to say the band reflects marked credit on Mr. Perkins' instruction, and is a favorite institution in these parts. His pupils are taking good and renumerative positions in various places." Mr. Perkins is favorably remembered by many persons in this city, who will be pleased to know that his success continues. He was for several years a member of the old marine band which attained so high a degree of excellence under the direction of Mr. Henry L. Harlow, removing from this city to Auburn when that band was dissolved.

"Marion's Day-Dreams" is the title of a book written by a young lady of this city, and shortly to be published. A well known literary gentleman who has carefully read the manuscript says of it: "'Marion's Day-Dreams' is a work that cannot fail to benefit and interest young men and young women readers, who are entering real life from the dreams of school days. It is pleasantly written, by one who feels that life is real and earnest. The characters are full of earnest desire to accomplish something that shall make the world better for their having been in it; and their earnest resolves, with the doubts, obstacles and temptations which beset them, form the story. There is a sympathy and fellowship in the way the story is told that makes the reader feel its reality and become interested in the lives of those of whom he reads; and in the various ways by which they gain their final victories there are many hints that will inspire emulation and greatly assist not only the youthful, but all, readers, and be of great benefit to them."

Rev. Benton Smith, of Waltham, Mass., has accepted a call to the pastorate of the Universalist church at South Newmarket.

Augustus Schutz, formerly United States consul at Coquimbo, Chili, died at Rye beach on Saturday, at the age of fifty-two years.

Mr. and Mrs. E. C. Nealley of Kittery will hold a crystal wedding reception at their home on Thursday, the 11th inst., from three to eleven o'clock P. M.

The Oceanic hotel at Star island closed on Monday. On that day about eighty guests remained at the Appledore house. Persons intending to go to the Shoals this year by the steamer must take the trip this week.

The City Guards, Capt. James E. Ford, and the Heavy Artillery, Capt. Shirley B. Cunningham, leave this city this morning for Manchester, to go into camp for four days with the First Regiment New Hampshire National Guard. The Guards go with forty men, and the Heavies with thirty-five.

Mrs. John W. Lear of this city attempted suicide with morphine on Sunday at about noon, but took an overdose, which no doubt saved her life. A physician was called and administered an antidote, and the woman was soon out of danger.

Mr. William M. Hunt of Boston, a well known artist, who has been stopping at the Appledore house at the Shoals for the greater part of the season, committed suicide on Monday by drowning himself in a cistern on Appledore island. He has been suffering for some time with nervous prostration induced by overwork, and has been carefully watched. He was missed Monday forenoon, and search being made for him he was found in the cistern at about one o'clock.

The minstrel entertainment at Music hall on Monday evening, by Barlow, Wilson, Primrose and West's mammoth company, drew a good audience and deserved a larger one, for it was a fine treat for lovers of that class of amusements. There was some nice singing and instrumental music, excellent double-barrelled dancing, new jokes, a few old jokes arrayed in new garments so as to be as good as new, and fun all through the evening. 'Tis a good show.

A horse belonging to a resident of Portland, Me., was driven into this city on Saturday from Sanford, Me., and taken to Stoddard Bro.'s stable in the evening in a sick condition; and in spite of all that could be done for him, the animal died on Sunday morning, a post mortem examination showing that his stomach had burst, there being a slit in it about six inches long. The horse had not been hardly driven nor overloaded. On Sunday night the Messrs. Stoddard also lost a valuable horse named "Pet," a favorite animal with patrons of their stable.

Gus Williams, the "American star comique," will appear at Music hall on Monday evening next, Sept. 15th, in a new three-act comedy called "Our German Senator," which has been played only seven times. Mr. Williams, who is well known as an excellent delineator of "Dutch" eccentricities and character, is supported by a company which is claimed to be one of rare merit. In the second act he introduces his specialties—songs, recitations and odd sayings; and the Springfield and Lowell papers say that one recitation, "Somebody's mother," is the best thing Mr. Williams has ever done on the stage.

The burglars who some time ago stole a number of valuable articles from the residence of Capt. George M. Ball of Greenland, are in custody. Sheriff Kent on Monday afternoon received a despatch from Deputy Sheriff Daniel R. Prescott, of Manchester, saying that the thives had been arrested and all the property stolen by them recovered. The names of the parties are John W. Witham and Charles Webster; the former has served at least one term in the State prison, and has a brother, Charles E. Witham, now there. Considerable other stolen property was recovered, and awaits identification. The robbery at Capt. Ball's house was commited on the 25th of July.

MESMERISM.

This evening, at Music hall, Messrs. Caldwell & Carpenter, mesmerists, will commence a series of entertainments to close Thursday evening. The Fall River (Mass.) *Journal* says of one of their exhibitions: "The scenes were laughable in the extreme, and shouts and screams of laughter and glee greeted the astonished look of the subjects as they were restored to their normal condition, when in the act of performing some ludicrous order. The evening was enjoyably spent, and the strange power so delicately handled by the mesmerists, which at first cast a feeling of awe over the audience, was soon made to call out generous applause. The exhibition is one of the strangest and most unique that ever visited our city, and those who miss seeing it will regret it when they understand its nature. It is a real power, occult to all but the possessor, and to him it seems to be innate, a natural gift. What it is, seems impossible to tell except by using the old and hackneyed word, mesmerism. For pure and innocent fun, Messrs. Caldwell & Carpenter are the champions." The *Gazette*, of Pawtucket, R. I., says "Their exhibitions are of the best kind; there is nothing to offend the eye or ear, and one visit is sure to cause a repetition. We speak from our own observation, and advise our readers who may wish to enjoy a delightful evening's entertainment to go and see them."

NAVY YARD ITEMS.

Lieut. William H. Turner has been detached from the navy gard, and ordered to the U. S. S. Shenandoah, now at New York under orders to join the South Atlantic squadron.

Mr. William C. Ham has been appointed to a position in the iron-shop at the navy yard.

An invitation for the marines of the Portsmouth navy yard to be present at the dedication of the soldiers' monument at Manchester has been accepted, and they will act as escort to the chief marshal.

His Sisters, His Cousins, and His Aunts.

A joke is told on a certain gentleman which is too good to be lost. Our friend purchased a pair of pants a few days ago, which, upon being tried on at home, he found too long. That night he remarked to his wife that he wished her to take off about an inch from each leg, but being fond of teasing her husband, she told him she shouldn't do anything of the kind, and he retired, finally, without having obtained a promise from her that she would attend to the matter. Soon after he had left for his room, however, she, as a matter of course, clipped off the superfluous inch as she had been asked to do. The family is composed of six female members, in addition to the "good man," and it chanced that each one of the five, who were in adjoining rooms, including the mother of our friend, heard the dispute between man and wife about the pants, and after the latter had taken out the required inch and retired, the old lady desiring to "keep peace in the family," and not knowing what her daughter-in-law had done, cautiously slipped into the room and cut off another inch. In this way did each of the five ladies, unknown to the others, and all with the praiseworthy object of preventing any misunderstanding between the married couple, clip an inch from the legs of the gentleman's trousers. The following morning, all unconscious of what had taken place during the night, he rolled up his pants in a piece of paper and took them to the tailor to be shortened to the desired length. Upon a hasty glance the latter ventured the opinion that they were already rather short; but the owner was too well posted on that score and insisted that they were fully an inch too long. On the following Saturday he called for the pants and took them home, and the next morning, when he came to put himself inside of them, he was supremely disgusted at finding that the legs reached only a trifle below the knee. In other words, they had been altered to the fashion of a century ago when knee breeches were in vogue. He straightway accused the tailor of having ruined his pants, and his indignation was expressed in language anything but mild. His wife heard him, and came to the rescue of the knight of the shears, explaining that she had taken an inch from each of the legs, and her acknowledgment was followed by that of each of the other five ladies, when it was discovered that altogether the legs had actually been shortened to the extent of seven inches.—*Allentown (Pa.) Chronicle.*

—Confidence game—Decoy ducks.

—His memory deserves execration. His name was Noah, and he once had flies reduced down to two, and failed to annihilate them.

—What the sewing-circle is to the women, the barber-shop is to the men, says the Rome *Sentinel*. Not quite precisely, says the Philadelphia *Bulletin*. The woman goes to the sewing-circle when her suit is becoming, and the man to the barber-shop when he's becoming hirsute. The difference, however, is not very great.

—Onion parties are popular in Tuscarora. Six young ladies take an onion with them to a room and one of the number takes a bite of it. Then a young gentleman is admitted, and after kissing all of them if he fails to tell which one of them bit the "ingun," then the girls are all of them compelled to kiss him, or he is compelled to kiss all of them, the chronicler forgets which.—*Virginia (Nev.) Enterprise.*

—The boat went out a little further and anchored. At one minute the top of her mast was pointed straight toward the Fire Island light-house; at the next she was trying to scratch the clouds with her rudder. When any Sunday school superintendent sings, "It won't be long, we'll anchor by and by," he's a fraud. Sailing before the wind is peace and prosperity, but anchoring in rough water is death, destruction, and anti-bilious pills—*Fishing letter.*

—Something very like an absolutely indestructible article of millinery has been devised by English women who have the serge hats matching their travelling dresses made up without any wire or any net lining, the shape being given by running an elastic around the crown, and thick piping cords in the shirrings of the brim. A hat made in this fashion can neither be bent nor crushed, and can not be made to look any worse, by any fury of wind or weather, than it does when new.

Important.

When you visit or leave New York city, save Baggage Expressage and Carriage Hire, and stop at *Grand Union Hotel*, nearly opposite Grand Central Depot. 350 elegant rooms reduced to $1 and upwards per day. European Plan. Elevator. Restaurant supplied with the best. Horse Cars, Stages and Elevated Railroad to all depots. ug16'80

MARINE CHRONICLE.

PORT OF PORTSMOUTH.

ARRIVED Sept 6.

Sch Surprise, Seaman, Philadelphia for Dover.
Sch Clyde, Merrott, Margaretville, N S.

ARRIVED Sept 7.

Sch Laura V Rose, Allen, Philadelphia.
Sch Cocheco, Seawards, Baltimore.
Sch Lucila, Ames, Bangor for Dover.
Sch Lizzie Guptill, Smith, Rockland.
Sch Charles Carroll, Burding, Rockland.
Sch John S Moulton, Crowley, Perth Amboy.
Sch Catawamteak, Kennedy, Rendout.
Sch Hattie E King, Crowley, New York.

ARRIVED Sept 8.

Sch Star, Thompson, Hoboken.
Sch Senator, Bonny, Ellsworth.

Stmr Colon, Clapp, for New York sld from Aspinwall 6th.

Ship Wm H Marcy, Marcy, from Havre arr at Philadelphia 6th.

Sch Wingaersheek, Donnell, from Ipswich arr at Boston 7th.

Sch Ceres, Hutchings, Boston for Greenwich, sld from Provincetown 6th.

Sch Lamartine, Gray, hence arr at Bangor 5th.

Schs Active, Matthews, hence for Philadelphia, and J S Moulton, Crowley, Perth Amboy for this port, sld from Dutch Island harbor 5th.

ROYAL

BAKING POWDER

Absolutely pure—made from Grape Cream of Tartar, imported exclusively for this Powder from the Wine district of France. Always uniform and wholesome. Sold only in cans by all Grocers. A pound can mailed to any address, postage paid, on receipt of 60 cents. ROYAL BAKING POWDER CO., 171 Duane St., New York. Most cheap powders contain alum; dangerous to health; avoid them, especially when offered loose or in bulk.

HOSTETTER'S CELEBRATED

STOMACH BITTERS

Fever and Ague is most common in the spring, but most severe in the fall and winter. It is strictly a malarious disease, and to surely as the Bitters are adopted, so surely will the individual who adopts this precaution be exempted from its pains and penalties. Add to this its value as a stomachic and anti-bilious agent, and who will venture to gainsay its claims to the first place among family medicines. For sale by all Druggists and respectable Dealers generally.

For Sale Cheap.

ONE WHITE MARE, sound and kind; 1 Randlett's Jump-Seat Carriage, little used. Apply at MONTGOMERY'S MUSIC AND ART STORE, No. 16 Pleasant Street.

BEST BURNSIDE COAL!

A cargo of this very celebrated SHAMOKIN COAL has this day arrived. By those who have used it, it is considered equal to Franklin Coal and we are selling it at the low price of

$4.50 Per Ton!

Screened and delivered in any part of the city.

Also, a Cargo of

FRANKLIN COAL,

This day arrived and selling at lowest price,

— BY —

C. E. WALKER & CO.,

37 MARKET ST., - - - 4 WATER ST.

[Orders left with N. K. Walker & Son promptly filled.

THE REASON

BOOTS and SHOES

Are sold so cheap at No. 6 Daniel Street:

SMALL STORE, SMALL EXPENSES,

Thus giving customers the benefit of

SMALL PROFITS!

Next Door to Telegraph Office.

SUMMER TOURISTS!

— WILL FIND —

A Good Assortment

— OF —

TRUNKS, BAGS,

And other Travellers' Articles

— AT —

WALKER'S

13 Congress Street.

☞ Call before purchasing elsewhere.

Surprise Dry Hop Yeast!!

The best in the market, for keeping and raising qualities. For sale by

JAMES R. YEATON & CO.

No. 6 Congress Street.

PHARMACY!

PRESTON'S

Extract Jamaica Ginger!

— IS THE —

Strongest,
Purest,
Cheapest,

AND LARGEST BOTTLE of any in the market. If upon trial you are not convinced it is *the Best*, my special request is that you will return it, and have your money refunded.

PUT UP IN TWO SIZES, 25 and 40c

Preston's Dysentery Elixir!

CURE FOR

Diarrhœa and Dysentery.

A thorough trial of this valuable medicine during many prevailing epidemics, has proved it to be the most successful remedy ever used by the medical profession, if taken in season. Three doses are sure to afford relief, at once checking discharges and relieving pain.

Price 50 cents.

PREPARED BY

William R. Preston,

PHARMACIST,

No. 2 Congress Block.

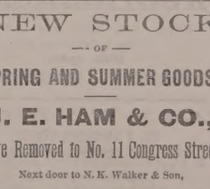

PHARMACY

NEW STOCK

— OF —

SPRING AND SUMMER GOODS!

J. E. HAM & CO.,

Have Removed to No. 11 Congress Street,

Next door to N. K. Walker & Son,

— WITH A —

LARGE STOCK OF SPRING SUITINGS

— ALSO —

Cassimeres, Doeskins, Cloths and Worsted For Dress Suits.

Embracing all varieties of fine Plain and Fancy Patterns to suit every taste.

Garments Made to Order

With a guarantee to give satisfaction.

GENTS' FURNISHING GOODS:

Drawers, Shirts, Bosoms, Collars, Kid Gloves, etc., etc.

11 CONGRESS ST.

THE LATEST NOVELTY!

Japanese Paper Napkins,

JUST RECEIVED AT

Goodrich's Bookstore.

PATENTS

Secured in this country and abroad on most favorable terms; Trade marks and Labels registered; Interferences, infringement suits, etc.

Address, for further information,

CHARLES B. TILDEN,
[late Principal Examiner U. S. Patent Office,]
References: 29 School Street,
HON. P. C. CHENEY, Ex-Gov. N. H. Boston, Mass.
HON. R. B. VANCE, Chairman com. on Patents, U. S. House of Rep.

STARCH!

DURYEA'S OR KINGSFORD'S,

In Barrels for sale in any Quantity,

— AT —

Five Cents a Pound.

H. F. GERRISH.

Another Lot Of

CHOICE SUGAR CURED HAMS

IN SMALL SIZES.

CHARLES E. LAIGHTON & SON.

m9th

Real Estate.

Desk Room

TO LET in one of the pleasantest offices in the city. Enquire at CHRONICLE Office.

To Let.

DWELLING HOUSE No. 6 Gates Street. Suitable for a small family. Also STORE corner of Washington and Gates street.

Apply at 78 State Street.

For Sale.

DWELLING HOUSE No. 9 Russell street; for particulars enquire of GEO. ANNABLE, at Siae's Insurance office d&wtf

Farming Land and Building Lots for Sale.

THREE Large Fields on Jones Avenue, and Building Lots on South Street.

Apply to SAMUEL H. HALL.

Dwelling House To Let.

THE TWO-STORY HOUSE No. 4 Richards Avenue, recently occupied by Mr. Chas. M. Laighton. A long lease preferred.

tnov28 Apply to J. P. BARTLETT.

To Let.

STORE No. 27 MARKET STREET.

Stawtf Apply to J. R. MAY.

For Rent.

HALF-HOUSE ON MELCHER STREET, near Pleasant, containing four rooms, with water in house. Rent low to a good tenant.

Apply at 51 Pleasant Street.

GROCERY STORE To Let.

STORE 72 State Street, now occupied by Rufus K. Oxford, possession given 1st of August.

Apply at the NEW HAMPSHIRE NATIONAL BANK.

tsep18

Portsmouth Lager Beer!

WE purchase from The Eldredge Brewing Company their Celebrated LAGER BEER, and bottle it ourselves. Lovers of this wholesome Beverage can always rely upon getting it fresh bottled, as we receive it direct from the Brewery.

BUTLER & LAIGHTON,

No. 1 MARKET SQUARE, - - - - - - Portsmouth

YOU can buy Pure and Good WINES AND LIQUORS, in any desired quantity, packed and sent anywhere, by sending cash orders to the old house of C. A. RICHARDS & CO., 13 and 22 Kilby street, Boston.

tfeb19 80

NEW SARDINES!

1000 ¼ and ½ Boxes

Philippe and Canaud Sardines of this Season's Packing,

¼ Boxes.....35 cents.
½ Boxes.....25 cents.

QUEEN SYRUP!

Without exception the BEST Molasses produced, and unexcelled for making preserves, etc.

OLD HARD SOAP!

60 Boxes Old Hard Soap, comprising the best known brands,

Selling at Reduced Rates.

PRIME FRESH BUTTER!

We receive each week the Finest

Vermont Dairy and Creamery Butter,

FRESH MADE.

Cigars! Cigars!!

30,000 5c. Cigars, under the brands

LA CORONA,
POST OFFICE SQUARE,
GOVERNOR.
LAST SENSATION,
AND KING.

☞ These goods are well-known, and are fast taking the place of high-priced Cigars. Try them.

— FOR SALE BY —

BUTLER & LAIGHTON,

No. 1 MARKET SQUARE.

For Sale.

ONE Second-Hand SINGER FAMILY SEWING MACHINE, in good running order. This will be sold at a bargain. Apply at CHAS. E. MYERS & CO'S, No Row St.

BLEACHED COTTONS

Wamsutta, Hill, Langdon and other popular makes

AT LOW PRICES.

BROWN COTTONS

Continental, Pequot, Booth, etc.

PRINTS and GINGHAMS, SHIRTING, FLANNELS, CASHMERES.

BLACK AND COLORED CASHMERES.

SILKS, VELVETS, and SATINS.

GOOD GOODS, LOW PRICES.

—AT—

D. F. Borthwick's

7 AND 9 MARKET STREET.

New Publications.

The Voice of Worship, a collection of music for choirs, singing schools and musical conventions, by L. O. Emerson, contains about 175 psalm tunes, sixty anthems, and about the same number of glees, and a hundred exercises and easy tunes for singing-school use. Mr. Emerson's music books are numerous and all good. This one is somewhat smaller than others he has issued, but is also of lower price, its "nine dollars a dozen" carrying us back to "prices before the war," As in previous works, Mr. Emerson has contributed liberally of new tunes, and the selections are judicious and of great variety.

The Sanitarian for September is especially rich in seasonable articles. The first is "The education of girls, as connected with their growth and physical development," by Nathan Allen, M. D., LL. D., which should not only be read by all educators, but by all parents who would appreciate the importance of physical and mental culture, and their just relations to each other in both the school and the family. Dr. Allen is well known to be among the foremost in social science studies generally, but in relation to the subject which heads this contribution he stands pre-eminent; and he has brought to bear upon it an amount of learning and pratical knowledge of the utmost importance to the rising generation, which no educator who takes pride in his profession can afford to do without. "Liernur's new system for keeping cities clean," elucidated by diagrams and drawings, translated and commented upon by Dr. Laung, of New Orleans, should be read not only, but studied by all sanitary engineers and others interested in the subject of sewage disposal. "Practical sanitation" is the appropriate caption of the rules and regulations recommended by the national board of health for securing the best sanitary conditions under all the varying circumstances of populous communities, traffic, and travel. The "editor's table" is as usual filled with practical matter—all the more valuable for the keen criticism which pervades it. A. N. Bell, M. D., publisher, No. 47 Lafayette place, New York city.

STATED MEETINGS.

CITY GOVERNMENT.

In the City Building, Market Square.

Board of Mayor and Aldermen—Thursday evenings.

Common Council—Thursday evenings.

Board of Overseers of Poor—Tuesday evenings.

Board of Instruction—First Wednesday in each Month.

Board of Engineers—Tuesday next following the first Monday in each Month.

MASONIC.

In Masonic Hall, Congress Block.

St. John's Lodge, No. 1—First Wednesday of each Month.

St. Andrew's Lodge, No. 56—Second Monday of each Month.

Washington Chapter, No. 3, R. A. M.—Fourth Tuesday of each Month.

Davenport Council, No. 5, R. and S. M.—Third Thursday of March, June, September and December.

DeWitt Clinton Commandery, Knights Templar—Third Monday of each Month.

Ineffable Grand Lodge of Perfection—Third Wednesday of January, April, July and October, (annual meeting 24 of Hebrew month Adar.)

Rockingham Masonic Relief Association—Annual meeting first Friday in January.

I. O. O. F.

At Odd Fellows' Hall, Daniel Street.

Piscataqua Lodge, No. 6, meets Monday evenings at 7½ o'clock.

Union Rebecca Degree, Lodge No. 3, First and third Tuesday in each Month, at 7½ o'clock.

At Pythian Hall, Market Street.

Osgood Lodge, No. 48—Thursday evenings at 7½ o'clock.

New Hampshire Lodge, No. 17—Wednesday evenings at 7½ o'clock.

Strawberry Bank Encampment, No. 5—Second and Fourth Fridays of each Month.

Mount Sinai Encampment, No. 19—First and Third Fridays in each Month.

RELIEF ASSOCIATIONS.

Portsmouth Odd Fellows' Mutual Relief Association—Annual meeting fourth Tuesday evening of January.

Temperance Mutual Relief Association—At Mechanic Hall, First and Third Wednesday evenings of each Month.

Mutual Relief Association of Rockingham County—Second Tuesday of January and December.

Portsmouth Firemen's Mutual Relief Association—Second Wednesday of January, April July and October.

OTHER ORGANIZATIONS.

Woman's Temperance League—Each Thursday afternoon from three to four o'clock at Bow Mission hall, Market street.

Portsmouth Grange—At Hall No. 5 Congress street on the second and fourth Wednesday evenings of each month.

Damon Lodge, No. 9, Knights of Pythias—At Pythian Hall, corner Market and Daniel streets, Tuesday evening of each week.

Old Oaken Bucket Division, No. 2, S. of T.—Each Monday evening at Hall corner of Ladd and Market streets.

Alpha Council, No. 83, Royal Arcanum—First and Third Tuesday evenings of each month, at Hall No. 24½ Market street.

Portsmouth Commandery, No. 47, United Order of the Golden Cross—Thursday evening, at Hall No. 24½ Market street.

Portsmouth Workingmen's Institute and Reading Rooms, corner of Cornwall and McDonough Streets. Organized August 23d, 1877. Open week days from 10 A. M. to 9 P. M.; Sundays 9 A. M. to 9 P. M. Regular business meetings third Thursday evening of each month.

Portsmouth Mechanics' Association—Open to membership of all reputable Mechanics and Manufacturers. Rooms in Mechanics' Block, corner Congress and Fleet streets. Reading Room free to members and strangers visiting the city. Quarterly Meetings the first Tuesday evenings in November, February, May and August. Election of officers at November meeting.

Band of Hope—Every Saturday afternoon at three o'clock, at Faith Home.

Sagamore Lodge, No. 258, Knights of Honor, at Hall No. 24½ Market street, second and fourth Monday evenings of the month.

St. George Council, No. 21, Legion of Honor—second and fourth Tuesday evenings of each month, at Hall No. 24½ Market street.

Newichewannock Tribe, No. 4, Improved Order of Red Men—Each Friday evening at Rechabite Hall, No. 38 Market street.

Cuticura

REMEDIES

Infallibly Cure all Skin and Scalp Diseases, Scaly Eruptions, Itchings, and Irritations.

The testimonials of permanent cures of Skin and Scalp Diseases which have been the torture of a lifetime, by the CUTICURA REMEDIES, are more wonderful than any ever before performed by any methods or remedies known to the medical profession.

CUTICURA RESOLVENT, a powerful Blood Purifier, is the only purifying agent which finds its way into the circulating fluid and thence through the oil and sweat glands to the surface of the skin, thus destroying the poisonous elements with which these vessels have been daily charged.

CUTICURA, the Great Skin Cure, applied externally, arrests all unnatural or morbid growths which cover the surface of the diseased glands and tubes with Scaly, Itching, and Irritating Humors; speedily it removes them, leaving the pores open, healthy, and free from diseased particles of matter.

Thus internally and externally do these great remedies act in conjunction, performing cures that have astonished the most noted physicians of the day.

SALT RHEUM FOR 30 YEARS

On the Head, Face, and Greater Part of the Body, Cured.

MESSRS. WEEKS & POTTER: *Gentlemen*,—I have been a great sufferer with Salt Rheum for 30 years, commencing in my head and face and extending over the greater part of my body. I have taken gallons of medicines for the blood of different kinds and tried good, and I came to the conclusion that I could not be cured. But a friend called my attention to an article in the *Union* on skin disease, and I got a box of CUTICURA. The first application was a great relief and the third took the scales all off, and, I felt like a new man. I have used three 50-cent boxes and my skin is smooth and I consider myself entirely cured. Hoping that this may be seen by some one who is afflicted as I have been (if there is any) is my earnest wish. And I cheerfully recommend it to all persons afflicted with like diseases.

Yours truly, B. WILSON LORD.

AGAWAM, MASS., Sept. 9, 1878.

The CUTICURA SOAP should be used for cleansing all diseased surfaces, as most soaps are injurious to the skin.

LEPROSY,

A Modern Miracle. Astonishing results from the use of CUTICURA.

MESSRS. WEEKS & POTTER: *Gentlemen*,—We have a case of Leprosy in our po rhouse which is being cured by your CUTICURA remedies. The county had employed all our doctors and had sent to New York for advice, but to no avail.

The patient commenced using the CUTICURA and immediately began getting better.

He has been confined to his bed for two and one half years. *Had not had his clothes on during that time.* Last week he dressed for the first time.

When he walked, there would at least one quart of scales came off of him.

This happened every day.

We think it is a wonderful cure.

We do not says he is cured, but he is in a fair way to be cured to say the least. Yours truly,

DUNNING BROTHERS.

Druggists and Dealers.

ALLEGAN, MICH., Feb. 11, 1878.

NOTE.—Messrs. Dunning Brothers are thoroughly reliable gentlemen, and were unknown to us prior to the receipt of this letter We firmly believe this CUTICURA will permanently cure this very severe case of Leprosy, as it has done many others.

Prepared by Weeks & Potter, Chemists and Druggists, 360 Washington Street, Boston, Mass., and for sale by all Druggists and Dealers. Price of CUTICURA, small boxes, 50 cents; large boxes containing more than three times the quantity of small, $1. RESOLVENT, $1 per bottle. CUTICURA SOAP, 25 cents per cake; by mail, 30 cents; three cakes, 75 cents.

COLLINS' VOLTAIC ELECTRIC PLASTERS

Rheumatism, Neuralgia, Weak and Sore Lungs, Coughs and Colds, Weak Back, Stomach and Bowels, Dyspepsia, Shooting Pains through the Loins and Back, Spasms or Fits, and Nervous, Muscular and Spinal Affections, relieved and cured when every other plaster, liniment, lotion, and electrical appliance fails. w,s,&toct 1

MORSE & ILSLEY,

AUCTIONEERS,

Money, Real Estate and Mortgage Brokers, Insurance and House Agents.

13 PLEASANT ST. - - EXCHANGE BUILDINGS.

AMOS PEARSON,

NO. 5 CONGRESS STREET,

GIVES INSTRUCTION IN MUSIC

From 10 o'clock to 12,

TUESDAYS, THURSDAYS, and SATURDAYS.

GARDNER J. GREENLEAF,

Carriage Manufacturer, Blacksmith,

AND DEALER IN

Carriage Materials and Blacksmiths Supplies.

STATE STREET, NEXT POST-OFFICE.

A NEW LOT OF THE CELEBRATED

Willis G. Myers Pencil!

Just received. Try them.

—AT—

No. 1 Congress Block.

Stephen D. Scriggins

HAS REMOVED HIS

PAINT SHOP

From No. 15 Fleet Street to No. 9 VAUGHAN STREET, opposite the Commercial House, and having larger and better accommodations for

CARRIAGE WORK,

Would solicit a continuance of public patronage.

DENNIS SHEA,

MANUFACTURER OF

Gement Stone Pipe

—AT—

26 WATER STREET, PORTSMOUTH.

The best Pipe made for Sewers, Culverts, Cellar and Sink Drains, Water Closets, etc., etc Gives perfect satisfaction wherever used. Is proof against frost, acids, and all substances which pass through the Pipe.

For sale at wholesale or retail, or laid in the best manner.

Orders for Pipe and laying left at the factory will receive prompt attention

INCORPORATED JANUARY, 1878. WORLD'S DISPENSARY MEDICAL ASSOCIATION BUFFALO AND LONDON. CAPITAL STOCK, $1,000,000.

(Successors to R. V. PIERCE, M. D.)

DR. R. V. PIERCE, having acquired a world-wide reputation in the treatment of Chronic Diseases, resulting in a professional business far exceeding his individual ability to conduct, some years ago induced several medical gentlemen to associate themselves with him, as the Faculty of the World's Dispensary, the Consulting Department of which has since been merged with the INVALIDS' HOTEL. The organization has been completed and incorporated under the name and style of World's Dispensary Medical Association, with the following officers:

Hon. R. V. PIERCE, *Pres.* F. D. PIERCE, *V. Pres.*
JNO. E. PIERCE, *Sec.* LESTER B. SMITH, *Treas.*

NINE PHYSICIANS AND SURGEONS of eminence and skill have been chosen as the Faculty.

CHRONIC DISEASES of all forms come within the province of our several specialties.

LUNG DISEASES.—This division of practice is very ably managed by a gentleman of mature judgment and skill. Bronchial, Throat, and Lung Diseases treated with the most successful results.

DISEASES OF WOMEN.—Especially are our facilities of a superior order for the cure of all those chronic diseases peculiar to females.

NERVOUS DISEASES.—Paralysis, Nervous Debility, Epilepsy (Fits), Chorea (St. Vitus's Dance), Neuralgia, and other nervous affections, receive the attention of an experienced specialist.

NOT NECESSARY TO SEE PATIENTS.—By our original system of diagnosis, we can treat many chronic diseases as successfully without as with a personal consultation. For particulars see "People's Common Sense Medical Adviser" (1,000 pages, cloth, sent post-paid for $1.50) or "Invalids' and Tourists' Guide Book," (100 pages, 10 cents post-paid).

SURGICAL CASES.—Among the operations which we are called upon most frequently to perform, are those for Nasal Polypus, Harelip, Tumors, Fistula in Ano, Piles, Hernia (Rupture), Hydrocele (Dropsy of the Scrotum), Varicocele, Ovarian and Uterine Tumors, Calculi (Stone in the Bladder), Stricture, etc., etc. We also treat successfully, by a new method without surgical operation, Cancers, Club-feet, Spinal Curvature, and other deformities. (See pamphlet entitled, "Motion as a Curative Agent," sent on receipt of 10 cents.)

Address, World's Dispensary Medical Association, BUFFALO, N. Y.

WOMAN

By an immense practice at the World's Dispensary and Invalids' Hotel, having treated many thousand cases of those diseases peculiar to woman, I have been enabled to perfect a most potent and positive remedy for these diseases.

To designate this natural specific, I have named it

Dr. Pierce's Favorite Prescription

The term, however, is but a feeble expression of my high appreciation of its value, based upon personal observation. I have, while witnessing its positive results in the special diseases incident to the organism of woman, singled it out as **the climax or crowning gem of my medical career.** On its merits, as a positive, safe, and effectual remedy for this class of diseases, and one that will, at all times and under all circumstances, act kindly, I am willing to stake my reputation as a physician; and so confident am I that it will not disappoint the most sanguine expectations of a single invalid lady who uses it for any of the ailments for which I recommend it, that I offer and sell it under **A POSITIVE GUARANTEE.** (For conditions, see pamphlet wrapping bottle.)

The following are among those diseases in which my **Favorite Prescription** has worked cures, as if by magic, and with a certainty never before attained by any medicine: Leucorrhœa, Excessive Flowing, Painful Monthly Periods, Suppressions when from unnatural causes, Irregularities, Weak Back, Prolapsus, or Falling of the Uterus, Anteversion and Retroversion, Bearing-down Sensations, Internal Heat, Nervous Depression, Debility, Despondency, Threatened Miscarriage, Chronic Congestion, Inflammation and Ulceration of the Uterus, Antecedent to Barrenness, or Sterility, and Female Weakness. I do not call this medicine as a "cure-all," but it admirably fulfills a **singleness of purpose,** being a most perfect specific in all chronic diseases of the sexual system of woman. It will not disappoint, nor will it do harm, in any state or condition.

Those who desire further information on these subjects can obtain it in THE PEOPLE'S COMMON SENSE MEDICAL ADVISER, a book of over 800 pages, sent post-paid, on receipt of $1.50. It treats minutely of those diseases peculiar to Females, and gives much valuable advice in regard to the management of those affections.

Favorite Prescription sold by Druggists.

R. V. PIERCE, M. D., Proprr. World's Dispensary and Invalids' Hotel, Buffalo, N. Y.

Hardware, Paints, Oils, &c.

SALEM WARRANTED PURE WHITE LEAD.
BOSTON " " " "
FOREST RIVER PURE WHITE LEAD.
ENGLISH " " "

On hand and for sale at Manufacturers' Prices.

Also, a large and well-selected Stock of

Hardware,
Paints, Oils,
Glass, &c., &c.

ETC., ETC., ETC.,

At Lowest Rates.

JOHN H. BAILEY,

RICE BLOCK,

16 Market and 1 Ladd Street.

American and Foreign PATENTS.

[ESTABLISHED 1865.]

GILMORE & CO., Successors to CHIPMAN, HOSMER & CO., Solicitors. Patents procured in all countries. *No fees in advance.* No charge unless the patent is granted. No fees for making preliminary examinations. No additional fees for obtaining and conducting a re-hearing. Special attention given to Interference Cases before the Patent Office, Extensions before Congress, Infringement Suits in different States, and all litigation appertaining to inventions or Patents. Send stamp to GILMORE & CO. for Pamphlet of sixty pages.

Old Bounty Land Warrants.

The last Report of the Commissioner of the General Land Office shows 2,897,500 acres of Bounty Land Warrants outstanding. These were issued under act of 1855 and prior acts. GILMORE & CO. pay cash for them. Send by registered letter. Where Assignments are imperfect we give instructions to perfect them.

Arrears of Pay and Bounty.

Officers, Soldiers and Sailors of the late war, or their heirs, are in many cases entitled to money from the Government of which they have no knowledge. Write full history of service, and state amount of pay and bounty received. Enclose stamp to GILMORE & CO., and a full reply after examination, will be given you free.

Pensions.

All Officers, Soldiers and Sailors wounded, ruptured or injured in the late war, however slightly, can obtain a pension by addressing GILMORE & COMPANY.

Cases prosecuted by GILMORE & CO. before the Supreme Court of the United States, the Court of Claims and the Southern Claims Commission.

Each department of our business is conducted in a separate bureau, under the charge of the same experienced parties employed by the old firm. Prompt attention to all business entrusted to GILMORE & CO. is thus secured. We desire to win success by deserving it. Address

GILMORE & CO.,
WASHINGTON, D. C.

FIRST NATIONAL BANK,

GOVERNMENT DEPOSITORY,

Continues to supply either Coupon or Registered

4 Per Cent Bonds

At subscription rates, furnished direct from the Treasury Department.

U. S. 5-20 Called Bonds

Cashed, or exchanged for new 4's on favorable terms.

dm&g E. P. KIMBALL, Cashier.

HARLES W. GARDNER'S

Book & Job

PRINTING OFFICE!

UP ONE EASY FLIGHT.

Chronicle Office, Portsmouth, N. H.

Over D. H. Montgomery's Store.

The recent improvement in the above building has enlarged the Job Office to double its former size, making it one of the lightest and most convenient offices in the city for

ALL KINDS

—OF—

General Job Work!

The Subscriber respectfully solicits orders for all kinds of Printing, from a

TWO-SHEET POSTER,

With a 14-inch wood letter, to a Visiting Card.

DATE SLIPS A SPECIALTY.

By-Laws for Lodges,

Town Accounts, Programmes,

Handbills, Tickets,

Fancy Cards,

Business Cards,

Ball Cards,

And everything else in the line of Printing.

CHARLES W. GARDNER.

THE

New Hampshire Gazette!

Established 1756.

The Gazette is published every Thursday and sent to Subscribers at the low price of $1.50 per year, paid in advance, or $2 at the end of the year.

It contains full accounts of all of importance that transpires in Portsmouth and its vicinity, and a condensed summary of news, foreign and domestic; editorials upon current topics; New Hampshire items; carefully prepared marine news, containing reports of vessels owned at this port, or officered by men from Portsmouth or its neighborhood; and is just the paper for residents desiring to be posted on all that takes place at home, while to those living in the vicinity of Portsmouth, or to former residents who retain their interest in the "old home by the sea," it is the best means of keeping informed of what transpires in this city.

—THE—

NEW HAMPSHIRE GAZETTE

Contains more original matter

Than any other paper of its size in the State, the editors working more with their pens than with their scissors.

TO ADVERTISERS

THE N. H. GAZETTE

Presents an excellent opportunity for a weekly invitation to customers, at a reasonable rate, and all those who desire to reach patrons in Rockingham and York counties will find it an economical medium. THE GAZETTE is in many instances the only paper taken by families, and it is read to a large extent in localities whence is derived much of the trade of Portsmouth, a fact which our merchants should not fail to bear in mind.

Subscriptions Received

AT THE OFFICE, 7 PLEASANT ST.,

Exchange Buildings, nearly opp. Post Office;

Or by remittance to

Chronicle & Gazette Publishing Co.

Specimen numbers sent on application.

New Advertisements.

AGENTS WANTED For the *Best* and *Fastest-Selling* Pictorial Books and Bibles. Prices reduced 33 per cent. NATIONAL PUB. CO., Philada, Pa.

$1200 returns in 30 days on $100 invested. Official Reports and Information *free*. Like profits weekly on Stock options of $10 to $50. Address T. Potter Wight & Co., Bankers, 35 Wall St., N. Y.

$100 often makes $400 profits a week in stocks. Write for explanatory circulars sent free. Hickling & Co., 42 Exchange Place, N. Y. "They enjoy the full confidence of their numerous patrons."—*N. Y. Star.*

AGENTS WANTED at once for the only richly illustrated, authentic, and low-priced work fully DESCRIBING THE GREAT TOUR OF

Gen. Grant Around the World,

by Hon. J. T. HEADLY, the prince of descriptive authors. Lose no time as the demand is simply immense, and territory being rapidly taken. Will outsell any other book. For full particulars address W. H. Thompson & Co., 32 Hawley street, Boston. tsept15

ALWAYS SELECT THE BEST.

WADSWORTH, MARTINEZ & LONGMAN'S PURE PAINTS

READY FOR IMMEDIATE USE.

Recommended by every PRACTICAL PAINTER. COVERING CAPACITY & DURABILITY EXCEED ANY KNOWN PAINT. Buildings Painted with our Prepared Paints, if not satisfactory, will be Repainted at our Expense.

FOR SALE BY

FRED P. WILSON.

toct17 37 Congress street.

OLD STAND! NEW GOODS!

Look at This!

Spring & Summer Clothing

CHEAPER THAN EVER!

Business Suits	from	$5 to $15;
Fine Dress Suits	"	$15 to $25;
Boys' Suits	"	$2 to $12
Flannel Suits	"	$7.50 to $14;
Light Weight Overcoats	from	$7 to $15.

Also, a Good Assortment of

Cassimeres, Suitings, Worsteds, &c.

FURNISHING GOODS OF ALL SORTS, CHEAP!

CUTTING well and promptly done.

☞ A Lot of odd COATS and PANTS at your own price.

C. E. MYERS & CO.

No. 2 BOW STREET.

L. S. L.

A SPLENDID OPPORTUNITY TO WIN A FORTUNE.

Tenth Grand Distribution, Class J, at New Orleans, Tuesday, Oct. 14th, 1879—113th Monthly Drawing.

LOUISIANA STATE LOTTERY COMPANY.

This Institution was regularly incorporated by the Legislature of the State for Educational and Charitable purposes in 1868 *for the term of Twenty-five Years*, to which contract the inviolable faith of the State is pledged, with a Capital of $1,000,000, to which it has since added a reserve fund of $350,000. ITS GRAND SINGLE NUMBER DISTRIBUTION will take place monthly on the Second Tuesday. *It never scales or postpones.* Look at the following Distribution:

CAPITAL PRIZE, $30,000.

100,000 TICKETS AT TWO DOLLARS EACH.
HALF-TICKETS, ONE DOLLAR.

LIST OF PRIZES.

1	CAPITAL PRIZE		$30,000
1	"	"	10,000
1	"	"	5,000
2	PRIZES OF	2,500	5,000
5	do.	1,000	5,000
20	do.	500	10,000
100	do.	100	10,000
200	do.	50	10,000
500	do.	20	10,000
1000	do.	10	10,000

APPROXIMATION PRIZES.

9	Approximation Prizes of $300		2,700
9	do.	do. 200	1,800
9	do.	do. 100	900

1857 Prizes, amounting to $110,400

Responsible corresponding agents wanted at all prominent points, to whom a liberal compensation will be paid.

Application for rates to clubs should only be made to the home office in New Orleans.

Write clearly stating full address, for further information, or send orders to

M. A. DAUPHIN,
P. O. Box 692, New Orleans, La.
or same at No. 319 Broadway, New York.

All our Grand Extraordinary Drawings are under the supervision and management of GENERALS G. T. BEAUREGARD and JUBAL A. EARLY. w,s,&toct12

Good and Reliable

INSURANCE

COMPANIES.

COMMERCIAL UNION, of London.
FIRE ASSOCIATION, of Phila.
SHAWMUT, of Boston.

F. W. DEROCHEMONT & SON,

[No. 9 CONGRESS STREET.

200 HORSES!

FARMERS, TRADESMEN AND PHYSICIANS

Will find at our Stables the Largest Stock of Horses in New England.

Gentlemen's Driving Horses a Specialty

DRAPER & HALL,

tsept15 91 West Dedham Street, Boston.

SPENCERIAN

STEEL PENS

of the Very Best European Make, and unrivaled for Flexibility, Durability, and Evenness of Point.

REAL SWAN QUILL ACTION.

In Twenty Numbers. Samples, including the popular num. 1-2-5-8-15 and *Broad* 3-16-18 Pts, *Fine Points* 2-3-4-7-9-10 *Points* 11-12 will be sent by mail, for trial, on receipt of 25 Cents.

IVISON, BLAKEMAN, TAYLOR & CO.,

138 and 140 Grand St., New York.

2taw tsept30

Portsmouth Daily Chronicle.

By CHRONICLE & GAZETTE PUBLISHING COMPANY.

PORTSMOUTH, N. H., WEDNESDAY, SEPTEMBER 10, 1879.

$6 PER YEAR IN ADVANCE. THREE CENTS PER COPY.

THE PORTSMOUTH DAILY CHRONICLE

(Established August 2d, 1852,)

Is Published Every Morning, Sundays excepted, at No. 7 Exchange Building, Pleasant street, opposite the Post Office, by the

Chronicle and Gazette Publishing Company.

TERMS $6.00 PER YEAR.

The New Hampshire Gazette

(The Oldest Newspaper in the United States, established Oct. 7, 1756,)

is published every THURSDAY at the same office. Terms, $1.50 per year; $2.00 per year, if not paid in advance.

ADVERTISEMENTS inserted on reasonable terms, in either or both papers. The GAZETTE, having a large country (in addition to its local) circulation, is an excellent medium of advertising. A liberal reduction made when advertisements appear in both papers.

☞ Correspondence from neighboring towns, containing items of public interest, will be gladly received. All communications should be addressed and all checks made payable to the

CHRONICLE & GAZETTE PUBLISHING CO., PORTSMOUTH, N. H.

The Job Printing Business is conducted in the same office by Mr. Charles W. Gardner, who keeps on hand a large and well-selected stock of all materials required in his line.

NEW AND EXTENSIVE STOCK

— OF —

Spring & Summer

GOODS

— AT —

WM. P. WALKER'S

No. 8 Market Square.

Having received a Full Assortment of Foreign and Domestic

Cloths, Cassimeres, &c.,

I am prepared to make them up into GARMENTS of the latest style, or according to the fancy of the purchaser, and

Perfect Satisfaction Guaranteed!

My Stock of Goods suitable for

SUITINGS

IS UNEQUALLED.

Particular attention paid to the making of Army and Navy

REGULATION UNIFORMS.

A FULL ASSORTMENT OF

Gentlemen's Furnishings Goods!

Constantly on hand, consisting of

BOSOMS, GLOVES, SUSPENDERS, COLLARS, DRAWERS, SHIRTS, HANDKERCHIEFS, LINEN GOODS,

Of Every Description.

Evaporated Pumpkin, Evaporated Apple,

FOR SALE BY WEIGHT.

Corn, French Peas, Tomatoes, Peaches, Cranberries, Pears, in cans.

— FOR SALE BY —

H. F. GERRISH.

Proposals for Coal

Under cognizance of Bureau of Yards and Docks.

Paymaster's Office, U. S. Navy Yard, Portsmouth, N. H., Sept. 4th, 1879.

Sealed Proposals in duplicate to be endorsed "Proposals for Coal" will be received at this Office until 1 P.M. on the 4th day of October 1879 for the coal described below, viz.:

450 tons (2240 lbs.) White Ash Anthracite, steamboat size.

125 tons (2240 lbs.) Franklin Coal, stove size.

8 tons (2240 lbs.) Cannel Coal.

The Contractor is to discharge the coal into carts provided by the Government at the Navy Yard wharf, and the quantity to be paid for at the weight by the Navy Yard scales. All to be of the best quality of its kind and subject to the usual inspection. Responsible security required on the bids for prompt and faithful delivery. Blank forms for bids to be had at this office.

H. T. WRIGHT, *Paymaster U. S. Navy.*

8-9-10-11

Transportation.

Eastern & Maine Central Railroad Line.

CARS leave the Station of the Eastern Railroad, between Deer and Elm streets, as follows:

For Boston, at *3.35, 7.15, 8.20, 10.37, A. M.; 3.00, 3.17, 5.30, 7.55 P. M. Sundays 3.35 P. M.

For Portland and Stations East, 9.48, 10.38 A. M.; 2.57, 9.08 P. M. Sundays 11.30 A. M.

For Bangor, St. John, Montreal and Quebec, 10.38 A. M.; 9.08 P. M.

For Great Falls and Wolfeborough, 10.00 A. M.; 2.57, 5.44 P. M.

For North Conway, 10.00 A. M.; 2.57, 5.44 P. M.

For Dover and Way Stations, 9.50 A. M.; 12.30, 3.00, 5.48, 7.00 P. M.

Trains leave For Portsmouth—

From Boston, 7.30, 8.05, 8.30, 10.00 A. M.; 12.30, 3.15, 4.45, 7.00 P. M. Sundays 9.00 A. M.

From Portland, *2.00, 8.45 A. M.; 1.10, 6.00 P. M. Sundays 2.00 P. M.

From North Conway, 7.30 A. M.; 12.12, 3.27 P. M.

From Wolfeborough, 6.05, 8.22 A. M.; 1.06, 4.20 P. M.

From Great Falls, 7.34, 10.05 A. M.; 2.34, 5.50 P. M.

From Dover, 6.45, 10.25 A. M.; 2.25, 5.45, 6.55 P. M.

From Newington, 7.01, 10.41 A. M.; 2.41, 6.03, 7.40 P. M.

Trains from Boston arrive at Portsmouth at 9.45, 2.56, 10.35, A. M.; 12.20, 2.54, 5.40, 6.58, 9.05 P. M. Sundays 11.27 A. M.

Trains from Portsmouth arrive at Boston at *6.00, 9.50, 10.45 A. M.; 1.30, 5.10, 6.50, 8.45, 10.00 P. M. Sundays 6.35 P. M.

*Except on Mondays.

JOHN HORNBY, Master of Transportation. LUCIUS TUTTLE, G. P. & T. A.

June 29, 1879.

Concord & Portsmouth Railroad.

PASSENGER TRAINS leave Concord Railroad Station, Foot of Bridge street:

For Newmarket Junction, Manchester, Concord and Upper Railroads, at 7.55 A. M., and 5.10 P. M.

Arrive at Manchester at 9.46 A. M., 7.10 P. M.

Arrive at Concord at 10.35 A. M., and 8.15 P. M.

Leave Concord at 7.30 A. M., and 3.40 P. M.

Leave Manchester at 8.35 A. M., and 4.25 P. M.

Arrive at Portsmouth at 10.10 A. M., and 6.15 P. M.

☞ All trains connect at Newmarket Junction, with trains of the Boston & Maine Railroad for Exeter, Haverhill, Lawrence and Boston; and for Dover, Great Falls and Portland; at Concord with trains to and from all the Upper Railroads.

H. E. CHAMBERLIN, Supt.

RE-OPENING OF THE POPULAR

PROVIDENCE LINE TO NEW YORK,

Via Providence.

OPENS APRIL 28, FOR THE SEASON OF 1879

Only 42 Miles of Rail.

Steamboat Express Train will leave Boston & Providence Railroad Station daily (Sundays excepted) at 6 P. M. Connect at Fox Point wharf, Providence, with the *entirely new and magnificent*

STEAMER MASSACHUSETTS,

and the well-known and popular

STEAMER RHODE ISLAND,

Arriving in New York at 6 A. M. This is the only line affording a delightful sail *through Narragansett Bay* by daylight.

Returning leave Pier 29, North River, at 5 P. M., arriving in Boston at 7 A. M.

No intermediate landings between Providence and New York.

Tickets and State Rooms can be secured at Company's office, 214 Washington, corner State street, and at Boston & Providence Railroad Station.

J. W. RICHARDSON, Agent, Boston.
A. A. FOLSOM, Supt. B. & P. R. eodsept8

THE GREAT

Fall River Line

— FOR —

NEW YORK.

Trains leave Boston from Old Colony Depot week days, accommodation train, at 4:45 P. M.

Steamboat express train at 6 P. M.; Sundays at 7 P. M., connecting at Fall River with

THE WELL-KNOWN STEAMERS,

BRISTOL AND **PROVIDENCE,**

Largest, Finest and most costly steamers of this class in the world. BROOKLYN and JERSEY CITY PASSENGERS and baggage transferred FREE by "ANNEX" boats.

Grand Promenade Concerts

on both Steamers every evening. No other line possesses this novel and fascinating feature.

Tickets and staterooms secured at the Company's office, No. 3 Old State House, corner Washington and State streets, and at OLD COLONY DEPOT.

L. H. PALMER, Agent, 3 Old State House, Boston.
J. R. KENDRICK, Superintendent.

THE NEW ENGLAND MUTUAL LIFE Insurance Company

OF BOSTON.

The Oldest Massachusetts Company.

19,000 MEMBERS. $57,000,000 INSURANCE.

The features of the Company are

1—*Its entire mutuality.*
2.—*The character of its investments.*
3.—*The liberality of its treatment of retiring members.*
4—*Its selection of risks as developed by its past favorable mortality.*
5.—*The application of the Mass. Non-Forfeiture law to its policies, whereby every member is entitled to insurance according to its provisions.*

Information as to rates can be obtained on application at the office of the Company, or of any of its agents in the principal cities and towns of the Commonwealth.

35th Annual Report now ready for Distribution.

BENJ. F. STEVENS, President.
JOS. M. GIBBENS, Secretary.
odtsept16

PORTSMOUTH

INSURANCE AGENCY.

ESTABLISHED IN 1831.

JOHN SISE, 5 MARKET SQUARE,

Is the Agent and Attorney for the following responsible Companies:

ÆTNA INSURANCE CO. *Hartford, Conn.* Assets $7,000,000

HARTFORD FIRE INSURANCE CO. *Hartford, Conn.,* Assets $3,200,000

HOME INSURANCE CO., *New York,* Assets $6,000,000

FRANKLIN FIRE INSURANCE CO. *Philadelphia,* Assets $3,300,000

ROYAL INSURANCE CO. *Liverpool, Eng.,* Assets $18,000,000, gold

PENNSYLVANIA FIRE INS. CO. *Philadelphia,* Assets $1,800,000

Business men and owners of Property desiring every security by Insurance against loss and damages by fire, will find it for their interest to place their risks in the above companies, some of which have been represented in this vicinity for nearly fifty years.

All losses will be promptly adjusted and paid by the undersigned.

John Sise, Agent,

OFFICE No. 5 MARKET SQUARE, Portsmouth

MORSE & ILSLEY

FIRE, LIFE AND ACCIDENT

INSURANCE AGENTS,

Represent the following reliable companies:

THE INSURANCE COMPANY OF NORTH AMERICA, *Of Philadelphia, Pa.*

LIVERPOOL and LONDON and GLOBE *U. S. Office, New York City.*

SPRINGFIELD, *Of Springfield, Massachusetts.*

QUEEN, *Of Liverpool and London.*

PHŒNIX, *Of Hartford, Conn.*

ORIENT, *Of Hartford, Conn.*

TRAVELLERS' LIFE and ACCIDENT COMPANY, *Of Hartford, Connecticut.*

NEW ENGLAND MUTUAL LIFE, *Of Boston, Mass.*

The above companies are well known and reliable, and we solicit the patronage of our friends and the public. All losses adjusted and promptly paid at our office.

MORSE & ILSLEY,

NO. 13 PLEASANT ST., - UP ONE FLIGHT

GENERAL LIFE AND FIRE

INSURANCE AGENCY.

Alonzo F. Craig, Agent

CAPITAL REPRESENTED.

$40,000,000.

EQUITABLE LIFE ASSURANCE SOCIETY OF THE UNITED STATES. Assets $25,000,000

N. BRITISH & MERCANTILE INS. CO. LONDON AND EDINBURGH. Capital, Gold ..... $10,000,000 Invested in the United States $1,047,325.00

NATIONAL FIRE INSURANCE CO. HARTFORD, CONN. Assets $831,250.25

WESTCHESTER FIRE INS. CO. NEW YORK. Assets $655,787.24

ST. PAUL FIRE & MARINE INS. CO. ST. PAUL, MINN. Assets $719,021.78

FANEUIL HALL INSURANCE CO. BOSTON, MASS. Assets $250,000.00

☞ *Insurance effected on all kinds of Property at reasonable Rates.*

☞ Losses at this Agency will be promptly adjusted, and paid at this Office.

ALONZO F. CRAIG,

INSURANCE AGENT,

Office No. 5 Congress Street, Portsmouth.

ANOTHER WONDER!

BARSTOW'S NEW Empress Range!!

WITH THE

PATENT DUPLEX GRATE,

Bakes day or night without rekindling fire. No poking or shaking required; a single turn of the Duplex Grate removes all clinkers, leaving a fresh fire. The Most Perfect Range in this City!

John P. Sweetser,

46 MARKET STREET - - PORTSMOUTH.

PATENTS!

R. H. EDDY,

No. 76 State St., Opposite Kilby, Boston,

SECURES PATENTS in the United States; also in Great Britain, France and other foreign countries. Copies of the claims of any Patent furnished by remitting one dollar. Assignments recorded at Washington. *No Agency in the United States possesses superior facilities for obtaining Patents or ascertaining the patentability of inventions.*

R. H. EDDY, Solicitor of Patents.

TESTIMONIALS.

I regard Mr. Eddy as one of the *most capable and successful* practitioners with whom I have had official intercourse. CHARLES MASON, Commissioner of Patents.

"Inventors cannot employ a person more trustworthy or more capable of securing for them an early and favorable consideration at the Patent Office." EDMUND BURKE, Late Commissioner of Patents.

BOSTON, October 10, 1870.

R. H. EDDY, Esq.—*Dear Sir:* You procured for me, in 1845, my first patent. Since then you have acted for and advised me in hundreds of cases, and procured many patents, reissues and extensions. I have occasionally employed the best agencies in New York, Philadelphia and Washington, but I still give you almost the whole of my business, in your line, and advise others to employ you. Yours truly, GEORGE DRAPER.

BOSTON, January 1, 1879. 3tawtjan180

C. E. BOYNTON,

MANUFACTURER OF

SODA WATER

In Siphon Bottles and Fountains.

Cream Nectar Beer, Cream Ginger Beer, Tonic Beer, Root Beer, Pineapple Beer, Birch Beer.

GINGER ALE & MINERAL WATER.

— ALSO, BOTTLER OF —

Milwaukee Lager, Eldredge's Lager, Stock Ale, and Refined Cider.

Of the different summer beverages manufactured at this establishment it is hardly necessary to say a single word. They have become popular "on their own merits" and can be found in many private families and on sale in every hotel, saloon and restaurant in this locality.

The lagers bottled by me are from the best breweries in the country, and it is safe to say that there is no better in the world.

☞ Orders may be left at my establishment for any of the above, which will be delivered free where within the city limits without extra charge.

C. E. BOYNTON,

18 Bow Street, - - Portsmouth, N. H

CORSETS, CORSETS, CORSETS,

Ladies do not purchase until you have seen our NEW STOCK. If you are troubled in breaking the bones over the hips call for our A. D. C.

SOMETHING NEW.

Prices, Styles and Quality,

CAN'T BE BEAT.

Kid Gloves! Kid Gloves!

SPRING SHADES,

(2 & 3 Buttons.)

A better GLOVE for the money has never been sold in the City.

MORRIS C. FOYE,

23 MARKET STREET.

REVOLUTION IN WASHING.

The Mothers' Favorite Washing Crystal

is the name of a new Washing Compound, which N. F. Mathes & Co. are Sole Agents for in this city and its vicinity. We promised that it will do away with the toil and drudgery of

WASHING-DAY

without any injury to the fabric or hands; and that consumers may test it for themselves, we are putting samples in every house in the city and suburbs. This is an expensive way of advertising, but it shows that we have faith in the article.

It is put up in one-pound packages.

Price 15cts. per Pound.

N. F. MATHES & CO,

49 MARKET STREET.

GOVERNMENT BONDS

We are prepared to pay on presentation in any amount the highest market price for the CALLED BONDS of 1865 and 1867, and we will receive them at full value in exchange for other issues of UNITED STATES BONDS, or in exchange for other safe Securities paying 5, 6 and 7 PER CENT interest.

GEO. WM. BALLOU & CO.,

72 Devonshire Street ..... Boston.
8 Wall Street ..... New York

wtf

SANFORD'S RADICAL CURE For CATARRH

INSTANTLY relieves and permanently cures this loathsome disease in all its varying stages. It possesses the soothing and healing properties of plants, herbs and barks in their concentrated form, free from every obnoxious contamination, and in this respect differs from every other known remedy. In one short year it has risen from its low place in the Pacific coast, and wherever known has become the standard remedy for the treatment of Catarrh. The proprietors have been waited upon by gentlemen of national reputation who have been cured by this remedy, and who have, at considerable expense and personal trouble, spread its fame throughout the entire Union in which they live. When you hear a wealthy gentleman of intelligence and refinement say, "I owe my life to Sanford's Radical Cure," you may feel assured that it is an article of great value, and worthy to be classed among the standard medical specifics of the day.

THE benefit I derive from its daily use is to me invaluable.
HENRY WELLS, of WELLS, FARGO & CO.

IT has cured me after twelve years of uninterrupted suffering.
GEO. W. HOUGHTON, WALTHAM, MASS.

I FOLLOWED the directions to the letter and am happy to say I have had a permanent cure.
D. W. GRAY, M. D., MUSCATINE, IOWA.

I HAVE recommended it to quite a number of my friends, all of whom have expressed to me their high estimate of its value and good effects with them.
WM. BOWEN, 3rd, PEAR ST., ST. LOUIS.

AFTER using two bottles I find myself permanently cured. I have since recommended over one hundred bottles with the greatest success.
WM. W. ARMSTRONG, 159 HARRISON AVE., BOSTON.

WE have sold SANFORD'S RADICAL CURE for nearly one year and can say candidly that we never sold a similar preparation that gave such universal satisfaction. We have yet to learn of the first complaint.
S. D. BALDWIN & CO., WASHINGTON, IND.

THE cure effected in my case by SANFORD'S RADICAL CURE was so astonishing that it seemed to those who had suffered without relief from any of the usual remedies that it could not be true. I therefore made it my duty to advise Seth J. Thomas, Esq., Justice of the Peace, of the fact.
GEORGE F. DINSMORE, DRUGGIST, BOSTON.

Each package of SANFORD'S RADICAL CURE contains Dr. Sanford's improved Inhaling Tube, and full directions for its use in all cases. Price, $1.00. For sale by wholesale and retail druggists and dealers throughout the United States and Canadas. WEEKS & POTTER, General Agents and Wholesale Druggists, Boston, Mass.

COLLINS' VOLTAIC PLASTER

Combining an Electro-Galvanic Battery combined with the highly Medicated Strengthening Plaster, forming the best Plaster for pains and aches in the World of Medicine.

A MORBID SWELLING.

Gentlemen.—I sent for one of COLLINS' VOLTAIC PLASTERS, and it has been of great benefit in reducing a swelling in my left side that two physicians pronounced enlargement of the spleen, and one pronounced it an Ovarian Tumor.
L. A. HUSTER.

CONNERSVILLE, IND., March 29, 1877.

THEY ARE THE BEST.

Gentlemen.—Enclosed you will find $2.25, for which you would send me another dozen of your COLLINS' VOLTAIC PLASTERS. By the use of your plasters I am doing nothing to help others in some way, as I am not able to be up at present. I know of many who have tried your plasters with [illegible] and they say they are the best they ever used. Please send me a dozen more by return mail. Yours truly,
[illegible]

SARATOGA SPA, N. Y., March [illegible]

Price, $1.

Be careful to call for COLLINS' VOLTAIC PLASTER, and you will avoid worthless imitations. For sale by druggists and dealers throughout the United States and Canadas, and by WEEKS & POTTER, Wholesale Druggists, Boston, Mass.

C. M. GIGNOUX

GENERAL AGENT OF THE

Mutual Life Insurance Co.

OF NEW YORK,

FOR THE STATE OF NEW HAMPSHIRE.

Portsmouth, New Hampshire.

tf

ARIZONA CONSOLIDATED Gold & Silver Mining Co.

MOHAVE COUNTY, ARIZONA.

Organized under the laws of the State of New York, with a Capital of Two Million Five Hundred Thousand Dollars ($2,500,000.)

STOCK FOREVER UNASSESSABLE

No. of Shares, 100,000. Par Value $25 Each.

TRUSTEES:

DEWITT C. BATES, - 111 Broadway, New York
P. DOYLE, - - - - - - - - - - Newark, New Jersey
WELLS H. BATES, - - - - - - - - - Arizona
SILAS S. FULLER, - - - - - - - - - Arizona
GEO. W. MARSTON, - 161 Broadway, New York
ROBT. J. S. WHITE, - 161 Broadway, New York

President.—DEWITT C. BATES.
Secretary and Treasurer.—ROBERT J. S. WHITE

The property of this Company consists of the "Mountain Ranger" and "Expert" Mines, which aggregate 2500 feet in length and 600 feet in width. Work done on them in several localities, shows in every case MILLING ORE, varying in width from 40 to 80 feet. Average assays taken promiscuously from these openings show a value of $65.00 per ton. The three shafts already down show a splendid body of PAY ORE.

The mines are the natural extension of the "Mocmacken Lode," capitalized at the rate of $10,000,000, four times as much as this Company, and which milled, with a twenty-stamp mill during eight months of 1878, and shipped to San Francisco, as shown by the books of Wells, Fargo & Co., bullion valued at Six Hundred and Seventy Thousand Dollars ($670,000.)

FOR THE ARIZONA CONSOLIDATED to pay regular dividends, all that is needed is a mill. To purchase and erect this, the Trustees have set aside *One Quarter* of the whole capital stock of this Company, ten thousand (10,000) shares of which are now offered at the subscription price of $3.50 per share. This will be sufficient to erect a twenty-stamp mill and set it in complete operation. The management will be conducted in an energetic and economical manner.

Subscriptions for five (5) shares or upward, will be received, and the certificates of stock promptly mailed. Drafts or checks should be made to the order of ROBERT J. S. WHITE, Treasurer, and forwarded to the General Agent. Amounts of $100 or less may be remitted, if subscribers prefer, by Post Office money order or registered letter. Subscriptions exceeding $100 may be sent by express, C. O. D., to

GEO. W. MARSTON, Gen. Agent,
Room 2, 161 Broadway, N. Y. City.

dtu2twtnov1

Daily Chronicle.

Chronicle Correspondence.

NEW YORK, Sept. 8th.

If any nervous republicans have been fearing that the great State of New York was to be thrown away in consequence of division of sentiment regarding the nominees for State officers, the State convention of last week must have had on them a soothing effect. There probably never assembled in this State a convention of republicans of more marked ability as a whole, or containing more shades of opinion. The Conkling-Cornell combination was carried through by sheer force, and no delegate lifts his voice except to heartily endorse ticket and platform. The papers which were most bitterly opposed to Mr. Cornell a week ago, come down handsomely, led by Hugh Hastings and George Jones. In the words of the old widower who was asked if his wife had been "resigned" to death: "Resigned? Mein Gott, she *had* to be!" So with the anti-Cornellers. They "had to be"—for there is a political crisis ahead, and no true republican can afford to waste time in complaining because the man of his choice was not placed at the head of the ticket.

Three years ago, the State convention refused to accord Mr. Cornell the nomination he has now received, and Thurlow Weed and his associates sprung the name of Ex-Gov. Morgan upon the convention. The ticket went to defeat. The convention jeered when it was proposed to place Mr. Cornell on the ticket for lieut.-governor. Now, in a convention presided over by an opponent, the Vice President of the United States, and with Ex-Gov. Fenton, Geo. William Curtis and many lesser lights whose opposition had been made very plainly manifest, among the delegates on the floor, Mr. Cornell, through the powerful aid of Mr. Conkling, receives the nomination on the first ballot. The cry against "the machine" in politics is always loudest on the eve of a nomination, but when election day comes it is "the machine" that does the work. In 1870, the republicans of this State were beaten 30,000 votes. Last year, with the democrats out in force, united on their State ticket, but sadly divided in city matters, the State was redeemed and a republican plurality of nearly 35,000 rolled up. Mr. Cornell, at the head of the State committee, had put in his best work. President Hayes made him a martyr to the guillotine, and Senator Conkling concluded it high time to come to his friend's rescue.

But back of all this is evident a plan of Roscoe Conkling's to defeat his rivals. It must be a great inducement indeed that will cause Gen. Grant once more to accept a renomination for the Presidency. Without Gen. Grant to rally on, Senator Conkling sees but three men likely to divide the ballots of the national republican convention of 1880—James G. Blaine, who in debate years ago likened Mr. Conkling to a "strutting turkey gobbler," John Sherman, whom Conkling will never forgive for getting the best of him in the Arthur fight in the United States Senate, by democratic help,—and that only "dark horse" that either is afraid of, Ex-Minister Elihu B. Washburne of Illinois. For these three, Senator Conkling has no love. He wanted it distinctly understood that he was "boss" of New York State, and no man felt the importance of that first and decisive ballot at Saratoga as did Roscoe Conkling. The friends of Blaine did not forget that William H. Robertson stood nobly by their favorite at Cincinnati, and by their help his vote was run up to the second place, next to Cornell's. But there was the invincible majority wielded solidly, as it is likely to be next year in delegate convention. The efforts of the Blaine and Sherman men will be guided in the direction of getting as many of the New York State delegates as they can detach from Conkling's grasp and also to avoid instructions for the delegation to vote as a unit in the national convention of 1880. The same question which disturbed the convention of 1876 seems liable to make trouble next year. Conkling's only plan, and confessedly his wisest, is to secure the delegation. And he will head it himself rather than victory should not tend his way. But one man can be swing it for, and that one man is Ulysses S. Grant. Is there any republican left in the whole loyal north who would not rejoice again and again to see Gen. Grant once more called to the Presidency? The New York senator is eloquent, deliberate and impassioned. Out of the field himself, there can be nothing unseemly in his appearing as a delegate from the State of New York, pleading for an old-time victory with an old-time candidate. Blaine, a candidate, with his splendid presence and magnetism, cannot be there to counteract the effect, and were he, what could he say, what could

he wish to say against such a candidate as Gen. Grant? In such a contingency, should Sherman, Blaine and Washburne divide the convention so that the friends of all three fear the triumph of one of the others, what more natural than a stampede from all three when Roscoe Conkling throws the seventy votes of New York solid for Ulysses S. Grant?

The elections in Maine and Ohio are to throw a flood of light on matters political and perhaps clear up the hazy atmosphere before the great contest for supremacy takes place in 1880. Let us hope that there will be no republican wounded when the returns are all in. California has spiked one heavy gun by sending a republican delegation to Congress to vote for a republican President should the election go to the House. This secures nineteen of the thirty-eight States, with Indiana tied between democrat and republican, and the Rev. De La Matyr in the balance. If Maine is republican today, and Ohio democratic at her election, Sherman and Tilden stock go down together. If Ohio goes republican, the Sherman "boom" will increase, but Blaine will by no means take a back seat.

There is time ahead and good prospects for republican candidates. The next Congress and President are the last to be chosen on the basis of the present census. The next will add some thirty or forty electoral votes to republican States, and thereafter a "Solid South" will be of no consequence. Just get us over this "ripple" of 1880, and there is smooth sailing beyond. G.

Portsmouth Chronicle

WEDNESDAY, SEPTEMBER 10, 1879.

Maine Election.

The Maine election is over; and though the exact figures are not yet known, and probably will not be for some days, enough is known to show that the greenback estimates and predictions before the election were like the currency they hanker for, inflated and of little value.

The greenback State committee at Augusta gave the following as the "probabilities," a day or two before the voting came off: Total vote for governor, 135,000; for Davis 58,000, for Smith 63,000, for Garcelon 14,000; Davis' minority, 19,000; Smith's plurality, 5,000. For the State Senate, the republicans were allowed five members, against twenty-six opposition; this estimate conceded Sagadahoc, Androscoggin and Hancock counties to the republicans, and gave the other thirteen counties to the trade-and-dicker party. On members of the House of Representatives the greenback committee left the republicans out in the cold entirely, allowing them only forty-three members to the fusionists' 108. These estimates swamped the republicans, in a vote on joint ballot of the legislature, under an adverse majority of eighty-six.

The New Haven *Union*, whose editor, Alexander Troup, has been stumping Maine for the inflationists, on Friday said "There will be no encouragement in the returns from Maine next Tuesday for the republicans," and that the republican committee in Washington had just received advices which admitted that "the fusionists are likely to elect their governor, and as certain as prediction can make it of controlling the next legislature and of sending a substitute there for Senator Hamlin." On Monday, the day of the election, it said the greenbackers "will probably poll more votes than the republicans and carry both branches of the legislature. This will be a crusher for Blaine. It will result in making Smith governor, and Solon Chase United States senator to succeed the ancient Hannibal Hamlin."

On the 3d inst. the Biddeford correspondent of the Boston *Globe* wrote: "York county will send two opposition senators sure, and probably the third. We are entitled to fifteen representatives. Last year the republicans had eight and the opposition seven. This year the republicans will be sure of two only, the opposition will have eleven, and two are doubtful. In making these estimates it must be borne in mind that it is the policy of the democrats and greenbackers to unite, and that they will do, throwing up such a majority for the candidates of honesty and economy on Monday next, as old York has not seen for twenty-five years."

The editor of the New Haven *Union*, in a let ter of the 6th inst., predicted as follows: That Androscoggin county would be carried by the greenbackers, with a gain of two representatives; Aroostook county, greenback majority of last year increased about 400, with possibly a solid fusionist delegation in the legislature: Cumberland county, conceded to the greenbackers by the republicans, with a greenback gain of three representatives; Franklin county, republican majority last year, greenback county ticket safe this year, with a greenback gain of one representative; Hancock county, republicans to "take a back seat;" Kennebec county, very close, but greenbackers confident, and likely to gain at least three representatives; Knox and Lincoln counties conceded to the greenbackers by the republicans; Oxford county, greenback gain larger than in any other county in the State, giving greenback majority, and electing six greenback representatives to one republican, just reversing the figures of last year; Penobscot county, 2200 greenback majority last year, 3000 this year, greenback gain of one representative; Piscataquis county, greenback gain on county ticket, greenback loss of one representative; Sadagahoc county, republican majority, but large greenback gains; Somerset county, overwhelmingly greenback, legislative delegation very likely solid for fiat; Waldo county, eight greenbackers and two republicans in legislature, same as last year; Washington county, fusionists bound to elect their county ticket, with seven representatives to three for the republicans, instead of six republicans and four democrats as last year; York county, greenbackers elect county ticket and ten out of fifteen representatives, a greenback gain of three. He added: "From the above reports from counties you will see the greenbackers expect to carry fifteen out of the sixteen counties," which was putting the greenback expectations pretty well up, to say the least.

Few returns in addition to those given in Tuesday's CHRONICLE were received up to Tuesday night. The indications are that while Mr. Davis has a large plurality, he will lack about 2000 votes of an election by the people. The Senate is in doubt, with the chances favoring a republican majority, as the republicans have carried Androscoggin, Cumberland, Hancock, Kennebec, Lincoln, Piscataquis, Sagadahoc and Washington counties, which have fifteen of the thirty-one senators, the fusionists having carried Aroostook, Knox, Somerset, Waldo, and probably Franklin and Oxford counties, which have nine senators; and Penobscot and York counties are in doubt, with the indications in the former favoring the fusionists and in the latter the republicans, Penobscot having four senators and York three. The republicans appear to have a majority of at least twenty in the House.

News and Notes.

Fred H. Spinney, a young man, was instantly killed at Georgetown, Me., Saturday afternoon, by the accidental discharge of a gun while in a boat with four companions.

There was a great demonstration in Newark, N. J., Monday, against the enforcement of the Sunday laws.

Twenty-five employes of the treasury department at Washington have been discharged.

Forty Indians killed a cavalry guard at Caliente, New Mexico, Friday, and ran off forty horses of Capt. Hooker's company.

Count Amadee de Noe, the well-known Parisian caricaturist "Cham," is dead.

The tug-boat Markle was upset and sunk in New York harbor on Monday while crossing to New York from the Brooklyn side. Two ferry-boats going in opposite directions passed her, one on each side, very close, when the heavy swell caused by the paddle-wheels of the steamers washed over her, rapidly filling the boat and extinguishing the fires in the engine room. The crew escaped.

Photographic counterfeits were put in circulation in New York on Monday as follows: $1 notes of the Eagle national bank of Boston; $5 on the Globe national bank; $5 on the Dedham national bank.

Two colored seamen were washed overboard from the brig Cascatelle on the 22d of August, at Calcasieu Pass. Eight days afterward one of them was picked up off Galveston, Texas, floating on a hatch, by ship Senator Weber. The man was insensible, having been eight days without food or water, but has recovered. The other seaman, who was washed overboard at the same time from the brig, was drowned.

Naval Affairs.

The U. S. S. Alert sailed from San Francisco for China on the 30th ult.

Orders have been received at the Mare island navy yard to have the Tuscarora ready for sea on Sept. 15th.

The Constellation arrived at New York on Monday, from Annapolis.

The school ship Salmon P. Chase arrived at New Bedford on Monday from Cadiz, Spain, having made the passage in thirty-nine days.

New Hampshire Items.

In one pew at the Congregational church in Rindge can be seen of a Sunday four generations, represented by Mr. and Mrs. Welton Brooks, their daughter and husband, Mr. and Mrs. Joshua Towne, their son and wife, Mr. and Mrs. Clarence Towne, with their little boy Archie.

"The Worsted church," of Canterbury, is described in the summer correspondence of the Boston *Traveller*. The interior is a mosaic of needlework of vines, flowers and decorations of worsted in all colors and designs. Few persons would believe that such charming effects could be produced with such material. Crocheted lambrequins cover the curtains at each window, and baskets filled with zephyr wool flowers hang from the centre. Harps, crosses, anchors, wreaths of flowers and festoons of vines are placed between large tablets of artistic designs gracing the walls like ancient tapestry, and inscribed with scriptural selections. These tablets and inscriptions are composed of various colored crimped tissue papers upon a background of cloth. The lettering is well executed, and no two inscriptions are in the same character. An immense ornament of flowers and drapery is suspended from the centre of the ceiling, with two large arches of flowers spanning the interior of the church. The flowers look so fresh that the beholder is almost tempted to pluck a regal lily, a blushing rose, a radiant dahlia, a modest forget-me-not, or the lily of the valley with its fairy bells. Who has done all this work? A young widow, who made a work-room of an apartment near the entrance of the church, and who not only decorated the walls during the week, but conducted service every Sunday for five years, reading Mr. Beecher's sermons from the pulpit.

—A bouncing baby—A rubber doll.

—A ship ruled by woman—Courtship.

—The man who wishes to hire a hand goes to the livery stable.

—A Michigan tramp, who has been shot at five times by farmers' wives, says he has only to watch the end of the gun to avoid the contents, as a woman always shuts both eyes when she pulls the trigger.

Lightning Strikes a Printing Office.

The papers in the Eastern cities have recently amused themselves with a description of the handsomest entertainment given at a restaurant in Chestnut Street, in Philadelphia, to the compositors of the daily morning papers, at the unusual hour of four in the morning. The entertainers were two compositors on the *Philadelphia Morning Record*, who were fortunate enough to have an investment of one dollar in the celebrated Louisiana State Lottery, on August 12th, rewarded with a prize of Fifteen Thousand Dollars. Such incidents are quite common with those who write to M. A. Dauphin, P. O. Box 692, New Orleans, La., or same person at No. 319 Broadway, New York.

THE SECRET KEY TO HEALTH.—The Science of Life, or Self-Preservation, 300 pages. Price only $1. Contains fifty valuable prescriptions, either one of which is worth more than ten times the price of the book. Illustrated sample sent on receipt of 6 cents for postage. Address Dr. W. H. Parker, 4 Bulfinch Street, Boston, Mass.,

CAUTION.

Do you wish to have your hair cauterized from the scalp? No! Then beware of the new brood of vitriolic and caustic dyes got up by nostrum-mongers, who bear the same relation to the responsible chemist that

PIRATES AND PRIVATEERS

bear to honest merchantmen. Remember that the experience of years and the very highest scientific endorsement guarantee the superiority of

Cristadoro's Hair Dye

over every other in use. It is purely vegetable, infallible and instantaneous. Manufactured by J. CRISTADORO, No. 93 William Street, New York. Sold by all Druggists. Applied by all Hair Dressers.

SANFORD'S JAMAICA GINGER

Enlarged May 1, 1879. Price unchanged.

The only combination of the true Jamaica Ginger with choice aromatics and French brandy, for correcting intemperate habits, regulating the stomach and bowels, breaking up colds, chills and fevers, is SANFORD'S JAMAICA GINGER. For relieving gouty and rheumatic pains, preventing malarial fevers, and promoting sleep it is truly wonderful. ASK for SANFORD'S. (sept)

A CARD.

To all who are suffering from the errors and indiscretions of youth, nervous weakness, early decay, loss of manhood, &c., I will send a recipe that will cure you, FREE OF CHARGE. This great remedy was discovered by a missionary in South America. Send a self-addressed envelope to the REV. JOSEPH T. INMAN, *Station D, New York City.* cod&wtnov79

"My Gallant Crew, Good Morning!"

MUSIC HALL,

Tuesday Evening, Sept. 16

THE BEST IN THE COUNTRY!

BENNETT & MOULTON'S JUVENILE OPERA COMPANY!

Reorganized and Augmented for their New England Tour, comprising

30 CHILDREN 30

In their great representation of Sullivan & Gilbert's Comic Nautical Opera of

H. M. S. Pinafore!

— WITH —

Splendid Cast! Enlarged Chorus!

— A —

JUVENILE ORCHESTRA OF SEVEN PIECES!

— AND AN —

ENTIRE NEW SCENE!

Painted expressly for this company.

The Only Juvenile Orchestra in the Country!

Admission: Parquet and Balcony, 50 cents; Gallery, 25 cents. Seats may be secured without extra charge at Dr. Preston's drug store on and after nine o'clock Friday morning, Sept. 12.

Doors open at 7:15. To commence at 8 o'clock.

Miss Christie's School.

FALL TERM will commence on Monday, Sept. 22d.

THE BEST IN THE WORLD SOLD BY ALL DEALERS — SO SIMPLE A CHILD CAN USE IT. WARRANTED FOR 3 YEARS

WHITE SEWING MACHINE

$1500.00 CASH TO AGENTS

BEWARE OF BOGUS DEALERS AND DEFACED NUMBERS. NOTICE OUR GENUINE NUMBER ON SHUTTLE RACE-PLATE.

FOR PARTICULARS ADDRESS: WHITE SEWING MACHINE CO. CLEVELAND, OHIO.

A FULL LINE OF

Parasols Parasols

FOR SALE CHEAP!

☞ Price them before purchasing.

LADIES' LINEN SUITS!

Large Assortment! Splendid Styles!

Exceedingly Low Prices.

— AT —

MARSTON'S,

21 Market Street.

AYERS & LOCKE

HAVE RECEIVED A LARGE

LOT of NEW GOODS

Well suited to the wants of the early fall trade.

They respectfully invite the attention of their customers and the public generally to the Largest Assortment of

New Prints and Cambrics

which they warrant in every particular.

Bleached and Unbleached Cottons, from 5c. per yard, upwards.

40 pieces Lancaster Ginghams,

Full Line of Cheviot Suitings,

Bleached and Unbleached Cotton Flannels,

500yds Greenock and Livonia Suitings,

One Case All Wool Suitings.

BLACK CASHMERES

In the wide widths 50c. per yard, up:

200 prs. White Blankets,

at very low prices.

50 pairs 10-4 WHITE BLANKETS,

$1.50 per pair; last year, $2.

30 dozen Ladies'

MERINO VESTS AND DRAWERS,

Assorted sizes, warranted perfect, at the exceedingly low price of 88c. each.

Ladies' Silk Clocked

BALBRIGGAN HOSE,

Full regular, 25 cents per pair.

THE BEST DOUBLE BUSK CORSET,

Side steels, 50c. per pair.

New Carpets for Fall Trade

We have a Full Line of the Best Makes of

Super and Extra Super Carpets, Tapestry and Brussels,

And offer, notwithstanding the continued advances during the summer at the very low prices of last spring.

A Full Line of Oil Cloths,

In all widths, of the best manufacture, from 25c. per square yard, upward.

In addition to the above mentioned goods we have quantities and varieties too numerous to mention which we offer in exchange for Cash or good approved Credit at *Prices as low as the lowest. Quality of goods guaranteed.*

AYERS & LOCKE,

Market Street.

SILVER PLATED KNIVES

$2.00 Per Dozen,

—AT—

F. P. WILSON'S,

No. 37 Congress Street.

E. S. RYDER---DENTIST,

HAS returned home from his summer vacation, and is ready to attend to all who need his services. tf

ISLES of SHOALS HOTELS.

STEAMER APPLEDORE will leave Steamboat Wharf daily at 11 A. M. and 6 P. M.

LAIGHTON BROS. & CO.

Hotel New Hampshire

Nos. 1834 and 1836 Washington Street,

TWO BLOCKS ABOVE COMMONWEALTH HOTEL

BOSTON, MASS.

HAVING leased and furnished the above hotel in first class style, I am prepared to receive guests. Rooms (with or without board) single or *en suite*, to let, with all the modern improvements, such as steam heat, hot and cold water, electric bells, bath rooms, water closets, gas, etc. Transient rates $1.50 per day. Special rates for parties stopping several days.

Horse Cars and Coaches run by the house at all hours of the day and evening, from all depots.

JOSEPH C. PERKINS, Proprietor.

Formerly of the Franklin and National Houses, Portsmouth, N. H.

SCHOOL BOOKS.

Those in need of BOOKS and Materials for school use, will find it to their advantage to call at the Old Stand known as the

CONGRESS BLOCK BOOK-STORE.

Here they will find all the TEXT-BOOKS used in the city and vicinity; and can have all books purchased neatly covered free of expense.

W. G. Myers, 17 Congress St.

ELDREDGE'S LAGER!

Milwaukee Lager.

Bottled and for Sale by H. F. GERRISH.

PRIVATE SCHOOL.

THE Fall Term of Miss C. I. HAM'S School on Summer street will commence *Monday, September 1st.*

PORTSMOUTH, August 27th.

SCHOOL BOOKS

A FULL LINE

May always be found

AT GOODRICH'S!

☞ SECOND-HAND BOOKS bought and sold!

WATCHES CHEAP

— AT —

Hutchinson & Connell's.

DRAIN PIPE.

A KRON DRAIN PIPE, all sizes, for sale at No. 5 Elm street.

SAMUEL CLEAVES & SON.

STEAMER JAMES SAMPSON.

KITTERY & PORTSMOUTH.

TIME TABLE.

From Navy Yard Bridge.		From Navy Yard Landing.	
Leave Kittery at	6:25 A.M	*Leave Ports'th at*	6:45 A.M
" "	7:25	" "	8:30
" "	8:55	" "	9:15
" "	9:45	" "	10:00
" "	11:00	" "	11:10
" "	11:50	" "	12:45 P.M
" "	2:00 P.M.	" "	3:00
" "	3:20	" "	4:00
" "	4:20	" "	5:00
" "	5:50	" "	6:25

Evening Trips, Tuesday and Thursday, leaving Kittery at 7:15; leaving Portsmouth at 9:00.

Saturday Evenings, leave Kittery at 7:15 and 8:45; leave Portsmouth at 8:30 and 10.

Special arrangements can be made for other evenings.

Fare Five Cents Each Way.

Freight taken at reasonable rates. Orders executed with despatch.

A. STEVENSON, Proprietor.

Amusements.

MUSIC HALL,

Tuesday, Wednesday and Thursday Evenings

SEPTEMBER 9, 10 and 11.

The Most Wonderful and Amusing Exhibition on Earth!

"Can such things be, and overcome us, like a summer cloud, without our special wonder."—*Shakespeare.*

PROFESSORS

Cadwell & Carpenter

Respectfully announce a series of entertainments, of Scenes and Experiments in the Wonderful Science of

Psychology

— AND —

Mesmerism!

At MUSIC HALL, as above.

This wonderful phenomenon when properly presented, creates more

Intense Interest and Earnest Applause

Than anything ever before seen. THE LECTURE alone is worth to every man, woman and child more than the admission fee; and the unconscious performing of the mesmerized people will

Make More Fun and Excitement

Than any Minstrels or Theatre. They will sing, dance, preach or pray; imitate Gough, Beecher, Booth, Ben Butler and others to perfection; become Acrobats, Gymnasts, Theatrical Stars, Auctioneers, Barbers, &c., and their awkward and confused looks when they wake to consciousness causes the loudest screams of laughter ever heard; with many other

STRANGE AND INTERESTING SCENES!

Doors open at 7½; commence at 8 o'clock.

Tickets 25 cents. Children 15 cents; if with parents, 10 cents. Ticket admitting Two Ladies or Gent and Lady, 35 cents.

STEAMER

EMPIRE STATE!

Extraordinary Ocean Excursion

In combination with the marvellous marine manœuvres of the most wonderful aquatic navigator of the World

CAPT. PAUL BOYTON!

Who, at a great expense, has been engaged to give a series of his most interesting and instructive exhibitions!

CAPT. BOYTON has accomplished the astounding feat of navigating 10,000 miles in a Rubber Suit, a feat unparalleled in the entire history of the world. Thousands of delighted spectators are enthusiastic in their praise of the wonderful feats of this King of the Ocean.

Notwithstanding the great additional outlay, the Tickets for the Round Trip will be placed at the

POPULAR PRICE OF $1.00.

THURSDAY, Sept. 11th,

Leaving Gas Co. Wharf, Portsmouth,

The EMPIRE STATE, the Largest Excursion Boat in the World, will make one of her Favorite Ocean Excursions of ONE HUNDRED MILES, running down the Coast of Maine, as far as OLD ORCHARD BEACH.

The Celebrated AMERICAN BAND, Chas. H. Tompson, Leader, will give two choice concerts during the excursion and likewise furnish Music for Dancing.

The Steamer will carry passengers from this city to Boston for $1, leaving at 9 P. M. same day.

MUSIC HALL

One Night, Monday, Sept. 15.

"THE AMERICAN STAR COMIQUE."

Mr. Gus Williams

AS J. ADOLPH DINKEL,

Our German Senator.

The Funniest Comedy of the Present Time,

SUPPORTED BY

A COMPANY OF RARE MERIT

UNDER THE MANAGEMENT OF MR.

JOHN RICKABY.

SECURE SEATS! SECURE SEATS!

For Sale at Preston's; commencing three days in advance.

Popular prices—35, 50 and 75 cents.

Juvenile Dancing School.

MR. SAMUEL LAMPREY

Gives notice to the citizens of Portsmouth and vicinity, that he will commence a Dancing Schoo

IN CONGRESS HALL,

WEDNESDAY AFTERNOON, SEPT. 17th,

AT 3 P. M.,

For Young Ladies, Masters and Misses, continuing on WEDNESDAY and SATURDAY Afternoons for a period of twenty-four lessons.

TERMS: $10 for the course. A liberal discount to families sending two or more pupils.

Mr. Lamprey will teach all the latest and most graceful styles of dancing.

A Choice Assortment

— OF —

PARASOLS!

— AT —

The Nick-Nack Store

4-BUTTON

KID GLOVES!

FIFTY CENTS!

— AT —

LEWIS E. STAPLES'

NICK-NACK STORE,

5 MARKET ST.,

PORTSMOUTH.

Local Matters.

POST OFFICE RULES.

MAILS CLOSE.

	A. M.			P. M.
Boston, South and West,	8 10:35	2:30	4:50	*6:30
Boston Way,	10:35	2:30		
Portland,	9:25		4:50	6:30
East [beyond Portland],	9:25			6:30
Biddeford, Saco and Way	9:25		4:50	
Great Falls,	9:25		4:50	
Great Falls & Conway R. R.	9:25			
Concord and North,	7:40		4:50	
Concord Way,	7:40		4:50	
Boston & Maine R. R.	7:40		4:50	
Dover,	7:40	9:25	4:50	

*Arrives in Boston next morning.

MAILS ARRIVE.

	A. M.		P. M.
Boston, South and West,	4:30, 10:05,	3:15,	5:50
Boston Way,	10:05		5:50
Portland and East,	11:20		3:20
Great Falls & Conway R. R.	11:20		
Concord and North,	10:20		6:50
Dover,	10:20		5:50

Letters for the night mails [and no others] east or west may be deposited in the box at the Eastern depot, every day except Sundays.

E. G. PEIRCE, JR., P. M.

THE WEATHER.

Probabilities for the New England States, To-Day:

WASHINGTON, D. C., Sept. 10, 2 A. M.

Colder, clear or partly cloudy weather, northwesterly winds, rising barometer.

AROUND HOME.

Senators Rollins and Blair were in this city on Tuesday, and visited the navy yard.

Wm. H. Hacket, Esq., of this city, and Prof. G. A. Wentworth, of Exeter, were registered at the Hotel d' Albe, Paris, France, on Saturday last, Sept. 6th.

The Wentworth at Newcastle closed on Monday, after a season of much greater success than was anticipated. Extensive enlargements and improvements will be commenced immediately.

John Andrew Jackson (colored) from South Carolina, will lecture at Bow mission hall this (Wednesday) evening at 7:45 o'clock. Mr. Jackson claims to have been a member of Mr. Spurgeon's college at London, England. No charge at the door.

We learn that the Great Falls band, twenty-one pieces, said to be a musical organization of no mean ability, have been engaged to accompany De Witt Clinton Commandery of Knights Templar of this city to Manchester on Thursday, Sept. 11th.

George C. V. Downs of Farmington, a boy fourteen years old, for breaking into the depot at Farmington and stealing therefrom has been sentenced to State prison for two years, with the alternative of three years at the reform school, by the court now in session at Dover.

About five hundred persons attended the exhibition of psychology and mesmerism at Music hall, Tuesday evening. It was not easy at first to get enough good subjects, but a number were finally obtained and considerable sport resulted. The entertainment will continue this and to-morrow evenings.

We understand that certain gentlemen interested in the chapel of St. Andrew's-the-sea, at Rye beach, have accepted the bid of a contractor from Haverhill to grade the lot upon which the chapel is built, and to enclose it with a substantial and handsome stone wall. The work will be begun at once.

The reunion, clam-bake and dance of the Veteran Artillery association at Dover point on Tuesday was well attended, about sixty partaking of the bake, which was gotten up in Saville's best style. Everything went off in good shape—particularly the clams—and the affair was greatly enjoyed by all present.

J. Stark Hayes, who is to have charge of the large exhibition hall at the State fair, will be at the Granite State park, Dover, on Thursday, Friday and Saturday of this week, and on Monday, the 15th inst., to make arrangements and assign positions for exhibitors in the industrial and trades department.

The store of Benjamin Downing at Eliot depot was burned Saturday morning. Loss $800; insurance $500. It is supposed that it was first broken into, then rifled and afterward set on fire, as a team was heard rapidly driving away not long before the fire broke out. Eliot depot was also damaged to the amount of about $100.

A special train will be run between this city and Manchester on Thursday, leaving this city at 7:15 A. M. and Manchester at 6:10 P. M., to accommodate parties wishing to attend the dedication of the soldiers' monument in Manchester. Stops will be made at Greenland, Newmarket Junction, Epping and West Epping, to take up and set down passengers.

Referring to the appointment of Mr. W. T. Perkins of Dover as station agent for the Eastern railroad in this city, the Dover *Democrat* says: "Our Portsmouth friends will find Perkins to be a lively, go-ahead business man. It don't take him all day to turn around and make up his mind, but he can see the thing as it is as quick as anybody else, and is always up and coming, ready and resolute. Portsmouth people and others having business with the Eastern road, will find him prompt, straight and competent at all times and under all circumstances."

The friends of Chief Engineer Geo. B. Emmons, U. S. N., who was stricken by paralysis in this city some weeks ago, will be pleased to learn that he has so far improved in health as to be able to leave for Charlestown, Mass., on Monday last.

On Tuesday night at about quarter to twelve o'clock, a marine named John McKenna, attached to the U. S. S. Marion, while in a fit of the "horrors" jumped from a second-story window of the White Hart hotel, kept by George Lane, to the sidewalk, a distance of about fifteen feet, cutting his head badly and breaking one thigh near the hip joint. Dr. Whittier was called and attended to his injuries.

The premises of Mr. George Leighton at Eliot were broken into one night last week by thieves who landed from a boat, and wearing apparel, guns and other things were stolen. An unsuccessful attempt was also made on another night to break into William Wylie's store, by thieves who had a team with them, in which they succeeded in making good their escape when discovered and pursued.

On Tuesday of last week, when the Knights Templar of Dover and Melrose, Mass., had their picnic at Dover point, somebody "went through" the till in the refreshment room of the hotel at the point, and got away with nine or ten dollars. On Tuesday of this week, on the occasion of the Veterans' reunion at the same place, the same operation was repeated on the till, probably by the same person, about six dollars being the amount of plunder obtained on the last occasion. That thief may get his fingers pinched in the till yet.

The trip of the splendid steamer Empire State from this city to Old Orchard, Me., tomorrow, affords an opportunity to make a very enjoyable excursion at a very small cost, the fare for the round trip being only one dollar. The Empire State is probably the largest excursion steamer in the world, and is correspondingly steady on the water. A first class band accompanies the boat, and will give two concerts, besides furnishing music for dancing. Capt. Paul Boyton will also give an exhibition of his wonderful swimming-suit feats. The boat starts at 10:15 o'clock A. M.

POLICE COURT.

TUESDAY, Sept. 9; *Batchelder, J.*

B. Frank Walker, and Amanda Walker, his alleged wife, were before the court on a charge of keeping a disorderly house on Jefferson street. They were ordered to furnish sureties in $200 each for their appearance at the supreme court, and in default were committed to jail.

OUR GERMAN SENATOR.

Of this play and the manner in which it is presented by Mr. Gus Williams and his company, the Danbury (Conn.) *News* thus spoke on the morning after its first representation in that place:

The chief character in the cast is J. Adolph Dinkel, a retired western brewer, who is married to an ambitious widow determined on making him a senator, and succeeding, as a matter of course. The trials and tribulations of the unhappy Mr. Dinkel in the progress of this project, at the hands of his wife and the firm of Bruce & Spruce, land and pension agents, form the body of the comedy. The play is well written, the situations are grotesque in the extreme, and the dialogue spirited. Gus Williams' "Dinkel" is a faithful portraiture of a wealthy, phlegmatic German, anxious to take his ease, but assailed on all sides by opposing influences. In this character Mr. Williams is a brilliant success. His delineation of its phases is really marvelous, and when he is on the stage it is difficult for the observer to separate him from the character. Scores of times did Mr. Williams convulse the audience with laughter. In fact, it might be said that the merriment was almost continuous during his appearance. The humor of the piece is fresh, its wit bright and keen, and it is free of all vulgarity. It is brought out in an able manner, and Mr. Williams' support is unusually good. Mr. John Rickaby, the manager, is to be congratulated upon both the merit of his piece and the company producing it.

"Our German Senator" will appear at Music hall next Monday evening, with the same support as he had in Danbury.

BENNETT & MOULTON'S JUVENILE OPERA COMPANY.—This company will appear at Music Hall on Tuesday evening of next week. Last week they appeared in Lowell, and the *Times* of that city says:

The production of the great absurdity, "Pinafore," was certainly a most delightful performance throughout, and drew forth the enthusiastic applause of the audience. The part of "The Right Hon. Sir Joseph Porter, K. C. B.," was taken by Master Thomas Bennett, who made a great success of it, both in speech and action. Master Harry Bennett was capital as "Captain Corcoran," and Master Elmer Humphrey acted with good taste the part of "Ralph Rackstraw." Master Everett Smith made a good "Dick Deadeye," and acted wisely in omitting much of the burlesque which others associate with the character. Miss Anna Liebsch presented the best conceived and most cleverly executed "Josephine" we have ever seen. She was completely at home, and sang her part with an abandon and grace that was charming. Miss Mamie Upton makes a pretty and piquant "Buttercup," and acquitted herself in such a style as to win the hearts of all. Miss Emma Liebsch was a stately "Hebe," and the other characters were so well rendered as to satisfy and please the entire audience. The company is certainly a carefully selected one, and we see no reason why it should not achieve even a greater success than many of the juvenile companies that have been organized a good deal longer than it, for the company includes among its number some very fine solo singers, while the chorus is quite strong and evenly balanced. The juvenile orchestra are certainly entitled to much praise, for they played the music of the piece in an admirable manner, and elicited many favorable comments. The stage setting was very fine, and the scene "Quarter Deck of H. M. S. Pinafore," was quite realistic.

Political.

The trial of Henry J. Gully for the murder of Cornelia Chisolm in 1877, commenced on Monday at De Kalb, Miss.

Intelligence has been received from So. Carolina of the assassination of Alex. Brice of Wallalla in that State, about ten days since. He was a native, and a pronounced republican. He served in the legislature from 1868 to 1871, and was afterward treasurer of his county. Several weeks since he undertook the task of reorganizing the republican party of his county, with the above result. The jury rendered a verdict of "Shot by persons unknown."

Secretary Sherman having left Ohio after making a few speeches, the democratic and greenback papers instantly proclaimed that he had been "forced to give up his engagements, as every time he appeared on the platform the democrats and greenbackers persisted in asking him questions which he was greatly troubled to answer." Some one having drawn the secretary's attention to these statements, he merely observed that it was as near the truth as those papers usually get when speaking of their political opponents, for he more than filled his engagement in Ohio, as he agreed to deliver but one speech there and actually delivered five, and that not a single question was propounded by any democrat or greenbacker at any one of the meetings.

The late Gen. Hood's financial ruin is credited to his faith in southern honor. He invested his entire fortune in Louisiana bonds after the State was captured by the white league riflemen, and in consequence left his large family of children wholly unprovided for.

A dispatch from DeKalb, Miss., says there is certain to be a serious outbreak if Henry J. Gully is convicted of the murder of Cornelia Chisolm. There is but little danger of an outbreak, probably, as the Mississippi courts and juries are in full sympathy with the Mississippi plan of securing democratic majorities, and the verdict of "not guilty" might have been recorded before the evidence was taken just as well as afterward.

Things in Wall Street.

Good times returned to Wall street long ago. Big barrels of money have been made there lately by the fellows who were lucky enough to be on the right side. Talk about the Grant boom, the Sherman boom, the Blaine boom, or any other boom! The stock boom is the only genuine article that has been seen in Gotham. Jimmey Jones! how some of 'em have gone up to be sure. If I had only known in time how it would be, and found a big-hearted broker to carry a few thousand shares for me on an I. O. U. margin, I might be far enough ahead now to go off to Europe, or Newport, or Coney Island, or somewhere, and have all the fun that a sensible fellow could wish for. But of course that sort of luck wasn't in my line. I remember making a grab for it several years ago, and the blamed thing dodged and left me sprawling among the lame ducks. But some of the big guns have made millions. Those who picked up stocks at the low figures of three or four years ago and had pluck to hold on don't care a cent whether the thermometer goes to 96 in the shade or not. One of my down town friends who managed to save $10,000 out of the wreck of '73, put it into stocks at the bottom prices and has $40,000 to his credit now. Vanderbilt, Jay Gould, Rufus Hatch and some others who know all the ins and outs have been sailing away so many barrels of hard cash that they will soon need new storehouses. The brokers are in fine spirits, and their credit at Delmonico's is greatly improved. They haven't looked so happy since 1872, when stock gambling was at the top notch, so to speak, and everyone felt that the first duty of a citizen was to take a flyer. The mania isn't quite as widespread now, but like that yellow horror at Memphis its circle expands a little every day. Don't think I want to encourage any one to try his luck in Wall street because I think of things down there in this strain. Far from it. If anyone asked my advice about taking a chance there I should say, "My friend, if you have any money that you don't want, give it to your sisters, your cousins, and your aunts, if you have any, and make them all happy; but don't risk a blamed cent in Wall street. If you do it's gone sure." There are lots of good chances under the shadow of Trinity Church, but as a rule they're not for outsiders.—*Exchange.*

—A western man who went in bathing at Fire island came out of the water with eight lobsters hanging to his legs, and his yells were heard a mile and a half.

—Scene in a Paris restaurant: Customer—"Waiter! I can't get along with this lobster, it's hard as flint." Waiter—"Beg pardon, sir. A slight mistake. That's the papier-mache lobster out of the show-case! Shall I change it?"

Important.

When you visit or leave New York city, save Baggage Expressage and Carriage Hire, and stop at *Grand Union Hotel*, nearly opposite Grand Central Depot. 350 elegant rooms reduced to $1 and upwards per day. European Plan. Elevator. Restaurant supplied with the best. Horse Cars, Stages and Elevated Railroad to all depots. ug10'80

MARRIED.

MARDEN—CLARK. In this city, Sept. 8th, by Rev. John A. Goss, Mr. Herbert A. Marden and Miss Carrie B. Clark, both of this city.

DIED.

YOUNG. In this city, Sept. 8th, after a long and painful illness, Mrs. Caroline Young, wife of Charles Young, Esq., aged seventy-eight years and eight months. A devoted wife, an affectionate mother and a true friend.

PAUL. In this city, Sept. 9th, Mrs. Sarah Paul, aged 84 years, widow of Hiram Paul.

MARINE CHRONICLE.

PORT OF PORTSMOUTH.

ARRIVED Sept 9.

Sch Czar, Hammond, Elizabethport.
Sch H W Anderson, Babcock, Philadelphia.
Sch Samuel Hart, Holbrook, South Amboy.

SAILED Sept 9.

Stmr Williamsport, Willetts, Philadelphia.
Sch Clyde, Merritt, Margaretville, N S.

Schs Vrale, Sharp, hence for New York, and Free Wind, Frisbee, New York for this port, passed through Hell Gate 8th.

Sch Chilion, Eaton, from Dover arr at Boston 8th.

Sch Geo Walker, Thompson, for this port sld from Baltimore 6th.

ROYAL

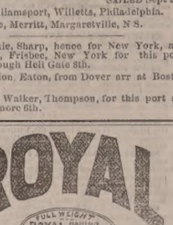

BAKING POWDER

Absolutely pure—made from Grape Cream of Tartar, imported exclusively for this Powder from the Wine district of France. Always uniform and wholesome. Sold only in cans by all Grocers. A pound can mailed to any address, postage paid, on receipt of 60 cents. ROYAL BAKING POWDER Co., 121 Dunne St., New York. Most cheap powders contain alum; dangerous to health; avoid them, especially when offered loose or in bulk.

HOSTETTER'S CELEBRATED

STOMACH BITTERS

Fever and Ague is most common in the spring, but most severe in the fall and winter. It is strictly a malarious disease, and so surely as the Bitters are adopted, so surely will the individual who adopts this precaution be exempted from its pains and penalties. Add to this its value as a stomachic and anti-bilious agent, and who will venture to gainsay its claims to the first place among family medicines. For sale by all Druggists and respectable Dealers generally.

For Sale Cheap.

ONE WHITE MARE, sound and kind; 1 Rockfort's Jump-Seat Carriage, little used. Apply at MONTGOMERY'S MUSIC AND ART STORE, No. 10 Pleasant Street.

BEST BURNSIDE COAL!

A cargo of this very celebrated SHAMOKIN COAL has this day arrived. By those who have used it, it is considered equal to Franklin Coal and we are selling it at the low price of

$4.50 Per Ton!

Screened and delivered in any part of the city.

Also, a Cargo of

FRANKLIN COAL,

This day arrived and selling at lowest prices,

— BY —

C. E. WALKER & CO.,

37 MARKET ST., - - - 4 WATER ST.

Orders left with N. K. Walker & Son promptly filled.

THE REASON

BOOTS and SHOES

Are sold so cheap at No. 6 Daniel Street:

SMALL STORE, SMALL EXPENSES,

Thus giving customers the benefit of

SMALL PROFITS!

Next Door to Telegraph Office.

SUMMER TOURISTS!

— WILL FIND —

A Good Assortment

— OF —

TRUNKS, BAGS,

And other Travellers' Articles

— AT —

WALKER'S

13 Congress Street.

☞ Call before purchasing elsewhere.

Surprise Dry Hop Yeast!!

The best in the market, for keeping and raising qualities. For sale by

JAMES R. YEATON & CO.

No. 6 Congress Street.

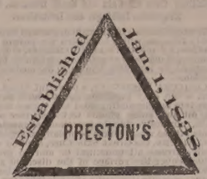

PHARMACY!

PRESTON'S

Extract Jamaica Ginger!

— IS THE —

Strongest,
Purest,
Cheapest,

AND LARGEST BOTTLE of any in the market. If upon trial you are not convinced it is *the Best*, my special request is that you will return it, and have your money refunded.

PUT UP IN TWO SIZES, 25 and 40c

Preston's Dysentery Elixir!

CURE FOR

Diarrhœa and Dysentery.

A thorough trial of this valuable medicine during many prevailing epidemics, has proved it to be the most successful remedy ever used, by the medical profession, if taken in season. Three doses are sure to afford relief, at once checking discharges and relieving pain.

Price 50 cents.

PREPARED BY

William R. Preston,

PHARMACIST,

No. 2 Congress Block.

PHARMACY

NEW STOCK

— OF —

SPRING AND SUMMER GOODS!

J. E. HAM & CO.,

Have Removed to No. 11 Congress Street,

Next door to N. K. Walker & Son,

— WITH A —

LARGE STOCK OF SPRING SUITINGS

— ALSO —

Cassimeres, Doeskins, Cloths and Worsted For Dress Suits.

Embracing all varieties of fine Plain and Fancy Patterns to suit every taste.

Garments Made to Order

With a guarantee to give satisfaction.

GENTS' FURNISHING GOODS:

Drawers, Shirts, Bosoms, Collars, Kid Gloves, etc., etc.

11 CONGRESS ST.

THE LATEST NOVELTY!

Japanese Paper Napkins,

JUST RECEIVED AT

Goodrich's Bookstore.

PATENTS

Secured in this country and abroad on most favorable terms. Trade marks and Labels registered; Interferences, infringement suits, etc. Address, for further information,

CHARLES B. TILDEN,
[late Principal Examiner U. S. Patent Office,]
References: 28 School Street,
Hon. P. C. Cheney, Boston, Mass.
Ex-Gov. N. H.
Hon. R. R. Vance,
Chairman com. on Patents.
U. S. House of Rep.

STARCH!

DURYEA'S OR KINGSFORD'S,

In Barrels for sale in any quantity,

— AT —

Five Cents a Pound.

H. F. GERRISH.

Another Lot Of

CHOICE SUGAR CURED HAMS

IN SMALL SIZES.

CHARLES E. LAIGHTON & SON.

m9th

Real Estate.

Desk Room

TO LET in one of the pleasantest offices in the city. Enquire at CHRONICLE Office.

To Let.

DWELLING HOUSE No. 6 Gates Street. Suitable for a small family. Also STORE corner of Washington and Gates street. Apply at 78 State Street.

For Sale.

DWELLING HOUSE No. 9 Russell street; for particulars enquire of GEO. ANSABLE, at Sise's Insurance office d&wtf

Farming Land and Building Lots for Sale.

THREE Large Fields on Jones Avenue, and Building Lots on South Street. Apply to SAMUEL H. HALL.

Dwelling House To Let.

THE TWO-STORY HOUSE No. 4 Richards Avenue, recently occupied by Mr. Chas. M. Laighton. A long lease preferred. nov28 Apply to J. P. BARTLETT.

To Let.

STORE No. 27 MARKET STREET. 3taw tf Apply to J. R. MAY.

For Rent.

HALF-HOUSE ON MELCHER STREET, near Pleasant, containing four rooms, with water in house. Rent low to a good tenant. Apply at 34 Pleasant Street.

GROCERY STORE To Let.

STORE 72 State Street, now occupied by Rufus K. Oxford, possession given 1st of August. Apply at the NEW HAMPSHIRE NATIONAL BANK. tsep18

Portsmouth Lager Beer!

WE purchase from The Eldredge Brewing Company their Celebrated LAGER BEER, and bottle it ourselves. Lovers of this wholesome Beverage can always rely upon getting it fresh bottled, as we receive it direct from the Brewery.

BUTLER & LAIGHTON,

No. 1 MARKET SQUARE, - - - - - - Portsmouth

YOU can buy Pure and Good WINES AND LIQUORS, in any desired quantity, packed and sent anywhere, by sending cash orders to the old house of C. A. RICHARDS & CO., tfeb19'80 18 and 22 Kilby street, Boston.

NEW SARDINES!

1000 ¼ and ½ Boxes

Philippe and Canaud Sardines of this Season's Packing,

¼ Boxes.....15 cents.
½ Boxes.....25 cents.

QUEEN SYRUP!

Without exception the BEST Molasses produced, and unexcelled for making preserves, etc.

OLD HARD SOAP!

50 Boxes Old Hard Soap, comprising the best known brands,

Selling at Reduced Rates.

PRIME FRESH BUTTER!

We receive each week the Finest

Vermont Dairy and Creamery Butter,

FRESH MADE.

Cigars! Cigars!!

30,000 5c. Cigars, under the brands

LA CORONA,
POST OFFICE SQUARE,
GOVERNOR,
LAST SENSATION,
AND KING.

☞ These goods are well-known, and are fast taking the place of high-priced Cigars. Try them.

— FOR SALE BY —

BUTLER & LAIGHTON,

No. 1 MARKET SQUARE.

For Sale.

ONE Second-Hand SINGER FAMILY SEWING MACHINE, in good running order. This will be sold at a bargain. Apply at CHAS. E. MYERS & CO'S. No Bow St.

BLEACHED COTTONS

Wamsutta, Hill, Langdon and other popular makes

AT LOW PRICES.

BROWN COTTONS

Continental, Pequot, Booth, etc.

PRINTS and GINGHAMS, SHIRTING, FLANNELS, CASHMERES.

BLACK AND COLORED CASHMERES.

SILKS, VELVETS, and SATINS.

GOOD GOODS, LOW PRICES,

— AT —

D. F. Borthwick's

7 AND 9 MARKET STREET.

The Children's Friends.

An important meeting of the board of directors of the New York Society for the Prevention of Cruelty to Children was held Thursday afternoon, Sept. 4th, at No. 50 Union square, New York. Mr. Thomas C. Acton occupied the chair and opened the meeting with a brief address, announcing the death of the late president of the society, John D. Wright.

Mr. Bergh followed, commenting on the good work in which Mr. Wright had been engaged, and in conclusion offered resolutions of sympathy with the family of deceased, which were adopted.

The board then proceeded to the election of a president of the society to fill the vacancy, and Mr. Elbridge T. Gerry received the unanimous vote of the members present. Mr. Gerry was thereupon declared elected.

The superintendent reported the work of the society for the months of June, July and August as follows:—Complaints received, 348; complaints investigated, 341; advice given, 7; convictions, 47; cases prosecuted, 53; children relieved and sent to homes or institutions, 185.

As Alcohol, Tobacco, Opium, Indian Hemp, Chloroform, Hashish, Absinthe, etc., prevent the good effects of Fellows' Hypophosphites, so Fellows' Hypophosphites is an antidote against all these narcotics and sedatives, and will restore to health such as have been injured by them.

The Supreme Court of the State of New York has decided that J. C. Ayer & Co., of Lowell, have the sole right to use the words CHERRY PECTORAL for a medicine, and has issued an injunction against F. V. Rushton, of New York City, for selling Rushton's Cherry Pectoral or Cherry Pectoral Lozenges, or any other use of the name to deceive the public. This decision of the high court includes all dealers who sell any similar article.—*Port Jefferson (L. I.) Leader.*

An Important Geological Fact.

Geology has shown us that nature accomplishes her greatest revolutions in the earth's surface conformation slowly. Every year the river makes its channel deeper, the glacier wears a deeper gorge in the Alpine rock, and the ocean tide deposits the sand it has crumbled from the rocks upon which it breaks. We note the earthquake and the devastating hurricane; but these changes are so gradual man seldom observes them until the channel has become overhanging cliffs, or a mountain has disappeared before the icy stream, or the ocean has given us a Florida. Thus it is in disease. Our attention is attracted by acute diseases, as fevers, cholera, etc., while chronic diseases (often the most dangerous in result,) being slow in their development, are seldom noticed until they have made an almost ineffaceable impression upon the system. Persons believing themselves comparatively healthful are oftentimes the victims of these diseases, and only become aware of their presence when relief is almost impossible. Diseases of the liver and stomach are the commonest of these chronic affections. Dr. Pierce's Golden Medical Discovery and Pleasant Purgative Pellets are never failing remedies for these diseases. They produce a healthful secretion of the bile, prevent indigestion by regulating the bowels, and impart a vigorous tone to the whole system.

Fruit of the tropic's burning clime,
The wondrous virtues, fadeless still,
Exert an influence sublime,
In ministering to human ill;
And many a pang along our way
Sanford's Jamaica Ginger doth allay.

Wanted.

LIVE MEN to sell BIRK'S PATENT WEIGHING AND MEASURING SCOOP, in every county and Town in New England. *50,000 sold in past six months.* Send stamp for particulars, or one dollar for sample. Address
F. W. ROBINSON,
THOMASTON, MAINE.

---

10 QUINTALS

Isles of Shoals Dun Fish

NATURAL

FRIEDRICHSHALL BITTER

—AND—

VICHY WATERS!

F. F. F. O. St. Louis and Hungarian Process

FLOUR! FLOUR!

CHAS. L. LAIGHTON & SON'S BEST 196 PATENT

For Sale at Very Low Prices

—BY—

Charles E. Laighton & Son,

No. 5 EXCHANGE BUILDING.

Nearly opposite Post-Office, - - - - Portsmouth.

JOHN MALSBENDEN,

Merchant Tailor,

is now located at

101 CONGRESS ST.,

Up One Flight.

And is prepared to cut and make Clothing in the best manner as cheaply as good work can be done.

Cuticura

REMEDIES

Infallibly Cure all Skin and Scalp Diseases, Scaly Eruptions, Itchings, and Irritations.

The testimonials of permanent cures of Skin and Scalp Diseases which have been the torture of a lifetime, by the CUTICURA REMEDIES, are more wonderful than any ever before performed by any methods or remedies known to the medical profession.

CUTICURA RESOLVENT, a powerful Blood Purifier, is the only purifying agent which finds its way into the circulating fluid and thence through the oil and sweat glands to the surface of the skin, thus destroying the poisonous elements with which these vessels have been daily charged.

CUTICURA, the Great Skin Cure, applied externally, arrests all unnatural or morbid growths which cover the surface of the diseased glands and tubes with Scaly, Itching, and Irritating Humors; speedily it removes them, leaving the pores open, healthy, and free from diseased particles of matter.

Thus internally and externally do these great remedies act in conjunction, performing cures that have astonished the most noted physicians of the day.

SALT RHEUM FOR 30 YEARS

On the Head, Face, and Greater Part of the Body, Cured.

MESSRS. WEEKS & POTTER: *Gentlemen,*—I have been a great sufferer with Salt Rheum for 30 years, commencing in my head and face and extending over the greater part of my body. I have taken gallons of medicines for the blood of different kinds and tried good, and I came to the conclusion that I could not be cured. But a friend called my attention to an article in the *Union* on skin diseases, and I got a box of CUTICURA. The first application was a great relief and the third took the scales all off, and I felt like a new man. I have used three 50-cent boxes and my skin is smooth and I consider myself entirely cured. Hoping that this may be seen by some one who is afflicted as I have been (if there is any) is my earnest wish. And I cheerfully recommend it to all persons afflicted with like diseases.

YOURS truly, B. WILSON LORD.
AGAWAM, MASS., Sept. 9, 1878.

The CUTICURA SOAP should be used for cleansing all diseased surfaces, as most soaps are injurious to the skin.

LEPROSY.

A Modern Miracle. Astonishing results from the use of CUTICURA.

MESSRS. WEEKS & POTTER: *Gentlemen,*—We have a case of Leprosy in our parishioner which is being cured by your CUTICURA remedies. The county had employed all our doctors and had sent to New York for advice, but to no avail.

The patient commenced using the CUTICURA and immediately began getting better.

He had been confined to his bed for two and one half years. *Had not had his clothes on during that time.* Last week he dressed for the first time.

When he walked, there would at least one quart of scales came off of him.

This happened every day.

We think it is a wonderful cure.

We do not says he is cured, but he is in a fair way to be cured to say the least. Yours truly,
DUNNING BROTHERS.
Druggists and Druggists.
ALLEGAN, MICH., Feb. 11, 1878.

NOTE.—Messrs. Dunning Brothers are thoroughly reliable gentlemen, and were unknown to us prior to the receipt of this letter. We firmly believe this CUTICURA will permanently cure this very severe case of Leprosy, as it has done many others.

Prepared by Weeks & Potter, Chemists and Druggists, 360 Washington Street, Boston, Mass., and for sale by all Druggists and Dealers. Price of CUTICURA, small boxes, 50 cents; large boxes containing two and one-half times the quantity of small, $1. RESOLVENT, $1 per bottle. CUTICURA SOAP, 25 cents per cake; by mail, 30 cents; three cakes, 75 cents.

COLLINS' VOLTAIC ELECTRIC PLASTERS

Rheumatism, Neuralgia, Weak and Sore Lungs, Sore Throat and Colds, Weak Back, Stomach and Bowels, Dyspepsia, Shooting Pains through the Loins and Back, Spasms or Fits, and Nervous, Muscular and Spinal Affections, relieved and cured when every other plaster, liniment, lotion, and electrical appliance fails. w,s,&6tod 1

MORSE & ILSLEY,

AUCTIONEERS,

Money, Real Estate and Mortgage Brokers, Insurance and House Agents.

13 PLEASANT ST. - - EXCHANGE BUILDINGS.

AMOS PEARSON,

NO. 5 CONGRESS STREET,

GIVES INSTRUCTION IN MUSIC

From 10 o'clock to 12,

TUESDAYS, THURSDAYS, and SATURDAYS.

GARDNER J. GREENLEAF,

Carriage Manufacturer, Blacksmith,

AND DEALER IN

Carriage Materials and Blacksmith Supplies.

STATE STREET, NEXT POST-OFFICE.

A NEW LOT OF THE CELEBRATED

Willis G. Myers Pencil!

Just received. Try them.

—AT—

No. 1 Congress Block.

Stephen D. Scriggins

HAS REMOVED HIS

PAINT SHOP

From No. 15 Fleet Street to No. 9 VAUGHAN STREET, opposite the Commercial House, and having larger and better accommodation for

CARRIAGE WORK,

Would solicit a continuance of public patronage.

DENNIS SHEA,

MANUFACTURER OF

Cement Stone Pipe

—AT—

26 WATER STREET, PORTSMOUTH.

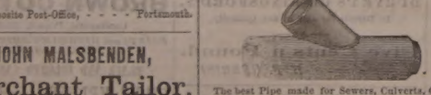

The best Pipe made for Sewers, Culverts, Cellar and Sink Drains, Water Closets, etc., etc. Gives perfect satisfaction wherever used. Is proof against frost, acids, and all substances which pass through the Pipe.

For sale at wholesale or retail, or laid in the best manner.

Orders for Pipe and laying left at the factory will receive prompt attention

---

INCORPORATED JANUARY, 1878. WORLD'S DISPENSARY MEDICAL ASSOCIATION BUFFALO AND LONDON. CAPITAL STOCK, $1,000,000.

(Successors to R. V. PIERCE, M. D.)

DR. R. V. PIERCE, having acquired a world-wide reputation in the treatment of Chronic Diseases, resulting in a professional business far exceeding his individual ability to conduct, some years ago induced several medical gentlemen to associate themselves with him, as the Faculty of the World's Dispensary, the Consulting Department of which has since been merged with the **INVALIDS' HOTEL.** The organization has been consolidated and incorporated under the name and style of **World's Dispensary Medical Association,** with the following officers:

HON. R. V. PIERCE, *Pres.* F. D. PIERCE, *V.-Pres.*
JNO. E. PIERCE, *Sec.* LESTER B. SMITH, *Treas.*

NINE PHYSICIANS AND SURGEONS of eminence and skill have been chosen as the Faculty.

CHRONIC DISEASES of all forms come within the province of our several specialties.

LUNG DISEASES.—This division of practice is very ably managed by a gentleman of mature judgment and skill. Bronchial, Throat, and Lung Diseases treated with the most successful results.

DISEASES OF WOMEN.—Especially are our facilities of a superior order for the cure of all those chronic diseases peculiar to females.

NERVOUS DISEASES.—Paralysis, Nervous Debility, Epilepsy (Fits), Chorea (St. Vitus's Dance), Neuralgia, and other nervous affections, receive the attention of our specialist in this specialty.

NOT NECESSARY TO SEE PATIENTS.—By our original system of diagnosis, we can treat many chronic diseases as successfully without as with a personal consultation. For particulars see "People's Common Sense Medical Advisor" (1,000 pages, sent post-paid for $1.50) or "Invalids' and Tourists' Guide Book" (100 pages, 10 cents post-paid).

SURGICAL CASES.—Among the operations which we are called upon most frequently are those for Nasal Polypus, Harelip, Tumors, Fistula in Ano, Piles, Hernia (Rupture), Hydrocele (Dropsy of the Scrotum), Varicocele (Swelling and Varicose Tumors, Cutting (Stone in the Bladder), Stricture, etc., etc. We also treat successfully, by a new method without surgical operation, Cancers, Club-foot, Spinal Curvature, and other deformities. (See pamphlet entitled, "Motion as a Curative Agent," sent on receipt of 10 cents)

Address, World's Dispensary Medical Association,
BUFFALO, N. Y.

WOMAN

By an immense practice at the World's Dispensary and Invalids' Hotel, having treated many thousand cases of those diseases peculiar to woman, I have been enabled to perfect a most potent and positive remedy for these diseases.

To designate this natural specific, I have named it

Dr. Pierce's Favorite Prescription

The term, however, is but a feeble expression of my high appreciation of its value, based upon personal observation. I have, while witnessing its positive results in the special diseases incident to the organism of woman, singled it out as the **climax or crowning gem of my medical career.** On its merits, as a positive, safe, and effectual remedy for this class of diseases, and one that will, at all times and under all circumstances, act kindly, I am willing to stake my reputation as a physician, and so confident am I that it will not disappoint the most sanguine expectations of a single invalid lady who uses it for any of the ailments for which I recommend it, that I offer and sell it under **A POSITIVE GUARANTEE.** (For conditions, see pamphlet wrapping bottle.)

The following are among those diseases in which my **Favorite Prescription** has worked cures, as if by magic, and with a certainty never before attained by any medicine: Leucorrhœa, Excessive Flowing, Painful Menstruation, Suppressions when from unnatural causes, Irregularities, Weak Back, Prolapsus or Falling of the Uterus, Anteversion and Retroversion, Bearing-down Sensations, Internal Heat, Nervous Debility, Sleeplessness, Depression, Threatened Miscarriage, Chronic Congestion, Inflammation and Ulceration of the Uterus, Impotency, Barrenness, or Sterility, and Female Weakness. I do not extol this medicine as a "cure-all," but it admirably fulfills a **single one of purpose,** being a most perfect specific in all chronic diseases of the sexual system of woman. It will not disappoint, nor will it do harm, in any state or condition.

Those who desire further information on these subjects can obtain it in THE PEOPLE'S COMMON SENSE MEDICAL ADVISER, a book of over 300 pages, mailed, post-paid, on receipt of $1.50. It treats minutely of those diseases peculiar to Females, and gives much valuable advice in regard to the management of these affections.

Favorite Prescription sold by Druggists.

R. V. PIERCE, M. D., Prop'r, World's Dispensary and Invalids' Hotel, Buffalo, N. Y.

Hardware, Paints, Oils, &c.

SALEM WARRANTED PURE WHITE LEAD.
BOSTON " " " "
FOREST RIVER PURE WHITE LEAD.
ENGLISH " " " "

On hand and for sale at Manufacturers' Prices.

Also, a large and well-selected Stock of

Hardware,
Paints, Oils,
Glass, &c., &c.

ETC., ETC., ETC.,

At Lowest Rates.

JOHN H. BAILEY,

RICE BLOCK,

16 Market and 1 Ladd Street.

American and Foreign PATENTS.

[ESTABLISHED 1865.]

GILMORE & CO., Successors to CHIPMAN, HOSMER & CO., Solicitors. Patents procured in all countries. *No fees in advance.* No charge unless the patent is granted. No fees for making preliminary examinations. No additional fees for obtaining and conducting a re-hearing. Special attention given to Interference Cases before the Patent Office, Extensions before Congress, Infringement Suits in different States, and all litigation appertaining to Inventions or Patents. Send stamp to GILMORE & CO. for Pamphlet of sixty pages.

Old Bounty Land Warrants.

The last Report of the Commissioner of the General Land Office shows 2,267,560 acres of Bounty Land Warrants outstanding. These were issued under act of 1855 and prior acts. GILMORE & CO. pay cash for them. Send by registered letter. Where Assignments are imperfect we give instructions to perfect them.

Arrears of Pay and Bounty.

Officers, Soldiers and Sailors of the late war, or their heirs, are in many cases entitled to money from the Government of which they have no knowledge. Write full history of service, and state amount of pay and bounty received. Enclose stamp to GILMORE & CO., and a full reply after examination, will be given you free.

Pensions.

All Officers, Soldiers and Sailors wounded, ruptured or injured in the late war, however slightly, can obtain a pension by addressing GILMORE & COMPANY.

Cases prosecuted by GILMORE & CO. before the Supreme Court of the United States, the Court of Claims and the Southern Claims Commission.

Each department of our business is conducted in a separate bureau, under the charge of the same experienced parties employed by the old firm. Prompt attention to all business entrusted to GILMORE & CO. is thus secured. We desire to win success by deserving it. Address

GILMORE & CO.,
WASHINGTON, D. C.

FIRST NATIONAL BANK,

GOVERNMENT DEPOSITORY,

Continues to supply Gilmer Coupon or Registered

4 Per Cent Bonds

At subscription rates, furnished direct from the Treasury Department.

U. S. 5-20 Called Bonds

Cashed, or exchanged for new 4's on favorable terms.

du&g E. P. KIMBALL, Cashier.

ARLES W. GARDNER'S

Book & Job

PRINTING OFFICE!

Chronicle Office, Portsmouth, N. H.

Over D. H. Montgomery's Store.

The recent improvement in the above building has enabled the Job Office to double its former size, making it one of the lightest and most convenient offices in the city for

ALL KINDS

—OF—

General Job Work!

The Subscriber respectfully solicits orders for all kinds of Printing, from a

TWO-SHEET POSTER,

With a 14-inch wood letter, to a Visiting Card.

DATE SLIPS A SPECIALTY.

By-Laws for Lodges,

Town Accounts, Programmes,

Handbills, Tickets,

Fancy Cards,

Business Cards,

Ball Cards,

And everything else in the line of Printing.

CHARLES W. GARDNER.

THE

New Hampshire Gazette!

Established 1756.

The Gazette is published every Thursday and sent to Subscribers at the low price of $1.50 per year, paid in advance, or $2 at the end of the year.

UP ONE EASY FLIGHT.

It contains full accounts of all of importance that transpires in Portsmouth and its vicinity, and a condensed summary of news, foreign and domestic; editorials upon current topics; New Hampshire items; carefully prepared marine news, containing reports of vessels owned at this port, or officered by men from Portsmouth or its neighborhood; and is just the paper for residents desiring to be posted on all that takes place at home, while to those living in the vicinity of Portsmouth, or to former residents who retain their interest in the "old home by the sea," it is the best means of keeping informed of what transpires in this city.

—THE—

NEW HAMPSHIRE GAZETTE

Contains more original matter

Than any other paper of its size in the State, the editors working more with their pens than with their scissors.

TO ADVERTISERS

THE N. H. GAZETTE

Presents an excellent opportunity for a weekly invitation to customers, at a reasonable rate, and all those who desire to reach patrons in Rockingham and York counties will find it an economical medium. THE GAZETTE is in many instances the only paper taken by families, and it is read to a large extent in localities whence is derived much of the trade of Portsmouth, a fact which our merchants should not fail to bear in mind.

Subscriptions Received

AT THE OFFICE, 7 PLEASANT ST.,

Exchange Buildings, nearly opp. Post Office;

Or by remittance to

Chronicle & Gazette Publishing Co.

☞ Specimen numbers sent on application.

New Advertisements.

AGENTS WANTED For the *Best* and *Fastest-Selling* Pictorial Books and Bibles. Prices reduced 33 per cent. NATIONAL PUB. CO., Philada, Pa.

$1200 returns in 30 days on $100 investment. Official Reports and Information *free.* Like profits weekly on Stock options of $10 to $100. Address T. Potter Wight & Co., Bankers, 35 Wall St., N. Y.

$100 often makes $500 profits a week in stocks. Write for explanatory circulars sent free. Hickling & Co., 42 Exchange Place, N. Y. "They enjoy the full confidence of their numerous patrons."—*N. Y. Star.*

AGENTS WANTED at once for the only richly illustrated, authentic, and low-priced work fully DESCRIBING THE GREAT TOUR OF

Gen. Grant Around the World

by Hon. J. T. HEADLY, the prince of descriptive authors. Look no time as the demand is simultaneous, and territory being rapidly taken. We outsell any other book. For full particulars address W. H. Thompson & Co., 32 Hawley street, Boston. teep

---

ALWAYS SELECT THE BEST.

WADSWORTH, MARTINEZ & LONGMAN'S PURE PAINTS

READY FOR IMMEDIATE USE.

Is endorsed by over FIFTEEN HUNDRED PAINTERS, COVERING CAPACITY & DURABILITY EXCEED ANY KNOWN PAINT. Buildings Painted with our Pure Paints if not satisfactory, will be Repainted at our Expense.

FOR SALE BY

FRED P. WILSON

toct17 37 Congress street

PIANOS and ORGANS. $1150 Pianos only $290.55; $325 Organs only $73.75; *Tremendous Reduction during the Summer Months.* Having been ELECTED MAYOR of my city and entrusted with business should be sufficient proof of responsibility. Latest circulars and Illustrated Newspaper free. Address 1td&
DANIEL F. BEATTY, Washington, N. J.

---

500 Men or Women

WANTED

To canvass for one of the Best New Official Railroad, Distance and County Maps of U. S. and World; only published for the price. Only small capital to make from $4 to $8 a day on this and our New Charts. Apply at once to D. L. GUERSEY, Publisher and General Agent, Concord, N. H. 1td&w

---

OLD STAND! NEW GOODS

Look at This!

Spring & Summer Clothing

CHEAPER THAN EVER!

Business Suits	from	$5 to $1
Fine Dress Suits	"	$15 to $2
Boys' Suits	"	$2 to $1
Flannel Suits	"	$7.50 to $1
Light Weight Overcoats	from	$7 to $1

Also, a Good Assortment of

Cassimeres, Suitings, Worsteds, &

FURNISHING GOODS OF ALL SORTS, CHEA

CUTTING well and promptly done.

☞ A Lot of odd COATS and PANTS at y own price.

C. E. MYERS & CO

No. 2 BOW STREET.

L.S.L.

A SPLENDID OPPORTUNITY TO WIN A FORTU

Tenth Grand Distribution, Class J, at New leans, Tuesday, Oct. 14th, 1879—113th Mont Drawing.

LOUISIANA STATE LOTTERY COMPAN

This Institution was regularly incorporated the Legislature of the State for Educational Charitable purposes in 1868 *for the term Twenty-five* years, in which contract the inviola faith of the State is pledged, with a Capital $1,000,000, to which it has since added a reserve fund of $350,000. ITS GRAND SINGLE NUMBE DISTRIBUTION will take place monthly on Second Tuesday. *It never scales or postpo* Look at the following Distribution:

CAPITAL PRIZE, $30,000.
100,000 TICKETS AT TWO DOLLARS EACH
HALF-TICKETS, ONE DOLLAR.

LIST OF PRIZES.

1	CAPITAL PRIZE		$30
1	"	"	10
1	"	"	5
2	PRIZES OF	2,500	5
5	do.	1,000	5
20	do.	500	10
100	do.	100	10
200	do.	50	10
500	do.	20	10
1000	do.	10	10

APPROXIMATION PRIZES.

9	Approximation Prizes of	$500	2
9	do.	do. 200	1
9	do.	do. 100	

1857 Prizes, amounting to $110

Responsible corresponding agents wanted in the home circuit, to whom a liberal compensation will be paid.

Application for rates to clubs should only be made in the home office in New Orleans.

Write clearly stating full address, for further information, or send orders to

M. A. DAUPHIN,
P. O. Box 692, New Orleans,
or same at No. 319 Broadway, New York.

All our Grand Extraordinary Drawings are under the supervision and management of GENERALS G. T. BEAUREGARD and JUBAL EARLY. w,s,&6to

---

NEW YORK SHOPPING

LAMAR PURCHASING AGENCY!

ESTABLISHED! RELIABL

Everything bought with taste and discretion. New York Fashion Correspondent of this paper connected with agency. Best city references. Send for circular with prices. Address

MRS. ELLEN LAMAR,
877 Broadway, New York C

SPENCERIAN

STEEL PENS

of the Very Best European Make, and unrivaled for Flexibility, Durability, and Evenness of Point.

REAL SWAN QUILL ACTION.

In Twenty Numbers. Samples, including the popular numbers, 1-2-3-6-15 and *Broad Points* 3-16-1 *Fine Points* 1-2-5-6-15 *Points* will be sent by mail, for trial, on receipt of 25 Cents.

IVISON, BLAKEMAN, TAYLOR & CO.
138 and 140 Grand St., New York.

3aw tsep89

Portsmouth Daily Chronicle.

By CHRONICLE & GAZETTE PUBLISHING COMPANY.

PORTSMOUTH, N. H., THURSDAY, SEPTEMBER 11, 1879.

$6 PER YEAR IN ADVANCE
THREE CENTS PER COPY.

THE PORTSMOUTH DAILY CHRONICLE

(Established August 20, 1877,)

Is Published Every Morning, Sundays excepted, at No. 7 Exchange Building, Pleasant street, opposite the Post Office, by the

Chronicle and Gazette Publishing Company.

TERMS $6.00 PER YEAR.

The New Hampshire Gazette

(The Oldest Newspaper in the United States, established Oct. 7, 1756,)

is published every THURSDAY at the same office. Terms, $1.50 per year; $2.00 per year, if not paid in advance.

ADVERTISEMENTS inserted on reasonable terms, in either or both papers. The GAZETTE, having a large country (in addition to its local) circulation, is an excellent medium of advertising. A liberal reduction made when advertisements appear in both papers.

☞ Correspondence from neighboring towns, containing items of public interest, will be gladly received. All communications should be addressed and all checks made payable to the

CHRONICLE & GAZETTE PUBLISHING CO.,
PORTSMOUTH, N. H.

The Job Printing Business is conducted in the same office by Mr. Charles W. Gardner, who keeps on hand a large and well-selected stock of all materials required in his line.

NEW AND EXTENSIVE STOCK

— OF —

Spring & Summer

GOODS

— AT —

WM. P. WALKER'S

No. 8 Market Square.

Having received a Full Assortment of Foreign and Domestic

Cloths, Cassimeres, &c.,

I am prepared to make them up into GARMENTS of the latest style, or according to the fancy of the purchaser, and

Perfect Satisfaction Guaranteed!

My Stock of Goods suitable for

SUITINGS

IS UNEQUALLED.

Particular attention paid to the making of Army and Navy

REGULATION UNIFORMS.

A FULL ASSORTMENT OF

Gentlemen's Furnishings Goods!

Constantly on hand, consisting of

BOSOMS, GLOVES, SUSPENDERS, COLLARS, DRAWERS, SHIRTS, HANDKERCHIEFS, LINEN GOODS,

Of Every Description.

Evaporated Pumpkin, Evaporated Apple,

FOR SALE BY WEIGHT.

Corn, French Peas, Tomatoes, Peaches, Cranberries, Pears, in cans.

— FOR SALE BY —

H. F. GERRISH.

Proposals for Coal

Under cognizance of Bureau of Yards and Docks.

Paymaster's Office,
U. S. Navy Yard, Portsmouth, N. H.,
Sept. 4th, 1879.

Sealed Proposals in duplicate to be endorsed "Proposals for Coal" will be received at this Office until 1 P. M. on the 4th day of October 1879 for the coal described below, viz.:

450 tons (2240 lbs.) White Ash Anthracite, steamboat size.

125 tons (2240 lbs.) Franklin Coal, stove size.

8 tons (2240 lbs.) Cannel Coal.

The Contractor is to discharge the coal into carts provided by the Government at the Navy Yard wharf, and the quantity to be paid for at the weight by the Navy Yard scales. All to be of the best quality of its kind and subject to the usual inspection. Responsible security required on the bids for prompt and faithful delivery. Blank forms for bids to be had at this office.

H. T. WRIGHT, *Paymaster U. S. Navy.*

8-9-10-11

Transportation.

Eastern & Maine Central Railroad Line.

CARS leave the Station of the Eastern Railroad, between Deer and Elm streets, as follows:

For Boston, at *2.55, 7.15, 8.30, 10.57, A. M.; 3.06, 3.17, 6.35, 7.53 P. M. Sundays 3.55 P. M.

For Portland and Stations East, 9.48, 10.38 A. M.; 2.57, 9.05 P. M. Sundays 11.30 A. M.

For Bangor, St. John, Montreal and Quebec, 10.38 A. M.; 9.05 P. M.

For Great Falls and Wolfeborough, 10.00 A. M.; 2.57, 5.44 P. M.

For North Conway, 10.00 A. M.; 2.57, 5.44 P. M.

For Dover and Way Stations, 9.50 A. M.; 12.30, 3.00, 5.45, 7.00 P. M.

Trains leave For Portsmouth—

From Boston, 7.30, 8.05, 8.30, 10.00 A. M.; 12.30, 3.15, 4.45, 7.00 P. M. Sundays 9.00 A. M.

From Portland, *2.00, 8.45 A. M.; 1.10, 6.00 P. M. Sundays 2.00 P. M.

From North Conway, 7.30 A. M.; 12.12, 3.27 P. M.

From Wolfeborough, 6.05, 8.22 A. M.; 1.06, 4.20 P. M.

From Great Falls, 7.34, 10.05 A. M.; 2.34, 5.50 P. M.

From Dover, 6.45, 10.25 A. M.; 2.25, 5.45, 6.55 P. M.

From Newington, 7.01, 10.41 A. M.; 2.41, 6.03, 7.40 P. M.

Trains from Boston arrive at Portsmouth at 9.45, 2.56, 10.35, A. M.; 12.20, 2.54, 5.40, 6.58, 9.05 P. M. Sundays 11.57 A. M.

Trains from Portsmouth arrive at Boston at *6.00, 9.50, 10.45 A. M.; 1.30, 5.10, 5.50, 8.45, 10.00 P. M. Sundays 6.35 P. M.

*Except on Mondays.

JOHN HORNBY, Master of Transportation. LUCIUS TUTTLE, G. P. & T. A.

June 29, 1879.

Concord & Portsmouth Railroad.

PASSENGER TRAINS leave Concord Railroad Station, foot of Bridge street:

For Newmarket Junction, Manchester, Concord and Upper Railroads, at 7.35 A. M., and 5.10 P. M.

Arrive at Manchester at 9.46 A. M., 7.10 P. M.

Arrive at Concord at 10.35 A. M., and 8.15 P. M.

Leave Concord at 7.30 A. M., and 3.40 P. M.

Leave Manchester at 8.15 A. M. and 4.25 P. M.

Arrive at Portsmouth at 10.10 A. M., and 6.15 P. M.

☞ All trains connect at Newmarket Junction, with trains of the Boston & Maine Railroad for Exeter, Haverhill, Lawrence and Boston; and for Dover, Great Falls and Portland; at Concord with trains to and from all the Upper Railroads.

H. E. CHAMBERLIN, Supt.

RE-OPENING

OF THE POPULAR

PROVIDENCE LINE

TO NEW YORK,

Via Providence.

OPENS APRIL 28, FOR THE SEASON OF 1879

Only 42 Miles of Rail.

Steamboat Express Train will leave Boston & Providence Railroad Station daily (Sundays excepted) at 6 P. M. Connect at Fox Point wharf, Providence, with the *entirely new and magnificent*

STEAMER MASSACHUSETTS,

and the well-known and popular

STEAMER RHODE ISLAND,

Arriving in New York at 6 A. M. This is the only line affording a delightful sail *through Narragansett Bay* by daylight.

Returning leave Pier 29, North River, at 5 P. M., arriving in Boston at 7 A. M.

No intermediate landings between Providence and New York.

Tickets and State Rooms can be secured at Company's office, 214 Washington, corner State street, and at Boston & Providence Railroad Station.

J. W. RICHARDSON, Agent, Boston.
A. A. FOLSOM, Supt. B. & P. R. eodtsept3

THE GREAT

Fall River Line

— FOR —

NEW YORK.

Trains leave Boston from Old Colony Depot week days, accommodation train, at 4:45 P. M.

Steamboat express train at 6 P. M.; Sundays at 7 P. M., connecting at Fall River with

THE WELL-KNOWN STEAMERS,

BRISTOL

AND

PROVIDENCE,

Largest, Finest and most costly steamers of this class in the world. BROOKLYN and JERSEY CITY PASSENGERS and baggage transferred FREE by "ANNEX" boats.

Grand Promenade Concerts

on both Steamers every evening. No other line possesses this novel and fascinating feature.

Tickets and staterooms secured at the Company's office, No. 3 Old State House, corner Washington and State streets, and at OLD COLONY DEPOT.

L. H. PALMER, Agent, 3 Old State House, Boston.
J. R. KENDRICK, Superintendent.

THE NEW ENGLAND

MUTUAL LIFE

Insurance Company

OF BOSTON.

The Oldest Massachusetts Company.

19,000 MEMBERS. $57,000,000 INSURANCE.

The features of the Company are

1—*Its entire mutuality.*
2.—*The character of its investments.*
3.—*The liberality of its treatment of retiring members.*
4—*Its selection of risks as developed by its past favorable mortality.*
5.—*The application of the Mass. Non-Forfeiture law to its policies, whereby every member is entitled to insurance according to its provisions.*

Information as to rates can be obtained on application at the office of the Company, or of any of its agents in the principal cities and towns of the Commonwealth.

35th Annual Report now ready, for Distribution.

BENJ. F. STEVENS, President.
JOS. M. GIBBENS, Secretary.
odtsept16

PORTSMOUTH

INSURANCE

AGENCY.

ESTABLISHED IN 1851.

JOHN SISE, 5 MARKET SQUARE,

Is the Agent and Attorney for the following responsible Companies:

ÆTNA INSURANCE CO.
Hartford, Conn. Assets $7,000,000

HARTFORD FIRE INSURANCE CO.
Hartford, Conn., Assets $3,200,000

HOME INSURANCE CO.,
New York, Assets $6,000,000

FRANKLIN FIRE INSURANCE CO.
Philadelphia, Assets $3,300,000

ROYAL INSURANCE CO.
Liverpool, Eng., Assets $18,000,000, gold

PENNSYLVANIA FIRE INS. CO.
Philadelphia, Assets $1,800,000

Business men and owners of Property desiring every security by insurance against loss and damages by fire, will find it for their interest to place their risks in the above companies, some of which have been represented in this vicinity for nearly fifty years.

All losses will be promptly adjusted and paid by the undersigned.

John Sise, Agent,

OFFICE No. 5 MARKET SQUARE, Portsmouth

MORSE & ILSLEY

FIRE, LIFE AND ACCIDENT

INSURANCE

AGENTS,

Represent the following reliable companies:

THE INSURANCE COMPANY OF NORTH AMERICA,
Of Philadelphia, Pa.

LIVERPOOL and LONDON and GLOBE
U. S. Office, New York City.

SPRINGFIELD,
Of Springfield, Massachusetts.

QUEEN,
Of Liverpool and London.

PHŒNIX,
Of Hartford, Conn.

ORIENT,
Of Hartford, Conn.

TRAVELLERS' LIFE and ACCIDENT COMPANY,
Of Hartford, Connecticut.

NEW ENGLAND MUTUAL LIFE,
Of Boston, Mass.

The above companies are well known and reliable, and we solicit the patronage of our friends and the public. All losses adjusted and promptly paid at our office.

MORSE & ILSLEY,

NO. 13 PLEASANT ST., - UP ONE FLIGHT

GENERAL LIFE AND FIRE

INSURANCE

AGENCY.

Alonzo F. Craig, Agent

CAPITAL REPRESENTED.

$40,000,000.

EQUITABLE LIFE ASSURANCE SOCIETY OF THE UNITEDSTATES.
Assets.....$25,000,000

N. BRITISH & MERCANTILE INS. CO.
LONDON AND EDINBURGH.
Capital, Gold.....$10,000,000
Invested in the United States.....$1,647,332.05

NATIONAL FIRE INSURANCE CO.
HARTFORD, CONN.
Assets.....$831,250.25

WESTCHESTER FIRE INS. CO.
NEW YORK.
Assets.....$655,787.24

ST. PAUL FIRE & MARINE INS. CO.
ST. PAUL, MINN.
Assets.....$719,021.78

FANEUIL HALL INSURANCE CO.
BOSTON, MASS.
Assets.....$250,000.00

☞ *Insurance effected on all kinds of Property at reasonable Rates.*

☞ Losses at this Agency will be promptly adjusted, and paid at this Office.

ALONZO F. CRAIG,

INSURANCE AGENT,

Office No. 5 Congress Street, Portsmouth.

ANOTHER WONDER!

BARSTOW'S

NEW

Empress Range!!

WITH THE

PATENT DUPLEX GRATE,

Bakes day or night without rekindling fire. No poking or shaking required; a single turn of the Duplex Grate removes all clinkers, leaving a fresh fire. The Most Perfect Range in this City!

John P. Sweetser,

46 MARKET STREET - - PORTSMOUTH.

PATENTS!

R. H. EDDY,

No. 70 State St., Opposite Kilby, Boston,

SECURES PATENTS in the United States; also in Great Britain, France and other foreign countries. Copies of the claims of any Patent furnished by remitting one dollar. Assignments recorded at Washington. *No Agency in the United States possesses superior facilities for obtaining Patents or ascertaining the patentability of inventions.*

R. H. EDDY, Solicitor of Patents.

TESTIMONIALS.

I regard Mr. Eddy as one of the *most capable and successful* practitioners with whom I have had official intercourse. CHARLES MASON, Commissioner of Patents.

"Inventors cannot employ a person more trustworthy or more capable of securing for them an early and favorable consideration at the Patent Office." EDMUND BURKE, Late Commissioner of Patents.

BOSTON, October 19, 1870.

R. H. EDDY, Esq.—*Dear Sir:* You procured for me, in 1840, my first patent. Since then you have acted for and advised me in hundreds of cases, and procured many patents, reissues and extensions. I have occasionally employed the best agencies in New York, Philadelphia and Washington, but I still give you almost the whole of my business, in your line, and advise others to employ you. Yours truly, GEORGE DRAPER.

BOSTON, January 1, 1879. 3tawjan180

C. E. BOYNTON,

MANUFACTURER OF

SODA WATER

In Siphon Bottles and Fountains.

Cream Nectar Beer,
Cream Ginger Beer,
Tonic Beer, Root Beer,
Pineapple Beer,
Birch Beer.

GINGER ALE & MINERAL WATER.

— ALSO, BOTTLER OF —

Milwaukee Lager,
Eldredge's Lager,
Stock Ale, and
Refined Cider.

Of the different summer beverages manufactured at this establishment it is hardly necessary to say a single word. They have become popular "on their own merits" and can be found in many private families and on sale in every hotel, saloon and restaurant in this locality.

The lagers bottled by me are from the best breweries in the country, and it is safe to say that there is no better in the world.

☞ Orders may be left at my establishment for any of the above, which will be delivered anywhere within the city limits without extra charge.

C. E. BOYNTON,

18 Bow Street, - - Portsmouth, N. H

CORSETS, CORSETS, CORSETS,

Ladies do not purchase until you have seen our NEW STOCK. If you are troubled in breaking the bones over the hips call for our A. D. C.

SOMETHING NEW.

Prices, Styles and Quality,

CANT BE BEAT.

Kid Gloves! Kid Gloves!

SPRING SHADES,

(2 & 3 Buttons.)

A better GLOVE for the money has never been sold in the City.

MORRIS C. FOYE,

23 MARKET STREET.

REVOLUTION IN WASHING.

The Mothers' Favorite Washing Crystal

Is the name of a new Washing Compound, which N. F. MATHES & Co. are Sole Agents for in this city and its vicinity. We promised that it will do away with the toil and drudgery of

WASHING-DAY

without any injury to the fabric or hands; and that consumers may test it for themselves, we are putting samples in every house in the city and suburbs. This is an expensive way of advertising, but it shows that we have faith in the article.

It is put up in one-poun1 packages.

Price 15cts. per Pound.

N. F. MATHES & CO.,

49 MARKET STREET.

GOVERNMENT BONDS

We are prepared to pay on presentation in any amount the highest market price for the CALLED BONDS of 1865 and 1867, and we will receive them at full value in exchange for other issues of UNITED STATES BONDS, or in exchange for other safe Securities paying 5, 6 and 7 PER CENT interest.

GEO. WM. BALLOU & CO.,

72 Devonshire Street.....Boston.
8 Wall Street.....New York.

wtf

SANFORD'S

RADICAL CURE

For CATARRH

INSTANTLY relieves and permanently cures this loathsome disease in all its varying stages. It possesses the soothing and healing properties of plants, herbs and barks in their essential form, free from every noxious contamination, and in this respect differs from every other known remedy. In one short year it has won its way from the Atlantic to the Pacific coast, and wherever known has become the standard remedy for the treatment of Catarrh. The proprietors have testimonials upon by gentlemen of national reputation who have been cured by this remedy, and who have given their unsolicited express and personal profit, spread its good news throughout the circles in which they move. When you hear a wealthy gentleman of intelligence and refinement say, "I owe my life to Sanford's Radical Cure," you may feel assured that it has an article of great value, and worthy to be classed among the standard medical specifics of the day.

THE benefit I derive from its daily use is to me invaluable.
HENRY WELLS, OF WELLS, FARGO & CO.

IT has cured me after twelve years of uninterrupted suffering.
GEO. W. HOUGHTON, WALTHAM, MASS.

I FOLLOWED the directions to the letter and am happy to say it has had a permanent cure.
D. W. GRAY, M. D., MUSCATINE, IOWA.

I HAVE recommended it to quite a number of my friends, all of whom have expressed to me their high estimate of its value and good effects with them.
WM. BOWEN, 225 FIFTH ST., ST. LOUIS.

AFTER using two bottles I find myself permanently cured. I have since recommended over one hundred bottles with the greatest success.
WM. A. ARMSTRONG,
159 HARRISON AVE., BOSTON.

WE have sold SANFORD'S RADICAL CURE for nearly one year and can say candidly that we never did a similar preparation that gave such universal satisfaction. We have yet to learn of the first complaint.
S. D. BALDWIN & CO., WASHINGTON, IND.

THE cure effected in my case by SANFORD'S RADICAL CURE was so remarkable that it seemed to those who had suffered without relief from any of the usual medies that it could not be true. I therefore made affidavit to it before Seth J. Thomas, Esq., Justice of the Peace, Boston.
GEORGE F. DINSMORE, DRUGGIST, BOSTON.

Each package of SANFORD'S RADICAL CURE contains Dr. Sanford's improved Inhaling Tube, and full directions for its use in all cases. Price, $1.00. For sale by all wholesale and retail druggists and dealers throughout the United States and Canadas. WEEKS & POTTER, General Agents and Wholesale Druggists, Boston, Mass.

COLLINS'

VOLTAIC PLASTER

is Electro-Galvanic Battery combined with the highly Medicated Strengthening Plaster forming the best Plaster for pains and aches in the World of Medicine.

A MORBID SWELLING.

Gentlemen,—I sent for one of COLLINS' VOLTAIC PLASTERS, and it has been of great benefit in reducing a swelling in my left side that two physicians pronounced a malignancy of the worst kind, and one pronounced it an Ovarian Tumor. L. A. BISTER.

CENTRALIA, IND., March 20, 1877.

THEY ARE THE BEST.

Gentlemen,—Enclosed you will find $2.25, and I wish you would send me another dozen of your COLLINS' VOLTAIC PLASTERS. By the above you will see that I am doing something to help others in some way even I am not able to be up and around. There are a num ber of those who tried your plasters who had given up that all plasters were good for nothing, and now join with me that they are the best they have ever tried. I have got along this winter better than I have before in three years. Wished I could have heard of your plasters before. Yours, &c., LORETTA M. CROSS.

DUELTON SPA, N. Y., March 27, 1877.

Price, 25 Cents.

Be careful to call for COLLINS' VOLTAIC PLASTER and you get some worthless imitation. Sold by all Wholesale and Retail Druggists throughout the United States and Canadas, and by WEEKS & POTTER, Proprietors, Boston, Mass.

C. M. GIGNOUX

GENERAL AGENT OF THE

Mutual Life Insurance Co.

OF NEW YORK,

FOR THE STATE OF NEW HAMPSHIRE.

tf Portsmouth, New Hampshire.

ARIZONA CONSOLIDATED

Gold & Silver Mining Co.

MOHAVE COUNTY, ARIZONA.

Organized under the laws of the State of New York, with a Capital of Two Million Five Hundred Thousand Dollars ($2,500,000.)

STOCK FOREVER UNASSESSABLE

No. of Shares, 100,000. Par Value $25 Each.

TRUSTEES:

DEWITT C. BATES, - 111 Broadway, New York
P. DOYLE, - - - - - - Newark, New Jersey
WELLS H. BATES, - - - - - - Arizona
SILAS E. FULLER, - - - - - - Arizona
GEO. W. MARSTON, - 161 Broadway, New York
ROB'T J. S. WHITE, - 161 Broadway, New York

President.—DEWITT C. BATES.
Secretary and Treasurer,—ROBERT J. S. WHITE

The property of this Company consists of the "Mountain Ranger" and "Expert" Mines, which aggregate 2500 feet in length and 600 feet in width. Work done on them in several localities, shows in every case MILLING ORE, varying in width from 40 to 80 feet. Average assays taken promiscuously from these openings show a value of $67.60 per ton. The three shafts already down show a splendid body of PAY ORE.

The mines are the natural extension of the "McCrackin Lode," capitalized at the rate of $10,000,000, (four times as much as this Company,) and which milled, with a twenty-stamp mill during eight months of 1878, and shipped to San Francisco, as shown by the books of Wells, Fargo & Co., bullion valued at Six Hundred and Seventy Thousand Dollars ($670,000.)

FOR THE ARIZONA CONSOLIDATED to pay regular dividends, all that is needed is a mill. To purchase and erect this, the Trustees have set aside one-fourth of the whole capital stock of this Company, ten thousand (10,000) shares of which are now offered at the subscription price of $2.50 per share. This will be sufficient to erect a twenty-stamp mill and set it in complete operation. The management will be conducted in an energetic and economical manner.

Subscriptions for five (5) shares or upward, will be received, and the certificates of stock promptly mailed. Drafts or checks should be made to the order of ROBERT J. S. WHITE, Treasurer, and forwarded to the General Agent. Amounts of $100 or less may be remitted. Subscribers prefer, by Post Office money order or registered letter. Subscriptions exceeding $100 may be sent by express, C. O. D., to

GEO. W. MARSTON, Gen. Agent,
Room 4, 161 Broadway, N. Y. City.

dtu21wnov1

Daily Chronicle.

Nell's Ruse.

"Mr. Asher, Mr. Cole; Mr. Cole, my old friend, Tod Asher. And now, gentlemen, that I have broken the ice, you will please excuse me a few minutes, as I am wanted."

And the speaker, Harry Johnson, who was a general favorite, turned smilingly away and crossed the ball room to where a group of young ladies stood gayly beckoning to him with their fans.

"Happy to make your acquaintance, Mr. Cole," murmured Mr. Asher, in a low, musical voice.

"The pleasure is mutual, I assure you," politely replied the gentleman addressed; "besides, it is an odd conceit of mine, but you seem to me like an old friend. Your face is strangely familiar."

"Indeed, no; I think we have never met before. I am a stranger in this part of the country. But, come, if you do not intend to join the dancers, let us go to the piazza, where we can watch them and have a quiet chat."

"Agreed. Dancing is a bore, and a cigar is a better companion than a lady. Do you smoke?"

And as they seated themselves, Cole produced a cigar, and offered one to his companion.

The latter hesitated a moment, as if uncertain whether to accept or decline the invitation, then replied:

"Thank you, I do not smoke at present. My physician forbids. I am in rather delicate health."

"So I should judge. You look anything but strong, and your complexion is delicate as a girl's."

"Indeed!" and the speaker's voice sounded rather contemptuous. "Do you know that I consider that rather a compliment?"

"Umph! Our opinions differ somewhat on that subject, my friend. Now I don't believe women are so much like angels as some people would make them out to be," replied Cole.

The handsome, girlish face of the listener flushed, and he exclaimed in astonishment:

"You cannot have a mother and sisters, Mr. Cole, or you would not possess such an opinion."

"Sisters, no—a mother, yes—up in heaven. She was an angel on earth, Mr. Asher, if ever there was one, but the girls of to-day are not like her. They are but butterflies and care for nothing but flirtations and fashions."

"I hope and believe that you are mistaken, sir. Perhaps you have not sought for anything deeper than what a flirtation would reveal; and if so, how can you blame the ladies for playing the Roland to your Oliver?"

"Well, every one to his liking, of course; the world is made up of opposites. But I freely confess that I look upon the ladies as merely pleasant amusement for an idle hour—nothing more. Why, man, all they want is flattery. But at present I have no time to waste on them, for I have got my hands full in subjugating the proudest beauty of them all—haughty, lovely Nell Atherton. I wish you could see her, really."

His listener smiled sadly, but replied, with eagerness:

"I wish I could. Can you point her out to me?"

"Oh, she's not here to-night; she is off on a week's visit to some relatives. If she were present, I should not be here, you may be sure. No, indeed! Pretty Nell accepts no lukewarm attentions, I can tell you; she would chain me to her side the whole evening. But then she's fond of me; there's no mistake about that."

"You think so?" and Tod Asher's lip curled.

"Think! Why, my dear boy, I'm sure of it. I'd like to see the girl who could withstand me—ha, ha! Why, she cannot bear to have me out of sight, I tell you, Asher."

"Well, and that surely must be pleasant. I cannot imagine any thing more agreeable than to be with those whom we love."

"Ha, ha, ha!" laughed Cole, in great amusement; "but I don't love her, you see. I have made a wager that I can bring her to my arms, and I can do it, too. I'm sure of my game; but as for love—pshaw! I don't believe in it."

"But perhaps she does," replied Asher, meaningly.

"Well, what of that? Girls have no hearts to break, or if they have, a new silk dress will cure the worst case of heart ache ever known. But in my case, I don't know but what I shall marry Nell. She loves me, and I would be rather proud of such a handsome wife; besides, I should be bitterly envied by the village gallants for carrying off the prize. But I will not marry her for love, but out of consideration for her father's money bags—ha, ha!"

"Really, your ideas are peculiar, Mr. Cole, and I should like to converse farther with you upon the subject; but just at present that is impossible, as Harry and I have an engagement, which he seems to have forgotten; so I must remind him, and therefore bid you good-night."

And, bowing, he entered the parlor, and shortly after his companion saw him issue therefrom with Harry Johnson, and together they walked quickly out of sight.

"Oh, Harry, cousin Harry. I shall certainly die, I know I shall. It was too ridiculous!" cried an unmistakable girlish voice. And again a clear, ringing laugh burst from the lips of the one who was so lately introduced as Tod Asher. And the young man joined in the girl's infectious laugh.

"And to think," cried Nell, still laughing, "of the miserable creature boasting to my face that he would bring Nell Atherton to his arms! Ugh! I could have boxed his ears then and there. The only

thing that restrained me was the knowledge that he would have recognized me."

"I'm very glad you didn't, Nell; you would have spoiled our denouement, and as Cole really needs taking down, I'm not sure but that it may be a lesson to him. Oh, by the by, when is the final understanding to take place?"

"Next Tuesday night. And now remember, you are not to be in with the girls, that would make it rather too embarrassing for me. But you can listen in the conservatory, and after the affecting part is over you can make your appearance as quickly as you choose—the sooner the better."

[Concluded to-morrow.]

Portsmouth Chronicle

THURSDAY, SEPTEMBER 11, 1879.

The Maine Election—Pride and Fall.

The returns up to the evening of the 10th, indicated that the vote of the 8th was the largest ever thrown in Maine, and gave good ground for hoping that Davis is elected by the people. The republicans have secured the Senate, having eighteen and probably nineteen out of the thirty-one members; and the republican majority in the House will be thirty or more.

York county, which last year gave an opposition majority of 1 42, this year gives Davis a small majority, the senators running about a hundred ahead of the governor vote. The entire republican county ticket is elected. On the Saturday before the election a Biddeford correspondent of the greenback Boston *Globe* said that York county would roll up an astonishing vote for honesty and economy,—and so it did, decisively repudiating the fulminionists and their wild schemes. The republicans of York county had a heavy majority to overcome, but they did it.

New York Democratic Convention.

The democratic State convention of New York met in the Wieting opera house at Syracuse on the 10th inst., to nominate candidates for governor, and other State offices. The Tammany ring of the party on the 9th endeavored to secure a lease of the opera house, for the purpose of securing the appointment of doorkeepers and police in its own interests; the Tilden wing aimed for the same object, and as usual Tammany was beaten by the cipher reformer, one of whose adherents had secured control of the opera house by telegraphing from Niagara Falls at the time the State committee met there some weeks ago, for a lease of the building to himself personally. The fight is on the candidate for governor, the present incumbent, Lucius Robinson, being Tilden's man, and Tammany, under the leadership of John Kelly, having "resolved" not to vote for Robinson if he should be nominated.

Naval Affairs.

Comdr. E. M. Shephard is detached from the practice-ship Constellation, and ordered to resume his duties at the naval academy.

The Constellation is to go to Europe with a new set of officers and a new crew for the Trenton, and bring back those now on board the latter vessel.

The training ship Portsmouth sailed from Halifax for Hampton roads on the 6th inst.

Commodore Andrew Bryson is ordered to command of the South Atlantic squadron, relieving Rear Admiral Nichols. The latter's flagship, the Hartford, will return to the United States, her place in the squadron being taken by the Shenandoah.

Under date of Cape Town, South Africa, August 4th, Commodore Shufeldt writes to the navy department as follows: "I have the honor to inform the department of the arrival here to-day of the Ticonderoga direct from St. Helena, having left that port on the 19th ult. The voyage here was uneventful, nothing deserving of special mention having occurred. The sick list is now reduced to forty, and there is only one case at all serious and in this a change for the better set in this morning. As there is a weekly mail from this place I will keep the department fully advised while the ship remains here, and of her future movements."

Chronicle Correspondent.

ANDOVER, Mass., Sept. 9th.

This town, famous for its educational institutions, is located in the extreme western section of Essex county, on the line of the Boston & Maine railroad, some twenty miles from Boston and ten from Lowell. Here, as is well known, is located the famous "Theological seminary" where so many Congregational ministers have been graduated, and gone forth to all parts of the earth to preach the gospel, and which is at the present time in a more flourishing condition than ever before, both financially and in point of attendance, it being filled to its utmost capacity with earnest men, whose aim is or will be to bring souls to repentance. During the past year, the institution has received as a gift the sum of $200,000, and Phillips academy $100,000.

This latter seat of learning celebrated its centennial last year, and at the commencement of the term, last week, over two hundred and fifty boys were in attendance, an unprecedentedly large number. These boys come from nearly every State in the Union, and China is represented by a delegation of about a dozen.

The other academy, Abbott, for young ladies, is well along in years, having celebrated its semi-centennial in June last. This is also a flourishing seat of learning, and young ladies here gain all the knowledge and accomplishments that are worth knowing, in a course of three years study.

In general conversation, and for the sake of brevity, the various seekers after knowledge are popular known as "Theologues," "Cademy boys" and "Fem Sems." It may also be remarked, that as a general rule the "Fem Sems" are not allowed to associate promiscuously with everybody, including the "Cademy boys," but when occasion requires may, under proper restrictions, receive attentions from "Theologues." Of course, where there are so many boys and so many girls, pranks *will* be played. One morning, in front of the door of the "Abbott," was seen standing demurely a deer—or rather a model of one—with a motto round its neck, "I want to be a 'Fem Sem' dear." But he was not admitted, and was taken back to his original haunt, in a gentleman's garden. They also have a skeleton at this female seminary, which probably is used as a model in the study of anatomy, and how in the world it was ever spirited away from its supposed secure niche in that academy, and got transported to the very summit of the new tower of the remodeled chapel, with a *bona fide* skirt drawn carefully over its shaking bones, no one to this day has ever discovered.

In addition to these well known schools, there is also the "Punchard free school," where any Andover boy or girl can get a pretty fair education if they have any inclination that way. Besides all these there is the town high and grammar school, and the usual number of district schools, so that there is no reason in the world for anybody in Andover to plod through this life without knowing how to read, write, and cypher.

Besides the educational interests by which Andover is best known, there are manufacturing industries which employ a large number of hands. The principal of these are the Smith & Dow company, whose shoe thread is used everywhere. The Shawsheen river, which runs through the town, has four falls in its course through it, at each of which are mills for manufacturing purposes.

Andover is also quite a summer resort, and it is claimed for the "hill," where the seminary is located, that it is the highest inhabited land in Essex county. If the historian of the St. Cloud hotel, of Gotham, thinks that a sojourn of five or six months on "Zion's hill" will prepare one for the trying ordeal of a week's visit to that hospitable house, then perhaps in good time he may see NAT.

News and Notes.

A bale of old paper, being unloaded from the European steamship Castlewood at New York on the 8th inst., suddenly burst into a blaze. The fire was extinguished with great difficulty, and the discovery made that the bale had been prepared with a combustible fluid and friction matches, with the evident purpose of firing the ship. The ship's officers say that had the voyage been stormy and the bale stirred about, the ship must have been destroyed.

The Hop Bitters company of Rochester, N. Y., have offered a prize of $6000 to be rowed for by Hanlan and Courtney; the oarsmen agree to pull far it, and the race will probably come off early in October, on Chautauqua lake.

The Arctic exploring steamer Jeannette, and the United States revenue cutter, were at anchor at Kotzebue sound on the 1st of August, with all well on board.

Two trains on the Third avenue elevated railroad in New York came into collision on the 10th inst., owing to a misplaced switch. The trains were moving slowly from the depot at the same time, and going in different directions, and the engines crashed together before they could be stopped. No person was injured, but the engines were badly wrecked. The switchman fled, and has not since been seen.

A representative of the Hanlan rowing club of Toronto, who has arrived at Sydney, N. S. W., issues a challenge in behalf of Hanlan to row Trickett for the championship of the world and £2,000 a side. Trickett has signified his willingness to make the match.

In seven cases before Judge Depew at Newark, N. J., on the 6th inst., for bonds and interest thereon due by the city of Elizabeth, N. J., verdicts were given in favor of plaintiffs against that city, aggregating over a million dollars. Other suits depending upon these will have the same termination, and will make an aggregate of over six million dollars. The bonds were issued in accordance with orders passed by the common council of Elizabeth.

Collector Thomas of Baltimore has returned from Cobb's island and reports the life saving station there, with all the boats, etc., was burned by incendiaries on the 29th ult. A clue has been obtained to the incendiaries, whose object in destroying the station was to secure a chance to rob wrecked vessels during the winter. The station will be at once refitted.

The reckless captain Goldsmith and wife, who left Boston some months ago for Liverpool in a sailboat called the Uncle Sam, were picked up off Newfoundland, August 19th, just in time to save their lives, their boat having been nearly wrecked and their provisions destroyed.

The healthy condition of the iron industry in this country has been brought to the attention of the officials in Washington in a remarkable way. A number of manufacturing firms have declined government orders on the ground that they have too many private orders ahead to undertake to complete the work offered within the time prescribed.

An old German went to Atlanta, Ga., in 1842, took lodging at the county house and refused to give any name, and has been known ever since as Uncle Henry. He lived as a hermit. A few days ago he said he was getting too old to live. Friday he committed suicide with an old musket. He was cultured and refined, and was seventy-two years old.

A steamship arrived at New York on the 9th inst., having on board twelve men, the crew of the Norwegian barque Columbia, which was lost on the 4th inst. in a remarkable manner. The barque was on the passage from London for Quebec, and on the date named was going under full sail and light breeze, when at about eleven o'clock in the forenoon a heavy shock was felt. On looking over the side of the vessel the captain and crew saw the water discolored with blood, and either a fish or a sea monster making away as fast as he could. The vesssel began to fill immediately, and being unable to stop the leak they took to the boats, and half an hour later the ship went down.

The Russian government has awarded to Alvan Clark & Sons, of Cambridge, Mass., the contract for making the thirty-inch objective of the great refracting telescope for the Imperial observatory at Pulkowa, which is to be the largest refracting telescope in the world. The price agreed upon is $82,000. An agent of the Russian government has been for many months inspecting the manufactories of Europe and America, and it is a source of just pride that America is adjudged to be ahead of all the world in making such delicate scientific instruments as refracting telescopes.

Home-made Bone Fertilizers.

Pick up all the bones you can find, put them under cover and mix with them two or three times their bulk of wood ashes from your kitchen; moisten them with enough water so that the potash may act on the gelatine of the bones; stir them once a week, and in a month or two you will find the bones so tender that you can cut and crush them with a blow of your shovel; beat the whole into a powdery mass, and you will have a manure better than the average superphosphates which you feel too poor to buy. Give a handful of this to each hill of corn and see how it will wave its banner of green, and pour into your basket the golden ears of corn.

Wanted, Immediately.

A COMPETENT PERSON to do general housework. None other need apply.
MRS. JOHN S. WASHINGTON STREET.
Portsmouth, Sept. 10th, 1879.

Lost.

ON Saturday morning, between Messrs. C. E. Laighton & Son's store and Market street, a sum of money, between $22 and $25, in an envelope. The finder will be liberally rewarded on leaving it at this office.

"My Gallant Crew, Good Morning!"

MUSIC HALL,
Tuesday Evening, Sept. 16

THE BEST IN THE COUNTRY!

BENNETT & MOULTON'S
JUVENILE
OPERA COMPANY!

Reorganized and Augmented for their New England Tour, comprising

30 CHILDREN 30

In their great representation of Sullivan & Gilbert's Comic Nautical Opera of

H. M. S. Pinafore!

— WITH —

Splendid Cast! Enlarged Chorus!

— A — JUVENILE ORCHESTRA OF SEVEN PIECES! — AND AN —

ENTIRE NEW SCENE!

Painted expressly for this company.

The Only Juvenile Orchestra in the Country!

Admission: Parquet and Balcony, 50 cents; Gallery, 35 cents. Seats may be secured without extra charge at Dr. Preston's drug store on and after nine o'clock Friday morning, Sept. 12.

Doors open at 7.15. To commence at 8 o'clock.

Miss Christie's School.

FALL TERM will commence on Monday, Sept. 22d.

THE BEST IN THE WORLD SOLD BY ALL DEALERS — WHITE SEWING MACHINE — SO SIMPLE A CHILD CAN USE IT. WARRANTED FOR 3 YEARS.

$1500.00 CASH TO AGENTS

BEWARE OF BOGUS DEALERS AND DEFACED NUMBERS. NOTICE OUR GENUINE NUMBER ON SHUTTLE RACE-PLATE.

FOR PARTICULARS ADDRESS:
WHITE SEWING MACHINE CO. CLEVELAND, OHIO.

A FULL LINE OF
Parasols Parasols
FOR SALE CHEAP!
☞ Price them before purchasing.

LADIES' LINEN SUITS!
Large Assortment! Splendid Styles!
Exceedingly Low Prices.
— AT —
MARSTON'S,
21 Market Street.

AYERS & LOCKE
HAVE RECEIVED A LARGE
LOT of NEW GOODS
Well suited to the wants of the early fall trade.

They respectfully invite the attention of their customers and the public generally to the Largest Assortment of

New Prints and Cambrics

which they warrant in every particular.

Bleached and Unbleached Cottons, from 5c. per yard, upwards.

40 pieces Lancaster Ginghams,
Full Line of Cheviot Suitings,

Bleached and Unbleached Cotton Flannels,

500yds Greenock and Livonia Suitings,
One Case All Wool Suitings.

BLACK CASHMERES
in the wide widths 50c. per yard, up:

200 prs. White Blankets,
at very low prices.
50 pairs 10-4 WHITE BLANKETS,
$1.50 per pair; last year, $2.

30 dozen Ladies'
MERINO VESTS AND DRAWERS,
Assorted sizes, warranted perfect, at the exceedingly low price of 38c. each.

Ladies' Silk Clocked
BALBRIGGAN HOSE,
Full regular, 25 cents per pair.

THE BEST DOUBLE BUSK CORSET,
Side steels, 50c. per pair.

New Carpets for Fall Trade
We have a Full Line of the Best Makes of
Super and Extra Super Carpets, Tapestry and Brussels,
And offer, notwithstanding the continued advances during the summer at the very low prices of last spring.

A Full Line of Oil Cloths,
In all widths, of the best manufacture, from 25c. per square yard, upward.

In addition to the above mentioned goods we have quantities and varieties too numerous to mention which we offer in exchange for Cash or good approved Credit at *Prices as low as the lowest. Quality of goods guaranteed.*

AYERS & LOCKE,
Market Street.

SILVER PLATED KNIVES
$2.00 Per Dozen,
— AT —
F. P. WILSON'S,
No. 37 Congress Street.

E. S. RYDER---DENTIST,
HAS returned home from his summer vacation, and is ready to attend to all who need his services.

ISLES of SHOALS HOTELS.
STEAMER APPLEDORE will leave Steamboat Wharf daily at 11 A. M. and 6 P. M.
LAIGHTON BROS. & CO.

Hotel New Hampshire
Nos. 1854 and 1856 Washington Street,
TWO BLOCKS ABOVE COMMONWEALTH HOTEL
BOSTON, MASS.
HAVING leased and furnished the above hotel in first class style, I am prepared to receive guests. Rooms (with or without board) single or *en suite*, to let, with all the modern improvements, such as steam heat, hot and cold water, electric bells, bath rooms, water closets, gas, etc. Transient rates $1.50 per day. Special rates for parties stopping several days.
Horse Cars and Coaches run by the house at all hours of the day and evening, from all depots.
JOSEPH C. PERKINS, Proprietor.
Formerly of the Franklin and National Houses, Portsmouth, N. H.

SCHOOL BOOKS.
Those in need of BOOKS and Materials for school use, will find it to their advantage to call at the Old Stand known as the
CONGRESS BLOCK BOOK-STORE.
Here they will find all the TEXT-BOOKS used in the city and vicinity; and can have all books purchased neatly covered free of expense.
W. G. Myers, 17 Congress St.

ELDREDGE'S LAGER!
Milwaukee Lager.
Bottled and for Sale by H. F. GERRISH.

PRIVATE SCHOOL.
THE Fall Term of Miss C. I. HAM'S School on Summer street will commence *Monday, September 1st.*
PORTSMOUTH, August 27th.

SCHOOL BOOKS
A FULL LINE
May always be found
AT GOODRICH'S!
☞ SECOND-HAND BOOKS bought and sold!

WATCHES CHEAP
— AT —
Hutchinson & Connell's.

DRAIN PIPE.
AKRON DRAIN PIPE, all sizes, for sale at No. 5 Elm street.
SAMUEL CLEAVES & SON.

STEAMER JAMES SAMPSON.
KITTERY & PORTSMOUTH.

TIME TABLE.

From Navy Yard Bridge.		From Navy Yard Landing.	
Leave Kittery at	6.25 A.M	*Leave Portsmouth at*	6.45 A.M
" "	7.25	" "	8.30
" "	8.55	" "	9.15
" "	9.45	" "	10.00
" "	11.00	" "	11.10
" "	12.50	" "	12.45 P.M
" "	2.00 P.M.	" "	3.00
" "	3.30	" "	4.00
" "	4.20	" "	5.00
" "	6.00	" "	6.25

Evening Trips, Tuesday and Thursday, leaving Kittery at 7.15; leaving Portsmouth at 9.00.
Saturday Evenings, leave Kittery at 7.15 and 8.45; leave Portsmouth at 8.30 and 10.00.
Special arrangements can be made for evenings.
Fare Five Cents Each Way.
Freight taken at reasonable rates. Goods sent with dispatch.
A. STEVENSON, Proprietor.

Amusements.

STEAMER
EMPIRE STATE!
Extraordinary Ocean Excursion
In combination with the marvellous marine manoeuvres of the most wonderful aquatic navigator of the World
CAPT. PAUL BOYTON!
Who, at a great expense, has been engaged to give a series of his most interesting and instructive exhibitions!
CAPT. BOYTON has accomplished the astounding feat of navigating 15,000 miles in a Rubber Suit, a feat unparalleled in the entire history of the world. Thousands of delighted spectators are enthusiastic in their praise of the wonderful feats of this King of the Ocean.
Notwithstanding the great additional outlay, the Tickets for the Round Trip will be placed at the
POPULAR PRICE OF $1.00.
THURSDAY, Sept. 11th,
Leaving Gas Co. Wharf, Portsmouth,
The EMPIRE STATE, the Largest Excursion Boat in the World, will make one of her Favorite Ocean Excursions of ONE HUNDRED MILES, running down the Coast of Maine, as far as OLD ORCHARD BEACH.
The Celebrated AMERICAN BAND, Chas. H. Tompson, Leader, will give two choice concerts during the excursion, and likewise furnish Music for Dancing.
The Steamer will carry passengers from this city to Boston for $1, leaving at 6 P. M. same day.

MUSIC HALL,
Tuesday, Wednesday and Thursday Evenings
SEPTEMBER 9, 10 and 11.
The Most Wonderful and Amusing Exhibition on Earth!
"Can such things be, and overcome us, like a summer cloud, without our special wonder."—*Shakespeare.*
PROFESSORS
Cadwell & Carpenter
Respectfully announce a series of entertainments, of Scenes and Experiments in the Wonderful Science of
Psychology
— AND —
Mesmerism!
At MUSIC HALL, as above.
This wonderful phenomenon when properly presented, creates more
Intense Interest and Earnest Applause
Than anything ever before seen. THE LECTURE alone is worth to every man, woman and child more than the admission fee; and the unconscious performing of the mesmerized people will
Make More Fun and Excitement
Than any Minstrels or Theatre. They will sing, dance, preach or pray; imitate Gough, Beecher, Booth, Ben Butler and others to perfection; become Acrobats, Gymnasts, Theatrical Stars, Auctioneers, Barbers, &c., and their award and confused looks when they wake to consciousness causes the loudest screams of laughter ever heard; with many other
STRANGE AND INTERESTING SCENES!
Doors open at 7½; commence at 8 o'clock.
Tickets 25 cents. Children 15 cents, if with parents, 10 cents. Ticket admitting Two Ladies or Gent and Lady, 35 cents.

MUSIC HALL
One Night, Monday, Sept. 15.
"THE AMERICAN STAR COMIQUE."
Mr. Gus Williams
AS J. ADOLPH DINKEL,
Our German Senator.
The Funniest Comedy of the Present Time,
SUPPORTED BY
A COMPANY OF RARE MERIT
UNDER THE MANAGEMENT OF MR.
JOHN RICKABY.
SECURE SEATS! SECURE SEATS!
For Sale at Preston's; commencing three days in advance.
Popular prices— 35, 50 and 75 cents.

Juvenile Dancing School.
MR. SAMUEL LAMPREY
Gives notice to the citizens of Portsmouth and vicinity, that he will commence a Dancing School IN CONGRESS HALL,
WEDNESDAY AFTERNOON, SEPT. 17th,
At 3 P. M.
For Young Ladies, Masters and Misses, continuing on WEDNESDAY and SATURDAY Afternoons for a period of twenty-four lessons.
TERMS: $10 for the course. A liberal discount to families sending two or more pupils.
Mr. Lamprey will teach all the latest and most graceful styles of dancing.

A Choice Assortment
— OF —
PARASOLS!
— AT —
The Nick-Nack Store
4-BUTTON
KID GLOVES!
FIFTY CENTS!
— AT —
LEWIS E. STAPLES'
NICK-NACK STORE,
5 MARKET ST.,
PORTSMOUTH.

Local Matters.

POST OFFICE RULES.

MAILS CLOSE.

	A. M.			P. M.
Boston, South and West,	8 10	25	2 30	4 55 *6 30
Boston Way,		10 35	2 30	
Portland,		9 25		4 50 6 30
East (beyond Portland),		9 25		6 30
Biddeford, Saco and Way		9 25		4 50
Great Falls,		9 25		4 50
Great Falls & Conway R. R.		9 25		
Concord and North,		7 40		4 50
Concord Way,		7 40		4 50
Boston & Maine R. R.		7 40		4 50
Dover,	7 40	9 25		4 50

*Arrives in Boston next morning.

MAILS ARRIVE.

	A. M.		P. M.
Boston, South and West,	4 30,	10 05,	2 15, 5 50
Boston Way,		10 05	5 50
Portland and East,		11 20	5 20
Great Falls & Conway R. R.		11 20	
Concord and North,		10 20	6 50
Dover,		10 20	5 50

Letters for the night mails (and no others) cast or west may be deposited in the box at the Eastern depot, every day except Sundays.

E. G. PEIRCE, JR., P. M.

THE WEATHER.

Probabilities for the New England States, To-Day:

WASHINGTON, D. C., Sept. 11, 2 A. M.

Clear or partly cloudy weather, light variable winds, nearly stationary temperature, rising barometer.

AROUND HOME.

Mr. Eugene Sanborn left this city for New York on the evening of the 10th inst., to join the U. S. S. Shenandoah, on which vessel he has been appointed yoeman.

The two thieves, John W. Witham and Charles Webster, who broke into and robbed the dwelling of Capt. George T. Ball at Greenland last July, were brought to this city from Manchester on the 9th inst. by Sheriff Kent, and lodged in jail.

A court of enquiry, of which Capt. Edward Barrett is senior officer, convened at the navy yard on the 10th inst., to try an officer on a charge of neglect of duty. Several witnesses have been summoned, and the trial will occupy several days.

This evening the last of Caldwell & Carpenter's entertainments at Music hall will be held. A very interesting lecture on psychology and mesmerism is given, and the performances of the mesmerised subjects create much mirth. Admission twenty-five cents.

By a postal regulation which has been in force now for two months, statements, bills, etc., can be mailed in an unsealed envelope, with a one cent stamp. No writing other than the legitimate bill can be placed upon the statement. No such words as "Please remit" can be inserted, neither can a bill receipted be sent.

Mrs. Louisa N. Walker of Newington, committed to jail on the 6th inst. in default of $200 bonds for her appearance at the supreme court to answer to a charge of keeping a disorderly house, on the 10th inst. procured sureties and was discharged. At a later hour Mrs. Amanda Walker of this city, also in jail on a similar charge, found somebody to go bail for her and was set at liberty.

We have received from Oliver Ditson & Co., the *Musical Record* for August, containing the usual amount of reading matter, and the Favorite Mazurka song of Julius Eichburg, and short pieces of music from Pinafore. Also from the same the following pieces of sheet music; The Merry Riders galop, by Otto Heyer; Madame Favart quadrille, Albert Vizentini; The Garden Party polka, Chas. Godfrey; London Bridge, song, J. L. Malloy; Unforgotten Days, song, Jos. L. Roeckel; Old Love-Letters, song, Arthur Sullivan.

The magnificent excursion steamer Empire State will leave the Gas Co.'s wharf at 10:15 o'clock this forenoon, for a trip down the coast of Maine, returning at about 5:30 P. M. The American band, of Boston, C. H. Tompson leader, will give two fine concerts during the day, and furnish music for dancers. Capt. Paul Boyton, the "man-fish," will give one of his wonderful exhibitions. Fare for the round trip, one dollar. The steamer will leave for Boston at six o'clock this evening, and will take passengers at $1 each.

The Saturday Magazine is a bright, readable, weekly selection of the best short stories, popular science, and agreeable information from the English magazines, papers, weeklies, and other first-class sources. Its brief and lively papers suit people. It is instructive and entertaining, without being heavy, dry, silly, or sensational. It is now offered to the *subscribers to this paper*, at the special rate of three dollars a year, (full price is $3.50) payable at this office. As there are no long continuations, subscriptions can begin at any time. But now is the best. Get it.

The following changes of names were made by the judge of probate in this county during the year ending July 1st, 1879: Albert A. Hoag and Fannie A. Hoag, of Starthum, to Albert A. Haven and Fannie A. Haven; George Edward Shaw and Georgietta Shaw, of Hampton, to George Edward Hobbs and Georgietta Hobbs; Susan C. Richardson, of Exeter, to Susan C. Robinson; Mary E. Roberts, of Salem, to Mary E. Morrison; Susan L. Stone, of South Hampton, to Susan L. Currier; Jennie May Crosby, of Portsmouth, to Jennie May Wolcott; Vena S. Hibbert, of Newmarket, to Vena S. Ames; Ella F. Wentworth, of Newmarket, to Ella F. Drew.

Mr. B. Durgin, of Kittery, will lecture on Market square this evening at 7:30 o'clock, on "Science and theology reconciled." If stormy, the next fair evening.

The republicans of North Berwick on the night of the 9th inst. celebrated the recent glorious victory in Maine by the firing of cannon, fireworks, music and illuminations. There was a large gathering.

A number of democrats in Kittery scratched from their ballots before voting the name of every greenback nominee, and voted only for the candidates of democratic caucuses. Others voted the straight republican ticket, we are informed, and the returns certainly look like it.

A slight fire in the attic of the house occupied by Josiah W. Hussey, on the corner of Islington and Parker streets, caused an alarm on Wednesday evening, the 10th inst., but was soon extinguished, more harm being done by water than by the fire, which caught from a defect in the chimney.

Mr. Peter O'Donnell, a member of Kearsarge Engine Co., No. 3, on the occasion of the fire Wednesday evening, while engaged in unreeling hose from the carriage had his right hand caught between the chain and pulley; three fingers were badly lacerated, the flesh of the little finger being torn to the bone. Mr. Michael Gregg, fireman of the Col. Sise, No. 2, also had one of his hands badly hurt after returning from the fire, the thumb being split open.

In one corner of a field near the almshouse is a tent in which are living John Sewall, a colored man, and his family, consisting of a wife and three children. In fair weather they manage to get along pretty comfortably, but in damp or rainy weather they suffer much discomfort, as the tent is thin and the water leaks through it. This is a case deserving of charitable attention, at least in so far as the children are concerned, for it is not right that they should suffer for want of proper shelter. Since writing the foregoing we learn that Mayor Sise, on being notified of the circumstances of the case, made a personal examination into the matter on the afternoon of the 10th inst., and will make what provision is in his power for the family.

Says the *Weekly*:—The tables of expectations of life,—the basis of life insurance,—give thirty-three years for an average generation, of say a thousand persons, we believe. Dr. S. Gilbert of this city has had the curiosity to copy from the vital records of our city, the ages of 1000 people who died in Portsmouth between 1866 and 1876. We are surprised, both at the very numerous deaths of children, being 269 under five years, and sixty-nine more under ten; and also at the large number who reach seventy years or over, being 272. There were 269 deaths of persons aged five years or under; sixty-nine between five and ten, sixty-two between ten and twenty, 106 between twenty and thirty, eighty between thirty to forty, sixty-six from forty to fifty, seventy-six from fifty to sixty, ninety-seven from sixty to seventy, 101 from seventy to eighty, sixty-one from eighty to ninety, and thirteen above ninety and up to ninety-eight, but none quite up to a century. The above data give as the average of the 1000 persons, thirty-nine years, we believe, rather roughly reckoned—which is, as usual, good showing for old Portsmouth."

MUNICIPAL AFFAIRS.

In Board of Mayor and Aldermen, regular meeting, Wednesday evening, 10th inst.:

Benjamin W. Curtis asked permission to open Washington and Charles streets, for purpose of repairing drains; granted. Also to cut down tree on Fleet street; refered to mayor with power.

Communication was received from Aqueduct Co., in relation to furnishing water for drinking fountain on Haymarket square, stating their objections to doing so.

Monthly bills to the amount of $6,748,-66, were presented and ordered paid.

Several bills were referred back to street commissioner for explanation.

The selection of a room for election purposes in Ward 3, was referred to committe on city lands and buildings.

John Sise asked for relay of sidewalk on Court street. Referred to committe, on streets with power.

Joint resolution in relation to the better protection of railroad crossings, and authorizing the mayor to take steps to carry the resolution into effect, was read once, and referred to committee on bills on second reading.

The following statement, from the management of the Eastern railroad in relation to the question in dispute, between the Eastern and Portsmouth & Dover railroads was submitted to the board for their consideration:

Under vote of the directors of the Eastern railroad the exact matters to be referred under the proposed arbitration between the Eastern railroad and the Portsmouth & Dover are to be determined by the president and counsel of the Eastern railroad. We have conferred on the subject, and we have no hesitation in saying that the only subject we propose to refer is the amount of stock legally issuable under the lease of the Portsmouth & Dover to the Eastern railroad in New Hampshire, dated June 1st, 1872, and upon which stock dividends are to be paid by way of rent. We shall not undertake to raise any question respecting the validity of the lease itself.

The matter was deferred until a consultation can be had with the full board of counsel.

Bill entitled an ordinance in relation to licensing hacks and job wagons, was taken from the table and referred to committee on bills on second reading.

Adjourned.

POLICE COURT.

WEDNESDAY, Sept. 10; *Batchelder, J.*

John W. Witham and Charles Webster were before the court charged with breaking and entering the house of George T. Ball at Greenland and stealing therefrom. Case continued for one week, defendants being ordered to give bonds in $1000 each for their appearance at that time. Webster is an old offender, there being now an old indictment hanging over him under the name of Curtis P. Lamos, for stealing a watch at Nottingham, or receiving it knowing it to have been stolen; and he was arrested by Sheriff Kent on a capias, Wednesday, to answer to the old charge. The two thieves went to jail again in default of sureties.

PINAFORE.—Messrs. Bennett & Moulton's company of juvenile performers, which is to appear at Music Hall on Tuesday evening of next week, is strongly indorsed by the press of every city in which they have appeared. The following is from the Salem *Observer* of the 30th ult.:

Messrs. Bennett & Moulton's Pinafore company gave two entertainments at Mechanic hall, on Thursday and Friday evenings, to audiences which were enthusiastic in their praise of the performances. The juvenile orchestra is a curiosity in itself, and plays exceedingly well. As to the company of thirty children who take the several parts in this amusing opera of Pinafore, their performances are very spirited, and the principal characters are sustained with remarkable success. The singing by Miss Liebsch, as Josephine, is very effective, pleasing and accurate, while Miss Upton, as Little Buttercup, not only sings well, but acts naturally and presents a pretty picture. Master Smith, as Dick Deadeye, was very entertaining, and in one part was twice encored. The whole entertainment is one of unusual excellence.

The sale of reserved seats for the entertainment in this city commences at nine o'clock on Friday morning, at Dr. Preston's. Only fifty cents each.

New Hampshire Items.

The engine of a train on the Ashuelot railroad was thrown from the track on the 9th inst., near Keene, by an ox on the track. The engineer and fireman were badly bruised and the engineer badly scalded, but no passengers were hurt.

The wife of Myron Gray of Laconia dropped dead while hanging out the week's washing.

S. Y. Wallace, an insurance agent from Boston, broke through a bridge while driving from Greenville to Wilton, and received serious injuries.

"I didn't at all expect company today," said a lady to her visitors, with a not very pleasant look, "but I hope you will make yourselves at home." "Yes, indeed," replied one of them, starting off, "I will make myself at home as quick as possible."

"R." and "R.," 7001,

Is the number of my Trade Mark "RYE AND ROCK," and all infringements will be prosecuted. It is unequalled for Lung, Throat and Malarial Diseases, being Purely Vegetable and combining the excellence of the "Sugar Cane" and the "Choicest Cereals." Why take disagreeable drugs when this most Delicious Cordial will produce more satisfactory results? Sold by Druggists and Grocers. My signature is on every Genuine bottle. Price, $1.

1dec13 N. VAN BEIL, 88 Chambers St. N. Y.

THE SECRET KEY TO HEALTH.—The Science of Life, or Self-Preservation, 300 pages. Price only $1. Contains fifty valuable prescriptions, either one of which is worth more than ten times the price of the book. Illustrated sample sent on receipt of 6 cents for postage. Address Dr. W. H. Parker, 4 Bulfinch Street, Boston, Mass.,

CAUTION.

Do you wish to have your hair cauterized from the scalp? No! Then beware of the new brood of vitriolic and caustic dyes got up by nostrum-mongers, who bear the same relation to the responsible chemist that

PIRATES AND PRIVATEERS

bear to honest merchantmen. Remember that the experience of years and the very highest scientific endorsement guarantee the superiority of

Cristadoro's Hair Dye

over every other in use. It is purely vegetable, infallible and instantaneous. Manufactured by J. CRISTADORO, No. 93 William Street, New York. Sold by all Druggists. Applied by all Hair Dressers.

Enlarged May 1, 1879. Price unchanged.

The only combination of the true Jamaica Ginger with choice aromatics and French brandy, for correcting intemperate habits, regulating the stomach and bowels, breaking up colds, chills and fevers, is SANFORD'S JAMAICA GINGER. For relieving gouty and rheumatic pains, preventing natural decays, and promoting sleep it is truly wonderful. Ask for SANFORD'S. Depot

MARRIED.

TUCK—MERROW, in Exeter, Sept. 6th, at the house of Hon. Amos Tuck, John Tuck of Biddeford and Ida A. Merrow of Newfield, Me.

DIED.

CUNNINGHAM. In this city, Sept. 7th, Michael H. Cunningham, aged 21 years, 8 months and 22 days.

OSBORNE. In this city, Sept. 9th, Olive S. Osborne, wife of Benjamin Osborne, 2d, aged 79 years and 4 months.

MARINE CHRONICLE.

PORT OF PORTSMOUTH.

SAILED, Sept. 9.

Sch Charles Carroll, Dorsey, Rockland.
Sch Delhi, Lyman, Rockland.
Sch Lizzie Cazelle, Smith, Rockland.

SAILED, Sept. 10.

Sch Prelude Erskine, Crowley, St. John, N B.
Sch Catawamkeag, Kennedy, Rockland.
Sch Golden Gate, Amee, Boston.

Brig Quickstep, Godfrey, Manila for New York, passed Anjer July 22d.

Sch John Stromp, Hurst, Hoboken for this port, arr at Vineyard Haven 8th.

Arr at Bath, 8th, sch Mary Willey, Williams, hence; 8th, schs Triton, Rand; W A Dubosq, Gates; W E Leggett, Bowden—all from this port: Mystery, Seward, Hingham.

Arr at Bath 7th, sch Emily A Staples, Coleman, from Boston to load feldspar for Malden.

Sch Chas Cooper, Gray, from Dover arr at Castine 7th.

Sch Active, Matthews, hence arr at Philadelphia 8th.

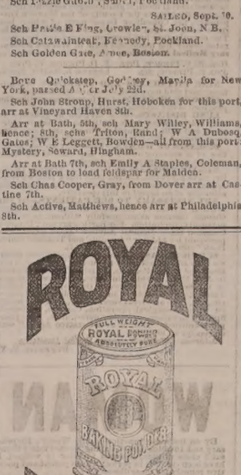

Absolutely pure—made from Grape Cream of Tartar, imported exclusively for this Powder from the Wine district of France. Always uniform and wholesome. Sold only in cans by all Grocers. A pound can mailed to any address, postage paid, on receipt of 60 cents. ROYAL BAKING POWDER CO., 171 Duane St., New York. Most cheap powders contain alum; dangerous to health; avoid them, especially when offered loose or in bulk.

HOSTETTER'S CELEBRATED

STOMACH BITTERS

Fever and Ague is most common in the spring, but most severe in the fall and winter. It is strictly a malarious disease, and so surely as the Bitters are adopted, so surely will the individual who adopts this precaution be exempted from its pains and penalties. Add to this its value as a stomachic and anti-bilious agent, and who will venture to gainsay its claims to the first place among family medicines. For sale by all Druggists and respectable Dealers generally.

BEST BURNSIDE COAL!

A cargo of this very celebrated SHAMOKIN COAL has this day arrived. By those who have used it, it is considered equal to Franklin Coal and we are selling it at the low price of

$4.50 Per Ton!

Screened and delivered in any part of the city.

Also, a Cargo of

FRANKLIN COAL,

This day arrived and selling at lowest prices.

— BY —

C. E. WALKER & CO.,

37 MARKET ST., --- 4 WATER ST.

Orders left with N. K. Walker & Son promptly filled.

THE REASON

BOOTS and SHOES

Are sold so cheap at No. 6 Daniel Street.

SMALL STORE, SMALL EXPENSES,

Thus giving customers the benefit of

SMALL PROFITS!

Next Door to Telegraph Office.

SUMMER TOURISTS!

— WILL FIND —

A Good Assortment

— OF —

TRUNKS, BAGS,

And other Travellers' Articles

— AT —

WALKER'S

13 Congress Street.

☞ Call before purchasing elsewhere.

Surprise Dry Hop Yeast!!

The best in the market, for keeping and raising qualities. For sale by

JAMES R. YEATON & CO.

No. 6 Congress Street.

PHARMACY!

PRESTON'S

Extract Jamaica Ginger!

— IS THE —

Strongest,
Purest,
Cheapest,

AND LARGEST BOTTLE of any in the market. If upon trial you are not convinced it is the *Best*, my special request is that you will return it, and have your money refunded.

PUT UP IN TWO SIZES, 25 and 40c

Preston's Dysentery Elixir!

CURE FOR

Diarrhoea and Dysentery.

A thorough trial of this valuable medicine during many prevailing epidemics, has proved it to be the most successful remedy ever used by the medical profession, if taken in season. Three doses are sure to afford relief, at once checking discharges and relieving pain.

Price 50 cents.

PREPARED BY

William R. Preston,

PHARMACIST,

No. 2 Congress Block.

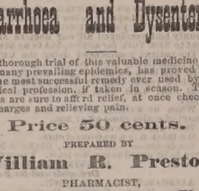

PHARMACY

NEW STOCK

— OF —

SPRING AND SUMMER GOODS!

J. E. HAM & CO.,

Have Removed to No. 11 Congress Street,

Next door to N. K. Walker & Son.

— WITH A —

LARGE STOCK OF SPRING SUITINGS

— ALSO —

Cassimeres, Doeskins, Cloths and Worsted For Dress Suits.

Embracing all varieties of fine Plain and Fancy Patterns to suit every taste.

Garments Made to Order

With a guarantee to give satisfaction.

GENTS' FURNISHING GOODS:

Drawers, Shirts, Bosoms, Collars, Kid Gloves, etc., etc.

11 CONGRESS ST.

THE LATEST NOVELTY!

Japanese Paper Napkins,

JUST RECEIVED AT

Goodrich's Bookstore.

PATENTS

Secured in this country and abroad on most favorable terms; Trade marks and Labels registered; Interferences, infringement suits, etc.

Address, for further information,

CHARLES B. TILDEN,

(late Principal Examiner U. S. Patent Office,)

References: 28 School Street, Boston, Mass.

HON. P. C. CHENEY, Ex-Gov. N. H.

HON. R. H. VANCE, Chairman com. on Patents, U. S. House of Rep.

STARCH!

DURYEA'S OR KINGSFORD'S,

In Barrels for sale in any Quantity,

— AT —

Five Cents a Pound.

H. F. GERRISH.

Another Lot Of

CHOICE SUGAR CURED HAMS

IN SMALL SIZES.

CHARLES E. LAIGHTON & SON.

Real Estate.

Desk Room

TO LET in one of the pleasantest offices in the city. Enquire at CHRONICLE Office.

To Let.

DWELLING HOUSE No. 6 Gates Street. Suitable for a small family. Also STORE corner of Washington and Gates Street. Apply at 78 State Street.

For Sale.

DWELLING HOUSE No. 9 Russell street; for particulars enquire of GEO. ANNABLE, at Sise's Insurance office d&wtf

Farming Land and Building Lots for Sale.

THREE Large Fields on Jones Avenue, and Building Lots on South Street. Apply to SAMUEL H. HALL.

Dwelling House To Let.

THE TWO-STORY HOUSE No. 4 Richards Avenue, recently occupied by Mr. Chas. M. Laighton. A long lease preferred. inov28 Apply to J. P. BARTLETT.

To Let.

STORE No. 27 MARKET STREET. 3aw tf Apply to J. R. MAY.

For Rent.

HALF-HOUSE ON MELCHER STREET, near Pleasant, containing four rooms, with water in house. Rent low to a good tenant. Apply at 51 Pleasant Street.

GROCERY STORE

To Let.

STORE 72 State Street, now occupied by Rufus K. Oxford, possession given 1st of August. Apply at the NEW HAMPSHIRE NATIONAL BANK. tsep13

Portsmouth Lager Beer!

WE purchase from The Eldredge Brewing Company their Celebrated LAGER BEER, and bottle it ourselves. Lovers of this wholesome Beverage can always rely upon getting it fresh bottled, as we receive it direct from the Brewery.

BUTLER & LAIGHTON,

No. 1 MARKET SQUARE, - - - - - Portsmouth

YOU can buy Pure and Good WINES AND LIQUORS, in any desired quantity, packed and sent anywhere, by sending cash orders to the old house of C. A. RICHARDS & CO., tfeb1 58 18 and 22 Kilby street, Boston.

NEW SARDINES!

1000 ¼ and ½ Boxes

Philippe and Canaud Sardines of this Season's Packing.

¼ Boxes.....25 cents.
½ Boxes.....25 cents.

QUEEN SYRUP!

Without exception the BEST Molasses produced, and unexcelled for making preserves, etc.

OLD HARD SOAP!

50 Boxes Old Hard Soap, comprising the best known brands,

Selling at Reduced Rates.

PRIME FRESH BUTTER!

We receive each week the Finest

Vermont Dairy and Creamery Butter,

FRESH MADE.

Cigars! Cigars!!

30,000 5c. Cigars, under the brands

LA CORONA,
POST OFFICE SQUARE,
GOVERNOR,
LAST SENSATION,
AND KING.

☞ These goods are well-known, and are fast taking the place of high-priced Cigars. Try them.

— FOR SALE BY —

BUTLER & LAIGHTON,

No. 1 MARKET SQUARE.

For Sale.

ONE Second-Hand SINGER FAMILY SEWING MACHINE, in good running order. This will be sold at a bargain. Apply at CHAS. E. MYERS & CO., 8 Bow St.

BLEACHED COTTONS

Wamsutta, Hill, Langdon and other popular makes

AT LOW PRICES.

BROWN COTTONS

Continental, Pequot, Booth, etc.

PRINTS and GINGHAMS, SHIRTING, FLANNELS, CASHMERES.

BLACK AND COLORED CASHMERES.

SILKS, VELVETS, and SATINS.

GOOD GOODS, LOW PRICES.

—AT—

D. F. Borthwick's

7 AND 9 MARKET STREET.

Political.

The services of "them steers" will not be required to transport Solon Chase or Eben F. Pillsbury from Maine to the United States Senate for some time yet.

The democrats of Wisconsin on the 9th inst. nominated Alexander Mitchell for governor, on a fraud platform, the resolutions reading as though written by the Great Reformer of Cipher-Alley himself. James Doolittle was president of the convention, and on taking the chair made a speech denouncing the financial policy of the republican party; but his speech apparently did little toward swaying the convention, for the financial plank declares "that the constitutional currency of the country and the basis of all other should be gold and silver coin, and we maintain that all national treasury notes and authorized currency should be convertible into the same on demand." The greenback-inflation-fiat craze is about played out, when a western democratic convention talks that way. They must have heard from Maine.

It took 862 ballots to nominate Col. Hebard for State senator at a republican convention at Red Oak, Ia., the other day.

—The young king of Spain goes around with his arm in a sling. He gives out that he fell from a carriage, but it's noticeable that the Madrid female archery club has disbanded.—*Albany Journal.*

Important.

When you visit or leave New York city, save Baggage Expressage and Carriage Hire, and stop at *Grand Union Hotel*, nearly opposite Grand Central Depot. 350 elegant rooms reduced to $1 and upwards per day. European Plan. Elevator. Restaurant supplied with the best. Horse Cars, Stages and Elevated Railroad to all depots. o g19'80

Fruit of the tropic's burning clime,
The wondrous virtues, faileless still,
Exert an influence sublime,
In ministering to human ill;
And many a pang along our way
Sanford's Jamaica Ginger doth allay.

THERMOMETERS
ARE SELLING
CHEAP
—AT—
SWEETSER'S.

CAW'S INK!
A New Brand. For sale only by
WILLIS G. MYERS.
The only Ink, jet black from the pen.
—AT—
No. 1 Congress Block.

WOOD!
Hard and Soft Wood,
Sawed and Split,
KINDLINGS, SHAVINGS, ETC., ETC.
☞ Orders left at the PLANING MILL, GREEN STREET, will be promptly attended to.
DANIEL MASON, Agent.

ROSE'S
IMPORTED LIME JUICE.
Superior as a Medicinal Agent,
—AND—
For a Beverage in Hot Weather.
35 CENTS PER BOTTLE.
Chas. E. Laighton & Son.

10 QUINTALS
Isles of Shoals Dun Fish

NATURAL
FRIEDRICHSHALL BITTER
—AND—
VICHY WATERS!
F. F. F. G. St. Louis and Hungarian Process
FLOUR! FLOUR!
CHAS. E. LAIG HTON & SON'S BEST 196 PATENT
For Sale at Very Low Prices
—BY—
Charles E. Laighton & Son,
No. 5 EXCHANGE BUILDING,
Nearly opposite Post-Office, - - - - Portsmouth.

JOHN MALSBENDEN,
Merchant Tailor,
Is now located at
101 CONGRESS ST.,
Up One Flight,
And is prepared to cut and make Clothing in the best manner as cheaply as good work can be done.

Cuticura
REMEDIES
Infallibly Cure all Skin and Scalp Diseases, Scaly Eruptions, Itchings, and Irritations.

The testimonials of permanent cures of Skin and Scalp Diseases which have been the torture of a lifetime, by the CUTICURA REMEDIES, are more wonderful than any ever before performed by any methods or remedies known to the medical profession.

CUTICURA RESOLVENT, a powerful Blood Purifier, is the only purifying agent which finds its way into the circulating fluid and thence through the oil and sweat glands to the surface of the skin, thus destroying the poisonous elements with which these vessels have been daily charged.

CUTICURA, the Great Skin Cure, applied externally, arrests all unnatural or morbid growths which cover the surface of the diseased glands and tubes with Scaly, Itching, and Irritating Humors; speedily it removes them, leaving the pores open, healthy, and free from diseased particles of matter.

Thus internally and externally do these great remedies act in conjunction, performing cures that have astonished the most noted physicians of the day.

SALT RHEUM FOR 30 YEARS
On the Head, Face, and Greater Part of the Body, Cured.

MESSRS. WEEKS & POTTER: *Gentlemen,*—I have been a great sufferer with Salt Rheum for 30 years, commencing in my head and face and extending over the greater part of my body. I have taken gallons of medicines for the blood of different kinds and tried good, and I came to the conclusion that I could not be cured. But a friend called my attention to an article in the *Union* on skin diseases, and I got a box of CUTICURA. The first application was a great relief and the third took the scales all off, and I felt like a new man. I have used three 50-cent boxes and my skin is smooth and I consider myself entirely cured. Hoping that this may be seen by some one who is afflicted as I have been (if there is any) is my earnest wish. And I cheerfully recommend it to all persons afflicted with like diseases.

Yours truly, B. WILSON LORD.
AGAWAM, MASS., Sept. 9, 1878.

The CUTICURA SOAP should be used for cleansing all diseased surfaces, as most soaps are injurious to the skin.

LEPROSY.
A Modern Miracle. Astonishing results from the use of CUTICURA.

MESSRS. WEEKS & POTTER: *Gentlemen,*—We have a case of Leprosy in our poorhouse which is being cured by your CUTICURA remedies. The county had employed all our doctors and had sent to New York for advice, but to no avail.

The patient commenced using the CUTICURA and immediately began getting better.

He had been confined to his bed for two and one half years. *Had not had his clothes on during that time.* Last week he dressed for the first time.

When he walked, there would at least one quart of scales came off of him.

This happened every day.

We think it is a wonderful cure.

We do not says he is cured, but he is in a fair way to be cured to say the least. Yours truly,
DUNNING BROTHERS,
Druggists and Bookseller's.
ALLEGAN, MICH., Feb. 11, 1878.

NOTE.—Messrs. Dunning Brothers are thoroughly reliable gentlemen, and were unknown to us prior to the receipt of this letter. We firmly believe this CUTICURA will permanently cure this very severe case of Leprosy, as it has done many others.

Prepared by Weeks & Potter, Chemists and Druggists, 360 Washington Street, Boston, Mass., and for sale by all Druggists and Dealers. Price of CUTICURA, small boxes, 50 cents; large boxes containing two and one-half times the quantity of small, $1. RESOLVENT, $1 per bottle. CUTICURA SOAP, 25 cents per cake; by mail, 30 cents; three cakes, 75 cents.

COLLINS' VOLTAIC ELECTRIC PLASTERS
Rheumatism, Neuralgia, Weak and Sore Lungs, Coughs and Colds, Weak Back, Stomach and Bowels, Dyspepsia, Shooting Pains through the Loins and Back, Spasms or Fits, and Nervous, Muscular and Spinal Affections, relieved and cured when every other plaster, liniment, lotion, and electrical appliance fails. w,s,&toct 1

MORSE & ILSLEY,
AUCTIONEERS,
Money, Real Estate and Mortgage Brokers, Insurance and House Agents.
13 PLEASANT ST. - - EXCHANGE BUILDINGS.

AMOS PEARSON,
NO. 5 CONGRESS STREET,
GIVES INSTRUCTION IN MUSIC
From 10 o'clock to 12,
TUESDAYS, THURSDAYS, and SATURDAYS.

GARDNER J. GREENLEAF,
Carriage Manufacturer, Blacksmith,
AND DEALER IN
Carriage Materials and Blacksmiths Supplies.
STATE STREET, NEXT POST-OFFICE.

A NEW LOT OF THE CELEBRATED
Willis G. Myers Pencil!
Just received. Try them.
—AT—
No. 1 Congress Block.

Stephen D. Seriggins
HAS REMOVED HIS
PAINT SHOP
From No. 15 Fleet Street to No. 9 VAUGHAN STREET, opposite the Commercial House, and having larger and better accommodation for
CARRIAGE WORK,
Would solicit a continuance of public patronage.

DENNIS SHEA,
MANUFACTURER OF
Gement Stone Pipe
—AT—
26 WATER STREET, PORTSMOUTH.

The best Pipe made for Sewers, Culverts, Cellar and Sink Drains, Water Closets, etc., etc. Gives perfect satisfaction wherever used. Is proof against frost, acids, and all substances which pass through the Pipe.

For sale at wholesale or retail, or laid in the best manner.

Orders for Pipe and laying left at the factory will receive prompt attention

ENCORPORATED JANUARY, 1878. WORLD'S DISPENSARY MEDICAL ASSOCIATION. BUFFALO AND LONDON. CAPITAL STOCK, $1,000,000.

(Successors to R. V. PIERCE, M. D.)

DR. R. V. PIERCE, having acquired a world-wide reputation in the treatment of Chronic Diseases, resulting in a professional business far exceeding his individual ability to conduct, some years ago indorsed several medical gentlemen to associate themselves with him, as the Faculty of the World's Dispensary, the Consulting Department of which has since been merged with the **INVALIDS' HOTEL.** The organization has been completed and incorporated under the name and style of **World's Dispensary Medical Association,** with the following officers: Hon. R. V. PIERCE, *Pres.* F. D. PIERCE, *V. Pres.* JNO. E. PIERCE, Sec. LESTER B. SMITH, *Treas.*

NINE PHYSICIANS AND SURGEONS of eminence and skill have been chosen as the Faculty.

CHRONIC DISEASES of all forms coming within the province of our several specialties.

LUNG DISEASES.—This division of practice is very ably managed by a gentleman of mature judgment and skill. Bronchial, Throat, and Lung Diseases treated with the most successful results.

DISEASES OF WOMEN.—Especially are our facilities of a superior order for the cure of all those chronic diseases peculiar to females.

NERVOUS DISEASES.—Paralysis, Nervous Debility, Epilepsy (Fits), Chorea (St. Vitus's Dance), Neuralgia, and other nervous affections, receive the attention of an expert in this specialty.

NOT NECESSARY TO SEE PATIENTS.—By our original system of diagnosis, we can treat many chronic diseases as successfully without as with a personal consultation. For particulars see "People's Common Sense Medical Adviser" (1,000 pages, sent post-paid for $1.50) or "Invalids' and Tourists' Guide Book" (100 pages, 10 cents post-paid).

SURGICAL CASES.—Among the operations which we are called upon most frequently to perform, are those for Nasal Polypus, Harelip, Tumors, Tumors in Ano, Piles, Hernia (Rupture), Hydrocele (Dropsy of the Scrotum), Varicocele, Ovarian and Uterine Tumors, Calculi (Stone in the Bladder), Stricture, etc., etc. We also treat successfully, by a new method without surgical operation, Cancers, Club-foot, Spinal Curvature, and other deformities. (See pamphlet entitled, "Motion as a Curative Agent," sent on receipt of 10 cents.)

Address, World's Dispensary Medical Association, BUFFALO, N. Y.

WOMAN

By an immense practice at the World's Dispensary and Invalids' Hotel, having treated many thousand cases of those diseases peculiar to woman, I have been enabled to perfect a most potent and positive remedy for those diseases.

To designate this natural specific, I have named it

Dr. Pierce's Favorite Prescription

The term, however, is but a feeble expression of my high appreciation of its value, based upon personal observation. I have, while witnessing its positive results in the special diseases incident to the peculiar nature of woman, singled it out as **the ultimax or crowning gem of my medical career.** On its merits, as a positive, safe, and effectual remedy for this class of diseases, and one that will, at all times and under all circumstances, act kindly, I am willing to stake my reputation as a physician; and so confident am I that it will not disappoint the most sanguine expectations of a single invalid lady who uses it for any of the ailments for which I recommend it, that I offer and sell it under **A POSITIVE GUARANTEE.** (For conditions, see pamphlet wrapping bottle.)

The following are among those diseases in which my **Favorite Prescription** has worked cures, as if by magic, and with a certainty never before attained by any medicine: Leucorrhœa, Excessive Flowing, Painful Menstruation, Suppressions when from unnatural causes, Irregularities, Weak Back, Prolapsus or Falling of the Uterus, Anteversion and Retroversion, Bearing-down Sensations, Internal Heat, Nervous Depression, Debility, Despondency, Threatened Miscarriage, Chronic Congestion, Inflammation and Ulceration of the Uterus, Impotency, Barrenness, or Sterility, and Female Weakness. I do not extol this medicine as a "cure-all," but it absolutely fulfills **a singleness of purpose,** being a most perfect specific in all chronic diseases of the sexual system of woman. It will not disappoint, nor will it do harm, in any state or condition.

Those who desire further information on these subjects can obtain it in THE PEOPLE'S COMMON SENSE MEDICAL ADVISER, a book of over 900 pages, sent, post-paid, on receipt of $1.50. It treats minutely of those diseases peculiar to Females, and gives much valuable advice in regard to the management of those affections.

Favorite Prescription sold by Druggists.

R. V. PIERCE, M. D., Prop'r, World's Dispensary and Invalids' Hotel, Buffalo, N. Y.

Hardware, Paints, Oils, &c.

SALEM WARRANTED PURE WHITE LEAD.
BOSTON " " " "
FOREST RIVER PURE WHITE LEAD.
ENGLISH " " " "
On hand and for sale at Manufacturers' Prices.

Also, a large and well-selected Stock of
Hardware,
Paints, Oils,
Glass, &c., &c.
ETC., ETC., ETC.,
At Lowest Rates.
JOHN H. BAILEY,
RICE BLOCK,
16 Market and 1 Ladd Street.

American and Foreign PATENTS.
[ESTABLISHED 1865.]

GILMORE & CO., Successors to CHIPMAN, HODGES & CO., Solicitors. Patents procured in all countries: *No fees in advance.* No charge unless the patent is granted. *No fees for* making preliminary examinations. No additional fees for obtaining and conducting a re-hearing. Special attention given to Interference Cases before the Patent Office, Extensions before Congress, Infringement Suits in different States, and all litigation appertaining to Inventions or Patents. Send stamp to GILMORE & CO. for Pamphlet of sixty pages.

Old Bounty Land Warrants.

The last Report of the Commissioner of the General Land Office shows 2,897,500 acres of Bounty Land Warrants outstanding. These were issued under act of 1855 and prior acts. GILMORE & CO. pay cash for them. Send by registered letter. Warrants are imperfect we give instructions to perfect them.

Arrears of Pay and Bounty.

Officers, Soldiers and Sailors of the late war, or their heirs, are in many cases entitled to money from the Government of which they have no knowledge. Write full history of service, and state amount of pay and bounty received. Enclose stamp to GILMORE & CO., and a full reply after examination, will be given you free.

Pensions.

All Officers, Soldiers and Sailors wounded, ruptured or injured in the late war, however slightly, can obtain a pension by addressing GILMORE & COMPANY.

Cases prosecuted by GILMORE & CO. before the Supreme Court of the United States, the Court of Claims and the Southern Claims Commission.

Each department of our business is conducted in a separate bureau, under the charge of the same experienced parties employed by the old firm. Prompt attention to all business entrusted to GILMORE & CO. is thus secured. We desire to win success by deserving it. Address

GILMORE & CO.,
WASHINGTON, D. C.

FIRST NATIONAL BANK,
GOVERNMENT DEPOSITORY,
Continues to supply either Coupon or Registered
4 Per Cent Bonds
At subscription rates, furnished direct from the Treasury Department.
U. S. 5-20 Called Bonds
Cashed, or exchanged for new 4's on favorable terms.
dm&g E. P. KIMBALL, Cashier.

ARLES W. GARDNER'S
Book & Job
PRINTING OFFICE!
Over D. H. Montgomery's Store.
The recent improvement in the above building has enlarged the Job Office to double its former size, making it one of the lightest and most convenient offices in the city for
ALL KINDS
—OF—
General Job Work!
The Subscriber respectfully solicits orders for all kinds of Printing, from a
TWO-SHEET POSTER,
With a 14-inch wood letter, to a Visiting Card.
DATE SLIPS A SPECIALTY.
By-Laws for Lodges,
Town Accounts, Programmes,
Handbills, Tickets,
Fancy Cards,
Business Cards,
Ball Cards,
And everything else in the line of Printing.
CHARLES W. GARDNER.

THE
New Hampshire Gazette!
Established 1756.
The Gazette is published every Thursday and sent to Subscribers at the low price of $1.50 per year, paid in advance, or $2 at the end of the year.
UP ONE EASY FLIGHT.
Chronicle Office, Portsmouth, N. H.
It contains full accounts of all of importance that transpires in Portsmouth and its vicinity, and a condensed summary of news, foreign and domestic; editorials upon current topics; New Hampshire items; carefully prepared marine news, containing reports of vessels owned at this port, or officered by men from Portsmouth or its neighborhood; and is just the paper for residents desiring to be posted on all that takes place at home, while to those living in the vicinity of Portsmouth, or to former residents who retain their interest in the "old home by the sea," it is the best means of keeping informed of what transpires in this city.
—THE—
NEW HAMPSHIRE GAZETTE
Contains more original matter
Than any other paper of its size in the State, the editors working more with their pens than with their scissors.
TO ADVERTISERS
THE N. H. GAZETTE
Presents an excellent opportunity for a weekly invitation to customers, at a reasonable rate, and all those who desire to reach patrons in Rockingham and York counties will find it an economical medium. THE GAZETTE is in many instances the only paper taken by families, and is is read to a large extent in localities whence is derived much of the trade of Portsmouth, a fact which our merchants should not fail to bear in mind.
Subscriptions Received
AT THE OFFICE, 7 PLEASANT ST.,
Exchange Buildings, nearly opp. Post Office;
Or by remittance to
Chronicle & Gazette Publishing Co.
☞ Specimen numbers sent on application.

New Advertisements.

AGENTS WANTED For the *Best* and *Fastest-Selling* Pictorial Books and Bibles. Prices reduced 33 per cent. NATIONAL PUB. CO., Philada, Pa.

$1200 returns in 30 days on $100 invested. Official Reports and information *free.* Like profits weekly on Stock options of $10 to $500. Address T. Potter Wight & Co., Bankers, 35 Wall St., N. Y.

$100 often makes $500 profits a week in stocks. Write for explanatory circulars sent free. Hickling & Co., 42 Exchange Place, N. Y. "They enjoy the full confidence of their numerous patrons."—*N. Y. Star.*

AGENTS WANTED at once for the only authentic, and low-priced work fully DESCRIBING THE GREAT TOUR OF
Gen. Grant Around the World
by Hon. J. T. HEADLY, the prince of descriptive authors. Lose no time as the demand is simply immense, and territory being rapidly taken. We outsell any other book. For full particulars address W. H. Thompson & Co., 32 Hawley street, Boston. (sept)

ALWAYS SELECT THE BEST:
WADSWORTH, MARTINEZ & LONGMAN'S
PURE PAINTS
READY FOR IMMEDIATE USE.
Is endorsed by every PRACTICAL PAINTER. COVERING CAPACITY & DURABILITY EXCEED ANY KNOWN PAINT. Buildings Painted with our Prepared Paints, if not satisfactory, will be Repainted at our Expense.
FOR SALE BY
FRED P. WILSON.
toct17 37 Congress street.

PIANOS and ORGANS. $1100 Pianos only $222.50; $570 Organs only $36.25; $325 Organs only $73.75; *Tremendous Reduction during 30 Days.* Having been ELECTED MAYOR of my city and entrusted with its bonds should be sufficient proof of my responsibility. Latest circulars and illustrated Newspaper free. Address 1t,d&w
DANIEL F. BEATTY, Washington, N. J.

500 Men or Women
WANTED
To canvass for one of the Best New Official Railroad, Distance and County Maps of U. S. and World now published for the price. Only small capital is needed to make from $4 to $8 a day on this and our New Charts. Apply at once to D. L. GUERNSEY, Publisher and General Agent, Concord, N.H. 1t,d&w

OLD STAND! NEW GOODS
Look at This!
Spring & Summer Clothing
CHEAPER THAN EVER!

Business Suits	from	$5 to $15
Fine Dress Suits	"	$15 to $25
Boys' Suits	"	$2 to $12
Flannel Suits	"	$7.50 to $14
Light Weight Overcoats from $7 to $15		

Also, a Good Assortment of
Cassimeres, Suitings, Worsteds, &c.
FURNISHING GOODS OF ALL SORTS, CHEAP
CUTTING well and promptly done.
☞ A Lot of odd COATS and PANTS at your own price.
C. E. MYERS & CO.
No. 2 BOW STREET.

L. S. L.
A SPLENDID OPPORTUNITY TO WIN A FORTUNE
Tenth Grand Distribution, Class J, at New Orleans, Tuesday, Oct. 14th, 1879—135th Monthly Drawing.

LOUISIANA STATE LOTTERY COMPANY
This Institution was regularly incorporated by the Legislature of the State for Educational and Charitable purposes in 1868 *for the term of Twenty-five Years,* to which contract the inviolable faith of the State is pledged, with a Capital of $1,000,000, to which it has since added a reserve fund of $350,000. ITS GRAND SINGLE NUMBER DISTRIBUTION will take place monthly on the Second Tuesday. *It never scales or postpones.*
Look at the following Distribution:
CAPITAL PRIZE, $30,000.
100,000 TICKETS AT TWO DOLLARS EACH.
HALF-TICKETS, ONE DOLLAR.
LIST OF PRIZES.

1	CAPITAL PRIZE		$30,000
1	"	"	10,000
1	"	"	5,000
2	PRIZES OF	2,500	5,000
5	do.	1,000	5,000
20	do.	500	10,000
100	do.	100	10,000
200	do.	50	10,000
500	do.	20	10,000
1000	do.	10	10,000
APPROXIMATION PRIZES.			
9	Approximation Prizes of $300		2,700
9	do.	do. 200	1,800
9	do.	do. 100	900
1857 Prizes, amounting to			$110,400

Responsible corresponding agents wanted at all prominent points, to whom a liberal compensation will be paid.

Application for rates to clubs should only be made to the home office in New Orleans.

Write clearly stating full address, for further information, or send orders to
M. A. DAUPHIN,
P. O. Box 692, New Orleans, La.
or same at No. 319 Broadway, New York.
All our Grand Extraordinary Drawings are under the supervision and management of GENERALS G. T. BEAUREGARD and JUBAL A. EARLY. w,s,&10oct

NEW YORK SHOPPING
LAMAR PURCHASING AGENCY!
ESTABLISHED! RELIABLE
Everything bought with taste and discretion. New York Fashion Correspondent of this paper connected with agency. Best city references. Send for circular with prices. Address
MRS. ELLEN LAMAR,
877 Broadway, New York City.

SPENCERIAN
STEEL PENS
of the Very Best European Make, and unrivaled for Flexibility, Durability, and Evenness of Point.
REAL SWAN QUILL ACTION.
In Twenty Numbers. Samples, including the popular num. 1-2-5-9-15 and *Broad* 3-16-18 *Pens, Fine Points* 1-2-5-9-15 *Points* 3-16-18 will be sent by mail, for trial, on receipt of 25 Cents.
IVISON, BLAKEMAN, TAYLOR & CO.,
138 and 140 Grand St., New York.
2taw 1sept80

Portsmouth Daily Chronicle.

By CHRONICLE & GAZETTE Publishing Company. | PORTSMOUTH, N. H., FRIDAY, SEPTEMBER 12, 1879. | $6 PER YEAR IN ADVANCE THREE CENTS PER COPY.

THE PORTSMOUTH DAILY CHRONICLE

(Established August 22, 1876.)

Is Published Every Morning, Sundays excepted, at No. 7 Exchange Building, Pleasant street, opposite the Post Office, by the

Chronicle and Gazette Publishing Company.

TERMS $6.00 PER YEAR.

The New Hampshire Gazette

(The Oldest Newspaper in the United States, established Oct. 7, 1756,)

is published every THURSDAY at the same office. Terms, $1.50 per year; $2.00 per year, if not paid in advance.

ADVERTISEMENTS inserted on reasonable terms, in either or both papers. The GAZETTE, having a large country (in addition to its local) circulation, is an excellent medium of advertising. A liberal reduction made when advertisements appear in both papers.

☞ Correspondence from neighboring towns, containing items of public interest, will be gladly received. All communications should be addressed and all checks made payable to the

CHRONICLE & GAZETTE PUBLISHING CO.,

PORTSMOUTH, N. H.

The Job Printing Business is conducted in the same office by Mr. Charles W. Gardner, who keeps on hand a large and well-selected stock of all materials required in his line.

NEW AND EXTENSIVE STOCK

— OF —

Spring & Summer

GOODS

— AT —

WM. P. WALKER'S

No. 8 Market Square.

Having received a Full Assortment of Foreign and Domestic

Cloths, Cassimeres, &c.,

I am prepared to make them up into GARMENTS of the latest style, or according to the fancy of the purchaser, and

Perfect Satisfaction Guaranteed!

My Stock of Goods suitable for

SUITINGS

IS UNEQUALLED.

Particular attention paid to the making of Army and Navy

REGULATION UNIFORMS.

A FULL ASSORTMENT OF

Gentlemen's Furnishings Goods!

Constantly on hand, consisting of

BOSOMS, GLOVES, SUSPENDERS, COLLARS, DRAWERS, SHIRTS, HANDKERCHIEFS, LINEN GOODS,

Of Every Description.

Evaporated Pumpkin,

Evaporated Apple,

FOR SALE BY WEIGHT.

Corn, French Peas, Tomatoes, Peaches, Cranberries, Pears, in cans.

— FOR SALE BY —

H. F. GERRISH.

Proposals for Coal

Under cognizance of Bureau of Yards and Docks.

Paymaster's Office, U. S. Navy Yard, Portsmouth, N. H., Sept. 4th, 1879.

Sealed Proposals in duplicate to be endorsed "Proposals for Coal," will be received at this Office until 1 P. M. on the 4th day of October 1879 for the coal described below, viz.:

450 tons (2240 lbs.) White Ash Anthracite, steamboat size.

125 tons (2240 lbs.) Franklin Coal, stove size.

8 tons (2240 lbs.) Cannel Coal.

The Contractor is to discharge the coal into carts provided by the Government at the Navy Yard wharf, and the quantity to be paid for at the weight by the Navy Yard scales. All to be of the best quality of its kind and subject to the usual inspection. Responsible security required on the bids for prompt and faithful delivery. Blank forms for bids to be had at this office.

H. T. WRIGHT, *Paymaster U. S. Navy.*

8-9-10-11

Transportation.

Eastern & Maine Central Railroad Line.

CARS leave the Station of the Eastern Railroad, between Deer and Elm streets, as follows:

For Boston, at *5.55, 7.15, 8.30, 10.37, A. M.; 3.00, 3.17, 6.30, 7.55 P. M. Sundays 8.55 P. M.

For Portland and Stations East, 9.48, 10.38 A. M.; 2.57, 9.08 P. M. Sundays 11.50 A. M.

For Bangor, St. John, Montreal and Quebec, 10.38 A. M.; 9.08 P. M.

For Great Falls and Wolfeborough, 10.00 A. M.; 2.57, 5.44 P. M.

For North Conway, 10.00 A. M.; 2.57, 5.44 P. M.

For Dover and Way Stations, 9.50 A. M.; 12.30, 3.00, 5.48, 7.00 P. M.

Trains leave For Portsmouth—

From Boston, 7.30, 8.05, 8.30, 10.00 A. M.; 12.30, 3.15, 4.45, 7.00 P. M. Sundays 9.00 A. M.

From Portland, *2.00, 8.45 A. M.; 1.10, 6.00 P. M. Sundays 2.00 P. M.

From North Conway, 7.30 A. M.; 12.12, 3.47 P. M.

From Wolfeborough, 6.05, 8.22 A. M.; 1.00, 4.20 P. M.

From Great Falls, 7.34, 10.05 A. M.; 2.34, 5.50 P. M.

From Dover, 6.45, 10.25 A. M.; 2.25, 5.45, 6.55 P. M.

From Newington, 7.01, 10.41 A. M.; 2.41, 6.03, 7.40 P. M.

Trains from Boston arrive at Portsmouth at 9.45, 9.56, 10.35, A. M.; 12.20, 2.54, 5.46, 6.58, 9.05 P. M. Sundays 11.27 A. M.

Trains from Portsmouth arrive at Boston at *6.00, 9.30, 10.45 A. M.; 1.30, 5.10, 5.50, 8.45, 10.00 P. M. Sundays 6.35 P. M.

*Except on Mondays.

JOHN HORNBY, Master of Transportation. LUCIUS TUTTLE, G. P. & T. A.

June 29, 1879.

Concord & Portsmouth Railroad.

PASSENGER TRAINS leave Concord Railroad Station, foot of Bridge street:

For Newmarket Junction, Manchester, Concord and Upper Railroads, at 7.55 A. M., and 5.10 P. M.

Arrive at Manchester at 9.46 A. M., 7.10 P. M.

Arrive at Concord at 10.35 A. M., and 8.15 P. M.

Leave Concord at 7.30 A. M., and 3.40 P. M.

Leave Manchester at 8.15 A. M., and 4.25 P. M.

Arrive at Portsmouth at 10.10 A. M., and 6.15 P. M.

☞ All trains connect at Newmarket Junction, with trains of the Boston & Maine Railroad for Exeter, Haverhill, Lawrence and Boston; and for Dover, Great Falls and Portland; at Concord with trains to and from all the Upper Railroads.

H. E. CHAMBERLIN, Supt.

RE-OPENING

OF THE POPULAR

PROVIDENCE LINE

TO NEW YORK.

Via Providence.

OPENS APRIL 28, FOR THE SEASON OF 1879

Only 42 Miles of Rail.

Steamboat Express Train will leave Boston & Providence Railroad Station daily (Sundays excepted) at 6 P. M. Connect at Fox Point wharf, Providence, with the *entirely new and magnificent*

STEAMER MASSACHUSETTS,

and the well-known and popular

STEAMER RHODE ISLAND,

Arriving in New York at 6 A. M. This is the only line affording a delightful sail *through Narragansett Bay* by daylight.

Returning leave Pier 29, North River, at 5 P. M., arriving in Boston at 7 A. M.

No intermediate landings between Providence and New York.

Tickets and State Rooms can be secured at Company's office, 214 Washington, corner State street, and at Boston & Providence Railroad Station.

J. W. RICHARDSON, Agent, Boston.
A. A. FOLSOM, Supt. B. & P. R. eodtsept3

THE GREAT

Fall River Line

— FOR —

NEW YORK.

Trains leave Boston from Old Colony Depot week days, accommodation train, at 4:45 P. M. Steamboat express train at 6 P. M.; Sundays at 7 P. M., connecting at Fall River with

THE WELL-KNOWN STEAMERS,

BRISTOL

AND

PROVIDENCE,

Largest, Finest and most costly steamers of this class in the world. BROOKLYN and JERSEY CITY PASSENGERS and baggage transferred FREE by "ANNEX" boats.

Grand Promenade Concerts

on both Steamers every evening. No other line possesses this novel and fascinating feature.

Tickets and Staterooms secured at the Company's office, No. 3 Old State House, corner Washington and State streets, and at OLD COLONY DEPOT.

L. H. PALMER, Agent, 3 Old State House, Boston.
J. R. KENDRICK, Superintendent.

THE NEW ENGLAND

MUTUAL LIFE

Insurance Company

OF BOSTON.

The Oldest Massachusetts Company.

19,000 MEMBERS. $57,000,000 INSURANCE.

The features of the Company are

1—*Its entire mutuality.*
2—*The character of its investments.*
3—*The liberality of its treatment of retiring members.*
4—*Its selection of risks as developed by its past favorable mortality.*
5—*The application of the Mass. Non-Forfeiture law to its policies, whereby every member is entitled to insurance according to its provisions.*

Information as to rates can be obtained on application at the office of the Company, or of any of its agents in the principal cities and towns of the Commonwealth.

35th Annual Report now ready, for Distribution.

BENJ. F. STEVENS, President.
JOS. M. GIBBENS, Secretary.
eodtuch15

PORTSMOUTH

INSURANCE

AGENCY.

ESTABLISHED IN 1831.

JOHN SISE, 5 MARKET SQUARE,

Is the Agent and Attorney for the following responsible Companies:

ÆTNA INSURANCE CO.
Hartford, Conn. Assets $7,000,000

HARTFORD FIRE INSURANCE CO.
Hartford, Conn., Assets $3,200,000

HOME INSURANCE CO.,
New York, Assets $6,000,000

FRANKLIN FIRE INSURANCE CO.
Philadelphia, Assets $3,300,000

ROYAL INSURANCE CO.
Liverpool, Eng., Assets $18,000,000, gold

PENNSYLVANIA FIRE INS. CO.
Philadelphia, Assets $1,800,000

Business men and owners of Property desiring every security by Insurance against loss and damages by fire, will find it for their interest to place their risks in the above companies, some of which have been represented in this vicinity for nearly fifty years.

All losses will be promptly adjusted and paid by the undersigned.

John Sise, Agent,

OFFICE No. 5 MARKET SQUARE, Portsmouth

MORSE & ILSLEY

FIRE, LIFE AND ACCIDENT

INSURANCE

AGENTS,

Represent the following reliable companies:

THE INSURANCE COMPANY OF NORTH AMERICA,
Of Philadelphia, Pa.

LIVERPOOL and LONDON and GLOBE
U. S. Office, New York City.

SPRINGFIELD,
Of Springfield, Massachusetts.

QUEEN,
Of Liverpool and London.

PHŒNIX,
Of Hartford, Conn.

ORIENT,
Of Hartford, Conn.

TRAVELLERS' LIFE and ACCIDENT COMPANY,
Of Hartford, Connecticut.

NEW ENGLAND MUTUAL LIFE,
Of Boston, Mass.

The above companies are well known and reliable, and we solicit the patronage of our friends and the public. All losses adjusted and promptly paid at our office.

MORSE & ILSLEY,

NO. 13 PLEASANT ST., - UP ONE FLIGHT

GENERAL LIFE AND FIRE

INSURANCE

AGENCY.

Alonzo F. Craig, Agent

CAPITAL REPRESENTED,

$40,000,000.

EQUITABLE LIFE ASSURANCE SOCIETY OF THE UNITEDSTATES.
Assets.....$25,000,000

N. BRITISH & MERCANTILE INS. CO.
LONDON AND EDINBURGH.
Capital, Gold.....$10,000,000
Invested in the United States.....$1,647,852.05

NATIONAL FIRE INSURANCE CO.
HARTFORD, CONN.
Assets.....$831,250.25

WESTCHESTER FIRE INS. CO.
NEW YORK.
Assets.....$655,787.24

ST. PAUL FIRE & MARINE INS. CO.
ST. PAUL, MINN.
Assets.....$719,021.78

FANEUIL HALL INSURANCE CO.
BOSTON, MASS.
Assets.....$250,000.00

☞ *Insurance Effected on all kinds of Property at reasonable Rates.*

☞ Losses at this Agency will be promptly adjusted, and paid at this Office.

ALONZO F. CRAIG,

INSURANCE AGENT,

Office No. 5 Congress Street, Portsmouth.

ANOTHER WONDER!

BARSTOW'S

NEW

Empress Range!!

WITH THE

PATENT DUPLEX GRATE.

Bakes day or night without rekindling fire. No poking or shaking required; a single turn of the Duplex Grate removes all clinkers, leaving a fresh fire. The Most Perfect Range in this City!

John P. Sweetser,

46 MARKET STREET - - PORTSMOUTH.

PATENTS!

R. H. EDDY,

No. 76 State St., Opposite Kilby, Boston,

SECURES PATENTS in the United States; also in Great Britain, France and other foreign countries. Copies of the claims of any Patent furnished by remitting one dollar. Assignments recorded at Washington. *No Agency in the United States possesses superior facilities for obtaining Patents or ascertaining the patentability of inventions.*

R. H. EDDY, Solicitor of Patents.

TESTIMONIALS.

I regard Mr. Eddy as one of the *most capable and successful* practitioners with whom I have had official intercourse. CHARLES MASON, Commissioner of Patents.

"Inventors cannot employ a person more trustworthy or more capable of securing for them an early and favorable consideration at the Patent Office." EDMUND BURKE, Late Commissioner of Patents.

BOSTON, October 19, 1870.

R. H. EDDY, Esq.—*Dear Sir:* You procured for me, in 1840, my first patent. Since then you have acted for and advised me in hundreds of cases, and procured many patents, reissues and extensions. I have occasionally employed the best agencies in New York, Philadelphia and Washington, but I still give you almost the whole of my business, in your line, and advise others to employ you. Yours truly, GEORGE DRAPER.

BOSTON, January 1, 1879. 3tawjan180

C. E. BOYNTON,

MANUFACTURER OF

SODA WATER

In Siphon Bottles and Fountains.

Cream Nectar Beer,
Cream Ginger Beer,
Tonic Beer, Root Beer,
Pineapple Beer,
Birch Beer.

GINGER ALE & MINERAL WATER.

— ALSO, BOTTLER OF —

Milwaukee Lager,
Eldredge's Lager,
Stock Ale, and
Refined Cider.

Of the different summer beverages manufactured at this establishment it is hardly necessary to say a single word. They have become popular "on their own merits" and can be found in many private families and on sale in every hotel, saloon and restaurant in this locality.

The lagers bottled by me are from the best breweries in the country, and it is safe to say that there is no better in the world.

☞ Orders may be left at my establishment for any of the above, which will be delivered anywhere within the city limits without extra charge.

C. E. BOYNTON,

18 Bow Street, - - Portsmouth, N. H

CORSETS, CORSETS, CORSETS,

Ladies do not purchase until you have seen our NEW STOCK. If you are troubled in breaking the bones over the hips call for our A. D. C.

SOMETHING NEW.

Prices, Styles and Quality,

CANT BE BEAT.

Kid Gloves! Kid Gloves!

SPRING SHADES,

(2 & 3 Buttons.)

A better GLOVE for the money has never been sold in the City.

MORRIS C. FOYE,

23 MARKET STREET.

REVOLUTION IN WASHING.

The Mothers' Favorite Washing Crystal

Is the name of a new Washing Compound, which N. F. MATHES & Co. are Sole Agents for in this city and its vicinity. We promised that it will do away with the toil and drudgery of

WASHING-DAY

without any injury to the fabric or hands; and that consumers may test it for themselves, we are putting samples in every house in the city and suburbs. This is an expensive way of advertising, but it shows that we have faith in the article.

It is put up in one-pound packages.

Price 15cts. per Pound.

N. F. MATHES & CO.,

49 MARKET STREET.

GOVERNMENT BONDS

We are prepared to pay on presentation in any amount the highest market price for the CALLED BONDS of 1865 and 1867, and we will receive them at full value in exchange for other issues of UNITED STATES BONDS, or in exchange for other safe Securities paying 5, 6 and 7 PER CENT interest.

GEO. WM. BALLOU & CO.,

72 Devonshire Street.....Boston.
8 Wall Street.....New York.

wtf

SANFORD'S

RADICAL CURE

For CATARRH

INSTANTLY relieves and permanently cures this loathsome disease in all its varying stages. It possesses the soothing and healing properties of plants, herbs and barks in their essential form, free from every form of contamination, and in this respect differs from every other known remedy. In one short year it has risen in way from the Atlantic to the Pacific coast, and wherever known has become the standard remedy for the treatment of Catarrh. The proprietors have not rested upon by gentlemen of national reputation who have been cured by this remedy, and who have a consciousness of its merits and capable, spread to good news throughout the circles in which they move. When you hear a wealthy gentleman of intelligence and refinement say, "I owe my life to Sanford's Radical Cure," you may feel assured that it is an article of great value, and worthy to be classed among the standard medical specifics of the day.

THE benefit I derive from its daily use is to me invaluable. HENRY WELLS, OF WELLS, FARGO & CO.

HAS cured me after twelve years of uninterrupted suffering. GEO. W. HOUGHTON, WALTHAM, MASS.

I FOLLOWED the directions to the letter and am happy to say I have had a permanent cure. D. W. GRAY, M. D., MUSCATINE, IOWA.

I HAVE recommended it to quite a number of my friends, all of whom have expressed to me the highest estimate of its value and good effects with them. WM. BOWEN, 225 PINE ST., ST. LOUIS.

AFTER using two bottles I find myself permanently cured. I have since recommended over one hundred bottles with the greatest success. WM. W. ARMSTRONG, 159 HARRISON AVE., BOSTON.

WE have sold SANFORD'S RADICAL CURE for nearly one year and can say candidly that we never sold a similar preparation that gave such universal satisfaction. We have yet to learn of the first complaint. S. D. BALDWIN & CO., WASHINGTON, IND.

THE cure effected in my case by SANFORD'S RADICAL CURE was so remarkable that it seemed to those who had suffered without relief from any of the usual medics that it could not be true. I therefore made it my duty to before Seth J. Thomas, Esq., Justice of the Peace, Boston. GEORGE F. DINSMORE, DUNGOTSY, BOSTON.

Each package of SANFORD'S RADICAL CURE contains Sanford's Improved Inhaling Tube, and full directions for its use in all cases. Price, $1.00. For sale by wholesale and retail druggists and dealers throughout the United States and Canadas. WEEKS & POTTER, General Agents and Wholesale Druggists, Boston, Mass.

COLLINS'

VOLTAIC PLASTER

The Electro-Galvanic Battery combined with the highly Medicated Strengthening Plaster forming the best Plaster for pains and aches of the World of Medicine.

A MORBID SWELLING.

Gentlemen,—I sent for one of COLLINS' VOLTAIC PLASTERS, and it has been of great benefit in reducing a swelling in my left side that two physicians pronounced the commencement of the Cholera, and one proposed it as Ovarian Tumor. L. A. BISTER.

CYNTHIANA, IND., March 20, 1877.

THEY ARE THE BEST.

Gentlemen,—Enclosed you will find $2.25, and I wish you would send me another dozen of your COLLINS' VOLTAIC PLASTERS. By the above you will see that I do something to help them in some way even if I am not able to be up and around. There are a number who have tried your plasters since I have given out that all plasters were good for nothing, and now just because they are the best they have ever tried, I've got along this winter better than I have before for five years. Wished I could have heard of your plasters before. Yours, &c., CORETTA M. CROSS.

BALLSTON SPA, N. Y., March 27, 1877.

Price, 25 Cents.

Be careful to call for COLLINS' VOLTAIC PLASTER as you get some worthless imitation. Sold by all Wholesale and Retail Druggists throughout the United States and Canadas, and by WEEKS & POTTER, Proprietors, Boston, Mass.

C. M. GIGNOUX

GENERAL AGENT OF THE

Mutual Life Insurance Co.

OF NEW YORK,

FOR THE STATE OF NEW HAMPSHIRE.

tf Portsmouth, New Hampshire.

ARIZONA CONSOLIDATED

Gold & Silver Mining Co.

MOHAVE COUNTY, ARIZONA.

Organized under the laws of the State of New York, with a Capital of Two Million Five Hundred Thousand Dollars ($2,500,000.)

STOCK FOREVER UNASSESSABLE

No. of Shares, 100,000. Par Value $25 Each.

TRUSTEES:

DEWITT C. BATES, 111 Broadway, New York
P. DOYLE, " " Newark, New Jersey
WELLS BATES, " " " Arizona
SILAS E. FULLER, " " " Arizona
GEO. W. MARSTON, 261 Broadway, New York
ROBT. J. S. WHITE, 261 Broadway, New York

President—DEWITT C. BATES.

Secretary and Treasurer—ROBERT J. S. WHITE

The property of this Company consists of the "Mountain Ranger" and "Expert" Mines, which aggregate 2500 feet in length and 600 feet in width. Work done on them in several localities, shows in every case MILLING ORE, varying in width from 40 to 80 feet. Average assays taken promiscuously from these openings show a value of $27.50 per ton. The three shafts already down show a splendid body of PAY ORE.

The mines are the natural extensions of the "Mecrack Lode," capitalized at the rate of $10,000,000, (four times as much as this Company,) and which sold, with a twenty-stamp mill during eight months of 1878, and shipped to San Francisco, as shown by the books of Wells, Fargo & Co., bullion valued at six Hundred and Seventy Thousand Dollars ($670,000.)

FOR THE ARIZONA CONSOLIDATED to pay regular dividends, all that is needed is a mill. To purchase and erect this, the Trustees have set aside *One Quarter* of the whole capital stock of this Company. Ten thousand (10,000) shares, of which are now offered at the subscription price of $3.50 per share. This will be sufficient to erect a twenty-stamp mill and set it in complete operation. The management will be conducted in an economic and economical manner.

Subscriptions for five (5) shares or upward, will be received, and the certificates of stock promptly mailed. Drafts or checks should be made to the order of ROBERT J. S. WHITE, Treasurer, and forwarded to the General Agent. Amounts of $100 or less may be remitted, if subscribers prefer, by Post Office money order or registered letter. Subscriptions exceeding $100 may be sent by express, C. O. D., to

GEO. W. MARSTON, Gen. Agent,
Room 2, 261 Broadway, N. Y. City.

dta2lwtnov1

Daily Chronicle.

Concluded from yesterday.

Nell's Ruse.

"All right, Nell, you're a trump. I wish all the girls had your looks and spirits," said Harry, admiringly.

"Thanks, cousin mine; and now, good-night. I'm almost tired to death. I suppose it's from dragging around these heavy clothes all the evening. Ugh! think of having to wear such things every day of one's life."

And with a laugh that had little of weariness in it she ran gaily up stairs.

* * *

"You promised me my answer to-night, Nell darling. What is it? Am I to be the happiest or the most miserable of men?"

"Well, really, Mr. Cole, you are so impatient, one would almost believe your heart was concerned."

"Alas! I have no heart. Your bright eyes charmed it from me weeks ago, fair Nell. Why will you torture me thus?"

"I torture you? Positively you amaze me. The idea of a lady having power to annoy you. How absurd!"

And she laughed gaily, apparently at her ease; while her suitor, completely nonplussed at her odd behavior, glared at her wonderingly, then said affectionately:

"What has come over you, sweet one? You were not wont to be sarcastic. Do you delight to see the sorrow you inflict on a loving heart?"

"Ha, ha, ha! Do you know what that is, Mr. Cole? I thought you did not believe in love."

He stared, and gazed at her curiously, then exclaimed, reproachfully:

"How could I be blind to such charms as yours, my peerless Nell? Come, have done with all this irony, and tell me that you will be my own sweet bride."

"Never!"

And her voice rang out contemptuously.

"What, refuse me!"

And he sprang angrily to his feet.

"I do, most decidedly; and more than that, I tell you that I despise you, Mr. Cole."

"Madam!" cried he, in blank astonishment.

"Yes sir, I do. I despise a braggart and a coward. A coward you are, or you would not talk so lightly of the ladies, and win their hearts but to break them. You are a braggart, because even to a stranger you do not hesitate to boast of your conquests, and venture so far as to mention the names of your lady lovers."

"Who told you all this?" gasped the astonished man.

"You did, Mr. Cole! I suspected you, for your flattery was fulsome. I determined to try your fidelity, and disguising myself in male attire, I sought the ball room with my cousin Harry, and was by him introduced to you as Tod Asher. You began conversation on a subject which I had intended to lead you to, and you know the rest."

"Very well, madam, since you are so well satisfied with your achievement, which, permit me to say, was at least unladylike, I will bid you good evening."

"No, stay a moment," cried Nell, as she threw wide open the folding door, near which, by design on her part, they had stood during their entire conversation, and disclosed to the gaze of her disconfitted suitor a smiling circle of the fairest young ladies in the village.

"Ladies," cried Nell, addressing them, "I promised you a novel kind of entertainment, and I think you have had it. Hereafter, we will all know how to value the speeches of this gentleman."

"Sir," and she turned to Cole, who had all this time stood motionless, as if changed to marble, "you can go; we desire your presence no longer. Had you been more of a man, I would have called upon those who had a right to protect me from insult; but as it is, I would not trouble them. I can defend myself. Now go."

And she raised her beautiful arm, and pointed toward the door, out of which her abashed suitor was only too glad to escape. The merry peal of laughter that followed him rang in his ears after the house had been left behind.

"Well, Nell," laughed Harry, as he joined them, "that unfortunate fellow has had a lesson he'll not soon forget."

"So much the better, Harry," retorted Nell. "I did not mean that he should forget it. I've taught him better than to make game of the ladies, at least for a time. And, I'm sure, girls," and she turned appealingly to her friends, "you all join with me in rejoicing that a villian has been unmasked."

An Important Geological Fact.

Geology has shown us that nature accomplishes her greatest revolutions in the earth's surface conformation slowly. Every year the river makes its channel deeper, the glacier wears a deeper gorge in the Alpine rock, and the ocean tide deposits the sand it has crumbled from the rocks upon which it breaks. We note the earthquake and the devastating hurricane; but these changes are so gradual man seldom observes them until the channel has become overhanging cliffs, or a mountain has disappeared before the icy stream, or the ocean has given us a Florida. Thus it is in disease. Our attention is attracted by acute diseases, as fevers, cholera, etc., while chronic diseases (often the most dangerous in result,) being slow in their development, are seldom noticed until they have made an almost ineffaceable impression upon the system. Persons believing themselves comparatively healthful are oftentimes the victims of these diseases, and only become aware of their presence

when relief is almost impossible. Diseases of the liver and stomach are the commonest of these chronic affections. Dr. Pierce's Golden Medical Discovery and Pleasant Purgative Pellets are never failing remedies for these diseases. They produce a healthful secretion of the bile, prevent indigestion by regulating the bowels, and impart a vigorous tone to the whole system.

Portsmouth Chronicle

FRIDAY, SEPTEMBER 12, 1879.

The "Hard Money Democracy" of Maine.

The genial and cheery Boston *Post* is hardly more famous for carrying elections in favor of the democratic party—before the voting—than it and its correspondents are for extracting sunbeams from cucumbers after the elections have perversely gone the wrong way. One of its contributors, writing from Portland on the 10th inst., says: "But, as the *Post* demonstrated Wednesday, *the result in Maine ensures the election of a democratic president* next year, unless a fatal mistake is made in its candidate and platform!"

The correspondent also asserts that the greenback movement in Maine was simply a democratic scheme to weaken the republican party. He says: "The greenback question was simply a convenience to bridge over the chasm between the democrats and republicans, and nothing more or less. You will find the democrats as sound on their financial notions as ever, and next year will show it. They were in sympathy with all who desired to emancipate the State from the old regime, and made common cause for a common purpose. That is all there is of this money question. Greenbackism, as such, has had its day in Maine and everywhere else."

All of which is respectfully submitted to the prayerful consideration of those former republicans who last year aided the democrats to defeat the republican party, and tried to repeat the operation this year.

That "Solargraph Watch."

Lewis A. Kendall and Lewis A. Slocum of Boston, William E. Hunt of Rockland, Mass., and Mrs. Wallace Hunt have been held by United States Commissioner Hallett in $1,000 for misuse of the mails. It is alleged that they have advertised by postal cards and letters the sale of "valuable time pieces" for one dollar, and have sent the "solargraph" in answer to applications accompanied with money.

New York Democratic Convention.

There was a quarrel in the State central committee over the issuing of tickets to the hall where the convention was to meet, a motion being made to take the power of issuing tickets from the chairman and secretary. The chairman ruled the motion out of order, and refused to entertain an appeal. A motion to adjourn was then declared carried, and the chairman and fourteen members of the committee left the room. The balance of the committee remained and elected another chairman.

The tickets were not issued till noon, and it was some time later before the convention assembled. The Tammany delegates were among the first to take their seats, each man wearing a blue ribbon. At one o'clock, amid cheers for Boss Kelly and groans for Gov. Robinson, the convention was called to order; J. C. Jacobs was made temporary chairman, and later was confirmed as permanent chairman. Erastus Brooks, Sunset Cox, Senator Kernan and Ex-Gov. Walker of Virginia all made speeches, urging upon the convention that only harmony in the party would enable the democrats to beat "the new united republican party in New York State." At a late hour in the evening the convention adjourned to 9:30 o'clock on the 11th inst.

News and Notes.

Over fifty deaths have occurred within a few days in three counties of Georgia from a new disease, and great alarm prevails, as the disease is spreading. The physicians think it is the spotted typhus.

A late item of news from Kentucky reports an outbreak in Carter county between the Underwood and Holbrook families. On the 5th inst. 'Squire Holbrook was shot and killed by a party in ambush, and on the 8th one of the Underwoods was shot by a member of the Holbrook faction. Both parties are reported to be arming for further bloodshed.

Nearly $5,000,000 in gold arrived at New York from Europe on the 10th inst., the largest amount ever received in one day.

Ferdinand Meery, a noted burglar of New York, was on the 10th inst. sentenced to State prison for thirty years.

At Middleboro, Eng., a large iron manufacturing locality, an order has been received from the United States for 60,000 tons of pig iron.

Horrockses, Miller & Co., the largest cotton manufacturers in the north of England, have given notice of five per cent reduction in wages. This probably heralds a general reduction. The Manchester (Eng.) *Guardian* says it is estimated that 20,000 persons are out of work in Glasgow. The iron trades only are doing well. Building trades are in the worst condition, and it will be necessary to make provision to assist the unemployed during the winter.

The Cincinnati exposition opened on the 10th inst., and the city was full of visitors. President Hayes made the opening speech.

It is observed as peculiar that at the recent marriage of Mlle. Carlotta Patti to M. de Munck, that Marquis de Caux, the divorced husband of Mme. Adelina Patti-Caux, the bride's sister, stood as witness. It is noted as an expression of the high opinion of the marquis for his sister-in-law, a regard undoubtedly shared by the public. It might also be accepted as an evidence that the sister sided with the huband in the recent unpleasant controversy, which resulted in the departure of the Mme. Adelina to seek her fortune in her own way. Mme. de Munck is remembered in America as a sweet singer, with a charming face, but slightly lame, a misfortune soon forgotten by the listener.

Henry Wrenken, aged thirteen years, Charles Schrader, aged fifteen, and K. Daley, aged seventeen, have been arrested in Hudson, N. Y., charged with murdering Albert Fisher, aged ten years, last 4th of July, by shooting the top of his head off.

A convenient arrangement has been assented to by the treasury department by which foreign books can be received through the mails without detention at custom-houses for imposition of duties. Hereafter foreign publications will be sent direct to the post-office of the person addressed, the duty thereon to be collected by the postmaster on the delivery of the book.

"Rev." George A. Simpson was convicted of horse stealing in Taunton, Mass., on the 10th inst., and sentenced to six years imprisonment in the State prison.

Gen. Bob Toombs has given $100 for the support of Gen. Hood's orphaned children, and says that he will contribute $100 a year to that end as long as he lives.

It took Lieut. Gov. Tabor, of Colorado, just ten minutes the other day, to sell his one-third interest in the Little Pittsburg mine and to pocket exactly $1,000,000 in cash.

It is stated that Admiral Ammen on the 8th inst. received a letter from Gen. Grant endorsing the Nicaragua canal and accepting the presidency of that company.

Tuesday night, the 9th inst., the post office at Waltham, Mass., was entered by robbers, the safe blown open and $325 in stamps and change stolen.

The insurgent bands in the districts of Holquin and Santago De Cuba, island of Cuba, has been broken into small parties. Twenty persons surrendered in Santiago De Cuba, in the immediate neighborhood where the insurrectionary bands are distributed. Perfect tranquillity prevails in the rest of the island.

Chief Engineer George D. Emmons has been detached from the U. S. S. Wabash, and placed on sick leave. He has gone to the marine hospital in Chelsea, Mass.

The Elections.

The voting in California and Maine indicates that the republican party is again pretty well united, and that it will be in a condition to make a hopeful contest for the next presidency. Whether the conservative policy of the administration, the success of resumption and the betterment of the times contributed more to the republican successes than the exhibition which the democratic representatives in Congress made of themselves at the last session, we leave those most interested to decide. It is tolerably certain, however, that each of these had its influence.

The campaign in California shows how surely reaction follows extremes. The followers of the sand-lot demagogue have managed to hold together in the cities, and with the other elements of discontent and demonism—as various and as vile as the contents of the witches' cauldron in Macbeth,—have secured a share of the offices. Their administration of these will be all that is necessary to restore the government of the State to the control of its reputable citizens. The great corporations whose grasping policy and soulless management gave vitality to the party of the new constitution, have had a taste of a long-suffering people's vengeance which may beat a little sense into the heads of their officers. Between the two extremes the level-headed middle class of the State seems likely to secure its rights, and provide a safe and just government.

The result in Maine is, doubtless, a great personal triumph for Mr. Blaine and his associates. But the remembrance of the party management that has made Maine a doubtful State—a State to be "redeemed" and crowed over, if partially saved to those who have so long controlled it—can hardly be obliterated by such a success. There will evidently have to be some "fruits meet for repentance" before the Pine Tree State stops swaying, and stands firm for "the straight ticket."

The intense interest in the Maine canvass, and the great vote cast—the largest ever polled in the State—could only have been secured by bringing national issues to the front. The "rebel brigadiers" in Congress, and the shot-gun reports from the south, evoked the old Union spirit in the patriots of the war-time. If, after all that has been done by the president to eliminate "the southern question" from politics, the men of that section persist in keeping it alive, they may see, in the outpouring in Maine, what their fate is likely to be in the election of 1880. It is too early yet to reverse the record sealed at Appomattox.—*Golden Rule.*

—This idea of the biggest head knowing the most is all nonsense. The mastodon had the biggest head of his time, and yet he didn't know enough to go into the ark out of the rain, and be saved. The mosquito, with scarcely any head at all, was wiser.—*Norristown Herald.*

Important.

When you visit or leave New York city, save Baggage Expressage and Carriage Hire, and stop at *Grand Union Hotel*, nearly opposite Grand Central Depot. 350 elegant rooms reduced to $1 and upwards per day. European Plan. Elevator. Restaurant supplied with the best. Horse Cars, Stages and Elevated Railroad to all depots. ug16'80

"R." and "R.," 7001,

Is the number of my Trade Mark "RYE AND ROCK," and all infringements will be prosecuted. It is unequalled for Lung, Throat and Malarial Diseases, being Purely Vegetable and combining the excellence of the "Sugar Cane" and the "Choicest Cereals." Why take disagreeable drugs when this most Delicious Cordial will produce more satisfactory results? Sold by Druggists and Grocers. My signature is on every Genuine bottle. Price, $1.

tdec13 N. VAN BEIL, 88 Chambers St. N. Y.

THE SECRET KEY TO HEALTH.—The Science of Life, or Self-Preservation, 300 pages. Price only $1. Contains fifty valuable prescriptions, either one of which is worth more than ten times the price of the book. Illustrated sample sent on receipt of 6 cents for postage. Address Dr. W. H. Parker, 4 Bulfinch Street, Boston, Mass.,

CAUTION.

Do you wish to have your hair cauterized from the scalp? No! Then beware of the new brood of vitriolic and caustic dyes got up by nostrum-mongers, who bear the same relation to the responsible chemist that

PIRATES AND PRIVATEERS

bear to honest merchantmen. Remember that the experience of years and the very highest scientific endorsement guarantee the superiority of

Cristadoro's Hair Dye

over every other in use. It is purely vegetable, infallible and instantaneous. Manufactured by J. CRISTADORO, No. 63 William Street, New York. Sold by all Druggists. Applied by all Hair Dressers.

SANFORD'S JAMAICA GINGER

Enlarged May 1, 1879. Price unchanged.

The only combination of the true Jamaica Ginger with choice aromatics and French brandy, for correcting intemperate habits, regulating the stomach and bowels, breaking up colds, chills and fevers, is SANFORD'S JAMAICA GINGER. For relieving gouty and rheumatic pains, preventing malarial fevers, and promoting sleep it is truly wonderful. Ask for SANFORD'S. tsept1

A CARD.

To all who are suffering from the errors and indiscretions of youth, nervous weakness, early decay, loss of manhood, &c., I will send a recipe that will cure you, FREE OF CHARGE. This great remedy was discovered by a missionary in South America. Send a self-addressed envelope to the REV. JOSEPH T. INMAN, *Station D., New York City.* eod&wtnov79

NOTICE, PARENTS!

The Vacation Days are now all over, and the question arises where to get our boys a

Good School Suit.

That question can be answered with satisfaction to yourself by calling at

THE OLD STAND,

COR. MARKET & BOW STREETS,

Where you will find a Great Variety, and

PRICES THAT DEFY COMPETITION.

C. E. MYERS & CO.

C. E. MYERS. C. E. SIMPSON.

Proposals for Lumber

For Bureau Construction and Repair, U. S. Navy Department.

Paymaster's Office,
U. S. Navy Yard, Portsmouth, N. H.,
September 9th, 1879.

SEALED PROPOSALS will be received at this office until 1 o'clock P. M., Sept. 27th, 1879, for the Lumber, etc., described below, to be delivered at this Navy Yard within forty days:

15,000 feet, board measure, No. 1 Boards, White Pine—well seasoned and perfectly free and clear of all defects;

50,000 feet, board measure, No. 2 Stage Plank—well seasoned, equal to Michigan Plank;

10,000 feet, board measure, Ash Boards—well seasoned, and free from defects.

15,000 feet, board measure, Ash Plank—well seasoned and free from defects.

15,000 feet, board measure, 1-inch Black Walnut—well seasoned and free from defects.

Bidders are informed that this lumber will be subjected to a rigid inspection; that a full compliance with the specifications will be insisted upon, and that no article inferior to the standard will be accepted.

The right is reserved to reject any or all bids. Responsible security required on the bids for prompt and faithful delivery.

Blank proposals with specifications will be furnished from this office on the application of regular dealers. H. T. WRIGHT,

12-15-18-22 Paymaster U. S. Navy.

Proposals for Coal

Under cognizance of Bureau of Construction and Repair. Paymaster's Office,
U. S. Navy Yard, Portsmouth, N. H.,
Sept. 5d, 1879.

Sealed Proposals in duplicate to be endorsed "Proposals for Coal" will be received at this Office until 1 P. M., on the 26th day of September 1879, for coal described below, viz.:

700 tons (2240 lbs) White Ash Coal, steamboat size.

500 tons (2240 lbs) Cumberland Coal.

To be of the best quality, dry and free from slate and dirt.

The Contractor is to place the coal in carts provided by the Government at the Navy Yard wharf, and the quantity is to be paid for at the weight by the Navy Yard scales.

To be subject to the usual inspection. Responsible security required on the bids for the prompt and faithful delivery of the coal.

The right to reject any or all bids is reserved. Blank forms of bids to be had at this office.

H. T. WRIGHT, *Paymaster U. S. Navy.*

8-12-15-18

THE BEST IN THE WORLD SOLD BY ALL DEALERS — WHITE SEWING MACHINE — SO SIMPLE A CHILD CAN USE IT, WARRANTED FOR 3 YEARS — $1500.00 CASH TO AGENTS — BEWARE OF BOGUS DEALERS AND DEFACED NUMBERS. NOTICE OUR GENUINE NUMBER ON SHUTTLE RACE-PLATE. FOR PARTICULARS ADDRESS: WHITE SEWING MACHINE CO. CLEVELAND, OHIO.

A FULL LINE OF

Parasols Parasols

FOR SALE CHEAP!

☞ Price them before purchasing.

LADIES' LINEN SUITS!

Large Assortment! Splendid Styles!

Exceedingly Low Prices.

—AT—

MARSTON'S,

21 Market Street.

AYERS & LOCKE

HAVE RECEIVED A LARGE

LOT of NEW GOODS

Well suited to the wants of the early fall trade.

They respectfully invite the attention of their customers and the public generally to the Largest Assortment of

New Prints and Cambrics

which they warrant in every particular.

Bleached and Unbleached Cottons, from 5c. per yard, upwards.

40 pieces Lancaster Ginghams,
Full Line of Cheviot Suitings,

Bleached and Unbleached Cotton Flannels,

500yds Greenock and Livonia Suitings,
One Case All Wool Suitings.

BLACK CASHMERES

in the wide widths 50c. per yard, up:

200 prs. White Blankets,

at very low prices.

50 pairs 10-4 WHITE BLANKETS,

$1.50 per pair; last year, $2.

30 dozen Ladies'

MERINO VESTS AND DRAWERS,

Assorted sizes, warranted perfect, at the exceedingly low price of 38c. each.

Ladies' Silk Clocked

BALBRIGGAN HOSE,

Full regular, 25 cents per pair.

THE BEST DOUBLE BUSK CORSET,

Side steels, 50c. per pair.

New Carpets for Fall Trade

We have a Full Line of the Best Makes of

Super and Extra Super Carpets, Tapestry and Brussels,

And offer, notwithstanding the continued advances during the summer at the very low prices of last spring.

A Full Line of Oil Cloths,

In all widths, of the best manufacture, from 25c. per square yard, upward.

In addition to the above mentioned goods we have quantities and varieties too numerous to mention which we offer in exchange for Cash or good approved Credit at *Prices as low as the lowest. Quality of goods guaranteed.*

AYERS & LOCKE,

Market Street.

SILVER PLATED KNIVES

$2.00 Per Dozen,

—AT—

F. P. WILSON'S,

No. 37 Congress Street.

E. S. RYDER---DENTIST,

HAS returned home from his summer vacation, and is ready to attend to all who need his services.

ISLES of SHOALS HOTELS.

STEAMER APPLEDORE will leave Steamboat Wharf daily at 11 A. M. and 6 P. M.

LAIGHTON BROS. & CO.

Hotel New Hampshire

Nos. 1854 and 1856 Washington Street,

TWO BLOCKS ABOVE COMMONWEALTH HOTEL

BOSTON, MASS.

HAVING leased and furnished the above hotel in first class style, I am prepared to receive guests. Rooms (with or without board) single or *en suite*, to let, with all the modern improvements, such as steam heat, hot and cold water, electric bells, bath rooms, water closets, gas, etc. Transient rates $1.50 per day. Special rates for parties stopping several days.

Horse Cars and Coaches run by the house at all hours of the day and evening, from all depots.

JOSEPH C. PERKINS, Proprietor.

Formerly of the Franklin and National Houses, Portsmouth, N. H.

SCHOOL BOOKS.

Those in need of BOOKS and Materials for school use, will find it to their advantage to call at the Old Stand known as the

CONGRESS BLOCK BOOK-STORE.

Here they will find all the TEXT-BOOKS used in the city and vicinity; and can have all books purchased neatly covered free of expense.

W. G. Myers, 17 Congress St.

ELDREDGE'S LAGER!

Milwaukee Lager.

Bottled and for Sale by H. F. GERRISH.

PRIVATE SCHOOL.

THE Fall Term of Miss C. I. HAM'S School on Summer street will commence *Monday, September 1st.*

PORTSMOUTH, August 27th.

SCHOOL BOOKS

A FULL LINE

May always be found

AT GOODRICH'S!

☞ SECOND-HAND BOOKS bought and sold!

WATCHES CHEAP

—AT—

Hutchinson & Connell's.

DRAIN PIPE.

AKRON DRAIN PIPE, all sizes, for sale at No. 5 Elm street.

SAMUEL CLEAVES & SON.

STEAMER JAMES SAMPSON.

KITTERY & PORTSMOUTH.

TIME TABLE.

From Navy Yard Bridge.		From Navy Yard Landing.	
Leave Kittery at	6:25 A.M.	*Leave Portsmouth at*	6:45 A.M.
" "	7:25	" "	8:30
" "	8:55	" "	9:15
" "	9:45	" "	10:00
" "	11:00	" "	11:10
" "	11:50	" "	12:45 P.M.
" "	2:00 P.M.	" "	3:00
" "	3:30	" "	4:20
" "	4:20	" "	5:00
" "	5:50	" "	6:25

Evening Trips, Tuesday and Thursday, leaving Kittery at 7:15; leaving Portsmouth at 9:00.

Saturday Evenings, leave Kittery at 7:15 and 8:45; leave Portsmouth at 8:30 and 9:45.

Special arrangements can be made for parties and evenings.

Fare Five Cents Each Way.

Freight taken at reasonable rates. Orders executed with despatch.

A. STEVENSON, Proprietor.

Amusements.

MUSIC HALL

One Night, Monday, Sept. 15.

"THE AMERICAN STAR COMIQUE."

Mr. Gus Williams

AS J. ADOLPH DINKEL,

Our German Senator.

The Funniest Comedy of the Present Time,

SUPPORTED BY

A COMPANY OF RARE MERIT

UNDER THE MANAGEMENT OF MR.

JOHN RICKABY.

SECURE SEATS! SECURE SEATS!

For Sale at Preston's; commencing three days in advance.

Popular prices—35, 50 and 75 cents.

"My Gallant Crew, Good Morning!"

MUSIC HALL,

Tuesday Evening, Sept. 16

THE BEST IN THE COUNTRY!

BENNETT & MOULTON'S JUVENILE OPERA COMPANY!

Reorganized and Augmented for their New England Tour, comprising

30 CHILDREN 30

In their great representation of Sullivan & Gilbert's Comic Nautical Opera of

H. M. S. Pinafore!

—WITH—

Splendid Cast! Enlarged Chorus!

—A—

JUVENILE ORCHESTRA OF SEVEN PIECES!

—AND AN—

ENTIRE NEW SCENE!

Painted expressly for this company.

The Only Juvenile Orchestra in the Country!

Admission: Parquet and Balcony, 50 cents; Gallery, 35 cents. Seats may be secured without extra charge at Dr. Preston's drug store on and after nine o'clock Friday morning, Sept. 12.

Doors open at 7:15. To commence at 8 o'clock.

Juvenile Dancing School.

MR. SAMUEL LAMPREY

Gives notice to the citizens of Portsmouth and vicinity, that he will commence a Dancing School

IN CONGRESS HALL,

WEDNESDAY AFTERNOON, SEPT. 17th,

At 3 P. M.,

For Young Ladies, Masters and Misses, continuing on WEDNESDAY and SATURDAY Afternoons for a period of twenty-four lessons.

TERMS: $16 for the course. A liberal discount to families sending two or more pupils.

Mr. Lamprey will teach all the latest and most graceful styles of dancing.

THE REASON

BOOTS and SHOES

Are sold so cheap at No. 6 Daniel Street:

SMALL STORE, SMALL EXPENSES,

Thus giving customers the benefit of

SMALL PROFITS!

Next Door to Telegraph Office.

SUMMER TOURISTS!

—WILL FIND—

A Good Assortment

—OF—

TRUNKS, BAGS,

And other Travellers' Articles

—AT—

WALKER'S

13 Congress Street.

☞ Call before purchasing elsewhere.

Wanted, Immediately.

A COMPETENT PERSON to do general housework. None other need apply.

At 109 ISLINGTON STREET.

Portsmouth, Sept. 10th, 1879.

A Choice Assortment

—OF—

PARASOLS!

—AT—

The Nick-Nack Store

4-BUTTON

KID GLOVES!

FIFTY CENTS!

—AT—

LEWIS E. STAPLES'

NICK-NACK STORE,

5 MARKET ST.,

PORTSMOUTH.

Local Matters.

POST OFFICE RULES.

MAILS CLOSE.

	A. M.		P. M.	
Boston, South and West,	8 10:35	2:30	4:50	*6:30
Boston Way,	10:35	2:30		
Portland,	9:25		4:50	6:30
East [beyond Portland],	9:25			6:30
Biddeford, Saco and Way	9:25		4:50	
Great Falls,	9:25		4:50	
Great Falls & Conway R. R.	9:25			
Concord and North,	7:40		4:50	
Concord Way,	7:40		4:50	
Boston & Maine R. R.	7:40		4:50	
Dover,	7:40	9:25	4:50	

*Arrives in Boston next morning.

MAILS ARRIVE.

	A. M.	P. M.
Boston, South and West,	4:30, 10:05,	3:15, 5:50
Boston Way,	10:05	5:50
Portland and East,	11:20	3:20
Great Falls & Conway R. R.	11:20	
Concord and North,	10:20	6:50
Dover,	10:20	5:50

Letters for the night mails [and no others] east or west may be deposited in the box at the Eastern depot, every day except Sundays.

E. G. PEIRCE, JR., P. M.

THE WEATHER.

Probabilities for the New England States, To-Day:

WASHINGTON, D. C., Sept. 12, 2 A. M.

Warm, clear or partly cloudy weather, variable winds, mostly southerly, falling barometer.

AROUND HOME.

The last popular excursion to the Shoals for this year comes off to-day, per steamer Appledore.

Walter Smith, while working at the new malt house at Jones' brewery on the 11th inst., was badly hurt by being struck on the head by a falling plank. Dr. Whittier attended him.

Col. J. N. Macomb, Corps of Engineers, U. S. A., who was formerly in charge of fortifications in this vicincity, is in the city, stopping at Mr. A. W. Odiorne's on State street.

Capt. Williams, of the barque Adolph Engler, arrived in this city on the 10th inst., on a brief visit home. The barque will take a general cargo for Gibraltar, and be ready for sea about the 22d inst.

The potato crop of York county is reported as being extra; the yield being heavy, and the tubers very large and of the finest quality. The farmers of the county scoff at the potato bug, and no appearance of rot is yet repoted.

Alexander Dennett, Esq., of Kittery, who is ninety-seven years old, we believe, went to the polls on the 8th inst. and voted the democratic ticket, reading his ballot over at the polls without the aid of glasses. It is said that Mr. Dennett has never missed voting at an election where he had a right to vote, since he became a voter seventy-six years ago.

Byron defined "glory" to be "getting severely wounded on the field of battle, and having your name spelled wrong in the 'gazette.'" The Boston papers and the Dover *Democrat*, in mentioning the military companies present at the encampment of the First Reg't New Hampshire National Guard at Manchester, reported the following: "Portsmouth Guards, Capt. James Elford; Portsmouth Heavy Artillery, Capt. A. B. C. Shaw." Capt. James E. Ford and Capt. Shirley B. Cunningham can condole with each other.

Mr. Charles E. Boynton, manufacturer of tonic, pop beer, etc., and bottler of lager and other light drinks, doing business on Bow street, reports the sale of lager beer and still lighter liquors this summer to be largely ahead of previous seasons, showing that they are to a considerable extent superceding the use of the so-called "hard drinks," and as he thinks, promoting temperance. Mr. Boynton commenced business here eight years ago on a small scale, and now has nine men employed, and two teams running.

The United States marines at the navy yard did not go to Manchester on Thursday, as it was stated they would do, owing to a hitch of some kind occurring,—what it was, we are unable to say. The Knights Templar of this city, accompanied by the Great Falls Cadet band, did go, and made a very fine appearance. The City Guards and Heavy Artillery were already in Manchester, "camping-out." The celebration was a big one, the procession being an hour and twenty minutes in passing a given point; and everything went off smoothly.

The steamer Empire State had but a moderate sized party on her excursion from this city on Thursday. The cool weather for some days previous was one thing which tended to reduce the size of the party; and the dedication of the soldiers' monument at Manchester, and the Salisbury beach gathering, both of which took place on Thursday, and the knowledge that on Friday the Appledore was to make her last popular excursion to the Shoals, all helped to diminish the patronage the huge excursion steamer would have received under more favorable circumstances. Those who did go out in her had a very pleasant trip down the coast of Maine, and the opportunity of witnessing one of Capt. Paul Boyton's interesting and astonishing exhibitions of what can be done in his swimming suit. The excursionists say the latter alone was "worth far more than the price of admission."

A large and fine photograph of the Capitol at Washington, brought home by Ex-Sheriff Samuel Rowe, now a member of the capitol police, has for several days attracted considerable attention to the window in Goodrich's bookstore where it is on exhibition.

Many years ago the farmers of York county, Me., very generally raised wheat enough for home consumption, and some of them would manage to turn in a little ready money every year by the sale of a portion of their wheat crop; but the Hessian fly appeared, and after several successive years of total failure in wheat, its cultivation was entirely given up. Last year a number of farmers seeded down more or less ground to wheat, which did finely; and last spring the experiment was again tried with good success, the grain doing very well, though the yield is hardly up to that of the previous year. The Hessian fly has not put in an appearance at all, and next season will find a much larger acreage covered with wheat in York county.

POLICE COURT.

THURSDAY, Sept. 11; *Batchelder, J.*

Thomas L. Hanson, for the larceny of an apple-paring machine from Woodbury Seavey & Co., was sent to Brentwood for ninety days and ordered to pay $6.90 costs.

Charles Thompson, for drunkeness, was fined $3, costs $5.76. County farm in default of payment.

CRICKET.

A cricket match played on the grounds of the Portsmouth club near the Creek, on Thursday, the 11th inst., between the local club and the renowned Longwoods of Longwood, Mass., was won by the home club, the visitors being disposed of for forty-two runs in the first inning, and only twenty in the second. Wallis led the score for Portsmouth, as usual, making eleven in the second innings (and not out at that,) Portsmouth winning by nine wickets, which is the worst defeat the Longwoods ever received. Manley's bowling for Portsmouth was the best ever seen here, he taking eight wickets in each inning. The following is the score:

LONGWOOD—FIRST INNING.

Players	Runs
Linder, b. Manley,	0
Mixer, b. Manley,	2
"Jones," b. Manley,	4
Hubbard, b. Parnham, c. Emery,	11
Tyler, b. Maaley,	6
Fay, b. Manley,	2
Goddard, b. Parnham, c. Pickering,	2
Dutton, not out,	6
Train, b. Manley,	0
Ives, b. Manley,	2
Marsh, b. Parnham,	3
Byes	2
Wide balls	2
Total	42

SECOND INNING.

Linder, b. Parnham,	1
Dutton, b. Manley,	1
"Jones," b, Parnham, c. Quinlan,	0
Hubbard, b. Manley, c. Rafter,	6
Mixer, b. Manley, c. Manley,	0
Tyler, b. Parnham, l. b. w.,	6
Fay, b. Manley,	0
Goddard, b. Manly,	0
Ives, b. Manley,	0
Train, net out,	3
Nash, b. Manley,	0
Byes,	1
Leg Byes,	1
Wide Balls,	1
Total,	20

PORTSMOUTH—FIRST INNING.

Emery, b. Mixer,	1
McGinnis, b. Hubbard.	0
Parnham. b. Hubbard,	3
Bradley, b. Hubbard,	0
Wallis, b. Hubbard,	6
Sladen, b, Hubbard,	6
Manley, b. Hubbard,	2
Quinlan, b. Mixer,	2
Mackridge, b. Hubbard,	8
Canty, b. Hubbard,	4
Rafter, not out,	3
Byes,	11
Wide Balls,	2
Total,	48

SECOND INNING.

Emery, b. Hubbard, c. by sub.,	0
Wallis, not out,	11
Canty, not out,	4
Total,	15

For the benefit of those benighted persons who do not understand this really interesting and manly game, we may mention that "c." stands for "caught by" and "b." for "bowled by" the person whose name follows the letter; "l. b. w." signifies "leg before wicket," which is an unpardonable sin, and banishes the culprit for that inning.

YORK COUNTY VOTE.

The full vote of York county for governor of Maine is as follows: Davis 6955, Garcelon 2417, Smith 4368, scattering 33; majority for Davis over all, 137. The vote last year was: Connor 5761, Garcelon 3079, Smith 3823, scattering one; majority against the republican candidate, 1142. The fusion vote last year was 6902, against 6818 this year. An adverse majority of 1142 in a total of 12,663 votes last year, gave the republicans of York county an uphill job to perform at the late election, but they grapple d with it bravely and accomplished it brilliantly.

The senators-elect, all republicans and chosen by majorities in excess of that for governor, are J. W. Dearborn of Parsonsfield, George H. Wakefield of South Berwick, and Charles P. Emery of Biddeford.

Amos L. Allen, the republican candidate for clerk of courts had 633 majority; Goodwin, for county commissioner, 325 majority; Weld, for county treasurer, 206 majority.

The trade-and-dicker party gained one representative over last year, the delegation now standing eight fusionists to seven honest-money men.

PINAFORE. — The Salem (Mass.) correspondent of the New York *Mirror* writes as follows of Bennett & Moulton's Juvenile Opera Company:

The season opened at Mechanic Hall on August 30, with Bennett & Moulton's Juvenile Pinafore Company. The company played two nights and a matinee, and drew paying houses at each performance. Criticism of Pinafore is out of the question now, but I must say that of all the juvenile companies that have played here or in Boston, this is the best. Eddie P. Smith, as Deadeye, is the best of many personators of that character we have seen, excepting, perhaps, James Sturgis.

The sale of reserved seats for the entertainment by this company at Music Hall on next Tuesday evening, commences at nine o'clock to-morrow morning, at Dr. Preston's drug store.

Visitors to the New Hampshire State fair at Dover next week should not fail to see the *Rhyston Mangle*, which *irons clothes without heat*. Those who do not attend the fair should send for a circular to E. A. Whiston, No. 7 *Herald* Building, Boston, Mass.

Political.

Dennis Kearney, the blathering bogtrotter who came over from the "Ould Dart" ten or fifteen years ago and now proposes to have the government of this country run on a plan of his own invention, promises to hang Ex-President Grant in effigy when he lands in San Francisco. Dennis is an ass as well as a blatherskite and demagogue.

A curious instance of ex-Confederate persecution is reported in Braxton county in West Virginia. A Union soldier named Beasley, who was assailed during the war on account of his Union principles, and who in the difficulty wounded one of his assailants, has been lying in jail a year on a charge of violent assault in 1862. The ex-Confederate court officials refuse to give him a trial. An appeal is made to Union soldiers for contributions to enable him to obtain counsel.

Chief Justice Waite on the 10th inst. declined to grant the discharge of five persons from prison who were convicted of violation of the election laws in Maryland by interfering with United States marshals and supervisors. The cases will be heard, however, at Washington on the second Tuesday in October. The application was made by Bradley T. Johnson on the ground that the congressional law under which the parties were convicted is unconstitutional. Gov. Carroll of Maryland has appointed State Attorney Gwinn and B. Carter as associate counsel with Johnson in the cases.

At the democratic State convention at Syracuse, N. Y., on the 10th inst. several delegates were robbed by pickpockets, Alderman Purroy losing a $400 watch, Coroner Cooker $500, and Alderman Bennett three diamond studs, a gold watch, and a large sum of money. Reform is necessary.

The Maryland greenbackers held a State convention on the 10th inst., at which only nine counties were represented. Horace Weeks was nominated for governor.

The Richmond *Whig* says that "if Virginia should at once repudiate her whole debt, it would be the most effective means possible to entice within her borders both capital and immigrants." This theory of policy and of morals is essentially southern. The southern people have offered social ostracism, political persecution and the shot-gun as persuasions to the introduction of capital and enterprise for the development of their resources. The repudiation of indebtedness, private or public, would be in exact conformity with this practice. The political and the commercial theories of the southern States harmonize wonderfully. They held that the true way of conciliation was to drive away northern immigrants, and now they think that the true path to prosperity and to public credit, with which prosperity is identified, is to repudiate their debts. One is as true as either of the others. —*Providence Journal.*

The New England Mutual Life Insurance Company.

The annual report of this long established and reliable company contains several features of interest. Established in 1844, this company has made itself a place among the strongest corporations in the country, and gives to its members most desirable advantages. Thoroughly mutual in its policy, it makes the most careful investments of its funds, has an excellent method of taking risks, and is very liberal in its treatment of retiring members. Its business is conducted with a strict regard to economy, the expenses for 1878 having been only a half cent per cent on the mean amount insured during the year. Since 1869 the expenses have at no time been more than .73 of one per cent., the ratio in that year. For the past nine years the ratios have been .57, .53, .70, .51, .50, .51, .48, .53 and .50 respectively. The company has a surplus of $1,851,325.54. The report is now ready for distribution and will be sent free on application.—*Boston Journal.*

Telegraph Taxation.

The following is the valuation of the different telegraph companies in the State, as fixed by the board of equalization:

	Valuation.	Tax
Western Union and its leased lines	$51,442 60	$514 42
Atlantic & Pacific and North-ern	20,050 00	200 50
New Hampshire	540 00	5 40
Chester & Derry	300 00	3 00
American	5,156 00	51 56
Alton Bay & Dover	1,700 00	17 00
Maine	4,275 00	42 75
Montreal	5,000 00	50 00
Great Falls & Conway	1,300 00	13 00
Colebrook & North Stratford	330 00	3 30

The Western Union company and its leased lines embrace nearly two-thirds of the total number of miles of wire in the State, and it has one hundred and seven offices.

MARRIED.

HANSCOM—GREY. In South Berwick, Aug. 31st, Mr. Edwin W. Hanscom and Miss Lorena E. Grey, both of South Berwick.

DIED.

GOULD. In this city, Sept. 11th, Maggie J. Gould, wife of Charles W. Gould, aged 24 years and 1 month.

McINTIRE. In York, Me., Sept. 6th, Mrs. Lovey McIntire, aged 87 years and 8 months, widow of Joseph McIntire.

MARINE CHRONICLE.

PORT OF PORTSMOUTH.

ARRIVED Sept 10.

Sch Mary Willey, Williams, Bangor.
Sch John Bracewell, Chatfield, Baltimore.
Sch H W Anderson, Babcock, Richmond.

ARRIVED Sept 11.

Sch White Sea, Stover, Philadelphia.
Sch Clytie, Laughton, Baltimore.
Stmr Empire State, Phillips, Portland.

SAILED Sept 11.

Sch Star, Thompson, Hoboken.
Stmr Empire State, Phillips, Boston.

Bque Enoch Talbot, Penhallow, from Wilmington, Cal, arr at Victoria, V I, 1st.

Sch Union Flag, Frisbee, hence for New York, arr at Edgartown 7th, and remained 9th.

Sch Fannie A Bailey, Hume, from Philadelphia arr at Portland 9th.

Sch War Eagle, Frisbee, from Boston arr at Wiscasset 7th.

ROYAL

BAKING POWDER

Absolutely pure—made from Grape Cream of Tartar, imported exclusively for this Powder from the Wine district of France. Always uniform and wholesome. Sold only in cans by all Grocers. A pound can mailed to any address, postage paid, on receipt of 60 cents. ROYAL BAKING POWDER CO., 171 Duane St., New York. Most cheap powders contain alum; dangerous to health; avoid them, especially when offered loose or in bulk.

HOSTETTER'S CELEBRATED

STOMACH BITTERS

Fever and Ague is most common in the spring, but most severe in the fall and winter. It is strictly a malarious disease, and so surely as the Bitters are adopted, so surely will the individual who adopts this precaution be exempted from its pains and penalties. Add to this its value as a stomachic and anti-bilious agent, and who will venture to gainsay its claims to the first place among family medicines. For sale by all Druggists and respectable Dealers generally.

BEST BURNSIDE COAL!

A cargo of this very celebrated SHAMOKIN COAL has this day arrived. By those who have used it, it is considered equal to Franklin Coal and we are selling it at the low price of

$4.50 Per Ton!

Screened and delivered in any part of the city.

Also, a Cargo of

FRANKLIN COAL,

This day arrived and selling at lowest prices,

— BY —

C. E. WALKER & CO,

37 MARKET ST., - - - 4 WATER ST.

Orders left with N. K. Walker & Son promptly filled.

Lost.

ON Saturday morning, between Messrs. C. E. Laighton & Son's store and Market street, a sum of money, between $22 and $23, in an envelope. The finder will be liberally rewarded on leaving it at this office.

Miss Christie's School.

FALL TERM will commence on Monday, Sept. 22d.

Surprise Dry Hop Yeast!!

The best in the market, for keeping and raising qualities. For sale by

JAMES R. YEATON & CO.

No. 6 Congress Street.

PHARMACY!

PRESTON'S

Extract Jamaica Ginger!

— IS THE —

Strongest, Purest, Cheapest,

AND LARGEST BOTTLE of any in the market. If upon trial you are not convinced it is *the best*, my special request is that you will return it, and have your money refunded.

PUT UP IN TWO SIZES, 25 and 40c

Preston's Dysentery Elixir!

CURE FOR

Diarrhoea and Dysentery.

A thorough trial of this valuable medicine during many prevailing epidemics, has proved it to be the most successful remedy ever used by the medical profession, if taken in season. Three doses are sure to afford relief, at once checking discharges and relieving pain.

Price 50 cents.

PREPARED BY

William R. Preston,

PHARMACIST,

No. 2 Congress Block.

PHARMACY

NEW STOCK

— OF —

SPRING AND SUMMER GOODS!

J. E. HAM & CO.,

Have Removed to No. 11 Congress Street,

Next door to N. K. Walker & Son,

— WITH A —

LARGE STOCK OF SPRING SUITINGS

— ALSO —

Cassimeres, Doeskins, Cloths and Worsted For Dress Suits.

Embracing all varieties of fine Plain and Fancy Patterns to suit every taste.

Garments Made to Order

With a guarantee to give satisfaction.

GENTS' FURNISHING GOODS:

Drawers, Shirts, Bosoms, Collars, Kid Gloves, etc., etc.

11 CONGRESS ST.

THE LATEST NOVELTY!

Japanese Paper Napkins,

JUST RECEIVED AT

Goodrich's Bookstore.

PATENTS

Secured in this country and abroad on most favorable terms; Trade marks and Labels registered; Interferences, infringement suits, etc.

Address, for further information,

CHARLES R. TILDEN,
[late Principal Examiner U. S. Patent Office,]
References: 28 School Street,
HON. P. C. CHENEY, Ex-Gov. N. H. Boston, Mass.
HON. R. B. VANCE, Chairman com. on Patents, U. S. House of Rep.

STARCH!

DURYEA'S OR KINGSFORD'S,

In Barrels for sale in any Quantity,

— AT —

Five Cents a Pound.

H. F. GERRISH.

Another Lot Of

CHOICE SUGAR CURED HAMS

IN SMALL SIZES.

CHARLES E. LAIGHTON & SON.

m6th

Real Estate.

Desk Room

TO LET in one of the pleasantest offices in the city. Enquire at CHRONICLE Office.

To Let.

DWELLING HOUSE No. 6 Gates Street. Suitable for a small family. Also STORE corner of Washington and Congress street. Apply at 78 State Street.

For Sale.

DWELLING HOUSE No. 9 Russell street; for particulars enquire of GEO. ANNABLE, at Siso's Insurance office d&wtf

Farming Land and Building Lots for Sale.

THREE Large Fields on Jones Avenue, and Building Lots on South Street. Apply to SAMUEL H. HALL.

Dwelling House To Let.

THE TWO-STORY HOUSE No. 4 Richards Avenue, recently occupied by Mr. Chas. M. Laighton. A long lease preferred. nov28 Apply to J. P. BARTLETT.

To Let.

STORE No. 27 MARKET STREET. Stay tf Apply to J. R. MAY.

For Rent.

HALF-HOUSE ON MELCHER STREET, near Pleasant, containing four rooms, with water in house. Rent low to a good tenant. Apply at 51 Pleasant Street.

GROCERY STORE To Let.

STORE 73 State Street, now occupied by Rufus K. Oxford, possession given 1st of August. Apply at the NEW HAMPSHIRE NATIONAL BANK. tsep18

Portsmouth Lager Beer!

WE purchase from The Eldredge Brewing Company their Celebrated LAGER BEER, and bottle it ourselves. Lovers of this wholesome Beverage can always rely upon getting it fresh bottled, as we receive it direct from the Brewery.

BUTLER & LAIGHTON,

No. 1 MARKET SQUARE, - - - - - - Portsmouth

YOU can buy Pure and Good WINES AND LIQUORS, in any desired quantity, packed and sent anywhere, by sending cash orders to the old house of C. A. RICHARDS & CO., feb19 80 18 and 22 Kilby street, Boston.

NEW SARDINES!

1000 ¼ and ½ Boxes

Philippe and Canaud Sardines of this Season's Packing,

½ Boxes.....35 cents.
¼ Boxes.....25 cents.

QUEEN SYRUP!

Without exception the BEST Molasses produced, and unexcelled for making preserves, etc.

OLD HARD SOAP!

50 Boxes Old Hard Soap, comprising the best known brands,

Selling at Reduced Rates.

PRIME FRESH BUTTER!

We receive each week the Finest

Vermont Dairy and Creamery Butter,

FRESH MADE.

Cigars! Cigars!!

30,000 5c. Cigars, under the brands

LA CORONA,
POST OFFICE SQUARE,
GOVERNOR,
LAST SENSATION,
AND KING.

☞ These goods are well-known, and are fast taking the place of high-priced Cigars. Try them.

— FOR SALE BY —

BUTLER & LAIGHTON,

No. 1 MARKET SQUARE.

For Sale.

ONE Second-Hand SINGER FAMILY SEWING MACHINE, in good running order. This will be sold at a bargain. Apply at CHAS. E. MYERS & CO'S, No Bow St.

BLEACHED COTTONS

Wamsutta, Hill, Langdon and other popular makes

AT LOW PRICES.

BROWN COTTONS

Continental, Pequot, Booth, etc.

PRINTS and GINGHAMS, SHIRTING, FLANNELS, CASHMERES.

BLACK AND COLORED CASHMERES.

SILKS, VELVETS, and SATINS.

GOOD GOODS, LOW PRICES,

—AT—

D. F. Borthwick's

7 AND 9 MARKET STREET.

Chronicle Correspondence.

WASHINGTON, D. C., Sept. 9th.

Sec'y Sherman is greatly pleased that not a cent was lost in the sale, through several hundred agents, of the $40,000,000 in refunding certificates.

Denial is made by the President of a recent rumor to the effect that he had decided to remove from the public service all democrats and others not in sympathy with the republican party.

Lately the attorney general decided that payments under the arrears of pension act, in cases of inmates of government volunteer homes, should be made to the ex-soldiers and not the homes. Suit has just been commenced by inmates of the home for regular soldiers, in this city, to determine their right, instead of the home's, to the pension money paid each quarter.

There is no doubt now that general contributions for the relief of fever striken cities will have to be taken up in the north, as they were last year. The expenses at Memphis alone are over one thousand dollars per day, and are increasing. It is not out of place to suggest that a more systematic and responsible method of collection and disbursement than was had last year is desirable.

Washington with its well paved and clean streets never presented a more attractive appearance than at this time, the public grounds having all the freshness of early spring; and never before have the plants and flowers in the grounds surrounding the agricultural department and in the numerous parks and lawns throughout the city presented such a brilliant floral scene as now, the recent copious rains imparting to them a brilliancy and fresness rarely if ever before seen in this or any other city.

The work on the national museum building on the Smithsonian grounds is progressing finely, and when completed will present an attractive architectural appearance. It covers a larger area of ground than any other building in the country with the exception of the Capitol, and it is said will be the most extensive and complete in all its arrangements of any building in the world for the purpose for which it is designed. The management and control of the museum will be under the control of Prof. Baird of the Smithsonian Institute, which is a sufficient guarantee that the designs of its projectors will be fully carried out, and will be such as the American people may justly be proud of.

KNOX.

Dyspepsia.

We have seen dyspeptics who suffered untold torments with almost every kind of food; no liquid could be taken without suffering; bread became a burning acid; meat and milk were solid liquid fires; and we have seen their torments pass away and their hunger relieved, by living on the whites of eggs which have been boiled in bubbling water for thirty minutes. At the end of a week we have given the half yolk of the egg with the white, and upon this diet alone, without fluid of any kind, we have seen them begin to gain flesh and strength, and quiet, refreshing sleep. After weeks of this treatment they have been able, with care, to begin upon other food. And all this without taking medicine. Eggs boiled one hour are better than those boiled three or five minutes, and ten times as easy to digest as raw eggs. —*Indiana Farmer.*

As Alcohol, Tobacco, Opium, Indian Hemp, Chloroform, Hashish, Absinthe, etc., prevent the good effects of Fellows' Hypophosphites, so Fellows' Hypophosphites is an attidote against all these narcotics and sedatives, and will restore to health such as have been injured by them.

Fruit of the tropic's burning clime,
The wondrous virtues, fadeless still,
Exert an influence sublime,
In ministering to human ill;
And many a pang along our way
Sanford's Jamaica Ginger doth allay.

THERMOMETERS
ARE SELLING
CHEAP
—AT—
SWEETSER'S.

CAW'S INK!
A New Brand. For sale only by
WILLIS G. MYERS.
The only Ink, jet black from the pen.
—AT—
No. 1 Congress Block.

Miss Morgan's School.
The Fall Term commences Wednesday, Sep. 24th, with a full corps of teachers.
The English department and the Latin classes are under the charge of the Principal, assisted by a lady of culture and experience.
Special attention given to Elocution.
Native teachers are provided for both French and German.
TERMS FOR DAY PUPILS.
Girls twelve years of age and under, $60 per year; young ladies over twelve, $100 per year.
MWF 2m

Wanted.
LIVE MEN to sell BIRK'S PATENT WEIGHING AND MEASURING SCOOP, to every farmer and Town in New England. 50,000 sold in past six months. Send stamp for particulars, or one dollar for sample. Address
F. W. ROBINSON,
THOMASTON, MAINE.

For Sale Cheap.
ONE WHITE MARK, round seat, kind; 1 Rockaway Jump-Seat Carriage, little used. Apply at
MONTGOMERY'S MUSIC AND ART STORE,
No. 16 Pleasant Street.

MORSE & ILSLEY.
AUCTIONEERS,
Money, Real Estate and Mortgage Brokers, Insurance and House Agents.
13 PLEASANT ST. - - EXCHANGE BUILDINGS.

AMOS PEARSON,
NO. 5 CONGRESS STREET,
GIVES INSTRUCTION IN MUSIC
From 10 o'clock to 12,
TUESDAYS, THURSDAYS, and SATURDAYS.

GARDNER J. GREENLEAF,
Carriage Manufacturer, Blacksmith,
AND DEALER IN
Carriage Materials and Blacksmith Supplies.
STATE STREET, NEXT POST-OFFICE.

A NEW LOT OF THE CELEBRATED
Willis G. Myers' Pencil!
Just received. Try them.
—AT—
No. 1 Congress Block.

Stephen D. Scriggins
HAS REMOVED HIS
PAINT SHOP
From No. 15 Fleet Street to No. 9 VAUGHAN STREET, opposite the Commercial House, and having larger and better accommodation for
CARRIAGE WORK,
Would solicit a continuance of public patronage.

DENNIS SHEA,
MANUFACTURER OF
Gement Stone Pipe
—AT—
26 WATER STREET, PORTSMOUTH.

The best Pipe made for Sewers, Culverts, Cellar and Sink Drains, Water Closets, etc., etc. Gives perfect satisfaction wherever used. Is proof against frost, acids, and all substances which pass through the Pipe.
For sale at wholesale or retail, or laid in the best manner.
Orders for Pipe and laying left at the factory will receive prompt attention

ROSE'S
IMPORTED LIME JUICE.
Superior as a Medicinal Agent,
—AND—
For a Beverage in Hot Weather.
30 CENTS PER BOTTLE.
Chas. E. Laighton & Son.

WOOD!
Hard and Soft Wood,
Sawed and Split,
KINDLINGS, SHAVINGS, ETC., ETC.
☞ Orders left at the PLANING MILL, GREEN STREET, will be promptly attended to.
DANIEL MASON, Agent.

10 QUINTALS
Isles of Shoals Dun Fish

NATURAL
FRIEDRICHSHALL BITTER
AND
VICHY WATERS!
P. F. F. C. St. Louis and Hungarian Process
FLOUR! FLOUR!

For Sale at Very Low Prices
—BY—
Charles E. Laighton & Son,
No. 5 EXCHANGE BUILDING,
Nearly opposite Post-Office, - - - - Portsmouth.

JOHN MALSBENDEN,
Merchant Tailor,
Is now located at
161 CONGRESS ST.,
Up One Flight,
And is prepared to cut and make Clothing in the best manner as cheaply as good work can be done.

INCORPORATED JANUARY, 1878. WORLD'S DISPENSARY MEDICAL ASSOCIATION. BUFFALO AND LONDON. CAPITAL STOCK, $1,000,000.

(Successors to R. V. PIERCE, M. D.)
DR. R. V. PIERCE, having acquired a world-wide reputation in the treatment of Chronic Diseases, resulting in a professional business far exceeding his individual ability to conduct, some years ago invited several medical gentlemen to associate themselves with him, as the Faculty of the World's Dispensary, the Consulting Department of which has since been merged with the INVALIDS' HOTEL. The organization has been completed and incorporated under the name and style of World's Dispensary Medical Association, with the following officers: Hon. R. V. Pierce, Pres. F. D. Pierce, V. Pres. Jno. E. Pierce, Sec. LESTER B. SMITH, Treas.
NINE PHYSICIANS AND SURGEONS of embracing and still have been chosen in the Faculty.
CHRONIC DISEASES of all forms come within the province of our several specialties.
LUNG DISEASES.—This division of practice is very ably managed by a gentleman of mature judgment and skill. Bronchial, Throat, and Lung Diseases treated with the most successful results.
DISEASES OF WOMEN.—Especially are our facilities of a superior order for the cure of all those chronic diseases peculiar to females.
NERVOUS DISEASES.—Paralysis, Nervous Debility, Epilepsy (Fits), Chorea (St. Vitus's Dance), Neuralgia, and other nervous affections, receive the attention of an expert in this specialty.
NOT NECESSARY TO SEE PATIENTS.—By our original system of diagnosis, we can treat many chronic diseases as successfully without as with personal consultation. For particulars see "People's Common Sense Medical Advisor" (1,000 pages, sent post-paid for $1.50 or "Invalids' and Tourists' Guide Book" (116 pages, 10 cents post-paid.
SURGICAL CASES.—Among the operations which we are called upon most frequently to perform, are those for Nasal Polypus, Harelip, Tumors, Fistula in Ano, Piles, Hernia (Rupture), Hydrocele (Dropsy of the Scrotum), Varicocele, Ovarian and Uterine Tumors, Calcul (Stone in the Bladder), Stricture, etc., etc. We also treat successfully by a new method without surgical operation, Cancers, Club-foot, Spinal Curvature, and other deformities. See pamphlet enclosed, "Medical as a Curative Agent," sent on receipt of 10 cents.
Address, World's Dispensary Medical Association, BUFFALO, N. Y.

WOMAN
By an immense practice at the World's Dispensary and Invalids' Hotel, having treated many thousand cases of those diseases peculiar to women, I have been enabled to perfect a most potent and positive remedy for these diseases.
To designate this natural specific, I have named it
Dr. Pierce's Favorite Prescription
The term, however, is but a feeble expression of my high appreciation of its value, based upon personal observation. I have, while ministering to female patients in the special diseases incident to the sex, found it not as the chief or only one, but as the crowning gem of my medical career. On its merits, as a positive, safe, and effectual remedy for this class of diseases, and one that will, at all times and under all circumstances, act kindly, I am willing to stake my reputation as a physician; and so confident am I that it will not disappoint the most sanguine expectations of any invalid lady who uses it for any of the ailments for which it is recommended, that I offer and sell it under a POSITIVE GUARANTEE. (For conditions, see pamphlet wrapping bottle.)
The following are among those diseases in which my Favorite Prescription has worked cures, as if by magic, and with a certainty never before attained by any medicine: Leucorrhœa, Excessive Flowing, Painful Menstrual Periods, Suppression, when from unnatural causes, Irregularities, Weak Back, Prolapsus, or Falling of the Uterus, Anteversion and Retroversion, Bearing-down Sensations, Internal Heat, Nervous Depression, Debility, Despondency, Threatening Miscarriage, Chronic Congestion, Inflammation and Ulceration of the Uterus, Impotency, Barrenness or Sterility, and Female Weakness. I do not extol this medicine as a "cure-all," but it admirably fulfils a single class of purposes, being a most perfect specific in all chronic diseases of the sexual system of woman. It will not disappoint, nor if it do harm, in any state or condition.
Those who desire further information on these subjects can obtain it in THE PEOPLE'S COMMON SENSE MEDICAL ADVISER, a book of over 500 pages, sent, post-paid, on receipt of $1.50. It treats fully of those diseases peculiar to Females, and gives much valuable advice in regard to the management of those affections.
Favorite Prescription sold by Druggists.
R. V. PIERCE, M. D., Proprr. World's Dispensary and Invalids' Hotel, Buffalo, N. Y.

Hardware, Paints, Oils, &c.
SALEM WARRANTED PURE WHITE LEAD.
BOSTON " " " "
FOREST RIVER PURE WHITE LEAD.
ENGLISH " " " "
On hand and for sale at Manufacturers' Prices.
Also, a large and well-selected Stock of
Hardware,
Paints, Oils,
Glass, &c., &c.
ETC., ETC., ETC.,
At Lowest Rates.
JOHN H. BAILEY,
RICE BLOCK,
16 Market and 1 Ladd Street.

American and Foreign PATENTS.
[ESTABLISHED 1865.]
GILMORE & CO., Successors to CHIPMAN, HOSMER & CO., Solicitors. Patents procured in all countries. *No fees in advance.* No charge unless the patent is granted. No fees for making preliminary examinations. No additional fees for obtaining and conducting a re-hearing. Special attention given to Interference Cases before the Patent Office. Extensions before Congress, Infringement Suits in different States, and all litigation appertaining to Inventions or Patents. Send stamp to GILMORE & CO. for Pamphlet of sixty pages.
Old Bounty Land Warrants.
The last Report of the Commissioner of the General Land Office shows 2,207,500 acres of Bounty Land Warrants outstanding. These were issued under act of 1855 and prior acts. GILMORE & CO. pay cash for them. Send by registered letter. Where assignments are imperfect we give instructions to perfect them.
Arrears of Pay and Bounty.
Officers, Soldiers and Sailors of the late war, or their heirs, are in many cases entitled to money from the Government of which they have no knowledge. Write full history of service, and state amount of pay and bounty received. Enclose stamp to GILMORE & CO., and a full reply after examination, will be given you free.
Pensions.
All Officers, Soldiers and Sailors wounded, ruptured or injured in the late war, however slightly, can obtain a pension by addressing GILMORE & COMPANY.
Cases prosecuted by GILMORE & CO. before the Supreme Court of the United States, the Court of Claims and the Southern Claims Commission.
Each department of our business is conducted in a separate bureau, under the charge of the same experienced parties employed by the old firm. Prompt attention to all business entrusted to GILMORE & CO. is thus secured. We desire to win success by deserving it. Address
GILMORE & CO.,
- - - - - WASHINGTON, D. C.

FIRST NATIONAL BANK,
GOVERNMENT DEPOSITORY,
Continues to supply either Coupon or Registered
4 Per Cent Bonds
At subscription rates, furnished direct from the Treasury Department.
U. S. 5-20 Called Bonds
Cashed, or exchanged for new 4's on favorable terms.
dm&g E. P. KIMBALL, Cashier.

CHARLES W. GARDNER'S
Book & Job
PRINTING OFFICE!
UP ONE EASY FLIGHT.
Chronicle Office, Portsmouth, N. H.
Over D. H. Montgomery's Store.
The recent improvement in the above building has enlarged the Job Office to double its former size, making it one of the lightest and most convenient offices in the city for
ALL KINDS
—OF—
General Job Work!
The Subscriber respectfully solicits orders for all kinds of Printing, from a
TWO-SHEET POSTER,
With a 14-inch wood letter, to a Visiting Card.
DATE SLIPS A SPECIALTY.
By-Laws for Lodges,
Town Accounts, Programmes,
Handbills, Tickets,
Fancy Cards,
Business Cards,
Ball Cards,
And everything else in the line of Printing.
Or by remittance to
CHARLES W. GARDNER.

THE
New Hampshire Gazette!
Established 1756.
The Gazette is published every Thursday and sent to Subscribers at the low price of $1.50 per year, paid in advance, or $2 at the end of the year.
It contains full accounts of all of importance that transpires in Portsmouth and its vicinity, and a condensed summary of news, foreign and domestic; editorials upon current topics; New Hampshire items; carefully prepared marine news, containing reports of vessels owned at this port, or officered by men from Portsmouth or its neighborhood; and is just the paper for residents desiring to be posted on all that takes place at home, while to those living in the vicinity of Portsmouth, or to former residents who retain their interest in the "old home by the sea," it is the best means of keeping informed of what transpires in this city.
—THE—
NEW HAMPSHIRE GAZETTE
Contains more original matter
Than any other paper of its size in the State, the editors working more with their pens than with their scissors.
TO ADVERTISERS
THE N. H. GAZETTE
Presents an excellent opportunity for a weekly invitation to customers, at a reasonable rate, and all those who desire to reach patrons in Rockingham and York counties will find it an economical medium. THE GAZETTE is in many instances the only paper taken by families, and it is read to a large extent in localities whence is derived much of the trade of Portsmouth, a fact which our merchants should not fail to bear in mind.
Subscriptions Received
AT THE OFFICE, 7 PLEASANT ST.,
Exchange Buildings, nearly opp. Post Office;
Chronicle & Gazette Publishing Co.
☞ Specimen numbers sent on application.

New Advertisements.
AGENTS WANTED For the *Best* and *Fastest-Selling* Pictorial Books and Bibles. Prices reduced 33 per cent. NATIONAL PUB. CO., Philada, Pa.

$1200 returns in 30 days on $100 invested. Official Reports and Information *free.* Like profits weekly on stock options of $10 to $500. Address T. Potter Wight & Co., Bankers, 35 Wall St., N. Y.

$100 often makes $500 profits a week in stocks. Write for explanatory circulars sent free. Hickling & Co., 42 Exchange Place, N. Y. "They enjoy the full confidence of their numerous patrons."—*N. Y. Star.*

AGENTS WANTED at once for the only richly illustrated, authentic, and low-priced work fully DESCRIBING THE GREAT TOUR OF
Gen. Grant Around the World,
by Hon. J. T. HEADLY, the prince of descriptive authors. Lose no time as the demand is simply immense and territory is being rapidly taken. Will outsell any other book. For full particulars address W. H. Thompson & Co., 32 Hawley street, Boston. teep15

ALWAYS SELECT THE BEST.
WADSWORTH, MARTINEZ & LONGMAN
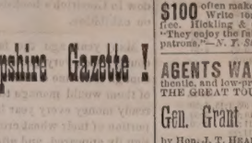
PURE PAINTS
READY FOR IMMEDIATE USE.
Is endorsed by every PRACTICAL PAINTER. COVERING CAPACITY & DURABILITY EXCEED ANY KNOWN PAINT. Buildings painted with our Prepared Paints, if not satisfactory, will be Repainted at our Expense.
FOR SALE BY
FRED P. WILSON.
toct17 37 Congress street.

PIANOS and ORGANS. $1100 Pianos only $288 cash; $300 Organs only $223.50; $750 Organs only $36.25; $325 Organs only $73.75; *Tremendous Reduction during the Summer Months.* Having been ELECTED MAYOR of my city and entrusted with its bonds should be sufficient proof of my responsibility. Latest circulars and illustrated Newspaper free. Address ltd&w
DANIEL F. BEATTY, Washington, N. J.

500 Men or Women
WANTED
To canvass for one of the Best New Official Railroad, Distance and County Maps of U. S. and World now published for the price. Only small capital to make from $4 to $8 a day on this and our New Charts. Apply at once to D. L. GUERNSEY, Publisher and General Agent, Concord, N.H. ltd&w

OLD STAND! NEW GOODS!
Look at This!
Spring & Summer Clothing
CHEAPER THAN EVER!

Business Suits	from	$5 to $15;
Fine Dress Suits	"	$15 to $25;
Boys' Suits	"	$2 to $12
Flannel Suits	"	$7.50 to $14;
Light Weight Overcoats from $7 to $15.		

Also, a Good Assortment of
Cassimeres, Suitings, Worsteds, &c.
FURNISHING GOODS OF ALL SORTS, CHEAP!
CUTTING well and promptly done.
☞ A Lot of odd COATS and PANTS at your own price.
C. E. MYERS & CO.
No. 2 BOW STREET.

L. S. L.
A SPLENDID OPPORTUNITY TO WIN A FORTUNE.
Tenth Grand Distribution, Class J, at New Orleans, Tuesday, Oct. 14th, 1879—118th Monthly Drawing.
LOUISIANA STATE LOTTERY COMPANY.
This Institution was regularly incorporated by the Legislature of the State for Educational and Charitable purposes in 1868 *for the term of Twenty-five Years*, to which contract the inviolable faith of the State is pledged, with a Capital of $1,000,000, to which it has since added a reserve fund of $350,000. ITS GRAND SINGLE NUMBER DISTRIBUTION will take place monthly on the Second Tuesday. *It never scales or postpones.* Look at the following Distribution!
CAPITAL PRIZE, $30,000.
100,000 TICKETS AT TWO DOLLARS EACH.
HALF TICKETS, ONE DOLLAR.
LIST OF PRIZES.

1	CAPITAL PRIZE		$30,000
1	" "		10,000
1	" "		5,000
2	PRIZES OF	2,500	5,000
5	do. do.	1,000	5,000
20	do. do.	500	10,000
100	do. do.	100	10,000
200	do. do.	50	10,000
500	do. do.	20	10,000
1000	do. do.	10	10,000

APPROXIMATION PRIZES.

9	Approximation Prizes of	$300	2,700
9	do. do.	200	1,800
9	do. do.	100	900

1857 Prizes, amounting to $110,400
Responsible corresponding agents wanted at all prominent points, to whom a liberal compensation will be paid.
Application for rates to clubs should only be made to the undersigned. Only Prizes cashed.
Write clearly stating full address, for further information, or send orders to
M. A. DAUPHIN,
P. O. Box 692, New Orleans, La.
or same at
No. 319 Broadway, New York.
All our Grand Extraordinary Drawings are under the supervision and management of GENERALS G. T. BEAUREGARD and JUBAL A. EARLY. M,W,&S.eod cc12

NEW YORK SHOPPING.
LAMAR PURCHASING AGENCY!
ESTABLISHED! RELIABLE
Everything bought with taste and discretion. New York Fashion Correspondent of this paper connected with Agency. Best city references. Send for circular with prices. Address
MRS. ELLEN LAMAR,
877 Broadway, New York City

SPENCERIAN
STEEL PENS
of the Very Best European Make, and unrivaled for Flexibility, Durability, and Evenness of Point.
REAL SWAN QUILL ACTION.
In Twenty Numbers. Samples, including the popular nos. 1-2-5-8-15 and *broad* 3-10-18 *fine, fine points* 1-2-5-8-15 *points* 3-10-18 will be sent by mail, for trial, on receipt of 25 Cents.
IVISON, BLAKEMAN, TAYLOR & CO.,
138 and 140 Grand St., New York.
ttaw tsep10

Portsmouth Daily Chronicle.

BY CHRONICLE & GAZETTE PUBLISHING COMPANY. | PORTSMOUTH, N. H., SATURDAY, SEPTEMBER 13, 1879. | $6 PER YEAR IN ADVANCE — THREE CENTS PER COPY.

THE PORTSMOUTH DAILY CHRONICLE
(Established August 24, 1877.)

Is Published Every Morning, Sundays excepted, at No. 7 Exchange Building, Pleasant street, opposite the Post Office, by the

Chronicle and Gazette Publishing Company.

TERMS $6.00 PER YEAR.

THE New Hampshire Gazette
(The Oldest Newspaper in the United States, established Oct. 7, 1756,)

is published every THURSDAY at the same office. Terms, $1.50 per year; $2.00 per year, if not paid in advance.

ADVERTISEMENTS inserted on reasonable terms, in either or both papers. The GAZETTE, having a large country (in addition to its local) circulation, is an excellent medium of advertising. A liberal reduction made when advertisements appear in both papers.

☞ Correspondence from neighboring towns, containing items of public interest, will be gladly received. All communications should be addressed and all checks made payable to the

CHRONICLE & GAZETTE PUBLISHING CO.,
PORTSMOUTH, N. H.

The Job Printing Business is conducted in the same office by Mr. Charles W. Gardner, who keeps on hand a large and well-selected stock of all materials required in his line.

NEW AND EXTENSIVE STOCK

— OF —

Spring & Summer

GOODS

— AT —

WM. P. WALKER'S

No. 8 Market Square.

Having received a Full Assortment of Foreign and Domestic

Cloths, Cassimeres, &c.,

I am prepared to make them up into GARMENTS of the latest style, or according to the fancy of the purchaser, and

Perfect Satisfaction Guaranteed!

My Stock of Goods suitable for

SUITINGS

IS UNEQUALLED.

Particular attention paid to the making of Army and Navy

REGULATION UNIFORMS.

A FULL ASSORTMENT OF

Gentlemen's Furnishings Goods!

Constantly on hand, consisting of

BOSOMS, GLOVES, SUSPENDERS, COLLARS, DRAWERS, SHIRTS, HANDKERCHIEFS, LINEN GOODS.

Of Every Description.

Evaporated Pumpkin,

Evaporated Apple,

FOR SALE BY WEIGHT.

Corn, French Peas, Tomatoes, Peaches, Cranberries, Pears, in cans.

— FOR SALE BY —

H. F. GERRISH.

Proposals for Coal

Under cognizance of Bureau of Yards and Docks.

Paymaster's Office,
U. S. Navy Yard, Portsmouth, N. H.,
Sept. 4th, 1879.

Sealed Proposals in duplicate to be endorsed "Proposals for Coal" will be received at this office until 12 M. on the 6th day of October 1879 for the coal described below, viz.:

450 tons (2240 lbs.) White Ash Anthracite, steamboat size.
125 tons (2240 lbs.) Franklin Coal, stove size.
8 tons (2240 lbs.) Cannel Coal.

The Contractor is to discharge the coal into carts provided by the Government at the Navy Yard wharf, and the quantity to be paid for at the weight by the Navy Yard scales. All to be of the best quality of its kind and subject to the usual inspection. Responsible security required on the bids for prompt and faithful delivery. Blank forms for bids to be had at this office.

H. T. WRIGHT, *Paymaster U. S. Navy.*

5-9-10-11

Transportation.

Eastern & Maine Central Railroad Line.

CARS leave the Station of the Eastern Railroad, between Deer and Elm streets, as follows:

For Boston, at *3.53, 7.15, 8.20, 10.57, A. M.; 3.00, 3.17, 5.30, 7.53 P. M. Sundays 3.55 P. M.

For Portland and Stations East, 9.46, 10.38 A. M.; 2.57, 5.05 P. M. Sundays 11.30 A. M.

For Bangor, St. John, Montreal and Quebec, 10.38 A. M.; 2.08 P. M.

For Great Falls and Wolfeborough, 10.00 A. M.; 2.57, 5.44 P. M.

For North Conway, 10.00 A. M.; 2.57, 5.44 P. M.

For Dover and Way Stations, 9.50 A. M.; 12.30, 3.00, 5.48, 7.00 P. M.

Trains leave For Portsmouth—

From Boston, 7.30, 8.05, 8.30, 10.00 A. M.; 12.30, 3.15, 4.45, 7.00 P. M. Sundays 9.00 A. M.

From Portland, *2.00, 8.45 A. M.; 1.10, 6.00 P. M. Sundays 2.00 P. M.

From North Conway, 7.30 A. M.; 12.12, 3.37 P. M.

From Wolfeborough, 6.05, 8.28 A. M.; 1.00, 4.20 P. M.

From Great Falls, 7.34, 10.05 A. M.; 2.34, 5.50 P. M.

From Dover, 6.45, 10.25 A. M.; 2.25, 5.45, 6.55 P. M.

From Newington, 7.01, 10.41 A. M.; 2.41, 6.03, 7.40 P. M.

Trains from Boston arrive at Portsmouth at 9.45, 2.56, 10.35, A. M.; 12.20, 2.54, 5.40, 6.58, 9.05 P. M. Sundays 11.27 A. M.

Trains from Portsmouth arrive at Boston at *8.00, 9.30, 10.43 A. M.; 1.30, 3.20, 5.50, 8.45, 10.00 P. M. Sundays 6.25 P. M.

*Except on Mondays.

JOHN HORNBY, LUCIUS TUTTLE,
Master of Transportation. G. P. & T. A.
June 29, 1879.

Concord & Portsmouth Railroad.

PASSENGER TRAINS leave Concord Railroad Station, foot of Bridge street:

For Newmarket Junction, Manchester, Concord and Upper Railroads, at 7.55 A. M., and 5.10 P. M.

Arrive at Manchester at 9.46 A. M., 7.10 P. M.
Arrive at Concord at 10.35 A. M., and 8.15 P. M.
Leave Concord at 7.30 A. M., and 3.40 P. M.
Leave Manchester at 8.15 A. M., and 4.25 P. M.
Arrive at Portsmouth at 10.10 A. M., and 6.15 P. M.

☞ All trains connect at Newmarket Junction, with trains of the Boston & Maine Railroad for Exeter, Haverhill, Lawrence and Boston; and for Dover, Great Falls and Portland; at Concord with trains to and from all the Upper Railroads.

H. E. CHAMBERLIN, Supt.

RE-OPENING
OF THE POPULAR
PROVIDENCE LINE
TO NEW YORK,
Via Providence.

OPENS APRIL 28, FOR THE SEASON OF 1879.

Only 42 Miles of Rail.

Steamboat Express Train will leave Boston & Providence Railroad Station daily (Sundays excepted) at 6 P. M. Connect at Fox Point wharf, Providence, with the *entirely new and magnificent*

STEAMER MASSACHUSETTS,
and the well-known and popular
STEAMER RHODE ISLAND,

Arriving in New York at 5 A. M. This is the only line affording a delightful sail *through Narragansett Bay* by daylight.

Returning leave Pier 29, North River, at 5 P. M., arriving in Boston at 7 A. M.

No intermediate landings between Providence and New York.

Tickets and State Rooms can be secured at Company's office, 214 Washington, corner State street, and at Boston & Providence Railroad Station.

J. W. RICHARDSON, Agent, Boston.
A. A. FOLSOM, Supt. B. & P. R. eodsep28

THE GREAT
Fall River Line
— FOR —
NEW YORK.

Trains leave Boston from Old Colony Depot week days, accommodation train, at 4.45 P. M. Steamboat express train at 6 P. M.; Sundays at 7 P. M., connecting at Fall River with

THE WELL-KNOWN STEAMERS,
BRISTOL
AND
PROVIDENCE,

Largest, Finest and most costly steamers of this class in the world. BROOKLYN and JERSEY CITY PASSENGERS and baggage transferred FREE by "ANNEX" boats.

Grand Promenade Concerts

on both Steamers every evening. No other line possesses this novel and fascinating feature.

Tickets and staterooms secured at the Company's office, No. 3 Old State House, corner Washington and State streets, and at OLD COLONY DEPOT.

L. H. PALMER, J. R. KENDRICK,
Agent, 3 Old State House, Boston. Superintendent.

THE NEW ENGLAND
MUTUAL LIFE
Insurance Company
OF BOSTON.

The Oldest Massachusetts Company.

19,000 MEMBERS. $57,000,000 INSURANCE.

The features of the Company are

1—*Its entire mutuality.*
2—*The character of its investments.*
3—*The liberality of its treatment of retiring members.*
4—*Its election of risks as developed by its past favorable mortality.*
5—*The application of the Mass. Non-Forfeiture law to its policies, whereby every member is made equal to insurance according to its provisions.*

Information as to rates can be obtained on application at the office of the Company, or of any of its agents in the principal cities and towns of the Commonwealth.

Distribution.

35th Annual Report now ready for

BENJ. F. STEVENS, President.
eodmon13 JOS. M. GIBBENS, Secretary.

PORTSMOUTH
INSURANCE
AGENCY.
ESTABLISHED IN 1851.

JOHN SISE, 5 MARKET SQUARE,

Is the Agent and Attorney for the following responsible Companies:

ÆTNA INSURANCE CO.
Hartford, Conn. Assets $7,000,000

HARTFORD FIRE INSURANCE CO.
Hartford, Conn., Assets $3,200,000

HOME INSURANCE CO.,
New York, Assets $6,000,000

FRANKLIN FIRE INSURANCE CO.
Philadelphia, Assets $3,300,000

ROYAL INSURANCE CO.
Liverpool, Eng., Assets $18,000,000, gold

PENNSYLVANIA FIRE INS. CO.
Philadelphia, Assets $1,800,000

Business men and owners of Property desiring every security by Insurance against loss and damages by fire, will find it for their interest to place their risks in the above companies, some of which have been represented in this vicinity for nearly fifty years.

All losses will be promptly adjusted and paid by the undersigned.

John Sise, Agent,

OFFICE No. 5 MARKET SQUARE, Portsmouth

MORSE & ILSLEY
FIRE, LIFE AND ACCIDENT
INSURANCE
AGENTS,
Represent the following reliable companies:

THE INSURANCE COMPANY OF NORTH AMERICA,
Of Philadelphia, Pa.

LIVERPOOL and LONDON and GLOBE
U. S. Office, New York City.

SPRINGFIELD,
Of Springfield, Massachusetts.

QUEEN,
Of Liverpool and London.

PHŒNIX,
Of Hartford, Conn.

ORIENT,
Of Hartford, Conn.

TRAVELLERS' LIFE and ACCIDENT COMPANY,
Of Hartford, Connecticut.

NEW ENGLAND MUTUAL LIFE,
Of Boston, Mass.

The above companies are well known and reliable, and we solicit the patronage of our friends and the public. All losses adjusted and promptly paid at our office.

MORSE & ILSLEY,
NO. 13 PLEASANT ST., - UP ONE FLIGHT

GENERAL LIFE AND FIRE
INSURANCE
AGENCY.
Alonzo F. Craig, Agent

CAPITAL REPRESENTED.
$40,000,000.

EQUITABLE LIFE ASSURANCE SOCIETY OF THE UNITED STATES. Assets $25,000,000

N. BRITISH & MERCANTILE INS. CO.
LONDON AND EDINBURGH.
Capital, Gold $10,000,000
Invested in the United States $1,547,882.05

NATIONAL FIRE INSURANCE CO.
HARTFORD, CONN.
Assets $831,250.25

WESTCHESTER FIRE INS. CO.
NEW YORK.
Assets $635,787.24

ST. PAUL FIRE & MARINE INS. CO.
ST. PAUL, MINN.
Assets $719,021.78

FANEUIL HALL INSURANCE CO.
BOSTON, MASS.
Assets $250,000.00

☞ *Insurance effected on all kinds of Property at reasonable Rates.*

☞ Losses at this Agency will be promptly adjusted, and paid at this Office.

ALONZO F. CRAIG,
INSURANCE AGENT,
Office No. 5 Congress Street, Portsmouth.

ANOTHER WONDER!
BARSTOW'S
NEW
Empress Range!!
WITH THE
PATENT DUPLEX GRATE.

Bakes day or night without rekindling fire. No poking or shaking required; a single turn of the Duplex Grate removes all clinkers, leaving a fresh fire. The Most Perfect Range in this City!

John P. Sweetser,
46 MARKET STREET - PORTSMOUTH.

PATENTS!
R. H. EDDY,
No. 76 State St., Opposite Kilby, Boston,

SECURES PATENTS in the United States; also in Great Britain, France and other foreign countries. Copies of the claims of any Patent furnished by remitting one dollar. Assignments recorded at Washington. *No Agency in the United States possesses superior facilities for obtaining Patents or ascertaining the patentability of inventions.*

R. H. EDDY, Solicitor of Patents.

TESTIMONIALS.

I regard Mr. Eddy as one of the *most capable and successful* practitioners with whom I have had official intercourse. CHARLES MASON, Commissioner of Patents.

"Inventors cannot employ a person more trustworthy or more capable of securing for them as early and favorable consideration at the Patent Office." EDMUND BURKE, Late Commissioner of Patents.

BOSTON, October 19, 1870.

R. H. EDDY, Esq.—*Dear Sir:* You procured for me, in 1840, my first patent. Since then you have acted for and advised me in hundreds of cases, and procured many patents, reissues and extensions. I have occasionally employed the best agencies in New York, Philadelphia and Washington, but I still give you almost the whole of my business, in your line, and advise others to employ you. Yours truly, GEORGE DRAPER.

BOSTON, January 1, 1879. 3tawjan180

C. E. BOYNTON,
MANUFACTURER OF
SODA WATER
In Siphon Bottles and Fountains.

Cream Nectar Beer,
Cream Ginger Beer,
Tonic Beer, Root Beer,
Pineapple Beer,
Birch Beer.

GINGER ALE & MINERAL WATER.

— ALSO, BOTTLER OF —

Milwaukee Lager,
Eldredge's Lager,
Stock Ale, and
Refined Cider.

Of the different summer beverages manufactured at this establishment it is hardly necessary to say a single word. They have become popular "on their own merits" and can be found in many private families and on sale in every hotel, saloon and restaurant in this locality.

The lagers bottled by me are from the best breweries in the country, and it is safe to say that there is no better in the world.

☞ Orders may be left at my establishment for any of the above, which will be delivered anywhere within the city limits without extra charge.

C. E. BOYNTON,
18 Bow Street, - - Portsmouth, N. H

CORSETS, CORSETS, CORSETS,

Ladies do not purchase until you have seen our NEW STOCK. If you are troubled in breaking the bones over the hips call for our A. D. C.

SOMETHING NEW.

Prices, Styles and Quality,
CAN'T BE BEAT.

Kid Gloves! Kid Gloves!
SPRING SHADES,
(2 & 3 Buttons.)

A better GLOVE for the money has never been sold in the City.

MORRIS C. FOYE,
23 MARKET STREET.

REVOLUTION IN WASHING.

The Mothers' Favorite Washing Crystal

Is the name of a new Washing Compound, which N. F. MATHES & Co. are Sole Agents for, in this city and its vicinity. We promised that it will do away with the toil and drudgery of

WASHING-DAY

without any injury to the fabric or hands; and that consumers may test it for themselves, we are putting samples in every house in the city and suburbs. This is an expensive way of advertising, but it shows that we have faith in the article.

It is put up in one-pound packages.

Price 15cts. per Pound.

N. F. MATHES & CO.
49 MARKET STREET.

GOVERNMENT BONDS

We are prepared to pay on presentation in any amount the highest market price for the CALLED BONDS of 1865 and 1867, and we will receive them at full value in exchange for other issues of UNITED STATES BONDS, or in exchange for other safe Securities paying 5, 6 and 7 PER CENT Interest.

GEO. WM. BALLOU & CO.,
73 Devonshire Street ..... Boston.
8 Wall Street ..... New York.
wlt

SANFORD'S
RADICAL CURE
For CATARRH

INSTANTLY relieves and permanently cures this loathsome disease in all its varying stages. It possesses the soothing and healing properties of balsams and herbs in their essential form, free from every obnoxious combination, and in this respect differs from every other known remedy. In our short year it has run its way from the Atlantic to the Pacific coast, and wherever known has become the standard remedy for the treatment of Catarrh. The proprietors have been waited upon by gentlemen of national reputation who have been cured by this remedy, and who have, at considerable expense and personal trouble, spread a good deal of it throughout the circles in which they move. When you hear a wealthy gentleman of intelligence and business habits say, "I've tried Sanford's Radical Cure," you may feel assured that it is an article of great value, and worthy to be classed among the standard medical specifics of the day.

THE benefit I derive from its daily use is to me incalculable.
HENRY WELLS, of WELLS, FARGO & CO.

IT has cured me after twelve years of uninterrupted suffering.
GEO. W. HOUGHTON, WALTHAM, MASS.

I FOLLOWED the directions to the letter and am happy to say I have had a permanent cure.
D. W. GRAY, M. D., MUSCATINE, IOWA.

I HAVE recommended it to quite a number of my friends, all of whom have expressed to me their high estimate of its value and good effects upon them.
WM. BOWEN, 226 VINE ST., ST. LOUIS.

AFTER using two bottles I and myself permanently cured. I have since recommended over one hundred bottles with the greatest success.
WM. W. ARMSTRONG,
159 HARRISON AVE., BOSTON.

WE have sold SANFORD'S RADICAL CURE for nearly one year and can say candidly that we never did a similar preparation leave such universal satisfaction. We have yet to learn of the first complaint.
S. D. BALDWIN & CO., WASHINGTON, IND.

THE cure effected in my case by SANFORD'S RADICAL CURE was so remarkable that it seemed to those who had suffered without relief from sure no less than a miracle, and yet it did not be true. I therefore made it my duty to make it known.
GEORGE F. DINSMORE, DUXBURY, BOSTON.

Each package of SANFORD'S RADICAL CURE contains Sanford's Improved Inhaling Tube, and full directions for its use in all cases. Price, $1.00. For sale by all wholesale and retail druggists and dealers throughout the United States and Canada. WELLS & POTTER, Eld. General Agents and Wholesale Druggists, Boston, Mass.

COLLINS' VOLTAIC PLASTER

is Electro-Galvanic Battery combined with a highly Medicated Strengthening Plaster, forming the best Plaster for pains and aches in the World of Medicine.

A HORRID SWELLING.

Gentlemen,—I sent for one of COLLINS' VOLTAIC PLASTERS, and it has been of great benefit to me. A swelling in my left side that two physicians pronounced Enlargement of the Spleen, and consequenced it an Ovarian Tumor.
E. A. RISTER.
CYNTHIANA, IND., March 20, 1877.

THEY ARE THE BEST.

Gentlemen,—Enclosed you will find $2.25, and I will ever send me another dozen of your COLLINS VOLTAIC PLASTERS. By the above you will see the extent of suffering to which others in some way around me are not able to be up and around. There are a number who have tried your plasters who had given up all plasters were good for nothing, and now job testimony that they are the best they have ever tried. Wished long ago I had written before, but I have been for three years. Wished I could have heard of your plasters sooner.
Yours, &c., LORETTA M. CROSS.
BALLSTON SPA, N. Y., March 20, 1877.

Price, 25 Cents.

Be careful to call for COLLINS' VOLTAIC PLASTER and you get solid worthless imitation. Sold by all Druggists and Retail Dealers throughout the United States and Canada, and by WEEKS & POTTER, Proprietors, Boston, Mass.

C. M. GIGNOUX
GENERAL AGENT OF THE
Mutual Life Insurance Co.
OF NEW YORK,
FOR THE STATE OF NEW HAMPSHIRE.
tf Portsmouth, New Hampshire.

ARIZONA CONSOLIDATED
Gold & Silver Mining Co.
MOHAVE COUNTY, ARIZONA.

Organized under the laws of the State of New York, with a Capital of Two Million Five Hundred Thousand Dollars ($2,500,000.)

STOCK FOREVER UNASSESSABLE

No. of Shares, 100,000. Par Value $25 Each.

TRUSTEES:
DEWITT C. BATES, 111 Broadway, New York.
P. DOYLE, Newark, New Jersey.
WELLS H. BATES, Arizona.
ALEX. SULLIVAN, Arizona.
GEO. W. MARSTON, 161 Broadway, New York.
ROB'T J. S. WHITE, 161 Broadway, New York.

President—DEWITT C. BATES.
Secretary and Treasurer—ROBERT J. S. WHITE.

The property of this Company consists of the "Mountain Ranger" and "Expert" Mines, which aggregate 2500 feet in length and 600 feet in width. Work done on them in several localities, shows in every case MILLING ORE, varying in width from 40 to 80 feet. Average assays taken promiscuously from these openings show a value of $67.60 per ton. The three shafts already down show a splendid body of PAY ORE.

The mines are the natural extension of the "Montezuma Lode," capitalized at the rate of $10,000,000, (four times as much as this Company,) and which rolled, with a twenty-stamp mill during eight months of 1878, and shipped to San Francisco, as shown by the books of Wells, Fargo & Co., bullion valued at six Hundred and Seventy Thousand Dollars ($670,000).

FOR THE ARIZONA CONSOLIDATED to pay regular dividends, all that is needed is a mill. To purchase and erect such a mill, the Trustees have set aside *One Quarter* of the whole capital stock of this Company, (ten thousand (10,000) shares, of which are now offered at the subscription price of $3.50 per share. This will be sufficient to erect a twenty-stamp mill and set it in complete operation. The management will be conducted in an energetic and economical manner.

Subscriptions for five (5) shares or upward, will be received, and the certificates of stock promptly mailed. Drafts or checks should be made to the order of ROBERT J. S. WHITE, Treasurer, and forwarded to the General Agent. Amounts of $100 or less may be remitted, if subscribers prefer, by Post Office money order or registered letter. Subscriptions exceeding $100 may be sent by express, C. O. D., to

GEO. W. MARSTON, Gen. Agent,
Room 2, 161 Broadway, N. Y. City.
dtatlwtuoyl

Daily Chronicle.

The Mississippi Plan.

At the trial of Henry J. Gully for the murder of Cornelia Chisolm on the 29th of April, 1877, which commenced at De-Kalb, Minn., on the 8th inst., Mrs. Chisolm, mother of the murdered girl and wife of the murdered Judge Chisolm, was the first witness. She testified that an excited crowd of men entered DeKalb on the evening of April 28th, 1877; it was largely increased on the following morning; Sinclair, then sheriff, arrested her husband on the morning of the 29th; he asked to be placed under guard at his own house, and besought an instant investigation of the charges against him; armed men kept coming around the house; Sheriff Sinclair conversed with them and then talked to Chisolm; Chisolm told the crowd, "You cowardly scoundrels, you will kill me before evening, but before you do it, I will make some of you bite the dust;" Sinclair came to my husband at about 11 o'clock and said: "They say you must go to jail;" McLellan, myself, my sons Clay, Johnnie, and Willie, and my daughter Cornelia, accompanied my husband to jail; we were clinging to him to shield his body; Mr. Moseley and Mr. Overstreet went inside the jail with the party, and the door of the lower floor of the jail was locked behind them; the family went up stairs, and the door was locked on the inside; I was sent home by my husband on an errand; heard firing as I came back toward the jail; saw an old man named McLellan fall, pierced by several buckshot, behind the jail; rushed inside the jail and found the stairway crowded with men; Rosser was at the top of the stairs trying to get the lock off the upper door with an axe; my daughter Cornelia, my son Johnnie and Mr. Overstreet were holding the door on the inside, and my daughter's face was bleeding; Rosser said to my daughter, "Damn your soul, I'll blow your brains out if you don't get out of the way;" Rosser fired the first shot through the broken lock, severing my son's hand from his arm; the door was here broken open and my little boy fell, shot through the heart; some one inside fired, and Rosser fell dead; two men caught him by the heels and dragged him down stairs; my husband was bewildered at the death of Johnnie; I and my son Clay carried the dead boy down stairs; Cornelia and father came down stairs; Henry J. Gully came up and raised his gun; I closed the grated door at the bottom of the stairway; my daughter clasped my husband around his neck; Gully fired through the grates in the door; my daughter screamed, "I'm shot;" Judge Chisolm opened the door, and as he stepped out, Henry Gully came out of an adjoining room with another gun and fired at him, and he fell; Clay and myself assisted my husband in reaching home; my daughter was bleeding in the face; her eyes were blacked by a blow; she was shot in the wrist, in the ankle and in the heel; she was shot by Henry Gully; she died on the 15th of May; she died from the effects of her wounds.

Mrs. Chisolm produced Cornelia's bracelet, which was broken and driven into her arm; also five buckshot which were taken out of her body. Cross examined, she stated she begged Rosser by the God who made him, the mother who bore him and the wife whom he loved, to be satisfied with the blood of Gilman and McLellan; he replied that John Gully had a wife, and he would shoot any woman that stood between himself and this man. Defense asked this question, "Did she not know Cornelia died from effects of an operation, etc.," to which witness replied she did not. In relating the scene connected with the death of her son, Johnnie, Mrs. Chisolm fainted. When asked if Sheriff Sinclair was not overpowered by the mob, she said she could not tell whether the sheriff commanded the mob or the mob commanded the sheriff.

Dr. Chamberlain, who waited on Cornelia Chisolm, testified that she died of the effects of her wounds; one of the bones of her leg and two of the bones of her arm were broken by buckshot; she was wounded in the face by some blunt instrument; no treatment could have saved her life.

Charles Rosenbaum testified—Came to town with Gilmer in the custody of Deputy Sheriff Britton, and was followed to town by eight armed men; saw many others in town with guns; as we walked toward the jail saw Virgil Gully shoot Gilmer in the back; Gilmer hollered "Oh, Lord, I'm killed," and ran down an alley, where he was followed and dispatched by the shot-gun of Virgil Gully. Rosenbaum corroborated the statement of Mrs. Chisolm as to the scenes in the jail. At an alarm of fire witness ran out of the jail and did not see the shooting of Chisolm and daughter.

Portsmouth Chronicle

SATURDAY, SEPTEMBER 13, 1879.

New York Democratic Convention.

The convention re-assembled Thursday morning, according to the adjournment, the galleries being densely packed. The promise of the previous day that a bungling mess would be made of it, was fulfilled. Lucius Robinson was nominated as a candidate before the convention by the Tildenites, and Gen. Slocum by the Tammany men, amid the utmost confusion; and then, without voting at all, after fiery and vehement denunciations of Gov. Robinson, and of Tilden as the "biggest fraud of the age," the convention, in a wild freak, nominated by acclamation its presiding officer, John C. Jacobs, as a candidate for governor. This spontaneity in behalf of a ward politician of moderate ability and no character to speak off, was very soon found to be irregular and out of order, and was ignored by the candidate himself. When at last the convention got to voting for a candidate for governor, the Tammany-anti-Tilden democracy withdrew under the lead of Augustus Schell, who declared that under no circumstances would they support Gov. Robinson. After the Tammany men had left the hall, the convention completed the ballot, which gave Robinson 243 out of the 301 votes cast, and he was declared the nominee for governor. Then they took a recess until evening, when Clarkson N. Potter was nominated for lieutenant governor, and the foredoomed ticket was completed. The Tammany men organized a new convention, with David Dudley Field as president, and unanimously voted to nominate John Kelly, the Tammany Sachem, for governor, and he has accepted.

The democrats of the Empire State, under the greedy manipulation of Samuel J. Tilden, are therefore thrown into complete disorder at the very opening of an important campaign, which will go far toward determining the next presidential election. If anything was needed to encourage and stimulate the republicans of the Empire State to advance to the victory that awaits them, the action of their enemies has furnished it.

The Washington *Post*, the national organ of the ultra-Bourbon democracy, says: "The Syracuse convention has to all appearance frittered away a splendid political opportunity. The important question now is—Is it possible to elect Robinson with the present defection in the party? If the Tammany people in New York city make up their minds to give their candidate, John Kelly, a solid support, the task will have to be considered almost a hopeless one. Under the circumstances we are permitted to only hope for the best. This does not appear to be much." The *Post* goes even further in its despair, and says: "Until yesterday the *Post* has never entertained a doubt as to the ability of the democratic party to elect its Presidential candidate in 1880. The action of the New York democratic convention at Syracuse yesterday places the whole matter in dark uncertainty."

News and Notes.

Gov. McClellan of New Jersey is reported as being seriously ill.

Steamer Belgenland, which arrived at Philadelphia on Friday from Antwerp, collided with the Norwegian barque Lima, from Porto Rico for Queenstown, on Sept. 3d, cutting the barque in two. The second mate, carpenter, steward and three seamen were drowned.

A dispatch from Simla reports that the Afghan insurrection is spreading, and states that much heavy fighting is expected before order is restored. It is reported that the Ameer is dead, but whether he committed suicide or was murdered is unknown. The Afghan troops are reported advancing to meet the British, having left Cabul, which city they sacked previous to their departure. A renewal of the Afghan war is regarded as inevitable.

The demand for silver dollars is constantly increasing, and the treasury is receiving orders for them in sums of 5,000 and 10,000 from banks all over the country, but chiefly from the west. The amount now in the treasury is $0,000,000 standard dollars, and $15,000,000 in subsidiary coin. Secretary Sherman says the silver dollar will be received at the treasury as freely as gold coin.

It is stated that the Oneida Community made net profits of $76,000 last year from seven hundred acres of land.

Sarah Bernhardt has written a letter stating that she absolutely refused to consider any contract with Mr. Jarrett, the thestrical agent, to come to America.

James Cagle, a respectable farmer near Rome, Ga., has been arrested charged with the murder of his father. The father quarreled with his son's wife; the son took his wife's part, and it is alleged deliberately shot his father with a shot gun.

In the chancery court of Campbell county, Ky., Chancellor Menzies has rendered an opinion that the lottery commonly known as the Commonwealth Distribution Company of Kentucky, conducted and operated by Thomas J. Comerford, secretary, and his associates, is an illegal enterprise, subject to suppression any moment by grand juries, and that the purchasers of tickets have no security for the payment of prizes.

The trial of George W. Jamieson, charged with the murder of D. M. Ream, editor of the Culpepper, Va., *Times*, in a local election row some months ago, which has been progressing for the past two weeks at Culpepper Court House, resulted Thursday in a verdict of not guilty.

After three weeks investigation of the official conduct of J. W. Renfrew, treasurer of the State of Georgia, the special committee of the House of Representatives on Thursday reported resolutions that he be at once impeached of high crimes and misdemeanors. It is claimed that Renfrew has been drawing interest on the State's money. The resolutions were postponed one week.

The reappearance of the *Golden Rule*, of Boston, will be gladly welcomed by its old readers. It looks familiar, and under the care of Rev. H. A. Shorey cannot fail to give entire satisfaction. As a literary and religious journal the *Golden Rule* has few if any superiors. The price has been reduced to $2 per year, with special rates to clubs.

One of the shortest courtships and honeymoons on record is reported from a town in Berkshire, Mass. The couple met on Monday, were married on Tuesday, and on Friday the bride was looking for a situation as "hired girl."

E. A. Clark, a Barnstable (Mass.,) laborer, gave his wife $175 to keep, $100 being in bills and the rest in silver. She put it in the stove for safety, forgot all about it till after a fire had been built, and now Clark is $100 out.

An oarsman of Springfield, Mass., recently spent much time and care in building him a boat, using his garret as a workshop. But when the boat was finished it could not be got down stairs, and he had to saw it in two get it out.

Political.

When New Hampshire had a United States senator to elect last June the Boston press had no end of advice to give as to who was the best man. We are not going to try to repay the debt. We won't even remark that Hon. John D. Long appears to be the coming man, and that the old commonwealth could not have a better governor. We merely hint that if we lived across the line we should stand by the lieutenant governor, whose career satisfies us that no more gallant standard-bearer can be found in any State.

The Massachusetts greenback convention met in Boston on Friday, and nominated Benjamin F. Butler for governor and Wendell Phillips for lieutenant governor.

The republican State committee of New York has organized with Gov. Chester A. Arthur as chairman.

The New York *Sun* laments that Blaine "received such a decided set-back at the commencement of his campaign," in the recent election in Maine. This is as encouraging for Mr. Blaine as the Springfield *Republican's* dissatisfaction with the republican ticket in New York is for Conkling; for neither of the papers named ever yet failed to yelp at any republican movement or measure that promised to damage the democratic party.

While the republicans of Saco and Biddeford were celebrating the victory in Maine, on the evening of the 10th inst., by a procession, several persons were struck by stones, and some of the transparencies were smashed by missiles. This is the Yazoo plan, modified a trifle in execution by the atmosphere—and laws—of New England, but the same in spirit.

The New York *Herald* gives an inaccurate but very striking account of the republican canvass in Maine. The *Herald* says the republican speakers did not attempt to meet the grave charges against their administration of the State government; they paid little attention to the currency question; "what they did, mainly, was to hold the democratic party up by the tail, in full view of the State; and when the people got a good look at it, they went immediately and voted the republican ticket."

John Kelly says Robinson will be beaten by fifty thousand majority, and that he ought to be beaten, to the end that the democratic party may be purified. John's voice is the voice of Tammany hall, thus raised in behalf of political purity and reform.

"She Stood at the Gate."

A belated pedestrian, going up Fort street, in Detroit, at a late hour the other night, thought he observed a figure crouching in the latticed porch covering a front door. The matter had a suspicious look, and he halted and looked over the fance.

"Go on now!" called the voice of a female through the gloom.

"Do you live there," inquired the man.

"Indeed, I do."

"Can't you get in?"

"Indeed, I can."

"Well, what are you waiting for?" he asked, after a pause.

"What for?" she demanded. "Would a respectable woman be crooked over here at this hour of the night with a club in her hand if she didn't expect her husband every blessed minute?"

"I Rather Like Your Style."

Not many months ago a party of Boston gentlemen came to this city and went on a fishing party. Some of them got pretty jolly, one in particular, who, seizing one of the codfish which they had caught, walked up the wharf. He soon espied a veteran fisherman, who was sawing wood, and, under the impulse of the moment, fetched him a whack across the face with the codfish. In a moment he was sobered. The generous impulse of a noble heart throbbed in his bosom. He felt that he had done a mean, ungentlemanly act, and he meant to atone for it then and there. Taking out a ten dollar bill he proffered it to the veteran, saying, "Accept this, and let it wipe out any recollections of the cowardly blow I struck you, as I did not mean to do it and am very sorry for it." The veteran took the bill, his face beaming with mingled astonishment and delight, and making a bow, remarked, "See here, stranger, you can wipe me over the face all day long with a cod fish, at ten dollars a lick! I don't bear you a mite of ill will, I don't. I rather like your style. When are you coming agin?" And that settled it.—*Cape Ann Advertiser.*

Money Rapidly Made.

Small and large investments (from $25 to $10,000), in the combinations of Messrs. Lawrence & Co., pay large profits. This new and successful system unites thousands of orders from customers into one immense capital, and is managed with the best skill and experience in the stock market. Profits are shared pro rata by customers every month. Shareholders thus obtain all the advantages of large capitalists. Thousands are rapidly making money, and many have acquired handsome fortunes by this safe and legitimate method, which has been among the most successful of the movements of the Stock Exchange. $25 will make $125, or 5 per cent., $100 will return $500, $800 will net $3,000, etc., according to the state of the market. New explanatory circular with "unerring rules for success," mailed to all applicants by Messrs. Lawrence & Co., Bankers, 57 Exchange Place, New York city.

—A preliminary examination of a gang of five boy burglars at Chicago, recently, elicited the fact that within a month they had committed thirteen successful burglaries.

—Two schools of philosophy: Optimist: "How wisdom and beauty rule the universe! Even the thorns bear roses!" Pessimist: "How neglect and misery rule the universe! Even the roses have thorns!"

"R." and "R.," 7001,

is the number of my Trade Mark "RYE AND R CK," and all infringements will be prosecuted. It is unequaled for Lung, Throat and Malarial Diseases, being Purely Vegetable and combining the excellence of the "Sugar Cane" and the "Choicest Cereals." Why take disagreeable drugs when this most Delicious Cordial will produce more satisfactory results? Sold by Druggists and Grocers. My signature is on every Genuine bottle. Price, $1.

deo13 N. VAN BEEL, 88 Chambers St. N.Y.

THE SECRET KEY TO HEALTH.—The Science of Life, or Self-Preservation, 300 pages. Price only $1. Contains fifty valuable prescriptions, either one of which is worth more than ten times the price of the book. Illustrated sample sent on receipt of 6 cents for postage. Address Dr. W. H. Parker, 4 Buldinch Street, Boston, Mass.,

CAUTION.

Do you wish to have your hair cauterized from the scalp? No! Then beware of the new brood of vitriolic and caustic dyes got up by nostrum-mongers, who bear the same relation to the responsible chemist that

PIRATES AND PRIVATEERS

bear to honest merchantmen. Remember that the experience of years and the very highest scientific endorsement guarantee the superiority of

Cristadoro's Hair Dye

over every other in use. It is purely vegetable, infallible and instantaneous. Manufactured by J. CRISTADORO, No. 23 William Street, New York. Sold by all Druggists. Applied by all Hair Dressers.

SANFORD'S JAMAICA GINGER

Enlarged May 1, 1879. Price unchanged.

The only combination of the true Jamaica Ginger with choice aromatics and French brandy, for correcting intemperate habits, regulating the stomach and bowels, breaking up colds, chills and fevers, is SANFORD'S JAMAICA GINGER. For relieving gouty and rheumatic pains, preventing malarial fevers, and promoting sleep it is truly wonderful. ASK FOR SANFORD'S. 19eo31

NOTICE, PARENTS!

The Vacation Days are now all over, and the question arises where to get our boys a

Good School Suit.

That question can be answered with satisfaction to yourself by calling at

THE OLD STAND,

COR. MARKET & BOW STREETS,

Where you will find a Great Variety, and

PRICES THAT DEFY COMPETITION.

C. E. MYERS & CO.

C. E. MYERS. C. E. SIMPSON.

For Sale.

ONE Second-Hand SINGER FAMILY SEWING MACHINE, in good running order. This will be sold at a bargain. Apply at CHAS. E. MYERS & CO'S, No Bow St.

Lost.

ON Saturday morning, between Messrs. C. E. Laighton & Son's store and Market street, a sum of money, between $20 and $25, in an envelope. The finder will be liberally rewarded on leaving it at this office.

Miss Christie's School.

FALL TERM will commence on Monday, Sept. 22d.

THE BEST IN THE WORLD SOLD BY ALL LEADING DEALERS

WHITE SEWING MACHINE

$1500.00 CASH TO AGENTS

SO SIMPLE A CHILD CAN USE IT. WARRANTED FOR 5 YEARS

BEWARE OF BOGUS DEALERS AND DEFACED NUMBERS NOTICE OUR GENUINE NUMBER ON SHUTTLE RACE-PLATE.

FOR PARTICULARS ADDRESS: WHITE SEWING MACHINE CO. CLEVELAND, OHIO.

A FULL LINE OF

Parasols Parasols

FOR SALE CHEAP!

Price them before purchasing.

LADIES' LINEN SUITS!

Large Assortment! Splendid Styles!

Exceedingly Low Prices.

—AT—

MARSTON'S,

21 Market Street.

AYERS & LOCKE

HAVE RECEIVED A LARGE

LOT of NEW GOODS

Well suited to the wants of the early fall trade.

They respectfully invite the attention of their customers and the public generally to the Largest Assortment of

New Prints and Cambrics

which they warrant in every particular.

Bleached and Unbleached Cottons, from 5c. per yard, upwards.

40 pieces Lancaster Ginghams,

Full Line of Cheviot Suitings,

Bleached and Unbleached Cotton Flannels,

500yds Greenock and Livonia Suitings,

One Case All Wool Suitings.

BLACK CASHMERES

in the wide widths 50c. per yard, up:

200 prs. White Blankets,

at very low prices.

50 pairs 10-4 WHITE BLANKETS,

$1.50 per pair; last year, $2.

50 dozen Ladies'

MERINO VESTS AND DRAWERS,

Assorted sizes, warranted perfect, at the exceedingly low price of 38c. each.

Ladies' Silk Clocked

BALBRIGGAN HOSE,

Full regular, 25 cents per pair.

THE BEST DOUBLE BUSK CORSET,

Side steels, 50c. per pair.

New Carpets for Fall Trade

We have a Full Line of the Best Makes of

Super and Extra Super Carpets, Tapestry and Brussels,

And offer, notwithstanding the continued advances during the summer at the very low prices of last spring.

A Full Line of Oil Cloths,

In all widths, of the best manufacture, from 25c. per square yard, upward.

In addition to the above mentioned goods we have quantities and varieties too numerous to mention which we offer in exchange for Cash or good approved Credit at *Prices as low as the lowest. Quality of goods guaranteed.*

AYERS & LOCKE,

Market Street.

SILVER PLATED KNIVES

$2.00 Per Dozen,

—AT—

F. P. WILSON'S,

No. 37 Congress Street.

E. S. RYDER---DENTIST,

HAS returned home from his summer vacation, and is ready to attend to all who need his services.

ISLES of SHOALS HOTELS.

STEAMER APPLEDORE will leave Steamboat Wharf daily at 11 A. M. and 6 P. M.

LAIGHTON BROS. & CO.

Hotel New Hampshire

Nos. 1854 and 1856 Washington Street,

TWO BLOCKS ABOVE COMMONWEALTH HOTEL

BOSTON, MASS.

HAVING leased and furnished the above hotel in first class style, I am prepared to receive guests. Rooms (with or without board) single or *en suite*, to let, with all the modern improvements, such as steam heat; hot and cold water, electric bells, bath rooms, water closets, gas, etc. Transient rates $1.50 per day. Special rates for parties stopping several days.

Horse Cars and Coaches run by the house at all hours of the day and evening, from all depots.

JOSEPH C. PERKINS, Proprietor.

Formerly of the Franklin and National Houses, Portsmouth, N. H.

SCHOOL BOOKS.

Those in need of BOOKS and Materials for school use, will find it to their advantage to call at the Old Stand known as the

CONGRESS BLOCK BOOK-STORE,

Here they will find all the TEXT-BOOKS used in the city and vicinity; and can have all books purchased neatly covered free of expense.

W. G. Myers, 17 Congress St.

ELDREDGE'S LAGER!

Milwaukee Lager.

Bottled and for Sale by H. F. GERRISH.

PRIVATE SCHOOL.

THE Fall Term of Miss C. I. HAM'S School on Summer street will commence *Monday, September 1st.*

PORTSMOUTH, August 27th.

SCHOOL BOOKS

A FULL LINE

May always be found

AT GOODRICH'S!

SECOND-HAND BOOKS bought and sold!

WATCHES CHEAP

—AT—

Hutchinson & Connell's.

DRAIN PIPE.

AKRON DRAIN PIPE, all sizes, for sale at No. 5 Rice street.

SAMUEL CLEAVES & SON.

STEAMER JAMES SAMPSON.

KITTERY & PORTSMOUTH.

TIME TABLE.

From Navy Yard Bridge.		From Navy Yard Landing.	
Leave Kittery at 6:25 A.M.		*Leave Portsmouth* at 8:45 A.M.	
" "	7:25	" "	8:30
" "	8:35	" "	9:15
" "	9:45	" "	10:00
" "	11:00	" "	11:10
" "	11:50	" "	12:45 P.M.
" "	2:00 P.M.	" "	3:00
" "	3:20	" "	4:00
" "	4:20	" "	5:00
" "	5:50	" "	6:25

Evening Trips, Tuesday and Thursday, leaving Kittery at 7:15; leaving Portsmouth at 8:00.

Saturday Evenings, leave Kittery at 7:15 and 8:45; leave Portsmouth at 8:30 and 9:15.

Special arrangements can be made for parties evenings.

Fare Five Cents Each Way.

Freight taken at reasonable rates. Orders executed with despatch.

A. STEVENSON, Proprietor.

Amusements.

MUSIC HALL

One Night, Monday, Sept. 15.

"THE AMERICAN STAR COMIQUE."

Mr. Gus Williams

AS J. ADOLPH DINKEL,

Our German Senator.

The Funniest Comedy of the Present Time,

SUPPORTED BY

A COMPANY OF RARE MERIT

UNDER THE MANAGEMENT OF MR.

JOHN RICKABY.

SECURE SEATS! SECURE SEATS!

For Sale at Preston's; commencing three days in advance.

Popular prices—35, 50 and 75 cents.

"My Gallant Crew, Good Morning!"

MUSIC HALL,

Tuesday Evening, Sept. 16

THE BEST IN THE COUNTRY!

BENNETT & MOULTON'S JUVENILE

OPERA COMPANY!

Reorganized and Augmented for their New England Tour, comprising

30 CHILDREN 30

In their great representation of Sullivan & Gilbert's Comic Nautical Opera of

H. M. S. Pinafore!

—WITH—

Splendid Cast! Enlarged Chorus!

—A—

JUVENILE ORCHESTRA OF SEVEN PIECES!

—AND AN—

ENTIRE NEW SCENE!

Painted expressly for this company.

The Only Juvenile Orchestra in the Country!

Admission: Parquet and Balcony, 50 cents; Gallery, 35 cents. Seats may be secured without extra charge at Dr. Preston's drug store on and after nine o'clock Friday morning, Sept. 12.

Doors open at 7:15. To commence at 8 o'clock.

Juvenile Dancing School.

MR. SAMUEL LAMPREY

Gives notice to the citizens of Portsmouth and vicinity, that he will commence a Dancing School

IN CONGRESS HALL,

WEDNESDAY AFTERNOON, SEPT. 17th,

At 3 P. M.,

For Young Ladies, Masters and Misses, continuing on WEDNESDAY and SATURDAY Afternoons for a period of twenty-four lessons.

TERMS: $10 for the course. A liberal discount to families sending two or more pupils.

Mr. Lamprey will teach all the latest and most graceful styles of dancing.

THE REASON

BOOTS and SHOES

Are sold so cheap at No. 6 Daniel Street:

SMALL STORE, SMALL EXPENSES,

Thus giving customers the benefit of

SMALL PROFITS!

Next Door to Telegraph Office.

SUMMER TOURISTS!

—WILL FIND—

A Good Assortment

—OF—

TRUNKS, BAGS,

And other Travellers' Articles

—AT—

WALKER'S

13 Congress Street.

Call before purchasing elsewhere.

Wanted, Immediately.

A COMPETENT PERSON to do general housework. None other need apply.

At 109 ISLINGTON STREET.

Portsmouth, Sept. 10th, 1879.

A Choice Assortment

—OF—

PARASOLS!

—AT—

The Nick-Nack Store

4-BUTTON

KID GLOVES!

FIFTY CENTS!

—AT—

LEWIS E. STAPLES'

NICK-NACK STORE,

5 MARKET ST.,

PORTSMOUTH.

Local Matters.

POST OFFICE RULES.

MAILS CLOSE.

	A. M.		P. M.	
Boston, South and West,	8 10:35	2:30	4:50	*6:30
Boston Way,		10:35	2:30	
Portland,		9:25		4:50 6:30
East (beyond Portland),		9:25		6:30
Biddeford, Saco and Way		9:25		4:50
Great Falls,		9:25		4:50
Great Falls & Conway R. R.		9:25		
Concord and North,		7:40		4:50
Concord Way,		10:05		4:50
Boston & Maine R. R.		7:40		4:50
Dover,		7:40	9:25	4:50

*Arrives in Boston next morning.

MAILS ARRIVE.

	A. M.	P. M.
Boston, South and West,	4:30, 10:05,	3:15, 5:50
Boston Way,	10:05	5:50
Portland and East,	11:20	3:20
Great Falls & Conway R. R.	11:20	
Concord and North,	10:20	6:50
Dover,	10:20	5:50

Letters for the night mails [and no others] east or west may be deposited in the box at the Eastern depot, every day except Sundays.

E. G. PEIRCE, JR., P. M.

THE WEATHER.

Probabilities for the New England States, To-Day:

WASHINGTON, D. C., Sept. 13, 2 A. M.

Warmer clear weather, followed by increasing cloudiness and rain, areas southerly winds, falling barometer followed in west portion by colder westerly winds and rising barometer.

AROUND HOME.

The Heavy Artillery and City Guards returned from camp at Manchester, Friday evening.

During a thunder shower on Monday, 1st inst., the house of Daniel J. Garland at Hampton was struck by lightning, and considerably damaged.

The new dry goods house, No. 7 Market street, has just received a splendid line of black and colored cashmeres. Customers will do well to examine them.

Simon L. Cleaves' farm buildings in Kennebunkport were destroyed by an incendiary fire at an early hour last Thursday morning. Insurance on house, barn and hay, $900.

Five Chinese boys are attending Phillips academy at Exeter the present term. The managers of that venerable institution of learning had best take care, or Dennis Kearney will issue orders that they all be hung.

The business on the Conway division of the Eastern railroad during the past month has been greater than for any corresponding period previously. The passenger trains have been very liberally patronized, and the freight trains heavily loaded.

The Exeter gaslight company have voted to reduce the price of gas to private consumers from $4.25 to $3.75 per thousand cubic feet, with a discount of twenty cents per thousand feet from all bills paid monthly on or before the 10th of each month.

The *Journal*, in mentioning the recent competition of the archery club for badges presented by Mr. Alfred O. Larkin, says: "Mr. Edwin R. Peterson, of Greenland, took the gentleman's prize." It was Mr. Edwin R. Pearson of this city, son of Mr. Amos Pearson, who won the badge.

A lady from this city has discovered an easy and inexpensive plan to keep watermelons in their natural form and eatable condition for an indefinite time, and has sent the particulars to one of the agricultural papers. She has successfully tried it, she says, in past seasons, and as a consequence has been able to treat her family to a watermelon supper at Christmas. The plan consists of giving the melon three or four coats of varnish to exclude the air. She says they not only keep from decay but that the flavor and sweetness are retained, and when eaten at Christmas or New Year, the fruit seems to be wonderfully improved in these particulars.—*Journal.*

At the Salisbury beach gathering on Thursday last, a twelve-years-old daughter of Luther Eaton, of Seabrook, was knocked over by a runaway team, and had an ankle broken. The crowd was a very large one, numbering from 15,000 to 20,000, over seven hundred carriages passing over the plank road, and as many more over the old road. The political spouting was all of the greenback order, but not more than seven or eight hundred persons paid any attention to it. Solon Chase, having no further use for "them steers" in Maine, trotted them out at the beach. L. M. Carpenter, of Exeter, also made a greenback speech.

REAL ESTATE CONVEYANCES.

The following transfers of real estate in Rockingham county have been left for record in the office of the register of deeds:

PORTSMOUTH.

Joseph K. Dupray to Frank Jones, land and buildings, $2000.

Alexander Robinson to Bartholemew Mahoney, et als., land and buildings, $850.

Benjamin F. Moses, of Augusta, Ga., to Fred G. Moses, et al., real estate, $1250.

NORTH HAMPTON.

James Marden to David J. Marston, pasture land, $250.

Lucinda E. Edwards, of Worcester, Mass., to Horace Leavitt, land, $30.

EPPING.

Ezra F. Barber to Fannie E. Barber, real estate.

PLAISTOW.

Susan B. Bradley, administratrix of the estate of William P. Bradley, to Hiram Holt, land and buildings, $80.

James N. George, administrator of the estate of Elizabeth S. Riggs, to Eunice P. George, land, $200.

EXETER.

Daniel Sanborn, 2d, to Ellen G. Sleeper, land and buildings, $1500.

ATKINSON.

Samuel P. Foote to Andrew J. Merrick, of Hampstead, land, $50.

BRENTWOOD.

George Fellows to David Kimball, land, $300.

DERRY.

Charles B. Clement to Walter S. Clement, land and buildings, $3700.

FREMONT.

Russell H. Fellows, of Brentwood, to Charles E. Sleeper, land, $35.

Charles E. Sleeper to Stephen G. Sleeper, land, $100.

HAMPSTEAD.

Richard K. Brickett, et al., to Job J. Tabor, land $22.

Job J. Tabor to Albert L. Eastman, land, $25.

NORTHWOOD.

Charles H. Caswell to Jonathan S. Hill, of Strafford, land and buildings, $1500.

SALEM.

J. G. H. Porter to Hiland A. Plumb, of Lawrence, Mass., land and buildings, $3300.

John M. G. Messer, et al., of Worcester, Mass., to Aaron Hammond, of said Worcester, real estate, $1.

WINDHAM.

John C. Ewins, of Salem, to Frank W. Wilson, land, $35.

OUR GERMAN SENATOR.

On Monday evening, at Music hall, Mr. Gus Williams will appear as "J. Adolph Dinkel, our German senator," supported by a company which is claimed to be one of rare merit. Mr. Williams is known as one of the best German character actors on the stage, if not indeed the best; and the comedy is said to be amusing in the extreme.

SUNDAY SERVICES.

At the Freewill Baptist church, on Pearl street; Rev. R. Owen, pastor, preaching at 2:45 P. M. prayer meeting at 7:00. Sabbath school at 10:30 A. M.

At the South Parish, Rev. James DeNormandie, pastor, morning service at 10:30;

At St. Mary's (Catholic) church, Rev. E. M. O'Callaghan, pastor, Children's Mass at 8:30, Solemn Mass at 10:30 A. M.; Sunday school at three o'clock, P. M.

At St. John's (Episcopal) church, Rev. Chas. A. Holbrook, rector, services at 10:30 A. M. every Sunday—except the first Sunday in each month, when the Children's Choral Service and public catechising, commencing at four o'clock, is substituted for the usual one at 7:30; seats free at this service.

At the Congregational church, preaching at 10:30 A. M. and 7:30 P. M. Sunday school at 3:00 P. M. Prayer meeting on Friday evening at 7:30.

At the Methodist church, Rev. C. B. Pitblado, pastor, preaching at 10:15 A. M. and 2:45 P. M. Sunday school after morning service, in the church.

Young Men's Union Prayer Meeting, Sunday evening from 6 to 7 o'clock at the Pearl street church.

At the Middle street (Baptist) church, Rev. W. H. Alden, D. D., pastor, services at 10:30 A. M. and 7:30 P. M.; Sunday school at the church at 2:45 P. M.

At the Court street (Christian) church, Rev. John A. Goss, pastor, preaching at 10:30 A. M. and 2:45 P. M.; prayer meeting at 7.30. All are welcome.

At the Universalist church, Rev. E. M. Grant, pastor, services every Sunday at 10:30 A. M. and 7:30 P. M.; Sunday school at 2:45 P. M. A cordial welcome to all.

At the Advent church, services at 10:15 A. M., 2:45 and 7:30 P. M.

Mission services; William A. Loyne, Volunteer Missionary. Residence at Faith Home, 16 Deer street. At home daily from 8 to 10 A. M. and 12 to 2 P. M. Services every Sabbath at the Alms House at 10:30; at the County Jail at 12:30. Consecration Meeting every Monday evening at the Home. Services on the afternoon and evening on the 4th Sunday in each month, at Newcastle; one week day in each month, at Brentwood.

Rev. Wm. W. Clark, of Brooklyn, N. Y., a son of Rev. Rufus W. Clark, will preach at the Congregational church on Sunday.

Rev. Charles Hall will preach at the Methodist church.

Reform club meeting at Bow mission hall at 7:30 P. M. Speaking by members.

BENNETT & MOULTON'S JUVENILE OPERA COMPANY gave entertainments in Newburyport on Tuesday and Wednesday evenings and also on Wednesday afternoon. From the *Herald* of that city we extract the following in regard to the Tuesday evening performance:

The music of the juvenile orchestra was highly applauded, especially the two little lady violinists. It was evident that the audience had come to hear the music and the singers had come to give it. The little performers did the acting sufficiently well for the smooth running of the plot, but their main attention was given to the notes. One marked exception to this was in the genuine comedy of the Dick Deadeye, whose eccentricities were subject for a ripple of mirth throughout the whole. The vocal portion of the music was received with enthusiasm by a critical audience, perhaps the most approved being the duet between Ralph Rackstraw and his lady love. The singing of the latter was sweet in the extreme.

And the same paper of Thursday contained the following:

At the evening performance the entertainment was the best of all, the whole company being in its merriest mood. Four of the performers were presented with bouquets. When Dick Deadeye received the compliment, the audience gave a deafening round of applause, in approval of this well-earned though incongruous token to his remarkable talent for the broad comedy of the comic opera. The little Buttercup received also a gracious reception, and in truth she displayed hints of an actress of note, when she shall have ripened into womanhood. The singing of the whole company was everything to be wished, and the juveniles leave pleasant memories to the seventeen or eighteen hundred people who have paid them a visit during their stay in Newburyport.

Important.

When you visit or leave New York city, save Baggage Expressage and Carriage Hire, and stop at *Grand Union Hotel*, nearly opposite Grand Central Depot. 350 elegant rooms reduced to $1 and upwards per day. European Plan. Elevator. Restaurant supplied with the best. Horse Cars, Stages and Elevated Railroad to all depots. ug16'80

New Hampshire Items.

The Wolfeborough *News* says that fifteen tons of black bass have been caught in Smith's pond in that town within three months, and mostly fed to hogs. This leads the Manchester *Mirror* to say: Fifteen tons of black bass, one of the best fish for the table that swims, and worth in any city in New England at wholesale ten cents a pound, and all fed to hogs to make pork worth five cents a pound. Thirty thousand dollars worth of hog feed! No wonder Wolfeborough farmers think pork-raising is losing business."

The house of a Mr. French at Newport was entered on the night of the 11th inst. by thieves, who first helped themselves to a hearty meal in the pantry, and then stole $5 from the pocket of Mr. French's pants, which were beside the bed in which he was asleep. The thieves missed $50 in the hip pocket of the pants.

The Manchester *Mirror* of Thursday evening was a double sheet, more than three pages being filled with a report of the proceedings connected with the dedication of the soldiers' monument in Manchester that day, including the oration of Hon. James W. Patterson and the addresses of Gov. Head, Hon. Daniel Clark, Hon. John L. Kelley and Ex-Gov. Weston, the Masonic ceremonies, order of procession, list of prominent men present as guests of the city, and other particulars. The report is a credit to the *Mirror*, and one of the most minute and thorough that ever came under our notice.

Mr. John Berry, of Rochester, recently received a letter from a former lady boarder, new at Laconia, stating that the writer had left over one hundred dollars in the water pitcher in the chamber she had occupied when in Rochester. Mrs. Berry investigated the matter, and found in the pitcher a one hundred dollar bill and others of smaller denominations, in all amounting to $124. The bills were thoroughly soaked with water, the room having been occupied one night by a stranger who refilled the pitcher the first of the evening, not knowing the former occupant used it for a bank. Mrs. Berry smoothed and dried the bills, and then sent them by registered letter to the anxious owner.

—As soon as a man swears off smoking, every one he meets offers him a cigar.

—Archery is the only outdoor amusement that competes with lawn tennis at the leading watering places.

—There is at least one thing which can be said in favor of the tramp. He never asks you to lend him money.

—"Can love die?" inquires Mary E. Nealy in a recently published poem. It cannot, though it gets dreadfully adjourned occasionally.

—The New York *Herald's* Paris correspondent says that the times are over when it was proper to be dressed in the fashion, and that one dresses after a fashion now.

—It was an unfortunate mistake of a compositor to put under the head line "Reduction in the price of gas" the statement that Mr. ——— receives only fifty dollars for a lecture now instead of a hundred as formerly.

STATED MEETINGS.

CITY GOVERNMENT.

In the City Building, Market Square.

Board of Mayor and Aldermen—Thursday evenings.

Common Council—Thursday evenings.

Board of Overseers of Poor—Tuesday evenings.

Board of Instruction—First Wednesday in each Month.

Board of Engineers—Tuesday next following the first Monday in each Month.

MASONIC.

In Masonic Hall, Congress Block.

St. John's Lodge, No. 1—First Wednesday of each Month.

St. Andrew's Lodge, No. 56—Second Monday of each Month.

Washington Chapter, No. 3, R. A. M.—Fourth Tuesday of each Month.

Davenport Council, No. 5, R. and S. M.—Third Thursday of March, June, September and December.

DeWitt Clinton Commandery, Knights Templar—Third Monday of each Month.

Ineffable Grand Lodge of Perfection—Third Wednesday of January, April, July and October, (annual meeting 3d of Hebrew month Adar.)

Rockingham Masonic Relief Association—Annual meeting first Friday in January.

I. O. O. F.

At Odd Fellows' Hall, Daniel Street.

Piscataqua Lodge, No. 6, meets Monday evenings at 7½ o'clock.

Union Rebecca Degree, Lodge No. 3, First and third Tuesday in each Month, at 7½ o'clock.

At Pythian Hall, Market Street.

Osgood Lodge, No. 48—Thursday evenings at 7½ o'clock.

New Hampshire Lodge, No. 17—Wednesday evenings at 7½ o'clock.

Strawberry Bank Encampment, No. 5—Second and Fourth Fridays of each Month.

Mount Sinai Encampment, No. 19—First and Third Fridays in each Month.

RELIEF ASSOCIATIONS.

Portsmouth Odd Fellows' Mutual Relief Association—Annual meeting fourth Tuesday evening of January.

Temperance Mutual Relief Association—At Mercantile Hall, First and Third Wednesday evenings of each Month.

Mutual Relief Association of Rockingham County—Second Tuesday of January and December.

Portsmouth Firemen's Mutual Relief Association—Second Wednesday of January, April, July and October.

Rockingham Lodge, No. 37, I. O. Good Templars—Each Thursday evening at Mercantile Hall.

Storer Encampment, Post No. One, G. A. R.—Fourth Wednesday of each Month in Mercantile Hall.

Band of Hope—Every Saturday afternoon at three o'clock, at Faith Home.

Fire Companies—At their respective Engine Houses on the first Monday of each month.

—Here is a sample of what accidental punctuation will do for an item. It is one of a lot of fashion notes: A flat bonnet-shaped something, like the soup-plate of other days, is one of the novelties this year."

—Very few are beautiful enough to stand a parrot's head and beak, sticking straight out from the side of a hat. Certainly no one who is not the fortunate possessor of a perfect nose, should venture upon such an experiment.—*Fashion Item.*

—"Second class in grammar, stand up," said the schoolmaster. "John is a bad boy. Who does John correspond with?" "I know," said a little boy at the foot, holding up his hand. "If you mean John Smithers, he corresponds with my sister Susan; here's a letter he just gim'me to carry home to her."

—It has come out through a lawsuit between the managers that "Pinafore" at first failed to draw well in London, the receipts averaging for weeks only about $200 a night, while the expenses were over $350. But the contract stipulated that it should be performed at least 100 times consecutively, and before that period had expired, the profit was $2,500 a week.

MARRIED.

GLIDDEN—CHAPMAN. In Exeter, Sept. 6th, by Rev. S. Byington, Andrew J. Glidden of Durham, and Mary Jane Chapman of Newmarket.

DIED.

SHANNON. In this city, Sept. 12th, after a brief illness, Mr. Thomas K. Shannon, teacher of the Gravelly Ridge school.

PHILBROOK. In this city, Sept. 11th, Mrs. Pamelia Philbrook, widow of Daniel Philbrook.

WIGGIN. In Stratham, Sept. 2d, Elizabeth A. Wiggin, wife of Albert D. Wiggin, aged 41 years, 8 months.

SCHUTZ. In Rye, Sept. 6th, Hon. Augustus Schutz of Concord, aged 53 years.

SEAVEY. In South Hampton, Aug. 29th, Mrs. Lydia Seavey, aged 80 years.

MARINE CHRONICLE.

Steer Acapulco, Shackford, from New York arr at Aspinwall 7th.

Sch Active, Matthews, for this port cld Philadelphia 11th.

Sch Golden Gate, Amee, from Dover arr at Boston 11th.

Arr at Edgartown 10th, sch American Eagle, Brown, New York for this port. Sld 10th, sch Union Flag, Erisbee, for New York.

Sch Emily A. Staples, Coleman, for Malden sld from Bath 10th.

Sch Vicksburg, Kendall, Amboy for this port, passed through Hell Gate 10th.

Sch Charlie Martin, Laitthwaite, for this port cld Philadelphia 10th.

Sch Sunbeam, Saunders, hence arr at Rockland 8th.

ROYAL

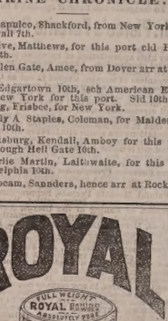

BAKING POWDER

Absolutely pure—made from Grape Cream of Tartar, imported exclusively for this Powder from the Wine district of France. Always uniform and wholesome. Sold only in cans by all Grocers. A pound can mailed to any address, postage paid, on receipt of 60 cents. ROYAL BAKING POWDER CO., 171 Duane St., New York. Most cheap powders contain alum; dangerous to health; avoid them, especially when offered loose or in bulk.

HOSTETTER'S CELEBRATED

STOMACH BITTERS

Fever and Ague is most common in the spring, but most severe in the fall and winter. It is strictly a malarious disease, and so surely as the Bitters are adopted, so surely will the individual who adopts this precaution be exempted from its pains and penalties. Add to this its value as a stomachic and anti-bilious agent, and who will venture to gainsay its claims to the first place among family medicines. For sale by all Druggists and respectable Dealers generally.

BEST BURNSIDE COAL!

A cargo of this very celebrated SHAMOKIN COAL has this day arrived. By those who have used it, it is considered equal to Franklin Coal and we are selling it at the low price of

$4.50 Per Ton!

Screened and delivered in any part of the city.

Also, a Cargo of

FRANKLIN COAL,

This day arrived and selling at lowest prices,

— BY —

C. E. WALKER & CO,

37 MARKET ST., - - - 4 WATER ST.

Orders left with N. K. Walker & Son promptly filled.

Surprise Dry Hop Yeast!!

The best in the market, for keeping and raising qualities. For sale by

JAMES R. YEATON & CO.

No. 6 Congress Street.

THE LATEST NOVELTY!

Japanese Paper Napkins,

JUST RECEIVED AT

Goodrich's Bookstore.

NEW STOCK

— OF —

SPRING AND SUMMER GOODS!

J. E. HAM & CO.,

Have Removed to No. 11 Congress Street,

Next door to N. K. Walker & Son,

— WITH A —

LARGE STOCK OF SPRING SUITINGS

— ALSO —

Cassimeres, Doeskins, Cloths and Worsted For Dress Suits.

Embracing all varieties of fine Plain and Fancy Patterns to suit every taste.

Garments Made to Order

With a guarantee to give satisfaction.

GENTS' FURNISHING GOODS:

Drawers, Shirts, Bosoms, Collars, Kid Gloves, etc., etc.

11 CONGRESS ST.

STARCH!

DURYEA'S OR KINGSFORD'S,

In Barrels for sale in any Quantity,

— AT —

Five Cents a Pound.

H. F. GERRISH.

10 QUINTALS

Isles of Shoals Dun Fish

NATURAL

FRIEDRICHSHALL BITTER

— AND —

VICHY WATERS!

F. F. F. G. St. Louis and Hungarian Process

FLOUR! FLOUR!

CHAS. E. LAIG HOUT & SON'S BEST 196 PATENT

For Sale at Very Low Prices

— BY —

Charles E. Laighton & Son,

No. 5 EXCHANGE BUILDING,

Nearly opposite Post-Office, - - - - Portsmouth.

WOOD!

Hard and Soft Wood,

Sawed and Split,

KINDLINGS, SHAVINGS, ETC., ETC.

☞ Orders left at the PLANING MILL, GREEN STREET, will be promptly attended to.

DANIEL MASON, Agent.

PATENTS

Secured in this country and abroad on most favorable terms; Trade marks and Labels registered; Interferences, infringement suits, etc.

Address, for further information,

CHARLES B. TILDEN,

[late Principal Examiner U. S. Patent Office,]

References: 28 School Street,

HON. P. C. CHENEY, Boston, Mass.

Ex-Gov. N. H.

HON. R. B. VANCE,

Chairman com. on Patents.

U. S. House of Rep.

ROSE'S

IMPORTED LIME JUICE.

Superior as a Medicinal Agent,

— AND —

For a Beverage in Hot Weather,

35 CENTS PER BOTTLE.

Chas. E. Laighton & Son.

JOHN MALSBENDEN,

Merchant Tailor,

Is now located at

101 CONGRESS ST.,

Up One Flight,

And is prepared to cut and make Clothing in the best manner as cheaply as good work can be done.

Real Estate.

Desk Room

TO LET in one of the pleasantest offices in the city. Enquire at CHRONICLE Office.

To Let.

DWELLING HOUSE No. 6 Gates Street. Suitable for a small family. Also STORE corner of Washington and Gates street.

Apply at 78 State Street.

Farming Land and Building Lots for Sale.

THREE Large Fields on Jones Avenue, and Building Lots on South Street.

Apply to SAMUEL H. HALL.

Dwelling House To Let.

THE TWO-STORY HOUSE No. 4 Richards Avenue, recently occupied by Mr. Chas. M. Laighton. A long lease preferred.

nov28 Apply to J. P. BARTLETT.

To Let.

STORE No. 27 MARKET STREET.

Stay tf Apply to J. R. MAY.

For Rent.

HALF-HOUSE ON MELCHER STREET, near Pleasant, containing four rooms, with water in house. Rent low to a good tenant.

Apply at the

NEW HAMPSHIRE NATIONAL BANK.

tsept18

Portsmouth Lager Beer!

WE purchase from The Eldridge Brewing Company their Celebrated LAGER BEER, and bottle it ourselves. Lovers of this wholesome Beverage can always rely upon getting it fresh bottled, as we receive it direct from the Brewery.

BUTLER & LAIGHTON,

No. 1 MARKET SQUARE, - - - - - - Portsmouth

YOU can buy Pure and Good WINES AND LIQUORS, in any desired quantity, packed and sent anywhere, by sending cash orders to the old house of C. A. RICHARDS & CO.,

tfeb19 80 18 and 22 Kilby street, Boston.

NEW SARDINES!

1000 ¼ and ½ Boxes

Philippe and Canaud Sardines of this Season's Packing,

¼ Boxes.....35 cents.

½ Boxes.....25 cents.

QUEEN SYRUP!

Without exception the BEST Molasses produced, and unexcelled for making preserves, etc.

OLD HARD SOAP!

50 Boxes Old Hard Soap, comprising the best known brands,

Selling at Reduced Rates.

PRIME FRESH BUTTER!

We receive each week the Finest

Vermont Dairy and Creamery Butter,

FRESH MADE.

Cigars! Cigars!!

30,000 5c. Cigars, under the brands

LA CORONA,

POST OFFICE SQUARE,

GOVERNOR.

LAST SENSATION,

AND KING.

☞ These goods are well-known, and are fast taking the place of high-priced Cigars. Try them.

— FOR SALE BY —

BUTLER & LAIGHTON,

No. 1 MARKET SQUARE.

Another Lot Of

CHOICE SUGAR CURED HAMS

IN SMALL SIZES.

CHARLES E. LAIGHTON & SON.

m9th

BLEACHED COTTONS

Wamsutta, Hill, Langdon and other popular makes

AT LOW PRICES.

BROWN COTTONS

Continental, Pequot, Booth, etc.

PRINTS and GINGHAMS, SHIRTING, FLANNELS, CASHMERES.

BLACK AND COLORED CASHMERES.

SILKS, VELVETS, and SATINS.

GOOD GOODS, LOW PRICES,

— AT —

D. F. Borthwick's

7 AND 9 MARKET STREET.

Fall Plowing.

The better the preparation of the ground the better the crop. The high average yield of the English farms is no doubt largely due to the thorough preparation of the ground before seeding. Our climate is superior to that of England for wheat growing; yet a yield of sixty-four bushels per acre is not at all infrequent among good farmers there, while here forty bushels per acre is an unusual yield. Two plowings, several harrowings and in many cases rolling or crushing; and the excellent preparation of the soil by a previous root crop must have a much better effect upon the soil, than one plowing, very poorly done because of the hardness and dryness of our soil in midsummer, and very imperfect harrowing. It might be well for us to lay out more labor on our wheat crop, and so prepare the ground better, and raise our average from twelve to twenty bushels per acre. The difference in the amount of wheat at harvest would pay for a good deal of extra work in plowing, etc., and yet leave a profit; besides, the soil would not forget the generous treatment in one year or two.—*Agriculturist.*

New Cider.

The season draws nigh when the cider maker draws his mill and press from the stable, where it has served as a roost for his poultry during the past nine months, blows off the dust with a hand-bellows, throws a pail or two of water over it, sharpens the rusty knives, and announces himself ready for business. The farmer will go into his orchard and gather up from the ground the small, knoty, tough, wormy, half-rotted apples which his hogs refused to eat, put them in his wagon box, throw in a lot of half-decayed melons and other material from which even the smallest quantity of juice can be obtained, and take them to the cider mill. The mass will be chopped up, and the juice of the rotten and wormy apples, the frisky codling moth and the disease-polluted melons, extracted and taken to the city. Soon the grocer and saloon keeper will hang out "sweet cider" placards, restoring the long forgotten salacious beverage to the attention of mankind. The red-ribbon man will forget that the beverages he pledged himself not to drink, includes cider. The bar keeper will suggest to his patrons that the era of stone fences has come again. Men and women in general will drink and smack their lips over a decoction as impure and unhealthy as any yet discovered, and the farmer will pocket a handsome profit on his crop of decayed fruit. —*Slanderous exchange.*

An Important Geological Fact.

Geology has shown us that nature accomplishes her greatest revolutions in the earth's surface conformation slowly. Every year the river makes its channel deeper, the glacier wears a deeper gorge in the Alpine rock, and the ocean tide deposits the sand it has crumbled from the rocks upon which it breaks. We note the earthquake and the devastating hurricane; but these changes are so gradual man seldom observes them until the channel has become overhanging cliffs, or a mountain has disappeared before the icy stream, or the ocean has given us a Florida. Thus it is in disease. Our attention is attracted by acute diseases, as fevers, cholera, etc., while chronic diseases (often the most dangerous in result,) being slow in their development, are seldom noticed until they have made an almost ineffaceable impression upon the system. Persons believing themselves comparatively healthful are oftimes the victims of these diseases, and only become aware of their presence when relief is almost impossible. Diseases of the liver and stomach are the commonest of these chronic affections. Dr. Pierce's Golden Medical Discovery and Pleasant Purgative Pellets are never failing remedies for these diseases. They produce a healthful secretion of the bile, prevent indigestion by regulating the bowels, and impart a vigorous tone to the whole system.

As Alcohol, Tobacco, Opium, Indian Hemp, Chloroform, Hashish, Absinthe, etc., prevent the good effects of Fellows' Hypophosphites, so Fellows' Hypophosphites is an antidote against all these narcotics and sedatives, and will restore to health such as have been injured by them.

Fruit of the tropic's burning clime,
The wondrous virtues, fadeless still,
Exert an influence sublime,
In ministering to human ill;
And many a pang along our way
Sanford's Jamaica Ginger doth allay.

THERMOMETERS
ARE SELLING
CHEAP
—AT—
SWEETSER'S.

Miss Morgan's School.
The Fall Term commences Wednesday, Sept. 24th, with a full corps of teachers.
The English department and the Latin classes are under the charge of the Principal, assisted by a lady of talent and experience.
Special attention given to Elocution.
Native teachers are provided for both French and German.
TERMS FOR DAY PUPILS.
Girls twelve years of age and under, $50 per year; young ladies over twelve, $100 per year. MWF 3m

CAW'S INK!
A New Brand. For sale only by
WILLIS G. MYERS.
The only Ink jet black from the pen.
—AT—
No. 1 Congress Block.

Wanted.
LIVE MEN to sell BIRR'S PATENT WEIGHING AND MEASURING SCOOP, in every county and Town in New England. 40,000 sold in past six months. Send stamp for particulars, or one dollar for sample, address
F. W. ROBINSON,
THOMASTON, MAINE.

For Sale Cheap.
ONE WHITE MARE, sound and kind; 1 Handleit's Jump-Seat Carriage, little used. Apply at
MONTGOMERY'S MUSIC AND ART STORE,
No. 16 Pleasant Street.

Cuticura
REMEDIES
Infallible Cure all Skin and Scalp Diseases, Scaly Eruptions, Itchings, and Irritations.

The testimonials of permanent cures of Skin and Scalp Diseases which have been the torture of a lifetime, by the CUTICURA REMEDIES, are more wonderful than any ever before performed by any methods or remedies known to the medical profession.

CUTICURA RESOLVENT, a powerful Blood Purifier, is the only purifying agent which finds its way into the circulating fluid and thence through the oil and sweat glands to the surface of the skin, thus destroying the poisonous elements with which these vessels have been daily charged.

CUTICURA, the Great Skin Cure, applied externally, arrests all unnatural or morbid growths which cover the surface of the diseased glands and limbs with scaly, itching, and irritating Humors; speedily it removes them, leaving the pores open, healthy, and free from diseased particles of matter.

Thus internally and externally do these great remedies act in conjunction, performing cures that have astonished the most noted physicians of the day.

SALT RHEUM FOR 30 YEARS
On the Head, Face, and Greater Part of the Body, Cured.

Messrs. WEEKS & POTTER: *Gentlemen,*—I have been a great sufferer with Salt Rheum for 30 years, commencing in my head and face and extending over the greater part of my body. I have taken gallons of medicines for the blood of different kinds and tried good, and I came to the conclusion that I could not be cured. But a friend called my attention to an article in the Union on skin diseases, and I got a box of CUTICURA. The first application was a great relief and the third took the scales all off, and I felt like a new man. I have used three 50 cent boxes and my skin is smooth and I consider myself entirely cured. Hoping that this may be seen by some one who is afflicted as I have been (if there is any) is my earnest wish. And I cheerfully recommend it to all persons afflicted with like diseases.
Yours truly, R. WILSON LORD.
AGAWAM, MASS., Sept. 9, 1878.

The CUTICURA SOAP should be used for cleansing all diseased surfaces, as most soaps are injurious to the skin.

LEPROSY.
A Modern Miracle. Astonishing results from the use of CUTICURA.

Messrs. WEEKS & POTTER: *Gentlemen,*—We have a case of Leprosy in our poorhouse which is being cured by your CUTICURA remedies. The county had employed all our doctors and had sent to New York for advice, but to no avail.

The patient commenced using the CUTICURA and immediately began getting better.

He had been confined to his bed for two and one half years. *Had not had his clothes on during that time.* Last week he dressed for the first time.

When he walked, there would at least one quart of scales came off of him.

This happened every day.

We think it is a wonderful cure.

We do not says he is cured, but he is in a fair way to be cured to say the least. Yours truly,
DUNNING BROTHERS,
Druggists and Booksellers.
ALLEGAN, MICH., Feb. 11, 1878.

NOTE.—Messrs. Dunning Brothers are thoroughly reliable gentlemen, and were unknown to us prior to the receipt of this letter. We firmly believe this CUTICURA will permanently cure this very severe case of Leprosy, as it has done many others.

Prepared by WEEKS & POTTER, Chemists and Druggists, 360 Washington Street, Boston, Mass., and for sale by all Druggists and Dealers. Price of CUTICURA, small boxes, 50 cents; large boxes containing two and one-half times the quantity of small, $1. RESOLVENT, $1 per bottle. CUTICURA SOAP, 25 cents per cake; by mail, 30 cents; three cakes, 75 cents.

COLLINS' VOLTAIC ELECTRIC BLASTERS
Rheumatism, Neuralgia, Weak and Sore Lungs, Coughs and Colds, Weak Back and Bowels, Dyspepsia, Shooting Pains through the Loins and Back, Spasms or Fits, and Nervous, Muscular and Spinal Affections, relieved and cured when every other plaster, liniment, lotion, and electrical appliance fails. w,s,&o1oct1

MORSE & ILSLEY,
AUCTIONEERS,
Money, Real Estate and Mortgage Brokers, Insurance and House Agents.
13 PLEASANT ST. - - EXCHANGE BUILDINGS.

AMOS PEARSON,
NO. 5 CONGRESS STREET,
GIVES INSTRUCTION IN MUSIC
From 10 o'clock to 12,
TUESDAYS, THURSDAYS, and SATURDAYS.

GARDNER J. GREENLEAF,
Carriage Manufacturer, Blacksmith,
AND DEALER IN
Carriage Materials and Blacksmith Supplies.
STATE STREET, NEXT POST-OFFICE.

A NEW LOT OF THE CELEBRATED
Willis G. Myers Pencil!
Just received. Try them.
—AT—
No. 1 Congress Block.

Stephen D. Scriggins
HAS REMOVED HIS
PAINT SHOP
From No. 15 Fleet Street to No. 9 VAUGHAN STREET, opposite the Commercial House, and having larger and better accommodations for
CARRIAGE WORK,
Would solicit a continuance of public patronage.

DENNIS SHEA,
MANUFACTURER OF
Cement Stone Pipe
—AT—
26 WATER STREET, PORTSMOUTH.

The best Pipe made for Sewers, Culverts, Cellar and Sink Drains, Water Closets, etc., etc. Gives perfect satisfaction wherever used. Is proof against frost, acids, and all substances which pass through the Pipe.

For sale at wholesale or retail, or laid in the best manner.

Orders for Pipe and laying left at the factory will receive prompt attention

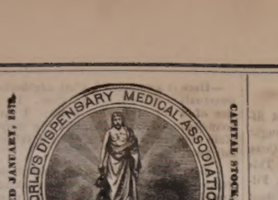

(SUCCESSORS TO R. V. PIERCE, M. D.)

DR. R. V. PIERCE, having acquired a world-wide reputation in the treatment of Chronic Diseases, resulting in a professional business far exceeding his individual ability to conduct, some years ago induced several medical gentlemen to associate themselves with him, as the Faculty of the World's Dispensary, the Consulting Department of which has since been merged with the INVALIDS' HOTEL. The organization has been completed and incorporated under the name and style of "World's Dispensary Medical Association," with the following officers: HON. R. V. PIERCE, *Pres.* F. D. PIERCE, *V. Pres.* JOS. E. PIERCE, *Sec.* LESTER B. BARTH, *Treas.*

NINE PHYSICIANS AND SURGEONS of eminence and skill have been chosen as the Faculty.

CHRONIC DISEASES of all forms come within the province of our several specialties.

LUNG DISEASES.—This division of practice is very ably managed by a gentleman of mature judgment and skill. Bronchial, Throat, and Lung Diseases treated with the most successful results.

DISEASES OF WOMEN.—Especially are our facilities of a superior order for the care of all those chronic diseases peculiar to females.

NERVOUS DISEASES.—Paralysis, Nervous Debility, Epilepsy (Fits), Chorea (St. Vitus's Dance), Neuralgia, and other nervous affections, receive the attention of an expert in this specialty.

NOT NECESSARY TO SEE PATIENTS.—By our original system of diagnosis, we can treat many chronic diseases as successfully without as with a personal consultation. For particulars, see World's Common Sense Medical Advisor" (1,000 pages, sent post-paid for 50 cents in paper or $1 in cloth, Guide Book" (168 pages, 10 cents post-paid).

SURGICAL CASES.—Surgical operations which we are called upon most frequently to perform, are those for Nasal Polypus, Hydrocele, Varicocele, Tumors, Abscess, Club-Foot, Gut-Tie, Fistula in Ano, Piles, Hernia (Rupture), Hydrocele (Dropsy of the Scrotum), Varicocele, Ovarian and Uterine Tumors, Cancer, Stone in the Bladder, Stricture, etc., etc. We also treat successfully, by a new method without surgical operation, Catarrh, Club-foot, Spinal Curvature, and other deformities. (See pamphlet entitled, "Motion as a Curative Agent," sent on receipt of 10 cents).

Address, World's Dispensary Medical Association, BUFFALO, N. Y.

WOMAN
By an immense practice at the World's Dispensary and Invalids' Hotel, having treated many thousand cases of those diseases peculiar to woman, I have been enabled to perfect a most potent and positive remedy for these diseases.
To designate this natural specific, I have named it
Dr. Pierce's Favorite Prescription
The term, however, is but a feeble expression of my high appreciation of its value, based upon personal observation. I have, while witnessing the positive results in the special diseases incident to the organism of woman, implied it out as the **chief or crowning gem of my medical career.** On its merits, as a positive, safe, and effectual remedy for this class of diseases, and one that will, at all times and under all circumstances, act kindly, I am willing to stake my reputation as a physician, and so confidently do I believe that it will not disappoint the most sanguine expectations of a single invalid lady who uses it for any of the ailments for which I recommend it, that I offer and sell it under a **POSITIVE GUARANTEE.** (For conditions, see pamphlet wrapping bottle.)
The following are the diseases in which my **Favorite Prescription** has worked cures, as if by magic, and with a certainty never before attained by any medicine: Leucorrhœa, Excessive Flowing, Painful Monthly Periods, Suppressions when from unnatural causes, Irregularities, Weak Back, Prolapsus, or Falling of the Uterus, Anteversion and Retroversion, Bearing-down Sensations, Internal Heat, Nervous Depression, Debility, Despondency, Threatened Miscarriage, Chronic Congestion, Inflammation and Ulceration of the Uterus, Impotency, Barrenness, Sterility, and Female Weakness. I do not extol this medicine as a "cure-all," but it admirably fulfills a **singleness of purpose,** being a most perfect specific in all chronic diseases of the sexual system of woman. It will not disappoint, nor will it do harm, in any state or condition.
Those who desire further information on these subjects can obtain it in THE PEOPLE'S COMMON SENSE MEDICAL ADVISER, a book of over 900 pages, sent, post-paid, on receipt of $1.50. It treats minutely of those diseases peculiar to Females, and gives much valuable advice in regard to the management of those affections.
Favorite Prescription sold by Druggists.
R. V. PIERCE, M. D., Prop'r, World's Dispensary and Invalids' Hotel, Buffalo, N. Y.

Hardware, Paints, Oils, &c.
SALEM WARRANTED PURE WHITE LEAD.
BOSTON " " " "
FOREST RIVER PURE WHITE LEAD.
ENGLISH " " " "
On hand and for sale at Manufacturers' Prices.
Also, a large and well-selected Stock of
Hardware, Paints, Oils, Glass, &c., &c.
ETC., ETC., ETC.,
At Lowest Rates.
JOHN H. BAILEY,
RICE BLOCK,
16 Market and 1 Ladd Street.

American and Foreign PATENTS.
[ESTABLISHED 1865.]
GILMORE & CO., Successors to CHIPMAN, HOMMES & CO., Solicitors. Patents procured in all countries. *No fees in advance.* No charge unless the patent is granted. No fees for making preliminary examinations. No additional fees for obtaining and conducting a re-hearing. Special attention given to Interference Cases before the Patent Office, Extensions before Congress, Infringement Suits in different States, and all litigation relating to Inventions or Patents. Send stamp to GILMORE & CO. for Pamphlet of sixty pages.

Old Bounty Land Warrants.
The last Report of the Commissioner of the General Land Office shows 2,597,500 acres of Bounty Land outstanding. The outstanding Scrip is issued under act of 1855 and prior acts. GILMORE & CO. pay cash for them. Send by registered letter. Warrants are lost if you send by mail. Send instructions to perfect them.

Arrears of Pay and Bounty.
Officers, Soldiers and Sailors of the late war, or their heirs, are in many cases entitled to money from the Government of which they have no knowledge. Write full history of service, and state amount of pay and bounty received. Enclose stamp to GILMORE & CO., and a full reply after examination, will be given you free.

Pensions.
All Officers, Soldiers and Sailors wounded, ruptured or injured in the late war, however slightly, can obtain a pension by addressing GILMORE & COMPANY.
Cases prosecuted by GILMORE & CO. before the Supreme Court of the United States, the Court of Claims and the Southern Claims Commission.
Each department of our business is conducted in a separate bureau, under the charge of the same experienced parties employed by the old firm. Prompt attention to all business entrusted to GILMORE & CO. is thus secured. We desire to win success by deserving it. Address
GILMORE & CO.,
WASHINGTON, D. C.

FIRST NATIONAL BANK,
GOVERNMENT DEPOSITORY,
Continues to supply either Coupon or Registered
4 Per Cent Bonds
At subscription rates, furnished direct from the Treasury Department.
U. S. 5-20 Called Bonds
Cashed, or exchanged for new 4's on favorable terms.
dm8g E. P. KIMBALL, Cashier.

ARLES W. GARDNER'S
Book & Job
PRINTING OFFICE!
UP ONE EASY FLIGHT.
Chronicle Office, Portsmouth, N. H.
Over D. H. Montgomery's Store.
The recent improvement in the above building has enlarged the Job Office to double its former size, making it one of the lightest and most convenient offices in the city for
ALL KINDS
—OF—
General Job Work!
The Subscriber respectfully solicits orders for all kinds of Printing, from a
TWO-SHEET POSTER,
With a 14-inch wood letter, to a Visiting Card.
DATE SLIPS A SPECIALTY.
By-Laws for Lodges,
Town Accounts, Programmes,
Handbills, Tickets,
Fancy Cards,
Business Cards,
Ball Cards,
And everything else in the line of Printing.
CHARLES W. GARDNER.

THE
New Hampshire Gazette!
Established 1756.
The Gazette is published every Thursday and sent to Subscribers at the low price of $1.50 per year, paid in advance, or $2 at the end of the year.
It contains full accounts of all of importance that transpires in Portsmouth and its vicinity, and a condensed summary of news, foreign and domestic; editorials upon current topics; New Hampshire items; carefully prepared marine news, containing reports of vessels owned at this port, or officered by men from Portsmouth or its neighborhood; and is just the paper for residents desiring to be posted on all that takes place at home, while to those living in the vicinity of Portsmouth, or to former residents who retain their interest in the "old home by the sea," it is the best means of keeping informed of what transpires in this city.
NEW HAMPSHIRE GAZETTE
Contains more original matter
Than any other paper of its size in the State, the editors working more with their pens than with their scissors.
TO ADVERTISERS
THE N. H. GAZETTE
Presents an excellent opportunity for a weekly invitation to customers, at a reasonable rate, and all those who desire to reach patrons in Rockingham and York counties will find it an economical medium. THE GAZETTE is in many instances the only paper taken by families, and it is read to a large extent in localities whence is derived much of the trade of Portsmouth, a fact which our merchants should not fail to bear in mind.
Subscriptions Received
AT THE OFFICE, 7 PLEASANT ST.,
Exchange Buildings, nearly opp. Post Office;
Or by remittance to
Chronicle & Gazette Publishing Co.

New Advertisements.
AGENTS WANTED For the *Best* and *Fastest-Selling* Pictorial Books and Bibles. Prices reduced 33 per cent. NATIONAL PUB. CO., Philada. Pa.

$1200 returns in 30 days on $100 invested. Official Reports and information *free.* Like profits weekly on Stock options of $10 to $50. Address T. Potter Wight & Co., Bankers, 25 Wall St., N. Y.

$100 often makes $500 profits a week in stocks. Write for explanatory circulars sent free. Hickling & Co., 42 Exchange Place, N. Y. "They enjoy the full confidence of their numerous patrons."—*N. Y. Star.*

AGENTS WANTED at once for the only richly illustrated, authentic, and low-priced work fully DESCRIBING THE GREAT TOUR OF
Gen. Grant Around the World,
by Hon. J. T. HEADLY, the prince of descriptive authors. Lose no time as the demand is simply immense, and territory being rapidly taken. Will outsell any other book. For full particulars address W. H. Thompson & Co., 32 Hawley street, Boston. tsept15

ALWAYS SELECT THE BEST.
WADSWORTH, MARTINEZ & LONGMAN'S
PURE PAINTS
READY FOR IMMEDIATE USE.
Is endorsed by every PRACTICAL PAINTER. COVERING CAPACITY & DURABILITY EXCEEDING ANY OTHER PAINT. Buildings Painted with our Prepared Paints, if not satisfactory, will be Repainted at our Expense.
FOR SALE BY
FRED P. WILSON.
toct17 37 Congress street.

PIANOS and ORGANS. $1150 Pianos only $66; only $222 50; $750 Organs only $90.25; $325 Organs only $73.75; *Tremendous Reduction during the Summer Months.* Having been ELECTED MAYOR of my city and entrusted with its bonds should be sufficient proof of my responsibility. Latest circulars and Illustrated Newspaper free. Address, m,w,&f1 tf&w
DANIEL F. BEATTY, Washington, N. J.

500 Men or Women
WANTED
To canvass for one of the Best New Official Railroad, Distance and County Map of U. S. and World now published for the price. Only small capital to make from $4 to $8 a day on this and other New Maps. Apply at once to D. L. GUERNSEY, Publisher and General Agent, Concord, N.H. tf&w

OLD STAND! NEW GOODS!
Look at This!
Spring & Summer Clothing
CHEAPER THAN EVER!

Business Suits	from $5 to $15;
Fine Dress Suits	" $15 to $25;
Boys' Suits	" $2 to $12
Flannel Suits	" $7.50 to $14;
Light Weight Overcoats	from $7 to $15.

Also, a Good Assortment of
Cassimeres, Suitings, Worsteds, &c.
FURNISHING GOODS OF ALL SORTS, CHEAP!
CUTTING well and promptly done.
☞ A Lot of odd COATS and PANTS at your own price.
C. E. MYERS & CO.
No. 2 BOW STREET.

L. S. L.
A SPLENDID OPPORTUNITY TO WIN A FORTUNE.
Tenth Grand Distribution, Class J, at New Orleans, Tuesday, Oct. 14th, 1879—113th Monthly Drawing.
LOUISIANA STATE LOTTERY COMPANY.
This Institution was regularly incorporated by the Legislature of the State for Educational and Charitable purposes in 1868 *for the term of Twenty-five Years,* to which contract the inviolable faith of the State is pledged; with a Capital of $1,000,000, to which it has since added a reserve fond of $350,000. ITS GRAND SINGLE NUMBER DISTRIBUTION will take place monthly on the Second Tuesday. *It never scales or postpones.* Look at the following Distribution:
CAPITAL PRIZE, $30,000.
100,000 TICKETS AT TWO DOLLARS EACH.
HALF-TICKETS, ONE DOLLAR.
LIST OF PRIZES.

1	CAPITAL PRIZE		$30,000
1	"	"	10,000
1	"	"	5,000
2	PRIZES OF	2,500	5,000
5	do.	1,000	5,000
20	do.	500	10,000
100	do.	100	10,000
200	do.	50	10,000
500	do.	20	10,000
1000	do.	10	10,000

APPROXIMATION PRIZES.

9	Approximation Prizes of	$300	2,700
9	do.	do. 200	1,800
9	do.	do. 100	900

1857 Prizes, amounting to $210,400
Responsible corresponding agents at all prominent points, to whom a liberal compensation will be paid.
Application for rates to clubs should only be made to the home office in New Orleans.
Write clearly stating full address, for further information, to send orders to
M. A. DAUPHIN,
P. O. Box 692, New Orleans, La.
or same at No. 319 Broadway, New York.
All our Grand Extraordinary Drawings are under the supervision and management of GENERALS G. T. BEAUREGARD and JUBAL A. EARLY. w,s,&o1oct13

NEW YORK SHOPPING.
LAMAR PURCHASING AGENCY!
ESTABLISHED! RELIABLE
Everything bought with taste and discretion. New York Fashion Correspondent of this paper connected with agency. Best city references. Send for circular with prices. Address
MRS. ELLEN LAMAR,
577 Broadway, New York City

SPENCERIAN
STEEL PENS
of the Very Best European Make, and unrivaled for Flexibility, Durability, and Evenness of Point.
REAL SWAN QUILL ACTION.
In Twenty Numbers. Samples, including the popular num-
bers *Fine Points* 1-2-5-8-15 and *Broad* 3-16-18 *Points* will be sent by mail, for trial, on receipt of 25 Cents.
IVISON, BLAKEMAN, TAYLOR & CO.,
138 and 140 Grand St., New York.
3aw1sept30

Portsmouth Daily Chronicle.

By CHRONICLE & GAZETTE PUBLISHING COMPANY.

PORTSMOUTH, N. H., MONDAY, SEPTEMBER 15, 1879.

$6 PER YEAR IN ADVANCE. THREE CENTS PER COPY.

THE PORTSMOUTH DAILY CHRONICLE

(Established August 26, 1875.)

Is Published Every Morning, Sundays excepted, at No. 7 Exchange Building, Pleasant street, opposite the Post Office, by the

Chronicle and Gazette Publishing Company.

TERMS $6 00 PER YEAR.

THE WEEKLY CHRONICLE

(The Oldest Newspaper in the United States, established Oct. 7, 1756.)

Is published every THURSDAY at the same office. Terms, $1.50 per year; $2.00 per year, if not paid in advance.

ADVERTISEMENTS inserted on reasonable terms, in either or both papers. THE GAZETTE, having a large country (in addition to its local) circulation, is an excellent medium of advertising. A liberal reduction made when advertisements appear in both papers.

☞ Correspondence from neighboring towns, containing items of public interest, will be gladly received. All communications should be addressed and all checks made payable to the

CHRONICLE & GAZETTE PUBLISHING CO., PORTSMOUTH, N. H.

The Job Printing Business is conducted in the same office by Mr. Charles W. Gardner, who keeps on hand a large and well-selected stock of all materials required in his line.

NEW AND EXTENSIVE STOCK

— OF —

Spring & Summer

GOODS

— AT —

WM. P. WALKER'S

No. 8 Market Square.

Having received a Full Assortment of Foreign and Domestic

Cloths, Cassimeres, &c.,

I am prepared to make them up into GARMENTS of the latest style, or according to the fancy of the purchaser, and

Perfect Satisfaction Guaranteed!

My Stock of Goods suitable for

SUITINGS

IS UNEQUALLED.

Particular attention paid to the making of Army and Navy

REGULATION UNIFORMS,

A FULL ASSORTMENT OF

Gentlemen's Furnishings Goods!

Constantly on hand, consisting of

BOSOMS, GLOVES, SUSPENDERS, COLLARS, DRAWERS, SHIRTS, HANDKERCHIEFS, LINEN GOODS.

Of Every Description.

Evaporated Pumpkin,

Evaporated Apple,

FOR SALE BY WEIGHT.

Corn, French Peas, Tomatoes, Peaches, Cranberries, Pears, in cans.

— FOR SALE BY —

H. F. GERRISH.

CAW'S INK!

A New Brand. For sale only by

WILLIS G. MYERS.

The only Ink jet black from the pen.

— AT —

No. 1 Congress Block.

For Sale Cheap.

ONE WHITE MARE, sound and kind; 1 Rockaway Jump-Seat Carriage, little used. Apply at MONTGOMERY'S MUSIC AND ART STORE, No. 16 Pleasant Street.

Transportation.

Eastern & Maine Central Railroad Line.

CARS leave the Station of the Eastern Railroad, between Deer and Elm streets, as follows:

For Boston, at *3.53, 7.15, 8.30, 10.57, A. M.; 3.00, 3.17, 6.30, 7.53 P. M. Sundays 8.00 A. M.

For Portland and Stations East, 8.45, 10.38 A. M.; 2.57, 6.08 P. M. Sundays 11.30 A. M.

For Bangor, St. John, Montreal and Quebec, 10.38 A. M.; 9.08 P. M.

For Great Falls and Wolfeborough, 10.00 A. M.; 2.57, 5.44 P. M.

For North Conway, 10.00 A. M.; 2.57, 5.44 P. M.

For Dover and Way Stations, 8.50 A. M.; 12.30, 3.00, 5.48, 7.00 P. M.

Trains leave For Portsmouth—

From Boston, 7.30, 8.05, 8.30, 10.00 A. M.; 12.30, 3.15, 4.45, 7.00 P. M. Sundays 9.00 A. M.

From Portland, *2.00, 8.45 A. M.; 1.10, 6.00 P. M. Sundays 2.00 P. M.

From North Conway, 7.30 A. M.; 12.12, 3.37 P. M.

From Wolfeborough, 6.05, 8.22 A. M.; 1.00, 4.20 P. M.

From Great Falls, 7.34, 10.05 A. M.; 2.31, 5.50 P. M.

From Dover, 6.45, 10.25 A. M.; 2.25, 5.45, 6.55 P. M.

From Newington, 7.01, 10.41 A. M.; 2 41, 6.03, 7.40 P. M.

Trains from Boston arrive at Portsmouth at 9.45, 9.56, 10.35, A. M.; 12.20, 2.54, 5.40, 6.38, 9.00 P. M. Sundays 11.27 A. M.

Trains from Portsmouth Arrive at Boston at *8.00, 8.35, 10.45 A. M.; 1.30, 5.10, 5.50, 8.45, 10.00 P. M. Sundays 6.25 P. M.

*Except on Mondays.

JOHN HORNBY, Master of Transportation. LUCIUS TUTTLE, G. P. & T. A.

June 29, 1879.

Concord & Portsmouth Railroad.

PASSENGER TRAINS leave Concord Railroad Station, foot of Bridge street:

For Newmarket Junction, Manchester, Concord and Upper Railroads, at 7.35 A. M., and 5.10 P. M.

Arrive at Manchester at 9.46 A. M., 7.10 P. M.

Arrive at Concord at 10.35 A. M., and 8.15 P. M.

Leave Concord at 7.30 A. M., and 3.40 P. M.

Leave Manchester at 8.15 A. M., and 4.25 P. M.

Arrive at Portsmouth at 10.10 A. M., and 6.15 P. M.

☞ All trains connect at Newmarket Junction, with trains of the Boston & Maine Railroad for Exeter, Haverhill, Lawrence and Boston; and for Dover, Great Falls and Portland; at Concord with trains to and from all the Upper Railroads.

H. E. CHAMBERLIN, Supt.

RE-OPENING

OF THE POPULAR

PROVIDENCE LINE

TO NEW YORK,

Via Providence.

OPENS APRIL 28, FOR THE SEASON OF 1879

Only 42 Miles of Rail.

Steamboat Express Train will leave Boston & Providence Railroad Station daily (Sundays excepted) at 6 P. M. Connect at Fox Point wharf, Providence, with the *entirely new and magnificent*

STEAMER MASSACHUSETTS,

and the well-known and popular

STEAMER RHODE ISLAND,

Arriving in New York at 6 A. M. This is the only line affording a delightful sail *through Narragansett Bay* by daylight.

Returning leave Pier 29, North River, at 5 P. M., arriving in Boston at 7 A. M.

No intermediate landings between Providence and New York.

Tickets and State Rooms can be secured at Company's office, 214 Washington, corner State street, and at Boston & Providence Railroad Station.

J. W. RICHARDSON, Agent, Boston.
A. A. FOLSOM, Supt B. & P. R. R. eod1sep18

THE GREAT

Fall River Line

— FOR —

NEW YORK.

Trains leave Boston from Old Colony Depot week days, accommodation train, at 4:45 P. M. Steamboat express train at 6 P. M., Sundays at 7 P. M., connecting at Fall River with

THE WELL-KNOWN STEAMERS,

BRISTOL

AND

PROVIDENCE,

Largest, Finest and most costly steamers of this class in the world. BROOKLYN and JERSEY CITY PASSENGERS and baggage transferred FREE by "ANNEX" boats.

Grand Promenade Concerts

on both Steamers every evening. No other line possesses this novel and fascinating feature.

Tickets and staterooms secured at Company's office, No. 3 Old State House, corner Washington and State streets, and at OLD COLONY DEPOT.

L. H. PALMER, Agent, 3 Old State House, Boston.
J. R. KENDRICK, Superintendent.

THE NEW ENGLAND

MUTUAL LIFE

Insurance Company

OF BOSTON.

The Oldest Massachusetts Company.

19,000 MEMBERS. $57,000,000 INSURANCE.

The features of the Company are

1—*Its entire mutuality.*
2—*The character of its investments.*
3—*The liberality of its treatment of retiring members.*
4—*Its selection of risks as developed by its past favorable mortality.*
5—*The application of the Mass. Non-Forfeiture law to its policies, whereby every member is entitled to insurance according to its provisions.*

☞ Information as to rates can be obtained on application at the office of the Company, or of any of its agents in the principal cities and towns of the Commonwealth.

35th Annual Report now ready, for Distribution.

BENJ. F. STEVENS, President.
JOS. M. GIBBENS, Secretary.
eodtmch15

PORTSMOUTH

INSURANCE

AGENCY.

ESTABLISHED IN 1851.

JOHN SISE, 5 MARKET SQUARE,

Is the Agent and Attorney for the following responsible Companies:

ÆTNA INSURANCE CO.
Hartford, Conn. Assets $7,000,000

HARTFORD FIRE INSURANCE CO.
Hartford, Conn., Assets $3,200,000

HOME INSURANCE CO.,
New York, Assets $6,000,000

FRANKLIN FIRE INSURANCE CO.
Philadelphia, Assets $3,300,000

ROYAL INSURANCE CO.
Liverpool, Eng., Assets $18,000,000, gold

PENNSYLVANIA FIRE INS. CO.
Philadelphia, Assets $1,800,000

Business men and owners of Property desiring every security by Insurance against loss and damages by fire, will find it for their interest to place their risks in the above companies, some of which have been represented in this vicinity for nearly fifty years.

All losses will be promptly adjusted and paid by the undersigned.

John Sise, Agent,

OFFICE No. 5 MARKET SQUARE, Portsmouth.

MORSE & ILSLEY

FIRE, LIFE AND ACCIDENT

INSURANCE

AGENTS,

Represent the following reliable companies:

THE INSURANCE COMPANY OF NORTH AMERICA,
Of Philadelphia, Pa.

LIVERPOOL and LONDON and GLOBE
U. S. Office, New York City.

SPRINGFIELD,
Of Springfield, Massachusetts.

QUEEN,
Of Liverpool and London.

PHŒNIX,
Of Hartford, Conn.

ORIENT,
Of Hartford, Conn.

TRAVELLERS' LIFE and ACCIDENT COMPANY,
Of Hartford, Connecticut.

NEW ENGLAND MUTUAL LIFE,
Of Boston, Mass.

The above companies are well known and reliable, and we solicit the patronage of our friends and the public. All losses adjusted and promptly paid at our office.

MORSE & ILSLEY,

NO. 13 PLEASANT ST., - UP ONE FLIGHT

GENERAL LIFE AND FIRE

INSURANCE

AGENCY.

Alonzo F. Craig, Agent

CAPITAL REPRESENTED.

$40,000,000.

EQUITABLE LIFE ASSURANCE SOCIETY OF THE UNITED STATES.
Assets.....$25,000,000

N. BRITISH & MERCANTILE INS. CO.
LONDON AND EDINBURGH.
Capital, Gold.....$10,000,000
Invested in the United States.....$1,647,832.83

NATIONAL FIRE INSURANCE CO.
HARTFORD, CONN.
Assets.....$831,236.25

WESTCHESTER FIRE INS. CO.
NEW YORK.
Assets.....$653,[illegible]

ST. PAUL FIRE & MARINE INS. CO.
ST. PAUL, MINN.
Assets.....$719,621.78

FANEUIL HALL INSURANCE CO.
BOSTON, MASS.
Assets.....$280,000.00

☞ *Insurance effected on all kinds of Property at reasonable Rates.*

☞ Losses at this Agency will be promptly adjusted, and paid at this Office.

ALONZO F. CRAIG,

INSURANCE AGENT,

Office No. 5 Congress Street, Portsmouth.

ANOTHER WONDER!

BARSTOW'S

NEW

Empress Range!!

WITH THE

PATENT DUPLEX GRATE.

Bakes day or night without rekindling fire. No poking or shaking required; a single turn of the Duplex Grate removes all clinkers, leaving a fresh fire. The Most Perfect Range in this City!

John P. Sweetser,

46 MARKET STREET PORTSMOUTH.

PATENTS!

R. H. EDDY,

No. 76 State St., Opposite Kilby, Boston,

SECURES PATENTS in the United States; also in Great Britain, France and other foreign countries. Copies of the claims of any Patent furnished by remitting one dollar. Assignments recorded at Wshington. *No Agency in the United States possesses superior facilities for obtaining Patents or ascertaining the patentability of inventions.*

R. H. EDDY, Solicitor of Patents.

TESTIMONIALS.

I regard Mr. Eddy as one of the *most capable and successful* practitioners with whom I have had official intercourse. CHARLES MASON, Commissioner of Patents.

"Inventors cannot employ a person more trustworthy or more capable of securing for them an early and favorable consideration at the Patent Office." EDMUND BURKE, Late Commissioner of Patents.

BOSTON, October 19, 1870.

R. H. EDDY, Esq.—*Dear Sir:* You procured for me, in 1849, my first patent. Since then, you have acted for and advised me in hundreds of cases, and procured many patents, reissues and extensions. I have occasionally employed the best agencies in New York, Philadelphia and Washington, but I still give you almost the whole of my business, in your line, and advise others to employ you. Yours truly, GEORGE DRAPER.

BOSTON, January 1, 1879. 3tawtjan180

C. E. BOYNTON,

MANUFACTURER OF

SODA WATER

In Siphon Bottles and Fountains.

Cream Nectar Beer,
Cream Ginger Beer,
Tonic Beer, Root Beer,
Pineapple Beer,
Birch Beer.

GINGER ALE & MINERAL WATER.

— ALSO, BOTTLER OF —

Milwaukee Lager,
Eldredge's Lager,
Stock Ale, and
Refined Cider.

Of the different summer beverages manufactured at this establishment it is hardly necessary to say a single word. They have become popular "on their own merits" and can be found in many private families and on sale in every hotel, saloon and restaurant in this locality.

The lagers bottled by me are from the best breweries in the country, and it is safe to say that there is no better in the world.

☞ Orders may be left at my establishment for any of the above, which will be delivered anywhere within the city limits without extra charge.

C. E. BOYNTON,

18 Bow Street, - - Portsmouth, N. H.

CORSETS, CORSETS, CORSETS,

Ladies do not purchase until you have seen our NEW STOCK. If you are troubled in breaking the bones over the hips call for our A. D. C.

SOMETHING NEW.

Prices, Styles and Quality,

CAN'T BE BEAT.

Kid Gloves! Kid Gloves!

SPRING SHADES.

(2 & 3 Buttons.)

A better GLOVE for the money has never been sold in the City.

MORRIS C. FOYE,

28 MARKET STREET.

REVOLUTION IN WASHING.

The Mothers' Favorite Washing Crystal

is the name of a new Washing Compound, which N. F. MATHES & Co. are Sole Agents for in this city and its vicinity. We promised that it will do away with the toil and drudgery of

WASHING-DAY

without any injury to the fabric or hands; and, that consumers may test it for themselves, we are putting samples in every house in the city and suburbs. This is no expensive way of advertising, but it shows that we have faith in the article.

It is put up in one-pound packages.

Price 15cts. per Pound.

N. F. MATHES & CO.

49 MARKET STREET.

GOVERNMENT BONDS

We are prepared to pay on presentation in any amount the highest market price for the CALLED BONDS of 1865 and 1867, and we will receive them at full value in exchange for other issues of UNITED STATES BONDS, or in exchange for other gold Securities paying 5, 6 and 7 PER CENT. Interest.

GEO. WM. BALLOU & CO.,

72 Devonshire Street.....Boston.
8 Wall Street.....New York.

SANFORD'S

RADICAL CURE

For CATARRH

INSTANTLY relieves and permanently cures this loathsome disease in all its varying stages. It possesses the soothing and healing properties of plants, ores and barks in their essential form, free from every obnoxious contamination, and in this respect differs from every other known remedy. In one short year it has won its way from the Atlantic to the Pacific coast, and wherever known has become the standard remedy for the treatment of Catarrh. The proprietors have been waited upon by gentlemen of national reputation who have been cured by this remedy, and who have, to considerable expense and personal trouble, spread its good news throughout the circles in which they move. When you hear such testimony from men of intelligence and refinement say, "I owe my life to Sanford's Radical Cure," you may feel assured that it is an article of great value, and worthy to be classed among the standard medicinal specifics of the day.

"THE benefit I derive from its daily use is to me *invaluable.*" HENRY WELLS, of WELLS, FARGO & Co.

"It has cured me after twelve years of uninterrupted suffering." GEO. W. HOUGHTON, WALTHAM, Mass.

"I FOLLOWED the directions to the letter and am happy to say I have had a permanent cure." D. W. GRAY, M. D., MUSCATINE, IOWA.

"I HAVE recommended it to quite a number of my friends, all of whom have expressed themselves in high estimate of its value and good effects with them." WM. BOWEN, 226 FIRST ST., ST. LOUIS.

"AFTER using two bottles I find myself permanently cured. I have since recommended over one hundred bottles with the greatest success." WM. W. ARMSTRONG, 159 HARRISON AVE., BOSTON.

"WE have sold SANFORD'S RADICAL CURE for nearly one year and can say candidly that we never sold a similar preparation that gave such universal satisfaction. We have yet to learn of the first complaint." S. D. BALDWIN & CO., WASHINGTON, IND.

"THE cure effected in my case by SANFORD'S RADICAL CURE was so remarkable that I recommend to those who had suffered without relief from any of the usual medics that it could not be true. I therefore made it my duty to see for myself." J. THOMAS, Esq., Justice of the Peace, Boston. GEORGE F. DINSMORE, DUCOUET, BOSTON.

Each package of SANFORD'S RADICAL CURE contains a Saline Medicated Inhaling Tube, and full directions for its use in all cases. Price, $1.00. For sale by druggists, and retail druggists throughout the United States and Canadas. WEEKS & POTTER, General Agents and Wholesale Druggists, Boston, Mass.

COLLINS'

VOLTAIC PLASTER

Is Electro-Galvanic Battery combined with a highly Medicated Strengthening Plaster forming the best Plaster for pains and aches in the World of Medicine.

A MORBID SWELLING.

Gentlemen.—I sent for one of COLLINS' VOLTAIC PLASTERS, and it has been of great benefit in reducing a swelling in my left side that was produced by an enlarged Enlargement of the [illegible] and one presumed to be an Ovarian Tumor. L. A. RISTER.

CENTERSVILLE, IND., March 20, 1877.

THEY ARE THE BEST.

Gentlemen.—Enclosed you will find $2.25, and I would send me another dozen of your COLLINS VOLTAIC PLASTERS. I say the above you will see that I can do something to help others in some way very much. I consider them to be up and away. There are a number who have tried your plasters who had given up all hope. They have good testimonials from them that they are the best they have ever tried. We sell nothing that we think better than I have before for years. Wished I could have heard of your plasters sooner. Yours, &c.,

LOUETTA M. CROSS.

HILLSTON SPA, N. T., March [illegible]

Price, 25 Cents.

Be careful to call for COLLINS' VOLTAIC PLASTER. If not, get spurious worthless imitations. Sold by all wholesale and Retail Druggists throughout the United States and Canadas, by WEEKS & POTTER, Proprietors, Boston, Mass.

C. M. GIGNOUX

GENERAL AGENT OF THE

Mutual Life Insurance Co.

OF NEW YORK,

FOR THE STATE OF NEW HAMPSHIRE.

Office: Portsmouth, New Hampshire.

ARIZONA CONSOLIDATED

Gold & Silver Mining Co.

MOHAVE COUNTY, ARIZONA.

Organized under the laws of the State of New York, with a Capital of Two Million Five Hundred Thousand Dollars ($2,500,000.)

STOCK FOREVER UNASSESSABLE

No. of Shares, 100,000. Par Value $25 Each.

TRUSTEES:

DEWITT C. BATES, 111 Broadway, New York
JOHN A. MARSTON, 801 Broadway, Newark, New Jersey
WELLS H. BATES, [illegible] Arizona
SILAS K. CULLEN, [illegible] Arizona
GEO. W. MARSTON, 401 Broadway, New York
ROB'T J. S. WHITE, 101 Broadway, New York

President—DEWITT C. BATES.
Secretary and Treasurer—ROBERT J. S. WHITE.

The property of this Company consists of the "Mountain Ranger" and "Expert" Mines, which aggregate 2500 feet in length and 600 feet in width. Work done on them in several localities, shows from 40 to 350 feet. Average assays taken promiscuously from these openings show a value of $67.00 per ton. The three shafts already down show a splendid body of PAY ORE.

The veins are the natural extension of the "Montezuma Lode," capitalized at the rate of $10,000,000, (four times as much as this Company,) and which, within a few months, yielded, and during eight months of 1878, and shipped to San Francisco, as shown by the books of Wells, Fargo & Co., bullion valued at Six Hundred and Seventy Thousand Dollars ($670,000.)

THE ARIZONA CONSOLIDATED to pay regular dividends, all that is needed is a mill. To purchase and erect this, the Trustees have set aside One Quarter of the whole capital stock of this Company, ten thousand (10,000) shares of which are now offered at the subscription price of $2.50 per share. This will be sufficient to erect a twenty-stamp mill and set it in complete operation. The management will be conducted in an economical and economical manner.

Subscriptions for five (5) shares or upward, will be received, and the certificates of stock promptly mailed. Drafts or Checks should be made to the order of ROBERT J. S. WHITE, Treasurer, and forwarded to the General Agent. Amounts of $100 or less may be remitted, if subscribers prefer, by Post Office money order or registered letter. Subscriptions exceeding $100 may be sent by express C. O. D. to

GEO. W. MARSTON, Gen. Agent,
Room 2, 101 Broadway, N. Y. City.

dtatlwinov1

Daily Chronicle.

Show Elephants.

"There are about fifty elephants in this country at the present time," said Professor George Arstingstall, the keeper and the trainer of the ten mountains of flesh which form one of the attractions of the Cooper-Bailey show. The first elephant ever brought to the United States was by Hack Bailey in 1824. It was exhibited for four years through New York State and New England. It was a great novelty. It was called "Betsey" and is known in the profession as "Betsey the First." The owner travelled with it at night, and it was always exhibited in a building erected over it. The old timers tell about the great excitement it created throughout the country. The news of its coming would go before, and the whole villages would turn out and spend the night along the roadside in the hope of seeing the creature, only known to them through pictures and the works of travellers.

What they generally beheld was a great shapeless mass covered with tar-pauline, swinging along through the darkness, carefully guarded by attendants who kept the curious rustics at a distance.

It was not a very big elephant, and came from Upper India. It was anything but amiable, and had a habit of tearing out the side of its house and starting off on "go-as-you-please" excursions. This was a fatal folly of Betsey's. One night Betsey was out near Albany, N. Y. She got mad about something, and vented her rage in the exasperating shriek peculiar to an elephant. She got into a plucky farmer's yard. He saw the monster. He did not know what it was. The only thing that he knew was that he was badly frightened and that he knew how to use a gun. He fired at the creature, and the leaden bullet pierced her heart. She sank to the earth and died, moaning piteously. Her keeper arrived. She was stuffed, and I believe some museum has her now.

"Where are most of the elephants from?" All those prior to 1850 were from Upper India. The bulls were wild, restless, wicked creatures. Most of those now on exhibition are Ceylonese elephants. They are much more tractable than their brethren of the north. There are a few African elephants, but they are not desirable, as they certainly lack amiability. Prior to 1865, there were few shows that had more than one elephant. The first caravan of four was made when Cooper and Bailey went into the business. One of these was the famed Columbus, the largest elephant ever living in captivity. It was eleven feet five inches in height.

I will tell you something about training elephants. Stewart Craven, who is now living on his cattle ranche in Texas, was the inventor of a new system of handling elephants, and he actually broke every performing elephant now before the country, with the exception of the seven now with the Sells Brothers show, which is over in Illinois. That batch I trained myself. Craven broke in the celebrated Hannibal and Renee. In 1870 James Kelly, proprietor of the London show, sent Bill Shannon to Ceylon, and Shannon sent him back ten elephants. They were brought to Philadelphia in 1872, and broken by Craven. Five of them were sold, and the other five came into my charge. They were well broke when I got them, but I tushed them to their wonderful ring performances. An elephant is a treacherous, cunning and very intelligent animal. He forms no attachment for his keeper. He will, however, become attached to a dog or other animal.

There are three dogs with my elephants, and Babe, my best elephant, (Chieftain is my largest,) has a pet camel called Dick. The camel will stand by her side for hours in contentment, and Babe actually fondles him with her trunk. In handling elephants, fear is the only instinct to cultivate in them. Kindness, such as you would extend to a dog or horse, does them no good. They are liable at any time to harm you if not kept in subjection. They must be punished immediately after the offence, whatever it may be, is committed. Chieftain cut up a little though the other day. I had him overthrown, and chained, and then I warmed him with a hoop-pole until I was very tired and he was very sore. Their skin is very tender, and they feel the punishment. The usual persuader is a short instrument shaped like a bull-hook. This punctures the hide, and is a very valuable article to keep on hand when you are bossing elephants.

Teaching an elephant a trick is exactly like teaching any other animal. It requires only the patience of the brute. The first thing to do is to get into the elephant's head what you want done, and then to escape punishment. He does it. Put a bell to the grass in an elephant's trunk and teach him that every time he drops it he will be prodded, and he will quit dropping it. Then there is a way to reach an elephant through his stomach. I worked for months with the animal that mounts the highest pedestal in the pyramid. I put his food up there, and he soon learned to go up after it, and then it dawned on his brain that I wanted him to go up there, that it he did go up he escaped punishment; and now he never thinks of balking, and hardly ever needs punishment.

Story of the "Albemarle."

On the night of the 27th of October, 1864, a small steam launch left Albermarle sound, on the coast of North Carolina, and entered the mouth of the Roanoke river.

So small that she looked more like a yawl than a war vessel, and with no signs of armament, there was nothing about her to excite suspicion or to awaken hope. Yet she had been prepared and fitted up, manned by a picked crew of volunteers, and furnished with a terrible engine of

destruction, for the sole purpose of fighting and sinking the most formidable war-vessel, after the Merrimac, that rebel skill had been able to launch upon the southern waters.

The Albemarle had come out from the recesses of Roanoke river in April, and for six months had been the champion of the southern waters, and the terror of the North Carolina squadron.

Twice she had fought long pitched battles with some of the best war-vessels in the United States navy, and had come out almost unscathed from a fierce storm of hundred pound Parrotts, nine-inch solid shot, percussion shell, shrapnell, all the formidable enginery of modern naval warfare.

Torpedoes had been sunk for her, and men had swum the river at midnight in the hope of bringing some secret and sufficiently destructive agent to bear upon her mailed sides. But she had so far escaped all open attacks, and all secret torpedo plots.

The little steam launch that was now stealing up to attack the iron-clad giant was commanded by Lieutenant Cushing, an officer who brought to naval adventure the headlong dash of of the play-ground combined with the coolness and skill of an admiral.

Of an age and appearance that seemed to indicate an enthusiast in boat-racing, rather than in fighting iron-clads, he had associated his name with some of the most brilliant exploits, and the most fearless and dashing adventures of the war.

Having on previous occasions gained the admiration of the department by his daring and adventurous heroism, he had been selected to command this picket boat, and use her in applying to the Albemarle a torpedo of extraordinary power which had been invented by chief engineer W. W. Wood, and whose arrangements and application were suggested by Rear-Admiral Gregory and his assistants. During the summer of 1864, the gallant young officer had gone on to New York. Admiral Gregory had explained and illustrated the best manner of conducting this novel but formidable mode of attack, but the details had been left wholly to Lieutenant Cushing.

No service could be more fraught with danger. One discharge from the Whitworth guns of the Albemarle would shatter and pierce the little picket-boat, as certainly as a minie ball shot at an egg-shell. And the torpedo was an invention whose recoil might prove as fatal to the vessel which carried it as to that to which it was to be applied.

The distance from the mouth of the river to where the ram was moored was about eight miles. The stream was on an average two hundred yards wide, and lined with the enemy's pickets.

The launch succeeded in passing the pickets, and even the wreck of the Southfield, within twenty yards, without discovery, and the lieutenant was not challenged till within ball of the lookout on the Albemarle.

One of the Shamrock's cutters, which he had in tow, was then cast off by Lieut. Cushing, and ordered back down river, while under a full head of steam he made directly for the enemy.

The rebels sprang their rattles, rang the bell, and commenced firing. The light of a fire burning on the shore showed the iron-clad made fast to the wharf, with a pen of logs around her about thirty feet from her side.

Passing close by her, the launch made a complete circle, and turning so as to strike her fairly, went into her, bows on. By this time the enemy's fire was very severe; but the lieutenant returned it vigorously with grape. An instant more, and the launch had struck against the logs of the stockade, behind which her enemy was ensconced, breasting them in some feet, and her bows resting on them. A storm of bullets now swept the deck of the launch. Three pierced the clothing of Lieutenant Cushing, and one struck Frank Swan, an officer of the Otsego, who was standing close beside the commander, wounding him severely, and rendering his escape impossible.

Now, or not at all, must the torpedo be applied. The boom to which it was attached was lowered, and by a vigorous pull the deadly engine was swung under the overhang of the ram, and brought close beneath her mailed side.

Simultaneously with its explosion came a crashing bolt from one of the big guns of the Albemarle. An immense wave from the bursting of the torpedo came surging over the little launch, and in an instant she was filled with water and wholly disabled.

The enemy continued their fire at fifteen feet range, and twice demanded surrender. This was refused, and Cushing ordered his men to save themselves as best they could, while he, throwing off coat and shoes, sprang overboard.

Frank Swan was too much hurt to follow him, and soon became a prisoner in the hands of the enemy.

Most of the party, of thirteen officers and men, were captured; some were drowned, and only one besides the lieutenant made his escape. Cushing swam ashore, crept exhausted into the swamp, and the next day succeeded in capturing a skiff from the rebel pickets, in which he made his way to the Valley City.

On the 30th he commenced his report to Admiral Porter, with this proud sentence: "Sir: I have the honor to report that the rebel iron-clad Albemarle is at the bottom of the Roanoke river."

Portsmouth Chronicle

(Entered at the Post-Office at Washington, D. C., as second-class matter.)

MONDAY, SEPTEMBER 15, 1879.

Worse than "Obscene" Literature.

A shocking tragedy occurred in Marysville, Ohio, recently. A youth named Willie Anderson killed, without apparent provocation or object, his mother, aunt and female cousin, all dwelling together in one house, and then, after a few days, and before his crime had been detected, killed himself, having previously attempted to leave the place, but having had to return on account of finding it difficult to get along without money. He had been regarded as a well behaved young man, and his cousin was a great favorite with him, but he was a constant reader of the "Deadwood Dick" and "Boy Avenger" class of books, and the "Boys of New York" variety of papers, and it is supposed this literature had fired his soul with a desire to be one of the sort of heroes therein depicted and glorified. One of these days perhaps some means will be devised to suppress such publications, which we consider far more harmful than the more openly-vile trash classed as "obscene literature" by the laws.

News and Notes.

Mr. W. M. Keene, assistant cashier of the Northwestern national bank of Minneapolis, Minn., is a defaulter to the amount of one hundred and thirty-five thousand dollars.

Hanlan and Courtney met at Rochester, N. Y., Friday, and decided to row on Chatauqua lake, Oct. 8th, for the Hop Bitters prize of $6,000.

The centennial of Paris, Me., was celebrated on Thursday of last week.

A fire in Jacmel, Hayti, on the night of August 20th, destroyed the principal stores in the most flourishing business centres. Only five proof buildings remain standing. Loss $600,000.

In Taghkanic, Hudson county, N. Y., Friday, Henry Moett killed his wife for marital infidelity, and fatally wounded her paramour, Jacob Prosper. Moett surrendered himself to the authorities.

Political.

The republicans of Maryland on Friday nominated Hon. James Gary for governor.

The worst-used man in the New York democratic convention was Mayor Cooper of New York. Elected by the anti-Tammany democrats, with the aid of republican votes, on a "reform" platform, he has proved the merest puppet for Tilden, never having jumped except when Tilden pulled the string. By his course as mayor he has lost whatever respect he may have ever had from his political friends even, and when he appeared in the convention and was vigorously hissed and hooted at by the Tammany roughs, there was not a single answering cheer from the faction whose supple tool he has shown himself to be.

The trial of Henry J. Gully for the murder of Cornelia Chisolm in Kemper county, Miss., was concluded at DeKalb on Friday. The case was given to the jury in the forenoon, and they of course returned a verdict of not guilty. It was a waste of money and time to hold the trial, as the verdict could have been recorded just as well without it, Judge Chisolm and his family having been republicans, and the murderers all being prominent Mississippi-plan democrats.

The great victory for "reform" won in the democratic State convention of New York in the nomination of Tilden's candidate and the discomfiture of Tammany, was solely due to the firm stand for "reform" taken by the Brooklyn delegation, under the personal leadership of "Boss" McLaughlin, leader of the notorious "McLaughlin ring" of Brooklyn, under whose management the municipal affairs of that city have for years been administered in a manner only less infamous than was practiced in New York under the Tweed ring.

The "Independent" in Yazoo prefers life to assassination, as appears by the fact that eleven leading Independents in that county publish a card that they will now support the democratic ticket with the utmost cordiality. Barksdale's little shotgun is mightier than many hundreds of ballots.

Several of the Tammany sachems have resigned on account of the Tammany bolt under Boss Kelly, and will support the regular democratic ticket, among them being Ex-Gov. John T. Hoffman. At the first glance this would appear to be rank ingratitude on Hoffman's part, as it was solely owing to the fraudulent counting of Tammany that he was enabled to steal from John A. Griswold the gubernatorial chair which the people of the State had voted to the latter by 35,000 majority; but it must be remembered that at the time New York was fraudulently carried for Seymour and Hoffman, Samuel J. Tilden was chairman of the democratic State central committee, and it was his name that was signed to the famous circular urging trusty democrats to hasten the returns of the election to Tweed, in order that the needed amount of false returns could be made to secure a reform victory. Hoffman evidently regards himself as more indebted to Tilden than to Tammany.

A southern democratic paper demands the unseating of Representative Orth, of Indiana, in order that the democrats may have a majority of the States in case the election of President is thrown into the House. Such a move would give the democracy Indiana without counting De is Mstyr. who, that paper says, does not know his own politics; but even with Indiana sure for them the democrats would only "tie" the House, the republicans having nineteen States out of the thirty-eight of which the Nation is composed.

Important.

When you visit or leave New York city, save Baggage Expressage and Carriage Hire, and stop at *Grand Union Hotel*, nearly opposite Grand Central Depot. 350 elegant rooms reduced to $1 and upwards per day. European Plan. Elevator. Restaurant supplied with the best. Horse Cars, Stages and Elevated Railroad to all depots. ngis'79

Keeping Early Potatoes.

We have found the best way is to place them on a bare floor which is not used, not over a foot or two in thickness, and cover them slightly with straw or stalks to prevent the light from turning them green. An open or slatted floor would be an improvement for air to blow under. This may be partly accomplished by placing rails, and on those narrow boards, leaving openings between them. If rot appears they are readily assorted, and dashing on water occasionally to be dried by the air currents from below tends to prevent rot. As cold weather approaches they may be removed to the cellar. Taking them to the cellar as soon as dug has always been followed by rotting.—*Country Gentleman.*

—Stands to reason—a woman.

—A man was found dead at Newpoint, Ind., with a bullet in his head. A hint at the manner of his death was given by the evidence of an interrupted game of poker. In his hand were four kings, while four queens lay near by, having probably been dropped by his exasperated antagonist and murderer.

"I declare," said Mrs. Partington, as she applied her nose to the SANFORD JAMAICA GINGER bottle, "if it does not smell as romantic as oh, dear calogne; and one can tell that it has great virtuous smell, which is something like the odor of sanctity." She inhaled a little more, when her admiration exploded in a vigorous sneeze. Ike had tried it in some water.

"R." and "R.," 7001,

is the number of my Trade Mark "RYE AND ROCK," and all infringements will be prosecuted. It is unequalled for Lung, Throat and Malarial Diseases, being Purely Vegetable and combining the excellence of the "Sugar Cane" and the "Choicest Cereals." Why take disagreeable drugs when this most Delicious Cordial will produce more satisfactory results? Sold by Druggists and Grocers. My signature is on every Genuine bottle. Price, $1.

tdec13 N. VAN BRIL, 88 Chambers St. N.Y.

THE SECRET KEY TO HEALTH.—The Science of Life, or Self-Preservation, 300 pages. Price only $1. Contains fifty valuable prescriptions, either one of which is worth more than ten times the price of the book. Illustrated sample sent on receipt of 6 cents for postage. Address Dr. W. H. Parker, 4 Bulfinch Street, Boston, Mass.,

CAUTION.

Do you wish to have your hair cauterized from the scalp? No! Then beware of the new brood of vitriolic and caustic dyes got up by nostrum-mongers, who hear the same relation to the responsible chemist that

PIRATES AND PRIVATEERS

bear to honest merchantmen. Remember that the experience of years and the very highest scientific endorsement guarantee the superiority of

Cristadoro's Hair Dye

over every other in use. It is purely vegetable, infallible and instantaneous. Manufactured by J. CRISTADORO, No. 53 William Street, New York. Sold by all Druggists. Applied by all Hair Dressers.

SANFORD'S JAMAICA GINGER

Enlarged May 1,1879. Price unchanged.

The only combination of the true Jamaica Ginger with choice aromatics and French brandy, for correcting intemperate habits, regulating the stomach and bowels, breaking up colds, chills and fevers, is SANFORD'S JAMAICA GINGER. For relieving gouty and rheumatic pains, preventing malarial fevers, and promoting sleep it is truly wonderful. Ask for SANFORD'S. (sept)

A CARD.

To all who are suffering from the errors and indiscretions of youth, nervous weakness, early decay, loss of manhood, &c., I will send a recipe that will cure you, FREE OF CHARGE. This great remedy was discovered by a missionary in South America. Send a self-addressed envelope to the REV. JOSEPH T. INMAN, *Station D., New York City.* eod&wtnov79

Miss Christie's School.

FALL TERM will commence on Monday, Sept. 22d.

Lost.

ON Saturday morning, between Messrs. C. E. Leighton & Son's store and Market street, a sum of money, between $22 and $23, in an envelope. The finder will be liberally rewarded on leaving it at this office.

Proposals for Lumber

For Bureau Construction and Repair, U. S. Navy Department.

Paymaster's Office,
U. S. Navy Yard, Portsmouth, N. H.,
September 9th, 1879.

SEALED PROPOSALS will be received at this office until 1 o'clock P. M., Sept. 27th, 1879, for the Lumber, etc., described below, to be delivered at this Navy Yard within forty days:

15,000 feet, board measure, No. 1 Boards, White Pine—well seasoned and perfectly free and clear of all defects;

50,000 feet, board measure, No. 2 Stage Plank—well seasoned, equal to Michigan Plank;

10,000 feet, board measure, Ash Boards—well seasoned, and free from defects.

15,000 feet, board measure, Ash Plank—well seasoned and free from defects.

15,000 feet, board measure, 1inch Black Walnut—well seasoned and free from defects.

Bidders are informed that this lumber will be subjected to a rigid inspection; that a full compliance with the specifications will be insisted upon, and that no article inferior to the standard will be accepted.

The right is reserved to reject any or all bids. Responsible security required on the bids for prompt and faithful delivery.

Blank proposals with specifications will be furnished from this office on the application of regular dealers. H. T. WRIGHT,
12-15-19-22 Paymaster U. S. Navy.

Proposals for Coal

Under cognizance of Bureau of Construction and Repair.

Paymaster's Office,
U. S. Navy Yard, Portsmouth, N. H.,
Sept. 8d, 1879.

Sealed Proposals in duplicate to be endorsed "Proposals for Coal" will be received at this Office until 1 P. M., on the 20th day of September 1879, for coal described below, viz:

700 tons (2240 lbs) White Ash Coal, steamboat size.

500 tons (2240 lbs) Cumberland Coal.

To be of the best quality, dry and free from slate and dust.

The Contractor is to place the coal in carts provided by the Government at the Navy Yard wharf, and the quantity is to be paid for at the weight by the Navy Yard scales.

To be subject to the usual inspection. Responsible security required on the bids for the prompt and faithful delivery of the coal.

The right to reject any or all bids is reserved.

Blank forms of bids to be had at this office.

H. T. WRIGHT, *Paymaster U. S. Navy.*
8-12-15-18

THE BEST IN THE WORLD SOLD BY ALL DEALERS

WHITE SEWING MACHINE

$1500.00 CASH TO AGENTS

BEWARE OF BOGUS DEALERS AND DEFACED NUMBERS
NOTICE OUR GENUINE NUMBER ON SHUTTLE RACE-PLATE

FOR PARTICULARS ADDRESS:
WHITE SEWING MACHINE CO. CLEVELAND, OHIO.

SO SIMPLE A CHILD CAN USE IT. WARRANTED FOR 3 YEARS

A FULL LINE OF

Parasols Parasols

FOR SALE CHEAP!

☞ Price them before purchasing.

LADIES' LINEN SUITS!

Large Assortment! Splendid Styles!

Exceedingly Low Prices.

—AT—

MARSTON'S,

21 Market Street.

AYERS & LOCKE

HAVE RECEIVED A LARGE

LOT of NEW GOODS

Well suited to the wants of the early fall trade.

They respectfully invite the attention of their customers and the public generally to the Largest Assortment of

New Prints and Cambrics

which they warrant in every particular.

Bleached and Unbleached Cottons, from 5c. per yard, upwards.

40 pieces Lancaster Ginghams, Full Line of Cheviot Suitings,

Bleached and Unbleached Cotton Flannels,

500yds Greenock and Livonia Suitings, One Case All Wool Suitings.

BLACK CASHMERES

in the wide widths 50c. per yard, up:

200 prs. White Blankets,

at very low prices.

50 pairs 10-4 WHITE BLANKETS,

$1.50 per pair; last year, $2.

30 dozen Ladies'

MERINO VESTS AND DRAWERS,

Assorted sizes, warranted perfect, at the exceedingly low price of 38c. each.

Ladies' Silk Clocked

BALBRIGGAN HOSE,

Full regular, 25 cents per pair.

THE BEST DOUBLE BUSK CORSET,

Side steels, 50c. per pair.

New Carpets for Fall Trade

We have a Full Line of the Best Makes of *Super and Extra Super Carpets, Tapestry and Brussels,*

And offer, notwithstanding the continued advance during the summer at the very low prices of last spring.

A Full Line of Oil Cloths,

In all widths, of the best manufacture, from 25c. per square yard, upward.

In addition to the above mentioned goods we have quantities and varieties too numerous to mention which we offer in exchange for Cash or good approved Credit at *Prices as low as the lowest. Quality of goods guaranteed.*

AYERS & LOCKE,

Market Street.

SILVER PLATED KNIVES

$2.00 Per Dozen,

—AT—

F. P. WILSON'S,

No. 37 Congress Street.

E. S. RYDER---DENTIST,

HAS returned home from his summer vacation, and is ready to attend to all who need his services.

Hotel New Hampshire

Nos. 1854 and 1856 Washington Street,
TWO BLOCKS ABOVE COMMONWEALTH HOTEL
BOSTON, MASS.

HAVING leased and furnished the above hotel in first class style, I am prepared to receive guests. Rooms (with or without board) single or *en suite*, to let, with all the modern improvements, such as steam heat, hot and cold water, electric bells, bath rooms, water closets, gas, etc. Transient rates $1.50 per day. Special rates for parties stopping several days.

Horse Cars and Coaches run by the house at all hours of the day and evening, from all depots.

JOSEPH C. PERKINS, Proprietor.
Formerly of the Franklin and National Houses, Portsmouth, N. H.

SCHOOL BOOKS.

Those in need of BOOKS and Materials for school use, will find it to their advantage to call at the Old Stand known as the

CONGRESS BLOCK BOOK-STORE.

Here they will find all the TEXT-BOOKS used in the city and vicinity; and can have all books purchased neatly covered free of expense.

W. G. Myers, 17 Congress St.

NOTICE, PARENTS!

The Vacation Days are now all over, and the question arises where to get our boys a

Good School Suit.

That question can be answered with satisfaction to yourself by calling at

THE OLD STAND,

COR. MARKET & BOW STREETS,

Where you will find a Great Variety, and

PRICES THAT DEFY COMPETITION.

C. E. MYERS & CO.

C. E. MYERS. C. E. SIMPSON.

SCHOOL BOOKS

A FULL LINE

May always be found

AT GOODRICH'S!

☞ SECOND-HAND BOOKS bought and sold!

WATCHES CHEAP

—AT—

Hutchinson & Connell's.

STEAMER JAMES SAMPSON.

KITTERY & PORTSMOUTH.

TIME TABLE.

From Navy Yard bridge.		From Navy Yard Landing,	
Leave Kittery at	6.25 A.M	*Leave Portsm'th at*	6.45 A.M
" "	7.25	" "	8.20
" "	8.55	" "	9.35
" "	9.45	" "	10.00
" "	11.00	" "	11.10
" "	11.50	" "	12.45 P.M
" "	2.00 P.M.	" "	3.50
" "	3.20	" "	4.00
" "	4.20	" "	5.20
" "	9.50	" "	6.25

Evening Trips, Tuesday and Thursday, leaving Kittery at 7.15; leaving Portsmouth at 9.00.

Saturday Evenings, leave Kittery at 7.45 and 8.45; leave Portsmouth at 8.20 and 9.00.

Special arrangements can be made for parties evenings.

Fare Five Cents Each Way.

Freight taken at reasonable rates. Orders promptly executed with despatch.

A. STEVENSON, Proprietor.

Amusements.

MUSIC HALL

One Night, Monday, Sept. 15.

"THE AMERICAN STAR COMIQUE."

Mr. Gus Williams

AS J. ADOLPH DINKEL,

Our German Senator.

The Funniest Comedy of the Present Time,

SUPPORTED BY

A COMPANY OF RARE MERIT

UNDER THE MANAGEMENT OF MR.

JOHN RICKABY.

SECURE SEATS! SECURE SEATS!

For Sale at Preston's, commencing three days in advance.

Popular prices— 35, 50 and 75 cents.

"My Gallant Crew, Good Morning!"

MUSIC HALL,

Tuesday Evening, Sept. 16

THE BEST IN THE COUNTRY!

BENNETT & MOULTON'S

JUVENILE

OPERA COMPANY!

Reorganized and Augmented for their New England Tour, comprising

30 CHILDREN 30

In their great representation of Sullivan & Gilbert's Comic Nautical Opera of

H. M. S. Pinafore!

—WITH—

Splendid Cast! Enlarged Chorus!

—A—

JUVENILE ORCHESTRA OF SEVEN PIECES!

—AND AN—

ENTIRE NEW SCENE!

Painted expressly for this company.

The Only Juvenile Orchestra in the Country!

Admission: Parquet and Balcony, 50 cents; Gallery, 35 cents. Seats may be secured without extra charge at Dr. Preston's drug store on and after nine o'clock Friday morning, Sept. 12.

Doors open at 7:15. To commence at 8 o'clock.

Juvenile Dancing School.

MR. SAMUEL LAMPREY

Gives notice to the citizens of Portsmouth and vicinity, that he will commence a Dancing School

IN CONGRESS HALL,

WEDNESDAY AFTERNOON, SEPT. 17th,

AT 3 P. M.,

For Young Ladies, Masters and Misses, continuing on WEDNESDAY and SATURDAY Afternoons for a period of twenty-four lessons.

TERMS: $10 for the course. A liberal discount to families sending two or more pupils.

Mr. Lamprey will teach all the latest and most graceful styles of dancing.

THE REASON

BOOTS and SHOES

Are sold so cheap at No. 6 Daniel Street:

SMALL STORE, SMALL EXPENSES,

Thus giving customers the benefit of

SMALL PROFITS!

Next Door to Telegraph Office.

SUMMER TOURISTS!

—WILL FIND—

A Good Assortment

—OF—

TRUNKS, BAGS,

And other Travellers' Articles

—AT—

WALKER'S

13 Congress Street.

☞ Call before purchasing elsewhere.

Wanted, Immediately,

A COMPETENT PERSON to do general house work. None other need apply.

Apply at 109 ISLINGTON STREET.

Portsmouth, Sept. 10th, 1879.

A Choice Assortment

—OF—

PARASOLS!

—AT—

The Nick-Nack Store

4-BUTTON

KID GLOVES!

FIFTY CENTS!

—AT—

LEWIS E. STAPLES'

NICK-NACK STORE,

5 MARKET ST.,

PORTSMOUTH.

Local Matters.

POST OFFICE RULES.

MAILS CLOSE.

	A. M.		P. M.
Boston, South and West,	8.10	2.30	4:30 *6:30
Boston Way,	10:35	2:00	
Portland,	9:25		4:50 6:30
East Deyo.d Portland,	9:25		6:30
Biddeford, Saco and Way	9:25		4:50
Great Falls,	9:25		4:50
Great Falls & Conway R. R.	9:25		
Concord and North,	7:40		4:50
Concord Way,	7:40		4:50
Boston & Maine R. R.	7:40		4:50
Dover,	7:40	9:25	4:50

*Arrives in Boston next morning.

MAILS ARRIVE.

	A. M.	P. M.
Boston, South and West,	4:20, 10:35,	3:15, 5:50
Boston Way,	10:05	5:50
Portland and East,	11:20	3:20
Great Falls & Conway R. R.	11:20	
Concord and North,	10:20	6:50
Dover,	10:20	5:50

Letters for the night mails [and no others] east or west may be deposited in the box at the Eastern depot, every day except Sundays.

E. G. PEIRCE, JR., P. M.

THE WEATHER.

Probabilities for the New England States, To-Day:

WASHINGTON, D. C., Sept. 15, 2 A. M. Colder, clear or partly cloudy weather, north-westerly winds, rising barometer.

AROUND HOME.

Mr. Elbridge Remick, who was killed by a fall in Thompson's shipyard at Kennebunkport about two weeks ago, belonged in Eliot, where his aged parents and his little boy, aged seven years, still live.

In Dover, on Thursday of last week, William Bailey had a rib broken and was injured internally by being jammed between two cars at the Boston & Maine railroad station, but will probably recover.

An infant was left on the door-step of Mr. Enoch B. Neal's residence in Great Falls one night several weeks ago, and is still a member of his family, the parents of the little waif being yet undiscovered. It is supposed the babe was left at Mr. Neal's house under a mistaken idea that an overseer of the poor who formerly lived there still occupied the building.

The two-cent postal card is coming, and will soon be in general circulation. It has two stamps, one at each end, and spaces for two messages. The sender, who desires information valuable to himself, occupies one of the spaces, and the return correspondent the other. One stamp is cancelled at the office from which it is originally sent, and the other at the return office.

We have received from the publisher, Arthur P. Schmidt, Boston, *Lilolff's Musical World* for September, containing four pieces of music; also from the same publisher, the following pieces of sheet music: "La Favorite," by Henry Strauss; "O Salutaris," song for contralto, by Henshaw Dana; "How it came about," song, by J. H. Wilson; and "Year after year," song, by Ernest Leslie.

The "season" is over at the Shoals, the same as about everywhere else, the Appledore having made her last trip Saturday. The Appledore landing-stage and brow were towed in on Friday, and a number of the pleasure boats on Saturday, and moored in their winter quarters at Noble's island. The hotel Wentworth landing-stage was towed up from Newcastle on Saturday, and docked at the north end.

The Portsmouth Baptist association holds its annual meeting this week, with the High street Baptist church of Great Falls, commencing Wednesday and closing Thursday evening. Annual sermon Wednesday forenoon at eleven o'clock, by Rev. W. H. Alden, D. D., of this city; doctrinal sermon in the afternoon by Rev. H. O. Walker of Deerfield; preaching in the evening by Rev W. S. McKenzie, D. D., of Boston.

About fifty persons from Newmarket and twenty from Durham had a trip to the Shoals last week in schooner A. J. Williams, Capt. Murch, the tug Ann towing the schooner from Newmarket to the harbor's mouth, where the towline was cast off, the schooner proceeding to the Shoals under sail. A chowder was served on board the schooner, and the party then enjoyed a good a ramble over the rocks on Star island for an hour or so, when sail was made for home, but the wind dying away the tug hooked on to the schooner again when she was about half-way in to Whale's-back, and towed her up the river.

"Our German Senator" will be introduced to the play-going public of Portsmouth at Music hall this evening, by Gus Williams and a dramatic company. The play was given in Lowell by them last Thursday evening, and the *Times* of that city next morning said: "The author has admirably succeeded in putting together an intensely amusing comedy, full of ludicrous situations, witty sayings and crisp dialogue, which in the hands of such a company as presented it last evening cannot fail to be entertaining;" adding that "the company is made up of excellent comedy artists." The Lowell *Mail* of Thursday said: "The play is lively, and abounds in funny situations which were well worked up. The support is better than the average, and the entertainment seemed to give excellent satisfaction, if we may judge by the laughter and applause which frequently greeted the actors." Tickets for this evening's performance can be secured at Preston's; see advertisement.

The schooner Surprise, of Trenton, N. J., Capt. Squman, last week arrived at Newmarket with 372 tons of coal for the Newmarket Manufacturing Co.,—the largest load ever taken up that river. The Surprise is a very long craft for her beam, and looks as if originally a canal-boat.

A reunion of seven sisters took place at the residence of George J. Cooper, in Kennebunkport, last week. This was the first time the sisters had met together for twenty years, and the meeting must have been an enjoyable one. The sisters, all being of good size, thought it would be a good idea to be weighed, and so proceeded to Capt. T. S. Nason's for that purpose, where their total weight was found to be 1450 pounds, an average weight of 207 pounds. Their total age was 339 years, an average age of 48 3-7 years. Where are the seven sisters can go this weight "one better?"—*Kennebunk Star.*

John Andergee and wife, of Dover, colored persons, were set upon on Thursday night last in the street while proceeding to their home, by two or three Frenchmen, several colored women, and George Brooks and David Reed, two colored men who commanded the attacking party. The Andergees were badly bruised and slashed, the cuts being made with a razor in the hands of Brooks, as the complainants say. Brooks and Reed have been held in $200 each to answer before the supreme court to charges of aggravated assault.

The representatives-elect to the Maine legislature from York county are as follows: Republicans—John T. Hall, Alfred and Kennebunk; Jeremiah M. Mason, Waterborough and Limerick; George M. Parcher, Saco; Horace P. Emmons, Limington and Lyman; George Getchell, Wells and York; M. F. Wentworth, Kittery; I. Hanscom, Sanford and Lebanon—seven. Trade-and-dicker men—Moses Harriman, Kennebunkport and Dayton; A. G. Smith, Buxton and Hollis; Henry A. Wales and Carlos Heard, Biddeford; Loring F. Staples, Parsonsfield and Cornish; Reuben Chadbourn, Berwick; Bartholomew Wentworth, South Berwick and Eliot; Z. T. Ham, Acton, Shapleigh and Newfield—eight.

Concerning the court of enquiry which convened at this navy yard on the 10th inst., the *Army and Navy Journal* says its mission is "to inquire into the condition of the engineer department of the Marion, which has been under repair some weeks. The Marion was examined and inspected early in the present year, and reported in good serviceable condition in every respect. After a couple of months cruising it was found that the boilers were in bad condition, and two or three months' repairs required on them. The court is to ascertain if any one is to blame for this condition of things, and if so, who." The detail is as follows: Capt. Edward Barrett, president; Chief Engineer David B. Macomb and Comdr. C. C. Carpenter, members; 1st Lieut. G. C. Reid, U. S. M. C., judge-advocate. The ship is receiving a new set of tubes for her boilers, and other repairs in the engineer department; and a new suit of sails for her has been (or is being) made on the yard. Besides this, we are informed that a large part of her light spars and some of her large ones were in a very bad condition when she arrived here, and that much of her running rigging was very poor and worn out. We do not believe the ship was "in good serviceable condition in every respect" early in the present year, no matter what any board of inspection may have reported.

POLICE COURT.

SATURDAY, Sept. 13; *Batchelder, J.*

Edward Burns, a boy apparently nine or ten years of age, son of "Cheap John," was tried for an assault upon a son of Wm. E. Cook, the assaultee being several years younger and much smaller than the assaulter. The evidence showed that the Cook boy was viciously beaten and kicked, and Burns was fined $2, costs being taxed at $10.69. In default of payment he was sent to jail. This Burns appears to be one of the worst boys in the city, the police crediting him with participation in a large share of the juvenile rascalities perpetrated. He is at present under bonds to appear before the supreme court to answer to a charge of breaking and entering a freight car at the Eastern depot some month ago, in company with several other young candidates for service under the State government, and stealing tobacco therefrom, or attempting to steal it.

A PLEASANT MEETING.

In another place in this paper will be found the "Story of the 'Albemarle,'" reprinted from a scrap-book made up of clippings from papers printed during the rebellion or immediately after it. The destruction of the Iron-clad was in itself an event of very great importance; but the remarkable circumstances under which she was blown up when far within the rebel lines and surrounded by all the safeguards that military vigilance could provide, by a baker's dozen of men in a cockle-shell of a boat, gave to the affair a moral effect many times greater than her sinking by another iron-clad would have had, showing as it did that there was no limit to the enterprise and daring of the men who were battling for the Union. But the meeting of Lieut. Cushing's launch and the rebel iron-clad Albemarle was not the "pleasant" meeting we started out to write of, and which occurred at Manchester on Thursday last.

Among the crowds in that city on the day mentioned, to witness the dedication ceremonies of the soldiers' monument, was a gentleman who had on a very long ulster. Some persons who were standing near, and whose love of fun was stronger than their gentlemanly instincts, undertook to have some sport at the long-coated stranger's expense; and after listening for awhile to their jibes, apparently unmoved, he turned to them and remarked with great dignity, "Gentlemen, *any* garment is respectable which covers a *man* worthy of respect;" and throwing open the big coat and pointing to a badge on his breast, he continued, "There is but one man beside myself in this State entitled to wear this badge, and his name is Gay." Strangely enough, Mr. Thomas S. Gay of this city happened to be so near as to hear this remark, and at his request some of his friends proceeded to question the man in the ulster as to what his badge referred to, and drew from him a graphic and correct account of the destruction of the rebel ram, the speaker, Mr. John Smith of Derry, having been one of the launch's crew. Mr. Gay then made himself known, and it will readily be believed there was no coldness in the greetings of the two men who were companions on that daring and successful boat excursion fifteen years ago on the night of the 27th of next month. Mr. Smith and Mr. Gay were both captured by the rebels after the destruction of the iron-clad and launch, and incarcerated in different prisons. When they separated Mr. Gay divided what little money he had with his companion; and from that day until they were so strangely brought together in Manchester they had never met, nor did either one know where the other lived, though Mr. Smith knew that Mr. Gay was a resident of this State.

Naval Affairs.

The U. S. S. Trenton sailed from St. Nazaire, France, for Gibraltar, on the 1st inst.

Paymaster I. Goodwin Hobbs is ordered to duty at the torpedo station at Newport, Oct. 1st.

Paymaster Joseph Foster is detached from the torpedo station on the 1st of October, and ordered to settle his accounts.

Capt. T. Scott Fillebrown is detached from command of the Powhatan, Oct. 2d, and placed on waiting orders. Capt. David B. Harmony is ordered to command the Powhatan on the 2d of October.

The *Army and Navy Journal* says it is currently reported that the Tennessee will be fitted out to relieve the Powhatan as flagship of the North Atlantic squadron.

Comdr. F. V. McNair is detached from command of the Constellation, and ordered to resume duties at the naval academy. Comdr. E. M. Shepard is detached from the naval academy, and ordered to command the Constellation.

Comdr. Montgomery Sicard is detached from special duty, and ordered to the Boston navy yard as inspector of ordnance on the 1st of October.

Gunner A. A. Phelps and Acting Sailmaker Milton W. Watkins are detached from the Wachusett, and placed on waiting orders.

Lt. Comdr. Samuel L. Wilson, attached to the Ashuelot, died at Yokohama, Japan, on the 1st inst., of apoplexy.

The Hartford, bearing the flag of Rear Adm. Nichols, commanding the South Atlantic squadron, arrived at Rio Janeiro Aug. 9th, and will sail for home about Oct. 1st. The Shenandoah will take the Hartford's place.

The Essex arrived at Rio Janeiro Aug. 14th, after a stormy passage from Montevideo. She was disabled in the steam department while bove-to in a gale, and would require about ten days to repair; when ready for sea she would be sent home. The Wachusett will take her place in the South Atlantic squadron.

Lieut. Col. T. Y. Field, U. S. M. C., is ordered to relieve Lieut. Col. Broome of the command of the Brooklyn barracks Nov. 1st, instead of Oct. 1st.

New Hampshire Items.

The Manchester *Times*—one of the brightest and very best family papers that come to our table, by the way—in its last issue commenced a new specialty, the "cruelty column," in which the managers propose "to publish the names of such persons as they may discover who are guilty of cruelty, in any form, to dumb animals."

On the 10th inst. Mr. Charles Stiles of Barrington was thrown from a team he was driving, and fell in such a manner that one leg was caught between a whiffletree and crossbar, hanging him fast with his head upon the ground. The horses started on a run and dragged Mr. Stiles about half a mile before they were stopped, when it was found that his leg was broken and almost twisted off, and he was so terribly injured otherwise that it was thought he could not survive; but he was better on Friday, and hopes of his recovery were then entertained.

Edward Welch, Thomas Kelly and Edward Howard were bound over for trial, at Manchester on Saturday, for highway robbery of Stephen Nichols, from whom they stole $15 and a valuable pin.

MARRIED.

TOWNE—CARR. At Wilson Village, New Ipswich, Sept. 4th, by Rev. G. S. Wentworth, pastor of the Methodist church, Mr. Cornelius Towne and Mrs. Mary P. Carr. The groom is 78 years old and the bride 71, and this was the 4th marriage of each.

CALEF—ROBERTS. In Rochester, Aug. 31st, Frank Calef of Farmington and Grace D. Roberts of Rochester.

DIED.

REMICK. In Kennebunkport, Me., Sept. 4th, Mr. Elbridge Remick of Eliot, aged 40 years.

HAYES. In Berwick, Sept. 9th, Mercy Hayes, widow of Capt. Elijah Hayes aged 79 years.

ALLARD. In Berwick, Me., Sept. 8th, Mrs. Martha Allard, aged 79 years.

MARINE CHRONICLE.

[Communicated.]

ARRIVED Sept. 12.

Sch Elizabeth M Smith, Raymond, Boston.

SAILED Sept. 12.

Sch Laura V Rose, Allen, Philadelphia.
Sch John S Moulton, Crowley, Jonesport.

ARRIVED Sept. 13.

Sch Billie S Derby, Hatch, Philadelphia.
Sch John Strong, Hurst, New York.
Sch Satellite, Anderson, Boston.

SAILED Sept 13.

Sch H W Anderson, Babcock, Philadelphia.

Stmr Williamsport, Willetts, hence arr at Philadelphia 12th.

Stmr Pottsvill, Pierce, for this port cld Philadelphia 12th.

Sch Gold Hunter, Ware, from Dover arr at Boston 12th.

Sch Com. Kearney, Thompson, Poughkeepsie for this port, arr at Vineyard Haven 10th.

Sch Clara E Simpson, Tolpey, from Boston arr at Winsor, N S, 8th, and cld for Alexandria, Va, 5th.

Schs Forest Home, Kent, and J. W. Drisco, Haskell, hence arr at New York 11th.

Sch Maggie Mulvey, Hart, Port Johnson for this port, passed through Hell Gate 11th.

Sch Hattie Lewis, Coleman, from Dover arr at Rockland 11th.

Sch Free Wind, Pinkee, from South Amboy arr at Newburyport 12th.

Sch Hattie M Mayo, Hedley, hence arr at Calais 11th.

Sch Union Flag, Frisbee, hence for New York, passed through Hell Gate 12th.

Schs Sallie M Evans, Willetts, Richmond for Newmarket, and America, Brown, New York for this port, arr at Edgartown 10th.

Sch John E Brown, Doty, for this port sld from Richmond 11th.

ROYAL

BAKING POWDER

Absolutely pure—made from Grape Cream of Tartar, imported exclusively for this Powder from the Wine district of France. Always uniform and wholesome. Sold only in cans by all Grocers. A pound can mailed to any address, postage paid, on receipt of 60 cents. ROYAL BAKING POWDER CO., 171 Duane St., New York. Most cheap powders contain alum; dangerous to health; avoid them, especially when offered loose or in bulk.

HOSTETTER'S CELEBRATED

STOMACH BITTERS

Fever and Ague is most common in the spring, but most severe in the fall and winter. It is strictly a malarious disease, and so surely as the Bitters are adopted, so surely will the individual who adopts this precaution be exempted from its pains and penalties. Add to this its value as a stomachic and sanitabious agent, and who will venture to gainsay its claims to the first place among family medicines. For sale by all Druggists and respectable Dealers generally.

BEST BURNSIDE COAL!

A cargo of this very celebrated SHAMOKIN COAL has this day arrived. By those who have used it, it is considered equal to Franklin Coal and we are selling it at the low price of

$4.50 Per Ton!

Screened and delivered in any part of the city.

Also, a Cargo of

FRANKLIN COAL,

This day arrived and selling at lowest prices,

—BY—

C. E. WALKER & CO.,

37 MARKET ST., - - - 4 WATER ST.

Orders left with N. K. Walker & Son promptly filled.

Surprise Dry Hop Yeast!!

The best in the market, for keeping and raising qualities. For sale by

JAMES R. YEATON & CO.

No. 6 Congress Street.

THE LATEST NOVELTY!

Japanese Paper Napkins,

JUST RECEIVED AT

Goodrich's Bookstore.

NEW STOCK

—OF—

SPRING AND SUMMER GOODS!

J. E. HAM & CO.,

Have Removed to No. 11 Congress Street,

Next door to N. K. Walker & Son,

—WITH A—

LARGE STOCK OF SPRING SUITINGS

—ALSO—

Cassimeres, Doeskins, Cloths and Worsted For Dress Suits.

Embracing all varieties of fine Plain and Fancy Patterns to suit every taste.

Garments Made to Order

With a guarantee to give satisfaction.

GENTS' FURNISHING GOODS:

Drawers, Shirts, Bosoms, Collars, Kid Gloves, etc., etc.

11 CONGRESS ST.

STARCH!

DURYEA'S OR KINGSFORD'S,

In Barrels for sale in any Quantity,

—AT—

Five Cents a Pound.

H. F. GERRISH.

10 QUINTALS

Isles of Shoals Dun Fish

NATURAL

FRIEDRICHSHALL BITTER

—AND—

VICHY WATERS!

F. F. F. G. St. Louis and Hungarian Process

FLOUR! FLOUR!

For Sale at Very Low Prices

—BY—

Charles E. Laighton & Son,

No. 5 EXCHANGE BUILDING,

Nearly opposite Post-Office, - - Portsmouth.

WOOD!

Hard and Soft Wood,

Sawed and Split,

KINDLINGS, SHAVINGS, ETC., ETC.

Orders left at the LEANING MILL, GREEN STREET, will be promptly attended to.

DANIEL MASON, Agent.

PATENTS

Secured in this country and abroad on most favorable terms; Trade marks and Labels registered; Interferences, infringement suits, etc.

Address, for Further Information,

CHARLES B. TILDEN,
[late Principal Examiner U. S. Patent Office,]
References: 28 School Street,
Hon. P. C. Cheney, Boston, Mass.
Ex-Gov. N. H.;
Hon. R. B. Vance,
Chairman com. on Patents.
U. S. House of Rep.

ROSE'S

IMPORTED LIME JUICE.

Superior as a Medicinal Agent,

—AND—

For a Beverage in Hot Weather,

35 CENTS PER BOTTLE.

Chas. E. Laighton & Son.

JOHN MALSBENDEN,

Merchant Tailor,

is now located at

101 CONGRESS ST.,

Up One Flight,

And is prepared to cut and make Clothing in the best manner as cheaply as good work can be done.

Real Estate.

Desk Room

TO LET in one of the pleasantest offices in the city. Enquire at CHRONICLE Office.

To Let.

DWELLING HOUSE No. 6 Gates Street. Suitable for a small family. Also STORE corner of Washington and Gates Street.

Apply at 78 State Street.

Farming Land and Building Lots for Sale.

THREE Large Fields on Jones Avenue, and Building Lots on South Street.

Apply to SAMUEL G. HALL.

Dwelling House To Let.

THE TWO-STORY HOUSE No. 4 Richards Avenue, recently occupied by Mr. Chas. M. Leighton. A long lease preferred.

Apply to J. P. BARTLETT.

To Let.

STORE No. 27 MARKET STREET, Stow it

Apply to - - J. R. MAY.

For Rent.

HALF HOUSE ON MELCHER STREET, near Pleasant, containing four rooms, with water in house. Rent low to a good tenant.

Apply at 51 Pleasant Street.

GROCERY STORE To Let.

STORE 72 State Street, now occupied by Rufus K. Oxford, possession given 1st of August.

Apply at the NEW HAMPSHIRE NATIONAL BANK.

Portsmouth Lager Beer!

WE purchase from The Eldredge Brewing Company their Celebrated LAGER BEER, and bottle it ourselves. Lovers of this wholesome Beverage can always rely upon getting it fresh bottled, as we receive it direct from the Brewery.

BUTLER & LAIGHTON,

No. 1 MARKET SQUARE, - - - - - Portsmouth

YOU can buy Pure and Good WINES AND LIQUORS, in any desired quantity, packed and sent anywhere, by sending cash orders to the old house of C. A. RICHARDS & CO. 18 and 23 Kilby street, Boston.

NEW SARDINES!

1000 ¼ and ½ Boxes

Philippe and Canaud Sardines of this Season's Packing,

¼ Boxes.....35 cents.
½ Boxes.....25 cents.

QUEEN SYRUP!

Without exception the BEST Molasses produced, and unexcelled for making preserves, etc.

OLD HARD SOAP!

50 Boxes Old Hard Soap, comprising the best known brands,

Selling at Reduced Rates,

PRIME FRESH BUTTER!

We receive each week the Finest

Vermont Dairy and Creamery Butter,

FRESH MADE.

Cigars! Cigars!!

30,000 Sc. Cigars, under the brands

LA CORONA,
POST OFFICE SQUARE,
GOVERNOR.
LAST SENSATION,
AND KING.

These goods are well-known, and are fast taking the place of high-priced Cigars. Try them.

—FOR SALE BY—

BUTLER & LAIGHTON,

NO. 1 MARKET SQUARE.

Another Lot Of

CHOICE SUGAR CURED HAMS

IN SMALL SIZES.

CHARLES E. LAIGHTON & SON.

BLEACHED COTTONS

Wamsutta, Hill, Langdon and other popular makes

AT LOW PRICES.

BROWN COTTONS

Continental, Pequot, Booth, etc.

PRINTS and GINGHAMS, SHIRTING, FLANNELS, CASHMERES.

BLACK AND COLORED CASHMERES.

SILKS, VELVETS, and SATINS.

GOOD GOODS, LOW PRICES,

—AT—

D. F. Borthwick's

7 AND 9 MARKET STREET.

—There is at least one thing which can be said in favor of the tramp. He never asks you to lend him money.

—"I wish I were you about two hours," she said, with great tenderness. "And why, my dear?" he asked, with considerable interest. "Because," she said, toying affectionately with his watch chain, "because then I would buy my wife a new bonnet."

—Three weeks ago the French academy voted a prize of 1,000 francs to "a modest hero, a virtuous workingman whose life has been a succession of meritorious deeds," and what did the meritorious hero do, in his elation on finding so much money in his possession, but go on a tremendous spree, commit an assault upon a woman, and be arrested before M. Jules Simon's eloquent words in eulogy of his virtuous conduct had fairly done echoing!

An Important Geological Fact.

Geology has shown us that nature accomplishes her greatest resolutions in the earth's surface conformation slowly. Every year the river makes its channel deeper, the glacier wears a deeper gorge in the Alpine rock, and the ocean tide deposits the sand it has crumbled from the rocks upon which it breaks. We note the earthquake and the devastating hurricane; but these changes are so gradual man seldom observes them until the channel has become overhanging cliffs, or a mountain has disappeared before the icy stream, or the ocean has given us a Florida. Thus it is in disease. Our attention is attracted by acute diseases, as fevers, cholera, etc., while in Europe diseases (often the most dangerous in result,) being slow in their development, are seldom noticed until they have made an almost ineffaceable impression upon the system. Persons believing themselves comparatively healthful are oftentimes the victims of these diseases, and only become aware of their presence when relief is almost impossible. Diseases of the liver and stomach are the commonest of these chronic affections. Dr. Pierce's Golden Medical Discovery and Pleasant Purgative Pellets are never failing remedies for these diseases. They produce a healthful secretion of the bile, prevent indigestion by regulating the bowels, and impart a vigorous tone to the whole system.

STATED MEETINGS.

CITY GOVERNMENT.

In the City Building, Market Square.

Board of Mayor and Aldermen—Thursday evenings.

Common Council—Thursday evenings.

Board of Overseers of Poor—Tuesday evenings.

Board of Instruction—First Wednesday in each Month.

Board of Engineers—Tuesday next following the first Monday in each Month.

MASONIC.

In Masonic Hall, Congress Block.

St. John's Lodge, No. 1—First Wednesday of each Month.

St. Andrew's Lodge, No. 76—Second Monday of each Month.

Washington Chapter, No. 3, R. A. M.—Fourth Tuesday of each Month.

Davenport Council, No. 3, R. and S. M.—Third Thursday of March, June, September and December.

DeWitt Clinton Commandery, Knights Templar—Third Monday of each Month.

Ineffable Grand Lodge of Perfection—Third Wednesday of January, April, July and October, (annual meeting 24 of Hebrew month Adar).

Destruction Masonic Relief Association—Anniversary, first Friday in January.

I. O. O. F.

At Odd Fellows' Hall, Daniel Street.

Piscataqua Lodge, No. 6, meets Monday evenings at 7½ o'clock.

Union Rebecca Degree, Lodge No. 3, First and third Tuesday in each Month, at 7½ o'clock.

At Pythian Hall, Market Street.

Osgood Lodge, No. 42—Thursday evenings at 7½ o'clock.

[illegible] Lodge, No. 12—[illegible]

Strawberry Bank Encampment, No. 5—Second and Fourth Fridays of each Month.

Mount Sinai Encampment, No. 10—First and Third Fridays in each Month.

RELIEF ASSOCIATIONS.

Portsmouth Odd Fellows' Mutual Relief Association—Annual meeting fourth Tuesday evening of January.

Temperance Mutual Relief Association—At Mechanics Hall, First and Third Wednesday evenings of each Month.

Mutual Relief Association of Rockingham County—Second Tuesday of January and December.

Portsmouth Firemen's Mutual Relief Association—Second Wednesday of January, April, July and October.

OTHER ORGANIZATIONS.

[illegible] Lodge, No. 1, Knights of Pythias—At Pythian Hall, corner Market and Daniel streets, Tuesday evenings at 7½ o'clock.

Old Oaken Bucket Division, No. 4, S. of T.—[illegible] Monday evening at 8 o'clock.

Alpha Council, No. 81, Royal Arcanum—First and Third Wednesday evenings of each month, at Hall No. 24 Market street.

Portsmouth Commandery, No. 4, United Order of the Golden Cross—Thursday evenings, at Hall No. 24 Market street.

Portsmouth Workingmen's Institute and Reading Room—Board of Commerce Building, Market Square. Open from 8 A. M. to 9 P. M. [illegible]

Portsmouth Mechanics' Association—Open to membership of all respectable Mechanics and Manufacturers. Rooms in Mechanics' Block, corner Congress and Fleet streets. Reading Room free to members and strangers visiting the city. Quarterly Meetings (Annual) Second Evenings in November, February, May and August. Election of Officers [illegible]

Sagamore Lodge, No. 256, Knights of Honor, at Hall No. 24 Market street, second and fourth Monday evenings of the month.

St. George Council, No. 21, Legion of Honor—Second and fourth Tuesday evenings of each month, at Hall No. 24 Market street.

Newichewannock Tribe, No. 4, Improved Order of Red Men—Each Friday evening at Rockville Hall, No. 24 Market street.

Rockingham Lodge, No. 37, I. O. Good Templars—Every Thursday evening at Mechanic Hall.

Storer Encampment, Post No. One, G. A. R.—Fourth Wednesday of each Month in Mercantile Hall.

Veteran Association—Second Wednesday afternoon at three o'clock, at Farm Home.

Fire Companies—At their respective Engine Houses on the first Monday of each month.

Cuticura

REMEDIES

Infallibly Cure all Skin and Scalp Diseases, Scaly Eruptions, Itchings, and Irritations.

The testimonials of permanent cures of Skin and Scalp Disease which have been the talk of the town for the past year, are now more than equalled by the wonderful cures by our new perfected or improved methods or remedies known to the medical profession.

CUTICURA RESOLVENT, a powerful Blood Purifier, is the only purifying agent which finds its way into the circulation of the blood and thence through the oil and sweat glands to the surface of the skin, thus removing the poisonous elements with which these vessels have been daily charged.

CUTICURA, the Great Skin Cure, applied externally, arrests all unnatural or morbid growths which cover the surface of the skin, such as scales and tubes with Scaly, Itching, and Irritating Humors; speedily it removes them, leaving the pores open, healthy, and free from all noxious particles of matter.

Thus internally and externally do these great remedies act, in conjunction, performing cures that have baffled the skill of the most distinguished of the day.

SALT RHEUM FOR 30 YEARS

On the Head, Face, and Greater Part of the Body, Cured.

MESSRS. WEEKS & POTTER: *Gentlemen*,—I have been a great sufferer with Salt Rheum for 30 years, commencing in my head and feet and extending over the greater part of my body. I have taken gallons of medicine for the blood of different kinds and tried good, and I came to the conclusion that I could not be cured. But a friend called my attention to an article in the Union on skin diseases, and I got a box of CUTICURA. The first application was a great relief and the third took the scales and scaly skin off like a new man. I have used three 50-cent boxes and my skin is smooth as a child. I consider myself entirely cured. Hoping that this may be seen by some who are as afflicted as I have been (if there is any) is my earnest wish. And I cheerfully recommend it to all persons afflicted with like diseases.

YOURS TRULY, H. WILSON LORD.

AGAWAM, Mass., Sept. 3, 1878.

The CUTICURA SOAP should be used for cleansing all diseased surfaces, as most soaps are injurious to the skin.

LEPROSY.

A Modern Miracle. Astonishing results from the use of CUTICURA.

MESSRS. WEEKS & POTTER: *Gentlemen*,—We believe Leprosy is surely disease which is being cured by your CUTICURA remedies. The county had employed all our doctors and had sent to New York for advice, but to no avail.

The patient commenced using the CUTICURA and immediately began getting better.

This happened nearly two years ago, and one half year. *Had not had a clothes on during that time.* Last week he dressed for the first time. When he walked, there would at least one quart of scales came off of him.

This happened every day.

We think it is a wonderful cure.

We do not say he is cured, but he is in a fair way to be cured in the least. Yours truly,

DUNNING BROTHERS.

Druggists and Booksellers.

ALLEGAN, MICH., Feb. 11, 1878.

NOTE.—Messrs. Dunning Brothers are thoroughly reliable gentlemen, and were unknown to us prior to receipt of the above letter. We feel we believe this CUTICURA will permanently cure this very severe case of Leprosy, as it has done many others.

Prepared by Weeks & Potter, Chemists and Druggists, 170 Washington Street, Boston, Mass., and for sale by all Druggists and Dealers. Price of CUTICURA, small boxes, 50 cents; large boxes containing more than one-half more than the quantity of small, $1. RESOLVENT, $1 per bottle. CUTICURA SOAP, 25 cents per cake; by mail, 30 cents; three cakes, 75 cents.

COLLINS' VOLTAIC ELECTRIC PLASTERS. Rheumatism, Neuralgia, Weak and Sore Lungs, Weak Back, Stomach and Bowels, Dyspepsia, Shooting Pains in Side, Back, Spasms or Fits, and Nervous, Muscular and Spinal Affections, relieved and cured when every other plaster, liniment, lotion, and electrical appliance fails. w,s,&tOct 1

MORSE & HISLEY.

AUCTIONEERS,

Money, Real Estate and Mortgage Brokers, Insurance and House Agents.

12 PLEASANT ST. - - EXCHANGE BUILDINGS.

AMOS PEARSON.

NO. 5 CONGRESS STREET,

GIVES INSTRUCTION IN MUSIC

From 10 o'clock to 12,

TUESDAYS, THURSDAYS, and SATURDAYS.

GARDNER J. GREENLEAF,

Carriage Manufacturer, Blacksmith,

AND DEALER IN

Carriage Materials and Blacksmith Supplies.

STATE STREET, NEXT POST-OFFICE.

A NEW LOT OF THE CELEBRATED

Willis G. Myers Pencil!

JUST RECEIVED. Try them!

AT

No. 1 Congress Block.

Stephen D. Scriggins

HAS REMOVED HIS

PAINT SHOP

From No. 75 Fleet Street to No. 9 VAUGHAN STREET, opposite the Commercial House, and having larger and better accommodations for

CARRIAGE WORK,

HAS TO LET a Tenement in the Brick Block, Market Square.

DENNIS SHEA,

MANUFACTURER OF

Cement Stone Pipe

AT

20 WATER STREET, PORTSMOUTH.

The best Pipe made for Sewers, Culverts, Cellar and Sink Drains, Water Closets, etc., etc. Gives perfect satisfaction wherever used. Is proof against [illegible] which pass through the Pipe.

For sale at wholesale or retail, or laid in the best manner.

Orders for Pipe and laying left at the factory will receive prompt attention.

GOLDEN MEDICAL DISCOVERY

As its great and thorough blood-purifying properties, Dr. Pierce's Golden Medical Discovery cures Humors, from the worst Scrofula to a common Pimple, Tetter, or Ringworm; Scrofulous Tumors, Mineral Poisons, and their effects, are eradicated, and vigorous health and a healthy appetite established. Erysipelas, Saltrheum, Fever Sores, Scaly or Rough Skin, in short all diseases caused by vitiated blood, are conquered by this powerful, purifying, and invigorating tonic.

Nothing else in the established its potency in curing Tetter, Rose Rash, Boils, Carbuncles, Sore Eyes, Scrofulous Sores and Swellings, White Swellings, Goiter or Thick Neck, and Enlarged Glands.

If your feel dull, drowsy, debilitated, have a sallow color of skin, or yellowish-brown spots on face or body, frequent headache or dizziness, bad taste in mouth, internal heat or chills alternated with heat flashes, low spirits and gloomy forebodings, you may be sure your blood is vitiated, you are suffering from Torpid Liver, or "Biliousness." In many cases of "Liver complaint" the entire system of the disease is experienced. As a remedy for all such cases, Dr. Pierce's Golden Medical Discovery has no equal, for it effects perfect and radical cures.

In the early stages of Consumption, Severe Coughs, and the early stages of Consumption, it has astonished the medical faculty, and is pronounced by many physicians to be the greatest medical discovery of the age. While it cures the severest coughs, it strengthens the system and purifies the blood. Sold by druggists.

R. V. PIERCE, M. D., Proprr. World's Dispensary and Invalids' Hotel, Buffalo, N. Y.

Pierce's Pleasant Purgative Pellets

SIZE OF PELLETS.

THE "LITTLE GIANT" CATHARTIC.

No use of taking the large, repulsive, nauseous pills, compounded of drugs, when these little Sugar-coated Pellets are scarcely larger than mustard seeds. These Pellets are so delicately yet thoroughly prepared that no taste is perceptible, and no pain or griping is required while using them. They operate without disturbance of the constitution, diet, or exposure. For Dizziness, Nausea, Headache, Constipation, Impure Blood, Pain in the Shoulders, Tightness of the Chest, Dimness, Sour Eructations from the Stomach, Bad Taste in the Mouth, Bilious attacks, Pain in region of Kidneys, Febrile Fevers, Bloated Feeling after Meals, Rush of Blood to Head, take Dr. Pierce's Pleasant Purgative Pellets. In explanation of the marvelous power of these Purgative Pellets over so great a variety of diseases, it maybe said that their action upon the animal economy is universal, not a gland or tissue escaping their searching influence. Of the many other good properties of these Pellets. They are sugar-coated and inclosed in glass tubes, they remain always fresh and reliable, and are adapted to any length of time, in any climate, so that they are always ready for use. This is not true of any other pills put up in cheap wooden or pasteboard boxes, and which are offered as a Laxative, Alterative, or Purgative, is indicated, these little Pellets will give perfect satisfaction. Sold by druggists.

R. V. PIERCE, M. D., Proprr. World's Dispensary and Invalids' Hotel, Buffalo, N. Y.

CATARRH

SYMPTOMS.—Frequent headache, discharges falling into the throat, sometimes resembling watery, thick mucous, purulent, offensive, etc. In others, a dryness, dry watery, or inflamed eye, stopping up, or obstruction, or the most painful sneezing, deafness, hawking and coughing to clear the throat, ulcerations, scabs from ulcers, voice much changed, offensive breath, loss of smell or total deprivation of sense of smell and taste, dizziness, mental depression, loss of appetite, indigestion, enlarged tonsils, tickling cough, etc. Only a few of these symptoms are likely to be present in any case at one time.

DR. SAGE'S CATARRH REMEDY

produces radical cures of the worst cases of Catarrh, no matter how long standing. The liquid Remedy may be snuffed, or better applied by use of Dr. Pierce's Douche. This is the only Douche yet invented with which fluid medicine can be carried into all the nasal passages, and to all parts of the affected nasal passages, and the chambers or cavities communicating therewith, in which sores and ulcers frequently exist, and from which the catarrhal discharge primarily proceeds. Its use is pleasant and easily understood, from directions accompanying each instrument. Dr. SAGE'S Catarrh Remedy, with Pierce's Douche, "Cold in the Head" by a few applications. It is mild and pleasant to use, free from all strong or caustic drugs or poisons. Catarrh Remedy and Douche sold by druggists. R. V. PIERCE, M. D., Proprr. World's Dispensary and Invalids' Hotel, Buffalo, N. Y.

Hardware, Paints, Oils, &c.

SALEM WARRANTED PURE WHITE LEAD.
BOSTON " " " "
FOREST RIVER PURE WHITE LEAD.
ENGLISH " " " "

On hand and for sale at Manufacturers' Prices.

Also, a large and well-selected Stock of

Hardware,
Paints, Oils,
Glass, &c., &c.
ETC., ETC., ETC.

At Lowest Rates.

JOHN H. BAILEY,

RICE BLOCK,

16 Market and 1 Ladd Street.

American and Foreign PATENTS.

[ESTABLISHED 1863.]

GILMORE & CO., Successors to CHIPMAN, HOSMER & CO., Solicitors. Patents procured in all countries. *No fee in advance.* No charge until the patent is granted. No fees for making preliminary examinations. No additional fees for obtaining and conducting a rehearing. Special attention given to interferences before the Patent Office, Extensions before Congress, Infringement Suits in Different Courts, and all matters relating to Patents or Patents. Send stamp to GILMORE & CO. for Pamphlet of sixty pages.

Old Bounty Land Warrants.

The last Report of the Commissioner of the General Land Office shows 2,377,000 acres of Bounty Land Warrants outstanding. These were issued under act of 1855 and prior acts. GILMORE & CO. are prepared to prosecute claims for the latter. Where assignments are improper we give instructions to perfect them.

Arrears of Pay and Bounty.

Officers, Soldiers and Sailors of the late war, or their heirs, are in many cases entitled to money from the Government, of which they have no knowledge. Write full history of service, and if entitled, we will inform you how to proceed. Enclose stamp to GILMORE & CO., and a full reply after examination, will be given you free.

Pensions.

All Officers, Soldiers and Sailors wounded, injured or ruptured in the late war, however slightly, can obtain a pension, by addressing GILMORE & COMPANY.

Office adjoining Patent Office, and opposite the Supreme Court of the United States, the Court of Claims and the Members' Private Consultation Rooms, gives us the best facilities in the country in a separate bureau, under the charge of the same experienced parties employed by the old firm. Company allowance, no charge unless we succeed. GILMORE & CO. in this regard. We refer to the success for over 15 years. Address,

GILMORE & CO.,
WASHINGTON, D. C.

FIRST NATIONAL BANK,

GOVERNMENT DEPOSITORY.

Continues to supply either Coupon or Registered

4 Per Cent Bonds

Of the Funding Issue of 1907, for Ten Days Delivery Department.

U. S. 5-20 - Called Bonds

Cashed, or exchanged for new coupon favorable terms.

E. P. KIMBALL, Cashier.

dm&g

ES W. GARDNER'S

Book & Job

PRINTING OFFICE!

Over D. H. Montgomery's Store.

ALL KINDS

—OF—

General Job Work!

The Subscriber respectfully solicits orders for all kinds of Printing, from a

TWO-SHEET POSTER,

With a 14 inch wood letter, to a

Visiting Card.

DATE SLIPS A SPECIALTY.

By-Laws for Lodges,

Blank Accounts, Programmes,

Receipts, Tickets,

Fancy Cards,

Business Cards,

Ball Cards,

And everything else in the line of Printing.

CHARLES W. GARDNER.

THE

New Hampshire Gazette!

The Gazette is published every Thursday and sent to Subscribers at the low price of $1.50 per year, paid in advance, or $2 at the end of the year.

It contains full accounts of all of importance that transpires in Portsmouth and its vicinity, and a condensed summary of news, foreign and domestic; editorials upon current topics; New Hampshire items; carefully prepared marine news, containing reports of vessels owned at this port, or officered by men from Portsmouth or its neighborhood; and in just the paper for residents desiring to be posted on all that takes place at home, while to those living in the vicinity of Portsmouth, or to former residents who retain their interest in this "old home by the sea," it is the best means of keeping informed of what transpires in this city.

The recent improvement in the above building has enlarged the Job Office to double its former size, making it one of the lightest and most convenient offices in the city for

—THE—

NEW HAMPSHIRE GAZETTE

Contains more original matter

Than any other paper of its size in the State, the editors working more with their pens than with their scissors.

THE N. H. GAZETTE

Presents an excellent opportunity for a weekly invitation to customers, at a reasonable rate, and all those who desire to reach persons in Rockingham and York counties will find an economical medium. The GAZETTE is in many instances the only paper taken by families, and it is read to a large extent in localities whence is derived much of the trade of Portsmouth, a fact which our merchants should not fail to bear in mind.

Subscriptions Received

AT THE OFFICE, 7 PLEASANT ST.,

Or by remittance to

Chronicle & Gazette Publishing Co.

Established 1756.

ALWAYS SELECT THE BEST.

WINSOR, MARTINEZ & LONGMAN'S

CUTCANS

READY FOR IMMEDIATE USE.

Recommended by every PRACTICAL PAINTER, COVERING CAPACITY & DURABILITY EXCEEDING ANY OTHER PAINT. Buildings painted with our Prepared Paint, if not satisfactory, will be Repainted at our Expense.

FOR SALE BY

FRED P. WILSON.

tOct17 37 Congress street.

Wanted.

LIVE MEN to sell BIRK'S PATENT WEIGHING AND MEASURING SCOOP, in every county and Town in New England. $10.00 *sold in past six weeks.* Send stamp for particulars, or one dollar for sample. Address

F. W. ROBINSON,
THOMASTON, MAINE.

L. S. L.

A SPLENDID OPPORTUNITY TO WIN A FORTUNE.

Tenth Grand Distribution, Class J, at New Orleans, Tuesday, Oct. 14th, 1879—113th Monthly Drawing.

LOUISIANA STATE LOTTERY COMPANY.

This Institution was regularly incorporated by the Legislature of the State for Educational and Charitable purposes, in 1868, *for the term of Twenty-five years*, in which contract the inviolable faith of the State is pledged, with a Capital of $1,000,000, to which it has since added a reserve fund of $600,000. ITS GRAND SINGLE NUMBER DISTRIBUTION will take place monthly on the Second Tuesday. *It never scales or postpones.* Look at the following Unparalleled Offer:

CAPITAL PRIZE, $30,000.

100,000 TICKETS AT TWO DOLLARS EACH.
HALF TICKETS, ONE DOLLAR.

LIST OF PRIZES.

1 CAPITAL PRIZE		$30,000
1 " "		10,000
1 " "		5,000
2 PRIZES OF	2,500	5,000
5 do.	1,000	5,000
20 do.	500	10,000
100 do.	100	10,000
200 do.	50	10,000
500 do.	20	10,000
1000 do.	10	10,000

APPROXIMATION PRIZES.

9 Approximation Prizes of $300		2,700
9 do.	200	1,800
9 do.	100	900

1877 Prizes, amounting to $110,400

Responsible corresponding agents wanted at all prominent points, to whom a liberal compensation will be paid.

Application for rates to clubs should only be made to the home office in New Orleans.

Write clearly stating full address, for further information, or send orders to

M. A. DAUPHIN,
P. O. Box 692, New Orleans, La.

or same at No. 319 Broadway, New York.

All our Grand Extraordinary Drawings are under the supervision and management of GENERALS G. T. BEAUREGARD and JUBAL A. EARLY.

w,s,&tOct12

Miss Morgan's School.

The Fall Term commences Wednesday, Sept. 24th, with a full corps of teachers.

The English department and the Latin classes are under the charge of the Principal, assisted by a lady of culture and experience.

Special attention given to Elocution.

Native teachers are provided for both French and German.

TERMS FOR DAY PUPILS.

Girls twelve years of age and under, $60 per year; young ladies over twelve, $100 per year. 2 MWF 5m

DRAIN PIPE.

ARROW DRAIN PIPE, all sizes, for sale at No. 20 Fleet street.

SAMUEL CLEAVES & SON.

ELDREDGE'S LAGER!

Milwaukee Lager

Bottled and for Sale by R. T. GERRISH.

THERMOMETERS

AT THE SELLING

CHEAP

AT

SWEETSER'S.

NEW YORK SHOPPING.

LAMAR PURCHASING AGENCY!

ESTABLISHED! RELIABLE

Everything purchased with taste and discretion. New York Fashion Correspondent of this paper connected with agency. Best city references.

Send for circular with prices. Address

MISS EVELYS LAMAR,
Exchange Buildings, nearly opp. Post Office.

SPENCERIAN

STEEL PENS

of the Very Best European Make, and unrivaled for Flexibility, Durability, and Evenness of Point.

SEAL SWAN QUILL ACTION.

In Twenty Numbers. Samples, including the popular nos. 1, 2, 3, 8, 15 and *Round* 2-16, 18 *Best Fine Points* 1-2-3-9-10 *Points* will be sent by mail, for trial, on receipt of 25 Cents.

IVISON, BLAKEMAN, TAYLOR & CO.,
138 and 140 Grand St., New York.

2taw tsep20

New Advertisements.

AGENTS WANTED For the *Best* and *Fastest-Selling* Pictorial Books and Bibles. Prices reduced 33 per cent. NATIONAL PUB. CO., Philada, Pa.

$1200 returns in 30 days on $100 invested. Official Reports and information *free*. Like profits weekly on Stock options of $10 to $50. Address T. Potter Wight & Co., Bankers, 35 Wall St., N.Y.

$100 often makes $50 profits a week in stocks. Write for explanatory circulars sent free. Hickling & Co., 42 Exchange Place, N. Y. "They enjoy the full confidence of their numerous patrons."—*N. Y. Star.*

AGENTS WANTED at once for the only richly illustrated, authentic, and popular work fully DESCRIBING THE GREAT TOUR OF

Gen. Grant Around the World,

by Hon. J. T. HEADLY, the prince of descriptive authors. Love so true as the demand is simply immense; and territory being rapidly taken. Will outsell any other book. For full territories address W. H. Thompson & Co., 32 Hawley street, Boston. teop15

Notice.

The Subscriber respectfully solicits orders for all kinds of Printing, from a

TWO-SHEET POSTER,

With a 14 inch wood letter, to a

Visiting Card.

DATE SLIPS A SPECIALTY.

By-Laws for Lodges,

Blank Accounts, Programmes,

Receipts, Tickets,

Fancy Cards,

Business Cards,

Ball Cards,

And everything else in the line of Printing.

CHARLES W. GARDNER.

Portsmouth Daily Chronicle.

By CHRONICLE & GAZETTE PUBLISHING COMPANY.

PORTSMOUTH, N. H., TUESDAY, SEPTEMBER 16, 1879.

$6 PER YEAR IN ADVANCE
THREE CENTS PER COPY.

THE PORTSMOUTH DAILY CHRONICLE

(Established August 23, 1852,)

Is Published Every Morning, Sundays excepted, at No. 7, Exchange Building, Pleasant street, opposite the Post Office, by the

Chronicle and Gazette Publishing Company.

TERMS $6.00 PER YEAR.

The New Hampshire Gazette

(The Oldest Newspaper in the United States, established Oct. 7, 1756,)

is published every THURSDAY at the same office. Terms, $1.50 per year; $2.00 per year, if not paid in advance.

ADVERTISEMENTS inserted on reasonable terms, in either or both papers. THE GAZETTE, having a large country in addition to its local circulation, is an excellent medium of advertising. A liberal reduction made when advertisements appear in both papers.

☞ Correspondence from neighboring towns, containing items of public interest, will be gladly received. All communications should be addressed and all checks made payable to the

CHRONICLE & GAZETTE PUBLISHING CO.,
PORTSMOUTH, N. H.

The Job Printing Business is conducted in the same office by Mr. Charles W. Gardner, who keeps on hand a large and well-selected stock of all materials required in his line.

NEW AND EXTENSIVE STOCK

— OF —

Spring & Summer

GOODS

— AT —

WM. P. WALKER'S

No. 8 Market Square.

Having received a Full Assortment of Foreign and Domestic

Cloths, Cassimeres, &c.,

I am prepared to make them up into GARMENTS of the latest style, or according to the fancy of the purchaser, and

"Perfect Satisfaction Guaranteed!"

My Stock of Goods suitable for

SUITINGS

IS UNEQUALLED.

Particular attention paid to the making of Army and Navy

REGULATION UNIFORMS.

A FULL ASSORTMENT OF

Gentlemen's Furnishings Goods!

Constantly on hand, consisting of

BOSOMS, GLOVES, SUSPENDERS, COLLARS, DRAWERS, SHIRTS, HANDKERCHIEFS, LINEN GOODS,

Of Every Description.

Evaporated Pumpkin,

Evaporated Apple,

FOR SALE BY WEIGHT.

Corn, French Peas, Tomatoes, Peaches, Cranberries, Pears, in cans.

— FOR SALE BY —

H. F. GERRISH.

CAW'S INK!

A New Brand. For sale only by

WILLIS G. MYERS.

The only Ink, jet black from the pen.

— AT —

No. 1 Congress Block.

For Sale Cheap.

ONE WHITE MARE, sound and kind; 1 Randall's Jump-Seat Carriage, little used. Apply at MONTGOMERY'S MUSIC AND ART STORE, No. 16 Pleasant Street.

Transportation.

Eastern & Maine Central Railroad Line.

CARS leave the Station of the Eastern Railroad, between Deer and Elm Streets, as follows:

For Boston, at *3.53, 7.15, 8.20, 10.57, A. M.; 3.00, 3.17, 5.30, 7.53 P. M. Sundays 3.55 P. M.

For Portland and Stations East, 9.48, 10.38 A. M.; 2.57, 9.00 P. M. Sundays 11.30 A. M.

For Bangor, St. John, Montreal and Quebec, 10.38 A. M.; 9.08 P. M.

For Great Falls and Wolfeborough, 10.00 A. M.; 2.57, 5.44 P. M.

For Dover and Way Stations, 6.30 A. M.; 12.30, 3.00, 5.48, 7.00 P. M.

Trains leave For Portsmouth—

From Boston, 7.30, 8.05, 8.30, 10.00 A. M.; 12.30, 3.15, 4.45, 7.00 P. M. Sundays 9.00 A. M.

From Portland, *2.00, 8.45 A. M.; 1.10, 6.00 P. M. Sundays 5.40 P. M.

From North Conway, 7.30 A. M.; 12.12, 3.27 P. M.

From Wolfeborough, 6.05, 8.22 A. M.; 1.06, 4.20 P. M.

From Great Falls, 7.34, 10.05 A. M.; 2.34, 5.50 P. M.

From Dover, 6.45, 10.25 A. M.; 2.25, 5.45, 6.55 P. M.

From Newington, 7.01, 10.41 A. M.; 2.41, 6.03, 7.40 P. M.

Trains from Boston arrive at Portsmouth at 9.45, 11.50, 10.35, A. M.; 12.20, 2.54, 6.45, 9.05 P. M. Sundays 11.27 A. M.

Trains from Portsmouth arrive at Boston at *7.00, 9.45 A. M.; 1.50, 5.10, 5.30, 8.45, 10.00 P. M. Sundays 6.53 P. M.

*Except on Mondays.

JOHN HORNBY, LUCIUS TUTTLE,
Master of Transportation. G. P. & T. A.

June 29, 1879.

Concord & Portsmouth Railroad.

PASSENGER TRAINS leave Concord Railroad Station, foot of Bridge street:

For Newmarket Junction, Manchester, Concord and Upper Railroads, at 7.55 A. M. and 5.10 P. M.

Arrive at Manchester at 9.46 A. M., 7.10 P. M.

Arrive at Concord at 10.35 A. M., and 8.15 P. M.

Leave Concord at 7.30 A. M., and 3.40 P. M.

Leave Manchester at 8.15 A. M. and 4.25 P. M.

Arrive at Portsmouth at 10.10 A. M., and 6.15 P. M.

☞ All trains connect at Newmarket Junction, with trains of the Boston & Maine Railroad for Exeter, Haverhill, Lawrence and Boston; and for Dover, Great Falls and Portland; at Concord with trains to and from all the Upper Railroads.

H. E. CHAMBERLIN, Supt.

RE-OPENING

OF THE POPULAR

PROVIDENCE LINE

TO NEW YORK,

Via Providence.

OPENS APRIL 28, FOR THE SEASON OF 1879

Only 42 Miles of Rail.

Steamboat Express Train will leave Boston & Providence Railroad Station daily (Sundays excepted) at 6 P. M. Connect at Fox Point wharf, Providence, with the *entirely new and magnificent*

STEAMER MASSACHUSETTS,

and the well-known and popular

STEAMER RHODE ISLAND,

Arriving in New York at 6 A.M. This is the only line affording a delightful sail *through Narragansett Bay by daylight.*

Returning leave Pier 29, North River, at 5 P. M., arriving in Boston at 7 A. M.

No intermediate landings between Providence and New York.

Tickets and State Rooms can be secured at Company's office, 214 Washington, corner State street, and at Boston & Providence Railroad Station.

J. W. RICHARDSON, Agent, Boston.
A. A. POLSOM, Supt. B. & P. R. R. eod1sept8

THE GREAT

Fall River Line

— FOR —

NEW YORK.

Trains leave Boston from Old Colony Depot week days, accommodation train, at 4.45 P. M.

Steamboat express train at 6 P. M.; Sundays at 7 P. M., connecting at Fall River with

THE WELL-KNOWN STEAMERS,

BRISTOL

AND

PROVIDENCE,

Largest, Finest and most costly steamers of this class in the world. BROOKLYN and JERSEY CITY PASSENGERS and baggage transferred FREE by "ANNEX" boats.

Grand Promenade Concerts

on both Steamers every evening. No other line possesses this novel and fascinating feature.

Tickets and staterooms secured at the Company's office, No. 3 Old State House, corner Washington and State streets, and at OLD COLONY DEPOT.

L. H. PALMER, J. R. KENDRICK,
Agent, 3 Old State House, Boston. Superintendent.

THE NEW ENGLAND

MUTUAL LIFE

Insurance Company

OF BOSTON.

The Oldest Massachusetts Company.

19,000 MEMBERS. $37,000,000 INSURANCE.

The features of the Company are

1—*Its entire mutuality.*
2—*The character of its investments.*
3—*The liberality of its treatment of retiring members.*
4—*Its addition of risks as developed by its past favorable mortality.*
5—*The application of the Mass. Non-Forfeiture law to its policies, whereby every member is entitled to insurance according to its provisions.*

Information as to rates can be obtained on application at the office of the Company, or of any of its agents in the principal cities and towns of the Commonwealth.

35th Annual Report now ready, for Distribution.

BENJ. F. STEVENS, President.
codimch3 JOS. M. GIBBENS, Secretary.

ANOTHER WONDER!

BARSTOW'S

NEW

Empress Range!!

WITH THE

PATENT DUPLEX GRATE.

Bakes day or night without rekindling fire. No poking or shaking required; a single turn of the Duplex Grate removes all clinkers, leaving a fresh fire. The Most Perfect Range in this City!

John P. Sweetser,

46 MARKET STREET - - PORTSMOUTH.

PATENTS!

R. H. EDDY,

No. 76 State St., Opposite Kilby, Boston.

SECURES PATENTS in the United States; also in Great Britain, France and other foreign countries. Copies of the claims of any Patent furnished by remitting one dollar. Assignments recorded at Washington. *No Agency in the United States possesses superior facilities for obtaining Patents or ascertaining the patentability of inventions.*

R. H. EDDY, Solicitor of Patents.

TESTIMONIALS.

I regard Mr. Eddy as one of the *most capable and successful* practitioners with whom I have had official intercourse. CHARLES MASON,
Commissioner of Patents.

"Inventors cannot employ a person more trustworthy or more capable of securing for them an early and favorable consideration at the Patent Office." EDMUND BURKE,
Late Commissioner of Patents.

BOSTON, October 19, 1870.

R. H. EDDY, Esq.—*Dear Sir:* You procured for me, in 1840, my first patent. Since then you have acted for and advised me in hundreds of cases, and procured many patents, reissues and extensions. I have occasionally employed the best agencies in New York, Philadelphia and Washington, but I still give you almost the whole of my business, in your line, and advise others to employ you. Yours truly, GEORGE DRAPER.

BOSTON, January 1, 1879. 3tawjan180

C. E. BOYNTON,

MANUFACTURER OF

SODA WATER

In Siphon Bottles and Fountains.

Cream Nectar Beer,
Cream Ginger Beer,
Tonic Beer, Root Beer,
Pineapple Beer,
Birch Beer.

GINGER ALE & MINERAL WATER.

— ALSO, BOTTLER OF —

Milwaukee Lager,
Eldredge's Lager,
Stock Ale, and
Refined Cider.

Of the different summer beverages manufactured at this establishment it is hardly necessary to say a single word. They have become popular "on their own merits" and can be found in many private families and on sale in every hotel, saloon and restaurant in this locality.

The lagers bottled by me are from the best breweries in the country, and it is safe to say that there is no better in the world.

☞ Orders may be left at my establishment for any of the above goods will be delivered anywhere within the city limits without extra charge.

C. E. BOYNTON,
18 Bow Street, - - Portsmouth, N. H.

CORSETS, CORSETS, CORSETS.

Ladies do not purchase until you have seen our NEW STOCK. If you are troubled in breaking the bones over the hips call for our A. O. C.

SOMETHING NEW.

Prices, Styles and Quality,

CAN'T BE BEAT.

Kid Gloves! Kid Gloves!

SPRING SHADES,

(2 & 3 Buttons.)

A better GLOVE for the money has never been sold in the City.

MORRIS C. FOYE,

23 MARKET STREET.

REVOLUTION IN WASHING.

The Mothers' Favorite Washing Crystal

Is the name of a new Washing Compound, which is in general use throughout this city and its vicinity. We promised that it will do away with the toil and drudgery of

WASHING-DAY

without any injury to the fabric or hands, and that consumers may test it for themselves, we are putting samples in every house in the city and suburbs. This is an expensive way of advertising, but it shows that we have faith in the article.

It is put up in one-pound packages.

Price 15cts. per Pound.

N. F. MATHES & CO,

49 MARKET STREET.

GOVERNMENT BONDS!

We are prepared to pay on presentation in any amount the highest market price for the CALLED BONDS of 1868 and 1867, and we will receive them at full value in exchange for other issues of UNITED STATES BONDS, or in exchange for other high securities paying 5, 6 and TEN PER CENT interest.

GEO. WM. BALLOU & CO.,

72 Devonshire Street.....Boston.
8 Wall Street.....New York.

wtr

SANFORD'S RADICAL CURE For CATARRH

INSTANTLY relieves and permanently cures this loathsome disease in all its varying stages. It possesses the soothing and healing properties of plants, herbs and barks in their essential form, free from every drug contamination, and is this respect differs from every other known remedy. In one short year it has gained its way from the Atlantic to the Pacific coast, and wherever known has become the standard remedy for the treatment of Catarrh. The proprietors have seen wielded upon by gentlemen of national reputation who have been cured by this remedy, and who have, at considerable expense and personal trouble, spread its good news throughout the circle in which they move. When you hear a wealthy gentleman of intelligence and refinement say, "I owe my life to Sanford's Radical Cure," you may feel assured that it is a remedy of great value, and worthy to be classed among the standard medicinal specifics of the day.

THE benefit I derive from its daily use is to me invaluable.
HENRY WELLS, of WELLS, FARGO & CO.

IT has cured me after twelve years of uninterrupted suffering.
GEO. W. HOUGHTON, Waltham, Mass.

I FOLLOWED the directions to the letter and am happy to say I have had a permanent cure.
D. W. GRAY, M. D., Muscatine, Iowa.

I HAVE recommended it to quite a number of my friends, all of whom have expressed to me their high estimate of its value and good effects with them.
W. H. BOWEN, 26 Pine St., St. Louis.

AFTER using two bottles I find myself permanently cured. I have since recommended over one hundred bottles with the greatest success.
WM. W. ARMSTRONG,
159 Harrison Ave., Boston.

WE have sold Sanford's Radical Cure for nearly two years, and can say candidly that we have held a similar preparation that gave such universal satisfaction. We have yet to learn of the first complaint.
S. D. BALDWIN & CO., Washington, Ind.

THE cure effected in my case by Sanford's Radical Cure was so remarkable that it seemed to me that he had suffered without relief from any of the usual modes that it could not be true. Therefore most fervently it is before Seth J. Thomas, Esq., Justice of the Peace, Boston.
GEORGE F. DINSMORE, Druggist, Boston.

Each package of Sanford's Radical Cure contains Dr. Sanford's Improved Inhaling Tube, and full directions for its use in all cases. Price, $1.00. For sale by all wholesale and retail druggists and dealers throughout the United States and Canadas. WEEKS & POTTER, General Agents and Wholesale Druggists, Boston, Mass.

COLLINS' VOLTAIC PLASTER

is Electro-Galvanic Battery combined with highly Medicated Strengthening Plaster forming the best Plaster for pains and aches in the World of Medicine.

A MORBID SWELLING.

Gentlemen,—I sent for one of COLLINS' VOLTAIC PLASTERS, and it has been of great benefit in reducing a swelling in my left side that two physicians pronounced Enlargement of the Spleen, and one pronounced it an Ovarian Tumor. L. A. RISTEN,

CYNTHIANA, IND., March 20, 1877.

THEY ARE THE BEST.

Gentlemen,—Enclosed you will find $2.25, and I will send you another dozen of your COLLINS' VOLTAIC PLASTERS. By the above you will see that I am doing something to help others in some way even when not able to be up and around. There are a number who have tried your plasters who had given up all other plasters were good for nothing, and from what they are the best they have ever tried. I have got some this winter better than I have before for years. Wished I could have heard of your plasters sooner. Yours, &c.,

LAVINIA M. COOS,

BALDWIN SPA, N. Y., March 27, 1879.

Price, 25 Cents.

Be careful to call for COLLINS' VOLTAIC PLASTER and you get some worthless imitation. Sold by all Druggists and Jobbers throughout the United States and Canadas, and by WEEKS & POTTER, Proprietors, Boston, Mass.

C. M. GIGNOUX

GENERAL AGENT OF THE

Mutual Life Insurance Co.

OF NEW YORK,

FOR THE STATE OF NEW HAMPSHIRE.

tf Portsmouth, New Hampshire.

ARIZONA CONSOLIDATED

Gold & Silver Mining Co.

MOHAVE COUNTY, ARIZONA.

Organized under the laws of the State of New York, with a Capital of Two Million Five Hundred Thousand Dollars ($2,500,000.)

STOCK FOREVER UNASSESSABLE

No. of Shares, 100,000. Par Value $25 Each.

TRUSTEES:

DEWITT C. BATES, - 111 Broadway, New York
P. DOYLE, - - - - Newark, New Jersey
WELLS H. BATES, - - - - - - - - - - Arizona
SILAS S. FULLER, - - - - - - - - - - Arizona
GEO. W. MARSTON, - 161 Broadway, New York
ROB'T J. S. WHITE, 161 Broadway, New York

President—DEWITT C. BATES.

Secretary and Treasurer—ROBERT J. S. WHITE.

The property of this Company consists of the "Mountain Ranger" and "Expert" Mines, which aggregate 2500 feet in length and 600 feet in width. Work done on them in several localities, shows in every case MILLING ORE, varying in width from 45 to 60 feet. A recent assay taken promiscuously from these openings show a value of $67.00 per ton. The three shafts already down show a splendid body of PAY ORE.

The mines are the natural extension of the McCrackin Lode, organized at the rate of $10,000,000, (four times as much as this Company,) and which milled, with a twenty-stamp mill during eight months of 1878, and shipped to San Francisco, as shown by the books of Wells, Fargo & Co., bullion valued at six Hundred and Seventy Thousand Dollars ($670,000.)

FOR THE ARIZONA CONSOLIDATED to pay regular dividends, all that is needed is a mill. To purchase and erect this, the Trustees have set aside *One Quarter* of the whole capital stock of this Company, ten thousand (10,000) shares which are now offered at the subscription price of $3.50 per share. This will be sufficient to erect a twenty-stamp mill and set it in complete operation. The management will be conducted in an energetic and economical manner.

Subscriptions for ten shares or upward, will be received, and the certificates of stock promptly mailed. Drafts or checks should be made to the order of ROBERT J. S. WHITE, Treasurer, and forwarded to the General Agent. Amounts of $100 or less may be remitted, if subscribers prefer, by Post Office money order or registered letter. Subscriptions exceeding $100 may be sent by express, C. O. D., to

GEO. W. MARSTON, Gen. Agent,
Room 3, 161 Broadway, N. Y. City.

da2iwinov1

Daily Chronicle.

The Skin and Scalp.

How to Preserve Them and How to Treat Them when Diseased.

A Fair Skin and Luxuriant Tresses, the Secret of Beauty.

Some of the Tortures Inflicted by Skin and Scalp Diseases.

A Valuable Treatise, by Mary E. Josselyn, M. D., of New York.

Apart from the suffering caused by skin diseases, their influence on the happiness of those to whom a delicate and pearly complexion is the dearest wish of their lives is paramount to all others. No lady afflicted with cutaneous eruptions, or loss of hair, will deny that, to obtain a fair skin and luxuriant tresses, she would gladly exchange the disfigurations that now mar her otherwise handsome face, hands, or hair, for other diseases of greater severity—even danger—could their existence be concealed from the public eye. There is something repulsive about a face covered with humor; and all the grace of manner and brilliant powers of conversation can scarcely remove the impression produced on one who witnesses it. It is remembered when more important and worthy subjects are forgotten. Many an estimable lady's life has been embittered by cutaneous affections. She imagines that every one sees and comments upon her looks. She avoids society and public places, and endeavors to hide her misery in seclusion. Here the struggle to improve her appearance is renewed. No remedy is too replsive or dangerous to be used. Arsenic is devoured in large quantities, mercury is taken internally and applied externally, until the teeth rattle in their loosened sockets, and the system groans beneath the load of poisons it is obliged to carry.

If such be the feelings of one afflicted with slight skin blemishes, what must be the condition of those suffering from salt rheum, tetter, ringworm, pemphigus, psoriasis, leprosy, lichen, prurigo, and scald head? No pen can fully describe the tortures they endure. Death in many cases might be considered a blessing. The burning heat, inflammation, and itching nearly impel the sufferer to do violence to himself in order to end his sufferings. I have seen patients tear their flesh with their nails until the blood flowed in streams. Others have told me that they could cut the flesh from their limbs, so great was the agony they endured.

With a view to impart some useful information on the construction and preservation of the skin, scalp, and hair, and the proper treatment of them when diseased, I have here condensed to a popular form such information as is most desired.

THE CONSTRUCTION OF THE SKIN.

The skin is composed of two layers, which may be separated from each other by the action of a blister. The thin portion, which is raised up by the blister, is called the *scarf skin*, the *cuticle*, or the *epidermis*; that which remains in connection with the body is the *sensitive skin*, the *cutis*, the *derma*, or the *true skin*. Each has separate duties to perform. The *scarf skin* is horny and insensible, and serves as a sheath to protect the more sensitive skin under it. Were the scarf skin taken off, we could not bear to have anything touch us. The *derma* or *true skin* and its glands, oil tubes, etc., are the seat of all cutaneous diseases. These may be separated into four great divisions, viz., diseases of the true skin, diseases of the oil glands and tubes, and diseases of the hair and hair glands.

THE OIL AND SWEAT GLANDS.

That the skin may be pliable and healthy it is necessary to have it oiled every day, and for this the Creator has wisely provided by placing in the true skin small glands and tubes, whose office it is to prepare and pour out upon the surface the proper amount of oil. On some parts of the body they do not exist, but are abundant on the face, nose, ears, and on the head they open into the sheath of the hair, and furnish it with nature's own hair oil or pomade. When the skin is healthy, these little vessels are always at work, and constantly responding to the demands made upon them. Consequently no person should be afraid to wash thoroughly with soap and water, lest, as the Boston Medical Journal once taught, the skin be injured by having the oil removed from it.

FREQUENT WASHINGS WITH PURE SOAP (free from caustic alkalies)—and I have something to say further on soap that will be of interest to all who desire to preserve the skin and scalp in health or to properly treat them when diseased—and lukewarm water, followed by brisk rubbing with a coarse towel, will do more to preserve the healthy action of the oil glands and tubes, upon which depends a clear and wholesome complexion, than all the cosmetics in the world. So important is the free and perfect action of the sweat and fat or oil glands in the preservation of the general health, as well as the special conditions of the skin, that particular attention to them will be rewarded by increased physical health.

They discharge upon the surface of the body about two and one-half pounds of matter per day, and their importance in the purification of the blood and fluids of the body is so great that were they closed by an impervious coating, like rubber or oiled silk, death would soon ensue.

The daily occupation of many, want of cleanliness in others, and the inheritance of a sluggish skin, pave the way for numerous diseases of these vessels and tubes. Their contents, instead of flowing freely, become hard and impacted, and the vessels are not emptied. Hence the origin of many diseases. Sometimes the action of the gland is too great, and oil is poured out so profusely that the surface shines with it. At other times there is so little that the skin is dry and hard. In the hardened oily matter that constitutes comedones are found small animals, which Erasmus Wilson, the great authority, calls "the animal of the oily product of the skin."

THE GREAT SKIN AND SCALP DISEASES.

But bad as are minor forms of skin diseases, they sink into insignificance when compared with the great skin and scalp diseases with which thousands are afflicted during their whole lives. That the reader may know more about them, the principal affections are here named, omitting such as are symptoms of constitutional diseases, like measles, rash, etc. The most important are salt rheum, or eczema, tetter, ringworm, psoriasis, impetigo, leprosy, lichen, prurigo, barber's itch, Jackson's itch, baker's itch, ground itch, scald head, and dandruff.

Towering above all others in extent, in duration, in suffering, is

ECZEMA,

commonly called salt rheum. Wilson divides it into twelve species, and others in many more; but it is sufficiently clear to the average reader, and will be recognized by its small watery blister, about the size of a pinhead, wherever seen. Prurigo, impetigo, and psoriasis are but little behind salt rehum in the suffering they cause. Scald head is another obstinate affection, defying all remedies, destroying the hair, and producing great misery and suffering. The scalp, like the skin, is subject to salt rheum, tetter, dandruff, and other eruptive and scaly diseases, which generally destroy the hair follicles and produce permanent baldness.

THE TREATMENT

of diseases of the skin and scalp has been for centuries based upon the mistaken theory that they are entirely due to some impurity of the blood. No special attention has ever been directed to the important part the sweat and fat glands play in the propagation and maintainance of disease.

It is no unjust reflection upon the medical profession to say that its efforts in the cure of skin diseases have been a failure, when with mistaken theories, poisonous remedies, and blind adherence to methods and practices originating in ignorance and superstition, salt rheum, scald head and and psoriasis flourish and increase upon systems shattered by the copious use, both internal and external, that of mercury, arsenic, zinc, and lead. Dr. Wood mildly admits the mercurial influence does sometimes produce salt rheum,—a fact so well known that it is recorded in most of the text-books as mercurial eczema.

BLOOD-PURIFIERS.

For centuries it has been the popular notion that diseases of the skin and scalp must be cured, if cured at all, by purifying the blood.

Admitting that this is partly true, what has been the method or what the remedies by which it was sought to be accomplished? Hear the answer:

MERCURY AND ARSENIC.

Putting aside the senseless "sarsaparilla," "dock," and "dandelion" "blood purifiers," and considering only those remedies that have received the sanction of physicians, hospitals, and colleges, we find that mercury and arsenic are the only medicinal agents of to-day, as they were hundreds of years ago, which are regarded by the "regular" as having specific medical properties for the purification of the blood, and hence the only remedies adapted to the treatment of skin and scalp diseases.

A FEW POISONS.

Out of seventeen prescriptions denominated "alteratives" or "blood purifiers," taken from a standard medical work, eight contained mercury in the form of corrosive sublimate, the proto-iodide, and the blue pill, five arsenic, three iodine,—all corrosive poisons. For four hundred years mercury has been the sheet anchor of the regular practitioner, and arsenic the main stay of the specialist. It is not to be expected that the productions of quacks and patent-medicine men are any better. So much for internal remedies. While the blood is being purified (?) by the internal administration of poison (!) the good work is often hastened forward, where the subject is a skin disease, by the external application of ointments and salves and solutions, in every case containing a virulent poison. Referring to the same "standard medical work," we find that these are directed to be prepared from

CORROSIVE SUBLIMATE,

(mercury!), white precipitate (mercury!!), red precipitate (mercury!!!), citrine ointment (mercury!!!!), prussic acid, arsenic, zinc, sulphur, lead, creosote, and opium as suits the fancy or prejudice of the physician. Here is the whole list in the exact order in which they are given; not one is omitted. This is the course pursued by the average practitioner and advocated by most of the schools of medicine.

THE TRUE THEORY.

But a little light is being thrown upon the darkness that has surrounded the intellect of the past. To a few German and French physicians and specialists we owe what true progress we are making at the present time in the cure of obstinate affections of the skin and scalp. They teach and prove (1) that diseases of the skin and scalp are caused by a derangement of the secretory and excretory tubes and vessels of the true skin, and (2) that such diseases or affections are aggravated and maintained by poisonous fluids containing the virus of scrofula, malaria, or contagious disease, which are discharged from the blood and circulating fluids upon the skin through the sweat and fat glands. From these facts they successfully maintain that skin diseases cannot be cured solely by internal remedies, nor solely by external remedies, but by a judicious use of both. These affections are not wholly caused by impurities of the blood and circulating fluids, nor are they due entirely to a diseased condition of the sweat and fat glands, tubes, vessels, and

cells of the true skin, but to a peculiar and inseparable condition of both. For if you treat the one to the neglect of the other no progress is made, but with attention to both at the same time, and the use of such remedies as I can here recommend, a permanent cure is possible in nearly every case.

"WHAT WE WANT."

said a distinguished authority on the skin "what we most earnestly desire in order to cure the most obstinate skin and scalp affections are three great remedies, with as many specific properties; viz.,—

"1. An external application of a jelly consistence that has the power of arresting inflammation and destroying fungus or parasitic growths.

"2. An emollient and healing soap, free from caustic alkalies, for cleansing diseased surfaces.

"3. An internal remedy having a chemical affinity or the power of uniting with and neutralizing or destroying the corrupt particles of matter, or disease-breeding elements which exist as impurities in the blood and circulating fluids, and which are discharged upon the skin by the sweat and fat glands to feed diseases already existing.

"With three such remedies as I conceive it possible to prepare, but which I do not now know to exist, I will venture to assert that ninety per centum of the skin diseases in existence may be permanently cured."

THE USUAL REMEDIES FAILURES.

If I have appeared severe upon the medical profession, I have not been unjustly so towards physicians who adhere to practices at variance with reason and common sense, and withal, lamentable failures. I here assert that no ointment, salve, cerate, lotion, or compound, for external application, nor alterative or "blood purifier" for internal use, to be found in the *materia medica* of the school and colleges of medicines, and there are thousands of them, will certainly cure a case of chronic salt rheum, psoriasis, or leprosy,—no, not even dandruff and simple scaly affections. I have tried them with all the care and experience suggested by a liberal education, but with unsatisfactory results, as to specific curative properties.

HOPE FOR THE AFFLICTED.

Hence, when Messrs. Weeks & Potter, Chemists and Druggists, of Boston, informed me that for eight years they had been experimenting with medicinal agents, and had obtained mostly from substances never before used in medicine, and by a process original with themselves, three great remedies, which they believed to be an infallible cure for every kind of skin and scalp disease from salt rheum to dandruff, whether caused by a scrofulous or diseased-tainted blood, or by a morbid condition of the glands, tubes, vessels and cells of the true skin, or both. As I had concluded to devote my life entirely to the treatment of skin and scalp diseases, to which I have given much study and attention, I eagerly embraced the opportunity given me by Messrs. Weeks & Potter to make a thorough test of these remedies in my practice, and if successful to give them such publicity as their merits entitled them to. This I now do, with the object of thereby lessening as far as in my power the great suffering caused by the diseases under consideration. With this object in view I received a quantity of each remedy and made a most careful examination of them.

*Mary E. Josselyn, M. D., Physician for Diseases of the Skin and Scalp; Consultation Rooms, 71 Madison Avenue, New York.

[Concluded to-morrow.]

Portsmouth Chronicle

[Entered at the Post-Office at Portsmouth, N. H., as second-class matter.]

TUESDAY, SEPTEMBER 16, 1879.

Yellow Fever.

The national board of health announces for last week that the comparative difference between the epidemic of 1878 and that of 1879 becomes more and more marked as the season advances. During the past week there has been no increase of cases at the chief centres and but one local outbreak beyond their limits. The work of cleansing, disinfection and isolation is pressed with still greater vigor at all infected places. A table prepared by the board shows that while for the current week this year there have been two new cases at New Orleans and no deaths, there were during the same week last year 1,528 cases and 530 deaths. In Memphis, for the same period, a comparative record shows 145 cases and 44 deaths, against 687 deaths. The number of cases in 1879 during the week could not be ascertained by the authorities. Against fifteen places in 1878, the fever is now confined to the points above mentioned.

There was but one new case at Memphis on Sunday. The weather is clear and cool.

A large furnace built by an official of the State Board of Health has been put in operation in Memphis and the results were very satisfactory. Hereafter all infected bedding and dry refuse matter are to be burned, as also blocks of old Nicholson pavement now being replaced by stone.

At Greenville, Miss., there are six more cases, and physicians and nurses have been sent for.

Altamero, son of a Mexican general, has died of yellow fever at the quarantine in New York. The other members of the family are well, and left quarantine Saturday.

News and Notes.

Sulei'man Pasha is dead.

Daniel Harrington, a laborer at Springfield, Mass., was choked to death by a piece of meat while at supper, Saturday.

Kimball, the church debt raiser, labored until midnight Sunday night, and succeeded in raising a debt of $14,500 at the Second Parish church in Portland, Me.

About two hundred of the Tourjee European excursion party arrived in New York on Sunday evening.

Gen. Grant is expected to arrive in San Francisco between the 17th and 19th instants, from his protracted tour around the world.

Ernest Von Schoening of Brooklyn won the race at the swimming tournament off Long Island, Sunday for the championship of America.

Prescott G. Pillsbury, the defaulting cashier of the Lawrence National Bank, was sentenced on Saturday to five years in the jail at Lawrence.

By the fall of a building which was being reconstructed on Fourteenth street in New York city, on Saturday, three persons were injured, one fatally.

The Canadian kidnappers are supposed to have had something to do with the Charlie Ross abduction case, and the stealing of the body of A. T. Stewart.

Mary Bonesteel poisoned her two children at Shawnee, near Kansas City Saturday, and afterwards attempted to hang herself but was discovered in time to save her life. The children died.

Mrs. Vogelson, in a quarrel at Hempstead, Long Island, Saturday afternoon, fired five shots at Mrs. Seibs, fatally wounding the latter. Mrs. Vogelson is under arrest. Mrs. Seins is dying.

Two burglars, A. M. Bradwell (white) and Thomas Rossberg (colored) who were sentenced to death, had their sentences commuted to life imprisonment by the Governor of North Carolina Saturday.

Friday morning, James Purcell, a spinner at the Slade Mill, Fall River, Mass., was discharged and paid off. During the day he fell in with a crowd of strikers, got drunk, was robbed of his coat, boots, hat and $12, and given a terrible beating. Purcell was arrested on complaint for being drunk and disorderly.

John H. Kelley of Newburyport, Mass., was arrested on board the excursion steamer Stamford Friday, for assaulting passengers. It is alleged that he seized an axe and was with difficulty overpowered by Capt. Davidson and a Newburyport officer on board the boat. He is now in the lockup at Gloucester awaiting examination.

Reports from Santiago state that slaves on the plantations in that section have demanded liberty, and their masters have promised to give them freedom if they will engage to work three years for wages. Many slaves are running away and the local authorities have asked Captain Gen. Blanco what they shall do. A despatch from Madrid announces that the government will propose to the Cortes, that all slaves be given their liberty July 1, 1880, on condition of seven years obligatory labor with wages paid.

The Oldest Newspaper in New York.

Portsmouth, in the NEW HAMPSHIRE GAZETTE, has an older newspaper than New York by more than two score years; the most antique living journal of that city being the *Commercial Advertiser*, established October 2d, 1797, from the first number of which this notice of it is sketched. In comparison with its present magnitude, progressing beyond its original limits of Manhattan island, (eleven miles in extent,) into Westchester county, it is curious to contemplate the fact that the Empire City was simply a populous township when this venerable sheet first came from the press; its dwellings and places of business, except at scattered intervals, extending not above the City Hall park, a mile from the Battery, and Broadway ending a little distance onward in a dusty highway to the country. The population did not then exceed sixty thousand; of its thirty-five public buildings, twenty-seven were churches and three were banks; among the others were Columbia College, the New York Hospital, (both demolished in quite recent years,) the Governor's residence at the foot of Broadway, and Federal Hall, where Washington was inaugurated as the first President of the United States; the site of which, in Wall street, is now occupied by the U. S. Treasury. The buildings in Wall street then were mainly places of residence, one of the exceptions being the old Tontine coffee-house, a favorite resort for many years of Portsmouth shipmasters when in port. There were two theatres, one in John street, where the British officers amused themselves by performing when in New York during the Revolution; the other in Greenwich street; the bill of performance for the night at the former being the tragedy of "Jane Shore," and the musical farce of "The Poor Soldier;" at the latter, Shakspeare's "Henry the Fourth," and the pantomime ballet of "The Murder of Captain Cook," concluding with the assassination scene; doubtless very attractive, judging by what would seem to have been the primitive taste in such matters as that. In the line of amusements, besides the theatrical performances, a learned pig was to be seen at a public hall, who could read print or writing, spell, tell the time of day to a minute by the watch of any one present, the date of the year and the day of the month, —and in addition to his other accomplishment, tell how many people were present, and answer any question in the first four rules of arithmetic; the price of admission being half a dollar. In foreign news, the chief interest is centred in the French Republic, including the following communication from Citizen General Buonaparte, Commander-in-chief of the Army of Italy, to the French Directory, dated at Milan, August 1st, 1797:

"The fleet which sailed from Venice, under command of Capt. Bourde, arrived in Corfu Road after a passage of fifteen days. On the 28th of June, our troops took possession of the forts of Corfu, where they found 600 pieces of cannon, mainly of brass. A great crowd stood on the shore to welcome them on their landing, with all the enthusiasm that animates a people when they recover their liberty. At the head of the assembly was the Papa, or chief of the religion of the country, far advanced in years. He approached gently and said: to the commander, 'Frenchman, you will find in this isle a people ignorant of the arts and sciences which distinguish great nations; do not however, despise it on that account; it may one day become again what it has been; learn from this book to respect it.' The general, with much curiosity, opened the book the Papa presented to him, and was not a little astonished to find it was the Odyssey of Homer. The isles of Zante, Cephalona and St. Maure have the same desires, and express the same wishes and sentiments for liberty. The tree of liberty is planted in every village; municipalities govern every commune, and the people hope, under the patronage of a great nation, to recover those sciences, arts and commerce, which they lost under the tyranny of the oligarchy. The isle of Corcyra was, according to Homer, the country of the Princess of Nausela. Citizen Benaud, who enjoys a fine reputation for his familiarity with the Belle Lettres, informs me that he is about to embark for the purpose of placing the tri-colored flag on the palace of Uyms. The chief of the Maniotes, the true descendants of the Spartans, who occupy the peninsula on which Cape Matapan is situated has, sent to me to express his strong desire to see the French ships in his port, and to be useful to the great people.

BUONAPARTE."

The business of New York and the number of its merchants were then on a very diminutive scale, ridiculously so when compared with the present time. The prices of goods did not differ much from those of now-a-days, with the exception of the luxuries of wines and liquors; 4th proof French and Spanish brandies selling at $1.25 per gallon, and the best of pure wines at similar rates.

One of the most striking novelties, in looking over this antique sheet, is the entire absence of anything in the form of steam navigation; Fulton's first rude attempt in that direction not appearing until a dozen years or more afterwards. Now that there are half a dozen ferries to Brooklyn, with large steamers running upon them at all hours of the day and night, queer enough seems an advertisement, by the city authorities, for "proposals for running a ferry from Fly Market slip to Brooklyn, (on Nassau island;") six good boats to be provided by the lessee, with sails of proper size, quality and form, and each boat to have three able-bodied men, of sober and discreet character, and used to water service; the boats and men to be relieved at stated hours, the others taking their places, but neither to be used for any other service than that of the ferry. Now that Brooklyn has a population of half a million and passengers might be counted by hundreds of thousands during the day and night, it would be interesting to know how many then in the same time crossed the river between the two shores. In the absence of steam and rail conveyance, neither of which had been dreamed of, there was no want of stages to transport travellers in every direction. A four days' jaunt it was to Albany at a cost of $7, and it required a day and a half to reach Philadelphia, fare $5; the average price of that mode of travel being five cents a mile. Nothing is mentioned of conveyance to Boston, but it is known to have been a journey by stage coach of five or six days in the best of travel, at a cost of $20, apart from the hotel bills on the way.

Nothing gives a more old-fashioned appearance to this venerable sheet than the queer-looking ship-cuts in advertisements of that class, and the prevalence, as well as the crooked one, of the long "f," (for "s") which must have been a great puzzle to young beginners in their education to distinguish it from an "f," which it so nearly resembled.

J. H. B.

"R." and "R.," 7001,

Is the number of my Trade Mark "RYE AND ROCK," and all infringements will be prosecuted. It is unequalled for Lung, Throat and Malarial Diseases, being Purely Vegetable and combining the excellence of the "Sugar Cane" and the "Choicest Cereals." Why take disagreeable drugs when this most Delicious Cordial will produce more satisfactory results? Sold by Druggists and Grocers. My signature is on every Genuine bottle. Price, $1.

1dec13 M. VAN BEIL, 88 Chambers St. N. Y.

THE SECRET KEY TO HEALTH.—The Science of Life, or Self-Preservation, 300 pages. Price only $1. Contains fifty valuable prescriptions, either one of which is worth more than ten times the price of the book. Illustrated sample sent on receipt of 6 cents for postage. Address Dr. W. H. Parker, 4 Bulfinch Street, Boston, Mass.,

A CARD.

To all who are suffering from the errors and indiscretions of youth, nervous weakness, early decay, loss of manhood, &c., I will send a recipe that will cure you, FREE OF CHARGE. This great remedy was discovered by a missionary in South America. Send a self-addressed envelope to the REV. JOSEPH T. INMAN, *Station D., New York City.* eod&wtnov79

THE BEST IN THE WORLD SOLD BY ALL DEALERS

WHITE SEWING MACHINE

$1500.00 CASH TO AGENTS

SO SIMPLE A CHILD CAN USE IT. WARRANTED FOR 3 YEARS

BEWARE OF BOGUS DEALERS AND DEFACED NUMBERS
NOTICE OUR GENUINE NUMBER ON SHUTTLE RACE-PLATE.

FOR PARTICULARS ADDRESS:
WHITE SEWING MACHINE CO. CLEVELAND, OHIO.

A FULL LINE OF
Parasols Parasols
FOR SALE CHEAP!
☞ Price them before purchasing.
LADIES' LINEN SUITS!
Large Assortment! Splendid Styles!
Exceedingly Low Prices.
—AT—
MARSTON'S,
21 Market Street.

AYERS & LOCKE
HAVE RECEIVED A LARGE
LOT of NEW GOODS
Well suited to the wants of the early fall trade.
They respectfully invite the attention of their customers and the public generally to the Largest Assortment of
New Prints and Cambrics
which they warrant in every particular.
Bleached and Unbleached Cottons, from 5c. per yard, upwards.
40 pieces Lancaster Ginghams,
Full Line of Cheviot Suitings,
Bleached and Unbleached Cotton Flannels,
500yds Greenock and Livonia Suitings,
One Case All Wool Suitings.
BLACK CASHMERES
in the wide widths 50c. per yard, up:
200 prs. White Blankets,
at very low prices.
50 pairs 10-4 WHITE BLANKETS,
$1.50 per pair; last year, $2.
30 dozen Ladies'
MERINO VESTS AND DRAWERS,
Assorted sizes, warranted perfect, at the exceedingly low price of 38c. each.
Ladies' Silk Clocked
BALBRIGGAN HOSE,
Full regular, 25 cents per pair.
THE BEST DOUBLE BUSK CORSET,
Side steels, 50c. per pair.
New Carpets for Fall Trade
We have a Full Line of the Best Makes of
Super and Extra Super Carpets, Tapestry and Brussels,
And offer, notwithstanding the continued advances during the summer at the very low prices of last spring.
A Full Line of Oil Cloths,
In all widths, of the best manufacture, from 25c. per square yard, upward.
In addition to the above mentioned goods we have quantities and varieties too numerous to mention which we offer in exchange for Cash or good approved Credit at *Prices as low as the lowest. Quality of goods guaranteed.*
AYERS & LOCKE,
Market Street.

SILVER PLATED KNIVES
$2.00 Per Dozen,
—AT—
F. P. WILSON'S,
No. 37 Congress Street.

E. S. RYDER---DENTIST,
HAS returned home from his summer vacation, and is ready to attend to all who need his services.

Hotel New Hampshire
Nos. 1854 and 1856 Washington Street,
TWO BLOCKS ABOVE COMMONWEALTH HOTEL
BOSTON, MASS.
HAVING leased and furnished the above hotel in first class style, I am prepared to receive guests. Rooms (with or without board) single or *en suite*, to let, with all the modern improvements, such as steam heat, hot and cold water, electric bells, bath rooms, water closets, gas, etc. Transient rates $1.50 per day. Special rates for parties stopping several days.
Horse Cars and Coaches run by the house at all hours of the day and evening, from all depots.
JOSEPH C. PERKINS, Proprietor.
Formerly of the Franklin and National Houses, Portsmouth, N. H.

SCHOOL BOOKS.
Those in need of BOOKS and Materials for school use, will find it to their advantage to call at the Old Stand known as the
CONGRESS BLOCK BOOK-STORE.
Here they will find all the TEXT-BOOKS used in the city and vicinity; and can have all books purchased neatly covered free of expense.
W. G. Myers, 17 Congress St.

NOTICE, PARENTS!
The Vacation Days are now all over, and the question arises where to get our boys a
Good School Suit.
That question can be answered with satisfaction to yourself by calling at
THE OLD STAND,
COR. MARKET & BOW STREETS,
Where you will find a Great Variety, and
PRICES THAT DEFY COMPETITION.
C. E. MYERS & CO.
C. E. MYERS. C. E. SIMPSON.

SCHOOL BOOKS
A FULL LINE
May always be found
AT GOODRICH'S!
☞ SECOND-HAND BOOKS bought and sold!

WATCHES CHEAP
—AT—
Hutchinson & Connell's.

STEAMER JAMES SAMPSON.
KITTERY & PORTSMOUTH.
TIME TABLE.

From Navy Yard Bridge.		From Navy Yard Landing.	
Leave Kittery at	6:35 A.M	*Leave Ports'th at*	6:45 A.M
" "	7:25	" "	8:30
" "	8:55	" "	9:15
" "	9:45	" "	10:00
" "	11:00	" "	11:10
" "	11:50	" "	12:45 P.M
" "	2:00 P.M.	" "	3:00
" "	3:20	" "	4:00
" "	4:20	" "	5:00
" "	5:30	" "	6:25

Evening Trips, Tuesday and Thursday, leaving Kittery at 7:15; leaving Portsmouth at 9:00.
Saturday Evenings, leave Kittery at 7:15 and 8:45; leave Portsmouth at 8:30 and 9:30.
Special arrangements can be made for other evenings.
Fare Five Cents Each Way.
☞ Freight taken at reasonable rates. Orders executed with despatch.
A. STEVENSON, Proprietor.

Amusements.
"My Gallant Crew, Good Morning!"
MUSIC HALL,
Tuesday Evening, Sept. 16
THE BEST IN THE COUNTRY!
BENNETT & MOULTON'S
JUVENILE
OPERA COMPANY!
Reorganized and Augmented for their New England Tour, comprising
30 CHILDREN 30
In their great representation of Sullivan & Gilbert's Comic Nautical Opera of
H. M. S. Pinafore!
—WITH—
Splendid Cast! Enlarged Chorus!
—A—
JUVENILE ORCHESTRA OF SEVEN PIECES!
—AND AN—
ENTIRE NEW SCENE!
Painted expressly for this company.
The Only Juvenile Orchestra in the Country!
Admission: Parquet and Balcony, 50 cents; Gallery, 35 cents. Seats may be secured without extra charge at Dr. Preston's drug store on and after nine o'clock Friday morning, Sept. 12.
Doors open at 7:15. To commence at 8 o'clock.

Juvenile Dancing School.
MR. SAMUEL LAMPREY
Gives notice to the citizens of Portsmouth and vicinity, that he will commence a Dancing Schoo
IN CONGRESS HALL,
WEDNESDAY AFTERNOON, SEPT. 17th,
At 3 P. M.,
For Young Ladies, Masters and Misses, continuing on WEDNESDAY and SATURDAY Afternoons for a period of twenty-four lessons.
TERMS: $10 for the course. A liberal discount to families sending two or more pupils.
Mr. Lamprey will teach all the latest and most graceful styles of dancing.

BEST BURNSIDE COAL!
A cargo of this very celebrated SHAMOKIN COAL has this day arrived. By those who have used it, it is considered equal to Franklin Coal and we are selling it at the low price of
$4.50 Per Ton!
Screened and delivered in any part of the city.
Also, a Cargo of
FRANKLIN COAL,
This day arrived and selling at lowest prices,
—BY—
C. E. WALKER & CO.,
37 MARKET ST., - - - 4 WATER ST.
Orders left with N. K. Walker & Son promptly filled.

THE REASON
BOOTS and SHOES
Are sold so cheap at No. 6 Daniel Street:
SMALL STORE, SMALL EXPENSES,
Thus giving customers the benefit of
SMALL PROFITS!
Next Door to Telegraph Office.

SUMMER TOURISTS!
—WILL FIND—
A Good Assortment
—OF—
TRUNKS, BAGS,
And other Travellers' Articles
—AT—
WALKER'S
13 Congress Street.
☞ Call before purchasing elsewhere.

Wanted, Immediately.
A COMPETENT PERSON to do general house-work. None other need apply.
At 106 ISLINGTON STREET.
Portsmouth, Sept. 10th, 1879.

A Choice Assortment
—OF—
PARASOLS!
—AT—
The Nick-Nack Store
4-BUTTON
KID GLOVES!
FIFTY CENTS!
—AT—
LEWIS E. STAPLES'
NICK-NACK STORE,
5 MARKET ST.,
PORTSMOUTH.

Local Matters.

POST OFFICE RULES.

MAILS CLOSE.

	A. M.			P. M.
Boston, South and West,	8 10:35	2:30	4:50	*6:30
Boston Way,	10:35	2:30		
Portland,	9:25		4:50	6:30
East [beyond Portland],	9:25			6:30
Biddeford, Saco and Way	9:25		4:50	
Great Falls,	9:25		4:50	
Great Falls & Conway R. R.	9:25			
Concord and North,	7:40		4:50	
Concord Way,	7:40		4:50	
Boston & Maine R. R.	7:40		4:50	
Dover,	7:40	9:25	4:50	

*Arrives in Boston next morning.

MAILS ARRIVE.

	A. M.	P. M.
Boston, South and West,	4:30, 10:55,	3:15, 5:50
Boston Way,	10:05	5:50
Portland and East,	11:20	3:20
Great Falls & Conway R. R.	11:20	
Concord and North,	10:20	6:30
Dover,	10:20	5:50

Letters for the night mails [and no others] east or west may be deposited in the box at the Eastern depot, every day except Sundays.

E. G. PEIRCE, JR., P. M.

THE WEATHER.

Probabilities for the New England States, To-Day:

WASHINGTON, D. C., Sept. 16, 2 A. M.

Warmer clear weather, followed by increasing cloudiness, possibly rain, areas north-west winds shifting to southerly, falling barometer.

AROUND HOME.

Senator Blair is in town to-day, and a reception in his honor is to be given by Ex-Mayor Broughton at his residence this evening.

Schooner W. H. Y. Hackett, Capt. Thomas Cunningham, arrived at Doane's wharf on Sunday from the grand banks with twelve hundred quintals of fish of superior size and quality. She left this port on the 30th of March, and on the second day out encountered a heavy gale, losing her foresail, foreboom and mainboom, and carrying away her jib. She reports heavy weather during the whole trip, but met with no other injury.

Several gardens at the south end have been vigorously raided on lately, and trees have been stripped of their fruit, and vegetables have been harvested, without the consent or knowledge of the owners. On Saturday night Mr. Elvin Newton lost every pear from one of his trees, having previously met with other losses this season. There will be a sorry day of reckoning for these plunderers—at least so hope those who have suffered from their thieving propensities.

It is reported that Mrs. Worthing, an estimable lady and blind, has lately been discharged from the Old Ladies' home. She was one of the first inmates, and says the reason assigned for her discharge was that the institution had not prospered since she had been there. She has recently been on a visit to Manchester, and on her return was notified of her dismissal. She has two daughters living out at a gentleman's house on Pleasant street, where she is making a home until her return to Manchester.

A magnificent ox team, probably the handsomest one ever seen in this city, appeared on the streets on Monday. It consisted of thirteen pairs of very large, sleek, well-kept oxen, and one yoke of steers, and was on the way to the Granite State park at Dover, to be exhibited during the continuance of the State fair. The combined weight of the twenty-six big oxen is 55,153 pounds, an average of 2121 pounds to an ox. This splendid team is the property of Hon. Frank Jones, who would probably take the prize for the "best show of oxen belonging to any one man" at any fair in New England.

Mr. A. D. Jenness, employed as foreman for John Marston, Esq., on Marston's island, near Little Harbor, has a cat that goes a-fishing daily. She watches the tide with an interest that would do credit to an old fisherman, and when it has nearly all run out of the creek, Mistress Pussy will carefully walk down over the flats until she reaches a pool where some unlucky fish is left imprisoned, when she will dip her head down into the water, seize her prey, and, proceeding to the shore with it, devours it and soon returns for another. After she gets through with her fishing, a half hour or more is consumed in cleaning herself.

Hon. H. W. Blair with his family has been spending a few days at the residence of Senator Philbrick at Rye Beach. On Monday he, in company with Mr. Philbrick, visited the Life Saving Station and were much interested in the explanation of its practical working and in its various appliances. Mr. Blair expressed the opinion that the service was much more efficent under its present management than it could have been if transferred to the navy department as at one time proposed. They also visited the Cable station, and were much pleased with the working and the explanation given in regard to finding a breakage.

We have watched our exchanges pretty closely of late, to learn what we could of Messrs. Bennett & Moulton's Juvenile Opera Company, and have yet to see one that does not speak of them in the highest terms of praise. According to the reports the little artists who fill the prominent characters in "Pinafore" sing correctly and spiritedly, the solo singing is good, the chorus first-rate, the juvenile orchestra a novelty indeed and first-class, and the scenic effects very fine. The "Josephine" and "Little Buttercup" are spoken of as especially worthy of comendation and the "Dick Deadeye" as immensely funny. The leading violin player in the orchestra is a little lady of twelve years. From all we read of them we have no hesitancy in assuring our citizens that a that is in store for them at Music hall this evening. Reserved seat tickets are only fifty cents each, and are on sale at Dr. Preston's drug store.

We hear again that new depots are to be built at this end of the Portsmouth & Dover road right off. We question it somewhat, although it is a fact that the tenants of the Lothrop house on First street have been notified to vacate that house, because it is to be removed. If we mistake not, the Cocheco Manufacturing company own the land on which that house stands, which they acquired in exchange for the land taken by the Portsmouth & Dover road when it was built.—*Dover Democrat.*

POLICE COURT.

MONDAY, Sept. 15; *Batchelder, J.*

Nathaniel Danielson and John Henry, for drunkenness, were sent to the county farm for thirty days, the costs being $6.90.

ON THE EASTERN SHORE.

The Lighthouse board have, to their credit, been active in meeting the necessities for the safety of ocean and river navigation, and, with the means and facilities at their command, have accomplished a work which will compare favorably with that done by other departments. The fishermen in and around this vicinity, which includes Portsmouth, Eliot, Kittery, Newcastle and York, who send out a large fleet of boats, are agitating the necessity of having a lighthouse placed at the mouth of York harbor. This is a requirement which is really needed, and when the facts are placed before the proper parties to act, will, no doubt, receive their approval and recommendation. York harbor affords a safe retreat in heavy weather, and with the proper guidance into it will be frequented not only by fishermen but by coasting vessels. It has fourteen feet of water at low tide and ample accommodations for a large number of vessels. There are often seen in its vicinity by night one hundred or more fishing boats, and when the strong easterly winds prevail, they are obliged to tack out to sea, battling the waves and winds for whole nights.

The lighthouse lately placed at the Nubble proves a benefit to the coasters, as, before its erection, vessels took the Boon island light for range, keeping them out of a straight course for several miles; they now steer direct for the Nubble light, taking an inside passage, materially shortening the distance of their former route; but the fishermen who are laying at anchor waiting for the dawn of day to spread their trawls, or throw their hand lines into the waters around them, are directly in the track of these vessels, and when one of the heavy lumber crafts, with their high deck loads, comes rocking and tumbling through the waves, and especially on dark nights, there is a general consternation among the smaller fry, and a feeling of insecurity in the watch kept aboard these visitors to their garden grounds, and they make every preparation to move if necessitated to it, which is not always an easy matter, as the boats are oftentimes manned by only one man, who has to pull a heavy anchor up and perhaps hoist three sails,—but this is only one of the features in the life of a fisherman. His is toil from morning to night, from week to week, from month to month. He lives in his boat and braves all the perils of the ocean life. He is no vagabond. He is as brave and daring as the land warmer, and possesses all of the sentiment of the poet. He should receive every assistance from individual, town or city, State or government. He asks for but little; give him that.

Chronicle Correspondence.

RYE, N. H. Sept. 15th.

The annual picnic of the Christian society Sabbath school of this town was held at Sagamore creek on Wednesday last, the Rye cornet band being present, and as usual rendered good music. The picnic was not so fully attended as in previous years, as the location selected was not the best for the purpose, but we learn that those present had a good time.

It is quite sickly in town now. Mr. James Brown and wife have both been sick with the typhoid fever, but they are now recovering, we learn; and Mrs. Cornelius Philbrick is also confined to her residence with fever, and we learn that Herbert F. Philbrick, a member of the Rye cornet band, is lying seriously ill at his house with typhoid fever and pleurisy. Those people who are sick live on the road leading to Straw's point, near the Washington house; and Dr. Nichols, of Boston, and Dr. Wm. O. Junkins, of Greenland, attribute their sickness to a well of impure water on the premises of Mr. James Brown, which the neighbors have used this summer. Dr. Nichols has tested some of the water, and has found it to be impure, and the doctor has sent some of the water to Boston to be analyzed. All physicians say that the water of wells standing near a barnyard or drains is impure, and should not be drank; and that wooden pumps standing in water are bad, and wells that have tight corks are injurious, and also water running through lead pipe is unhealthy. An old physician in this vicinity, who has had a large practice in his profession, informed us a short time ago that he attributed much of the sickness of fever and other complaints in this town for the last twenty-five years to be caused by using impure water, and by stagnated drains.

Mr. Uri H. Jenness, a well-to-do farmer on the South road, who owns real estate in North Hampton, has refused to pay his non-resident tax assessed against him in that town, and the selectmen of North Hampton made an appraisal of his property on Saturday. Mr. Jenness claims he is over taxed; we have not learned the result.

Alfred G. Jenness, a farmer on the South road, resists paying his town tax this year, on what grounds we do not know; and he is to have a hearing before the selectmen. We learn that charges of official corruption are hinted at against the board of selectmen, which we shall ventilate at some future time, if reports are true.

John W. Witham and Charles Webster, the burglars recently arrested at Manchester for burglary of jewelry and valuables from the residence of George T. Ball at Greenland, recently, are two bad men. Witham hails from Nottingham, and comes of a thieving family, several of them having done service for the State. Leonard, a brother of John about twenty-five years ago stole several head of cattle from a pasture in Nottingham, owned by the late Elder Ephriam Philbrick of this town, and Mr. Daniel Brown. Leonard Witham, who had charge of the pasture where the cattle were, drove the latter to Manchester, where he was arrested while attemping to dispose of them. He had a preliminary trial, and was committed to Amherst jail to await trial at a higher court, but made his escape before his trial took place, and has never been heard from since. A large reward was offered for his capture, but he has eluded the officers of the law ever since, although the reward is good yet for his arrest. Witham was represented by his neighbors to be a very desperate character, and capable of doing any bad deed.

The Rye cornet band are to hold a clam-bake at Dow's grove in this town on the 19th of the month, which promises to be a grand affair, and a good time for the boys.

A short time since we noticed a well-known wealthy farmer in this vicinity peddling patent soap through town, and as most of our people thought he did need their patronage much, it is needless to say that his trade was small in this town. SCRIBE.

Quick Fortunes in Stocks.

Vast sums of money are made in quick turns of stocks in Wall street. Business has never been more successful. By the new combination plan, large and small investments, (from $25 to $10,000) are combined in one vast sum, and operated by the most skillful experience, securing immense power in the stock market and gaining splendid profits. Thousands of customers are thus united in one concurrent enterprise, and receive their pro rata profits monthly. An Indiana country merchant made $17,692.41 in four operations. A Texas cattle dealer made $32,615.94 in two combinations; a St. Louis shipping merchant made $47,876.21 in less than six months, all through the new combination plan of Messrs. Lawrence & Co., which has realized the grandest success in the history of the stock market. Their new circular, with "unerring rules for success," and complete explanations, how to make money in stocks, mailed by Messrs. Lawrence & Co., Bankers, 57 Exchange Place, New York City.

MARRIED.

MUNROE—PATCH. In this city, Sept. 14th, by Rev. John A. Goss, Mr. Robert O. Munroe of this city and Miss Lizzie Patch of Beverly, Mass.

MARINE CHRONICLE.

[Communicated.]

ARRIVED, Sept. 14.

Sch D K Ham, Freeman, Boston.
Sch Vicksburg, Kendall, Perth Amboy.
Sch American Eagle, Brown, New York.
Sch Com Kearney, Tompson, Poughkeepsie.
Sch Alfred Keen, Henderson, Philadelphia.

ARRIVED Sept. 15.

Sch Belle Halliday, Crawford, Perth Amboy.
Sch Sallie M Evans, Willetts, Philadelphia for Newmarket.
Sch W H Y Hackett, Cunningham, Grand Banks.

SAILED Sept 13.

Sch Mary Willey, Williams, Bangor.

SAILED, Sept 15.

Sch Cocheco, Seawards, Baltimore.
Sch Czar, Hammond, Rockport.
Sch Samuel Hart, Holbrook, St George.
Sch A J Williams, Murch, Boston.
Sch Loella, Amee, Boston.
Sch Surprise, Seaman, Newmarket for New York.

Important.

When you visit or leave New York city, save Baggage Expressage and Carriage Hire, and stop at *Grand Union Hotel*, nearly opposite Grand Central Depot. 350 elegant rooms reduced to $1 and upwards per day. European Plan. Elevator. Restaurant supplied with the best. Horse Cars, Stages and Elevated Railroad to all depots. ug16'80

CAUTION.

Do you wish to have your hair cauterized from the scalp? No! Then beware of the new brood of vitriolic and caustic dyes got up by nostrum-mongers, who bear the same relation to the responsible chemist that

PIRATES AND PRIVATEERS

bear to honest merchantmen. Remember that the experience of years and the very highest scientific endorsement guarantee the superiority of

Cristadoro's Hair Dye

over every other in use. It is purely vegetable, infallible and instantaneous. Manufactured by J. CRISTADORO, No. 53 William Street, New York. Sold by all Druggists. Applied by all Hair Dressers.

New Hampshire Items.

Snow fell on Mount Washington Thursday.

A rich vein of silver has been discovered in Meredith.

A school-boy named Foley was run over and killed in the railroad yard at Keene, on Monday.

Express trains to the White Mountains, and the one to Mt. Washington, will not be withdrawn until October 1.

A child of Charles A. Cross of Plainfield, eighteen months old, was scalded to death Friday by tipping a bowl of hot water upon its body.

A dry house, filled with staves and owned by the White Mountain Freezer Company, was burned at Laconia, Saturday afternoon. Loss about $800; insurance unknown.

Horace Bigelow of Oxford, started to run away with a horse belonging to Mr. Pado, and a harness and buggy he had bought of another party on credit. The owner of the buggy and harness stopped him as he was leaving and took possession of his property. Bigelow started again for Canada, but Sheriff Osgood of Wentworth started in pursuit six hours behind, followed him all night and overtook him near St. Johnsbury.

On the 12th inst. Mrs. Miriam Osgood of Warner celebrated her 100th birthday, over eighty persons calling upon her. She was born in Sutton county, her maiden name being Stevens. She came to Warner when a child, and at eighteen years married Jacob Osgood, founder of the "Osgoodites," who died thirty-five years ago. She has had eight children, five of whom are alive and with her that day. The old lady is hale, but her faculties are failing.

The continued term of the supreme judicial court at Nashua, opened on Monday Judge Foster presiding. A large number of prisoners who were not arraigned previously appear to-day, with the exception of W. T. Parker, alias "Fatty" Parker, of Nashua, who had seven indictments against him for burglary and incendiarism. He committed suiide in in Manchester Monday morning. He hung himself by a chain that lifted his cot, a handkerchief being wound round it that it might not hurt his throat.

Payment of City Bills.

THE TREASURER'S Office will be open for the payment of approved bills Friday and Saturday of each week.
Sept. 13. W. E. HADLEY, City Treasurer.

MASONS ATTENTION!!

TWO UPRIGHT DERRICKS For sale cheap for cash. Apply to EDWARD ROBERTS. Ipswich, Mass. *1t20w2t.

For Sale.

A FIRST-CLASS WHALEBOAT; 24 feet over all, thoroughly equipped in every particular. She is most thoroughly constructed and is an exceedingly good, sea boat. Sails perfectly good—two anchors with cables, tubs, fishing lines, etc. For particulars address or apply to Capt. J. Low, Simpson's wharf, York Harbor, Maine. tsep123

Miss Christie's School.

FALL TERM will commence on Monday, Sept. 22d.

ROYAL

BAKING POWDER

Absolutely pure—made from Grape Cream of Tartar, imported exclusively for this Powder from the Wine district of France. Always uniform and wholesome. Sold only in cans by all Grocers. A pound can mailed to any address, postage paid, on receipt of 60 cents. ROYAL BAKING POWDER CO., 171 Duane St., New York. Most cheap powders contain alum; dangerous to health; avoid them, especially when offered loose or in bulk.

HOSTETTER'S CELEBRATED

STOMACH BITTERS

Fever and Ague is most common in the spring, but most severe in the fall and winter. It is strictly a malarious disease, and as surely as the Bitters are adopted, so surely will the individual who adopts this precaution be exempted from its pains and penalties. Add to this its value as a stomachic and anti-bilious agent, and who will venture to gainsay its claims to the first place among family medicines. For sale by all Druggists and respectable Dealers generally.

Surprise Dry Hop Yeast!!

The best in the market, for keeping and raising qualities. For sale by
JAMES R. YEATON & CO.
No. 6 Congress Street.

THE LATEST NOVELTY!

Japanese Paper Napkins,

JUST RECEIVED AT

Goodrich's Bookstore.

NEW STOCK

— OF —

SPRING AND SUMMER GOODS!

J. E. HAM & CO.,

Have Removed to No. 11 Congress Street,

Next door to N. K. Walker & Son,

— WITH A —

LARGE STOCK OF SPRING SUITINGS

— ALSO —

Cassimeres, Doeskins, Cloths and Worsted For Dress Suits.

Embracing all varieties of fine Plain and Fancy Patterns to suit every taste.

Garments Made to Order

With a guarantee to give satisfaction.

GENTS' FURNISHING GOODS:

Drawers, Shirts, Bosoms, Collars, Kid Gloves, etc., etc.

11 CONGRESS ST.

STARCH!

DURYEA'S OR KINGSFORD'S,

In Barrels for sale in any Quantity,

— AT —

Five Cents a Pound.

H. F. GERRISH.

10 QUINTALS

Isles of Shoals Dun Fish

NATURAL

FRIEDRICHSHALL BITTER

— AND —

VICHY WATERS!

F. F. F. G. St. Louis and Hungarian Process

FLOUR! FLOUR!

CHAS. E. LAIGHTON & SON'S BEST 196 PATENT

For Sale at Very Low Prices

— BY —

Charles E. Laighton & Son,

No. 5 EXCHANGE BUILDING,

Nearly opposite Post-Office, - - - - Portsmouth.

WOOD!

Hard and Soft Wood,

Sawed and Split,

KINDLINGS, SHAVINGS, ETC., ETC.

☞ Orders left at the PLANING MILL, GREEN STREET, will be promptly attended to.

DANIEL MASON, Agent.

PATENTS

Secured in this country and abroad on most favorable terms. Trade marks and Labels registered; Interferences, infringement suits, etc.
Address, for further information,
CHARLES B. TILDEN,
[late Principal Examiner U. S. Patent Office,]
References: 28 School Street,
HON. P. C. CHENEY, Boston, Mass.
Ex-Gov. N. H.
HON. R. B. VANCE,
Chairman com. on Patents.
U. S. House of Rep.

ROSE'S

IMPORTED LIME JUICE.

Superior as a Medicinal Agent,

— AND —

For a Beverage in Hot Weather.

30 CENTS PER BOTTLE.

Chas. E. Laighton & Son.

JOHN MALSBENDEN,

Merchant Tailor,

Is now located at

101 CONGRESS ST.,

Up One Flight,

And is prepared to cut and make Clothing in the best manner as cheaply as good work can be done.

Real Estate.

Desk Room

TO LET in one of the pleasantest offices in the city. Enquire at CHRONICLE Office.

To Let.

DWELLING HOUSE No. 6 Gates Street. Suitable for a small family. Also STORE corner of Washington and Gates street.
Apply at 73 State Street.

Farming Land and Building Lots for Sale.

THREE Large Fields on Jones Avenue, and Building Lots on South Street.
Apply to SAMUEL H. HALL.

Dwelling House To Let.

THE TWO-STORY HOUSE No. 4 Richards Avenue, recently occupied by Mr. Chas. M. Laighton. A long lease preferred.
tnov28 Apply to J. F. BARTLETT.

To Let.

STORE No. 27 MARKET STREET, Staw if Apply to J. R. MAY.

For Rent.

HALF-HOUSE ON MELCHER STREET, near Pleasant, containing four rooms, with water in house. Rent low to a good tenant.
Apply at 51 Pleasant Street.

GROCERY STORE To Let.

STORE 72 State Street, now occupied by Rufus K. Oxford, possession given 1st of August.
Apply at the
NEW HAMPSHIRE NATIONAL BANK.
tsept18

Portsmouth Lager Beer!

WE purchase from The Eldredge Brewing Company their Celebrated LAGER BEER, and bottle it ourselves. Lovers of this wholesome Beverage can always rely upon getting it fresh bottled, as we receive it direct from the Brewery.

BUTLER & LAIGHTON,

No. 1 MARKET SQUARE, - - - - - - Portsmouth

YOU can buy Pure and Good WINES AND LIQUORS, in any desired quantity, packed and sent anywhere, by sending cash orders to the old house of C. A. RICHARDS & CO., tfeb19'80 18 and 22 Kilby street, Boston.

NEW SARDINES!

1000 ¼ and ½ Boxes

Philippe and Canaud Sardines of this Season's Packing,

¼ Boxes.....35 cents.
½ Boxes.....25 cents.

QUEEN SYRUP!

Without exception the BEST Molasses produced, and unexcelled for making preserves, etc.

OLD HARD SOAP!

50 Boxes Old Hard Soap, comprising the best known brands,

Selling at Reduced Rates.

PRIME FRESH BUTTER!

We receive each week the Finest

Vermont Dairy and Creamery Butter,

FRESH MADE.

Cigars! Cigars!!

30,000 5c. Cigars, under the brands

LA CORONA,
POST OFFICE SQUARE,
GOVERNOR.
LAST SENSATION,
AND KING.

☞ These goods are well-known, and are fast taking the place of high-priced Cigars. Try them.

— FOR SALE BY —

BUTLER & LAIGHTON,

No. 1 MARKET SQUARE.

Another Lot Of

CHOICE SUGAR CURED HAMS

IN SMALL SIZES.

CHARLES E. LAIGHTON & SON.
m9tf

BLEACHED COTTONS

Wamsutta, Hill, Langdon and other popular makes

AT LOW PRICES.

BROWN COTTONS

Continental, Fequot, Booth, etc.

PRINTS and GINGHAMS, SHIRTING, FLANNELS, CASHMERES.

BLACK AND COLORED CASHMERES.

SILKS, VELVETS, and SATINS.

GOOD GOODS, LOW PRICES.

—AT—

D. F. Borthwick's

7 AND 9 MARKET STREET.

An Important Geological Fact.

Geology has shown us that nature accomplishes her greatest revolutions in the earth's surface conformation slowly. Every year the river makes its channel deeper, the glacier wears a deeper gorge in the Alpine rock, and the ocean tide deposits the sand it has crumbled from the rocks upon which it breaks. We note the earthquake and the devastating hurricane; but these changes are so gradual man seldom observes them until the channel has become overhanging cliffs, or a mountain has disappeared before the icy stream, or the ocean has given us a Florida. Thus it is in disease. Our attention is attracted by acute diseases, as fevers, cholera, etc., while chronic diseases (often the most dangerous in result,) being slow in their development, are seldom noticed until they have made an almost ineffaceable impression upon the system. Persons believing themselves comparatively healthful are oftimes the victims of these diseases, and only become aware of their presence when relief is almost impossible. Diseases of the liver and stomach are the commonest of these chronic affections. Dr. Pierce's Golden Medical Discovery and Pleasant Purgative Pellets are never failing remedies for these diseases. They produce a healthful secretion of the bile, prevent indigestion by regulating the bowels, and impart a vigorous tone to the whole system.

—"Samuel Spriggs, (the only place in town where you can get eleven pounds of sugar for a dollar,) five dollars," was the way a well-to-do grocer signed a subscription list toward the erection of a new church.

—On the river: "What's the matter, Alfred? You look uneasy." "Well, my wife, who's fond of swimming, dived off the boat some time ago, and has not yet come to the surface; I am afraid that something must have happened to her." "How long has she been under?" "About two hours."—*French newspaper.*

As Alcohol, Tobacco, Opium, Indian Hemp, Chloroform, Hashish, Absinthe, etc., prevent the good effects of Fellows' Hypophosphites, so Fellows' Hypophosphites is an antidote against all these narcotics and sedatives, and will restore to health such as have been injured by them.

STATED MEETINGS.

CITY GOVERNMENT.

In the City Building, Market Square.

Board of Mayor and Aldermen—Thursday evenings.

Common Council—Thursday evenings.

Board of Overseers of Poor—Tuesday evenings.

Board of Instruction—First Wednesday in each Month.

Board of Engineers—Tuesday next following the first Monday in each Month.

MASONIC.

In Masonic Hall, Congress Block.

St. John's Lodge, No. 1—First Wednesday of each Month.

St. Andrew's Lodge, No. 56—Second Monday of each Month.

Washington Chapter, No. 3, R. A. M.—Fourth Tuesday of each Month.

Davenport Council, No. 5, R. and S. M.—Third Thursday of March, June, September and December.

DeWitt Clinton Commandery, Knights Templar—Third Monday of each Month.

Ineffable Grand Lodge of Perfection—Third Wednesday of January, April, August and October, (annual meeting 31 of Jubilee month After.)

Rockingham Masonic Relief Association—Annual meeting first Friday in January.

I. O. O. F.

At Odd Fellows' Hall, Daniel Street.

Piscataqua Lodge, No. 8, meets Monday evenings at 7½ o'clock.

Rebecca Degree, Lodge No. 5, First and third Tuesday in each Month, at 7½ o'clock.

At Pythian Hall, Market Street.

Osgood Lodge, No. 48—Thursday evenings at 7½ o'clock.

New Hampshire Lodge, No. 17—Wednesday evenings at 7½ o'clock.

Strawberry Bank Encampment, No. 5—Second and Fourth Fridays of each Month.

Mount Sinai Encampment, No. 19—First and Third Fridays in each Month.

RELIEF ASSOCIATIONS.

Portsmouth Odd Fellows' Mutual Relief Association—Annual meeting fourth Tuesday evening of January.

Temperance Mutual Relief Association—At Mercantile Hall, First and Third Wednesday evenings of each Month.

Mutual Relief Association of Rockingham County—Second Tuesday of January and December.

Portsmouth Firemen's Mutual Relief Association—Second Wednesday of January, April, July and October.

OTHER ORGANIZATIONS.

Woman's Temperance League—Each Thursday afternoon from three to five o'clock at Bow Mission hall, Market street.

Portsmouth Grange—At Hall No. 5 Congress street on the second and fourth Wednesday evenings of each month.

Dexter Lodge, No. 3, Knights of Pythias—At Pythian Hall, corner Market and Daniel streets, Tuesday evening of each week.

Old Colony District Division, No. 1, of T.—Each Monday evening at Hall corner of Islington and Market streets.

Alpha Council, No. 16, Royal Arcanum—First and Third Tuesday evenings of each month, at Hall No. 24½ Market street.

Portsmouth Commandery, No. 47, United Order of the Golden Cross—Thursday evening, at Hall No. 24½ Market street.

Portsmouth Working Men's Benevolent and Reading Rooms, corner of Deodati and McDonough streets. Organized August 23d, 1871. Open week days from 10 A. M. to 9 P. M. Sundays 2 P. M. to 9 P. M. Regular business meetings third Thursday evening of each month.

Portsmouth Mechanics' Association—Open to membership of all reputable Mechanics and Manufacturers. Rooms in Mechanics' Block, corner Congress and Fleet streets; Reading Room free to members and strangers visiting the city. Quarterly Meetings on first Tuesday evenings in November, February, May and August. Election of officers at November meeting.

Sagamore Lodge, No. 258, Knights of Honor, at Hall No. 24½ Market street, second and fourth Monday evenings at 8 o'clock.

St. George Council, No. 21, Legion of Honor—second and fourth Tuesday evenings of each month, at Hall No. 24½ Market street.

Newichewannock Tribe, No. 3, Improved Order of Red Men—Each Friday evening at Rechabite Hall, No. 38 Market street.

Rockingham Lodge, No. 87, I. O. Good Templars—Each Thursday evening at Mercantile Hall.

Stony Encampment, Post No. One, G. A. R.—Every Wednesday of each Month in Mercantile Hall.

Band of Hope—Every Saturday afternoon at three o'clock, at Pelham House.

Fire Companies—At their respective Engine Houses on the first Monday of each month.

Cuticura

REMEDIES

Infallibly Cure all Skin and Scalp Diseases, Scaly Eruptions, Itchings, and Irritations.

The testimonials of permanent cures of Skin and Scalp Diseases which have been the torture of a lifetime, by the CUTICURA REMEDIES, are more wonderful than any ever before performed by any methods for remedies known to the medical profession.

CUTICURA RESOLVENT, a powerful Blood Purifier, is the only purifying agent which finds its way into the circulating fluid and thence through the oil and sweat glands to the surface of the skin, thus destroying the poisonous elements with which these vessels have been daily charged.

CUTICURA, the Great Skin Cure, applied externally, arrests all unnatural or morbid growths which cover the surface of the diseased glands and unite with Silvery Scales, Itching, and Irritating Humors; speedily it removes them, leaving the pores open, healthy, and free from diseased particles of matter.

Thus internally and externally do these great remedies act in conjunction, performing cures that have astonished the most noted physicians of the day.

SALT RHEUM FOR 30 YEARS

On the Head, Face, and Greater Part of the Body, Cured.

MESSRS. WEEKS & POTTER: *Gentlemen,*—I have been a great sufferer with Salt Rheum for 30 years, commencing in my head and face and extending over the greater part of my body. I have taken gallons of medicine for the blood of different kinds and tried good, and I came to the conclusion that I could not be cured. But a friend called my attention to an article in the Union on skin diseases, and I got a box of CUTICURA. The first application was a great relief and the third took the scales all off, and I feel like a new man. I have used three 50-cent boxes and my skin is smooth and I consider myself entirely cured. Hoping that this may be of benefit to some one who is afflicted as I have been (if there is any) is my earnest wish. And I cheerfully recommend it to all persons afflicted with like diseases.

Yours truly, R. WILSON LORD.

AGAWAM, MASS., Sept. 9, 1878.

The CUTICURA SOAP should be used for cleansing all diseased surfaces, as most soaps are injurious to the skin.

LEPROSY.

A Modern Miracle. Astonishing results from the use of CUTICURA.

MESSRS. WEEKS & POTTER: *Gentlemen,*—We have a case of Leprosy in our poorhouse which is being cured by your CUTICURA remedies. The county had employed all our doctors and had sent to New York for advice, but to no avail. The patient commenced using the CUTICURA and immediately began getting better.

He had been confined to his bed for two and one half years. *Had not left his clothes on during that time.* Last week he dressed for the first time.

When he walked, there would at least one quart of scales came off of him.

This happened every day.

We think it is a wonderful cure.

We do not say he is cured, but he is in a fair way to be cured to say the least. Yours truly,

DUNNING BROTHERS.

Druggists and Booksellers.

ALLEGAN, MICH., Feb. 11, 1878.

NOTE.—Messrs. Dunning Brothers are thoroughly reliable gentlemen, and were unknown to us prior to the receipt of the above news. We truly believe this CUTICURA will permanently cure this very severe case of Leprosy, as it has done many others.

Prepared by Weeks & Potter, Chemists and Druggists, 3d Washington Street, Boston, Mass., and for sale by all Druggists and Dealers. Price of CUTICURA, small boxes, 50 cents; large boxes containing two and one-half times the quantity of small, $1. RESOLVENT, $1 per bottle. CUTICURA SOAP, 25 cents per cake; by mail, 30 cents; three cakes, 75 cents.

COLLINS' VOLTAIC ELECTRIC PLASTERS

Rheumatism, Neuralgia, Weak and Sore Lungs, Coughs and Colds, Weak Back, Stomach and Bowels, Dyspepsia, Shooting Pains through the Loins and Back, Spasms or Fits, and Nervous, Muscular and Spinal Affections, relieved and cured when every other plaster, liniment, lotion, and electrical appliance fails. w,s,&tOct6 1

MORSE & ILSLEY,

AUCTIONEERS,

Money, Real Estate and Mortgage Brokers, Insurance and House Agents.

13 PLEASANT ST., - - EXCHANGE BUILDINGS.

AMOS PEARSON,

NO. 5 CONGRESS STREET,

GIVES INSTRUCTION IN MUSIC

From 10 o'clock to 12,

TUESDAYS, THURSDAYS, and SATURDAYS.

GARDNER J. GREENLEAF,

Carriage Manufacturer, Blacksmith,

AND DEALER IN

Carriage Materials and Blacksmith Supplies.

STATE STREET, NEXT POST-OFFICE.

A NEW LOT OF THE CELEBRATED

Willis G. Myers Pencil!

Just received. Try them.

—AT—

No. 1 Congress Block.

Stephen D. Scriggins

HAS REMOVED HIS

PAINT SHOP

From No. 17 Fleet Street to No. 9 VAUGHAN STREET, opposite the Commercial House, and having larger and better accommodation for

CARRIAGE WORK,

Would solicit a continuance of public patronage.

DENNIS SHEA,

MANUFACTURER OF

Cement Stone Pipe

—AT—

26 WATER STREET, PORTSMOUTH.

The best Pipe made for Sewers, Culverts, Cellar and Sink Drains, Water Closets, etc., etc. Gives perfect satisfaction in every respect. Is proof against frost, acids, and all substances which pass through the Pipe.

For sale at wholesale or retail, or laid in the best manner.

Orders for Pipe and laying left at the factory will receive prompt attention

GOLDEN MEDICAL DISCOVERY

Dr. Ts great and thorough blood-purifying properties, Dr. Pierce's Golden Medical Discovery cures Humors, from the worst Scrofula to a common Blotch, Pimple, or Eruption. Mercurial disease, Mineral Poisons, and their effects, are eradicated, and vigorous health and a sound constitution established. Erysipelas, Salt-Rheum, Fever Sores, Swelling, or Rough Skin, in short, all diseases caused by bad blood, are conquered by this powerful, purifying, invigorating medicine.

It equally has demonstrated its potency in curing Tetter, Rose Rash, Boils, Carbuncles, Sore Legs, Scrofulous Sores and Swellings, White Swellings, Goitre or Thick Neck, and Enlarged Glands.

If you feel dull, drowsy, debilitated, have sallow color of skin, or yellowish-brown spots on your body, frequent headache or dizziness, bad taste in mouth, internal heat or chills alternated with hot flashes, low spirits, and gloomy forebodings, irregular appetite, and tongue coated, you are suffering from Torpid Liver, or "Biliousness." In many cases of "Liver Complaint" only part of these symptoms are experienced. As a remedy for all such cases, Dr. Pierce's Golden Medical Discovery has no equal, as it effects prompt and permanent cures.

In the cure of Bronchitis, Severe Coughs, and the early stages of Consumption, it has astonished the medical faculty, and eminent physicians pronounce it the greatest medical discovery of the age. While it cures the severest Coughs, it invigorates the system and purifies the blood.

R. V. PIERCE, M. D., Proprietor, World's Dispensary and Invalids' Hotel, Buffalo, N. Y.

Dr. Pierce's Pleasant Purgative Pellets

SIZE OF PELLETS.

THE "LITTLE GIANT" CATHARTIC.

No use of taking the large, repulsive, nauseous pills, composed of cheap, crude, and bulky ingredients. These Pellets are scarcely larger than mustard seed. Being entirely vegetable, no particular care is required while using them. They operate without disturbance to the constitution, diet, or occupation. For Jaundice, Headache, Constipation, Impure Blood, Pain in the Shoulders, Tightness of the Chest, Dizziness, Sour Eructations from the Stomach, Bad Taste in the Mouth, Bilious attacks, Pain in region of Kidneys, Internal Fever, Clouded feeling about Stomach, Chills of Blood to Head, take Dr. Pierce's Pleasant Purgative Pellets. In explanation of the remedial power of these Purgative Pellets over so great a variety of diseases, it may be said that their action upon the animal economy is universal, not a gland or tissue escaping their sanative impress. Age does not impair the properties of these Pellets. They are sugar-coated and inclosed in glass bottles, their virtues being thereby preserved uninjured for any length of time, in any climate, and they are always fresh and reliable. This is not the case with pills put up in wooden or pasteboard boxes. For all diseases where a Laxative, Alterative, or Purgative, is indicated, these little Pellets give the most perfect satisfaction. Sold by druggists.

R. V. PIERCE, M. D., Proprietor, World's Dispensary and Invalids' Hotel, Buffalo, N. Y.

CATARRH

SYMPTOMS.—Frequent headache, discharge falling into throat, sometimes profuse, watery, thick mucous, purulent, offensive, etc. In others, a dryness, dry, watery, weak, or inflamed eyes, stricture of the nostrils, obstruction of the nasal passages, ringing in ears, deafness, hawking and coughing to clear the throat, offensive breath, impaired voice altered, nasal twang, offensive breath, impaired or total deprivation of sense of smell, taste, etc., dizziness, mental depression, loss of appetite, indigestion, enlarged tonsils, tickling cough, etc. Only a few of these symptoms are likely to be present in any case at one time.

DR. SAGE'S CATARRH REMEDY

produces radical cures of the worst cases of Catarrh, no matter how long standing. The mildness and efficacy may be smelled, or better applied by the use of Dr. PIERCE'S Insufflator. This is the only form of Instrument yet invented with which fluid medicine can be carried HIGH UP and PERFECTLY APPLIED to all parts of the affected nasal passages, and the chambers or cavities communicating therewith, in which local remedies are required to effect a cure. In the catarrhal discharges generally deposited, it is pleasant, and perfectly tolerated, from the directions accompanying each instrument. Dr. SAGE'S Catarrh Remedy cures the most severe attacks of "Cold in the Head" by a few applications. It is mild and pleasant to use, containing no strong or caustic drugs or poisons. Complete cure, $1. Insufflator sold by druggists.

R. V. PIERCE, M. D., Proprietor, World's Dispensary and Invalids' Hotel, Buffalo, N. Y.

Hardware, Paints, Oils, &c.

SALEM WARRANTED PURE WHITE LEAD.
BOSTON " " " "
FOREST RIVER PURE WHITE LEAD.
ENGLISH " " " "

On hand and for sale at Manufacturers' Prices.

Also, a large and well-selected Stock of

Hardware,
Paints, Oils,
Glass, &c., &c.

ETC., ETC., ETC.,

At Lowest Rates.

JOHN H. BAILEY,

RICE BLOCK,

16 Market and 1 Ladd Street.

American and Foreign PATENTS.

[ESTABLISHED 1863.]

GILMORE & CO., Successors to CHIPMAN, HOWES & GILMORE, Patent Solicitors, Washington, D. C., secure patents in all countries. *No fees in advance.* No charge unless the patent is granted. No fees for making examinations. No additional fees for obtaining and conducting a re-hearing. Special attention given to interference Cases before the Patent Office, Extensions before Congress, Infringement Suits in different States, and all litigation appertaining to Inventions or Patents. Send stamp to GILMORE & CO. for Pamphlet of sixty pages.

Old Bounty Land Warrants.

The last Report of the Commissioner of the General Land Office shows 2,897,500 acres of Bounty Land Warrants outstanding. These Warrants issued under act of 1855 and prior acts. GILMORE & Co. pay cash for them. Send by registered letter. Where Assignments are imperfect we give instructions to perfect them.

Arrears of Pay and Bounty.

Officers, Soldiers and Sailors of the late war, or their heirs, are in many cases entitled to money from the Government of which they have no knowledge. Write full history of service, and state amount of pay and bounty received. Enclose stamp to GILMORE & Co., and a full reply after examination will be given you free.

Pensions.

All Officers, Soldiers and Sailors wounded, ruptured or injured in the late war, however slightly, can obtain a pension by addressing GILMORE & COMPANY.

Cases prosecuted by GILMORE & Co. before the Supreme Court of the United States, the Court of Claims and the Southern Claims Commission.

Each department of our business is conducted in a separate bureau, under the charge of the most experienced practice lawyers employed by the old firm. Prompt attention to all business entrusted to GILMORE & Co. is thus secured. We desire to win success by deserving it. Address

GILMORE & CO.,

WASHINGTON, D. C.

FIRST NATIONAL BANK,

GOVERNMENT DEPOSITORY,

Continues to supply either Coupon or Registered

4 Per Cent Bonds

At subscription rates, furnished direct from the Treasury Department.

U. S. 5-20 Called Bonds

Cashed, or exchanged for new 4's on favorable terms.

E. P. KIMBALL, Cashier.

CHARLES W. GARDNER'S

Book & Job

PRINTING OFFICE!

UP ONE EASY FLIGHT.

Chronicle Office, Portsmouth, N. H.

Over D. H. Montgomery's Store.

The recent improvement in the above building has enlarged the Job Office to double its former size, making it one of the lightest and most convenient offices in the city for

ALL KINDS

—OF—

General Job Work!

Contains more original matter

Than any other paper of its size in the State, the editors working more with their pens than with their scissors.

The Subscriber respectfully solicits orders for all kinds of Printing, from a

TWO-SHEET POSTER,

With a 14-inch wood letter, to a Visiting Card.

DATE SLIPS A SPECIALTY.

By-Laws for Lodges,

Town Accounts, Programmes,

Handbills, Tickets,

Fancy Cards,

Business Cards,

Ball Cards,

And everything else in the line of Printing.

Or by remittance to

Chronicle & Gazette Publishing Co.

CHARLES W. GARDNER.

THE

New Hampshire Gazette!

Established 1756.

The Gazette is published every Thursday and sent to Subscribers at the low price of $1.50 per year, paid in advance, or $2 at the end of the year.

It contains full accounts of all of importance that transpires in Portsmouth and its vicinity, and a condensed summary of news, foreign and domestic; editorials upon current topics; New Hampshire items; carefully prepared marine news, containing reports of vessels owned at this port, or officered by men from Portsmouth or its neighborhood; and is just the paper for residents desiring to be posted on all that takes place at home, while to those living in the vicinity of Portsmouth, or to former residents who retain their interest in the "old home by the sea," it is the best means of keeping informed of what transpires in this city.

—THE—

NEW HAMPSHIRE GAZETTE

—IS—

TO ADVERTISERS

THE N. H. GAZETTE

Presents an excellent opportunity for a weekly invitation to customers, at a reasonable rate, and all those who desire to reach patrons in Rockingham and York counties will find it an economical medium. THE GAZETTE is in many instances the only paper taken by families, and it is read to a large extent in localities whence is derived much of the trade of Portsmouth, a fact which our merchants should not fail to bear in mind.

Subscriptions Received

AT THE OFFICE, 7 PLEASANT ST.,

Exchange Buildings, nearly opp. Post Office;

Or by remittance to

Chronicle & Gazette Publishing Co.

New Advertisements.

AGENTS WANTED For the *Best* and *Fastest-Selling* Pictorial Books and Bibles. Prices reduced 33 per cent. NATIONAL PUB. CO., Philada, Pa.

$1200 returns in 30 days on $100 invested. Official Reports and information *free.* Like profits weekly on Stock options of $10 to $50. Address T. Potter Wight & Co., Bankers, 35 Wall St., N. Y.

$100 often makes $500 profits a week in stocks. Write for explanatory circulars sent free. Hickling & Co., 42 Exchange Place, N. Y. "They enjoy the full confidence of their numerous patrons."—*N. Y. Star.*

AGENTS WANTED at once for the only richly illustrated, authentic, and low-priced work fully DESCRIBING THE GREAT TOUR OF

Gen. Grant Around the World,

by Hon. J. T. HEADLY, the prince of descriptive authors. Lose no time as the demand is simply immense, and territory being rapidly taken. Will outsell any other book. For full particulars address W. H. Thompson & Co., 32 Hawley street, Boston. tsep115

ALWAYS SELECT THE BEST.

WADSWORTH, MARTINEZ & LONGMAN

PURE PAINTS

READY FOR IMMEDIATE USE.

Is endorsed by every PRACTICAL PAINTER. COVERING CAPACITY & DURABILITY EXCEEDANY KNOWN PAINT. Buildings Painted with our Prepared Paints, if not satisfactory, will be Repainted at our Expense.

FOR SALE BY

FRED P. WILSON.

toct17 37 Congress street.

Wanted.

LIVE MEN to sell BIRK'S PATENT WEIGHING AND MEASURING SCOOP, in every county and Town in New England. 80,000 *sold in past six months.* Send stamp for particulars, or one dollar for sample. Address

F. W. ROBINSON,

THOMASTON, MAINE.

L.S.L.

A SPLENDID OPPORTUNITY TO WIN A FORTUNE.

Tenth Grand Distribution, Class K, at New Orleans, Tuesday, Oct. 14th, 1879—13th Monthly Drawing.

LOUISIANA STATE LOTTERY COMPANY.

This Institution was regularly incorporated by the Legislature of the State for Educational and Charitable purposes in 1868 *for the term of Twenty-five Years*, during which it has maintained the inviolable faith of the State is pledged, with a Capital of $1,000,000, to which it has since added a reserve fund of $350,000. ITS GRAND SINGLE NUMBER DISTRIBUTION will take place monthly on the Second Tuesday. *Never scales or postponed.* Look at the following Distribution:

CAPITAL PRIZE, $30,000.

100,000 TICKETS AT TWO DOLLARS EACH.

HALF-TICKETS, ONE DOLLAR.

LIST OF PRIZES.

1	CAPITAL PRIZE		$30,000
1	"		15,000
2	PRIZES OF	5,000	5,000
5	do.	2,000	5,000
20	do.	500	10,000
100	do.	100	10,000
200	do.	50	10,000
500	do.	20	10,000
1000	do.	10	10,000

APPROXIMATION PRIZES.

9	Approximation Prizes of	$300	2,700
9	do.	do. 200	1,800
9	do.	do. 100	900

1857 Prizes, amounting to $110,400

Responsible corresponding agents wanted at all prominent points, to whom a liberal compensation will be paid.

Application for rates to clubs should only be made to the home office in New Orleans.

Write clearly stating full address, for further information, or send orders to

M. A. DAUPHIN,
P. O. Box 692, New Orleans, La.
or same at
No. 319 Broadway, New York.

All our Grand Extraordinary Drawings are under the supervision and management of GENERALS G. T. BEAUREGARD and JUBAL A. EARLY. w,s,&tOct13

Miss Morgan's School.

The Fall Term commences Wednesday, Sept. 24th, with a full corps of teachers.

The English department and the Latin classes are under the charge of the Principal, assisted by a lady of culture and experience.

Special attention given to Elocution.

Native teachers are provided for both French and German.

TERMS FOR DAY PUPILS.

Girls twelve years of age and under, $60 per year; young ladies over twelve, $100 per year. MWF 3m

DRAIN PIPE.

A KEON DRAIN PIPE, all sizes, for sale at No. 5 Elm street.

SAMUEL CLEAVES & SON.

ELDREDGE'S LAGER!

Milwaukee Lager.

Bottled and for Sale by H. F. GERRISH.

THERMOMETERS

ARE SELLING

CHEAP

—AT—

SWEETSER'S.

NEW YORK SHOPPING.

LAMAR PURCHASING AGENCY!

ESTABLISHED 1871 RELIABLE

Everything bought with taste and discretion. New York Fashion Correspondent of this paper connected with agency. Best city references. Send for circular with prices. Address

MRS. ELLEN LAMAR,

877 Broadway, New York City

SPENCERIAN

STEEL PENS

of the Very Best European Make, and unrivaled for Elasticity, Durability, and Evenness of Point.

REAL SWAN QUILL action.

In Twenty Numbers. Samples, including the popular nos. 1-9-5-8-15 and *Broad* 2-16-18 *Very Fine Points* 1-2-3-4-5-6-7-8-9-10 will be sent by mail, for trial, on receipt of 25 Cents.

IVISON, BLAKEMAN, TAYLOR & CO.,

138 and 140 Grand St., New York.

2taw 1sep80

Portsmouth Daily Chronicle.

By CHRONICLE & GAZETTE PUBLISHING COMPANY.

PORTSMOUTH, N. H., WEDNESDAY, SEPTEMBER 17, 1879.

$6 PER YEAR IN ADVANCE
THREE CENTS PER COPY.

THE PORTSMOUTH DAILY CHRONICLE

(Established August 2d, 1852,)

Is Published Every Morning, Sundays excepted, at No. 7 Exchange Building, Pleasant street, opposite the Post Office, by the

Chronicle and Gazette Publishing Company.

TERMS $6.00 PER YEAR.

The New Hampshire Gazette

(The Oldest Newspaper in the United States, established Oct. 7, 1756,)

is published every THURSDAY at the same office. Terms, $1.50 per year; $2.00 per year, if not paid in advance.

ADVERTISEMENTS inserted on reasonable terms, in either or both papers. The GAZETTE, having a large country (in addition to its local) circulation, is an excellent medium of advertising. A liberal reduction made when advertisements appear in both papers.

☞ Correspondence from neighboring towns, containing items of public interest, will be gladly received. All communications should be addressed and all checks made payable to the

CHRONICLE & GAZETTE PUBLISHING CO.,
PORTSMOUTH, N. H.

The Job Printing Business is conducted in the same office by Mr. Charles W. Gardner, who keeps on hand a large and well-selected stock of all materials required in his line.

NEW AND EXTENSIVE STOCK

— OF —

Spring & Summer

GOODS

— AT —

WM. P. WALKER'S

No. 8 Market Square.

Having received a Full Assortment of Foreign and Domestic

Cloths, Cassimeres, &c.,

I am prepared to make them up into GARMENTS or the latest style, or according to the fancy of the purchaser, and

Perfect Satisfaction Guaranteed!

My Stock of Goods suitable for

SUITINGS

IS UNEQUALLED.

Particular attention paid to the making of Army and Navy

REGULATION UNIFORMS.

A FULL ASSORTMENT OF

Gentlemen's Furnishings Goods!

Constantly on hand, consisting of

BOSOMS, GLOVES, SUSPENDERS, COLLARS, DRAWERS, SHIRTS, HANDKERCHIEFS, LINEN GOODS,

Of Every Description.

Evaporated Pumpkin,

Evaporated Apple,

FOR SALE BY WEIGHT.

Corn, French Peas, Tomatoes, Peaches, Cranberries, Pears, in cans.

— FOR SALE BY —

H. F. GERRISH.

CAW'S INK!

A New Brand. For sale only by

WILLIS G. MYERS.

The only Ink, jet black from the pen.

— AT —

No. 1 Congress Block.

For Sale Cheap.

ONE WHITE MARE, sound and kind; 1 Randlett's Jump-Seat Carriage, little used. Apply at MONTGOMERY'S MUSIC AND ART STORE, No. 16 Pleasant Street.

Transportation.

Eastern & Maine Central Railroad Line.

CARS leave the Station of the Eastern Railroad, between Deer and Elm streets, as follows:

For Boston, at *5.53, 7.15, 8.30, 10.57, A. M.; 3.00, 3.17, 5.30, 7.03 P. M. Sundays 5.05 P. M.

For Portland and Stations East, 9.48, 10.38 A. M.; 2.57, 9.08 P. M. Sundays 11.30 A. M.

For Bangor, St. John, Montreal and Quebec, 10.38 A. M.; 9.08 P. M.

For Great Falls and Wolfeborough, 10.00 A. M.; 2.57, 5.44 P. M.

For North Conway, 10.00 A. M.; 2.57, 5.44 P. M.

For Dover and Way Stations, 8.30 A. M.; 12.30, 3.00, 5.45, 7.00 P. M.

Trains leave For Portsmouth—

From Boston, 7.30, 8.05, 8.30, 10.00 A. M.; 12.30, 3.15, 4.45, 7.00 P. M. Sundays 9.00 A. M.

From Portland, *2.00, 8.45 A. M.; 1.10, 6.00 P. M. Sundays 2.00 P. M.

From North Conway, 7.30 A. M.; 12.13, 3.27 P. M.

From Wolfeborough, 6.05, 8.22 A. M.; 1.06, 4.20 P. M.

From Great Falls, 7.34, 10.05 A. M.; 2.34, 5.50 P. M.

From Dover, 6.45, 10.25 A. M.; 2.25, 5.45, 6.55 P. M.

From Newington, 7.01, 10.41 A. M.; 2.41, 6.03, 7.40 P. M.

Trains from Boston arrive at Portsmouth at 9.45, 9.56, 10.35, A. M.; 12.20, 2.54, 5.46, 6.58, 9.05 P. M. Sundays 11.37 A. M.

Trains from Portsmouth arrive at Boston at *6.00, 9.36, 10.45 A. M.; 1.30, 5.10, 5.50, 8.45, 10.00 P. M. Sundays 6.35 P. M.

*Except on Mondays.

JOHN HORNBY, Master of Transportation. LUCIUS TUTTLE, G. P. & T. A.

June 29, 1879.

Concord & Portsmouth Railroad.

PASSENGER TRAINS leave Concord Railroad Station, foot of Bridge street:

For Newmarket Junction, Manchester, Concord and Upper Railroads, at 7.55 A. M., and 5.10 P. M.

Arrive at Manchester at 9.40 A. M., 7.10 P. M.

Arrive at Concord at 10.35 A. M., and 8.15 P. M.

Leave Concord at 7.20 A. M., and 3.40 P. M.

Leave Manchester at 8.15 A. M., and 4.25 P. M.

Arrive at Portsmouth at 10.10 A. M., and 6.15 P. M.

☞ All trains connect at Newmarket Junction, with trains of the Boston & Maine Railroad for Exeter, Haverhill, Lawrence and Boston; and for Dover, Great Falls and Portland; at Concord with trains to and from all the Upper Railroads.

H. E. CHAMBERLIN, Supt.

RE-OPENING

OF THE POPULAR

PROVIDENCE LINE

TO NEW YORK,

Via Providence.

OPENS APRIL 28, FOR THE SEASON OF 1879

Only 42 Miles of Rail.

Steamboat Express Train will leave Boston & Providence Railroad Station daily (Sundays excepted) at 6 P. M. Connect at Fox Point wharf, Providence, with the *entirely new and magnificent*

STEAMER MASSACHUSETTS,

and the well-known and popular

STEAMER RHODE ISLAND,

Arriving in New York at 6 A. M. This is the only line affording a delightful sail *through Narragansett Bay* by daylight.

Returning leave Pier 29, North River, at 5 P. M., arriving in Boston at 7 A. M.

No intermediate landings between Providence and New York.

Tickets and State Rooms can be secured at Company's office, 214 Washington, corner State street, and at Boston & Providence Railroad Station.

J. W. RICHARDSON, Agent, Boston.
A. A. FOLSOM, Supt. B. & P. R. eod1sep18

THE GREAT

Fall River Line

— FOR —

NEW YORK.

Trains leave Boston from Old Colony Depot week days, accommodation train, at 4:45 P. M. Steamboat express train at 6 P. M.; Sundays at 7 P. M., connecting at Fall River with

THE WELL-KNOWN STEAMERS,

BRISTOL

AND

PROVIDENCE,

Largest, Finest and most costly steamers of this class in the world. BROOKLYN and JERSEY CITY PASSENGERS and baggage transferred FREE by "ANNEX" boats.

Grand Promenade Concerts

on both Steamers every evening. No other line possesses this novel and fascinating feature.

Tickets and staterooms secured at the Company's office, No. 3 Old State House, corner Washington and State streets, and at OLD COLONY DEPOT.

L. H. PALMER, Agent, Boston.
J. R. KENDRICK, Superintendent.

THE NEW ENGLAND

MUTUAL LIFE

Insurance Company

OF BOSTON.

The Oldest Massachusetts Company.

19,000 MEMBERS. $57,000,000 INSURANCE.

The features of the Company are

1.—*Its entire mutuality.*
2.—*The character of its investments.*
3.—*The liberality of its treatment of retiring members.*
4.—*Its selection of risks as developed by its past favorable mortality.*
5.—*The application of the Mass. Non-Forfeiture law to its policies, whereby every member is entitled to insurance according to its provisions.*

Information as to rates can be obtained on application at the office of the Company, or of any of its agents in the principal cities and towns of the Commonwealth.

35th Annual Report now ready, for Distribution.

BENJ. F. STEVENS, President.
JOS. M. GIBBENS, Secretary.
eodtmch15

PORTSMOUTH

INSURANCE

AGENCY.

ESTABLISHED IN 1851.

JOHN SISE, 5 MARKET SQUARE,

Is the Agent and Attorney for the following responsible Companies:

ÆTNA INSURANCE CO.
Hartford, Conn. Assets $7,000,000

HARTFORD FIRE INSURANCE CO.
Hartford, Conn., Assets $3,200,000

HOME INSURANCE CO.,
New York, Assets $6,000,000

FRANKLIN FIRE INSURANCE CO.
Philadelphia, Assets $3,300,000

ROYAL INSURANCE CO.
Liverpool, Eng., Assets $18,000,000, gold

PENNSYLVANIA FIRE INS. CO.
Philadelphia, Assets $1,800,000

Business men and owners of Property desiring every security by Insurance against loss and damages by fire, will find it for their interest to place their risks in the above companies, some of which have been represented in this vicinity for nearly fifty years.

All losses will be promptly adjusted and paid by the undersigned.

John Sise, Agent,

OFFICE No. 5 MARKET SQUARE, Portsmouth

MORSE & ILSLEY

FIRE, LIFE AND ACCIDENT

INSURANCE

AGENTS,

Represent the following reliable companies:

THE INSURANCE COMPANY OF NORTH AMERICA,
Of Philadelphia, Pa.

LIVERPOOL and LONDON and GLOBE
U. S. Office, New York City.

SPRINGFIELD,
Of Springfield, Massachusetts.

QUEEN,
Of Liverpool and London.

PHŒNIX,
Of Hartford, Conn.

ORIENT,
Of Hartford, Conn.

TRAVELLERS' LIFE and ACCIDENT COMPANY,
Of Hartford, Connecticut.

NEW ENGLAND MUTUAL LIFE,
Of Boston, Mass.

The above companies are well known and reliable, and we solicit the patronage of our friends and the public. All losses adjusted and promptly paid at our office.

MORSE & ILSLEY,

NO. 13 PLEASANT ST., — UP ONE FLIGHT

GENERAL LIFE AND FIRE

INSURANCE

AGENCY.

Alonzo F. Craig, Agent

CAPITAL REPRESENTED.

$40,000,000.

EQUITABLE LIFE ASSURANCE SOCIETY OF THE UNITEDSTATES.
Assets $25,000,000

N. BRITISH & MERCANTILE INS. CO.
LONDON AND EDINBURGH.
Capital, Gold $10,000,000
Invested in the United States $1,067,982.05

NATIONAL FIRE INSURANCE CO.
HARTFORD, CONN.
Assets $831,250.25

WESTCHESTER FIRE INS. CO.
NEW YORK.
Assets $658,767.24

ST. PAUL FIRE & MARINE INS. CO.
ST. PAUL, MINN.
Assets $719,621.78

FANEUIL HALL INSURANCE CO.
BOSTON, MASS.
Assets $250,000.00

☞ *Insurance effected on all kinds of Property at reasonable Rates.*

☞ Losses at this Agency will be promptly adjusted, and paid at this Office.

ALONZO F. CRAIG,

INSURANCE AGENT.

Office No. 5 Congress Street, Portsmouth

ANOTHER WONDER!

BARSTOW'S

NEW

Empress Range!!

WITH THE

PATENT DUPLEX GRATE,

Bakes day or night without rekindling fire. No poking or shaking required; a single turn of the Duplex Grate removes all clinkers, leaving a fresh fire. The Most Perfect Range in this City!

John P. Sweetser,

46 MARKET STREET - - PORTSMOUTH.

PATENTS!

R. H. EDDY,

No. 76 State St., Opposite Kilby, Boston,

SECURES PATENTS in the United States; also in Great Britain, France and other foreign countries. Copies of the claims of any Patent furnished by remitting one dollar. Assignments recorded at Washington. *No Agency in the United States possesses superior facilities for obtaining Patents or ascertaining the patentability of inventions.*

R. H. EDDY, Solicitor of Patents.

TESTIMONIALS.

I regard Mr. Eddy as one of the *most capable and successful* practitioners with whom I have had official intercourse. CHARLES MASON, Commissioner of Patents.

"Inventors cannot employ a person more trustworthy or more capable of securing for them an early and favorable consideration at the Patent Office." EDMUND BURKE, Late Commissioner of Patents.

BOSTON, October 18, 1870.

R. H. EDDY, Esq.—*Dear Sir;* You procured for me, in 1840, my first patent. Since then you have acted for and advised me in hundreds of cases, and procured many patents, reissues and extensions. I have occasionally employed the best agencies in New York, Philadelphia and Washington, but I still give you almost the whole of my business, in your line, and advise others to employ you. Yours truly, GEORGE DRAPER.

BOSTON, January 1, 1879. 3tawtjan180

C. E. BOYNTON,

MANUFACTURER OF

SODA WATER

In Siphon Bottles and Fountains.

Cream Nectar Beer,
Cream Ginger Beer,
Tonic Beer, Root Beer,
Pineapple Beer,
Birch Beer.

GINGER ALE & MINERAL WATER.

— ALSO, BOTTLER OF —

Milwaukee Lager,
Eldredge's Lager,
Stock Ale, and
Refined Cider.

Of the different summer beverages manufactured at this establishment it is hardly necessary to say a single word. They have become popular "on their own merits" and can be found in many private families and on sale in every hotel, saloon and restaurant in this locality.

The lagers bottled by me are from the best breweries in the country, and it is safe to say that there is no better in the world.

☞ Orders may be left at my establishment for any of the above, which will be delivered anywhere within the city limits without extra charge.

C. E. BOYNTON,

18 Bow Street, - - Portsmouth, N. H

CORSETS, CORSETS, CORSETS,

Ladies do not purchase until you have seen our NEW STOCK. If you are troubled in breaking the bones over the hips call for our A. D. C.

SOMETHING NEW.

Prices, Styles and Quality,

CAN'T BE BEAT.

Kid Gloves! Kid Gloves!

SPRING SHADES,

(2 & 3 Buttons.)

A better GLOVE for the money has never been sold in the City.

MORRIS C. FOYE,

23 MARKET STREET.

REVOLUTION IN WASHING.

The Mothers' Favorite Washing Crystal

Is the name of a new Washing Compound, which N. P. MATHES & Co. are Sole Agents for in this city and adjacent vicinity. We proclaim that it will do away with the toil and drudgery of

WASHING-DAY

without any injury to the fabric or hands; and that consumers may test it for themselves, we are putting samples in every house in the city and suburbs. This is an expensive way of advertising, but it shows that we have faith in the article.

It is put up in one-pound packages.

Price 15cts. per Pound.

N. F. MATHES & CO.,

49 MARKET STREET.

GOVERNMENT BONDS!

We are prepared to buy on presentation in any amount the highest market price for the CALLED BONDS of 1868 and 1869, and we will receive them at full value on exchange for other issues of UNITED STATES BONDS, or in exchange for other safe Securities paying 5, 6 and 7 PER CENT interest.

GEO. WM. BALLOU & CO.,

72 Devonshire Street ..... Boston.
8 Wall Street ..... New York

wtf

SANFORD'S

RADICAL CURE

For CATARRH

INSTANTLY relieves and permanently cures this loathsome disease in all its varying stages. It possesses the soothing and healing properties of plants, orbs and barks in their essential form, free from every gross contamination, and in this respect differs from every other known remedy. In one short year it has won its way from the Atlantic to the Pacific coast, and wherever known has become the standard remedy for the treatment of Catarrh. The proprietors have been visited upon by gentlemen of national reputation who have been cured by this remedy, and who have, from motives of humanity and personal gratitude, spread its good news throughout the circles in which they move. When a physician who has spent a lifetime in intelligence and refinement say, "I owe my life to Sanford's Radical Cure," you may feel assured that it is entitled to a great value, and worthy to be classed among the standard medical specifics of the day.

THE benefit I derive from its daily use is to me of the *valuable.* HENRY WELLS, of WELLS, FARGO & CO.

THAS cured me after twelve years of uninterrupted suffering. GEO. W. HOUGHTON, WALTHAM, MASS.

I FOLLOWED the directions to the letter and am happy to say I have had a permanent cure. D. W. GRAY, M. D., MUSCATINE, IOWA.

I HAVE recommended it to quite a number of my friends, all of whom have expressed to me their high estimate of its value and good effects with them. WM. BOWEN, 25 PINE ST., ST. LOUIS.

AFTER using two bottles I find myself permanently cured. I have since recommended over one hundred bottles with the greatest success. WM. W. ARMSTRONG, 159 HARRISON AVE., BOSTON.

WE have sold SANFORD'S RADICAL CURE for nearly one year and can say candidly that we never did a similar preparation that gave such universal satisfaction. We have yet to learn of the first complaint. S. D. BALDWIN & CO., WASHINGTON, IND.

THE cure effected in my case by SANFORD'S RADICAL CURE was so remarkable that it seemed to those who had suffered without relief from any of the usual remedies that it could not be true. I therefore made affidavit to it before Seth J. Thomas, Esq., Justice of the Peace, Boston. GEORGE F. DINSMORE, DRUGGIST, BOSTON.

Each package of SANFORD'S RADICAL CURE contains a Double Nozzle Improved Inhaling Tube, and full directions for its use in all cases. Price, $1.00. For sale by wholesale and retail druggists and dealers throughout the United States and Canadas. WEEKS & POTTER, General Agents and Wholesale Druggists, Boston, Mass.

COLLINS'

VOLTAIC PLASTER

is Electro-Galvanic Battery combined with highly Medicated Strengthening Plaster forming the best Plaster for pains and aches in the World of Medicine.

A MORBID SWELLING.

Gentlemen,—I sent for one of COLLINS' VOLTAIC PLASTERS, and it has been of great benefit in reducing the swelling in my left side there two months. I suffered Enlargement of the Spleen, and one physician pronounced it an Ovarian Tumor. L. A. RISTER.

CYNTHIANA, IND., March 20, 1877.

THEY ARE THE BEST.

Gentlemen,—Enclosed you will find $2.25, and I wish you would send me another dozen of your COLLINS' VOLTAIC PLASTERS. By the above you will see that I can do something to help others in some way even if I am not able to be up and around. There are a number who have tried your plasters who had given up all all plasters with doubt for a cure, and now look upon them as they are the best they have ever tried. I've got along this winter better than I have before in years. Wished I could have heard of your plaster before. Yours, &c., LORETTA M. GIBBS.

WILLIAMSON SPA, N. Y., March 27, 1877.

Price, 25 Cents.

Be careful to call for COLLINS' VOLTAIC PLASTER and take no other. Worthless imitation. Sold by all wholesale and Retail Druggists throughout the United States and Canadas, and by WEEKS & POTTER, Proprietors, Boston, Mass.

C. M. GIGNOUX

GENERAL AGENT OF THE

Mutual Life Insurance Co.

OF NEW YORK,

FOR THE STATE OF NEW HAMPSHIRE.

Portsmouth, New Hampshire.

ARIZONA CONSOLIDATED

Gold & Silver Mining Co.

MOHAVE COUNTY, ARIZONA.

Organized under the laws of the State of New York, with a Capital of Two Million Five Hundred Thousand Dollars ($2,500,000.)

STOCK FOREVER UNASSESSABLE

No. of Shares, 100,000. Par Value $25 Each.

TRUSTEES:

DEWITT C. BATES, 111 Broadway, New York
JOHN W. MARSTON, Newark, New Jersey
WELLS H. BATES, Arizona
SILAS E. FULLER, Arizona
JOHN W. MARSTON, 161 Broadway, New York
ROBT J. S. WHITE, 161 Broadway, New York

President—DEWITT C. BATES.

Secretary and Treasurer—ROBERT J. S. WHITE

The property of this Company consists of the "Mountain Ranger" and "Export" Mines, which aggregate 2300 feet in length and 600 feet in width. Work done on them in several localities, shows in every case MILLING ORE, varying in width from 40 to 80 feet. Average assays taken promiscuously from these openings show a value of $67.80 per ton. The three shafts already down show a splendid body of PAY ORE.

The mines are the natural extension of the "Mecracken Lode," capitalized at the rate of $16,000,000, (four times as much as this Company,) and which milled, with a twenty-stamp mill during eight months of 1878, and shipped to San Francisco, as shown by the books of Wells, Fargo & Co., bullion valued at Six Hundred and seventy Thousand Dollars ($670,000.)

From the funds in the treasury, CONSOLIDATED to pay regular dividends, all that is needed is a mill. To purchase and erect this, the Trustees have set aside the Quarter of the whole capital stock of this Company, ten thousand (10,000) shares of which are now offered at the subscription price of $5.00 per share. This will be sufficient to erect a twenty-stamp mill and set it in complete operation. The management will be conducted in an energetic and economical way.

Subscriptions for five (5) shares or upward, with the money, and the certificates of stock promptly mailed. Drafts or checks should be made to the order of ROBERT J. S. WHITE, Treasurer, and forwarded to the General Agent. Amounts of $100 or less may be remitted in subscribers prefer, by Post Office money order or registered letter. Subscriptions exceeding $100 may be sent by express.

GEO. W. MARSTON, Gen. Agent,
Room 5, 161 Broadway, N. Y. City.

dtaziwinov1

Daily Chronicle.

Concluded from yesterday.

The Skin and Scalp.

How to Preserve Them and How to Treat Them when Diseased.

A Fair Skin and Luxuriant Tresses, the Secret of Beauty.

Some of the Tortures Inflicted by Skin and Scalp Diseases.

A Valuable Treatise, by "Mary E. Josselyn, M. D., of New York.

THE FIRST.

The name given to the first of these great remedies is Cuticura, from *cutis*, the skin, and *cura*, a cure,—a skin cure. In practice I found it possessed wonderful curative properties as they exist in no other remedies of the day. It is entirely unlike anything for external application that I have ever seen before. It does not contain a particle of deleterious or unwholesome matter, and is so easily applied that no irritation or pain is caused by its application to raw and inflamed surfaces.

Cuticura, when used as directed, is wonderfully adapted to soothe and heal the most inflamed surface, to allay itchings and irritations, that have been the torture of a lifetime, to destroy fungus or unnatural growths on the skin and scalp, to cleanse and purify the pores of the skin, and restore to healthy and regular action the oil glands, tubes and cells, upon whose perfect action depend the preservation of a healthy skin and restoration when diseased. It does not evaporate until the temperature is raised to more than double that of the body, and hence is not dissipated by heat, but remains on the skin until completely absorbed. It does not contain a trace of mercury, arsenic, zinc, or caustic chemicals of any kind. It will not become rancid or spoil on exposure in any climate. It will be as fresh, fragrant, soothing, and healing fifty years hence as it is to-day. Contrast this with the horrible salves and ointments of the present time! Its fragrant odor is no more grateful than is its agreeable taste, for, be it known, no remedy is better adapted to cure affections of the throat and lungs than Cuticura.

THE SECOND.

A pure skin soap, appropriately named after the great remedy from which it draws its curative properties, is of a delicate natural green color, showing its emollient, soothing, and healing action is the same as Cuticura, only in a modified form. *While it cannot take the place of the latter in the treatment of obstinate skin and scalp affections, it may ably assist it at every stage, and is positively indispensable in most cases.* It is in every respect a pleasing contrast to the filthy products prepared from the refuse of sinks, vats, hotels, hospitals, and rendering-houses, reeking with putrescence and animal parasites and the germs of contagious diseases, and innocently labelled "skin soap." In recommending the Cuticura Soap as an assistant to Cuticura, as well as for the preservation of the skin of infants, of gentlemen who shave, and those who desire a fresh and wholesome skin and scalp, I but fill to the brim the measure of my duty to the public.

Permit me to pause a moment to impress upon all the necessity of frequent washing of the skin and scalp with soap,—using of soap (free from caustic alkalies). Whether the skin or scalp is diseased or healthy, do not be afraid of soap. It will assist all other remedies if diseased, and preserve and freshen the healthy skin. Too much ignorance prevails as to its value in the preservation of the skin and scalp. Cuticura Soap is a most fragrant and refreshing application to the skin and will preserve the complexion better than all the cosmetics in existence. For the toilet, bath, and nursery, it is the purest healing and cleansing soap before the public, and should be eagerly demanded by all who value health, a clear skin, and wholesome complexion.

THE THIRD

great remedy submitted to me is called the Cuticura Resolvent because of its intimate relation to Cuticura in the cure of skin and scalp diseases. Of all the remedies for the purification of the blood and circulating fluids that I have ever examined, none approach in specific medical action the wonderful properties of the Resolvent. *In forty minutes* after taking the first dose it may be detected by chemical analysis in the saliva, sweat, fat and blood, showing that it has entered the blood and circulating fluids, and made the entire circuit of the human body in many times. Chemical tests show it to be present in the water with which the patient has bathed on rising in the morning. This wonderful property alone should render it famous, for by thus entering and becoming a part of the circulating fluids it is enabled to traverse every diseased cell, tube and vessel of the skin, and leave wholesome medical constituents upon the surface of the body, thus realizing the dream of the greatest French physicians.

But it does more than this. It is a powerful purifying agent and liver stimulant. It neutralizes and resolves away blood poisons, caused by the virulence of scrofula, cancer, cankerous humors, or contagious diseases.

It destroys microscopic insects which infest the water, and air of malarial regions, and breed many forms of skin diseases, besides many forms of liver and kidney diseases, destroying the wonderful properties of the blood, and besides all these stomach and bowel troubles, it regulates the digestion so perfect as to admit of a rapid formation of wholesome tissue, while the increase of wholesome tissue, so favorable to mental and physical forces are not materially affected that the most obstinate affections, which have been pronounced incurable by the highest medical

authorities, are speedily and permanently cured.

Having been charmed, I must confess, with the results of my analyses of these new remedies, my next step was to demonstrate their value in the treatment of the skin affections usually considered incurable. I know every word I now write

WILL AWAKEN HOPE

in the breast of many a life-long sufferer. Can. I, in a broad and Christian spirit, without prejudice, without reservation, say to those afflicted, Here, in these great natural remedies, is a speedy and permanent cure? With a just sense of the responsibility I assume, I say, I can. There does not exist a case of chronic salt rheum, tetter, ringworm, pemphigus, psoriasis, leprosy, lichen, prurigo, scald head, dandruff, or itching or scaly eruptions that the Cuticura remedies may not cure, unless the recuperative powers of the glands and tubes are destroyed forever. Instantly they begin their work. Relief dates from the first application and a cure speedily follows their faithful use.

HUNDREDS OF LIVING WITNESSES.

The best evidence I can offer in favor of these great remedies is the wonderful cures they have made,—cures that have astonished, nay dumbfounded the noted specialists of the day, and created an excitement among medical men, among druggists, among all classes of society, never equalled by any other remedies in the history of medicines.

Among the many remarkable cures performed by the Cuticura remedies I have space only for the following:—

Hon. William Taylor, Boston, Mass., permanently cured of a humor of the face and scalp (eczema) that had been treated unsuccessfully for twelve years by many of Boston's best physicians and most noted specialists, as well as European authorities. He says: "I have been so cleared with my successful use of the Cuticura remedies that I have stopped men in the street to tell them of my case."

Charles Houghton, Esq., 17 Congress Street, Boston, certifies to a case of eczema or salt rheum, which had been under his personal observation for ten years, and which covered the greater part of the patient's body with its peculiar irritating and itching scab, and to which all known remedies and methods of treating such diseases had been applied without benefit, has completely disappeared, leaving a clean and wholesome skin, under the use of the Cuticura remedies.

Alderman J. A. Tucker, 13 Doane Street, Boston, writes: "I think I have paid for medicines and medical treatment during the last twenty years, all of *three thousand dollars*, without receiving any permanent benefit. Since my cure I have had no trouble from the disease, and have not had such good health in twenty years as during the last six months. I believe it the greatest discovery of this century." Disease, eczema or salt rheum of the body, limbs, face and scalp.

Messrs. Dawking Brothers, druggists, Allegan, Mich., write under date of February 11: "A case of leprosy in our poorhouse is being cured by the Cuticura remedies. The county had employed all of our doctors, and sent to New York for advice, but all to no avail. The patient commenced getting better as soon as he began using them. He had been confined to his bed for two and one half years. Last week he dressed for the first time. When he washed there would a quart of scales come off of him. This happened every day. We think it a wonderful cure." This case is creating great excitement in that section of the country.

H. A. Raymond, Esq., Jackson, Mich., auditor Fort Wayne, Jackson and Saginaw Railroad, was cured of scald head that had resisted all remedies for nine years.

F. H. Drake, Esq., agent for Harper & Brothers, Detroit, Mich., gives an astonishing account of his case (eczema rodient) which had been treated by a consultation of physicians without benefit, and which speedily yielded to the Cuticura remedies.

P. P. Carroll, Esq., attorney-at-law, 33 Camp Street, New Orleans, writes a long letter, gratefully acknowledging a cure of tetter of the hands, which had afflicted him for years.

Fred Rohrer, Esq., Cashier Stock Growers' National Bank, Pueblo, Colorado, writes: "I am so well pleased with its effects on my baby, that I cannot afford to be without it in my house. It is a wonderful cure, and is bound to become very popular as soon as its virtues are known to the masses."

J. S. Weeks, Esq., Town Treasurer, St. Albans, Vt., says in a letter dated May 28: "It works as a charm on my baby's face and head. Cured the head entirely, and has nearly cleaned the face of sores. I have recommended it to several, and Dr. Plant has ordered it for them."

M. M. Chick, Esq., 41 Franklin Street, says: "My little daughter, eighteen months old, has what the doctors call eczema. We have tried most everything, and at last have used about a box of Cuticura, and she is almost a new child, and we feel very happy."

It would require every column of this paper to do justice to a description of the cures performed by the Cuticura remedies. Eczema of the palms of the hands and of the ends of the fingers, very difficult to treat and usually considered incurable, small patches of tetter and salt rheum on the ears, nose, and sides of the face, scald heads with loss of hair without number, heads covered with dandruff and scaly eruptions,—especially of children and infants, many of which since birth had been a mass of scabs,—psoriasis, leprosy, and other frightful forms of skin diseases, scrofulous ulcers, old sores, and discharging wounds, each and all of which have been speedily, permanently, and economically cured by the Cuticura remedies.

Of such a record Messrs. Weeks & Potter may be justly proud. It is a grand medical triumph, a triumph that will be gratefully remembered by thousands long after the originators have passed away.

To relieve and permanently cure diseases of the skin and scalp which have been the torture of a life-time, to replace the repulsive evidences of disease with the glow of health, and thus render beautiful the face of man or woman, is to deserve the gratitude of mankind.

That Cuticura externally applied, with a proper use of the Cuticura Soap and the internal use of the Cuticura Resolvent, will cure permanently the worst forms of skin and scalp diseases with loss of hair, I think I have fully demonstrated.

I know that what I have writen in these columns will bring

JOY TO MANY,

and I mean it shall. I want to make those happy who, by reason of these affections and disease, have been unhappy; and that I may do so, I freely proclaim the virtues of the Cuticura remedies, and as long as good-natured editors grant me space in their papers I mean to do so. And as long as Messrs. Weeks & Potter can furnish them at a price within the reach of all who need them, there must be less suffering from these intolerable disorders then ever before. Let me say, in conclusion, what I have before so often said, the Cuticura remedies will cure scalp and skin diseases that have defied the skill and resources of the ablest physicians. I have demonstrated it to be true. A grand curative blessing is thus substituted for death-dealing poisons. Mercury, arsenic, zinc, and lead, and a thousand and one other revolting poisonous, and senseless things prescribed by ignorance and superstition must now sink into obscurity before the wonderful healing power of Cuticura. As a humanitarian I recommend them to humanity. As a physician I indorse them, and rejoice at their discovery.

Mary E. Josselyn, M. D., Physician for Diseases of the Skin and Scalp, Cuticura Ice Rooms, 71 Madison Avenue, New York.

Portsmouth Chronicle

[Entered at the Post Office at Portsmouth, N.H., as second-class matter.]

WEDNESDAY, SEPTEMBER 17, 1879.

News and Notes.

There were nine new cases of yellow fever reported at Memphis Monday, and ten at Carson's landing, Miss.

Hon. Geo. G. Fogg, ex-minister to Switzerland and formerly United States senator, is quite ill at his residence in Concord.

The governor of Maine has appointed Dr. A. P. Meserve treasurer of York county, to fill the vacancy occasioned by the death of Richard H. Goding.

Rhode Island newspaper editors and publishers met at Rocky Point, Monday, and formed a press association with the following-named for officers: President, Charles A. Green of Bristol; secretary, Charles A. Lee of Pawtucket; treasurer, John P. Sanborn of Newport.

The British steamship Loraine, which left Baltimore for Liverpool August 16th with a cargo of wheat and cattle, is missing, and is supposed to have gone down in the cyclone of August 18th, as many dead cattle were seen floating in the Gulf stream just after that great gale.

Com. Shufeldt, at Cape Town August 11th, reports that he expected to leave in the Ticonderoga for the east coast of Africa on the first of September. The sick list is reduced to twenty-four. There are twelve or fifteen fever cases. The ship is in a wet basin undergoing slight repairs.

Gus. Trammel, white drunk, shot and fatally wounded his brother, Van Trammel, in Desoto, near Rome, Ga., Monday. Gus. had armed himself to kill an enemy, and Van's attempt to prevent the difficulty was the cause of disagreement. Trammel's wife was following him, trying to get him to return home at the time.

Cohen and Conway, the Boston private detectives, convicted of conspiracy to break and enter and rob, were brought up for sentence Monday afternoon in the Massachusetts superior criminal court. After arguments by counsel on both sides, sentence was further postponed to allow counsel time for consultation with the attorney general.

Miss Annie Louise Cary has earned with her voice a beautiful home in Portland, Me. The house is of brick and brown stone, and is surrounded by a pretty lawn. It is furnished daintily, and adorned with many works of art. Miss Cary's married sister keeps house for her, and it is here that the singer, when not busy in her profession, reads, knits stockings, studies and rests.

The Grand Lodge of Odd Fellows met at Baltimore, Monday, John B. Harmon, grand sire, presiding. The annual report shows an increase during the year of two grand lodges, ninety-seven subordinate lodges and twenty-eight subordinate encampments, a payment of $1,710,406 for relief, which was $35,138 less than any year previous. A decrease of 2,227 in lodge initiations, a decrease of 5,728 lodge members, a decrease of 2,379 encampment members, and a decrease of $156,065 of total revenues.

New Hampshire Items.

Harry Taylor, son of J. F. Taylor of Tilton, has been adjudged the best qualified for the honor of cadetship at West Point, on competitive examination, in this congressional district.

Frank Prescott, aged eight years, son of John Prescott of Littleton, was crushed to death Monday afternoon by a pile of shingles falling on him.

At the organization of the Universalist parish at Plymouth, Sunday, the following officials were elected; Gilmore Houston, president; John C. Chase, clerk; Hanson S. Chase, treasurer; committee of management, A. J. McClure, M. A. Ferrin, Mrs. H. D. Smith, Mrs. H. B. Marden, Mrs. John C. Chase.

The State fair opened at Dover on Tuesday with the largest display of exhibits ever seen in New Hampshire. The Ames Plow Co. of Massachusetts have nearly two hundred entries; and Barber & Gerrish, agricultural tool dealers, of Boston, and the Barstow Stove Co., have also a large number of articles on exhibition. During the fair there will be farmers' meetings in the city hall at Dover every evening, at which Hon. E. H. Rollins, Dr. Spalding and Dr. Quint of Dover, and Hon. H. B. Perkins of New York, will be present. There will also be a seventy-five-hours no-to-you-please race in Dover, in which Frank Hanson of that city, Richard Lecouse, the Canadian pedestrian, Colston, the "big Swede," William Pegram, the colored walkist, John O'Connor, Thomas Crowley, Charles Harriman, and Napoleon Campagna, "Old Sport," will take part.

A Wise Legislator.

He is successful because he has the manly courage to rise above all personal motives or interests and cast his vote and influence on the side of measures which will contribute to the well being of his fellow-men. The good of the many, even though it proves injurious to the interests of the few, is the maxim of the wise legislator. But certain men will never admit the wisdom of this doctrine, any more than some selfish private practitioners will admit the superlative value of Dr. Pierce's Golden Medical Discovery and Pleasant Purgative Pellets, because these remedies have injured their practice. Of course, no man in his right senses will pay a physician $5.00 for a consultation, a bottle of bitters, and a powder, when a bottle of Dr. Pierce's Golden Medical Discovery and a bottle of his Pleasant Purgative Pellets, both costing but $1.25, will accomplish the same result, viz: cleanse the liver and blood, regulate and tone the stomach, and impart a healthful action to the bowels and kidneys.

We publish the announcements in our advertising column for pay, and seldom trouble ourselves to enquire as to the qualities or merits of the wares advertised, further than to assure ourselves that they are legitimate and respectable. But when an article performs miracles in our midst, transforming the old to young in appearance at least, we cannot pass it by unnoticed. We known of people who years ago were gray-headed, and who now wear dark and glossy hair. How is this? It evidently is not colored, for it has a perfectly natural appearance instead of the harsh, dry, staring look of hair stained with nitrate of silver or other common hair dyes. Nor it has been restored to its youthful color, lustre and vitality by the use of that wonder of wonders, Hall's Vegetable Sicilian Hair Renewer. It has many imitators, but there is nothing like it. The test of years only increases its fame, while its imitators die and are forgotten.—*Boston Daily Globe.*

The only combination of the true Jamaica Ginger with choice aromatics and French brandy, making a delicious, harmless, and strengthening substitute for all kinds of stimulants, is SANFORD'S JAMAICA GINGER. It promptly relieves dyspepsia, oppression after eating, and every species of indigestion, corrects all disturbances of the stomach and bowels, and cures cramps, chills, fevers, and malaria. Ask for SANFORD'S.

Fellows' Syrup of Hypophosphites by restoring strength to the nerves and muscles of the stomach cures dyspepsia, which is but the result of loss of nervous strength, followed by muscular relaxation.

"R." and "R.," 7001,

Is the number of my Trade Mark "RYE AND RICK," and all infringements will be prosecuted. It is unequalled for Lung, Throat and Malarial Diseases, being Purely Vegetable and combining the excellence of the "Sugar Cane" and the "Choicest Cereals." Why take disagreeable drugs when this most Delicious Cordial will produce more satisfactory results? Sold by Druggists and Grocers. My signature is on every Genuine bottle. Price, $1.

t&eod12 N. VAN HELL, 38 Chambers St. N. Y.

An Individual Inquiry of Every Reader.

The opportunities occur for a fortune to every man it is said, some day or another, but how seldom does a man really know the exact opportunity. The newspapers every now and then tell of some person who has drawn a hundred thousand or a thirty thousand dollar prize in the long-established Louisiana State Lottery, which is drawn on the second Tuesday of every month, at New Orleans, La. But does it ever strike the reader on reading about the lucky man that a similar good fortune might attend him if he were to send two dollars for the next, which is the 153d drawing, to M. A. Dauphin, P. O. Box 692, or sense person at No. 319 Broadway, and see what fortune has in store?

THE SECRET KEY TO HEALTH.—The Science of Life, or Self-Preservation, 300 pages. Price only $1. Contains fifty valuable prescriptions, either one of which is worth more than ten times the price of the book. Illustrated sample sent on receipt of 6 cents for postage. Address Dr. W. H. Parker, 4 Bulfinch Street, Boston, Mass.,

A CARD.

To all who are suffering from the errors and indiscretions of youth, nervous weakness, early decay, loss of manhood, &c., I will send a recipe that will cure you, FREE OF CHARGE. This great remedy was discovered by a missionary in South America. Send a self-addressed envelope to the REV. JOSEPH T. INMAN, *Station D, New York City.* eod&wmo19

SANFORD'S JAMAICA GINGER

Enlarged May 1, 1879. Price unchanged.

The only combination of the true Jamaica Ginger with choice aromatics and French brandy, for correcting intemperate habits, regulating the stomach and bowels, breaking up colds, chills and fevers, is SANFORD'S JAMAICA GINGER. For relieving gouty and rheumatic pains, preventing malarial fevers, and promoting sleep it is truly wonderful. Ask for SANFORD'S. tsept1

THE BEST IN THE WORLD SOLD BY ALL LEADING DEALERS

WHITE SEWING MACHINE

$1500.00 CASH TO AGENTS

BEWARE OF BOGUS DEALERS AND DEFACED NUMBERS
NOTICE OUR GENUINE NUMBER ON SHUTTLE RACE-PLATE.

SO SIMPLE A CHILD CAN USE IT. WARRANTED FOR 3 YEARS

FOR PARTICULARS ADDRESS:
WHITE SEWING MACHINE CO. CLEVELAND, OHIO.

A FULL LINE OF

Parasols Parasols

FOR SALE CHEAP!

☞ Price them before purchasing.

LADIES' LINEN SUITS!

Large Assortment! Splendid Styles!

Exceedingly Low Prices.

— AT —

MARSTON'S,

21 Market Street.

AYERS & LOCKE

HAVE RECEIVED A LARGE

LOT of NEW GOODS

Well suited to the wants of the early fall trade.

They respectfully invite the attention of their customers and the public generally to the Largest Assortment of

New Prints and Cambrics

which they warrant in every particular.

Bleached and Unbleached Cottons, from 5c. per yard, upwards.

40 pieces Lancaster Ginghams, Full Line of Cheviot Suitings,

Bleached and Unbleached Cotton Flannels,

500yds Greenock and Livonia Suitings, One Case All Wool Suitings.

BLACK CASHMERES

In the wide widths 50c. per yard, up:

200 prs. White Blankets,

at very low prices.

50 pairs 10-4 WHITE BLANKETS,

$1.50 per pair; last year, $2.

30 dozen Ladies'

MERINO VESTS AND DRAWERS,

Assorted sizes, warranted perfect, at the exceedingly low price of 38c. each.

Ladies' Silk Clocked

BALBRIGGAN HOSE,

Full regular, 25 cents per pair.

THE BEST DOUBLE BUSK CORSET,

Side steels, 50c. per pair.

New Carpets for Fall Trade

We have a Full Line of the Best Makes of

Super and Extra Super Carpets, Tapestry and Brussels,

And offer, notwithstanding the continued advances during the summer at the very low prices of last spring.

A Full Line of Oil Cloths,

In all widths, of the best manufacture, from 25c. per square yard, upward.

In addition to the above mentioned goods we have quantities and varieties too numerous to mention which we offer in exchange for Cash or good approved Credit at *Prices as low as the lowest. Quality of goods guaranteed.*

AYERS & LOCKE,

Market Street.

SILVER PLATED KNIVES

$2.00 Per Dozen,

— AT —

F. P. WILSON'S,

No. 37 Congress Street.

E. S. RYDER---DENTIST,

HAS returned home from his summer vacation, and is ready to attend to all who need his services. tf

Hotel New Hampshire

Nos. 1854 and 1856 Washington Street,

TWO BLOCKS ABOVE COMMONWEALTH HOTEL

BOSTON, MASS.

HAVING leased and furnished the above hotel in first class style, I am prepared to receive guests. Rooms (with or without board) single or en suite, to let, with all the modern improvements, such as steam heat, hot and cold water, electric bells, bath rooms, water closets, gas, etc. Transient rates $1.50 per day. Special rates for parties stopping several days.

Horse Cars and Coaches run by the house at all hours of the day and evening, from all depots.

JOSEPH C. PERKINS, Proprietor.

Formerly of the Franklin and National Houses, Portsmouth, N. H.

SCHOOL BOOKS.

Those in need of BOOKS and Materials for school use, will find it to their advantage to call at the Old Stand known as the

CONGRESS BLOCK BOOK-STORE.

Here they will find all the TEXT-BOOKS used in the city and vicinity; and can have all books purchased neatly covered free of expense.

W. G. Myers, 17 Congress St.

NOTICE, PARENTS!

The Vacation Days are now all over, and the question arises where to get our boys a

Good School Suit.

That question can be answered with satisfaction to yourself by calling at

THE OLD STAND,

COR. MARKET & BOW STREETS,

Where you will find a Great Variety, and

PRICES THAT DEFY COMPETITION.

C. E. MYERS & CO.

C. E. MYERS. C. E. SIMPSON.

SCHOOL BOOKS

A FULL LINE

May always be found

AT COODRICH'S!

☞ SECOND-HAND BOOKS bought and sold!

WATCHES CHEAP

— AT —

Hutchinson & Connell's.

STEAMER JAMES SAMPSON.

KITTERY & PORTSMOUTH.

TIME TABLE.

From Navy Yard Bridge.		From Navy Yard Landing.	
Leave Kittery at	6:25 A.M	*Leave Portsmouth at*	6:45 A.M
" "	7:25	" "	8:20
" "	8:05	" "	9:15
" "	9:45	" "	10:00
" "	11:00	" "	11:10
" "	11:50	" "	12:45 P.M
" "	2:00 P.M.	" "	3:00
" "	3:30	" "	4:00
" "	4:20	" "	5:00
" "	5:50	" "	6:25

Evening Trips, Tuesday and Thursday, leaving Kittery at 7:15; leaving Portsmouth at 9:00.

Saturday Evenings, leave Kittery at 7:15 and 8:45; leave Portsmouth at 8:30 and 9:30.

Special arrangements can be made for other evenings.

Fare Five Cents Each Way.

☞ Freight taken at reasonable rates. Orders executed with despatch.

A. STEVENSON, Proprietor.

Auction Sales.

AUCTION.

Administrator's Sale

AT LOCK'S CORNER, 47 STATE STREET,

Portsmouth, N. H.,

On Wednesday, Sept. 24,

At 10 o'clock in the forenoon, and to continue until all is sold,

The entire and complete stock of

Groceries, Shelf Goods, Fancy and Washing Soaps, Fancy Articles, Pictures, and Store Furniture.

Also, about 2000 Gallons of Alcohol's Pure CIDER VINEGAR.

As the stock is entirely and fairly been used for more than twenty years as a grocery store, with a first-class and good class of customers, the sale will be a rare chance for some one to start in a good business.

The stock will be sold in one whole stock by the inventory, for no much on the dollar, with the good will, and the buyer can go right on with the business. The best old customers of the story, will be replaced, whereupon the goods will immediately be sold in lots to suit the retail and other customers.

If the big offer, the first condition is accepted, the terms will be easy; it sold in lots, cash on delivery.

JOSEPH P. MORSE,
Administrator and Auctioneer.

Juvenile Dancing School.

MR. SAMUEL LAMPREY

Gives notice to the citizens of Portsmouth and vicinity, that he will commence a Dancing School

IN CONGRESS HALL,

WEDNESDAY AFTERNOON, SEPT. 17th,

At 3 P. M.,

For Young Ladies, Masters and Misses, continuing on WEDNESDAY and SATURDAY Afternoons for a period of twenty-four lessons.

TERMS: $10 for the course. A liberal discount to families sending two or more pupils.

Mr. Lamprey will teach all the latest and most graceful styles of dancing.

BEST BURNSIDE COAL!

A cargo of this very celebrated SHAMOKIN COAL has this day arrived. By those who have used it, it is considered the equal to Franklin Coal and we are selling it at the low price of

$4.50 Per Ton!

Screened and delivered in any part of the city.

Also, a Cargo of

FRANKLIN COAL,

This day arrived and selling at lowest prices,

— BY —

C. E. WALKER & CO.,

37 MARKET ST., - - - 4 WATER ST.

Orders left with N. K. Walker & Son promptly filled.

THE REASON

BOOTS and SHOES

Are sold so cheap at No. 6 Daniel Street:

SMALL STORE, SMALL EXPENSES,

Thus giving customers the benefit of

SMALL PROFITS!

Next Door to Telegraph Office.

SUMMER TOURISTS!

— WILL FIND —

A Good Assortment

— OF —

TRUNKS, BAGS,

And other Travellers' Articles

— AT —

WALKER'S

13 Congress Street.

☞ Call before purchasing elsewhere.

Wanted, Immediately.

A COMPETENT PERSON to do general house work. None other need apply.

AT 100 PLEASANT STREET.

Portsmouth, Sept. 10th, 1879.

A Choice Assortment

— OF —

PARASOLS!

— AT —

The Nick-Nack Store

4-BUTTON

KID GLOVES!

FIFTY CENTS!

— AT —

LEWIS E. STAPLES'

NICK-NACK STORE,

5 MARKET ST.,

PORTSMOUTH.

Farm for Sale or to Let.

THE VALUABLE and ATTRACTIVE FARM known as the "Howard Farm," situated on the road leading to the old Wentworth mansion, about one and three-quarter miles from Market Square, is hereby offered for sale or rent. Possession given at once, if desired. The house and buildings are in thorough repair, and the farm is in good condition. There is pasturage sufficient for three or four cows and a horse. The place is well stocked with a good variety of thrifty apple trees. The above is a good opportunity for the right kind of an occupant. For terms apply to

GEO. MARY R. STACKPOLE, 75 Pleasant St.
Portsmouth.

Lost.

ON Saturday morning, between Messrs. C. E. Leighton & Son's store and Market street, a sum of money between $20 and $25, in an envelope. The finder will be liberally rewarded on leaving it at this office.

Miss Christie's School,

FALL TERM will commence on Monday, Sept. 22d.

Local Matters.

POST OFFICE RULES.

MAILS CLOSE.

	A. M.		P. M.	
Boston, South and West,	* 10 25	2 30	4 30	*6 30
Boston Way,	10 25	2 30		
Portland,	9 25		4 30	6 30
East [beyond Portland],	9 25			6 30
Biddeford, Saco and Way	9 25		4 30	
Great Falls,	9 25		4 30	
Great Falls & Conway R. R.	9 25			
Concord and North,	7 40		4 30	
Concord Way,	7 40		4 30	
Boston & Maine R. R.	7 40		4 30	
Dover,	7 40	9 25	4 30	

*Arrives in Boston next morning.

MAILS ARRIVE.

	A. M.	P. M.
Boston, South and West,	4 30, 10 05,	3 15, 5 30
Boston Way,	10 05	5 30
Portland and East,	11 20	3 20
Great Falls & Conway R. R.	11 20	
Concord and North,	10 20	6 30
Dover,	10 20	5 30

Letters for the night mails [and no others] east or west may be deposited in the box at the Eastern depot, every day except Sundays.

E. G. PEIRCE, JR., P. M.

THE WEATHER.

Probabilities for the New England States, To-Day:

WASHINGTON, D. C., Sept. 17, 2 A. M.

Cloudy weather with light rain, areas warm southerly winds, falling barometer.

AROUND HOME.

The United States district court, *Clark, J.*, held a short session here on Tuesday forenoon. No business of importance was transacted.

The prizes for the yacht race to come off on the 20th inst. are on exhibition in the window of J. Dwight Rundlett's store, corner of Daniel street and Market square.

The excursion party from this city in schooner yacht Wm. H. Russell arrived at Boston on Saturday, via Annisquam, Gloucester and Plymouth, having had such a time as the traditional one enjoyed by the parrot and monkey. The party remained in Boston Tuesday.

They have an ordinance in New York forbidding the tolling of any bell in the city at a funeral without a permit, or its ringing at any other time "to the prejudice or peril of the health of any human being." Why could not our city government pass a similar ordinance?

We have received the October number of the *Folio*. Any one wishing to subscribe for this valuable musical monthly should send to the publishers, White, Smith & Co., No. 516 Washington street, Boston, for a specimen number, containing catalogue of premiums to be given to new subscribers.

Harper's Magazine for October is now ready for delivery to subscribers, or for sale by the single number, at W. G. Myers' bookstore and Moses Brothers' news depot. It contains nine illustrated articles, (with seventy-nine illustrations,) and the usual large amount of well-chosen and interesting miscellaneous reading matter.

There was a brilliant reception at the residence of Hon. John H. Broughton, Tuesday evening, in honor of Senator Blair, a large number of our most prominent citizens attending, among them being Ex-Gov. Goodwin, John Sise, James P. Bartlett and wife, Lieut. William I. Moore, U. S. N., and wife, Ensign William Winder, U. S. N., Postmaster Pierce and wife, Dr. Hall and wife, Samuel Adams, Esq., Collector Howard, Lyman P. Broughton, Esq., and many others. Senator Blair was the recipient of many congratulations from those present and expressed great pleasure in meeting so many of our prominent citizens.

SAILING REGATTA

In Portsmouth harbor on Saturday, the 20th inst., open to all boats on the Piscataqua river that measure twenty-five feet or less on the water line. The prizes, consisting of a silver-plated ice-pitcher, a mantel clock, and a yacht's compass, presented by W. B. Keen, Esq., of Malden, Mass., will be awarded in the order named. Allowance for length will be made.

Entries may be made with I. P. Miller, at the CHRONICLE office, Portsmouth; with Cyrus Harding, at Newcastle; with Mr. Decatur, at Kittery Point; or with Calvin L. Hayes, at Kittery Foreside.

The stake-boat will be moored off Clarke's island. The start will be flying, all boats passing between the stake-boat and the island. At 1:59 o'clock P. M., a preparatory gun will be fired, and at two P. M., a second gun; and all yachts must cross the line within ten minutes after the firing of the second gun. An entrance fee of fifty cents will be charged to defray incidental expenses.

Boats not entering are earnestly requested not to pass to the windward of those sailing in the race.

For description of course see small bills. If stormy on the date mentioned, the race will be sailed on the first fair week-day following.

THE OLD LADIES' HOME.

Mr. Editor: I notice in Tuesday's CHRONICLE a statement regarding one of the inmates of our Home. The lady alluded to has been a member of the Faith Home since May, 1877, and she has proved herself a worthy and acceptable person. During her connection with the Home she has assisted in the dining-room, and although almost blind has given general satisfaction. It is also true that she has ceased to be a member of the Home, but for reasons far different from the statement in the CHRONICLE. The reason was not that the Home has not prospered during the time of her connection therewith, as all may see. It is the primary object of the Home to care for those who have none to care for them, and not the establishment of a boarding house. At the present time we take only those whom it can be proved have none to care for them, and in every way worthy; and in this case we have satisfactory reasons for believing her friends are better able to care for her than we are.

It is also true that while Miss Worthen was on a visit to Manchester to her brother, I corresponded with him regarding her return to our Home, the substance of our argument being that the Home could not prosper if we received such to the exclusion of those who had no friends to care for them, as her family were better able to care for her than we are. The statement that the lady is a married woman and has two daughters living on Pleasant street is incorrect. Miss Worthen is a maiden lady and has no relatives in Portsmouth that we know of. Regarding our Home we believe that the trustees and friends immediately connected therewith believe that the Home is an a prosperous condition.

W. A. LOYNE.

Chronicle Correspondence.

NEW YORK, Sept. 15.

It's a way they have! Give the democrats a possible chance of coming into power, and straightway they give the bucket a vigorous kick, and there is more spilled milk running to waste than would feed such eminent babes as bolt republican nominations, a century. Here we are, just seven weeks from the most important election to take place previous to the Presidential nominations of 1880, and with the republicans of the Empire State once more firmly united and ready to prosecute the campaign with a vigor that ought to insure success against a united democracy, when that democracy takes such action as seems to assure that success by a majority that will overwhelm Tilden and render his renomination as a candidate for President totally impracticable. The ways of such schemers as Tilden do not always lead to the hoped-for goal. He pushed the renomination of Gov. Robinson, to further his own plans, to show his influence, and to punish Tammany. Tammany, which opposed his first nomination, but yielded a support that gave him the electoral vote of the State of New York, now boldly proclaims its independence, and led by John Kelly, the most dauntless leader it has ever followed, proclaims its intention to slaughter Gov. Robinson, and through him, Tilden.

Will Tammany persist? The answer depends entirely on the practical question that Tammany can bring itself. Tilden is more heartily hated within the democratic ranks of this State, than without. His old associates best know his hypocrisy. Abler men abroad, like Bayard, of Delaware, Thurman of Ohio, Hendricks, of Indiana, and Field, of California, have seen their hopes postponed for the time being, because a chance Governor of the largest State in the Union, possessed of an inordinate ambition and an inexhaustible "barrel," chose to purchase his way to the nomination for the highest office in the gift of the American people. A sudden collapse of the "barrel" would cause a downfall that would resurrect the hopes of the leaders of the "old guard." One other path leads to the same result,—the loss to Tilden of the delegation of New York State. John Kelly leads no forlorn hope, and lacks for no encouragement from outside New York city. He holds it in his power to take revenge at one blow on Tilden, Robinson and "Boss" McLaughlin of Brooklyn. All through the State there are democrats who rejoice at the opportunity now given them to vote for a straight democrat for governor, and at the same time give Sammy Tilden a "sly dig" in the ribs. In the present state of affairs, even the Robinson men have no hope of his election, while the Tammany men in high glee predict his defeat by 100,000 majority, and the burial of Tilden's aspirations. But one course seems open to Tilden, and that is a timely retreat—the withdrawal of Robinson, which is submission to Tammany. This would set the "hay mow and cheese press" wing of the party frantic, and the move would be of questionable propriety. Either path is hedged with difficulties. Over in Brooklyn there has for a long time been insubordination to the rule of "Boss" McLaughlin. The Brooklyn bridge has been a bone of contention between Kelly and McLaughlin, and at Syracuse, McLaughlin took a little sweet revenge. The anti-McLaughlin ring of the Brooklyn democracy proposes to dissipate the promised 13,000 majority there for the Robinson ticket, by boldly voting for Kelly and thus allowing Cornell a plurality, while Tammany boasts of being able to send Robinson out of New York city and county thousands of votes behind Kelly and Cornell.

John Kelly has but one course to pursue in self defense. He wishes to save the patronage of New York city. During the past six months, Gov. Robinson has been removing the Tammany officials. County officers are to be elected in November. If Tammany is successful in carrying the city, and Robinson is re-elected Governor, these officials, though re-elected, would be subject to immediate removal in the interest of the anti-Tammany-Tilden democracy, who are equally corrupt and unscrupulous as Tammany has ever been. It is merely a question of the possession of the spoils by either of the two wings. If Tammany can go as solidly to the polls this year as last, it can elect its ticket, for it would be suicidal now for the republicans to combine with the anti-Tammanyites for the sake of giving Tilden the patronage of the city of New York. The only wise course will be to run a straight republican ticket. Last Fall, the vote in round numbers was: Tammany 60,000; Republican 52,000; Anti-Tammany 28,000. The democratic vote of New York city is largely Irish and Catholic, and for once it has an Irish Catholic to rally upon, in the person of John Kelly, its regular candidate being a bolter—for Robinson has been a bolter from both parties in politics. He fand Tilden bolted the regular nominations of the democracy last year in this city. Tilden was a bolter as early as 1848, when he bolted the nomination of Lewis Cass, and voted for Martin Van Buren. The Robinson democracy would make a poor showing in a triangular contest for the county ticket, and on *that* issue Tammany would probably absorb a sufficient number to render the election of the straight republican candidates improbable.

One of the revelations shown by the figures of the Cincinnati convention ballotings, was the fact that the votes of delegates from States hopelessly democratic defeated Mr. Blaine's nomination, a large majority of the votes from States which afterward cast their electoral votes for Hayes and Wheeler, showing a preference from the start for Mr. Blaine. An analysis of the vote of the Syracuse convention, last week, shows also that Gov. Robinson was not the choice of the men who are in the habit of furnishing democratic majorities. Robinson received 243 votes, 194 being necessary to nominate. Of these 243 votes, 202 were given by delegates from 33 counties, every one of which gave republican majorities last Fall—these majorities aggregating 73,847. On the contrary, the anti-Robinson delegates casting 144 votes, represented an aggregate democratic majority of 44,186. If Mr. Kelly elects his county ticket this Fall, and Gov. Robinson fails of a re-election, the next democratic State convention will not show so much disrespect to the Tammanyites. Tammany Hall flies its banner with "John Kelly for Governor," and Kelly clubs are forming throughout the State. Kingston organized a Kelly club on Saturday with 150 members. Bets with no takers are offered at the Fifth Avenue Hotel, of $100 to $50 that Gov. Robinson will not be re-elected, and wagers are offered that Robinson will not carry New York city.

If this pot will only boil till after the fourth of November! G.

DIED.

SHANNON. In this city, Sept. 12th, of typhoid fever, Mr. Thomas K. Shannon, aged 46 years. Mr. Shannon was the youngest of seven brothers, and this is the first invasion of death in the group. The deceased was an acceptable teacher of the Gravelly Ridge school, and had been re-elected for the coming year. He had a fine voice, which, added to his genial and social nature, made him a pleasant companion and popular among his friends. He will be greatly missed. *

MARINE CHRONICLE.

PORT OF PORTSMOUTH.

ARRIVED, Sept 16.

Sch Fanny E, Cate, Rockport.

Schs Mabel Rose, Leeds, and E E Pettingill, York, hence arr at Philadelphia 15th.

Sch Laura Robinson, Luce, Hoboken for Dover, arr at Vineyard Haven 14th.

Important.

When you visit or leave New York city, save Baggage Expressage and Carriage Hire, and stop at *Grand Union Hotel*, nearly opposite Grand Central Depot. 350 elegant rooms reduced to $1 and upwards per day. European Plan. Elevator. Restaurant supplied with the best. Horse Cars, Stages and Elevated Railroad to all depots. ug16 3m

CAUTION.

Do you wish to have your hair cauterized from the scalp? No! Then beware of the new brood of vitriolic and caustic dyes got up by nostrum-mongers, who bear the same relation to the responsible chemist that

PIRATES AND PRIVATEERS

bear to honest merchantmen. Remember that the experience of years and the very highest scientific endorsement guarantee the superiority of

Cristadoro's Hair Dye

over every other in use. It is purely vegetable, infallible and instantaneous. Manufactured by J. CRISTADORO, No. 63 William Street, New York. Sold by all Druggists. Applied by all Hair Dressers.

Good and Reliable

INSURANCE

COMPANIES.

COMMERCIAL UNION, of London.

FIRE ASSOCIATION, of Phila.

SHAWMUT, of Boston.

F. W. DEROCHEMONT & SON,

No. 9 CONGRESS STREET.

Our victory is the victory of the people of Maine, but it is due to the magnificent executive ability and matchless organizing powers of Senator Blaine. Without him we should have been lost. Out of a beaten and dispirited host he made a zealous, confident and admirably disciplined army, and he led it to victory. The campaign was conducted with incomparable skill.—*Portland Press.*

—A Kansas genius, representing himself as a practical farmer, has lately been visiting all the fairs with a prize pumpkin, and took the premium every time with it. It measured seven feet in circumference and weighed 230 pounds. Several days ago, at Council Grove, a rival farmer attempted to tap the pumpkin in the absence of its owner, to get some of the seeds, and discovered that it was made of wood.

Portsmouth Wholesale Prices.

Reported by BUTLER & LAIGHTON, Grocers.

Butter, per lb 15 to 20c.
Burning Fluid, per gallon, 15c.
Corn per bushel, Western 55c; Northern 65c.
Coal, Anthr. per ton $4.50, Smiths', per ton $6.50
Eggs per dozen, 20c.
Flour, Fancy, 6 @ 7; Ex. 8½.
Fish per lb by the quit. Cod 4 @ 5c; Pollock 2½.
Hay per ton, $12 @ $14.
Kerosene Oil per gallon, 9½c.
Lard per pound, by the tub, 8c.
Lard Oil per gallon, by the bbl. 65c.
Molasses per gal., H. Cuba 40c; N. O. 45 @ 55.
Oats per bushels, 33 to 37 cents.
Potatoes per bushel, 50c.
Pork per bbl., $11.75 @ $12.50.
Plaster per ton, lump $6; ground $10.
Rye, Northern, per bushel, 65c
Soap per lb, No. 1, 6 @ 7 cents.
Sugar per lb, Br. 7½ @ 8c; Gr. 9; Crushed, 10c.
Tea per lb, Black, 40 @ 70c.; Green, 50c. @ $60.
Wood per cord, Hard $6½ & $7½; Pine $5½.

Boston Stock Sales.

U. S. Sixes 1881, coupon	104½
United States new 4½ coupon	104½
U. S. new 4s, coupon	102
Maine State 6s, 1889	111
N. H. State 6s	115½
Massachusetts State 6s, Gold	111
Portsmouth City 6s, 1893	106½
Eastern R. R. 3½	78½
Ports., Gt. Falls & Conway 4½	78
Great Falls Mang Co	68
Cocheco Manufacturing Co	68½
Salmon Falls Manufacturing Co	250
York Mang Co	1170
Boston & Lowell R. R.	75
Boston & Maine	118½
Boston & Providence	129½
Boston & Albany	129½
Nashua & Lowell	102
Concord	80½
Eastern	19½
Eastern Railroad in N. H.	77
Fitchburg	117½
Manchester & Lawrence	140½
Michigan Central	26
Northern N. H.	85
Old Colony & Newport	108
Ports. Great Falls and Conway	8
Portland, Saco & Portsmouth	100½
Vermont & Massachusetts R. R.	118

Payment of City Bills.

THE TREASURER'S Office will be open for the payment of approved bills Friday and Saturday of each week.

Sept. 12. W. B. HADLEY, City Treasurer.

MASONS ATTENTION!!

TWO UPRIGHT DERRICKS For sale cheap for cash. Apply to EDWARD ROBERTS. Ipswich, Mass. *d20w2t

For Sale.

A FIRST-CLASS WHALEBOAT; 24 feet over all, thoroughly equipped in every particular. She is most thoroughly constructed and is an exceedingly good sea boat. Sails perfectly good—two anchors with cables, tubs, fishing lines, ect. For particulars address or apply to Capt. J. Low, Simpson's wharf, York Harbor, Maine. tsept23

ROYAL

BAKING POWDER

Absolutely pure—made from Grape Cream of Tartar, imported exclusively for this Powder from the Wine district of France. Always uniform and wholesome. Sold only in cans by all Grocers. A pound can mailed to any address, postage paid, on receipt of 60 cents. ROYAL BAKING POWDER CO., 171 Duane St., New York. Most cheap powders contain alum; dangerous to health; avoid them, especially when offered loose or in bulk.

HOSTETTER'S

CELEBRATED

STOMACH

BITTERS

Fever and Ague is most common in the spring, but most severe in the fall and winter. It is strictly a malarious disease, and so surely as the Bitters are adopted, so surely will the individual who adopts this precaution be exempted from its pains and penalties. Add to this its value as a stomachic and anti-bilious agent, and who will venture to gainsay its claims to the first place among family medicines. For sale by all Druggists and respectable Dealers generally.

Surprise Dry Hop Yeast!!

The best in the market, for keeping and raising qualities. For sale by

JAMES R. VEATON & CO.

No. 6 Congress Street.

THE LATEST NOVELTY!

Japanese Paper Napkins,

JUST RECEIVED AT

Goodrich's Bookstore.

NEW STOCK

— OF —

SPRING AND SUMMER GOODS!

J. E. HAM & CO.,

Have Removed to No. 11 Congress Street,

Next door to N. K. Walker & Son,

— WITH A —

LARGE STOCK OF SPRING SUITINGS

— ALSO —

Cassimeres, Doeskins, Cloths and Worsted For Dress Suits.

Embracing all varieties of fine Plain and Fancy Patterns to suit every taste.

Garments Made to Order

With a guarantee to give satisfaction.

GENTS' FURNISHING GOODS:

Drawers, Shirts, Bosoms, Collars, Kid Gloves, etc., etc.

11 CONGRESS ST.

STARCH!

DURYEA'S OR KINGSFORD'S,

In Barrels for sale in any Quantity,

— AT —

Five Cents a Pound.

H. F. GERRISH.

10 QUINTALS

Isles of Shoals Dun Fish

NATURAL

FRIEDRICHSHALL BITTER

— AND —

VICHY WATERS!

F. F. F. G. St. Louis and Hungarian Process

FLOUR! FLOUR!

CHAS. E. LAIGHTON & SON'S BEST 196 PATENT

For Sale at Very Low Prices

— BY —

Charles E. Laighton & Son,

No. 5 EXCHANGE BUILDING,

Nearly opposite Post-Office, - - - - Portsmouth.

WOOD!

Hard and Soft Wood,

Sawed and Split,

KINDLINGS, SHAVINGS, ETC., ETC.

☞ Orders left at the PLANING MILL, GREEN STREET, will be promptly attended to.

DANIEL MASON, Agent.

PATENTS

Secured in this country and abroad on most favorable terms; Trade marks and Labels registered; Interferences, infringement suits, etc.

Address, for further information,

CHARLES B. TILDEN,
(late Principal Examiner U. S. Patent Office,)

References: 28 School Street,
HON. P. C. CHENEY, Boston, Mass.
Ex-Gov. N. H.
HON. R. B. VANCE,
Chairman com. on Patents.
U. S. House of Rep.

ROSE'S

IMPORTED LIME JUICE.

Superior as a Medicinal Agent,

— AND —

For a Beverage in Hot Weather.

30 CENTS PER BOTTLE.

Chas. E. Laighton & Son.

JOHN MALSBENDEN,

Merchant Tailor,

Is now located at

101 CONGRESS ST.,

Up One Flight,

And is prepared to cut and make Clothing in the best manner as cheaply as good work can be done.

Real Estate.

Desk Room

TO LET in one of the pleasantest offices in the city. Enquire at CHRONICLE Office.

To Let.

DWELLING HOUSE No. 6 Gates Street. Suitable for a small family. Also STORE corner of Washington and Gates street. Apply at 78 State Street.

Farming Land and Building Lots for Sale.

THREE Large Fields on Jones Avenue, and Building Lots on South Street. Apply to SAMUEL H. HALL.

Dwelling House To Let.

THE TWO-STORY HOUSE No. 4 Richards Avenue, recently occupied by Mr. Chas. M. Laighton. A long lease preferred. inov18 Apply to J. P. BARTLETT.

To Let.

STORE No. 27 MARKET STREET. Store if Apply to J. R. MAY.

For Rent.

HALF-HOUSE ON MELCHER STREET, near Pleasant, containing four rooms, with water in house. Rent low to a good tenant. Apply at 51 Pleasant Street.

GROCERY STORE

To Let.

STORE 72 State Street, now occupied by Rufus K. Oxford, possession given 1st of August. Apply at the NEW HAMPSHIRE NATIONAL BANK. tsept18

Portsmouth Lager Beer!

WE purchase from The Eldredge Brewing Company their Celebrated LAGER BEER, and bottle it ourselves. Lovers of this wholesome Beverage can always rely upon getting it fresh bottled, as we receive it direct from the Brewery.

BUTLER & LAIGHTON,

No. 1 MARKET SQUARE, - - - - - - Portsmouth

YOU can buy Pure and Good WINES AND LIQUORS, in any desired quantity, packed and sent anywhere, by sending cash orders to the old house of C. A. RICHARDS & CO., 18 and 22 Kilby street, Boston. tfeb19 80

NEW SARDINES!

1000 ¼ and ½ Boxes

Philippe and Canaud Sardines of this Season's Packing,

¼ Boxes.....35 cents.
½ Boxes.....25 cents.

QUEEN SYRUP!

Without exception the BEST Molasses produced, and unexcelled for making preserves, etc.

OLD HARD SOAP!

50 Boxes Old Hard Soap, comprising the best known brands,

Selling at Reduced Rates.

PRIME FRESH BUTTER!

We receive each week the Finest

Vermont Dairy and Creamery Butter,

FRESH MADE.

Cigars! Cigars!!

30,000 5c. Cigars, under the brands

LA CORONA,
POST OFFICE SQUARE,
GOVERNOR.
LAST SENSATION,
AND KING.

☞ These goods are well-known, and are fast taking the place of high-priced Cigars. Try them.

— FOR SALE BY —

BUTLER & LAIGHTON,

No. 1 MARKET SQUARE.

Another Lot Of

CHOICE SUGAR CURED HAMS

IN SMALL SIZES.

CHARLES E. LAIGHTON & SON.

m9th

BLEACHED COTTONS

Wamsutta, Hill, Langdon and other popular makes

AT LOW PRICES.

BROWN COTTONS

Continental, Pequot, Booth, etc.

PRINTS and GINGHAMS, SHIRTING, FLANNELS, CASSIMERES.

BLACK AND COLORED CASHMERES.

SILKS, VELVETS, and SATINS.

GOOD GOODS, LOW PRICES,

—AT—

D. F. Borthwick's

7 AND 9 MARKET STREET.

An Important Geological Fact.

Geology has shown us that nature accomplishes her greatest revolutions in the earth's surface conformation slowly. Every year the river makes its channel deeper, the glacier wears a deeper gorge in the Alpine rock, and the ocean tide deposits the sand it has crumbled from the rocks upon which it breaks. We note the earthquake and the devastating hurricane; but these changes are so gradual man seldom observes them until the channel has become overhanging cliffs, or a mountain has disappeared before the icy stream, or the ocean has given us a Florida. Thus it is in disease. Our attention is attracted by acute diseases, as fevers, cholera, etc., while chronic diseases (often the most dangerous in result,) being slow in their development, are seldom noticed until they have made an almost ineffaceable impression upon the system. Persons believing themselves comparatively healthful are oftimes the victims of these diseases, and only become aware of their presence when relief is almost impossible. Diseases of the liver and stomach are the commonest of these chronic affections, Dr. Pierce's Golden Medical Discovery and Pleasant Purgative Pellets are never failing remedies for these diseases. They produce a healthful secretion of the bile, prevent indigestion by regulating the bowels, and impart a vigorous tone to the whole system.

"I declare," said Mrs. Partington, as she applied her nose to the SANFORD JAMAICA GINGER bottle, "if it does not smell as romantic as oh, dear cologne; and one can tell that it has great virtuous smell, which is something like the odor of sanctity." She inhaled a little more, when her admiration exploded in a vigorous sneeze. She had tried it in some water.

As Alcohol, Tobacco, Opium, Indian Hemp, Chloroform, Hashish, Absinthe, etc., prevent the good effects of Fellows' Hypophosphites, so Fellows' Hypophosphites is an antidote against all these narcotics and sedatives, and will restore to health such as have been injured by them.

—"Thus do we burn the midnight toil," said the facetious editor, as he consigned old Mumblepeg's manuscript to the fire.

STATED MEETINGS.

CITY GOVERNMENT.

In the City Building, Market Square.

Board of Mayor and Aldermen—Thursday evenings.

Common Council—Thursday evenings.

Board of Overseers of Poor—Tuesday evenings.

Board of Instruction—First Wednesday in each Month.

Board of Engineers—Tuesday next following the first Monday in each Month.

MASONIC.

In Masonic Hall, Congress Block.

St. John's Lodge, No. 1—First Wednesday of each Month.

St. Andrew's Lodge, No. 56—Second Monday of each Month.

Washington Chapter, No. 3, R. A. M.—Fourth Tuesday of each Month.

Davenport Council, No. 5, R. and S. M.—Third Thursday of March, June, September and December.

DeWitt Clinton Commandery, Knights Templar—Third Monday of each Month.

Ineffable Grand Lodge of Perfection—Third Wednesday of January, April, July and October, (annual meeting 33d of Hebrew month Adar.)

Rockingham Masonic Relief Association—Annual meeting first Friday in January.

I. O. O. F.

At Odd Fellows' Hall, Daniel Street.

Piscataqua Lodge, No. 6, meets Monday evenings at 7½ o'clock.

Union Rebecca Degree, Lodge No. 3, First and third Tuesday in each Month, at 7½ o'clock.

At Pythian Hall, Market Street.

Concord Lodge, No. 48—Thursday evenings at 7½ o'clock.

New Hampshire Lodge, No. 17—Wednesday evenings at 7½ o'clock.

Strawberry Bank Encampment, No. 5—Second and Fourth Fridays of each Month.

Mount Sinai Encampment, No. 19—First and Third Fridays in each Month.

RELIEF ASSOCIATIONS.

Portsmouth Odd Fellows' Mutual Relief Association—Annual meeting fourth Tuesday evening of January.

Temperance Mutual Relief Association—At Mechanic Hall, First and Third Wednesday evenings of each Month.

Mutual Relief Association of Rockingham County—Second Tuesday of January and December.

Portsmouth Firemen's Mutual Relief Association—Second Wednesday of January, April, July and October.

OTHER ORGANIZATIONS.

Woman's Temperance League—Each Thursday afternoon from three to four o'clock at Bow Mission hall, Market street.

Portsmouth Grange—At Hall No. 5 Congress street on the second and fourth Wednesday evenings of each month.

Damon Lodge, No. 9, Knights of Pythias—At Pythian Hall, corner Market and Daniel streets, Tuesday evenings of each week.

Old Oaken Bucket Division, No. 2, S. of T.—Each Monday evening at Hall corner of Ladd and Market streets.

Alpha Council, No. 82, Royal Arcanum—First and Third Tuesday evenings of each month, at Hall No. 24½ Market street.

Portsmouth Commandery, No. 47, United Order of the Golden Cross—Thursday evening, at Hall No. 24½ Market street.

Portsmouth Working men's Institute and Reading Rooms, corner of Congress and Middle streets. Organized August 29, 1877. Open week days from 10 A. M. to 9 P. M.; Sundays 9 A. M. to 6 P. M. Regular business meetings third Thursday evening of each month.

Portsmouth Mechanics' Association—Open to membership of all reputable Mechanics and Manufacturers. Rooms in Mechanics' Block, corner Congress and Fleet streets. Reading Room free to members and strangers visiting the city. Quarterly Meetings the first Tuesday evenings in November, February, May and August. Election of officers at November meeting.

Sagamore Lodge, No. 256, Knights of Honor, at Hall No. 24½ Market street, second and fourth Monday evenings of the month.

St. George Council, No. 21, Legion of Honor—second and fourth Tuesday evenings of each month, at Hall No. 24½ Market street.

Kearsarge Lodge, No. 4, Improved Order of Red Men—Each Friday evening at Rechabite Hall, No. 2½ Market street.

Rockingham Lodge, No. 27, I. O. Good Templars—Each Thursday evening at Mercantile Hall.

Siloam Encampment, No. 6, O. of G. A. R.—Fourth Wednesday of each Month in Mechanic Hall.

Band of Hope—Every Saturday afternoon at three o'clock, at Faith Home.

Fire Companies—At their respective Engine Houses on the first Monday of each month.

Cuticura

REMEDIES

Infallibly Cure all Skin and Scalp Diseases, Scaly Eruptions, Itchings, and Irritations.

The testimonials of permanent cures of Skin and Scalp Diseases which have been the torture of a lifetime, by the CUTICURA REMEDIES, are more wonderful than any ever before performed by any methods or remedies known to the medical profession.

CUTICURA RESOLVENT, a powerful blood Purifier, is the only purifying agent which finds its way into the circulating fluid and thence through the oil and sweat glands to the surface of the skin, thus destroying the poisonous elements with which these vessels have been daily charged.

CUTICURA, the Great Skin Cure, applied externally, arrests all unnatural or morbid growths which cover the surface of the diseased glands and tubes with Scaly, Itching, and Irritating Humors; speedily it removes them, leaving the pores open, healthy, and free from diseased particles of matter.

Thus internally and externally do these great remedies act in conjunction, performing cures that have astonished the most noted physicians of the day.

SALT RHEUM FOR 30 YEARS

On the Head, Face, and Greater Part of the Body, Cured.

MESSRS. WEEKS & POTTER: *Gentlemen,*—I have been a great sufferer with Salt Rheum for 30 years, commencing in my head and face and extending over the greater part of my body. I have taken gallons of medicines for the blood of different kinds and tried good, and I came to the conclusion that I could not be cured. But a friend called my attention to an article in the *Union* on skin diseases, and I got a box of CUTICURA. The first application was a great relief and the third took the scales all off, and I felt like a new man. I have used three 50-cent boxes and my skin is smooth and I consider myself entirely cured. Hoping that this may be seen by some one who is afflicted as I have been (if there is any) is my earnest wish. And I cheerfully recommend it to all persons afflicted with like diseases.

Yours truly, H. WILSON LORD.

AGAWAM, MASS., Sept. 9, 1878.

The CUTICURA SOAP should be used for cleansing all diseased surfaces, as most soaps are injurious to the skin.

LEPROSY.

A Modern Miracle. Astonishing results from the use of CUTICURA.

MESSRS. WEEKS & POTTER: *Gentlemen,*—We have a case of Leprosy in our poorhouse which is being cured by your CUTICURA remedies. The county had employed all our doctors and had sent to New York for advice, but to no avail.

The patient commenced using the CUTICURA and immediately began getting better.

He had been confined to his bed for two and one half years. *Had not had his clothes on during that time.* Last week he dressed for the first time.

When he walked, there would at least one quart of scales came off of him.

This happened every day.

We think it is a wonderful cure.

We do not says he is cured, but he is in a fair way to be cured to the last degree. Yours truly,

DUNNING BROTHERS.

Druggists and Booksellers.

ALLEGAN, MICH., Feb. 11, 1878.

NOTE.—Messrs. Dunning Brothers are thoroughly reliable gentlemen, and were unknown to us prior to the receipt of this letter. We firmly believe this CUTICURA will permanently cure this very severe case of Leprosy, as it has done many others.

Prepared by Weeks & Potter, Chemists and Druggists, 306 Washington Street, Boston, Mass., and for sale by all Druggists and Dealers. Price of CUTICURA, small boxes, 50 cents; large boxes containing two and one-half times the quantity of small, $1; RESOLVENT, $1 per bottle. CUTICURA SOAP, 25 cents per cake; by mail, 30 cents; three cakes, 75 cents.

COLLINS' VOLTAIC ELECTRIC BLASTERS. Rheumatism, Neuralgia, Weak and Sore Lungs, Coughs and Colds, Weak Back, Stomach and Bowels, Dyspepsia, Shooting Pains through the Loins and Back, Spasms or Fits, and Nervous, Muscular and Spinal Affections, relieved and cured when every other plaster, liniment, lotion, and electrical appliance fails. w,s,&eloc12

MORSE & ILSLEY,

AUCTIONEERS,

Money, Real Estate and Mortgage Brokers, Insurance and House Agents.

13 PLEASANT ST. - - EXCHANGE BUILDINGS.

AMOS PEARSON,

NO. 5 CONGRESS STREET,

GIVES INSTRUCTION IN MUSIC

From 10 o'clock to 12,

TUESDAYS, THURSDAYS, and SATURDAYS.

GARDNER J. GREENLEAF,

Carriage Manufacturer, Blacksmith,

AND DEALER IN

Carriage Materials and Blacksmith Supplies.

STATE STREET, NEXT POST-OFFICE.

A NEW LOT OF THE CELEBRATED

Willis G. Myers Pencil!

Just received. Try them.

—AT—

No. 1 Congress Block.

Stephen D. Seriggins

HAS REMOVED HIS

PAINT SHOP

From No. 15 Fleet Street to No. 9 VAUGHAN STREET, opposite the Commercial House, with larger premises and better accommodation for

CARRIAGE WORK,

Hoping to merit a continuance of public patronage.

DENNIS SHEA,

MANUFACTURER OF

Cement Stone Pipe

—AT—

26 WATER STREET, PORTSMOUTH.

The best Pipe made for Sewers, Culverts, Cellar and Sink Drains, Water Closets, etc., etc. Gives perfect satisfaction wherever used. Is proof against frost, acids, and all substances which pass through the Pipe.

For sale at wholesale or retail, or laid in the best manner.

Orders for Pipe and laying left at the factory will receive prompt attention

GOLDEN MEDICAL DISCOVERY

By its great and thorough blood-purifying properties, Dr. Pierce's Golden Medical Discovery cures all Humors, from the worst Scrofula to a common Pimple, or Eruption, Mercurial Disease, Mineral Poisons and their effects, are eradicated, and vigorous health and a sound constitution established. Erysipelas, Salt-Rheum, Fever Sores, Scaly or Rough Skin, in short, all diseases caused by bad blood, are conquered by this powerful, purifying and invigorating medicine.

It has proved itself unequalled its potency in curing Tetter, Rose Rash, Boils, Carbuncles, Sore Eyes, Scrofulous Sores and Swellings, White Swellings, Goiter or Thick Neck, and Enlarged Glands.

If you feel dull, drowsy, debilitated, have sallow color of skin, or yellow blotchy spots on face or body, frequent headache or dizziness, bad taste in mouth, furred tongue, or chills alternated with hot flashes, low spirits, and gloomy forebodings, irregular appetite, and tongue coated, you are suffering from Torpid Liver, or "Biliousness." In many cases of "Liver Complaint" only part of these symptoms are experienced. As a remedy for all such cases, Dr. Pierce's Golden Medical Discovery has no equal, as it effects perfect and radical cures.

In the cure of Bronchitis, Severe Coughs, and the early stages of Consumption, it has astonished the medical faculty, and eminent physicians pronounce it the greatest medical discovery of the age. While it cures the severest Coughs, it strengthens the system and purifies the blood. Sold by druggists.

R. V. PIERCE, M. D., Prop'r, World's Dispensary and Invalids' Hotel, Buffalo, N. Y.

Dr. Pierce's Pleasant Purgative Pellets

SIZE OF PELLETS.

THE "LITTLE GIANT" CATHARTIC.

No use of taking the large, repulsive, nauseous pills, composed of cheap, crude, and bulky ingredients. These Pellets are scarcely larger than mustard seeds.

Being entirely vegetable, no particular care is required while using them. They operate without disturbance to the constitution, diet, or occupation. For Jaundice, Headache, Constipation, Impure Blood, Pain in the Shoulders, Tightness of the Chest, Dizziness, Sour Eructations from the Stomach, Bad Taste in the Mouth, Bilious attacks, Pain in region of Kidneys, Internal Fever, Bloated feeling about Stomach, Rush of Blood to Head, take Dr. Pierce's Pleasant Purgative Pellets. In explanation of the remedial power of these Purgative Pellets over so great a variety of diseases, it may be said that their action upon the animal economy is natural, not as gland or tissue scorging their sanative impress. Are safe and impart the properties of these pills. They are sugar-coated and inclosed in glass bottles, their virtues being thereby preserved unimpaired for any length of time, in any climate, so that they are always fresh and reliable. This is not the case with pills put up in cheap wooden or pasteboard boxes. For all diseases where a Laxative, Alterative, or Purgative is indicated, these little Pellets will give the most perfect satisfaction. Sold by druggists.

R. V. PIERCE, M. D., Prop'r, World's Dispensary and Invalids' Hotel, Buffalo, N. Y.

CATARRH

SYMPTOMS.—Frequent headache, discharge falling into throat, sometimes profuse, watery, thick mucous, purulent, offensive, etc. In others, a dryness, dry, watery, weak, or inflamed eyes, stopping up of nostrils, obstruction of the nasal passages, ringing in ears, deafness, hawking and coughing to clear the throat, ulcerations, scabs from ulcerous ulcer altered, nasal twang, offensive breath, impaired or total destruction of sense of smell and taste, dizziness, mental depression, loss of appetite, indigestion, enlarged tonsils, tickling cough, etc. Only a few of these symptoms are likely to be present in any case at one time.

DR. SAGE'S CATARRH REMEDY

produces radical cures of the worst cases of Catarrh, no matter of how long standing. The liquid remedy may be relied upon. Applied by means of the use of Dr. PIERCE'S Douche. This is the only form of instrument yet invented with which fluid medicine can be carried HIGH UP and PERFECTLY APPLIED to all parts of the affected nasal passages, and the chambers or cavities communicating therewith, in which sores and ulcers frequently exist, and from which the catarrhal discharge generally proceeds. Its use is pleasant and easily understood, from directions accompanying each instrument. Dr. SAGE'S Catarrh Remedy cures recent attacks of "Cold in the Head" by a few applications. It is mild and pleasant to use, containing no strong or caustic drugs or poisons. Catarrh Remedy and Douche sold by druggists.

R. V. PIERCE, M. D., Prop'r, World's Dispensary and Invalids' Hotel, Buffalo, N. Y.

Hardware, Paints, Oils, &c.

SALEM WARRANTED PURE WHITE LEAD.
BOSTON " " " "
FOREST RIVER PURE WHITE LEAD.
ENGLISH " " " "

On hand and for sale at Manufacturers' Prices.

Also, a large and well-selected Stock of

Hardware,
Paints, Oils,
Glass, &c., &c.

ETC., ETC., ETC.,

At Lowest Rates.

JOHN H. BAILEY,

RICE BLOCK,

16 Market and 1 Ladd Street.

American and Foreign PATENTS.

[ESTABLISHED 1865.]

GILMORE & CO., Successors to CHIPMAN, HOSMER & CO., Solicitors, Patents procured in all countries. *No fees in advance.* No charge unless the patent is granted. No fees for making preliminary examinations. No additional fees for obtaining and conducting an hearing. Special attention given to Interference Cases before the Patent Office. Extensive practice before Congress, Departments and Courts in different States and all litigation appertaining to inventions or Patents. Send stamp to GILMORE & CO. for Pamphlet of sixty pages.

Old Bounty Land Warrants.

The last Report of the Commissioner of the General Land Office shows 2,867,500 acres of Bounty Land Warrants outstanding. These were issued under act of 1855 and prior acts. GILMORE & CO. pay cash for them. Send by registered letter. Where Assignments are imperfect we give instructions to perfect them.

Arrears of Pay and Bounty.

Officers, Soldiers and Sailors of the late war, or their heirs, are in many cases entitled to money from the Government of which they have no knowledge. Write full history of service and state amount of pay and bounty received. Enclose stamp to GILMORE & CO., and a full reply after examination, will be given you free.

Pensions.

All Officers, Soldiers and Sailors wounded, ruptured or injured in the late war, however slightly, can obtain a pension by addressing GILMORE & COMPANY.

Cases prosecuted by GILMORE & CO. before the Supreme Court of the United States, the Court of Claims and the Southern Claims Commission.

Each department of our business is conducted in a separate bureau, under the charge of the same experienced parties employed by the old firm. Business entrusted to us will receive prompt attention to GILMORE & CO. is thus secured. We desire to win success by deserving it. Address

GILMORE & CO.,

WASHINGTON, D. C.

FIRST NATIONAL BANK,

GOVERNMENT DEPOSITORY,

Continues to supply either Coupon or Registered

4 Per Cent Bonds

At subscription rates, furnished direct from the Treasury Department.

U. S. 5-20 Called Bonds

Cashed, or exchanged for new 4's on favorable terms.

dm&g E. P. KIMBALL, Cashier.

CHARLES W. GARDNER'S

Book & Job

PRINTING OFFICE!

UP ONE EASY FLIGHT.

Chronicle Office, Portsmouth, N. H.

Over D. H. Montgomery's Store.

The recent improvement in the above building has enlarged the Job Office to double its former size, making it one of the lightest and most convenient offices in the city for

ALL KINDS

—OF—

General Job Work!

The Subscriber respectfully solicits orders for all kinds of Printing, from a

TWO-SHEET POSTER,

With a 14-inch wood letter, to a Visiting Card.

DATE SLIPS A SPECIALTY.

By-Laws for Lodges,

Town Accounts, Programmes,

Handbills, Tickets,

Fancy Cards,

Business Cards,

Ball Cards,

And everything else in the line of Printing.

Or by remittance to

CHARLES W. GARDNER.

THE

New Hampshire Gazette!

Established 1756.

The Gazette is published every Thursday and sent to Subscribers at the low price of $1.50 per year, paid in advance, or $2 at the end of the year.

It contains full accounts of all of importance that transpires in Portsmouth and its vicinity, and a condensed summary of news, foreign and domestic; editorials upon current topics; New Hampshire items; carefully prepared marine news, containing reports of vessels owned at this port, or officered by men from Portsmouth or its neighborhood; and is just the paper for residents desiring to be posted on all that takes place at home, while to those living in the vicinity of Portsmouth, or to former residents who retain their interest in the "old home by the sea," it is the best means of keeping informed of what transpires in this city.

—THE—

NEW HAMPSHIRE GAZETTE

Contains more original matter

Than any other paper of its size in the State, the editors working more with their pens than with their scissors.

TO ADVERTISERS

THE N. H. GAZETTE

Presents an excellent opportunity for a weekly invitation to customers, at a reasonable rate, and all those who desire to reach patrons in Rockingham and York counties will find it an economical medium. The GAZETTE is in many instances the only paper taken by families, and it is read to a large extent in localities whence is derived much of the trade of Portsmouth, a fact which our merchants should not fail to bear in mind.

Subscriptions Received

AT THE OFFICE, 7 PLEASANT ST.,

Exchange Buildings, nearly opp. Post Office;

Or by remittance to

Chronicle & Gazette Publishing Co.

New Advertisements.

AGENTS WANTED For the *Best* and *Fastest-Selling* Pictorial Books and Bibles. Prices reduced 33 per cent. NATIONAL PUB. CO., Philada, Pa.

$1200 returns in 30 days on $100 invested. Official Reports and Information *free.* Like profits weekly on Stock options of $10 to $50. Address T. Potter Wight & Co., Bankers, 35 Wall St., N. Y.

$100 often makes $50 profits a week in stocks. Write explanations. Circulars sent free. Hickling & Co., 42 Exchange Place, N. Y. "They enjoy the full confidence of their numerous patrons."—*N. Y. Star.*

AGENTS WANTED at once for the only richly illustrated, authentic, and low-priced work fully DESCRIBING THE GREAT TOUR OF

Gen. Grant Around the World,

by Hon. J. T. HEADLY, the prince of descriptive authors. Lose no time as the demand is simply immense, and territory being rapidly taken. Will outsell any other book. For full particulars address W. H. Thompson & Co., 32 Hawley street, Boston. tsept15

ALWAYS SELECT THE BEST.

HADSWORTH, MARTINEZ & LONGMAN

PURE PAINTS

READY FOR IMMEDIATE USE.

Is endorsed by every PRACTICAL PAINTER. COVERING CAPACITY & DURABILITY EXCEED ANY KNOWN PAINT. Buildings Painted with our Prepared Paints, if not satisfactory, will be Repainted at our Expense.

FOR SALE BY

FRED P. WILSON.

toct17 37 Congress street.

Wanted.

LIVE MEN to sell BIRK'S PATENT WEIGHING AND MEASURING SCOOP, in every county and Town in New England. $9,000 *sold in past six months.* Send stamp for particulars, or one dollar for sample. Address

F. W. ROBINSON,

THOMASTON, MAINE.

L. S. L.

A SPLENDID OPPORTUNITY TO WIN A FORTUNE.

Tenth Grand Distribution, Class K, at New Orleans, Tuesday, Oct. 14th, 1879—113th Monthly Drawing.

LOUISIANA STATE LOTTERY COMPANY.

This Institution was regularly incorporated by the Legislature of the State for Educational and Charitable purposes in 1868 *for the term of Twenty-five Years,* to which contract the inviolable faith of the State is pledged, with a Capital of $1,000,000, to which it has since added a reserve fund of $850,000. ITS GRAND SINGLE NUMBER DISTRIBUTION will take place monthly on the Second Tuesday, *and not monthly, semi-or postponed.* Look at the following Distribution:

CAPITAL PRIZE, $30,000.

100,000 TICKETS TWENTY DOLLARS EACH.
HALF-TICKETS, ONE DOLLAR.

LIST OF PRIZES.

1 CAPITAL PRIZE		$30,000
1 " "		10,000
1 " "		5,000
2 PRIZES OF	2,500	5,000
5 " do.	1,000	5,000
20 do.	500	10,000
100 do.	100	10,000
200 do.	50	10,000
500 do.	20	10,000
1000 do.	10	10,000
APPROXIMATION PRIZES.		
9 Approximation Prizes of	$300	2,700
9 do. do.	200	1,800
9 do. do.	100	900
1857 Prizes, amounting to		$110,400

Responsible corresponding agents wanted at all prominent points, to whom a liberal compensation will be paid.

Application for rates to clubs should only be made to the home office in New Orleans.

Write clearly stating full address, for further information, or send orders to

M. A. HAUPHIN,
P. O. Box 692, New Orleans, La.
or same at
No. 319 Broadway, New York.

All our Grand Extraordinary Drawings are under the supervision and management of GENERALS G. T. BEUREGARD and JUBAL A. EARLY. w,s,&eloc12

Miss Morgan's School.

The Fall Term commences Wednesday, Sept. 24th, with a full corps of teachers.

The English department and the Latin classes are under the charge of the Principal, assisted by a lady of culture and experience.

Special attention given to Elocution.

Native teachers are provided for both French and German.

TERMS FOR DAY PUPILS.

Girls twelve years of age and under, $60 per year; young ladies over twelve, $100 per year. MWF 8m

DRAIN PIPE.

AKRON DRAIN PIPE, all sizes, for sale at No. 5 Elm street.

SAMUEL CLEAVES & SON.

ELDREDGE'S LAGER!

Milwaukee Lager.

Bottled and for Sale by H. F. GERRISH.

THERMOMETERS

ARE SELLING

CHEAP

—AT—

SWEETSER'S.

NEW YORK SHOPPING.

LAMAR PURCHASING AGENCY!

ESTABLISHED 1 RELIABLE

Everything bought with taste and discretion. New York Fashion Correspondent of this paper connected with agency. Best city references. Send for circular with prices. Address

MRS. ELLEN LAMAR,
877 Broadway, New York City

SPENCERIAN

STEEL PENS

of the Very Best European Make, and unrivaled for Flexibility, Durability, and Firmness of Point.

REAL SWAN QUILL ACTION.

In Twenty Numbers. Samples, including the popular num. 1-2-5-8-15 *Broad* 3-16-18 Mrs. *Fine Points* 1-2-5-8-15 *Points* 3-16-18 will be sent by mail, for trial, on receipt of 25 Cents.

IVISON, BLAKEMAN, TAYLOR & CO.,
138 and 140 Grand St., New York.

2taw tsep180

Portsmouth Daily Chronicle.

BY CHRONICLE & GAZETTE PUBLISHING COMPANY. | PORTSMOUTH, N. H., THURSDAY, SEPTEMBER 18, 1879. | $6 PER YEAR IN ADVANCE. THREE CENTS PER COPY.

THE PORTSMOUTH DAILY CHRONICLE

(Established August 2d, 1852.)

Is Published Every Morning, Sundays excepted, at No. 7 Exchange Building, Pleasant street, opposite the Post Office, by the

Chronicle and Gazette Publishing Company.

TERMS $6.00 PER YEAR.

The New Hampshire Gazette

(The Oldest Newspaper in the United States, established Oct. 7, 1756.)

is published every THURSDAY at the same office. Terms, $1.50 per year; $2.00 per year, if not paid in advance.

ADVERTISEMENTS inserted on reasonable terms, in either or both papers. The GAZETTE, having a large country (in addition to its local) circulation, is an excellent medium of advertising. A liberal reduction made when advertisements appear in both papers.

☞ Correspondence from neighboring towns, containing items of public interest, will be gladly received. All communications should be addressed and all checks made payable to the

CHRONICLE & GAZETTE PUBLISHING CO.,

PORTSMOUTH, N. H.

The Job Printing Business is conducted in the same office by Mr. Charles W. Gardner, who keeps on hand a large and well-selected stock of all materials required in his line.

NEW AND EXTENSIVE STOCK

— OF —

Spring & Summer

GOODS

— AT —

WM. P. WALKER'S

No. 8 Market Square.

Having received a Full Assortment of Foreign and Domestic

Cloths, Cassimeres, &c.,

I am prepared to make them up into GARMENTS of the latest style, or according to the fancy of the purchaser, and

Perfect Satisfaction Guaranteed!

My Stock of Goods suitable for

SUITINGS

IS UNEQUALLED.

Particular attention paid to the making of Army and Navy

REGULATION UNIFORMS.

A FULL ASSORTMENT OF

Gentlemen's Furnishings Goods!

Constantly on hand, consisting of

BOSOMS, GLOVES, SUSPENDERS, COLLARS, DRAWERS, SHIRTS, HANDKERCHIEFS, LINEN GOODS,

Of Every Description.

Evaporated Pumpkin,

Evaporated Apple,

FOR SALE BY WEIGHT.

Corn, French Peas, Tomatoes, Peaches, Cranberries, Pears, in cans.

— FOR SALE BY —

H. F. GERRISH.

CAW'S INK!

A New Brand. For sale only by

WILLIS G. MYERS.

The only Ink, jet black from the pen.

— AT —

No. 1 Congress Block.

For Sale Cheap.

ONE WHITE MARE, sound and kind; 1 Randlet's Jump-Seat Carriage, little used. Apply at MONTGOMERY'S MUSIC AND ART STORE, No. 15 Pleasant Street.

Transportation.

Eastern & Maine Central Railroad Line.

CARS leave the Station of the Eastern Railroad between Deer and Elm streets, as follows:

For Boston, at *3.53, 7.15, 8.20, 10.37, A. M.; 3.00, 3.17, 6.30, 7.55 P. M. Sundays 3.55 P. M.

For Portland and Stations East, 9.48, 10.38 A. M.; 2.57, 9.00 P. M. Sundays 11.30 A. M.

For Bangor, St. John, Montreal and Quebec, 10.38 A. M.; 9.00 P. M.

For Great Falls and Wolfeborough, 10.00 A. M.; 2.57, 5.44 P. M.

For North Conway, 10.00 A. M.; 2.57, 5.44 P. M.

For Dover and Way Stations, 6.30 A. M.; 12.30, 3.00, 5.48, 7.00 P. M.

Trains leave For Portsmouth—

From Boston, 7.30, 8.05, 8.30, 10.00 A. M.; 12.30, 3.15, 4.45, 7.00 P. M. Sundays 9.00 A. M.

From Portland, *2.00, 8.45 A. M.; 1.10, 6.00 P. M. Sundays 2.00 P. M.

From North Conway, 7.30 A. M.; 12.12, 3.27 P. M.

From Wolfeborough, 6.05, 8.22 A. M.; 1.06, 4.20 P. M.

From Great Falls, 7.34, 10.05 A. M.; 2.34, 5.50 P. M.

From Dover, 6.45, 10.25 A. M.; 2.25, 5.45, 6.55 P. M.

From Newington, 7.01, 10.41 A. M.; 2.41, 6.03, 7.40 P. M.

Trains from Boston arrive at Portsmouth at 9.45, 2.05, 10.35, A. M.; 12.20, 2.54, 5.40, 6.58, 9.05 P. M. Sundays 11.27 A. M.

Trains from Portsmouth arrive at Boston at *6.30, 9.30, 10.45 A. M.; 1.30, 5.10, 5.50, 8.45, 10.00 P. M. Sundays 6.23 P. M.

*Except on Mondays.

JOHN ORNBY, Master of Transportation. LUCIUS TUTTLE, G. P. & T. A.

June 29, 1879.

Concord & Portsmouth Railroad.

PASSENGER TRAINS leave Concord Railroad Station, foot of Bridge street:

For Newmarket Junction, Manchester, Concord and Upper Railroads, at 7.55 A. M., and 5.10 P. M.

Arrive at Manchester at 9.48 A. M., 7.10 P. M.

Arrive at Concord at 10.35 A. M., and 8.15 P. M.

Leave Concord at 7.30 A. M., and 5.40 P. M.

Leave Manchester at 8.15 A. M., and 4.25 P. M.

Arrive at Portsmouth at 10.10 A. M., and 6.15 P. M.

☞ All trains connect at Newmarket Junction, with trains of the Boston & Maine Railroad for Exeter, Haverhill, Lawrence and Boston; and for Dover, Great Falls and Portland; at Concord with trains to and from all the Upper Railroads.

H. E. CHAMBERLIN, Supt.

RE-OPENING

OF THE POPULAR

PROVIDENCE LINE

TO NEW YORK,

Via Providence.

OPENS APRIL 28, FOR THE SEASON OF 1879

Only 42 Miles of Rail.

Steamboat Express Train will leave Boston & Providence Railroad Station daily (Sundays excepted) at 6 P. M. Connect at Fox Point wharf, Providence, with the *entirely new and magnificent*

STEAMER MASSACHUSETTS,

and the well-known and popular

STEAMER RHODE ISLAND,

Arriving in New York at 6 A. M. This is the only line affording a delightful sail *through Narragansett Bay* by daylight.

Returning leave Pier 29, North River, at 5 P. M., arriving in Boston at 7 A. M.

No intermediate landings between Providence and New York.

Tickets and State Rooms can be secured at Company's office, 214 Washington, corner State street, and at Boston & Providence Railroad Station.

J. W. RICHARDSON, Agent, Boston.
A. A. FOLSOM, Supt. B. & P. R. eodsept28

THE GREAT

Fall River Line

— FOR —

NEW YORK.

Trains leave Boston from Old Colony Depot week days, accommodation train, at 4:45 P. M.

Steamboat express train at 6 P. M.; Sundays at 7 P. M., connecting at Fall River with

THE WELL-KNOWN STEAMERS,

BRISTOL

AND

PROVIDENCE,

Largest, Finest and most costly steamers of this class in the world. BROOKLYN and JERSEY CITY PASSENGERS and baggage transferred FREE by "ANNEX" boats.

Grand Promenade Concerts

on both Steamers every evening. No other line possesses this novel and fascinating feature.

Tickets and staterooms secured at the Company's office, No. 3 Old State House, corner Washington and State streets, and at OLD COLONY DEPOT.

L. H. PALMER, Agent, 3 Old State House, Boston.
J. R. KENDRICK, Superintendent.

THE NEW ENGLAND

MUTUAL LIFE

Insurance Company

OF BOSTON.

The Oldest Massachusetts Company.

19,000 MEMBERS, $57,000,000 INSURANCE.

The features of the Company are

1—*Its entire mutuality.*
2.—*The character of its investments.*
3.—*The liberality of its treatment of retiring members.*
4—*Its selection of risks as developed by its past favorable mortality.*
5.—*The application of the Mass. Non-Forfeiture law to its policies, whereby every member is entitled to insurance according to its provisions.*

Information as to rates can be obtained on application at the office of the Company, or of any of its agents in the principal cities and towns of the Commonwealth.

35th Annual Report now ready, for Distribution.

BENJ. F. STEVENS, President.
JOS. M. GIBBENS, Secretary.
eodmch15

PORTSMOUTH

INSURANCE

AGENCY.

ESTABLISHED IN 1851.

JOHN SISE, 5 MARKET SQUARE,

Is the Agent and Attorney for the following responsible Companies:

ÆTNA INSURANCE CO.
Hartford, Conn. Assets $7,000,000

HARTFORD FIRE INSURANCE CO.
Hartford, Conn., Assets $3,200,000

HOME INSURANCE CO.,
New York, Assets $6,000,000

FRANKLIN FIRE INSURANCE CO.
Philadelphia, Assets $3,300,000

ROYAL INSURANCE CO.
Liverpool, Eng., Assets $18,000,000, gold

PENNSYLVANIA FIRE INS. CO.
Philadelphia, Assets $1,800,000

Business men and owners of Property desiring every security by Insurance against loss and damages by fire, will find it for their interest to place their risks in the above companies, some of which have been represented in this vicinity for nearly fifty years.

All losses will be promptly adjusted and paid by the undersigned.

John Sise, Agent,

OFFICE No. 5 MARKET SQUARE, Portsmouth

MORSE & ILSLEY

FIRE, LIFE AND ACCIDENT

INSURANCE

AGENTS,

Represent the following reliable companies:

THE INSURANCE COMPANY OF NORTH AMERICA,
Of Philadelphia, Pa.

LIVERPOOL and LONDON and GLOBE
U. S. Office, New York City.

SPRINGFIELD,
Of Springfield, Massachusetts.

QUEEN,
Of Liverpool and London.

PHŒNIX,
Of Hartford, Conn.

ORIENT,
Of Hartford, Conn.

TRAVELLERS' LIFE and ACCIDENT COMPANY,
Of Hartford, Connecticut.

NEW ENGLAND MUTUAL LIFE,
Of Boston, Mass.

The above companies are well known and reliable, and we solicit the patronage of our friends and the public. All losses adjusted and promptly paid at our office.

MORSE & ILSLEY,

NO. 13 PLEASANT ST., - UP ONE FLIGHT

GENERAL LIFE AND FIRE

INSURANCE

AGENCY.

Alonzo F. Craig, Agent

CAPITAL REPRESENTED.

$40,000,000.

EQUITABLE LIFE ASSURANCE SOCIETY OF THE UNITEDSTATES. Assets $25,000,000

N. BRITISH & MERCANTILE INS.CO. LONDON AND EDINBURGH. Capital, Gold ..... $10,000,000 Invested in the United States $1,547,832.00

NATIONAL FIRE INSURANCE CO. HARTFORD, CONN. Assets $881,250.23

WESTCHESTER FIRE INS. CO. NEW YORK. Assets $423,787.24

ST. PAUL FIRE & MARINE INS. CO. ST. PAUL, MINN. Assets $719,021.78

FANEUIL HALL INSURANCE CO. BOSTON, MASS. Assets $250,000.00

☞ *Insurance effected on all kinds of Property at reasonable Rates.*

☞ Losses at this Agency will be promptly adjusted, and paid at this Office.

ALONZO F. CRAIG,

INSURANCE AGENT,

Office No. 5 Congress Street, Portsmouth

ANOTHER WONDER!

BARSTOW'S

NEW

Empress Range!!

WITH THE

PATENT DUPLEX GRATE.

Bakes day or night without rekindling fire. No poking or shaking required; a single turn of the Duplex Grate removes all clinkers, leaving a fresh fire. The Most Perfect Range in this City!

John P. Sweetser,

46 MARKET STREET - - PORTSMOUTH.

PATENTS!

R. H. EDDY,

No. 76 State St., Opposite Kilby, Boston,

SECURES PATENTS in the United States; also in Great Britain, France and other foreign countries. Copies of the claims of any Patent furnished by remitting one dollar. Assignments recorded at Washington. *No Agency in the United States possesses superior facilities for obtaining Patents or ascertaining the patentability of inventions.*

R. H. EDDY, Solicitor of Patents.

TESTIMONIALS.

I regard Mr. Eddy as one of the *most capable and successful* practitioners with whom I have had official intercourse. CHARLES MASON, Commissioner of Patents.

"Inventors cannot employ a person more trustworthy or more capable of securing for them an early and favorable consideration at the Patent Office." EDMUND BURKE, Late Commissioner of Patents.

BOSTON, October 19, 1870.

R. H. EDDY, Esq.—*Dear Sir:* You procured for me, in 1849, my first patent. Since then you have acted for and advised me in hundreds of cases, and procured many patents, reissues and extensions. I have occasionally employed the best agencies in New York, Philadelphia and Washington, but I still give you almost the whole of my business, in your line, and advise others to employ you. Yours truly, GEORGE DRAPER.

BOSTON, January 1, 1879. 3tawtjan180

C. E. BOYNTON,

MANUFACTURER OF

SODA WATER

In Siphon Bottles and Fountains.

Cream Nectar Beer,
Cream Ginger Beer,
Tonic Beer, Root Beer,
Pineapple Beer,
Birch Beer.

GINGER ALE & MINERAL WATER.

— ALSO, BOTTLER OF —

Milwaukee Lager,
Eldredge's Lager,
Stock Ale, and
Refined Cider.

Of the different summer beverages manufactured at this establishment it is hardly necessary to say a single word. They have become popular "on their own merits" and can be found in many private families and on sale in every hotel, saloon and restaurant in this locality.

The lagers bottled by me are from the best breweries in the country, and it is safe to say that there is no better in the world.

☞ Orders may be left at my establishment for any of the above, which will be promptly delivered anywhere within the city limits without extra charge.

C. E. BOYNTON,

18 Bow Street, - - Portsmouth, N. H

CORSETS, CORSETS, CORSETS.

Ladies do not purchase until you have seen our NEW STOCK. If you are troubled in breaking the bones over the hips call for our A. D. C.

SOMETHING NEW.

Prices, Styles and Quality,

CAN'T BE BEAT.

Kid Gloves! Kid Gloves!

SPRING SHADES,

(2 & 3 Buttons.)

A better GLOVE for the money has never been sold in the City.

MORRIS C. FOYE,

23 MARKET STREET.

REVOLUTION IN WASHING.

The Mothers' Favorite Washing Crystal

Is the name of a new Washing Compound, which N. F. MATHES & Co. saw Sole Agents for in this city and its vicinity. We promised that it will do away with the toil and drudgery of

WASHING-DAY

without any injury to the fabric or hands; and that consumers may test it for themselves, we are putting samples in every house in the city and suburbs. This is an expensive way of advertising, but it shows that we have faith in the article.

It is put up in one-pound packages.

Price 15cts. per Pound.

N. F. MATHES & CO.,

49 MARKET STREET.

GOVERNMENT BONDS!

We are prepared to pay on presentation in any amount the highest market price for the CALLED BONDS of 1868 and 1867, and we will receive them at full value in exchange for other issues of UNITED STATES BONDS, or in exchange for other safe Securities paying 6, 5 and 7 PER CENT interest.

GEO. WM. BALLOU & CO.,

72 Devonshire Street ..... Boston.
8 Wall Street ..... New York.

WAF

SANFORD'S

RADICAL CURE

For CATARRH

INSTANTLY relieves and permanently cures this loathsome disease in all its varying stages. It possess the soothing and healing properties of plants, herbs and barks in their essential form, free from every obnoxious contamination, and in this respect differs from every other known remedy. In one short year it has found its way from the Atlantic to the Pacific coast, and wherever known has become the standard remedy for the treatment of Catarrh. The proprietors have been waited upon by gentlemen of national reputation who have been cured by this remedy, and who have to considerable expense and personal trouble, spread its good news throughout the circles in which they move. When you hear a wealthy gentleman of intelligence and refinement say, "I owe my life to Sanford's Radical Cure," you may feel assured that it is an article of great value, and worthy to be classed among the standard medical specifics of the day.

THE benefit I derive from its daily use is to me inestimable.
HENRY WELLS, of Wells, Fargo & Co.

IT has cured me after twelve years of uninterrupted suffering.
GEO. W. HOUGHTON, Waltham, Mass.

I FOLLOWED the directions to the letter and am happy to say I have had a permanent cure.
REV. W. GRAY, D. D., Muscatine, Iowa.

I HAVE recommended it to quite a number of my friends, all of whom have expressed to me their high estimate of its value and good effects with them.
WM. BOWEN, 226 Pine St., St. Louis.

AFTER using two bottles I find myself permanently cured. I have since recommended over one hundred bottles with the greatest success.
WM. W. ARMSTRONG, 159 Harrison Ave., Boston.

WE have sold Sanford's Radical Cure for nearly a year and can say candidly that we have sold a similar preparation that gave such universal satisfaction. We have yet to learn of the first complaint.
S. D. BALDWIN & CO., Washington, Ind.

THE cure effected in my case by Sanford's Radical Cure was so remarkable that it seemed to those who had suffered without relief from any of the nauseous medicines that it could not be true. Therefore I made it my duty to advise Seth J. Thomas, Esq., Justice of the Peace, Boston.
GEORGE F. DINSMORE, Dedham, Boston.

Each package of Sanford's Radical Cure contains Dr. Sanford's Improved Inhaling Tube, and full directions for its use in all cases. Price, $1.00. For sale by wholesale and retail druggists and dealers through out the United States and Canadas. WEEKS & POTTER, General Agents and Wholesale Druggists, Boston, Mass.

COLLINS'

VOLTAIC PLASTER

is Electro-Galvanic Battery combined with a highly Medicated Strengthening Plaster, forming the best Plaster for pains and aches in the World of Medicine.

A MORBID SWELLING.

Gentlemen,—I sent for one of COLLINS' VOLTAIC PLASTERS, and it has been of great benefit in reducing a swelling in my left side that two physicians pronounced Enlargement of the Spleen, and one pronounced it an Ovarian Tumor.
L. A. BISTER.

CYNTHIANIA, IND., March 20, 1877.

THEY ARE THE BEST.

Gentlemen,—Enclosed you will find $2.25, and I wish you would send me another dozen of your COLLINS' VOLTAIC PLASTERS. By the above you will see that you are succeeding to help others in some way even I am not able to be up and around. There are a number who have tried your plasters who had given out all other remedies were good for nothing, and now tell with me that they are the best they have ever tried, we get along this winter better than I have before for three years. Wished I could have heard of your plasters before. Yours, &c.,
LORETTA M. CROSS.

BALLSTON SPA, N. Y., March 21, 1877.

Price, 25 Cents.

Be careful to call for COLLINS' VOLTAIC PLASTER, lest you get some worthless imitation. Sold by all Jobbers and Retail Druggists throughout the United States and Canadas, and by WEEKS & POTTER, Proprietors, Boston, Mass.

C. M. GIGNOUX

GENERAL AGENT OF THE

Mutual Life Insurance Co.

OF NEW YORK,

FOR THE STATE OF NEW HAMPSHIRE.

Portsmouth, New Hampshire.

ARIZONA CONSOLIDATED

Gold & Silver Mining Co.

MOHAVE COUNTY, ARIZONA.

Organized under the laws of the State of New York, with a Capital of Two Million Five Hundred Thousand Dollars ($2,500,000.)

STOCK FOREVER UNASSESSABLE

No. of Shares, 100,000. Par Value $25 Each.

TRUSTEES:

DEWITT C. BATES, 111 Broadway, New York
E. DOYLE, - - Newark, New Jersey
WELLS H. BATES, - - - - Arizona
CHAS. S. FILLER, 161 Broadway, N. Y.
GEO. W. MARSTON, 161 Broadway, New York
ROBT. J. S. WHITE, 161 Broadway, New York

President.—DEWITT C. BATES.

Secretary and Treasurer.—ROBERT J. S. WHITE

The property of this Company consists of the "Mountain Ranger" and "Expert" Mines, which aggregate 2500 feet in length and 600 feet in width. Work done on them in several localities, shows in every case MILLING ORE, varying in width from 40 to 80 feet. Average assays taken promiscuously from these openings show a value of $57.50 per ton. The large shafts already down show a splendid body of PAY ORE.

The mines are the natural extension of the "Mammoth Lode," capitalized at the rate of $10,000,000, (four times as much as this Company), and which milled, with a twenty-stamp mill during eight months of 1878, and shipped to San Francisco, as shown by the books of Wells, Fargo & Co., bullion valued at six Hundred and Seventy Thousand Dollars ($670,000.)

FOR THE ARIZONA CONSOLIDATED to pay regular dividends, all that is needed is a mill. To purchase and erect this, the Trustees have set aside *One Quarter* of the whole capital stock of this Company, ten thousand (10,000) shares of which are now offered at the subscription price of $3.50 per share. This will be sufficient to erect a twenty-stamp mill and set it in complete operation. The management will be conducted in the energetic and economical manner.

Subscriptions for five (5) shares or upward, will be received, and the certificates of stock promptly mailed. Drafts or checks should be made to the order of ROBERT J. S. WHITE, Treasurer, and forwarded to the General Agent. Amounts of $100 or less may be remitted, if subscribers prefer, by Post Office money order or registered letter. Subscriptions exceeding $100 may be sent by express, C. O. D., to

GEO. W. MARSTON, Gen. Agent,
Room 3, 161 Broadway, N. Y. City.

3tafilwinov1

Daily Chronicle.

Chronicle Correspondence.

NEW MATERIALS.

The mournful expression assumed by a bachelor friend when I told him that silks costing $50 the yard were imported this fall, is even now present with me. "How many yards for a dress?" he asked timidly. I hastened to re-assure him by adding that one or two yards of such expensive fabric placed on something in comparison more ordinary, such as plain satin or velvet, would be sufficient. This brought a gleam to his saddened countenance, and he still revolves uncertainly the matrimonial question. The beauty and richness of many of the new silks are indeed extraordinary, and oftentimes therefore they will be used in lesser quantities on plain fabrics, velvet and sometimes silk, almost always however the two former; colors are frequently very bright, and we find not only the India cashmere patterns before spoken of, but all manner o floral ideas which repeat the gay jardiniere and pompadour patterns of the summer.

Stripes too are prominent, nor are plaids ignored, and with both we constantly see the new Indian and floral designs united.

All are likewise produced in wool and silk, and wool and silk will be united either with plain silk, satin, velvet, or wool goods. We find plain goods in dark shades have received special attention, and among these the varieties chiefly brought forward are cashmere, merino, camels, hair, diagonals and satines, the latter resembling the satines which were fashionable some years ago.

MILLINERY.

One stands aghast in contemplation of the birds which are placed on new bonnets. The largest things that ever you saw put to such a purpose, and some with the two feet left dangling below. I almost fear to say how large some of them are, but they are certainly more than a foot long. In these more pronounced specimens the wings are pressed closely, else I know not what we should do. Sizes descend in all gradations down to the humming bird, but where the sizes are small, we not unfrequently find them grouped together; as many as six with wings compressed, being placed in a row. Pompons are made of five or six birds with heads together in the centre and wings outstretched, and bands are of birds; two on either side with heads in the middle, and others succeeding beyond. Fancy feathers of all kinds are much used; ostrich plumes were never more in demand. As to shapes, any one can be suited, for we have medium and large, close brims, wide brims, and brims which signify nothing in particular. Crowns also are nothing in particular, except at times by reason of great width, and also being occasionally set very far back, leaving of course a wide front brim. Some shapes flare over the forehead, while others lie almost flat. Satin antique is the novelty in material. It is satin having a slight appearance of plush, and we find it laid plainly on the frame or in rosettes or folds. Elegant bonnets are of velvet laid plainly, and many felts of all colors are imported.

Serge silk is often employed for trimming, and is doubled for strings, which sometimes are eight inches wide. Ribbons also are usually very wide, and as the newest thing here, we find the Ottoman grosgrain having a heavy rep with satin border; new ribbons likewise are satin on one side and grosgrain on the other.

COSTUMES.

Short costumes are necessary for the street, and will be chiefly worn even for balls and parties by young ladies, though for in-doors, the elegance of a train will be always desirable. Among new models for short costumes, the Antonina overskirt and Sybilla basque may be mentioned, while for girls of four to fourteen, nothing prettier than the Harira overskirt and Amina basque can be found. The Isola polonaise is also pretty for girls of the same ages. Illustrations of costumes may be seen in Ehrich's Fashion Quarterly, which is especially valuable to out of town residents. It combines the best features of a fashion magazine, a price current and a catalogue, and its numerous representations of costumes, laces, trimmings, jewelry, household articles, etc., are very well executed, while the accompanying descriptions are clear. The publishers, Messrs. Ehrich & Co., of Eighth avenue, inform me that they will supply every article described at its quoted price, but the chief use of the *Quarterly* is to furnish ladies with a reliable list of prices and accurate descriptions of the latest styles. The subscription price is only fifty cents a year, and a specimen advance sheet will be

sent to any address, free, on receipt of a three cent stamp for postage.

New York, Sept. 15th.

LUCY CARTER.

YORK, ME., Sept. 16th.

On Saturday night, Sept. 6th, while Mr. and Mrs. Grant of the Cape Neddick house were away, and the other occupants of the house were in the parlor, some person entered the house by the back entrance, and proceeded up the back stairs, entering Mr. Grant's room and taking from a bureau $79.50, and also a small box containing eight dollars. The small box was dropped behind some barrels in the shed. On Sunday morning $40 of the amount was found in an envelope, on one of the parlor windows, with a few words of almost undecipherable writing, written with ink. On Monday afternoon $33.25 was found in the room adjoining the one from which the money was stolen, with another envelope containing a message written with pencil, and the writter of it says, among other things, "I cannot sleep." Rather a case of conscience. The whole affair is surrounded in mystery, and Mr. and Mrs. Grant do not feel disposed to place their suspicious on any one.

A few words of our beaching season, briefly. The Marshall house at Sport harbor, the only first-class hotel, under the management of its gentlemanly and urbane proprietor, increases its good name and gains business and a host of friends each succeeding year. He gives his guests the very best of every thing in its season, and *enough* of it, more than can be said of some other houses. Mr. Marshall has had a splendid season, and nothwithstanding his addition of a two-story cottage 56x38 feet on the ground, he has been crowded the most of the season, having guests from all sections. The "Goodwin," near by, has had a successful season, as have the "Whiting" and the "Norwood." At the Long beach, the "New-Hampshire" by Warren, also the "Sea View," by mine host H. M. Perkins, have each had a full company. The Cape Neddick house, at Cape Neddick, has had its most successful season thus far. It is not a matter of wonderment that their business increases year by year from the fact that Mr. and Mrs. Grant do all and everything they can to entertain and please their guests. The Cliff house, at Bald Head cliff, by Theodore Weare, Jr., has done a fair business; but the isolation prevents many (who do not know of the picturesque views) from going there.

Of staging we may say, that the splendid coaches of the joint copartnership of the Thompson House stages and the stages of Messrs. C. L. Grant & Co., have had a most successful season, having, as it were, the control of the business; although the "Harbor" line by J. W. Bragdon has done a fair business. The Sea Cottage stage has been driven by Samuel Horton of your city.

Yours truly, P.

Portsmouth Chronicle

[Entered at the Post-Office at Portsmouth, N.H., as second-class matter.]

THURSDAY, SEPTEMBER 18, 1879.

The Maine Election.

Returns of the election have been received from all the senatorial districts, and from all the representative districts except one. The results are as follows:

In the Senate, the republicans have chosen nineteen members; the democrats and greenbackers combined have chosen twelve.

In the House of Representatives, the republicans have chosen ninety members; the democrats and greenbackers combined have chosen sixty. In one district the result is in doubt.

The republican majority, on a joint ballot, will be thirty-seven. Under the constitution, the Legislature, on a joint ballot, chooses the executive councillors and all other State officers.

It is reported that in the town of Canaan, Somerset county, the vote returned is twenty-three in excess of the legal number of voters, as shown by the poll list. The town gave a large democratic majority, and should its entire vote be vitiated it would make the senatorial vote in Somerset county very close, and possibly add to the republican majority in the Senate.

Last year the Senate stood twenty republicans to eleven greenbackers and democrats; in the House the republicans had sixty-five members, and the opposition eighty-six — making a majority of twelve against the republicans on joint ballot.

The greenodembackracy's State central committee this year claimed, before the election, that the result would be as follows: In the Senate, five republicans to twenty-six fusionists; in the House, forty-three republicans to 108 fusionists. Joint ballot majority against honest money and national good faith, eighty-six!

New Hampshire State Fair.

At the State fair at Dover, on the 16th inst., two races were trotted. The first was for horses of the three-minute class, and was won by Roland in three straight heats, in 2:34, 2:35 and 2:33. The second race, for 2:22 horses, was won by Capt. Emmons in 2:26 1-2, 2:25 and 2:25, Dick Moore taking the first heat in 2:28.

A seventy-five-hours foot race commenced at eight o'clock in the evening in a tent track, with thirteen laps to the mile. There were seventeen starters.

Massachusetts Conventions.

The republican State convention of Massachusetts met at Worcester on the 16th inst., and Ex-Gov. Alexander H. Bullock was chosen permanent president.

An informal ballot for a candidate for governor gave Charles Devens one vote, Henry L. Pierce 505, John D. Long 669; and Hon. John D. Long's nomination was then made unanimous, on motion of Hon. Harvey Jewell.

The ticket was completed by the nomination of Byron Webster for lieutenant-governor; Henry B. Pierce for secretary of State; Charles Endicott for treasurer; George Marston for attorney-general; Charles R. Ladd for auditor.

The platform, which was adopted without a dissenting voice, is a "stalwart" one.

The "Butler democrats" of Massachusetts met at Worcester on the 17th inst., to do the work laid out for them by Messrs. Simmons, Usher and McDavitt. The leading men of the democratic party were generally conspicuous by their absence, although there were a few present who have been prominent in democratic work in the past. As the convention was called to nominate B. F. Butler, of course there was no excitement.

Hon. John K. Tarbox was chosen president, and spoke a piece on taking the chair.

The democratic State central committee was denounced as a weak body, and arrangements made for electing a set more in accord with the democratic gospel as expounded by Ben Butler.

A "Reform" Administration.

The State of Georgia was one of the earliest of the reconstructed southern States to throw off the "corrupt carpet-bag rule," and has ever since been under undisputed control of democrats, all its officers being "southern gentlemen born, sah!"

On the 16th inst. the State treasurer, Renfro, sent his resignation to the House, accompanied with a proposition to return $6000 interest he received on the State's money. A resolution to accept his resignation was discussed all day without final action. It is reported that the commissioner of agriculture also contemplates resigning. Gov. Colquitt, the secretary of State and the school commissioner are the only officials in the State house against whom investigations are not pending. The banks are refusing all loans, alleging that the State deposits, amounting to $400,000, have been withdrawn. Uneasiness exists in business circles—as well it may. Reform is necessary.

News and Notes.

Cetewayo, the Zulu chief, was captured by the British on the 28th of August.

James Redpath, proprietor of Redpath's lyceum bureau, has been missing from New York for two weeks, and his friends are much alarmed.

Quite a stir has been created at Stoughton, Mass., by the public separation, before Justice Marden, of Rev. H. B. Smith and wife. Rev. Mr. Smith is the pastor of the Universalist church, and has always been held in high esteem. The officiousness of outside sympathizers is one of the causes assigned for the infelicity.

The British steamship Lovaine, reported as probably lost on the passage from Baltimore to Liverpool, has arrived at the latter port.

The Maine State fair opened at Portland on the 16th inst., with a good display.

Advices from Sitka report a much improved condition of affairs, owing to the measures taken by Capt. Beardsley of the corvette Jamestown and the formation of a civil government.

It is reported from Graham, Texas, that H. B. Dalton, while driving to Fort Worth with his little son, was shot and killed by James Gunn, who rode up to the wagon, accusing Dalton of having millet in the wagon belonging to Gunn. A quarrel ensued and Dalton drew a knife, when Gunn shot him dead. The sheriff and posse are pursuing the murderer.

Since the passage of the arrears of pensions act the payments under it have reached $16,000,000. The appropriation made for this purpose was $25,000,000. Of the $9,000,000 remaining undisturbed, the commissioner of pensions on the 16th inst. asked for $3,000,000, and it is now thought that the residue will be paid out by November 1st.

Seven men of the ship Sea King, of Richmond, Me., were arrested in Philadelphia on the 16th inst. for the murder of the second mate, Charles E. Brooks, on the passage from Hull, England. Dr. Sturman, of Charlton county, Mo., was assassinated while travelling along the road in a buggy on the night of the 14th inst.; some twenty buckshot and two pistol balls entered his body, killing him instantly. There is no clew to the murderers. Dr. Sturman was a very desperate and quarrelsome man, universally feared by his neighbors, and "it is thought that no particular pains will be taken to ferret out the perpetrators of the crime." Henry Merritt, runner for a soap maker of Buffalo, N. Y., was shot and stabbed to death in Wyandotte county, Kansas, on the 14th inst., and his body placed on a railroad track, where it was torn to pieces by a train. L. A. Contard, a school teacher, was shot and killed at Bayou, Goula La., on the 16th by Dr. Stell.

New Hampshire Items.

Col. James Flanders of Henniker, a soldier of 1812, was found dead in his yard Sunday night, the 14th inst., where he had gone to milk a cow. His age was over eighty years.

The Second Regiment, New Hampshire National Guard, went into camp on the 16th inst. for a four days' muster at "Camp Natt Head."

Mrs. Mary Young of Rumney, aged sixty-two years, died on the 15th inst. from injuries received by a locomotive on the previous Friday. She attempted to cross the track and the engine struck her in the back.

The dwelling house and barn owned by Dowing Varney at Gonic village, Rochester, were entirely consumed by fire on the forenoon of the 17th inst. The fire originated in the stable, and is supposed to have caught from sparks from the chimney. Loss about $6000; insured.

Prudent Stock Speculations.

The Stock Exchange never presented such an admirable condition for profitable and rapid stock operations. There never before have been so many fortunes made by quick fluctuations and skillful manipulations. Careful and reasonable people only operate through the combination system of Messrs. Lawrence & Co., which enables those with large or small means to invest and realize handsome profits, which are divided *pro rata* among the shareholders every thirty days. New combinations are constantly forming. From $25 to $10,000 can be safely invested with splendid opportunities for quick profits. An Illinois grain dealer made $13,220.41 in two investments. A Michigan farmer invested $50, which yielded $133.14. He made by three reinvestments over $3000. A Wisconsin country merchant made $4,249.16 in four combinations; and others have done equally as well. New explanatory circular, with "unerring rules for success," mailed by Messrs. Lawrence & Co., Bankers, 57 Exchange Place, New York City.

Important.

When you visit or leave New York city, save Baggage Expressage and Carriage Hire, and stop at *Grand Union Hotel*, nearly opposite Gr nd Central Depot. 350 elegant rooms reduced to $1 and upwards per day. European Plan. Elevator. Restaurant supplied with the best. Horse Cars, Stages and Elevated Railroad to all depots. ug18'80

An Individual Inquiry of Every Reader.

The opportunities occur for a fortune to every man it is said, sooner or another, but it seldom does a man really know the exact opportunity. The newspapers every now and then tell of some person who has drawn a hundred thousand or a thirty thousand dollar prize in the long-established Louisiana State Lottery, which is drawn on the second Tuesday of every month, at New Orleans, La. But does it ever strike the reader on reading about this lucky man that a similar good fortune might attend him if he were to send two dollars for the next, which is the 135th drawing, to M. A. Dauphin, P. O. Box 692, or same person at No. 319 Broadway, and see what fortune has in store?

"R." and "R.," 7001,

Is the number of my Trade Mark "RYE AND ROCK," and all infringements will be prosecuted It is unequalled for Lung, Throat and Malarial Diseases, being Purely Vegetable and combining the excellence of the "Sugar Cane" and the "Choicest Cereals." Why take disagreeable drugs when this most Delicious Cordial will produce more satisfactory results? Sold by Druggists and Grocers. My signature is on every Genuine bottle. Price, $1.

1dec13 N. VAN BEIL, 88 Chambers St. N. Y.

THE SECRET KEY TO HEALTH.—The Science of Life, or Self-Preservation, 300 pages. Price only $1. Contains fifty valuable prescriptions, either one of which is worth more than ten times the price of the book. Illustrated sample sent on receipt of 6 cents for postage. Address Dr. W. H. Parker, 4 Bulfinch Street, Boston, Mass.,

CAUTION.

Do you wish to have your hair cauterized from the scalp? No! Then beware of the new brood of vitriolic and caustic dyes got up by nostrum-mongers, who bear the same relation to the responsible chemist that

PIRATES AND PRIVATEERS

bear to honest merchantmen. Remember that the experience of years and the very highest scientific endorsement guarantee the superiority of

Cristadore's Hair Dye

over every other in use. It is purely vegetable, infallible and instantaneous. Manufactured by J. CRISTADORO, No. 93 William Street, New York. Sold by all Druggists. Applied by all Hair Dressers.

A CARD.

To all who are suffering from the errors and indiscretions of youth, nervous weakness, early decay, loss of manhood, &c., I will send a recipe that will cure you, FREE OF CHARGE. This great remedy was discovered by a missionary in South America. Send a self-addressed envelope to the REV. JOSEPH T. INMAN, *Station D., New York City.* eod&wtnov79

SANFORD'S JAMAICA GINGER

Enlarged May 1, 1879. Price unchanged.

The only combination of the true Jamaica Ginger with choice aromatics and French brandy, for correcting intemperate habits, regulating the stomach and bowels, breaking up colds, chills and fevers, is SANFORD'S JAMAICA GINGER. For relieving gouty and rheumatic pains, preventing malarial fevers, and promoting sleep it is truly wonderful. Ask for SANFORD'S. teoptf

THE BEST IN THE WORLD SOLD BY ALL DEALERS

WHITE SEWING MACHINE

$1500.00 CASH TO AGENTS

BEWARE OF BOGUS DEALERS AND DEFACED NUMBERS NOTICE OUR GENUINE NUMBER ON SHUTTLE RACE-PLATE.

FOR PARTICULARS ADDRESS: WHITE SEWING MACHINE CO. CLEVELAND, OHIO.

SO SIMPLE A CHILD CAN USE IT. WARRANTED FOR 3 YEARS

A FULL LINE OF

Parasols Parasols

FOR SALE CHEAP!

Price them before purchasing.

LADIES' LINEN SUITS!

Large Assortment! Splendid Styles!

Exceedingly Low Prices.

— AT —

MARSTON'S,

21 Market Street.

AYERS & LOCKE

HAVE RECEIVED A LARGE

LOT of NEW GOODS

Well suited to the wants of the early fall trade.

They respectfully invite the attention of their customers and the public generally to the Largest Assortment of

New Prints and Cambrics

which they warrant in every particular.

Bleached and Unbleached Cottons, from 5c. per yard, upwards.

40 pieces Lancaster Ginghams, Full Line of Cheviot Suitings,

Bleached and Unbleached Cotton Flannels,

500yds Greenock and Livonia Suitings, One Case All Wool Suitings,

BLACK CASHMERES

in the wide widths 50c. per yard, up:

200 prs. White Blankets,

at very low prices.

50 pairs 10-4 WHITE BLANKETS,

$1.50 per pair; last year, $2.

30 dozen Ladies'

MERINO VESTS AND DRAWERS,

Assorted sizes, warranted perfect, at the exceedingly low price of 38c. each.

Ladies' Silk Clocked

BALBRIGGAN HOSE,

Full regular, 25 cents per pair.

THE BEST DOUBLE BUSK CORSET,

Side steels, 50c. per pair.

New Carpets for Fall Trade

We have a Full Line of the Best Makes of

Super and Extra Super Carpets, Tapestry and Brussels,

And offer, notwithstanding the continued advances during the summer at the very low prices of last spring.

A Full Line of Oil Cloths,

In all widths, of the best manufacture, from 25c. per square yard, upward.

In addition to the above mentioned goods we have quantities and varieties too numerous to mention which we offer in exchange for Cash or good approved Credit at *Prices as low as the lowest. Quality of goods guaranteed.*

AYERS & LOCKE,

Market Street.

SILVER PLATED KNIVES

$2.00 Per Dozen,

—AT—

F. P. WILSON'S,

No. 37 Congress Street.

E. S. RYDER---DENTIST,

HAS returned home from his summer vacation, and is ready to attend to all who need his services. tf

Hotel New Hampshire

Nos. 1854 and 1856 Washington Street,

TWO BLOCKS ABOVE COMMONWEALTH HOTEL

BOSTON, MASS.

HAVING leased and furnished the above hotel in first class style, I am prepared to receive guests. Rooms (with or without board) single or en *suite*, to let, with all the modern improvements, such as steam heat, hot and cold water, electric bells, bath rooms, water closets, gas, etc. Transient rates $1.50 per day. Special rates for parties stopping several days.

Horse Cars and Coaches run by the house at all hours of the day and evening, from all depots.

JOSEPH C. PERKINS, Proprietor.

Formerly of the Franklin and National Houses, Portsmouth, N. H.

SCHOOL BOOKS.

Those in need of BOOKS and Materials for school use, will find it to their advantage to call at the Old Stand known as the

CONGRESS BLOCK BOOK-STORE,

Here they will find all the TEXT-BOOKS used in the city and vicinity; and can have all books purchased neatly covered free of expense.

W. G. Myers, 17 Congress St.

NOTICE, PARENTS!

The Vacation Days are now all over, and the question arises where to get our boys a

Good School Suit.

That question can be answered with satisfaction to yourself by calling at

THE OLD STAND,

COR. MARKET & BOW STREETS,

Where you will find a Great Variety, and

PRICES THAT DEFY COMPETITION.

C. E. MYERS & CO.

C. E. MYERS. C. E. SIMPSON.

SCHOOL BOOKS

A FULL LINE

May always be found

AT GOODRICH'S!

SECOND-HAND BOOKS bought and sold!

WATCHES CHEAP

—AT—

Hutchinson & Connell's.

STEAMER JAMES SAMPSON.

KITTERY & PORTSMOUTH.

TIME TABLE.

From Navy Yard Bridge.		From Navy Yard Landing.	
Leave Kittery at	6:35 A.M.	*Leave Portsmouth at*	6:45 A.M.
" "	7:25	" "	8:30
" "	8:55	" "	9:15
" "	9:45	" "	10:00
" "	11:00	" "	11:10
" "	11:50	" "	12:45 P.M.
" "	2:00 P.M.	" "	3:00
" "	3:30	" "	4:00
" "	4:20	" "	5:00
" "	5:50	" "	6:25

Evening Trips, Tuesday and Thursday, leaving Kittery at 7:15; leaving Portsmouth at 9:00.

Saturday Evenings, leave Kittery at 7:15 and 8:45; leave Portsmouth at 8:30 and 9:30.

Special arrangements can be made for other evenings.

Fare Five Cents Each Way.

Freight taken at reasonable rates. Orders executed with despatch.

A. STEVENSON, Proprietor.

Auction Sales.

AUCTION.

Administrator's Sale

AT BRICK STORE, 47 STATE STREET.

Portsmouth, N. H.,

On Wednesday, Sept. 24,

At 10 o'clock in the Forenoon, and to continue until all is sold,

The entire and complete stock of

Groceries, Shelf Goods, Fancy and Washing Soaps, Fancy Articles, Fixtures, and Store Furniture.

Also, about 2000 Gallons of Akerman's Pure CIDER VINEGAR.

As the store is central and having been used for more than forty years as a Grocery Store, with a fair trade and good class of customers, this sale presents a rare chance for engaging in a good business.

I shall first offer the whole stock by the inventory, for so much on the dollar, with the good will, and the buyer can go right on with the business. The best bid, if not satisfactory, will be rejected, whereupon the goods will immediately be sold in lots to suit the trade and other customers. If the bid under the first proposition is accepted, the terms will be easy; if sold in lots, cash on delivery.

JOSEPH P. MORSE,
Administrator and Auctioneer.

MASONS ATTENTION!!

TWO UPRIGHT DERRICKS For sale cheap for cash. Apply to EDWARD ROBERTS. Ipswich, Mass. 9tf20w21

Miss Christie's School.

FALL TERM will commence on Monday, Sept. 22d.

Payment of City Bills.

THE TREASURER'S Office will be open for the payment of approved bills Friday and Saturday of each week.

Sept. 12. W. E. HADLEY, City Treasurer.

Juvenile Dancing School.

MR. SAMUEL LAMPREY

Gives notice to the citizens of Portsmouth and vicinity, that he will commence a Dancing Schoo

IN CONGRESS HALL,

WEDNESDAY AFTERNOON, SEPT. 17th,

At 3 P. M.,

For Young Ladies, Masters and Misses, continuing on WEDNESDAY and SATURDAY Afternoons for a period of twenty-four lessons.

TERMS: $10 for the course. A liberal discount to families sending two or more pupils.

Mr. Lamprey will teach all the latest and most graceful styles of dancing.

BEST BURNSIDE COAL!

A cargo of this very celebrated SHAMOKIN COAL has this day arrived. By those who have used it, it is considered equal to Franklin Coal and we are selling it at the low price of

$4.50 Per Ton!

Screened and delivered in any part of the city.

Also, a Cargo of

FRANKLIN COAL,

This day arrived and selling at lowest prices,

— BY —

C. E. WALKER & CO.,

37 MARKET ST., - - - 4 WATER ST.

Orders left with N. K. Walker & Son promptly filled.

THE REASON

BOOTS and SHOES

Are sold so cheap at No. 6 Daniel Street:

SMALL STORE, SMALL EXPENSES,

Thus giving customers the benefit of

SMALL PROFITS!

Next Door to Telegraph Office.

SUMMER TOURISTS!

— WILL FIND —

A Good Assortment

— OF —

TRUNKS, BAGS,

And other Travellers' Articles

— AT —

WALKER'S

13 Congress Street.

Call before purchasing elsewhere.

Wanted, Immediately.

A COMPETENT PERSON to do general housework. None other need apply

At 109 ISLINGTON STREET.

Portsmouth, Sept. 10th, 1879.

A Choice Assortment

— OF —

PARASOLS!

— AT —

The Nick-Nack Store

4-BUTTON

KID GLOVES!

FIFTY CENTS!

— AT —

LEWIS E. STAPLES'

NICK-NACK STORE,

5 MARKET ST.,

PORTSMOUTH.

Notice.

I HEREBY relinquish unto my son WILBUR H. MARSTON, the remainder of his time during his minority to act for himself. I shall claim none of his earnings nor pay any debts of his contracting after this date. DAVID J. MARSTON.

Witness, Edgar S. Taft.

North Hampton, N. H., Sept. 17th, 1879.

Local Matters.

POST OFFICE RULES.

MAILS CLOSE.

	A. M.		P. M.	
Boston, South and West,	8 10:55	2:30	4:50	*6:30
Boston Way,	10:55	2:30		
Portland,	9:25		4:50	6:30
East [beyond Portland],	9:25			6:30
Biddeford, Saco and Way	9:25		4:50	
Great Falls,	9:25		4:50	
Great Falls & Conway R. R.	9:25			
Concord and North,	7:40		4:50	
Concord Way,	7:40		4:50	
Boston & Maine R. R.	7:40		4:50	
Dover,	7:40	9:25	4:50	

*Arrives in Boston next morning.

MAILS ARRIVE.

	A. M.	P. M.
Boston, South and West,	4:30, 10:05,	3:15, 8:50
Boston Way,	10:05	3:50
Portland and East,	11:20	3:20
Great Falls & Conway R. R.	11:20	
Concord and North,	10:20	6:50
Dover,	10:20	5:50

Letters for the night mails [and no others] cast on west may be deposited in the box at the Eastern depot, every day except Sundays.

E. G. PEIRCE, JR., P. M.

THE WEATHER.

Probabilities for the New England States, To-Day:

WASHINGTON, D. C., Sept. 18, 2 A. M.

Clear or partly cloudy weather, westerly winds, stationary or lower temperature, rising barometer.

AROUND HOME.

Mr. John Dixon on the 17th inst. bought from the schooner Flying Cloud three sword fish which averaged four hundred and fifty pounds each in weight, and sent them to Boston the same day.

In a list of recent admiralty decisions, published in the *Nautical Gazette*, we find the following: "On the evening of Nov. 2d, 1875, a collision occurred in the East river, near Throgg's Neck, between the schooner Jesse Williamson, Jr., owned by Sise and others, and the tug Blanche Paige and barge James A. Bender, by which the latter was sunk. Justice Waite decides that the tug was at fault in not carrying proper lights, but that no blame can attach to the schooner, and that the libellants in the case of Sise et al. are entitled to recover $1,076.74, with interest from November 20th, 1877."

POLICE COURT.

WEDNESDAY, Sept. 17; *Batchelder, J.*

The complaint on which John W. Witham and Charles Webster were arraigned last week was *nol pros'd*, and they were arraigned on new complaints as follows: Curtis C. Lamos, alias Charles Webster, for breaking and entering the residence of George T. Ball in Greenland on the night of the 25th of July; and Witham for assisting in disposing of property, knowing the same to have been stolen. Lamos pleaded guilty; Witham pleaded not guilty.

Mr. and Mrs. Ball testied as to the valuation of the property, and identified that produced in court, which Lamos tried to dispose of in Manchester, as belonging to them and being stolen from them.

Curtis C. Lamos was then put upon the stand and testified as follows: Belong in Berwick, Maine; entered the house about midnight; between nine and ten o'clock in the evening stood on the ground near the house; looked through the slats of the blinds, the window and curtain both being up; could not recognize the person he saw standing there; stood there some minutes; did not see them put anything down; watched about five minutes, and then jumped over a fence at the back part of the house, sat down under a tree and went to sleep; slept about two hours; woke up and started towards the house; know it was about midnight as he looked at his watch; went there with the intention of getting something to eat; saw a window in the back part of the house open eight or ten inches; raised it up and went in, passed through two rooms, then went down cellar and got something to eat; then went up stairs to second story, and found the doors of both front chambers open; went into the room in which he saw the person standing the first part of the night; struck a match, and saw a man lying on the bed; went to the bureau and pulled out drawer, and while in the act of taking the jewelry heard a lady scream; left the room as soon as possible, passed down stairs the same way he went up, and jumped out of the same window he got in at, stopping to shut it down, as it had a side catch; then ran into the orchard back of the house, around the house, crossed the road, crossed through several fields to the Concord railroad track; then went to Newmarket junction and hid the jewelry under the corner of a building, rolled up in a handkerchief; went from there to Newmarket, and in a day or two went to Lewiston, Me., from there to Brunswick; then to Lewiston to meet a man; went on foot the most of the way. Have known Witham a number of years; had made arrangements to meet him; saw him in Concord one week ago last Friday.

The rest of Lamos' story relates to his agreeing to meet Witham in Manchester, where the latter was to introduce him to a man whom he could dispose of the property to. After several meetings they rode from Concord to Manchester on Sunday night, and on Monday morning visited the saloon of John Foss; when Foss came in, Lamos said he had a watch and chain and other articles of jewelry he wanted to sell him. Foss told him he would take the ring to a jeweller to ascertain its value; after being gone some time he returned and made an offer of $80 for watch and chain and ring. Foss asked Lamos where he got the articles; told him about three miles out of Portsmouth. Witham was present during the conversation. Lamos told Foss he would sell the watch, chain and ring for $100; Foss then offered $90, which Lamos agreed to accept; Foss told latter to wait until the bank opened, when he would get the money. About half past ten o'clock two officers came into the room, arrested witness and Witham, and took both to station house.

John Foss of Manchester, the man to whom Lamos and Witham tried to sell the stolen jewelry, testified that Witham came into his saloon in that city and told him that a friend of his had some stolen goods he wanted to sell, and asked him if he would buy them. The man came there, and after some conversation in relation to the price, and their telling him they got the articles from a rich farmer living about three miles out of Portsmouth, Foss informed Detective Prescott of the affair, and he acting on the information of Foss went to Carney's saloon on Manchester street and arrested the fellows.

Detective Prescott and Officer Bean of Manchester testified to the arrest, and the finding of the property.

Evidence enough appearing to hold Witham as an accessory after the fact, in assisting in the disposal of the stolen jewelry, the two men were put under $600 bonds each for their appearance at the October term of the supreme court, in default of which they went to jail.

THE FIRST ELEPHANT BROUGHT TO THE UNITED STATES.

In an article relating to elephants, from a St. Louis paper, that is going the rounds of the press, is a curiously erroneous statement with regard to what is said to have been the first animal of the kind ever brought to this country. The story is that it was a female, bearing the name of "Betsey;" that she was brought here from Upper India by a man named Bailey, and after being exhibited in New York State and the New England States for four years, she got one night into the barn-yard of a farmer, near Albany, N. Y., who did not know what such a moving mass of animal flesh was, got his gun, and put a bullet into her that produced instant death. Were the story true, it would have been a very stupied fellow not to know what an elephant was at first sight, if from nothing else than the pictures of such animals in children's books; unless he lived in a benighted region where things of that kind were never seen. By an advertisement in a Portsmouth paper, it appears that as early as October, 1815, an elephant was to be seen here at Treadwell's tavern, (wherever that may have been,) the dimensions of which are given as follows: twenty feet from end of trunk to tip of tail; thirteen feet around the body; eight feet high; weight, 6000 pounds; a moderate sized animal in comparison with the monsters of the kind seen in our streets the past summer, among others smaller, in the shows of Barnum and Forepaugh. There are various people among us, besides, who say that "Betsey" was exhibited here in an outbuilding at Fort's hotel in Market street, (the Storer building, burned in the fire of 184--,) in the summer of 1817, and that after leaving here, she was killed in mere wantonness by a miscreant who fired at her from the woods at Alfred, Me., while on her way in the night to some other place. While all reprehended so dastardly an act, and wished the perpetrator of it might be in some way punished, it is said to have been regarded as singular that a single bullet could have caused the death of so large an animal, when a few years afterwards, hundreds of bullets were required before one of the species, that had become dangerous, could be killed in the national collection of wild animals at Exeter 'Change, London, which would be a curious place, by the way, to look for wild animals now unless it might be the "bulls," and "bears" that are seen everywhere about stock-exchanges in these later days.

J. H. B.

MEMOIR OF W. H. Y. HACKETT.

A number of our citizens have been the happy recipients recently of a neat volume of the memoirs of the late Hon. W. H. Y. Hackett, written by his son, Frank W. Hackett, Esq. The volume is prefaced with an excellent likeness of the well-known features of our late respected and lamented townsman, taken from a faithful photograph at the age of seventy. The story of his life, a large part of which was passed in Portsmouth, is very interesting, and loses nothing from the simplicity and good taste which reflects so much credit upon the author. To those who knew Mr. Hackett well, it presents a true and faithful picture of his life, and will prove a valuable keepsake, bringing from time to time freshly to mind the traits, illustrative stories, and conservative wisdom of one whose friendship was valued in life, and whose memory will long be cherished with heartfelt respect.

B.

A Missionary in Japan.

A book entitled "Life and Adventures in Japan," by E. Warren Clark, published by the American Tract Society, gives the experiences and adventures of the author during a residence of four years at the city of Sidzuoka, in the interior of the country, where he engaged to take charge of a scientific school and teach the Japanese youth in chemistry, and other branches of study. The Japanese government employed him at a liberal salary.

When the contract, which was voluminous, after the usual Japanese style, was presented to him for his signature, he found that it contained among the terms and conditions a clause forbidding him to teach Christianity and binding him to silence on all religious subjects for the term of three years. Whereupon he sent word to the government that unless the objectionable clause was withdrawn the contract could not be accepted. After a delay of three days the "bigoted Japanese" government returned answer that the clause against teaching Christianity might be stricken out.

This action of the authorities was certainly as great a concession as our own enlightened government would have made under similar circumstances, especially as they were not hiring a missionary.

Clark's subsequent career, as narrated by himself, proved the sagacity of the government in their wish to prevent *him* from teaching Christianity. Probably they preferred to make their own selections when engaging the services of religious teachers.

Mr. Clark may have been a good professor of chemistry, etc., but as a missionary he was no better than ordinary and not so good as the Japanese deserved, if we may believe his own testimony in regard to their kindness to dumb animals. They do not wantonly destroy the lives of harmless birds for the sake of an afternoon, sport or to gratify a morbid desire to inflict suffering upon unoffending dumb creatures. Our volunteer missionary, however seemed to take delight in the useless slaughter of birds, "so wild that they were tame," simply as a means of passing away time which a devout and conscientious Christian missionary would have devoted to the salvation of pagan souls.

He also tells of making a flying visit to Yokohama, a journey which he accomplished in a day and a half, though at the sacrifice of the life of a borrowed horse, through over-driving. The moral of which is, that a missionary may drive a horse to death and boastfully tell of it as an interesting incident and a good joke.

The Japanese are remarkable for their kindness to animals. The wild fowl which resort to the ponds and lakes of the country in immense flocks are so free from molestation by their human neighbors that our zealous missionary, taking advantage of their confidence in man, could shoot them as easily as one might shoot chickens in a farm yard. It was while engaged in this wanton sport that he was himself shot at by some of the indignant people, probably as an intimation of their dislike of such missionary labor.

It is evident, from a perusal of the book, that Mr. Clark was treated with the greatest respect and consideration, so long as he confined his attention to the duties he was hired to perform. It was his fault if his cruelty to animals made him an object of suspicion to the unsophisticated people, who judging him by his actions and finding him deficient in mercy, naturally formed a poor opinion of his religion and would not be converted.—*Times.*

Political.

An examination of the vouchers showing the cost of Gen. Ewing's investigation in the forty-fourth Congress to prove that resumption could not possibly take place at the time fixed by law, reveals the fact that this inquiry cost the people six thousand dollars.

A pitiable case of sectional hate is related by the Clarksburg (W. Va.) *Telegram*. In 1862 a man named Beasley was repeatedly assaulted for opposing secession, and as a matter of safety entered the Union army, enlisting in Co. F, Tenth West Virginia Infantry. In the same year while visiting his home on leave of absence he was attacked on account of his Union principles by two men named Fox, and one of the assailants was wounded in the leg. Beasley returned to his company, where he was tried by court martial and acquitted. In 1863 the records of his case were burned at Beverly. In 1878 Fox procured an indictment against him for assault with intent to kill in 1862, sixteen years before, and Beasley was arrested and lodged in jail, his ten motherless children being thrown on the mercy of a few friends. He is very poor and unable to employ counsel for a proper defence, the county court refusing to allow an order for a fee for that purpose. This is not wondered at when eleven members of the court were secessionists and three of the eleven confederate officers. In the same county there are sixty-nine indictments against rebel soldiers for arson, burglary, robbery, grand larceny, etc., yet none have been prosecuted, but this Union man is rotting in jail because he cannot get a fair trial.

Gimlet-Pointed Screws.

Mechanics of adult age can easily remember when gimlet-pointed screws came into use, within the last thirty years, superseding the blunt-pointed ones before used, and the former have been considered a modern invention. But we have seen this morning half a dozen screws with excellent gimlet points which were taken from an old piano, and bear unmistakable evidences of age, and of having been made before screws were made by machinery. The piano is inscribed "Jacobus Kirckman, Fecit, Londini, 1755," and the screws are doubtless of that date. The most curious point in the case is that after such screws as these had been once made, mechanics should have gone on using the square-pointed screws for nearly a century.—*Worcester Gazette.*

MARINE CHRONICLE.

PORT OF PORTSMOUTH.

SAILED, Sept. 17th.

Sch White Sea, Storer, St. George.
Sch John Strong, Hurst, Philadelphia.
Sch Vicksburg, Kendall, Bangor.
Sch American Eagle, Brown, Mount Desert.
Sch Com Kearsey, Tompson, Calais.

IN LOWER HARBOR, 16th.

Sch Sharon, Donnell, York for Boston.
Sch E A Elliott, Sproul, Gloucester for Kennebec.
Sch E Closson, Harding, St John, N B, for Philadelphia.

Ship Gov. Goodwin, Lester, from Glasgow arr at Honolulu Aug 10th, —89 days passage.

U S S St. Marys, Erben, for New London sld from Newport 15th.

Sch Charles R. Trickey, Kelly, from Weehawken arr at Salem 16th.

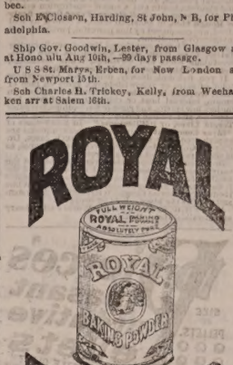

BAKING POWDER

Absolutely pure—made from Grape Cream of Tartar, imported exclusively for this Powder from the Wine districts of France. Always uniform and wholesome. Sold only in cans by all grocers. A pound can mailed to any address, postage paid, on receipt of 60 cents. ROYAL BAKING POWDER CO., 171 Duane St., New York. Most cheap powders contain alum; dangerous to health; avoid them, especially when offered loose or in bulk.

Fever and Ague is most common in the spring, but most severe in the fall and winter. It is strictly a malarious disease, and so surely as the Bitters are adopted, so surely will the individual who adopts this precaution be exempted from its pains and penalties. Add to this its value as a stomachic and anti-bilious agent, and who will venture to gainsay its claims to the first place among family medicines. For sale by all Druggists and respectable Dealers generally.

For Sale.

A FIRST-CLASS WHALEBOAT; 24 feet over all, thoroughly equipped in every particular. She is most thoroughly constructed and is an exceedingly good sea boat. Sails perfectly good—two anchors with cables, tolls, fishing lines, etc. For particulars address or apply to Capt. J. Low, Simpson's wharf, York Harbor, Maine. tsept23

Good and Reliable

INSURANCE COMPANIES.

COMMERCIAL UNION, of London.
FIRE ASSOCIATION, of Phila.
SHAWMUT, of Boston.

F. W. DEROCHEMONT & SON,

No. 9 CONGRESS STREET.

Proposals for Lumber

For Bureau Construction and Repair, U. S. Navy Department.

Paymaster's Office,
U. S. Navy Yard, Portsmouth, N. H.,
September 9th, 1879.

SEALED PROPOSALS will be received at this office until 1 o'clock P. M., Sept. 27th, 1879, for the Lumber, etc., described below, to be delivered at this Navy Yard within forty days:

15,000 feet, board measure, No. 1 Boards, White Pine—well seasoned and perfectly free and clear of all defects;

50,000 feet, board measure, No. 3 Stage Plank—well seasoned, equal to Michigan Plank;

10,000 feet, board measure, Ash Boards—well seasoned, and free from defects.

15,000 feet, board measure, Ash Plank—well seasoned and free from defects.

15,000 feet, board measure, 1-inch Black Walnut—well seasoned and free from defects.

Bidders are informed that the lumber will be subjected to a rigid inspection; that a full compliance with the specifications will be insisted upon, and that no article inferior to the standard will be accepted.

The right is reserved to reject any or all bids. Responsible security required on the bids for prompt and faithful delivery.

Blank proposals with specifications will be furnished from this office on the application of regular dealers.

N. T. WRIGHT,
12-13-18-22 Paymaster U. S. Navy.

Proposals for Coal

Under cognizance of Bureau of Construction and Repair.

Paymaster's Office,
U. S. Navy Yard, Portsmouth, N. H.,
Sept. 3d, 1879.

Sealed Proposals in duplicate to be endorsed "Proposals for Coal" will be received at this Office until 1 P. M., on the 20th day of September 1879, for coal described below, viz.:

700 tons (2240 lbs) White Ash Coal, steamboat size.

500 tons (2240 lbs) Cumberland Coal.

To be of the best quality, dry and free from slate and dust.

The Contractor is to place the coal in carts provided by the Government at the Navy Yard wharf, and the quantity is to be paid for at the weight by the Navy Yard scales.

To be subject to the usual inspection. Responsible security required on the bids for the prompt and faithful delivery of the coal.

The right to reject any or all bids is reserved. Blank forms of bids to be had at this office.

H. T. WRIGHT, *Paymaster U. S. Navy.*
8-13-18-25

Surprise Dry Hop Yeast!!

The best in the market, for keeping and raising qualities. For sale by

JAMES R. YEATON & CO.

No. 6 Congress Street.

THE LATEST NOVELTY!

Japanese Paper Napkins,

JUST RECEIVED AT

Goodrich's Bookstore.

NEW STOCK

— OF —

SPRING AND SUMMER GOODS!

J. E. HAM & CO.,

Have Removed to No. 11 Congress Street,

Next door to N. K. Walker & Son,

— WITH A —

LARGE STOCK OF SPRING SUITINGS

— ALSO —

Cassimeres, Doeskins, Cloths and Worsted For Dress Suits.

Embracing all varieties of fine Plain and Fancy Patterns to suit every taste.

Garments Made to Order

With a guarantee to give satisfaction.

GENTS' FURNISHING GOODS:

Drawers, Shirts, Bosoms, Collars, Kid Gloves, etc., etc.

11 CONGRESS ST.

STARCH!

DURYEA'S OR KINGSFORD'S,

In Barrels for sale in any Quantity,

— AT —

Five Cents a Pound.

H. F. GERRISH.

10 QUINTALS

Isles of Shoals Dun Fish

NATURAL

FRIEDRICHSHALL BITTER

— AND —

VICHY WATERS!

F. F. F. G. St. Louis and Hungarian Process

FLOUR! FLOUR!

For Sale at Very Low Prices

— BY —

Charles E. Laighton & Son,

No. 5 EXCHANGE BUILDING,

Nearly opposite Post-Office, - - - Portsmouth.

WOOD!

Hard and Soft Wood,

Sawed and Split,

KINDLINGS, SHAVINGS, ETC., ETC.

☞ Orders left at the PLANING MILL, GREEN STREET, will be promptly attended to.

DANIEL MASON, Agent.

PATENTS

Secured in this country and abroad on most favorable terms; Trade marks and Labels registered; Interferences, infringement suits, etc.

Address, for further information,

CHARLES H. TILDEN,
[late Principal Examiner U. S. Patent Office,]
References: 28 School Street,
HON. P. C. CHENEY, Boston, Mass.
Ex-Gov. N. H.
HON. R. H. VANCE,
Chairman com. on Patents,
U. S. House of Rep.

ROSE'S

IMPORTED LIME JUICE.

Superior as a Medicinal Agent,

— AND —

For a Beverage in Hot Weather.

35 CENTS PER BOTTLE.

Chas. E. Laighton & Son.

JOHN MALSDEN,

Merchant Tailor,

is now located at

101 CONGRESS ST.,

Up One Flight,

And is prepared to cut and make Clothing in the best manner as cheaply as good work can be done.

Real Estate.

Desk Room

TO LET in one of the pleasantest offices in the city. Enquire at CHRONICLE Office.

To Let.

DWELLING HOUSE No. 6 Gates Street. Suitable for a small family. Also STORE corner of Washington and Gates street.
Apply at 78 State Street.

Farming Land and Building Lots for Sale.

THREE Large Fields on Jones Avenue, and Building Lots on South Street.
Apply to SAMUEL H. HALL.

Dwelling House To Let.

THE TWO-STORY HOUSE No. 4 Richards Avenue, recently occupied by Mr. Chas. M. Laighton. A long lease preferred.
inov22 Apply to J. P. BARTLETT.

To Let.

STORE No. 27 MARKET STREET.
Staw tf Apply to J. R. MAY.

For Rent.

HALF-HOUSE ON MELCHER STREET, near Pleasant, containing four rooms, with water in house. Rent low to a good tenant.
Apply at 81 Pleasant Street.

GROCERY STORE To Let.

STORE 72 State Street, now occupied by Rufus K. Oxford, possession given 1st of August.
Apply at the
NEW HAMPSHIRE NATIONAL BANK.
tsept18

Portsmouth Lager Beer!

WE purchase from The Eldredge Brewing Company their Celebrated LAGER BEER, and bottle it ourselves. Lovers of this wholesome Beverage can always rely upon getting it fresh bottled, as we receive it direct from the Brewery.

BUTLER & LAIGHTON,

No. 1 MARKET SQUARE, - - - - - - Portsmouth

YOU can buy Pure and Good WINES AND LIQUORS, in any desired quantity, packed and sent anywhere, by sending cash orders to the old house of C. A. RICHARDS & CO.,
tfeb19 80 18 and 22 Kilby street, Boston.

NEW SARDINES!

1000 ¼ and ½ Boxes

Philippe] and Canaud Sardines of this Season's Packing,

¼ Boxes.....25 cents.
½ Boxes.....25 cents.

QUEEN SYRUP!

Without exception the BEST Molasses produced, and unexcelled for making preserves, etc.

OLD HARD SOAP!

50 Boxes Old Hard Soap, comprising the best known brands.

Selling at Reduced Rates.

PRIME FRESH BUTTER!

We receive each week the Finest

Vermont Dairy and Creamery Butter,

FRESH MADE.

Cigars! Cigars!!

30,000 5c. Cigars, under the brands

LA CORONA,
POST OFFICE SQUARE,
GOVERNOR,
LAST SENSATION,
AND KING.

☞ These goods are well-known, and are fast taking the place of high-priced Cigars. Try them.

— FOR SALE BY —

LUTLER & LAIGHTON,

No. 1 MARKET SQUARE.

Another Lot Of

CHOICE SUGAR CURED HAMS

IN SMALL SIZES.

CHARLES E. LAIGHTON & SON.

BLEACHED COTTONS

Wamsutta, Hill, Langdon and other popular makes

AT LOW PRICES.

BROWN COTTONS

Continental, Pequot, Booth, etc.

PRINTS and GINGHAMS, SHIRTING, FLANNELS, CASHMERES.

BLACK AND COLORED CASHMERES.

SILKS, VELVETS, and SATINS.

GOOD GOODS, LOW PRICES,

— AT —

D. F. Borthwick's

7 AND 9 MARKET STREET.

The only combination of the true Jamaica Ginger with choice aromatics and French brandy, making a delicious, harmless, and strengthening substitute for all kinds of stimulants, is SANFORD'S JAMAICA GINGER. It promptly relieves dyspepsia, oppression after eating, and every species of indigestion, corrects all distrees of the stomach and bowels, and cures cramps, chills, fevers, and malaria. Ask for SANFORD'S.

Fellows' Syrup of Hypophosphites by restoring strength to the nerves and muscles of the stomach cures dyspepsia, which is but the result of loss of nervous strength, followed by muscular relaxation.

A Wise Legislator.

He is successful because he has the manly courage to rise above all personal motives or interests and cast his vote and influence on the side of measures which will contribute to the well being of his fellow-men. The good of the many, even though it proves injurious to the interests of the few, is the maxim of the wise legislator. But certain men will never admit the wisdom of this doctrine, any more than some selfish private practitioners will admit the superlative value of Dr Pierce's Golden Medical Discovery and Pleasant Purgative Pellets, because these remedies have injured their practice. Of course, no man in his right senses will pay a physician $5.00 for a consultation, a bottle of bitters, and a powder, when a bottle of Dr. Pierce's Golden Medical Discovery and a bottle of his Pleasant Purgative Pellets, both costing but $1.25, will accomplish the same result, viz cleanse the liver and blood, regulate and tone the stomach, and impart a healthful action to the bowels and kidneys.

—Little girl to juvenile neighbor: "My father has family prayers every morning. Does yours?" "No, indeed, (indignantly;) my father is a democrat."

—A Dutchman, the proprietor of a Colorado line of stages, was collecting two dollars apiece from the passengers by way of fare. All had paid except one, and he, drawing a large revolver, pointed it at the head of the collector and hoarsely asked: "Won't that pass me?" Perfectly unmoved the Dutchman said: "O, no; we eat den tings here. Two tollars, please."

STATED MEETINGS.

CITY GOVERNMENT.

In the City Building, Market Square.

Board of Mayor and Aldermen—Thursday evenings.

Common Council—Thursday evenings.

Board of Overseers of Poor—Tuesday evenings.

Board of Instruction—First Wednesday in each Month.

Board of Engineers—Tuesday next following the first Monday in each Month.

MASONIC.

In Masonic Hall, Congress Block.

St. John's Lodge, No. 1—First Wednesday of each Month.

St. Andrew's Lodge, No. 56—Second Monday of each Month.

Washington Chapter, No. 3, R. A. M.—Fourth Tuesday of each Month.

Davenport Council, No. 5, R. and S. M.—Third Thursday of March, June, September and December.

DeWitt Clinton Commandery, Knights Templar—Third Monday of each Month.

Ineffable Grand Lodge of Perfection—Third Wednesday of January, April, July and October. (annual meeting 3d of Webster month, Boston.)

Rockingham Masonic Relief Association—Annual meeting first Friday in January.

I. O. O. F.

At Odd Fellows' Hall, Daniel Street.

Piscataqua Lodge, No. 6, meets Monday evenings at 7½ o'clock.

Union Rebecca Degree, Lodge No. 3, First and third Tuesday in each Month, at 7½ o'clock.

At Pythian Hall, Market Street.

Osgood Lodge, No. 48—Thursday evenings at 7½ o'clock.

New Hampshire Lodge, No. 17—Wednesday evenings at 7½ o'clock.

Strawberry Bank Encampment, No. 8—Second and Fourth Fridays of each Month.

Mount Sinai Encampment, No. 19—First and Third Fridays in each Month.

RELIEF ASSOCIATIONS.

Portsmouth Odd Fellows' Mutual Relief Association—Annual meeting fourth Tuesday evening of January.

Temperance Mutual Relief Association—At Mercantile Hall, First and Third Wednesday evenings of each Month.

Mutual Relief Association of Rockingham County—Second Tuesday of January and December.

Portsmouth Firemen's Mutual Relief Association—Second Wednesday of January, April July and October.

OTHER ORGANIZATIONS.

Women's Temperance League—Every Thursday afternoon from three to four o'clock at Bow Mission hall, Market street.

Portsmouth Grange—At Hall No. 5 Congress street on the second and fourth Wednesday evenings of each month.

Damon Lodge, No. 9, Knights of Pythias—At Pythian Hall, corner Market and Daniel streets, Tuesday evening of each week.

Old Oaken Bucket Division, No. 2, S. of T.—Each Monday evening at Hall corner of Ladd and Market streets.

Alpha Council, No. 84, Royal Arcanum—First and Third Tuesday evenings of each month, at Hall No. 24½ Market street.

Portsmouth Commandery, No. 47, United Order of the Golden Cross—Thursday evening, at Hall No. 24½ Market street.

Portsmouth Workingmen's Institute and Reading Rooms, corner of Cornwall and McDonough streets. Organized August 25, 1877. Open week days from 10 A. M. to 9 P. M.; Sundays 3 A. M. to 9 P. M. Regular business meetings third Thursday evening of each month.

Portsmouth Mechanics' Association—Open to membership of all reputable Mechanics and Manufacturers. Rooms in Mechanics' Block, corner Congress and Fleet streets. Reading Room free to members and strangers visiting the city. Quarterly Meetings the first Tuesday evenings in November, February, May and August. Election of officers at November meeting.

Sagamore Lodge, No. 258, Knights of Honor, at Hall No. 24½ Market street, second and fourth Monday evenings of the month.

St. George Council, No. 21, Legion of Honor—second and fourth Tuesday evenings of each month, at Hall No. 24½ Market street.

Nonnewaneuck Tribe, No. 4, Improved Order of Red Men—Each Friday evening at Rechabite Hall, No. 38 Market street.

Rockingham Lodge, No. 87, I. O. Good Templars—Each Thursday evening at Mercantile Hall.

Storer Encampment, Post No. One, G. A. R.—Fourth Wednesday of each Month in Mercantile Hall.

Band of Hope—Every Saturday afternoon at three o'clock, at Faith Home.

Fire Companies—At their respective Engine Houses on the first Monday of each month.

Cuticura

REMEDIES

Infallibly Cure all Skin and Scalp Diseases, Scaly Eruptions, Itchings, and Irritations.

The testimonials of permanent cures of Skin and Scalp Diseases which have been the torture of a lifetime, by the CUTICURA REMEDIES, are more wonderful than any ever before performed by any remedy or remedies known to the medical profession.

CUTICURA RESOLVENT, a powerful Blood Purifier, is the only purifying agent which finds its way into the circulating fluid and thence through the oil and sweat glands to the surface of the skin, thus removing the poisonous elements with which these vessels have been daily charged.

CUTICURA, the GREAT Skin Cure, applied externally, arrests all unnatural or morbid growths which cover the surface of the diseased glands and parts with Scaly, Itching, and Irritating Eruptions; speedily it removes them, leaving the pores open, healthy, and free from diseased particles of matter.

Thus internally and externally do these remedies act in conjunction, performing cures that have astonished the most noted physicians of the day.

SALT RHEUM FOR 30 YEARS

On the Head, Face, and Greater Part of the Body, Cured.

Messrs. WEEKS & POTTER: *Gentlemen*,—I have been a great sufferer with Salt Rheum for 30 years, commencing in my head and face and extending over the greater part of my body. I have taken gallons of medicines for the blood of different kinds and tried good, and I came to the conclusion that I could not be cured. But a friend called my attention to an article in the *Union* on skin diseases, and I got a box of CUTICURA. The first application was a great relief and the third took the scales all off, and I felt like a new man. I have used three 50-cent boxes and my skin is smooth and I consider myself entirely cured. Hoping that this may be seen by some one who is afflicted as I have been (if there is any) is my earnest wish. And I cheerfully recommend it to all persons afflicted with like diseases.

Yours truly, B. WILSON LORD.

AGAWAM, MASS., Sept. 8, 1878.

The CUTICURA SOAP should be used for cleansing all diseased surfaces, as most soaps are injurious to the skin.

LEPROSY.

A Modern Miracle. Astonishing results from the use of CUTICURA.

Messrs. WEEKS & POTTER: *Gentlemen*,—We have a case of Leprosy in our poorhouse which is being cured by your CUTICURA remedies. The county had employed all our doctors and had sent to New York for advice, but to no avail.

The patient commenced using the CUTICURA and immediately began getting better.

He had been confined to his bed for two and one half years. *Had not lived by clothes on during that time.* Last week he dressed for the first time.

When he walked, there would at least one quart of scales came off of him.

This happened every day.

We think it is a wonderful cure.

We do not says he is cured, but he is in a fair way to be cured to say the least. Yours truly,

DUNNING BROTHERS.

Druggists and Booksellers.

ALLEGAN, MICH., Feb. 11, 1878.

NOTE.—Messrs. Dunning Brothers are thoroughly reliable gentlemen, and were unknown to us prior to the receipt of this letter. We firmly believe this CUTICURA will permanently cure this very severe case of Leprosy, as it has done many others.

Prepared by Weeks & Potter, Chemists and Druggists, 360 Washington Street, Boston, Mass., and for sale by all Druggists and Dealers. Price of CUTICURA, small boxes, 50 cents; large boxes containing two and one-half times the quantity of small, $1. RESOLVENT, $1 per bottle. CUTICURA SOAP, 25 cents per cake; by mail, 30 cents; three cakes, 75 cents.

COLLINS' VOLTAIC ELECTRIC PLASTERS

Rheumatism, Neuralgia, Weak and Sore Lungs, Coughs and Colds, Weak Back, Stomach and Bowels, Dyspepsia, Shooting Pains through the Loins and Back, Spasms or Fits, and Nervous, Muscular and Spinal Affections, relieved and cured when every other plaster, liniment, lotion, and electrical appliance fails. w,s,&toct 1

MORSE & HLSLEY,

AUCTIONEERS,

Money, Real Estate and Mortgage Brokers, Insurance and House Agents.

13 PLEASANT ST. - - EXCHANGE BUILDINGS.

AMOS PEARSON,

NO. 5 CONGRESS STREET,

GIVES INSTRUCTION IN MUSIC

From 10 o'clock to 12,

TUESDAYS, THURSDAYS, and SATURDAYS.

GARDNER J. GREENLEAF,

Carriage Manufacturer, Blacksmith,

AND DEALER IN

Carriage Materials and Blacksmith Supplies.

STATE STREET, NEXT POST-OFFICE.

A NEW LOT OF THE CELEBRATED

Willis G. Myers Pencil!

Just received. Try them.

—AT—

No. 1 Congress Block.

Stephen D. Scriggins

HAS REMOVED HIS

PAINT SHOP

From No. 18 Fleet Street to No. 9 VAUGHAN STREET, opposite the Commercial House, and having larger and better accommodation for

CARRIAGE WORK,

Would solicit a continuance of public patronage.

DENNIS SDEA,

MANUFACTURER OF

Cement Stone Pipe

—AT—

26 WATER STREET, PORTSMOUTH.

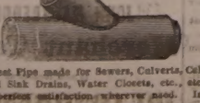

The best Pipe made for Sewers, Culverts, Cellar and Sink Drains, Water Closets, etc., etc. Gives perfect satisfaction wherever used. Frost proof against frost, acids, and all substances which pass through the Pipe.

For sale at wholesale or retail, or laid in the best manner.

Orders for Pipe and laying left at the factory will receive prompt attention

GOLDEN MEDICAL DISCOVERY

By its great and thorough blood-purifying properties, Dr. Pierce's Golden Medical Discovery cures all Humors, from the worst Scrofula to a common Blotch, Pimple, or Eruption. Mercurial disease, Mercury Poison, and their effects, are eradicated, and vigorous health and a sound constitution established. Erysipelas, Salt-rheum, Tetter, Scaly or Rough Skin, in short, all diseases caused by bad blood, are conquered by this powerful, purifying, and invigorating medicine.

Equally has it manifested its potency in curing Tetter, Rose Rash, Boils, Carbuncles, Sore Eyes, Scrofulous Sores and Swellings, White Swellings, Goitre or Thick Neck, and Enlarged Glands.

If you feel dull, drowsy, debilitated, have sallow color of skin, or yellowish tinge in the eyes and on the body, frequent headache or dizziness, bad taste in mouth, internal heat or chills alternated with hot flashes, low spirits, and gloomy forebodings, irregular bowels, you may safely infer that your liver is torpid Torpid Liver, or "Biliousness." In many cases of "Liver Complaint" only part of these symptoms are experienced. As a remedy for all such cases, Dr. Pierce's Golden Medical Discovery has no equal, as it effects perfect and radical cures.

In the cure of Bronchitis, Severe Coughs, and the early stages of Consumption, it has astonished the medical faculty, and eminent physicians pronounce it the greatest of all discoveries of the age. While it cures the severest coughs, it strengthens the system and purifies the blood. Sold by druggists.

R. V. PIERCE, M. D., Proprietor, World's Dispensary and Invalids' Hotel, Buffalo, N. Y.

Dr. Pierce's Pleasant Purgative Pellets

SIZE OF PELLETS.

THE "LITTLE GIANT" CATHARTIC.

No use of taking the large, repulsive, nauseous pills, composed of cheap, crude, and bulky ingredients. These Pellets are scarcely larger than mustard seeds. Being entirely vegetable, no particular care is required while using them. They operate without disturbance to the constitution, diet, or occupation. For Jaundice, Headache, Constipation, Impure Blood, Pain in the Shoulders, Tightness of the Chest, Dizziness, Sour Eructations from the Stomach, Bad Taste in the Mouth, Bilious attacks, Pain in region of Kidneys, Internal Fever, Blotched feeling about the Stomach, Rush of Blood to Head, take Dr. Pierce's Pleasant Purgative Pellets. In explanation of the remedial power of these Purgative Pellets over so great a variety of diseases, it may be said that their active agent the animal economy is universal, not a gland or tissue escaping their sanative influence. Are does not impair the properties of these Pellets. They are sugar-coated and inclosed in glass bottles, their virtues being thereby preserved unimpaired for any length of time, in any climate, so that they are always fresh and reliable. This is not the case with pills put up in cheap wooden or pasteboard boxes. For all diseases where a Laxative, Alterative, or Purgative is indicated, these little Pellets will give the most perfect satisfaction. Sold by druggists.

R. V. PIERCE, M. D., Proprietor, World's Dispensary and Invalids' Hotel, Buffalo, N. Y.

CATARRH

SYMPTOMS.—Frequent headache, discharge falling into throat, sometimes profuse, watery, thick mucous, purulent, offensive, etc. In others, a dryness, dry, watery, or inflamed eye, stopped up or obstruction of the nasal passages, ringing in ears, deafness, hawking and coughing to clear the throat, secretions, scabs from ulcers, voice altered, nasal twang, offensive breath, impaired or total destruction of sense of smell and taste, dizziness, mental depression, loss of appetite, indigestion, enlarged tonsils, tickling cough. Only a few of these symptoms are likely to be present in any case at one time.

DR. SAGE'S CATARRH REMEDY

produces radical cures of the worst cases of Catarrh, no matter how long standing. The tortured nasal passages may be soothed, or better applied by the use of Dr. PIERCE'S Douche. This is the only form of Instrument yet invented with which fluid medicine can be carried HIGH UP and PERFECTLY APPLIED to all parts of the affected nasal passages, and the chambers or cavities communicating therewith, in which sores and ulcers frequently exist, and from which the catarrhal discharge generally proceeds. Its use is pleasant and easily understood, from directions accompanying each instrument. Dr. SAGE'S Catarrh Remedy cures recent attacks of Catarrh in one dose, by a few applications. It is mild and pleasant to use, containing no strong or caustic drugs or poisons. Catarrh Remedy and Douche sold by druggists.

R. V. PIERCE, M. D., Prop'r, World's Dispensary and Invalids' Hotel, Buffalo, N. Y.

Hardware, Paints, Oils, &c.

SALE WARRANTED PURE WHITE LEAD.
BOSTON " " " "
FOREST RIVER PURE WHITE LEAD.
ENGLISH " " " "

On hand and for sale at Manufacturers' Prices.

Also, a large and well-selected Stock of

Hardware,
Paints, Oils,
Glass, &c., &c.

ETC., ETC., ETC.,

At Lowest Rates.

JOHN H. BAILEY,

RICE BLOCK,

16 Market and 1 Ladd Street.

American and Foreign PATENTS.

[ESTABLISHED 1865.]

GILMORE & CO., Successors to CHIPMAN, HORTON & CO., Solicitors, Patents procured in all countries. *No fees in advance.* No charge unless the patent is granted. No Fees for making preliminary examinations. No additional fees for obtaining and conducting a re-hearing. Special attention given to interferences. Attention to Patents, Extensions before Congress. Infringement Suits in different States, and all litigation appertaining to Patents in the Courts. Send stamp to GILMORE & CO. for Pamphlet of sixty pages.

Old Bounty Land Warrants.

The last Report of the Commissioner of the General Land Office shows 2,997,550 acres of Bounty Land Warrants outstanding, which have issued under act of 1855 and prior acts. GILMORE & CO. pay cash for them. Send by registered letter. Where abstracts of documents are imperfect we give instructions to perfect them.

Arrears of Pay and Bounty.

Officers, Soldiers and Sailors of the late war, or their heirs, are in many cases entitled to money from the Government of which they have no knowledge. Write full history of service, and state amount of pay and bounty received. Enclose stamp to GILMORE & CO., and a full reply after examination, will be given you free.

Pensions.

All Officers, Soldiers and Sailors wounded, ruptured or injured in the late war, however slightly, can obtain a pension by addressing GILMORE & COMPANY.

Cases prosecuted by GILMORE & CO. before the Supreme Court of the United States, the Court of Claims and the Southern Claims Commission.

Each department of our business is conducted in a separate bureau, under the charge of the most experienced parties employed by the old firm. Prompt attention to all business entrusted to GILMORE & CO. is thus secured. We desire to win success by deserving it. Address

GILMORE & CO.,

WASHINGTON, D. C.

FIRST NATIONAL BANK,

GOVERNMENT DEPOSITORY,

Continues to supply either Coupon or Registered

4 Per Cent Bonds

At subscription rates, furnished direct from the Treasury Department.

U. S. 5-20 Called Bonds

Cashed, or exchanged for new 4's on favorable terms.

dm&g E. P. KIMBALL, Cashier.

CHARLES W. GARDNER'S

Book & Job

PRINTING OFFICE!

UP ONE EASY FLIGHT.

Chronicle Office, Portsmouth, N. H.

Over D. H. Montgomery's Store.

The recent improvement in the above building has enlarged the Job Office to double its former size, making it one of the lightest and most convenient offices in the city for

ALL KINDS

—OF—

General Job Work!

The Subscriber respectfully solicits orders for all kinds of Printing, from a

TWO-SHEET POSTER,

With a 14-inch wood letter, to a Visiting Card.

DATE SLIPS A SPECIALTY.

By-Laws for Lodges,

Town Accounts, Programmes,

Handbills, Tickets,

Fancy Cards,

Business Cards,

Ball Cards,

And everything else in the line of Printing.

CHARLES W. GARDNER.

THE

New Hampshire Gazette!

Established 1756.

The Gazette is published every Thursday and sent to Subscribers at the low price of $1.50 per year, paid in advance, or $2 at the end of the year.

It contains full accounts of all of importance that transpires in Portsmouth and its vicinity, and a condensed summary of news, foreign and domestic; editorials upon current topics; New Hampshire items; carefully prepared marine news, containing reports of vessels owned at this port, or officered by men from Portsmouth or its neighborhood; and is just the paper for residents desiring to be posted on all that takes place at home, while to those living in the vicinity of Portsmouth, or to former residents who retain their interest in the "old home by the sea," it is the best means of keeping informed of what transpires in this city.

—THE—

NEW HAMPSHIRE GAZETTE

Contains more original matter

Than any other paper of its size in the State, the editors working more with their pens than with their scissors.

TO ADVERTISERS

THE N. H. GAZETTE

Presents an excellent opportunity for a weekly invitation to customers, at a reasonable rate, and all those who desire to reach patrons in Rockingham and York counties will find an economical medium. THE GAZETTE is in many instances the only paper taken by families, and it is read to a large extent in localities whence is derived much of the trade of Portsmouth, a fact which our merchants should not fail to bear in mind.

Subscriptions Received

AT THE OFFICE, 7 PLEASANT ST.,

Exchange Buildings, nearly opp. Post Office;

Or by remittance to

Chronicle & Gazette Publishing Co.

New Advertisements.

AGENTS WANTED For the *Best* and *Fastest-Selling* Pictorial Books and Bibles. Prices reduced 33 per cent. NATIONAL PUB. CO., Philada. Pa.

$1200 returns in 30 days on $100 invested. Official Reports and information *free*. Like profits weekly on Stock options of $10 to $50. Address T. Potter Wight & Co., Bankers, 35 Wall St., N. Y.

$100 often makes $500 profits a week in stocks. Write for explanatory circulars sent free. Hickling & Co., 42 Beach-st Place, N. Y. "They enjoy the full confidence of their numerous patrons."—*N. Y. Star.*

AGENTS WANTED at once for the only richly illustrated, authentic, and low-priced work fully DESCRIBING THE GREAT TOUR OF

Gen. Grant Around the World,

by Hon. J. T. HEADLY, the prince of descriptive authors. Loss to time as the demand is simply immense, and territory being rapidly taken. Will outsell any other book. For full particulars address W. H. Thompson & Co., 22 Hawley street, Boston. tsep15

ALWAYS SELECT THE BEST.

WADSWORTH, MARTINEZ & LONGMAN

PURE PAINTS

READY FOR IMMEDIATE USE.

Is endorsed by every PRACTICAL PAINTER. COVERING CAPACITY & DURABILITY EXCEED ANY KNOWN PAINT. Buildings Painted with our Pure Mixed Paint, if not satisfactory, will be Repainted at our Expense.

FOR SALE BY

FRED P. WILSON.

toct17 37 Congress street.

Wanted.

LIVE MEN to sell BIRK'S PATENT WEIGHING AND MEASURING SCOOP, in every county and Town in New England. 80,000 *sold in past six months.* Send stamp for particulars, or one dollar for sample. Address

F. W. ROBINSON,

THOMASTON, MAINE.

L. S. L.

A SPLENDID OPPORTUNITY TO WIN A FORTUNE.

Tenth Grand Distribution, Class K, at New Orleans, Tuesday, Oct. 14th, 1879—113th Monthly Drawing.

LOUISIANA STATE LOTTERY COMPANY.

This institution was regularly incorporated by the Legislature of the State for Educational and Charitable purposes in 1868 *for the term of Twenty-five Years*, to which contract the inviolable faith of the State is pledged, with a Capital of $1,000,000, to which it has since added a reserve fund of $350,000. ITS GRAND SINGLE NUMBER DISTRIBUTION will take place monthly on the Second Tuesday. *It never scales or postpones.* Look at the Drawing Distribution:

CAPITAL PRIZE, $30,000.

100,000 TICKETS AT TWO DOLLARS EACH.

HALF-TICKETS, ONE DOLLAR.

LIST OF PRIZES.

1	CAPITAL PRIZE		$30,000
1	"	"	10,000
1	"	"	5,000
2	PRIZES OF	2,500	5,000
5	do.	1,000	5,000
10	do.	500	10,000
100	do.	100	10,000
200	do.	50	10,000
500	do.	20	10,000
1000	do.	10	10,000

APPROXIMATION PRIZES.

9	Approximation Prizes of	$300	2,700
9	do.	200	1,800
9	do.	100	900

1857 Prizes, amounting to $110,400

Responsible corresponding agents wanted at all prominent points, to whom a liberal compensation will be paid.

Application for rates to clubs should only be made to the home office in New Orleans.

Write clearly stating full address, for further information, or send orders to

M. A. DAUPHIN,

P. O. Box 692, New Orleans, La.,

or same at No. 319 Broadway, New York.

All our Grand Extraordinary Drawings are under the supervision and management of GENERALS G. T. BEAUREGARD and JUBAL A. EARLY. w,s,&toct13

Miss Morgan's School.

The Fall Term commences Wednesday, Sept. 24th, with a full corps of teachers.

The English department and the Latin classes, are under the charge of the Principal, assisted by a lady of culture and experience.

Special attention given to Elocution.

Native teachers are provided for both French and German.

TERMS FOR DAY PUPILS.

Girls twelve years of age and under, $60 per year; young ladies over twelve, $100 per year. MWF 3m

DRAIN PIPE.

AKRON DRAIN PIPE, all sizes, for sale at No. 5 Elm street.

SAMUEL CLEAVES & SON.

ELDREDGE'S LAGER!

Milwaukee Lager.

Bottled and for Sale by H. F. GERRISH.

THERMOMETERS

ARE SELLING

CHEAP

—AT—

SWEETSER'S.

NEW YORK SHOPPING.

LAMAR PURCHASING AGENCY!

ESTABLISHED 1 RELIABLE

Everything bought with taste and discretion. New York Fashion Correspondent of this paper connected with agency. Best city references. Send for circular with prices. Address

MRS. ELLEN LAMAR,

877 Broadway, New York City

SPENCERIAN

STEEL PENS

of the Very Best European Make, and unrivaled for Flexibility, Durability, and Evenness of Point.

REAL SWAN QUILL ACTION.

In Twenty Numbers. Samples, including the popular Nos. 1-2-3-8-15 and *Broad* 3-10-13 *Stub, Fine Points* 1-2-5-8-15 *Points* will be sent by mail, for trial, on receipt of 25 Cents.

IVISON, BLAKEMAN, TAYLOR & CO.,

138 and 140 Grand St., New York.

2aw tsep30

Portsmouth Daily Chronicle.

BY CHRONICLE & GAZETTE PUBLISHING COMPANY.

PORTSMOUTH, N. H., FRIDAY, SEPTEMBER 19, 1879.

$6 PER YEAR IN ADVANCE. THREE CENTS PER COPY.

THE PORTSMOUTH DAILY CHRONICLE

(Established August 2d, 1875,)

Is Published Every Morning, Sundays excepted, at No. 7 Exchange Building, Pleasant street, opposite the Post Office, by the

Chronicle and Gazette Publishing Company.

TERMS $6.00 PER YEAR.

The New Hampshire Gazette

(The Oldest Newspaper in the United States, established Oct. 7, 1756,)

is published every THURSDAY at the same office. Terms, $1.50 per year; $2.00 per year, if not paid in advance.

ADVERTISEMENTS inserted on reasonable terms, in either or both papers. The GAZETTE, having a large country (in addition to its local) circulation, is an excellent medium of advertising. A liberal reduction made when advertisements appear in both papers.

☞ Correspondence from neighboring towns, containing items of public interest, will be gladly received. All communications should be addressed and all checks made payable to the

CHRONICLE & GAZETTE PUBLISHING CO.,

PORTSMOUTH, N. H.

The Job Printing Business is conducted in the same office by Mr. Charles W. Gardner, who keeps on hand a large and well-selected stock of all materials required in his line.

NEW AND EXTENSIVE STOCK

— OF —

Spring & Summer

GOODS

— AT —

WM. P. WALKER'S

No. 8 Market Square.

Having received a Full Assortment of Foreign and Domestic

Cloths, Cassimeres, &c.,

I am prepared to make them up into GARMENTS of the latest style, or according to the fancy of the purchaser, and

Perfect Satisfaction Guaranteed!

My Stock of Goods suitable for

SUITINGS

IS UNEQUALLED.

Particular attention paid to the making of Army and Navy

REGULATION UNIFORMS.

A FULL ASSORTMENT OF

Gentlemen's Furnishings Goods!

Constantly on hand, consisting of

BOSOMS, GLOVES, SUSPENDERS, COLLARS, DRAWERS, SHIRTS, HANDKERCHIEFS, LINEN GOODS,

Of Every Description.

Evaporated Pumpkin, Evaporated Apple,

FOR SALE BY WEIGHT.

Corn, French Peas, Tomatoes, Peaches, Cranberries, Pears, in cans.

— FOR SALE BY —

H. F. GERRISH.

CAW'S INK!

A New Brand. For sale only by

WILLIS G. MYERS.

The only Ink, jet black from the pen.

— AT —

No. 1 Congress Block.

For Sale Cheap.

ONE WHITE MARE, sound and kind; 1 Randleet's Jump-Seat Carriage, little used. Apply at MONTGOMERY'S MUSIC AND ART STORE, No. 16 Pleasant Street.

Transportation.

Eastern & Maine Central Railroad Line.

CARS leave the Station of the Eastern Railroad, between Deer and Elm streets, as follows:

For Boston, at *3.53, 7.15, 8.20, 10.57, A. M.; 3.00, 3.17, 6.30, 7.53 P. M. Sundays 5.55 P. M.

For Portland and Stations East, 9.48, 10.38 A. M.; 2.57, 9.00 P. M. Sundays 11.30 A. M.

For Bangor, St. John, Montreal and Quebec, 10.38 A. M.; 9.08 P. M.

For Great Falls and Wolfeborough, 10.00 A. M.; 2.57, 5.44 P. M.

For North Conway, 10.80 A. M.; 2.57, 5.44 P. M.

For Dover and Way Stations, 9.50 A. M.; 12.30, 3.00, 5.48, 7.00 P. M.

Trains leave For Portsmouth—

From Boston, 7.30, 8.05, 8.30, 10.00 A. M.; 12.30, 3.15, 4.45, 7.00 P. M. Sundays 9.00 A. M.

From Portland, *2.00, 8.45 A. M.; 1.10, 6.00 P. M. Sundays 3.00 P. M.

From North Conway, 7.30 A. M.; 12.12, 3.27 P. M.

From Wolfeborough, 6.05, 8.22 A. M.; 1.06, 4.20 P. M.

From Great Falls, 7.34, 10.05 A. M.; 2.34, 5.50 P. M.

From Dover, 6.45, 10.25 A. M.; 2.25, 5.45, 6.55 P. M.

From Newington, 7.01, 10.41 A. M.; 2.41, 6.03, 7.40 P. M.

Trains from Boston arrive at Portsmouth at 9.45, 2.56, 10.35, A. M.; 12.30, 2.54, 5.40, 6.58, 9.05 P. M. Sundays 11.37 A. M.

Trains from Portsmouth arrive at Boston at *8.00, 9.30, 10.45 A. M.; 1.30, 5.10, 5.50, 8.45, 10.00 P. M. Sundays 6.25 P. M.

*Except on Mondays.

JOHN HORNBY, LUCIUS TUTTLE, Master of Transportation. G. P. & T. A.

June 29, 1879.

Concord & Portsmouth Railroad.

PASSENGER TRAINS leave Concord Railroad Station, foot of Bridge street:

For Newmarket Junction, Manchester, Concord and Upper Railroads, at 7.55 A. M., and 5.10 P. M.

Arrive at Manchester at 9.46 A. M., 7.10 P. M.

Arrive at Concord at 10.55 A. M., and 8.15 P. M.

Leave Concord at 7.30 A. M., and 3.40 P. M.

Leave Manchester at 8.15 A. M., and 4.25 P. M.

Arrive at Portsmouth at 10.10 A. M., and 6.15 P. M.

☞ All trains connect at Newmarket Junction, with trains of the Boston & Maine Railroad for Exeter, Haverhill, Lawrence and Boston; and for Dover, Great Falls and Portland; at Concord with trains to and from all the Upper Railroads.

H. E. CHAMBERLIN, Supt.

RE-OPENING

OF THE POPULAR

PROVIDENCE LINE

TO NEW YORK,

Via Providence.

OPENS APRIL 28, FOR THE SEASON OF 1879

Only 42 Miles of Rail.

Steamboat Express Train will leave Boston & Providence Railroad Station daily (Sundays excepted) at 6 P. M. Connect at Fox Point wharf, Providence, with the *entirely new and magnificent*

STEAMER MASSACHUSETTS,

and the well-known and popular

STEAMER RHODE ISLAND,

Arriving in New York at 6 A. M. This is the only line affording a delightful sail *through Narragansett Bay* by daylight.

Returning leave Pier 29, North River, at 5 P. M., arriving in Boston at 7 A. M.

No intermediate landings between Providence and New York.

Tickets and State Rooms can be secured at Company's office, 214 Washington, corner State street, and at Boston & Providence Railroad Station.

J. W. RICHARDSON, Agent, Boston.

A. A. FOLSOM, Supt. B. & P. R. eodtsept8

THE GREAT

Fall River Line

— FOR —

NEW YORK.

Trains leave Boston from Old Colony Depot week days, accommodation train, at 4.45 P. M.

Steamboat express train at 6 P. M.; Sundays at 7 P. M., connecting at Fall River with

THE WELL-KNOWN STEAMERS,

BRISTOL

AND

PROVIDENCE,

Largest, Finest and most costly steamers of this class in the world. BROOKLYN and JERSEY CITY PASSENGERS and baggage transferred FREE by "ANNEX" boats.

Grand Promenade Concerts

on both Steamers every evening. No other line possesses this novel and fascinating feature.

Tickets and staterooms secured at the Company's office, No. 3 Old State House, corner Washington and State streets, and at OLD COLONY DEPOT.

L. H. PALMER, — J. R. KENDRICK, Agent, 3 Old State House, Boston. Superintendent.

THE NEW ENGLAND

MUTUAL LIFE

Insurance Company

OF BOSTON.

The Oldest Massachusetts Company.

19,000 MEMBERS. — $57,000,000 INSURANCE.

The features of the Company are

1—*Its entire mutuality.*

2.—*The character of its investments.*

3.—*The liberality of its treatment of retiring members.*

4—*Its selection of risks as developed by its past favorable mortality.*

5.—*The application of the Mass. Non-Forfeiture law to its policies, whereby every member is entitled to insurance according to its provisions.*

Information as to rates can be obtained on application at the office of the Company, or of any of its agents in the principal cities and towns of the Commonwealth.

35th Annual Report now ready for Distribution.

BENJ. F. STEVENS, President.

JOS. M. GIBBENS, Secretary.

codtmch15

PORTSMOUTH

INSURANCE

AGENCY.

ESTABLISHED IN 1831.

JOHN SISE, 5 MARKET SQUARE,

Is the Agent and Attorney for the following responsible Companies:

ÆTNA INSURANCE CO.
Hartford, Conn. Assets $7,000,000

HARTFORD FIRE INSURANCE CO.
Hartford, Conn., Assets $3,200,000

HOME INSURANCE CO.,
New York, Assets $6,000,000

FRANKLIN FIRE INSURANCE CO.
Philadelphia, Assets $3,300,000

ROYAL INSURANCE CO.
Liverpool, Eng., Assets $18,000,000, gold

PENNSYLVANIA FIRE INS. CO.
Philadelphia, Assets $1,800,000

Business men and owners of Property desiring every security by Insurance against loss and damage by fire, will find it for their interest to place their risks in the above companies, some of which have been represented in this vicinity for nearly fifty years.

All losses will be promptly adjusted and paid by the undersigned.

John Sise, Agent,

OFFICE No. 5 MARKET SQUARE, Portsmouth

MORSE & ILSLEY

FIRE, LIFE AND ACCIDENT

INSURANCE

AGENTS,

Represent the following reliable companies:

THE INSURANCE COMPANY OF NORTH AMERICA,
Of Philadelphia, Pa.

LIVERPOOL and LONDON and GLOBE
U. S. Office, New York City.

SPRINGFIELD,
Of Springfield, Massachusetts.

QUEEN,
Of Liverpool and London.

PHŒNIX,
Of Hartford, Conn.

ORIENT,
Of Hartford, Conn.

TRAVELLERS' LIFE and ACCIDENT COMPANY,
Of Hartford, Connecticut.

NEW ENGLAND MUTUAL LIFE,
Of Boston, Mass.

The above companies are well known and reliable, and we solicit the patronage of our friends and the public. All losses adjusted and prompt paid at our office.

MORSE & ILSLEY,

NO. 13 PLEASANT ST., - UP ONE FLIGHT

GENERAL LIFE AND FIRE

INSURANCE

AGENCY.

Alonzo F. Craig, Agent

CAPITAL REPRESENTED.

$40,000,000.

EQUITABLE LIFE ASSURANCE SOCIETY OF THE UNITED STATES. Assets $25,000,000

N. BRITISH & MERCANTILE INS. CO. LONDON AND EDINBURGH. Capital, Gold ..... $10,000,000 Invested in the United States $1,647,832.65

NATIONAL FIRE INSURANCE CO. HARTFORD, CONN. Assets $831,250.25

WESTCHESTER FIRE INS. CO. NEW YORK. Assets $653,787.24

ST. PAUL FIRE & MARINE INS. CO. ST. PAUL, MINN. Assets $719,621.78

FANEUIL HALL INSURANCE CO. BOSTON, MASS. Assets $250,000.00

☞ *Insurance effected on all kinds of Property at reasonable Rates.*

☞ Losses at this Agency will be promptly adjusted, and paid at this Office.

ALONZO F. CRAIG,

INSURANCE AGENT,

Office No. 5 Congress Street, Portsmouth

ANOTHER WONDER!

BARSTOW'S

NEW

Empress Range!!

WITH THE

PATENT DUPLEX GRATE.

Bakes day or night without rekindling fire. No poking or shaking required; a single turn of the Duplex Grate removes all clinkers, leaving a fresh fire. The Most Perfect Range in this City!

John P. Sweetser,

46 MARKET STREET, - - PORTSMOUTH.

PATENTS!

R. H. EDDY,

No. 76 State St., Opposite Kilby, Boston,

SECURES PATENTS in the United States; also in Great Britain, France and other foreign countries. Copies of the claims of any Patent furnished by remitting one dollar. Assignments recorded at Washington. *No Agency in the United States possesses superior facilities for obtaining Patents or ascertaining the patentability of inventions.*

R. H. EDDY, Solicitor of Patents.

TESTIMONIALS.

I regard Mr. Eddy as one of the *most capable and successful* practitioners with whom I have had official intercourse. CHARLES MASON, Commissioner of Patents.

"Inventors cannot employ a person more trustworthy or more capable of securing for them an early and favorable consideration at the Patent Office." EDMUND BURKE, Late Commissioner of Patents.

BOSTON, October 19, 1870.

R. H. EDDY, Esq.—*Dear Sir:* You procured for me, in 1866, my first patent. Since then you have acted for and advised me in hundreds of cases, and procured many patents, reissues and extensions. I have occasionally employed the best agencies in New York, Philadelphia and Washington, but I still give you almost the whole of my business in your line, and advise others to employ you. Yours truly, GEORGE DRAPER.

BOSTON, January 1, 1870. 3awtjan180

C. E. BOYNTON,

MANUFACTURER OF

SODA WATER

In Siphon Bottles and Fountains.

Cream Nectar Beer,
Cream Ginger Beer,
Tonic Beer, Root Beer,
Pineapple Beer,
Birch Beer.

GINGER ALE & MINERAL WATER.

— ALSO, BOTTLER OF —

Milwaukee Lager,
Eldredge's Lager,
Stock Ale, and
Refined Cider.

Of the different summer beverages manufactured at this establishment it is hardly necessary to say a single word. They have become popular "on their own merits" and can be found in many private families and on sale in every hotel, saloon and restaurant in this locality.

The lagers bottled by me are from the best breweries in the country, and it is safe to say that there is no better in the world.

☞ Orders may be left at my establishment for any of the above, which will be delivered anywhere within the city limits without extra charge.

C. E. BOYNTON,

18 Bow Street, - - Portsmouth, N. H

CORSETS, CORSETS, CORSETS.

Ladies do not purchase until you have seen our NEW STOCK. If you are troubled in breaking the bones over the hips call for our A. D. C.

SOMETHING NEW.

Prices, Styles and Quality,

CAN'T BE BEAT.

Kid Gloves! Kid Gloves!

SPRING SHADES,

(5 & 3 Buttons.)

A better GLOVE for the money has never been sold in the City.

MORRIS C. FOYE,

23 MARKET STREET.

REVOLUTION IN WASHING.

The Mothers' Favorite Washing Crystal

is the name of a new Washing Compound, which N. F. MATHES & Co. are Sole Agents for in this city and its vicinity. We promised that it will d away with the toil and drudgery of

WASHING-DAY

without any injury to the fabric or hands; and that consumers may test it for themselves, we are putting samples in every house in the city and suburbs. This is an expensive way of advertising, but it shows that we have faith in the article.

It is put up in one-pound packages.

Price 15cts. per Pound.

N. F. MATHES & CO.

49 MARKET STREET.

GOVERNMENT BONDS!

We are prepared to pay on presentation in any amount the highest market price for the CALLED BONDS of 1865 and 1867, and we will receive them at full value in exchange for other issues of UNITED STATES BONDS, or in exchange for other safe Securities paying 5, 6 and 7 PER CENT interest.

GEO. WM. BALLOU & CO.,

72 Devonshire Street ..... Boston.
8 Wall Street ..... New York.

wtf

SANFORD'S

RADICAL CURE

For CATARRH

INSTANTLY relieves and permanently cures this loathsome disease in all its varying stages. It possesses the soothing and healing properties of plants and herbs in their essential form, free from overbrous contamination, and in this respect differs from every other known remedy. In one short year it has found its way from the Atlantic to the Pacific coast, and wherever known has become the standard remedy for the treatment of Catarrh. The proprietors have been waited upon by gentlemen of national reputation who have been cured by this remedy, and who have, at considerable expense and personal trouble, spread its good name throughout the circles in which they move. When you hear a wealthy gentleman of intelligence and refinement say, "I owe my life to Sanford's Radical Cure," you may feel assured that it is an article of great value, and worthy to be classed among the standard medical specifics of the day.

THE benefit I derive from its daily use is to me invaluable.
HENRY WELLS, of WELLS, FARGO & CO.

HAS cured me after twelve years of uninterrupted suffering.
GEO. W. HOUGHTON, WALTHAM, MASS.

I FOLLOWED the directions to the letter and am happy to say I have had a permanent cure.
D. W. GRAY, M.D., MCGRATHS, IOWA.

I HAVE recommended it to quite a number of my friends, all of whom have expressed to me their high estimate of its value and good effects with them.
WM. BOWEN, 226 PINE ST., ST. LOUIS.

AFTER using two bottles I find myself permanently cured. I have since recommended over one hundred bottles with the greatest success.
WM. W. ARMSTRONG, 159 HARRISON AVE., BOSTON.

WE have sold SANFORD'S RADICAL CURE for nearly one year and can say candidly that we never sold a similar preparation that gave such universal satisfaction. We have yet to learn of the first complaint.
S. D. BALDWIN & CO., WASHINGTON, IND.

THE cure effected in my case by SANFORD'S RADICAL CURE was so remarkable that it seemed to those who had suffered without relief from any of the nauseous nostrums that it could not be true. I therefore made it my duty to it before Seth J. Thomas, Esq., Justice of the Peace, Boston.
GEORGE F. DINSMORE, DRUGGIST, BOSTON.

Each package of SANFORD'S RADICAL CURE contains Dr. Sanford's improved Inhaling Tube, and full directions for its use in all cases. Price, $1.00. For sale by wholesale and retail druggists and dealers throughout the United States and Canadas. WEEKS & POTTER, Gen'l Agents and Wholesale Druggists, Boston, Mass.

COLLINS'

VOLTAIC PLASTER

is Electro-Galvanic Battery combined with a highly Medicated Strengthening Plaster forming the best Plaster for pains and aches in the World of Medicine.

A MORBID SWELLING.

Gentlemen,—I sent for one of COLLINS' VOLTAIC PLASTERS, and it has been of great benefit in removing a swelling in my left side that two physicians pronounced Enlargement of the Spleen, and one pronounced it an Ovarian Tumor. L. A. MISTER.

CYNTHIANIA, IND., March 20, 1877.

THEY ARE THE BEST.

Gentlemen,—Enclosed you will find $3.25, and I wish you to send me another dozen of your COLLINS' VOLTAIC PLASTERS. By the above you will see the good to something to help others in some way even I am not able to be up and around. There are a number who have tried your plasters who had given up all plasters were good for nothing, and now join with me that they are the best they have ever tried, and are taking this winter better than I have before for three years. Wished I could have heard of your plasters before. Yours, &c., LORETTA M. CROSS.

PALLSTON SPA, N. Y., March 27, 1877.

Price, 25 Cents.

Be careful to call for COLLINS' VOLTAIC PLASTER and see you get some worthless imitation. Sold by all wholesale and Retail Druggists throughout the United States and Canadas, and by WEEKS & POTTER, Proprietors, Boston, Mass.

C. M. GIGNOUX

GENERAL AGENT OF THE

Mutual Life Insurance Co.

OF NEW YORK,

FOR THE STATE OF NEW HAMPSHIRE.

tf Portsmouth, New Hampshire.

ARIZONA CONSOLIDATED

Gold & Silver Mining Co.

MOHAVE COUNTY, ARIZONA.

Organized under the laws of the State of New York, with a Capital of Two Million Five Hundred Thousand Dollars ($2,500,000.)

STOCK FOREVER UNASSESSABLE

No. of Shares, 100,000. Par Value $25 Each.

TRUSTEES:

DEWITT C. BATES, - 111 Broadway, New York
F. DOYLE, - - - - - - Newark, New Jersey
WELLS H. BATES, - - - - - - - Arizona
SILAS E. FULLER, - - - - - - - Arizona
GEO. W. MARSTON, - 161 Broadway, New York
ROB'T J. S. WHITE, - 161 Broadway, New York

President.—DEWITT C. BATES.

Secretary and Treasurer.—ROBERT J. S. WHITE

The property of this Company consists of the "Mountain Ranger" and "Expert" Mines, which aggregate 2500 feet in length and 600 feet in width. Work done on them in several localities, shows in every case MILLING ORE, varying in width from 40 to 80 feet. Average assays taken promiscuously from these openings show a value of $67.50 per ton. The three shafts already down show a splendid body of PAY ORE.

The mines are the natural extension of the "Montezuma Lode," capitalized at the rate of $10,000,000, (four times as much as this Company,) and which rolled, with a twenty-stamp mill during eight months of 1878, and shipped to San Francisco, as shown by the books of Wells, Fargo & Co., bullion valued at Six Hundred and Seventy Thousand Dollars ($670,000.)

FOR THE ARIZONA CONSOLIDATED to pay regular dividends, all that is needed is a mill. To purchase and erect this, the Trustees have set aside *One Quarter* of the whole capital stock of this Company, ten thousand (10,000) shares of which are now offered at the subscription price of $3.50 per share. This will be sufficient to erect a twenty-stamp mill and set it in complete operation. The management will be conducted in an energetic and economical manner.

Subscriptions for five (5) shares or upward, will be received, and the certificates of stock promptly mailed. Drafts or checks should be made to the order of ROBERT J. S. WHITE, Treasurer, and forwarded to the General Agent. Amounts of $100 or less may be remitted, if subscribers prefer, by Post Office money order or registered letter. Subscriptions exceeding $100 may be sent by express, C. O. D., to

GEO. W. MARSTON, Gen. Agent,
Room 2, 161 Broadway, N. Y. City.

dta21wmov1

Daily Chronicle.

THE MASSACRE AT DARTMOOR PRISON IN 1815.

A more fiendish outrage was never committed upon prisoners of war than the above, which occurred on the 6th of April, 1815, while the war of that time was in progress between the United States and Great Britain. Among the prisoners were those who had been captured on board the privateer Harlequin, of Portsmouth. The perpetrator of the infamy was a Captain Shortland, who was chief in command of the prison-guard, and the following, in addition to an evil spirit he manifested toward those in confinement in various ways, was his especial incentive for committing it. A short time before he had occasion to be absent from his post for some days, and in taking his departure, he ordered that a pound of very bad hard bread should be served out to the prisoners instead of the pound and a half of soft bread previously given to them among their daily rations. They refused to receive it, and after waiting all day until sunset, burst open the lower gates, went in a body to the storehouse, and demanded the accustomed better article than the vile substitute that was ordered by Shortland to be given them. On the other officers of the garrison coming to understand the matter, they ordered their demands, as an act of justice, to be complied with, and severely reprobated the conduct of Shortland in withholding it from them. When the latter returned and he had learned what the prisoners had done, that their demands had been complied with, and the expression of the other officers with regard to his conduct, in the choice language in which he was accustomed to indulge, he declared his intention to be revenged on the former, and an incident that occurred just at that time, trifling though it was in itself, he gladly seized upon as an opportunity for doing so. While some boys were playing ball in one of the yards of the prison, their ball was knocked over the wall into the barrack-yard, and the sentry on duty refusing to throw it back to them, they managed to get through in pursuit of it. A little excitment that followed drew some of the prisoners together from curiosity to learn the cause of it. This was just what Shortland would have wished, and seizing upon it as a pretext that an insurrection among them was on the point of taking place, he had the soldiers, some hundreds in number, drawn up together, placing himself at the head of them; others were stationed upon the walls around the prison yards, and the alarm-bell was rung,—he having previously caused the doors, with the exception of one in each prison, to be closed, to prevent the prisoners retreating into shelter before he had sufficiently wreaked his vengeance upon them. The prisoners at the time were on the way to their cells in the most orderly manner, after learning the source of the excitement in relation to the boys in their ball playing, but the sound of the bell drew them forth again to learn what had caused the alarm. When about two hundred had gathered in what was known as "Market square," Shortland ordered the soldiers to charge upon them, which they were reluctant to do, seeing no cause for it, but the order being repeated, they made a charge, when the prisoners retreated to their several yards, closing the gates behind them. Shortland himself then re-opened the gates, and ordered the soldiers to fire upon them. Some hesitation occurred on the part of the other officers as to whether it was right to do so under the circumstances, when Shortland seized the musket of one of the soldiers, and discharged it among the unfortunate victims of his animosity. The firing then became general, and many of the prisoners were either killed or wounded. While the remainder were endeavoring, through the limited means left to them by the brutal commanding officer, to get into the prison out of the reach of the musketry, the soldiers upon the walls opened fire upon them, killing some and wounding others. As instances of especial brutality, a man who was wounded in one of the prison yards so badly that he was unable to rise from the ground, and on begging for mercy, five of the miscreants who had become imbued with the spirit of their commander, while others had shown a better feeling, shot him dead on the spot; the soldiers upon the walls kept up a constant fire upon all they saw endeavoring to get into the prisons, and several who had taken shelter in one of the cook-houses, were either killed or wounded by them. To show still further the spirit by which Shortland was actuated, on several occasions he ordered shots to be fired at night through the windows of the prisons when the prisoners were sleeping in their hammocks, for no other reason than

that a light was seen in some of them,—as often as from any other cause, it was said, when some prisoner was reading his bible before retiring to rest. A more diabolical wretch it is not easy to conceive; besides his great crime of the massacre, devising as he did all sorts of annoyances and privations to the unfortunate Americans in his keeping; sometimes stopping a third of the food they were entitled to; at others, for a week together, preventing those who had money from procuring the additional comforts it would have afforded them.

The prisoners of the Harlequin were first taken into Halifax; from thence they were marched on a very cold Sabbath, amid a pelting rain-storm, seven miles back into the country, where they were kept in confinement until a transport was ready on the coast to convey them to England and the tender mercies of their captors, in which so many of their countrymen, in both the wars of 1776 and 1812, had such ample experience. It is much to be regretted that so little is known of the interior life of Dartmoor Prison during the time the Americans were confined there, when there were living so many within the memory of scores still among us who could have told all about it from their own sad experience. One of the reminiscences that survive of it is that the walls, two or three in number, enclosed within each other, were hung at their summits with bells upon wires, so arranged that they could not be touched without setting them all jingling; thus rendering impossible, by giving an alarm, any attempt to escape by scaling them. The first lieutenant of the Harlequin, a Portsmouth shipmaster, who had largely invested in the enterprise, had the precaution, in case of capture, to enclose in the waistband of a pair of drawers a considerable sum of money in gold, and which he took care to have on when leaving the privateer for the British man-of-war that captured them. Besides the comforts the money procured for him while in prison, when they had been seven months in confinement, he made his escape on a dark rainy night by bribing the guard, with six others whom he aided by the same means with his money to do so; and it is a sad fact for human honor and honesty, that half the number never had the grace to repay him for what he had done for them under circumstances one would suppose might have excited their lasting gratitude. It would be very interesting to know how they escaped recapture after leaving the prison, and by what means they got to their own native land after leaving the English coast; but no one is living who can tell the story. J. H. B.

Portsmouth Chronicle

[Entered at the Post-Office at Portsmouth, N.H., as second-class matter.]

FRIDAY, SEPTEMBER 19, 1879.

Greenbackism in Maine.

A careful survey of the battle-field in Maine leads to some interesting conclusions. Of course the republicans make a clean sweep, according to the latest figures, and will once more have the whole State government in their hands; but that point would be of minor consequence should the parties still maintain their relative force and spirit. Here is where the interest comes in. It was quite generally supposed that the large vote which the greenback candidates received last year would set them up permanently in business, but more careful inquiries lead to another conviction. The greenback party as a mere *party* of finance never had much hold in any eastern State, and probably not one-half of those who voted the greenback ticket believe in greenbackism. They took the course they did from general dissatisfaction with affairs, or what is called sore-headedness. The leaders went out from both parties, and denounced both, but a large part of the followers were democrats who were willing to vote for anything to beat the republicans. Hereafter they will vote the old ticket, and the contest will once more be between the democrats and republicans. In other words, the greenback party is demolished because it had no cause for existence, and next year it will fall away and finally die, its members drifting back to their old party allegiance or trying to organize a new party. The greenback party in Maine was little else but a party of repudiation, of communism, and of wild notions that could not withstand one defeat. It was a dangerous force in politics. The republicans are sure that the willingness of the democrats to coalesce with greenbackism damaged that party a good deal. Doubtless the democrats confidently hoped for a different result, or they would have taken a different and more independent course; and many of them feel that it would have been better to have preserved their independence entirely.

The New Haven *Union*, the able organ of the New England greenbackers, immediately after the Maine election plainly said that there was no hope of the greenback party carrying a single State in the presidential contest without democratic aid, and argued for the support of Ewing, the democratic candidate for governor of Ohio, by the greenbackers of that State. In the end the democratic tail will waggle the greenback dog everywhere.

News and Notes.

At Louisville, Ky., Frank H. Lensing, while insane from sickness, poured kerosene over himself and set it on fire, burning himself to death.

The Spanish steamer Puerto Rico on the night of the 16th inst. ran down a schooner off Patuxet river, cutting her in two and sinking her instantly. The steamer laid by all night with boats out, but found no trace of any men; she lost a couple of spars, and returned to Baltimore, sailing again on the 18th.

Three North Carolina newspapers are owned and run by colored men.

A robber found Winnie Roberts, aged sixteen, alone in a farmhouse at Wadesburg, Mo. He commanded her to give him all the money in the building, but she refused. After searching a little, and finding only $10, he threw her on a bed, drew a pistol, and swore that he would kill her if she did not give the information. She thrust her hand under the pillow, leading him to suppose that she was getting some money, but what she drew out was a revolver, with which she shot him twice.

The electric lighting apparatus for the lobbies of the capitol at Washington, at an expense of $5000, will be in working order when Congress meets.

George Sumner Chipman, a student of Middletown (Conn.) University, aged twenty-four, died in Stamford on the 17th inst., having been poisoned by eating toadstools or poison mushrooms.

A dastardly outrage was perpetrated by the strikers at Fall River, Mass., on the 17th inst. A party of French operatives who had been brought from Canada were passing through the streets with their families, including many women and children, when they were set upon by the strikers and stoned and otherwise ill-treated, the women and children sharing the abuse alike with the men. They finally escaped only by separating and dispersing among the crowd.

The ceremonies of transferring the Connecticut battle-flags to the new State capitol, at Hartford on Wednesday, 17th inst., were particularly impressive. The march of nearly 10,000 veterans of the late war, carrying old and tattered banners, was witnessed probably by nearly 100,000 people. The railroads brought 40,000 persons to the city.

A supposed mad dog was killed in Dearing, Me., a few days ago, but not until it had bitten several persons.

It is reported that the steamship Great Eastern is to run between Portland, Me., and England, in the interest of the Grand Trunk railway.

A serious financial crisis is predicted in France, caused by the failure of crops and unhealthy speculation.

English merchants are making large purchases of American cloths to supply the markets of the East Indies.

The Massachusetts board of railroad commissioners has recommended to the managers of the New York & New England railroad that they discontinue the use of the whistle within the limits of Boston.

New Hampshire State Fair.

The second day of the fair the attendance was large, being estimated at from 8,000 to 10,000. The annual address was delivered by Hon. Daniel Needham, and remarks were also made by Gov. Head and Hon. Hosea B. Perkins of New York. There were two horse-races, there being seven starters in the 2:30 class, Ben Franklin winning in 2:30 1-2, 2:29 1-2, 2:30 1-2, Black Pilot and Mohawk Prince also taking one heat each. The 2:27 class race was between Queechie Maid and Stella Blake, and was won by the former, in 2:35, 2:35 1-4, 2:37 3-4, Stella Blake winning one heat in 2:31.

Fatal Fire in Boston.

A three-story tenement house on Gold street, South Boston, was burned on the night of the 17th inst., shortly before midnight. All three floors were occupied, there being on the ground floor five persons; on the second floor a family named Pfeiffer, consisting of the father, mother and three children; and on the upper floor Geo. Holdried and wife, and a family named Morath, numbering four persons. A police officer discovered the fire, under the stairs of the ground floor, and rang in an alarm, returning to the house as quickly as possible; but the fire had by that time reached the top of the building, which seems to have been constructed with especial reference for man-trapping qualities, the flights of stairs being one above the other. Mrs. Gillespie, living on the ground floor, was the only person on that floor to suffer injury; she was overcome by smoke, and though rescued alive will probably die. Mrs. Pfeiffer and two children escaped from the second-story windows by jumping, but were badly burned; Mr. Pfeiffer and one child were suffocated and their bodies burned. Mr. Holdried ran down the burning stairways from the upper story and was horribly and it is supposed fatally burned; Mrs. Holdried was burned to death in the building. Mr. Morath dropped his son out of a third-story window, and then jumped out himself; the boy had an arm broken and received severe internal injuries, and the man's neck was broken. Mrs. Morath and her daughter also jumped out; the girl was but little hurt, but the mother had a leg and arm broken, and her back severely injured. The fire is supposed to have been set by an incendiary. The value of the building was about $2000.

A Wise Legislator.

He is successful because he has the manly courage to rise above all personal motives or interests and cast his vote and influence on the side of measures which will contribute to the well being of his fellow-men. The good of the many, even though it proves injurious to the interests of the few, is the maxim of the wise legislator. But certain men will never admit the wisdom of this doctrine, any more than some selfish private practitioners will admit the superlative value of Dr. Pierce's Golden Medical Discovery and Pleasant Purgative Pellets, because these remedies have injured their practice. Of course, no man in his right senses will pay a physician $5.00 for a consultation, a bottle of bitters, and a powder, when a bottle of Dr. Pierce's Golden Medical Discovery and a bottle of his Pleasant Purgative Pellets, both costing but $1.25, will accomplish the same result, viz: cleanse the liver and blood, regulate and tone the stomach, and impart a healthful action to the bowels and kidneys.

The only combination of the true Jamaica Ginger with choice aromatics and French brandy, making a delicious, harmless, and strengthening substitute for all kinds of stimulants, is SANFORD'S JAMAICA GINGER. It promptly relieves dyspepsia, oppression after eating, and every species of indigestion, corrects all disturbances of the stomach and bowels, and cures cramps, chills, fevers, and malaria. Ask for SANFORD'S.

Fellows' Syrup of Hypophosphites by restoring strength to the nerves and muscles of the stomach cures dyspepsia, which is but the result of loss of nervous strength, followed by muscular relaxation.

"R." and "R.," 7001,

Is the number of my Trade Mark "EYE AND ROCK," and all infringements will be prosecuted. It is unequalled for Lung, Throat and Malarial Diseases, being Purely Vegetable and combining the excellence of the "Sugar Cane" and the "Choicest of Herbs." Why take disagreeable drugs when this most Delicious Cordial will produce more satisfactory results? Sold by Druggists and Grocers. My signature is on every Genuine bottle. Price, $1.
tdec13 N. VAN BELL, 88 Chambers St. N.Y.

THE SECRET KEY TO HEALTH.—The Science of Life, or Self-Preservation, 300 pages. Price only $1. Contains fifty valuable prescriptions, either one of which is worth more than ten times the price of the book. Illustrated sample sent on receipt of 6 cents for postage. Address Dr. W. H. Parker, 4 Bulfinch Street, Boston, Mass.,

CAUTION.

Do you wish to have your hair cauterized from the scalp? No! Then beware of the new brood of vitriolic and caustic dyes got up by nostrum-mongers, who bear the same relation to the responsible chemist that

PIRATES AND PRIVATEERS

bear to honest merchantmen. Remember that the experience of years and the very highest scientific endorsement guarantee the superiority of

Cristadoro's Hair Dye

over every other in use. It is purely vegetable, infallible and instantaneous. Manufactured by J. CRISTADORO, No. 93 William Street, New York. Sold by all Druggists. Applied by all Hair Dressers.

A CARD.

To all who are suffering from the errors and indiscretions of youth, nervous weakness, early decay, loss of manhood, &c., I will send a recipe that will cure you, FREE OF CHARGE. This great remedy was discovered by a missionary in South America. Send a self-addressed envelope to the REV. JOSEPH T. INMAN, *Station D., New York City.* eod&wtnov79

SANFORD'S JAMAICA GINGER

Enlarged May 1, 1879. Price unchanged.

☞The only combination of the true Jamaica Ginger with choice aromatics and French brandy, for correcting intemperate habits, regulating the stomach and bowels, breaking up colds, chills and fevers, is SANFORD'S JAMAICA GINGER. For relieving gouty and rheumatic pains, preventing malarial fevers, and promoting sleep it is truly wonderful. Ask for SANFORD'S. tsept1

Wait for the Originals!

MUSIC HALL,

Wednesday Eve'g, Sep. 24,

HOWARD'S

FAR-FAMED AND ORIGINAL

Uncle Tom's Cabin

COMBINATION,

Pronounced by the Press and Public the most Complete and Reliable Company now traveling. Endorsed by the Clergy and Christian People of all Creeds.

Special Engagement of the Greatest Living American Comedian,

YANKEE LOCKE!

Who will appear in his original characters of *Phineas Fletcher* and *Champion Cards*, he has no equal—supported by

MISS BLANCHE SLADER,

As TOPSY, in which she has no equal, played by her over 1000 times in Europe and America; will also appear in Banjo Solos, songs and Dances.

LITTLE NELL

The wonderful Child Actress, engaged at a Salary of $100 per week, who will sustain the Character of EVA, the Flower of the South.

PEOPLE'S PRICES:

☞25 and 35 cents. Seats at Preston's Store.

O. A. HAMMOND, Business Manager

THE BEST IN THE WORLD SOLD BY ALL DEALERS

WHITE SEWING MACHINE

$1500.00 CASH TO AGENTS

BEWARE OF BOGUS DEALERS AND DEFACED NUMBERS NOTICE OUR GENUINE NUMBER ON SHUTTLE RACE PLATE

FOR PARTICULARS ADDRESS:

WHITE SEWING MACHINE CO. CLEVELAND, OHIO.

SO SIMPLE A CHILD CAN USE IT. WARRANTED FOR 3 YEARS

A FULL LINE OF

Parasols Parasols

FOR SALE CHEAP!

☞Price them before purchasing.

LADIES' LINEN SUITS!

Large Assortment! Splendid Styles!

Exceedingly Low Prices.

—AT—

MARSTON'S,

21 Market Street.

AYERS & LOCKE

HAVE RECEIVED A LARGE

LOT of NEW GOODS

Well suited to the wants of the early fall trade.

They respectfully invite the attention of their customers and the public generally to the Largest Assortment of

New Prints and Cambrics

which they warrant in every particular.

Bleached and Unbleached Cottons, from 5c. per yard, upwards.

40 pieces Lancaster Ginghams,

Full Line of Cheviot Suitings,

Bleached and Unbleached Cotton Flannels,

500yds Greenock and Livonia Suitings,

One Case All Wool Suitings,

BLACK CASHMERES

in the wide widths 50c. per yard, up:

200 prs. White Blankets,

at very low prices.

50 pairs 10-4 WHITE BLANKETS,

$1.50 per pair; last year, $2.

30 dozen Ladies'

MERINO VESTS AND DRAWERS,

Assorted sizes, warranted perfect, at the exceedingly low price of 38c. each.

Ladies' Silk Clocked

BALBRIGGAN HOSE,

Full regular, 25 cents per pair.

THE BEST DOUBLE BUSK CORSET,

Side steels, 50c. per pair.

New Carpets for Fall Trade

We have a Full Line of the Best Makes of

Super and Extra Super Carpets, Tapestry and Brussels,

And offer, notwithstanding the continued advances during the summer at the very low prices of last spring.

A Full Line of Oil Cloths,

In all widths, of the best manufacture, from 25c. per square yard, upward.

In addition to the above mentioned goods we have quantities and varieties too numerous to mention which we offer in exchange for Cash or good approved Credit at *Prices as low as the lowest. Quality of goods guaranteed.*

AYERS & LOCKE,

Market Street.

SILVER PLATED KNIVES

$2.00 Per Dozen,

—AT—

F. P. WILSON'S,

No. 37 Congress Street.

E. S. RYDER---DENTIST,

HAS returned home from his summer vacation, and is ready to attend to all who need his services.

Hotel New Hampshire

Nos. 1854 and 1856 Washington Street,

TWO BLOCKS ABOVE COMMONWEALTH HOTEL

BOSTON, MASS.

HAVING leased and furnished the above hotel in first class style, I am prepared to receive guests. Rooms (with or without board) single or en *suite*, to let, with all the modern improvements, such as steam heat, hot and cold water, electric bells, bath rooms, water closets, gas, etc. Transient rates $1.50 per day. Special rates for parties stopping several days.

Horse Cars and Coaches run by the house at all hours of the day and evening, from all depots.

JOSEPH C. PERKINS, Proprietor.

Formerly of the Franklin and National Houses, Portsmouth, N. H.

SCHOOL BOOKS.

Those in need of BOOKS and Materials for school use, will find it to their advantage to call at the Old Stand known as the

CONGRESS BLOCK BOOK-STORE.

Here they will find all the TEXT-BOOKS used in the city and vicinity; and can have all books purchased neatly covered free of expense.

W. G. Myers, 17 Congress St.

NOTICE, PARENTS!

The Vacation Days are now all over, and the question arises where to get our boys a

Good School Suit.

That question can be answered with satisfaction to yourself by calling at

THE OLD STAND,

COR. MARKET & BOW STREETS,

Where you will find a Great Variety, and

PRICES THAT DEFY COMPETITION.

C. E. MYERS & CO.

C. E. MYERS. C. E. SIMPSON.

SCHOOL BOOKS

A FULL LINE

May always be found

AT GOODRICH'S!

☞SECOND-HAND BOOKS bought and sold!

WATCHES CHEAP

—AT—

Hutchinson & Connell's.

STEAMER JAMES SAMPSON.

KITTERY & PORTSMOUTH.

TIME TABLE.

From Navy Yard Bridge.		From Navy Yard Landing.	
Leave Kittery at	6:25 A.M.	*Leave Portsmouth at*	6:45 A.M.
" "	7:25	" "	8:30
" "	8:55	" "	9:15
" "	9:45	" "	10:30
" "	11:00	" "	11:10
" "	11:50	" "	12:45 P.M.
" "	2:00 P.M.	" "	3:00
" "	3:30	" "	4:00
" "	4:20	" "	5:00
" "	5:50	" "	6:25

Evening Trips, Tuesday and Thursday, leaving Kittery at 7:15; leaving Portsmouth at 6:30.

Saturday Evenings, leave Kittery at 7:15 and 8:45; leave Portsmouth at 8:30 and 9:30.

Special arrangements can be made for other evenings.

Fare Five Cents Each Way.

Freight taken at reasonable rates. Orders executed with despatch.

A. STEVENSON, Proprietor.

Auction Sales.

AUCTION.

Administrator's Sale

AT BRICK STORE, 47 STATE STREET.

Portsmouth, N. H.,

On Wednesday, Sept. 24,

At 10 o'clock in the Forenoon, and to continue until all is sold,

The entire and complete stock of

Groceries, Shelf Goods, Fancy and Washing Soaps, Fancy Articles, Fixtures, and Store Furniture.

Also, about 2000 Gallons of Akerman's Pure CIDER VINEGAR.

As the store is central and having been used for more than forty years as a Grocery Store, with a fair trade and good class of customers, this sale presents a rare chance for engaging in a good business.

I shall first offer the whole stock by the inventory, for so much on the dollar, with the good will, and the buyer can go right on with the business. The best bid, if not satisfactory, will be rejected, whereupon the goods will immediately be sold in lots to suit the trade and other customers.

If the bid under the first proposition is accepted, the terms will be easy; if sold in lots, cash on delivery.

JOSEPH P. MORSE,
Administrator and Auctioneer.

MASONS ATTENTION!!

TWO UPRIGHT DERRICKS For sale cheap for cash. Apply to EDWARD ROBERTS, Ipswich, Mass. *d120w2t

Miss Christie's School.

FALL TERM will commence on Monday, Sept. 22d.

Payment of City Bills.

THE TREASURER'S Office will be open for the payment of approved bills Friday and Saturday of each week.

Sept. 12. W. E. HADLEY, City Treasurer.

Juvenile Dancing School.

MR. SAMUEL LAMPREY

Gives notice to the citizens of Portsmouth and vicinity, that he will commence a Dancing School

IN CONGRESS HALL,

WEDNESDAY AFTERNOON, SEPT. 17th,

At 3 P. M.,

For Young Ladies, Masters and Misses, continuing on WEDNESDAY and SATURDAY Afternoons for a period of twenty-four lessons.

TERMS: $10 for the course. A liberal discount to families sending two or more pupils.

Mr. Lamprey will teach all the latest and most graceful styles of dancing.

BEST BURNSIDE COAL!

A cargo of this very celebrated SHAMOKIN COAL has this day arrived. By those who have used it, it is considered equal to Franklin Coal and we are selling it at the low price of

$4.50 Per Ton!

Screened and delivered in any part of the city.

Also, a Cargo of

FRANKLIN COAL,

This day arrived and selling at lowest prices.

—BY—

C. E. WALKER & CO.,

37 MARKET ST., - - - 4 WATER ST.

Orders left with N. K. Walker & Son promptly filled.

THE REASON

BOOTS and SHOES

Are sold so cheap at No. 6 Daniel Street:

SMALL STORE, SMALL EXPENSES,

Thus giving customers the benefit of

SMALL PROFITS!

Next Door to Telegraph Office.

SUMMER TOURISTS!

—WILL FIND—

A Good Assortment

—OF—

TRUNKS, BAGS,

And other Travellers' Articles

—AT—

WALKER'S

13 Congress Street.

☞Call before purchasing elsewhere.

Wanted, Immediately.

A COMPETENT PERSON to do general house work. None other need apply.

At 109 ISLINGTON STREET.

Portsmouth, Sept. 10th, 1879.

A Choice Assortment

—OF—

PARASOLS!

—AT—

The Nick-Nack Store

4-BUTTON

KID GLOVES!

FIFTY CENTS!

—AT—

LEWIS E. STAPLES'

NICK-NACK STORE,

5 MARKET ST.,

PORTSMOUTH.

Notice.

I HEREBY relinquish unto my son WILBUR H. MARSTON, the remainder of his time during his minority to act for himself. I shall claim none of his earnings nor pay any debts of his contracting after this date. DAVID J. MARSTON.

Witness, Edgar S. Taft.

North Hampton, N. H., Sept. 17th, 1879.

Local Matters.

POST OFFICE RULES.

MAILS CLOSE.

	A. M.			P. M.
Boston, South and West,	8 10	35	2 30	4 30 *6 30
Boston Way,	10 35		2 30	
Portland,	9 25		4 50	6 30
East [beyond Portland],	9 25			6 30
Biddeford, Saco and Way	9 25		4 50	
Great Falls,	9 25		4 50	
Great Falls & Conway R. R.	9 25			
Concord and North,	7 40		4 50	
Concord Way,	7 40		4 50	
Boston & Maine R. R.	7 40		4 50	
Dover,	7 40	9 25	2 30	4 50

*Arrives in Boston next morning.

MAILS ARRIVE.

	A. M.		P. M.
Boston, South and West,	4 30, 10 05,	3 15,	5 50
Boston Way,	10 05		5 50
Portland and East,	11 20		3 20
Great Falls & Conway R. R.	11 20		
Concord and North,	10 20		6 50
Dover,	10 20		5 20

Letters for the night mails [and no others] east or west may be deposited in the box at the Eastern depot, every day except Sundays.

E. G. PEIRCE, JR., P. M.

THE WEATHER.

Probabilities for the New England States, To-Day:

WASHINGTON, D. C., Sept. 19, 2 A. M.

Cloudy weather, with possibly rain areas, followed by clearing weather, winds veering to colder north-west, rising barometer.

AROUND HOME.

Only sixteen pupils are attending Hampton academy the present term.

A rooster belonging to a Mr. Place, of Statham, a few days ago caught a humming bird, and before the little thing could be rescued it was dead. What the old rooster intended to do with the bird is hard to guess.

The schooner Medford, coal laden, while coming up the river Thursday forenoon in tow of tug Clara Batemen, ran ashore on Beacon ledge and remained there about thirty minutes. The vessel sustained no damage.

Portsmouth Grange will picnic with Mr. E. C. Campbell at Newcastle on Wednesday, Oct. 1st. Dinner, including clams and fish chowder, at twelve o'clock. Patrons of Husbandry, and their families, are cordially invited.

Mrs. Elizabeth Foss, who lives near Newmarket ridge in Stratham, was ninety-three years old on the 28th of August. Her mental faculties and general health are good, though her sight and hearing are somewhat impaired, and she bids fair to complete a century. She was born in Dover, her maiden name being Titcomb.

Schooner Elizabeth M. Smith, Capt. Raymond, came off the railway at Kittery on the 13th inst., having been retreenailed and re-calked under superintendence of Mr. Warren Keen. The schooner Cocheco went to sea from the railway on Thursday last, having had a new shoe put on and received a coat of paint.

On Thursday evening at a few minutes past six o'clock, at St. John's church in this city, the rector, Rev. Charles A. Holbrook, united in marriage Capt. Robert W. Huntington, U. S. M. C., and Miss Lizzie Whipple, daughter of the late Major General Amiel W. Whipple, U. S. A. The chancel of the church was very handsomely dressed with floral designs, the work of the bride's friends; and the church was crowded with an interested throng, including many officers of both branches of the national service. Miss Eva Sherburne and Miss Annie Hatch, daughter of Hon. A. R. Hatch, were the bridesmaids. After the ceremony there was a brilliant reception at the bride's residence, which was elaborately decorated in honor of the event. The bridal gifts were numerous and beautiful.

POLICE COURT.

THURSDAY, Sept. 18; *Bufford, J.*

John Sullivan was examined on a charge of cruelty to animals, the case being continued until eleven o'clock A. M., on the 19th, defendant being held in $100 bonds to appear.

THE BOAT RACE.

The managers of the sailing regatta which is to come off in the lower harbor to-morrow, have laid out two courses for the boats to sail over—one course taking the boats outside, which will be the one used if the wind and sea are not too heavy, the other being laid out entirely inside the harbor, for use in case the elements render it necessary. Handbills for the convenience of the boat-skippers have been printed, containing plain sailing directions for both the courses, and one will be furnished to each person entering a boat for the race, at the time the entry is made. The prizes to be awarded can be seen in the window of J. Dwight Rundlett's drug store.

A TRAVELLING RELIGIONIST.

Elder Arthur A. Waite, Adventist, whom the Portsmouth papers have belabored so recently while holding his temperance and religious meetings in that city, is certainly a genius in his way, possessing great imitative powers which are the secret of his drawing the large crowds that follow him wherever he goes. Since the camp meeting closed at Seabrook he has been holding forth there within a large tent he carries with him of a seating capacity of 3000. Possibly Mr. Waite may be disreputable, his institution a money-making one, conducted under the guise of a religious cloak, but there is one thing sure, this man can't live on *nothing*, more than any other man of the Gospel—spiritual food alone won't support him, and the amount of contribution is optional with his audiences, so why is it any more harm to collect money in a tent for preaching any more than in a church for the same purpose? The doctrine Mr. Waite preaches, if last Monday night's discourse was a fair sample, if followed, will make a good man better, and it certainly will make a bad man decent, at least, if he has any disposition at all to be respectable—Portsmouth editors included.—*Exeter Gazette.*

We infer from the above that our brother of the *Gazette* attended Mr. Waite's service, which we are very glad of, as he—the editor—evidently has large room for improvement before he will be any better than he ought to be. Possibly our Exeter brethren are not included in the number of bad men whom Mr. Waite's doctrine will make decent if they follow it; but we hope better things of them all, though the *Gazette* man's unjust reference to "the Portsmouth papers" and "Portsmouth editors" is strong corroborative evidence of the correctness of the doctrine of total depravity.

MUNICIPAL AFFAIRS.

In Board of Mayor and Aldermen, regular meeting, Thursday evening.

Request of Daniel J. Adams to be appointed special police without pay at the creek was granted.

Request of George Bilbruck for a sidewalk in front of building on Court and Water streets was referred to committee on streets.

Communication from Andrew J. Penhallow, informing the board he would sell to the city a certain amount of land near Pickering street for $100, was received.

Voted that the board visit the premises at such time as the mayor may appoint.

Petition from the residents on Richards avenue for a gaslight was referred to committee on street lights.

Notice from the counsel of Thomas Quinn that they had served writ on the city for injuries received by Quinn by a fall on Atkinson street, Dec. 18th, 1878, was received. Voted, that the city solicitor be authorized to defend the city in this suit, and employ other counsel if necessary.

City Solicitor Foster appeared before the board, in relation to the following statement: That the counsel for the Portsmouth & Dover railroad, the city of Dover and of Portsmouth have prepared an agreement to refer to three judges of the supreme court the one question of the cost of construction of the railroad, so far as the referees may hold those questions to be proper to be called in question by the Eastern railroad, the railroad agreeing to abide by the decision of such referees, and to forever waive all other defences against such lease.

The following resolution was passed; Resolved that the city of Portsmouth, as a stockholder in the Portsmouth and Dover railroad, will ratify any agreement for arbitration which shall receive the sanction of the counsel employed by said city, by city of Dover, and the Portsmouth railroad.

Committee to whom was referred the claim of Annie Noble for the refunding of taxes recommended that the request be not granted. Report accepted and adopted.

Committee on police were authorized to investigate as to the needed supplies in the station house, and report. Adjourned.

Chronicle Correspondence.

WASHINGTON, D. C., Sept. 17th.

In spite of the efforts of many to keep down the presidential question until next year, it will come up and men will talk about it and take sides upon it and warm up over it, even at this early day. The events of the pending campaigns promote this result, and it cannot be resisted. Mr. Blaine's signal victory in Maine, Mr. Conkling's able and stubborn control of his party in New York, Mr. Sherman's financial policy and Gen. Grant's silent force all provoke attention and point to an animated contest in the republican party, while the triumph of Tilden over Tammany in New York, and the Ewing campaign in Ohio, bring into view the antagonism between the New York and the Ohio candidates on the democratic side.

With these facts in view, I have just had a talk with a government official, high in favor and authority, who, I should premise, is a "Sherman man," but takes a very practical view of things. He says that before mid-winter we shall have a heated controversy among republicans as to the nomination, in spite of all efforts to postpone it. This the friends of Sec'y Sherman deprecate more than any other class, because they realize that the supporters of other candidates are more united against Sherman than against any other of the leading rivals. That is, more of the supporters of Blaine, Grant, Conkling, Windham, Chandler, and Washburne would prefer either of the contending candidates than Sherman, and the supporters of Conkling and Grant in particular would fight Sherman to the bitter end. While this official is in favor of Sherman, therefore, and believes his chance is good, he realizes the necessity of caution and delay in bringing on the fifiht. As to Grant, he believes finally he will not come before the convention at all, the "Grant men" using the "movement" merely as a means of rallying a force for controlling the convention to suit themselves in the end. Blaine he believes to have the most enthusiasm at his back, east and west, and possibly south, (next to Grant,) and also to have a good deal of the solid support such as Sherman holds. He believes also that, should Sherman be formidable, Blaine will be the rallying point of Conkling's and Chandler's friends, and of some of the Windom and Washburne men. He sees no chance for Conkling or Chandler, but believes they, like the Grant men, will try to hold together merely for the purpose of falling in finally for the winning man, and seeming to control the nomination. Windom he looks upon as the most promising man in case a "dark horse" is wanted, but he don't anticipate that; and as for Washburne, he is a very remote possibility. The summing up of all this appears to be that this official believes the contest to be between Blaine and Sherman, with his prejudice bearing towards Sherman as probable, but his fears deprecating an early "movement" for fear of provoking too emphatic a combination upon Blaine as the general favorite of the stalwart republicans.

The speculations of this official touching the democratic candidates were not as clear or as extended. He thinks that Tilden is necessary to the democrats as the only practicable man who can expect eastern support. But the chances are at present against him, for the feeling west and south against him is intense and is being worked very industriously. He don't "take stock" in the reported throat-cutting of the Ohio candidates, but thinks they are working for victory, and expects one of their men to be the democratic candidate for President, unless southern and western promises should weaken before eastern influences and the fear of losing New York. KNOX.

Political.

It is now reported that Berry, democrat, is elected to Congress from the third district of California, beating McKenna, the republican candidate.

The Wisconsin democrats have learned something. Last year they united with the greenbackers and put out a soft-money platform. This year they declare for honest money and no entangling alliances.

One case of alleged bribery in Maine has been tried. Charles B. Gilman brought Edwin Noyes, of Waterville, before Justice Ayer, at West Waterville, charging him with payment of $4 to a Frenchman on election day, presumably for his vote. It appeared that the Frenchman was a republican, and that Mr. Noyes paid him $4 for a team used in bringing voters to the polls. The justice, who is a democrat, dismissed the case. Gilman shot at Noyes in 1877, on account of a dispute about a boundary line.

General Sherman has drawn the line by saying that he cannot assent to the proposition that the confederates and the Union men were alike worthy, and therefore he declines to participate in a reunion to be held in Salisbury, N. C., next month. His act is a manly protest against the silly sentimentalism now prevalent, that the rebel was as good as the patriot.

The Montgomery, Ala., *Advertiser* refers to the death of the "desperado (Dixon) at the hands of a peaceful political opponent." The Meriden (Miss.) *Mercury* says that Dixon "dashed himself against the sharp point of destiny." Both these papers are democratic, of course; but "the sharp point of destiny" is a new name for the assassin's shot-gun.

General Stuart L. Woodford, who went to Mississippi to attend the trial of the murderers of the Chisolm family, expresses it as his opinion that the trial was a dreary farce from beginning to end. He considers that the prosecution made out a clear and complete case, and that the presiding judge did his duty fearlessly and justly, as did the prosecuting attorney; but the jury only needed time enough for one ballot before returning a verdict of acquittal, as they would have done no matter what evidence had been presented.

The effect which the Maine election had on the Concord *People* may be inferred from the following head lines of a single article in its last issue: "Crime Rampant! Robbery, Arson, Rape and Murder Running Riot Through the North! New England the Nursery of Iniquity and Violence. No Safety for Life or Property Anywhere North of Mason and Dixon's Line!" They have all got it, but none of the rest that we have seen so bad as that.—*Mirror.*

The southern programme of sponging out all the war reforms of the national constitution was not well planned to win the admiration of the people in Maine of any party label, and, excepting that reactionary southern project, the so-called democratic party has as yet offered nothing more inviting than the wretched "Ohio idea," which is as distasteful to Maine democrats as the re-actionary southern programme is to northern men generally. Thus all schemes of the Bourbon leaders tend to strengthen their enemies. More distinctly than the result in California, the result in Maine can be regarded as a northern response to the solid south project to "wipe out" the fruits of the war.—*Chicago Times* (*Ind. Dem.*)

—The *Parisian* says:—"In the way of jewelry, all kinds of animals are now made—monkeys, dogs, rats, foxes and caterpillars! I cannot say whether they are pretty or not; they are certainly very amusing."

MARRIED.

HUNTINGTON—WHIPPLE. In this city, Sept. 18th, at St. John's Episcopal church, by Rev. Charles A. Holbrook, Capt. Robert W. Huntington, U. S. M. C., and Miss Lizzie Whipple, daughter of the late Major General Amiel W. Whipple, U. S. A.

CUSHING—BAYNES. In Waupun, Wis., Aug. 27th, Rev. James Cushing, of Waupun, and Miss Mary E. Baynes, of South Berwick, Me.

DIED.

CUSHING. In Waupun, Wis., Aug. 29th, Rev. James Cushing, formerly of the Maine Methodist conference.

MARINE CHRONICLE.

PORT OF PORTSMOUTH.

ARRIVED, Sept. 18.

Sch Maggie Mulvey, Hart, Port Johnson.
Sch Laura Robinson, Luce, Hoboken for Dover.
Sch S P Brown, Tinker, Perth Amboy.
Sch Medford, Lowell, New York.
Sch Sallie W Kay, Doughty, Richmond.
Sch George Walker, Thompson, Baltimore.
Sch Diadem, Sellers, Hoboken.
Sch Bramhall, Hamilton, Rondout.

SAILED, Sept 18.

Sch D K Ham, Freeman, Boston.
Sch Oblion, Eaton, Boston.
Sch G W Kalti, Coleman, Boston.
Sch Fanny E, Tate, Rockport.
Sch Clytie, Laughton, Windsor N S.
Sch Cocheco, Seawards, New York.

IN LOWER HARBOR, 17th.

Sch Howard Holder, Holder, St John, N B, for Boston.
Sch Boxer, Berter, Bangor for Boston.
Sch Lillie, Littlefield, Wells for Boston.
Sch Terrapin, Wooster, Calais for New Bedford.
Sch Tangent, Thurston, Calais for New Haven.
Sch Richmond, Eaton, Bangor for Lynn.
Sch Addie L Perkins, Thompson, Bangor for Southport.
Sch Ned Sumpter, Snow, Rockland for New York.
Sch Harriet Rogers, Nutter, Steuben for Marblehead.

Stmr Acapulco, Shackford, for New York sld from Aspinwall 16th.
Ship Gov Goodwin, Lester, in port at Honolulu Aug 30th, for San Francisco.
Sch Light Boat, Woods, for this port old Boston 18th.
Sch Mary J Adams, ——, from Charleston arr at Brunswick, Ga., 9th, to load for New York.
Sch Martha Welsh, Burdge, for this port cld Philadelphia 16th.
Sch Hattie Lewis, Garland, Rockland for Dover, arr at Portland 16th.

ROYAL

BAKING POWDER

Absolutely pure—made from Grape Cream of Tartar, imported exclusively for this Powder from the Wine district of France. Always uniform and wholesome. Sold only in cans by all Grocers. A pound can mailed to any address, postage paid, on receipt of 60 cents. ROYAL BAKING POWDER CO., 171 Duane St., New York. Most cheap powders contain alum; dangerous to health; avoid them, especially when offered loose or in bulk.

HOSTETTER'S CELEBRATED

STOMACH BITTERS

Fever and Ague is most common in the spring, but most severe in the fall and winter. It is strictly a malarious disease, and so surely as the Bitters are adopted, so surely will the individual who adopts this precaution be exempted from its pains and penalties. Add to this its value as a stomachic and anti-bilious agent, and who will venture to gainsay its claims to the first place among family medicines. For sale by all Druggists and respectable Dealers generally.

For Sale.

A FIRST-CLASS WHALEBOAT; 24 feet over all, thoroughly equipped in every particular. She is most thoroughly constructed and is an exceedingly good sea boat. Sails perfectly good—two anchors with cables, tubs, fishing lines, etc. For particulars address or apply to Capt. J. Low, Simpson's wharf, York Harbor, Maine. sept23

Good and Reliable

INSURANCE COMPANIES.

COMMERCIAL UNION, of London.
FIRE ASSOCIATION, of Phila.
SHAWMUT, of Boston.

F. W. DEROCHEMONT & SON,

No. 9 CONGRESS STREET.

Surprise Dry Hop Yeast!!

The best in the market, for keeping and raising qualities. For sale by

JAMES R. YEATON & CO.

No. 6 Congress Street.

THE LATEST NOVELTY!

Japanese Paper Napkins,

JUST RECEIVED AT

Goodrich's Bookstore.

NEW STOCK

—OF—

SPRING AND SUMMER GOODS!

J. E. HAM & CO.,

Have Removed to No. 11 Congress Street,

Next door to N. K. Walker & Son,

—WITH A—

LARGE STOCK OF SPRING SUITINGS

—ALSO—

Cassimeres, Doeskins, Cloths and Worsted For Dress Suits.

Embracing all varieties of fine Plain and Fancy Patterns to suit every taste.

Garments Made to Order

With a guarantee to give satisfaction.

GENTS' FURNISHING GOODS:

Drawers, Shirts, Bosoms, Collars, Kid Gloves, etc., etc.

11 CONGRESS ST.

STARCH!

DURYEA'S OR KINGSFORD'S,

In Barrels for sale in any Quantity,

—AT—

Five Cents a Pound.

H. F. GERRISH.

10 QUINTALS

Isles of Shoals Dun Fish

NATURAL

FRIEDRICHSHALL BITTER

—AND—

VICHY WATERS!

F. F. F. G. St. Louis and Hungarian Process

FLOUR! FLOUR!

CHAS. E. LAIGHTON & SON'S BEST 196 PATENT

For Sale at Very Low Prices

—BY—

Charles E. Laighton & Son,

No. 5 EXCHANGE BUILDING,

Nearly opposite Post-Office, - - - - Portsmouth.

WOOD!

Hard and Soft Wood,

Sawed and Split,

KINDLINGS, SHAVINGS, ETC., ETC.

☞ Orders left at the PLANING MILL, GREEN STREET, will be promptly attended to.

DANIEL MASON, Agent.

PATENTS

Secured in this country and abroad on most favorable terms; Trade marks and Labels registered; Interferences, infringement suits, etc.

Address, for further information,

CHARLES B. TILDEN,
[late Principal Examiner U. S. Patent Office,]
References: 28 School Street,
Hon. P. C. Cheney, Boston, Mass.
Exeter, N. H.
Hon. R. B. Vance,
Chairman com. on Patents.
U. S. House of Rep.

ROSE'S

IMPORTED LIME JUICE.

Superior as a Medicinal Agent,

—AND—

For a Beverage in Hot Weather,

35 CENTS PER BOTTLE.

Chas. E. Laighton & Son.

HN MALSBENDEN,

Merchant Tailor,

is now located at

101 CONGRESS ST.,

Up One Flight,

And is prepared to cut and make Clothing in the best manner as cheaply as good work can be done.

Real Estate.

Desk Room

TO LET is one of the pleasantest offices in the city. Enquire at CHRONICLE Office.

To Let.

DWELLING HOUSE No. 6 Gates Street. Suitable for a small family. Also STORE corner of Washington and Gates street.
Apply at 72 State Street.

Farming Land and Building Lots for Sale.

THREE Large Fields on Jones Avenue, and Building Lots on South Street.
Apply to SAMUEL H. HALL.

Dwelling House To Let.

THE TWO-STORY HOUSE No. 4 Richards Avenue, recently occupied by Mr. Chas. M. Leighton. A long lease preferred.
nov28 Apply to J. P. BARTLETT.

To Let.

STORE No. 27 MARKET STREET.
Saw if Apply to J. R. MAY.

For Rent.

HALF-HOUSE ON MELCHER STREET, near Pleasant, containing four rooms, with water in house. Rent low to a good tenant.
Apply at 51 Pleasant Street.

GROCERY STORE To Let.

STORE 73 State Street, now occupied by Rufus K. Oxford, possession given 1st of August. Apply at the
NEW HAMPSHIRE NATIONAL BANK.
tsept18

Portsmouth Lager Beer!

WE purchase from The Eldredge Brewing Company their Celebrated LAGER BEER, and bottle it ourselves. Lovers of this wholesome Beverage can always rely upon getting it fresh bottled, as we receive it direct from the Brewery.

BUTLER & LAIGHTON,

No. 1 MARKET SQUARE, - - - - - - Portsmouth

YOU can buy Pure and Good WINES AND LIQUORS, in any desired quantity, packed and sent anywhere, by sending cash orders to the old house of C. A. RICHARDS & CO.,
tfebl980 18 and 22 Kilby street, Boston.

NEW SARDINES!

1000 ¼ and ½ Boxes

Philippe and Canaud Sardines of this Season's Packing.

¼ Boxes.....25 cents.
½ Boxes.....25 cents.

QUEEN SYRUP!

Without exception the BEST Molasses produced, and unexcelled for making preserves, etc.

OLD HARD SOAP!

50 Boxes Old Hard Soap, comprising the best known brands,

Selling at Reduced Rates.

PRIME FRESH BUTTER!

We receive each week the Finest

Vermont Dairy and Creamery Butter,

FRESH MADE.

Cigars! Cigars!!

30,000 5c. Cigars, under the brands

LA CORONA,
POST OFFICE SQUARE,
GOVERNOR,
LAST SENSATION,
AND KING.

☞ These goods are well-known, and are fast taking the place of high-priced Cigars. Try them.

—FOR SALE BY—

BUTLER & LAIGHTON,

No. 1 MARKET SQUARE.

Another Lot Of

CHOICE SUGAR CURED HAMS

IN SMALL SIZES.

CHARLES E. LAIGHTON & SON.

mch

BLEACHED COTTONS

Wamsutta, Hill, Langdon and other popular makes

AT LOW PRICES.

BROWN COTTONS

Continental, Pequot, Booth, etc.

PRINTS and GINGHAMS, SHEETING, FLANNELS, CASHMERES.

BLACK AND COLORED CASHMERES.

SILKS, VELVETS, and SATINS.

GOOD GOODS, LOW PRICES,

—AT—

D. F. Borthwick's

7 AND 9 MARKET STREET.

New Hampshire Items.

Sophia LaFlame, a French woman fifty years old, at Suncook, in lighting her fire with kerosene exploded the oil in the can, burning her terribly, so as to cause death.

John Prescott of Meredith, eighteen years old, while walking with a young lady, in a fit of jealousy attempted to shoot himself with a pistol, but the ball passed through one of his arms, inflicting only a flesh wound.

A rich vein of silver has been discovered in Meredith. Specimens a foot down yield as follows per ton of ore: Gold, $4.30; silver, $18.41; lead, $17.40. Four feet down the yield was: Silver, $62.74; lead, $59.52. Six feet down shows the vein much richer, and increased to a foot wide.

Mrs. Miram Osgood, of Warner, celebrated her hundredth birthday on Friday, the 12th inst. She was born in Sutton, her maiden name being Stevens. She went to Warner when a child, and at thirty-eight years of age married Jacob Osgood, founder of the "Osgoodites," who died thirty-five years ago. She had eight children, five of whom are alive, and were with her Friday. The old lady is hale, but her mental faculties are failing.

The annual conference of the New Hampshire Congregational churches, organized at Lebanon on Tuesday evening, 16th inst., with the choice of Rev. George H. Scott of Plymouth as moderator, and R. H. Underhill of Derry as scribe.

—Hanlan believes that a man who drinks, chews and smokes has no business trying to become a champion rower.

Important.

When you visit or leave New York city, save Baggage Expressage and Carriage Hire, and stop at *Grand Union Hotel*, nearly opposite Grand Central Depot. 350 elegant rooms reduced to $1 and upwards per day. European Plan. Elevator. Restaurant supplied with the best. Horse Cars, Stages and Elevated Railroad to all Depots. n g16'80

STATED MEETINGS.

CITY GOVERNMENT.

In the City Building, Market Square.

Board of Mayor and Aldermen—Thursday evenings.

Common Council—Thursday evenings.

Board of Overseers of Poor—Tuesday evenings.

Board of Instruction—First Wednesday in each Month.

Board of Engineers—Tuesday next following the first Monday in each Month.

MASONIC.

In Masonic Hall, Congress Block.

St. John's Lodge, No. 1—First Wednesday of each Month.

St. Andrew's Lodge, No. 35—Second Monday of each Month.

Washington Chapter, No. 3, R. A. M.—Fourth Tuesday of each Month.

Davenport Council, No. 5, R. and S. M.—Third Thursday of March, June, September and December.

DeWitt Clinton Commandery, Knights Templar—Third Monday of each Month.

Ineffable Grand Lodge of Perfection—Third Wednesday of January, April, July and October, (annual meeting 33 of Hebrew month Adar.)

Rockingham Masonic Relief Association—Annual meeting first Friday in January.

I. O. O. F.

At Odd Fellows' Hall, Daniel Street.

Piscataqua Lodge, No. 6, meets Monday evenings at 7½ o'clock.

Union Rebecca Degree, Lodge No. 2, First and third Tuesday in each Month, at 7½ o'clock.

At Pythian Hall, Market Street.

Osgood Lodge, No. 48—Thursday evenings at 7½ o'clock.

New Hampshire Lodge, No. 19—Wednesday evenings at 7½ o'clock.

Strawberry Bank Encampment, No. 5—Second and Fourth Fridays of each Month.

Mount Sinai Encampment, No. 19—First and Third Fridays in each Month.

RELIEF ASSOCIATIONS.

Portsmouth Odd Fellows' Mutual Relief Association—Annual meeting fourth Tuesday evening of January.

Temperance Mutual Relief Association—At Mercantile Hall, First and Third Wednesday evenings of each Month.

Mutual Relief Association of Rockingham County—Second Tuesday of January and December.

Portsmouth Firemen's Mutual Relief Association—Second Wednesday of January, April, July and October.

OTHER ORGANIZATIONS.

Women's Temperance League—Each Thursday afternoon from three to four o'clock at Row Mission hall, Market street.

Portsmouth Grange—At Hall No. 5 Congress street on the second and fourth Wednesday evenings of each month.

Damon Lodge, No. 9, Knights of Pythias—At Pythian Hall, corner Market and Daniel streets, Tuesday evening of each week.

Old Oaken Bucket Division, No. 2, S. of T.—Each Monday evening at Hall corner of Laid and Market streets.

Alpha Council, No. 82, Royal Arcanum—First and Third Tuesday evenings of each month, at Hall No. 24½ Market street.

Portsmouth Commandery, No. 47, United Order of the Golden Cross—Thursday evening, at Hall No. 24½ Market street.

Portsmouth Workingmen's Institute and Reading Rooms, corner of Cornwall and McDonough streets. Organized August 24, 1877. Open week days from 10 A. M. to 9 P. M.; Sundays 3 A. M. to 6 P. M. Regular business meetings third Thursday evening of each month.

Portsmouth Mechanics' Association—Open to membership of all reputable Mechanics and Manufacturers. Rooms in Mechanics' Block, corner Congress and Fleet streets. Reading Room free to members and strangers visiting the city. Quarterly Meetings the first Tuesday evenings in November, February, May and August. Election of officers at November meeting.

Sagamore Lodge, No. 256, Knights of Honor, at Hall No. 24½ Market street, second and fourth Monday evenings of the month.

St. George Council, No. 31, Legion of Honor—Second and fourth Tuesday evenings of each month, at Hall No. 24½ Market street.

Newfoundland Tribe, No. 4, Improved Order of Red Men—Each Friday evening at Rockaway Hall, No. 22 Market street.

Rockingham Lodge, No. 27, I. O. Good Templars—Each Thursday evening at Mercantile Hall.

Storer Encampment, Post No. One, G. A. R.—Fourth Wednesday of each Month in Mercantile Hall.

Band of Hope—Every Saturday afternoon at three o'clock, at Faith Home.

Fire Companies—At their respective Engine Houses on the first Monday of each month.

Cuticura

REMEDIES

Infallibly Cure all Skin and Scalp Diseases, Scaly Eruptions, Itchings, and Irritations.

The testimonials of permanent cures of Skin and Scalp Diseases which have been the terror of a lifetime, by the CUTICURA REMEDIES, are more wonderful than anyever before performed by any remedies, or scarcely believed by the medical profession.

CUTICURA RESOLVENT, a powerful Blood Purifier, is the only purifying agent which finds its way into the circulating fluid and thence through the oil and sweat glands to the surface of the skin, thus destroying the poisonous elements with which these vessels have been daily charged.

CUTICURA, the Great Skin Cure, applied externally, arrests all unnatural or morbid growths which cover the surface of the diseased glands and tubes with Scaly, Itching, and Irritating Humors, speedily removes them, bearing the pores open, healthy, and free from diseased particles of matter.

Thus internally and externally do these great remedies act in conjunction, performing cures that have astonished the most noted physicians of the day.

SALT RHEUM FOR 30 YEARS

On the Head, Face, and Greater Part of the Body, Cured.

MESSRS. WEEKS & POTTER: *Gentlemen,*—I have been a great sufferer with Salt Rheum for 30 years, commencing in my head and face and extending over the greater part of my body. I have taken gallons of medicines for the blood of different kinds and tried good, and I came to the conclusion that I could not be cured. But a friend called my attention to an article in the *Union* on skin diseases, and I got a box of CUTICURA. The first application was a great relief and the third took the scales all off, and I felt like a new man. I have used three 50-cent boxes and my skin is smooth and I consider myself entirely cured. Hoping that this may be seen by some one who is afflicted as I have been (if there is any) is my earnest wish. And I cacertainly recommend it to all persons afflicted with like diseases.

Yours truly, B. WILSON LORD.
AGAWAM, MASS., Sept. 8, 1878.

The CUTICURA SOAP should be used for cleansing all diseased surfaces, as most soaps are injurious to the skin.

LEPROSY.

A Modern Miracle. Astonishing results from the use of CUTICURA.

MESSRS. WEEKS & POTTER: *Gentlemen,*—We have a case of Leprosy in our poorhouse which is being cured by your CUTICURA remedies. The county had employed all our doctors and had sent to New York for advice, but to no avail.

The patient commenced using the CUTICURA and immediately began getting better.

He had been confined to his bed for two and one half years. *Had not had clothes on during that time.* Last week he dressed for the first time.

When he walked, there would at least one quart of scales came off of him.

This happened every day.

We think it is a wonderful cure.

We do not say he is cured, but he is in a fair way to be cured to say the least. Yours truly,
DUNNING BROTHERS.
Druggists and Booksellers.

ALLEGAN, MICH., Feb. 11, 1878.

NOTE.—Messrs. Dunning Brothers are thoroughly reliable gentlemen, and were unknown to us prior to the receipt of this letter. We firmly believe this CUTICURA will permanently cure this very severe case of Leprosy, as it has done many others.

Prepared by Weeks & Potter, Chemists and Druggists, 360 Washington Street, Boston, Mass., and for sale by all Druggists and Dealers. Price of CUTICURA, small boxes, 50 cents; large boxes containing two and one-half times the quantity of small, $1; RESOLVENT, $1 per bottle; CUTICURA SOAP, 25 cents per cake; by mail, 30 cents; three cakes, 75 cents.

COLLINS' VOLTAIC ELECTRIC PLASTERS

Rheumatism, Neuralgia, Weak and Sore Lungs, Coughs and Colds, Weak Back, Stomach and Bowels, Dyspepsia, Shooting Pains through the Loins and Back, Spasms or Fits, and Nervous, Muscular and Spinal Affections, relieved and cured when every other plaster, liniment, lotion, and electrical appliance fails. w,s,&cotoct 1

MORSE & HISLEY.

AUCTIONEERS,

Money, Real Estate and Mortgage Brokers, Insurance and House Agents.

13 PLEASANT ST. - - EXCHANGE BUILDINGS.

AMOS PEARSON,
NO. 5 CONGRESS STREET,
GIVES INSTRUCTION IN MUSIC
From 10 o'clock to 12,
TUESDAYS, THURSDAYS, and SATURDAYS.

GARDNER J. GREENLEAF,
Carriage Manufacturer, Blacksmith,
AND DEALER IN
Carriage Materials and Blacksmith Supplies.
STATE STREET, NEXT POST-OFFICE.

A NEW LOT OF THE CELEBRATED
Willis G. Myers Pencil!
Just received. Try them.
—AT—
No. 1 Congress Block.

Stephen D. Scriggins
HAS REMOVED HIS
PAINT SHOP
From No. 15 Fleet Street to No. 9 VAUGHAN STREET, opposite Commercial House, and having larger and better accommodation for
CARRIAGE WORK,
Would solicit a continuance of public patronage.

DENNIS SHEA,
MANUFACTURER OF
Cement Stone Pipe
—AT—
26 WATER STREET, PORTSMOUTH.

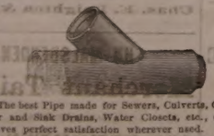

The best Pipe made for Sewers, Culverts, Cellar and Sink Drains, Water Closets, etc., etc. Given perfect satisfaction wherever used. Is proof against frost, acids, and all substances which pass through the Pipe.

For sale at wholesale or retail, or laid in the best manner.

Orders for Pipe and laying left at the factory will receive prompt attention

By its great and thorough blood-purifying properties, Dr. Pierce's Golden Medical Discovery cures all Humors from the worst Scrofula to the common Blotch, Pimple, or Eruption. Mercurial disease, Mineral Poisons, and their effects, are eradicated, and vigorous health and a sound constitution established. Cancer, Tumor, Salt-rheum, Fever-sores, Scaly or Rough Skin, in short, all diseases caused by bad blood, are conquered by this powerful, purifying, and invigorating medicine.

Especially has it manifested its potency in curing Tetter, Ring Worm, White Swellings, Elm or Scrofulous Sores and Swellings, White Swellings, Goitre or Thick Neck, and Enlarged Glands.

If you feel dull, drowsy, debilitated, have sallow color of skin, or yellow-brown spots on face and body, frequent headache or dizziness, bad taste in mouth, internal heat or chills alternated with hot flashes, loss of appetite, coming of pimples, loss of appetite, and tongue coated, you are suffering from torpid liver, or "Biliousness." In many cases of "Liver Complaint" only part of these symptoms are experienced. As a remedy for all such cases, Dr. Pierce's Golden Medical Discovery has no equal, as it effects perfect and radical cures.

In the cure of Bronchitis, Severe Coughs, and the early stages of Consumption, it has astonished the medical faculty, and eminent physicians pronounce it the greatest medical discovery of the age. While it cures the worst Coughs, it strengthens the system and purifies the blood. Sold by druggists.

R. V. PIERCE, M. D., Prop'r, World's Dispensary and Invalids' Hotel, Buffalo, N. Y.

No use of taking the large, repulsive, nauseous pills, composed of drugs, crude, and bulky ingredients. These Pellets are vastly larger than standard seeds.

Being entirely vegetable, no particular care is required while using them. They operate without disturbance to the constitution, diet, or occupation. For Jaundice, Headache, Constipation, Impure Blood, Pain in the Shoulders, Tightness of the Chest, Dizziness, Sour Eructations from the Stomach, Bad Taste in the Mouth, Bilious attacks, Pain in region of Kidneys, Internal Fever, Bloated Feeling about Stomach, Rush of Blood to Head, take Dr. Pierce's Pleasant Purgative Pellets. In explanation of the remedial power of these Purgative Pellets over so great a variety of diseases, it may be said that their action upon the animal economy is universal, not a gland or tissue escaping their searching influence. Are does not impair the properties of these Pellets. They are sugar-coated and inclosed in glass tubes, their virtues being thereby preserved unimpaired for any length of time, in any climate, so that they are always fresh and reliable. This is not the case with pills put up in wooden or pasteboard boxes. For all diseases where a Laxative, Alterative, or Purgative, is indicated, these little Pellets will give universal satisfaction. Sold by druggists.

R. V. PIERCE, M. D., Prop'r, World's Dispensary and Invalids' Hotel, Buffalo, N. Y.

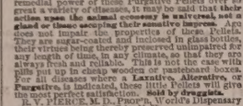

SYMPTOMS—Frequent headache, discharge falling into throat, sometimes profuse, watery, thick mucous, purulent, offensive, etc. In others, a dryness, dry, watery, weak, or inflamed eyes, deafness, obstruction, or nasal passages, ringing in ears, deafness, hawking and coughing to free the throat, alterations, scabs from ulcers, voice altered, nasal twang, offensive breath, impaired or total deprivation of sense of smell and taste, dizziness, mental depression, loss of appetite, indigestion, enlarged tonsils, tickling cough, etc. Only a few of these symptoms are likely to be present in any case at one time.

DR. SAGE'S CATARRH REMEDY

produces radical cures of the worst cases of Catarrh, no matter of how long standing. The liquid remedy may be snuffed, or thrown into the nasal passages by PIERCE'S Douche. This is the only form of instrument yet invented with which fluid medicine can be carried HIGH UP and PERFECTLY APPLIED to all parts of the affected nasal passages, and the chambers or cavities communicating therewith, in which sores and ulcers frequently exist, and from which the catarrhal discharge generally proceeds. Its use is pleasant and easily understood, from directions accompanying each instrument. Dr. Sage's Catarrh Remedy cures recent attacks of "Cold in the Head" by a few applications. It is mild and pleasant to use, containing no strong or caustic drugs or poisons. Catarrh Snuff and Douche sold by druggists.

R. V. PIERCE, M. D., Prop'r, World's Dispensary and Invalids' Hotel, Buffalo, N. Y.

Hardware, Paints, Oils, &c.

SALEM WARRANTED PURE WHITE LEAD.
BOSTON " " " "
FOREST RIVER PURE WHITE LEAD.
ENGLISH " " "

On hand and for sale at Manufacturers' Prices.

Also, a large and well-selected Stock of

Hardware,
Paints, Oils,
Glass, &c., &c.
ETC., ETC., ETC.,
At Lowest Rates.

JOHN H. BAILEY,
RICE BLOCK,
16 Market and 1 Ladd Street.

American and Foreign PATENTS.

[ESTABLISHED 1865.]

GILMORE & CO., Successors to CHIPMAN, W. HERICK & CO., Solicitors. Patents procured in all countries. *No fees in advance.* No charge unless the patent is granted. No fees for making preliminary examinations. No additional fees for obtaining and conducting a re-hearing. Special attention given to Interference Cases before the Patent Office, Extensions before Congress, Infringement Suits in different States, and all litigation appertaining to Inventions or Patents. Send stamp to GILMORE & CO. for Pamphlet of sixty pages.

Old Bounty Land Warrants.

The last Report of the Commissioner of the General Land Office shows 2,897,500 acres of Bounty Land Warrants outstanding. These were issued under act of 1855 and prior acts. GILMORE & CO. pay cash for them. Send by registered letter. Where large amounts are inquired we give instructions to perfect them.

Arrears of Pay and Bounty.

Officers, Soldiers and Sailors of the late war, or their heirs, are in many cases entitled to money from the Government of which they have no knowledge. Write full history of service and state amount of pay and bounty received. Enclose stamp to GILMORE & CO., and a full reply after examination, will be given you free.

Pensions.

All Officers, Soldiers and Sailors wounded, ruptured or injured in the late war, however slightly, can obtain a pension by addressing GILMORE & COMPANY.

Cases prosecuted by GILMORE & Co. before the Supreme Court of the United States, the Court of Claims and the Southern Claims Commission.

Each department of our business is conducted in a separate bureau, under the charge of the same experienced parties employed by the old firm. Prompt attention to all business entrusted to GILMORE & Co. is thus secured. We desire to win orders by deserving it. Address

GILMORE & CO.,
WASHINGTON, D. C.

FIRST NATIONAL BANK,
GOVERNMENT DEPOSITORY,
Continues to supply either Coupon or Registered
4 Per Cent Bonds
At subscription rates, furnished direct from the Treasury Department.
U. S. 5-20 Called Bonds
Cashed, or exchanged for new 4's on favorable terms.
dm&g E. P. KIMBALL, Cashier.

CHARLES W. GARDNER'S

Book & Job

PRINTING OFFICE!

UP ONE EASY FLIGHT.

Chronicle Office, Portsmouth, N. H.

Over D. H. Montgomery's Store.

The recent improvement in the above building has enlarged the Job Office to double its former size, making it one of the lightest and most convenient offices in the city for

ALL KINDS

—OF—

General Job Work!

With a 14-inch wood letter, to a Visiting Card.

The Subscriber respectfully solicits orders for all kinds of Printing, from a

TWO-SHEET POSTER,

DATE SLIPS A SPECIALTY.

By-Laws for Lodges,

Town Accounts, Programmes,

Handbills, Tickets,

Fancy Cards,

Business Cards,

Ball Cards,

And everything else in the line of Printing.

CHARLES W. GARDNER.

THE

New Hampshire Gazette!

Established 1756.

The Gazette is published every Thursday and sent to Subscribers at the low price of $1.50 per year, paid in advance, or $2 at the end of the year.

It contains full accounts of all of importance that transpires in Portsmouth and its vicinity, and a condensed summary of news, foreign and domestic; editorials upon current topics; New Hampshire items; carefully prepared marine news, containing reports of vessels owned at this port, or offlocred by men from Portsmouth or its neighborhood; and is just the paper for residents desiring to be posted on all that takes place at home, while to those living in the vicinity of Portsmouth, or to former residents who retain their interest in the "old home by the sea," it is the best means of keeping informed of what transpires in this city.

—THE—

NEW HAMPSHIRE GAZETTE

Contains more original matter

Than any other paper of its size in the State, the editors working more with their pens than with their scissors.

TO ADVERTISERS

—THE N. H. GAZETTE

Presents an excellent opportunity for a weekly invitation to customers, at a reasonable rate, and all those who desire to reach patrons in Rockingham and York counties will find it an economical medium. THE GAZETTE is in many instances the only paper taken by families, and it is read to a large extent in localities whence is derived much of the trade of Portsmouth, a fact which our merchants should not fail to bear in mind.

Subscriptions Received

AT THE OFFICE, 7 PLEASANT ST.,

Exchange Buildings, nearly opp. Post Office;

Or by remittance to

Chronicle & Gazette Publishing Co.

☞ Specimen numbers sent on application.

New Advertisements.

AGENTS WANTED For the *Best* and *Fastest-Selling* Pictorial Books and Bibles. Prices reduced 33 per cent. NATIONAL PUB. CO., Philada, Pa.

$1200 returns in 30 days on $100 invested. Official Reports and information *free.* Like profits weekly on Stock options of $10 to $50. Address T. Potter Wight & Co., Bankers, 35 Wall St., N. Y.

$100 often makes $500 profits a week in stocks. Write for explanatory circulars sent free. Hickling & Co., 42 Exchange Place, N. Y. "They enjoy the full confidence of their numerous patrons."—*N. Y. Star.*

AGENTS WANTED at once for the only richly illustrated, authentic, and low-priced work fully DESCRIBING THE GREAT TOUR OF

Gen. Grant Around the World,

by Hon. J. T. HEADLY, the prince of descriptive authors. Lose no time as the demand is simply immense, and territory being rapidly taken. Will outsell any other book. For full particulars address W. H. Thompson & Co., 22 Hawley street, Boston. tsept15

ALWAYS SELECT THE BEST:
HASWORTH, MARTINEZ & LONGMAN'S
PURE PAINTS
READY FOR IMMEDIATE USE.
Is endorsed by every PRACTICAL PAINTER. COVERING CAPACITY & DURABILITY EXCEL ANY KNOWN PAINT. Buildings Painted with our Prepared Paints, if not satisfactory, will be Repainted at our Expense.
FOR SALE BY
FRED P. WILSON.
tocf17 37 Congress street.

Wanted.

LIVE MEN to sell BIRK'S PATENT WEIGHING AND MEASURING SCOOP, in every county and Town in New England. $50.00 *sold in past six months.* Send stamp for particulars, or one dollar for sample. Address
F. W. ROBINSON,
THOMASTON, MAINE.

L. S. L.

A SPLENDID OPPORTUNITY TO WIN A FORTUNE.
Tenth Grand Distribution, Class K, at New Orleans, Tuesday, Oct. 14th, 1879—125th Monthly Drawing.

LOUISIANA STATE LOTTERY COMPANY.

This Institution was regularly incorporated by the Legislature of the State for Educational and Charitable purposes in 1868 *for the term of Twenty-five Years*, to which contract the inviolable faith of the State is pledged, with a Capital of $1,000,000, to which it has since added a reserve fund of $550,000. GRAND SINGLE NUMBER DISTRIBUTION will take place monthly on the Second Tuesday, *as at present, without delay or postponed.* Look at the following Distribution:

CAPITAL PRIZE, $30,000.
100,000 TICKETS AT TWO DOLLARS EACH.
HALF-TICKETS, ONE DOLLAR.

LIST OF PRIZES.

1	CAPITAL PRIZE		$30,000
1	"	"	10,000
1	"	"	5,000
2	PRIZES OF	2,500	5,000
5	do.	1,000	5,000
20	do.	500	10,000
100	do.	100	10,000
200	do.	50	10,000
500	do.	20	10,000
1000	do.	10	10,000
APPROXIMATION PRIZES.			
9	Approximation Prizes of $300		2,700
9	do.	do. 200	1,800
9	do.	do. 100	900
1857	Prizes, amounting to		$116,400

Responsible corresponding agents wanted at all prominent points, to whom a liberal compensation will be paid.

Application for rates to clubs should only be made to the home office in New Orleans.

Write clearly stating full address, for further information, or send orders to

M. A. DAUPHIN,
P. O. Box 692, New Orleans, La.
or same at
No. 319 Broadway, New York.

All our Grand Extraordinary Drawings are under the supervision and management of GENERALS G. T. BEAUREGARD and JUBAL A. EARLY. w,s,&cotoct12

Miss Morgan's School.

The Fall Term commences Wednesday, Sept. 24th, with a full corps of teachers.

The English department and the Latin classes are under the charge of the Principal, assisted by a lady of culture and experience.

Special attention given to Elocution.

Native teachers are provided for both French and German.

TERMS FOR DAY PUPILS.

Girls twelve years of age and under, $60 per year; young ladies over twelve, $100 per year. MWF 3m

DRAIN PIPE.

AKRON DRAIN PIPE, all sizes, for sale at No. 5 Elm street.
SAMUEL CLEAVES & SON.

ELDREDGE'S LAGER!
Milwaukee Lager.
Bottled and for Sale by M. F. GERRISH.

THERMOMETERS
ARE SELLING
CHEAP
—AT—
SWEETSER'S.

NEW YORK SHOPPING.
LAMAR PURCHASING AGENCY!
ESTABLISHED 1 RELIABLE
Everything bought with taste and discretion. New York Fashion Correspondent of this paper connected with agency. Best city references. Send for circular with prices. Address
MRS. ELLEN LAMAR,
877 Broadway, New York City

SPENCERIAN
STEEL PENS
of the Very Best European Make, and unrivaled for Flexibility, Durability, and Evenness of Point.
REAL SWAN QUILL ACTION.
In Twenty Numbers. Samples, including the popular numbers 1-2-4-8-15 and *Broad* 3-16-18 *Fine Points* 1-2-5-9-15 *Points* will be sent by mail, for trial, on receipt of 25 Cents.
IVISON, BLAKEMAN, TAYLOR & CO.,
138 and 140 Grand St., New York.
2taw tsep30

Portsmouth Daily Chronicle.

By CHRONICLE & GAZETTE PUBLISHING COMPANY.

PORTSMOUTH, N. H., SATURDAY, SEPTEMBER 20, 1879.

$6 PER YEAR IN ADVANCE. THREE CENTS PER COPY.

THE PORTSMOUTH DAILY CHRONICLE

(Established August 24, 1863,)

Is Published Every Morning, Sundays excepted, at No. 7 Exchange Building, Pleasant street, opposite the Post Office, by the

Chronicle and Gazette Publishing Company,

TERMS $6.00 PER YEAR.

The New Hampshire Gazette

(The Oldest Newspaper in the United States, established Oct. 7, 1756.)

is published every THURSDAY at the same office. Terms, $1.50 per year; $2.00 per year, if not paid in advance.

ADVERTISEMENTS inserted on reasonable terms, in either or both papers. The GAZETTE, having a large country (in addition to its local) circulation, is an excellent medium of advertising. A liberal reduction made when advertisements appear in both papers.

☞ Correspondence from neighboring towns, containing items of public interest, will be gladly received. All communications should be addressed and all checks made payable to the

CHRONICLE & GAZETTE PUBLISHING CO.,

PORTSMOUTH, N. H.

The Job Printing Business is conducted in the same office by Mr. Charles W. Gardner, who keeps on hand a large and well-selected stock of all materials required in his line.

NEW AND EXTENSIVE STOCK

— OF —

Spring & Summer

GOODS

— AT —

WM. P. WALKER'S

No. 8 Market Square.

Having received a Full Assortment of Foreign and Domestic

Cloths, Cassimeres, &c.,

I am prepared to make them up into GARMENTS of the latest style, or according to the fancy of the purchaser, and

Perfect Satisfaction Guaranteed!

My Stock of Goods suitable for

SUITINGS

IS UNEQUALLED.

Particular attention paid to the making of Army and Navy

REGULATION UNIFORMS.

A FULL ASSORTMENT OF

Gentlemen's Furnishings Goods!

Constantly on hand, consisting of

BOSOMS, GLOVES, SUSPENDERS, COLLARS, DRAWERS, SHIRTS, HANDKERCHIEFS, LINEN GOODS,

Of Every Description.

Evaporated Pumpkin, Evaporated Apple,

FOR SALE BY WEIGHT.

Corn, French Peas, Tomatoes, Peaches, Cranberries, Pears, in cans.

— FOR SALE BY —

H. F. GERRISH.

CAW'S INK!

A New Brand. For sale only by

WILLIS G. MYERS,

The only Ink, jet black from the pen.

— AT —

No. 1 Congress Block.

For Sale Cheap.

ONE WHITE MARE, sound and kind; 1 Randlett's Jump-Seat Carriage, little used. Apply at MONTGOMERY'S MUSIC AND ART STORE, No. 16 Pleasant Street.

Transportation.

Eastern & Maine Central Railroad Line.

CARS leave the Station of the Eastern Railroad, between Deer and Elm streets, as follows:

For Boston, at *3.53, 7.15, 8.20, 10.57, A. M.; 3.00, 3.17, 6.30, 7.53 P. M. Sundays 3.55 P. M.

For Portland and Stations East, 3.46, 10.38 A. M.; 2.57, 9.08 P. M. Sundays 11.30 A. M.

For Bangor, St. John, Montreal and Quebec, 10.38 A. M.; 9.08 P. M.

For Great Falls and Wolfeborough, 10.00 A. M.; 2.57, 5.44 P. M.

For North Conway, 10.00 A. M.; 2.57, 5.44 P. M.

For Dover and Way Stations, 9.50 A. M.; 12.30, 3.00, 5.48, 7.00 P. M.

Trains leave For Portsmouth—

From Boston, 7.30, 8.05, 8.30, 10.00 A. M.; 12.30, 3.15, 4.45, 7.00 P. M. Sundays 9.00 A. M.

From Portland, *2.00, 8.45 A. M.; 1.10, 6.00 P. M. Sundays 2.00 P. M.

From North Conway, 7.30 A. M.; 12.12, 3.27 P. M.

From Wolfeborough, 6.05, 8.22 A. M.; 1.06, 4.20 P. M.

From Great Falls, 7.34, 10.05 A. M.; 2.34, 5.50 P. M.

From Dover, 6.45, 10.25 A. M.; 2.25, 5.45, 6.55 P. M.

From Newington, 7.01, 10.41 A. M.; 2.41, 6.03, 7.40 P. M.

Trains from Boston arrive at Portsmouth At 9.45, 9.56, 10.35, A. M.; 12.30, 2.54, 5.40, 6.58, 9.05 P. M. Sundays 11.27 A. M.

Trains from Portsmouth arrive at Boston at *9.00, 9.30, 10.45 A. M.; 1.30, 5.10, 5.50, 8.45, 10.00 P. M. Sundays 6.35 P. M.

*Except on Mondays.

JOHN HORNBY, LUCIUS TUTTLE, Master of Transportation. G. P. & T. A.

June 29, 1879.

Concord & Portsmouth Railroad.

PASSENGER TRAINS leave Concord Railroad Station, foot of Bridge street:

For Newmarket Junction, Manchester, Concord and Upper Railroads, at 7.35 A. M., and 5.10 P. M.

Arrive at Manchester at 9.45 A. M., 7.10 P. M.

Arrive at Concord at 10.35 A. M., and 8.15 P. M.

Leave Concord at 7.30 A. M., and 3.40 P. M.

Leave Manchester at 8.15 A. M., and 4.25 P. M.

Arrive at Portsmouth at 10.10 A. M., and 6.15 P. M.

☞ All trains connect at Newmarket Junction, with trains of the Boston & Maine Railroad for Exeter, Haverhill, Lawrence and Boston; and for Dover, Great Falls and Portland; at Concord with trains to and from all the Upper Railroads.

H. E. CHAMBERLIN, Supt.

RE-OPENING

OF THE POPULAR

PROVIDENCE LINE

TO NEW YORK,

Via Providence.

OPENS APRIL 28, FOR THE SEASON OF 1879

Only 42 Miles of Rail.

Steamboat Express Train will leave Boston & Providence Railroad Station daily (Sundays excepted) at 6 P. M. Connect at Fox Point Wharf, Providence, with the *entirely new and magnificent*

STEAMER MASSACHUSETTS,

and the well-known and popular

STEAMER RHODE ISLAND,

Arriving in New York at 6 A. M. This is the only line affording a delightful sail *through Narragansett Bay* by daylight.

Returning leave Pier 29, North River, at 5 P. M., arriving in Boston at 7 A. M.

No intermediate landings between Providence and New York.

Tickets and State Rooms can be secured at Company's office, 214 Washington, corner State street, and at Boston & Providence Railroad Station.

J. W. RICHARDSON, Agent, Boston.
A. A. FOLSOM, Supt. B. & P. R. eodtsept3

THE GREAT

Fall River Line

— FOR —

NEW YORK.

Trains leave Boston from Old Colony Depot week day, accommodation train, at 4.45 P. M.

Steamboat express train at 6 P. M.; Sundays at 7 P. M., connecting at Fall River with

THE WELL-KNOWN STEAMERS,

BRISTOL

AND

PROVIDENCE,

Largest, Finest and most costly steamers of this class in the world. BROOKLYN and JERSEY CITY PASSENGERS and baggage transferred FREE by "ANNEX" boats.

Grand Promenade Concerts

on both Steamers every evening. No other line possesses this novel and fascinating feature.

Tickets and staterooms secured at the Company's office, No. 3 Old State House, corner Washington and State streets, and at OLD COLONY DEPOT.

E. H. PALMER, J. R. KENDRICK,
Agent, 3 Old State House, Boston. Superintendent.

THE NEW ENGLAND

MUTUAL LIFE

Insurance Company

OF BOSTON.

The Oldest Massachusetts Company.

19,000 MEMBERS. $57,000,000 INSURANCE.

The features of the Company are

1—*Its entire mutuality.*
2—*The character of its investments.*
3—*The liberality of its treatment of retiring members.*
4—*Its selection of risks as developed by its past favorable mortality.*
5.—*The application of the Mass. Non-Forfeiture law to its policies, whereby every member is entitled to insurance according to its provisions.*

Information as to rates can be obtained on application at the office of the Company, or of any of its agents in the principal cities and towns of the Commonwealth.

35th Annual Report now ready for Distribution.

BENJ. F. STEVENS, President.
eodtmch15 JOS. M. GIBBENS, Secretary.

PORTSMOUTH

INSURANCE

AGENCY.

ESTABLISHED IN 1831.

JOHN SISE, 5 MARKET SQUARE,

Is the Agent and Attorney for the following responsible Companies:

ÆTNA INSURANCE CO.
Hartford, Conn. Assets $7,000,000

HARTFORD FIRE INSURANCE CO.
Hartford, Conn., Assets $3,200,000

HOME INSURANCE CO.,
New York, Assets $6,000,000

FRANKLIN FIRE INSURANCE CO.
Philadelphia, Assets $3,300,000

ROYAL INSURANCE CO.
Liverpool, Eng., Assets $18,000,000, gold

PENNSYLVANIA FIRE INS. CO.
Philadelphia, Assets $1,800,000

Business men and owners of Property desiring every security by Insurance against loss and damages by fire, will find it for their interest to place their risks in the above companies, some of which have been represented in this vicinity for nearly fifty years.

All losses will be promptly adjusted and paid by the undersigned.

John Sise, Agent,

OFFICE No. 5 MARKET SQUARE, Portsmouth

MORSE & ILSLEY

FIRE, LIFE AND ACCIDENT

INSURANCE

AGENTS,

Represent the following reliable companies:

THE INSURANCE COMPANY OF NORTH AMERICA,
Of Philadelphia, Pa.

LIVERPOOL and LONDON and GLOBE
U. S. Office, New York City.

SPRINGFIELD,
Of Springfield, Massachusetts.

QUEEN,
Of Liverpool and London.

PHŒNIX,
Of Hartford, Conn.

ORIENT,
Of Hartford, Conn.

TRAVELLERS' LIFE and ACCIDENT COMPANY,
Of Hartford, Connecticut.

NEW ENGLAND MUTUAL LIFE,
Of Boston, Mass.

The above companies are well known and reliable, and we solicit the patronage of our friends and the public. All losses adjusted and promptly paid at our office.

MORSE & ILSLEY,

NO. 13 PLEASANT ST., - UP ONE FLIGHT

GENERAL LIFE AND FIRE

INSURANCE

AGENCY.

Alonzo F. Craig, Agent

CAPITAL REPRESENTED.

$40,000,000.

EQUITABLE LIFE ASSURANCE SOCIETY OF THE UNITED STATES.
Assets.....$25,000,000

N. BRITISH & MERCANTILE INS. CO.
LONDON AND EDINBURGH.
Capital, Gold.....$10,000,000
Invested in the United States.....$1,047,832.06

NATIONAL FIRE INSURANCE CO.
HARTFORD, CONN.
Assets.....$831,250.25

WESTCHESTER FIRE INS. CO.
NEW YORK.
Assets.....$695,787.24

ST. PAUL FIRE & MARINE INS. CO.
ST. PAUL, MINN.
Assets.....$719,621.78

FANEUIL HALL INSURANCE CO.
BOSTON, MASS.
Assets.....$250,000.00

☞ *Insurance effected on all kinds of Property at reasonable Rates.*

☞ Losses at this Agency will be promptly adjusted, and paid at this Office.

ALONZO F. CRAIG,

INSURANCE AGENT,

Office No. 5 Congress Street, Portsmouth

ANOTHER WONDER!

BARSTOW'S

NEW

Empress Range!!

WITH THE

PATENT DUPLEX GRATE.

Bakes day or night without rekindling fire. No poking or shaking required; a single turn of the Duplex Grate removes all clinkers, leaving a fresh fire. The Most Perfect Range in this City!

John P. Sweetser,

46 MARKET STREET - - PORTSMOUTH.

PATENTS!

R. H. EDDY,

No. 76 State St., Opposite Kilby, Boston,

SECURES PATENTS in the United States; also in Great Britain, France and other foreign countries. Copies of the claims of any Patent furnished by remitting one dollar. Assignments recorded at Washington. *No Agency in the United States possesses superior facilities for obtaining Patents or ascertaining the patentability of inventions.*

R. H. EDDY, Solicitor of Patents.

TESTIMONIALS.

I regard Mr. Eddy as one of the *most capable and successful* practitioners with whom I have had official intercourse. CHARLES MASON, Commissioner of Patents.

"Inventors cannot employ a person more trustworthy or more capable of securing for them an early and favorable consideration at the Patent Office." EDMUND BURKE, Late Commissioner of Patents.

BOSTON, October 15, 1870.

R. H. EDDY, Esq.—*Dear Sir:* You procured for me, in 1846, my first patent. Since then you have acted for me and divided me in hundreds of cases, and procured many patents, reissues and extensions. I have occasionally employed the best agencies in New York, Philadelphia and Washington, but I still give you almost the whole of my business, in your line, and advise others to employ you. Yours truly, GEORGE DRAPER.

BOSTON, January 1, 1879. 3tawtjan180

C. E. BOYNTON,

MANUFACTURER OF

SODA WATER

In Siphon Bottles and Fountains.

Cream Nectar Beer,
Cream Ginger Beer,
Tonic Beer, Root Beer,
Pineapple Beer,
Birch Beer.

GINGER ALE & MINERAL WATER.

— ALSO, BOTTLER OF —

Milwaukee Lager,
Eldredge's Lager,
Stock Ale, and
Refined Cider.

Of the different summer beverages manufactured at this establishment it is hardly necessary to say a single word. They have become popular "on their own merits" and can be found in many private families and on sale in every hotel, saloon and restaurant in this locality.

The lagers bottled by me are from the best breweries in the country, and it is safe to say that there is no better in the world.

☞ Orders may be left at my establishment for any of the above, which will be delivered anywhere within the city limits without extra charge.

C. E. BOYNTON,

18 Bow Street, - - Portsmouth, N. H

CORSETS, CORSETS, CORSETS,

Ladies do not purchase until you have seen our NEW STOCK. If you are troubled in breaking the bones over the hips call for our A. D. C.

SOMETHING NEW.

Prices, Styles and Quality,

CAN'T BE BEAT.

Kid Gloves! Kid Gloves!

SPRING SHADES,

(2 & 3 Buttons.)

A better GLOVE for the money has never been sold in the City.

MORRIS C. FOYE,

23 MARKET STREET.

REVOLUTION IN WASHING.

The Mothers' Favorite Washing Crystal

is the name of a new Washing Compound, which, N. F. MATHES & CO. are Sole Agents for in this city and its vicinity. We promise that it will drive away with the old time drudgery of

WASHING-DAY

without any injury to the fabric or hands; and that consumers may test it for themselves, we are putting samples of every package in the city and suburbs. This is the most extensive way of advertising, but it shows that we have faith in the article.

It is put up in one-pound packages.

Price 15cts. per Pound.

N. F. MATHES & CO.

49 MARKET STREET.

GOVERNMENT BONDS!

We are prepared to pay on presentation in any amount the highest market price for the CALLED BONDS of 1865 and 1867, and we will receive them at full value in exchange for other issues of UNITED STATES BONDS, or in exchange for other safe Securities paying 5, 6 and 7 PER CENT interest.

GEO. WM. BALLOU & CO.,

72 Devonshire Street.....Boston.
8 Wall Street.....New York.

SANFORD'S

RADICAL CURE

For CATARRH

INSTANTLY relieves and permanently cures this loathsome disease in all its varying stages. It possesses the soothing and healing properties of plants, herbs and barks in their essential form, free from every known contamination, and in this respect differs from every other known remedy. In one short year it has built its way from the Atlantic to the Pacific coast, and wherever known has become the standard remedy for the treatment of Catarrh. The proprietors have been waited upon by gentlemen of national reputation who have been cured by this remedy, and who have, from feelings of common and personal trouble, spread to good news throughout the circles in which they moved. When you hear a wealthy gentleman of intelligence and refinement say, "I owe my life to Sanford's Radical Cure," you may feel assured that it is an article of great value, and worthy to be classed among the standard medical specifics of the day.

THE benefit I derive from its daily use is to me inestimable.

HENRY WELLS, of WELLS, FARGO & Co.

It has cured me after twelve years of uninterrupted suffering.

GEO. W. HOUGHTON, WALTHAM, MASS.

I FOLLOWED the directions to the letter and am happy to say I have had a permanent cure.

D. W. GRAY, M. D., MUSCATINE, IOWA.

I HAVE recommended it to quite a number of my friends, all of whom have expressed to me their high estimate of its value and good effects with them.

WM. BOWEN, 225 FIFTH ST., ST. LOUIS.

AFTER using two bottles I find myself permanently cured. I have since recommended over one hundred bottles with the greatest success.

WM. W. ARMSTRONG,
159 HARRISON AVE., BOSTON.

WE have sold SANFORD'S RADICAL CURE for nearly one year, and can say candidly that we never had a similar preparation that gave such universal satisfaction. We have yet to learn of the first complaint.

S. D. BALDWIN & CO., WASHINGTON, IND.

THE cure effected in my case by SANFORD'S RADICAL CURE was so remarkable that it seemed to those who had suffered without relief from any of the usual medies that it could not be true. I therefore made fidavit to it before Geo. A. Thomas, Esq., Justice of the Peace, Boston.

GEORGE F. DINSMORE, DRUGGIST, BOSTON.

Each package of SANFORD'S RADICAL CURE contains a Suitable Nasal Inhaling Tube, and full directions for its use in all cases. Price, $1.00. For sale by all wholesale and retail druggists and dealers throughout the United States and Canada. WEEKS & POTTER, General Agents and Wholesale Druggists, Boston, Mass.

COLLINS' VOLTAIC PLASTER

An Electro-Galvanic Battery combined with a highly Medicated Strengthening Plaster forming the best Plaster for pains and ache in the World of Medicine.

A MORBID SWELLING.

Gentlemen.—I sent for one of COLLINS' VOLTAIC PLASTERS, and it has been of great benefit in reducing a swelling in my left side that two physicians pronounced Enlargement of the Spleen, and one pronounced it an Ovarian Tumor. L. A. RISTEN.

CENTHIANA, IND., March 29, 1877.

THEY ARE THE BEST.

Gentlemen.—Enclosed you will find $2.25, and I wish you would send me another dozen of your COLLINS VOLTAIC PLASTERS. By the above you will see the one is doing something to help others in some way even I am not able to be up and about. There are a number of who have tried your plasters who had given out that all plasters were good for nothing, and now join with me that they are the best they have ever tried. I've got along this winter better than I have before in three years. Wished I could have heard of your plasters before. Yours, &c., LORETTA M. CROSS.

HOLLISTON SPA, N. Y., March 27, 1877.

Price, 25 Cents.

Be careful to call for COLLINS' VOLTAIC PLASTER as you get some worthless imitation. Sold by all Wholesale and Retail Druggists throughout the United States and Canadas, and by WEEKS & POTTER, Proprietors, Boston, Mass.

C. M. GIGNOUX

GENERAL AGENT OF THE

Mutual Life Insurance Co.

OF NEW YORK,

FOR THE STATE OF NEW HAMPSHIRE.

Portsmouth, New Hampshire.

ARIZONA CONSOLIDATED

Gold & Silver Mining Co.

MOHAVE COUNTY, ARIZONA.

Organized under the laws of the State of New York, with a Capital of Two Million Five Hundred Thousand Dollars ($2,500,000.)

STOCK FOREVER UNASSESSABLE

No. of Shares, 100,000. Par Value $25 Each.

TRUSTEES:

DEWITT C. BATES, - 111 Broadway, New York
P. DOYLE, - - - - Newark, New Jersey
WELLS H. BATES, - - - - - - Arizona
SILAS R. FULLER, - - - - - - Arizona
GEO. W. MARSTON, - 161 Broadway, New York
ROB'T J. S. WHITE, - 161 Broadway, New York

President.—DEWITT C. BATES.

Secretary and Treasurer.—ROBERT J. S. WHITE.

The property of this Company consists of the "Mountain Ranger" and "Expert" Mines, which aggregate 2500 feet in length and 600 feet in width. Work done on them in several localities, shows in every case MILLING ORE, varying in width from 40 to 56 feet. Average assays taken promiscuously from these openings show a value of $67.60 per ton. The three shafts already down show a splendid body of PAY ORE.

The mines are the natural extension of the "McCracken Lode," capitalized at the rate of $10,000,000, (four times as much as this Company,) and which milled, with a twenty-stamp mill during eight months of 1878, and shipped to San Francisco, as shown by the books of Wells, Fargo & Co., bullion valued at Six Hundred and Seventy Thousand Dollars ($670,000.)

FOR THE ARIZONA CONSOLIDATED to pay regular dividends, all that is needed is a mill. To purchase and erect this, the Trustees have set aside *One Quarter* of the whole capital stock of this Company, ten thousand (10,000) shares of which are now offered at the subscription price of $3.50 per share. This will be sufficient to erect a twenty-stamp mill and set it in complete operation. The management will be conducted in an energetic and economical manner.

Subscriptions for five (5) shares or upward, will be received, and the certificates of stock promptly mailed. Drafts or checks should be made to the order of ROBERT J. S. WHITE, Treasurer, and forwarded to the General Agent. Amounts of $100 or less may be remitted, if subscribers prefer, by Post Office money order or registered letter. Subscriptions exceeding $100 may be sent by express, C. O. D., to

GEO. W. MARSTON, Gen. Agent,
Room 2, 161 Broadway, N. Y. City.

dsatwtnov1

Daily Chronicle.

Webster's Great Speeches.

The great Speeches and Orations of Daniel Webster; with an Essay on Daniel Webster as a Master of English style, by Edwin P. Whipple; Boston, Little, Brown & Co., 1879; pp. 702.

The present appears to be a period of reprints. Publishers are bringing out standard works in new and attractive dress, evidently relying upon excellence of mechanical execution and cheapness of price to ensure a ready sale. The volume before us, however, is the result of no such venture, but makes its appearance in answer to a demand that has a real existence. Webster's works, in six octavo volumes, were published by this same firm nearly thirty years since; it is strange that a selection like this has not long ago been given to the public.

That the speeches and orations of this great statesman, besides being treasure-houses of political wisdom and constitutional law, are models of English style, no educated person of to-day need be told. That Daniel Webster is incomparably the best master for the youth of America to study, who are looking forward to a career at the bar or in public life, will be almost universally conceded. So many of the utterances of our public men have set at defiance the canons of good taste and the rules of rhetoric, that it is refreshing to turn to the clear, plain and therefore forcible, language in which the steady flow of Webster's thought has found expression. Webster and Lincoln have taught us what power dwells in homely Anglo-Saxon phrase. Extracts from the former's speeches are declaimed over and over again in our New England school houses—but teachers and scholars alike should be led to pursue the acquaintance further than is afforded in brief selections from Readers or Speakers. This admirable collection, embraced as it is in a well-printed volume of a size convenient for use, will enable a student of moderate means to familiarize himself with these masterpieces of judicial and forensic eloquence.

While we recognize with a national pride the fact that Webster's speeches will endure, and to remote generations will influence the English-speaking race in giving expression to their highest thoughts in oratory, it is difficult to point out precisely in what it is their superiority consists. We know full well that a burst of eloquence, or even a sustained effort at the bar, or in a public assembly, often may serve a present purpose by holding captive the mind of the hearers, and yet prove tame and spiritless to him who afterwards sits down to read the speech in print. As Mr. Whipple aptly observes, Charles James Fox was probably a more effective speaker in the Commons than Edmund Burke, and probably Henry Clay was a more effective speaker in Congress than Daniel Webster. "When the occasions on which their speeches were made are found gradually to fade from the memory of men, why is it," asks Mr. W., "that the speeches of Fox and Clay have no recognized position in literature while those of Burke and Webster are ranked with literary productions of the first class?" Although he pronounces the reason an obvious one, we wish he had gone a little deeper below the surface than simply telling us that Burke and Webster "succeeded in organizing some masterpieces in their special department of legislation and political science." Let us remark here that they will not be disappointed who resort to this volume in order to study the principles of government, for a large number of Mr. Webster's finest political speeches and a few of his letters are here presented, with such notes as the subject requires. Such a motive will be likely to direct the reader, on finishing the volume, to the great body of Mr. Webster's works; for as one seldom reads a speech of Burke's without desire to enter upon another, and thence through all his works—so Webster will not let the reader rest content with the Plymouth oration alone, or stop short at the reply to Hayne.

The Essay with which the selections are prefaced adds a substantial value to the book. Mr. Whipple has long maintained an admirable reputation as a critic, and lately has almost surpassed himself in his character sketches of Choate and Sumner. We were led to indulge in great anticipations when it was announced that this always interesting, thoughtful and sometimes subtle pen was to employ itself upon such a subject as the English style of Daniel Webster. Perhaps we had promised ourselves too much, for we regret to say these anticipations have not been fully realized. Some parts of the essay are beyond praise, but the work is unevenly done and bears namelessable marks of haste. The estimate of Webster as a writer of English appears to be just,

and his excellencies skilfully pointed out—but the article exceeds a proper length, and the question of style is too frequently dropped, and that of politics and statesmanship taken up in its stead.

It may seem ungracious to point out imperfections, but as Mr. Whipple has written an essay on "English style," to be put into the hands of many who will regard his own style as an approved model, we feel that we ought not to refrain from alluding to certain blemishes, which are the more unpardonable because their author knows so well how to avoid them.

In relating the familiar incident that occurred at the argument before the Supreme Court of the United States, in the Dartmouth College case, where Mr. Webster with visible emotion said, "It is, sir, a small college—and yet there are those who love it,"—Mr. Whipple has occasion to tell us that the Chief Justice and his associates were moved to tears. This is his language—the italics, of course, are our own: "Chief Justice Marshall's eyes were filled with tears; and the eyes of the other justices were *suffused with a moisture similar to that which afflicted the eyes of the Chief.*"

When Mr. Whipple by way of illustration brings forward a joke (and he some times presses a veteran into the service) he seems determined that if the whole world does not see the point, it shall not be laid to his fault. For example: "Everybody remembers," says he "the remarks of Sheridan, when Tierney, the prosaic Whig leader of the English House of Commons ventured to bring in as an illustration of his argument, the fabulous but favorite bird of untrained orators, the phœnix, which is supposed always to spring up alive out of its own ashes. It was, said Sheridan, a poulterer's description of a phœnix. *That is,* [our italics again] *Tierney from defect of imagination could not lift his poetic bird above the rank of a common hen or chicken.*" This retailing a joke by means of a diagram reminds us of an item that once appeared in the dramatic column of a Philadelphia newspaper informing the public that Edwin Booth had finely rendered (the evening before at the Walnut,) the part of Hamlet in Shakspeare's tragedy of that name!

It is likewise amusing to witness how fond certain Boston writers are of quoting a fellow-writer who happens to belong to their set. Mr. Whipple wishes to convey to the reader's mind an adequate conception of the success which Mr. Webster attained in writing State papers, and straightway tells us that Mr. Emerson has a phrase which is "exactly applicable." When the Sage of Concord, thus handsomely introduced, proceeds to submit his "phrase" for our admiration, it turns out to be the expression "superb propriety." Had Emerson fixed his trademark (so to speak) on "splendid fitness," or "gorgeous appropriateness," or even lifted out of the depths of slang the phrase "magnificent level-headed-ness"—we presume it would have served the purpose equally well.

But these are faults that are not without benefit of clergy. In the first three pages of his essay the writer discourses upon the lamentable fact that a schoolboy or college student can not write good English—and for the matter of that he might have added, cannot read aloud. What Mr. Whipple has to say upon this head ought to be carefully considered, for the suggestions he makes are invaluable.

We have space only to add that a familiar but fine engraving of Webster accompanies this volume. Upon the title page is a miniature portrait of Webster in his younger days—a handsome face with those same cavernous eyes,—a face that used to be seen in these streets; and that reminds us that few are now living who can remember when young Webster lived in Portsmouth, and gained strength at this bar from his contests with the giant of the law—Jeremiah Mason.

Portsmouth Chronicle

[Entered at the Post-Office at Portsmouth, N.H., as second-class matter.]

SATURDAY, SEPTEMBER 20, 1879.

The Butler Onslaught.

Our neighbors of Massachusetts are again called upon to confront the pretensions of Benjamin F. Butler, the irrepressible. Taken all in all, the conditions under which the General enters upon this year's crusade are to be considered as less favorable to his fortunes than last. At that time, the numerous adventurers who tramped the State from end to end, and, in blatant harangue, presented his interests from the stump, found a more or less effective slogan in the hard times and prevalent business depression, which, swelled to all the importance possible, through the most unscrupulous exaggeration, was persistently dinned into the ears of the people. That the intelligent and discriminating sentiment of Massachusetts accurately gauged the various issues of the canvass, and then gave Butler and his reckless gang of political buccaneers permission to take prominent seats at the rear, was no more than could naturally be expected, and the same action will be repeated the present year, upon a larger scale.

As we review the field of the coming political contest in the old Commonwealth, it is difficult to see upon what auguries General Butler bases his hopes of a successful raid upon its State administration. Instead of the fruitful themes for dissatisfaction and discontent, used so dexterously by himself and followers in last year's campaign, the signs on every hand betoken a rapidly increasing degree of business prosperity, which threatens to deprive the advocates of the soft money craze of almost their entire stock in trade. Depending mainly for their inspiration upon the difficulties of the past, and accustomed to harp interminably upon prevalent financial trouble and mercantile distress, the cause of the demagogues has been stricken with a mighty blow in the resumption of specie payments, and the funding of the national debt at a reduction of one third the interest. The size of the Butler boom, therefore, is likely to be materially less than that of last year, as the votes which the ticket will receive outside the regular Democratic strength, will be mainly confined to disgruntled politicians and disappointed place-seekers, who, in their anxiety to grasp the spoils of office, are willing to vote for any pretender who plausibly promises them a change, if they will help him, by letting him climb upon their shoulders, to reach the goal of his ambition.

Beaconsfield's Expectations.

Lord Beaconsfield, prime minister of England, delivered a speech at the agricultural banquet at Aylesbury, Eng., on the 18th inst. Referring to American competition with Great Britain he said: "The greatest apprehension is felt in the United States that they cannot compete with Canada, owing to their high taxation and high wages. Since the surrender of the territory of the Hudson Bay company, Canada has become possessed of an illimitable and fertile wilderness. Nearly all the chief landholders in the extreme western States of America have sold out and gone to that wilderness and begun the work of cultivation there. He had heard on high authority that Canada expected to outstrip the United States in competition for European markets. He therefore advised the farmers of England not to be precipitate. Another high authority had informed him that under all circumstances the markets in the United States would be disturbed, and that with the impulsive character of humanity in the United States the Canadian wilderness would soon be occupied by millions."

Another Indian War.

Secretary of War McCrary on the 17th inst., received the following telegram, dated Sante Fe, New Mexico, from the governor of New Mexico:

The Indians are committing horrible atrocities in Grant county. Not enough regular troops. Please give me Federal authority to put three or four companies of volunteers in the field.

To the above the following reply was sent:

The department is without information as to the nature of the outbreak or number of hostiles. I have taken steps to have the necessary force concentrated at once. In the absence of legal athority, I am compelled to decline giving orders to raise volunteers.

The steps to concentrate the necessary force referred to in Secretary McCrary's telegram, are contained in the following telegram which Gen. Townsend on Thursday sent to Gen. Pope, commanding the Department of the Missouri at Fort Leavenworth:

The governor of New Mexico telegraphs that Indians are committing atrocities in Grant county, etc. The secretary, in the absence of legislative athority, is not disposed to have volunteers raised unless, in your judgment, they are absolutely necessary, and then to have them raised under your directions. He desires your views as soon as possible on this point; also more definite information as to the nature of the Indian outbreak, the number of hostiles, and whether you cannot concentrate enough troops in sufficient time.

News and Notes.

In the superior criminal court at Boston, Thursday, Solomon Cohen and John J. Conway, the two so-called detectives, were sentenced. Cohen received three years and six months, and Conway three years and ten months, in the house of correction.

Daniel Drew, the "Uncle Daniel" who at one time ruled Wall street, New York, died in that city Thursday night, aged eighty-two years. His fortune, in the height of his career, was estimated as high as $15,000,000, but he failed a few years ago. He was a farmer's son, and received little education; and though a steamboat operator and reckless stock gambler, was all his life a strong Methodist.

Business in the west is in a more prosperous condition than for many years past. The merchants are overstocked with orders, and salesmen have been called in from the roads. Prices have an upward tendency, and an agreeable feature in connection with the trade is the great number of cash buyers. The farmers have had large harvests, and as they have realized good cash figures for their products they are inclined to liberality. An era of prosperity is thought to have set in, which will be still further advanced and sustained throughout the season.

Two workmen employed by the Fall Mountain paper company ventured too near the dam at the head of the falls at Bellows Falls, Vt., Thursday, and their boat was carried over. One, named Gould, was rescued, but the other, named Fred Tigh, an Englishman, was drowned. Tigh had worked in the town but a short time.

New Hampshire Items.

There was intense excitement in Lebanon on Friday over the report of a case of yellow fever in town, as pronounced by leading physicians. Arthur Gray, son of William H. Gray, returned Thursday from a sea voyage, having just landed at New York. Although not of the most malignant type, it is said to be without doubt a genuine case.

Two men who left the Crawford house Wednesday afternoon of last week to ascend Mt. Washington by the bridle path, were overtaken by the darkness and lost their way. They reached the summit Thursday morning badly used up. The ice on their hats was half an inch thick. The thermometer on the summit was twenty-nine degrees above zero.

Political.

Friend Butler, I've important information,
Sixty, hey, the doughty Cove at that you are;
Don't trust the Democratic nomination,
Sing hey, the slippery trickster of the bar.

On Thursday, at Worcester, the so-called "Butler republicans" of Massachusetts held their convention, and, in obedience to the commands of the managers, endorsed the ticket nominated by the so-called Butler democrats. The convention was larger and much more respectable than that held by the Butler democrats. Hon. Albert Palmer presided, and made an able speech for "Butler and reform!" He was seconded by Ex-Collector Simmons and others.

—Jennie June believes that "the worst use you can put a peach to is to make a pie of it."

—A minister out in Oconto, Wis., went on a strike a few Sundays ago. The congregation assembled and waited anxiously for him. He didn't put in an appearance. A messenger arrived, however, with a note from the pastor, stating that divine service would be suspended until the congregation purchased him a suit of clothes so that he could appear in the pulpit decently clad.

Important.

When you visit or leave New York city, save Baggage Expressage and Carriage Hire, and stop at *Grand Union Hotel*, nearly opposite Grand Central Depot. 350 elegant rooms reduced to $1 and upwards per day. European Plan. Elevator. Restaurant supplied with the best. Horse Cars, Stages and Elevated Railroad to all depots. ug18'80

"R." and "R.," 7001,

Is the number of my Trade Mark "RYE AND ROCK," and all infringements will be prosecuted. It is unequalled for Lung, Throat and Malarial Diseases, being Purely Vegetable and combining the excellence of the "Sugar Cane" and the "Choicest Cereals." Why take disagreeable drugs when this most Delicious Cordial will produce more satisfactory results? Sold by Druggists and Grocers. My signature is on every Genuine bottle. Price, $1.

tdec13 N. VAN BELL, 88 Chambers St. N. Y.

THE SECRET KEY TO HEALTH.—The Science of Life, or Self-Preservation, 300 pages. Price only $1. Contains fifty valuable prescriptions, either one of which is worth more than ten times the price of the book. Illustrated sample sent on receipt of 6 cents for postage. Address Dr. W. H. Parker, 4 Bulfinch Street, Boston, Mass.,

CAUTION.

Do you wish to have your hair cauterized from the scalp? No! Then beware of the new brood of vitriolic and caustic dyes get up by nostrum-mongers, who bear the same relation to the responsible chemist that

PIRATES AND PRIVATEERS

bear to honest merchantmen. Remember that the experience of years and the very highest scientific endorsement guarantee the superiority of

Cristadoro's Hair Dye

over every other in use. It is purely vegetable, infallible and instantaneous. Manufactured by J. CRISTADORO, No. 93 William Street, New York. Sold by all Druggists. Applied by all Hair Dressers.

A CARD.

To all who are suffering from the errors and indiscretions of youth, nervous weakness, early decay, loss of manhood, &c., I will send a recipe that will cure you, FREE OF CHARGE. This great remedy was discovered by a missionary in South America. Send a self-addressed envelope to the REV. JOSEPH T. INMAN, *Station D, New York City.* eod&wnov79

SANFORD'S JAMAICA GINGER

Enlarged May 1, 1879. Price unchanged.

The only combination of the true Jamaica Ginger with choice aromatics and French brandy, for correcting intemperate habits, regulating the stomach and bowels, breaking up colds, chills and fevers, is SANFORD'S JAMAICA GINGER. For relieving gouty and rheumatic pains, preventing malarial fevers, and promoting sleep it is truly wonderful. Ask for SANFORD'S. tsept1

PAMPHLET LAWS

— OF —

NEW HAMPSHIRE

FOR 1879.

For sale at the Bookstores of

MERCER GOODRICH,

CITY BUILDING, MARKET SQ.

THE BEST IN THE WORLD SOLD BY ALL DEALERS

WHITE SEWING MACHINE

$1500.00 CASH TO AGENTS

SO SIMPLE A CHILD CAN USE IT. WARRANTED FOR 3 YEARS

BEWARE OF BOGUS DEALERS AND DECEIVED NUMBERS
NOTICE OUR GENUINE NUMBER ON SHUTTLE RACE-PLATE.

FOR PARTICULARS ADDRESS:
WHITE SEWING MACHINE CO. CLEVELAND, OHIO.

A FULL LINE OF

Parasols Parasols

FOR SALE CHEAP!

Price them before purchasing.

LADIES' LINEN SUITS!

Large Assortment! Splendid Styles!
Exceedingly Low Prices.

— AT —

MARSTON'S,

21 Market Street.

AYERS & LOCKE

HAVE RECEIVED A LARGE

LOT of NEW GOODS

Well suited to the wants of the early fall trade.

They respectfully invite the attention of their customers and the public generally to the Largest Assortment of

New Prints and Cambrics

which they warrant in every particular.

Bleached and Unbleached Cottons, from 5c. per yard, upwards.

40 pieces Lancaster Ginghams, Full Line of Cheviot Suitings,

Bleached and Unbleached Cotton Flannels,

500yds Greenock and Livonia Suitings,

One Case All Wool Suitings.

BLACK CASHMERES

in the wide widths 50c. per yard, up:

200 prs. White Blankets,

at very low prices.

50 pairs 10-4 WHITE BLANKETS,

$1.50 per pair; last year, $2.

30 dozen Ladies'

MERINO VESTS AND DRAWERS,

Assorted sizes, warranted perfect, at the exceedingly low price of 38c. each.

Ladies' Silk Clocked

BALBRIGGAN HOSE,

Full regular, 25 cents per pair.

THE BEST DOUBLE BUSK CORSET,

Side steels, 50c. per pair.

New Carpets for Fall Trade

We have a Full Line of the Best Makes of

Super and Extra Super Carpets, Tapestry and Brussels,

And offer, notwithstanding the continued advances during the summer at the very low prices of last spring.

A Full Line of Oil Cloths,

In all widths, of the best manufacture, from 25c. per square yard, upward.

In addition to the above mentioned goods we have quantities and varieties too numerous to mention which we offer in exchange for Cash or good approved Credit at *Prices as low as the lowest. Quality of goods guaranteed.*

AYERS & LOCKE,

Market Street.

SILVER PLATED KNIVES

$2.00 Per Dozen,

—AT—

F. P. WILSON'S,

No. 37 Congress Street.

E. S. RYDER---DENTIST,

HAS returned home from his summer vacation, and is ready to attend to all who need his services. tf

Hotel New Hampshire

Nos. 1854 and 1856 Washington Street,
TWO BLOCKS ABOVE COMMONWEALTH HOTEL
BOSTON, MASS.

HAVING leased and furnished the above hotel in first class style, I am prepared to receive guests. Rooms (with or without board) single or *en suite*, to let, with all the modern improvements, such as steam heat, hot and cold water, electric bells, bath rooms, water closets, gas, etc. Transient rates $1.50 per day. Special rates for parties stopping several days.

Horse Cars and Coaches run by the house at all hours of the day and evening, from all depots.

JOSEPH C. PERKINS, Proprietor.

Formerly of the Franklin and National Houses, Portsmouth, N. H.

Juvenile Dancing School.

MR. SAMUEL LAMPREY

Gives notice to the citizens of Portsmouth and vicinity, that he will commence a Dancing School

IN CONGRESS HALL,

WEDNESDAY AFTERNOON, SEPT. 17th,

At 3 P. M.,

For Young Ladies, Masters and Misses, continuing on WEDNESDAY and SATURDAY Afternoons for a period of twenty-four lessons.

TERMS: $10 for the course. A liberal discount to families sending two or more pupils.

Mr. Lamprey will teach all the latest and most graceful styles of dancing.

SCHOOL BOOKS.

Those in need of BOOKS and Materials for school use, will find it to their advantage to call at the Old Stand known as the

CONGRESS BLOCK BOOK-STORE.

Here they will find all the TEXT-BOOKS used in the city and vicinity; and can have all books purchased neatly covered free of expense.

W. G. Myers, 17 Congress St.

NOTICE, PARENTS!

The Vacation Days are now all over, and the question arises where to get our boys a

Good School Suit.

That question can be answered with satisfaction to yourself by calling at

THE OLD STAND,

COR. MARKET & BOW STREETS,

Where you will find a Great Variety, and

PRICES THAT DEFY COMPETITION.

C. E. MYERS & CO.

C. E. MYERS. C. E. SIMPSON.

WATCHES CHEAP

— AT —

Hutchinson & Connell's.

STEAMER JAMES SAMPSON.

KITTERY & PORTSMOUTH.

TIME TABLE.

From Navy Yard Bridge.		From Navy Yard Landing.	
Leave Kittery at	6:25 A.M	*Leave Ports'th at*	6:45 A.M
" "	7:25	" "	8:30
" "	8:25	" "	9:15
" "	9:45	" "	10:00
" "	11:00	" "	11:10
" "	11:50	" "	12:45 P.M
" "	3:00 P.M.	" "	3:50
" "	3:30	" "	4:00
" "	4:20	" "	5:00
" "	5:50	" "	6:25

Evening Trips, Tuesday and Thursday, leaving Kittery at 7:15; leaving Portsmouth at 9:00.

Saturday Evenings, leave Kittery at 7:15 and 8:45; leave Portsmouth at 8:30 and 9:30.

Special arrangements can be made for other evenings.

Fare Five Cents Each Way.

Freight taken at reasonable rates. Orders executed with despatch.

A. STEVENSON, Proprietor.

Auction Sales.

AUCTION.

Administrator's Sale

AT BRICK STORE, 47 STATE STREET.
Portsmouth, N. H.,

On Wednesday, Sept. 24,

At 10 o'clock in the Forenoon, and to continue until all is sold,

The entire and complete stock of

Groceries, Shelf Goods, Fancy and Washing Soaps, Fancy Articles, Fixtures, and Store Furniture.

Also, about 2000 Gallons of Akerman's Pure CIDER VINEGAR.

As the store is central and having been used for more than forty years as a Grocery Store, with a fair trade and good class of customers, this sale presents a rare chance for engaging in a good business.

I shall first offer the whole stock by the inventory, for so much on the dollar, with the good will, and the buyer can go right on with the business. The best bid, if not satisfactory, will be rejected, whereupon the goods will immediately be sold in lots to suit the trade and other customers. If the bid under the first proposition is accepted, the terms will be easy; if sold in lots, cash on delivery.

JOSEPH P. MORSE,
Administrator and Auctioneer.

Wait for the Originals!

MUSIC HALL,

Wednesday Eve'g, Sep. 24,

HOWARD'S

FAR-FAMED AND ORIGINAL

Uncle Tom's Cabin

COMBINATION,

Pronounced by the Press and Public the most Complete and Reliable Company now travelling. Endorsed by the Clergy and Christian People of all Creeds.

Special Engagement of the Greatest Living American Comedian,

YANKEE LOCKE!

Who will appear in his original characters of *Phineas Fletcher* and *Gumption Cute*, he has no equal—supported by

MISS BLANCHE SLADER,

As TOPSY, in which she has no equal, played by her over 1000 times in Europe and America; will also appear in Banjo Solos, Songs and Dances.

LITTLE NELL

The wonderful Child Actress, engaged at a Salary of $100 per week, who will sustain the Character of EVA, the Flower of the South

PEOPLE'S PRICES:

25 and 35 cents. Seats at Preston's Store.

O. A. HAMMOND, Business Manager

BEST BURNSIDE COAL!

A cargo of this very celebrated SHAMOKIN COAL has this day arrived. By those who have used it, it is considered equal to Franklin Coal and we are selling it at the low price of

$4.50 Per Ton!

Screened and delivered in any part of the city.

Also, a Cargo of

FRANKLIN COAL,

This day arrived and selling at lowest prices,

— BY —

C. E. WALKER & CO.,

37 MARKET ST., - - - 4 WATER ST.

Orders left with N. K. Walker & Son promptly filled.

THE REASON

BOOTS and SHOES

Are sold so cheap at No. 6 Daniel Street:

SMALL STORE, SMALL EXPENSES,

Thus giving customers the benefit of

SMALL PROFITS!

Next Door to Telegraph Office.

SUMMER TOURISTS!

— WILL FIND —

A Good Assortment

— OF —

TRUNKS, BAGS,

And other Travellers' Articles

— AT —

WALKER'S

13 Congress Street.

Call before purchasing elsewhere.

A Choice Assortment

— OF —

PARASOLS!

— AT —

The Nick-Nack Store

4-BUTTON

KID GLOVES!

FIFTY CENTS!

— AT —

LEWIS E. STAPLES'

NICK-NACK STORE,

5 MARKET ST.,

PORTSMOUTH.

Notice,

I HEREBY relinquish unto my son WILBUR H. MARSTON, the remainder of his time during his minority to act for himself. I shall claim none of his earnings nor pay any debts of his contracting after this date. DAVID J. MARSTON.

Witness, Edgar S. Tate.

North Hampton, N. H., Sept. 17th, 1879.

Local Matters.

POST OFFICE RULES.

MAILS CLOSE.

	A. M.		P. M.	
Boston, South and West,	8 10	9 30	4 30	*6 30
Boston Way,	10 35	2 30		
Portland,		9 25	4 50	6 30
East (beyond Portland),		9 25		6 30
Biddeford, Saco and Way		9 25	4 50	
Great Falls,		9 25	4 50	
Great Falls & Conway R. R.		9 25		
Concord and North,		7 40	4 50	
Concord Way,		7 40	4 50	
Boston & Maine R. R.		7 40	4 50	
Dover,	7 40	9 25	4 50	

*Arrives in Boston next morning.

MAILS ARRIVE.

	A. M.	P. M.
Boston, South and West,	4 30, 10 05, 8 15,	5 50
Boston Way,	10 05	5 50
Portland and East,	11 20	3 20
Great Falls & Conway R. R.	11 20	
Concord and North,	10 20	6 30
Dover,	10 20	3 50

Letters for the night mails [and no others] east or west may be deposited in the box at the Eastern depot, every day except Sundays.

E. G. PEIRCE, JR., P. M.

THE WEATHER.

Probabilities for the New England States, To-Day:

WASHINGTON, D. C., Sept. 20, 2 A. M.

Increasing cloudiness, with possibly rain areas, variable winds, mostly easterly, nearly stationary temperature and barometer.

AROUND HOME.

Albert Entwistle, son of the city marshal, broke his arm Friday evening while playing on the street.

Mr. Alfred Wilkie, the tenor who sang at the Unitarian church last Sabbath, will sing there again to-morrow.

A black bass weighing fifty pounds was caught in the river near Black rock, Thursday, by John Cole of Eliot.

The house of Eugene Sullivan at South Berwick was burned Thursday night, with its contents: loss $1000; insured.

The sailing regatta in the lower harbor will come off this afternoon, weather permitting, the start being made at two o'clock. A gentleman from this city, one from Newcastle and one from Kittery will act as judges.

At the State fair Messrs. Charles Hayes & Son of this city were awarded the first premium on a four-years-old bull, a two-years-old bull, a one-year-old heifer and four-years-old twin cows,—all Ayrshires; and Hon. Frank Jones received a first premium on two yokes of oxen, weighing respectively 5012 and 4544 pounds.

Mr. W. I. Trafton has just put up a telephone line for the Eldredge Brewing company, connecting their office on Bow street with the freight offices of the Eastern and Concord railroads. The Blake transmitter, a new and valuable improvement in communication, is used by them in connection with the Bell telephone.

The person who "borrowed" a watch of small value from an office between twelve and one o'clock on Friday is advised to return it, in which case no questions will be asked; the owner has a description of the watch, and can positively identify it; and the person whom this notice is intended for was seen to enter the office on Friday noon.

Thomas Hughes, of Eliot, on Friday night reported at the police station that shortly after noon on Friday he was capsized by his wherry striking Portsmouth bridge, causing him to lose his shoes, a new pair of boots, and his pocket-book containing a small sum of money. He drifted up river on the boat's bottom, until rescued by a Mr. Dixon of Eliot.

There are rumors of another railroad enterprise, which will give Dover a third outlet to Boston, and direct communication with New York, the Hoosac Tunnel and the west, without change of cars. It is proposed to build about four and one-half miles of railroad, connecting with the Nashua & Rochester railroad at a point about half way between Gonic and Barrington. This would bring the road down past the Heath house and into Dover along by the river bank, making a connection with the Portsmouth & Dover road near the Boston & Maine railroad bridge.

POLICE COURT.

FRIDAY, Sept. 19; *Bufford, J.*

John Sullivan, for cruelty to an old horse, (case continued from previous day,) was bound over to answer at the October term of the supreme court.

SUNDAY SERVICES.

At the Freewill Baptist church, on Pearl street; Rev. E. Owen, pastor, preaching at 2:45 P. M., prayer meeting at 7:00. Sabbath school at 10:30 A. M.

At the South Parish, Rev. James DeNormandie, pastor, morning service at 10:30.

At St. Mary's (Catholic) church, Rev. E. M. O'Callaghan, pastor, Children's Mass at 8:30, Solemn Mass at 10:30 A. M.; Sunday school at three o'clock, P. M.

At St. John's (Episcopal) church, Rev. Chas. A. Holbrook, rector, services at 10:30 A. M. every Sunday—except the first Sunday in each month, when the Children's Choral Service and public catechising, commencing at four o'clock, is substituted for the usual one at 7:30; seats free at this service.

At the Congregational church, preaching at 10:30 A. M. and 7:30 P. M. Sunday school at 3:00 P. M. Prayer meeting on Friday evening at 7:30.

At the Methodist church, Rev. C. H. Pilsbade, pastor, preaching at 10:45 A. M. and 2:45 P. M. Sunday school after morning service, in the church.

Young Men's Union Prayer Meeting, Sunday evening from 6 to 7 o'clock at the Pearl street church.

At the Middle street (Baptist) church, Rev. W. H. Alden, D. D., pastor, services at 10:30 A. M. and 7:30 P. M.; Sunday school at the church at 2:45 P. M.

At the Court street (Christian) church, Rev. John A. Goss, pastor, preaching at 10:30 A. M., and 2:45 P. M.; prayer meeting at 7.30. All are welcome.

At the Universalist church, Rev. E. M. Grant, pastor, services every Sunday at 10:30 A. M. and 7:30 P. M.; Sunday school at 2:45 P. M. A cordial welcome to all.

At the Advent church, services at 10:45 A. M., 2:45 and 7:30 P. M.

Mission services; William A. Loyne, Volunteer Missionary. Residence at Faith Home, 16 Deer street. At home daily from 8 to 10 A. M. and 12 to 2 P. M. Services every Sabbath at the Alms House at 10:30; at the County Jail at 12:30. Consecration Meeting every Monday evening at the Home. Services on the afternoon and evening on the 4th Sunday in each month, at Newcastle; one week day in each month, at Brentwood.

Rev. Daniel P. Pike, of Newburyport will preach in the Court street Christian church at 10:30 o'clock A. M.

Rev. Wm. Ross will preach in the advent church.

Rev. Wm. Walter Clark will preach in the Congregational church.

Rev. G. C. Waterman of Dover will preach in the Baptist church.

There will be a service of mercy in the interest of the dumb, at Bow mission hall, on Sunday afternoon at 4:15. Music by a vocal quartette, speaking, and reading of the service, will constitute the programme for the occasion.

Reform club meeting at Bow Mission hall at 7:30 P. M. Speaking by members.

REAL ESTATE CONVEYANCES.

The following transfers of real estate in Rockingham county have been left for record in the office of the register of deeds:

PORTSMOUTH.

Ellen H. Locke to Robert B. Adams, land and building on Pearl and Rock streets, $3200.

Ellen H. Locke to Robert B. Adams, land and buildings on Pearl and Rock streets, $3200.

CANDIA.

Samuel Gile to Amanda A. Davis, land and buildings, $100.

DEERFIELD.

Frank H. Plummer, of Epsom, to Levi B. Philbrick, real estate, $375.

DERRY.

Greenleaf C. Bartlett, Guardian, to Benjamin J. and Lucretia M. Griffin, both of Methuen, Mass., land and buildings, $100.

Charles L. Welch to Sophia Hixon, land, $1000.

Thomas P. Major to Fred R. Thomas, land, $12.

Ai Sawyer to Benjamin J. Griffin, of Methuen, Mass., et al., land, $200.

RYE.

Ebenezer W. Lang to Joseph W. Odiorne, land, $200.

Hannah M. Marsh, et als., of Manchester, to Walter S. Philbrick, land and buildings, $500.

John Berry, of Greenland, to Elizabeth L. Shephard, of Greenland, marsh land, $54.35.

SALEM.

Hialmer O. Goodwin to Flora L. Taylor, of Lowell, Mass, homestead, $3500.

John C. Ewins to Elbridge Larrabee, land, $75.

SANDOWN.

Nathan Gage, et als., of Pelham, to George Goodwin, of Sandown, land, $165.

Rebellion in Cuba.

A despatch was received in New York, Saturday morning, from Havana, to the effect that the slaves of Cienfuegos, in the Chinco villas, Cuba, had risen in rebellion against the Spaniards and joined the Cuban patriots, taking with them a large proportion of their masters' cattle.

The following details were received: About eight o'clock in the evening a fire balloon was sent up as a signal. The patriots then gathered in Hoyo's district, about a thousand strong, and were soon attacked by the police and military and about a dozen killed and wounded on both sides. The bulk of the Cubans then went to the mountains, where they met the slaves from fifteen plantations in the district of Santiago de Cuba.

Great indignation exists over the massacre of seventeen officers who served in the last Cuban revolution on the patriot side, but of late have been residing in different places and following their various peaceful avocations.

From their past record they were suspected of being in sympathy with the present revolution. Some were killed in their houses before their wives and children by Spanish troops, and others taken into the woods and slaughtered. The captain general is causing an investigation to be held in Havana.

Some Natural History--The Editor.

"What ferocious looking animal is this?"

"That is the editor."

"Indeed! are they very dangerous?"

"Sometimes. When cornered up they have been known to be quite combative, and again they have been known to go through a convenient back window. Generally they are mild and passive."

"When are they most dangerous?"

"When intruded upon by a book agent who wants a forty line local for a seventy-five cent book, or by a poet with verses about gentle spring."

"Are editors cross to each other?"

"Only when separated by several blocks of buildings."

"Do they often have fearful combats with each other?"

"Occasionally when they go out in opposite directions, and come upon each other by accident."

"Are editors ever cowhided?"

"Sometimes the small ones are, but the big ones are very rarely molested."

"Do editors eat?"

"They do. It was formerly supposed that they ate at long intervals and upon rare occasions, but it is now a well authenticated fact that they can eat a great deal when they can get it."

"What kind of food do they like most?"

"They are not very particular. While they won't refuse quail on toast, fried crab or roast turkey about Christmas time, they have been known to make a hearty repast off a dish of cold turnips and a consumptive herring."

"Can they eat concert tickets?"

"We believe not. Some people have gained this erroneous impression from false teachings in early life, but no authenticated instance of such a thing is on record."

"Do editors go free into shows?"

"They do when they give dollar-and-a-half locals for a twenty-five-cent ticket."

"Are all editors bald like this one?"

"No; only the married ones are bald. But let us pass on; the editor does not like to be stared at."

—If you drink whiskey enough you will think you see snakes, but they are all in your rye.

—A hairpin was discovered in the heart of a cow that died suddenly at Fulton, Ohio, last week. The remains of the girl who wore the pin were not discovered.

—Rev. Mr. Talmage has met his match at last. There is a preacher in London with longer and more aristocratic looking legs who rides to chapel every Sunday morning on a bicycle.

—The Detroit *Free Press* says that as there are only three Italian opera companies on the road this season the negro minstrel business will have something like a chance to recuperate.

—London newspapers tell of a belle who paid $55 to have the initials of her lover's name tattooed on her arm, and later, having quarrelled with him, was offering $100 to have it erased.

—A young lawyer of Boston says persons seeking solitude, where they can commune with their own thoughts uninterruptedly, should come to his office, where it is as quiet as the grave.

—Over 40,000 pounds of glycerine are used annually in the United States for mixing with beer. This may explain why some industrious beer drinkers go home and blow up their families.

—"Healthy here?" asked a visitor who was prospecting in the neighborhood of Denver, Colorado. "Stranger, yes," was the reply; "ten years ago we had to kill two old men to start this cemetery a going."

—There are two little girls of the same name in New London, Conn. The other night one of them said her prayers, and for fear they might be credited to the other child, she added, after the Amen, "No. 10 Orange street."

—They asked a crier in one of the courts if he did not find it difficult to while away the time during the hearing of dry cases. "Oh, no," was the prompt reply; "I just lean my head back and sleep the sleep of the judge."

—A reward of $100 was offered for the delivery of Jack Motter, a reputed horse thief, to the authorities of De Witt county, Ill. Jack walked into the sheriff's office in custody of a friend, though whom he received the $100, and with this money he employed a lawyer who secured his acquittal.

—A Michigan evangelist is inspiring hundreds of hearers with a frantic desire to be saved. He portrays hell as a hall in which an Astley belt walking-match is in progress, while at one end is a platform from G. W. Smalley is lecturing on the life and labors of Sarah Bernhardt.

—Old Sammy Snowden was a noted colored preacher in Boston forty years ago. His discourses were original and amusing—his prayers especially so. One evening he concluded a prayer with: "Lord, bress everybody, 'ception de brudder who put the jackass cent in the contribution box."

—A scientific man gives an excellent reason for cooking potatoes. He says the heat separates and desolves their fibres, drives out the water they contain, and bursts their starch-cells, so that their ultimate atoms are more readily brought under the action of the stomach. But the real reason is that they taste better cooked.

—The great railroad time killer is the game of euchre. This is an amusement in which four otherwise respectable and considerate citizens see which can yell the loudest and do the most to disturb a car full of passengers. The game consists in handing around a certain number of pieces of pasteboard with pictures on them, and slapping down your fists, stamping your feet, and howling in a discordant chorus every time a trick is taken.

—It has been said that a cat will not wet her paw to catch mice, but it is a humiliating fact that a man will jump into a river to get whiskey. Three hundred barrels of illicit whiskey were emptied into a creek by a revenue collector, at Waco, Texas. A crowd of men plunged into the stream and drank all of the liquor possible before it flowed away. They got enough of it to make them all drunk.

—Scene—Augusta's boudoir. Lucy holds an open letter in her hand, and says: "Well, you see, dear, I only met him at Mount Desert this summer, and we did flirt desperately, but it's too absurd, his writing to me now and proposing, now isn't it?" Augusta—"Awfully bold I think; but then its just like a man. Shall you accept him?" Lucy—"Well, I don't know what to do. He don't deserve it, but then he's awfully handsome, and besides I really think I would be a good wife. I can make splendid corn bread."

—Dr. Thomson, taking once for his text "Look not upon the wine when it is red in the cup," enlarged upon the evil effects of drinking upon the head, heart and purse. As the congregation departed two old cronies, given to taking more than a "wee drap," talked over the sermon. "Did you hear yon, Johnnie?" quoth one. "Did I hear't? Wha didna hear't? I ne'er winked an e'e." "Aweel, an' what thocht ye o't?" "Adeed, Davie, I think he has been a lad in his day, or he couldna ha ken'd sae weel aboot it; he's been a sly hand, the minister."

—In tents enjoyment—That in camp.

—Prof. C.——"Mr.——, what will be the effect if I hold a piece of calcite in the blow pipe flame?" Student—"It will get hot."

—There is something passing strange about human nature. If a man had to support his family by playing billiards at $2 a day he'd complain he had to work awful hard for a living.

MARRIED.

AMAZEEN—BAKER. In this city, Sept. 17th, by Rev. John A. Goss, Mr. Granville A. Amazeen and Miss Hattie K. Baker, both of Newcastle.

STEARNS—IRWIN. In Marianna, Florida, Sept. 16th, Dr. Eben S. Stearns, chancellor of Nashville university, Nashville, Tenn., formerly principal of the Robinson female seminary, of Exeter, N. H., and Miss Belle S. Irwin, of Marianna.

DIED.

BATCHELDER. In North Hampton, Sept. 17th, Mr. Jeremiah Batchelder, aged 79 years and 2 months.

STOCKMAN. In South Hampton, Sept. 1st, of cholera morbus, Mr. Joseph Stockman, aged 78 years.

MARINE CHRONICLE.

PORT OF PORTSMOUTH.

SAILED Sept. 17.

Sch John Bracewell, Chatfield, Philadelphia.

ARRIVED Sept. 19.

Sch Hattie Lewis, Garland, Rockland for Dover

SAILED Sept 19.

Sch Rillie & Derby, Hatch, Philadelphia.

Sch Sallie M Evans, Willets, Newmarket for Philadelphia.

Bque Jennie Cobb, Small, old Mobile 18th for Port Spain, Trinidad.

Schs D K Ham, Freeman, and Loella, Amee; from Dover; Lillie, Littlefield, and Ocean Eagle, Maxwell, from Wells, arr at Boston 19th.

Sch Jesse Williamson, Jr, Sweet, Port Johnson for Newburyport, passed through Hell Gate 17th.

ROYAL

BAKING POWDER

Absolutely pure—made from Grape Cream of Tartar, imported exclusively for this Powder from the Wine district of France. Always uniform and wholesome. Sold only in cans by all Grocers. A pound can mailed to any address, postage paid, on receipt of 60 cents. ROYAL BAKING POWDER CO., 171 Duane St., New York. Most cheap powders contain alum; dangerous to health; avoid them, especially when offered loose or in bulk.

HOSTETTER'S CELEBRATED

STOMACH BITTERS

Fever and Ague is most common in the spring, but most severe in the fall and winter. It is strictly a malarious disease, and so surely as the Bitters are adopted, so surely will the individual who adopts this precaution be relieved from the pains and penalties. Add to this its value as a stomachic and anti-bilious agent, and who will venture to gainsay its claims to the first place among family medicines. For sale by all Druggists and respectable Dealers generally.

For Sale.

A FIRST-CLASS WHALEBOAT; 24 feet over all, thoroughly equipped in every particular. She is most thoroughly constructed and is an exceedingly good sea boat. Sails perfectly good—two anchors with cables, tube, fishing lines, etc. For particulars address or apply to Capt. J. Low, Simpson's wharf, York Harbor, Maine. tsept23

MASONS ATTENTION!!

TWO UPRIGHT DERRICKS For sale cheap for cash. Apply to EDWARD ROBERTS. Ipswich, Mass. *1120w2t

Miss Christie's School.

FALL TERM will commence on Monday, Sept. 22d.

Payment of City Bills.

THE TREASURER'S Office will be open for the payment of approved bills Friday and Saturday of each week.

Sept. 12. W. E. HADLEY, City Treasurer.

Wanted, Immediately.

A COMPETENT PERSON to do general housework. None other need apply. At 109 ISLINGTON STREET.

Portsmouth, Sept. 10th, 1879.

Good and Reliable

INSURANCE COMPANIES.

COMMERCIAL UNION, of London.

FIRE ASSOCIATION, of Phila.

SHAWMUT, of Boston.

F. W. BEROCHEMONT & SON,

No. 9 CONGRESS STREET.

Surprise Dry Hop Yeast!!

The best in the market, for keeping and raising qualities. For sale by

JAMES R. YEATON & CO.

No. 6 Congress Street.

THE LATEST NOVELTY!

Japanese Paper Napkins,

JUST RECEIVED AT

Goodrich's Bookstore.

NEW STOCK

— OF —

SPRING AND SUMMER GOODS!

J. E. HAM & CO.,

Have Removed to No. 11 Congress Street,

Next door to N. K. Walker & Son,

— WITH A —

LARGE STOCK OF SPRING SUITINGS

— ALSO —

Cassimeres, Doeskins, Cloths and Worsted For Dress Suits.

Embracing all varieties of fine Plain and Fancy Patterns to suit every taste.

Garments Made to Order

With a guarantee to give satisfaction.

GENTS' FURNISHING GOODS:

Drawers, Shirts, Bosoms, Collars, Kid Gloves, etc., etc.

11 CONGRESS ST.

STARCH!

DURYEA'S OR KINGSFORD'S,

In Barrels for sale in any Quantity,

— AT —

Five Cents a Pound.

H. F. GERRISH.

10 QUINTALS

Isles of Shoals Dun Fish

NATURAL

FRIEDRICHSHALL BITTER

— AND —

VICHY WATERS!

F. F. F. G. St. Louis and Hungarian Process

FLOUR! FLOUR!

For Sale at Very Low Prices

— BY —

Charles E. Laighton & Son,

No. 5 EXCHANGE BUILDING,

Nearly opposite Post-Office, - - - - Portsmouth.

WOOD!

Hard and Soft Wood,

Sawed and Split,

KINDLINGS, SHAVINGS, ETC., ETC.

☞ Orders left at the PLANING MILL, GREEN STREET, will be promptly attended to.

DANIEL MASON, Agent.

PATENTS

Secured in this country and abroad on most favorable terms; Trade marks and Labels registered; Interferences, infringement suits, etc.

Address, for further information,

CHARLES B. TILDEN,

[late Principal Examiner U. S. Patent Office,]

References: 28 School Street,

HON. P. C. CHENEY, Boston, Mass.

Ex-Gov. N. H.

HON. R. H. YARCE,

Chairman com. on Patents.

U. S. House of Rep.

ROSE'S

IMPORTED LIME JUICE.

Superior as a Medicinal Agent,

— AND —

For a Beverage in Hot Weather.

35 CENTS PER BOTTLE.

Chas. E. Laighton & Son.

HN MALSBENDEN,

Merchant Tailor,

Is now located at

101 CONGRESS ST.,

Up One Flight,

And is prepared to cut and make Clothing in the best manner as cheaply as good work can be done.

Real Estate.

Desk Room

TO LET in one of the pleasantest offices in the city. Enquire at CHRONICLE Office.

To Let.

DWELLING HOUSE No. 6 Gates Street. Suitable for a small family. Also STORE corner of Washington and Gates street.

Apply at 78 State Street.

Farming Land and Building Lots for Sale.

THREE Large Fields on Jones Avenue, and Building Lots on South Street.

Apply to SAMUEL H. HALL.

Dwelling House To Let.

THE TWO-STORY HOUSE No. 4 Richards Avenue, recently occupied by Mr. Chas. M. Laighton. A long lease preferred.

Inov25 Apply to J. F. BARTLETT.

To Let.

STORE No. 27 MARKET STREET. Store U Apply to J. R. MAY.

For Rent.

HALF-HOUSE ON MELCHER STREET, near Pleasant, containing four rooms, with water in house. Rent low to a good tenant.

Apply at the Apply at 51 Pleasant Street.

GROCERY STORE To Let.

STORE 73 State Street, now occupied by Rufus K. Oxford, possession given 1st of August.

Apply at the NEW HAMPSHIRE NATIONAL BANK.

tsept18

Portsmouth Lager Beer!

WE purchase from The Eldredge Brewing Company their Celebrated LAGER BEER, and bottle it ourselves. Lovers of this wholesome Beverage can always rely upon getting it fresh bottled, as we receive it direct from the Brewery.

BUTLER & LAIGHTON,

No. 1 MARKET SQUARE, - - - - - - Portsmouth

YOU can buy Pure and Good WINES AND LIQUORS, in any desired quantity, packed and sent anywhere, by sending cash orders to the old house of C. A. RICHARDS & CO., tfeb1969 18 and 22 Kilby street, Boston.

NEW SARDINES!

1000 ¼ and ½ Boxes

Philippe and Canaud Sardines of this Season's Packing,

¼ Boxes.....25 cents.

½ Boxes.....35 cents.

QUEEN SYRUP!

Without exception the BEST Molasses produced, and unexcelled for making preserves, etc.

OLD HARD SOAP!

50 Boxes Old Hard Soap, comprising the best known brands.

Selling at Reduced Rates.

PRIME FRESH BUTTER!

We receive each week the Finest

Vermont Dairy and Creamery Butter,

FRESH MADE.

Cigars! Cigars!!

30,000 5c. Cigars, under the brands

LA CORONA,

POST OFFICE SQUARE,

GOVERNOR,

LAST SENSATION,

AND KING.

☞ These goods are well-known, and are fast taking the place of high-priced Cigars. Try them.

— FOR SALE BY —

BUTLER & LAIGHTON,

No. 1 MARKET SQUARE.

Another Lot Of

CHOICE SUGAR CURED HAMS

IN SMALL SIZES.

CHARLES E. LAIGHTON & SON.

m9th

BLEACHED COTTONS

Wamsutta, Hill, Langdon and other popular makes

AT LOW PRICES.

BROWN COTTONS

Continental, Pequot, Booth, etc.

PRINTS and GINGHAMS, SHIRTING, FLANNELS, CASHMERES.

BLACK AND COLORED CASHMERES.

SILKS, VELVETS, and SATINS.

GOOD GOODS, LOW PRICES,

—AT—

D. F. Borthwick's

7 AND 9 MARKET STREET.

The Nigger-be-Dam Policy.

The Bourbons assert that discipline must be kept up or the State will again suffer from what they term "negro supremacy." They mean by discipline that a "nigger-be-dam" policy should be pursued. Resolving that the political equality of all men shall be guaranteed and protected, they propose to concede nothing to the colored voters. A wise concession is not to be thought of, say they. "Here is our ticket; we'll elect it," they cry out; but when they are asked how they will elect it without some support of the colored voters, they fly into a rage and denounce their questioners as radicals. In our opinion the day for that sort of nonsense is past. — *Vicksburg (Miss.) Herald.*

Just Your Time

To make money safely, easily and rapidly, is now, while the stock market offers so many splendid opportunities. The combination system has had unprecedented success, and brings good fortune to thousands of shareholders in this and other countries. Investments of from $25 to $10,000 are thus consolidated into one vast capital, and operated by the best skill and experience, result in heavy profits, which are divided among shareholders every month. A New Orleans cotton dealer made $27,649.18 in two months. A Baltimore merchant received an aggregate profit of $9,642.04 from three combinations. A San Francisco mining agent made $22,438.16 from four combinations, his first investment being $100. Others have been equally fortunate. Every day there are new and grand opportunities. New explanatory circular, with "unerring rules for success," mailed by Messrs. Lawrence & Co., Bankers, 57 Exchange Place, New York City.

The only combination of the true Jamaica Ginger with choice aromatics and French brandy, making a delicious, harmless, and strengthening substitute for all kinds of stimulants, is SANFORD'S JAMAICA GINGER. It promptly relieves dyspepsia, oppression after eating, and every species of indigestion, corrects all disturbances of the stomach and bowels, and cures cramps, chills, fevers, and malaria. Ask for SANFORD'S.

STATED MEETINGS.

CITY GOVERNMENT.

In the City Building, Market Square.

Board of Mayor and Aldermen—Thursday evenings.

Common Council—Thursday evenings.

Board of Overseers of Poor—Tuesday evenings.

Board of Instruction—First Wednesday in each Month.

Board of Engineers—Tuesday next following the first Monday in each Month.

MASONIC.

In Masonic Hall, Congress Block.

St. John's Lodge, No. 1—First Wednesday of each Month.

St. Andrew's Lodge, No. 56—Second Monday of each Month.

Washington Chapter, No. 3, R. A. M.—Fourth Tuesday of each Month.

Davenport Council, No. 5, R. and S. M.—Third Thursday of March, June, September and December.

DeWitt Clinton Commandery, Knights Templar—Third Monday of each Month.

Ineffable Grand Lodge of Perfection—Third Wednesday of January, April, July and October, (annual meeting 3d of Hebrew month Adar.)

Rockingham Masonic Relief Association—Annual meeting first Friday in January.

I. O. O. F.

At Odd Fellows' Hall, Daniel Street.

Piscataqua Lodge, No. 6, meets Monday evenings at 7½ o'clock.

Union Rebecca Degree, Lodge No. 3, First and third Tuesday in each Month, at 7½ o'clock.

FELLOWS' COMPOUND SYRUP OF HYPO-PHOS-PHITES

The Promoter and Perfector of Assimilation.

The Reformer and Vitalizer of the Blood

The Producer and Invigorator of Nerve and Muscle.

The Builder and Supporter of Brain Power.

Fellows' Compound Syrup is composed of Ingredients identical with those which constitute Healthy Blood, Muscle and Nerve and Brain Substance, while Life itself is directly dependent upon some of them.

By its union with the blood and its effect upon the muscles, reestablishing the one and toning the other, it is capable of effecting the following results:

It will displace or wash out tuberculous matter, and thus cure Consumption.

By increasing Nervous and Muscular Vigor, it will cure Dyspepsia, feeble or interrupted action of the Heart and Palpitation, Weakness of Intellect caused by grief, worry, overtax, or irregular habits, Bronchitis—Acute or Chronic, Congestion of the Lungs, even in the most alarming stages.

It cures Asthma, Loss of Voice, Neuralgia, St. Vitus Dance, Epileptic Fits, Whooping Cough, Nervousness, and is a most wonderful adjunct to other remedies in sustaining life during the process of Diphtheria.

Do not be deceived by remedies bearing a similar name; no other preparation is a substitute for this under any circumstances.

Look out for the name and address J. FELLOWS, St. John, N. B., on the yellow wrapper, with a watermark, which appears by holding the paper before the light.

Price, $1.50 per Bottle, six for $7.

Sold by all Druggists.

Cuticura

REMEDIES

Infallibly Cure all Skin and Scalp Diseases, Scaly Eruptions, Itchings, and Irritations.

The testimonials of permanent cures of Skin and Scalp Diseases which have been specials to a lifetime, by the CUTICURA REMEDIES, are more wonderful than are ever before performed by any methods for remedies known to the medical profession.

CUTICURA RESOLVENT, a powerful Blood Purifier, is the only purifying agent which finds its way into the circulating fluid, and thence through the oil and sweat glands to the surface of the skin, thus destroying the poisonous elements with which these vessels have been daily charged.

CUTICURA, the Great Skin Cure, applied externally, arrests all unnatural or morbid growths which cover the surface of the diseased glands and tubes with Scaly, Itching, and Irritating Humors; specifically it removes them, leaving the pores open, healthy, and free from diseased particles of matter.

Thus internally and externally do these great remedies act in conjunction, performing cures that have astonished the most noted physicians of the day.

SALT RHEUM FOR 30 YEARS

On the Head, Face, and Greater Part of the Body, Cured.

MESSRS. WEEKS & POTTER: *Gentlemen,*—I have been a great sufferer with Salt Rheum for 30 years, commencing in my head and face and extending over the greater part of my body. I have taken gallons of medicines for the blood of different kinds and tried good, and I came to the conclusion that I could not be cured. But a friend called my attention to an article in the Union on skin diseases, and I got a box of CUTICURA. The first application was a great relief and the third took the scales all off, and I felt like a new man. I have used three 50-cent boxes and my skin is smooth and I consider myself entirely cured. Hoping that this may be seen by some one who is afflicted as I have been (if there is any) is my earnest wish. And I cheerfully recommend it to all persons afflicted with like diseases.

Yours truly, B. WILSON LORD.
AGAWAM, MASS., Sept. 9, 1878.

The CUTICURA SOAP should be used for cleansing all diseased surfaces, as most soaps are injurious to the skin.

LEPROSY.

A Modern Miracle. Astonishing results from the use of CUTICURA.

MESSRS. WEEKS & POTTER: *Gentlemen,*—We have a case of Leprosy in our poorhouse which is being cured by your CUTICURA remedies. The county had employed all our doctors and had sent to New York for advice, but to no avail.

The patient commenced using the CUTICURA and immediately began getting better.

He had been confined to his bed for two and one half years. *Had not had his clothes on during that time.* Last week he dressed for the first time.

When he walked, there would at least one quart of scales came off of him.

This happened every day.

We think it is a wonderful cure.

We do not say he is cured, but he is in a fair way to be cured to say the least. Yours truly,

DUNNING BROTHERS.
Druggists and Bookseller.

ALLEGAN, MICH., Feb. 11, 1878.

NOTE.—Messrs. Dunning Brothers are thoroughly reliable gentlemen, and were unknown to us prior to the receipt of this letter. We firmly believe this CUTICURA will permanently cure this very severe case of Leprosy, as it has done many others.

Prepared by Weeks & Potter, Chemists and Druggists, 360 Washington Street, Boston, Mass., and for sale by all Druggists and Dealers. Price of CUTICURA, small boxes, 50 cents; large boxes containing two and one-half times the quantity of small, $1. RESOLVENT, $1 per bottle. CUTICURA SOAP, 25 cents per cake; by mail, 30 cents; three cakes, 75 cents.

COLLINS' VOLTAIC ELECTRIC PLASTERS Rheumatism, Neuralgia, Weak and Sore Lungs, Coughs and Colds, Weak Back, Stomach and Bowels, Dyspepsia, Shooting Pains through the Loins and Back, Spasms or Fits, and Nervous, Muscular and Spinal Affections, relieved and cured when every other plaster, liniment, lotion, and electrical appliance fails.

w,s,&totoct 1

MORSE & ILSLEY,

AUCTIONEERS,

Money, Real Estate and Mortgage Brokers, Insurance and House Agents.

13 PLEASANT ST. - - EXCHANGE BUILDINGS.

AMOS PEARSON,

NO. 5 CONGRESS STREET,

GIVES INSTRUCTION IN MUSIC

From 10 o'clock to 12,

TUESDAYS, THURSDAYS, and SATURDAYS.

GARDNER J. GREENLEAF,

Carriage Manufacturer, Blacksmith,

AND DEALER IN

Carriage Materials and Blacksmith Supplies.

STATE STREET, NEXT POST-OFFICE.

A NEW LOT OF THE CELEBRATED

Willis G. Myers Pencil!

Just received. Try them.

AT

No. 1 Congress Block.

Stephen D. Scriggins

HAS REMOVED HIS

PAINT SHOP

From No. 15 Fleet Street to No. 9 VAUGHAN STREET, opposite the Commercial House, and having larger and better accommodation for

CARRIAGE WORK,

Would solicit a continuance of public patronage.

DENNIS SHEA,

MANUFACTURER OF

Gement Stone Pipe

AT

26 WATER STREET, PORTSMOUTH.

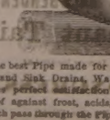

The best Pipe made for Sewers, Culverts, Cellar and Sink Drains, Water Closets, etc., etc. Giving perfect satisfaction wherever used. Is proof against frost, acids, and all substances which pass through the Pipe.

For sale at wholesale or retail, or laid in the best manner.

Orders for Pipe and laying left at the factory will receive prompt attention

GOLDEN MEDICAL DISCOVERY

By its great and thorough blood-purifying properties, Dr. Pierce's Golden Medical Discovery cures all Humors from the worst Scrofula to a common Blotch, Pimple, or Eruption. Mercurial disease, Mineral Poisons, and their effects, are eradicated, and vigorous health and a sound constitution established. Erysipelas, Salt-rheum, Fever Sores, Scaly or Rough Skin, in short, all diseases caused by bad blood, are conquered by this powerful, purifying, and invigorating medicine.

Especially has it manifested its potency in curing Tetter, Ringworm, Blotches, Eruptions, Sore Eyes, Scrofulous Sores and Swellings, White Swellings, Goitre or Thick Neck, and Enlarged Glands.

If you feel dull, drowsy, debilitated, have sallow color of skin, or yellowish-brown spots on face or body, frequent headache or dizziness, bad taste in mouth, internal heat or chills alternated with hot flashes, low spirits, and gloomy foreboding, irregular appetite and tongue coated, you are suffering from torpid Liver, or "Biliousness." In many cases of "Liver Complaint" only part of these symptoms are felt. As a remedy for all such cases, Dr. Pierce's Golden Medical Discovery has no equal, as it effects perfect and radical cures.

In the cure of Bronchitis, Severe Coughs, and the early stages of Consumption, it has astonished the medical fraternity, and has caused many to believe it the greatest medical discovery of the age. While it cures the severest Coughs, it strengthens the system and purifies the blood. Sold by druggists.

R. V. PIERCE, M. D., Prop'r, World's Dispensary and Invalids' Hotel, Buffalo, N. Y.

Dr. Pierce's Pleasant Purgative Pellets

SIZE OF PELLETS.

THE "LITTLE GIANT" CATHARTIC.

No use of taking the large, repulsive, nauseous pills, composed of chalk, crude, and bulky ingredients. These Pellets are scarcely larger than mustard seeds. Being entirely vegetable, no particular care is required while using them. They operate without disturbance to the constitution, diet, or occupation. For Jaundice, Headache, Constipation, Impure Blood, Pain in the Shoulders, Tightness of the Chest, Dizziness, Sour Eructations from the Stomach, Bad Taste in the Mouth, Bilious attacks, Pain in regions of Kidneys, Internal Fever, Bloated feeling about Stomach, Rush of Blood to Head, take Dr. Pierce's Pleasant Purgative Pellets. In explanation of the remedial power of these Purgative Pellets over so great a variety of diseases, it may be said that their action upon the animal economy is universal, not a gland or tissue escaping their sensitive impress. Are does not impair the properties of these Pellets. They are sugar-coated and hermetically sealed in glass bottles, their virtues being thereby preserved unimpaired for all climates. In any climate, so that they are always fresh and reliable. This is not the case with pills put up in cheap wooden or pasteboard boxes. For all diseases where a Laxative, Alterative, or Purgative, is indicated, these little Pellets will give the most perfect satisfaction. Sold by druggists.

R. V. PIERCE, M. D., Prop'r, World's Dispensary and Invalids' Hotel, Buffalo, N. Y.

CATARRH

SYMPTOMS.—Frequent headache, discharges falling into the throat, sometimes profuse, watery, thick, mucous, purulent, offensive, etc. In others, a dryness, dry, watery, weak, or inflamed eyes, deafness, or obstruction, of the nasal passages, ringing in ears, deafness, hawking and coughing to clear the throat, nausea, vomiting, sick headache, voice altered, nasal twang, offensive breath, impaired or total deprivation of sense of smell and taste, dizziness, mental depression, loss of appetite, indigestion, enlarged tonsils, tickling cough, etc. Only a few of these symptoms are likely to be present in any case at one time.

DR. SAGE'S CATARRH REMEDY

produces radical cures of the worst cases of Catarrh, no matter of how long standing. The liquid remedy may be obtained of druggists, supplied with the Dr. PIERCE'S Douche. This is the only form of instrument yet invented with which fluid medicine can be carried HIGH UP and PERFECTLY APPLIED to all parts of the affected nasal passages, and the chambers or cavities communicating therewith, in which sores and ulcers frequently exist, and from which the catarrhal discharge generally proceeds. Its use is pleasant and easily understood, from directions accompanying each. Dr. Sage's Catarrh Remedy cures recent attacks of "Cold in the Head" by a few applications. It is mild and pleasant to use, containing no strong or caustic drugs or poisons. Catarrh Remedy and Douche, sold by druggists.

R. V. PIERCE, M. D., Prop'r, World's Dispensary and Invalids' Hotel, Buffalo, N. Y.

Hardware, Paints, Oils, &c.

SALEM WARRANTED PURE WHITE LEAD.
BOSTON " " " "
FOREST RIVER PURE WHITE LEAD.
ENGLISH " " " "

On hand and for sale at Manufacturers' Prices.

Also, a large and well-selected Stock of

Hardware,
Paints, Oils,
Glass, &c., &c.

ETC., ETC., ETC.,

At Lowest Rates.

JOHN H. BAILEY,

RICE BLOCK,

16 Market and 1 Ladd Street.

American and Foreign PATENTS.

[ESTABLISHED 1863.]

GILMORE & CO., Successors to CHIPMAN, HOWSON & CO., Solicitors. Patents procured in all countries. *No fees in advance.* No charge unless the patent is granted. No fees for making preliminary examinations. No additional fees for obtaining and conducting a re-hearing. Special attention given to interference Cases before the Patent Office. Extensions before Congress, Infringement Suits in different States, and all litigation, appertaining to Inventions or Patents. Send stamp to GILMORE & CO. for Pamphlet of sixty pages.

Old Bounty Land Warrants.

The last Report of the Commissioner of the General Land Office shows 2,897,500 acres of Bounty Land Warrants outstanding. These were issued under act of 1855 and prior acts. GILMORE & CO. pay cash for them. Send by registered letter. Where Assignments are imperfect we give instructions to perfect them.

Arrears of Pay and Bounty.

Officers, Soldiers and Sailors of the late war, or their heirs, are in many cases entitled to money from the Government of which they have no knowledge. Write full history of service, and state amount of pay and bounty received. Enclose stamp to GILMORE & CO., and a full reply stating examination, will be given you free.

Pensions.

All Officers, Soldiers and Sailors wounded, ruptured or injured in the late war, however slightly, can obtain a pension by addressing GILMORE & COMPANY.

Cases prosecuted by GILMORE & CO. before the Supreme Court of the United States, the Court of Claims and Southern Claims Commission.

Each department of our business is conducted in a separate bureau, under the charge of the same experienced parties employed by the old firm. Prompt attention to all business entrusted to GILMORE & CO. is thus secured. We desire to win success by deserving it. Address

GILMORE & CO.,
WASHINGTON, D. C.

FIRST NATIONAL BANK,

GOVERNMENT DEPOSITORY,

Continues to supply either Coupon or Registered

4 Per Cent Bonds

At subscription rates, furnished direct from the Treasury Department.

U. S. 5-20 Called Bonds

Cashed, or exchanged for new 4's on favorable terms.

dm4g E. P. KIMBALL, Cashier.

CHARLES W. GARDNER'S

Book & Job

PRINTING OFFICE!

UP ONE EASY FLIGHT.

Chronicle Office, Portsmouth, N. H.

Over D. H. Montgomery's Store.

The recent improvement in the above building has enlarged the Job Office to double its former size, making it one of the lightest and most convenient offices in the city for

ALL KINDS

—OF—

General Job Work!

The Subscriber respectfully solicits orders for all kinds of Printing, from a

TWO-SHEET POSTER,

With a 14-inch wood letter, to a Visiting Card.

DATE SLIPS A SPECIALTY.

By-Laws for Lodges,

Town Accounts, Programmes,

Handbills, Tickets,

Fancy Cards,

Business Cards,

Ball Cards,

And everything else in the line of Printing.

CHARLES W. GARDNER.

THE

New Hampshire Gazette!

Established 1756.

The Gazette is published every Thursday and sent to Subscribers at the low price of $1.50 per year, paid in advance, or $2 at the end of the year.

It contains full accounts of all of importance that transpires in Portsmouth and its vicinity, and a condensed summary of news, foreign and domestic; editorials upon current topics; New Hampshire items; carefully prepared marine news, containing reports of vessels owned at this port, or officered by men from Portsmouth or its neighborhood; and is just the paper for residents desiring to be posted on all that takes place at home, while to those living in the vicinity of Portsmouth, or to former residents who retain their interest in the "old home by the sea," it is the best means of keeping informed of what transpires in this city.

—THE—

NEW HAMPSHIRE GAZETTE

Contains more original matter

Than any other paper of its size in the State, the editors working more with their pens than with their scissors.

TO ADVERTISERS

THE N. H. GAZETTE

Presents an excellent opportunity for a weekly invitation to customers, at a reasonable rate, and all those who desire to reach patrons in Rockingham and York counties will find in an economical medium. THE GAZETTE is in many instances the only paper taken by families, and it is read to a large extent in localities whence is derived much of the trade of Portsmouth, a fact which our merchants should not fail to bear in mind.

Subscriptions Received

AT THE OFFICE, 7 PLEASANT ST.,

Exchange Buildings, nearly opp. Post Office;

Or by remittance to

Chronicle & Gazette Publishing Co.

New Advertisements.

AGENTS WANTED For the *Best* and *Fastest-Selling* Pictorial Books and Bibles. Prices reduced 33 per cent. NATIONAL PUB. CO., Philada, Pa.

$1200 returns in 30 days on $100 invested. Official Reports and information *free.* Like profits weekly on Stock options of $10 to $50. Address T. Potter Wight & Co., Bankers, 35 Wall St., N. Y.

$100 often makes $500 profits a week in stocks. Write for explanatory circulars sent free. Hickling & Co., 42 Exchange Place, N. Y. "They only the full confidence of their numerous patrons."—*N. Y. Star.*

AGENTS WANTED at once for the only authentic, and low-priced work fully DESCRIBING THE GREAT TOUR OF

Gen. Grant Around the World,

by Hon. J. T. HEADLY, the prince of descriptive authors. Love no time as the demand is simply immense, and territory being rapidly taken. Will outsell any other book. For full particulars address W. H. Thompson & Co., 32 Hawley street, Boston. teop13

ALWAYS SELECT THE BEST.

HADSWORTH, MARTINEZ & LONGMAN

PURE PAINTS

READY FOR IMMEDIATE USE.

Is recommended by every PRACTICAL PAINTER, COVERING CAPACITY & DURABILITY EXCEED ANY KNOWN PAINT. Buildings Painted with our Pure Ready Paints, if not satisfactory, will be Repainted at our Expense.

FOR SALE BY

FRED P. WILSON.

toct17 37 Congress street.

Wanted.

LIVE MEN to sell BIRR'S PATENT WEIGHING AND MEASURING SCOOP, in every county and Town in New England. 80,000 *sold in past six months.* Send stamp for particulars, or one dollar for sample. Address

F. W. ROBINSON,
THOMASTON, MAINE.

L. S. L.

A SPLENDID OPPORTUNITY TO WIN A FORTUNE.

Tenth Grand Distribution, Class K, at New Orleans, Tuesday, Oct. 14th, 1879—High Monthly Drawing.

LOUISIANA STATE LOTTERY COMPANY.

This Institution was regularly incorporated by the Legislature of Louisiana for Educational and Charitable purposes in 1868 *for the term of Twenty-five Years,* to which contract the inviolable faith of the State is pledged, with a Capital of $1,000,000, to which it has since added a reserve fund of $350,000. ITS GRAND SINGLE NUMBER DISTRIBUTION will take place monthly on the Second Tuesday. *It never scales or postpones.* Look at the following Distribution:

TRIPLE CAPITAL PRIZE, $30,000.
100,000 TICKETS AT TWO DOLLARS EACH.
HALF TICKETS, ONE DOLLAR.

LIST OF PRIZES.

1	CAPITAL PRIZE		$30,000
1	" "		10,000
1	" "		5,000
2	PRIZES OF	2,500	5,000
5	do.	1,000	5,000
10	do.	500	5,000
100	do.	100	10,000
200	do.	50	10,000
500	do.	20	10,000
1000	do.	10	10,000

APPROXIMATION PRIZES.

9	Approximation Prizes of	$300	2,700
9	do.	200	1,800
9	do.	100	900

1857 Prizes, amounting to $130,400

Responsible corresponding agents wanted at all prominent points, to whom a liberal compensation will be paid.

Application for rates to clubs should only be made to the home office in New Orleans.

Write clearly stating full address, for further information, or send orders to

M. A. DAUPHIN,
P. O. Box 692, New Orleans, La.
or same at No. 319 Broadway, New York.

All our Grand Extraordinary Drawings are under the supervision and management of GENERALS G. T. BEAUREGARD and JUBAL A. EARLY. w,s,&totoct12

Miss Morgan's School.

The Fall Term commences Wednesday, Sept. 24th, with a full corps of teachers.

The English department and the Latin classes are under the charge of the Principal, assisted by a lady of culture and experience.

Special attention given to Elocution.

Native teachers are provided for both French and German.

TERMS FOR DAY PUPILS.

Girls twelve years of age and under, $60 per year; young ladies over twelve, $100 per year. MWF 3m

DRAIN PIPE.

AKRON DRAIN PIPE, all sizes, for sale at No. 5 Elm street.

SAMUEL CLEAVES & SON.

ELDREDGE'S LAGER!

Milwaukee Lager.

Bottled and for Sale by M. F. GERRISH.

THERMOMETERS

ARE SELLING

CHEAP

—AT—

SWEETSER'S.

NEW YORK SHOPPING.

LAMAR PURCHASING AGENCY!

ESTABLISHED! RELIABLE

Everything bought with taste and discretion. New York Fashion Correspondent of this paper connected with agency. Best city references. Send for circular with prices. Address

MRS. ELLEN LAMAR,
677 Broadway, New York City

SPENCERIAN

STEEL PENS

of the Very Best European Make, and unrivaled for Flexibility, Durability, and Evenness of Point.

REAL SWAN QUILL action.

In Twenty Numbers. Samples, including the popular nos. 1-2-5-8-15 and *Broad Points* 3-10-13 *Fine Points* 1-2-5-8-15 *Points* will be sent by mail, for trial, on receipt of 25 Cents.

IVISON, BLAKEMAN, TAYLOR & CO.,
138 and 140 Grand St., New York.

3taw 4sep 80

Portsmouth Daily Chronicle.

BY CHRONICLE & GAZETTE PUBLISHING COMPANY.

PORTSMOUTH, N. H., MONDAY, SEPTEMBER 22, 1879.

$6 PER YEAR IN ADVANCE
THREE CENTS PER COPY.

THE PORTSMOUTH DAILY CHRONICLE
(Established August 24, 1892,)

Is Published Every Morning, Sundays excepted, at No. 7 Exchange Building, Pleasant street, opposite the Post Office, by the

Chronicle and Gazette Publishing Company.

TERMS $6.00 PER YEAR.

The New Hampshire Gazette

(The Oldest Newspaper in the United States, established Oct. 7, 1756.)

is published every THURSDAY at the same office. Terms, $1.50 per year; $2.00 per year, if not paid in advance.

ADVERTISEMENTS inserted on reasonable terms, in either or both papers. The GAZETTE, having a large country (in addition to its local) circulation, is an excellent medium of advertising. A liberal reduction made when advertisements appear in both papers.

☞ Correspondence from neighboring towns, containing items of public interest, will be gladly received. All communications should be addressed and all checks made payable to the

CHRONICLE & GAZETTE PUBLISHING CO., PORTSMOUTH, N. H.

The Job Printing Business is conducted in the same office by Mr. Charles W. Gardner, who keeps on hand a large and well-selected stock of all materials required in his line.

NEW AND EXTENSIVE STOCK

— OF —

Spring & Summer

GOODS

— AT —

WM. P. WALKER'S

No. 8 Market Square.

Having received a Full Assortment of Foreign and Domestic

Cloths, Cassimeres, &c.,

I am prepared to make them up into GARMENTS of the latest style, or according to the fancy of the purchaser, and

Perfect Satisfaction Guaranteed!

My Stock of Goods suitable for

SUITINGS

IS UNEQUALLED.

Particular attention paid to the making of Army and Navy

REGULATION UNIFORMS.

A FULL ASSORTMENT OF

Gentlemen's Furnishings Goods!

Constantly on hand, consisting of

BOSOMS, GLOVES, SUSPENDERS, COLLARS, DRAWERS, SHIRTS, HANDKERCHIEFS, LINEN GOODS,

Of Every Description.

Evaporated Pumpkin, Evaporated Apple,

FOR SALE BY WEIGHT.

Corn, French Peas, Tomatoes, Peaches, Cranberries, Pears, in cans.

— FOR SALE BY —

H. F. GERRISH.

CAW'S INK!

A New Brand. For sale only by

WILLIS G. MYERS.

The only Ink, jet black from the pen.

— AT —

No. 1 Congress Block.

For Sale Cheap.

ONE WHITE MARE, sound and kind; 1 Randlett's Jump-Seat Carriage, little used. Apply at MONTGOMERY'S MUSIC AND ART STORE, No. 15 Pleasant street.

Transportation.

Eastern & Maine Central Railroad Line.

CARS leave the Station of the Eastern Railroad, between Deer and Elm streets, as follows:

For Boston, at 3.55, 7.15, 8.20, 10.57, A. M.; 2.00, 3.17, 6.30, 7.53 P. M. Sundays 3.55 P. M.

For Portland and Stations East, 9.48, 10.38 A. M.; 2.57, 9.08 P. M. Sundays 11.20 A. M.

For Bangor, St. John, Montreal and Quebec, 10.38 A. M.; 9.08 P. M.

For Great Falls and Wolfeborough, 10.00 A. M.; 2.57, 5.44 P. M.

For North Conway, 10.00 A. M.; 2.57, 5.44 P. M.

For Dover and Way Stations, 9.50 A. M.; 12.30, 3.00, 5.48, 7.00 P. M.

Trains leave For Portsmouth—

From Boston, 7.30, 8.05, 8.30, 10.00 A. M.; 12.30, 3.15, 4.45, 7.00 P. M. Sundays 9.00 A. M.

From Portland, *2.00, 8.45 A. M.; 1.10, 6.00 P. M. Sundays 2.00 P. M.

From North Conway, 7.30 A. M.; 12.12, 3.27 P. M.

From Wolfeborough, 6.05, 8.22 A. M.; 7.06, 4.20 P. M.

From Great Falls, 7.34, 10.05 A. M.; 2.34, 5.50 P. M.

From Dover, 6.45, 10.25 A. M.; 2.25, 5.45, 6.55 P. M.

From Newington, 7.01, 10.41 A. M.; 2.41, 6.03, 7.40 P. M.

Trains from Boston arrive at Boston at 9.45, 2.56, 10.35, A. M.; 12.30, 2.54, 5.46, 6.58, 9.05 P. M. Sundays 11.37 A. M.

Trains from Portsmouth arrive at Boston at *6.00, 9.30, 10.45 A. M.; 1.30, 5.10, 5.50, 8.45, 10.00 P. M. Sundays 6.35 P. M.

*Except on Mondays.

JOHN HORNBY, Master of Transportation. LUCIUS TUTTLE, G. P. & T. A.

June 29, 1879.

Concord & Portsmouth Railroad.

PASSENGER TRAINS leave Concord Railroad Station, foot of Bridge street:

For Newmarket Junction, Manchester, Concord and Upper Railroads, at 7.55 A. M., and 5.10 P. M.

Arrive at Manchester at 9.46 A. M., 7.10 P. M.

Arrive at Concord at 10.35 A. M., and 8.15 P. M.

Leave Concord at 7.30 A. M., and 3.40 P. M.

Leave Manchester at 8.15 A. M., and 4.25 P. M.

Arrive at Portsmouth at 10.10 A. M., and 6.15 P. M.

☞ All trains connect at Newmarket Junction, with trains of the Boston & Maine Railroad for Exeter, Haverhill, Lawrence and Boston; and for Dover, Great Falls and Portland; at Concord with trains to and from all the Upper Railroads.

H. E. CHAMBERLIN, Supt.

RE-OPENING

OF THE POPULAR

PROVIDENCE LINE

TO NEW YORK,

Via Providence.

OPENS APRIL 28, FOR THE SEASON OF 1879

Only 42 Miles of Rail.

Steamboat Express Train will leave Boston & Providence Railroad Station daily (Sundays excepted) at 6 P. M. Connect at Fox Point wharf, Providence, with the *entirely new and magnificent*

STEAMER MASSACHUSETTS,

and the well-known and popular

STEAMER RHODE ISLAND,

Arriving in New York at 6 A. M. This is the only line affording a delightful sail *through Narragansett Bay* by daylight.

Returning leave Pier 29, North River, at 5 P. M., arriving in Boston at 7 A. M.

No intermediate landings between Providence and New York.

Tickets and State Rooms can be secured at Company's office, 214 Washington, corner State street, and at Boston & Providence Railroad Station.

J. W. RICHARDSON, Agent, Boston.
A. A. FOLSOM, Supt. B. & P. R. codtsep18

THE GREAT

Fall River Line

— FOR —

NEW YORK.

Trains leave Boston from Old Colony Depot week days, accommodation train, at 4:45 P. M.

Steamboat express train at 6 P. M.; Sundays at 7 P. M., connecting at Fall River with

THE WELL-KNOWN STEAMERS,

BRISTOL

AND

PROVIDENCE,

Largest, Finest and most costly steamers of this class in the world. BROOKLYN and JERSEY CITY PASSENGERS and baggage transferred FREE by "ANNEX" boats.

Grand Promenade Concerts

on both Steamers every evening. No other line possesses this novel and fascinating feature.

Tickets and staterooms secured at the Company's office, No. 3 Old State House, corner Washington and State streets, and at OLD COLONY DEPOT.

L. H. PALMER, Agent, 8 Old State House, Boston. J. R. KENDRICK, Superintendent.

THE NEW ENGLAND

MUTUAL LIFE

Insurance Company

OF BOSTON.

The Oldest Massachusetts Company.

19,000 MEMBERS. $57,000,000 INSURANCE.

The features of the Company are

1—*Its entire mutuality.*
2—*The character of its investments.*
3—*The liberality of its treatment of retiring members.*
4—*Its selection of risks as developed by its past favorable mortality.*
5—*The application of the Mass. Non-Forfeiture law to its policies, whereby every member is entitled to insurance according to its provisions.*

Information as to rates can be obtained on application at the office of the Company, or of any of its agents in the principal cities and towns of the Commonwealth.

35th Annual Report now ready for Distribution.

BENJ. F. STEVENS, President.
JOS. M. GIBBENS, Secretary.
codtmch15

PORTSMOUTH

INSURANCE

AGENCY.

ESTABLISHED IN 1851.

JOHN SISE, 5 MARKET SQUARE,

Is the Agent and Attorney for the following responsible Companies:

ÆTNA INSURANCE CO.
Hartford, Conn. Assets $7,000,000

HARTFORD FIRE INSURANCE CO.
Hartford, Conn., Assets $3,200,000

HOME INSURANCE CO.,
New York, Assets $6,000,000

FRANKLIN FIRE INSURANCE CO.
Philadelphia, Assets $3,300,000

ROYAL INSURANCE CO.
Liverpool, Eng., Assets $18,000,000, gold

PENNSYLVANIA FIRE INS. CO.
Philadelphia, Assets $1,800,000

Business men and owners of Property desiring every security by Insurance against loss and damages by fire, will find it for their interest to place their risks in the above companies, some of which have been represented in this vicinity for nearly fifty years.

All losses will be promptly adjusted and paid by the undersigned.

John Sise, Agent,

OFFICE No. 5 MARKET SQUARE, Portsmouth

MORSE & ILSLEY

FIRE, LIFE AND ACCIDENT

INSURANCE

AGENTS,

Represent the following reliable companies:

THE INSURANCE COMPANY OF NORTH AMERICA,
Of Philadelphia, Pa.

LIVERPOOL and LONDON and GLOBE
U. S. Office, New York City.

SPRINGFIELD,
Of Springfield, Massachusetts.

QUEEN,
Of Liverpool and London.

PHŒNIX,
Of Hartford, Conn.

ORIENT,
Of Hartford, Conn.

TRAVELLERS' LIFE and ACCIDENT COMPANY,
Of Hartford, Connecticut.

NEW ENGLAND MUTUAL LIFE,
Of Boston, Mass.

The above companies are well known and reliable, and we solicit the patronage of our friends and the public. All losses adjusted and promptly paid at our office.

MORSE & ILSLEY,

NO. 13 PLEASANT ST., - UP ONE FLIGHT

GENERAL LIFE AND FIRE

INSURANCE

AGENCY.

Alonzo F. Craig, Agent

CAPITAL REPRESENTED.

$40,000,000.

EQUITABLE LIFE ASSURANCE SOCIETY OF THE UNITEDSTATES.
Assets.....$25,000,000

N. BRITISH & MERCANTILE INS. CO.
LONDON AND EDINBURGH.
Capital, Gold.....$10,000,000
Invested in the United States.....$1,647,832.05

NATIONAL FIRE INSURANCE CO.
HARTFORD, CONN.
Assets.....$831,250.23

WESTCHESTER FIRE INS. CO.
NEW YORK.
Assets.....$638,781.24

ST. PAUL FIRE & MARINE INS. CO.
ST. PAUL, MINN.
Assets.....$719,621.78

FANEUIL HALL INSURANCE CO.
BOSTON, MASS.
Assets.....$250,000.00

☞ *Insurance effected on all kinds of Property at reasonable Rates.*

☞ Losses at this Agency will be promptly adjusted, and paid at this Office.

ALONZO F. CRAIG,

INSURANCE AGENT,

Office No. 5 Congress Street, Portsmouth

ANOTHER WONDER!

BARSTOW'S

NEW

Empress Range!!

WITH THE

PATENT DUPLEX GRATE.

Bakes day or night without rekindling fire. No poking or shaking required; a single turn of the Duplex Grate removes all clinkers, leaving a fresh fire. The Most Perfect Range in this City!

John P. Sweetser,

46 MARKET STREET - - PORTSMOUTH.

PATENTS!

R. H. EDDY,

No. 76 State St., Opposite Kilby, Boston,

SECURES PATENTS in the United States; also in Great Britain, France and other foreign countries. Copies of the claims of any Patent furnished by remitting one dollar. Assignments recorded at Washington. *No Agency in the United States possesses superior facilities for obtaining Patents or ascertaining the patentability of inventions.*

R. H. EDDY, Solicitor of Patents.

TESTIMONIALS.

I regard Mr. Eddy as one of the *most capable and successful* practitioners with whom I have had official intercourse. CHARLES MASON, Commissioner of Patents.

"Inventors cannot employ a person more trustworthy or more capable of securing for them an early and favorable consideration at the Patent Office." EDMUND BURKE, Late Commissioner of Patents.

BOSTON, October 19, 1870.

R. H. EDDY, Esq.—*Dear Sir,* You procured for me, in 1840, my first patent. Since then you have acted for and advised me in hundreds of cases, and procured many patents, reissues and extensions. I have occasionally employed the best agencies in New York, Philadelphia and Washington, but I still give you almost the whole of my business, in your line, and advise others to employ you. Yours truly, GEORGE DRAPER.

BOSTON, January 1, 1879. 3tawtjan180

C. E. BOYNTON,

MANUFACTURER OF

SODA WATER

In Siphon Bottles and Fountains.

Cream Nectar Beer,
Cream Ginger Beer,
Tonic Beer, Root Beer,
Pineapple Beer,
Birch Beer.

GINGER ALE & MINERAL WATER.

— ALSO, BOTTLER OF —

Milwaukee Lager, Eldredge's Lager, Stock Ale, and Refined Cider.

Of the different summer beverages manufactured at this establishment it is hardly necessary to say a single word. They have become popular "on their own merits" and can be found in many private families and on sale in every hotel, saloon and restaurant in this locality.

The lagers bottled by me are from the best breweries in the country, and it is safe to say that there is no better in the world.

☞ Orders may be left at my establishment for any of the above, which will be delivered anywhere within the city limits without extra charge.

C. E. BOYNTON,

18 Bow Street, - - Portsmouth, N. H

CORSETS, CORSETS, CORSETS,

Ladies do not purchase until you have seen our NEW STOCK. If you are troubled in breaking the bones over the hips call for our A. D. C.

SOMETHING NEW.

Prices, Styles and Quality,

CAN'T BE BEAT.

Kid Gloves! Kid Gloves!

SPRING SHADES,

(2 & 3 Buttons.)

A better GLOVE for the money has never been sold in the City.

MORRIS C. FOYE,

23 MARKET STREET.

REVOLUTION IN WASHING.

The Mothers' Favorite Washing Crystal

is the name of a new Washing Compound, which N. F. MATHES & Co. are Sole Agents for in this city and its vicinity. We promised that it will do away with the toil and drudgery of

WASHING-DAY

without any injury to the fabric or hands; and that consumers may test it for themselves, we are putting samples in every house in the city and suburbs. This is an expensive way of advertising, but it shows that we have faith in the article.

It is put up in one-pound packages.

Price 15cts. per Pound.

N. F. MATHES & CO.,

49 MARKET STREET.

GOVERNMENT BONDS!

We are prepared to pay on presentation in any amount the highest market price for the CALLED BONDS of 1865 and 1867, and we will receive them at full value in exchange for other issues of UNITED STATES BONDS, or in exchange for other safe Securities paying 5, 6 and 7 PER CENT interest.

GEO. WM. BALLOU & CO.,

72 Devonshire Street.....Boston.
8 Wall Street.....New York

wtf

SANFORD'S

RADICAL CURE

For CATARRH

INSTANTLY relieves and permanently cures this loathsome disease in all its varying stages. It possesses the soothing and healing properties of pinus Pumilio and balsam in their essential form, free from every impure contamination, and in this respect differs from every other known remedy. In one short year it has run its way from the Atlantic to the Pacific coast, and wherever known has become the standard remedy for the treatment of Catarrh. The proprietors have received upon by testimonials of national reputation who have been cured by this remedy, and who have considerable expense and personal trouble, desired to make known throughout the circles in which they move. When you hear a wealthy gentleman of intelligence and refinement say, "I owe my life to Sanford's Radical Cure," you may feel assured that it is an article of great merit, and worthy to be classed among the standard medical specifics of the day.

THE benefit I derive from its daily use is to me *incalculable.* HENRY WELLS, of WELLS, FARGO & CO.

It has cured me after twelve years of uninterrupted suffering. GEO. W. HOUGHTON, WALTHAM, MASS.

I FOLLOWED the directions to the letter and am happy to say I have had a permanent cure. D. W. GRAY, M. D., MUSCATINE, IOWA.

I HAVE recommended it to quite a number of my friends, all of whom have expressed to me their high estimate of its value and effects with them. WM. BOWEN, 226 PINE ST., ST. LOUIS.

AFTER using two bottles I find myself permanently cured. I have since recommended over one hundred bottles with the greatest success. WM. F. ARMSTRONG, 159 HARRISON AVE., BOSTON.

WE have sold SANFORD'S RADICAL CURE for nearly one year and can say candidly that we never had a similar preparation that gave such universal satisfaction. We have yet to learn of the first complaint. S. D. BALDWIN & CO., WASHINGTON, IND.

THE cure effected in my case by SANFORD'S RADICAL CURE was so remarkable that it seemed to them to had effered without relief from any of the numerous medics that it could not be true. I therefore made it a duty to it before Seth J. Thomas, Esq., Justice of the Peace. GEORGE F. DINSMORE, DRUGGIST, BOSTON.

Each package of SANFORD'S RADICAL CURE contains Dr. Sanford's Improved Inhaling Tube, and full directions for its use in all cases. Price, $1.00. For sale by all wholesale and retail druggists and dealers throughout the United States and Canadas. WEEKS & POTTER, General Agents and Wholesale Druggists, Boston, Mass.

COLLINS' VOLTAIC PLASTER

In Electro-Galvanic Battery combined with highly Medicated Strengthening Plaster forming the best Plaster for pains and aches in the World of Medicine.

A MORBID SWELLING.

Gentlemen,—I sent for one of COLLINS' VOLTAIC PLASTERS, and it has been of great benefit in reducing a swelling in my left side. The two physicians pronounced Enlargement of the Spleen, and one pronounced it an Ovarian Tumor. L. A. BISTER.

CYNTHIANA, IND., March 20, 1877.

THEY ARE THE BEST.

Gentlemen,—Enclosed you will find $2.25, and I wish you would send me another dozen of your COLLINS VOLTAIC PLASTERS. By the above you will see that I do something to help others in some way even I am not able to be up and around. There are a number who have tried your Plasters with the best results, and all plasters were good for nothing, and now you see they are ready to buy the best they have ever tried. I've got along this winter better than I have before in my life. Wished I could have heard of your plaster before. Yours, &c., MORETTA M. CROSS.

YATELSTON SPA, N. Y., March 27, 1877.

Price, 25 Cents.

Be careful to call for COLLINS' VOLTAIC PLASTER and you get none worthless imitation. Sold by all wholesale and Retail Druggists throughout the United States and Canadas, and by WEEKS & POTTER, Proprietors, Boston, Mass.

C. M. GIGNOUX

GENERAL AGENT OF THE

Mutual Life Insurance Co.

OF NEW YORK,

FOR THE STATE OF NEW HAMPSHIRE.

tf Portsmouth, New Hampshire.

ARIZONA CONSOLIDATED

Gold & Silver Mining Co.

MOHAVE COUNTY, ARIZONA.

Organized under the laws of the State of New York, with a Capital of Two Million Five Hundred Thousand Dollars ($2,500,000.)

STOCK FOREVER UNASSESSABLE

No. of Shares, 100,000. Par Value $25 Each.

TRUSTEES:

DEWITT C. BATES, 111 Broadway, New York
J. DOYLE, " " Newark, New Jersey
WILLIAM BATES, " " Arizona
SILAS E. FULLER, " " Arizona
J. W. MARSTON, 261 Broadway, New York
ROBERT J. S. WHITE, 161 Broadway, New York

President—DEWITT C. BATES.

Secretary and Treasurer—ROBERT J. S. WHITE.

The property of this Company consists of the "Mountain Ringer" and "Eldorado" Mines, which aggregate 2500 feet in length and 600 feet in width. Work done on them in several localities, shows in every case MILLING ORE, varying in width from 40 to 80 feet. Average assays taken promiscuously from these openings show a value of $67.60 per ton. The three shafts already down show a splendid body of RAY ORE.

The mines are the natural extension of the "McCrackin Lode," capitalized at the rate of $10,000,000, (four times as much as this Company,) and which milled, with a twenty-stamp mill during eight months of 1878, and shipped to San Francisco, as shown by the books of Wells, Fargo & Co., bullion valued at Six Hundred and Seventy Thousand Dollars ($670,000.)

FROM THE REVENUE CONSOLIDATED to pay regular dividends, all that is needed is a little capital to purchase and erect this, the Trustees have set aside from the whole capital stock of this Company, ten thousand (10,000) shares of which are now offered at the subscription price of $2.50 per share. This will be sufficient to erect a twenty-stamp mill and set it in complete operation. The management will be conducted in an economical and economical manner.

Subscriptions for five (5) shares or upward, will be received, and the certificates of stock promptly mailed. Drafts, or checks should be made to the order of ROBERT J. S. WHITE, Treasurer, and forwarded to the General Agent. Amounts of $100 or less may be remitted, if subscribers prefer, by Post Office money order or registered letter. Subscriptions exceeding $100 may be sent by express, C. O. D., to

GEO. W. MARSTON, Gen. Agent,
Room 2, 161 Broadway, N. Y. City.

dtu1wtnov1

Daily Chronicle.

The Writing Telegraph.

The ingenious writing telegraph invented by Mr. E. A. Cowper, C. E., is to be exhibited at the *conversazione* of the British association at Sheffield. Before noticing the results of its working it will be desirable to describe the apparatus in general terms. We may premise that the invention enables a person to write at a distant station many miles away, just as though he were present there himself, without requiring the use of any special signals, codes, or signs, (to spell each letter, as is now the practice,) and without the assistance of any person to translate the signals as received. The apparatus consists of a transmitting and a recording instrument, placed in electrical communication, one being at one station and one at another. At least, this is the arrangement at present under trial, but in carrying it out practically, which is now being done, there will be a combined transmitting and receiving instrument at each station, so that messages can be transmitted in either direction, which at present they cannot be. The principle of the invention consists in communicating at all times to a writing pen placed in the recording instrument, the exact position of a pencil used by the operator at the transmitting instrument through two line wires. In other words, it means that the latitude and longitude of the pencil are continually given, the vertical position of the pencil being communicated by one wire and its horizontal position by the other. The pencil has two light contact rods joined to it, and one of these slides over the edges of a series of contact plates, having various resistances interposed between them and the line wire. The second rod slides over a second set of similar plates connected to the other wire, and at the receiving instrument each of these wires actuates its own needle. These two needles, which are placed at right angles to each other, and are provided with light springs, are so arranged that they actuate a writing pen, to which ink is constantly supplied. The pen moves up or down and backward or forward in exact obedience to the motions of the pencil which is guided by the operator at the transmitting instrument. The message is written by the sender on a strip or riband of paper, which passes under his hand, being unwound by clock-work. The message—which is literally written by him at the receiving station—is produced by the pen there on a slightly smaller scale than in the pencil original, and upon a similar riband paper, moved under the pen, also by clock-work. The message, when completed at the receiving station, is cut off and sent to its destination, while that at the transmitting end can be preserved as a record. This apparatus, which is in every respect a perfect writing telegraph, has lately been brought thoroughly under the test of practical experience on the Southwestern railway, and has been working between the Waterloo and Working stations, a distance of 26 1-2 miles. The receiving instrument is placed at the former and the transmitting instrument at the latter station, and messages have been transmitted for practice as well as the regular line messages, which were presented during the time the new apparatus was at work. Various distances have been worked through requiring only a few cells more or less in the batteries to accommodate the power to the work. Thus, the simple distance of 26 1-2 miles to Woking has always been worked through, but on some days resistance coils of wire to make up 62 1-2 miles, and on others 99 1-2 miles have been added to increase the work the apparatus had to do. In every case the writing has been good and perfectly legible, and the working of the apparatus in every way satisfactory. It was found that the induction of the other telegraph wires in no way interfered with the working of the writing telegraph. It could not be perceived when a message was being written, and when the instrument was standing and the pen drawing a straight line, induction was only feebly indicated by a very slight unsteadiness in the line, which varied in thickness at times about one-half. The invention is finding favor with practical men, and the new double instruments, we understand, will shortly be at work.—*London Times.*

The Canyon of Niaraga.

The canyon of Niaraga is far more mysterious than the falls themselves. Within the years of civilization in America no one was able to successfully pierce through the fierce and terrible under current to the bottom, until recently the government itself thought it necessary in behalf of science to undertake the task. All the great schemes imagined to be strictly scientific were put in operation by bunglers to obtain the depth of water beneath the falls. Bars of railroad iron, pails of stones and all unresonable bulky and awkward instruments were attached to long lines and cast off from the railway bridge and elsewhere, but positively refused to sink. The very bulk of the instruments was sufficient, no matter what their weight, to give the powerful under current a way to buoy them upon the surface or near it.

The United States corps of engineers, however, with a small lead of only twelve pounds weight attached to a slender rope, or sounding cord, easily obtained the depths from the falls to the lower bridge. As your correspondent assisted in the hydrographical operations, the facts may be given as they presented themselves. One day we launched in a small boat not far below the falls and entered upon a most exciting and perilous exploration of the canyon. The old guide long in charge of the miniature ferry situated here accompanied the party. With great difficulty we approached within a short distance of the American falls, which darted great jets of water on us and far out into the stream. The roar was so

terrible that no voice or sound, however near we were to one another, could be heard.

The leadsman cast the line, which passed rapidly down and told off eighty-three feet. This was quite near the shore. Passing out of the friendly eddy which had assisted us up so near the falls, we shot rapidly down stream. The next cast of the lead told off 100 feet, deepening to 192 feet at the inclined railway. The average depth to the swift drift, where the river suddenly becomes narrow, with a velocity too great to be measured, 153 feet. Just under the lower bridge the whirpool rapids set in, and so violently are the waters moved that they rise like ocean waves to the height of twenty feet. At this point your correspondent, at the time of the survey, computed the depth at 210 feet, which is accepted as approximately correct.—*Cor. Syracuse Standard.*

Portsmouth Chronicle

[Entered at the Post-Office at Portsmouth, N.H., as second-class matter.]

MONDAY, SEPTEMBER 22, 1879.

The Figures.

The Kennebec *Journal* has official returns from all towns and plantations in Maine except twenty small ones, which last year gave 121 republican and 145 opposition votes, with the folllowing result:

Whole number of votes,	136,518
Daniel F. Davis, republican	67,970
J. L. Smith greenback	47,080
Alonzo Garcelon, democrat,	21,181
Bion Bradbury and scattering,	311
Davis falls of an election by	578
Davis over Garcelon,	46,789
Davis over Smith,	20,920

The aggregate vote last year was 126,-169; this year 136,518—increase of vote 10,349. The republican vote has increased 11,416; the opposition vote has fallen off 1,342; republican gain, 12,578. The scattering vote of 311 is about equally divided between Bradbury, dem., Chamberlain, rep., Hale, rep., and Greenleaf, greenback.

A Tammany Growl.

A meeting of the Tammany central association was held in New York on the evening of Friday, at which in an address Hon. S. S. Cox eulogized John Kelley and denied that Tammany had bolted the Syracuse convention. They had simply kept their word, and would show on election day that one man could not set at defiance the will of the metropolis. John Kelley spoke, and was greeted with prolonged applause. He said the infamous acts of Lucius Robinson would always remain a part of his history. He said Robinson was under the influence of that trickster, Samuel J. Tilden, who moulded him as a piece of putty. It would be better that the democratic party did not exist, than that the people be cheated in such a way. He predicted Robinson's defeat in New York county by 30,000 votes, and said that the greatest calamity that could befall this country would be the election of "Tilden, the Trickster," as President.

Receipts from Customs for the Year.

The following is a statement of receipts from customs for the year ended June, 1879, classified by States:

Maine, $358,580; New Hampshire, $10,359; Vermont, $568,609; Massachusetts, $13,653,942; Rhode Island, $139,-840; Connecticut, $316,997.

The total receipts from the northern States were $137,250,047. The receipts of customs from the States which seceded were only $2,109,474, Massachusetts alone contributing more than six times as much to the customs revenue as the States of Virginia, North Carolina, South Carolina, Georgia, Alabama, Mississippi, Florida, Louisiana, Texas, Tennessee and Arkansas.

The results of the receipts from internal revenue sources are very similar; the receipts from the northern States were $113,861,610; the receipts from the seceded States were but $11,627,088.

News and Notes.

Rev. W. H. H. Murray has been declared insolvent by Judge Landon of Guilford, Conn., and the parson's affairs at the once noted stock farm are in a very mixed up condition. Attachments have been laid on everything possible, and there is a $12,000 mortgage on the farm. The creditors will probably receive very small dividends when the estate is settled.

The following are the revised New England estimates for river and harbor improvements: Harbor of Belfast, Me., $9000; the gut opposite Bath, $18,000; Kennebunk river, Maine, $4000; harbor of Portsmouth, N. H., $10,000; Merrimack river, Massachusetts, $24,000; harbor of Boston, $100,000; harbor of Plymouth, Mass., $21,000; harbor Provincetown, Mass., $1000; harbor of Hyannis, Mass., $5000; entrance to Wood's Hole harbor, Mass., $50,000; Providence river and Narragansett bay, R. I., $100,000; Little Narragansett bay, R. I., $10,000; Connecticut river below Hartford, Conn., $16,000; harbor of Burlington, Vt., $30,000; Swanton harbor, Vermont, $5000.

There are private advices of the discovery of very rich lead mines in the vicinity of Spoonville, Clark and Hot Springs counties, Arkansas. It is found near the surface in great quantities.

Brig Woodcock, arrived at Halifax from Porto Rico, reports three seamen dead from yellow fever.

The New York *Times* publishes a four-column interview with Tilden, in which he scathingly reviews Field's personal charges in the elevated railroad matter, and impeaches their truth at every point. He makes a spirited defence of Nephew Pelton, and serious counter charges against Field.

A report has reached Callao from Valparaiso that the English steamer Velox, which recently arrived at the latter port from Europe, laden with arms for Chili, has been taken possession of by the captain of the British man-of-war Opal as a lawful prize, but the largest portion of the cargo had been landed and passed into Chilian hands. Two guns have been raised from the wreck of the Peruvian frigate Independencia, one a 300-pounder, and the other a 150-pounder, and are now mounted at Iquique. Divers are also employed in efforts to secure the guns of the Esmeralda.

Miss Maggie Sullivan of Boston, and formerly of Prince Edward Island, has just become heiress to the sum of $60,-000, bequeathed by her deceased uncle, W. B. Dean of S., John, N. B.

The fifth contest for the Astley belt, commenced in New York this morning at 1 o'clock in Madison Square Garden to continue until 11 o'clock Saturday night. There are thirteen contestants, among whom are Weston, Rowell, Hazell, and Ennis.

Mrs. Jane Y. Christmas, only daughter of the celebrated Mrs. Myra Clark Gaines, of New Orleans, died Thursday morning at Warrington, N. C., of yellow fever. She came from New Orleans about two weeks ago.

A frightful rate of mortality among the State prison convicts of South Carolina is attracting attention. Out of 225 leased convicts, 100 have died within the year. The Jersey prison ship, or the Black Hole of Calcutta could scarcely show such a record.

The light-house board gives notice that on and after October 15th, the light displayed from Lime Rock light-house, Newport, R. I., will be fixed red instead of fixed white, as now shown.

General Grant arrived at San Francisco on Saturday afternoon, in the City of Tokio. As soon as the steamer was sighted, guns were fired, bells rung, and whistles were blown for over an hour. The city was tastefully and profusely decorated, and everything done by all without regard to party to receive their honored guest. The streets during the passing of the procession were brilliantly illuminated and literally jammed with people.

The police of Wrentham, Boston, and Mansfield, have broken up the headquarters of a gang of horse thieves, known under the title of the Forty Thieves. The house was located in south Wrentham. There were found secreted around the premises thirteen stolen horses, a lot of valuable harnesses and other property.

John Hart, a resident of Andover, Mass., attempted suicide on Saturday, by jumping into the North Canal at Lawrence, but was rescued before life was extent.

The Biddeford *Journal* says: "This item will make a strong draft on the credulity of our readers, and yet it is true, every word of it. Mr. Mark Smith lives near the Methodist Episcopal church in this city, and was seventy-two years old last May. He was never inside of a railroad car or street car; never visited Old Orchard beach, a three miles away; never drank a glass of intoxicating liquor in his life, when there hasn't been a day for forty years when there not been enough rum in Biddeford to float a 74-gun ship from Cathance landing to Holmes' hole; never has attended a show; and never saw the inside of a photograph gallery until last Saturday, when he had a handsome likeness of himself taken. If any of our exchanges can beat this let them make it manifest in the usual way."

Army officers fear serious trouble with the Utes. Three companies have been ordered to the White river agency. Serious charges are made against the Ute agent of withholding supplies. The cause of their trouble seems to be the same as that of the Cheyenne and other outbreaks.

The Captain-General of Cuba has issued a decree declaring the province of Santiago in a state of war. Persons engaged in rebellion or sedition will be tried according to the law of March 23d, 1870. The civil authorities of the province will continue in the undisturbed performance of their duties, but criminal cases, when it is considered necessary, will be tried by court martial. Rebels surrendering within a fortnight after this decree will be pardoned.

Important.

When you visit or leave New York city, save Baggage Expressage and Carriage Hire, and stop at *Grand Union Hotel*, nearly opposite Grand Central Depot. 350 elegant rooms reduced to $1 and upwards per day. European Plan. Elevator. Restaurant supplied with the best. Horse Cars, Stages and Elevated Railroad to all depots. a25tf20

—Old gentleman: "I shall report you, young man. Why didn't you stop before? Here have I been running after your 'bus for the last quarter of an hour." Conductor: "All right, guvnor, you needn't turn so rusty. I ain't like a pertater, eyes all over."

—A minister in the north of Scotland was taking to task one of his hearers who was a frequent absentee, and the accused defended himself on the plea of a dislike to long sermons. "Deed, mon," said his reverend monitor, a little nettled at the insinuation, "if ye dinna mend, ye may land yerself where ye'll na be troubled wi' many sermons, either long or short." "Weel, aiblins (perhaps) sae," retorted John, "but it may be nae for want o' ministers."

Fellows' Syrup of Hypophosphites by restoring strength to the nerves and muscles of the stomach cures dyspepsia, which is but the result of loss of nervous strength, followed by muscular relaxation.

"R." and "R.," 7001,

Is the number of my Trade Mark "RYE AND ROCK," and all infringements will be prosecuted It is unequalled for Lung, Throat and Malarial Diseases, being Purely Vegetable and combining the excellence of the "Sugar Cane" and the "Choicest Cereals." Why take disagreeable drugs when this most Delicious Cordial will produce more satisfactory results? Sold by Druggists and Grocers. My signature is on every Genuine bottle. Price, $1.

tdec13 N. VAN BEIL, 88 Chambers St. N. Y.

THE SECRET KEY TO HEALTH.—The Science of Life, or Self-Preservation, 300 pages. Price only $1. Contains fifty valuable prescriptions, either one of which is worth more than ten times the price of the book. Illustrated sample sent on receipt of 8 cents for postage. Address Dr. W. H. Parker, 4 Bulfinch Street, Boston, Mass.,

CAUTION.

Do you wish to have your hair cauterized from the scalp? No! Then beware of the new brood of vitriolic and caustic dyes got up by nostrum-mongers, who bear the same relation to the responsible chemist that

PIRATES AND PRIVATEERS

bear to honest merchantmen. Remember that the experience of years and the very highest scientific endorsement guarantee the superiority of

Cristadoro's Hair Dye

over every other in use. It is purely vegetable, infallible and instantaneous. Manufactured by J. CRISTADORO, No. 93 William Street, New York. Sold by all Druggists. Applied by all Hair Dressers.

A CARD.

To all who are suffering from the errors and indiscretions of youth, nervous weakness, early decay, loss of manhood, &c., I will send a recipe that will cure you, FREE OF CHARGE. This great remedy was discovered by a missionary in South America. Send a self-addressed envelope to the REV. JOSEPH T. INMAN, *Station D., New York City.* eod&wtnov79

SANFORD'S JAMAICA GINGER

Enlarged May 1,1879. Price unchanged.

The only combination of the true Jamaica Ginger with choice aromatics and French brandy, for correcting intemperate habits, regulating the stomach and bowels, breaking up colds, chills and fevers, is SANFORD'S JAMAICA GINGER. For relieving gouty and rheumatic pains, preventing malarial fevers, and promoting sleep it is truly wonderful. Ask for SANFORD'S. tsept1

EASTERN RAILROAD.

Special Excursion

—TO—

BOSTON!

Wednesday, Sept. 24th.

A SPECIAL TRAIN will leave Portsmouth for Boston at 7:30 A. M., arriving in Boston at 9:45 A. M., returning, leave Boston at 5:30 P. M.

Tickets good only for this day,and these trains!

Fare for Round Trip, $1.50.

LUCIUS TUTTLE, JOHN HORNBY,
G. P. & T. A. Master Transportation.

Concord & Portsmouth Railroad.

THE annual meeting of the stockholders of the Concord & Portsmouth Railroad will be held at the Common Council Room in the City Hall Building in Manchester on Tuesday, October seventh next, at ten o'clock in the forenoon, for the choice of Directors and the transaction of any other business that may properly come before them. WILLIAM H. HACKETT, Clerk.
Portsmouth, N. H., Sept. 20, 1879.

Notice.

THE partnership heretofore existing under the firm name of CARD BROS. is this day dissolved by mutual consent.
CHARLES A. CARD,
JOHN W. CARD.
Newcastle, Aug. 28th, 1879.

The business of the Passenger & Express Line between Portsmouth and Newcastle will be continued by the undersigned, who also is authorized to settle the affairs of the late firm.
*tsep25 CHARLES A. CARD.

NEW YORK SHOPPING.

LAMAR PURCHASING AGENCY!

ESTABLISHED! RELIABLE

Everything bought with taste and discretion. New York Fashion Correspondent of this paper connected with agency. Best city references. Send for circular with prices. Address
MRS. ELLEN LAMAR,
877 Broadway, New York City

PAMPHLET LAWS

—OF—

NEW HAMPSHIRE

FOR 1879.

For sale at the Bookstore of

MERCER GOODRICH,

CITY BUILDING, MARKET SQ.

THE BEST IN THE WORLD SOLD BY ALL DEALERS. WHITE SEWING MACHINE $1500.00 CASH TO AGENTS. SO SIMPLE A CHILD CAN USE IT. WARRANTED FOR 3 YEARS. BEWARE OF BOGUS DEALERS AND DEFACED NUMBERS. NOTICE OUR GENUINE NUMBER ON SHUTTLE RACE-PLATE. FOR PARTICULARS ADDRESS: WHITE SEWING MACHINE CO. CLEVELAND, OHIO.

A FULL LINE OF

Parasols Parasols

FOR SALE CHEAP!

Price them before purchasing.

LADIES' LINEN SUITS!

Large Assortment! Splendid Styles!

Exceedingly Low Prices.

—AT—

MARSTON'S,

21 Market Street.

AYERS & LOCKE

HAVE RECEIVED A LARGE

LOT of NEW GOODS

Well suited to the wants of the early fall trade.

They respectfully invite the attention of their customers and the public generally to the Largest Assortment of

New Prints and Cambrics

which they warrant in every particular.

Bleached and Unbleached Cottons, from 5c. per yard, upwards.

40 pieces Lancaster Ginghams,

Full Line of Cheviot Suitings,

Bleached and Unbleached Cotton Flannels,

500yds Greenock and Livonia Suitings,

One Case All Wool Suitings.

BLACK CASHMERES

In the wide widths 50c. per yard, up:

200 prs. White Blankets,

at very low prices.

50 pairs 10-4 WHITE BLANKETS,

$1.50 per pair; last year, $2.

30 dozen Ladies'

MERINO VESTS AND DRAWERS,

Assorted sizes, warranted perfect, at the exceedingly low price of 38c. each.

Ladies' Silk Clocked

BALBRIGGAN HOSE,

Full regular, 25 cents per pair.

THE BEST DOUBLE BUSK CORSET,

Side steels, 50c. per pair.

New Carpets for Fall Trade

We have a Full Line of the Best Makes of

Super and Extra Super Carpets, Tapestry and Brussels,

And offer, notwithstanding the continued advances during the summer at the very low prices of last spring.

A Full Line of Oil Cloths,

In all widths, of the best manufacture, from 25c. per square yard, upward.

In addition to the above mentioned goods we have quantities and varieties too numerous to mention which we offer in exchange for Cash or good approved Credit at *Prices as low as the lowest. Quality of goods guaranteed.*

AYERS & LOCKE,

Market Street.

SILVER PLATED KNIVES

$2.00 Per Dozen,

—AT—

F. P. WILSON'S,

No. 37 Congress Street.

E. S. RYDER---DENTIST,

HAS returned home from his summer vacation, and is ready to attend to all who need his services. tf

Hotel New Hampshire

Nos. 1854 and 1856 Washington Street,

TWO BLOCKS ABOVE COMMONWEALTH HOTEL

BOSTON, MASS.

HAVING leased and furnished the above hotel in first class style, I am prepared to receive guests. Rooms (with or without board) single or *en suite*, to let, with all the modern improvements, such as steam heat, hot and cold water, electric bells, bath rooms, water closets, gas, etc. Transient rates $1.50 per day. Special rates for parties stopping several days.

Horse Cars and Coaches run by the house at all hours of the day and evening, from all depots.

JOSEPH C. PERKINS, Proprietor.

Formerly of the Franklin and National Houses, Portsmouth, N. H.

Juvenile Dancing School.

MR. SAMUEL LAMPREY

Gives notice to the citizens of Portsmouth and vicinity, that he will commence a Dancing Schoo

IN CONGRESS HALL,

WEDNESDAY AFTERNOON, SEPT. 17th,

At 3 P. M.,

For Young Ladies, Masters and Misses, continuing on WEDNESDAY and SATURDAY Afternoons for a period of twenty-four lessons.

TERMS: $10 for the course. A liberal discount to families sending two or more pupils.

Mr. Lamprey will teach all the latest and most graceful styles of dancing.

SCHOOL BOOKS.

Those in need of BOOKS and Mater als for school use, will find it to their advantage to cal at the Old Stand known as the

CONGRESS BLOCK BOOK-STORE.

Here they will find all the TEXT-BOOKS used in the city and vicinity; and can have all books purchased neatly covered free of expense.

W. G. Myers, 17 Congress St.

NOTICE, PARENTS!

The Vacation Days are now all over, and the question arises where to get our boys a

Good School Suit.

That question can be answered with satisfaction to yourself by calling at

THE OLD STAND,

COR. MARKET & BOW STREETS,

Where you will find a Great Variety, and

PRICES THAT DEFY COMPETITION.

C. E. MYERS & CO.

C. E. MYERS. C. E. SIMPSON.

WATCHES CHEAP

—AT—

Hutchinson & Connell's.

STEAMER JAMES SAMPSON.

KITTERY & PORTSMOUTH.

TIME TABLE.

From Navy Yard Bridge.		From Navy Yard Landing.	
Leave Kittery at	6:25 A.M	*Leave Portsmouth at*	6:45 A.M
" "	7:25	" "	8:30
" "	8:55	" "	9:15
" "	9:45	" "	10:00
" "	11:00	" "	11:10
" "	11:50	" "	12:45 P.M
" "	2:00 P.M.	" "	3:00
" "	3:20	" "	4:00
" "	4:20	" "	5:00
" "	5:50	" "	6:25

Evening Trips, Tuesday and Thursday, leaving Kittery at 7:15; leaving Portsmouth at 9:00.

Saturday Evenings, leave Kittery at 7:15 and 8:45; leave Portsmouth at 8:30 and 9:30.

Special arrangements can be made for other evenings.

Fare Five Cents Each Way.

Freight taken at reasonable rates. Orders executed with despatch.
A. STEVENSON, Proprietor.

Auction Sales.

AUCTION.

Administrator's Sale

AT BRICK STORE, 47 STATE STREET,

Portsmouth, N. H.,

On Wednesday, Sept. 24,

At 10 o'clock in the Forenoon, and to continue until all is sold,

The entire and complete stock of

Groceries, Shelf Goods,

Fancy and Washing Soaps,

Fancy Articles, Fixtures,

and Store Furniture.

Also, about 2000 Gallons of Akerman's Pure CIDER VINEGAR.

As the store is central and having been used for more than forty years as a Grocery Store, with a fair trade and good class of customers, this sale presents a rare chance for engaging in a good business.

I shall first offer the whole stock by the inventory, for so much on the dollar, with the good will, and the buyer can go right on with the business. The best bid, if not satisfactory, will be rejected, whereupon the goods will immediately be sold in lots to suit the trade and other customers.

If the bid under the first proposition is accepted, the terms will be easy; if sold in lots, cash on delivery.

JOSEPH P. MORSE,
Administrator and Auctioneer.

Wait for the Originals!

MUSIC HALL,

Wednesday Eve'g, Sep. 24,

HOWARD'S

FAR-FAMED AND ORIGINAL

Uncle Tom's Cabin

COMBINATION,

Pronounced by the Press and Public the most Complete and Reliable Company now travelling. Endorsed by the Clergy and Christian People of all Creeds.

Special Engagement of the Greatest Living American Comedian,

YANKEE LOCKE!

Who will appear in his original characters of *Phineas Fletcher* and *Gumption Cute*, he has no equal—supported by

MISS BLANCHE SLADER,

As TOPSY, in which she has no equal, played by her over 1000 times in Europe and America; will also appear in Banjo Solos, Songs and Dances.

LITTLE NELL

The wonderful Child Actress, engaged at a Salary of $100 per week, who will sustain the Character of EVA, the Flower of the South

PEOPLE'S PRICES:

25 and 35 cents. Seats at Preston's Store.

O. A. HAMMOND, Business Manager

BEST BURNSIDE COAL!

A cargo of this very celebrated SHAMOKIN COAL has this day arrived. By those who have used it, it is considered equal to Franklin Coal and we are selling it at the low price of

$4.50 Per Ton!

Screened and delivered in any part of the city.

Also, a Cargo of

FRANKLIN COAL,

This day arrived and selling at lowest prices,

—BY—

C. E. WALKER & CO.,

37 MARKET ST., --- 4 WATER ST.

Orders left with N. K. Walker & Son promptly filled.

THE REASON

BOOTS and SHOES

Are sold so cheap at No. 6 Daniel Street:

SMALL STORE, SMALL EXPENSES,

Thus giving customers the benefit of

SMALL PROFITS!

Next Door to Telegraph Office.

SUMMER TOURISTS!

—WILL FIND—

A Good Assortment

—OF—

TRUNKS, BAGS,

And other Travellers' Articles

—AT—

WALKER'S

13 Congress Street.

Call before purchasing elsewhere.

A Choice Assortment

—OF—

PARASOLS!

—AT—

The Nick-Nack Store

4-BUTTON

KID GLOVES!

FIFTY CENTS!

—AT—

LEWIS E. STAPLES'

NICK-NACK STORE,

5 MARKET ST.,

PORTSMOUTH.

Notice.

I HEREBY relinquish unto my son WILBUR H. MARSTON, the remainder of his time during his minority to act for himself. I shall claim none of his earnings nor pay any debts of his contracting after this date. DAVID J. MARSTON.
Witness, Edgar S. Taft.
North Hampton, N. H., Sept. 17th, 1879.

Local Matters.

POST OFFICE RULES.

MAILS CLOSE.

	A. M.	P. M.
Boston, South and West,	*10:35	2:30 4:50 *6:30
Boston Way,	10:35	2:30
Portland,	9:25	4:50 6:30
East [beyond Portland],	9:25	6:30
Biddeford, Saco and Way	9:25	4:50
Great Falls,	9:25	4:50
Great Falls & Conway R. R.	9:25	
Concord and North,	7:40	4:50
Concord Way,	7:40	4:50
Boston & Maine R. R.	7:40	4:50
Dover,	7:40	9:25 4:50

*Arrives in Boston next morning.

MAILS ARRIVE.

	A. M.	P. M.
Boston, South and West,	4:30, 10:05,	3:15, 5:50
Boston Way,	10:05	5:50
Portland and East,	11:20	3:20
Great Falls & Conway R. R.	11:20	
Concord and North,	10:20	6:50
Dover,	10:20	5:20

Letters for the night mails [and no others] east or west may be deposited in the box at the Eastern depot, every day except Sundays.

E. G. PEIRCE, JR., P. M.

THE WEATHER.

Probabilities for the New England States, To-Day:

WASHINGTON, D. C., Sept. 22, 2 A. M

Increasing cloudiness, with rain, easterly winds, with stationary temperature and falling barometer.

AROUND HOME.

The putting in of new gas fixtures into the Episcopal church commences this morning.

Summer has gone—the sun "crossed the line," at nine minutes past five o'clock this morning.

The Exeter Agricultural and Horticultural society are making arrangements for their coming fair, to be held in Exeter town hall on Wednesday and Thursday, Oct. 8th and 9th.

Minute guns were fired at the navy yard at noon on Saturday, as a mark of respect to the memory of Rear Adm. Charles Boarman, who died at Martinsburg, Va., on the 13th inst. He was on the retired list.

A most malignant type of diphtheria has shown itself in the family of Mr. William Roby of Stratham. Two of his children died last week, one of them on Saturday morning, at which time two others were dangerously sick. No person outside the family is allowed in the house, excepting the medical attendant.

A letter of Ex-Congressman Potter, who is now the democratic candidate for lieutenant governor in New York, has been found in which he advocates the right of secession, and adds that if he was to take a part in framing a new Constitution he would favor a provision which would enable States to withdraw.

The docket for the October term of the supreme court, Judge Bingham presiding, which will be holden in this city, commencing on Tuesday, October 21st, contains three hundred and nine civil actions, sixty-three libel and equity cases, ninety-three State actions, four appeals and three cases in sessions. Over fifty liquor cases will be disposed of, and some important State cases.

Mrs. Phebe Johnson of Biddeford was run over by a railroad train at Wells on Wednesday afternoon of last week, and fatally injured. She had been visiting in Wells, and, though very deaf, started to walk to the depot on the track. She was discovered by the engine men, and every effort made to stop the train, but the cow-catcher threw the unfortunate woman into the ditch with such force that her skull was fractured.

Yankee Locke is to appear at Music hall on Wednesday evening as Phineas Fletcher and Gumption Cute in "Uncle Tom's Cabin," and will be supported by Miss Blanche Slader as Topsy, and Little Nell as Eva, with Frank L. Howard as Uncle Tom. Yankee Locke is an old-time favorite, and Mr. Howard is a good Uncle Tom, according to the Lynn papers, the company having recently been playing in that city with good success. The prices of tickets are down to a gold basis; see advertisement.

In the list of grand jurors for York county at the present session of the supreme judicial court of Maine are the names of Charles E. Hayes of Kittery, John E. Norwood of York, Isaac P. Fall of South Berwick and Joseph D. Eaton of Wells. On traverse juries, Charles A. Bowden and George R. Mitchell of Kittery, Sylvester Bartlett of Eliot, (foreman 1st traverse jury,) George Estes of North Berwick, John W. Morrison of South Berwick, Orin H. Littlefield and Lorenzo D. Littlefield of Wells. John E. Staples of York, and Samuel M. Wentworth of Berwick are among the supernumeraries.

The annual fair of the York county agricultural society occurs at Berwick this week, commencing on the 23d and closing on the 25th. The three hundred boys contesting the "corn prize" offered by Stillman B. Allen, Esq., of Boston, will be present on Wednesday, receiving free admission, and will be addressed by Mr. Allen; the judges will not give their decision in the matter until Oct. 22d, owing to the corn not being yet ripe. Among the judges appointed are Ephriam C. Spinney of Kittery, Sylvester Bartlett of Eliot, Washington Junkins of York, Benjamin Goodwin of South Berwick, David S. Austin of North Berwick, and Trafton Hatch of Wells.

By a vote of the board of engineers, the firemen when on duty at a fire are required to wear a fire hat, and if any one omits to do so he will be subjected to a fine of two dollars for each offence. This order goes into effect on November 1st.

The seventy-five hours race in Dover closed Friday night. All the contestants excepting Pigram and Lacouse were off the track most of the evening. At ten o'clock Lacouse withdrew and left Pigram only on the track. The following is the score: Pigram 257 miles; Lacouse 250 miles; Colston, 237 miles; O'Connor, 230 miles; Hanson 217 miles; Durgin, 200 miles; Wilmot, 177 miles; Rockwood, 170 miles; Crowley, 120 miles; Healey, 109 miles.

DEATH OF DR. THOMPSON.

A telegram was received in this city on Saturday last, announcing the death of Dr. Joseph P. Thompson at Berlin on that day.

THE REGATTA

For all yachts on the river measuring not more than twenty-five feet in length on the water-line, which was to have been sailed on Saturday, was drawn on account of the wind being too light to enable the boats that started to get over the course in the required time. The boats were sent off shortly before three o'clock, the wind being at the time very light from the southeast; and the foremost boat, the "We Are Coming," of Kittery, owned by Mr. Witham—and a regular flyer she is too, in a light wind,—did not round the western stake-boat, off the entrace of little harbor, until 4:30 o'clock, soon after which the wind died out entirely, making it impossible for the course to be completed before seven o'clock, and the judges then decided to sail the race on Thursday, the 25th inst.

During the time the people on Clarke's island were awaiting the return of the boats, after the start, a number of youngsters from Kittery got up some foot-races, and several of them showed a good deal more "go" than the boats were doing at about the same time.

The boats will be started on Thursday at one o'clock P. M., sailing over the same course as given on Saturday, viz.: From stake-boat anchored off Clarke's island, passing between the boat and the island, to a boat anchored off Fort McClary, leaving it to starboard, thence to a boat anchored off the mouth of Little Harbor, leaving it to port, to the spar buoy off the Western Sister, leaving it to port; thence to Kitt's rock buoy, leaving it to starboard, to the boat anchored off Fort McClary, leaving it to port, back to the starting point, crossing the line between the stake-boat and Clarke's island. The distance thus laid out is nine miles.

Naval Affairs.

A medical board, consisting of Medical Inspectors A. L. Gihon and B. F. Gibbs and Surgeon M. L. Ruth, met at the naval academy on Sept. 15th for the examination of candidates for admission to the academy.

Lieut. Edward A. Field is detached from the Marion and ordered to the Wachusett.

Lieut. John P. Wallis is detached from the Marion, and ordered to the Wachusett. [Orders revoked.]

Lieut. Arthur A. Boyd is detached from the Wachusett and ordered to the Marion.

Surgeon G. F. Winslow is detached from the Wachusett, and ordered to the Vandalia.

Surgeon J. B. Parker is detached from special duty and ordered to the Wachusett.

Comdr. George C. Remey, attached to the bureau of yards and docks, is granted leave of absence for one month from Sept. 18th.

Carpenter Geo. W. Greene has been detached from the Wachusett, and his resignation accepted, to take effect from November 8th, next, and he granted leave of absence until that date.

New Hampshire Items.

At Newport, Friday night, after a trial of four days, Henry H. Hayes of Sunapee was found guilty by the jury of manslaughter in the first degree for killing Richmond C. Angell of Sunapee on the second day of February last, and was immediately sentenced by Judge Stanley to hard labor in the State prison for twenty years.

The twenty-sixth annual meeting of the New Hampshire State Teachers' Association will be held in the city hall in Keene on Oct. 16th and 17th, commencing at two o'clock on the afternoon of the 16th.

Political.

No less than thirty-three democratic newspapers of Mississppi approve the Yazoo plan in politics, and, in substance, indorse the murder of any man who dares to run for office in opposition to the "regular democratic" ticket. The other independent candidates in Yazoo county have withdrawn, and announce that they will support the regular ticket; the killing of Dixon effectually frightened them and put an end to independent politics in Yazoo.

Hon. James G. Jenkins, of Milwaukee, has been nominated by the Wisconsin democratic State central committee for governor, in place of Alex. Mitchell, declined. Mr. Jenkins, who is a prominent lawyer and politician, has accepted the nomination.

The grand jury has found ten more indictments against illegal voters at the last city election in Wilmington, Del.

John F. Miner, in the New York *World*, re-affirms his story concerning Woodford's plot to seize Tilden, and states that Conkling, in his own house, January 30th, 1878, substantially admitted the truth of the tale.

The Immensity of London.

Of all the great cities, London, on the whole, contains the most to interest and instruct Americans. It has doubled in population in the memory of men still young. Most readers remember when Macauley's history appeared. In his first volume the author contrasted the grandeur of the modern city with the London of Charles II., and boasted that the number of inhabitants had increased from little more than five thousand to at least one million nine hundred thousand. In the brief time that has passed since Macauley wrote, the one million nine hundred thousand has become four million.

A few contrasts taken from the best estimates will give some suggestions of the immense magnitude of the city. It is aptly described as a province covered with houses. New York is equal in population to the aggregate of Maine and New Hampshire. London equals Maine, New Hampshire, Vermont, Rhode Island, Connecticut, Massachusetts and California all together. To equal the city of London, here, we should have to bring together the people of the following cities: New York, Philadelphia, Brooklyn, St. Louis, Chicago, Boston, Baltimore, Cincinnati, New Orleans, Buffalo, San Francisco, Washington and Louisville. The transient people in New York are about 30,000; in London 160,000. In New York a baby is born every fifteen minutes and a death occurs every seventeen minutes. In London a birth occurs every six minutes and a death every eight. The drinking places in New York set in one street would extend seventeen miles; those in London seventy-three miles.

The Deadly Centipede.

Several Mexicans were in the mouth of Memphis creek, Utah Territory, and were lying about the fire, when one of them, Telesforo Crucas, saw a large centipede, fully nine inches long, travelling slowly over his leg. Knowing that the least motion would make it sink its deadly claws into his skin, without moving his leg he got out his revolver and waited until the beast had almost reached his knee, when slowing putting the mouth of the pistol to his head he pulled and the centipede was gone. But a centipede's claws are quicker than gunpower, and Crucas began to have cramps in a few minutes. The track of the reptile along his leg turned a brownish yellow, and the place where it was killed swelled frightfully. He rapidly grew worse, and in a little over four hours he died in great agony. The most singular part of the story is that the bullet from Crucas' pistol cut a small nick in the foreleg of a mule that was tethered near by, and at daylight next morning the mule was also dead, with its leg so swollen that the skin had burst in several places.—*Canton (Texas) Vigilante.*

A Hero to be Remembered.

We are approaching the hundredth anniversary of a Revolutionary exploit which certainly deserves a place among the manifold subjects of centennial commemoration, although thus far no preparations seem anywhere to have been made to honor it. On the 23d of Sept., 1779, occurred one of the most desperate battles between single ships recorded in modern warfare, a naval duel hardly surpassed, indeed, for bull-dog tenacity in the authentic annals of any age. The memorable fight off Flamborough Head, in which John Paul Jones, with the Bon Homme Richard, an old, ill-equipped, and, before the combat was ended, asinking ship, conquered the Serapis, new, more heavily armed, and more fully manned was the most brilliant naval engagement of the Revolutionary war. Statues have been set up to heroes of that day whose careers were less uniformly triumphant, and monuments have perpetuated the memory of deeds less valorous.—*N. Y. Times.*

—Young ladies should not sing "Home, sweet Home" to their lovers too early in the evening.

—"Procrastination is the thief of a good time," was the lament of the small boy who got up too late to take the excursion train.

—Many of the New Hampshire churches are expressing great dissatisfaction with the new law taxing church property on all sums above $10,000.

DIED.

TWOMBLY. In this city, Sept. 19th, Nellie A. Twombly, only child of Charles A. and Alice G. Twombly, aged 1 year, 5 months and 23 days.

BERRY. In Rye, Sept. 11th, Lillie Ida Berry, daughter of Mr. John O. Berry, aged 3 years, 11 months and 10 days.

MARINE CHRONICLE.

PORT OF PORTSMOUTH.

ARRIVED Sept 19.

Sch S C Tryon, Nickerson, Port Johnson.

ARRIVED Sept. 20.

Sch Charlie Morton, Laithwaite, Philadelphia.

SAILED Sept 20.

Sch Bramhall, Hamilton, Portland.

Sch S P Brown, Tinker, Calais.

Bque McLaurin, Little, for Boston sld from Calcutta Aug 9.

Sch Elizabeth M Smith, Raymond, hence arr at Boston 20th.

ROYAL

BAKING POWDER

Absolutely pure—made from Grape Cream of Tartar, imported exclusively for this Powder from the Wine district of France. Always uniform and wholesome. Sold only in cans by all Grocers. A pound can mailed to any address, postage paid, on receipt of 60 cents. ROYAL BAKING POWDER CO., 171 Duane St., New York. Most cheap powders contain alum; dangerous to health; avoid them, especially when offered loose or in bulk.

HOSTETTER'S CELEBRATED

STOMACH BITTERS

Fever and Ague is most common in the spring, but most severe in the fall and winter. It is strictly a malarious disease, and so surely as the Bitters are adopted, so surely will the individual who adopts this precaution be exempted from its pains and penalties. Add to this its value as a stomachic and anti-bilious agent, and who will venture to gainsay its claims to the first place among family medicines. For sale by all Druggists and respectable Dealers generally.

Proposals for Lumber

For Bureau Construction and Repair, U. S. Navy Department.

Paymaster's Office,
U. S. Navy Yard, Portsmouth, N. H.,
September 8th, 1879.

SEALED PROPOSALS will be received at this office until 1 o'clock P. M., Sept. 27th, 1879, for the Lumber, etc., described below, to be delivered at this Navy Yard within forty days:

15,000 feet, board measure, No. 1 Boards, White Pine—well seasoned and perfectly free and clear of all defects;

50,000 feet, board measure, No. 3 Stage Plank—well seasoned, equal to Michigan Plank;

10,000 feet, board measure, Ash Boards—well seasoned, and free from defects.

15,000 feet, board measure, Ash Plank—well seasoned and free from defects.

15,000 feet, board measure, 1-inch Black Walnut—well seasoned and free from defects.

Bidders are informed that this lumber will be subjected to a rigid inspection; that a full compliance with the specifications will be insisted upon, and that no article inferior to the standard will be accepted.

The right is reserved to reject any or all bids. Responsible security required on the bids for prompt and faithful delivery.

Blank proposals with specifications will be furnished from this office on the application of regular dealers. H. T. WRIGHT,
12-13-16-22 Paymaster U. S. Navy.

Miss Morgan's School.

The Fall Term commences Wednesday, Sept. 24th, with a full corps of teachers.

The English department and the Latin classes, are under the charge of the Principal, assisted by a lady of culture and experience.

Special attention given to Elocution.

Native teachers are provided for both French and German.

TERMS FOR DAY PUPILS.

Girls twelve years of age and under, $60 per year; young ladies over twelve, $100 per year.
MWF 3m

DRAIN PIPE.

AKRON DRAIN PIPE, all sizes, for sale at No. 5 Elm street.
SAMUEL CLEAVES & SON.

ELDREDGE'S LAGER!

Milwaukee Lager.

Bottled and for Sale by H. F. GERRISH.

THERMOMETERS ARE SELLING CHEAP —AT— SWEETSER'S.

For Sale.

A FIRST-CLASS WHALEBOAT; 24 feet over all, thoroughly equipped in every particular. She is most thoroughly constructed and is an exceedingly good sea boat. Sails perfectly good—two anchors with cables, tubs, fishing lines, etc. For particulars address or apply to Capt. J. Low, Simpson's wharf, York Harbor, Maine.
1sep22

Miss Christie's School.

FALL TERM will commence on Monday, Sept. 22d.

Payment of City Bills.

THE TREASURER'S Office will be open for the payment of approved bills Friday and Saturday of each week.
Sept. 13. W. E. HADLEY, City Treasurer.

Wanted, Immediately.

A COMPETENT PERSON to do general housework. None other need apply.
At 109 ISLINGTON STREET.
Portsmouth, Sept. 10th, 1879.

MASONS ATTENTION!!

TWO UPRIGHT DERRICKS For sale cheap for cash. Apply to EDWARD ROGERS.
Ipswich, Mass. *1t30w2t

Surprise Dry Hop Yeast!!

The best in the market, for keeping and raising qualities. For sale by
JAMES R. YEATON & CO.
No. 6 Congress Street.

THE LATEST NOVELTY!

Japanese Paper Napkins,

JUST RECEIVED AT

Goodrich's Bookstore.

NEW STOCK

—OF—

SPRING AND SUMMER GOODS!

J. E. HAM & CO.,

Have Removed to No. 11 Congress Street,

Next door to N. K. Walker & Son,

—WITH A—

LARGE STOCK OF SPRING SUITINGS

—ALSO—

Cassimeres, Doeskins, Cloths and Worsted For Dress Suits.

Embracing all varieties of fine Plain and Fancy Patterns to suit every taste.

Garments Made to Order

With a guarantee to give satisfaction.

GENTS' FURNISHING GOODS:

Drawers, Shirts, Bosoms, Collars, Kid Gloves, etc., etc.

11 CONGRESS ST.

STARCH!

DURYEA'S OR KINGSFORD'S,

In Barrels for sale in any Quantity,

—AT—

Five Cents a Pound.

H. F. GERRISH.

10 QUINTALS

Isles of Shoals Dun Fish

NATURAL

FRIEDRICHSHALL BITTER

—AND—

VICHY WATERS!

F. F. F. G. St. Louis and Hungarian Process

FLOUR! FLOUR!

CHAS. L. LAIGHT & SON'S BEST 196 PATENT

For Sale at Very Low Prices

—BY—

Charles E. Laighton & Son,

No. 5 EXCHANGE BUILDING,

Nearly opposite Post-Office, - - - - Portsmouth.

WOOD!

Hard and Soft Wood,

Sawed and Split,

KINDLINGS, SHAVINGS, ETC., ETC.

Orders left at the PLANING MILL, GREEN STREET, will be promptly attended to.

DANIEL MASON, Agent.

PATENTS

Secured in this country and abroad on most favorable terms; Trade marks and Labels registered; Interferences, Infringement suits, etc.
Address, for further information,
CHARLES B. TILDEN,
[late Principal Examiner U. S. Patent Office,]
Reference: 20 School Street,
Hon. P. C. Cheney, Boston, Mass.
Ex-Gov. N. H.
Hon. R. R. Vance,
Chairman com. on Patents,
U. S. House of Rep.

ROSE'S

IMPORTED LIME JUICE.

Superior as a Medicinal Agent,

—AND—

For a Beverage in Hot Weather.

30 CENTS PER BOTTLE.

Chas. E. Laighton & Son.

HN MALSBENDEN,

Merchant Tailor,

is now located at

101 CONGRESS ST.,

Up One Flight,

And is prepared to cut and make Clothing in the best manner as cheaply as good work can be done.

Real Estate.

Desk Room

TO LET in one of the pleasantest offices in the city. Enquire at CHRONICLE Office.

To Let.

DWELLING HOUSE No. 6 Gates Street. Suitable for a small family. Also STORE corner of Washington and Gates street.
Apply at 78 State Street.

Farming Land and Building Lots for Sale.

THREE Large Fields on Jones Avenue, and Building Lots on South Street.
Apply to SAMUEL H. HALL.

Dwelling House To Let.

THE TWO-STORY HOUSE No. 4 Richards Avenue, recently occupied by Mr. Chas. M. Leighton. A long lease preferred.
tnov28 Apply to J. F. BARTLETT.

To Let.

STORE No. 27 MARKET STREET.
3taw tf Apply to J. R. MAY.

For Rent.

HALF-HOUSE ON MELCHER STREET, near Pleasant, containing four rooms, with water in house. Rent low to a good tenant.
Apply at 51 Pleasant Street.

GROCERY STORE To Let.

STORE 73 State Street, now occupied by Rufus K. Oxford, possession given 1st of August.
Apply at the
NEW HAMPSHIRE NATIONAL BANK.
tsep13

Portsmouth Lager Beer!

WE purchase from The Eldredge Brewing Company their Celebrated LAGER BEER, and bottle it ourselves. Lovers of this wholesome Beverage can always rely upon getting it fresh bottled, as we receive it direct from the Brewery.

BUTLER & LAIGHTON,

No. 1 MARKET SQUARE, - - - - - Portsmouth

YOU can buy Pure and Good WINES AND LIQUORS, in any desired quantity, packed and sent anywhere, by sending cash orders to the old house of C. A. RICHARDS & CO.,
tfeb19 80 18 and 22 Kilby street, Boston.

NEW SARDINES!

1000 ¼ and ½ Boxes

Philippe] and Canaud Sardines of this Season's Packing,

¼ Boxes.....35 cents.
½ Boxes.....25 cents.

QUEEN SYRUP!

Without exception the BEST Molasses produced, and unexcelled for making preserves, etc.

OLD HARD SOAP!

50 Boxes Old Hard Soap, comprising the best known brands,

Selling at Reduced Rates.

PRIME FRESH BUTTER!

We receive each week the Finest

Vermont Dairy and Creamery Butter,

FRESH MADE.

Cigars! Cigars!!

30,000 5c. Cigars, under the brands

LA CORONA,
POST OFFICE SQUARE,
GOVERNOR.
LAST SENSATION,
AND KING.

These goods are well-known, and are fast taking the place of high-priced Cigars. Try them.

—FOR SALE BY—

BUTLER & LAIGHTON,

No. 1 MARKET SQUARE.

Another Lot Of

CHOICE SUGAR CURED HAMS

IN SMALL SIZES.

CHARLES E. LAIGHTON & SON.
m9th

BLEACHED COTTONS

Wamsutta, Hill, Langdon and other popular makes

AT LOW PRICES.

BROWN COTTONS

Continental, Pequot, Boston, etc.

PRINTS and GINGHAMS, SHIRTING, FLANNELS, CASHMERES.

BLACK AND COLORED CASHMERES.

SILKS, VELVETS, and SATINS.

GOOD GOODS, LOW PRICES,

—AT—

D. F. Borthwick's

7 *AND* 9 *MARKET STREET.*

Tobacco in the Hen-Roost.

A French gentleman has developed a theory that the inhalation of tobacco smoke by fowls causes their flesh to assume a wonderfully white color and become very tender at the same time. He accordingly shut up a chicken in his fowl-house, and set fire to a store of "caporal," which he left burning in the place. The young fowl, so far from being averse to the odor of the narcotic, was inclined to try its taste as well as its smell, and had in a few days' time consumed so much "caporal," that its flesh was not only whitened but "nicodnized" with poison. To it as it stood—probably in a rather stupid state—upon its perch entered one night an adventurer. The precious bird was carried off, plucked, cooked and eaten, and a short time after breakfast the thief was seized with violent and intolerable pains. He rushed to the doctor, heedless of the necessity which would arise of disclosing his nocturnal escapade. He was found to have been poisoned by the nicotine contained in the flesh of the fowl, and was with some difficulty saved from death.

The only combination of the true Jamaica Ginger with choice aromatics and French brandy, making a delicious, harmless, and strengthening substitute for all kinds of stimulants, is SANFORD'S JAMAICA GINGER. It promptly relieves dyspepsia, oppression after eating, and every species of indigestion, corrects all disturbances of the stomach and bowels, and cures cramps, chills, fevers, and malaria. Ask for SANFORD'S.

A Wise Legislator.

He is successful because he has the manly courage to rise above all personal motives or interests and cast his vote and influence on the side of measures which will contribute to the well being of his fellow-men. The good of the many, even though it proves injurious to the interests of the few, is the maxim of the wise legislator. But certain men will never admit the wisdom of this doctrine, any more than some selfish private practitioners will admit the superlative value of Dr. Pierce's Golden Medical Discovery and Pleasant Purgative Pellets, because these remedies have injured their practice. Of course, no man in his right senses will pay a physician $5.00 for a consultation, a bottle of bitters, and a powder, when a bottle of Dr. Pierce's Golden Medical Discovery and a bottle of his Pleasant Purgative Pellets, both costing but $1.25, will accomplish the same result, viz: cleanse the liver and blood, regulate and tone the stomach, and impart a healthful action to the bowels and kidneys.

STATED MEETINGS.

CITY GOVERNMENT.

In the City Building, Market Square.

Board of Mayor and Aldermen—Thursday evenings.

Common Council—Thursday evenings.

Board of Overseers of Poor—Tuesday evenings.

Board of Instruction—First Wednesday in each Month.

Board of Engineers—Tuesday next following the first Monday in each Month.

MASONIC.

In Masonic Hall, Congress Block.

St. John's Lodge, No. 1—First Wednesday of each Month.

St. Andrew's Lodge, No. 36—Second Monday of each Month.

Washington Chapter, No. 3, R. A. M.—Fourth Tuesday of each Month.

Davenport Council, No. 5, R. and S. M.—Third Thursday of March, June, September and December.

DeWitt Clinton Commandery, Knights Templar—Third Monday of each Month.

Ineffable Grand Lodge of Perfection—Third Wednesday of January, April, July and October, (annual meeting 24 of Hebrew month Adar.)

Rockingham Masonic Relief Association—Annual meeting first Friday in January.

I. O. O. F.

At Odd Fellows' Hall, Daniel Street.

Piscataqua Lodge, No. 6, meets Monday evenings at 7½ o'clock.

Union Rebecca Degree, Lodge No. 3, First and third Tuesday in each Month, at 7½ o'clock.

At Pythian Hall, Market Street.

Cogswell Lodge, No. 48—Thursday evenings at 7½ o'clock.

New Hampshire Lodge, No. 17—Wednesday evenings at 7½ o'clock.

Strawberry Bank Encampment, No. 5—Second and Fourth Fridays of each Month.

Mount Sinai Encampment, No. 19—First and Third Fridays in each Month.

RELIEF ASSOCIATIONS.

Portsmouth Odd Fellows' Mutual Relief Association—Annual meeting fourth Tuesday evening of January.

Temperance Mutual Relief Association—At Mechanics Hall, first and Third Wednesday evenings of each Month.

Mutual Relief Association of Rockingham County—Second Tuesday of January and December.

Portsmouth Firemen's Mutual Relief Association—Second Wednesday of January, April July and October.

OTHER ORGANIZATIONS.

Woman's Temperance League—Each Thursday afternoon from three to four o'clock at New Mission hall, Market street.

Portsmouth Grange—at Hall No. 3 Congress street on the second and fourth Wednesday evenings of each month.

Damon Lodge, No. 9, Knights of Pythias—At Pythian Hall, corner Market and Daniel streets, Tuesday evening of each week.

Old Oaken Bucket Division, No. 2, S. of T.—Each Monday evening at Hall corner Daniel and Market streets.

Alpha Council, No. 83, Royal Arcanum—First and Third Tuesday evenings of each month, at Hall No. 24½ Market street.

Portsmouth Commandery, No. 47, United Order of the Golden Cross—Thursday evening, at Hall No. 24½ Market street.

Portsmouth Workingmen's Institute and Reading Rooms, corner of Cornwall and McDonough streets. Organized August 23d, 1877. Open week days from 10 A. M. to 9 P. M.; Sundays 2 P. M. to 9 P. M. Regular business meetings third Thursday evening of each month.

Portsmouth Mechanics' Association—Open to membership of all reputable Mechanics and Manufacturers. Rooms in Mechanics' Block, corner Congress and Pleasant streets. Reading Room free to members and strangers visiting the city. Quarterly Meetings the first Tuesday evenings in November, February, May and August. Election of officers at November meeting.

Sagamore Lodge, No. 256, Knights of Honor, at Hall No. 24½ Market street, second and fourth Monday evenings of the month.

St. George Council, No. 21, Legion of Honor—second and fourth Tuesday evenings of each month, at Hall No. 24½ Market street.

Newichewannock Tribe, No. 4, Improved Order of Red Men—Each Friday evening at Rechabite Hall, No. 38 Market street.

Cuticura

REMEDIES

Infallibly Cure all Skin and Scalp Diseases, Scaly Eruptions, Itchings, and Irritations.

The testimonials of permanent cures of Skin and Scalp Diseases which have been the torture of a lifetime, by the CUTICURA REMEDIES, are more wonderful than any ever before performed by any medicine or remedies known to the medical profession.

CUTICURA RESOLVENT, a powerful Blood Purifier, is the only purifying agent which finds its way into the circulating fluid and thence through the oil and sweat glands to the surface of the skin, thus destroying the poisonous elements with which these vessels have daily charged.

CUTICURA, the Great Skin Cure, applied externally, arrests all unnatural or morbid growths which cover the surface of the diseased glands and tubes with Scaly, Itching, and Irritating Humors; speedily it removes them, leaving the pores open, healthy, and free from diseased particles of matter.

Thus internally and externally do these great remedies act in conjunction, performing cures that have astonished the most noted physicians of the day.

SALT RHEUM FOR 30 YEARS

On the Head, Face, and Greater Part of the Body, Cured.

MESSRS. WEEKS & POTTER: *Gentlemen,*—I have been a great sufferer with Salt Rheum for 30 years, commencing in my head and face and extending over the greater part of my body. I have taken gallons of medicine for the blood of different kinds and tried good, and I came to the conclusion that I could not be cured. But a friend called my attention to an article in the *Union* on skin diseases, and I got a box of CUTICURA. The first application was a great relief and the third took the scales all off, and I feel like a new man. I have used three 50-cent boxes and my skin is smooth and I consider myself entirely cured. Hoping that this may be seen by some one who is afflicted as I have been (if there is any) is my earnest wish. And I cheerfully recommend it to all persons afflicted with like diseases.

YOURS TRULY, B. WILSON LORD.

AGAWAM, MASS., Sept. 9, 1878.

The CUTICURA SOAP should be used for cleansing all diseased surfaces, as most soaps are injurious to the skin.

LEPROSY.

A Modern Miracle. Astonishing results from the use of CUTICURA.

MESSRS. WEEKS & POTTER: *Gentlemen,*—We have a case of Leprosy in our po house which is being cured by your CUTICURA remedies. The county had employed all our doctors and had sent to New York for advice, but to no avail.

The patient commenced using the CUTICURA and immediately began getting better.

He had been confined to his bed for two and one half years. *Had not had his clothes on during that time.* Last week he dressed for the first time.

When he walked, there would at least one quart of scales came off of him.

This happened every day.

We think it is a wonderful cure.

We do not says he is cured, but he is in a fair way to be cured to say the least. Yours truly,

DUNNING BROTHERS.

Druggists and Bookseller.

ALLEGAN, MICH., Feb. 11, 1878.

NOTE.—Messrs. Dunning Brothers are thoroughly reliable gentlemen, and were unknown to us prior to the receipt of this letter. We firmly believe this CUTICURA will permanently cure this very severe case of Leprosy, as it has done many others.

Prepared by Weeks & Potter, Chemists and Druggists, 302 Washington Street, Boston, Mass., and for sale by all Druggists and Dealers. Price of CUTICURA, small boxes, 50 cents; large boxes containing two and one-half times the quantity of small, $1. RESOLVENT, $1 per bottle. CUTICURA SOAP, 25 cents per cake; by mail, 30 cents; three cakes, 75 cents.

COLLINS' VOLTAIC ELECTRIC PLASTERS

Rheumatism, Neuralgia, Weak and Sore Lungs, Coughs and Colds, Weak Back, Stomach and Bowels, Dyspepsia, Shooting Pains through the Loins and Back, Spasms or Fits, and Nervous, Muscular and Spinal Affections, relieved and cured when every other plaster, liniment, lotion, and electrical appliance fails. w,s,&6toct 1

MORSE & HILSLEY.

AUCTIONEERS,

Money, Real Estate and Mortgage Brokers, Insurance and House Agents.

13 PLEASANT ST. - - EXCHANGE BUILDINGS.

AMOS PEARSON,

NO. 5 CONGRESS STREET,

GIVES INSTRUCTION IN MUSIC

From 10 o'clock to 12,

TUESDAYS, THURSDAYS, and SATURDAYS.

GARDNER J. GREENLEAF,

Carriage Manufacturer, Blacksmith,

AND DEALER IN

Carriage Materials and Blacksmith Supplies.

STATE STREET, NEXT POST-OFFICE.

A NEW LOT OF THE CELEBRATED

Willis G. Myers Pencil!

Just received. Try them.

—AT—

No. 1 Congress Block.

Stephen D. Scriggins

HAS REMOVED HIS

PAINT SHOP

From No. 15 Fleet Street to No. 9 VAUGHAN STREET, opposite the Commercial House, and having larger and better accomodation for

CARRIAGE WORK,

Would solicit a continuance of public patronage.

DENNIS SHEA,

MANUFACTURER OF

Cement Stone Pipe

—AT—

26 WATER STREET, PORTSMOUTH.

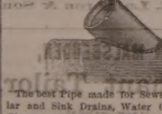

The best Pipe made for Sewers, Cellars, Cellar and Sink Drains, Water Closets, etc., etc. Gives perfect satisfaction wherever used. Is proof against frost, acids, and all substances which pass through the Pipe.

For sale at wholesale or retail, or laid in the best manner.

Orders for Pipe and laying left at the factory will receive prompt attention

---

INCORPORATED JANUARY, 1878. WORLD'S DISPENSARY MEDICAL ASSOCIATION. BUFFALO AND LONDON. CAPITAL STOCK, $1,000,000.

(Successors to R. V. PIERCE, M. D.)

DR. R. V. PIERCE, having acquired a world-wide reputation in the treatment of Chronic Diseases, resulting in a professional business far exceeding his individual ability to conduct, some years ago honored several medical gentlemen to associate themselves with him, as the Faculty of the World's Dispensary, the Consulting Department of which has since been merged into the INVALIDS' HOTEL. The organization has been completed and incorporated under the name and style of **World's Dispensary Medical Association**, with the following officers: Hon. R. V. PIERCE, *Pres.* F. D. PIERCE, *V. Pres.* JNO. E. PIERCE, *Sec.* LESTER E. SANFORD, *Treas.*

NINE PHYSICIANS AND SURGEONS of eminence and skill have been chosen as the Faculty.

CURABLE DISEASES of all forms come within the province of our several specialties.

LUNG DISEASES.—This division of practice is very ably managed by a gentleman of mature judgment and skill. Bronchial, Throat, and Lung Diseases treated with the most successful results.

DISEASES OF WOMEN.—Especially are our facilities of a superior order for the cure of all those Chronic ailments peculiar to females.

NERVOUS DISEASES.—Paralysis, Nervous Debility, Epilepsy (Fits), Chorea (St. Vitus's Dance), Neuralgia, and other nervous affections, receive the attention of an expert in this specialty.

NOT NECESSARY TO SEE PATIENTS.—By our original system of diagnosis, we can treat many chronic diseases as successfully without as with a personal consultation. By our system of Diagnosis, Common Sense Medical Adviser (1,000 pages, cloth and gilt), and Medicines, we can treat all those diseases peculiar to females.

SURGICAL CASES.—Many of the operations which we now cause upon most frequently to perform are those for Nasal Polypus, Harelip, Tumors, Fistula in Ano, Piles, Hernia (Rupture), Hydrocele (Dropsy of the Scrotum), Varicocele, Ovarian and Uterine Tumors, Cystoid Disease in the Affections, Strictures, etc., etc. We also treat successfully, by a new method without surgical operation, Cancers, Club-foot, Spinal Curvature, and other deformities. (See pamphlet entitled, "Position as a Curative Agent," sent on receipt of 10 cents.)

Address, World's Dispensary Medical Association, BUFFALO, N. Y.

WOMAN

By an immense practice at the World's Dispensary and Invalids' Hotel, having treated many thousands of cases of every variety of disease peculiar to woman, I have been enabled to perfect a most potent and positive remedy for these diseases.

To designate its natural specific, I have named it

Dr. Pierce's Favorite Prescription

The term, however, is but a feeble expression of my high appreciation of its value, based upon personal observation. I have, while witnessing its positive results in the special diseases incident to the organism of woman, alluded it out as **the chief or crowning gem of my medical career.** On its merits, as a positive, safe, and effectual remedy for this class of diseases, and one that will, at all times and under all circumstances, act kindly, I am willing to stake my reputation as a physician; and so confident am I that it will not disappoint the most sanguine expectations of a single invalid lady who uses it for any of the ailments for which I recommend it, that I offer and sell it under a **POSITIVE GUARANTEE.** (For conditions, see pamphlet wrapping bottle.)

The following are among those diseases in which my **Favorite Prescription** has worked cures, as if by magic, and with a certainty never before attained by any medicine: Leucorrhea, Excessive Flowing, Painful Monthly Periods, Suppression from unnatural causes, Irregularities, Weak Back, Prolapsus, or Falling of the Uterus, Anteversion and Retroversion, Bearing-down Sensations, Internal Heat, Nervous Depression, Debility, Despondency, Threatened Miscarriage, Chronic Congestion, Inflammation and Ulceration of the Uterus, Impotency, Barrenness, or Sterility, and Female Weakness. I do not extol this medicine as a "cure-all," but it admirably fulfills a **single class of purpose,** being a most perfect specific in all chronic diseases of the sexual system of woman. It will not disappoint, nor will it do harm, in any state or condition.

Those who desire further information on these subjects can obtain it in THE PEOPLE'S COMMON SENSE MEDICAL ADVISER, a book of over 900 pages, sent, post-paid, on receipt of $1.50. It treats minutely of those diseases peculiar to Females, and gives much valuable advice in regard to the management of those affections.

Favorite Prescription sold by Druggists.

R. V. PIERCE, M. D., Prop'r, World's Dispensary and Invalids' Hotel, Buffalo, N. Y.

Hardware, Paints, Oils, &c.

SALEM WARRANTED PURE WHITE LEAD.
BOSTON " " " "
FOREST RIVER PURE WHITE LEAD.
ENGLISH " " " "

On hand and for sale at Manufacturers' Prices.

Also, a large and well-selected Stock of

Hardware,
Paints, Oils,
Glass, &c., &c.

ETC., ETC., ETC.,

At Lowest Rates.

JOHN H. BAILEY,

RICE BLOCK,

16 Market and 1 Ladd Street.

American and Foreign PATENTS.

[ESTABLISHED 1865.]

GILMORE & CO., Successors to CHIPMAN, HOSMER & CO., Solicitors. Patents procured in all countries. *No fee in advance.* No charge unless the patent is granted. No fees for making preliminary examinations. No additional fees for obtaining and conducting a re-hearing. Special attention given to Interference Cases before the Patent Office, Extensions before Congress, Infringement Suits in different States, and all litigation appertaining to Inventions or Patents. Address GILMORE & CO. for Pamphlet of sixty pages.

Old Bounty Land Warrants.

The last Report of the Commissioner of the General Land Office shows 2,897,500 acres of Bounty Land Warrants outstanding. These were issued under act of 1855, and act of 1858. GILMORE & CO. pay cash for them. Send by registered letter. Where Assignments are imperfect we give instructions to perfect them.

Arrears of Pay and Bounty.

Officers, Soldiers and Sailors of the late war, or their heirs, are in many cases entitled to money from the Government of which they have no knowledge. Write full history of service, and state amount of pay and bounty received. Enclose stamp to GILMORE & CO. and a full reply after examination, will be given you free.

Pensions.

All Officers, Soldiers and Sailors wounded, ruptured or injured in the late war, however slightly, can obtain a pension by addressing GILMORE & COMPANY.

Cases prosecuted by GILMORE & CO. before the Supreme Court of the United States, the Court of Claims and the Southern Claims Commission.

Each department of our business is conducted in a separate bureau, under the charge of the same experienced parties employed by the old firm. Prompt attention to all business entrusted to GILMORE & CO. is thus secured. We desire to win success by deserving it. Address

GILMORE & CO.,
WASHINGTON, D. C.

FIRST NATIONAL BANK,

GOVERNMENT DEPOSITORY,

Continues to supply either Coupon or Registered

4 Per Cent Bonds

At subscription rates, furnished direct from the Treasury Department.

U. S. 5-20 Called Bonds

Cashed, or exchanged for new 4's on favorable terms.

d&w E. P. KIMBALL, Cashier.

CHARLES W. GARDNER'S

Book & Job

PRINTING OFFICE!

UP ONE EASY FLIGHT.

Over D. H. Montgomery's Store.

The recent improvement in the above building has enlarged the Job Office to double its former size, making it one of the lightest and most convenient offices in the city for

ALL KINDS

—OF—

General Job Work!

The Subscriber respectfully solicits orders for all kinds of Printing, from a

TWO-SHEET POSTER,

With a 14-inch wood letter, to a Visiting Card.

DATE SLIPS A SPECIALTY.

By-Laws for Lodges,

Town Accounts, Programmes,

Handbills, Tickets,

Fancy Cards,

Business Cards,

Ball Cards,

And everything else in the line of Printing.

CHARLES W. GARDNER.

THE

New Hampshire Gazette!

Established 1756.

The Gazette is published every Thursday and sent to Subscribers at the low price of $1.50 per year, paid in advance, or $2 at the end of the year.

It contains full accounts of all of importance that transpires in Portsmouth and its vicinity, and a condensed summary of news, foreign and domestic; editorials upon current topics; New Hampshire items; carefully prepared marine news, containing reports of vessels owned at this port, or officered by men from Portsmouth or its neighborhood; and is just the paper for residents desiring to be posted on all that takes place at home, while to those living in the vicinity of Portsmouth, or to former residents who retain their interest in the "old home by the sea," it is the best means of keeping informed of what transpires in this city.

—THE—

NEW HAMPSHIRE GAZETTE

Contains more original matter

Than any other paper of its size in the State, the editors working more with their pens than with their scissors.

TO ADVERTISERS

THE N. H. GAZETTE

Presents an excellent opportunity for a weekly invitation to customers, at a reasonable rate, and all those who desire to reach patrons in Rockingham and York counties will find it an economical medium. THE GAZETTE is in many instances the only paper taken by families, and it is read to a large extent in localities whence is derived much of the trade of Portsmouth, a fact which our merchants should not fail to bear in mind.

Subscriptions Received

AT THE OFFICE, 7 PLEASANT ST.,

Exchange Buildings, nearly opp. Post Office;

Or by remittance to

Chronicle & Gazette Publishing Co.

New Advertisements.

AGENTS WANTED for the *Best* and *Fastest-Selling* Pictorial Books and Bibles. Prices reduced 33 per cent. NATIONAL PUB. CO., Philada. Pa.

$1200 returns in 30 days on $100 invested. Official Reports and information *free.* Like profits weekly on stock options of $10 to $50. Address T. Potter Wight & Co., Bankers, 35 Wall St., N. Y.

$100 often makes $500 profits a week in stocks. Write for explanatory circulars sent free. Hickling & Co., 42 Exch nge Place, N. Y. "They enjoy the full confidence of their numerous patrons."—*N. Y. Star.*

AGENTS WANTED at once for the only richly illustrated, authentic, and popularized work fully DESCRIBING THE GREAT TOUR OF

Gen. Grant Around the World,

by Hon. J. T. HEADLY, the prince of descriptive authors. Above 200 illus. Sales 20 times as great as any other book. For full particulars address W. H. Thompson & Co., 22 Hawley street, Bo ton. tsept15

ALWAYS SELECT THE BEST.

WADSWORTH, MARTINEZ & LONGMAN'S

PURE PAINTS

READY FOR IMMEDIATE USE.

Endorsed by every PRACTICAL PAINTER. COVERING CAPACITY & DURABILITY EXCEED ANY KNOWN PAINT. Buildings painted with Pure Ready Mixed Paint, if not satisfactory, will be Repainted at our Expense.

FOR SALE BY

FRED P. WILSON.

toct17 37 Congress street.

RUPTURE

DR. J. A. SHERMAN—and the only Dr. Sherman known to the public for the past 35 years or more for his successful method of treating Rupture without the annoyance and injury these infliet, is now at his branch office, 43 Milk St., Boston, where those afflicted with Rupture wishing to obtain the benefit of his experience and remedies may consult him daily for a limited period.

No man is safe who has a rupture, no matter how insignificant he may consider it, for every man who has died from it once flattered himself that it was but a trifling ailment; and every man who now suffers from it and the injury of trusses, to such an extent that life has no enjoyments, once regarded it as unworthy special attention. It is not a stand-still affliction, it is steadily progressive, even unto death; and he is wise who takes the necessary steps to be effectually relieved of it before the day of suffering and gloom comes upon him. References given to gentlemen in the city who have been cured.

Patients from abroad can receive treatment and leave for home same day.

HIS BOOK ON RUPTURE

gives the most reliable proofs from distinguished professional gentlemen, clergymen and merchants of his successful practice and popularity therefrom throughout this country and the West Indies for the past 35 years or more. The afflicted should read his book, which he mailes free.

It is illustrated with photographic likenesses of extremely bad cases before and after cure, and mailed to those who send 10 cents. Remember in writing or calling the address is

Dr. J. A. SHERMAN

OFFICE 43 MILK ST., BOSTON,

Principal Office, 251 Broadway, N. Y.

BEWARE of a man named Sherman, who, taking advantage of my reputation calls him elf Dr. Sherman, *alias* Dr. S. Sherman, *alias* Dr. S. J. Sherman, pretending to be famous for his cure of Rupture. He is a bold cheat, hoping to mislead and victimize the afflicted. Preserve this advertisement and show it to your afflicted friends. toct30

Wanted.

LIVE MEN to sell HIRE'S PATENT WEIGHING AND MEASURING SCOOP, in every county and Town in New England. 80,000 *sold in past six months.* Send stamp for particulars, or one dollar for sample. Address

F. W. ROBINSON,
THOMASTON, MAINE.

L. S. L.

A SPLENDID OPPORTUNITY TO WIN A FORTUNE.

Tenth Grand Distribution, Class K, at New Orleans, Tuesday, Oct. 14th, 1879—113th Monthly Drawing.

LOUISIANA STATE LOTTERY COMPANY.

This Institution was regularly incorporated by the Legislature of the State for Educational and Charitable purposes in 1868 *for the term of Twenty-five Years,* to which contract the inviolable faith of the State is pledged, with a Capital of $1,000,000, to which has since been added a reserve fund of $350,000. ITS GRAND SINGLE NUMBER DISTRIBUTION will take place monthly on the Second Tuesday. *It never scales or postpones.* Look as the following Distribution:

CAPITAL PRIZE, $30,000.
100,000 TICKETS AT TWO DOLLARS EACH.
HALF-TICKETS, ONE DOLLAR.

LIST OF PRIZES.

1 CAPITAL PRIZE		$30,000
1 " "		10,000
1 " "		5,000
2 PRIZES OF	2,500	5,000
5 " "	1,000	5,000
20 do.	500	10,000
100 do.	100	10,000
200 do.	50	10,000
500 do.	20	10,000
1000 do.	10	10,000
APPROXIMATION PRIZES.		
9 Approximation Prizes of	$300	2,700
9 do.	200	1,800
9 do.	100	900
1857 Prizes, amounting to		$110,400

Responsible corresponding agents wanted at all prominent points, to whom a liberal compensation will be paid.

Application for rates to clubs should only be made to the home office in New Orleans.

Write clearly stating full address, for further information, or send order to

M. A. DAUPHIN,
P. O. Box 692, New Orleans, La.
or same at No. 310 Broadway, New York.

All our Grand Extraordinary Drawings are under the supervision and management of GENERALS G. T. BEAUREGARD and JUBAL A. EARLY. w,s,&6toct12

SPENCERIAN

STEEL PENS

of the Very Best European Make, and unrivaled for Flexibility, Durability, and Evenness of Point.

REAL SWAN QUILL ACTION.

In Twenty Numbers. Samples, including the popular nos. 1, 2, 3, 8, 14, and *Broad* 5, 16, 18, 19, *Fine Points* 1, 2, 3, *Fine Points* 1, 2, will be sent by mail, for trial, on receipt of 25 Cents.

IVISON, BLAKEMAN, TAYLOR & CO.,
138 and 140 Grand St., New York.

Stw tsep20

Portsmouth Daily Chronicle.

By CHRONICLE & GAZETTE PUBLISHING COMPANY.

PORTSMOUTH, N. H., TUESDAY, SEPTEMBER 23, 1879.

$6 PER YEAR IN ADVANCE
THREE CENTS PER COPY.

THE PORTSMOUTH DAILY CHRONICLE
(Established August 2d, 1832,)
Is Published Every Morning, Sundays excepted, at No. 7 Exchange Building, Pleasant street, opposite the Post Office, by the
Chronicle and Gazette Publishing Company.
TERMS $6 00 PER YEAR.

The New Hampshire Gazette
(The Oldest Newspaper in the United States, established Oct. 7, 1756.)
Is published every THURSDAY at the same office. Terms, $1.50 per year; $2.00 per year, if not paid in advance.

ADVERTISEMENTS inserted on reasonable terms, in either or both papers. The GAZETTE, having a large country (in addition to its local) circulation, is an excellent medium of advertising. A liberal reduction made when advertisements appear in both papers.

☞ Correspondence from neighboring towns, containing items of public interest, will be gladly received. All communications should be addressed and all checks made payable to the
CHRONICLE & GAZETTE PUBLISHING CO.,
PORTSMOUTH, N. H.

The Job Printing Business is conducted in the same office by Mr. Charles W. Gardner, who keeps on hand a large and well-selected stock of all materials required in his line.

NEW AND EXTENSIVE STOCK
— OF —
Spring & Summer
GOODS
— AT —
WM. P. WALKER'S
No. 8 Market Square.

Having received a Full Assortment of Foreign and Domestic

Cloths, Cassimeres, &c.,

I am prepared to make them up into GARMENTS of the latest style, or according to the fancy of the purchaser, and

Perfect Satisfaction Guaranteed!

My Stock of Goods suitable for

SUITINGS
IS UNEQUALLED.

Particular attention paid to the making of Army and Navy
REGULATION UNIFORMS.

A FULL ASSORTMENT OF
Gentlemen's Furnishings Goods!
Constantly on hand, consisting of

BOSOMS, GLOVES, SUSPENDERS,
COLLARS, DRAWERS, SHIRTS,
HANDKERCHIEFS, LINEN
GOODS,
Of Every Description.

A GOOD PLAN

Anybody can learn to make money rapidly operating in Stocks, by the "Two Unerring Rules for Success," in Messrs. Lawrence & Co.'s new circular; the combination method, which this firm has made so successful, enables people with large or small means to reap all the benefits of largest capital and best skill. Thousands of orders, in various sums, are pooled into one vast amount and *co-operated* as a *mighty whole*, thus securing to each shareholder all the advantages of the largest operator. Immense profits are divided monthly. Any amount, from $5 to $5,000, or more, can be used successfully. N. Y. *Rapid Wealthy*, September 28th, 1878, says, "By the combination system $25 would make $75, or 5 per cent.; $50 pays $350, or 7 per cent.; $100 makes $1,000, or 10 per cent. on the stock, during the month, according to the market." *Frank Leslie's Illustrated Newspaper*, June 29th; "The combination method of operating stocks is the most successful ever adopted." *New York Independent* Sept. 12th: "The combination system is founded upon correct business principles, and no person need be without an income while it is kept working by Messrs. Lawrence & Co." *Brooklyn Journal*, April 29th: "Our editor made a net profit of $101.25 from $20 in one of Messrs. Lawrence & Co.'s combinations." New circular (mailed free) explains everything. Stocks and bonds wanted. Governments bonds supplied. Lawrence & Co., Bankers, 57 Exchange Place, N. Y.

Transportation.

Eastern & Maine Central Railroad Line.

CARS leave the Station of the Eastern Railroad, between Deer and Elm Streets, as follows:

For Boston, at *2.53, 7.15, 8.20, 10.57, A. M.; 3.00, 3.17, 6.30, 7.53 P. M. Sundays 3.55 P. M.

For Portland and Stations East, 9.48, 10.38 A. M.; 2.57, 3.08 P. M. Sundays 11.30 A. M.

For Bangor, St. John, Montreal and Quebec, 10.38 A. M.; 9.08 P. M.

For Great Falls and Wolfeborough, 10.00 A. M.; 2.57, 5.44 P. M.

For North Conway, 10.00 A. M.; 2.57, 5.44 P. M.

For Dover and Way Stations, 9.00 A. M.; 12.30, 3.00, 5.48, 7.00 P. M.

Trains leave For Portsmouth—
From Boston, 7.30, 8.05, 8.30, 10.00 A. M.; 12.30, 3.15, 4.45, 7.00 P. M. Sundays 9.00 A. M.
From Portland, *2.00, 8.45 A. M.; 1.10, 6.00 P. M. Sundays 2.00 P. M.
From North Conway, 7.30 A. M.; 12.12, 3.27 P. M.
From Wolfeborough, 6.05, 8.22 A. M.; 1.06, 4.20 P. M.
From Great Falls, 7.34, 10.05 A. M.; 2.31, 5.50 P. M.
From Dover, 6.45, 10.25 A. M.; 2.25, 5.45, 6.55 P. M.
From Newington, 7.01, 10.41 A. M.; 2.41, 6.03, 7.40 P. M.

Trains from Boston arrive at Portsmouth at 9.45, 2.50, 10.35 A. M.; 12.30, 2.54, 5.40, 6.36, 9.05 P. M. Sundays 11.27 A. M.

Trains from Portsmouth arrive at Boston at *8.00, 9.30, 10.45 A. M.; 1.30, 5.10, 5.50, 8.45, 10.00 P. M. Sundays 6.25 P. M.

*Except on Mondays.

JOHN HORNBY, Master of Transportation. LUCIUS TUTTLE, G. P. & T. A.
June 29, 1879.

Concord & Portsmouth Railroad.

PASSENGER TRAINS leave Concord Railroad Station, foot of Bridge street:

For Newmarket Junction, Manchester, Concord and Upper Railroads, at 7.35 A. M., and 5.10 P. M.
Arrive at Manchester at 8.40 A. M., 7.10 P. M.
Arrive at Concord at 10.35 A. M., and 8.15 P. M.
Leave Concord at 7.30 A. M., and 3.40 P. M.
Leave Manchester at 8.15 A. M., and 4.25 P. M.
Arrive at Portsmouth at 10.10 A. M., and 6.15 P. M.

☞ All trains connect at Newmarket Junction, with trains of the Boston & Maine Railroad for Exeter, Haverhill, Lawrence and Boston; and for Dover, Great Falls and Portland; at Concord with trains to and from all the Upper Railroads.

H. E. CHAMBERLIN, Supt.

RE-OPENING
OF THE POPULAR
PROVIDENCE LINE
TO NEW YORK,
Via Providence.

OPENS APRIL 28, FOR THE SEASON OF 1879

Only 42 Miles of Rail.

Steamboat Express Train will leave Boston & Providence Railroad Station daily (Sundays excepted) at 6 P. M. Connects at Fox Point wharf, Providence, with the *entirely new and magnificent*
STEAMER MASSACHUSETTS,
and the well-known and popular
STEAMER RHODE ISLAND,
Arriving in New York at 6 A. M. This is the only line affording a delightful sail *through Narragansett Bay* by daylight.
Returning leave Pier 29, North River, at 5 P. M., arriving in Boston at 7 A. M.
No intermediate landings between Providence and New York.
Tickets and State Rooms can be secured at Company's office, 214 Washington, corner State street, and at Boston & Providence Railroad Station.
J. W. RICHARDSON, Agent, Boston,
A. A. FOLSOM, Supt. B. & P. R. eodsept8

THE NEW ENGLAND
MUTUAL LIFE
Insurance Company
OF BOSTON.
The Oldest Massachusetts Company.
19,000 MEMBERS. $57,000,000 INSURANCE.

The features of the Company are

1—*Its entire mutuality.*
2.—*The character of its investments.*
3.—*The liberality of its treatment of retiring members.*
4—*Its selection of risks as developed by its past favorable mortality.*
5.—*The application of the Mass. Non-Forfeiture law to its policies, whereby every member is entitled to insurance according to its provisions.*

Information as to rates can be obtained on application at the office of the Company, or of any of its agents in the principal cities and towns of the Commonwealth.

35th Annual Report now ready for Distribution.

BENJ. F. STEVENS, President.
eodmch15 JOS. M. GIBBENS, Secretary.

FLETCHER & TANTON,
UPHOLSTERERS,
Furniture Dealers & General Undertakers
No. 38 Market Street, Portsmouth, N.H.

Coffins, Robes and Caskets always on hand or made to order. Orders left at 39 Deer Street or 27 State Street, by day or night, will be promptly attended to.
S. S. FLETCHER,
H. G. TANTON.

Good and Reliable
INSURANCE
COMPANIES.

COMMERCIAL UNION, of London.
FIRE ASSOCIATION, of Phila.
SHAWMUT, of Boston.
F. W. DEROCHEMONT & SON,
No. 9 CONGRESS STREET.

PORTSMOUTH
INSURANCE
AGENCY.
ESTABLISHED IN 1851.
JOHN SISE, 5 MARKET SQUARE,
Is the Agent and Attorney for the following responsible Companies:

ÆTNA INSURANCE CO.
Hartford, Conn. Assets $7,000,000

HARTFORD FIRE INSURANCE CO.
Hartford, Conn., Assets $3,200,000

HOME INSURANCE CO.,
New York, Assets $6,000,000

FRANKLIN FIRE INSURANCE CO.
Philadelphia, Assets $3,300,000

ROYAL INSURANCE CO.
Liverpool, Eng., Assets $18,000,000, gold

PENNSYLVANIA FIRE INS. CO.
Philadelphia, Assets $1,800,000

Business men and owners of Property desiring every security by insurance against loss and damages by fire, will find it for their interest to place their risks in the above companies, some of which have been represented in this vicinity for nearly fifty years.
All losses will be promptly adjusted and paid by the undersigned.

John Sise, Agent,
OFFICE No. 5 MARKET SQUARE, Portsmouth

MORSE & ILSLEY
FIRE, LIFE AND ACCIDENT
INSURANCE
AGENTS,
Represent the following reliable companies:

THE INSURANCE COMPANY OF NORTH AMERICA,
Of Philadelphia, Pa.

LIVERPOOL and LONDON and GLOBE
U. S. Office, New York City.

SPRINGFIELD,
Of Springfield, Massachusetts.

QUEEN,
Of Liverpool and London.

PHŒNIX,
Of Hartford, Conn.

ORIENT,
Of Hartford, Conn.

TRAVELLERS' LIFE and ACCIDENT COMPANY,
Of Hartford, Connecticut.

NEW ENGLAND MUTUAL LIFE,
Of Boston, Mass.

The above companies are well known and reliable, and we solicit the patronage of our friends and the public. All losses adjusted and promptly paid at our office.

MORSE & ILSLEY,
NO. 12 PLEASANT ST., - UP ONE FLIGHT

GENERAL LIFE AND FIRE
INSURANCE
AGENCY.
Alonzo F. Craig, Agent

CAPITAL REPRESENTED.
$40,000,000.

EQUITABLE LIFE ASSURANCE SOCIETY OF THE UNITEDSTATES.
Assets.....$25,000,000

N. BRITISH & MERCANTILE INS.CO.
LONDON AND EDINBURGH.
Capital, Gold.....$10,000,000
Invested in the United States.....$1,647,832.65

NATIONAL FIRE INSURANCE CO.
HARTFORD, CONN.
Assets.....$831,250.25

WESTCHESTER FIRE INS. CO.
NEW YORK.
Assets.....$655,787.54

ST. PAUL FIRE & MARINE INS. CO.
ST. PAUL, MINN.
Assets.....$719,621.78

FANEUIL HALL INSURANCE CO.
BOSTON, MASS.
Assets.....$250,000.00

☞ *Insurance effected on all kinds of Property at reasonable Rates.*
☞ Losses at this Agency will be promptly adjusted, and paid at this Office.

ALONZO F. CRAIG,
INSURANCE AGENT,
Office No. 5 Congress Street, Portsmouth

ANOTHER WONDER!
BARSTOW'S
NEW
Empress Range!!
WITH THE
PATENT DUPLEX GRATE.
Bakes day and night without rekindling fire. No poking or shaking required; simply turn of the Duplex Grate removes all cinders, leaving a fresh fire. The Most Perfect Range in this City!
John P. Sweetser,
46 MARKET STREET - - PORTSMOUTH.

PATENTS!
R. H. EDDY,
No. 76 State St., Opposite Kilby, Boston,

SECURES PATENTS in the United States; also in Great Britain, France and other foreign countries. Copies of the claims of any Patent furnished by remitting one dollar. Assignments recorded at Washington. *No Agency in the United States possesses superior facilities for obtaining Patents or ascertaining the patentability of inventions.*

R. H. EDDY, Solicitor of Patents.

TESTIMONIALS.

I regard Mr. Eddy as one of the *most capable and successful* practitioners with whom I have had official intercourse. CHARLES MASON, Commissioner of Patents.

"Inventors cannot employ a person more trustworthy or more capable of securing for them an early and favorable consideration at the Patent Office." EDMUND BURKE, Late Commissioner of Patents.
BOSTON, October 19, 1879.

R. H. EDDY, Esq.—*Dear Sir:* You procured for me, in 1866, my first patent. Since then you have acted for and advised me in hundreds of cases, and procured many patents, reissues and extensions. I have occasionally employed the best agencies in New York, Philadelphia and Washington, but I still give you almost the whole of my business, in your line, and advise others to employ you. Yours truly, GEORGE DRAPER.
BOSTON, January 1, 1879. 3tawtjan180

C. E. BOYNTON,
MANUFACTURER OF
SODA WATER
In Siphon Bottles and Fountains.
Cream Nectar Beer,
Cream Ginger Beer,
Tonic Beer, Root Beer,
Pineapple Beer,
Birch Beer.
GINGER ALE & MINERAL WATER.
— ALSO, BOTTLER OF —
Milwaukee Lager,
Eldredge's Lager,
Stock Ale, and
Refined Cider.
Of the different summer beverages manufactured at this establishment it is hardly necessary to say a single word. They have become popular "on their own merits" and can be found in many private families and on sale in every hotel, saloon and restaurant in this locality.
The lagers bottled by me are from the best breweries in the country, and it is safe to say that there is no better in the world.
☞ Orders may be left at my establishment for any of the above, which will be delivered, anywhere within the city limits without extra charge.
C. E. BOYNTON,
18 Bow Street, - - Portsmouth, N. H

CORSETS, CORSETS, CORSETS,
Ladies do not purchase until you have seen our NEW STOCK. If you are troubled in breaking the bones over the hips call for our A. D. C.
SOMETHING NEW.
Prices, Styles and Quality,
CAN'T BE BEAT.
Kid Gloves! Kid Gloves!
SPRING SHADES,
(2 & 3 Buttons.)
A better GLOVE for the money has never been sold in the City.
MORRIS C. FOYE,
23 MARKET STREET.

REVOLUTION IN WASHING.
The Mothers' Favorite Washing Crystal
is the name of a new Washing Compound, which N. F. Mathes & Co. are Sole Agents for in this city and its vicinity. We promised that it will drive away with the toil and drudgery of
WASHING-DAY
without any injury to the fabric or hands; and our customers may test it for themselves, we are putting samples in every house in the city and suburbs. This is an expensive way of advertising, but it shows that we have faith in the article.
It is put up in one-pound packages.
Price 15cts. per Pound.
N. F. MATHES & CO,
49 MARKET STREET.

GOVERNMENT BONDS!
We are prepared to pay on presentation in any amount the highest market price for the CALLED BONDS of 1865 and 1867, and we will receive them at full value in exchange for other issues of UNITED STATES BONDS, or in exchange for other safe Securities paying 5, 6 and 7 PER CENT interest.
GEO. WM. BALLOU & CO.,
72 Devonshire Street.....Boston.
8 Wall Street.....New York

SANFORD'S
RADICAL CURE
For CATARRH

INSTANTLY relieves and permanently cures this loathsome disease in all its varying stages. It possesses the soothing and healing properties of plants, herbs and barks in their essential form, free from every obnoxious contamination, and in this respect differs from every other known remedy. In one short year it has sent its way from the Atlantic to the Pacific coast, and wherever known, has become the standard remedy for the treatment of Catarrh. The proprietors have seen wafted upon by gentlemen of national reputation who have been cured by this remedy, and who have, to considerable expense and personal trouble, spread its good news throughout the circles in which they move. When you hear a wealthy gentleman of intelligence and refinement say, "I owe my life to Sanford's Radical Cure," you may feel assured that it is an article of great value, and worthy to be classed among the standard medical specifics of the day.

THE benefit I derive from its daily use is to me invaluable.
HENRY WELLS, of WELLS, FARGO & Co.

IT has cured me after twelve years of uninterrupted suffering.
GEO. W. HOUGHTON, WALTHAM, MASS.

I FOLLOWED the directions to the letter and am happy to say I have had a permanent cure.
REV. J. W. GRAY, M. D., PERKINS, IOWA.

I HAVE recommended it to quite a number of my friends, all of whom have expressed to me their high estimate of its value and good effects with them.
WM. BOWEN, 226 PINE ST., ST. LOUIS.

AFTER using two bottles I find myself permanently cured. I have since recommended over one hundred bottles with the greatest success.
WM. W. ARMSTRONG,
159 HARRISON AVE., BOSTON.

WE have sold SANFORD'S RADICAL CURE for nearly a year and can say candidly that we have sold a similar preparation that gave such universal satisfaction. We have yet to learn of the first complaint.
S. D. BALDWIN & CO., WASHINGTON, IND.

THE cure effected in my case by SANFORD'S RADICAL CURE was so remarkable that it seemed to those who had suffered without relief from any of the usual modes that it could not be true. I therefore made it my duty to make it known. Yours truly,
GEORGE F. DINSMORE, DRUGGIST, BOSTON.

Each package of SANFORD'S RADICAL CURE contains Dr. Sanford's Improved Inhaling Tube, and full directions for its use in all cases. Price, $1.00. For sale by all wholesale and retail druggists and dealers throughout the United States and Canadas. WEEKS & POTTER, General Agents and Wholesale Druggists, Boston, Mass.

COLLINS' VOLTAIC PLASTER
is Electro-Galvanic Battery combined with highly Medicated Strengthening Plaster forming the best Plaster for pains and aches in the World of Medicine.

A MORBID SWELLING.
Gentlemen,—I sent for one of COLLINS' VOLTAIC PLASTERS, and it has been of great benefit in reducing a swelling in my left side that two physicians pronounced Enlargement of the Spleen, and now pronounced it an Ovarian Tumor. L. A. BISTER.
CINTHIANIA, IND., March 20, 1877.

THEY ARE THE BEST.
Gentlemen,—Enclosed you will find $2.25, and I wish you to send me another dozen of your COLLINS VOLTAIC PLASTERS. By the above you will see that I am not able to be up and around. There are a number who have tried your plasters when I had given them all my others were good for nothing, and now join in the cry that they are the best they have ever tried. Do you sell the other kind? If so, I have before me your prices. Wished I could have heard of your plasters before. Yours, &c., LORETTA M. CROSS.
FULTON'S SPA, N. Y., March 26, 1877.

Price, 25 Cents.

Be careful to call for COLLINS' VOLTAIC PLASTER, if you get none worthless imitation. Sold by all Jobbers and Retail Druggists throughout the United States and Canadas, and by WEEKS & POTTER, Proprietors, Boston, Mass.

C. M. GIGNOUX
GENERAL AGENT OF THE
Mutual Life Insurance Co.
OF NEW YORK,
FOR THE STATE OF NEW HAMPSHIRE.
tf Portsmouth, New Hampshire.

ARIZONA CONSOLIDATED
Gold & Silver Mining Co.
MOHAVE COUNTY, ARIZONA.
Organized under the laws of the State of New York, with a Capital of Two Million Five Hundred Thousand Dollars ($2,500,000.)

STOCK FOREVER UNASSESSABLE

No. of Shares, 100,000. Par Value $25 Each.
TRUSTEES:
DEWITT C. BATES, - 111 Broadway, New York
P. DOYLE, - - - - - - Newark, New Jersey
WELLS H. BATES, - - - - - - - Arizona
LAKE E. SCULLY, - - - - - - - Arizona
GEO. W. MARSTON, - 161 Broadway, New York
ROB'T J. S. WHITE, - 161 Broadway, New York
President.—DEWITT C. BATES.
Secretary and Treasurer.—ROBERT J. S. WHITE

The property of this Company consists of the "Mountain Ranger" and "Expert" Mines, which aggregate 2500 feet in length and 600 feet in width. Work done on them in several localities, shows in every case MILLING ORE, varying in width from 40 to 80 feet. Average assays taken promiscuously from these openings show a value of $67.50 per ton. The three shafts already down show a splendid body of TAN ORE.

The mines are the natural extension of the "Metcalfe Lode," capitalized at the rate of $10,000,000, (four times as much as this Company,) and which milled, with a twenty-stamp mill during eight months of 1878, and shipped to San Francisco, as shown by the books of Wells, Fargo & Co., bullion valued at Six Hundred and Seventy Thousand Dollars ($670,000).

FOR THE ARIZONA CONSOLIDATED to pay regular dividends, all that is needed is a mill. To purchase and erect this, the Trustees have set aside *One Quarter* of the whole capital stock of this Company, ten thousand (10,000) shares of which are now offered at the subscription price of $3.50 per share. This will be sufficient to erect a twenty-stamp mill and set it in complete operation. The management will be conducted in an energetic and economical manner.

Subscriptions for five (5) shares or upward, will be received, and the certificates of stock promptly mailed. Drafts or checks should be made to the order of ROBERT J. S. WHITE, Treasurer, and forwarded to the General Agent. Amounts of $100 or less may be remitted, if subscribers prefer, by Post Office money order or registered letter. Subscriptions exceeding $100 may be sent by express, C. O. D., to
GEO. W. MARSTON, Gen. Agent,
Room 2, 161 Broadway, N. Y. City.
dta21wtnov1

Daily Chronicle.

Spirit-Message from J. W. Barron.

The following is a message purporting to be from the spirit of J. W. Barron, given through the mediumship of Mrs. Dr. John S. Drake, of Waverly, Bremer Co., Iowa, on the evening of the 17th of July, 1879, with an urgent request that it be forwarded to the *Banner of Light* for publication:

I, the spirit of J. W. Barron, formerly cashier of the People's Savings Bank of Dexter, Maine, find myself a personality, a living, moving being; and although a resident of the spiritual state of existence, I am still cognizant of all that transpires in the earth-life with regard to my good name, my honor, and the interest of my well-beloved family—as fully so as when I walked and talked with my friends on the physical plane. I have sought and obtained leave from the gifted and noble spirit who controls the pure-minded medium through whose lips I am now speaking, to come back to earth and appeal to the people of the land, to be heard in my own defence; from the other side of the river whose waters divide the physical from the spiritual world, I come, and claim the right to be heard in vindication of my name. I declare through these mortal lips, in the name of God, that I am innocent of the sin of suicide or fraud.

Happy in the beloved bosom of my family, with a true, loving companion, with our precious God-given children, with a competent support, pleased with my situation, enjoying the confidence of my employers, who were my friends—with no desire for great wealth, respected in the community in which I lived, what motive could I have had in destroying all prospects of future happiness and the enjoyment of the blessings in this life, and my hopes for happiness in the life to come?

Love of life is strong in the human heart; no man cuts the silver chord of life without a great and weighty cause. No such cause existed for my committing such a rash act.

Far from my mind was any thought of death, when, sitting in the bank office at night, and about to leave for my home, I was silently and suddenly set upon by three men, who gagged, bound, beat and cruelly abused me. I fought desperately as men fight for life—fought for more than life, for honor and the defence of the treasures entrusted to my care, and with the memory of my dear loved ones tugging at my heartstrings. With no chance to call for assistance, I was soon overpowered, and borne in the chair to the bank-vault, and told to choose between life and death; either to enable them to gain access to the treasures in the vault and be spared further indignities, or to refuse and lose my life at the hands of the assassins. I chose death to dishonor, and was again most cruelly beaten, and fatally injured. When liable to detection if they remained longer, the cowardly ruffians and murderers fled, leaving me still bound, and apparently dead. When discovered I was unconscious, and too near death for speech, and soon passed away.

My family were overwhelmed with grief and agonized at their loss. But Time, the soother of all earthly sorrow, had somewhat alleviated their distress, and life might have become more endurable to them, had my name been left untarnished, my honor unquestioned; but another blow fell upon their hearts with terrible force.

My spirit had risen from the mutilated physical form to the mystic shores of the bright and beautiful Summer-Land—more gloriously and transcendently lovely than tongue of angel or the pen of the gifted ones of earth can describe. Already the sunlight of an infinite and eternal day of a progressive life was shining brightly and sweetly upon my unfolding and immortal spirit, and thus I might have been still learning and progressing had not the agony of soul of wife and children drawn me down to earthly scenes and sorrows, caused by the cruel aspersions of wicked and designing men, who are striving to brand me as a villain, thereby bringing disgrace and ruin upon my family. Thank God! they could not find any proof that I ever wronged any man, or committed one dishonorable act. These charges, though unproven, were wide-spread, and never fully refuted by the press, and have caused sorrow to my friends, anguish to my wife, humiliation and distress to my children.

Their great unhappiness still holds me to the earth-sphere, and causes my spirit great sorrow. This condition of unrest has brought to my assistance spirits from higher realms, who teach me and assure me that by controlling a medium in earth-life, and sending forth my declaration of innocence, I shall become more calm, quiet and hopeful, and can thus be approached by friends and sympathizers, and be enabled by their help to rise out of this unhappy state, and regain my own proper sphere amid congenial associates and more soul-satisfying surroundings.

And now to all those who believe me to have been a martyr to my love of honor, losing my life in defence of the same, I wish to say, May heaven return to you a thousand-fold the assistance rendered to my beloved ones. It was not a mistaken kindness, for I declare to you I was not guilty. To all believers in spirit-return I appeal to assist me; I entreat you to spread this declaration of innocence as widely as the cruel and utterly false charges have been spread, so they may not remain undenied and unrefuted.

—A man is always wanting some one to tell him how handsome he looks. A woman will just stand before a glass and see for herself.

Portsmouth Chronicle

[Entered at the Post-Office at Portsmouth, N.H., as second-class matter.]

TUESDAY, SEPTEMBER 23, 1879.

The Six-Days Tramp.

The contestants entered for the six-days go-as-you-please race for the Astley belt, which commenced at Madison Square garden, New York city, at one o'clock Monday morning, are thirteen in number, as follows: Weston, who now holds the belt; Rowell, the Englishman who won the belt from O'Leary in the last contest in New York, and took it back to England, where Weston won it; Hazael, Guyon, Ennis, Panchot, Merritt, Hart, Krohne, Dutcher, Taylor, Jackson and Federmeyer. The betting on the start was five to two against Weston; three to two against Rowell; three to one against Hazael; ten to one against Guyon; thirty to one against Ennis and Panchot; twenty to one against Hart, who is a colored man; fifteen to one against Krohne, and fifty to one against Dutcher, Taylor, Jackson and Federmeyer.

News and Notes.

The trial of Caroline C. Goodrich for causing an abortion upon Jennie Potter Clark, (the "trunk mystery" victim,) and Dr. Daniel F. Kimball for being accessory after the fact, was commenced in Boston on Monday. The trial of Allen N. Adams for feloniously procuring the abortion to be performed will not commence until the other trials are finished.

In the Bucholtz murder trial at Bridgeport, Conn., last week, the jury brought in a verdict of guilty of murder in the first degree. Motion in arrest of judgment was at once made by his counsel.

J. H. Howard, a leading merchant of New Madrid, Mo., and treasurer of the county, was writing at his desk when two strangers entered the office, locked the door, turned down the light and forced Howard to undo the safe combination. They took out $6000, and then, picking up Howard, carried him about 200 yards away and told him to leave. He gave the alarm and a large party started in pursuit but failed to capture the robbers.

Five prisoners have made their escape from the county jail at Bloomdale, Ill. They tied and gagged the jailer, captured the keys and let themselves out. John Hanley, one of the escaped men, is under sentence of death for murder.

Henry Anthony of Newport, R. I., while gurning Sunday near Bateman's point, accidentally shot himself. The ball entered the abdomen and came out at the back.

J. J. Dargan and Joseph H. Earl of Sumter, S. C., went to Augusta, Ga., Saturday, to fight a duel. Dargan was arrested and gave a bond, but Earl escaped. It is believed the parties have gone to North Carolina to fight. Both are lawyers and members of the South Carolina legislature.

Joseph Pecken, who some years since was an opulent stock broker in New York, where he lived in splendid style on Madison avenue, turned up in Montreal, Saturday, in the police court, on a charge of drunkenness. It appears that five years ago he failed in business, and, gathering up all the money he could lay his hands on, over $50,000, fled to Cuba, then to the continent of Europe, where he led a vagrant life at various gambling places. He finally made his way to Montreal about six months ago, penniless, and has been living on his wits ever since.

Two brothers, named Burr and James Mann, living near Kirbyville, Mo., got into a quarrel about a cow, and James shot and killed Burr. A younger brother then went home, procured a gun and shot his brother James through the heart.

Bob Moore (white) was killed by a negro named Thomas, with a razor, near Canneton, W. Va., Saturday. A mob took Thomas from the constables, hung him, and emptied several revolvers into him. After hanging and shooting, they hacked his body to pieces with knives.

The Globe theatre property in Boston has been leased to Mr. John Stetson for ten years, dating from July 1st, 1879.

Asa Simmons of Fall River, Mass., nearly eighty years old, died Sunday of lockjaw superinduced by taking cold in a wound caused by getting a sliver of wood under a finger nail.

Rev. C. R. Seymour of Newburyport has tendred his resignation as pastor of the North Congregational church, to accept a call from Winchester, Mass., at $2,200 salary and a parsonage.

John Ross keeps a clothing store in Brooklyn, N. Y. He has several daughters, one of whom is named Sadrian, aged fifteen. Charles Dodd, of Massachusetts, first mate of a coasting vessel, went into the shop one day when his vessel was unloading at Brooklyn, saw Sadrian, and wooed her. Ross heard a rumor that his daughter had been married to Dodd and intended to accompany her husband when he sailed from Brooklyn. He questioned the girl and she admitted the marriage and showed her wedding ring and marriage certificate. Ross locked her in her room, and then sent for Dodd, quarreled with him, and had him arrested for drawing a knife. Justice Ferry discharged Dodd. Meanwhile Mrs. Dodd managed in some way to communicate with her husband, and it was arranged that she was to escape from the roof on Tuesday night of last week. On that night her father slept in front of her door, and slept so soundly that she stepped oaer him in safety and reached the roof. Dodd was not there, but she made her way alone from one roof to others until she reached the roof of the hotel where he lived. The scuttle was open, and she found Dodd's room without difficulty. Dodd now wants $2000 damages from his father-in-law for assault.

The main entrance to the Charlestown navy yard is to be paved with blocks of compressed asphalt.

Chronicle Correspondence.

WASHINGTON, D. C., Sept. 20th.

The revival of business in all its branches and in all parts of the country has emphatically recalled attention to our lack of facilities for disposing of our products abroad. The exports of this country are now steadily in excess of our imports, but this gratifying excess is limited by the lack of means to enlarge it. In a few years our trade abroad might be doubled if we had the same means of carrying it on that England has, and then we might obtain better prices and make a demand for labor far greater than now exists. England has such a hold upon the trade of South America and other good markets, through government subsidies and other aid, that it is impossible for private enterprise alone to make any impression against it. Our merchants and manufacturers find no difficulty in selling their goods in competition with England wherever they can find a means to carry them direct and to do business on equal terms. But as it is now they have to refuse sales in many countries because the English monopolists, encouraged by their government, have killed off American competition, and made the establishment of anything like profitable relations impossible. Without the aid of our government to arrest this one-sided system it is likely that the trade of the United States abroad will diminish instead of increase, and that finally our merchants will have to depend upon British agents wholly for sales. Many public men who have heretofore discouraged government aid for such enterprises as will extend our commerce have lately been discussing these things, and an important movement is likely to grow out of it. Last winter a project for a steamship line to Brazil under a liberal postal contract was defeated because of an unreasonable prejudice against subsidizing private enterprise; but now all private interest has withdrawn from the discussion, and it is hoped a liberal policy will be adopted, on a broad basis, so that not only the trade in Brazil, but all other important markets may be freely opened to American competition. Senator Blaine and many other statesman are in favor of a general policy to encourage commerce, similar to that which has given England such an immense advantage in all parts of the world.

A rumor is current that some of the democrats who are afraid of Tilden and opposed to his continued domination in their party, are egging on his prosecution by the government for frauds in the income tax. It is being vigorously pushed, and it is noticeable that certain democrats are chuckling over Mr. Tilden's effort to avoid the issue.

The republicans are delighted at the late speeches of President Hayes, and it is noticeable that he is taking pains to get back into into the party which elected him. His democratic friends are not pleased with his late course.

Last year at this time the greenbackers were boastful and really hopeful. But their tone hereabouts is greatly changed. They begin to realize that they must be crushed between the two old parties, and must fight on one side or the other next year.

Butler's third convention has been held, and yet wise men acquainted with Massachusetts politics say he cannot be elected. The regular democrats will run a ticket against him and fight him hard. The republicans appear to be fuller of fight than ever. Where "Uncle Benjamin" get his foundation for hope, therefore, few can divine. He says he's going to be elected. KNOX.

How to Raise a Moustache.

A lady thus writes to the Philadelphia *Times*: I noticed in your today's issue that one of our own fair sex is in a great predicament, because her son is unable to raise a moustache. My own husband was in the same unpleasant situation, but by using the following remedy, his moustache commenced to grow vigorously, coming out nice and full. It is because that I am in sympathy with the men that I write this letter: Take a teaspoonful of bay rum, one drachm of turpentine, one drachm of glycerine, and pot in an ounce bottle and fill up with common lard. Apply as hot as can possibly be borne without scalding.

—The English wish all Afghans were Worsted ones.

Important.

When you visit or leave New York city, save Baggage Expressage and Carriage Hire, and stop at *Grand Union Hotel*, nearly opposite Grand Central Depot. 350 elegant rooms reduced to $1 and upwards per day. European Plan. Elevator. Restaurant supplied with the best. Horse Cars, Stages and Elevated Railroad to all depots. n g16'79

—"The amount of arsenic imported into the country during the year was 2,327,742 pounds; each pound capable of killing 2000 adult human beings. It is sold in our markets almost as freely as wood and coal, at a wholesale price of from a cent and a half to two cents a pound." This from Mr. Angell, who says it is used in wall papers, wrapping papers for confectionery, children's kindergarten papers, artificial flowers, tickets, cards, underwear, dress goods, gloves, veils, toys, baby carriages, and many other articles.

Fellows' Syrup of Hypophosphites by restoring strength to the nerves and muscles of the stomach cures dypepsia, which is but the result of loss of nervous strength, followed by muscular relaxation.

"R." and "R.," 7001,

is the number of my Trade Mark "RYE AND ROCK," and all infringements will be prosecuted It is unequalled for Lung, Throat and Malarial Diseases, being Purely Vegetable and combining the excellence of the "Sugar Cane" and the "Choicest Cereals." Why take disagreeable drugs when this most Delicious Cordial will produce more satisfactory results? Sold by Druggists and Grocers. My signature is on every Genuine bottle. Price, $1.

N. VAN BEIL, 88 Chambers St. N. Y.

THE SECRET KEY TO HEALTH.—The Science of Life, or Self-Preservation, 250 pages. Price only $1. Contains fifty valuable prescriptions, either one of which is worth more than ten times the price of the book. Illustrated sample sent on receipt of 6 cents for postage. Address Dr. W. H. Parker, 4 Bulinch Street, Boston, Mass.,

CAUTION.

Do you wish to have your hair cauterized from the scalp? No! Then beware of the new brood of vitriolic and caustic dyes got up by nostrum-mongers, who bear the same relation to the responsible chemist that

PIRATES AND PRIVATEERS

bear to honest merchantmen. Remember that the experience of years and the very highest scientific endorsement guarantee the superiority of

Cristadoro's Hair Dye

over every other in use. It is purely vegetable, infallible and instantaneous. Manufactured by J. CRISTADORO, No. 83 William Street, New York. Sold by all Druggists. Applied by all Hair Dressers.

A CARD.

To all who are suffering from the errors and indiscretions of youth, nervous weakness, early decay, loss of manhood, &c., I will send a recipe that will cure you, FREE OF CHARGE. This great remedy was discovered by a missionary in South America. Send a self-addressed envelope to the REV. JOSEPH T. INMAN, *Station D., New York City.* cod&wtnov'79

SANFORD'S JAMAICA GINGER

Enlarged May 1, 1879. Price unchanged.

The only combination of the true Jamaica Ginger with choice aromatics and French brandy, for correcting intemperate habits, regulating the stomach and bowels, breaking up colds, chills and fevers, is SANFORD'S JAMAICA GINGER. For relieving gouty and rheumatic pains, preventing malarial fevers, and promoting sleep it is truly wonderful. Ask for SANFORD'S. tsept1

THE BOSTON SUCCESS OF THIS SEASON!

"Let the minister who can write a better sermon, cast the first stone at this play, or those who present it."—*The Rev. M. A. S'uge, Boston.*

MUSIC HALL,

Saturday Evening, Sept. 27th,

Appearance of the great Tragedian,

P. C. BANGS,

In W. S. GILBERT'S Immortal Drama,

DANIEL DRUCE,

THE VILLAGE BLACKSMITH,

Supported by the Charming Actress, Miss

GERALDINE MAYE,

In her great impersonation, *Dorothy Druce.*

PRICES AS USUAL.

☞ Reserved Seats at Dr. Preston's after Tuesday morning at 9 o'clock.

WESTMORELAND COAL!

For Grates.

BURNSIDE COAL!

For Cooking Stoves.

FOR SALE ONLY BY

C. E. WALKER & CO.,

37 MARKET ST., - - - 4 WATER ST.

Orders left with N. K. Walker & Son promptly filled.

ONLY 10 CENTS!

100 DOZEN

Fine Linen Shirt Fronts!

WARRANTED ALL LINEN.

ONE-HALF THEIR VALUE.

—AT—

MARSTON'S,

21 Market Street.

THE BEST IN THE WORLD SOLD BY ALL DEALERS

SO SIMPLE A CHILD CAN USE IT. WARRANTED FOR 3 YEARS

WHITE SEWING MACHINE

$1500.00 CASH TO AGENTS

BEWARE of BOGUS DEALERS and DEFACED NUMBERS NOTICE OUR GENUINE NUMBER on SHUTTLE RACE-PLATE.

FOR PARTICULARS ADDRESS:

WHITE SEWING MACHINE CO. CLEVELAND, OHIO.

HOSTETTER'S CELEBRATED

STOMACH BITTERS

Fever and Ague is most common in the spring, but most severe in the fall and Winter. It is strictly a malarious disease, and so surely as the Bitters are adopted, so surely will the individual who adopts this precaution be exempted from its pains and penalties. Add to this its value as a stomachic and anti-bilious agent, and who will venture to gainsay its claims to the first place among family medicines. For sale by all Druggists and respectable Dealers generally.

AYERS & LOCKE

HAVE RECEIVED A LARGE

LOT of NEW GOODS

Well suited to the wants of the early fall trade.

They respectfully invite the attention of their customers and the public generally to the Largest Assortment of

New Prints and Cambrics

which they warrant in every particular.

Bleached and Unbleached Cottons, from 5c. per yard, upwards.

40 pieces Lancaster Ginghams,

Full Line of Cheviot Suitings,

Bleached and Unbleached Cotton Flannels,

500yds Greenock and Livonia Suitings,

One Case All Wool Suitings,

BLACK CASHMERES

in the wide widths 50c. per yard, up:

200 prs. White Blankets,

at very low prices.

50 pairs 10-4 WHITE BLANKETS,

$1.50 per pair; last year, $2.

30 dozen Ladies'

MERINO VESTS AND DRAWERS,

Assorted sizes, warranted perfect, at the exceedingly low price of 38c. each.

Ladies' Silk Clocked

BALBRIGGAN HOSE,

Full regular, 25 cents per pair.

THE BEST DOUBLE BUSK CORSET,

Side steels, 50c. per pair.

New Carpets for Fall Trade

We have a Full Line of the Best Makes of

Super and Extra Super Carpets, Tapestry and Brussels,

And offer, notwithstanding the continued advances during the summer at the very low prices of last spring.

A Full Line of Oil Cloths,

In all widths, of the best manufacture, from 25c. per square yard, upward.

In addition to the above mentioned goods we have quantities and varieties too numerous to mention which we offer in exchange for Cash or good approved Credit at *Prices as low as the lowest. Quality of goods guaranteed.*

AYERS & LOCKE,

Market Street.

SILVER PLATED KNIVES

$2.00 Per Dozen,

—AT—

F. P. WILSON'S,

No. 37 Congress Street.

Hotel New Hampshire

Nos. 185 and 1856 Washington Street,

TWO BLOCKS ABOVE COMMONWEALTH HOTEL

BOSTON, MASS.

HAVING leased and furnished the above hotel in first class style, I am prepared to receive guests. Rooms (with or without board) single or *en suite*, to let, with all the modern improvements, such as steam heat, hot and cold water, electric bells, bath rooms, water closets, gas, etc. Transient rates $1.50 per day. Special rates for parties stopping several days.

Horse Cars and Coaches run by the house at all hours of the day and evening, from all depots.

JOSEPH C. PERKINS, Proprietor.

Formerly of the Franklin and National Houses, Portsmouth, N. H.

Juvenile Dancing School.

MR. SAMUEL LAMPREY

Gives notice to the citizens of Portsmouth and vicinity, that he will commence a Dancing School

IN CONGRESS HALL,

WEDNESDAY AFTERNOON, SEPT. 17th,

AT 3 P. M.,

For Young Ladies, Masters and Misses, continuing on WEDNESDAY and SATURDAY Afternoons for a period of twenty-four lessons.

TERMS: $10 for the course. A liberal discount to families sending two or more pupils.

Mr. Lamprey will teach all the latest and most graceful styles of dancing.

SCHOOL BOOKS.

Those in need of BOOKS and Materials for school use, will find it to their advantage to call at the Old Stand known as the

CONGRESS BLOCK BOOK-STORE,

Here they will find all the TEXT-BOOKS used in the city and vicinity; and can have all books purchased neatly covered free of expense.

W. G. Myers, 17 Congress St.

NOTICE, PARENTS!

The Vacation Days are now all over, and the question arises where to get our boys a

Good School Suit.

That question can be answered with satisfaction to yourself by calling at

THE OLD STAND,

COR. MARKET & BOW STREETS,

Where you will find a Great Variety, and

PRICES THAT DEFY COMPETITION.

C. E. MYERS & CO.

C. E. MYERS. C. E. SIMPSON.

Concord & Portsmouth Railroad.

THE annual meeting of the stockholders of the Concord & Portsmouth Railroad will be held at the Common Council Room in the City Hall Building in Manchester on Tuesday, October seventh next, at ten o'clock in the forenoon, for the choice of Directors and the transaction of any other business that may properly come before them. WILLIAM H. HACKETT, Clerk.

Portsmouth, N. H., Sept. 20, 1879.

Notice.

THE partnership heretofore existing under the firm name of CARD BROS. is this day dissolved by mutual consent.

CHARLES A. CARD,
JOHN W. CARD.

Newcastle, Aug. 29th, 1879.

The business of the Passenger & Express Line between Portsmouth and Newcastle will be continued by the undersigned, who also is authorized to settle the affairs of the late firm.

CHARLES A. CARD.

ELDREDGE'S LAGER!

Milwaukee Lager.

Bottled and for Sale by H. F. GERRISH.

WATCHES CHEAP

—AT—

Hutchinson & Connell's.

STEAMER JAMES SAMPSON.

KITTERY & PORTSMOUTH.

TIME TABLE.

From Navy Yard Bridge.		From Navy Yard Landing.	
Leave Kittery at	6:55 A.M.	*Leave Portsmouth at*	7:35 A.M.
" "	8:55	" "	9:15
" "	9:45	" "	10:00
" "	11:00	" "	11:10
" "	11:20	" "	12:25 P.M.
" "	2:00 P.M.	" "	3:30
" "	3:20	" "	4:00
" "	4:20	" "	5:00

Evening Trips, Tuesday and Thursday, leaving Kittery at 7:35; leaving Portsmouth at 9:00.

Saturday Evenings, leave Kittery at 6:50 and 8:45; leave Portsmouth at 8:00 and 9:30.

Special arrangements can be made for other evenings.

Fare Five Cents Each Way.

Freight taken at reasonable rates. Orders executed with despatch.

A. STEVENSON, Proprietor.

Auction Sales.

AUCTION.

Administrator's Sale

AT BRICK STORE, 47 STATE STREET.

Portsmouth, N. H.,

On Wednesday, Sept. 24,

At 10 o'clock in the Forenoon, and to continue until all is sold,

The entire and complete stock of

Groceries, Shelf Goods, Fancy and Washing Soaps, Fancy Articles, Fixtures, and Store Furniture.

Also, about 2000 Gallons of Akerman's Pure CIDER VINEGAR.

As the store is central and having been used for more than forty years as a Grocery Store, with a fair trade and good class of customers, this sale presents a rare chance for engaging in a good business.

I shall first offer the whole stock by the inventory, for so much on the dollar, with the good will, and the buyer can go right on with the business. The best bid, if not satisfactory, will be rejected, whereupon the goods will immediately be sold in lots to suit the trade and other customers.

If the bid under the first proposition is accepted, the terms will be easy; if sold in lots, cash on delivery.

JOSEPH P. MORSE,
Administrator and Auctioneer.

POSTPONEMENT.

Because of the delay of some Probate papers, I am obliged to postpone the above advertised sale for one week, until

Wednesday, October 1st,

when it will take place per above programme.

JOSEPH P. MORSE, Administrator.

NOTICE.

The Store will be open this week, and goods will be sold AT COST.

☞ Now is the Time to get your VINEGAR.

Amusements.

Wait for the Originals!

MUSIC HALL,

Wednesday Eve'g, Sep. 24,

HOWARD'S

FAR-FAMED AND ORIGINAL

Uncle Tom's Cabin

COMBINATION,

Pronounced by the Press and Public the most Complete and Reliable Company now travelling. Endorsed by the Clergy and Christian People of all Creeds.

Special Engagement of the Greatest Living American Comedian,

YANKEE LOCKE!

Who will appear in his original characters of *Phineas Fletcher* and *Gumption Cute*, he has no equal—supported by

MISS BLANCHE SLADER,

As TOPSY, in which she has no equal, played by her over 1000 times in Europe and America; will also appear in Banjo Solos, Songs and Dances.

LITTLE NELL

The wonderful Child Actress, engaged at a Salary of $100 per week, who will sustain the Character of EVA, the Flower of the South

PEOPLE'S PRICES:

☞ 25 and 35 cents. Seats at Preston's Store.

O. A. HAMMOND, Business Manager

EASTERN RAILROAD.

Special Excursion

—TO—

BOSTON!

Wednesday, Sept. 24th.

A SPECIAL TRAIN will leave Portsmouth for Boston at 7:30 A. M., arriving in Boston at 9:45 A. M., returning, leave Boston at 5:30 P. M.

Tickets good only for this day and these trains!

Fare for Round Trip, $1.50.

LUCIUS TUTTLE, G. P. & T. A. JOHN HORNBY, Master Transportation.

SUMMER TOURISTS!

—WILL FIND—

A Good Assortment

—OF—

TRUNKS, BAGS,

And other Travellers' Articles

—AT—

WALKER'S

13 Congress Street.

☞ Call before purchasing elsewhere.

A Choice Assortment

—OF—

PARASOLS!

—AT—

The Nick-Nack Store

4-BUTTON

KID GLOVES!

FIFTY CENTS!

—AT—

LEWIS E. STAPLES'

NICK-NACK STORE,

5 MARKET ST.,

PORTSMOUTH.

Miss Christie's School.

FALL TERM will commence on Monday, Sept. 22d.

Local Matters.

POST OFFICE RULES.

MAILS CLOSE.

	A. M.			P. M.
Boston, South and West,	8 10	35	2:30	4:30 *6:30
Boston Way,	10:25		2:30	
Portland,	9:25			4:50 6:30
East [beyond Portland],	9:25			6:30
Biddeford, Saco and Way	9:25			4:50
Great Falls,	9:25			4:50
Great Falls & Conway R. R.	9:25			
Concord and North,	7:40			4:50
Concord Way,	7:40			4:50
Boston & Maine R. R.	7:40			4:50
Dover,	7:40	9:25		4:50

*Arrives in Boston next morning.

MAILS ARRIVE.

	A. M.		P. M.
Boston, South and West,	4:30,	10:05,	3:15, 5:50
Boston Way,	10:05		5:50
Portland and East,	11:20		3:20
Great Falls & Conway R. R.	11:20		
Concord and North,	10:20		6:50
Dover,	10:20		5:50

Letters for the night mails [and no others] east or west may be deposited in the box at the Eastern depot, every day except Sundays.

E. G. PEIRCE, JR., P. M.

THE WEATHER.

Probabilities for the New England States, To-Day:

WASHINGTON, D. C., Sept. 23, 2 A. M

Partly cloudy weather, possibly occasional rain, northeast to southeast winds, falling barometer.

AROUND HOME.

The fall term of Miss Morgan's school commences to-morrow.

Fordyce P. Cleaves of Kennebunkport, recently a student at Phillips academy at Exeter, has secured a position as teacher in a school in the lower part of Biddeford, near the beach.

The auction sale of the stock of groceries in the store No. 47 State street is postponed from Wednesday, Sept. 24th, to Wednesday, Oct. 1st. In the meantime the store will be open, and goods disposed of at cost by private sale. See advertisement.

The basket of large and handsome apples left at our office by Mr. A. D. Jenness, foreman for John Marston, Esq., at his beautiful island home near little harbor, seemed to touch the printers' palates just about right; we had no difficulty in disposing of them.

Uncle Tom's Cabin at Music hall tomorrow evening, with Yankee Locke as Phineas Fletcher and Gumption Cute, his original characters; Miss Blanche Slader as Topsy; Little Nell as Eva; and Frank L. Howard as Uncle Tom. Popular prices. See advertisement.

There was a meeting in Boston on Monday of the counsel for the Portsmouth & Dover railroad, and of the two cities as stockholders of that road, with the authorities and counsel of the Eastern railroad, to consult in regard to the question in dispute between the two corporations.

As will be seen by the announcement in another column, our citizens are to have an opportunity on Wednesday of this week to visit Boston at low rates. Excursion tickets, good on that day only, and on a special train which leaves here at 7:30 A. M., and, returning, leaves Boston at 5:30 P. M., only $1.50 each.

Miss Alice Nason, an esteemed young lady of South Berwick, Me., on Saturday returned from a drive with a young man, made a change in her dress and left the house, telling her mother that she was going to the barn. Nothing more was seen or heard of her until Monday noon, when her dead body was found in the Salmon Falls river. It is believed she committed suicide.

Mr. Simon R. Marston of this city has been appointed by Gen. Thom to superintend the building of the breakwater between Goat and Great islands at Newcastle. The contractors for furnishing the material for the breakwater commenced blasting for rock at Boatswain's hill, Newcastle, some days ago, but we are informed that blasting at that point has been interrupted, owing to some dispute about terms. Boatswain's hill, according to one Newcastle tradition, was in the long ago the scene of a cruel murder, the boatswain of some vessel being the victim; and for many years after—and up to the present time, for aught we know to the contrary—the shade of the murdered boatswain has haunted the spot, his shrill whistle being sometimes heard sounding high above the roar of the tempest, during great storms. The boatswain's call is an ominous sound, for it is never heard without at least one fisherman being lost the next time the fishing fleet goes out. Perhaps it would be well to blow that uneasy old boatswrin out of his long home, and make him carry his ill luck to other lodgings.

The *Nursery* for October is on hand promptly to cheer the hearts of the little folks. It contains this month nineteen different pieces, suitably divided into prose and poetry, and presents, besides, a piece of new music. The style of illustration this month differs from the usual form, and is an improvement. Instead of a single frontispiece there are three full page pictures, artistically designed and enclosing poems. The number throughout is fully up to the usual standard of excellence. It also contains announcement of an attractive list of premiums, etc., which liberal offers will doubtless cause a considerable enlargement of its circulation. The *Nursery* is published by John L. Shorey of Boston.

Joseph White, employed at Kinnear's shoe factory, Dover, fell through an elevator Saturday morning, and was seriously injured.

Potatoes are rotting very badly in some portions of Kennebunkport. Some farmers say that fully one-half are rotten, and that the largest and best are smitten.

Out of three prizes offered at the Maine State fair last week, for best three-year-old stallions, Kennebunkport horses carried off two. The first prize, $15, was taken by D. A. Burnham's "Spangle," and the third, $5, by Henry C. Taylor's "John Morrissey."

At the recent prize shooting match of the Maine rifle club Mr. E. J. Cram of Kennebunk won the first prize, a Stevens pocket rifle, with a score of forty-seven out of a possible fifty at two hundred yards—the best score ever made in the State at a public match.

Another cheap excursion to the White mountains comes off this week over the Eastern railroad, and will be the last of the season. Tickets to Fabyan's from this city, and return, will be sold at $2.25 each, good to go on Thursday, the 25th inst., and to return until Monday, the 29th.

The Unitarians of Maine will hold their annual conference at Rev. Mr. Vinal's church in Kennebunk, beginning Tuesday evening, Sept. 30th, and ending Thursday afternoon, Oct. 2d. It is expected that Rev. Mr. Dole of Boston, and Rev. Dr. Briggs of Cambridge, Mass., will preach.

The York Baptist association held its annual session at Cape Neddick a few days ago; Rev. E. Worth was moderator, and Rev. A. DeF. Palmer, clerk. The attendance was good and the exercises quite interesting. The Baptist church at Cape Neddick has invited Rev. Gilbert Robins to become its pastor.

On Sunday a young man who was out on the river near Dover point, practising in a shell boat, after skimming about in safety for some time was greatly astonished by the shell rolling over and dumping him into the river; but being a good swimmer he did not remain Long in the water, soon reaching the shore in safety, though very moist.

Messrs. Fletcher & Tanton, undertakers, were call upon on Monday to furnish caskets for three persons whose united ages amounted to 255 years, nine months and nine days, as follows: Robert Newson of Kittery, aged ninety-nine years, four months and nine days; Lydia Bragdon of York, ninety-one years and four months; Ephraim Pickering of Newington, sixty-five years and one month.

THE BOAT RACE.

The sailing regatta announced for Saturday, but which was not sailed then as there was no wind, and which in consequence was postponed to Thursday next, will come off this (*Tuesday*) afternoon, over whichever one of the two courses previously laid out may be decided on as the most practicable; the starting-gun will be fired one o'clock. Should the wind and sea be so heavy as to prevent the boats going over the course already published, the following route will be sailed over:

Starting at the stake-boat, between the boat and Clarke's island to a boat anchored off Fort McClary, leaving it to starboard; thence to a boat anchored just inside of Wood island, leaving it to starboard, to the iron nun buoy (Stileman's rock buoy) just south of Fort Constution, leaving it to starboard, back to the stake-boat, round the stake-boat and repeat. This course gives a distance of eight miles, about a mile less taan the outside course.

POLICE COURT.

MONDAY, Sept. 22; *Batchelder, J.*

John Barrett and Julia Barrett, charged with keeping a disorderly house, were ordered to furnish bonds in the sum of $100 each for their appearance at the October term of the supreme court to answer to the charge. The pair were up on a similar complaint two or three years ago, and have the reputation of being rather a "hard lot."

NAVY YARD ITEMS.

The winter arrangement of working hours at the navy yard has gone into effect, the men now working eight hours, instead of ten as during the summer.

Chief Engineer William H. Shock, chief of the bureau of steam engineering, paid an official visit to the navy yard Monday forenoon, and received the customary salute.

Naval Constructor Theodore D. Wilson, attached to this navy yard, has been granted leave of absence for one week.

Lieutenant Arthur A. Boyd, who entered the naval service on Oct. 11th, 1862, and is at present attached to the Marion, now at this navy yard, telegraphed his resignation to Washington on Saturday. The cause for this action was the refusal to grant him leave of absence to visit his dying sister, Miss Alice Boyd, at Haydenville, Mass., whither he was called on that day by a dispatch.

[Communicated.]

WATER.

Nearly every city, great or small, in the United States has been agitated in regard to the supply of water. Let us look to our own city. Here the houses are supplied with the purest spring water, which no one can object to drinking if he may be allowed to drink it by that ancient monopoly, the Portsmouth Aqueduct Company, which digs up the streets and lays them down again in a manner to suit itself, well or badly. If badly laid down the city has to meet the expense of afterwards repairing the streets at its own expense, and private individuals upon private property have the same necessity. The breweries, engines, and other such institutions probably enjoy the privileges of an abundant supply of water upon such terms as that old corporation may dictate.

It is confessed that in case of an extensive conflagration in this inflammable, compactly-built town, the fire department could not have an abundant supply of water, with which to extinguish it. If a stranger promenading the streets desires a drink of water, he can only obtain it as a special favor, and herein lies a text for the temperance reformer. If it may be desired by the citizens that a public fountain should be erected an objection is always raised.

Formerly there were many wells here, affording a sufficient supply of water for ordinary purposes, but some of them have been filled up, and in nearly every other case the pumps are useless, the troughs inverted or filled with sand and dirt. So that a team of oxen or horses coming into Portsmouth, thirsty as they usually are, can find nothing to satisfy their want. Rumor says this is through the influence of the Portsmouth Aqueduct Company; and to this the writer calls the attention of the city government and the Society for the Prevention of Cruelty to Animals. Yet there are many streams and springs in vicinity of the head-waters of the aqueduct company running to waste. Now, as a counter-example, let us take our sister-city of Manchester, where water flows abundantly into the principal streets, affording enough to satisfy the thrist of man or beast. AQUA.

New Hampshire Items.

The first snow of the season fell on Mt. Washington Saturday afternoon.

A house in Keene owned by a Mrs. Mitchell was burned Saturday night; loss $800.

J. M. Moore's sawmill in North Conway was burned Saturday morning; loss $500, with no insurance.

Frederick Doucette's house and barn, in Nashua, were burned Sunday; loss $700; insured in the New Hampshire Co.

On Sunday night, at about half-past ten o'clock, fire broke out in Berry's block, Nashua, and that building and Barker's block adjoining were destroyed. Total loss about $15,000. The fire was incendiary.

Naval Affairs.

Assistant Naval Constructor John F. Hanscom, attached to the Charlestown navy yard, has been granted leave of absence for two weeks.

The U. S. S. Wachusett has had the necessary repairs made, at the Boston navy yard, and her provisions and stores are now being put on board, when she will be ready for sea.

The U. S. S. Portsmouth arrived at Fortress Monroe on Saturday, from Halifax.

The U. S. S. Kearsarge is at Charlestown navy yard, receiving some slight repairs.

In the Jaws of a Lion.

I was out after porcupines and lying down one night near a porcupine's hole, waiting for him to come out. I had no gun, but only my hunting-knife and a large knob kerrie with which to knock the porcupine on the nose; for that, as you know, kills him at once. I did not hear a sound until I found the grass near me move and a lion got his paw on me and lifted me up. The brute pressed his claws into me; luckily, my leather belt prevented his teeth from damaging me, and he carried me, holding on my belt and coat. If either of these had given way I should have been laid hold of in a far more rough manner. A lion is like a cat in one thing—he can hold a live creature in his mouth and not damage it, just as I have seen a cat carry a mouse. I knew the nature of the lion well enough to know that if I struggled I should have my neck broken or my head smashed in an instant, so I did not struggle, but quietly drew my knife and thought what was best to do. I thought at first of trying to strike him in the heart, but I could not reach that part of him, and his skin looked so loose that I could not strike deep enough, carried as I was. I knew it would be life or death with me in an instant, so turning myself a bit, I gashed the lion's nose and cut it through. The lion dropped me as I should drop a poisonous snake, and jumped away roaring with pain. He stood for an instant looking at me, but I did not move, and he did not seem to like to carry me again. More yards, licking the blood as it poured from his nose; but there I remained like a stone, and he was fairly afraid to tackle me again. I know a buffalo and an ox are very sensitive about the nose, and a cat, if just tipped on the nose, can't stand it, so I thought a lion might be the same, and so it proved.—*Among the Zulus.*

Potato Salad.

A lady sends to an exchange the following novel method of making potato salad. It may please the palates of those who object to salad oil: Take cold boiled potatoes and raw onions, about four potatoes to one onion; slice very thin, as thin as you can, put layers in your dish, a thick layer of potatoes, a thin one of onions. On each layer of onions, sprinkle salt and pepper to taste. When the dish is full, moisten with good, sweet cream, stirring them all together. Then pour over strong hot vinegar, in which butter has been melted, stirring again, but not too much. A little practice will teach how much butter, cream and vinegar to use.

Rich Speculations.

A brakeman on a Western railroad placed $40 in a combination, which turned a profit of 3 7-8 per cent., equal to $387.50 per one hundred shares, netting a profit of $193.75 in addition to the $50 he invested. A conductor made $1,276.24 in two combinations. The superintendent of an Eastern railway made $16,310.13 in three combinations. Others have also made large profits. This system of stock speculations consolidates the interests of thousands into one whole, dividing the profits pro rata every thirty day. The combinations handled with the best skill and experience, attain great success in the stock market. From $25 to $10,000 can thus be invested with vast advantage. The new explanatory circular, with "unerring rules for success," mailed by Messrs. Lawrence & Co., Bankers, 57 Exchange Place, New York City.

DIED.

PICKERING. In Newington, Sept. 22d, Ephraim Pickering, aged 65 years and 1 month.

BRAGDON. In York, Me., Lydia Bragdon, aged 91 years and 4 months.

NEWSON. In Kittery, Me., Sept. 22d, Mr. Robert Newson, aged 99 years, 4 months and 9 days. Mr. Newson was born in Northumberland county, Virginia, May 19th, 1780.

MARINE CHRONICLE.

PORT OF PORTSMOUTH.

ARRIVED, Sept 21.

Sch Light Boat, Wood, Boston.
Sch Virginia, Burgess, New York.
Sch Triton, Rand, Bangor.

ARRIVED, Sept 22.

Sch Charles Carroll, Burding, Rockland.
Sch Uncle Sam, Shaw, Rockland.
Sch L M Stroul, Fernald, Elizabethport.
Sch H B Gibson, Sawyer, Newburyport.

SAILED, Sept 22.

Sch Medford, Lowell, Bangor.

Stmr Colon, Clapp, for Aspinwall sld from New York 20th.

Bque Harvard, Pray, from Dunkirk for New York, passed Ventnor 5th.

Schs Active, Matthews, and Harmona, Sylvester, from Philadelphia for this port; Samuel Nash, Rich, Port Johnson for this port; John Bracewell, Chatfield, hence for Philadelphia, arr at Vineyard Haven 19th—and latter sld same day.

Sch Hattie M Mayo, Hickey, for this port sld from Calais 17th.

Sch Samuel Hart, Holbrook, hence for Philadelphia, sld from Newport, R I, 19th.

Schs Cochecco, Seawards, hence for New York, and Surprise, Seaman, Newmarket for New York, passed through Hell Gate 21st.

ROYAL

BAKING POWDER

Absolutely pure—made from Grape Cream of Tartar, imported exclusively for this Powder from the Wine district of France. Always uniform and wholesome. Sold only in cans by all Grocers. A pound can mailed to any address, postage paid, on receipt of 60 cents. ROYAL BAKING POWDER CO., 106 Chambers St., New York. Most cheap powders contain alum; dangerous to health; avoid them, especially when offered loose or in bulk.

For Sale.

A FIRST-CLASS WHALEBOAT; 24 feet over all, thoroughly equipped in every particular. She is most thoroughly constructed and is an exceedingly good sea boat. Sails perfectly good—two anchors with cables, hats, boating lines, etc. For particulars address or apply to Capt. J. Low, Simpson's wharf, York Harbor, Maine. tsept23

THE REASON

BOOTS and SHOES

Are sold so cheap at No. 6 Daniel Street:

SMALL STORE, SMALL EXPENSES,

Thus giving customers the benefit of

SMALL PROFITS!

Next Door to Telegraph Office.

PAMPHLET LAWS

— OF —

NEW HAMPSHIRE

FOR 1879.

For sale at the Bookstore of

MERCER GOODRICH,

CITY BUILDING, MARKET SQ.

Surprise Dry Hop Yeast!!

The best in the market, for keeping and raising qualities. For sale by

JAMES R. YEATON & CO.

No. 6 Congress Street.

NEW STOCK

— OF —

SPRING AND SUMMER GOODS!

J. E. HAM & CO.,

Have Removed to No. 11 Congress Street,

Next door to N. K. Walker & Son,

— WITH A —

LARGE STOCK OF SPRING SUITINGS

— ALSO —

Cassimeres, Doeskins, Cloths and Worsted For Dress Suits.

Embracing all varieties of fine Plain and Fancy Patterns to suit every taste.

Garments Made to Order

With a guarantee to give satisfaction.

GENTS' FURNISHING GOODS:

Drawers, Shirts, Bosoms, Collars, Kid Gloves, etc., etc.

11 CONGRESS ST.

STARCH!

DURYEA'S OR KINGSFORD'S,

In Barrels for sale in any Quantity,

— AT —

Five Cents a Pound.

H. F. GERRISH.

Miss Morgan's School.

The Fall Term commences Wednesday, Sept. 24th,

with a full corps of teachers.

The English department and the Latin classes are under the charge of the Principal, assisted by a lady of culture and experience.

Special attention given to Elocution.

Native teachers are provided for both French and German.

TERMS FOR DAY PUPILS.

Girls twelve years of age and under, $60 per year; young ladies over twelve, $100 per year. MWF 3m

10 QUINTALS

Isles of Shoals Dun Fish

NATURAL

FRIEDRICHSHALL BITTER

— AND —

VICHY WATERS!

F. F. F. G. St. Louis and Hungarian Process

FLOUR! FLOUR!

For Sale at Very Low Prices

— BY —

Charles E. Laighton & Son,

No. 5 EXCHANGE BUILDING,

Nearly opposite Post-Office, - - - - Portsmouth.

WOOD!

Hard and Soft Wood,

Sawed and Split,

KINDLINGS, SHAVINGS, ETC., ETC.

☞ Orders left at the PLANING MILL, GREEN STREET, will be promptly attended to.

DANIEL MASON, Agent.

PATENTS

Secured in this country and abroad on most favorable terms; Trade marks and Labels registered; Interferences, infringement suits, etc.

Address, for further information,

CHARLES B. TILDEN,

[late Principal Examiner U. S. Patent Office,]

References: 28 School Street,

Hon. P. C. Cheney, Boston, Mass.

Ex-Gov. N. H.

Hon. R. B. Vance,

Chairman com. on Patents.

U. S. House of Rep.

ROSE'S

IMPORTED LIME JUICE.

Superior as a Medicinal Agent,

— AND —

For a Beverage in Hot Weather.

35 CENTS PER BOTTLE.

Chas. E. Laighton & Son.

JOHN MALSBENDEN,

Merchant Tailor,

Is now located at

101 CONGRESS ST.,

Up One Flight,

And is prepared to cut and make Clothing in the best manner as cheaply as good work can be done.

Real Estate.

Desk Room

TO LET in one of the pleasantest offices in the city. Enquire at CHRONICLE Office.

To Let.

DWELLING HOUSE No. 6 Gates Street. Suitable for a small family. Also STORE corner of Washington and Gates street.

Apply at 78 State Street.

Farming Land and Building Lots for Sale.

THREE Large Fields on Jones Avenue, and Building Lots on South Street.

Apply to SAMUEL H. HALL.

Dwelling House To Let.

THE TWO-STORY HOUSE No. 4 Richards Avenue, recently occupied by Mr. Chas. M. Laighton. A long lease preferred.

inov28 Apply to J. P. BARTLETT.

To Let.

STORE No. 27 MARKET STREET.

Stawtf Apply to J. R. MAY.

For Rent.

HALF-HOUSE ON MELCHER STREET, near Pleasant, containing four rooms, with water in house. Rent low to a good tenant.

Apply at 51 Pleasant Street.

GROCERY STORE

To Let.

STORE 72 State Street, now occupied by Rufus K. Oxford, possession given 1st of August.

Apply at the

NEW HAMPSHIRE NATIONAL BANK.

tsep18

Portsmouth Lager Beer!

WE purchase from The Eldredge Brewing Company their Celebrated LAGER BEER, and bottle it ourselves. Lovers of this wholesome Beverage can always rely upon getting it fresh bottled, as we receive it direct from the Brewery.

BUTLER & LAIGHTON,

No. 1 MARKET SQUARE, - - - - - - Portsmouth

YOU can buy Pure and Good WINES AND LIQUORS, in any desired quantity, packed and sent anywhere, by sending cash orders to the old house of C. A. RICHARDS & CO.,

tfeb1980 18 and 22 Kilby street, Boston.

Payment of City Bills.

THE TREASURER'S Office will be open for the payment of approved bills Friday and Saturday of each week.

Sept. 12. W. E. HADLEY, City Treasurer.

NEW SARDINES!

1000 ¼ and ½ Boxes

Philippe and Canaud Sardines of this Season's Packing,

¼ Boxes.....35 cents.
½ Boxes.....25 cents.

QUEEN SYRUP!

Without exception the BEST Molasses produced, and unexcelled for making preserves, etc.

OLD HARD SOAP!

50 Boxes Old Hard Soap, comprising the best known brands,

Selling at Reduced Rates.

PRIME FRESH BUTTER!

We receive each week the Finest

Vermont Dairy and Creamery Butter,

FRESH MADE.

Cigars! Cigars!!

30,000 5c. Cigars, under the brands

LA CORONA,
POST OFFICE SQUARE,
GOVERNOR,
LAST SENSATION,
AND KING.

☞ These goods are well-known, and are fast taking the place of high-priced Cigars. Try them.

— FOR SALE BY —

BUTLER & LAIGHTON,

No. 1 MARKET SQUARE.

DRAIN PIPE.

AKRON DRAIN PIPE, all sizes, for sale at No. 5 Elm street.

SAMUEL CLEAVES & SON.

BLEACHED COTTONS

Wamsutta, Hill, Langdon and other popular makes

AT LOW PRICES.

BROWN COTTONS

Continental, Pequot, Booth, etc.

PRINTS and GINGHAMS, SHIRTING, FLANNELS, CASHMERES.

BLACK AND COLORED CASHMERES.

SILKS, VELVETS, and SATINS.

GOOD GOODS, LOW PRICES,

—AT—

D. F. Borthwick's

7 AND 9 MARKET STREET.

—There have been many definitions of a gentleman, but the prettiest and most pathetic is that given by a young lady. "A gentleman," says she, "is a human being combining a woman's tenderness with a man's courage."

—At Scarborough, England, a few days ago, the keeper of the aquarium was cleaning out the tank occupied by the octopedes, or devil fish, when he was seized by the leg (fortunately he had sea boots on) by one of the largest of them. The octopus fastened four of his tentacles around the leg of the boot, and with the other four held firmly to the rocks forming the back of the tank. A struggle took place, and finally the keeper slipped his leg out of the boot and beat a retreat.

A Wise Legislator.

He is successful because he has the manly courage to rise above all personal motives or interests and cast his vote and influence on the side of measures which will contribute to the well being of his fellow-men. The good of the many, even though it proves injurious to the interests of the few, is the maxim of the wise legislator. But certain men will never admit the wisdom of this doctrine, any more than some selfish private practitioners will admit the superlative value of Dr. Pierce's Golden Medical Discovery and Pleasant Purgative Pellets, because these remedies have injured their practice. Of course, no man in his right senses will pay a physician $5.00 for a consultation, a bottle of bitters, and a powder, when a bottle of Dr. Pierce's Golden Medical Discovery and a bottle of his Pleasant Purgative Pellets, both costing but $1.25, will accomplish the same result, viz: cleanse the liver and blood, regulate and tone the stomach, and impart a healthful action to the bowels and kidneys.

The only combination of the true Jamaica Ginger with choice aromatics and French brandy, making a delicious, harmless, and strengthening substitute for all kinds of stimulants, is SANFORD'S JAMAICA GINGER. It promptly relieves dyspepsia, oppression after eating, and every species of indigestion, corrects all disturbances of the stomach and bowels, and cures cramps, chills, fevers, and malaria. Ask for SANFORD'S.

STATED MEETINGS.

CITY GOVERNMENT.

In the City Building, Market Square.

Board of Mayor and Aldermen—Thursday evenings.

Common Council—Thursday evenings.

Board of Overseers of Poor—Tuesday evenings.

Board of Instruction—First Wednesday in each Month.

Board of Engineers—Tuesday next following the first Monday in each Month.

MASONIC.

In Masonic Hall, Congress Block.

St. John's Lodge, No. 1—First Wednesday of each Month.

St. Andrew's Lodge, No. 36—Second Monday of each Month.

Washington Chapter, No. 3, R. A. M.—Fourth Tuesday of each Month.

Davenport Council, No. 3, R. and S. M.—Third Thursday of March, June, September and December.

DeWitt Clinton Commandery, Knights Templar—Third Monday of each Month.

Ineffable Grand Lodge of Perfection—Third Wednesday of January, April, July and October, (annual meeting 3d of Hebrew month Adar.)

Rockingham Masonic Relief Association—Annual meeting first Friday in January.

I. O. O. F.

At Odd Fellows' Hall, Daniel Street.

Piscataqua Lodge, No. 6, meets Monday evenings at 7½ o'clock.

Union Rebecca Degree, Lodge No. 3, First and third Tuesday in each Month, at 7½ o'clock.

At Pythian Hall, Market Street.

Osgood Lodge, No. 48—Thursday evenings at 7½ o'clock.

New Hampshire Lodge, No. 17—Wednesday evenings at 7½ o'clock.

Strawberry Bank Encampment, No. 3—Second and Fourth Fridays of each Month.

Mount Sinai Encampment, No. 19—First and Third Fridays in each Month.

RELIEF ASSOCIATIONS.

Portsmouth Odd Fellows' Mutual Relief Association—Annual meeting fourth Tuesday evening of January.

Temperance Mutual Relief Association—At Mercantile Hall, First and Third Wednesday evenings of each Month.

Mutual Relief Association of Rockingham County—Second Tuesday of January and December.

Portsmouth Firemen's Mutual Relief Association—Second Wednesday of January, April, July and October.

OTHER ORGANIZATIONS.

Woman's Temperance League—Each Thursday afternoon from three to four o'clock at Bow Hill Union hall, Market street.

Portsmouth Grange—At Hall No. 3 Congress street on the second and fourth Wednesday evenings of each month.

Damon Lodge, No. 9, Knights of Pythias—At Pythian Hall, corner Market and Daniel streets, Tuesday evening of each week.

Old Oaken Bucket Division, No. 2, S. of T.—Each Monday evening at Hall corner of Ladd and Market streets.

Alpha Council, No. 62, Royal Arcanum—First and Third Tuesday evenings of each month, at Hall No. 24½ Market street.

Portsmouth Commandery, No. 47, United Order of the Golden Cross—Thursday evening, at Hall No. 24½ Market street.

Portsmouth Workingmen's Institute and Reading Rooms, corner of Cornwall and McDonough streets. Organized August 2d, 1877. Open week days from 10 A. M. to 9 P. M.; Sundays 9 A. M. to 5 P. M. Regular business meetings third Thursday evening of each month.

Portsmouth Mechanics' Association—Open to membership of all reputable Mechanics and Manufacturers. Rooms in Mechanics' Block, corner Congress and Fleet streets. Reading Room free to members and strangers visiting the city. Quarterly Meetings the first Tuesday evenings in November, February, May and August. Election of officers at November meeting.

Sagamore Lodge, No. 236, Knights of Honor, at Hall No. 24½ Market street, second and fourth Monday evenings of the month.

St. George Council, No. 21, Legion of Honor—second and fourth Tuesday evenings of each month, at Hall No. 24½ Market street.

Newichewannock Tribe, No. 4, Improved Order of Red Men—Each Friday evening at Rechabite Hall, No. 36 Market street.

Rockingham Lodge, No. 37, I. O. Good Templars—Each Thursday evening at Mercantile Hall.

Storer Encampment, Post No. One, G. A. R.—Fourth Wednesday of each Month in Mercantile Hall.

Band of Hope—Every Saturday afternoon at three o'clock, at Faith Home.

Fire Companies—At their respective Engine Houses on the first Monday of each month.

Cuticura

REMEDIES

Infallibly Cure all Skin and Scalp Diseases, Scaly Eruptions, Itchings, and Irritations.

The testimonials of permanent cures of Skin and Scalp Diseases which have been the torture of a lifetime, by the CUTICURA REMEDIES, are more wonderful than any ever before performed by any methods or remedies known to the medical profession.

CUTICURA RESOLVENT, a powerful Blood Purifier, is the only purifying agent which finds its way into the circulating fluid and thence through the oil and sweat glands to the surface of the skin, thus destroying the poisonous elements with which these vessels have been daily charged.

CUTICURA, the Great Skin Cure, Applied externally, arrests all unnatural or morbid growths which cover the surface of the diseased glands and tubes with Scaly, Itching, and Irritating Humors; speedily it removes them, leaving the pores open, healthy, and free from diseased particles of matter.

Thus internally and externally do these great remedies act in conjunction, performing cures that have astonished the most noted physicians of the day.

SALT RHEUM FOR 30 YEARS

On the Head, Face, and Greater Part of the Body, Cured.

Messrs. WEEKS & POTTER: *Gentlemen,*—I have been a great sufferer with Salt Rheum for 30 years, commencing in my head and face and extending over the greater part of my body. I have taken gallons of medicine for the blood of different kinds and tried good, and I came to the conclusion that I could not be cured. But a friend called my attention to an article in the *Union* on skin diseases, and I got a box of CUTICURA. The first application was a great relief and the third took the scales all off, and I felt like a new man. I have used three 50-cent boxes and my skin is smooth and I consider myself entirely cured. Hoping that this may be seen by some one who is afflicted as I have been (if there is any) is my earnest wish. And I cheerfully recommend it to all persons afflicted with like diseases.

Yours truly, H. WILSON LORD.
AGAWAM, MASS., Sept. 9, 1878.

The CUTICURA SOAP should be used for cleansing all diseased surfaces, as most soaps are injurious to the skin.

LEPROSY.

A Modern Miracle. Astonishing results from the use of CUTICURA.

Messrs. WEEKS & POTTER: *Gentlemen,*—We have a case of Leprosy in our poorhouse which is being cured by your CUTICURA remedies. The county had employed all our doctors and had sent to New York for advice, but to no avail.

The patient commenced using the CUTICURA and immediately began getting better.

He had been confined to his bed for two and one half years. *Had not had a clothes on durin that time.* Last week he dressed for the first time.

When he walked, there would at least one quart of scales came off of him.

This happened every day.

We think it is a wonderful cure.

We do not says he is cured, but he is in a fair way to be cured to say the least. Yours truly,
DUNNING BROTHERS,
Druggists and Booksellers.

ALLEGAN, MICH., Feb. 11, 1879.

NOTE.—Messrs. Dunning Brothers are thoroughly reliable gentlemen, and were unknown to us prior to the receipt of this letter. We firmly believe this CUTICURA will permanently cure this very severe case of Leprosy, as it has done many others.

Prepared by Weeks & Potter, Chemists and Druggists, 360 Washington Street, Boston, Mass., and for sale by all Druggists and Dealers. Price of CUTICURA, small boxes, 50 cents; large boxes containing two and one-half times the quantity of small, $1. RESOLVENT, $1 per bottle. CUTICURA SOAP, 25 cents per cake; by mail, 30 cents; three cakes, 75 cents.

COLLINS' VOLTAIC ELECTRIC PLASTERS Rheumatism, Neuralgia, Weak and Sore Lungs, Coughs and Colds, Weak Back, Stomach and Bowels, Dyspepsia, Shooting Pains through the Loins and Back, Spasms or Fits, and Nervous, Muscular and Spinal Affections, relieved and cured when every other plaster, liniment, lotion, and electrical appliance fails. w,s,&6tOct 1

MORSE & HISLEY,
AUCTIONEERS,
Money, Real Estate and Mortgage Brokers, Insurance and House Agents.
13 PLEASANT ST. -- EXCHANGE BUILDINGS.

AMOS PEARSON,
NO. 5 CONGRESS STREET,
GIVES INSTRUCTION IN MUSIC
From 10 o'clock to 12,
TUESDAYS, THURSDAYS, and SATURDAYS.

GARDNER J. GREENLEAF,
Carriage Manufacturer, Blacksmith,
AND DEALER IN
Carriage Materials and Blacksmiths Supplies.
STATE STREET, NEXT POST-OFFICE.

NEW YORK SHOPPING.
LAMAR PURCHASING AGENCY!
ESTABLISHED! RELIABLE
Everything bought with taste and discretion. New York Fashion Correspondent of this paper connected with agency. Best City references. Send for circular with prices. Address
MRS. ELLEN LAMAR,
517 Broadway, New York City

Stephen D. Scriggins
HAS REMOVED HIS
PAINT SHOP
From No. 15 Fleet Street to No. 9 VAUGHAN STREET, opposite the Commercial House, and having larger and better accommodation for
CARRIAGE WORK,
Would solicit a continuance of public patronage.

DENNIS SHEA,
MANUFACTURER OF
Cement Stone Pipe
—AT—
26 WATER STREET, PORTSMOUTH.

The best Pipe made for Sewers, Culverts, Cellar and Sink Drains, Water Closets, etc., etc. Gives perfect satisfaction wherever used. Is proof against frost, acids, and all substances which pass through the Pipe.

For sale at wholesale or retail, or laid in the best manner.

Orders for Pipe and laying left at the factory will receive prompt attention

INCORPORATED JANUARY, 1878. WORLD'S DISPENSARY MEDICAL ASSOCIATION. BUFFALO AND LONDON. CAPITAL STOCK, $1,000,000.

(Successors to R. V. PIERCE, M. D.)

DR. R. V. PIERCE, having acquired a world-wide reputation in the treatment of Chronic Diseases, resulting in a professional business far exceeding his individual ability to conduct, some years ago induced several medical gentlemen to associate themselves with him, as the Faculty of the World's Dispensary, the Consulting Department of which has since been merged with the **INVALIDS' HOTEL.** The organization has been completed and incorporated under the name and style of **World's Dispensary Medical Association,** with the following officers: Hon. R. V. PIERCE, Pres. F. D. PIERCE, V. Pres. JNO. E. PIERCE, Sec. LESTER B. SMITH, Treas.

NINE PHYSICIANS AND SURGEONS of eminence and skill have been chosen as the Faculty.

CHRONIC DISEASES of all forms come within the province of our several specialties.

LUNG DISEASES.—This division of practice is very ably managed by a gentleman of mature judgment and skill. Bronchial, Throat, and Lung Diseases treated with the most successful results.

DISEASES OF WOMEN.—Especially are our facilities of a superior order for the cure of all those chronic diseases peculiar to females.

NERVOUS DISEASES.—Paralysis, Nervous Debility, Epilepsy (Fits), Chorea (St. Vitus's Dance), Neuralgia, and other nervous affections, receive the attention of an expert in this specialty.

NOT NECESSARY TO SEE PATIENTS.—By our original system of diagnosis, we can treat many chronic diseases as successfully without as with a personal consultation. For particulars see "Plain Common Sense Medical Advisor" (1,000 pages, sent postpaid for $1.50, or "Invalids' and Women's Guide Book," (100 pages, 10 cents post-paid).

SURGICAL CASES.—Among the operations which we are called upon most frequently to perform, are those for Cancer, Tumors, Harelip, Tumors, Fistula in Ano, Piles, Hernia (Rupture), Hydrocele (Dropsy of the Scrotum), Varicocele, Ovarian and Uterine Tumors, Cyst (Stone in the Bladder), Stricture, etc., etc. We also treat successfully, by a new method without surgical operation, Cancers, Club-foot, Spinal Curvature, and other deformities. (See pamphlet entitled, "Motion as a Curative Agent," sent on receipt of 10 cents)

Address, World's Dispensary Medical Association, BUFFALO, N. Y.

WOMAN

By an immense practice at the World's Dispensary and Invalids' Hotel, having treated many thousand cases of those diseases peculiar to woman, I have been enabled to perfect a most prompt and positive remedy for these diseases.

To designate this natural specific, I have named it

Dr. Pierce's Favorite Prescription

The term, however, is but a feeble expression of my high appreciation of its value, based upon personal observation, for it is the only medicine of a positive results in the special diseases incident to the organism of woman, singled it out as **the chief or crowning gem of my medical career.** On its merits, as a positive, safe, and effectual remedy for this class of diseases, and one that will, at all times and under all circumstances, act kindly, I am willing to stake my reputation as a physician; and so confident am I that it will not disappoint the most sanguine expectations of a single individual lady who uses it for any of the ailments for which I recommend it, that I offer and sell it under a **POSITIVE GUARANTEE** (For conditions, see pamphlet wrapping bottle.)

The following are among those diseases in which my **Favorite Prescription** has worked cures, as if by magic, and with a certainty never before attained by any medicine: Leucorrhœa, Excessive Flowing, Painful Monthly Periods, Suppressions when from unnatural causes, Irregularities, Weak Back, Prolapsus or Falling of the Uterus, Anteversion and Retroversion, Bearing-down Sensations, Internal Heat, Nervous Depression, Debility, Despondency, Threatened Miscarriage, Chronic Congestion, Inflammation and Ulceration of the Uterus, Impotency, Barrenness, or Sterility, and Female Weakness. I do not extol this medicine as a "cure-all," but it admirably fulfills a **sing ineess of purpose,** being a most perfect specific in all chronic diseases of the sexual system of woman. It will not disappoint, nor will it do harm, in any state or condition.

Those who desire further information on these subjects can obtain it in THE PEOPLE'S COMMON SENSE MEDICAL ADVISER, a book of over 900 pages, sent, post-paid, on receipt of $1.50. It treats entirely of those diseases peculiar to Females, and gives much valuable advice in regard to the management of those affections.

Favorite Prescription sold by Druggists.

R. V. PIERCE, M. D., Prop'r, World's Dispensary and Invalids' Hotel, Buffalo, N. Y.

Hardware, Paints, Oils, &c.

SALEM WARRANTED PURE WHITE LEAD.
BOSTON " " " " "
FOREST RIVER PURE WHITE LEAD.
ENGLISH " " " "

On hand and for sale at Manufacturers' Prices.

Also, a large and well-selected Stock of

Hardware,
Paints, Oils,
Glass, &c., &c.
ETC., ETC., ETC.,
At Lowest Rates.

JOHN H. BAILEY,
RICE BLOCK,
16 Market and 1 Ladd Street.

American and Foreign PATENTS.

[ESTABLISHED 1865.]

GILMORE & CO., Successors to CHIPMAN, HOSMER & CO., Solicitors. *Patents* procured in all countries. *No fees in advance.* No charge unless the patent is granted. No fee for making preliminary examinations. No additional fees for obtaining and conducting a re-hearing. Special attention given to interferences. Cases before the Patent Office, Extensions before Congress, Infringement Suits in different States, and all litigation appertaining to inventions or Patents. Send stamp to GILMORE & Co. for Pamphlet of sixty pages.

Old Bounty Land Warrants.

The last Report of the Commissioner of the General Land Office shows 2,997,500 acres of Bounty Land Warrants outstanding. These were issued under act of 1855 and prior acts. GILMORE & CO. pay cash for them. Send by registered letter. Where Assignments are imperfect we give instructions to perfect them.

Arrears of Pay and Bounty.

Officers, Soldiers and Sailors of the late war, or their heirs, are in many cases entitled to money from the Government of which they have no knowledge. Write full history of service, and state amount of pay and bounty received. Enclose stamp to GILMORE & Co., and a full reply after examination, will be given you free.

Pensions.

All Officers, Soldiers and Sailors wounded, ruptured or injured in the late war, however slightly, can obtain a pension by addressing GILMORE & COMPANY.

Cases prosecuted by GILMORE & CO. before the Supreme Court of the United States, the Court of Claims and the Southern Claims Commission.

Each department of our business is conducted in a separate bureau, under the charge of the same experienced parties employed by the old firm. Prompt attention to all business entrusted to GILMORE & CO. is thus secured. We desire to win success by deserving it. Address

GILMORE & CO.,
WASHINGTON, D. C.

FIRST NATIONAL BANK,
GOVERNMENT DEPOSITORY,
Continues to supply either Coupon or Registered
4 Per Cent Bonds
At subscription rates, furnished direct from the Treasury Department.
U. S. 5-20 Called Bonds
Cashed, or exchanged for new 4's on favorable terms.
E. P. KIMBALL, Cashier.
dm&g

CHARLES W. GARDNER'S
Book & Job
PRINTING OFFICE!
Chronicle Office, Portsmouth, N. H.
Over D. H. Montgomery's Store.

THE
New Hampshire Gazette!
Established 1756.
UP ONE EASY FLIGHT.

The Gazette is published every Thursday and sent to Subscribers at the low price of $1.50 per year, paid in advance, or $2 at the end of the year.

The recent improvement in the above building has enlarged the Job Office to double its former size, making it one of the lightest and most convenient offices in the city for

ALL KINDS
—OF—
General Job Work!

The Subscriber respectfully solicits orders for all kinds of Printing, from a

TWO-SHEET POSTER,
With a 14-inch wood letter, to a Visiting Card.

DATE SLIPS A SPECIALTY,
By-Laws for Lodges,
Town Accounts, Programmes,
Handbills, Tickets,
Fancy Cards,
Business Cards,
Ball Cards,
And everything else in the line of Printing.

CHARLES W. GARDNER.

It contains full accounts of all of importance that transpires in Portsmouth and its vicinity, and a condensed summary of news, foreign and domestic; editorials upon current topics; New Hampshire items; carefully prepared marine news, containing reports of vessels owned at this port, or officered by men from Portsmouth or its neighborhood; and is just the paper for residents desiring to be posted on all that takes place at home, while to those living in the vicinity of Portsmouth, or to former residents who retain their interest in the "old home by the sea," it is the best means of keeping informed of what transpires in this city.

—THE—
NEW HAMPSHIRE GAZETTE
Contains more original matter
Than any other paper of its size in the State, the editors working more with their pens than with their scissors.

TO ADVERTISERS
THE N. H. GAZETTE
Presents an excellent opportunity for a weekly invitation to customers, at a reasonable rate, and all those who desire to reach patrons in Rockingham and York counties will find it an economical medium. THE GAZETTE is in many instances the only paper taken by families, and it is read to a large extent in localities whence is derived much of the trade of Portsmouth, a fact which our merchants should not fail to bear in mind.

Subscriptions Received
AT THE OFFICE, 7 PLEASANT ST.,
Exchange Buildings, nearly opp. Post Office;
Or by remittance to
Chronicle & Gazette Publishing Co.

New Advertisements.

AGENTS WANTED For the *Best* and *Fastest-Selling* Pictorial Books and Bibles. Prices reduced 33 per cent. NATIONAL PUB. CO., Philada. Pa.

$1200 returns in 30 days on $100 invested. Official Reports and information *free.* Like profits weekly on Stock options of $10 to $50. Address T. Potter Wight & Co., Bankers, 35 Wall St., N. Y.

$100 often makes $500 profits a week in stocks. Write for explanatory circulars sent free. Hickling & Co., 42 Exch. Place, N. Y. "They enjoy the full confidence of their numerous patrons."—*N. Y. Star.*

AGENTS WANTED at once for the only richly illustrated, authentic, and low-priced work fully DESCRIBING THE GREAT TOUR OF
Gen. Grant Around the World,
by Hon. J. T. HEADLY, the prince of descriptive authors. Lose no time as the demand is simply immense, and territory being rapidly taken. Will outsell any other book. For full particulars address W. H. Thompson & Co., 32 Hawley street, Boston. (sep15

ALWAYS SELECT THE BEST.
WADSWORTH, MARTINEZ & LONGMAN
PURE PAINTS
READY FOR IMMEDIATE USE.
Endorsed by every PRACTICAL PAINTER.
COVERING CAPACITY & DURABILITY EXCEEDS ANY KNOWN PAINT. Buildings Painted with our Pure Ready Paint, if not satisfactory, will be Repainted at our Expense.
FOR SALE BY
FRED P. WILSON.
37 Congress street.
toct17

RUPTURE

DR. J. A. SHERMAN—and the only Dr. Sherman known to the public for the past 35 years or more for his successful method of treating Rupture without the annoyance and injury trusses inflict, is now at his branch office, 43 Milk St., Boston, where those afflicted with Rupture wishing to obtain the benefit of his experience and remedies may consult him daily for a limited period.

No man is safe who has a rupture, no matter how insignificant he may consider it, for every sufferer who has died from strangulation has flattered himself that it was but a trifling ailment; and every man who now suffers from it and the injury of trusses, to such an extent that life has no enjoyments, once regarded it as unworthy special attention. It is not a stand-still affliction, it is steadily progressive, even unto death; and he is wise who takes the necessary steps to be effectually relieved of it before the day of suffering and gloom comes upon him. References given to gentlemen in the city who have been cured.

Patients from abroad can receive treatment and leave for home same day.

HIS BOOK ON RUPTURE

gives the most reliable proofs from distinguished professional gentlemen, clergymen and merchants of his successful practice and popularity therefrom throughout this country and the West Indies for the past 35 years or more. The afflicted should read it and inform themselves.

It is illustrated with photographic likenesses of extremely bad cases before and after cure, and mailed to those who send 10 cents. Remember in writing or calling the address is

Dr. J. A. SHERMAN

OFFICE 43 MILK ST., BOSTON,
Principal Office, 251 Broadway, N. Y.

BEWARE of a man named Sherman, who, taking advantage of my reputation calls him self Dr. Sherman, *alias* Dr. S. Sherman, *alias* Dr. S. J. Sherman, pretending to be famous for the cure of Rupture. He is a bold cheat, hoping to mislead and victimize the afflicted. Preserve this advertisement and show it to your afflicted friends. toct20

THERMOMETERS
ARE SELLING
CHEAP
—AT—
SWEETSER'S.

L. S. L.
A SPLENDID OPPORTUNITY
TO WIN A FORTUNE.
Tenth Grand Distribution, Class K, at New Orleans, Tuesday, Oct. 14th, 1879—115th Monthly Drawing.

LOUISIANA STATE LOTTERY COMPANY.

This Institution was regularly incorporated by the Legislature of the State for Educational and Charitable purposes in 1868 *for the term of Twenty-five Years,* to which contract the inviolable faith of the State is pledged, with a Capital of $1,000,000, to which it has since added a reserve fund of $350,000. ITS GRAND SINGLE NUMBER DISTRIBUTION will take place monthly on the Second Tuesday. *It never scales or postpones.* Look at the Drawing! Distribution!

CAPITAL PRIZE, $30,000.
100,000 TICKETS AT TWO DOLLARS EACH.
HALF TICKETS, ONE DOLLAR.

LIST OF PRIZES.

1 CAPITAL PRIZE			$30,000
1 "	"		10,000
1 "	"		5,000
2 PRIZES OF	2,500		5,000
5 do.	1,000		5,000
20 do.	500		10,000
100 do.	100		10,000
200 do.	50		10,000
500 do.	20		10,000
1000 do.	10		10,000

APPROXIMATION PRIZES.

9 Approximation Prizes of	$300		2,700
9 do.	do.	200	1,800
9 do.	do.	100	900

1857 Prizes, amounting to $110,400

Responsible corresponding agents wanted at all prominent points, to whom a liberal compensation will be paid.

Application for rates to clubs should only be made to the home office in New Orleans.

Write clearly stating full address, for further information, or send orders to

M. A. DAUPHIN,
P. O. Box 692, New Orleans, La.
or same at No. 319 Broadway, New York.

All our Grand Extraordinary Drawings are under the supervision and management of GENERALS G. T. BEAUREGARD and JUBAL A. EARLY. w,s,&6toct12

SPENCERIAN
STEEL PENS
of the Very Best European Make, and unrivaled for Flexibility, Durability, and Evenness of Point.
REAL SWAN QUILL ACTION.
In Twenty Numbers. Samples, including the popular nos. 1-2-5-8-15 and *Broad* 3-16-18 *Note, Fine Points Points* will be sent by mail, for trial, on receipt of 25 Cents.
IVISON, BLAKEMAN, TAYLOR & CO.,
138 and 140 Grand St., New York.
2taw (sep30

Portsmouth Daily Chronicle.

By CHRONICLE & GAZETTE PUBLISHING COMPANY.

PORTSMOUTH, N. H., WEDNESDAY, SEPTEMBER 24, 1879.

$6 PER YEAR IN ADVANCE
THREE CENTS PER COPY.

THE PORTSMOUTH DAILY CHRONICLE

(Established August 2d, 1875,)

Is Published Every Morning, Sundays excepted, at No. 7 Exchange Building, Pleasant street, opposite the Post Office, by the

Chronicle and Gazette Publishing Company.

TERMS $6 00 PER YEAR.

The New Hampshire Gazette

(The Oldest Newspaper in the United States, established Oct. 7, 1756.)

Is published every THURSDAY at the same office. Terms, $1.50 per year; $2.00 per year, if not paid in advance.

ADVERTISEMENTS inserted on reasonable terms, in either or both papers. The GAZETTE, having a large country (in addition to its local) circulation, is an excellent medium of advertising. A liberal reduction made when advertisements appear in both papers.

☞ Correspondence from neighboring towns, containing items of public interest, will be gladly received. All communications should be addressed and all checks made payable to the

CHRONICLE & GAZETTE PUBLISHING CO., PORTSMOUTH, N. H.

The Job Printing Business is conducted in the same office by Mr. Charles W. Gardner, who keeps on hand a large and well-selected stock of all materials required in his line.

NEW AND EXTENSIVE STOCK

— OF —

Spring & Summer

GOODS

— AT —

WM. P. WALKER'S

No. 8 Market Square.

Having received a Full Assortment of Foreign and Domestic

Cloths, Cassimeres, &c.,

I am prepared to make them up into GARMENTS of the latest style, or according to the fancy of the purchaser, and

Perfect Satisfaction Guaranteed!

My Stock of Goods suitable for

SUITINGS

IS UNEQUALLED.

Particular attention paid to the making of Army and Navy

REGULATION UNIFORMS.

A FULL ASSORTMENT OF

Gentlemen's Furnishings Goods!

Constantly on hand, consisting of

BOSOMS, GLOVES, SUSPENDERS,

COLLARS, DRAWERS, SHIRTS,

HANDKERCHIEFS, LINEN

GOODS,

Of Every Description.

A GOOD PLAN

Anybody can learn to make money rapidly operating in Stocks, by the "Two Unerring Rules for Success," in Messrs. Lawrence & Co.'s new circular; the combination method, which this firm has made so successful, enables people with large or small means to reap all the benefits of largest capital and best skill. Thousands of orders, in various sums, are pooled into one vast amount and *co-operated* as a *mighty whole*, thus securing to each shareholder all the advantages of the largest operator. Immense profits are divided monthly. Any amount, from $5 to $5,000, or more, can be used successfully. N. Y. *Baptist Weekly*, September 25th, 1878, says, "By the combination system $25 would make $75, or 5 per cent.; $50 pays $350, or 7 per cent.; $100 makes $1,000, or 10 per cent, on the stock, during the month, according to the market." *Frank Leslie's Illustrated Newspaper*, June 29th: "The combination method of operating stocks is the most successful ever adopted." *New York Independent* Sept. 12th: "The combination system is founded upon correct business principles, and no person need be without an income while it is kept working by Messrs. Lawrence & Co." *Brooklyn Journal*, April 26th: "Our editor made a net profit of $101.25 from $20 in one of Messrs. Lawrence & Co.'s combinations." New circular (mailed free) explains everything. Stocks and bonds wanted. Governments bonds supplied. Lawrence & Co. Bankers, 57 Exchange Place, N. Y.

Transportation.

Eastern & Maine Central Railroad Line.

CARS leave the Station of the Eastern Railroad, between Deer and Elm streets, as follows:

For Boston, at *3.53, 7.15, 8.20, 10.57, A. M.; 3.00, 3.17, 6.30, 7.53 P. M. Sundays 3.55 P. M.

For Portland and Stations East, 9.48, 10.38 A. M.; 2.57, 9.08 P. M. Sundays 11.30 A. M.

For Bangor, St. John, Montreal and Quebec, 10.38 A. M.; 9.08 P. M.

For Great Falls and Wolfeborough, 10.00 A. M.; 2.57, 5.44 P. M.

For North Conway, 10.00 A. M.; 2.57, 5.44 P. M.

For Dover and Way Stations, 9.50 A. M.; 12.30, 3.00, 5.48, 7.00 P. M.

Trains leave For Portsmouth—

From Boston, 7.30, 8.05, 8.30, 10.00 A. M.; 12.30, 3.15, 4.45, 7.00 P. M. Sundays 9.00 A. M.

From Portland, *2.00, 8.45 A. M.; 1.10, 6.00 P. M. Sundays 2.00 P. M.

From North Conway, 7.30 A. M.; 12.12, 3.27 P. M.

From Wolfeborough, 6.05, 8.22 A. M.; 1.00, 4.20 P. M.

From Great Falls, 7.34, 10.05 A. M.; 2.34, 5.50 P. M.

From Dover, 6.45, 10.25 A. M.; 2.25, 5.45, 6.55 P. M.

From Newington, 7.01, 10.41 A. M.; 2.41, 6.03, 7.40 P. M.

Trains from Boston arrive at Portsmouth at 9.45, 2.56, 10.35, A. M.; 12.20, 2.34, 5.46, 6.58, 9.05 P. M. Sundays 11.27 A. M.

Trains from Portsmouth arrive at Boston at *6.00, 9.30, 10.45 A. M.; 1.30, 5.10, 5.50, 8.45, 10.00 P. M. Sundays 6.25 P. M.

*Except on Mondays.

JOHN HORNBY, Master of Transportation. LUCIUS TUTTLE, G. P. & T. A.

June 29, 1879.

Concord & Portsmouth Railroad.

PASSENGER TRAINS leave Concord Railroad Station, foot of Bridge street:

For Newmarket Junction, Manchester, Concord and Upper Railroads, at 7.55 A. M., and 5.10 P. M.

Arrive at Manchester at 8.45 A. M., 7.10 P. M.

Arrive at Concord at 10.35 A. M., and 8.15 P. M.

Leave Concord at 7.30 A. M., and 3.40 P. M.

Leave Manchester at 8.15 A. M., and 4.25 P. M.

Arrive at Portsmouth at 10.10 A. M., and 6.15 P. M.

☞ All trains connect at Newmarket Junction, with trains of the Boston & Maine Railroad for Exeter, Haverhill, Lawrence and Boston; and for Dover, Great Falls and Portland; at Concord with trains to and from all the Upper Railroads.

H. E. CHAMBERLIN, Supt.

RE-OPENING

OF THE POPULAR

PROVIDENCE LINE

TO NEW YORK,

Via Providence.

OPENS APRIL 28, FOR THE SEASON OF 1879

Only 42 Miles of Rail.

Steamboat Express Train will leave Boston & Providence Railroad Station daily (Sundays excepted) at 5 P. M. Connect at Fox Point wharf, Providence, with the *entirely new and magnificent*

STEAMER MASSACHUSETTS,

and the well-known and popular

STEAMER RHODE ISLAND,

Arriving in New York at 6 A. M. This is the only line affording a delightful sail *through Narragansett Bay* by daylight.

Returning leave Pier 29, North River, at 5 P. M., arriving in Boston at 7 A. M.

No intermediate landings between Providence and New York.

Tickets and State Rooms can be secured at Company's office, 214 Washington, corner State street, and at Boston & Providence Railroad Station.

J. W. RICHARDSON, Agent, Boston.
A. A. FOLSOM, Supt. B. & P. R. eodtsepts

THE NEW ENGLAND

MUTUAL LIFE

Insurance Company

OF BOSTON.

The Oldest Massachusetts Company.

19,000 MEMBERS. $57,000,000 INSURANCE.

The features of the Company are

1—*Its entire mutuality.*
2.—*The character of its investments.*
3.—*The liberality of its treatment of retiring members.*
4—*Its selection of risks as developed by its past favorable mortality.*
5.—*The application of the Mass. Non-Forfeiture law to its policies, whereby every member is entitled to insurance according to its provisions.*

Information as to rates can be obtained on application at the office of the Company, or of any of its agents in the principal cities and towns of the Commonwealth.

35th Annual Report now ready for Distribution.

BENJ. F. STEVENS, President.
eodtmch15 JOS. M. GIBBENS, Secretary.

FLETCHER & TANTON,

UPHOLSTERERS,

Furniture Dealers & General Undertakers

No. 58 Market Street, Portsmouth, N.H.

Coffins, Robes and Caskets always on hand or made to order. Orders left at 39 Deer Street or 27 State Street, by day or night, will be promptly attended to. S. S. FLETCHER, H. G. TANTON.

Good and Reliable

INSURANCE

COMPANIES.

COMMERCIAL UNION, of London.
FIRE ASSOCIATION, of Phila.
SHAWMUT, of Boston.

F. W. DEROCHEMONT & SON,

NO. 9 CONGRESS STREET.

ANOTHER WONDER!

BARSTOW'S

NEW

Empress Range!!

WITH THE

PATENT DUPLEX GRATE.

Bakes day or night without rekindling fire. No poking or shaking required; a single turn of the Duplex Grate removes all clinkers, leaving a fresh fire. The Most Perfect Range in this City!

John P. Sweetser,

46 MARKET STREET - - PORTSMOUTH.

PATENTS!

R. H. EDDY,

No. 76 State St., Opposite Kilby, Boston,

SECURES PATENTS in the United States; also in Great Britain, France and other foreign countries. Copies of the claims of any Patent furnished by remitting one dollar. Assignments recorded at Washington. *No Agency in the United States possesses superior facilities for obtaining Patents or ascertaining the patentability of inventions.*

R. H. EDDY, Solicitor of Patents.

TESTIMONIALS.

I regard Mr. Eddy as one of the *most capable and successful* practitioners with whom I have had official intercourse. CHARLES MASON, Commissioner of Patents.

"Inventors cannot employ a person more trustworthy or more capable of securing for them an early and favorable consideration at the Patent Office." EDMUND BURKE, Late Commissioner of Patents. BOSTON, October 19, 1870.

R. H. EDDY, Esq.—*Dear Sir*: You procured for me, in 1840, my first patent. Since then you have acted for and advised me in hundreds of cases, and procured many patents, reissues and extensions. I have occasionally employed the best agencies in New York, Philadelphia and Washington, but I still give you almost the whole of my business, in your line, and advise others to employ you. Yours truly, GEORGE DRAPER.

BOSTON, January 1, 1879. 3aw1jan180

C. E. BOYNTON,

MANUFACTURER OF

SODA WATER

In Siphon Bottles and Fountains.

Cream Nectar Beer,
Cream Ginger Beer,
Tonic Beer, Root Beer,
Pineapple Beer,
Birch Beer.

GINGER ALE & MINERAL WATER,

— ALSO, BOTTLER OF —

Milwaukee Lager,
Eldredge's Lager,
Stock Ale, and
Refined Cider.

Of the different summer beverages manufactured at this establishment it is hardly necessary to say a single word. They have become popular "on their own merits" and can be found in many private families and on sale in every hotel, saloon and restaurant in this locality.

The lagers bottled by me are from the best breweries in the country, and it is safe to say that there is no better in the world.

☞ Orders may be left at my establishment for any of the above, which will be delivered anywhere within the city limits without extra charge.

C. E. BOYNTON,

18 Bow Street, - - Portsmouth, N. H

L.S.L.

A SPLENDID OPPORTUNITY TO WIN A FORTUNE.

Tenth Grand Distribution, Class K, at New Orleans, Tuesday, Oct. 14th, 1879—113th Monthly Drawing.

LOUISIANA STATE LOTTERY COMPANY.

This Institution was regularly incorporated by the Legislature of the State for Educational and Charitable purposes in 1868 *for the term of Twenty-five Years*, and has this contract the inviolable faith of the State is pledged, with a Capital of $1,000,000, to which it has since added a reserve fund of $250,000. THE GRAND SINGLE NUMBER DISTRIBUTION will take place monthly on the Second Tuesday. *It never scales or postpones.* Look at the following Distribution:

CAPITAL PRIZE, $30,000.

100,000 TICKETS AT TWO DOLLARS EACH.
HALF-TICKETS, ONE DOLLAR.

LIST OF PRIZES.

1 CAPITAL PRIZE			$30,000
1 " "			10,000
1 " "			5,000
2 PRIZES OF	2,500		5,000
5 do.	1,000		5,000
20 do.	500		10,000
100 do.	100		10,000
200 do.	50		10,000
500 do.	20		10,000
1000 do.	10		10,000
APPROXIMATION PRIZES.			
9 Approximation Prizes of $300			2,700
9 do. do.	200		1,800
9 do. do.	100		900
1857 Prizes, amounting to			$110,400

Responsible corresponding agents wanted at all prominent points, to whom a liberal compensation will be paid.

Application for rates to clubs should only be made to the home office in New Orleans.

Write clearly stating full address, for further information, or send orders to

M. A. DAUPHIN,
P. O. Box 692, New Orleans, La.
or same at No. 319 Broadway, New York.

All our Grand Extraordinary Drawings are under the supervision and management of GENERALS G. T. BEAUREGARD and JUBAL A. EARLY. w,s,&etoct12

REVOLUTION IN WASHING.

The Mothers' Favorite Washing Crystal

Is the name of a new Washing Compound, which N. F. MATHES & CO. are Sole Agents for in this city and its vicinity. We promised that it will d away with the toil and drudgery of

WASHING-DAY

without any injury to the fabric or hands; and that consumers may test it for themselves, we are putting samples in every house in the city and suburbs. This is an expensive way of advertising, but it shows that we have faith in the article.

It is put up in one-poun l packages.

Price 15cts. per Pound.

N. F. MATHES & CO,

49 MARKET STREET.

SANFORD'S

RADICAL CURE

For CATARRH

INSTANTLY relieves and permanently cures this loathsome disease in all its varying stages. It possesses the soothing and healing properties of plants, herbs and barks in their essential form, free from every form contamination, and in this respect differs from every other known remedy. In one short year it has made its way from the Atlantic to the Pacific coast, and wherever known has become the standard remedy for the treatment of Catarrh. The proprietors have been waited upon by gentlemen of national reputation who have been cured by this remedy, and who have, at considerable expense and personal trouble, spread its good news throughout their circle in which they move. When you hear a wealthy gentleman of intelligence and refinement say, "I owe my life to Sanford's Radical Cure," you may feel assured that it is a remedy of great value, and worthy to be classed among the standard medical specifics of the day.

THE benefit I derive from its daily use is to me incalculable.
HENRY WELLS, OF WELLS, FARGO & CO.

IT has cured me after twelve years of uninterrupted suffering.
GEO. W. HOUGHTON, WALTHAM, MASS.

I FOLLOWED the directions to the letter and am happy to say I have had a permanent cure.
D. W. GRAY, M. D., MUSCATINE, IOWA.

I HAVE recommended it to quite a number of my friends, all of whom have expressed to me their high estimate of its value and good effects with them.
WM. HOWARD, 25 TYLER ST., ST. LOUIS.

AFTER using two bottles I find myself permanently cured. I have since recommended over one hundred bottles with the greatest success.
WM. ARMSTRONG, 159 HARRISON AVE., BOSTON.

WE have sold SANFORD'S RADICAL CURE for nearly one year and can say candidly that we never sold a similar preparation that gave such universal satisfaction. We have yet to learn of the first complaint.
S. D. BALDWIN & CO., WASHINGTON, IND.

THE cure effected in my case by SANFORD'S RADICAL CURE was so remarkable that it seemed to me that I who had suffered without relief from any of the usual remedies that it could not be true. I therefore made affidavit it before Seth J. Thomas, Esq., Justice of the Peace, Boston.
GEORGE F. DINSMORE, DRUGGIST, BOSTON.

Each package of SANFORD'S RADICAL CURE contains a Sanford's improved Inhaling Tube, and full directions for its use in all cases. Price, $1.00. For sale by all wholesale and retail druggists and dealers throughout the United States and Canadas. WEEKS & POTTER, General Agents and Wholesale Druggists, Boston, Mass.

COLLINS'

VOLTAIC PLASTER

Electro-Galvanic Battery combined with a highly Medicated Strengthening Plaster forming the best Plaster for pains and aches in the World of Medicine.

A MORBID SWELLING.

Gentlemen,—I sent for one of COLLINS' VOLTAIC PLASTERS, and it has been of great benefit in reducing a swelling in my left side that two physicians pronounced Enlargement of the Spleen, and one pronounced it an Ovarian Tumor. L. A. BISTER.

CYNTHIANIA, IND., March 20, 1877.

THEY ARE THE BEST.

Gentlemen,—Enclosed you will find $2.25, and I wish you would send me another dozen of your COLLINS' VOLTAIC PLASTERS. By the above you will see that I can do something to help others in some way even I am not able to be up and around. There are a number of persons who have tried your plasters who had given up all other plasters were good for nothing, and now joined in that they are the best they have ever tried. I have got along this winter better than I have before for years. Wished I could have heard of your plasters before. Yours, &c.
LORETTA M. CROSS.

BALLSTON SPA, N. Y., March 27, 1877.

Price, 25 Cents.

Be careful to call for COLLINS' VOLTAIC PLASTER and not let you get some worthless imitation. Sold by all Druggists and Retail Druggists throughout the United States and Canadas, and by WEEKS & POTTER, Proprietors, Boston, Mass.

C. M. GIGNOUX

GENERAL AGENT OF THE

Mutual Life Insurance Co.

OF NEW YORK,

FOR THE STATE OF NEW HAMPSHIRE.

Portsmouth, New Hampshire.

ARIZONA CONSOLIDATED

Gold & Silver Mining Co.

MOHAVE COUNTY, ARIZONA.

Organized under the laws of the State of New York, with a Capital of Two Million Five Hundred Thousand Dollars ($2,500,000.)

STOCK FOREVER UNASSESSABLE

No. of Shares, 100,000. Par Value $25 Each.

TRUSTEES:

DEWITT C. BATES, - 111 Broadway, New York
P. DOYLE, - - - - - - Newark, New Jersey
WELLS H. BATES, - - - - - - - Arizona
SILAS E. FULLER, - - - - - - - Arizona
GEO. W. MARSTON, - 161 Broadway, New York
ROB'T J. S. WHITE, - 161 Broadway, New York

President—DEWITT C. BATES.
Secretary and Treasurer,—ROBERT J. S. WHITE

The property of this Company consists of the "Mountain Ranger" and "Expert" Mines, which aggregate 2500 feet in length and 600 feet in width. Work done on them in several localities, shows in every case MILLING ORE, varying in width from 40 to 90 feet. Average assays taken promiscuously from these openings show a value of $67.60 per ton. The three shafts already down show a splendid body of PAY ORE.

The mines are the natural extension of the "Motracken Lode," capitalized at the rate of $10,000,000, (four times as much as this Company,) and which milled, with a twenty-stamp mill during eight months of 1878, and shipped to San Francisco, as shown by the books of Wells, Fargo & Co., bullion valued at Six Hundred and Seventy Thousand Dollars ($670,000).

FOR THE ARIZONA CONSOLIDATED to pay regular dividends, all that is needed is a mill. To purchase and erect this, the Trustees have set aside *One Quarter* of the whole capital stock of this Company, ten thousand (10,000) shares of which are now offered at the subscription price of $3.50 per share. This will be sufficient to erect a twenty-stamp mill and set it in complete operation. The management will be conducted in an energetic and economical manner.

Subscriptions for (5) shares or upward, will be received, and the certificates of stock promptly mailed. Drafts or checks should be made to the order of ROBERT J. S. WHITE, Treasurer, and forwarded to the General Agent. Amounts of $100 or less may be remitted, if subscribers prefer, by Post Office money order or registered letter. Subscriptions exceeding $100 may be sent by express, C. O. D., to

GEO. W. MARSTON, Gen. Agent,
Room 2, 161 Broadway, N. Y. City.

dta2lwtnov1

Daily Chronicle.

AN EXTRAORDINARY ELOPEMENT.

BY CLINTON MONTAGUE.

Grace Leighton was rich, and a beauty. Nobody else had just such bright eyes, white teeth and cherry lips. Then her hair, so rich and glossy, falling in golden waves around her queenly head, unadorned by bangs, frizzes, or any other fashionable abortion, was simply charming. She was nineteen years of age, and her form was moulded after the model of perfect womanhood.

Grace was spending the summer at a fashionable watering place, under the sharp eyes of a maiden aunt. It was her first season, and of course she became at once the centre of attraction. Such a style of beauty as was her's, pure, fresh, but dazzling in its natural simplicity, brought around her a host of admirers, and the knowledge that she was an heiress did not serve to decrease their number. Most ardent among her suitors were Philip Van Ronsevelle and Florian Delancey.

Philip Van Ronsevelle was a Knickerbocker of the purest extraction. His lineage, by his own saying, rivalled any of the old Jewish genealogies, and could be traced back to old Rip Van Ronsevelle, one of the veritable Rips who built the town of New Amsterdam, in the days of Wouter Van Twiller, when bricks brought from Holland were better than those made from American clay, and cheese could not be manufactured from anything but Dutch milk. The fiercest rivalry existed between him and Florian Delancey.

Young Delancey was a swell of rather more than ordinary pretension. His father was a millionaire having an office on Wall street, whole blocks in Broadway, and interests in every canal and railroad corporation in York State. Of course his style coincided with this putative wealth. He lodged at the largest hotel, drove the finest span, and dressed the most exquisitely of any with the exception of Philip Van Ronsevelle, who somehow or other always contrived to keep pace with him. This was aggravating to the highest degree to the scion of the house of Delancy, and now to madden him the more he found him his rival in love. It was a benefit after all to both of them I think, for it served to raise each of them a grade higher in the scale of humanity. The daily problem of their lives had been which could wear the glossiest tile and gorgeous necktie, or dance in pumps of the finest kid, and their whole minds had been given to it, but now this fresh rivalry gave them something else to think of. Both men were deeply in earnest and entered heart and soul into the contest.

Miss Leighton was cautious, and received their advances coolly at first, but as time passed and their ardor did not slacken she began to be amused. Their daily calls grew to be watched for, and what young lady would refuse to ride behind a pair of handsome grays when invited on a sunny afternoon? She accepted their presents, and in return played the agreeable when they called.

Neither of them, however, had any reason to boast over the other. Whatever impression she had regarding them they were ignorant of; and if she had any preference she kept it to herself. Each felt that his rival had equal ground for confidence, so neither ever counted the day his own.

But things could not remain in this manner for any long time. Philip Van Ronsevelle felt that he could not wait. In fact his purse was in rather a depleted condition, and he knew that a new lease of dissipated life could only be secured by a speedy marriage with the rich heiress, if she would have him. His straightened circumstances made him desperate, and he determined to learn his fate at once. He therefore took advantage of the first opportunity to lay bare his heart to Grace, only suppressing mention of a few private motives which lay at the bottom of it.

Grace blushed and stammered like the girl she was, and Van Ronsevelle's heart was filled with joy, for she had not refused him. He urged as passionately as he dared that she should name an early date for the marriage.

"I fear my aunt," said Grace, tremblingly. "She will never consent, I know, and she already half suspects. What can we do?"

"The heart's affections are something over which the ties of relationship have no control. Your heart is mine. She has no right to keep it from me," replied the lover, so happy that he could hardly restrain himself in his great joy.

"Most true," murmured Grace, "but she will not allow us to be married here. We shall have to do it secretly or she will make us trouble."

"Then flee with me, my loved one," he cried in a burst of ecstacy. "You are rich and I am rich. We can find some spot where we can live in happiness and your aunt cannot alarm us. Dear Grace, will you go?"

"I do not like to offend my aunt, but how can I live away from you? We must manage it some way. Ah, I have it," she exclaimed, blushing prettily. "The coachman is in my confidence. We will agree upon some rendezvous, and disguised in safe attire I will persuade John to take me to the spot in a carriage, and thus I shall be unrecognized. You can meet me there, and from thence we can visit the Reverend Mr. Piper, who was my father's old friend, and invoking his aid we—we—there! What a little plotter I am!"

"You're a little angel, that is what you are," cried Philip rapturously.

"You must promise me one thing, however, "said Grace, soberly," "or I shall be obliged to refuse you after all."

"Ask anything, darling; I shall not refuse you."

"Well, then, you mustn't speak a word when we meet, nor until we are well away. Everything about here has ears, and I would not risk discovery for the world."

"Your request is law to me. It shall be obeyed," he answered with a theatrical solemnity.

They appointed the time and place, and then Philip Van Ronsevelle rose to leave. His rubicund visage was a glow with triumph, and he already imagined himself the possessor of Miss Leighton's fortune.

"There is another thing," said Grace, as he held her hand at parting.

"What is it, my loved one?" asked Van Ronsevelle, with an obsequious bow.

"Only this. The masquerade ball occurs that night, and I have just thought that it may be well for us both to be masked. We shall thus be sure to escape recognition, and it will excite no remark if we are observed. Isn't it a good plan?"

"Capital!" he exclaimed, wringing her hand. "You're a regular schemer. You should write a plot for a novel."

With a kiss pressed hastily on her jeweled hand, he left her. As he went down the broad stairway he came face to face with Florian Delancey. His first thought was to state to his rival his good fortune, but a momentary reflection convinced him of the foolishness of this performance; so with a light bow and a low chuckle he passed on.

Philip Van Ronsevelle passed the intervening time in a fever of impatience, and when the auspicious night arrived he was at the spot assigned at the very instant of time, disguised as instructed, and with all the watchful anxiety of a lover waiting for his companion to appear.

He had not long to wait. Presently he heard the sound of wheels, and in another moment a carriage drove up and halted opposite him. Philip's heart jumped into his throat; his love had not disappointed him. The coachman dismounted and opened the door. Without speaking a word, Philip stepped within, and soon was whirled rapidly away.

It was dark in the carriage, but Philip could distinguished through the gloom the outlines of a figure with a masked face. His heart throbbed wildly and he could scarcely restrain himself from clasping the beloved presence in his arms and giving utterance to a storm of tender eloquence. He remembered his promises, however, and by an effort of will refrained, though his capacity for so doing grew momentarily lesser. Just as he was on the point of giving out a deep bass voice broke the silence with this passionate exclamation:

"Dearest Grace!"

Philip sprung to his feet in amazement, clutching frantically at his shirt collar. "Dearest devil!" he screamed. "What are you here for, and who in thunder are you?"

"And who in the fiend's name are *you?*" exclaimed the other.

"Florian Delancey! by all that's maddening," yelled Philip.

"Philip Van Ronsevelle! By all that's devilish," roared Florian.

"Damnable wretch, you shall pay for this trick," shrieked Philip, almost beside himself with rage.

"Come on, villain; low-lived Dutchman, you deserve to die," returned Florian, springing forward and attacking his rival with the ferocity of a tiger.

Even cowards will fight desperately when driven to it, and the two maddened men clung to each other like death. Neckties were dislocated, hat crowns stove in, shirt bosoms rumpled, and even the carriage windows were in imminent danger. The uproar frightened the driver, who stopped and called the police. After a struggle the combatants were dragged out and summarily marched off to the station, where they were left to reflect

over their discomfiture.

At that very hour Grace Leighton was closeted in her parlor with a gentleman who had known and loved her for years, and whom she had promised to marry. Grace was dressed for the fancy ball, and the young man was to escort her. The eyes of both were red, and their faces were flushed, for they had been laughing immoderately.

"I tell you, George, it was the best joke of my life. Imagine the surprise of the stupid dunces when they discover their mistake. I would give a fortune to see them."

"I fail to see how you could arrange it so nicely. They must have been deeply smitten not to discern the hook under the bait. How was it, Grace?"

"Deeply smitten with my money bags, you mean," exclaimed the girl. That was all they cared for. But I was telling you how Van Ronsevelle came in and the plot I lured him into. Well, after he went out who should come in but young Delancey, and on the same errand likewise. What could I do but complete the snare, and rid myself of them both by a little harmless strategy? It was done easily enough, the only difference being that Florian was to bring a carriage and find me in waiting as he thought, the condition as to silence and disguise being the same."

"Well, I trust you have done no harm. It may be a lesson to them. Ha! ha! I can't but laugh when I think of their looks of chagrin when they discover their mistake. The amusement this has afforded me more than compensates for the pangs I may have felt when I heard that you were taking rides with young gentlemen."

"But surely, George, you were not jealous of either Florian Delancey or Philip Van Ronsevelle."

"A little, darling, but it is all over now," and George Ellsworth pressed her tenderly to his breast.

The following morning the hotel was surprised at the sudden exit of Florian Delancy and Philip Van Ronsevelle, who left in the first train for the city, having been discharged from their temporary prison. But it was a source of much amusement to the guests when the truth at last leaked out. However, they were glad to be rid of two such parasites of society.

Grace Leighton and George Ellsworth were married before the year was out, and they have laughed many times with their children, over the story of the elopement extraordinary.

Portsmouth Chronicle

[Entered at the Post-Office at Portsmouth, N.H., as second-class matter.]

WEDNESDAY, SEPTEMBER 24, 1879.

The Six-Days Tramp.

At twelve o'clock Monday night the score stood as follows: Rowell 127 miles, Guyon 115, Ennis 102, Merritt 108, Hart 107, Weston 92, Hazael 100, Panchot 100, Krohne 90, Taylor 80, Jackson 98, Federmeyer 81, Dutcher 23. The last named man gave the tramp up as a bad job, at an early hour in the day.

At three o'clock P. M., Tuesday, the score was: Weston 145, Rowell 183, Hazel 156, Guyon 168, Ennis 140, Panchot 145, Merritt 169, Hart 153, Krohne 127, Taylor 97, Jackson 137, Federmeyer 123.

The attendance was not as large as had been expected, and public interest in the match appears to be flagging.

News and Notes.

At Bayou Chico, La., during an election on Saturday, a shooting affray occurred between two men named Fort and Dessman. Neither of the principals were hurt, but two bystanders were shot, Edward W. Grimm being instantly killed and Richard Nash dangerously wounded.

During a drunken row between Abram Brower and John Girard, at Passaic, N. J., Monday, the former threw a stone at the latter, missing Girard, and striking J. King, a young man passing at the time. King died shortly after. Brower was arrested.

Talmage sailed for home from London, on Sunday. He has lectured and preached ninety-six times during the past three months in Great Britian.

The trial of Samuel D. Haines for the murder of James R. Robbins began in the supreme court at Rockland, Me., on Monday. Evidence was introduced showing that near midnight on the 11th of last June, Haines, who was a prisoner in the police lockup, struck Robbins, his keeper, who had fallen asleep, a blow on the head with an iron stove wrench, causing the death of the latter on June 14th. After striking the fatal blow the prisoner escaped, but was recaptured at Islesboro' the 17th of the same month. The prisoner's confession admitting the assault was not put in evidence. The declarations of Robbins having been ruled out, the defence opened, counsel for Haines claiming that the prisoner had no intention to produce death by the blow upon the deceased. Haines was sworn, and declared that he had no intention to kill Robbins. The case was given to the jury about six o'clock P. M., and they, after about an hour's deliberation, returned a verdict of murder in the first degree. The prisoner was remanded for sentence.

Considerable excitement exists in Boston over the disappearance of Charles H. Cutting, travelling salesman for a Boston firm, and a young man of the highest character and fine abilities. It is feared that he was robbed and murdered on one of the sound steamboats, and his body thrown overboard. He was in Providence on business from the 9th inst. to the 11th, and it is known that he took the steamer of the Fall River line on the 12th, since which time no trace of him has been found.

The chairman of the strike committee of the Bradford (Eng.) mechanics has sailed for America to make arrangements for the emigration of seven hundred and fifty men.

The Russian advanced column has been defeated by the Turcomans at Geok Tepe, with 700 killed. The Russians are falling back on Beurma.

The Hopeful (English) stakes were won by Prestonpans on Tuesday. Lorillard's Papoose was third.

Flags were flying in New York Tuesday in honor of the bicentennial of Paul Jones' naval victory in which he captured the Serapis.

Allen Thompson, of Bethlehem, caught a bear Monday, on Round Mountain, that weighed 300 pounds. The bear dragged the trap eight miles, before he was killed, and bit one man badly, crushing his hand.

The New York *World's* Toronto dispatch says it is the general belief there that the coming Hanlan-Courtney race is of the nature of a hippodrome, and arrangements have been made by which the loser is to get part of the $6000 prize. Those who know, say Courtney is ready to admit that he has no chance against Hanlan, and that he entered on this contest simply for the $2000. Hanlan claims it will be a square race, and says that in order to clear Courtney's name and enable the latter to show he is rowing for all he is worth, he will make the fastest five mile time on record at Chatauqua. The Toronto *Telegram* prints an article saying it is more than probable that Hanlan will not be able to race with Courtney, it being impossible to get him in proper condition, as his health is too poor. It intimates that the race will have to be postponed until next spring.

Diphtheria is becoming such a scourge among children in Europe, attacking the youth of noble families as well as those of humble birth, that the Empress of Germany has offered a prize for the best treatise on the disease and its remedy that may be published within a year.

The present rebellion in Cuba appears to be one of the slaves against the Cuban government, rather than a revolution for the purpose of freeing the island from Spanish dominion. During the late civil war the government made promises of gradual emancipation to the slaves, which have not been carried out, and they have the courage and energy to attempt to work out their own freedom by force. They learned the art of bush fighting during the rebellion, when they made up the main portion of the rebel forces, and even if they are without leaders, organization or outside assistance, can maintain a very long and exhaustive conflict among the swamps and canebreaks, if the example of the rebellion is to be taken as a criterion. We are unable as yet to form a definite idea of the extent of the revolt, but in its weakest aspect it is likely to give employment for all the energy and strength of the Cuban government, and perhaps to demand another army from Spain, which will not be agreeable news to that country, whose treasury is empty and which has found the "ever faithful isle" a bill of expense instead of a source of revenue for the past ten years or more. The probability is that the slaves will not be able to accomplish their freedom directly, but every struggle and disturbance has a weakening effect on the power that holds them in subjection, as well as on the authority of Spain over the island.

Miss Julia Jackson, the daughter of "Stonewall" Jackson, is now a sixteen-year-old school girl in Baltimore. She is a tall and graceful young woman with fair hair, a pretty complexion, beautiful large gray eyes, and gentle manners.

—Suitable for the bed of the river—A sheet of water.

—"Here, sergeant, arrest me!" exclaimed an excited individual as he rushed into a New York station house. "I have shot a man; he is, perhaps, dead by this time, and I have come to give myself up." "Well! if this isn't too much," said the indignant officer. "Now you go home I tell you, and mind your own business and wait till I find you."

A Waggish Soldier.

Gen. Lee asked a straggler one day, whom he found eating green persimmons, if he did not know they were unfit for food. "I am not eating them for food, General," replied the man, "I'm eating them to draw my stomach up to my rations." With SANFORD'S JAMAICA GINGER handy, even ills resulting from scant rations might have been prevented.

Fellows' Syrup of Hypophosites saved the life of my wife, after her case was apparently hopeless from Tubercular Consumption. H. L. HARDINGE, Nelsonville, O.

The Truth-Teller.

A colored man known as Uncle Squills was recently circulating around the City Hall with a basket of pop-corn, "warranted to cure dyspepsia in its most aggravated form." He had pretty fair luck for a while, but at length came across an official, who nibbled at the corn and remarked:

"Uncle Squills, I had always supposed you to be an honest man."

"So I is, sah—so I is."

"I'm afraid not. Here you are selling pop-corn under false pretences. You know perfectly well that this corn won't cure dyspepsia."

"Well, sah—well"—stammered the old man, as he scratched his head.

"Come, now, Uncle Squills, own right up that this stuff won't cure dyspepsia," urged the official.

"Well, sah," replied the old man, after a great mental struggle, "I am not dun certain 'bout the dishpepsy business, but fo' de Lawd, I do believe dat dis co'n will turn de wuss case of consumpshun wrong side out in less'n free days by de clock! I'll sort o' weaken on dishpepsy, sah, but I'll stick to consumpshun right frow de season, sale or no sale!"—*Detroit Free Press.*

Important.

When you visit or leave New York city, save Baggage Expressage and Carriage Hire, and stop at *Grand Union Hotel*, nearly opposite Grand Central Depot. 350 elegant rooms reduced to $1 and upwards per day. European Plan. Elevator. Restaurant supplied with the best. Horse Cars, Stages and Elevated Railroad to all depots. ug16'80

"R." and "R.," 7001,

Is the number of my Trade Mark "RYE AND ROCK," and all infringements will be prosecuted. It is unequalled for Lung, Throat and Malarial Diseases, being Purely Vegetable and combining the excellence of the "Sugar Cane" and the "Choicest Cereals." Why take disagreeable drugs when this most Delicious Cordial will produce more satisfactory results? Sold by Druggists and Grocers. My signature is on every Genuine bottle. Price, $1.

tdec12 N. VAN BEIL, 88 Chambers St. N. Y.

THE SECRET KEY TO HEALTH.—The Science of Life, or Self-Preservation, 300 pages. Price only $1. Contains fifty valuable prescriptions, either one of which is worth more than ten times the price of the book. Illustrated sample sent on receipt of 6 cents for postage. Address Dr. W. H. Parker, 4 Bulfinch Street, Boston, Mass.,

A Pleasant Incident in Editorial Life

Occurred to Mr. Pearce, the enterprising editor of the Bethel (Conn.), *Ledger*, and is thus described in his letter. Who wouldn't be a fortunate editor?

August 25th, 1879.
OFFICE OF BETHEL LEDGER,
BETHEL, CONN.,

M. A. DAUPHIN:
No. 319 Broadway, New York City:

Dear Sir:—I take this opportunity of informing you that the agent of Adams Express Company delivered to me last Saturday morning a package, which, on breaking the seal, I found contained fifty one-hundred dollar bills, the exact amount [$5,000] which my ticket, 22,965, drew Aug. 12th, and which I obtained by inclosing one dollar to you by mail. Thanking you I remain,

Yours sincerely, JOHN T. PEARCE.

CAUTION.

Do you wish to have your hair cauterized from the scalp? No! Then beware of the new brood of vitriolic and caustic dyes got up by nostrum-mongers, who bear the same relation to the responsible chemist that

PIRATES AND PRIVATEERS

bear to honest merchantmen. Remember that the experience of years and the very highest scientific endorsement guarantee the superiority of

Cristadoro's Hair Dye

over every other in use. It is purely vegetable, infallible and instantaneous. Manufactured by J. CRISTADORO, No. 43 William Street, New York. Sold by all Druggists. Applied by all Hair Dressers.

SANFORD'S JAMAICA GINGER

Enlarged May 1, 1879. Price unchanged.

The only combination of the true Jamaica Ginger with choice aromatics and French brandy, for correcting intemperate habits, regulating the stomach and bowels, breaking up colds, chills and fevers, is SANFORD'S JAMAICA GINGER. For relieving gouty and rheumatic pains, preventing malarial fevers, and promoting sleep it is truly wonderful. Ask for SANFORD'S. tsept1

GO TO WALKER'S,

And have the measure and shape of your head taken for the

FALL STYLE

—OF—

Silk or Derby Hat.

All the late styles ready for inspection.

WALKER & SON,

13 Congress Street.

Proposals for Timber,

For Bureau of Construction and Repair.

Paymaster's Office,
U. S. Navy Yard, Portsmouth, N. H.,
Sept. 23d, 1879.

SEALED PROPOSALS will be received at this Office until 1 P. M., Saturday, Oct. 4th, 1879, for the timber described below, to be delivered at this Navy Yard, within 60 days from date of award.

FOR SPARS.

25 pcs Black Spruce, 56 feet long, 11½ in. diameter.
10 " " " 45 " " 10 " "
20 " " " 40 " " 9 " "
20 " " " 35 " " 8 " "
20 " " " 30 " " 7 " "

FOR STANDARDS.

50 pcs. Black Spruce, 34 to 35 ft. long, 8 in. diam.

FOR SHORES.

88 pcs. Black Spruce, 25 to 30 feet long, 8 in. diam.

To be of the best quality, and subject to the usual inspection.

The right to reject any or all bids is reserved.

Schedules with specifications will be furnished from this office.

H. T. WRIGHT,
Paymaster U. S. Navy.

s24-25-30-o2

For Sale.

THE FURNITURE of a LODGING HOUSE complete in every detail, and in good condition; also HOUSE TO LET, rent $600; has sixteen rooms, centrally located, convenient to horse cars, and now paying $60 more than rent; can be made to pay more. A rare chance to make money. Satisfactory reasons for selling. Address

J. H. SMITH BROTHERS,
1211 Washington Street, Boston, Mass.

THE BEST IN THE WORLD SOLD BY ALL DEALERS

WHITE SEWING MACHINE

$1500.00 CASH TO AGENTS

BEWARE OF BOGUS DEALERS AND DEFACED NUMBERS
NOTICE OUR GENUINE NUMBER ON SHUTTLE RACE-PLATE.

FOR PARTICULARS ADDRESS:
WHITE SEWING MACHINE CO. CLEVELAND, OHIO.

SO SIMPLE A CHILD CAN USE IT. WARRANTED FOR 3 YEARS

HOSTETTER'S

CELEBRATED

STOMACH

BITTERS

Fever and Ague is most common in the spring, but most severe in the fall and Winter. It is strictly a malarious disease, and so surely as the Bitters are adopted, so surely will the individual who adopts this precaution be exempted from its pains and penalties. Add to this its value as a stomachic and anti-bilious agent, and who will venture to gainsay its claims to the first place among family medicines. For sale by all Druggists and respectable Dealers generally.

AYERS & LOCKE

HAVE RECEIVED A LARGE

LOT of NEW GOODS

Well suited to the wants of the early fall trade.

They respectfully invite the attention of their customers and the public generally to the Largest Assortment of

New Prints and Cambrics

which they warrant in every particular.

Bleached and Unbleached Cottons, from 5c. per yard, upwards.

40 pieces Lancaster Ginghams,
Full Line of Cheviot Suitings,

Bleached and Unbleached Cotton Flannels,

500yds Greenock and Livonia Suitings,
One Case All Wool Suitings.

BLACK CASHMERES

in the wide widths 50c. per yard, up:

200 prs. White Blankets,

at very low prices.

50 pairs 10-4 WHITE BLANKETS,

$1.50 per pair; last year, $2.

30 dozen Ladies'

MERINO VESTS AND DRAWERS,

Assorted sizes, warranted perfect, at the exceedingly low price of 38c. each.

Ladies' Silk Clocked

BALBRIGGAN HOSE,

Full regular, 25 cents per pair.

THE BEST DOUBLE BUSK CORSET,

Side steels, 50c. per pair.

New Carpets for Fall Trade

We have a Full Line of the Best Makes of

Super and Extra Super Carpets, Tapestry and Brussels,

And offer, notwithstanding the continued advances during the summer at the very low prices of last spring.

A Full Line of Oil Cloths,

In all widths, of the best manufacture, from 25c. per square yard, upward.

In addition to the above mentioned goods we have quantities and varieties too numerous to mention which we offer in exchange for Cash or good approved Credit at *Prices as low as the lowest. Quality of goods guaranteed.*

AYERS & LOCKE,

Market Street.

SILVER PLATED KNIVES

$2.00 Per Dozen,

—AT—

F. P. WILSON'S,

No. 37 Congress Street.

Hotel New Hampshire

Nos. 1854 and 1856 Washington Street,

TWO BLOCKS ABOVE COMMONWEALTH HOTEL

BOSTON, MASS.

HAVING leased and furnished the above hotel in first class style, I am prepared to receive guests. Rooms (with or without board) single or *en suite*, to let, with all the modern improvements, such as steam heat, hot and cold water, electric bells, bath rooms, water closets, gas, etc. Transient rates $1.50 per day. Special rates for parties stopping several days.

Horse Cars and Coaches run by the house at all hours of the day and evening, from all depots.

JOSEPH C. PERKINS, Proprietor.

Formerly of the Franklin and National Houses, Portsmouth, N. H.

Juvenile Dancing School.

MR. SAMUEL LAMPREY

Gives notice to the citizens of Portsmouth and vicinity, that he will commence a Dancing School

IN CONGRESS HALL,

WEDNESDAY AFTERNOON, SEPT. 17th,

At 3 P. M.,

For Young Ladies, Masters and Misses, continuing on WEDNESDAY and SATURDAY Afternoons for a period of twenty-four lessons.

TERMS: $10 for the course. A liberal discount to families sending two or more pupils.

Mr. Lamprey will teach all the latest and most graceful styles of dancing.

SCHOOL BOOKS.

Those in need of BOOKS and Materials for school use, will find it to their advantage to call at the Old Stand known as the

CONGRESS BLOCK BOOK-STORE,

Here they will find all the TEXT-BOOKS used in the city and vicinity; and can have all books purchased neatly covered free of expense.

W. G. Myers, 17 Congress St.

NOTICE, PARENTS!

The Vacation Days are now all over, and the question arises where to get our boys a

Good School Suit.

That question can be answered with satisfaction to yourself by calling at

THE OLD STAND,

COR. MARKET & BOW STREETS,

Where you will find a Great Variety, and

PRICES THAT DEFY COMPETITION.

C. E. MYERS & CO.

C. E. MYERS. C. E. SIMPSON.

Concord & Portsmouth Railroad.

THE annual meeting of the stockholders of the Concord & Portsmouth Railroad will be held at the Common Council Room in the City Hall Building in Manchester on Thursday, October second next, at ten o'clock in the forenoon, for the choice of Directors and the transaction of any other business that may properly come before them. WILLIAM H. HACKETT, Clerk.

Portsmouth, N. H., Sept. 20, 1879.

Notice.

THE partnership heretofore existing under the firm name of CARD BROS. is this day dissolved by mutual consent.

CHARLES A. CARD,
JOHN W. CARD.

Newcastle, Aug. 26th, 1879.

The business of the Passenger & Express Line between Portsmouth and Newcastle will be continued by the undersigned, who also is authorized to settle the affairs of the late firm.

s25 CHARLES A. CARD.

ELDREDGE'S LAGER!

Milwaukee Lager.

Bottled and for Sale by H. F. GERRISH.

WATCHES CHEAP

—AT—

Hutchinson & Connell's.

STEAMER JAMES SAMPSON.

KITTERY & PORTSMOUTH.

TIME TABLE.

From Navy Yard Bridge.		From Navy Yard Landing.	
Leave Kittery at	8:55 A.M	*Leave Ports'th at*	7:25 A.M
" "	9:45	" "	9:15
" "	11:00	" "	10:00
" "	11:20	" "	11:10
" "	2:00 P.M.	" "	12:15 P.M
" "	3:30	" "	3:00
" "	4:20	" "	4:00
		" "	5:00

Evening Trips, Tuesday and Thursday, leaving Kittery at 7:15; leaving Portsmouth at 9:00.

Saturday Evenings, leave Kittery at 6:30 and 8:45; leave Portsmouth at 8:00 and 9:30.

Special arrangements can be made for other evenings.

Fare Five Cents Each Way.

Freight taken at reasonable rates. Orders executed with despatch.

A. STEVENSON, Propriotor.

Amusements.

Wait for the Originals!

MUSIC HALL,

Wednesday Eve'g, Sep. 24,

HOWARD'S

FAR-FAMED AND ORIGINAL

Uncle Tom's Cabin

COMBINATION,

Pronounced by the Press and Public the most Complete and Reliable Company now travelling. Endorsed by the Clergy and Christian People of all Creeds.

Special Engagement of the Greatest Living American Comedian,

YANKEE LOCKE!

Who will appear in his original characters of *Phineas Fletcher* and *Gumption Cute*, he has no equal—supported by

MISS BLANCHE SLADER,

As TOPSY, in which she has no equal, played by her over 1000 times in Europe and America; will also appear in Banjo Solos, Songs and Dances.

LITTLE NELL

The wonderful Child Actress, engaged at a Salary of $100 per week, who will sustain the Character of EVA, the Flower of the South

PEOPLE'S PRICES:

☞ 25 and 35 cents. Seats at Preston's Store.

O. A. HAMMOND, Business Manager

THE BOSTON SUCCESS OF THIS SEASON!

"Let the minister who can write a better sermon, cast the first stone at this play, or those who present it."—*The Rev. M. A. S wope, Boston.*

MUSIC HALL,

Saturday Evening, Sept. 27th,

Appearance of the great Tragedian,

F. C. BANGS,

In W. S. GILBERT'S Immortal Drama,

DANIEL DRUCE,

THE VILLAGE BLACKSMITH,

Supported by the Charming Actress, Miss

GERALDINE MAYE,

In her great impersonation, *Dorothy Druce.*

PRICES AS USUAL.

☞ Reserved Seats at Dr. Preston's after Tuesday morning at 9 o'clock.

Auction Sales.

AUCTION.

Administrator's Sale

AT BRICK STORE, 47 STATE STREET.

Portsmouth, N. H.,

On Wednesday, Sept. 24,

At 10 o'clock in the Forenoon, and to continue until all is sold,

The entire and complete stock of

Groceries, Shelf Goods,
Fancy and Washing Soaps,
Fancy Articles, Fixtures,
and Store Furniture.

Also, about 2000 Gallons of Akerman's Pure CIDER VINEGAR.

As the store is central and having been used for more than forty years as a Grocery Store, with a fair trade and good class of customers, this sale presents a rare chance for engaging in a good business.

I shall first offer the whole stock by the inventory, for so much on the dollar, with the good will, and the buyer can go right on with the business. The best bid, if not satisfactory, will be rejected, whereupon the goods will immediately be sold in lots to suit the trade and other customers.

If the bid under the first proposition is accepted, the terms will be easy; if sold in lots, cash on delivery.

JOSEPH P. MORSE,
Administrator and Auctioneer.

POSTPONEMENT.

Because of the delay of some Probate papers, I am obliged to postpone the above advertised sale for one week, viz:

Wednesday, October 1st,

when it will take place per above programme.

JOSEPH P. MORSE, Administrator.

NOTICE.

The Store will be open this week, and goods will be sold AT COST.

☞ Now is the Time to get your VINEGAR.

EASTERN RAILROAD.

Special Excursion

—TO—

BOSTON!

Wednesday, Sept. 24th.

A SPECIAL TRAIN will leave Portsmouth for Boston at 7:30 A. M., arriving in Boston at 9:45 A. M., returning, leave Boston at 5:30 P. M.

Tickets good only for this day and these trains!

Fare for Round Trip, $1.50.

LUCIUS TUTTLE, G. P. & T. A. JOHN HORNBY, Master Transportation.

A Choice Assortment

—OF—

PARASOLS!

—AT—

The Nick-Nack Store

4-BUTTON

KID GLOVES!

FIFTY CENTS!

—AT—

LEWIS E. STAPLES'

NICK-NACK STORE,

5 MARKET ST.,

PORTSMOUTH.

Local Matters.

POST OFFICE RULES.

MAILS CLOSE.

	A. M.	P. M.	
Boston, South and West,	*8 10:35	2:30	4:50 *6:30
Boston Way,	10:35	2:30	
Portland,	9:25	4:50	6:30
East [beyond Portland],	9:25	6:30	
Biddeford, Saco and Way	9:25	4:50	
Great Falls,	9:25	4:50	
Great Falls & Conway R. R.	9:25		
Concord and North,	7:40	4:50	
Concord Way,	7:40	4:50	
Boston & Maine R. R.	7:40	4:50	
Dover,	7:40	9:25	4:50

*Arrives in Boston next morning.

MAILS ARRIVE.

	A. M.	P. M.
Boston, South and West,	4:30, 10:05,	3:15, 5:50
Boston Way,	10:05	5:50
Portland and East,	11:20	3:20
Great Falls & Conway R. R.	11:20	
Concord and North,	10:20	6:50
Dover,	10:20	5:50

Letters for the night mails [and no others] east or west may be deposited in the box at the Eastern depot, every day except Sundays.

E. G. PEIRCE, JR., P. M.

THE WEATHER.

Probabilities for the New England States, To-Day:

WASHINGTON, D. C., Sept. 24, 2 A. M.

New England partly cloudy weather, with occasional rains south west, veering to colder north west, rising followed by falling barometer.

AROUND HOME.

A special train leaves this city this morning at 7:30 for Boston; returning, leaves that city at 5:30 P. M. Tickets, good only for these trains, $1.50.

A large excursion party from Salem went through here Tuesday forenoon, over the Eastern railroad, bound for the White mountains. It was under the auspices of the Young Men's Union. On Thursday an excursion to the mountains takes place from this city.

Uncle Tom's Cabin at Music hall this evening, with Yankee Locke as Phineas Fletcher and Gumption Cute, his original characters; Miss Blanche Slader as Topsy; Little Nell as Eva; and Frank L. Howard as Uncle Tom. Popular prices. See advertisement.

Among the passengers on board steamship Devonia, which arrived at New York from Glasgow on Monday, were Prof. Geo. A. Wentworth and wife, of Exeter, G. F. Mosher, Esq., of Dover, (editor of the *Morning Star*) and wife, and Col. William H. Hackett of Portsmouth. Col. Hackett arrived home on Tuesday afternoon.

On Tuesday several young men went into a saloon kept by a widow near the Boston & Maine depot at Dover, to get a bill changed, and stole $200 in money and a thousand dollar bond. Several persons were arrested on suspicion in Dover, and the city marshal of that place came to this city Tuesday evening, but none of the thieves were found here.

The practice of permitting postal employes to change the address upon misdirected letters and other mail matter, or to write upon a letter addressed to no post-office, "Try —," (naming some office,) has been found to be a hindrance instead of a help in the forwarding of matter to its destination, and it is accordingly strictly forbidden under the new regulations. This prohibition has compelled the department to take a decided position upon the question, which has for a long time occupied its attention, and which, pending the decision of the department, has been left to the discretion of the postmasters and railway postal clerks, and that is whether the matter not addressed to any post-office can be considered mailable. Upon the advice of the general superintendent of the railway mail service, the postmaster-general has decided that matter not addressed to any post-office cannot be forwarded in the mails, but must be returned to the sender if known, for better direction, or to the dead letter office.

THE BOAT RACE.

The adjourned yacht race, which came off in the lower harbor on Tuesday afternoon was a very interesting affair. The weather was all that could be desired, a good breeze springing up from the southward just before noon, as if for the occasion. Six boats entered, though but five sailed over the entire course, the names of which, captains, and the time made, were as follows:

Yacht.	*Captain.*	*Length.*	*Cor. Time.*
Myth,	S. Pillsbury,	18ft., 4in.	1h. 40m. 52s.
Clara,	W. W. Dixon,	18ft., 3in.	1h. 42m. 29s.
Reliance,	E. W. Getchell,	17ft., 3in.	1h. 44m. 14s.
Spot Chicken,	T. Davidson,	19ft., 6in.	1h. 51m. 33s.
No Name,	T. J. Billings,	20ft., 6in.	1h. 53m. 27s.

The first prize, a silver pitcher, was awarded to Capt. Pillsbury, of the "Myth," the second, a clock, to the "Clara," and the third, a compass, to George B. French's boat "Reliance," of this city.

PORTSMOUTH & DOVER R. R.

A conference was held on Monday in Boston, at the office of Richard Olney, Esq., between counsel of the Eastern railroad and the Portsmouth & Dover railroad, Messrs Hatch, Frink, Smith and Foster representing the Portsmouth & Dover railroad, and the cities of Portsmouth and Dover, the Eastern railroad being represented by Richard Olney and President Phillips. No terms of arbitration were agreed upon finally, and the Eastern railroad in New Hampshire acknowledge service of the writ, which begins the suit at law. Notice was served on the Eastern to be ready for trial at the October term of court, and that the last amount ($25,500) of rent which was due should be deposited subject to the joint order of Messrs. Frink and Olney, to await the result of the suit.

Political.

At Spartansburg, S. C., on Monday, T. J. Davis, special deputy collector of internal revenue, was shot by J. B. Panther and had his thigh bone badly broken. Davis was at the time serving a United States bench warrant. Panther was shot in the leg by a negro, who was promptly jailed for attempting to defend the United States official while in the execution of his duty; Panther, who shot the United States official because he was attempting to enforce the national laws, was not arrested. A tyrannical central government will by-and-bye learn that the nation of South Carolina will never submit to be oppressed so far as to be forced to obey the laws and help pay her fair share toward the national expenses.

The New York *Sun* says the calling of a special term of the supreme court by Gov. Robinson to obtain an immediate decision of the case of Police Commissioner Nichols, in view of the influence this decision must have on the coming election, in which Gov. Robinson is himself a candidate, is a grave mistake—one of the gravest he has ever made. Gov. Robinson should not be blamed at all; he is merely a cat's-paw for Tilden, and Tilden ordered him to call the special term of the court.

Outrages on "knobstick" spinners and their families by the strikers at Fall River are on the increase; one policeman, who has been active in bringing criminals to justice, has been twice shot at, the last time with a heavy rifle. The board of aldermen of Fall River is tied between the republicans and democrats, each party having three aldermen; the three democrats are rumsellers, and have steadily refused to increase the police force of the city, though such increase has been earnestly asked for by the respectable citizens.

Big Dick, of Dartmoor Prison.

Among the Americans captured in privateers or merchant vessels, was Big Dick, a colored man, seven feet in height and otherwise of like proportions. Being orderly in his bearing, he was given charge of the others of his race, of whom these was a large number, and among whom he was known as King Dick, standing as he did head and shoulders above the rest of them. When the massacre occurred, he narrowly escaped the loss of life; a musket ball passing through his clothes in the region of the heart. For ten or twenty years after the close of the war, he could be seen any day in Broad street, Boston, in his familiar dress of blue jacket and trowsers, and a bright red vest, and no visitor to "the hub," as it is called now-a-days, would have failed to get a sight of him, any more than they would of "old Reed," the famous thief-catcher, or "old Wilson," the city crier. While the most orderly of men, he was skilled in what "the fancy" are accustomed to style "the noble and manly art of self-defense," an accomplishment he was ready to impart to others wishing his services. Although never practising it, he would have been a terrible antagonist in the prize-ring; crushing as he might, past recognition, the visage of a Yankee Sullivan, and no human ribs could have withstood, unbroken, his ponderous blows. When Lafayette visited Boston in 1824, attracted by his huge size and stentorian voice in giving him a welcome among the throng on Washington street, he expressed a wish to see him on learning his history, and an opportunity was afterwards given him for doing so. A piece of French gold he bestowed on him in parting, Dick was very fond afterwards of showing, and starvation would hardly have induced him to part with it. Dick, in his latter days, was made the subject of a pamphlet volume in yellow-covered literature, which probably still exists among such reading in Boston. J. H. B.

—"Ole Bull is going to give another series of farewells," is the statement in one of the musical publications. Isn't this the play of "Much Adieu About Nothing" set to music?

MARINE CHRONICLE.

PORT OF PORTSMOUTH.

ARRIVED Sept. 23.

Sch Baltic, Spinney, Bangor.
Sch Daniel Marcy, Nickerson, mackereling, 260 bbls.
Sch Gov Goodwin, Doane, mackereling 240 bbls.
Sch Grace Choate, Robinson, mackereling, 150 bbls.
Sch Willie Seavey, White, 70 quintals pollock.

SAILED Sept. 23d

Sch Maggie Mulvey, Hart, St George.

IN LOWER HARBOR 23d.

Sch Bannet, Sinclair, from Ellsworth for Boston.
Sch D T Patchin, Patchin, Bangor for Boston.
Sch E M Bransecomb, Dodge, Calais for Boston.
Sch Pavilion, Higgins, Bangor for Weymouth.
Sch Ophir, Lopers, Calais for Quincy.
Schs Alnomack, Sprague, and Mansur B Oakes, from Rockland for New York.
Sch Globe, Hammett, Bangor for Newport.
Sch Fanny Barney, Flynn, Newburyport for Belfast.
Sch Sallie M Evans, Willetts, from Dover for Gloucester.
Schs Free Wind, and Henry B Gibson.

—There is nothing like a short hand reporter to take a man down.

—A brass band at a lynching is one of the luxuries of Colorado.

—A family at Solon, Ill., were astonished the other day by the receipt of a box containing the body of their daughter, who had married a man in Missouri, and died there. Her husband afterward explained that she wanted to be buried at home, and he thought the family would know enough to bury her if they received her.

—A Cincinnati business firm recently had a slight draft on a Columbus (Ohio) party come back to them protested, the notary who handled the case winding up his report as follows: "I found said office locked up. I thereupon stood in front of the door of said office and demanded payment of said draft in an audible tone of voice, and received no reply."

ROYAL

BAKING POWDER

Absolutely pure—made from Grape Cream of Tartar, imported exclusively for this Powder from the Wine district of France. Always uniform and wholesome. Sold only in cans by all Grocers. A pound can mailed to any address, postage paid, on receipt of 60 cents. ROYAL BAKING POWDER CO., 171 Duane St., New York. Most cheap powders contain alum; dangerous to health; avoid them, especially when offered loose or in bulk.

ONLY 10 CENTS!

200 DOZEN

Fine Linen Shirt Fronts!

WARRANTED ALL LINEN.

ONE-HALF THEIR VALUE.

—AT—

MARSTON'S,

21 Market Street.

WESTMORELAND COAL!

For Grates.

BURNSIDE COAL!

For Cooking Stoves.

FOR SALE ONLY BY

C. E. WALKER & CO.,

137 MARKET ST., - - - 4 WATER ST.

Orders left with N. K. Walker & Son promptly filled.

For Sale.

A FIRST-CLASS WHALEBOAT; 24 feet over all, thoroughly equipped in every particular. She is most thoroughly constructed and is an exceedingly good sea boat. Sails perfectly good—two anchors with cables, tubs, fishing lines, etc. For particulars address or apply to Capt. J. Low, Simpson's wharf, York Harbor, Maine. tsept23

CORSETS, CORSETS, CORSETS,

Ladies do not purchase until you have seen our NEW STOCK. If you are troubled in breaking the bones over the hips call for our A. D. C.

SOMETHING NEW.

Prices, Styles and Quality,

CAN'T BE BEAT.

Kid Gloves! Kid Gloves!

SPRING SHADES,

(2 & 3 Buttons.)

A better GLOVE for the money has never been sold in the City.

MORRIS C. FOYE,

23 MARKET STREET.

PAMPHLET LAWS

— OF —

NEW HAMPSHIRE

FOR 1879.

For sale at the Bookstore of

MERCER GOODRICH,

CITY BUILDING, MARKET SQ.

PORTSMOUTH

INSURANCE

AGENCY.

ESTABLISHED IN 1851.

JOHN SISE, 5 MARKET SQUARE,

Is the Agent and Attorney for the following responsible Companies:

ÆTNA INSURANCE CO.
Hartford, Conn. Assets $7,000,000

HARTFORD FIRE INSURANCE CO.
Hartford, Conn., Assets $3,200,000

HOME INSURANCE CO.,
New York, Assets $6,000,000

FRANKLIN FIRE INSURANCE CO.
Philadelphia, Assets $3,300,000

ROYAL INSURANCE CO.
Liverpool, Eng., Assets $18,000,000, gold

PENNSYLVANIA FIRE INS. CO.
Philadelphia, Assets $1,800,000

Business men and owners of Property desiring every security by Insurance against loss and damages by fire, will find it for their interest to place their risks in the above companies, some of which have been represented in this vicinity for nearly fifty years.

All losses will be promptly adjusted and paid by the undersigned.

John Sise, Agent,

OFFICE No. 5 MARKET SQUARE, Portsmouth

MORSE & ILSLEY

FIRE, LIFE AND ACCIDENT

INSURANCE

AGENTS,

Represent the following reliable companies:

THE INSURANCE COMPANY OF NORTH AMERICA,
Of Philadelphia, Pa.

LIVERPOOL and LONDON and GLOBE
U. S. Office, New York City.

SPRINGFIELD,
Of Springfield, Massachusetts.

QUEEN,
Of Liverpool and London.

PHŒNIX,
Of Hartford, Conn.

ORIENT,
Of Hartford, Conn.

TRAVELLERS' LIFE and ACCIDENT COMPANY,
Of Hartford, Connecticut.

NEW ENGLAND MUTUAL LIFE,
Of Boston, Mass.

The above companies are well known and reliable, and we solicit the patronage of our friends and the public. All losses adjusted and promptly paid at our office.

MORSE & ILSLEY,

NO. 13 PLEASANT ST., - UP ONE FLIGHT

GENERAL LIFE AND FIRE

INSURANCE

AGENCY.

Alonzo F. Craig, Agent

CAPITAL REPRESENTED.

$40,000,000.

EQUITABLE LIFE ASSURANCE SOCIETY OF THE UNITED STATES.
Assets.....$25,000,000

N. BRITISH & MERCANTILE INS. CO.
LONDON AND EDINBURGH.
Capital, Gold.....$10,000,000
Invested in the United States.....$1,647,832.05

NATIONAL FIRE INSURANCE CO.
HARTFORD, CONN.
Assets.....$831,250.25

WESTCHESTER FIRE INS. CO.
NEW YORK.
Assets.....$655,787.24

ST. PAUL FIRE & MARINE INS. CO.
ST. PAUL, MINN.
Assets.....$719,621.78

FANEUIL HALL INSURANCE CO.
BOSTON, MASS.
Assets.....$250,000.00

☞ *Insurance effected on all kinds of Property at reasonable Rates.*

☞ Losses at this Agency will be promptly adjusted, and paid at this Office.

ALONZO F. CRAIG,

INSURANCE AGENT,

Office No. 5 Congress Street, Portsmouth

THE REASON

BOOTS and SHOES

Are sold so cheap at No. 6 Daniel Street:

SMALL STORE, SMALL EXPENSES,

Thus giving customers the benefit of

SMALL PROFITS!

Next Door to Telegraph Office.

Surprise Dry Hop Yeast!!

The best in the market, for keeping and raising qualities. For sale by

JAMES R. YEATON & CO.

No. 6 Congress Street.

NEW STOCK

— OF —

SPRING AND SUMMER GOODS!

J. E. HAM & CO.,

Have Removed to No. 11 Congress Street,

Next door to N. K. Walker & Son,

— WITH A —

LARGE STOCK OF SPRING SUITINGS

— ALSO —

Cassimeres, Doeskins, Cloths and Worsted For Dress Suits.

Embracing all varieties of fine Plain and Fancy Patterns to suit every taste.

Garments Made to Order

With a guarantee to give satisfaction.

GENTS' FURNISHING GOODS:

Drawers, Shirts, Bosoms, Collars, Kid Gloves, etc., etc.

11 CONGRESS ST.

STARCH!

DURYEA'S OR KINGSFORD'S,

In Barrels for sale in any Quantity,

— AT —

Five Cents a Pound.

H. F. GERRISH.

Miss Morgan's School.

The Fall Term commences Wednesday, Sept. 24th, with a full corps of teachers.

The English department and the Latin classes are under the charge of the Principal, assisted by a lady of culture and experience.

Special attention given to Elocution.

Native teachers are provided for both French and German.

TERMS FOR DAY PUPILS.

Girls twelve years of age and under, $60 per year; young ladies over twelve, $100 per year. MWF 3m

10 QUINTALS

Isles of Shoals Dun Fish

NATURAL

FRIEDRICHSHALL BITTER

— AND —

VICHY WATERS!

F. F. F. G. St. Louis and Hungarian Process

FLOUR! FLOUR!

For Sale at Very Low Prices

— BY —

Charles E. Laighton & Son,

No. 5 EXCHANGE BUILDING,

Nearly opposite Post-Office, - - - - Portsmouth.

WOOD!

Hard and Soft Wood,

Sawed and Split,

KINDLINGS, SHAVINGS, ETC., ETC.

☞ Orders left at the PLANING MILL, GREEN STREET, will be promptly attended to.

DANIEL MASON, Agent.

PATENTS

Secured in this country and abroad on most favorable terms; Trade marks and Labels registered; Interferences, infringement suits, etc.

Address, for further information,

— BY —

CHARLES B. TILDEN,

[late Principal Examiner U. S. Patent Office,]

References: 28 School Street,

HON. P. C. CHENEY, Boston, Mass.
Ex-Gov. N. H.
HON. R. R. VANCE,
Chairman com. on Patents.
U. S. House of Rep.

ROSE'S

IMPORTED LIME JUICE.

Superior as a Medicinal Agent,

— AND —

For a Beverage in Hot Weather.

35 CENTS PER BOTTLE.

Chas. E. Laighton & Son.

JOHN MALSBENDEN,

Merchant Tailor,

Is now located at

101 CONGRESS ST.,

Up One Flight,

And is prepared to cut and make Clothing in the best manner as cheaply as good work can be done.

Real Estate.

Desk Room

TO LET in one of the pleasantest offices in the city. Enquire at CHRONICLE Office.

To Let.

DWELLING HOUSE No. 6 Gates Street. Suitable for a small family. Also STORE corner of Washington and Gates street.

Apply at 78 State Street.

Farming Land and Building Lots for Sale.

THREE Large Fields on Jones Avenue, and Building Lots on South Street.

Apply to SAMUEL H. HALL.

Dwelling House To Let.

THE TWO-STORY HOUSE No. 4 Richards Avenue, recently occupied by Mr. Chas. M. Laighton. A long lease preferred.

tnov28 Apply to J. P. BARTLETT.

To Let.

STORE No. 27 MARKET STREET.

3taw tf Apply to J. R. MAY.

For Rent.

HALF-HOUSE ON MELCHER STREET, near Pleasant, containing four rooms, with water in house. Rent low to a good tenant.

Apply at 51 Pleasant Street.

GROCERY STORE

To Let.

STORE 72 State Street, now occupied by Rufus K. Oxford, possession given 1st of August.

Apply at the

NEW HAMPSHIRE NATIONAL BANK.

tsep18

Portsmouth Lager Beer!

WE purchase from The Eldredge Brewing Company their Celebrated LAGER BEER, and bottle it ourselves. Lovers of this wholesome Beverage can always rely upon getting it fresh bottled, as we receive it direct from the Brewery.

BUTLER & LAIGHTON,

No. 1 MARKET SQUARE, - - - - - - Portsmouth

YOU can buy Pure and Good WINES AND LIQUORS, in any desired quantity, packed and sent anywhere, by sending cash orders to the old house of C. A. RICHARDS & CO.,

18 and 22 Kilby street, Boston.

Payment of City Bills.

THE TREASURER'S Office will be open for the payment of approved bills Friday and Saturday of each week.

Sept. 12. W. E. HADLEY, City Treasurer.

NEW SARDINES!

1000 ¼ and ½ Boxes

Philippe and Canaud Sardines of this Season's Packing,

¼ Boxes.....35 cents.
½ Boxes.....25 cents.

QUEEN SYRUP!

Without exception the BEST Molasses produced, and unexcelled for making preserves, etc.

OLD HARD SOAP!

50 Boxes Old Hard Soap, comprising the best known brands,

Selling at Reduced Rates.

PRIME FRESH BUTTER!

We receive each week the Finest

Vermont Dairy and Creamery Butter,

FRESH MADE.

Cigars! Cigars!!

30,000 5c. Cigars, under the brands

LA CORONA,
POST OFFICE SQUARE,
GOVERNOR,
LAST SENSATION,
AND KING.

☞ These goods are well-known, and are fast taking the place of high-priced Cigars. Try them.

— FOR SALE BY —

BUTLER & LAIGHTON,

No. 1 MARKET SQUARE.

DRAIN PIPE.

AKRON DRAIN PIPE, all sizes, for sale at No. 5 Elm street.

SAMUEL CLEAVES & SON.

BLEACHED COTTONS

Wamsutta, Hill, Langdon and other popular makes

AT LOW PRICES.

BROWN COTTONS

Continental, Pequot, Booth, etc.

PRINTS and GINGHAMS, SHIRTING, FLANNELS, CASHMERES.

BLACK AND COLORED CASHMERES.

SILKS, VELVETS, and SATINS.

GOOD GOODS, LOW PRICES,

—AT—

D. F. Borthwick's

7 AND 9 MARKET STREET.

—The central system is a new weigh for handling grain.

—Over $2,000,000 gold arrived in New York from Europe last week.

—The way to meet a man of doubtful credit is to take no note of him.

—A colored man was once asked why he did not get married. "Why, you see, sah," said he, "I got an old mudder, an' I hab to do for her, ye see, sah, an' if I don't buy her shoes an' stockin's an' bread an' butter, she wouldn't get none. Now, ef I was to get married, I would hab to buy dem things for my wife, an' dat would be takin' de shoes an' stockin's an' bread an' butter right out o' my mudder's mouf."

—Miss Calino goes for the first time to view the sea at Dieppe. At her departure for home her sister recommends her to carry back some sea-water in a bottle. She goes down to the shore and fills her vial with water. "Better not fill it up like that, missy," said a sailor, "bekase, it being low water now, when the tide rises it'll burst your bottle." Miss Calino, quite convinced, pours out half the water and departs.

A Hint to Workingmen.

The honest workingmen of the country, many of whom have large and increasing families to support, have been the chief sufferers from the great financial pressure under which we have laboured for the past few years. Diminished wages have not been attended by a corresponding diminution in price of every thing which the workingman needs. Rents, fuel, food, and clothing, are cheaper, but these do not constitute all his necessities. It is sometimes necessary for him to employ a lawyer or a physician, yet the fee rates of physicians and lawyers are as high as they were in "flush" times. Yet cheap medicines are as necessary as cheap rents or fuel. Cheap medicines are not necessarily poor medicines. It must be obvious to every intelligent person that medicines, compounded and put up at wholesale, can be sold at much lower rates than when retailed from the doctor's pill bags. Dr. Pierce's Golden Medical Discovery and Pleasant Purgative Pellets have completely restored persons who had spent hundreds of dollars in vainly seeking relief from private practioners, and all at a very slight expenditure.

STATED MEETINGS.

CITY GOVERNMENT.

In the City Building, Market Square.

Board of Mayor and Aldermen—Thursday evenings.

Common Council—Thursday evenings.

Board of Overseers of Poor—Tuesday evenings.

Board of Instruction—First Wednesday in each Month.

Board of Engineers—Tuesday next following the first Monday in each Month.

MASONIC.

In Masonic Hall, Congress Block.

St. John's Lodge, No. 1—First Wednesday of each Month.

St. Andrew's Lodge, No. 36—Second Monday of each Month.

Washington Chapter, No. 3, R. A. M.—Fourth Tuesday of each Month.

Davenport Council, No. 3, R. and S. M.—Third Thursday of March, June, September and December.

DeWitt Clinton Commandery, Knights Templar—Third Monday of each Month.

Ineffable Grand Lodge of Perfection—Third Wednesday of January, April, July and October, (annual meeting 3d of Hebrew month Adar.)

Rockingham Masonic Relief Association—Annual meeting first Friday in January.

I. O. O. F.

At Odd Fellows' Hall, Daniel Street.

Piscataqua Lodge, No. 8, meets Monday evenings at 7½ o'clock.

Union Rebecca Degree, Lodge No. 2, First and third Tuesday in each Month, at 7½ o'clock.

At Pythian Hall, Market Street.

Osgood Lodge, No. 48—Thursday evenings at 7½ o'clock.

New Hampshire Lodge, No. 17—Wednesday evenings at 7½ o'clock.

Strawberry Bank Encampment, No. 5—Second and Fourth Fridays of each Month.

Mount Sinai Encampment, No. 19—First and Third Fridays in each Month.

RELIEF ASSOCIATIONS.

Portsmouth Odd Fellows' Mutual Relief Association—Annual meeting fourth Tuesday evening of January.

Temperance Mutual Relief Association—At Mercantile Hall, First and Third Wednesday evenings of each Month.

Mutual Relief Association of Rockingham County—Second Tuesday of January and December.

Portsmouth Firemen's Mutual Relief Association—Second Wednesday of January, April, July and October.

OTHER ORGANIZATIONS.

Woman's Temperance League—Each Thursday afternoon from three to four o'clock at Bow Mission hall, Market street.

Portsmouth Grange—At Hall No. 5 Congress street on the second and fourth Wednesday evenings of each month.

Damon Lodge, No. 3, Knights of Pythias—At Pythian Hall, corner Market and Daniel streets, Tuesday evening of each week.

Old Oakes Bucket Division, No. 3, S. of T.—Each Monday evening at Hall corner of Ladd and Market streets.

Alpha Council, No. 83, Royal Arcanum—First and Third Tuesday evenings of each month, at Hall No. 24½ Market street.

Portsmouth Commandery, No. 47, United Order of the Golden Cross—Thursday evening, at Hall No. 24½ Market street.

Portsmouth Workingmen's Institute and Reading Rooms, corner of Cornwall and McDonough streets. Organized August 23d, 1877. Open week days from 10 A. M. to 9 P. M.; Sundays 9 A. M. to 5 P. M. Regular business meetings third Thursday evening of each month.

Portsmouth Mechanics' Association—Open to membership of all respectable Mechanics and Manufacturers. Rooms in Mechanics' Block, corner Congress and Fleet streets. Reading Room free to members and strangers visiting the city. Quarterly Meetings the first Tuesday evenings in November, February, May and August. Election of officers at November meeting.

Sagamore Lodge, No. 258, Knights of Honor, at Hall No. 24½ Market street, second and fourth Monday evenings of the month.

St. George Council, No. 21, Legion of Honor—Second and fourth Tuesday evenings of each month, at Hall No. 24½ Market street.

Newichewannock Tribe, No. 4, Improved Order of Red Men—Each Friday evening at Rechabite Hall, No. 22 Market street.

Rockingham Lodge, No. 37, I. O. Good Templars—Each Thursday evening at Mercantile Hall.

Storer Encampment, Post No. One, G. A. R.—Fourth Wednesday of each Month in Mercantile Hall.

Band of Hope—Every Saturday afternoon at three o'clock, at Faith Home.

Fire Companies—At their respective Engine Houses on the first Monday of each month.

Cuticura

REMEDIES

Infallibly Cure all Skin and Scalp Diseases, Scaly Eruptions, Itchings, and Irritations.

The testimonials of permanent cures of Skin and Scalp Diseases which have been the torture of a lifetime, by the CUTICURA REMEDIES, are more wonderful than any ever before performed by any methods or remedies known to the medical profession.

CUTICURA RESOLVENT, a powerful Blood Purifier, is the only purifying agent which finds its way into the circulating fluid and thence through the oil and sweat glands to the surface of the skin, thus destroying the poisonous elements with which these vessels have been daily charged.

CUTICURA, the Great Skin Cure, applied externally, arrests all unnatural or morbid growths which cover the surface of the diseased glands and tubes with Scaly, Itching, and Irritating Humors; speedily it removes them, leaving the pores open, healthy, and free from diseased particles of matter.

Thus internally and externally do these great remedies act in conjunction, performing cures that have astonished the most noted physicians of the day.

SALT RHEUM FOR 30 YEARS

On the Head, Face, and Greater Part of the Body, Cured.

Messrs. WEEKS & POTTER: *Gentlemen*,—I have been a great sufferer with Salt Rheum for 30 years, commencing in my head and face and extending over the greater part of my body. I have taken gallons of medicines for the blood of different kinds and tried good, and I came to the conclusion that I could not be cured. But a friend called my attention to an article in the *Union* on skin diseases, and I got a box of CUTICURA. The first application was a great relief and the third took the scales all off, and I feel like a new man. I have used three 50-cent boxes and my skin is smooth and I consider myself entirely cured. Hoping that this may be seen by some one who is afflicted as I have been (if there is any) is my earnest wish. And I cheerfully recommend it to all persons afflicted with like diseases.

Yours truly, H. WILSON LORD.

AGAWAM, MASS., Sept. 3, 1878.

The CUTICURA SOAP should be used for cleaning all diseased surfaces, as most soaps are injurious to the skin.

LEPROSY.

A Modern Miracle. Astonishing results from the use of CUTICURA.

Messrs. WEEKS & POTTER: *Gentlemen*,—We have a case of Leprosy in our poorhouse which is being cured by your CUTICURA remedies. The county had employed all our doctors and had sent to New York for advice, but to no avail.

The patient commenced using the CUTICURA and immediately began getting better.

He had been confined to his bed for two and one half years. *Had not had his clothes on during that time.* Last week he dressed for the first time.

When he walked, there would at least one quart of scales came off of him.

This happened every day.

We think it is a wonderful cure.

We do not says he is cured, but he is in a fair way to be cured to say the least. Yours truly,

DUNNING BROTHERS.

Druggists and Bookseller.

ALLEGAN, MICH., Feb. 11, 1878.

NOTE.—Messrs. Dunning Brothers are thoroughly reliable gentlemen, and were unknown to us prior to the receipt of this letter. We firmly believe this CUTICURA will permanently cure this very severe case of Leprosy, as it has done many others.

Prepared by Weeks & Potter, Chemists and Druggists, 360 Washington Street, Boston, Mass., and for sale by all Druggists and Dealers. Price of CUTICURA, small boxes, 50 cents; large boxes containing two and one-half times the quantity of small, $1. RESOLVENT, $1 per bottle. CUTICURA SOAP, 25 cents per cake; by mail, 30 cents; three cakes, 75 cents.

COLLINS' VOLTAIC ELECTRIC PLASTERS. Rheumatism, Neuralgia, Weak and Sore Lungs, Coughs and Colds, Weak Back, Stomach, and Bowels, Dyspepsia, Shooting Pains through the Loins and Back, Spasms or Fits, and Nervous, Muscular and Spinal Affections, relieved and cured when every other plaster, liniment, lotion, and electrical appliance fails. w,s,&6toct 1

MORSE & ILSLEY,

AUCTIONEERS,

Money, Real Estate and Mortgage Brokers, Insurance and House Agents.

13 PLEASANT ST. - - EXCHANGE BUILDINGS.

AMOS PEARSON,

NO. 5 CONGRESS STREET,

GIVES INSTRUCTION IN MUSIC

From 10 o'clock to 12,

TUESDAYS, THURSDAYS, and SATURDAYS.

GARDNER J. GREENLEAF,

Carriage Manufacturer, Blacksmith,

AND DEALER IN

Carriage Materials and Blacksmith Supplies,

STATE STREET, NEXT POST-OFFICE.

NEW YORK SHOPPING.

LAMAR PURCHASING AGENCY!

ESTABLISHED! RELIABLE

Everything bought with taste and discretion. New York Fashion Correspondent of this paper connected with agency. Best city references. Send for circular with prices. Address

MRS. ELLEN LAMAR,

877 Broadway, New York City

Stephen D. Scriggins

HAS REMOVED HIS

PAINT SHOP

From No. 15 Fleet Street to No. 9 VAUGHAN STREET, opposite the Commercial House, and having larger and better accommodation for

CARRIAGE WORK,

Would solicit a continuance of public patronage.

DENNIS SHEA,

MANUFACTURER OF

Gement Stone Pipe

—AT—

26 WATER STREET, PORTSMOUTH.

The best Pipe made for Sewers, Culverts, Cellar and Yard Drains, Water Closets, etc., etc. Gives perfect satisfaction wherever used. Is proof against frost, acids, and all substances which pass through the Pipe.

For sale at wholesale or retail, or laid in the best manner.

Orders for Pipe and laying left at the factory will receive prompt attention

INCORPORATED JANUARY, 1873. WORLD'S DISPENSARY MEDICAL ASSOCIATION. BUFFALO AND LONDON. CAPITAL STOCK, $1,000,000.

(Successors to R. V. PIERCE, M. D.)

DR. R. V. PIERCE, having acquired a world-wide reputation in the treatment of Chronic Diseases, resulting in a professional business far exceeding his individual ability to conduct, some years ago induced several medical gentlemen to associate themselves with him, as the Faculty of the World's Dispensary, the Consulting Department of which has since been merged with the INVALIDS' HOTEL. The organization has been completed and incorporated under the name and style of WORLD'S DISPENSARY MEDICAL ASSOCIATION, with the following officers: Hon. R. V. PIERCE, Pres. F. D. PIERCE, V. Pres. JNO. E. PIERCE, Sec. LESTER S. SMITH, Treas.

NINE PHYSICIANS AND SURGEONS of eminence and skill have been chosen as the Faculty.

CHRONIC DISEASES of all forms come within the province of our several specialties.

LUNG DISEASES.—This division of practice is very ably managed by a gentleman of mature judgment and skill. Bronchial, Throat, and Lung Diseases treated with the most successful results.

DISEASES OF WOMEN.—Especially are our facilities of a superior order for the cure of all those diseases peculiar to females.

NERVOUS DISEASES.—Diseases of Brain, Nervous Debility, Epilepsy (Fits), Chorea (St. Vitus's Dance), Neuralgia, and other nervous affections, receive the attention of an expert in this specialty.

NOT NECESSARY TO SEE PATIENTS.—By our original system of diagnosis, we can treat many chronic diseases successfully without seeing the patient personal consultation. For particulars see "People's Common Sense Medical Adviser" (1,000 pages, sent post-paid for $1.50, or "Invalids' and Tourists' Guide Book," 180 pages, 10 cents post-paid.

SURGICAL CASES.—Among the operations which we are called upon most frequently to perform, are those for Nasal Polypus, Harelip, Tumors, Fistula in Ano, Piles, Hernia (Rupture), Hydrocele (Dropsy of the Scrotum), Varicocele, Ovarian and Uterine Tumors, Calculi (Stone in the Bladder), Stricture, etc., etc. We also treat successfully, by a new method without surgical operation, Cancers, Club-foot, Spinal Curvature, and other deformities. (See pamphlet entitled, "Motion as a Curative Agent," sent on receipt of 10 cents.)

Address, World's Dispensary Medical Association, BUFFALO, N. Y.

WOMAN

By an immense practice at the World's Dispensary and Invalids' Hotel, having treated many thousands of these cases, I have peculiar facilities, and have been enabled to perfect a most potent and positive remedy for these diseases.

To designate this natural specific, I have named it

Dr. Pierce's Favorite Prescription

The term, however, is but a feeble expression of my high appreciation of its value, based upon positive results in the special diseases incident to the organism of woman, singled it out as the climax or crowning gem of my medical career. On its merits, as a positive, safe, and effectual remedy for this class of diseases, and one that will, at all times and under all circumstances, act kindly, I am willing to stake my reputation as a physician; and so confident am I that it will not disappoint the most sanguine expectations of a single invalid lady who uses it for any of the ailments for which I recommend it, that I offer and sell it under a POSITIVE GUARANTEE. (For conditions, see pamphlet wrapping bottle.)

The following are among those diseases in which my Favorite Prescription has worked cures, as if by magic, and with a certainty never before attained by any medicine: Leucorrhœa, Excessive Flowing, Painful Monthly Periods, Suppressions when from unnatural causes, Irregularities, Weak Back, Prolapsus, or Falling of the Uterus, Anteversion and Retroversion, Bearing-down Sensations, Internal Heat, Nervous Depression, Debility, Despondency, Threatened Miscarriage, Chronic Congestion, Inflammation and Ulceration of the Uterus, Impotency, Barrenness, or Sterility, and Female Weakness. I do not extol this medicine as a "cure-all," but it admirably fulfills a diagnosis of purpose, being a most perfect specific in all chronic diseases of the sexual system of woman. It will not disappoint, nor will it do harm, in any state or condition.

Those who desire further information on these subjects can obtain it in THE PEOPLE'S COMMON SENSE MEDICAL ADVISER, a book of over 900 pages, sent post-paid, on receipt of $1.50. It treats minutely of those diseases peculiar to Females, and gives much valuable advice and hint to the management of those affections.

Favorite Prescription sold by Druggists.

R. V. PIERCE, M. D., Prop'r, World's Dispensary and Invalids' Hotel, Buffalo, N. Y.

Hardware, Paints, Oils, &c.

SALEM WARRANTED PURE WHITE LEAD.
BOSTON " " " "
FOREST RIVER PURE WHITE LEAD.
ENGLISH " " "

On hand and for sale at Manufacturers' Prices.

Also, a large and well-selected Stock of

Hardware,
Paints, Oils,
Glass, &c., &c.

ETC., ETC., ETC.,

At Lowest Rates.

JOHN H. BAILEY,

RICE BLOCK,

16 Market and 1 Ladd Street.

American and Foreign PATENTS.

[ESTABLISHED 1865.]

GILMORE & CO., Successors to CHIPMAN, HORNER & CO., Solicitors. Patents procured in all countries. *No fees in advance.* No charge unless the patent is granted. No fees for making preliminary examinations. No additional fees for obtaining and conducting a re-hearing. Special attention given to Interference Cases before the Patent Office, and Extensions before Congress, Infringement Suits in different States, and all litigation appertaining to Inventions or Patents. Send stamp to GILMORE & CO. for Pamphlet of sixty pages.

Old Bounty Land Warrants.

The last Report of the Commissioner of the General Land Office shows 2,897,500 acres of Bounty Land Warrants outstanding. These were issued under act of 1855 and prior acts. GILMORE & CO. pay cash for them. Send by registered letter. Where Assignments are imperfect we give instructions to perfect them.

Arrears of Pay and Bounty.

Officers, Soldiers and Sailors of the late war, or their heirs, are in many cases entitled to money from the Government of which they have no knowledge. Write full history of service, and state amount of pay and bounty received. Enclose stamp to GILMORE & CO., and a full reply after examination, will be given you free.

Pensions.

All Officers, Soldiers and Sailors wounded, ruptured or injured in the late war, however slightly, can obtain a pension by addressing GILMORE & COMPANY.

Cases prosecuted by GILMORE & CO. before the Supreme Court of the United States, the Court of Claims and the Southern Claims Commission.

Each department of our business is conducted in a separate bureau, under the charge of the same experienced parties employed by the old firm. Prompt attention to all business entrusted to GILMORE & CO. is thus secured. We desire to win success by deserving it. Address

GILMORE & CO.,

WASHINGTON, D. C.

FIRST NATIONAL BANK,

GOVERNMENT DEPOSITORY,

Continues to supply either Coupon or Registered

4 Per Cent Bonds

At subscription rates, furnished direct from the Treasury Department.

U. S. 5-20 Called Bonds

Cashed, or exchanged for new 4's on favorable terms.

dm&g E. P. KIMBALL, Cashier.

CHARLES W. GARDNER'S

Book & Job

PRINTING OFFICE!

UP ONE EASY FLIGHT.

Chronicle Office, Portsmouth, N. H.

Over D. H. Montgomery's Store.

The recent improvement in the above building has enlarged the Job Office to double its former size, making it one of the lightest and most convenient offices in the city for

ALL KINDS

—OF—

General Job Work!

The Subscriber respectfully solicits orders for all kinds of Printing, from a

TWO-SHEET POSTER,

With a 14-inch wood letter, to a Visiting Card.

DATE SLIPS A SPECIALTY.

By-Laws for Lodges,

Town Accounts, Programmes,

Handbills, Tickets,

Fancy Cards,

Business Cards,

Ball Cards,

And everything else in the line of Printing.

CHARLES W. GARDNER.

THE

New Hampshire Gazette!

Established 1756.

The Gazette is published every Thursday and sent to Subscribers at the low price of $1.50 per year, paid in advance, or $2 at the end of the year.

It contains full accounts of all of importance that transpires in Portsmouth and its vicinity, and a condensed summary of news, foreign and domestic; editorials upon current topics; New Hampshire items; carefully prepared marine news, containing reports of vessels owned at this port, or officered by men from Portsmouth or its neighborhood; and is just the paper for residents desiring to be posted on all that takes place at home, while to those living in the vicinity of Portsmouth, or to former residents who retain their interest in the "old home by the sea," it is the best means of keeping informed of what transpires in this city.

—THE—

NEW HAMPSHIRE GAZETTE

Contains more original matter

Than any other paper of its size in the State, the editors working more with their pens than with their scissors.

TO ADVERTISERS

THE N. H. GAZETTE

Presents an excellent opportunity for a weekly invitation to customers, at a reasonable rate, and all those who desire to reach patrons in Rockingham and York counties will find it an economical medium. THE GAZETTE is in many instances the only paper taken by families, and it is read to a large extent in localities whence is derived much of the trade of Portsmouth, a fact which our merchants should not fail to bear in mind.

Subscriptions Received

AT THE OFFICE, 7 PLEASANT ST.,

Exchange Buildings, nearly opp. Post Office;

Or by remittance to

Chronicle & Gazette Publishing Co.

New Advertisements.

ORGANS 13 Stops, 3 set Reeds, 2 Rows of Knee Swells, Stool, and Book, only $95. 7 Oct. Pianos, Stool, Cover and Book, only $143.75. Illustrated Newspapers sent free. Address Daniel F. Beatty, Washington, N.J.

AGENTS WANTED for the *Best* and *Fastest-Selling* Pictorial Books and Bibles. Prices reduced 33 per cent. NATIONAL PUB. CO., Philada, Pa.

$1200 returns in 30 days on $100 invested. Official Reports and information *free*. Like profits weekly on Stock options of $10 to $50. Address T. Potter Wight & Co., Bankers, 35 Wall St., N. Y.

$10 TO $1000 Invested in Wall Street generally makes fortunes every month. Book sent free explaining everything. Address, Baxter & Co., Bankers, 17 Wall St., N.Y.

WANTED A GOOD AGENT to canvass Portsmouth and the adjoining towns for the best selling household articles in the world. Tip-top pay. Rs, write at once to World Manufacturing Co., 122 Nassau St., N. Y.

WANTED Active parties to act as General Agents for the sale of our specialties. Business lucrative. We pay a salary or allow a liberal commission on sales. From $100 to $300 a Month can be made by live men. Rare chance for making money. Address J. S. McDONALD & CO., 138 Clark St., Chicago.

CONSUMPTION

CURED. A simple vegetable remedy for the speedy and permanent cure of Consumption, Bronchitis, Catarrh, Asthma, and all Throat and Lung Affections. Also a positive and radical cure for Nervous Debility and Nervous Complaints, which has been tested in thousands of cases. Recipe, with full directions for preparing, FREE, to any person desiring and using, sent by mail free of charge on receipt of stamp. Please name this paper. W. W. SHERAR, 149 Power's Block, Rochester, N.Y.

Established in 1852.

With your ADDRESS will bring you a post-paid SPECIMEN of the AMERICAN Agriculturist, Equal to 144 Magazine Pages, with 354 ENGRAVINGS, and Descriptions of 1200 GOOD THINGS for Your Own Use, for HOLIDAY, WEDDING, & other PRESENTS, Pets, etc., and How to readily obtain them, without Cost to Outlay. Address ORANGE JUDD CO. 245 Broadway, New York.

CENTS FOR POSTAGE,

$1.50 a Year.

toct23

ALWAYS SELECT THE BEST. HASWORTH, MARTINEZ & LOCKMAN'S PREPARED PAINTS READY FOR IMMEDIATE USE. Is endorsed by every PRACTICAL PAINTER. EXCEL ANY KNOWN PAINT. Buildings painted with our Prepared Paints, if not satisfactory, will be Repainted at our Expense.

FOR SALE BY

FRED P. WILSON.

toct17 37 Congress street.

RUPTURE

DR. J. A. SHERMAN—and the only Dr. Sherman known to the public for the past 35 years or more for his successful method of treating Rupture without the annoyance and injury trusses inflict, is now at his branch office, 45 Milk St., Boston, where those afflicted with Rupture wishing to obtain the benefit of his experience and remedies may consult him daily for a limited period.

No man is safe who has a rupture, no matter how insignificant he may consider it, for every man who has died from it once flattered himself that it was but a trifling ailment; and every man who now suffers from it and the injury of trusses, to such an extent that life has no enjoyments, once regarded it as unworthy special attention. It is not a stand-still affliction, it is steadily progressive, even unto death; and he is wise who takes the necessary steps to be effectually relieved of it before the day of suffering and gloom comes upon him. References given to gentlemen in the city who have been cured.

Patients from abroad can receive treatment and leave for home same day.

HIS BOOK ON RUPTURE

gives the most reliable proofs from distinguished professional gentlemen, clergymen and merchants of his successful practice and popularity therefrom throughout this country and the West Indies for the past 35 years or more. The afflicted should read it and inform themselves.

It is illustrated with photographic likenesses of extremely bad cases before and after cure, and mailed to those who send 10 cents. Remember in writing or calling the address is

Dr. J. A. SHERMAN

OFFICE 43 MILK ST., BOSTON,

Principal Office, 251 Broadway, N. Y.

BEWARE of a man named Sherman, who, taking advantage of my reputation calls him off Dr. Sherman, *alias* Dr. S. Sherman *alias* Dr. S. J. Sherman, pretending to be famous for the cure of Rupture. He is a bold cheat, hoping to mislead and victimize the afflicted. Preserve this advertisement and show it to your afflicted friends. toct20

THERMOMETERS

ARE SELLING

CHEAP

—AT—

SWEETSER'S.

SPENCERIAN

STEEL PENS

of the Very Best European Make, and unrivaled for Flexibility, Durability, and Evenness of Point.

REAL SWAN QUILL ACTION.

In Twenty Numbers. Samples, including the popular numbers 1, 2, 3, 9, 10, 14, and the broad 3, 16, 18 Inks, Fine Points 1, 2, 3, 9, 10, 14 Points will be sent by mail, for trial, on receipt of 25 Cents.

IVISON, BLAKEMAN, TAYLOR & CO., 138 and 140 Grand St., New York.

24aw tscp180

Portsmouth Daily Chronicle.

By CHRONICLE & GAZETTE PUBLISHING COMPANY. | PORTSMOUTH, N. H., THURSDAY, SEPTEMBER 25, 1879. | $6 PER YEAR IN ADVANCE THREE CENTS PER COPY.

THE PORTSMOUTH DAILY CHRONICLE

(Established August 24, 1852,)

Is Published Every Morning, Sundays excepted, at No. 7 Exchange Building, Pleasant street, opposite the Post Office, by the

Chronicle and Gazette Publishing Company.

TERMS $6.00 PER YEAR.

The New Hampshire Gazette

(The Oldest Newspaper in the United States, established Oct. 7, 1756,)

is published every THURSDAY at the same office. Terms, $1.50 per year; $2.00 per year, if not paid in advance.

ADVERTISEMENTS inserted on reasonable terms, in either or both papers. The GAZETTE, having a large country (in addition to its local) circulation, is an excellent medium of advertising. A liberal reduction made when advertisements appear in both papers.

☞ Correspondence from neighboring towns, containing items of public interest, will be gladly received. All communications should be addressed, and all checks made payable to the

CHRONICLE & GAZETTE PUBLISHING CO., PORTSMOUTH, N. H.

The Job Printing Business is conducted in the same office by Mr. Charles W. Gardner, who keeps on hand a large and well-selected stock of all materials required in his line.

NEW AND EXTENSIVE STOCK

— OF —

Spring & Summer

GOODS

— AT —

WM. P. WALKER'S

No. 8 Market Square.

Having received a Full Assortment of Foreign and Domestic

Cloths, Cassimeres, &c.,

I am prepared to make them up into GARMENTS of the latest style, or according to the fancy of the purchaser, and

Perfect Satisfaction Guaranteed!

My Stock of Goods suitable for

SUITINGS

IS UNEQUALLED.

Particular attention paid to the making of Army and Navy

REGULATION UNIFORMS.

A FULL ASSORTMENT OF

Gentlemen's Furnishings Goods!

Constantly on hand, consisting of

BOSOMS, GLOVES, SUSPENDERS,

COLLARS, DRAWERS, SHIRTS,

HANDKERCHIEFS, LINEN

GOODS.

Of Every Description.

A GOOD PLAN

Anybody can learn to make money rapidly operating in Stocks, by the "Two Unerring Rules for Success," in Messrs. Lawrence & Co's new circular; the combination method, which this firm has made so successful; enables people with large or small means to reap all the benefits of largest capital and best skill. Thousands of orders, in various sums, are pooled into one vast amount and *co-operated as a mighty whole*, thus securing to each subscriber all the advantages of the largest operator. Immense profits are divided monthly. Any amount, from $5 to $5,000, or more, can be used successfully. N. Y. *Capital Weekly*, September 26th, 1878, says, "By the combination system $15 would make $75, or 5 per cent., $50 pays $250, or 7 per cent.; $100 makes $1,100, or 10 per cent. on the stock; during the month, according to the market." *Frank Leslie's Illustrated Newspaper*, June 29th: "The combination method of operating stocks is the most successful ever adopted." *New York Independent* Sept. 12th: "The combination system is founded upon correct business principles, and no person need be without an income while it is kept working by Messrs. Lawrence & Co." *Brooklyn Journal*, April 29th: "Our editor made a net profit of $101.25 from $20 in one of Messrs. Lawrence & Co.'s combinations." New circular (mailed free) explains everything. Stocks and bonds wanted. Governments bonds specialty. Lawrence & Co., Bankers, 57 Exchange Place, N. Y.

Transportation.

Eastern & Maine Central Railroad Line.

CARS leave the Station of the Eastern Railroad, between Deer and Elm streets, as follows:

For Boston, at *3.53, 7.15, 8.25, 10.57, A. M.; 3.00, 3.17, 6.30, 7.55 P. M. Sundays 3.53 P. M.

For Portland and Points East, 9.48, 10.38 A. M.; 2.57, 9.08 P. M. Sundays 11.30 A. M.

For Bangor, St. John, Montreal and Quebec, 10.38 A. M.; 9.08 P. M.

For Great Falls and Wolfeborough, 10.00 A. M.; 2.57, 5.44 P. M.

For North Conway, 10.00 A. M.; 2.57, 5.44 P. M.

For Dover and Way Stations, 8.50 A. M.; 12.30, 3.00, 5.45, 7.00 P. M.

Trains leave For Portsmouth—

From Boston, 7.30, 8.05, 8.30, 10.00 A. M.; 12.30, 3.15, 4.45, 7.00 P. M. Sundays 9.00 A. M.

From Portland, *2.00, 8.45 A. M.; 1.10, 6.00 P. M. Sundays 2.00 P. M.

From North Conway, 7.30 A. M.; 12.12, 3.27 P. M.

From Wolfeborough, 6.05, 8.22 A. M.; 1.06, 4.20 P. M.

From Great Falls, 7.34, 10.05 A. M.; 2.34, 5.50 P. M.

From Dover, 6.45, 10.25 A. M.; 2.25, 5.45, 6.55 P. M.

From Newington, 7.01, 10.41 A. M.; 2.41, 6.03, 7.40 P. M.

Trains from Boston arrive at Portsmouth at 9.45, 9.56, 10.35, A. M.; 12.20, 2.54, 5.46, 6.58, 9.05 P. M. Sundays 11.37 A. M.

Trains from Portsmouth arrive at Boston at *6.00, 9.30, 10.45 A. M.; 1.30, 5.10, 5.50, 8.45, 10.00 P. M. Sundays 6.25 P. M.

*Except on Mondays.

JOHN HORNBY, Master of Transportation. LUCIUS TUTTLE, G. P. & T. A.

June 29, 1879.

Concord & Portsmouth Railroad.

PASSENGER TRAINS leave Concord Railroad Station, foot of Bridge street:

For Newmarket Junction, Manchester, Concord and Upper Railroads, at 7.55 A. M., and 5.10 P. M.

Arrive at Manchester at 9.40 A. M., 7.10 P. M.

Arrive at Concord at 10.35 A. M., and 8.15 P. M.

Leave Concord at 7.30 A. M., and 3.40 P. M.

Leave Manchester at 8.15 A. M., and 4.20 P. M.

Arrive at Portsmouth at 10.10 A. M., and 6.15 P. M.

☞ All trains connect at Newmarket Junction, with trains of the Boston & Maine Railroad for Exeter, Haverhill, Lawrence and Boston; and for Dover, Great Falls and Portland; at Concord with trains to and from all the Upper Railroads.

H. E. CHAMBERLIN, Supt.

RE-OPENING

OF THE POPULAR

PROVIDENCE LINE

TO NEW YORK,

Via Providence.

OPENS APRIL 28, FOR THE SEASON OF 1879

Only 42 Miles of Rail.

Steamboat Express Train will leave Boston & Providence Railroad Station daily (Sundays excepted) at 6 P. M. Connect at Fox Point wharf, Providence, with the *entirely new and magnificent*

STEAMER MASSACHUSETTS,

and the well-known and popular

STEAMER RHODE ISLAND,

Arriving in New York at 6 A. M. This is the only line affording a delightful sail *through Narragansett Bay* by daylight.

Returning leave Pier 29, North River, at 5 P. M., arriving in Boston at 7 A. M.

No intermediate landings between Providence and New York.

Tickets and State Rooms can be secured at Company's office, 214 Washington, corner State street, and at Boston & Providence Railroad Station.

J. W. RICHARDSON, Agent, Boston,
A. A. FOLSOM, Supt. B. & P. R. eod tsept3

THE NEW ENGLAND

MUTUAL LIFE

Insurance Company

OF BOSTON.

The Oldest Massachusetts Company.

19,000 MEMBERS. $57,000,000 INSURANCE.

The features of the Company are

1—*Its entire mutuality.*
2.—*The character of its investments.*
3.—*The liberality of its treatment of retiring members.*
4—*Its selection of risks as developed by its past favorable mortality.*
5.—*The application of the Mass. Non-Forfeiture law to its policies, whereby every member is entitled to insurance according to its provisions.*

Information as to rates can be obtained on application at the office of the Company, or of any of its agents in the principal cities and towns of the Commonwealth.

35th Annual Report now ready for Distribution.

BENJ. F. STEVENS, President.
eod tuesfri3 JOS. M. GIBBENS, Secretary.

FLETCHER & TANTON,

UPHOLSTERERS,

Furniture Dealers & General Undertakers

No. 58 Market Street, Portsmouth, N.H.

Coffins, Robes and Caskets always on hand or made to order. Orders left at 30 Deer Street or 27 State Street, by day or night, will be promptly attended to. S. S. FLETCHER, H. G. TANTON.

Good and Reliable

INSURANCE

COMPANIES.

COMMERCIAL UNION, of London.
FIRE ASSOCIATION, of Phila.
SHAWMUT, of Boston.

F. W. DEROCHEMONT & SON,

No. 9 CONGRESS STREET.

ANOTHER WONDER!

BARSTOW'S

NEW

Empress Range!!

WITH THE

PATENT DUPLEX GRATE.

Bakes day or night without rekindling fire. No poking or shaking required; a single turn of the Duplex Grate removes all clinkers, leaving a fresh fire. The Most Perfect Range in this City!

John P. Sweetser,

46 MARKET STREET - - PORTSMOUTH.

PATENTS!

R. H. EDDY,

No. 76 State St., Opposite Kilby, Boston,

SECURES PATENTS in the United States; also in Great Britain, France and other foreign countries. Copies of the claims of any Patent furnished by remitting one dollar. Assignments recorded at Washington. *No Agency in the United States possesses superior facilities for obtaining Patents or ascertaining the patentability of inventions.*

R. H. EDDY, Solicitor of Patents.

TESTIMONIALS.

I regard Mr. Eddy as one of the *most capable and successful* practitioners with whom I have had official intercourse. CHARLES MASON, Commissioner of Patents.

"Inventors cannot employ a person more trustworthy or more capable of securing for them an early and favorable consideration at the Patent Office." EDMUND BURKE, Late Commissioner of Patents.

BOSTON, October 19, 1870.

R. H. EDDY, Esq.—*Dear Sir:* You procured for me, in 1840, my first patent. Since then you have acted for and advised me in hundreds of cases, and procured many patents, reissues and extensions. I have occasionally employed the best agencies in New York, Philadelphia and Washington, but I still give you almost the whole of my business, in your line, and advise others to employ you. Yours truly, GEORGE DRAPER.

BOSTON, January 1, 1879. 3tawtjan180

C. E. BOYNTON,

MANUFACTURER OF

SODA WATER

In Siphon Bottles and Fountains.

Cream Nectar Beer,
Cream Ginger Beer,
Tonic Beer, Root Beer,
Pineapple Beer,
Birch Beer.

GINGER ALE & MINERAL WATER.

— ALSO, BOTTLER OF —

Milwaukee Lager,
Eldredge's Lager,
Stock Ale, and
Refined Cider.

Of the different summer beverages manufactured at this establishment it is hardly necessary to say a single word. They have become popular "on their own merits" and can be found in many private families and on sale in every hotel, saloon and restaurant in this locality.

The lagers bottled by me are from the best breweries in the country, and it is safe to say that there is no better in the world.

☞ Orders may be left at my establishment for any of the above, which will be delivered any where within the city limits without extra charge.

C. E. BOYNTON,

18 Bow Street, - - Portsmouth, N. H

L.S.L.

A SPLENDID OPPORTUNITY TO WIN A FORTUNE.

Tenth Grand Distribution, Class K, at New Orleans, Tuesday, Oct. 14th, 1879—113th Monthly Drawing.

LOUISIANA STATE LOTTERY COMPANY.

This Institution was regularly incorporated by the Legislature of the State for Educational and Charitable purposes in 1868 *for the term of Twenty-five Years*, to which contract the inviolable faith of the State is pledged, with a Capital of $1,000,000, to which it has since added a reserve fund of $350,000. ITS GRAND SINGLE NUMBER DISTRIBUTION will take place monthly on the Second Tuesday. *It never scales or postpones.* Look as the following Distribution:

GRAND PRIZE, $50,000.

100,000 TICKETS AT TWO DOLLARS EACH. HALF-TICKETS, ONE DOLLAR.

LIST OF PRIZES.

1 CAPITAL PRIZE			$50,000
1 " "			10,000
1 " "			5,000
2 PRIZES OF	2,500		5,000
5 do.	1,000		5,000
20 do.	500		10,000
100 do.	100		10,000
200 do.	50		10,000
500 do.	20		10,000
1000 do.	10		10,000

APPROXIMATION PRIZES.

9	Approximation Prizes of $300		2,700
9	do. do.	200	1,800
9	do. do.	100	900

1857 Prizes, amounting to $110,400

Responsible correspondents wanted at all prominent points, to whom a liberal compensation will be paid.

Application for rates to clubs should only be made to the home office in New Orleans.

Write clearly stating full address, for further information, or send orders to

M. A. DAUPHIN,
P. O. Box 692, New Orleans, La.
or same at No. 319 Broadway, New York.

All our Grand Extraordinary Drawings are under the supervision and management of GENERALS G. T. BEAUREGARD and JUBAL A. EARLY. w,s,&Gtoct12

REVOLUTION IN WASHING.

The Mothers' Favorite Washing Crystal

is the name of a new Washing Compound, which N. F. Mathes & Co. are Sole Agents for in this city and its vicinity. We promised that it will do away with the toil and drudgery of

WASHING-DAY

without any injury to the fabric or hands; and that consumers may test it for themselves, we are putting samples in every house in the city and suburbs. This is an expensive way of advertising, but it shows that we have faith in the article.

It is put up in one-pound packages.

Price 15cts. per Pound.

N. F. MATHES & CO.

40 MARKET STREET.

PORTSMOUTH

INSURANCE

AGENCY.

ESTABLISHED IN 1831.

JOHN SISE, 5 MARKET SQUARE,

Is the Agent and Attorney for the following responsible Companies:

ÆTNA INSURANCE CO.
Hartford, Conn. Assets $7,000,000

HARTFORD FIRE INSURANCE CO.
Hartford, Conn., Assets $3,200,000

HOME INSURANCE CO.,
New York, Assets $6,000,000

FRANKLIN FIRE INSURANCE CO.
Philadelphia, Assets $3,300,000

ROYAL INSURANCE CO.
Liverpool, Eng., Assets $18,000,000, gold

PENNSYLVANIA FIRE INS. CO.
Philadelphia, Assets $1,800,000

Business men and owners of Property desiring every security by Insurance against loss and damages by fire, will find it for their interest to place their risks in the above companies, some of which have been represented in this vicinity for nearly fifty years.

All losses will be promptly adjusted and paid by the undersigned.

John Sise, Agent,

OFFICE No. 5 MARKET SQUARE, Portsmouth

MORSE & ILSLEY

FIRE, LIFE AND ACCIDENT

INSURANCE

AGENTS,

Represent the following reliable companies:

THE INSURANCE COMPANY OF NORTH AMERICA,
Of Philadelphia, Pa.

LIVERPOOL and LONDON and GLOBE
U. S. Office, New York City.

SPRINGFIELD,
Of Springfield, Massachusetts.

QUEEN,
Of Liverpool and London.

PHŒNIX,
Of Hartford, Conn.

ORIENT,
Of Hartford, Conn.

TRAVELLERS' LIFE and ACCIDENT COMPANY,
Of Hartford, Connecticut.

NEW ENGLAND MUTUAL LIFE,
Of Boston, Mass.

The above companies are well known and reliable, and we solicit the patronage of our friends and the public. All losses adjusted and prompt paid at our office.

MORSE & ILSLEY,

NO. 13 PLEASANT ST., - UP ONE FLIGHT

GENERAL LIFE AND FIRE

INSURANCE

AGENCY.

Alonzo F. Craig, Agent

CAPITAL REPRESENTED.

$40,000,000.

EQUITABLE LIFE ASSURANCE SOCIETY OF THE UNITEDSTATES.
Assets $25,000,000

N. BRITISH & MERCANTILE INS. CO.
LONDON AND EDINBURGH.
Capital, Gold $10,000,000
Invested in the United States $1,047,282.65

NATIONAL FIRE INSURANCE CO.
HARTFORD, CONN.
Assets $881,250.25

WESTCHESTER FIRE INS. CO.
NEW YORK.
Assets $655,787.24

ST. PAUL FIRE & MARINE INS. CO.
ST. PAUL, MINN.
Assets $719,621.78

FANEUIL HALL INSURANCE CO.
BOSTON, MASS.
Assets $250,000.00

☞ *Insurance effected on all kinds of Property at reasonable Rates.*

☞ Losses at this Agency will be promptly adjusted, and paid at this Office.

ALONZO F. CRAIG,

INSURANCE AGENT,

Office No. 5 Congress Street, Portsmouth

SANFORD'S

RADICAL CURE

For CATARRH

INSTANTLY relieves and permanently cures this loathsome disease in all its varying stages. It possess the soothing and healing properties of plants, urbs and barks in their essential form, free from every brous contamination, and in this respect differs from very other known remedy. In one short year it has ained its way from the Atlantic to the Pacific coast, nd wherever known has become the standard remedy or the treatment of Catarrh. The proprietors have ot waited upon by gentlemen of national reputation ho have been cured by the use of Sanford's, and who have, f considerable expense and personal trouble, spread its good news throughout the circles in which they ove. When you hear a wealthy gentleman of intelligence and refinement say, "I owe my life to Sanford's Radical Cure," you may feel assured that it is an article f great value, and worthy to be classed among the andard medical specifics of the day.

THE benefit I derive from its daily use is to me *in* calculable.
HENRY WELLS, of WELLS, FARGO & CO.

IT has cured me after twelve years of uninterrupted suffering.
GEO. W. HOUGHTON, WALTHAM, MASS.

I FOLLOWED the directions to the letter and am happy to say I have had a permanent cure.
D. W. GRAY, M. D., MUSCATINE, IOWA.

I HAVE recommended it to quite a number of my friends, all of whom have expressed to me their high estimate of its value and good effects with them.
WM. BOWEN, 225 PINE ST., ST. LOUIS.

AFTER using two bottles I find myself permanently cured. I have since recommended over one hundred bottles with the greatest success.
WM. W. ARMSTRONG,
159 HARRISON AVE., BOSTON.

WE have sold SANFORD'S RADICAL CURE for nearly one year and can say candidly that we never sold a similar preparation that gave such universal satisfaction. We have yet to learn of the first complaint.
S. D. BALDWIN & CO., WASHINGTON, IND.

THE cure effected in my case by SANFORD'S RADICAL CURE was so remarkable that it seemed to those who had suffered without relief from any of the usual remedies that it could not be true. I therefore make affidavit to it before Seth J. Thomas, Esq., Justice of the Peace, Boston.
GEORGE F. DINSMORE, DUDGEST, BOSTON.

Each package of SANFORD'S RADICAL CURE contains r. Sanford's Improved Inhaling Tube, and full direcions for its use in all cases. Price, $1.00. For sale by ll wholesale and retail druggists and dealers throughout the United States and Canadas. WEEKS & POTTER, Sole General Agents and Wholesale Druggists, Boston, Mass.

COLLINS'

VOLTAIC PLASTER

is Electro-Galvanic Battery combined with highly Medicated Strengthening Plaster forming the best Plaster for pains and aches in the World of Medicine.

A MORBID SWELLING.

Gentlemen,—I sent for one of COLLINS' VOLTAIC PLASTERS, and it has been of great benefit to reduce my swelling in my left side. The two physicians pronounced Enlargement of the Spleen, and one pronounced it an Ovarian Tumor. L. A. HIBBER.

CYNTHIANA, IND., March 20, 1877.

THEY ARE THE REST.

Gentlemen,—Enclosed you will find $2.25, and I wish you would send me another dozen of your COLLINS' VOLTAIC PLASTERS. By the above you will see the demand is something to help others in some way even I am not able to be up and around. There are a number who have tried plasters who had given out all hope, but were good for nothing, and now believe in them that they are the best they have ever tried. They are more popular than I have before for years. Wished I could have heard of your plaster before. Yours, &c., LORETTA M. CROSS.

HUNTSTON SPA, N. Y., March 27, 1877.

Price, 25 Cents.

Be careful to call for COLLINS' VOLTAIC PLASTER and you get none worthless imitation. Sold by all Druggists, and Retail Druggists throughout the United States and Canadas, and by WEEKS & POTTER, Proprietors, Boston, Mass.

C. M. GIGNOUX

GENERAL AGENT OF THE

Mutual Life Insurance Co.

OF NEW YORK,

FOR THE STATE OF NEW HAMPSHIRE.

Portsmouth, New Hampshire.

ARIZONA CONSOLIDATED

Gold & Silver Mining Co.

MOHAVE COUNTY, ARIZONA.

Organized under the laws of the State of New York, with a Capital of Two Million Five Hundred Thousand Dollars ($2,500,000.)

STOCK FOREVER UNASSESSABLE

No. of Shares, 100,000. Par Value $25 Each.

TRUSTEES:

DEWITT C. BATES, 111 Broadway, New York
P. DOYLE, Newark, New Jersey
DEWITT C. BATES, Arizona
SILAS E. FULLER, Arizona
GEO. W. MARSTON, 161 Broadway, New York
ROBT. J. S. WHITE, 161 Broadway, New York
President.—DEWITT C. BATES.
Secretary and Treasurer.—ROBERT J. S. WHITE

The property of this Company consists of the "Mountain Ranger" and "Expert" Mines, which aggregate 2500 feet in length and 600 feet in width. Work done on them in several localities, shows in every case MILLING ORE, varying in width from 40 to 80 feet. Average assays taken promiscuously from these openings show a value of $67.00 per ton. The three shafts already down show a splendid body of PAY ORE.

The mines are the natural extension of the "McCrackin Lode," capitalized at the rate of $10,000,000; (four times as much as this Company) and which mined, with a twenty-stamp mill, during eight months of 1878, and shipped to San Francisco, as shown by the books of Wells, Fargo & Co., bullion valued at Six Hundred and Seventy Thousand Dollars ($670,000.)

FOR THE ARIZONA CONSOLIDATED to pay regular dividends, all that is needed is a mill. To purchase and erect this, the Trustees have set aside *One Quarter* of the whole capital stock of this Company, ten thousand (10,000) shares, of which are now offered at the subscription price of $2.50 per share. This will be sufficient to erect a twenty-stamp mill and set it in complete operation. The management will be conducted in an economic and economical manner.

Subscriptions for five (5) shares or upward, will be received, and the certificates of stock promptly mailed. Drafts or checks should be made to the order of ROBERT J. S. WHITE, Treasurer, and forwarded to the General Agent. Amounts of $100 or less may be remitted, if subscribers prefer, by Post Office money order or registered letter. Subscriptions exceeding $100 may be sent by express, C. O. D., to

GEO. W. MARSTON, Gen. Agent,
Room 3, 161 Broadway, N. Y. City.

dw2twinov1

Daily Chronicle.

Chronicle Correspondence.

WASHINGTON, D. C., Sept. 22d.

Who has been responsible for the revival of the bloody shirt in politics will be a question for every person to decide for himself. But that it has been revived is not a question at all, and its revival is most vigorous where it was most deprecated only a short time ago. Late events in the south, the Yazoo affair, the trial in Kemper county, and other like incidents have been seized upon by the radical republicans with great avidity, and worked up industriously in order to solidify the north against the south. Capt. J. M. Wells, a Mississippi carpet-bagger, who wrote an account of the Chisolm massacre, has furnished a large number of his books to republicans here for campaign circulation at very low rates. The republican Congressional committee has also published a pamphlet on the "Great Usurpation," so-called, going to prove that we are ruled by "an oligarchy" and that a majority of Congress are elected by a minority of the people. This is a glowing and sensational array of figures, intended to alarm the timid and arouse the northern prejudice. At the same time Mrs. Chisolm has been prevailed upon to publish her experience in the south, and every other agency is used to bring the bloody shirt issue into prominence. This sudden revival of the southern question in its most radical form at the same time with Gen. Grant's return is looked upon by many as having deep significance. If it don't mean Grant as a candidate it means the Grant policy, which is also Blaine's, Windom's, Conkling's and Sherman's policy. In fact all along the line the conservative republicans seem to have been snuffed out, and the rivalry is as to which one of the leading candidates shall excel in stalwartness. There can be no doubt that the bloody shirt is to be the leading feature in the grand campaign soon to begin, and to end in November, 1880. As I said in the beginning, there is a difference of opinion as to who is responsible for its revival, but none as to the fact. Each party charges the other with forcing it upon the country, but both parties seem prepared to enter the strife upon that line with vigor.

Mr. R. T. Merrick is Mr. Tilden's right hand man in Washington. He says that Mr. Tilden is stronger than ever in New York and the country, and it is all nonsense to suppose that Kelly or any corrupt ring can crush or damage him. There are many democrats, however, who take a different view,—perhaps because they desire to hurt Mr. Tilden, and to drive him off the Presidential course. They say that Kelly will kill off his great rival, and that Robinson will be defeated because he is "Tilden's man Friday." Of course this makes the republicans chuckle and is very injudicious talk for democrats to make; but they say that they can stand defeat in New York this year better than they can stand Tilden in 1880. With him out of the way they say start clean and fair, and sweep the field.

I do not find a wide-spread apprehension among government officers who understand the matter of a serious Indian war in New Mexico. The rampant Utes will be put down quickly. KNOX.

Modern Whaling.

The introduction of petroleum, the consequent fall in the price of whale oil, the destruction of whalers by the rebel cruiser Shenandoah, the loss of many vessels in the Arctic ice-fields in 1871 and 1876, and the decrease in the number of whales, have contributed to reduce the Pacific whaling fleet from 600 vessels in 1855 to forty in 1879. Of these only eighteen are now in the north Pacific, and recently they have made their rendezvous in San Francisco harbor, whereas formerly Honolulu was the port where they discharged cargo, refitted and spent the winter. They employ about 700 men, and the average catch may be set down as 15,000 barrels of oil and seventy tons of whalebone. The whales are scarce and shy now south of Behring strait, and most of the vessels venture in the Arctic sea. In a fair season a vessel will take five whales; the northern right whale yielding 155 barrels and the Arctic ninety barrels of oil, and each about 1500 pounds of bone. If the whales are not found the vessel frequently devotes itself to the walrus, each of which gives twenty gallons of oil and five pounds of ivory; but three out of four killed are lost, and as they are the chief dependence of the Esquimaux for subsistence, some whaling-masters will not kill them so long as there is any hope of finding whales. The introduction of an improved bomb-lance gun will probably make the business less dangerous and more profitable. There are half a dozen whaling stations on the coast of California, where a lookout is kept on shore, and when notice is given that a whale is in sight, men put off in a row boat for the prize. There are twenty-five men at Punta Banda, and twelve at Santo Tomas, in Lower California, and ten at Ballast point, in the American territory, all belonging to San Diego; a company at Monterey, one of twenty-five

men at Pidgeon point, and one or two in Mendocino county. Most of the whales taken are the California graybacks, which are neither rich in oil nor easily taken. Some seasons more than half those killed are lost. They migrate when fat to the southward from November to February, keeping near the land, and to the northward from May to October, when lean, running a little further out.—*Alta California.*

Portsmouth Chronicle

[Entered at the Post-Office at Portsmouth, N.H., as second-class matter.]

THURSDAY, SEPTEMBER 25, 1879.

Work or Go Hungry.

The city of Providence, R. I., began a year and a half ago to dispense its charity on a new plan. Helpless paupers were kept in an almhouse, or aided at home, as before; but all able-bodied applicants for feed or lodging were put at work in a woodyard at fifty cents a day. Unworthy families, who had been assisted by the city for years, dropped out of the charity commissioner's sight, while begging decreased greatly. Tramps began to give the city a wide berth, for they had to pay for their lodging and meals with work in the woodyard, and the station house lodgers during the year numbered only 2,479, against 9,425 for the year preceding. The new system has also been one of economy, the expenditures for outdoor and indoor relief being $13,240, against $19,141 for outdoor relief alone during the preceding twelve months. The woodyard is self-sustaining.

"Reform is Necessary."

A statement has been published in Ohio showing that during the last ten years the loss by the defalcations and thefts of democratic county officers in that State will amount to over $1,000,000. This is distributed between twenty-one counties. The defalcations range in amount from $125,000 to a few hundred. Fairfield county—Ewing's home—has lost $142,-000. Butler county had two defalcations of over $100,000 each, and has lost heavily by a long series of minor peculations. Clermont has suffered to the extent of $47,000; Brown, $40,000; Stark, $42,-000; Hancock, $35,000; Auglaize, $32,-000. These amounts represent actual stealings from the public treasury, overcharges in fees, etc., not being taken into account. In half of the counties controlled by democrats in the State there have been defalcations. During the same period only two or three defalcations in republican counties have occurred, and those were insignificant sums. Of the amount stolen by democratic officers, less than six per cent has been recovered, and of the twenty-three defaulters only five been punished.

The Six-Days Tramp.

The scores of the professional tramps at Madison square garden, New York city, were as follows at twelve o'clock at night on the 23d inst.: Rowell, 215 miles; Guyon, 200; Merritt, 193; Hart, 189; Hazael, 184; Ennis, 175; Weston, 173; Krohne, 160; Jackson, 160; Panchot, 154; Federmeyer, 149; Taylor, 100.

News and Notes.

Rev. David L. Lounsbury, rector of Christ church, Bridgeport, Conn., was shot by his wife as he lay asleep, on the morning of Sept. 24th, and instantly killed. Insanity induced by sickness was the cause of the act.

The jury in the case of Mrs. Goodrich and Dr. Adams, accused of complicity in the murder by abortion of Jennie P. Clark, were on the 24th inst. discharged, failing to agree. They stood eleven for conviction and one for acquittal, all the previous night.

The Hanlan-Courtney rowing match has been postponed on account of Hanlan's illness.

Samuel D. Haines, the murderer of James P. Robbins at Rockland, Me., has been sentenced to State prison for life.

Two negroes, Washington Arnold and Prior Ward, locked arms and deliberately walked into the Missouri river at St. Joseph, Mo., a few days ago. They were swept away by the current and drowned.

Edwin Poulton, about sixty years old, and a long time a resident of Shelburne Falls, Mass., hanged himself in his barn Monday night, Sept. 22d; cause unknown.

The body of a mulatto was found under Jay's stable at New Bedford, Sept. 23d, embedded in manure and badly decomposed. There were two wounds on the head, but no fracture of the skull. The body was identified as that of James Grimes.

At Bucyrus, Ohio, Sept. 23d, George Schwab shot and killed Mary A. Long, aged sixteen years, for refusing his offer of marriage. The murderer then hung himself.

J. A. Knowlton of Brandon, Vt., has had bad luck with the railroad. A short time since he had several fine yearling cattle killed by the cars; and the other day his flock of twenty-two turkeys gathered on the railroad track and were rolling in the sand, when along came a train and cleaned out every bird.

Mme. Raebut Fechter, now living in France, widow of the actor, Charles Fechter, has taken legal steps to secure control of the Fechter estate in Pennsylvania, and to contest the claims of Lizzie Price, with whom Fechter lived five years previous to his death.

The excursion steamer Undaunted, running from Ramsgate, Eng., to the Isle of Wight, was run down on the 24th inst., and all hands, about a hundred in number, lost.

The despatches from India tell horrible stories of the ravages of the famine in Cashmere. It is stated that boat loads of famine-stricken people were taken out into the lake and drowned.

On the night of the 3d of September, at Kiev, Russia, during a furious storm fire broke out at seven places at once, petroleum stores and a powder magazine being selected by the incendiaries. A thick, black smoke covered the town, frequent explosions terrified the people, and it was not till daylight broke, on the second day, that the flames were extinguished. Kiev is one of the oldest and was one of the handsomest cities in Russia, the capital of a district, and having a population of 75,000 inhabitants. It has long been a hot-bed of Nihilism, and its university, which contains 1500 students, is a nursery of revolution. The Russian police have resorted to the most desperate oppression in their efforts to stamp out the enemies of the government. The result is incendiary fires, here, there, and everywhere in the empire. That at Kiev is the last and the worst.

Naval Affairs.

Medical Inspector W. M. King is detached from the Shenandoah and from duty as fleet surgeon of the South Atlantic squadron, and granted sick leave. Surgeon Michael Bradley relieves him.

Lieut. J. W. Graydon is ordered to the Shenandoah, relieving Lieut. W. H. Turner, who is placed on waiting orders.

Ensign F. H. Tyler is detached from the Marion, and placed on sick leave.

Surgeon Thomas Hiland is ordered to the Norfolk navy yard.

The U. S. S. Alaska was at Panama on the 16th of September, and the Vandalia at Aspinwall on the same date.

The U. S. S. Essex sailed from Rio Janeiro Aug. 25th, for Philadelphia.

The school ships Portsmouth, Saratoga, Minnesota and Constellation, with the Hartford, Kearsarge and Marion, are all expected to be at Fortress Monroe early in October, when a drill will take place and the squadron will be inspected by the secretary of the navy.

New Hampshire Items.

Hon. A. Shaw of Lebanon has tendered his resignation as director of the Northern railroad. Mr. Shaw has been connected with the Northern railroad more than thirty years.

Thomas P. Raymond, a tanner and well-known citizen of Boscawen, was found dead in his barn Monday evening, Sept. 22d. His age was seventy-six years, and he probably died from heart disease.

A meeting of the grantees of the Unitarian educational society was held in Concord on Monday, Sept. 22d, with Hon. Zimri S. Wallingford of Dover in the chair. A committee was appointed to prepare a constitution and by-laws, to be reported at an adjourned meeting, and also to report a list of officers of the society.

A desperate cane rush, the first for several years, lasting for nearly two hours, occurred at Hanover between the sophomore and freshmen classes of Dartmouth college on the night of Sept. 23d, resulting in the sophomores securing the cane.

Political.

Grant, in all his travels, never witnessed "Pinafore" till one evening this week! Such a man is too far behind the times to be made President.

The New York democratic State committee organized Sept. 23d, with the Tammany members left out. The Tammanyites present were informed that they were not wanted, and they left.

Blackburn, the recently elected democratic governor of Kentucky, is beyond a doubt the Dr. Luke P. Blackburn who tried to infect the north with yellow fever during the war. The Cincinnati *Gazette* prints a letter from its Washington correspondent, giving a statement by a former rebel officer in Gen. Price's army in Missouri, of the origin of the yellow fever plot. By this it appears that Dr. Luke P. Blackburn and another doctor were attached to Gen. Price's command, and that then and there Dr. Blackburn proposed the infamous plan for the dissemination of yellow fever, and that Gen. Price opposed it, but that Blackburn went to Richmond to get arms for Gen. Price, and from there went to Bermuda to get the yellow fever seed.

Important.

When you visit or leave New York city, save Baggage Expressage and Carriage Hire, and stop at *Grand Union Hotel*, nearly opposite Grand Central Depot. 350 elegant rooms reduced to $1 and upwards per day. European Plan. Elevator. Restaurant supplied with the best. Horse Cars, Stages and Elevated Railroad to all depots. ag18'80

—Those who have had their summer loaf must now earn their winter bread.

—Senator Conkling's house overlooks Utica, being placed on the highest point of land. The house and grounds are probably worth $40,000. The house is square, with high steps and a portico. The carriage-way in front encircles a flower-plot, and there are beautiful oaks and pines in the lawn.

A Wagnish Soldier.

Gen. Lee asked a straggler one day, whom he found eating green persimmons, if he did not know they were unfit for food. "I am not eating them for food, General," replied the man, "I'm eating them to draw my stomach up to my rations." With SANFORD'S JAMAICA GINGER handy, even ills resulting from scant rations might have been prevented.

Wealth Easily Obtained.

Jay Gould, combining vast amounts of money with several great capitalists, has frequently made colossal profits in stock speculations, paying millions to each shareholder. The new combination plan of Messrs. Lawrence & Co., confers similar benefits on the shareholders who invest small and large amounts, from $25 to $10,000. The money of thousands of customers thus massed in one mighty sum, and operated with the ripest experience and best skill, has secured the most brilliant successes. A hotel keeper in Ohio invested $100 in a combination, which netted $478. Three reinvestments resulted in a total profit of $13,801.18. A Boston gentleman invested $500 in a combination, which yielded a profit of $2,817.04; two reinvestments netted him $8,644.31. A Chicago merchant made $43,510.41 in four months of combination investments. New explanatory circular with "rules for unerring success." Apply to Messrs. Lawrence & Co., Bankers, 57 Exchange Place, New York City.

"R." and "R.," 7001,

is the number of my Trade Mark "RYE AND ROCK," and all infringements will be prosecuted. It is unequalled for Lung, Throat and Malarial Diseases, being Purely Vegetable and combining the excellence of the "Sugar Cane" and the "Choicest Cereals." Why take disagreeable drugs when this most Delicious Cordial will produce more satisfactory results? Sold by Druggists and Grocers. My signature is on every Genuine bottle. Price, $1.

tdec13 N. VAN DEIL, 88 Chambers St. N.Y.

THE SECRET KEY TO HEALTH.—The Science of Life, or Self-Preservation, 300 pages. Price only $1. Contains fifty valuable prescriptions, either one of which is worth more than ten times the price of the book. Illustrated sample sent on receipt of 6 cents for postage. Address Dr. W. H. Parker, 4 Bulfinch Street, Boston, Mass.,

CAUTION.

Do you wish to have your hair cauterized from the scalp? No! Then beware of the new brood of vitriolic and caustic dyes got up by nostrum-mongers, who bear the same relation to the responsible chemist that

PIRATES AND PRIVATEERS

bear to honest merchantmen. Remember that the experience of years and the very highest scientific endorsement guarantee the superiority of

Cristadoro's Hair Dye

over every other in use. It is purely vegetable, infallible and instantaneous. Manufactured by J. CRISTADORO, No. 83 William Street, New York. Sold by all Druggists. Applied by all Hair Dressers.

SANFORD'S JAMAICA GINGER

Enlarged May 1,1879. Price unchanged.

The only combination of the true Jamaica Ginger with choice aromatics and French brandy, for correcting intemperate habits, regulating the stomach and bowels, breaking up colds, chills and fevers, is SANFORD'S JAMAICA GINGER. For relieving gouty and rheumatic pains, preventing malarial fevers, and promoting sleep it is truly wonderful. Ask for SANFORD'S. tsept1

MUSIC HALL,

ONE NIGHT ONLY,

Wednesday Evening, October 1st.

THE EMINENT ACTOR, MR.

JOHN A. STEVENS!

— IN HIS OWN —

BEAUTIFUL ROMANTIC IDYL

— ENTITLED —

UNKNOWN!

— SUPPORTED BY A —

Carefully Selected Company

— OF —

NEW YORK ARTISTS!

Special Scenery and Stage Appointments

— OF THE —

MOST ELABORATE DESCRIPTION

Are carried by the management to produce the piece in a manner equal to the presentation in New York City which made the Romance

An Instantaneous Success!

Reserved Seats 75 and 50 cents, according to location. Gallery 25 cents. Seats on sale at Dr. Preston's drug store on Saturday, Sept. 27th, at nine o'clock A. M.

Doors open at 7½; to commence at 8 o'clock.

For Sale.

THE FURNITURE of a LODGING HOUSE complete in every detail, and in good condition; also HOUSE TO LET, rent $250; has sixteen rooms, centrally located, convenient to horse cars, and now paying $60 more than rent; can be made to pay more. A rare chance to make money. Satisfactory reasons for selling. Address

J. D. SMITH BROTHERS,
1211 Washington Street, Boston, Mass.

THE BEST IN THE WORLD SOLD BY ALL DEALERS

WHITE SEWING MACHINE

$1500.00 CASH TO AGENTS

SO SIMPLE A CHILD CAN USE IT. WARRANTED FOR 3 YEARS

BEWARE OF BOGUS DEALERS AND DEFACED NUMBERS. NOTICE OUR GENUINE NUMBER ON SHUTTLE RACE-PLATE.

FOR PARTICULARS ADDRESS:
WHITE SEWING MACHINE CO. CLEVELAND, OHIO.

Hotel New Hampshire

Nos. 1854 and 1856 Washington Street,
TWO BLOCKS ABOVE COMMONWEALTH HOTEL
BOSTON, MASS.

HAVING leased and furnished the above hotel in first class style, I am prepared to receive guests. Rooms (with or without board) single or *en suite*, to let, with all the modern improvements, such as steam heat, hot and cold water, electric bells, bath rooms, water closets, gas, etc. Transient rates $1.50 per day. Special rates for parties stopping several days.

Horse Cars and Coaches run by the house at all hours of the day and evening, from all depots.

JOSEPH C. PERKINS, Proprietor.

Formerly of the Franklin and National Houses, Portsmouth, N. H.

Juvenile Dancing School.

MR. SAMUEL LAMPREY

Gives notice to the citizens of Portsmouth and vicinity, that he will commence a Dancing School

IN CONGRESS HALL,

WEDNESDAY AFTERNOON, SEPT. 17th,

At 3 P. M.,

For Young Ladies, Masters and Misses, continuing on WEDNESDAY and SATURDAY Afternoons for a period of twenty-four lessons.

TERMS: $10 for the course. A liberal discount to families sending two or more pupils.

Mr. Lamprey will teach all the latest and most graceful styles of dancing.

SCHOOL BOOKS.

Those in need of BOOKS and Materials for school use, will find it to their advantage to call at the Old Stand known as the

CONGRESS BLOCK BOOK-STORE.

Here they will find all the TEXT-BOOKS used in the city and vicinity; and can have all books purchased neatly covered free of expense.

W. G. Myers, 17 Congress St.

NOTICE, PARENTS!

The Vacation Days are now all over, and the question arises where to get our boys a

Good School Suit.

That question can be answered with satisfaction to yourself by calling at

THE OLD STAND,

COR. MARKET & BOW STREETS,

Where you will find a Great Variety, and

PRICES THAT DEFY COMPETITION.

C. E. MYERS & CO,

C. E. MYERS. C. E. SIMPSON.

Concord & Portsmouth Railroad.

THE annual meeting of the stockholders of the Concord & Portsmouth Railroad will be held at the Common Council Room in the City Hall Building in Manchester on Thursday, October second next, at ten o'clock in the forenoon, for the choice of Directors and the transaction of any other business that may properly come before them. WILLIAM H. HACKETT, Clerk.

Portsmouth, N. H., Sept. 20, 1879.

Notice.

THE partnership heretofore existing under the firm name of CARD BROS. is this day dissolved by mutual consent.

CHARLES A. CARD,
JOHN W. CARD.

Newcastle, Aug. 26th, 1879.

The business of the Passenger & Express Line between Portsmouth and Newcastle will be continued by the undersigned, who also is authorized to settle the affairs of the late firm.

*tu25 CHARLES A. CARD.

ELDREDGE'S LAGER!

Milwaukee Lager.

Bottled and for Sale by H. F. GERRISH.

WATCHES CHEAP

— AT —

Hutchinson & Connell's.

STEAMER JAMES SAMPSON.

KITTERY & PORTSMOUTH.

TIME TABLE.

From Navy Yard Bridge.		From Navy Yard Landing.	
Leave Kittery at	6 55 A.M	*Leave Portsmouth at*	7 35 A.M
" "	8 55	" "	9 15
" "	9 45	" "	10 00
" "	11 00	" "	11 40
" "	11 20	" "	12 15 P.M
" "	2 00 P.M.	" "	3 00
" "	3 30	" "	4 00
" "	4 20	" "	5 00

Evening Trips, Tuesday and Thursday, leaving Kittery at 7 15; leaving Portsmouth at 9 00.

Saturday Evenings, leave Kittery at 6 30 and 8 45; leave Portsmouth at 8 00 and 9 30.

Special arrangements can be made for other evenings.

Fare Five Cents Each Way.

Freight taken at reasonable rates. Orders executed with despatch.

A. STEVENSON, Proprietor.

AYERS & LOCKE

HAVE RECEIVED A LARGE

LOT of NEW GOODS

Well suited to the wants of the early fall trade.

They respectfully invite the attention of their customers and the public generally to the Largest Assortment of

New Prints and Cambrics

which they warrant in every particular.

Bleached and Unbleached Cottons, from 5c. per yard, upwards.

40 pieces Lancaster Ginghams,

Full Line of Cheviot Suitings,

Bleached and Unbleached Cotton Flannels,

500yds Greenock and Livonia Suitings,

One Case All Wool Suitings,

BLACK CASHMERES

In the wide widths 50c. per yard, up:

200 prs. White Blankets,

at very low prices.

50 pairs 10-4 WHITE BLANKETS,

$1.50 per pair; last year, $2.

30 dozen Ladies'

MERINO VESTS AND DRAWERS,

Assorted sizes, warranted perfect, at the exceedingly low price of 50c. each.

Ladies' Silk Clocked

BALBRIGGAN HOSE,

Full regular, 25 cents per pair.

THE BEST DOUBLE BUSK CORSET,

Side steels, 50c. per pair.

New Carpets for Fall Trade

We have a Full Line of the Best Makes of

Super and Extra Super Carpets, Tapestry and Brussels,

And offer, notwithstanding the continued advances during the summer the very low prices of last spring.

A Full Line of Oil Cloths,

In all widths, of the best manufacture, from 25c. per square yard, upward.

In addition to the above mentioned goods we have quantities and varieties too numerous to mention which we offer in exchange for Cash or good approved Credit at *Prices as low as the lowest. Quality of goods guaranteed.*

AYERS & LOCKE,

Market Street.

WESTMORELAND COAL!

For Grates.

BURNSIDE COAL!

For Cooking Stoves.

FOR SALE ONLY BY

C. E. WALKER & CO.,

Dealers in all kinds of

COAL AND WOOD!

4 WATER ST., - - - 137 MARKET ST.

Orders left with N. K. Walker & Son promptly filled.

GO TO WALKER'S,

And have the measure and shape of your head taken for the

FALL STYLE

— OF —

Silk or Derby Hat.

All the late styles ready for inspection.

WALKER & SON,

13 Congress Street.

Amusements.

THE BOSTON SUCCESS OF THIS SEASON!

"Let the minister who can write a better sermon, cast the first stone at this play, or those who present it."—*The Rev. M. A. Savage, Boston.*

MUSIC HALL,

Saturday Evening, Sept. 27th,

Appearance of the great Tragedian,

F. C. BANGS,

In W. S. GILBERT'S Immortal Drama,

DANIEL DRUCE,

THE VILLAGE BLACKSMITH,

Supported by the Charming Actress, Miss

GERALDINE MAYE,

In her great impersonation, *Dorothy Druce.*

PRICES AS USUAL.

☞ Reserved Seats at Dr. Preston's after Tuesday morning at 9 o'clock.

Auction Sales.

AUCTION.

Administrator's Sale

AT ERICK STORE, 47 STATE STREET.

Portsmouth, N. H.,

On Wednesday, Sept. 24,

At 10 o'clock in the Forenoon, and to continue until all is sold,

The entire and complete stock of

Groceries, Shelf Goods,
Fancy and Washing Soaps,
Fancy Articles, Fixtures,
and Store Furniture.

Also, about 2000 Gallons of Akerman's Pure CIDER VINEGAR.

As the store is central and having been used for more than forty years as a Grocery Store, with a fair trade and good class of customers, this sale presents a rare chance for engaging in a good business.

I shall first offer the whole stock by the inventory, for so much on the dollar, with the good will, and the buyer can go right on with the business. The best bid, if not satisfactory, will be rejected, whereupon the goods will immediately be sold in lots to suit the trade and other customers.

If the bid under the first proposition is accepted, the terms will be easy; if sold in lots, cash on delivery.

JOSEPH P. MORSE,
Administrator and Auctioneer.

POSTPONEMENT.

Because of the delay of some Probate papers, I am obliged to postpone the above advertised sale for one week, until

Wednesday, October 1st,

when it will take place per above programme.

JOSEPH P. MORSE, Administrator.

NOTICE.

The Store will be open this week, and goods will be sold AT COST.

☞ Now is the Time to get your VINEGAR.

ONLY 10 CENTS!

200 DOZEN

Fine Linen Shirt Fronts!

WARRANTED ALL LINEN.

ONE-HALF THEIR VALUE.

— AT —

MARSTON'S,

21 Market Street.

THE REASON

BOOTS and SHOES

Are sold so cheap at No. 6 Daniel Street:

SMALL STORE, SMALL EXPENSES,

Thus giving customers the benefit of

SMALL PROFITS!

Next Door to Telegraph Office.

Proposals for Timber,

For Bureau of Construction and Repair.

Paymaster's Office,
U. S. Navy Yard, Portsmouth, N. H.,
Sept. 23d, 1879.

SEALED PROPOSALS will be received at this Office until 1 P. M., Saturday, Oct. 4th, 1879, for the timber described below, to be delivered at this Navy Yard, within 60 days from date of award.

FOR SPARS.

25 pcs Black Spruce, 50 feet long, 11½ in. diameter.							
10 " "	"	45	"	"	10	"	"
20 " "	"	40	"	"	9	"	"
20 " "	"	35	"	"	8	"	"
20 " "	"	10	"	"	7	"	"

FOR STANDARDS.

50 pcs. Black Spruce, 30 to 35 ft. long, 8 in. diam.

FOR SHORES.

80 pcs. Black Spruce, 25 to 30 feet long, 8 in. diam.

To be of the best quality, and subject to the usual inspection.

The right to reject any or all bids is reserved.

Schedules with specifications will be furnished from this office.

H. T. WRIGHT,
Paymaster U. S. Navy.

a24-26-30-o2

A Choice Assortment

— OF —

PARASOLS!

— AT —

The Nick-Nack Store

4-BUTTON

KID GLOVES!

FIFTY CENTS!

— AT —

LEWIS E. STAPLES'

NICK-NACK STORE,

5 MARKET ST.,

PORTSMOUTH.

Local Matters.

POST OFFICE RULES.

MAILS CLOSE.

	A. M.	P. M.
Boston, South and West,	8 10	2 10 4 50 6 30
Boston Way,	10 25	2 30
Portland,	9 25	4 50 6 30
East Deering & Portland,	9 25	6 30
Biddeford, Saco and Way	9 25	4 50
Great Falls,	9 25	4 50
Great Falls & Conway R. R.	9 25	
Concord and North,	7 40	4 50
Concord Way,	7 40	4 50
Boston & Maine R. R.	7 40	4 50
Dover,	7 40 9 25	4 50

*Arrives in Boston next morning.

MAILS ARRIVE.

	A. M.	P. M.
Boston, South and West,	4 30, 10 05	3 15, 5 50
Boston Way,	10 05	5 50
Portland and East,	11 20	3 20
Great Falls & Conway R. R.	11 20	
Concord and North,	10 20	6 50
Dover,	10 20	5 50

Letters for the night mails (and no others) east or west may be deposited in the box at the Eastern depot, every day except Sundays.

E. G. PEIRCE, JR., P. M.

THE WEATHER.

Probabilities for the New England States, To-Day:

WASHINGTON, D. C., Sept. 25, 2 A. M

Clear or partly cloudy weather, colder, northwest winds, rising barometer.

AROUND HOME.

The most beautiful rainbow we have seen for years was visible in the east just before sunset on the 24th inst., with another one, larger but not so brilliant and well defined, enclosing it.

Ten passenger cars left this city for Boston at half-past seven o'clock Wednesday morning, 24th inst., carrying a large number of people on the dollar-and-a-half excursion to Boston and return.

It is conceded that the recent State fair at Dover was rather a slim success in many points, though the attendance was all that was expected. Sectional jealousy worked against the fair to a considerable extent.

Notwithstanding his poor endorsement in Maine, the voice of the eloquent Howe Call is now heard in the west, inducing voters, after listening to his arguments in favor of greenbacks, to—vote the republican ticket.

The schooner Daniel Marcy arrived on the 23d inst., with 260 barrels of mackerel; the Gov. Goodwin with 240 barrels; and the Grace Choate with 180 barrels. The schooner Willie Seavey brought in about 7000 lbs of pollock.

Courtland Lydston, a four-years-old son of William T. Lydston, formerly of this city but now a resident of Lynn, Mass., was badly injured in the latter city on Tuesday, the 23d inst., by being run over by a heavy baggage wagon.

The yacht Wm. H. Russell, which sailed several weeks ago with a party of excursionists on board, arrived at Gloucester on the 21st inst., on her way home, and was to sail on the first favorable opportunity. The ladies of the party came home by land on the 22d.

The Portsmouth Cavalry, Capt. Edward D. Coffin, turned out with full ranks on Wednesday of this week for drill, and to have a dinner at Foss' beach, Rye. The day was not so fine a one as they would have liked, but they had a very satisfactory drill and a good time.

For several days past stories have been rife, that a well known gentleman of this city, prominent in the military circles of the State, has been guilty of forgery. His friends—and they are many—firmly assert that he is incapable of such an act, and confidently predict his complete vindication in a day or two.

The York county fair and cattle show opened at Berwick, just opposite Great Falls, on the 23d inst., with a very large and fine display of fruits, vegetables, cattle and manufactured articles, the exhibition as a whole being superior to any previous one given by the York county society, and according to some accounts superior to the New Hampshire State fair at Dover the week previous. The attendance on the opening day was very large.

It was reported about town on the 24th inst. that a collision had occurred that morning near Berwick, between a Boston & Maine passenger train and an Eastern railroad freight train, the latter being run into. But the accounts of that evening reported the accident as occurring at Scarborough, just this side of Portland, three Eastern freight cars being smashed and the Boston & Maine engine Mercury upset and shattered, the engineer, Cotton, being badly bruised and injured internally. No one else was seriously hurt. The tracks were blocked for five hours.

Three steam fire engines had a competitive trial at Newburyport on the afternoon of the 23d inst., two of the machines being second-class ones, viz., The Naiad Queen of Newburyport, and the H. P. MacIntosh of the same city, the former throwing water two hundred and thirty-one feet, and the latter two hundred and thirty-nine feet, six inches. The third engine was a third-class one, the Cocheco, of Dover, and threw a stream two hundred and forty-one feet, seven inches, her playing being "very fine indeed," according to the press reports. Two hundred feet of leading hose were used.

The grand jury of York county have found indictments against the towns of York and North Berwick for having defective highways.

A girl four years old, daughter of Philip Beckman of Scabrook, fell into a tub of hot water on the 20th inst., and was so badly scalded that she died on the 23d.

On Friday, the 19th inst., some sneaking thief entered the dwelling of Mr. Charles Neal, in Kittery, during the absence of the family, and stole $30 which was hidden in an old pot in one of the closets. The money belonged to Mrs. Neal, and was earned by her.

The schooner Baltic, Capt. Spinney, of Frankfort, Me., arrived at the Concord railroad wharf on the 23d inst., from Bangor, with 123,000 feet of lumber for Manchester, where the new Amory mill, now in course of erection, will use up 1,000,000 feet, of which the Baltic's cargo is an instalment.

The schooner H. B. Gibson is this week lying at the wharf back of Downs' store, near the Spring market,—Piscataqua wharf, we believe it is called—receiving an overhauling under the superintendence of Mr. Warren Keen of Kittery, who gets a good share of such work to do, and does it to the satisfaction of his patrons.

The farmers of Epping report the potato bugs as going for the tubes; one farmer, from eight bushels dug, sorted nearly one bushel of fragments, some of them being mere shells, completely scooped out inside by the bugs. The beetles have not yet attacked the brick crop, and it is said the Epping yards will turn out 3,000,000 bricks this season.

Burt & Strong, the extensive shoe manufacturers of Dover, at the present time employ about three hundred and fifty operatives, of whom sixty are women, and turn out from 1200 to 1300 cases of goods weekly, being compelled to run their factory nights to fill orders. Their September sales this year are far ahead of those for the same month last year, and the outlook is bright for the immediate future.

B. W. Hoyt of Epping employs about one hundred hands in his shoe factory, and as many more out who do hand-work at home. One-third of the help are women. Three-fourths of the whole force are permanent residents of Epping and adjoining towns. The capacity of the factory is twenty cases per day. These goods, consisting of a variety of men's and women's wear, principally go west and south.

A lad who left his home in Kittery on Monday evening of this week, and had not been heard of up to Wednesday evening, is the cause of considerable anxiety to his friends. He is fourteen years old, but looks to be about twelve; has dark eyes, wore away a brown straw hat, blue jacket and dark pants, and was accompanied by a small black and white dog. Any information concerning him, left at this office or at the police station, will be thankfully received by his friends.

The Dover widow who was robbed on Tuesday of this week is named Bridget Carbury, and keeps a drinking saloon. Four men entered the place, called for drinks and tendered a five-dollar bill in payment, receiving change therefor. One of them then asked for water to wash his hands, and the woman left the bar-room to get it, at which time the money, amounting to about $200, was stolen. Two of the four men, hailing from Boston and giving the names of John Fiegan and Fred Jordan, were arrested, and identified by the woman, but they had only ten dollars between them. The *Democrat* makes no mention of a thousand-dollar bond having been stolen, as was at first reported.

Mr. Thomas P. Watkins, an employe of the Eastern railroad, had a narrow escape from being killed at the depot in this city on Wednesday forenoon of this week. He was assisting in the shifting of freight cars, when by some mishap he was thrown from the top of one of the lofty lager-beer cars of the Eldredge Brewing Co., and struck on the track—fortunately striking lengthwise instead of across the rails—and had presence of mind enough to grasp the brake-beam, by which he was carried along until the cars were stopped. Mr. Watkins at first felt no particular inconvenience from the accident, and went on with his work, but soon became faint and had to be taken home. He must have received a rude jar, but our informant did not know if his injuries were serious.

The Dover *Democrat*, in announcing the death of Miss Alice Nason of South Berwick, whose body was found in the Salmon Falls river on Monday of this week, says: "Our informant states that there were no marks of violence found upon the body; yet the prevailing opinion in that section is that she was not alone when she entered the water. Disappointment in love has been suggested, but is probably incorrect. nate girl has been the victim of foul play, it is hoped the perpetrator may be hurriedly brought to justice." Mr. Hart, the young man with whom Miss Nason had been "keeping company," and from driving out with whom she returned on Saturday evening shortly before her disappearance, is said to bear an excellent reputation, as did also the deceased. The Biddeford *Times* says that people in the vicinity of the place where the girls's body was found heard screams at about ten o'clock Saturday night, but paid no heed to them.

DAN'L DRUCE.

Saturday evening, at Music hall, will be presented for the first time in this city the drama of "Dan'l Druce, the village blacksmith," a play which has been a favorite in the large cities for several seasons past. Of the principal characters the Boston *Post* says: "The interest in the play, of course, centres in Mr. Bangs. He pictured to the life the feelings of the man whose home had been broken up by the treachery of another, and whose grief at the loss of his wife and child had been changed into hatred of all the world, and his love for them into the miser's love for gold. Later, when the child deserted by Sir Jasper seems to be put into his way by Providence, the betrayal of the nobler feelings, awakened by the powerful affection for her which springs up in his heart, and the struggle with himself when she is claimed by Sir Jasper, present many opportunities for powerful acting, of which Mr. Bangs avails himself to the utmost. Miss Mayo, who assists Mr. Bangs, was eminently good as Dorothy. The support throughout was good." The *Globe* says "it would be difficult to imagine a more effective characterization of Dan'l Druce than that by Mr. Bangs;" and the *Traveller*, that "his assumption of the character is artistic and masterly." Tickets now ready at Preston's.

COCHECO MANUFACTURING COMPANY.

The annual meeting of the stockholders of this corporation was held at Dover on Wednesday of this week. The report of the treasurer shows a very satisfactory condition of affairs, considering the business for the past year, in manufacturing. The loss of sixty thousand dollars by the fire in the printery was fully covered by insurance money collected, so that the only loss was by the delay in stopping the works. The company manufactured twenty-seven million yards last year, printed thirty-one millions, and sold thirty-four millions. The net savings were $103,272.00, from which interest and dividend were paid, $86,000; with $17,270 carried to the reserve account.

The highest expectations (save perhaps in the cost of labor in construction, and land damages) as to the new mill, have been realized, and the wisdom of this outlay cannot be doubted. The report of the treasurer was accepted, and the officers were elected without opposition, as follows:

Zimri S. Wallingford, clerk;
Amos A. Lawrence, of Boston, president;
Howard Stockton, treasurer; and
Amos A. Lawrence, John A. Burnham, J. Ingersoll Bowditch, T. Jefferson Coolidge, John McDuffee, John L. Gardner, Jr., and Howard Stockton, directors.

William H. Hackett, of Portsmouth, made a few remarks in allusion to the loss sustained by the corporation in the death, during the past year, of Robert M. Mason, Esq., who had so long been connected with the corporation as a director, and submitted a resolution of respect to his memory, which was unanimously adopted, after which the meeting dissolved.

THE BELLES OF PORTSMOUTH OF FIFTY YEARS AGO.

An unknown friend has sent to me, through the post-office, a printed sheet, yellowed by age, in which are extolled in rhyme the charms of the belles of our city of half a century ago. Included among them are the following: Miss Margaret P—p—t, Misses Adelaide and Corinne B—n, Miss L—g, Misses M—s—n, Misses R—ce, Misses B—r—es, Misses Ann and Sarah ——, Misses Caro and Sarah R—l—t, Misses L—g—n, Misses R—t—s, Miss C—h—g, Misses L—k—n, Miss C—k, Misses Ellen and Hannah ——, Miss Eliza R—ce, Miss Anna D—t—r. The first on the list, of the fairest of them all, after filling her place in a home in the south, rests in its soil; a few, some as wives and mothers, yet survive among us; others have reposed beneath the grass of many summers; the remainder of those on the list are scattered, above and beneath ground, far and wide. J. H. B.

[Communicated.]

PORTSMOUTH & DOVER R. R.

Ed. Chronicle: It is to be inferred, from a paragraph in your paper of Wednesday morning, that the Eastern road has rejected in its turn the same proposition which it made and the Portsmouth & Dover rejected some little time ago; the P. & D., on second sober thought, having seen cause to re-consider its action and *propose* the same course which it had rejected; it thus appears that each party in the dispute has made the same proposition and each has rejected it. Comical, isn't it? "if you will, I won't; if you won't, I will." Can't a single step be taken by the parties having the city's interests in charge in this matter without covering themselves with confusion? So, notwithstanding each party has adopted the same course, each has thus rejected its own proposition; and we are in, it seems, for a lawsuit. Is an explanation of this state of things to be looked for in the fact that the president of the one road is a director in the other? Can't he decide upon which side to throw the immense influence we have been taught to believe he wields? By the bye, this delay must be particularly wearing to the P. & D. directors in prolonging the suspense and anixety with which they await decision of the amount in dispute, for which they so justly and properly express themselves responsible—*in this*, anticipating and forestalling public opinion. X.

MARINE CHRONICLE.

Sch C B Paine, Hilyard, for this port old Baltimore Sept 20th.

Schs Bramhall, Hamilton, hence, and Medford, Lowell, hence for Bangor, arr at Portland 22d.

ROYAL

BAKING POWDER

Absolutely pure—made from Grape Cream of Tartar, imported exclusively for this Powder from the Wine district of France. Always uniform and wholesome. Sold only in cans by all Grocers. A pound can mailed to any address, postage paid, on receipt of 60 cents. ROYAL BAKING POWDER CO., 171 Duane St., New York. Most cheap powders contain alum; dangerous to health; avoid them, especially when offered loose or in bulk.

HOSTETTER'S CELEBRATED

STOMACH BITTERS

Fever and Ague is most common in the spring, but most severe in the fall and winter. It is strictly a malarious disease, and so surely as the Bitters are adopted, so surely will the individual who adopts this precaution be exempted from its pains and penalties. Add to this its value as a stomachic and anti-bilious agent, and who will venture to gainsay its claims to the first place among family medicines. For sale by all Druggists and respectable Dealers generally.

CORSETS, CORSETS, CORSETS.

Ladies do not purchase until you have seen our NEW STOCK. If you are troubled in breaking the bones over the hips call for our A. D. C.

SOMETHING NEW.

Prices, Styles and Quality,

CAN'T BE BEAT.

Kid Gloves! Kid Gloves!

SPRING SHADES,

(2 & 3 Buttons.)

A better GLOVE for the money has never been sold in the City.

MORRIS C. FOYE,

23 MARKET STREET.

SILVER PLATED KNIVES

$2.00 Per Dozen,

—AT—

F. P. WILSON'S,

No. 37 Congress Street.

PAMPHLET LAWS

— OF —

NEW HAMPSHIRE

FOR 1879.

For sale at the Bookstore of

MERCER GOODRICH,

CITY BUILDING, MARKET SQ.

Surprise Dry Hop Yeast!!

The best in the market, for keeping and raising qualities. For sale by

JAMES R. YEATON & CO.

No. 6 Congress Street.

NEW STOCK

— OF —

SPRING AND SUMMER GOODS!

J. E. HAM & CO.,

Have Removed to No. 11 Congress Street,

Next door to N. K. Walker & Son,

— WITH A —

LARGE STOCK OF SPRING SUITINGS

— ALSO —

Cassimeres, Doeskins, Cloths and Worsted For Dress Suits.

Embracing all varieties of fine Plain and Fancy Patterns to suit every taste.

Garments Made to Order

With a guarantee to give satisfaction.

GENTS' FURNISHING GOODS:

Drawers, Shirts, Bosoms, Collars, Kid Gloves, etc., etc.

11 CONGRESS ST.

STARCH!

DURYEA'S OR KINGSFORD'S,

In Barrels for sale in any Quantity,

— AT —

Five Cents a Pound.

H. F. GERRISH.

Miss Morgan's School.

The Fall Term commences Wednesday, Sept. 24th, with a full corps of teachers.

The English department and the Latin classes, are under the charge of the Principal, assisted by a lady of culture and experience.

Special attention given to Elocution.

Native teachers are provided for both French and German.

TERMS FOR DAY PUPILS.

Girls twelve years of age and under, $60 per year; young ladies over twelve, $100 per year. MWF 3m

10 QUINTALS

as of Shoals Dun Fish

NATURAL

FRIEDRICHSHALL BITTER

— AND —

VICHY WATERS!

F. F. F. G. St. Louis and Hungarian Process

FLOUR! FLOUR!

CHAS. E. LAIG HOT & SON'S BEST 196 PATENTS

For Sale at Very Low Prices

— BY —

Charles E. Laighton & Son,

No. 5 EXCHANGE BUILDING,

Nearly opposite Post-Office, - - - Portsmouth.

WOOD!

Hard and Soft Wood,

Sawed and Split,

KINDLINGS, SHAVINGS, ETC., ETC.

☞ Orders left at the PLANING MILL, GREEN STREET, will be promptly attended to.

DANIEL MASON, Agent.

PATENTS

Secured in this country and abroad on most favorable terms; Trade marks and Labels registered; Interferences, Infringement suits, etc.

Address, for further information,

CHARLES B. TILDEN,

[late Principal Examiner U. S. Patent Office,]

References: 28 School Street,

Hon. P. C. Cheney, Boston, Mass.

Ex-Gov. N. H.

Hon. R. B. Vance,

Chairman com. on Patents.

U. S. House of Rep.

ROSE'S

IMPORTED LIME JUICE.

Superior as a Medicinal Agent,

AND

For a Beverage in Hot Weather.

30 CENTS PER BOTTLE.

Chas. E. Laighton & Son.

JOHN MALSBENDEN,

Merchant Tailor,

is now located at

101 CONGRESS ST.,

Up One Flight,

And is prepared to cut and make Clothing in the best manner as cheaply as good work can be done.

Real Estate.

Desk Room

TO LET in one of the pleasantest offices in the city. Enquire at CHRONICLE Office.

To Let.

DWELLING HOUSE No. 6 Gates Street. Suitable for a small family. Also STORE corner of Washington and Gates street.

Apply at 78 State Street.

Farming Land and Building Lots for Sale.

THREE Large Fields on Jones Avenue, and Building Lots on South Street.

Apply to SAMUEL H. HALL.

Dwelling House To Let.

THE TWO-STORY HOUSE No. 4 Richards Avenue, recently occupied by Mr. Chas. M. Laighton. A long lease preferred.

Apply to J. F. BARTLETT.

To Let.

STORE No. 27 MARKET STREET.

Apply to J. R. MAY.

For Rent.

HALF-HOUSE ON MELCHER STREET, near Pleasant, containing four rooms, with water in house. Rent low to a good tenant.

Apply at 31 Pleasant Street.

GROCERY STORE To Let.

STORE 72 State Street, now occupied by Rufus K. Oxford, possession given 1st of August.

Apply at the

NEW HAMPSHIRE NATIONAL BANK.

sept18

Portsmouth Lager Beer!

WE purchase from The Eldredge Brewing Company their Celebrated LAGER BEER, and bottle it ourselves. Lovers of this wholesome Beverage can always rely upon getting it fresh bottled, as we receive it direct from the Brewery.

BUTLER & LAIGHTON,

No. 1 MARKET SQUARE, - - - - - - Portsmouth

YOU can buy Pure and Good WINES AND LIQUORS, in any desired quantity, packed and sent anywhere, by sending each others to the old house of C. A. RICHARDS & CO.,

tfeb18 80 18 and 22 Kilby street, Boston.

Payment of City Bills.

THE TREASURER'S Office will be open for the payment of approved bills Friday and Saturday of each week.

Sept. 12. W. E. HADLEY, City Treasurer.

NEW SARDINES!

1000 ¼ and ½ Boxes

Philippe] and Canaud Sardines of this Season's Packing,

¼ Boxes.....35 cents.
½ Boxes.....25 cents.

QUEEN SYRUP!

Without exception the BEST Molasses produced, and unexcelled for making preserves, etc.

OLD HARD SOAP!

50 Boxes Old Hard Soap, comprising the best known brands,

Selling at Reduced Rates.

PRIME FRESH BUTTER!

We receive each week the Finest

Vermont Dairy and Creamery Butter,

FRESH MADE.

Cigars! Cigars!!

30,000 5c. Cigars, under the brands

LA CORONA,

POST OFFICE SQUARE,

GOVERNOR,

LAST SENSATION,

AND KING.

☞ These goods are well-known, and are fast taking the place of high-priced Cigars. Try them.

— FOR SALE BY —

BUTLER & LAIGHTON,

No. 1 MARKET SQUARE.

DRAIN PIPE.

AKRON DRAIN PIPE, all sizes, for sale at No. 5 Elm street.

SAMUEL CLEAVES & SON.

BLEACHED COTTONS

Wamsutta, Hill, Langdon and other popular make

AT LOW PRICES.

BROWN COTTONS

Continental, Pequot, Booth, etc.

PRINTS and GINGHAMS, SHIRTING, FLANNELS, CASHMERES.

BLACK AND COLORED CASHMERES.

SILKS, VELVETS, and SATINS.

GOOD GOODS, LOW PRICES,

—AT—

D. F. Borthwick's

7 AND 9 MARKET STREET.

Goldsmith Maid's Attachment for Her Groom.

Recently, Charley Cochrane, who was for many years the faithful groom for the celebrated trotter Goldsmith Maid, arrived from California, and wishing to see the grand old trotting mare and her colt, called on Mr. Smith, her owner, to obtain his permission to visit Fashion stud farm in New Jersey. Mr. Smith accompanied Cochrane to the farm, and on arriving there remarked: "Charlie, the Maid is very jealous of her colt, is very cross, and will permit no one to approach it." Cochrane arranged that Goldsmith Maid should hear his voice before she saw him, and although they had not seen each other for two years, a loud whinny presently assured the visitors that the mare had recognized the man's voice. Cochrane next showed himself, when a touching scene occurred. The old queen of the turf, who for months would not allow any one to approach her, making use of both heels and teeth if it was attempted, rushed with a bound to her old friend, forgetting even her colt, and rubbed her head upon his shoulder, her nose in his face, played with his whiskers, and showed by her every action that her heart was full of joy to see him. Directly the colt came up to him, and the old mare was delighted when Charley placed his hand on the little fellow. When Cochrane left the place the mare followed him to the gate, whinnying for him even after he passed out of her sight.—*Baltimore Sun.*

—A Wyoming man won $10 in a wager by eating twenty pig's feet. This was a pig's feat, indeed.

—A young gentleman who has just returned from a tour through the mountains and alone shore, remarks: "It's queer whatever summer-hotel you go to you most always see some boarder that seems to run the hotel."

Dr. Bock, of Leipsic,

Says the nervousness and peevishness of our times are chiefly attributable to tea and coffee. The digestive organs of confirmed coffee drinkers are in a state of chronic derangement. *Chocolate* is neutral in its physical effects and is really the most harmless of our fashionable drinks. Walter Baker & Co.'s preparations are undoubtedly the best, and may be had of grocers everywhere.

STATED MEETINGS.

CITY GOVERNMENT.

In the City Building, Market Square.

Board of Mayor and Aldermen—Thursday evenings.

Common Council—Thursday evenings.

Board of Overseers of Poor—Tuesday evenings.

Board of Instruction—First Wednesday in each Month.

Board of Engineers—Tuesday next following the first Monday in each Month.

MASONIC.

In Masonic Hall, Congress Block.

St. John's Lodge, No. 1—First Wednesday of each Month.

St. Andrew's Lodge, No. 36—Second Monday of each Month.

Washington Chapter, No. 3, R. A. M.—Fourth Tuesday of each Month.

Davenport Council, No. 5, R. and S. M.—Third Thursday of March, June, September and December.

DeWitt Clinton Commandery, Knights Templar—Third Monday of each Month.

Ineffable Grand Lodge of Perfection—Third Wednesday of January, April, July and October, (annual meeting 3d of Hebrew month Adar.)

Rockingham Masonic Relief Association—Annual meeting first Friday in January.

I. O. O. F.

At Odd Fellows' Hall, Daniel Street.

Piscataqua Lodge, No. 6, meets Monday evenings at 7½ o'clock.

Union Rebekah Degree, Lodge No. 2, First and Third Tuesday in each Month, at 7½ o'clock.

At Pythian Hall, Market Street.

Cogord Lodge, No. 43—Thursday evenings at 7½ o'clock.

New Hampshire Lodge, No. 17—Wednesday evenings at 7½ o'clock.

Strawberry Bank Encampment, No. 5—Second and Fourth Fridays of each Month.

Mount Sinai Encampment, No. 19—First and Third Fridays in each Month.

RELIEF ASSOCIATIONS.

Portsmouth Odd Fellows' Mutual Relief Association—Annual meeting fourth Tuesday evening of January.

Temperance Mutual Relief Association—At Mercantile Hall, First and Third Wednesday evenings of each Month.

Mutual Relief Association of Rockingham County—Second Tuesday of January and December.

Portsmouth Firemen's Mutual Relief Association—Second Wednesday of January, April, July and October.

OTHER ORGANIZATIONS.

Woman's Temperance League—Each Thursday afternoon from three to four o'clock at Bow Mission hall, Market street.

Portsmouth Grange—At Hall No. 5 Congress street on the second and fourth Wednesday evenings of each month.

Damon Lodge, No. 9, Knights of Pythias—At Pythian Hall, corner Market and Daniel streets, Tuesday evenings of each week.

Old Oaken Bucket Division, No. 2, S. of T.—Each Monday evening in Hall corner of Ladd and Market streets.

Alpha Council, No. 83, Royal Arcanum—First and Third Tuesday evenings of each month, at Hall No. 24 Market street.

Portsmouth Commandery, No. 4, Knights Order of the Golden Cross—Thursday evening, at Hall No. 24 Market street.

Portsmouth Workingmen's Institute and Reading Room, corner of Cornwall and McDonough streets. Organized August 23d, 1877. Open week days from 10 A. M. to 9 P. M.; Sundays 2 A. M. to 9 P. M. Regular business meetings third Thursday evening of each month.

Portsmouth Mechanics' Association—Open to mechanics and kindred mechanics and manufacturers. Rooms in Mechanics' Block, corner Congress and Fleet streets. Reading Room free to members and strangers visiting the city. Quarterly Meetings the first Tuesday evenings in November, February, May and August. Election of officers at November meeting.

Sagamore Lodge, No. 258, Knights of Honor, at Hall No. 24, Market street, second and fourth Monday evenings of the month.

St. George Council, No. 21, Legion of Honor—second and fourth Tuesday evenings of each month, at Hall No. 24 Market street.

Newichewannock Tribe, No. 4, Improved Order of Red Men—Each Friday evening at Rechabite Hall, No. 26 Market street.

Rockingham Lodge, No. 37, I. O. Good Templars—Each Thursday evening at Mercantile Hall.

Storer Encampment, Post No. One, G. A. R.—Fourth Wednesday of each Month in Mercantile Hall.

Band of Hope—Every Saturday afternoon at three o'clock, at Pythian Hall.

Fire Companies—At their respective Engine Houses on the first Monday of each month.

Cuticura

REMEDIES

Infallibly Cure all Skin and Scalp Diseases, Scaly Eruptions, Itchings, and Irritations.

The testimonials of permanent cures of Skin and Scalp Diseases which have been the torture of a lifetime, by the CUTICURA REMEDIES, are more wonderful than any ever before performed by any methods or remedies known to the medical profession.

CUTICURA RESOLVENT, a powerful Blood Purifier, is the only purifying agent which finds its way into the circulating fluid and thence through the oil and sweat glands to the surface of the skin, thus destroying the poisonous elements with which these vessels have been daily charged.

CUTICURA, the Great Skin Cure, applied externally, arrests all unnatural or morbid growths which cover the surface of the diseased glands and tubes with Scaly, Itching, and Irritating Humors; speedily it removes them, leaving the pores open, healthy, and free from diseased particles of matter.

Thus internally and externally do these great remedies act in conjunction, performing cures that have astonished the most noted physicians of the day.

SALT RHEUM FOR 30 YEARS

On the Head, Face, and Greater Part of the Body, Cured.

MESSRS. WEEKS & POTTER: *Gentlemen,*—I have been a great sufferer with Salt Rheum for 30 years, commencing in my head and face and extending over the greater part of my body. I have taken gallons of medicines for the blood of different kinds and tried good, and I came to the conclusion that I could not be cured. But a friend called my attention to an article in the *Union* on skin diseases, and I got a box of CUTICURA. The first application was a great relief and the third took the scales all off, and I felt like a new man. I have used three 50-cent boxes and my skin is smooth and I consider myself entirely cured. Hoping that this may be seen by some one who is afflicted as I have been (if there is any) is my earnest wish. And I cheerfully recommend it to all persons afflicted with like diseases.

Yours truly, B. WILSON LORD.

AGAWAM, MASS., Sept. 9, 1878.

The CUTICURA SOAP should be used for cleansing all diseased surfaces, as most soaps are injurious to the skin.

LEPROSY,

A Modern Miracle. Astonishing results from the use of CUTICURA.

MESSRS. WEEKS & POTTER: *Gentlemen,*—We have a case of Leprosy in our poo rhouse which is being cured by your CUTICURA remedies. The county had employed all our doctors and had sent to New York for advice, but to no avail.

The patient commenced using the CUTICURA and immediately began getting better.

He had been confined to his bed for two and one half years. *Had not had his clothes on during that time.* Last week he dressed for the first time.

When he walked, there would at least one quart of scales came off of him.

This happened every day.

We think it is a wonderful cure.

We do not says he is cured, but he is in a fair way to be cured to say the least. Yours truly,

DUNNING BROTHERS.

Druggists and Booksellers.

ALLEGAN, MICH., Feb. 11, 1878.

NOTE.—Messrs. Dunning Brothers are thoroughly reliable gentlemen, and were unknown to us prior to the receipt of this letter. We firmly believe this CUTICURA will permanently cure this very severe case of Leprosy, as it has done many others.

Prepared by Weeks & Potter, Chemists and Druggists, 360 Washington Street, Boston, Mass., and for sale by all Druggists and Dealers. Price of CUTICURA, small boxes, 50 cents; large boxes containing two and one-half times the quantity of small, $1. RESOLVENT, $1 per bottle. CUTICURA SOAP, 25 cents per cake; by mail, 30 cents; three cakes, 75 cents.

COLLINS' VOLTAIC ELECTRIC PLASTERS

Rheumatism, Neuralgia, Weak and Sore Lungs, Congested Colds, Weak Back, Stomach and Bowels, Dyspepsia, Shooting Pains through the Loins and Back, Spasms or Fits, and Nervous, Muscular and Spinal Affections, relieved and cured when every other plaster, liniment, lotion, and electrical appliance fails.

w,s,&dtoct 1

MORSE & ILSLEY.

AUCTIONEERS,

Money, Real Estate and Mortgage Brokers, Insurance and House Agents.

13 PLEASANT ST. - - EXCHANGE BUILDINGS.

AMOS PEARSON,

NO. 5 CONGRESS STREET,

GIVES INSTRUCTION IN MUSIC

From 10 o'clock to 12,

TUESDAYS, THURSDAYS, and SATURDAYS.

GARDNER J. GREENLEAF,

Carriage Manufacturer, Blacksmith,

AND DEALER IN

Carriage Materials and Blacksmith Supplies.

STATE STREET, NEXT POST-OFFICE.

NEW YORK SHOPPING!

LAMAR PURCHASING AGENCY!

ESTABLISHED! RELIABLE

Everything bought with taste and discretion. New York Fashion Correspondent of this paper connected with agency. Best city references. Send for circular with prices. Address

MRS. ELLEN LAMAR,

877 Broadway, New York City

Stephen D. Scriggins

HAS REMOVED HIS

PAINT SHOP

From No. 15 Fleet Street to No. 9 VAUGHAN STREET, opposite the Congress House, and having larger and better accommodation for

CARRIAGE WORK,

Would solicit a continuance of public patronage.

DENNIS SHEA,

MANUFACTURER OF

Cement Stone Pipe

—AT—

26 WATER STREET, PORTSMOUTH.

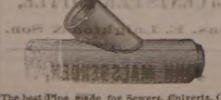

The best Pipe made for Sewers, Culverts, Cellar and Sink Drains, Water Closets, &c., &c. Given perfect satisfaction wherever used. Is proof against frost, acids, and all substances which pass through the Pipe.

For sale at wholesale or retail, or laid in the best manner.

Orders for Pipe and laying left at the factory will receive prompt attention.

(Successors to R. V. PIERCE, M. D.)

DR. R. V. PIERCE, having acquired a world-wide reputation in the treatment of Chronic Diseases, resulting in a professional business far exceeding his individual ability to conduct, some years ago induced several medical associates, whose acquirements rivaled his own, as the Faculty of the World's Dispensary, the Consulting Department of which has since been merged with the INVALIDS' HOTEL. The organization has been completed and incorporated under the name and style of **World's Dispensary Medical Association,** with the following officers:

HON. B. P. JOHNSON, Pres. F. D. PIERCE, V. Pres.
JNO. E. PIERCE, Sec. LESTER B. SMITH, Treas.

NINE PHYSICIANS AND SURGEONS of emineent skill have been chosen as the Faculty.

CHRONIC DISEASES of all forms come within the province of our several specialties.

LUNG DISEASES.—This division of practice is very ably managed by a gentleman of mature judgment and skill. Bronchial, Throat, and Lung Diseases treated with the most successful results.

DISEASES OF WOMEN.—Especially are our facilities of a superior order for the cure of all those chronic diseases peculiar to Females.

NERVOUS DISEASES.—Paralysis, Nervous Debility, Apoplexy (Fits), Neuralgia, St. Vitus's Dance, Neuralgia, and other nervous affections, receive the attention of a specialist in this department.

NOT NECESSARY TO SEE PATIENTS.—By our original system of diagnosis, we can treat many chronic diseases successfully without seeing the patient personal consultation. For particulars see "People's Common Sense Medical Adviser" (1,000 pages, sent post-paid for $1.50) or "Invalids' and Tourists' Guide Book," (100 pages, 10 cents post-paid).

SURGICAL CASES.—Among the operations which we are called upon most frequently to perform, are those for Nasal Polypus, Harelip, Tumors, Fistula in Ano, Piles, Hernia (Rupture), Hydrocele (Dropsy of the Scrotum), Varicocele, Club-foot, Bronchotomy, Tumors, Cancer, Stone in the Bladder), Stricture, etc., etc. We also treat successfully, by a new method without surgical operation, Cancers, Club-feet, Spinal Curvature, and other deformities. (See pamphlet entitled, "Motion as a Curative Agent; sent on receipt of 10 cents.)

Address, World's Dispensary Medical Association, BUFFALO, N. Y.

WOMAN

By an immense practice at the World's Dispensary and Invalids' Hotel, having treated many thousand cases of the peculiar diseases of woman, I have been enabled to perfect a most potent and positive remedy for these diseases.

To designate this natural specific, I have named it

Dr. Pierce's Favorite Prescription

The term, however, is but a feeble expression of my high appreciation of its value, based on my personal observation. I have, while witnessing its positive results in the special diseases incident to the organism of woman, singled it out as the climax or crowning gem of my medical career. On its merits, as a positive, safe, and efficient remedy for this class of diseases, and one that will, at all times and under all circumstances act kindly, I am willing to stake my reputation as a physician; and so confident am I that it will not disappoint the most sanguine expectations of a single invalid lady who uses it for any of the affections for which I recommend it, that I offer and sell it under A POSITIVE GUARANTEE. (For conditions, see pamphlet wrapping bottle.)

The following are among those diseases in which my **Favorite Prescription** has worked cures, as if by magic, and with a certainty never before attained by any medicine: Leucorrhœa, Excessive Flowing, Painful Monthly Periods, Suppression when from unnatural causes, Irregularities, Weak Back, Prolapsus, or Falling of the Uterus, Anteversion and Retroversion, Bearing-down Sensations, Internal Heat, Nervous Debility, Depondency, Nervousness, Threatened Miscarriage, Chronic Congestion, Inflammation and Ulceration of the Uterus, Impotency, Barrenness, or Sterility, and Female Weakness. I do not extol this medicine as a "cure-all," but it admirably fulfills a **single class of purpose,** being a most perfect specific in all chronic diseases of the sexual system of woman. It will not disappoint, nor will it do harm, in any state or condition.

Those who desire further information on these subjects can obtain it in THE PEOPLE'S COMMON SENSE MEDICAL ADVISER, a book of over 900 pages, sent, post-paid, on receipt of $1.50. It treats minutely of those diseases peculiar to Females, and gives much valuable advice in regard to the management of those affections.

Favorite Prescription sold by Druggists.

R. V. PIERCE, M. D., Proprr. World's Dispensary and Invalids' Hotel, Buffalo, N. Y.

Hardware, Paints, Oils, &c.

SALEM WARRANTED PURE WHITE LEAD.
BOSTON " " " "
FOREST RIVER PURE WHITE LEAD.
ENGLISH " " " "

On hand and for sale at Manufacturers' Prices.

Also, a large and well-selected Stock of

Hardware,
Paints, Oils,
Glass, &c., &c.

ETC., ETC., ETC.,

At Lowest Rates.

JOHN H. BAILEY,

RICE BLOCK,

16 Market and 1 Ladd Street.

American and Foreign PATENTS.

[ESTABLISHED 1863.]

GILMORE & CO., Successors to CHIPMAN, HOGNER & CO., Solicitors. Patents procured in U. S. and Foreign Countries. *No fee in advance.* No charge unless the patent is granted. No fees for making preliminary examinations. No additional fees for obtaining and conducting a re-hearing. Special attention given to Interference Cases before the Patent Office. Extensions before Congress, Infringement Suits in different States, and all litigation appertaining to Patents and Patentees. Send for pamphlet of sixty pages.

Old Bounty Land Warrants.

The last Report of the Commissioner of the General Land Office shows 2,897,500 acres of Bounty Land Warrants outstanding. These were issued under act of 1855 and prior acts. GILMORE & CO. pay cash for them. Send by registered letter. If bounty assignments are imperfect, we give instructions how to perfect them.

Arrears of Pay and Bounty.

Officers, Soldiers and Sailors of the late war, or their heirs, are in many cases entitled to money from the Government of which they have no knowledge. With full history of service, and state amount of pay and bounty received, inclose stamp to GILMORE & CO., and a full reply after examination, will be given you free.

Pensions.

All Officers, Soldiers and Sailors wounded, ruptured or injured in the service, however slightly, can obtain a pension by addressing GILMORE & COMPANY.

Cases prosecuted by GILMORE & CO. before the Supreme Court of the United States, the Court of Claims and the Southern Claims Commission.

Each department of our business is conducted in a separate bureau, under the charge of the same experienced parties employed by the old firm. Prompt attention to all business entrusted to GILMORE & CO. is thus secured. We desire to win success by deserving it. Address

GILMORE & CO.,

WASHINGTON, D. C.

FIRST NATIONAL BANK,

GOVERNMENT DEPOSITORY,

Continues to supply either Coupon or Registered

4 Per Cent Bonds

At subscription rates, furnished direct from the Treasury Department.

U. S. 5-20 Called Bonds

Cashed, or exchanged for new 4's on favorable terms.

dm&g E. P. KIMBALL, Cashier.

CHARLES W. GARDNER'S

Book & Job

PRINTING OFFICE!

Chronicle Office, Portsmouth, N. H.

Over D. H. Montgomery's Store.

The recent improvement in the above building has enlarged the Job Office to double its former size, making it one of the lightest and most convenient offices in the city for

ALL KINDS

—OF—

General Job Work!

The Subscriber respectfully solicits orders for all kinds of Printing, from a

TWO-SHEET POSTER,

With a 14-inch wood letter, to a Visiting Card.

DATE SLIPS A SPECIALTY.

By-Laws for Lodges,

Town Accounts, Programmes,

Handbills, Tickets,

Fancy Cards,

Business Cards,

Ball Cards,

And everything else in the line of Printing.

CHARLES W. GARDNER.

THE

New Hampshire Gazette!

Established 1756.

The Gazette is published every Thursday and sent to Subscribers at the low price of $1.50 per year, paid in advance, or $2 at the end of the year.

UP ONE EASY FLIGHT.

It contains full accounts of all of importance that transpires in Portsmouth and its vicinity, and a condensed summary of news, foreign and domestic; editorials upon current topics; New Hampshire items; carefully prepared marine news, containing reports of vessels owned at this port, or offered by men from Portsmouth or its neighborhood; and is just the paper for residents desiring to be posted on all that takes place at home, while to those living in the vicinity of Portsmouth, or to former residents who retain their interest in the "old home by the sea," it is the best means of keeping informed of what transpires in this city.

—THE—

NEW HAMPSHIRE GAZETTE

Contains more original matter

Than any other paper of its size in the State, the editors working more with their pens than with their scissors.

TO ADVERTISERS

THE N. H. GAZETTE

Presents an excellent opportunity for a weekly invitation to customers, at a reasonable rate, and all those who desire to reach patrons in Rockingham and York counties will find it an economical medium. THE GAZETTE is in many instances the only paper taken by families, and it is read to a large extent in localities whence is derived much of the trade of Portsmouth, a fact which our merchants should not fail to bear in mind.

Subscriptions Received

AT THE OFFICE, 7 PLEASANT ST.,

Exchange Buildings, nearly opp. Post Office;

Or by remittance to

Chronicle & Gazette Publishing Co.

New Advertisements.

ORGANS 13 Stops, 3 set Reeds, 2 Knee Swells, Stool, and Book, only $95. 7 Oct. Piano Stool, Cover and Book, only $143.75. Illustrated Newspapers sent free. Address Daniel F. Beatty, Washington, N.J.

AGENTS WANTED For the *Best* and *Fastest-Selling* Pictorial Books and Bibles. Prices reduced 33 per cent. NATIONAL P. B. CO., Philadelphia, Pa.

$1200 returns in 30 days on $100 invested. Official Reports and Information *free.* Like profits weekly on Stock options of $10 to $50. Address T. Potter Wight & Co., Bankers, 35 Wall St., N. Y.

$10 TO $1000 Invested in Wall Street Stocks makes fortunes every month. Book sent free explaining everything. Address, Baxter & Co., Bankers, 17 Wall St., N.Y.

WANTED A GOOD AGENT to canvass Portsmouth and the adjoining towns for the best selling household articles in the world. Tip-top profits, write at once to World Manufacturing Co., 122 Nassau St., N. Y.

WANTED Active parties to act as General Agents for the sale of our specialties. Business respectable. Goods sell rapidly. We pay a salary or a liberal commission on sales. From $100 to $200 a Month can be made by live men. Rare chance for making money. Address J. S. McDONALD & CO., 156 Clark St., Chicago.

CONSUMPTION

CURED. A simple vegetable remedy for the speedy and permanent cure of Consumption, Bronchitis, Catarrh, Asthma, and all Throat and Lung Affections. Also a positive and radical cure for Nervous Debility and all Nervous Complaints, after many years has tested its thousands of cases. Recipe, with full directions (in German, French, or English) for preparing and using, sent by mail free of charge on receipt of stamp. Please name this paper. W. W. SHERAR, 149 Powers' Block, Rochester, N.Y.

Established in 1842.

With Your ADDRESS will bring you a post-paid SPECIMEN of the AMERICAN Agriculturist, Equal to 144 Magazine Pages, with 354 ENGRAVINGS, and Descriptions of

CENTS FOR POSTAGE,

1200 GOOD THINGS for Your Own Use, for HOLIDAY, WEDDING, & other PRESENTS, etc., and How to readily obtain them, without Cash Outlay. Address ORANGE JUDD CO. 245 Broadway, N. York.

$1.50 a Year.

toct23

ALWAYS SELECT THE BEST.

UNSWORTH, MARTINEZ & LONSDALE'S

PURE PAINTS

READY FOR IMMEDIATE USE.

Is endorsed by every PRACTICAL PAINTER. CONCEDED TO BE SUPERIOR TO AND EXCEED ANY KNOWN PAINT. Buildings Painted with our Prepared Paints, if not satisfactory, will be Repainted at our Expense.

FOR SALE BY

FRED P. WILSON,

37 Congress street.

toct17

RUPTURE

DR. J. A. SHERMAN—and the only Dr. Sherman known to the public for the past 35 years or more for his successful method of treating Rupture without the annoyance and injury trusses inflict, is now at his branch office, 45 Milk St., Boston, where those afflicted with Rupture wishing to obtain the benefit of his experience and remedies may consult him daily for a limited period.

No man is safe who has a rupture, no matter how insignificant he may consider it, for every man who has died from it once flattered himself that it was but a trifling ailment; and every man who now suffers from it and the injury of trusses, to such an extent that life has no enjoyments, once regarded it as unworthy special attention. It is not a stand-still affliction, it is steadily progressive, even unto death; and he is wise who takes the necessary steps to be effectually relieved of it before the day of suffering and gloom comes upon him. Reference given to gentlemen in the city who have been cured.

Patients from abroad can receive treatment and leave for home same day.

HIS BOOK ON RUPTURE

gives the most reliable proofs from distinguished professional gentlemen, clergymen and merchants of his successful practice and popularity therefrom throughout this country and the West Indies for the past 35 years or more. The afflicted should read it and inform themselves.

It is illustrated with photographic likenesses of extremely bad cases before and after cure, and mailed to those who send 10 cents. Remember in writing or calling the address is

Dr. J. A. SHERMAN

OFFICE 45 MILK ST., BOSTON,

Principal Office, 251 Broadway, N. Y.

BEWARE of a man named Sherman, who, taking advantage of my reputation calls himself Dr. Sherman, *alias* Dr. S. Sherman, *alias* Dr. S. J. Sherman, pretending to be famous for the cure of Rupture. He is a bold cheat, hopping on mislead and robbing the afflicted. Preserve this advertisement and show it to your afflicted friends. toct20

THERMOMETERS

ARE SELLING

CHEAP

—AT—

SWEETSER'S.

SPENCERIAN

STEEL PENS

of the Very Best European Make, and unrivaled for Flexibility, Durability, and Evenness of Point.

REAL SWAN QUILL ACTION.

In Twenty Numbers. Samples, including the popular nos. 1-2-5-8-15 and *Broad Points* 3-10-13 *Fine Points* 1-2-5-8-15 will be sent by mail, for trial, on receipt of 25 Cents.

IVISON, BLAKEMAN, TAYLOR & CO., 138 and 140 Grand St., New York.

2taw tsept30

Portsmouth Daily Chronicle.

BY CHRONICLE & GAZETTE PUBLISHING COMPANY.

PORTSMOUTH, N. H., FRIDAY, SEPTEMBER 26, 1879.

$6 PER YEAR IN ADVANCE
THREE CENTS PER COPY.

THE PORTSMOUTH DAILY CHRONICLE
(Established August 2d, 1852,)

Is Published Every Morning, Sundays excepted, at No. 7 Exchange Building, Pleasant street, opposite the Post Office, by the

Chronicle and Gazette Publishing Company.

TERMS $6.00 PER YEAR.

The New Hampshire Gazette
(The Oldest Newspaper in the United States, established Oct. 7, 1756,)

is published every THURSDAY at the same office. Terms, $1.50 per year; $2.00 per year, if not paid in advance.

ADVERTISEMENTS inserted on reasonable terms, in either or both papers. The GAZETTE, having a large country (in addition to its local) circulation, is an excellent medium of advertising. A liberal reduction made when advertisements appear in both papers.

☞ Correspondence from neighboring towns, containing items of public interest, will be gladly received. All communications should be addressed and all checks made payable to the

CHRONICLE & GAZETTE PUBLISHING CO.,
PORTSMOUTH, N. H.

The Job Printing Business is conducted in the same office by Mr. Charles W. Gardner, who keeps on hand a large and well-selected stock of all materials required in his line.

NEW AND EXTENSIVE STOCK

— OF —

Spring & Summer

GOODS

— AT —

WM. P. WALKER'S

No. 8 Market Square.

Having received a Full Assortment of Foreign and Domestic

Cloths, Cassimeres, &c.,

I am prepared to make them up into GARMENTS of the latest style, or according to the fancy of the purchaser, and

Perfect Satisfaction Guaranteed!

My Stock of Goods suitable for

SUITINGS

IS UNEQUALLED.

Particular attention paid to the making of Army and Navy

REGULATION UNIFORMS,

A FULL ASSORTMENT OF

Gentlemen's Furnishings Goods!

Constantly on hand, consisting of

BOSOMS, GLOVES, SUSPENDERS,

COLLARS, DRAWERS, SHIRTS,

HANDKERCHIEFS, LINEN

GOODS.

Of Every Description.

A GOOD PLAN

Anybody can learn to make money rapidly operating in Stocks, by the "Two Unerring Rules for Success," in Messrs. Lawrence & Co.'s new circular; the combination method, which this firm has made so successful, enables people with large or small means to reap all the benefits of largest capital and best skill. Thousands of orders, in various sums, are pooled into one vast amount and *co-operated as a mighty whole*, thus securing to each shareholder all the advantages of the largest operator. Immense profits are divided monthly. Any amount, from $5 to $5,000, or more, can be used successfully. N. Y. *Baptist Weekly*, September 20th, 1879, says, "By the combination system $25 would make $75, or 5 per cent.; $50 pays $250, or 7 per cent.; $100 makes $1,000, or 10 per cent. on the stock, during the month, according to the market." *Frank Leslie's Illustrated Newspaper*, June 29th: "The combination method of operating stocks is the most successful over adopted." *New York Independent* Sept. 13th: "The combination system is founded upon correct business principles, and no person need be without an income while it is kept working by Messrs. Lawrence & Co." *Brooklyn Journal*, April 29th: "Our editor made a net profit of $101.25 from $20 in one of Messrs. Lawrence & Co.'s combinations." New circular (mailed free) explains everything. Stocks and bonds wanted. Government bonds supplied. Lawrence & Co. Bankers, 57 Exchange Place, N. Y.

Transportation.

Eastern & Maine Central Railroad Line.

CARS leave the Station of the Eastern Railroad, between Deer and Elm streets, as follows:

For Boston at 8.55, 7.15, 8.30, 10.57, A. M.; 3.00, 3.17, 6.30, 7.35 P. M. Sundays 3.55 P. M.

For Portland and Stations East, 9.48, 10.38 A. M.; 2.57, 9.08 P. M. Sundays 11.30 A. M.

For Bangor, St. John, Montreal and Quebec, 10.38 A. M.; 9.08 P. M.

For Great Falls and Wolfeborough, 10.00 A. M.; 2.57, 5.44 P. M.

For North Conway, 10.00 A. M.; 2.57, 5.44 P. M.

For Dover and Way Stations, 9.50 A. M.; 12.30, 3.00, 5.48, 7.00 P. M.

Trains leave For Portsmouth—

From Boston, 7.30, 8.05, 8.30, 10.00 A. M.; 12.30, 3.15, 4.45, 7.00 P. M. Sundays 9.00 A. M.

From Portland, *2.00, 8.45 A. M.; 1.10, 6.00 P. M. Sundays 2.00 P. M.

From North Conway, 7.30 A. M.; 12.12, 3.27 P. M.

From Wolfeborough, 6.05, 8.22 A. M.; 1.00, 4.20 P. M.

From Great Falls, 7.34, 10.05 A. M.; 2.31, 5.50 P. M.

From Dover, 6.45, 10.25 A. M.; 2.25, 5.45, 6.55 P. M.

From Newington, 7.01, 10.41 A. M.; 2.41, 6.03, 7.40 P. M.

Trains from Boston arrive at Portsmouth at 9.45, 2.50, 10.35, A. M.; 12.20, 2.54, 5.40, 6.58, 9.05 P. M. Sundays 11.37 A. M.

Trains from Portsmouth arrive at Boston at *6.00, 9.30, 10.45 A. M.; 1.30, 5.10, 6.50, 8.45, 10.00 P. M. Sundays 6.35 P. M.

*Except on Mondays.

JOHN HORNBY, Master of Transportation. LUCIUS TUTTLE, G. P. & T. A.

June 29, 1879.

Concord & Portsmouth Railroad.

PASSENGER TRAINS leave Concord Railroad Station, foot of Bridge street:

For Newmarket Junction, Manchester, Concord and Upper Railroads, at 7.55 A. M., and 5.10 P. M.

Arrive at Manchester at 9.46 A. M., 7.10 P. M.

Arrive at Concord at 10.35 A. M., and 8.15 P. M.

Leave Concord at 7.50 A. M., and 3.40 P. M.

Leave Manchester at 8.15 A. M., and 4.25 P. M.

Arrive at Portsmouth at 10.10 A. M., and 6.15 P. M.

☞ All trains connect at Newmarket Junction, with trains of the Boston & Maine Railroad for Exeter, Haverhill, Lawrence and Boston; and for Dover, Great Falls and Portland; at Concord with trains to and from all the Upper Railroads.

H. E. CHAMBERLIN, Supt.

RE-OPENING
OF THE POPULAR

PROVIDENCE LINE
TO NEW YORK,
Via Providence.

OPENS APRIL 28, FOR THE SEASON OF 1879

Only 42 Miles of Rail.

Steamboat Express Train will leave Boston & Providence Railroad Station daily (Sundays excepted) at 6 P. M. Connect at Fox Point wharf, Providence, with the *entirely new and magnificent*

STEAMER MASSACHUSETTS,

and the well-known and popular

STEAMER RHODE ISLAND,

Arriving in New York at 6 A. M. This is the only line affording a delightful sail *through Narragansett Bay* by daylight.

Returning leave Pier 29, North River, at 5 P. M., arriving in Boston at 7 A. M.

No intermediate landings between Providence and New York.

Tickets and State Rooms can be secured at Company's office, 214 Washington, corner State street, and at Boston & Providence Railroad Station.

J. W. RICHARDSON, Agent, Boston.
A. A. FOLSOM, Supt. B. & P. R. eodtsept3

THE NEW ENGLAND
MUTUAL LIFE
Insurance Company
OF BOSTON.

The Oldest Massachusetts Company.

19,000 MEMBERS. $57,000,000 INSURANCE.

The features of the Company are

1—*Its entire mutuality.*
2.—*The character of its investments.*
3.—*The liberality of its treatment of retiring members.*
4—*Its selection of risks as developed by its past favorable mortality.*
5.—*The application of the Mass. Non-Forfeiture law to its policies, whereby every member is entitled to insurance according to its provisions.*

Information as to rates can be obtained on application at the office of the Company, or of any of its agents in the principal cities and towns of the Commonwealth.

35th Annual Report now ready for Distribution.

BENJ. F. STEVENS, President.
eodtmch15 JOS. M. GIBBENS, Secretary.

FLETCHER & TANTON,
UPHOLSTERERS,
Furniture Dealers & General Undertakers
No. 58 Market Street, Portsmouth, N.H.

Coffins, Robes and Caskets always on hand or made to order. Orders left at 39 Deer Street or 22 State Street, by day or night, will be promptly attended to.

S. S. FLETCHER,
H. G. TANTON.

Good and Reliable
INSURANCE
COMPANIES.

COMMERCIAL UNION, of London.
FIRE ASSOCIATION, of Phila.
SHAWMUT, of Boston.

F. W. DEROCHEMONT & SON,
No. 9 CONGRESS STREET.

ANOTHER WONDER!

BARSTOW'S
NEW
Empress Range!!
WITH THE
PATENT DUPLEX GRATE.

Bakes day or night without rekindling fire. No poking or shaking required; a single turn of the Duplex Grate removes all clinkers, leaving a fresh fire. The Most Perfect Range in this City!

John P. Sweetser,
46 MARKET STREET - - PORTSMOUTH.

PATENTS!
R. H. EDDY,
No. 76 State St., Opposite Kilby, Boston,

SECURES PATENTS in the United States; also in Great Britain, France and other foreign countries. Copies of the claims of any Patent furnished by remitting one dollar. Assignments recorded at Washington. *No Agency in the United States possesses superior facilities for obtaining Patents or ascertaining the patentability of inventions.*

R. H. EDDY, Solicitor of Patents.

TESTIMONIALS.

I regard Mr. Eddy as one of the *most capable and successful* practitioners with whom I have had official intercourse. CHARLES MASON, Commissioner of Patents.

"Inventors cannot employ a person more trustworthy or more capable of securing for them an early and favorable consideration at the Patent Office." EDMUND BURKE, Late Commissioner of Patents.

BOSTON, October 10, 1870.

R. H. EDDY, Esq.—*Dear Sir:* You procured for me, in 1840, my first patent. Since then you have acted for and advised me in hundreds of cases, and procured many patents, reissues and extensions. I have occasionally employed the best agencies in New York, Philadelphia and Washington, but I still give you almost the whole of my business, in my time, and advise others to employ you. Yours truly, GEORGE DRAPER.

BOSTON, January 1, 1879. 3tawtjan180

C. E. BOYNTON,
MANUFACTURER OF
SODA WATER
In Siphon Bottles and Fountains.

Cream Nectar Beer,
Cream Ginger Beer,
Tonic Beer, Root Beer,
Pineapple Beer,
Birch Beer.

GINGER ALE & MINERAL WATER,

— ALSO, BOTTLER OF —

Milwaukee Lager,
Eldredge's Lager,
Stock Ale, and
Refined Cider.

Of the different summer beverages manufactured at this establishment it is barely necessary to say a single word. They have become popular "on their own merits" and can be found in many private families and on sale in every hotel, saloon and restaurant in this locality.

The lagers bottled by me are from the best breweries in the country, and it is safe to say that there is no better in the world.

☞ Orders may be left at my establishment for any of the above, which will be delivered any where within the city limits without extra charge.

C. E. BOYNTON,
18 Bow Street, - - Portsmouth, N. H.

L. S. L.

A SPLENDID OPPORTUNITY TO WIN A FORTUNE.

Tenth Grand Distribution, Class K, at New Orleans, Tuesday, Oct. 14th, 1879—113th Monthly Drawing.

LOUISIANA STATE LOTTERY COMPANY.

This Institution was regularly incorporated by the Legislature of the State for Educational and Charitable purposes in 1868 *for the term of Twenty-five Years*, with a Capital of $1,000,000, to which it has since added a reserve fund of $550,000. TWO GRAND SINGLE NUMBER DISTRIBUTION will take place monthly on the Second Tuesday. *It never scales or postpones.* Look at the following Distributions:

CAPITAL PRIZE, $30,000.
100,000 TICKETS AT TWO DOLLARS EACH.
HALF TICKETS, ONE DOLLAR.

LIST OF PRIZES.

1 CAPITAL PRIZE			$30,000
1 " "			10,000
1 " "			5,000
2 PRIZES OF	2,500		5,000
5 do.	1,000		5,000
20 do.	500		10,000
100 do.	100		10,000
200 do.	50		10,000
500 do.	20		10,000
1000 do.	10		10,000

APPROXIMATION PRIZES.

9	Approximation Prizes of $300		2,700
9	do.	200	1,800
9	do.	100	900

1857 Prizes, amounting to $110,400

Responsible corresponding agents wanted at all prominent points, to whom a liberal compensation will be paid.

Application for rates to clubs should only be made to the home office in New Orleans.

Write clearly stating full address, for further information, or send orders to

M. A. DAUPHIN,
P. O. Box 692, New Orleans, La.
or same at No. 319 Broadway, New York.

All our Grand Extraordinary Drawings are under the supervision and management of GENERALS G. T. BEAUREGARD and JUBAL A. EARLY. w.s.&eotoct12

REVOLUTION IN WASHING.

The Mothers' Favorite Washing Crystal

Is the name of a new Washing Compound, which N. F. Mathes & Co. are Sole Agents for in this city and its vicinity. We promised that it will do away with the toil and drudgery of

WASHING-DAY

without any injury to the fabric or hands; and that consumers may test it for themselves, we are putting samples in every house in the city and suburbs. This is an expensive way of advertising, but it shows that we have faith in the article.

It is put up in one-pound packages.

Price 15cts. per Pound.

N. F. MATHES & CO,
49 MARKET STREET.

PORTSMOUTH
INSURANCE
AGENCY.
ESTABLISHED IN 1831.

JOHN SISE, 5 MARKET SQUARE,

Is the Agent and Attorney for the following responsible Companies:

ÆTNA INSURANCE CO.
Hartford, Conn. Assets $7,000,000

HARTFORD FIRE INSURANCE CO.
Hartford, Conn., Assets $3,200,000

HOME INSURANCE CO.,
New York, Assets $6,000,000

FRANKLIN FIRE INSURANCE CO.
Philadelphia, Assets $3,300,000

ROYAL INSURANCE CO.
Liverpool, Eng., Assets $18,000,000, gold

PENNSYLVANIA FIRE INS. CO.
Philadelphia, Assets $1,800,000

Business men and owners of Property desiring every security by Insurance against loss and damages by fire, will find it for their interest to place their risks in the above companies, some of which have been represented in this vicinity for nearly fifty years.

All losses will be promptly adjusted and paid by the undersigned.

John Sise, Agent,
OFFICE No. 5 MARKET SQUARE, Portsmouth

MORSE & ILSLEY
FIRE, LIFE AND ACCIDENT
INSURANCE
AGENTS,
Represent the following reliable companies:

THE INSURANCE COMPANY OF NORTH AMERICA,
Of Philadelphia, Pa.

LIVERPOOL and LONDON and GLOBE
U. S. Office, New York City.

SPRINGFIELD,
Of Springfield, Massachusetts.

QUEEN,
Of Liverpool and London.

PHŒNIX,
Of Hartford, Conn.

ORIENT,
Of Hartford, Conn.

TRAVELLERS' LIFE and ACCIDENT COMPANY,
Of Hartford, Connecticut.

NEW ENGLAND MUTUAL LIFE,
Of Boston, Mass.

The above companies are well known and reliable, and we solicit the patronage of our friends and the public. All losses adjusted and promptly paid at our office.

MORSE & ILSLEY,
NO. 13 PLEASANT ST., - UP ONE FLIGHT

GENERAL LIFE AND FIRE
INSURANCE
AGENCY.
Alonzo F. Craig, Agent
CAPITAL REPRESENTED.
$40,000,000.

EQUITABLE LIFE ASSURANCE SOCIETY OF THE UNITEDSTATES.
Assets $25,000,000

N. BRITISH & MERCANTILE INS. CO.
LONDON AND EDINBURGH.
Capital, Gold $10,000,000
Invested in the United States $1,647,832.05

NATIONAL FIRE INSURANCE CO.
HARTFORD, CONN.
Assets $831,250.25

WESTCHESTER FIRE INS. CO.
NEW YORK.
Assets $655,787.24

ST. PAUL FIRE & MARINE INS. CO.
ST. PAUL, MINN.
Assets $719,621.78

FANEUIL HALL INSURANCE CO.
BOSTON, MASS.
Assets $250,000.00

☞ *Insurance effected on all kinds of Property at reasonable Rates.*

☞ Losses at this Agency will be promptly adjusted, and paid at this Office.

ALONZO F. CRAIG,
INSURANCE AGENT,
Office No. 5 Congress Street, Portsmouth

SANFORD'S
RADICAL CURE
For CATARRH

INSTANTLY relieves and permanently cures this loathsome disease in all its varying stages. It possesses the soothing and healing properties of herbs and barks in their essential form, free from every obnoxious contamination, and in this respect differs from every other known remedy. In one short year it has found its way from the Atlantic to the Pacific coast, and wherever known has become the standard remedy for the treatment of Catarrh. The proprietors have been waited upon by statesmen of national reputation who have been cured by this remedy, and who have, at considerable expense and personal trouble, spread its good news throughout the circles in which they move. When you hear a wealthy gentleman of intelligence and station say, "I owe my life to Sanford's Radical Cure," you may feel assured that it is an article of great value, and worthy to be classed among the standard medicinal specifics of the day.

"THE benefit I derive from its daily use is to me invaluable." HENRY WELLS, of WELLS, FARGO & Co.

"He cured me after twelve years of uninterrupted suffering." GEO. W. HOUGHTON, WALTHAM, MASS.

"FOLLOWED the directions to the letter and am happy to say I have had a permanent cure. D. W. GRAY, M. D., MUSCATINE, IOWA.

"HAVE recommended it to quite a number of my friends, all of whom have expressed to me their high estimate of its value and good effects with them. WM. BOWEN, 225 FINE ST., ST. LOUIS.

"AFTER using two bottles I find myself permanently cured. I have since recommended over one hundred bottles with the greatest success. WM. W. ARMSTRONG, 159 HARRISON AVE., BOSTON.

"WE have sold SANFORD'S RADICAL CURE for nearly one year and can say candidly that we never sold a similar preparation that gave such universal satisfaction. We have yet to learn of the first complaint. S. D. BALDWIN & CO., WASHINGTON, IND.

"THE cure effected in my case by SANFORD'S RADICAL CURE was so remarkable that it seemed to those who had suffered without relief from any of the nauseous medicines that it could not be true. I therefore made it a duty to it before Seth J. Thomas, Esq., Justice of the Peace, Boston. GEORGE F. DINSMORE, DUXBURY, BOSTON.

Each package of SANFORD'S RADICAL CURE contains Dr. Sanford's Improved Inhaling Tube, and full directions for its use in all cases. Price, $1.00. For sale by all wholesale and retail druggists and dealers throughout the United States and Canadas. WEEKS & POTTER, General Agents and Wholesale Druggists, Boston, Mass.

COLLINS'
VOLTAIC PLASTER

is Electro-Galvanic Battery combined with a highly Medicated Strengthening Plaster forming the best Plaster for pains and aches in the World of Medicine.

A MORBID SWELLING.

Gentlemen.—I send for one of COLLINS' VOLTAIC PLASTERS, and it has been of great benefit in reducing a swelling in my left side that two physicians pronounced Enlargement of the Spleen, and one pronounced it an Ovarian Tumor. L. A. RISTER.

CENTRALIA, IND., March 20, 1877.

THEY ARE THE BEST.

Gentlemen.—Enclosed you will find $2.25, and I will send me another dozen of your COLLINS' VOLTAIC PLASTERS. By the above you will see I can do something to help others in some way even I am not able to be up and around. There are a number who have tried your plasters who had given up all plasters were good for nothing, and now join with me that they are the best they have ever tried. I expect along this winter better than I have before in your trade. Would I could have heard of your plaster before. Yours, &c.

LORETTA M. CROSS.

PALLSTON SPA, N. Y., March 27, 1877.

Price, 25 Cents.

Be careful to call for COLLINS' VOLTAIC PLASTER, and not accept any other imitation. Sold by all wholesale and retail Druggists throughout the United States and Canadas, and by WEEKS & POTTER, Proprietors, Boston, Mass.

C. M. GIGNOUX
GENERAL AGENT OF THE
Mutual Life Insurance Co.
OF NEW YORK,
FOR THE STATE OF NEW HAMPSHIRE.

tf Portsmouth, New Hampshire.

ARIZONA CONSOLIDATED
Gold & Silver Mining Co.
MOHAVE COUNTY, ARIZONA.

Organized under the laws of the State of New York, with a Capital of Two Million Five Hundred Thousand Dollars ($2,500,000.)

STOCK FOREVER UNASSESSABLE

No. of Shares, 100,000. Par Value $25 Each.

TRUSTEES:

DEWITT C. BATES, - 111 Broadway, New York
M. DOYLE, - - - - - - Newark, New Jersey
WELLS H. BATES, - - - - - - Arizona
SILAS E. FULLER, - - - - - - Arizona
GEO. W. MARSTON, - 161 Broadway, New York
ROBT. J. S. WHITE, - 161 Broadway, New York

President.—DEWITT C. BATES.
Secretary and Treasurer.—ROBERT J. S. WHITE

The property of this Company consists of the "Mountain Ranger" and "Expert" Mines, which aggregate 2500 feet in length and 600 feet in width. Work done on them in several localities, showing in every case MILLING ORE, varying in width from 40 to 80 feet. Average assays taken promiscuously from these openings show a value of $67.60 per ton. The three shafts already down show a splendid body of PAY ORE.

The mines are the natural extension of the "McCrackin Lode," capitalized at the rate of $10,000,000, (four times as much as this Company), and which milled, with a twenty-stamp mill during eight months of 1878, and shipped to San Francisco, as shown by the books of Wells, Fargo & Co., bullion valued at Six Hundred and Seventy Thousand Dollars ($670,000.)

FOR THE ARIZONA CONSOLIDATED to pay regular dividends, all that is needed is a mill. To purchase and erect this, the Trustees have set aside *One Quarter* of the whole capital stock of this Company, ten thousand (10,000) shares of which are now offered at the subscription price of $3.50 per share. This will be sufficient to erect a twenty-stamp mill and set it in complete operation. The management will be conducted in an energetic and economical manner.

Subscriptions for five (5) shares or upward, will be received, and the certificates will be promptly mailed. Drafts or checks should be made to the order of ROBERT J. S. WHITE, Treasurer, and forwarded to the General Agent. Amounts of $100 or less may be remitted, if subscribers prefer, by Post Office money order or registered letter. Subscriptions exceeding $100 may be sent by express, C. O. D., to

GEO. W. MARSTON, Gen. Agent,
Room 2, 161 Broadway, N. Y. City.

Daily Chronicle.

A Farmer gives a Lesson in Law.

The average American farmer certainly knows how to look after his interests, and he has a keen wit that is hard to get over. For example:—

Some days ago the conductor of the freight train saw a couple of fine looking ducks on the river near the track. He had a shot-gun in the caboose, and stopping the train for a few minutes, he got off and shot both of the birds. He thought this was something to congratulate him self on, and when he reached his home he invited a little party of friends to partak of the fruits of his prowess. A couple days after this the conductor happened to be stopped at the place where the ducks had been shot. He got out his gun and walked down to the river with the intention of bagging a couple more, if possible. He had scarcely reached the edge of the river before a man, who looked like a farmer, approached him, and said:

"Are you the man who shot those two ducks here day before yesterday?"

"Yes, that was me," said the sportsman, rather proudly.

"Well, those ducks belonged to me. They wasn't any of your wild ducks, but tame ones."

"Oh, psbaw! you can't fool me; I guess I know a wild duck from a tame one."

"Will you pay me for the duck?" said the farmer, coldly.

"No, sir, I won't. You can't prove the ducks were not wild ones."

"All right," and the farmer started off to the nearest village.

"Where are you going? What do you intend to do?" asked the conductor.

"Well," said the farmer quietly, as he leaned against a tree, "I am going to a 'squire to make an information against you for killing wild ducks out of season. If you insist that them ducks were wild, it'll cost you five dollars a duck. If you come to the conclusion they were tame, it'll cost you only two dollars and fifty cents. Now what'll you do?"

The conductor started at his tormentor, scratched his head, said something about ducks generally, and these ducks in particular, and then paid the five dollars. He does not carry a gun in the car any more.

The Old Red Cent.

As the old "red cent" has now passed out of use, and except rarely, out of sight, like the "old oaken bucket," its history is a matter of sufficient interest for preservation. The cent was first proposed by Robert Morris, the great financier of the Revolution, and was named by Jefferson two years after. It began to make its appearance from the mint in 1792. It bore the head of Washington on one side, and thirteen links on the other. The French Revolution soon created a rage for French ideas in America, which put on the cent, instead of the head of Washington, the head of the Goddess of Liberty—a French liberty, with neck thrust forward and flowing locks. The chain on the reverse side was displaced by the olive wreath of peace, but the French liberty was short-lived, and so was her portrait on our cent. The next head or figure that succeeded this—the staid, classic dame with a fillet around her hair—came into fashion about thirty or forty years ago, and her finely chiseled Grecian features have been but slightly altered by the lapse of time.—*Boston Journal of Commerce.*

A Hint to Workingmen.

The honest workingmen of the country, many of whom have large and increasing families to support, have been the chief sufferers from the great financial pressure under which we have labored for the past few years. Diminished wages have not been attended by a corresponding diminution in price of every thing which the workingman needs. Rents, fuel, food, and clothing, are cheaper, but these do not constitute all his necessities. It is sometimes necessary for him to employ a lawyer or a physician, yet the fee rates of physicians and lawyers are as high as they were in "flush" times. Yet cheap medicines are as necessary as cheap rents or fuel. Cheap medicines are not necessarily poor medicines. It must be obvious to every intelligent person that medicines, compounded and put up at wholesale, can be sold at much lower rates than when retailed from the doctor's pill bags. Dr. Pierce's Golden Medical Discovery and Pleasant Purgative Pellets have completely restored persons who had spent hundreds of dollars in vainly seeking relief from private practioners, and all at a very slight expenditure.

A Waggish Soldier.

Gen. Lee asked a straggler one day, whom he found eating green persimmons, if he did not know they were unfit for food. "I am not eating them for food, General," replied the man, "I'm eating them to draw my stomach up to my rations." With SANFORD'S JAMAICA GINGER handy, even ills resulting from scant rations might have been prevented.

—A green-hide monster—the water melon.

—A lady who has been spending the summer at Lake Chautauqua says that on one of the steamers that passed Fair point at the time when the great Sabbath-school convention was in progress were three women, rather gaudily dressed and wearing diamonds enough to indicate that they had plenty of money. Their conversation was carried on in a loud voice, and attracted considerable attention. In front of Fair point stands a statue of Faith. "See that piece of statuowary," said No. One, "I wonder who it is. It must be Jupiter." "No," said No. Two, "it looks more like Venus." "Well," said No. Three, "anyway it's one of those people in the Bible."—*Troy Times.*

Portsmouth Chronicle

[Entered at the Post-Office at Portsmouth, N.H., as second-class matter.]

FRIDAY, SEPTEMBER 26, 1879.

The Old Style Revived.

A few days ago it was announced that the postmaster of Blackville, S. C., a colored man named Nix, had been shot in his office by a man on whose account he was looking over the mails, and that the would-be assassin, though well known, had not been arrested. A special agent of the post office department examined into the matter, and he finds that the facts regarding the shooting of Postmaster Nix are that he was appointed in place of Miss Maher, a young lady of such pronounced democratic sentiments that she would not permit the circulation of republican newspapers and documents, and during a political campaign retained at pleasure or absolutely prohibited the interchange of letters between persons of republican politics. The democratic leaders were entirely free of the post office, took possession of republican documents, and on one occasion warned a person that he would receive such material at the peril of his life.

This return to the condition of things before the war, when southern postmasters exercised a censorship over northern newspapers quite as stringent as that prevailing on the borders of Russia today, and entirely prohibited the circulation of the New York *Tribune*, was very naturally objected to by the post office detator Butler and other members of the partment, and Miss Maher was removed despite the remonstrances of Sen- South Carolina delegation. Nix, who is a respectable colored man, was appointed, but the democratic inhabitants testified their disapproval of the change by attempting to kill him. The shooting was done through the delivery window of the office, while he was distributing the mail, and although the criminal was perfectly well-known, the town authorities refused to arrest him, or to supply any protection for the post-master.

The post-office department has acted with proper self respect in immediately closing the office, and it is possible in this instance, to teach the citizens of Blackville some respect for the laws of the United States. But it is a roundabout and imperfect way, as it includes the innocent and the guilty in a common punishment, and besides does not reach the hundreds of cases where the victim has no official relations to the United States government, and the matter cannot be reached by shutting off commercial facilities. Another and more comprehensive method is to vindicate the rights of citzenship at the south, and a continuance in its line of conduct will compel the country to find it.

The Six-Days Tramp.

The score at midnight on the 24th was as follows: Rowell 310 miles, Merritt 282, Hazael 276, Hart 271, Guyon 270, Weston 251, Krohne 232, Jackson 230, Ennis 220, Federmeyer 218, Panchot 205, Taylor 150.

Panchot and Jackson withdrew from the race on the 25th, both being in bad condition. The colored boy, Hart, sprained his ankle badly, and it was thought would have to give up further effort.

At noon on the 25th the score was: Rowell 350 miles; Hazael 322; Merritt 322; Guyon 308; Hart 298; Weston 283; Krohne 265; Ennis 263; Federmeyer 247; Taylor 161.

News and Notes.

Mrs. Laura D. Fair, whose chief recommendation is that she killed a San Francisco lawyer when he sought to break from a disreputable alliance with her, has really entered the lecture field. She delivered a discourse in New York the other night, entitled "Chips from California."

Arrangements have been completed and some entries made for an eight-hour go-as-you-please foot race to take place in Biddeford, October 7th. Six hundred dollars are offered in purses. The race is open to all New England, and among the entries are several well-known pedestrians.

Chester Goodale of South Egremont, Mass., eighty-nine years old, grand-father of the famous child poets, was found insensible in his stable, Thursday, having been knocked down with a club, and robbed. It is feared he will die.

Twenty-five Congregational ministers visited J. H. Woodward's home in Milton, Vt., on the 24th of September, to dinner. Mr. Woodward is pastor of the Congregational church, and has been in service for more than fifty years. He was chaplain of the Fifth Vermont regiment during the late war. He captured a Confederate captain on his horse, and was called the "fighting parson."

Because of the new tramp law in Connecticut there are now but 150 prisoners at New Haven jail, against 230 for the same time last year. The smaller towns are committing very few, and a New Haven sheriff says that just before the law took effect discharged tramp prisoners invariably inquired the shortest out to York State.

Monroe Snyder, near Nazareth, Pa., while playing croquet, Sept. 23d, was hit on the head with a mallet and instantly killed.

George F. Thurston, a farmer, of Poland, Me., sixty-one years old, died suddenly at Mechanics Falls on Sept. 22d, after running to catch his horses, which had taken freight.

Margaret Courtney, aged twenty-two years, a servant in the family of James Wrigley, of Worcester, Mass., dropped a kerosene lamp, Tuesday evening, Sept. 22d, and was probably fatally burned.

The *Herald* of Fall River, Mass., the organ of the operatives, says, in regard to the breaking up of the strike: "The falling market in cotton cloths has somewhat deranged the programme of the spinners now on a strike. It is now only a matter of kind words."

The steamship Garland, from Antwerp for New York, on September 10th at midnight ran down an English barque, the Corinne, which sank in five minutes. Her captain jumped overboard, with his wife and four children. The wife and children and one sailor were lost.

The report that the excursion steamboat Undaunted, from Ramsgate for the Isle of Wight, had been run down and all hands (about 100 persons) lost, was without foundation.

The latest news from Cuba is that the eastern department, comprising Santiago de Cuba, Manzanillo, Holguin, Gibara and Guantanamo, is declared in a state of war, and that twelve owners of plantations have accorded liberty to their slaves. The rumor is very generally current that Martinez Campos will immediately leave his post as president of the Spanish cabinet and return to Cuba.

The U. S. S. Powhatan, from New York, passed in by Fortress Monroe Sept. 23d.

A week ago it was announced that the democratic candidate for Congress in the third district of California had been elected, beating McKenna, the republican candidate, by 137 majority. The latest report says that the 137 majority is on McKenna's side, which gives the republicans the entire Congressional delegation of the State.

New Hampshire Items.

The body of Sewell M. Daniels was found in the rear of a stable at North Conway, Monday, Sept. 22d, and it is considered certain he committed suicide.

Clarence Stone of Fitzwilliam was badly mutilated on Monday Sept. 22d, by the premature explosion of a blast in the granite quarry. Should he recover, he will be blind.

The city council of Manchester has voted to put a steam boiler in the city hall building for heating purposes, the expense not to exceed $1,500.

A man who registered at the hotel in Concord as Wm. E. Jordan of St. Catherines, Ont., was found in an unconscious state at the depot in that place Sept. 24th. In his pocket was found a bottle of laudanum, from which he had evidently taken about half an ounce. He will probably die.

New Publications.

Sarah DeBerenger. Messrs. Roberts Brothers, of Boston, who are the authorized American publishers of Jean Ingelow's writings, have just issued "Sarah DeBerenger," a novel of 415 pages by Jean Ingelow, whose writings have such a wide repute among persons of culture. This author's previous works have always been of a good tone, and belong to the class of writings peculiarly healthful. The book before us furnishes an interesting story, without the objectionable features that are so frequently found in the novel of the period. It is for sale by Willis G. Myers at $1.50, or will be sent by the publishers, by mail post-paid, upon receipt of the price.

The *Official Postal Guide* of the United States is now issued monthly by Houghton, Osgood & Co., of Boston, under contract with the post-office department, the first monthly number being that for September. The January number will be a book of about six hundred pages, containing carefully arranged lists of all the post-offices in the country, list of money order offices, table of salaries of post-masters, full directions about money orders and registered letters, rates of domestic and foreign postage, times of sailing of mail steamers, rulings of the post-office department, and other useful matter. The numbers for the other eleven months of the year will contain not less than thirty-six pages each, and will report the latest changes in post-offices, interpretations of postal laws, new regulations, and whatever is of interest to postmasters and the public to know in regard to postal matters. It is intended that the small monthly numbers shall be supplementary to the January number. The monthly issue of the *Postal Guide* will furnish business men and the general public all information concerning postal affairs just as complete and as soon as it is furnished to postmasters; its value therefore, to all merchants, shippers, bankers,—in short to all persons who make any considerable use of the mails, is very evident. It is virtually indispensable. The price of the *Postal Guide* by the year, post-paid, is the same as heretofore, $1.50, in advance. The large (January) number will be $1; the eleven smaller numbers will be ten cents each. Subscriptions received at the post-office, all post-masters being authorized agents.

Important.

When you visit or leave New York city, save Baggage Expressage and Carriage Hire, and stop at *Grand Union Hotel*, nearly opposite Grand Central Depot. 350 elegant rooms reduced to $1 and upwards per day. European Plan. Elevator. Restaurant supplied with the best. Horse Cars, Stages and Elevated Railroad to all depots. u g28 50

"R." and "R.," 7001,

Is the number of my Trade Mark "RYE AND ROCK," and all infringements will be prosecuted It is unequalled for Lung, Throat and Malarial Diseases, being Purely Vegetable and combining the excellences of the "Sugar Cane" and the "Choicest Cereals." Why take disagreeable drugs when this most Delicious Cordial will produce more satisfactory results? Sold by Druggists and Grocers. My signature is on every Genuine bottle. Price, $1.

tdec13 N. VAN BEIL, 88 Chambers St. N. Y.

THE SECRET KEY TO HEALTH.—The Science of Life, or Self-Preservation, 300 pages. Price only $1. Contains fifty valuable prescriptions, either one of which is worth more than ten times the price of the book. Illustrated sample sent on receipt of 6 cents for postage. Address Dr. W. H. Parker, 4 Bulfinch Street, Boston, Mass.,

CAUTION.

Do you wish to have your hair cauterized from the scalp? No! Then beware of the new brood of vitriolic and caustic dyes got up by nostrum-mongers, who bear the same relation to the responsible chemist that

PIRATES AND PRIVATEERS

bear to honest merchantmen. Remember that the experience of years and the very highest scientific endorsement guarantee the superiority of

Cristadoro's Hair Dye

over every other in use. It is purely vegetable, infallible and instantaneous. Manufactured by J. CRISTADORO, No. 93 William Street, New York. Sold by all Druggists. Applied by all Hair Dressers.

SANFORD'S JAMAICA GINGER.

Enlarged May 1, 1879. Price unchanged.

The only combination of the true Jamaica Ginger with choice aromatics and French brandy, for correcting intemperate habits, regulating the stomach and bowels, breaking up colds, chills and fevers, is SANFORD'S JAMAICA GINGER. For relieving gouty and rheumatic pains, preventing malarial fevers, and promoting sleep it is truly wonderful. Ask for SANFORD'S. teapbl

A CARD.

To all who are suffering from the errors and indiscretions of youth, nervous weakness, early decay, loss of manhood, &c., I will send a recipe that will cure you, FREE OF CHARGE. This great remedy was discovered by a missionary in South America. Send a self-addressed envelope to the REV. JOSEPH T. INMAN, *Station D., New York City.* eod&winov29

MUSIC HALL,

ONE NIGHT ONLY,

Wednesday Evening, October 1st,

THE EMINENT ACTOR, MR.

JONH A. STEVENS!

— IN HIS OWN —

BEAUTIFUL ROMANTIC IDYL

— ENTITLED —

UNKNOWN!

— SUPPORTED BY A —

Carefully Selected Company

— OF —

NEW YORK ARTISTS!

Special Scenery and Stage Appointments

— OF THE —

MOST ELABORATE DESCRIPTION

Are carried by the management to produce the piece in a manner equal to the presentation in New York City which made the Romance

An Instantaneous Success!

Reserved Seats 75 and 50 cents, according to location; Gallery 25 cents. Seats on sale at Dr. Preston's drug store on Saturday, Sept. 27th, at nine o'clock A. M.

Doors open at 7.15; to commence at 8 o'clock.

Proposals for Supplies,

For Bureau of Yards and Docks.

Paymaster's Office,
U. S. Navy Yard, Portsmouth, N. H.,
Sept. 24th, 1879.

SEALED PROPOSALS will be received at this Office until 1 o'clock P. M., Wednesday, Oct. 8th, 1879, for the Supplies described below, to be delivered at this Navy Yard within 15 days from date of award.

Paints, Oils, &c., for Repairs to Yard Buildings.

2800lbs. Pure White Lead in Oil, Salem or Brooklyn.
11 barrels Best Linseed Oil—(about 475 gallons.)
25lbs. Putty.
130lbs. Chrome Yellow,—French.
80lbs. Yellow Ochre.

All to be of the best quality of its kind, and subject to the usual inspection.

The right is reserved to reject any or all bids, blank forms for which may be had at this office.

H. T. WRIGHT,
Paymaster U. S. Navy.

25-27-29-30

For Sale.

THE FURNITURE of a LODGING HOUSE complete in every detail, and in good condition; also HOUSE TO LET, rent $600; has sixteen rooms, centrally located, convenient to horse cars, and now paying $60 more than rent; can be made to pay more. A rare chance to make money. Satisfactory reasons for selling. Address

J. D. SMITH BROTHERS,
428 1311 Washington Street, Boston, Mass.

THE BEST IN THE WORLD SOLD BY ALL DEALERS

WHITE SEWING MACHINE

$1500.00 CASH TO AGENTS

BEWARE OF BOGUS DEALERS AND DEFACED NUMBERS
NOTICE OUR GENUINE NUMBER ON SHUTTLE RACE-PLATE.

FOR PARTICULARS ADDRESS:
WHITE SEWING MACHINE CO. CLEVELAND, OHIO.

30 SIMPLE A CHILD CAN USE IT. WARRANTED 3 YEARS.

Hotel New Hampshire

Nos. 1834 and 1836 Washington Street,
TWO BLOCKS ABOVE COMMONWEALTH HOTEL
BOSTON, MASS.

HAVING leased and furnished the above hotel in first class style, I am prepared to receive guests. Rooms (with or without board) single or en *suite*, to let, with all the modern improvements, such as steam heat, hot and cold water, electric bells, bath rooms, water closets, gas, etc. Transient rates $1.50 per day. Special rates for parties stopping several days.

Horse Cars and Coaches run by the house at all hours of the day and evening, from all depots.

JOSEPH C. PERKINS, Proprietor.
Formerly of the Franklin and National Houses, Portsmouth, N. H.

SILVER PLATED KNIVES

$2.00 Per Dozen,

—AT—

F. P. WILSON'S,

No. 37 Congress Street.

SCHOOL BOOKS.

Those in need of BOOKS and Materials for school use, will find it to their advantage to call at the Old Stand known as the

CONGRESS BLOCK BOOK-STORE.

Here they will find all the TEXT-BOOKS used in the city and vicinity; and can have all books purchased neatly covered free of expense.

W. G. Myers, 17 Congress St.

NOTICE, PARENTS!

The Vacation Days are now all over, and the question arises where to get our boys a

Good School Suit.

That question can be answered with satisfaction to yourself by calling at

THE OLD STAND,

COR. MARKET & BOW STREETS,

Where you will find a Great Variety, and

PRICES THAT DEFY COMPETITION.

C. E. MYERS & CO,

C. E. MYERS. C. E. SIMPSON.

Concord & Portsmouth Railroad.

THE annual meeting of the stockholders of the Concord & Portsmouth Railroad will be held at the Common Council Room in the City Hall Building in Manchester on Thursday, October second next, at ten o'clock in the forenoon, for the choice of Directors and the transaction of any other business that may properly come before them. WILLIAM H. HACKETT, Clerk.

Portsmouth, N. H., Sept. 20, 1879.

Notice.

THE partnership heretofore existing under the firm name of CARD BROS. is this day dissolved by mutual consent.

CHARLES A. CARD,
JOHN W. CARD.

Newcastle, Aug. 26th, 1879.

The business of the Passenger & Express Line between Portsmouth and Newcastle will be continued by the undersigned, who also is authorized to settle the affairs of the late firm.

CHARLES A. CARD.

*s25

ELDREDGE'S LAGER!

Milwaukee Lager.

Bottled and for Sale by H. F. GERRISH.

WATCHES CHEAP

— AT —

Hutchinson & Connell's.

STEAMER JAMES SAMPSON.

KITTERY & PORTSMOUTH.

TIME TABLE.

From Navy Yard Bridge.		From Navy Yard Landing.	
Leave Kittery at	6.55 A.M	*Leave Portsmouth at*	7.25 A.M
" "	9.35	" "	9.15
" "	9.45	" "	10.00
" "	11.00	" "	11.10
" "	11.20	" "	12.15 P.M
" "	2.50 P.M.	" "	3.00
" "	3.20	" "	4.00
" "	4.20	" "	5.00

Evening Trips, Tuesday and Thursday, leaving Kittery at 7.15; leaving Portsmouth at 9.00.

Saturday Evenings, leave Kittery at 6.30 and 8.45; leave Portsmouth at 8.00 and 9.30.

Special arrangements can be made for other evenings.

Fare Five Cents Each Way.

Freight taken at reasonable rates. Orders executed with despatch.

A. STEVENSON, Proprietor.

AYERS & LOCKE

HAVE RECEIVED A LARGE

LOT of NEW GOODS

Well suited to the wants of the early fall trade.

They respectfully invite the attention of their customers and the public generally to the Largest Assortment of

New Prints and Cambrics

which they warrant in every particular.

Bleached and Unbleached Cottons, from 5c. per yard, upwards.

40 pieces Lancaster Ginghams,
Full Line of Cheviot Suitings,

Bleached and Unbleached Cotton Flannels,

500yds Greenock and Livonia Suitings,

One Case All Wool Suitings,

BLACK CASHMERES

In the wide widths 50c. per yard, up:

200 prs. White Blankets,

at very low prices.

50 pairs 10-4 WHITE BLANKETS,

$1.50 per pair; last year, $2.

30 dozen Ladies'

MERINO VESTS AND DRAWERS,

Assorted sizes, warranted perfect, at the exceedingly low price of 38c. each.

Ladies' Silk Clocked

BALBRIGGAN HOSE,

Full regular, 25 cents per pair.

THE BEST DOUBLE BUSK CORSET,

Side steels, 50c. per pair.

New Carpets for Fall Trade

We have a Full Line of the Best Makes of

Super and Extra Super Carpets, Tapestry and Brussels,

And offer, notwithstanding the continued advances during the summer at the very low prices of last spring.

A Full Line of Oil Cloths,

In all widths, of the best manufacture, from 25c. per square yard, upward.

In addition to the above mentioned goods we have quantities and varieties too numerous to mention which we offer in exchange for Cash or good approved Credit at *Prices as low as the lowest. Quality of goods guaranteed.*

AYERS & LOCKE,

Market Street.

WESTMORELAND COAL!

For Grates.

BURNSIDE COAL!

For Cooking Stoves,

FOR SALE ONLY BY

C. E. WALKER & CO.,

Dealers in all kinds of

COAL AND WOOD!

4 WATER ST., - - - 137 MARKET ST.

Orders left with N. K. Walker & Son promptly filled.

GO TO WALKER'S,

And have the measure and shape of your head taken for the

FALL STYLE

— OF —

Silkor Derby Hat.

All the late styles ready for inspection.

WALKER & SON,

13 Congress Street.

Amusements.

THE BOSTON SUCCESS OF THIS SEASON!

"Let the minister who can write a better sermon, cast the first stone at this play, or those who present it."—*The Rev. M. J. Savage, Boston.*

MUSIC HALL,

Saturday Evening, Sept. 27th,

Appearance of the great Tragedian,

F. C. BANGS,

In W. S. GILBERT'S Immortal Drama,

DANIEL DRUCE,

THE VILLAGE BLACKSMITH,

Supported by the Charming Actress, Miss

GERALDINE MAYE,

In her great impersonation, *Dorothy Druce.*

PRICES AS USUAL.

☞ Reserved Seats at Dr. Preston's after Tuesday morning at 9 o'clock.

Auction Sales.

AUCTION.

Administrator's Sale

AT BRICK STORE, 47 STATE STREET.
Portsmouth, N. H.,

On Wednesday, Sept. 24,

At 10 o'clock in the Forenoon, and to continue until all is sold,

The entire and complete stock of

Groceries, Shelf Goods,
Fancy and Washing Soaps,
Fancy Articles, Fixtures,
and Store Furniture.

Also, about 2000 Gallons of Akerman's Pure CIDER VINEGAR.

As the store is central and having been used for more than forty years as a Grocery Store, with a fair trade and good class of customers, this sale presents a rare chance for engaging in a good business.

I shall first offer the whole stock by the inventory, for so much on the dollar, with the good will, and the buyer can go right on with the business. The best bid, if not satisfactory, will be rejected, whereupon the goods will immediately be sold in lots to suit the trade and other customers.

If the bid under the first proposition is accepted, the terms will be easy; if sold in lots, cash on delivery.

JOSEPH P. MORSE,
Administrator and Auctioneer.

POSTPONEMENT.

Because of the delay of some Probate papers, I am obliged to postpone the above advertised sale for one week, until

Wednesday, October 1st,

when it will take place per above programme.

JOSEPH P. MORSE, Administrator.

NOTICE.

The Store will be open this week, and goods will be sold AT COST.

☞ Now is the Time to get your VINEGAR.

ONLY 10 CENTS!

100 DOZEN

Fine Linen Shirt Fronts!

WARRANTED ALL LINEN,

ONE-HALF THEIR VALUE.

— AT —

MARSTON'S,

21 Market Street.

THE REASON

BOOTS and SHOES

Are sold so cheap at No. 6 Daniel Street:

SMALL STORE, SMALL EXPENSES,

Thus giving customers the benefit of

SMALL PROFITS!

Next Door to Telegraph Office.

Proposals for Timber,

For Bureau of Construction and Repair.

Paymaster's Office,
U. S. Navy Yard, Portsmouth, N. H.,
Sept. 23d, 1879.

SEALED PROPOSALS will be received at this Office until 1 P. M., Saturday, Oct. 4th, 1879, for the timber described below, to be delivered at this Navy Yard, within 60 days from date of award.

FOR SPARS.

25 pcs Black Spruce, 50 feet long, 11½ in. diameter.
10 " " " 45 " " 10 " "
20 " " " 40 " " 9 " "
20 " " " 35 " " 8 " "
20 " " " 10 " " 7 " "

FOR STANDARDS.

50 pcs. Black Spruce, 30 to 35 ft. long, 8 in. diam.

FOR SHORES.

88 pcs. Black Spruce, 25 to 30 feet long, 8 in. diam.

To be of the best quality, and subject to the usual inspection.

The right to reject any or all bids is reserved.

Schedules with specifications will be furnished from this office.

H. T. WRIGHT,
s24-26-30-o2 Paymaster U. S. Navy.

A Choice Assortment

— OF —

PARASOLS!

— AT —

The Nick-Nack Store

4-BUTTON

KID GLOVES!

FIFTY CENTS!

— AT —

LEWIS E. STAPLES'

NICK-NACK STORE,

5 MARKET ST.,

PORTSMOUTH.

Local Matters.

POST OFFICE RULES.

MAILS CLOSE.

	A. M.			P. M.
Boston, South and West,	8 10:35	2:30	4:50	*6:30
Boston Way,	10:35	2:30		
Portland,	9:25		4:50	6:30
East [beyond Portland],	9:25			6:30
Biddeford, Saco and Way	9:25		4:50	
Great Falls,	9:25		4:50	
Great Falls & Conway R. R.	9:25			
Concord and North,	7:40		4:50	
Concord Way,	7:40		4:50	
Boston & Maine R. R.	7:40		4:50	
Dover,	7:40	9:25	4:50	

*Arrives in Boston next morning.

MAILS ARRIVE.

	A. M.		P. M.
Boston, South and West,	4:20, 10:35	8:15,	5:50
Boston Way,	10:05		5:30
Portland and East,	11:20		3:20
Great Falls & Conway R. R.	11:20		
Concord and North,	10:20		6:30
Dover,	10:20		5:30

Letters for the night mails [and no others] east or west may be deposited in the box at the Eastern depot, every day except Sundays.

E. G. PEIRCE, JR., P. M.

THE WEATHER.

Probabilities for the New England States, To-Day:

WASHINGTON, D. C., Sept. 26, 2 A. M

Clear or partly cloudy weather, colder northerly winds becoming variable, stationary followed by falling barometer.

AROUND HOME.

The schooner Free Wind, of this port, now lying in Pepperell's cove, lower harbor, is being fitted with a new bowsprit.

A meeting of the Odiorne's point (first settlement of New Hampshire) monument association is called to meet in this city Oct. 3d, to choose officers and transact other business.

Messrs. Foster & Dutton of Waterville, Maine, who are doing the carpenter's work on Hon. Frank Jones' new block on Congress street, have been awarded a similar contract on the Franklin block.

The yacht Wm. H. Russell, Capt. Drown, arrived home on Wednesday, the 24th inst., after an absence of nearly three weeks spent in cruising along the Massachusetts coast. She left Annisquam at about seven o'clock Wednesday morning.

We are informed that Mrs. Libby, wife of Capt. Libby of barque Furness Abbey, on Thursday received a letter from one of the charterers of the vessel, saying that the barque with other vessels has passed Anjier point, Java, on her passage from Philadelphia for Hioga, Japan.

An apple-tree branch in the store of E. R. Laighton & Co., on Daniel street, attracted the attention of all passers on Thursday last. The branch was about two feet long, and bore between ninety and a hundred apples; when cut off the tree, there were on it one hundred and thirty apples, but some were shaken off by the jarring of the saw, and others fell off while the limb was being transported to the store. It was a good show for an "off year,"—in fact it was the most remarkable show of the kind, any kind of a year.

Capt. Edward D. Coffin, of the Portsmouth Cavalry, says the horses used by the company at their drill on the 24th inst. learned what was required of them with a readiness that was surprising. The animals were of course nearly all "green hands" at the business, many of them having never been used in cavalry exercise before; but before the three-hours' drill was ended they would wheel, come into line, etc., at the word of command, almost without guidance by their riders, and seemingly taking as much interest as anybody in the business at hand.

"Uncle Tom's Cabin," as played at music hall on Wednesday evening of this week by Howard's combination, drew a good audience and gave decided satisfaction, the applause being frequent and hearty. Some old theatre-goers, who saw Uncle Tom's Cabin played twenty-five or thirty years ago, and have seen it occasionally ever since, say they never saw it better presented than on this occasion, Frank L. Howard making an excellent Uncle Tom, and the Topsy and Eva being first-rate. That the show is a good one and well worthy of patronage is the opinion of everybody we have heard mention it.

Of "Dan'l Druce, the village blacksmith," which will be played at Music hall to-morrow evening, the Philadelphia *Ledger* says: "The play is deeply emotional, and, as a personator of pathos, Mr. Bangs has few, if any, equals on the stage. His audiences have been exceptionally large for this late period of the dramatic season, and most enthusiastic in their appreciation of the acting of Mr. Bangs, as well as that of Miss Geraldine Maye, who assists Mr. Bangs, a lady well suited to the part assigned her in the play. There is no over-acting, a common fault in such parts as Mr. Bangs is now personating, but all true to life, and so absorbing in interest as to command the closest attention of the audience."

The thousand-dollar bond stolen from Bridget Carbury's liquor saloon in Dover was a registered one bearing four per cent interest. The liquor business of Dover must be in a flourishing condition, when transient persons entering a barroom to get a drink of rum find thousand-dollar bonds and hundreds of dollars in currency lying around where they can easily be stolen.

The Dover *Democrat* gives currency to a report that work on the Eastern freight depot in that city will certainly commence in November.

We have always supposed that wrought and cast-iron could not be welded together, but we are assured by a friend who is himself a worker in iron, being a skillful moulder, that the feat was accomplished one day this week by Mr. George Trafton, a young blacksmith who carries on a shop at the north end, who got a good weld on two pieces of iron, one cast and the other wrought, the junction being apparently perfect, and sustaining a severe test for strength.

The Cocheco mills at Dover now employ about 1800 hands. Strong, Burt & Moore, the extensive manufacturers of boots and shoes, employ nearly 1000 hands, including the teams at work outside the factory building. The boot and shoe manufacturers of Dover are about to commence on the manufacture of shoes exclusively, and the hands employed in the different departments of boot making, who make that branch a specialty, will have to seek other fields of work.

A youth answering the description of the strayed-away Kittery boy called at the house of Dr. E. B. Goodall in this city on the 24th inst., asking for assistance on his way to Lynn, Mass. He said he was from Portland, and bound to Massachusetts to look for work; but his story did not hang together very well in its details, and he repeatedly tripped himself up in his statements when questioned. Had the fact of a boy being missing from Kittery been known at the time, the lad would have been detained.

FRUIT THIEVES.

Many complaints have been made at the police station since fruit commenced to ripen, in regard to the robbing of gardens. There was no doubt from the first that the annoying thieves were boys, and the police have watched keenly to detect the culprits; but the average boy, when bound on a fruit-stealing excursion, seems to possess an infallible instinct which enables him to avoid a policeman as easily as a cat does a bootjack, and the efforts of the force were without result until last Thursday, when six boys, ranging in age from eight to twelve years, were brought before Judge Batchelder on a charge of stealing fruit from the garden of George W. Haven, Esq., and all pleaded guilty. The magistrate told them that their offence was punishable by law, the same as the stealing of money; they were well scared—and not without reason—and promised all sorts of good behavior; and as this was their first offence, or at least the first time they had got caught, they were allowed to go on probation, the judge explaining to them that the case is still held over them, and that if they offend again they will be brought up for sentence without another trial.

MUNICIPAL AFFAIRS.

In Board of Mayor and Aldermen, regular meeting, Thursday evening:

Mayor Sise appointed Saturday, Sept. 27th, at 3:30 o'clock P. M., to visit Pickering street to examine the premises of A. J. Penhallow, as requested by him.

Albert Jackson asked permission to open Hanover street for the purpose of laying a drain. Granted.

Communication was received from Chief Engineer Marston in relation to repairs that are needed on steamer Moses H. Goodrich, and stating that $800 are needed to make the necessary repairs. Communication accepted and referred to the committee on fire department, with the mayor and chief engineer added, with power.

E. B. Phillips, president of the Eastern railroad, asked permission to lay a second track across Islington street along side the one now leading from the Eastern railroad track to Frank Jones' brewery. The board went into committee of the whole to consult in relation to this matter. The petition was granted.

Committee on bills on second reading reported recommending that the bill in relation to railroad crossing and ordinance in relation to licensing hacks and trucks have a third reading. Report accepted and adopted; bills read a third time and passed, and sent to the common council for concurrence.

Committee on drains reported recommending that the request of Ichabod Goodwin and others for a drain on Winter and State streets be granted. Report accepted. Voted that the board visit the premises Saturday afternoon, Sept. 27th.

Notice was received of service of summons for the city to appear at the October term of the supreme court to defend suits brought by Brainard Dearborn to recover $500, and by Patrick Quill to recover $260, for damages to horse and carriage, the former on Langdon street and the latter on Islington street. Voted that the city solicitor be authorized to defend the city in these suits, and employ counsel if needed.

Committee on claims reported on bill of assessors for extra pay, making no recommendation. Voted that the matter be indefinitely postponed.

Committee on streets reported favorably on request of Mrs. Huntress for a cross walk on Elm street, and that it be built of granite. Report accepted and adopted.

Same committee asked further time in regard to petition of E. H. Winchester. Granted.

Committee on school houses recommended that the new seats asked for in the Walker school be granted; also that necessary repairs on furnace at high school be made. Report accepted and adopted.

Committee on police recommended that six new pails, six new drinking cups and a new stove be furnished police station. Report accepted and adopted.

Voted that the board visit Vaughan street in relation to the petition for widening the same, on Saturday afternoon, Sept. 27th.

AN UNFORTUNATE MISTAKE.

PORTSMOUTH, Sept. 25th.

Ed. Chronicle: Referring to the currency of a rumor of a forgery in your paper of this morning, the writer (whose name was supposed to have been intended) entirely and wholly exonerates the gentleman supposed to have been implicated. The name written was genuine—is, with the exception of the second initial letter, identical with the name supposed to have been intended, and that letter was so written as to (with the attendant circumstances) inevitably lead to the mistake. The writer however made no charge of forgery, but simply denied under his own signature having written the name in question, and this on the paper itself. By inserting this you will do simply

JUSTICE.

Wi hout mentioning names, we will say in explanation of the above that a gentleman of the highest reputation for integrity and honor, being an applicant for appointment to a position he is in every way qualified to fill, secured a number of influential signatures to a request that he be appointed; and that one of these signatures, being mistaken by a gentleman who had not signed the request as intended for his name, was denounced by him as being improperly affixed to the document. Other parties to whom the signature was shown agreed that the suspected—or rather, detected—forger was not a fit person for an important trust, and another gentleman received the appointment which the first applicant would probably have secured but for the mistake referred to. This seems a little bit hard, but it is nothing when compared to the sense of wrong which a high-minded and honorable man must entertain on learning that for a week or more his name has been bandied about as being that of a sneak and liar. It may be all right, but it does not at all accord with our ideas of manliness and square dealing, that not one of the several persons who were at the first aware of the damaging stain cast on the gentleman's honor called his attention to the fact, to give him a chance to right himself if possible. An unblemished reputation is of value, and the man who possesses it should not be robbed of it even for a day except on the strongest proof, and *after a fair hearing.*

There will be a Council Fire kindled at the Red Men's wigwam this (Friday) evening.

PER ORDER SACHEM.

"UNKNOWN."—In its construction Mr. Stevens has exercised good judgment and made a play that carries the audience with it from the beginning to the end. The movement has a sequence that is steadily looked for with interest as the scenes follow each other. In this matter lies the success of the dramatist. It is written with a tendency to the extremely romantic school of the later dramas, and is one of the most thoroughly epigrammatic plays of the day. The language used is choice and many times of an eloquent character. Many truths are told in words of excellent diction and with telling effect, and some of the thoughts are beautifully expressed. The literary merits of this play are of the highest order. But it is difficult to place it in any particular department of the drama. A romantic idyl would perhaps as properly express its *status* as anything else. There is a strong romance in the story, beauty in the words that give it expression, and with these a fair degree of dramatic force. There are opportunities presented for good acting in at least four of the parts. The leading *role*, which is taken by the author, Mr. John A. Stevens, is the principal one, but does not entirely overshadow the others, as is the case in most of the dramas of this class. His acting of the part of "Harold," the "Unknown," was excellent and effective, not overdrawn or exaggerated.—*Chicago Times.*

Mr. Stevens in "Unknown," with elegant special scenery painted expressly for this drama, and a carefully-selected company of artists, is advertised for Wednesday evening of next week at Music Hall. Tickets will be on sale at Dr. Preston's on Saturday morning at nine o'clock.

The Real Mahomet.

"Why do you think the plaintiff insane?" a witness examined as to somebody's mental condition was asked by counsel at the trial.

"Because," replied the witness, "he is continually going about asserting that he is the prophet Mahomet."

"And pray, sir," retorted the learned judge, "do you think that when a person declares that he is the prophet Mahomet, that is a clear proof of his insanity?"

"I do."

"Why?"

"Because," answered the witness, with easy complacency, "I happen to be the prophet Mahomet myself!"

—The foliage is getting mad; it's on its sere.

—Only a question of time—asking the hour.

—An invitation to a marriage in Yazoo City generally concludes with "No shotguns."

—"How long do you wear a shirt?" severely asked an inspecting officer of a soldier whose shirt was too dirty for dress parade. "Twenty-eight inches," was the was the respectful reply.

MARINE CHRONICLE.

PORT OF PORTSMOUTH.

ARRIVED Sept. 24.

Sch Wm H Russell, (yacht,) Drown, from a cruise.

ARRIVED Sept 25.

Sch Golden Gate, Amee, Boston.

SAILED Sept 25.

Sch Virginia, Burgess, New York.
Sch Triton, Rand, Bangor.
Sch Charles Carroll, Burding, Rockland.
Sch L M Strout, Fernald, Bangor.
Sch Uncle Sam, Shaw, Rockland.
Sch Charlie Morton, Leithwaite, Lubec.
Sch H C Tryon, Nickerson, New York.
Sch Light Boat, Wood, Rockland.

Stmr Acapulco, Shackford, from Aspinwall arr at New York Sept 24th.

Stmr Lancaster, Mills, for this port sld from Philadelphia 23d.

Ship Granite State, Ross, in port at Liverpool Sept 11 h for New York.

Sch Clara E Simpson, Talpey, from Windsor, N S, arr at Alexandria Sept 22d.

Sch Geo K Hatch, Murphy, for this port cld Baltimore 22d.

Schs July Fourth, Wood, and G W Rowley, Farnum, Hoboken for this port, passed through Hell Gate 23d.

Sch Herald, Frisbee, Bangor for Boston, arr at Portland 23d.

Sch Geo H. Bent, Smith, from Newmarket, and White Sea, Storer, hence, arr at Philadelphia 22d.

Sch Sedona, Holbrook, Hoboken for this port, passed through Hell Gate 24th.

Sch Rillie S Derby, Hatch, hence arr at Philadelphia 24th.

ROYAL

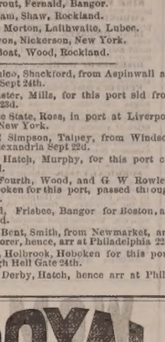

BAKING POWDER

Absolutely pure—made from Grape Cream of Tartar, imported exclusively for this Powder from the Wine district of France. Always uniform and wholesome. Sold only in cans by all Grocers. A pound can mailed to any address, postage paid, on receipt of 60 cents. ROYAL BAKING POWDER CO., 106 Duane St., New York. Most cheap powders contain alum; dangerous to health; avoid them, especially when offered loose or in bulk.

HOSTETTER'S CELEBRATED

STOMACH BITTERS

Fever and Ague is most common in the spring, but most severe in the fall and winter. It is strictly a malarious disease, and so surely as the Bitters are adopted, so surely will the individual who adopts this precaution be exempted from its pains and penalties. Add to this its value as a specific and anti-bilious agent, and who will venture to gainsay its claims to the first place among family medicines. For sale by all Druggists and respectable Dealers generally.

CORSETS, CORSETS, CORSETS,

Ladies do not purchase until you have seen our NEW STOCK. If you are troubled in breaking the bones over the lips call for our A. D. C.

SOMETHING NEW.

Prices, Styles and Quality,

CAN'T BE BEAT.

Kid Gloves! Kid Gloves!

SPRING SHADES,

(2 & 3 Buttons.)

A better GLOVE for the money has never been sold in the City.

MORRIS C. FOYE,

23 MARKET STREET.

PAMPHLET LAWS

— OF —

NEW HAMPSHIRE

FOR 1879.

For sale at the Bookstore of

MERCER GOODRICH,

CITY BUILDING, MARKET SQ.

Surprise Dry Hop Yeast!!

The best in the market, for keeping and raising qualities. For sale by

JAMES R. YEATON & CO.

No. 6 Congress Street.

NEW STOCK

— OF —

SPRING AND SUMMER GOODS!

J. E. HAM & CO.,

Have Removed to No. 11 Congress Street,

Next door to N. K. Walker & Son,

— WITH A —

LARGE STOCK OF SPRING SUITINGS

— ALSO —

Cassimeres, Doeskins, Cloths and Worsted For Dress Suits.

Embracing all varieties of fine Plain and Fancy Patterns to suit every taste.

Garments Made to Order

With a guarantee to give satisfaction.

GENTS' FURNISHING GOODS:

Drawers, Shirts, Bosoms, Collars, Kid Gloves, etc., etc.

11 CONGRESS ST.

STARCH!

DURYEA'S OR KINGSFORD'S,

In Barrels for sale in any Quantity.

— AT —

Five Cents a Pound.

H. F. GERRISH.

Miss Morgan's School.

The Fall Term commences Wednesday, Sept. 24th, with a full corps of teachers.

The English department and the Latin classes, are under the charge of the Principal, assisted by a lady of culture and experience.

Special attention given to Elocution.

Native teachers are provided for both French and German.

TERMS FOR DAY PUPILS.

Girls twelve years of age and under, $60 per year; young ladies over twelve, $100 per year.

MYF 3m

10 QUINTALS

Isles of Shoals Dun Fish!

NATURAL

FRIEDRICHSHALL BITTER

— AND —

VICHY WATERS!

F. F. F. G. St. Louis and Hungarian Process

FLOUR! FLOUR!

For Sale at Very Low Prices

— BY —

Charles E. Laighton & Son,

No. 5 EXCHANGE BUILDING,

Nearly opposite Post-Office, - - - - Portsmouth.

WOOD!

Hard and Soft Wood,

Sawed and Split,

KINDLINGS, SHAVINGS, ETC., ETC.

☞ Orders left at the PLANING MILL, GREEN STREET, will be promptly attended to.

DANIEL MASON, Agent.

PATENTS

Secured in this country and abroad on most favorable terms; Trade marks and Labels registered; Interferences, infringement suits, etc.

Address, for further information,

CHARLES B. TILDEN,
Late Principal Examiner U. S. Patent Office.]
References:
HON. P. C. CHENEY, Ex-Gov. N. H.
HON. R. B. VANCE, Chairman com. on Patents. U. S. House of Rep.
28 School Street, Boston, Mass.

ROSE'S

IMPORTED LIME JUICE.

Superior as a Medicinal Agent,

— AND —

For a Beverage in Hot Weather.

35 CENTS PER BOTTLE.

Chas. E. Laighton & Son.

JOHN MALSBENDEN,

Merchant Tailor,

Is now located at

101 CONGRESS ST.,

Up One Flight,

And is prepared to cut and make Clothing in the best manner as cheaply as good work can be done.

Real Estate.

Desk Room

TO LET in one of the pleasantest offices in the city. Enquire at CHRONICLE Office.

To Let.

DWELLING HOUSE No. 6 Gates Street. Suitable for a small family. Also STORE corner of Washington and Gates street.

Apply at 78 State Street.

Farming Land and Building Lots for Sale.

THREE Large Fields on Jones Avenue, and Building Lots on South Street.

Apply to SAMUEL H. HALL.

Dwelling House To Let.

THE TWO-STORY HOUSE No. 4 Richards Avenue, recently occupied by Mr. Chas. M. Laighton. A long lease preferred.

Apply to J. P. BARTLETT.

nov28

To Let.

STORE No. 27 MARKET STREET.

Shaw's Apply to J. R. MAY.

For Rent.

HALF-HOUSE ON MELCHER STREET, near Pleasant, containing four rooms, with water in house. Rent low to a good tenant.

Apply at 31 Pleasant Street.

GROCERY STORE To Let.

STORE 72 State Street, now occupied by Enos R. Oxford, possession given 1st of August.

Apply at the NEW HAMPSHIRE NATIONAL BANK.

tsep18

Portsmouth Lager Beer!

WE purchase from The Eldredge Brewing Company their Celebrated LAGER BEER, and bottle it ourselves. Lovers of this wholesome Beverage can always rely upon getting it fresh bottled, as we receive it direct from the Brewery.

BUTLER & LAIGHTON,

No. 1 MARKET SQUARE, - - - - - Portsmouth

YOU can buy Pure and Good WINES AND LIQUORS, in any desired quantity, packed and sent anywhere, by sending cash orders to the old house of C. A. RICHARDS & CO.,

feb19 80 18 and 22 Kilby street, Boston.

Payment of City Bills.

THE TREASURER'S Office will be open for the payment of approved bills Friday and Saturday of each week.

Sept. 12. W. E. HADLEY, City Treasurer.

NEW SARDINES!

1000 ¼ and ½ Boxes

Philippe] and Canaud Sardines of this Season's Packing,

¼ Boxes.....35 cents.
½ Boxes.....25 cents.

QUEEN SYRUP!

Without exception the BEST Molasses produced, and unexcelled for making preserves, etc.

OLD HARD SOAP!

50 Boxes Old Hard Soap, comprising the best known brands,

Selling at Reduced Rates.

PRIME FRESH BUTTER!

We receive each week the Finest

Vermont Dairy and Creamery Butter,

FRESH MADE.

Cigars! Cigars!!

30,000 5c. Cigars, under the brands

LA CORONA,
POST OFFICE SQUARE,
GOVERNOR,
LAST SENSATION,
AND KING.

☞ These goods are well-known, and are fast taking the place of high-priced Cigars. Try them.

— FOR SALE BY —

BUTLER & LAIGHTON,

No. 1 MARKET SQUARE.

DRAIN PIPE.

AKRON DRAIN PIPE, all sizes, for sale at No. 5 Elm street.

SAMUEL CLEAVES & SON.

BLEACHED COTTONS

Wamsutta, Hill, Langdon and other popular makes

AT LOW PRICES.

BROWN COTTONS

Continental, Pequot, Booth, etc.

PRINTS and GINGHAMS, SHIRTING, FLANNELS, CASHMERES.

BLACK AND COLORED CASHMERES.

SILKS, VELVETS, and SATINS.

GOOD GOODS, LOW PRICES,

—AT—

D. F. Borthwick's

7 AND 9 MARKET STREET.

Mock Oysters.

Take one-half dozen of good-sized ears of corn; put them in cold water, and when it begins to boil set it on the back of the range, and let it simmer for one-half hour; then put the corn in cold water; when cool, wipe the ears with a dry towel, and grate them; then put them through a hair seive to rid them of the shells of the corn; have two eggs well beaten, two tablespoonfuls of cream, two of grated crackers, one teaspoonful of salt, one-fourth teaspoonful of pepper; beat this all well together; have a lump of good butter about the size of half an egg; put it in a frying pan; when hot put the corn mixture in, in tablespoonfuls, allowing space that they do not run together; when there are a nice brown turn them over and fry the other side; it requires about five minutes to cook them; this will make about two dozen oysters; serve them hot.

Dr. Bock, of Leipsic,

Says the nervousness and peevishness of our times are chiefly attributable to tea and coffee. The digestive organs of confirmed coffee drinkers are in a state of chronic derangement. *Chocolate* is neutral in its physical effects and is really the most harmless of our fashionable drinks. Walter Baker & Co.'s preparations are undoubtedly the best, and may be had of grocers everywhere.

Fellows' Syrup of Hypophosites saved the life of my wife, after her case was apparently hopeless from Tubercular Consumption. H. L. HARDINGE, Nelsonville, O.

—A new lace, that comes in both black and white, is called "point d'esprit," and bids fair to be a formidable rival to the Breton lace. It will be much used in millinery.

—Full as bad as the eccentric fashion of wearing long black gloves with light dresses is the later one, inaugurated in France, of course, of wearing white boots with dark colored dresses.

—An Indianapolis barber, who abandoned his business and went into the ministry, was suddenly called upon one Sunday to baptize three candidates. He got along very well, but after baptizing the first, he astonished his congregation by lustily shouting "Next!"

STATED MEETINGS.

CITY GOVERNMENT.

In the City Building, Market Square.

Board of Mayor and Aldermen—Thursday evenings.

Common Council—Thursday evenings.

Board of Overseers of Poor—Tuesday evenings.

Board of Instruction—First Wednesday in each Month.

Board of Engineers—Tuesday next following the first Monday in each Month.

MASONIC.

In Masonic Hall, Congress Block.

St. John's Lodge, No. 1—First Wednesday of each Month.

St. Andrew's Lodge, No. 56—Second Monday of each Month.

Washington Chapter, No. 3, R. A. M.—Fourth Tuesday of each Month.

Davenport Council, No. 5, R. and S. M.—Third Thursday of March, June, September and December.

DeWitt Clinton Commandery, Knights Templar—Third Monday of each Month.

Ineffable Grand Lodge of Perfection—Third Wednesday of January, April, July and October, (annual meeting 24 of Hebrew month Adar.)

Rockingham Masonic Relief Association—Annual meeting first Friday in January.

I. O. O. F.

At Odd Fellows' Hall, Daniel Street.

Piscataqua Lodge, No. 6, meets Monday evenings at 7½ o'clock.

Union Rebecca Degree, Lodge No. 8, First and third Tuesday in each Month, at 7½ o'clock.

At Pythian Hall, Market Street.

Osgood Lodge, No. 48—Thursday evenings at 7½ o'clock.

New Hampshire Lodge, No. 17—Wednesday evenings at 7½ o'clock.

Strawberry Bank Encampment, No. 5—Second and Fourth Fridays of each Month.

Mount Sinai Encampment, No. 12—First and Third Fridays in each Month.

RELIEF ASSOCIATIONS.

Portsmouth Odd Fellows' Mutual Relief Association—Annual meeting fourth Tuesday evening of January.

Temperance Mutual Relief Association—At Mercantile Hall, First and Third Wednesday evenings of each Month.

Mutual Relief Association of Rockingham County—Second Tuesday of January and December.

Portsmouth Firemen's Mutual Relief Association—Second Wednesday of January, April, July and October.

OTHER ORGANIZATIONS.

Woman's Temperance League—Each Thursday afternoon from three to four o'clock at Bow Mission hall, Market street.

Portsmouth Grange—At Hall No. 5 Congress street on the second and fourth Wednesday evenings of each month.

Siloam Lodge, No. 9, Knights of Pythias—At Pythian Hall, corner Market and Daniel streets, Tuesday evenings of each week.

Old Oaken Bucket Division, No. 2, S. of T.—Each Monday evening at Hall corner of Ladd and Market streets.

Alpha Council, No. 83, Royal Arcanum—First and Third Tuesday evenings of each month, at Hall No. 24 Market street.

Portsmouth Commandery, No. 4, United Order of the Golden Cross—Thursday evening, at Hall No. 24 Market street.

Portsmouth Workingmen's Institute and Reading Rooms, corner of Cornwall and McDonough streets. Organized August 23d, 1877. Open week days from 10 A. M. to 9 P. M.; Sundays 3 to 6 P. M. Regular business meetings third Thursday evening of each month.

Portsmouth Mechanics' Association—Open to membership of all reputable Mechanics and Manufacturers. Rooms in Mechanics' Block, corner Congress and Fleet streets. Reading Room free to members and strangers visiting the city. Quarterly Meetings the third Tuesday evenings in November, February, May and August. Election of officers at November meeting.

Sagamore Lodge, No. 258, Knights of Honor, at Hall, No. 24 Market street, second and fourth Monday evenings of the month.

St. George Council, No. 81, Legion of Honor—second and fourth Tuesday evenings of each month, at Hall No. 24 Market street.

Newichewannock Tribe, No. 4, Improved Order of Red Men—Each Friday evening at Rechabite Hall, No. 25 Market street.

Rockingham Lodge, No. 27, I. O. Good Templars—Each Thursday evening, at Mercantile Hall.

Slater Encampment, Post No. One, G. A. R.—Fourth Wednesday of each Month in Mercantile Hall.

Band of Hope—Every Saturday afternoon at three o'clock, at Bow Hall.

Fire Companies—At their respective Engine Houses on the first Monday of each month.

Cuticura

REMEDIES

Infallibly Cure all Skin and Scalp Diseases, Scaly Eruptions, Itchings, and Irritations.

The testimonials of permanent cures of Skin and Scalp Diseases which have been the torture of a lifetime, by the CUTICURA REMEDIES, are more wonderful than any ever before performed by any methods or remedies known to the medical profession.

CUTICURA RESOLVENT, a powerful Blood Purifier, is the only purifying agent which finds its way into the circulating fluid and thence through the oil and sweat glands to the surface of the skin, thus destroying the poisonous elements with which these vessels have been daily charged.

CUTICURA, the Great Skin Cure, applied externally, arrests all unnatural or morbid growths which overspread the surface of the diseased glands and tubes with Scaly, Itching, and Irritating Humors; speedily it removes them, leaving the pores open, healthy, and free from diseased particles of matter.

Thus internally and externally do these great remedies act in continuation, performing cures that have astonished the most noted physicians of the day.

SALT RHEUM FOR 30 YEARS

On the Head, Face, and Greater Part of the Body, Cured.

Messrs. WEEKS & POTTER: *Gentlemen,*—I have been a great sufferer with Salt Rheum for 30 years, commencing in my head and face and extending over the greater part of my body. I have taken gallons of medicines for the blood of different kinds and tried good, and I came to the conclusion that I could not be cured. But a friend called my attention to an article in the *Union* on skin diseases, and I got a box of CUTICURA. The first application was a great relief, and the third took the scales all off, and I felt like a new man. I have used three 50-cent boxes and my skin is smooth and I consider myself entirely cured. Hoping that this may be seen by some one who is afflicted as I have been (if there is any) is my earnest wish. And I cheerfully recommend it to all persons afflicted with like diseases.

Yours truly, B. WILSON LORD.

AGAWAM, MASS., Sept. 9, 1878.

The CUTICURA SOAP should be used for cleansing all diseased surfaces, as most soaps are injurious to the skin.

LEPROSY,

A Modern Miracle. Astonishing results from the use of CUTICURA.

Messrs. WEEKS & POTTER: *Gentlemen,*—We have a case of Leprosy in our po poo house which is being cured by your CUTICURA remedies. The county had employed all our doctors and had sent to New York for advice, but to no avail.

The patient commenced using the CUTICURA and immediately began getting better.

He had been confined to his bed for two and one half years. *Had not had his clothes on during that time.* Last week he dressed for the first time.

When he walked, there would at least one quarter of scales came off of him.

This happened every day.

We think it is a wonderful cure.

We do not says he is cured, but he is in a fair way to be cured to say the least. Yours truly,

DUNNING BROTHERS.

Druggists and Bookseller.

ALLEGAN, MICH., Feb. 11, 1878.

NOTE.—Messrs. Dunning Brothers are thoroughly reliable gentlemen, and were unknown to us prior to the receipt of this letter. We firmly believe this CUTICURA will permanently cure this very severe case of Leprosy, as it has done many others.

Prepared by Weeks & Potter, Chemists and Druggists, 360 Washington Street, Boston, Mass., and for sale by all Druggists and Dealers. Price of CUTICURA, small boxes, 50 cents; large boxes containing two and one-half times the quantity of small, $1. RESOLVENT, $1 per bottle. CUTICURA SOAP, 25 cents per cake; by mail, 30 cents; three cakes, 75 cents.

COLLINS' VOLTAIC ELECTRIC BLASTERS

Rheumatism, Neuralgia, Weak and Sore Lungs, Coughs and Colds, Weak Back, Stomach and Bowels, Dyspepsia, Shooting Pains through the Loins and Back, Spasms or Fits, and Nervous, Muscular and Spinal Affections, relieved and cured when every other plaster, liniment, lotion, and electrical appliance fails.

w,s,&tocct 1

MORSE & ILSLEY,

AUCTIONEERS,

Money, Real Estate and Mortgage Brokers, Insurance and House Agents.

13 PLEASANT ST. - - EXCHANGE BUILDINGS.

AMOS PEARSON,

NO. 8 CONGRESS STREET,

GIVES INSTRUCTION IN MUSIC

From 10 o'clock to 12,

TUESDAYS, THURSDAYS, and SATURDAYS.

GARDNER J. GREENLEAF,

Carriage Manufacturer, Blacksmith,

AND DEALER IN

Carriage Materials and Blacksmith Supplies.

STATE STREET, NEXT POST-OFFICE.

NEW YORK SHOPPING.

LAMAR PURCHASING AGENCY!

ESTABLISHED! RELIABLE

Everything bought with taste and discretion. New York Fashion Correspondent of this paper connected with agency. Best city references. Send for circular with prices. Address

MRS. ELLEN LAMAR,

677 Broadway, New York City

Stephen D. Seriggins

HAS REMOVED HIS

PAINT SHOP

From No. 15 Fleet Street to No. 9 VAUGHAN STREET, opposite the Commercial House, and having larger and better accommodation for

CARRIAGE WORK,

Would solicit a continuance of public patronage.

DENNIS SHEA,

MANUFACTURER OF

Cement Stone Pipe

—AT—

26 WATER STREET, PORTSMOUTH.

The best Pipe made for Sewers, Culverts, Cellar and Yard Drains, Water Closets, etc., etc. Gives perfect satisfaction wherever used. Is proof against frost, acids, and all substances which pass through the Pipe.

For sale at wholesale or retail, or laid in the best manner.

Orders for Pipe and laying left at the factory will receive prompt attention.

WORLD'S DISPENSARY MEDICAL ASSOCIATION. BUFFALO AND LONDON. INCORPORATED JANUARY, 1878. CAPITAL STOCK, $1,000,000.

(Successors to R. V. PIERCE, M. D.)

DR. R. V. PIERCE, having acquired a world-wide reputation in the treatment of Chronic Diseases, resulting in a professional business far exceeding his individual ability to conduct, some years ago induced several medical gentlemen to associate themselves with him, as the Faculty of the World's Dispensary, the Consulting Department of which has since been merged with the INVALIDS' HOTEL. The organization has been completed and incorporated under the name and style of World's Dispensary Medical Association, with the following officers: Hon. R. V. PIERCE, Pres. F. D. PIERCE, V. Pres. JNO. E. PIERCE, Sec. LESTER B. SMITH, Treas.

NINE PHYSICIANS AND SURGEONS of eminence and skill have been chosen as the Faculty.

CHRONIC DISEASES of all forms come within the province of our several specialities.

LUNG DISEASES.—This division of practice is very ably managed by a gentleman of mature judgment and skill. Bronchial, Throat, and Lung Diseases treated with the most successful results.

DISEASES OF WOMEN.—Especially are our facilities of a superior order for the cure of all those chronic diseases peculiar to females.

NERVOUS DISEASES.—Paralysis, Nervous Debility, Epilepsy (Fits), Chorea (St. Vitus's Dance), Neuralgia, and other nervous affections, receive the attention of a specialist in this department.

NOT NECESSARY TO SEE PATIENTS.—By our original system of diagnosis, we can treat many chronic diseases as successfully without as with a personal consultation. For particulars see "People's Common Sense Medical Adviser" (1,000 pages, sent post-paid for $1.50) or "Invalids' and Youths' Guide Book" (100 pages, 10 cents post-paid).

SURGICAL CASES.—Among the operations which we are called upon most frequently by persons, are those for Scrofula, Hydrocele, Varicocele, Fistula in Ano, Piles, Hernia (Rupture), Hydrocele (Dropsy of the Scrotum), Varicose Veins, Tumors of Uterus, Tumors, Calculi (Stone in the Bladder), Stricture, etc., etc. We also treat successfully, by a new method without surgical operation, Cancers, Club-feet, Spinal Curvature, and other deformities. (See pamphlet entitled, "Motion as a Curative Agent," sent on receipt of 10 cents.)

Address, World's Dispensary Medical Association, BUFFALO, N. Y.

WOMAN

By an immense practice at the World's Dispensary and Invalids' Hotel, having treated many thousand cases of these diseases, peculiar to woman, I have been enabled to perfect a most potent and positive remedy for these diseases.

To designate this natural specific, I have named it

Dr. Pierce's Favorite Prescription

The term, however, is but a feeble expression of my high appreciation of its value, based upon personal observation. I have, while witnessing its positive results in the special diseases incident to the organism of woman, singled it out as the **climax or crowning gem of my medical career.** On its merits, as a positive, safe, and effectual remedy for this class of diseases, and one that will, at all times and under all circumstances, act kindly, I am willing to stake my reputation as a physician; and so confident am I that it will not disappoint the most sanguine expectations of a single invalid lady who uses it for any of the ailments for which I recommend it, that I offer and sell it under **A POSITIVE GUARANTEE.** (For conditions, see pamphlet wrapping bottle.)

The following are among those diseases in which my **Favorite Prescription** has worked cures, as if by magic, and with a certainty never before attained by any medicine: Leucorrhœa, Excessive Flowing, Painful Monthly Periods, Suppression when from unnatural causes, Irregularities, Weak Back, Prolapsus, or Falling of the Uterus, Anteversion and Retroversion, Bearing-down Sensations, Internal Heat, Nervous Depression, Debility, Despondency, Threatened Miscarriage, Chronic Congestion, Inflammation and Ulceration of the Uterus, Impotency, Barrenness, or Sterility, and Female Weakness. I do not extol this medicine as a "cure-all," but it admirably fulfills a **single class of cases,** being a most perfect specific in all chronic diseases of the sexual system of woman. It will not disappoint, nor will it do harm, in any state or condition.

Those who desire further information on these subjects can obtain it in THE PEOPLE'S COMMON SENSE MEDICAL ADVISER, a book of over 1000 pages, sent post-paid, on receipt of $1.50. It treats minutely of those diseases peculiar to females, and gives much valuable advice in regard to the management of those affections.

Favorite Prescription sold by Druggists.

R. V. PIERCE, M. D., Prop'r, World's Dispensary and Invalids' Hotel, Buffalo, N. Y.

Hardware, Paints, Oils, &c.

SALEM WARRANTED PURE WHITE LEAD.
BOSTON " " " "
FOREST RIVER PURE WHITE LEAD.
ENGLISH " " " "

On hand and for sale at Manufacturers' Prices.

Also, a large and well-selected Stock of

Hardware,
Paints, Oils,
Glass, &c., &c.

ETC., ETC., ETC.,

At Lowest Rates.

JOHN H. BAILEY,

RICE BLOCK,

16 Market and 1 Ladd Street.

American and Foreign PATENTS.

[ESTABLISHED 1865.]

GILMORE & CO., Successors to CHIPMAN, HOSMER & CO., Solicitors. Patents procured in all countries. *No fee in advance.* No charge unless the patent is granted. No fees for making preliminary examinations. No additional fees for obtaining and conducting a re-hearing. Special attention given to Interference Cases before the Patent Office. Extensions before Congress, Infringement Suits in different States, and all litigation appertaining to Inventions or Patents. Hundreds of outstanding Patents were issued under act of 1858 and prior acts. GILMORE & Co. pay cash for them. Send by registered letter. Where Assignment is not imperfect we give instructions to perfect them.

Arrears of Pay and Bounty.

Officers, Soldiers and Sailors of the late war, or their heirs, are in many cases entitled to money from the Government of which they have no knowledge. Write full history of service, and state amount of pay and bounty received. Enclose stamp to GILMORE & Co., and a full reply after examination, will be given you free.

Pensions.

All Officers, Soldiers and Sailors wounded, ruptured or injured in the late war, however slightly, can obtain a pension by addressing GILMORE & COMPANY.

Cases prosecuted by GILMORE & CO. before the Supreme Court of the United States, the Court of Claims and the Southern Claims Commission.

Each department of our Business is conducted in a separate bureau, under the charge of the ablest and most experienced parties employed by the firm. Prompt attention to all business entrusted to GILMORE & Co. is thus secured. We desire to win success by deserving it. Address

GILMORE & CO.,

WASHINGTON, D. C.

FIRST NATIONAL BANK,

GOVERNMENT DEPOSITORY,

Continues to supply either Coupon or Registered

4 Per Cent Bonds

at subscription rates, furnished direct from the Treasury Department.

U. S. 5-20 Called Bonds

Bought, or exchanged for new 4's on favorable terms.

d&w E. P. KIMBALL, Cashier.

CHARLES W. GARDNER'S

Book & Job

PRINTING OFFICE!

UP ONE EASY FLIGHT.

Chronicle Office, Portsmouth, N. H.

Over D. H. Montgomery's Store.

The recent improvement in the above building has enlarged the Job Office to double its former size, making it one of the highest and most convenient offices in the city for

ALL KINDS

—OF—

General Job Work!

The Subscriber respectfully solicits orders for all kinds of Printing, from a

TWO-SHEET POSTER,

With a 14-inch wood letter, to a Visiting Card.

DATE SLIPS A SPECIALTY.

By-Laws for Lodges,

Town Accounts, Programmes,

Handbills, Tickets,

Fancy Cards,

Business Cards,

Ball Cards,

And everything else in the line of Printing.

CHARLES W. GARDNER.

THE

New Hampshire Gazette!

Established 1756.

The Gazette is published every Thursday and sent to Subscribers at the low price of $1.50 per year, paid in advance, or $2 at the end of the year.

It contains full accounts of all of importance that transpires in Portsmouth and its vicinity, and a condensed summary of news, foreign and domestic; editorials upon current topics; New Hampshire items; carefully prepared marine news, containing reports of vessels owned at this port, or officered by men from Portsmouth or its neighborhood; and is just the paper for residents desiring to be posted on all that takes place at home, while to those living in the vicinity of Portsmouth, or to former residents who retain their interest in the 'old home by the sea,' it is the best means of keeping informed of what transpires in this city.

—THE—

NEW HAMPSHIRE GAZETTE

Contains more original matter

Than any other paper of its size in the State, the editors working more with their pens than with their scissors.

TO ADVERTISERS

THE N. H. GAZETTE

Presents an excellent opportunity for a weekly invitation to customers, at a reasonable rate, and all those who desire to reach patrons in Rockingham and York counties will find it an economical medium. THE GAZETTE is in many instances the only paper taken by families, and it is read to a large extent in localities whence is derived much of the trade of Portsmouth, a fact which our merchants should not fail to bear in mind.

Subscriptions Received

AT THE OFFICE, 7 PLEASANT ST.,

Exchange Buildings, nearly opp. Post Office;

Or by remittance to

Chronicle & Gazette Publishing Co.

New Advertisements.

ORGANS 13 Stops, 3 set Reeds, 2 Knee Swells, Stool, and Book, only $95. 7 Oct. Piano, Stool, Cover and Book, only $125. Illustrated Newspapers sent free. Address Daniel F. Beatty, Washington, N.J.

AGENTS WANTED for the *Best* and *Fastest-Selling* Pictorial Books and Bibles. Prices reduced 33 per cent. NATIONAL PUB. CO., Philada. Pa.

$1200 returns in 30 days on $100 invested. Official Reports and information *free.* Like profits weekly on Stock options of $10 to $50. Address T. Potter Wight & Co., Bankers, 35 Wall St., N. Y.

$10 TO $1000 Invested in Wall Street Stocks makes fortunes every month. Book sent free explaining everything. Address, Baxter & Co., Bankers, 17 Wall St., N.Y.

WANTED A GOOD AGENT to canvass Portsmouth and the adjoining towns for the best selling household article in the world. Illustrated Circular free. Write at once to World Manufacturing Co., 122 Nassau St., N. Y.

WANTED Active parties to act as General Agents for the sale of our specialties. Business respectable, goods sell rapidly. We pay a salary or a liberal commission on sales. From $100 to $200 a Month can be made by live men. Have business for middle aged men. Address J. S. McDONALD & CO., 138 Clark St., Chicago.

CONSUMPTION

CURED. A simple vegetable remedy for the speedy and permanent cure of Consumption, Bronchitis, Catarrh, Asthma and all kindred *Throat and Lung Affections,* also a positive and radical cure for Nervous Debility and all Nervous Complaints, *which has been tested in thousands of cases.* Receipts, with full directions (in German, French, or English) for preparing and using this medicine, will be sent free of charge on receipt of stamp. *Please name this paper.* W. W. SHERAR, 149 Fowers' Block, Rochester, N. Y.

Established in 1842.

With your ADDRESS will bring you a post-paid SPECIMEN of the AMERICAN Agriculturist, Equal to 144 Magazine Pages, with 354 ENGRAVINGS, and Descriptions of

CENTS FOR POSTAGE,

1200 GOOD THINGS for Your Own Use, for HOLIDAY, WEDDING, & other PRESENTS, etc., and How to readily obtain them without Cash Outlay. Address ORANGE JUDD CO 245 Broadway, New York.

$1.50 a Year

tocct23

ALWAYS SELECT THE BEST.

SMITH, MARTINEZ & LONGMAN

READY MIXED PAINT.

Ready for use in Any Color, PRACTICAL PAINTERS, COLORS, OIL, VARNISHES, ETC. QUALITY EXCEEDS ANY KNOWN PAINT. Buildings Painted with our Ready Mixed Paints, if not satisfactory, will be Repainted at our Expense.

FOR SALE BY

FRED P. WILSON.

tocct17 37 Congress street.

RUPTURE

DR. J. A. SHERMAN—and the only Dr. Sherman known to the public for the past 35 years or more for his successful method of treating Rupture without the annoyance and injury trusses inflict, is now at his branch office, 43 Milk St., Boston, where those afflicted with Rupture wishing to obtain the benefit of his experience and remedies may consult him daily for a limited period.

No man is safe who has a rupture, no matter how insignificant he may consider it, for every man who has died from it once flattered himself that it was but a trifling ailment, and every man who now suffers from it and the injury of trusses, to such an extent that life has no enjoyments, once regarded it as unworthy special attention. It is not a stand-still affliction, it is steadily progressive, even unto death; and he is wise who takes the necessary steps to be effectually relieved of it before the day of suffering and gloom comes upon him. Reference given to gentlemen in the city who have been cured.

Patients from abroad can receive treatment and leave for home same day.

HIS BOOK ON RUPTURE

gives the most reliable proofs from distinguished professional gentlemen, clergymen and merchants of his successful practice and popularity therefrom throughout this country and the West Indies for the past 35 years or more. The afflicted should read it and inform themselves.

It is illustrated with photographic likenesses of extremely bad cases before and after cure, and mailed to those who send 10 cents. Remember in writing or calling the address is

Dr. J. A. SHERMAN

OFFICE 43 MILK ST., BOSTON,

Principal Office, 251 Broadway, N. Y.

BEWARE of a man named Sherman, who, taking the name of Dr. Sherman, claims to be the only man in the United States, and calls him elf Dr. Sherman, *alias* Dr. S. Sherman, *alias* Dr. S. J. Sherman, pretending to be famous for the cure of Rupture. He is a bold cheat, hoping to mislead and victimize the afflicted. Preserve this advertisement and show it to your afflicted friends. tocct20

THERMOMETERS

ARE SELLING

CHEAP

—AT—

SWEETSER'S.

SPENCERIAN

STEEL PENS

of the Very Best European Make, and unrivaled for Durability, Elasticity, and Evenness of Point.

REAL SWAN QUILL ACTION.

In Twenty Numbers. Samples, including the popular nos. 1-2-5-8-15 and *Broad* 3-16-18 *Long Fine Points* 1-2-5-8-15 *Points* 1-2-5-8-15 will be sent by mail, for trial, on receipt of 25 Cents.

IVISON, BLAKEMAN, TAYLOR & CO.,

138 and 140 Grand St., New York.

2taw tsept30

Specimen numbers sent on application.

Portsmouth Daily Chronicle.

By CHRONICLE & GAZETTE PUBLISHING COMPANY.

PORTSMOUTH, N. H., SATURDAY, SEPTEMBER 27, 1879.

$6 PER YEAR IN ADVANCE
THREE CENTS PER COPY.

THE PORTSMOUTH DAILY CHRONICLE

(Established August 30, 1869,)

Is Published Every Morning, Sundays excepted, at No. 7 Exchange Building, Pleasant street, opposite the Post Office, by the

Chronicle and Gazette Publishing Company.

TERMS $6.00 PER YEAR.

The New Hampshire Gazette

(The Oldest Newspaper in the United States, established Oct. 7, 1756,)

is published every THURSDAY at the same office. Terms, $1.50 per year; $2.00 per year, if not paid in advance.

ADVERTISEMENTS inserted on reasonable terms, in either or both papers. The GAZETTE, having a large country (in addition to its local) circulation, is an excellent medium of advertising. A liberal reduction made when advertisements appear in both papers.

☞ Correspondence from neighboring towns, containing items of public interest, will be gladly received. All communications should be addressed and all checks made payable to the

CHRONICLE & GAZETTE PUBLISHING CO., PORTSMOUTH, N. H.

The Job Printing Business is conducted in the same office by Mr. Charles W. Gardner, who keeps on hand a large and well-selected stock of all materials required in his line.

NEW AND EXTENSIVE STOCK

— OF —

Spring & Summer

GOODS

— AT —

WM. P. WALKER'S

No. 8 Market Square.

Having received a Full Assortment of Foreign and Domestic

Cloths, Cassimeres, &c.,

I am prepared to make them up into GARMENTS of the latest style, or according to the fancy of the purchaser, and

Perfect Satisfaction Guaranteed!

My Stock of Goods suitable for

SUITINGS

IS UNEQUALLED.

Particular attention paid to the making of Army and Navy

REGULATION UNIFORMS.

A FULL ASSORTMENT OF

Gentlemen's Furnishings Goods!

Constantly on hand, consisting of

BOSOMS, GLOVES, SUSPENDERS,

COLLARS, DRAWERS, SHIRTS,

HANDKERCHIEFS, LINEN

GOODS,

Of Every Description.

A GOOD PLAN

Anybody can learn to make money rapidly operating in Stocks, by the "Two Unerring Rules for Success," in Messrs. Lawrence & Co.'s new circular; the combination method, which this firm has made so successful, enables people with large or small means to reap all the benefits of largest capital and best skill. Thousands of orders, in various sums, are pooled into one vast amount and *co-operated as a mighty whole*, thus securing to each shareholder all the advantages of the largest operator. Immense profits are divided monthly. Any amount, from $5 to $5,000, or more, can be used successfully. N. Y. *Baptist Weekly*, September 25th, 1878, says, "By the combination system $25 would make $75, or 5 per cent.; $50 pays $350, or 7 per cent.; $100 makes $1,000, or 10 per cent. on the stock, during the month, according to the market." *Frank Leslie's Illustrated Newspaper*, June 29th: "The combination method of operating stocks is the most successful ever adopted." *New York Independent* Sept. 12th: "The combination system is founded upon correct business principles, and no person need be without an income while it is kept working by Messrs. Lawrence & Co." *Brooklyn Journal*, April 26th: "Our editor made a net profit of $10,226 from $32 in one of Messrs. Lawrence & Co.'s combinations." New circular (mailed free) explains everything. Stocks and bonds wanted. Governments bonds supplied. Lawrence & Co., Bankers, 57 Exchange Place, N. Y.

Transportation.

Eastern & Maine Central Railroad Line.

CARS leave the Station of the Eastern Railroad, between Deer and Elm streets, as follows:

For Boston, at *3.55, 7.15, 8.20, 10.57, A. M.; 3.00, 3.17, 6.20, 7.55 P. M. Sundays 3.55 P. M.

For Portland and Stations East, 9.45, 10.38 A. M.; 2.20, 6.08 P. M. Sundays 11.30 A. M.

For Bangor, St. John, Montreal and Quebec, 10.38 A. M.; 9.08 P. M.

For Great Falls and Wolfeborough, 10.00 A. M.; 2.57, 5.44 P. M.

For North Conway, 10.00 A. M.; 2.57, 5.44 P. M.

For Dover and Way Stations, 9.50 A. M.; 12.30, 3.09, 5.48, 7.00 P. M.

Trains leave For Portsmouth—

From Boston, 7.30, 8.05, 8.30, 10.00 A. M.; 12.30, 3.15, 4.45, 7.00 P. M. Sundays 9.00 A. M.

From Portland, *2.00, 8.45 A. M.; 1.10, 6.00 P. M. Sundays 2.00 P. M.

From North Conway, 7.30 A. M.; 12.12, 3.27 P. M.

From Wolfeborough, 6.05, 8.22 A. M.; 1.06, 4.20 P. M.

From Great Falls, 7.34, 10.05 A. M.; 2.34, 5.50 P. M.

From Dover, 6.45, 10.25 A. M.; 2.25, 5.45, 6.55 P. M.

From Newington, 7.01, 10.41 A. M.; 2.41, 6.03, 7.40 P. M.

Trains from Boston arrive at Portsmouth at 9.45, 2.56, 10.35, A. M.; 12.20, 2.54, 5.40, 6.58, 9.05 P. M. Sundays 11.27 A. M.

Trains from Portsmouth arrive at Boston at *6.00, 9.30, 10.45 A. M.; 1.30, 5.10, 5.50, 8.45, 10.00 P. M. Sundays 6.25 P. M.

*Except on Mondays.

JOHN HORNBY, Master of Transportation. LUCIUS TUTTLE, G. P. & T. A.

June 29, 1879.

Concord & Portsmouth Railroad.

PASSENGER TRAINS leave Concord Railroad Station, foot of Bridge street:

For Newmarket Junction, Manchester, Concord and Upper Railroads, at 7.55 A. M., and 5.10 P. M.

Arrive at Manchester at 9.40 A. M., 7.10 P. M.

Arrive at Concord at 10.35 A. M., and 8.15 P. M.

Leave Concord at 7.30 A. M., and 3.40 P. M.

Leave Manchester at 8.15 A. M., and 4.25 P. M.

Arrive at Portsmouth at 10.10 A. M., and 6.15 P. M.

☞ All trains connect at Newmarket Junction, with trains of the Boston & Maine Railroad for Exeter, Haverhill, Lawrence and Boston; and for Dover, Great Falls and Portland; at Concord with trains to and from all the Upper Railroads.

H. E. CHAMBERLIN, Supt.

RE-OPENING

OF THE POPULAR

PROVIDENCE LINE

TO NEW YORK,

Via Providence.

OPENS APRIL 28, FOR THE SEASON OF 1879

Only 42 Miles of Rail.

Steamboat Express Train will leave Boston & Providence Railroad Station daily (Sundays excepted) at 6 P. M. Connect at Fox Point wharf, Providence, with the *entirely new and magnificent*

STEAMER MASSACHUSETTS,

and the well-known and popular

STEAMER RHODE ISLAND,

Arriving in New York at 6 A. M. This is the only line affording a delightful sail *through Narragansett Bay* by daylight.

Returning leave Pier 29, North River, at 5 P. M., arriving in Boston at 7 A. M.

No intermediate landings between Providence and New York.

Tickets and State Rooms can be secured at Company's office, 214 Washington, corner State street, and at Boston & Providence Railroad Station.

J. W. RICHARDSON, Agent, Boston.
A. A. FOLSOM, Supt. B. & P. R. eodtsept3

THE NEW ENGLAND

MUTUAL LIFE

Insurance Company

OF BOSTON.

The Oldest Massachusetts Company.

19,000 MEMBERS. $57,000,000 INSURANCE.

The features of the Company are

1—*Its entire mutuality.*
2.—*The character of its investments.*
3.—*The liberality of its treatment of retiring members.*
4—*Its selection of risks as developed by its past favorable mortality.*
5.—*The application of the Mass. Non-Forfeiture law to its policies, whereby every member is entitled to insurance according to its provisions.*

Information as to rates can be obtained on application at the office of the Company, or of any of its agents in the principal cities and towns of the Commonwealth.

35th Annual Report now ready for Distribution.

BENJ. F. STEVENS, President.
eodtuwk15 JOS. M. GIBBENS, Secretary.

FLETCHER & TANTON,

UPHOLSTERERS,

Furniture Dealers & General Undertakers

No. 55 Market Street, Portsmouth, N.H.

Coffins, Robes and Caskets always on hand or made to order. Orders left at 39 Deer Street or 27 State Street, by day or night, will be promptly attended to. S. S. FLETCHER, H. G. TANTON.

Good and Reliable

INSURANCE

COMPANIES.

COMMERCIAL UNION, of London.

FIRE ASSOCIATION, of Phila.

SHAWMUT, of Boston.

F. W. DEROCHEMONT & SON,

No. 9 CONGRESS STREET.

ANOTHER WONDER!

BARSTOW'S

NEW

Empress Range!!

WITH THE

PATENT DUPLEX GRATE.

Bakes day or night without rekindling fire. No poking or shaking required; a single turn of the Duplex Grate removes all clinkers, leaving a fresh fire. The Most Perfect Range in this City!

John P. Sweetser,

46 MARKET STREET - - PORTSMOUTH.

PATENTS!

R. H. EDDY,

No. 76 State St., Opposite Kilby, Boston,

SECURES PATENTS in the United States; also in Great Britain, France and other foreign countries. Copies of the claims of any Patent furnished by remitting one dollar. Assignments recorded at Washington. *No Agency in the United States possesses superior facilities for obtaining Patents or ascertaining the patentability of inventions.*

R. H. EDDY, Solicitor of Patents.

TESTIMONIALS.

I regard Mr. Eddy as one of the *most capable and successful* practitioners with whom I have had official intercourse. CHARLES MASON, Commissioner of Patents.

"Inventors cannot employ a person more trustworthy or more capable of securing for them an early and favorable consideration at the Patent Office." EDMUND BURKE, Late Commissioner of Patents.

BOSTON, October 18, 1870.

R. H. EDDY, Esq.—*Dear Sir:* You procured for me, in 1866, my first patent. Since then you have acted for and advised me in hundreds of cases, and procured many patents, reissues and extensions. I have occasionally employed the best agencies in New York, Philadelphia and Washington, but I still give you almost the whole of my business, in your line, and advise others to employ you. Yours truly, GEORGE DRAPER.

BOSTON, January 1, 1879. 3tawjan180

C. E. BOYNTON,

MANUFACTURER OF

SODA WATER

In Siphon Bottles and Fountains.

Cream Nectar Beer,
Cream Ginger Beer,
Tonic Beer, Root Beer,
Pineapple Beer,
Birch Beer.

GINGER ALE & MINERAL WATER.

— ALSO, BOTTLER OF —

Milwaukee Lager,
Eldredge's Lager,
Stock Ale, and
Refined Cider.

Of the different summer beverages manufactured at this establishment it is hardly necessary to say a single word. They have become popular "on their own merits" and can be found in many private families and on sale in every hotel, saloon and restaurant in this locality.

The lagers bottled by me are from the best breweries in the country, and it is safe to say that there is no better in the world.

☞ Orders may be left at my establishment for any of the above, which will be delivered any where within the city limits without extra charge.

C. E. BOYNTON,

18 Bow Street, - - Portsmouth, N. H

L.S.L.

A SPLENDID OPPORTUNITY TO WIN A FORTUNE.

Tenth Grand Distribution, Class K, at New Orleans, Tuesday, Oct. 14th, 1879—113th Monthly Drawing.

LOUISIANA STATE LOTTERY COMPANY.

This institution was regularly incorporated by the Legislature of the State for Educational and Charitable purposes in 1868 *for the term of Twenty-five Years*, to which contract the inviolable faith of the State is pledged, with a Capital of $1,000,000, to which it has since added a reserve fund of $350,000. ITS GRAND SINGLE NUMBER DISTRIBUTION will take place monthly on the Second Tuesday, *It never scales or postpones.* Look as the following Distribution:

CAPITAL PRIZE, $30,000.
100,000 TICKETS TEN DOLLARS EACH.
HALF-TICKETS, ONE DOLLAR.

LIST OF PRIZES.

1	CAPITAL PRIZE		$30,000
1	"	"	10,000
1	"	"	5,000
2	PRIZES OF	2,500	5,000
5	do.	1,000	5,000
20	do.	500	10,000
100	do.	100	10,000
200	do.	50	10,000
500	do.	20	10,000
1000	do.	10	10,000
	APPROXIMATION PRIZES.		
9	Approximation Prizes of $300		2,700
9	do.	do. 200	1,800
9	do.	do. 100	900
1857	Prizes, amounting to		$110,400

Responsible corresponding agents wanted at all prominent points, to whom a liberal compensation will be paid.

Application for rates to clubs should only be made to the home office in New Orleans.

Write clearly stating full address, for further information, or send orders to

M. A. DAUPHIN,
P. O. Box 692, New Orleans, La.*
or same at No. 319 Broadway, New York.

All our Grand Extraordinary Drawings are under the supervision and management of GENERALS G. T. BEAUREGARD and JUBAL A. EARLY. w.s.,&tooct12

REVOLUTION IN WASHING.

The Mothers' Favorite Washing Crystal

Is the name of a new Washing Compound, which N. F. MATHES & Co. are Sole Agents for in this city and its vicinity. We promise that it will do away with the toil and drudgery of

WASHING-DAY

without any injury to the fabric or hands; and that consumers may test it for themselves, we are putting samples in every house in the city and suburbs. This is an expensive way of advertising, but it shows that we have faith in the article.

It is put up in one-pound packages.

Price 15cts. per Pound.

N. F. MATHES & CO.,

40 MARKET STREET.

PORTSMOUTH

INSURANCE

AGENCY.

ESTABLISHED IN 1831.

JOHN SISE, 5 MARKET SQUARE,

Is the Agent and Attorney for the following responsible Companies:

ÆTNA INSURANCE CO.
Hartford, Conn. Assets $7,000,000

HARTFORD FIRE INSURANCE CO.
Hartford, Conn., Assets $3,200,000

HOME INSURANCE CO.,
New York, Assets $6,000,000

FRANKLIN FIRE INSURANCE CO.
Philadelphia, Assets $3,300,000

ROYAL INSURANCE CO.
Liverpool, Eng., Assets $18,000,000, gold

PENNSYLVANIA FIRE INS. CO.
Philadelphia, Assets $1,800,000

Business men and owners of Property desiring every security by Insurance against loss and damage by fire, will find it for their interest to place their risks in the above companies, some of which have been represented in this vicinity for nearly fifty years.

All losses will be promptly adjusted and paid by the undersigned.

John Sise, Agent,

OFFICE No. 5 MARKET SQUARE, Portsmouth

MORSE & ILSLEY

FIRE, LIFE AND ACCIDENT

INSURANCE

AGENTS,

Represent the following reliable companies:

THE INSURANCE COMPANY OF NORTH AMERICA,
Of Philadelphia, Pa.

LIVERPOOL and LONDON and GLOBE
U. S. Office, New York City.

SPRINGFIELD,
Of Springfield, Massachusetts.

QUEEN,
Of Liverpool and London.

PHŒNIX,
Of Hartford, Conn.

ORIENT,
Of Hartford, Conn.

TRAVELLERS' LIFE and ACCIDENT COMPANY,
Of Hartford, Connecticut.

NEW ENGLAND MUTUAL LIFE,
Of Boston, Mass.

The above companies are well known and reliable, and we solicit the patronage of our friends and the public. All losses adjusted and promptly paid at our office.

MORSE & ILSLEY,

NO. 13 PLEASANT ST., - UP ONE FLIGHT

GENERAL LIFE AND FIRE

INSURANCE

AGENCY.

Alonzo F. Craig, Agent

CAPITAL REPRESENTED,

$40,000,000.

EQUITABLE LIFE ASSURANCE SOCIETY OF THE UNITEDSTATES. Assets $25,000,000

N. BRITISH & MERCANTILE INS. CO.
LONDON AND EDINBURGH.
Capital, Gold $10,000,000
Invested in the United States $1,047,852.00

NATIONAL FIRE INSURANCE CO.
HARTFORD, CONN.
Assets $831,250.25

WESTCHESTER FIRE INS. CO.
NEW YORK.
Assets $655,787.24

ST. PAUL FIRE & MARINE INS. CO.
ST. PAUL, MINN.
Assets $719,621.78

FANEUIL HALL INSURANCE CO.
BOSTON, MASS.
Assets $250,000.00

☞ *Insurance granted on all kinds of Property at reasonable Rates.*

☞ Losses at this Agency will be promptly adjusted, and paid at the Office.

ALONZO F. CRAIG,

INSURANCE AGENT,

Office No. 5 Congress Street, Portsmouth

SANFORD'S

RADICAL CURE

For CATARRH

INSTANTLY relieves and permanently cures this loathsome disease in all its varying stages. It possess the soothing and healing properties of pharoes and balm in their most perfect form, free from every obnoxious contamination, and in this respect differs from every other known remedy. In one short year it has won its way from the Atlantic to the Pacific coast, and wherever known has become the standard remedy for the treatment of Catarrh. The proprietors have been waited upon by gentlemen of national reputation, who have been cured by this remedy, and who have, at considerable expense and personal trouble, spread the good news throughout the circles in which they move. When you hear a wealthy gentleman of intelligence and refinement say, "My wife has used Sanford's Radical Cure," you may feel assured that it is an article of great value, and worthy to be classed among the standard medicinal specifics of the day.

THE benefit I derive from its daily use is to me its efficacy. HENRY WELLS, of WELLS, FARGO & Co.

IT has cured me after twelve years of uninterrupted suffering. GEO. W. HOUGHTON, WALTHAM, MASS.

I FOLLOWED the directions to the letter and am happy to say I have had a permanent cure. D. W. GRAY, M. D., MUSCATINE, IOWA.

I HAVE recommended it to quite a number of my friends, all of whom have expressed to me their great value, and worthy to be classed among the standard medical specifics. WM. BOWEN, 225 PINE ST., ST. LOUIS.

AFTER using two bottles I find myself permanently cured. I have since recommended over one hundred bottles with the greatest success. WM. W. ARMSTRONG, 159 HARRISON AVE., BOSTON.

WE have sold SANFORD'S RADICAL CURE for nearly one year and can say candidly that we never had a similar preparation that gave such universal satisfaction. We have yet to learn of the first complaint. S. D. BALDWIN & CO., WASHINGTON, IND.

THE cure effected in my case by SANFORD'S RADICAL CURE was so remarkable that it seemed to those who had suffered without relief from any of the many medicines that it could not be true. I therefore made it a duty to it before Seth J. Thomas, Esq., Justice of the Peace, Boston. GEORGE F. DINSMORE, DRUGGIST, BOSTON.

Each package of SANFORD'S RADICAL CURE contains Dr. Sanford's Improved Inhaling Tube, and full directions for its use in all cases. Price, $1.00. For sale by all wholesale and retail druggists and dealers through out the United States and Canada. WEEKS & POTTER, Wholesale Agents and Wholesale Druggists, Boston, Mass.

COLLINS'

VOLTAIC PLASTER

An Electro-Galvanic Battery combined with a highly Medicated Strengthening Plaster forming the best Plaster for pains and aches in the World of Medicine.

A MORBID SWELLING.

Gentlemen,—I sent for one of COLLINS' VOLTAIC PLASTERS, and it has been of great benefit in reducing a swelling in my left side that two physicians pronounced enlargement of the spleen, and one pronounced it an Ovarian Tumor. L. A. BISTER.

CYNTHIANIA, IND., March 20, 1877.

THEY ARE THE BEST.

Gentlemen,—Enclosed you will find $2.25, and I wish you would send me another dozen of your COLLINS' VOLTAIC PLASTERS. By the above you will see that I am doing something to help others to some very great and not able to be up and around. There are a number that have tried your plasters and have given out that all plasters were good for nothing; and now just because they are the best they have ever tried. I have got along this winter better than I have before for years. Wished I could have heard of your plaster before. Yours, &c., LORETTA M. CROSS.

BALLSTON SPA, N. Y., March 22, 1877.

Price, 25 Cents.

Be careful to call for COLLINS' VOLTAIC PLASTER and not accept some worthless imitation. Sold by all Druggists and Retail Dealers throughout the United States and Canada, and by WEEKS & POTTER, Proprietors, Boston, Mass.

C. M. GIGNOUX

GENERAL AGENT OF THE

Mutual Life Insurance Co.

OF NEW YORK,

FOR THE STATE OF NEW HAMPSHIRE.

tf Portsmouth, New Hampshire.

ARIZONA CONSOLIDATED

Gold & Silver Mining Co.

MOHAVE COUNTY, ARIZONA.

Organized under the laws of the State of New York, with a Capital of Two Million Five Hundred Thousand Dollars ($2,500,000.)

STOCK FOREVER UNASSESSABLE

No. of Shares, 100,000. Par Value $25 Each.

TRUSTEES:

DEWITT C. BATES, - 111 Broadway, New York
P. DOYLE, - - - - - Newark, New Jersey
DEWITT H. BATES, - - - - - Arizona
SILAS E. FULLER, - - - - - Arizona
GEO. W. MARSTON, 161 Broadway, New York
ROBT. J. S. WHITE, - 161 Broadway, New York

President.—DEWITT C. BATES.

Secretary and Treasurer.—ROBERT J. S. WHITE

The property of this Company consists of the "Mountain Ranger" and "Esperanza" Mines, which aggregate 3500 feet in length and 600 feet in width. Work done on them in several localities, shows an everycase BILLING ORE, varying in width from 40 to 80 feet. Average assays taken promiscuously from these openings show a value of $67.60 per ton. The three shafts already sink show a splendid body of PAY ORE.

The mines are the natural extension of the "Mexican Lode," capitalized at the rate of $10,000,000, (four times as much as this Company,) from which millet, with a twenty-stamp mill during eight months of 1878, and shipped to San Francisco, as shown by the books of Wells, Fargo & Co., bullion valued at Nine Hundred and Seventy Thousand Dollars ($970,000.)

FOR THE ARIZONA CONSOLIDATED to pay regular dividends, all that is needed is a mill. To purchase and erect this, the Trustees have set aside *One Quarter* of the whole capital stock of this Company, ten thousand (10,000) shares of which are now offered at the subscription price of $2.50 per share. This will be sufficient to erect a twenty-stamp mill and set it in complete operation. The management will be conducted in an economical and economical manner.

Subscriptions for five (5) shares or upward, will be received, and the certificates of stock promptly mailed. Drafts or checks should be made to the order of ROBERT J. S. WHITE, Treasurer, and forwarded to the General Agent. Amounts of $100 or less may be remitted, if subscribers prefer, by Post Office money order or registered letter. Subscriptions exceeding $100 may be sent by express, C. O. D., to

GEO. W. MARSTON, Gen. Agent,
Room 2, 161 Broadway, N. Y. City.

dtu2twkov1

Daily Chronicle.

New Publications.

Blackwood's Edinburgh Magazine. The September number of the reprint of *Blackwood* opens with part one of "Syria—among the Druses," and has also "Reata, or What's in a Name?" part six; the conclusion of Godfrey's "White Queen;" an able article on the "Prize French Novel;" Rufus Hickman of St. Botolph; and a well-written review of the session of Parliament for 1878-9. *Blackwood*, as of yore, is published by the Leonard Scott Publishing Co., 41 Barclay street, New York. Single numbers are thirty-five cents. The stories in *Blackwood* are of a high order, and deserve reading; while the general character of the magazine is of course too well-known to require any comment.

American Poems is the title of a new book just issued by Houghton, Osgood & Co., of Boston, and which has been prepared by Mr. Horace E. Scudder, with special reference to use by young persons either at school or by the domestic fireside. Here is certainly a new idea, and a sound one, in book making. Certain well-known and highly-appreciated poems by Longfellow, Whittier, Bryant, Holmes, Lowell and Emerson are given at length. The book not only affords an excellent selection, but in addition to sketches of the poets referred to above, has copious notes, explaining what, to the young and unlettered at least, would otherwise be not understood, and passed as uncomprehended. It is like the reading aloud of the poems with a pause here and there explaining certain parts which to the listener would otherwise be not understood or appreciated. This we regard as an important adjunct to the school, as well as to the home circle. It will, in the school room, help to create a taste for good poetic reading, while at home it will afford information often otherwise not gained. The notes are full of concise statements of subjects treated; in short, an explanation, needed to properly comprehend the authors' meaning, without which much that is beautiful is lost to the reader. The danger of saying too much in a foot-note seems to have been avoided, and yet there is enough to inform the reader as to the text, and to indicate, if more knowledge of the particular subject is needed, the source whence it may be obtained. The book contains 450 pages, and the scholars who use it will find their love for the writings of these poets of our land increase, as they acquire the needed information which they find by the way as they go through the volume. Mr. Whittier's pleasant poem, "Among the hills," which refers to so many spots between Portsmouth and North Conway, has a place in this volume. It will be an aid to the teacher in whose school the book may appear, but its use by no means need be confined to pupils. Many an adult can profit by its excellent selections and the material information supplied by its editor. The publishers furnish this valuable work at the reasonable price of $1.25, and it ought to find a ready sale all over the country.

The International Review for October contains a review by O. W. Holmes of the Light of Asia, or the Great Renunciation, etc., a work recently appearing in London; the Negro Exodus, by F. R. Guernsey; the Political Situation in France, by A. Talandier; Mr. Blackmore's novels, by Geo. Barnett Smith; Protection and Socialism, by J. Lawrence Laughton; Von Holst's History of the United States, by Henry Cabot Lodge, one of the editors of the *Review*; and an interesting article entitled the Study and Practice of Medicine by Women, by Dr. James R. Chadwick of Boston. It is an able number. This list of contributors to the *International* allows the principal topics of immediate interest, treated therein, to be supplied by writers who are especially qualified to present the subjects upon which they write. The *Review* is furnished by the publishers, A. S. Barnes & Co., of New York, post-paid, at $5.00 per year.

It seems almost a work of supererogation to publish a sketch of our friend John Badger Clarke. Any man who could step into the political circles of Concord, and take the office of State printer and carry it down the Merrimack for five successive years while the angry and disappointed aspirants at the capitol hardly recovered from one surprise before another followed it, would, it would seem, hardly require the columns of the *Granite Monthly* to place his record before the people of New Hampshire. The fine steel engraving of the Colonel shows a face which betokens determination, in all undertakings. This is not the first time we have looked upon this picture, we opine. The State printer's likeness makes a fine frontispiece for the Septem-

her "*Monthly*," while the Young War Eagle of Epping has spread himself in his sketch of this able son of old Rockingham, who inherited from his mother (who was a Coggswell, and of a race that has in times past been a felt power in the business and politics of New Hampshire,) a liberal share of energy, pluck and ingrain common sense, which has carried the successful proprietor of the *Mirror* through many vicissitudes of a busy life, and like some of the fine horses over which he loves to draw the rein, caused him to come out ahead of many a competitor. Col. Clarke is one of the ablest men in the newspaper business in New England, and the State does itself credit in electing him State printer, as does the printer in the excellent work he supplies the State, and for the execution of which his establishment has most abundant facilities.

Portsmouth Chronicle

[Entered at the Post-Office at Portsmouth, N.H., as second-class matter.]

SATURDAY, SEPTEMBER 27, 1879.

The Six-Days Tramp.

The following is the score of the tramps at midnight on the 25th: Rowell 401 miles; Hazael 364; Merritt 353; Guyon 345; Hart 335; Weston 318; Ennis 309; Krohne 304; Federmeyer 284; Taylor 180.

Shortly after midnight a burly, half-drunken ruffian threw a brick at Hazael, barely missing him. The fellow was at once arrested, and said he was Eph Holland, the democratic reformer whose ballot-box-stuffing exploits in Cincinnati sent two democrats (including the "Bounding Banning") to Congress and himself to the Ohio State prison, from which President Hayes pardoned him out.

At noon on the 26th Rowell's score was 420 miles, and the others' as follows: Merritt 404, Hazael 400, Guyon 383, Hart 370, Weston 360, Ennis 339, Krohne 338, Federmeyer 318, Taylor 188.

Rowell was off the track all the forenoon, and was reported as badly broken down. Weston's mind was reported as undoubtedly unsettled, though he was in good physical condition.

At three o'clock it was said that Rowell had gone crazy, and it was openly asserted that he had been poisoned. At that hour he was but eleven miles ahead of Merritt, who had scored 415 miles; Hazael was six miles behind Merritt.

Chronicle Correspondence.

BOSTON, Sept. 22, 1879.

Everybody is talking of the revival of business prospects this fall. It seems to be the one theme of conversation, almost to the exclusion even of politics and religion, in the various circles where these topics are paramount; and arguments are given and facts cited and incidents related on the one side and the other, for those who are so fond of taking the weaker side of a question, that they will even declare and attempt to show that "the times" are as depressed as ever! But the other party seem to have the best of it. I was talking, a couple of days ago, with the head of the well known firm of C. N. Carter & Co., who do an extensive business in ladies' cloaks and suits, both wholesale and retail, and he stated that it was utterly impossible to fill the orders which are coming in unusually early this season, because help could not be secured in sufficient numbers to do the work.

"Skilled help, of course you mean?" was my reply.

"No indeed," was the answer, "we have taken on entirely inexperienced girls, and glad to get them."

I'm afraid I scarcely credited that there could be so great a demand for labor in this city, where the cry has been for so long a time that I can hardly remember any other, that sewing girls were starving for lack of work. But happening to look, Saturday night, at the column of "wants" in the Boston *Herald*, I found the "female help" department headed by these three ad's, over the names of three of our best firms.

"Wanted—200 experienced cloak makers.

"Wanted—at once, 1000 cloak makers.

"Wanted—600 cloak makers; apply at once."

Now let not every ambitious young discontended woman in the United States come rushing to Boston, on the strength of these calls for cloakmakers, for I have no doubt that the pay is so low as to make it a difficult matter for those unaccustomed to city life, with its petty economies, and to the poor, its pinching poverty, to make both ends meet. But it is something to be very glad of, if there is a prospect that the working women who already swarm in Boston, can be supplied with work, at any price.

But my primary object in visiting the establishment named above, was not to talk political economy, but to get the fashions in cloaks and other garments for my lady readers, for the weather for the past week has made some kind of a wrap or jacket quite necessary. To be sure, those who bought the pretty little walking-jackets of light cloths, which were so popular last spring, may wear them for several weeks yet. Indeed these light cloths, in heavier materials, will be quite as fashionable for the winter as black, which will be good news to those to whom they are more becoming. This is true not only of the jaunty walking-jackets, worn by young girls and by older ladies for business and all unceremonious occasions, but of the much more dignified dolman as well. The dolman is quite the garment for ladies who are no longer girls, filling the place once held by the India shawl. It is a more compact, closely-fitting garment than formerly, however, clinging close to the figure behind, with double-breasted, loose fronts and complete sleeves, the long points of which fall just to the bottom of the garment, which itself is but 36 inches long. These dolmans are profusely trimmed with all kinds of fringes, passamenterie, gimps, silk, etc., which matches the color of the cloth. The most stylish cloths this season have fine stripes or else ribs, running lengthwise, and some of them are very thick, all the better qualities having a long-haired, furry back.

The walking-jacket is also short, 38 inches at most, closely fitted behind, loose and double-breasted in front, and with rounded corners instead of being cutaway, which is scarcely warm enough for winter. The black ones are considerably trimmed, satin and velvet being much used, but the light ones have only stitching and buttons, and are then more economical; another idea, if you want a *cheap* garment, always get light-cloth, for it will wear prettily, while cheap black cloth wears shabby in no time, and is dear at any price.

Ulsters will be full as stylish as they were last winter, and probably much more so. They are made without belt or cape, fitting the figure closely, with a plait let into the back seam half a yard from the bottom, to give the needed extra fullness. As to prices, walking-jackets cost at retail from $8, upwards; dolmans from $10, upwards, and ulsters the same. It scarcely pays to make over an old garment in these times, even if one really knows how and has the new patterns from which to cut.

I went up into the costume department, and saw some dresses in process of manufacture which I want to write you about, for they were the very embodiment of the new style, but time and space fails me, and I must reserve them for another letter.

After just three months' vacation, the Conservatory of Music hall opens its doors to-day, and I should judge that the school must be large enough this fall to delight the heart of every teacher connected with the institution, from the throng which filled the office one day last week when I ran in to try to get a word with the Doctor, that I might congratulate him on the splendid success which attended the great excursion party which he took to Europe in June, and which returned just a week ago. But that that office was no place for mere news-gatherers, I soon saw, and took my departure after a hand-shake only,—with some disappointment, I confess, for I do love to hear the Doctor talk; he is the most enthusiastic man I ever met, and so brimful of his hobbies,—music always ranking first, of course—that it is the greatest pleasure to spend half an hour in his cosy little private office, with its desk, pianos, two chairs, all of which, with the window seats are running over continually with letters, newspapers, music, manuscript of all sorts, *cetcera ad infinitum*.

The Redpath Bureau announce such a course of entertainments, with such a wonderful array of famous names, for Tuesday evenings of the coming season, that its tickets are to be sold at auction,—that is, the premiums over the regular prices, are to be auctioneered. Probably the best seats will run up fabulously, people seem to be so fond of spending money nowadays.

The theatres are all in running order except the Globe, which isn't likely to open at all at present prospects, as one party has a lease of ground covered by one part of the auditorium, another of another while a third has that of the long entrance leading to the auditorium, and while they can't come to terms, the property is idle. The Museum is playing to big houses two new comedies, in one of which, "A Fool and his Money," the ancient but inimitable Mr. Warren has full scope for his wonderful powers.

The Park has been running a fairy play, "The Palace of Truth," but reviews for this week that most laughable of all comedies, "Engaged" for the coming week. Chanfrau is playing "Kit" at the Boston, as he has every September within remembrance of man, and the "Ideal Pizarro" is promised soon.

Rose Lisle, as "Zola, the circus rider," is the attraction at the popular Gaiety, and Gus Williams in his new play, "Our German Senator," is coming next week.

We have a cosy new theatre at the South end, called the Dudley street Opera House, but I can't tell you much about it, the manager having forgotten in rush of business, to send in promised tickets.

ROBIN.

News and Notes.

Edmund Dale, Jr., of Limington, aged twenty-one years, shot himself while out gunning, Sept. 23d. He evidently immediately started for home, but died a short distance from the place of the accident. He was found by some neighbors, who heard the discharge of the gun.

F. P. A. Clark, of Glover, Vt., was attacked by a bull one day recently, and was knocked down, hooked and tossed about until the animal was wearied of his sport. Mr. Clark was badly, though not dangerously, hurt.

An old colored wood-sawyer of Emmittsburg, Md., with the appropriate name of Hiram Woodyard, was married one evening recently to Mary Constant, with whom he had been living for nearly thirty years. The wedding took place at the residence of the parties, the wife of their eldest son acting in the capacity of bridesmaid.

In Breathitt county, Ky., 800 persons, in a voting populating of 1800, are under indictment for crime; in Clay county, 530 out of 1600; in Jackson, 154 out of 799. Ten counties with a voting population of 11,584, have 2846 persons under indictment at a single term—over 24 per cent. Only two men have been hanged by law in Kentucky in ten years.

The United States court has rendered a decision for $200,000 against the European & North American railway in the Greenough case, and a decree is to be made for the sale of the road between Bangor and Milford, Me.

It is now known that had Napoleon III. succeeded in establishing the Maximilian dynasty in Mexico, he had planned the erection of Texas into an independent republic, to stand as a barrier between the United States and the new Mexican kingdom. The moral shown is that the best laid plans of mice and men often miscarry. Not only does the pinchbeck emperor lie in his grave, together with the last scion of his corrupt dynasty, but the imperial rule has passed away from France, likewise, succeeded by the sway of a kingless people.

Hon. Nathaniel Blake of Ashland, Me., eighty years of age, fell down the cellar stairs to the bottom of the cellar, breaking three of his ribs and otherwise injuring him, but is recovering.

Mrs. Lounsbury of Stratford, Conn., is to be arraigned for the murder of her husband.

Justin L. Gunn was found dead in his house at Bridgewater, Mass., Friday forenoon, having evidently been murdered.

Great Fire in Deadwood.

At Deadwood, Friday morning, a fire broke out in a bakery in Sherman street, which consumed almost the entire business portion of the city. Thousands of people are homeless and in a destitute condition. The loss is roughly estimated at from $1,500,000 to $2,000,000. Little or no insurance.

Dr. Bock, of Leipsic,

Says the nervousness and peevishness of our times are chiefly attributable to tea and coffee. The digestive organs of confirmed coffee drinkers are in a state of chronic derangement. *Chocolate* is neutral in its physical effects and is really the most harmless of our fashionable drinks. Walter Baker & Co.'s preparations are undoubtedly the best, and may be had of grocers everywhere.

— A gentleman finding his whisky punch a little too hot, blew it with his breath to cool it. "Blowing your own horn, I see," said a comrade.

Important.

When you visit or leave New York city, save Baggage Expressage and Carriage Hire, and stop at *Grand Union Hotel*, nearly opposite Grand Central Depot. 350 elegant rooms reduced to $1 and upwards per day. European Plan. Elevator. Restaurant supplied with the best. Horse Cars, Stages and Elevated Railroad to all depots. ug18'26

"R." and "R.," 7001,

is the number of my Trade Mark "EYE AND ROCK," and all infringements will be prosecuted It is unequalled for Lung, Throat and Malarial Diseases, being Purely Vegetable and combining the excellence of the "Sugar Cane" and the "Choicest Cereals." Why take disagreeable drugs when this most Delicious Cordial will produce more satisfactory results? Sold by Druggists and Grocers. My signature is on every Genuine bottle. Price, $1.

tdec13 N. VAN BELL, 88 Chambers St. N. Y.

THE SECRET KEY TO HEALTH.—The Science of Life, or Self-Preservation, 300 pages. Price only $1. Contains fifty valuable prescriptions, either one of which is worth more than ten times the price of the book. Illustrated sample sent on receipt of 6 cents for postage. Address Dr. W. H. Parker, 4 Bulfinch Street, Boston, Mass.,

CAUTION.

Do you wish to have your hair cauterized from the scalp? No! Then beware of the new brood of vitriolic and caustic dyes got up by nostrum-mongers, who bear the same relation to the responsible chemist that

PIRATES AND PRIVATEERS

bear to honest merchantmen. Remember that the experience of years and the very highest scientific endorsement guarantee the superiority of

Cristadoro's Hair Dye

over every other in use. It is purely vegetable, infallible and instantaneous. Manufactured by J. CRISTADORO, No. 83 William Street, New York. Sold by all Druggists. Applied by all Hair Dressers.

SANFORD'S JAMAICA GINGER

Enlarged May 1, 1879. Price unchanged.

The only combination of the true Jamaica Ginger with choice aromatics and French brandy, for correcting intemperate habits, regulating the stomach and bowels, breaking up colds, chills and fevers, is SANFORD'S JAMAICA GINGER. For relieving gouty and rheumatic pains, preventing malarial fevers, and promoting sleep it is truly wonderful. Ask for SANFORD'S. tsept

THE BEST IN THE WORLD SOLD BY ALL DEALERS

SO SIMPLE A CHILD CAN USE IT. WARRANTED FOR 5 YEARS

WHITE SEWING MACHINE

$1500.00 CASH TO AGENTS

BEWARE OF BOGUS DEALERS AND DEFACED NUMBERS NOTICE OUR GENUINE NUMBER ON SHUTTLE RACE-PLATE.

FOR PARTICULARS ADDRESS: WHITE SEWING MACHINE CO. CLEVELAND, OHIO.

Hotel New Hampshire

Nos. 1854 and 1856 Washington Street, TWO BLOCKS ABOVE COMMONWEALTH HOTEL BOSTON, MASS.

HAVING leased and furnished the above hotel in first class style, I am prepared to receive guests. Rooms (with or without board) single or *en suite*, to let, with all the modern improvements, such as steam heat, hot and cold water, electric bells, bath rooms, water closets, gas, etc. Transient rates $1.50 per day. Special rates for parties stopping several days.

Horse Cars and Coaches run by the house at all hours of the day and evening, from all depots.

JOSEPH C. PERKINS, Proprietor.

Formerly of the Franklin and National Houses, Portsmouth, N. H.

SILVER PLATED KNIVES

$2.00 Per Dozen,

—AT—

F. P. WILSON'S,

No. 37 Congress Street.

Concord & Portsmouth Railroad.

THE annual meeting of the stockholders of the Concord & Portsmouth Railroad will be held at the Common Council Room in the City Hall Building in Manchester on Thursday, October second next, at ten o'clock in the forenoon, for the choice of Directors and the transaction of any other business that may properly come before them. WILLIAM H. HACKETT, Clerk.

Portsmouth, N. H., Sept. 20, 1879.

Notice.

THE partnership heretofore existing under the firm name of CARD BROS. is this day dissolved by mutual consent.

CHARLES A. CARD,
JOHN W. CARD.

Newcastle, Aug. 20th, 1879.

The business of the Passenger & Express Line between Portsmouth and Newcastle will be continued by the undersigned, who also is authorized to settle the affairs of the late firm.

s1e25 CHARLES A. CARD.

ELDREDGE'S LAGER!

Milwaukee Lager.

Bottled and for Sale by H. F. GERRISH.

SCHOOL BOOKS.

Those in need of BOOKS and Materials for school use, will find it to their advantage to call at the Old Stand known as the

CONGRESS BLOCK BOOK-STORE.

Here they will find all the TEXT-BOOKS used in the city and vicinity; and can have all books purchased neatly covered free of expense.

W. G. Myers, 17 Congress St.

NOTICE, PARENTS!

The Vacation Days are now all over, and the question arises where to get our boys a

Good School Suit.

That question can be answered with satisfaction to yourself by calling at

THE OLD STAND,

COR. MARKET & BOW STREETS,

Where you will find a Great Variety, and

PRICES THAT DEFY COMPETITION.

C. E. MYERS & CO.

C. E. MYERS. C. E. SIMPSON.

WATCHES CHEAP

— AT —

Hutchinson & Connell's.

STEAMER JAMES SAMPSON.

KITTERY & PORTSMOUTH.

TIME TABLE.

From Navy Yard Bridge.		From Navy Yard Landing.	
Leave Kittery at	6:55 A.M	*Leave Portsmouth at*	7:25 A.M
" "	9:25	" "	9:15
" "	9:45	" "	10:00
" "	11:00	" "	11:10
" "	11:30	" "	12:15 P.M
" "	2:00 P.M.	" "	3:00
" "	3:30	" "	4:00
" "	4:20	" "	5:00

Evening Trips, Tuesday and Thursday, leaving Kittery at 7:35; leaving Portsmouth at 9:00.

Saturday Evenings, leave Kittery at 6:30 and 8:45; leave Portsmouth at 8:00 and 9:30.

Special arrangements can be made for other evenings.

Fare Five Cents Each Way.

Freight taken at reasonable rates. Orders executed with despatch.

A. STEVENSON, Proprietor.

AYERS & LOCKE

HAVE RECEIVED A LARGE

LOT of NEW GOODS

Well suited to the wants of the early fall trade.

They respectfully invite the attention of their customers and the public generally to the Largest Assortment of

New Prints and Cambrics

which they warrant in every particular.

Bleached and Unbleached Cottons, from 5c. per yard, upwards.

40 pieces Lancaster Ginghams, Full Line of Cheviot Suitings,

Bleached and Unbleached Cotton Flannels,

500yds Greenock and Livonia Suitings, One Case All Wool Suitings,

BLACK CASHMERES

In the wide widths 50c. per yard, up:

200 prs. White Blankets,

at very low prices.

50 pairs 10-4 WHITE BLANKETS,

$1.50 per pair; last year, $2.

30 dozen Ladies'

MERINO VESTS AND DRAWERS,

Assorted sizes, warranted perfect, at the exceedingly low price of 38c. each.

Ladies' Silk Clocked

BALBRIGGAN HOSE,

Full regular, 25 cents per pair.

THE BEST DOUBLE BUSK CORSET,

Side steels, 50c. per pair.

New Carpets for Fall Trade

We have a Full Line of the Best Makes of

Super and Extra Super Carpets, Tapestry and Brussels,

And offer, notwithstanding the continued advances during the summer at the very low prices of last spring.

A Full Line of Oil Cloths,

In all widths, of the best manufacture, from 25c. per square yard, upward.

In addition to the above mentioned goods we have quantities and varieties too numerous to mention which we offer in exchange for Cash or good approved Credit at *Prices as low as the lowest. Quality of goods guaranteed.*

AYERS & LOCKE,

Market Street.

WESTMORELAND COAL!

For Grates.

BURNSIDE COAL!

For Cooking Stoves,

FOR SALE ONLY BY

C. E. WALKER & CO.,

Dealers in all kinds of

COAL AND WOOD!

4 WATER ST., - - - 137 MARKET ST.

Orders left with N. K. Walker & Son promptly filled.

GO TO WALKER'S,

And have the measure and shape of your head taken for the

FALL STYLE

— OF —

Silk or Derby Hat.

All the late styles; inspection.

WALKER & SON,

13 Congress Street.

Amusements.

THE BOSTON SUCCESS OF THIS SEASON!

"Let the minister who can write a better sermon, cast the first stone at this play, or those who present it."—*The Rev. M. A. S vage, Boston.*

MUSIC HALL,

Saturday Evening, Sept. 27th,

Appearance of the great Tragedian,

F. C. BANGS,

In W. S. GILBERT'S Immortal Drama,

DANIEL DRUCE,

THE VILLAGE BLACKSMITH,

Supported by the Charming Actress, Miss

GERALDINE MAYE,

In her great impersonation, *Dorothy Druce.*

PRICES AS USUAL.

☞ Reserved Seats at Dr. Preston's after Tuesday morning at 9 o'clock.

Auction Sales.

AUCTION.

Administrator's Sale

AT BRICK STORE, 47 STATE STREET.

Portsmouth, N. H.,

On Wednesday, Sept. 24,

At 10 o'clock in the Forenoon, and to continue until all is sold,

The entire and complete stock of

Groceries, Shelf Goods, Fancy and Washing Soaps, Fancy Articles, Fixtures, and Store Furniture.

Also, about 2000 Gallons of Akerman's Pure CIDER VINEGAR.

As the store is central and having been used for more than forty years as a Grocery Store, with a fair trade and good class of customers, this sale presents a rare chance for engaging in a good business.

I shall first offer the whole stock by the inventory, for so much on the dollar, with the good will, and the buyer can go right on with the business. The best bid, if not satisfactory, will be rejected, whereupon the goods will immediately be sold in lots to suit the trade and other customers.

If the bid under the first proposition is accepted, the terms will be easy; if sold in lots, cash on delivery.

JOSEPH P. MORSE,
Administrator and Auctioneer.

POSTPONEMENT.

Because of the delay of some Probate papers, I am obliged to postpone the above advertised sale for one week, until

Wednesday, October 1st,

when it will take place per above programme.

JOSEPH P. MORSE, Administrator.

NOTICE.

The Store will be open this week, and goods will be sold AT COST.

☞ Now is the Time to get your VINEGAR.

ONLY 10 CENTS!

100 DOZEN

Fine Linen Shirt Fronts!

WARRANTED ALL LINEN.

ONE-HALF THEIR VALUE.

— AT —

MARSTON'S,

21 Market Street.

THE REASON

BOOTS and SHOES

Are sold so cheap at No. 6 Daniel Street:

SMALL STORE, SMALL EXPENSES,

Thus giving customers the benefit of

SMALL PROFITS!

Next Door to Telegraph Office.

Proposals for Timber,

For Bureau of Construction and Repair.

Paymaster's Office,
U. S. Navy Yard, Portsmouth, N. H.,
Sept. 23d, 1879.

SEALED PROPOSALS will be received at this Office until 1 P. M., Saturday, Oct. 4th, 1879, for the timber described below, to be delivered at this Navy Yard, within 60 days from date of award.

FOR SPARS.

25 pcs Black Spruce, 50 feet long, 14 in. diameter.
10 " " " 45 " " 10 " "
20 " " " 40 " " 9 " "
20 " " " 35 " " 8 " "
20 " " " 10 " " 7 " "

FOR STANDARDS.

50 pcs. Black Spruce, 38 to 35 ft. long, 8 in. diam.

FOR SHORES.

89 pcs. Black Spruce, 25 to 30 feet long, 8 in. diam.

To be of the best quality, and subject to the usual inspection.

The right to reject any or all bids is reserved.

Schedules with specifications will be furnished from this office.

H. T. WRIGHT,
s24-26-30-o2 Paymaster U. S. Navy.

A Choice Assortment

— OF —

PARASOLS!

— AT —

The Nick-Nack Store

4-BUTTON

KID GLOVES!

FIFTY CENTS!

— AT —

LEWIS E. STAPLES'

NICK-NACK STORE,

5 MARKET ST.,

PORTSMOUTH.

Local Matters.

POST OFFICE RULES.

MAILS CLOSE.

	A. M.			P. M.
Boston, South and West,	8 10	12	2:30	4:50 *6:30
Boston Way,	*10:35		2:20	
Portland,	9:25			4:50 6:30
East (beyond Portland),	9:25			6:30
Biddeford, Saco and Way	9:25			4:50
Great Falls,	9:25			4:50
Great Falls & Conway R. R.	9:25			
Concord and North,	7:40			4:50
Concord Way,	7:40			4:50
Boston & Maine R. R.	7:40			4:50
Dover,	7:40	9:25		4:50

*Arrives in Boston next morning.

MAILS ARRIVE.

	A. M.	P. M.
Boston, South and West,	4:30, 10:05, 3:15,	5:50
Boston Way,	10:05	5:50
Portland and East,	11:20	3:20
Great Falls & Conway R. R.	11:20	
Concord and North,	10:20	6:50
Dover,	10:20	5:50

Letters for the night mails (and no others) east or west may be deposited in the box at the Eastern depot, every day except Sundays.

E. G. PEIRCE, JR., P. M.

THE WEATHER.

Probabilities for the New England States, To-Day:

WASHINGTON, D. C., Sept. 27, 2 A. M

Clear or partly cloudy weather, warmer southerly winds, stationary or lower barometer.

AROUND HOME.

Mr. Charles W. Hutchings of this city is a student in the medical department of Bosson university.

There is as much complaint of fruit thieves in Dover as there has been in this city for the past three months.

A potato weighing three pounds, raised by Mr. T. F. Lowd of Greenland, is on exhibition at the post-office in that town.

Rev. C. B. Pitblado of this city will deliver the opening lecture in the Methodist society course at Biddeford, on the evening of Oct. 13th.

The *Weekly* says the pear crop of Mr. D. H. Spinney of this city will be about one hundred barrels this season, and the price lower than ever before.

The brick foundation-piers for a large building to be used for cyanizing railroad ties have been set on Noble's island by the Eastern railroad company.

Another schooner from Bangor, the S. Louise, laden with pine lumber for the Amory mill at Manchester, arrived at the Concord railroad wharf on Friday.

The Woman's Christian Temperance Union of New Hampshire will hold its annual meeting in this city, at the Congregational chapel on Middle street, Oct. 22d and 23d.

William C. Parker, proprietor of the Parker house at Kennebunkport, has failed, with liabilities of $17,000. The Kennebunk savings bank holds a mortgage on the hotel.

There was a very heavy frost on Thursday night, and buckets and basins of water left out-of-doors over night were found encrusted with ice as thick as window glass, Friday morning.

The peach crop of Mr. Barker of Stratham, which was at one time expected to amount to three hundred bushels or more, has proved a total failure, the entire crop having perished on the trees from disease.

We notice in the arrivals of vessels at Dutch island harbor, Sept. 23d, "Schooner Tillie E. Haskell, Hoboken for Manchester, N. H." She will probably go to Manchester on the Concord railroad, if at all.

Mr. Alexander Junkins, a farmer residing at Eliot, brought into this market on Tuesday, Sept. 23d, and deposited at Butler & Laighton's store, a turnip weighing nineteen pounds and measuring one yard and four inches around. It was of the common purple-top variety.

Rev. Father McCarthy, who was a resident of this city some nine or ten years ago, but for some time past has been in charge of the Catholic mission at Winterport, Me., has been transferred to St. Mary's parish in this city during the absence of Rev. E. M. O'Callaghan, who has gone to Europe for his health.

Mr. Ben Cotton, the Boston & Maine railroad engineer who was responsible for the recent collision with an Eastern railroad freight train at Scarboro', Me., and who was seriously and perhaps fatally injured, is a resident of Exeter, and well liked and respected in the community. A dense fog prevailed at the time of the accident.

Jordan and Flegan, the two men arrested on suspicion of complicity in the robbery of Bridget Carbury's saloon, were discharged for lack of evidence, and immediately left the city by advice of the marshal. The other two men suspected were traced to Wellesley, Mass., and it is supposed that Mrs. Carbury's thousand dollar bond is a long way off by this time.

George Batchelder, otherwise known as "Jimmy Josey," of Exeter, was instantly killed last Thursday evening by being struck by the train from Boston, while walking on the track in the vicinity of Bradford station, near Haverhill, Mass.

The habit of snuff-dipping, so prevalent in the south, is seemingly on the increase in Dover. It prevails almost exclusively among females, and is to be more detested than tobacco chewing. While injurious to health, it is a filthy practice and should be abandoned. Last evening we saw not less than forty women in the city, shopping, and they invariably called for snuff.—*Democrat.*

Of the drama which is to be played at Music hall this evening the Baltimore *Gazette* says: "Dan'l Druce, in the hands of the accomplished actor, Mr. F. C. Bangs, is bound to be one of the marked dramatic successes of the season. The drama is one full of noble sentiment, and appeals to the finer emotions of nature, and Mr. Bangs has made such a clear and thorough study of the character that he has already made it his own."

One of the scenes to be used at Music Hall on next Wednesday evening in the drama of "Unknown," represents East river and Brooklyn Heights by moonlight. An excursion steamer, moving by mechanical contrivance, and containing the Highland Glee Club, who will sing beautiful selections, and a row-boat from which the "Unknown" is thrown into the river, are used in this scene. Another splendid picture will be presented in the view of Greenwood Cemetery. In this scene the latest invention in mound banks is used, with all the necessary stage settings to present a realistic picture. The entire scenery used in the drama is said to be beautiful, such as is seldom seen outside the big metropolitan theatres, and will be something new for patrons of the drama in Portsmouth. Secure seats early. The sale commences at Dr. Preston's at nine o'clock to-day.

POLICE COURT.

FRIDAY, Sept. 26; *Batchelder, J.*

John Crowley and John Caton, drunk, thirty days at Brentwood and $6.90 costs, each.

Alphonzo Caswell of South Hampton was up on two charges of selling liquor, and a charge of keeping a disorderly house. On each of the first two charges he was held in $200, and on the last charge in $400 for examination on Tuesday, Sept. 30th.

WRECK AT BOON ISLAND.

The schooner Planet, of Rockland, Me., Gay master, seventy-nine tons register, started from Newburyport on Wednesday, Sept. 24th, to go to Bangor, and might have reached there had Boon island not been in the way; as it is, her sailing days are over. About half an hour after noon on the day mentioned, there being at the time a dense fog and a very heavy sea running, the western end of Boon island was made out, close aboard and to leeward; an attempt was instantly made to stay the schooner, but the heavy sea caused her to misstay, and she fell off, striking heavily on the south point of the island. She was immediately discovered by the light-keepers, who were at once on hand to lend any possible assistance; but the schooner's crew, four in number, succeeded in launching their own boat to leeward of the vessel, where there was very fair protection from the sea, and with what clothing they could snatch made their way to the island, where they were hospitably entertained by Mr. Leavitt and his assistants. It was fortunate for the crew that the disaster occurred in the day-time and at low tide; for had it been dark at the time, or the tide high, their chance for life would have been very poor. The Planet was an old craft, having been in service for forty years or more; and at three o'clock, two and a half hours after she struck, there was nothing left of her save her keel and a few floor timbers and planks. She was in ballast, and it is said was not insured. The shipwrecked crew, with what few personal effects they managed to save, were brought in on Friday afternoon by Capt. David B. Grogan, the first assistant light-keeper, in the government boat, and were put up for the night at the Seaman's Home. They all belong in Rockland.

RYE LETTER.

RYE, Sept. 24th.

Those of our citizens who attended the fair recently held at Dover, were disappointed in it, and express the opinion that it was a poor show, and far inferior to some State fairs that have preceded it. Will not our "agricultural" fairs become a total failure if horse-racing and "go-as-you-please" pedestrian matches are made the principal attractions? It is time that the fool-hardy feats of walking matches, and the inhuman sport of horse-racing, were prohibited by law. What is greater cruelty and abuse to the dumb animals than is often seen at horse-races, where the poor brutes are urged to their utmost speed, sometimes driven to death, and frequently whipped in a shameful manner? How much longer will the public not only tolerate but sustain such useless and cruel "sport?"

The tally-ho coach from the Farragut house, driven six-in-hand, went to the fair at Dover on Thursday last with a party from the beach.

The grand clam-bake given by the Rye cornet band at Dow's grove on Friday last was a great success. The North Hampton drum corps were guests of the band, and the two musical organizations furnished excellent music. A very large crowd—the largest that ever attended a clam-bake in this town—including many people from other places, was present, and the day was passed most delightfully, in games, swings, and other amusements. There was a potato race, which was won by Mr. Charles M. Rand, leader of the cornet band, Mr. G. H. Jenness coming in second; this "race" caused a good deal of fun. There was a hop on the green to the music of a string band, Mr. Daniel Webster of this town calling the figures most satisfactorily. Tables were set in the grove, well filled with eatables provided by Mr. Thomas Varrell, who was caterer for the occasion, and the throng sat down and took good care of the inner man; the bake was done in a first-class manner. Everything went off pleasantly, and the band are to be congratulated on the entire success of their first clam-bake.

Mr. Joseph J. Jenness, a farmer on the south road, has a gun which it is said was made in this town over a century ago. It has a silver shield set in the breech, on which is inscribed "May, 1775. Joseph Jenness." The weapon, which belonged to the present owner's father, was made by Joel Amee, who lived where the house of J. Disco Jenness now stands, and was the first and only gun ever made in the town. The barrel is richly engraved, and has the maker's name on it. It is quite a curiosity, and will last another century.

Albert E. Salter, Esq., who has resided at Boar's Head for a year past, I am informed has removed to New York, where he will spend the winter, and go from there to China in the spring. He has disposed of his famous trained pig to Mr. Charles E. Batchelder of South Hampton.

Our farmers report the potato crop to be good this year; and the potatoes to be very large and sound.

The Chinamen have made their exit from the beach, and shook the dust of Rye from their feet; they have "got up and got" for China, and we shall probably see no more of these Celestials about here again very soon.

The gunners have begun their fall sport of shooting sea-fowl flying over the ledge, and a good deal of ammunition will be expended during the next month.

SCIBE.

SUNDAY SERVICES.

At the Freewill Baptist church, on Pearl street; Rev. E. Owen, pastor, preaching at 2:45 P. M., prayer meeting at 7:00. Sabbath school at 10:30 A. M.

At the South Parish, Rev. James DeNormandie, pastor, morning service at 10:30; Vespers at 7:30. Sunday school at chapel on Court street at 2:45 P. M.

At St. Mary's (Catholic) church, Rev. E. M. O'Callaghan, pastor, Children's Mass at 8:30, Solemn Mass at 10:30 A. M.; Sunday school at three o'clock, P. M.

At St. John's (Episcopal) church, Rev. Chas. A. Holbrook, rector, services at 10:30 A. M. every Sunday—except the first Sunday in each month, when the Children's Choral Service and public catechising, commencing at four o'clock, is substituted for the usual one at 7:30; seats free at this service.

At the Congregational church, preaching at 10:30 A. M. and 7:30 P. M. Sunday school at 3:00 P. M. Prayer meeting on Friday evening at 7:30.

At the Methodist church, Rev. C. B. Pitblado, pastor, preaching at 10:15 A. M. and 2:45 P. M. Sunday school after morning service, in the church.

Young Men's Union Prayer Meeting, Sunday evening from 6 to 7 o'clock at the Pearl street church.

At the Middle street (Baptist) church, Rev. W H. Alden, D. D., pastor, services at 10:30 A. M. and 7:30 P. M.; Sunday school at the church at 2:45 P. M.

At the Court street (Christian) church, Rev. John A. Goss, pastor, preaching at 10:30 A. M., and 2:45 P. M.; prayer meeting at 7.30. All are welcome.

At the Universalist church, Rev. E. M. Grant, pastor, services every Sunday at 10:30 A. M. and 7:30 P. M.; Sunday school at 2:45 P. M. A cordial welcome to all.

At the Advent church, services at 10:15 A. M., 2:45 and 7:30 P. M.

Mission services; William A. Loyne, Volunteer Missionary. Residence at Faith Home, 16 Deer street. At home daily from 8 to 10 A. M. and 12 to 2 P. M. Services every Sabbath at the Alms House at 10:30; at the County Jail at 12:30. Consecration Meeting every Monday evening at the Home. Services on the afternoon and evening on the 4th Sunday in each month, at Newcastle; one week day in each month, at Brentwood.

Rev. Charles Barnes will preach at the Advent church on Sunday.

The subject of Rev. C. B. Pitblado's sermon, Sunday morning, will be "Deathlessness."

Mr. Wm. W. Jackson, of Boston, will lecture on temperance at the Methodist church in the evening. Usual meeting of reform club at mission hall omitted.

There will be no evening service at St. John's church, on account of the alteration of gas fixtures not being completed.

Vespers and Sunday school of South Parish as usual in the winter. See regular notice.

MARINE CHRONICLE.

PORT OF PORTSMOUTH.

ARRIVED, Sept 26.

Simr Lancaster, Mills, Philadelphia.
Sch Sarah S Harding, Harding, Philadelphia.
Sch Sorah Louise, Lawry, Bangor.
Sch Sarah, Bowden, Wells for Dover.
Sch Seraph, Gray, Bangor.
Sch Hattie M Mayo, Hickey, Calais.

SAILED, Sept 26.

Sch D K Ham, Freeman, Boston.
Sch G W Kaitt, Coleman, Boston.

Ship Granite State, Ross, for New York sld from Liverpool Sept 23d.

Brig Alice Tarlton, Lothrop, from Rockport, Me, arr at Matanzas Sept 14th.

Sch Rachel Jane, Cashman, Newburg for Exeter, arr at Vineyard Haven Sept 24th.

Sch Jesse Williamson, Jr, Swett, sld from Vineyard Haven 24th.

Schs Ida Hudson, Gross, New York for this port, and Union Flag, Frisbee, Port Johnson for this port, arr at Edgartown 24th.

Sch Active, Matthews, Philadelphia for this port, arr at Gloucester 25th.

Sch F Nelson, Norwood, New York for this port, arr at Newport, R I, 25th.

Sch Jennie Rogers, Chadwick, Amboy for Dover, passed through Hell Gate 25th.

Sch H W Anderson, Babcock, hence arr at Philadelphia 24th.

Sch John Bunnell, Chatfield, from Dover arr at Philadelphia 25th—and cld same day on her return.

—One must have a tremendous voice to kill two birds with one's tone.

—A New York coin collector has a half dollar, confederate money, for which he asks $1000, because it was the only coin issue of the confederacy.

ROYAL

BAKING POWDER

Absolutely pure—made from Grape Cream of Tartar, imported exclusively for this Powder from the Wine district of France. Always uniform and wholesome. Sold only in cans by all grocers. A pound can mailed to any address, postage paid, on receipt of 60 cents. ROYAL BAKING POWDER CO., 171 Duane St., New York. Most cheap powders contain alum; dangerous to health; avoid them, especially when offered loose or in bulk.

MUSIC HALL,

ONE NIGHT ONLY,

Wednesday Evening, October 1st.

THE EMINENT ACTOR, MR.

JOHN A. STEVENS!

— IN HIS OWN —

BEAUTIFUL ROMANTIC IDYL

— ENTITLED —

UNKNOWN!

— SUPPORTED BY A —

Carefully Selected Company

— OF —

NEW YORK ARTISTS!

Special Scenery and Stage Appointments

— OF THE —

MOST ELABORATE DESCRIPTION

Are carried by the management to produce the piece in a manner equal to the presentation in New York City which made the Romance

An Instantaneous Success!

Reserved Seats 75 and 50 cents, according to location; Gallery 35 cents. Seats on sale at Dr. Preston's drug store on Saturday, Sept. 27th, at nine o'clock A. M.

Doors open at 7:15; to commence at 8 o'clock.

HOSTETTER'S CELEBRATED

STOMACH BITTERS

Fever and Ague is most common in the spring, but most severe in the fall and winter. It is strictly a malarious disease, and so surely as the Bitters are adopted, so surely will the individual who adopts this precaution be exempted from its pains and penalties. Add to this its value as a stomachic and anti-bilious agent, and who will venture to gainsay its claims to the first place among family medicines. For sale by all Druggists and respectable Dealers generally.

Proposals for Supplies,

For Bureau of Yards and Docks.

Paymaster's Office,
U. S. Navy Yard, Portsmouth, N. H.,
Sept. 24th, 1879.

SEALED PROPOSALS will be received at this Office until 1 o'clock P. M., Wednesday, Oct. 8th, 1879, for the Supplies described below, to be delivered at this Navy Yard within 15 days from date of award.

Paints, Oils, &c., for Repairs to Yard Buildings.

8000lbs. Pure White Lead in Oil, Salem or Brooklyn.
11 barrels Best Linseed Oil—(about 432 gallons.)
250lbs. Putty.
150lbs. Chrome Yellow,—French.
800lbs. Yellow Ochre.

All to be of the best quality of its kind, and subject to the usual inspection.

The right is reserved to reject any or all bids, blank forms for which may be had at this office.

H. T. WRIGHT,
26-27-29-30 Paymaster U. S. Navy.

PAMPHLET LAWS

— OF —

NEW HAMPSHIRE

FOR 1879.

For sale at the Bookstore of

MERCER GOODRICH,

CITY BUILDING, MARKET SQ.

Surprise Dry Hop Yeast!!

The best in the market, for keeping and raising qualities. For sale by

JAMES R. YEATON & CO.
No. 6 Congress Street.

NEW STOCK

— OF —

SPRING AND SUMMER GOODS!

J. E. HAM & CO.,

Have Removed to No. 11 Congress Street,

Next door to N. K. Walker & Son,

— WITH A —

LARGE STOCK OF SPRING SUITINGS

— ALSO —

Cassimeres, Doeskins, Cloths and Worsted For Dress Suits.

Embracing all varieties of fine Plain and Fancy Patterns to suit every taste.

Garments Made to Order

With a guarantee to give satisfaction.

GENTS' FURNISHING GOODS:

Drawers, Shirts, Bosoms, Collars, Kid Gloves, etc., etc.

11 CONGRESS ST.

STARCH!

DURYEA'S OR KINGSFORD'S,

In Barrels for sale in any Quantity,

— AT —

Five Cents a Pound.

H. F. GERRISH.

Miss Morgan's School.

The Fall Term commences Wednesday, Sept. 24th, with a full corps of teachers.

The English department and the Latin classes, are under the charge of the Principal, assisted by a lady of culture and experience.

Special attention given to Elocution.

Native teachers are provided for both French and German.

TERMS FOR DAY PUPILS.

Girls twelve years of age and under, $60 per year; young ladies over twelve, $100 per year.
MWF 3m

10 QUINTALS

Isles of Shoals Dun Fish!

NATURAL

FRIEDRICHSHALL BITTER

— AND —

VICHY WATERS!

F. F. F. G. St. Louis and Hungarian Process

FLOUR! FLOUR!

For Sale at Very Low Prices

— BY —

Charles E. Laighton & Son,

No. 5 EXCHANGE BUILDING,

Nearly opposite Post-Office, - - - - Portsmouth.

WOOD!

Hard and Soft Wood,

Sawed and Split,

KINDLINGS, SHAVINGS, ETC., ETC.

☞ Orders left at the PLANING MILL, GREEN STREET, will be promptly attended to.

DANIEL MASON, Agent.

PATENTS

Secured in this country and abroad on most favorable terms; Trade marks and Labels registered; Interferences, infringement suits, etc.
Address, for further information,

CHARLES B. TILDEN,
[late Principal Examiner U. S. Patent Office,]
References: 28 School Street,
HON. P. C. CHENEY, Boston, Mass.
Ex-Gov. N. H.
HON. R. B. VANCE,
Chairman com. on Patents.
U. S. House of Rep.

ROSE'S

IMPORTED LIME JUICE.

Superior as a Medicinal Agent,

— AND —

For a Beverage in Hot Weather.

35 CENTS PER BOTTLE.

Chas. E. Laighton & Son.

JOHN MALSBENDEN,

Merchant Tailor,

is now located at

101 CONGRESS ST.,

Up One Flight,

And is prepared to cut and make Clothing in the best manner as cheap! as good work can be done.

Real Estate.

Desk Room

TO LET in one of the pleasantest offices in the city. Enquire at CHRONICLE Office.

To Let.

DWELLING HOUSE No. 6 Gates Street. Suitable for a small family. Also STORE cor ner of Washington and Gates street.
Apply at 78 State Street.

Farming Land and Building Lots for Sale.

THREE Large Fields on Jones Avenue, and Building Lots on South Street.
Apply to SAMUEL H. HALL.

Dwelling House To Let.

THE TWO-STORY HOUSE No. 4 Richards Avenue, recently occupied by Mr. Chas. M. Laighton. A long lease preferred.
inov28 Apply to J. P. BARTLETT.

To Let.

STORE No. 27 MARKET STREET.
Staw tf Apply to J. R. MAY.

For Rent.

HALF-HOUSE ON MELCHER STREET, near Pleasant, containing four rooms, with water in house. Rent low to a good tenant.
Apply at the Apply at 51 Pleasant Street.

GROCERY STORE

To Let.

STORE 72 State Street, now occupied by Rufus K. Oxford, possession given 1st of August.
Apply at the
NEW HAMPSHIRE NATIONAL BANK.
tsept18

Portsmouth Lager Beer!

WE purchase from The Eldridge Brewing Company their Celebrated LAGER BEER, and bottle it ourselves. Lovers of this wholesome Beverage can always rely upon getting it fresh bottled, as we receive it direct from the Brewery.

BUTLER & LAIGHTON,

No. 1 MARKET SQUARE, - - - - - - Portsmouth

YOU can buy Pure and Good WINES AND LIQUORS, in any desired quantity, packed and sent anywhere, by sending cash orders to the old house of C. A. RICHARDS & CO.,
tfeb19 80 18 and 22 Kilby street, Boston.

Payment of City Bills.

THE TREASURER'S Office will be open for the payment of approved bills Friday and Saturday of each week.
Sept. 12. W. E. HADLEY, City Treasurer.

NEW SARDINES!

1000 ¼ and ½ Boxes

Philippe] and Canaud Sardines of this Season's Packing,

¼ Boxes.....35 cents.
½ Boxes.....25 cents.

QUEEN SYRUP!

Without exception the BEST Molasses produced, and unexcelled for making preserves, etc.

OLD HARD SOAP!

50 Boxes Old Hard Soap, comprising the best known brands,

Selling at Reduced Rates.

PRIME FRESH BUTTER!

We receive each week the Finest

Vermont Dairy and Creamery Butter,

FRESH MADE.

Cigars! Cigars!!

30,000 5c. Cigars, under the brands

LA CORONA,
POST OFFICE SQUARE,
GOVERNOR.
LAST SENSATION,
AND KING.

☞ These goods are well-known, and are fast taking the place of high-priced Cigars. Try them.

— FOR SALE BY —

BUTLER & LAIGHTON,

No. 1 MARKET SQUARE.

DRAIN PIPE.

AKRON DRAIN PIPE, all sizes, for sale at No. 5 Elm street.
SAMUEL CLEAVES & SON.

BLEACHED COTTONS

Wamsutta, Hill, Langdon and other popular makes

AT LOW PRICES.

BROWN COTTONS

Continental, Pequot, Booth, etc.

PRINTS and GINGHAMS, SHIRTING, FLANNELS, CASHMERES.

BLACK AND COLORED CASHMERES.

SILKS, VELVETS, and SATINS.

GOOD GOODS, LOW PRICES,

—AT—

D. F. Borthwick's

7 AND 9 MARKET STREET.

New Hampshire Items.

Cyrus Lamprey of Gilmanton, aged fifty years, while driving a loaded team, Sept. 24th, fell under the wheel, which passed over him. It is feared he is fatally injured.

A jury has been at Littleton taking a view and hearing testimony in the celebrated case of Sargent vs. the town of Littleton, where $30,000 is claimed as damages for highway injury. The jury went back to Haverhill on Tuesday. Great interest is taken in the case, it being one of the most important ever tried in the vicinity. Sargent's testimony was taken at Littleton, he being unable to be moved to Haverhill.

A Hint to Workingmen.

The honest workingmen of the country, many of whom have large and increasing families to support, have been the chief sufferers from the great financial pressure under which we have labored for the past few years. Diminished wages have not been attended by a corresponding diminution in price of every thing which the workingman needs. Rents, fuel, food, and clothing, are cheaper, but these do not constitute all his necessities. It is sometimes necessary for him to employ a lawyer or a physician, yet the fee rates of physicians and lawyers are as high as they were in "flush" times. Yet cheap medicines are as necessary as cheap rents or fuel. Cheap medicines are not necessarily poor medicines. It must be obvious to every intelligent person that medicines, compounded and put up at wholesale, can be sold at much lower rates than when retailed from the doctor's pill bags. Dr. Pierce's Golden Medical Discovery and Pleasant Purgative Pellets have completely restored persons who had spent hundreds of dollars in vainly seeking relief from private practioners, and all at a very slight expenditure.

A Waggish Soldier.

Gen. Lee asked a straggler one day, whom he found eating green persimmons, if he did not know they were unfit for food. "I am not eating them for food, General," replied the man, "I'm eating them to draw my stomach up to my rations." With SANFORD'S JAMAICA GINGER handy, even ills resulting from scant rations might have been prevented.

Money Rapidly Made.

Small and large investments (from $25 to $10,000), in the combinations of Messrs. Lawrence & Co., pay large profits. This new and successful system unites thousands of orders from customers into one immense capital, and is managed with the best skill and experience in the stock market. Profits are shared pro rata by customers every month. Shareholders thus obtain all the advantages of large capitalists. Thousands are rapidly making money, and many have acquired handsome fortunes by this safe and legitimate method, which has been among the most successful of the movements of the Stock Exchange. $25 will make $125, or 5 per cent., $100 will return $500, $400 will net $3,000, etc., according to the state of the market. New explanatory circular with "unerring rules for success," mailed to all applicants by Messrs. Lawrence & Co., Bankers, 57 Exchange Place, New York city.

—A stuck-up thing—A poster.

—Only a small portion of the State of Texas is cultivated, the rest being used for graveyards.

—The dullest times are between seasons, when the girls have nothing to wear; when it is too cool for a summer rig and too warm for a fall suit.

FELLOWS' COMPOUND SYRUP OF HYPO-PHOS-PHITES

The Promoter and Perfector of Assimilation.
The Reformer and Vitalizer of the Blood.
The Producer and Invigorator of Nerve and Muscle.
The Builder and Supporter of Brain Power.

Fellows' Compound Syrup is composed of Ingredients identical with those which ionstitute Healthy Blood, Muscle and Nerve and Brain Substance, while Life itself is directly dependent upon some of them.

By its union with the blood and its effect upon the muscles, reestablishing the one and toning the other, it is capable of effecting the following results:

It will displace or wash out tuberculous matter, and thus cure Consumption.

By increasing Nervous and Muscular Vigor, it will cure Dyspepsia, feeble or uninterrupted action of the Heart and Palpitation, Weakness of Intellect caused by grief, worry, overtax, or irregular habits, Bronchitis—Acute or Chronic, Congestion of the Lungs, even in the most alarming stages.

It cures Asthma, Loss of Voice, Neuralgia, St. Vitus Dance, Epileptic Fits, Whooping Cough, Nervousness, and is a most wonderful adjunct to other remedies in sustaining life during the process of Diphtheria.

Do not be deceived by remedies bearing a similar name; no other preparation is a substitute for this under any circumstances.

Look out for the name and address J. F. FELLOWS, St. John, N. B., on the yellow wrapper in watermark, which is seen holding the paper before the light.

Price, $1.50 per Bottle, six for $7.

Sold by all Druggists.

Cuticura

REMEDIES

Infallibly Cure all Skin and Scalp Diseases, Scaly Eruptions, Itchings, and Irritations.

The testimonials of permanent cures of Skin and Scalp Diseases which have been the torture of a lifetime, by the CUTICURA REMEDIES, are more wonderful than any ever before performed by any methods or remedies known to the medical profession.

CUTICURA RESOLVENT, a powerful Blood Purifier, is the only purifying agent which finds its way into the circulating fluid and thence through the oil and sweat glands to the surface of the skin, thus destroying the poisonous elements with which these vessels have been daily charged.

CUTICURA, the Great Skin Cure, applied externally, arrests all unnatural or morbid growths which cover the surface of the diseased glands and unless with Scaly, Itching, and Irritating Humors; speedily it removes them, leaving the pores open, healthy, and free from diseased particles of matter.

Thus internally and externally do these great remedies act in conjunction, performing cures that have astonished the most noted physicians of the day.

SALT RHEUM FOR 30 YEARS

On the Head, Face, and Greater Part of the Body, Cured.

Messrs. WEEKS & POTTER: *Gentlemen*,—I have been a great sufferer with Salt Rheum for 30 years, commencing in my head and face and extending over the greater part of my body. I have taken gallons of medicines for the blood of different kinds and tried good, and I came to the conclusion that I could not be cured. But a friend called my attention to an article in the *Union* on skin diseases, and I got a box of CUTICURA. The first application was a great relief and the third took the scales all off, and I felt like a new man. I have used three 50-cent boxes and my skin is smooth and I consider myself entirely cured. Hoping that this may be seen by some one who is afflicted as I have been (if there is any) is my earnest wish. And I cheerfully recommend it to all persons afflicted with like diseases.

Yours truly, R. WILSON LORD.

AGAWAM, MASS., Sept. 9, 1878.

The CUTICURA SOAP should be used for cleansing all diseased surfaces, as most soaps are injurious to the skin.

LEPROSY.

A Modern Miracle. Astonishing results from the use of CUTICURA.

Messrs. WEEKS & POTTER: *Gentlemen*,—We have a case of Leprosy in our possession which is being cured by your CUTICURA remedies. The county had employed all our doctors and had sent to New York for advice, but to no avail.

The patient commenced using the CUTICURA and immediately began getting better.

He had been confined to his bed for two and one half years. *Had not had a clothes on during that time.* Last week he dressed for the first time.

When he walked, there would at least one quart of scales came off of him.

This happened every day.

We think it is a wonderful cure.

We do not say he is cured, but he is in a fair way to be cured to say the least. Yours truly,

DUNNING BROTHERS.

Druggists and Booksellers.

ALLEGAN, MICH., Feb. 11, 1878.

NOTE.—Messrs. Dunning Brothers are thoroughly reliable gentlemen, and were unknown to us prior to the receipt of this letter. We firmly believe this CUTICURA will permanently cure this very severe case of Leprosy, as it has done many others.

Prepared by Weeks & Potter, Chemists and Druggists, 360 Washington Street, Boston, Mass., and for sale by all Druggists and Dealers. Price of CUTICURA, small boxes, 50 cents; large boxes containing two and one-half times the quantity of small, $1; RESOLVENT, $1 per bottle; CUTICURA SOAP, 25 cents per cake; by mail, 30 cents; three cakes, 75 cents.

COLLINS' VOLTAIC ELECTRIC PLASTERS

Rheumatism, Neuralgia, Weak and Sore Lungs, Coughs and Colds, Weak Back, Stomach and Bowels, Dyspepsia, Shooting Pains through the Loins and Back, Sciatica or Fits, and Nervous, Muscular and Spinal Affections, relieved and cured when every other plaster, liniment, lotion, and electrical appliance fails. w,s,&oteo1

MORSE & ILSLEY,

AUCTIONEERS,

Money, Real Estate and Mortgage Brokers, Insurance and House Agents.

13 PLEASANT ST. - - EXCHANGE BUILDINGS.

AMOS PEARSON,
NO. 5 CONGRESS STREET,
GIVES INSTRUCTION IN MUSIC
From 10 o'clock to 12,
TUESDAYS, THURSDAYS, and SATURDAYS.

GARDNER J. GREENLEAF,
Carriage Manufacturer, Blacksmith,
AND DEALER IN
Carriage Materials and Blacksmith Supplies,
STATE STREET, NEXT POST-OFFICE.

NEW YORK SHOPPING.
LAMAR PURCHASING AGENCY!
ESTABLISHED! RELIABLE
Everything bought with taste and discretion. New York Fashion Correspondent of this paper connected with agency. Best city references. Send for circular with prices. Address
MRS. ELLEN LAMAR,
817 Broadway, New York City

Stephen D. Scriggins
HAS REMOVED HIS
PAINT SHOP
From No. 15 Fleet Street to No. 9 VAUGHAN STREET, opposite the Commercial House, and having larger and better accommodation for
CARRIAGE WORK,
Would solicit a continuance of public patronage.

DENNIS SHEA,
MANUFACTURER OF
Gement Stone Pipe
—AT—
20 WATER STREET, PORTSMOUTH.

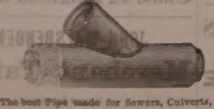

The best Pipe made for Sewers, Culverts, Cellar and Sink Drains, Water Closets, etc., etc. Gives perfect satisfaction where used. Is proof against frost, acids, and all substances which pass through the Pipe.

For sale at wholesale or retail, or laid in the best manner.

Orders for Pipe and laying left at the factory will receive prompt attention

INCORPORATED JANUARY, 1878. WORLD'S DISPENSARY MEDICAL ASSOCIATION. BUFFALO AND LONDON. CAPITAL STOCK, $1,000,000.

(*Successors to R. V. PIERCE, M. D.*)

DR. R. V. PIERCE, having acquired a world-wide reputation in the treatment of Chronic Diseases, resulting in a professional business far exceeding his individual ability to conduct, some years ago induced several medical gentlemen to associate themselves with him, as the Faculty of the World's Dispensary, the Consulting Department of which has since been merged with the **INVALIDS' HOTEL**. The organization has been completed and incorporated under the name and style of **World's Dispensary Medical Association**, with the following officers: Hon. R. V. PIERCE, *Pres.* F. D. PIERCE, *V. Pres.* JOS. E. PIERCE, *Sec.* LESTER B. SMITH, *Treas.*

NINE PHYSICIANS AND SURGEONS of eminence and skill have been chosen as the Faculty.

CHRONIC DISEASES of all forms come within the province of our several specialties.

LUNG DISEASES.—This division of practice is very ably managed by a gentleman of mature judgment and skill. Bronchial, Throat, and Lung Diseases treated with the most successful results.

DISEASES OF WOMEN.—Especially are our facilities of a superior order for the cure of all those chronic diseases peculiar to females.

NERVOUS DISEASES.—Paralysis, Nervous Debility, Epilepsy (Fits), Chorea (St. Vitus's Dance), Neuralgia, and all other nervous affections, receive the attention of an expert in this specialty.

NOT NECESSARY TO SEE PATIENTS.—By our original system of diagnosis, we can treat many chronic diseases as successfully without as with a personal consultation. For particulars see our "Plain Common Sense Medical Adviser" (1,000 pages, sent postpaid) for $1.50 or "Invalids' and Females' Guide Book" (300 pages, 10 cents post-paid).

SURGICAL CASES.—Among the operations which we are called upon most frequently to perform, are those for Nasal Polypus, Harelip, Tumors, Fistula in Ano, Piles, Hernia (Rupture), Hydrocele (Dropsy of the Scrotum), Varicocele, Ovarian and Uterine Tumors, Calculus (Stone in the Bladder), Stricture, etc., etc. We also treat successfully, by a new method without surgical operation, Cancers, Club-foot, Spinal Curvature, and other deformities. (See pamphlet entitled, "Motion as a Curative Agent," sent on receipt of 10 cents.)

Address, World's Dispensary Medical Association, BUFFALO, N. Y.

WOMAN

By an immense practice at the World's Dispensary and Invalids' Hotel, having treated many hundred cases of those diseases peculiar to woman, I have succeeded to perfect a most potent and positive remedy for these diseases.

To designate that natural specific, I have named it

Dr. Pierce's Favorite Prescription

The term, however, is but a feeble expression of my high appreciation of its value, based upon personal observation. I have, while administering its positive results in the special diseases incident to the organism of woman, singled it out as **the climax or crowning gem of my medical career.** On its merits, as a positive, safe, and effectual remedy for this class of diseases, and one that will, at all times and under all circumstances, act kindly, I am willing to stake my reputation as a physician; and so confident am I that it will not disappoint the most sanguine expectations of a single faithful user, who uses it for any of the ailments for which I recommend it, that I offer and sell it under a **A POSITIVE GUARANTEE.** (For conditions, see pamphlet wrapping bottle.)

The following are among those diseases in which my **Favorite Prescription** has worked cures, as if by magic, and with a certainty never before attained by any medicine: Leucorrhœa, Excessive Flowing, Painful Monthly Periods, Suppressions when from unnatural causes, Irregularities, Weak Back, Prolapsus or Falling of the Uterus, Anteversion and Retroversion, Incurable Barrenness, Internal Heat, Nervous Depression, Debility, Despondency, Threatened Miscarriage, Chronic Congestion, Inflammation and Ulceration of the Uterus, Impotency, Barrenness, or Sterility, and Female Weakness. I do not extol this medicine as a "cure-all," but it admirably fulfills a **singleness of purpose**, being a most perfect specific in all chronic diseases of the sexual system of woman. It will not disappoint, nor will it do harm, in any state or condition.

Those who desire further information on these subjects can obtain it in THE PEOPLE'S COMMON SENSE MEDICAL ADVISER, a book of over 900 pages, sent, post-paid, on receipt of $1.50. It treats minutely of those diseases peculiar to Females, and gives much valuable advice in regard to the management of those affections.

Favorite Prescription sold by Druggists.

R. V. PIERCE, M. D. Prop'r World's Dispensary and Invalids' Hotel, Buffalo, N. Y.

Hardware, Paints, Oils, &c.

SALEM WARRANTED PURE WHITE LEAD.
BOSTON " " " "
FOREST RIVER PURE WHITE LEAD.
ENGLISH " " " "

On hand and for sale at Manufacturers' Prices.

Also, a large and well-selected Stock of

Hardware,
Paints, Oils,
Glass, &c., &c.
ETC., ETC., ETC.,
At Lowest Rates.

JOHN H. BAILEY,
RICE BLOCK,
16 Market and 1 Ladd Street.

American and Foreign PATENTS.

[ESTABLISHED 1865.]

GILMORE & CO., Successors to CHIPMAN, HOSMER & CO., Solicitors, Patents procured in all countries. *No fee in advance.* No charge unless the patent is granted. No fees for making preliminary examinations. No additional fees for obtaining and conducting a rehearing. Special attention given to interference Cases before the Patent Office, Extensions before Congress, infringement Suits in different States, and all litigation appertaining to Inventions or Patents. Send stamp to GILMORE & CO. for Pamphlet of 80 pages.

Old Bounty Land Warrants.

The last Report of the Commissioner of the General Land Office shows 2,997,500 acres of Bounty Land Warrants outstanding. These were issued under act of 1855 and prior acts. GILMORE & CO. pay cash for them. Send by registered letter. Where Assignments are imperfect we give instructions to perfect them.

Arrears of Pay and Bounty.

Officers, Soldiers and Sailors of the late war, or their heirs, in many cases entitled to money from the Government of which they have no knowledge. Write full history of service, and state amount of pay and bounty received. Enclose stamp to GILMORE & CO., and a full reply after examination, will be given you free.

Pensions.

All Officers, Soldiers and Sailors wounded, ruptured or injured in the late war, however slightly, can obtain a pension by addressing GILMORE & COMPANY.

Cases prosecuted by GILMORE & CO. before the Supreme Court of the United States, the Court of Claims and the Southern Claims Commission.

Each department of our business is conducted in a separate bureau, under the charge of the same experienced parties employed by the old firm. Prompt attention to all business entrusted to GILMORE & CO. is thus secured. We desire to win success by deserving it. Address

GILMORE & CO.,
WASHINGTON, D. C.

FIRST NATIONAL BANK,
GOVERNMENT DEPOSITORY,
Continues to supply either Coupon or Registered

4 Per Cent Bonds

At subscription rates, furnished direct from the Treasury Department.

U. S. 5-20 Called Bonds

Cashed, or exchanged for new 4's on favorable terms.
dm&g E. P. KIMBALL, Cashier.

CHARLES W. GARDNER'S

Book & Job

PRINTING OFFICE!

Over D. H. Montgomery's Store.

The recent improvement in the above building has enlarged the Job Office to double its former size, making it one of the lightest and most convenient offices in the city for

ALL KINDS
—OF—

General Job Work!

The Subscriber respectfully solicits orders for all kinds of Printing, from a

TWO-SHEET POSTER,

With a 14-inch wood letter, to a Visiting Card.

DATE SLIPS A SPECIALTY.

By-Laws for Lodges,
Town Accounts, Programmes,
Handbills, Tickets,
Fancy Cards,
Business Cards,
Ball Cards,

And everything else in the line of Printing.

CHARLES W. GARDNER.

THE

New Hampshire Gazette!

Established 1756.

The Gazette is published every Thursday and sent to Subscribers at the low price of $1.50 per year, paid in advance, or $2 at the end of the year.

UP ONE EASY FLIGHT.

Chronicle Office, Portsmouth, N. H.

It contains full accounts of all of importance that transpires in Portsmouth and its vicinity, and a condensed summary of news, foreign and domestic; editorials upon current topics; New Hampshire items; carefully prepared marine news, containing reports of vessels owned at this port, or officered by men from Portsmouth or its neighborhood; and is just the paper for residents desiring to be posted on all that takes place at home, while to those living in the vicinity of Portsmouth, or to former residents who retain their interest in the "old home by the sea," it is the best means of keeping informed of what transpires in this city.

—THE—

NEW HAMPSHIRE GAZETTE

Contains more original matter

Than any other paper of its size in the State, the editors working more with their pens than with their scissors.

TO ADVERTISERS

THE N. H. GAZETTE

Presents an excellent opportunity for a weekly invitation to customers, at a reasonable rate, and all those who desire to reach patrons in Rockingham and York counties will find it an economical medium. THE GAZETTE is in many instances the only paper taken by families, and it is read to a large extent in localities whence is derived much of the trade of Portsmouth, a fact which our merchants should not fail to bear in mind.

Subscriptions Received

AT THE OFFICE, 7 PLEASANT ST.,

Exchange Buildings, nearly opp. Post Office;

Or by remittance to

Chronicle & Gazette Publishing Co.

☞ Specimen numbers sent on application.

New Advertisements.

ORGANS 13 Stops, 3 set Reeds, 2 Knee Swells, Stool, and Book, only $95. 7 Oct. Piano-, Stool, Cover and Book, only $143.75. Illustrated Newspapers sent free. Address Daniel F. Beatty, Washington, N.J.

AGENTS WANTED For the *Best* and *Fastest-Selling* Pictorial Books and Bibles. Prices reduced 33 per cent. NATIONAL PUB. CO., Philada, Pa.

$1200 returns in 30 days on $100 invested. Official Reports and information *free*. Like profit every week on Stock options of $10 to $50. Address T. Potter Wight & Co., Bankers, 35 Wall St., N. Y.

$10 TO $1000 Invested in Wall Street Stocks makes fortunes every month. Book sent free explaining everything. Address, Baxter & Co., Bankers, 17 Wall St., N.Y.

WANTED A GOOD AGENT to canvass for the best selling household articles in the world. Tip-top pay. Address Portsmouth and the adjoining towns for the best selling household articles in the world. Tip-top pay. Address or call on or write at once to World Manufacturing Co., 122 Nassau St., N. Y.

WANTED Active parties to act as General Agents for the sale of our specialties. Business legitimate and respectable. Goods sell rapidly. We pay a salary or a liberal commission on sales. From $100 to $200 a Month can be made by live men. Rare chance for making money. Address J. S. McDONALD & CO., 198 Clark St., Chicago.

CONSUMPTION
CURED. A simple vegetable remedy for the *speedy* and *permanent cure* of Consumption, Bronchitis, Catarrh, Asthma, and all Throat and Lung Affections, also a positive and radical cure for Nervous Debility and all Nervous Complaints, which has been tried in *thousands of cases*. Recipe, with full directions in German, French, or English, sent free for preparing and using, sent by mail free of charge on receipt of stamp. Please name this paper. W. W. SHERAR, 149 Powers' Block, Rochester, N. Y.

Established in 1842.

With your ADDRESS will bring you a post-paid SPECIMEN of the AMERICAN Agriculturist, Equal to 144 Magazine Pages, with 354 ENGRAVINGS; and Descriptions of 1200 GOOD THINGS for Your Own Use, for HOLIDAY, WEDDING, & other PRESENTS, etc., and How to readily obtain them, without Cash Outlay. Address ORANGE JUDD CO 245 Broadway, New York.

$1.50 CENTS FOR POSTAGE, a Year

toc123

ALWAYS SELECT THE BEST.
WADSWORTH, MARTINEZ & LONGMAN
PURE PAINTS
READY FOR IMMEDIATE USE.
Is endorsed by every PRACTICAL PAINTER. COVERING CAPACITY & DURABILITY EXCEED ANY KNOWN PAINT. Buildings Painted with our Prepared Paints, if not satisfactory, will be Repainted at our Expense.
FOR SALE BY
FRED P. WILSON.
toct17 37 Congress street.

RUPTURE

DR. J. A. SHERMAN—and the only Dr. Sherman known to the public for the past 35 years or more for his successful method of treating Rupture without the annoyance and injury trusses inflict, is now at his branch office, 43 Milk St., Boston, where those afflicted with Rupture wishing to obtain the benefit of his experience and remedies may consult him daily for a limited period.

No man is safe who has a rupture, no matter how insignificant he may consider it, for every man who has died from it once flattered himself that it was but a trifling ailment; and every man who now suffers from it and the injury of trusses, to such an extent that life has no enjoyments, once regarded it as unworthy special attention. It is not a stand-still affection, but steadily progressive, even unto death; and he is wise who takes the necessary steps to be effectually relieved of it before the day of suffering and gloom comes upon him. Reference given to gentlemen in the city who have been cured.

Patients from abroad can receive treatment and leave for home same day.

HIS BOOK ON RUPTURE

gives the most reliable proofs from distinguished professional gentlemen, clergymen and merchants of his successful practice and popularity therefrom throughout this country and the West Indies for the past 35 years or more. The afflicted should read it and inform themselves.

It is illustrated with photographic likenesses of extremely bad cases before and after cure, and mailed to those who send 10 cents. Remember in writing or calling the address is

Dr. J. A. SHERMAN
OFFICE 43 MILK ST., BOSTON,
Principal Office, 251 Broadway, N. Y.

BEWARE of a man named Sherman, who, taking advantage of my reputation calls him elf Dr. Sherman, *alias* Dr. S. Sherman, *alias* Dr. S. J. Sherman, pretending to be famous for the cure of Rupture. He is a bold cheat, hoping to mislead and victimize the afflicted. Preserve this advertisement and show it to your afflicted friends. toct20

THERMOMETERS
ARE SELLING
CHEAP
—AT—
SWEETSER'S.

SPENCERIAN
STEEL PENS
of the Very Best European Make, and unrivaled for Flexibility, Durability, and Evenness of Point.
REAL SWAN QUILL ACTION.
In Twenty Numbers. Samples, including the popular numbers, *Fine Points* 1-2-3-6-15 and *Broad Points* 3-16-18 will be sent by mail, for trial, on receipt of 25 Cents.
IVISON, BLAKEMAN, TAYLOR & CO.,
138 and 140 Grand St., New York.
Stw1sep180

Portsmouth Daily Chronicle.

BY CHRONICLE & GAZETTE PUBLISHING COMPANY. | PORTSMOUTH, N. H., MONDAY, SEPTEMBER 29, 1879. | $6 PER YEAR IN ADVANCE THREE CENTS PER COPY.

THE PORTSMOUTH DAILY CHRONICLE

(Established August 24, 1852,)

Is Published Every Morning, Sundays excepted, at No. 7 Exchange Building, Pleasant street, opposite the Post Office, by the

Chronicle and Gazette Publishing Company.

TERMS $6 00 PER YEAR.

The New Hampshire Gazette

(The Oldest Newspaper in the United States, established Oct. 7, 1756,)

is published every THURSDAY at the same office. Terms, $1.50 per year; $2.00 per year, if not paid in advance.

ADVERTISEMENTS inserted on reasonable terms, in either or both papers. The GAZETTE, having a large country (in addition to its local) circulation, is an excellent medium of advertising. A liberal reduction made when advertisements appear in both papers.

☞ Correspondence from neighboring towns, containing items of public interest, will be gladly received. All communications should be addressed and all checks made payable to the

CHRONICLE & GAZETTE PUBLISHING CO., PORTSMOUTH, N. H.

The Job Printing Business is conducted in the same office by Mr. Charles W. Gardner, who keeps on hand a large and well-selected stock of all materials required in his line.

NEW AND EXTENSIVE STOCK

— OF —

Spring & Summer

GOODS

— AT —

WM. P. WALKER'S

No. 8 Market Square.

Having received a Full Assortment of Foreign and Domestic

Cloths, Cassimeres, &c.,

I am prepared to make them up into GARMENTS of the latest style, or according to the fancy of the purchaser, and

Perfect Satisfaction Guaranteed!

My Stock of Goods suitable for

SUITINGS

IS UNEQUALLED.

Particular attention paid to the making of Army and Navy

REGULATION UNIFORMS.

A FULL ASSORTMENT OF

Gentlemen's Furnishings Goods!

Constantly on hand, consisting of

BOSOMS, GLOVES, SUSPENDERS,

COLLARS, DRAWERS, SHIRTS,

HANDKERCHIEFS, LINEN

GOODS,

Of Every Description.

Transportation.

Eastern & Maine Central Railroad Line.

CARS leave the Station of the Eastern Railroad, between Deer and Elm streets, as follows:

For Boston, at 8.53, 7.15, 8.30, 10.57, A. M.; 3.00, 3.17, 5.30, 7.53 P. M. Sundays 3.53 P. M.

For Portland and Stations East, 9.45, 10.38 A. M.; 2.57, 9.08 P. M. Sundays 11.30 A. M.

For Bangor, St. John, Montreal and Quebec, 10.38 A. M.; 9.08 P. M.

For Great Falls and Wolfeborough, 10.00 A. M.; 2.57, 5.44 P. M.

For North Conway, 10.00 A. M.; 2.57, 5.44 P. M.

For Dover and Way Stations, 9.30 A. M.; 12.30, 3.00, 5.45, 7.00 P. M.

Trains leave For Portsmouth—

From Boston, 7.30, 8.05, 8.20, 10.00 A. M.; 12.30, 3.15, 4.45, 7.00 P. M. Sundays 9.00 A. M.

From Portland, *2.00, 8.45 A. M.; 1.10, 5.00 P. M. Sundays 2.00 P. M.

From North Conway, 7.30 A. M.; 12.12, 3.27 P. M.

From Wolfeborough, 6.05, 8.22 A. M.; 1.06, 4.20 P. M.

From Great Falls, 7.34, 10.05 A. M.; 2.31, 5.50 P. M.

From Dover, 6.45, 10.25 A. M.; 2.25, 5.45, 6.55 P. M.

From Newington, 7.01, 10.41 A. M.; 2.41, 6.03, 7.40 P. M.

Trains from Boston arrive at Portsmouth at 9.45, 2.56, 10.35, A. M.; 12.20, 2.54, 5.40, 6.58, 9.05 P. M. Sundays 11.27 A. M.

Trains from Portsmouth arrive at Boston at *6.00, 6.30, 10.45 A. M.; 1.30, 5.10, 5.50, 8.45, 10.00 P. M. Sundays 8.25 P. M.

*Except on Mondays.

JOHN HOBBY, Master of Transportation. LUCIUS TUTTLE, G. P. & T. A.

June 29, 1879.

Concord & Portsmouth Railroad.

PASSENGER TRAINS leave Concord Railroad Station, foot of Bridge street:

For Newmarket Junction, Manchester, Concord and Upper Railroads, at 7.35 A. M., and 5.10 P. M.

Arrive at Manchester at 9.45 A. M., 7.10 P. M.

Arrive at Concord at 10.35 A. M., and 8.15 P. M.

Leave Concord at 7.30 A. M., and 3.40 P. M.

Leave Manchester at 8.15 A. M., and 4.25 P. M.

Arrive at Portsmouth at 10.10 A. M., and 6.15 P. M.

☞ All trains connect at Newmarket Junction, with trains of the Boston & Maine Railroad for Exeter, Haverhill, Lawrence and Boston; and for Dover, Great Falls and Portland; at Concord with trains to and from all the Upper Railroads.

H. E. CHAMBERLIN, Supt.

RE-OPENING

OF THE POPULAR

PROVIDENCE LINE

TO NEW YORK,

Via Providence.

OPENS APRIL 28, FOR THE SEASON OF 1879

Only 42 Miles of Rail.

Steamboat Express Train will leave Boston & Providence Railroad Station daily (Sundays excepted) at 6 P. M. Connect at Fox Point wharf, Providence, with the *entirely new and magnificent*

STEAMER MASSACHUSETTS,

and the well-known and popular

STEAMER RHODE ISLAND,

Arriving in New York at 6 A. M. This is the only line affording a delightful sail *through Narragansett Bay* by daylight.

Returning leave Pier 29, North River, at 5 P. M., arriving in Boston at 7 A. M.

No intermediate landings between Providence and New York.

Tickets and State Rooms can be secured at Company's office, 214 Washington, corner State street, and at Boston & Providence Railroad Station.

J. W. RICHARDSON, Agent, Boston.
A. A. FOLSOM, Supt. B. & P. R. edtsept3

THE NEW ENGLAND

MUTUAL LIFE

Insurance Company

OF BOSTON.

The Oldest Massachusetts Company.

19,000 MEMBERS. $57,000,000 INSURANCE.

The features of the Company are

1—*Its entire mutuality.*

2.—*The character of its investments.*

3.—*The liberality of its treatment of retiring members.*

4—*Its selection of risks as developed by its past favorable mortality.*

5.—*The application of the Mass. Non-Forfeiture law to its policies, whereby every member is entitled to insurance according to its provisions.*

Information as to rates can be obtained on application at the office of the Company, or of any of its agents in the principal cities and towns of the Commonwealth.

35th Annual Report now ready for Distribution.

BENJ. F. STEVENS, President.
edtmch15 JOS. M. GIBBENS, Secretary.

FLETCHER & TANTON,

UPHOLSTERERS,

Furniture Dealers & General Undertakers

No. 58 Market Street, Portsmouth, N.H.

Coffins, Robes and Caskets always on hand or made to order. Orders left at 39 Deer Street or 27 State Street, or day or night, will be promptly attended to.

S. S. FLETCHER,
H. G. TANTON.

A GOOD PLAN

Anybody can learn to make money rapidly operating in Stocks, by the "Two Unerring Rules for Success," in Messrs. Lawrence & Co.'s new circular; the combination method, which this firm has made so successful, enables people with large or small means to reap all the benefits of largest capital and best skill. Thousands of orders, in various sums, are pooled (like one vast amount and *co-operated as a mighty whole*, thus securing to each shareholder all the advantages of the largest operator.—Immense profits are divided monthly. Any amount, from $5 to $5,000, earnest, can be used successfully. *N. Y. Baptist Week ly*, September 20th, 1878, says, "By the combination system $15 would make $75, or 5 per cent.; $50 pays $250, or 5 per cent.; $100 makes $1,500, or 10 per cent, on the stock, during the month, according to the market." *Frank Leslie's Illustrated Newspaper*, June 29th: "The combination method of operating stocks is the most successful ever adopted." *New York Independent* Sept. 11th: "The combination system is founded upon correct business principles, and no person need be without an income while it is kept working by Messrs. Lawrence & Co." *Brooklyn Journal*, April 29th: "Our editor made a net profit of $101.25 from $20 in one of Messrs. Lawrence & Co.'s combinations." New circular (mailed free) explains everything. Stocks and bonds wanted. Governments bonds supplied. Lawrence & Co., Bankers, 57 Exchange Place, N. Y.

ANOTHER WONDER!

BARSTOW'S

NEW

Empress Range!!

WITH THE

PATENT DUPLEX GRATE.

Bakes day or night without replenishing fire. No poking or shaking required; a single turn of the Duplex Grate removes all clinkers, leaving a fresh fire. The Most Perfect Range in this City!

John P. Sweetser,

46 MARKET STREET - - PORTSMOUTH.

PATENTS!

E. H. EDDY,

No. 76 State St., Opposite Kilby, Boston.

SECURES PATENTS in the United States; also in Great Britain, France and other foreign countries. Copies of the claims of any Patent furnished by remitting one dollar. Assignments recorded at Washington. *No Agency in the United States possesses superior facilities for obtaining Patents or ascertaining the patentability of inventions.*

E. H. EDDY, Solicitor of Patents.

TESTIMONIALS.

I regard Mr. Eddy as one of the *most capable and successful* practitioners with whom I have had official intercourse. CHARLES MASON, Commissioner of Patents.

"Inventors cannot employ a person more trustworthy or more capable of securing for them an early and favorable consideration at the Patent Office." EDMUND BURKE, Late Commissioner of Patents.

BOSTON, October 19, 1870.

E. H. EDDY, Esq.—*Dear Sir:* You procured for me, in 1840, my first patent. Since then you have acted for and advised me in hundreds of cases, and procured many patents, reissues and extensions. I have occasionally employed the best agencies in New York, Philadelphia and Washington, but I still give you almost the whole of my business, in your line, and advise others to employ you. Yours truly, GEORGE DRAPER.

BOSTON, January 1, 1879. - 3tswjan180

C. E. BOYNTON,

MANUFACTURER OF

SODA WATER

In Siphon Bottles and Fountains.

Cream Nectar Beer,
Cream Ginger Beer,
Tonic Beer, Root Beer,
Pineapple Beer,
Birch Beer.

GINGER ALE & MINERAL WATER.

— ALSO, BOTTLER OF —

Milwaukee Lager,
Eldredge's Lager,
Stock Ale, and
Refined Cider.

Of the different summer beverages manufactured at this establishment it is hardly necessary to say a single word. They have become popular "on their own merits" and can be found in many private families and on sale in every hotel, saloon and restaurant in this locality.

The lagers bottled by me are from the best breweries in the country, and it is safe to say that there is no better in the world.

☞ Orders may be left at my establishment for any of the above, which will be delivered any where within the city limits without extra charge.

C. E. BOYNTON,
18 Bow Street, - - Portsmouth, N. H

L.S.L.

A SPLENDID OPPORTUNITY TO WIN A FORTUNE.

Tenth Grand Distribution, Class K, at New Orleans, Tuesday, Oct. 14th, 1879—193th Monthly Drawing.

LOUISIANA STATE LOTTERY COMPANY.

This institution was regularly incorporated by the Legislature of the State for Educational and Charitable purposes in 1868 *for the term of Twenty-five Years*, to which contract the inviolable faith of the State is pledged, with a Capital of $1,000,000, to which it has since added a reserve fund of $350,000. ITS GRAND SINGLE NUMBER DISTRIBUTIONS take place monthly on the Second Tuesday. *It never scales or postpones.* Look at the following Distribution:

CAPITAL PRIZE, $30,000.

100,000 TICKETS AT TWO DOLLARS EACH.
HALF-TICKETS, ONE DOLLAR.

LIST OF PRIZES.

1	CAPITAL PRIZE		$30,000
1	"	"	10,000
1	"	"	5,000
2	PRIZES OF	2,500	5,000
5	do.	1,000	5,000
20	do.	500	10,000
100	do.	100	10,000
200	do.	50	10,000
500	do.	20	10,000
1000	do.	10	10,000
	APPROXIMATION PRIZES.		
9	Approximation Prizes of $300		2,700
9	do.	do. 200	1,800
9	do.	do. 100	900
1857 Prizes, amounting to			$110,400

Responsible corresponding agents wanted at all prominent points, to whom a liberal compensation will be paid.

Application for rates to clubs should only be made to the home office in New Orleans.

Clearly stating full address, for further information, or send orders to

M. A. DAUPHIN,
P. O. Box 692, New Orleans, La.
or same at No. 319 Broadway, New York.

All our Grand Extraordinary Drawings are under the supervision and management of GENERALS G. T. BEAUREGARD and JUBAL A. EARLY. w.s.&dtoc12

REVOLUTION IN WASHING.

The Mothers' Favorite Washing Crystal

Is the name of a new Washing Compound, which N. F. MATHES & Co. are Sole Agents for in this city and its vicinity. We promised that it will do away with the toil and drudgery of

WASHING-DAY

without any injury to the fabric or hands; and that consumers may test it for themselves, we are putting samples in every house in the city and suburbs. This is an expensive way of advertising, but it shows that we have faith in the article.

It is put up in one-pound packages.

Price 15cts. per Pound.

N. F. MATHES & CO.,

49 MARKET STREET.

PORTSMOUTH

INSURANCE

AGENCY.

ESTABLISHED IN 1851.

JOHN SISE, 5 MARKET SQUARE,

is the Agent and Attorney for the following responsible Companies:

ÆTNA INSURANCE CO.
Hartford, Conn. Assets $7,000,000

HARTFORD FIRE INSURANCE CO.
Hartford, Conn., Assets $3,200,000

HOME INSURANCE CO.,
New York, Assets $6,000,000

FRANKLIN FIRE INSURANCE CO.
Philadelphia, Assets $3,300,000

ROYAL INSURANCE CO.
Liverpool, Eng., Assets $18,000,000, gold

PENNSYLVANIA FIRE INS. CO.
Philadelphia, Assets $1,800,000

Business men and owners of Property desiring every security by Insurance against loss and damages by fire, will find it for their interest to place their risks in the above companies, some of which have been represented in this vicinity for nearly fifty years.

All losses will be promptly adjusted and paid by the undersigned.

John Sise, Agent,

OFFICE No. 5 MARKET SQUARE, Portsmouth

MORSE & ILSLEY

FIRE, LIFE AND ACCIDENT

INSURANCE

AGENTS,

Represent the following reliable companies:

THE INSURANCE COMPANY OF NORTH AMERICA,
Of Philadelphia, Pa.

LIVERPOOL and LONDON and GLOBE
U. S. Office, New York City.

SPRINGFIELD,
Of Springfield, Massachusetts.

QUEEN,
Of Liverpool and London.

PHŒNIX,
Of Hartford, Conn.

ORIENT,
Of Hartford, Conn.

TRAVELLERS' LIFE and ACCIDENT COMPANY,
Of Hartford, Connecticut.

NEW ENGLAND MUTUAL LIFE,
Of Boston, Mass.

The above companies are well known and reliable, and we solicit the patronage of our friends and the public. All losses adjusted and promptly paid at our office.

MORSE & ILSLEY,

NO. 13 PLEASANT ST., - UP ONE FLIGHT

GENERAL LIFE AND FIRE

INSURANCE

AGENCY.

Alonzo F. Craig, Agent

CAPITAL REPRESENTED.

$40,000,000.

EQUITABLE LIFE ASSURANCE SOCIETY OF THE UNITEDSTATES.
Assets.....$25,000,000

N. BRITISH & MERCANTILE INS. CO.
LONDON AND EDINBURGH.
Capital, Gold.....$10,000,000
Invested in the United States.....$1,847,832.05

NATIONAL FIRE INSURANCE CO.
HARTFORD, CONN.
Assets.....$831,250.25

WESTCHESTER FIRE INS. CO.
NEW YORK.
Assets.....$655,787.24

ST. PAUL FIRE & MARINE INS. CO.
ST. PAUL, MINN.
Assets.....$719,021.78

FANEUIL HALL INSURANCE CO.
BOSTON, MASS.
Assets.....$350,000.00

☞ *Insurance effected on all kinds of Property at reasonable Rates.*

☞ Losses at this Agency will be promptly adjusted, and paid at this Office.

ALONZO F. CRAIG,

INSURANCE AGENT,

Office No. 5 Congress Street, Portsmouth

SANFORD'S RADICAL CURE For CATARRH

INSTANTLY relieves and permanently cures the loathsome disease in all its varying stages. It possess the soothing and healing properties of balsams and blends in their essential form, free from every germ and foreign matter, and in this respect differs from every other known remedy. In one short year it has won its way from the Atlantic to the Pacific coast, and wherever known has become the standard remedy for the treatment of Catarrh. The proprietors have seen many of the patients of national reputation who have been cured by this remedy, and who have, at considerable expense and personal trouble, spread its good news throughout the circles in which they move. When you hear a wealthy gentleman of intelligence and refinement say, "I owe my life to Sanford's Radical Cure," you may feel assured that it is an article of virtues, and worthy to be classed among the standard medical specifics of the day.

THE benefit I derive from its daily use is to me invaluable.
HENRY WELLS, OF WELLS, FARGO & CO.

IT has cured me after twelve years of uninterrupted suffering.
GEO. W. HOUGHTON, WALTHAM, MASS.

I FOLLOWED the directions to the letter and am happy to say, I have had a permanent cure.
REV. E. W. GRAY, M. D., MUSCATINE, IOWA.

I HAVE recommended it to quite a number of my friends, all of whom have expressed to me their high estimate of its merits and good effects with them.
WM. BOWEN, 220 FIRE ST., ST. LOUIS.

AFTER using two bottles I find myself permanently cured. I have since recommended over one hundred bottles with the greatest success.
WM. W. ARMSTRONG,
259 HARRISON AVE., BOSTON.

WE have sold SANFORD'S RADICAL CURE for nearly one year and can say candidly that we never did a similar preparation that gave such universal satisfaction. We have yet to learn of the first complaint.
S. D. BALDWIN & CO., WASHINGTON, IND.

THE cure effected in my case by SANFORD'S RADICAL CURE was so remarkable that it seemed to those who had suffered without relief from any of the nauseous medies that it could not be true. I therefore made it my duty to inform Seth J. Thomas, Esq., Justice of the Peace.
GEORGE F. DINSMORE, DRUGGIST, BOSTON.

Each package of SANFORD'S RADICAL CURE contains Dr. Sanford's improved Inhaling Tube, and full directions for its use in all cases. Price, $1.00. For sale by all wholesale and retail druggists and dealers through out the United States and Canadas. WEEKS & POTTER, General Agents and Wholesale Druggists, Boston, Mass.

COLLINS' VOLTAIC PLASTER

An Electro-Galvanic Battery combined with a highly Medicated Strengthening Plaster forming the best Plaster for pains and ache in the World of Medicine.

A MORBID SWELLING.

Gentlemen.—I sent for one of COLLINS' VOLTAIC PLASTERS, and it has been of great benefit in reducing a swelling in my left side that two physicians pronounced Enlargement of the Spleen, and one pronounced it an Ovarian Tumor.
A. RISTER.

CYNTHIANA, IND., March 20, 1877.

THEY ARE THE BEST.

Gentlemen.—Enclosed you will find $2.00, and I will thankfully send me another dozen of your COLLINS' VOLTAIC PLASTERS. By the above you will see the demand something to help others in some way even I am not able to keep ahead around. There are a number of persons have tried your plasters who had given them up. Local plasters were good for nothing, and now look upon your plaster as the best thing they ever tried. I have got along the winter better than I have before in five years. Wished I could have heard of your plaster sooner. Yours, &c.
VENETTA M. CROSS.

HAMILTON SPA, N. Y., March 27, 1877.

Price, 25 Cents.

Be careful to call for COLLINS' VOLTAIC PLASTER and take no other. Sold by all druggists, wholesale and retail. Druggists throughout the United States and Canada, and by WEEKS & POTTER, Proprietors, Boston, Mass.

C. M. GIGNOUX

GENERAL AGENT OF THE

Mutual Life Insurance Co.

OF NEW YORK,

FOR THE STATE OF NEW HAMPSHIRE.

tf Portsmouth, New Hampshire.

ARIZONA CONSOLIDATED

Gold & Silver Mining Co.

MOHAVE COUNTY, ARIZONA.

Organized under the laws of the State of New York, with a Capital of Two Million Five Hundred Thousand Dollars ($2,500,000.)

STOCK FOREVER UNASSESSABLE

No. of Shares, 100,000. Par Value $25 Each.

TRUSTEES:

DEWITT C. BATES, - 111 Broadway, New York
J. DOYLE, - - - - - - - - Newark, New Jersey
WELLS H. BATES, - - - - - - Arizona
SILAS E. FULLER, - - - - - - Arizona
GEO. W. MARSTON, - 161 Broadway, New York
ROBT J. S. WHITE, - 161 Broadway, New York

President.—DEWITT C. BATES.

Secretary and Treasurer.—ROBERT J. S. WHITE

The property of this Company consists of the "Mountain Ranger" and "Expert" Mines, which aggregate 2,200 feet in length and 600 feet in width. Work done on them in several localities, shows in every case MILLING ORE, varying in width from 40 to 80 feet. Average assays taken promiscuously from these openings show a value of $67.60 per ton. The three shafts already down show a splendid body of PAY ORE.

The mines are the natural extension of the "McCracken Lode," capitalized at the rates of $10,000,000. Our lines are situated in the Colorado, and which milled, with a twenty-stamp mill during eight months of 1878, and shipped to San Francisco, as shown by the books of Wells, Fargo & Co., bullion valued at Six Hundred and Seventy Thousand Dollars ($670,000.)

FOR THE ARIZONA CONSOLIDATED to pay regular dividends, all that is needed is a mill. To purchase and erect this, the Trustees have set aside *One Quarter* of the whole capital stock of this Company, ten thousand (10,000) shares of which are now offered at the subscription price of $3.50 per share. This will be sufficient to erect a twenty-stamp mill and set it in complete operation. The management will be conducted in an energetic and economical manner.

Subscriptions for five (5) shares or upward, will be received, and the certificates of stock promptly mailed. Drafts or checks should be made to the order of ROBERT J. S. WHITE, Treasurer, and forwarded to the General Agent. Amounts of $100 or less may be remitted, if subscribers prefer, by Post Office money order or registered letter. Subscriptions exceeding $100 may be sent by express, C. O. D., to

GEO. W. MARSTON, Gen. Agent,
Room 3, 161 Broadway, N. Y. City.

dtsz1wnov1

Daily Chronicle.

How to Live Cheaply.

I find, says a female writer in the *Golden Rule*, by reference to my family expense book, that for the past nine months the whole cost of the cooked provisions for each member of my family averaged $1.69 per week, or twenty-four cents a day. The only rules that govern the family marketing were what we wanted, and prudence, which should always govern the family expenditures, whatever the income may be. Had there been a sterner necessity for economy the expense might have been considerably reduced, and left us plenty to live upon comfortably and healthfully, and to entertain friends occasionally at our table.

Now, somebody will sneering ask how can anybody live decently for one dollar and sixty-nine cents per week for food for each person? So I am going to tell you how it is done in this family. First, we pay for everything we buy, and in that way we can buy whenever the price and article suits us best. Then we are not tempted to buy more than we need or can properly afford, as we should be if payment was a matter of the vague future.

Again, we always take the advice of the publishers of the great dictionary, and "get the best," for the best has the least amount of waste or shrinkage in cooking. And, lastly, we have many ways of gathering up the fragments, so literally that "nothing is lost." As to what we have to eat, I can give you a bill of fare for the year round, varied in minor particulars by the season:—For breakfast, always a dish of hominy or cracked wheat, two kinds of bread and butter, usually cold, and always the fruit or berries of the season. Part of the family have tea or coffee and part drink water, from choice; but water drinking is no economy, for more food is required than if tea or coffee is taken.

For dinner there is always some appetizing soup, of which the variety is nearly endless; then a course of substantial roast beef, or mutton or lamb, or poultry, with one or two vegetables of the season; and lastly, a dessert of fruit or berries, either fresh or cooked. For supper we have many varieties of bread, indeed, except hot bread, which is both unhealthy and fearfully extravagant; fruit again, usually stewed, and some kind of plain cake for those who have not yet entirely outgrown their New England bringing up.

Of course there is always butter and the "cup that cheers." This list only names the unvarying substantials, but my expense book has numerous other items, such as fish, eggs, rice and edible grains of all kinds.

Sailing Ships and Barks.

One of the largest fleets of sailing vessels ever known is now on the way to New York, Philadelphia and Baltimore. September 17th, there were 129 ships bound to New York, of which forty were American; September 17th, 380 barks bound to New York, of which thirty-six were American; September 17th, fifty-five ships bound to Philadelphia, of which three were American; September 17th, 150 barks bound to Philadelphia, of which two were American; September 17th, fifteen ships bound to Baltimore, of which one was American; September 17th, 175 barks bound to Baltimore, of which eleven were American. There is a total of 900 vessels bound to these three ports, and about one-tenth of them American. The *Shipping List* of October 17th, will record the arrival of nine-tenths of these vessels, as about that number is only bound across the Atlantic, and probably a fresh list of at least 800 vessels bound to these ports. It will be seen from these figures that there are ships and barks on the ocean yet, but what a small percentage of these vessels are American. The ships and barks due at Boston are so comparatively small that they are scarcely worth calling attention to for a comparison, but we hope to see this state of things reversed when we fully realize the fact that terminal facilities are necessary for commercial prosperity.—*Boston Shipping List.*

It is Delicious,

Every one says that has used Walter Baker & Co.'s Chocolate and Cocoa preparations. They have stood the test of a century and have become articles of general consumption. Grocers everywhere keep these goods.

A Hint to Workingmen.

The honest workingmen of the country, many of whom have large and increasing families to support, have been the chief sufferers from the great financial pressure under which we have labored for the past few years. Diminished wages have not been attended by a corresponding diminution in price of every thing which the workingman needs. Rents, fuel, food, and clothing, are cheaper, but these do not constitute all his necessities. It is sometimes necessary for him to employ a lawyer or a physician, yet the fee rates of physicians and lawyers are as high as they were in "flush" times. Yet cheap medicines are as necessary as cheap rents or fuel. Cheap medicines are not necessarily poor medicines. It must be obvious to every intelligent person that medicines, compounded and put up at wholesale, can be sold at much lower rates than when retailed from the doctor's pill bags. Dr. Pierce's Golden Medical Discovery and Pleasant Purgative Pellets have completely restored persons who had spent hundreds of dollars in vainly seeking relief from private practioners, and all at a very slight expenditure.

—The hardest thing to hold in this world is an unruly tongue. It beats a hot smoothing iron and a kicking horse considerably.

Portsmouth Chronicle

[Entered at the Post-Office at Portsmouth, N.H., as second-class matter.]

MONDAY, SEPTEMBER 29, 1879.

The Six-Days Tramp.

The following was the score at midnight on the 26th: Rowell 450 miles; Merritt 440; Hazael 432; Guyon 415; Hart 411; Weston 405; Krohne 378; Ennis 375; Federmeyer 348; Taylor 213.

Federmeyer withdrew from the contest after making 348 miles.

At noon on Saturday Rowell had made 495 miles; Merritt 485; Hazael 471; Hart 451; Guyon 448; Weston 430; Ennis 414; Krohne 413; Taylor 225.

The score at the finish, at eleven o'clock at night on the 27th, was as follows: Rowell 590 miles; Merritt 515; Hazael 500; Hart 482; Guyon 471; Weston 455; Krohne 450; Ennis 450; Taylor 250. Rowell will receive $35,000 as his portion of the winnings.

News and Notes.

L. M. Hills, an inmate of the Middletown, Conn., insane asylum, was found dead in a field last week with a hole in his skull evidently made with a pick-axe. The murderer was one of the inmates of the asylum, a Catholic, who killed Hills on account of a dispute on religious subjects.

Joseph A. Lowe, of West Cumberland, Me., was found dead in his barn Saturday morning, with his head split open with an axe. The crime is believed to have been committed by tramps.

Carter's oil clothing manufactory in Gloucester, and twelve other buildings, including the Gloucester national bank, were burned Saturday morning; loss $75,000. The fire is believed to have been incendiary.

The ten-years-old daughter of Postmaster Brayton of Providence, R. I., was so badly injured by a fall from a horse Friday that a fatal result is feared.

Henry J. Gunn, twenty-three years old, son of Justin Gunn, found dead in his house at Bridgewater, Mass., Friday, is missing, and is strongly suspected of the crime. Robbery was the object.

A couple in Belfast, Me., took four and a half years to consider whether to get married or not, after their publishment, which took place in the spring of 1875. They were married on Sunday, Sept 21st.

"Billy the Butter" is a Savannah negro who can break an inch board by running his head against it. Therefore when he charged angrily at Mr. Howard with his head down, Mr. Howard naturally thought his life was in danger and hastily fired with a pistol. Probably his fear was well founded, for the bullet glanced off the negro's hard skull, simply stunning him.

IMPORTANT RAILWAY SUIT.

A bill in equity has been filed in the office of the clerk of the Circuit Court of the United States for the District of New Hampshire in behalf of the Nashua & Lowell railroad and David N. Skillings, Francis V. Parker and Francis A. Brooks, complainants, against the Peterboro' railroad, a corporation existing under the laws of New Hampshire, Gen. Geo. Stark and Edward Spaulding of Nashua, New Hampshire, defendants. The bill sets forth at length the fact that the Boston & Lowell and the Nashua & Lowell railroads had a copartnership business arrangement, with certain details of the manner of management, etc., and then recites at length the history of the hiring of the Peterboro' railroad before its construction. The bill denies the right of the Boston & Lowell corporation, existing only by the laws of Massachusetts, to partake or participate in a lease of a New Hampshire railroad; the plaintiffs therefore say it was not competent for the directors of both said corporations by joint vote to commit the Nashua & Lowell railroad corporation to any such liability, it being contrary to equity that said vote was jointly passed as the act of two corporations, or their directors, and not as the act of each corporation alone, and should not be any more valid and binding on one of said two corporations than on the other. And the plaintiffs contend that although the committee was not appointed as a committee of the directors of the Nashua & Lowell railroad corportion, or otherwise than as a committee of the directors of both corportions acting together jointly and on joint account, and although this fact was well known and understood by said committee, and it was also well known and understood by them that as such committee they had no rightful authority to act for the Nashua & Lowell corporation solely or separately, yet their joint agent, Stark, procured the said committee to sign and execute in the name of the said Nashua & Lowell railroad corporation, a contract or indenture for hiring or operating and using the said Peterboro' railroad, dated May 6th, 1872, for the term of twenty years from April 1st, 1873, the said committee assuming to be duly and lawfully authorized so to do, and introducing a statement to that effect into the contract itself, which contract is referred to for greater certainty as to the contents thereof. They claim that Gen. Stark not only procured the execution of the lease on the part of the N. & L. R. R., but also affixed the seal of the N. & L. R. R. thereto without the knowledge of the keeper of the seal as required by the laws; and they claim that the lease is void. Other circumstances are set forth in detail. The complainants ask that the court determine and decree that the seal of the N. & L. corporation, affixed to the indention of May 6th, 1872, was not so affixed by authority of said corporation, and so the indenture is not lawfully and properly under the seal of the corporation as it purports to be, and that said instrument of May 6th, 1872, may be rescinded and declared inoperative and invalid at any time since May 6th, 1877, if not previous thereto.

The Nashua & Lowell railroad company does not ask or intend to have the contract annulled, if the Peterboro' road will consent to take and assume the same share of its burdens and benefits as was assumed and borne by the Boston & Lowell railroad until Oct. 1st, 1878; and the N. & L. R. R., also offers to yield up to the Peterboro' R. R. the possession of its road at any time, and to account to the Peterboro' R. R. Co. for all the earnings of the road since Oct. 1st, 1878, less the actual cost of operating the same. And they ask that the Peterboro' R. R., may be directed by order of court not to set up or enforce said lease as a covenant of the N. & L. R. R., as bear the seal of that company lawfully affixed to it, and for other relief in the premises.

The subpœna in the case is returnable at the November term.

H. S. Clark, Esq., of Manchester, is counsel for the plaintiffs.

Naval Affairs.

Comdr. Oscar F. Stanton is ordered to command the training ship Constitution.

Ensign William Winder is ordered to the Marion.

Leave of absence is granted Lieut. George R. Durand, commanding iron-clad Lehigh, for one month from Oct. 7th.

New Hampshire Items.

The supposed case of yellow fever at Lebanon has been investigated by several regular physicians, and pronounced not to be yellow fever. The physician having it in charge, and who first pronounced it an unmistakable case, has reversed his opinion. He is not a "regular."

Mrs. William Lynch of Lebanon died almost instantly of heart disease, while sitting in her chair, Thursday morning. She had been in feeble health.

Thomas McNally, aged fourteen years, of Manchester, broke his right hip Friday in jumping through a third-story window from an elevator in the Manchester mills, the rope having broken, thus causing the elevator to descend with lightning speed. The perilous jump probably saved his life.

The down train on the Concord & Claremont railroad, Thursday night, ran into a team containing Mrs. Collins and a small child, at Kellyville. The turn-out was knocked thirty-five feet down an embankment. The horse, woman and child were scarred, and the carriage smashed, but no life was lost.

During the late session of Congress the democrats (and some republicans) made a good deal of talk about republican corruption in the Kansas legislature in connection with the election of Mr. Ingalls as United States senator, and a committee of the Senate was appointed to go to Kansas, unearth the corruption and make some excellent political capital for democratic use. The committee arrived in Kansas a week or so ago, and found Mr. Ingalls and his counsel all ready for the fray; but the men who talked so loudly about bribery and corruption a few months ago were not ready, and at length informed the committee that they are unable to proceed with the case. Saulsbury, the democratic chairman of the committee, wanted to have the enquiry given up, as it had become certain that no democratic campaign capitol could be manufactured; but Mr. Ingalls' counsel demands that the committee subpœna every member of the legislature who voted for Ingalls, and examine them under oath.

—A Cincinnati paper speaks of a picnic of tonsorial artists as a barbercue.

—"I don't know anything about your Tycoon," said an old Illinoisan to a man who was discussing on Japan; "but when you come to the raccoon, you'll find me at home."

—"Well," said General Clingman, "it happened in this way. When I was in Congress, years ago, I used to have a sweetheart in Washington. One night while there I thought I would go around, see her, tell her how much I liked her, and ask her to be my wife. I did so—that is, went around, saw her, and was on the point of popping the question, when I was interrupted by a colleague, who had come around to ask me about a matter relative to a bill to be passed in Congress the following day. I got up, and became so interested in what he had to tell me that I forgot all about the young lady and what I had come to see her about; and," continued the general laughing, "I never had the courage to renew my overtures."

—A teacher said to a little girl at school: "If a naughty girl should hurt you, like a good girl you would forgive her, wouldn't you?" "Yes, marn, if I couldn't catch 'er."

—A woman who began life in Leadville as a washerwoman now has an assured income of $1,000 a month. She staked out her land, built herself a cabin with the aid of the miners, who have also helped her keep possession of her claim. She has speculated in land, built as desirable a building as there is in the place, and has refused one offer of $10,000 for one piece of her property. A pretty good woman.

Important.

When you visit or leave New York city, save Baggage Expressage and Carriage Hire, and stop at *Grand Union Hotel*, nearly opposite Grand Central Depot. 350 elegant rooms reduced to $1 and upwards per day. European Plan. Elevator. Restaurant supplied with the best. Horse Cars, Stages and Elevated Railroad to all depots. u gl8'80

"R." and "R.," 7001,

is the number of my Trade Mark "RYE AND ROCK," and all infringements will be prosecuted It is unequalled for Lung, Throat and Malarial Diseases, being Purely Vegetable and combining the excellence of the "Sugar Cane" and the "Choicest Cereals." Why take disagreeable drugs when this most Delicious Cordial will produce more satisfactory results? Sold by Druggists and Grocers. My signature is on every Genuine bottle. Price, $1.

1dec13 N. VAN BEIL, 88 Chambers St. N. Y.

THE SECRET KEY TO HEALTH.—The Science of Life, or Self-Preservation, 300 pages. Price only $1. Contains fifty valuable prescriptions, either one of which is worth more than ten times the price of the book. Illustrated sample sent on receipt of 6 cents for postage. Address Dr. W. H. Parker, 4 Bulfinch Street, Boston, Mass.,

CAUTION.

Do you wish to have your hair cauterized from the scalp? No! Then beware of the new brood of vitriolic and caustic dyes got up by nostrum-mongers, who bear the same relation to the responsible chemist that

PIRATES AND PRIVATEERS

bear to honest merchantmen. Remember that the experience of years and the very highest scientific endorsement guarantee the superiority of

Cristadoro's Hair Dye

over every other in use. It is purely vegetable, infallible and instantaneous. Manufactured by J. CRISTADORO, No. 93 William Street, New York. Sold by all Druggists. Applied by all Hair Dressers.

SANFORD'S JAMAICA GINGER

Enlarged May 1, 1879. Price unchanged.

The only combination of the true Jamaica Ginger with choice aromatics and French brandy, for correcting intemperate habits, regulating the stomach and bowels, breaking up colds, chills and fevers, is SANFORD'S JAMAICA GINGER. For relieving gouty and rheumatic pains, preventing malarial fevers, and promoting sleep it is truly wonderful. Ask for SANFORD'S. tsep11

A CARD.

To all who are suffering from the errors and indiscretions of youth, nervous weakness, early decay, loss of manhood, &c., I will send a recipe that will cure you, FREE OF CHARGE. This great remedy was discovered by a missionary in South America. Send a self-addressed envelope to the REV. JOSEPH T. INMAN, *Station D., New York City.* eod&wtnov29

BOAT RACING-CHALLENGE.

I WILL sail my sloop boat "No Name" against any boat on the Piscataqua river from sixteen to twenty-four miles long, a race or ten miles, either for pleasure or for any sum up to ten dollars, as the person accepting this challenge may choose. Challenge to remain open this week.

SAMUEL PILLSBURY.

KITTERY, Sept. 29th.

Notice.

PORTSMOUTH, N. H., Sept. 27, 1879.

All persons are hereby warned against trusting any person on my account without a written order from me, as I shall pay no bills save those of my own contracting.

Mrs. JOSIAH ADAMS.

GOVERNMENT BONDS!

We are prepared to pay on presentation in any amount the highest market price for the CALLED BONDS of 1865 and 1867, and we will receive them at full value in exchange for other issues of UNITED STATES BONDS, or in exchange for other safe Securities paying 5, 6 and 7 PER CENT interest.

GEO. WM. BALLOU & CO.,

72 Devonshire Street.....Boston.
8 Wall Street.....New York.

wtf

Proposals for Supplies,

For Bureau of Yards and Docks.

Paymaster's Office,
U. S. Navy Yard, Portsmouth, N. H.,
Sept. 24th, 1879.

SEALED PROPOSALS will be received at this Office until 1 o'clock P. M., Wednesday, Oct. 8th, 1879, for the following articles, to be delivered at this Navy Yard within 15 days from date of award.

Potato, Oils, &c., for Repairs to Yard Buildings.

9600lbs. Pure White Lead in Oil, Salem or Brooklyn.
11 barrels Best Linseed Oil—(about 475 gallons.)
250lbs. Putty.
130lbs. Chrome Yellow,—French.
80lbs. Yellow Ochre.

All to be of the best quality of its kind, and subject to the usual inspection.

The right is reserved to reject any or all bids, blank forms for which may be had at this office.

H. T. WRIGHT,
Paymaster U. S. Navy.

Proposals for Timber,

For Bureau of Construction and Repair.

Paymaster's Office,
U. S. Navy Yard, Portsmouth, N. H.,
Sept. 23d, 1879.

SEALED PROPOSALS will be received at this Office until 1 P. M., Saturday, Oct. 4th, 1879, for the timber described below, to be delivered at this Navy Yard, within 60 days from date of award.

FOR SPARS.

25 pcs Black Spruce, 50 feet long, 11½ in. diameter.
10 " " " 43 " " 10 " "
20 " " " 40 " " 9 " "
20 " " " 35 " " 8 " "
20 " " " 35 " " 7 " "

FOR STANDARDS.

50 pcs. Black Spruce, 30 to 35 ft. long, 8 in. diam.

FOR SHORES.

20 pcs. Black Spruce, 25 to 30 feet long, 8 in. diam.

To be of the best quality, and subject to the usual inspection.

The right to reject any or all bids is reserved.

Schedules with specifications will be furnished from this office.

H. T. WRIGHT,
Paymaster U. S. Navy.

o34-36-39-c3

THE BEST IN THE WORLD SOLD BY ALL DEALERS

SO SIMPLE A CHILD CAN USE IT. WARRANTED FOR 3 YEARS

WHITE SEWING MACHINE

$1500.00 CASH TO AGENTS

BEWARE OF BOGUS DEALERS AND DEFACED NUMBERS
NOTICE OUR GENUINE NUMBER ON SHUTTLE RACE-PLATE.

FOR PARTICULARS ADDRESS:
WHITE SEWING MACHINE CO. CLEVELAND, OHIO.

Hotel New Hampshire

Nos. 1854 and 1856 Washington Street,
TWO BLOCKS ABOVE COMMONWEALTH HOTEL
BOSTON, MASS.

HAVING leased and furnished the above hotel in first class style, I am prepared to receive guests. Rooms (with or without board) single or en suite, to let, with all the modern improvements, such as steam heat, hot and cold water, electric bells, bath rooms, water closets, gas, etc. Transient rates $1.50 per day. Special rates for parties stopping several days.

Horse Cars and Coaches run by the house at all hours of the day and evening, from all depots.

JOSEPH C. PERKINS, Proprietor.

Formerly of the Franklin and National Houses, Portsmouth, N. H.

SILVER PLATED KNIVES

$2.00 Per Dozen,

—AT—

F. P. WILSON'S,

No. 37 Congress Street.

Concord & Portsmouth Railroad.

THE annual meeting of the stockholders of the Concord & Portsmouth Railroad will be held at the Common Council Room in the City Hall Building in Manchester on Thursday, October second next, at ten o'clock in the forenoon, for the choice of Directors and the transaction of any other business that may properly come before them. WILLIAM H. HACKETT, Clerk.

Portsmouth, N. H., Sept. 20, 1879.

Notice.

THE partnership heretofore existing under the firm name of CARD BROS. is this day dissolved by mutual consent.

CHARLES A. CARD,
JOHN W. CARD.

Newcastle, Aug. 28th, 1879.

The business of the Passenger & Express Line between Portsmouth and Newcastle will be continued by the undersigned, who also is authorized to settle the affairs of the late firm.

*tu25 CHARLES A. CARD.

ELDREDGE'S LAGER!

Milwaukee Lager.

Bottled and for Sale by H. F. GERRISH.

SCHOOL BOOKS.

Those in need of BOOKS and Materials for school use, will find it to their advantage to call at the Old Stand known as the

CONGRESS BLOCK BOOK-STORE,

Here they will find all the TEXT-BOOKS used in the city and vicinity; and can have all books purchased neatly covered free of expense.

W. G. Myers, 17 Congress St.

NOTICE, PARENTS!

The Vacation Days are now all over, and the question arises where to get our boys a

Good School Suit.

That question can be answered with satisfaction to yourself by calling at

THE OLD STAND,

COR. MARKET & BOW STREETS,

Where you will find a Great Variety, and

PRICES THAT DEFY COMPETITION.

C. E. MYERS & CO.

C. E. MYERS. C. E. SIMPSON.

WATCHES CHEAP

—AT—

Hutchinson & Connell's.

STEAMER JAMES SAMPSON.

KITTERY & PORTSMOUTH.

TIME TABLE.

From Navy Yard Bridge.		From Navy Yard Landing.
Leave Kittery at 6:35 A.M		*Leave Portsmouth at* 7:25 A.M
" " 9:05	"	" 9:15
" " 9:45	"	" 10:00
" " 11:00	"	" 11:10
" " 11:20	"	" 12:15 P.M
" " 2:00 P.M.	"	" 3:00
" " 3:30	"	" 4:00
" " 4:20	"	" 5:00

Evening Trips, Tuesday and Thursday, leaving Kittery at 7:15; leaving Portsmouth at 9:00.

Saturday Evenings, leave Kittery at 6:30 and 8:45; leave Portsmouth at 8:00 and 9:30.

Special arrangements can be made for other evenings.

Fare Five Cents Each Way.

Freight taken at reasonable rates. Orders executed with despatch.

A. STEVENSON, Propriator.

AYERS & LOCKE

HAVE RECEIVED A LARGE

LOT of NEW GOODS

Well suited to the wants of the early fall trade.

They respectfully invite the attention of their customers and the public generally to the Largest Assortment of

New Prints and Cambrics

which they warrant in every particular.

Bleached and Unbleached Cottons, from 5c. per yard, upwards.

40 pieces Lancaster Ginghams, Full Line of Cheviot Suitings,

Bleached and Unbleached Cotton Flannels,

500yds Greenock and Livonia Suitings, One Case All Wool Suitings,

BLACK CASHMERES

in the wide widths 50c. per yard, up:

200 prs. White Blankets,

at very low prices.

50 pairs 10-4 WHITE BLANKETS,

$1.50 per pair; last year, $2.

30 dozen Ladies'

MERINO VESTS AND DRAWERS,

Assorted sizes, warranted perfect, at the exceedingly low price of 38c. each.

Ladies' Silk Clocked

BALBRIGGAN HOSE,

Full regular, 25 cents per pair.

THE BEST DOUBLE BUSK CORSET,

Side steels, 50c. per pair.

New Carpets for Fall Trade

We have a Full Line of the Best Makes of

Super and Extra Super Carpets, Tapestry and Brussels,

And offer, notwithstanding the continued advances during the summer at the very low prices of last spring.

A Full Line of Oil Cloths,

In all widths, of the best manufacture, from 25c. per square yard, upward.

In addition to the above mentioned goods we have quantities and varieties too numerous to mention which we offer in exchange for Cash or good aproved Credit at *Prices as low as the lowest. Quality of goods guaranteed.*

AYERS & LOCKE,

Market Street.

WESTMORELAND COAL!

For Grates.

BURNSIDE COAL!

For Cooking Stoves.

FOR SALE ONLY BY

C. E. WALKER & CO.,

Dealers in all kinds of

COAL AND WOOD!

4 WATER ST., - - - 137 MARKET ST.

Orders left with N. K. Walker & Son promptly filled.

GO TO WALKER'S,

And have the measure and shape of your head taken for the

FALL STYLE

—OF—

Silk or Derby Hat.

All the late styles for inspection.

WALKER & SON,

13 Congress Street.

Amusements.

MUSIC HALL,

ONE NIGHT ONLY.

Wednesday Evening, October 1st.

THE EMINENT ACTOR, MR.

JOHN A. STEVENS!

—IN HIS OWN—

BEAUTIFUL ROMANTIC IDYL

—ENTITLED—

UNKNOWN!

—SUPPORTED BY A—

Carefully Selected Company

—OF—

NEW YORK ARTISTS!

Special Scenery and Stage Appointments

—OF THE—

MOST ELABORATE DESCRIPTION

Are carried by the management to produce the piece in a manner equal to the presentation in New York City which made the Romance

An Instantaneous Success!

Reserved Seats 75 and 50 cents, according to location; Gallery 35 cents. Seats on sale at Dr. Preston's drug store on Saturday, Sept. 27th, at nine o'clock A. M.

Doors open at 7:15; to commence at 8 o'clock.

Auction Sales.

AUCTION.

Administrator's Sale

AT BRICK STORE, 47 STATE STREET.
Portsmouth, N. H.,

On Wednesday, Sept. 24,

At 10 o'clock in the Forenoon, and to continue until all is sold,

The entire and complete stock of

Groceries, Shelf Goods, Fancy and Washing Soaps, Fancy Articles, Fixtures, and Store Furniture.

Also, about 2000 Gallons of Akerman's Pure CIDER VINEGAR.

As the store is central and having been used for more than forty years as a Grocery Store, with a fair trade and good class of customers, this sale presents a rare chance for engaging in a good business.

I shall first offer the whole stock by the inventory, for so much on the dollar, with the good will, and the buyer can go right on with the business. The best bid, if not satisfactory, will be rejected, whereupon the goods will immediately be sold in lots to suit the trade and other customers.

If the bid under the first proposition is accepted, the terms will be easy; if sold in lots, cash on delivery.

JOSEPH P. MORSE,
Administrator and Auctioneer.

POSTPONEMENT.

Because of the delay of some Probate papers, I am obliged to postpone the above advertised sale for one week, until

Wednesday, October 1st,

when it will take place per above programme.

JOSEPH P. MORSE, Administrator.

NOTICE.

The Store will be open this week, and goods will be sold AT COST.

☞ Now is the Time to get your VINEGAR.

ONLY 10 CENTS!

100 DOZEN

Fine Linen Shirt Fronts!

WARRANTED ALL LINEN.

ONE-HALF THEIR VALUE.

—AT—

MARSTON'S,

21 Market Street.

PAMPHLET LAWS

—OF—

NEW HAMPSHIRE

FOR 1879.

For sale at the Bookstore of

MERCER GOODRICH,

CITY BUILDING, MARKET SQ.

A Choice Assortment

—OF—

PARASOLS!

—AT—

The Nick-Nack Store

4-BUTTON

KID GLOVES!

FIFTY CENTS!

—AT—

LEWIS E. STAPLES'

NICK-NACK STORE,

5 MARKET ST.,

PORTSMOUTH.

Local Matters.

POST OFFICE RULES.

MAILS CLOSE.

	A. M.	P. M.	
Boston, South and West,	*10:35	2:30	4:30 *6:30
Boston Way,	10:35	2:30	
Portland,	9:25		4:50 6:30
East (beyond Portland),	9:25		6:30
Biddeford, Saco and Way	9:25		4:50
Great Falls,	9:25		4:50
Great Falls & Conway R. R.	9:25		
Concord and North,	7:40		4:50
Concord Way,	7:40		4:50
Boston & Maine R. R.	7:40		4:50
Dover,	7:40	2:25	4:50

*Arrives in Boston next morning.

MAILS ARRIVE.

	A. M.	P. M.
Boston, South and West,	4:30, 10:05	3:15, 5:50
Boston Way,	10:05	5:50
Portland and East,	11:20	3:20
Great Falls & Conway R. R.	11:20	
Concord and North,	10:20	6:50
Dover,	10:20	5:50

Letters for the night mails [and no others] cast or west may be deposited in the box at the Eastern depot, every day except Sundays.

E. G. PEIRCE, JR., P. M.

THE WEATHER.

Probabilities for the New England States, To-Day:

WASHINGTON, D. C., Sept. 29, 2 A. M

Cloudy weather, with occasional winds, warmer southerly winds, falling barometer.

AROUND HOME.

Nathaniel Young of Newmarket has this year raised seventy-five and one-half bushels of potatoes from one bushel of seed.

The Rockingham national bank building has received a new coating of mastic, the work being done by Mr. A. J. Greeley of Newburyport. It is quite an improvement.

The Methodist society of Newmarket cleared over $400 by running the boarding tent at the Hedding camp-meeting, which will be applied to reducing the church debt.

Virginia rails—which the same are birds—have been quite numerous in this vicinity this season. Old sportsmen say they have not seen the bird here within the past twenty-five years.

It is rumored on the street that Hon. Frank Jones proposes putting up an extensive shoe manufactory on the site of the old Came carriage factory—previously the Rockingham mill—burned several years ago. We hope the rumor is true, but fear it isn't.

Schooner Wingærsheek, Donnell master, last week arrived at the navy yard from Plum Island, Newburyport, with a load of sand, finished discharging her cargo at four o'clock Thursday afternoon, and on Friday evening arrived at Sam'l Adams & Co.'s wharf with another two thousand bushels of sand from the same place.

There is a chance for one more regatta before the season closes, Mr. Samuel Pillsbury of Kittery offering to sail his sloop yacht "No Name" with any boat on the Piscataqua between sixteen and twenty-two feet in length, a ten-mile race, for the fun of the thing or for any sum up to ten dollars, as the person accepting the challenge may elect. Go for him, somebody; let's have one more good race.

"Dan'l Druce, the village blacksmith," was played at Music hall on Saturday evening by Mr. F. C. Bangs, Miss Geraldine Maye and good support, to a small but very appreciative audience. The play is a very fine one when presented as it was on Saturday evening, and a crowded house would have been no more than the entertainment merited. Mr. Bangs is one of the best actors seen here for years, and Miss Maye is a charming actress.

At the York county fair in Berwick last week, Hon. Stillman B. Allen of Boston made an address to the boys who are contestants for the "corn prize" offered by him, and closed by announcing that he should offer corn prizes for 1880 as follows: One hundred dollars to the boy who shall raise the most corn on one-eighth of an acre of ground anywhere in the State of Maine; fifty dollars to the one raising the next largest quantity; and ten dollars each to the five boys coming next in the amount raised. If the boy winning the first prize is a resident of York county, he will receive a gold watch in addition to the $100.

The lad who was reported as missing from Kittery early last week, turned up all right, and arrived at home on Saturday, safe and sound and glad to get back, as his relatives were glad to have him. It seems that he took the railroad track and went to Greenland "bayside," arriving at the farm of Mr. J. P. Weeks on Tuesday afternoon, where he remained. Mr. Weeks at once sent a postal card to the lad's friends in Kittery, but in the anxiety occasioned by the boy's absence the postal was not read until Friday night at a late hour, news of his whereabouts not being looked for by mail. On Saturday morning a relative went to Greenland and brought the prodigal home.

The Swamscott Machine company of South Newmarket have started up their pipe works, which have been lying idle for two years past. The other departments are in full blast, and the company find it a difficult matter to fill the orders which they have on hand, owing principally to the difficulty they have to secure iron and help. This is a good showing; and the cry of "hard times" is fast flying.

The "Mother Washington place" at Christian Shore was sold at auction on Saturday under authority of the city, by Hon. Marcellus Bufford, Hon. Frank Jones being the purchaser for $300, including arrears of taxes and other charges.

Naval Constructor Isaiah Hanscom, who was chief of the bureau of construction and repair in the navy department during President Grant's administration, and who was placed on the retired list two years ago, is quite ill in Washington, and his friends are very much alarmed as to his recovery.

We are informed that the proposal to organize a band under the leadership of Mr. Henry L. Harlow, which shall be even superior to the splendid marine band which that competent and judicious director brought to so high a state of perfection, and the disbandment of which caused such general regret among our citizens, is meeting with such liberal encouragement that its success is already assured. Whether it is or not, it should be.

The Kittery brass band on Friday evening last serenaded Commodore Beaumont at the navy yard, the commodore acknowledging the compliment in a short speech, and then inviting the band to partake of refreshments. We are informed that this band has improved remarkably since its formation, plays finely, and is deserving of liberal support. It is getting rather late in the season for out-of-doors concerts, but if the band could manage to give one in this city before the snow flies it might serve them a good turn in bringing their merits to the knowledge of our local organizations.

DIPLOMA FOR THE HIGH SCHOOL.

Mayor Sise on Friday received from Commissioner-General Richard C. McCormick a diploma which was awarded to the city of Portsmouth for the exhibit made at the Paris Exposition by the high school, consisting of work in book-keeping, examination papers, compositions, etc. It is what the French call "Un Diplome de Medaille D'Argent," that is to say, in English, "a diploma of a silver medal." It is really a fine diploma, with a silver medal attached, or rather bearing the stamp of a silver medal or medallion. It is awarded "a la Ville de Portsmouth, Etats-Unis." It has been delivered to the high school committee, and is now at Mr. Montgomery's. It is to be elegantly framed, and hung in the principal's room at the high school.

ABOUT BOATS.

The result of the sailing regatta in the lower harbor on Tuesday afternoon of last week having been in favor of the Myth, of Kittery, owned and sailed by Mr. Samuel Pillsbury, that gentleman may be excused if he now claims (we do not know that he does) that his boat is the "boss" of the harbor, barring out Mr. Doane's sloop Ada, which is so much larger than the Myth that no just comparison can be instituted between them. The Myth is certainly a remarkable boat, sailing well in smooth water and light wind, being able to utilize the whole of a pretty stiff breeze, and seeming to find a heavy head sea rather an advantage than otherwise. Two years ago she won a flag presented by Mr. Wm. B. Keen of Malden, Mass., to be sailed for by Kittery and Newcastle boats, against a large fleet of competitors, the course being from Clarke's island, outside of Kitt's rock buoy, around the spar buoy on Branscome's rock, and return, the wind blowing very fresh and the sea running high enough to half-fill most of the contesting boats; her performance on that occasion showing her to be a dangerous competitor in a heavy-weather race. A few weeks ago there was another race, for a silver cup presented by Mr. Beverly Decatur of Kittery, over nearly the same course as the former one, with time allowance for length on the water line; there was a smart breeze on this occasion, with a moderate sea, and the Myth, though leading all the boats of nearly her size, was beaten by the Ada, (a very fine sloop yacht twenty-seven feet long,) by seven minutes and forty-five seconds actual sailing time, and two and three-tenths seconds corrected time, over a nine-mile course, the Myth's length being eighteen feet and four inches. In the last race, for prizes presented by Mr. Keen, she again led all the small yachts, and (the Ada being barred out by her length) took the first prize, though the race was no walk-over, as she beat the yacht which took the third prize only three minutes and twenty-two seconds corrected time. A month or two ago she worked up to this port from Biddeford Pool in ten hours, against a stiff breeze and heavy sea; and a few weeks since beat up to Nahant from this port against a brisk southwester, making excellent weather, but arriving just too late to enter for the yacht race there.

Another boat which made a good show in the last race was the Clara, a beautiful little craft owned by Mr. Otis of Kittery. She is only fifteen feet and two inches long, but carries a big spread of canvas, and makes a pretty picture when under full sail. She laid well over to the breeze when she started in the race, and persons who did not know the boat fancied she would not do much when she got outside the harbor, where the water was very "hubbly;" but she acted nobly, and took the second prize by corrected time, the Myth having only one minute and thirty-seven seconds to spare.

The Reliance, owned by Mr. George B. French of this city, was sailed in the late race by Mr. E. W. Getchell of Kittery, and took the third prize. She is seventeen feet and three inches long, and one of the best boats of her size on this river or any other, skimming along prettily in a light breeze, and being a staunch, reliable craft in heavy weather. She carries a big mainsail, but her rig can hardly be called a racing one, and some good yachtsmen think she could easily be fixed up so as to trouble the Myth mightily—she gives her a good pull as it is. The Portsmouth men at the race were pleased that she took a prize, as she was the only boat entered from this side of the stream.

It was hoped before the race that Mr. Thomas H. Odion, who is one of the best boat-sailers and pilots on the river, would enter and sail his new yacht Bertha G., and make it warm for the Myth and the rest of them; but to the general regret he was prevented by illness from taking part in the race, and the boat is now stripped for hauling up.

Another well known yacht is the Gov. Cutt, owned by Hon. T. E. O. Marvin, and built after a design of his own, her bilges dropping below her keel. She is a roomy, comfortable, safe craft, and though not rigged for racing gets through the water pretty fast when she has plenty of wind—making much better time in a strong breeze than in a light one. It is said that she can carry the ex-mayor's entire family, all at once; how this may be we cannot say, but we know she can accommodate a great many grown persons.

The No Name, owned by Mr. Samuel Pillsbury, is a boat twenty feet and six inches long, and goes very fairly on the wind, though that is not her best point of sailing, as a free wind suits her better; she is a comfortable boat for a sailing party, but we believe has never won in a regatta.

The Delusion, owned by Mr. Henry Knights of Kittery, is a large new yacht, and looks well, but has not been on the river long enough to show off her qualities as a racing boat.

Mr. Plumer D. Norton of this city owns and sails a very fine boat—handsome, speedy and staunch; but he uses her only for pleasure trips, having we believe never entered her in a regatta, though he always attends the races, and the other boats do not appear to run away from him much.

Any description of the Piscataqua river yacht fleet would be incomplete without mention of the Humbug. This yacht, unlike all the others named, has neither half-deck nor wash-boards, being simply a very strong open boat. She carries one small working sail and a crew of six men—counting "Joe" and "Spider"—and in a light breeze her sailing is more powerful than rapid. When the wind blows so as to require a single reef in the mainsail and all hands (except Joe and Spider) on the weather gunwale, the Humbug goes like a witch and is all ready for a race; but at such times the racing boats are generally out of sight. She will run before a stiff breeze and heavy sea in perfect safety, at times when most boats of her size would have to heave-to or swamp; and this quality of the Humbug is greatly prized by her crew, all of whom believe in running away from unpleasant conditions.

REAL ESTATE CONVEYANCES.

The following transfers of real estate in Rockingham county have been left for record in the office of the register of deeds:

PORTSMOUTH.

Mary R. Jones to Albion D. Parsons, of Rye, land and buildings in Portsmouth and Rye, $1.

William F. Parks to Daniel Littlefield, land, $1.

RYE.

Elsie Grant, et als., to John F. Locke, farm and buildings, $300.

William Berry, et al., of Greenland, to Albion D. Parsons, salt marsh land, $20.

Sally Philbrick to J. Calvin Garland, of North Hampton, thatch land, $10.

SEABROOK.

Richard Fowler, et als., to Samuel H. Goodall, of Salem, Mass., beach land, $1

Sarah E. Kimball, of Amesbury, Mass., to Richard Fowler, et als., beach land.

NEWINGTON.

William E. Pickering to Elizabeth A. Moody, of Portsmouth, land, $200.

GREENLAND.

George P. Watson, of Somersworth, to Richard B. Watson, land, $350.

EPPING.

Robert Pike to Samuel B. Pike, land and buildings, $1500.

ATKINSON.

Susan H. and Chester Hines to Elizabeth C. Chapin, of Ipswich, Mass., land and buildings, $1050.

Lorenzo D. Wheeler, of Methuen, Mass., to Harriet W. Fernald, land, $1.

CANDIA.

Emma B. Chase, of Methuen, Mass., to Elihu F. Chase, of said Methuen, land, $300.

CHESTER.

Charles A. Hayes to William H. Underhill, land and buildings, $215.

DEERFIELD.

Isaac G. Russ, of Pembroke, to Lydia A. Nelson, land, $100.

DERRY.

Jonathan Dana to Rosina Rollins, land, $1.

Mary Barnard to David G. Green, land, $1100.

Warren Rand, et als., to Rosina Rollins, land, $200.

EXETER.

I. A. Browne to Albert A. Browne, of Boston, Mass., land on Middle street, $75.

Isaiah F. Haines to Eunice E. Haines and Ruth F. Barber, land, $1.

FREMONT.

Samuel Trickey, Jr., to Hannah Trickey, land, $20.

Josiah Robinson, Jr., to Samuel Trickey, land, $60.

HAMPSTEAD.

Lois Hoyt to Moses Hoyt, 2d, land and buildings, $10.

Stephen Hoyt, et als., to Moses Hoyt, 2d, land and buildings, $150.

KINGSTON.

Samuel W. Stevens to William A. Patten, land, $10.

SALEM.

Amos N. Webster to Isaac Woodbury, land, $400.

DIED.

HARRIS. In this city, Sept. 26th, Louis M. Harris, youngest son of J. Louis and Sarah M. Harris, aged 3 years and 1 month.

MARINE CHRONICLE.

PORT OF PORTSMOUTH.

ARRIVED, Sept 27.

Sch Wingærsheek, Donnell, Newburyport.
Sch Clyde, Merritt, Margaretville, N S.
Sch Active, Matthews, Philadelphia.

Sch Yankee Blade, ——, Port Johnson for this port, passed through Hell Gate 26th.

Schs Herald, Frisbee, and Union, Amee, from Bangor, and Zingo, Bragdon, from Wells, arr at Boston Sept 26th.

Sch Union Flag, Frisbee, for this port, in port at Edgartown 26th.

Sch John T Daley, Brown, Richmond for this port, arr at Vineyard Haven 25th.

Sch Mary Willey, Williams, for this port cld Bangor 25th.

Sch Medford, Lowell, hence arr at Bangor 25th.

ROYAL

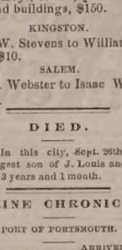

BAKING POWDER

Absolutely pure—made from Grape Cream of Tartar, imported exclusively for this Powder from the Wine district of France. Always uniform and wholesome. Sold only in cans by all Grocers. A pound can mailed to any address, postage paid, on receipt of 60 cents. ROYAL BAKING POWDER CO., 171 Duane St., New York. Most cheap powders contain alum; dangerous to health; avoid them, especially when offered loose or in bulk.

HOSTETTER'S CELEBRATED

STOMACH BITTERS

Fever and Ague is most common in the spring, but most severe in the fall and winter. It is strictly a malarious disease, and so surely as the Bitters are adopted, so surely will the individual who adopts this precaution be exempted from its pains and penalties. Add to this its value as a stomachic and anti-bilious agent, and who will venture to gainsay its claims to the first place among family medicines. For sale by all Druggists and respectable Dealers generally.

CORSETS, CORSETS, CORSETS.

Ladies do not purchase until you have seen our NEW STOCK. If you are troubled in breaking the bones over the hips call for our A. D. C.

SOMETHING NEW.

Prices, Styles and Quality,

CAN'T BE BEAT.

Kid Gloves! Kid Gloves!

SPRING SHADES,

(3 & 3 Buttons.)

A better GLOVE for the money has never been sold in the City.

MORRIS C. FOYE,

23 MARKET STREET.

Surprise Dry Hop Yeast!!

The best in the market, for keeping and raising qualities. For sale by

JAMES R. YEATON & CO.

No. 6 Congress Street.

NEW STOCK

— OF —

SPRING AND SUMMER GOODS!

J. E. HAM & CO.,

Have Removed to No. 11 Congress Street,

Next door to N. K. Walker & Son,

— WITH A —

LARGE STOCK OF SPRING SUITINGS

— ALSO —

Cassimeres, Doeskins, Cloths and Worsted For Dress Suits.

Embracing all varieties of fine Plain and Fancy Patterns to suit every taste.

Garments Made to Order

With a guarantee to give satisfaction.

GENTS' FURNISHING GOODS:

Drawers, Shirts, Bosoms, Collars, Kid Gloves, etc., etc.

11 CONGRESS ST.

Miss Morgan's School.

The Fall Term commences Wednesday, Sept. 24th,

with a full corps of teachers.

The English department and the Latin classes, are under the charge of the Principal, assisted by a lady of culture and experience.

Special attention given to Elocution.

Native teachers are provided for both French and German.

TERMS FOR DAY PUPILS.

Girls twelve years of age and under, $60 per year; young ladies over twelve, $100 per year.

MWF 3m

10 QUINTALS

Isles of Shoals Dun Fish!

NATURAL

FRIEDRICHSHALL BITTER

— AND —

VICHY WATERS!

F. F. F. G. St. Louis and Hungarian Process

FLOUR! FLOUR!

CHAS. E. LAIGHTON & SON'S BEST 196 PATENT

For Sale at Very Low Prices

— BY —

Charles E. Laighton & Son,

No. 5 EXCHANGE BUILDING,

Nearly opposite Post-Office, - - - - Portsmouth.

WOOD!

Hard and Soft Wood,

Sawed and Split,

KINDLINGS, SHAVINGS, ETC., ETC.

☞ Orders left at the PLANING MILL, GREEN STREET, will be promptly attended to.

DANIEL MASON, Agent.

STARCH!

DURYEA'S OR KINGSFORD'S,

In Barrels for sale in any Quantity,

— AT —

Five Cents a Pound.

H. F. GERRISH.

PATENTS

Secured in this country and abroad on most favorable terms; Trade marks and Labels registered; Interferences, infringement suits, etc.

Address, for further information,

CHARLES B. TILDEN,

[late Principal Examiner U. S. Patent Office,]

References: 28 School Street,

Hon. P. C. Cheney, Boston, Mass.

Ex-Gov. N. H.

Hon. R. B. Vance,

Chairman com. on Patents.

U. S. House of Rep.

ROSE'S

IMPORTED LIME JUICE.

Superior as a Medicinal Agent,

— AND —

For a Beverage in Hot Weather.

35 CENTS PER BOTTLE.

Chas. E. Laighton & Son.

JOHN MALSBENDEN,

Merchant Tailor,

is now located at

101 CONGRESS ST.,

Up One Flight,

And is prepared to cut and make Clothing in the best manner as cheaply as good work can be done.

Real Estate.

Desk Room

TO LET in one of the pleasantest offices in the city. Enquire at CHRONICLE Office.

To Let.

DWELLING HOUSE No. 6 Gates Street. Suitable for a small family. Also STORE corner of Washington and Gates street.

Apply at 76 State Street.

Farming Land and Building Lots for Sale.

THREE Large Fields on Jones Avenue, and Building Lots on South Street.

Apply to SAMUEL H. HALL.

Dwelling House To Let.

THE TWO-STORY HOUSE No. 4 Richards Avenue, recently occupied by Mr. Chas. M. Laighton. A long lease preferred.

nov28 Apply to J. P. BARTLETT.

To Let.

STORE No. 27 MARKET STREET.

Staw tf Apply to J. R. MAY.

For Rent.

HALF-HOUSE ON MELCHER STREET, near Pleasant, containing four rooms, with water in house. Rent low to a good tenant.

Apply at 51 Pleasant Street.

GROCERY STORE To Let.

STORE 72 State Street, now occupied by Rufus K. Oxford, possession given 1st of August.

Apply at the NEW HAMPSHIRE NATIONAL BANK.

tsept18

Portsmouth Lager Beer!

WE purchase from The Eldredge Brewing Company their Celebrated LAGER BEER, and bottle it ourselves. Lovers of this wholesome Beverage can always rely upon getting it fresh bottled, as we receive it direct from the Brewery.

BUTLER & LAIGHTON,

No. 1 MARKET SQUARE, - - - - - Portsmouth

YOU can buy Pure and Good WINES AND LIQUORS, in any desired quantity, packed and sent anywhere, by sending cash orders to the old house of C. A. RICHARDS & CO.,

tfeb19 80 18 and 22 Kilby street, Boston.

Payment of City Bills.

THE TREASURER'S Office will be open for the payment of approved bills Friday and Saturday of each week.

Sept. 12. W. E. HADLEY, City Treasurer.

NEW SARDINES!

1000 ¼ and ½ Boxes

Philippe] and Canaud Sardines of this Season's Packing,

¼ Boxes.....25 cents.
½ Boxes.....25 cents.

QUEEN SYRUP!

Without exception the BEST Molasses produced, and unexcelled for making preserves, etc.

OLD HARD SOAP!

50 Boxes Old Hard Soap, comprising the best known brands,

Selling at Reduced Rates.

PRIME FRESH BUTTER!

We receive each week the Finest

Vermont Dairy and Creamery Butter,

FRESH MADE.

Cigars! Cigars!!

30,000 5c. Cigars, under the brands

LA CORONA,
POST OFFICE SQUARE,
GOVERNOR,
LAST SENSATION,
AND KING.

☞ These goods are well-known, and are fast taking the place of high-priced Cigars. Try them.

— FOR SALE BY —

BUTLER & LAIGHTON,

No. 1 MARKET SQUARE.

DRAIN PIPE.

AKRON DRAIN PIPE, all sizes, for sale at No. 5 Elm street.

SAMUEL CLEAVES & SON.

BLEACHED COTTONS

Wamsutta, Hill, Langdon and other popular makes

AT LOW PRICES.

BROWN COTTONS

Continental, Pequot, Booth, etc.

PRINTS and GINGHAMS, SHIRTING, FLANNELS, CASHMERES.

BLACK AND COLORED CASHMERES.

SILKS, VELVETS, and SATINS.

GOOD GOODS, LOW PRICES,

—AT—

D. F. Borthwick's

7 AND 9 MARKET STREET.

A Death-Bed Marriage.

There have been many ways adopted by reprehensible man for beguiling confiding woman into his toils, but none that ever has come to our notice has been so low down and mean as that which was adopted by a Detroit man the other day. Public indignation is respectfully solicited. He represented himself to be a Union soldier, the hero of many battles, and wooed the fair maid after the Othello plan, by the recital of the dangers he had passed. She pitied them but did not love him. He, however, continued to pay her devoted attention, and at last awoke a slight tender sentiment in her breast for him, but still she hesitated and refused to name the day. Then this wicked man with intent to deceive was taken ill "from the effects of a cold wound," and represented himself to be in a dying condition. He was ready to die, but had one darling wish to fulfill to enable him to close his eyes in peace. It was to be united to the object of his soul's adoration and to pass away holding her dear hand in his. The sorrow-stricken girl could not refuse thus to soothe the last hours of the man who worshipped the ground that she walked on. She consented. The clergyman came, and standing by his deathbed the girl was united to him for better or worse. When the ceremony was concluded, however, the sick man showed rapid signs of convalescence. All his symptoms—if he had any symptoms—got better, and on the next day he was up again as bright as a new button. Two days after that he obtained from the confiding bride a hundred and fifty dollars, which was all that she had, and left for parts unknown. It is impossible to characterize such conduct by any terms which would not look bad in print, and so we forbear to express our sentiments on the subject; but we would gently emphasize the warning which it gives to confiding woman, to be sure and not confide. Man is by nature desperately wicked and deceitful. His dark brain is always at work forging traps to take in and betray unhappy woman into matrimony. "Men were deceivers ever," says Shakespeare, but they are never such frauds as on a deathbed marriage.—*Every Saturday.*

Fellows' Syrup of Hypophosphites saved the life of my wife, after her case was apparently hopeless from Tubercular Consumption. H. L. HARDINGS, Nelsonville, O.

A Waggish Soldier.

Gen. Lee asked a straggler one day, whom he found eating green persimmons, if he did not know they were unfit for food. "I am not eating them for food, General," replied the man, "I'm eating them to draw my stomach up to my rations." With SANFORD'S JAMAICA GINGER handy, even fifts resulting from scant rations might have been prevented.

STATED MEETINGS.

CITY GOVERNMENT.

In the City Building, Market Square.

Board of Mayor and Aldermen—Thursday evenings.

Common Council—Thursday evenings.

Board of Overseers of Poor—Tuesday evenings.

Board of Instruction—First Wednesday in each Month.

Board of Engineers—Tuesday next following the first Monday in each Month.

MASONIC.

In Masonic Hall, Congress Block.

St. John's Lodge, No. 1—First Wednesday of each Month.

St. Andrew's Lodge, No. 56—Second Monday of each Month.

Washington Chapter, No. 3, R. A. M.—Fourth Tuesday of each Month.

Davenport Council, No. 5, R. and S. M.—Third Thursday of March, June, September and December.

DeWitt Clinton Commandery, Knights Templar—Third Monday of each Month.

Ineffable Grand Lodge of Perfection—Third Wednesday of January, April, July and October, (annual meeting 24 of Hebrew month Adar.)

Rockingham Masonic Relief Association—Annual meeting first Friday in January.

I. O. O. F.

At Odd Fellows' Hall, Daniel Street.

Piscataqua Lodge, No. 6, meets Monday evenings at 7½ o'clock.

Union Rebecca Degree, Lodge No. 2, First and third Tuesday in each Month, at 7½ o'clock.

At Pythian Hall, Market Street.

Osgood Lodge, No. 48—Thursday evenings at 7½ o'clock.

New Hampshire Lodge, No. 17—Wednesday evenings at 7½ o'clock.

Strawberry Bank Encampment, No. 5—Second and Fourth Fridays of each Month.

Mount Sinai Encampment, No. 19—First and Third Fridays in each Month.

RELIEF ASSOCIATIONS.

Portsmouth Odd Fellows' Mutual Relief Association—Annual meeting fourth Tuesday evening of January.

Temperance Mutual Relief Association—At Mercantile Hall, First and Third Wednesday evenings of each Month.

Mutual Relief Association of Rockingham County—Second Tuesday of January and December.

Portsmouth Firemen's Mutual Relief Association—Second Wednesday of January, April, July and October.

OTHER ORGANIZATIONS.

Woman's Temperance League—Each Thursday afternoon from three to four o'clock at Bow Mission hall, Market street.

Portsmouth Grange—At Hall No. 5 Congress street on the second and fourth Wednesday evenings of each month.

Damon Lodge, No. 4, Knights of Pythias—At Pythian Hall, corner Market and Daniel streets, Tuesday evening of each week.

Old Oaken Bucket Division, No. 2, S. of T.—Each Monday evening at Hall corner of Ladd and Market streets.

Alpha Council, No. 83, Royal Arcanum—First and Third Tuesday evenings of each month, at Hall No. 24½ Market street.

Portsmouth Commandery, No. 47, United Order of the Golden Cross—Thursday evening, at Hall No. 24½ Market street.

Portsmouth Workingmen's Institute and Reading Rooms, corner of Cornwall and McDonough streets. Organized August 25d, 1877. Open week days from 10 A. M. to 9 P. M.; Sundays 9 A. M. to 5 P. M. Regular business meetings third Thursday evening of each month.

Portsmouth Mechanics' Association—Open to membership of all reputable Mechanics and Manufacturers. Rooms in Mechanics' Block, corner Congress and Fleet streets. Reading Room free to members and strangers visiting the city. Quarterly Meetings the first Tuesday evenings in November, February, May and August. Election of officers at November meeting.

Sagamore Lodge, No. 256, Knights of Honor, at Hall No. 24½ Market street, second and fourth Monday evenings of the month.

St. George Council, No. 21, Legion of Honor—second and fourth Tuesday evenings of each month, at Hall No. 24½ Market street.

Cuticura

REMEDIES

Infallibly Cure all Skin and Scalp Diseases, Scaly Eruptions, Itchings, and Irritations.

The testimonials of permanent cures of Skin and Scalp Diseases which have been the torture of a lifetime, by the CUTICURA REMEDIES, are more wonderful than any other remedy ever conferred by any methods or remedies known to the medical profession.

CUTICURA RESOLVENT, a powerful Blood Purifier, is the only purifying agent which finds its way into the circulating fluid and thence through the oil and sweat glands to the surface of the skin, thus destroying the poisonous elements with which these vessels have been daily charged.

CUTICURA, the Great Skin Cure, applied externally, arrests all unnatural or morbid growths which cover the surface of the diseased glands and tubes with Scaly, Itching, and Irritating Humors; speedily it removes them, leaving the pores open, healthy, and free from diseased particles of matter.

Thus internally and externally do these great remedies act in conjunction, performing cures that have astonished the most noted physicians of the day.

SALT RHEUM FOR 30 YEARS

On the Head, Face, and Greater Part of the Body, Cured.

Messrs. WEEKS & POTTER: *Gentlemen,*—I have been a great sufferer with Salt Rheum for 30 years, commencing in my head and face and extending over the greater part of my body. I have taken gallons of medicines for the blood of different kinds and tried good, and I came to the conclusion that I could not be cured. But a friend called my attention to an article in the *Union* on skin diseases, and I got a box of CUTICURA. The first application was a great relief and the third took the scales all off, and I feel like a new man. I have used three 50-cent boxes and my skin is smooth and I consider myself entirely cured. Hoping that this may be seen by some one who is afflicted as I have been (if there is any) is my earnest wish. And I cheerfully recommend it to all persons afflicted with like diseases.

Yours truly, B. WILSON LORD.

AGAWAM, MASS., Sept. 9, 1878.

The CUTICURA SOAP should be used for cleansing all diseased surfaces, as most soaps are injurious to the skin.

LEPROSY.

A Modern Miracle. Astonishing results from the use of CUTICURA.

Messrs. WEEKS & POTTER: *Gentlemen,*—We have a case of Leprosy in our po. House which is being cured by your CUTICURA remedies. The county had employed all our doctors and had sent to New York for advice, but to no avail.

The patient commenced using the CUTICURA and immediately began getting better.

He had been confined to his bed for two and one half years. *Had not had his clothes on during that time.* Last week he dressed for the first time.

When he walked, there would at least one quart of scales came off of him.

This happened every day.

We think it is a wonderful cure.

We do not say he is cured, but he is in a fair way to be cured to say the least. Yours truly,

DUNNING BROTHERS.

Druggists and Booksellers.

ALLEGAN, MICH., Feb. 11, 1878.

NOTE.—Messrs. Dunning Brothers are thoroughly reliable gentlemen, and were unknown to us prior to the receipt of this letter. We firmly believe this CUTICURA will permanently cure this very severe case of Leprosy, as it has done many others.

Prepared by Weeks & Potter, Chemists and Druggists, 360 Washington Street, Boston, Mass., and for sale by all Druggists and Dealers. Price of CUTICURA, small boxes, 50 cents; large boxes containing two and one-half times the quantity of small, $1. RESOLVENT, $1 per bottle. CUTICURA SOAP, 25 cents per cake; by mail, 30 cents; three cakes, 75 cents.

COLLINS' VOLTAIC ELECTRIC PLASTERS

Rheumatism, Neuralgia, Weak and Sore Lungs, Coughs and Colds, Weak Back, Stomach and Bowels, Dyspepsia, Shooting Pains Back, Spasms or Fits, and Nervous, Muscular and Spinal Affections, relieved and cured when every other plaster, liniment, lotion, and electrical appliance fails. w,s,&6tod1

GARDNER J. GREENLEAF,

Carriage Manufacturer, Blacksmith,

AND DEALER IN

Carriage Materials and Blacksmith Supplies.

STATE STREET, NEXT POST-OFFICE.

MORSE & ILSLEY,

AUCTIONEERS,

Money, Real Estate and Mortgage Brokers, Insurance and House Agents.

13 PLEASANT ST. - - EXCHANGE BUILDINGS.

AMOS PEARSON,

NO. 5 CONGRESS STREET,

GIVES INSTRUCTION IN MUSIC

From 10 o'clock to 12,

TUESDAYS, THURSDAYS, and SATURDAYS.

NEW YORK SHOPPING.

LAMAR PURCHASING AGENCY!

ESTABLISHED! RELIABLE

Everything bought with taste and discretion. New York Fashion Correspondent of this paper connected with agency. Best city references. Send for circular with prices. Address

MRS. ELLEN LAMAR,

877 Broadway, New York City

Stephen D. Seriggins

HAS REMOVED HIS

PAINT SHOP

From No. 15 Fleet Street to No. 9 VAUGHAN STREET, opposite the Commercial House, and having larger and better accommodation for

CARRIAGE WORK,

Would solicit a continuance of public patronage.

DENNIS SHEA,

MANUFACTURER OF

Cement Stone Pipe

—AT—

26 WATER STREET, PORTSMOUTH.

The best Pipe made for Sewers, Culverts, Cellar and Sink Drains, Water Closets, etc., etc. Gives perfect satisfaction wherever used. Is proof against frost, acids, and all substances which pass through the Pipe.

For sale at wholesale or retail, or laid in the best manner.

Orders for Pipe and laying left at the factory will receive prompt attention

---

GOLDEN MEDICAL DISCOVERY

By its great and thorough blood-purifying properties, Dr. Pierce's Golden Medical Discovery clears all Humors, from the worst Scrofula to a common Blotch, Pimple, or Eruption. Mercurial disease, Mineral Poisons, and their effects, are eradicated, and vigorous health and a sound constitution restored. Erysipelas, Salt-rheum, Fever Sores, Scaly or Rough Skin, in short, all diseases caused by bad blood are conquered by this potent, but harmless and invigorating medicine.

Scrofula has it is manifested its potency in curing Tetter, Rose Rash, Boils, Carbuncles, Sore Eyes, Scrofulous Sores and Swellings, White Swellings, Goitre or Thick Neck, and Enlarged Glands.

If you feel dull, drowsy, debilitated, have sallow color of skin, or yellowish-brown spots on face or body, frequent headache or dizziness, bad taste in mouth, interval heat or chills alternated with hot flushes, low spirits, and gloomy forebodings, irregular appetite, and tongue coated, you are suffering from Torpid Liver, or "Biliousness." In many cases of "Liver Complaint" only part of these symptoms are experienced. As a remedy for all such cases, Dr. Pierce's Golden Medical Discovery has no equal, as it effects perfect and radical cures.

In the cure of Bronchitis, Severe Coughs, and the early stages of Consumption, it has astonished the medical faculty, and eminent physicians pronounce it the greatest medical discovery of the age. While it cures the severest Coughs, it strengthens the system and purifies the blood. Sold by druggists.

R. V. PIERCE, M. D., Proprr. World's Dispensary and Invalids' Hotel, Buffalo, N. Y.

Dr. Pierce's Pleasant Purgative Pellets

SIZE OF PELLETS.

THE "LITTLE GIANT" CATHARTIC.

No use of taking the large, repulsive, nauseous pills, composed of cheap, crude, and bulky ingredients. Dr. Pierce's Pellets are relatively larger than mustard seeds. Being entirely vegetable, no particular care is required while using them. They operate without disturbance to the constitution, diet, or occupation. For Jaundice, Headache, Constipation, Impure Blood, Pain in the Shoulders, Tightness of the Chest, Dizziness, Sour Eructations from the Stomach, Bad Taste in the Mouth, Bilious attacks, Pain in regions of Kidneys, Internal Fever, Heated Feeling about Stomach, Rush of Blood to Head, take Dr. Pierce's Pleasant Purgative Pellets. In explanation of the remedial power of these Purgative Pellets over so great a variety of diseases, it may be said that their action upon the animal economy is universal, not a gland or tissue escaping their sensative impress. Age does not impair the properties of these Pellets. They are sugar-coated and inclosed in glass bottles, their virtues being thereby preserved unimpaired for any length of time, in any climate, so that they are always fresh and reliable. This is not the case with pills put up in cheap wooden or pasteboard boxes. For all diseases where a Laxative, Alterative, or Purgative is indicated, these little Pellets will give the most perfect satisfaction. Sold by druggists.

R. V. PIERCE, M. D., Proprr. World's Dispensary and Invalids' Hotel, Buffalo, N. Y.

CATARRH

SYMPTOMS.—Frequent headache, discharge falling into throat, sometimes profuse, watery, thick mucous, purulent, offensive, etc. In others, a dryness, dry, watery, weak, or inflamed eyes, stopping up, or obstruction, of the nasal passages, ringing in ears, deafness, hawking and coughing to clear throat, scabs, ulcerations, scabs from ulcers, voice altered, nasal twang, offensive breath, impaired or total deprivation of sense of smell and taste, dizziness, mental depression, loss of appetite, indigestion, enlarged tonsils, tickling cough, etc. Only a few of these symptoms are likely to be present in any case at one time.

DR. SAGE'S CATARRH REMEDY

produces radical cures of the worst cases of Catarrh, no matter of how long standing. The liquid remedy may be snuffed, or better applied by the use of Dr. PIERCE'S Douche. This is the only form of instrument yet invented with which fluid medicine can be carried HIGH UP and PERFECTLY APPLIED to all parts of the affected nasal passages, and the chambers or cavities communicating therewith, in which sores and ulcers frequently exist, and from which the catarrhal discharge generally proceeds. Its use is pleasant, and easily understood, from directions accompanying each instrument. Dr. SAGE'S Catarrh Remedy cures recent attacks of "Cold in the Head" by a few applications. It is mild and pleasant to use, containing no strong or caustic drugs or poisons. Catarrh Remedy and Douche sold by druggists.

R. V. PIERCE, M. D., Proprr. World's Dispensary and Invalids' Hotel, Buffalo, N. Y.

Hardware, Paints, Oils, &c.

SALEM WARRANTED PURE WHITE LEAD.
BOSTON " " " "
FOREST RIVER PURE WHITE LEAD.
ENGLISH " " " "

On hand and for sale at Manufacturers' Prices.

Also, a large and well-selected Stock of

Hardware,
Paints, Oils,
Glass, &c., &c.

ETC., ETC., ETC.,

At Lowest Rates.

JOHN H. BAILEY,

RICE BLOCK,

16 Market and 1 Ladd Street.

American and Foreign PATENTS.

[ESTABLISHED 1863.]

GILMORE & CO., Successors to CHIPMAN, HOSMER & CO., Solicitors, Patents procured in all countries. *No fees in advance.* No charge unless the patent is granted. Write for pamphlet containing examinations. No additional fees for obtaining and conducting a re-hearing. Special attention given to Interferences. Cases before the Patent Office, Extensions before Congress, Infringement Suits in different States, and all litigation relating to Inventions or Patents. Send stamp to GILMORE & Co. for Pamphlet of sixty pages.

Old Bounty Land Warrants.

The last Report of the Commissioner of the General Land Office shows 2,397,500 acres of Bounty Land Warrants outstanding. These were issued under act of 1855 and prior acts. GILMORE & CO. pay cash for them. Send by registered letter. Warrants Assignments are imperfect we give instructions to perfect them.

Arrears of Pay and Bounty.

Officers, Soldiers and Sailors of the late war, or their heirs, are in many cases entitled to money from the Government of which they have no knowledge. Write full history of service, and state amount of pay and bounty received. Enclose stamp to GILMORE & Co., and a full reply after examination, will be given gratis.

Pensions.

All Officers, Soldiers and Sailors wounded, ruptured or injured in the late war, however slightly, can obtain a pension by addressing GILMORE & COMPANY.

Cases prosecuted by GILMORE & Co. before the Supreme Court of the United States, the Court of Claims and the Soldiers Claims Commission.

Each department of our business is conducted in a separate bureau, under the charge of the same experienced parties employed by the old firm. Prompt attention to all business entrusted to GILMORE & Co. is thus secured. We desire to win success by deserving it. Address

GILMORE & CO.,

WASHINGTON, D. C.

FIRST NATIONAL BANK,

GOVERNMENT DEPOSITORY,

Continues to supply either Coupon or Registered

4 Per Cent Bonds

At subscription rates, furnished direct from the Treasury Department.

U. S. 5-20 Called Bonds

Cashed, or exchanged for new 4's on favorable terms.

dm4 E. P. KIMBALL, Cashier.

CHARLES W. GARDNER'S

Book & Job

PRINTING OFFICE!

UP ONE EASY FLIGHT.

Chronicle Office, Portsmouth, N. H.

Over D. H. Montgomery's Store.

The recent improvement in the above building has enlarged the Job Office to double its former size, making it one of the lightest and most convenient offices in the city for

ALL KINDS

—OF—

General Job Work!

The Subscriber respectfully solicits orders for all kinds of Printing, from a

TWO-SHEET POSTER,

With a 14-inch wood letter, to a Visiting Card.

DATE SLIPS A SPECIALTY.

By-Laws for Lodges,

Town Accounts, Programmes,

Handbills, Tickets,

Fancy Cards,

Business Cards,

Ball Cards,

And everything else in the line of Printing.

CHARLES W. GARDNER.

THE

New Hampshire Gazette!

Established 1756.

The Gazette is published every Thursday and sent to Subscribers at the low price of $1.50 per year, paid in advance, or $2 at the end of the year.

It contains full accounts of all of importance that transpires in Portsmouth and its vicinity, and a condensed summary of news, foreign and domestic; editorials upon current topics; New Hampshire items; carefully prepared marine news, containing reports of vessels owned at this port, or officered by men from Portsmouth or its neighborhood; and is just the paper for residents desiring to be posted on all that takes place at home, while to those living in the vicinity of Portsmouth, or to former residents who retain their interest in the "old home by the sea," it is the best means of keeping informed of what transpires in this city.

—THE—

NEW HAMPSHIRE GAZETTE

Contains more original matter

Than any other paper of its size in the State, the editors working more with their pens than with their scissors.

TO ADVERTISERS

THE N. H. GAZETTE

Presents an excellent opportunity for a weekly invitation to customers, at a reasonable rate, and all those who desire to reach patrons in Rockingham and York counties will find it an economical medium. THE GAZETTE is in many instances the only paper taken by families, and it is read to a large extent in localities whence is derived much of the trade of Portsmouth, a fact which our merchants should not fail to bear in mind.

Subscriptions Received

AT THE OFFICE, 7 PLEASANT ST.,

Exchange Buildings, nearly opp. Post Office;

Or by remittance to

Chronicle & Gazette Publishing Co.

New Advertisements.

ORGANS 18 Stops, 3 set Reeds, 2 Knee Swells, Stool, and Book, only $95. 7 Octs. Piano, Stool, Cover and Book, only $145.75. Illustrated Newspapers sent free. Address Daniel F. Beatty, Washington, N.J.

AGENTS WANTED For the *Best* and *Fastest-Selling* Pictorial Books and Bibles. Prices reduced 33 per cent. NATIONAL PUB. CO., Philadp, Pa.

$1200 returns in 30 days on $100 invested. Official Reports and information *free.* Like profit a weekly on Stock options of $10 to $50. Address T. Potter Wight & Co., Bankers, 35 Wall St., N. Y.

$10 TO $1000 Invested in Wall Street clay month. Stock sent free explaining every thing. Address, Baxter & Co., Bankers, 17 Wall St., N.Y.

WANTED A GOOD AGENT to canvass Portsmouth and the adjoining towns for the best selling household article in the world. Tripling or Quadrupling the money. Address World Manufacturing Co., 122 Nassau St., N. Y.

WANTED Active parties to act as General Agents for the sale of our specialties. Business permanent and profitable. Goods sell rapidly. We pay a salary or a liberal commission on sales. From $100 to $200 a Month can be made by live men. Enclose stamp for particulars. Address J. S. McDONALD & CO., 138 Clark St., Chicago.

CONSUMPTION

CURED. A simple vegetable remedy for the speedy and permanent cure of Consumption, Bronchitis, Catarrh, Asthma, and all Throat and Lung Affections. Also a positive and radical cure for Nervous Debility and all Nervous Complaints, which has been tested in thousands of cases. Receipt, with full directions (in German, French, or English) for preparing and using, sent by mail free of charge on receipt of stamp. *Please name this paper.* W. W. SHERAR, 140 Power's Block, Rochester, N. Y.

Established in 1842.

With Your ADDRESS will bring you a post-paid SPECIMEN of the AMERICAN Agriculturist, Equal to 144 Magazine Pages, with 354 ENGRAVINGS; and Descriptions of

CENTS FOR POSTAGE, 1200 GOOD THINGS for Your Own Use, for HOLIDAY, WEDDING, & other PRESENTS, etc., and How to readily obtain them, without Cash Outlay. Address ORANGE JUDD CO 245 Broadway, New York.

$1.50 a Year.

tocti3

ALWAYS SELECT THE BEST.

WORTH, MARTINEZ & LONGMAIN

PURIFIERS

ARE THE ONLY PURIFIERS THAT WILL EXCEL ANY KNOWN PAINT. Buildings painted by Contract, Plain or Fancy Colors, Factory, will be Inspected at our Factory.

FOR SALE BY

FRED P. WILSON.

tocti7 37 Congress street.

RUPTURE

DR. J. A. SHERMAN—and the only Dr. Sherman known to the public for the past 35 years or more for his successful method of treating Rupture without the annoyance and injury trusses inflict, is now at his branch office, 43 Milk St., Boston, where those afflicted with Rupture wishing to obtain the benefit of his experience and remedies may consult him daily for a limited period.

No man is safe who has a rupture, no matter how insignificant he may consider it, for every man who has died from it once flattered himself that it was but a trifling ailment; and every man who now suffers from it and the injury of trusses, to such an extent that life has no enjoyments, once regarded it as unworthy special attention. It is not a stand-still affliction, it is steadily progressive, even unto death; and he is wise who takes the necessary steps to be effectually relieved of it before the day of suffering and gloom comes upon him. Reference given to gentlemen in the city who have been cured.

Patients from abroad can receive treatment and leave for home same day.

HIS BOOK ON RUPTURE

gives the most reliable proofs from distinguished professional gentlemen, clergymen and merchants of his successful practice and popularity therefrom throughout this country and the West Indies for the past 35 years or more. The afflicted should read it and inform themselves.

It is illustrated with photographic likenesses of extremely bad cases before and after cure, and mailed to those who send 10 cents. Remember in writing or calling the address is

Dr. J. A. SHERMAN

OFFICE 43 MILK ST., BOSTON,

Principal Office, 251 Broadway, N. Y.

BEWARE of a man named Sherman, who, taking advantage of my reputation calls him self Dr. Sherman, *alias* Dr. S. Sherman, *alias* Dr. S. J. Sherman, pretending to be famous for the cure of Rupture. He is a base cheat, hoping to mislead and victimize the afflicted. Preserve this advertisement and show it to your afflicted friends. tocti9

THERMOMETERS

ARE SELLING

CHEAP

—AT—

SWEETSER'S.

SPENCERIAN

STEEL PENS

of the Very Best European Make, and unrivaled for Flexibility, Durability, and Evenness of Point.

REAL SWAN QUILL ACTION.

In Twenty Numbers. Samples, including the popular numbers 1-2-5-8-15 and *Broad* 3-18-18 *Points* 1-2-5-8-15 will be sent by mail, for trial, on receipt of 25 Cents.

IVISON, BLAKEMAN, TAYLOR & CO., 138 and 140 Grand St., New York.

2aw 1eop180

Portsmouth Daily Chronicle.

By CHRONICLE & GAZETTE PUBLISHING COMPANY.

PORTSMOUTH, N. H., TUESDAY, SEPTEMBER 30, 1879.

$6 PER YEAR IN ADVANCE THREE CENTS PER COPY.

THE PORTSMOUTH DAILY CHRONICLE

(Established August 23, 1877,)

Is Published Every Morning, Sundays excepted, at No. 7 Exchange Building, Pleasant street, opposite the Post Office, by the

Chronicle and Gazette Publishing Company.

TERMS $6.00 PER YEAR.

The New Hampshire Gazette

(The Oldest Newspaper in the United States, established Oct. 7, 1756.)

is published EVERY THURSDAY at the same office. Terms, $1.50 per year; $2.00 per year, if not paid in advance.

ADVERTISEMENTS inserted on reasonable terms, in either or both papers. The GAZETTE, having a large country (in addition to its local) circulation, is an excellent medium of advertising. A liberal reduction made when advertisements appear in both papers.

☞ Correspondence from neighboring towns, containing items of public interest, will be gladly received. All communications should be addressed and all checks made payable to the

CHRONICLE & GAZETTE PUBLISHING CO., PORTSMOUTH, N. H.

The Job Printing Business is conducted in the same office by Mr. Charles W. Gardner, who keeps on hand a large and well-selected stock of all materials required in his line.

NEW AND EXTENSIVE STOCK

— OF —

Spring & Summer

GOODS

— AT —

WM. P. WALKER'S

No. 8 Market Square.

Having received a Full Assortment of Foreign and Domestic

Cloths, Cassimeres, &c.,

I am prepared to make them up into GARMENTS of the latest style, or according to the fancy of the purchaser, and

Perfect Satisfaction Guaranteed!

My Stock of Goods suitable for

SUITINGS,

IS UNEQUALLED.

Particular attention paid to the making of Army and Navy

REGULATION UNIFORMS.

A FULL ASSORTMENT OF

Gentlemen's Furnishing Goods!

Constantly on hand, consisting of

BOSOMS, GLOVES, SUSPENDERS,

COLLARS, DRAWERS, SHIRTS,

HANDKERCHIEFS, LINEN

GOODS,

Of Every Description.

A GOOD PLAN

Anybody can learn to make money rapidly—upon stocks by the "Two Cents per Share Plan for Success," in Messrs. Lawrence & Co.'s new circular; the combination method, which this firm has made so successful, enables people with large or small means to reap all the benefits of largest capitalists and best skill. Thousands of orders in Boston and other towns have been filled, some amount and co-operated in a majority cases, thus securing to each shareholder all the advantages of the largest operations, profits are divided monthly. Any amount, from $5 to $5,000, or more, can be used successfully. N. Y. *Boston Week*, September 20th, 1879, says, "By the combination system $25 would make $70, $2 per cent., $50 pays $250, or 7 per cent., $100 makes $1,000, or 10 per cent. on the stock during the month, according to the market." *Frank Leslie's Illustrated Newspaper*, June 28th: "The combination method of operating stocks is the most successful ever adopted." *The New York Independent*, April 17th: "The Combination system is founded upon correct business principles, and no person need be without an income while it is kept working by Messrs. Lawrence & Co." *Boston Journal*, April 29th: "Our editor made a net profit of $10.53 from $20 in one of Messrs. Lawrence & Co.'s combinations." "New circular mailed free, it explains everything. Stocks and bonds wanted. Government bonds supplied. Lawrence & Co. Bankers, 57 Exchange Place, N. Y.

Transportation.

Eastern & Maine Central Railroad Line.

CARS leave the Station of the Eastern Railroad, between Deer and Pleasant streets, as follows:

For Boston, at *2.25, 7.15, 8.20, 10.45, A. M.; 3.05, 5.17, 6.05, 7.24 P. M. Sundays 2.55 P. M.

For Portland and Stations East, 8.10, 10.28 A. M.; 2.57, 9.08 P. M. Sundays 11.30 A. M.

For Hampton and Stations North, 8.10, 10.28 A. M.; 2.57, 9.08 P. M. Sundays 11.30 A. M.

For Great Falls and Wolfeborough, 10.00 A. M.; 2.57, 5.44 P. M.

For North Conway, 10.30 A. M.; 2.57, 5.44 P. M.

For Dover and Way Stations, 9.30 A. M.; 12.30, 3.00, 5.48, 7.00 P. M.

Trains leave For Portsmouth—

From Boston, 7.00, 8.05, 9.30, 12.00 A. M.; 12.30, 3.15, 4.45, 7.00 P. M. Sundays 9.00 A. M.

From Portland, *2.00, 8.45 A. M.; 1.10, 6.00 P. M. Sundays 5.00 P. M.

From North Conway, 7.30 A. M.; 12.12, 3.27 P. M.

From Wolfeborough, 6.05, 8.22 A. M.; 1.06, 4.20 P. M.

From Great Falls, 7.34, 10.05 A. M.; 2.31, 5.50 P. M.

From Dover, 6.45, 10.25 A. M.; 2.25, 5.45, 6.55 P. M.

From Newington, 7.01, 10.41 A. M.; 2.41, 6.03, 7.40 P. M.

Trains from Boston arrive at Portsmouth at 9.45, 2.56, 10.35, A. M.; 12.30, 2.54, 5.46, 6.58, 9.05 P. M. Sundays 11.27 A. M.

Trains from Portsmouth arrive at Boston at *6.00, 9.38, 10.45 A. M.; 1.30, 5.10, 5.50, 8.45, 10.00 P. M. Sundays 6.25 P. M.

*Except on Mondays.

JOHN HORNBY, Master of Transportation. LUCIUS TUTTLE, G. P. & T. A.

June 29, 1879.

Concord & Portsmouth Railroad.

PASSENGER TRAINS leave Concord Railroad Station, foot of Bridge street:

For Newmarket Junction, Manchester, Concord and Upper Railroads; at 7.55 A. M., and 5.10 P. M.

Arrive at Manchester at 9.45 A. M., 7.10 P. M.

Arrive at Concord at 10.35 A. M., and 8.15 P. M.

Leave Concord at 7.30 A. M., and 3.40 P. M.

Leave Manchester at 8.15 A. M., and 4.25 P. M.

Arrive at Portsmouth at 10.10 A. M., and 6.15 P. M.

☞ All trains connect at Newmarket Junction, with trains of the Boston & Maine Railroad for Exeter, Haverhill, Lawrence and Boston; and for Dover, Great Falls, and Portland; at Concord with trains to and from all the Upper Railroads.

H. E. CHAMBERLIN, Supt.

RE-OPENING

OF THE POPULAR

PROVIDENCE LINE

TO NEW YORK,

Via Providence.

OPENS APRIL 28, FOR THE SEASON OF 1879

Only 42 Miles of Rail.

Steamboat Express Trains will leave Boston & Providence Railroad Station daily (Sundays excepted) at 6 P. M. Connect at Fox Point wharf, Providence, with the *entirely new and magnificent*

STEAMER MASSACHUSETTS,

and the well-known and popular

STEAMER RHODE ISLAND,

Arriving in New York at 8 A. M. This is the only line affording a delightful sail *through Narragansett Bay* by daylight.

Returning leave Pier 29, North River, at 5 P. M., arriving in Boston at 7 A. M.

No intermediate landings between Providence and New York.

Tickets and State Rooms can be secured at Company's office, 214 Washington, corner State street, and at Boston & Providence Railroad Station.

J. W. RICHARDSON, Agent, Boston.
A. A. FOLSOM, Supt. B. & P. R. codsept8

THE NEW ENGLAND

MUTUAL LIFE

Insurance Company

OF BOSTON.

The Oldest Mutual Life Company.

10,000 MEMBERS. $27,000,000 INSURANCE.

The features of the Company are

1.—*Its entire stability.*
2.—*The character of its investments.*
3.—*The liberality of its treatment of retiring members.*
4.—*Its election of risks to be developed by its most favorable mortality.*
5.—*The application of the Mass. Non-Forfeiture law to its policies, whereby every member is entitled to insurance according to its provisions.*

Information as to rates can be obtained on application at the office of the Company, or of any of its agents in the principal cities and towns of the Country.

35th Annual Report now ready for Distribution.

BENJ. NEVENS, President.
CHARLES L. JOSLIN, Secretary. JOS. M. GIBBENS, Secretary.

FLETCHER & TANTON,

UPHOLSTERERS,

Furniture Dealers & General Undertakers

No. 58 Market Street, Portsmouth, N.H.

Coffins, Burial Caskets always on hand or made to order. Orders left at 89 Deer Street or 27 State Street, by day or night, will be promptly attended to. S. S. FLETCHER. H. G. TANTON.

Good and Reliable

INSURANCE

COMPANIES

COMMERCIAL UNION, of London.
FIRE ASSOCIATION, of Phila.
SHAWMUT, of Boston.

F. W. DEROCHEMONT & SON,

NO. 3 CONGRESS STREET.

ANOTHER WONDER!

BARSTOW'S

NEW

Empress Range!!

WITH THE

PATENT DUPLEX GRATE.

Makes day or night without rekindling fire. No poking or shaking required; a single turn of the Duplex Grate removes all clinkers, leaving a fresh fire. The Most Perfect Range in this City!

Jo h P. Sweetser,

46 MARKET STREET - - PORTSMOUTH.

PATENTS!

E. H. EDDY,

No. 76 State St., Opposite Kilby, Boston,

SECURES PATENTS in the United States; also in Great Britain, France and other foreign countries. Copies of the claims of any Patent furnished by remitting one dollar. Assignments recorded at Washington. *No Agency in the United States possesses superior facilities for obtaining Patents or ascertaining the patentability of inventions.*

E. H. EDDY, Solicitor of Patents.

TESTIMONIALS.

I regard Mr. Eddy as one of the *most capable and successful* practitioners with whom I have had official intercourse. CHARLES MASON,
Commissioner of Patents.

"Inventors cannot employ a person more trustworthy or more capable of securing for them an early and favorable consideration at the Patent Office." EDMUND BURKE,
Late Commissioner of Patents.

BOSTON, October 19, 1870.

E. H. EDDY, Esq.—*Dear Sir:* You procured for me, in 1840, my first patent. Since then you have acted for and advised me in hundreds of cases, and procured many patents, reissues and extensions. I have occasionally employed the best agencies in New York, Philadelphia and Washington, but I still give you almost the whole of my business, in your line, and advise others to employ you. Yours truly, GEORGE DRAPER.

BOSTON, January 1, 1879. 3taw3m180

C. E. BOYNTON,

MANUFACTURER OF

SODA WATER

In Siphon Bottles and Fountains.

Cream Nectar Beer,
Cream Ginger Beer,
Tonic Beer, Root Beer,
Pineapple Beer,
Birch Beer.

GINGER ALE & MINERAL WATER.

— ALSO, BOTTLER OF —

Milwaukee Lager,
Eldredge's Lager,
Stock Ale, and
Refined Cider.

Of the different summer beverages manufactured at this establishment it is hardly necessary to say a single word. They have become popular "on their own merits" and can be found in many private families and on sale in every hotel, saloon and restaurant in this locality.

The lagers bottled by me are from the best breweries in the country, and it is safe to say that there is no better in the world.

☞ Orders may be left at my establishment for any of the above, which will be promptly served anywhere within the city limits without extra charge.

C. E. BOYNTON,

18 Bow Street, - - Portsmouth, N. H

L. S. L.

A SPLENDID OPPORTUNITY TO WIN A FORTUNE.

Tenth Grand Distribution Class E, New Orleans Educational Co. Tues., Sept. 16th, 1879—Monthly Drawing.

LOUISIANA STATE LOTTERY COMPANY.

This Institution was regularly incorporated by the Legislature of the State for Educational and Charitable purposes in 1868 *for the term of twenty-five years*, and its franchises were made a part of the contract with the public, which the faith of the State is pledged, with a Capital of $1,000,000, to which it has since added a reserve fund of $350,000. A GRAND SINGLE NUMBER DISTRIBUTION will take place monthly on the Second Tuesday. *It never scales or postpones.*

LOOK AT THE FOLLOWING DISTRIBUTION:

CAPITAL PRIZE, $30,000.

100,000 TICKETS TWO DOLLARS EACH.

HALF DOLLARS IN PROPORTION.

LIST OF PRIZES.

1	CAPITAL PRIZE		$30,000
1	"	"	10,000
1	"	"	5,000
2	PRIZES OF	2,500	5,000
5	do.	1,000	5,000
20	do.	500	10,000
100	do.	100	10,000
200	do.	50	10,000
500	do.	20	10,000
1000	do.	10	10,000
	9 APPROXIMATION PRIZES		2,700
9	Approximation do.	200	1,800
9	do.	100	900

1857 Prizes, amounting to $110,400

Responsible corresponding agents wanted in all prominent points, to whom a liberal compensation will be paid.

Application for rates to clubs should only be made to the home office in New Orleans.

Write clearly, stating full address, for further information. Send orders to

M. A. DAUPHIN,
P. O. Box 692, New Orleans, La.

or same at
No. 319 Broadway, New York.

All our Grand Extraordinary Drawings are under the supervision and management of GENERALS G. T. BEAUREGARD and JUBAL A. EARLY. w,s,&tocl3

REVOLUTION IN WASHING.

The Mothers' Favorite Washing Crystal

is the name of a new Washing Compound, which N. F. MATHES & Co. are Sole Agents for in this city and its vicinity. We promised that it will do away with the toil and drudgery of

WASHING-DAY

without any injury to the fabric or hands; and that consumers may test it for themselves, we are putting samples in every house in the city and suburbs. This is an expensive way of advertising, but it shows that we have faith in the article

It is put up in one pound packages.

Price 15cts. per Pound.

N. F. MATHES & CO,

49 MARKET STREET.

PORTSMOUTH

INSURANCE

AGENCY.

ESTABLISHED IN 1851.

JOHN SISE, 5 MARKET SQUARE,

is the Agent and Attorney for the following responsible Companies:

ÆTNA INSURANCE CO.
Hartford, Conn. Assets $7,000,000

HARTFORD FIRE INSURANCE CO.
Hartford, Conn., Assets $3,200,000

HOME INSURANCE CO.,
New York, Assets $6,000,000

FRANKLIN FIRE INSURANCE CO.
Philadelphia, Assets $3,300,000

ROYAL INSURANCE CO.
Liverpool, Eng., Assets $18,000,000, gold

PENNSYLVANIA FIRE INS. CO.
Philadelphia, Assets $1,800,000

Business men and owners of Property desiring every security by Insurance against loss and damages by fire, will find it for their interest to place their risks in the above companies, some of which have been represented in this vicinity for nearly fifty years.

All losses will be promptly adjusted and paid by the undersigned.

John Sise, Agent,

OFFICE No. 5 MARKET SQUARE, Portsmouth

MORSE & ILSLEY

FIRE, LIFE AND ACCIDENT

INSURANCE

AGENTS,

Represent the following reliable companies:

THE INSURANCE COMPANY OF NORTH AMERICA,
Of Philadelphia, Pa.

LIVERPOOL and LONDON and GLOBE
U. S. Office, New York City.

SPRINGFIELD,
Of Springfield, Massachusetts.

QUEEN,
Of Liverpool and London.

PHŒNIX,
Of Hartford, Conn.

ORIENT,
Of Hartford, Conn.

TRAVELLERS' LIFE and ACCIDENT COMPANY,
Of Hartford, Connecticut.

NEW ENGLAND MUTUAL LIFE,
Of Boston, Mass.

The above companies are well known and reliable, and we solicit the patronage of our friends and the public. All losses adjusted and promptly paid at our office.

MORSE & ILSLEY,

NO. 15 PLEASANT ST., - UP ONE FLIGHT

GENERAL LIFE AND FIRE

INSURANCE

AGENCY.

Alonzo F. Craig, Agent.

CAPITAL REPRESENTED:

$40,000,000.

EQUITABLE LIFE ASSURANCE SOCIETY OF THE UNITED STATES.
Assets $25,000,000

N. BRITISH & MERCANTILE INS. CO.
LONDON AND EDINBURGH.
Capital, Gold $10,000,000
Invested in the United States $1,247,582.05

NATIONAL FIRE INSURANCE CO.
HARTFORD, CONN.
Assets $831,320.25

WESTCHESTER FIRE INS. CO.
NEW YORK.
Assets $326,787.54

ST. PAUL FIRE & MARINE INS. CO.
ST. PAUL, MINN.
Assets $719,021.78

FARNUM HALL ASSURANCE CO.
Assets $250,000.00

☞ Insurance on other kinds of Property at reasonable rates.

☞ Losses in this Agency will be promptly adjusted and paid at this Office.

ALONZO F. CRAIG,

INSURANCE AGENT,

Office No. 5 Congress Street, Portsmouth

SANFORD'S

RADICAL CURE

For CATARRH

INSTANTLY relieves and permanently cures this loathsome disease in all its varying stages, by the soothing and healing properties of plants, herbs and barks in their essential form, free from poisonous contamination, and in this respect differs from every other known remedy. In one short year it has gone its way from the Atlantic to the Pacific coast, and wherever known has become the standard remedy in the treatment of Catarrh. The proprietors have been waited upon by gentlemen of national reputation who have been cured by this remedy, and who have, at considerable expense and personal trouble, spread its good news throughout the circles in which they move. When you hear a wealthy gentleman of intelligence and refinement say, "I owe my life to Sanford's Radical Cure," you may feel assured that it is a great value, and worthy to be classed among the standard medical specifics of the day.

THE benefit I derive from its daily use is to me invaluable.
HENRY WELLS, of WELLS, FARGO & Co.

IT has cared me after twelve years of uninterrupted suffering.
GEO. W. HOUGHTON, WALTHAM, MASS.

FOLLOWED the directions to the letter and am happy to say I have had a permanent cure.
D. W. GRAY, M. D., MUSCATINE, IOWA.

I HAVE recommended it to quite a number of my friends, all of whom have expressed to me their high estimate of its value and good effects with them.
REV. W. H. POTTS, 225 YORK ST., St. LOUIS.

AFTER using two bottles I find myself permanently cured. I have since recommended over one hundred bottles with the greatest success.
WM. N. ARMSTRONG,
159 HARRISON AVE., BOSTON.

WE have sold SANFORD'S RADICAL CURE for nearly one year and can say candidly that we have sold a similar preparation that gave such universal satisfaction. We have yet to learn of the first complaint.
S. D. BALDWIN & CO., WASHINGTON, IND.

THE cure effected in my case by SANFORD'S RADICAL CURE was so remarkable that it seems to me that he had suffered without relief from any of the ills mentioned, it could not be true. I therefore made affidavit to it before Seth J. Thomas, Esq., Justice of the Peace, Boston.
GEORGE F. DINSMORE, DRUGGIST, BOSTON.

Each package of SANFORD'S RADICAL CURE contains a Sanford's Radical Inhaling Tube, and full directions for its use in all cases. Price, $1.00. For sale by Wholesale and Retail Druggists and dealers throughout the United States and Canadas. WEEKS & POTTER, General Agents and Wholesale Druggists, Boston, Mass.

COLLINS'

VOLTAIC PLASTER

is Electro-Galvanic Battery combined with highly Medicated Strengthening Plaster forming the best Plaster for pains and ache in the World of Medicine.

A MORBID SWELLING.

Gentlemen,—I sent for one of COLLINS' VOLTAIC PLASTERS, and it has been of great benefit in reducing a swelling in my left side that two physicians pronounced Enlargement of the Spleen, and one pronounced it an Ovarian Tumor.
L. A. RISTINE.

CONCHALA, Ind., March 9.

THEY ARE THE BEST.

Gentlemen,—Enclosed you will find $2.25, and I wish you would send me another dozen of your COLLINS' VOLTAIC PLASTERS. By the above you will see that I do something to help others in some way even! I may say while I do my and around. There are a number who have tried your plasters who had given on with the first one, not good for anything, but after they tried the first one they never ever tried. you sent me the other dozen, they have been the best plasters I ever heard of your plasters before.
JOHN C. CORNETTA M. CROSS.

HALLTON SPA, N. Y., March 21, 1877.

Price, 25 Cents.

Be careful to call for COLLINS' VOLTAIC PLASTER, as you get some worthless imitation. Sold by all druggists throughout the United States, Canada and Canada, and by WEEKS & POTTER, Proprietors, Boston, Mass.

C. M. GIGNOUX

GENERAL AGENT OF THE

Mutual Life Insurance Co.

OF NEW YORK,

FOR THE STATE OF NEW HAMPSHIRE.

Portsmouth, New Hampshire.

ARIZONA CONSOLIDATED

Gold & Silver Mining Co.

MOHAVE COUNTY, ARIZONA.

Organized under the laws of the State of New York, with a Capital of Two Million Five Hundred Thousand Dollars ($2,500,000).

STOCK FOREVER UNASSESSABLE

No. of Shares, 100,000. Par Value $25 Each.

TRUSTEES:

DWITT C. BATES, 111 Broadway, New York
P. DOYLE, Newark, New Jersey
WELLS H. BATES, Arizona
ALLAN S. BULLER, Arizona
GEO. W. MARSTON, 161 Broadway, New York
ROB'T J. S. WHITE, 161 Broadway, New York

President—DWITT C. BATES.
Secretary and Treasurer—ROBERT S. WHITE.

The property of this Company consists of the "Atlantic and Pacific" and "Eagle" Mines, which aggregate 2500 feet in length and 600 feet in width. Work done on them in several directions, shows in every case MILLING ORE, varying in width from 40 to 80 feet. Average assays taken promiscuously from these openings show a value of $27.50 per ton. The three shafts already down show a splendid body of PAY ORE.

The mines are the natural extension of the "Mercurio Lode," and adjoin at the rate of $10,000,000, (four times as much as this Company,) and which mill, within a few days, was working mill during eight months of 1878, and shipped to San Francisco, as shown by the books of Wells, Fargo & Co., bullion worth Six Hundred and Seventy Thousand Dollars ($670,000.)

FOR THE ARIZONA CONSOLIDATED to pay semi-annual dividends, all the ore produced is to be purchase and reduced. The Trustees have set aside One Quarter of the whole capital, stock in the Company, to be used in development, of which are now offered at the subscription price of $25 per share. This will be sufficient to erect a steam stamp mill and set it in complete operation. The management will be conducted in an economical and practical manner.

Subscriptions for five (5) shares or upward, will be received, and the certificates of stock promptly mailed. Drafts or checks should be made to the order of GORHAM J. S. WHITE, Treasurer, and forwarded to the General Agent, Amounts of $100 or less may be remitted, if subscribers prefer, by Post-Office money orders or registered letter. Subscriptions exceeding $100 may be sent by express, C. O. D.

GEO. W. MARSTON, Gen. Agent,
Room 2, 161 Broadway, N. Y. City.

Daily Chronicle.

A Trip to the South.

CENTREVILLE, TENN., Sept. 22d.

Buying a through ticket to Nashville, your correspondent left Boston at three P. M., via the Hoosac Tunnel line. The scenery all along the road to Greenfield was grand, a gentle rain preventing the usual disagreeable cinders from flying in one's face. As we were on the St. Louis express, station after station was rapidly passed. The ride from Greenfield to Hoosac tunnel is one of great interest. The cars are continually crossing the streams, and the hills of western Massachusetts furnish many and varied landscapes. Twelve minutes of darkness, with only a lamp here and there, hastily passed,—and that is all that can be seen of the tunnel proper. From North Adams to Troy we go. On this short trip Buffalo Bill furnishes the theme of conversation as he passes through the car and takes a seat. From Troy to Schenectady is only a short ride. At Schenectady we change on to the New York Central railroad. Dozing through the night, as best we could, with two Germans and a woman opposite us playing cards and drinking, we arrived at Buffalo in the morning. After a wash we start on the Lake Shore & Michigan Southern for Cleveland. During the forenoon we get frequent glimpses of Lake Erie, and see the smoke of the steamers as they ply on their busy way. Now and then a white sail appears, while on the left is seen the well-cultivated land and forests. We miss the pine of New England. Just before arriving in Cleveland we get a good view of the lake. The waters are muddy from the effects of the recent storm. The breakers come dashing in against the breakwater, throwing the spray in all directions and furnishing a grand spectacle. We regret we could not make a stop in the beautiful city of Cleveland, the resting place of Commodore Perry, the hero of Lake Erie in 1812. We did remain long enough to partake of an excellent dinner in the dining room of the depot. Contrary to the usual custom in such places, here one can get a good meal for a fair price, and servants are there who attend strictly to one's wants. At Cleveland we changed, and took the train over the C. C. C. & I. railroad.

Nothing of special interest occurred until we arrived at Delaware, Ohio. Here we made quite a stop. A regiment of colored soldiers embarked for Springfield, Ohio. They had been in camp ten days in Delaware, and were then on their way to their home in Springfield. Going out of Delaware, it seemed as though the whole country of darkey people had emptied itself and come out to bid their visitors good-bye. The soldiers kept up a continual hurrah, and its band played incessantly. At Springfield a large crowd at the depot welcomed their returning companions. We continued on to Dayton, Ohio, where we arrived at 8 45 P. M. Immediately your correspondent sought a room in the Dickey house, and took a rest from the travel of the day and a half previous.

In the morning, in company with a number of the famous 7th Massachusetts, (which met with such a bloody reception in Baltimore,) a member of the 26th Massachusetts volunteers, and Mr. Bowles, a New York merchant and nephew of Mr. John H. Bowles of Portsmouth, as well as a cousin of the late Samuel Bowles of the Springfield *Republican*, we visited the Soldiers' Home on the outskirts of Dayton. We rode on the street cars to the end of the line, then took a "dummy" and rode into the grounds, and spent the entire forenoon in looking over the buildings. As is well known this is an institution provided by Uncle Sam for the soldiers disabled in the late war. There are some 4500 inmates connected with the institution now. There are about 210 buildings connected with the grounds, which contain 640 acres, and some forty more are soon to be added. Everything connected with it is under some one who served in the late war. It is a perfect little city in itself, and with truth it may be called the Disabled Soldiers' City. The principal buildings are the governor's residence, treasurer's residence, steward's residence, barracks, headquarters, band stand, dining hall, hospital, home church, Memorial hall, Putnam library, chaplain's residence, residence of surgeon, home store, and restaurant. The soldiers appeared contented. As long as one is civil he is allowed the free use of the buildings, and can visit anything he chooses. A look into the engine house found one of our New Hampshire steam fire engines of the Amoskeag build. The dining hall is a point of interest. The tables have to be laid three times at each meal. The hall is capable of seating 1500 at one sitting; seventy men are detailed each day as waiters. Between fifteen and sixteen barrels of flour are daily

cooked. A cart load of squashes drove up for dinner on the day we visited the institution. The soldiers are not obliged to work, but can do as they please. If they desire to work they are paid at the rate of ten cents an hour. A new lake of forty acres is now being made, and the work is to be done wholly by the inmates. The conservatory and gardens are models of neatness, cultivation, and beauty. One point of interest especially attracted our attention; in a bed flowers were the letters "U. S.," made of ornamental plants; and further on was the word "Welcome" arranged in the same manner. A many-pointed star of foliage plants was another attraction. We should not forget to mention the plain but yet tasteful soldiers' monument on the grounds. A. B.

Portsmouth Chronicle

[Entered at the Post-Office at Portsmouth, N.H., as second-class matter.]

TUESDAY, SEPTEMBER 30, 1879.

Increase of Exports.

The exports of American manufactures during the fiscal year ending June 30th, 1879, amounted to $127,102,608, against $87,916,559 during the fiscal year ending June 30th, 1878. The changes in articles whose value exceeds $1,000,000 have been as follows: Agricultural implements have increased from $1,068,476 to $2,933,-388; books, maps, paintings, paper and stationery, from $912,663 to $2,036,814; carriages and railroad cars, $976,542 to $1,273,128; clocks and watches, $589,008 to $1,090,433; manufactures of cotton, $3,787,282 to $10,853,950; manufactures of copper, $504,741 to $2,881,053; drugs, dyes and chemicals, $2,495,156 to $3,098,-506; manufactures of hemp, except cordage, $67,035 to $1,153,471; manufactures of iron and steel, $5,940,881 to $10,921,-194; leather and manufactures, $673,331 to $7,769,069; mineral oils, not including crude and residuum, $30,429,057 to $37,-914,110; vegetable oils, $312,140 to $2,-497,694; ordnance and ordnance stores, $1,228,570 to $1,966,689; spirits, $767,541 to $2,723,016; spirits turpentine, $1,357,-302 to $2,045,673; sugar and molasses, $661,527 to $7,118,673; manufactures of tobacco, $1,604,805 to $3,057,846; manufactures of wood, $11,326,860 to $12,765,-032. The only articles in the whole list which show a decrease are sewing machines, which decreased from $2,223,-326 to $1,648,914, and firearms, which declined from $5,015,732 to $3,169,230.

Two Countries on which the Sun Never Sets.

It has long been the pride of the subjects of Queen Victoria, that the sun never sets on the British empire, a fact that was thus eloquently expressed by Daniel Webster: "Our fathers raised their flag against a power, to which, for purposes of foreign conquest and subjugation, Rome, in all her glory, was not to be compared; a power that has dotted over the whole surface of the globe with her possessions and military posts; whose morning drum-beat, following the sun in its course and keeping pace with the hours, circles the earth with one continuous and unbroken strain of the martial airs of England." This proud boast that the sun never sets on the British empire, is now equally true of the United States. Instead of being the western limit of the Union, as it once was, San Francisco is only midway between the farthest Aleutian isle, acquired by our purchase of Alaska, and Eastport, Me. Our territory extends through 197 degrees of longitude, or seventeen degrees more than half way around the globe. The Rocky Mountain Presbyterian, is commenting on this fact, says thus gracefully, "when the sun is giving its good-night kiss to our westernmost isle, on the confines of Behring's sea, it is already flooding the fields and forests of Maine with its morning light, and in the eastern part of that State is more than an hour high. At the very moment when the Aleutian fisherman, warned by the approaching shades of night, is pulling his canoe toward the shore, the wood-chopper of Maine is beginning to make the forest echo with the stirring music of his axe." Edwin Forrest, in his fourth of July oration at the old Broadway Tabernacle, New York, pictured the time "when this whole continent of North America, extending from the Atlantic to the Pacific, would be "overspread by a population of a hundred millions of freemen!"—a realization of Bishop Berkley's prophesy of more than a century ago, in his well known lines:

"Westward the star of empire takes its way,
The first four acts already past,
A fifth shall close the drama with the day—
Time's noblest offspring is the last."

It is devoutly to be hoped that long ere that time shall come, all causes of dissension will have ceased among them, and that the people of these United States, *united*, indeed, will have a common pride, east, west, north and south, in being the grandest nation upon the face of the earth. J. H. B.

News and Notes.

Schooner Katherine Royal, from Glace bay for Boston, has not been heard of since Aug. 16th, and is believed to be lost with all hands, six in number.

The notorious Victoria Woodhull and her sister, Tennie C. Claflin, it is said are engaged to be married to English noblemen.

The striking spinners of Fall River, Mass., held a meeting Saturday evening and voted to continue the strike.

A little more than a year ago, John Notter of New Bedford, Mass., while at work in his lot, took off his vest and laid it on the ground. When he put it on again his watch was missing and could not be found, and he concluded that it had been stolen by some boys. On Thursday last, while Mr. Notter was digging potatoes in the same lot, his hoe uncovered and displayed the missing watch. It is supposed that it fell from the pocket of his vest into some hole in the ground where it was out of sight, and was covered up. The watch appeared uninjured by its burial of one year and two weeks; was wound up without difficulty, and has since kept good time.

Mr. Piper, the expert employed by the bank managers on the books of the Dexter, Me., savings bank, having completed his work, is preparing his report. It is asserted that his examination, which has included all the transactions of the bank from the beginning, has fully confirmed the previous statements as to Barron's irregularities; but it will have to be more conclusive than anything hitherto offered before the public will credit it.

Frank A. Hill, seventeen years old, son of A. M. Hill of Fitchburg, Mass., was last week held in the sum of $1000 for trial for feloniously assaulting a twelve-years-old school girl under most aggravated circumstances, in a school-house during the noon intermission.

Archbishop Wood of Philadelphia decides that the Grand Army of the Republic is not a secret society, and that Catholics can be members.

President McCosh on Saturday expelled five students from Princeton college for ungentlemanly conduct at Trenton.

Two daring highway robberies were committed at Long branch on Saturday, in broad daylight, the rascals making good their escape in both instances.

Clark Brown, for the murder of his father and sister, at West Winchester, Ont., September 2d, was on Saturday sentenced to be hanged October 31st.

A Silver Reef, Col., despatch reports that a party of twenty-eight prospectors, who started on an expedition two months ago, were massacred by the Indians near the eastern boundary of Utah.

Frederick Harvey, at Muddy Creek, Va., attempted to kill his step-daughter, Thursday, wounding her in the head and neck six or seven times, then cut his own throat, dying immediately. Religious insanity was the cause.

The schooner William Conners, Capt. Morrissey, from Hayti for New York, arrived at Norfolk, Va., Sunday morning, and was put in quarantine. All the crew are sick with malignant fever, except the captain and one colored man. The mate, Thompson, died shortly after the vessel cast anchor, and one or two others may die. Proper food and medical attendance were furnished.

The police at Lowell report that Henry J. Gunn, who is supposed to have murdered his father at Bridgewater on Wednesday, was seen in Lowell Friday afternoon.

A young man named Chet Beardslee, of Sutton, Mass., while hunting, Saturday afternoon, was accidentally shot by a friend in the leg. The doctors hope to save the limb.

The United States court has denied the request of Samuel J. Tilden for a bill of particulars in the suit against him for non-payment of income tax.

Bucholtz, the convicted murderer of Schulte, at South Norwalk, Conn., attempted suicide in his cell at Bridgeport, the other night.

Sexton L. B. Stevens, who superintended the several disinterments of the murdered Mary Stannard of Madison, Conn., and who would have been an important witness against Rev. H. H. Hayden, her alleged murderer, has just died.

It appears that Congressman Townshend originated and carried through Congress the bill increasing the pay of letter carriers, for which the carriers in the New York post-office recently presented S. S. Cox a gold watch worth $400.

The British ship Langdale, Capt. Jenkinson, which sailed from San Francisco June 14th, has been wrecked near Carnsore point, Wexford, Ireland. The captain, his wife and three children, and four of the crew were drowned.

Mary Matthews, daughter of Dr. T. P. Matthews, of Richmond, Va., was accidentally shot by her young playmate, Agnes Walker, Saturday afternoon. An old pistol was lying on the mantel, which Agnes did not know was loaded, and it was discharged, inflicting a wound that will undoubtedly prove fatal.

The remarkable shooting at Creedmoor, last week, is attracting the attention of marksmen everywhere. Out of thirty-two competitors, nineteen made each more than two hundred out of a possible 225, and the eight leading scores foot up 1677 points out of a possible 1800. This is an average quite ahead of Wimbledon and altogether better than any international match record. The meeting has shown an increased interest in rifle shooting, and the military men of New York and New Jersey are learning how to shoot. There is no reason why America should not lead the world in rifle shooting, and it is a manly amusement, which it would be a national advantage to have become popular.

United States gunboats Alliance and Enterprise have sailed from Gibraltar to join the squadron at Villa Franche.

Dogs, Cats and Rats.

A good terrier dog will indicate the fact if any rats are around, and will show where they are. Scotch terriers are the best for this purpose, and will do their best to get them all, but some rats always escape. Dogs are usually noisy, and rats soon learn to detect their whereabouts. Cats, on the contrary, are quiet animals, and never make noise enough to alarm vermin; consequently, rats are more afraid of cats than dogs. On this account cats are of more use in exterminating rats and mice. Three or four female cats, kept in the barns, will usually keep the premises clear of such vermin. When they have young they are indefatigable hunters, and nothing in the shape of rats, mice or squirrels escape them. It is necessary, of course, to kill the kittens when many female cats are kept, in order not to be overrun with them, but notwithstanding this, female cats are most profitable, as they hunt so much better than the males. Cats and dogs are necessary evils, but are less so than rats and mice. They should be fed only sufficient to keep them lively. A few old dishes and pans set around the barns in convenient places, can be filled with milk daily, and the cats soon learn to be ready for their meals, and then do not give any trouble at the house. Fresh liver suits their taste as well as any meat, and costs little.

Cats are not so intelligent as dogs, seldom learning anything beyond the name by which they are called when given food. They are not so good hunters when handled much, as when a little wild. Their value as vermin destroyers does not seem to depend so much on breed, or external beauty, as upon an inherited taste for hunting and killing, or upon being driven by want of food to hunt regularly and skillfully. Some of the most ill-looking cats I ever saw, were the best mousers. A good cat will lie apparently asleep, but the least stir of a mouse or rat within his hearing will instantly arouse his strictest attention and caution, although the ordinary noises around the farmyard or buildings will not disturb his slumbers. A great deal of attention is given to propagating and raising the best breed of dogs, but none is bestowed upon cats, when in reality they are far more profitable to the farmer than dogs. It would seem that a tithe of the care wasted upon dogs would produce cats which would be very valuable for skill in the destruction of rats and mice.—*Cor. Country Gentleman.*

—Dr. Burnet, wishing to sell a bad horse, mounted it to show off its good qualities, but he did not succeed in managing it as he expected. "My dear Mr. Burnet," said the intended purchaser, "when you want to mislead me, mount the pulpit and not the saddle."

—The Parson—"I'm very sorry to hear, Mrs. Brown, that you were present last night at a 'Plymouth Brethren's' tea meeting. I have often told you that their doctrines are very highly erroneous." Mrs. Brown—"Error'ous, sir, their doctrine may be, but their cake, with Sultany raisins, is excellent!"—*London Punch.*

—Westfield, N. J., has a sensation. After a dispute between Mr. Cassidy and Mr. Bendermecker, the latter finding the goat of the former in his yard, sawed off the animal's horns and striped him with paint. The next day the Cassidys white-washed Bendermecker's jackass. When the lime began to work he became frisky, dashed into a glass conservatory and finally jumped down a well and broke his neck. The lawyers will be chiefly benefitted by the feud.

Important.

When you visit or leave New York city, save Baggage Expressage and Carriage Hire, and stop at *Grand Union Hotel*, nearly opposite Grand Central Depot. 350 elegant rooms reduced to $1 and upwards per day. European Plan. Elevator. Restaurant supplied with the best. Horse Cars, Stages and Elevated Railroad to all depots. n g16'80

"R." and "R.," 7001,

Is the number of my Trade Mark "EYE AND EAR," and all infringements will be prosecuted It is unequalled for Lung, Throat and Malarial Diseases, being Purely Vegetable and combining the excellence of the "Sugar Cane" and the "Choicest Cereals." Why take disagreeable drugs when this most Delicious Cordial will produce more satisfactory results? Sold by Druggists and Grocers. My signature is on every Genuine bottle. Price, $1.

tdec12 N. VAN BEEL, 88 Chambers St. N. Y.

THE SECRET KEY TO HEALTH.—The Science of Life, or Self-Preservation, 300 pages. Price only $1. Contains fifty valuable prescriptions, either one of which is worth more than ten times the price of the book. Illustrated sample sent on receipt of 6 cents for postage. Address Dr. W. H. Parker, 4 Bulfinch Street, Boston, Mass.,

CAUTION.

Do you wish to have your hair cauterized from the scalp? No! Then beware of the new brood of vitriolic and caustic dyes got up by nostrum-mongers, who bear the same relation to the responsible chemist that

PIRATES AND PRIVATEERS

bear to honest merchantmen. Remember that the experience of years and the very highest scientific endorsement guarantee the superiority of

Cristadoro's Hair Dye

over every other in use. It is purely vegetable, infallible and instantaneous. Manufactured by J. CRISTADORO, No. 23 William Street, New York. Sold by all Druggists. Applied by all Hair Dressers.

SANFORD'S JAMAICA GINGER

Enlarged May 1,1879. Price unchanged.

The only combination of the true Jamaica Ginger with choice aromatics and French brandy, for correcting intemperate habits, regulating the stomach and bowels, breaking up colds, chills and fevers, is SANFORD'S JAMAICA GINGER. For relieving gouty and rheumatic pains, preventing malarial fevers, and promoting sleep it is truly wonderful. Ask for SANFORD'S. tsept1

THE BEST IN THE WORLD SOLD BY ALL DEALERS

WHITE SEWING MACHINE

$1500.00 CASH TO AGENTS

BEWARE OF BOGUS DEALERS AND DEFACED NUMBERS
NOTICE OUR GENUINE NUMBER ON SHUTTLE RACE-PLATE.

SO SIMPLE A CHILD CAN USE IT. WARRANTED FOR 3 YEARS

FOR PARTICULARS ADDRESS:
WHITE SEWING MACHINE CO. CLEVELAND, OHIO.

Hotel New Hampshire

Nos. 1851 and 1856 Washington Street,
TWO BLOCKS ABOVE COMMONWEALTH HOTEL
BOSTON, MASS.

HAVING leased and furnished the above hotel in first class style, I am prepared to receive guests. Rooms (with or without board) single or *en suite*, to let, with all the modern improvements, such as steam heat, hot and cold water, electric bells, bath rooms, water closets, gas, etc. Transient rates $1.50 per day. Special rates for parties stopping several days.

Horse Cars and Coaches run by the house at all hours of the day and evening, from all depots.

JOSEPH C. PERKINS, Proprietor.

Formerly of the Franklin and National Houses, Portsmouth, N. H.

SILVER PLATED KNIVES

$2.00 Per Dozen,

—AT—

F. P. WILSON'S,

No. 37 Congress Street.

Concord & Portsmouth Railroad.

THE annual meeting of the stockholders of the Concord & Portsmouth Railroad will be held at the Common Council Room in the City Hall Building in Manchester on Thursday, October second next, at ten o'clock in the forenoon, for the choice of Directors and the transaction of any other business that may properly come before them. WILLIAM H. HACKETT, Clerk.

Portsmouth, N. H., Sept. 20, 1879.

Notice.

THE partnership heretofore existing under the firm name of CARD BROS. is this day dissolved by mutual consent.

CHARLES A. CARD,
JOHN W. CARD.

Newcastle, Aug. 26th, 1879.

The business of the Passenger & Express Line between Portsmouth and Newcastle will be continued by the undersigned, who also is authorized to settle the affairs of the late firm.

*ts25 CHARLES A. CARD.

ELDREDGE'S LAGER!

Milwaukee Lager.

Bottled and for Sale by H. F. GERRISH.

SCHOOL BOOKS.

Those in need of BOOKS and Materials for school use, will find it to their advantage to call at the Old Stand known as the

CONGRESS BLOCK BOOK-STORE.

Here they will find all the TEXT-BOOKS used in the city and vicinity; and can have all books purchased neatly covered free of expense.

W. G. Myers, 17 Congress St.

NOTICE, PARENTS!

The Vacation Days are now all over, and the question arises where to get our boys a

Good School Suit.

That question can be answered with satisfaction to yourself by calling at

THE OLD STAND,

COR. MARKET & BOW STREETS,

Where you will find a Great Variety, and

PRICES THAT DEFY COMPETITION.

C. E. MYERS & CO.

C. E. MYERS. C. E. SIMPSON.

WATCHES CHEAP

—AT—

Hutchinson & Connell's.

STEAMER JAMES SAMPSON.

KITTERY & PORTSMOUTH.

TIME TABLE.

From Navy Yard Bridge.		From Navy Yard Landing.	
Leave Kittery at	6 55 A.M	*Leave Ports'th at*	7:35 A.M
" "	8:55	" "	9:15
" "	9:45	" "	10:00
" "	11:00	" "	11:10
" "	11:20	" "	12:15 P.M
" "	2:00 P.M.	" "	3:00
" "	3:30	" "	4:00
" "	4:20	" "	5:00

Evening Trips, Tuesday and Thursday, leaving Kittery at 7:15; leaving Portsmouth at 9:00.

Saturday Evenings, leave Kittery at 6:20 and 8:45; leave Portsmouth at 8:00 and 9:30.

Special arrangements can be made for other evenings.

Fare Five Cents Each Way.

Freight taken at reasonable rates. Orders executed with despatch.

A. STEVENSON, Propriretor.

AYERS & LOCKE

HAVE RECEIVED A LARGE

LOT of NEW GOODS

Well suited to the wants of the early fall trade.

They respectfully invite the attention of their customers and the public generally to the Largest Assortment of

New Prints and Cambrics

which they warrant in every particular.

Bleached and Unbleached Cottons, from 5c. per yard, upwards.

40 pieces Lancaster Ginghams,
Full Line of Cheviot Suitings,

Bleached and Unbleached Cotton Flannels,

500yds Greenock and Livonia Suitings,
One Case All Wool Suitings.

BLACK CASHMERES

In the wide widths 50c. per yard, up:

200 prs. White Blankets,

at very low prices.

50 pairs 10-4 WHITE BLANKETS,

$1.50 per pair; last year, $2.

30 dozen Ladies'

MERINO VESTS AND DRAWERS,

Assorted sizes, warranted perfect, at the exceedingly low price of 38c. each.

Ladies' Silk Clocked

BALBRIGGAN HOSE,

Full regular, 25 cents per pair.

THE BEST DOUBLE BUSK CORSET,

Side steels, 50c. per pair.

New Carpets for Fall Trade

We have a Full Line of the Best Makes of

Super and Extra Super Carpets, Tapestry and Brussels,

And offer, notwithstanding the continued advances during the summer at the very low prices of last spring.

A Full Line of Oil Cloths,

In all widths, of the best manufacture, from 25c. per square yard, upward.

In addition to the above mentioned goods we have quantities and varieties too numerous to mention which we offer in exchange for Cash or good approved Credit at *Prices as low as the lowest. Quality of goods guaranteed.*

AYERS & LOCKE,

Market Street.

WESTMORELAND COAL!

For Grates.

BURNSIDE COAL!

For Cooking Stoves.

FOR SALE ONLY BY

C. E. WALKER & CO.,

Dealers in all kinds of

COAL AND WOOD!

4 WATER ST., - - - 137 MARKET ST.

Orders left with N. K. Walker & Son promptly filled.

GO TO WALKER'S,

And have the measure and shape of your head taken for the

FALL STYLE

—OF—

Silk or Darby Hat.

All the late styles for inspection.

WALKER & SON,

13 Congress Street.

Amusements.

MUSIC HALL,

ONE NIGHT ONLY,

Wednesday Evening, October 1st.

THE EMINENT ACTOR, MR.

JOHN A. STEVENS!

—IN HIS OWN—

BEAUTIFUL ROMANTIC IDYL

—ENTITLED—

UNKNOWN!

—SUPPORTED BY A—

Carefully Selected Company

—OF—

NEW YORK ARTISTS!

Special Scenery and Stage Appointments

—OF THE—

MOST ELABORATE DESCRIPTION

Are carried by the management to produce the piece in a manner equal to the presentation in New York City which made the Romance

An Instantaneous Success!

Reserved Seats 75 and 50 cents, according to location; Gallery 35 cents. Seats on sale at Dr. Preston's drug store on Saturday, Sept. 27th, at nine o'clock A. M.

Doors open at 7:15; to commence at 8 o'clock.

Auction Sales.

AUCTION.

Administrator's Sale

AT BRICK STORE, 47 STATE STREET.
Portsmouth, N. H.,

On Wednesday, Sept. 24,

At 10 o'clock in the Forenoon, and to continue until all is sold,

The entire and complete stock of

Groceries, Shelf Goods,
Fancy and Washing Soaps,
Fancy Articles, Fixtures,
and Store Furniture.

Also, about 2000 Gallons of Akerman's Pure CIDER VINEGAR.

As the store is central and having been used for more than forty years as a Grocery Store, with a fair trade and good class of customers, this sale presents a rare chance for engaging in a good business.

I shall first offer the whole stock by the inventory, for so much on the dollar, with the good will, and the buyer can go right on with the business. The best bid, if not satisfactory, will be rejected, whereupon the goods will immediately be sold in lots to suit the trade and other customers.

If the bid under the first proposition is accepted, the terms will be easy; if sold in lots, cash on delivery.

JOSEPH P. MORSE,
Administrator and Auctioneer.

POSTPONEMENT.

Because of the delay of some Probate papers, I am obliged to postpone the above advertised sale for one week, until

Wednesday, October 1st,

when it will take place per above programme.

JOSEPH P. MORSE, Administrator.

NOTICE.

The Store will be open this week, and goods will be sold AT COST.

☞ Now is the Time to get your VINEGAR.

ONLY 10 CENTS!

200 DOZEN

Fine Linen Shirt Fronts!

WARRANTED ALL LINEN.

ONE-HALF THEIR VALUE.

—AT—

MARSTON'S,

21 Market Street.

PAMPHLET LAWS

—OF—

NEW HAMPSHIRE

FOR 1879.

For sale at the Bookstore of

MERCER GOODRICH,

CITY BUILDING, MARKET SQ.

A Choice Assortment

—OF—

PARASOLS!

—AT—

The Nick-Nack Store

4-BUTTON

KID GLOVES!

FIFTY CENTS!

—AT—

LEWIS E. STAPLES'

NICK-NACK STORE,

5 MARKET ST.,

PORTSMOUTH.

Local Matters.

POST OFFICE RULES.

MAILS CLOSE.

	A. M.			P. M.
Boston, South and West,	*8 10:35	2:30	4:50	*6:30
Boston Way,	10:30	2:30		
Portland,	9:25		4:50	6:30
East [beyond Portland],	9:25			6:30
Biddeford, Saco and Way	9:25		4:50	
Great Falls,	9:25		4:50	
Great Falls & Conway R. R.	9:25			
Concord and North,	7:40		4:50	
Concord Way,	7:40		4:50	
Boston & Maine R. R.	7:40		4:50	
Dover,	7:40	9:25	4:50	

*Arrives in Boston next morning.

MAILS ARRIVE.

	A. M.	P. M.
Boston, South and West,	4:20, 10:05,	3:15, 5:50
Boston Way,	10:05	5:50
Portland and East,	11:20	3:20
Great Falls & Conway R. R.	11:20	
Concord and North,	10:20	6:50
Dover,	10:20	5:50

Letters for the night mails [and no others] east or west may be deposited in the box at the Eastern depot, every day except Sundays.

E. G. PEIRCE, JR., P. M.

THE WEATHER.

Probabilities for the New England States, To-Day:

WASHINGTON, D. C., Sept. 30, 2 A. M

Cloudy or partly cloudy weather, occasional rain warmer, southerly winds stationary or lower barometer.

AROUND HOME.

The publishers of the Exeter *News-Letter* propose to start a daily newspaper.

Eastern railroad stock sold at the brokers' board in Boston, Monday, at $19 per share.

Seven persons applied for lodging at the police station Monday evening, all entering within five minutes of each other.

The store hitherto occupied by A. Tredick & Co., on Market street, has been divided by a partition running lengthwise in the centre, into two stores.

Several complaints were made at the police station, Monday, of gardens being robbed during the two previous nights. Grape vines suffered the most.

Three Exeter gentlemen recently walked up Mt. Washington, stepping over the 13,578 sleepers which are fourteen inches apart, on the cog railway.

The summer resorts are not entirely deserted yet. Seaside lodge, on Pocahontas point, Gerrish's island, and Rock cottage, near Jerry's point, Newcastle, were occupied on Sunday.

Mr. William W. Jackson, Jr., of Boston, lectured upon the "constitutionality of prohibition" in the Methodist church last Sunday evening, to an intelligent and attentive audience.

Two of Valentine Doane, Jr.'s, bank fishing vessels were last week put in their winter quarters in "the pool" below the second Newcastle bridge, where Mr. Doane's yacht Ada is also lying.

A number of loons were in the river between Goat island ledge and the narrows on Sunday, and moved about on or under the water for an hour or more. These birds are not often seen in that locality.

At the imperial agricultural college in Japan, Prof. D. P. Penhallow, son of Andrew J. Penhallow, Esq., of this city, is to act in place of the president of the college while that gentleman is temporarily absent.

On Friday evening last the Kittery brass band serenaded Mr. E. C. Nealley, superintendent of the navy yard fire department, at his residence on the yard. Mr. Nealey returned the compliment by inviting the band in to an impromptu collation.

A young man named Osgood, residing in this city, was gunning on Gerrish's island Monday afternoon, and in attempting to get up to a flock of beach birds slipped on the weed-covered rocks, which caused the accidental discharge of his gun, by which a half-dozen or more shot were sent into his foot.

Hon. Henry L. Williams, ex-mayor of Salem, Mass., and formerly for twelve or fourteen years a director of the Eastern railroad, died in Salem, Sept. 27th, at the age of sixty-four years. Mr. Williams was at one time largely interested in the East India trade, and had several ships built for him in this city, one of them being the Siam.

From the collector of internal revenue for this district, Col. A. H. Young, we learn that the average receipts are $270,000 per annum. Last month's receipts were $22,000, of which $12,000 were paid by Portsmouth alone. The receipts thus far this month reach $12,000. Major Gerrish, the gentlemanly clerk in the establishment, informs us that the workings of the department are excellent, deputies prompt in their reports, and violations of the law unknown.—*Dover Democrat.*

Mr. Alonzo Fernald, of Kittery, was engaged in digging a hole in the ground for the purpose of burying a rock, Saturday, when the earth became loose and the rock, which was a large one, rolled in on him and caught his foot, crushing it and holding it fast. He was some distance from any house, and was not heard by any one when he cried for help. He managed after some time to disengage his foot, leaving the shoe still under the rock, and crawled to a stone wall, whence he attracted the attention of a lady who was passing. It is feared his injuries will confine him to his house for a long time.

Hon. Warren Brown is building upon his farm in Hampton Falls a fine residence.

If your taxes for 1877 and 1878 are not already paid, you had best pay them right away. See notice of collector for those years, in another column.

Application having been made to the city authorities of Dover for the use of the city hall for another "grand pedestrian match," the authorities positively refused to again let the hall for any such purpose. Good enough.

The Eastern railroad saw for cutting rails, at the round house, was in operation on Monday, and its screeching could be heard all over the city. The noise must be hideous near at hand, but is not disagreeable a mile away from the saw.

The recent decision of the supreme court relative to special deposits in savings banks, making the ordinary depositors' funds liable for special deposits, has had the effect to cause such banks to confine their operations to a strictly savings bank business.

Nellie Reagan of Dover, a persistent rumseller, had several indictments pending against her in the supreme court, but last week had a fair prospect of settling the whole by the payment of one fine and the costs of prosecution. Nellie was so elated over the favorable outlook that she laid in a fresh barrel of liquor on Friday, and commenced peddling it out. This was reported to the officials, and as a result she had to pay up on all the indictments, which cost her about $215.

UNKNOWN.

The play "Unknown," to be presented at Music hall to-morrow evening by John A. Stevens and a carefully selected company, will be given with special scenery and elaborate stage appointments. Mr. Thomas E. Garret, the dramatic critic of the St. Louis *Republican*, says the play "is admirably constructed, its plot is interesting, its dialogue entertains and its humor amuses." The piece has proved a great success in the large cities, and has increased in popularity with each representation; residents of this city who have seen it say it is an excellent play and finely acted, and that the scenic effects are unusually attractive and pleasing. Reserved seats can be secured at Preston's.

BIG FIRE IN DOVER.

The most destructive fire which has occurred in Dover for years broke out there about five o'clock Sunday morning; it started in a small barn in the rear of Law's block, and before the engines arrived spread to several large wooden buildings in the vicinity, which were nearly destroyed. The Belknap church was slightly damaged. Total loss about $28,000; insurance, $26,000. The following are the losses and insurances: Henry Law, loss on building, $7000; insurance, $7,500; loss on stock, $800; insurance, $1,500. Hughes estate, on buildings, $6,000; insurance, $3,500. Mrs. Stephen Toppan's building, $500; insured. G. F. Rollins & Co., hardware, $5,000; insurance, $8,000. Kimball & Demerritt, $2,500; insurance, $2,500. Walter Perkins, $400; insurance, $900. J. A. Glidden, undertaker, $800; no insurance. Walter Hughes, saloon, $500; no insurance. Herman Vyth, provisions, $300; insurance, $400. Thomas Sherry, $500; insurance, $400. The tenants of the upper stories, mostly poor people, lose from $3,000 to $5,000, with small insurance. The cause of the fire is unknown.

New Hampshire Items.

A son of Mr. Charles Getchell of Salisbury, aged five years, had his left arm shot off just below the elbow, and his face fearfully lacerated, by the accidental discharge of a gun in the hands of Clarence Lovering, a boy of about twelve, on the afternoon of Friday of last week. The arm was amputated. The lad will recover, it is thought.

Joseph Page, a respected citizen of Milton Mills, died at that place September 20th, aged 84 years. He was a veteran of the war of 1812, in which he served faithfully.

There is a Mrs. Rhodes confined at the reform school, at Manchester, who is only seventeen years of age, but has been three times married. She was sentenced for one year on complaint of her third husband, for disorderly conduct.

The grand jury at Laconia found eight indictments, including the following: Albert H. Glines, attempt to kill; Lyman E. Downs, incendiary; August Thorndike, stealing a horse. Thorndike has already has served six terms in the State prison, and left on Friday on his seventh term, which is seven for years. The other cases were of small importance.

The directors of the Boston, Concord & Montreal railroad have secured counsel and will protest in the supreme court against the heavy tax assessed upon that corporation for the year 1879 by the State board of equalization. The increase of tax over the levy of 1878 is an amount equal to almost half of the annual dividend declared by the road. The present tax is considerably more than double that of last year.

The hard frosts for three successive nights last week did much damage in the valleys to late fields crops, fruit and grass.

Political.

A characteristic letter from Wendell Phillips was published Monday morning withdrawing his name as a candidate for lieutenant-governor of Massachusetts on the greenback ticket.

The correspondent of the New York *Sun*, Mr. Gibson, who has never been charged with any sympathy with bloody-shirt issues, but who on the contrary is the most stalwart of democrats, has made a formal investigation into the circumstances connected with the murder of young Mr. Dixon in Mississippi; and he publishes a card in which he declares that the murder of Henry M. Dixon in Yazoo was a deliberate, cold-blooded, political assassination, and that the charges made against Dixon are false in every particular.

Dennis Kearney, having first declared that he would hang Grant in effigy, on his arrival in San Francisco changed his tactics, and called on the general and sent in his card. General Grant, evidently regarding Mr. Kearney's enmity as preferable to his friendship, declined to receive him. But possibly Dennis only wanted to see how the general looked so that his effigy might be a good likeness.

What Not To Kill.

The French minister of finance has done a good deed in causing a placard to be posted, which it would be wise for citizens of all countries to have before their eyes. It tells farmers, sportsmen, boys and others what creatures *not* to kill, as follows:

Hedgehog—Lives mostly on mice, small rodents, slugs and grubs—animals hurtful to agriculture. Don't kill the hedgehog.

Toad—Farm assistant; he destroys twenty to thirty insects per hour. Don't kill the toad.

Mole—Is continually destroying grubs, larvæ, palmer-worms and insects injurious to agriculture. No trace of vegetation is ever found in its stomach. Don't kill the mole.

Birds—Each department loses several millions annually through insects. Birds are the only enemies able to contend against them vigorously. They are the great caterpillar killers and agricultural assistants. Children, don't disturb their nests.

Lady-Bird—Never destroy, for they are the best friends of farmers and horticulturists, and their presence on aphis-ridden plants is beneficial.

—From 1873 to 1879, inclusive, the mints coined 375,641,340 pieces of money, aggregating in value $419,071,313.30.

MARRIED.

HOYT—PERKINS. In this city, Sept. 28th, by Rev. E. Owen, Mr. Alvah Hoyt, of Newburyport, Mass., and Miss Abbie E. Perkins of York, Me.

DIED.

BATES. In this city, Sept. 28th, Mr. E. P. Bates aged 59 years.

GODFREY. In Hampton Falls, Sept. 21st, Mrs. Sarah Godfrey, wife of Jeremiah Godfrey, aged 81 years and 5 months.

MARINE CHRONICLE.

PORT OF PORTSMOUTH.

ARRIVED, Sept 29.

Sch Martha Welsh, Burge, Philadelphia.
Sch Sedona, Holbrook, Hoboken.
Sch Hickman, Adams, New York for Dover.
Sch July Fourth, Wood, Hoboken.
Sch Ida Hudson, Gross, Rondout.
Sch Ella, Grindell, New York.
Sch D Sawyer, ——, ——.
Sch Elvira, Watts, Elizabethport.
Sch Elizabeth M Smith, Raymond, Boston.

SAILED Sept 29.

Stmr Lancaster, Mills, Philadelphia.
Sch Clyde, Merritt, Thomes' Cove, N S.

Ship Columbia, Fernald, is loading at New York for Yokohama.

Arr at Edgartown, Sept 26th, sch S D Hart, Burgess, New York for this port. In port same date, schs James H Deputy, Union Flag and Ida Hudson, all for this port.

Sch G W Raitt, Coleman, and D K Haus, Freeman, from Dover arr at Boston 27th.

Sch Balloon, Eaton, hence arr at Bangor 26th.

Sch Uncle Sam, Shaw, hence arr at Portland 26th.

Sch Roamer, McFarland, Amboy for this port, passed through Hell Gate 28th.

FRESH CELERY.

FRESH DAILY IN ANY QUANTITY.
For sale by

H. F. Gerrish.

Notice to Delinquent Taxpayers.

PORTSMOUTH, Sept. 30, 1879.

NOTICE is hereby given to all persons who have not paid their Taxes for the years 1877 and 1878 that unless they are paid without further delay, distraint will be made, to which costs will be added, as my accounts with the city must be settled.

JAMES MOSES, *Collector.*
For years 1877 and 1878.

For Rent.

HOUSE ON MELCHER STREET, near Pleasant, contains 10 rooms, with water in house. Rent low to a good tenant, or will let to two tenants. Apply at 31 Pleasant Street.

Pianos and Organs

LARGEST STOCK, BEST STYLES and LOWEST PRICES now offered in this city. *A saving of from $10 to $25 from Boston Prices for the same instruments guaranteed to every customer.* Now is the time to buy, before the advance in prices. All interested are invited to call before purchasing at

Montgomery's Music and Art Store,

No. 6 Pleasant Street, Near Post Office,
PORTSMOUTH, N. H.

ROYAL BAKING POWDER

Absolutely pure—made from Grape Cream of Tartar, imported exclusively for this Powder from the Wine district of France. Always uniform and wholesome. Sold only in cans by all Grocers. A pound can mailed to any address, postage paid, on receipt of 60 cents. ROYAL BAKING POWDER CO., 111 Fulton St., New York. Most cheap powders contain alum; dangerous to health; avoid them, especially when offered loose or in bulk.

HOSTETTER'S CELEBRATED STOMACH BITTERS

Fever and Ague is most common in the spring, but most severe in the fall and winter. It is strictly a malarious disease, and so surely as the Bitters are adopted, so surely will the individual who adopts this precaution be exempted from its pains and penalties. Add to this its value as a stomachic and anti-bilious agent, and who will venture to gainsay its claims to the first place among family medicines. For sale by all Druggists and respectable Dealers generally.

BOAT RACING-CHALLENGE.

I WILL sail my sloop boat "No Name" against any boat on the Piscataqua river from sixteen to twenty-two feet long, a race of ten miles, either for pleasure or for any sum up to ten dollars, as the person accepting this challenge may choose. Challenge to remain open this week.

SAMUEL PILLSBURY.
KITTERY, Sept. 29th.

Notice.

PORTSMOUTH, N. H., Sept. 27, 1879.

All persons are hereby warned against trusting any person on my account without a written order from me, as I shall pay no bills save those of my own contracting.

MRS. JOSIAH ADAMS.

CORSETS. CORSETS. CORSETS.

Ladies do not purchase until you have seen our NEW STOCK. If you are troubled in breaking the bones over the hips call for our A. D. C.

SOMETHING NEW.

Prices, Styles and Quality,
CAN'T BE BEAT.

Kid Gloves! Kid Gloves!

SPRING SHADES,
(2 & 3 Buttons.)

A better GLOVE for the money has never been sold in the City.

MORRIS C. FOYE,
23 MARKET STREET.

Proposals for Supplies,

For Bureau of Yards and Docks.

Paymaster's Office,
U. S. Navy Yard, Portsmouth, N. H.,
Sept. 24th, 1879.

SEALED PROPOSALS will be received at this Office until 1 o'clock P. M., Wednesday, Oct. 8th, 1879, for the Supplies described below, to be delivered at this Navy Yard within 15 days from date of award.

Paints, Oils, &c., for Repairs to Yard Buildings.

2800lbs. Pure White Lead in Oil, Salem or Brooklyn.
11 barrels Best Linseed Oil—(about 475 gallons.)
250lbs. Putty.
150lbs. Chrome Yellow,—French.
800lbs. Yellow Ochre.

All to be of the best quality of its kind, and subject to the usual inspection.

The right is reserved to reject any or all bids, blank forms for which may be had at this office.

H. T. WRIGHT,
26-27-29-30 Paymaster U. S. Navy.

Proposals for Timber,

For Bureau of Construction and Repair.

Paymaster's Office,
U. S. Navy Yard, Portsmouth, N. H.,
Sept. 23d, 1879.

SEALED PROPOSALS will be received at this Office until 1 P. M., Saturday, Oct. 4th, 1879, for the timber described below, to be delivered at this Navy Yard, within 60 days from date of award.

FOR SPARS.

25 pcs Black Spruce, 50 feet long, 11½ in. diameter.

10	"	"	45	"	10	"
20	"	"	40	"	9	"
15	"	"	35	"	8	"
20	"	"	30	"	7	"

FOR STANDARDS.

50 pcs. Black Spruce, 30 to 35 ft. long, 8 in. diam.

FOR SHORES.

80 pcs. Black Spruce, 18 to 30 feet long, 8 in. diam.

To be of the best quality, and subject to the usual inspection.

The right to reject any or all bids is reserved.

Schedules with specifications will be furnished from this office.

H. T. WRIGHT,
#24-26-30-o2 Paymaster U. S. Navy.

Surprise Dry Hop Yeast!!

The best in the market, for keeping and raising qualities. For sale by

JAMES R. YEATON & CO.
No. 6 Congress Street.

NEW STOCK

— OF —

SPRING AND SUMMER GOODS!

J. E. HAM & CO.,

Have Removed to No. 11 Congress Street,

Next door to N. K. Walker & Son,

— WITH A —

LARGE STOCK OF SPRING SUITINGS

— ALSO —

Cassimeres, Doeskins, Cloths and Worsted For Dress Suits.

Embracing all varieties of fine Plain and Fancy Patterns to suit every taste.

Garments Made to Order

With a guarantee to give satisfaction.

GENTS' FURNISHING GOODS:

Drawers, Shirts, Bosoms, Collars, Kid Gloves, etc., etc.

11 CONGRESS ST.

Miss Morgan's School.

The Fall Term commences Wednesday, Sept. 24th, with a full corps of teachers.

The English department and the Latin classes, are under the charge of the Principal, assisted by a lady of culture and experience.

Special attention given to Elocution.

Native teachers are provided for both French and German.

TERMS FOR DAY PUPILS.

Girls twelve years of age and under, $60 per year; young ladies over twelve, $100 per year.
MWF 3m

10 QUINTALS

Isles of Shoals Dun Fish!

NATURAL

FRIEDRICHSHALL BITTER

— AND —

VICHY WATERS!

F. F. F. G. St. Louis and Hungarian Process

FLOUR! FLOUR!

For Sale at Very Low Prices

— BY —

Charles E. Laighton & Son,

No. 5 EXCHANGE BUILDING,

Nearly opposite Post-Office, - - - - Portsmouth.

WOOD!

Hard and Soft Wood,

Sawed and Split,

KINDLINGS, SHAVINGS, ETC., ETC.

☞ Orders left at the PLANING MILL, GREEN STREET, will be promptly attended to.

DANIEL MASON, Agent.

STARCH!

DURYEA'S OR KINGSFORD'S,
In Barrels for sale in any Quantity,

— AT —

Five Cents a Pound.

H. F. GERRISH.

PATENTS

Secured in this country and abroad on most favorable terms; Trade marks and Labels registered; Interferences, infringement suits, etc.
Address, for further information,

CHARLES B. TILDEN,
[late Principal Examiner U. S. Patent Office,]
References: 28 School Street,
HON. P. C. CHENEY, Boston, Mass.
Ex-Gov. N. H.
HON. E. B. VANCE,
Chairman com. on Patents.
U. S. House of Rep.

ROSE'S

IMPORTED LIME JUICE.

Superior as a Medicinal Agent,

— AND —

For a Beverage in Hot Weather.

35 CENTS PER BOTTLE.

Chas. E. Laighton & Son.

JOHN MALSBENDEN,

Merchant Tailor,

Is now located at

101 CONGRESS ST.,

Up One Flight,

And is prepared to cut and make Clothing in the best manner as cheaply as good work can be done.

Real Estate.

Desk Room

TO LET in one of the pleasantest offices in the city. Enquire at CHRONICLE Office.

To Let.

DWELLING HOUSE No. 6 Gates Street. Suitable for a small family. Also STORE corner of Washington and Gates street.
Apply at 78 State Street.

Farming Land and Building Lots for Sale.

THREE Large Fields on Jones Avenue, and Building Lots on South Street.
Apply to SAMUEL H. HALL.

Dwelling House To Let.

THE TWO-STORY HOUSE No. 4 Richards Avenue, recently occupied by Mr. Chas. M. Laighton. A long lease preferred.
inov23 Apply to J. P. BARTLETT.

To Let.

STORE No. 27 MARKET STREET.
Staw tf Apply to J. R. MAY.

For Rent.

HALF-HOUSE ON MELCHER STREET, near Pleasant, containing four rooms, with water in house. Rent low to a good tenant.
Apply at 31 Pleasant Street.

GROCERY STORE To Let.

STORE 72 State Street, now occupied by Rufus K. Oxford, possession given 1st of August.
Apply at the
NEW HAMPSHIRE NATIONAL BANK.
tsept18

Portsmouth Lager Beer!

WE purchase from The Eldredge Brewing Company their Celebrated LAGER BEER, and bottle it ourselves. Lovers of this wholesome Beverage can always rely upon getting it fresh bottled, as we receive it direct from the Brewery.

BUTLER & LAIGHTON,

No. 1 MARKET SQUARE, - - - - - - Portsmouth

YOU can buy Pure and Good WINES AND LIQUORS, in any desired quantity, packed and sent anywhere, by sending cash orders to the old house of C. A. RICHARDS & CO.,
tfeb19 80 18 and 22 Kilby street, Boston.

Payment of City Bills.

THE TREASURER'S Office will be open for the payment of approved bills Friday and Saturday of each week.
Sept. 12. W. E. HADLEY, City Treasurer.

NEW SARDINES!

1000 ¼ and ½ Boxes

Philippe and Canaud Sardines of this Season's Packing,

¼ Boxes.....35 cents.
½ Boxes.....25 cents.

QUEEN SYRUP!

Without exception the BEST Molasses produced, and unexcelled for making preserves, etc.

OLD HARD SOAP!

50 Boxes Old Hard Soap, comprising the best known brands,

Selling at Reduced Rates.

PRIME FRESH BUTTER!

We receive each week the Finest

Vermont Dairy and Creamery Butter,

FRESH MADE.

Cigars! Cigars!!

30,000 5c. Cigars, under the brands

LA CORONA,
POST OFFICE SQUARE,
GOVERNOR.
LAST SENSATION,
AND KING.

☞ These goods are well-known, and are fast taking the place of high-priced Cigars. Try them.

— FOR SALE BY —

BUTLER & LAIGHTON,

No. 1 MARKET SQUARE.

DRAIN PIPE.

AKRON DRAIN PIPE, all sizes, for sale at No. 5 Elm street.
SAMUEL CLEAVES & SON.

BLEACHED COTTONS

Wamsutta, Hill, Langdon and other popular makes

AT LOW PRICES.

BROWN COTTONS

Continental, Pequot, Booth, etc.

PRINTS and GINGHAMS, SHIRTING, FLANNELS, CASHMERES.

BLACK AND COLORED CASHMERES.

SILKS, VELVETS, and SATINS.

GOOD GOODS, LOW PRICES,

—AT—

D. F. Borthwick's

7 AND 9 MARKET STREET.

—It is a great art to keep yourself contended and happy, and it requires a great heart to make others so.

—It is sad to think of it—but the lecture season is close at hand, and no marked improvement has been made in the encyclopedias the past year.—*New Haven Register.*

—Thackeray never read women's novels. He used to say they were "not strong beer enough." He read very few novels anyway. "Tain't pastry cook," he said. "I bake tarts and sell them. I don't eat them myself. I eat bread and butter."

—In a Normandy inn: A traveller finds in his bill a charge of four francs for biscuits, and calls the landlord. "How is this? Four francs for biscuits? Why, you didn't give us any." "Very true, sir; I will correct it." And the corrected bill reads: "Biscuits, three francs."

—George Iber, a brakeman on the Collinsville branch of the Central railroad in Connecticut, is regarded as the strongest man in that State. He can lift a heavy freighting truck simply by taking hold of the handles; and is said to have lifted 1200 pounds. Since he has been on the road he has broken three brake chains, and when he puts on a brake two men can with difficulty loosen it.

Quick Fortunes in Stocks.

Vast sums of money are made in quick turns of stocks in Wall street. Business has never been more successful. By the new combination plan, large and small investments, (from $25 to $10,000) are combined in one vast sum, and operated by the most skilful operators, securing immense power in the stock market and gaining splendid profits. Thousands of customers are thus united in one concurrent enterprise, and receive their pro rata profits monthly. An Indiana country merchant made $17,892.41 in four operations. A Texas cattle dealer made $32,615.94 in two combinations; a St. Louis shipping merchant made $47,876.21 in less than six months all through the new combination plan of Messrs. Lawrence & Co., which has realized the grandest success in the history of the stock market. Their new circular, with "unerring rules for success," and complete explanations, how to make money in stocks, mailed by Messrs. Lawrence & Co., Bankers, 57 Exchange Place, New York City.

A Waggish Soldier.

Gen. Lee asked a straggler one day, whom he found eating green persimmons, if he did not know they were unfit for food. "I am not eating them for food, General," replied the man, "I'm eating them to draw my stomach up to my rations." With SANFORD'S JAMAICA GINGER, handy, even ills resulting from scant rations might have been prevented.

STATED MEETINGS.

CITY GOVERNMENT.

In the City Building, Market Square.

Board of Mayor and Aldermen—Thursday evenings.

Common Council—Thursday evenings.

Board of Overseers of Poor—Tuesday evenings.

Board of Instruction—First Wednesday in each Month.

Board of Engineers—Tuesday next following the first Monday in each Month.

MASONIC.

In Masonic Hall, Congress Block.

St. John's Lodge, No. 1—First Wednesday of each Month.

St. Andrew's Lodge, No. 56—Second Monday of each Month.

Washington Chapter, No. 3, R. A. M.—Fourth Tuesday of each Month.

Uniontown Council, No. 4, R. and S. M.—Third Thursday of March, June, September and December.

DeWitt Clinton Commandery, Knights Templar—Third Monday of each month.

Ineffable Grand Lodge of Perfection—Third Wednesday of January, April, July and October, (annual meeting 24 of Hebrew month Adar.)

Rockingham Masonic Relief Association—Annual meeting first Friday in January.

I. O. O. F.

In Odd Fellows' Hall, Daniel Street.

Piscataqua Lodge, No. 6, meets Monday evenings at 7½ o'clock.

Union Rebecca Degree, Lodge No. 3, First and third Tuesday in each Month, at 7½ o'clock.

At Pythian Hall, Market Street.

Osgood Lodge, No. 48—Thursday evenings at 7½ o'clock.

New Hampshire Lodge, No. 17—Wednesday evenings at 7½ o'clock.

Strawberry Bank Encampment, No. 5—Second and Fourth Fridays of each Month.

Mount Sinai Encampment, No. 39—First and Third Fridays in each Month.

RELIEF ASSOCIATIONS.

Portsmouth Odd Fellows' Mutual Relief Association—Annual meeting fourth Tuesday evening of January.

Temperance Mutual Relief Association—At Mercantile Hall, First and Third Wednesday evenings.

Portsmouth Firemen's Mutual Relief Association—Second Tuesday of January and December.

Portsmouth Firemen's Mutual Relief Association—Second Wednesday of January, April, July and October.

OTHER ORGANIZATIONS.

Woman's Temperance League—Each Thursday afternoon from three to four o'clock, at Bow Million hall, Market street.

Portsmouth Grange—At Hall No. 5 Congress street on the second and fourth Wednesday evenings of each month.

Rockingham Lodge, No. 4, Knights of Honor—Meets every evening at Hall No. 24 Market street.

Old Oaken Bucket Lodge, No. 8, I. O. O. F.—Each Monday evening at Hall corner of Ladd and Market streets.

Alpha Council, No. 22, Royal Arcanum—First and Third Tuesday evenings of each month, at Hall No. 24 Market street.

Portsmouth Lodge, No. 1, Knights of Honor—Meets every Tuesday evening at Hall No. 24 Market street.

Portsmouth Workingmen's Institute and Reading Rooms, corner of Cornwall and McDonough streets. Organized August 1, 1878. Open week days from 10 A. M. to 9 P. M.; Sundays 2 A. M. to 5 P. M. Regular business meeting third Thursday evening.

Portsmouth Mechanics' Association. Open to the membership of all regular Workmen and Mechanics. Rooms in Athenæum Building, corner Congress and Pleasant streets. Reading Room free to members and strangers visiting the city. Quarterly Meetings the first Tuesday evenings in November, February, May and August. Election of officers at November meeting.

Rockingham Lodge, No. 4, Knights of Honor, at Hall No. 24 Market street, second and fourth Monday evenings of the month.

St. George Council, No. 11, Legion of Honor—Second and fourth Tuesday evenings of each month, at Hall No. 24 Market street.

Cuticura

REMEDIES

Infallibly Cure all Skin and Scalp Diseases, Scaly Eruptions, Itchings, and Irritations.

The testimonials of permanent cures of Skin and Scalp Diseases which have been the result of a single box of CUTICURA REMEDIES are more wonderful than any ever before recorded by any methods or remedies known to the medical profession.

CUTICURA RESOLVENT, a powerful Blood Purifier, is the only purifying agent which can be taken into the circulating fluid and thence through the oil and sweat glands to the surface of the skin, thus destroying the poisonous elements with which these vessels have been daily charged.

CUTICURA, the Great Skin Cure, applied externally, arrests all unnatural or morbid growths which cover the surface and of the disease glands and tubes with Scaly, Scaling, and Irritating Humors; speedily it removes them, leaving the pores open, healthy, and free from diseased particles of matter.

Thus internally and externally do these great remedies act in conjunction, performing cures that have astonished the most noted physicians of the day.

SALT RHEUM FOR 30 YEARS

On the Head, Face, and Greater Part of the Body, Cured.

Messrs. WEEKS & POTTER: *Gentlemen,*—I have been a great sufferer with Salt Rheum for 30 years, commencing in my head and face and extending over the greater part of my body. I have taken gallons of medicines for the blood of different kinds and tried good, and I came to the conclusion that I could not be cured. But a friend called my attention to an article in the Union on skin diseases, and I got a box of CUTICURA. The first application was marked improvement. I continued to use it, and in a short time the disease was all off, and I felt like a new man. I have used three 50-cent boxes and my skin is smooth and healthy as any child's. Surely I speak in behalf of all persons afflicted with like diseases.

Yours truly, H. WILSON LORD,
AGAWAM, Mass., Sept. 3, 1878.

The CUTICURA SOAP should be used for cleansing all diseased surfaces, as most soaps are injurious to the skin.

LEPROSY.

A Modern Miracle. Astonishing results from the use of CUTICURA.

Messrs. WEEKS & POTTER: *Gentlemen,*—We have a case of Leprosy in our city of the disease which is being cured by your CUTICURA remedies. The county had employed all our doctors and had sent to New York for advice, but to no avail.

The patient commenced using the CUTICURA and immediately began getting better.

He had been confined to his bed for two and one half years. *Had not had a clothes on during that time.* Last week he dressed for the first time.

When he walked, there would at least one quart of scales come off of him.

This happened every day.

We think it is a wonderful cure.

We do not says he is cured, but he is in a fair way to be cured to say the least. Yours truly,
DUNNING BROTHERS.
Druggists and Bookseller.
ALLEGAN, MICH., Feb. 11, 1879.

NOTE.—Messrs. Dunning Brothers are thoroughly reliable merchants, and have shown to us prior to the receipt of this letter. We firmly believe this CUTICURA will permanently cure this very severe case of Leprosy, as it has done many others.

Prepared by Weeks & Potter, Chemists and Druggists, 360 Washington Street, Boston, Mass., and for sale by all Druggists and Dealers. Price of CUTICURA, small boxes, 50 cents; large boxes containing two and one-half times the quantity of small, $1. RESOLVENT, $1 per bottle. CUTICURA SOAP, 25 cents per cake; by mail, 30 cents; three cakes, 75 cents.

COLLINS' VOLTAIC ELECTRIC PLASTERS

Rheumatism, Neuralgia, Weak and Sore Lungs, Weak Back, Stomach and Bowels, Dyspepsia, Shooting Pains Back, Spasms or Fits, and Nervous, Muscular and Spinal Affections, relieved and cured when every other plaster, liniment, lotion, and electrical appliance fails. w,s,&tocl 1

GARDNER J. GREENLEAF,
Carriage Manufacturer, Blacksmith,
AND DEALER IN
Carriage Materials and Blacksmith Supplies.
STATE STREET, NEXT POST OFFICE.

MORSE & ILSLEY,
AUCTIONEERS,
Money, Real Estate and Mortgage Brokers, Insurance and House Agents.
13 PLEASANT ST. - - EXCHANGE BUILDINGS.

AMOS PEARSON,
NO. 5 CONGRESS STREET,
GIVES INSTRUCTION IN MUSIC
From 10 o'clock to 12,
TUESDAYS, THURSDAYS, and SATURDAYS.

NEW YORK SHOPPING.
LAMAR PURCHASING AGENCY!
ESTABLISHED! RELIABLE
Everything bought with taste and discretion. New York Fashion Correspondent of this paper. Good selections made to suit the exigences. Send for circular with prices. Address
MRS. ELLEN LAMAR,
577 Broadway, New York City

Stephen D. Scriggins
HAS REMOVED HIS
PAINT SHOP
From No. 15 Pleasant Street to No. 9 VAUGHAN STREET, opposite the Commercial House, and having larger and better accommodation for
CARRIAGE WORK,
with the continuance of Public Patronage.
DENNIS SHEA,
MANUFACTURER OF
Cement Stone Pipe
—AT—
26 MARSH STREET, PORTSMOUTH.

The best Pipe made for Sewers, Culverts, Cellar and Sink Drains, Water Closets, etc., etc. Guaranteed perfect, strong, durable, and water proof. Specimen sent free on application. Also all kinds of Fancy Stone Work, Vases, Urns, and all kinds of Ornaments which pass through the Pipe.

For sale at wholesale or retail, or laid in the best manner.

Orders for Pipe and laying left at the factory will receive prompt attention

GOLDEN MEDICAL DISCOVERY

By its great and thorough blood purifying properties, Dr. Pierce's Golden Medical Discovery clears all Humors, from the worst Scrofula to a common Blotch, or Eruption, including Tetter, Salt-rheum, Mercurial Poisons, and their effects, are eradicated, and permanent health and vigor restored. Fever-sores, Swelling, Scaly Eruptions, Salt-rheum, Fever-sores, Scaly Eruptions, Swelling, Hot Joints, Boils, Carbuncles, Sore Eyes, Scrofulous Sores and Swellings, White Swellings, Goitre or Thick Neck, and Enlarged Glands.

If you feel dull, drowsy, debilitated, have sallow color of skin, or yellowish-brown spots on face or body, frequent headache or dizziness, bad taste in mouth, unusual heat or chills alternated with hot flushes, low spirits, and gloomy forebodings, irregular appetite, and tongue coated, you are suffering from Torpid Liver, or "Biliousness." In many cases of "Liver Complaint" only part of these symptoms are experienced. As a remedy for all such cases, Dr. Pierce's Golden Medical Discovery has no equal, as it effects perfect and radical cures.

In the cure of Lung Diseases, Severe Coughs, and the early stages of Consumption, it has astonished the medical faculty, and eminent physicians prescribe it the greatest medical discovery of the age. While it cures the severest Coughs, it strengthens the system and purifies the blood. Sold by druggists.

R. V. PIERCE, M. D., Prop'r, World's Dispensary and Invalids' Hotel, Buffalo, N. Y.

Dr. Pierce's Pleasant Purgative Pellets
SIZE OF PELLETS.
THE "LITTLE GIANT" CATHARTIC.

UP ONE EASY FLIGHT.

No use of taking the large, repulsive, nauseous pills, composed of calomel, croton oil, and bitter drugs. These Pellets are scarcely larger than mustard seeds. Being entirely vegetable, no particular care is required while using them. They operate without disturbance to the constitution, diet, or occupation. For Jaundice, Sick Headache, Constipation, Bilious Colic, Pain in the Shoulders, Tightness of the Chest, Dizziness, Sour Stomach, Nausea, Bad Taste in the Mouth, Bilious attacks, Pain in region of Kidneys, Internal Fever, Blotched Eruptions, Costive Habit, Rush of Blood to Head, take Dr. Pierce's Pleasant Purgative Pellets. In explanation of the remarkable properties of these Purgative Pellets over so great a variety of diseases, it may be said that their action upon the entire alimentary canal, liver, and gland or tissue escaping their sensitive impress. Are sugar coated, hence perfectly preserved unimpaired for any length of time, in any climate, so that they are always fresh and reliable. Thus not the case with pills put up in cheap wooden or pasteboard boxes. For all diseases where a Laxative, Cathartic, or Purgative medicine is needed, these little pellets will give the most perfect satisfaction. Sold by druggists.

R. V. PIERCE, M. D., Prop'r, World's Dispensary and Invalids' Hotel, Buffalo, N. Y.

CATARRH

SYMPTOMS.—Frequent headache, discharge falling into throat, sometimes thick, at others thin, acrid, mucous, purulent, offensive, etc. In others, a dryness, dry warm, or inflamed eyes, stopping up, or obstruction, of the nasal passages, dullness in the head, with pain, hawking to loosen the throat, ulcerations, scabs from ulcers, voice affected, nasal twang, offensive breath, impaired or total deprivation of sense of smell, taste, dizziness, mental depression, loss of appetite, indigestion, costiveness, debility, tickling cough, etc. Only a few of these symptoms are likely to be present in any case at one time.

DR. SAGE'S CATARRH REMEDY

produces radical cures of the worst cases of Catarrh, no matter of how long standing. The loathsome disease may be snuffed, or better applied by the use of Dr. Pierce's Douche. This is the only form of douche ever yet invented with which fluid medicine can be carried into the nasal passages, and PERFECTLY APPLIED to all parts of the affected nasal passages, and the chambers or cavities communicating therewith, in which sores and ulcers frequently exist, and from which the catarrhal discharge generally proceeds. Its use is pleasant and understood, from the simplicity accompanying each instrument. "Dr. SAGE'S Catarrh Remedy" cures the worst cases of "Head in the Head" by a few applications. It is mild and pleasant to use, being free from strong caustic drugs or poisons. Catarrh Remedy and Douche sold by druggists.

R. V. PIERCE, M. D., Prop'r, World's Dispensary and Invalids' Hotel, Buffalo, N. Y.

Hardware, Paints, Oils, &c.

SALEM WARRANTED PURE WHITE LEAD.
BOSTON " " " "
FOREST RIVER PURE WHITE LEAD.
ENGLISH " " "

On hand and for sale at Manufacturers' Prices.

Also, a large and well-selected Stock of

Hardware,
Paints, Oils,
Glass, &c., &c.
At Lowest Rates.

JOHN H. BAILEY,
RICE BLOCK,
16 Market and 4 Ladd Street.

American and Foreign PATENTS.

[ESTABLISHED 1865.]

GILMORE & CO., Successors to CHIPMAN, GILMORE & CO., Solicitors of Patents, procured in all countries. No fee in advance. No charge until patent is granted. Notice of fees for making preliminary examinations. No additional fees for obtaining and conducting a re-hearing. Special attention given to Interferences before the Patent Office. Extensions before Congress. Infringement Suits in Federal Courts, and all other Patent Office business promptly attended to. Expediting patents. Send stamp to GILMORE & CO. for Pamphlet of sixty pages.

Old Bounty Land Warrants.

The last Report of the Commissioner of the General Land Office shows 7,807,500 acres of Bounty Land Warrants outstanding. Warrants issued under act of 1855 and prior acts. GILMORE & CO. pay the highest cash price for Bounty Land Warrants. Where Assignments are informal we give instructions to perfect them.

Arrears of Pay and Bounty.

Officers, Soldiers and Sailors of the late war, or their heirs, are in many cases entitled to money from the Government of which they have no knowledge. Write full history of service, and state amount of pay and bounty received. Enclose stamp to GILMORE & CO., and a full reply after examination, will be given you free.

Pensions.

All Officers, Soldiers and Sailors wounded, ruptured or injured in the late war, however slightly, can obtain a pension by addressing GILMORE & CO., Claim Agents.

Cases prosecuted by GILMORE & CO. before the Supreme Court of the United States, the Court of Claims and the Southern Claims Commission.

Each department of our business is conducted in a separate bureau, under the charge of the same experienced parties employed by the old firm. Prompt attention to all business entrusted to GILMORE & CO. is the second. We desire no other success by deserving it. Address

GILMORE & CO.,
WASHINGTON, D. C.

FIRST NATIONAL BANK,
GOVERNMENT DEPOSITORY,
Continues to supply either Coupon or Registered

4 Per Cent Bonds

at subscription rates, furnished direct from the Treasury Department.

U. S. 5-20 Called Bonds

Cashed, or exchanged for new 4's on favorable terms.

dm&g E. P. KIMBALL, Cashier.

CHARLES W. GARDNER'S

PRINTING OFFICE!

Over D. H. Montgomery's Store,

Chronicle Office, Portsmouth, N. H.

They recent improvement in the above building has enlarged the Job Office to double its former size, making it one of the lightest and most convenient offices in the city for

ALL KINDS

— OF —

NEW HAMPSHIRE GAZETTE

The Subscriber respectfully solicits orders for all kinds of Printing, from a

General Job Work!

Containing more original matter

Than any other paper of its size in the State, the editors working more with their pens than with their scissors.

THE N. H. GAZETTE

Presents an excellent opportunity for a weekly invitation to customers, at a reasonable rate, and all those who desire to reach patrons in Rockingham and York counties will find it an economical medium. THE GAZETTE is in many instances the only paper taken by families, and it is read to a large extent in localities whence is derived much of the trade of Portsmouth, that which our merchants should not fail to bear in mind.

TWO-SHEET POSTER,

With a 14-inch wood letter, to a Visiting Card.

DATE SLIPS A SPECIALTY.

By-Laws for Lodges,

Town Accounts, Programmes,

Handbills, Tickets,

Fancy Cards,

Business Cards,

Ball Cards,

And everything else in the line of Printing.

CHARLES W. GARDNER.

Book & Job

THE

New Hampshire Gazette !

Established 1756.

The Gazette is published every Thursday and sent to Subscribers at the low price of $1.50 per year, paid in advance, or $2 at the end of the year.

Chronicle & Gazette Publishing Co.

TO ADVERTISERS

THE N. H. GAZETTE

Subscriptions Received

AT THE OFFICE, 7 PLEASANT ST.,
Exchange Buildings, nearly opp. Post Office,
Or by remittance to
Chronicle & Gazette Publishing Co.

New Advertisements.

ORCANS Super-Excellent Reeds, 2 Knee Swells, Stool, and Book, only $35. 7 Oct. Piano, Stool, Cover and Book, only $143.75. Illustrated Newspapers sent free. Address, Paul Mason, Portland, Maine.

AGENTS WANTED for the Best and Fastest Selling Pictorial Books and Bibles. Prices reduced 33 per cent. NATIONAL PUB. CO., Philada, Pa.

$1200 returns in 30 days on $100 Invested. Official Reports and information free. Like profits weekly on $25 and upwards of $10 to $20. Address T. Potter Wight & Co., Bankers, 35 Wall St., N. Y.

$10 TO $1000 Invested in Wall Street stocks makes fortunes every month. Book sent free. Explaining everything. Address, Baxter & Co., Bankers, 17 Wall St., N.Y.

WANTED A GOOD AGENT to canvass Portsmouth and the adjoining towns for the best selling household articles in the world. Business permanent. Pay sure. Address at once to World Manufacturing Co., 127 Nassau St., N. Y.

WANTED Active parties to act as General Agents for the sale of our specialties. Business permanent and profitable. Pay sure. Ability and integrity only required. No salary or a liberal commission on sales. From $100 to $300 a Month can be made by live men. Experience unnecessary to making fortune. Address J. E. MCDONALD & CO., 405 Sixth St., Chicago.

CONSUMPTION
CURED. A simple vegetable remedy for the speedy and permanent cure of Consumption, Bronchitis, Catarrh, Asthma, and all Throat and Lung Affections. Also a positive and radical cure for Nervous Debility and all Nervous Complaints, which has been tested in thousands of cases, and has proved a wonderful curative power. Send by mail free to all sufferers (in German, French, or English) for preparing and using, sent by mail free of charge on receipt of stamp. Please name this paper. W. W. SIERAR, 149 Powers' Block, Rochester, N. Y.

Established in 1844.

With your ADDRESS will bring you a post-paid SPECIMEN of the AMERICAN Agriculturist, Equal to 144 Magazine Pages, with 354 ENGRAVINGS, and Descriptions of

CENTS FOR POSTAGE, $200 GOOD THINGS for Your Own Use, for HOLIDAY, WEDDING, & other PRESENTS, etc., and How to readily obtain them, without Cash Outlay. Address ORANGE JUDD CO 245 Broadway, New York.

$1.50 a Year.

ALWAYS SELECT THE BEST.
THE BEST PAINTS ARE THE CHEAPEST.
THE BEST PAINTS FOR GENERAL USE.
Is endorsed by every practical painter, who has used them, as the most satisfactory article ever offered for sale. ALL READY MIXED PAINT, Buildings Painted with our Prepared Paints, if not satisfactory, will be Repainted free of Charge.
FOR SALE BY
FRED P. WILSON.
Dec17 37 Congress Street.

RUPTURE
DR. J. A. SHERMAN—and the only Dr. Sherman known to the public for the past 30 years or more for his successful method of treating Rupture without the annoyance and injury trusses inflict, is now at his branch office, 43 Milk St., Boston, where those afflicted with Rupture wishing to obtain the benefit of his experience and remedies may consult him daily for a limited period.

No man is safe who has a rupture, no matter how insignificant he may consider it, for every man who has died from it once fattered himself that it was but a trifling ailment, and every man who now suffers from it and the injury of trusses, to a certain extent, that life has no enjoyments, once regarded it as unworthy special attention. It is not a stand-still affection, it steadily progressive, even unto death; and he is wise who takes the necessary steps to be effectually relieved of it before the day of suffering and gloom comes upon him. Reference given to gentlemen in the city who have been cured.

Patients from abroad can receive treatment and leave for home the same day.

HIS BOOK ON RUPTURE

gives the most reliable proofs from distinguished professional gentlemen, clergymen and merchants of his successful practice and popularity therefrom throughout this country and the West Indies for the past 35 years or more. This admitted should read it and inform themselves.

It is illustrated with photographic likenesses of extremely bad cases before and after cure, and is mailed in a sealed envelope free. Remember in writing or calling the address is

Dr. J. A. SHERMAN
OFFICE 43 MILK ST., BOSTON.
Principal Office, 251 Broadway, N. Y.

BEWARE of a man named Sherman, who, taking advantage of my reputation, calls himself Dr. Sherman, Dr. A. Sherman, *alias* Dr. S. J. Sherman, pretending to be famous for the cure of Rupture. He is a bold cheat, hopping up noisies and misrepresentations. Preserve this advertisement, and show it to your afflicted friends.

THERMOMETERS
CHEAP
SWEETSER'S.

SPENCERIAN
STEEL PENS
of the Very Best European Make, and derived for Elegance, Durability, and Expansion or Elasticity.
BRASS SWAN QUILL ACTION.
A Variety Assorted Sample, including the popular Pens, Nos. 1, 15, 128, and 1095, sent on receipt of 25 Cents; or half a gross, assorted, for 25 Cents.
WISON, BLAKEMAN, TAYLOR & CO.
138 and 140 Grand St., New York.
2taw 1sep80

Portsmouth Daily Chronicle.

By CHRONICLE & GAZETTE PUBLISHING COMPANY.

PORTSMOUTH, N. H., WEDNESDAY, OCTOBER 1, 1879.

$6 PER YEAR IN ADVANCE
THREE CENTS PER COPY.

THE PORTSMOUTH DAILY CHRONICLE

(Established August 24, 1852,)

Is Published Every Morning, Sundays excepted, at No. 7 Exchange Building, Pleasant street, opposite the Post Office, by the

Chronicle and Gazette Publishing Company.

TERMS $6.00 PER YEAR.

The New Hampshire Gazette

(The Oldest Newspaper in the United States, established Oct. 7, 1756,)

is published every THURSDAY at the same office. Terms, $1.50 per year; $2.00 per year, if not paid in advance.

ADVERTISEMENTS inserted on reasonable terms, in either or both papers. The GAZETTE, having a large country (in addition to its local) circulation, is an excellent medium of advertising. A liberal reduction made when advertisements appear in both papers.

☞ Correspondence from neighboring towns, containing items of public interest, will be gladly received. All communications should be addressed and all checks made payable to the

CHRONICLE & GAZETTE PUBLISHING CO.,
PORTSMOUTH, N. H.

The Job Printing Business is conducted in the same office by Mr. Charles W. Gardner, who keeps on hand a large and well-selected stock of all materials required in his line.

NEW AND EXTENSIVE STOCK

— OF —

Spring & Summer

GOODS

— AT —

WM. P. WALKER'S

No. 8 Market Square.

Having received a Full Assortment of Foreign and Domestic

Cloths, Cassimeres, &c.,

I am prepared to make them up into GARMENTS of the latest style, or according to the fancy of the purchaser, and

Perfect Satisfaction Guaranteed!

My Stock of Goods suitable for

SUITINGS

IS UNEQUALLED.

Particular attention paid to the making of Army and Navy

REGULATION UNIFORMS.

A FULL ASSORTMENT OF

Gentlemen's Furnishings Goods!

Constantly on hand, consisting of

BOSOMS, GLOVES, SUSPENDERS,

COLLARS, DRAWERS, SHIRTS,

HANDKERCHIEFS, LINEN

GOODS,

Of Every Description.

A GOOD PLAN

Anybody can learn to make money rapidly upon $10 in Stocks, by the "Two Unerring Rules for Success," in Messrs. Lawrence & Co.'s new circular; the combination method, which this firm has made so successful, enables people with large or small means to reap all the benefits of largest capital and ability. Thousands of orders, in various sums, are pooled into one vast amount and co-operated as a mighty whole, thus securing to each shareholder all the advantages of the largest operator. Immense profits are divided monthly. Any amount, from $5 to $5,000, or more, can be used successfully. *N. Y. Baptist Prest-ly*, September 25th, 1878, says, "By the combination system $75 would usually net $15, or 5 per cent.; $50 pays $350, or 7 per cent.; $100 makes $1,000, or 10 per cent, on the stock, during the month, according to the market." *Frank Leslie's Illustrated Newspaper*, June 29th: "The combination method of operating stocks is the most successful ever adopted." *New York Independent* Sept. 25th: "The combination system is founded upon correct business principles, and no person need be without an income while it is kept working by Messrs. Lawrence & Co." *Brooklyn Journal*, April 26th: "Our editor made a net profit of $101.75 from $20 in one of Messrs. Lawrence & Co.'s combinations." New circular (mailed free) explains everything. Stocks and bonds wanted. Government bonds supplied. Lawrence & Co., Bankers, 57 Exchange Place, N. Y.

Transportation.

Eastern & Maine Central Railroad Line.

CARS leave the Station of the Eastern Railroad between Deer and Elm streets, as follows:

For North Conway, at 6.35, 7.15, 8.30, 10.07, A. M.; 3.40, 5.17, 6.30, 7.53 P. M. Sundays 3.55 P. M.

For Portland and Stations East, 9.48, 10.38 A. M.; 2.57, 9.08 P. M. Sundays 11.30 A. M.

For Bangor, St. John, Montreal and Quebec, 10.38 A. M.; 9.08 P. M.

For Great Falls and Wolfeborough, 10.00 A. M.; 2.57, 5.44 P. M.

For Dover and Way Stations, 9.50 A. M.; 12.30, 3.00, 5.48, 7.00 P. M.

Trains leave For Portsmouth:—

From Boston, 7.30, 8.05, 8.30, 10.00 A. M.; 12.30, 3.15, 4.45, 7.00 P. M. Sundays 9.00 A. M.

From Portland, *2.00, 8.45 A. M.; 1.10, 6.00 P. M. Sundays 2.50 P. M.

From North Conway, 7.30 A. M.; 12.12, 3.27 P. M.

From Wolfeborough, 6.05, 8.22 A. M.; 1.00, 4.20 P. M.

From Great Falls, 7.34, 10.05 A. M.; 2.34, 5.50 P. M.

From Dover, 6.45, 10.25 A. M.; 2.25, 5.45, 6.55 P. M.

From Newington, 7.01, 10.41 A. M.; 2.41, 6.03, 7.40 P. M.

Trains from Boston arrive at Portsmouth at 9.45, 9.56, 10.35, A. M.; 12.30, 2.54, 5.45, 6.58, 9.05 P. M. Sundays 11.37 A. M.

Trains from Portsmouth arrive at Boston at *6.00, 9.30, 10.45 A. M.; 1.30, 5.10, 5.50, 8.45, 10.00 P. M. Sundays 6.25 P. M.

*Except on Mondays.

JOHN HORNBY, Master of Transportation. LUCIUS TUTTLE, G. P. & T. A.

June 29, 1879.

Concord & Portsmouth Railroad.

PASSENGER TRAINS leave Concord Railroad Station, foot of Bridge street:

For Newmarket Junction, Manchester, Concord and Upper Railroads, at 7.55 A. M., and 5.10 P. M.

Arrive at Manchester at 9.46 A. M., 7.10 P. M.

Arrive at Concord at 10.35 A. M., and 8.15 P. M.

Leave Concord at 7.30 A. M., and 3.40 P. M.

Leave Manchester at 8.15 A. M., and 4.25 P. M.

Arrive at Portsmouth at 10.10 A. M., and 6.15 P. M.

☞ All trains connect at Newmarket Junction, with trains of the Boston & Maine Railroad for Exeter, Haverhill, Lawrence and Boston; and for Dover, Great Falls and Portland; at Concord with trains to and from all the Upper Railroads.

H. E. CHAMBERLIN, Supt.

RE-OPENING

OF THE POPULAR

PROVIDENCE LINE

TO NEW YORK,

Via Providence.

OPENS APRIL 28, FOR THE SEASON OF 1879

Only 42 Miles of Rail.

Steamboat Express Train will leave Boston & Providence Railroad Station daily (Sundays excepted) at 6 P. M. Connect at Fox Point wharf, Providence, with the *entirely new and magnificent*

STEAMER MASSACHUSETTS,

and the well-known and popular

STEAMER RHODE ISLAND,

Arriving in New York at 6 A. M. This is the only line affording a delightful sail *through Narragansett Bay* by daylight.

Returning leave Pier 29, North River, at 5 P. M., arriving in Boston at 7 A. M.

No intermediate landings between Providence and New York.

Tickets and State Rooms can be secured at Company's office, 214 Washington, corner State street, and at Boston & Providence Railroad Station.

J. W. RICHARDSON, Agent, Boston.
A. A. FOLSOM, Supt. B. & P. R. eodtsept8

THE NEW ENGLAND

MUTUAL LIFE

Insurance Company

OF BOSTON.

The Oldest Massachusetts Company.

19,000 MEMBERS. $37,000,000 INSURANCE.

The features of the Company are

1—*Its entire mutuality.*
2.—*The character of its investments.*
3—*The liberality of its treatment of retiring members.*
4—*Its selection of risks as developed by its past favorable mortality.*
5.—*The application of the Mass. Non-Forfeiture law to its policies, whereby every member is entitled to insurance according to its provisions.*

Information as to rates can be obtained on application at the office of the Company, or of any of its agents in the principal cities and towns of the Commonwealth.

35th Annual Report now ready for Distribution.

REN. F. STEVENS, President.
eod&mo3d15 JOS. M. GIBBENS, Secretary.

FLETCHER & TANTON,

UPHOLSTERERS,

Furniture Dealers & General Undertakers

No. 38 Market Street, Portsmouth, N. H.

Coffins, Robes and Caskets always on hand or made to order. Orders left at 39 Deer Street or 27 State Street, by day or night, will be promptly attended to. S. S. FLETCHER,
H. G. TANTON.

Good and Reliable

INSURANCE

COMPANIES.

COMMERCIAL UNION, of London.
FIRE ASSOCIATION, of Phila.
SHAWMUT, of Boston.

F. W. BEROCHEMONT & SON,

NO. 9 CONGRESS STREET.

ANOTHER WONDER!

BARSTOW'S

NEW

Empress Range!!

WITH THE

PATENT DUPLEX GRATE.

Bakes day or night without rekindling fire. No poking or shaking required; a single turn of the Duplex Grate removes all clinkers, leaving a fresh fire. The Most Perfect Range in this City!

P. Sweetser,

46 MARKET STREET - - PORTSMOUTH.

PATENTS!

R. H. EDDY,

No. 76 State St., Opposite Kilby, Boston,

SECURES PATENTS in the United States; also in Great Britain, France and other foreign countries. Copies of the claims of any Patent furnished by remitting one dollar. Assignments recorded at Washington. *No Agency in the United States possesses superior facilities for obtaining Patents or ascertaining the patentability of inventions.*

R. H. EDDY, Solicitor of Patents.

TESTIMONIALS.

I regard Mr. Eddy as one of the *most capable and successful* practitioners with whom I have had official intercourse. CHARLES MASON, Commissioner of Patents.

"Inventors cannot employ a person more trustworthy or more capable of securing for them an early and favorable consideration of the Patent Office." EDMUND BURKE, Late Commissioner of Patents.

BOSTON, October 19, 1870.

R. H. EDDY, Esq.—*Dear Sir:* You procured for me, in 1840, my first patent. Since then you have acted for and advised me in hundreds of cases, and procured many patents, reissues and extensions. I have occasionally employed the best agencies in New York, Philadelphia and Washington, but I still give you almost the whole of my business, in your line, and advise others to employ you. Yours truly, GEORGE DRAPER.

BOSTON, January 1, 1879. 3tawtjan180

C. E. BOYNTON,

MANUFACTURER OF

SODA WATER

In Siphon Bottles and Fountains.

Cream Nectar Beer,
Cream Ginger Beer,
Tonic Beer, Root Beer,
Pineapple Beer,
Birch Beer.

GINGER ALE & MINERAL WATER.

— ALSO, BOTTLER OF —

Milwaukee Lager,
Eldredge's Lager,
Stock Ale, and
Refined Cider.

Of the different summer beverages manufactured at this establishment it is hardly necessary to say a single word. They have become popular "on their own merits" and can be found in many private families and on sale in every hotel, saloon and restaurant in this locality.

The lagers bottled by me are from the best breweries in the country, and it is safe to say that there is no better in the world.

☞ Orders may be left at my establishment for any of the above, which will be delivered anywhere within the city limits without extra charge.

C. E. BOYNTON,
18 Bow Street, - - Portsmouth, N. H

L. S. L.

A SPLENDID OPPORTUNITY TO WIN A FORTUNE.

Tenth Grand Distribution, Class K, at New Orleans, Tuesday, Oct. 14th, 1879—113th Monthly Drawing.

LOUISIANA STATE LOTTERY COMPANY.

This Institution was regularly incorporated by the Legislature of the State for Educational and Charitable purposes in 1868 *for the term of Twenty-five Years*, to which contract the inviolable faith of the State is pledged, with a Capital of $1,000,000, to which it has since added a reserve fund of $350,000. ITS GRAND SINGLE NUMBER DISTRIBUTION will take place monthly on the Second Tuesday. *It never scales or postpones.* Look at the following Distribution:

CAPITAL PRIZE $20,000.

100,000 TICKETS AT TWO DOLLARS EACH.
HALF-TICKETS, ONE DOLLAR.

LIST OF PRIZES.

1	CAPITAL PRIZE		$20,000
1	"	"	10,000
1	"	"	5,000
2	PRIZES OF	2,500	5,000
5	do.	1,000	5,000
20	do.	500	10,000
100	do.	100	10,000
200	do.	50	10,000
500	do.	20	10,000
1000	do.	10	10,000

APPROXIMATION PRIZES.

9	Approximation Prizes of	$300	2,700
9	do. do.	200	1,800
9	do. do.	100	900

1857 Prizes, amounting to $110,400

Responsible corresponding agents wanted at all prominent points, to whom a liberal compensation will be paid.

Application for rates to clubs should only be made to the home office in New Orleans.

Write clearly stating full address; for further information, or send orders to

M. A. DAUPHIN,
P. O. Box 692, New Orleans, La.
or same at No. 319 Broadway, New York.

All our Grand Extraordinary Drawings are under the supervision and management of GENERALS G. T. BEAUREGARD and JUBAL A. EARLY. w.s.&6tocl2

REVOLUTION IN WASHING.

The Mothers' Favorite Washing Crystal

is the name of a new Washing Compound, which N. F. MATHES & Co. are sole Agents for in this city and its vicinity. We promise that it will d away with the toil and drudgery of

WASHING-DAY

without any injury to the fabric or hands; and that consumers may test it for themselves, we are putting samples in every house in the city and suburbs. This is an expensive way of advertising, but it shows that we have faith in the article.

It is put up in one-pound packages.

Price 15cts. per Pound.

N. F. MATHES & CO,

49 MARKET STREET.

PORTSMOUTH

INSURANCE

AGENCY.

ESTABLISHED IN 1831.

JOHN SISE, 5 MARKET SQUARE,

Is the Agent and Attorney for the following responsible Companies:

ÆTNA INSURANCE CO.
Hartford, Conn. Assets $7,000,000

HARTFORD FIRE INSURANCE CO.
Hartford, Conn., Assets $3,200,000

HOME INSURANCE CO.,
New York, Assets $6,000,000

FRANKLIN FIRE INSURANCE CO.
Philadelphia, Assets $3,300,000

ROYAL INSURANCE CO.
Liverpool, Eng., Assets $18,000,000, gold

PENNSYLVANIA FIRE INS. CO.
Philadelphia, Assets $1,800,000

Business men and owners of Property desiring every security by Insurance against loss and damages by fire, will find it for their interest to place their risks in the above companies, some of which have been represented in this vicinity for nearly fifty years.

All losses will be promptly adjusted and paid by the undersigned.

John Sise, Agent,

OFFICE No. 5 MARKET SQUARE, Portsmouth

MORSE & ILSLEY

FIRE, LIFE AND ACCIDENT

INSURANCE

AGENTS,

Represent the following reliable companies:

THE INSURANCE COMPANY OF NORTH AMERICA,
Of Philadelphia, Pa.

LIVERPOOL and LONDON and GLOBE
U. S. Office, New York City.

SPRINGFIELD,
Of Springfield, Massachusetts.

QUEEN,
Of Liverpool and London.

PHŒNIX,
Of Hartford, Conn.

ORIENT,
Of Hartford, Conn.

TRAVELLERS' LIFE and ACCIDENT COMPANY,
Of Hartford, Connecticut.

NEW ENGLAND MUTUAL LIFE,
Of Boston, Mass.

The above companies are well known and reliable, and we solicit the patronage of our friends and the public. All losses adjusted and promptly paid at our office.

MORSE & ILSLEY,

NO. 13 PLEASANT ST., - UP ONE FLIGHT

GENERAL LIFE AND FIRE

INSURANCE

AGENCY.

Alonzo F. Craig, Agent

CAPITAL REPRESENTED.

$40,000,000.

EQUITABLE LIFE ASSURANCE SOCIETY OF THE UNITEDSTATES.
Assets $65,000,000

N. BRITISH & MERCANTILE INS. CO.
LONDON AND EDINBURGH.
Capital, Gold $10,000,000
Invested in the United States $1,647,892.05

NATIONAL FIRE INSURANCE CO.
HARTFORD, CONN.
Assets $831,250.23

WESTCHESTER FIRE INS. CO.
NEW YORK.
Assets $655,787.24

ST. PAUL FIRE & MARINE INS. CO.
ST. PAUL, MINN.
Assets $719,621.78

FANEUIL HALL INSURANCE CO.
BOSTON, MASS.
Assets $250,000.00

☞ *Insurance effected on all kinds of Property at reasonable Rates.*

☞ Losses at this Agency will be promptly adjusted, and paid at this Office.

ALONZO F. CRAIG,

INSURANCE AGENT,

[ce No. 5 Congress Street, Portsmouth

CATARRH

Catarrh of the Nasal Cavities, Acute, Chronic, and Ulcerative, Hay Fever, or Rose Catarrh, Catarrh of the Eye and Ear and Catarrh of the Throat.

SUCCESSFULLY TREATED WITH

SANFORD'S RADICAL CURE.

CATARRH is a disease of the mucous membrane. Temperaments and constitutions vary its severity in individual cases. Catarrh may arise from a cold or a succession of colds, from sudden change of atmosphere, wearing wet clothing, or exposure to inclement weather, and becoming thoroughly chilled when the digestive organs are in a morbid or inactive condition, and the strength and vital forces exhausted. The disease may arise from a scrofulous condition of the blood, from Scarlet Fever, Measles, and diphtheria, in which cases the eye and ear are generally involved and diseases peculiar to those organs. The discharges from the nose, the distinctive feature in all catarrhal cases from whatever cause they arise, may be watery and acrid, or in cold and severe cases mucous and excoriation of the skin with which they come in contact, or thick and yellow, resembling a foul odor, or clear and white like the white of an egg. There may be an entire lack of secretion, the membrane drying and feverish, the face, front and upper part of the head feeling uncomfortable, and as if it had a tight band around it. In this latter phase is called Dry Catarrh. The free mattery discharges cause the passages to swell and become thickened, rendering breathing difficult, if not impossible, and the sufferer finds it necessary to breathe through the mouth, thereby permitting cold air to pass directly to the bronchial tubes and lungs, producing a dry, hacking cough, which is aggravated by the constant desire to hawk and expectorate to throw it off; but when the membrane is dry and feverish, instead of passing freely down from the nose and throat, the mucus becomes hard and forms into scab formations, and hard masses, which adhere firmly to the nasal passages and throat, and require very persistent efforts to dislodge them. The eye is sympathy becomes inflamed, red, weak, and watery, or in the morning the lids may be found glued together, and matter is secreted in more or less quantity. The ear also becomes seriously affected, discharging quantities of matter, besides being visited by the most violent neuralgic pains, ending frequently in inflammation, ulceration, and deafness in one or both ears. The throat, bronchial tubes, and lungs may cause affected by catarrh, and when presentation of the nervous system is superadded, each affection becomes alarming.

A perfect cure of this most serious disease warns all who are afflicted with it to make speedy preparation for the approaching winter, lest it become chronic. The advantages offered by SANFORD'S RADICAL CURE we confidently believe are to be found in no other remedy. Every step in its preparation, as our line in the directions, mark it as a scientific remedy, calculated to meet every phase of the disease. The numerous testimonials from the best people in the United States attest the energy in which it is held by those who have been freed from the most destructive and dangerous disease with which mankind is to be considered.

Each package of SANFORD'S RADICAL CURE contains Dr. Sanford's Improved Inhaling Tube, with full directions for use in all cases. Price, $1. Sold by all wholesale and retail Druggists throughout the United States and Canada, and by WEEKS & POTTER, General Agents and Wholesale Druggists, Boston, Mass.

COLLINS' VOLTAIC PLASTER

Cures Pains and Aches.

It equalizes the Circulation.
It subdues Inflammatory Action.
It cures Sculptures and Strains.
It removes Pain and Soreness.
It cures Kidney Complaint.
It strengthens the Muscles.
It cures Rheumatism and Neuralgia.
It relaxes Stiffened Cords.
It cures Nervous Shocks.
It is invaluable in Paralysis.
It cures Inflammation of the Liver.
It removes Nervous Pains.
It cures Spinal Weakness.
It is Quick and Soothing.
It cures Lumbago and Sciatica.
It is Safe, Reliable, and Economical.
It is prescribed by Physicians.
It is indorsed by Electricians.

PRICE 25 CENTS.

Be careful to obtain COLLINS' VOLTAIC PLASTER, a combination of Electric or Voltaic Plates with a highly Medicated Plaster, as seen in the above cut. Sold by all Wholesale and Retail Druggists throughout the United States and Canada, and by WEEKS & POTTER, Proprietors, Boston, Mass.

C. M. GIGNOUX

GENERAL AGENT OF THE

Mutual Life Insurance Co.

OF NEW YORK,

FOR THE STATE OF NEW HAMPSHIRE.

tf Portsmouth, New Hampshire.

ARIZONA CONSOLIDATED

Gold & Silver Mining Co.

MOHAVE COUNTY, ARIZONA.

Organized under the laws of the State of New York, with a Capital of Two Million Five Hundred Thousand Dollars ($2,500,000.)

STOCK FOREVER UNASSESSABLE

No. of Shares, 100,000. Par Value $25 Each.

TRUSTEES:

DEWITT C. BATES, 111 Broadway, New York
C. DOYLE, " Newark, New Jersey
WELLS H. BATES, " Arizona
SILAS E. BURRIDGE, " Arizona
GEO. W. MARSTON, 161 Broadway, New York
ROBT J. S. WHITE, 161 Broadway, New York

President.—DEWITT C. BATES.
Secretary and Treasurer.—ROBERT J. S. WHITE

The property of this Company consists of the "Mountain Ranger" and "Expert" Mines, which aggregate 2500 feet in length and 600 feet in width. Work done on them in several localities, shows in every case MILLING ORE, varying in width from 40 to 80 feet. Average assays taken promiscuously from these openings show a value of $17.60 per ton. The three shafts already down show a splendid body of PAY ORE.

The mines are the natural extension of the "Montezuma Lode," capitalized at $25,000,000 (one hundred times as much as this Company,) and which milled, with a twenty-stamp mill during eight months of 1878, and shipped to San Francisco, as shown by the books of Wells, Fargo & Co., bullion valued at six Hundred and Seventy Thousand Dollars ($670,000.)

FOR THE ARIZONA CONSOLIDATED to pay regular dividends, all that is required is a mill. To purchase and erect this, the Trustees have set aside *One Quarter* of the whole capital stock of this company, ten thousand shares of which are now offered at the subscription price of $3.50 per share. This will be sufficient to erect a twenty-stamp mill and set it in complete operation. The management will be conducted in an energetic and economical manner.

Subscriptions for five (5) shares or upward, will be received, and the certificates of stock promptly mailed. Drafts or checks should be made to the order of ROBERT J. S. WHITE, Treasurer, and forwarded to the General Agent. Amounts of $100 or less may be remitted, if subscribers prefer, by Post Office money order or registered letter. Subscriptions exceeding $100 may be sent by express, G. O. D., to

GEO. W. MARSTON, Gen. Agent,
Room 2, 161 Broadway, N. Y. City.

dta21wtnov1

Daily Chronicle.

Use of Alum.

A bit of alum kept near a wash basin or towel rack and frequently rubbed over the face while yet damp, will do much toward removing tan and preventing unsightly pimples. I have never found anything better for cankerous sores on the lips and tongue. If mixed with vinegar and water, salt and pepper, it will cure ordinary sore throat; grated and stirred in molasses it is splendid for croup. I have known cases of toothache, when all the common pungent remedies failed, to be instantly quieted by inserting in the cavity of the tooth a bit of moist cotton, sprinkled with equal quantities of pulverized alum and salt. Really good bread can be made from grown wheat if one tablespoonful of alum and two tablespoonfuls of butter are added to each ordinary sized baking, and it is excellent in cheap molasses cookies to give the desired crispness when little butter is used. A really good cement can be made by melting a bit of alum and using immediately, but one must be quick or the value will be lost. A gentleman has just told me how he so thoroughly deadened the nerve of a decaying tooth that it has not ached for years, by frequently using alum that had been dropped on a hot surface and left until it stopped "boiling." A piece the size of a kernel of corn was not all used for one tooth. It is good for hardening cucumbers after being taken from salt brine, and I have read that if previous to using lamp-wicks they are soaked in strong alum water, they will give a brighter light. It is good to add to the water used in washing bedsteads, the infestors thereof dishking it most thoroughly. Lovely crystallized bouquets can be made by dissolving one pound of alum in one gallon of water, and immersing grasses, when the alum will form in shining crystals on every branch. I was purchasing lately a bit of blue cambric for trimming and on asking the clerk if it would wash well, he said he would warrant it to wash, and then added smiling, "but it will fade—all blue will; every one buys it for trimming, as they can get nothing better, and the color can be made much more durable by dipping in strong alum water previous to washing"—which fact I know the truth of, and it is a query in my mind why manufacturers do not give it the alum bath before offering it for sale, and thus save the purchasers the trouble of so doing.

Properties of Ginger.

The increasing use of ginger in the home pharmacy excites the wonder that it has held so limited a place there, having been regarded as a pleasant condiment in the kitchen, ignoring the great fact of its superior virtues as a medicine. A bowl of ginger tea, associated with soaked feet and a flat rock, for a cold, was its principal office, but now a home without a bottle of SANFORD'S JAMAICA GINGER would be considered behind the age. The principal properties of ginger are stimulant and carminative, and these properties, contained in the extract, meet a hundred little needs and ails, the application of which, in nine cases out of ten, averts the necessity for a doctor, often at a distance, and restores the sufferer to health. As a preventive of serious disease it is invaluable.

Does the World Move?

The Rev. John Jasper, of Virginia, says, "De *sun* do move, for in de mornin' it shines on dis side ob de house, whil in de ebenin, on dat side ob de house. Now, if he don't move, how com he dar?" Notwithstanding Mr. Jasper's logic, we yet believe the *world* moves. When Mr. Jasper's ideas constituted the popular belief, people thought to die of small-pox or cholera was simply fulfilling one of nature's laws. Now, through vaccination, small-pox is averted, while cholera, cholera morbus, dysentery (flux), and diarrhœa, are readily cured by the use of Dr. Pierce's Compound Extract of Smart-Weed. Does not such evidence tend to prove that "the world moves?" As an external remedy for cuts, bruises, sprains, swellings, bites and stings of insects, the Compound Extract of Smart-Weed has no equal. Veterinary surgeons have also employed it with marked success.

—It is a novel, if not unprecedented thing, for a grandmother to attend as a pupil the school taught by her granddaughter, and that grand-daughter older than herself. Yet Mrs. Daniel Martin of Bellefonte, Ala., exhibits such a phenomenon, for, having been married four years ago to old man, she being now but sixteen years of age, she attends the district school of which her step-grand-daughter is the principal.

—He is a very small boy, just beyond the limits of babyhood. His precociousness is well recognized by those who know him, and sometimes people try to corner him in a logical way. The other day some one took him up and asked him if he was papa's boy. He answered "Yes." "And are you mamma's boy, too?" "Yes," replied Charlie. "Well, how can you be papa's boy and mamma's boy both at the same time?" was asked him. "Oh," replied Charlie, indifferently "can't a wagon have two horses?"

—Nancy Jane Pratt, of Iroquis county, Illinois, ordered a hunter off her farm and received the saucy reply: "Oh, you ain't in any danger; I ain't huntin' old maids." She promptly turned, went into the house, came out with a gun, opened fire on the hunter and killed his dog. The fool threw up his hands and yelled: "Do you mean to murder me?" The farmer's wife answered. "Oh, you ain't in any danger; I ain't huntin' for fools," and she brought the gun again to her shoulder, while the chap yelled louder than before. Here the husband put in an appearance and toed the fellow off the premises.

Portsmouth Chronicle

[Entered at the Post-Office at Portsmouth, N.H., as second-class matter.]

WEDNESDAY, OCTOBER 1, 1879.

Knight Templars' Annual Conclave.

The annual conclave of the R. E. Grand Commandery of Knights Templar and appendant orders, in the State of New Hampshire, was held at the asylum of Mount Horeb Commandery, in Concord, Tuesday, Sept. 30th, when the following officers were elected for the ensuing year:

R. E. Grand Commander, Sir J. W. Hildreth of Concord;

V. E. Deputy Grand Commander, Sir Benjamin F. Rackley of Dover;

E. Grand Generalissimo, Sir Nathan P. Hunt of Manchester;

E. Grand Captain General, Sir Thomas S. Ellis of Lancaster;

E. Grand Prelate, Sir Joseph Kidder, of Manchester;

E. Grand Senior Warden, Sir Milton A. Taylor of Nashua;

E. Grand Junior Warden, Sir Andrew Bunton of Manchester;

E. Grand Treasurer, Sir Frank A. McKean of Nashua;

E. Grand Recorder, Sir Geo. P. Cleaves of Concord;

E. Grand Standard Bearer, Sir Washington Freeman of Portsmouth;

E. Grand Sword Bearer, Sir Edward R. Kent of Lancaster;

E. Grand Warden, Sir John Francis Webster of Concord;

E. Grand Captain of the Guard, Sir Solon A. Wilkinson of Keene.

The Six-Days Tramp.

The board of managers of the late international walking match held a private meeting on Monday, and the gate money was divided as follows:

Rowell, $12,500, which with $6,500 sweepstakes makes a total of	$25,000 00
Merritt	7,812 00
Hazael	4,192 50
Hart	3,620 00
Guyon	1,950 00
Weston	1,365 00
Ennis	975 00
Krohne	877 00

The Oppressive Banks.

The list of semi-annual dividends of the Boston banks shows that the banks have not yet begun to make money; their small dividends have been noticeable all through the hard times. Out of sixty banks within the limits of that city, ten pass their dividends altogether, and twenty-two pay only two per cent. Only one pays three per cent quarterly, or six semi-annually; one pays 4 1-2, six pay four, one pays 3 1-2, thirteen pay three, four pay 2 1-2 per cent, and two are undecided. It thus appears that anything over six per cent per annum is entirely exceptional, and we find one-sixth of the whole number passing the October dividend, altogether.

News and Notes.

Mr. and Mrs. Henry Morris, of Volinia, Cass county, Mich., were murdered Sunday night, it is supposed with the object of obtaining money, received from a large sale of wheat.

Thirty thousand school children visited Woodward's garden at San Francisco on Monday, where a reception was held in honor of Gen. Grant.

The skeleton of the body of George W. Morse, of Reading, Mass., aged seventy years, missing since June 14th, 1878, was found in a swamp in the eastern part of that town on Sunday, with a pistol near by. It is an undoubted case of suicide.

Marie Raymond was on Monday divorced from John T. Raymond, the actor, in New York. Raymond is the "Col. Sellars" of Mark Twain's play.

It is suspected that Joseph A. Low, of West Cumberland, Me., who was found dead in his barn Saturday morning, with his head split open and nearly chopped off, was killed by a relative; a brother, James N.—Low, being especially mentioned in connection with the crime.

A Lewiston, Me., patriarch named Smith has annually, for fourteen years, reported to the town clerk a birth in his family.

The total receipts of the recent Maine State fair were nearly $9,500 and the expenses $8,500, leaving $1,000 surplus toward extinguishing the society's debt.

Father Hennessy of Jersey City recently refused to conduct funeral services over the remains of a woman named O'Rourke, because more than twelve carriages were in attendence, and closed the church gates, refusing to allow the body to enter. The priest claimed that this was in accordance with orders from the bishop. After several of the carriages were dismissed the services were allowed to proceed. Much excitement was occasioned by Father Hennessy's action.

Capt. Edward Hicken, formerly of Newburyport, Mass., was killed on the 15th ult. by an explosion of 400 kegs of gunpowder in a railroad train at Bantan Bay island, where he recently settled.

The working spinners at the Sagamore mill at Fall River, Mass., being notified that hereafter they would be required to pay board, equivalent to a reduction of wages, struck in a body Monday morning.

Sunday morning, before the family arose, Charlie Robinson, aged six years, a son of John E. Robinson of South Walpole, Mass., shot himself in the head with a pistol, the ball entering the ear and lodging in the head. His recovery is improbable. No cause is assigned for the act, but it looks like a case of suicide.

Here are some figures which for once do not lie. For eight weeks ending Sept. 10th, 1879, exports of wheat from seven American ports for European markets, were 83,269,032 bushel against 21,130,055 bushels for the corresponding eight weeks of last year. Hence a general buying and selling all over the country, but especially in the great commercial centres, which are the first to feel a depression or revival of trade. All accounts of the fall trade in New York city agree in saying that the present is the most prosperous season since 1872.

Frank Palmer, alias Parker, was last week arrested for stealing the yacht Topsy, and taken from Gloucester to Rockport. Last Sunday night he sawed a hole in the lock-up and escaped, first setting fire to the premises. The watchman, who was asleep, was awakened by the smoke. If the fire had got under way it would have been a serious one. It was supposed that Palmer had an accomplice who assisted him, and that they went off in a dory. In addition to the crime of yacht stealing and arson, Palmer is "wanted" for burglary and larceny.

Charles Irish, a post-office clerk in Brooklyn, N. Y., who had rifled letters of some three thousand dollars, escaped arrest Monday by jumping fences when officials presented themselves to arrest him.

Mrs. Mary E. Lounsbury of Stratford, Conn., has been commited to jail without bail, to await trial for the murder of her husband.

Circumstances lead to the belief that the man who committed the murderous assault on Chester Goodale at South Egremont, Mass., was a worthless fellow named Webster, of Pittsfield, who has fled.

Pinafore was revived at the Boston theatre Monday evening, Mr. Barnabee appearing as Sir Joseph Porter with his usual good success. Miss Adelaide Phillipps took the part of Little Buttercup.

Information is received from Commander Davis, at Pernambuco, of the completion of the last link in the chain of telegraphic longitudinal measurments extending from the Greenwich, England, observatory to Buenos Ayres, in South America.

Samuel Sterett died at Baltimore, Sunday night, aged forty-six years. He was a son of the late Commodore Sterett, was in the Confederate service, captured as a spy and condemned to death, but his sentence was commuted by President Lincoln to imprisonment during the war in Fort Warren.

Rev. Joseph Cook writes from San Francisco that the American part of the population does not share the prevailing prejudice against the Chinese, but is in full sympathy with eastern feeling on this subject.

Rev. J. W. Johnson, of the Grace Methodist Episcopal church, Worcester, Mass., announced to his congregation on Sunday morning that he was ready to preach, but should not do so till he got $1000 from them. This was in keeping with a vote passed by the officers of the church at the beginning of the present year, that hereafter they would act upon the plan of pay as you go. As the first half of the year expires Oct. 1st, the treasurer reported that he should need $864 to meet current expenses to the above date, and in response to the call of the pastor, cash and cash subscriptions were received amounting to upward of the $1000 called for. The sittings in this church are free, and the expenses are met by voluntary contributions.

John Peterson is an engineer on the Northern New Jersey railroad—a good, careful man, highly esteemed by his superiors; but he was doubly unfortunate on a recent Monday. Three young and wealthy ladies—Miss Bussing of Brooklyn and Misses Hatch and Humphrey of Englewood,—went down the track of the railroad to pick ferns and other botanical treasures. While doing so they had occasion to cross a bridge, and right around a turn in the road came Peterson with his engine thundering upon the affrighted girls. Misses Hatch and Humphrey escaped; but Miss Bussing was run over, both her legs and an arm were cut off, and when the train stopped and she was picked up she gasped, "Take me to my mother," and sank into a happy unconsciousness ending in death. She was buried on the twenty-fourth anniversary of her birth-day. Peterson was greatly shocked by the accident, but later in the day he met with another, almost if not quite as sad. A little child three years of age, playing upon the track, was the next victim. When the train reached Jersey City, Peterson wept like a child, and jumping from the fatal engine he said excitedly, "You can take care of that engine yourselves, for I have had enough of her." He was so affected that he went home sick.

The Russian court invited Dr. Ayer and his family to the Archduke's wedding in the Royal Palace. This distinction was awarded him not only because he was an American, but also because his name as a physician had become favorably known in Russia on its passage round the world. —*Pueblo (Col.) People.*

Kearney has concluded not to burn General Grant in effigy. Captain Jack, the poet scout, notified Kearney that he wanted to scalp the man who burned or hung Grant in effigy and Denis has discovered that he don't know of any one who wants to go into the effigy business —*San Francisco Golden Era.*

—A Texas man has been socially ostracised. They have had three lynchings in his neighborhood recently, and he hasn't been invited once.

—Mrs. Partington, speaking of the rapid manner in which evil deeds are perpetrated, said that it only required two seconds to fight a duel.

—"Is there a letter here in a scented envelope for my wife?" he asked the postmaster, while the green fire from his eyes made the office look like a leafy forest. "Yes, sir," answered the postmaster, as he handed it out. The jealous man tore it open at once, when lo and behold! it was the milliner's bill for $50.

—An advertisement in a London paper runs thus: "A young woman from Wales wants a situation where no other is kept. No boots or shoes nor windows. Advertiser is a Christian girl, and hopes that no family will reply that is not. Must go out to worship every Sabbath and once in the week. An elderly married couple and Plymouth Brothers preferred. No washing."

—A Romeo went to serenade his best girl, choosing a selection from "Pinafore" as an opening piece. In a voice trembling with emotion and a tendency to split on high notes, he began: "Farewell, my love, light of my—" when a four-pound brick wafted through the midnight air from the old man's bed-room, lodged in the very vitals of his guitar, and the concert stood adjourned.

Important.

When you visit or leave New York city, save Baggage Expressage and Carriage Hire, and stop at *Grand Union Hotel*, nearly opposite Grand Central Depot. 350 elegant rooms reduced to $1 and upwards per day. European Plan. Elevator. Restaurant supplied with the best. Horse Cars, Stages and Elevated Railroad to all depots. ug 16 '80

"R." and "R.," 7001,

Is the number of my Trade Mark "RYE AND ROCK," and all infringements will be prosecuted It is unequalled for Lung, Throat and Malarial Diseases, being Purely Vegetable and combining the excellence of the "Sugar Cane" and the "Choicest Cereals." Why take disagreeable drugs when this most Delicious Cordial will produce more satisfactory results? Sold by Druggists and Grocers. My signature is on every Genuine bottle. Price, $1.

tdec13 N. VAN BELL, 88 Chambers St., N. Y.

THE SECRET KEY TO HEALTH.—The Science of Life, or Self-Preservation, 300 pages. Price only $1. Contains fifty valuable prescriptions, either one of which is worth more than ten times the price of the book. Illustrated sample sent on receipt of 6 cents for postage. Address Dr. W. H. Parker, 4 Buffinch Street, Boston, Mass.,

CAUTION.

Do you wish to have your hair cauterized from the scalp? No! Then beware of the new brood of vitriolic and caustic dyes got up by nostrum-mongers, who bear the same relation to the responsible chemist that

PIRATES AND PRIVATEERS

bear to honest merchantmen. Remember that the experience of years and the very highest scientific endorsement guarantee the superiority of

Cristadoro's Hair Dye

over every other in use. It is purely vegetable, infallible and instantaneous. Manufactured by J. CRISTADORO, No. 93 William Street, New York. Sold by all Druggists. Applied by all Hair Dressers.

SANFORD'S JAMAICA GINGER

Enlarged May 1, 1879. Price unchanged.

The only combination of the true Jamaica Ginger with choice aromatics and French brandy, for correcting intemperate habits, regulating the stomach and bowels, breaking up colds, chills and fevers, is SANFORD'S JAMAICA GINGER. For relieving gouty and rheumatic pains, preventing malarial fevers, and promoting sleep it is truly wonderful. ASK for SANFORD'S. tsept1

A CARD.

To all who are suffering from the errors and indiscretions of youth, nervous weakness, early decay, loss of manhood, &c., I will send a receipt that will cure you, FREE OF CHARGE. This great remedy was discovered by a missionary in South America. Send a self-addressed envelope to the REV. JOSEPH T. INMAN, *Station D., New York City.* sod&wtnov29

Public Notice.

THE public are hereby warned against trusting any person on my account, as I shall pay no bills save those contracted by myself, or on my written order, after this date.

IRA E. RANDALL.

PORTSMOUTH, Oct. 1st, 1879.

Proposals for Iron

For Bureau of Construction and Repair.

Paymaster's Office,
U. S. Navy Yard, Portsmouth, N. H.,
Sept. 30th, 1879.

SEALED PROPOSALS will be received at this office until 1 P. M., Oct. 15th, 1879, for the Iron described below, to be delivered at this Navy Yard within ten days from receipt of award.

For Boiler in Head House.

Sheets

8	90x44x½	Nor'ay	Homogeneous Metal,	2300 lbs.
2	76x54x½	"	" "	1920 "
1	90x52x½	"	" "	562 "
1	64x60x½	"	" "	403 "
1	87x74x½	"	" "	575 "
2	60x66x½	"	" "	808 "
1	60x90x½	"	" "	404 "
1	66x32x½	"	" "	360 "
1	66x36x½	"	" "	483 "
1	60x30x½	"	" "	500 "
2	40x84x½	"	" "	690 "
2	31x37x½	"	" "	210 "
50ft. 3x½ in Bar		Norway	"	1519 "
125ft. 2x½ in. Flat Bar		"	"	531 "
17ft. 3x3 in. T Iron				119 "
140ft. 1 in. Round "				393 "
80ft. 1 in. "				120 "

All this metal is to stand a tensile strain of 60,000 lbs. per square inch of sections, to be full and fair at the sizes given, free from blisters, seams, hollows or any other defects, and to stand the usual working tests as regards flanging, bending, &c. To be of the best quality in all respects. The sheets to be stamped with tensile strength and manufacturer's name. Any of the metal that proves defective in any respect in the course of the work to be replaced at the expense of the contractor.

The right is reserved to reject any or all bids, blank forms for which will be furnished from this office.

H. T. WRIGHT,
Paymaster U. S. Navy.

1-4-3-10

THE BEST IN THE WORLD SOLD BY ALL DEALERS

WHITE SEWING MACHINE

$1500.00 CASH TO AGENTS

SO SIMPLE A CHILD CAN USE IT. WARRANTED FOR 3 YEARS

BEWARE OF BOGUS DEALERS AND DEFACED NUMBERS
NOTICE OUR GENUINE NUMBER ON SHUTTLE RACE-PLATE.

FOR PARTICULARS ADDRESS:
WHITE SEWING MACHINE CO. CLEVELAND, OHIO.

Hotel New Hampshire

Nos. 1854 and 1856 Washington Street,
TWO BLOCKS ABOVE COMMONWEALTH HOTEL
BOSTON, MASS.

HAVING leased and furnished the above hotel in first class style, I am prepared to receive guests. Rooms (with or without board) single or en suite, to let, with all the modern improvements, such as steam heat, hot and cold water, electric bells, bath rooms, water closets, gas, etc. Transient rates $1.50 per day. Special rates for parties stopping several days.

Horse Cars and Coaches run by the house at all hours of the day and evening, from all depots.

JOSEPH C. PERKINS, Proprietor.

Formerly of the Franklin and National Houses, Portsmouth, N. H.

SILVER PLATED KNIVES

$2.00 Per Dozen,

—AT—

F. P. WILSON'S,

No. 37 Congress Street.

Concord & Portsmouth Railroad.

THE annual meeting of the stockholders of the Concord & Portsmouth Railroad will be held at the Common Council Room in the City Hall Building in Manchester on Thursday, October next, at ten o'clock in the forenoon, for the choice of Directors and the transaction of any other business that may properly come before them. WILLIAM H. HACKETT, Clerk.

Portsmouth, N. H., Sept. 20, 1879.

Notice.

THE partnership heretofore existing under the firm name of CARD BROS. is this day dissolved by mutual consent.

CHARLES A. CARD,
JOHN W. CARD.

Newcastle, Aug. 26th, 1879.

The business of the Passenger & Express Line between Portsmouth and Newcastle will be continued by the undersigned, who also is authorized to settle the affairs of the late firm.

*ts25 CHARLES A. CARD.

ELDREDGE'S LAGER!

Milwaukee Lager.

Bottled and for Sale by H. F. GERRISH.

SCHOOL BOOKS.

Those in need of BOOKS and Materials for school use, will find it to their advantage to call at the Old Stand known as the

CONGRESS BLOCK BOOK-STORE.

Here they will find all the TEXT-BOOKS used in the city and vicinity; and can have all books purchased neatly covered free of expense.

W. G. Myers, 17 Congress St.

NOTICE, PARENTS!

The Vacation Days are now all over, and the question arises where to get our boys a

Good School Suit.

That question can be answered with satisfaction to yourself by calling at

THE OLD STAND,

COR. MARKET & BOW STREETS,

Where you will find a Great Variety, and

PRICES THAT DEFY COMPETITION.

C. E. MYERS & CO.

C. E. MYERS. C. E. SIMPSON.

WATCHES CHEAP

—AT—

Hutchinson & Connell's.

STEAMER JAMES SAMPSON.

KITTERY & PORTSMOUTH.

TIME TABLE.

From Navy Yard bridge.		From Navy Yard Landing.	
Leave Kittery at	6:55 A.M	*Leave Ports'th at*	7:35 A.M
" "	8:55	" "	9:15
" "	9:45	" "	10:00
" "	11:00	" "	11:10
" "	11:20	" "	12:15 P.M
" "	2:00 P.M.	" "	3:00
" "	3:30	" "	4:00
" "	4:20	" "	5:30

Evening Trips, Tuesday and Thursday, leaving Kittery at 7:15; leaving Portsmouth at 9:30.

Saturday Evenings, leave Kittery at 6:30 and 8:45; leave Portsmouth at 8:00 and 9:30.

Special arrangements can be made for other evenings.

Fare Five Cents Each Way.

Freight taken at reasonable rates. Orders executed with despatch.

A. STEVENSON, Proprietor.

AYERS & LOCKE

HAVE RECEIVED A LARGE

LOT of NEW GOODS

Well suited to the wants of the early fall trade.

They respectfully invite the attention of their customers and the public generally to the Largest Assortment of

New Prints and Cambrics

which they warrant in every particular.

Bleached and Unbleached Cottons, from 5c. per yard, upwards.

40 pieces Lancaster Ginghams, Full Line of Cheviot Suitings,

Bleached and Unbleached Cotton Flannels,

500yds Greenock and Livonia Suitings, One Case All Wool Suitings.

BLACK CASHMERES

In the wide widths 50c. per yard, up:

200 prs. White Blankets,

at very low prices.

50 pairs 10-4 WHITE BLANKETS,

$1.50 per pair; last year, $2.

30 dozen Ladies'

MERINO VESTS AND DRAWERS,

Assorted sizes, warranted perfect, at the exceedingly low price of 38c. each.

Ladies' Silk Clocked

BALBRIGGAN HOSE,

Full regular, 25 cents per pair.]

THE BEST DOUBLE BUSK CORSET,

Side steels, 50c. per pair.

New Carpets for Fall Trade

We have a Full Line of the Best Makes of

Super and Extra Super Carpets, Tapestry and Brussels,

And offer, notwithstanding the continued advances during the summer at the very low prices of last spring.

A Full Line of Oil Cloths,

In all widths, of the best manufacture, from 25c. per square yard, upward.

In addition to the above mentioned goods we have quantities and varieties too numerous to mention which we offer in exchange for Cash or good approved Credit at *Prices as low as the lowest. Quality of goods guaranteed.*

AYERS & LOCKE,

Market Street.

WESTMORELAND COAL!

For Grates.

BURNSIDE COAL!

For Cooking Stoves.

FOR SALE ONLY BY

C. E. WALKER & CO.,

Dealers in all kinds of

COAL AND WOOD!

4 WATER ST., - - - 137 MARKET ST.

Orders left with N. K. Walker & Son promptly filled.

GO TO WALKER'S,

And have the measure and shape of your head taken for the

FALL STYLE

—OF—

Silk or Darby Hat.

All the late styles! Inspection.

WALKER & SON,

13 Congress Street.

Amusements.

MUSIC HALL,

ONE NIGHT ONLY,

Wednesday Evening, October 1st.

THE EMINENT ACTOR, MR.

JOHN A. STEVENS!

—IN HIS OWN—

BEAUTIFUL ROMANTIC IDYL

—ENTITLED—

UNKNOWN!

—SUPPORTED BY A—

Carefully Selected Company

—OF—

NEW YORK ARTISTS!

Special Scenery and Stage Appointments

—OF THE—

MOST ELABORATE DESCRIPTION

Are carried by the management to produce the piece in a manner equal to the presentation in New York City which made the Romance

An Instantaneous Success!

Reserved Seats 75 and 50 cents, according to location; Gallery 35 cents. Seats on sale at Dr. Preston's drug store on Saturday, Sept. 27th, at nine o'clock A. M.

Doors open at 7:15; to commence at 8 o'clock.

Auction Sales.

AUCTION.

Administrator's Sale

AT BRICK STORE, 47 STATE STREET,
Portsmouth, N. H.,

On Wednesday, Sept. 24,

At 10 o'clock in the Forenoon, and to continue until all is sold,

The entire and complete stock of

Groceries, Shelf Goods, Fancy and Washing Soaps, Fancy Articles, Fixtures, and Store Furniture.

Also, about 2000 Gallons of Akerman's Pure CIDER VINEGAR.

As the store is central and having been used for more than forty years as a Grocery Store, with a fair trade and good class of customers, this sale presents a rare chance for engaging in a good business.

I shall first offer the whole stock by the inventory, for so much on the dollar, with the good will, and the buyer can go right on with the business. The best bid, if not satisfactory, will be rejected, whereupon the goods will immediately be sold in lots to suit the trade and other customers.

If the bid under the first proposition is accepted, the terms will be easy; if sold in lots, cash on delivery.

JOSEPH P. MORSE,
Administrator and Auctioneer.

POSTPONEMENT.

Because of the delay of some Probate papers, I am obliged to postpone the above advertised sale for one week, until

Wednesday, October 1st,

when it will take place per above programme.

JOSEPH P. MORSE, Administrator.

NOTICE.

The Store will be open this week, and goods will be sold AT COST.

☞ Now is the Time to get your VINEGAR.

ONLY 10 CENTS!

100 DOZEN

Fine Linen Shirt Fronts!

WARRANTED ALL LINEN.

ONE-HALF THEIR VALUE.

—AT—

MARSTON'S,

21 Market Street.

PAMPHLET LAWS

—OF—

NEW HAMPSHIRE

FOR 1879.

For sale at the Bookstore of

MERCER GOODRICH,

CITY BUILDING, MARKET SQ.

A Choice Assortment

—OF—

PARASOLS!

—AT—

The Nick-Nack Store

4-BUTTON

KID GLOVES!

FIFTY CENTS!

—AT—

LEWIS E. STAPLES'

NICK-NACK STORE,

5 MARKET ST.,

PORTSMOUTH.

Local Matters.

POST OFFICE RULES.

MAILS CLOSE.

	A. M.	P. M.
Boston, South and West,	* 10:35	2:30 4:50 6:30
Boston Way,	10:35	2:30
Portland,	9:25	4:50 6:30
East (beyond Portland),	9:25	6:30
Biddeford, Saco and Way	9:25	4:50
Great Falls,	9:25	4:50
Great Falls & Conway R. R.	9:25	
Concord and North,	7:40	4:50
Concord Way,	7:40	4:50
Boston & Maine R. R.	7:40	4:50
Dover,	7:40 9:25	4:50

*Arrives in Boston next morning.

MAILS ARRIVE.

	A. M.	P. M.
Boston, South and West,	4:20, 10:05,	3:15, 5:50
Boston Way,	10:05	5:50
Portland and East,	11:20	3:20
Great Falls & Conway R. R.	11:20	
Concord and North,	10:20	6:50
Dover,	10:20	5:50

Letters for the night mails (and no others) east or west may be deposited in the box at the Eastern depot, every day except Sundays.

E. G. PEIRCE, JR., P. M.

THE WEATHER.

Probabilities for the New England States, To-Day:

WASHINGTON, D. C., Oct. 1, 2 A. M

Clear or cloudy weather, north to west winds, stationary temperature, stationary or lower barometer.

AROUND HOME.

See notice of administrator's sale by auction to-day, of stock of groceries, etc., in store No. 47 State street.

There was a partial suspension of work on the navy yard, Monday and Tuesday, owing to the running short of funds.

At the recent meeting of the Grand Lodge of the United States, I. O. O. F., the name was changed to "Sovereign Grand Lodge, I. O. O. F."

The annual meeting of the Concord & Portsmouth railroad stockholders will be held at the common council room in Manchester on Thursday of this week.

There were fifteen schooners, all but three of them coal laden, lying at the north end wharves Tuesday. Several other colliers were reported as being in the lower harbor.

Twelve boys of Kittery are competing for the prize offered by Hon. Stillman B. Allen of Boston to the boys of York county for the best crop of corn raised by their own labor.

In the supreme court at Dover the case of Clarence E. Knight vs. town of Epsom, for damages for injuries caused by a defective highway, was decided in favor of the plaintiff by a verdict of $1,200.

The contract between the parties who engaged to furnish the material for the Newcastle breakwater, and Mr. Thomas Murphy of this city, for 10,000 tons of stone from the latter's island below the bridge, was closed on Tuesday. Mr. Joseph H. Emery of this city will have charge of the blasting.

It is said that Michael R. Kennedy, the Dover agent of the Eldredge Brewing Co., of this city, disposed of one hundred and twenty kegs of lager and fifty-three barrels of ale on the State fair grounds at Dover, during the continuance of the recent fair. There must have been a drunken old time of it, if this statement is true.

No show-windows in the city occasion more halting of passers-by than do those of D. H. Montgomery's extensive music and picture store, No. 56 Pleasant street. The windows are good ones to "dress," and are made the most of. In the store is the largest and most complete assortment of musical instruments, music books and sheet music, pictures, and other articles kept in a first-class store of the kind, to be found in the city; and pictures are framed in any style to suit, at reasonable prices.

The public are cautioned against receiving any $5 notes of the National State bank of Troy, N. Y., as a dangerous counterfeit is in existence on that bank, and will probably be offered in this vicinity soon. The bills are thus described: The impression on the bill is very light and the paper is better than that ordinarily used by counterfeiters. The back of the bill is of light green, and its general appearance is very deceptive. The engraving of the words, "National State Bank of Troy," is very inferior. The bills are supposed to be transfers from the old plates on the banks of Hanover, Pawling and Tamaqua.

Chaplain W. H. Stewart, U. S. N., is now supplying the pulpit of the First Methodist Episcopal church of Kittery, and is much liked. The church is in a flourishing condition, and it is believed that much good will result from Mr. Stewart's labors. This society has lately erected a fine church building, which is now the best in town. The work has been carried on by the liberal offerings of the congregation, which have been greatly augmented by many individual presents. Beside a fine toned bell, donated by an elderly lady of the place, and a costly chandalier and bible by another, an elegant altar set has been lately presented by Mr. Frank L. Fernald, U. S. N., formerly of Kittery. Two members of the society have kindly volunteered to fix up the vestry in the basement, and have begun the work.

POLICE COURT.

TUESDAY, Sept. 30; *Batchelder, J.*

George W. T. Brown, for drunkenness, was asked to hand over $9.90, fine and costs, but he found it more convenient to go to Brentwood and work it out.

Alphonso Caswell, of South Hampton, was held in $200 for his appearance at a higher court, on each of four complaints for selling liquor. Another complaint against the same man, for keeping a disorderly house, was *nol. pros'd.*

GRAND PEDESTRIAN CONTEST.

There is to be a grand two-hours go-as-you-please contest on Linden street this afternoon. "The boys" have procured a costly canvas belt, price one dollar, and had emblazoned thereon (at a cost of fifteen cents) the word "Champion;" and this proud trophy will be presented to the winner. There were twelve entries up to bed-time last evening.

A QUEER PERFORMANCE.

The *Times* of Tuesday evening says that several days ago City Marshal Entwisle, while coming from his home espied "a liquor spotter, secretly plying his vocation in this city," and the subsequent proceedings were as follows:

The man's movements, like his appearance, and a book to which he frequently referred, were so suspicious that the marshal very quietly stepped up and directly facing the party, asked him how he was getting along with his business. The spotter was taken aback, but being so closely pressed by Tom's questionings finally "acknowledged the corn" and told the whole story. The marshal secured the man's record book and found therein the names of several liquor dealers in this city, together with the alleged day when the man visited their places, also the hour and what kind of liquor was drank by him in each place. Gently whispering in the man's ear, the marshal told him that if he wanted to escape the direst vengeance from an incensed public he had better make tracks in double-quick time out of the city while yet his business was unknown. The man needed no further instructions, but with blanched face and trembling limbs quickly departed, and has not since been seen hereabouts.

If the foregoing was intended as a puff for the city marshal, we are free to say that it isa back-handed one. If the story is correct in its details, we should really like to know by what authority the city marshal assumes to stop on the street a man who is not engaged in any breach of the laws, to take his property away from him—for the officer had no more right to take the spotter's record book than he had to take his or any other man's pocket-book,—and then to bulldoze him from the city by threatening him with "the direst vengeance" of "an incensed public" if he did'nt clear out in a hurry. If the statement in the *Times* is not grossly incorrect, the city marshal of Portsmouth entertains a remarkable and not wholly satisfactory idea concerning what his duties are, and should be enlightened thereon. We do not fully credit the story, and shall be glad to have it disproved.

UNKNOWN.

"Unknown," which is to be given at Music hall this evening, was played in Concord one evening last week by the same company, and the *Monitor* next day spoke of it as follows:

Those who were present enjoyed a rich dramatic treat. The play is a meritorious one, abounding in climaxes and anti-climaxes, racy dialogue and thrilling situations. Unlike so many plays written to show off the "star" of the company, the other characters are well drawn, and appear hardly less prominent than the leading role. Mr. Stevens is even more of an actor than author, and his impersonation of "Unknown," last evening, was a master-piece, almost equal in its way to Joe Jefferson's "Rip Van Winkle." With the form of an Apollo, and a voice clear, strong, and resonant, there is nothing wanting in his "stage presence." He was the recipient of hearty applause in every scene. The other male roles were well represented, particularly that of the low villain (with a lacerated heart) of the piece, by Mr. Ketchum, whose make-up was immense. Mr. Bailey as "Jack Salt" was every inch a tar. Miss Lottie Church, in the leading lady part was vivacious and artistic, and Miss Helen Vincent impersonated the lively waiting maid to perfection. Altogether it was one of the best dramatic entertainments ever given in Concord.

Naval Affairs.

The training-ship Minnesota arrived at Hampton roads on Sunday, from Newport, R. I.

The Swatara was taken out of the dry dock at the Boston navy yard, and had the masts stepped, Saturday.

Orders are expected at Boston to at once put the Ossipee in thorough repair, which it is estimated will cost $100,000.

The Kearsarge hauled into the stream from the Boston navy yard on Tuesday, preparatory to starting for Hampton roads, where she is to take part in the naval drill Oct. 10th.

Capt. Henry Wilson is ordered to command the Constellation, and on arriving on the European station, to take command of the Trenton. Lieut. Comdr. C. V. Gridley is ordered to the Constellation, thence to the Trenton, as executive officer. Lieut. Walter Goodwin has received similar orders, as have also Boatswain James Nash, Gunner Wm. Carter, Carpenter Daniel Brayton, and a lot of ensigns and midshipmen.

Political.

Hugo Preyer, chairman of the "union-greenback-labor party of the United States," has appointed the 8th day of January, 1880, as the time, and the city of St. Louis, Mo., as the place of holding a union convention, for the purpose of nominating candidates for the presidency and vice presidency of the United States, and to transact such other business as may come before said convention. It is to be hoped, says the call, that every honest, aggressive greenback man in the United States will come into the organization and participate in the grandest convention ever held in the United States, in the interest of the people and by the people. There will be no fusion with either of the old parties, at any time or under any circumstances. The people demand the unconditional surrender of both the old parties, and their lasting dismissal from public service.

The town of Petersburg, Va., was alive with excitement last Monday night, with bands playing, pyrotechnic displays, and streets lined with burning tar barrels in honor of the mass meeting held by advocates of the McCulloch bill and repudiation of the State debt. If there is any one thing in the south more in favor than the murder of anybody who votes against the democratic party, it is the repudiation of honest debts.

Ex-County Collectors Hart, Moore and Joseph C. Letson, and Abram Barkelew, ex-collector of East Brunswick township, N. J., were charged, in court Monday with embezzlement upon indictments presented by the grand jury. They pleaded not guilty, and were held for trial December 3d. Democratic "reform" is a wonderful thing, and very costly.

The new democratic fire commissioners of Brooklyn, N. Y., three weeks ago summarily discharged some seventy republican members of the fire department, putting democrats in their places. The discharged men brought an action in court to be replaced, as they had been illegally discharged, in that no complaint had been made against them for inefficiency. The city auditor also refused to pay the new appointees until a decision was rendered by the court. Monday the court decided that the removals were in violation of law, and ordered their reinstatement.

—"Little Mac," the celebrated dwarf comedian, who was first introduced to the public by Dan Bryant, and in the days of Bryant's Minstrels was a feature of the famous troupe, has died in New York.

—It was in the sixteenth century that woodyard men first discovered how to pile the sticks crossways in a box, and large a customer out of one-eighth on every cord. Don't look upon it as a new thing.—*Detroit Free Press.*

—Some New Haven workmen in removing a piece of masonry built seven years ago, found buried in the cement, a toad. It was black, and apparently lifeless, but, after a few minutes exposure to the air, it breathed and hopped away.

—We are in the receipt of some spirited verses from an unknown poet in which vociferous is made to rhyme with rhinoceros. It's this sort of treatment that makes the rhinoceros stick to the circus and resist all efforts looking to his reformation.—*Albany Journal.*

Portsmouth Wholesale Prices.

Reported by BUTLER & LAIGHTON, Grocers.

Butter, per ℔ 17 to 25c.
Burning Fluid, per gallon, 15c.
Corn per bushel, Western 58c; Northern 68c.
Coal, Anthr. per ton $4.50, Smiths', per ton $6.50
Eggs per dozen, 20c.
Flour, Fancy, 6.25 @ 7.25; Ex. 9.00.
Fish per ℔ by the qtl. Cod 4 @ 5c; Pollock 2¼.
Hay per ton, $12 @ $14.
Kerosene Oil per gallon, 10c.
Lard per pound, by the tub, 8¼c.
Lard Oil per gallon, by the bbl. 65c.
Molasses per gal., ℔. Cuba 40c; N. O. 45 @ 55.
Oats per bushels, 33 to 37 cents.
Potatoes per bushel, 40c.
Pork per bll., $11.75 @ $12.50.
Plaster per ton, lump $6; ground $10.
Rye, Northern, per bushel, 70c.
Soap per ℔, No. 1, 6 @ 7 cents.
Sugar per ℔, Br. 8 @ 8½c; Gr. 9¼; Crushed, 10½c.
Tea per ℔, Black, 40 @ 70c.; Green, 50c. @ 60c.
Wood per cord, Hard ⊕6½ @ $7½; Pine $3½.
Cheese 9½ @ 11c. per ℔.

MARINE CHRONICLE.

PORT OF PORTSMOUTH.

ARRIVED, Sept 30.

Sch Rachel Jane, Cashman, Newburg for Exeter.
Sch John E Daley, Brown, Richmond.
Sch S T Hart, Burgess, New York.
Sch Union Flag, Frisbie, New York.
Sch Sunlight, Hodgdon, South Amboy.
Sch A J Williams, Murch, Danversport.
Sch D Sawyer, Keen, South Amboy.
Sch G W Rawley, Grindell, Hoboken.

SAILED, Sept 30.

Sch Hattie M Mayo, Hickey, Bangor.
Sch Sarah, Bowden, Wells.
Sch Seraph, Gray, Bangor.

IN LOWER HARBOR, Sept 29.

Sch War Eagle, Frisbee, Boston for Wiscasset.

Bque Furness Abbey, Libby, from Philadelphia arr at Hioga, Japan, Sept 29th.
Sch W Welch, Bird, Philadelphia for this port, arr at Vineyard Haven Sept 27th, and sld same day.
Sch T Nelson, Norwood, Elizabethport for this port, arr at Vineyard Haven 28th.
Sch Clara E Simpson, Taipoy, for Baltimore cld Alexandria 27th.
Schs L M Strout, Fernald, hence, and Mystery, Seaward, from Hingham, arr at Bangor 28th.
Sch Jesse Williamson, Jr., Swett, from Port Johnson arr at Newburyport 28th.
Schs L A Robinson, Luce, from Dover, and Virginia, Bearse, hence, arr at New York 28th.
Sch Anabella, Donnell, York for Boston, arr at Salem 28th.
Sch Charles H Trickey, Kelly, Hoboken for Dover, passed through Hell Gate 29th.

—Many a woman dusts billiard chalk off her husband's coat, and big tears stand in her eye as she thinks how late he works nights at his desk by the whitewashed wall.

—A careful political economist closely calculates that the women in this country might annually save $14,500,000 in ribbons, which the men might spend in cigars.

—"Marriage with a tinge of romance" is'what they call it in Kansas when the old man rides after the couple and shoots the hat off the bridegroom's head with a bullet from an army carbine.

ROYAL

BAKING POWDER

Absolutely pure—made from Grape Cream of Tartar, imported exclusively for this Powder from the Wine district of France. Always uniform and wholesome. Sold only in cans by all Grocers. A pound can mailed to any address, postage paid, on receipt of 60 cents. ROYAL BAKING POWDER CO., 271 Duane St., New York. Most cheap powders contain alum; dangerous to health; avoid them, especially when offered loose or in bulk.

HOSTETTER'S CELEBRATED

STOMACH BITTERS

Fever and Ague is most common in the spring, but most severe in the fall and winter. It is strictly a malarious disease, and to verify the Bitters are adopted, so surely will the individual who adopts this precaution be exempted from its pains and penalties. Add to this its value as a stomachic and anti-bilious agent, and who will venture to gainsay its claims to the first place among family medicines. For sale by all Druggists and respectable Dealers generally.

BOAT RACING-CHALLENGE.

I WILL sail my sloop boat "No Name" against any boat on the Piscataqua river from six teen to twenty-two feet long, a race of ten miles, either for pleasure or for any sum up to ten dollars, as the person accepting this challenge may choose. Challenge to remain open this week.

SAMUEL PILSBURY.

KITTERY, Sept. 29th.

Notice.

PORTSMOUTH, N. H., Sept. 27, 1879.

All persons are hereby warned against trusting any person on my account without a written order from me, as I shall pay no bills save those of my own contracting.

Mrs. JOSIAH ADAMS.

CORSETS, CORSETS, CORSETS,

Ladies do not purchase until you have seen our NEW STOCK. If you are troubled in breaking the bones over the hips call for our A. D. C.

SOMETHING NEW.

Prices, Styles and Quality, CAN'T BE BEAT.

Kid Gloves! Kid Gloves!

SPRING SHADES,

(2 & 3 Buttons.)

A better GLOVE for the money has never been sold in the City.

MORRIS C. FOYE,

23 MARKET STREET.

FRESH CELERY.

FRESH DAILY IN ANY QUANTITY.

For sale by

H. F. Gerrish.

Notice to Delinquent Taxpayers.

PORTSMOUTH, Sept. 30, 1879.

NOTICE is hereby given to all persons who have not paid their Taxes for the years 1877 and 1878, that unless they are paid without further delay, distraint will be made, to which costs will be added, as my accounts with the city must be settled.

JAMES NORRIS, Collector.

For years 1877 and 1878.

For Rent.

HOUSE ON MELCHER STREET, near Pleasant, contains 10 rooms, with water in house. Rent low to a good tenant, or will let to two tenants.

Apply at 31 Pleasant Street.

Pianos and Organs

LARGEST STOCK, BEST STYLES and LOWEST PRICES ever offered in this city. *A saving of from $10 to $15 from Boston Prices for the same instruments guaranteed to every customer.* Now is the time to buy, before the advance in prices. All interested are invited to call before purchasing at

Montgomery's Music and Art Store,

No. 6 Pleasant Street, Near Post Office,

PORTSMOUTH, N. H.

Surprise Dry Hop Yeast!!

The best in the market, for keeping and raising qualities. For sale by

JAMES R. YEATON & CO.

No. 6 Congress Street.

NEW STOCK

— OF —

SPRING AND SUMMER GOODS!

J. E. HAM & CO.,

Have Removed to No. 11 Congress Street,

Next door to N. K. Walker & Son,

— WITH A —

LARGE STOCK OF SPRING SUITINGS

— ALSO —

Cassimeres, Doeskins, Cloths and Worsted For Dress Suits.

Embracing all varieties of the Plain and Fancy Patterns to suit every taste.

Garments Made to Order

With a guarantee to give satisfaction.

GENTS' FURNISHING GOODS:

Drawers, Shirts, Bosoms, Collars, Kid Gloves, etc., etc.

11 CONGRESS ST.

Miss Morgan's School.

The Fall Term commences Wednesday, Sept. 24th, with a full corps of teachers.

The English department and the Latin classes, are under the charge of the Principal, assisted by a lady of culture and experience.

Special attention given to Elocution.

Native teachers are provided for both French and German.

TERMS FOR DAY PUPILS.

Girls twelve years of age and under, $60 per year; young ladies over twelve, $100 per year.

MWF 3m

10 QUINTALS

Isles of Shoals Dun Fish!

NATURAL

FRIEDRICHSHALL BITTER

— AND —

VICHY WATERS!

F. F. F. G. St. Louis and Hungarian Process

FLOUR! FLOUR!

CHAS. E. LAIGHTON & SON'S BEST 196 PATENT

For Sale at Very Low Prices

— BY —

Charles E. Laighton & Son,

No. 5 EXCHANGE BUILDING,

Nearly opposite Post-Office, ... Portsmouth.

WOOD!

Hard and Soft Wood,

Sawed and Split,

KINDLINGS, SHAVINGS, ETC., ETC.

☞ Orders left at the PLANING MILL, GREEN STREET, will be promptly attended to.

DANIEL MASON, Agent.

STARCH!

DURYEA'S OR KINGSFORD'S,

In Barrels for sale in any Quantity,

— AT —

Five Cents a Pound.

H. F. GERRISH.

PATENTS

Secured in this country and abroad on most favorable terms; Trade marks and Labels registered; Interferences, Infringement suits, etc.

Address, for further information,

CHARLES E. FILDEN,

[late Principal Examiner U. S. Patent Office,]

References: 28 School Street,

HON. P. C. CHENEY, Boston, Mass.

Ex-Gov. N. H.

HON. R. R. VANCE,

Chairman com. on Patents.

U. S. House of Rep.

ROSE'S

IMPORTED LIME JUICE.

Superior as a Medicinal Agent,

— AND —

For a Beverage in Hot Weather,

30 CENTS PER BOTTLE.

Chas. E. Laighton & Son.

JOHN MALSBENDEN,

Merchant Tailor,

is now located at

101 CONGRESS ST.,

Up One Flight,

And is prepared to cut and make Clothing in the best manner as cheaply as good work can be done.

Real Estate.

Desk Room

TO LET in one of the pleasantest offices in the city. Enquire at CHRONICLE Office.

To Let.

DWELLING HOUSE No. 6 Gates Street. Suitable for a small family. Also STORE cor nr of Washington and Gates street.

Apply at 78 State Street.

Farming Land and Building Lots for Sale.

THREE Large Fields on Jones Avenue, and Building Lots on South Street.

Apply to SAMUEL H. HALL.

Dwelling House To Let.

THE TWO-STORY HOUSE No. 4 Richards Avenue, recently occupied by Mr. Chas. M. Laighton. A long lease preferred.

tnor28 Apply to J. P. BARTLETT.

To Let.

STORE No. 27 MARKET STREET.

Stawtf Apply to J. R. MAY.

For Rent.

HALF-HOUSE ON MELCHER STREET, near Pleasant, containing four rooms, with water in house. Rent low to a good tenant.

Apply at 31 Pleasant Street.

GROCERY STORE To Let.

STORE 73 State street, now occupied by Rufus K. Oxford, possession given 1st of August.

Apply at the NEW HAMPSHIRE NATIONAL BANK.

tsept18

Portsmouth Lager Beer!

WE purchase from The Eldredge Brewing Company their Celebrated LAGER BEER, and bottle it ourselves. Lovers of this wholesome Beverage can always rely upon getting it fresh bottled, as we receive it direct from the Brewery.

BUTLER & LAIGHTON,

No. 1 MARKET SQUARE, - - - - - - Portsmouth

YOU can buy Pure and Good WINES AND LIQUORS, in any desired quantity, packed and sent anywhere, by sending cash orders to the old house of C. A. RICHARDS & CO.,

tfeb19 30 and 32 Kilby street, Boston.

Payment of City Bills.

THE TREASURER'S Office will be open for the payment of approved bills Friday and Saturday of each week.

Sept. 24. W. E. HADLEY, City Treasurer.

NEW SARDINES!

1000 ¼ and ½ Boxes

Philippe and Canaud Sardines of this Season's Packing.

¼ Boxes.....25 cents.
½ Boxes.....25 cents.

QUEEN SYRUP!

Without exception the BEST Molasses produced, and unexcelled for making preserves, etc.

OLD HARD SOAP!

50 Boxes Old Hard Soap, comprising the best known brands,

Selling at Reduced Rates.

PRIME FRESH BUTTER!

We receive each week the Finest

Vermont Dairy and Creamery Butter,

FRESH MADE.

Cigars! Cigars!!

30,000 5c. Cigars, under the brands

LA CORONA,

POST OFFICE SQUARE,

GOVERNOR,

LAST SENSATION,

AND KING.

☞ These goods are well-known, and are fast taking the place of high-priced Cigars. Try them.

— FOR SALE BY —

BUTLER & LAIGHTON,

No. 1 MARKET SQUARE.

DRAIN PIPE.

A KRON DRAIN PIPE, all sizes, for sale at No. 5 Elm street.

SAMUEL CLEAVES & SON.

BLEACHED COTTONS

Wamsutta, Hill, Langdon and other popular makes

AT LOW PRICES.

BROWN COTTONS

Continental, Pequot, Booth, etc.

PRINTS and GINGHAMS, SHIRTING, FLANNELS, CASHMERES.

BLACK AND COLORED CASHMERES.

SILKS, VELVETS, and SATINS.

GOOD GOODS, LOW PRICES,

— AT —

D. F. Borthwick's

7 AND 9 MARKET STREET.

—A revenue cutter—ye clipper of coupons.

—A health commissioner in charge of the St. Louis quarantine tried to frighten off a grand jury, which had come in a boat to investigate the place, by telling them that he had five cases of yellow fever in the hospital. They persisted in landing, and not only found that there was no fever there, but that the mismanagement justified an indictment of the commissioner.

—A "bread or blood" disciple in New York lately killed a man because the latter refused to employ him. He says, "Before I killed him I went to a grocery, in Baxter street, where I drank a glass of brandy. I then wandered down to the Battery. I had had nothing to eat since the evening before, when I ate two cents worth of crackers." The price of the brandy would have bought many crackers,—yet this creature committed murder "because he was starving."

—Tobacco has some distinguished female devotees in Europe. Emily Faithful, it is declared, smokes like a Michigan tugboat; the Duchess of Edinburg takes a quiet puff now and then, and the Princess of Wales keeps a little cigarette case which she hides profoundly from thy smoke-abhorring nose of her royal mother-in-law; while the list might be extended by naming Elizabeth Thompson, the artist, Madame Ratazzi of Italy, and others.

—One of the most original and extreme cases of swindling ever recorded was brought to light in a San Francisco court the other day, where it was shown that the plaintiff had had the date on his mother's tombstone changed, in order to make it appear that she had died a year earlier than was the fact, as under the law then in force the mother's half of a piece of property went to the children. The date give as the time of her death was six days prior to the time a change in the law was made.

I deem it a duty to state that Mr. ——, of this county, had his right lung seriously affected with tubercular deposit, accompanied with night sweats, frequent hemorrhage, copious expectoration and much emsciation; the use of Fellows' Syrup of Hypophosphites seems to have arrested the progress of the disease almost immediately, the hemorrhage has not returned, his appetite is excellent, and he is able to attend to his business as usual.

A. SMITH, M. D., Campbelltown, N. B.

It is Delicious,

Every one says that has used Walter Baker & Co.'s Chocolate and Cocoa preparations. They have stood the test of a century and have become articles of general consumption. Grocers everywhere keep these goods.

STATED MEETINGS.

CITY GOVERNMENT.

In the City Building, Market Square.

Board of Mayor and Aldermen—Thursday evenings.

Common Council—Thursday evenings.

Board of Overseers of Poor—Tuesday evenings.

Board of Instruction—First Wednesday in each Month.

Board of Engineers—Tuesday next following the first Monday in each Month.

MASONIC.

In Masonic Hall, Congress Block.

St. John's Lodge, No. 1—First Wednesday of each Month.

St. Andrew's Lodge, No. 56—Second Monday of each Month.

Washington Chapter, No. 3, R. A. M.—Fourth Tuesday of each Month.

Davenport Council, No. 5, R. and S. M.—Third Thursday of March, June, September and December.

DeWitt Clinton Commandery, Knights Templar—Third Monday of each Month.

Ineffable Grand Lodge of Perfection—Third Wednesday of January, April, July and October, (Annual meeting 3d of Hebrew month Adar.)

Rockingham Masonic Relief Association—Annual meeting first Friday in January.

I. O. O. F.

At Odd Fellows' Hall, Daniel Street.

Piscataqua Lodge, No. 6, meets Monday evenings at 7½ o'clock.

Union Rebecca Degree, Lodge No. 3, First and third Tuesday in each Month, at 7½ o'clock.

At Pythian Hall, Market Street.

Cogswell Lodge, No. 48—Thursday evenings at 7½ o'clock.

New Hampshire Lodge, No. 17—Wednesday evenings at 7½ o'clock.

Strawberry Bank Encampment, No. 5—Second and Fourth Fridays of each Month.

Mount Sinai Encampment, No. 19—First and Third Fridays in each Month.

RELIEF ASSOCIATIONS.

Portsmouth Odd Fellows' Mutual Relief Association—Annual meeting fourth Tuesday evening of January.

Temperance Mutual Relief Association—At Mechanics Hall, First and Third Wednesday evenings of each Month.

Mutual Relief Association of Rockingham County—Second Tuesday of January and December.

Portsmouth Firemen's Mutual Relief Association, Second Wednesday of January, April, July and October.

OTHER ORGANIZATIONS.

Woman's Temperance League—Each Thursday afternoon prayer meeting, four o'clock at Rose Mission hall, Market street.

Portsmouth Grange—At Hall No. 5 Congress street on the second and fourth Wednesday evenings of each month.

Pocomoke Tribe, No. 7, Knights of Pythias—At Pythian Hall, corner Market and Daniel streets, Tuesday evening of each week.

Old Oaken Bucket Division, No. 2, S. of T.—Each Monday evening at Hall corner of Ladd and Market streets.

Alpha Council, No. 83, Royal Arcanum—First and Third Tuesday evenings of each month, at Hall No. 24½ Market street.

Portsmouth Commandery, No. 4, United Order of the Golden Cross—Thursday evenings, at Hall No. 24½ Market street.

Portsmouth Workingmen's Institute and Reading Rooms, corner of Cornwall and McDonough streets. Organized August 8th, 1877. Open week days from 10 A. M. to 9 P. M.; Sundays 9 A. M. to 5 P. M. Regular business meetings third Thursday evening of each month.

Portsmouth Mechanics' Association—Open to membership of all respectable Mechanics and Manufacturers. Rooms in Mechanics' Block, corner Congress and Pleasant streets. Reading Room free to members and strangers visiting the city. Quarterly Meetings the first Tuesday evenings in November, February, May and August. Election of officers at November meeting.

Sagamore Lodge, No. 26, Knights of Honor, at Hall No. 24½ Market street, second and fourth Monday evenings of the month.

St. George Council, No. 21, Legion of Honor—second and fourth Tuesday evenings of each month, at Hall No. 24½ Market street.

Cuticura

REMEDIES

Infallibly Cure all Skin and Scalp Diseases, Scaly Eruptions, Itchings, and Irritations.

The testimonials of permanent cures of Skin and Scalp Diseases which have been the torture of a lifetime, by the CUTICURA REMEDIES, are more wonderful than any ever before performed by any methods or remedies known to the medical profession.

CUTICURA RESOLVENT, a powerful Blood Purifier, is the only purifying agent which finds its way into the circulating fluid and thence through the oil and sweat glands to the surface of the skin, thus destroying the poisonous elements with which these vessels have been daily charged.

CUTICURA, the Great Skin Cure, applied externally, arrests all unnatural or morbid growths which cover the surface of the diseased glands and tubes with Scaly, Itching, and Irritating Humors; speedily it removes them, leaving the pores open, healthy, and free from diseased particles of matter.

Thus internally and externally do these great remedies act in conjunction, performing cures that have astonished the most noted physicians of the day.

SALT RHEUM FOR 30 YEARS

On the Head, Face, and Greater Part of the Body, Cured.

MESSRS. WEEKS & POTTER: *Gentlemen,*—I have been a great sufferer with Salt Rheum for 30 years, commencing in my head and face and extending over the greater part of my body. I have taken gallons of medicine for the blood of different kinds and tried good, and I came to the conclusion that I could not be cured. But a friend called my attention to an article in the *Union* on skin diseases, and I got a box of CUTICURA. The first application was a great relief and the third took the scales all off, and I felt like a new man. I have used three 50-cent boxes and my skin is smooth and I consider myself entirely cured. Hoping that this may be seen by some one who is afflicted as I have been (if there is any) is my earnest wish. And I cheerfully recommend it to all persons afflicted with like diseases.

Yours truly, R. WILSON LORD.

AGAWAM, MASS., Sept. 9, 1878.

The CUTICURA SOAP should be used for cleansing all diseased surfaces, as most soaps are injurious to the skin.

LEPROSY.

A Modern Miracle. Astonishing results from the use of CUTICURA.

MESSRS. WEEKS & POTTER: *Gentlemen,*—We have a case of Leprosy in our parishouse which is being cured by your CUTICURA remedies. The county had employed all our doctors and had sent to New York for advice, but to no avail.

The patient commenced using the CUTICURA and immediately began getting better.

He had been confined to his bed for two and one half years. *Had not had his clothes on during that time.* Last week he dressed for the first time.

When he walked, there would at least one quart of scales came off of him.

This happened every day.

We think it is a wonderful cure.

We do not says he is cured, but he is in a fair way to be cured to say the least. Yours truly,

DUNNING BROTHERS.

Druggists and Booksellers.

ALLEGAN, MICH., Feb. 21, 1878.

NOTE.—Messrs. Dunning Brothers are thoroughly reliable gentlemen, and were unknown to us prior to receipt of the above letter. We firmly believe this CUTICURA will permanently cure this very severe case of Leprosy, as it has done many others.

Prepared by Weeks & Potter, Chemists and Druggists, 360 Washington Street, Boston, Mass., and for sale by all Druggists and Dealers. Price of CUTICURA, small boxes, 50 cents; large boxes containing two and one-half times the quantity of small, $1. RESOLVENT, $1 per bottle. CUTICURA SOAP, 25 cents per cake; by mail, 30 cents; three cakes, 75 cents.

COLLINS' VOLTAIC ELECTRIC PLASTERS

Rheumatism, Neuralgia, Weak and Sore Lungs, Coughs and Colds, Weak Back, Stomach and Bowels, Dyspepsia, Shooting Pains through the Loins and Back, Spasms or Fits, and Nervous, Muscular and Spinal Affections, relieved and cured when every other plaster, liniment, lotion, and electrical appliance fails. w,s,&cotoo1

GARDNER J. GREENLEAF,

Carriage Manufacturer, Blacksmith,

AND DEALER IN

Carriage Materials and Blacksmith Supplies.

STATE STREET, NEXT POST-OFFICE.

MORSE & ILSLEY,

AUCTIONEERS,

Money, Real Estate and Mortgage Brokers, Insurance and House Agents.

13 PLEASANT ST. . . EXCHANGE BUILDINGS.

AMOS PEARSON,

NO. 5 CONGRESS STREET,

GIVES INSTRUCTION IN MUSIC

From 10 o'clock to 12,

TUESDATS, THURSDAYS, and SATURDAYS.

NEW YORK SHOPPING.

LAMAR PURCHASING AGENCY!

ESTABLISHED 1 RELIABLE

Everything bought with taste and discretion. New York Fashion Correspondent of this paper connected with agency. Best city references. Send for circular. Address

MRS. ELLEN LAMAR,

877 Broadway, New York City

Stephen D. Scriggins

HAS REMOVED HIS

PAINT SHOP

From No. 15 Fleet Street to No. 9 VAUGHAN STREET, opposite the Commercial House, and having larger and better accommodation for

CARRIAGE WORK,

Would solicit a continuance of public patronage.

DENNIS SHEA,

MANUFACTURER OF

Gement Stone Pipe

AT

26 WATER STREET, PORTSMOUTH.

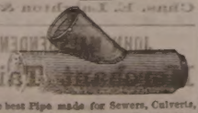

The best Pipe made for Sewers, Culverts, Cellar and Sink Drains, Water Closets, etc., etc. Gives perfect satisfaction wherever used. Is proof against frost, acids, and all substances which pass through the Pipe.

For sale at wholesale or retail, or laid in the best manner.

Orders for Pipe and laying left at the factory will receive prompt attention

GOLDEN MEDICAL DISCOVERY

By its great and thorough blood-purifying properties, Dr. Pierce's Golden Medical Discovery cures all Humors, from the worst Scrofula to a common Blotch, Pimple, or Eruption. Mercurial disease, Rheumatism, and their effects, are eradicated by the vigorous health and a sound constitution established. Tetter, Salt-Rheum, Scaldhead, Fever-Sores, or Rough Skin, in short, all diseases caused by bad blood, are conquered by this powerful, purifying, and invigorating medicine.

Especially has it manifested its potency in curing Tetter, Rose Rash, Rolls, Carbuncles, Sore Legs, Scrofulous Sores and Swellings, White Swellings, Goitre or Thick Neck, and Enlarged Glands.

If you feel dull, drowsy, debilitated, have sallow color of skin, or yellowish spots or pimples on face or body, frequent headache or dizziness, bad taste in mouth, internal heat or chills alternated with hot flashes, low spirits, and gloomy forebodings, irregular appetite, and tongue coated, you are suffering from Torpid Liver, or "Biliousness," in mild form of "Liver Complaint" only part of these symptoms are manifested, yet a trial is worth it to you. Dr. Pierce's Golden Medical Discovery has no equal as a regulating and purifying cure.

In the cure of Bronchitis, Severe Coughs, and the early stages of Consumption, it has proved the medical faculty, and eminent physicians pronounce it the greatest medical discovery of the age. While it cures the severest Coughs, it strengthens the system and purifies the blood. Sold by druggists.

R. V. PIERCE, M. D., Propr, World's Dispensary and Invalids' Hotel, Buffalo, N. Y.

Dr. Pierce's Pleasant Purgative Pellets

SIZE OF PELLETS.

THE "LITTLE GIANT" CATHARTIC.

No use of taking the large, repulsive, nauseous pills, composed of clean, crude, and bulky ingredients, these Pellets are scarcely larger than mustard seeds.

Being entirely vegetable, no particular care is required while using them. They operate without disturbance to the constitution, diet, or occupation. For Jaundice, Headache, Constipation, Impure Blood, Pain in the Shoulders, Tightness of the Chest, Dizziness, Sour Eructations from the Stomach, Bad Taste in the Mouth, Bilious attacks, Pain in regions of Kidneys, Internal Fever, Bloated feeling about stomach, Small Pimples on Face, Pain in Side, take Dr. Pierce's Pleasant Purgative Pellets. In explanation of the remedial power of these Purgative Pellets over so great a variety of diseases, it may be said that their action upon the animal economy is universal, not a gland or tissue escaping their sanative impress. Age does not impair the properties of these Pellets. They are sugar-coated and inclosed in glass bottles, their virtues being thereby preserved unimpaired for any length of time, in any climate, so that they are always fresh and reliable. This is not the case with pills putting in cheap wooden or pasteboard boxes. For all diseases where a Laxative, Alterative, or Purgative is indicated, these little Pellets are the most perfect satisfaction. Sold by druggists.

R. V. PIERCE, M. D., Propr, World's Dispensary and Invalids' Hotel, Buffalo, N. Y.

CATARRH

SYMPTOMS.—Frequent headache, discharge falling into throat, sometimes profuse, watery, thick, mucous, purulent, offensive, etc.; in others, a dryness, dry, watery, weak, or inflamed eyes, stopping up, or obstruction, of the nasal passages, ringing in ears, deafness, hawking and coughing to clear the throat, scabs formed from nasal discharge, voice altered, nasal twang, offensive breath, impaired or total destruction of sense of smell and taste, dizziness, mental depression, loss of appetite, indigestion, enlarged glands, pain in parts, irritating cough, etc. Only a few of these symptoms are likely to be present in any case at one time.

DR. SAGE'S CATARRH REMEDY

produces radical cures of the worst cases of Catarrh, no matter of how long standing. The liquid remedy may be snuffed, or better applied by the use of Dr. PIERCE'S Douche. This is the only form of instrument yet invented with which fluid medicine can be carried HIGH UP and PERFECTLY APPLIED to all parts of the nasal passages, and the adjacent chambers or cavities communicating therewith, in which sores and ulcers frequently exist, and from which the catarrhal discharge generally proceeds. Its use is pleasant and easily learned, from the directions accompanying each instrument. Dr. SAGE'S Catarrh Remedy cures recent attacks of "Cold in the Head" by a few applications. It is mild and pleasant to use, containing no strong or caustic drugs or poisons. Catarrh Remedy and Douche sold by druggists. R. V. PIERCE, M. D., Propr, World's Dispensary and Invalids' Hotel, Buffalo, N. Y.

Hardware, Paints, Oils, &c.

SALEM WARRANTED PURE WHITE LEAD.
BOSTON " " " "
FOREST RIVER PURE WHITE LEAD.
ENGLISH " " "

On hand and for sale at Manufacturers' Prices.

Also, a large and well-selected Stock of

Hardware,
Paints, Oils,
Glass, &c., &c.

ETC., ETC., ETC.,

At Lowest Rates.

JOHN H. BAILEY,

RICE BLOCK,

16 Market and 1 Ladd Street.

American and Foreign PATENTS.

[ESTABLISHED 1865.]

GILMORE & CO., successors to CHIPMAN, HORNER & CO., Solicitors. Patents procured in all countries. *No fees in advance.* No charge unless the patent is granted. No fees for making preliminary examinations. Additional fees for obtaining and conducting a re-hearing. Special attention given to Interference Cases before the Patent Office. Extensions before Congress, Infringement Suits in different States, and all litigation appertaining to Inventions or Patents. Send stamp to GILMORE & CO. for Pamphlet of sixty pages.

Old Bounty Land Warrants.

The last Report of the Commissioner of the General Land Office shows 2,897,500 acres of Bounty Land Warrants outstanding. These were issued under act of 1855 and prior acts. GILMORE & CO. pay cash for them. Send by registered letter. Whole Warrant sold for higher price give instructions to perfect them.

Arrears of Pay and Bounty.

Officers, Soldiers and Sailors of the late war, or their heirs, are in many cases entitled to money from the Government of which they have no knowledge. Write full history of service, and state amount of pay and bounty received. Enclose stamp to GILMORE & CO., and a full reply after examination, will be given you free.

Pensions.

All Officers, Soldiers and Sailors wounded, ruptured or injured in the late war, however slightly, can obtain a pension by addressing GILMORE & COMPANY.

Cases prosecuted by GILMORE & CO. before the Supreme Court of the United States, the Court of Claims and the Southern Claims Commission.

Each department of our business is conducted in a separate bureau, under the charge of the same experienced parties employed by the old firm. Prompt attention to all business entrusted to GILMORE & CO. is thus secured. We desire to win success by deserving it. Address

GILMORE & CO.,

WASHINGTON, D. C.

FIRST NATIONAL BANK,

GOVERNMENT DEPOSITORY.

Continues to supply either Coupon or Registered

4 Per Cent Bonds

at subscription rates, furnished direct from the Treasury Department.

U. S. 5-20 Called Bonds

Cashed, or exchanged for new 4's on favorable terms.

du&g E. P. KIMBALL, Cashier.

CHARLES W. GARDNER'S

Book & Job

PRINTING OFFICE!

UP ONE EASY FLIGHT.

Chronicle Office, Portsmouth, N. H.

Over D. H. Montgomery's Store.

The recent improvement in the above building has enlarged the Job Office to double its former size, making it one of the lightest and most convenient offices in the city for

ALL KINDS

—OF—

General Job Work!

With a 14-inch wood letter, to a Visiting Card.

DATE SLIPS A SPECIALTY.

By-Laws for Lodges,

Town Accounts, Programmes,

Handbills, Tickets,

Fancy Cards,

Business Cards,

Ball Cards,

And everything else in the line of Printing.

CHARLES W. GARDNER.

THE

New Hampshire Gazette!

Established 1756.

The Gazette is published every Thursday and sent to Subscribers at the low price of $1.50 per year, paid in advance, or $2 at the end of the year.

It contains full accounts of all of importance that transpires in Portsmouth and its vicinity, and a condensed summary of news, foreign and domestic; editorials upon current topics; New Hampshire items; carefully prepared marine news, containing reports of vessels owned at this port, or offered by men from Portsmouth or its neighborhood; and is just the paper for residents desiring to be posted on all that takes place at home, while to those living in the vicinity of Portsmouth, or to former residents who retain their interest in the "old home by the sea," it is the best means of keeping informed of what transpires in this city.

—THE—

NEW HAMPSHIRE GAZETTE

Contains more original matter

Than any other paper of its size in the State, the editors working more with their pens than with their scissors.

TO ADVERTISERS

THE N. H. GAZETTE

Presents an excellent opportunity for a weekly invitation to customers, at a reasonable rate, and all those who desire to reach patrons in Rockingham and York counties will find it an economical medium. THE GAZETTE is in many instances the only paper taken by families, and it is read to a large extent in localities whence is derived much of the trade of Portsmouth, a fact which our merchants should not fail to bear in mind.

Subscriptions Received

AT THE OFFICE, 7 PLEASANT ST.,

Exchange Buildings, nearly opp. Post Office;

Or by remittance to

Chronicle & Gazette Publishing Co.

☞ Specimen numbers sent on application.

New Advertisements.

ORGANS 19 Stops, 3 set Reeds, 2 Knee Swells, Stool, and Book, only $55. 7 Octave, Piano, Stool, Cover and Book, only $125.75. Illustrated Newspapers sent free. Address Daniel F. Beatty, Washington, N.J.

AGENTS WANTED For the *Best* and *Fastest-Selling* Pictorial Books and Bibles. Prices reduced 33 per cent. NATIONAL PUB. CO., Philada, Pa.

$1200 returns in 30 days on $100 invested. Secret of success and full information *free.* Like profit a weekly on $5 to $500 options. $10 to $50. Address T. Potter Wight & Co., Bankers, 35 Wall St., N. Y.

$10 TO $1000 Invested in Wall Street sometimes makes fortunes every month. Book sent free explaining everything. Address, Baxter & Co., Bankers, 17 Wall St., N.Y.

WANTED A GOOD AGENT to canvass Portsmouth and the adjoining towns for the best selling household articles in the world. Tip-top pay for the right party. Address or call on or address Wm. C. Rand, 102 Congress St., Portland, Me.

WANTED Active parties to act as General Agents for the sale of our specialties. Business respectable. Goods sell rapidly. We pay a salary or a liberal commission on sales. From $100 to $200 a Month can be made by live men. Exclusive territory. Address Excelsior Manufacturing Co., 162 Clark St., Chicago.

CONSUMPTION

CURED. A simple vegetable remedy for the cure of the worst forms of Consumption, Bronchitis, Catarrh, Asthma, and all Throat and Lung Affections. Also a positive and radical cure for Nervous Debility and all Nervous Complaints, which has been tested in thousands of cases. Recipe, with full directions (in German, French, or English) for preparing and using, sent by mail free of charge on receipt of stamp. *Please name this paper.* W. W. SHERAR, 149 Powers' Block, Rochester, N. Y.

Established in 1842.

With Your ADDRESS will bring you a post-paid SPECIMEN of the AMERICAN Agriculturist, Equal to 144 Magazine Pages, with 354 ENGRAVINGS, and Descriptions of

CENTS FOR POSTAGE, 1200 GOOD THINGS for Your Own Use, for HOLIDAY, WEDDING, & other PRESENTS, and How to readily obtain them, without Cash Outlay. Address ORANGE JUDD CO 245 Broadway, New York.

$1.50 a Year. toc123

ALWAYS SELECT THE BEST. BEWARE OF BOGUS MARTINEZ & LONGMAIR PAINTS.

Is entirely owned by PRACTICAL PAINTER, CONSEQUENTLY ONLY QUALITY INTERESTS US. Buildings Painted with our Prepared Paints, if not satisfactory, will be Repainted at our Expense.

FOR SALE BY

FRED P. WILSON.

toct17 37 Congress street.

RUPTURE

DR. J. A. SHERMAN—and the only Dr. Sherman known to the public for the past 35 years or more for his successful method of treating Rupture without the annoyance and injury trusses inflict, is now at his branch office, 43 Milk St., Boston, where those afflicted with Rupture wishing to obtain the benefit of his experience and remedies may consult him daily for a limited period.

No man is safe who has a rupture, no matter how insignificant he may consider it, for every man who has died from it once flattered himself that it was but a trifling ailment; and every man who now suffers from it and the injury of trusses, to such an extent that life has no enjoyments, once regarded it as unworthy special attention. It is not a stand-still affliction, it is steadily progressive, even unto death; and he is wise who takes the necessary steps to be effectually relieved of it before the day of suffering and gloom comes upon him. Reference given to gentlemen in the city who have been cured.

Patients from abroad can receive treatment and leave for home same day.

HIS BOOK ON RUPTURE

gives the most reliable proofs from distinguished professional gentlemen, clergymen and merchants of his successful practice and popularity therefrom throughout this country and the West Indies for the past 35 years or more. The afflicted should read it and inform themselves.

It is illustrated with photographic likenesses of extremely bad cases, before and after cure, and mailed to those who send 10 cents. Remember in writing or calling the address is

Dr. J. A. SHERMAN

OFFICE 43 MILK ST., BOSTON,

Principal Office, 251 Broadway, N. Y.

BEWARE of a man named Sherman, who, taking advantage of my reputation calls himself Dr. Sherman, *alias* Dr. S. Sherman, *alias* Dr. S. J. Sherman, pretending to be famous for the cure of Rupture. He is a bold cheat, hoping to mislead and victimize the afflicted. Preserve this advertisement and show it to your afflicted friends. toc620

THERMOMETERS

ARE SELLING

CHEAP

AT

SWEETSER'S.

SPENCERIAN

STEEL PENS

of the Very Best European Make, and unrivaled for Flexibility, Durability, and Evenness of Point.

REAL SWAN QUILL action.

In Twenty Numbers. Samples, including the popular nos. 1-2-3-8-15 and *Broad* 1-16-18 *Bore, Fine, Points* 1-2-3-9-11 *Points* will be sent by mail, for trial, on receipt of 25 Cents.

IVISON, BLAKEMAN, TAYLOR & CO., 138 and 140 Grand St., New York.

3taw1sep180

Portsmouth Daily Chronicle.

By CHRONICLE & GAZETTE PUBLISHING COMPANY.

PORTSMOUTH, N. H., THURSDAY, OCTOBER 2, 1879.

$6 PER YEAR IN ADVANCE
THREE CENTS PER COPY.

THE PORTSMOUTH DAILY CHRONICLE

(Established August 24, 1859.)

Is Published Every Morning, Sundays excepted, at No. 7 Exchange Building, Pleasant street, opposite the Post Office, by the

Chronicle and Gazette Publishing Company.

TERMS $6.00 PER YEAR.

The New Hampshire Gazette

(The Oldest Newspaper in the United States, established Oct. 7, 1756,)

is published every THURSDAY at the same office. Terms, $1.50 per year; $2.00 per year, if not paid in advance.

ADVERTISEMENTS inserted on reasonable terms, in either or both papers. The GAZETTE, having a large country (in addition to its local) circulation, is an excellent medium of advertising. A liberal reduction made when advertisements appear in both papers.

☞ Correspondence from neighboring towns, containing items of public interest, will be gladly received. All communications should be addressed and all checks made payable to the

CHRONICLE & GAZETTE PUBLISHING CO.,
PORTSMOUTH, N. H.

The Job Printing Business is conducted in the same office by Mr. Charles W. Gardner, who keeps on hand a large and well-selected stock of all materials required in his line.

NEW AND EXTENSIVE STOCK

— OF —

Spring & Summer

GOODS

— AT —

WM. P. WALKER'S

No. 3 Market Square.

Having received a Full Assortment of Foreign and Domestic

Cloths, Cassimeres, &c.,

I am prepared to make them up into GARMENTS of the latest style, or according to the fancy of the purchaser, and

Perfect Satisfaction Guaranteed!

My Stock of Goods suitable for

SUITINGS

IS UNEQUALLED.

Particular attention paid to the making of Army and Navy

REGULATION UNIFORMS.

A FULL ASSORTMENT OF

Gentlemen's Furnishings Goods!

Constantly on hand, consisting of

BOSOMS, GLOVES, SUSPENDERS,

COLLARS, DRAWERS, SHIRTS,

HANDKERCHIEFS, LINEN

GOODS,

Of Every Description.

A GOOD PLAN

Anybody can learn to make money rapidly operating in Stocks, by the "Two Unerring Rules for Success," in Messrs. Lawrence & Co.'s new circular; the combination method, which this firm has made so successful, enables people with large or small means to reap all the benefits of largest capital and best skill. Thousands of orders, in various sums, are pooled into one vast amount and *co-operated as a mighty whole*, thus securing to each shareholder all the advantages of the largest operator. Immense profits are divided monthly. Any amount, from $5 to $5,000, or more, can be used successfully. N. Y. *Baptist Weekly*, September 20th, 1878, says, "By the combination system $25 would make $75, or 5 per cent.; $50 pays $350, or 7 per cent.; $100 makes $1,000, or 10 per cent. on the stock, during the month, according to the market." *Frank Leslie's Illustrated Newspaper*, June 29th: "The combination method of operating stocks is the most successful ever adopted." *New York Independent* Sept. 12th: "The combination system is founded upon correct business principles, and no person need be without an income while it is kept working by Messrs. Lawrence & Co." *Brooklyn Journal*, April 29th: "Our editor made a net profit of $101.75 from $70 in one of Messrs. Lawrence & Co.'s combinations." New circular (mailed free) explains everything. Stocks and bonds wanted. Governments bonds supplied. Lawrence & Co., Bankers, 57 Exchange Place, N. Y.

Transportation.

Eastern & Maine Central Railroad Line.

CARS leave the Station of the Eastern Railroad, between Deer and Elm streets, as follows:

For Boston, at *3.53, 7.15, 8.20, 10.57, A. M.; 3.00, 3.17, 6.30, 7.53 P. M. Sundays 3.55 P. M.

For Portland and Stations East, 9.48, 10.38 A. M.; 2.57, 5.08 P. M. Sundays 11.30 A. M.

For Bangor, St. John, Montreal and Quebec, 10.38 A. M.; 9.08 P. M.

For Great Falls and Wolfeborough, 10.00 A. M.; 2.57, 5.44 P. M.

For North Conway, 10.00 A. M.; 2.57, 5.44 P. M.

For Dover and Way Stations, 8.50 A. M.; 12.30, 3.00, 5.48, 7.00 P. M.

Trains leave For Portsmouth—

From Boston, 7.30, 8.05, *8.30, 10.00 A. M.; 12.30, 3.15, 4.45, 7.00 P. M. Sundays 9.00 A. M.

From Portland, *2.00, 8.45 A. M.; 1.10, 6.00 P. M. Sundays 5.00 P. M.

From North Conway, 7.30 A. M.; 12.12, 3.27 P. M.

From Wolfeborough, 6.05, 8.22 A. M.; 1.06, 6.20 P. M.

From Great Falls, 7.34, 10.05 A. M.; 2.34, 5.50 P. M.

From Dover, 6.45, 10.25 A. M.; 2.25, 5.46, 6.55 P. M.

From Newington, 7.01, 10.41 A. M.; 2.41, 6.03, 7.40 P. M.

Trains from Boston arrive at Portsmouth at 9.45, 2.26, 10.35, A. M.; 12.20, 2.54, 5.40, 6.38, 9.05 P. M. Sundays 11.27 A. M.

Trains from Portsmouth arrive at Boston at *9.00, 9.30, 10.45 A. M.; 1.30, 5.10, 5.50, 8.45, 10.00 P. M. Sundays 6.25 P. M.

*Except on Mondays.

JOHN HORNBY, Master of Transportation. LUCIUS TUTTLE, G. P. & T. A.

June 29, 1879.

Concord & Portsmouth Railroad.

PASSENGER TRAINS leave Concord Railroad Station, foot of Bridge street:

For Newmarket Junction, Manchester, Concord and Upper Railroads, at 7.35 A. M., and 5.10 P. M.

Arrive at Manchester at 9.05 A. M., 7.10 P. M.

Arrive at Concord at 10.35 A. M., and 8.15 P. M.

Leave Concord at 7.30 A. M., and 2.40 P. M.

Leave Manchester at 8.15 A. M., and 4.25 P. M.

Arrive at Portsmouth at 10.10 A. M., and 6.15 P. M.

☞ All trains connect at Newmarket Junction, with trains of the Boston & Maine Railroad for Exeter, Haverhill, Lawrence and Boston; and for Dover, Great Falls and Portland; at Concord with trains to and from all the Upper Railroads.

H. E. CHAMBERLIN, Supt.

RE-OPENING

OF THE POPULAR

PROVIDENCE LINE

TO NEW YORK,

Via Providence.

OPENS APRIL 28, FOR THE SEASON OF 1879

Only 42 Miles of Rail.

Steamboat Express Train will leave Boston & Providence Railroad Station daily (Sundays excepted) at 6 P. M. Connect at Fox Point wharf, Providence, with the *entirely new and magnificent*

STEAMER MASSACHUSETTS,

and the well-known and popular

STEAMER RHODE ISLAND,

Arriving in New York at 6 A. M. This is the only line affording a delightful sail *through Narragansett Bay* by daylight.

Returning leave Pier 29, North River, at 5 P. M., arriving in Boston at 7 A. M.

No intermediate landings between Providence and New York.

Tickets and State Rooms can be secured at Company's office, 214 Washington, corner State street, and at Boston & Providence Railroad Station.

J. W. RICHARDSON, Agent, Boston.
A. A. FOLSOM, Supt. B. & P. R. eodtsept8

THE NEW ENGLAND

MUTUAL LIFE

Insurance Company

OF BOSTON.

The Oldest Massachusetts Company.

19,000 MEMBERS. $57,000,000 INSURANCE.

The features of the Company are

1—*Its entire mutuality.*
2.—*The character of its investments.*
3.—*The liberality of its treatment of retiring members.*
4—*Its election of risks as developed by its past favorable mortality.*
5.—*The application of the Mass. Non-Forfeiture law to its policies, whereby every member is entitled to insurance according to its provisions.*

Information as to rates can be obtained on application at the office of the Company, or of any of its agents in the principal cities and towns of the Commonwealth.

35th Annual Report now ready for Distribution.

BENJ. F. STEVENS, President.
JOS. M. GIBBENS, Secretary.
eodtmch15

FLETCHER & TANTON,

UPHOLSTERERS,

Furniture Dealers & General Undertakers

No. 58 Market Street, Portsmouth, N.H.

Coffins, Robes and Caskets always on hand or made to order. Orders left at 39 Deer Street or 27 State Street, by day or night, will be promptly attended to.

S. S. FLETCHER,
H. G. TANTON.

Good and Reliable

INSURANCE

COMPANIES.

COMMERCIAL UNION, of London.
FIRE ASSOCIATION, of Phila.
SHAWMUT, of Boston.

F. W. DEROCHEMONT & SON,

No. 9 CONGRESS STREET.

ANOTHER WONDER!

BARSTOW'S

NEW

Empress Range!!

WITH THE

PATENT DUPLEX GRATE,

Bakes day or night without rekindling fire. No poking or shaking required; a single turn of the Duplex Grate removes all clinkers, leaving a fresh fire. The Most Perfect Range in the City!

P. Sweetser,

46 MARKET STREET - - PORTSMOUTH.

PATENTS!

R. H. EDDY,

No. 76 State St., Opposite Kilby, Boston,

SECURES PATENTS in the United States; also in Great Britain, France and other foreign countries. Copies of the claims of any Patent furnished by remitting one dollar. Assignments recorded at Washington. *No agency in the United States possesses superior facilities for obtaining Patents or ascertaining the patentability of inventions.*

R. H. EDDY, Solicitor of Patents.

TESTIMONIALS.

I regard Mr. Eddy as one of the *most capable and successful* practitioners with whom I have had official intercourse. CHARLES MASON, Commissioner of Patents.

"Inventors cannot employ a person more trustworthy or more capable of securing for them an early and favorable consideration at the Patent Office." EDMUND BURKE, Late Commissioner of Patents.

BOSTON, October 19, 1870.

R. H. EDDY, Esq.—*Dear Sir:* You commenced for me, in 1840, my first patent. Since then you have acted for and advised me in hundreds of cases, and procured many patents, reissues and extensions. I have occasionally employed the best agencies in New York, Philadelphia and Washington, but I still give you almost the whole of my business, in your line, and advise others to employ you. Yours truly, GEORGE DRAPER.

BOSTON, January 1, 1876. 3tawljan180

C. E. BOYNTON,

MANUFACTURER OF

SODA WATER

In Siphon Bottles and Fountains.

Cream Nectar Beer,
Cream Ginger Beer,
Tonic Beer, Root Beer,
Pineapple Beer,
Birch Beer.

GINGER ALE & MINERAL WATER.

— ALSO, BOTTLER OF —

Milwaukee Lager,
Eldredge's Lager,
Stock Ale, and
Refined Cider.

Of the different summer beverages manufactured at this establishment it is hardly necessary to say a single word. They have become popular "on their own merits" and can be found in many private families and on sale in every hotel, saloon and restaurant in this locality.

The lagers bottled by me are from the best breweries in the country, and it is safe to say that there is no better in the world.

☞ Orders may be left at my establishment for any of the above, which will be delivered anywhere within the city limits without extra charge.

C. E. BOYNTON,
182 Bow Street, - - Portsmouth, N. H

L. S. L.

A SPLENDID OPPORTUNITY TO WIN A FORTUNE.

Tenth Grand Distribution, Class K, at New Orleans, Tuesday, Oct. 14th, 1879—135th Monthly Drawing.

LOUISIANA STATE LOTTERY COMPANY.

This Institution was regularly incorporated by the Legislature of the State for Educational and Charitable purposes in 1868 *for the term of Twenty-five Years*, in which contract the inviolable faith of the State is pledged, with a Capital of $1,000,000, to which it has since added a reserve fund of $350,000. ITS GRAND SINGLE NUMBER DISTRIBUTION will take place monthly on the Second Tuesday. *It never scales or postpones.* Look at the following Distribution:

CAPITAL PRIZE, $30,000.

100,000 TICKETS AT TWO DOLLARS EACH.
HALF-TICKETS, ONE DOLLAR.

LIST OF PRIZES.

1 CAPITAL PRIZE			$30,000
1 " "			10,000
1 " "			5,000
2 PRIZES OF	2,500		5,000
2 do.	1,000		2,000
20 do.	500		10,000
100 do.	100		10,000
200 do.	50		10,000
500 do.	30		15,000
1000 do.	10		10,000

APPROXIMATION PRIZES.

9 Approximation Prizes of	$300		2,700
9 do.	do.	200	1,800
9 do.	do.	100	900

1857 Prizes, amounting to $110,400

Responsible corresponding agents wanted at all prominent points, to whom a liberal compensation will be paid.

Application for rates to clubs should only be made to the home office in New Orleans.

Write clearly stating full address, for further information, or send orders to

M. A. DAUPHIN,
P. O. Box 692, New Orleans, La.
or same at No. 319 Broadway, New York.

All our Grand Extraordinary Drawings are under the supervision and management of GEN. ERALS G. T. BEAUREGARD and JUBAL A. EARLY.

w.a.&.g.todec12

REVOLUTION IN WASHING.

The Mothers' Favorite Washing Crystal

is the name of a new Washing Compound, which N. F. MATHES & CO. are Sole Agents for in this city and its vicinity. We promised that it will drive away with the toil and drudgery of

WASHING-DAY

without any injury to the fabric or hands; and that consumers may test it for themselves, we are putting samples in every house in the city and suburbs. This is an expensive way of advertising, but it shows that we have faith in the article.

It is put up in one-pound packages.

Price 15cts. per Pound.

N. F. MATHES & CO,

49 MARKET STREET.

PORTSMOUTH

INSURANCE

AGENCY.

ESTABLISHED IN 1831.

JOHN SISE, 5 MARKET SQUARE,

Is the Agent and Attorney for the following responsible Companies:

ÆTNA INSURANCE CO.
Hartford, Conn. Assets $7,000,000

HARTFORD FIRE INSURANCE CO.
Hartford, Conn., Assets $3,200,000

HOME INSURANCE CO.,
New York, Assets $6,000,000

FRANKLIN FIRE INSURANCE CO.
Philadelphia, Assets $3,300,000

ROYAL INSURANCE CO.
Liverpool, Eng., Assets $18,000,000, gold

PENNSYLVANIA FIRE INS. CO.
Philadelphia, Assets $1,800,000

Business men and owners of Property desiring every security by insurance against loss and damages by fire, will find it for their interest to place their risks in the above companies, some of which have been represented in this vicinity for nearly fifty years.

All losses will be promptly adjusted and paid by the undersigned.

John Sise, Agent,

OFFICE No. 5 MARKET SQUARE, Portsmouth

MORSE & ILSLEY

FIRE, LIFE AND ACCIDENT

INSURANCE

AGENTS,

Represent the following reliable companies:

THE INSURANCE COMPANY OF NORTH AMERICA,
Of Philadelphia, Pa.

LIVERPOOL and LONDON and GLOBE
U. S. Office, New York City.

SPRINGFIELD,
Of Springfield, Massachusetts.

QUEEN,
Of Liverpool and London.

PHŒNIX,
Of Hartford, Conn.

ORIENT,
Of Hartford, Conn.

TRAVELLERS' LIFE and ACCIDENT COMPANY,
Of Hartford, Connecticut.

NEW ENGLAND MUTUAL LIFE,
Of Boston, Mass.

The above companies are well known and reliable, and we solicit the patronage of our friends and the public. All losses adjusted and promptly paid at our office.

MORSE & ILSLEY,

NO. 15 PLEASANT ST., - UP ONE FLIGHT

GENERAL LIFE AND FIRE

INSURANCE

AGENCY.

Alonzo F. Craig, Agent

CAPITAL REPRESENTED.

$40,000,000.

EQUITABLE LIFE ASSURANCE SOCIETY OF THE UNITED STATES.
Assets.....$25,000,000

N. BRITISH & MERCANTILE INS. CO.
LONDON AND EDINBURGH.
Capital, Gold.....$10,000,000
Invested in the United States.....$1,647,832.65

NATIONAL FIRE INSURANCE CO.
HARTFORD, CONN.
Assets.....$831,250.25

WESTCHESTER FIRE INS. CO.
NEW YORK.
Assets.....$655,787.24

ST. PAUL FIRE & MARINE INS. CO.
ST. PAUL, MINN.
Assets.....$719,021.78

FANEUIL HALL INSURANCE CO.
BOSTON, MASS.
Assets.....$350,000.00

☞ *Insurance effected on all kinds of Property at reasonable Rates.*

☞ Losses at this Agency will be promptly adjusted, and paid at this Office.

ALONZO F. CRAIG,

INSURANCE AGENT,

Office No. 5 Congress Street, Portsmouth

CATARRH

Catarrh of the Nasal Cavities, Acute, Chronic, and Ulcerative, Hay Fever, or Rose Catarrh, Catarrh of the Eye and Ear and Catarrh of the Throat.

SUCCESSFULLY TREATED WITH

SANFORD'S RADICAL CURE.

CATARRH is a disease of the mucous membrane. Temperaments and constitutions vary its severity in individual cases. Catarrh may arise from a cold or a succession of colds, from sudden change of atmosphere, wearing wet clothing, or exposure to inclement weather, and becoming thoroughly chilled when the digestive organs are in a morbid or inactive condition, and the strength and vital forces are depressed. The disease may arise from a scrofulous condition of the blood, from Scarlet Fever, Measles, Diphtheria, in which cases the eye and ear are generally involved and disorganized in the progress of fever. The discharge from the nose, the distinctive feature in all catarrhal cases from whatever cause they arise, may be thin and watery, and at a early stage severe redness and excoriation of the skin with which they come in contact, or thick and yellowish, shading a pale color, or clear and white like the white of an egg. There may be an entire lack of secretion, the surfaces being dry and feverish, the face, front and upper part of the head feeling uncomfortable, and as if it was encircled by a tight, unyielding band. This latter phase is called Dry Catarrh. In the matter of discharges cause the passages to swell and become thickened, rendering breathing difficult, the most difficult or impossible, and the sufferer finds it necessary to breathe through the mouth, thereby permitting cold air to pass directly to the bronchial tubes and lungs. The mucus passing down from the nose and throat, the mucus becomes hard and forms into scabs, incrustations, and hard masses, which adhere so firmly to the nasal passages and throat as to require very persistent efforts to dislodge them. The eye in sympathy becomes inflamed, red, weak, and watery, or in the morning the lids may be found glued together, and matter is secreted in more or less quantity. The ear also becomes seriously affected, discharging quantities of matter, besides being visited by the most violent neuralgic pains, sending frequently inflammation, ulceration, and finally deafness. The throat, bronchial tubes, and lungs are in many cases affected by catarrh, and when prostration of the nervous system is superadded, such affections become alarming.

A neglected catarrh of this most serious disease warns all who are afflicted with it to make speedy preparation for the tomb long before it becomes chronic. The advantages offered by SANFORD'S RADICAL CURE we confidently believe are to be found in no other remedy. Every man, in its preparation, every line in the directions, mark it as a scientific remedy, calculated to meet every phase of the disease. Testimonials from all parts from the best people in the United States attest the esteem in which it is held by those who have been freed from the most destructive and dangerous disease with which mankind is to-day afflicted.

JUST PUBLISHED.

A carefully revised Treatise on Catarrh, with an accurate description of symptoms and sympathetic diseases, together with minute directions for effecting with RADICAL CURE a speedy and permanent cure. Also observations on diet and the general health, of vital importance to all afflicted with catarrh. It is wrapped about each bottle of the RADICAL CURE, or will be mailed free on receipt of stamp.

Each package of SANFORD'S RADICAL CURE contains the following improved Inhaling Tube, with full directions for use in all cases. Price, $1. Sold by all wholesale and retail druggists throughout the United States and Canada. WEEKS & POTTER, General Agents and Wholesale Druggists, Boston, Mass.

COLLINS'

VOLTAIC PLASTER

Cures Pains and Aches.

It equalizes the Circulation.
It subdues Inflammatory Action.
It cures Ruptures or Hernia.
It removes Pain and Soreness.
It cures Kidney Complaints.
It strengthens the Muscles.
It cures Rheumatism and Neuralgia.
It relaxes Stiffened Cords.
It cures Nervous Shocks.
It is invaluable in Paralysis.
It cures Inflammation of the Liver.
It removes Wrenches Pains.
It cures Spinal Weakness.
It is Grateful and Soothing.
It cures Epilepsy or Fits.
It is Safe, Reliable, and Economical.
It is prescribed by Physicians.
It is indorsed by Electricians.

PRICE 25 CENTS.

Be careful to obtain COLLINS' VOLTAIC PLASTER, a combination of Electric or Voltaic Plates with a highly Medicinal Plaster, as seen in the plate above cut. Sold by all Wholesale and Retail Druggists throughout the United States and Canada, and by WEEKS & POTTER, Proprietors, Boston, Mass.

C. M. GIGNOUX

GENERAL AGENT OF THE

Mutual Life Insurance Co.

OF NEW YORK,

FOR THE STATE OF NEW HAMPSHIRE.

Portsmouth, New Hampshire.

ARIZONA CONSOLIDATED

Gold & Silver Mining Co.

MOHAVE COUNTY, ARIZONA.

Organized under the laws of the State of New York, with a Capital of Two Million Five Hundred Thousand Dollars ($2,500,000).

STOCK FOREVER UNASSESSABLE

No. of Shares, 100,000. Par Value $25 Each.

TRUSTEES:

DEWITT C. BATES, 111 Broadway, New York
P. DOYLE, " " " "
WELLS H. BATES, Newark, New Jersey
SILAS K. FULLER, Arizona
GEO. W. MARSTON, 161 Broadway, New York
ROBT J. S. WHITE, 161 Broadway, New York

President.—DEWITT C. BATES.
Secretary and Treasurer.—ROBERT J. S. WHITE

The property of this Company consists of the "Mountain Ranger" and "Expert" Mines, which aggregate 2200 feet in length and 600 feet in width. Work done on them in several localities, shows in every case MILLING ORE, varying in width from 40 to 80 feet. Average assays taken promiscuously from these openings show a value of $67.00 per ton. The three shafts already down show a splendid body of PAY ORE.

The mines are the natural extension of the "McCracken Lode," capitalized at the rate of $10,000,000, (four times as much as the Comstock,) and which milled, with a twenty-stamp mill during eight months of 1878, and shipped to San Francisco, as shown by the books of Wells, Fargo & Co., bullion valued at Six Hundred and Seventy Thousand Dollars ($670,000.)

FOR THE ARIZONA CONSOLIDATED to pay regular dividends, all that is needed is a mill. To purchase and erect this, the Trustees have set aside *One Quarter* of the whole capital stock of the Company, ten thousand (10,000) shares of which are now offered at the subscription price of $3.50 per share. This will be sufficient to erect a twenty-stamp mill and set it in complete operation. The management will be conducted in an energetic and economical manner.

Subscriptions for five (5) shares or upward, will be received, and the certificate will be promptly mailed. Drafts or checks should be made to the order of ROBERT J. S. WHITE, Treasurer, and forwarded to the General Agent. Amounts of $100 or less may be remitted, if subscribers prefer, by Post Office money order or registered letter. Subscriptions exceeding $100 may be sent by express, C. O. D., to

GEO. W. MARSTON, Gen. Agent,
Room 4, 161 Broadway, N. Y. City.

dta21wtnov1

Daily Chronicle.

Military Powers.

There has alway been a disposition among the people and nations of the Old World to sneer at the United States as a military power. But compare their late wars with our little fight among ourselves—commonly called the "Rebellion"—and we are inclined to think that the United States hold a position as a military power above them all.

Take, for example, the last two or three European wars. Two or three reverses met by the French army discouraged the whole nation, turned its capital upside down, spread terror and confusion on every side, decided the war and almost caused France to be blotted from the nations of the earth. The war of 1866 between Austria and Prussia—two "Firs Powers"—lasted six weeks, when Austria came to her knees, and was ready to make almost any terms. The war of 1859, with several of these great military nations involved, was settled by only one battle of any magnitude.

Contrast these puerile "wars" with the civil war in the United States. Skirmishing began almost immediately after the fall of Fort Sumter, and continued till the first battle of Bull Run was fought, July 21st, 1861. Here the Union army suffered a most terrible defeat, involving great less—a defeat which would have caused any European nation to capitulate. But we had not even got started yet. The fall and winter passed away with continual skirmishing and some heavy battles, during which the south suffered the most emphatic defeats in the west and loss their "Queen City," New Orleans. With the spring, McClellan moved his army to the Peninsula, took the heavy fortifications at Yorktown, fought a battle at Williamsburg and pushed on after the retreating enemy. He was soon at the gates of their capital, but with courage only increased by defeat they turned fiercely upon him, and after seven most desperate and bloody battles forced him to retreat to the James. Then, unable to dislodge him from his position, they turned their attention to Washington.

McClellan's army hastily re-embarked, and joining Pope at Washington went out to meet the advancing foe. Then came the second battle of Bull Run, where two hundred thousand soldiers fought for three days. Again victorious, the confederates, commanded by one of the ablest soldiers in the country, dashed into Maryland, which was "enemy's country" to them. The army of the Potomac, again hastily organized by McClellan, met them, and after two fierce battles—South Mountain and Antietam—compelled them to flee into Virginia again. Strongly fortified at Fredericksburg, Gen. Burnside was sent with an army to dislodge them, suffering a terrible defeat and losing thirty thousand men. A few months later, the same army recruited and reorganized, and under command of Hooker, attacked the victorious army at Chancelorville, again resulting in disastrous defeat. Flushed with victory, the confederate army marched two hundred miles, into Pennsylvania, where they were again met by the same old army of the Potomac, under Meade, and driven back defeated. Finally came Grant's campaign, which lasted more than a year and embraced twenty or thirty battles. Meanwhile fighting was going on in the west, south and southwest, with alternate victories and defeats.

In the whole four years the federal government never thought of capitulating, while the plucky south only succumbed when, figuratively speaking, its last breath had gone. In this war of four years, between four and five million soldiers were engaged, and a million of them bit the dust. If this nation is not a military power, certainly those are not whose wars are settled by a single battle.

—*San Francisco Golden Era.*

Set back 42 Years.

"I was troubled for many years with Kidney Complaint, Gravel, &c.; my blood became thin; I was dull and inactive; could hardly crawl about; was an old worn out man all over; could get nothing to help me, until I got Hop Bitters, and now I am a boy again. My blood and kidneys are all right, and I am as active as a man of forty, although I am seventy-two, and I have no doubt it will do as well for others of my age. It is worth a trial.—(Father.)—*Sunday Mercury.*

It is Delicious.

Every one says that has used Walter Baker & Co.'s Chocolate and Cocoa preparations. They have stood the test of a century and have become articles of general consumption. Grocers everywhere keep these goods.

Properties of Ginger.

The increasing use of ginger in the home pharmacy excites the wonder that it has held so limited a place there, having been regarded as a pleasant condiment in the kitchen, ignoring the great fact of its superior virtues as a medicine. A bowl of ginger tea, associated with weaked feet and a hot rock, for a cold, was its principal office, but now a home without a bottle of SANFORD'S JAMAICA GINGER would be considered behind the age. The principal properties of ginger are stimulant and carminative, and these properties, contained in the extract, meet a hundred little needs and ails, the application of which, in nine cases out of ten, averts the necessity for a doctor, often at a distance, and restores the sufferer to health. As a preventive of serious disease it is invaluable.

—And now the returned city people write to their country cousins, with whom they have been staying, that they arrived safely but found the city invested with small-pox, which is likely to last all winter.

Portsmouth Chronicle

[Entered at the Post-Office at Portsmouth, N.H., as second-class matter.]

THURSDAY, OCTOBER 2, 1879.

A Democratic Parallel.

The horrible murder within twelve miles of Portland, and the almost daily record of shocking crimes in other parts of New England, should suggest modesty in ventilating southern outrages for political capital. "Let him that is without sin cast the first stone."—*Boston Post.*

That is the only style of answer yet attempted by the democratic press of the north, so far as we have seen, to the republican denunciations of political crimes committed by democrats in the south; and that a paper of the *Post's* acknowledged ability can do no better than that is a striking proof of the difficulty of saying anything at all in defence of democratic bulldozing in the south.

The republicans do not pretend to say that horrible crimes are not committed in the northern States; they do say, and prove, that horrible crimes are committed in the southern States *for political reasons alone*, and that such crimes are not only tolerated but approved by the great mass of the southern democrats and democratic papers, and denounced by few democratic papers at the north, most of the latter giving the outrages a half-way defence, similar to that of the *Post*, copied above.

Not even the bitterest Bourbon copperhead will pretend that the "horrible murder within twelve miles of Portland," or the "shocking crimes in other parts of New England" or anywhere throughout the northern States, had or have any political significance; nor that such crimes are openly or covertly approved by the people of the districts where they occur, nor exultingly boasted of by the press, nor condoned by the authorities of the law. When the *Post* can ferret out a single case where a northern democrat has been murdered by republicans in pursuance of a preconcerted political plan, and the outrage is boasted of by the republican press throughout the north, and the murderers are at once elected to high official positions by the republicans, then, and not till then, will its attempt to draw a parallel between political crime at the south and ordinary crime at the north be successful.

Political.

The Chicago *Times*, an independent democratic paper, says: "Conceding Dixon's badness and his quarrel with Barksdal, it remains indisputable that he was shot because he threatened the supremacy of the democratic party in Yazoo county."

Dr. Sampson, a physician, for nearly forty years a resident of Texas, is the latest victim of Bourbon butrage. The shooting of several colored republicans near his home led him to write to the attorney general, asking if protection could not be extended to them. He received a reply, and was holding a meeting to read the letter to those interested, when he was seized and put in an iron cage, and several colored men were killed. After being stripped of nearly all his clothing he was permitted to escape through the intervention of a friend, and found his way to New York; leaving all his property behind in western Texas. Dr. Sampson does not coincide with Mr. Wendell Phillips in his view that the republican party in the north should be disorganized because its "memories and record" drive the iron into the confederate soul.

Hon Josiah G. Abbott, of Boston, in a letter to the democratic State committee of Massachusetts declines to be the candidate of the "real democrats" for governor, and the nomination of Hon. Charles P. Thompson is called for by some of the most influential ones among the faithful few.

Battle With Indians.

Three companies of cavalry under Major Thornburgh were attacked by a large number of Ute Indians near Milk river, Colorado, Sept. 29, and driven back to their wagon train with heavy loss. Major Thornburgh was killed, as were the wagon-master and ten enlisted men; Capt. Payne, the next in command, Dr. Grimes, Lieut. Haddock, and twenty-five soldiers and teamsters, were wounded. The troops entrenched themselves at nightfall, after the Indians retired, and Joe Rankin, their scout, volunteered to carry dispatches to Rawlins, and did so. Nearly all the horses and mules of the command were killed, and the Indians were expected to renew the attack at daybreak on the 30th. Ten companies of troops were at once ordered to the relief of the imperilled party.

Battle With Banditti.

A fight occurred Sept. 27th near the Sac and Fox agency in the Indian Territory, between a party of soldiers from Fort Sill and twelve desperadoes under the lead of Jim Barker, in which Barker and eight of his ruffians were killed.

News and Notes.

A despatch from Lieut. Delong to the navy department announces the arrival at Lawrence bay, Siberia, Aug. 27th, of the Jeannette. All were well, and she would leave on that night for Cape Lodge Kamen, and hoped to reach Fort Wrangel this season.

The imports of specie at New York for the week ending Sept. 28th were $7,070,000, mostly in foreign gold coin.

It is officially announced that the Hanlan-Courtney boat race will occur on the 16th inst., on Chatauqua lake, N. Y.

Weston's share of the gate money in the recent tramp was attached by his creditors, but the attachment was disregarded and the money paid over to Weston's wife, as she paid his entrance fee. The champion belt is also under attachment by Weston's creditors, and Rowell will have to institute a suit at law to get it. O'Leary says he will challenge Rowell.

The Connecticut creditors of Rev. W. H. H. Murray held a meeting Sept. 30th, and one of them expressed the opinion that Mr. Murray's assets would have paid all creditors had Murray been given time, and the assets been prudently managed. Mr. Murray was not present.

North Carolina has just had a queer sensation. Says the Winston *Sentinel*: "We learn that a colored woman, who does not bear very plainly the marks of her race, has been spending some time at one of our neighboring watering places, where she passed herself off and was received as a white lady from Michigan. She was very popular and made many friends, both ladies and gentlemen. From what we learn there is going to be a regular monkey and parrot time over the affair."

On the 30th ult. the Portland (Me.) rolling mills were sold at auction to J. B. Brown for $71,000 cash. On the same day a meeting of the creditors of the Portland machine works was held; the liabilities were reported at nearly $52,000; assets, nearly $45,000; leaving a deficiency of about $7000. A committee was chosen to examine and report at a future meeting.

At Bath, N. Y., Sept. 30th, prisoners in the county jail threw cayenne pepper in the eyes of the turnkey when he opened the door, and four escaped before the door was secured. One was captured by a servant girl on the premises. The sheriff's wife seized Jim O'Laughlin, a powerful and notorious desperado, but was choked off; the fellow was chased through the river and shot through the leg on the opposite bank, when he surrendered. A third criminal was captured by a sixteen-years-old boy, with a revolver; the fourth is still at large.

The public debt statement for September shows a decrease of $2,563,754.

McLin, one of the members of the Florida returning board, who received some notoriety during the electoral count, is dead. He was rejected as a nominee for the United States judgeship in New Mexico.

Shooting negroes continue to be one of the amusements of Texas hoodlums. At Marquez a few nights ago several parties went to the railroad section house, where the negroes were stationed, ran them out of the house and began shooting as the negroes ran off. One negro was shot in the leg, the others escaping without injury. Four young men have been arrested as the perpetrators of the outrage.

Durfee Mill, No. 2, the only mill in Fall River, Mass., which has been entirely suspended since the inauguration of the strike some thirteen weeks ago, resumed operations on the afternoon of the 30th ult., the mules being run by the old spinners.

A young French girl, who was terribly burned at the destruction of the French Catholic church at Holyoke, Mass., a few years ago, had a new scalp engrafted over the top of her head, the skin for the purpose being taken in small bits from the arms of her parents. The girl has now a good head of hair, which appeared to root and spread over the new surface from the part of the scalp that was not burned. The engrafting process was a complete success.

Bennett Aldrich of Montgomery, Mass., was bitten by a rattlesnake some three weeks ago, when full of liquor. Since that time he has drank a gallon of liquor a day, and he says he has experienced no unpleasant effects from the bite except a severe swelling of the bitten foot.

Eight thousand dollars were awarded at Alexandria, Va., on the 30th ult., against Beverly J. Daingerfield for being accessory to the shooting of D. C. Thompson a year ago, when Thompson was shot by George W. Harrison.

The plague of wild beasts and snakes in India is extraordinary indeed. Snakes alone in 1877 killed nearly 17,000 persons, and tigers, elephants, leopards and other wild beasts nearly 3,000 more. Efforts are made at the time to destroy the animals, but without apparent reduction of the numbers. About 127,000 snakes and 22,000 wild beasts were killed, and $50,000 were paid in rewards for their destruction in 1877.

One of the most convenient and comfortable hotels, for travelers and families visiting or passing through the city of New York, is the *Grand Union Hotel*, nearly opposite the Grand Central depot. It contains over 350 elegantly furnished rooms, supplied with every convenience, and is kept on the European plan—rooms have been reduced to one dollar per day and upwards. The restaurant, lunch and wine rooms are supplied with the best at moderate prices. Guests will be careful to see that "*Grand Union Hotel*" is on the sign where they enter, as the *corner* of 42d street and Fourth avenue does not belong to the Grand Union.—*New York People.*

A Dangerous Counterfeit

The Dayton (Ohio) *Democrat* in its issue of Sept. 27th says:

Business circles in this city were thrown out of balance yesterday afternoon by the discovery of a new counterfeit five-dollar greenback note, and the additional discovery that the city is flooded with them didn't in the least improve matters. Best informed business men, including bankers, are of the opinion that at least 1,000 of the spurious bills, or in all $5,000, are in circulation in Dayton and its immediate vicinity. That the bill is a good imitation may be inferred from the fact that up to a late hour yesterday they were received and paid out without question over the bank counters in Dayton. The spurious money was introduced last Monday, and up to yesterday afternoon passed currently. Its spurious character was discovered by James Ritty, who to test the matter deposited a sum of money in one of the banks of the city, placing one of the counterfeit bills in the lot. It was received along with the other bills, but subsequently he called the attention of the bank officers to the bill. The bill is of the new issue of the greenback, (not national bank,) and of the denomination of $5. We have examined quite a number of them, each of which was of series "C." The face of the bill is remarkably well executed, and will readily deceive even the best judges. The paper is of good, though not the best, quality; it is rather thin and light, not having quite the body of the genuine, and the bills have the appearance of being somewhat worn. Its spurious character, however, is readily discovered upon inspection of the back of the bill. Between the vignette in the centre of the back and the left end is an unprinted space which in the genuine is filled with silk fibre apparently woven or molded into the paper. In the counterfeit there is none of this fibre, but instead a neatly executed representation of the same, made with ink. It is, all in all, one of the most dangerous counterfeits in circulation.

—When he is sixteen the boy is supposed to have outgrown the switch, but that is just the age when a girl begins to need one.

Prudent Stock Speculations.

The Stock Exchange never presented such an admirable condition for profitable and rapid stock operations. There never before have been so many fortunes made by quick fluctuations and skillful manipulations. Careful and reasonable people only operate through the combination system of Messrs. Lawrence & Co., which enables those with large or small means to invest and realize handsome profits, which are divided *pro rata* among the shareholders every thirty days. New combinations are constantly forming. From $25 to $10,000 can be safely invested with splendid opportunities for quick profits. An Illinois grain dealer made $13,220.41 in two investments. A Michigan farmer invested $50, which yielded $433.14. He made by three reinvestments over $3000. A Wisconsin country merchant made $4,249.16 in four combinations; and others have done equally as well. New explanatory circular, with "unerring rules for success," mailed by Messrs. Lawrence & Co., Bankers, 57 Exchange Place, New York City.

ROYAL

BAKING POWDER

Absolutely pure—made from Grape Cream of Tartar, imported exclusively for this Powder from the Wine district of France. Always uniform and wholesome. Sold only in cans by all Grocers. A pound can mailed to any address, postage paid, on receipt of 60 cents. ROYAL BAKING POWDER CO., 171 Duane St., New York. Most cheap powders contain alum; dangerous to health; avoid them, especially when offered loose or in bulk.

HOSTETTER'S CELEBRATED

STOMACH BITTERS

Fever and Ague is most common in the spring, but most severe in the fall and winter. It is strictly a malarious disease, and so surely as the Bitters are adopted, so surely will the individual who adopts this precaution be exempted from its pains and penalties. Add to this its value as a stomachic and anti-bilious agent, and who will venture to gainsay its claims to the first place among family medicines. For sale by all Druggists and respectable Dealers generally.

THE BEST IN THE WORLD SOLD BY ALL DEALERS

SO SIMPLE A CHILD CAN USE IT. WARRANTED FOR 3 YEARS

WHITE SEWING MACHINE

$1500.00 CASH TO AGENTS

BEWARE OF BOGUS DEALERS AND DEFACED NUMBERS
NOTICE OUR GENUINE NUMBER ON SHUTTLE RACE-PLATE.

FOR PARTICULARS ADDRESS:
WHITE SEWING MACHINE CO. CLEVELAND, OHIO.

Hotel New Hampshire

Nos. 1854 and 1856 Washington Street,
TWO BLOCKS ABOVE COMMONWEALTH HOTEL
BOSTON, MASS.

HAVING leased and furnished the above hotel in first class style, I am prepared to receive guests. Rooms (with or without board) single or en suite, to let, with all the modern improvements, such as steam heat, hot and cold water, electric bells, bath rooms, water closets, gas, etc. Transient rates $1.50 per day. Special rates for parties stopping several days.

Horse Cars and Coaches run by the house at all hours of the day and evening, from all depots.

JOSEPH C. PERKINS, Proprietor.
Formerly of the Franklin and National Houses, Portsmouth, N. H.

SILVER PLATED KNIVES

$2.00 Per Dozen,

—AT—

F. P. WILSON'S,

No. 37 Congress Street.

Concord & Portsmouth Railroad.

THE annual meeting of the stockholders of the Concord & Portsmouth Railroad will be held at the Common Council Room in the City Hall Building in Manchester on Thursday, October second next, at ten o'clock in the forenoon, for the choice of Directors and the transaction of any other business that may properly come before them. WILLIAM H. HACKETT, Clerk.
Portsmouth, N. H., Sept. 20, 1879.

Notice.

THE partnership heretofore existing under the firm name of CARD BROS. is this day dissolved by mutual consent.

CHARLES A. CARD,
JOHN W. CARD.

Newcastle, Aug. 26th, 1879.

The business of the Passenger & Express Line between Portsmouth and Newcastle will be continued by the undersigned, who also is authorized to settle the affairs of the late firm.

CHARLES A. CARD.
*e25

ELDREDGE'S LAGER!

Milwaukee Lager.

Bottled and for Sale by H. F. GERRISH.

SCHOOL BOOKS.

Those in need of BOOKS and Materials for school use, will find it to their advantage to call at the Old Stand known as the

CONGRESS BLOCK BOOK-STORE.

Here they will find all the TEXT-BOOKS used in the city and vicinity; and can have all books purchased neatly covered free of expense.

W. G. Myers, 17 Congress St.

NOTICE, PARENTS!

The Vacation Days are now all over, and the question arises where to get our boys a

Good School Suit.

That question can be answered with satisfaction to yourself by calling at

THE OLD STAND,

COR. MARKET & BOW STREETS,

Where you will find a Great Variety, and

PRICES THAT DEFY COMPETITION.

C. E. MYERS & CO,

C. E. MYERS. C. E. SIMPSON.

WATCHES CHEAP

—AT—

Hutchinson & Connell's.

STEAMER JAMES SAMPSON.

KITTERY & PORTSMOUTH.

TIME TABLE.

From Navy Yard Bridge.		From Navy Yard Landing.	
Leave Kittery at	6:55 A.M	*Leave Portsmouth at*	7:35 A.M
" "	8:35	" "	9:15
" "	9:45	" "	10:00
" "	11:00	" "	11:10
" "	11:20	" "	12:15 P.M
" "	2:00 P.M.	" "	3:00
" "	3:20	" "	4:00
" "	4:20	" "	5:00

Evening Trips, Tuesday and Thursday, leaving Kittery at 7:15; leaving Portsmouth at 8:00.

Saturday Evenings, leave Kittery at 6:30 and 8:45; leave Portsmouth at 8:00 and 9:30.

Special arrangements can be made for other evenings.

Fare Five Cents Each Way.

Freight taken at reasonable rates. Orders executed with despatch.

A. STEVENSON, Proprietor.

AYERS & LOCKE

HAVE RECEIVED A LARGE

LOT of NEW GOODS

Well suited to the wants of the early fall trade.

They respectfully invite the attention of their customers and the public generally to the Largest Assortment of

New Prints and Cambrics

which they warrant in every particular.

Bleached and Unbleached Cottons, from 5c. per yard, upwards.

40 pieces Lancaster Ginghams,
Full Line of Cheviot Suitings,

Bleached and Unbleached Cotton Flannels,

500yds Greenock and Livonia Suitings,
One Case All Wool Suitings.

BLACK CASHMERES

In the wide widths 50c. per yard, up:

200 prs. White Blankets,

at very low prices.

50 pairs 10-4 WHITE BLANKETS,

$1.50 per pair; last year, $2.

30 dozen Ladies'

MERINO VESTS AND DRAWERS,

Assorted sizes, warranted perfect, at the exceedingly low price of 33c. each.

Ladies' Silk Clocked

BALBRIGGAN HOSE,

Full regular, 25 cents per pair.

THE BEST DOUBLE BUSK CORSET,
Side steels, 50c. per pair.

New Carpets for Fall Trade

We have a Full Line of the Best Makes of

Super and Extra Super Carpets, Tapestry and Brussels,

And offer, notwithstanding the continued advances during the summer at the very low prices of last spring.

A Full Line of Oil Cloths,

In all widths, of the best manufacture, from 25c. per square yard, upward.

In addition to the above mentioned goods we have quantities and varieties too numerous to mention which we offer in exchange for Cash or good approved Credit at *Prices as low as the lowest. Quality of goods guaranteed.*

AYERS & LOCKE,

Market Street.

WESTMORELAND COAL!

For Grates.

BURNSIDE COAL!

For Cooking Stoves.

FOR SALE ONLY BY

C. E. WALKER & CO.,

Dealers in all kinds of

COAL AND WOOD!

4 WATER ST., - - - 137 MARKET ST.

Orders left with N. K. Walker & Son promptly filled.

GO TO WALKER'S,

And have the measure and shape of your head taken for the

FALL STYLE

—OF—

Silk or Derby Hat.

All the late styles ready for inspection.

WALKER & SON,

13 Congress Street.

Pianos and Organs

LARGEST STOCK, BEST STYLES and LOWEST PRICES ever offered in this city. *A saving of from $10 to $25 from Boston Prices for the same instruments guaranteed to every customer.* Now is the time to buy, before the advance in prices. All interested are invited to call before purchasing at

Montgomery's Music and Art Store,

No. 6 Pleasant Street, Near Post Office,
PORTSMOUTH, N. H.

Notice.

PORTSMOUTH, N. H., Sept. 27, 1879.

All persons are hereby warned against trusting any person on my account without a written order from me, as I shall pay no bills save those of my own contracting.

Mrs. JOSIAH ADAMS.

Public Notice.

THE public are hereby warned against trusting any person on my account, as I shall pay no bills save those contracted by myself, or on my written order, after this date.

IRA E. RANDALL.

PORTSMOUTH, Oct. 1st, 1879.

CORSETS, CORSETS, CORSETS.

Ladies do not purchase until you have seen our NEW STOCK. If you are troubled in breaking the bones over the hips call for our A. D. C.

SOMETHING NEW.

Prices, Styles and Quality,

CAN'T BE BEAT.

Kid Gloves! Kid Gloves!

SPRING SHADES,

(2 & 3 Buttons.)

A better GLOVE for the money has never been sold in the City.

MORRIS C. FOYE,

23 MARKET STREET.

FRESH CELERY.

FRESH DAILY IN ANY QUANTITY.
For sale by

H. F. Gerrish.

PAMPHLET LAWS

—OF—

NEW HAMPSHIRE

FOR 1879.

For sale at the Bookstore of

MERCER GOODRICH,

CITY BUILDING, MARKET SQ.

A Choice Assortment

—OF—

PARASOLS!

—AT—

The Nick-Nack Store

4-BUTTON

KID GLOVES!

FIFTY CENTS!

—AT—

LEWIS E. STAPLES'

NICK-NACK STORE,

5 MARKET ST.,

PORTSMOUTH.

Proposals for Timber,

For Bureau of Construction and Repair.

Paymaster's Office,
U. S. Navy Yard, Portsmouth, N. H.,
Sept. 23d, 1879.

SEALED PROPOSALS will be received at this Office until 1 P. M., Saturday, Oct. 4th, 1879, for the timber described below, to be delivered at this Navy Yard, within 60 days from date of award.

FOR SPARS.

25 pcs Black Spruce, 50 feet long, 11½ in. diameter.
10 " " " 45 " " 10 " "
20 " " " 40 " " 9 " "
30 " " " 35 " " 8 " "
20 " " " 30 " " 7 " "

FOR STANDARDS.

50 pcs. Black Spruce, 30 to 35 ft. long, 8 in. diam.

FOR SHORES.

88 pcs. Black Spruce, 25 to 30 feet long, 8 in. diam.

To be of the best quality, and subject to the usual inspection.

The right to reject any or all bids is reserved.

Schedules with specifications will be furnished from this office.

H. T. WRIGHT,
Paymaster U. S. Navy.
*e24-26-30-o2

Proposals for Iron

For Bureau of Construction and Repair.

Paymaster's Office,
U. S. Navy Yard, Portsmouth, N. H.,
Sept. 30th, 1879.

SEALED PROPOSALS will be received at this Office until 1 P. M., Oct. 15th, 1879, for the iron described below, to be delivered at this Navy Yard within ten days from receipt of award.

For Boiler in Head House.

Sheets				
8	90x44x¼	Norway Homogeneous Metal,	3300lbs.	
2	30x84x¼	"	"	1020 "
1	90x60x¼	"	"	562 "
1	64x60x¼	"	"	403 "
1	87x74x¼	"	"	675 "
2	60x66x¼	"	"	806 "
1	66x60x¼	"	"	404 "
1	66x52x¼	"	"	350 "
1	66x52x¼	"	"	480 "
1	60x60x¼	"	"	500 "
2	40x84x¼	"	"	690 "
2	32x32x¼	"	"	210 "
30ft. 3x4 in Bar		Norway	"	1215 "
120ft. 2x4 in. Flat Bar		"	"	531 "
17ft. 3x3 in. T Iron				119 "
140ft. ¾ in. Round		"		295 "
80ft. 1 in. "		"		120 "

All this metal is to stand a tensile strain of 60,000 lbs. per square inch of sections, to be full and fair at the sizes given, free from blisters, seams, hollows or any other defects, and to stand the usual working tests as regards flanging, bending, &c. To be of the best quality in all respects. The sheets to be stamped with tensile strength and manufacturer's name. Any of the metal that proves defective in any respect in the course of the work to be replaced at the expense of the contractor.

The right is reserved to reject any or all bids, blank forms for which will be furnished from this office.

H. T. WRIGHT,
1-4-7-10 Paymaster U. S. Navy.

Local Matters.

POST OFFICE RULES.

MAILS CLOSE.

	A. M.		P. M.	
Boston, south and West,	8 10	35	2 20	4 50 *6 30
Boston Way,	10 35	2 30		
Portland,	9 25		4 50	6 30
East (beyond Portland),	9 25		4 50	6 30
Biddeford, Saco and Way	9 25		4 50	
Great Falls,	9 25		4 50	
Great Falls & Conway R. R.	9 25			
Concord and North,	7 40		4 50	
Concord Way,	7 40		4 50	
Boston & Maine R. R.	7 40		4 50	
Dover,	7 40	9 25	4 50	

*Arrives in Boston next morning.

MAILS ARRIVE.

	A. M.	P. M.
Boston, South and West,	4 30, 10 05,	3 15, 5 50
Boston Way,	10 05	5 50
Portland and East,	11 20	3 20
Great Falls & Conway R. R.	11 20	
Concord and North,	10 20	6 50
Dover,	10 20	5 30

Letters for the night mails [and no others] cast or west may be deposited in the box at the Eastern depot, every day except Sundays.

E. G. PEIRCE, JR., P. M.

THE WEATHER.

Probabilities for the New England States, To-Day:

WASHINGTON, D. C., Oct. 2, 2 A. M

Clear or partly cloudy weather, northerly shifting to eastern winds, stationary or lower temperature, falling followed by stationary barometer.

AROUND HOME.

Tony Denier's Humpty Dumpty Pantomime Troupe will appear at Music hall next Monday evening, with Geo. H. Adams (Grimaldi) as clown, Charles Adams as Pantaloon and Miss Mabel Stanton as Columbine.

The auction sale of groceries in store No. 47 State street was adjourned Wednesday afternoon until nine o'clock this morning, when it will be resumed. A large quantity of the most desirable goods in the store still remains to be disposed of.

C. Robinsons & Son's team-horse ran away from in front of their store at about noon on the 1st inst., and went up Bow into Daniel street, where the wagon struck a post and the team was stopped. The wagon was somewhat broken, but no other harm was done.

Mr. J. Edwards Risley, secretary of the New York State Temperance society and member of the New York county bar, will lecture at Mechanics' hall this (Thursday) evening at 7:30 o'clock; subject, "Progress and heroism of the cause." During the lecture Mr. Risley will give a recitation of Conrad's fine poem illustrative of heroism. All are invited; admission free.

The diploma awarded to this city at the French Exposition was on the 1st inst. formally presented to the high school by the committee, the chairman, Dr. J. R. May, making a very appropriate and interesting address, and the other members of the committee offering brief remarks. The diploma, having been framed, is now on exhibition in the window of Montgomery's music store, where it will remain for a few days.

A very good audience witnessed the performance of "Unknown" at Music hall on the evening of the 1st inst., and it gave entire satisfaction, if applause is anything to judge by. Mr. John A. Stevens is a really good actor, Miss Lottie Church pleased the audience very much, Mr. Wm. H. Bailey made a most astounding old sailor, and "Jimmy," a cockney villain, and "Pat," made much sport. The play is far superior to the average sensational drama, and the company much better than most of those travelling. The general verdict was, "A good show."

Mr. John Albee, whose course of lectures on English Language and Literature will begin at the Unitarian church, October 9th, is a resident of Newcastle, where he occupies a quaint, venerable house, two hundred years old. He divides his time between practical farming of which business he is an expert, and literary labor, and is frequently visited by the literati of the country of both sexes. He has published some gems, in both prose and poetry, but is chiefly engaged of late years in the reviewing of books and lecturing. He has recently been secured as one of the lecturers at the "Concord School of Philosophy," for next summer, where he will be associated with Emerson, Harris, Alcott, Bartol, and others. As a speaker, his manner is engaging, but not demonstrative, and his voice is wonderfully sweet and musical. His lectures are studies rather than entertainments, and he requires and secures the close, happy attention, and mental activity of his hearers. The capital city of New Hampshire should certainly show its appreciation of one of our own citizens of such rare gifts.—*Concord Monitor.*

One of the finest of the many fine views which abound in this vicinity on both sides of the river, is that which greets the traveller northward through the eastern part of York, over the new road, when he arrives at Cheney's hill, within the town of South Berwick, and near the northwestern boundary of York and the northeastern boundary of Eliot. Suddenly emerging from the woods on the northern slope of the hill, the traveller, if he have any eye at all for the beautiful, will find spread out before him a view of surpassing loveliness. Included in the landscape are the villages of South Berwick in Maine and Salmon Falls and Great Falls in New Hampshire, while far off to the northwest the "blue hills" stretch along, and on a clear day the White mountains are plainly visable. A half-hour's view of this landscape is well worth all the trouble it costs one to visit the spot from this city.

Schooner Sunrise, of Kennebunk, built by the late Lyman Mitchell and William Brooks, has been sold by Robert W. Lord to New York parties for $3350. She is to go into the South American trade.

In a farm-house at Hampton is an aged man, who was for fifty years entirely blind. Some six months since his sight returned, and now, at the age of eighty-two, he can read fine print with the aid of glasses.

The officers of the State agricultural society had a special meeting at the American house in Dover on the night of the 29th ult., to examine the bills presented against the society on account of the State fair; the session lasted nearly all night, the bills being very numerous, but they were all passed upon, and there is money enough in the treasury to pay in full all approved claims at once, and the premiums at the end of thirty days from the close of the fair.

POLICE COURT.

WEDNESDAY, Oct. 1; *Batchelder, J.*

Thomas Hoyt, for drunkenness, was fined $5, costs $6.90. In default of payment, has gone to board with Col. Kent.

Thomas Dunn, Michael McCarthy, John Wallace and James Murphy, four young fellows who have been hanging around town on a drunk for a week or so, were each fined $3 for drunkenness, with costs of $6.90 in each case. Most of them will sober off at Brentwood.

GRAND PEDESTRIAN CONTEST.

The great two-hours go-as-you-please pedestrian match on Linden street, Wednesday afternoon of this week, was an eminent success. The course as laid out was twenty-seven laps to a mile; scorers, time-keeper, etc., were installed in due form, and at the hour appointed, two o'clock, seven candidates for pedestrian glory set off at a lively pace, in presence of a goodly number of spectators, admission to the show being gratis, while the competitors for the champion belt were charged five cents each, entrance money.

The day was hot, and so was the pace—too hot for some of the contestants; and the number of racers was soon diminished by the dropping out of one and another, until at the end of an hour only two were left, viz.: Michael Hurley and Will Carroll, two youths about twelve or thirteen years old. Carroll was a lap ahead of Hurley all through the race until a few minutes before the finish, when Hurley made one grand spurt and caught up, and in spite of all Carroll could do passed him; and when the time-keeper announced that the time was up, Hurley was a quarter of a lap ahead. On time being called Hurley stopped, but Carroll kept on and passed Hurley's score; and then it was announced that time was called a few seconds too soon, and the managers of the race awarded the champion belt to Carroll. But the spectators—by this time amounting to quite a large crowd—remonstrated strongly against this, and the belt was finally handed over to Hurley, whose score for the two hours was twelve miles and seven laps.

During the progress of the race the hat was passed around every time the managers saw a new comer drop into the edge of the crowd, and the collections were sufficient to defray expenses and leave a little something over.

During the contest several little episodes occurred that were not down on the bills. One of the pedestrians was making excellent time around the track, evidently determined to win an honorable place in the record if he could not carry off the belt, when suddenly his irate mother swooped down on the ring like a hawk on a chicken-yard, and carried him off by the arm. The flutter occasioned by this untoward occurrence was but momentary though the other aspirants for fame were noticed to keep a good lookout both ways of the street after that.

This grand race had a suspicious flavor of "jockeying" about it in one respect, as related above, just like the big races; and to complete the parallel a colored pedestrian went on the track,—which his name it is "Yeppo," and he is three feet wide, three feet deep and three feet high, or about that measurement. Yeppo took the track simply for an "exhibition spin," and went around at a lively rate amidst the enthusiastic applause of the spectators, presenting much the appearance of an animated keg of coal tar.

While the race was in progress a man attempted to drive through the crowd with a wagon. He was requested by several grown persons to turn around, so as not to interfere with the sport of the boys, but finally started to drive ahead, the crowd opening to let him pass. Just then a bucket of water thrown by some person unknown—certainly not by any of the boys—hit the man in the face and breast, and he immediately turned his team and drove off the other way.

The "gate-money" we are informed amounted to forty-five cents each for the managers; but we are sorry to be obliged to add that grave doubts are expressed as to the official integrity of the treasurer.

The winner of the belt has to hold it against all comers, and must win it three times before it becomes his private property.

The next championship race we believe was appointed for Wednesday afternoon, the 8th inst.

New Hampshire Items.

Information has just been received that Joseph G. Chandler, a member of the sophomore class of Dartmouth college, who was striken with fever at Salt Lake, U., while traveling with his father, Hon. Wm. E. Chandler, has suffered a relapse and his recovery is considered impossible.

A masked man stopped a stage near Keene, Sept. 30th, and asked the driver to bring him a loaf of bread. The man in height and build answered the description of the supposed murderer of Mr. Gunn of Bridgewater, Mass.

Mr. Edward S. Sanborn of Kingston has placed a nice bell on the Universalist church, and caused the church to be neatly and appropriately frescoed. And he and his relative, Mr. P. E. Sanborn of Hallowell, Me., have given the parish a valuable pipe organ. Mr Kelley of Boston has placed two lamps in front of the church. Mrs. Dr. Bartlett, a member, gave the lot for the church. The venerble Dr. Bassett, a member, gave the communion service. Father Webster gave the chandelier lamps.

Naval Affairs.

The U. S. S. Kearsarge sailed from Boston for Hampton roads on the 30th ult.

The U. S. S. Tuscarora has, it is reported, been ordered to leave San Francisco for Mazatlan, to look into the matter of the arrest of Capt. Metzer of steamer Newbern.

—An exchange re-echoes the old adage that "Tammany cooks spoil the broth."

—One of the most popular organizations among working people is the "Corset Pressers' Association," at New Haven. Everybody wants to join.

—Two hundred years ago the term of "Miss" was a title of positive disrespect, and was applied only to unchaste women. Unmarried ladies always received the title of Mistress.

—Women somehow get over childish notions that men never outgrow. Some men celebrate the anniversary of every birthday as long as they live, while women quit doing so almost as soon as they grow up.

Important.

When you visit or leave New York city, save Baggage Expressage and Carriage Hire, and stop at *Grand Union Hotel*, nearly opposite Grand Central Depot. 350 elegant rooms reduced to $1 and upwards per day. European Plan. Elevator. Restaurant supplied with the best. Horse Cars, Stages and Elevated Railroad to all depots. u g16'89

"R." and "R.," 7001,

is the number of my Trade Mark "EYE AND ROOK," and all infringements will be prosecuted It is unequalled for Lung, Throat and Malarial Diseases, being Purely Vegetable and combining the excellence of the "Sugar Cane" and the "Choicest Cereals." Why take disagreeable drugs when this most Delicious Cordial will produce more satisfactory results? Sold by Druggists and Grocers. My signature is on every Genuine bottle. Price, $1.

tdec13 N. VAN BEIL, 88 Chambers St. N. Y.

"They Are All Sold!"

"I am too late for this month's drawing!" is the tenor of a complaint which is becoming very general among those who loiter and wait until the day immediately preceding the monthly drawing of the Louisiana State Lottery Company, which occurs invariably at New Orleans, on the second Tuesday of every month. The fact is that the integrity with which every action of this institution is characterized has so strengthened its reputation that its tickets are sold every month some days before the drawing, and therefore any one desirous of investing in this manner should suffer no time to elapse before they correspond with M. A. Dauphin, P. O. Box 662, New Orleans, or same person at No. 319 Broadway, New York, relative to the 113th Grand Monthly Drawing which occurs on October 11th.

THE SECRET KEY TO HEALTH.—The Science of Life, or Self-Preservation, 300 pages. Price only $1. Contains fifty valuable prescriptions, either one of which is worth more than ten times the price of the book. Illustrated sample sent on receipt of 6 cents for postage. Address Dr. W. H. Parker, 4 Bulfinch Street, Boston, Mass.,

CAUTION.

Do you wish to have your hair cauterized from the scalp? No! Then beware of the new brood of vitriolic and caustic dyes got up by nostrum-mongers, who bear the same relation to the responsible chemist that

PIRATES AND PRIVATEERS

bear to honest merchantmen. Remember that the experience of years and the very highest scientific endorsement guarantee the superiority of

Cristadoro's Hair Dye

over every other in use. It is purely vegetable, infallible and instantaneous. Manufactured by J. CRISTADORO, No. 93 William Street, New York. Sold by all Druggists. Applied by all Hair Dressers.

SANFORD'S JAMAICA GINGER

Enlarged May 1, 1879. Price unchanged.

The only combination of the true Jamaica Ginger with choice aromatics and French brandy for correcting intemperate habits, regulating the stomach and bowels, breaking up colds, chills and fevers, is SANFORD'S JAMAICA GINGER. For relieving gouty and rheumatic pains, preventing malaria fevers, and promoting sleep it is truly wonderful. Ask for SANFORD'S. tsept1

A CARD.

To all who are suffering from the errors and indiscretions of youth, nervous weakness, early decay, loss of manhood, &c., I will send a recipe that will cure you, FREE OF CHARGE. This great remedy was discovered by a missionary in South America. Send a self-addressed envelope to the REV. JOSEPH T. INMAN, *Station D, New York City.* cod&winov79

MARINE CHRONICLE.

PORT OF PORTSMOUTH.

ARRIVED Sept 30.

Sch Delmont Locke, Homer, Hoboken.

ARRIVED Oct 1.

Sch Yankee Blade, Lowell, Port Johnson.
Sch F Nelson, Norwood, New York.
Sch G W Raitt, Coleman, Boston.

SAILED Oct 1.

Sch Satellite, Adderton, Boston.
Sch Elvira, Watts, Machias.
Sch Sedona, Holbrook, St George.

Star Acapulco, Snackford, for Aspinwall sld from New York 30th ult.

Schs Delmont Locke, Homer, Hoboken for this port, and Geo. Hutchings, Hoboken for Vineyaven, arr at Vineyard Haven 28th ult. Sld same day, sch Delmont Locke.

Sch Fannie A Bailey, Hume, for Philadelphia sld from Bath 28th ult.

Sch Smith Tuttle, McMahon, Perth Amboy for Dover, arr at Newport R I 30th ult, and sld same day.

MUSIC HALL,

ONE NIGHT ONLY,

Monday, Oct. 6th.

Tony Pastor's

Pantomime Troupe and Standard Company,

With the Great Original Clown **Geo. H. Adams, "Grimaldi,"**

And a Grand Combination of

Thirty Pantomime

—AND—

Specialty Stars!

☞ Admission as usual. Reserved seats on sale at Preston's Drug store.

D. B. HODGES, Bus. Ag't.

Genuine Bargains

—IN—

DRY GOODS.

—AT—

MARSTON'S,

21 Market Street.

Please notice the prices at which we are selling goods:

1 CASE GOOD QUALITY PRINTS

Fast Colors and Excellent Style,

5 Cents.

1 CASE BEST QUALITY PRINTS

The Best Dark Fall Styles!

6 Cents.

50 PAIR 11/4 ALL WOOL BLANKETS

$3.50 Per Pair.

These Blankets are very cheap, weighing over 5 lbs., and well worth $5.00!

FINE LINEN SHIRT FRONTS

Which we are selling at the low price of

10 Cents,

Which is just one-half what they are worth!

50 doz. Ladies' and Gents'

FINE LINEN HANDKERCHIEFS

10 Cents.

CASE LADIES' VESTS & PANTS

50 Cents.

These goods are silk-finished, heavy weight and are a bargain.

CASE LADIES' VESTS & PANTS

75 Cents.

These goods are a splendid article, and cheap at $1.00.

1 Case Gents' Ribbed

WOOL SHIRTS AND DRAWERS

62 Cents.

German

TURKEY RED TABLE COVERS

Which we are selling at lower prices than were ever before known.

These are but a few of the many Bargains which we have to offer, and every one will find it to their advantage to price our Goods before purchasing.

C. H. MARSTON,

21 Market St.

Lost.

ON the evening of Wednesday, 24th ult., between Music Hall and Gates street, a BLACK SILK SACQUE. The finder, on leaving notice at this office, will be suitably rewarded.

Surprise Dry Hop Yeast!!

The best in the market, for keeping and raising qualities. For sale by

JAMES R. YEATON & CO.

No. 6 Congress Street.

NEW STOCK

— OF —

SPRING AND SUMMER GOODS!

J. E. HAM & CO.,

Have Removed to No. 11 Congress Street,

Next door to N. K. Walker & Son,

— WITH A —

LARGE STOCK OF SPRING SUITINGS

— ALSO —

Cassimeres, Doeskins, Cloths and Worsted For Dress Suits.

Embracing all varieties of fine Plain and Fancy Patterns to suit every taste.

Garments Made to Order

With a guarantee to give satisfaction.

GENTS' FURNISHING GOODS:

Drawers, Shirts, Bosoms, Collars, Kid Gloves, etc., etc.

11 CONGRESS ST.

Miss Morgan's School.

The Fall Term commences Wednesday, Sept. 24th, with a full corps of teachers.

The English department and the Latin classes, are under the charge of the Principal, assisted by a lady of culture and experience.

Special attention given to Elocution.

Native teachers are provided for both French and German.

TERMS FOR DAY PUPILS.

Girls twelve years of age and under, $60 per year; young ladies over twelve, $100 per year. MWF 5m

10 QUINTALS

Isles of Shoals Dun Fish!

NATURAL

FRIEDRICHSHALL BITTER

—AND—

VICHY WATERS!

F. F. F. G. St. Louis and Hungarian Process

FLOUR! FLOUR!

CHAS. E. LAIGHTON & SON'S BEST 196 PATENT

For Sale at Very Low Prices

— BY —

Charles E. Laighton & Son,

No. 5 EXCHANGE BUILDING,

Nearly opposite Post-Office, - - - - Portsmouth.

WOOD!

Hard and Soft Wood,

Sawed and Split,

KINDLINGS, SHAVINGS, ETC., ETC.

☞ Orders left at the PLANING MILL, GREEN STREET, will be promptly attended to.

DANIEL MASON, Agent.

STARCH!

DURYEA'S OR KINGSFORD'S,

In Barrels for sale in any Quantity,

— AT —

Five Cents a Pound.

H. F. GERRISH.

PATENTS

Secured in this country and abroad on most favorable terms; Trade marks and Labels registered; Interferences, infringement suits, etc.

Address, for further information,

CHARLES B. TILDEN,
[late Principal Examiner U. S. Patent Office,]
References: 22 School Street,
HON. P. C. CHENEY, Boston, Mass.
Ex-Gov. N. H.
HON. R. B. VANCE,
Chairman com. on Patents.
U. S. House of Rep.

ROSE'S

IMPORTED LIME JUICE.

Superior as a Medicinal Agent,

— AND —

For a Beverage in Hot Weather.

35 CENTS PER BOTTLE.

Chas. E. Laighton & Son.

JOHN MALSBENDEN,

Merchant Tailor,

Is now located at

101 CONGRESS ST.,

Up One Flight,

And is prepared to cut and make Clothing in the best manner as cheaply as good work can be done.

Real Estate.

Desk Room

TO LET in one of the pleasantest offices in the city. Enquire at CHRONICLE Office.

To Let.

DWELLING HOUSE No. 6 Gates Street. Suitable for a small family. Also STORE corner of Washington and Gates street. Apply at 78 State Street.

Farming Land and Building Lots for Sale.

THREE Large Fields on Jones Avenue, and Building Lots on South Street. Apply to SAMUEL H. HALL.

Dwelling House To Let.

THE TWO-STORY HOUSE No. 4 Richards Avenue, recently occupied by Mr. Chas. M. Laighton. A long lease preferred. tnov28 Apply to J. P. BARTLETT.

To Let.

STORE No. 27 MARKET STREET. Stay if Apply to J. R. MAY.

GROCERY STORE To Let.

STORE 72 State Street, now occupied by Rufus K. Oxford, possession given 1st of August. Apply at the NEW HAMPSHIRE NATIONAL BANK. tsept18

For Rent.

HOUSE ON MELCHER STREET, near Pleasant, contains 10 rooms, with water in house. Rent low to a good tenant, or will let to two tenants. Apply at 51 Pleasant Street.

Portsmouth Lager Beer!

WE purchase from The Eldredge Brewing Company their Celebrated LAGER BEER, and bottle it ourselves. Lovers of this wholesome Beverage can always rely upon getting it fresh bottled, as we receive it direct from the Brewery.

BUTLER & LAIGHTON,

No. 1 MARKET SQUARE, - - - - - - Portsmouth

YOU can buy Pure and Good WINES AND LIQUORS, in any desired quantity, packed and sent anywhere, by sending each orders to the old house of C. A. RICHARDS & CO., tfeb19 80 18 and 22 Kilby street, Boston.

Payment of City Bills.

THE TREASURER'S Office will be open for the payment of approved bills Friday and Saturday of each week. Sept. 12. W. E. HADLEY, City Treasurer.

NEW SARDINES!

1000 1/4 and 1/2 Boxes

Philippe and Canaud Sardines of this Season's Packing,

1/4 Boxes.....35 cents.
1/2 Boxes.....25 cents.

QUEEN SYRUP!

Without exception the BEST Molasses produced, and unexcelled for making preserves, etc.

OLD HARD SOAP!

50 Boxes Old Hard Soap, comprising the best known brands,

Selling at Reduced Rates.

PRIME FRESH BUTTER!

We receive each week the Finest

Vermont Dairy and Creamery Butter,

FRESH MADE.

Cigars! Cigars!!

30,000 5c. Cigars, under the brands

LA CORONA,
POST OFFICE SQUARE,
GOVERNOR.
LAST SENSATION,
AND KING.

☞ These goods are well-known, and are fast taking the place of high-priced Cigars. Try them.

— FOR SALE BY —

BUTLER & LAIGHTON,

No. 1 MARKET SQUARE.

DRAIN PIPE.

AKRON DRAIN PIPE, all sizes, for sale at No. 5 Elm street.

SAMUEL CLEAVES & SON.

BLEACHED COTTONS

Wamsutta, Hill, Langdon and other popular makes

AT LOW PRICES.

BROWN COTTONS

Continental, Pequot, Booth, etc.

PRINTS and GINGHAMS, SHIRTING, FLANNELS, CASHMERES.

BLACK AND COLORED CASHMERES.

SILKS, VELVETS, and SATINS.

GOOD GOODS, LOW PRICES,

—AT—

D. F. Borthwick's

7 AND 9 MARKET STREET.

Wholesale Swindling.

William Ringgold Cooper, an American, was recently arrested in London for a successful forgery of $20,000 on Glyn, Mills & Co. The forged check had been paid, and the forger would have escaped but for his own foolhardiness; while detectives were looking for him, he walked into the bankers' office and demanded what all this talk was about a forged check, when he was promptly arrested. The arrest has led to the discovery of another forgery, on the Bank of England, in June last. The detectives also learned that he has been living in sumptuous fashion at an elegant country seat, called East Lodge, near Hertfordshire. Here he played the part of an English country gentleman, hunted and shot with the neighboring gentry, gave grand balls and dinner parties, attended church regularly, gave liberally to the poor, and was highly respected. Meanwhile he paid frequent visits to London, and forged the names of his respectable neighbors in Hertfordshire. Cooper was born in Kent county, Delaware. In 1861 he was employed as clerk in the navy department at Washington, where he forged the names of Paymasters Spaulding and Allen to requisitions amounting to $175,000. He was arrested while on his wedding trip, and after a speedy trial, was sentenced for five years. After his release he went to New Orleans, married an estimable lady there, squandered her fortune, committed extensive forgeries, was arrested, jumped his bail and disappeared. He next turned up in San Francisco, where he procured employment as a clerk at $65 per month. He soon went into business as a stockholder, swindled his partner out of $75,000, and disappeared. Since then he has kept up his career of swindling in Europe, but is now likely to get his deserts; that Bank of England business will fix him.

I deem it a duty to state that Mr. ——, of this county, had his right lung seriously affected with tubercular deposit, accompanied with night sweats, frequent hemorrhage, copious expectoration and much emaciation; the use of Fellows' Syrup of Hypophosphites seems to have arrested the progress of the disease almost immediately, the hemorrhage has not returned, his appetite is excellent, and he is able to attend to his business as usual.

A. SMITH, M. D., Campbelltown, N. B.

Bogus Certificates.

It is no vile drugged stuff, pretending to be made of wonderful foreign roots, barks, &c., and puffed up by long bogus certificates of pretended miraculous cures but a simple, pure, effective medicine, made of well known valuable remedies, that furnishes its own certificates by its cures. We refer to Hop Bitters, the purest and best of medicines. See another column.—*Republican.*

STATED MEETINGS.

CITY GOVERNMENT.

In the City Building, Market Square.

Board of Mayor and Aldermen—Thursday evenings.

Common Council—Thursday evenings.

Board of Overseers of Poor—Tuesday evenings.

Board of Instruction—First Wednesday in each Month.

Board of Engineers—Tuesday next following the first Monday in each Month.

MASONIC.

In Masonic Hall, Congress Block.

St. John's Lodge, No. 1—First Wednesday of each Month.

St. Andrew's Lodge, No. 56—Second Monday of each Month.

Washington Chapter, No. 3, R. A. M.—Fourth Tuesday of each Month.

Davenport Council, No. 3, R. and S. M.—Third Thursday of March, June, September and December.

DeWitt Clinton Commandery, Knights Templar—Third Monday of each Month.

Instable Grand Lodge of Perfection — Third Wednesday of January, April, July and October, (annual meeting 3d of Hebrew month Adar.)

Rockingham Masonic Relief Association—Annual meeting first Friday in January.

I. O. O. F.

At Odd Fellows' Hall, Daniel Street.

Piscataqua Lodge, No. 6, meets Monday evenings at 7½ o'clock.

Union Rebecca Degree, Lodge No. 3, First and third Tuesday in each Month, at 7½ o'clock.

At Pythian Hall, Market Street.

Osgood Lodge, No. 46—Thursday evenings at 7½ o'clock.

New Hampshire Lodge, No. 17—Wednesday evenings at 7½ o'clock.

Strawberry Bank Encampment, No. 5—Second and Fourth Fridays of each Month.

Mount Sinai Encampment, No. 19—First and Third Fridays in each Month.

RELIEF ASSOCIATIONS.

Portsmouth Odd Fellows' Mutual Relief Association—Annual meeting fourth Tuesday evening of January.

Temperance Mutual Relief Association — At Mercantile Hall, First and Third Wednesday evenings of each Month.

Mutual Relief Association of Rockingham County—Second Tuesday of January and December.

Portsmouth Firemen's Mutual Relief Association—Second Wednesday of January, April, July and October.

OTHER ORGANIZATIONS.

Women's Temperance League—Each Thursday afternoon from three to four o'clock at Bow Mission hall, Market street.

Portsmouth Grange—At Hall No. 5 Congress street on the second and fourth Wednesday evenings of each month.

Damon Lodge, No. 9, Knights of Pythias—At Pythian Hall, corner Market and Daniel streets, Tuesday evening of each week.

Old Oaken Bucket Division, No. 2, S. of T.—Each Monday evening at Hall corner of Ladd and Market streets.

Alpha Council, No. 83, Royal Arcanum—First and Third Tuesday evenings of each month, at Hall No. 244 Market street.

Portsmouth Commandery, No. 47, United Order of the Golden Cross—Thursday evening, at Hall No. 244 Market street.

Portsmouth Workingmen's Institute and Reading Rooms, corner of Cornwall and McDonough streets. Organized April 26, 1877. Open week days from 9 A. M. to 9 P. M.; Sundays 2 P. M. to 5 P. M. Regular business meetings third Thursday evening of each month.

Cuticura

REMEDIES

Infallibly Cure all Skin and Scalp Diseases, Scaly Eruptions, Itchings, and Irritations.

The testimonials of permanent cures of Skin and Scalp Diseases which have been the torture of a lifetime, by the CUTICURA REMEDIES, are more wonderful than any ever before performed by any methods or remedies known to the medical profession.

CUTICURA RESOLVENT, a powerful Blood Purifier, is the only purifying agent which finds its way into the circulating fluid and thence through the oil and sweat glands to the surface of the skin, thus destroying the poisonous elements with which these vessels have been daily charged.

CUTICURA, the Great Skin Cure, applied externally, arrests all unnatural or morbid growths which cover the surface of the diseased glands and tubes with Scaly, Itching, and Irritating Humors; specifically it removes them, leaving the pores open, healthy, and free from diseased particles of matter.

Thus internally and externally do these great remedies act in conjunction, performing cures that have astonished the most noted physicians of the day.

SALT RHEUM FOR 30 YEARS

On the Head, Face, and Greater Part of the Body, Cured.

Messrs. WEEKS & POTTER: *Gentlemen,*—I have been a great sufferer with Salt Rheum for 30 years, commencing in my head and face and extending over the greater part of my body. I have taken gallons of medicines for the blood of different kinds and tried good, and I came to the conclusion that I could not be cured. But a friend called my attention to an article in the *Union* on skin diseases, and I got a box of CUTICURA. The first application was a great relief and the third took the scales all off, and I felt like a new man. I have used three 50-cent boxes and my skin is smooth and I consider myself entirely cured. Hoping that this may be seen by some one who is afflicted as I have been (if there is any) is my earnest wish. And I cheerfully recommend it to all persons afflicted with like diseases.

Yours truly, R. WILSON LORD.

AGAWAM, MASS., Sept. 8, 1878.

The CUTICURA SOAP should be used for cleansing all diseased surfaces, as most soaps are injurious to the skin.

LEPROSY.

A Modern Miracle. Astonishing results from the use of CUTICURA.

Messrs. WEEKS & POTTER: *Gentlemen,*—We have a case of Leprosy in our possession which is being cured by your CUTICURA remedies. The county had employed all our doctors and had sent to New York for advice, but to no avail.

The patient commenced using the CUTICURA and immediately began getting better.

He had been confined to his bed for two and one half years. *Had not had his clothes on during that time.* Last week he dressed for the first time.

When he walked, there would at least one quart of scales came off of him.

This happened every day.

We think it is a wonderful cure.

We do not say he is cured, but he is in a fair way to be cured to say the least. Yours truly,

DUNNING BROTHERS,
Druggists and Bookseller s.

ALLEGAN, MICH., Feb. 11, 1879.

NOTE.—Messrs. Dunning Brothers are thoroughly reliable gentlemen, and were unknown to us prior to the receipt of this letter. We firmly believe this CUTICURA will permanently cure this very severe case of Leprosy, as it has done many others.

Prepared by Weeks & Potter, Chemists and Druggists, 360 Washington Street, Boston, Mass., and for sale by all Druggists and Dealers. Price of CUTICURA, small boxes, 50 cents; large boxes containing two and one-half times the quantity of small, $1. RESOLVENT, $1 per bottle. CUTICURA SOAP, 25 cents per cake; by mail, 30 cents; three cakes, 75 cents.

Notice to Delinquent Taxpayers.

PORTSMOUTH, Sept. 30, 1879.

NOTICE is hereby given to all persons who have not paid their Taxes for the years 1877 and 1878 that unless they are paid without further delay, distraint will be made, to which costs will be added, as my accounts with the city must be settled.

JAMES MOSES, *Collector.*
For years 1877 and 1878.

GARDNER J. GREENLEAF,

Carriage Manufacturer, Blacksmith,

AND DEALER IN

Carriage Materials and Blacksmiths Supplies.

STATE STREET, NEXT POST-OFFICE.

MORSE & ILSLEY,

AUCTIONEERS,

Money, Real Estate and Mortgage Brokers, Insurance and House Agents.

13 PLEASANT ST., - - EXCHANGE BUILDINGS.

AMOS PEARSON,

NO. 5 CONGRESS STREET,

GIVES INSTRUCTION IN MUSIC

From 10 o'clock to 12,

TUESDAYS, THURSDAYS, and SATURDAYS.

NEW YORK SHOPPING.

LAMAR PURCHASING AGENCY!

ESTABLISHED! RELIABLE

Everything bought with taste and discretion. New York Fashion Correspondent of this paper connected with agency. Best city references. Send for circular with prices. Address

MRS. ELLEN LAMAR,
877 Broadway, New York City

Stephen D. Scriggins

HAS REMOVED HIS

PAINT SHOP

From No. 15 Fleet Street to No. 9 VAUGHAN STREET, opposite the Congregational House, and having larger and better accommodation for

CARRIAGE WORK,

Would solicit a continuance of public patronage.

DENNIS SHEA,

MANUFACTURER OF

Gement Stone Pipe

—AT—

26 WATER STREET, PORTSMOUTH.

The best Pipe made for Sewers, Cellars, Cellar and Sink Drains, Water Closets, etc., etc. Gives perfect satisfaction wherever used. Is proof against frost, acids, and all substances which pass through the Pipe.

For sale at wholesale or retail, or laid in the best manner.

Orders for Pipe and laying left at the factory will receive prompt attention

By its great and thorough Blood-purifying properties, Dr. Pierce's Golden Medical Discovery cures all Humors, from the worst scrofula to a common Blotch, Pimple, or Eruption. Mercurial disease, Mineral Poisons, and their effects, are eradicated, and vigorous health and a sound constitution established. Pimples, Salt-rheum, Fever Sores, Scaly or Rough Skin, in short, all diseases caused by bad blood, are conquered by this powerful, purifying, and invigorating medicine.

Especially has it manifested its potency in curing Tetter, Ring Worm, Boils, Carbuncles, Tumors, Swellings, Scrofulous Sores and Swellings, White Swellings, Goitre or Thick Neck, and Enlarged Glands.

If you feel dull, drowsy, debilitated, have sallow color of skin, or yellowish-brown spots on face or body, frequent headache or dizziness, bad taste in mouth, internal heat or chills alternated with hot flashes, low spirits, and gloomy forebodings, capricious appetite, and tongue coated, you are suffering from "Torpid Liver, or "Biliousness." In many cases of "Liver Complaint" only part of these symptoms are experienced. As a remedy for all such cases, Dr. Pierce's Golden Medical Discovery has no equal, as it effects perfect and radical cures.

In the cure of Bronchitis, Severe Coughs, and the early stages of Consumption, it has astonished the medical faculty, and eminent physicians pronounce it the greatest medical discovery of the age. While it cures the severest Coughs, it strengthens the system and purifies the blood. Sold by druggists.

R. V. PIERCE, M. D., Prop'r, World's Dispensary and Invalids' Hotel, Buffalo, N. Y.

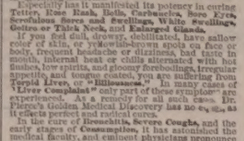

No use of taking the large, regulative, nauseous pills, composed of chalp, crude, and bulky ingredients. These Pellets are scarcely larger than mustard seeds. Being entirely vegetable, no particular care is required while using them. They operate without disturbance to the constitution, diet, or occupation. For Jaundice, Headache, Constipation, Impure Blood, Pain in the Shoulders, Tightness of the Chest, Dizziness, Sour Eructations from the Stomach, Bad Taste in the Mouth, Bilious attacks, Pain in region of Kidneys, Internal Fever, Bloated feeling about Stomach, Rush of Blood to Head, take Dr. Pierce's Pleasant Purgative Pellets. In explanation of the remedial power of these Purgative Pellets over so great a variety of diseases, it may be said that their action upon the animal economy is universal, not a gland or tissue escaping their sensitive impress. Age does not impair the properties of these Pellets. They are sugar-coated and inclosed in glass bottles, their virtues being thereby preserved unimpaired for any length of time in any climate, so that they are always fresh and reliable. This is not the case with pills put up in cheap wooden or pasteboard boxes. For all diseases where a Laxative, Alterative, or Purgative is indicated, these little Pellets will give the most perfect satisfaction. Sold by druggists.

R. V. PIERCE, M. D., Prop'r, World's Dispensary and Invalids' Hotel, Buffalo, N. Y.

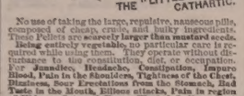

SYMPTOMS.—Frequent headache, discharges falling into throat, sometimes profuse, watery, thick mucous, purulent, offensive, etc. In others, a dryness, dry, watery, weak, or inflamed eyes, deafness, hawking and coughing to clear the throat, ulcerations, offensive breath, impaired voice altered, nasal twang, offensive breath, impaired or total deprivation of sense of smell and taste, distress, mental depression, loss of appetite, indigestion, enlarged tonsils, tickling cough, etc. Only a few of these symptoms are likely to be present in any case at one time.

DR. SAGE'S CATARRH REMEDY

produces radical cures of the worst cases of Catarrh, no matter of how long standing. The liquid remedy may be snuffed, or better applied by the use of Dr. PIERCE'S Douche. This is the only form of instrument yet invented with which fluid medicine can be carried HIGH UP and PERFECTLY APPLIED to all parts of the affected nasal passages, and the chambers or cavities communicating therewith, in which sores and ulcers frequently exist, and from which the catarrhal discharge generally proceeds. Its use is pleasant and easily understood, from directions accompanying each instrument. Dr. SAGE'S Catarrh Remedy cures recent attacks of "Cold in the Head" by a few applications. It is mild and pleasant to use, containing no strong or caustic drugs or poisons. Catarrh Remedy and Douche sold by druggists. R. V. PIERCE, M. D., Prop'r, World's Dispensary and Invalids' Hotel, Buffalo, N. Y.

Hardware, Paints, Oils, &c.

SALEM WARRANTED PURE WHITE LEAD,
BOSTON " " " "
FOREST RIVER PURE WHITE LEAD,
ENGLISH " " "

On hand and for sale at Manufacturers' Prices.

Also, a large and well-selected Stock of

Hardware,
Paints, Oils,
Glass, &c., &c.

ETC., ETC., ETC.,

At Lowest Rates.

JOHN H. BAILEY,

RICE BLOCK,

16 Market and 1 Ladd Street.

American and Foreign PATENTS.

[ESTABLISHED 1865.]

GILMORE & CO., Successors to CHIPMAN, HOSMER & CO., Solicitors. Patents procured in all countries. *No fees in advance.* No charge unless the patent is granted. No fees for making preliminary examinations. No additional fees for obtaining and conducting a re-hearing. Special attention given to interference cases before the Patent Office, Extensions before Congress, Infringement Suits in different States, and all business appertaining to Inventions or Patents. Send stamp to GILMORE & CO. for Pamphlet of sixty pages.

Old Bounty Land Warrants.

The last Report of the Commissioner of the General Land Office shows 2,897,300 acres of Bounty Land Warrants outstanding. These were issued under act of 1850 and prior acts. GILMORE & CO. pay cash for them. Send by registered letter. Where Assignments are imperfect we give instructions to perfect them.

Arrears of Pay and Bounty.

Officers, Soldiers and Sailors of the late war, or their heirs, are in many cases entitled to money from the Government of which they have no knowledge. Write full history of service, and state amount of pay and bounty received. Enclose stamp to GILMORE & CO., and a full copy after examination, will be given you free.

Pensions.

All Officers, Soldiers and Sailors wounded, ruptured or injured in the late war, however slightly, can obtain a pension by addressing GILMORE & COMPANY.

Cases prosecuted by GILMORE & CO. before the Supreme Court of the United States, the Court of Claims and the Southern Claims Commission. Each department of our business is conducted in a separate bureau, under the charge of the same experienced parties employed by the old firm. Prompt attention to all business entrusted to GILMORE & CO. in time saved. We desire to win success by deserving it. Address

GILMORE & CO.,
WASHINGTON, D. C.

FIRST NATIONAL BANK,

GOVERNMENT DEPOSITORY,

Continues to supply either Coupon or Registered

4 Per Cent Bonds

At subscription rates, furnished direct from the Treasury Department.

U. S. 5-20 Called Bonds

Cashed, or exchanged for new 4's on favorable terms.

dm&g E. P. KIMBALL, Cashier.

CHARLES W. GARDNER'S

Book & Job

PRINTING OFFICE!

UP ONE EASY FLIGHT.

Chronicle Office, Portsmouth, N. H.

Over D. H. Mantgomery's Store.

ALL KINDS

—OF—

General Job Work!

The Subscriber respectfully solicits orders for all kinds of Printing, from a

TWO-SHEET POSTER,

With a 14-inch wood letter, to a Visiting Card.

DATE SLIPS A SPECIALTY.

By-Laws for Lodges,

Town Accounts, Programmes,

Handbills, Tickets,

Fancy Cards,

Business Cards,

Ball Cards,

And everything else in the line of Printing.

CHARLES W. GARDNER.

THE

New Hampshire Gazette!

Established 1756.

The Gazette is published every Thursday and sent to Subscribers at the low price of $1.50 per year, paid in advance, or $2 at the end of the year.

It contains full accounts of all of importance that transpires in Portsmouth and its vicinity, and a condensed summary of news, foreign and domestic; editorials upon current topics; New Hampshire items; carefully prepared marine news, containing reports of vessels owned at this port, or officered by men from Portsmouth or its neighborhood; and is just the paper for residents desiring to be posted on all that takes place at home, while to those living in the vicinity of Portsmouth, or to former residents who retain their interest in the "old home by the sea," it is the best means of keeping informed of what transpires in this city.

The recent improvement in the above building has enlarged the Job Office to double its former size, making it one of the lightest and most convenient offices in the city for

—THE—

NEW HAMPSHIRE GAZETTE

Contains more original matter

Than any other paper of its size in the State, the editors working more with their pens than with their scissors.

TO ADVERTISERS

THE N. H. GAZETTE

Presents an excellent opportunity for a weekly invitation to customers, at a reasonable rate, and all those who desire to reach patrons in Rockingham and York counties will find it an economical medium. THE GAZETTE is in many instances the only paper taken by families, and it is read to a large extent in localities whence is derived much of the trade of Portsmouth, a fact which our merchants should not fail to bear in mind.

Subscriptions Received

AT THE OFFICE, 7 PLEASANT ST.,

Exchange Buildings, nearly opp. Post Office;

Or by remittance to

Chronicle & Gazette Publishing Co.

New Advertisements.

ORGANS 13 Stops, 3 set Reeds, 2 Rank Swells, Stool, and Book, only $35. 7 Octave, Stool, Cover and Book, only $145.75. Illustrated Newspapers sent free. Address Daniel F. Beatty, Washington, N.J.

AGENTS WANTED For the *Best* and *Fastest-Selling* Pictorial Books and Bibles. Prices reduced 33 per cent. NATIONAL PUB. CO., Philadelphia, Pa.

$1200 returns in 30 days on $100 invested. Official Reports and information free. Like profits weekly on Stock options of $10 to $50. Address, T. Potter Wight & Co., Bankers, 35 Wall St., N. Y.

$10 TO $1000 Invested in Wall Street Stocks makes fortunes every month. Book sent free explaining everything. Address, Baxter & Co., Bankers, 17 Wall St., N.Y.

WANTED A GOOD AGENT to canvass in Portsmouth and the adjoining towns for the best selling household articles in the world. Tin-top or 8ts, write at once to World Man'f'cturing Co., 122 Nassau St., N. Y.

WANTED Active parties to act as General Agents for the sale of our specialties. Business respectable. Goods sell rapidly. We pay a salary or large Pecuniary commission on sales. From $100 to $200 a Month can be made by live men. Rare chance for making money. Address J. S. MCDONALD & CO., 138 Clark St., Chicago.

CONSUMPTION

CURED. A simple vegetable remedy for the speedy and permanent cure of Consumption, Bronchitis, Catarrh, Asthma, and all *Throat and Lung Affections*. Also a positive and radical cure for Nervous Debility and all Nervous Complaints, which *has been tested in thousands of cases.* Recipe, with full directions (in German, French, or English) for preparing and using, sent by mail free of charge on receipt of stamp. *Please name this paper.* W. W. SHERAR, 149 Powers' Block, Rochester, N. Y.

Established in 1842.

With your ADDRESS will bring you a post-paid SPECIMEN of the AMERICAN Agriculturist,

Equal to 144 Magazine Pages, with 354 ENGRAVINGS; and Descriptions of

CENTS FOR POSTAGE,

1200 GOOD THINGS for Your Own Use, for HOLIDAY, WEDDING, & other PRESENTS, etc., and How to readily obtain them, without Cost. Address ORANGE JUDD CO 245 Broadway, New York.

$1.50 a Year

toc123

ALWAYS SELECT THE BEST.

WHITE LEAD, MARTINEZ & LONGMAN

PAINTS

PURE WHITE LEAD.

Is recommended by every PRACTICAL PAINTER, for Durability, Covering Capacity & Beauty of Color. NEW PAINT, Buildings Painted cheaper Prepared Paints, if not satisfactory, will be Repainted at Our Expense.

FOR SALE BY

FRED P. WILSON.

toc117 37 Congress street.

RUPTURE

DR. J. A. SHERMAN—and the only Dr. Sherman known to the public for the past 35 years or more for his successful method of treating Rupture without the annoyance and injury trusses inflict, is now at his branch office, 43 Milk St., Boston, where those afflicted with Rupture wishing to obtain the benefit of his experience and remedies may consult him daily for a limited period.

No man is safe who has a rupture, no matter how insignificant he may consider it, for every man who has died from it once flattered himself that it was but a trifling ailment; and every man who now suffers from it and the injury of trusses, to such an extent that life has no enjoyments, once regarded it as unworthy special attention. It is not a stand-still affliction, it is steadily progressive, even unto death; and he is wise who takes the necessary steps to be effectually relieved of it before the day of suffering and gloom comes upon him. Reference given to gentlemen in the city who have been cured.

Patients from abroad can receive treatment and leave for home same day.

HIS BOOK ON RUPTURE

gives the most reliable proofs from distinguished professional gentlemen, clergymen and merchants of his successful practice and popularity therefrom throughout this country and the West Indies for the past 35 years or more. The afflicted should read it and inform themselves.

It is illustrated with photographic likenesses of extremely bad cases before and after cures, and mailed to those who send 10 cents. Remember in writing or calling the address is

Dr. J. A. SHERMAN

OFFICE 43 MILK ST., BOSTON,

Principal Office, 251 Broadway, N. Y.

BEWARE of a man named Sherman, who, taking advantage of my reputation calls him self Dr. Sherman, *alias* Dr. S. Sherman, *alias* Dr. S. J. Sherman, pretending to be famous for the cure of Rupture. He is a bold cheat, hopping to mislead and victimize the afflicted. Preserve this advertisement and show it to your afflicted friends. toc520

THERMOMETERS

ARE SELLING

CHEAP

—AT—

SWEETSER'S.

SPENCERIAN

STEEL PENS

of the Very Best European Make, and unrivaled for Flexibility, Durability, and Evenness of Point.

REAL SWAN QUILL ACTION.

In Twenty Numbers. Samples, including the popular nos. 1-2-3-9-15 and *Broad* 3-16-18 *Fine Points* 1-2-3-9-15 and *Points* will be sent by mail, for trial, on receipt of 25 Cents.

IVISON, BLAKEMAN, TAYLOR & CO., 138 and 140 Grand St., New York.

2taw1sep180

Portsmouth Daily Chronicle.

By CHRONICLE & GAZETTE PUBLISHING COMPANY.

PORTSMOUTH, N. H., FRIDAY, OCTOBER 3, 1879.

$6 PER YEAR IN ADVANCE
THREE CENTS PER COPY.

THE PORTSMOUTH DAILY CHRONICLE

(Established August 20, 1892,)

Is Published Every Morning, Sundays excepted, at No. 7 Exchange Building, Pleasant street, opposite the Post Office, by the

Chronicle and Gazette Publishing Company.

TERMS $6.00 PER YEAR.

The New Hampshire Gazette

(The Oldest Newspaper in the United States, established Oct. 7, 1756,)

Is published every THURSDAY at the same office. Terms, $1.50 per year; $2.00 per year, if not paid in advance.

ADVERTISEMENTS inserted on reasonable terms, in either or both papers. The GAZETTE, having a large country (in addition to its local) circulation, is an excellent medium of advertising. A liberal reduction made when advertisements appear in both papers.

☞ Correspondence from neighboring towns, containing items of public interest, will be gladly received. All communications should be addressed and all checks made payable to the

CHRONICLE & GAZETTE PUBLISHING CO., PORTSMOUTH, N. H.

The Job Printing Business is conducted in the same office by Mr. Charles W. Gardner, who keeps on hand a large and well-selected stock of all materials required in his line.

NEW AND EXTENSIVE STOCK

— OF —

Fall and Winter

GOODS

— AT —

WM. P. WALKER'S

No. 8 Market Square.

Having received a Full Assortment of Foreign and Domestic

Cloths, Cassimeres, &c.,

I am prepared to make them up into GARMENTS of the latest style, or according to the fancy of the purchaser, and

Perfect Satisfaction Guaranteed!

My Stock of Goods suitable for

SUITINGS

IS UNEQUALLED.

Particular attention paid to the making of Army and Navy

REGULATION UNIFORMS.

A FULL ASSORTMENT OF

Gentlemen's Furnishings Goods!

Constantly on hand, consisting of

BOSOMS, GLOVES, SUSPENDERS,

COLLARS, DRAWERS, SHIRTS,

HANDKERCHIEFS, LINEN

GOODS.

Of Every Description.

A GOOD PLAN

Anybody can learn to make money rapidly operating in Stocks, by the "Two Unerring Rules for Success," in Messrs. Lawrence & Co.'s new circular; the combination method, which this firm has made so successful, enables people with large or small means to reap all the benefits of largest capital and best skill. Thousands of orders, in various sums, are pooled into one vast amount and *co-operated as a mighty whole*, thus securing to each shareholder all the advantages of the largest operator. Immense profits are divided monthly. Any amount, from $5 to $5,000, or more, can be used successfully. N. Y. *Baptist Weekly*, September 26th, 1878, says, "By the combination system $15 would make $75, or 5 per cent.; $50 pays $350, or 7 per cent.; $100 makes $1,000, or 10 per cent. on the stock, during the month, according to the market." *Frank Leslie's Illustrated Newspaper*, June 29th: "The combination method of operating stocks is the most successful ever adopted." *New York Independent* Sept. 12th: "The combination system is founded upon correct business principles, and no person need be without an income while it is kept working by Messrs. Lawrence & Co." *Brooklyn Journal*, April 29th: "Our editor made a net profit of $101.25 from $20 in one of Messrs. Lawrence & Co.'s combinations." New circular (mailed free) explains everything. Stocks and bonds wanted Governments bonds supplied. Lawrence & Co. Bankers, 57 Exchange Place, N. Y.

Transportation.

Eastern & Maine Central Railroad Line.

CARS leave the Station of the Eastern Railroad, between Deer and Elm streets, as follows:

For Boston, at 2.53, 7.15, 8.20, 10.57, A. M.; 3.00, 3.17, 6.30, 7.53 P. M. Sundays 3.55 P. M.

For Portland and Stations East, 9.48, 10.38 A. M.; 2.57, 9.08 P. M. Sundays 11.59 A. M.

For Bangor, St. John, Montreal and Quebec, 10.38 A. M.; 9.08 P. M.

For Great Falls and Wolfeborough, 10.00 A. M.; 2.57, 5.44 P. M.

For North Conway, 10.00 A. M.; 2.57, 5.44 P. M.

For Dover and Way Stations, 9.50 A. M.; 12.30, 3.00, 5.48, 7.00 P. M.

Trains leave For Portsmouth—

From Boston, 7.30, 8.05, 8.30, 10.00 A. M.; 12.30, 3.15, 4.45, 7.00 P. M. Sundays 9.00 A. M.

From Portland, *2.00, 8.45 A. M.; 1.10, 6.00 P. M. Sundays 2.00 P. M.

From North Conway, 7.30 A. M.; 12.12, 3.27 P. M. Sundays 11.27 A. M.

From Wolfeborough, 6.05, 8.22 A. M.; 1.06, 4.20 P. M.

From Great Falls, 7.34, 10.05 A. M.; 2.34, 5.50 P. M.

From Dover, 6.45, 10.25 A. M.; 2.25, 5.45, 6.55 P. M.

From Newington, 7.01, 10.41 A. M.; 2.41, 6.03, 7.40 P. M.

Trains from Boston arrive at Portsmouth at 9.45, 2.56, 10.35, A. M.; 12.30, 2.54, 5.40, 6.58, 9.03 P. M. Sundays 11.27 A. M.

Trains from Portsmouth arrive at Boston at *6.00, 9.30, 10.45 A. M.; 1.30, 5.10, 5.50, 8.45, 10.00 P. M. Sundays 6.35 P. M.

*Except on Mondays.

JOHN HORNBY, Master of Transportation. LUCIUS TUTTLE, G. P. & T. A.

June 29, 1879.

Concord & Portsmouth Railroad.

PASSENGER TRAINS leave Concord Railroad Station, foot of Bridge street:

For Newmarket Junction, Manchester, Concord and Upper Railroads, at 7.55 A. M., and 5.10 P. M.

Arrive at Manchester at 8.46 A. M., 7.10 P. M.

Arrive at Concord at 10.35 A. M., and 8.15 P. M.

Leave Concord at 7.30 A. M., and 3.40 P. M.

Leave Manchester at 8.15 A. M., and 4.25 P. M.

Arrive at Portsmouth at 10.10 A. M., and 6.15 P. M.

☞ All trains connect at Newmarket Junction, with trains of the Boston & Maine Railroad for Exeter, Haverhill, Lawrence and Boston; and for Dover, Great Falls and Portland; at Concord with trains to and from all the Upper Railroads.

H. E. CHAMBERLIN, Supt.

RE-OPENING

OF THE POPULAR

PROVIDENCE LINE

TO NEW YORK,

Via Providence.

OPENS APRIL 28, FOR THE SEASON OF 1879

Only 42 Miles of Rail.

Steamboat Express Train will leave Boston & Providence Railroad Station daily (Sundays excepted) at 6 P. M. Connect at Fox Point wharf, Providence, with the *entirely new and magnificent*

STEAMER MASSACHUSETTS,

and the well-known and popular

STEAMER RHODE ISLAND,

Arriving in New York at 6 A. M. This is the only line affording a delightful sail *through Narragansett Bay* by daylight.

Returning leave Pier 29, North River, at 5 P. M., arriving in Boston at 7 A. M.

No intermediate landings between Providence and New York.

Tickets and State Rooms can be secured at Company's office, 334 Washington, corner State street, and at Boston & Providence Railroad Station.

J. W. RICHARDSON, Agent, Boston.
A. A. FOLSOM, Supt. B. & P. R. eodtsep18

THE NEW ENGLAND

MUTUAL LIFE

Insurance Company

OF BOSTON.

The Oldest Massachusetts Company.

19,000 MEMBERS. $57,000,000 INSURANCE.

The features of the Company are

1—*Its entire mutuality.*
2.—*The character of its investments.*
3.—*The liberality of its treatment of retiring members.*
4—*Its selection of risks as developed by its past favorable mortality.*
5.—*The application of the Mass. Non-Forfeiture law to its policies, whereby every member is entitled to insurance according to its provisions.*

Information as to rates can be obtained on application at the office of the Company, or of any of its agents in the principal cities and towns of the Commonwealth.

35th Annual Report now ready for Distribution.

BENJ. F. STEVENS, President.
codtmwfs JOS. M. GIBBENS, Secretary.

FLETCHER & TANTON,

UPHOLSTERERS,

Furniture Dealers & General Undertakers

No. 55 Market Street, Portsmouth, N.H.

Coffins, Robes and Caskets always on hand or made to order. Orders left at 39 Deer Street or 27 State Street, or day or night, will be promptly attended to. S. S. FLETCHER, H. G. TANTON.

Good and Reliable

INSURANCE

COMPANIES.

COMMERCIAL UNION, of London.
FIRE ASSOCIATION, of Phila.
SHAWMUT, of Boston.

F. W. BEROCHEMONT & SON,

No. 9 CONGRESS STREET.

ANOTHER WONDER!

BARSTOW'S

NEW

Empress Range!!

WITH THE

PATENT DUPLEX GRATE.

Bakes day or night without rekindling fire. No poking or shaking required; a single turn of the Duplex Grate removes all clinkers, leaving a fresh fire. The Most Perfect Range in this City!

P. Sweetser,

46 MARKET STREET - - PORTSMOUTH.

PATENTS!

R. H. EDDY,

No. 70 State St., Opposite Kilby, Boston.

SECURES PATENTS in the United States; also in Great Britain, France and other foreign countries. Copies of the claims of any Patent furnished by remitting one dollar. Assignments recorded at Washington. *No Agency in the United States possesses superior facilities for obtaining Patents or ascertaining the patentability of inventions.*

R. H. EDDY, Solicitor of Patents.

TESTIMONIALS.

I regard Mr. Eddy as one of the *most capable and successful* practitioners with whom I have had official intercourse. CHARLES MASON, Commissioner of Patents.

"Inventors cannot employ a person more trustworthy or more capable of securing for them as early and favorable consideration at the Patent Office." EDMUND BURKE, Late Commissioner of Patents.

BOSTON, October 19, 1870.

R. H. EDDY, Esq.—*Dear Sir:* You procured for me, in 1840, my first patent. Since then you have acted for and advised me in hundreds of cases, and procured many patents, reissues and extensions. I have occasionally employed the best agencies in New York, Philadelphia and Washington, but I still give you almost the whole of my business, in your line, and advise others to employ you. Yours truly, GEORGE TAPPER.

BOSTON, January 1, 1879. 3tawtjan180

C. E. BOYNTON,

MANUFACTURER OF

SODA WATER

In Siphon Bottles and Fountains.

Cream Nectar Beer,
Cream Ginger Beer,
Tonic Beer, Root Beer,
Pineapple Beer,
Birch Beer.

GINGER ALE & MINERAL WATER.

— ALSO, BOTTLER OF —

Milwaukee Lager,
Eldredge's Lager,
Stock Ale, and
Refined Cider.

Of the different summer beverages manufactured at this establishment it is hardly necessary to say a single word. They have become popular "on their own merits" and can be found in many private families and on sale in every hotel, saloon and restaurant in this locality.

The lagers bottled by me are from the best breweries in the country, and it is safe to say that there is no better in the world.

☞ Orders may be left at my establishment for any of the above, which will be delivered any where within the city limits without extra charge.

C. E. BOYNTON,

18 Bow Street, - - Portsmouth, N. H

L. S. L.

A SPLENDID OPPORTUNITY TO WIN A FORTUNE.

Tenth Grand Distribution, Class K, at New Orleans, Tuesday, Oct. 14th, 1879—113th Monthly Drawing.

LOUISIANA STATE LOTTERY COMPANY.

This Institution was regularly incorporated by the Legislature of the State for Educational and Charitable purposes in 1868 *for the term of Twenty-five Years*, to which contract the inviolable faith of the State is pledged, with a Capital of $1,000,000, to which it has since added a reserve fund of $350,000. ITS GRAND SINGLE NUMBER DISTRIBUTIONS take place monthly on the Second Tuesday. *It never scales or postpones.* Look at the following Distribution:

CAPITAL PRIZE, $50,000.

100,000 TICKETS AT TWO DOLLARS EACH.
HALF-TICKETS, ONE DOLLAR.

LIST OF PRIZES.

1 CAPITAL PRIZE			$50,000
1 " "			10,000
1 " "			5,000
2 PRIZES OF	2,500		5,000
5 do.	1,000		5,000
20 do.	500		10,000
100 do.	100		10,000
200 do.	50		10,000
500 do.	20		10,000
1000 do.	10		10,000
APPROXIMATION PRIZES.			
9	Approximation Prizes of $300		2,700
9	do. do.	200	1,800
9	do. do.	100	900

1657 Prizes, amounting to $110,400

Responsible corresponding agents wanted at all prominent points, to whom a liberal compensation will be paid.

Application for rates to clubs should only be made to the home office in New Orleans.

Write clearly stating full address, for further information, or send orders to

M. A. DAUPHIN,
P. O. Box 692, New Orleans, La.
or same at No. 319 Broadway, New York.

All our Grand Extraordinary Drawings are under the supervision and management of GENERALS G. T. BEAUREGARD and JUBAL A. EARLY. w.s.&cotoct12

REVOLUTION IN WASHING.

The Mothers' Favorite Washing Crystal

Is the name of a new Washing Compound, which N. F. MATHES & Co. are Sole Agents for in this city and its vicinity. We promised that it will d away with the toil and drudgery of

WASHING-DAY

without any injury to the fabric or hands; and that consumers may test it for themselves, we are putting samples in every house in the city and suburbs. This is an expensive way of advertising, but it shows that we have faith in the article.

It is put up in one-pound packages.

Price 15cts. per Pound.

N. F. MATHES & CO,

49 MARKET STREET.

PORTSMOUTH

INSURANCE

AGENCY.

ESTABLISHED IN 1851.

JOHN SISE, 5 MARKET SQUARE,

Is the Agent and Attorney for the following responsible Companies:

ÆTNA INSURANCE CO.
Hartford, Conn. Assets $7,000,000

HARTFORD FIRE INSURANCE CO.
Hartford, Conn., Assets $3,200,000

HOME INSURANCE CO.,
New York, Assets $6,000,000

FRANKLIN FIRE INSURANCE CO.
Philadelphia, Assets $3,300,000

ROYAL INSURANCE CO.
Liverpool, Eng., Assets $18,000,000, gold

PENNSYLVANIA FIRE INS. CO.
Philadelphia, Assets $1,800,000

Business men and owners of Property desiring every security by Insurance against loss and damages by fire, will find it for their interest to place their risks in the above companies, some of which have been represented in this vicinity for nearly fifty years.

All losses will be promptly adjusted and paid by the undersigned.

John Sise, Agent,

OFFICE No. 5 MARKET SQUARE, Portsmouth

MORSE & ILSLEY

FIRE, LIFE AND ACCIDENT

INSURANCE

AGENTS,

Represent the following reliable companies:

THE INSURANCE COMPANY OF NORTH AMERICA,
Of Philadelphia, Pa.

LIVERPOOL and LONDON and GLOBE
U. S. Office, New York City.

SPRINGFIELD,
Of Springfield, Massachusetts.

QUEEN,
Of Liverpool and London.

PHŒNIX,
Of Hartford, Conn.

ORIENT,
Of Hartford, Conn.

TRAVELLERS' LIFE and ACCIDENT COMPANY,
Of Hartford, Connecticut.

NEW ENGLAND MUTUAL LIFE,
Of Boston, Mass.

The above companies are well known and reliable, and we solicit the patronage of our friends and the public. All losses adjusted and promptly paid at our office.

MORSE & ILSLEY,

NO. 13 PLEASANT ST., - UP ONE FLIGHT

GENERAL LIFE AND FIRE

INSURANCE

AGENCY.

Alonzo F. Craig, Agent

CAPITAL REPRESENTED.

$40,000,000.

EQUITABLE LIFE ASSURANCE SOCIETY OF THE UNITEDSTATES.
Assets $25,000,000

N. BRITISH & MERCANTILE INS. CO.
LONDON AND EDINBURGH
Capital, Gold $10,000,000
Invested in the United States $1,647,832.65

NATIONAL FIRE INSURANCE CO.
HARTFORD, CONN.
Assets $831,250.25

WESTCHESTER FIRE INS. CO.
NEW YORK.
Assets $655,787.24

ST. PAUL FIRE & MARINE INS. CO.
ST. PAUL, MINN.
Assets $719,021.78

FANEUIL HALL INSURANCE CO.
BOSTON, MASS.
Assets $350,000.00

☞ *Insurance effected on all kinds of Property at reasonable Rates.*

☞ Losses at this Agency will be promptly adjusted and paid at this Office.

ALONZO F. CRAIG,

INSURANCE AGENT,

Office No. 5 Congress Street, Portsmouth

CATARRH

Catarrh of the Nasal Cavities, Acute, Chronic, and Ulcerative, Hay Fever, or Rose Catarrh, Catarrh of the Eye and Ear and Catarrh of the Throat.

SUCCESSFULLY TREATED WITH

SANFORD'S RADICAL CURE.

CATARRH is a disease of the mucous membrane. Temperaments and constitutions vary its severity in individual cases. Catarrh may arise from a cold or a succession of colds, from sudden change of atmosphere, wearing wet clothing, or exposure to inclement weather, and becoming thoroughly chilled when the digestive organs are in a morbid or inactive condition, and the strength and vital forces exhausted. The disease may arise from a scrofulous condition of the blood, as in Scrofula Fever, Measles, and Diphtheria, which cases the eye and ear are generally involved and discharge quantities of matter. The discharges from the nose, the distinctive feature in all catarrhal cases from whatever cause they arise, may be thin and watery, and so acrid as to excoriate nostrils and cheeks of the skin with which they come in contact, or thick and yellowish, emitting a foul odor, or clear and white like the white of an egg. There may be an entire lack of secretion, the surfaces being dry and feverish, the face, front and upper part of the head feeling uncomfortable, and as if it was encircled by a tight, unyielding band. This latter phase is called Dry Catarrh. The free matter discharges cause the passages to swell and become thickened, rendering breathing through the nose difficult or impossible, and the sufferer finds it necessary to breathe through the mouth, thereby permitting cold air to reach directly to the bronchial tubes and lungs. The matter passing down the throat creates a constant desire to hawk and expectorate to throw it off; but when the membrane is dry and feverish, instead of passing freely down from the nose and forehead, mucus becomes hard and forms into scabs, incrustations, and hard tissue, which adhere so firmly to the nasal passages and throat as to require very persistent efforts to dislodge them. Its use in cranky humors becomes hereditary, and, week, and weary, or in the morning the lids may be found glued together, and matter is secreted in more or less quantity. The ear also becomes seriously affected, discharging quantities of matter, besides being visited by the most violent neuralgic pains, ending frequently in inflammation, ulceration, and finally deafness. The throat, bronchial tubes, and lungs are in many cases affected by catarrh, and when prostration of the nervous system is superadded, such affections become alarming.

A briefsurvey of this most serious disease warns all who are afflicted with it to make speedy preparation for its treatment before it becomes chronic. The advantages of using SANFORD'S RADICAL CURE we confidently believe are to be found in no other remedy. Every step in its preparation, every line in the directions, mark it as an scientific remedy, calculated to meet every phase of the disease. The numerous testimonials from the best people in the United States attest the esteem in which it is held by those who have been freed from the most distressing and dangerous disease with which mankind is to-day afflicted.

JUST PUBLISHED.

A carefully revised Treatise on Catarrh, with an accurate description of symptoms and symptomatic diseases, together with minute directions for selecting with SANFORD'S RADICAL CURE a speedy and permanent cure. Also observations on diet and the general health, of vast importance to all afflicted with catarrh. It is wrapped about each bottle of the RADICAL CURE, or will be mailed free on receipt of stamp.

Each package of SANFORD'S RADICAL CURE contains Dr. Sanford's Improved Inhaling Tube, with full directions for use in all cases. Price, $1. Sold by all wholesale and retail druggists throughout the United States and Canada. WEEKS & POTTER, General Agents and Wholesale Druggists, Boston, Mass.

COLLINS'

VOLTAIC PLASTER

Cures Pains and Aches.

It equalizes the Circulation.
It subdues Inflammatory Action.
It cures Ruptures and Strains.
It removes Pain and Soreness.
It cures Kidney Complaint.
It strengthens the Muscles.
It cures Rheumatism and Neuralgia.
It relaxes Stiffened Cords.
It cures Nervous Shocks.
It is invaluable in Paralysis.
It cures Inflammation of the Lives.
It removes Nervous Pains.
It cures Spinal Weakness.
It is Grateful and Soothing.
It cures Epilepsy or Fits.
It is Safe, Reliable, and Economical.
It is prescribed by Physicians.
It is indorsed by Electricians.

PRICE 25 CENTS.

Be careful to obtain COLLINS' VOLTAIC PLASTER, a combination of Electric or Voltaic Plates with a highly Medicated Plaster, as seen in the above cut. Sold by all Wholesale and Retail Druggists throughout the United States and Canadas, and by WEEKS & POTTER, Proprietors, Boston, Mass.

C. M. GIGNOUX

GENERAL AGENT OF THE

Mutual Life Insurance Co.

OF NEW YORK,

FOR THE STATE OF NEW HAMPSHIRE.

tf Portsmouth, New Hampshire.

ARIZONA CONSOLIDATED

Gold & Silver Mining Co.

MOHAVE COUNTY, ARIZONA.

Organized under the laws of the State of New York, with a Capital of Two Million Five Hundred Thousand Dollars ($2,500,000)

STOCK FOREVER UNASSESSABLE

No. of Shares, 100,000. Par Value $25 Each.

TRUSTEES:

DEWITT C. BATES, - 111 Broadway, New York
P. DOLAN, - - - - - - Newark, New Jersey
WELLS H. BATES, - - - - - - Arizona
SILAS R. FULLER, - - - - - - Arizona
OLIVER M. MARSTON, 162 Broadway, New York
ROBERT J. S. WHITE, - 161 Broadway, New York

President.—DEWITT C. BATES.

Secretary and Treasurer.—ROBERT J. S. WHITE

The property of this Company consists of the "Mountain Ranger" and "Expert" Mines, which aggregate 2300 feet in length and 600 feet in width. Work done on them in several localities, show, in every case MILLING ORE, varying in width from 40 to 30 feet. Average assays taken promiscuously from these openings show a value of $67.60 per ton. The three shafts already down show a splendid body of RAY ORE.

The mines are the natural extension of the "Mecrackin Lode," capitalized at the rate of $10,000,000, (four times as much as this company,) and which milled, with a twenty-stamp mill during eight months of 1878, and shipped to San Francisco, as shown by the books of Wells, Fargo & Co., bullion valued at six Hundred and Seventy Thousand Dollars ($670,000.)

FOR THE ARIZONA CONSOLIDATED to pay regular dividends, all that is needed is a mill. To purchase and erect this, the Trustees have set aside One Quarter of the whole capital stock of this Company, ten thousand (10,000) shares of which are now offered at the subscription price of $3.00 per share. This will be sufficient to erect a twenty-stamp mill and erect in complete operation. The management will be conducted in an energetic and economical manner.

Subscriptions for five (5) shares or upward, will be received, and the certificates of stock promptly mailed. Drafts or checks should be made to the order of ROBERT J. S. WHITE, Treasurer, and forwarded to the General Agent. Amounts of $100 or less may be remitted, if subscribers prefer, by Post Office money order or registered letter. Subscriptions exceeding $100 may be sent by express, C. O. D., to

GEO. W. MARSTON, Gen. Agent,
Room 3, 161 Broadway, N. Y. City.

dtatlwtuovl

Daily Chronicle.

Chronicle Correspondence.

WASHINGTON, D. C., Sept. 29th.

"What will be done at the next session of Congress?" begins to be the question among politicians. It is safe to say that it will be a session rather of omission to do than of doing, for it will precede a remarkably exciting political canvass for the Presidency and another Congress, and timidity will in a great measure rule the proceedings. "Cross purposes" may, therefore, be predicted as the ruling policy. The leading members of Congress are either candidates for the Presidency, or hoping to be "dark horses," or desirous of re-election, or animated by some other object, and will not be in a hurry to commit acts which will be heralded as crimes and atrocities by the opposite party.

Some political measures will be attempted, as, for example, the passage of bills similar to those which provoked the executive vetoes last spring and summer. Should the fall elections show democratic gains, these measures will be revived in their original shape, and pushed with the old spirit, or even more earnestly, by the democrats. But should the republicans make gains, the measures are likely to be modified, except that with reference to the election officers, which the democratic party will stick to through all disasters. The republicans will resist these with great spirit, and much time will be taken up with the discussions to arise from these and similar political questions.

One of the first objects the democrats say they have in view is to get control of a majority of the State delegations in the House, so that they can elect a President, or at any rate prevent an election, should there be a failure to elect by the popular vote. As the House now stands, the republicans have nineteen State delegations and the democrats eighteen, with De La Matyr, greenbacker, holding the balance of power in the Indiana delegation. In order to get a majority of delegations the democrats must therefore either unseat a republican in Indiana, or capture De La Matyr, which rumor says would not be very difficult, and also unseat two republicans in Wisconsin. I am not "inside" and cannot divine just how this is to be done, but it is talked.

The greenbackers will be the most aggressive legislators. They will probably take no notice of defeat, but go right ahead demanding their peculiar measures just as if they were the most popular in the world. They will bring a great pressure to bear for the Warner silver bill, which hangs over in the Senate. They will also try to get the trade dollar converted into standard currency. Other measures for inflation and for giving everybody everything they will bring in, chiefly as part of the effort to plague the old partisans by forcing them on the record for or against "the people," as they term it.

Tariff legislation will probably be given a rest until after the Presidential election; and so will railroad legislation, except posibly to extend the time of constructing the Northern Pacific railroad. All the schemes for the Southern Pacific railroad seem to be indefinitely postponed. Something will probably be done, as I have before intimated, for the promotion of steamship connection and the opening of new markets for American produce in South America.

Vague rumors are afloat as to the changes to be made in the House rules, so as to promote rapid legislation. It must be confessed that much needful legislation is now cramped or killed by the circumlocution of the rules; but it is questionable whether that isn't compensated for by the prevention of much mischievous legislation by the same means. The committee on rules have agreed to report in favor of changes, but what they are is a profound secret as yet.

These are the chief points that as yet appear in the future of Congress. The bills to be presented are numberless and nameless, as heretofore; but do not forget that the great importance of the coming session is that it will develope ideas and candidates for the presidential campaign. KNOX.

Properties of Ginger.

The increasing use of ginger in the home pharmacy excites the wonder that it has held so limited a place there, having been regarded as a pleasant condiment in the kitchen, ignoring the great fact of its superior virtues as a medicine. A bowl of ginger tea, associated with soaked feet and a hot rock, for a cold, was its principal office, but now a home without a bottle of SANFORD'S JAMAICA GINGER would be considered behind the age. The principal properties of ginger are stimulant and carminative, and these properties, contained in the extract, meet a hundred little needs and ails, the application of which, in nine cases out

of ten, averts the necessity for a doctor; often at a distance, and restores the sufferer to health. As a preventive of serious disease it is invaluable.

Portsmouth Chronicle

[Entered at the Post-Office at Portsmouth, N.H., as second-class matter.]

FRIDAY, OCTOBER 3, 1879.

News and Notes.

Rev. Mr. Talmage arrived in New York on the 30th ult., and had a grand reception from his parishioners.

Prof. Wise, the well known aeronaut, and a companion named George Burr, made a balloon ascension from St. Louis, Mo., on Saturday, Sept. 28th, and had not been heard of up to the Wednesday night following.

At Indianapolis, Ind., Oct. 1st, John Fredwill, a German, murdered his divorced wife, stabbing her twenty times with a tanner's knife, and then shot himself dead.

Louis S. Wedege, a piano maker, shot himself dead over his wife's grave at Cypress Hill cemetery, east New York, on the 30th ult.

Nearly $8,000,000 were paid out by the treasury during September on account of pension arrears. But for this, the decrease in the public debt for the month would have been about $10,000,000.

Dogs have made sheep husbandry in Rhode Island so hazardous and unprofitable as to well nigh destroy it. Now they seem to have attacked the poultry yards. More than a hundred fowls were killed by a couple of dogs, the other night, at the farm of Hon. Wm. Greene, in Warwick.

It is now disclosed that Weston was three times arrested on the track, during the late race, by sheriff's officers, for old debts. That fact would naturally enough have a depressing effect, and impair his chances in the race.

Emil Sander, local editor of the *Volks Freund*, at Paterson, N. J., quarreled with a well-known German physician, and sent him a challenge. The physician obtained a warrant, and Sander fled to avoid arrest.

The Portland & Rochester railroad has re-elected its old president and board of directors.

The trouble about the seizure of the Astley belt was settled by the depositing with the sheriff of $500 in cash, that being the amount Weston's interest in the belt was valued at. The possession of the trophy has been given to Rowell, so that he can take it back to England.

Grave fears are expressed lest the postmaster-general and his party, now journeying through the Indian country, should be massacred by the savages.

Frank F. Boynton, receiving teller of the North bank of Boston, is a defaulter to the amount of $24,00. "He has always stood high."

The detectives are satisfied that James Lowe, brother of the man recently found dead in his barn at West Cumberland, Me., with his head nearly chopped off, had nothing to do with the murder. It is believed to have been committed by a tramp, who has been seen in the vicinity at various times before and since the murder. Maine has no "infamous tramp law" such as oppresses the "poor laboring man" in New Hampshire.

At Hinesburg, Vt., Mr. Giles Kenyon died September 23d, aged ninety-six years; and his wife, aged ninety-four years on the day of her death, died September 28th.

The case of Henry J. Munson, the Advent minister who married himself to Martha A. Eaton in the Advent chapel at Worcester, Mass., July 12th, and who was subsequently convicted of lewd and lascivious cohabitation, was argued before the full bench of the supreme judicial court of Massachusetts on the 1st inst., the question involved being as to what constitutes a legal marriage. Munson is forty-five years old, and has been four times married—that is, counting this last performance as a marriage; two of his wives died, and he was divorced from the third one. His present partner is said to be an unusually intelligent woman, thirty-two years old, and devoted to him.

Gustavus Cornish of Merryville, Conn., recently stopped a team containing his wife, two daughters and his sister-in-law, who were driving to Litchfield to appear against him in a divorce suit, fired four pistol shots, without, however, doing serious damage, and drove them from the wagon, with which he escaped. Cornish subsequently delivered himself up near Bantam Falls. The fellow was out of Litchfield jail on bail, having been arrested for horse stealing.

Susan Kennedy, for the murder of Mary Gallagher last June at Montreal, has been found guilty of murder in the first degree, with a recommendation to mercy. Both women were of the most depraved class, and were on a drunk at the time of the murder. The victim's body was discovered headless, the head and one hand being found in a bucket near by.

A terrible condition of affairs is reported in Ireland. The farming population, unable to comply with the exactions of the landlords, are preparing to resist them. There has been fighting at Castlebar, and two men were killed. Landowners and their agents have received letters threatening their lives unless rents are reduced. An epidemic of agrarian murders is feared.

Political.

Senator McDonald, in a recent speech in Ohio, gave the democratic idea of finance. Said the distinguished Indiana senator: "So far as he could see," when a man talked about something he did not know anything about, and nobody understood him, that was finance."

"Independent" tickets are to be put out in New York with the names of Cornell and Soule left off. It will have some effect, but the "independent republicans" in New York are men who take every excuse offered to stay away from the polls altogether.

New Hampshire Items.

Manchester is to have a seventy-five-hours tramp in a hall, commencing Nov. 10th, the prizes to amount to $500.

At an early hour on the morning of the 1st inst., two barns containing twenty-one tons of hay, two mowing machines and a lot of farming tools, belonging to Jacob Hodgdon of Tuftonboro', were entirely consumed by fire. Loss, $1,200; no insurance. The fire was the work of an incendiary.

MARRIED.

SEAWARD—DOWNING. In this city, Oct. 1st, by Rev. E. Owen, Mr. John W. Seaward and Miss Annie V. Downing, both of Kittery, Maine.

PARKER—BRACKETT. In this city, Oct. 2d, at the residence of the bride's father, by Rev. D. B. Murray, assisted by Rev. E. Owen, Mr. Horace B. Parker, of Kittery, Me., and Miss Lizzie M. Brackett, daughter of E. F. Brackett, Esq. No cards.

HODGKINS—FREEMAN. In Dover, Oct. 1st, Mr. Byron S. Hodgkins and Miss Ida R. Freeman, daughter of Mr. H. D. Freeman.

DIED.

TILTON. In this city, Sept. 26th, Mr. William Tilton, aged 52 years, son of Mr. Moses H. Tilton.

GOLDSMITH. At Wells, Me., Sept. 30th, Mr. Thomas Goldsmith, aged 77 years, formerly of Dover, N. H.

MARINE CHRONICLE.

PORT OF PORTSMOUTH.

SAILED Oct. 1st.

Sch Golden Gate, Amee, Boston.

SAILED Oct. 2d.

Sch William McLoon, Torrey, Rockland.
Sch Active, Matthews, Philadelphia.
Sch Ida Hudson, Gross, Rockland.
Sch July Fourth, Wood, New York.
Sch Sarah Louisa, Lawry, Bangor.
Sch Sarah S Hardtag, Melvin, Philadelphia.

Stmr Colon, Clapp, from New York arr at Aspinwall Sept 28th.

Spoken Aug 17th, lat 31 N, lon 26 30 W, (by ship Iron Cross, to New Orleans,) the boat Golden Gate, Burrell, 39 days from Boston for Australia; all well. Wanted nothing but a few biscuits, which were furnished her by the Iron Cross.

Sch Ben Stokeley, Knowles, for this port cld Baltimore Sept 27th.

Sch Sallie M Ryan, Willetts, hence for Philadelphia, arr at Dutch Island harbor Sept 30th.

Sch Sallie W Kay, Doughty, from this port arr at Philadelphia Sept 30th.

Sch Hattie V Kelsey, Elbridge, for this port cld Philadelphia Sept 30th.

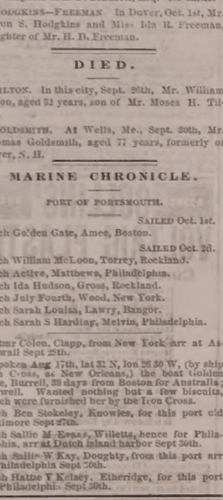

Absolutely pure—made from Grape Cream of Tartar, imported exclusively for this Powder from the Wine district of France. Always uniform and wholesome. Sold only in cans by all Grocers. A pound can mailed to any address, postage paid, on receipt of 60 cents. ROYAL BAKING POWDER CO., 171 Duane St., New York. Most cheap powders contain alum; dangerous to health; avoid them, especially when offered loose or in bulk.

Fever and Ague is most common in the spring, but most severe in the fall and winter. It is strictly a malarious disease, and so surely as the Bitters are adopted, so surely will the individual who adopts this precaution be exempted from its pains and penalties. Add to this its value as a stomachic and anti-bilious agent, and who will venture to gainsay its claims to the first place among family medicines. For sale by all Druggists and respectable Dealers generally.

—What is that which ties two persons and only touches one? A wedding ring.

—A man out west has sued a newspaper for libel, because it said he killed a man. The newspaper wants to compromise, and advises him to make the report true by killing somebody. He has accepted the advice and is hunting around for the editor.

Important.

When you visit or leave New York city, save Baggage Expressage and Carriage Hire, and stop at *Grand Union Hotel*, nearly opposite Grand Central Depot. 350 elegant rooms reduced to $1 and upwards per day. European Plan. Elevator. Restaurant supplied with the best. Horse Cars, Stages and Elevated Railroad to all depots. 1a j6 20

Barn for Sale

THE FRAME BARN, measuring 42x12, standing on the lot at No. 3 Court Street. To be removed. Apply at No. 3 Market Square.
JOHN SISE.

MUSIC HALL,

ONE NIGHT ONLY.

Monday Eve'g, Oct. 6th.

TONY DENIER'S

Pantomime Troupe

AND STANDARD COMPANY,

With the Great Original Clown Geo. H. Adams, "Grimaldi,"

And a Grand Combination of

30 PANTOMIME

— AND —

Specialty Stars!

☞ Admission as usual. Reserved seats on sale at Preston's Drug store.
D. B. HODGES, Bus. Ag't.

Genuine Bargains

— IN —

DRY GOODS.

— AT —

MARSTON'S,

21 Market Street.

Please notice the prices at which we are selling goods:

1 CASE GOOD QUALITY PRINTS
Fast Colors and Excellent Style,
5 Cents.

1 CASE BEST QUALITY PRINTS
The Best Dark Fall Styles!
6 Cents.

50 PAIR 11/4 ALL WOOL BLANKETS
$3.50 Per Pair.
These Blankets are very cheap, weighing over 5 lbs., and well worth $5.00!

FINE LINEN SHIRT FRONTS
Which we are selling at the low price of
10 Cents,
Which is just one-half what they are worth!

50 doz. Ladies' and Gents'
FINE LINEN HANDKERCHIEFS
10 Cents.

CASE LADIES' VESTS & PANTS
50 Cents.
These goods are silk-finished, heavy weight and are a bargain.

CASE LADIES' VESTS & PANTS
75 Cents.
These goods are a splendid article, and cheap at $1.00.

1 Case Gents' Ribbed
WOOL SHIRTS AND DRAWERS
62 Cents.

German
TURKEY RED TABLE COVERS
Which we are selling at lower prices than were ever befo e known.

These are but a few of the many Bargains which we have to offer, and every one will find it to their advantage to price our Goods before purchasing.

C. H. MARSTON,
21 Market St.

Lost.

ON the evening of Wednesday, 24th ult., between Music Hall and Gates street, a BLACK SILK SACQUE. The finder, on leaving notice at this office, will be suitably rewarded.

THE BEST IN THE WORLD SOLD BY ALL DEALERS — WHITE SEWING MACHINE — 50 SIMPLE A CHILD CAN USE IT. WARRANTED FOR 3 YEARS.
$1500.00 CASH TO AGENTS
BEWARE OF BOGUS DEALERS AND DEFACED NUMBERS. NOTICE OUR GENUINE NUMBER ON SHUTTLE RACE-PLATE.
FOR PARTICULARS ADDRESS:
WHITE SEWING MACHINE CO. CLEVELAND, OHIO.

Hotel New Hampshire

Nos. 1834 and 1836 Washington Street,
TWO BLOCKS ABOVE COMMONWEALTH HOTEL
BOSTON, MASS.

HAVING leased and furnished the above hotel in first class style, I am prepared to receive guests. Rooms (with or without board) single or *en suite*, to let, with all the modern improvements, such as steam heat, hot and cold water, electric bells, bath rooms, water closets, gas, etc. Transient rates $1.50 per day. Special rates for parties stopping several days.

Horse Cars and Coaches run by the house at all hours of the day and evening, from all depots.

JOSEPH C. PERKINS, Proprietor.
Formerly of the Franklin and National Houses, Portsmouth, N. H.

SILVER PLATED KNIVES
$2.00 Per Dozen,
— AT —
F. P. WILSON'S,
No. 37 Congress Street.

Concord & Portsmouth Railroad.

THE annual meeting of the stockholders of the Concord & Portsmouth Railroad will be held at the Common Council Room in the City Hall Building in Manchester on Thursday, October second next, at ten o'clock in the forenoon, for the choice of Directors and the transaction of any other business that may properly come before them. WILLIAM H. HACKETT, Clerk.
Portsmouth, N. H., Sept. 20, 1879.

Notice.

THE partnership heretofore existing under the firm name of CARD BROS. is this day dissolved by mutual consent.
CHARLES A. CARD,
JOHN W. CARD.
Newcastle, Aug. 29th, 1879.

The business of the Passenger & Express Line between Portsmouth and Newcastle will be continued by the undersigned, who also is authorized to settle the affairs of the late firm.
*to25 CHARLES A. CARD.

ELDREDGE'S LAGER!
Milwaukee Lager.
Bottled and for Sale by H. F. GERRISH.

SCHOOL BOOKS.

Those in need of BOOKS and Materials for school use, will find it to their advantage to call at the Old Stand known as the

CONGRESS BLOCK BOOK-STORE.

Here they will find all the TEXT-BOOKS used in the city and vicinity; and can have all books purchased neatly covered free of expense.

W. G. Myers, 17 Congress St.

NOTICE, PARENTS!

The Vacation Days are now all over, and the question arises where to get our boys a

Good School Suit.

That question can be answered with satisfaction to yourself by calling at
THE OLD STAND,
COR. MARKET & BOW STREETS,
Where you will find a Great Variety, and
PRICES THAT DEFY COMPETITION.
C. E. MYERS & CO.
C. E. MYERS. C. E. SIMPSON.

WATCHES CHEAP
— AT —
Hutchinson & Connell's.

STEAMER JAMES SAMPSON.
KITTERY & PORTSMOUTH.

TIME TABLE.

From Navy Yard Bridge.		From Navy Yard Landing.	
Leave Kittery at 6:55 A.M		*Leave Portsmouth* at 7:25 A.M	
" "	9:35	" "	9:35
" "	9:45	" "	10:00
" "	11:00	" "	11:10
" "	11:20	" "	12:15 P.M
" "	2:00 P.M.	" "	3:00
" "	3:30	" "	4:00
" "	4:20	" "	5:00

Evening Trips, Tuesday and Thursday, leaving Kittery at 7:15; leaving Portsmouth at 9:00.
Saturday Evenings, leave Kittery at 6:30 and 8:45; leave Portsmouth at 8:00 and 9:30.
Special arrangements can be made for other evenings.

Fare Five Cents Each Way.

Freight taken at reasonable rates. Orders executed with despatch.
A. STEVENSON, Proprietor.

AYERS & LOCKE
HAVE RECEIVED A LARGE
LOT of NEW GOODS
Well suited to the wants of the early fall trade.

They respectfully invite the attention of their customers and the public generally to the Largest Assortment of

New Prints and Cambrics
which they warrant in every particular.

Bleached and Unbleached Cottons, from 5c. per yard, upwards.

40 pieces Lancaster Ginghams, Full Line of Cheviot Suitings,

Bleached and Unbleached Cotton Flannels,

500yds Greenock and Livonia Suitings, One Case All Wool Suitings.

BLACK CASHMERES
In the wide widths 50c. per yard, up:

200 prs. White Blankets,
at very low prices.

50 pairs 10-4 WHITE BLANKETS,
$1.50 per pair; last year, $2.

30 dozen Ladies'
MERINO VESTS AND DRAWERS,
Assorted sizes, warranted perfect, at the exceedingly low price of 38c. each.

Ladies' Silk Clocked
BALBRIGGAN HOSE,
Full regular, 25 cents per pair.

THE BEST DOUBLE BUSK CORSET,
Side steels, 50c. per pair.

New Carpets for Fall Trade

We have a Full Line of the Best Makes of
Super and Extra Super Carpets, Tapestry and Brussels,
And offer, notwithstanding the continued advances during the summer at the very low prices of last spring.

A Full Line of Oil Cloths,
In all widths, of the best manufacture, from 20c. per square yard, upward.

In addition to the above mentioned goods we have quantities and varieties too numerous to mention which we offer in exchange for Cash or good approved Credit at *Prices as low as the lowest. Quality of goods guaranteed.*

AYERS & LOCKE,
Market Street.

WESTMORELAND COAL!
For Grates.

BURNSIDE COAL!
For Cooking Stoves.
FOR SALE ONLY BY
C. E. WALKER & CO.,
Dealers in all kinds of
COAL AND WOOD!
4 WATER ST., - - - 137 MARKET ST.
Orders left with N. K. Walker & Son promptly filled.

GO TO WALKER'S,
And have the measure and shape of your head taken for the
FALL STYLE
— OF —
Silk or Derby Hat.
All the late styles ready for inspection.
WALKER & SON,
13 Congress Street.

Pianos and Organs

LARGEST STOCK, BEST STYLES and LOWEST PRICES ever offered in this city. *A saving of from $10 to $25 from Boston Prices on the same instruments you intend to buy of this house.* Now is the time to buy, before the advance in prices. All interested are invited to call before purchasing at
Montgomery's Music and Art Store,
No. 6 Pleasant Street, Near Post Office,
PORTSMOUTH, N. H.

Notice.

PORTSMOUTH, N. H., Sept. 27, 1879.
All persons are hereby warned against trusting any person on my account without a written order from me, as I shall pay no bills save those of my own contracting.
Mrs. JOSIAH ADAMS.

Public Notice.

THE public are hereby warned against trusting any person on my account, as I shall pay no bills save those contracted by myself, or on my written order, after this date.
IRA E. RANDALL.
PORTSMOUTH, Oct. 1st, 1879.

CORSETS, CORSETS, CORSETS,

Ladies do not purchase until you have seen our NEW STOCK. If you are troubled in breaking the bones over the hips call for our A. D. C.

SOMETHING NEW.
Prices, Styles and Quality,
CAN'T BE BEAT.

Kid Gloves! Kid Gloves!
SPRING SHADES,
(2 & 3 Buttons.)
A better GLOVE for the money has never been sold in the City.
MORRIS C. FOYE,
23 MARKET STREET.

FRESH CELERY.
FRESH DAILY IN ANY QUANTITY.
For sale by
H. F. Gerrish.

PAMPHLET LAWS
— OF —
NEW HAMPSHIRE
FOR 1879.
For sale at the Bookstore of
MERCER GOODRICH,
CITY BUILDING, MARKET SQ.

A Choice Assortment
— OF —
PARASOLS!
— AT —
The Nick-Nack Store
4-BUTTON
KID GLOVES!
FIFTY CENTS!
— AT —
LEWIS E. STAPLES'
NICK-NACK STORE,
5 MARKET ST.,
PORTSMOUTH.

Proposals for Timber,

For Bureau of Construction and Repair.

Paymaster's Office,
U. S. Navy Yard, Portsmouth, N. H.,
Sept. 22d, 1879.

SEALED PROPOSALS will be received at this Office until 1 P. M., Saturday, Oct. 4th, 1879, for the timber described below, to be delivered at this Navy Yard, within 60 days from date of award.

FOR SPARS.

25 pcs Black Spruce, 50 feet long, 11½ in. diameter.
10 " " " 45 " " 10 " "
20 " " " 40 " " 9 " "
20 " " " 35 " " 8 " "
20 " " " 10 " " 7 " "

FOR STANDARDS.

50 pcs. Black Spruce, 30 to 35 ft. long, 8 in. diam.

FOR SHORES.

88 pcs. Black Spruce, 25 to 30 feet long, 8 in. diam.

To be of the best quality, and subject to the usual inspection.

The right to reject any or all bids is reserved.

Schedules with specifications will be furnished from this office.

H. T. WRIGHT,
Paymaster U. S. Navy.
s24-28-30-o2

Proposals for Iron

For Bureau of Construction and Repair.

Paymaster's Office,
U. S. Navy Yard, Portsmouth, N. H.,
Sept. 30th, 1879.

SEALED PROPOSALS will be received at this office until 1 P. M., Oct. 15th, 1879, for the Iron described below, to be delivered at this Navy Yard within ten days from receipt of award.

For Boiler in Head House.

Sheets			
2	90x44x¼	Norway Homogeneous Metal,	2300lbs.
2	76x64x¼	" " "	1020 "
1	90x60x¼	" " "	562 "
1	64x60x¼	" " "	405 "
1	87x74x¼	" " "	675 "
2	60x66x¼	" " "	808 "
1	66x60x¼	" " "	404 "
1	66x52x¼	" " "	360 "
1	66x52x¼	" " "	480 "
1	60x60x¼	" " "	500 "
2	40x84x¼	" " "	660 "
3	32x32x¼	" " "	210 "
30ft.	3x1 in Bar	Norway " "	1575 "
125ft.	2x½ in. Flat Bar	" "	531 "
17ft.	5x3 in. T Iron		119 "
146ft.	¾ in. Round	" "	365 "
80ft.	1 in. "	" "	120 "

All this metal is to stand a tensile strain of 60,000 lbs. per square inch of sections, to be full and fair at the sizes given, free from blisters, seams, hollows or any other defects, and to stand the usual working tests as regards flanging, bending, &c. To be of the best quality in all respects. The sheets to be stamped with tensile strength and manufacturer's name. Any of the metal that proves defective in any respect in the course of the work to be replaced at the expense of the contractor.

The right is reserved to reject any or all bids, blank forms for which will be furnished from this office.

H. T. WRIGHT,
1-4-7-10 Paymaster U. S. Navy.

Local Matters.

POST OFFICE RULES.

MAILS CLOSE.

	A. M.		P. M.	
Boston, South and West	7 10	10 45	2 30	4 50 * 6 30
Boston Way,		10 45	2 30	
Portland,		9 25	4 50	6 30
East [by way of Portland],		9 25		6 30
Biddeford, Saco and Way		9 25	4 50	
Great Falls,		9 25	4 50	
Great Falls & Conway R. R.		9 25		
Concord and North,		7 40	4 50	
Concord Way,		7 40	4 50	
Boston & Maine R. R.		7 40	4 50	
Dover,	7 40	9 25	4 50	

*Arrives in Boston next morning.

MAILS ARRIVE.

	A. M.	P. M.
Boston, South and West,	4 30, 10 05,	3 15, 5 50
Boston Way,	10 05	5 50
Portland and East,	11 20	3 20
Great Falls & Conway R. R.	11 20	
Concord and North,	10 20	6 50
Dover,	10 20	5 50

Letters for the night mails must be in the office before the time for closing. Letters for the night mails must be in the office before the time for closing. Letters for the night mails must be in the office before the time for closing.

"Moondyne," Mr. John Boyle O'Reilly's now famous work, while passing through its third edition in Boston, is about to be dramatized and represented on the New York stage. A critic says of Mr. O'Reilly's book that it "is remarkable in more respects than one. It has plot enough for half a dozen strong romances; it is written with crispness and simplicity and in pure and nervous English; its morality is orthodox; its scene and characters are wholly novel and unique, and the interest is keenly—even painfully—sustained. No one can read "Moondyne" without loving virtue more, pitying distress, abhorring injustice and detesting vice. It is one of the few American novels, which, while intensely romantic, is lofty in its aim, eloquent and noble in its argument, and healthy and refining in its effect. It is characterized throughout by the highest dramatic intuition."

Serious political outbreaks are reported in Spain, and numerous arrests have been made. Garrisons at some of the inland cities are said to have fraternized with the revolutionists.

Essay on Woman.

After man came woman.

And she has been after him ever since.

She is a person of free extraction, being made of man's web.

I don't know why Adam wanted to fool away his ribs in that way, but I suppose he was not accountable for all he did.

It costs more to keep a woman than three dogs and a shot-gun.

But she pays you back with interest—by giving you a houseful of children to keep you awake all night and smear molasses candy over your Sunday coat. Besides, a wife is a very convenient article to have around the house.

She is handy to swear at whenever you cut yourself with a razor, and don't feel like blaming yourself.

Woman is the superior being in Massachusetts.

There are about 60,000 more of her sex than males in that State.

This accounts for the terrified, hunted-down expression of the single man who has emigrated from the east.

Woman is not created perfect.

She has her faults—such as false hair, false complexion, and so on.

But she *is* a great deal better than her neighbor, and she knows it.

Eve was a woman.

She must have been a model wife, too, for it cost Adam nothing to keep her in clothes.

Still, I don't think she was happy.

She couldn't go to sewing circles and air her information about everybody she knew, nor excite the envy of other ladies by wearing her new winter bonnet to church.

Neither could she hang over the back fence and talk with her near neighbor.

All these blessed privileges were denied her.

Poor Eve! she's dead.—*Eureka (Nev.) Sentinel.*

It is Delicious,

Every one says that has used Walker Baker & Co.'s Chocolate and Cocoa preparations. They have stood the test of a century and have become articles of general consumption. Grocers everywhere keep these goods.

I deem it a duty to state that Mr. ——, of this county, had his right lung seriously affected with tubercular deposit, accompanied with night sweats, frequent hemorrhage, copious expectoration and much emaciation; the use of Fellows' Syrup of Hypophosphites seems to have arrested the progress of the disease almost immediately, the hemorrhage has not returned, his appetite is excellent, and he is able to attend to his business as usual.

A. SMITH, M. D., Campbelltown, N. B.

"R." and "R.," 7001,

Is the number of my Trade Mark "RYE AND ROCK," and all infringements will be prosecuted It is unequalled for Lung, Throat and Malarial Diseases, being Purely Vegetable and combining the excellence of the "Sugar Cane" and the "Choicest Cereals." Why take disagreeable drugs when this most Delicious Cordial will produce more satisfactory results? Sold by Druggists and Grocers. My signature is on every Genuine bottle. Price, $1.

1dec13 N. VAN BELL, 68 Chambers St. N. Y.

THE SECRET KEY TO HEALTH.—The Science of Life, or Self-Preservation, 300 pages. Price only $1. Contains fifty valuable prescriptions, either one of which is worth more than ten times the price of the book. Illustrated sample sent on receipt of 6 cents for postage. Address Dr. W. H. Parker, 4 Bulfinch Street, Boston, Mass.,

CAUTION.

Do you wish to have your hair cauterized from the scalp? No! Then beware of the new brood of vitriolic and caustic dyes got up by nostrum-mongers, who bear the same relation to the responsible chemist that

PIRATES AND PRIVATEERS

bear to honest merchantmen. Remember that the experience of years and the very highest scientific endorsement guarantee the superiority of

Cristadoro's Hair Dye

over every other in use. It is purely vegetable, infallible and instantaneous. Manufactured by J. CRISTADORO, No. 13 William Street, New York. Sold by all Druggists. Applied by all Hair Dressers.

SANFORD'S JAMAICA GINGER

Enlarged May 1, 1879. Price unchanged.

The only combination of the true Jamaica Ginger with choice aromatics and French brandy, for correcting indigestate bad bile, regulating the stomach and bowels, breaking up colds, chills and fevers, is SANFORD'S JAMAICA GINGER. For relieving gouty and rheumatic pains, preventing malarial fever, and procuring sleep it is truly wonderful. Ask for SANFORD'S. 1sep81

A CARD.

To all who are suffering from the errors and indiscretions of youth, nervous weakness, early decay, loss of manhood, &c., I will send a recipe that will cure you, FREE OF CHARGE. This great remedy was discovered by a missionary in South America. Send a self-addressed envelope to the REV. JOSEPH T. INMAN, *Station D., New York City.* cod4wnov19

Cuticura

HUMORS OF THE SCALP, LOSS OF HAIR.

Loss of Hair in thousands of cases is due entirely to some form of scalp disease. Seventy-five per cent of the number of bald heads might be covered with hair by a judicious use of CUTICURA, assisted by CUTICURA SOAP. It is the most agreeable as well as the most effective hair restorer ever produced by man. It is medicinal in the truest sense of the word. All others are some obnoxious mixture or poisonous dye. None but CUTICURA possesses the specific medical properties that enable it to cure all itching and scaly diseases that infl me and irritate the scalp and hair glands and tubes, causing premature baldness. Medium doses of the CUTICURA RESOLVENT will purify the oil and sweat glands of the virus of scrofulous humor of the blood and insure a permanent cure, when taken in connection with the outward application of CUTICURA.

SALT RHEUM AND DANDRUFF

Cured that several physicians had failed to treat successfully.

MESSRS. WEEKS & POTTER: *Gentlemen,*—I have had the Salt Rheum on my head and all through my hair, also on my legs, for the past four years, having suffered exceedingly with it. The dandruff falling from my hair was very annoying. I consulted several distinguished physicians in regard to it, and have taken their prescriptions as ordered but did not find any cure and but little relief. I was told by many persons who have the Salt Rheum, and who have been doctored for years, that there was no cure for it; that it was in the blood, and I should always have it, and I was almost inclined to agree with them, but a friend wanted me to try CUTICURA, made by your firm. I did, and to my astonishment, in less than three weeks, my head was entirely free from all Salt Rheum and Dandruff, and I cannot see any appearance of salt Rheum on my person. I think it a wonderful remedy. Respectfully yours,

GEORGE A. MUDGE.

PORTSMOUTH, N. H., Feb. 6, 1878.

HUMOR OF THE SCALP

That was destroying the Hair cured with one box of CUTICURA.

MESSRS. WEEKS & POTTER: *Gentlemen,*—I want to tell you what CUTICURA has done for me. About two years ago my hair began falling out, caused by Humor of the Scalp. I tried various remedies, too numerous to mention, without relief, until I began using CUTICURA, one box of which has entirely cured me and new hair is beginning to grow. Respectfully, MRS. O. J. ROOT.

897 W. Lake St., CHICAGO, ILL., Nov. 13, 1878.

We know the above to be true.

MARY E. TOWNSEND, 412 W. Jackson St.
MRS. C. A. GRAY, 351 Fulton St.

SCALD HEAD

For Nine Years cured when all other Remedies failed.

MESSRS. WEEKS & POTTER: *Gentlemen,*—Since July last I have been using your CUTICURA for Scald Head, and it has cured me when all medicines that I have taken for nine years did me no good. I am now using it as a hair dressing, but my head is well. It keeps the hair in very nice condition. Yours truly, H. A RAYMOND,

Auditor Fort Wayne, Jackson & Saginaw R. R.
JACKSON, MICH., Dec. 20, 1878.

THE CUTICURA REMEDIES

are prepared by Weeks & Potter, Chemists and Druggists, 360 Washington Street, Boston, Mass., and for sale by all Druggists and Dealers. Price of CUTICURA, small boxes, 50 cents; large boxes containing two and one-half times the quantity of SOAP, 25 cents per cake; by mail, 30 cents; three cakes, 75 cents.

Notice to Delinquent Taxpayers.

PORTSMOUTH, Sept. 30, 1879.

NOTICE is hereby given to all persons who have not paid their Taxes for the years 1877 and 1878 that unless they are paid without further delay, distraint will be made, to which costs will be added, as my accounts with the city must be settled. JAMES MOSES, *Collector.*

For years 1877 and 1878.

GARDNER J. GREENLEAF,

Carriage Manufacturer, Blacksmith,

AND DEALER IN

Carriage Materials and Blacksmiths Supplies.

STATE STREET, NEXT POST-OFFICE.

MORSE & HISLEY.

AUCTIONEERS,

Money, Real Estate and Mortgage Brokers, Insurance and House Agents.

13 PLEASANT ST. - - EXCHANGE BUILDINGS.

AMOS PEARSON,

NO. 5 CONGRESS STREET,

GIVES INSTRUCTION IN MUSIC

From 10 o'clock to 12,

TUESDAYS, THURSDAYS, and SATURDAYS.

NEW YORK SHOPPING.

LAMAR PURCHASING AGENCY!

ESTABLISHED! RELIABLE

Everything bought with taste and discretion. New York Fashion Correspondent of this paper connected with agency. Best city references. Send for circular with prices. Address

MRS. ELLEN LAMAR,
877 Broadway, New York City

Stephen D. Scriggins

HAS REMOVED HIS

PAINT SHOP

From No. 15 Fleet Street to No. 9 VAUGHAN STREET, opposite the Commercial House, and having larger and better accomodation for

CARRIAGE WORK,

Would solicit a continuance of public patronage.

DENNIS SHEA,

MANUFACTURER OF

Cement Stone Pipe

—AT—

26 WATER STREET, PORTSMOUTH.

The best Pipe made for Sewers, Culverts, Cellar and Sink Drains, Water Closets, etc., etc. Gives perfect satisfaction wherever used. Is proof against frost, acids, and all substances which pass through the pipe.

For sale at wholesale or retail, or laid in the best manner.

Orders for Pipe and laying left at the factory will receive prompt attention

GOLDEN MEDICAL DISCOVERY

By its great and thorough blood-purifying properties, Dr. Pierce's Golden Medical Discovery cures all Humors, from the worst Scrofula to a common Blotch, Pimple, or Eruption. Mercurial disease, Mineral Poison, and their effects, are eradicated, and vigorous health and a sound constitution established. Fever Sores, Swelling, Fever Sores, Scaly or Rough Skin, in short, all diseases caused by bad blood, are conquered by this powerful, purifying, and invigorating medicine.

Extensively manufactured its potency in curing Tetter, Rose Rash, Boils, Carbuncles, Sore Eyes, Scrofulous Sores and Swellings, White Swellings, Goitre or Thick Neck, and Enlarged Glands.

If you feel dull, drowsy, debilitated, have sallow color of skin, or yellowish-brown spots on face or body, frequent headache or dizziness, bad taste in mouth, internal heat or chills alternated with hot flashes, low spirits, and gloomy forebodings, irregular appetite, and tongue coated, you are suffering from Torpid Liver, or "Biliousness." In many cases of "Liver Complaint" only part of these symptoms are experienced. As a remedy for all such cases Dr. Pierce's Golden Medical Discovery has no equal, as it effects perfect and radical cures.

In the cure of Bronchitis, Severe Coughs, and the early stages of Consumption, it has established the medical faculty, and eminent physicians pronounce it the greatest medical discovery of the age. While it cures the severest Coughs, it strengthens the system and purifies the blood. Sold by druggists.

R. V. PIERCE, M. D., Prop'r, World's Dispensary and Invalids' Hotel, Buffalo, N. Y.

Dr. Pierce's Pleasant Purgative Pellets

SIZE OF PELLETS.

THE "LITTLE GIANT" CATHARTIC.

No use of taking the large, repulsive, nauseous pills, composed of cheap, crude, and bulky ingredients. These Pellets are scarcely larger than mustard seeds. Being entirely vegetable, no particular care is required while using them. They operate without disturbance to the constitution, diet, or occupation. For Jaundice, Headache, Constipation, Impaired Blood, Pain in the Shoulders, Tightness of the Chest, Dizziness, Sour Eructations from the Stomach, Bad Taste in the Mouth, Bilious attacks, Pain in region of Kidneys, Internal Fever, Blotched Feeling about Stomach, Rush of Blood to Head, take Dr. Pierce's Pleasant Purgative Pellets. In explanation of the remedial power of these Purgative Pellets over so great a variety of diseases, it may be said that their action upon the animal economy is universal, not a gland or tissue escaping their sanative impress. Are sites not longer the properties of these Pellets. They are sugar-coated and inclosed in glass bottles, their virtues being entirely preserved unimpaired for any length of time, in any climate, so that they are always fresh and reliable. This is not the case with pills got up in cheap wooden or pasteboard boxes. For all diseases where a Laxative, Alterative, or Purgative, is indicated, these little Pellets will give the most perfect satisfaction. Sold by druggists.

R. V. PIERCE, M. D., Prop'r, World's Dispensary and Invalids' Hotel, Buffalo, N. Y.

CATARRH

SYMPTOMS.—Frequent headache, discharge falling into throat, sometimes profuse, watery, thick mucous, purulent, offensive, etc. In others, a dryness, dry, watery, weak, or inflamed eyes, stopping up, or obstruction, of the nasal passaes, ringing in ears, deafness, hawking and coughing to clear throat, alterations, scab from ulcerated voice altered, nasal twang, offensive breath, impaired or total deprivation of sense of smell and taste, dizziness, mental depression, loss of appetite, indigestion, enlarged tonsils, tickling cough, etc. Only a few of these symptoms are likely to be present in any case at one time.

DR. SAGE'S CATARRH REMEDY

produces radical cures of the worst cases of Catarrh, no matter of how long standing. The disease may be snuffed, or better applied by the use of Dr. PIERCE'S Douche. This is the only form of instrument yet invented with which fluid medicine can be carried HIGH UP and PERFECTLY APPLIED to all parts of the affected nasal passages, and the chambers or cavities communicating therewith, in which sores and ulcers frequently exist, and from which the catarrhal discharge generally proceeds. Its use is pleasant and easily understood, from directions accompanying each instrument. Dr. SAGE'S Catarrh Remedy cures recent attacks of "Cold in the Head" by a few applications. It is mild and pleasant to use, containing no strong or caustic drugs or poisons. Catarrh Remedy and Douche sold by druggists.

R. V. PIERCE, M. D., Prop'r, World's Dispensary and Invalids' Hotel, Buffalo, N. Y.

Hardware, Paints, Oils, &c.

SALEM WARRANTED PURE WHITE LEAD.
BOSTON " " " "
FOREST RIVER PURE WHITE LEAD.
ENGLISH " " " "

On hand and for sale at Manufacturers' Prices.

Also, a large and well-selected Stock of

Hardware, Paints, Oils, Glass, &c., &c.

ETC., ETC., ETC.,

At Lowest Rates.

JOHN H. BAILEY,

RICE BLOCK,

16 Market and 1 Ladd Street.

American and Foreign PATENTS.

[ESTABLISHED 1865.]

GILMORE & CO., Successors to CHIPMAN, HOSMER & CO., Solicitors. Patents procured in all countries. *No fees in advance.* No charge unless the patent is granted. No fees for making preliminary examinations. No additional fees for obtaining and conducting a re-hearing. Special attention given to Interference Cases before the Patent Office. Extensions before Congress, Infringement Suits in different States, and all litigation relating to Inventions or Patents. Send stamp to GILMORE & CO. for Pamphlet of sixty pages.

Old Bounty Land Warrants.

The last Report of the Commissioner of the General Land Office shows 2,897,500 acres of Bounty Land Warrants still outstanding. Prosecuted under act of 1855 and prior acts. GILMORE & CO. pay cash for them. Send by registered letter. Where Assignments are imperfect we give instructions to perfect them.

Arrears of Pay and Bounty.

Officers, Soldiers and Sailors of the late war, or their heirs, are in many cases entitled to money from the Government of which they have no knowledge. Write full history of service, and state amount of pay and bounty received. Enclose stamp for postage, and a full reply after examination, will be given you free.

Pensions.

All Officers, Soldiers and Sailors wounded, ruptured or injured in the late war, however slightly, can obtain a pension by addressing GILMORE & COMPANY.

Cases prosecuted by GILMORE & CO. before the Supreme Court of the United States, the Court of Claims and the Southern Claims Commission.

Each department of our business is conducted in a separate bureau, under the charge of the same experienced parties employed by the old firm. Prompt attention to all business entrusted to GILMORE & CO. is thus secured. We desire to win success by deserving it. Address

GILMORE & CO.,
WASHINGTON, D. C.

FIRST NATIONAL BANK,

GOVERNMENT DEPOSITORY,

Continues to supply either Coupon or Registered

4 Per Cent Bonds

At subscription rates, furnished direct from the Treasury Department.

U. S. 5-20 Called Bonds

Cashed, or exchanged for new 4's on favorable terms.

dm4g E. P. KIMBALL, Cashier.

CHARLES W. GARDNER'S

Book & Job

PRINTING OFFICE!

UP ONE EASY FLIGHT.

Chronicle Office, Portsmouth, N. H.

Over D. H. Montgomery's Store.

The recent improvement in the above building has enlarged the Job Office to double its former size, making it one of the highest and most convenient offices in the city for

ALL KINDS

—OF—

General Job Work!

The Subscriber respectfully solicits orders for all kinds of Printing, from a

TWO-SHEET POSTER,

With a 74-inch wood letter, to a Visiting Card.

DATE SLIPS A SPECIALTY.

By-Laws for Lodges,

Town Accounts, Programmes,

Handbills, Tickets,

Fancy Cards,

Business Cards,

Ball Cards,

And everything else in the line of Printing.

CHARLES W. GARDNER.

THE

New Hampshire Gazette!

Established 1756.

The Gazette is published every Thursday and sent to Subscribers at the low price of $1.50 per year, paid in advance, or $2 at the end of the year.

It contains full accounts of all of importance that transpires in Portsmouth and its vicinity, and a condensed summary of news, foreign and domestic; editorials upon current topics; New Hampshire items; carefully prepared marine news, containing reports of vessels owned at this port, or officered by men from Portsmouth or its neighborhood; and is just the paper for residents desiring to be posted on all that takes place at home, while to those living in the vicinity of Portsmouth, or to former residents who retain their interest in the "old home by the sea," it is the best means of keeping informed of what transpires in this city.

—THE—

NEW HAMPSHIRE GAZETTE

Contains more original matter

Than any other paper of its size in the State, the editors working more with their pens than with their scissors.

TO ADVERTISERS

THE N. H. GAZETTE

Presents an excellent opportunity for a weekly invitation to customers, at a reasonable rate, and all those who desire to reach patrons in Rockingham and York counties will find it an economical medium. THE GAZETTE is in many instances the only paper taken by families, and it is read to a large extent in localities whence is derived much of the trade of Portsmouth, a fact which our merchants should not fail to bear in mind.

Subscriptions Received

AT THE OFFICE, 7 PLEASANT ST.,

Exchange Buildings, nearly opp. Post Office;

Or by remittance to

Chronicle & Gazette Publishing Co.

☞ Specimen numbers sent on application.

New Advertisements.

ORGANS 13 Stops, 3 set Reeds, 2 Knee Swells, Stool, and Book, only $26. 7 Oct. Piano, Stool, Cover and Book, only $143.75. Illustrated Newspapers sent free. Address Daniel F. Beatty, Washington, N.J.

AGENTS WANTED For the *Best* and *Fastest-Selling* Pictorial Books and Bibles. Prices reduced 33 per cent. NATIONAL PUB. CO., Philada, Pa.

$1200 returns in 30 days on $100 invested. Official Reports and information *free.* Like profits weekly on 5-ock options of $10 to $50. Address T. Potter Wight & Co., Bankers, 35 Wall St., N. Y.

$10 TO $1000 Invested in Wall Street Stocks makes fortunes every month. Book sent free explaining everything. Address, Baxter & Co., Bankers, 17 Wall St., N.Y.

WANTED A GOOD AGENT to canvass in Portsmouth and the adjoining towns for the best selling household articles in the world. Tinsdale Bros, write at once to World Manufacturing Co., 122 Nassau St., N. Y.

WANTED Active parties to act as General Agents for the sale of our specialties. Business respectable. Goods sell rapidly. We pay a salary or a liberal commission on sales. From $100 to $200 a Month can be made by live men. Reference for making money. Address J. E. McDONALD & CO., 158 Clark St., Chicago.

CONSUMPTION

CURED. A simple vegetable remedy for the speedy and *permanent cure* of Consumption, Bronchitis, Catarrh, Asthma, *and all Throat and Lung Affections.* Also a *positive and radical cure* for Nervous Debility and all Nervous Complaints, which *has been tested in thousands of cases.* Recipe, with full directions (in German, French, or English) for preparing and using, sent by mail *free of charge* on receipt of stamp. *Please name this paper.* W. W. SPERAR, 149 Fowers' Block, Rochester, N.Y.

Established in 1848.

With Your ADDRESS will bring you a post-paid SPECIMEN of the AMERICAN

Agriculturist,

Equal to 144 Magazine Pages, with 354 ENGRAVINGS, and Descriptions of

CENTS FOR POSTAGE,

1200 GOOD THINGS for Your Own Use, for HOLIDAY, WEDDING, & other PRESENTS, etc., and How to readily obtain them, without Cash Outlay. Address

ORANGE JUDD CO
245 Broadway,
New York.

$1.50 a Year

toct23

ALL WHO BUILD NEW REST. USE MATHEY & LONGMAIR'S

PAINTS

READY FOR IMMEDIATE USE.

Is recommended by every PRACTICAL PAINTER, EXCELS ANY KNOWN PAINT in DURABILITY, Beautiful Shades, Fine Finish, Buildings Painted with our Prepared Paints, if not satisfactory, will be Repainted at our Expense.

FOR SALE BY

FRED P. WILSON.

toct17 37 Congress street.

RUPTURE

DR. J. A. SHERMAN—and the only Dr. Sherman known to the public for the past 35 years or more for his successful method of treating Rupture without the annoyance and injury trusses inflict, is now at his branch office, 43 Milk St., Boston, where those afflicted with Rupture wishing to obtain the benefit of his experience and remedies may consult him daily for a limited period.

No man is safe who has a rupture, no matter how insignificant he may consider it, for every man who has died from it once flattered himself that it was but a trifling ailment; and every man who now suffers from it and the injury of trusses, to such an extent that life has no enjoyments, once regarded it as unworthy special attention. It is not a stand-still affection, it is steadily progressive, even unto death; and he is wise who takes the necessary steps to be effectually relieved of it before the day of suffering and gloom comes upon him. Reference given to gentlemen in the city who have been cured.

Patients from abroad can receive treatment and leave for home same day.

HIS BOOK ON RUPTURE

gives the most reliable proofs from distinguished professional gentlemen, clergymen and merchants of his successful practice and popularity therefrom throughout this country and the West Indies for the past 35 years or more. The afflicted should read it and inform themselves.

It is illustrated with photographic likenesses of extremely bad cases before and after cure, and mailed to those who send 10 cents. Remember in writing or calling the address is

Dr. J. A. SHERMAN

OFFICE 43 MILK ST., BOSTON,

Principal Office, 251 Broadway, N. Y.

BEWARE of a man named Sherman, who, taking the advantage of my reputation calls him elf Dr. Sherman, *alias* Dr. S. Sherman, *alias* Dr. S. J. Sherman, pretending to be famous for the cure of Rupture. He is a bold cheat, hoping to mislead and victimize the afflicted. Preserve this advertisement and show it to your afflicted friends. toct23

THERMOMETERS

ARE SELLING

CHEAP

—AT—

SWEETSER'S.

SPENCERIAN

STEEL PENS

of the Very Best European Make, and unrivaled for Flexibility, Durability, and Evenness of Point.

REAL SWAN QUILL ACTION.

In Twenty Numbers. Samples, including the popular assortment, 1-0-2-8-10 *and Broad* 3-10-18 *Fine Points* 1-0-2-8-10 *Points* 3-10-18 will be sent by mail, for trial, on receipt of 25 Cents.

IVISON, BLAKEMAN, TAYLOR & CO.,
138 and 140 Grand St., New York.

3taw1sep180

Portsmouth Daily Chronicle.

By CHRONICLE & GAZETTE PUBLISHING COMPANY. | PORTSMOUTH, N. H., SATURDAY, OCTOBER 4, 1879. | $6 PER YEAR IN ADVANCE THREE CENTS PER COPY.

THE PORTSMOUTH DAILY CHRONICLE

(Established August 21, 1877.)

Is Published Every Morning, Sundays excepted, at No. 7 Exchange Building, Pleasant street, opposite the Post Office, by the

Chronicle and Gazette Publishing Company.

TERMS $6 00 PER YEAR.

The New Hampshire Gazette

(The Oldest Newspaper in the United States, established Oct. 7, 1756,)

is published every THURSDAY at the same office. Terms, $1.50 per year; $2.00 per year, if not paid in advance.

ADVERTISEMENTS inserted on reasonable terms, in either or both papers. The GAZETTE, having a large country (in addition to its local) circulation, is an excellent medium of advertising. A liberal reduction made when advertisements appear in both papers.

☞ Correspondence from neighboring towns, containing items of public interest, will be gladly received. All communications should be addressed and all checks made payable to the

CHRONICLE & GAZETTE PUBLISHING CO., PORTSMOUTH, N. H.

The Job Printing Business is conducted in the same office by Mr. Charles W. Gardner, who keeps on hand a large and well-selected stock of all materials required in his line.

NEW AND EXTENSIVE STOCK

— OF —

Fall and Winter

GOODS

— AT —

WM. P. WALKER'S

No. 8 Market Square.

Having received a Full Assortment of Foreign and Domestic

Cloths, Cassimeres, &c.,

I am prepared to make them up into GARMENTS of the latest style, or according to the fancy of the purchaser, and

Perfect Satisfaction Guaranteed!

My Stock of Goods suitable for

SUITINGS

IS UNEQUALLED.

Particular attention paid to the making of Army and Navy

REGULATION UNIFORMS.

A FULL ASSORTMENT OF

Gentlemen's Furnishings Goods!

Constantly on hand, consisting of

BOSOMS, GLOVES, SUSPENDERS,

COLLARS, DRAWERS, SHIRTS,

HANDKERCHIEFS, LINEN

GOODS,

Of Every Description.

A GOOD PLAN

Anybody can learn to make money rapidly operating in Stocks, by the "Two Unerring Rules for Success," in Messrs. Lawrence & Co.'s new circular; the combination method, which this firm has made so successful, enables people with large or small means to reap all the benefits of largest capital and best skill. Thousands of orders, in various sums, are pooled into one vast amount and *cooperated as a mighty whole*; thus securing to each shareholder all the advantages of the largest operator. Immense profits are divided monthly. Any amount, from $5 to $5,000, or more, can be used successfully. N. Y. *Banking Week-ly*, September 20th, 1878, says, "By the combination system $25 would make $75, or 5 per cent. $50 pays $350, or 7 per cent.; $100 makes $1,000, or 10 per cent, on the stock, during the month, according to the market." *Frank Leslie's Illustrated Newspaper*, June 28th: "The combination method of operating stocks is the most successful ever adopted." *New York Independent* Sept. 13th: "The combination system is founded upon correct business principles, and no person need be without an income while it is kept working by Messrs. Lawrence & Co." *Brooklyn Journal*, April 29th: "Our editor made a net profit of $101.25 from $20 in one of Messrs. Lawrence & Co.'s combinations." New circular (mailed free) explains everything. Stocks and bonds wanted. Governments bonds supplied. Lawrence & Co., Bankers, 57 Exchange Place, N. Y.

Transportation.

Eastern & Maine Central Railroad Line.

CARS leave the Station of the Eastern Railroad, between Deer and Elm streets, as follows:

For Boston, at *3.55, 7.15, 8.20, 10.57, A. M.; 3.00, 3.17, 6.30, 7.45 P. M. Sundays 3.55 P. M.

For Portland and Stations East, 9.46, 10.58 A. M.; 2.57, 5.08 P. M. Sundays 11.30 A. M.

For Bangor, St. John, Montreal and Quebec, 10.38 A. M.; 9.06 P. M.

For Great Falls and Wolfeborough, 10.00 A. M.; 2.57, 5.44 P. M.

For Dover and Way Stations, 9.50 A. M.; 12.30, 3.00, 5.45, 7.00 P. M.

Trains leave For Portsmouth—

From Boston, 7.30, 8.08, 8.30, 10.00 A. M.; 12.30, 3.15, 4.45, 7.00 P. M. Sundays 9.00 A. M.

From Portland, *2.00, 8.45 A. M.; 1.10, 6.00 P. M. Sundays 2.00 P. M.

From North Conway, 7.30 A. M.; 12.12, 3.27 P. M.

From Wolfeborough, 6.05, 8.29 A. M.; 1.06, 4.20 P. M.

From Great Falls, 7.34, 10.05 A. M.; 2.34, 5.50 P. M.

From Dover, 6.45, 10.23 A. M.; 2.25, 5.45, 8.55 P. M.

From Newington, 7.01, 10.41 A. M.; 2.41, 6.03, 7.40 P. M.

Trains from Boston arrive at Portsmouth at *6.45, 8.30, 10.45 A. M.; 1.50, 5.10, 5.50, 8.45, 10.00 P. M. Sundays 6.25 P. M.

*Except on Mondays.

JOHN HORNBY, Ticket Agent. LUCIUS TUTTLE, Master of Transportation. G. P. & T. A.

June 29, 1879.

Concord & Portsmouth Railroad.

PASSENGER TRAINS leave Concord Railroad Station, foot of Bridge street:

For Newmarket Junction, Manchester, Concord and Upper Railroads, at 7.55 A. M., and 3.40 P. M.

Arrive at Manchester at 9.46 A. M., 7.10 P. M.

Arrive at Concord at 10.35 A. M., and 8.15 P. M.

Leave Concord at 7.30 A. M., and 3.40 P. M.

Leave Manchester at 8.15 A. M., and 4.25 P. M.

Arrive at Portsmouth at 10.10 A. M., and 6.15 P. M.

☞ All trains connect at Newmarket Junction, with trains of the Boston & Maine Railroad for Exeter, Haverhill, Lawrence and Boston; and for Dover, Great Falls and Portland; at Concord with trains to and from all the Upper Railroads.

H. E. CHAMBERLIN, Supt.

RE-OPENING

OF THE POPULAR

PROVIDENCE LINE

TO NEW YORK,

Via Providence.

OPENS APRIL 28, FOR THE SEASON OF 1879

Only 42 Miles of Rail.

Steamboat Express Train will leave Boston & Providence Railroad Station daily (Sundays excepted) at 5 P. M. Connect at Fox Point Wharf, Providence, with the *entirely new and magnificent*

STEAMER MASSACHUSETTS,

and the well-known and popular

STEAMER RHODE ISLAND,

Arriving in New York at 6 A. M. This is the only line affording a delightful sail *through Narragansett Bay* by daylight.

Returning leave Pier 29, North River, at 5 P. M., arriving in Boston at 7 A. M.

No intermediate landings between Providence and New York.

Tickets and State Rooms can be secured at Company's office, 214 Washington, corner State street, and at Boston & Providence Railroad Station.

J. W. RICHARDSON, Agent, Boston.
A. A. FOLSOM, Supt. B. & P. R. eod1sep18

THE NEW ENGLAND

MUTUAL LIFE

Insurance Company

OF BOSTON.

The Oldest Massachusetts Company.

19,000 MEMBERS. $57,000,000 INSURANCE.

The features of the Company are

1—*Its entire mutuality.*
2.—*The character of its investments.*
3—*The liberality of its treatment of retiring members.*
4—*Its selection of risks as developed by its past favorable mortality.*
5.—*The application of the Mass. Non-Forfeiture law to its policies, whereby every member is entitled to insurance according to its provisions.*

Information as to rates can be obtained on application at the office of the Company, or of any of its agents in the principal cities and towns of the Commonwealth.

35th Annual Report now ready for Distribution.

BENJ. E. STEVENS, President.
eod6mo15 JOS. M. GIBBENS, Secretary.

FLETCHER & TANTON,

UPHOLSTERERS,

Furniture Dealers & General Undertakers

No. 38 Market Street, Portsmouth, N. H.

Coffins, Robes and Caskets always on hand or made to order. Orders left at 39 Deer Street or 27 State Street, by day or night, will be promptly attended to.

S. S. FLETCHER,
H. G. TANTON.

Good and Reliable

INSURANCE

COMPANIES.

COMMERCIAL UNION, of London.
FIRE ASSOCIATION, of Phila.
SHAWMUT, of Boston.

F. W. DEROCHEMONT & SON,

No. 9 CONGRESS STREET.

ANOTHER WONDER!

BARSTOW'S

NEW

Empress Range!!

WITH THE

PATENT DUPLEX GRATE.

Bakes day or night without rekindling fire. No poking or shaking required; a single turn of the Duplex Grate removes all clinkers, making a fresh fire. The Most Perfect Range in this City!

John P. Sweetser,

46 MARKET STREET - - PORTSMOUTH.

PATENTS!

R. H. EDDY,

No. 76 State St., Opposite Kilby, Boston,

SECURES PATENTS in the United States; also in Great Britain, France and other foreign countries. Copies of the claims of any Patent furnished by remitting one dollar. Assignments recorded at Washington. *No Agency in the United States possesses superior facilities for obtaining Patents or ascertaining the patentability of inventions.*

R. H. EDDY, Solicitor of Patents.

TESTIMONIALS.

I regard Mr. Eddy as one of the *most capable and successful* practitioners with whom I have had official intercourse. CHARLES MASON, Commissioner of Patents.

"Inventors cannot employ a person more trustworthy or more capable of securing for them an early and favorable consideration at the Patent Office." EDMUND BURKE, Late Commissioner of Patents.

Boston, October 19, 1878.

R. H. EDDY, Esq.—*Dear Sir:* You procured for me, in 1840, my first patent. Since then you have acted for and advised me in hundreds of cases, and procured many patents, reissues and extensions. I have occasionally employed the best agencies in New York, Philadelphia and Washington, but I still *give* you almost the whole of my business, in your line, and advise others to employ you. Yours truly, GEORGE DRAPER.

BOSTON, January 1, 1879. 3tawtjan180

C. E. BOYNTON,

MANUFACTURER OF

SODA WATER

In Siphon Bottles and Fountains.

Cream Nectar Beer,
Cream Ginger Beer,
Tonic Beer, Root Beer,
Pineapple Beer,
Birch Beer.

GINGER ALE & MINERAL WATER.

— ALSO, BOTTLER OF —

Milwaukee Lager,
Eldredge's Lager,
Stock Ale, and
Refined Cider.

Of the different summer beverages manufactured at this establishment it is hardly necessary to say a single word. They have become popular "on their own merits" and can be found in many private families and on sale in every hotel, saloon and restaurant in this locality.

The lagers bottled by me are from the best breweries in the country, and it is safe to say that there is no better in the world.

☞ Orders may be left at my establishment for any of the above, which will be delivered any where within the city limits without extra charge.

C. E. BOYNTON,

18 Bow Street, - - Portsmouth, N. H

L.S.L.

A SPLENDID OPPORTUNITY TO WIN A FORTUNE.

Tenth Grand Distribution, Class K, at New Orleans, Tuesday, Oct. 14th, 1879—113th Monthly Drawing.

LOUISIANA STATE LOTTERY COMPANY.

This Institution was regularly incorporated by the Legislature of the State for Educational and Charitable purposes in 1868 *for the term of Twenty-five Years*, to which contract the inviolable faith of the State is pledged, with a Capital of $1,000,000, to which it has since added a reserve fund of $850,000. ITS GRAND SINGLE NUMBER DISTRIBUTIONS take place monthly on the Second Tuesday. *It never scales or postpones.* Look at the following Distribution:

CAPITAL PRIZE, $30,000.

100,000 TICKETS—AT TWO DOLLARS EACH.
HALF-TICKETS, ONE DOLLAR.

LIST OF PRIZES.

1 CAPITAL PRIZE			$30,000
1 "	"		10,000
1 "	"		5,000
2 PRIZES OF	2,500		5,000
5 do.	1,000		5,000
20 do.	500		10,000
100 do.	100		10,000
200 do.	50		10,000
500 do.	20		10,000
1000 do.	10		10,000
APPROXIMATION PRIZES.			
9 Approximation Prizes of $300			2,700
9 do.	do.	200	1,800
9 do.	do.	100	900
1857 Prizes, amounting to			$199,400

Responsible corresponding agents wanted at all prominent points, to whom a liberal compensation will be paid.

Application for rates to clubs should only be made to the home office in New Orleans.

Write clearly stating full address, for further information, or send orders to

M. A. DAUPHIN,
P. O. Box 692, New Orleans, La.
or same at No. 319 Broadway, New York.

All our Grand Extraordinary Drawings are under the supervision and management of GENERALS G. T. BEAUREGARD and JUBAL A. EARLY.

w,s,&tocti2

REVOLUTION IN WASHING.

The Mothers' Favorite Washing Crystal

Is the name of a new Washing Compound, which N. F. MATHES & CO., are Sole Agents for in this city and its vicinity. We promised that it will do away with the toil and drudgery of

WASHING-DAY

without any injury to the fabric or hands; and that consumers may test it for themselves, we are putting samples in every house in the city and suburbs. This is an expensive way of advertising, but it shows that we have faith in the article.

It is put up in one-pound packages.

Price 15cts. per Pound.

N. F. MATHES & CO.,

49 MARKET STREET.

PORTSMOUTH

INSURANCE

AGENCY.

ESTABLISHED IN 1831.

JOHN SISE, 5 MARKET SQUARE,

Is the Agent and Attorney for the following responsible Companies:

ÆTNA INSURANCE CO.
Hartford, Conn. Assets $7,000,000

HARTFORD FIRE INSURANCE CO.
Hartford, Conn., Assets $3,200,000

HOME INSURANCE CO.,
New York, Assets $6,000,000

FRANKLIN FIRE INSURANCE CO.
Philadelphia, Assets $3,800,000

ROYAL INSURANCE CO.
Liverpool, Eng., Assets $18,000,000, gold

PENNSYLVANIA FIRE INS. CO.
Philadelphia, Assets $1,800,000

Business men and owners of Property desiring every security by Insurance against loss and damages by fire, will find it for their interest to place their risks in the above companies, some of which have been represented in this vicinity for nearly fifty years.

All losses will be promptly adjusted and paid by the undersigned.

John Sise, Agent,

OFFICE No. 5 MARKET SQUARE, Portsmouth

MORSE & ILSLEY

FIRE, LIFE AND ACCIDENT

INSURANCE

AGENTS,

Represent the following reliable companies:

THE INSURANCE COMPANY OF NORTH AMERICA,
Of Philadelphia, Pa.

LIVERPOOL and LONDON and GLOBE
U. S. Office, New York City.

SPRINGFIELD,
Of Springfield, Massachusetts.

QUEEN,
Of Liverpool and London.

PHŒNIX,
Of Hartford, Conn.

ORIENT,
Of Hartford, Conn.

TRAVELLERS' LIFE and ACCIDENT COMPANY,
Of Hartford, Connecticut.

NEW ENGLAND MUTUAL LIFE,
Of Boston, Mass.

The above companies are well known and reliable, and we solicit the patronage of our friends and the public. All losses adjusted and promptly paid at our office.

MORSE & ILSLEY,

NO. 15 PLEASANT ST., - UP ONE FLIGHT

GENERAL LIFE AND FIRE

INSURANCE

AGENCY.

Alonzo F. Craig, Agent

CAPITAL REPRESENTED.

$40,000,000.

EQUITABLE LIFE ASSURANCE SOCIETY OF THE UNITED STATES.
Assets.....$25,000,000

N. BRITISH & MERCANTILE INS. CO.
LONDON AND EDINBURGH.
Capital, Gold.....$10,000,000
Invested in the United States.....$1,047,822.08

NATIONAL FIRE INSURANCE CO.
HARTFORD, CONN.
Assets.....$831,250.25

WESTCHESTER FIRE INS. CO.
NEW YORK.
Assets.....$655,787.24

ST. PAUL FIRE & MARINE INS. CO.
ST. PAUL, MINN.
Assets.....$719,621.78

FANEUIL HALL INSURANCE CO.
BOSTON, MASS.
Assets.....$250,000.00

☞ *Insurance effected on all kinds of Property at reasonable Rates.*

☞ Losses at this Agency will be promptly adjusted, and paid at the Office.

ALONZO F. CRAIG,

INSURANCE AGENT,

No. 5 Congress Street, Portsmouth

CATARRH

Catarrh of the Nasal Cavities, Acute, Chronic, and Ulcerative, Hay Fever, or Rose Catarrh, Catarrh of the Eye and Ear and Catarrh of the Throat.

SUCCESSFULLY TREATED WITH

SANFORD'S RADICAL CURE.

CATARRH is a disease of the mucous membrane. Temperaments and constitutions vary its severity in individual cases. Catarrh may arise from a cold or a succession of colds, from sudden change of atmosphere, wearing wet clothing, or exposure to inclement weather, and becoming thoroughly chilled when the digestive organs are in a morbid or inactive condition, and the strength and vital forces exhausted. The disease may arise from an morbific condition of the blood; from Scarlet Fever, Measles and Diphtheria, in which cases the eye and ear are generally involved and discharging outlets of nature. The discharge from the nose, the distinctive feature in all catarrhal cases from whatever cause they arise, is at first thin and watery, and so acid as to cause redness and excoriation of the skin with which they come in contact, or thick and yellow-ish, emitting a foul odor, or clear and white like the white of an egg. There may be an entire lack of secretion, the membranes being dry and parched, the head and upper part of the head feeling uncomfortable, and as if it was confined by a tight, unyielding band. This latter phase is called Dry Catarrh. The free mattery discharge causes the patient to snuff and blow, thickened, rendering breathing through the nose difficult or impossible, and the sufferer is necessary to breathe through the mouth, thereby permitting cold air to pass directly to the bronchial tubes and lungs. The mucous membrane of the throat creates a constant desire to hawk and expectorate to throw it off; but when the membrane is dry and fatiguing, and by passing freely down from the nose and throat, the mucus becomes hard and forms into scabs, incrustations, and hard lumps, which adhere so firmly to the nasal passages and throat as to require persistent efforts to dislodge them. The eye in sympathy becomes inflamed, red, weak, and watery, or in the morning the lids may be found glued together, and a matter is secreted in more or less quantity. The ear also becomes seriously affected, discharging quantities of matter, besides being visited by the most violent neuralgic pains, ending frequently in inflammation, ulceration, and finally deafness. The throat, bronchial tubes, and lungs are in many cases affected by catarrh, and when production of the nervous system is suspended, the affections become alarming.

Catarrh is one of the most serious disease warns all who are afflicted with it to make speedy preparation for the treatment, before it becomes chronic. The advantages offered by SANFORD'S RADICAL CURE we confidently believe are to be found in no other remedy. Every step in its preparation, every line in the directions, mark it as a medicine adapted to meet nearly every phase of the disease. The numerous testimonials from the best people in the United States attest the extent in which it is used by those who have been freed from the most destructive and dangerous disease with which mankind is to-day afflicted.

JUST PUBLISHED.

A carefully revised Treatise on Catarrh, with an accurate description of symptoms and sympathetic diseases, together with minute directions for effecting with SANFORD'S RADICAL CURE a speedy and permanent cure. Also observations on diet and the general health, of vast importance to all afflicted with Catarrh. It is wrapped about each bottle of the RADICAL CURE, or will be mailed free on receipt of stamp.

Each package of SANFORD'S RADICAL CURE contains Dr. Sanford's improved Inhaling Tube, with full directions for its use in all cases. Price, $1. Sold by all wholesale and retail druggists throughout the United States and Canada. WEEKS & POTTER, General Agents and Wholesale Druggists, Boston, Mass.

COLLINS'

VOLTAIC PLASTER

Cures Pains and Aches.

It equalizes the Circulation.
It Subdues Inflammatory Action.
It cures Ruptures and Strains.
It removes Pain and Soreness.
It cures Kidney Complaints.
It strengthens the Muscles.
It cures Rheumatism and Neuralgia.
It relaxes Stiffened Cords.
It heals Nervous Shocks.
It is invaluable in Paralysis.
It cures Inflammation of the Liver.
It removes Nervous Pains.
It cures Spinal Weakness.
It is Comforting and Strengthening.
It cures Epilepsy or Fits.
It is Safe, Reliable, and Economical.
It is prescribed by Physicians.
It is indorsed by Electricians.

PRICE 25 CENTS.

Be careful to obtain COLLINS' VOLTAIC PLASTER, a combination of Electric or Voltaic Plates with a highly Medicated Plaster, as seen in the above cut. Sold by all Wholesale and Retail Druggists throughout the United States and Canada, and by WEEKS & POTTER, Proprietors, Boston, Mass.

C. M. GIGNOUX

GENERAL AGENT OF THE

Mutual Life Insurance Co.

OF NEW YORK,

FOR THE STATE OF NEW HAMPSHIRE.

tf Portsmouth, New Hampshire.

ARIZONA CONSOLIDATED

Gold & Silver Mining Co.

MOHAVE COUNTY, ARIZONA.

Organized under the laws of the State of New York, with a Capital of Five Million Five Hundred Thousand Dollars ($7,500,000.)

STOCK FOREVER UNASSESSABLE

No. of Shares, 100,000. Par Value $25 Each.

TRUSTEES:

DEWITT C. BATES, 111 Broadway, New York
F. DOYLE, " " " "
C. L. BATES, Newark, New Jersey
SILAS E. FULLER, " Arizona
GEO. W. MARSTON, 161 Broadway, New York
ROBT. J. S. WHITE, 101 Broadway, New York

President—DEWITT C. BATES.

Secretary and Treasurer,—ROBERT J. S. WHITE

The property of this Company consists of the "Mountain Ranger" and "Lucky Cuss" Mines, which aggregate 2500 feet in length and 600 feet in width. Work done on them in several localities, shows in every case MILLING ORE, varying in value from 49 to 86 feet. Average assays taken promiscuously from these openings show a value of $67.80 per ton. The deepest shafts already down show a splendid body of PAY ORE.

The Company owns the natural extension of the "McCracken Lode," adjoining, which is a $10,000,000, (four times as much as this Company,) set which satisfactorily a twenty-stamp mill during eight months of 1878, and shipped to San Francisco, as shown by the books of Wells, Fargo & Co., bullion valued at six Hundred and Seventy Thousand Dollars ($670,000.)

FOR THE ARIZONA CONSOLIDATED to pay regular dividends, all that is needed is a mill. To purchase and erect this, the Trustees have set aside *One Quarter* of the whole capital stock of this Company, ten thousand (10,000) shares of which are now offered at the subscription price of $25 per share. This will be sufficient to erect a twenty-stamp mill and set it in complete operation. The management will be conducted in an economical and economical manner.

Subscriptions for five (5) shares or upward, will be received, and the certificates of stock promptly issued. Drafts or checks should be made to the order of ROBERT J. S. WHITE, Treasurer, and forwarded to the General Agent. Amounts of $100 or less may be remitted, if subscribers prefer, by Post Office money order or registered letter. Subscriptions exceeding $100 may be sent by express, C.O.D., to

GEO. W. MARSTON, Gen. Agent,
Room 2, 161 Broadway, N. Y. City.

dtu1wmo1

Daily Chronicle.

A Lucky Strike.

Somebody has said that this is a cold, cold world, and so it is to the most of us. We toil and labor and drudge from morning until night for our daily bread, and the next day the programme is repeated, and the day after, and so on, year in and year out. But here and there we find a warm spot where fortune has smiled kindly upon some lucky mortal and the sunshine of her smile has taken off the chill. But we never know what the next twenty-four hours may have in store for us. Perhaps she may be getting ready to transfer her favor, and we may awake some morning to find ourselves rich or famous, or to learn that some cherished hope has come to maturity and we are rendered happy for the rest of our lives. A case in point occurred in this city very recently. Mr. William H. Hoogs, an old and efficient employe of the *Post* was indeed by a younger clerk in the same establishment to court the favor of the fickle goddess by purchasing a ticket in the Louisiana State Lottery. The expense was not large, not nearly so much indeed as is involved in wooing a more human goddess, who requires to be constantly catered to, by way of theatre tickets, parties, balls, ice-creams, presents, etc., and after she is won, clothing and food, and who frequently turns out to be not so much of a goddess after all. So, after thinking the matter over in his mind, Mr. Hoogs, a few weeks since, quietly enclosed a dollar bill in an envelope, and sent it to the New York agency of the Louisiana State Lottery, and received in return therefor a half-interest in ticket No. 57,868, for the next drawing. This was the first and only ticket in a lottery that Mr. Hoogs ever bought. The days went by, and Mr. Hoogs paid little attention to the ticket, thinking, like many another who holds back from the venture, that he would never have the good fortune to get any substantial return for his money. But there are many uncertain things in this life, chief among them being billiards, base-ball, walking matches, and lotteries. The 9th of September arrived, and the drawing took place, and when the official list of prizes was made known, opposite ticket No. 57,868 stood the figures $30,000! It seemed at first news too good to be true, and Mr. Hoogs could scarcely credit his senses, but there it stood in plain black and white, and he suddenly realized that he had come into a small fortune, and all from the outlay of one hundred cents. The news spread, and his friends were profuse in their congratulations, although necessarily there were some doubters who predicted that he would never get his money, among them a gentleman who had intended to purchase the other half of the ticket with Mr. Hoogs, but who, for some reason, had withdrawn at the last moment. It must be confessed, however, that his doubts bore a strong flavor of "sour grapes." But the well-informed, those who were aware of the responsibility of the managers of the lottery, thought differently, and, as a proof of their confidence, offered Mr. Hoogs $14,000 cash down for his ticket. He wisely refused, and last Saturday, having previously sent his ticket to the New Orleans office, the Adams Express Company brought him a package containing thirty clean, crisp $500 greenbacks. Mr. Hoogs is now a firm adherent of the greenback party, and means to invest his money judiciously, and retire on his laurels. He is naturally much elated over his unexpected stroke of luck, but not more so than his many friends, who are well pleased that he should have something on which to rely in his declining years, when he shall have left his desk to seek the repose which he has earned during a busy and useful life. —*Boston Daily Post*, Sept. 25th.

Set back 42 Years.

"I was troubled for many years with Kidney Complaint, Gravel, &c.; my blood became thin; I was dull and inactive; could hardly crawl about; was an old worn out man all over; could get nothing to help me, until I got Hop Bitters, and now I am a boy again. My blood and kidneys are all right, and I am as active as a man of forty, although I am seventy-two, and I have no doubt it will do as well for others of my age. It is worth a trial. (Father.)—*Sunday Mercury.*

Properties of Ginger.

The increasing use of ginger in the home pharmacy excites the wonder that it has held so limited a place there, having been regarded as a pleasant condiment in the kitchen, ignoring the great fact of its superior virtues as a medicine. A bowl of ginger tea, associated with soaked feet and a hot rock, for a cold, was its principal office, but now a home without a bottle of SANFORD'S JAMAICA GINGER would be considered behind the age. The principal properties of ginger are stimulant and carminative, and these properties, contained in the extract, meet a hundred little needs and ails, the application of which, in nine cases out of ten, averts the necessity for a doctor, cures at a distance, and restores the sufferer to health. As a preventive of serious disease it is invaluable.

—The man who tumbled over the stove, during the summer, rather than take it down, now laughs at his neighbors who took the other course.—*Boston Post.*

—A lady in Toronto the other day attempted to separate two fighting boys and had one of her fingers bitten off for her pains.

—About the first thing a savage does after being converted by missionaries is to build a better house and buy locks for his doors.

—In order to look spruce it is not necessary that you should remain evergreen.

Portsmouth Chronicle

[Entered at the Post-Office at Portsmouth, N.H., as second-class matter.]

TUESDAY, OCTOBER 7, 1879.

Gazette Correspondence.

WASHINGTON, D. C., Oct. 4th.

The latest and most thorough sensation here is the report about Tilden's expressions of dissent at the doings of the southern democratic leaders. The first intimation of this came out in a local paper here. It was then taken up and telegraphed all over the country. It was next followed by denials and explanations, and finally it has got into a muddled state so that every one is left in the glorious position of being at liberty to judge for himself whether to believe the story or not.

Now, I have a word to add to this gossip, which is authentic. It comes from a man who saw Mr. Tilden last spring, and subsequently told me the substance of his conversation, but with the injunction of secrecy. But this late gossip, my authority thinks, is authorized indirectly by Mr. Tilden, and so now he removes the injunction of secrecy from what he reported to me, only concealing his name. He brought to Mr. Tilden's attention the fact that some bitter opposition appeared to crop out in the south among the leaders. "Among the brigadiers, you mean," interrupted Mr. Tilden, with his peculiar smile. "I have a word to say about them," he continued; "it is this. The southern leaders, who pay no attention to the crimes of the ignorant law-breakers, who refuse justice to all who do not agree with them, will loose power and influence, and be of small account in the next campaign. Their methods are not democratic; but worse than that for our purpose, they are inimical to the northern idea, and must cease, or the northern democracy will break and go the way it did in 1856." "Then," said this gentleman, "am I to understand that you do not want the democratic nomination? and that the reason you don't want it is that you would be defeated?" "Not exactly that," said Mr. Tilden; "but this I will say. The southern brigadiers, as you call them, in Congress, have it in their power to elect me or defeat me in advance. What they will do is a problem upon which the country is hanging anxiously. If they pursue the course they seem to have marked out, I shall not want the nomination. So you see I shall not be prepared to say whether I want the nomination until late in the next session of Congress—perhaps very late; and that is all I can say to my best friends." I conclude therefore that Mr. Tilden is sincere in his latest utterance to the effect that he is not now laboring for the presidential nomination, but solely to kill off Tammany, for that sentiment tallies with his former expression. There can be no concealing the fact that the report of Mr. Tilden's free talk has had the effect among the southern democrats here that a bombshell might have in a quiet evening's camp. They accuse Mr. Tilden of bad faith, and of antagonizing their politicians in order to court favor in the north. They accuse him of wishing to "give them away" to promote his own interests, and of taking advantage of their helpless condition really to clutch the nomination, having confidence that they would be obliged to support the democratic candidate whoever he might be. However unjust this opinion may be, it cannot be denied that it has intensified the feeling against Mr. Tilden, and would well nigh solidify the south against him in the convention if it were to be held presently.

The letter of Secretary Sherman, in which he disposes of the charge that he is and has been inimical to Gen. Grant, has attracted great interest. The secretary truly says that he has always been on the best terms with the general, that he supported him throughout his public course, has always spoken highly of him, and is in all respects one of his warmest friends. That is the substance of it. But there is one phase of the official relationship of Grant and Sherman that has not been sufficiently considered, and this is a very opportune occasion for presenting it. The independent newspaper readers will not fail to have observed the difference in the standing of the two men in their party. While Sherman has been cursed and berated by his former radical friends as one of the men most guilty of the "Hayes policy," so-called, General Grant has not only gone scot free, but has been put forward as the representative stalwart—the man before whom the south would quail and stand in fear. I am not alone in saying that the fact is quite the reverse. Gen. Grant was the real author of the Hayes policy; Sherman accepted it reluctantly, because it had been adopted, and made the best of what he thought was a bad course. If there was any discredit attaching to that policy, the greatest part was Grant's, not Sherman's; if there was any credit, that also was Grant's. I am not arguing the right or wrong in the matter, but simply endeavoring to state facts. Gen. Grant first had what is now the "Hayes policy" in mind with reference to Mississippi, and the result was that because he would not take the stalwart ground, Gov. Ames resigned and left the State government in democratic hands. There was such an outcry from the radicals after that, that the general did not push his policy further, but it was noticeable that he avoided that issue whenever it was possible, until the Louisiana case presented itself in 1876-77. Then he renewed his policy of withdrawing federal support to the republican State government, and left Packard to take care of himself. I know it has been said that he did this at the solicitation of Hayes; but to those who know the facts, that statement will not do. When leading radical republicans pleaded with him against that course, he gave as an excuse that he was going out of power and did not want to antagonize the southern people any further, but preferred to retire with the goodwill of all. In fact, he was the greatest "conciliationist" about Washington in those days. It is astonishing, therefore, that while Sherman is denounced by the stalwarts as a conciliationist, Grant is put forward as the stalwart candidate for President. The truth is—and observe that I am trying to write the truth without regard to where it hits—that Grant is preferable among southern democrats who understand these facts, to either of the other republican candidates for President—either Blaine, Conkling, Windom, Sherman, or Chandler; because they believe that he will "conciliate" them, and think more of a peaceable and quiet term than of any aggressive policy to settle the southern question according to stalwart ideas. I observe, by the way, that a few of the radicals are beginning to take this view, and to hedge on the "Grant boom," so-called. KNOX.

News and Notes.

Three hundred iron moulders employed in the stove founderies of Quincy, Ill., struck on Friday for an increase of ten per cent. in wages.

Charles H. Boylan has been arrested in New York for bigamy. He has been living with two wives, each in different parts of New York city. When the second wife learned the fact she fell in a fainting fit, and her condition now is critical; she is only eighteen years old, and recently married Boylan in opposition to her mother's wishes, after a few weeks' acquaintance.

A dispatch from White Rock, Texas, states that unknown white men on Thursday night called a negro woman named Watson to her door, shot her and her son dead, and mortally wounded her twelve-years-old daughter.

The latest advices from the agency at White River, Col., are to the effect that there were twenty-one white people south of Thornburgh's battlefield, exclusive of Agent Meeker and family. Mr. Lowry, who was at the agency on the 27th, and who was killed in the fight of the 29th, was informed by the Indians who escorted him off the reservation that they intended to kill Meeker and all the whites on the reservation on the 28th, and that they did kill them on that day is consided certain.

Another six-days' tramp commenced in New York on Monday, at Madison square garden, where the last one was held. This match was gotten up by O'Leary, and there were many starters.

A boiler explosion occurred Saturday at a cotton gin near Middleburg, N. C. Three negroes were killed, their bodies being frightfully mangled, and portions scattered for some distance around.

The city of Bucarumagua in the United States of Columbia, was one day last month attacked by a band of armed communists, who made an assault upon several wealthy establishments of the city, among others the only bank in the place, and completely sacked them, killing and wounding the persons who endeavored to defend them, and also burning the buildings. After a reign of terror lasting four days, the communists were subdued.

It is feared that Indian Agent Meeker, at the White river agency, has been killed by the Utes. Mr. Meeker was born in Cleveland, Ohio, in 1811, and has had a varied experience. He tried journalism at first, then school teaching, and sometime in 1841, or thereabout, joined the Trumbull Phalanx of Communists in Braceville, Ohio. Afterward he engaged in trade at Cleveland and in farming in Illinois. He was subsegently a war correspondent of the New York *Tribune*, and in 1867 took charge of the agricultural department of that paper. In 1870 he planted the colony of Greeley in Colorado, and started the Greeley *Tribune*. He was commissioner from Colorado to the Centennial Exhibition, and in 1877 was appointed agent with the Ute Indians. His wife and daughter were with him at the agency, and have probably shared his fate.

Mrs. Martha Baldwin of New Haven, Conn., poisoned her imbecile and widowed sister, Mrs. Dickerman, Saturday, and then poisoned herself. Both will probably die.

Moody and Sankey began a series of meetings at the Tabernacle in Cleveland, Ohio, on Sunday afternoon; and Sunday evening Mr. Moody preached to an immense audience. Rev. Joseph Cook addressed an overflowing meeting in one of the city churches.

Edward Crowley, a rich Bermuda merchant, is missing. He had over $30,000 about him when he left a Jersey City hotel, Saturday week, for Trenton, to purchase crockery and visit a brother-in-law. The police believe that he has been murdered.

A report is in circulation that General Butler is retained by Hart, the negro pedestrian, in a civil action against Ennis, Weston and Krohne to recover the money belonging to Hart as his share of receipts, and wrongfully paid to them, owing to the track being considerably shorter than represented.

Philemon Jordan, son of M. Jordan of Pittsfield, Mass., was seriously injured on Thursday last, by the breaking down of a revolving swing at the cattle show.

Alice Maud Barlow of Lawrence, Mass., a maiden lady aged forty-one, committed suicide Saturday morning by drowning in the Merrimac. Deceased was of very respectable character. The act was doubtless committed while temporarily insane.

A desperate encounter occurred Friday night between George Long, a Baptist preacher, and Frank Goddy, about four miles from Springfield, Mo. The latter had his abdomen ripped open by a large pocket knife in the hands of the former, and died several hours after. The men were driving heavily-laden wagons in opposition directions, and neither would give way. Both got into a desperate rage and joined in a fierce fight, with the above result. Long was arrested.

John Loonon, foreman in the Pacific mills at Lawrence, Mass., was run over Saturday evening by a runaway horse belonging to John Churchill & Co., and fatally injured. The team was stolen by boys, who deserted after riding around the city.

A Panama letter received in New York says that the Peruvian finances are in a deplorable condition. The finance minister resigned, and his successor was appalled at the situation. Church property will almost certainly be put under contribution, if not confiscated to the use of the State. Admirable Reballedo has been restored to the command of the Chilian fleet, and threatens a lively campaign, including the destruction of the floating dock at Callao, and the capture of the Huascar and the rest of the Peruvian fleet.

ROYAL

BAKING POWDER

Absolutely pure—made from Grape Cream of Tartar, imported exclusively for this Powder from the Wine Districts of France. Always uniform and wholesome. Sold only in cans by all Grocers. A pound can mailed to any address, postage paid, on receipt of 60 cents. ROYAL BAKING POWDER CO., 171 Duane St., New York. Most cheap powders contain alum; dangerous to health; avoid them, especially when offered loose or in bulk.

To Contractors.

CITY OF PORTSMOUTH, N. H. Oct. 7th, 1879.

Proposals are invited for building an extension to the RAYMOND HOTEL, Newcastle, N. H., (see engraving on page of about 100 rooms.) and bids will be received for the whole or in separate parts from responsible parties up to October 15th, 1879. Plans and specifications may be seen at the Rockingham House, Portsmouth, N. H. The right is reserved to reject any or all bids.

FRANK W. HUTON & CO.

Authorized by the Commonwealth of Kentucky.

13TH

Popular Monthly Drawing of the

Commonwealth Distribution Co.,

AT MACAULEY'S THEATRE,

In the City of Louisville, on

OCTOBER 30, 1879.

These Drawings, authorized by act of the Legislature of 1868, and sustained by all the Courts of Kentucky (all fraudulent advertisements of other lottery companies who claim the sole ownership of "all the grants in Kentucky," to the contrary, notwithstanding), occur regularly on the last day of every month (Sundays excepted), and are supervised by prominent State officials.

Grand and unprecedented success of the new features.

Every ticket-holder can be his own supervisor, call ear his number and see it placed in the Wheel.

The management call attention to the fact, and opportunity presented of obtaining, for only $2, any of

THE FOLLOWING PRIZES.

1 Prize	$50,000	100 Prizes	$100 each	$10,000
1 "	10,000	200 "	50 "	10,000
1 "	5,000	200 "	20 "	12,000
10 "	$1000 each	10,000	1000 "	10 "	10,000
10 "	500 "	10,000			
9 Prizes $300 each, Approximation Prizes,					$2,700
9 "	200 "	"	"	1,800
9 "	100 "	"	"	900
1,150 Prizes					$112,400

Whole Tickets, $2. Half Tickets, $1.
27 Tickets, $50. 55 Tickets, $100.

All applications for club rates should be made to the home office.

Full list of drawing published in Louisville *Courier-Journal* and New York *Herald* and mailed to all ticket-holders. For tickets address or address T. J. COMMERFORD, Sec'y, *Courier-Journal* Building, Louisville, Ky., or 163 Broadway, New York. sod&w

Notice to Delinquent Taxpayers.

PORTSMOUTH, Sept. 30, 1879.

NOTICE is hereby given to all persons who have not paid their Taxes for the years 1877 and 187- that unless they are paid without further delay, distraint will be made, to which costs will be added, as my accounts with the city must be settled.

JAMES MOSES, *Collector.*
For years 1877 and 1878.

THE BEST IN THE WORLD SOLD BY ALL DEALERS

WHITE SEWING MACHINE

$1500.00 CASH TO AGENTS

BEWARE OF BOGUS DEALERS AND DEFACED NUMBERS
NOTICE OUR GENUINE NUMBER ON SHUTTLE RACE-PLATE

FOR PARTICULARS ADDRESS:
WHITE SEWING MACHINE CO. CLEVELAND, OHIO.

SO SIMPLE A CHILD CAN USE IT. WARRANTED FOR 5 YEARS.

HOSTETTER'S CELEBRATED

STOMACH BITTERS

Fever and Ague is most common in the spring, but most severe in the fall and winter. It is strictly a malarious disease, and so surely as the Bitters are adopted, so surely will the individual who adopts this precaution be exempted from its pains and penalties. Add to this its value as a stomachic and anti-bilious agent, and who will venture to gainsay its claims to the first place among family medicines. For sale by all Druggists and respectable Dealers generally.

Hotel New Hampshire

Nos. 1854 and 1856 Washington Street,
TWO BLOCKS ABOVE COMMONWEALTH HOTEL
BOSTON, MASS.

HAVING leased and furnished the above hotel in first class style, I am prepared to receive guests. Rooms (with or without board) single or *en suite*, to let, with all the modern improvements, such as steam heat, hot and cold water, electric bells, bath rooms, water closets, gas, etc. Transient rates $1.50 per day. Special rates for parties stopping several days.

Horse Cars and Coaches run by the house at all hours of the day and evening, from all depots.

JOSEPH C. PERKINS, Proprietor.
Formerly of the Franklin and National Houses, Portsmouth, N.H.

SCHOOL BOOKS.

Those in need of BOOKS and Materials for school use, will find it to their advantage to call at the Old Stand known as the

CONGRESS BLOCK BOOK-STORE.

Here they will find all the TEXT-BOOKS used in the city and vicinity; and can have all books purchased neatly covered free of expense.

W. G. Myers, 17 Congress St.

NOTICE, PARENTS!

The Vacation Days are now all over, and the question arises where to get our boys a

Good School Suit.

That question can be answered with satisfaction to yourself by calling at

THE OLD STAND,
COR. MARKET & BOW STREETS,

Where you will find a Great Variety, and

PRICES THAT DEFY COMPETITION.

C. E. MYERS & CO.
C. E. MYERS. C. E. SIMPSON.

WATCHES CHEAP

—AT—

Hutchinson & Connell's.

WOOD!

Hard and Soft Wood,

Sawed and Split,

KINDLINGS, SHAVINGS, ETC., ETC.

☞ Orders left at the PLANING MILL, GREEN STREET, will be promptly attended to.

DANIEL MASON, Agent.

STEAMER JAMES SAMPSON.

KITTERY & PORTSMOUTH.

TIME TABLE.

From Navy Yard Bridge.		From Navy Yard Landing.	
Leave Kittery at	6:55 A.M	*Leave Portsmouth at*	7:35 A.M
" "	9:55	" "	9:15
" "	9:45	" "	10:00
" "	11:00	" "	11:10
" "	11:20	" "	12:15 P.M
" "	2:00 P.M.	" "	3:00
" "	3:50	" "	4:50
" "	4:20	" "	5:00

Evening Trips, Tuesday and Thursday, leaving Kittery at 7:25; leaving Portsmouth at 9:00.

Saturday Evenings, leave Kittery at 6:50 and 8:45; leave Portsmouth at 8:30 and 9:30.

Special arrangements can be made for other evenings.

Fare Five Cents Each Way.

Freight taken at reasonable rates. Orders executed with despatch.

A. STEVENSON, Proprietor.

AYERS & LOCKE

HAVE RECEIVED A LARGE

LOT of NEW GOODS

Well suited to the wants of the early fall trade.

They respectfully invite the attention of their customers and the public generally to the Largest Assortment of

New Prints and Cambrics

which they warrant in every particular.

Bleached and Unbleached Cottons, from 5c. per yard, upwards.

40 pieces Lancaster Ginghams,
Full Line of Cheviot Suitings,

Bleached and Unbleached Cotton Flannels,

500yds Greenock and Livonia Suitings,
One Case All Wool Suitings,

BLACK CASHMERES

In the wide width at 30c. per yard, up:

200 prs. White Blankets,

at very low prices.

50 pairs 10-4 WHITE BLANKETS,

$1.50 per pair; last year, $2.

30 dozen Ladies'

MERINO VESTS AND DRAWERS,

Assorted sizes, warranted perfect, at the exceedingly low price of 38c. each.

Ladies' Silk Clocked

BALBRIGGAN HOSE,

Full regular 25 cents per pair.

THE BEST DOUBLE BUSK CORSET,

Side steels, 50c. per pair.

New Carpets for Fall Trade

We have a Full Line of the Best Makes of

Super and Extra Super Carpets, Tapestry and Brussels,

And offer, notwithstanding the continued advance, during the summer at the very low prices of last spring.

A Full Line of Oil Cloths,

In all widths, of the best manufacture, from 25c. per square yard, upward.

In addition to the above mentioned goods we have quantities and varieties too numerous to mention which we offer in exchange for Cash or good approved Credit at *Prices as low as the lowest. Quality of goods guaranteed.*

AYERS & LOCKE,
Market Street.

WESTMORELAND COAL!

For Grates.

BURNSIDE COAL!

For Cooking Stoves.

FOR SALE ONLY BY

C. E. WALKER & CO.,

Dealers in all kinds of

COAL AND WOOD!

4 WATER ST., - - - 137 MARKET ST.

Orders left with N. K. Walker & Son promptly filled.

GO TO WALKER'S,

And have the measure and shape of your head taken for the

FALL STYLE

—OF—

Silk or Derby Hat.

All the late styles on hand for inspection.

WALKER & SON,

13 Congress Street.

Pianos and Organs

LARGEST STOCK, BEST STYLES and LOWEST PRICES ever offered in this city. *A test of from $10 to $25 from Boston Prices for the same instruments, is extended to every customer.* Now is the time to buy, before the advance in prices. All interested are invited to call before purchasing, at

Montgomery's Music and Art Store,

No. 6 Pleasant Street, Near Post Office, PORTSMOUTH, N. H.

10 QUINTALS

Isles of Shoals Dun Fish!

NATURAL

FRIEDRICHSHALL BITTER

—AND—

VICHY WATERS!

F. F. F. G. St. Louis and Hungarian Process

FLOUR! FLOUR!

CHAS. E. LAIGHTON & SON'S BEST 196 PATENT

For Sale at Very Low Prices

—BY—

Charles E. Laighton & Son,

No. 5 EXCHANGE BUILDING,

Nearly opposite Post-Office, - - - - Portsmouth.

A Choice Assortment

—OF—

PARASOLS!

—AT—

The Nick-Nack Store

4-BUTTON

KID GLOVES!

FIFTY CENTS!

—AT—

LEWIS E. STAPLES'

NICK-NACK STORE,

5 MARKET ST.,

PORTSMOUTH.

CORSETS, CORSETS, CORSETS,

Ladies do not purchase until you have seen our NEW STOCK. If you are troubled in breaking the bones over the hips call for our A. D. C.

SOMETHING NEW.

Prices, Styles and Quality,

CAN'T BE BEAT.

Kid Gloves! Kid Gloves!

SPRING SHADES,

(2 & 3 Buttons.)

A better GLOVE for the money has never been sold in the City.

MORRIS C. FOYE,

23 MARKET STREET.

ROSE'S

IMPORTED LIME JUICE.

Superior as a Medicinal Agent,

—AND—

For a Beverage in Hot Weather.

35 CENTS PER BOTTLE.

Chas. E. Laighton & Son.

JOHN MALSBENDEN,

Merchant Tailor,

Is now located at

101 CONGRESS ST.,

And is prepared to cut and make Clothing in the best manner as cheaply as good work can be done.

PAMPHLET LAWS

—OF—

NEW HAMPSHIRE

FOR 1879.

For sale at the Bookstore of

MERCER GOODRICH,

CITY BUILDING, MARKET SQ.

FIRST NATIONAL BANK,

GOVERNMENT DEPOSITORY,

Continues to supply either Coupon or Registered

4 Per Cent Bonds

At subscription rates, furnished direct from the Treasury Department.

U. S. 5-20 Called Bonds

Cashed, or exchanged for new 4's on favorable terms.

dm&g E. P. KIMBALL, Cashier.

Local Matters.

POST OFFICE RULES.

CLOSE.	A. M.	P. M.
Boston, South and West,	10.25	2.30 4.50 *8.30
Boston, Way,	10.25	2.30
Portland,	9.25	4.50 8.30
East (beyond Portland),	9.25	8.30
Biddeford, Saco and Way	9.25	4.50
Great Falls,	9.25	4.50
Great Falls & Conway R. R.	9.25	
Concord and North,	7.30	4.50
Concord Way,	7.30	4.50
Boston & Maine R. R.	7.30	4.50
Dover,	7.30 9.25	4.50

*Arrives in Boston next morning.

MAILS ARRIVE.	A. M.	P. M.
Boston, South and West,	4.30, 10.35	2.15, 5.30
Boston Way,	10.05	5.30
Portland and East,	11.20	3.20
Great Falls & Conway R. R.	11.20	
Concord and North,	10.20	6.30
Dover,	10.20	5.30

Letters for the night mails (and no others) east or west may be deposited in the box at the Eastern depot, every day except Sundays.

E. G. PEIRCE, JR., P. M.

THE WEATHER.

Probabilities for the New England States, To-Day:

WASHINGTON, D. C., Oct. 7, 2 A. M.

Clear or partly cloudy weather, warmer southerly winds, lower barometer.

AROUND HOME.

Carpenter Leonard Hanscom, U. S. N., of Kittery, is at home on sick leave.

Steam was raised in the boilers of the Marion on Monday, and the engines worked satisfactorily.

One of the seals which attracted so much attention at Major Urch's aquarium during the past season, died on Sunday last.

Rev. E. M. Grant entered upon his fourth year as pastor of the Universalist church in this city on Sunday last, and delivered a sermon appropriate to the occasion.

A dog, supposed to be rabid, was shot on Richards avenue Sunday afternoon. The animal attacked Mr. Samuel W. Moses, Jr., who knocked him over by a blow with a cane, and then prudently got over the fence; the dog got up and ran a short distance, when he struck a tree, fell down, and was shot as stated.

During the past summer a special refrigerator car has been run weekly between the abattoir at Brighton, Mass., and this city, to transport beef for Cyrus L. Brown, and is still running. It is fitted up with every known appliance for the protection and preservation of meat in transit, and lands it in this city in as good condition as when put on board. On the return trip it is loaded with hides, sheep-skins, etc.

Quite an excitement was occasioned among the juveniles, Monday, by the triumphal procession of Tony Denier's troupe (as a brass band) around town in a job wagon, with a diminutive donkey bringing up the rear in tow of a small boy. No doubt many a possible future president that night dreamed of the happy time when he may arrive at the honor of leading a little donkey around to the music of a brass band.

The schooner A. T. Haynes, Captain Lunt, of Castine, was at the wharf near the Spring market on Monday, having been on a trading voyage along the coast of Maine from Mt. Desert to this port, and picked up a remarkable cargo of eggs, sheep-skins, empty bottles, rags, old junk, salt fish of all kinds, fresh mutton, etc., which the master was disposing of here. The schooner will load with apples for eastern Maine on ship's account, if they are brought in.

A pet cat belonging to the police station, and to which the officers of the force were much attached, was found dead Sunday morning at about six o'clock in front of the New Hampshire national bank, having left the station shortly after four o'clock, being then apparently all right. Many times during the past summer kitty has gone around the beats at night with the officers, following them like a dog, and never leaving them until they arrived at the station on their return.

Tony Denier's Humpty Dumpty Troupe had the largest audience of the season at Music hall on Monday evening. There was the usual pantomime and variety entertainment, with considerable new "business;" the "Milanese minstrel" and Irish singer were very good, Punch Walton gave some first-rate imitations, and the Davenport brothers performed some astonishing feats of strength; the performance went right along, without stops, and we judged from the laughter and applause that the entertainment gave good satisfaction.

Mr. Riddle's readings will be in the order and on the dates following: Friday, Oct. 17th, "Julius Cæsar;" Saturday, Oct. 18th, "Cymbeline;" Friday, Oct. 24th, "Richard III.;" Saturday, Oct. 25th, "Henry VIII.;" Friday, Oct. 31st, "Merchant of Venice;" Saturday, Nov. 1st, "Much ado about Nothing." The readings will be given at Miss Morgan's school; and tickets (at $3 for the course, or seventy-five cents for single readings) can be obtained at Rundlett's and Myers' stores. We are confident that a large sale of tickets will show how well Portsmouth can appreciate a true literary treat like this course of readings.

Mr. Charles A. Shannon had an apple tree in his garden in bloom on the 6th inst.

Over fifty vessels, many of them coasters, were in the lower harbor on Monday, for shelter, and lots of fishing vessels were at the wharves of the city.

The Peirce block, between the Athenæum building and High street, is to have a hip roof put on it in place of the present flat one. The new roof will be built before the old one is torn away.

From an alley in the rear of the new Franklin block, a passage-way some ten feet wide reaches about half way through the building in the direction of Congress street. Thirteen back-doors will open upon this ten-foot way.

More sea birds—ducks of several species, coots, brant geese, etc., were seen flying along the coast on Sunday than on any day for years past. The gunners at the Nubble, Sea point and Hampton were burning powder liberally all through the day, and many birds were bagged.

The schooner H. B. Gibson, Captain Smith, has been chartered by Mr. Cyrus L. Brown to take a cargo of kerosene, corn meal, flour and apples to Prince Edward's island, and will sail the first of next week. Mr. Charles W. Varrell will go out in the schooner, and she will probably bring back a cargo of potatoes.

We have read with considerable interest a neatly printed volume of upwards of 300 pages, being the "Life and Labors of J. R. Newton, Healer." It is a wonderful record of cures performed by the Doctor, whose fame has gone forth throughout the world as being the possessor of a gift as mysterious as it is rare. There are probably but few towns or cities in the United States where Dr. Newton is not known as the successful magnetic healer, so unmistable are his powers. There are those in this city who have availed themselves of the curative abilities of Dr. Newton, and their testimony in his favor is clear and unfaltering. By this mysterious power of magnetism,—which is yet to be explained by scientists,—we learn that thousands have been cured by him who were just about stepping into the "cold river," and tens of thousands been relieved of some ailment that threatened sudden or final death. His book is a compilation of astonishing recitals, of these instances and their cures.

POLICE COURT.

MONDAY, Oct. 6; *Batchelder, J.*

Thomas McGraw, Edward Nash and James Haddock, seamen, for drunkenness were each assessed $9.90, fine and costs; paid.

MISTAKE SOMEWHERE.

The *Times* of Monday evening says that the statement published in the CHRONICLE of that day regarding the "spotter" question—as to whether the city marshal "advised" a certain individual to leave the city *because* he was a spotter, or not—is incorrect, and gives the city marshal himself as its authority for the original account of the matter, viz.: that the marshal, finding the fellow engaged in "spotting," warned him "that if he wanted to escape the direst vengeance from an incensed public he had better make tracks in double-quick time out of the city while yet his business was unknown," whereupon "the man needed no further instructions, but with blanched face and trembling limbs quickly departed, and has not since been seen hereabouts." [This is what we called "driving" the fellow out of the city; and we still think it open to that construction, notwithstanding our neighbor objects to our so speaking of it.] Well, our authority for the statement in the CHRONICLE of Monday was also the city marshal. Evidently some one has blundered.

Naval Affairs.

The U. S. S. Wachusett sailed from Boston on Thursday of last week for the South Atlantic station, to relieve the Essex, ordered home.

The U. S. S. Powhatan arrived at Annapolis, Maryland, Friday afternoon.

Wanton Destruction of the Walrus.

Capt. Ebenezer F. Nye, of the bark Mount Wollaston, writes home to New Bedford from his vessel off Cape Lisburne, Alaska, under date of August 2d, detailing the sufferings that have been entailed on the Esquimaux by the practice of whalers killing walrus, on which the natives depend for food. It is less than twenty years since the whalers in the Arctic ocean and Kamschatka sea commenced to hunt walrus. They are very easily killed, and many of the crews kill vastly more than they can secure. Capt. Nye estimates that over thirty thousand walrus have been killed this season, of which only 11,000 were secured. They are rapidly being exterminated, and, from a seemingly illimitable number a few years ago, have been reduced so that Capt. Nye thinks two or three years more will leave only an occasional stray specimen to be secured for natural history museums. They have become so few that great numbers of the natives have starved. Half the inhabitants of St. Lawrence island, and fully one-third of the population south of St. Lawrence bay, perished last winter. In one village of 200 people on St. Lawrence island, all but one man died. The natives have eaten nearly all their dogs, and have also devoured their tents and boats, which were covered with walrus skin; and they cannot get skins enough to clothe themselves comfortably. The Mount Wollaston, and the Rainbow, Capt. Bernard Cogan, have refrained from taking walrus this year.

A powder mill exploded on Friday at South Lebanon, Ohio, killing three men instantly.

Henry Outram of Sheffield, Eng., grand master of the Manchester Unity of Odd Fellows, was on an official visit to the lodges in Lawrence, Mass., Saturday evening. At a banquet given in his honor at the Franklin house, speeches were made by prominent Odd Fellows of Lawrence and Lowell.

—A countryman seeing the sign "Hands off," innocently asked if they had gone on a pinic.

—A commercial traveller at Marseilles having refused leave to his maidservant to take his daughter to the skating rink, they did not appear next morning, and on the bedroom being burst open both were found suffocated. A note in the maid's writing said: "You shall no longer have your daughter; I take her to a better world." Their ages were twenty-six and fourteen.

—A customs officer engaged in discharging the steamship City of Tokio, rejoices in the acquisition of Grant's autograph on a wine card presented to him by one of the officers of the steamer. This card he proposes to measure up and hand down as an heirloom to his posterity. It reads as follows, and definitely settles the question what kind of wine General Grant drinks:

Steamship City of Tokio.
WINE CARD.

Person—Grant.
Sentiments—Jno.
Kind of Wine—Congress water.

Important.

When you visit or leave New York city, save Baggage Expressage and Carriage Hire, and stop at *Grand Union Hotel*, nearly opposite Grand Central Depot. 350 elegant rooms reduced to $1 and upwards per day. European Plan. Elevator. Restaurant supplied with the best. Horse Cars, Stages and Elevated Railroad to all depots. aug16 26

MARINE CHRONICLE.

PORT OF PORTSMOUTH.

SAILED, Oct 4.

Sch Charles Carroll, Burding, Rockland.
Sch Yankee Blade, Lowell, Bangor.
Sch Elizabeth M Smith, Raymond, Boston.
Sch Delmont Locke, Hooper, Bangor.
Sch Daniel Marcy, Nickerson, mackereling.
Sch Velocipede, Chase, mackereling.
Sch C W Lawler, Grandell, New York.
Sch F Nelson, Norwood, St George.
Sch Hattie Lewis, Garland, Rockland.
Sch Gold Hunter, Weare, York.
Sch Miquas, Jones, New York.

ARRIVED. Oct 5.

Sch A T Haynes, Lunt, Castine.

SAILED, Oct 5.

Sch John E Daley, Brown, New York.

ARRIVED, Oct 6.

Sch George K Hatch, Murphy, Baltimore.
Sch John Stroup, Hurd, Port Johnson.
Sch Mary E Amsden, Baker, Perth Amboy.
Sch Smith Tuttle, McMahan, Perth Amboy for Dover.
Sch Laura Robinson, Luce, Hoboken for Dover.
Sch May flower, Percy, Bath for Dover.
Sch Satellite, Adderion, Boston for Dover.
Brig Enoch Talbot, Pettibow, sld from Victoria, V I, Sept 30, for Wilmington, Cal.
Schs Annabella, Dunham, from York; John A Dix, Pinkham, from Cape Porpoise; and Winegaresheck, Donnell, from Newburyport, arr at Boston 4th inst.
Sch D K Ham, Coleman, from Dover arr at Boston 5th.
Sch Emily A Staples, Coleman, from Lynn arr at Bath 34, to load for Malden.
Sch Hickman, Adams, from Dover arr at New York 4th.
Sch S C Tryon, Nickerson, hence arr at New York 3d.
Schs Laura Robinson, Luce, Amboy for Dover, and Mary E Amsden, Bleeker, Amboy for this port, passed through Hell Gate.
Sch Charlie Morton, Laithwaite, hence arr at Philadelphia 4th.
Sch Elizabeth M Smith, Raymond, hence arr at Boston 6th.

"S." and "B." 7001.

is the number of my Trade Mark "RYE AND ROCK," and all infringers will be prosecuted. It is unequalled for Lung, Throat and Nasal Diseases, being Purely Vegetable and combining the excellence of the "Sugar Cane" and the "Choicest Cereals." Why take disagreeable drugs when this most Delicious Cordial will produce more satisfactory results? Sold by Druggists and Grocers. My signature is on every Genuine bottle. Price, $1.

dtoct3 N. VAN BEIL, 88 Chambers St. N. Y.

See a Woman!

In another column, picking grapes for SPEER'S WINE. It is an admirable article, used in hospitals and by the first-class families in Paris, London and New York, in preference to European or California Wines; excellent for Ladies and invalids.

THE SECRET KEY TO HEALTH.—The Science of Life, or Self-Preservation, 300 pages. Price only $1. Contains fifty valuable prescriptions, either one of which is worth more than ten times the price of the book. Illustrated sample sent on receipt of 6 cents for postage. Address Dr. W. H. Parker, 4 Bulfinch Street, Boston, Mass.,

CAUTION.

Do you wish to have your hair cauterized from the scalp? No! Then beware of the new brood of vitriolic and caustic dyes got up by nostrum-mongers, who bear the same relation to the responsible chemist that

PIRATES AND PRIVATEERS

bear to honest merchantmen. Remember that the experience of years and the very highest scientific endorsement guarantee the superiority of

Cristadoro's Hair Dye

over every other in use. It is purely vegetable, infallible and instantaneous. Manufactured by A. CRISTADORO, No. 03 William Street, New York. Sold by all Druggists. Applied by all Hair Dressers.

MUSIC HALL!

ONE NIGHT ONLY,

Tuesday Evening, Oct. 14.

M. M. O. P.

THE EVENT OF THE SEASON!

Murphy's Miniature Opera Pinafore!

— COMPOSED OF —

40 BOSTON BOYS AND GIRLS 40

— IN THE —

Fascinating Operatic Sensation!

— OF —

H. M. S. Pinafore!

AS GIVEN BY THEM

106 CONSECUTIVE TIMES 106

— AT THE —

BOSTON MUSEUM!

With the following Miniature Cast:

THE RT. HON. SIR JOSEPH PORTER, K. C. B., First Lord of the Admiralty, MASTER FREDDIE BRYANT
CAPT. CORCORAN, commanding H. M. S. Pinafore, MASTER EUGENE
RALPH RACKSTRAW, able seaman, MASTER WM. H. LEE
DICK DEADEYE, able seaman, MASTER LODGE
BILL BOBSTAY, boatswain, MASTER JOSEPH REEVE
BOB BECKET, carpenter's mate, MASTER FOLEY
TOM TUCKER, midshipmite, MISS WINNIE
JOSEPHINE, the Captain's daughter, MISS IDA MULLE
LITTLE BUTTERCUP, a Portsmouth Bumboat Woman, LITTLE CORINNE
HEBE, Sir Joseph's first cousin, MISS MATTIE COOTS
THE QUAINT QUAKERESS, the Aunt, MISS LEZIE HARRINGTON
First Lord's Sisters, his Cousins, and his Aunts, Sailors, etc., by Full Chorus of

FORTY BOYS AND GIRLS!

Instrumental Music by the M. M. O. P. Orchestra.

The Opera will be presented with an entire

NEW AND NOVEL SCENE,

MURPHY'S

Miniature Opera Pinafore

— IS COMPOSED OF —

40 - BOYS AND GIRLS - 40

Selected from Many Thousands Attending the Schools of Boston.

For the combined qualification of intelligence, attractiveness, and musical capabilities, by Mr. B. SHERMAND (Instructor of Music in the Boston Public Schools), and carefully rehearsed by him and Mr. JOHN BEAHAN (Musical Director of the Boston Museum), in the greatest popular Musical Success that has ever been produced in the two hemispheres, namely,

H. M. S. PINAFORE

Which was first presented by the M. M. O. P. at the Boston Museum, on Monday, May 12, when it immediately created a sensation unparalleled in the history of the Opera, which becomes more astounding when we consider the fact that Boston had previously been favored by twelve of the strongest troupes ever organized for the presentation of PINAFORE; but that the success of the M. M. O. P. was unquestioned and unequaled, can be proved by the fact that it achieved

THE LONGEST RUN IN AMERICA,

— THAT OF —

106 Consecutive Times 106

Equalled only by the original production at the Opera Comique London; and the success is all the more startling when we take into consideration the fact that it has been accomplished by mere children.

The Original Cast!

LITTLE CORINNE!

— THE —

TINY LYRIC STAR!

— A —

MINUTE SPECK OF CONDENSED DROLLERY!

— AS —

LITTLE BUTTERCUP!

MASTER WILLIAM H. LEE!

— THE —

GREATEST BOY SOPRANO IN THE WORLD!

AS RALPH RACKSTRAW.

SPECIAL SCENERY!

CORRECT COSTUMES!

And every attention to detail that characterized the performance of the

CHILDREN'S PINAFORE

— AT THE —

BOSTON MUSEUM.

Reserved Seats 75 and 50 cents, according to location. Gallery 33 cents.

Seats on sale at Dr. William R. Preston's drug store on Wednesday, Oct. 8, at nine o'clock A. M.

We have just received a Large Lot of

Light-Colored and Nice-Flavored Molasses

35 cents per gal., four gals. for $2.00.

JAMES R. YEATON & CO.
No. 6 Congress Street.

SILVER PLATED KNIVES

$2.00 Per Dozen,

—AT—

F. P. WILSON'S,

No. 37 Congress Street.

Genuine Bargains

— IN —

DRY GOODS.

— AT —

MARSTON'S,

21 Market Street.

Please notice the prices at which we are selling goods:

1 CASE GOOD QUALITY PRINTS

Fast Colors and Excellent Style,

5 Cents.

1 CASE BEST QUALITY PRINTS

The Best Dark Fall Styles!

6 Cents.

50 PAIR 11-4 ALL WOOL BLANKETS

$3.50 Per Pair.

These Blankets are very cheap, weighing over 5 lbs., and well worth $4.00!

FINE LINEN SHIRT FRONTS

Which we are selling at the low price of

10 Cents,

Which is just one half what they are worth!

50 doz. Ladies' and Gents'

FINE LINEN HANDKERCHIEFS

10 Cents.

CASE LADIES' VESTS & PANTS

50 Cents.

These goods are silk finished, heavy weight and are a bargain.

CASE LADIES' VESTS & PANTS

75 Cents.

These goods are a splendid article, and cheap at $1.00.

1 Case Gents' Ribbed

WOOL SHIRTS AND DRAWERS

62 Cents.

German

TURKEY RED TABLE COVERS

Which we are selling at lower prices than were ever held before.

These are but a few of the many Bargains which we have to offer, and every one will find it to their advantage to price our Goods before purchasing.

C. H. MARSTON,

21 Market St.

Hardware, Paints, Oils, &c.

SALEM WARRANTED PURE WHITE LEAD.
BOSTON " " " "
FOREST RIVER PURE WHITE LEAD.
ENGLISH " " " "

On hand and for sale at Manufacturers' Prices.

Also, a large and well-selected Stock of

Hardware,
Paints, Oils,
Glass, &c., &c.

ETC., ETC., ETC.

At Lowest Rates.

JOHN H. BAILEY,

RICE BLOCK,

16 Market and 1 Ladd Street.

Lost.

ON Tuesday evening, 30th ult., on the road between the Trotting Park and the Parade, a dark-gray WATERPROOF. The finder will be rewarded on leaving it at this office. 3t

Lost.

ON the evening of Wednesday, 24th ult., between Music Hall and Gates street, a BLACK SILK SACQUE. The finder, on leaving notice at this office, will be suitably rewarded.

Real Estate.

Desk Room

TO LET in one of the pleasantest offices in the city. Enquire at CHRONICLE Office.

To Let.

DWELLING HOUSE No. 6 Gates Street. Suitable for a small family. Also STORE corner of Washington and Gates street. Apply at 75 State Street.

Farming Land and Building Lots for Sale.

THREE Large Fields on Jones Avenue, and Building Lots on South Street. Apply to SAMUEL G. HALL.

Dwelling House To Let.

THE TWO-STORY HOUSE No. 4 Richards Avenue, recently occupied by Mr. Chas. M. Leighton. A long lease preferred. Rent low to a good tenant, or will let to two tenants. Apply to J. P. BARTLETT.
nov28

To Let.

STORE No. 27 MARKET STREET. Raw if Apply to J. R. MAY.

For Rent.

HOUSE ON MELCHER STREET, near Pleasant, contains 10 rooms, with water in house. Rent low to a good tenant, or will let to two tenants. Apply at 51 Pleasant Street.

Portsmouth Lager Beer!

WE purchase from The Eldredge Brewing Company their Celebrated LAGER BEER, and bottle it ourselves. Lovers of this wholesome Beverage can always rely upon getting it fresh bottled, as we receive it direct from the Brewery.

BUTLER & LAIGHTON,

No. 1 MARKET SQUARE, - - - - - - Portsmouth

YOU can buy Pure and Good WINES AND LIQUORS, in any desired quantity, packed and sent anywhere, by sending cash orders to the old house of C. A. RICHARDS & CO., 18 and 22 Kuby street, Boston. dfeb19 80

FRESH CELERY.

FRESH DAILY IN ANY QUANTITY. For sale by

H. F. Gerrish.

Payment of City Bills.

THE TREASURER'S Office will be open for the payment of approved bills Friday and Saturday of each week.
Sept. 12. W. E. HADLEY, City Treasurer.

NEW SARDINES!

1000 ¼ and ½ Boxes

Philippe and Canaud Sardines of this Season's Packing,

¼ Boxes.....35 cents.
½ Boxes.....35 cents.

QUEEN SYRUP!

Without exception the BEST Molasses produced, and unexcelled for making preserves, etc.

OLD HARD SOAP!

50 Boxes Old Hard Soap, comprising the best known brands,

Selling at Reduced Rates.

PRIME FRESH BUTTER!

We receive each week the Finest

Vermont Dairy and Creamery Butter,

FRESH MADE.

Cigars! Cigars!!

80,000 5c. Cigars, under the brands

LA CORONA,
POST OFFICE SQUARE,
GOVERNOR,
LAST SENSATION,
AND KING.

These goods are well-known, and are fast taking the place of high-priced Cigars. Try them.

— FOR SALE BY —

BUTLER & LAIGHTON,

No. 1 MARKET SQUARE.

DRAIN PIPE.

A KRON DRAIN PIPE, all sizes, for sale at No. 3 Elm street.
SAMUEL CLEAVES & SON.

BLEACHED COTTONS

Wamsutta, Hill, Langdon and other popular makes

AT LOW PRICES.

BROWN COTTONS

Continental, Pequot, Booth, etc.

PRINTS and GINGHAMS, SHIRTING, FLANNELS, CASHMERES.

BLACK AND COLORED CASHMERES.

SILKS, VELVETS, and SATINS.

GOOD GOODS, LOW PRICES,

—AT—

D. F. Borthwick's

7 AND 9 MARKET STREET.

How a Lass Captured a Big Snake.

Zoe Moreau is a girl of seventeen, of mixed blood, beautiful and bold, and a daring rider. On Tuesday of last week she performed a remarkable exploit. While out looking up some of her father's missing ponies she encountered a monster rattlesnake, a warning from which caused her horse suddenly to shy, nearly dismounting her. Getting command of her animal, she reined up a short distance from the reptile, which, angered at the intrusion, coiled itself ready for battle. Cool and collected, the girl, swinging her lariat, hit it a sharp blow. Maddened, the snake several times struck at her. Dexterously swinging her supple cord again, she "noosed" the reared head of the snake, and, wheeling about, bore rapidly off for home dragging her prize after her. It was undoubtedly the liveliest "snaking" ever done in Montana. Arriving at the house, her father and several cow-boys stepped out to greet her, and to them she proudly exhibited the monster, its life now extinct. Its length, by actual measurement was ascertained to be seven feet and eight inches, and its girth, at the largest part, sixteen inches. The rattles numbered twenty-nine complete ones and a "button." This string of rattles was sent into Helena, and in compliance with an order accompanying it, an expert jeweller has for several days been forming the most unique necklace probably ever made in this or any other country. It is intended as a present to *Zoe.—Montana paper.*

Bogus Certificates.

It is no vile drugged stuff, pretending to be made of wonderful foreign roots, barks, &c., and puffed up by long bogus certificates of pretended miraculous cures but a simple, pure, effective medicine, made of well known valuable remedies, that furnishes its own certificates by its cures. We refer to Hop Bitters, the purest and best of medicines. See another column.—*Republican.*

—The difference between fair ladies and ladies' fair, is—the former beseige men's hearts, the latter their pockets.

—When you pick up a paper and perse a 'sublimely sentimental or deeply philosophical essay, the last line of which reads, "Sold by all Druggists," you are forcibly struck with the truth of that conclusive remark.—*Toronto Graphic.*

STATED MEETINGS.

CITY GOVERNMENT.

In the City Building, Market Square.

Board of Mayor and Aldermen—Thursday evenings.

Common Council—Thursday evenings.

Board of Overseers of Poor—Tuesday evenings.

Board of Instruction—First Wednesday in each Month.

Board of Engineers—Tuesday next following the first Monday in each Month.

MASONIC.

In Masonic Hall, Congress Block.

St. John's Lodge, No. 1—First Wednesday of each Month.

St. Andrew's Lodge, No. 56—Second Monday of each Month.

Washington Chapter, No. 3, R. A. M.—Fourth Tuesday of each Month.

Davenport Council, No. 3, R. and S. M.—Third Thursday of March, June, September and December.

DeWitt Clinton Commandery, Knights Templar—Third Monday of each Month.

Ineffable Grand Lodge of Perfection—Third Wednesday of January, April, July and October, (annual meeting 3d of Hebrew month Adar.)

Rockingham Masonic Relief Association—Annual meeting first Friday in January.

I. O. O. F.

At Odd Fellows' Hall, Daniel Street.

Piscataqua Lodge, No. 6, meets Monday evenings at 7½ o'clock.

Union Rebecca Degree, Lodge No. 3, First and third Tuesday in each Month, at 7½ o'clock.

At Pythian Hall, Market Street.

Osgood Lodge, No. 48—Thursday evenings at 7½ o'clock.

New Hampshire Lodge, No. 17—Wednesday evenings at 7½ o'clock.

Strawberry Bank Encampment, No. 5—Second and Fourth Fridays of each Month.

Mount Sinai Encampment, No. 19—First and Third Fridays in each Month.

RELIEF ASSOCIATIONS.

Portsmouth Odd Fellows' Mutual Relief Association—Annual meeting fourth Tuesday evening of January.

Temperance Mutual Relief Association—At Mercantile Hall, First and Third Wednesday evenings of each Month.

Mutual Relief Association of Rockingham County—Second Tuesday of January and December.

Portsmouth Firemen's Mutual Relief Association—Second Wednesday of January, April, July and October.

OTHER ORGANIZATIONS.

Woman's Temperance League—Each Thursday afternoon from three to four o'clock at Bow Mission hall, Market street.

Portsmouth Grange—At Hall No. 5 Congress street on the second and fourth Wednesday evenings of each month.

Damon Lodge, No. 9, Knights of Pythias—At Pythian Hall, corner Market and Daniel streets, Tuesday evening of each week.

Old Oaken Bucket Division, No. 2, S. of T.—Each Monday evening at Hall corner of Ladd and Market streets.

Alpha Council, No. 83, Royal Arcanum—First and Third Tuesday evenings of each month, at Hall No. 24½ Market street.

Portsmouth Commandery, No. 47, United Order of the Golden Cross—Thursday evening, at Hall No. 24½ Market street.

Portsmouth Workingmen's Institute and Reading Rooms, corner of Cornwall and McDonough streets. Organized August 23d, 1877. Open week days from 10 A. M. to 9 P. M.; Sundays 2 A. M. to 5 P. M. Regular business meetings third Thursday evening of each month.

Portsmouth Mechanics' Association—Open to membership of all reputable Mechanics and Manufacturers. Rooms in Mechanics' Block, corner Congress and Fleet streets. Reading Room free to members and strangers visiting the city. Quarterly Meetings the first Tuesday evenings in November, February, May and August. Election of officers at November meeting.

Sagamore Lodge, No. 226, Knights of Honor, at Hall No. 24½ Market street, second and fourth Monday evenings of the month.

St. George Council, No. 21, Legion of Honor—second and fourth Tuesday evenings of each month, at Hall No. 24½ Market street.

Newichewannock Tribe, No. 4, Improved Order of Red Men—Each Friday evening at Rechabite Hall, No. 28 Market street.

Rockingham Lodge, No. 37, I. O. Good Templars—Each Thursday evening at Mercantile Hall.

Storry Encampment, Post No. One, G. A. R.—Fourth Wednesday of each Month in Mercantile Hall.

Band of Hope—Every Saturday afternoon at three o'clock, at Faith House.

Fire Companies—At their respective Engine Houses on the first Monday of each month.

Cuticura

HUMORS OF THE SCALP, LOSS OF HAIR.

Loss of Hair in thousands of cases is due entirely to some form of scalp disease. Seventy-five per cent of the number of bald heads might be covered with hair by a judicious use of CUTICURA, assisted by CUTICURA SOAP. It is the most agreeable as well as the most effective hair restorer ever produced by man. It is medicinal in the truest sense of the word. All others are some cleaginous mixture or poisonous dyes. None but CUTICURA possesses the specific medical properties that enable it to cure all itching and scaly diseases that lead one and irritate the scalp and hair glands and tubes, causing premature baldness. Medium doses of the CUTICURA RESOLVENT will purify the oil and sweat glands of the virus of scrofulous humor of the blood and insure a permanent cure, when taken in connection with the outward application of CUTICURA.

SALT RHEUM AND DANDRUFF

Cured that several physicians had failed to treat successfully.

Messrs. WEEKS & POTTER: *Gentlemen,*—I have had the Salt Rheum on my head and all through my hair, also on my legs, for the past four years, having suffered exceedingly with it. The dandruff falling from my hair was very annoying. I consulted several distinguished physicians in regard to it, and have taken their prescriptions as ordered but did not find any cure and but little relief. I was told by many persons who have the Salt Rheum, and who have been doctor'd for years, that there was no cure for it; that it was in the blood, and I should always have it, and I was almost inclined to agree with them, but a friend wrested me to try CUTICURA, made by your firm. I did, and to my astonishment, in less than three weeks, my head was entirely free from all Salt Rheum and Dandruff, and I cannot see any appearance of salt Rheum on my person. I think it a wonderful remedy. Respectfully yours,
GEORGE A. MUDGE.
PORTSMOUTH, N. H., Feb. 6, 1878.

HUMOR OF THE SCALP

That was destroying the Hair cured with one box of CUTICURA.

Messrs. WEEKS & POTTER: *Gentlemen,*—I want to tell you what CUTICURA has done for me. About ten years ago my hair began falling out, caused by Humor of the Scalp. I tried various remedies, too numerous to mention, without relief, until I began using CUTICURA, one box of which has entirely cured me and new hair is beginning to grow. Respectfully, MRS. O. J. ROOT,
887 W. Lake St., CHICAGO, ILL., Nov. 13, 1878.

We know the above to be true.
MARY E. TOWNSEND, 413 W. Jackson St.
MRS. C. A. GRAY, 351 Fulton St.

SCALD HEAD

For Nine Years cured when all other Remedies failed.

Messrs. WEEKS & POTTER: *Gentlemen,*—Since July last I have been using your CUTICURA for Scald Head, and it has cured me when all medicines that I have taken for nine years did me no good. I am now using it as a hair dressing, but my head is well. It keeps the hair in very nice condition. Yours truly, H. A. RAYMOND,
Auditor Fort Wayne, Jackson & Saginaw R. R.
JACKSON, MICH., Dec. 20, 1878.

THE CUTICURA REMEDIES

are prepared by Weeks & Potter, Chemists and Druggists, 360 Washington Street, Boston, Mass., and for sale by all Druggists and Dealers. Price of CUTICURA, small boxes, 50 cents; large boxes containing two and one-half times the quantity of small, $1. RESOLVENT, $1 per bottle. CUTICURA SOAP, 25 cents per cake; by mail, 30 cents; three cakes, 75 cents.

MORSE & HISLEY,

AUCTIONEERS,

Money, Real Estate and Mortgage Brokers, Insurance and House Agents.

13 PLEASANT ST. - - EXCHANGE BUILDINGS.

GARDNER J. GREENLEAF,

Carriage Manufacturer, Blacksmith,

AND DEALER IN

Carriage Materials and Blacksmiths Supplies.

STATE STREET, NEXT POST-OFFICE.

AMOS PEARSON,

NO. 5 CONGRESS STREET,

GIVES INSTRUCTION IN MUSIC

From 10 o'clock to 12,

TUESDAYS, THURSDAYS, and SATURDAYS.

Stephen D. Scriggins

HAS REMOVED HIS

PAINT SHOP

From No. 15 Fleet Street to No. 9 VAUGHAN STREET, opposite the Commercial House, and having larger and better accommodation for

CARRIAGE WORK,

Would solicit a continuance of public patronage.

NEW YORK SHOPPING,

LAMAR PURCHASING AGENCY!

ESTABLISHED! RELIABLE

Everything bought with taste and discretion. New York Fashion Correspondence. Address paper connected with agency. Best city references. Send for circular with terms. Address

MRS. ELLEN LAMAR,
877 Broadway, New York City

DENNIS SHEA,

MANUFACTURER OF

Cement Stone Pipe

—AT—

26 WATER STREET, PORTSMOUTH.

The best Pipe made for Sewers, Culverts, Cellar and Sink Drains, Water Closets, etc., etc. Gives perfect satisfaction wherever used. Is proof against frost, acids, and all substances which pass through the Pipe.

For sale at wholesale or retail, or laid in the best manner.

Orders for Pipe and laying left at the factory will receive prompt attention

STARCH!

DURYEA'S OR KINGSFORD'S,

In Barrels for sale in any Quantity,

—AT—

Five Cents a Pound.

H. F. GERRISH.

SPEER'S

Sambuci Wine,

—AND—

PORT GRAPE WINE.

Sambucus the Great Remedy for Kidney Affections, Rheumatism and all Chronic Complaints. Excellent for Females and Weakly Persons.

MEDICINAL WINE.

Speer's Sambuci Wine!

celebrated for its beneficial qualities, highly esteemed by eminent physicians, used in European and American Hospitals and by the first families in Europe and America.

Excellent for weak and Debilitated persons, the aged and infirm; improving the appetite and benefitting ladies and children.

AS A DIURETIC,

it imparts a healthy action to the Kidneys and Urinary organs, very beneficial in Dropsy, Gout and Rheumatic affections and Consumption.

Very superior for colds if made hot and taken before retiring. 75 CENTS PER BOTTLE.

COMMUNION WINE.

SPEER'S PORT GRAPE WINE,

From the Oporto Grape, raised by Mr. Speer at his vineyards, is a rich, heavy-bodied Port, prescribed by Physicians in place of California and imported Port; used by families for weddings, and as an evening wine; and by ladies and weakly persons for strengthening; also the principal wine for communion purposes. $1.00 PER BOTTLE.

Speer's P. J. Sherry

Is a Wine of Superior Character, and partakes of the golden qualities of the grape from which it is made. For purity, Richness, Flavor and Medicinal Properties, it will be found unexcelled. $1.00 PER BOTTLE.

☞ None genuine unless the signature of "ALFRED SPEER, Passaic, N. J.," is over the cork of each bottle.

ALFRED SPEER, Proprietor,
Office, 34 Warren Street, New York.
Mt. Prospect Vineyards, Passaic, New Jersey.

JOHN LAFOY, Paris, Agent for France;
O. T. LUDLOW, London, Agent for Great Britain.

For sale by *W. R. Preston, David Kimball, F. B. Coleman,* Druggists; *H. F. Gerrish,* Grocer.

NEW STOCK

—OF—

SPRING AND SUMMER GOODS!

J. E. HAM & CO.,

Have Removed to No. 11 Congress Street,

Next door to N. K. Walker & Son,

—WITH A—

LARGE STOCK OF SPRING SUITINGS

—ALSO—

Cassimeres, Doeskins, Cloths and Worsted For Dress Suits.

Embracing all varieties of fine Plain and Fancy Patterns to suit every taste.

Garments Made to Order

With a guarantee to give satisfaction.

GENTS' FURNISHING GOODS:

Drawers, Shirts, Bosoms, Collars, Kid Gloves, etc., etc.

11 CONGRESS ST.

ELDREDGE'S LAGER!

Milwaukee Lager.

Bottled and for Sale by H. F. GERRISH.

American and Foreign PATENTS.

[ESTABLISHED 1865.]

GILMORE & CO., Successors to CHIPMAN, HORNER & CO., Solicitors. Patents procured in all countries. *No fees in advance.* No charge unless the patent is granted. No fees for making preliminary examinations. No additional fees for obtaining and conducting a re-hearing. Special attention given to Interference Cases before the Patent Office, Extensions before Congress, Infringement Suits in different States, and all litigation arising out of Patents or inventions of Patents. Send stamp to GILMORE & CO. for Pamphlet of sixty pages.

Old Bounty Land Warrants.

The last Report of the Commissioner of the General Land Office shows 2,207,500 acres of Bounty Land Warrants outstanding. These were issued under act of 1858 and prior acts. GILMORE & CO. pay cash for them. Send by registered letter. Where Assignments are imperfect we give instructions to perfect them.

Arrears of Pay and Bounty.

Officers, Soldiers and Sailors of the late war, or their heirs, are in many cases entitled to money from the Government of which they have no knowledge. Write full history of service, and state amount of pay and bounty received. Enclose stamp to GILMORE & CO., and a full reply after examination, will be given you free.

Pensions.

All Officers, Soldiers and Sailors wounded, ruptured or injured in the late war, however slightly, can obtain a pension by addressing GILMORE & COMPANY.

Cases prosecuted by GILMORE & CO. before the Supreme Court of the United States, the Court of Claims and the Southern Claims Commission.

Each department of our business is conducted in a separate bureau, under the charge of the same experienced parties employed by the old firm. Prompt attention to all business entrusted to GILMORE & CO. is thus secured. We desire to win success by deserving it. Address

GILMORE & CO.,
WASHINGTON, D. C.

PATENTS

Secured in this country and abroad on most favorable terms; Trade marks and Labels registered; Interferences, Infringement suits, etc.
Address, for further information,
CHARLES H. TILDEN,
[late Principal Examiner U. S. Patent Office,]
References: 28 School Street,
HON. P. C. CHENEY, Boston, Mass.
Ex-Gov. N. H.
HON. R. B. VARCE,
Chairman com. on Patents,
U. S. House of Rep.

CHARLES W. GARDNER'S

Book & Job

PRINTING OFFICE!

Over D. H. Montgomery's Store.

Chronicle Office, Portsmouth, N. H.

This recent improvement in the above building has enlarged the Job Office to double its former size, making it one of the lightest and most convenient offices in the city for

ALL KINDS

—OF—

General Job Work!

The Subscriber respectfully solicits orders for all kinds of Printing, from a

TWO-SHEET POSTER,

With a 14-inch wood letter, to a Visiting Card.

DATE SLIPS A SPECIALTY.

By-Laws for Lodges,

Town Accounts, Programmes,

Handbills, Tickets,

Fancy Cards,

Business Cards,

Ball Cards,

And everything else in the line of Printing.

CHARLES W. GARDNER.

THE

New Hampshire Gazette!

Established 1756.

The Gazette is published every Thursday and sent to Subscribers at the low price of $1.50 per year, paid in advance, or $2 at the end of the year.

UP ONE EASY FLIGHT.

It contains full accounts of all of importance that transpires in Portsmouth and its vicinity, and a condensed summary of news, foreign and domestic; editorials upon current topics; New Hampshire items; carefully prepared marine news, containing reports of vessels owned at this port, or officered by men from Portsmouth or its neighborhood; and is just the paper for residents desiring to be posted on all that takes place at home, while to those living in the vicinity of Portsmouth, or to former residents who retain their interest in the "old home by the sea," it is the best means of keeping informed of what transpires in this city.

—THE—

NEW HAMPSHIRE GAZETTE

Contains more original matter

Than any other paper of its size in the State, the editors working more with their pens than with their scissors.

TO ADVERTISERS

THE N. H. GAZETTE

Presents an excellent opportunity for a weekly invitation to customers, at a reasonable rate, and all those who desire to reach patrons in Rockingham and York counties will find it an economical medium. THE GAZETTE is in many instances the only paper taken by families, and it is read to a large extent in localities whence is derived much of the trade of Portsmouth, a fact which our merchants should not fail to bear in mind.

Subscriptions Received

AT THE OFFICE, 7 PLEASANT ST.,

Exchange Buildings, nearly opp. Post Office;

Or by remittance to

Chronicle & Gazette Publishing Co.

☞ Specimen numbers sent on application.

New Advertisements.

ORGANS 13 Stops, 8 set Reeds, 2 Knee Swells, Stool, and Book, only $95. 7 Oct. Pianos, Stool, Cover and Book, only $145.75. Illustrated Newspapers sent free. Address Daniel F. Beatty, Washington, N.J.

AGENTS WANTED For the *Best* and *Fastest-Selling* Pictorial Books and Bibles. Prices reduced 33 per cent. NATIONAL PUB. CO., Philada, Pa.

$1200 returns in 30 days on $100 invested. Official Reports and information *free.* Like profits weekly on stock options of $10 to $500. Address T. Potter Wight & Co., Bankers, 35 Wall St., N. Y.

$10 TO $1000 Invested in Wall Street Stocks makes fortunes every month. Book sent free explaining everything. Address, Baxter & Co., Bankers, 17 Wall St., N.Y.

WANTED A GOOD AGENT to canvass Portsmouth and the adjoining towns for the best selling household articles in the world. Tip-top pr fits, write at once to World Manufacturing Co., 122 Nassau St., N. Y.

WANTED Active parties to act as General Agents for the sale of our specialties. Business respectable. Goods sell rapidly. We pay a salary or a liberal commission on sales. From $100 to $200 a Month can be made by live men. Rare chance for making money. Address J. S. MCDONALD & CO., 158 Clark St., Chicago.

CONSUMPTION CURED. A simple vegetable remedy for the speedy and permanent cure of Consumption, Bronchitis, Catarrh, Asthma, and all Throat and Lung Affections. Also a positive and radical cure for Nervous Debility and all Nervous Complaints, which has been tested in thousands of cases. Recipe, with full directions (in German, French, or English) for preparing and using, sent by mail free of charge on receipt of stamp. *Please name this paper.* W. W. SHERAR, 149 Powers Block, Rochester, N. Y.

Established in 1842.

With Your ADDRESS will bring you a post-paid SPECIMEN of the AMERICAN Agriculturist, Equal to 144 Magazine Pages, with 354 ENGRAVINGS, and Descriptions of

CENTS FOR POSTAGE,

1200 GOOD THINGS for Your Own Use, for HOLIDAY, WEDDING, & other PRESENTS, etc., and How to readily obtain them, without Cash Outlay. Address ORANGE JUDD CO 245 Broadway, New York.

$1.50 a Year. toct23

ALWAYS SELECT THE BEST.

WADSWORTH, MARTINEZ & LONGMAN

PURE PAINTS

READY FOR IMMEDIATE USE.

Is endorsed by every PRACTICAL PAINTER. COVERING CAPACITY & DURABILITY EXCEED ANY KNOWN PAINT. Buildings Painted with our Prepared Paints, if not satisfactory, will be Repainted at our Expense.

FOR SALE BY

FRED P. WILSON.

toct17 37 Congress street.

RUPTURE

DR. J. A. SHERMAN—and the only Dr. Sherman known to the public for the past 35 years or more for his successful method of treating Rupture without the annoyance and injury trusses inflict, is now at his branch office, 43 Milk St., Boston, where those afflicted with Rupture wishing to obtain the benefit of his experience and remedies may consult him daily for a limited period.

No man is safe who has a rupture, no matter how insignificant he may consider it, for every man who has died from it once flattered himself that it was but a trifling ailment; and every man who now suffers from it and the injury of trusses, to such an extent that life has no enjoyments, once regarded it as unworthy special attention. It is not a stand-still affliction, it is steadily progressive, even unto death; and he is wise who takes the necessary steps to be effectually relieved of it before the day of suffering and gloom comes upon him. References given to gentlemen in the city who have been cured.

Patients from abroad can receive treatment and leave for home same day.

HIS BOOK ON RUPTURE

gives the most reliable proofs from distinguished professional gentlemen, clergymen and merchants of his successful practice and popularity therefrom throughout this country and the West Indies for the past 35 years or more. The afflicted should read it and inform themselves.

It is illustrated with photographic likenesses of extremely bad cases before and after cure, and mailed to those who send 10 cents. Remember in writing or calling the address is

Dr. J. A. SHERMAN

OFFICE 43 MILK ST., BOSTON,

Principal Office, 251 Broadway, N. Y.

BEWARE of a man named Sherman, who, taking advantage of my reputation calls himself Dr. Sherman, or Dr. S. Sherman, *alias* Dr. S. J. Sherman, pretending to be famous for the cure of Rupture. He is a bold cheat, hoping to mislead and defraud the afflicted. Preserve this advertisement and show it to your afflicted friends. toct20

THERMOMETERS

ARE SELLING

CHEAP

—AT—

SWEETSER'S.

SPENCERIAN

STEEL PENS

of the Very Best European Make, and unrivaled for Flexibility, Durability, and Evenness of Point.

REAL SWAN QUILL ACTION.

In Twenty Numbers. Samples, including the popular nos. 1-2-3-9-10 and *Broad* Points 3-16-18 *Med. Fine Points* 1-2-3-9-10 will be sent by mail, for trial, on receipt of 25 Cents.

IVISON, BLAKEMAN, TAYLOR & CO.,
138 and 140 Grand St., New York.

2taw 1sept30

Portsmouth Daily Chronicle.

By CHRONICLE & GAZETTE PUBLISHING COMPANY. | PORTSMOUTH, N. H., WEDNESDAY, OCTOBER 8, 1879. | $6 PER YEAR IN ADVANCE THREE CENTS PER COPY.

THE PORTSMOUTH DAILY CHRONICLE

(Established August 24, 1852,)

Is Published Every Morning, Sundays excepted, at No. 7 Exchange Building, Pleasant street, opposite the Post Office, by the

Chronicle and Gazette Publishing Company.

TERMS $6.00 PER YEAR.

The New Hampshire Gazette

(The Oldest Newspaper in the United States, established Oct. 7, 1756.)

is published every THURSDAY at the same office. Terms, $1.50 per year; $2.00 per year, if not paid in advance.

ADVERTISEMENTS inserted on reasonable terms, in either or both papers. The GAZETTE, having a large country (in addition to its local) circulation, is an excellent medium of advertising. A liberal reduction made when advertisements appear in both papers.

☞ Correspondence from neighboring towns, containing items of public interest, will be gladly received. All communications should be addressed and all checks made payable to the

CHRONICLE & GAZETTE PUBLISHING CO., PORTSMOUTH, N. H.

The Job Printing Business is conducted in the same office by Mr. Charles W. Gardner, who keeps on hand a large and well-selected stock of all materials required in his line.

NEW AND EXTENSIVE STOCK

— OF —

Fall and Winter

GOODS

— AT —

WM. P. WALKER'S

No. 8 Market Square.

Having received a Full Assortment of Foreign and Domestic

Cloths, Cassimeres, &c.,

I am prepared to make them up into GARMENTS of the latest style, or according to the fancy of the purchaser, and

Perfect Satisfaction Guaranteed!

My Stock of Goods suitable for

SUITINGS

IS UNEQUALLED.

Particular attention paid to the making of Army and Navy

REGULATION UNIFORMS.

A FULL ASSORTMENT OF

Gentlemen's Furnishings Goods!

Constantly on hand, consisting of

BOSOMS, GLOVES, SUSPENDERS, COLLARS, DRAWERS, SHIRTS, HANDKERCHIEFS, LINEN GOODS,

Of Every Description.

A GOOD PLAN

Anybody can learn to make money rapidly operating in Stocks, by the "Two Unerring Rules for Success," in Messrs. Lawrence & Co.'s new circular; the combination method, which this firm has made so successful, enables people with large or small means to reap all the benefits of larger capital and best skill. Thousands of orders, in various sums, are pooled into one vast amount and *co-operated as a mighty whole*, thus securing to each shareholder all the advantages of the largest operator. Immense profits are divided monthly. Any amount, from $5 to $5,000, or more, can be used successfully. N. Y. *Baptist Weekly*, September 20th, 1878, says, "By the combination system, $15 would make $25, or 5 per cent; $50 pays $350, or 7 per cent; $100 makes $1,000, or 10 per cent, on the stock, during the month, according to the market." *Frank Leslie's Illustrated Newspaper*, June 29th: "The combination method of operating stocks is the most successful ever adopted." *New York Independent* Sept. 11th: "The combination system is founded upon correct business principles, and no person need be without an income while it is kept working by Messrs. Lawrence & Co." *Brooklyn Journal*, April 29th: "Our editor made a net profit of $101.25 from $20 in one of Messrs. Lawrence & Co.'s combinations." New circular (mailed free) explains everything. Stocks and bonds wanted. Governments bonds supplied. Lawrence & Co. Bankers, 57 Exchange Place, N. Y.

Transportation.

Eastern & Maine Central Railroad Line.

CARS leave the Station of the Eastern Railroad, between Deer and Elm streets, as follows:

For Boston, at *5.35, 7.15, 8.30, 10.57, A. M.; 3.00, 5.17, 6.30, 7.38 P. M. Sundays 3.55 P. M.

For Portland and Stations East, 9.48, 10.38 A. M.; 2.57, 9.08 P. M. Sundays 11.30 A. M.

For Bangor, St. John, Montreal and Quebec, 10.38 A. M.; 9.08 P. M.

For Great Falls and Wolfeborough, 10.00 A. M.; 2.57, 5.44 P. M.

For North Conway, 10.00 A. M.; 2.57, 5.44 P. M.

For Dover and Way Stations, 6.50 A. M.; 12.30, 3.00, 5.48, 7.00 P. M.

Trains leave For Portsmouth

From Boston, 7.30, 8.05, 8.30, 10.00 A. M.; 12.30, 3.15, 4.45, 7.00 P. M. Sundays 9.00 A. M.

From Portland, *2.00, 8.45 A. M.; 1.10, 6.00 P. M. Sundays 2.00 P. M.

From North Conway, 7.30 A. M.; 12.15, 3.27 P. M.

From Wolfeborough, 8.05, 8.22 A. M.; 1.06, 4.20 P. M.

From Great Falls, 7.34, 10.05 A. M.; 2.34, 5.50 P. M.

From Dover, 6.45, 10.20 A. M.; 2.25, 5.45, 6.55 P. M.

From Newington, 7.01, 10.41 A. M.; 2.41, 6.03, 7.40 P. M.

Trains from Boston arrive at Portsmouth at 9.45, 9.56, 10.35 A. M.; 12.20, 2.54, 5.46, 6.38, 9.05 P. M. Sundays 11.27 A. M.

Trains from Portsmouth arrive at Boston at *6.00, 9.10, 10.45 A. M.; 1.30, 5.10, 5.50, 8.45, 10.00 P. M. Sundays 6.25 P. M.

*Except on Mondays.

JOHN HORNBY, Master of Transportation. LUCIUS TUTTLE, G. P. & T. A.

June 29, 1879.

Concord & Portsmouth Railroad.

PASSENGER TRAINS leave Concord Railroad Station, foot of Bridge street:

For Newmarket Junction, Manchester, Concord and Upper Railroads, at 7.55 A. M., and 5.10 P. M.

Arrive at Manchester at 9.46 A. M., 7.10 P. M.

Arrive at Concord at 10.30 A. M., and 8.15 P. M.

Leave Concord at 7.30 A. M., and 3.40 P. M.

Leave Manchester at 8.15 A. M., and 4.25 P. M.

Arrive at Portsmouth at 10.10 A. M., and 6.15 P. M.

☞ All trains connect at Newmarket Junction, with trains of the Boston & Maine Railroad for Exeter, Haverhill, Lawrence and Boston; and for Dover, Great Falls and Portland; at Concord with trains to and from all the Upper Railroads.

H. E. CHAMBERLIN, Supt.

RE-OPENING

OF THE POPULAR

PROVIDENCE LINE

TO NEW YORK,

Via Providence.

OPENS APRIL 28, FOR THE SEASON OF 1879

Only 42 Miles of Rail.

Steamboat Express Train will leave Boston & Providence Railroad Station daily (Sundays excepted) at 6 P. M. Connects at Fox Point wharf, Providence, with the *entirely new and magnificent*

STEAMER MASSACHUSETTS,

and the well-known and popular

STEAMER RHODE ISLAND,

Arriving in New York at 6 A. M. This is the only line affording a delightful sail *through Narragansett Bay* by daylight.

Returning leave Pier 29, North River, at 5 P. M., arriving in Boston at 7 A. M.

No intermediate landings between Providence and New York.

Tickets and State Rooms can be secured at Company's office, 214 Washington, corner State street, and at Boston & Providence Railroad Station.

J. W. RICHARDSON, Agent, Boston.
A. A. FOLSOM, Supt. B. & P. R. eodtsept8

THE NEW ENGLAND

MUTUAL LIFE

Insurance Company

OF BOSTON.

The Oldest Massachusetts Company.

19,000 MEMBERS. $57,000,000 INSURANCE.

The features of the Company are

1—*Its entire mutuality.*
2.—*The character of its investments.*
3.—*The liberality of its treatment of retiring members.*
4—*Its selection of risks as developed by its past favorable mortality.*
5.—*The application of the Mass. Non-Forfeiture law to its policies, whereby every member is entitled to insurance according to its provisions.*

Information as to rates can be obtained on application at the office of the Company, or of any of its agents in the principal cities and towns of the Commonwealth.

35th Annual Report now ready for Distribution.

RENJ. F. STEVENS, President.
JOS. M. GIBBENS, Secretary. eodtmch15

FLETCHER & TANTON,

UPHOLSTERERS,

Furniture Dealers & General Undertakers

No. 58 Market Street, Portsmouth, N.H.

Coffins, Robes and Caskets always on hand or made to order. Orders left at 39 Deer Street or 27 State Street, by day or night, will be promptly attended to.

S. S. FLETCHER,
H. G. TANTON.

Good and Reliable

INSURANCE

COMPANIES.

COMMERCIAL UNION, of London.
FIRE ASSOCIATION, of Phila.
SHAWMUT, of Boston.

F. W. DEROCHEMONT & SON,

No. 9 CONGRESS STREET.

ANOTHER WONDER!

BARSTOW'S

NEW

Empress Range!!

WITH THE

PATENT DUPLEX GRATE.

Bakes day or night without rekindling fire. No poking or shaking required; a single turn of the Duplex Grate removes all clinkers, leaving a fresh fire. The Most Perfect Range in this City!

John P. Sweetser,

46 MARKET STREET - - PORTSMOUTH.

PATENTS!

R. H. EDDY,

No. 76 State St., Opposite Kilby, Boston,

SECURES PATENTS in the United States; also in Great Britain, France and other foreign countries. Copies of the claims of any Patent furnished by remitting one dollar. Assignments recorded at Washington. *No Agency in the United States possesses superior facilities for obtaining Patents or ascertaining the patentability of inventions.*

R. H. EDDY, Solicitor of Patents.

TESTIMONIALS.

I regard Mr. Eddy as one of the *most capable and successful* practitioners with whom I have had official intercourse. CHARLES MASON, Commissioner of Patents.

"Inventors cannot employ a person more trustworthy or more capable of securing for them an early and favorable consideration at the Patent Office." EDMUND BURKE, Late Commissioner of Patents.

BOSTON, October 8, 1870.

R. H. EDDY, Esq.—*Dear Sir:* You procured for me, in 1846, my first patent. Since then you have acted for and advised me in hundreds of cases, and procured many patents, reissues and extensions. I have occasionally employed the best agencies in New-York, Philadelphia and Washington, but I still give you almost the whole of my business, in your line, and advise others to employ you. Yours truly, GEORGE DRAPER.

BOSTON, January 1, 1879. 3tawtjan180

C. E. BOYNTON,

MANUFACTURER OF

SODA WATER

In Siphon Bottles and Fountains.

Cream Nectar Beer,
Cream Ginger Beer,
Tonic Beer, Root Beer,
Pineapple Beer,
Birch Beer.

GINGER ALE & MINERAL WATER.

— ALSO, BOTTLER OF —

Milwaukee Lager,
Eldredge's Lager,
Stock Ale, and
Refined Cider.

Of the different summer beverages manufactured at this establishment it is hardly necessary to say a single word. They have become popular "on their own merits" and can be found in many private families and on sale in every hotel, saloon and restaurant in this locality.

The lagers bottled by me are from the best breweries in the country, and it is safe to say that there is no better in the world.

☞ Orders may be left at my establishment for any of the above, which will be delivered any where within the city limits without extra charge.

C. E. BOYNTON,
18 Bow Street, - - Portsmouth, N. H

L.S.L.

A SPLENDID OPPORTUNITY TO WIN A FORTUNE.

Tenth Grand Distribution, Class E, at New Orleans, Tuesday, Oct. 14th, 1879—119th Monthly Drawing.

LOUISIANA STATE LOTTERY COMPANY.

This Institution was regularly incorporated by the Legislature of the State for Educational and Charitable purposes in 1868 *for the term of Twenty-five Years*, to which contract the inviolable faith of the State is pledged, with a Capital of $1,000,000, to which it has since added a reserve fund of $350,000. THE GRAND SINGLE NUMBER DISTRIBUTION will take place monthly on the Second Tuesday. *It never sells or postpones.* Look at the following Distribution:

CAPITAL PRIZE, $30,000.

100,000 TICKETS AT TWO DOLLARS EACH.
HALF-TICKETS, ONE DOLLAR.

LIST OF PRIZES.

1	CAPITAL PRIZE		$30,000
1	" "		10,000
1	" "		5,000
2	PRIZES OF	2,500	5,000
5	do.	1,000	5,000
20	do.	500	10,000
100	do.	100	10,000
200	do.	50	10,000
500	do.	20	10,000
1000	do.	10	10,000

APPROXIMATION PRIZES.

9	Approximation Prizes of	$300	2,700
9	do.	200	1,800
9	do.	100	900

1857 Prizes, amounting to $110,400

Responsible corresponding agents wanted at all prominent points, to whom a liberal compensation will be paid.

Application for rates to clubs should only be made to the home office in New Orleans.

Write clearly stating full address, for further information, or send orders to

M. A. DAUPHIN,
P. O. Box 692, New Orleans, La.,
or same at No. 319 Broadway, New York.

All our Grand Extraordinary Drawings are under the supervision and management of GENERALS G. T. BEAUREGARD and JUBAL A. EARLY.

w.s.&eod13

REVOLUTION IN WASHING.

The Mothers' Favorite Washing Crystal

is the name of a new Washing Compound, which N. F. MATHES & Co. are Sole Agents for in this city and its vicinity. We promised that it will d away with the toil and drudgery of

WASHING-DAY

without any injury to the fabric or hands; and that consumers may test it for themselves, we are putting samples in every house in the city and suburbs. This is an expensive way of advertising, but it shows that we have faith in the article.

It is put up in one-pound packages.

Price 15cts. per Pound.

N. F. MATHES & CO.,

49 MARKET STREET.

PORTSMOUTH

INSURANCE

AGENCY.

ESTABLISHED IN 1851.

JOHN SISE, 5 MARKET SQUARE,

Is the Agent and Attorney for the following responsible Companies:

ÆTNA INSURANCE CO.
Hartford, Conn. Assets $7,000,000

HARTFORD FIRE INSURANCE CO.
Hartford, Conn., Assets $3,200,000

HOME INSURANCE CO.,
New York, Assets $6,000,000

FRANKLIN FIRE INSURANCE CO.
Philadelphia, Assets $3,300,000

ROYAL INSURANCE CO.
Liverpool, Eng., Assets $18,000,000, gold

PENNSYLVANIA FIRE INS. CO.
Philadelphia, Assets $1,800,000

Business men and owners of Property desiring security by Insurance against loss and damages by fire, will find it for their interest to place their risks in the above companies, some of which have been represented in this vicinity for nearly fifty years.

All losses will be promptly adjusted and paid by the undersigned.

John Sise, Agent,

OFFICE No. 5 MARKET SQUARE, Portsmouth

MORSE & ILSLEY

FIRE, LIFE AND ACCIDENT

INSURANCE

AGENTS,

Represent the following reliable companies:

THE INSURANCE COMPANY OF NORTH AMERICA,
Of Philadelphia, Pa.

LIVERPOOL and LONDON and GLOBE
U. S. Office, New York City.

SPRINGFIELD,
Of Springfield, Massachusetts.

QUEEN,
Of Liverpool and London.

PHŒNIX,
Of Hartford, Conn.

ORIENT,
Of Hartford, Conn.

TRAVELLERS' LIFE and ACCIDENT COMPANY,
Of Hartford, Connecticut.

NEW ENGLAND MUTUAL LIFE,
Of Boston, Mass.

The above companies are well known and reliable, and we solicit the patronage of our friends and the public. All losses adjusted and promptly paid at our office.

MORSE & ILSLEY,

NO. 3 PLEASANT ST., - UP ONE FLIGHT

GENERAL LIFE AND FIRE

INSURANCE

AGENCY.

Alonzo F. Craig, Agent

CAPITAL REPRESENTED.

$40,000,000.

EQUITABLE LIFE ASSURANCE SOCIETY OF THE UNITED STATES.

N. BRITISH & MERCANTILE INS. CO.
LONDON AND EDINBURGH.
Capital, Gold $10,000,000
Invested in the United States $1,647,882.05

NATIONAL FIRE INSURANCE CO.
HARTFORD, CONN.
Assets $831,250.25

WESTCHESTER FIRE INS. CO.
NEW YORK.
Assets $655,787.24

ST. PAUL FIRE & MARINE INS. CO.
ST. PAUL, MINN.
Assets $719,621.78

FANEUIL HALL INSURANCE CO.
BOSTON, MASS.
Assets $250,000.00

☞ *Insurance effected on all kinds of Property at reasonable Rates.*

☞ Losses at this Agency will be promptly adjusted, and paid at this Office.

ALONZO F. CRAIG,

INSURANCE AGENT,

Office No. 5 Congress Street, Portsmouth

CATARRH

Catarrh of the Nasal Cavities, Acute, Chronic, and Ulcerative, Hay Fever, or Rose Catarrh, Catarrh of the Eye and Ear and Catarrh of the Throat.

SUCCESSFULLY TREATED WITH

SANFORD'S RADICAL CURE.

CATARRH is a disease of the mucous membrane. Temperaments and constitutions vary its severity in individual cases. Catarrh may arise from a cold or a succession of colds, from sudden change of atmosphere, wearing wet clothing, or exposure to inclement weather, and becoming thoroughly chilled when the digestive organs are in a morbid or inactive condition, and the strength and vital forces exhausted. The disease may arise from a constitutional condition of the blood, from Scarlet Fever, Measles, and Diphtheria, in which cases the eye and ear are generally involved and discharge quantities of matter. The discharge from the nose, the distinctive feature in all catarrhal cases from a trifling cold in the head, may be thick and yellow, and so acid as to cause redness and excoriation of the skin with which they come in contact, or thick and yellow like smitting a foul odor, or clear and white like the white of an egg. There may be an entire lack of secretion, sometimes going dry and feverish, the face, front and upper part of the head feeling uncomfortable, and as if it was encircled by a tight, unyielding band. This latter state is called Dry Catarrh. The free mattery discharge seems the passages to swell and become thickened, rendering breathing through the nose difficult or impossible, and the sufferer finds it necessary to breathe through the mouth, thereby permitting cold air to pass directly to the bronchial tubes and lungs. When the membrane is dry and feverish, instead of passing freely down from the nose and throat, the mucus becomes hard and forms local scabs, inflammation, and hard lumps, which adhere so firmly to the nasal passages and throats as to require very persistent efforts to dislodge them. The eye in sympathy becomes inflamed, dim, weak, and watery, or in the morning the lids may be found glued together, and matter is secreted in more or less quantity. The ear also becomes seriously affected, discharging quantities of matter, besides being visited by the most violent neuralgic pains, ending frequently in inflammation, ulceration, and finally deafness. The throat, bronchial tubes, and lungs are in many cases affected by catarrh, and when prostration of the nervous system is superadded, such affections become alarming.

A moiety of the most serious disease warns all who are afflicted with it to make speedy preparation for treatment, before it becomes chronic. The advantages offered by SANFORD'S RADICAL CURE we confidently believe are to be found in no other remedy. Every step in its preparation, every line in the directions, marks it as a scientific remedy, adapted to meet every phase of the disease. The numerous testimonials from the best people in the United States attest the esteem in which it is held by those who have been freed from the most destructive and dangerous disease with which mankind is now afflicted.

JUST PUBLISHED.

A carefully revised Treatise on Catarrh, with an accurate description of symptoms and sympathetic diseases, together with minute directions for affecting with SANFORD'S RADICAL CURE a speedy and permanent cure. Also observations on diet and the general health, of vast importance to all afflicted with catarrh. It is wrapped about each bottle of the RADICAL CURE, or will be mailed free on receipt of stamp.

Each package of SANFORD'S RADICAL CURE contains Dr. Sanford's Improved Inhaling Tube, with full directions for use in all cases. Price, $1. Sold by all wholesale and retail druggists throughout the United States and Canada. WEEKS & POTTER, General Agents and Wholesale Druggists, Boston, Mass.

COLLINS'

VOLTAIC PLASTER

Cures Pains and Aches.

It equalizes the Circulation.
It subdues Inflammatory Action.
It cures Ruptures and Strains.
It removes Pain and Soreness.
It cures Kidney Complaints.
It strengthens the Muscles.
It cures Rheumatism and Neuralgia.
It relaxes Stiffened Cords.
It cures Nervous Shocks.
It is invaluable in Paralysis.
It cures Inflammation of the Lives.
It removes Nervous Pains.
It cures Spinal Weakness.
It is Grateful and Soothing.
It cures Kidney or Side Pains.
It is Safe, Reliable, and Economical.
It is prescribed by Physicians.
It is indorsed by Electricians.

PRICE 25 CENTS.

Be careful to obtain COLLINS' VOLTAIC PLASTER, a combination of Electric or Voltaic Plates with a highly Medicated Plaster, as seen in the above cut. Sold by all Wholesale and Retail Druggists throughout the United States and Canada, and by WEEKS & POTTER, Proprietors, Boston, Mass.

C. M. GIGNOUX

GENERAL AGENT OF THE

Mutual Life Insurance Co.

OF NEW YORK,

FOR THE STATE OF NEW HAMPSHIRE.

Portsmouth, New Hampshire.

ARIZONA CONSOLIDATED

Gold & Silver Mining Co.

MOHAVE COUNTY, ARIZONA.

Organized under the laws of the State of New York, with a Capital of Two Million Five Hundred Thousand Dollars ($2,500,000.)

STOCK FOREVER UNASSESSABLE

No. of Shares, 100,000. Par Value $25 Each.

TRUSTEES:

DEWITT C. BATES, 111 Broadway, New York
P. DOYLE, - - - - Newark, New Jersey
DEWITT C. BATES, - - - - Arizona
SILAS E. FULLER, - - - - - - Arizona
GEO. W. MARSTON, 161 Broadway, New York
ROBT. J. S. WHITE, 161 Broadway, New York

President.—DEWITT C. BATES.

Secretary and Treasurer.—ROBERT J. S. WHITE

The property of this Company consists of the "Mountain Ranger" and "Express" Mines, which aggregate 2500 feet in length and 600 feet in width. Work done on them in section of ten feet shows in every case MILLING ORE, varying in width from 40 to 80 feet. Average assays taken promiscuously from these openings show a value of $62.00 per ton. The three shafts already down show a splendid body of PAY ORE.

The mines are the natural extension of the "McCracken Lode," capitalized at the rate of $10,000,000, four times as much as this Company, and which utilized, within the last twelve mill during eight months of 1878, and shipped to San Francisco, as shown by the books of Wells, Fargo & Co., bullion valued at Six Hundred and Seventy Thousand Dollars ($670,000.)

FOR THE ARIZONA CONSOLIDATED to pay regular dividends, all that is needed is a mill. To purchase and erect this, the Trustees have set aside One Quarter of the whole capital stock of this Company, ten thousand (10,000) shares of which are now offered at the subscription price of $3.50 per share. This will be sufficient to erect a twenty-stamp mill and set it in complete operation. The management will be conducted in an energetic and economical manner.

Subscriptions for five (5) shares or upward, will be received, and the certificates of stock promptly mailed. Drafts or checks should be made to the order of ROBERT J. S. WHITE, Treasurer, and forwarded to the General Agent. Amounts of $100 or less may be remitted. If subscribers prefer, by Post Office money order or registered letter. Subscriptions exceeding $100 may be sent by express, C. O. D., to

GEO. W. MARSTON, Gen. Agent,
Room 2, 161 Broadway, N. Y. City.

dtaw1w2w1

Daily Chronicle.

A Trip to the South.

CENTREVILLE, TENN., Oct. 1st.

In my last letter I believe I left my readers with an account of my visit to the Soldiers' Home in Dayton, Ohio. Wednesday noon I left Dayton for Cincinnati via the D. H. & C. R. R.; nothing of interest occurred until my arrival at Cincinnati. There they have a transfer system that is superior to anything in the north. A passenger having a through ticket is given a transfer free of expense, from depot to depot, by means of a 'bus. A stranger thus has no difficulty or trouble to find the depot wanted. All he has to do is to tell the transfer agent as he comes through the cars, to which depot he wishes to go, and he is given a check. Immediately upon arrival a 'bus take one to the desired depot without delay. I must say that my impressions of Cincinnati were far different from what I had anticipated. I had thought Pittsburg, Penn., was a smoky and black city, but I must confess that as far as I could judge Cincinnati surpassed Pittsburg in those particulars. As we rode into the city it was one cloud of smoke overhanging it, and the city is spread out in such a form that it reminds one of the vastness of New York city. However, a short acquaintance soon dispels that idea. We rode under the long iron bridge that has just been built on the road to the west. It is over a mile in length, and is a grand structure. The iron-rolling mills were in full blast. I visited one and watched the movements of the operatives, which put one in mind of the workers at Vulcan's forge. These mills run night and day now, and it was encouraging to hear the reports of increase in this line of business as well as others. Fourth street is the main street in the city. I followed the busy throng up this street, keeping my eyes and ears open as I went along. In front of a store window I found quite a crowd, and soon learned that the object of interest there was a large photographic copy of Miss Fassel's picture of the Electoral Commission. At this city I had my first glimpse of the Ohio river. Went down on its banks to see how the different phases of life compared with those on our old Piscataqua. I found a lot of river steamers. Some were stern-wheelers and the remainder where side-wheelers. Found great attention is paid to making the outside of these steamers attractive and gay. Instead of the Irish population on its banks as at Portsmouth, found the darkies swarming in all directions. They live in all manner of shapes. It was in the height of the water-melon season, and everywhere could be seen the darkies eating melons, with such antics as made laughter. The Ohio was quite muddy and swift at the time of my visit.

At eight P. M. left Cincinnati for Louisville via L. & C. R. R. It was a bright moonlight night, and as we rode along-side of the Ohio the view was quite picturesque. No one with five or six boxes occupied four seats. Every seat was filled, and many persons had to ride standing. In the seat back of me sat a couple who had been married that afternoon in a church in Cincinnati. She was in a stew because no one had signed the certificate as witness to the fact that she was married. After quieting down on that she began to tell a friend near by about the awfulness and solemnity of the fact that she was married. Her husband did not seem to be affected much, for he settled down and went to sleep. I soon followed his example.

At Louisville the same system of transfer was used as at Cincinnati. As we rode into Louisville the scene was very grand. The Ohio had risen from the effects of recent rain, and the light of the moon shining on the river as we rode over the bridge into the city furnished a sight not easily to be forgotten. My only view of Louisville was a hasty glance now then as we were rapidly transferred from one depot to the other. All night long we traveled rapidly. In the morning, just at day-break, the train arrived at Cave City, Ky. It is at this place passengers are carried to see Mammoth Cave. The place reminded me of a man's description of a small town which he said "consisted of a house, a dog, and a barn." It looked deserted and cheerless as it does in the neighborhood of Fort McClary. From here to Nashville we see plenty of negro cabins. After breakfast the scenery begins to improve, and one is continually reminded of New England. Just before evening at Nashville we pass the national cemetery, which is kept neatly and is a pretty sight.

At 9:30 Thursday morning we were in Nashville. I went to the Nicholson house and took a room. While resting from my long ride I was entertained by

the darkies outside, who were singing while at their work. After dinner I took a stroll about Nashville to see the points of interest. The first place visited was the Capitol. I don't wonder the State of Tennessee wants to repudiate the debt, if the Capitol is a specimen of the other public buildings of the State. I should think it would wish to rub out every cent of the debt and make a new one by repairing and beautifying their edifices. The Capitol grounds are well laid out, but sadly need care. The interior of the State House is very dirty, the paint being off in many places and the whitewash of the walls scaling in large pieces. Visited the Senate Chamber and the Hall of the Representatives; neither of them would do credit to a country school house in New England. Both rooms were cluttered, desks piled in heaps, papers scattered on the floor, doors hanging by broken hinges, blinds broken, curtains torn, and tobacco juice squirted everywhere. The desks are few, and of a very inferior pattern. In the desk of the President of the Senate was a whiskey bottle. The library is a combination of a library, museum, reading room, and art gallery. There is no order or method in arranging the collection of books. Some of the paintings were very fine, notably those of Andrew Johnson, Andrew Jackson, David Crockett, and Abraham Lincoln. From the top of the Capitol one can get an excellent view of the city. In the evening went out through Germantown to the remains of the forts used by the Union soldiers during the late war. As I sat on the parapet of fort Mowden, with fort Negley on my right and fort Houston on my left, looking through the mists towards Nashville, with the moon shining brightly, I thought of the brave boys in blue who occupied that place in 1863. On Friday morning I came on to my present destination. A. B.

Portsmouth Chronicle

[Entered at the Post-Office at Portsmouth, N.H., as second-class matter.]

WEDNESDAY, OCTOBER 8, 1879.

Massachusetts Democratic Convention.

The straight democrats of Massachusetts had a big convention in Boston on Tuesday, and nominated John Quincy Adams for governor.

Tramps Capture a Railroad Train.

New Hampshire has an "infamous tramp law" and Maine has none, which is the reason that such funny little episodes as the following occasionally take place in Maine and do not occur in this State:

After the morning mixed train for Lewiston on the Maine Central railroad left Cumberland on Saturday, Conductor Abbott found that thirteen tramps had boarded the train. Part of the crew got into a carryall on a platform car, while the rest distributed themselves over the train. All were armed with rocks. The conductor tried to collect fares or put them off, when they demanded to be let alone or they would go through him and take the train themselves. He let them alone, and running by stations stopped the train on the iron bridge at the Lewiston end and whistled for help. The police came and succeeded in capturing five of the bummers. The others let themselves down the iron rods of the bridge, and escaped

News and Notes.

There was a large meeting in Faneuil hall, Boston, Monday evening, of citizens who sympathize with the oppressed farmers in Ireland, who are threatened with ejectment because they cannot pay their rent.

The striking spinners at Fall River, Mass., after three months of idleness, were on Monday begging to be allowed to return to their old places. Their requests were refused, as their places are filled, and now the poor fellows must suffer for their folly.

It is a little singular that both Donaldson and Wise, the most noted aeronauts in this country of late years, should have each had a newspaper man with him on his last and fatal ascension. Grimwood, a well-known attache of a Cincinnati paper, went to death with Donaldson, and a St. Louis city editor went up with Wise; and neither balloonist had any other companion, though ordinarily taking up several.

Charles W. Foster, a corset manufacturer of New Haven, Conn., has brought suit for $10,000 against the New Haven *Register* for saying that he eloped with the wife of Ralph Douglass, a trunk maker.

A severe norther blew on the Mexican coast, commencing Sept. 18th and lasting six days. At Santa Anna six barges, four brigs and a little Mexican steamboat were lost, and at Tonala two brigs. All the men were saved except two.

Amanda Volin of Pittsfield, Mass., a mill girl twenty years old, drowned herself Monday morning in the river, on account of a quarrel with her lover.

Five seamen have been indicted by the grand jury of the United States circuit court at Philadelphia for the murder on the night of August 15th, being then on the high seas, of Charles E. Brooks, mate of the ship Sea King.

The house, woodshed and cider house of Hon. James F. Brackett of Limington, Me., were burned Saturday. The furniture was saved in a damaged condition, but everything else, including 100 barrels of vinegar, was a total loss. Loss, $2,000; insured $1,500.

A suit has been brought at Syracuse, N. Y., against Patrick Lynch, former cashier of the defunct People's savings bank, for $400,000 alleged to have been embezzled from that bank by him before it suspended.

A jury in New York having decided that Weston had no right of property in the Astley belt, it was delivered to Rowell.

Secretary Sherman says that, in order to get the gold coin out of the treasury, he intends to pay for the remainder of the outstanding called bonds in gold.

A moderate estimate there are 150,000 gallons of petroleum running to waste every day in the McKeen county (Penn.) oil regions. The tanks, with capacity for several million barrels, are filled to overflowing. The market is overstocked, and still production goes on at the rate of 25,000 barrels a day, 5,000 more than the pipe lines can handle.

An explosion Monday morning in the law office of Robt. A. Parrish in Philadelphia, by which a lad named Wm. McDonald was severely injured, proves to have been the work of an infernal machine fixed up in the drawer of Parrish's desk with parlor matches, sand paper and two horse pistols. The boy had several fingers torn off.

George A. Gardner, nephew of Prescott, the historian, died in Brooklyn, N. Y., September 27th, in great agony, aged fifty years. It appears that his death was caused by arsenical poison placed by a dentist in a tooth to kill an aching nerve. The case is being investigated. His head is reported to have been nearly severed from his body before death by decay, caused by the action of the arsenic. The dentist who treated the tooth, a Mr. Waters of Boston, denies using any arsenic.

The bar-trade at the O'Leary walking match in New York is said to be enormous, the crowd in attendance being of even lower order than that attending the previous one. Crowds of drunken roughs are on hand all the time, and some of the pedestrians carry rum bottles with them around the track, and take frequent drinks therefrom.

Sunday afternoon Colegrave, aeronaut, and Williams, manager of Woodward gardens, San Francisco, attempted a balloon ascension from the gardens. The wind was blowing heavily. The balloon seemed insufficiently inflated, and rose heavily above the buildings of the garden. Soon it dropped and scudded along at a low elevation, bearing away the telegraph wires in its flight. In a moment the bag was ripped and the gas escaped with a roar, which was heard blocks away. Both occupants were thrown out, while the balloon came down a few rods beyond. Williams was fearfully crushed about the face and head, and died almost instantly. Colegrove's injuries were mostly internal, and he died a short time after. The men fell about 200 feet. The balloon rebounded after striking the telegraph wires, striking a chimney, and again rebounding, at which moment the aeronauts were thrown out.

Political.

It is announced that all the Virginia members of the national Senate and House, except Jorgensen and Harris, will unite in a thorough canvass of the State in support of the McCulloch debt-paying bill, "with the determination to end forever the agitation of the Virginia debt."

Town elections were held in Connecticut on Monday, and two proposed constitutional amendments were voted on, both being rejected by overwhelming majorities. One of the amendments provided for biennial sessions of the legislature, and the other extended the term of office of supreme court judges to the age of seventy-five years, provided their behavior was good.

Sioux at Home.

A correspondent of the Chicago *Tribune*, who has lived for a year or two in the wigwam of Little Knife, a chief of the Uncapas, draws an unusual picture of the gentle savage, generally considered as indolent, violent and taciturn in his domestic relations:

Among the virtues of the Indian—the crafty and cruel Sioux—he discovers "an enthusiastic fidelity to the rules of hospitality; an Indian lodge is the property of his guest"—he feeds that guest and goes hungry himself.

The Sioux, he says, cheerful and given to fun rather than fighting, and they show "a rosy disposition to look upon the bright side of existence and a Bohemian-like inclination to regard disaster as a joke." Indians, he says, are popular in their tribes, not because they are brave warriors at all but because they are witty, and he leaves us to infer that perhaps the crimson feathers, hitherto regarded as the tally of scalps, are merely so many badges of unusually good jokes perpetrated. Jollity in camp is commonly thought to be more gravity.

"In domestic life, the Teton is a model. He will provide food when he can, and when he can't will set a brilliant example of cheerful abstinence. * * There are no kinder husbands in the world, and in his delicate attentions and courteous treatment of his squaw, the Indian has no superior. His love for his children approaches idolatry. I have seen an Indian, with an appetite three days old, conceal the food he has begged, and, hurrying to his lodge, cram it down the throat of a three-year-old savage, whose round stomach betrayed its familiarity with gastronomic exercise.

Moreover, the Indian "is always courteous and affable." They never blackguard each other. A blow is unknown. "An Indian will never strike his children or his wife." He is coarse, not obscene, and there are no words for profanity in the Sioux language. The Sioux Indian is an even-tempered, gentlemanly sort of a fellow, fond of home and family, constitutionally hungry, and always full of fun.

—Clara Louise Kellogg is a close student of modern chiromancy, and a writer says she reads hands very cleverly, and is accurate in her interpretation of character.

—It is a good thing for wives to know that burnt coffee is one of the best disinfectants. Nothing is better for purifying musty refrigerators.

—Florida hotels are hunting the snakes from the bedrooms, driving out the alligators from the dining rooms and hunting the centipedes from the closets preparatory to re-opening for the winter.

—Lord Cockburn was seated one day on the hillside of Bonally with a Scotch shepherd, and, observing the sheep reposing in the coldest situation, he observed to him: "John, if I were a sheep I would lie on the other side of the hill." The shepherd answered, "Ay, my lord, but if ye had been a sheep ye wad have had mair sense."

Bogus Certificates.

It is no vile drugged stuff, pretending to be made of wonderful foreign roots, barks, &c., and puffed up by long bogus certificates of pretended miraculous cures but a simple, pure, effective medicine, made of well known valuable remedies, that furnishes its own certificates by its cures. We refer to Hop Bitters, the purest and best of medicines. See another column.—*Republican.*

SANFORD'S JAMAICA GINGER is delicious, invigorating, refreshing, wholesome, and safe.

Fellows' Compound Syrup of Hypophosphites is not only the most reliable remedy for consumption, but it is a specific also for bronchitis and asthma.

ROYAL

BAKING POWDER

Absolutely pure—made from Grape Cream of Tartar, imported exclusively for this Powder from the Wine district of France. Always uniform and wholesome. Sold only in cans by all Grocers. A pound can mailed to any address, postage paid, on receipt of 30 cents. ROYAL BAKING POWDER CO., 171 Duane St., New York. Most cheap powders contain alum; dangerous to health; avoid them, especially when offered loose or in bulk.

PORTSMOUTH, Oct. 8.h, 1879.

JUST RECEIVED!

A SMALL INVOICE OF

Army Blouses!

C. E. MYERS & CO.

To Contractors.

CITY OF PORTSMOUTH, N. H. Oct. 7th, 1879.

Proposals are invited for building an extension to the WENTWORTH HOTEL, Newcastle, N. H. (said extension to contain about 100 rooms), and bids will be received for the whole or in separate parts from responsible parties up to October 8th inst. Plans and specifications may be seen at the Rockingham House, Portsmouth, N. H. The right is reserved to reject any or all bids.

FRANK W. HILTON & CO.

YOU can buy Pure and Good WINES AND LIQUORS, in any desired quantity, packed and sent anywhere, by sending cash orders to the old house of C. A. RICHARDS & CO., tfeb19 80 18 and 22 Kilby street, Boston.

Proposals for Iron

For Bureau of Construction and Repair.

Paymaster's Office,
U. S. Navy Yard, Portsmouth, N. H.,
Sept. 30th, 1879.

SEALED PROPOSALS will be received at this office until 12 M., Oct. 15th, 1879, for the Iron described below, to be delivered at this Navy Yard within ten days from receipt of award.

For Boiler in Head House.

Sheets					
5	36x144	Norway Homogeneous Metal,			3300 lbs.
2	76x54	"	"	"	1020 "
1	60x60	"	"	"	562 "
1	64x60	"	"	"	463 "
1	57x74	"	"	"	453 "
1	67x74	"	"	"	526 "
1	66x60	"	"	"	464 "
1	66x52	"	"	"	399 "
1	66x32	"	"	"	430 "
1	60x90	"	"	"	500 "
2	60x48	"	"	"	660 "
2	32x32	"	"	"	210 "
30ft. 3x3 in Bar		Norway	"	"	1215 "
12ft. 3x3 in. Bar		"	"	"	531 "
17ft. 3x3 in. T. Iron					119 "
146ft. ¾ in. Round		"			220 "
80ft. ¾ in.		"			120 "

All this metal is to stand a tensile strain of 60,000 lbs. per square inch of sections, to be full and fair at the sizes given, free from blisters, seams, hollows or any other defects, and to stand the usual working tests as regards flanging, bending, &c. To be of the best quality in all respects. The sheets to be stamped with tensile strength and manufacturer's name. Any of the metal that proves defective in any respect in the course of the work to be replaced at the expense of the contractor.

The right is reserved to reject any or all bids, blank forms for which will be furnished from this office.

H. T. WRIGHT,
Paymaster U. S. Navy.

1-4-7-10

THE BEST IN THE WORLD SOLD BY ALL DEALERS

WHITE SEWING MACHINE

$1500.00 CASH TO AGENTS

BEWARE OF BOGUS DEALERS AND DEFACED NUMBERS
NOTICE OUR GENUINE NUMBER ON SHUTTLE RACE-PLATE.

FOR PARTICULARS ADDRESS:
WHITE SEWING MACHINE CO. CLEVELAND, OHIO.

50 SIMPLE A CHILD CAN USE IT. WARRANTED 5 YEARS

HOSTETTER'S CELEBRATED

STOMACH BITTERS

Fever and Ague is most common in the spring, but most severe in the fall and winter. It is strictly a malarious disease, and so surely as the Bitters are adopted, so surely will the individual who adopts this precaution be exempted from its pains and penalties. Add to this its value as a stomachic and anti-bilious agent, and who will venture to gainsay its claims to the first place among family medicines. For sale by all Druggists and respectable Dealers generally.

Hotel New Hampshire

Nos. 1851 and 1856 Washington Street,
TWO BLOCKS ABOVE COMMONWEALTH HOTEL
BOSTON, MASS.

HAVING leased and furnished the above hotel in first class style, I am prepared to receive guests. Rooms (with or without board) single or en suite, to let, with all the modern improvements, such as steam heat, hot and cold water, electric bells, bath rooms, water closets, gas, etc. Transient rates $1.50 per day. Special rates for parties stopping several days.

Horse Cars and Coaches run by the house at all hours of the day and evening, from all depots.

JOSEPH C. PERKINS, Proprietor.
Formerly of the Franklin and National Houses, Portsmouth, N. H.

SCHOOL BOOKS.

Those in need of BOOKS and Materials for school use, will find it to their advantage to call at the Old Stand known as the

CONGRESS BLOCK BOOK-STORE.

Here they will find all the TEXT-BOOKS used in the city and vicinity; and can have all books purchased neatly covered free of expense.

W. G. Myers, 17 Congress St.

NOTICE, PARENTS!

The Vacation Days are now all over, and the question arises where to get our boys a

Good School Suit.

That question can be answered with satisfaction to yourself by calling at

THE OLD STAND,

COR. MARKET & BOW STREETS,

Where you will find a Great Variety, and

PRICES THAT DEFY COMPETITION.

C. E. MYERS & CO.

C. E. MYERS. C. E. SIMPSON.

WATCHES CHEAP

— AT —

Hutchinson & Connell's.

WOOD!

Hard and Soft Wood,

Sawed and Split,

KINDLINGS, SHAVINGS, ETC., ETC.

☞ Orders left at the PLANING MILL, GREEN STREET, will be promptly attended to.

DANIEL MASON, Agent.

STEAMER JAMES SAMPSON.

KITTERY & PORTSMOUTH.

TIME TABLE.

From Navy Yard Bridge.		From Navy Yard Landing.	
Leave Kittery at	6 55 A.M	*Leave Portsmouth at*	7 25 A.M
" "	8 55	" "	9 15
" "	9 40	" "	10 50
" "	11 00	" "	11 10
" "	11 20	" "	12 15 P.M
" "	2 00 P.M.	" "	3 00
" "	3 20	" "	4 00
" "	4 20	" "	5 00

Evening Trips, Tuesday and Thursday, leaving Kittery at 7 15; leaving Portsmouth at 9 00.

Saturday Evenings, leave Kittery at 6 30 and 8 45; leave Portsmouth at 8 00 and 9 30.

Special arrangements can be made for other evenings.

Fare Five Cents Each Way.

Freight taken at reasonable rates. Orders executed with despatch.

A. STEVENSON, Proprietor.

AYERS & LOCKE

HAVE RECEIVED A LARGE

LOT of NEW GOODS

Well suited to the wants of the early fall trade.

They respectfully invite the attention of their customers and the public generally to the Largest Assortment of

New Prints and Cambrics

which they warrant in every particular.

Bleached and Unbleached Cottons, from 5c. per yard, upwards.

40 pieces Lancaster Ginghams,

Full Line of Cheviot Suitings,

Bleached and Unbleached Cotton Flannels,

500yds Greenock and Livonia Suitings,

One Case All Wool Suitings.

BLACK CASHMERES

In the wide widths 50c. per yard, up:

200 prs. White Blankets,

at very low prices.

50 pairs 10-4 WHITE BLANKETS,

$1.50 per pair; last year, $2.

30 dozen Ladies'

MERINO VESTS AND DRAWERS,

Assorted sizes, warranted perfect, at the exceedingly low price of 38c. each.

Ladies' Silk Clocked

BALBRIGGAN HOSE,

Full regular, 25 cents per pair.

THE BEST DOUBLE BUSK CORSET,

Side steels, 50c. per pair.

New Carpets for Fall Trade

We have a Full Line of the Best Makes of

Super and Extra Super Carpets, Tapestry and Brussels,

And offer, notwithstanding the continued advances during the summer at the very low prices of last spring.

A Full Line of Oil Cloths,

In all widths, of the best manufacture, from 25c. per square yard, upward.

In addition to the above mentioned goods we have quantities and varieties too numerous to mention which we offer in exchange for Cash or good approved Credit at *Prices as low as the lowest. Quality of goods guaranteed.*

AYERS & LOCKE,

Market Street.

WESTMORELAND COAL!

For Grates.

BURNSIDE COAL!

For Cooking Stoves.

FOR SALE ONLY BY

C. E. WALKER & CO.,

Dealers in all kinds of

COAL AND WOOD!

4 WATER ST., - - - 137 MARKET ST.

Orders left with N. K. Walker & Son promptly filled.

GO TO WALKER'S,

And have the measure and shape of your head taken for the

FALL STYLE

— OF —

Silk or Derby Hat.

All the late styles: ☞ Drop in and see.

WALKER & SON,

13 Congress Street.

Pianos and Organs

LARGEST STOCK, BEST STYLES AND LOWEST PRICES ever offered in this city. *A saving of from $10 to $25 from Boston Prices for the same instruments guaranteed to every customer.* Now is the time to buy, before the advance in prices. All interested are invited to call before purchasing at

Montgomery's Music and Art Store,

No. 6 Pleasant Street, Near Post Office,
PORTSMOUTH, N. H.

10 QUINTALS

Isles of Shoals Dun Fish!

NATURAL

FRIEDRICHSHALL BITTER

— AND —

VICHY WATERS!

F. F. F. G. St. Louis and Hungarian Process

FLOUR! FLOUR!

CHAS. E. LAIGHTON & SON'S BEST 196 PATENT

For Sale at Very Low Prices

— BY —

Charles E. Laighton & Son,

No. 5 EXCHANGE BUILDING,

Nearly opposite Post-Office, - - - - Portsmouth.

A Choice Assortment

— OF —

PARASOLS!

— AT —

The Nick-Nack Store

4-BUTTON

KID GLOVES!

FIFTY CENTS!

— AT —

LEWIS E. STAPLES'

NICK-NACK STORE,

5 MARKET ST.,

PORTSMOUTH.

CORSETS. CORSETS. CORSETS.

Ladies do not purchase until you have seen our NEW STOCK. If you are troubled in breaking the bones over the hips call for our A. D. C.

SOMETHING NEW.

Prices, Styles and Quality,

CAN'T BE BEAT.

Kid Gloves! Kid Gloves!

SPRING SHADES,

(2 & 3 Buttons.)

A better GLOVE for the money has never been sold in the City.

MORRIS C. FOYE,

23 MARKET STREET.

ROSE'S

IMPORTED LIME JUICE.

Superior a Medicinal Agent,

— AND —

For a Beverage in Hot Weather.

35 CENTS PER BOTTLE.

Chas. E. Laighton & Son.

JOHN MALSBENDEN,

Merchant Tailor,

is now located at

101 CONGRESS ST.,

And is prepared to cut and make Clothing in the best manner as cheaply as good work can be done.

PAMPHLET LAWS

— OF —

NEW HAMPSHIRE

FOR 1879.

For sale at the Bookstore of

MERCER GOODRICH,

CITY BUILDING, MARKET SQ.

FIRST NATIONAL BANK,

GOVERNMENT DEPOSITORY,

Continues to supply either Coupon or Registered

4 Per Cent Bonds

At subscription rates, furnished direct from the Treasury Department.

U. S. 5-20 Called Bonds

Cashed, or exchanged for new 4's on favorable terms.

dm&g E. P. KIMBALL, Cashier.

Local Matters.

POST OFFICE RULES.

MAILS CLOSE.

	A. M.		P. M.
Boston, South and West,	8 10 25	2 20	4 50 *8 30
Boston Way,	10 35	2 20	
Portland,	9:25		4:50 6:30
East (beyond Portland),	9:25		6:30
Biddeford, Saco and Way	9:25		4:50
Great Falls,	9:25		4:50
Great Falls & Conway R. R.	9:25		
Concord and North,	7:40		4:50
Concord Way,	7:40		4:50
Boston & Maine R. R.	7:40		4:50
Dover,	7:40	9:25	6:50

*Arrives in Boston next morning.

MAILS ARRIVE.

	A. M.		P. M.
Boston, South and West,	4 30, 10 55,	3 18,	5:20
Boston Way,	10:05		5:50
Portland and East,	11:20		3:20
Great Falls & Conway R. R.	11:20		
Concord and North,	10:20		6:50
Dover,	10:20		5:50

Letters for the night mails (and no others) east or west may be deposited in the box at the Eastern depot, every day except Sundays.

E. G. PEIRCE, JR., P. M.

THE WEATHER.

Probabilities for the New England States, To-Day:

WASHINGTON, D. C., Oct. 8, 2 A. M

Clear or partly cloudy weather, winds mostly warmer southerly, stationary or lower barometer.

AROUND HOME.

The Portsmouth reform club will hold a business meeting at Bow mission hall on Thursday evening, Oct. 9th, for the choice of officers, etc.

On Monday night, at Salmon Falls, in a dispute about wages, James Ricker, formerly bar-tender for George L. L. Wentworth, was shot by the latter near the heart, it is feared fatally. Wentworth was arrested.

The fresh-water ponds on Seavey's island have recently been connected by pipes with the reservoir near the mast-house at the navy yard, so that the latter can now be filled by merely raising a gate, instead of the water having to be pumped as formerly. Those ponds are worth to the government more than was paid for the island.

Dr. Donaldson's horse on Tuesday ran away with a buggy from where he had been left in front of a house on Islington street, and went down Congress street at a lively rate, striking Canty's store wagon, whirling it around and throwing out the driver, and finally bringing up near Moses Brothers' store. The doctor's new buggy was badly damaged.

The annual meeting of the New Hampshire Unitarian association began at Nashua on Tuesday. William H. Hackett of Portsmouth, president of the association, presided and the usual routine of business was transacted; an address by Rev. E. Powell of Laconia followed. The sermon in the evening was delivered by Rev. Caleb Stebbins of Andover Centre. The convention will be in session to-day.

The receipts of Tony Denier's show at Music hall, Monday evening, amounted it is said to $579.50. We are informed that after the rush was well under way the managers put the price of "standee" gallery tickets up to fifty cents, and seats up to seventy-five cents each, they having advertised the gallery tickets at thirty-five cents before the show arrived. That made those parties mad who had not secured tickets beforehand.

Elder A. A. Waite, whose gospel tent is now pitched at Newburyport, is holding services several times a day and drawing large congregations; he is well received by the clergymen of the city. Mr. Waite was at Seabrook during the Advent camp-meeting, and the interest manifested was so great that he remained three days after the camp-meeting closed; and when he left it was under a conditional promise to return.

Last fourth of July a party kindled a fire in a swamp in Seabrook, near the railroad track and close to the State line, to cook a clam chowder; the chowder was a success, and so was the fire, for the latter got hold of the peat in the swamp and has been burning ever since, in spite of all the efforts of the owner of the land to extinguish it. He has trenched around it and tried to smother it, but it has baffled all his endeavors, and probably will keep burning until the snow comes.

On the night of the 25th of September the sand-lighter Ocean Belle was run down and sunk off Long island, Boston harbor, by an unknown schooner, which kept on her way without attempting to render any assistance. Isaiah Hutchings, one of the lighter's crew, was drowned, the others escaping; his dead body was picked up by the police steamer Protector on Sunday last, and taken to the Boston morgue. The Boston papers say the deceased belonged in "Cape Natick, Me.," Cape Neddick probably being intended.

Rev. John A. Goss commenced the eighth year of his pastorate over the Court street Christian church last Sunday. During the seven years of Mr. Goss' parish in this city he has baptized forty-six persons; fifty-six have united with the church, and twenty-seven members have died, leaving a net gain of twenty-nine. He has attended two hundred and fifty-six funerals, and married one hundred and thirty-three couples. The church now numbers about one hundred and fifty members.

The Grand Encampment of Odd Fellows of New Hampshire held its annual meeting at Rochester on Tuesday, and the Grand Lodge meets to-day.

Mr. H. A. Godfrey, of Hampton Falls, is now doing duty as postal clerk on the Boston and Bangor route, taking the place of Mr. Albert Goodwin of Augusta, Me., who has been on that route for several years, but has recently been transferred to the Boston and Portland route over the Boston & Maine railroad.

THE "PAUL JONES" SAFE.

A week or two since an item went the rounds of the press to the effect that the ship Paul Jones of this port, Gerrish master, bound from New York for Batavia, was long overdue, and that grave fears were entertained that she was lost. We refrained from making any mention of the rumor, as we could see no particular reason for worrying on the vessel's account, telegraphic communication between Java and Singapore having been interrupted early in August by the breaking of the cable, and other ships which sailed at nearly the same time as the Paul Jones for Java or to pass Anjier having failed to be reported—among them the barque Furness Abbey, Capt. Libby, which sailed for Hioga, Japan, several weeks before the Paul Jones, and was not reported until she arrived at her destination.

But the report no doubt occasioned considerable uneasiness among persons who had friends on board the Paul Jones, and hence we take pleasure in chronicling the arrival of the ship at Batavia on the 21st of August, the news having been brought to San Francisco by steamer.

This would seem to be a fitting occasion to suggest that it is always well to "go slow" in assuming that ships on long voyages (or short ones) are lost when they do not happen to be heard of for a day or two past the expected time. When this same ship Paul Jones went around from this port to Baltimore on her first trip, a story was spread around the streets that she had gone down with all on board, and nearly frightened out of their wits the wives and families of the seamen on board; yet at the time the story was started the ship had not had time to get around to Baltimore, under ordinary circumstances.

Another case we remember was when the government a few years ago sent a man-of-war, the Tennessee, we believe, on a special mission to one of the West India islands, and after she had been gone a fortnight great distress was occasioned among the friends of her crew by a press report that she was feared to be lost, the report being founded on nothing except the fact that she had not been heard from since sailing,—and this when it was known that there was mail communication with the island to which she was bound, only once in two months!

SUCCESSFUL SHOOTING.

A correspondent of *Forest and Stream* in writing to the last number of that excellent paper, speaks thus of his success in shooting in the western part of York county, Me., probably in either Kittery or York: "I have been away two weeks shooting on the coast of Maine, and on counting the game find the following scores for three guns: Two hundred and forty coots, twenty-three loons, thirteen gray squirrels, forty-six patridges, fifteen black ducks, twenty-eight blue-winged teal (killed in four shots—only saw one flock, in which were between forty and fifty,) four peach-crates of sand birds, and one hundred and nine yellow-legs and black-breasted plovers. These were shot within twelve miles of Portsmouth N. H., at a place I discovered about eight years ago. Our house faces two large ponds and a marsh. One hundred yards from the marsh is a beach, and three hundred yards back of the house is the best partridge ground in Maine."

SOME MORE "SPOTTER."

The *Times* of Tuesday evening says:

City Marshal Entwistle is just as honorable as we thought he was, and stated to us to-day that he never by the slightest word "authorized" any such statement as appeared in the CHRONICLE of Monday.

The "statement in the CHRONICLE of Monday" *was* "authorized" by City Marshal Entwistle, in presence of Hon. John H. Broughton and Mr. Michael E. Long, on Sunday, when it was read to him and approved by him as a correct statement of the facts in the case, and at his (the marshal's) request a slight alteration was made in it as originally written, so that it should be exact.

The *Times* concludes its reference to this subject as follows:

The marshal sticks to the *Times'* account of the "spotter" affair.

The "*Times*' account of the 'spotter' affair" was that the city marshal warned the spotter—*because* he was a spotter, and for no other reason—to leave the city in a hurry, if he wished to escape the fury of the people; but the city marshal on Tuesday evening denied, in presence of a number of witnesses, that he ever told any person that he warned the fellow to leave the city because he was a spotter.

Incidentally, our neighbor is very much exercised as to how the CHRONICLE will manage to extricate itself from the "scrape" into which it has got on the spotter question. Don't want to be extricated. We got on solid ground at the first, and cannot be coaxed off it to fight side issues; here's our platform, as first declared, and as we now stick to:

If the *Times'* account is correct, the present city marshal of Portsmouth is not a proper person for the position.

GOOD ADVICE.

Hon. Stillman B. Allen, in his address before the York county agricultural society at Berwick, Me., on the 24th ult., offered the following excellent advice to the boys and young men of York county and Maine generally, and it is equally as good for Rockingham county and New Hampshire, or any other county or State:

In this country it is the duty of every man to take an active part in making the laws which govern us all. Every man should vote, and vote according to his best wisdom and judgment and conscience. You cannot take an active part in government yet, but you can begin to prepare yourselves for doing so. I advise you whenever you can do so without interfering with other duties, to commence this preparation by reading political papers, not on one side only but on both sides, to listen to addresses on both sides of the subject, and to discuss the matter with those from whom you can learn something. Then when the time comes, attend the primary caucuses where most matters are practically decided, and be sure to vote at every election for the men and the measures which you believe to be best.

Read good books, such as will improve mind and heart, and if you turn at times to lighter reading for rest and amusement, be sure you have the best of that class. Never let a book be found in your room or desk which you would hesitate to let your mothers and sisters open and examine.

Read the newspapers. Every boy of fifteen ought to subscribe for some paper himself, and read it carefully and preserve it in files, marking those articles which interest him most, so he can readily refer to them afterwards.

If a mechanic, take some paper which explains inventions and the working of machinery; if a farmer, take some good agricultural paper. The amount of useful information to be obtained from any good paper will surprise you.

Mr. Allen closed his address to the boys who entered as competitors for the "corn prize," as follows:

You have all done well. I am sorry you cannot all have prizes. Suppose you try once more. I propose to offer to the boys of our State next year, for raising corn under circumstances similar to your competition this year, $100 as a first prize, $50 as a second prize, and five third prizes of $10 each, and if a boy from York county shall win the first prize, I will add to it a gold watch.

Boys of York county and of Maine—your fathers, your friends at home and abroad are looking to you anxiously and hopefully. The future of our State is in your hands. Be brave, be good, be earnest, be true.

"BOSON'S HILL."

A friend gives us still another origin for the name of this prominent feature of Newcastle scenery. He says that during a ramble thither in his schooling days, in company with a grandson of the Revolutionary hero Ethan Allen, (whose name he bore,) who had a home on the island, they met a man who told them the elevation was so called from the fact that a boatswain, during the war of 1812, who wandered away there while on a spree, was found frozen to death on one of the slopes of the hill, which he pointed out to them; and that the story was confirmed by the elder of young Ethan's relatives, who had lived long on the island, when they reached home to tea.

Important.

When you visit or leave New York city, save Baggage Expressage and Carriage Hire, and stop at *Grand Union Hotel*, nearly opposite Grand Central Depot. 350 elegant rooms reduced to $1 and upwards per day. European Plan. Elevator. Restaurant supplied with the best. Horse Cars, Stages and Elevated Railroad to all depots. ug16'e0

MARRIED.

JENKINS—CARR. In this city, Oct. 7th, by Rev. W. H. Alden, D. D., Mr. Mark L. Jenkins and Mrs. Fannie E. Carr, both of this city.

MARINE CHRONICLE.

PORT OF PORTSMOUTH.

ARRIVED, Oct 7.

Sch Warrington, Kimball, Bangor.
Sch Pearl, Goldthwaite, New York for Dover.
Sch Dolphin, Chadwick, Calais.
Sch White Sea, Stover, Philadelphia.
Sch Uncle Sam, Shaw, Rockland.

SAILED, Oct 7.

Sch Balloon, Eaton, Bangor.
Sch Roamer, McFarland, Bangor.

IN LOWER HARBOR, 8th.

Sch Casco Lodge, Pierce, Weehawken for Portland.
Sch Kate Foster, Bunker, New York for Portland.
Sch Mary Means, Parker, Port Johnson for Philadelphia.
Sch Anna L Wilper, French, Weymouth for Portland.
Sch Fillmore, Adams, Boston for Wiscasset.
Sch Tasso, Shoriwell, Boston for Wiscasset.
Sch Kalen Kappuch, Boston for Bath.
Sch Senator, Bonsey, Boston for Ellsworth.
Sch Isabella, Foster, Boston for Richmond.
Sch Boston, Vaughan, Portland for Boston.
Sch Rowena, Brown, Tiverton for Hoothbay.
Sch Guinare, Bowden, Boston for Penobscot.
Sch J K Baker, Fuller, Boston for Thomaston.
Sch Pavilion, Higgins, Weymouth for Bangor.
Sch T J Beckel, Hale, Newburyport for Bangor.

Sch Geo L Trendwell, Terhune, from Kingston, Ja, arr at Baltimore 4th.
Sch July Fourth, Smith, hence arr at Bangor 4th inst.
Sch Jesse Williamson Jr, Swett, from Newburyport arr at New York 5th.
Sch John F Baker, Davis, for this port cld Philadelphia 5d.

MUSIC HALL!

ONE NIGHT ONLY,

Tuesday Evening, Oct. 14.

M. M. O. P.

THE EVENT OF THE SEASON!

Murphy's Miniature Opera Pinafore!

— COMPOSED OF —

40 BOSTON BOYS AND GIRLS 40

— IN THE —

Fascinating Operatic Sensation!

— OF —

H. M. S. Pinafore!

AS GIVEN BY THEM

106 CONSECUTIVE TIMES 106

— AT THE —

BOSTON MUSEUM!

With the following Miniature Cast:

THE RT. HON. SIR JOSEPH PORTER, K. C. B., First Lord of the Admiralty, MASTER FREDDIE BRYANT
CAPT. COCORAN, commanding H. M. S. Pinafore, MASTER EUGENE RALPH RACKSTRAW, able seaman, MASTER WM. H. LEE
DICK DEADEYE, able seaman.....MASTER LODGE
BILL BOBSTAY, boatswain. MASTER JOSEPH KEEFE
BOB BECKET, carpenter's mate,.....MASTER FOLEY
TOM TUCKER, midshipmite.....MISS WINNIE JOSEPHINE, the Captain's daughter, MISS IDA MULLE
LITTLE BUTTERCUP, a Portsmouth Bumboat Woman.....LITTLE CORINNE
HEBE, Sir Joseph's first cousin, MISS MATTIE COOTS
THE QUAINT QUAKERESS, the Aunt MISS LEZIE HARRINGTON

First Lord's Sisters, his Cousins, and his Aunts, Sailors, etc., by Full Chorus of

FORTY BOYS AND GIRLS!

Instrumental Music by the M. M. O. P. Orchestra.

The Opera will be presented with an entire

NEW AND NOVEL SCENE.

MURPHY'S

Miniature Opera Pinafore

— IS COMPOSED OF —

40 - BOYS AND GIRLS - 40

Selected from Many Thousands Attending the Schools of Boston,

For the combined qualifications of intelligence, attractiveness, and musical capabilities, by Mr. J. E. SEARLAND (Instructor of Music in the Boston Public Schools), and carefully rehearsed by him and Mr. JOHN BRAHAM (Musical Director of the Boston Museum), in the greatest popular Musical Success that has ever been produced in the two hemispheres, namely,

H. M. S. PINAFORE

Which was first presented by the M. M. O. P. at the Boston Museum, on Monday, May 12, when it immediately created a sensation unparalleled in the history of the Opera, which becomes more astonishing when we consider the fact that Boston had previously been favored by twelve of the strongest troupes ever organized for the presentation of PINAFORE; but that the success of the M. M. O. P. was unequivocal and unequaled, can be proved by the fact that it achieved

THE LONGEST RUN IN AMERICA,

— THAT OF —

106 Consecutive Times 106

Equalled only by the original production at the Opera Comique London; and this success is all the more startling when we take into consideration the fact that it has been accomplished by mere children.

The Original Cast!

LITTLE CORINNE!

— THE —

TINY LYRIC STAR!

— A —

MINUTE SPECK OF CONDENSED DROLLERY!

— AS —

LITTLE BUTTERCUP!

MASTER WILLIAM H. LEE!

— THE —

GREATEST BOY SOPRANO IN THE WORLD!

AS RALPH RACKSTRAW.

SPECIAL SCENERY!

CORRECT COSTUMES!

And every attention to detail that characterised the performance of the

CHILDREN'S PINAFORE

— AT THE —

BOSTON MUSEUM.

Reserved Seats 75 and 50 cents, according to location. Gallery 35 cents.

Seats on sale at Dr. William R. Preston's drug store on Wednesday, Oct. 5, at nine o'clock A. M.

We have just received a Large Lot of

Light-Colored and Nice-Flavored Molasses

35 cents per gall; 10 galls for $3.00.

JAMES R. YEATON & CO.
No. 6 Congress Street.

SILVER PLATED KNIVES

$2.00 Per Dozen,

—AT—

F. P. WILSON'S,

No. 37 Congress Street.

Genuine Bargains

— IN —

DRY GOODS.

— AT —

MARSTON'S,

21 Market Street.

Please notice the prices at which we are selling goods:

1 CASE GOOD QUALITY PRINTS

Fast Colors and Excellent Style,

5 Cents.

1 CASE BEST QUALITY PRINTS

The Best Dark Fall Styles!

6 Cents.

50 PAIR 11/4 ALL WOOL BLANKETS

$3.50 Per Pair.

These Blankets are very cheap, weighing over 5 lbs., and well worth $5.00!

FINE LINEN SHIRT FRONTS

Which we are selling at the low price of

10 Cents,

Which is just one half what they are worth!

50 doz. Ladies' and Gents'

FINE LINEN HANDKERCHIEFS

10 Cents.

CASE LADIES' VESTS & PANTS

50 Cents.

These goods are silk-finished, heavy weight and are a bargain.

CASE LADIES' VESTS & PANTS

75 Cents.

These goods are a splendid article, and cheap at $1.00.

1 Case Gents' Ribbed

WOOL SHIRTS AND DRAWERS

62 Cents.

German

TURKEY RED TABLE COVERS

Which we are selling at lower prices than were ever before known.

These are but a few of the many Bargains which we have to offer, and every one will find it to their advantage to price our Goods before purchasing.

C. H. MARSTON,

21 Market St.

Hardware, Paints, Oils, &c.

SALEM WARRANTED PURE WHITE LEAD.
BOSTON " " " "
FOREST RIVER PURE WHITE LEAD.
ENGLISH " " "

On hand and for sale at Manufacturers' Prices.

Also, a large and well-selected Stock of

Hardware,
Paints, Oils,
Glass, &c., &c.

ETC., ETC., ETC.,

At Lowest Rates.

JOHN H. BAILEY,

RICE BLOCK,

16 Market and 1 Ladd Street.

Lost.

ON Tuesday evening, 30th ult., on the road between the Trotting Park and the Parade, a dark gray WATERPROOF. The finder will be rewarded on leaving it at this office. 3t

Lost.

ON the evening of Wednesday, 24th ult., between Music Hall and Gates street, a BLACK SILK SACQUE. The finder, on leaving notice at this office, will be suitably rewarded.

Real Estate.

Desk Room

TO LET in one of the pleasantest offices in the city. Enquire at CHRONICLE Office.

Farming Land and Building Lots for Sale.

THREE Large Fields on Jones Avenue, and Building Lots on South Street.
Apply to SAMUEL H. HALL.

Dwelling House To Let.

THE TWO-STORY HOUSE No. 4 Richards Avenue, recently occupied by Mr. Chas. M. Laighton. A long lease preferred.
nov28 Apply to J. P. BARTLETT.

To Let.

STORE No. 27 MARKET STREET.
8tw if Apply to J. R. MAY.

For Rent.

HOUSE ON MELCHER STREET, near Pleasant, contains 10 rooms, with water in house. Rent low to a good tenant, or will let to two tenants. Apply at 51 Pleasant Street.

Portsmouth Lager Beer!

WE purchase from The Eldredge Brewing Company their Celebrated LAGER BEER, and bottle it ourselves. Lovers of this wholesome Beverage can always rely upon getting it fresh bottled, as we receive it direct from the Brewery.

BUTLER & LAIGHTON,

No. 1 MARKET SQUARE, - - - - - - Portsmouth

Payment of City Bills.

THE TREASURER'S Office will be open for the payment of approved bills Friday and Saturday of each week.
Sept. 12. W. E. HADLEY, City Treasurer.

FRESH CELERY.

FRESH DAILY IN ANY QUANTITY.
For sale by

H. F. Gerrish.

Notice to Delinquent Taxpayers.

PORTSMOUTH, Sept. 30, 1879.

NOTICE is hereby given to all persons who have not paid their Taxes for the years 1877 and 1878 that unless they are paid without further delay, distraint will be made, to which costs will be added, as my accounts with the city must be settled. JAMES MOSES, *Collector*.
For years 1877 and 1878.

NEW SARDINES!

1000 ¼ and ½ Boxes

Philippe and Canaud Sardines of this Season's Packing,

¼ Boxes.....35 cents.
½ Boxes.....25 cents.

QUEEN SYRUP!

Without exception the BEST Molasses produced, and unexcelled for making preserves, etc.

OLD HARD SOAP!

50 Boxes Old Hard Soap, comprising the best known brands,

Selling at Reduced Rates.

PRIME FRESH BUTTER!

We receive each week the Finest

Vermont Dairy and Creamery Butter,

FRESH MADE.

Cigars! Cigars!!

30,000 5c. Cigars, under the brands

LA CORONA,
POST OFFICE SQUARE,
GOVERNOR,
LAST SENSATION,
AND KING.

☞ These goods are well-known, and are fast taking the place of high-priced Cigars. Try them.

— FOR SALE BY —

BUTLER & LAIGHTON,

No. 1 MARKET SQUARE.

DRAIN PIPE.

A KRON DRAIN PIPE, all sizes, for sale at No. 5 Elm street.
SAMUEL CLEAVES & SON.

BLEACHED COTTONS

Wamsutta, Hill, Langdon and other popular makes

AT LOW PRICES.

BROWN COTTONS

Continental, Pequot, Booth, etc.

PRINTS and GINGHAMS, SHIRTING, FLANNELS, CASHMERES,

BLACK AND COLORED CASHMERES.

SILKS, VELVETS, and SATINS.

GOOD GOODS, LOW PRICES,

—AT—

D. F. Borthwick's

7 AND 9 MARKET STREET.

Mob Law in Pennsylvania.

The supreme court of Pennsylvania has decided that Allegheny county is liable for the losses by the Pittsburg riot of 1877, under the act of 1841. Commenting on the circumstances of the riot the court says: "We see no evidence of any serious attempt upon the part of the local authorities to suppress it at the time of its commencement. A feeble attempt was made by the sheriff, resulting in the enrollment of some half-dozen deputies, but there was no proclamation calling upon a body of the county to come to his assistance in preserving the public peace. There are no doubts, at this day, that if a proper effort had been made at the proper time the mob could have been held in check, and no one doubts it would have been had the citizens of the county realized that they were responsible for the loss. The law will not tolerate the spectacle of a great city looking on with indifference while property to the value of millions is being destroyed by a mob. To prevent just such an occurrence was one of the objects of the act of 1841, and the fact that the State when called upon rendered its assistance and a portion of its military to the scene, did not absolve the county from its implied obligations to preserve peace nor from its responsibility for neglect of that duty. Were it otherwise, it might be for the interest of municipal authorities to increase the size of a mob."

—It is reported, via London, that Denis Kearney is writing a novel, of which he will be the principal character.

—Mr. Julian Hawthorne's new novel is a weird story in which a lover in a fit of madness locks his sweetheart in a secret room, and awakens years after to sanity, thinking she had been there but a few minutes.

Set back 42 Years.

"I was troubled for many years with Kidney Complaint, Gravel, &c.; my blood became thin; I was dull and inactive; could hardly crawl about; was an old worn out man all over; could get nothing to help me, until I got Hop Bitters, and now I am a boy again. My blood and kidneys are all right, and I am as active as a man of forty, although I am seventy-two, and I have no doubt it will do as well for others of my age. It is worth a trial.—(Father.)—*Sunday Mercury.*

Medicinal Wine.

Physicians from the New York Board of Health have visited the Vineyards and Wine Cellars of Alfred Speer, of New York city; he is known to be one of the most extensive producers and dealers in Pure Medicinal Wines and Brandies in the United States. He makes a superior Port, known as Speer's Port Grape Wine, which took the highest premium at the Centennial. It is extensively prescribed by physicians as the most reliable Port for medicinal purposes. It is sold by Preston, Kimball, F. B. Coleman, and H. F. Gerrish.

Rich Speculations.

A brakeman on a Western railroad placed $20 in a combination, which turned a profit of 3 7-8 per cent., equal to $387.50 per one hundred shares, netting a profit of $193.75 in addition to the $50 he invested. A conductor made $1,276.24 in two combinations. The superintendent of an Eastern railway made $16,310.13 in three combinations. Others have also made large profits. This system of stock speculations consolidates the interests of thousands into one whole, dividing the profits pro rata every thirty day. The combinations handled with the best skill and experience, attain great success in the stock market. From $25 to $10,000 can thus be invested with vast advantage. The new explanatory circular, with "unerring rules for success," mailed by Messrs. Lawrence & Co., Bankers, 57 Exchange Place, New York City.

"R." and "R.," 7001,

Is the number of my Trade Mark "RYE AND ROCK," and all infringements will be prosecuted. It is unequalled for Lung, Throat and Malarial Diseases, being Purely Vegetable and combining the excellence of the "Sagar Cane" and the "Choicest Cereals." Why take disagreeable drugs when this most Delicious Cordial will produce more satisfactory results? Sold by Druggists and Grocers. My signature is on every Genuine bottle. Price, $1.
tdec18 H. VAN BEIL, 88 Chambers St. N. Y.

See a Woman!

In another column, picking grapes for SPEER'S WINE. It is an admirable article, used in hospitals and by the first-class families in Paris, London and New York, in preference to European or California Wines; excellent for Ladies and invalids.

THE SECRET KEY TO HEALTH.—The Science of Life, or Self-Preservation, 300 pages. Price only $1. Contains fifty valuable prescriptions, either one of which is worth more than ten times the price of the book. Illustrated sample sent on receipt of 6 cents for postage. Address Dr. W. H. Parker, 4 Bulfinch Street, Boston, Mass.,

CAUTION.

Do you wish to have your hair cauterized from the scalp? No! Then beware of the new brood of vitriolic and caustic dyes got up by bostrum-mongers, who bear the same relation to the responsible chemist that

PIRATES AND PRIVATEERS

bear to honest merchantmen. Remember that the experience of years and the very highest scientific authority are guarantees of the superiority of

Cristadoro's Hair Dye

over every other in use. It is purely vegetable, infallible and instantaneous. Manufactured by J. CRISTADORO, No. 80 William Street, New York. Sold by all Druggists. Applied by all Hair Dressers.

A CARD.

To all who are suffering from the errors and indiscretions of youth, nervous weakness, early decay, loss of manhood, &c., I will send a recipe that will cure you, FREE OF CHARGE. This great remedy was discovered by a missionary in South America. Send a self-addressed envelope to the Rev. JOSEPH T. INMAN, *Station D, New York City.* eod4winov28

Cuticura

HUMORS OF THE SCALP, LOSS OF HAIR.

Loss of Hair in thousands of cases is due entirely to some form of scalp disease. Seventy-five per cent of the number of bald heads might be covered with hair by a judicious use of CUTICURA, assisted by CUTICURA SOAP. It is the most agreeable as well as the most effective hair restorer ever produced by man. It is medicinal in the truest sense of the word. All others are some oleaginous mixture or poisonous dyes. None but CUTICURA possesses the specific medical properties that enable it to cure all itching and scaly diseases that inflame and irritate the scalp and hair glands and tubes, causing premature baldness. Medium doses of the CUTICURA RESOLVENT will purify the oil and sweat glands of the virus of scrofulous humor of the blood and insure a permanent cure, when taken in connection with the outward application of CUTICURA.

SALT RHEUM AND DANDRUFF

Cured that several physicians had failed to treat successfully.

Messrs. WEEKS & POTTER: *Gentlemen,*—I have had the Salt Rheum on my head and all through my hair, also on my legs, for the past four years, having suffered exceedingly with it. The dandruff falling from my hair was very annoying. I consulted several distinguished physicians in regard to it, and have taken their prescriptions as ordered but did not find any cure and but little relief. I was told by many persons who have the Salt Rheum, and who have been troubled for years, that there was no cure for it; that it was in the blood, and I should always have it, and I was almost inclined to agree with them, but a friend wanted me to try CUTICURA, made by your firm. I did, and to my astonishment, in less than three weeks, my head was entirely free from all Salt Rheum and Dandruff, and I cannot see any appearance of Salt Rheum in my person. I think it a wonderful remedy. Respectfully yours,
GEORGE A. MUDGE,
PORTSMOUTH, N. H., Feb. 6, 1878.

HUMOR OF THE SCALP

That was destroying the Hair cured with one box of CUTICURA.

Messrs. WEEKS & POTTER: *Gentlemen,*—I want to tell you what CUTICURA has done for me. About ten years ago my hair began falling out, caused by Humor of the Scalp. I tried various remedies, too numerous to mention, without relief, until I began using CUTICURA, one box of which has entirely cured me and new hair is beginning to grow. Respectfully, MRS. C. J. ROOT,
807 W. Lake St., CHICAGO, ILL., Nov. 13, 1878.

We know the above to be true,
MARY E. TOWNSEND, 412 W. Jackson St.
MRS. C. A. GRAY, 651 Fulton St.

SCALD HEAD

For Nine Years cured when all other Remedies failed.

Messrs. WEEKS & POTTER: *Gentlemen,*—Since July last I have been using your CUTICURA for Scald Head, and it has cured me when all medicines that I have taken for nine years did me no good. I am now using it as a hair dressing, but my head is well. It keeps the hair in very nice condition. Yours truly, H. A RAYMOND,
Auditor Fort Wayne, Jackson & Saginaw R. R.
JACKSON, MICH., Dec. 20, 1878.

THE CUTICURA REMEDIES

are prepared by Weeks & Potter, Chemists and Druggists, 360 Washington Street, Boston, Mass., and for sale by all Druggists and Dealers. Price of CUTICURA, small boxes, 50 cents; large boxes containing two and one-half times the quantity of small, $1. RESOLVENT, $1 per bottle. CUTICURA SOAP, 25 cents per cake; by mail, 30 cents; three cakes, 75 cents.

MORSE & ILSLEY.

AUCTIONEERS,

Money, Real Estate and Mortgage Brokers, Insurance and House Agents.

13 PLEASANT ST. - - EXCHANGE BUILDINGS.

GARDNER J. GREENLEAF,

Carriage Manufacturer, Blacksmith,

AND DEALER IN

Carriage Materials and Blacksmith Supplies.

STATE STREET, NEXT POST-OFFICE.

AMOS PEARSON,

NO. 5 CONGRESS STREET,

GIVES INSTRUCTION IN MUSIC

From 10 o'clock to 12,

TUESDAYS, THURSDAYS, and SATURDAYS.

Stephen D. Scriggins

HAS REMOVED HIS

PAINT SHOP

From No. 15 Fleet Street to No. 9 VAUGHAN STREET, opposite the Commercial House, and having larger and better accommodation for

CARRIAGE WORK,

Would solicit a continuance of public patronage.

NEW YORK SHOPPING.

LAMAR PURCHASING AGENCY!

ESTABLISHED! RELIABLE

Everything bought with taste and discretion. New York Fashion Correspondent of this paper connected with agency. Best City references. Send for circular with prices. Address

MRS. ELLEN LAMAR,
877 Broadway, New York City

DENNIS SHEA,

MANUFACTURER OF

Gement Stone Pipe

— AT —

26 WATER STREET, PORTSMOUTH.

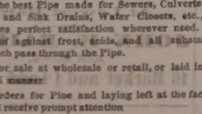

The best Pipe made for Sewers, Culverts, Cellar and Sink Drains, Water Closets, etc., etc. Gives perfect satisfaction wherever used. Is proof against frost, water, and all substances which pass through the Pipe.

For sale at wholesale or retail, or laid in the best manner.

Orders for Pipe and laying left at the factory will receive prompt attention

STARCH!

DURYEA'S OR KINGSFORD'S,

In Barrels for sale in any Quantity,

— AT —

Five Cents a Pound.

H. F. GERRISH.

SPEER'S

Sambuci Wine,

— AND —

PORT GRAPE WINE.

Sambucus, the Great Remedy for Kidney Affections, Dropsy, Gout and Rheumatism. Excellent for Females and Weakly Persons.

MEDICINAL WINE.

Speer's Sambuci Wine!

celebrated for its beneficial qualities, highly esteemed by eminent physicians, used in European and American Hospitals and by the first families in Europe and America.

Excellent for weak and Debilitated persons, the aged and infirm; improving the appetite and benefitting ladies and children.

AS A DIURETIC,

It imparts a healthy action to the Kidneys and Urinary organs, very beneficial in Dropsy, Gout and Rheumatic affections and Consumption.

Very superior for colds if made hot and taken before retiring. 75 CENTS PER BOTTLE.

COMMUNION WINE.

SPEER'S PORT GRAPE WINE,

From the Oporto Grape, raised by Mr. Speer at his vineyards, is a rich, heavy-bodied Port, prescribed by Physicians in place of California and imported Port; used by families for weddings, and as an evening wine; and by ladies and weakly persons for strengthening; also the principal wine for communion purposes. $1.00 PER BOTTLE.

Speer's P. J. Sherry

Is a Wine of Superior Character, and partakes of the golden qualities of the grape from which it is made. For purity, Richness, Flavor and Medicinal Properties, it will be found unexcelled. $1.00 PER BOTTLE.

☞ None genuine unless the signature of "ALFRED SPEER, Passaic, N. J.," is over the cork of each bottle.

ALFRED SPEER, Proprietor,
Office, 34 Warren Street, New York.
Mt. Prospect Vineyards, Passaic, New Jersey.
JOHN LAFOY, Paris, Agent for France;
O. T. LUDLOW, London, Agent for Great Britain.
For sale by *W. E. Preston, David Kimball, F. B. Coleman,* Druggists; *H. F. Gerrish,* Grocer.

NEW STOCK

— OF —

FALL AND WINTER GOODS!

J. E. HAM & CO.,

Have Removed to No. 11 Congress Street,

Next door to N. K. Walker & Son,

— WITH A —

LARGE STOCK OF SPRING SUITINGS

— ALSO —

Cassimeres, Doeskins, Cloths and Worsted For Dress Suits.

Embracing all varieties of fine Plain and Fancy Patterns to suit every taste.

Garments Made to Order

With a guarantee to give satisfaction.

GENTS' FURNISHING GOODS:

Drawers, Shirts, Bosoms, Collars, Kid Gloves, etc., etc.

11 CONGRESS ST.

ELDREDGE'S LAGER!

Milwaukee Lager.

Bottled and for Sale by H. F. GERRISH.

American and Foreign PATENTS.

[ESTABLISHED 1865.]

GILMORE & CO., Successors to CHIPMAN, GILMORE & CO., solicitors. Patents procured in all countries. *No fees in advance.* No charge unless the patent is granted. No fees for making preliminary examinations. Moderate fees for obtaining and conducting a re-hearing. Special attention given to interference Cases before the Patent Office. Extensions before Congress, Infringement Suits in different States, and all litigation appertaining to inventions or Patents. Send stamp to GILMORE & CO. for Pamphlet of sixty pages.

Old Bounty Land Warrants.

The last Report of the Commissioner of the General Land Office shows 2,897,500 acres of Bounty Land Warrants outstanding. These were issued under act of 1855 and prior acts. GILMORE & CO. pay cash for them. Send by registered letter. Where Assignments are imperfect we give instructions to perfect them.

Arrears of Pay and Bounty.

Officers, Soldiers and Sailors of the late war, or their heirs, are in many cases entitled to money from the Government of which they have no knowledge. Write full history of service, and state amount of pay and bounty received. Enclose stamp to GILMORE & CO., and a full reply after examination, will be given you free.

Pensions.

All Officers, Soldiers and Sailors wounded, ruptured or injured in the late war, however slightly, can obtain a pension by addressing GILMORE & COMPANY.

Cases prosecuted by GILMORE & CO. before the Supreme Court of the United States, the Court of Claims and the Southern Claims Commission.

Each department of our business is conducted in a separate bureau, under the charge of the same experienced parties employed by the old firm. Prompt attention to all business entrusted to GILMORE & CO. is thus secured. We desire to win success by deserving it. Address

GILMORE & CO.,
WASHINGTON, D. C.

PATENTS

Secured in this country and abroad on most favorable terms; Trade marks and Labels registered; Interferences, Infringement suits, etc.

Address, for further information,
CHARLES E. TILDEN,
[late Principal Examiner U. S. Patent Office.]
References: 28 School Street,
HON. P. C. CHENEY, Boston, Mass.
Ex-Gov. N. H.
HON. R. B. VANCE,
Chairman com. on Patents,
U. S. House of Rep.

CHARLES W. GARDNER'S

Book & Job

PRINTING OFFICE!

UP ONE EASY FLIGHT.

Chronicle Office, Portsmouth, N. H.

Over D. H. Montgomery's Store.

They recent improvement in the above building has enlarged the Job Office to double its former size, making it one of the highest and most convenient offices in the city for

ALL KINDS

— OF —

General Job Work!

The Subscriber respectfully solicits orders for all kinds of Printing, from a

TWO-SHEET POSTER,

With a 14-inch wood letter, to a Visiting Card.

DATE SLIPS A SPECIALTY,

By-Laws for Lodges,

Town Accounts, Programmes,

Handbills, Tickets,

Fancy Cards,

Business Cards,

Ball Cards,

And everything else in the line of Printing.

CHARLES W. GARDNER.

THE

New Hampshire Gazette!

Established 1756.

The Gazette is published every Thursday and sent to Subscribers at the low price of $1.50 per year, paid in advance, or $2 at the end of the year.

It contains full accounts of all of importance that transpires in Portsmouth and its vicinity, and a condensed summary of news, foreign and domestic; editorials upon current topics; New Hampshire items; carefully prepared marine news, containing reports of vessels owned at this port, or officered by men from Portsmouth or its neighborhood; and is just the paper for residents desiring to be posted on all that takes place at home, while to those living in the vicinity of Portsmouth, or former residents who retain their interest in the "old home by the sea," it is the best means of keeping informed of what transpires in this city.

— THE —

NEW HAMPSHIRE GAZETTE

Contains more original matter

Than any other paper of its size in the State, the editors working more with their pens than with their scissors.

TO ADVERTISERS

THE N. H. GAZETTE

Presents an excellent opportunity for a weekly invitation to customers, at a reasonable rate, and all those who desire to reach patrons in Rockingham and York counties will find it an economical medium. THE GAZETTE is in many instances the only paper taken by families, and it is read to a large extent in localities whence is derived much of the trade of Portsmouth, a fact which our merchants should not fail to bear in mind.

Subscriptions Received

AT THE OFFICE, 7 PLEASANT ST.,

Exchange Buildings, nearly opp. Post Office;

Or by remittance to

Chronicle & Gazette Publishing Co.

☞ Specimen numbers sent on application.

New Advertisements.

ORGANS 13 Stops, 3 set Reeds, 3 Knee Swells, Stool, and Book, only $95. 7 Oct. Pianos, Stool, Cover and Book, only $143.75. Illustrated Newspapers sent free. Address Daniel F. Beatty, Washington, N.J.

AGENTS WANTED For the *Best* and *Fastest-Selling* Pictorial Books and Bibles. Prices reduced 33 per cent. NATIONAL PUB. CO., Philada. Pa.

$1200 returns in 30 days on $100 invested. Official Reports and information *free.* Like profits weekly on Stock options of $10 to $50. Address T. Potter Wight & Co., Bankers, 35 Wall St., N. Y.

$10 TO $1000 Invested in Wall Street Stocks makes fortunes every month. Book sent free explaining everything. Address, Baxter & Co., Bankers, 17 Wall St., N.Y.

WANTED A GOOD AGENT to canvass Portsmouth and the adjoining towns for the best selling household articles in the world. Tip-top pay. Sample free, write at once to World Manufacturing Co., 122 Nassau St., N. Y.

WANTED Active parties to act as General Agents for the sale of our specialties. Business specifiable. Goods sell rapidly. We pay a salary or a liberal commission on sales. From $100 to $200 a Month can be made by live men. Rare chance for making money. Address J. S. McDONALD & CO., 158 Clark St., Chicago.

CONSUMPTION

CURED. A simple vegetable remedy for the speedy and permanent cure of Consumption, Bronchitis, Catarrh, Asthma, and all Throat and Lung Affections. Also a positive and radical cure for Nervous Debility and all Nervous Complaints, which has been tested in thousands of cases. Recipe, with full directions (in German, French, or English) for preparing and using, sent by mail free of charge on receipt of stamp. *Please name this paper.* W. W. SHERAR, 149 Powers' Block, Rochester, N. Y.

Established in 1842.

With Your ADDRESS will bring you a post-paid SPECIMEN of the AMERICAN **Agriculturist,** Equal to 144 Magazine Pages, with 354 ENGRAVINGS; and Descriptions of

CENTS FOR POSTAGE,

1200 GOOD THINGS for Your Own Use, for HOLIDAY, WEDDING, & other PRESENTS, etc., and How to readily obtain them, without Cash Outlay. Address ORANGE JUDD CO 245 Broadway, New York.

$1.50 a Year. toct23

ALWAYS SELECT THE BEST.

WADSWORTH, MARTINEZ & LOMSMAN

PURE PAINTS

READY FOR IMMEDIATE USE.

Is endorsed by every PRACTICAL PAINTER. COVERING CAPACITY & DURABILITY EXCEED ANY KNOWN PAINT. Buildings Painted with our Prepared Paints, if not satisfactory, will be Repainted at our Expense.

FOR SALE BY

FRED P. WILSON.

toct17 37 Congress street.

RUPTURE

DR. J. A. SHERMAN—and the only Dr. Sherman known to the public for the past 35 years or more for his successful method of treating Rupture without the annoyance and injury trusses inflict, is now at his branch office, 43 Milk St., Boston, where those afflicted with Rupture wishing to obtain the benefit of his experience and remedies may consult him daily for a limited period.

No man is safe who has a rupture, no matter how insignificant he may consider it, for every man who has died from it once flattered himself that it was but a trifling ailment; and every man who now suffers from it and the injury of trusses, to such an extent that life has no enjoyments, once regarded it as unworthy special attention. It is not a stand-still affliction, it is steadily progressive, even unto death; and he is wise who takes the necessary steps to be effectually relieved of it before the day of suffering and gloom comes upon him. References given to gentlemen in the city who have been cured.

Patients from abroad can receive treatment and leave for home same day.

HIS BOOK ON RUPTURE

gives the most reliable proofs from distinguished professional gentlemen, clergymen and merchants of his successful practice and popularity therefrom throughout this country and the West Indies for the past 35 years or more. The afflicted should read it and inform themselves.

It is illustrated with photographic likenesses of extremely bad cases before and after cure, and mailed to those who send 10 cents. Remember in writing or calling the address is

Dr. J. A. SHERMAN

OFFICE 43 MILK ST., BOSTON,

Principal Office, 251 Broadway, N. Y.

BEWARE of a man named Sherman, who, taking advantage of my reputation calls himself Dr. Sherman, *alias* Dr. S. Sherman, *alias* Dr. Sherman, preferring to be famous for the cure of Rupture. He is a bold cheat, hoping to mislead and victimize the afflicted. Preserve this advertisement and show it to your afflicted friends. toct20

THERMOMETERS

ARE SELLING

CHEAP

— AT —

SWEETSER'S.

SPENCERIAN

STEEL PENS

of the Very Best European Make, and unrivaled for Flexibility, Durability, and Evenness of Point.

REAL SWAN QUILL ACTION.

In Twenty Numbers. Samples, including the popular non-corrosive, *Fine Points* 1-2-9-8-15, and *Broad* 1-10-18 will be sent by mail, for trial, on receipt of 25 Cents.

IVISON, BLAKEMAN, TAYLOR & CO.,
138 and 140 Grand St., New York.

2aw tsep180

Portsmouth Daily Chronicle.

By CHRONICLE & GAZETTE PUBLISHING COMPANY.

PORTSMOUTH, N. H., THURSDAY, OCTOBER 9, 1879.

$6 PER YEAR IN ADVANCE
THREE CENTS PER COPY.

THE PORTSMOUTH DAILY CHRONICLE
(Established August 2d, 1852,)

Is Published Every Morning, Sundays excepted, at No. 7 Exchange Building, Pleasant street, opposite the Post Office, by the

Chronicle and Gazette Publishing Company.

TERMS $6.00 PER YEAR.

The New Hampshire Gazette

(The Oldest Newspaper in the United States, established Oct. 7, 1756,)

is published every THURSDAY at the same office. Terms, $1.50 per year; $2.00 per year if not paid in advance.

ADVERTISEMENTS inserted on reasonable terms, in either or both papers. The GAZETTE, having a large country (in addition to its local) circulation, is an excellent medium of advertising. A liberal reduction made when advertisements appear in both papers.

☞ Correspondence from neighboring towns, containing items of public interest, will be gladly received. All communications should be addressed and all checks made payable to the

CHRONICLE & GAZETTE PUBLISHING CO.,
PORTSMOUTH, N. H.

The Job Printing Business is conducted in the same office by Mr. Charles W. Gardner, who keeps on hand a large and well-selected stock of all materials required in his line.

NEW AND EXTENSIVE STOCK
— OF —
Fall and Winter
GOODS
— AT —
WM. P. WALKER'S

No. 8 Market Square.

aving received a Full Assortment of Foreign and Domestic

Cloths, Cassimeres, &c.,

I am prepared to make them up into GARMENTS of the latest style, or according to the fancy of the purchaser, and

Perfect Satisfaction Guaranteed!

My Stock of Goods suitable for

SUITINGS

IS UNEQUALLED.

Particular attention paid to the making of Army and Navy

REGULATION UNIFORMS.

A FULL ASSORTMENT OF

Gentlemen's Furnishings Goods!

Constantly on hand, consisting of

BOSOMS, GLOVES, SUSPENDERS, COLLARS, DRAWERS, SHIRTS, HANDKERCHIEFS, LINEN GOODS,

Of Every Description.

A GOOD PLAN

Anybody can learn to make money rapidly operating in Stocks, by the "Two Unerring Rules for Success," in Messrs. Lawrence & Co.'s new circular; the combination method, which this firm has made so successful, enables people with large or small means to reap all the benefits of largest capital and best skill. Thousands of orders, in various sums, are pooled into one vast amount and *co-operated* as a *mighty whole*, thus securing to each shareholder all the advantages of the largest operator. Immense profits are divided monthly. Any amount, from $5 to $5,000, or more, can be used successfully. N. Y. *Baptist Weekly*, September 26th, 1878, says, "By the combination system $25 would make $75, or 5 per cent; $50 pays $230, or 7 per cent; $100 makes $1,000, or 10 per cent, on the stock, during the month, according to the market." *Frank Leslie's Illustrated Newspaper*, June 28th: "The combination method of operating stocks is the most successful over adopted." *New York Independent* Sept. 12th: "The combination system is founded upon correct business principles, and no person need be without an income while it is kept working by Messrs. Lawrence & Co." *Brooklyn Journal*, April 29th: "Our editor made a net profit of $101.25 from $20 in one of Messrs. Lawrence & Co.'s combinations." *New Yorker* (medical free) explains everything. Stocks and bonds wanted. Governments bonds supplied. Lawrence & Co. Bankers, 57 Exchange Place, N. Y.

Transportation.

Eastern & Maine Central Railroad Line.

CARS leave the Station of the Eastern Railroad, between Deer and Elm streets, as follows:

For Boston, at *3.53, 7.15, 8.20, 10.57, A. M.; 3.00, 3.17, 4.30, 7.53 P. M.* Sundays 3.55 P. M.

For Portland and Stations East, 9.48, 10.38 A. M.; 2.57, 5.05 P. M. Sundays 11.30 A. M.

For Bangor, St. John, Montreal and Quebec, 10.38 A. M.; 3.08 P. M.

For Great Falls and Wolfeborough, 10.00 A. M.; 2.57, 5.44 P. M.

For North Conway, 10.00 A. M.; 2.57, 5.44 P. M.

For Dover and Way Stations, 9.50 A. M.; 12.30, 3.00, 5.48, 7.00 P. M.

Trains leave For Portsmouth

From Boston, 7.30, 8.05, 8.30, 10.00 A. M.; 12.30, 3.15, *4.45, 7.00 P. M.* Sundays 9.00 A. M.

From Portland, *6.00, 8.45 A. M.; 1.10, 6.00 P. M.* Sundays 5.00 P. M.

From North Conway, 7.30 A. M.; 12.12, 3.27 P. M.

From Wolfeborough, 6.05, 8.22 A. M.; 1.06, 4.20 P. M.

From Great Falls, 7.34, 10.05 A. M.; 2.31, 5.50 P. M.

From Dover, 6.45, 10.20 A. M.; 2.25, 5.45, 6.55 P. M.

From Newington, 7.01, 10.41 A. M.; 2.41, 6.03, 7.40 P. M.

Trains from Boston arrive at Portsmouth at 9.45, 2.56, 10.35 A. M.; 12.20, 2.54, 5.40, 6.58, 9.05 P. M. Sundays 11.27 A. M.

Trains from Portsmouth arrive at Boston at *9.00, 9.35, 10.45 A. M.; 1.35, 5.10, 5.50, 8.45, 10.00 P. M.* Sundays 6.25 P. M.

*Except on Mondays.

JOHN HORNBY, Ticket Agent.
LUCIUS TUTTLE, Master of Transportation.
G. P. & T. A.
June 29, 1879.

Concord & Portsmouth Railroad.

PASSENGER TRAINS leave Concord Railroad Station, foot of Bridge street:

For Newmarket Junction, Manchester, Concord and Upper Railroads, at 7.35 A. M., and 2.10 P. M.

Arrive at Manchester at 9.46 A. M., 7.10 P. M.

Arrive at Concord at 10.35 A. M., and 8.15 P. M.

Leave Concord at 7.30 A. M., and 3.40 P. M.

Leave Manchester at 8.15 A. M., and 4.25 P. M.

Arrive at Portsmouth at 10.10 A. M., and 6.15 P. M.

☞ All trains connect at Newmarket Junction, with trains at Dover for Boston and Maine Railroad for Exeter, Haverhill, Lawrence and Boston; and for Dover, Great Falls and Portland; at Concord with trains to and from all the Upper Railroads.

H. E. CHAMBERLIN, Supt.

RE-OPENING
OF THE POPULAR
PROVIDENCE LINE
TO NEW YORK,
Via Providence.

OPENS APRIL 28, FOR THE SEASON OF 1879

Only 42 Miles of Rail.

Steamboat Express Train will leave Boston & Providence Railroad Station daily (Sundays excepted) at 6 P. M. Connect at Fox Point wharf, Providence, with the *entirely new and magnificent*

STEAMER MASSACHUSETTS,

and the well-known and popular

STEAMER RHODE ISLAND,

Arriving in New York at 6 A. M. This is the only line affording a delightful sail *through Narragansett Bay* by daylight.

Returning leave Pier 29, North River, at 5 P. M., *arriving* in Boston at 7 A. M.

No intermediate landings between Providence and New York.

Tickets and State Rooms can be secured at Company's office, 214 Washington, corner State street, and at Boston & Providence Railroad Station.

J. W. RICHARDSON, Agent, Boston.
A. A. FOLSOM, Supt. B. & P. R. eodtsept8

THE NEW ENGLAND
MUTUAL LIFE
Insurance Company
OF BOSTON.

The Oldest Massachusetts Company.

19,000 MEMBERS. $77,000,000 INSURANCE.

The features of the Company are

1—*Its entire mutuality.*
2.—*The character of its investments.*
3.—*The liberality of its treatment of retiring members.*
4—*Its selection of risks as developed by its past favorable mortality.*
5.—*The application of the Mass. Non-Forfeiture law to its policies, whereby every member is entitled to insurance according to its provisions.*

Information as to rates can be obtained on application at the office of the Company, or of any of its agents in the principal cities and towns of the Commonwealth.

35th Annual Report now ready for Distribution.

BENJ. F. STEVENS, President.
eod1m oct16 JOS. M. GIBBENS, Secretary.

FLETCHER & TANTON,
UPHOLSTERERS,
Furniture Dealers & General Undertakers

No. 58 Market Street, Portsmouth, N.H.

Coffins, Robes and Caskets always on hand or made to order. Orders left at 35 Deer Street or 24 State Street, by day or night, will be promptly attended to. S. S. FLETCHER,
H. G. TANTON.

Good and Reliable
INSURANCE
COMPANIES.

COMMERCIAL UNION, of London.
FIRE ASSOCIATION, of Phila.
SHAWMUT, of Boston.

F. W. DEROCHEMONT & SON,
No. 9 CONGRESS STREET.

ANOTHER WONDER!
BARSTOW'S
NEW
Empress Range!!
WITH THE
PATENT DUPLEX GRATE.

Bakes day or night without reklindling fire. No poking or shaking required; a single turn of the Duplex Grate removes all clinkers, leaving a fresh fire. The Most Perfect Range in this City!

John P. Sweetser,
40 MARKET STREET PORTSMOUTH.

PATENTS!
R. H. EDDY,
No. 76 State St., Opposite Kilby, Boston,

SECURES PATENTS in the United States; also in Great Britain, France and other foreign countries. Copies of the claims of any Patent furnished by remitting one dollar. Assignments recorded at Washington. *No Agency in the United States possesses superior facilities for obtaining Patents or ascertaining the patentability of inventions.*

R. H. EDDY, Solicitor of Patents.

TESTIMONIALS.

I regard Mr. Eddy as one of the *most capable and successful* practitioners with whom I have had official intercourse. CHARLES MASON,
Commissioner of Patents.

"Inventors cannot employ a person more trustworthy or more capable of securing for them as early and favorable consideration at the Patent Office." EDMUND BURKE,
Late Commissioner of Patents.
BOSTON, October 19, 1870.

R. H. EDDY, Esq.—*Dear Sir:* You procured for me, in 1840, my first patent. Since then you have acted for and advised me in hundreds of cases, and procured many patents, reissues and extensions. I have occasionally employed the best agencies in New York, Philadelphia and Washington, but I still give you almost the whole of my business, in your line, and advise others to employ you. Yours truly, GEORGE DRAPER.
BOSTON, January 1, 1879. Stawtjan180

C. E. BOYNTON,
MANUFACTURER OF
SODA WATER
In Siphon Bottles and Fountains.

Cream Nectar Beer,
Cream Ginger Beer,
Tonic Beer, Root Beer,
Pineapple Beer,
Birch Beer.

GINGER ALE & MINERAL WATER.
— ALSO, BOTTLER OF —

Milwaukee Lager,
Eldredge's Lager,
Stock Ale, and
Refined Cider.

Of the different summer beverages manufactured at this establishment it is hardly necessary to say a single word. They have become popular "on their own merits" and can be found in many private families and on sale in every hotel, saloon and restaurant in this locality.

The lagers bottled by me are from the best breweries in the country, and it is safe to say that there is no better in the world.

☞ Orders may be left at my establishment for any of the above, which will be delivered anywhere within the city limits without extra charge.

C. E. BOYNTON,
18 Bow Street, - - Portsmouth, N. H

L.S.L.
A SPLENDID OPPORTUNITY
TO WIN A FORTUNE.

Tenth Grand Distribution, Class K, at New Orleans, Tuesday, Oct. 14th, 1879—113th Monthly Drawing.

LOUISIANA STATE LOTTERY COMPANY.

This Institution was regularly incorporated by the Legislature of the State for Educational and Charitable purposes in 1868 *for the term of Twenty-five Years*, and subsequently the inviolable faith of the State is pledged, with a Capital of $1,000,000, to which it has since added a reserve fund of $350,000. ITS GRAND SINGLE NUMBER DISTRIBUTION will take place monthly on the Second Tuesday. *It never scales or postpones.* Look at the following Distribution:

CAPITAL PRIZE, $30,000.
100,000 TICKETS—TWO DOLLARS EACH.
HALF-TICKETS, ONE DOLLAR.

LIST OF PRIZES.

1	CAPITAL PRIZE		$30,000
1	"		10,000
1	"		5,000
2	PRIZES OF	2,500	5,000
5	do.	1,000	5,000
20	do.	500	10,000
100	do.	100	10,000
200	do.	50	10,000
500	do.	20	10,000
1000	do.	10	10,000

APPROXIMATION PRIZES.

9	Approximation Prizes of $300		2,700
9	do.	do. 200	1,800
9	do.	do. 100	900
1857 Prizes, amounting to			$110,400

Responsible corresponding agents wanted at all prominent points, to whom a liberal compensation will be paid.

Application for rates to clubs should only be made to the home office in New Orleans.

Write clearly stating full address, for further information, or send orders to

M. A. DAUPHIN,
P. O. Box 692, New Orleans, La.
or same at No. 319 Broadway, New York.

All our Grand Extraordinary Drawings are under the supervision and management of GENERALS G. T. BEAUREGARD and JUBAL A. EARLY. w,s,&6oct12

REVOLUTION IN WASHING.

The Mothers' Favorite Washing Crystal

is the name of a new Washing Compound, which N. F. MATHES & Co. are Sole Agents for in this city and its vicinity. We promised that it will do away with the toil and drudgery of

WASHING-DAY

without any injury to the fabric or hands; and that consumers may test it for themselves, we are putting samples in every house in the city and suburbs. This is an expensive way of advertising, but it shows that we have faith in the article.

It is put up in one-pound packages.

Price 15cts. per Pound.

N. F. MATHES & CO.
49 MARKET STREET.

PORTSMOUTH
INSURANCE
AGENCY.
ESTABLISHED IN 1831.

JOHN SISE, 5 MARKET SQUARE,

Is the Agent and Attorney for the following responsible Companies:

ÆTNA INSURANCE CO.
Hartford, Conn. Assets $7,000,000

HARTFORD FIRE INSURANCE CO.
Hartford, Conn., Assets $3,200,000

HOME INSURANCE CO.,
New York, Assets $6,000,000

FRANKLIN FIRE INSURANCE CO.
Philadelphia, Assets $3,300,000

ROYAL INSURANCE CO.
Liverpool, Eng., Assets $18,000,000, gold

PENNSYLVANIA FIRE INS. CO.
Philadelphia, Assets $1,800,000

Business men and owners of Property desiring every security by Insurance against loss and damages by fire, will find it for their interest to place their risks in the above companies, some of which have been represented in this vicinity for nearly fifty years.

All losses will be promptly adjusted and paid by the undersigned.

John Sise, Agent,
OFFICE No. 5 MARKET SQUARE, Portsmouth

MORSE & ILSLEY
FIRE, LIFE AND ACCIDENT
INSURANCE
AGENTS,
Represent the following reliable companies:

THE INSURANCE COMPANY OF NORTH AMERICA,
Of Philadelphia, Pa.

LIVERPOOL and LONDON and GLOBE
U. S. Office, New York City.

SPRINGFIELD,
Of Springfield, Massachusetts.

QUEEN,
Of Liverpool and London.

PHŒNIX,
Of Hartford, Conn.

ORIENT,
Of Hartford, Conn.

TRAVELLERS' LIFE and ACCIDENT COMPANY,
Of Hartford, Connecticut.

NEW ENGLAND MUTUAL LIFE,
Of Boston, Mass.

The above companies are well known and reliable, and we solicit the patronage of our friends and the public. All losses adjusted and promptly paid at our office.

MORSE & ILSLEY,
NO. 3 PLEASANT ST., - UP ONE FLIGHT

GENERAL LIFE AND FIRE
INSURANCE
AGENCY.
Alonzo F. Craig, Agent

CAPITAL REPRESENTED.
$40,000,000.

EQUITABLE LIFE ASSURANCE SOCIETY OF THE UNITEDSTATES.
Assets.....$23,000,000

N. BRITISH & MERCANTILE INS. CO.
LONDON AND EDINBURGH.
Capital, Gold.....$10,000,000
Invested in the United States.....$1,647,832.05

NATIONAL FIRE INSURANCE CO.
HARTFORD, CONN.
Assets.....$831,250.25

WESTCHESTER FIRE INS. CO.
NEW YORK.
Assets.....$655,787.24

ST. PAUL FIRE & MARINE INS. CO.
ST. PAUL, MINN.
Assets.....$719,621.78

FANEUIL HALL INSURANCE CO.
BOSTON, MASS.
Assets.....$250,000.00

☞ *Insurance effected on all kinds of Property at reasonable Rates.*

☞ Losses at this Agency will be promptly adjusted, and paid at this Office.

ALONZO F. CRAIG,
INSURANCE AGENT,
Office No. 5 Congress Street, Portsmouth

CATARRH

Catarrh of the Nasal Cavities, Acute, Chronic, and Ulcerative, Hay Fever, or Rose Catarrh, Catarrh of the Eye and Ear and Catarrh of the Throat,

SUCCESSFULLY TREATED WITH

SANFORD'S RADICAL CURE.

CATARRH is a disease of the mucous membrane. Temperaments and constitutions vary its severity in individual cases. Catarrh may arise from a cold or a succession of colds, from sudden change of atmosphere, wearing wet clothing, or exposure to inclement weather, and becoming thoroughly chilled when the digestive organs are in a morbid or inactive condition, that the strength and vital forces exhausted. The disease may arise from a morbid condition of the blood, from Scarlet Fever, Measles, and Diphtheria, in which cases the eye and ear are generally involved and discharge quantities of matter. The discharges from the nose, the distinctive feature of Catarrh, in cases from whatever cause they arise, may be thin and watery, and so acid as to cause redness and excoriation of the skin with which they come in contact, or thick and yellowish, emitting a foul odor, or clear and white like the white of an egg. There may be an entire lack of secretion; the surfaces being dry and feverish, the face, front and upper part of the head feeling uncomfortable, and as if it was encircled by a tight, inyielding band. This form of disease is called Dry Catarrh. The mucous discharges cause the passages to swell and become thickened, rendering breathing through the nose difficult or impossible, and the sufferer finds it necessary to breathe through the mouth, thereby permitting cold air to come directly to the bronchial tubes and lungs. The matter passing down the throat creates a constant desire to hawk and expectorate to free it of; but when the membrane is dry and feverish, instead of passing directly down from the nose and throat, the mucus becomes hard and forms into scabs, incrustations, and hard masses, which adhere so firmly to the nasal passages and throat as to require very persistent efforts to dislodge them. The eye in sympathy becomes inflamed, red, weak, and watery, or in the morning the lids may be found glued together, and matter is secreted in more or less quantity. The ear also becomes seriously affected, discharging quantities of matter, besides being visited by the most violent neuralgic pains, aching frequently in inflammation, ulceration, and finally deafness. The throat, bronchial tubes, and lungs are in many cases affected by the disease, and when prostration of the nervous system is superadded, such affections become alarming.

A brief survey of the most serious diseases warns all who are afflicted with it to make speedy preparation for its treatment before it becomes chronic. The advantages offered by SANFORD'S RADICAL CURE are confidently believe are to be found in no other remedy. Every step in its preparation, every line in the directions, mark it as a scientific remedy, calculated to meet every phase of the disease. The numerous testimonials from the best people in the United States attest the esteem in which it is held by those who have been freed from the most destructive and dangerous diseases with which mankind is to-day afflicted.

JUST PUBLISHED.

A carefully revised Treatise on Catarrh, with an accurate description of symptoms and sympathetic affections, together with minute directions for affecting with SANFORD'S RADICAL CURE a speedy and permanent cure. Also observations on diet and the preserving health, of vast importance to all afflicted with catarrh. It is printed on each bottle of the RADICAL CURE, or will be mailed free on receipt of stamp.

Each package of SANFORD'S RADICAL CURE contains Dr. Sanford's Improved Inhaling Tube, with full directions for use in all cases. Price, $1. Sold by all wholesale and retail druggists throughout the United States and Canada, and by WEEKS & POTTER, General Agents and Wholesale Druggists, Boston, Mass.

COLLINS' VOLTAIC PLASTER
Cures Pains and Aches.

It equalizes the Circulation.
It subdues Inflammatory Action.
It cures Ruptures and Strains.
It removes Pain and Soreness.
It cures Kidney Complaint.
It strengthens the Muscles.
It cures Rheumatism and Neuralgia.
It relaxes Stiffened Cords.
It cures Nervous Shocks.
It is invaluable in Paralysis.
It cures Inflammation of the Lungs.
It removes Nervous Pains.
It cures Spinal Weakness.
It is Grateful and Soothing.
It cures Epilepsy or Fits.
It is Safe, Reliable, and Economical.
It is prescribed by Physicians.
It is indorsed by Electricians.

PRICE 25 CENTS.

Be careful to obtain COLLINS' VOLTAIC PLASTER, a combination of Electric or Voltaic Plates with a highly Medicated Plaster, as seen in the above cut. Sold by all Wholesale and Retail Druggists throughout the United States and Canadas, and by WEEKS & POTTER, Proprietors, Boston, Mass.

C. M. GIGNOUX
GENERAL AGENT OF THE
Mutual Life Insurance Co.
OF NEW YORK,
FOR THE STATE OF NEW HAMPSHIRE.

tf Portsmouth, New Hampshire.

ARIZONA CONSOLIDATED
Gold & Silver Mining Co.
MOHAVE COUNTY, ARIZONA.

Organized under the laws of the State of New York, with a Capital of Two Million Five Hundred Thousand Dollars
$2,500,000.

STOCK FOREVER UNASSESSABLE

No. of Shares, 100,000. Par Value $25 Each.

TRUSTEES:

DEWITT C. BATES, - 111 Broadway, New York
J. DUNCAN - - - - Newark, New Jersey
WELLS H. BATES, - - - - Arizona
SILAS E. FULLER, - - - - Arizona
GEO. W. MANSTON, - 161 Broadway, New York
ROB'T J. S. WHITE, - 161 Broadway, New York
President—DEWITT C. BATES,
Secretary and Treasurer—ROBERT J. S. WHITE

The property of this Company consists of the "Mountain Ranger" and "Expert" Mines, which aggregate 2500 feet in length and 600 feet in width. Work done on them in several localities, shows in every case MILLING ORE, varying in width from 4 to 30 feet. Average assays taken promiscuously from these openings show a value of $37.50 per ton. The three shafts already down show a splendid body of PAY ORE.

The mines are the natural extension of the "McCracken Lode," capitalized at the rate of $10,000,000, (four times as much as this Company,) and which milled, with a twenty-stamp mill during eight months of 1878, and shipped to San Francisco, as shown by the books of Wells, Fargo & Co., bullion valued at Six Hundred and Seventy Thousand Dollars ($670,000).

FOR THE ARIZONA CONSOLIDATED to pay rough dividends, all that is needed is a mill. To purchase and erect the five Trustees have set aside *One Quarter* of the whole capital stock of this Company, ten thousand (10,000) shares of which are now offered at the subscription price of $5.50 per share. This will be sufficient to erect a twenty-stamp mill and set it in complete operation. The management will be conducted in an energetic and economical manner.

Subscriptions for five (5) shares or upward, will be received, and the certificates will be promptly mailed. Drafts or checks should be made to the order of ROBERT J. S. WHITE, Treasurer, and forwarded to the General Agent. Amounts of $100 or less may be remitted, if subscribers prefer, by Post Office money order or registered letter. Subscription exceeding $100 may be sent by express. C. O. D., to

GEO. W. MANSTON, Gen. Agent,
Room 2, 161 Broadway, N. Y. City.

dec2twinov1

Daily Chronicle.

(Written for the Chronicle.)

GEORGE FORTESCUE AND THE GENTLEMAN HIGHWAYMAN.

A TALE OF THE OLDEN TIME.

In the bygone days when highwaymen were a constant terror upon English roads, long before the iron horse that usurped the place of the old-fashioned stage-coach had been dreamed of, as a group of half-a dozen young gentlemen of fashion and fortune were chatting over their wine at a famous London tavern of the time, the conversation turned upon the latest exploit of one of the "knights of the road," an account of which was given in the newspapers of the day. Included among the number was George Fortescue, whose tall, elegantly-formed, but yet athletic figure, made him ever conspicuous among his companions, who expressed much incredulity as to many of the stories told of robberies upon the highway. "There are those," said he, "who seem to take a pride in being fleced by these vagabonds. For my part, I should feel exceedingly chagrined at being made one of their victims, and never travel without going well armed."

"You have no occasion, however, to travel at night," remarked one of the party, "the time when most of these outrages are committed."

"True," answered Fortescue, "my journeyings are chiefly by daylight; but to show that I have no more fear of being robbed at one time than another, I have a jaunt to make to-morrow to a country seat my father has lately purchased twenty miles from London, and instead of starting in the morning, which it was my intention to do, I will wait until the close of the day, and make the journey by moonlight."

"The greatest difficulty is," remarked the other, "that these fellows often come upon a traveller at a moment when least expected, and have a pistol at his head before he can get his arms, if he has them, in readiness to defend himself."

"I am always prepared for them," Fortescue rejoined, "as, in addition to the pistols in my holsters, I have this instrument ready at hand for any emergency;" taking from a pocket in the breast of his coat a beautiful piece of mechanism in the form of a double-barrelled pistol, that, small though it was, would have been a useful weapon in a time of need.

"Do you really intend taking the jaunt to-morrow evening?" asked another of the company.

"I purpose doing so," was the reply of Fortescue.

"Then," rejoined the other," I will bet a supper, and a dozen of the landlord's best, that you are robbed before reaching your journey's end."

"I accept the bet," Fortescue replied. "We will meet here on Wednesday afternoon, and whoever is the loser shall at once pay the forfeit."

The apartment where this conversation occurred was one of the public rooms of the tavern. No one chanced to be present, however, but the party of friends, save a gentleman whose handsome intelligent face, glossy black whiskers, and especially a remarkably well-formed nose, attracted attention as he sat in a corner reading a newspaper, and were the cause of many a significant glance from one to another. So intently was he in his reading, and seeming to pay no heed to the conversation of the others, he was soon, in a measure, forgotten, as the discourse became animated, and then laying down his newspaper, he reclined his head against the wall as if inclined to sleep.

As the pistol of Fortescue passed from one to another, it was discovered to be loaded, but he assured them it was with blank cartridges alone, and after being examined and highly commended for its elegance of workmanship, it lay upon the table and remained there when the owner suddenly left the room to speak to a friend who passed in the street. On his return, a few minutes later, the apartment was empty, but the pistol was where he left it, and replacing it in his pocket he thought no more of it.

His servant, who was to accompany him, being taken suddenly ill, he started alone on his journey the day following, about the hour of sunset. When five or six miles out of London, it suddenly occurred to him that he had forgotten to have his pistols placed in the holsters. It gave him, however, little uneasiness, as he had no idea that any occasion would arise for their use, but thought it would be as well to drop the bullets into the small pistol in his pocket, and in doing so, discovered that the charges had been withdrawn from both barrels. As the weapon had been in no other hands but his own after returning it to his pocket in

the tavern the previous day, he came to the conclusion that it was a mischievous trick of some of his companions, and as the possibility presented itself to him, that notwithstanding his incredulity, it might be needed, his reflections, in which vexation at the imagined authors of the mischief was blended, were for a while by no means of an agreeable character. Nothing, however, long disturbed the natural equanimity of his temperament, and more agreeable thoughts soon occupied his mind as he journeyed onward in the clear moonlight of the evening. The only unpleasant sensation he experienced was that of loneliness, as no one had passed in either direction for more than an hour, when the stillness of the evening was broken by the tread of a horse in an adjoining road, the sound of which continued to approved nearer and nearer, and he was in momentary expectation that a traveller would present himself to view; when the sound suddenly ceased, and he was again left to the solitude around him. While ruminating upon the matter, and wishing himself at the journey's end, he had to pass through a small piece of woods, where the foliage was so dense as almost to obscure the moon, and just at the moment of emerging from it, a horseman suddenly made his appearance, who presented a pistol and demanded his watch and money.

Great as was his surprise at the encounter, it was greater still when he recognized in the robber the individual whose good looks had attracted his attention and that of his companions the day previous at the London tavern. Though the glossy whiskers might be concealed from view beneath others of a different hue and less trimly cut, there was no mistaking, in the brilliant moonlight, the features, and especially the well remembered nose, of the unknown stranger. In his defenceless state, there was of course no alternative but to comply with the demand of the "knight of the road," and in doing so, he said, "You will not find either my purse or watch much of a prize, as the former is nearly empty, and the latter but a two-and-six penny affair loaned to me by the watchmaker who is repairing my own. Little in value as they are, however, my fine fellow, you would have neither, at least not without a struggle, but for the fact that you found me entirely unarmed, through my own neglect, and a shabby trick that has been played upon me. It strikes me," he added, taking a look at him at the same time, "that a man of your appearance and intelligence, if I am any judge of physiognomy, might find some more honest calling than the knavish one you are at present pursuing."

[Concluded to-morrow.]

Portsmouth Chronicle

[Entered at the Post-Office at Portsmouth, N.H., as second-class matter.]

THURSDAY, OCTOBER 9, 1879.

The Indian War.

The war department at Washington is advised that Capt. Payne's (late Thornburgh's) command was able to hold the Ute Indians in check, and has been joined by Capt. Dodge's colored company of the 9th cavalry, which it was feared had been massacred. It is believed the worst of the trouble is over.

A despatch from Rawlins, dated Oct. 8th, says that Merritt's command reached Payne's position on the afternoon of the 6th, after a sharp fight with the Indians, in which thirty-seven of the savages were killed. All but two of the horses of Dodge's company were killed.

Democratic State Conventions.

The Massachusetts democratic convention, after nominating John Quincy Adams for governor, completed the ticket as follows: Wm. R. Plunkett of Pittsfield for lieutenant governor; Gen. M. T. Donahoe of Boston for secretary of State; D. N. Skillings of Winchester for treasurer and receiver general; William R. Field of Greenfield for auditor; and Richard Olney of Boston for attorney general. A stalwart democratic platform was adopted, and speeches were made by Messrs. Leverett Saltonstall, Josiah G. Abbott, Patrick A. Collins, Charles H. Thompson and others.

The democratic State convention of Louisiana met on the 6th inst. at Baton Rouge, and nominated L. A. Wiltz, the leader of the White League, for governor, by 276 votes to 174 for Gen. Fred N. Ogden.

Naval Affairs.

The U. S. S. Vandalia, Commander Meade, was at Aspinwall Sept. 22d, and expected to sail next day for the Cherique lagoon, returning to Aspinwall about Oct. 15th, after which she would proceed to Vera Cruz.

The school ship St. Mary's, Commander Erben, arrived at New York from her summer cruise, Oct. 5th.

News and Notes.

Robert A. Parrish, Jr., of Philadelphia, in whose desk the infernal machine exploded on Monday, the 6th inst., surrendered himself to the police Tuesday morning. He acknowledged that he placed the deadly contrivance there himself to check petty thefts. He was held without bail on a charge of felony.

The trial of Rev. Herbert H. Hayden for the murder of Mary Stannard of Madison, Conn., on September 3d, 1873, was begun in New Haven on the 7th inst.

The First national bank of Winchenden, Mass., was entered by burglars early on the morning of the 7th inst. A young man named Albert Perry, who slept in the bank, was shot in the arm. The burglars escaped without any plunder.

Two negroes, named Tom Jones and Bill Rearson, were taken from jail at White's Creek, Tenn., on the 6th inst., by a mob, and hanged. They were under arrest for the murder of a white man, which they confessed having committed.

A rich vein of argentiferous galena, four feet wide, has been discovered a mile north of Corinna village, Me. Work was commenced on this vein on the 6th inst., and fifteen hundred pounds of ore were taken out, pieces of solid galena weighing from ten to fifty pounds being blown out. The owner thinks it is the richest discovery east of the Rocky mountains. Great excitement prevails in the vicinity over this discovery.

The schooner Stephen Bennett, capsized some months ago on the passage from Boston to Baltimore, when the entire ship's company perished, and which has repeatedly been reported since as being seen floating, bottom up and apparently anchored, near Winter Quarter shoals, was towed to Delaware breakwater Oct. 5th, by wrecking tugs.

Johnson's lager beer pavilion at Staten Island was burned Tuesday morning, 7th inst. Johnson's body was burned to a crisp, and found in the ruins.

A Handy Boy.

A clerk in a Lewiston insurance office took a kerosene oil-can and went out to purchase some oil, the other evening. On the threshold he met an acquaintance whom he had not seen for some time, and stopped to converse with him a few minutes. A clever-looking, tow-headed urchin came along and the clerk hailed him in this wise: "See here, bub, just go and get my oil-can filled for me." The boy consented. The clerk placed thirteen cents in his palm and off he went at a dog trot. Meanwhile, the gay young insurance man enjoyed himself in conversation with his friend. The boy came back shortly with a filled can. The clerk rewarded him and reentered the office. The lamps were filled, burned brightly a few moments, commenced to flicker and finally went out. The lamps were examined and were found to be filled with water. The oil-can was then examined and that, too, contained water. If that clever-looking, long-haired boy could have been examined, the thirteen cents would probably have been found in his pocket! It did not require a close examination to discover disgust in the insurance clerk's face. If that boy's parents want to make a small fortune, they should have their darling's life insured for $5,000 and send him into that office.—*Lewistown Journal.*

—Sweep first before your own door ere you sweep before your neighbor's.

—The young man who, wishing to know the pronunciation of a word, was advised to consult the authorities, interviewed the mayor, three aldermen and sheriff.

—Small girl, very harshly, to her doll in a toy carriage, dolly having tumbled from the seat: "Sit right up, you horrid old thing! Don't you dare do that again, or I'll whip you." Seeing a passer, who had approached unobserved, she modified her voice and continued in dulcet tones: "Now sit up straight, darling, and be careful not to fall and hurt yourself."

—Two beautiful young men in Lonoke, Ark., procured licenses to marry the same girl on the same day. She lived four miles out of town, and was not considered a coquette. It was a case of "first come, first served." The young man who arrived an hour too late had boasted that no woman in America could jilt him. So the fair Leonora put her wits together to undeceive him, they being engaged at the time.

"R." and "R.," 7001,

Is the number of my Trade Mark "RYE AND ROCK," and all infringements will be prosecuted It is unequalled for Lung, Throat and Malarial Diseases, being Purely Vegetable and combining the excellence of the "Sugar Cane" and the "Choicest Cereals." Why take disagreeable drugs when this most Delicious Cordial will produce more satisfactory results? Sold by Druggists and Grocers. My signature is on every Genuine bottle. Price, $1.

s&eod3 N. VAN BELL, 86 Chambers St. N. Y.

See a Woman!

In another column, picking grapes for SPEER'S WINE. It is an admirable article, used in hospitals and by the first-class families in Paris, London and New York, in preference to European or California Wines; excellent for Ladies and invalids.

THE SECRET KEY TO HEALTH.—The Science of Life, or Self-Preservation, 300 pages. Price only $1. Contains fifty valuable prescriptions, either one of which is worth more than ten times the price of the book. Illustrated sample sent on receipt of 6 cents for postage. Address Dr. W. H. Parker, 4 Bulfinch Street, Boston, Mass.,

CAUTION.

Do you wish to have your hair cauterized from the scalp? No! Then beware of the new brood of vitriolic and caustic dyes got up by nostrum-mongers, who bear the same relation to the responsible chemist that

PIRATES AND PRIVATEERS

bear to honest merchantmen. Remember that the experience of years and the very highest scientific endorsement guarantee the superiority of

Cristadoro's Hair Dye

over every other in use. It is purely vegetable, infallible and instantaneous. Manufactured by J. CRISTADORO, No. 23 William Street, New York. Sold by all Druggists. Applied by all Hair Dressers.

—"Boy," said an ill-tempered old fellow to a noisy lad, "what are you hollerin' for when I am going by?" "Humph," returned the boy, "what are you going by for when I am hollerin'?"

—A Belfast man, though strong and able-bodied, has elected to spend the remainder of his days in a chair. He is a ship carpenter by trade, and when a reduction of wages took place he refused to work longer. So he seated himself in a rocking chair by the window in his sitting-room, and there he sits, only rising to go to his meals or to go to bed. The rockers of his chair have worn grooves in the floor, and on the window-sill are the imprints of the fingers of one hand, with which he drums idly as he rocks to and fro. How fortunate that he has a wife to support him!

—Peep-showman—"On the right you observe the 'xpress train a-comin' along, an' the signal lights the green and the red. The green lights means 'caution' and the red lights signifies 'danger.' " Small boy (with his eye to the aperture)—"But what's the yaller light, sir?" "Peep-showman (slow and impressive)—"There ain't no yaller light—but the green and the red. The green light means 'caution,' and the red light] dam"—Small boy (persistently)—"But wha's the other light, sir?" Peep-showman (losing patience)—"Tell yer there ain't no"—(takes a look in consternation)—"blowed if the show ain't a fire!"

—Several San Francisco bartenders have been led into buying almost worthless paintings at $150 apiece in this way: A well dressed stranger lounges in the barroom a day or two, and then asks permission to hang a picture in the place for a raffle. The bartender thinks of the profit to come from incidental drinking, and readily consents. The painting is put up, the stranger praising it excessively, and placing 200 tickets on sale at $1 each. A second well dressed stranger soon appears. He sees the picture, and says that, knowing its high value, he will buy it for $200. Can the barkeeper make such a bargain? The barkeeper, intent on clearing $50, goes to the first stranger and succeeds in buying the daub for $150; but the second stranger never returns to take it for $200 or any other price.

Important.

When you visit or leave New York city, save Baggage Expressage and Carriage Hire, and stop at *Grand Union Hotel*, nearly opposite Grand Central Depot. 350 elegant rooms reduced to $1 and upwards per day. European Plan. Elevator. Restaurant supplied with the best. Horse Cars, Stages and Elevated Railroad to all depots. u g 16'80

ROCKINGHAM TROTTING PARK.

RACES WEDNESDAY, OCT. 22d.

Purse of $100, for horses owned in Rockingham County, that never beat 3 minutes—$50, $25, $15, $10.

Purse of $100, open to all horses—$50, $25, $15.

National rules to govern.

Entries to close Oct. 13th.

Address "H. R. Stoddard, Portsmouth, N. H."

PORTSMOUTH, Oct. 9th.

JOSEPH JEFFERSON,

In his sublime creation of

RIP VAN WINKLE,

Will positively appear at

MUSIC HALL,

Wednesday, Evening, Nov. 5th.

Under the management of Chas. H. Thayer. oct9,15,22

CLOAKMAKERS WANTED

AT ALL OUR FACTORIES.

Apply at once to

MRS. ARTHUR, Forewoman, 11 & 13 Summer street; to

MISS BATTELLE, Forewoman, 89 & 91 Chauncey street, corner of Exeter Place, or Miss MARTHA A. HUNT, Forewoman, 69 Bedford street, corner of Kingston.

Accommodation for 1400 girls.

SPRINGER BROS., BOSTON.

toct11

Notice to Delinquent Taxpayers.

PORTSMOUTH, Sept. 30, 1879.

NOTICE is hereby given to all persons who have not paid their Taxes for the years 1877 and 1878 that unless they are paid without further delay, distraint will be made, to which costs will be added, as my accounts with the city must be settled.

JAMES MOSES, *Collector.*
For years 1877 and 1878.

P. S. Bills will be receipted at the store of S. W. Moses, opposite the City Rooms, at any hour of the day.

YOU can buy Pure and Good WINES AND LIQUORS, in any desired quantity, packed and sent anywhere, by sending cash orders to the old house of C. A. RICHARDS & CO., 15 and 17 Kilby street, Boston. ufeb19 80

Authorized by the Commonwealth of Kentucky.

13TH

Popular Monthly Drawing of the

Commonwealth Distribution Co.,

AT MACAULEY'S THEATRE,

In the City of Louisville, on

OCTOBER 30, 1879.

These Drawings, authorized by act of the Legislature of 1869, and sustained by all the Courts of Kentucky (all fraudulent advertisements of other lottery companies who claim the sole ownership of "all the grants in Kentucky," to the contrary, notwithstanding), occur regularly on the last day of every month (Sundays excepted), and are supervised by prominent State officials.

Grand and unprecedented success of the new features.

Every ticket-holder can be his own supervisor, call out his number and see it placed in the Wheel.

The management call attention to the grand opportunity presented of obtaining, for only $2.00 of

THE FOLLOWING PRIZES.

1 Prize	$30,000	100 Prizes	$100 each	$10,000
1 "	10,000	200 "	50 "	10,000
1 "	5,000	500 "	20 "	12,000
10 "	$1000 each	10,000	100 "	10 "	10,000
20 "	500 "	10,000			
9 Prizes	$500 each, Approximation Prizes,				$2,700
9 "	300 "	"	"		1,800
9 "	100 "	"	"		900
1,900 Prizes					$125,400

Whole Tickets, $2. Half Tickets, $1.

27 Tickets, $50. 55 Tickets, $100.

All applications for club rates should be made to the home office.

Full list of drawing published in Louisville *Courier-Journal* and New York *Herald* and mailed to all ticket-holders. For tickets and information address T. J. COMMERFORD, Sec'y, *Courier-Journal* Building, Louisville, Ky., or 183 Broadway, New York. eod&w

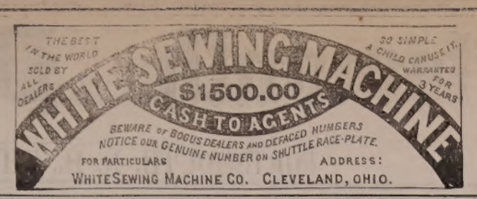

Fever and Ague is most common in the spring, but most severe in the fall and winter. It is strictly a malarious disease, and so surely as the Bitters are adopted, so surely will the individual who adopts this precaution be exempted from its pains and penalties. Add to this its value as a stomachic and anti-bilious agent, and who will venture to gainsay its claims to the first place among family medicines. For sale by all Druggists and respectable Dealers generally.

Hotel New Hampshire

Nos. 1834 and 1836 Washington Street,

TWO BLOCKS ABOVE COMMONWEALTH HOTEL

BOSTON, MASS.

HAVING leased and furnished the above hotel in first class style, I am prepared to receive guests. Rooms (with or without board) single or *en suite*, to let, with all the modern improvements, such as steam heat, hot and cold water, electric bells, bath rooms, water closets, gas, etc. Transient rates $1.50 per day. Special rates for parties stopping several days.

Horse Cars and Coaches run by the house at all hours of the day and evening, from all depots.

JOSEPH C. PERKINS, Proprietor.

Formerly of the Franklin and National Houses, Portsmouth, N. H.

SCHOOL BOOKS.

Those in need of BOOKS and Materials for school use, will find it to their advantage to call at the Old Stand known as the

CONGRESS BLOCK BOOK-STORE.

Here they will find all the TEXT-BOOKS used in the city and vicinity; and can have all books purchased neatly covered free of expense.

W. G. Myers, 17 Congress St.

NOTICE, PARENTS!

The Vacation Days are now all over, and the question arises where to get our boys a

Good School Suit.

That question can be answered with satisfaction to yourself by calling at

THE OLD STAND,

COR. MARKET & BOW STREETS,

Where you will find a Great Variety, and

PRICES THAT DEFY COMPETITION.

C. E. MYERS & CO.

C. E. MYERS. C. E. SIMPSON.

WATCHES CHEAP

— AT —

Hutchinson & Connell's.

WOOD!

Hard and Soft Wood,

Sawed and Split,

KINDLINGS, SHAVINGS, ETC., ETC.

☞ Orders left at the PLANING MILL, GREEN STREET, will be promptly attended to.

DANIEL MASON, Agent.

STEAMER JAMES SAMPSON.

KITTERY & PORTSMOUTH.

TIME TABLE.

From Navy Yard Bridge.		From Navy Yard Landing.	
Leave Kittery at	6:55 A.M	*Leave Portsmouth at*	7:25 A.M
" "	8:55	" "	9:15
" "	9:45	" "	10:00
" "	11:00	" "	11:10
" "	11:20	" "	12:15 P.M
" "	2:00 P.M.	" "	3:00
" "	3:30	" "	4:00
" "	4:20	" "	5:00

Evening Trips, Tuesday and Thursday, leaving Kittery at 7:15; leaving Portsmouth at 9:00.

Saturday Evenings, leave Kittery at 6:30 and 8:45; leave Portsmouth at 8:00 and 9:30.

Special arrangements can be made for other evenings.

Fare Five Cents Each Way.

Freight taken at reasonable rates. Orders executed with despatch.

A. STEVENSON, Propietor.

AYERS & LOCKE

HAVE RECEIVED A LARGE

LOT of NEW GOODS

Well suited to the wants of the early all trade.

They respectfully invite the attention of their customers and the public generally to the Largest Assortment of

New Prints and Cambrics

which they warrant in every particular.

Bleached and Unbleached Cottons, from 5c. per yard, upwards.

40 pieces Lancaster Ginghams,

Full Line of Cheviot Suitings,

Bleached and Unbleached Cotton Flannels,

500yds Greenock and Livonia Suitings,

One Case All Wool Suitings,

BLACK CASHMERES

In the wide widths 50c. per yard, up:

200 prs. White Blankets,

at very low prices.

50 pairs 10-4 WHITE BLANKETS,

$1.50 per pair; last year, $2.

30 dozen Ladies'

MERINO VESTS AND DRAWERS,

Assorted sizes, warranted perfect, at the exceedingly low price of 38c. each.

Ladies' Silk Clocked

BALBRIGGAN HOSE,

Full regular, 25 cents per pair.]

THE BEST DOUBLE BUSK CORSET,

Side steels, 50c. per pair.

New Carpets for Fall Trade

We have a Full Line of the Best Makes of

Super and Extra Super Carpets, Tapestry and Brussels,

And offer, notwithstanding the continued advances during the summer at the very low prices of last spring.

A Full Line of Oil Cloths,

In all widths, of the best manufacture, from 25c. per square yard, upward.

In addition to the above mentioned goods we have quantities and varieties too numerous to mention which we offer in exchange for Cash or good approved Credit at *Prices as low as the lowest. Quality of goods guaranteed.*

AYERS & LOCKE,

Market Street.

WESTMORELAND COAL!

For Grates.

BURNSIDE COAL!

For Cooking Stoves.

FOR SALE ONLY BY

C. E. WALKER & CO.,

Dealers in all kinds of

COAL AND WOOD!

4 WATER ST., - - - 137 MARKET ST.

Orders left with N. K. Walker & Son promptly filled.

GO TO WALKER'S,

And have the measurd and shape of your head taken for the

FALL STYLE

— OF —

Silk or Derby Hat.

All the late styles ready for inspection.

WALKER & SON,

13 Congress Street.

Pianos and Organs

LARGEST STOCK, BEST STYLES and LOWEST PRICES ever offered in this city. *A saving of from $10 to $25 from Boston Prices for the same instruments guaranteed to every customer.* Now is the time to buy, before the advance in prices. All interested are invited to call before purchasing at

Montgomery's Music and Art Store,

No. 6 Pleasant Street, Near Post Office, PORTSMOUTH, N. H.

10 QUINTALS

Isles of Shoals Dun Fish!

NATURAL

FRIEDRICHSHALL BITTER

— AND —

VICHY WATERS!

F. F. F. G. St. Louis and Hungarian Process

FLOUR! FLOUR!

CHAS. E. LAIGHTON & SON'S BEST 196 PATENT

For Sale at Very Low Prices

— BY —

Charles E. Laighton & Son,

No. 5 EXCHANGE BUILDING,

Nearly opposite Post-Office, - - - - Portsmouth.

A Choice Assortment

— OF —

PARASOLS!

— AT —

The Nick-Nack Store

4-BUTTON

KID GLOVES!

FIFTY CENTS!

— AT —

LEWIS E. STAPLES'

NICK-NACK STORE,

5 MARKET ST.,

PORTSMOUTH.

CORSETS, CORSETS, CORSETS.

Ladies do not purchase until you have seen our NEW STOCK. If you are troubled in breaking the bones over the hips call for our A. D. C.

SOMETHING NEW.

Prices, Styles and Quality,

CAN'T BE BEAT.

Kid Gloves! Kid Gloves!

SPRING SHADES,

(2 & 3 Buttons.)

A better GLOVE for the money has never been sold in the City.

MORRIS C. FOYE,

23 MARKET STREET.

ROSE'S

IMPORTED LIME JUICE.

Superior a Medicinal Agent,

— AND —

For a Beverage in Hot Weather.

35 CENTS PER BOTTLE.

Chas. E. Laighton & Son.

JOHN MALSBENDEN,

Merchant Tailor,

Is now located at

101 CONGRESS ST.,

And is prepared to cut and make Clothing in the best manner as cheaply as good work can be done.

PAMPHLET LAWS

— OF —

NEW HAMPSHIRE

FOR 1879.

For sale at the Bookstore of

MERCER GOODRICH,

CITY BUILDING, MARKET SQ.

FIRST NATIONAL BANK,

GOVERNMENT DEPOSITORY,

Continues to supply either Coupon or Registered

4 Per Cent Bonds

At subscription rates, furnished direct from the Treasury Department.

U. S. 5-20 Called Bonds

Cashed, or exchanged for new 4's on favorable terms.

dm&g E. P. KIMBALL, Cashier.

Local Matters.

POST OFFICE RULES.

MAILS CLOSE.

	A. M.			P. M.
Boston, South and West,	8 10:35	2:30	4:50	*6:30
Boston Way,	10:35	2:30		
Portland,	9:25		4:50	6:30
East (beyond Portland),	9:25			6:30
Biddeford, Saco and Way	9:25		4:50	
Great Falls,	9:25		4:50	
Great Falls & Conway R. R.	9:25			
Concord and North,	7:40		4:50	
Concord Way,	7:40		4:50	
Boston & Maine R. R.	7:40		4:50	
Dover,	7:40	9:25	4:50	

*Arrives in Boston next morning.

MAILS ARRIVE.

	A. M.		P. M.
Boston, South and West,	4:30	10:05	3:15, 5:50
Boston Way,		10:05	5:50
Portland and East,		11:20	3:20
Great Falls & Conway R. R.		11:20	
Concord and North,		10:20	6:50
Dover,		10:20	5:50

Letters for the night mails [and no others] east or west may be deposited in the box at the Eastern depot, every day except Sundays.

E. G. PEIRCE, JR., P. M.

THE WEATHER.

Probabilities for the New England States, To-Day:

WASHINGTON, D. C., Oct. 9, 2 A. M

Increasing cloudiness and possibly occasional rain, winds mostly westerly, nearly stationary temprature and barometer.

AROUND HOME.

Mr. Josiah W. Hussey had an arm broken by a fall while working on the new Franklin block, on Wednesday afternoon, the 8th inst.

Hon. Thomas L. Tullock, of Washington, D. C., was in this city for a few hours on Wednesday of this week, but left in the afternoon train for Washington.

A grand foot race in Eagle hall, Dover, on a recent Saturday night, turned out to be a grand fizzle, the entire receipts being only five or six dollars, and the contestants soon getting tired of tramping around a hall with nobody to look at them.

Dogs have been committing ravages among the sheep-flocks of North Hampton recently, Nathaniel B. Marston and Samuel D. Lane each losing five sheep. A number of sheep are also reported to have been killed in Hampton by dogs, within a short time.

James Ricker, the ex-bartender in Maj. George L. Wentworth's saloon at Salmon Falls, who was shot by Wentworth on the night of the 6th inst., is now said to be not dangerously wounded, though his hurt is quite severe. Ricker was drunk at the time the affair happened—ten o'clock at night—and after a warm dispute with Wentworth commenced to throw stones at him, hitting him twice; Wentworth then fired several shots from a revolver, one of the bullets striking Ricker in the side.

By an advertisement in another column it will be seen that there are to be two races at the Rockingham trotting park on Wednesday, the 22d inst., when two purses will be offered, as follows: Purse of $100, divided into four prizes, ($50, $25, $15 and $ 10,) the race being open to all horses owned in Rockingham county that have never beaten three minutes; purse of $100, open to all horses wherever owned, $60 to go to the first horse, $25 to second,, and $15 to third. The rules of the national trotting association will govern the races. Entries may be made up to Oct. 18th, with Mr. Henry R. Stoddard.

An exchange says that Frank Witham of Epping, who was recently killed at Hill's steam-power tannery in Nottingham, was literally ground to a jelly. While engaged in taking hides out of a pit inside of which swiftly revolved a large flanged wheel, he by some means got caught in the connecting machinery, when he was carried around at a fearful rate, his body being forced through a space of less than four inches, though he was a very stout-built man. The accident was not discovered for some time, when he was found to be literally reduced to a pulp. Mr. Witham was twenty-one years of age.

The sale of reserved seat tickets for Murphy's Miniature Opera Pinafore commenced at Dr. Preston's at nine o'clock on Wednesday, and at twelve o'clock more than a hunred had been taken, which clearly shows that persons desiring a choice of the best seats should not too long delay in securing them. This company is the one which held the boards at the Boston museum for four months, playing to large audiences all the time; Little Corinne, who as Little Buttercup won such plaudits in Boston, still takes that part, William H. Lee, the "boy soprano," is the Ralph Rackstraw, and the other characters are assigned to the same performers that took them in Boston. See advertisement.

POTATOES AND APPLES.

Mr. Peter Collins, who lives on a little place on the Islington road, has this year raised on a piece of land measuring about one-fourth of an acre, one hundred and twenty bushels of potatoes, which is at the rate of almost five hundred bushels to the acre! The gentlemen who gives us this item is one of the most enterprising and successful farmers in Rockingham county, who saw the potato path repeatedly while growing, and after the crop had turned out so enormously, took the trouble to "step off" the ground, which he found to be a little scant of a quarter acre.

A Rye subscriber informs us that the potato crop in that town is unusually fine, the yield being very heavy and the potatoes of superior size and quality. The potato crop in Seabrook is this year the best ever known in that town, the tubers being very large, fair and sound, and the yield enormous.

The apple crop of Rye is quite large—far beyond the anticipations at the opening of the year—and the fruit of fine quality. In Greenland the estimated yield of merchantable apples is placed at from eight thousand to ten thousand barrels. Parties have been shipping apples from North Hampton railraod station, paying $1.75 per bbl. for number ones; but the farmers generally are holding on, expecting to get $2 per bbl.

Throughout this immediate vicinity the potato-crop reports are everywhere satisfactory, and the yield of apples very large for an "off year," both potatoes and apples being of extra quality. The yield of Indian corn will in many places be hardly up to the average.

"SPOTTER" LITERATURE.

Our neighbor, the *Times*, is respectfully informed that every word on the "spotter" question which has appeared in this paper, with the exception of the "statement" in the CHRONICLE of Monday, has been written by its editor. By the way, the *Times* said that statement was not "authorized" by the city marshal, and *we* replied that it was; on Sunday, in presence of Hon. John H. Broughton and Mr. Michael E. Long—

It was read to him and approved by him as a correct statement of the facts in the case, and at his (the marshal's) request a slight alteration was made in t as originally written, so it should be exact.

To which the *Times* adds:

Which Marshal Entwistle emphatically pronounces false, which Hon. John H. Broughton also denies, and which Mr. Long will also deny, no doubt, when interviewed.

What any gentleman will "no doubt" do is not material; but the following has some bearing on the question:

PORTSMOUTH, Oct. 8th.

Ed. Chronicle: I was present in the police station on Sunday last when a statement was read to the city marshal; at his request a slight alteration was made therein; and as altered, the city marshal approved it as substantially correct.

(Signed) JOHN H. BROUGHTON.

But all this is outside of the original point of controversy, to which we once more return, as follows: The *Times* published a statement that City Marshal Entwistle met a liquor-spotter on the street, and *because* he was a liquor spotter warned him "that if he wanted to escape the direst vengeance from an incensed public" he had better clear out of the city, upon receiving which notice that he would get no police protection if attacked, the spotter "with blanched face and trembling limbs quickly departed, and has not since been seen hereabouts." Commenting upon this account, we said that if it was correct the city marshal was unfit for his position; but that we did not fully credit it, and would be glad to have it disproved, to which the *Times* wittily responded, "we are sorry you cannot be accommodated in any essential particular, poor fellow; so don't be too much agonized over facts."

Day after day our evening contemporary has repeated that "the marshal still sticks to the *Times'* account," and as often have we reiterated, "then he is not a proper person for city marshal;" but on the evening of Wednesday, the 8th inst., a few hours after our neighbor's regular announcement (this time in *Italics*) that "The marshal still sticks!" the marshal himself came into our office and declared that he did not drive nor in any way attempt to drive the liquor spotter from the city because he was a spotter, and that he never told any person that he did; that he did not drive him from the city at all; that the fellow was driven out by the mayor, who threatened to send him to Brentwood as a vagrant if he did not leave; and that his being a liquor spotter had nothing whatever to do with his expulsion. From which it appears that the *Times'* first chapter in the great spotter serial was wide of the facts, as we at the time expressed a hope it would turn out to be.

It may not be out of place here to mention that the *Times* itself, in its issue of Oct. 3d, also contradicted its first story, which was published Sept. 30th, on the later date asserting that the spotter applied to the mayor for city aid and was by him "ordered to leave the city before a certain hour the next day," this being "*after* the city marshal had spoken to the man"—an acknowledgement that the story of the spotter's hasty flight with "blanched cheeks and trembling limbs" on being threatened by the marshal with "the direst vengeance from an incensed public," was incorrect.

CIRCUIT COURT--LOWELL, J.

The October term of this court began at Exeter on Wednesday, the 8th inst., Judge Lowell presiding. The following is a list of the grand jurors summoned:

George M. Kimball, Atkinson; John E. White, Auburn; Orin Sanborn, Brentwood; Levi Bean, George C. Goss, Candia; William Shirley, Silas F. Learned, Chester; Arthur S. Collins, Danville; Amos L. Jenness, Deerfield; Henry C. Piper, Dublin; Melvin Wilson, William Williams, Fitzwilliam; Frank W. Minor, Gilsum; Thomas Annett, Jaffrey; Charles Mason, Marlesborough; Frederick Taylor, Nelson; Zachariah F. Whitney, Rindge; Freeman A. White, Keene, (ward one;) William C. Palmer, James M. Bacheldor, Derry.

Mr. Silas F. Learned was appointed foreman of the grand jury.

The petit jurors summoned are as follows:

Jeremiah T. Poor, Atkinson; Andrew F. Fox, Auburn; Frank H. Rowell, Brentwood; Edwin J. Godfrey, Candia; George W. Chase, Chester; Andrew J. Philbrick, Danville; James Allison, Dublin; Daniel Burbank, Fitzwilliam; Aaron D. Hammond, Gilsum; S. Hubert Mower, Jaffrey; George K. Harrington, Marlborough; Winslow W. Atwood, Nelson; Abraham J. Converse, Rindge; John M. Farnum, Keene, (ward one.)

Prayer was offered by Chaplain W. H. Stewart of the United States navy.

The forenoon was occupied in calling the docket.

The action Roberts vs. city of Nashua, wherein twenty thousand dollars were claimed for damages sustained from an injury resulting from a defective sidewalk near the Indian Head hotel, having been settled, was dismissed from the docket.

Case Perkins vs. Nashua Card and Glazed Paper Co., in order for hearing, was continued on the motion of the defendants, who asked for further time in which to take testimony. Noyes for pltf., Clark for deft.

Case No. 97, Samuel G. Dearborn vs. Augustus T. Post, action to recover the price paid for certain western bonds purchased of Post, a New York broker, which it is contended were bought with the agreement that the bonds "if not right" should be returned and the contract of sale be rescinded. The action has been removed from the State court. A question upon allowing certain amendments was argued by Hon. B. Wadleigh for the pltf., and Hon. A. F. Stevens for the deft. The plff. bought six coupon bonds of Bourbon, Douglass county, Illinois, for the payment of $500 each, to be exchanged or returned, and he afterward asked the deft. to take the bonds back. The deft. sold the bonds through a travelling agent at Nashua, who represented these bonds to be a first-class security, but the bonds were not first-class, being of no value. The damage claimed is $4000. The amendment was such that the deft. was not prepared for trial, and the case was accordingly continued, to the May term.

Benj. Waterhouse of Barrington, arraigned on an indictment for fraudulently voting for a candidate for Congress from the first congressional district in this State, in November, 1878, being then a minor, pleaded guilty. Sentence deferred.

The grand jury are expected to report this afternoon.

BORN.

WALLIS. In this city, Oct. 8th, to William T. and N. Jennie Wallis, a daughter.

MARINE CHRONICLE.

PORT OF PORTSMOUTH.

SAILED Oct 8th.

Sch Charles H Trickey, Kelley, Dover for New York.

Stmr Colon, Clapp, for New York sld from Ashpinwall 6th.

Sch Loella, Amee, hence arr at Boston 6th.

Sch Mary J Adams, Fitzgerald, from Brunswick, Ga, arr at New York 6th.

Ship Wm H Marcy, Marcy, Philadelphia, for Hiogs, passed to sea from Delaware breakwater 5th.

ROYAL

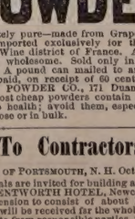

BAKING POWDER

Absolutely pure—made from Grape Cream of Tartar, imported exclusively for this Powder from the Wine district of France. Always uniform and wholesome. Sold only in cans by all Grocers. A pound can mailed to any address, postage paid, on receipt of 60 cents. ROYAL BAKING POWDER CO., 171 Duane St., New York. Most cheap powders contain alum; dangerous to health; avoid them, especially when offered loose or in bulk.

To Contractors.

CITY OF PORTSMOUTH, N. H. Oct. 7th, 1879.

Proposals are invited for building an extension to the WENTWORTH HOTEL, Newcastle, N. H., (said extension to consist of about 100 rooms,) and bids will be received for the whole or in separate parts from responsible parties up to October 16th inst. Plans and specifications may be seen at the Rockingham House, Portsmouth, N. H. The right is reserved to reject any or all bids.

FRANK W. HILTON & CO.

MUSIC HALL!

ONE NIGHT ONLY,

Tuesday Evening, Oct. 14.

M. M. O. P.

THE EVENT OF THE SEASON!

Murphy's Miniature Opera Pinafore!

— COMPOSED OF —

40 BOSTON BOYS AND GIRLS 40

— IN THE —

Fascinating Operatic Sensation!

— OF —

H. M. S. Pinafore!

AS GIVEN BY THEM

106 CONSECUTIVE TIMES 106

— AT THE —

BOSTON MUSEUM!

With the following Miniature Cast:

THE RT. HON. SIR JOSEPH PORTER, K. C. B., First Lord of the Admiralty, MASTER FREDDIE BRYANT
CAPT. CORCORAN, commanding H. M. S. Pinafore, MASTER EUGENE
RALPH RACKSTRAW, able seaman, MASTER WM. H. LEE
DICK DEADEYE, able seaman.....MASTER LODGE
BILL BOBSTAY, boatswain. MASTER JOSEPH KEEFE
BOB BECKET, carpenter's mate,.....MASTER FOLEY
TOM TUCKER, midshipmite.....MISS WINNIE JOSEPHINE, the Captain's daughter, MISS IDA MULLE
LITTLE BUTTERCUP, a Portsmouth Bumboat Woman.....LITTLE CORINNE
HEBE, Sir Joseph's first cousin, MISS MATTIE COOTS
THE QUAINT QUAKERESS, the Aunt MISS LIZZIE HARRINGTON

First Lord's Sisters, his Cousins, and his Aunts, Sailors, etc., by Full Chorus of

FORTY BOYS AND GIRLS!

Instrumental Music by the M. M. O. P. Orchestra.

The Opera will be presented with an entire

NEW AND NOVEL SCENE.

MURPHY'S

Miniature Opera Pinafore

— IS COMPOSED OF —

40 - BOYS AND GIRLS - 40

Selected from Many Thousands Attending the Schools of Boston,

For the combined qualifications of intelligence, attractiveness, and musical capabilities, by Mr. J. B. SHARLAND (Instructor of Music in the Boston Public Schools), and carefully rehearsed by him and Mr. JOHN BRAHAM (Musical Director of the Boston Museum), in the greatest popular Musical Success that has ever been produced in the two hemispheres, namely,

H. M. S. PINAFORE

Which was first presented by the M. M. O. P. at the Boston Museum, on Monday, May 12, when it immediately created a sensation unparalleled in the history of the Opera, which becomes more astounding when we consider the fact that Boston had previously been favored by twelve of the strongest troupes ever organized for the presentation of PINAFORE; but that the success of the M. M. O. P. was unequivocal and unequaled, can be proved by the fact that it achieved

THE LONGEST RUN IN AMERICA,

— THAT OF —

106 Consecutive Times 106

Equalled only by the original production at the Opera Comique London; and this success is all the more startling when we take into consideration the fact that it has been accomplished by mere children.

The Original Cast!

LITTLE CORINNE!

— THE —

TINY LYRIC STAR!

— A —

MINUTE SPECK OF CONDENSED DROLLERY!

— AS —

LITTLE BUTTERCUP!

MASTER WILLIAM H. LEE!

— THE —

GREATEST BOY SOPRANO IN THE WORLD!

AS RALPH RACKSTRAW.

SPECIAL SCENERY!

CORRECT COSTUMES!

And every attention to detail that characterized the performance of the

CHILDREN'S PINAFORE

— AT THE —

BOSTON MUSEUM.

Reserved Seats 75 and 50 cents, according to location. Gallery 35 cents.

Seats on sale at Dr. William R. Preston's drug store on Wednesday, Oct. 8, at nine o'clock A. M.

We have just received a Large Lot of

Light-Colored and Nice-Flavored Molasses

33 cents per gall; 10 galls for $3.00.

JAMES R. YEATON & CO.

No. 6 Congress Street.

SILVER PLATED KNIVES

$2.00 Per Dozen,

—AT—

F. P. WILSON'S,

No. 37 Congress Street.

Genuine Bargains

— IN —

DRY GOODS.

— AT —

MARSTON'S,

21 Market Street.

Please notice the prices at which we are selling goods:

1 CASE GOOD QUALITY PRINTS

Fast Colors and Excellent Style,

5 Cents.

1 CASE BEST QUALITY PRINTS

The Best Dark Fall Styles!

6 Cents.

50 PAIR 11/4 ALL WOOL BLANKETS

$3.50 Per Pair.

These Blankets are very cheap, weighing over 5 lbs., and well worth $5.00!

FINE LINEN SHIRT FRONTS

Which we are selling at the low price of

10 Cents,

Which is just one half what they are worth!

50 doz. Ladies' and Gents'

FINE LINEN HANDKERCHIEFS

10 Cents.

CASE LADIES' VESTS & PANTS

50 Cents.

These goods are silk-finished, heavy weight and are a bargain.

CASE LADIES' VESTS & PANTS

75 Cents.

These goods are a splendid article, and cheap at $1.00.

1 Case Gents' Ribbed

WOOL SHIRTS AND DRAWERS

62 Cents.

German

TURKEY RED TABLE COVERS

Which we are selling at lower prices than were ever befo e known.

These are but a few of the many Bargains which we have to offer, and every one will find it to their advantage to price our Goods before purchasing.

C. H. MARSTON,

21 Market St.

Hardware, Paints, Oils, &c.

SALEM WARRANTED PURE WHITE LEAD.
BOSTON " " " "
FOREST RIVER PURE WHITE LEAD.
ENGLISH " " "

On hand and for sale at Manufacturers' Prices.

Also, a large and well-selected Stock of

Hardware,
Paints, Oils,
Glass, &c., &c.

ETC., ETC., ETC.,

At Lowest Rates.

JOHN H. BAILEY,

RICE BLOCK,

16 Market and 1 Ladd Street.

Lost.

ON Tuesday evening, 30th ult., on the road between the Trotting Park and the Parade, a dark-gray WATERPROOF. The finder will be rewarded on leaving it at this office. 3t

Lost.

ON the evening of Wednesday, 24th ult., between Music Hall and Gates street, a BLACK SILK SACQUE. The finder, on leaving notice at this office, will be suitably rewarded.

Real Estate.

Desk Room

TO LET in one of the pleasantest offices in the city. Enquire at CHRONICLE Office.

Farming Land and Building Lots for Sale.

THREE Large Fields on Jones Avenue, and building Lots on South Street.
Apply to SAMUEL H. HALL.

Dwelling House To Let.

THE TWO-STORY HOUSE No. 4 Richards Avenue, recently occupied by Mc. Chas. M. Laighton. A long lease preferred.
nov28 Apply to J. F. BARTLETT.

To Let.

STORE No. 27 MARKET STREET.
Stay 17 Apply to J. R. MAY.

For Rent.

HOUSE ON MELCHER STREET, near Pleasant, contains 10 rooms, with water in house. Rent low to a good tenant, or will let to two tenants. Apply at 51 Pleasant Street.

Portsmouth Lager Beer!

WE purchase from The Eldredge Brewing Company their Celebrated LAGER BEER, and bottle it ourselves. Lovers of this wholesome Beverage can always rely upon getting it fresh bottled, as we receive it direct from the Brewery.

BUTLER & LAIGHTON,

No. 1 MARKET SQUARE, - - - - - - Portsmouth

Payment of City Bills.

THE TREASURER'S Office will be open for the payment of approved bills Friday and Saturday of each week.
Sept. 12. W. E. HADLEY, City Treasurer.

FRESH CELERY.

FRESH DAILY IN ANY QUANTITY.
For sale by

H. F. Gerrish.

PORTSMOUTH, Oct. 8th, 1879.

JUST RECEIVED!

A SMALL INVOICE OF

Army Blouses!

C. E. MYERS & CO.

NEW SARDINES!

1000 1/4 and 1/4 Boxes

Philippe] and Canaud Sardines of this Season's Packing,

1/4 Boxes.....35 cents.
1/4 Boxes.....25 cents.

QUEEN SYRUP!

Without exception the BEST Molasses produced, and unexcelled for making preserves, etc.

OLD HARD SOAP!

50 Boxes Old Hard Soap, comprising the best known brands,

Selling at Reduced Rates.

PRIME FRESH BUTTER!

We receive each week the Finest

Vermont Dairy and Creamery Butter,

FRESH MADE.

Cigars! Cigars!!

30,000 5c. Cigars, under the brands

LA CORONA,
POST OFFICE SQUARE,
GOVERNOR.
LAST SENSATION,
AND KING.

☞ These goods are well-known, and are fast taking the place of high-priced Cigars. Try them.

— FOR SALE BY —

BUTLER & LAIGHTON,

No. 1 MARKET SQUARE.

DRAIN PIPE.

AKRON DRAIN PIPE, all sizes, for sale at No. 5 Elm street.
SAMUEL CLEAVES & SON.

BLEACHED COTTONS

Wamsutta, Hill, Langdon and other popular makes

AT LOW PRICES.

BROWN COTTONS

Continental, Fequot, Booth, etc.

PRINTS and GINGHAMS, SHIRTING, FLANNELS, CASHMERES.

BLACK AND COLORED CASHMERES.

SILKS, VELVETS, and SATINS.

GOOD GOODS, LOW PRICES,

—AT—

D. F. Borthwick's

7 AND 9 MARKET STREET.

British Mail-Bag.

The late British postoffice report says: The past year appears to have been no exception to the rule as regards the miscellaneous nature of articles passing through the post, about 6000 packets having been forwarded contrary to the regulations of the department. The following are some of the numerous articles observed during the year: Live animals—such as rabbits, rats, moles, tortoises, bees and crabs—Devonshire cream, eggs, fruit, mince and pork pies, sausages, horseshoe nails, artificial teeth, revolvers, china ornaments, geranium cuttings, tobacco and cigars, glazier's diamonds, etc. A packet containing a small lizard and a lizard went to the returned letter office. Upon examining it the next day, the lizard had disappeared and, from the appearance of the snake, it was feared that it had made a meal of its companion.

Many devices are still employed, either from ignorance or with the view of evading payment of the registration fee, small as it is, to make remittances in irregular manner. In one instance a £20 Bank of England note was pinned to one of the pages of a book went to the foulids of a lady at a receiving house in the metropolitan district, and in another a half-penny wrapper was found to contain a letter, a bill of sale, and four £5 Bank of England notes. A brown paper parcel, tied with string, unsealed, and not even registered, was found to contain six sovereigns, one half-crown, two six-pences and three three-penny pieces, wrapped up in small articles of ladies' dress. In several instances coins have been imbedded in cake and pieces of toast.

The parcels of Christmas presents which passed through the registered letter branch of the General Post Office in London exceeded 30,000 in number and three tons in weight; and the officers of the branch were continuously employed from 8:45 A. M., on December 24th, until noon of the 25th, in disposing of this unprecedented amount of extra work. Inquiries were made respecting a letter addressed to Paris and intended to have been registered, the contents of which were stated to be worth £135,000. The letter was found among the ordinary correspondence. Inquiry was also made for a packet containing a watch addressed to a watchmaker in London, who positively denied having recieved it. The missing watch was found in a drawer in his shop.

Many curiously addressed letters are found among those undelivered in consequence of insufficient addresses. A letter from America was addressed to "Little Alice, Serio-Comic Singer, London, England." From Versailles there was one addressed, "Please to put this young man in the right train for Penge." In one case a depositor, whose occupation had been given as a "vender of cats'-meat," in applying for acknowledgement for a deposit which had failed him in due course, took occasion to add, "The next time it occurs I shall write to the Queen."

Two packets addressed to Australia were returned marked "unclaimed," and on being opened were found to contain respectively 100 sovereigns and 50 sovereigns, without any communication in either. It is presumed that the sender directed these packets to himself and followed them in another ship bound for the colony, but that having died on the passage, or the ship having been lost, no application was made at the post-office for them.

Medicinal Wine.

Physicians from the New York Board of Health have visited the Vineyards and Wine Cellars of Alfred Speer, of New York city; he is known to be one of the most extensive producers and dealers in Pure Medicinal Wines and Brandies in the United States. He makes a superior Port, known as Speer's Port Grape Wine, which took the highest premium at the Centennial. It is extensively prescribed by physicians as the most reliable Port for medicinal purposes. It is sold by Preston, Kimball, F. B. Coleman, and H. F. Gerrish.

It is Delicious,

Every one says that has used Walter Baker & Co.'s Chocolate and Cocoa preparations. They have stood the test of a century and have become articles of general consumption. Grocers everywhere keep these goods.

SANFORD'S JAMAICA GINGER is delicious, invigorating, refreshing, wholesome, and safe.

Fellows' Compound Syrup of Hypophosphites is not only the most reliable remedy for consumption, but it is a specific also for bronchitis and asthma.

—Men are sometimes accused of pride because their accusers would be proud themselves if they were in their place.

—When in passing a stately mansion the only thing out of order is the front gate, it is evident that there is a marriageable daughter in the house.

—It takes a Turk about six months to collect a debt of fifteen cents against another Turk, but as an offset it takes the second Turk a whole year to persuade the first Turk to trust him.

—A new mode of collecting honey is being tried in Germany. A small apparatus with wires gives the bees an electric shock, and they fall to the bottom of the hive, remaining motionless for several hours.

—Two girls who lately ran away from Long Island are thus graphically described by their father: "Laura, age eighteen, dressed in a straw hat; Florence J., age sixteen, blue suit." We tremble in view of the possibility of the fair Laura's hat blowing off!

—A New England writer is noted for neglect in his personal appearance. The night before Christmas a gentleman spoke to a friend of making the author a present. "I want to get him something that he will keep," observed the gentleman. "In that case I would suggest a cake of soap," remarked the friend.

—About three months ago a man in a Kentucky town was shot at by a concealed assassin and slightly wounded. He recovered from his injuries in about a week and was again shot, and this time seriously wounded. He was out again in two months, and the other day he received a bullet in the head, which, it was thought, would prove fatal. It is strongly suspected that his would-be murderer is a sewing machine agent who is killing his victim on the "instalment plan."

Cuticura

HUMORS OF THE SCALP, LOSS OF HAIR.

Loss of Hair in thousands of cases is due entirely to some form of scalp disease. Seventy-five per cent of the number of bald heads might be covered with hair by a judicious use of CUTICURA, assisted by CUTICURA SOAP. It is the most agreeable as well as the most effective hair restorer ever produced by man. It is medicinal in the truest sense of the word. All others are mere oleaginous mixture or poisonous dyes. None but CUTICURA possesses the specific medical properties capable of so quickly allaying most agonizing diseases that induce and irritate the scalp and hair glands and tubes, causing premature baldness. Medium doses of the CUTICURA RESOLVENT will purify the oil and sweat glands of the virus of scrofulous humor of the blood and insure a permanent cure, when taken in connection with the outward application of CUTICURA.

SALT RHEUM AND DANDRUFF

Cured that several physicians had failed to treat successfully.

MESSRS. WEEKS & POTTER: *Gentlemen*,—I have had the Salt Rheum on my head and all through my hair, also on my legs, for the past four years, having suffered exceedingly with it. The dandruff falling from my hair was very annoying. I consulted several distinguished physicians in regard to it, and have taken their prescriptions as ordered but did not find any cure and but little relief. I was told by many persons who have the Salt Rheum, and who have been deafened for years, that there was no cure for it; that it was in the blood, and I should always have it, and I was almost inclined to agree with them, but a friend wanted me to try CUTICURA, made by your firm. I did, and to my astonishment, in less than three weeks my head was entirely free from all Salt Rheum and Dandruff, and I cannot see any appearance of Salt Rheum on my person. I think it a wonderful remedy. Respectfully yours,
GEORGE A. MUDGE,
PORTSMOUTH, N. H., Feb. 6, 1878.

HUMOR OF THE SCALP

That was destroying the Hair cured with one box of CUTICURA.

MESSRS. WEEKS & POTTER: *Gentlemen*,—I want to tell you what CUTICURA has done for me. About ten years ago my hair began falling out, caused by Humor of the Scalp. I tried various remedies, too numerous to mention, without relief, until I began using CUTICURA, one box of which has entirely cured me and new hair is beginning to grow. Respectfully, MRS. O. J. ROOT,
387 W. Lake St., CHICAGO, ILL., Nov. 15, 1878.

We know the above to be true.
MARY E. TOWNSEND, 412 W. Jackson St.
MRS. C. A. GRAY, 351 Fulton St.

SCALD HEAD

For Nine Years cured when all other Remedies failed.

MESSRS. WEEKS & POTTER: *Gentlemen*,—Since July last I have been using your CUTICURA for Scald Head, and it has cured me when all medicines that I have taken for nine years did me no good. I am now using it as a hair dressing, but my head is well. It keeps the hair in very nice condition. Yours truly, H. A RAYMOND,
Auditor Fort Wayne, Jackson & Saginaw R. R.
JACKSON, MICH., Dec. 20, 1878.

THE CUTICURA REMEDIES

are prepared by Weeks & Potter, Chemists and Druggists, 360 Washington Street, Boston, Mass., and for sale by all Druggists and Dealers. Price of CUTICURA, small boxes, 50 cents; large boxes containing two and one-half times the quantity of small, $1. RESOLVENT, $1 per bottle. CUTICURA SOAP, 25 cents per cake; by mail, 30 cents; three cakes, 75 cents.

COLLINS' VOLTAIC ELECTRIC PLASTERS

Rheumatism, Neuralgia, Weak and Sore Lungs, Coughs and Colds, Weak Back, Stomach and Bowels, Dyspepsia, Shooting Pains through the Loins and Back, Spasms or Fits, and Nervous, Muscular and Spinal Affections, relieved and cured when every other plaster, liniment, lotion, and electrical appliance fails. s,w&6nov1

MORSE & ILSLEY,

AUCTIONEERS,

Money, Real Estate and Mortgage Brokers, Insurance and House Agents.

13 PLEASANT ST. - - EXCHANGE BUILDINGS.

GARDNER J. GREENLEAF,

Carriage Manufacturer, Blacksmith,

AND DEALER IN

Carriage Materials and Blacksmith Supplies.

STATE STREET, NEXT POST-OFFICE.

Stephen D. Scriggins

HAS REMOVED HIS

PAINT SHOP

From No. 15 Fleet Street to No. 9 VAUGHAN STREET, opposite the Commercial House, and having larger and better accommodation for

CARRIAGE WORK,

Would solicit a continuance of public patronage.

NEW YORK SHOPPING.

LAMAR PURCHASING AGENCY!

ESTABLISHED! RELIABLE

Everything bought with taste and discretion. New York Fashion Correspondent of this paper connected with agency. Bestowing references. Send for circular with prices. Address

MRS. ELLEN LAMAR,
877 Broadway, New York City

DENNIS SHEA,

MANUFACTURER OF

Cement Stone Pipe

— AT —

26 WATER STREET, PORTSMOUTH.

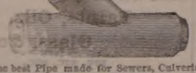

The best Pipe made for Sewers, Culverts, Cellar and Sink Drains, Water Closets, etc., etc. Gives perfect satisfaction wherever used. Is proof against frost, acids, and all substances which pass through the Pipe.

For sale at wholesale or retail, or laid in the best manner.

Orders for Pipe and laying left at the factory will receive prompt attention

STARCH!

DURYEA'S OR KINGSFORD'S,

in Barrels for sale in any Quantity,

— AT —

Five Cents a Pound.

H. F. GERRISH.

SPEER'S

Sambuci Wine,

— AND —

PORT GRAPE WINE.

Sambucus the Great Remedy for Kidney Affections, Rheumatism and all Chronic Complaints. Excellent for Females and Weakly Persons.

MEDICINAL WINE.

Speer's Sambuci Wine!

celebrated for its beneficial qualities, highly esteemed by eminent physicians, used in European and American Hospitals and by the first families in Europe and America.

Excellent for weak and Debilitated persons, the aged and infirm; improving the appetite and benefitting ladies and children.

AS A DIURETIC,

it imparts a healthy action to the Kidneys and Urinary organs, very beneficial in Dropsy, Gout and Rheumatic affections and Consumption.

Very superior for colds if made hot and taken before retiring. 75 CENTS PER BOTTLE.

COMMUNION WINE.

SPEER'S PORT GRAPE WINE,

From the Oporto Grape, raised by Mr. Speer at his vineyards, is a rich, heavy-bodied Port, prescribed by Physicians in place of California and imported Port; used by families for weddings, and as an evening wine; and by ladies and weakly persons for strengthening; also the principal wine for communion purposes. $1.00 PER BOTTLE.

Speer's P. J. Sherry

Is a Wine of Superior Character, and partakes of the golden qualities of the grape from which it is made. For purity, Richness, Flavor and Medicinal Properties, it will be found unexcelled. $1.50 PER BOTTLE.

☞ None genuine unless the signature of "ALFRED SPEER, Passaic, N. J.," is over the cork of each bottle.

ALFRED SPEER, Proprietor,
Office, 34 Warren Street, New York.
Mt. Prospect Vineyards, Passaic, New Jersey.
JOHN LAFOU, Paris, Agent for France;
O. T. LUDLOW, London, Agent for Great Britain.

For sale by *W. R. Preston, David Kimball, F. B. Coleman*, Druggists; *H. F. Gerrish*, Grocer.

NEW STOCK

— OF —

FALL AND WINTER GOODS!

J. E. HAM & CO.,

Have Removed to No. 11 Congress Street,

Next door to N. K. Walker & Son,

— WITH A —

LARGE STOCK OF SPRING SUITINGS

— ALSO —

Cassimeres, Doeskins, Cloths and Worsted For Dress Suits.

Embracing all varieties of fine Plain and Fancy Patterns to suit every taste.

Garments Made to Order

With a guarantee to give satisfaction.

GENTS' FURNISHING GOODS:

Drawers, Shirts, Bosoms, Collars, Kid Gloves, etc., etc.

11 CONGRESS ST.

ELDREDGE'S LAGER!

Milwaukee Lager.

Bottled and for Sale by H. F. GERRISH.

American and Foreign PATENTS.

[ESTABLISHED 1865.]

GILMORE & CO., Successors to CHIPMAN, HOSMER & CO., Solicitors. Patents procured in all countries. *No fee in advance.* No charge unless the patent is granted. No fees for making preliminary examinations. No additional fees for obtaining and conducting a re-hearing. Special attention given to Interference Cases before the Patent Office, Extensions before Congress, Infringement Suits in different States, and all litigation appertaining to Inventions or Patents. Send stamp to GILMORE & CO. for Pamphlet of sixty pages.

Old Bounty Land Warrants.

The last Report of the Commissioner of the General Land Office shows 2,327,500 acres of Bounty Land Warrants outstanding. These were issued under act of 1855 and prior acts. GILMORE & CO. pay cash for them. Send by registered letter. Where Assignments are imperfect we give instructions to perfect them.

Arrears of Pay and Bounty.

Officers, Soldiers and Sailors of the late war, or their heirs, are in many cases entitled to money from the Government of which they have no knowledge. Write full history of service, and state amount of pay and bounty received. Enclose stamp to GILMORE & CO., and a full reply after examination, will be given you free.

Pensions.

All Officers, Soldiers and Sailors wounded, ruptured or injured in the late war, however slightly, can obtain a pension by addressing GILMORE & COMPANY.

Cases prosecuted by GILMORE & CO. before the Supreme Court of the United States, the Court of Claims and the Southern Claims Commission.

Each department of our business is conducted in a separate bureau, under the charge of the same experienced parties employed by the old firm. Prompt attention to all business entrusted to GILMORE & CO. is thus secured. We desire to win success by deserving it. Address

GILMORE & CO.,
WASHINGTON, D. C.

PATENTS

Secured in this country and abroad on most favorable terms; Trade Marks and Labels registered; Interferences, infringement suits, etc.

Address, for further information,
CHARLES B. TILDEN,
[late Principal Examiner U. S. Patent Office,]
References: 28 School Street,
HON. P. C. CHENEY, Boston, Mass.
Ex-Gov. N. H.
HON. R. H. VANCE,
Chairman com. on Patents,
U. S. House of Rep.

CHARLES W. GARDNER'S

Book & Job

PRINTING OFFICE!

UP ONE EASY FLIGHT.

Chronicle Office, Portsmouth, N. H.

Over D. H. Montgomery's Store.

The recent improvement in the above building has enlarged the Job Office to double its former size, making it one of the lightest and most convenient offices in the city for

— THE —

ALL KINDS

— OF —

General Job Work!

The Subscriber respectfully solicits orders for all kinds of Printing, from a

TWO-SHEET POSTER,

With a 14-inch wood letter, to a Visiting Card.

DATE SLIPS A SPECIALTY.

By-Laws for Lodges,

Town Accounts, Programmes,

Handbills, Tickets,

Fancy Cards,

Business Cards,

Ball Cards,

And everything else in the line of Printing.

CHARLES W. GARDNER.

THE

New Hampshire Gazette!

Established 1756.

The Gazette is published every Thursday and sent to Subscribers at the low price of $1.50 per year, paid in advance, or $2 at the end of the year.

It contains full accounts of all of importance that transpires in Portsmouth and its vicinity, and a condensed summary of news, foreign and domestic; editorials upon current topics; New Hampshire items; carefully prepared marine news, containing reports of vessels owned at this port, or officered by men from Portsmouth or its neighborhood; and is just the paper for residents desiring to be posted on all that takes place at home, while to those living in the vicinity of Portsmouth, or to former residents who retain their interest in the "old home by the sea," it is the best means of keeping informed of what transpires in this city.

— THE —

NEW HAMPSHIRE GAZETTE

Contains more original matter

Than any other paper of its size in the State, the editors working more with their pens than with their scissors.

TO ADVERTISERS

THE N. H. GAZETTE

Presents an excellent opportunity for a weekly invitation to customers, at a reasonable rate, and all those who desire to reach patrons in Rockingham and York counties will find it an economical medium. THE GAZETTE is in many instances the only paper taken by families, and is in reality a large extent in localities whence is derived much of the trade of Portsmouth, a fact which our merchants should not fail to bear in mind.

Subscriptions Received

AT THE OFFICE, 7 PLEASANT ST.,

Exchange Buildings, nearly opp. Post Office;

Or by remittance to

Chronicle & Gazette Publishing Co.

☞ Specimen numbers sent on application.

New Advertisements.

ORGANS 13 Stops, 2 set Reeds, 3 Knee Swells, Stool, and Book, only $98. 7 Oct. Pianos, Stool, Cover and Book, only $145.75. Illustrated Newspapers sent free. Address Daniel F. Beatty, Washington, N.J.

AGENTS WANTED For the *Best* and *Fastest-Selling* Pictorial Books and Bibles. Prices reduced 33 per cent. NATIONAL PUB. CO., Philada. Pa.

$1200 returns in 30 days on $100 invested. Official Reports and information *free*. Like profits weekly on Stock options of $10 to $50. Address T. Potter Wight & Co., Bankers, 35 Wall St., N. Y.

$10 TO $1000 Invested in Wall Street Stocks makes fortunes every month. Book sent free explaining everything. Address, Baxter & Co., Bankers, 17 Wall St., N.Y.

WANTED A GOOD AGENT to canvass Portsmouth and the adjoining towns for the best selling household articles in the world. Tip-top profits, write at once to Word Manufacturing Co., 122 Nassau St., N. Y.

WANTED Active parties to act as General Agents for the sale of our specialities. Business respectable. Goods sell rapidly. We pay a salary or a liberal commission on sales. From $100 to $200 a Month can be made by live men. Reference for making money. Address J. S. MCDONALD & CO., 158 Clark St., Chicago.

CONSUMPTION

CURED. A simple vegetable remedy for the speedy and permanent cure of Consumption, Bronchitis, Catarrh, Asthma, and all *Throat and Lung Affections*. Also a positive and radical cure for Nervous Debility and all Nervous Complaints, which has been tested in thousands of cases. Invite with full directions (in German, French, or English) for preparing and using, sent by mail free of charge on receipt of stamp. *Please name this paper.* W. W. SHERAB, 149 Powers' Block, Rochester, N. Y.

Established in 1842.

With Your ADDRESS will bring you a post-paid SPECIMEN of the AMERICAN Agriculturist, Equal to 144 Magazine Pages, with 354 ENGRAVINGS; and Descriptions of 200 GOOD THINGS for Your Own Use, for HOLIDAY, WEDDING, & other PRESENTS, etc., and How to readily obtain them, without Cash Outlay. Address ORANGE JUDD CO. 245 Broadway, New York.

CENTS FOR POSTAGE,

$1.50 a Year.

toct23

ALWAYS SELECT THE BEST.

WADSWORTH, MARTINEZ & LONGMAN

PURE PAINTS

READY FOR IMMEDIATE USE.

Is recommended by every PRACTICAL PAINTER. COVERING CAPACITY & DURABILITY EXCEED ANY KNOWN PAINT. Buildings Painted with our Prepared Paints, if not satisfactory, will be Repainted at our Expense.

FOR SALE BY

FRED P. WILSON.

toct17 37 Congress street.

RUPTURE

DR. J. A. SHERMAN—and the only Dr. Sherman known to the public for the past 35 years or more for his successful method of treating Rupture without the annoyance and injury usually inflicted, is now at his branch office, 43 Milk St., Boston, where those afflicted with Rupture wishing to obtain the benefit of his experience and remedies may consult him daily for a limited period.

No man is safe who has a rupture, no matter how insignificant he may consider it, for every man who has died from it once flattered himself that it was but a trifling ailment; and every man who now suffers from it and the injury of trusses, to such an extent that life has no enjoyments, once regarded it as unworthy special attention. It is not a stand-still affliction, it is steadily progressive, even unto death; and he is wise who takes the necessary steps to be effectually relieved of it before the day of suffering and gloom comes upon him. References given to gentlemen in the city who have been cured.

Patients from abroad can receive treatment and leave for home same day.

HIS BOOK ON RUPTURE

gives the most reliable proofs from distinguished professional gentlemen, clergymen and merchants of his successful practice and popularity therefrom throughout this country and the West Indies for the past 35 years or more. The afflicted should read it and inform themselves.

It is illustrated with photographic likenesses of extremely bad cases before and after cure, and mailed to those who send 10 cents. Remember in writing or calling the address is

Dr. J. A. SHERMAN

OFFICE 43 MILK ST., BOSTON,

Principal Office, 251 Broadway, N. Y.

BEWARE of a man named Sherman, who, taking advantage of my reputation calls himself Dr. Sherman, *alias* Dr. S. Sherman, *alias* Dr. S. J. Sherman, pretending to be famous for the cure of Rupture. He is a bold cheat, hoping to mislead and victimize the afflicted. Preserve this advertisement and show it to your afflicted friends. tock20

THERMOMETERS

ARE SELLING

— AT —

CHEAP

SWEETSER'S.

SPENCERIAN

STEEL PENS

Of the Very Best European Make, and unrivaled for Flexibility, Durability, and Evenness of Point.

REAL SWAN QUILL ACTION.

In Twenty Numbers. Samples, including the popular num. 1-2-3-8-15 and *Broad* 3-16-18 Pens, *Fine Points* 1-2-3-8-15 *Points* 3-16-18 will be sent by mail, for trial, on receipt of 25 Cents.

IVISON, BLAKEMAN, TAYLOR & CO.,
138 and 140 Grand St., New York.

2taw tsep30

Portsmouth Daily Chronicle.

By CHRONICLE & GAZETTE PUBLISHING COMPANY. | PORTSMOUTH, N. H., FRIDAY, OCTOBER 10, 1879. | $6 PER YEAR IN ADVANCE THREE CENTS PER COPY.

THE PORTSMOUTH DAILY CHRONICLE
(Established August 2d, 1877,)

Is Published Every Morning, Sundays excepted, at No. 7 Exchange Building, Pleasant street, opposite the Post Office, by the

Chronicle and Gazette Publishing Company.

TERMS $6.00 PER YEAR.

The New Hampshire Gazette

(The Oldest Newspaper in the United States, estabished Oct. 7, 1756,)

is published every THURSDAY at the same office. Terms, $1.50 per year; $2.00 per year, if not paid in advance.

ADVERTISEMENTS inserted on reasonable terms, in either or both papers. The GAZETTE, having a large country (in addition to its local) circulation, is an excellent medium of advertising. A liberal reduction made when advertisements appear in both papers.

☞ Correspondence from neighboring towns, containing items of public interest, will be gladly received. All communications should be addressed and all checks made payable to the

CHRONICLE & GAZETTE PUBLISHING CO.,
PORTSMOUTH, N. H.

The Job Printing Business is conducted in the same office by Mr. Charles W. Gardner, who keeps on hand a large and well-selected stock of all materials required in his line.

NEW AND EXTENSIVE STOCK

— OF —

Fall and Winter

GOODS

— AT —

WM. P. WALKER'S

No. 8 Market Square.

aving received a Full Assortment of Foreign and Domestic

Cloths, Cassimeres, &c.,

I am prepared to make them up into GARMENTS of the latest style, or according to the fancy of the purchaser, and

Perfect Satisfaction Guaranteed!

My Stock of Goods suitable for

SUITINGS

IS UNEQUALLED.

Particular attention paid to the making of Army and Navy

REGULATION UNIFORMS.

A FULL ASSORTMENT OF

Gentlemen's Furnishings Goods!

Constantly on hand, consisting of

BOSOMS, GLOVES, SUSPENDERS,

COLLARS, DRAWERS, SHIRTS,

HANDKERCHIEFS, LINEN

GOODS,

Of Every Description.

A GOOD PLAN

Anybody can learn to make money rapidly operating in Stocks, by the "Two Unerring Rules for Success," in Messrs. Lawrence & Co.'s new circular; the combination method, which this firm has made so successful, enables people with large or small means to reap all the benefits of largest capital and best skill. Thousands of orders, in various sums, are pooled into one vast amount and *co-operated as a mighty whole*, thus securing to each shareholder all the advantages of the largest operator. Immense profits are divided monthly. Any amount, from $5 to $5,000, or more, can be used successfully. N. Y. *Baptist Weekly*, September 20th, 1878, says, "By the combination system $15 would make $75, or 5 per cent.; $50 pays $350, or 7 per cent.; $100 makes $1,000, or 10 per cent; on the stock, during the month, according to the market." *Frank Leslie's Illustrated Newspaper*, June 29th: "The combination method of operating stocks is the most successful ever adopted." *New York Independent* Sept. 13th: "The combination system is founded upon correct business principles, and no person need be without an income while it is kept working by Messrs. Lawrence & Co." *Brooklyn Journal*, April 29th: "Our editor made a net profit of $101.25 from $20 in one of Messrs. Lawrence & Co.'s combinations." New circular (mailed free) explains everything. Stocks and bonds wanted. Governments bonds supplied. Lawrence & Co. Bankers, 57 Exchange Place, N. Y.

Transportation.

Eastern & Maine Central Railroad Line.

CARS leave the Station of the Eastern Railroad, between Deer and Elm streets, as follows:

For Boston at *8.35, 7.15, 8.20, 10.57, A. M.; 5.00, 3.17, 6.36, 7.52 P. M. Sundays 3.55 P. M.

For Portland and Stations East, 9.48, 10.38 A. M.; 2.57, 9.08 P. M. Sundays 11.36 A. M.

For Bangor, St. John, Montreal and Quebec, 10.38 A. M.; 9.08 P. M.

For Great Falls and Wolfeborough, 10.00 A. M.; 2.57, 5.44 P. M.

For North Conway, 10.00 A. M.; 2.57, 5.44 P. M.

For Dover and Way Stations, 9.50 A. M.; 12.30, 3.00, 5.48, 7.00 P. M.

Trains leave For Portsmouth

From Bangor, 7.30, 8.55, 10.00 A. M.; 12.30, 3.15, 4.45, 7.00 P. M. Sundays 9.00 A. M.

From Portland, *2.00, 8.45 A. M.; 1.10, 6.00 P. M. Sundays 2.00 P. M.

From North Conway, 7.30 A. M.; 12.12, 3.27 P. M.

From Wolfeborough, 6.05, 8.22 A. M.; 1.06, 4.20 P. M.

From Great Falls, 7.34, 10.05 A. M.; 2.34, 5.50 P. M.

From Dover, 6.45, 10.25 A. M.; 2.25, 5.45, 6.55 P. M.

From Newington, 7.01, 10.41 A. M.; 2.41, 6.03, 7.40 P. M.

Trains from Boston arrive at Portsmouth at 9.45, 2.56, 10.35, A. M.; 12.20, 2.54, 5.40, 6.38, 9.05 P. M. Sundays 11.57 A. M.

Trains from Portsmouth arrive at Boston at *6.00, 9.30, 10.45 A. M.; 1.30, 5.10, 5.50, 8.45, 10.00 P. M. Sundays 6.25 P. M.

*Except on Mondays.

JOHN HORNBY, Master of Transportation. LUCIUS TUTTLE, G. P. & T. A.

June 29, 1879.

Concord & Portsmouth Railroad.

PASSENGER TRAINS leave Concord Railroad Station, foot of Bridge street:

For Newmarket Junction, Manchester, Concord and Upper Railroads, at 7.55 A. M., and 5.10 P. M.

Arrive at Manchester at 9.45 A. M., 7.10 P. M.

Arrive at Concord at 10.35 A. M., and 8.15 P. M.

Leave Concord at 7.30 A. M., and 3.40 P. M.

Leave Manchester at 8.15 A. M., and 4.25 P. M.

Arrive at Portsmouth at 10.10 A. M., and 6.15 P. M.

☞ All trains connect at Newmarket Junction, with trains of the Boston & Maine Railroad for Exeter, Haverhill, Lawrence and Boston; and for Dover, Great Falls and Portland; at Concord with trains to and from all the Upper Railroads.

H. E. CHAMBERLIN, Supt.

THE NEW ENGLAND MUTUAL LIFE Insurance Company

OF BOSTON.

The Oldest Massachusetts Company.

19,000 MEMBERS. $57,000,000 INSURANCE.

The features of the Company are

1—*Its entire mutuality.*
2.—*The character of its investments.*
3.—*The liberality of its treatment of retiring members.*
4—*Its selection of risks as developed by its past favorable mortality.*
5.—*The application of the Mass. Non-Forfeiture law to its policies, whereby every member is entitled to insurance according to its provisions.*

Information as to rates can be obtained on application at the office of the Company, or of any of its agents in the principal cities and towns of the Commonwealth.

35th Annual Report now ready for Distribution.

BENJ. F. STEVENS, President.
coditmch15 JOS. M. GIBBENS, Secretary.

FLETCHER & TANTON,

UPHOLSTERERS,

Furniture Dealers & General Undertakers

No. 58 Market Street, Portsmouth, N.H.

Coffins, Robes and Caskets always on hand or made to order. Orders left at 39 Deer Street or 27 State Street, by day or night, will be promptly attended to.

S. S. FLETCHER,
H. G. TANTON.

Good and Reliable INSURANCE COMPANIES.

COMMERCIAL UNION, of London.
FIRE ASSOCIATION, of Phila.
SHAWMUT, of Boston.

F. W. BEROCHEMONT & SON,

No. 9 CONGRESS STREET.

Proposals for Iron

For Bureau of Construction and Repair.

Paymaster's Office,
U. S. Navy Yard, Portsmouth, N. H.,
Sept. 30th, 1879.

SEALED PROPOSALS will be received at this office until 1 P. M., Oct. 15th, 1879, for the Iron described below, to be delivered at this Navy Yard within ten days from receipt of award.

For Boiler in Head House.

Sheets					
8	90x44x¼	Norway	Homogeneous	Metal,	3300lbs.
2	76x64x¾	"	"	"	1020 "
1	90x60x¼	"	"	"	562 "
1	64x30x¼	"	"	"	105 "
1	87x74x¾	"	"	"	575 "
2	60x28x¾	"	"	"	808 "
2	60x60x¾	"	"	"	404 "
1	66x32x¾	"	"	"	360 "
1	60x32x¾	"	"	"	480 "
1	60x30x¾	"	"	"	360 "
2	40x34x¾	"	"	"	680 "
2	32x32x¾	"	"	"	210 "
	30ft. 3x4 in Bar	Norway	"	"	1315 "
	120ft. 3x4 in. Flat Bar	"	"	"	531 "
	17ft. 2x3 in. T Iron				119 "
	146ft. 4 in. Round	"	"	"	263 "
	80ft. 1 in.	"	"	"	120 "

All this metal is to stand a tensile strain of 60,000 lbs. per square inch of sections, to be full and fair at the sizes given, free from blisters, seams, hollows or any other defects, and to stand the usual working tests as regards flanging, bending, &c. To be of the best quality in all respects. The sheets to be stamped with tensile strength and manufacturer's name. Any of the metal that proves defective in any respect in the course of the work to be replaced at the expense of the contractor.

The right is reserved to reject any or all bids, blank forms for which will be furnished from this office.

H. T. WRIGHT,
1-4-7-10 Paymaster U. S. Navy.

ANOTHER WONDER!

BARSTOW'S NEW Empress Range!!

WITH THE

PATENT DUPLEX GRATE.

Bakes day or night without rekindling fire. No poking or shaking required; a single turn of the Duplex Grate removes all clinkers, leaving a fresh fire. The Most Perfect Range in this City!

John P. Sweetser,

46 MARKET STREET - - PORTSMOUTH.

PATENTS!

R. H. EDDY.

No. 76 State St., Opposite Kilby, Boston.

SECURES PATENTS in the United States; also in Great Britain, France and other foreign countries. Copies of the claims of any Patent furnished by remitting one dollar. Assignments recorded at Washington. *No Agency in the United States possesses superior facilities for obtaining Patents or ascertaining the patentability of inventions.*

R. H. EDDY, Solicitor of Patents.

TESTIMONIALS.

I regard Mr. Eddy as one of the *most capable and successful* practitioners with whom I have had official intercourse. CHARLES MASON, Commissioner of Patents.

"Inventors cannot employ a person more trustworthy or more capable of securing for them an early and favorable consideration at the Patent Office." EDMUND BURKE, Late Commissioner of Patents.

BOSTON, October 19, 1870.

R. H. EDDY, Esq.—*Dear Sir:* You procured for me, in 1840, my first patent. Since then you have acted for and advised me in hundreds of cases, and procured many patents, reissues and extensions. I have occasionally employed the best agencies in New York, Philadelphia and Washington, but I still always feel almost the whole of my business, in your line, and advise others to employ you. Yours truly, GEORGE DRAPER.

BOSTON, January 1, 1879. 3tawjan180

C. E. BOYNTON,

MANUFACTURER OF

SODA WATER

In Siphon Bottles and Fountains.

Cream Nectar Beer,
Cream Ginger Beer,
Tonic Beer, Root Beer,
Pineapple Beer,
Birch Beer.

GINGER ALE & MINERAL WATER.

— ALSO, BOTTLER OF —

Milwaukee Lager,
Eldredge's Lager,
Stock Ale, and
Refined Cider.

Of the different summer beverages manufactured at this establishment it is hardly necessary to say a single word. They have become popular "on their own merits" and can be found in many private families and on sale in every hotel, saloon and restaurant in this locality.

The lagers bottled by me are from the best breweries in the country, and it is safe to say that there is no better in the world.

☞ Orders may be left at my establishment for any of the above, which will be delivered anywhere within the city limits without extra charge.

C. E. BOYNTON,
18 Bow Street, - - Portsmouth, N. H

L. S. L.

A SPLENDID OPPORTUNITY TO WIN A FORTUNE.

Tenth Grand Distribution, Class K, at New Orleans, Tuesday, Oct. 14th, 1879—113th Monthly Drawing.

LOUISIANA STATE LOTTERY COMPANY.

This Institution was regularly incorporated by the Legislature of the State for Educational and Charitable purposes in 1868 *for the term of Twenty-five Years*, to which contract the inviolable faith of the State is pledged, with a Capital of $1,000,000, to which it has since added a reserve fund of $350,000. ITS GRAND SINGLE NUMBER DISTRIBUTIONS TAKE PLACE monthly on the Second Tuesday. *It never scales or postpones.* Look at the following Distribution:

CAPITAL PRIZE, $30,000.

100,000 TICKETS AT TWO DOLLARS EACH.
HALF-TICKETS, ONE DOLLAR.

LIST OF PRIZES.

1 CAPITAL PRIZE			$30,000
1 " "			10,000
1 " "			5,000
2 PRIZES OF	2,500		5,000
5 do.	1,000		5,000
20 do.	500		10,000
100 do.	100		10,000
200 do.	50		10,000
500 do.	20		10,000
1000 do.	10		10,000

APPROXIMATION PRIZES.

9	Approximation Prizes of $300		2,700
9	do.	200	1,800
9	do.	100	900

1857 Prizes, amounting to $110,400

Responsible corresponding agents wanted at all prominent points, to whom a liberal compensation will be paid.

Application for rates to clubs should only be made to the home office in New Orleans.

Write clearly, stating full address, for further information, or send orders to

M. A. DAUPHIN,
P. O. Box 692, New Orleans, La.*
or same at No. 319 Broadway, New York.

All our Grand Extraordinary Drawings are under the supervision and management of GENERALS G. T. BEAUREGARD and JUBAL A. EARLY.

w,s,&dtoct12

REVOLUTION IN WASHING.

The Mothers' Favorite Washing Crystal

Is the name of a new Washing Compound, which N. F. MATHES & Co. are Sole Agents for in this city and its vicinity. We promised that it will do away with the toil and drudgery of

WASHING-DAY

without any injury to the fabric or hands; and that consumers may test it for themselves, we are putting samples in every house in the city and suburbs. This is an expensive way of advertising, but it shows that we have faith in the article.

It is put up in one-pound packages.

Price 15cts. per Pound.

N. F. MATHES & CO,

49 MARKET STREET.

PORTSMOUTH

INSURANCE AGENCY.

ESTABLISHED IN 1831.

JOHN SISE, 5 MARKET SQUARE,

Is the Agent and Attorney for the following responsible Companies:

ÆTNA INSURANCE CO.
Hartford, Conn. Assets $7,000,000

HARTFORD FIRE INSURANCE CO.
Hartford, Conn., Assets $3,200,000

HOME INSURANCE CO.,
New York, Assets $6,000,000

FRANKLIN FIRE INSURANCE CO.
Philadelphia, Assets $3,300,000

ROYAL INSURANCE CO.
Liverpool, Eng., Assets $18,000,000, gold

PENNSYLVANIA FIRE INS. CO.
Philadelphia, Assets $1,800,000

Business men and owners of Property desiring every security by Insurance against loss and damages by fire, will find it for their interest to place their risks in the above companies, some of which have been represented in this vicinity for nearly fifty years.

All losses will be promptly adjusted and paid by the undersigned.

John Sise, Agent,

OFFICE No. 5 MARKET SQUARE, Portsmouth

MORSE & ILSLEY

FIRE, LIFE AND ACCIDENT

INSURANCE AGENTS,

Represent the following reliable companies:

THE INSURANCE COMPANY OF NORTH AMERICA,
Of Philadelphia, Pa.

LIVERPOOL and LONDON and GLOBE
U. S. Office, New York City.

SPRINGFIELD,
Of Springfield, Massachusetts.

QUEEN,
Of Liverpool and London.

PHŒNIX,
Of Hartford, Conn.

ORIENT,
Of Hartford, Conn.

TRAVELLERS' LIFE and ACCIDENT COMPANY,
Of Hartford, Connecticut.

NEW ENGLAND MUTUAL LIFE,
Of Boston, Mass.

The above companies are well known and reliable, and we solicit the patronage of our friends and the public. All losses adjusted and promptly paid at our office.

MORSE & ILSLEY,

NO. 13 PLEASANT ST., - UP ONE FLIGHT

GENERAL LIFE AND FIRE

INSURANCE AGENCY.

Alonzo F. Craig, Agent

CAPITAL REPRESENTED.

$40,000,000.

EQUITABLE LIFE ASSURANCE SOCIETY OF THE UNITEDSTATES.
Assets $25,000,000

N. BRITISH & MERCANTILE INS. CO.
LONDON AND EDINBURGH.
Capital, Gold $10,000,000
Invested in the United States $1,647,832.05

NATIONAL FIRE INSURANCE CO.
HARTFORD, CONN.
Assets $831,250.25

WESTCHESTER FIRE INS. CO.
NEW YORK.
Assets $655,787.24

ST. PAUL FIRE & MARINE INS. CO.
ST. PAUL, MINN.
Assets $719,021.78

FANEUIL HALL INSURANCE CO.
BOSTON, MASS.
Assets $250,000.00

☞ *Insurance effected on all kinds of Property at reasonable Rates.*

☞ *Losses* at this Agency will be promptly adjusted, and paid at this Office.

ALONZO F. CRAIG,

INSURANCE AGENT,

Office No. 5 Congress Street, Portsmouth

CATARRH

Catarrh of the Nasal Cavities, Acute, Chronic, and Ulcerative, Hay Fever, or Rose Catarrh, Catarrh of the Eye and Ear and Catarrh of the Throat.

SUCCESSFULLY TREATED WITH

SANFORD'S RADICAL CURE.

CATARRH is a disease of the mucous membrane. Temperaments and constitutions vary its severity in individual cases. Catarrh may arise from a cold or a succession of colds, from sudden change of atmosphere, wearing wet clothing, or exposure to inclement weather, and becoming thoroughly chilled when the digestive organs are in a morbid or inactive condition, and the secretions and vital forces exhausted. The disease may arise from a scrofulous condition of the blood, from Scarlet Fever, Measles, or Whooping Cough, in which cases the eye and ear are generally involved and discharge quantities of matter. The discharges from the nose, the distinctive feature in all catarrhal cases from whatever cause they arise, may be thin and watery, and so acid as to cause redness and excoriation of the skin with which they come in contact, or thick and yellow-ish, resembling a foul odor, or dry and white like the white of an egg. There may be an entire lack of secretion, the surfaces being dry and feverish, the face, front and upper part of the head feeling uncomfortable, and as if it were stretched by a tight, unyielding band. This latter phase is called Dry Catarrh. The free mattery discharges cause the passages to swell and become thickened, rendering breathing through the nose difficult or impossible, and the sufferer finds it necessary to breathe through the mouth, thereby permitting cold air to pass directly to the bronchial tubes and lungs. The matter passing down the throat creates a constant desire to hawk and expectorate to throw it off; but when the membrane is dry and feverish, instead of passing freely down from the nose and throat, the mucus becomes hard and forms into scabs, incrustations, and hard lumps, which adhere firmly to the nasal passages and throat as to require very persistent efforts to dislodge them. The eye in sympathy becomes inflamed, red, weak, and watery, or in the morning the lids may be found glued together, and matter is secreted in more or less quantity. The ear also becomes seriously affected, discharging quantities of matter, besides being visited by the most violent neuralgic pains, smiting frequently in inflammation, ulceration, and finally deafness. The throat, bronchial tubes, and lungs are in many cases affected by catarrh, and when prostration of the nervous system is superadded, such affections become alarming.

A brief survey of this most serious disease warns all who are afflicted with it to make speedy preparation for its treatment before it becomes chronic. The advantages offered by SANFORD'S RADICAL CURE we confidently believe are to be found in no other remedy. Everything in its preparation, every line in the directions, mark it as a scientific remedy, calculated to meet every phase of the disease. The testimonials received from the best people in the United States attest the extent in which it is held by those who have been freed from the most destructive and dangerous disease with which mankind are afflicted.

JUST PUBLISHED.

A carefully revised Treatise on Catarrh, with an accurate description of symptoms and sympathetic diseases, together with minute directions for effecting with SANFORD'S RADICAL CURE a speedy and permanent cure. Also observations on diet and the general health, of vast importance to all afflicted with catarrh. It is wrapped about each bottle of the RADICAL CURE, or will be mailed free on receipt of stamp.

Each package of SANFORD'S RADICAL CURE contains Dr. Sanford's Improved Inhaling Tube, with full directions for use in all cases. Price, $1. Sold by all wholesale and retail druggists throughout the United States and Canadas, and by WEEKS & POTTER, General Agents and Wholesale Druggists, Boston, Mass.

COLLINS' VOLTAIC PLASTER

Cures Pains and Aches.

It equalizes the Circulation.
It subdues Inflammatory Action.
It cures Bruises and Strains.
It removes Pain and Soreness.
It cures Kidney Complaints.
It strengthens the Muscles.
It cures Rheumatism and Neuralgia.
It relaxes Stiffened Cords.
It cures Nervous Headache.
It is invaluable in Paralysis.
It cures Inflammation of the Liver.
It removes Nervous Weakness.
It is Grateful and Soothing.
It cures Epilepsy or Fits.
It is Safe, Reliable, and Economical.
It is prescribed by Physicians.
It is indorsed by Electricians.

PRICE 25 CENTS.

Be careful to obtain COLLINS' VOLTAIC PLASTER, a combination of Electric or Voltaic Plates with a highly Medicated Plaster, as seen in the above cut. Sold by all Wholesale and Retail Druggists throughout the United States and Canadas, and by WEEKS & POTTER, Proprietors, Boston, Mass.

C. M. GIGNOUX

GENERAL AGENT OF THE

Mutual Life Insurance Co.

OF NEW YORK,

FOR THE STATE OF NEW HAMPSHIRE.

tf Portsmouth, New Hampshire.

ARIZONA CONSOLIDATED

Gold & Silver Mining Co.

MOHAVE COUNTY, ARIZONA.

Organized under the laws of the State of New York, with a Capital of Two Million Five Hundred Thousand Dollars ($2,500,000.)

STOCK FOREVER UNASSESSABLE

No. of Shares, 100,000. Par Value $25 Each.

TRUSTEES:

DEWITT C. BATES, - 111 Broadway, New York
P. DOYLE, - - - - - - Newark, New Jersey
WELLS H. BATES, - - - - - - - - Arizona
SILAS E. FULLER, - - - - - - - - - - - - - - - - - -
GEO. W. MARSTON, - 161 Broadway, New York
ROB'T J. S. WHITE, - 161 Broadway, New York
President.—DEWITT C. BATES.
Secretary and Treasurer,—ROBERT J. S. WHITE

The property of this Company consists of the "Mountain Ranger" and "Expert" Mines, which aggregate 2500 feet in length and 600 feet in width. Work does on them in several localities, shows in every case MILLING ORE, varying in width from 40 to 80 feet. Average assays taken promiscuously from these openings show a value of $67.60 per ton. The three shafts already down show a splendid body of PAY ORE.

The mines are the natural extension of the "McCracken Lode," capitalized at the rate of $10,000,000; (four times as much as this Company,) and which milled, with a twenty-stamp mill, during eight months of 1878, and shipped to San Francisco, as shown by the books of Wells, Fargo & Co., bullion valued at six Hundred and Seventy Thousand Dollars ($670,000.)

FOURTH ARIZONA CONSOLIDATED to pay regular dividends; all that is needed is a mill. To purchase and erect this, the Trustees have set aside One Quarter of the whole capital stock of this Company, ten thousand (10,000) shares of which are now offered at the subscription price of $2.50 per share. This will be sufficient to erect a twenty-stamp mill and set it in complete operation. The management will be conducted in an energetic and economical manner.

Subscriptions for five (5) shares or upward, will be received, and the certificates of stock promptly mailed. Drafts or checks should be made to the order of ROBERT J. S. WHITE, Treasurer, and forwarded to the General Agent. Amounts of $100 or less may be remitted. Subscribers prefer, by Post Office money order or registered letter. Subscriptions exceeding $100 may be sent by express, C. O. D., to

GEO. W. MARSTON, Gen. Agent,
Room 2, 161 Broadway, N. Y. City.

dtu21wtuov1

Daily Chronicle.

[Written for the Chronicle.]

GEORGE FORTESCUE AND THE GENTLEMAN HIGHWAYMAN.

A TALE OF THE OLDEN TIME.

Concluded from yesterday.

"Why, my dear sir," was the ready reply of the individual addressed, "our great national poet tells us it is no sin for a man to labor in his vocation; and this happens to be mine, just now, for the want of a better one. It is not often that I find so agreeable a gentleman as you seem to be for a customer, and but for the fact that I chance to be very short of cash just now I would return your purse, as I do the watch, as it is not your own you say, and not because it is hardly worth stealing."

The rogue, proving, as Fortescue had imagined him to be, possessed of much intelligence, as well as a good share of ready wit, and a lively and good tempered chat was the consequence as they rode on some distance together. In taking his leave, raising his hat in the most courteous manner in doing so, he said to Fortescue, "I will give you two pieces of advise in bidding you good night, that may be of service to you hereafter; talk less freely before strangers, and never leave your pistol on the table in a tavern."

The parting words of the robber thus enlightening him as to the perpetrator of the trick relative to his pistol, relieved him greatly to his gratification of the unpleasant feeling he entertained towards those he suspected of being the authors of it, but another matter that gave him some annoyance occupied his thoughts as he proceeded on his journey. The amount of which he had been robbed, but a few guineas, was to him a matter of not the slightest consequence, and the payment of his bet would be but the occasion of an evening's enjoyment, yet he could not suppress a feeling of chagrin at being compelled to surrender in such a way what he would voluntarily have given under other circumstances, and he set his wits to work to devise some mode of retaliation.

He returned in due time to keep the appointment with his friends at their favorite resort, on the following day, and in acknowledging that he had fairly lost the bet, enjoined secrecy upon them in regard to the matter, as he was not ambitious of having his name appear in the newspapers in connection with such an affair. On making known the circumstance of the condition in which he found his pistol and his suspicion in relation to it, that had been removed by the hint of the robber, they all disclaimed having had it in their hands after he left the room; stating in addition, that as they took their departure together a few minutes subsequently, the stranger, from his heavy breathing, appeared to be in a deep slumber, exciting remarks of surprise as they passed into the street, from the fact of the continued conversation that had prevailed, mingled at one time with boisterous laughter at a humorous story told by one of the party.

Although a history of Fortescue's adventure did not find its way into the newspapers, several others were recorded, within the week succeeding, that he doubted not were attributable to the same source. The most prominent among them, and one that excited the most sympathy for the victim as well as indignation against the perpetrator of the outrage, was the robbery of a poor sailor, who, after returning from a three years' cruise in a government vessel, was stripped of all his hard earnings while on his way homeward to his aged parents.

A month subsequent to Fortescue's evening journey, and when the harvest moon was in its highest glory, as two elderly men, having the appearance, from their well-filled saddle-bags, of farmers returning from a market-town, were jogging along the road, they were accosted within a few yards of the spot where he had encountered him, by the same individual, and with a similar demand upon them. They assured him, as they dismounted from their horses, that all the money taken with them from home had been expended in the purchase of the articles of stores for their families that were in their saddle-bags, which he was invited to examine; also that their watches, of silver, were of little value except as family relics; but he was not satisfied, and after a search in their pockets being rewarded by the finding of but a few shillings, he proceeded to throw out the contents of the saddle-bags into the road, examining carefully each package in doing so. While busily engaged in the operation, and at a time when such an event was least anticipated, he found him-

self seized from behind by a couple of individuals, from whose sturdy grasp all his efforts at effecting a release were unavailing, his pistol taken from his bosom where he had placed it while in search of the money he imagined they had with them, and in about the time it takes to tell the story, he was a close prisoner, with his arms lashed to a stout staff behind him. In this condition he was placed upon his own horse, his legs made fast together by a cord beneath the saddle, and ere long he was on his way to London between a youthful pair he had mistaken, greatly to his chagrin, for others many years their seniors.

The explanation of the matter was this. A cousin of Fortescue, a lieutenant in the naval service, had returned from sea in the same vessel with the sailor whose robbery has been mentioned, and as they read the account together in a morning newspaper, the indignation of the lieutenant was aroused to a high pitch that so worthy a fellow as he knew the sailor to be, should have been so badly used, to use his own expression, by "a sneaking thief of a land-lubber." Improving the opportunity of such a mood in his relative, Fortescue proposed that they should act together in an effort to catch the rogue; thus, if successful, conferring a benefit on the public at large, as well as gratifying their own desire to bring the offender to justice. A braver fellow than the lieutenant never trod deck, or one more fond of adventure, and accepting the proposal with enthusiasm, the pair set to work, upon a plan devised by Fortescue, to carry the project into execution. After procuring the necessary disguises, and all things else needed in their programme of operations, they next called in the aid of a popular actor of the Drury Lane company, with whom Fortescue was familiar, who by the aid of paint and other accessaries so disguised them, and made them so much resemble what the robber never for a moment doubted them to be, a pair of elderly farmers, their own mothers would not have known them ten yards distant.

With the success that crowned their efforts the reader has been made acquainted. Besides a purse of ten guineas, found in his pockets, which they allowed him to keep, his captors discovered a considerable amount in gold and bank-notes concealed in the padding of his saddle, which, without the red tape of the law, they took the responsibility of awarding to the sailor, to replace the sum of which he had been robbed.

The evidence was so strong against the gentleman-highwayman, the jury convicted him without leaving their seats; but instead of being hung—the penalty in most cases then and now for highway robbery—through the efforts of his counsel, one of the most able members at the time of the London bar, who it was said took a fancy to him for his good looks, his sentence was commuted to transportation for life.

JOHN H. BOWLES.

Portsmouth Chronicle

[Entered at the Post-Office at Portsmouth, N. H., as second-class matter.]

FRIDAY, OCTOBER 10, 1879.

The Retirement of an Able Functionary.

The termination of the service of Ex-Gov. Straw, after forty consecutive years' employment in the interests of the Amoskeag Manufacturing Co. at Manchester, was marked on Wednesday, at the annual meeting of the corporation, by appropriate resolutions and eulogistic speeches.

Gov. Straw has long been identified with the interests of Manchester, and has had the rare faculty of serving well the corporate interests he represented, and at the same time caring for the welfare of the city, in whose growth and progress he had such constant pride and unabating solicitude.

Identified as he was with all local interests, with large influence with the capitalists who controlled the manufacturing investments on the Merrimack at this point, he has been able for a long series of years to exercise a controlling influence, seldom if ever before attained by any man in New Hampshire.

Constant and almost uninterrupted mental labor, with an intimate knowledge of all that was transpiring in relation to manufacturing and railroad interest in and about Manchester, even if not himself directing the same, have compelled Mr. Straw to be one of the hardest worked men of the State, and his health has succumbed to the tax he has imposed upon it.

His successor is a man of ability, one of the men who has grown by his inherent talents, coupled with his own efforts, to the position he to-day fills; and Manchester, that busy and growing city, is fortunate, as is the corporation of the Amoskeag, in the selection of the Ex-Governor's successor.

Manchester Manufacturing Companies.

The stockholders of the various mills in Manchester held their annual meetings in that city on the 8th inst.

The report of the treasurer of the Manchester mills showed that during the year there were printed 27,012,897 yards of cotton cloth, and dyed 16,887,363 yards of worsted goods. The sales were $4,822,020.34; number of yards, 51,779,753; quick capital, $1,182,049.52. For the year ending March 31st, 1879, semi-annual dividends of four and five per cent were paid.

The Amoskeag company manufactured during the past year 36,983,003 yards, at net profit of $308,331. The net earnings from all sources were ten and one-fourth per cent of the capital. Two dividends were paid, amounting to $300,000. The quick capital was $2,118,263.

From the report of the Stark mills it appears that 7,025,140 pounds of cloth were manufactured. The earnings were $121,760.27. Semi-annual dividends of three and four per cent were paid. The quick capital was $367,331.

The number of pounds of goods manufactured during the year by the Langdon company was 1,488,692, equal to 4,869,414 yards. The net profit for the year ending April 30th was $41,006.34. Two dividends, of three and four per cent were declared and paid.

The Afghan War.

Gen. Roberts, commanding the British advance on Cabul, the capital of Afghanistan, is reported in London despatches to have had a battle and won an important victory near Cabul on Monday, the 6th inst. Gen. Robert's columns were pushed close up to the city on Sunday night, and on Monday at daylight large bodies of Afghans marched out of the gates of the city in fine array, and after some parade took possession of the heights which command the city. General Roberts, although he might then have forced his way into the capital, deemed it unadvisable to permit the enemy to remain on the heights, and he ordered an assault. After a bloody fight the Afghans fled in confusion. Height after height was carried by the British troops in splendid style. Twelve Afghan guns and two standards were captured. Eight of the English were killed and wounded. The Afghans' loss is unknown. Gen. Roberts intended to advance and enter Cabul on Tuesday. He is sanguine in the belief that the country will soon quiet down, and that permanent peace will be the result of the campaign. The head men in the suburbs of Cabul appeared at General Roberts' headquarters, and paid him their respects.

New Hampshire Items.

Paul Boyton started from Plymouth at six o'clock on the morning of the 7th inst., for a swim down the Merrimac river to Newburyport. He arrived at Franklin Falls soon after noon on the 8th, and reached Boscawen that night.

John Babson of Barnstead was killed at Pittsfield on the 7th inst., by being thrown from a wagon.

Albert Everett Holt, fifteen years old, was accidentally shot on the afternoon of the 8th inst. at Nashua by Edwin L. Shattuck. Forty-two buck-shot entered his person, two striking him in the forehead. He lived but a few moments after the accident.

—The turtle always races in his own shell.

—Stylish young ladies are called "canvas-belted ducks."

Important.

When you visit or leave New York city, save Baggage Expressage and Carriage Hire, and stop at *Grand Union Hotel*, nearly opposite Grand Central Depot. 350 elegant rooms reduced to $1 and upwards per day. European Plan. Elevator. Restaurant supplied with the best. Horse Cars, Stages and Elevated Railroad to all depots. n g18'80

"R." and "R." 7001,

Is the number of my Trade Mark "EYE AND ROCK," and all infringements will be prosecuted. It is unequalled for Lung, Throat and Malarial Diseases, being Purely Vegetable and combining the excellence of the "Sugar Cane" and the "Choicest Cereals." Why take disagreeable drugs when this most Delicious Cordial will produce more satisfactory results? Sold by Druggists and Grocers. My signature is on every Genuine bottle. Price, $1.

tdec13 N. VAN BEIL, 88 Chambers St. N. Y.

See a Woman!

In another column, picking grapes for SPEER'S WINE. It is an admirable article, used in hospitals and by the first-class families in Paris, London and New York, in preference to European or California Wines; excellent for Ladies and invalids.

THE SECRET KEY TO HEALTH.—The Science of Life, or Self-Preservation, 300 pages. Price only $1. Contains fifty valuable prescriptions, either one of which is worth more than ten times the price of the book. Illustrated sample sent on receipt of 6 cents for postage. Address Dr. W. H. Parker, 4 Bulfinch Street, Boston, Mass.,

CAUTION.

Do you wish to have your hair cauterized from the scalp? No! Then beware of the new brood of vitriolic and caustic dyes got up by nostrum-mongers, who bear the same relation to the responsible chemist that

PIRATES AND PRIVATEERS

bear to honest merchantmen. Remember that the experience of years and the very highest scientific endorsement guarantee the superiority of

Cristadoro's Hair Dye

over every other in use. It is purely vegetable, infallible and instantaneous. Manufactured by J. CRISTADORO, No. 23 William Street, New York. Sold by all Druggists. Applied by all Hair Dressers.

A CARD.

To all who are suffering from the errors and indiscretions of youth, nervous weakness, early decay, loss of manhood, &c., I will send a recipe that will cure you, FREE OF CHARGE. This great remedy was discovered by a missionary in South America. Send a self-addressed envelope to the REV. JOSEPH T. INMAN, *Station D, New York City.* eod&wtnov79

News and Notes.

A despatch from Los Pinos, on the 8th inst., says Indian Agent Meeker and seven other men were killed at the agency by the Utes. Mrs. Meeker and her daughter, Mrs. Price and her two children, and a boy named Thompson, were spared. Mrs. Price's husband was killed.

Capt. Ebenezer Morgan of Groton, Conn., has been robbed at Kansas City, Mo., of $55,000, only $60 of which was in cash.

The indictment charging Rev. H. H. Hayden with the murder of Mary Stannard was on the 8th inst. quashed at New Haven, Conn., because of a flaw, and the prisoner was discharged. He was immediately re-arrested on a bench warrant and committed to jail.

A general strike in the coal mines of Pennsylvania is threatened, and the local authorities at several points, apprehending riotous demonstrations, have prepared themselves for any emegency. It is believed that ten or fifteen thousand miners will strike.

The battle-flag day committee at Hartford finds $1,771 left over, which will be given toward a soldiers' and sailors' memorial under the direction of a committee, of which Gen. Hawley is chairman.

David Tremblay, an elderly farmer and dealer in produce, of Sunbury, Ohio, was murdered and robbed some days ago by Peter King, Jr., and Edward Conley, the oldest of whom is but twenty-three years of age. The murderers fled, but were captured in West Virginia and taken back to Ohio for trial.

The steamer Pauline Collins, from the Arctic ocean, reports at San Francisco that almost the entire population of the southeastern end of St. Lawrence island have perished from starvation. Two hundred corpses were seen in one field. As long as the natives can get liquor, they neglect fishing till too late in the season, hence their calamity. On the northwest end of the island, two hundred natives are still alive. St. Lawrence (or Clark's) island is in Behring sea, latitude sixty-three. It is eighty miles long by thirty wide. It is inhabited mostly by Alaskan fishing tribes.

Bogus Certificates.

It is no vile drugged stuff, pretending to be made of wonderful foreign roots, barks, &c., and puffed up by long bogus certificates of pretended miraculous cures but a simple, pure, effective medicine, made of well known valuable remedies, that furnishes its own certificates by its cures. We refer to Hop Bitters, the purest and best of medicines. See another column.—*Republican.*

MARINE CHRONICLE.

PORT OF PORTSMOUTH.

ARRIVED Oct 9.

Sch Lydia Y Crowell, Allen, Orchilla, W I, with guano for E F Sise & Co.

SAILED Oct 9.

Sch George K Hatch, Murphy, Portland.
Sch Uncle Sam, Shaw, Rockland.
Sch Warrington, Kimball, Bangor.
Sch John Stroup, Hurst, New York.

Brig Alice Tarleton, Lothrop, for New York sld from Havana 4th.

Sch Martha Welsh, Burge, hence arr at Philadelphia 7th.

Sch A J Williams, Murch, from Durham arr at Boston 8th.

Sch Geo C A Travers, Mitchel, for this port cld Baltimore 6th.

Sch Sarah P, Beals, hence arr at Calais 4th.

Sch John E Daley, Brown; Free Wind, Friebee; S D Hart, Burgess; Active, Seaward; G W Bowley, ——; and Minquas, Jones, hence arr at New York 7th.

Sch Hattie Lewis, Garland, from Dover arr at Rockland 4th, and sld 6th on her return.

Sch Chas Carroll, Burding, hence arr at Rockland 6th.

ROYAL

BAKING POWDER

Absolutely pure—made from Grape Cream of Tartar, imported exclusively for this Powder from the Wine district of France. Always uniform and wholesome. Sold only in cans by all Grocers. A pound can mailed to any address, postage paid, on receipt of 60 cents. ROYAL BAKING POWDER CO., 171 Duane St., New York. Most cheap powders contain alum; dangerous to health; avoid them, especially when offered loose or in bulk.

Warranted Pure White Lead

7 CENTS PER POUND, AT

Fred P. Wilson's

HARDWARE AND PAINT STORE,

37 Congress Street.

A GOOD PLAN. Combining and operating many orders in one vast sum has every advantage of greatest capital, with best skilled management. Large profits divided pro rata, on investments of $25 to $10,000. Circular, with full explanations how all can succeed in stock dealings, mailed free. LAWRENCE & CO., 19 Broad Street, New York.

THE BEST IN THE WORLD SOLD BY ALL DEALERS

WHITE SEWING MACHINE

$1500.00 CASH TO AGENTS

BEWARE OF BOGUS DEALERS AND DEFACED NUMBERS
NOTICE OUR GENUINE NUMBER ON SHUTTLE RACE-PLATE.

FOR PARTICULARS ADDRESS:
WHITE SEWING MACHINE CO. CLEVELAND, OHIO.

SO SIMPLE A CHILD CAN USE IT. WARRANTED FOR 3 YEARS.

HOSTETTER'S

CELEBRATED

STOMACH

BITTERS

Fever and Ague is most common in the spring, but most severe in the fall and winter. It is strictly a malarious disease, and so surely as the Bitters are adopted, so surely will the individual who adopts this precaution be exempted from its pains and penalties. Add to this its value as a stomachic and anti-bilious agent, and who will venture to gainsay its claims to the first place among family medicines. For sale by all Druggists and respectable Dealers generally.

Hotel New Hampshire

Nos. 1854 and 1856 Washington Street,
TWO BLOCKS ABOVE COMMONWEALTH HOTEL
BOSTON, MASS.

HAVING leased and furnished the above hotel in first class style, I am prepared to receive guests. Rooms (with or without board) single or *en suite*, to let, with all the modern improvements, such as steam heat, hot and cold water, electric bells, bath rooms, water closets, gas, etc. Transient rates $1.50 per day. Special rates for parties stopping several days.

Horse Cars and Coaches run by the house at all hours of the day and evening, from all depots.

JOSEPH C. PERKINS, Proprietor.

Formerly of the Franklin and National Houses, Portsmouth, N. H.

SCHOOL BOOKS.

Those in need of BOOKS and Materials for school use, will find it to their advantage to call at the Old Stand known as the

CONGRESS BLOCK BOOK-STORE.

Here they will find all the TEXT-BOOKS used in the city and vicinity; and can have all books purchased neatly covered free of expense.

W. G. Myers, 17 Congress St.

NOTICE, PARENTS!

The Vacation Days are now all over, and the question arises where to get our boys a

Good School Suit.

That question can be answered with satisfaction to yourself by calling at

THE OLD STAND,

COR. MARKET & BOW STREETS,

Where you will find a Great Variety, and

PRICES THAT DEFY COMPETITION.

C. E. MYERS & CO.

C. E. MYERS. C. E. SIMPSON.

WATCHES CHEAP

— AT —

Hutchinson & Connell's.

WOOD!

Hard and Soft Wood,

Sawed and Split,

KINDLINGS, SHAVINGS, ETC., ETC.

☞ Orders left at the PLANING MILL, GREEN STREET, will be promptly attended to.

DANIEL MASON, Agent.

STEAMER JAMES SAMPSON.

KITTERY & PORTSMOUTH.

TIME TABLE.

From Navy Yard Bridge.		From Navy Yard Landing.	
Leave Kittery at	6:35 A.M	*Leave Portsm'th at*	7:25 A.M
" "	8:35	" "	9:15
" "	9:45	" "	10:00
" "	11:00	" "	11:10
" "	11:20	" "	12:15 P.M
" "	2:00 P.M.	" "	3:00
" "	3:30	" "	4:30
" "	4:20	" "	5:00

Evening Trips, Tuesday and Thursday, leaving Kittery at 7:15; leaving Portsmouth at 9:00.

Saturday Evenings, leave Kittery at 6:20 and 8:45; leave Portsmouth at 8:00 and 9:20. Special arrangements can be made for other evenings.

Fare Five Cents Each Way.

Freight taken at reasonable rates. Orders executed with despatch.

A. STEVENSON, Proprietor.

AYERS & LOCKE

HAVE RECEIVED A LARGE

LOT of NEW GOODS

Well suited to the wants of the early all trade.

They respectfully invite the attention of their customers and the public generally to the Largest Assortment of

New Prints and Cambrics

which they warrant in every particular.

Bleached and Unbleached Cottons, from 5c. per yard, upwards.

40 pieces Lancaster Ginghams,

Full Line of Cheviot Suitings,

Bleached and Unbleached Cotton Flannels,

500yds Greenock and Livonia Suitings,

One Case All Wool Suitings.

BLACK CASHMERES

in the wide widths 50c. per yard, up;

200 prs. White Blankets,

at very low prices.

50 pairs 10-4 WHITE BLANKETS,

$1.50 per pair; last year, $2.

30 dozen Ladies'

MERINO VESTS AND DRAWERS,

Assorted sizes, warranted perfect, at the exceedingly low price of 38c. each.

Ladies' Silk Clocked

BALBRIGGAN HOSE,

Full regular, 25 cents per pair.

THE BEST DOUBLE BUSK CORSET,

Side steels, 50c. per pair.

New Carpets for Fall Trade

We have a Full Line of the Best Makes of

Super and Extra Super Carpets, Tapestry and Brussels,

And offer, notwithstanding the continued advances during the summer at the very low prices of last spring.

A Full Line of Oil Cloths,

In all widths, of the best manufacture, from 25c. per square yard, upward.

In addition to the above mentioned goods we have quantities and varieties too numerous to mention which we offer in exchange for Cash or good approved Credit at *Prices as low as the lowest. Quality of goods guaranteed.*

AYERS & LOCKE,

Market Street.

WESTMORELAND COAL!

For Grates.

BURNSIDE COAL!

For Cooking Stoves.

FOR SALE ONLY BY

C. E. WALKER & CO.,

Dealers in all kinds of

COAL AND WOOD!

4 WATER ST., - - - 137 MARKET ST.

Orders left with N. K. Walker & Son promptly filled.

GO TO WALKER'S,

And have the measure and shape of your head taken for the

FALL STYLE

— OF —

Silk or Derby Hat.

All the late styles ready for inspection.

WALKER & SON,

13 Congress Street.

ROCKINGHAM TROTTING PARK.

RACES WEDNESDAY, OCT. 22d.

Purse of $100, for horses owned in Rockingham County, that never beat 3 minutes—$50, $25, $15, $10.

Purse of $100, open to all horses—$60, $25, $15.

National rules to govern.

Entries to close Oct. 18th.

Address "H. R. Stoddard, Portsmouth, N. H."

PORTSMOUTH, Oct. 9th.

To Contractors.

CITY OF PORTSMOUTH, N. H. Oct. 7th, 1879.

Proposals are invited for building an extension to the WENTWORTH HOTEL, Newcastle, N. H., (said extension to consist of about 100 rooms,) and bids will be received for the whole or in separate parts from responsible parties up to October 16th inst. Plans and specifications may be seen at the Rockingham House, Portsmouth, N. H. The right is reserved to reject any or all bids.

FRANK W. HILTON & CO.

YOU can buy Pure and Good WINES AND LIQUORS, in any desired quantity, packed and sent anywhere, by sending cash orders to the old house of C. A. RICHARDS & CO., tfeb19'80 18 and 22 Kilby street, Boston.

Pianos and Organs

LARGEST STOCK, BEST STYLES and LOWEST PRICES ever offered in this city. *A saving of from $10 to $25 from Boston Prices for the same instruments guaranteed to every customer.* Now is the time to buy, before the advance in prices. All interested are invited to call before purchasing at

Montgomery's Music and Art Store,

No. 6 Pleasant Street, Near Post Office,
PORTSMOUTH, N. H.

CLOAKMAKERS WANTED

AT ALL OUR FACTORIES.

Apply at once to

MRS. ARTHUR, Forewoman, 11 & 13 Summer street; to

MISS BATTELLE, Forewoman, 89 & 91 Chauncey street, corner of Exeter Place, or Miss MARTHA A. HUNT, Forewoman, 69 Bedford street, corner of Kingston.

Accommodation for 1400 girls.

SPRINGER BROS., BOSTON.

toct11

Notice to Delinquent Taxpayers.

PORTSMOUTH, Sept. 30, 1879.

NOTICE is hereby given to all persons who have not paid their Taxes for the years 1877 and 1878 that unless they are paid without further delay, distraint will be made, to which costs will be added, as my accounts with the city must be settled. JAMES MOSES, *Collector.*

For years 1877 and 1878.

P. S. Bills will be receipted at the store of S. W. Moses, opposite the City Rooms, at any hour of the day.

A Choice Assortment

— OF —

PARASOLS!

— AT —

The Nick-Nack Store

4-BUTTON

KID GLOVES!

FIFTY CENTS!

— AT —

LEWIS E. STAPLES'

NICK-NACK STORE,

5 MARKET ST.,

PORTSMOUTH.

CORSETS, CORSETS, CORSETS.

Ladies do not purchase until you have seen our NEW STOCK. If you are troubled in breaking the bones over the hips call for our A. D. C.

SOMETHING NEW.

Prices, Styles and Quality,

CAN'T BE BEAT.

Kid Gloves! Kid Gloves!

SPRING SHADES,

(2 & 3 Buttons.)

A better GLOVE for the money has never been sold in the City.

MORRIS C. FOYE,

23 MARKET STREET.

JOHN MALSBENDEN,

Merchant Tailor,

Is now located at

101 CONGRESS ST.,

And is prepared to cut and make Clothing in the best manner as cheaply as good work can be done.

PAMPHLET LAWS

— OF —

NEW HAMPSHIRE

FOR 1879.

For sale at the Bookstore of

MERCER GOODRICH,

CITY BUILDING, MARKET SQ.

FIRST NATIONAL BANK,

GOVERNMENT DEPOSITORY,

Continues to supply either Coupon or Registered

4 Per Cent Bonds

At subscription rates, furnished direct from the Treasury Department.

U. S. 5-20 Called Bonds

Cashed, or exchanged for new 4's on favorable terms.

dm&g E. P. KIMBALL, Cashier

Local Matters.

POST OFFICE RULES.

MAILS CLOSE.

	A. M.			P. M.
Boston, South and West,	8 10;35	9;30	4;50	*6;30
Boston Way,	10;35	2;20		
Portland,	9;25		4;50	6;30
East [beyond Portland],	9;25			6;30
Biddeford, Saco and Way	9;25		4;50	
Great Falls,	9;25		4;50	
Great Falls & Conway R. R.	9;25			
Concord and North,	7;40		4;50	
Concord Way,	7;40		4;50	
Boston & Maine R. R.	7;40		4;50	
Dover,	7;40	9;25	4;50	

*Arrives in Boston next morning.

MAILS ARRIVE.

	A. M.		P. M.
Boston, South and West,	4;30,	10;05,	3;15, 5;50
Boston Way,	10;05		5;50
Portland and East,	11;20		3;20
Great Falls & Conway R. R.	11;20		
Concord and North,	10;20		6;50
Dover,	10;20		5;50

Letters for the night mails [and no others] east or west may be deposited in the box at the Eastern depot, every day except Sundays.

E. G. PEIRCE, JR., P. M.

THE WEATHER.

Probabilities for the New England States, To-Day:

WASHINGTON, D. C., Oct. 10, 2 A.M

Cloudy or partly cloudy weather, with occasional rains, easterly winds, stationary or lower temperature, higher barometer.

AROUND HOME.

The U. S. S. Marion hauled into the stream from the navy yard on Thursday evening, to sail this morning.

Schooner Lydia Y. Crowell, Capt. Allen, arrived at this port on Thursday from Orchilla, one of the Leeward islands, with 120 tons of guano to E. F. Sise & Co.

The schooner Kate Foster, Capt. Bunker, bound from New York for Portland, while in the lower harbor on the 7th inst. for shelter drifted foul of the schooner Kate Newman, carrying away the latter's head gear.

The 12th annual convention of the Young Men's Christian associations and evangelical churches of New Hampshire will be held in the Congregational church at Rochester from the 23d to the 26th insts., inclusive.

Five-sixteenths of the barque Adolph Engler, 648 tons register, which vessel has for several voyages been commanded by Capt. B. F. Williams of this city, were sold in New York on the 1st inst. to John Zittloson on private terms.

The games of cricket between the Portsmouth club and the clubs at Longwood, Mass., and Boston, have been postponed from the times first set, Oct. 10th and 11th, to the 17th and 18th, owing to some of the best players of the Longwoods being engaged in the American twenty-two now playing the English eleven in other States.

The sale of season tickets for Mr. Riddle's Shakespeare readings will commence this morning; single tickets will be on sale the day before each reading. We advise every one who can, to purchase tickets for the entire course, as the opportunity is one that will not occur again to hear the greatest works in our language interpreted not by one "star" supported by inferior actors, but where each part is assumed by a consummate artist, and each part, moreover, is as lifelike and as distinct from every other part as if the presentation were by a full company.

The body of Mr. Isaiah Hutchings, of Cape Neddick, Me., who lost his life in Boston harbor on the night of the 25th ult. through the heartless inhumanity of the person in charge of an unknown schooner, which ran down and sank a sand-lighter on which Mr. Hutchings was employed, but kept on her way without attempting to render any assistance, was taken to his late home in Cape Neddick, and buried on Tuesday of this week. Mr. Hutchings was about thirty-three years of age, a member of the order of Odd Fellows, and a worthy and respected citizen.

On Thursday afternoon, as Comdr. Robert F. Bradford, U. S. N., was turning his team from Deer street into High street, he met two other teams, and to avoid a collision with one of them was obliged to rein sharply to one side, when the wheel of his carriage struck the curbstone and he was thrown heavily to the ground, and considerably stunned by the shock; Dr. Potter was called, and after making him as comfortable as possible, advised his removal to his home. Mrs. Bradford, who was in the carriage at the time her husband was thrown out, and retained her place, caught the reins and succeeded in soon stopping the horse, which started on a run as soon as the accident occurred.

At the annual meeting of the Grand Encampment of Odd Fellows of New Hampshire, held at Rochester on Tuesday of this week, the following officers were elected: M. W. G. P., George D. Lamos of Dover; Grand High Priest, S. C. Gould of Manchester; G. S. W., J. E. Colcord of Portsmouth; Grand Scribe, Joseph Kidder of Manchester; Grand Treasurer, L. K. Peacock of Concord; G. J. W., W. H. Plummer of Farmington; Representative to Grand Lodge, J. W. Saul of Concord. The reports give the whole number of encampments in the State as twenty-six, a gain of two; the whole membership, 2233; number of persons relieved during the year, 177; gross receipts, $6636.34; paid for relief, $271.90.

The schooner Charles H. Trickey, of Dover, Kelley master, has this season landed seven cargoes of coal in Dover for C. H. Trickey & Co., her last cargo being 368 tons. She sailed for New York on her 8th trip, on Wednesday of this week. The schooner John Bracewell went up the river on the 8th inst. with a cargo of coal, also for C. H. Trickey & Co.

The shoe factory at Kennebunk has started up, with large orders.

MUNICIPAL AFFAIRS.

In Board of Mayor and Aldermen, regular meeting, Thursday evening:

The usual monthly bills, to the amount of $2541.96, were ordered to be paid.

City marshal's quarterly reports were presented, and referred to the committee on police.

Willis P. Hodgdon, at Concord railroad wharf, and Michael Gregg, at corner of Court and Pleasant streets, were appointed special police without pay.

Request of Andrew J. Penhallow for permission to withdraw his proposal for sale of land to the city, was granted.

Voted that the street commissioner be instructed to examine the repairs made on sidewalk in front of house of Joseph Dupray, on Deer street, and ascertain if the grade of the street has been materially changed.

Subject of construction of a drain on State and Winter streets, were referred to the committee on sewers, to ascertain the best way and least probable cost of building the same, and the number of parties who will enter the drain if built, and report at next meeting.

Request for gas-light corner of State and Cabot streets, petitioners to pay cost of post and fixtures, was referred to committee on street lights to report.

Samuel Marshall asked permission to open Deer street to repair drain; granted.

Adjourned.

CIRCUIT COURT--LOWELL, J.

THURSDAY, Oct 9th.

Case Thomas J. Plummer, administrator of the estate of Sarah B. Plummer, appellant, vs. John H. Plummer, assignee in bankruptcy of James H. Plummer. This was an appeal from the District Court, and was set down for hearing this morning, but the parties adjusted it, and the case was discontinued. The appeal was from the decision of Judge Clark upon a claim of a promissory note for $761.05, proved as a debt against the estate of the bankrupt, and which was wholly disallowed. D. Cross and Hatch for appellant; H. S. Clarke for appellee.

The grand jury returned five indictments, one against Charles J. Gilbert for wrongfully taking a letter belonging to another person from Portsmouth post-office. Plea, guilty; sentenced to hard labor for five months in jail; committed.

Benjamin Waterhouse, illegally voting for a member of Congress in Barrington, fined twenty-five dollars, costs twenty-five dollars and fifty cents; paid, and respondent discharged.

The Manufacturers' Insurance Co., of Newark, N. J., vs. Morrill & Danforth. The defendants are insurance agents at Concord, and were agents of this company in that city, with authority to take risks in Concord. They wrote a policy on property, as it was contended, at Pembroke, ten miles from Concord, which was burned. The piffs. had to pay for the insurance effected $1826.41; the insurance was $1850. The defendants deny the liability. The principal testimony of the piffs. consisted of paper evidence, such as instructions, among them letters ordering the cancellation of the policy in question. The defendants contended that the premises insured were within six miles from Concord, at the village of Suncook, where the facilities for extinguishing fires were abundant; that they had instructions to insure or to permit policies so to remain, as competing companies were insuring in that place; that the directions to cancel were neither direct nor explicit, but that Morrill & Danforth considered, from one of the general agent's letters, that they were to be permitted to allow said risk to continue. Messrs. John Hatch and A. R. Hatch for piffs.; Marston and Eastman for defendants.

A FINE SHOW.

The seventh annual exhibition of the Exeter Agricultural and Horticultural society was held at the town hall in that town on Wednesday and Thursday. The show of fruits and vegetables was indeed creditable. Among the visitors was a liberal delegation from North Hampton, accompanied by the fife and drum band of that town. The exhibition shew that the reputation of the part of the county represented, for good fruit culture and fine vegetables, was well maintained. The butter looked good; the needle-work was commendable; the rugs of hooked work by Mrs. T. Canney were beautiful to see; and other displays, of pen-and-ink sketches, etc., were fine. A model of the old garrison house, corner of Clifford and Water streets, built over two hundred years ago, was exhibited; the model was carved from a block taken out of the house, and was an admired curiosity. The North Hampton delegation, numbering nearly a hundred brave men and fair women, under the marshalship of Hon. John W. F. Hobbs, were handsomely entertained at a collation in the hall of the steam fire engine house on Water street by Mrs. Hobbs and the ladies of North Hampton. The hall is finely carpeted and furnished, and was an excellent place for the entertainment. John G. Gilman is president of the society, and George W. Wiggin is secretary. There was a good attendance, especially on Thursday evening.

REFORM CLUB ELECTION.

At a meeting of the Portsmouth Reform club, held in Bow Mission hall on Thursday evening, the following officers were elected for the ensuing quarter:

President, Geo. W. Randall.
Vice Presidents, Edward F. Hall, James R. Eaton, Richard Roberts, Robt. W. Phinney, Frank P. Nerton.
Secretary, William T. Wallis.
Treasurer, James Janvrin.
Chaplain, George Frost.
Finance Committee, Frank W. Miller, Sylvester Wright, Sewell W. Webber.
Ticket Seller, A. L. Stringer.
Ticket Takers, Benjamin Powell, Samuel Taylor.

The Laconia Bank Robbers.

The grand jury at Laconia on the 8th inst. found indictments against five men for breaking into and robbing the Laconia national bank on the morning of April 25th last, and stealing cash and securities to the amount of $125,000. The thieves were "given away" by a man who was in jail in Vermont, and who was one of the gang that attempted to rob the Laconia bank in November, 1864; he had asked his fellow-thieves to bail him out of jail, and they not doing so he became enraged and gave all the information he could to the officers. The names of the burglars were kept from the public, but it was said that one of the gang (who are now in the hands of the officers) has told how the job was done. His story is as follows:

There were five in all connected with the robbery. We went to New Hampshire and made our headquarters at Fisherville. The evening before the robbery four of us bought tickets for Laconia at Concord; on the train we were joined by the other member, who had been to Boston and was returning that evening. Three of us left the cars before reaching Laconia, and walked to that place; the other two got off boldly at the Laconia depot; we met in a piece of woods outside of the village and went to work on the job about midnight, easily gaining an entrance to the building and having good luck in bursting the safe after the robbery. Two of us walked from Laconia to Barnstead in the darkness of the following night. We were hidden in some woods near Laconia the day after the robbery, not daring to show ourselves. At Barnstead the two men stole a team, with which they went to Dover, where they took the cars for Boston. One of the men who went to Dover had all the stolen property in the satchel which he carried in his hand. Three of the men, after lying in the woods all day, started for the south by night, walking on the railway through Tilton, and on to our old headquarters at Fisherville. At the latter place they stayed several days, and then took the cars direct for the west. At Fisherville the party stopped at the same place where they met at different times previous to robbing or attempting to rob the savings bank at Laconia in 1864, and also the banks at Bristol and Wolfeboro'.

The story another of the gang told to the officers is as follows:

After reaching New Hampshire we made our headquarters at Horace Bonney's hotel at Fisherville. From there we went to Laconia and stopped at the house of Jefferson Varrell, where we had our meals and where all our plans for the robbery were laid. The bargain was to divide the spoils equally with Jefferson Varrell and his brother, Hiram B. Varrell, in case we succeeded in breaking the bank. We gained an entrance to the building and commenced drilling through the safe, but the job was a hard one, and before we could complete it, it began to grow light and we concluded to leave. Hiram B. Varrell furnished us a team, with which we went to Fisherville, where we stopped at Bonney's hotel a short time. From Fisherville we went to Danielsonville, Conn., where we attempted another bank robbery, but were unsuccessful. [This apparently refers to the attempt to rob the bank in 1864.]

The two Varrells mentioned are now in the west. While in Laconia they were saloon keepers, and Hiram was in the same business in Concord during the late war. They are married men, and have a brother living in Laconia and a sister in Concord.

The towns of Buxton and Hollis, in York county, Me., had a joint fair on Tuesday of this week. Contrary to what appears to have been the rule at recent fairs in New Hampshire, there was very little liquor selling on or near the grounds, and that little had to be very slyly done, for there were five deputy sheriffs on the grounds especially to look after that business. The only saloons open were pocket ones, and they had a very miserable time of it. One of the travelling saloons, named Ham, was captured by Deputy Sheriff Tarbox, and taken before a trial justice. It need hardly be said that there was no drunkenness at that fair.

MUSIC HALL!

ONE NIGHT ONLY,

Tuesday Evening, Oct. 14.

M. M. O. P.

THE EVENT OF THE SEASON!

Murphy's Miniature Opera Pinafore!

— COMPOSED OF —

40 BOSTON BOYS AND GIRLS 40

— IN THE —

Fascinating Operatic Sensation!

— OF —

H. M. S. Pinafore!

AS GIVEN BY THEM

106 CONSECUTIVE TIMES 106

— AT THE —

BOSTON MUSEUM!

With the following Miniature Cast:

THE RT. HON. SIR JOSEPH PORTER, K. C. B., First Lord of the Admiralty, MASTER FREDDIE BRYANT
CAPT. CORCORAN, commanding H. M. S. Pinafore, MASTER EUGENE
RALPH RACKSTRAW, able seaman, MASTER WM. H. LEE
DICK DEADEYE, able seaman, ... MASTER LODGE
BILL BOBSTAY, boatswain. MASTER JOSEPH KEEFE
BOB BECKET, carpenter's mate, ... MASTER FOLEY
TOM TICKER, midshipmite, ... MISS WINNIE JOSEPHINE, the Captain's daughter.
LITTLE BUTTERCUP, a Portsmouth Bumboat Woman, ... MISS IDA MULLS
HEBE, Sir Joseph's first cousin. MISS MATTIE COOTS
THE QUAINT QUAKERESS, the Aunt MISS LIZZIE HARRINGTON

First Lord's Sisters, his Cousins, and his Aunts, Sailors, etc., by Full Chorus of

FORTY BOYS AND GIRLS!

Instrumental Music by the M. M. O. P. Orchestra.

The Opera will be presented with an entire

NEW AND NOVEL SCENE.

MURPHY'S

Miniature Opera Pinafore

— IS COMPOSED OF —

40 - BOYS AND GIRLS - 40

Selected from Many Thousands Attending the Schools of Boston,

For the combined qualifications of intelligence, attractiveness, and musical capabilities, by Mr. J. B. SHAELLEND (Instructor of Music in the Boston Public Schools), and carefully rehearsed by him and Mr. JOHN BRAHAM (Musical Director of the Boston Museum), in the greatest popular Musical Success that has ever been produced in the two hemispheres, namely,

H. M. S. PINAFORE

Which was first presented by the M. M. O. P. at the Boston Museum, on Monday, May 12, when it immediately created a sensation unparalleled in the history of the Opera, which becomes more astounding when we consider the fact that Boston had previously been favored by twelve of the strongest troupes ever organized for the presentation of PINAFORE; but that the success of the M. M. O. P. was unequivocal and unequaled, can be proved by the fact that it achieved

THE LONGEST RUN IN AMERICA,

— THAT OF —

106 Consecutive Times 106

Equalled only by the original production at the Opera Comique London; and this success is all the more startling when we take into consideration the fact that it has been accomplished by mere children.

The Original Cast!

LITTLE CORINNE!

— THE —

TINY LYRIC STAR!

— A —

MINUTE SPECK OF CONDENSED DROLLERY!

— AS —

LITTLE BUTTERCUP!

MASTER WILLIAM H. LEE!

— THE —

GREATEST BOY SOPRANO IN THE WORLD!

AS RALPH RACKSTRAW.

SPECIAL SCENERY!

CORRECT COSTUMES!

And every attention to detail that characterized the performance of the

CHILDREN'S PINAFORE

— AT THE —

BOSTON MUSEUM.

Reserved Seats 75 and 50 cents, according to location. Gallery 35 cents.

Seats on sale at Dr. William R. Preston's drug store on Wednesday, Oct. 8, at nine o'clock A. M.

We have just received a Large Lot of

Light-Colored and Nice-Flavored Molasses

33 cents per gall; 10 galls for $3.00.

JAMES R. YEATON & CO.

No. 6 Congress Street.

SILVER PLATED KNIVES

$2.00 Per Dozen,

— AT —

F. P. WILSON'S,

No. 37 Congress Street.

Genuine Bargains

— IN —

DRY GOODS.

— AT —

MARSTON'S,

21 Market Street.

Please notice the prices at which we are selling goods:

1 CASE GOOD QUALITY PRINTS

Fast Colors and Elegant Style,

5 Cents.

1 CASE BEST QUALITY PRINTS

The Best Dark Fall Styles!

6 Cents.

50 PAIR 11/4 ALL WOOL BLANKETS

$3.50 Per Pair.

These Blankets are very cheap, weighing over 5 lbs., and well worth $5.00!

FINE LINEN SHIRT FRONTS

Which we are selling at the low price of

10 Cents,

Which is just one half what they are worth!

50 doz. Ladies' and Gents'

FINE LINEN HANDKERCHIEFS

10 Cents.

CASE LADIES' VESTS & PANTS

50 Cents.

These goods are silk-finished, heavy weight and are a bargain.

CASE LADIES' VESTS & PANTS

75 Cents.

These goods are a splendid article, and cheap at $1.00.

1 Case Gents' Ribbed

WOOL SHIRTS AND DRAWERS

62 Cents.

German

TURKEY RED TABLE COVERS

Which we are selling at lower prices than were ever before known.

These are but a few of the many Bargains which we have to offer, and every one will find it to their advantage to price our Goods before purchasing.

C. H. MARSTON,

21 Market St.

Hardware, Paints, Oils, &c.

SALEM WARRANTED PURE WHITE LEAD.
BOSTON " " " "
FOREST RIVER PURE WHITE LEAD.
ENGLISH " " " "

On hand and for sale at Manufacturers' Prices.

Also, a large and well-selected Stock of

Hardware,
Paints, Oils,
Glass, &c., &c.

ETC., ETC., ETC.,

At Lowest Rates.

JOHN H. BAILEY,

RICE BLOCK,

16 Market and 1 Ladd Street.

Lost.

ON Tuesday evening, 30th ult., on the road between the Trotting Park and the Parade, a black-grey WATERPROOF. The finder will be rewarded on leaving it at this office. 3t

Lost.

ON the evening of Wednesday, 24th ult., between Music Hall and Gates street, a BLACK SILK SACQUE. The finder, on leaving notice at this office, will be suitably rewarded.

Real Estate.

Desk Room

TO LET in one of the pleasantest offices in the city. Enquire at CHRONICLE Office.

Farming Land and Building Lots for Sale.

THREE Large Fields on Jones Avenue, and Building Lots on South Street. Apply to SAMUEL H. HALL.

Dwelling House To Let.

THE TWO-STORY HOUSE No. 4 Richards Avenue, recently occupied by Mr. Chas. M. Leighton. A long lease preferred. Apply to J. F. BARTLETT.

To Let.

STORE No. 27 MARKET STREET. Stay if Apply to J. R. MAY.

For Rent.

HOUSE ON MELCHER STREET, near Pleasant, contains 10 rooms, with water in house. Rent low to a good tenant, or will let to two tenants. Apply at 31 Pleasant Street.

Portsmouth Lager Beer!

WE purchase from The Eldredge Brewing Company their Celebrated LAGER BEER, and bottle it ourselves. Lovers of this wholesome Beverage can always rely upon getting it fresh bottled, as we receive it direct from the Brewery.

BUTLER & LAIGHTON,

No. 1 MARKET SQUARE, - - - - - - Portsmouth

Payment of City Bills.

THE TREASURER'S Office will be open for the payment of approved bills Friday and Saturday of each week.

Sept. 12. W. E. HADLEY, City Treasurer.

FRESH CELERY.

FRESH DAILY IN ANY QUANTITY. For sale by

H. F. Gerrish.

PORTSMOUTH, Oct. 8th, 1879.

JUST RECEIVED!

A SMALL INVOICE OF

Army Blouses!

C. E. MYERS & CO.

NEW SARDINES!

1000 ¼ and ½ Boxes

Philippe] and Canaud Sardines of this Season's Packing,

¼ Boxes.....25 cents.
½ Boxes.....25 cents.

QUEEN SYRUP!

Without exception the BEST Molasses produced, and unexcelled for making preserves, etc.

OLD HARD SOAP!

50 Boxes Old Hard Soap, comprising the best known brands,

Selling at Reduced Rates.

PRIME FRESH BUTTER!

We receive each week the Finest

Vermont Dairy and Creamery Butter,

FRESH MADE.

Cigars! Cigars!!

30,000 5c. Cigars, under the brands

LA CORONA,
POST OFFICE SQUARE,
GOVERNOR,
LAST SENSATION,
AND KING.

These goods are well-known, and are fast taking the place of high-priced Cigars. Try them.

— FOR SALE BY —

BUTLER & LAIGHTON,

No. 1 MARKET SQUARE.

DRAIN PIPE.

A KRON DRAIN PIPE, all sizes, for sale at No. 5 Elm street.

SAMUEL CLEAVES & SON.

BLEACHED COTTONS

Wamsutta, Hill, Langdon and other popular makes

AT LOW PRICES.

BROWN COTTONS

Continental, Pequot, Booth, etc.

PRINTS and GINGHAMS, SHIRTING, FLANNELS, CASHMERES.

BLACK AND COLORED CASHMERES.

SILKS, VELVETS, and SATINS.

GOOD GOODS, LOW PRICES,

— AT —

D. F. Borthwick's

7 AND 9 MARKET STREET.

Political.

The democratic convention of Louisiana completed the State ticket as follows: For lieutenant-governor, S. D. McEnery; attorney-general, J. C. Eagan; secretary of State, Will A. C. Strong; auditor, Allen Jamel; superintendent of education, E. Hay. The platform recommends the adoption of the new constitution; declares for a free ballot, and denounces the elevation of Hayes and Wheeler to the presidency and vice-presidency as a crime against the freedom of the people; calls for the admission of Spofford to the United States Senate, and eulogizes Gov. Nicholls for great services to the State and the conservative democratic party.

Colorado had an election on the 7th inst., for supreme judge of the State, and county officers. There was but little interest, and the vote polled was very light. The republican majority on the State ticket is about 5000, a gain of 2000 over last year's vote. In Arapahoe, Gilpin, Weld and Larimer counties the republicans elected all their candidates.

The republicans of Brooklyn, N. Y., had an immense ratification meeting on the evening of the 8th inst. Hon. Roscoe Conkling made a stirring address, and was briefly followed by Rev. Henry Ward Beecher.

The Nevada *Enterprise* says that Ex-Gov. Foote of Mississippi says he can remember when Blackburn, just elected governor of Kentucky, was in Canada, trembling for fear the British government would hand him over to our people for the small-pox plot. None of the rebel leaders expected then to be ever allowed to live in the United States, and Dr. Blackburn knew that death would be his doom if he was tried at that time. Now he is a democratic governor.

Set back 42 Years.

"I was troubled for many years with Kidney Complaint, Gravel, &c.; my blood became thin; I was dull and inactive; could hardly crawl about; was an old worn out man all over; could get nothing to help me, until I got Hop Bitters, and now I am a boy again. My blood and kidneys are all right, and I am as active as a man of forty, although I am seventy-two, and I have no doubt it will do as well for others of my age. It is worth a trial.—(Father.)—*Sunday Mercury.*

Medicinal Wine.

Physicians from the New York Board of Health have visited the Vineyards and Wine Cellars of Alfred Speer, of New York city; he is known to be one of the most extensive producers and dealers in Pure Medicinal Wines and Brandies in the United States. He makes a superior Port, known as Speer's Port Grape Wine, which took the highest premium at the Centennial. It is extensively prescribed by physicians as the most reliable Port for medicinal purposes. It is sold by Preston, Kimball, F. B. Coleman, and H. F. Gerrish.

Rich Speculations.

A brakeman on a Western railroad placed $50 in a combination, which turned a profit of 3 7-8 per cent., equal to $387.50 per one hundred shares, netting a profit of $193.75 in addition to the $50 he invested. A conductor made $1,276.24 in two combinations. The superintendent of an Eastern railway made $16,310.13 in three combinations. Others have also made large profits. This system of stock speculations consolidates the interests of thousands into one whole, dividing the profits pro rata every thirty day. The combinations handled with the best skill and experience, attain great success in the stock market. From $25 to $10,000 can thus be invested with vast advantage. The new explanatory circular, with "unerring rules for success," mailed by Messrs. Lawrence & Co., Bankers, 57 Exchange Place, New York City.

It is Delicious,

Every one says that has used Walter Baker & Co.'s Chocolate and Cocoa preparations. They have stood the test of a century and have become articles of general consumption. Grocers everywhere keep these goods.

Fellows' Compound Syrup of Hypophosphites is not only the most reliable remedy for consumption, but it is a specific also for bronchitis and asthma.

SANFORD'S JAMAICA GINGER is delicious, invigorating, refreshing, wholesome, and safe.

Peterson's Magazine, which a contemporary calls "pre-eminently the first of the lady's books," is on our table for November, *ahead of all others*. The present number leads off with a charming steel engraving, "The Little Haymaker," and is followed by one of those double-size steel fashion plates, superbly colored, only seen in this periodical. Then comes an engraving, "The Oriel Window," illustrating a story, and then some fifty wood cuts of dresses, patterns in embroidery, crochet, etc. With this number appears the prospectus for 1880. A specialty of "Peterson" is a monthly supplement, given to each subscriber, with a paper pattern for a lady's or child's dress, the patterns alone being worth more than the subscription price. Five original novelets will be given in 1880. A new feature will be introduced, in a series of brilliantly illustrated stories, and other articles. The price of "Peterson" is but two dollars a year, or less than any other first-class magazine, postage free; to clubs the terms are even lower. Address Charles J. Peterson, 306 Chestnut street, Philadelphia, Pa.

—Twenty-five boys and girls call Queen Victoria grandmamma in several languages.

Cuticura

HUMORS OF THE SCALP, LOSS OF HAIR.

Loss of Hair in thousands of cases is due entirely to some form of scalp disease. Seventy-five per cent of the number of bald heads might be covered with hair by a judicious use of CUTICURA, assisted by CUTICURA SOAP. It is the most agreeable as well as the most effective hair restorer ever produced by man. It is medicinal in the truest sense of the word. All others are some elegaeent mixture or poisonous dyes. None but CUTICURA possesses the specific medical properties that enable it to cure all itching and scaly diseases that inflame and irritate the scalp and hair glands and lubes, causing premature baldness. Medium doses of the CUTICURA RESOLVENT will purify the oil and sweat glands of the virus of scrofulous humor of the blood and insure a permanent cure, when taken in connection with the outward application of CUTICURA.

SALT RHEUM AND DANDRUFF

Cured that several physicians had failed to treat successfully.

Messrs. WEEKS & POTTER: *Gentlemen*,—I have had the Salt Rheum on my head and all through my hair, also on my legs, for the past four years, having suffered exceedingly with it. The dandruff falling from my hair was very annoying. I consulted several distinguished physicians in regard to it, and have taken their prescriptions as ordered but did not find any cure and but little relief. I was told by many persons who have the Salt Rheum, and who have been deafened for years, that there was no cure for it; that it was in the blood, and I should always have it, and I was almost inclined to agree with them, but a friend wanted me to try CUTICURA, made by your firm. I did, and to my astonishment, in less than three weeks, my hair began falling out, caused by Humor of the Scalp. I tried various remedies, too numerous to mention, without relief, until I began using CUTICURA, one box of which has entirely cured me and new hair is beginning to grow. Respectfully, MRS. O. J. ROOT.
307 W. Lake St., CHICAGO, ILL., Nov. 13, 1878.

We know the above to be true.
MARY E. TOWNSEND, 412 W. Jackson St.
MRS. C. A. GRAY, 351 Fulton St.

SCALD HEAD

For Nine Years cured when all other Remedies failed.

Messrs. WEEKS & POTTER: *Gentlemen*.—Since July last I have been using your CUTICURA for Scald Head, and it has cured me when all medicines that I have taken for nine years did me no good. I am now using it as a hair dressing, but my head is well. It keeps the hair in very nice condition. Yours truly, H. A RAYMOND,
Assistor Fort Wayne, Jackson & Saginaw R. R.
JACKSON, MICH., Dec. 20, 1878.

THE CUTICURA REMEDIES

are prepared by Weeks & Potter, Chemists and Druggists, 360 Washington Street, Boston, Mass., and for sale by all Druggists and Dealers. Price of CUTICURA, small boxes, 50 cents; large boxes containing two and one-half times the quantity of small, $1. RESOLVENT, $1 per bottle. CUTICURA SOAP, 25 cents per cake; by mail, 30 cents; three cakes, 75 cents.

COLLINS' VOLTAIC ELECTRIC PLASTERS — Rheumatism, Neuralgia, Weak and Sore Lungs, Coughs and Colds, Weak Back, Stomach and Bowels, Dyspepsia, Shooting Pains through the Loins and Back, Spasms or Fits, and Nervous, Muscular and Spinal Affections, relieved and cured when every other plaster, liniment, lotion, and electrical appliance fails. J.v.4o1no1

MORSE & ILSLEY,

AUCTIONEERS,

Money, Real Estate and Mortgage Brokers, Insurance and House Agents.

13 PLEASANT ST. - - EXCHANGE BUILDINGS.

GARDNER J. GREENLEAF,

Carriage Manufacturer, Blacksmith,

AND DEALER IN

Carriage Materials and Blacksmith Supplies.

STATE STREET, NEXT POST-OFFICE.

Stephen D. Scriggins

HAS REMOVED HIS

PAINT SHOP

From No. 15 Fleet Street to No. 9 VAUGHAN STREET, opposite the Commercial House, and having larger and better accommodation for

CARRIAGE WORK,

Would solicit a continuance of public patronage.

NEW YORK SHOPPING.

LAMAR PURCHASING AGENCY!

ESTABLISHED ... RELIABLE

Everything bought with taste and discretion. New York Correspondent of this paper connected with agency. Best city references. Send for circular with prices. Address

MRS. ELLEN LAMAR,
877 Broadway, New York City

DENNIS SHEA,

MANUFACTURER OF

Gement Stone Pipe

— AT —

26 WATER STREET, PORTSMOUTH.

The best Pipe made for Sewers, Culverts, Cellars and Sink Drains, Water Closets, etc., etc. Gives perfect satisfaction wherever used. Is proof against frost, acids, and all substances which pass through the Pipe.

For sale at wholesale or retail, or laid in the best manner.

Orders for Pipe and laying left at the factory will receive prompt attention

STARCH!

DURYEA'S OR KINGSFORD'S,

in Barrels for sale in any Quantity,

— AT —

Five Cents a Pound.

H. F. GERRISH.

SPEER'S

Sambuci Wine,

AND —

PORT GRAPE WINE.

MEDICINAL WINE.

Speer's Sambuci Wine!

celebrated for its beneficial qualities, highly esteemed by eminent physicians, used in European and American Hospitals and by the first families in Europe and America.

Excellent for weak and Debilitated persons, the aged and infirm; improving the appetite and benefitting ladies and children.

AS A DIURETIC,

It imparts a healthy action to the Kidneys and Urinary organs, very beneficial in Dropsy, Gout and Rheumatic affections and Consumption.

Very superior for colds if made hot and taken before retiring. 75 CENTS PER BOTTLE.

COMMUNION WINE.

SPEER'S PORT GRAPE WINE,

From the Oporto Grape, raised by Mr. Speer at his vineyards, is a rich, heavy-bodied Port, prescribed by Physicians in place of California and imported Port; used by families for weddings, and as an evening wine; and by ladies and weakly persons for strengthening; also the principal wine for communion purposes. $1.00 PER BOTTLE.

Speer's P. J. Sherry

Is a Wine of Superior Character, and partakes of the golden qualities of the grape from which it is made. For purity, Richness, Flavor and Medicinal Properties, it will be found unexcelled. $1.00 PER BOTTLE.

☞ None genuine unless the signature of "ALFRED SPEER, Passaic, N. J.," is over the cork of each bottle.

ALFRED SPEER, Proprietor,
Office, 34 Warren Street, New York.
Mt. Prospect Vineyards, Passaic, New Jersey.

JOHN LAFOY, Paris, Agent for France;
O. T. LUDLOW, London, Agent for Great Britain.

For sale by *W. R. Preston, David Kimball, F. B. Coleman*, Druggists; *H. F. Gerrish*, Grocer.

NEW STOCK

— OF —

FALL AND WINTER GOODS!

J. E. HAM & CO.,

Have Removed to No. 11 Congress Street,

Next door to N. K. Walker & Son,

— WITH A —

LARGE STOCK OF SPRING SUITINGS

— ALSO —

Cassimeres, Doeskins, Cloths and Worsted For Dress Suits.

Embracing all varieties of the Plain and Fancy Patterns to suit every taste.

Garments Made to Order

With a guarantee to give satisfaction.

GENTS' FURNISHING GOODS:

Drawers, Shirts, Bosoms, Collars, Kid Gloves, etc., etc.

11 CONGRESS ST.

ELDREDGE'S LAGER!

Milwaukee Lager.

Bottled and for Sale by H. F. GERRISH.

American and Foreign PATENTS.

[ESTABLISHED 1865.]

GILMORE & CO., Successors to CHIPMAN, HORMER & CO., Solicitors, Patents procured in all countries. *No fees in advance.* No charge unless the patent is granted. No fees for making preliminary examinations. No additional fees for obtaining and conducting a re-hearing. Special attention given to interference Cases before the Patent Office, Extensions before Congress, Infringement Suits in different States, and all litigation appertaining to Inventions or Patents. Send stamp to GILMORE & CO. for Pamphlet of sixty pages.

Old Bounty Land Warrants.

The last Report of the Commissioner of the General Land Office shows 2,687,000 acres of Bounty Land Warrants outstanding. These were issued under act of 1855 and prior acts. GILMORE & CO. pay cash for them. Send by registered letter. Where Assignments are imperfect we give instructions to perfect them.

Arrears of Pay and Bounty.

Officers, Soldiers and Sailors of the late war, or their heirs, are in many cases entitled to money from the Government of which they have no knowledge. Write full history of service, and state amount of pay and bounty received. Enclose stamp to GILMORE & CO., and a full reply after examination, will be given you free.

Pensions.

All Officers, Soldiers and Sailors wounded, rupture or injured in the late war, however slightly, can obtain a pension by addressing GILMORE & COMPANY.

Cases prosecuted by GILMORE & CO. before the Supreme Court of the United States, the Court of Claims and the Southern Claims Commission.

Each department of our business is conducted in a separate bureau, under the charge of the same experienced parties employed by the old firm. Prompt attention to all business entrusted to GILMORE & CO. is thus secured. We desire to win success by deserving it. Address

GILMORE & CO.,
WASHINGTON, D. C.

PATENTS

Secured in this country and abroad on most favorable terms. Trade marks and Labels registered; Interferences, infringement suits, etc.

Address, for further information,

CHARLES B. TILDEN,
[late Principal Examiner U. S. Patent Office,]
21 School Street, Boston, Mass.

Reference:
HON. P. C. CHENEY, Ex-Gov. N. H.
HON. B. B. VANCE, Chairman com. on Patents, U. S. House of Rep.

CHARLES W. GARDNER'S

Book & Job

PRINTING OFFICE!

UP ONE EASY FLIGHT.

Chronicle Office, Portsmouth, N. H.

Over D. H. Montgomery's Store.

The recent improvement in the above building has enlarged the Job Office to double its former size, making it one of the lightest and most convenient offices in the city for

ALL KINDS

— OF —

General Job Work!

The Subscriber respectfully solicits orders for all kinds of Printing, from a

TWO-SHEET POSTER,

With a 14-inch wood letter, to a Visiting Card.

DATE SLIPS A SPECIALTY.

By-Laws for Lodges,

Town Accounts, Programmes,

Handbills, Tickets,

Fancy Cards,

Business Cards,

Ball Cards,

And everything else in the line of Printing.

CHARLES W. GARDNER.

THE

New Hampshire Gazette!

Established 1756.

The Gazette is published every Thursday and sent to Subscribers at the low price of $1.50 per year, paid in advance, or $2 at the end of the year.

It contains full accounts of all of importance that transpires in Portsmouth and its vicinity, and a condensed summary of news, foreign and domestic; editorials upon current topics; New Hampshire items; carefully prepared marine news, containing reports of vessels owned at this port, or officered by men from Portsmouth or its neighborhood; and is just the paper for residents desiring to be posted on all that takes place at home, while to those living in the vicinity of Portsmouth, or to former residents who retain their interest in the "old home by the sea," it is the best means of keeping informed of what transpires in this city.

— THE —

NEW HAMPSHIRE GAZETTE

Contains more original matter

Than any other paper of its size in the State, the editors working more with their pens than with their scissors.

TO ADVERTISERS

THE N. H. GAZETTE

Presents an excellent opportunity for a weekly invitation to customers, at a reasonable rate, and all those who desire to reach patrons in Rockingham and York counties will find it an economical medium. THE GAZETTE is in many instances the only paper taken by families, and it is read to a large extent in localities whence is derived much of the trade of Portsmouth, a fact which our merchants should not fail to bear in mind.

Subscriptions Received

AT THE OFFICE, 7 PLEASANT ST.,

Exchange Buildings, nearly opp. Post Office;

Or by remittance to

Chronicle & Gazette Publishing Co.

☞ Specimen numbers sent on application.

New Advertisements.

ORGANS 13 Stops, 3 set Reeds, 2 Knee Swells, Stool, and Book, only $95. 7 Oct. Pianos, Stool, Cover and Book, only $143.75. Illustrated Newspapers sent free. Address Daniel F. Beatty, Washington, N.J.

AGENTS WANTED For the *Best* and *Fastest-Selling* Pictorial Books and Bibles. Prices reduced 33 per cent. NATIONAL PUB. CO., Philada, Pa.

$1200 returns in 30 days on $100 invested. Official Reports and information *free*. Like profits weekly on Stock operations of $10 to $50. Address T. Potter Wight & Co., Bankers, 50 Wall St., N. Y.

$10 TO $1000 Invested in Wall Street Stocks makes fortunes every month. Book sent free explaining everything. Address, Baxter & Co., Bankers, 17 Wall St., N.Y.

WANTED A GOOD AGENT to canvass Portsmouth and the adjoining towns for the best selling household articles in the world. Tip-top profits, write at once to World Manufacturing Co., 122 Nassau St., N. Y.

WANTED Active parties to act as General Agents for the sale of our specialties. Business respectable. Goods sold rapidly. We pay a salary or a liberal comision on sales. From $100 to $200 a Month can be made by live men. Rare chance for making money. Address J. S. MCDONALD & CO., 158 Clark St., Chicago.

CONSUMPTION CURED. A simple vegetable remedy for the speedy and *permanent cure* of Consumption, Bronchitis, Catarrh, Asthma, and all *Throat and Lung Affections*. Also a positive and radical cure for Nervous Debility and all Nervous Complaints, which *has been tested in thousands of cases*. Recipe, with full directions (in German, French or English) for preparing and using, sent by mail free of charge on receipt of stamp. *Please name this paper.* W. W. SHERAR, 149 Powers' Block, Rochester, N. Y.

Established in 1842.

With Your ADDRESS will bring you a post-paid SPECIMEN of the AMERICAN Agriculturist, Equal to 144 Magazine Pages, with 354 ENGRAVINGS, and Descriptions of

CENTS FOR POSTAGE,

$1200 GOOD THINGS for Your Own Use, for HOLIDAY, WEDDING, & other PRESENTS, etc., and How to readily obtain them, without Cash Outlay. Address ORANGE JUDD CO. 245 Broadway, New York.

$1.50 a Year. toc23

ALWAYS SELECT THE BEST.

WADSWORTH, MARTINEZ & LONGMAN

PURE PAINTS

READY FOR IMMEDIATE USE.

Is endorsed by every PRACTICAL PAINTER. COVERING CAPACITY & DURABILITY EXCEED ANY KNOWN PAINT. Buildings Painted with our Prepared Paints, if not satisfactory, will be Repainted at our Expense.

FOR SALE BY

FRED P. WILSON.

toc117 37 Congress street.

RUPTURE

DR. J. A. SHERMAN—and the only Dr. Sherman known to the public for the past 35 years or more for his successful method of treating Rupture without the annoyance and injury trusses inflict, is now at his branch office, 43 Milk St., Boston, where those afflicted with Rupture wishing to obtain the benefit of his experience and remedies may consult him daily for a limited period.

No man is safe who has a rupture, no matter how insignificant he may consider it, for every man who has died from it once flattered himself that it was but a trifling ailment; and every man who now suffers from it and the injury of trusses, to such an extent that life has no enjoyments, once regarded it as unworthy special attention. It is not a stand-still affliction, it is steadily progressive, even unto death; and he is wise who takes the necessary steps to be effectually relieved of it before the day of suffering and gloom comes upon him. Reference given to gentlemen in the city who have been cured.

Patients from abroad can receive treatment and leave for home same day.

HIS BOOK ON RUPTURE

gives the most reliable proofs from distinguished professional gentlemen, clergymen and merchants of his successful practice and popularity therefrom throughout this country and the West Indies for the past 35 years or more. The afflicted should read it and inform themselves.

It is illustrated with photographic likenesses of extremely bad cases before and after cure, and mailed to those who send 10 cents. Remember in writing or calling the address is

Dr. J. A. SHERMAN

OFFICE 43 MILK ST., BOSTON,

Principal Office, 251 Broadway, N. Y.

BEWARE of a man named Sherman, who, taking advantage of my reputation calls himself Dr. Sherman, *alias* Dr. S. Sherman *alias* Dr. S. J. Sherman, pretending to be famous for the cure of Rupture. He is a bold cheat, hoping to mislead and victimize the afflicted. Preserve this advertisement and show it to your afflicted friends. toc120

THERMOMETERS

ARE SELLING

CHEAP

— AT —

SWEETSER'S.

SPENCERIAN

STEEL PENS

of the Very Best European Make, and unrivaled for Flexibility, Durability, and Evenness of Point.

REAL SWAN QUILL ACTION.

In Twenty Numbers. Samples, including the popular numbers, *Fine Points* 1-2-3-8-15, and *Broad Points* 2-16-18 will be sent by mail, for trial, on receipt of 25 Cents.

IVISON, BLAKEMAN, TAYLOR & CO., 138 and 140 Grand St., New York.

2aw 1sep180

Portsmouth Daily Chronicle.

By CHRONICLE & GAZETTE PUBLISHING COMPANY. | PORTSMOUTH, N. H., SATURDAY, OCTOBER 11, 1879. | $6 PER YE THREE CENTS PER COPY.

THE PORTSMOUTH DAILY CHRONICLE

(Established August 2d, 1869.)

Is Published Every Morning, Sundays excepted, at No. 7 Exchange Building, Pleasant street, opposite the Post Office, by the

Chronicle and Gazette Publishing Company.

TERMS $6.00 PER YEAR.

The New Hampshire Gazette

(The Oldest Newspaper in the United States, established Oct. 7, 1756,)

is published every THURSDAY at the same office. Terms, $1.50 per year; $2.00 per year, if not paid in advance.

ADVERTISEMENTS inserted on reasonable terms, in either or both papers. The GAZETTE, having a large country (in addition to its local) circulation, is an excellent medium of advertising. A liberal reduction made when advertisements appear in both papers.

☞ Correspondence from neighboring towns, containing items of public interest, will be gladly received. All communications should be addressed and all checks made payable to the

CHRONICLE & GAZETTE PUBLISHING CO., PORTSMOUTH, N. H.

The Job Printing Business is conducted in the same office by Mr. Charles W. Gardner, who keeps on hand a large and well-selected stock of all materials required in his line.

NEW AND EXTENSIVE STOCK

— OF —

Fall and Winter

GOODS

— AT —

WM. P. WALKER'S

No. 8 Market Square.

aving received a Full Assortment of Foreign and Domestic

Cloths, Cassimeres, &c.,

I am prepared to make them up into GARMENTS of the latest style, or according to the fancy of the purchaser, and

Perfect Satisfaction Guaranteed!

My Stock of Goods suitable for

SUITINGS

IS UNEQUALLED.

Particular attention paid to the making of Army and Navy

REGULATION UNIFORMS.

A FULL ASSORTMENT OF

Gentlemen's Furnishings Goods!

Constantly on hand, consisting of

BOSOMS, GLOVES, SUSPENDERS,

COLLARS, DRAWERS, SHIRTS,

HANDKERCHIEFS, LINEN

GOODS,

Of Every Description.

A GOOD PLAN

Anybody can learn to make money rapidly operating in Stocks, by the "Two Unerring Rules for Success," in Messrs. Lawrence & Co's new circular; the combination method, which this firm has made so successful, enables people with large or small means to reap all the benefits of largest capital and best skill. Thousands of orders, in various sums, are pooled into one vast amount and *co-operated* as a *mighty whole*, thus securing to each shareholder all the advantages of the largest operator. Immense profits are divided monthly. Any amount, from $5 to $5,000, or more, can be used successfully. N. Y. *Baptist Weekly*, September 25th, 1878, says, "By the combination system $15 would make $75, or 5 per cent.; $50 pays $350, or 7 per cent. $100 makes $1,000, or 10 per cent. on the stock, during the month, according to the market." *Frank Leslie's Illustrated Newspaper*, June 29th: "The combination method of operating stocks is the most successful ever adopted." *New York Independent* Sept. 12th: "The combination system is founded upon correct business principles, and no person need be without an income while it is kept working by Messrs. Lawrence & Co." *Brooklyn Journal*, April 29th: "Our editor made a net profit of $101.25 from $20 in one of Messrs. Lawrence & Co.'s combinations." New circular (mailed free) explains everything. Stocks and bonds wanted. Government bonds supplied. Lawrence & Co., Bankers, 57 Exchange Place, N. Y.

Transportation.

Eastern & Maine Central Railroad Line.

CARS leave the Station of the Eastern Railroad, between Deer and Elm streets, as follows:

For Boston, at *3.53, 7.15, 8.30, 10.57, A. M.; 3.00, 3.17, 6.30, 7.33 P. M. Sundays 3.55 P. M.

For Portland and Stations East, 9.48, 10.38 A. M.; 2.57, 5.08 P. M. Sundays 11.30 A. M.

For Bangor, St. John, Montreal and Quebec, 10.38 A. M.; 9.08 P. M.

For Great Falls and Wolfeborough, 10.00 A. M.; 2.57, 5.44 P. M.

For North Conway, 10.00 A. M.; 2.57, 5.44 P. M.

For Dover and Way Stations, 9.50 A. M.; 12.30, 3.00, 5.48, 7.00 P. M.

Trains leave For Portsmouth

From Boston, 7.30, 8.05, 8.30, 10.00 A. M.; 12.30, 3.15, 4.45, 7.00 P. M. Sundays 9.00 A. M.

From Portland, *2.00, 8.45 A. M.; 1.10, 6.00 P. M. Sundays 2.00 P. M.

From North Conway, 7.50 A. M.; 12.12, 3.27 P. M.

From Wolfeborough, 6.05, 8.22 A. M.; 1.06, 4.20 P. M.

From Great Falls, 7.34, 10.05 A. M.; 2.34, 5.50 P. M.

From Dover, 6.45, 10.20 A. M.; 2.25, 5.45, 6.55 P. M.

From Newington, 7.01, 10.41 A. M.; 2.41, 6.03, 7.40 P. M.

Trains from Portsmouth arrive at Boston at *6.50, 9.30, 10.45 A. M.; 1.30, 5.10, 5.50, 8.45, 10.00 P. M. Sundays 6.25 P. M.

*Except on Mondays.

JOHN HORNBY, Master of Transportation. CHARLES MASON, G. P. & T. A.

June 29, 1879.

Concord & Portsmouth Railroad.

PASSENGER TRAINS leave Concord Railroad Station, foot of Bridge street:

For Newmarket Junction, Manchester, Concord and Upper Railroads, at 7.55 A. M. and 5.10 P. M.

Arrive at Manchester at 9.46 A. M., 7.10 P. M.

Arrive at Concord at 10.35 A. M., and 8.15 P. M.

Leave Concord at 7.30 A. M., and 3.40 P. M.

Leave Manchester at 8.15 A. M., and 4.25 P. M.

Arrive at Portsmouth at 10.10 A. M., and 6.15 P. M.

☞ All trains connect at Newmarket Junction, with trains of the Boston & Maine Railroad for Exeter, Haverhill, Lawrence and Boston; and for Dover, Great Falls and Portland; at Concord with trains to and from all the Upper Railroads.

H. E. CHAMBERLIN, Supt.

THE NEW ENGLAND

MUTUAL LIFE

Insurance Company

OF BOSTON.

The Oldest Massachusetts Company.

19,000 MEMBERS. $57,000,000 INSURANCE.

The features of the Company are

1—*Its entire mutuality.*
2.—*The character of its investments.*
3.—*The liberality of its treatment of retiring members.*
4—*Its selection of risks as developed by its past favorable mortality.*
5.—*The application of the Mass. Non-Forfeiture law to its policies, whereby every member is entitled to insurance according to its provisions.*

Information as to rates can be obtained on application at the office of the Company, or of any of its agents in the principal cities and towns of the Commonwealth.

35th Annual Report now ready for Distribution.

BENJ. F. STEVENS, President. JOS. M. GIBBENS, Secretary. eodtmch15

FLETCHER & TANTON, UPHOLSTERERS, Furniture Dealers & General Undertakers

No. 58 Market Street, Portsmouth, N.H.

Coffins, Robes and Caskets always on hand or made to order. Orders left at 39 Deer Street or 27 State Street, by day or night, will be promptly attended to. S. S. FLETCHER, H. G. TANTON.

Good and Reliable

INSURANCE

COMPANIES.

COMMERCIAL UNION, of London.
FIRE ASSOCIATION, of Phila.
SHAWMUT, of Boston.

F. W. BEROCHEMONT & SON,

NO. 9 CONGRESS STREET.

Proposals for Iron

For Bureau of Construction and Repair.

Paymaster's Office, U. S. Navy Yard, Portsmouth, N. H., Sept. 30th, 1879.

SEALED PROPOSALS will be received at this office until 1 P. M., Oct. 15th, 1879, for the Iron described below, to be delivered at this Navy Yard within ten days from receipt of award.

For Boiler in Head House.

Sheets			
8	90x44x¾	Norway Homogeneous Metal,	3300 lbs.
2	76x64x	" "	1020 "
1	90x60x	" "	562 "
1	64x60x	" "	403 "
1	87x71x	" "	675 "
2	60x66x	" "	808 "
1	68x60x	" "	494 "
1	63x52x	" "	360 "
1	68x52x	" "	430 "
1	60x60x	" "	500 "
2	40x84x	" "	690 "
2	32x32x	" "	210 "
30ft. 3x4 in Bar		Norway	1215 "
125ft. 3x¾ in. Flat Bar		"	531 "
17ft. 3x5 in. T Iron			110 "
140ft. ¾ in. Round		"	295 "
36ft. ¾ in. "		"	120 "

All this metal is to stand a tensile strain of 60,000 lbs. per square inch of sections, to be full and fair at the sizes given, free from blisters, seams, hollows or any other defects, and to stand the usual working tests as regards flanging, bending, &c. To be of the best quality in all respects. The sheets to be stamped with tensile strength and manufacturer's name. Any of the metal that proves defective in any respect in the course of the work to be replaced at the expense of the contractor.

The right is reserved to reject any or all bids, blank forms for which will be furnished from this office. H. T. WRIGHT, Paymaster U. S. Navy.

1-4-7-10

ANOTHER WONDER!

BARSTOW'S NEW

Empress Range!!

WITH THE

PATENT DUPLEX GRATE,

Bakes day or night without rekindling fire. No poking or shaking required; a single turn of the Duplex Grate removes all clinkers, leaving a fresh fire. The Most Perfect Range in this City!

John P. Sweetser,

46 MARKET STREET, - - PORTSMOUTH.

PATENTS!

R. H. EDDY,

No. 76 State St., Opposite Kilby, Boston,

SECURES PATENTS in the United States; also in Great Britain, France and other foreign countries. Copies of the claims of any Patent furnished by remitting one dollar. Assignments recorded at Washington. *No Agency in the United States possesses superior facilities for obtaining Patents or ascertaining the patentability of inventions.*

R. H. EDDY, Solicitor of Patents.

TESTIMONIALS.

I regard Mr. Eddy as one of the *most capable and successful* practitioners with whom I have had official intercourse. CHARLES MASON, Commissioner of Patents.

"Inventors cannot employ a person more trustworthy or more capable of securing for them an early and favorable consideration at the Patent Office." EDMUND BURKE, Late Commissioner of Patents.

BOSTON, October 16, 1878.

R. H. EDDY, Esq.—*Dear Sir:* You procured for me, in 1840, my first patent. Since then you have procured for and advised me in hundreds of cases, and procured many patents, reissues and extensions. I have occasionally employed the best agencies in New York, Philadelphia and Washington, but I still give you almost the whole of my business, in your line, and advise others to employ you. Yours truly, GEORGE DRAPER.

BOSTON, January 1, 1879. 8tawtjan180

C. E. BOYNTON,

MANUFACTURER OF

SODA WATER

In Siphon Bottles and Fountains.

Cream Nectar Beer,
Cream Ginger Beer,
Tonic Beer, Root Beer,
Pineapple Beer,
Birch Beer.

GINGER ALE & MINERAL WATER.

— ALSO, BOTTLER OF —

Milwaukee Lager,
Eldredge's Lager,
Stock Ale, and
Refined Cider.

Of the different summer beverages manufactured at this establishment it is only necessary to say a single word. They have become popular "on their own merits" and can be found in many private families and on sale in every hotel, saloon and restaurant in this locality.

The lagers bottled by me are from the best breweries in the country, and it is safe to say that there is no better in the world.

☞ Orders may be left at my establishment for any of the above, which will be delivered any where within the city limits without extra charge.

C. E. BOYNTON,

18 Bow Street, - - Portsmouth, N. H

L. S. L.

A SPLENDID OPPORTUNITY TO WIN A FORTUNE.

Tenth Grand Distribution, Class K, at New Orleans, Tuesday, Oct. 14th, 1879—113th Monthly Drawing.

LOUISIANA STATE LOTTERY COMPANY.

This Institution was regularly incorporated by the Legislature of the State for Educational and Charitable purposes in 1868 *for the term of Twenty-five Years*, with a Capital of $1,000,000, to which it has since added a reserve fund of $350,000. ITS GRAND SINGLE NUMBER DISTRIBUTION will take place monthly on the Second Tuesday. *It never scales or postpones.* Look at the following distribution:

CAPITAL PRIZE, $30,000.

100,000 TICKETS AT TWO DOLLARS EACH.
HALF-TICKETS, ONE DOLLAR.

LIST OF PRIZES.

1	CAPITAL PRIZE		$30,000
1	" "		10,000
1	" "		5,000
2	PRIZES OF	2,500	5,000
5	do.	1,000	5,000
20	do.	500	10,000
100	do.	100	10,000
200	do.	50	10,000
500	do.	20	10,000
1000	do.	10	10,000

APPROXIMATION PRIZES.

9	Approximation Prizes of	$300	2,700
9	do.	200	1,800
9	do.	100	900

1857 Prizes, amounting to $110,400

Responsible corresponding agents wanted at all prominent points, to whom a liberal compensation will be paid.

Application for rates to clubs should only be made to the home office in New Orleans.

Write clearly stating full address, for further information, or send orders to

M. A. DAUPHIN, P. O. Box 692, New Orleans, La.
or same at No. 319 Broadway, New York.

All our Grand Extraordinary Drawings are under the supervision and management of GENERALS G. T. BEAUREGARD and JUBAL A. EARLY. w.s.&eod6t12

REVOLUTION IN WASHING.

The Mothers' Favorite Washing Crystal

is the name of a new Washing Compound, which N. F. MATHES & Co. are Sole Agents for in this city and its vicinity. We promised that it will d away with the toil and drudgery of

WASHING-DAY

without any injury to the fabric or hands; and that consumers may test it for themselves, we are putting samples in every house in the city and suburbs. This is an expensive way of advertising, but it shows that we have faith in the article.

It is put up in one-pound packages.

Price 15cts. per Pound.

N. F. MATHES & CO,

49 MARKET STREET.

PORTSMOUTH

INSURANCE

AGENCY.

ESTABLISHED IN 1851.

JOHN SISE, 5 MARKET SQUARE,

Is the Agent and Attorney for the following responsible Companies:

ÆTNA INSURANCE CO.,
Hartford, Conn. Assets $7,000,000

HARTFORD FIRE INSURANCE CO.
Hartford, Conn., Assets $3,200,000

HOME INSURANCE CO.,
New York, Assets $6,000,000

FRANKLIN FIRE INSURANCE CO.
Philadelphia, Assets $3,300,000

ROYAL INSURANCE CO.
Liverpool, Eng., Assets $18,000,000, gold

PENNSYLVANIA FIRE INS. CO.
Philadelphia, Assets $1,800,000

Business men and owners of Property desiring every security by Insurance against loss and damages by fire, will find it for their interest to place their risks in the above companies, some of which have been represented in this vicinity for nearly fifty years.

All losses will be promptly adjusted and paid by the undersigned.

John Sise, Agent,

OFFICE No. 5 MARKET SQUARE, Portsmouth

MORSE & ILSLEY

FIRE, LIFE AND ACCIDENT

INSURANCE

AGENTS,

Represent the following reliable companies:

THE INSURANCE COMPANY OF NORTH AMERICA,
Of Philadelphia, Pa.

LIVERPOOL and LONDON and GLOBE
U. S. Office, New York City.

SPRINGFIELD,
Of Springfield, Massachusetts.

QUEEN,
Of Liverpool and London.

PHŒNIX,
Of Hartford, Conn.

ORIENT,
Of Hartford, Conn.

TRAVELLERS' LIFE and ACCIDENT COMPANY,
Of Hartford, Connecticut.

NEW ENGLAND MUTUAL LIFE,
Of Boston, Mass.

The above companies are well known and reliable, and we solicit the patronage of our friends and the public. All losses adjusted and promptly paid at our office.

MORSE & ILSLEY,

NO. 13 PLEASANT ST., - UP ONE FLIGHT

GENERAL LIFE AND FIRE

INSURANCE

AGENCY.

Alonzo F. Craig, Agent

CAPITAL REPRESENTED.

$40,000,000.

EQUITABLE LIFE ASSURANCE SOCIETY OF THE UNITEDSTATES.
Assets $25,000,000

N. BRITISH & MERCANTILE INS.CO.
LONDON AND EDINBURGH.
Capital, Gold $10,000,000
Invested in the United States $1,647,832.05

NATIONAL FIRE INSURANCE CO.
HARTFORD, CONN.
Assets $831,250.25

WESTCHESTER FIRE INS. CO.
NEW YORK.
Assets $655,787.24

ST. PAUL FIRE & MARINE INS. CO.
ST. PAUL, MINN.
Assets $719,021.78

FANEUIL HALL INSURANCE CO.
BOSTON, MASS.
Assets $250,000.00

☞ *Insurance effected on all kinds of Property at reasonable Rates.*

☞ Losses at this Agency will be promptly adjusted, and paid at this Office.

ALONZO F. CRAIG,

INSURANCE AGENT,

Office No. 5 Congress Street, Portsmouth

CATARRH

Catarrh of the Nasal Cavities, Acute, Chronic, and Ulcerative, Hay Fever, or Rose Catarrh, Catarrh of the Eye and Ear and Catarrh of the Throat.

SUCCESSFULLY TREATED WITH

SANFORD'S RADICAL CURE.

CATARRH is a disease of the mucous membrane. Temperaments and constitutions vary its severity in individual cases. Catarrh may arise from a cold or a succession of colds, from sudden change of atmosphere, wearing wet clothing, or exposure to inclement weather, and becoming thoroughly chilled when the digestive organs are in a morbid or inactive condition, and the strength and vital forces exhausted. The disease may arise from the influence of poison of the blood, from Scarlet Fever, Measles, and Diphtheria, in which cases the eye and ear are generally involved and discharge quantities of matter. The discharge, from the nose, the distinctive feature in all catarrhal cases from whatever cause they arise, may be thin and watery, and so acid as to cause redness and excoriation of the skin with which they come in contact, or thick and tenacious, exhaling a foul odor, or clear and white like the white of an egg. There may be an entire lack of prominent features being only feverish, the face, front and upper part of the head feeling uncomfortable, and as if it was encircled by a tight, unyielding band. This latter phase is called Dry Catarrh. The free mattery discharges cause the passages to clog and become thickened, rendering breathing through the nose difficult or impossible, and the sufferer finds it necessary to breathe through the mouth, thereby permitting cold air to pass directly to the bronchial tubes and lungs. The matter passing down the throat creates a constant desire to hawk and expectorate to throw it off; but when the membrane is *dry* and feverish, instead of passing freely down from the nose and throat, the mucus becomes hard and forms into masses, incrustations, and hard lumps, which adhere so firmly to the nasal passages and throat as to require very persistent efforts to dislodge them. The eye in sympathy becomes inflamed, red, weak, and watery, or in the morning the lids may be found glued together, and matter accreted in more or less quantity. The ear also becomes seriously affected, discharging quantities of matter, besides being visited by the most violent neuralgic pains, exciting frequently, inflammation, ulceration, and finally deafness. The throat, bronchial tubes, and lungs are in many cases affected by catarrh, and when prostration of the nervous system is superadded, such affections become alarming.

A brief survey of this most serious disease warns all who are afflicted with it to make speedy preparation for its treatment before it becomes chronic. The advantages offered by SANFORD'S RADICAL CURE we confidently believe are to be found in no other remedy. Every step in its preparation, every line in the directions, mark it as a scientific preparation adapted to meet every phase of the disease. The numerous testimonials from the best people in the United States attest the esteem in which it is held by those who have been freed from the most destructive and dangerous disease with which mankind is to-day afflicted.

JUST PUBLISHED.

A carefully revised Treatise on Catarrh, with an accurate description of symptoms and sympathetic diseases, together with minute directions for effecting with SANFORD'S RADICAL CURE a speedy and permanent cure. Also observations on diet and the general health, of vast importance to all afflicted with catarrh. It is wrapped about each bottle of the RADICAL CURE, or will be mailed free on receipt of stamp.

Each package of SANFORD'S RADICAL CURE contains Dr. Sanford's improved Inhaling Tube, with full directions for use in all cases. Price, $1. Sold by all wholesale and retail druggists throughout the United States and Canada. WEEKS & POTTER, General Agents and Wholesale Druggists, Boston, Mass.

COLLINS' VOLTAIC PLASTER

Cures Pains and Aches.

It equalizes the Circulation.
It subdues Inflammatory Action.
It cures Ruptures and Strains.
It removes Pain and Soreness.
It cures Kidney Complaint.
It strengthens the Muscles.
It cures Rheumatism and Neuralgia.
It relaxes Stiffened Cords.
It cures Nervous Shocks.
It is invaluable in Paralysis.
It cures Inflammation of the Liver.
It removes Nervous Pains.
It cures Spinal Weakness.
It is Grateful and Soothing.
It cures Epilepsy or Fits.
It is Safe, Reliable, and Economical.
It is recommended by Physicians.
It is indorsed by Electricians.

PRICE 25 CENTS.

Be careful to obtain COLLINS' VOLTAIC PLASTER, a combination of Electric or Voltaic Plates with a highly Medicated Plaster, as seen in the above cut. Sold by all Wholesale and Retail Druggists throughout the United States and Canadas, and by WEEKS & POTTER, Proprietors, Boston, Mass.

C. M. GIGNOUX

GENERAL AGENT OF THE

Mutual Life Insurance Co.

OF NEW YORK,

FOR THE STATE OF NEW HAMPSHIRE.

tf Portsmouth, New Hampshire.

ARIZONA CONSOLIDATED

Gold & Silver Mining Co.

MOHAVE COUNTY, ARIZONA.

Organized under the laws of the State of New York, with a Capital of Two Million Five Hundred Thousand Dollars ($2,500,000.)

STOCK FOREVER UNASSESSABLE

No. of Shares, 100,000. Par Value $25 Each.

TRUSTEES:

DEWITT C. BATES, - 111 Broadway, New York
P. DOYLE, - - - - - - Newark, New Jersey
WILLIS H. BATES, - - - - - - - Arizona
SILAS E. FULLER, - - - - - - - Arizona
GEO. W. MARSTON, - 161 Broadway, New York
ROB'T J. S. WHITE, - 161 Broadway, New York

President.—DEWITT C. BATES.

Secretary and Treasurer.—ROBERT J. S. WHITE

The property of this Company consists of the "Mountain Ranges" and "Export" Mines, which aggregate 2500 feet in length and 600 feet in width. Work done on them is several localities, shows in every case MILLING ORE, varying in width from 40 to 80 feet. Average assays taken promiscuously from these openings show a value of $67.60 per ton. The three shafts already down show a splendid body of PAY ORE.

The mines are the natural extension of the "McCrackin Lode," capitalized at the rate of $10,000,000, (four times as much as this Company,) and which milled, with a Mill Company's mill during eight months of 1878, and shipped to San Francisco, as shown by the books of Wells, Fargo & Co., bullion valued at six Hundred and Seventy Thousand Dollars ($670,000.)

FOR THE ARIZONA CONSOLIDATED to pay regular dividends, all that is needed is a mill. To purchase and erect this, the Trustees have set aside *One Quarter* of the whole capital stock of this Company, ten thousand (10,000) shares of which are now offered at the subscription price of $2.50 per share. This will be sufficient to erect a twenty-stamp mill and set it in complete operation. The management will be conducted in an energetic and economical manner.

Subscriptions for five (5) shares or upward, will be issued, and the certificates of stock promptly mailed. Drafts or checks should be made to the order of ROBERT J. S. WHITE, Treasurer, and forwarded to the General Agent. Amounts of $100 or less may be remitted, if subscribers prefer, by Post Office money order or registered letter. Subscriptions exceeding $100 may be sent by express, C. O. D., to

GEO. W. MARSTON, Gen. Agent,
Room 2, 161 Broadway, N. Y. City.

dtu21wtnov1

Daily Chronicle.

How South Carolina is Governed.

The Washington correspondent of the Boston *Journal* writes:

United States District Attorney Northrup, of South Carolina, is here. He says that the State courts are wholly under the control of the democrats, and that when any political question is involved, a republican has no chance whatever. Some of the more thoughtful **democrats, however,** are beginning to admit that northern sentiment will no longer tolerate the outrages which have made South Carolina solidly democratic, and that swift retribution would follow any attempts to commit the outrages with which the last Congressional canvass was familiar. The republicans in some portions of the State are taking courage to renew their old organizations, and at the next Congressional election will poll a considerable vote. Mr. Northrup thinks that the republicans will be able to secure some Congressmen from South Carolina. Northrup knows Nix, the colored postmaster who was shot at Blackville, and describes him as a resolute, plucky and determined republican, while Luther White, the man who fired the shot, has been implicated in all the democratic outrages in Barnwell county for years. Northrup says that there is no other side to the story than that which has been published in northern republican papers. The State authorities are doing nothing in the matter. The Federal authorities will endeavor to bring White to trial. Northrup is a native of South Carolina, who has himself been regarded as a conservative.

Wealth Easily Obtained.

Jay Gould, combining vast amounts of money with several great capitalists, has frequently made colossal profits in stock speculations, paying millions to each shareholder. The new combination plan of Messrs. Lawrence & Co., confers similar benefits on the shareholders who invest small and large amounts, from $25 to $10,000. The money of thousands of customers thus massed in one mighty sum, and operated with the ripest experience and best skill, has secured the most brilliant successes. A hotel keeper in Ohio invested $100 in a combination, which netted $478. Three reinvestments resulted in a total profit of $13,801.18. A Boston gentleman invested $500 in a combination, which yielded a profit of $2,817.04; two reinvestments netted him $8,644.31. A Chicago merchant made $43,610.41 in four months of combination investments. New explanatory circular with "rules for unerring success." Apply to Messrs. Lawrence & Co., Bankers, 57 Exchange Place, New York City.

--While a negro was whitewashing in the jail at Troy, Ohio, a prisoner blackened his own face with burnt cork, daubed his clothes with whitewash, and walked out unmolested.

—The evil effect of suddenly acquired wealth is graphically shown in the case of a Massachusetts editor, who invested fifty cents, the accumulations of years of honest toil, in a local lottery, and drew five dollars. The possession of so much money completely unsettled his judgment, and he at once entered upon a life of wild debauchery, and squandered the entire amount so suddenly obtained, and buried his office under a mortgage of five dollars, from which it never can be reclaimed, for the purpose of continuing his wild revels.

—At a distribution of prizes in a German village, a little girl, seven years old, whose parents had just been turned out of their lodgings because they had failed to pay their rent, was asked by the rector: "Have you studied sacred history, my child." "Yes, sir." "Do you know the history of the creation?" "I know that God made all." "Why were Adam and Eve turned out of Paradise?" The child hesitated a moment, and then, fixing her eye on the examiner, replied: "Probably they were turned out because they could not pay their rent!"

See a Woman!

In another column, picking grapes for SPEER'S WINE. It is an admirable article, used in hospitals and by the first-class families in Paris, London and New York, in preference to European or California Wines; excellent for Ladies and invalids.

"R." and "R.," 7001,

is the number of my Trade Mark "RYE AND ROCK," and all infringements will be prosecuted. It is unequalled for Lung, Throat and Material Diseases, being Purely Vegetable and combining the excellence of the "Sugar Cane" and the "Choicest Cereals." Why take disagreeable drugs when this most Delicious Cordial will produce more satisfactory results? Sold by Druggists and Grocers. My signature is on every Genuine bottle. Price, $1.

t&e13 N. VAN BELL, 88 Chambers St. N. Y.

THE SECRET KEY TO HEALTH.—The Science of Life, or Self-Preservation, 300 pages. Price only $1. Contains fifty valuable prescriptions, either one of which is worth more than ten times the price of the book. Illustrated sample sent on receipt of 6 cents for postage. Address Dr. W. H. Parker, 4 Bulfinch Street, Boston, Mass.

CAUTION.

Do you wish to have your hair cauterized from the scalp? No! Then beware of the new brood of vitriolic and caustic dyes got up by nostrum-mongers, who bear the same relation to the responsible chemist that

PIRATES AND PRIVATEERS

bear to honest merchantmen. Remember that the experience of years and the very highest scientific endorsement guarantee the superiority of

Cristadoro's Hair Dye

over every other in use. It is purely vegetable, infallible and instantaneous. Manufactured by CRISTADORO, No. 68 William Street, New York. Sold by all Druggists. Applied by all Hair Dressers.

Portsmouth Chronicle

[Entered at the Post-Office at Portsmouth, N.H., as second-class matter.]

SATURDAY, OCTOBER 11, 1879.

A Big Monopoly.

The recent sale of the Eastern Express Company to the American Express Company has a significance which will be felt ere long by every smaller company. The movement means the wiping out of all the private express companies in the country, and a consolidation of their routes into one large corporate concern over every line save where the railway itself will perform this service. The change will have its advantages and its drawbacks. It may cheapen express charges from distant points, and it may develop a system of extortion unless the State laws exercise a supervision over the newly-developed creation, which is to absorb so many lesser carriers. The American Company has to-day a capital stock of eighteen millions of dollars, and is indeed powerful and daily growing in influence. Their next move will be to consolidate or control the lines over the Eastern and Boston & Maine roads within fifty miles of Boston, as by its recent purchase it controls much of the business on the routes east of Portsmouth and Dover; and the question will remain to be solved whether the Eastern and Boston & Maine roads, like some others, will do their own express traffic or allow the American Express Co. to make a large profit out of their local freight and parcel business.

Railroad Disaster.

An express train westward from Detroit on the Michigan Central railroad ran into a switch engine at Jackson Junction on Friday, and the engine and several cars were wrecked. Up to noon eighteen dead bodies had been recovered, including those of the express engineer and fireman, and ten emigrants. Many others were wounded, and it was supposed there were other bodies still under or in the wrecked cars.

News and Notes.

A train on the Chicago & Alton railway was stopped on the nigh of the 8th inst. at Glendale, Mo., by about twenty masked men, and the express messenger's safe robbed of about $50,000. The railway offers a reward of $15,000 for the arrest of the gang of outlaws.

The Chilian and Peruvian fleets have had a fight and the ironclad Huascar was captured by the Chilians.

Walter Gould, seventeen years old, drowned himself at Pittston, Me., on the 5th inst.

The tramps who captured a Maine Central railroad train, and were afterward captured themselves, were held in $800 each for trial, stolen goods having been found in their possession.

Dea. Franklin S. Hazen, a prominent citizen of Hartford, Conn., hung himself last Thursday.

Edith B. Maynard of West Enosburg, Vt., seventeen years old, hung herself in her father's barn on the 7th inst., while despondent from ill-health. She had tied her hands behind her after adjusting the rope, and then kicked the chair from under her.

Judge Endicott, at Boston, has set aside the verdict awarding John E. Green of Portland, Me., $15,666.33 damages against the Old Colony road, for injuries received at the Wollaston disaster, on the ground that the award is excessive.

The starch factories of Aroostook, Me., are all running to their fullest capacity, and will probably get all the potatoes they can take care of this season.

Custom seizures at Eastport, Me., have been quite lively of late. About one and a half tons of wool were seized last week, besides a couple of small craft, a schooner and a sloop, the first of which got off free and the other with a fine of $100, for smuggling liquor.

The Providence *Journal* calls attention to the vacant English mission, and nominates Hamilton Fish for the place. The Boston *Advertiser* says that Mr. Fish might have had it any time in the last few years when it has been vacant, but has not been willing to accept it. The Boston *Advertiser* names Mr. Evarts and Ex-Governor Bullock as among the few who are eligible for the place.

Mr. and Mrs. Henry James of Brockton, Mass., during the twenty-two years of their married life, have been blessed with thirty-three children. There have been three sets of twins and one of triplets among their number. But four or five are now living.

Statistics gathered by the department of agriculture show that the present season there are 1250 acres of sugar beets in Maine and 300 in Massachusetts. It is estimated that refined sugar can now be produced from the beet root at a cost of rather less than seven cents a pound. If the present experiments prove satisfactory the farmers in the sugar beet belt will hereafter raise beets in large quantities, as it would make a profitable crop. The soil in some parts of northern New England is admirably adapted for the production of the sugar beet.

New Hampshire Items.

At the Unitarian convention at Nashua this week, the following officers were elected for the ensuing year: Col. William H. Hackett of Portsmouth, president; Hon. Solon A. Carter of Keene, vice president; Rev. Henry Powers of Manchester, secretary and treasurer. It was voted to hold the next convention in Keene.

It is reported that Mr. Hutchins, proprietor of the Washington *Post*, has recently been negotiating for the purchase of the Manchester *Union*, and will assume the management of that paper on or about November 1st.

The team stolen by the robbers of the Peterboro' post-office was found and identified Thursday. The wagon and harness were found in a pasture in Keene. The horse was loose on Beach hill.

The mills in Nashua are all in full operation, employing more help than heretofore, and paying better wages than ever before when the currency was on a gold basis.

John Babson of Barnstead, recently killed by being thrown from a wagon, was eighty years of age. He was a grandson of Gen. John Stark, the hero of Bennington, and supported his grandfather in his arms at the moment of his death.

The trains were discontinued on the Mt. Washington railroad on the 1st inst., but occasional trips may be made hereafter. A party of tourists rode in carriages from Fabyan's to the base of the mountain on the 3d, and chartered a train to take them to the summit.

Augustus Thorndike, aged sixty-seven years, was recently sentenced by the court at Laconia to six years' imprisonment in the State prison, for horse stealing. He has already served five terms, of five years each, in the State prison.

Naval Affairs.

The U. S. S. Constitution sailed from New York for Hampton Roads on the 8th inst.

The U. S. S. Monongahela is on the way to San Francisco from China.

Political.

The *Progressive Age*, the leading greenback paper in Maine, has an editorial favoring the abandonment of the greenback organization, and a union of all opposition to the republicans in a "national democratic" party.

The echoes of the democratic assertion that the plan of resumption was a failure have not died away, and the secretary of the treasury has resolved to compel the public creditors to take gold when they prefer greenbacks. Already, gold is, as silver long has been, a drug in the market, and greenbacks and national bank currency are in demand, beyond the supply. Now that their efforts against the elevation of greenbacks and national bank notes to an equality with gold have failed, the opponents of a sound currency turn their attention to the destruction of the national banks, which furnish the best currency that has existed in the history of commerce; always safe, because always convertible into the precious metals, and secured by the bonds of the government. The cry, "down with the banks!" can hardly be more popular than that of "more greenbacks," when greenbacks were irredeemable, and when an increase of them would have kept them so. The popular mind has been educated in finance by the stump and the press, and, still more, by the inevitable logic of events. All the predictions of the inflationists have been falsified, and it will be difficult for them to command the public credulity towards fresh ones.—*Providence Journal.*

—Pressing business—Cider making.

—Vinegar and fruit stains upon knives can be taken off by rubbing the blades with raw potato, and then polishing on the knifeboard in the usual manner.

—The gang of burglars who work for seven straight hours to hammer a safe to pieces to secure fourteen cents, know how a country minister feels next day after a donation visit.

—A London firm was recently summoned before a magistrate, and was dismissed with a rebuke, for labelling honey and other harmless articles "dynamite," in order to secure careful handling.

—When the girl who has encouraged a young man for about two years suddenly turns around and tells him that she can never be more than a sister to him, he can for the first time see the freckles her nose.

—An American in China writes: "Everything goes by contraries here." Then China is the place for the American paragraphist. Just think of living in a land where the servant girl explodes and blows up the oil can.

—"I am past sixty years old, but when I meet a relick who knu me forty-five years ago, he remembers some devilitry I was guilty of then. Ain't it strange how tenacious the memory is of these things, and how weak it is on everything good a fellor may have accidentally done?"—*Josh Billings.*

—A popular author says: "I have no propensity to envy any one, least of all the rich and the great but if I were disposed to this weakness, the subject of my envy would be a healthy young man, in full possession of his strength and faculties, going forth in a morning to work for his wife and children, and bringing them home his wages at night."

Important.

When you visit or leave New York city, save Baggage Expressage and Carriage Hire, and stop at *Grand Union Hotel*, nearly opposite Grand Central Depot. 350 elegant rooms reduced to $1 and upwards per day. European Plan. Elevator. Restaurant supplied with the best. Horse Cars, Stages and Elevated Railroad to all depots. a26'80

REAL ESTATE CONVEYANCES.

The following transfers of real estate in Rockingham county have been left for record in the office of the register of deeds:

PORTSMOUTH.

Charles E. Myers to Frank W. Miller, land corner of South and Broad streets, $500.

William Sladen to Sarah D. Kimball, land on Islington street, $400.

Charles C. Walker to Elizabeth E. Swain, land and buildings, $1900.

AUBURN.

Mary Neal et als., to Samuel Neal, land, $1.

Samuel Neal to George W. Adams, of Manchester, land, $1800.

BRENTWOOD.

John Brown to Russell H. Fellows, wood and timber lands, $625.

DERRY.

George W. Dickey to I. S. Campbell, of East Somerville, Mass., land, $45.

EPPING.

Theodore K. Purington to Isaiah W. Purington, land, $500.

FREMONT.

Harriet P. Whittier et als., to Alvin R. Whittier, of Rockland, Mass., land and buildings.

KINGSTON.

George E. Bailey to Elizabeth F. Magoon, land, $315.

KENSINGSTON.

John W. Shaw to Francis Hilliard, wood and pasture land, $250.

NORTHWOOD.

Seth B. Prescott to Abby A. Caswell, land and buildings, $1200.

Jonathan S. Hill, of Strafford, to Frank H. Bennett, land and buildings, $1013.

NEWCASTLE.

Mary Tarlton et als., to Henry N. Caswell, land and buildings, $360.

PLAISTOW.

Moses Kimball to Joseph Fitts, of Haverhill, Mass., land and buildings, $78.

Charles U. Bell, of Lawrence, Mass., to Joseph Fitts, of Haverhill, Mass., land and buildings, $450.

RAYMOND.

Samuel S. Locke to Dollie Locke, land and buildings, $768.

SOUTH HAMPTON.

LaRoy F. Griffin, of Lake Forrest, Ill., to Judith B. C. Fitts, land, $150.

SEABROOK.

Reese Owen to Israel Eaton, land, $30.

WINDHAM.

Daniel R. Marshal, of Nashua, to Joseph Fuller, of Hudson, land, $420.

Bogus Certificates.

It is no vile drugged stuff, pretending to be made of wonderful foreign roots, barks, &c., and puffed up by long bogus certificates of pretended miraculous cures but a simple, pure, effective medicine, made of well known valuable remedies, that furnishes its own certificates by its cures. We refer to Hop Bitters, the purest and best of medicines. See another column.—*Republican.*

—A disagreeable picture—Picked your pocket.

—They had an amateur brass band at a funeral a while ago, and when they squelched out the "Sweet bye-and-bye" at the grave side, the minister in his address said that "the deceased was in one respect most fortunate in being called thus early." That was all he said, but the mourners grinned, and the amateurs think that "blamed sarcasm is infernally out of place at a funeral, you know."

—A Leadville jury last week, becoming disgusted with the "sass" administered to themselves as well as to the lawyers and witnesses by the judge, ordered the sheriff to lock the old man up for a couple of weeks, "just to take some of the style out of him," as the foreman expressed it. And, to his honor's great exasperation, he was incontinently lagged off to jail, and put in durance vile, while the case went quietly on with the most popular barkeeper in town occupying the judicial chair.

ROYAL

BAKING POWDER

Absolutely pure—made from Grape Cream of Tartar, imported exclusively for this Powder from the Wine district of France. Always uniform and wholesome. Sold only in cans by all Grocers. A pound can mailed to any address, postage paid, on receipt of 60 cents. ROYAL BAKING POWDER CO., 171 Duane St., New York. Most cheap powders contain alum; dangerous to health; avoid them, especially when offered loose or in bulk.

Notice to Delinquent Taxpayers.

PORTSMOUTH, Sept. 30, 1879.

NOTICE is hereby given to all persons who have not paid their Taxes for the years 1877 and 1878 that unless they are paid without further delay, distraint will be made, to which costs will be added, as my accounts with the city must be settled.

JAMES MOSES, *Collector,*
For years 1877 and 1878.

P. S. Bills will be receipted at the store of S. W. Moses, opposite the City Rooms, at any hour of the day.

AMOS PEARSON,

NO. 5 CONGRESS STREET,

GIVES INSTRUCTION IN MUSIC

From 10 o'clock to 12,

TUESDAYS, THURSDAYS, and SATURDAYS.

THE BEST IN THE WORLD SOLD BY ALL DEALERS. SO SIMPLE A CHILD CAN USE IT. WARRANTED FOR 3 YEARS.

WHITE SEWING MACHINE

$1500.00 CASH TO AGENTS

BEWARE of BOGUS DEALERS AND DEFACED NUMBERS. NOTICE OUR GENUINE NUMBER ON SHUTTLE RACE-PLATE.

FOR PARTICULARS ADDRESS:

WHITE SEWING MACHINE CO. CLEVELAND, OHIO.

HOSTETTER'S CELEBRATED

STOMACH BITTERS

Fever and Ague is most common in the spring, but most severe in the fall and winter. It is strictly a malarious disease, and so surely as the Bitters are adopted, so surely will the individual who adopts this precaution be exempted from its pains and penalties. Add to this its value as a stomachic and anti-bilious agent, and who will venture to gainsay its claims to the first place among family medicines. For sale by all Druggists and respectable Dealers generally.

Hotel New Hampshire

Nos. 1854 and 1856 Washington Street,

TWO BLOCKS ABOVE COMMONWEALTH HOTEL

BOSTON, MASS.

HAVING leased and furnished the above hotel in first class style, I am prepared to receive guests. Rooms (with or without board) single or *en suite*, to let, with all the modern improvements, such as steam heat, hot and cold water, electric bells, bath rooms, water closets, gas, etc. Transient rates $1.50 per day. Special rates for parties stopping several days.

Horse Cars and Coaches run by the house at all hours of the day and evening, from all depots.

JOSEPH C. PERKINS, Proprietor.

Formerly of the Franklin and National Houses, Portsmouth, N. H.

SCHOOL BOOKS.

Those in need of BOOKS and Materials for school use, will find it to their advantage to call at the Old Stand known as the

CONGRESS BLOCK BOOK-STORE.

Here they will find all the TEXT-BOOKS used in the city and vicinity; and can have all books purchased neatly covered free of expense.

W. G. Myers, 17 Congress St.

NOTICE, PARENTS!

The Vacation Days are now all over, and the question arises where to get our boys a

Good School Suit.

That question can be answered with satisfaction to yourself by calling at

THE OLD STAND,

COR. MARKET & BOW STREETS,

Where you will find a Great Variety, and

PRICES THAT DEFY COMPETITION.

C. E. MYERS & CO.

C. E. MYERS. C. E. SIMPSON.

WATCHES CHEAP

— AT —

Hutchinson & Connell's.

WOOD!

Hard and Soft Wood,

Sawed and Split,

KINDLINGS, SHAVINGS, ETC., ETC.

☞ Orders left at the PLANING MILL, GREEN STREET, will be promptly attended to.

DANIEL MASON, Agent.

STEAMER JAMES SAMPSON.

KITTERY & PORTSMOUTH.

TIME TABLE.

From Navy Yard Bridge.		From Navy Yard Landing.	
Leave Kittery at 6:55 A.M.		*Leave Portsmouth at* 7:25 A.M.	
" "	9:25	" "	9:15
" "	9:45	" "	10:00
" "	11:00	" "	11:10
" "	11:20	" "	12:15 P.M.
" "	2:00 P.M.	" "	3:00
" "	3:30	" "	4:30
" "	4:20	" "	5:00

Evening Trips, Tuesday and Thursday, leaving Kittery at 7:15; leaving Portsmouth at 9:30.

Saturday Evenings, leave Kittery at 8:30 and 8:45; leave Portsmouth at 8:00 and 9:30. Special arrangements can be made for other evenings.

Fare Five Cents Each Way.

Freight taken at reasonable rates. Orders executed with despatch.

A. STEVENSON, Proprietor.

AYERS & LOCKE

HAVE RECEIVED A LARGE

LOT of NEW GOODS

Well suited to the wants of the early all trade.

They respectfully invite the attention of their customers and the public generally to the Largest Assortment of

New Prints and Cambrics

which they warrant in every particular.

Bleached and Unbleached Cottons, from 5c. per yard, upwards.

40 pieces Lancaster Ginghams,

Full Line of Cheviot Suitings,

Bleached and Unbleached Cotton Flannels,

500yds Greenock and Livonia Suitings,

One Case All Wool Suitings,

BLACK CASHMERES

In the wide widths 50c. per yard, up:

200 prs. White Blankets,

at very low prices.

50 pairs 10-4 WHITE BLANKETS,

$1.50 per pair; last year, $2.

30 dozen Ladies'

MERINO VESTS AND DRAWERS,

Assorted sizes, warranted perfect, at the exceedingly low price of 38c. each.

Ladies' Silk Clocked

BALBRIGGAN HOSE,

Full regular, 25 cents per pair.

THE BEST DOUBLE BUSK CORSET,

Side steels, 50c. per pair.

New Carpets for Fall Trade

We have a Full Line of the Best Makes of

Super and Extra Super Carpets, Tapestry and Brussels,

And offer, notwithstanding the continued advances during the summer at the very low prices of last spring.

A Full Line of Oil Cloths,

In all widths, of the best manufacture, from 25c. per square yard, upward.

In addition to the above mentioned goods we have quantities and varieties too numerous to mention which we offer in exchange for Cash or good approved Credit at *Prices as low as the lowest. Quality of goods guaranteed.*

AYERS & LOCKE,

Market Street.

WESTMORELAND COAL!

For Grates.

BURNSIDE COAL!

For Cooking Stoves,

FOR SALE ONLY BY

C. E. WALKER & CO.,

Dealers in all kinds of

COAL AND WOOD!

4 WATER ST., - - - 137 MARKET ST.

Orders left with N. K. Walker & Son promptly filled.

GO TO WALKER'S,

And have the measure and shape of your head taken for the

FALL STYLE

— OF —

Silk or Derby Hat.

All the late styles for your inspection.

WALKER & SON,

13 Congress Street.

ROCKINGHAM TROTTING PARK.

RACES WEDNESDAY, OCT. 22d.

Purse of $100, for horses owned in Rockingham County, that never beat 3 minutes—$50, $25, $15, $10.

Purse of $100, open to all horses—$60, $25, $15.

National rules to govern.

Entries to close Oct. 18th.

Address "H. H. Stoddard, Portsmouth, N. H."

PORTSMOUTH, Oct. 9th.

To Contractors.

CITY OF PORTSMOUTH, N. H. Oct. 7th, 1879.

Proposals are invited for building an extension to the WENTWORTH HOTEL, Newcastle, N. H., (said extension to consist of about 100 rooms,) and bids will be received for the whole or in separate parts from responsible parties up to October 16th inst. Plans and specifications may be seen at the Rockingham House, Portsmouth, N. H. The right is reserved to reject any or all bids.

FRANK W. HILTON & CO.

Pianos and Organs

LARGEST STOCK, BEST STYLES and LOWEST PRICES ever offered in this city. *A saving of from $10 to $25 from Boston Prices for the same instruments guaranteed to every customer.* Now is the time to buy, before the advance in prices. All interested are invited to call before purchasing at

Montgomery's Music and Art Store,

No. 6 Pleasant Street, Near Post Office,

PORTSMOUTH, N. H.

CLOAKMAKERS WANTED

AT ALL OUR FACTORIES.

Apply at once to

MRS. ARTHUR, Forewoman, 11 & 13 Summer street; to

MISS BATTELLE, Forewoman, 89 & 91 Chauncey street, corner of Exeter Place, or Miss MARTHA A. HUNT, Forewoman, 69 Bedford street, corner of Kingston.

Accommodation for 1400 girls.

SRRINGER BROS., BOSTON.

toct11

Warranted Pure White Lead

7 CENTS PER POUND, AT

Fred P. Wilson's

HARDWARE AND PAINT STORE,

37 Congress Street.

A Choice Assortment

— OF —

PARASOLS!

— AT —

The Nick-Nack Store

4-BUTTON

KID GLOVES!

FIFTY CENTS!

— AT —

LEWIS E. STAPLES'

NICK-NACK STORE,

5 MARKET ST.,

PORTSMOUTH.

CORSETS, CORSETS, CORSETS,

Ladies do not purchase until you have seen our NEW STOCK. If you are troubled in breaking the bones over the hips call for our A. D. C.

SOMETHING NEW.

Prices, Styles and Quality,

CAN'T BE BEAT.

Kid Gloves! Kid Gloves!

SPRING SHADES,

(3 & 3 Buttons.)

A better GLOVE for the money has never been sold in the City.

MORRIS C. FOYE,

23 MARKET STREET.

JOHN MALSBENDEN,

Merchant Tailor,

Is now located at

101 CONGRESS ST.,

And is prepared to cut and make Clothing in the best manner as cheaply as good work can be done.

PAMPHLET LAWS

— OF —

NEW HAMPSHIRE

FOR 1879.

For sale at the Bookstore of

MERCER GOODRICH,

CITY BUILDING, MARKET SQ.

FIRST NATIONAL BANK,

GOVERNMENT DEPOSITORY

Continues to supply either Coupon or Registered

4 Per Cent Bonds

At subscription rates, furnished direct from the Treasury Department.

U. S. 5-20 Called Bonds

Cashed, or exchanged for new 4's on favorable terms.

dm4z E. P. KIMBALL, Cashier

Local Matters.

POST OFFICE RULES.

MAILS CLOSE.

	A. M.		P. M.	
Boston, South and West,	8 10:25	2:30	4:50	*6:30
Boston Way,	10:25	2:30		
Portland,	9:25		4:50	6:30
East (beyond Portland),	9:25			6:30
Biddeford, Saco and Way	9:25		4:50	
Great Falls,	9:25		4:50	
Great Falls & Conway R. R.	9:25			
Concord and North,	7:40		4:50	
Concord Way,	7:40		4:50	
Boston & Maine R. R.	7:40		4:50	
Dover,	7:40	9:25	4:50	

*Arrives in Boston next morning.

MAILS ARRIVE.

	A. M.	P. M.	
Boston, South and West,	4:30, 10:05	3:15,	5:50
Boston Way,	10:05		5:50
Portland and East,	11:20		3:20
Great Falls & Conway R. R.	11:20		
Concord and North,	10:20		6:50
Dover,	10:20		5:50

Letters for the night mails [and no others] east or west may be deposited in the box at the Eastern depot, every day except Sundays.

E. G. PEIRCE, JR., P. M.

THE WEATHER.

Probabilities for the New England States, To-Day:

WASHINGTON, D. C., Oct. 11, 9 A. M

Cloudy weather, with rain, followed by clearing weather; brisk easterly winds nearly stationary temprature, higher barometer.

AROUND HOME.

A council of the American Legion of Honor is soon to be organized in Greenland.

Schooner Cocheco, Seaward, at the Kennebec loading for Norfolk, Va., gets sixty cents a ton for ice.

Rev. Wm. H. Dalrymple, formerly pastor of the Baptist church in Stratham, died in Haverhill, Mass., last month, at the age of seventy-two years.

A Rye correspondent of the Exeter *Gazette* says Joseph Berry of Rye has raised a potato weighing four pounds and one ounce! That potato evidently tried to grow to be a pumpkin.

U. S. S. Essex arrived at Philadelphia Friday, from Bahia, Brazil. Lieutenant Asa Walker and Boatswain Francis A. Drau are attached to this ship. She made the passage in thirty-eight days. All are reported well.

The U. S. S. Marion sailed from this port Saturday afternoon for the rendezvous at Hampton Roads, to take part in the fleet drill and inspection with the Powhatan, Kearsarge, Minnesota, Saratoga, Constitution and Portsmouth.

Mr. Powers, a landscape gardener of Haverhill, Mass., having been awarded the contract for grading and laying out the grounds around St. Andrew's-by-the-sea, at Rye beach, has commenced work thereon. The contract price is $750.

The schooner Gov. Goodwin arrived at Doane's wharf on Friday from a mackereling cruise, bringing in one hundred and fifty barrels. The schooner Good Templar, Capt. Tarleton, arrived at this port the same day, with 40,000 lbs. of large pollock.

The city marshal's report for the quarter ending Sept. 30th shows that there were one hundred and seventy arrests for drunkenness during the quarter, and that the fines and costs collected amounted to $116.52. During the same period there were one hundred and four lodgers at the police station.

We notice that our neighbors, the *Times* and *Journal*, whenever they mention the captain of the ship William H. Marcy speak of him as "J. Truro Marcy." His name is J. Touro Marcy, he having been named in honor of the well-known Hebrew ship-owner, merchant and philanthropist, Judah Touro.

The committee appointed by the board of trade to canvass for subscriptions to the stock of the Eliot bridge company will commence at once. It will undoubtedly prove among the best of investments, as the travel across it must be very great. By a careful estimate there are at least 3000 persons living in Eliot, York and Kittery, who will do their trading in Dover if this bridge is built. This amount of travel, together with the travel from Dover, Great Falls and elsewhere to York beach, must make this the best paying property in the State.—*Dover Enquirer.*

The winter arrangement of the Boston and Maine railroad begins on Monday. Trains connecting with those of the Concord & Portsmouth railroad at Newmarket junction will run as now. The Sunday train will run between Great Falls and Boston, leaving the former place at 6:15 A. M., and Exeter at 7:20 A. M. for Boston, and Boston for Great Falls, etc., at 5 o'clock P. M. The Portland trains will leave Boston at 7:30 A. M., 12:30 and 3:30 P. M.; and Portland for Boston at 8:45 A. M., one o'clock and 3:30 P. M.

On Friday the high school received a very pleasant visit from Merrill Spalding, Esq., who graduated in the class of '64. Mr. Spalding presented to the school, on behalf of his brother, Lieut. Lyman G. Spalding, U. S. N., of the class of '61, a fine photograph of a drawing representing scenes in a voyage up the Amazon and Madeira rivers in Brazil. The drawing was made during a surveying voyage up those rivers by the Enterprise, to which Lieut. Spalding was attached. The picture is nicely framed, and will be of great value to the school, illustrating, as it does, some of its most interesting studies.

Hon. Warren Brown's new mansion at Hampton Falls is to be heated with steam, lighted with gas, and to be supplied with all the modern improvements.

Parties in South Newmarket and Stratham have petitioned for the freeing of the bridge between the towns, and a hearing was had at the bridge one day this week.

One of the jurors in attendance at the circuit court, at Exeter, on Thursday morning received a despatch that his mill at Keene had been badly damaged by fire that morning. He was excused from further service.

Correspondents of the Exeter *News-Letter* report that John W. Locke, of Seabrook, and the superintendent of Capt Caleph Wiggin's farm in Stratham, have this year each raised a potato weighing three pounds and eight ounces.

It is stated that Mrs. Gunn, wife of Justin L. Gunn, who was recently so shockingly murdered at Bridgewater, Mass., by his son it is supposed, is a native of Hampton and has relatives now living in Rye, where she was formerly a school teacher.

One day in the early part of this week, off Hampton beach, David F. Nudd of that town killed thirty-eight sea-fowl, and Charles G. Perkins fifty-one. Next day Amos Chase of Seabrook killed four loons, and Abner Chase three, also off Hampton beach.

The *Weekly* says a total abstinence society was organized in Greenland on Sunday, the 5th inst., with the following officers: President, J. W. Nowell; vice president, Ernest Holmes; secretary, Rev. George W. Ruland; treasurer, Mrs. George T. Ball; executive committee, A. D. Wentworth, A. Hoyt, A. Brown. Thirty-one persons signed the reform club pledge.

Old Oaken Bucket Division, No. 2, Sons of Temperance, installed the following officers on Monday evening of this week: Walter N. Moloon, W. P.; Mrs. Mary E. Smart, W. A.; Charles T. Larrabee, R. S.; Annie H. Cate, A. R. S.; Horace A. Martin, Chaplain; Mrs. Mary C. Taylor, Con.; Ida M. Deering, Asst. Con.; Louise Rowland, I. S.; L. T. Burnham, O. S.

Exeter had a runaway-job-wagon-team excitement on Thursday last. The reporters of the rival newpapers ran out into Water street with sharpened pencils and wits, while the agent of the associated press stood by to gather the particulars. The damage was inconsiderable, though the coming down the sidewalk of a heavy wagon attached to a frightened horse at one time promised a severe breaking of things in the way of the rushing steed.

Mr. George W. Randall of this city on Thursday last received a letter from his son, Percy Randall, who is on board the barque Furness Abbey, Capt, Henry Libby, now at Hioga, Japan. The letter was mailed at Anjier point, Java, and the writer says the barque had up to that time had a very rough passage with frequent adverse winds, but had shown excellent sea-going qualities in every respect; and of Capt. Libby he speaks in enthusiastic terms. The letter is dated at Anjier, August 11th, and the ship was then one hundred and eleven days out from Philadelphia.

Mr. Whittier's own statement of the origin of his poem of "Maud Muller" is quoted by a correspondent of the Springfield *Republican*. He was driving with his sister through York, Me., and stopped at a harvest field to inquire the way. A young girl raking hay near the stone wall stopped to answer their inquiries. Whittier noticed as she talked that she bashfully raked the hay around and over her bare feet, and she was fresh and fair. The little incident left its impression and he wrote out the poem that very evening. "But if I had had any idea," he said, "that the plaguey little thing would have been so liked I should have taken more pains with it." To the inquiry as to the title, Maud Muller, he said it was suggested to him and was not a selection. It came as the poem came. But he gives it the short German pronunciation, as "Meuller," and not the broad Yankee "Muller."

CIRCUIT COURT--LOWELL, J.

FRIDAY, Oct. 10th.

Manufacturers' Insurance Company vs. Morrill & Danforth, resumed. The defendants shew the means of extinguishing fires in Suncook to have been by an organized department under control of the manufacturing companies, which drive the pumps by steam and water power, keep night-watchmen, and have hose, etc., to be used in extinguishing fires in the village. The case was given to the jury in the afternoon.

Thomas H. Roach, mate of schooner Nellie F. Sawyer, of Portland, was arraigned upon an indictment charging him with an assault upon James Dillon, upon shipboard on the high seas, and pleaded "guilty." He was sentenced to pay a fine of $100, and the costs of prosecution. Ray for the United States; Frink for respondent.

The United States vs. Hall and others, of Barrington, is in order for Saturday morning.

SUNDAY SERVICES.

At the Freewill Baptist church, on Pearl street; Rev. E. Owen, pastor, preaching at 2:45 P. M., prayer meeting at 7:00. Sabbath school at 10:30 A. M.

At the South Parish, Rev. James DeNormandie, pastor, morning service at 10:30; Vespers at 7:30. Sunday school at chapel on Court street at 2:45 P. M.

At St. Mary's (Catholic) church, Rev. E. M. O'Callaghan, pastor, Children's Mass at 8:30, Solemn Mass at 10:30 A. M.; Sunday school at three o'clock, P. M.

At St. John's (Episcopal) church, Rev. Chas. A. Holbrook, rector, services at 10:30 A. M. every Sunday—except the first Sunday in each month, when the Children's Choral Service and public catechising, commencing at four o'clock, is substituted for the usual one at 7:30; seats free at this service.

At the Congregational church, preaching at 10:30 A. M. and 7:30 P. M. Sunday school at 3:00 P. M. Prayer meeting on Friday evening at 7:30.

At the Methodist church, Rev. C. B. Fillsbado, pastor, preaching at 10:45 A. M. and 2:45 P. M. Sunday school after morning service, in the church.

At the Middle street (Baptist) church, Rev. W. H. Alden, D. D., pastor, services at 10:30 A. M. and 7:30 P. M.; Sunday school at the church at 2:45 P. M.

At the Court street (Christian) church, Rev. John A. Goss, pastor, preaching at 10:30 A. M., and 2:45 P. M.; prayer meeting at 7:30. All are welcome.

At the Universalist church, Rev. E. M. Grant, pastor, services every Sunday at 10:30 A. M. and 7:30 P. M.; Sunday school at 2:45 P. M. A cordial welcome to all.

At the Advent church, services at 10:15 A. M., 2:45 and 7:30 P. M.

Mission services; William A. Loyne, Volunteer Missionary, Residence at Faith Home, 16 Deer street. At home daily from 8 to 10 A. M. and 12 to 2 P. M. Services every Sabbath at the Alms House at 10:30; at the County Jail at 12:30. Consecration Meeting every Monday evening at the Home. Services on the afternoon and evening on the 4th Sunday in each month, at Newcastle; one week day in each month, at Brentwood.

Rev. John Couch, editor of the *World's Crisis*, will preach at the Advent church to-morrow. His subjects will be "Walking with God" and "The likeness between man's and God's history of the world."

Rev. W. A. McGinley will preach at the Congregational church.

Rev. Mr. Plumer of Milton will preach at the Pearl street church.

The subject of Rev. Dr. Alden's lecture on Sunday evening will be "The Power of Example."

MURPHY'S MINIATURE OPERA PINAFORE.—We clip the following from the Belfast (Maine) *Progressive Age:*

Our citizens were treated last Tuesday evening to a truly first-class entertainment—a too rare occurrence here. To say that the great audience that assembled at Hayford Hall was highly pleased with Murphy's Miniature Pinafore Company would not half tell the story. People were delighted. And for once the advance notices were not exaggerated. There was a charm about the children's rendition of Pinafore peculiarly their own,—it was earnest, rollicking, easy and, above all, harmonious. Each solo part was the complement of the other, while the strong well-trained chorus was a solid setting for the solo gems. Petite Corinne Kimball, as "Little Buttercup," was indeed wonderful; her singing was strong and good, and her acting marvellous for a child. She gave more meaning to her part, and read her lines more intelligently than any other Buttercup we have seen. Next in superlative excellence was Master Wm. H. Lee, the celebrated boy soprano, as "Ralph Rackstraw." He is justly celebrated, for his voice is as pure and sweet as a silver bell, and his method of singing is exquisite. Miss Ida Mulle, as "Josephine," deserves high praise for natural acting and beautiful singing. She has a sweet, highly cultured voice; in listening to her it is hard to realize that she is a mere Miss, and not an experienced *prima donna*. Little Master Eugene, the "Capt. Corcoran," is also a fine actor and his voice is musical, though not strong. Master Joseph Keefe made a bluff boatswain; his voice is strong and good; he gave "He is an Englishman" a splendid rendering and received an *encore*, which was well earned. Master Lodge as "Dick Deadeye" was grotesque and lugubrious in the extreme. "Hebe," the first cousin, Miss Mattie Coots, was pert and "stuck-up" enough to sustain the aristocratic connection. The little Quakeress, Miss Lizzie Harrington, danced a hornpipe to the great amusement of all, and was obliged to repeat it. The stage setting was one of the best ever seen here, and the management deserves full praise for keeping its agreements to the letter. An evening of pure delight was offered one of the best audiences ever assembled in Hayford Hall.

DIED.

GRACE. In Oxford, Me., Oct. 3d, Mr. Joseph A. Grace of this city, aged 53 years.

CHAMBERLAIN. In Chicago, Ill., Oct. 3d, Mr. Albert Chamberlain, aged 58 years, son of the late Albert Chamberlain of this city. The remains were brought here for burial.

GOODWIN. In South Berwick, Me., Sept. 29th, Mrs. Mary Noble Goodwin, aged 83 years, daughter of the late Capt. John Noble of Noble's island, Portsmouth, and widow of Hon. John Goodwin of South Berwick.

GURNEY—In this city, Oct 10th, Mrs. Alice Gurney, widow of the late Robert Gurney, aged 80 years.

☞ Funeral, Sunday afternoon at 3 o'clock.

MARRIED.

HODGDON—HAMMOND. In this city, Oct. 2d, at the residence of the bride's parents, by Rev. G. W. Ruland of Greenland, Wm. N. Hodgdon and Miss Mary E. Hammond, daughter of John A. Hammond.

WILLIS—HAM. In South Berwick, Me., Oct 1st, John L. M. Willis, M. D., of Eliot, and Miss Carrie E. Ham of South Berwick.

MARINE CHRONICLE.

PORT OF PORTSMOUTH.

ARRIVED, Oct 10.

Sch Gov Goodwin, Doane, mackereling, 150 barrels.

Sch Good Templar, Tarlton, fishing, 400 quintals pollock.

Sch Hattie Lewis, Garland, Rockland for Dover.

SAILED, Oct 10.

Sch Orontes, Canty, Bangor.

Sch John Bracewell, Chatfield, Philadelphia.

U S S Marion, Bunce, Hampton Roads.

Schs Triton, Rand, Bangor for Haverhill, and Wingersheek, Donnell, from Boston, arr at Newburyport 8th.

Sch Emily A Staples, Coleman, from Malden arr at Bath 8th.

Schs Hollie E Sanford, Bennett, for this port, and Sallie M Evans, Willetts, for "Essex, N H," (Exeter?) old Philadelphia 9th.

MUSIC HALL!

ONE NIGHT ONLY,

Tuesday Evening, Oct. 14.

M. M. O. P.

THE EVENT OF THE SEASON!

Murphy's Miniature Opera Pinafore!

COMPOSED OF

40 BOSTON BOYS AND GIRLS 40

IN THE

Fascinating Operatic Sensation!

OF

H. M. S. Pinafore!

AS GIVEN BY THEM

106 CONSECUTIVE TIMES 106

AT THE

BOSTON MUSEUM!

With the following Miniature Cast:

THE RT. HON. SIR JOSEPH PORTER, K. C. B., First Lord of the Admiralty, MASTER FREDDIE BRYANT

CAPT. CORCORAN, commanding H. M. S. Pinafore, MASTER EUGENE

RALPH RACKSTRAW, able seaman, MASTER WM. H. LEE

DICK DEADEYE, able seaman, MASTER LODGE

BILL BOBSTAY, boatswain, MASTER JOSEPH KEEFE

BOB BECKET, carpenter's mate, MASTER FOLEY

TOM TUCKER, midshipmite, MISS WINNIE

JOSEPHINE, the Captain's daughter, MISS IDA MULLE

LITTLE BUTTERCUP, a Portsmouth Bumboat Woman, LITTLE CORINNE

HEBE, Sir Joseph's first cousin, MISS MATTIE COOTS

THE QUAINT QUAKERESS, the Aunt, MISS LIZZIE HARRINGTON

First Lord's Sisters, his Cousins, and his Aunts, Sailors, etc., by Full Chorus of

FORTY BOYS AND GIRLS!

Instrumental Music by the M. M. O. P. Orchestra.

The Opera will be presented with an entire

NEW AND NOVEL SCENE.

MURPHY'S

Miniature Opera Pinafore

IS COMPOSED OF

40 - BOYS AND GIRLS - 40

Selected from Many Thousands Attending the Schools of Boston,

For the combined qualifications of intelligence, attractiveness, and musical capabilities, by Mr. J. B. SHERLAND (Instructor of Music in the Boston Public Schools), and carefully rehearsed by him and Mr. JOHN BRAHAM (Musical Director of the Boston Museum), in the greatest popular Musical Success that has ever been produced in the two hemispheres, namely,

H. M. S. PINAFORE

Which was first presented by the M. M. O. P. at the Boston Museum, on Monday, May 12, when it immediately created a sensation unparalleled in the history of the Opera, which becomes more astounding when we consider the fact that Boston had previously been favored by twelve of the strongest troupes ever organized for the presentation of PINAFORE; but that the success of the M. M. O. P. was unequivocal and unequaled, can be proved by the fact that it achieved

THE LONGEST RUN IN AMERICA,

THAT OF

106 Consecutive Times 106

Equalled only by the original production at the Opera Comique London; and this success is all the more startling when we take into consideration the fact that it has been accomplished by mere children.

The Original Cast!

LITTLE CORINNE!

THE

TINY LYRIC STAR!

A

MINUTE SPECK OF CONDENSED DROLLERY!

AS

LITTLE BUTTERCUP!

MASTER WILLIAM H. LEE!

THE

GREATEST BOY SOPRANO IN THE WORLD!

AS RALPH RACKSTRAW.

SPECIAL SCENERY!

CORRECT COSTUMES!

And every attention to detail that characterized the performance of the

CHILDREN'S PINAFORE

AT THE

BOSTON MUSEUM.

Reserved Seats 75 and 50 cents, according to location. Gallery 35 cents.

Seats on sale at Dr. William R. Preston's drug store on Wednesday, Oct. 8, at nine o'clock A. M.

We have just received a Large Lot of

Light-Colored and Nice-Flavored Molasses

33 cents per gall; 10 galls for $3.00.

JAMES R. YEATON & CO.

No. 6 Congress Street.

SILVER PLATED KNIVES

$2.00 Per Dozen,

AT

F. P. WILSON'S,

No. 37 Congress Street.

Genuine Bargains

IN

DRY GOODS.

AT

MARSTON'S,

21 Market Street.

Please notice the prices at which we are selling goods:

1 CASE GOOD QUALITY PRINTS

Fast Colors and Excellent Style,

5 Cents.

1 CASE BEST QUALITY PRINTS

The Best Dark Fall Styles!

6 Cents.

50 PAIR 11/4 ALL WOOL BLANKETS

$3.50 Per Pair.

These Blankets are very cheap, weighing over 5 lbs., and well worth $5.00!

FINE LINEN SHIRT FRONTS

Which we are selling at the low price of

10 Cents,

Which is just one half what they are worth!

50 doz. Ladies' and Gents'

FINE LINEN HANDKERCHIEFS

10 Cents.

CASE LADIES' VESTS & PANTS

50 Cents.

These goods are silk-finished, heavy weight and are a bargain.

CASE LADIES' VESTS & PANTS

75 Cents.

These goods are a splendid article, and cheap at $1.00.

1 Case Gents' Ribbed

WOOL SHIRTS AND DRAWERS

62 Cents.

German

TURKEY RED TABLE COVERS

Which we are selling at lower prices than were ever befo e known.

These are but a few of the many Bargains which we have to offer, and every one will find it to their advantage to price our Goods before purchasing.

C. H. MARSTON,

21 Market St.

Hardware, Paints, Oils, &c.

SALEM WARRANTED PURE WHITE LEAD.

BOSTON " " " "

FOREST RIVER PURE WHITELEAD.

ENGLISH " " " "

On hand and for sale at Manufacturers' Prices.

Also, a large and well-selected Stock of

Hardware,

Paints, Oils,

Glass, &c., &c.

ETC., ETC., ETC.,

At Lowest Rates.

JOHN H. BAILEY,

RICE BLOCK,

16 Market and 1 Ladd Street.

THERMOMETERS

ARE SELLING

CHEAP

AT

SWEETSER'S.

Real Estate.

Desk Room

TO LET in one of the pleasantest offices in the city. Enquire at CHRONICLE Office.

Farming Land and Building Lots for Sale.

THREE Large Fields on Jones Avenue, and Building Lots on South Street.

Apply to SAMUEL H. HALL.

Dwelling House To Let.

THE TWO-STORY HOUSE No. 4 Richards Avenue, recently occupied by Mr. Chas. M. Leighton. A long lease preferred.

nov28 Apply to J. F. BARTLETT.

To Let.

STORE No. 27 MARKET STREET.

3law tf Apply to J. R. MAY.

For Rent.

HOUSE ON MELCHER STREET, near Pleasant, contains 10 rooms, with water in house. Rent low to a good tenant, or will let to two tenants.

Apply at 51 Pleasant Street.

Portsmouth Lager Beer!

WE purchase from The Eldredge Brewing Company their Celebrated LAGER BEER, and bottle it ourselves. Users of this wholesome Beverage can always rely upon getting it fresh bottled, as we receive it direct from the Brewery.

BUTLER & LAIGHTON,

No. 1 MARKET SQUARE, - - - - - - Portsmouth

Payment of City Bills.

THE TREASURER'S Office will be open for the payment of approved bills Friday and Saturday of each week.

Sept. 13. W. E. HADLEY, City Treasurer.

FRESH CELERY.

FRESH DAILY IN ANY QUANTITY.

For sale by

H. F. Gerrish.

PORTSMOUTH, Oct. 8th, 1879.

JUST RECEIVED:

A SMALL INVOICE OF

Army Blouses!

C. E. MYERS & CO.

NEW SARDINES!

1000 1/4 and 1/2 Boxes

Philippe and Canaud Sardines of this Season's Packing,

1/4 Boxes.....35 cents.

1/2 Boxes.....25 cents.

QUEEN SYRUP!

Without exception the BEST Molasses produced, and unexcelled for making preserves, etc.

OLD HARD SOAP!

50 Boxes Old Hard Soap, comprising the best known brands,

Selling at Reduced Rates.

PRIME FRESH BUTTER!

We receive each week the Finest

Vermont Dairy and Creamery Butter,

FRESH MADE.

Cigars! Cigars!!

30,000 5c. Cigars, under the brands

LA CORONA,

POST OFFICE SQUARE,

GOVERNOR,

LAST SENSATION,

AND KING.

☞ These goods are well-known, and are fast taking the place of high-priced Cigars. Try them.

FOR SALE BY

BUTLER & LAIGHTON,

NO. 1 MARKET SQUARE.

DRAIN PIPE.

A KRON DRAIN PIPE, all sizes, for sale at No. 5 Elm street.

SAMUEL CLEAVES & SON.

BLEACHED COTTONS

Wamsutta, Hill, Langdon and other popular makes

AT LOW PRICES.

BROWN COTTONS

Continental, Pequot, Booth, etc.

PRINTS and GINGHAMS, SHIRTING, FLANNELS, CASHMERES.

BLACK AND COLORED CASHMERES.

SILKS, VELVETS, and SATINS.

GOOD GOODS, LOW PRICES,

AT

D. F. Borthwick's

7 AND 9 MARKET STREET.

Medicinal Wine.

Physicians from the New York Board of Health have visited the Vineyards and Wine Cellars of Alfred Speer, of New York city; he is known to be one of the most extensive producers and dealers in Pure Medicinal Wines and Brandies in the United States. He makes a superior Port, known as Speer's Port Grape Wine, which took the highest premium at the Centennial. It is extensively prescribed by physicians as the most reliable Port for medicinal purposes. It is sold by Preston, Kimball, F. B. Coleman, and H. F. Gerrish.

Fellows' Compound Syrup of Hypophosphites is not only the most reliable remedy for consumption, but it is a specific also for bronchitis and asthma.

SANFORD'S JAMAICA GINGER is delicious, invigorating, refreshing, wholesome, and safe.

—Scandal, like the Nile, is fed by innumerable streams; but it is extremely difficult to trace it to its source.

—Last year Kate Claxton paid a dollar per night for a borrowed baby to use in her play of "Double Marriage." During her summer vacation she has provided herself with a real little Claxton, and is now independent.

—The two sons of the Prince of Wales have left England on the Bacchante for a cruise around the world. The heirs presumptive of the British throne, who alone stand between the crown and reversion to a female line, will for some months be at the mercy of the sea.

—One of those immortal paragraphs that never die is the story of the pickpocket who robbed a lady of her pocket book containing $5, but left behind in her pocket a beautiful diamond ring worth $300, which must have slipped from his finger. This antediluvian anecdote staggers out again attached to a "Philadelphia lady," as confidently as if it was good for a walk through a thousand papers.

—The wife of a well-known literary gentleman, while reading one of his articles for the press, corrected it as she went along, and the errors were numerous and bad. "Why, husband," she exclaimed, "you don't know the first rules of grammar, else you are very negligent." "Well, well, my love," he exclaimed, looking up from his work; "What's the matter now?" "Why, in three cases you speak of our sex in the plural, and write it in the singular number." "I can't help it," was the retort; "woman is a singular being."

STATED MEETINGS.

CITY GOVERNMENT.

In the City Building, Market Square.

Board of Mayor and Aldermen—Thursday evenings.

Common Council—Thursday evenings.

Board of Overseers of Poor—Tuesday evenings.

Board of Instruction—First Wednesday in each Month.

Board of Engineers—Tuesday next following the first Monday in each Month.

MASONIC.

In Masonic Hall, Congress Block.

St. John's Lodge, No. 1—First Wednesday of each Month.

St. Andrew's Lodge, No. 56—Second Monday of each Month.

Washington Chapter, No. 3, R. A. M.—Fourth Tuesday of each Month.

Davenport Council, No. 5, R. and S. M.—Third Thursday of March, June, September and December.

DeWitt Clinton Commandery, Knights Templar—Third Monday of each Month.

Ineffable Grand Lodge of Perfection—Third Wednesday of January, April, July and October, (annual meeting 24 of Hebrew month Adar.)

Rockingham Masonic Relief Association—Annual meeting first Friday in January.

I. O. O. F.

At Odd Fellows' Hall, Daniel Street.

Piscataqua Lodge, No. 6, meets Monday evenings at 7½ o'clock.

Union Rebecca Degree, Lodge No. 3, First and third Tuesday in each Month, at 7½ o'clock.

At Pythian Hall, Market Street.

Osgood Lodge, No. 46—Thursday evenings at 7½ o'clock.

New Hampshire Lodge, No. 17—Wednesday evenings at 7½ o'clock.

Strawberry Bank Encampment, No. 5—Second and Fourth Fridays of each Month.

Mount Sinai Encampment, No. 19—First and Third Fridays in each Month.

RELIEF ASSOCIATIONS.

Portsmouth Odd Fellows' Mutual Relief Association—Annual meeting fourth Tuesday evening of January.

Temperance Mutual Relief Association—At Mercantile Hall, First and Third Wednesday evenings of each Month.

Mutual Relief Association of Rockingham County—Second Tuesday of January and December.

Portsmouth Firemen's Mutual Relief Association—Second Wednesday of January, April, July and October.

OTHER ORGANIZATIONS.

Woman's Temperance League—Each Thursday afternoon from three to four o'clock at Bow Mission hall, Market street.

Portsmouth Grange—At Hall No. 5 Congress street on the second and fourth Wednesday evenings of each Month.

Damon Lodge, No. 9, Knights of Pythias—At Pythian Hall, corner Market and Daniel streets, Tuesday evening of each week.

Odd Oaken Bucket Division, No. 2, S. of T.—Each Monday evening at Hall corner of Laid and Market streets.

Alpha Council, No. 83, Royal Arcanum—First and Third Tuesday evenings of each month, at Hall No. 24 Market street.

Portsmouth Commandery, No. 4, United Order of the Golden Cross—Thursday evening, at Hall No. 24 Market street.

Portsmouth Workingmen's Institute and Reading Rooms, corner of Cornwall and McDonough streets. Organized August 23d, 1877. Open week days from 10 A. M. to 8 P. M.; Sundays 9 A. M. to 7 P. M. Regular business meetings third Thursday evening of each month.

Portsmouth Mechanics' Association—Open to membership of all reputable Mechanics and Manufacturers. Rooms in Mechanics' Block, corner Congress and Fleet streets. Reading Room free to members and strangers visiting the city. Quarterly Meetings the first Tuesday evenings in November, February, May and August. Election of officers at November meeting.

Sagamore Lodge, No. 258, Knights of Honor, at Hall No. 24½ Market street, second and fourth Monday evenings of the month.

St. George Council, No. 21, Legion of Honor—Second and fourth Tuesday evenings of each month, at Hall No. 24½ Market street.

Newichewannock Tribe, No. 4, Improved Order of Red Men—Each Friday evening at Rechabite Hall, No. 23 Market street.

Rockingham Lodge, No. 27, I. O. Good Templars—Each Thursday evening at Mercantile Hall.

Large Crop of Beans.

The history of a single bean, accidentally planted in a garden in Southbridge, Mass., is traced by a newspaper correspondent, who figured out its produce for three years. The bean was planted in a rich, loamy soil, and when gathered in the autumn its yield, as counted, "was 1515 perfectly developed beans from a single stalk. Now, if a single bean produces 1515 beans, and each bean produces 1515 more, the sum total of the second year's product would be 2,295,225, equal to 1195 pounds, 597 quarts, or 2390 army rations, equal to 18 5-8 bushels. This would be the product of the second year. Now, if we plant this product and the yield is the same, we have a product of 5,268,058,800,625 beans, equal to 1,371,890 tons, or 42,871,572 bushels or 548,756,068 soldiers' rations. This third planting would give the steamship Great Eastern ninety-two full freights. Now, beans, however, start so well as this one did.

Bran for Cows.

A great recommendation of bran as food for cows is that it restores to the soil the phosphates and other saline materials which milk carries off in large quantity. The pastures of our old diary farms have become exhausted of their saline elements by the vast amount of milk and bones they have produced, and there is no more effectual restorer of fertility than bran. We have seen wonderful effects on old, worn out pastures by feeding the cows, not only in winter, but all through the year, with wheat bran. In summer it is fed, three or four quarts per day to each cow, made into a mush with whey, and the result is seen in the pastures, not as soon, but so nearly, as in the milk pail. In the winter, bran and roots, or bran and meal, in conjunction with early cut hay, make cattle thrive and give a wonderful poteney to the manure pile.—*Exchange.*

Chalk for Calves.

In an agricultural paper of forty-seven years ago, we learn that it is a good plan to put a piece of chalk in the pen with the young calves. They will lick it, and thus correct the acidity of their stomachs and assist digestion and prevent dyspepsia, which often leads to scours. There is no doubt but this is a most excellent practice. Prepared chalk is often prescribed by doctors as a remedy for heartburn, which is a symptom of dyspepsia, and for diarrhœa. The crude chalk (carbonate of lime) is, unquestionably, a good preventive and remedy for similar disorders in stock. The prepared chalk is the crude with all the gritty particles worked out.—*Rural New Yorker.*

Set back 42 Years.

"I was troubled for many years with Kidney Complaint, Gravel, &c.; my blood became thin; I was dull and inactive; could hardly crawl about; was an old worn out man all over; could get nothing to help me, until I got Hop Bitters, and now I am a boy again. My blood and kidneys are all right, and I am as active as a man of forty, although I am seventy-two, and I have no doubt it will do as well for others of my age. It is worth a trial.—(Father.)—*Sunday Mercury.*

It is Delicious,

Every one says that has used Walter Baker & Co.'s Chocolate and Cocoa preparations. They have stood the test of a century and have become articles of general consumption. Grocers everywhere keep these goods.

FELLOWS' COMPOUND SYRUP OF HYPO-PHOS-PHITES

The Promoter and Perfector of Assimilation.

The Reformer and Vitalizer of the Blood

The Producer and Invigorator of Nerve and Muscle.

The Builder and Supporter of Brain Power.

Fellows' Compound Syrup is composed of Ingredients identical with those which constitute Healthy Blood, Muscle and Nerve and Brain Substance, while Life itself is directly dependent upon some of them.

By its union with the blood and its effect upon the muscles, reestablishing the one and toning the other, it is capable of effecting the following results:

It will displace or wash out tuberculous matter, and thus cure Consumption.

By increasing Nervous and Muscular Vigor, it will cure Dyspepsia, feeble or interrupted action of the Heart and Palpitation, Weakness of Intellect caused by grief, worry, overtax, or irregular habits, Bronchitis—Acute or Chronic, Congestion of the Lungs, even in the most alarming stages.

It cures Asthma, Loss of Voice, Neuralgia, St. Vitus Dance, Epileptic Fits, Whooping Cough, Nervousness, and is a most wonderful adjunct to other remedies in sustaining life during the process of Diphtheria.

Do not be deceived by remedies bearing a similar name: no other preparation is a substitute for this under any circumstances.

Look out for the name and address J. L. FELLOWS', St. John, N. B., on the yellow wrapper in watermark, which is seen holding the paper before the light.

Price, $1.50 per Bottle, six for $7.

Sold by all Druggists.

Cuticura

HUMORS OF THE SCALP, LOSS OF HAIR.

Loss of Hair in thousands of cases is due entirely to some form of scalp disease. Seventy-five thousand of the number of bald heads might be covered with hair by a judicious use of CUTICURA, assisted by CUTICURA SOAP. It is the most agreeable as well as the most effective hair restorer ever produced by man. It is medicinal in the truest sense of the word. All others are some cleagenous admixture or poisonous dyes. None but CUTICURA possesses the specific medical properties that enable it to cure all itching and scaly diseases of the number of bald heads and hair glands and tubes, causing premature baldness. Medium doses of the CUTICURA RESOLVENT will purify the gill and sweat glands of the virus of scrofulous humor of the blood and insure a permanent cure, when taken in connection with the outward application of CUTICURA.

SALT RHEUM AND DANDRUFF

Cured that several physicians had failed to treat successfully.

Messrs. WEEKS & POTTER: *Gentlemen,*—I have had the Salt Rheum on my head and all through my hair, also on my legs, for the past four years, having suffered exceedingly with it. The dandruff falling from my hair was very annoying. I consulted several distinguished physicians in regard to it, and have taken their prescriptions as ordered but did not find any cure and but little relief. I was told by many persons who have the Salt Rheum, and who have been doctored for years, that there was no cure for it; that it was in the blood, and I should always have it, and I was almost inclined to agree with them, but a friend wanted me to try CUTICURA, made by your firm. I did, and to my astonishment, in less than three weeks, my head was entirely free from all Salt Rheum and Dandruff, and I cannot see any appearance of Salt Rheum on my person. I think it a wonderful remedy. Respectfully yours,

GEORGE A. MUDGE.

PORTSMOUTH, N. H., Feb. 6, 1878.

HUMOR OF THE SCALP

That was destroying the Hair cured with one box of CUTICURA.

Messrs. WEEKS & POTTER: *Gentlemen,*—I want to tell you what CUTICURA has done for me. About ten years ago my hair began falling out, caused by Humor of the Scalp. I tried various remedies, too numerous to mention, without relief, until I began using CUTICURA, one box of which has entirely cured me and new hair is beginning to grow. Respectfully, MRS. O. J. ROOT,

897 W. Lake St., CHICAGO, ILL., Nov. 13, 1878.

We know the above to be true.

MARY E. TOWNSEND, 413 W. Jackson St.
MRS. C. A. GRAY, 351 Fulton St.

SCALD HEAD

For Nine Years cured when all other Remedies failed.

Messrs. WEEKS & POTTER: *Gentlemen,*—Since July last I have been using your CUTICURA for Scald Head, and it has cured me when all medicines that I have taken for nine years did me no good. I am now using it as a hair dressing, but my head is well. It keeps the hair in very nice condition. Yours truly, H. A RAYMOND,

Auditor Fort Wayne, Jackson & Saginaw R. R.
JACKSON, MICH., Dec. 20, 1878.

THE CUTICURA REMEDIES

are prepared by Weeks & Potter, Chemists and Druggists, 360 Washington Street, Boston, Mass., and for sale by all Druggists and Dealers. Price of CUTICURA, small box, 50 cents; large boxes containing two and one-half times the quantity of small, $1. RESOLVENT, $1 per bottle. CUTICURA SOAP, 25 cents per cake; by mail, 30 cents; three cakes, 75 cents.

COLLINS' VOLTAIC ELECTRIC PLASTERS

Rheumatism, Neuralgia, Weak and Sore Lungs, Coughs and Colds, Weak Back, Stomach and Bowels, Dyspepsia, Shooting Pains through the Loins and Back, Spasms or Fits, and Nervous, Muscular and Spinal Affections, relieved and cured when every other plaster, liniment, lotion, and electrical appliance fails. a,w&t6nov1

MORSE & ILSLEY.

AUCTIONEERS,

Money, Real Estate and Mortgage Brokers, Insurance and House Agents.

13 PLEASANT ST. - - EXCHANGE BUILDINGS.

GARDNER J. GREENLEAF,

Carriage Manufacturer, Blacksmith,

AND DEALER IN

Carriage Materials and Blacksmith Supplies.

STATE STREET, NEXT POST-OFFICE.

Stephen D. Scriggins

HAS REMOVED HIS

PAINT SHOP

From No. 15 Fleet Street to No. 9 VAUGHAN STREET, opposite the Commercial House, and having larger and better accommodation for

CARRIAGE WORK,

Would solicit a continuance of public patronage.

NEW YORK SHOPPING.

LAMAR PURCHASING AGENCY!

ESTABLISHED! RELIABLE

Everything bought with taste and discretion, New York Fashion Correspondent of this paper connected with agency. Best city references. Send for circular with prices. Address,

MRS. ELLEN LAMAR,
877 Broadway, New York City

DENNIS SHEA,

MANUFACTURER OF

Gement Stone Pipe

— AT —

26 WATER STREET, PORTSMOUTH.

The best Pipe made for Sewers, Culverts, Cellar and Sink Drains, Water Closets, etc., etc Gives perfect satisfaction wherever used. Is proof against frost, acids, and all substances which pass through the Pipe.

For sale at wholesale or retail, or laid in the best manner.

Orders for Pipe and laying left at the factory will receive prompt attention

STARCH!

DURYEA'S OR KINGSFORD'S,

In Barrels for sale in any Quantity,

— AT —

Five Cents a Pound.

H. F. GERRISH.

SPEER'S

Sambuci Wine,

— AND —

PORT GRAPE WINE.

Sambucus the Great Remedy for Kidney Affections, Dropsy, Gout and Rheumatism. Invaluable for Feeble and Weakly Persons.

MEDICINAL WINE.

Speer's Sambuci Wine!

celebrated for its beneficial qualities, highly esteemed by eminent physicians, used in European and American Hospitals and by the first families in Europe and America.

Excellent for weak and Debilitated persons, the aged and infirm; improving the appetite and benefitting ladies and children.

AS A DIURETIC,

it imparts a healthy action to the Kidneys and Urinary organs, very beneficial in Dropsy, Gout and Rheumatic affections and Consumption.

Very superior for colds if made hot and taken before retiring. 75 CENTS PER BOTTLE.

COMMUNION WINE.

SPEER'S PORT GRAPE WINE,

From the Oporto Grape, raised by Mr. Speer at his vineyards, is a rich, heavy-bodied Port, preferred by Physicians in place of California and imported Port; used by families for weddings, and as an evening wine; and by ladies and weakly persons for strengthening; also for a principal wine for communion purposes. $1.00 PER BOTTLE.

Speer's P. J. Sherry

Is a Wine of Superior Character, and partakes of the golden qualities of the grape from which it is made. For purity, Richness, Flavor and Medicinal Properties, it will be found unexcelled. $1.00 PER BOTTLE.

☞ None genuine unless the signature of "ALFRED SPEER, Passaic, N. J.," is over the cork of each bottle.

ALFRED SPEER, Proprietor,
Office, 34 Warren Street, New York.
Mt. Prospect Vineyards, Passaic, New Jersey.

JOHN LAFOY, Paris, Agent for France;
O. T. LUDLOW, London, Agent for Great Britain.

For sale by *W. H. Preston, David Kimball, F. B. Coleman,* Druggists; *H. F. Gerrish,* Grocer.

NEW STOCK

— OF —

FALL AND WINTER GOODS!

J. E. HAM & CO.,

Have Removed to No. 11 Congress Street,

Next door to N. K. Walker & Son,

— WITH A —

LARGE STOCK OF SPRING SUITINGS

— ALSO —

Cassimeres, Doeskins, Cloths and Worsted For Dress Suits.

Garments Made to Order

With a guarantee to give satisfaction.

GENTS' FURNISHING GOODS:

Drawers, Shirts, Bosoms, Collars, Kid Gloves, etc., etc.

11 CONGRESS ST.

ELDREDGE'S LAGER!

Milwaukee Lager.

Bottled and Sale by H. F. GERRISH.

American and Foreign PATENTS.

[ESTABLISHED 1865.]

GILMORE & CO., Successors to CHIPMAN, HOMES & CO., Solicitors. Patents procured in all countries. *No fees in advance.* No charge unless the patent is granted. No fees for making preliminary examinations. No additional fees for obtaining and conducting a re-hearing. Special attention given to Interference Cases before the Patent Office, Extensions before Congress, Infringement Suits in different States, and all litigation appertaining to Inventions or Patents. Send stamp to GILMORE & CO. for Pamphlet of sixty pages.

Old Bounty Land Warrants.

The last Report of the Commissioner of the General Land Office shows 2,897,500 acres of Bounty Land Warrants outstanding. These were issued under act of 1855 and prior acts. GILMORE & Co. pay cash for them. Send by registered letter. Where the papers are imperfect we give instructions to perfect them.

Arrears of Pay and Bounty.

Officers, Soldiers and Sailors of the late war, or their heirs, are in many cases entitled to money from the Government of which they have no knowledge. Write full history of service, and state amount of pay and bounty received. Enclose stamp to GILMORE & Co., and a full reply after examination, will be given you free.

Pensions.

All Officers, Soldiers and Sailors wounded, ruptured or injured in the late war, however slightly, can obtain a pension by addressing GILMORE & COMPANY.

Cases prosecuted by GILMORE & CO. before the Supreme Court of the United States, the Court of Claims and the Southern Claims Commission.

Each department of our business is conducted in a separate bureau, under the charge of the same experienced parties employed by the old firm. Prompt attention to all business entrusted to GILMORE & Co. is guaranteed. We desire to win success by deserving it. Address

GILMORE & CO.,
WASHINGTON, D. C.

PATENTS

Secured in this country and abroad on most favorable terms; Trade marks and Labels registered; Interferences, infringement suits, etc.

Address, for further information,

CHARLES H. TILDEN,
[late Principal Examiner U. S. Patent Office,]
References: 28 School Street,
HON. P. C. CHENEY, Boston, Mass.
Ex-Gov. N. H.
HON. R. B. VANCE,
Chairman com. on Patents.
U. S. House of Rep.

THE New Hampshire Gazette!

Established 1756.

The Gazette is published every Thursday and sent to Subscribers at the low price of $1.50 per year, paid in advance, or $2 at the end of the year.

It contains full accounts of all of importance that transpires in Portsmouth and its vicinity, and a condensed summary of news, foreign and domestic; editorials upon current topics; New Hampshire items; carefully prepared marine news, containing reports of vessels owned at this port, or officered by men from Portsmouth or its neighborhood; and is just the paper for residents desiring to be posted on all that takes place at home, while to those living in the vicinity of Portsmouth, or to former residents who retain their interest in the "old home by the sea," it is the best means of keeping informed of what transpires in this city.

— THE —

NEW HAMPSHIRE GAZETTE

Contains more original matter

Than any other paper of its size in the State, the editors working more with their pens than with their scissors.

TO ADVERTISERS

THE N. H. GAZETTE

Presents an excellent opportunity for a weekly invitation to customers, at a reasonable rate, and all those who desire to reach patrons in Rockingham and York counties will find it an economical medium. THE GAZETTE is in many instances the only paper taken by families, and it is read to a large extent in localities whence is derived much of the trade of Portsmouth, a fact which our merchants should not fail to bear in mind.

Subscriptions Received

AT THE OFFICE, 7 PLEASANT ST.,

Exchange Buildings, nearly opp. Post Office;

Or by remittance to

Chronicle & Gazette Publishing Co.

☞ Specimen numbers sent on application.

Authorized by the Commonwealth of Kentucky.

13 TH

Popular Monthly Drawing of the

Commonwealth Distribution Co.,

AT MACAULEY'S THEATRE,
In the City of Louisville, on

OCTOBER 30, 1879.

These Drawings, authorized by act of the Legislature of 1869, and sustained by all the Courts of Kentucky (all fraudulent advertisements of other lottery companies who claim the sole ownership of "all the grants in Kentucky," to the contrary, notwithstanding), occur regularly on the last day of every month (Sundays excepted), and are supervised by prominent citizens of the State.

Grand and unprecedented success of the new features.

Every ticket-holder can be his own supervisor, call on his number and see it placed in the Wheel.

The management call attention to the grand opportunity presented of obtaining, for only $2, any of

THE FOLLOWING PRIZES.

1 Prize	$50,000	100 Prizes	$100 each	$10,000
1 "	20,000	200 "	50 "	10,000
1 "	5,000	600 "	20 "	12,000
10 "	$1000 each	10,000	1000 "	10 "	10,000
20 "	500 "	10,000			
9 Prizes	$300 each,	Approximation Prizes,			$2,700
9 "	200 "	"	"	"	1,800
9 "	100 "	"	"	"	900
1,969 Prizes					$112,400

Whole Tickets, $2. Half Tickets, $1.
27 Tickets, $50. 55 Tickets, $100.

All applications for club rates should be made to the home office.

Full list of drawing published in Louisville *Courier-Journal* and New York *Herald* and mailed to all ticket-holders. For tickets and information address T. J. COMMERFORD, *Courier-Journal* Building, Louisville, Ky., or 139 Broadway, New York. eod&w

New Advertisements.

ORGANS 13 Stops, 2 set Reeds, 2 Rows Swells, Stool, and Book, only $55. 7 Oct. Pianos, Stool, Cover and Book, only $145.75. Illustrated Newspapers sent free. Address Daniel F. Beatty, Washington, N.J.

AGENTS WANTED For the *Best* and *Fastest-Selling* Picture Book and Bibles. Prices reduced 33 per cent. NATIONAL PUB. CO., Philada, Pa.

$1200 returns in 30 days on $100 invested. Official Reports and information *free.* Like profits weekly on Stock options of $10 to $50. Address T. Potter Wight & Co., Bankers, 35 Wall St., N. Y.

$10 TO $1000 Invested in Wall Street Stocks makes fortunes every month. Book sent free explaining everything. Address, Baxter & Co., Bankers, 17 Wall st., N.Y.

WANTED A GOOD AGENT to canvass Portsmouth and the adjoining towns for the best selling household articles in the world. Tip-top pr fits, write at once to World Manufacturing Co., 122 Nassau St., N. Y.

WANTED Active parties to act as General Agents for the sale of our specialties. Business respectable. Goods sell rapidly. We pay a salary or a liberal commission on sales. From $100 to $200 a Month can be made by live men. Rare chance for making money. Address J. S. McDONALD & CO., 135 Clark St., Chicago.

CONSUMPTION

CURED. A simple vegetable remedy for the speedy and permanent cure of Consumption, Bronchitis, Catarrh, Asthma, and all Throat and Lung Affections, also a positive and radical cure for Nervous Debility and all Nervous Complaints, which has been tested in thousands of cases. Recipe, with full directions (in German, French, English) for preparing and using, sent by mail free of charge on receipt of stamp. Please name this paper. W. W. SHERAR, 149 Powers' Block, Rochester, N. Y.

Established in 1842.

With Your ADDRESS will bring you a post-paid SPECIMEN of the AMERICAN Agriculturist, Equal to 144 Magazine Pages, with 354 ENGRAVINGS, and Descriptions of

CENTS FOR POSTAGE,

1200 GOOD THINGS for Your Own Use, for HOLIDAY, WEDDING, & other PRESENTS, etc., and How to readily obtain them, without Cash Outlay. Address ORANGE JUDD CO 245 Broadway, New York.

$1.50 a Year.

toc123

A GOOD PLAN. Combining and operating many orders in Wall street has proved very advantageous for small capital, with best skillful management. Large profits divided pro rata, on investments of $25 to $1,000. Circulars with full explanations how all can succeed in stock dealings, mailed free. LAWRENCE & CO., 19 Broad street, New York.

ALWAYS SELECT THE BEST. WADSWORTH, MARTINEZ & LONGMAN

PURE PAINTS

READY FOR IMMEDIATE USE.

Is endorsed by every PRACTICAL PAINTER. COVERING CAPACITY & DURABILITY EXCEED ANY KNOWN PAINT. Buildings Painted with our Prepared Paints, if not satisfactory, will be Repainted at our Expense.

FOR SALE BY

FRED P. WILSON.

toc117 37 Congress street.

RUPTURE

DR. J. A. SHERMAN—and the only Dr. Sherman known to the public for the past 35 years or more for his successful method of treating Rupture without the annoyance and injury trusses inflict, is now at his branch office, 43 Milk St., Boston, where those afflicted with Rupture wishing to obtain the benefit of his experience and remedies may consult him daily for a limited period.

No man is safe who has a rupture, no matter how insignificant he may consider it, for every man who has died from it once flattered himself that it was but a trifling ailment; and every man who now suffers from it and the injury of trusses, to such an extent that life has no enjoyments, once regarded it as unworthy special attention. It is not a stand-still affliction, it is steadily progressive, even unto death; and he is wise who takes the necessary steps to be effectually relieved of it before the day of suffering and gloom comes upon him. References given to gentlemen in the city who have been cured.

Patients from abroad can receive treatment and leave for home same day.

HIS BOOK ON RUPTURE

gives the most reliable proofs from distinguished professional gentlemen, clergymen and merchants of his successful practice and popularity therefrom throughout this country and the West Indies for the past 35 years or more. The afflicted should read it and inform themselves.

It is illustrated with photographic likenesses of extremely bad cases before and after cure, and mailed to those who send 10 cents. Remember in writing or calling the address is

Dr. J. A. SHERMAN

OFFICE 43 MILK ST., BOSTON,

Principal Office, 251 Broadway, N. Y.

BEWARE of a man named Sherman, who, taking advantage of my reputation, calls him-self Dr. Sherman, *alias* Dr. S. Sherman, *alias* Dr. S. J. Sherman, pretending to be famous for the cure of Rupture. He is a bold cheat, hoping to mislead and victimize the afflicted. Preserve this advertisement and show it to your afflicted friends. toc120

YOU can buy Pure and Good WINES AND LIQUORS, in any desired quantity, packed and sent anywhere, by sending cash orders to the old house of C. A. RICHARDS & CO., Ucb180 18 and 22 Kilby street, Boston.

SPENCERIAN

STEEL PENS

of the Very Best European Make, and unrivaled for Flexibility, Durability, and Evenness of Point.

REAL SWAN QUILL action.

In Twenty Numbers. Samples, including the popular numbers, 1-2-9-8-15 and *Broad Points* 3-16-18 will be sent by mail, for trial, on receipt of 25 Cents.

IVISON, BLAKEMAN, TAYLOR & CO., 138 and 140 Grand St., New York.

2aw1sept80

Portsmouth Daily Chronicle.

By CHRONICLE & GAZETTE Publishing Company. | PORTSMOUTH, N. H., MONDAY, OCTOBER 13, 1879. | $6 PER YEAR IN ADVANCE. THREE CENTS PER COPY.

THE PORTSMOUTH DAILY CHRONICLE

(Established August 26, 1877,)

Is Published Every Morning, Sundays excepted, at No. 7 Exchange Building, Pleasant street, opposite the Post Office, by the

Chronicle and Gazette Publishing Company.

TERMS $6.00 PER YEAR.

The New Hampshire Gazette

(The Oldest Newspaper in the United States, established Oct. 7, 1756,)

Is published every THURSDAY at the same office. Terms, $1.50 per year; $2.00 per year, if not paid in advance.

ADVERTISEMENTS inserted on reasonable terms, in either or both papers. The GAZETTE, having a large country (in addition to its local) circulation, is an excellent medium of advertising. A liberal reduction made when advertisements appear in both papers.

☞ Correspondence from neighboring towns, containing items of public interest, will be gladly received. All communications should be addressed and all checks made payable to the

CHRONICLE & GAZETTE PUBLISHING CO., PORTSMOUTH, N. H.

The Job Printing Business is conducted in the same office by Mr. Charles W. Gardner, who keeps on hand a large and well-selected stock of all materials required in his line.

NEW AND EXTENSIVE STOCK

— OF —

Fall and Winter

GOODS

— AT —

WM. P. WALKER'S

No. 8 Market Square.

Having received a Full Assortment of Foreign and Domestic

Cloths, Cassimeres, &c.,

I am prepared to make them up into GARMENTS of the latest style, or according to the fancy of the purchaser, and

Perfect Satisfaction Guaranteed!

My Stock of Goods suitable for

SUITINGS

IS UNEQUALLED.

Particular attention paid to the making of Army and Navy

REGULATION UNIFORMS.

A FULL ASSORTMENT OF

Gentlemen's Furnishings Goods!

Constantly on hand, consisting of

BOSOMS, GLOVES, SUSPENDERS,

COLLARS, DRAWERS, SHIRTS,

HANDKERCHIEFS, LINEN

GOODS,

Of Every Description.

Rockingham 10-Cents Savings Bank

SECOND DIVIDEND.

ON and after December 31st, inst., a Dividend of Twenty Per Cent. will be paid on all allowed claims against the Rockingham Ten Cents Savings Bank, to be paid as the First National Bank, Portsmouth.

Deposit Books must be presented by the person owning the deposit, or otherwise an order of the dividend duly witnessed must be brought with the book. EDWARD KIMBALL, Assignee.

Portsmouth, Dec. 28, 1878.

FLETCHER & TANTON,

UPHOLSTERERS,

Furniture Dealers & General Undertakers

No. 58 Market Street, Portsmouth, N.H.

Coffins, Robes and Caskets always on hand or made to order. Orders left at 39 Deer Street or 27 State Street, by day or night, will be promptly attended to. S. S. FLETCHER, H. G. TANTON.

Transportation.

Eastern & Maine Central Railroad Line.

CARS leave the Station of the Eastern Railroad between Deer and Elm streets, as follows:

For Boston, at 4.00, 7.15, 8.20, 11.00, A. M.; 2.36, 5.30 P. M. Sundays 7.25 A. M.

For Portland and Stations East, 8.56 A. M.; 3.02, 6.08 P. M.

For Hampton, St. John, Montreal and Quebec, 9.56 A. M.; 6.08 P. M.

For Great Falls and Wolfeborough, 9.56 A. M.; 5.44 P. M.

For North Conway, 9.56 A. M.

For Dover and Way Stations, 9.56 A. M.; 12.30, 3.05, 7.05 P. M.

Trains leave For Portsmouth—

From Boston, 7.30, 10.00 A. M.; 12.30, 3.15, 4.45, 7.00 P. M. Sundays 6.00 P. M.

From Portland, *2.00, 8.45 A. M.; 1.00 P. M.

From North Conway, 7.05 A. M.

From Wolfeborough, 8.15 A. M.; 2.05 P. M.

From Great Falls, 7.32, 10.00 A. M.; 4.45 P. M.

From Dover, 6.45, 10.30 A. M.; 2.25, 5.00 P. M.

From Newington, 7.01, 10.45 A. M.; 2.41, 5.16 P. M.

Trains from Boston arrive at Portsmouth at 9.52, 12.25, A. M.; 2.58, 5.46, 7.03, 9.40 P. M. Sundays 8.25 P. M.

Trains from Portsmouth arrive at Boston at *6.30, 9.30, 10.45 A. M.; 1.50, 5.32, 8.06, P. M. Sundays 9.50 A. M.

*Except on Mondays.

JOHN HORNBY, Master of Transportation. LUCIUS TUTTLE, G. P. & T. A.

Oct. 12, 1879.

Concord & Portsmouth Railroad.

PASSENGER TRAINS leave Concord Railroad Station, foot of Bridge street:

For Newmarket Junction, Manchester, Concord and Upper Railroads, at 7.35 A. M., and 5.10 P. M.

Arrive at Manchester 8.46 A. M., 7.10 P. M.

Arrive at Concord at 10.35 A. M., and 8.15 P. M.

Leave Concord at 7.30 A. M., and 3.40 P. M.

Leave Manchester at 8.15 A. M., and 4.25 P. M.

Arrive at Portsmouth at 10.10 A. M., and 6.15 P. M.

☞ All trains connect at Newmarket Junction, with trains of the Boston & Maine Railroad for Exeter, Haverhill, Lawrence and Boston; and for Dover, Great Falls and Portland; and connect with trains to and from all the Upper Railroads.

H. E. CHAMBERLIN, Supt.

THE NEW ENGLAND

MUTUAL LIFE

Insurance Companv

OF BOSTON.

The Oldest Massachusetts Company.

19,000 MEMBERS. $57,000,000 INSURANCE.

The features of the Company are

1—*Its entire mutuality.*
2.—*The character of its investments.*
3.—*The liberality of its treatment of retiring members.*
4—*Its selection of risks as developed by its past favorable mortality.*
5.—*The application of the Mass. Non-Forfeiture law to its policies, whereby every member is entitled to insurance according to its provisions.*

Information as to rates can be obtained on application at the office of the Company, or of any of its agents in the principal cities and towns of the Commonwealth.

35th Annual Report now ready for Distribution.

BENJ. F. STEVENS, President. JOS. M. GIBBENS, Secretary.

codtmch15

GRANT' TOUR

Around The World.

A complete record of the journey of General U. S. GRANT, through England, Ireland, Scotland, France, Spain, Germany, Austria, Italy, Belgium, Switzerland, Russia, Egypt, India, China and Japan, and a full account of his arrival and reception at San Francisco, with a graphic description of the places visited, manners and customs of the countries, interesting incidents, enthusiastic ovations by Emperors, Kings, and the people of all climes, richly embellished with seventhundred artistic illustrations; also a fine hitherto unsold engraved portrait of Gen. Grant. Sure success to all who take hold; will positively outsell all books. Lone time.

AGENTS WANTED to sell this, the cheapest, handsomest, best selling and the only authentic low-priced book on the subject. 900 pages. Price $3.25. The sale of this book is immense. Address B. W. KELLEY & CO., 717 Sansom Street, Philadelphia, Pa

6tnov1

Good and Reliable

INSURANCE

COMPANIES.

COMMERCIAL UNION, of London.

FIRE ASSOCIATION, of Phila.

SHAWMUT, of Boston.

F. W. DEROCHEMONT & SON,

No. 9 CONGRESS STREET.

A GOOD PLAN

Anybody can learn to make money rapidly, operating in Stocks, by the "Two Unerring Rules for Success," in Messrs. Lawrence & Co.'s new circular; the combination method, which this firm has made so successful, enables people with large or small means to reap all the benefits of largest capital and best skill. Thousands of orders, in various sums, are pooled; thus Free vast amount and *cooperated as a mighty whole*, thus securing to each shareholder all the advantages of the largest operator. Immense profits are divided monthly. Any amount, from $5 to $5,000, or more, can be used successfully. N. Y. *Jupiter Feb. 9*, September 26th, 1878, says, "By the combination system $15 would make $75, or 5 per cent; $50 pays $250, or 7 per cent. $100 makes $1,000, or 10 per cent, on the stock, during the month, according to the market." *Frank Leslie's Illustrated Newspaper*, June 29th, "The combination method of operating stocks is the most successful ever adopted." *New York Independent* Sept. 18th: "The combination system is founded upon correct business principles, and no person need be without an income while it is kept working by Messrs. Lawrence & Co." *Brooklyn Journal*, April 29th: "Our editor made a net profit of $101.25 from $20 in one of Messrs. Lawrence & Co.'s combinations." New circular mailed free; explains everything. Stocks and bonds wanted. Governments bought and sold. Lawrence & Co., Bankers, 57 Exchange Place, N. Y.

ANOTHER WONDER!

BARSTOW'S

NEW

Empress Range!!

WITH THE

PATENT DUPLEX GRATE.

Bakes day or night without rekindling fire. No poking or shaking required; a single turn of the Duplex Grate removes all cinders, leaving a fresh fire. The best Perfect Range in this City!

John P. Sweetser,

46 MARKET STREET - - PORTSMOUTH.

PATENTS!

R. H. EDDY,

No. 76 State St., Opposite Kilby, Boston.

SECURES PATENTS in the United States; also in Great Britain, France and other foreign countries. Copies of the claims of any Patent furnished by remitting one dollar. Assignments recorded at Washington. *No Agency in the United States possesses superior facilities for obtaining Patents or ascertaining the patentability of inventions.*

R. H. EDDY, Solicitor of Patents.

TESTIMONIALS.

I regard Mr. Eddy as one of the *most capable and successful* practitioners with whom I have had official intercourse. CHARLES MASON, Commissioner of Patents.

"Inventors cannot employ a person more trustworthy or more capable of securing for them an early and favorable consideration at the Patent Office." EDMUND BURKE, Late Commissioner of Patents.

BOSTON, October 10, 1878.

R. H. EDDY, Esq.—*Dear Sir;* You procured for me, in 1840, my first patent. Since then you have acted for me and patented in hundreds of cases, and procured many patents, reissues and extensions. I have occasionally employed the best agencies in New York, Philadelphia and Washington, but I still give you almost the whole of my business, in your line, and advise others to employ you. Yours truly, GEORGE DRAPER.

BOSTON, January 1, 1878. 3tawtjan180

C. E. BOYNTON,

MANUFACTURER OF

SODA WATER

In Siphon Bottles and Fountains.

Cream Nectar Beer,
Cream Ginger Beer,
Tonic Beer, Root Beer,
Pineapple Beer,
Birch Beer.

GINGER ALE & MINERAL WATER.

— ALSO, BOTTLER OF —

Milwaukee Lager,
Eldredge's Lager,
Stock Ale, and
Refined Cider.

Of the different summer beverages manufactured at this establishment it is hardly necessary to say a single word. They have become popular "on their own merits" and can be found in many private families and on sale in every hotel, saloon and restaurant in this locality.

The lagers bottled by me are from the best breweries in the country, and it is safe to say that there is no better in the world.

☞ Orders may be left at my establishment for any of the above, which will be delivered any where within the city limits without extra charge.

C. E. BOYNTON,

18 Bow Street, - - Portsmouth, N. H

L. S. L.

A SPLENDID OPPORTUNITY TO WIN A FORTUNE.

Tenth Grand Distribution, Class K, at New Orleans, Tuesday, Oct. 14th, 1879—113th Monthly Drawing.

LOUISIANA STATE LOTTERY COMPANY.

This institution was regularly incorporated by the Legislature of this State for Educational and Charitable purposes in 1868 *for the term of Twenty-five Years*, to which contract the inviolable faith of the State is pledged, with a Capital of $1,000,000, to which it has since added a reserve fund of $325,000. ITS GRAND SINGLE NUMBER DISTRIBUTION TAKES PLACE monthly on the Second Tuesday. *It never scales or postpones.* Look at the following Distribution:

CAPITAL PRIZE, $30,000.

100,000 TICKETS AT TWO DOLLARS EACH.
HALF-TICKETS, ONE DOLLAR.

LIST OF PRIZES.

1	CAPITAL PRIZE		$30,000
1	" "		10,000
1	" "		5,000
2	PRIZES OF	2,500	5,000
5	do.	1,000	5,000
20	do.	500	10,000
100	do.	100	10,000
200	do.	50	10,000
500	do.	20	10,000
1000	do.	10	10,000
APPROXIMATION PRIZES.			
9	Approximation Prizes of	$300	2,700
9	do.	200	1,800
9	do.	100	900
1857 Prizes, amounting to			$110,400

Responsible corresponding agents wanted at all prominent points, to whom a liberal compensation will be paid.

Application for rates to clubs should only be made to the home office in New Orleans.

Write clearly stating full address, for further information, or send orders to

M. A. DAUPHIN,
P. O. Box 692, New Orleans, La.!
or same at No. 319 Broadway, New York.

All our Grand Extraordinary Drawings are under the supervision and management of GENERALS G. T. BEAUREGARD and JUBAL A. EARLY. w.s.&tloct12

REVOLUTION IN WASHING.

The Mothers' Favorite Washing Crystal

Is the name of a new Washing Compound, which N. F. MATHES & Co. are Sole Agents for in this city and its vicinity. We promised that it will do away with the toil and drudgery of

WASHING-DAY

without any injury to the fabric or hands; and the proprietors may test it for themselves, we are polling agents in every house in the city and suburbs. This is an expensive way of advertising, but it shows that we have faith in the article.

It is put up in one-pound packages.

Price 15cts. per Pound.

N. F. MATHES & CO.

49 MARKET STREET.

PORTSMOUTH

INSURANCE

AGENCY.

ESTABLISHED IN 1851.

JOHN SISE, 5 MARKET SQUARE,

Is the Agent and Attorney for the following responsible Companies:

ÆTNA INSURANCE CO.
Hartford, Conn. Assets $7,000,000

HARTFORD FIRE INSURANCE CO.
Hartford, Conn., Assets $3,200,000

HOME INSURANCE CO.,
New York, Assets $6,000,000

FRANKLIN FIRE INSURANCE CO.
Philadelphia, Assets $3,300,000

ROYAL INSURANCE CO.
Liverpool, Eng., Assets $18,000,000, gold

PENNSYLVANIA FIRE INS. CO.
Philadelphia, Assets $1,800,000

Business men and owners of Property desiring every security by Insurance against loss and damages by fire, will find it for their interest to place their risks in the above companies, some of which have been represented in this vicinity for nearly fifty years.

All losses will be promptly adjusted and paid by the undersigned.

John Sise, Agent,

OFFICE No. 5 MARKET SQUARE, Portsmouth

MORSE & ILSLEY

FIRE, LIFE AND ACCIDENT

INSURANCE

AGENTS,

Represent the following reliable companies:

THE INSURANCE COMPANY OF NORTH AMERICA,
Of Philadelphia, Pa.

LIVERPOOL and LONDON and GLOBE
U. S. Office, New York City.

SPRINGFIELD,
Of Springfield, Massachusetts.

QUEEN,
Of Liverpool and London.

PHŒNIX,
Of Hartford, Conn.

ORIENT,
Of Hartford, Conn.

TRAVELLERS' LIFE and ACCIDENT COMPANY,
Of Hartford, Connecticut.

NEW ENGLAND MUTUAL LIFE,
Of Boston, Mass.

The above companies are well known and reliable, and we solicit the patronage of our friends and the public. All losses adjusted and promptly paid at our office.

MORSE & ILSLEY,

NO. 15 PLEASANT ST., - UP ONE FLIGHT

GENERAL LIFE AND FIRE

INSURANCE

AGENCY.

Alonzo F. Craig, Agent

CAPITAL REPRESENTED,

$40,000,000.

EQUITABLE LIFE ASSURANCE SOCIETY OF THE UNITEDSTATES,
Assets $35,000,000

N. BRITISH & MERCANTILE INS. CO.
LONDON AND EDINBURGH.
Capital, Gold $10,000,000
Invested in the United States $1,047,832.05

NATIONAL FIRE INSURANCE CO.
HARTFORD, CONN.
Assets $831,250.25

WESTCHESTER FIRE INS. CO.
NEW YORK.
Assets $655,787.24

ST. PAUL FIRE & MARINE INS. CO.
ST. PAUL, MINN.
Assets $719,021.78

FANEUIL HALL INSURANCE CO.
BOSTON, MASS.
Assets $250,000.00

☞ *Insurance effected on all kinds of Property at reasonable Rates.*

☞ Losses at this Agency will be promptly adjusted, and paid at this Office.

ALONZO F. CRAIG,

INSURANCE AGENT,

Office No. 5 Congress Street, Portsmouth

d&wtfnov1

CATARRH

Catarrh of the Nasal Cavities, Acute, Chronic, and Ulcerative, Hay Fever, or Rose Catarrh, Catarrh of the Eye and Ear and Catarrh of the Throat.

SUCCESSFULLY TREATED WITH

SANFORD'S RADICAL CURE.

CATARRH is a disease of the mucous membrane. Temperaments and constitutions vary its severity in individuals. Catarrh may arise from a cold or a succession of colds, from sudden change of atmosphere, wearing wet clothing, or exposure to inclement weather, and becoming thoroughly chilled when the digestive organs are in a torpid or inactive condition, and the strength and vital forces exhausted. The disease may arise from scrofulous condition of the blood, from Scarlet Fever, Measles, and Diphtheria, in which cases the eye and ear are generally involved and discharge quantities of matter. The discharge from the nose, the distinctive feature in all catarrhal cases from whatever cause it may arise, may be thin and acrid and so acid as to cause redness and excoriation of the skin with which it comes in contact, or thick and yellow like gelatine, a foul odor, or clear and white like the white of an egg. There may be an entire lack of secretion, the surfaces being dry and feverish, the face, front and upper part of the head feeling uncomfortable, and as if it was confined by a tight, unyielding band. This latter phase is called Dry Catarrh. The free mattery discharge ceases the parts become dull and heavy, thickened, rendering breathing through the nose difficult or impossible, and the sufferer finds it necessary to breathe through the mouth, thereby permitting cold air to pass directly to the bronchial tubes and lungs. The mucus secreted, falls into the throat, creates a constant desire to hawk and expectorate to throw it off; but when the morning dawns it is dry and feverish, instead of passing freely down from the nose and throat, the mucus becomes hard and, forms into scabs, incrustations, and hard lumps, which adhere so firmly to the nasal passages as to resist the most persistent efforts to dislodge them. The eye in sympathy becomes inflamed, red, weak, and watery or in the morning the lids may be found glued together, and matter is secreted in more or less quantity. The ear also becomes seriously affected, discharging quantities of matter, bodies being visited by the most violent neuralgic pains, coming frequently in inflammation, ulceration, and finally deafness. The throat, bronchial tubes, and lungs are in many cases affected by catarrh, and when prostration of the nervous system is superadded, such affections become alarming.

A brief survey of this most serious disease warns all who are afflicted with it to make speedy preparation for its treatment before it becomes incurable. The remedies offered by SANFORD'S RADICAL CURE we confidently believe to be found in no other remedies. Every step in its preparation, every line in the directions, mark it as a preparation of merit, combined to meet every phase of the disease. The numerous testimonials from the best people in the United States attest its efficacy in which it is held by those who have been freed from the most destructive and dangerous disease with which mankind is to-day afflicted.

JUST PUBLISHED.

A carefully revised Treatise on Catarrh, with an accurate description of symptoms and sympathetic diseases, together with minute directions for effecting a cure with SANFORD'S RADICAL CURE a speedy and permanent cure. Also observations on diet and the general health, of vast importance to all afflicted with catarrh. It is wrapped about each bottle of the RADICAL CURE, or will be mailed free on receipt of stamp.

Each package of SANFORD'S RADICAL CURE contains Dr. Sanford's Improved Inhaling Tube, with full directions for use in all cases. Price, $1. Sold by all wholesale and retail druggists throughout the United States and Canada, and by WEEKS & POTTER, General Agents and Wholesale Druggists, Boston, Mass.

COLLINS' VOLTAIC PLASTER

Cures Pains and Aches.

It equalizes the Circulation.
It subdues Inflammatory Action.
It cures Ruptures and Strains.
It removes Pain and Soreness.
It cures Kidney Complaint.
It strengthens the Muscles.
It cures Rheumatism and Neuralgia.
It relaxes Stiffened Cords.
It cures Nervous Shocks.
It is invaluable in Paralysis.
It cures Inflammation of the Lives.
It removes Nervous Pains.
It cures Spinal Weakness.
It is Grateful and Soothing.
It cures Lumbago and Chronic Rheumatism.
It is Safe, Reliable, and Economical.
It is prescribed by Physicians.
It is indorsed by Electricians.

PRICE 25 CENTS.

Be careful to obtain COLLINS' VOLTAIC PLASTER, a combination of the Celebrated Burgundy Pitch with Medicated Plaster, as seen in the above cut. Sold by all Wholesale and Retail Druggists throughout the United States and Canadas, and by WEEKS & POTTER, Proprietors, Boston, Mass.

C. M. GIGNOUX

GENERAL AGENT OF THE

Mutual Life Insurance Co.

OF NEW YORK,

FOR THE STATE OF NEW HAMPSHIRE.

Portsmouth, New Hampshire.

ARIZONA CONSOLIDATED

Gold & Silver Mining Co.

MOHAVE COUNTY, ARIZONA.

Organized under the laws of the State of New York, with a Capital of Two Million Five Hundred Thousand Dollars ($2,500,000.)

STOCK FOREVER UNASSESSABLE

No. of Shares, 100,000. Par Value $25 Each.

TRUSTEES:

DEWITT C. BATES, 111 Broadway, New York
F. DOYLE, - - - - Newark, New Jersey
WELLS H. BATES, - - - - Arizona
SILAS E. FULLER, - - - - Arizona
GEO. W. MARSTON, 161 Broadway, New York
ROBERT J. S. WHITE, 161 Broadway, New York.

President—DEWITT C. BATES.

Secretary and Treasurer—ROBERT J. S. WHITE

The property of this Company consists of the "Mountain Ranger" and "Expert" Mines, which aggregate 2500 feet in length and 600 feet in width. Work done on them in several localities, shows in every case MILLING ORE, varying in width from 40 to 80 feet. Average assays taken promiscuously from these openings show a value of $85.00 per ton. The three shafts already down show a splendid body of PAY ORE.

The mineral rights and mineral concession of the "Mecrackin Lode," capitalized at the rate of $10,000,000, (four times as much as this Company,) and which millions of dollars have been spent during eight months of 1878, and shipped to San Francisco, as shown by the books of Wells Fargo & Co., bullion valued at Six Hundred and Seventy Thousand Dollars ($670,000.)

FOR THE PRESENT, CONSOLIDATED to pay regular dividends, all that is needed is a mill. To purchase and erect this, the Trustees have set aside One Quarter of the whole capital stock of this Company, ten thousand (10,000) shares of which are now offered at the subscription price of $3.50 per share. This will be sufficient to erect a twenty-stamp mill and set it in complete operation. The management will be conducted in an economical and economic manner.

Subscriptions for five (5) shares or upward, will be reserved, and the certificates of stock promptly mailed. Drafts or checks should be made to the order of ROBERT J. S. WHITE, Treasurer, and forwarded to the General Agent. Amounts of $100 or less may be remitted, in subscribers prefer, by Post Office money order or registered letter. Subscriptions exceeding $100 may be sent by express, C. O. D., to

GEO. W. MARSTON, Gen. Agent,
Room 2, 161 Broadway, N. Y. City.

d&wtfnov1

Daily Chronicle.

Medicinal Wine.

Physicians from the New York Board of Health have visited the Vineyards and Wine Cellars of Alfred Speer, of New York city; he is known to be one of the most extensive producers and dealers in Pure Medicinal Wines and Boundies in the United States. He makes a superior Port, known as Speer's Port Grape Wine, which took the highest premium at the Centennial. It is extensively prescribed by physicians as the most reliable Port for medicinal purposes. It is sold by Preston, Kimball, F. B. Coleman, and H. F. Gerrish.

—The reason that old shoes are thrown after newly-married couples is that the chances of matrimonial happiness are slippery.

—A recent obituary notice says: "Mr. Smith was an estimable citizen. He died with perfect resignation. He had recently been married."

—A Utica barber announces himself as "tonsorial artist, physiognomical hairdresser, facial operator, cranium manipulator and capillary abridger."

—A mob tarred and feathered a comic singer out west for eloping with another man's wife. His manager bills him now as the "Great Feathered Songster."

—A careful observer has discovered that the worst comb and brush in Christendom can be found in the average photograph gallery, and the worst pen in a telegraph office.

—A lady in Oregon writing to a friend, says that cattle in that region live to such a great age, their owners have to fasten long poles to the ends of their horns, for the wrinkles to run out on.

—A female preacher is said to be writing a "Commentary on the Life of Joshua." It is reported that she will observe that Joshua was successful with the sun, but he never commanded the daughter to be still."

See a Woman!

In another column, picking grapes for SPEER'S WINE. It is an admirable article, used in hospitals and by the first-class families in Paris, London and New York, in preference to European or California Wines; excellent for Ladies and invalids.

"R." and "R.," 7001,

is the number of my Trade Mark "RYE AND ROCK," and all infringements will be prosecuted. It is unequalled for Lung, Throat and Malarial Diseases, being Purely Vegetable and combining the excellence of the "Sugar Cane" and the "Choicest Cereals." Why take disagreeable drugs when this most Delicious Cordial will produce more satisfactory results? Sold by Druggists and Grocers. My signature is on every Genuine bottle. Price, $1.

1dec13 N. VAN BEIL, 88 Chambers St. N. Y.

THE SECRET KEY TO HEALTH.—The Science of Life, or Self-Preservation, 300 pages. Price only $1. Contains fifty valuable prescriptions, either one of which is worth more than ten times the price of the book. Illustrated sample sent on receipt of 6 cents for postage. Address Dr. W. H. Parker, 4 Bulfinch Street, Boston, Mass.

CAUTION.

Do you wish to have your hair cauterized from the scalp? No! Then beware of the new brood of vitriolic and caustic dyes got up by nostrum-mongers, who bear the same relation to the responsible chemist that

PIRATES AND PRIVATEERS

bear to honest merchantmen. Remember that the experience of years and the very highest scientific endorsement guarantee the superiority of

Cristadoro's Hair Dye

over every other in use. It is purely vegetable, infallible and instantaneous. Manufactured by J. CRISTADORO, No. 93 William Street, New York. Sold by all Druggists. Applied by all Hair Dressers.

A CARD.

To all who are suffering from the errors and indiscretions of youth, nervous weakness, early decay, loss of manhood, &c., I will send a recipe that will cure you, FREE OF CHARGE. This great remedy was discovered by a missionary in South America. Send a self-addressed envelope to the REV. JOSEPH T. INMAN, *Station D., New York City.* eod&wtnov19

ROCKINGHAM TROTTING PARK.

RACES WEDNESDAY, OCT. 22d.

Purse of $100, for horses owned in Rockingham County, that never beat 3 minutes—$50, $25, $15, $10.

Purse of $100, open to all horses—$50, $25, $15.

National rules to govern.

Entries to close Oct. 18th.

Address "H. R. Stoddard, Portsmouth, N. H."

PORTSMOUTH, Oct. 6th.

Pianos and Organs

LARGEST STOCK, BEST STYLES AND LOWEST PRICES ever offered in this city. *A saving of from $10 to $25, from Boston Prices or the same instrument purchased to every customer.* Now is the time to buy, before the advance in prices. All interested are invited to call before purchasing at

Montgomery's Music and Art Store,

No. 6 Pleasant Street, Near Post Office, PORTSMOUTH, N. H.

PAMPHLET LAWS

— OF —

NEW HAMPSHIRE

FOR 1879.

For sale at the Bookstore of

MERCER GOODRICH,

CITY BUILDING, MARKET SQ.

Portsmouth Chronicle

[Entered at the Post-Office at Portsmouth, N.H., as second-class matter.]

MONDAY, OCTOBER 13, 1879.

THE BEST OF INVESTMENTS.

Life Insurance as a Matter of Fact—The Great Perpetual Family Fund of $87,127,614.52.

The Mutual Life Insurance Company of New York Pays Out in One Year (1878) $3,426,046 in Cash, to Widows and Orphans.

Reduction of Rates.

From Harper's Weekly August, 1879.

In every family, not of such positive affluence as to be beyond the reach of disaster by failure of the sources of income, there must always be a sense of apprehension for the future. Death casts a menacing shadow across the brightest prospects, and the fear of a bereaved family enduring wants for which no adequate resources can be afforded, makes the sharpest goad with which the man in business is incited. It is this, more than avarice, or the desire of inordinate gratifications, that impels the overstrained strife for money among our people.

But the fact that by a simple and practical expedient the corroding fear of death and of business failure may be superseded, and the provision of a moderate certainty secured at once, forms one of the peculiar developments of our time. By means of a life insurance, which may be maintained for a trifle from year to year, a man secures an indemity which protects, in case of his death, his family against want.

LIFE INSURANCE AT A REDUCED COST.

As a topic of the day, interesting to almost every household, the final settlement of the five years' controversy about the reduction of the cost of insurance commands attention. At the close of this period of strife and opposition on all sides, *The Mutual Life Insurance Company of New York has finally and permanently reduced its premium 15 per cent. from the established rates.* This reduction is no longer an experiment, but has reached the level of regular and established routine.

THE IMPROVEMENT IN THE AVERAGE DURATION OF HUMAN LIFE.

Among the factors which make such a reduction practicable and safe is the truth that the average human existence, under modern institutions, has improved in an appreciable degree. In some of the Registrar General's reports, this improvement is hinted at in England, and Professor De Moran calls attention to the discrepancies between the old and the newer life-tables as explainable on this ground. He says: "The real improvement of life which has taken place from the introduction of vaccination, more temperate habits, better medical assistance, and greater cleanliness in towns," accounts in a degree for the differences in the tables. Is it not a significant and important testimony to the success of our great educational system, of our more expanded intelligence, of our institutions, whether political or social, that this practical result in life insurance has become feasible? This subject might be enlarged upon, but we must restrict our notice of it here to some details regarding the business of the Mutual Life Insurance Company.

THE MEASURE OF THE GREAT FAMILY FUND.

The great question, "Does it pay?" puts aside all others as to how the thing is done. Disputes about management must at last be solved by results. For those who want only insurance, it may be interesting to learn that The Mutual Life is a compact of individuals all assuring each other, the newcomer and the old being on one footing. There is no question of stock or proprietary interests of the shareholders of a corporation absorbing or controlling the common interest. The practical measure of its beneficent usefulness will be best seen in the exact list of its payment for a year. During last year $3,426,046 was distributed, and the printed tables in the Annual Report gives the names, residences, and amounts, respectively. Those policies showing extraordinary accumulations, even to the extent of two and threefold the amount of the original sum insured, attest alike the prudence and success of the management, and the obvious expediency and justice of the reduction of so large a percentage of premium rates. Those rates still exceed what is called for to secure the amount insured.

WHERE THE PITFALLS ARE—THE PATENT SAFETY INSURANCE GAMES.

The reckless efforts tending to degrade this beneficent scheme into the channels of mere stock speculation should meet with severe reprobation. All the devices of what may be termed fancy life insurance have come to grief. Although it is the latest development of the higher mathematical sciences, the system is reasonably simple and rigid in its requirements. It is as exact and inexorable as any of the other laws of nature. Any departures from its rules and experiences as to indiscriminate selection, non-forfeiture, incontestibility, or looseness of handling in any shape which may impair precision of estimates, are fatal to its very existence upon scientific principles. The various habits and plausibilities put forth in this way are of the same character as the luxury with which the lessee of the gaming-house are set forth to entice their victims to the faro-table. They lead merely to fraud, vexation, and disaster. They are resorted to for issuing temporary policies of which the great mass are abandoned inside of three years, affording the chief field of the speculative or proprietary companies for their private profits. The pretended liberality of such concerns is the least desirable of all features of the system. Like oratory, in regard to which it was said by the greatest orator that the first requirement was action, and, when asked what else, he said the rest also is action—so the first thing in life insurance is safety, and all the rest is likewise is safety.

In choosing between a stock company and *The Mutual*, it is as if the ownership and cultivation of your farm and the possession of all its avails for yourself, were compared with working it on shares with another person, who makes returns at his option. The stock companies must have their share of the profits, which they can deduct only from the money of the policy-holders.

SURRENDER VALUES AND INCONTESTIBILITY.

The Legislature of the State of New York having last Winter declared by statute the manner in which surrender values shall be adjusted for the future, *The Mutual Life* has applied the rule uniformly to the entire body of policy-holders, old as well as new, in the same spirit of liberality which the common equity of their association necessarily requires. The like essential principle which makes the interest of each individual the same as that of the aggregate members, compels the prompt payment of death claims as the imperative duty of the officers of the company. Policy-holders' just claims are not litigated. There are no cross interests of stock to suggest litigation, as in the stockholders' concerns, and it would obviously be against an immutable principle for a man to "law" himself.

The established revival of business will make a new demand for moderate policies. The acquisition of this safeguard will prompt a sacrifice of "first fruits" from profits, at the domestic altar. The true use of life insurance as the ark of the household covenant has been the great lesson in the wilderness of hard times.

Those insurance concerns attempting to build up a gambling feature of the system abuse its great usefulness, and commit an offence against policy. The Mutual Life inclines unformly this class of applications. All who seek legitimate insurance should beware of finding themselves associated with the sporting circles of hazardous pool-selling.

SOME OF LAST YEAR'S DEATH-CLAIMS FOR EXAMPLE—THE MUTUAL LIFE JUDGED BY ITS FRUITS.

An example of better business methods will be observed in the annexed record;

Names and places of death.	*Paid on death.*	*Amount on addition.*
Angelina J. Depan, New York city	$10,000	$10,190
J. V. L. Pruyn, Albany, N. Y.	2,000	4,686
Wm. M. Clarke, New York city	10,000	10,733
Geo. W. Blunt, New York city	5,000	5,334
John Warren, New York city	5,000	8,263
John Warren (End. Pol.) New York city	5,000	8,691
Wm. M. Vermilye, New York city	5,000	7,088
Samuel M. Isaacs, New York city	5,000	5,471
Isaac W. Arthur, New Orleans, La.	2,000	2,983
John T. Sprague, New York city	3,000	3,540
Wm. F. Allen, Oswego	1,000	2,143
Wm. Wing, Columbus, O.	1,000	1,441
Louis A. Godey, Philadelphia, Pa.	5,000	6,846
Franklin Forbes, Clinton, Mass.	5,000	5,997
Ed. M. Manton, Swampscott, Mass.	3,000	3,128
Ed. L. Baker, New Bedford, Mass.	2,500	2,228
Ezra Palmer, M. D., Boston, Mass.	5,000	5,763
Wm. C. O'Driscoll, Savannah, Ga.	6,000	4,826
John G. Lonsdale, Memphis, Tenn.	10,000	8,878
R. M. Cunningham, Louisville, Ky.	2,500	1,726
Jos. McDowell, Dover, Del.	4,000	3,928
Anty. Van Iswagen, Racine, Wis.	4,000	2,248
David M. Marvin, Westport, Conn.	6,000	5,265

A large proportion of policy-holders have used dividends to pay their premiums, and in such cases, the profits being used as they accrue, there can be no addition to the face of the policy.

THE OLD AND NEW RATES COMPARED.

The new reduction in the rates of premium exhibits the following comparison from the old and the new tables of *The Mutual Life* for insurance of $1,000, annual payments:

Age of 25,	old rates	$19.88,	new	$16.91
" 30,	"	22.70,	"	19.36
" 35,	"	26.38,	"	22.42
" 40,	"	31.30,	"	26.61
" 45,	"	37.97,	"	32.27
" 50,	"	47.18,	"	40.10
" 55,	"	59.91,	"	50.92
" 60,	"	77.63,	"	65.99

The other companies continue to charge the old rates. *The Mutual Life's* new rates are uniform to the old as well as the new policy-holders, and to the different classes of the insured, whether life or endowment.

From the Annual Report of the Mutual Life Insurance Co.

DEATH-CLAIMS PAID IN 1878 BY THE MUTUAL LIFE INSURANCE CO., OF NEW YORK.

[The first column shows the amount of the policy upon which the premium was paid, and the second column shows the earnings of the policy, paid at death in addition to the sum named in the policy.]

MAINE AND NEW HAMPSHIRE.		
John Stockell, Portsmouth, N. H.	$3,000	$338 00
John Prescott, Atkinson, N. H.	2,000	47 00
John Paine, Anson, Me.	2,000	58 00
Robert A. Roddy, Portland, Me.	2,000	156 00
" " "	2,000	165 00
Ephraim G. Thurston, Bangor, Me.	2,000	1,294 00
John W. Litt e, Concord, N. H.	5,000	18 00
John Wilson Barron, Dexter, Me.	2,500	153 00
William H. Foye, Portland, Me.	1,000	736 00
Ammi R. H. Fernald, Portsmouth, N. H.	2,000	1,055 00
Richard Sanborn, Strafham, N. H.	2,000	5 00
Charles A. Allen, Buckfield, Me.	250	50 00
Frank B. Green, Nashua, N. H.	4,000	31 00
Solomon H. Fuller, Dover, N. H.	2,500	22 00
Asa Buckman, Eastport, Me.	2,000	82 00
Alexander Taylor, Portland, Me.	2,000	15 00
Charles Walker, Biddeford Pool, Me.	1,000	122 00
Joseph M. Livermore, Eastport, Me.	5,000	40 00
Henry C. Davis, Nashua, N. H.	3,000	17 00
Henry Rhodes, Victoria, Me.	5,000	998 00
Otis Little, Castine, Me.	3,000	44 00
MASSACHUSETTS.		
Nathaniel Poole, Rockland	$2,500	$129 00
" " "	5,000	1,112 00
Franklin Forbes, Clinton	5,000	5,067 01
John D. Sargent, Cambridge	2,000	329 00
Samuel Bowles, Springfield	2,500	1 00
" " "	2,000	19 00
" " "	5,000	36 00
Joseph Le Bosquet, Haverhill	2,000	37 00
Samuel H. Thayer, Hadley	2,000	24 00
" " "	200	2 00
James Woodhouse, S. Hadley Falls	1,000	28 00
Herman S. Sears, East Dennis	1,000	12 00
Edward E. Manton, Swampscott	3,000	3,123 00
Lyman L. Taft, Worcester	3,000	145 00
Richard Field, Great Barrington	1,500	35 00
William Hall, West Hurley	5,000	5 01
Charles A. Holmes, Fall River	775	8 00
William Harris, Needham	500	1 00
Ellen H. Frost, Chelsea	1,000	30 00
Charles Adams, North Brookfield	1,000	2 00
Moses C. Reynolds, Salem	5,000	2,698 00
" " "	3,000	29 00
Thomas McCool, N. Billerica	1,000	5 00
David G. Dalzel, S. Egremont	325	115 00
Edward L. Baker, New Bedford	2,500	2,228 00
Anslem D. Robinson, Quincy	1,000	11 00
Elbridge Gardner, Melrose	430	1 00
Laurin Martin, Lowell	2,000	347 00
Delia Kellogg, Greenfield	1,000	21 00
William A. Stoddard, Springfield	1,000	615 00
" " "	1,000	165 00
Susan J. Weave, New Bedford	1,000	4 00
Francis J. Weaver, Wilburham	5,000	64 00
Charles M. Fellows, Cambridge	5,000	457 00
" " "	1,000	7 00
John B. Clement, Peabody	5,000	911 00
James Gilbert Smith, Holyoke	5,000	59 00
William Kendrick, Milford	1,000	6 00
Benjamin E. Cove, New Bedford	2,250	...
William H. Hawkins, Fall River	3,000	490 00
Cassander Gilmore, North Raynham	5,000	631 00
" " "	5,000	50 00
Stephen B. Holbrook, Sutton	1,000	17 00
Fitz Henry Warren, Brookfield	3,000	54 00
" " "	5,000	36 00
" " "	1,000	25 00
Daniel F. Staten, Beverly	1,000	451 00
" " "	1,000	392 00
Henry S. Walker, Leominster	1,000	20 00
" " "	1,000	2 00
" " "	2,000	8 00
Ezra Warren Mudge, Lynn	2,000	2,528 00
William J. Hawkins, Pittsfield	5,000	...
John Wood, New Bedford	3,000	...
Daniel J. Emerson, Ware	2,000	21 00
Wilfred S. Kirby, Westport	312	...
George E. Sibley, Leicester	1,000	8 00
Antonio I. Fayez, Newton	1,000	...
Joseph Kroh, Lee	2,000	625 00
Charles F. Pierce, Fall River	1,000	8 00
William H. Haskell, Clinton	925	102 00
BOSTON.		
Francis Baker	$5,000	$56 00
" "	1,000	10 00
" "	1,200	12 00
Hannah J. Newmarch	2,000	180 00
Theophilus Hopkins	250	1 00
James Lee, Jr.	10,000	3 00
" "	10,000	54 00
VERMONT.		
James Rice, Pawlet	$2,000	$332 00
Samuel H. Guild, Bellows Fall	1,000	63 00
" " "	1,000	53 00
Horace L. Hoxsie, Milton	1,000	84 00
Daniel Corbett, Chipman's Point	1,000	10 00
Joseph R. Nash, New Haven	5,000	13 00
Henry W. Austin, Winooski Falls	1,000	18 00
Henry E. Bradford, Benslington	5,000	15 00
James E. Phelps, Bellows Falls	1,000	171 00
" " "	2,000	507 00
Ansel Wheelon, Pawlet	1,000	5 00
Samuel Musser, Beaver Falls	500	20 00
Albert P. Drake, Castleton	2,000	9 00
Hiram M. Mar hall, Brattleboro	250	12 00
Francis Fisher, Rutland	1,000	1,233 00
Ge rge Q. Day, Rutland	1,000	90 00
" " "	1,000	68 00
Alvin G. Hoadley, Castleton	300	30 00

[The entire distribution of three millions and a half of dollars for 1878, fills out a list of about a thousand additional payments, which have been published in full in *Harper's Weekly* and the other metropolitan journals.]

News and Notes.

Despatches from Afghanistan indicate that the British forces at Cubul have met with a serious defeat, and it is feared in London that, in spite of the temporary success of the 5th inst., Gen. Roberts has fallen into a trap and is in an exceedingly critical condition.

The O'Leary belt race in New York closed on Saturday night, Murphy winning first prize, the belt and $5000; Howard second, $2000; Faber third, $1000; Briody fourth, $500. Murphy's score was 505 miles, Howard 500, Faber 485, Briody 475.

A New York policeman named Radmus has been fined $2500 for beating and unlawfully locking up a citizen.

A balloon was seen floating at a great elevation above Dubuque, Iowa, on the 10th inst., by several persons. The car could be distinguished, but no human beings. It may possibly have been Wise's balloon, but this is not probable.

In making up the inventory of the estate of Mark Hopkins, of San Francisco, a trifle of $5,000,000 in government bonds, and $300,000 in gold, to the credit of Mr. Hopkins in the treasury at Washington, was overlooked, and has just been added to the inventory.

Peter McManus, a Mollie Maguire, was hanged Thursday at Sunbury, Pa., for the murder of Coroner Hesser in 1874. John O'Neill, who was to be hung the same time, was reprieved.

Patrick McBride of Sumner, Ill., sent his lady love a proposal of marriage, accompanying it with a promise to shoot her in case she refused. She did refuse, and he chased her all over town with a shot-gun, without catching her, however.

It is announced that "Mr. T. W. Keene, the new leading man at the Boston Theatre, will make his first appearance with the company in 'Drink.'" He had better appear sober on the first occasion.

Mary E. Gregory of New Haven, Conn., eighteen years old got hold of the wrong glass when she reached out of bed Thursday night for her medicine, and was found dead the next day from morphine.

As Randolph Johnson, of Tolland, Conn., fifty-five years old, was returning after a day's hunt, his loaded gun lying on the seat by his side suddenly went off, killing him instantly.

The selectmen of Bridgewater, Mass., have offered a reward of $5 for the capture of Henry Gunn, who is charged with having murdered his father, Justin L. Gunn, September 25th. They must want him bad.

A new thing in fire apparatus is the electric hose. A wire runs along in the cotton or rubber part of the hose, continuing the connection as each section is attached, and over this passes electricity generated by one of the engine's fly-wheels. Connected with the nozzle is a little contrivance by which the engineer can be told, although squares distant from the man who is playing water on the fire, to "turn her on," cut her off," "stop" or "go ahead," or anything else that can be agreed upon by a signal which is struck on a gong on the engine.

Cora Pearl, the once notorious English courtezan who, while a resident of Paris under the second empire, for many years set the fashions for the women of Europe and America, died in Paris on the 25th ult. Not much is really known of her life, except that she was a dissolute woman who dictated what the honest wives and maidens of two continents should wear.

Bogus Certificates.

It is no vile drugged stuff, pretending to be made of wonderful foreign roots, barks, &c., and puffed up by long bogus certificates of pretended miraculous cures but a simple, pure, effective medicine, made of well known valuable remedies, that furnishes its own certificates by its cures. We refer to Hop Bitters, the purest and best of medicines. See another column.—*Republican.*

Baker's Chocolate,

So noted for its nutritive, salutary, and delicious qualities, hardly needs any further indorsement after the awards given for its excellence at the leading expositions in this country and Europe. A trial is all that is needed to convince any one of its great merit.

SANFORD'S JAMAICA GINGER is delicious, invigorating, refreshing, wholesome, and safe.

MARRIED.

SWINEY—EARLE. In Great Falls, Aug. 20th, by A. Thwing, Esq., George F. Spinney and Miss Isabella F. Earle, both of this city.

MILLS—GORDON. In Great Falls, Aug. 20th, by A. Thwing, Esq., Frank W. Mills of Great Falls and Miss Ida M. Gordon of this city.

CHESLEY—DAME. In Newmarket, Sept. 3th, by Rev. J. C. Welt, Mr. Henry Chesley and Miss Lizzie Dame. The bride is a niece of John A. Virgin, landlord of the Railroad House; the groom is well known as the baggage master at Newmarket Junction.

BACHELDER—BACHELDER. In Exeter, Oct. 5th, Mr. Louis Bachelder, of Haverhill, Mass., and Miss Carrie F. Batchelder of Exeter.

LEWIS—BROWN. In Hampton, Oct. 2d, by Rev. William H. Cutler, Mr. Charles E. Lewis of Hampton and Miss Fannie M. Brown of North Hampton.

DIED.

DURLING. In Kittery, Me., Oct. 11, Mrs. Margaret Durling, aged 39 years, wife of Jackson Durling, U. S. M. C.

MARSTON. In Saco, Oct. 9th, Mrs. Mary A. Marston, widow of Capt. Jacob Marston, aged 90 years and 5 months.

MARINE CHRONICLE.

Bque Harvard, Pray, from Dunkirk arr at New York 10th.

Ship Gov Goodwin, Lester, for San Francisco in port at Honolulu Sept 12th.

Sch Roamer, McFarland, hence arr at Bangor 9th.

Sch Emily A Staples, Coleman, Bath for Malden, arr at Portland 9th.

Remedy for Lice.

A practical farmer writes that for killing lice on cows, horses or hogs, he has always found the following application successful: Take the water in which potatoes have been boiled and rub it over the skin of the animals to be treated. The lice will be dead in two hours, and no further progeny appear.—*Ex.*

ROYAL

BAKING POWDER

Absolutely pure—made from Grape Cream of Tartar, imported exclusively for this Powder from the Wine district of France. Always uniform and wholesome. Sold only in cans by all Grocers. A pound can mailed to any address, postage paid, on receipt of 50 cents. ROYAL BAKING POWDER CO., 171 Duane St., New York. Most cheap powders contain alum; dangerous to health; avoid them, especially when offered loose or in bulk.

THE SUPERLATIVE NOVELTY OF THE SEASON.

MUSIC HALL,

Wednesday Evening, October 15.

COMEDY! DRAMA! OPERA!

THE REVELLERS!

Combining all the essential elements of

The Famous Vokes Family,
The Popular Troubadours,
Eliza Weathersby's Frolicques,

And other similar organizations, in

TROUBLE!

A NEW AND ORIGINAL

Three-Act Farcical Comedy!

— ABOUNDING IN —

THE MOST ABSURDLY COMICAL SITUATIONS

And received everywhere

WITH SCREAMS OF LAUGHTER!

And yet never departing from the strict rules of LEGITIMATE DRAMATIC EFFECTS, or introducing a line to offend the most refined taste.

Songs, Dances!
Trios, Quartetts!
Operatic Duetts!
Grotesque Features!
Comical Situations!

Admission 75, 50 and 35 cents. Reserved Seat Tickets on sale at Dr. Preston's Drug store on Monday, Oct. 13, at 9 o'clock.

AMOS PEARSON,

NO. 5 CONGRESS STREET,

GIVES INSTRUCTION IN MUSIC

From 10 o'clock to 12,

TUESDAYS, THURSDAYS, and SATURDAYS.

JOHN MALSBENDEN,

Merchant Tailor,

is now located at

101 CONGRESS ST.,

And is prepared to cut and make Clothing in the best manner as cheaply as good work can be done.

THE BEST IN THE WORLD — 30 SIMPLE — A CHILD CAN USE IT — WARRANTED FOR 3 YEARS — ALL DEALERS SOLD BY

WHITE SEWING MACHINE

$1500.00 CASH TO AGENTS

BEWARE OF BOGUS DEALERS AND DEFACED NUMBERS
NOTICE OUR GENUINE NUMBER ON SHUTTLE RACE-PLATE.

FOR PARTICULARS ADDRESS:

WHITE SEWING MACHINE CO. CLEVELAND, OHIO.

HOSTETTER'S CELEBRATED

STOMACH BITTERS

Fever and Ague is most common in the spring, but most severe in the fall and winter. It is strictly a malarious disease, and so surely as the Bitters are adopted, so surely will the individual who adopts this precaution be exempted from its pains and penalties. Add to this its value as a stomachic and anti-bilious agent, and who will venture to gainsay its claims to the first place among family medicines. For sale by all Druggists and respectable Dealers generally.

Hotel New Hampshire

Nos. 1854 and 1856 Washington Street,

TWO BLOCKS ABOVE COMMONWEALTH HOTEL

BOSTON, MASS.

HAVING leased and furnished the above hotel in first class style, I am prepared to receive guests. Rooms (with or without board) single or en *suite*, to let, with all the modern improvements, such as steam heat, hot and cold water, electric bells, bath rooms, water closets, gas, etc. Transient rates $1.50 per day. Special rates for parties stopping several days.

Horse Cars and Coaches run by the house at all hours of the day and evening, from all depots.

JOSEPH C. PERKINS, Proprietor.

Formerly of the Franklin and National Houses, Portsmouth, N. H.

SCHOOL BOOKS.

Those in need of BOOKS and Materials for school use, will find it to their advantage to call at the Old Stand known as the

CONGRESS BLOCK BOOK-STORE.

Here they will find all the TEXT-BOOKS used in the city and vicinity; and can have all books purchased neatly covered free of expense.

W. G. Myers, 17 Congress St.

NOTICE, PARENTS!

The Vacation Days are now all over, and the question arises where to get our boys a

Good School Suit.

That question can be answered with satisfaction to yourself by calling at

THE OLD STAND,

COR. MARKET & BOW STREETS,

Where you will find a Great Variety, and

PRICES THAT DEFY COMPETITION.

C. E. MYERS & CO.

C. E. MYERS. C. E. SIMPSON.

WATCHES CHEAP

— AT —

Hutchinson & Connell's.

WOOD!

Hard and Soft Wood,

Sawed and Split,

KINDLINGS, SHAVINGS, ETC., ETC.

☞ Orders left at the PLANING MILL, GREEN STREET, will be promptly attended to.

DANIEL MASON, Agent.

STEAMER JAMES SAMPSON.

KITTERY & PORTSMOUTH.

TIME TABLE.

From Navy Yard bridge.		From Navy Yard Landing.	
Leave Kittery at	6:55 A.M.	*Leave Portsmouth at*	7:25 A.M.
" "	8:55	" "	9:15
" "	9:45	" "	10:00
" "	11:00	" "	11:10
" "	11:59	" "	12:15 P.M.
" "	2:00 P.M.	" "	3:00
" "	3:30	" "	4:00
" "	4:20	" "	5:00

Evening Trips, Tuesday and Thursday, leaving Kittery at 7:45; leaving Portsmouth at 9:00.

Saturday Evenings, leave Kittery at 6:30 and 8:15; leave Portsmouth at 8:30 and 9:30. Special arrangements can be made for other evenings.

Fare Five Cents Each Way.

Freight taken at reasonable rates. Orders executed with despatch.

A. STEVENSON, Proprietor.

AYERS & LOCKE

HAVE RECEIVED A LARGE

LOT of NEW GOODS

Well suited to the wants of the early all trade.

They respectfully invite the attention of their customers and the public generally to the Largest Assortment of

New Prints and Cambrics

which they warrant in every particular.

Bleached and Unbleached Cottons, from 5c. per yard, upwards.

40 pieces Lancaster Ginghams,

Full Line of Cheviot Suitings,

Bleached and Unbleached Cotton Flannels,

500yds Greenock and Livonia Suitings,

One Case All Wool Suitings.

BLACK CASHMERES

In the wide widths 50c. per yard, up:

200 prs. White Blankets,

at very low prices.

50 pairs 10-4 WHITE BLANKETS,

$1.50 per pair; last year, $2.

30 dozen Ladies'

MERINO VESTS AND DRAWERS,

Assorted sizes, warranted perfect, at the exceedingly low price of 38c. each.

Ladies' Silk Clocked

BALBRIGGAN HOSE,

Full regular, 25 cents per pair.

THE BEST DOUBLE BUSK CORSET,

Side steels, 50c. per pair.

New Carpets for Fall Trade

We have a Full Line of the Best Makes of

Super and Extra Super Carpets, Tapestry and Brussels,

And offer, notwithstanding the continued advances during the summer at the very low prices of last spring.

A Full Line of Oil Cloths,

In all widths, of the best manufacture, from 25c. per square yard, upward.

In addition to the above mentioned goods we have quantities and varieties too numerous to mention which we offer in exchange for Cash or good approved Credit at *Prices as low as the lowest. Quality of goods guaranteed.*

AYERS & LOCKE,

Market Street.

WESTMORELAND COAL!

For Grates.

BURNSIDE COAL!

For Cooking Stoves.

FOR SALE ONLY BY

C. E. WALKER & CO.,

Dealers in all kinds of

COAL AND WOOD!

4 WATER ST., - - - 137 MARKET ST.

Orders left with N. K. Walker & Son promptly filled.

GO TO WALKER'S,

And have the measure and shape of your head taken for the

FALL STYLE

— OF —

Silk or Derby Hat.

All the late styles ready for inspection.

WALKER & SON,

13 Congress Street.

Local Matters.

POST OFFICE RULES.

MAILS CLOSE.

	A. M.		P. M.	
Boston, South and West,	8 10:35	2:30	4:30	6:30
Boston Way,	10:35	2:30		
Portland,	9:25		4:50	6:30
East (beyond Portland),	9:25			6:30
Biddeford, Saco and Way	9:25		4:50	
Great Falls,	9:25		4:50	
Great Falls & Conway R. R.	9:25			
Concord and North,	7:40		4:50	
Concord Way,	7:40		4:50	
Boston & Maine R. R.	7:40		4:50	
Dover,	7:40	9:25	4:50	

*Arrives in Boston next morning.

MAILS ARRIVE.

	A. M.	P. M.
Boston, South and West,	4:30, 10:05,	3:15, 5:50
Boston Way,	10:05	5:50
Portland and East,	11:20	3:20
Great Falls & Conway R. R.	11:20	
Concord and North,	10:20	6:50
Dover,	10:20	5:50

Letters for the night mails [and no others] east or west may be deposited in the box at the Eastern depot, every day except Sundays.

E. G. PEIRCE, JR., P. M.

THE WEATHER.

Probabilities for the New England States, To-Day:

WASHINGTON, D. C., Oct. 13, 2 A. M.

Increasing cloudiness, preceded by occasional rains, winds mostly from north to east, stationary or lower temperature, higher barometer.

AROUND HOME.

Rev. C. B. Pilblado of this city delivered a lecture in the Free Baptist church at Biddeford on Thursday evening of last week, to a large, attentive and appreciative audience.

The annual session of the Rockingham Christian conference was held in the Christian church at Newton on Oct. 7th and 8th. It was voted to hold quarterly sessions, and the first will be held in North Hampton next month.

Capt. Frank W. Hilton, who managed the very successful Rockingham course of entertainments last winter, proposes to give another course this season, to consist of six and possible of seven entertainments, the first one to take place on the evening of Nov. 12th.

The St. Mary's Total Abstinence society of Dover celebrated the birthday of Father Matthew and its own anniversary with a parade through the principal streets on Friday. The society, composed wholly of young Irishmen, is one of the best conducted temperance organizations in the State, and its appearance on the street was excellent.

Exeter is terribly troubled by mosquitoes. It is contended that the pests were comparatively unknown in the town before the present summer, and their presence now is accounted for by the use of fresh river water, in sprinkling the streets. Many of the inhabitants sleep under bars, while the students and temperance people who discountenance bars, hunt the insects with the slipper, an hour before retiring each night.

The Eastern railroad company are applying patent mufflers to the safety valves of their locomotives, for the purpose of arresting the deafening noise made by the escaping steam. This improvement will be much appreciated by the general public, as there is no evil connected with railroads which has been the cause of more accidents, in the shape of runaways, then the sudden lifting of a safety value on a locomotive, and the noise consequent thereon.

Referring to the court of inquiry recently convened at this naval station, the *Army and Navy Journal* says: "From what we learn we are satisfied that the court of inquiry into the case of the Marion will entirely relieve Chief Engineer Louis J. Allen from responsibility, and place the fault where it belongs, upon the boilers of the vessel. Certainly the evidence, which was taken in open court, could not well lead to any other conclusion. Chief Engineer Allen is one of the most capable and conscientious officers of his corps in the navy, and we are glad to learn that the report of the court is likely to do him justice."

A fine portrait of Richard Hildreth, the historian, has been received at the Phillips academy at Exeter, and is to be placed beside the portrait of Geo. Bancroft. Among the recently received portraits is that of Col. Joshua W. Peirce, sent by his son, Robert C. Peirce of Portsmouth, and painted by Tenney. Of deceased Portsmouth men of note, whose portraits adorn the walls of the gallery, are those of Rev. Charles Burroughs, D. D., and Samuel Hale, the latter painted by his daughter. The collections of portraits here embrace likenesses of some of the most eminent men of the country, such as Webster, Carr, Everett and Jeremiah Smith. One of the best executed portraits is that of the late Woodbridge Odlin, a generous benefactor of the academy.

The staging around the Rockingham bank, used by the men engaged in coating the building with mastic, was taken down last week; the looks of the building have been much improved by the work done upon it. A portion of the staging around the National block was also taken down, giving an unobstructed view of the roof and upper portion of the fine building. Work on the Franklin block is progressing at a lively rate; the walls are going up rapidly. Now if somebody would only put up a handsome structure on the wilderness at the corner of Congress and Chestnut streets, opposite the Kearsarge house, that part of the city would present quite a metropolitan appearance when the jobs were all completed.

Major George L. Wentworth, the Salmon Falls liquor dealer who early last week shot James Ricker, a former "clerk" in Wentworth's saloon, in a row occasioned by rum, was tried and fined, but appealed, and his case goes to a higher court. Ricker was wounded near the heart, and the Great Falls *Journal* of Friday announced him as in a precarious condition. Fineing a man for inflicting on another a dangerous wound with a pistol seems a funny performance; either the shooter deserved severe punishment or none at all. The Dover *Democrat* of Friday says Ricker was on the street in Great Falls the day before, and quite lively.

The first regular meeting of the Hampton Gospel Temperance Union, was held at the Methodist church on Wednesday evening, the 1st inst. The following is a list of officers elected: Pres., R. H. Shelton; vice presidents, Rev. W. H. Cutler, Rev. A. B. Carter; secretary, John M. Ackerman; treasurer, George W. Lane; chaplain, Rev. L. L. Harmon. A temperance lecture was delivered by Rev. J. L. Wilfong of Philadelphia, and fifty names were added to the pledge. It is proposed to have a lecture each week during the winter.

Dr. Wood of Great Falls, for a considerable time past night editor of the New York *Sun*, and whose merciless "cutting" of long-winded articles has won for him the title of "The Great American Condenser" among his brethren of the press, it is announced is to go to San Francisco and take charge of the *Chronicle* of that city,—the paper of the De Young brothers, one of whom knocked the "Rev." Kalloch into the mayor's chair of San Francisco with a pistol bullet.

The annual meeting of the Portsmouth Washington Total Abstinence society will take place at Mr. A. F. Craig's insurance office, No. 5 Congress street, this (Monday) evening at half-past seven o'clock. All are invited to join the old society, and take part in the meeting.

The post office at Bonny Beag, in the northern part of the town of North Berwick, Me., and that at Bonny Eagle, in the town of Hollis, have been discontinued.

The annual meeting of stockholders of the Wolfeboro railroad will be held at Wolfeboro, Tuesday, October 14th.

PINAFORE.

The appreciation of this comic opera is similar to the fondness for olives—an acquired taste. Once attending its performance will hardly enable the non-professional listener to appreciate the fine music, the sweet airs, the keen burlesque and delicate sarcasm that sparkles all through the piece. Having witnessed this opera no less than a half dozen times some of its renderings being by the best companies in the country, we pronounce the entertainment promised by the Miniature Opera for Tuesday evening, to be one of the most enjoyable of any of the many productions in this country. The "Buttercup" in the M. M. O. P. is of the very best; and the opera given by them, as a whole, has been more generously applauded and more keenly enjoyed than has that of any other company. The treat will be a musical one in its enjoyment, as well as dramatic,—that is, the correctness in its execution, for performers of the age of those in this company, is pronounced most wonderful; and however one may be wearied of Pinafore in the abstract, there can be no doubt of new and fresh enjoyment to those who visit Music hall on Tuesday evening.

EASTERN RAILROAD.

The fall and winter arrangement of the Eastern railroad goes into effect this morning. There are important changes from the running time of the summer trains, as will be seen by reference to the advertisement. We are pleased to observe that a mid-afternoon train will continue to run. The Sunday train between Boston and Portland is discontinued, and in its place a train will leave this city for Boston at 7:25 o'clock A. M., and leave Boston for this city on its return at six o'clock in the evening. This arrangement will enable persons from this vicinity to catch the New York steamboats without having to start in the middle of the forenoon to do it; to go to Boston in the afternoon and return the same evening, allowing an hour and a half for the transaction of business in that city; or to visit the Boston theatres of a Saturday evening, spend the following day in the city, and get home Sunday evening in readiness for duty Monday morning. It is the most convenient winter arrangement the road has given the people of this region for many years, and we believe the furnishing of the extra accomodations will pay.

THE GREAT RACE.

Another juvenile championship go-as-you-please race of two hours came off on the Linden street rink Saturday afternoon, the prize on this occasion being a showy belt of black patent leather, lined with yellow and trimmed with red, and with the word "Champion" on the back in raised letters of metal, nickle plated, and with a nickle plated star at each end of the word. This belt was presented by Mr. Peyser, of the firm of Peyser & Kennedy. There were six starters in the race, including the little fellow Weeks who came in ahead at the previous race; but one after another dropped out until only two were left, and at the end Michael Hurley was declared the winner, with a score of thirteen miles and twenty-one laps, (the "rink" is twenty-seven laps to a mile,) and John Hurley second, with a score of thirteen miles and eighteen laps. There was another large concourse of spectators to see this contest, but the interest did not seem to equal that manifested on the previous occasions. One of the boys was compelled to give up the race on account of a pain in his side; and we have no doubt that such violent over-exertion as is called forth by these races, on the part of youths who are just at the age when every care of their physical condition is demanded by nature, will have a permanently injurious effect on many if not all of them.

CIRCUIT COURT--LOWELL, J.

SATURDAY, Oct 11th.

The United States vs. J. Hall and others. The trial of this indictment began on Saturday morning. The respondents are charged in the indictment with having, as the selectmen of Barrington, whose duty it was to prepare the list of voters, (or the registration, as it is designated in the statutes of the United States,) refused to insert in this list the name of one Frank McMahan, who was, as it is alleged, a legal voter in that town, and legally entitled to have his name inserted in such list of voters. The selectmen refused to insert his name because they had learned that he had a wife living in another town; but it was contended on the part of the government that the marriage of McMahan was a compulsory one; that he had never lived with his wife for a day; that he had been a legal voter and tax-payer of the town, and that his name was summarily erased without notice to him. It was further contended that the selectmen knew all the circumstances of McMahan's marriage, and that a fraud in the matrimonial affair had been practiced on him; that an analagous case, where a man's name was retained on the list, was shown, but the officers paid no attention to this; and that the circumstances of McMahan's living were precisely the same when taxed on the first day of April, as when refused the right of suffrage on the 5th day of November of the same year. The grounds of the defence were that McMahan had no right to vote in Barrington, and the selectmen had no belief that he had such right; that they consulted Mr. Dodge, a lawyer in Dover, who advised them that as a transient man McMahan's home followed his place of work or abode; that the selectmen acted upon conscientious motives; and that there was no object to do any fraudulent act, as the party they were elected by had a sufficient majority for all practical purposes, and there was no necessity for such conduct on their part! Page for United States; Frink for respondents.

Several witnesses were called and examined on the part of the defendants, and the trial will be resumed this (Monday) forenoon.

The court comes in this forenoon at eleven o'clock.

In the case Manufacturers' Insurance Co. vs. Morrill & Danforth, the jury on Friday evening returned a verdict for the defendant. Hatch for plaintiff; Marston for deft.

THE REVELLERS.—On next Wednesday evening the intensely funny "Revellers," who have been convulsing Boston people at the Gaiety Theatre in that city for the past six nights, are to appear at Music Hall in their new and original three-act farcical comedy entitled "Trouble." It abounds in absurdly comical situations, introduces songs, dances and comic operatic duetts, is full of grotesque features and surprises, and is nightly received with screams of laughter. The following is from the Boston *Post*:

"The Revellers," who appeared at the Gaiety on Monday evening, and who have furnished the entertainment at all the performances this week, have drawn large houses, and their entertainments have given general satisfaction. The performance is a very funny and enjoyable one. The party includes Miss Theresa Newcomb, Miss Emma Libby, Miss Mary Stuart, Mr. George C. Davenport, Mr. T. J. Jackson and Mr. Tom Kiins. The piece, which is named "Trouble," is a burlesque sketch of New England life, in which Mr. Davenport as Frank Randall, woos and wins Miss Emma Libby, who is supposed to be Grace Merryweather. Grace has a maiden aunt, who is vigorously opposed to the purpose of the young people, and, as a last resort, all or nearly all turn insane and scare the old lady into submission. Then the insanity disappears and all is well. Songs, dances and bits of eccentric acting are scattered throughout the piece, which add essentially to the fun. Miss Stuart gives a very good burlesque impersonation of a Yankee spinster, and Miss Newcomb's songs are a feature of the performance. A song and dance by Miss Newcomb and Mr. Davenport is specially funny.

Important.

When you visit or leave New York city, save Baggage Expressage and Carriage Hire, and stop at *Grand Union Hotel*, nearly opposite Grand Central Depot. 350 elegant rooms reduced to $1 and upwards per day. European Plan. Elevator. Restaurant supplied with the best. Horse Cars, Stages and Elevated Railroad to all depots. ag18-90

MUSIC HALL!

ONE NIGHT ONLY,

Tuesday Evening, Oct. 14.

M. M. O. P.

THE EVENT OF THE SEASON!

Murphy's Miniature Opera Pinafore!

— COMPOSED OF —

40 BOSTON BOYS AND GIRLS 40

— IN THE —

Fascinating Operatic Sensation!

— OF —

H. M. S. Pinafore!

AS GIVEN BY THEM

106 CONSECUTIVE TIMES 106

— AT THE —

BOSTON MUSEUM!

With the following Miniature Cast:

THE RT. HON. SIR JOSEPH PORTER, K. C. B., First Lord of the Admiralty, MASTER FREDDIE BRYANT
CAPT. CORCORAN, commanding H. M. S. Pinafore, MASTER EUGENE
RALPH RACKSTRAW, able seaman, MASTER WM. H. LEE
DICK DEADEYE, able seaman, ... MASTER LODGE
BILL BOBSTAY, boatswain, MASTER JOSEPH KEEFE
BOB BECKET, carpenter's mate, ... MASTER FOLEY
TOM TUCKER, midshipmite ..... MISS WINNIE
JOSEPHINE, the Captain's daughter, MISS IDA MELLE
LITTLE BUTTERCUP, a Portsmouth Bumboat Woman, ... LITTLE CORINNE
HEBE, Sir Joseph's first cousin, MISS MATTIE COOTS
THE QUAINT QUAKERESS, the Aunt MISS LIZZIE HARRINGTON

First Lord's Sisters, his Cousins, and his Aunts, Sailors, etc., by Full Chorus of

FORTY BOYS AND GIRLS!

Instrumental Music by the M. M. O. P. Orchestra.

The Opera will be presented with an entire

NEW AND NOVEL SCENE.

MURPHY'S

Miniature Opera Pinafore

— IS COMPOSED OF —

40 - BOYS AND GIRLS - 40

Selected from Many Thousands Attending the Schools of Boston,

For the combined qualifications of intelligence, attractiveness, and musical capabilities, by Mr. J. B. SHARLAND (Instructor of Music in the Boston Public Schools), and carefully rehearsed by him and Mr. JOHN BRAHAM (Musical Director of the Boston Museum), in the greatest popular Musical Success that has ever been produced in the two hemispheres, namely,

H. M. S. PINAFORE

Which was first presented by the M. M. O. P. at the Boston Museum, on Monday, May 12, when it immediately created a sensation unparalleled in the history of the Opera, which becomes more astounding when we consider the fact that Boston had previously been favored by twelve of the strongest troupes ever organized for the presentation of PINAFORE; but that the success of the M. M. O. P. was unequivocal and unequaled, can be proved by the fact that it achieved

THE LONGEST RUN IN AMERICA,

— THAN OF —

106 Consecutive Times 106

Equalled only by the original production at the Opera Comique London; and this success is all the more startling when we take into consideration the fact that it has been accomplished by mere children.

The Original Cast!

LITTLE CORINNE!

— THE —

TINY LYRIC STAR!

— A —

MINUTE SPECK OF CONDENSED DROLLERY!

— AS —

LITTLE BUTTERCUP!

MASTER WILLIAM H. LEE!

— THE —

GREATEST BOY SOPRANO IN THE WORLD!

AS RALPH RACKSTRAW.

SPECIAL SCENERY!

CORRECT COSTUMES!

And every attention to detail that characterized the performance of the

CHILDREN'S PINAFORE

— AT THE —

BOSTON MUSEUM.

Reserved Seats 75 and 50 cents, according to location. Gallery 25 cents.

Seats on sale at Dr. William R. Preston's drug store on Wednesday, Oct. 8, at nine o'clock A. M.

We have just received a Large Lot of

Light-Colored and Nice-Flavored Molasses

33 cents per gall; 10 galls for $3.00.

JAMES R. YEATON & CO.

No. 6 Congress Street.

Warranted Pure White Lead

7 CENTS PER POUND, AT

Fred P. Wilson's

HARDWARE AND PAINT STORE,

37 Congress Street.

Genuine Bargains

— IN —

DRY GOODS.

— AT —

MARSTON'S,

21 Market Street.

Please notice the prices at which we are selling goods:

1 CASE GOOD QUALITY PRINTS

Fast Colors and Excellent Style,

5 Cents.

1 CASE BEST QUALITY PRINTS

The Best Dark Fall Styles!

6 Cents.

50 PAIR 11/4 ALL WOOL BLANKETS

$3.50 Per Pair.

These Blankets are very cheap, weighing over 5 lbs., and well worth $5.00!

FINE LINEN SHIRT FRONTS

Which we are selling at the low price of

10 Cents,

Which is just one half what they are worth!

50 doz. Ladies' and Gents'

FINE LINEN HANDKERCHIEFS

10 Cents.

CASE LADIES' VESTS & PANTS

50 Cents.

These goods are silk-finished, heavy weight and are a bargain.

CASE LADIES' VESTS & PANTS

75 Cents.

These goods are a splendid article, and cheap at $1.00.

1 Case Gents' Ribbed

WOOL SHIRTS AND DRAWERS

62 Cents.

German

TURKEY RED TABLE COVERS

Which we are selling at lower prices than were ever before known.

These are but a few of the many Bargains which we have to offer, and every one will find it to their advantage to price our Goods before purchasing.

C. H. MARSTON,

21 Market St.

Hardware, Paints, Oils, &c.

SALEM WARRANTED PURE WHITE LEAD.
BOSTON " " " "
FOREST RIVER PURE WHITE LEAD.
ENGLISH " " " "

On hand and for sale at Manufacturers' Prices.

Also, a large and well-selected Stock of

Hardware,
Paints, Oils,
Glass, &c., &c.

ETC., ETC., ETC.,

At Lowest Rates.

JOHN H. BAILEY,

RICE BLOCK,

16 Market and 1 Ladd Street.

THERMOMETERS

ARE SELLING

CHEAP

— AT —

SWEETSER'S.

Real Estate.

Desk Room

TO LET in one of the pleasantest offices in the city. Enquire at CHRONICLE Office.

Farming Land and Building Lots for Sale.

THREE Large Fields on Jones Avenue, and Building Lots on South Street. Apply to SAMUEL H. HALL.

Dwelling House To Let.

THE TWO-STORY HOUSE No. 4 Richards Avenue, recently occupied by Mr. Chas. M. Leighton. A long lease preferred. Apply to J. P. BARTLETT. (m0728

To Let.

STORE No. 27 MARKET STREET. Stay if Apply to J. R. MAY.

For Rent.

HOUSE ON MELCHER STREET, near Pleasant, contains 10 rooms, with water in house. Rent low to a good tenant, or will let to two tenants. Apply at 81 Pleasant Street.

Portsmouth Lager Beer!

WE purchase from The Eldredge Brewing Company their Celebrated LAGER BEER, and bottle it ourselves. Lovers of this wholesome Beverage can always rely upon getting it fresh bottled, as we receive it direct from the Brewery.

BUTLER & LAIGHTON,

No. 1 MARKET SQUARE, - - - - - - Portsmouth

Payment of City Bills.

THE TREASURER'S Office will be open for the payment of approved bills Friday and Saturday of each week.

Sept. 12. W. E. HADLEY, City Treasurer.

FRESH CELERY.

FRESH DAILY IN ANY QUANTITY. For sale by

H. F. Gerrish.

PORTSMOUTH, Oct. 8th, 1879.

JUST RECEIVED!

A SMALL INVOICE OF

Army Blouses!

C. E. MYERS & CO.

NEW SARDINES!

1000 1/4 and 1/2 Boxes

Philippe and Canaud Sardines of this Season's Packing,

1/4 Boxes..... 25 cents.
1/2 Boxes..... 25 cents.

QUEEN SYRUP!

Without exception the BEST Molasses produced, and unexcelled for making preserves, etc.

OLD HARD SOAP!

50 Boxes Old Hard Soap, comprising the best known brands,

Selling at Reduced Rates.

PRIME FRESH BUTTER!

We receive each week the Finest

Vermont Dairy and Creamery Butter,

FRESH MADE.

Cigars! Cigars!!

30,000 5c. Cigars, under the brands

LA CORONA,
POST OFFICE SQUARE,
GOVERNOR,
LAST SENSATION,
AND KING.

These goods are well-known, and are fast taking the place of high-priced Cigars. Try them.

— FOR SALE BY —

BUTLER & LAIGHTON,

No. 1 MARKET SQUARE.

DRAIN PIPE.

A KRON DRAIN PIPE, all sizes, for sale at No. 5 Elm street. SAMUEL CLEAVES & SON.

BLEACHED COTTONS

Wamsutta, Hill, Langdon and other popular makes

AT LOW PRICES.

BROWN COTTONS

Continental, Pequot, Booth, etc.

PRINTS and GINGHAMS, SHIRTING, FLANNELS, CASHMERES.

BLACK AND COLORED CASHMERES.

SILKS, VELVETS, and SATINS.

GOOD GOODS, LOW PRICES,

—AT—

D. F. Borthwick's

7 AND 9 MARKET STREET.

Chronicle Correspondence.

BOSTON, Oct. 8th, 1879.

One of the prettiest social and musical affairs of the season occurred in Music hall, building last evening. Among the artists who attracted a full audience to the great hall itself on the occasion of the first Redpath concert of the season, was Mrs. Abbie Carrington, a lady who had received her entire musical education at the New England Conservatory, and who went to Italy two years ago, thinking to study further, but who found that she was already quite prepared to enter the operatic field. From time to time, word came to us and was circulated through our newspapers, of the remarkable success and enthusiastic ovations which everywhere greeted the American-born and American-taught prima donna, and last evening we had an opportunity of welcoming her home. After the concert, Mrs. Carrington was escorted up stairs to Conservatory hall, where a small party of old friends, teachers and class-mates were assembled to receive her. It was, as I have already said, an exquisite little affair, and those who received invitations were certainly most fortunate. The music store below was transformed, with plants and flowers, into a charming supper-room, where midnight found the select little company still assembled.

But I wanted specially to tell you of the Parisian costume in which the lady appeared. It was a magnificent affair of heaviest brocade. The body, and long, square, court train were of crimson, brocaded in fern patterns with robin's-egg blue, and the petticoat over which the train fell was of blue—the same pale, green-tinted blue—brocaded with silvery white. Point lace about the heart-shaped corsage, with cluster of natural crimson and white roses in front, were the only trimmings, and a few drooping flowers in the dark hair which was dressed low in the neck; white kids to the elbows met the short sleeves.

These court train costumes with contrasting petticoats, are unquestionably the thing for full dress this year, and brocade the material above all others.

The millinery opening for which I have been waiting to give you the really most reliable fashions in head-gear, viz: that of Mr. R. H. Wadleigh, will occur to-morrow, and by special favor, I secured a peep at the bonnets and hats to be exhibited, this afternoon. There is an advantage in these openings which occur a little later in the season than others, as one has had a chance, to examine and digest the first styles; and the imported patterns, too, are newer and choicer.

It is an indisputable fact that "poke" bonnets, with brims flaring high above the head, are the style this year. By rights, they should be entirely without face-trimming, except, indeed, a rich facing, as one of the French pokes I saw had the brim faced with cloth of gold, which costs the moderate price of $10, for a very narrow yard. But to make them becoming to most faces, it is necessary to put in a band to lie closely upon the hair. But remember that the most stylish way is a plain poke, and your hair in finger-puffs to fill in. The brims are usually cut down somewhat for our ladies, who do not like extremes very well.

The other style, which will be much more popular with younger and smaller ladies, is the turban. And there are delightful varieties of this most becoming shape. I may have told you of the softly folded satin and velvet ones, but there are charming ones with hard square crowns and narrow brims. I saw an exquisite one of crimson velvet, the crown piece richly embossed with a floral pattern, which was trimmed with jet fringe and feathers to match. These red bonnets are very stylish for dress occasions; and in darker wine or claret hue, they are suitable for all occasions, and are particularly elegant with a black suit. They are much worn by blondes as well as brunettes, and are a happy change from the everlasting blue to which light complexions have been latterly so confined.

Jet is used so much as to almost take one's breath away. I saw bonnets to-day literally made of jet. The whole frames were covered closely with the sparkling beads, and clusters of nodding flowers were made entirely of jet strung on wire. Cardinal strings are often used to brighten them up. These jet bonnets are both in the poke and the turban shapes. Brilliant bugs and beetles are greatly used, one beautiful olive velvet bonnet having dozens of the sparkling little insects scattered over it in spots. The effect is very pretty. ROBIN.

Set back 42 Years.

"I was troubled for many years with Kidney Complaint, Gravel, &c.; my blood became thin; I was dull and inactive; could hardly crawl about; was an old worn out man all over; could get nothing to help me, until I got Hop Bitters, and now I am a boy again. My blood and kidneys are all right, and I am as active as a man of forty, although I am seventy-two, and I have no doubt it will do as well for others of my age. It is worth a trial.—(Father.)—*Sunday Mercury.*

Fellows' Compound Syrup of Hypophosphites is not only the most reliable remedy for consumption, but it is a specific also for bronchitis and asthma.

—A fall opening—The uncovered coal hole.

Cuticura

HUMORS OF THE SCALP, LOSS OF HAIR.

Loss of Hair in thousands of cases is due entirely to some form of scalp disease. Seventy-five per cent of the number of bald heads might be covered with hair by a judicious use of CUTICURA, assisted by CUTICURA SOAP. It is the most agreeable as well as the most effective hair restorer ever produced by man. It is medicinal in the truest sense of the word. All others are some oleaginous mixture or poisonous dye. None but CUTICURA possesses the specific medical properties that enable it to cure all itching and scaly diseases that infest one and irritate the scalp and hair glands and tubes, causing premature baldness. Medium doses of the CUTICURA RESOLVENT will purify the oil and sweat glands of the virus of scrofulous humor of the blood and insure a permanent cure, when taken in connection with the outward application of CUTICURA.

SALT RHEUM AND DANDRUFF

Cured that several physicians had failed to treat successfully.

MESSRS. WEEKS & POTTER: *Gentlemen*,—I have had the Salt Rheum on my head and all through my hair, also on my legs, for the past four years, having suffered exceedingly with it. The dandruff falling from my hair was very annoying. I consulted several distinguished physicians in regard to it, and have taken their prescriptions as ordered but did not find any cure and but little relief. I was told by many persons who have the Salt Rheum, and who have been doctored for years, that there was no cure for it; that it was in the blood, and I should always have it, and I was almost inclined to agree with them, but a friend wanted me to try CUTICURA, made by your firm. I did, and to my astonishment, in less than three weeks, my head was entirely free from all Salt Rheum and Dandruff, and I cannot see any appearance of Salt Rheum on my person. I think it a wonderful remedy. Respectfully yours,
GEORGE A. MUDGE.
PORTSMOUTH, N. H., Feb. 6, 1878.

HUMOR OF THE SCALP

That was destroying the Hair cured with one box of CUTICURA.

MESSRS. WEEKS & POTTER: *Gentlemen*,—I want to tell you what CUTICURA has done for me. About ten years ago my hair began falling out, caused by Humor of the Scalp. I tried various remedies, too numerous to mention, without relief, until I began using CUTICURA, one box of which has entirely cured me and new hair is beginning to grow. Respectfully, MRS. O. J. ROOT.
897 W. Lake St., CHICAGO, ILL., Nov. 13, 1878.
We know the above to be true.
MARY E. TOWNSEND, 418 W. Jackson St.
MRS. C. A. GRAY, 351 Fulton St.

SCALD HEAD

For Nine Years cured when all other Remedies failed.

MESSRS. WEEKS & POTTER: *Gentlemen*,—Since July last I have been using your CUTICURA for Scald Head, and it has cured me when all medicines that I have taken for nine years did me no good. I am now using it as a hair dressing, but my head is well. It keeps the hair in very nice condition. Yours truly, H. A RAYMOND,
Auditor Fort Wayne, Jackson & Saginaw R. R.
JACKSON, MICH., Dec. 20, 1878.

THE CUTICURA REMEDIES

are prepared by Weeks & Potter, Chemists and Druggists, 360 Washington Street, Boston, Mass., and for sale by all Druggists and Dealers. Price of CUTICURA, small boxes, 50 cents; large boxes containing two and one-half times the quantity of small, $1. RESOLVENT, $1 per bottle. CUTICURA SOAP, 25 cents per cake; by mail, 30 cents; three cakes, 75 cents.

COLLINS' VOLTAIC BANDS ELECTRIC PLASTERS — Rheumatism, Neuralgia, Weak and Sore Lungs, Coughs and Colds, Weak Back, Stomach and Bowels, Dyspepsia, Shooting Pains through the Loins and Back, Spasms or Fits, and Nervous, Muscular and Spinal Affections, relieved and cured when every other plaster, liniment, lotion, and electrical appliance fails. w&eod1y1

MORSE & ILSLEY,

AUCTIONEERS,

Money, Real Estate and Mortgage Brokers, Insurance and House Agents.

13 PLEASANT ST. - - EXCHANGE BUILDINGS.

GARDNER J. GREENLEAF,

Carriage Manufacturer, Blacksmith,

AND DEALER IN

Carriage Materials and Blacksmith Supplies.

STATE STREET, NEXT POST-OFFICE.

Stephen D. Scriggins

HAS REMOVED HIS

PAINT SHOP

From No. 15 Fleet Street to No. 9 VAUGHAN STREET, opposite the Commercial House, and having larger and better accommodation for

CARRIAGE WORK,

Would solicit a continuance of public patronage.

NEW YORK SHOPPING.

LAMAR PURCHASING AGENCY!

ESTABLISHED 1 RELIABLE

Every [illegible] with care and discretion. New York Fashion Correspondent of this paper connected with agency. Best city references. Send for circular with prices. Address
MRS. ELLEN LAMAR,
[illegible] Broadway, New York City

DENNIS SHEA,

MANUFACTURER OF

Gement Stone Pipe

— AT —

26 WATER STREET, PORTSMOUTH.

The best Pipe made for Sewers, Culverts, Cellar and Sink Drains, Water Closets, etc., etc. Gives perfect satisfaction, wherever used. Is proof against frost, acids and all substances which pass through the pipe.

For sale at wholesale or retail, or laid in the best manner.

Orders for Pipe and laying left at the factory will receive prompt attention.

STARCH!

DURYEA'S OR KINGSFORD'S;

In Barrels for sale in any Quantity,

— AT —

Five Cents a Pound.

H. F. GERRISH.

SPEER'S

Sambuci Wine,

— AND —

PORT GRAPE WINE.

Sambucus, the Great Remedy for Kidney Affections, Rheumatism and all Chronic Complaints. Excellent for Females and Weakly Persons.

MEDICINAL WINE.

Speer's Sambuci Wine!

celebrated for its beneficial qualities, highly esteemed by eminent physicians, used in Kensington and American Hospitals and by the first families in Europe and America.

Excellent for weak and Debilitated persons, the aged and infirm; improving the appetite and benefitting ladies and children.

AS A DIURETIC,

It imparts a healthy action to the Kidneys and Urinary organs, very beneficial in Dropsy, Gout and Rheumatic affections and Consumption.

Very superior for colds if made hot and taken before retiring. 75 CENTS PER BOTTLE.

COMMUNION WINE.

SPEER'S PORT GRAPE WINE,

From the Oporto Grape, raised by Mr. Speer at his vineyards, is a rich, heavy-bodied Port, prescribed by Physicians in place of California and imported Port, used by families for weddings, and as an evening wine; and by ladies and weakly persons for strengthening; also the principal wine for communion purposes. $1.00 PER BOTTLE.

Speer's P. J. Sherry

is a Wine of Superior Character, and partakes of the golden qualities of the grape from which it is made. For purity, richness, Flavor and Medicinal Properties, it will be found unexcelled. $1.00 PER BOTTLE.

☞ None genuine unless the signature of "ALFRED SPEER, Passaic, N. J.," is over the cork of each bottle.

ALFRED SPEER, Proprietor,
Office, 34 Warren Street, New York.
Mt. Prospect Vineyards, Passaic, New Jersey.

JOHN LAFON, Agent for France.
O. T. LUDLOW, London, Agent for Great Britain.

For sale by *W. R. Preston, David Kimball, F. B. Coleman*, Druggists; *H. F. Gerrish*, Grocer.

NEW STOCK

— OF —

FALL AND WINTER GOODS!

J. E. HAM & CO.,

Have Removed to No. 11 Congress Street,

Next door to N. K. Walker & Son,

— WITH A —

LARGE STOCK OF SPRING SUITINGS

— ALSO —

Cassimeres, Doeskins, Cloths and Worsted For Dress Suits.

Embracing all varieties of fine Plain and Fancy Patterns to suit every taste.

Garments Made to Order

With a guarantee to give satisfaction.

GENTS' FURNISHING GOODS:

Drawers, Shirts, Bosoms, Collars, Kid Gloves, etc., etc.

11 CONGRESS ST.

ELDREDGE'S LAGER!

Milwaukee Lager.

Bottled and for Sale by H. F. GERRISH.

American and Foreign PATENTS.

ESTABLISHED 1865.

GILMORE & CO., Successors to CHIPMAN, HOEMER & CO., Solicitors, Patents procured in all countries. *No fees in advance.* No charge unless the patent is granted. No fees for making preliminary examinations. No additional fees for obtaining and conducting a re-hearing. Special attention given to Interference Cases before the Patent Office, Extensions before Congress, Infringement Suits in different States, and all litigation appertaining to Inventions or Patents. Send stamp to GILMORE & CO. for Pamphlet of sixty pages.

Old Bounty Land Warrants.

The last Report of the Commissioner of the General Land Office shows 2,897,500 acres of Bounty Land Warrants outstanding. These were issued under act of 1855 and prior acts. GILMORE & CO. pay cash for them. Send by registered letter. Where Assignments are imperfect we give instructions to perfect them.

Arrears of Pay and Bounty.

Officers, Soldiers and Sailors of the late war, or their heirs, are in many cases entitled to money from the Government of which they have no knowledge. Write full history of service, and state amount of pay and bounty received. Enclose stamp to GILMORE & CO., and a full reply after examination, will be given you free.

Pensions.

All Officers, Soldiers and Sailors wounded, ruptured or injured in the late war, however slightly, can obtain a pension by addressing GILMORE & COMPANY.

Cases prosecuted by GILMORE & CO. before the Supreme Court of the United States, the Court of Claims and the Southern Claims Commission.

Each department of our business is conducted in a separate bureau, under the charge of the same experienced parties employed by the old firm. Prompt attention to all business entrusted to GILMORE & CO. is thus secured. We desire to win success by deserving it. Address,

GILMORE & CO.,
WASHINGTON, D. C.

PATENTS

Secured in this country and abroad on most favorable terms; Trade marks and Labels registered; Interference, infringement suits, etc.

Address, for further information,
CHARLES B. TILDEN,
[late Principal Examiner U. S. Patent Office,]
References: 28 School Street,
HON. P. C. CHENEY, Boston, Mass.
Exeter, N. H.
HON. R. B. VANCE,
Chairman com. on Patents,
U. S. House of Rep.

CHARLES W. GARDNER'S

Book & Job

PRINTING OFFICE!

Over D. H. Montgomery's Store.

THEJ recent improvement in the above building has enlarged the Job Office to double its former size, making it one of the highest and most convenient offices in the city for

ALL KINDS

— OF —

General Job Work!

The Subscriber respectfully solicits orders for all kinds of Printing, from a

TWO-SHEET POSTER,

With a 14-inch wood letter, to a Visiting Card.

DATE SLIPS A SPECIALTY.

By-Laws for Lodges,

Town Accounts, Programmes,

Handbills, Tickets,

Fancy Cards,

Business Cards,

Ball Cards,

And everything else in the line of Printing.

CHARLES W. GARDNER.

THE

New Hampshire Gazette!

Established 1756.

The Gazette is published every Thursday and sent to Subscribers at the low price of $1.50 per year, paid in advance, or $2 at the end of the year.

It contains full accounts of all of importance that transpires in Portsmouth and its vicinity, and a condensed summary of news, foreign and domestic; editorials upon current topics; New Hampshire items; carefully prepared marine news, containing reports of vessels owned at this port, or offered by men from Portsmouth or its neighborhood; and is just the paper for residents desiring to be posted on all that takes place at home, while to those living in the vicinity of Portsmouth, or to former residents who retain their interest in the "old home by the sea," it is the best means of keeping informed of what transpires in this city.

UP ONE EASY FLIGHT.

— THE —

NEW HAMPSHIRE GAZETTE

Contains more original matter

Than any other paper of its size in the State, the editors working more with their pens than with their scissors.

TO ADVERTISERS

THE N. H. GAZETTE

Presents an excellent opportunity for a weekly invitation to customers, at a reasonable rate, and all those who desire to reach patrons in Rockingham and York counties will find it an economical medium. THE GAZETTE is in many instances the only paper taken by families, and it is read to a large extent in localities whence is derived much of the trade of Portsmouth, a fact which our merchants should not fail to bear in mind.

Subscriptions Received

AT THE OFFICE, 7 PLEASANT ST.,

Exchange Buildings, nearly opp. Post Office;

Or by remittance to

Chronicle & Gazette Publishing Co.

☞ Specimen numbers sent on application.

Authorized by the Commonwealth of Kentucky.

43 TH

Popular Monthly Drawing of the

Commonwealth Distribution Co.,

AT MAGAULEY'S THEATRE,
In the City of Louisville, on

OCTOBER 30, 1879.

These Drawings, authorized by act of the Legislature of 1869, and sustained by all the Courts of Kentucky (all fraudulent advertisements of other lottery companies who claim the sole ownership of "all the grants in Kentucky," to the contrary, notwithstanding), occur regularly on the last day of every month (Sundays excepted), and are supervised by prominent citizens of the State.

Grand and unprecedented success of the new features.

Every ticket-holder can be his own superior, call out his number and see it placed in the Wheel.

The management call attention to the grand opportunity presented of obtaining, for only $2, any of

THE FOLLOWING PRIZES.

1 Prize	$30,000	100 Prizes	$100 each	$10,000
1 "	10,000	200 "	50 "	10,000
1 "	5,000	500 "	20 "	10,000
10 "	$1000 each	10,000	1000 "	10 "	10,000
20 "	500 "	10,000			
9 Prizes	$300 each	Approximation Prizes			$2,700
9 "	200 "	" "			1,800
9 "	100 "	" "			900
1,959 Prizes					$119,400

Whole Tickets, $2. Half Tickets, $1.
27 Tickets, $50. 55 Tickets, $100.

All applications for club rates should be made to the home office.

Full list of drawing published in Louisville *Courier-Journal* and New York *Herald* and mailed to all ticket-holders. For tickets and information address T. J. COMMERFORD, *Courier-Journal* Building, Louisville, Ky., or 163 Broadway, New York. eod&w

New Advertisements.

ORGANS 13 Stops, 3 set Reeds, 2 Knee Swells, Stool, and Book, only $95. 7 Oct. Piano, Stool, Cover and Book, only $145.75. Illustrated Newspapers sent free. Address Daniel F. Beatty, Washington, N.J.

AGENTS WANTED For the *Best* and *Fastest-Selling* Pictorial Books and Bibles. Prices reduced 33 per cent. NATIONAL PUB. CO., Philada, Pa.

$1200 returns in 30 days on $100 invested. Official Reports and information *free*. Like profits weekly on Stock options of $10 to $50. Address T. Potter Wight & Co., Bankers, 35 Wall St., N. Y.

$10 TO $1000 invested in Wall Street every month. Book sent free explaining everything. Address, Baxter & Co., Bankers, 17 Wall St., N.Y.

WANTED A GOOD AGENT to canvass Portsmouth and the adjoining towns for the best selling household articles in the world. Tip-top pay. Address at once to World Manufacturing Co., 122 Nassau St., N. Y.

WANTED Active parties to act as General Agents for the sale of our specialties. Business respectable. Goods sell rapidly. We pay a salary or a liberal commission on sales. From $10 to $200 a Month can be made by live men. Rare chance for making money. Address J. S. MCDONALD & CO., 158 Clark St., Chicago.

CONSUMPTION

CURED. A simple vegetable remedy for the speedy and permanent cure of Consumption, Bronchitis, Catarrh, Asthma, and all Throat and Lung Affections. Also a positive and radical cure for Nervous Debility and all Nervous Complaints, which has been tested in thousands of cases. Hundreds testify. Directions (in German, French, or English) for preparing and using, sent by mail. Price reduced to 75 cents on receipt of stamp. *Please name this paper.* W. W. SHERAR, 149 Powers' Block, Rochester, N.Y.

Established m 1842.

With Your ADDRESS will bring you a post-paid SPECIMEN of the AMERICAN Agriculturist, Equal to 144 Magazine Pages, with 354 ENGRAVINGS, and Descriptions of

8 CENTS FOR POSTAGE,

1200 GOOD THINGS for Your Own Use, for HOLIDAY, WEDDING, & other PRESENTS, etc., and How to readily obtain them, without Cash Outlay. Address ORANGE JUDD CO. 245 Broadway, New York.

$1.50 a Year.

toc123

A GOOD PLAN. Combining and operating many orders in one vast sum has every advantage of greater capital, with best skilled management. Large profits divided pro rata on investments of $25 to $10,000. Circular, with full explanations how all can succeed in stock speculations, called free. LAWRENCE & CO., 70 Broad Street, New York.

ALWAYS SELECT THE BEST.

WADSWORTH, MARTINEZ & LONGMAN'S

PURE PAINTS

READY FOR IMMEDIATE USE.

Is endorsed by every PRACTICAL PAINTER. COVERING CAPACITY & DURABILITY EXCEED ANY KNOWN PAINT. Buildings Painted with our Prepared Paints, if not satisfactory, will be Repainted at our Expense.

FOR SALE BY

FRED P. WILSON.

toc117 37 Congress street.

RUPTURE

DR. J. A. SHERMAN—and the only Dr. Sherman known to the public for the past 35 years or more for his successful method of treating Rupture without the annoyance and injury trusses inflict, is now at his branch office, 43 Milk St., Boston, where those afflicted with Rupture wishing to obtain the benefit of his experience and remedies may consult him daily for a limited period.

No man is safe who has a rupture, no matter how insignificant he may consider it, for every man who has died from it once flattered himself that it was but a trifling ailment; and every man who now suffers from it and the injury of trusses, to such an extent that life has no enjoyments, once regarded it as unworthy special attention. It is not a stand-still affliction, it is steadily progressive, even unto death; and he is wise who takes the necessary steps to be effectually relieved of it before the day of suffering and gloom comes upon him. References given to gentlemen in the city who have been cured.

Patients from abroad can receive treatment and leave for home same day.

HIS BOOK ON RUPTURE

gives the most reliable proofs from distinguished professional gentlemen, clergymen and merchants of his successful practice and popularity therefrom throughout this country and the West Indies for the past 35 years or more. The afflicted should read it and inform themselves.

It is illustrated with photographic likenesses of extremely bad cases before and after cure, and mailed free to those who send 10 cents. Remember in writing or calling the address is

Dr. J. A. SHERMAN

OFFICE 43 MILK ST., BOSTON,
Principal Office, 251 Broadway, N. Y.

BEWARE of a man named Sherman, who, taking advantage of my reputation calls himself Dr. Sherman, *alias* Dr. S. Sherman, *alias* Dr. S. J. Sherman, pretending to be famous for the cure of Rupture. He is a bold cheat, hoping to mislead and rob the afflicted. Preserve this advertisement and show it to your afflicted friends. toc120

YOU can buy Pure and Good WINES AND LIQUORS, in any desired quantity, packed and sent anywhere, by sending cash orders to the old house of C. A. RICHARDS & CO., tfcb18 80 18 and 22 Kilby street, Boston.

SPENCERIAN

STEEL PENS

of the Very Best European Make, and unrivaled for Flexibility, Durability, and Evenness of Point.

REAL SWAN QUILL ACTION.

In Twenty Numbers. Samples, including the popular num- 1-2-3-9-15 and *Broad* 2-16-18 bers, *Fine Points* 1-2-3-9-15 *Points* will be sent by mail, for trial, on receipt of 25 Cents.

IVISON, BLAKEMAN, TAYLOR & CO.,
138 and 140 Grand St., New York.

2taw1sept30

Portsmouth Daily Chronicle.

By CHRONICLE & GAZETTE PUBLISHING COMPANY. | PORTSMOUTH, N. H., TUESDAY, OCTOBER 14, 1879. | $6 PER YEAR IN ADVANCE. THREE CENTS PER COPY.

THE PORTSMOUTH DAILY CHRONICLE

(Established August 26, 1869.)

Is Published Every Morning, Sundays excepted, at No. 7 Exchange Building, Pleasant street, opposite the Post Office, by the

Chronicle and Gazette Publishing Company.

TERMS $6.00 PER YEAR.

The New Hampshire Gazette

(The Oldest Newspaper in the United States, established Oct. 7, 1756.)

Is published every THURSDAY at the same office. Terms, $1.50 per year; $2.00 per year, if not paid in advance.

ADVERTISEMENTS inserted on reasonable terms, in either or both papers. The GAZETTE, having a large country (in addition to its local) circulation, is an excellent medium of advertising. A liberal reduction made when advertisements appear in both papers.

☞ Correspondence from neighboring towns, containing items of public interest, will be gladly received. All communications should be addressed and all checks made payable to the

CHRONICLE & GAZETTE PUBLISHING CO., PORTSMOUTH, N. H.

The Job Printing Business is conducted in the same office by Mr. Charles W. Gardner, who keeps on hand a large and well-selected stock of all materials required in his line.

NEW AND EXTENSIVE STOCK

— OF —

Fall and Winter

GOODS

— AT —

WM. P. WALKER'S

No. 8 Market Square.

aving received a Full Assortment of Foreign and Domestic

Cloths, Cassimeres, &c.,

I am prepared to make them up into GARMENTS of the latest style, or according to the fancy of the purchaser, and

Perfect Satisfaction Guaranteed!

My Stock of Goods suitable for

SUITINGS

IS UNEQUALLED.

Particular attention paid to the making of Army and Navy

REGULATION UNIFORMS.

A FULL ASSORTMENT OF

Gentlemen's Furnishings Goods!

Constantly on hand, consisting of

BOSOMS, GLOVES, SUSPENDERS,

COLLARS, DRAWERS, SHIRTS,

HANDKERCHIEFS, LINEN

GOODS,

Of Every Description.

Rockingham 10-Cents Savings Bank

SECOND DIVIDEND.

ON and after December 31st, inst., a Dividend of Twenty Per Cent. will be paid on all allowed claims against the Rockingham Ten Cents Savings Bank, to be paid at the First National Bank, Portsmouth.

Deposit Books must be presented by the person having the deposit, or otherwise an order of the dividend duly witnessed must be brought with the book. EDWARD KIMBALL, Assignee.

Portsmouth, Dec. 28, 1878.

FLETCHER & TANTON,

UPHOLSTERERS,

Furniture Dealers & General Undertakers

No. 58 Market Street, Portsmouth, N.H.

Coffins, Robes and Caskets always on hand or made to order. Orders left at 39 Deer Street or 37 State Street, by day or night, will be promptly attended to. S. S. FLETCHER, H. G. TANTON.

Transportation.

Eastern & Maine Central Railroad Line.

CARS leave the Station of the Eastern Railroad, between Deer and Elm streets, as follows:

For Boston, at *4.05, 7.15, 8.30, 11.00, A. M.; 2.50, 5.30 P. M. Sundays 7.35 A. M.

For Portland and Stations East, 9.56 A. M.; 5.02, 9.08 P. M.

For Bangor, St. John, Montreal and Quebec, 9.56 A. M.; 9.08 P. M.

For Great Falls and Wolfeborough, 9.56 A. M.; 5.44 P. M.

For North Conway, 9.56 A. M.

For Dover and Way Stations, 9.56 A. M.; 12.30, 3.05, 7.05 P. M.

Trains leave For Portsmouth—

From Boston, 7.30, 10.00 A. M.; 12.30, 3.15, 4.45, 7.00 P. M. Sundays 6.00 P. M.

From Portland, *2.00, 8.45 A. M.; 1.00 P. M.

From North Conway, 10.55 A. M.

From Wolfeborough, 8.15 A. M.; 3.05 P. M.

From Great Falls, 7.32, 10.00 A. M.; 4.45 P. M.

From Dover, 6.45, 10.30 A. M.; 2.25, 5.00 P. M.

From Newington, 7.01, 10.45 A. M.; 2.41, 5.16 P. M.

Trains from Boston arrive at Boston at *6.30, 9.30, 10.45 A. M.; 1.30, 5.30, 8.00, P. M. Sundays 9.50 A. M.

*Except on Mondays.

LUCIUS TUTTLE, Master of Transportation. G. P. & T. A.

Oct. 12, 1879.

Concord & Portsmouth Railroad.

PASSENGER TRAINS leave Concord Railroad Station, foot of Bridge street:

For Newmarket Junction, Manchester, Concord and Upper Railroads, at 7.05 A. M. and 3.10 P. M.

Arrive at Manchester at 9.46 A. M., 7.10 P. M.

Arrive at Concord at 10.35 A. M., and 8.15 P. M.

Leave Concord at 7.30 A. M., and 3.40 P. M.

Leave Manchester at 8.15 A. M., and 4.25 P. M.

Arrive at Portsmouth at 10.10 A. M., and 6.15 P. M.

☞ All trains connect at Newmarket Junction, with trains of the Boston & Maine Railroad for Exeter, Haverhill, Lawrence and Boston; and for Dover, Great Falls and Portland; at Concord with trains to and from all the Upper Railroads.

H. E. CHAMBERLIN, Supt.

THE NEW ENGLAND

MUTUAL LIFE

Insurance Company

OF BOSTON.

The Oldest Massachusetts Company.

19,000 MEMBERS. $57,000,000 INSURANCE.

The features of the Company are

1—*Its entire mutuality.*
2.—*The character of its investments.*
3.—*The liberality of its treatment of retiring members.*
4—*Its selection of risks as developed by its past favorable mortality.*
5.—*The application of the Mass. Non-Forfeiture law to its policies, whereby every member is entitled to insurance according to its provisions.*

Information as to rates can be obtained on application at the office of the Company, or of any of its agents in the principal cities and towns of the Commonwealth.

35th Annual Report now ready for Distribution.

BENJ. F. STEVENS, President.
codmch15 JOS. M. GIBBENS, Secretary.

GRANT' TOUR

Around The World.

A complete record of the journey of General U. S. GRANT, through England, Ireland, Scotland, France, Spain, Germany, Austria, Italy, Belgium, Switzerland, Russia, Egypt, India, China and Japan, and a full account of his arrival and reception at San Francisco, with a graphic description of the places visited, manners and customs of the countries, interesting incidents, enthusiastic ovations by Emperors, Kings, and the people of all climes, richly embellished with several hundred artistic illustrations; also a fine handsome steel engraved portrait of Gen. Grant. Sure success to all who take hold; will positively outsell all books. Lose no time.

AGENTS WANTED to sell this, the cheapest, and the only authentic low-priced book on the subject. 900 pages. Price $3.75. The sale of this book is immense. Address H. W. KELLEY & CO., 711 Sansom Street, Philadelphia, Pa

Gnov1

Good and Reliable

INSURANCE

COMPANIES.

COMMERCIAL UNION, of London,
FIRE ASSOCIATION, of Phila.
SHAWMUT, of Boston.

F. W. DEROCHEMONT & SON,

No. 9 CONGRESS STREET.

A GOOD PLAN

Anybody can learn to make money rapidly operating in Stocks, by the "Two Unerring Rules for Success," of Messrs. Lawrence & Co.'s new circular; the combination method, which this firm has made so successful, enables people with large or small means to reap all the benefits of largest capital and best skill. Thousands of orders, in various sums, are pooled into one vast amount and *co-operated as a mighty whole*, thus securing to each shareholder all the advantages of the largest operator. Immense profits are divided monthly. Any amount, from $5 to $5,000, or more, can be used successfully. N. Y. *Baptist Weekly*, September 26th, 1878, says, "By this combination system $25 would make $75, or 5 per cent.; $50 pays $350, or 7 per cent.; $100 makes $1,000, or 10 per cent, on the stock, during the month, according to the market." *Frank Leslie's Illustrated Newspaper*, June 28th: "The combination method of operating stocks is the most successful ever adopted." *New York Independent* Sept. 12th: "The combination system is founded upon correct business principles, and no person need be without an income while it is kept working by Messrs. Lawrence & Co." *Brooklyn Journal*, April 29th: "Our editor made a net profit of $101.25 from $20 in one of Messrs. Lawrence & Co.'s combinations." New circular (mailed free) explains everything. Stocks and bonds wanted. Governments bonds supplied. Lawrence & Co. Bankers, 57 Exchange Place, N. Y.

ANOTHER WONDER!

BARSTOW'S

NEW

Empress Range!!

WITH THE

PATENT DUPLEX GRATE.

Bakes day or night without rekindling fire. No poking or shaking required; a single turn of the Duplex Grate removes all clinkers, leaving a fresh fire. The Most Perfect Range in this City!

John P. Sweetser,

46 MARKET STREET - - PORTSMOUTH.

PATENTS!

R. H. EDDY,

No. 76 State St., Opposite Kilby, Boston,

SECURES PATENTS in the United States; also in Great Britain, France and other foreign countries. Copies of the claims of any Patent furnished by remitting one dollar. Assignments recorded at Washington. *No Agency in the United States possesses superior facilities for obtaining Patents or ascertaining the patentability of inventions.*

R. H. EDDY, Solicitor of Patents.

TESTIMONIALS.

I regard Mr. Eddy as one of the *most capable and successful* practitioners with whom I have had official intercourse. CHARLES MASON, Commissioner of Patents.

"Inventors cannot employ a person more trustworthy or more capable of securing for them an early and favorable consideration at the Patent Office." EDMUND BURKE, Late Commissioner of Patents.

BOSTON, October 12, 1878.

R. H. EDDY, Esq.—*Dear Sir:* You procured for me, in 1849, my first patent. Since then you have acted for and advised me in hundreds of cases, and procured many patents, reissues and extensions. I have occasionally employed the best agencies in New York, Philadelphia and Washington, but I still give you almost the whole of my business, in your line, and advise others to employ you. Yours truly, GEORGE DRAPER.

BOSTON, January 1, 1879. 3tawtjan180

C. E. BOYNTON,

MANUFACTURER OF

SODA WATER

In Siphon Bottles and Fountains.

Cream Nectar Beer,
Cream Ginger Beer,
Tonic Beer, Root Beer,
Pineapple Beer,
Birch Beer.

GINGER ALE & MINERAL WATER,

— ALSO, BOTTLER OF —

Milwaukee Lager,
Eldredge's Lager,
Stock Ale, and
Refined Cider.

Of the different summer beverages manufactured at this establishment it is hardly necessary to say a single word. They have become popular "on their own merits" and can be delivered in any private families and on sale in every hotel, saloon and restaurant in this locality.

The lagers bottled by me are from the best breweries in the country, and it is safe to say that there is no better in the world.

☞ Orders may be left at my establishment for any of the above, which will be delivered in any where within the city limits without extra charge.

C. E. BOYNTON,

18 Bow Street, - - Portsmouth, N. H

L. S. L.

A SPLENDID OPPORTUNITY TO WIN A FORTUNE.

Tenth Grand Distribution, Class K, at New Orleans, Tuesday, Oct. 14th, 1879—113th Monthly Drawing.

LOUISIANA STATE LOTTERY COMPANY.

This Institution was regularly incorporated by the Legislature of the State for Educational and Charitable purposes in 1868 *for the term of Twenty-five Years*, and this contract the inviolable faith of the State is pledged, with a Capital of $1,000,000, to which it has since added a reserve fund of $350,000. ITS GRAND SINGLE NUMBER DISTRIBUTION will take place monthly on the Second Tuesday. *It never scales or postpones.* Look at the following distribution:

CAPITAL PRIZE, $30,000.

100,000 TICKETS AT TWO DOLLARS EACH.

HALF-TICKETS, ONE DOLLAR.

LIST OF PRIZES.

1 CAPITAL PRIZE		$30,000
1 " "		10,000
1 " "		5,000
2 PRIZES OF	2,500	5,000
5 " "	1,000	5,000
20 do.	500	10,000
100 do.	100	10,000
200 do.	50	10,000
500 do.	20	10,000
1000 do.	10	10,000

APPROXIMATION PRIZES.

9	Approximation Prizes of $300		2,700
9	do.	do. 200	1,800
9	do.	do. 100	900
1857 Prizes, amounting to			$110,400

Responsible corresponding agents wanted at all prominent points, to whom a liberal compensation will be paid.

Application for rates to clubs should only be made to the home office in New Orleans.

Write clearly stating full address, for further information, or send orders to

M. A. DAUPHIN,
P. O. Box 692, New Orleans, La.*
or same at
No. 319 Broadway, New York.

All our Grand Extraordinary Drawings are under the supervision and management of GENERALS G. T. BEAUREGARD and JUBAL A. EARLY. w.s,&tocto12

REVOLUTION IN WASHING.

The Mothers' Favorite Washing Crystal

is the name of a new Washing Compound, which N. F. MATHES & Co. are Sole Agents for in this city and its vicinity. We promised that it will do away with the toil and drudgery of

WASHING-DAY

without any injury to the fabric or hands; and that consumers may test it for themselves, we are putting samples in every house in the city and suburbs. This is an expensive way of advertising; but it shows that we have faith in the article.

It is put up in one-pound packages.

Price 15cts. per Pound.

N. F. MATHES & CO.,

49 MARKET STREET.

PORTSMOUTH

INSURANCE

AGENCY.

ESTABLISHED IN 1851.

JOHN SISE, 5 MARKET SQUARE,

Is the Agent and Attorney for the following responsible Companies:

ÆTNA INSURANCE CO.
Hartford, Conn. Assets $7,000,000

HARTFORD FIRE INSURANCE CO.
Hartford, Conn., Assets $3,200,000

HOME INSURANCE CO.,
New York, Assets $6,000,000

FRANKLIN FIRE INSURANCE CO.
Philadelphia, Assets $3,300,000

ROYAL INSURANCE CO.
Liverpool, Eng., Assets $18,000,000, gold

PENNSYLVANIA FIRE INS. CO.
Philadelphia, Assets $1,800,000

Business men and owners of Property desiring every security by Insurance against loss and damages by fire, will find it for their interest to place their risks in the above companies, some of which have been represented in this vicinity for nearly fifty years.

All losses will be promptly adjusted and paid by the undersigned.

John Sise, Agent,

OFFICE No. 5 MARKET SQUARE, Portsmouth

MORSE & ILSLEY

FIRE, LIFE AND ACCIDENT

INSURANCE

AGENTS,

Represent the following reliable companies:

THE INSURANCE COMPANY OF NORTH AMERICA,
Of Philadelphia, Pa.

LIVERPOOL and LONDON and GLOBE
U. S. Office, New York City.

SPRINGFIELD,
Of Springfield, Massachusetts.

QUEEN,
Of Liverpool and London.

PHŒNIX,
Of Hartford, Conn.

ORIENT,
Of Hartford, Conn.

TRAVELLERS' LIFE and ACCIDENT COMPANY,
Of Hartford, Connecticut.

NEW ENGLAND MUTUAL LIFE,
Of Boston, Mass.

The above companies are well known and reliable, and we solicit the patronage of our friends and the public. All losses adjusted and promptly paid at our office.

MORSE & ILSLEY,

NO. 13 PLEASANT ST., UP ONE FLIGHT

GENERAL LIFE AND FIRE

INSURANCE

AGENCY.

Alonzo F. Craig, Agent

CAPITAL REPRESENTED.

$40,000,000.

EQUITABLE LIFE ASSURANCE SOCIETY OF THE UNITEDSTATES.
Assets.....$25,000,000

N. BRITISH & MERCANTILE INS. CO.
LONDON AND EDINBURGH.
Capital, Gold.....$10,000,000
Invested in the United States.....$1,647,832.05

NATIONAL FIRE INSURANCE CO.
HARTFORD, CONN.
Assets.....$881,250.25

WESTCHESTER FIRE INS. CO.
NEW YORK.
Assets.....$655,787.24

ST. PAUL FIRE & MARINE INS. CO.
ST. PAUL, MINN.
Assets.....$719,021.78

FANEUIL HALL INSURANCE CO.
BOSTON, MASS.
Assets.....$250,000.00

☞ *Insurance effected on all kinds of Property at reasonable Rates.*

☞ Losses at this Agency will be promptly adjusted, and paid at this Office.

ALONZO F. CRAIG,

INSURANCE AGENT,

Office No. 5 Congress Street, Portsmouth

CATARRH

Catarrh of the Nasal Cavities, Acute, Chronic, and Ulcerative, Hay Fever, or Rose Catarrh, Catarrh of the Eye and Ear and Catarrh of the Throat.

SUCCESSFULLY TREATED WITH

SANFORD'S RADICAL CURE.

CATARRH is a disease of the mucous membrane. Temperaments and constitutions vary its severity in individuals. Catarrh may arise from a cold or a succession of colds, from sudden change of atmosphere, wearing wet clothing, or exposure to inclemente weather, and becoming thoroughly chilled when the digestive organs are in a morbid or inactive condition, and the health and vital forces exhausted. The disease may arise from a scrofulous condition of the blood, from Scarlet Fever, Measles, and Diphtheria, in which cases the eye and ear are generally involved and discharge quantities of matter. The discharges from the nose, the distinctive feature in all catarrhal cases from whatever cause they arise, may be thin and watery, and so acid as to cause redness and excoriation of the skin with which they come in contact, or thick and yellowish, emitting a foul odor, or clear and white like the white of an egg. There may be an entire lack of secretion, the surface being dry and feverish, the face, front and upper part of the head feeling uncomfortable, and as if it was encircled by a tight, throbbing band. This latter phase is called Dry Catarrh. The free mattery discharges cause the passages to swell and become thickened, rendering breathing through the nose difficult or impossible, and the sufferer finds it necessary to breathe through the mouth, thereby permitting cold air to pass directly to the bronchial tubes and lungs. The mucus passing down the throat creates a constant desire to hawk and expectorate, to throw it off; but when the membrane is dry and feverish, instead of passing freely down from the nose and throat, the mucus becomes hard and forms into scabs, incrustations, and hard lumps, which adhere so firmly to the nasal passages and throat as to require very persistent efforts to dislodge them. The eye is painfully bloodshot, inflamed, red, weak, and watery. Or in the morning the lids may be found glued together, and matter is secreted in more or less quantity. The ear also becomes seriously affected, discharging quantities of matter, besides being visited by the most violent neuralgic pains, coming frequently in inflammation, ulceration, and finally deafness. The throat, bronchial tubes, and lungs are in many cases affected by catarrh, and when prostration of the nervous system is superadded, such affections become alarming.

A sufferer of this most serious disease warns all who are afflicted with it to make speedy preparation for the treatment of both acute and chronic. The advantages offered by SANFORD'S RADICAL CURE we confidence believe are to be found in no other remedy. Every step in its preparation, every line in the directions, mark it as a scientific remedy, calculated to meet the wants of the disease. The numerous testimonials from the best people in the United States attest the esteem in which it is held by those who have been freed from the most destructive and dangerous disease with which mankind is to-day afflicted.

JUST PUBLISHED.

A carefully revised Treatise on Catarrh, with an accurate description of symptoms and sympathetic diseases, together with minute directions for effecting with SANFORD'S RADICAL CURE a speedy and permanent cure. Also observations on diet and the general health, of vast importance to all afflicted with catarrh. It is wrapped about each bottle of the RADICAL CURE, or will be mailed free on receipt of stamp.

Each package of SANFORD'S RADICAL CURE contains Dr. Sanford's Improved Inhaling Tube, with full directions for use in all cases. Price, $1. Sold by all wholesale and retail druggists throughout the United States and Canada. WEEKS & POTTER, General Agents and Wholesale Druggists, Boston, Mass.

COLLINS' VOLTAIC PLASTER

Cures Pains and Aches.

It equalizes the Circulation.
It subdues Inflammatory Action.
It cures Ruptures and Strains.
It removes Pain and Soreness.
It cures Kidney Complaint.
It strengthens the Muscles.
It cures Rheumatism and Neuralgia.
It relaxes Stiffened Cords.
It cures Nervous Shocks.
It is invaluable in Paralysis.
It cures Inflammation of the Liver.
It removes Nervous Pains.
It cures Sexual Weakness.
It is Grateful and Soothing.
It cures Epilepsy or Fits.
It is Safe, Reliable, and Economical.
It is prescribed by Physicians.
It is indorsed by Electricians.

PRICE 25 CENTS.

Be careful to obtain COLLINS' VOLTAIC PLASTER, a combination of Electric or Voltaic Plates with a highly Medicated Plaster, as seen in the above cut. Sold by all Wholesale and Retail Druggists throughout the United States and Canada, and by WEEKS & POTTER, Proprietors, Boston, Mass.

C. M. GIGNOUX

GENERAL AGENT OF THE

Mutual Life Insurance Co.

OF NEW YORK,

FOR THE STATE OF NEW HAMPSHIRE.

Portsmouth, New Hampshire.

ARIZONA CONSOLIDATED

Gold & Silver Mining Co.

MOHAVE COUNTY, ARIZONA.

Organized under the laws of the State of New York, with a Capital of Two Million Five Hundred Thousand Dollars ($2,500,000.)

STOCK FOREVER UNASSESSABLE

No. of Shares, 100,000. Par Value $25 Each.

TRUSTEES:

DEWITT C. BATES, - 111 Broadway, New York
F. P. KELLY, - - - Newark, New Jersey
WELLS H. BATES, - - -

Portsmouth Chronicle

[Entered at the Post-Office at Portsmouth, N. H., as second-class matter.]

TUESDAY, OCTOBER 14, 1879.

The Contest in Massachusetts.

The republicans in the Bay State appear to have become alarmed sufficiently to go to work in the campaign and "save the commonwealth." There are many republicans in and out of the Bay State who are quite willing to see a new set of names in the list of office-holders in the State, and even a change in the policy of the government to some extent. There might be an improvement in the laws regulating the management of corporations, which perhaps could prevent the treasurers of some of these bodies having the control of their affairs sufficiently to enable them to abstract all the funds before any trouble is discovered by the "boards of directors," which in factory companies, at least, in Massachusetts as in New Hampshire, are simply lists of gentlemen selected by the treasurer or larger owners of the stock to fill certain places required by the charter of the company or the laws of the State. But these and other reforms can be carried out as well by Gov. Long as by would-be Gov. Butler. The people desire the change, but they fear the proposed remedy would prove worse than the disease; and the indications are that though the general may bawl himself hoarse in his protestations of integrity, political or otherwise, the people will fight shy of the candidate whose promises have always been more frequent than his performances have proved salutary. The Massachusetts papers are so filled with Butler news at this time that people have to seek for general news from journals out of the State.

Double Murder.

Roland D. Pollard, of East Lempster, was arrested on Wednesday night of last week on a warrant charging him with procuring a criminal operation to be performed upon Miss Nellie F. Bumford, from the effects of which she died on Sunday, the 5th inst. Pollard was arraigned Thursday, pleaded not guilty, waived examination and was committed for trial. During the following night he broke down completely, and confessed his guilt. Had he not been held on the charge mentioned, he would had been immediately re-arrested on a charge of murder, as there is evidence that the girl's infant was born alive.

The murdered girl was twenty-two years old and very handsome; she had succeeded in acquiring by her own exertions a good public school education, and had taken lessons in music; she was a general favorite, and highly respected. She was engaged to be married to Pollard, who is thirty years old and has some property; and for a few months previous to her death was an inmate of the Pollard family, where her death occurred.

The operation was performed by Dr. F. B. Richards of Bradford, at his house, whither Pollard took her for the purpose. Richards is an eclectic physican, and for some time has had a reputation for this kind of practice. He has lived many years in Bradford, is of Indian descent, and calls himself "the Indian doctor." He is about fifty years old, married, and has a good property. After the arrest of Pollard, officers went to Bradford to catch Richards, the warrant charging him with murder; but he had hidden himself in a swamp not far from his home, and up to Saturday night had not been captured.

News and Notes.

Walter Paine, the defaulting treasurer of the linen mill at Fall River, Mass., has been arrested in Quebec, just as he was on the eve of departing for Europe in a steamship, with his wife and daughter.

Joseph D. Barker, a well-known resident of New Rochelle, N. Y., was killed Sunday morning by his nephew, Benjamin S. Clark, a patent lawyer of New York city, who took his uncle for a burglar. The coroner's jury exonerated Mr. Clark.

By a collision between two express trains on the Baltimore & Ohio railroad at Bellton, W. Va., Saturday night, an engineer, fireman and two tramps were killed, the other fireman and a postal clerk badly injured, and both engines and several cars wrecked. None of the passengers were seriously hurt.

At Centralia, Wis., on Thursday last, Judge Henry Hayden was shot dead by Cashier W. H. Cochran, of the national bank, for improper intimacy with the latter's wife.

The supreme court at Boston on Saturday mulcted the Fitchburg railroad in $11,950 because an engine, which did not give the usual signals, ran into Miss Jennie A. Eaton's carriage on a grade crossing in Shirley. Miss Eaton is not expected to live.

A Montreal despatch says bar iron jumped up $2 per ton on Saturday. The rise since August in the article is $9 per ton.

On Sunday afternoon Mr. S. M. Hickey, advance agent for Mary Anderson, was shot in a parlor of the Burnett house at Cincinnati by a young woman named Florence McDonald, belonging in Syracuse, N. Y., who then shot herself; both were shot in the head, the woman dying in a short time, and Hickey being mortally wounded. The cause of the crime was jealousy, illicit relations having formerly existed between the parties, which had been broken off by Hickey after he became agent for Miss Anderson; and the discarded mistress followed the man from place to place, finally committing murder and suicide.

Charles W. T. James, a crazy Boston man who says he has invented a flying machine, has been arrested at New York for stealing a Bridgeport (Conn.) yacht.

At Aldridge's Plantation in Texas, Saturday, a negro woman named Esther was visited by a band of forty disguised men, who demanded her son Charley. Upon refusal, the door of the house was fired into, wounding a girl in the head. Those inside the cabin fired upon the attacking party, wounding one. The door was then forced open, and Esther and her family, with a negro from a neighboring cabin, were carried away. Several of the negroes escaped, but Esther and her son Charley were shot dead, both being riddled with buckshot.

The recent singular and painful death of Mr. G. A. Gardner of New York has been extensively attributed to the use of arsenic in a hollow tooth by his dentist. Those who have examined the circumstances believe that Mr. Gardner died from entirely different causes. So many persons are annually in the hands of the dentist that it may be interesting to know that arsenic is not used now, or, if at all, in infinitesimal quantities. Dr. Waters, the Boston dentist who treated the fatal tooth, denies having used it at all for twenty years.

State School Commissioner Orr, of Georgia, has appointed fourteen colored pupils to Peabody scholarships in Atlanta university.

Redmond, the notorious South Carolina moonshiner on whose head the government has placed a reward of $250, is firmly intrenched with twenty-five or thirty desperate followers in the mountains of Swain county, N. C., and a posse of United States deputies who happened upon the band recently withdrew without ceremony.

The verdict of $5,208 for Emeline Wardwell against Asahel Boyden and others, Boston apothecaries, for a mistake in putting up laudanum instead of tincture of rhubarb, as a prescription called for, has been set aside and a new trial ordered.

Jacob Graff, a well known tenor singer, was knocked down, and four shots were emptied into him from a revolver, one night last May, on a street in New York city, by a young rough named James McCabe, who robbed Graff of a gold watch, which had been presented him by the Arion Society. McCabe went east and luxuriated, but returned to New York on Friday, and was promptly arrested. He was on Saturday held in $5,000 for trial for attempting murder, and for highway robbery.

A Miss Whitten, now at Damariscotta, Me., has probably the longest hair of any woman in the world. It is eight feet long, and when dressed in a French twist it passes six times around her head. The growth is perfectly natural.

The Portland, (Me.) machine company are building the machinery for five steamers, and have orders on hand for large amounts of boiler and tank work. They also have in hand six locomotives, one of which has just been sold to the Portland & Rochester railroad.

On Saturday, Edward Burgess, a farmer of Auburn, Mass., while trying to separate some fighting cattle, was attacked by the animals, thrown down and his leg broken, and was injured internally.

See a Woman!

In another column, picking grapes for SPEER'S WINE. It is an admirable article, used in hospitals and by the first-class families in Paris, London and New York, in preference to European or California Wines; excellent for Ladies and invalids.

"R." and "R.," 7001,

Is the number of my Trade Mark "RYE AND ROCK," and all infringements will be prosecuted It is unequalled for Lung, Throat and Malarial Diseases, being Purely Vegetable and combining the excellence of the "Sugar Cane" and the "Choicest Cereals." Why take disagreeable drugs when this most Delicious Cordial will produce more satisfactory results? Sold by Druggists and Grocers. My signature is on every Genuine bottle. Price, $1.

1dec13 N. VAN BRIL, 88 Chambers St. N. Y.

THE SECRET KEY TO HEALTH.—The Science of Life, or Self-Preservation, 300 pages. Price only $1. Contains fifty valuable prescriptions, either one of which is worth more than ten times the price of the book. Illustrated sample sent on receipt of 6 cents for postage. Address Dr. W. H. Parker, 4 Bulfinch Street, Boston, Mass.,

CAUTION.

Do you wish to have your hair canterized from the scalp? No! Then beware of the new brood of vitriolic and caustic dyes got up by nostrum-mongers, who bear the same relation to the respectable chemical like

PIRATES AND PRIVATEERS

bear to honest merchantmen. Remember that the experience of years and the very highest scientific endorsement guarantee the superiority of

Cristadoro's Hair Dye

over every other in use. It is purely vegetable, infallible and instantaneous. Manufactured by J. CRISTADORO, No. 81 William Street, New York. Sold by all Druggists. Applied by all Hair Dressers.

Political.

Hon. John Quincy Adams has accepted the nomination of the democratic State convention of Massachusetts as the candidate for governor.

The Ohio election occurs to-day. The republicans are confident, and the democrats hopeful. It is probable that the republicans will elect Foster governor, but the State is so gerrymandered in favor of the democrats that they are likely to carry the legislature even should the republicans have a popular majority of 20,000.

Naval Affairs.

The U. S. S. Nipsic has been put in commission, with Comdr. C. M. Schoonmaker in command, and Lieut John S. Newell as executive officer. Lieut. A. B. H. Lillie, Chief Eng. David Smith, Passed Asst. Paymaster Jonathan O. Barton and Boatswain John Brown have been ordered to the Nipsic.

The U. S. S. Shenandoah, at Sandy Hook, was on Friday ordered by telegram to proceed on her course to Brazil.

Absolutely pure—made from Grape Cream of Tartar, imported exclusively for this Powder from the Wine district of France. Always uniform and wholesome. Sold only in cans by all Grocers. A pound can mailed to any address, postage paid, on receipt of 60 cents. ROYAL BAKING POWDER CO., 171 Duane St., New York. Mostcheap powders contain alum; dangerous to health; avoid them, especially when offered loose or in bulk.

Girl Wanted.

TO COOK and do general housework. Apply at No. 1 SUMMER STREET.

OPENING

—OF—

PATTERN

HATS & BONNETS!

AND ALL THE

Novelties of the Season!

—AT—

J. M. TEBBETTS'

14 Market Street,

TUESDAY, OCT. 14th.

THE SUPERLATIVE NOVELTY OF THE SEASON.

MUSIC HALL,

Wednesday Evening, October 15.

COMEDY! DRAMA! OPERA!

THE REVELLERS!

Combining all the essential elements of

The Famous Yokes Family,
The Popular Troubadours,
Eliza Weathersby's Froliques,

And other similar organizations, in

TROUBLE!

A NEW AND ORIGINAL

Three-Act Farcical Comedy!

—ABOUNDING IN—

THE MOST ABSURDLY COMICAL SITUATIONS

And received everywhere

WITH SCREAMS OF LAUGHTER!

And yet never departing from the strict rules of LEGITIMATE DRAMATIC EFFECTS, or introducing a line to offend the most refined taste.

Songs, Dances!
Trios, Quartetts!
Operatic Duetts!
Grotesque Features!
Comical Situations!

Admission 75, 50 and 35 cents. Reserved Seat Tickets on sale at Dr. Preston's drug store on Monday, Oct. 13, at 9 o'clock.

THE BEST IN THE WORLD SOLD BY ALL DEALERS

WHITE SEWING MACHINE

$1500.00 CASH TO AGENTS

BEWARE OF BOGUS DEALERS AND DEFACED NUMBERS
NOTICE OUR GENUINE NUMBER ON SHUTTLE RACE-PLATE.

SO SIMPLE A CHILD CAN USE IT. WARRANTED FOR 3 YEARS

FOR PARTICULARS ADDRESS:
WHITE SEWING MACHINE CO. CLEVELAND, OHIO.

HOSTETTER'S CELEBRATED

STOMACH BITTERS

Fever and Ague is most common in the spring, but most severe in the fall and winter. It is strictly a malarious disease, and so surely as the Bitters are adopted, so surely will the individual who adopts this precaution be exempted from its pains and penalties. Add to this its value as a stomachic and anti-bilious agent, and who will venture to gainsay its claims to the first place among family medicines. For sale by all Druggists and respectable Dealers generally.

Hotel New Hampshire

Nos. 1854 and 1856 Washington Street,

TWO BLOCKS ABOVE COMMONWEALTH HOTEL
BOSTON, MASS.

HAVING leased and furnished the above hotel in first class style, I am prepared to receive guests. Rooms (with or without board) single or en suite, to let, with all the modern improvements, such as steam heat, hot and cold water, electric bells, bath rooms, water closets, gas, etc. Transient rates $1.50 per day. Special rates for parties stopping several days.

Horse Cars and Coaches run by the house at all hours of the day and evening, from all depots.

JOSEPH C. PERKINS, Proprietor.

Formerly of the Franklin and National Houses, Portsmouth, N. H.

SCHOOL BOOKS.

Those in need of BOOKS and Materials for school use, will find it to their advantage to call at the Old Stand known as the

CONGRESS BLOCK BOOK-STORE.

Here they will find all the TEXT-BOOKS used in the city and vicinity; and can have all books purchased neatly covered free of expense.

W. G. Myers, 17 Congress St.

NOTICE, PARENTS!

The Vacation Days are now all over, and the question arises where to get our boys a

Good School Suit.

That question can be answered with satisfaction to yourself by calling at

THE OLD STAND,

COR. MARKET & BOW STREETS,

Where you will find a Great Variety, and

PRICES THAT DEFY COMPETITION.

C. E. MYERS & CO,

C. E. MYERS. C. E. SIMPSON.

WATCHES CHEAP

—AT—

Hutchinson & Connell's.

WOOD!

Hard and Soft Wood,

Sawed and Split,

KINDLINGS, SHAVINGS, ETC., ETC.

☞ Orders left at the PLANING MILL, GREEN STREET, will be promptly attended to.

DANIEL MASON, Agent.

STEAMER JAMES SAMPSON.

KITTERY & PORTSMOUTH.

TIME TABLE.

From Navy Yard Bridge.		From Navy Yard Landing.	
Leave Kittery at	6.55 A.M.	*Leave Portsmouth at*	7.25 A.M.
" "	8.55	" "	9.15
" "	9.45	" "	10.00
" "	11.00	" "	11.10
" "	11.50	" "	12.15 P.M.
" "	2.00 P.M.	" "	3.00
" "	3.30	" "	4.00
" "	4.30	" "	5.00

Evening Trips, Tuesday and Thursday, leaving Kittery at 7.15; leaving Portsmouth at 9.00.

Saturday Evenings, leave Kittery at 6.30 and 8.45; leave Portsmouth at 8.00 and 9.30.

Special arrangements can be made for other evenings.

Fare Five Cents Each Way.

Freight taken at reasonable rates. Orders executed with despatch.

A. STEVENSON, Proprietor.

AYERS & LOCKE

HAVE RECEIVED A LARGE

LOT of NEW GOODS

Well suited to the wants of the early all trade.

They respectfully invite the attention of their customers and the public generally to the Largest Assortment of

New Prints and Cambrics

which they warrant in every particular.

Bleached and Unbleached Cottons, from 5c. per yard, upwards.

40 pieces Lancaster Ginghams,
Full Line of Cheviot Suitings,

Bleached and Unbleached Cotton Flannels,

500yds Greenock and Livonia Suitings,
One Case All Wool Suitings.

BLACK CASHMERES

In the wide widths 50c. per yard, up:

200 prs. White Blankets,

at very low prices.

50 pairs 10-4 WHITE BLANKETS,

$1.50 per pair; last year, $2.

30 dozen Ladies'

MERINO VESTS AND DRAWERS,

Assorted sizes, warranted perfect, at the exceedingly low price of 38c. each.

Ladies' Silk Clocked

BALBRIGGAN HOSE,

Full regular, 25 cents per pair.

THE BEST DOUBLE BUSK CORSET,

Side steels, 50c. per pair.

New Carpets for Fall Trade

We have a Full Line of the Best Makes of

Super and Extra Super Carpets, Tapestry and Brussels,

And offer, notwithstanding the continued advances during the summer at the very low prices of last spring.

A Full Line of Oil Cloths,

In all widths, of the best manufacture, from 25c. per square yard, upward.

In addition to the above mentioned goods we have quantities and varieties too numerous to mention which we offer in exchange for Cash or good approved Credit at *Prices as low as the lowest. Quality of goods guaranteed.*

AYERS & LOCKE,

Market Street.

WESTMORELAND COAL!

For Grates.

BURNSIDE COAL!

For Cooking Stoves.

FOR SALE ONLY BY

C. E. WALKER & CO.,

Dealers in all kinds of

COAL AND WOOD!

4 WATER ST., - - - 137 MARKET ST.

Orders left with N. K. Walker & Son promptly filled.

GO TO WALKER'S,

And have the measure and shape of your head taken for the

FALL STYLE

—OF—

Silk or Derby Hat.

All the late styles for your inspection.

WALKER & SON,

13 Congress Street.

ROCKINGHAM TROTTING PARK.

RACES WEDNESDAY, OCT. 22d.

Purse of $100, for horses owned in Rockingham County, that never beat 3 minutes—$50, $25, $15, $10.

Purse of $100, open to all horses—$60, $25, $15.

National rules to govern.

Entries to close Oct. 18th.

Address "H. R. Stoddard, Portsmouth, N. H."

PORTSMOUTH, Oct. 9th.

Pianos and Organs

LARGEST STOCK, BEST STYLES and LOWEST PRICES ever offered in this city. *A saving of from $10 to $25 from Boston Prices for the same instruments guaranteed to every customer.* Now is the time to buy, before the advance in prices. All interested are invited to call before purchasing at

Montgomery's Music and Art Store,

No. 6 Pleasant Street, Near Post Office,
PORTSMOUTH, N. H.

PAMPHLET LAWS

—OF—

NEW HAMPSHIRE

FOR 1879.

For sale at the Bookstore of

MERCER GOODRICH,

CITY BUILDING, MARKET SQ.

A Choice Assortment

—OF—

PARASOLS!

—AT—

The Nick-Nack Store

4-BUTTON

KID GLOVES!

FIFTY CENTS!

—AT—

LEWIS E. STAPLES'

NICK-NACK STORE,

5 MARKET ST.,

PORTSMOUTH.

CORSETS, CORSETS, CORSETS,

Ladies do not purchase until you have seen our NEW STOCK. If you are troubled in breaking the bones over the hips call for our A. D. C.

SOMETHING NEW.

Prices, Styles and Quality,

CAN'T BE BEAT.

Kid Gloves! Kid Gloves!

SPRING SHADES,

(2 & 3 Buttons.)

A better GLOVE for the money has never been sold in the City.

MORRIS C. FOYE,

23 MARKET STREET.

Notice to Delinquent Taxpayers.

PORTSMOUTH, Sept. 30, 1879.

NOTICE is hereby given to all persons who have not paid their Taxes for the years 1877 and 1878 that unless they are paid without further delay, distraint will be made, to which costs will be added, as my accounts with the city must be settled. JAMES MOSES, *Collector.*

For years 1877 and 1878.

P.S. Bills will be receipted at the store of S. W. Moses, opposite the City Rooms, at any hour of the day.

AMOS PEARSON,

NO. 5 CONGRESS STREET,

GIVES INSTRUCTION IN MUSIC

From 10 o'clock to 12,

TUESDAYS, THURSDAYS, and SATURDAYS.

JOHN MALSBENDEN,

Merchant Tailor,

Is now located at

101 CONGRESS ST.,

And is prepared to cut and make Clothing in the best manner as cheaply as good work can be done.

NEW YORK SHOPPING.

LAMAR PURCHASING AGENCY!

ESTABLISHED! RELIABLE

Everything bought with taste and discretion. New York Fashion Correspondent of this paper connected with agency. Best city references. Send for circular with prices. Address

MRS. ELLEN LAMAR,
877 Broadway, New York City

STARCH!

DURYEA'S OR KINGSFORD'S,

In Barrels for sale in any Quantity,

—AT—

Five Cents a Pound.

H. F. GERRISH.

FIRST NATIONAL BANK,

GOVERNMENT DEPOSITORY,

Continues to supply either Coupon or Registered

4 Per Cent Bonds

At subscription rates, furnished direct from the Treasury Department.

U. S. 5-20 Called Bonds

Cashed, or exchanged for new 4's on favorable terms.

dm4g E. P. KIMBALL, Cashier

Local Matters.

POST OFFICE RULES.

MAILS CLOSE.

	A. M.			P. M.
Boston, South and West,	8 10:35	2:30	4:50	*6:30
Boston Way,	10:35	2:30		
Portland,	9:25		4:50	6:30
East [beyond Portland],	9:25			6:30
Biddeford, Saco and Way	9:25		4:50	
Great Falls,	9:25		4:50	
Great Falls & Conway R. R.	9:25			
Concord and North,	7:40		4:50	
Concord Way,	7:40		4:50	
Boston & Maine R. R.	7:40		4:50	
Dover,	7:40	9:25	4:50	

*Arrives in Boston next morning.

MAILS ARRIVE.

	A. M.		P. M.
Boston, South and West,	4:30,	10:05,	3:15, 5:50
Boston Way,		10:05	5:50
Portland and East,		11:20	3:20
Great Falls & Conway R. R.		11:20	
Concord and North,		10:20	6:50
Dover,		10:20	5:50

Letters for the night mails [and no others] east or west may be deposited in the box at the Eastern depot, every day except Sundays.

E. G. PEIRCE, JR., P. M.

THE WEATHER.

Probabilities for the New England States, To-Day:

WASHINGTON, D. C., Oct. 14, 2 A.M

Generally clear weather, colder northerly winds, stationary or higher barometer.

AROUND HOME.

Mr. Albert Hayes, a workman at Jones' brewery, dislocated one of his shoulder by a fall on Monday. Drs. Whittier and Parsons attended to his hurts.

John Conlon and John Sullivan went to Brentwood from the police court, Monday, in default of $9.90 each, fine and costs for drunkenness. Edward Murphy was assessed the same amount, for the same offence.

A number of the members of New Hampshire Lodge, I. O. O. F., of this city, with ladies, by invitation paid a visit to Riverside Lodge of Kittery on Monday evening, going over in the steamer James Sampson, and returning well pleased with the attentions of their hosts.

A large party of young folks gave a surprise donation party to Miss Sarah Carter of Kittery a few afternoons ago. Miss Carter is still sprightly at eighty-three years of age. The pleasures of the visit were continued well into the evening, and ended with a generous collection of a snug little sum, which, together with a large supply of edibles, was presented to the happy and well-preserved "aunt Sarah."—*Times.*

This evening, at Music hall, Pinafore will be given by Murphy's Miniature Opera company, with the same cast as in the Boston Museum, where the piece was played by them 106 consecutive times. Little Corinne, who as "Little Buttercup" was so warmly applauded by the Boston press as being a wonderful actress, will fill the part to-night. See adv't.

The whole number of students at Phillips academy, Exeter, is one hundred and eighty-eight, among them being T. H. Bartlett of Portsmouth; J. P. Brooks, Kittery; I. B. Burgess, A. M. Dodge, Hampton Falls; A. W. Ladd, A. H. Pike, and D. W. Ladd, Jr., of Epping; S. S. White, Newmarket; C. Lindsey, Wells, Me.; K. O. Tong, Canton, China; S. C. Niu, P. T. Kin, Y. K. Li, T. L. Wong, K. K. Chin, Shanghai, China.

On Sunday last the steamer Clara Batemen towed in from the Shoals the water-logged hull of the schooner Mary E. Caswell, formerly for some years employed as an excursion boat by the Laighton Brothers during "the season," but which has been lying idle at the Shoals, a dismantled hulk, since she met with disaster during one of the heavy gales last spring. The schooner yawed about in the most eccentric manner while in tow, and did her best to run into both sides of the river, but the steamer had too much power to be fooled with in that way, and brought her safely up to town. The Laightons have given the schooner, with her spars and seven tons of pig-iron ballast, to Mr. Levi Downs of Star island, and she will be at once repaired and fitted out for winter fishing. It is a handsome present to a very industrious and worthy man.

Under the heading "America vs. England," the *Hawaiian Gazette*, a paper published at Honolulu, Sandwich islands, thus speaks of the ship Gov. Goodwin, which is commanded by Capt. William Lester of Stratham: "As a test of the sailing qualities of the ships of respective nations it may not be out of place to mention that the American clipper ship Governor Goodwin, of Boston, now in our harbor, left Glasgow four weeks after the British ship Ravenscraig from Liverpool, and three weeks after the British bark Stormy Petrel from Liverpool, both vessels consigned to the house of Messrs. G. W. Macfarlane & Co. Up to the present date neither of the vessels have as yet put in an appearance, while the Governor Goodwin has made the passage in 108 days. We think that the foregoing facts establish the reputation of the American ship for rare fast sailing qualities."

The sea-serpent, which appeared to a bold and reliable mariner off Hampton some months ago, as he—the mariner, and possibly also the serpent—was fishing, and which has since then been reported as seen in several other places, has again shown up. The Biddeford *Times* of last Friday says: "Five persons in this city are positive they saw the sea-serpent. Two gentlemen and three ladies—Mr. S. F. Gibson and wife, and three others—were at Fortune's rocks about one o'clock Thursday afternoon when they saw the monster which they believe to have been the sea-serpent of which so much has been said. The object appeared to be some fifty or more feet in length, and one of the ladies counted thirteen places along on the water where sections of his body could be seen. His head very much resembled that of a horse while in the water swimming. The monster was headed for the south and about one hundred feet from shore." What the sea-serpent wants to be fooling about along the shores for now, is inexplicable; the beach season has ended.

An incident of absorbing interest to the ladies, and possibly of sad apprehension to their husbands and fathers, is advertised to occur to-day. J. M. Tebbetts, at No. 14 Market street, announces the fall opening of pattern bonnets and hats, including all the novelties of the season.

THE RIVERSIDE BAND SCHOOL.

The sewing school for poor children, conducted by the Riverside Band, Miss F. A. Mathes president, begins its work for the fall and winter on next Wednesday afternoon at two o'clock, at the mission rooms No. 64 State street, corner of Pleasant street. Gifts of second-hand clothing, new materials or money will be thankfully accepted, and made to serve the double purpose of helping on the instruction of the pupils and afterward relieving distress. During the past two years this organization, which is composed of ladies from various churches, and strives for the good of the poor and not the advancement of any sect or creed, has in a very quiet and unassuming manner done an admirable work in aiding to day and Sunday schools children who would not otherwise have attended either. The workers freely give their time, their labor and their interested attention; they ask that other friends of the poor children contribute as they are able for the good of the cause, and their request should meet with a hearty response.

CIRCUIT COURT--LOWELL, J.

MONDAY, Oct. 13th.

In case Manufacturers' Ins. Co. vs. Morrill & Danforth, the plff. filed a motion for a new trial.

Homer Strauss and John S. Locke appeared by counsel, and asked to have judgement against them upon scire facias suspended, in the hope that they can find the absconding principal, Ford, before the next term.

The United States vs. New Hampshire Savings bank. Action to recover taxes on deposits under the internal revenue laws. The defendants claim that nothing was due the United States upon this claim; and that if there was, at the time the suit was commenced, it is now disposed of by subsequent legislation releasing the bank from any liability; and asked to have suit dismissed. The court took the case under advisement. Ray for United States; S. C. Eastman for bank.

The trial of Hiram Hall, Amos B. Tebbetts and Jeremiah Chesley, selectmen of Barrington, was resumed. The defendants produced several witnesses as to McMahan's statements concerning his residence at Dr. McDaniel's; including the defendants, fifteen witnesses were called by the defence, and twelve by the government. The evidence closed in the evening; arguments to be made Tuesday. Ray for government; Frink for respondents.

Edwin C. Eastman, Esq., of Exeter, was on motion of Hon. Albert R. Hatch admitted to practise as an attorney of this court.

N. H. S. P. C. A.

At the last monthly meeting of the Society for the Prevention of Cruelty to Animals the secretary's report showed the following cases attended to during the last quarter: Overdriving, eight; working old, lame and sick horses, six; neglected and starving animals, six; beating horses and oxen, six; overloading, two; cruelty to dog, one; cruelly fettering, four; injured animals, one; not found, two; horses humanely killed, one.

The president reported the receipt of $18.75 as the net proceeds of the entertainment at the Shoals.

The thanks of the society were tendered the Garrich club for their kind services in giving an entertainment at the Shoals in behalf of the S. P. C. A.

IMPORTANT TO LETTER WRITERS.

Something that everybody who writes a letter or puts a newspaper in the post-office should know, but which many persons are not aware of, is that under recent orders from the post-office department at Washington, all postmasters are forbidden to forward letters not addressed to the exact designation of some post-office and State. The consequence of this order is shown in Boston, where the weekly average of dead-letters was formerly twenty-five, and is now 3500! No matter how urgent the letter, nor how valuable, nor how perfectly assured the post-office clerk may be of the letter's intended destination, it must go to the dead-letter office unless its face bears the precise name of the office and State. For instance, a letter addressed to "Boston Highlands, Mass.," is a dead-letter; the address should be "Roxbury, Mass."

This order will immensely increase the work of the dead-letter office, without any corresponding advantages. For instance, in a country town there may be two or three post-offices, neither of them bearing the name thereof, but some other designation, derived from locality or the names of villages, such as Foss's beach or Little Boar's Head. A letter is directed to some person in that town, to the name of the town. In the course of a day or two the letter could be sent to every office within its limits, and thus reach the person for whom it was intended. Frequently the postmaster in any part of the town could send the letter without mistake to the person to whom it was directed, without delay. This also is true of the postal agents. Frequently they receive letters addressed to localities not down in the register, but well known to them, and they distribute accordingly, so that no delay is occasioned because of the direction. To illustrate: On one mail route in this State there are thirty-two localities to which, during the tourist season especially, letters are frequently addressed, and yet are not regular post-offices. Thus, letters are sent to Weirs Landing, Weirs Camping Ground, Mt. Washington Railway, Mt. Pleasant House, Wolfeborough Junction, Flume House, Meredith, Salem Village, Salem Center, Sandwich Lower Corner, etc., and, heretofore, although no post-offices are located at these places, they have reached the parties to whom addressed without delay. Under the new order all such letters must be returned to their writers, through the dead-letter office, for better direction.

Again, the word "city" will not do as an address on a local letter. A letter addressed to "Box 187, Portsmouth post-office," or to "Mayor William H. Sise, Portsmouth City Rooms," or to "John Smith, Bill-poster, city," must go to Washington as an insufficiently-directed letter, and be thence returned to its writer to have "Portsmouth, N. H.," put on it, before it can be delivered. A letter addressed to "Boston" will not stop there unless "Mass." also is on the envelope; and "New York city" will not answer, the proper address being "New York, N. Y." Possibly the sender will be allowed to write "New York city, N. Y.," if he wants to.

We see it stated that this order is an old one, first published in the Laws and Regulations of the Post-Office Department in 1857, by Buchanan's postmaster-general, Aaron V. Brown, and that it has been in force ever since, the present authorities simply putting in operation what has long been the law. Better have allowed it to remain a dead-letter than to have set it to work making so many others.

THE REVELLERS, who are announced for Wednesday evening at Music Hall, played at the Gaiety Theatre in Boston every evening last week to crowded houses. The entire Boston press commend their entertainment. The following is from the *Herald:*

The entertainment, which is modelled after that given by the Vokes Family, the Troubadours and similar organizations, includes songs, dances, character impersonations and numerous other amusing features, in which the party exhibits considerable skill. Miss Theresa Newcomb and Mr. George C. Davenport take the lead in the fun, and, both having fine voices, the musical portion of the roles is especially worthy of praise. Miss Mary Stuart evolves a great deal of amusement out of a character of a Yankee old maid; Mr. F. J. Jackson furnishes a companion picture as an old country doctor; Miss Emma Libby, a young lady possessed of many personal attractions, acts with great earnestness and sings with a pleasing voice, and Mr. Tom Kline does much in a humorous role. Altogether, the company give a very amusing performance.

DIED.

HANSCOM. In Kittery, Oct. 12th, Mary E. Hanscom, wife of Waldo E. Hanscom, aged 25 years and one month.

PHILBROOK. In Rye, Oct. 13th, Mr. Thomas H. Philbrook, aged 57 years, 6 months and 21 days.

☞ Funeral from his late residence on Wednesday afternoon at 2:30 o'clock.

HARRINGTON. In Boston, Mass., Oct. 8th, Mrs. Ann M. Harrington, formerly of Kittery Point, Maine, aged 46 years and 3 months.

MARINE CHRONICLE.

PORT OF PORTSMOUTH.

SAILED, Oct 13th.

Sch G W Raitt, Coleman, Boston,
Sch Mary E Amsden, Baker, New York.
Sch Smith Tuttle, McMahan, Wiscasset.
Sch Laura Robinson, Luce, New York.
Sch Dolphin, Chadwick, Calais.
Sch White Sea, Stover, Philadelphia.

Stmr Lancaster, Mills, and sch Laura V Rose, Allen, cld Philadelphia for this port 10th.

Bque Adolph Engler, Williams, for Gibraltar cld New York 10th.

Sch C H Spofford, Getchell, Philadelphia for this port, passed through Hell Gate 11th.

Sch Nancy J Day, Monroe, New York for this port, arr at Gloucester 11th.

Schs T J Trafton, Eaton, Richmond, Va, for this port, and Hattie V Kelsey, Etheridge, Philadelphia for this port, arr at Vineyard Haven 10th.

Schs Lottie, Taylor, and Lookout, Pomeroy, hence arr at New York 10th.

Important.

When you visit or leave New York city, save Baggage Expressage and Carriage Hire, and stop at *Grand Union Hotel*, nearly opposite Grand Central Depot. 350 elegant rooms reduced to $1 and upwards per day. European Plan. Elevator. Restaurant supplied with the best. Horse Cars, Stages and Elevated Railroad to all depots. 8g18 W

MUSIC HALL!

ONE NIGHT ONLY,

Tuesday Evening, Oct. 14.

M. M. O. P.

THE EVENT OF THE SEASON!

Murphy's Miniature Opera Pinafore!

— COMPOSED OF —

40 BOSTON BOYS AND GIRLS 40

— IN THE —

Fascinating Operatic Sensation!

— OF —

H. M. S. Pinafore!

AS GIVEN BY THEM

106 CONSECUTIVE TIMES 106

— AT THE —

BOSTON MUSEUM!

With the following Miniature Cast:

THE RT. HON. SIR JOSEPH PORTER, K. C. B., First Lord of the Admiralty, MASTER FREDDIE BRYANT
CAPT. CORCORAN, commanding H. M. S. Pinafore, MASTER EUGENE
RALPH RACKSTRAW, able seaman, MASTER WM. H. LEE
DICK DEADEYE, able seaman, MASTER LODGE
BILL BOBSTAY, boatswain, MASTER JOSEPH KEEFE
BOB BECKET, carpenter's mate, MASTER FOLEY
TOM TUCKER, midshipmite, MISS WINNIE
JOSEPHINE, the Captain's daughter, MISS IDA MULLE
LITTLE BUTTERCUP, a Portsmouth Bumboat Woman, LITTLE CORINNE
HEBE, Sir Joseph's first cousin, MISS MATTIE COOTS
THE QUAINT QUAKERESS, the Aunt MISS LIZZIE HARRINGTON

First Lord's Sisters, his Cousins, and his Aunts, Sailors, etc., by Full Chorus of

FORTY BOYS AND GIRLS!

Instrumental Music by the M. M. O. P. Orchestra.

The Opera will be presented with an entire

NEW AND NOVEL SCENE.

MURPHY'S

Miniature Opera Pinafore

— IS COMPOSED OF —

40 - BOYS AND GIRLS - 40

Selected from Many Thousands Attending the Schools of Boston,

For the combined qualifications of intelligence, attractiveness, and musical capabilities, by Mr. J. B. SHARLAND (Instructor of Music in the Boston Public Schools), and carefully rehearsed by him and Mr. JOHN BRAHAM (Musical Director of the Boston Museum), in the greatest popular Musical Success that has ever been produced in the two hemispheres, namely,

H. M. S. PINAFORE

Which was first presented by the M. M. O. P. at the Boston Museum, on Monday, May 12, when it immediately created a sensation unparalleled in the history of the Opera, which becomes more astounding when we consider the fact that Boston had previously been favored by twelve of the strongest troupes ever organized for the presentation of PINAFORE; but that the success of the M. M. O. P. was unequivocal and unequaled, can be proved by the fact that it achieved

THE LONGEST RUN IN AMERICA,

— THAT OF —

106 Consecutive Times 106

Equalled only by the original production at the Opera Comique London; and this success is all the more startling when we take into consideration the fact that it has been accomplished by mere children.

The Original Cast!

LITTLE CORINNE!

— THE —

TINY LYRIC STAR!

— A —

MINUTE SPECK OF CONDENSED DROLLERY!

— AS —

LITTLE BUTTERCUP!

MASTER WILLIAM H. LEE!

— THE —

GREATEST BOY SOPRANO IN THE WORLD!

AS RALPH RACKSTRAW.

SPECIAL SCENERY!

CORRECT COSTUMES!

And every attention to detail that characterised the performance of the

CHILDREN'S PINAFORE

— AT THE —

BOSTON MUSEUM.

Reserved Seats 75 and 50 cents, according to location. Gallery 35 cents.

Seats on sale at Dr. William R. Preston's drug store on Wednesday, Oct. 8, at nine o'clock A. M.

We have just received a Large Lot of

Light-Colored and Nice-Flavored Molasses

33 cents per gall; 10 galls for $3.00.

JAMES R. YEATON & CO.

No. 6 Congress Street.

Warranted Pure White Lead

7 CENTS PER POUND, AT

Fred P. Wilson's

HARDWARE AND PAINT STORE,

37 Congress Street.

Genuine Bargains

— IN —

DRY GOODS.

— AT —

MARSTON'S,

21 Market Street.

Please notice the prices at which we are selling goods:

1 CASE GOOD QUALITY PRINTS

Fast Colors and Excellent Style,

5 Cents.

1 CASE BEST QUALITY PRINTS

The Best Dark Fall Styles!

6 Cents.

50 PAIR 11/4 ALL WOOL BLANKETS

$3.50 Per Pair.

These Blankets are very cheap, weighing over 5 lbs., and well worth $4.00!

FINE LINEN SHIRT FRONTS

Which we are selling at the low price of

10 Cents,

Which is just one half what they are worth!

50 doz. Ladies' and Gents'

FINE LINEN HANDKERCHIEFS

10 Cents.

CASE LADIES' VESTS & PANTS

50 Cents.

These goods are silk-finished, heavy weight and are a bargain.

CASE LADIES' VESTS & PANTS

75 Cents.

These goods are a splendid article, and cheap at $1.00.

1 Case Gents' Ribbed

WOOL SHIRTS AND DRAWERS

26 Cents.

German

TURKEY RED TABLE COVERS

Which we are selling at lower prices than were ever before known.

These are but a few of the many Bargains which we have to offer, and every one will find it to their advantage to price our Goods before purchasing.

C. H. MARSTON,

21 Market St.

Hardware, Paints, Oils, &c.

SALEM WARRANTED PURE WHITE LEAD.
BOSTON " " " "
FOREST RIVER PURE WHITE LEAD.
ENGLISH " " "

On hand and for sale at Manufacturers' Prices.

Also, a large and well-selected Stock of

Hardware,
Paints, Oils,
Glass, &c., &c.

ETC., ETC., ETC.,

At Lowest Rates.

JOHN H. BAILEY,

RICE BLOCK,

16 Market and 1 Ladd Street.

THERMOMETERS

ARE SELLING

CHEAP

— AT —

SWEETSER'S.

Real Estate.

Desk Room

TO LET in one of the pleasantest offices in the city. Enquire at CHRONICLE Office.

Farming Land and Building Lots for Sale.

THREE Large Fields on Jones Avenue, and Building Lots on South Street. Apply to SAMUEL H. HALL.

Dwelling House To Let.

THE TWO-STORY HOUSE No. 4 Richards Avenue, recently occupied by Mr. Chas. M. Laighton. A long lease preferred. mov28 Apply to J. P. BARTLETT.

To Let.

STORE No. 27 MARKET STREET. 3taw tf Apply to J. R. MAY.

For Rent.

HOUSE ON MELCHER STREET, near Pleasant, contains 10 rooms, with water in house. Rent low to a good tenant, or will let to two tenants. Apply at 51 Pleasant Street.

Portsmouth Lager Beer!

WE purchase from The Eldredge Brewing Company their Celebrated LAGER BEER, and bottle it ourselves. Lovers of this wholesome Beverage can always rely upon getting it fresh bottled, as we receive it direct from the brewery.

BUTLER & LAIGHTON,

No. 1 MARKET SQUARE, - - - - - Portsmouth

Payment of City Bills.

THE TREASURER'S Office will be open for the payment of approved bills Friday and Saturday of each week.

Sept. 12. W. E. HADLEY, City Treasurer.

FRESH CELERY.

FRESH DAILY IN ANY QUANTITY. For sale by

H. F. Gerrish.

PORTSMOUTH, Oct. 8th, 1879.

JUST RECEIVED!

A SMALL INVOICE OF

Army Blouses!

C. E. MYERS & CO.

NEW SARDINES!

1000 1/4 and 1/2 Boxes

Philippe and Canaud Sardines of this Season's Packing,

1/4 Boxes.....25 cents.
1/2 Boxes.....25 cents.

QUEEN SYRUP!

Without exception the BEST Molasses produced, and unexcelled for making preserves, etc.

OLD HARD SOAP!

50 Boxes Old Hard Soap, comprising the best known brands,

Selling at Reduced Rates.

PRIME FRESH BUTTER!

☞ We receive each week the Finest

Vermont Dairy and Creamery Butter,

FRESH MADE.

Cigars! Cigars!!

30,000 5c. Cigars, under the brands

LA CORONA,
POST OFFICE SQUARE,
GOVERNOR,
LAST SENSATION,
AND KING.

☞ These goods are well-known, and are fast taking the place of high-priced Cigars. Try them.

— FOR SALE BY —

BUTLER & LAIGHTON,

No. 1 MARKET SQUARE.

DRAIN PIPE.

AKRON DRAIN PIPE, all sizes, for sale at No. 5 Elm street.

SAMUEL CLEAVES & SON.

BLEACHED COTTONS

Wamsutta, Hill, Langdon and other popular makes

AT LOW PRICES.

BROWN COTTONS

Continental, Pequot, Booth, etc.

PRINTS and GINGHAMS, SHIRTING FLANNELS, CASHMERES,

BLACK AND COLORED CASHMERES.

SILKS, VELVETS, and SATINS.

GOOD GOODS, LOW PRICES,

—AT—

D. F. Borthwick's

7 AND 9 MARKET STREET

New Publications.

The Bodleys Afoot. The young folks who have read the former Bodley books know what enjoyment is in store for them in the new Bodley book with the above title, which Messrs. Houghton, Osgood & Co. of Boston have recently published. The Bodley books are *sui generis*. There has appeared of late nothing in the way of literature designed for juvenile amusement and instruction combined, that compares with them. The sagacious parent who early casts about for the inevitable Christmas present, will secure a "Bodley." There will be no long faces among the juveniles in the household where one of these books appears on Christmas morn, and for many a day the enjoyment of the last of the Bodleys will gladden the household in which it is found. The book, like its predecessors, can be found at Mr. Willis G. Myers' bookstore on Congress street.

Messrs. Roberts Brothers of Boston, have published "Blanid," a poem by Dr. Robert D. Joyce, whose Deidse two seasons ago attracted so much attention. Blanid was the daughter of the King of the Isle of Man, and much sought for in marriage by the princes of her day. Declining the attentions of all these suitors, she falls in love with Cuhullin, the son of a king, who was her father's most potent foe. The princes league together to win her, and assembling fleets, sail with Cuhullin as commander of expedition to attack the king's stronghold. In the division of the spoils of war, Blanid, by stratagem, falls to the lot of Curoi, prince of South Munster, who takes her away but is pursued by Cuhullin, who overtakes him and fights for the possession of the princess. In this contest Curoi is victor, and bears away the blushing and regretting Blanid. After many days, the true lovers, as a matter of course, again see each other, and by the kindly aid of Blanid's foster mother, a plan is laid for killing Curoi, which is perfected on the night of a banquet after he had druak from the sparkling bowl

"Unto the mistress of his soul,"

and Blanid is borne away by Cuhullin. Instead of happily living together, after all these annoying struggles in the course of true love, Curoi's minstrel follows the newly rejoicing pair, and at another feast dashes down his harp with a crashing clang, and seizing the fair lady ere the lord or knight can overtake him springs over a cliff with her closely clutched into the foaming sea, and neither the revengeful minstrel or his unfortunate victim are ever again beheld. The poem is full of vivid interest, the versification is good, and we believe the book will be of the kind that the reader who takes it up will go through with, with increasing delight. To be found at W. G. Myers'.

Set back 42 Years.

"I was troubled for many years with Kidney Complaint, Gravel, &c.; my blood became thin; I was dull and inactive; could hardly crawl about; was an old worn out man all over; could get nothing to help me, until I got Hop Bitters, and now I am a boy again. My blood and kidneys are all right, and I am as active as a man of forty, although I am seventy-two, and I have no doubt it will do as well for others of my age. It is worth a trial.—(Father.)—*Sunday Mercury.*

STATED MEETINGS.

CITY GOVERNMENT.

In the City Building, Market Square.

Board of Mayor and Aldermen—Thursday evenings.

Common Council—Thursday evenings.

Board of Overseers of Poor—Tuesday evenings.

Board of Instruction—First Wednesday in each Month.

Board of Engineers—Tuesday next following the first Monday in each Month.

MASONIC.

In Masonic Hall, Congress Block.

St. John's Lodge, No. 1—First Wednesday of each Month.

St. Andrew's Lodge, No. 56—Second Monday of each Month.

Washington Chapter, No. 2, R. A. M.—Fourth Tuesday of each Month.

Davenport Council, No. 5, R. and S. M.—Third Thursday of March, June, September and December.

DeWitt Clinton Commandery, Knights Templar—Third Monday of each Month.

Portsmouth Grand Lodge of Perfection—Third Wednesday of January, April, July and October, (annual meeting 3d of Hebrew month Adar.)

Rockingham Masonic Relief Association—Annual meeting first Friday in January.

I. O. O. F.

At Odd Fellows' Hall, Daniel Street.

Piscataqua Lodge, No. 6, meets Monday evenings at 7½ o'clock.

Union Rebecca Degree, Lodge No. 2, First and third Tuesday in each Month, at 7½ o'clock.

At Pythian Hall, Market Street.

Osgood Lodge, No. 48—Thursday evenings at 7½ o'clock.

New Hampshire Lodge, No. 11—Wednesday evenings at 7½ o'clock.

Strawberry Bank Encampment, No. 5—Second and Fourth Fridays of each Month.

Montemai Encampment, No. 19—First and Third Fridays in each Month.

BENEFIT ASSOCIATIONS.

Portsmouth Odd Fellows' Mutual Relief Association—Annual meeting fourth Tuesday evening of January.

Temperance Mutual Relief Association—At Mechanics Hall, First and Third Wednesday evenings of each Month.

Mutual Relief Association of Rockingham County—Second Tuesday of January and December.

Portsmouth Firemen's Mutual Relief Association—Second Wednesday of January, April, July and October.

OTHER ORGANIZATIONS.

Woman's Temperance League—Each Thursday afternoon from three to four o'clock at Row Mission hall, Market street.

Portsmouth Grange—At Hall No. 5 Congress street on the second and fourth Wednesday evenings of each month.

Damon Lodge, No. 9, Knights of Pythias—At Pythian Hall, corner Market and Daniel streets, Tuesday evening of each week.

—People who converse at the top of their voices are not high toned.

—Cats have nine lives, and being bound to live every one of them, they stay up nights to do it.

—Thomas J. Griffith of Utica owns the first greenback issued by the government, and has refused $700 for it.

—Once travelling Rev. Dr. Bledsoe was exceedingly annoyed by a pedantic bore who forced himself upon him, and made a great parade of his shallow learning. The doctor bore it as long as he could, and at length, looking at him gravely, said:—"My friend, you and I know all that is to be known." "How is that?" said the man, pleased with what he thought a very complimentary association. "Why," said the doctor, "you know everything except that you are a fool, and I know that."

Cuticura

HUMORS OF THE SCALP, LOSS OF HAIR.

Loss of Hair in thousands of cases is due entirely to some form of scalp disease. Seventy-five per cent of the number of bald heads might be covered with hair by a judicious use of CUTICURA, assisted by CUTICURA SOAP. It is the most agreeable as well as the most effective hair restorer ever produced by man. It is medicinal, and the purest of the world. All others are some oleaginous mixture or poisonous dyes. None but CUTICURA possesses the specific medical properties that enable it to cure all itching and scaly diseases that inflame and irritate the scalp and hair glands and tubes, causing premature baldness. Medium doses of the CUTICURA RESOLVENT will purify the oil and sweat glands of the virus of scrofulous humor of the blood and insure a permanent cure, when taken in connection with the outward application of CUTICURA.

SALT RHEUM AND DANDRUFF

Cured that several physicians had failed to treat successfully.

MESSRS. WEEKS & POTTER: *Gentlemen*,—I have had the Salt Rheum on my head and all through my hair, also on my legs, for the past four years, having suffered exceedingly with it. The dandruff falling from my hair was very annoying. I consulted several distinguished physicians in regard to it, and have taken their prescriptions as ordered but did not find any cure and but little relief. I was told by many persons who have the Salt Rheum, and who have been doctored for years, that there was no cure for it; that it was in the blood, and I should always have it, and I was almost inclined to agree with them, but a friend wanted me to try CUTICURA, made by your firm. I did, and to my astonishment, in less than three weeks, my head was entirely free from all Salt Rheum and Dandruff, and I cannot see any appearance of Salt Rheum on my person. I think it a wonderful remedy. Respectfully yours,

GEORGE A. MUDGE.

PORTSMOUTH, N. H., Feb. 6, 1878.

HUMOR OF THE SCALP

That was destroying the Hair cured with one box of CUTICURA.

MESSRS. WEEKS & POTTER: *Gentlemen*,—I want to tell you what CUTICURA has done for me. About ten years ago my hair began falling out, caused by Humor of the Scalp. I tried various remedies, too numerous to mention, without relief, until I began using CUTICURA, one box of which has entirely cured me and new hair is beginning to grow. Respectfully, MRS. O. J. ROOT.

357 W. Lake St., CHICAGO, ILL., Nov. 13, 1878.

We know the above to be true.

MARY E. TOWNSEND, 412 W. Jackson St.
MRS. C. A. GRAY, 351 Fulton St.

SCALD HEAD

For Nine Years cured when all other Remedies failed.

MESSRS. WEEKS & POTTER: *Gentlemen*,—Since July last I have been using your CUTICURA for Scald Head, and it has cured me when all medicines that I have taken for nine years did me no good. I am now using it as a hair dressing, but my head is well. It keeps the hair in very nice condition. Yours truly, B. A. RAYMOND,

Assistor Fort Wayne, Jackson & Saginaw R. R.

JACKSON, MICH., Dec. 20, 1878.

THE CUTICURA REMEDIES

are prepared by Weeks & Potter, Chemists and Druggists, 360 Washington Street, Boston, Mass., and for sale by all Druggists and Dealers. Price of CUTICURA, small boxes, 50 cents; large boxes containing two and one-half times the quantity of small, $1. RESOLVENT, $1 per bottle. CUTICURA SOAP, 25 cents per cake; by mail, 30 cents; three cakes, 75 cents.

COLLINS' VOLTAIC ELECTRIC PLASTERS

Rheumatism, Neuralgia, Weak and Sore Lungs, Coughs and Colds, Weak Back, Stomach and Bowels, Dyspepsia, Shooting Pains through the Loins and Back, Spasms or Fits, and Nervous, Muscular and Spinal Affections, relieved and cured when every other plaster, liniment, lotion, and electrical appliance fails. s,w&Gtnov1

MORSE & ILSLEY,

AUCTIONEERS,

Money, Real Estate and Mortgage Brokers, Insurance and House Agents.

13 PLEASANT ST. -- EXCHANGE BUILDINGS.

GARDNER J. GREENLEAF,

Carriage Manufacturer, Blacksmith,

AND DEALER IN

Carriage Materials and Blacksmith Supplies.

STATE STREET, NEXT POST-OFFICE.

Stephen D. Scriggins

HAS REMOVED HIS

PAINT SHOP

From No. 15 Fleet Street to No. 9 VAUGHAN STREET, opposite the Commercial House, and having larger and better accommodation for

CARRIAGE WORK,

Would solicit a continuance of public patronage.

DENNIS SHEA,

MANUFACTURER OF

Gement Stone Pipe

—AT—

26 WATER STREET, PORTSMOUTH.

The best Pipe made for Sewers, Culverts, Cellar and Sink Drains, Water Closets, etc., as Gimes perfect satisfaction wherever used. Is proof against frost, acids, and all substances which pass through the Pipe.

For sale at wholesale or retail, or laid in the best manner.

Orders for Pipe and laying left at the factory will receive prompt attention

SPEER'S

Sambuci Wine,

—AND—

NE.

Sambucus, the Great Remedy for Kidney Affections, Rheumatism and all Chronic Complaints. Excellent for Females and Weakly Persons.

MEDICINAL WINE.

Speer's Sambuci Wine!

celebrated for its beneficial qualities, highly esteemed by eminent physicians, used in European and American Hospitals and by the first families in Europe and America.

Excellent for weak and Debilitated persons, the aged and infirm; improving the appetite and benefitting ladies and children.

AS A DIURETIC,

it imparts a healthy action to the Kidneys and Urinary organs, very beneficial in Dropsy, Gout and Rheumatic affections and Consumption.

Very superior for colds if made hot and taken before retiring. 75 CENTS PER BOTTLE.

COMMUNION WINE.

SPEER'S PORT GRAPE WINE.

From the Oporto Grape, raised by Mr. Speer at his vineyards, is a rich, heavy-bodied Port, prescribed by Physicians in place of California and imported Port; used by families for wedding, and as an evening wine; and by ladies and weakly persons for strengthening; also the principal wine for communion purposes. $1.00 PER BOTTLE.

Speer's P. J. Sherry

is a Wine of Superior Character, and partakes of the golden qualities of the grape from which it is made. For purity, lightness, Flavor and Medicinal Properties, it will be found unexcelled. $1.00 PER BOTTLE.

☞ None genuine unless the signature of "ALFRED SPEER, Passaic, N. J.," is over the cork of each bottle.

ALFRED SPEER, Proprietor,
Office, 34 Warren Street, New York.
Mt. Prospect Vineyards, Passaic, New Jersey.

JOHN LAFOY, Paris, Agent for France;
O. T. LUDLOW, London, Agent for Great Britain.

For sale by *W. R. Preston, David Kimball, F. B. Coleman*, Druggists; *H. F. Gerrish*, Grocer.

NEW STOCK

—OF—

FALL AND WINTER GOODS!

J. E. HAM & CO.,

Have Removed to No. 11 Congress Street,

Next door to N. K. Walker & Son,

—WITH A—

LARGE STOCK OF SPRING SUITINGS

—ALSO—

Cassimeres, Doeskins, Cloths and Worsted For Dress Suits.

Embracing all varieties of fine Plain and Fancy Patterns to suit every taste.

Garments Made to Order

With a guarantee to give satisfaction.

GENTS' FURNISHING GOODS:

Drawers, Shirts, Bosoms, Collars, Kid Gloves, etc., etc.

11 CONGRESS ST.

ELDREDGE'S LAGER!

Milwaukee Lager.

Bottled and for Sale by H. F. GERRISH.

American and Foreign PATENTS.

[ESTABLISHED 1865.]

GILMORE & CO., Successors to CHIPMAN, HOSMER & CO., Solicitors, Patents procured in all countries. *No fees in advance.* No charge until Patent is granted. No fee for making preliminary examinations. No additional fees for obtaining and conducting a re-hearing. Special attention given to Interference Cases before the Patent Office, Extensions before Congress, Infringement Suits in different States, and all litigation appertaining to inventions or Patents. Send stamp to GILMORE & Co. for Pamphlet of sixty pages.

Old Bounty Land Warrants.

The last Report of the Commissioner of the General Land Office shows 2,597,500 acres of Bounty Land Warrants outstanding. These were issued under act of 1855 and prior acts. GILMORE & Co. pay cash for them. Send by registered letter. Where Assignments are imperfect we give instructions to perfect them.

Arrears of Pay and Bounty.

Officers, Soldiers and Sailors of the late war, or their heirs, are in many cases entitled to money from the Government of which they have no knowledge. Write full history of service, and state amount of pay and bounty received. Enclose stamp to GILMORE & Co., and a full reply after examination, will be given you free.

Pensions.

All Officers, Soldiers and Sailors wounded, ruptured or injured in the late war, however slightly, can obtain a pension by addressing GILMORE & COMPANY.

Cases prosecuted by GILMORE & Co. before the Supreme Court of the United States, the Court of Claims and the Southern Claims Commission.

Each department of our business is conducted in a separate bureau, under the charge of the same experienced parties employed by the old firm. Prompt attention to all business entrusted to GILMORE & Co. is thus secured. We desire to win success by deserving it. Address

GILMORE & CO.,
WASHINGTON, D. C.

PATENTS

Secured in this country and abroad on most favorable terms. Trade marks and Labels registered; Interferences, infringement suits, etc.

Address, for further information,

CHARLES E. TILDEN,
[late Principal Examiner U. S. Patent Office,]

References: 28 School Street,
Hon. E. G. Cheney, Boston, Mass.
Ex-Gov. N. H.
Hon. R. H. Vance,
Chairman Com. on Patents,
U. S. House of Rep.

CHARLES W. GARDNER'S

PRINTING OFFICE!

Book & Job

UP ONE EASY FLIGHT.

Chronicle Office, Portsmouth, N. H.

Over D. H. Montgomery's Store.

The recent improvement in the above building has enlarged the Job Office to double its former size, making it one of the lightest and most convenient offices in the city for

ALL KINDS

—OF—

General Job Work!

The Subscriber respectfully solicits orders for all kinds of Printing, from a

TWO-SHEET POSTER,

With a 14-inch wood letter, to a Visiting Card.

DATE SLIPS A SPECIALTY.

By-Laws for Lodges,

Town Accounts, Programmes,

Handbills, Tickets,

Fancy Cards,

Business Cards,

Ball Cards,

And everything else in the line of Printing.

CHARLES W. GARDNER.

THE

New Hampshire Gazette!

Established 1756.

The Gazette is published every Thursday and sent to Subscribers at the low price of $1.50 per year, paid in advance, or $2 at the end of the year.

It contains full accounts of all of importance that transpires in Portsmouth and its vicinity, and a condensed summary of news, foreign and domestic; editorials upon current topics; New Hampshire items; carefully prepared marine news, containing reports of vessels owned at this port, or officered by men from Portsmouth, or its neighborhood; and is just the paper for residents desiring to be posted on all that takes place at home, while to those living in the vicinity of Portsmouth, or to former residents who retain their interest in the "old home by the sea," it is the best means of keeping informed of what transpires in this city.

—THE—

NEW HAMPSHIRE GAZETTE

Contains more original matter

Than any other paper of its size in the State, the editors working more with their pens than with their scissors.

TO ADVERTISERS

THE N. H. GAZETTE

Presents an excellent opportunity for a weekly invitation to customers, at a reasonable rate, and all those who desire to reach patrons in Rockingham and York counties will find it an economical medium. THE GAZETTE is in many instances the only paper taken by families, and it is read to a large extent in localities whence is derived much of the trade of Portsmouth, a fact which our merchants should not fail to bear in mind.

Subscriptions Received

AT THE OFFICE, 7 PLEASANT ST.,

Exchange Buildings, nearly opp. Post Office;

Or by remittance to

Chronicle & Gazette Publishing Co.

☞ Specimen numbers sent on application.

Authorized by the Commonwealth of Kentucky.

13TH

Popular Monthly Drawing of the

Commonwealth Distribution Co.,

AT MACAULEY'S THEATRE,
In the City of Louisville, on

OCTOBER 30, 1879.

These Drawings, authorized by act of the Legislature of 1869, and sustained by all the Courts of Kentucky (all fraudulent advertisements of other lottery companies who claim the sole ownership of "all the grants in Kentucky," to the contrary, notwithstanding), occur regularly on the last day of every month (Sundays excepted), and are supervised by prominent citizens of the State.

Grand and unprecedented success of the new features.

Every ticket-holder can be his own supervisor, call out his number and see it placed in the Wheel.

The management call attention to the grand opportunity presented of obtaining, for only $2, any of

THE FOLLOWING PRIZES.

1 Prize	$30,000	100 Prizes $100 each	$10,000
1 "	10,000	200 " 50 "	10,000
1 "	5,000	600 " 20 "	12,000
10 " $1000 each	10,000	1000 " 10 "	10,000
20 " 500 "	10,000		
9 Prizes $300 each, Approximation Prizes,			$2,700
9 " 200 " " "			1,800
9 " 100 " " "			900
1,960 Prizes			$113,400

Whole Tickets, $2. Half Tickets, $1.
27 Tickets, $50. 55 Tickets, $100.

All applications for club rates should be made to the home office.

Full list of drawing published in Louisville *Courier-Journal* and New York *Herald* and mailed to all ticket-holders. For tickets and information address T. J. COMMERFORD, *Courier-Journal* Building, Louisville, Ky., or 163 Broadway, New York. eod&w

New Advertisements.

ORGANS 13 Stops, 3 set Reeds, 2 Knee Swells, Stool, and Book, only $125. Piano, Stool, Cover and Book, only $145.75. Illustrated Newspapers sent free. Address Daniel F. Beatty, Washington, N.J.

AGENTS WANTED For the *Best* and *Fastest-Selling* Pictorial Books and Bibles. Prices reduced 33 per cent. NATIONAL PUB. CO., Philada, Pa.

$1200 returns in 30 days on $100 invested. Official Reports and information *free*. Like profits weekly on Stock options of $10 to $50. Address T. Potter Wight & Co., Bankers, 35 Wall St., N. Y.

$10 TO $1000 Invested in Wall Street Stocks makes fortunes every month. Book sent free explaining everything. Address, Baxter & Co., Bankers, 17 Wall St., N.Y.

WANTED A GOOD AGENT to canvass Portsmouth and the adjoining towns for the best selling household articles in the world. Tip-top profits, write at once to World Manufacturing Co., 122 Nassau St., N. Y.

WANTED Active parties to act as General Agents for the sale of our specialties. Business respectable, Goods sell rapidly. We pay a salary or a liberal commission on sales. From $100 to $200 a Month can be made by live men. Rare chance for making money. Address J. S. McDONALD & CO., 158 Clark St., Chicago.

CONSUMPTION

CURED. A simple vegetable remedy for the speedy and *permanent cure* of Consumption, Bronchitis, Catarrh, Asthma, *and all Throat and Lung Affections*. Also a positive and *radical cure* for Nervous Debility and all Nervous Complaints, *which has been tested for thousands of cases*. Receipt, with full directions (in German, French, or English) for preparing and using, sent by mail free of charge on receipt of stamp. *Please name this paper.* W. W. SHERAR, 149 Powers' Block, Rochester, N.Y.

Established in 1842.

With Your ADDRESS will bring you a post-paid SPECIMEN of the AMERICAN Agriculturist, Equal to 144 Magazine Pages, with 354 ENGRAVINGS; and Descriptions of

CENTS FOR POSTAGE, 1200 GOOD THINGS for Your Own Use, for HOLIDAY, WEDDING, & other PRESENTS, etc., and How to readily obtain them, without Cash Outlay. Address ORANGE JUDD CO 245 Broadway, New York.

$1.50 a Year. tocf23

A GOOD PLAN. Combining and operating many orders in one vast sum has every advantage of greatest capital, with best skillful management. Large profits divided pro rata, on investments of $25 to $10,000. Circular, with full explanations how all can succeed in stock dealings, mailed free. LAWRENCE & CO., 10 Broad Street, New York.

ALWAYS SELECT THE BEST.
WADSWORTH, MARTINEZ & LONGMAN
PURE PAINTS
READY FOR IMMEDIATE USE.

Is endorsed by every PRACTICAL PAINTER. COVERING CAPACITY & DURABILITY EXCEED ANY KNOWN PAINT. Buildings Painted without further outlay, if not satisfactory, will be Repainted at our Expense.

FOR SALE BY
FRED P. WILSON.
tocf17 37 Congress street.

RUPTURE

DR. J. A. SHERMAN—and the only Dr. Sherman known to the public for the past 35 years or more for his successful method of treating Rupture without the annoyance and injury trusses inflict, is now at his branch office, 43 Milk St., Boston, where those afflicted with Rupture wishing to obtain the benefit of his experience and remedies may consult him daily for a limited period.

No man is safe who has a rupture, no matter how insignificant he may consider it, for every man who has died from it once flattered himself that it was but a trifling ailment; and every man who now suffers from it and the injury of trusses, to such an extent that life has no enjoyments, once regarded it as unworthy special attention. It is not a stand-still affliction, it is steadily progressive, even unto death; and he is wise who takes the necessary steps to be effectually relieved of it before the day of suffering and gloom comes upon him. References given to gentlemen in the city who have been cured.

Patients from abroad can receive treatment and leave for home same day.

HIS BOOK ON RUPTURE

gives the most reliable proofs from distinguished professional gentlemen, clergymen and merchants of his successful practice and popularity therefrom throughout this country and the West Indies, for the past 35 years more. The afflicted should read it and inform themselves.

It is illustrated with photographic likenesses of extremely bad cases before and after cure, and mailed to those who send 10 cents. Remember in writing or calling the address is

Dr. J. A. SHERMAN

OFFICE 43 MILK ST., BOSTON,

Principal Office, 251 Broadway, N. Y.

BEWARE of a man named Sherman, who, taking advantage of my reputation calls himself Dr. Sherman, *alias* Dr. S. Sherman, *alias* Dr. S. J. Sherman, pretending to be famous for the cure of Rupture, is but a bold cheat, hoping to mislead and victimize the afflicted. Preserve this advertisement and show it to your afflicted friends. tocf20

YOU can buy Pure and Good WINES AND LIQUORS, in any desired quantity, packed and sent anywhere, by sending cash orders to the old house of C. A. RICHARDS & CO., trebl9 80 18 and 22 Kilby street, Boston.

SPENCERIAN

STEEL PENS

of the Very Best European Make, and unrivaled for Flexibility, Durability, and Evenness of Point.

REAL SWAN QUILL ACTION.

In Twenty Numbers. Samples, including the popular numbers, *Fine Points* 1-2-5-8-15 and *Broad Points* 3-10-18 will be sent by mail, for trial, on receipt of 25 Cents.

IVISON, BLAKEMAN, TAYLOR & CO.,
138 and 140 Grand St., New York.

2taw tsept30

Portsmouth Daily Chronicle.

By CHRONICLE & GAZETTE PUBLISHING COMPANY. | PORTSMOUTH, N. H., WEDNESDAY, OCTOBER 15, 1879. | $6 PER YEAR IN ADVANCE. THREE CENTS PER COPY.

THE PORTSMOUTH DAILY CHRONICLE

(Established August 2d, 1875.)

Is Published Every Morning, Sundays excepted, at No. 7 Exchange Building, Pleasant street, opposite the Post Office, by the

Chronicle and Gazette Publishing Company.

TERMS $6.00 PER YEAR.

The New Hampshire Gazette

(The Oldest Newspaper in the United States, established Oct. 7, 1756,)

is published every THURSDAY at the same office. Terms, $1.50 per year; $2.00 per year, if not paid in advance.

ADVERTISEMENTS inserted on reasonable terms, in either or both papers. The GAZETTE, having a large country (in addition to its local) circulation, is an excellent medium of advertising. A liberal reduction made when advertisements appear in both papers.

☞ Correspondence from neighboring towns, containing items of public interest, will be gladly received. All communications should be addressed and all checks made payable to the

CHRONICLE & GAZETTE PUBLISHING CO.,

PORTSMOUTH, N. H.

The Job Printing Business is conducted in the same office by Mr. Charles W. Gardner, who keeps on hand a large and well-selected stock of all materials required in his line.

NEW AND EXTENSIVE STOCK

— OF —

Fall and Winter

GOODS

— AT —

WM. P. WALKER'S

No. 8 Market Square.

Having received a Full Assortment of Foreign and Domestic

Cloths, Cassimeres, &c.,

I am prepared to make them up into GARMENTS of the latest style, or according to the fancy of the purchaser, and

Perfect Satisfaction Guaranteed!

My Stock of Goods suitable for

SUITINGS

IS UNEQUALLED.

Particular attention paid to the making of Army and Navy

REGULATION UNIFORMS.

A FULL ASSORTMENT OF

Gentlemen's Furnishings Goods!

Constantly on hand, consisting of

BOSOMS, GLOVES, SUSPENDERS, COLLARS, DRAWERS, SHIRTS, HANDKERCHIEFS, LINEN GOODS.

Of Every Description.

Rockingham 10-Cents Savings Bank

SECOND DIVIDEND.

ON and after December 31st, inst., a Dividend of Twenty Per Cent. will be paid on all allowed claims against the Rockingham Ten Cents Savings Bank, to be paid at the First National Bank, Portsmouth.

Deposit Books must be presented by the person owning the deposit, or otherwise an order of the dividend duly witnessed must be brought with the book. EDWARD KIMBALL, Assignee.

Portsmouth, Dec. 28, 1878.

FLETCHER & TANTON,

UPHOLSTERERS,

Furniture Dealers & General Undertakers

No. 38 Market Street, Portsmouth, N.H.

Coffins, Robes and Caskets always on hand or made to order. Orders left at 39 Deer Street or 27 State Street, by day or night, will be promptly attended to. F. S. FLETCHER, H. G. TANTON.

Transportation.

Eastern & Maine Central Railroad Line.

CARS leave the Station of the Eastern Railroad, between Deer and Elm streets, as follows:

For Boston, at *4.05, 7.15, 8.20, 11.00, A. M.; 2.58, 5.30 P. M. Sundays 7.25 A. M.

For Portland and Stations East, 9.56 A. M.; 3.02, 9.08 P. M.

For Rangor, St. John, Montreal and Quebec, 9.56 A. M.; 9.08 P. M.

For Great Falls and Wolfeborough, 9.56 A. M.; 5.44 P. M.

For North Conway, 9.56 A. M.

For Dover and Way Stations, 9.56 A. M.; 12.30, 3.05, 7.05 P. M.

Trains leave For Portsmouth—

From Boston, 7.30, 10.00 A. M.; 12.30, 3.15, 4.45, 7.00 P. M. Sundays 6.00 P. M.

From Portland, *2.00, 8.45 A. M.; 1.00 P. M.

From North Conway, 7.05 A. M.

From Wolfeborough, 8.15 A. M.; 3.05 P. M.

From Great Falls, 7.32, 10.00 A. M.; 4.45 P. M.

From Dover, 8.45, 10.30 A. M., 2.23, 5.00 P. M.

From Newington, 7.01, 10.45 A. M.; 2.41, 5.16 P. M.

Trains from Boston arrive at Portsmouth at 9.52, 12.22 A. M.; 2.58, 5.47, 7.03, 9.05 P. M. Sundays 8.25 P. M.

Trains from Portsmouth arrive at Boston at *6.30, 8.30, 10.45 A. M.; 1.30, 5.30, 8.00, P. M. Sundays 9.50 A. M.

*Except on Mondays.

JOHN HORNBY, Master of Transportation. LUCIUS TUTTLE, G. P. & T. A.

Oct. 12, 1879.

Concord & Portsmouth Railroad.

PASSENGER TRAINS leave Concord Railroad Station, foot of Bridge street:

For Newmarket Junction, Manchester, Concord and Upper Railroads; at 7.55 A. M., and 5.10 P. M.

Arrive at Manchester at 9.40 A. M., 7.07 P. M.

Arrive at Concord at 10.35 A. M., and 8.15 P. M.

Leave Concord at 7.30 A. M., and 3.40 P. M.

Leave Manchester at 8.15 A. M., and 4.25 P. M.

Arrive at Portsmouth at 10.10 A. M., and 6.15 P. M.

☞ All trains connect at Newmarket Junction, with trains of the Boston & Maine Railroad for Exeter, Haverhill, Lawrence and Boston; and for Dover, Great Falls and Portland; at Concord with trains to and from all the Upper Railroads.

H. E. CHAMBERLIN, Supt.

THE NEW ENGLAND MUTUAL LIFE Insurance Company

OF BOSTON.

The Oldest Massachusetts Company.

19,000 MEMBERS. $57,000,000 INSURANCE.

The features of the Company are

1.—*Its entire mutuality.*
2.—*The character of its investments.*
3.—*The liberality of its treatment of retiring members.*
4.—*Its selection of risks as developed by its past favorable mortality.*
5.—*The application of the Mass. Non-Forfeiture law to its policies, whereby every member is entitled to insurance according to its provisions.*

Information as to rates can be obtained on application at the office of the Company, or of any of its agents in the principal cities and towns of the Commonwealth.

35th Annual Report now ready for Distribution.

BENJ. F. STEVENS, President.
JOS. M. GIBBENS, Secretary.

eodtmch15

GRANT' TOUR

Around The World.

A complete record of the journey of General U. S. GRANT, through England, Ireland, Scotland, France, Spain, Germany, Austria, Italy, Belgium, Switzerland, Russia, Egypt, India, China and Japan, and a full account of his arrival and reception at San Francisco, with a graphic description of the places visited, manners and customs of the countries, interesting incidents, enthusiastic ovations by Emperors, Kings, and the people of all climes, richly embellished with several hundred artistic illustrations; also a fine handsome steel engraved portrait of Gen. Grant. Sure success to all who take hold; will positively outsell all books. Lose no time.

AGENTS WANTED to sell this, the cheapest, and the best, and the only authentic low-priced book on the subject. 500 pages. Price $3.25. The sale of this book is immense.

Address H. W. KELLEY & CO., 711 Sansom Street, Philadelphia, Pa

6mov1

Good and Reliable

INSURANCE COMPANIES.

COMMERCIAL UNION, of London.
FIRE ASSOCIATION, of Phila.
SHAWMUT, of Boston.

F. W. BEROCHEMONT & SON,

No. 9 CONGRESS STREET.

A GOOD PLAN

Anybody can learn to make money rapidly operating in Stocks, by the "Two Cents Daily Railroad Success," in Messrs. Lawrence & Co.'s new circular, the combination method, which this firm has made so successful, enabling people with from $10 or small sums to reap all the benefits of largest capital and best skill. Thousands of orders, in various sums, are pooled into one vast amount and *co-operated as a mighty whole*, thus securing to each shareholder all the advantages of the largest operator. Immense profits are divided monthly. Any amount, from $5 to $5,000, or more, can be used successfully. "N. Y. Globe Weekly, September 26th, 1878, says, "By the combination system $15 would make $75, or 5 per cent.; $50 pays $350, or 7 per cent.; $100 makes $1,000, or 10 per cent. on the stock, during the month, according to the market." *Frank Leslie's Illustrated Newspaper*, June 29th: "The combination method of operating stocks is the most successful ever adopted." *New York Independent* Sept. 12th: "The combination system is founded upon correct business principles, and no person need be without an income while it is kept working by Messrs. Lawrence & Co." *Brooklyn Journal*, April 26th: "Our editor made a net profit of $101.25 from $20 in one of Messrs. Lawrence & Co.'s combinations." New circular (mailed free) explains every thing. Stocks and bonds wanted. Government bonds supplied. Lawrence & Co., Bankers, 57 Exchange Place, N. Y.

ANOTHER WONDER!

BARSTOW'S NEW Empress Range!!

WITH THE

PATENT DUPLEX GRATE.

Bakes day or night without rekindling fire. No poking or shaking required; a single turn of the Duplex Grate removes all clinkers, leaving a fresh fire. The Most Perfect Range in the City!

John P. Sweetser,

46 MARKET STREET - - PORTSMOUTH.

PATENTS!

R. H. EDDY,

No. 76 State St., Opposite Kilby, Boston,

SECURES PATENTS in the United States; also in Great Britain, France and other Foreign countries. Copies of the claims of any Patent furnished by remitting one dollar. Assignments recorded at Washington. *No Agency in the United States possesses superior facilities for obtaining Patents or ascertaining the patentability of inventions.*

R. H. EDDY, Solicitor of Patents.

TESTIMONIALS.

I regard Mr. Eddy as one of the *most capable and successful* practitioners with whom I have had official intercourse. CHARLES MASON, Commissioner of Patents.

"Inventors cannot employ a person more trustworthy or more capable of securing for them an early and favorable consideration at the Patent Office." EDMUND BURKE, Late Commissioner of Patents.

BOSTON, October 10, 1878.

R. H. EDDY, Esq.—*Dear Sir:* You procured for me, in 1849, my first patent. Since then you have acted for and advised me in hundreds of cases, and procured many patents, reissues and extensions. I have occasionally employed the best agencies in New York, Philadelphia and Washington, but I still give you almost the whole of my business, in your line, and advise others to employ you. Yours truly, GEORGE DRAPER.

BOSTON, January 1, 1879. 3tawtjan1st

C. E. BOYNTON,

MANUFACTURER OF

SODA WATER

In Siphon Bottles and Fountains.

Cream Nectar Beer,
Cream Ginger Beer,
Tonic Beer, Root Beer,
Pineapple Beer,
Birch Beer.

GINGER ALE & MINERAL WATER.

— ALSO, BOTTLER OF —

Milwaukee Lager,
Eldredge's Lager,
Stock Ale, and
Refined Cider.

Of the different summer beverages manufactured at this establishment it is hardly necessary to say a single word. They have become popular "on their own merits" and can be found in many private families and on sale in every hotel, saloon and restaurant in this locality.

The lagers bottled by me are from the best breweries in the country, and it is safe to say that there is no better in the world.

☞ Orders may be left at my establishment for any of the above, which will be delivered anywhere within the city limits without extra charge.

C. E. BOYNTON,

18 Bow Street, - - Portsmouth, N. H

L. S. L.

A SPLENDID OPPORTUNITY TO WIN A FORTUNE.

Eleventh Grand Distribution, Class L, at New Orleans, Tuesday, Nov. 11th, 1879—114th Monthly Drawing.

LOUISIANA STATE LOTTERY COMPANY.

This Institution was regularly incorporated by the Legislature of the State for Educational and Charitable purposes in 1868 *for the term of Twenty-five Years*, in which contract the inviolable faith of the State is pledged, with a Capital of $1,000,000, to which it has since added a reserve fund of $350,000. ITS GRAND SINGLE NUMBER DISTRIBUTION will take place monthly on the Second Tuesday. *It never scales or postpones.* Look at the following Distribution:

CAPITAL PRIZE $30,000.

100,000 TICKETS AT TWO DOLLARS EACH.
HALF-TICKETS, ONE DOLLAR.

LIST OF PRIZES.

1 CAPITAL PRIZE			$30,000
1 " "			10,000
1 " "			5,000
2 PRIZES OF	2,500		5,000
5 do.	1,000		5,000
20 do.	500		10,000
100 do.	100		10,000
200 do.	50		10,000
500 do.	20		10,000
1000 do.	10		10,000

APPROXIMATION PRIZES.

9	Approximation Prizes of $300		2,700
9	do. do.	200	1,800
9	do. do.	100	900

3651 Prizes, amounting to $110,400

Responsible Correspondents wanted in all prominent points, to whom a liberal compensation will be paid.

Write clearly, stating full address, for further information, or send orders to

P. A. DAUPHIN,
P. O. Box 692, New Orleans, La.,
or same person at No. 319 Broadway, New York.

The particular attention of the Public is called to the fact that the entire number of the Tickets for each Monthly Drawing is sold, and consequently all the prizes in each drawing are sold and drawn and paid. This is not the case with any other company.

All our Grand Extraordinary Drawings are under the supervision and management of GENERALS G. T. BEAUREGARD and JUBAL A. EARLY. w.s.&Gmov9

REVOLUTION IN WASHING.

The Mothers' Favorite Washing Crystal

is the name of a new Washing Compound, which N. F. MATHES & Co. are Sole Agents for in this city and its vicinity. We promised that it will drive away with the soil and drudgery of

WASHING-DAY

without any injury to the fabric or hands; and, that consumers may test it for themselves, we are putting samples in every house in the city and suburbs. This is an expensive way of advertising, but it shows that we have faith in the article.

It is put up in one-pound packages.

Price 15cts. per Pound.

N. F. MATHES & CO,

49 MARKET STREET.

PORTSMOUTH

INSURANCE AGENCY.

ESTABLISHED IN 1851.

JOHN SISE, 5 MARKET SQUARE,

Is the Agent and Attorney for the following responsible Companies:

ÆTNA INSURANCE CO.
Hartford, Conn. Assets $7,000,000

HARTFORD FIRE INSURANCE CO.
Hartford, Conn., Assets $3,200,000

HOME INSURANCE CO.,
New York, Assets $6,000,000

FRANKLIN FIRE INSURANCE CO.
Philadelphia, Assets $3,300,000

ROYAL INSURANCE CO.
Liverpool, Eng., Assets $18,000,000, gold

PENNSYLVANIA FIRE INS. CO.
Philadelphia, Assets $1,800,000

Business men and owners of Property desiring every security by Insurance against loss and damages by fire, will find it for their interest to place their risks in the above companies, some of which have been represented in this vicinity for nearly fifty years.

All losses will be promptly adjusted and paid by the undersigned.

John Sise, Agent,

OFFICE No. 5 MARKET SQUARE, Portsmouth

MORSE & ILSLEY

FIRE, LIFE AND ACCIDENT

INSURANCE

AGENTS,

Represent the following reliable companies:

THE INSURANCE COMPANY OF NORTH AMERICA,
Of Philadelphia, Pa.

LIVERPOOL and LONDON and GLOBE
U. S. Office, New York City.

SPRINGFIELD,
Of Springfield, Massachusetts.

QUEEN,
Of Liverpool and London.

PHŒNIX,
Of Hartford, Conn.

ORIENT,
Of Hartford, Conn.

TRAVELLERS' LIFE and ACCIDENT COMPANY,
Of Hartford, Connecticut.

NEW ENGLAND MUTUAL LIFE,
Of Boston, Mass.

The above companies are well known and reliable, and we solicit the patronage of our friends and the public. All losses adjusted and promptly paid at our office.

MORSE & ILSLEY,

NO. 13 PLEASANT ST., - UP ONE FLIGHT

GENERAL LIFE AND FIRE

INSURANCE AGENCY.

Alonzo F. Craig, Agent

CAPITAL REPRESENTED.

$40,000,000.

EQUITABLE LIFE ASSURANCE SOCIETY OF THE UNITEDSTATES.
Assets $25,000,000

N. BRITISH & MERCANTILE INS. CO.
LONDON AND EDINBURGH.
Capital, Gold $10,000,000
Invested in the United States $1,047,832.05

NATIONAL FIRE INSURANCE CO.
HARTFORD, CONN.
Assets $833,250.25

WESTCHESTER FIRE INS. CO.
NEW YORK.
Assets $655,787.24

ST. PAUL FIRE & MARINE INS. CO.
ST. PAUL, MINN.
Assets $719,021.78

FANEUIL HALL INSURANCE CO.
BOSTON, MASS.
Assets $250,000.00

☞ *Insurance effected on all kinds of Property at reasonable Rates.*

☞ Losses at this Agency will be promptly adjusted, and paid at this Office.

ALONZO F. CRAIG,

INSURANCE AGENT,

Office No. 5 Congress Street, Portsmouth

CATARRH

Catarrh of the Nasal Cavities, Acute, Chronic, and Ulcerative, Hay Fever, or Rose Catarrh, Catarrh of the Eye and Ear and Catarrh of the Throat.

SUCCESSFULLY TREATED WITH

SANFORD'S RADICAL CURE.

CATARRH is a disease of the mucous membrane. Temperaments and constitutions vary its severity in individual cases. Catarrh may arise from a cold or a succession of colds, from sudden change of atmosphere, wearing wet clothing, or exposure to inclement weather, and becoming thoroughly chilled when the digestive organs are in a morbid or inactive condition, and the system is thus deprived of its vital energy. The disease may arise from scrofulous condition of the blood, from Scarlet Fever, Measles, and Diphtheria, in which cases the nose and ear are generally affected, and discharge quantities of matter. The discharges from the nose, in the chronic form of the disease, are at intervals caused from whatever cause they arise, may be thin and watery, and to acid, as to cause roseness and excoriation of the nostrils with which they come in contact, or thick and yellowish, emitting a foul odor, or clear and white like the white of an egg. There may be an entire lack of secretion, the surface feeling dry and feverish, the face, front and upper portion of the head, throbbing, aching, and as if it was encircled by a tight, unyielding band. This latter phase is called Dry Catarrh. The free matter discharges cause the passages to swell and become blocked, rendering breathing through the nostrils difficult or impossible, and the sufferer finds it necessary to breathe through the mouth, thereby permitting cold air to pass directly to the bronchial tubes and lungs. The matter passing down the throat creates a constant desire to hawk and expectorate to free the throat, but when the membrane is dry and feverish, instead of passing freely down from the throat, the mucus becomes hard and forms into scabs, incrustations, and hard masses, which adhere firmly to the nasal passages and throat, as to require very persistent efforts to dislodge them. The eye in sympathy becomes inflamed, red, weak, and watery, or in the morning the lids may be found glued together, and matter is secreted in more or less quantity. The ear also becomes seriously affected, discharging quantities of matter, becoming visited by the most vicious neuralgic pains, ending frequently in inflammation, ulceration, and finally deafness. The throat, bronchial tubes, and lungs are in many cases affected by catarrh, and when production of the nervous system is superadded, such affections become alarming.

A brief survey of this most serious disease warns all who are afflicted with it to use every precaution for its treatment before it becomes chronic. The advantages derived from SANFORD'S RADICAL CURE are confidently believed are to be found in no other remedy. Everywhere it is represented in the strictest terms, mark it as a scientific remedy, calculated to meet every phase of the disease. The numerous testimonials from the best physicians, the United States and European, in which it is held by those who have been freed from the most destructive and dangerous disease with which mankind is to-day afflicted.

JUST PUBLISHED.

A carefully revised Treatise on Catarrh, with an accurate description of symptoms and appropriate cases, together with minute directions for effecting with SANFORD'S RADICAL CURE a speedy and permanent cure. Also observations on diet and the general health, of vast importance to all afflicted with catarrh. It is wrapped about each bottle of the RADICAL CURE, or will be mailed free on receipt of stamp.

Each package of SANFORD'S RADICAL CURE contains Dr. Sanford's Improved Inhaling Tube, with full directions for use in all cases. Price, $1. Sold by all wholesale and retail druggists throughout the United States and Canada. WEEKS & POTTER, General Agents and Wholesale Druggists, Boston, Mass.

COLLINS' VOLTAIC PLASTER

Cures Pains and Aches.

It equalizes the Circulation.
It subdues Inflammatory Action.
It cures Sprains and Strains.
It removes Pain and Soreness.
It cures Kidney Complaint.
It strengthens the Muscles.
It cures Rheumatism and Neuralgia.
It relaxes Stiffened Cords.
It cures Nervous Shocks.
It is invaluable in Paralysis.
It cures Inflammation of the Liver.
It removes Nervous Pains.
It cures Spinal Weakness.
It is Grateful and Soothing.
It cures Epilepsy or Fits.
It is Safe, Reliable, and Economical.
It is prescribed by Physicians.
It is indorsed by Electricians.

PRICE 25 CENTS.

Be careful to obtain COLLINS' VOLTAIC PLASTER, a combination of Electric or Voltaic Plates with a highly Medicated Plaster as seen in the above cut. Sold by all Wholesale and Retail Druggists throughout the United States and Canadas, and by WEEKS & POTTER, Proprietors, Boston, Mass.

C. M. GIGNOUX

GENERAL AGENT OF THE

Mutual Life Insurance Co.

OF NEW YORK,

FOR THE STATE OF NEW HAMPSHIRE.

tf Portsmouth, New Hampshire.

ARIZONA CONSOLIDATED

Gold & Silver Mining Co.

MOHAVE COUNTY, ARIZONA.

Organized under the laws of the State of New York, with a Capital of Two Million Five Hundred Thousand Dollars (2,500,000.)

STOCK FOREVER UNASSESSABLE

No. of Shares, 100,000. Par Value $25 Each.

TRUSTEES:

DEWITT C. BATES, 161 Broadway, New York
P. DOYLE, Newark, New Jersey
WELLS H. BATES, Arizona
SILAS E. FULLER, Arizona
GEO. W. MARSTON, 161 Broadway, New York
ROB'T J. S. WHITE, 161 Broadway, New York

President.—DEWITT C. BATES.

Secretary and Treasurer.—ROBERT J. S. WHITE

The property of this Company consists of the "Mountain Ranger" and "Experiment" Mines, which aggregate 2500 feet in length and 600 feet in width. Work done on them in several localities, shows in every case MILLING ORE, varying in width from 40 to 80 feet. Average assays taken promiscuously from these openings show a value of $67.60 per ton. The three shafts already down show a plentiful body of PAY ORE.

The mines are the natural extension of the "Montezuma Lode," capitalized at the rate of $10,000,000 (four times as much as this Company), and which milled, with a twenty-stamp mill during eight months only, and shipped to San Francisco, as shown by the books of Wells, Fargo & Co., bullion valued at Six Hundred and Seventy Thousand Dollars ($670,000).

FOR THE ARIZONA CONSOLIDATED to pay regular dividends, all that is needed is a mill. To purchase and erect this, the Trustees have set aside *One Quarter* of the whole capital stock of this Company, ten thousand (10,000) shares of which are now offered at the subscription price of $3.50 per share. This will be sufficient to erect a twenty-stamp mill and set it in complete operation. The management will be conducted in an energetic and economical manner.

Subscriptions for five (5) shares or upward, will be received, and the certificates of stock promptly mailed. Drafts or checks should be made to the order of ROBERT J. S. WHITE, Treasurer, and forwarded to the General Agent. Amounts of $100 or less may be remitted, if subscribers prefer, by Post Office money order or registered letter. Subscriptions exceeding $100 may be sent by express, C. O. D., to

GEO. W. MARSTON, Gen. Agent,
Room 3, 161 Broadway, N. Y. City.

dwltwnov1

Daily Chronicle.

New Publications.

Harper & Brothers, a firm name which has become a household appellation in the land through their monthly and weekly periodicals, are as usual publishing many valuable works at this season. The half-hour volume series are rapidly appearing, and for the economy of spare moments and convenience to tourists and business men there is nothing better published. Among the recent numbers issued is the argument before a Congressional committee by Edward Atkinson, the well-known political economist of Boston, from whose pen many able treatises have appeared. Mr. Atkinson contends that the common sense of the people rather than the statesmanship of our rulers has brought our money back to the safe standard of gold coin, while others will maintain that our exports have had as much to do in arriving at this result as has anything. He maintains that the abuse of legislative power is the most potent cause of conflict between labor and capital.——"The origin of the English Nation" is treated in a scholarly and positive manner by Dr. Edward A. Freeman. His book of 172 pages will bear a careful perusal, and will be of service to the learned as well as to the unlettered.——A work that interests every one, old and young, in this country, is "Food and Feeding," by Sir Henry Thompson. Here is a sensible treatise on our manner of dining, with useful hints, if we would observe them, and much that every one who grows older must admit to be not only true, but important to remember in matters of the preparation and partaking of food. These books are each sold at twenty cents, and they are well worth their price.

"Moondyne." This story of Australian hardships, written by Boyle O'Reilly of the Boston *Pilot*, has reached its third edition, published by Roberts Brothers of Boston. The story as it first appeared had many readers. It fastens the interest of whoever takes up the book, and has in its reception by the press and the public, shown the editor of the *Pilot* abundantly qualified to excel in this new role. There is nothing of the especial spic-span of Boston authorship to be seen in the work, but it is a book that the average reader who is fond of stories of this kind will enjoy to the last page, while it conveys a deal of information in regard to Australian life and the hard lot of the transported transgressor.

—A good way to clean teeth is to dip the brush in water, rub it over genuine white castile soap, then dip in prepared chalk. A lady says "I have been complimented upon the whiteness of my teeth, which were originally anything but white. I have used the soap constantly for two or three years, and the chalk for the last year. There is no danger of scratching the teeth, as the chalk is prepared, but with a good stiff brush and the soap it is as effectual as soap and sand on a floor."

Bogus Certificates.

It is no vile drugged stuff, pretending to be made of wonderful foreign roots, barks, &c., and puffed up by long nogus certificates of pretended miraculous cures but a simple, pure, effective medicine, made of well known valuable remedies, that furnishes its own certificates by its cures. We refer to Hop Bitters, the purest and best of medicines. See another column.—*Republican.*

Medicinal Wine.

Physicians from the New York Board of Health have visited the Vineyards and Wine Cellars of Alfred Speer, of New York city; he is known to be one of the most extensive producers and dealers in Pure Medicinal Wines and Brandies in the United States. He makes a superior Port, known as Speer's Port Grape Wine, which took the highest premium at the Centennial. It is extensively prescribed by physicians as the most reliable Port for medicinal purposes. It is sold by Preston, Kimball, F. B. Coleman, and H. F. Gerrish.

Money Rapidly Made.

Small and large investments (from $25 to $10,000), in the combinations of Messrs. Lawrence & Co., pay large profits. This new and successful system unites thousands of orders from customers into one immense capital, and is managed with the best skill and experience in the stock market. Profits are shared pro rata by customers every month. Shareholders thus obtain all the advantages of large capitalists. Thousands are rapidly making money, and many have acquired handsome fortunes by this safe and legitimate method, which has been among the most successful of the movements of the Stock Exchange. $25 will make $125, or 5 per cent., $100 will return $500, $800 will net $3,000, etc., according to the state of the market. New explanatory circular with "morning rules for success," mailed to all applicants by Messrs. Lawrence & Co., Bankers, 57 Exchange Place, New York City.

WHERE pangs the mortal flesh assail,
And give a bitterness to life,
Making the cheek with anguish pale,
Amid the fierce internal strife;
Then Sanford's Ginger soothes the pain,
And smiling Health looks up again.

Portsmouth Chronicle

[Entered at the Post-Office at Portsmouth, N.H., as second-class matter.]

WEDNESDAY, OCTOBER 15, 1879.

The Ohio Election.

The most important election which has occurred this year, and excepting the New York election the most important one that will occur this year, took place in Ohio on Tuesday, when a governor and members of legislature were elected, the legislature being important from the fact that it will elect a United States senator. Before the voting both parties claimed a prospective victory, Sherman, Raum and Matthews being quoted as having received estimates of from 20,000 to 40,000 republican majority, while John G. Thompson, whose rule is to "claim everything," set the democratic figures as high, and had the legislature set down sure to his side.

The truth probably is that neither party felt so sure as pretended; Ohio is always an uncertain State, and a victory for either side is hardly a criterion by which to judge of the election in the same State in 1880. Ohio has not been in the habit of making "sweeps" of late years. It has swung back and forth like a pendulum, and staid with no party long. In 1873 the democrats carried it by only 873 votes more than the republicans, in a total vote of nearly half a million. In 1874 they increased their majority to 17,000; but in 1875 the republicans reversed that result and had nearly 5,000 majority, which they increased to 7,000 the next year. In 1877 the democrats got the State again by a plurality of 22,000, only to lose it again last year by 3,000 republican plurality.

No returns were received up to our hour of going to press.

The Carter County War.

A correspondent of the Cincinnati *Gazette* sends that paper word from Grayson, Ky., that Jesse Underwood was shot in the door of his father's house Sunday morning. The Holbrook party surrounded the house, threatening to kill anybody who would dare to bury Jesse's body or attempt to rescue George, who is badly wounded, and who, with the women and children (all that remain of the unfortunate Underwood family) is inside of the house. George Underwood on Monday managed to send word to the county judge, praying for help and protection, and the governor has been appealed to, but has not responded. This is the fifth murder within the last three weeks in Carter county, four of the murdered men being Underwoods and one a member of the Holbrook tribe, and nothing has been done by any officer, from the governor down to the county magistrates, to check the fearful bloodshed.

This is a striking comment on the oft-repeated declarations of the democratic press of the north, that life is as safe and the laws as well enforced and as much respected in the democratic States of the south, as in any northern State.

News and Notes.

A letter from Brigadier General Crook, whose thorough acquaintance with affairs in the Indian country is not likely to be disputed, says the recent outbreak of the Utes arose from the fact that the Indians have been made desperate by the ravages of white bands of horse and cattle thieves, who regularly strip them of their most valuable possessions, and that these bandits operate with impunity because recent legislation by Congress has forbidden the soldiers to interfere with them. Under the "posse comitatus clause" the army can do nothing to check such outrages, or to enforce the Indians treaties; and the army, of course, is the only protection for life or property in all the Indian country. Hence it appears that the democratic attack upon the army was the direct cause of the Ute attack on Thornburgh's command and Father Meeker.

Baldwin county, Georgia, is infested by a gang of murderers and incendiaries, known as the "Georgia Tigers," and an appeal has been made to the government for military to protect the people.

A counterfeit $20 new legal-tender note, series of 1878, letter C, has just been discovered. The line engraving is rather blurred. The words "Register of the Treasury" under Allison's signature are crooked, almost a curve; also the words, "Treasurer of the United States," under the treasurer's signature, irregular; and Hamilton's coat dark and blurred. The inks and paper are almost perfect. It is a very dangerous bill, and was made by a new process.

Many of the Biddeford and Saco mills are running evenings. The cotton manufacturers are shiping to China and the East Indies. The Pepperell company employs 1,200 hands, the Laconia 2,300, and the York mills 1,000.

The village of Shediac, N. B., was almost entirely destroyed by fire Monday morning. The losses are estimated at $100,000. Thirty-six buildings were burned.

Solomon Elliott, colored, Thomas Duffy, Patrick Finnerty, Michael Flanagan, Edward Frost and Jeremiah Murphy, were each fined in the neighborhood of $100 and costs in the United States court in Boston last week, for violating the federal election laws last year.

At Paris, Texas, on Monday, J. J. Wheeler, editor of the *Banner*, was shot dead by William B. Bonner, an attorney. Wheeler had preferred charges for removal against a policeman, whom Bonner defended and succeeded in getting acquitted, which appears to have incensed Wheeler, he having several times threatened Bonner's life.

A couple by the name of Barnes, baby-farmers at Birkenhead, near Liverpool, England, were lately brought up on a charge of the willful murder of two children, when investigation proved that from thirty to forty children, who had been handed over to them, were missing.

While John Bowles was eating dinner on Monday at a hotel in Barrington, Mo., Lou Gayhart, his brother-in-law, entered the room and commenced shooting at him. Bowles pulled a pistol and returned the fire; the result, three wounds each, Gayhart dead and Bowles dying. The cause of the shooting was an old grudge.

The reports of the situation in the Indian country are contradictory. It is stated that hostilities will cease at once, and by other authorities that more fighting may be expected. Later reports from the White River agency confirm the story of the massacre of Father Meeker and all his assistants and attendants. The women and children are missing, and nothing whatever could be found to indicate what had become of them. They have either been murdered and buried, or taken away as hostages, and their fate calls forth the most profound sympathy.

The directors of the Maine Central railroad, accompanied by Boston & Maine and Eastern officials, have just made a tour of their road. They have traversed the whole line and branches, making some very quick running time. They made one mile in fifty-four seconds, another mile in fifty-seven seconds and another mile in fifty-nine seconds. The twenty-seven miles between Newport and Bangor were travelled in thirty-five minutes.

The postmaster at Louisville, Ky., has refused to deliver letters addressed to "T. J. Commerford, Secretary of the Commonwealth Distribution Company." Suit was commenced in the federal court to test the validity of Gen. Key's order regarding lottery letters. The court decided that letters directed to T. J. Commerford could not be detained, but that the department orders regarding letters addressed to individuals as agents, or to lottery firms, was valid.

William B. Riddle, the suspected Norwich, Conn., wife-poisoner, is refused admission to the jail unless the city or town will pay for his board. It seems that the State refused to settle for the board of Mrs. Cobb and Wesley Bishop for the time they were held previous to the hearing, and the local authorities have since also refused to pay the bill. So the county commissioners will run no more risks.

There is an English woman visiting in Portland, Me., who is forty-four years of age and is the mother of twenty-one children.

The city council at Worcester, Mass., was surprised last week by a bill for services from a member of the board of health for $1,404, or $78 a month for eighteen months. The board consists of the city physician, and two members elected by the aldermen. The question is now raised whether the board is of sufficient utility to justify the unexpected cost.

The Little Ship Golden Gate.

A letter has been received in Boston from H. F. Burrill, one of the two adventurous men who sailed from that port in the little boat Golden Gate, bound on a voyage around the world. Capt. Burrill's letter, which is dated at the Cape de Verde Islands, gives an interesting account of the voyage, which up to their arrival had occupied fifty-eight days. They took their first gale just after getting into the Gulf Stream, but the little craft, to use the words of the letter, cut through the heavy seas like a dolphin. During rough weather, however, the occupants of the boat have been unable to eat, drink or sleep, and the skin has been worn off their persons by the contact of wet clothing. After leaving the stream the voyage was pleasant, light airs wafting the little ship over smooth waters. When eighteen days out the New Bedford brig Eunice H. Adams was spoken, and the voyagers paid the captain a visit. The only other vessels spoken were the English ship Iron Cross, bound to New Orleans, and the English barque Genroy. The meeting with the last-named vessel was a fortunate one, Capt. Burrill says, for during the preceding night the handsome compass and brass lamp with which the Golden Gate was equipped had been washed overboard. Capt. Strafford of the Glenroy duplicated the missing articles, and compelled the presumptuous mariners to take supper with him. Just as the Golden Gate reached the islands Capt. Flakham of the English barque Pride of Devon exhibited similar hospitality, and his crew gave three hearty cheers as the little vessel put off. Capt. Burrill writes that they would next go down the trades to Cape Town, leaving the Cape de Verdes on the 16th ult., and adds: "My boat sails well, and is all that a boat can be." The dignitaries of the islands, and the inhabitants generally, expressed great admiration for the Golden Gate and her crew, and the stay in port was quite like an ovation.

Important.

When you visit or leave New York city, save Baggage Expressage and Carriage Hire, and stop at *Grand Union Hotel*, nearly opposite Grand Central Depot. 350 elegant rooms reduced to $1 and upwards per day. European Plan. Elevator. Restaurant supplied with the best. Horse Cars, Stages and Elevated Railroad to all depots. ug16'80

MARINE CHRONICLE.

PORT OF PORTSMOUTH.

ARRIVED, Oct 14.

Steamer Lancaster, Mills, Philadelphia.
Sch Chalcedony, Ingalls, Machias.
Sch Charles Carroll, Burdine, Rockland.
Sch Ariosto, Elwell, Rockland.
Sch Sharon, Donnell, York for Dover.
Sch Sarah Louise, Laury, Bangor.

SAILED, Oct 14.

Sch Hattie Lewis, Garland, Boston.
Sch Satellite, Adderton, Boston.
Sch Arcola, McFarland, Boston.
Sch Chilion, Wells, Boston.

Stmr Acapulco, Shackford, from New York arr at Aspinwall 11th.

Ship Columbia, Fernald, for Yokohama sld from New York 13th.

Bque Adolph Engler, Williams, for Gibraltar sld from New York 11th.

Bque Quickstep, Godfrey, Manila for New York, spoken Sept 5th, lat 2?S, lon —.

Sch Hyena, Gardiner, Port Johnson for this port, passed through Hell Gate 12th.

Sch Herald, Frisbee, Bangor for Boston, arr at Boothbay 11th.

Sch Samuel Fish, Barker, Richmond, Va, for this port, arr at Vineyard Haven 11th.

Schs Hattie V Kelsey, T J Trafton and Samuel Fish, all for this port, sld from Vineyard Haven 12th.

Arr at Bangor 11th, sch Balloon, Eaton, hence. Old same date, sch Loella, Amee, for this port.

Sch J R Halliday, Cranmer, for this port sld from Richmond, Va, 9th.

Sch Free Wind, Frisbee, Rockport, Mass, for New York, arr at Salem 11th.

EXTRA BARGAINS

— IN —

Blankets,

Flannels,

Men's Underwear

Etc., etc.,

— AT —

D. F. BORTHWICK'S.

☞ Those in want of the above articles should call before purchasing.

Place Wanted.

BY a Swedish woman, to do GENERAL HOUSEWORK. Can do plain cooking. Apply at No. 8 Atkinson street.

Wanted.

A WOMAN for GENERAL HOUSEWORK. Apply at No. 9 Cabot Street.

Wanted—Milk-White Stallions!

MUST be absolutely white and have no marks whatever, must have long mane and tail, weigh about 910 lbs., have light limbs, not over eight years old, be 15¾ hands high, and perfectly sound and kind; may be too small for breeding purposes and too slow for the track. The Stallions are wanted for Circus purposes by the West End Training Academy, 738 Broadway, Room 3, New York, to whom please send full particulars and lowest price. otoc12

MUSIC HALL,

TUESDAY EVENING, OCT. 21,

The Finest Company of the Day!

THE

KATE THAYER

GRAND

Concert Company

WILL E. CHAPMAN ..... Director.

Comprising the following Distinguished Musical Celebrities:

Miss KATE THAYER,
Prima Donna,

Mrs. NORMAN,
Contralto,

Signor TAGLIAPIETRA,
Baritone,

Mme. TERESA CARRENO,
Pianiste,

Mr. M. ARBUCKLE,
Cornetist,

Mr. C. E. PRATT,
Accompanist.

— IN A —

SPLENDID PROGRAMME.

Admission: Reserved Seats 75 and 50 cents, according to location. Gallery 35 cents.

☞ Reserved seat tickets will be on sale at Dr. Preston's drug store on Friday morning, Oct. 17, at 9 o'clock.

W. F. MORSE, Business Manager.

☞ The celebrated **WEBER PIANO** is used at the Thayer Concerts.

JOSEPH JEFFERSON,

In his sublime creation of

RIP VAN WINKLE,

Will positively appear at

MUSIC HALL,

Wednesday, Evening, Nov. 5th.

Under the management of Chas. H. Thayer. oct8,15,22

THE BEST IN THE WORLD SOLD BY ALL DEALERS

WHITE SEWING MACHINE

$1500.00 CASH TO AGENTS

SO SIMPLE A CHILD CAN USE IT. WARRANTED FOR 3 YEARS

BEWARE OF BOGUS DEALERS AND DEFACED NUMBERS
NOTICE OUR GENUINE NUMBER ON SHUTTLE RACE-PLATE.

FOR PARTICULARS ADDRESS:
WHITE SEWING MACHINE CO. CLEVELAND, OHIO.

HOSTETTER'S

CELEBRATED

STOMACH

BITTERS

Fever and Ague is most common in the spring, but most severe in the fall and winter. It is strictly a malarious disease, and so surely as the Bitters are adopted, so surely will the individual who adopts this precaution be exempted from its pains and penalties. Add to this its value as a stomachic and anti-bilious agent, and who will venture to gainsay its claims to the first place among family medicines. For sale by all Druggists and respectable Dealers generally.

A Hotel New Hampshire

Nos. 1854 and 1856 Washington Street,
TWO BLOCKS ABOVE COMMONWEALTH HOTEL
BOSTON, MASS.

HAVING leased and furnished the above hotel in first class style, I am prepared to receive guests. Rooms (with or without board) single or *en suite*, to let, with all the modern improvements, such as steam heat, hot and cold water, electric bells, bath rooms, water closets, gas, etc. Transient rates $1.50 per day. Special rates for parties stopping several days.

Horse Cars and Coaches run by the house at all hours of the day and evening, from all depots.

JOSEPH C. PERKINS, Proprietor.

Formerly of the Franklin and National Houses, Portsmouth, N. H.

SCHOOL BOOKS.

Those in need of BOOKS and Materials for school use, will find it to their advantage to call at the Old Stand known as the

CONGRESS BLOCK BOOK-STORE.

Here they will find all the TEXT-BOOKS used in the city and vicinity; and can have all books purchased neatly covered free of expense.

W. G. Myers, 17 Congress St.

NOTICE, PARENTS!

The Vacation Days are now all over, and the question arises where to get our boys a

Good School Suit.

That question can be answered with satisfaction to yourself by calling at

THE OLD STAND,

COR. MARKET & BOW STREETS,

Where you will find a Great Variety, and

PRICES THAT DEFY COMPETITION.

C. E. MYERS & CO.

C. E. MYERS. C. E. SIMPSON.

WATCHES CHEAP

— AT —

Hutchinson & Connell's.

WOOD!

Hard and Soft Wood,

Sawed and Split,

KINDLINGS, SHAVINGS, ETC., ETC.

☞ Orders left at the PLANING MILL, GREEN STREET, will be promptly attended to.

DANIEL MASON, Agent.

STEAMER JAMES SAMPSON.

KITTERY & PORTSMOUTH.

TIME TABLE.

From Navy Yard bridge.		From Navy Yard Landing.	
Leave Kittery at	6:55 A.M.	*Leave Portsmouth* at	7:25 A.M.
" "	8:55	" "	9:15
" "	9:45	" "	10:00
" "	11:00	" "	11:10
" "	11:50	" "	12:15 P.M.
" "	2:00 P.M.	" "	3:00
" "	3:20	" "	4:00
" "	4:20	" "	5:00

Evening Trips, Tuesday and Thursday, leaving Kittery at 7:15; leaving Portsmouth at 9:00.

Saturday Evenings, leave Kittery at 6:30 and 8:45; leave Portsmouth at 8:00 and 9:30.

Special arrangements can be made for other evenings.

Fare Five Cents Each Way.

Freight taken at reasonable rates. Orders executed with despatch.

A. STEVENSON, Propriator.

AYERS & LOCKE

HAVE RECEIVED A LARGE

LOT of NEW GOODS

Well suited to the wants of the early all trade.

They respectfully invite the attention of their customers and the public generally to the Largest Assortment of

New Prints and Cambrics

which they warrant in every particular.

Bleached and Unbleached Cottons, from 5c. per yard, upwards.

40 pieces Lancaster Ginghams,

Full Line of Cheviot Suitings,

Bleached and Unbleached Cotton Flannels,

500yds Greenock and Livonia Suitings,

One Case All Wool Suitings.

BLACK CASHMERES

In the wide widths 50c. per yard, up:

200 prs. White Blankets,

at very low prices.

50 pairs 10-4 WHITE BLANKETS,

$1.50 per pair; last year, $2.

30 dozen Ladies'

MERINO VESTS AND DRAWERS,

Assorted sizes, warranted perfect, at the exceedingly low price of 38c. each.

Ladies' Silk Clocked

BALBRIGGAN HOSE,

Full regular, 25 cents per pair.

THE BEST DOUBLE BUSK CORSET,

Side steels, 50c. per pair.

New Carpets for Fall Trade

We have a Full Line of the Best Makes of

Super and Extra Super Carpets, Tapestry and Brussels,

And offer, notwithstanding the continued advances during the summer at the very low prices of last spring.

A Full Line of Oil Cloths,

In all widths, of the best manufacture, from 25c. per square yard, upward.

In addition to the above mentioned goods we have quantities and varieties too numerous to mention which we offer in exchange for Cash or good approved Credit at *Prices as low as the lowest. Quality of goods guaranteed.*

AYERS & LOCKE,

Market Street.

WESTMORELAND COAL!

For Grates.

BURNSIDE COAL!

For Cooking Stoves.

FOR SALE ONLY BY

C. E. WALKER & CO.,

Dealers in all kinds of

COAL AND WOOD!

4 WATER ST., - - - 137 MARKET ST.

Orders left with N. K. Walker & Son promptly filled.

GO TO WALKER'S,

And have the measure and shape of your head taken for the

FALL STYLE

— OF —

Silk or Derby Hat.

All the late styles on exhibition.

WALKER & SON,

13 Congress Street.

ROCKINGHAM TROTTING PARK.

RACES WEDNESDAY, OCT. 22d.

Purse of $100, for horses owned in Rockingham County, that never beat 3 minutes—$50, $25, $15, $10.

Purse of $100, open to all horses—$60, $25, $15.

National rules to govern.

Entries to close Oct. 18th.

Address "H. R. Stoddard, Portsmouth, N. H."

PORTSMOUTH, Oct. 9th.

Pianos and Organs

LARGEST STOCK, BEST STYLES and LOWEST PRICES ever offered in this city. *A saving of from $10 to $35 from Boston Prices for the same instruments guaranteed to every customer.* Now is the time to buy, before the advance in prices. All interested are invited to call before purchasing, at

Montgomery's Music and Art Store,

No. 6 Pleasant Street, Near Post Office,
PORTSMOUTH, N. H.

PAMPHLET LAWS

— OF —

NEW HAMPSHIRE

FOR 1879.

For sale at the Bookstore of

MERCER GOODRICH,

CITY BUILDING, MARKET SQ.

A Choice Assortment

— OF —

PARASOLS!

— AT —

The Nick-Nack Store

4-BUTTON

KID GLOVES!

FIFTY CENTS!

— AT —

LEWIS E. STAPLES'

NICK-NACK STORE,

5 MARKET ST.,

PORTSMOUTH.

CORSETS, CORSETS, CORSETS,

Ladies do not purchase until you have seen our NEW STOCK. If you are troubled in breaking the bones over the hips call for our A. D. C.

SOMETHING NEW.

Prices, Styles and Quality,

CAN'T BE BEAT.

Kid Gloves! Kid Gloves!

SPRING SHADES,

(2 & 3 Buttons.)

A better GLOVE for the money has never been sold in the City.

MORRIS C. FOYE,

23 MARKET STREET.

Notice to Delinquent Taxpayers.

PORTSMOUTH, Sept. 30, 1879.

NOTICE is hereby given to all persons who have not paid their Taxes for the years 1877 and 1878 that unless they are paid without further delay, distraint will be made, to which costs will be added, as my accounts with the city must be settled.

JAMES MOSES, *Collector.*
For years 1877 and 1878.

P. S. Bills will be receipted at the store of S. W. Moses, opposite the City Rooms, at any hour of the day.

AMOS PEARSON,

NO. 5 CONGRESS STREET,

GIVES INSTRUCTION IN MUSIC

From 10 o'clock to 12,

TUESDAYS, THURSDAYS, and SATURDAYS.

JOHN MALSBENDEN,

Merchant Tailor,

Is now located at

101 CONGRESS ST.,

And is prepared to cut and make Clothing in the best manner as cheaply as good work can be done.

NEW YORK SHOPPING.

LAMAR PURCHASING AGENCY!

ESTABLISHED! RELIABLE

Everything bought with taste and discretion. New York Fashion Correspondent of this paper connected with agency. Best city references. Send for circular with prices. Address

MRS. ELLEN LAMAR,
877 Broadway, New York City

STARCH!

DURYEA'S OR KINGSFORD'S,

In Barrels for sale in any Quantity,

— AT —

Five Cents a Pound.

H. F. GERRISH.

FIRST NATIONAL BANK,

GOVERNMENT DEPOSITORY,

Continues to supply either Coupon or Registered

4 Per Cent Bonds

At subscription rates, furnished direct from the Treasury Department.

U. S. 5-20 Called Bonds

Cashed, or exchanged for new 4's on favorable terms.

dm4g E. P. KIMBALL, Cashier

Local Matters.

POST OFFICE RULES.

MAILS CLOSE.

	A. M.	P. M.	
Boston, South and West,	*8 10:35	2:30	4:50 *6:30
Boston Way,	10:35	2:30	
Portland,	9:25	4:50	6:30
East [beyond Portland],	9:25		6:30
Biddeford, Saco and Way	9:25	4:50	
Great Falls,	9:25	4:50	
Great Falls & Conway R. R.	9:25		
Concord and North,	7:40	4:50	
Concord Way,	7:40	4:50	
Boston & Maine R. R.	7:40	4:50	
Dover,	7:40	9:25	4:50

*Arrives in Boston next morning.

MAILS ARRIVE.

	A. M.	P. M.
Boston, South and West,	4:20, 10:05,	3:15, 5:50
Boston Way,	10:05	5:50
Portland and East,	11:20	3:20
Great Falls & Conway R. R.	11:20	
Concord and North,	10:20	6:50
Dover,	10:20	5:50

Letters for the night mails [and no others] east or west may be deposited in the box at the Eastern depot, every day except Sundays.

E. G. PEIRCE, JR., P. M.

THE WEATHER.

Probabilities for the New England States, To-Day:

WASHINGTON, D. C., Oct. 15, 2 A.M

Clear or partly cloudy weather, variable winds, mostly westerly, nearly stationary temprature and barometer.

AROUND HOME.

A number of painters have been taken on at the navy yard, to paint the dry dock and the three ship houses.

Dennis Delaney, of Biddeford, Me., challenges any man in York county to run a race of one mile or five, for any amount between $100 and $500.

The schooner Mary E. Caswell went on the railway at Kittery, Tuesday afternoon, where she will be thoroughly repaired under the superintendence of Mr. Warren Keen.

The ship Columbia, commanded by Capt. Fernald of Kittery, sailed from New York for Yokohama, Japan, on Monday. The Columbia takes out 53,000 cases of oil, and sixty tons of general cargo.

The hulk of schooner Mary E. Eldredge, formerly of this port but some months ago burned to the water's edge at Cape Cod, has been sold to Capt. Edwards of Chelsea, Mass., for $1200. She will be fitted up as a two-masted schooner, and placed in the lumber business.

About ten o'clock Tuesday forenoon Capt. John F. Mason, a well-known retired shipmaster of Kennebunkport, who has been deranged for some time, stabbed his wife's sister, Mrs. E. G. Moody, with a dirk knife, and then took his own life with the same weapon. It is thought Mrs. Moody will recover.

A gentleman of this city recently made the journey to Boston with his horse and carriage, carrying five persons, and returned over the same route in good condition. A Rye farmer recently made the trip in the same way. The drive over the road from here to Boston at this season is a very pleasant one.

Fountain Engine Co. No. 3, of Dover, with their engine and the National brass band, and accompanied by a part of the city government and board of engineers of Dover, went to Newburyport on Tuesday on invitation of Neptune Engine Co. of the latter city, to have a good time and try squirting powers with the Newburyport engines in the afternoon.

The Revellers will make their first appearance in this city this evening, at Music hall, when they will present a new three-act comedy called "Trouble." The company is said to combine the best points of the Vokes Family and Eliza Weathersby's Froliques, and of course to give a rollicking entertainment, while at the same time carefully avoiding anything that can offend.

The Nashua *Telegraph* of Monday says: "The concert at the city hall on Saturday evening by the Kate Thayer concert company was one of the very best ever given in Nashua. Miss Kate Thayer is a graceful and grand singer, whose praise has not been overheralded. She has perfect control of her voice, and sings without apparent effort. She was persistently *encored*, and she responded with light selections which were well received. The other members of the company are star performers, some of whom, particularly Mr. Arbuckle, are well known to the public." This company will give a concert at Music hall in this city on Tuesday evening of next week.

The southeastern convocation of the Episcopal clergy of the diocese of New Hampshire assembled in St. John's church in this city Monday evening. Addresses were made by Rev. Lorenzo Sears of Manchester, Archdeacon Roberts of Concord, Rev. Mr. Waterman and others. There was also a full choral service. Tuesday forenoon Rev. James H. George of Pittsfield preached, reports were read, and the exercises closed with the communion, Rev. Lorenzo Sears of Manchester conducting, assisted by Rev. Ithamer Beard of Dover and Rev. Julius Waterman of Tilton. In the afternoon the clergy in attendance on the convocation went down river in the navy yard steam launch, by invitation of Commodore Beaumont.

The Union Five Cents savings bank of Exeter has been notified by the revenue department that the commissioner has abated all the taxes against the bank. This ends the suit between the government and the bank.

The entries for the races at the Rockingham trotting park on Wednesday of next week, close on Saturday next. Two races will take place, each for a purse of $100, divided; one race being open to all horses, wherever owned, and the other to all horses owned in Rockingham county that have never beaten three minutes.

Deputy Sheriff Brown of Seabrook on Sunday arrested Hiram Gove in that town, for an aggravated assault on John F. Philbrick, whereby the latter's leg was broken and he was otherwise badly hurt. Gove was taken to Hampton on Monday and brought before Justice Lamprey, who bound him over in $500, in default of which he was lodged in jail in this city.

Mr. Winslow T. Perkins, who is station agent of the Eastern railway in this city, in addition to being one of the livest men we have ever met in this position anywhere, displays a respectful and civil way in the transaction of the company's business, which is most commendable. Mr. Phillips, the president of the Eastern road, did a wise thing in sending Mr. Perkins to look after the business in this city.

Some time ago, a young man in Cape Elizabeth eloped with a young girl and they were married in Portsmouth. The girl afterwards declared she was drugged and did not know what she was doing, and the husband went off to sea. He returned recently, and was arrested.—*Portland Press.*

Hereafter, in addition to the usual questions to be propounded to candidates for matrimonial felicities, coming from the State of Maine to Portsmouth, should be added the query, "Have you been drugged, and do you know what you are doing?" Clergymen and magistrates should exercise a care in cases of manifest elopements, to propound this enquiry.

CITY OF PORTSMOUTH,

A Joint Resolution regarding Railroad Crossings:

Resolved by the City Councils of the City of Portsmouth as follows:

That the Eastern Railroad be required to secure the crossings of their tracks across Vaughan street, and across Green street, so-called, both of said crossings being owned and operated by said Eastern Railroad, by the erection and maintenance of gates on each side of the tracks at each of said crossings.

Resolved, That the Concord Railroad be required to secure in like manner the crossings of their tracks with the highways known as Market street and Creek street.

Resolved, That the Mayor be authorized and requested to enforce the performance of the requirements contained in the above resolutions.

Passed Oct. 2d, 1879.

JOHN M. CLARK,
President Common Council.
WILLIAM H. SISE, Mayor.

CIRCUIT COURT--LOWELL, J.

TUESDAY, Oct. 14th.

In case United States vs. New Hampshire Savings Bank, of Concord, the court ordered a judgment in favor of the defendant. S. C. Eastman for defendant.

United States vs. Hall, Tibbetts and Chesley was given to the jury at noon. Toward four o'clock in the afternoon the jury came into court and enquired as to whether they could render a verdict of guilty or not guilty without deciding upon the question as to the right of McMahan to vote. The court told them that they could render a verdict of not guilty without deciding upon the question; but to find the respondents guilty, they must find both propositions, as to residence and willful refusal, for the government. The jury retired, and shortly reappeared with a verdict of not guilty as to each respondent, and they were discharged.

The jurors were then excused from further attendance.

In suit on equity docket, Badische Anilin & Soda Fabrick Co. vs. the Cocheco Manufacturing Co., a decree has been entered by agreement against the defendant, the damages being agreed upon by the parties; and an injunction was issued. Van Santvood and Hauff (of New York) for complainants; Browne, Holmes & Browne for defts.

In United States vs. H. J. Leidy, indicted this term for stealing a registered letter from the Portsmouth post-office, the recognizance was called and forfeited. The sureties will be called on to pay the sum in which they recognized.

H. M. S. PINAFORE.

A very large audience witnessed the presentation of Pinafore by Murphy's Miniature Opera company at Music hall on Tuesday evening, and greatly enjoyed it. Without regard to the size and years of the performers, the opera was well given. Little Buttercup, about two feet long, was immense; Miss Ida Mulle, as Josephine, sang her music nicely, and both she and Capt. Corcoran acted their parts better than they had previously been done on Music hall stage; Wm. H. Lee made a good Ralph Rackstraw, and of course sang finely, and Joseph Keefe was deservedly encored for his song as Boatswain; and the other parts gave good satisfaction. Josephine was complimented with a floral horse-shoe big enough for an elephant, and Little Buttercup received a bouquet; both were liberally applauded, and there were several persistent encores during the performance.

Two slight alterations were noticed in the text; Capt. Corcoran, when he gets mad at the audacious tar, and swears, says "Dash it" instead of "Damme;" and when he is interrogated for the second time as to his never being "untrue" to Little Buttercup, instead of answering "Hardly ever," he replies "No, never," as at first. These changes bring the opera just up to the refinement of this latitude, and we can now commend it as being entirely harmless to the average theatre goer.

A "FOREIGN COURT."

The Dover *Democrat* is very indignant that Ben. Waterhouse of Barrington should be punished by a United States court, for violating the federal election law by voting, before he was of age, for a member of the National Congress. It says: "It was the business of the State law to punish him, and it was the business of no other law or authority in God's universe. But a foreign court assumed jurisdiction, and yesterday the curious proceeding of passing sentence upon him transpired at Exeter. He was ordered to pay a fine of $25 and costs, amounting in all to $50.60. He paid at once and marched out of that jurisdiction into the jurisdiction of New Hampshire once more. The law makers of Congress were in immense business probably when they authorized such little episodes as this for the purpose of impressing we the people with its tremendous power."

Then we are to presume that the democratic talk about purity of elections is all bosh! Illegal voting, a potent element of strength with the democracy in some places, of course should not be punished. Suppose the case reversed, and that Waterhouse had voted for Joshua G. Hall, and Mr. Hall had been elected by one vote, and that under any circumstances Mr. Hall's vote should decide a Presidential choice or some other great issue—how would such a state of things be relished by the unterrified democracy? We are glad to know that in that party there is found a not inconsiderable number of men who think that if the law against fraudulent voting for a member of Congress is broken, the penalty should be enforced. If a notice of this offence were brought home to the United States officials and they ignored it, they would be remiss in their duty. People who pay taxes, and believe that only those who are entitled should vote at any election, entertain correct views in this respect, no matter what a few of the democratic managers may hold upon the question.

MR. RIDDLE'S READINGS.

Those who cannot attend the matinee readings can procure tickets at Myers' and Rundlett's stores, entitling to the *three evening readings*; price $2 per ticket.

See a Woman!

In another column, picking grapes for SPEER'S WINE. It is an admirable article, used in hospitals and by the first-class families in Paris, London and New York, in preference to European or California Wines; excellent for Ladies and invalids.

"R." and "R.," 7001,

is the number of my Trade Mark "RYE AND ROCK," and all infringements will be prosecuted It is unequalled for Lung, Throat and Malarial Diseases, being Purely Vegetable and combining the excellence of the "Sugar Cane" and the "Choicest Cereals." Why take disagreeable drugs when this most Delicious Cordial will produce more satisfactory results? Sold by Druggists and Grocers. My signature is on every Genuine bottle. Price, $1.

1dec13 N. VAN BEIL, 88 Chambers St. N. Y.

THE SECRET KEY TO HEALTH.—The Science of Life, or Self-Preservation, 300 pages. Price only $1. Contains fifty valuable prescriptions, either one of which is worth more than ten times the price of the book. Illustrated sample sent on receipt of 6 cents for postage. Address Dr. W. H. Parker, 4 Bulfinch Street, Boston, Mass.,

The Fortunate Trust of a Lawyer,

Who promptly collects a $10,000 prize which cost his Client, $2.

David D. Terry, the well-known lawyer, at No. 8 John street, New York City, was asked if he had not held ticket No. 31,913, which drew the second capital prize of $10,000 in the Louisiana State Lottery Company's drawing, on September 9th, and said:

"Yes; I held whole ticket No. 31,913 in trust for a client. It cost $2 at the office of M. A. Dauphin, 319 Broadway, New York. I forwarded it through Adams Express for collection, and received $10,000 in cash without deduction. I would rather not tell the name of the fortunate possessor of the money, since it would be a breach of confidence, and the principal object of collecting the ticket in my name would be defeated."

The reporter did not pursue his investigation further, as he was assured by the representative of the company that the Louisiana State Lottery never desires to reveal the identity of any of its patrons without their authority.

—*New York World, Sept. 27th, 1879.*

CAUTION.

Do you wish to have your hair cauterized from the scalp? No! Then beware of the new brood of vitriolic and caustic dyes got up by nostrum-mongers, who bear the same relation to the responsible chemist that

PIRATES AND PRIVATEERS

bear to honest merchantmen. Remember that the experience of years and the very highest scientific endorsement guarantee the superiority of

Cristadoro's Hair Dye

over every other in use. It is purely vegetable, infallible and instantaneous. Manufactured by J. CRISTADORO, No. 83 William Street, New York. Sold by all Druggists. Applied by all Hair Dressers.

A CARD.

To all who are suffering from the errors and indiscretions of youth, nervous weakness, early decay, loss of manhood, &c., I will send a recipe that will cure you, FREE OF CHARGE. This great remedy was discovered by a missionary in South America. Send a self-addressed envelope to the REV. JOSEPH T. INMAN, *Station D., New York City.* eod&w1nov79

ROYAL

BAKING POWDER

Absolutely pure—made from Grape Cream of Tartar, imported exclusively for this Powder from the Wine district of France. Always uniform and wholesome. Sold only in cans by all Grocers. A pound can mailed to any address, postage paid, on receipt of 60 cents. ROYAL BAKING POWDER CO., 171 Duane St., New York. Most cheap powders contain Alum, dangerous to health; avoid them, especially when offered loose or in bulk.

THE SUPERLATIVE NOVELTY OF THE SEASON.

MUSIC HALL,

Wednesday Evening, October 15.

COMEDY! DRAMA! OPERA!

THE REVELLERS!

Combining all the essential elements of

The Famous Vokes Family,
The Popular Troubadours,
Eliza Weathersby's Froliques,

And other similar organizations, in

TROUBLE!

A NEW AND ORIGINAL

Three-Act Farcical Comedy!

— ABOUNDING IN —

THE MOST ABSURDLY COMICAL SITUATIONS

And received everywhere

WITH SCREAMS OF LAUGHTER!

And yet never departing from the strict rules of LEGITIMATE DRAMATIC EFFECTS, or introducing a line to offend the most refined taste.

Songs, Dances!
Trios, Quartetts!
Operatic Duetts!
Grotesque Features!
Comical Situations!

Admission 75, 50 and 35 cents. Reserved Seat Tickets on sale at Dr. Preston's drug store on Monday, Oct. 13, at 9 o'clock.

Another Phenominal Hit!

MUSIC HALL,

Monday Evening, Oct. 20.

GEO. A. JONES & CO.'S

JUVENILE

Uncle Tom's Cabin

COMBINATION.

60 BOYS AND GIRLS 60

— INCLUDING —

A CHORUS OF COLORED CHILDREN!

Selected from the Sunday School Choirs of the Colored Churches of Boston.

30 COLORED CHILDREN 30

This Great Domestic Drama will be presented in a manner that will astonish the beholder.

New Scenery! New Costumes! Everything New!

LITTLE BLANCHE SHERWOOD,

Of the SHERWOOD SISTERS, only SEVEN YEARS OF AGE, as "TOPSY," with Songs and Dances.

THE CHILD WONDER,

WINNIE SHANNON

Only FOUR YEARS OLD, as "EVA," with Song.

MISS EFFIE SHANNON

In her most wonderful assumption of "AUNT OPHELIA."

THE DALY BROTHERS,

As "UNCLE TOM" and "MARKS, THE LAWYER."

Music Incidental to the Piece:

ACT I.—SCENE 2. "Judgment will find you so," by the Jubilee Chorus of Thirty Voices. ACT II.—SCENE 4. Song, "Golly is'e so wicked," Topsy. ACT III.—SCENE 1. Song, "Uncle Tom." Song, "Eva to her papa." Eva. ACT III.—SCENE 3. "Steal away to Jesus," by the Chorus. "Sweeping through the Gates of New Jerusalem," by the Chorus. ACT IV.—SCENE 1. "The Sweet Bye-and-Bye." Invisable Chorus. ACT IV.—SCENE 3. "Nearer, my God, to Thee," by the Chorus. ACT V.—SCENE 2. Song and Dance, Topsy. SCENE 3. Song, "Uncle Tom," Uncle Tom and Chorus. Plantation Melodies by the Chorus. "Oh, wasn't that a wide river," Chorus.

Reserved Seats, 75 and 50 cents, according to location. Gallery 35 cents.

Seats on sale at Dr. William R. Preston's drug store on Thursday, Oct. 16, at nine o'clock A. M.

We have just received a Large Lot of

Light-Colored and Nice-Flavored Molasses

33 cents per gall; 10 galls for $3.00.

JAMES R. YEATON & CO.
No. 6 Congress Street.

OPENING

— OF —

PATTERN

HATS & BONNETS!

AND ALL THE

Novelties of the Season!

— AT —

J. M. TEBBETTS'

14 Market Street,

TUESDAY, OCT. 14th.

Warranted Pure White Lead

7 CENTS PER POUND, AT

Fred P. Wilson's

HARDWARE AND PAINT STORE,

37 Congress Street.

Genuine Bargains

— IN —

DRY GOODS.

— AT —

MARSTON'S,

21 Market Street.

Please notice the prices at which we are selling goods:

1 CASE GOOD QUALITY PRINTS

Fast Colors and Excellent Style,

5 Cents.

1 CASE BEST QUALITY PRINTS

The Best Dark Fall Styles!

6 Cents.

50 PAIR 11/4 ALL WOOL BLANKETS

$3.50 Per Pair.

These Blankets are very cheap, weighing over 3 lbs., and well worth $5.00!

FINE LINEN SHIRT FRONTS

Which we are selling at the low price of

10 Cents,

Which is just one-half what they are worth!

50 doz. Ladies' and Gents'

FINE LINEN HANDKERCHIEFS

10 Cents.

CASE LADIES' VESTS & PANTS

50 Cents.

These goods are silk-finished, heavy weight and are a bargain.

CASE LADIES' VESTS & PANTS

75 Cents.

These goods are a splendid article, and cheap at $1.00.

1 Case Gents' Ribbed

WOOL SHIRTS AND DRAWERS

26 Cents.

German

TURKEY RED TABLE COVERS

Which we are selling at lower prices than were ever before known.

These are but a few of the many Bargains which we have to offer, and every one will find it to their advantage to price our Goods before purchasing.

C. H. MARSTON,

21 Market St.

THERMOMETERS

ARE SELLING

CHEAP

— AT —

SWEETSER'S.

Real Estate.

Desk Room

TO LET in one of the pleasantest offices in the city. Enquire at CHRONICLE Office.

Farming Land and Building Lots for Sale.

THREE Large Fields on Jones Avenue, and Building Lots on South Street.
Apply to SAMUEL H. HALL.

Dwelling House To Let.

THE TWO-STORY HOUSE No. 4 Richards Avenue, recently occupied by Mr. Chas. M. Laighton. A long lease preferred.
Apply to J. P. BARTLETT.
nov28

To Let.

STORE No. 27 MARKET STREET.
3aw tf Apply to J. R. MAY.

For Rent.

HOUSE ON MELCHER STREET, near Pleasant, contains 10 rooms, with water in house. Rent low to a good tenant, or will let to two tenants. Apply at 51 Pleasant Street.

Portsmouth Lager Beer!

WE purchase from The Eldredge Brewing Company their Celebrated LAGER BEER, and bottle it ourselves. Lovers of this wholesome Beverage can always rely upon getting it fresh bottled, as we receive it direct from the Brewery.

BUTLER & LAIGHTON,

No. 1 MARKET SQUARE, - - - - - - Portsmouth

Payment of City Bills.

THE TREASURER'S Office will be open for the payment of approved bills Friday and Saturday of each week.
Sept. 12. W. E. HADLEY, City Treasurer.

FRESH CELERY.

FRESH DAILY IN ANY QUANTITY.
For sale by

H. F. Gerrish.

PORTSMOUTH, Oct. 8th, 1879.

JUST RECEIVED!

A SMALL INVOICE OF

Army Blouses!

C. E. MYERS & CO.

NEW SARDINES!

1000 ¼ and ½ Boxes

Philippe and Canaud Sardines of this Season's Packing.

¼ Boxes.....35 cents.
½ Boxes.....25 cents.

QUEEN SYRUP!

Without exception the BEST Molasses produced, and unexcelled for making preserves, etc.

OLD HARD SOAP!

50 Boxes Old Hard Soap, comprising the best known brands,

Selling at Reduced Rates.

PRIME FRESH BUTTER!

We receive each week the Finest

Vermont Dairy and Creamery Butter,

FRESH MADE.

Cigars! Cigars!!

30,000 5c. Cigars, under the brands

LA CORONA,
POST OFFICE SQUARE,
GOVERNOR.
LAST SENSATION,
AND KING.

These goods are well-known, and are fast taking the place of high-priced Cigars. Try them.

— FOR SALE BY —

BUTLER & LAIGHTON,

No. 1 MARKET SQUARE.

DRAIN PIPE.

AKRON DRAIN PIPE, all sizes, for sale at No. 5 Elm street.
SAMUEL CLEAVES & SON.

Hardware, Paints, Oils, &c.

SALEM WARRANTED PURE WHITE LEAD.
BOSTON " " " "
FOREST RIVER PURE WHITE LEAD.
ENGLISH " " "
On hand and for sale at Manufacturers' Prices.

Also, a large and well-selected Stock of

Hardware,
Paints, Oils,
Glass, &c., &c.

ETC., ETC., ETC.,

At Lowest Rates.

JOHN H. BAILEY,

RICE BLOCK,

16 Market and 1 Ladd Street.

The Wrecked Frigate Hussar.

Notwithstanding the many thousands expended at various times since 1820, in useless efforts to recover the vast treasure tradition has reported as sunk in the above-named craft while the British had possession of New York, a history of which was given by the writer in the CHRONICLE of Nov. 12th, 1878, a new company has been formed for the further prosecution of the search, in which electric lights are to be used. In the above mentioned statement appeared the following, taken from T. H. Miller's *New Hampshire Repository and Observer*, of Sept. 27th, 1827, by which it would seem that the amount of gold, stated to be two hundred thousand guineas, was greatly exaggerated, and that whatever it may have been it was removed in safety previous to the accident that caused the sinking of the Hussar:

"A communication has appeared recently in the Edinburg, (Scotland,) *Observer*, signed by Fletcher Yetts, who was an officer in the British frigate Hussar, sunk at Hell Gate, New York, in the Revolutionary War. He affirms that all search for the money supposed to be lying in the wreck will be in vain, as the *twenty thousand pounds* which was on board until two days before she was lost, he himself saw removed and delivered to Commissary General Delancy."

It appears much more probable that the sum in question was £20,000, instead of two hundred thousand guineas, as it is preposterous to suppose such an amount would be required for paying off the British troops in Connecticut, the purpose for which it is said to have been intended.

J. H. B.

Chronicle Correspondence.

WASHINGTON, D. C., Oct. 11th.

Hereafter letters addressed to a lottery company, or to an individual as manager, or agent of such company, will not be forwarded through the mails. For the present letters addressed to individuals known to be such agents or managers, but not so designated in the address, will be forwarded. Various erroneous reports of the recent action of the post-office department on this subject have been published, but the above is correct.

The first agricultural fair ever held in Washington, which could be considered creditable to the District, will open on the 28th of this month. Entries of stock and produce from several distant States have been promised. The managers have plenty of money and energy, and will endeavor to make the annual exhibitions a great attraction.

Out of the present Indian war will doubtless grow hostility between the heads of the war and interior departments. Secretary Schurz is preparing for publication his views of the causes of the outbreak, and he will doubtless be followed by Secretary McCrary. It seems not unlikely that Congress will decide to transfer the Indian bureau to the war department. In that case, at all events there could be no question of responsibility for these expensive wars.

It is also proposed, by the way, to restore the pension bureau to the war department. The pension office, as now organized, is wholly unable to do the work required of it; at the war department, where the records on which pensions are based are kept, it is manifest the work could be much more rapidly performed.

The Gate City Guards, of Atlanta, Ga., who left here a day or two since for the north, deserve a cordial reception wherever they go. The company is excellently drilled, and its members are gentlemen.

An effort will be made by our citizens—all of them will join in it—to secure Congressional aid at the coming session for the improvement of the harbor and river channel at this point.

KNOX.

Iowa on Tuesday voted for governor and other State officers, legislature, etc., and for a member of Congress to succeed Rush Clark, deceased. No particular interest was attached to this election, outside of the State, which is strongly republican.

Set back 42 Years.

"I was troubled for many years with Kidney Complaint, Gravel, &c.; my blood became thin; I was dull and inactive; could hardly crawl about; was an old worn out man all over; could get nothing to help me, until I got Hop Bitters, and now I am a boy again. My blood and kidneys are all right, and I am as active as a man of forty, although I am seventy-two, and I have no doubt it will do as well for others of my age. It is worth a trial.—(Father.)—*Sunday Mercury.*

Portsmouth Wholesale Prices.

Reported by BUTLER & LAIGHTON, Grocers.

Butter, per ℔ 17 to 28c.
Burning Fluid, per gallon, 15c.
Corn per bushel, Western 58c; Northern 60c.
Meal, Authr. per ton $4.50, Smiths', per ton $4.00
Eggs per dozen, 20c.
Flour, Fancy, 6.25 @ 7.25; Ex. 8.00.
Fish, per ℔ by the qtl. Cod 4 @ 5c; Pollock 2½.
Hay per ton, $12 @ $14.
Kerosene Oil per gallon, 12c.
Lard per pound, by the tub, 8½c.
Land Oil per gallon, by the bbl. 65c.
Molasses per gal., Ft. Cuba 40c; N. O. 45 @ 55.
Oats per bushels, 35 to 37 cents.
Potatoes per bushel, 40c.
Pork per lb., $11.75 @ $12.50.
Plaster per ton, lump $6; ground $10.
Rye, Northern, per bushel, 70c
Soap per ℔, No. 1, 6 @ 7 cents.
Sugar per ℔, Br. 5 @ 8½c; Gr. 9½; Crushed, 10½.
Tea per ℔, Black, 40 @ 70c.; Green, 50c. @ $60.
Wood per cord, Hard $6 @ $7; Pine $5.
Cheese 9½ @ 11c. per ℔.

We have no nervous tonic at once so reliable and convenient as Fellows' Compound Syrup of Hypophosites, and we, therefore, gladly recommend it in the diseases of such organs as depend for health upon involuntary muscular action.

Hall's Vegetable Sicilian Hair Renewer has for many years occupied an honorable place in the toilet of American women, and has also attained popularity in foreign countries. This is because it does perform what it promises. Its warmest friends are those who have used it longest, and those who sound its praise the loudest are those who from actual experience and personal trial have demonstrated that by its use gray hair is restored to its natural color and dry, harsh, and wiry hair is made soft and lustrous, a thing of beauty, and a matter of joy and pride to the wearer.—*Sub-Soiler and Democrat, Corinth, Miss.*

Cuticura

HUMORS OF THE SCALP, LOSS OF HAIR.

Loss of Hair in thousands of cases is due entirely to some form of scalp disease. Seventy-five per cent of the number of bald heads might be covered with hair by a judicious use of CUTICURA, assisted by CUTICURA SOAP. It is the most agreeable as well as the most effective hair restorer ever prepared by man. It is medicinal in the truest sense of the word. All others are some oleaginous mixture or poisonous dye. None but CUTICURA possesses the special medicinal properties that enable it to cure all itching and scaly diseases that irritate the scalp and hair glands and tubes, causing premature baldness. Medium doses of the CUTICURA RESOLVENT will purify the oil and sweat glands of the virus of scrofulous humor of the blood and insure a permanent cure, when taken in connection with the outward application of CUTICURA.

SALT RHEUM AND DANDRUFF

Cured that several physicians had failed to treat successfully.

MESSRS. WEEKS & POTTER: *Gentlemen*,—I have had the Salt Rheum on my head and all through my hair, also on my legs, for the past four years, having suffered exceedingly with it. The dandruff falling from my hair was very annoying. I consulted several distinguished physicians in regard to it, and have taken their prescriptions as ordered but did not find any cure and but little relief. I was told by many persons who have the Salt Rheum, and who have been doctor'd for years, that there was no cure for it; that it was in the blood, and I should always have it, and I was almost inclined to agree with them, but a friend wanded me to try CUTICURA, made by your firm. I did, and to my astonishment, in less than three weeks, my head was entirely free from all Salt Rheum and Dandruff, and I cannot see any appearance of salt Rheum on my person. I think it a wonderful remedy. Respectfully yours,

GEORGE A. MUDGE.

PORTSMOUTH, N. H., Feb. 6, 1878.

HUMOR OF THE SCALP

That was destroying the Hair cured with one box of CUTICURA.

MESSRS. WEEKS & POTTER: *Gentlemen*,—I want to tell you what CUTICURA has done for me. About ten years ago my hair began falling out, caused by Humor of the Scalp. I tried various remedies, too numerous to mention, without relief, until I began using CUTICURA, one box of which has entirely cured me and new hair is beginning to grow. Respectfully, MRS. O. J. ROOT.

597 W. Lake St., CHICAGO, ILL., Nov. 13, 1878.

We know the above to be true.

MARY E. TOWNSEND, 412 W. Jackson St.
MRS. C. A. GRAY, 351 Fulton St.

SCALD HEAD

For Nine Years cured when all other Remedies failed.

MESSRS. WEEKS & POTTER: *Gentlemen*,—Since July last I have been using your CUTICURA for Scald Head, and it has cured me when all medicines that I have taken for nine years did me no good. I am now using it as a hair dressing, but my head is well. It keeps the hair in very nice condition. Yours truly, H. A RAYMOND.

Auditor Fort Wayne, Jackson & Saginaw R. R.
JACKSON, MICH., Dec. 20, 1878.

THE CUTICURA REMEDIES

are prepared by Weeks & Potter, Chemists and Druggists, 360 Washington Street, Boston, Mass., and for sale by all Druggists and Dealers. Price of CUTICURA, small boxes, 50 cents; large boxes containing two and one-half times the quantity of small, $1. RESOLVENT, $1 per bottle. CUTICURA SOAP, 25 cents per cake; by mail, 30 cents; three cakes, 75 cents.

COLLINS' VOLTAIC ELECTRIC PLASTERS

Rheumatism, Neuralgia, Weak and Sore Lungs, Coughs and Colds, Weak Back, Stomach and Bowels, Dyspepsia, Shooting Pains through the Loins and Back, Spasms or Fits, and Nervous, Muscular and Spinal Affections, relieved and cured when every other plaster, liniment, lotion, and electrical appliance fails. ,s,w&cinov1

MORSE & ILSLEY,

AUCTIONEERS,

Money, Real Estate and Mortgage Brokers, Insurance and House Agents.

13 PLEASANT ST. - - EXCHANGE BUILDINGS.

GARDNER J. GREENLEAF,

Carriage Manufacturer, Blacksmith,

AND DEALER IN

Carriage Materials and Blacksmith Supplies,

STATE STREET, NEXT POST-OFFICE.

Stephen D. Scriggins

HAS REMOVED HIS

PAINT SHOP

From No. 15 Fleet Street to No. 9 VAUGHAN STREET, opposite the Commercial House, and having larger and better accommodation for

CARRIAGE WORK,

Would solicit a continuance of public patronage.

DENNIS SHEA,

MANUFACTURER OF

Gement Stone Pipe

AT

26 WATER STREET, PORTSMOUTH.

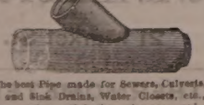

The best Pipe made for Sewers, Culverts, Cellar and Sink Drains, Water Closets, etc., etc. Gives perfect satisfaction wherever used. Is proof against frost, acids, and all substances which pass through the Pipe.

For sale at wholesale or retail, or laid in the best manner.

Orders for Pipe and laying left at the factory will receive prompt attention.

SPEER'S

Sambuci Wine,

AND

PORT WINE.

MEDICINAL WINE.

Speer's Sambuci Wine!

celebrated for its beneficial qualities, highly esteemed by eminent physicians, used in European and American Hospitals and by the first families in Europe and America.

Excellent for weak and Debilitated persons, the aged and infirm; improving the appetite and benefitting ladies and children.

AS A DIURETIC,

it imparts a healthy action to the Kidneys and Urinary organs, very beneficial in Dropsy, Gout and Rheumatic affections and Consumption.

Very superior for colds if made hot and taken before retiring. 75 CENTS PER BOTTLE.

COMMUNION WINE.

SPEER'S PORT GRAPE WINE,

From the Oporto Grape, raised by Mr. Speer at his vineyards, is a rich, heavy-bodied Port, prescribed by Physicians in place of California and imported Port; used by families for weddings, and as an evening wine; and by invalids and weakly persons for strengthening; also the principal wine for communion purposes. $1.00 PER BOTTLE.

Speer's P. J. Sherry

Is a Wine of Superior Character, and partakes of the golden qualities of the grape from which it is made. For purity, Richness, Flavor and Medicinal Properties, it will be found unexcelled. $1.00 PER BOTTLE.

☞ None genuine unless the signature of "ALFRED SPEER, Passaic, N. J.," is over the cork of each bottle.

ALFRED SPEER, Proprietor,
Office, 54 Warren Street, New York.
Mt. Prospect Vineyards, Passaic, New Jersey.

JOHN LAFOY, Paris, Agent for France;
O. T. LUDLOW, London, Agent for Great Britain.

For sale by *W. R. Trevitson, David Kimball, F. B. Coleman*, Druggists; *H. F. Gerrish*, Grocer.

NEW STOCK

— OF —

FALL AND WINTER GOODS!

J. E. HAM & CO.,

Have Removed to No. 11 Congress Street,

Next door to N. K. Walker & Son,

— WITH A —

LARGE STOCK OF SPRING SUITINGS

— ALSO —

Cassimeres, Doeskins, Cloths and Worsted For Dress Suits.

Embracing all varieties of fine Plain and Fancy Patterns to suit every taste.

Garments Made to Order

With a guarantee to give satisfaction.

GENTS' FURNISHING GOODS:

Drawers, Shirts, Bosoms, Collars, Kid Gloves, etc., etc.

11 CONGRESS ST.

ELDREDGE'S LAGER!

Milwaukee Lager.

Bottled and for Sale by H. F. GERRISH.

American and Foreign PATENTS.

[ESTABLISHED 1865.]

GILMORE & CO., Successors to CHIPMAN, HOGNER & CO., Solicitors. Patents procured in all countries. *No fees in advance.* No charge unless the patent is granted. No fees for making preliminary examinations. No additional fees for obtaining and conducting a re-hearing. Special attention given to Interference Cases before the Patent Office, Extensions before Congress, Infringement Suits in different States, and all litigation appertaining to Inventions or Patents. Send stamp to GILMORE & CO. for Pamphlet of sixty pages.

Old Bounty Land Warrants.

The last Report of the Commissioner of the General Land Office shows 2,897,500 acres of Bounty Land Warrants outstanding. These were issued under act of 1855 and prior acts. GILMORE & CO. pay cash for them. Send by registered letter. Papers assigned are imperfect we give instructions to perfect them.

Arrears of Pay and Bounty.

Officers, Soldiers and Sailors of the late war, or their heirs, are in many cases entitled to money from the Government, of which they have no knowledge. Write full history of service, and state amount of pay and bounty received. Enclose stamp to GILMORE & CO., and a full reply after examination, will be given you free.

Pensions.

All Officers, Soldiers and Sailors wounded, ruptured or injured in the late war, however slightly, can obtain a pension by addressing GILMORE & COMPANY.

Cases prosecuted by GILMORE & CO. before the Supreme Court of the United States, the Court of Claims and the Southern Claims Commission.

Each department of our business is conducted in a separate bureau, under the charge of the same experienced parties employed by the old firm. Prompt attention to all business entrusted to GILMORE & CO. is thus secured. We desire to win success by deserving it. Address

GILMORE & CO.,
WASHINGTON, D. C.

PATENTS

Secured in this country and abroad on most favorable terms; Trade marks and Labels registered; Interferences, infringement suits, etc.

Address, for further information,

CHARLES B. TILDEN,
Late Principal Examiner U. S. Patent Office,]
28 School Street,
Boston, Mass.

References:
HON. P. C. CHENEY,
Ex-Gov. N. H.
HON. R. B. VANCE,
Chairman com. on Patents,
U. S. House of Rep.

CHARLES W. GARDNER'S

Book & Job

PRINTING OFFICE!

UP ONE EASY FLIGHT.

Chronicle Office, Portsmouth, N. H.

Over D. H. Montgomery's Store.

— THE —

NEW HAMPSHIRE GAZETTE

Their recent improvement in the above building has enlarged the Job Office to double its former size, making it one of the lightest and most convenient offices in the city for

ALL KINDS

— OF —

General Job Work!

The Subscriber respectfully solicits orders for all kinds of Printing, from a

TWO-SHEET POSTER,

With a 14-inch wood letter, to a Visiting Card.

DATE SLIPS A SPECIALTY.

By-Laws for Lodges,

Town Accounts, Programmes,

Handbills, Tickets,

Fancy Cards,

Business Cards,

Ball Cards,

And everything else in the line of Printing.

CHARLES W. GARDNER.

THE

New Hampshire Gazette!

Established 1756.

The Gazette is published every Thursday and sent to Subscribers at the low price of $1.50 per year, paid in advance, or $2 at the end of the year.

It contains full accounts of all of importance that transpires in Portsmouth and its vicinity, and a condensed summary of news, foreign and domestic; editorials upon current topics; New Hampshire items; carefully prepared marine news, containing reports of vessels owned at this port, or officered by men from Portsmouth or its neighborhood; and is just the paper for residents desiring to be posted on all that takes place at home, while to those living in the vicinity of Portsmouth, or to former residents who retain their interest in the "old home by the sea," it is the best means of keeping informed of what transpires in this city.

NEW HAMPSHIRE GAZETTE

Contains more original matter

Than any other paper of its size in the State, the editors working more with their pens than with their scissors.

TO ADVERTISERS

THE N. H. GAZETTE

Presents an excellent opportunity for a weekly invitation to customers, at a reasonable rate, and all those who desire to reach patrons in Rockingham and York counties will find it an economical medium. THE GAZETTE is in many instances the only paper taken by families, and it is read to a large extent in localities whence is derived much of the trade of Portsmouth, a fact which our merchants should not fail to bear in mind.

Subscriptions Received

AT THE OFFICE, 7 PLEASANT ST.,

Exchange Buildings, nearly opp. Post Office;

Or by remittance to

Chronicle & Gazette Publishing Co.

☞ Specimen numbers sent on application.

Authorized by the Commonwealth of Kentucky.

13 TH

Popular Monthly Drawing of the

Commonwealth Distribution Co.,

AT MACAULEY'S THEATRE,
In the City of Louisville, on

OCTOBER 30, 1879.

These Drawings, authorized by act of the Legislature of 1869, and sustained by all the Courts of Kentucky (all fraudulent advertisements of other lottery companies who claim the sole ownership of "all the grants in Kentucky," to the contrary, notwithstanding), occur regularly on the last day of every month (Sundays excepted), and are supervised by prominent citizens of the State.

Grand and unprecedented success of the new features. In Volume Drawings.

Every ticket-holder can be his own supervisor, call out his number and see it placed in the Wheel.

The management call attention to the grand opportunity presented of obtaining, for only $2, any of

THE FOLLOWING PRIZES.

1 Prize	$50,000	100 Prizes	$100 each	$10,000
1 "	10,000	200 "	50 "	10,000
1 "	5,000	500 "	20 "	10,000
10 "	$1000 each	10,000	1000 "	10 "	10,000
20 "	500 "	10,000			
9 Prizes	$300 each,	Approximation Prizes,			$2,700
9 "	200 "	"	"	1,800
9 "	100 "	"	"	900
1,000 Prizes					$112,400

Whole Tickets, $2. Half Tickets, $1.
27 Tickets, $50. 55 Tickets, $100.

All applications for club rates should be made to the home office.

Full list of drawings published in Louisville *Courier-Journal* and New York *Herald* and mailed to all ticket-holders. For tickets and information address T. J. COMMERFORD, *Courier-Journal* Building, Louisville, Ky., or 183 Broadway, New York. eod&w

New Advertisements.

ORGANS 13 Stops, 3 set Reeds, 2 Knee Swells, Stool, and Book, only $65. 7 Oct. Organ, Stool, Cover and Book, only $143.75. Illustrated Newspapers sent free. Address Daniel F. Beatty, Washington, N.J.

AGENTS WANTED For the *Best* and *Fastest-Selling* Pictorial Books and Bibles. Prices reduced 33 per cent. NATIONAL PUB. CO., Philada, Pa.

$1200 returns in 30 days on $100 invested. Official Reports and information *free*. Like profits weekly on Stock options of $10 to $50. Address F. Potter Wight & Co., Bankers, 35 Wall St., N. Y.

$10 TO $1000 Invested in Wall Street makes large fortunes every month. Book sent free explaining everything. Address, Baxter & Co., Bankers, 17 Wall St., N.Y.

WANTED A GOOD AGENT to canvase Portsmouth and the adjoining towns for the best selling household articles in the world. Tip-top pay. Address, write at once to World Manufacturing Co., 122 Nassau St., N. Y.

WANTED Active parties to act as General Agents for the sale of our specialties. Business respectable. Goods sell rapidly. We pay a salary or a liberal commission on sales. From $100 to $200 a Month can be made by live men. Rare chance for making money. Address J. S. McDONALD & CO., 158 Clark St., Chicago.

CONSUMPTION

CURED. A simple vegetable remedy for the speedy and permanent cure of Consumption, Bronchitis, Catarrh, Asthma, *and all Throat and Lung Affections*. Also a positive and radical cure for Nervous Debility and all Nervous Complaints, *after having been tested in thousands of cases*. Recipe, with full directions (in German, French, or English) for preparing and using, sent by mail free of charge on receipt of stamp. *Please name this paper.* W. W. SHELAR, 140 Powers' Block, Rochester, N. Y.

Established in 1842.

With Your ADDRESS will bring you a postpaid SPECIMEN of the AMERICAN Agriculturist,

Equal to 144 Magazine Pages, with 354 ENGRAVINGS! and Descriptions of

CENTS FOR POSTAGE,

1200 GOOD THINGS for Your Own Use, for HOLIDAY, WEDDING, & other PRESENTS, etc., and How to readily obtain them, without Cash Outlay. Address ORANGE JUDD CO 245 Broadway, New York.

$1.50 a Year

toc123

A GOOD PLAN. Combining and operating many orders in one vast sum has every advantage of greatest capital, with best skilled management. Large profit divided pro rata, on investments of $25 to $10,000. Circular, with full explanation how all can succeed in such dealings, mailed free. LAWRENCE & CO., 19 Broad Street, New York.

ALWAYS SELECT THE BEST.

WADSWORTH, MARTINEZ & LONGMAN

PURE PAINTS

READY FOR IMMEDIATE USE.

Is endorsed by every PRACTICAL PAINTER. COVERING CAPACITY & DURABILITY EXCEED ANY KNOWN PAINT. Buildings Painted with our Prepared Paint, if not satisfactory, will be Repainted at our Expense.

FOR SALE BY

FRED P. WILSON.

toct17 37 Congress street.

RUPTURE

DR. J. A. SHERMAN—and the only Dr. Sherman known to the public for the past 35 years or more for his successful method of treating Rupture without the annoyance and injury trusses inflict, is now at his branch office, 43 Milk St., Boston, where those afflicted with Rupture wishing to obtain the benefit of his experience and remedies may consult him daily for a limited period.

No man is safe who has a rupture, no matter how insignificant he may consider it, for every man who has died from it once flattered himself that it was but a trifling ailment; and every man who now suffers from it and the injury of trusses, to such an extent that life has no enjoyments, once regarded it as unworthy special attention. It is not a stand-still affliction, it is steadily progressive, even unto death; and he is wise who takes the necessary steps to be effectually relieved of it before the day of suffering and gloom comes upon him. References given to gentlemen in the city who have been cured.

Patients from abroad can receive treatment and leave for home same day.

HIS BOOK ON RUPTURE

gives the most reliable proofs from distinguished professional gentlemen, clergymen and merchants of the successful practice and popularity therefrom throughout this country and the West Indies for the past 35 years or more. The afflicted should read it and inform themselves.

It is illustrated with photographic likenesses of extremely bad cases before and after cure, and mailed to those who send 10 cents. Remember in writing or calling the address is

Dr. J. A. SHERMAN

OFFICE 43 MILK ST., BOSTON,
Principal Office, 251 Broadway, N. Y.

BEWARE of a man named Sherman, who, taking advantage of my reputation calls himself Dr. Sherman, *alias* Dr. S. Sherman, *alias* Dr. S. J. Sherman, pretending to be famous for the cure of Rupture. He is a bold cheat, hoping to mislead and victimize the afflicted. Preserve this advertisement and show it to your afflicted friends. toc29

YOU can buy Pure and Good WINES AND LIQUORS, in any desired quantity, packed and sent anywhere, by sending cash orders to the old house of C. A. RICHARDS & CO., 18 and 22 Kilby street, Boston.

feb19 80

SPENCERIAN

STEEL PENS

of the Very Best European Make, and unrivaled for Flexibility, Durability, and Evenness of Point.

REAL SWAN QUILL ACTION.

In Twenty Numbers. Samples, including the popular num. 1-2-3-8-15 and *Broad* 2-10-13 *hard, Fine Points* 1-2-5-0-15 *Points* 3-10-13 will be sent by mail, for trial, on receipt of 25 Cents.

IVISON, BLAKEMAN, TAYLOR & CO.,
138 and 140 Grand St., New York.

2taw1sep180

Portsmouth Daily Chronicle.

By CHRONICLE & GAZETTE PUBLISHING COMPANY.

PORTSMOUTH, N. H., THURSDAY, OCTOBER 16, 1879.

$6 PER YEAR IN ADVANCE. THREE CENTS PER COPY.

THE PORTSMOUTH DAILY CHRONICLE

(Established August 2d, 1852,)

Is Published Every Morning, Sundays excepted, at No. 7 Exchange Building, Pleasant street, opposite the Post Office, by the

Chronicle and Gazette Publishing Company.

TERMS $6 00 PER YEAR.

The New Hampshire Gazette

(The Oldest Newspaper in the United States, established Oct. 7, 1756,)

is published every THURSDAY at the same office. Terms, $1.50 per year; $2.00 per year, if not paid in advance.

ADVERTISEMENTS inserted on reasonable terms, in either or both papers. The GAZETTE, having a large country (in addition to its local) circulation, is an excellent medium of advertising. A liberal reduction made when advertisements appear in both papers.

☞ Correspondence from neighboring towns, containing items of public interest, will be gladly received. All communications should be addressed and all checks made payable to the

CHRONICLE & GAZETTE PUBLISHING CO., PORTSMOUTH, N. H.

The Job Printing Business is conducted in the same office by Mr. Charles W. Gardner, who keeps on hand a large and well-selected stock of all materials required in his line.

NEW AND EXTENSIVE STOCK

— OF —

Fall and Winter

GOODS

— AT —

WM. P. WALKER'S

No. 8 Market Square.

aving received a Full Assortment of Foreign and Domestic

Cloths, Cassimeres, &c.,

I am prepared to make them up into GARMENTS of the latest style, or according to the fancy of the purchaser, and

Perfect Satisfaction Guaranteed!

My Stock of Goods suitable for

SUITINGS

IS UNEQUALLED.

Particular attention paid to the making of Army and Navy

REGULATION UNIFORMS.

A FULL ASSORTMENT OF

Gentlemen's Furnishings Goods!

Constantly on hand, consisting of

BOSOMS, GLOVES, SUSPENDERS, COLLARS, DRAWERS, SHIRTS, HANDKERCHIEFS, LINEN GOODS.

Of Every Description.

Rockingham 10-Cents Savings Bank

SECOND DIVIDEND.

ON and after December 21st, inst., a Dividend of Twenty Per Cent. will be paid on all allowed claims against the Rockingham Ten Cents Savings Bank, to be paid at the First National Bank, Portsmouth.

Deposit Books must be presented by the person owning the deposit, or otherwise an order of the dividend duly witnessed must be brought with the book. EDWARD KIMBALL, Assignee.

Portsmouth, Dec. 28, 1878.

FLETCHER & TANTON,

UPHOLSTERERS,

Furniture Dealers & General Undertakers

No. 58 Market Street, Portsmouth, N.H.

Coffins, Robes and Caskets always on hand or made to order. Orders left at 39 Dover Street or 27 State Street, by day or night, will be promptly attended to. S. S. FLETCHER, H. G. TANTON.

Transportation.

Eastern & Maine Central Railroad Line.

CARS leave the station of the Eastern Railroad, between Deer and Elm streets, as follows:

For Boston, at *4.35, 7.15, 8.30, 11.00, A. M.; 2.50, 5.30 P. M. Sundays 7.35 A. M.

For Portland and Stations East, 9.56 A. M.; 3.02, 9.00 P. M.

For Bangor, St. John, Montreal and Quebec, 9.56 A. M.; 6.00 P. M.

For Great Falls and Wolfeborough, 9.56 A. M.; 5.44 P. M.

For North Conway, 9.56 A. M.

For Dover and Way Stations, 9.56 A. M.; 12.30, 3.05, 7.00 P. M.

Trains leave For Portsmouth—

From Boston, 7.30, 10.00 A. M.; 12.30, 3.15, 4.45, 7.00 P. M. Sundays 6.00 P. M.

From Portland, *2.00, 8.45 A. M.; 1.00 P. M.

From North Conway, 7.05 A. M.

From Wolfeborough, 8.15 A. M.; 3.05 P. M.

From Great Falls, 7.32, 10.00 A. M.; 4.45 P. M.

From Dover, 6.45, 10.30 A. M.; 2.25, 5.00 P. M.

From Newington, 7.01, 10.45 A. M.; 2.41, 5.16 P. M.

Trains from Boston arrive at Portsmouth at 8.52, 12.25, A. M.; 2.58, 5.47, 7.03, 9.55 P. M. Sundays 8.25 P. M.

Trains from Portsmouth arrive at Boston at *6.30, 8.30, 10.45 A. M.; 1.30, 5.30, 8.00, P. M. Sundays 9.30 A. M.

*Except on Mondays.

JOHN HORNBY, Master of Transportation. LUCIUS TUTTLE, G. P. & T. A.

Oct. 12, 1879.

Concord & Portsmouth Railroad.

PASSENGER TRAINS leave Concord Railroad Station, foot of Bridge street:

For Newmarket Junction, Manchester, Concord and Upper Railroads, at 7.55 A. M., and 5.10 P. M.

Arrive at Manchester at 9.46 A. M., 7.10 P. M.

Arrive at Concord at 10.35 A. M., and 8.35 P. M.

Leave Concord at 7.30 A. M., and 4.40 P. M.

Leave Manchester at 8.15 A. M., and 4.25 P. M.

Arrive at Portsmouth at 10.10 A. M., and 6.15 P. M.

☞ All trains connect at Newmarket Junction, with trains of the Boston & Maine Railroad for Exeter, Haverhill, Lawrence and Boston; and for Dover, Great Falls and Portland; at Concord with trains to and from all the Upper Railroads.

H. E. CHAMBERLIN, Supt.

THE NEW ENGLAND

MUTUAL LIFE

Insurance Company

OF BOSTON.

The Oldest Massachusetts Company.

19,000 MEMBERS. $57,000,000 INSURANCE.

The features of the Company are

1.—*Its entire mutuality.*
2.—*The character of its investments.*
3.—*The liberality of its treatment of retiring members.*
4.—*Its selection of risks as developed by its past favorable mortality.*
5.—*The application of the Mass. Non-Forfeiture law to its policies, whereby every member is entitled to insurance according to its provisions.*

Information as to rates can be obtained on application at the office of the Company, or of any of its agents in the principal cities and towns of the Commonwealth.

35th Annual Report now ready for Distribution.

BENJ. F. STEVENS, President.
SOS. M. GIBBENS, Secretary.
eodtmch15

GRANT' TOUR

Around The World.

A complete record of the journey of General U. S. GRANT, through England, Ireland, Scotland, France, Spain, Italy, Austria, Italy, Belgium, Switzerland, Russia, Egypt, India, China and Japan, and a full account of his arrival and reception at San Francisco, with a graphic description of the places visited, manners and customs of the countries, interesting incidents, enthusiastic ovations by Emperors, Kings, and the people of all climes, richly embellished with several hundred artistic illustrations; also a fine handsome steel engraved portrait of Gen. Grant. Sure success to all who take hold; will positively outsell all books. Lose no time.

AGENTS WANTED to sell this, the cheapest, and the best, and the only authentic low-priced book on the subject. 800 pages. Price $3.25. The sale of this book is immense.

Address H. W. KELLEY & CO.,
Ginovl 711 Sansom Street, Philadelphia, Pa

Good and Reliable

INSURANCE

COMPANIES.

COMMERCIAL UNION, of London.
FIRE ASSOCIATION, of Phila.
SHAWMUT, of Boston.

F. W. DEROCHEMONT & SON,

No. 9 CONGRESS STREET.

A GOOD PLAN

Anybody can learn to make money rapidly operating in Stocks, by the "Two Unerring Rules for Success," in Messrs. Lawrence & Co.'s new circular; the combination method, which this firm has made so successful, enables people with large or small means to reap all the benefits of large capital and best skill. Thousands of orders, in various sums, are pooled into one vast amount and co-*operated* as a *mighty whole*, thus securing to each shareholder all the advantages of the largest operator. Immense profits are divided monthly. Any amount, from $5 to $5,000, or more, can be used successfully. N. Y. *Baptist Week ly*, September 20th, 1878, says, "By a combination system $25 would make $75, or 5 per cent.; $50 pays $250, or 7 per cent.; $100 makes $1,000, or 10 per cent. on the stock, during the month, according to the market." *Frank Leslie's Illustrated Newspaper*, June 29th: "The combination method of operating stocks is the most successful ever adopted." *New York Independent* Sept. 18th: "The combination system is founded upon correct business principles, and no person can be without an income while it is kept working by Messrs. Lawrence & Co." *Brooklyn Journal*, April 29th: "Our editor made a net profit of $101.05 from $20 in one of Messrs. Lawrence & Co.'s combinations." New circular (mailed free) explains everything. Stocks and bonds wanted. Governments bonds supplied. Lawrence & Co. Bankers, 57 Exchange Place, N. Y.

ANOTHER WONDER!

BARSTOW'S

NEW

Empress Range!!

WITH THE

PATENT DUPLEX GRATE.

Bakes day or night without rekindling fire. No poking or shaking required; a single turn of the Duplex Grate removes all clinkers, leaving a fresh fire. The Most Perfect Range in the City!

John P. Sweetser,

46 MARKET STREET - - PORTSMOUTH.

PATENTS!

R. H. EDDY,

No. 76 State St., Opposite Kilby, Boston,

SECURES PATENTS in the United States; also in Great Britain, France and other foreign countries. Copies of the claims of any Patent furnished by remitting one dollar. Assignments recorded at Washington. *No Agency in the United States possesses superior facilities for obtaining Patents or ascertaining the patentability of inventions.*

R. H. EDDY, Solicitor of Patents.

TESTIMONIALS.

I regard Mr. Eddy as one of the *most capable and successful* practitioners with whom I have had official intercourse. CHARLES MASON, Commissioner of Patents.

"Inventors cannot employ a person more trustworthy or more capable of securing for them an early and favorable consideration at the Patent Office." EDMUND BURKE, Late Commissioner of Patents.

BOSTON, October 16, 1879.

R. H. EDDY, Esq.—*Dear Sir:* You procured for me, in 1840, my first patent. Since then you have acted for and advised me in hundreds of cases, and procured many patents, reissues and extensions. I have occasionally employed the best agencies in New York, Philadelphia and Washington, but I still give you almost the whole of my business, in your line, and advise others to employ you. Yours truly, GEORGE DRAPER.

BOSTON, January 1, 1879. 3tawtjan180

C. E. BOYNTON,

MANUFACTURER OF

SODA WATER

In Siphon Bottles and Fountains.

Cream Nectar Beer,
Cream Ginger Beer,
Tonic Beer, Root Beer,
Pineapple Beer,
Birch Beer.

GINGER ALE & MINERAL WATER.

— ALSO, BOTTLER OF —

Milwaukee Lager,
Eldredge's Lager,
Stock Ale, and
Refined Cider.

Of the different summer beverages manufactured at this establishment it is hardly necessary to say a single word. They have become popular on their own merits" and can be found in many private families and on-sale in every hotel, saloon and restaurant in this locality.

The lagers bottled by me are from the best breweries in the country, and it is safe to say that there is no better in the world.

☞ Orders may be left at my establishment for any of the above, which will be delivered any where within the city limits without extra charge.

C. E. BOYNTON,

18 Bow Street, - - Portsmouth, N. H

L. S. L.

A SPLENDID OPPORTUNITY TO WIN A FORTUNE.

Eleventh Grand Distribution, Class L, at New Orleans, Tuesday, Nov. 11th, 1879—114th Monthly Drawing.

LOUISIANA STATE LOTTERY COMPANY.

The Louisiana State Lottery Company was finally incorporated by the Legislature of the State for Educational and Charitable purposes in 1868 *for the term of Twenty-five Years*, to which contract the inviolable faith of the State is pledged, with a Capital of $1,000,000, to which it has since added a reserve fund of $350,000. ITS GRAND SINGLE NUMBER DISTRIBUTIONS will take place monthly on the Second Tuesday. *It never scales or postpones.* Look at the following Distribution:

CAPITAL PRIZE, $75,000.

100,000 TICKETS AT TWO DOLLARS EACH.
HALF-TICKETS, ONE DOLLAR.

LIST OF PRIZES.

1	CAPITAL PRIZE		$30,000
1	" "		10,000
1	" "		5,000
2	PRIZES OF	2,500	5,000
5	do.	1,000	5,000
20	do.	500	10,000
100	do.	100	10,000
200	do.	50	10,000
500	do.	20	10,000
1000	do.	10	10,000

APPROXIMATION PRIZES.

9	Approximation Prizes of $300		2,700
9	do.	do. 200	1,800
9	do.	do. 100	900

1857 Prizes, amounting to $110,400

Responsible corresponding agents wanted at all prominant points, to whom a liberal compensation will be paid.

Write clearly stating full address, for further information, or send orders to

M. A. DAUPHIN,
P. O. Box 692, New Orleans, La.,

or same person at No. 319 Broadway, New York.

The particular attention of the Public is called to the fact that the entire number of the Tickets for each Monthly Drawing is sold, and consequently all the prizes actually drawn are sold and drawn and paid. This is not the case with any other company.

All our Grand Extraordinary Drawings are under the supervision and management of GENERALS G. T. BEAUREGARD and JUBAL A. EARLY. w,s,&uinov9

REVOLUTION IN WASHING.

The Mothers' Favorite Washing Crystal

Is the name of a new Washing Compound, which N. F. Mathes & Co. are Sole Agents for in this city and its vicinity. We promised that it will d away with the toil and drudgery of

WASHING-DAY

without any injury to the fabric or hands; and that consumers may test it for themselves, we are putting samples in every house in the city and suburbs. This is an expensive way of advertising, but it shows that we have faith in the article.

It is put up in one-pound packages.

Price 15cts. per Pound.

N. F. MATHES & CO,

49 MARKET STREET.

PORTSMOUTH

INSURANCE

AGENCY.

ESTABLISHED IN 1831.

JOHN SISE, 5 MARKET SQUARE,

Is the Agent and Attorney for the following responsible Companies:

ÆTNA INSURANCE CO.
Hartford, Conn. Assets $7,000,000

HARTFORD FIRE INSURANCE CO.
Hartford, Conn., Assets $3,200,000

HOME INSURANCE CO.,
New York, Assets $6,000,000

FRANKLIN FIRE INSURANCE CO.
Philadelphia, Assets $3,300,000

ROYAL INSURANCE CO.
Liverpool, Eng., Assets $18,000,000, gold

PENNSYLVANIA FIRE INS. CO.
Philadelphia, Assets $1,800,000

Business men and owners of Property desiring every security by Insurance against loss and damages by fire, will find it for their interest to place their risks in the above companies, some of which have been represented in this vicinity for nearly fifty years.

All losses will be promptly adjusted and paid by the undersigned.

John Sise, Agent,

OFFICE No. 5 MARKET SQUARE, Portsmouth

MORSE & ILSLEY

FIRE, LIFE AND ACCIDENT

INSURANCE

AGENTS,

Represent the following reliable companies:

THE INSURANCE COMPANY OF NORTH AMERICA,
Of Philadelphia, Pa.

LIVERPOOL and LONDON and GLOBE
U. S. Office, New York City.

SPRINGFIELD,
Of Springfield, Massachusetts.

QUEEN,
Of Liverpool and London.

PHŒNIX,
Of Hartford, Conn.

ORIENT,
Of Hartford, Conn.

TRAVELLERS' LIFE and ACCIDENT COMPANY,
Of Hartford, Connecticut.

NEW ENGLAND MUTUAL LIFE,
Of Boston, Mass.

The above companies are well known and reliable, and we solicit the patronage of our friends and the public. All losses adjusted and promptly paid at our office.

MORSE & ILSLEY,

NO. 13 PLEASANT ST., UP ONE FLIGHT

GENERAL LIFE AND FIRE

INSURANCE

AGENCY.

Alonzo F. Craig, Agent

CAPITAL REPRESENTED.

$40,000,000.

EQUITABLE LIFE ASSURANCE SOCIETY OF THE UNITEDSTATES.
Assets $25,000,000

N. BRITISH & MERCANTILE INS. CO.
LONDON AND EDINBURGH.
Capital, Gold $10,000,000
Invested in the United States $1,847,822.00

NATIONAL FIRE INSURANCE CO.
HARTFORD, CONN.
Assets $831,250.25

WESTCHESTER FIRE INS. CO.
NEW YORK.
Assets $655,787.24

ST. PAUL FIRE & MARINE INS. CO.
ST. PAUL, MINN.
Assets $719,621.78

FANEUIL HALL INSURANCE CO.
BOSTON, MASS.
Assets $250,000.00

☞ *Insurance effected on all kinds of Property at reasonable Rates.*

☞ Losses at this Agency will be promptly adjusted, and paid at this Office.

ALONZO F. CRAIG,

INSURANCE AGENT,

Office No. 5 Congress Street, Portsmouth

CATARRH

Catarrh of the Nasal Cavities, Acute, Chronic, and Ulcerative, Hay Fever, or Rose Catarrh, Catarrh of the Eye and Ear and Catarrh of the Throat.

SUCCESSFULLY TREATED WITH

SANFORD'S RADICAL CURE.

CATARRH is a disease of the mucous membrane. Temperaments and constitutions vary its severity in individual cases. Catarrh may arise from a cold or a succession of colds, from sudden change of atmosphere, wearing of clothing, or exposure to inclement weather, and becoming thoroughly chilled when the digestive organs are in a morbid or inactive condition, and the strength and vital forces exhausted. The disease may arise from acrofula, scrofula, impurity of the blood, from Scarlet Fever, Measles, and Diphtheria, in which cases the eye and ear are generally involved and discharge more or less of matter. The discharge from the nose, the distinctive feature in all catarrhal cases from whatever cause they arise, may be clear and watery, so acid as to cause redness and excoriation of the skin with which it may come in contact, or thick and yellow, also emitting a foul odor, or clear and white like the white of an egg. There may be an entire lack of secretion, the surfaces being dry and parch, the face, front and upper part of the head feeling uncomfortable, and as if it was encircled by a tight band. This last or latter phase is called Dry Catarrh. The free mattery secretion causes the passages to swell and become thickened, rendering breathing through the nose difficult or impossible, and the nasal tones quite apparent to a trained ear. The throat, bronchial tubes, and lungs are in many cases affected by catarrh, and when previous to the nervous system is superadded, such affections become alarming.

A thorough cure of this most serious disease warns all who are afflicted with it to make speedy preparation for its treatment before it becomes chronic. The advantages offered by SANFORD'S RADICAL CURE we confidently believe are to be found in no other remedy. Every step in its preparation, every line in its directions, may be cited as the result of years, calculated to meet every phase of the disease. The numerous testimonials from the best people in the United States attest the esteem in which it is held by those who have been freed from the most destructive and dangerous disease with which mankind is to-day afflicted.

JUST PUBLISHED.

A carefully revised Treatise on Catarrh, with an accurate description of symptoms and sympathetic diseases, together with minute directions for effecting a cure with SANFORD'S RADICAL CURE, a speedy and permanent cure. Also observations on diet and the general health, of vast importance to all afflicted with catarrh. It is wrapped about each bottle of the RADICAL CURE, or will be mailed free on receipt of stamp.

Each package of SANFORD'S RADICAL CURE contains Dr. Sanford's Improved Inhaling Tube, with full directions for use in all cases. Price, $1. Sold by all wholesale and retail druggists throughout the United States and Canada. WEEKS & POTTER, General Agents and Wholesale Druggists, Boston, Mass.

COLLINS'

VOLTAIC PLASTER

Cures Pains and Aches.

It equalizes the Circulation.
It subdues Inflammatory Action.
It cures Ruptures and Strains.
It removes Pain and Soreness.
It cures Kidney Complaint.
It strengthens the Muscles.
It cures Rheumatism and Neuralgia.
It relaxes Stiffened Cords.
It cures Nervous Shocks.
It is invaluable in Paralysis.
It cures Inflammation of the Liver.
It removes Nervous Pains.
It cured Spinal Weakness.
It is Grateful and Soothing.
It cures Epilepsy or Fits.
It is Safe, Reliable, and Economical.
It is prescribed by Physicians.
It is indorsed by Electricians.

PRICE 25 CENTS.

Be careful to obtain COLLINS' VOLTAIC PLASTER, a combination of Electric or Voltaic Plates with a Medicated Plaster, as seen in the above cut. Sold by all Wholesale and Retail Druggists throughout the United States and Canadas, and by WEEKS & POTTER, Proprietors, Boston, Mass.

C. M. GIGNOUX

GENERAL AGENT OF THE

Mutual Life Insurance Co.

OF NEW YORK,

FOR THE STATE OF NEW HAMPSHIRE.

tf Portsmouth, New Hampshire.

ARIZONA CONSOLIDATED

Gold & Silver Mining Co.

MOHAVE COUNTY, ARIZONA.

Organized under the laws of the State of New York, with a Capital of Two Million Five Hundred Thousand Dollars ($2,500,000.)

STOCK FOREVER UNASSESSABLE

No. of Shares, 100,000. Par Value $25 Each.

TRUSTEES:

DEWITT C. BATES, - 111 Broadway, New York
P. DOYLE, - - - - - - Newark, New Jersey
WM. H. BATES, - - - - - - Arizona
SILAS E. FULLER, - - - - - - Arizona
GEO. W. MARSTON, - 161 Broadway, New York
ROBT. J. S. WHITE, - 161 Broadway, New York

President.—DEWITT C. BATES.
Secretary and Treasurer.—ROBERT J. S. WHITE

The property of this Company consists of the "Mountain Ranger" and "Expert" Mines, which aggregate 2500 feet in length and 600 feet in width. Work done on them in several localities, shows in every case MILLING ORE, varying in width from 40 to 80 feet. Average assays taken promiscuously from these openings show a value of $67.80 per ton. The three shafts already down show a splendid body of PAY ORE.

The mines are the natural extension of the "McCracken Lode," capitalized at the rate of $10,000,000, (four times as much as this Company) and which mills with a very handsome result during eight months of 1878, and shipped to San Francisco, as shown by the books of Wells, Fargo & Co., bullion valued at Six Hundred and Seventy Thousand Dollars ($670,000.)

FOR THE ARIZONA CONSOLIDATED to pay regular dividends, all that is needed is a mill. To purchase and erect this, the Trustees have set aside *One Quarter* of the whole capital. Stock of this Company, ten thousand (10,000) shares of which are now offered at the subscription price of $6.50 per share. This will be sufficient to erect a twenty-stamp mill and set it in complete operation. The management will be conducted in an energetic and economical manner.

Subscriptions for five (5) shares or upward, will be received, and the certificates of stock promptly mailed. Drafts or checks should be made to the order of ROBERT J. S. WHITE, Treasurer, and forwarded to the' General Agent. Amounts of $100 or less may be remitted, if subscribers prefer, by Post Office money order or registered letter. Subscriptions exceeding $100 may be sent by express. C. O. D., to

GEO. W. MARSTON, Gen. Agent,
Room 1, 161 Broadway, N. Y. City.

dtu1winov1

Daily Chronicle.

New Publications.

"The American Journal of the Medical Sciences" (quarterly) for October is received from the publisher, Henry C. Lea, Philadelphia, Penn.; I. Minis Hayes, A. M., M. D., editor; $5 per year, postage paid. This work is too well known to the medical profession to need anything more being said than that the present number appears to contain the usual large amount of information of interest and value to the profession.

"Abraham Lincoln and the Abolition of Slavery in the United States," by Chas. Goodfrey Leland; New York, G. P. Putnam's Sons; pp 246. This is the initial volume of a series of biographies of men of action. The books will form a collection to be known as the "New Plutarch series" and to be the work of writers of acknowledged ability in this country and in England. There have been published before several lives of President Lincoln. His biography, from a certain period, is but a sketch of an important epoch in the history of the country. As time rolls on candid men, of whatever political views in the past, acknowledge the strong, the noble and the true in Mr. Lincoln. Prejudice gives way to calm judgment, and his life is read as in days past men read the lives of Washington and Jefferson—as biographies of true patriots. The American reader seems never to tire of reading illustrations of certain characteristics of Lincoln. He was so emphatically a man of the people that every event of his life is now eagerly sought out and remembered. Mr. Leland has a wide reputation as a writer. Perhaps as the biographer of a man of whose life and times so much had before been written and known, he may not have had a good opportunity to display his talents as a writer, but the style will be appreciated and the power of condensation seen, when one reflects how much in the way of material the biographer must have been compelled to dispense with. The book is the precursor of a series of works similar in design, all of which will be published by this house at $1.00 per volume. To be had by a remittance to the publishers, 182 Fifth avenue, New York, or of the leading booksellers.

"Harper's Magazine" for November is an unusually attractive number, containing eleven illustrated articles, with about seventy illustrations. The Old National Pike, Early American Art, the Mimicry of Nature, and the Cattle Ranches of Colorado, are of especial interest and freely illustrated; there are poems, sketches, continuations of White Wings, Young Mrs. Jardine and Mary Annerly, and full and varied editorial departments. For sale at Myers' bookstore and the news depot of Moses Bros.

—A country editor in Michigan thus bids farewell to his readers, his newspaper having expired: "Good-by. Toll the bell gently—This is our last kick—Handle us with care—Lower us gently to rest—We die a natural death—The wolf is at our door—Bury us under a rose bush—Listen to the mocking bird."

—Young Mr. Loveberry fell asleep in the barber's chair last evening. When the razor man finished his work and shook his customer, he remarked sympathetically and respectfully:—"Tired, Mr. Loveberry?" "Tired, shir, tired?" replied the young man with dignity. "No, shir; can't you shee I'm drunk, you (hic) you jift?"

—Two preachers at Bird Island, Minn., went out goose-hunting. One of the geese took a turn directly over and but a few feet above the reverend sportsmen. One of them raised the gun to shoot his goose-ship, and pulled upon the trigger two or three times but it wouldn't work. When the game was out of range they examined the gun, when they found both hammers down.

Bogus Certificates.

It is no vile drugged stuff, pretending to be made of wonderful foreign roots, barks, &c., and puffed up by long bogus certificates of pretended miraculous cures but a simple, pure, effective medicine, made of well known valuable remedies, that furnishes its own certificates by its cures. We refer to Hop Bitters, the purest and best of medicines. See another column.—*Republican.*

Medicinal Wine.

Physicians from the New York Board of Health have visited the Vineyards and Wine Cellars of Alfred Speer, of New York city; he is known to be one of the most extensive producers and dealers in Pure Medicinal Wines and Brandies in the United States. He makes a superior Port, known as Speer's Port Grape Wine, which took the highest premium at the Centennial. It is extensively prescribed by physicians as the most reliable Port for medicinal purposes. It is sold by Preston, Kimball, F. B. Coleman, and H. F. Gerrish.

WHERE pangs the mortal flesh assail,
And give a bitterness to life,
Making the cheek with anguish pale,
Amid the fierce internal strife;
Then Sanford's Ginger soothes the pain,
And smiling Health looks up again.

Portsmouth Chronicle

[Entered at the Post-Office at Portsmouth, N.H., as second-class matter.]

THURSDAY, OCTOBER 16, 1879.

Ohio Election.

The first reports from the Ohio election indicated the success of the republicans, and the election of Charles Foster as governor, the republicans claiming a majority of 25,000 or more, and the democrats conceding a small majority. There were four candidates in the field, viz.: Foster, republican; Thomas Ewing, democrat; A. S. Piatt, greenbacker; Gideon S. Stewart, prohibitionist. The republican vote for governor in 1877 was 249,105, against an opposition vote of 305,862, the republican minority being 56,757. For secretary of State, in 1878, the republican vote was 274,120, democratic 270,966, greenback and prohibition 44,006; republican minority 40,852. In the legislature at the last session the republicans had 48 members, and the democrats and greenbackers 96, the fusion majority being 48.

Advices from Columbus and Cincinnati, on the morning of the 15th, reported Foster's majority anywhere between 20,000 and 40,000. Hamilton county is republican by nearly 4000 majority. The republicans at noon on the 15th claimed a majority on the governor vote of 35,000, and a clear majority of the legislature on joint ballot, assuring a republican successor to Thurman as United States senator.

The republican State committee at Columbus, on the afternoon of the 15th, reported a sure majority in the legislature; and a private despatch from the same place at two o'clock placed the majority at no less than fifty.

Iowa Election.

Meagre reports from Iowa, by way of Chicago on the night of the 14th, indicated the election of Gear, republican, for governor, and of the republican State ticket, by an increased majority over the last election. Last year the vote for secretary of State was: Republican 134,544, democratic 1,902, greenback 128,577; republican majority 9,665. The legislature at the last session stood 109 republicans to 41 democrats and greenbackers. A republican victory in Iowa being a foregone conclusion, no interest attached to the election, outside of the State lines.

The greenback vote in Iowa fell off greatly. Madison county was regained by the republicans, who have gained largely in many places where gains were not looked for.

News and Notes.

A prisoner who was being taken to jail at Ipswich, Mass., on the afternoon of the 15th inst., on an Eastern railroad train, received permission of the officer in whose custody he was to enter a closet, and though handcuffed escaped through the window. The train, which was running at a high rate of speed, was stopped and backed up, but no trace of the escaped convict could be found. The fellow was under a sentence of three months.

Henry J. Gunn, who murdered his father, Justin L. Gunn, in Bridgewater, Mass., on the night of the 24th ult., was arrested on Court street, Boston, on the night of the 14th inst., and confesses having committed the crime. He has been in Boston several times since the murder, and once within a few miles of Bridgewater.

Gen. Merritt's command buried the bodies of the murdered white men at or in the vicinity of ten White River agency, among them being that of Agent Meeker. Fourteen of Thornburgh's command were killed during the first day's fight and the subsequent siege, and forty-two wounded. Thornburgh's body was not mutilated, though most of the others were. After Merritt's arrival at the besieged camp, among the dead assailants was found the body of a white man, dressed in buckskin, who had a bullet-hole in his forehead; he was crouched behind a rock, and his rifle was aimed at the soldiers' camp, showing that he was struck when in the act of firing on the whites. The renegade was not recognized.

Gen. Grant arrived at Vancouver on the 14th inst., and was received by almost the entire population of the district, fully 20,000 persons being in the city.

Herbert B. Waterman, confidential clerk of the firm of Henry Memory & Co., of Chicago, has absconded with $20,000, and perhaps more, belonging to his employers. He has been thoroughly trusted, and had doctored the books for some months.

The Worcester *Gazette* says that "the order of the post-office department just sprung without warning upon the people, might be called a 'piece of idiocy' except that such an expression would be uncivil."

An English paper rebukes Mr. Talmage for the estimate he places on his own labor. He did indeed lecture for the Leeds Y. M. C. A., twenty-five times for £1000, but when he started out for small places he charged a round £100 a night. At Burnby, where he lectured for the United Free Church chapel, the net proceeds were only £50, but although the congregation was composed of workingmen, Mr. Talmage, so it is stated, obstinately refused to reduce his price a penny. His lecture on this occasion was appropriately styled "Big Blunders."

Mr. Joseph H. Dana, of St. Louis, is a genius. A few days ago an officer heard a pistol shot in Mr. Dana's house, and on going in found him lying on the floor apparently in the agony of death, with a smoking pistol at his side and his wife suffering, as well as any woman might under the circumstances. Mr. Dana got up. He was not hurt at all, and with a broad smile on his face explained that the whole affair was one of his little jokes, and that he was feigning suicide to see how his wife would take it. Mr. Dana's idea of a joke is a little out of the common. The policeman at any rate thought it was, for he very quickly marched him off to a station-house and locked him up.

Mr. J. R. McClintock of New Orleans and Mr. E. C. Swain of South Boston were blown to pieces in the lower harbor, Boston, on Monday afternoon of this week, by a torpedo, with which they were experimenting. Not a trace of their bodies has been found.

The grand jury at New Haven, in the case of Rev. H. H. Hayden, found a true bill charging him with murder in the first degree. There are four counts in the indictment. The prisoner was put to plea on the new indictment, alleging, in addition to the use of a knife and poison, the killing of Mary Stannard by a blow with a heavy stone found near the corpse. He pleaded not guilty, and the empanelling of a jury commenced.

A sharper has been arrested at Kansas City, Mo., who swindled an Ohio bank president out of $14,000 while the latter was visiting Leadville, by getting an advance on a 52-lb. gold brick, which proved to be gold only on the corners.

The yellow fever has broken out in Louisiana. There is a panic in an Arkansas town named Forest City, where there have been six deaths within a week. Business is suspended, and the town is almost depopulated.

The tenant farmers in Ireland are organizing, and solemnly pledge themselves to pay no more rent until a reduction be granted proportionate to the great fall of prices on all kinds of agricultural produce.

The Pennsylvania company who were awarded the contract for the iron bridge at Birmingham, Conn., have refused to sign it because of the great advance in iron. So a covered wooden bridge will probably be built.

At a variety theatre in Baltimore, on the evening of the 13th inst., in the act of the play of "Roving Jack," in which a discharge of musketry takes place, a young man named John Nelson, a medical student at the University of Maryland, who was seated in the audience, was fatally shot from the stage, one of the muskets being loaded with a ball instead of a blank cartridge. Nelson was shot through the head, the bullet passing through the brain.

A lady and her daughter in Chicago, who rented some land for a beer garden and were seen to drink a glass of beer there, have been expelled from the Methodist church that they belonged to by a vote of nine to six.

In a London police court, Saturday, Mrs. Cornwallis West charged Rosenberg, proprietor of a weekly paper called the *Town Talk*, with stating that she was in the habit of calling on photographers and asking for commissions on the sales of her photographs. Her husband testified that the statement was untrue. He declared that he had done all in his power to prevent the sale of his wife's photographs. Mrs. Langtry charged Rosenberg with stating that her husband had filed a petition for divorce, coupling the names of the Prince of Wales, Lord Landesborough and Lord Lonsdale, as correspondents in the action. Her husband testified that the statements were untrue; he lived with his wife, and had never thought of filing a petition for divorce. Rosenburg was remanded in default of bail. Mrs. Langtry and Mrs. West have instituted criminal libel suits against Rosenberg.

New Hampshire Items.

Hon. George W. Nesmith of Franklin, a resident on the old Danial Webster farm, has presented Gov. Van Zandt of Rhode Island with the cane carried by Webster during the latter part of his life. It is of lancewood, mounted with a large ivory knob, and bears marks of handling.

C. T. Ridgeway, proprietor of a grocery store in Nashua, left five barrels of choice kerosene on the sidewalk overnight, and in the morning each was found empty. Some rascal tapped them with an auger and the contents ran out into the street.

Charles H. Carlton of Winchester hanged himself to an apple tree on Saturday, the 11th inst., and was found Sunday. He was married and had one child. His age was twenty-nine years.

Sheriff Tappan of Bradford has not been able to get any clew to the whereabouts of Dr. Richards, who is wanted to answer for malpractice, and has concluded to wait for his game to come out of his hiding-place. Where he disappeared is a hard section of country to track a criminal in.

In court at Nashua, on the 14th inst., Miles S. Wilson of Nashua, who had ten indictments against him, pleaded nolo contendere, and was sentenced on one count for arson to ten years in the State prison. The other indictments are held in abeyance.

The last developments in the Laconia national bank robbery of April last are that three of the five men connected with the robbery are in a State prison, sent there for burglary and arson committed outside of New England since the Laconia crime. Brockway, alias Seymour, the celebrated Chicago forger, is said by the officers to be without doubt the man who signed the name of Cashier Dinsmoor to the unfinished bills of the bank that were carried away by the burglars. Brockway has many acquaintances in this State. He was a soldier in the late war, from New Hampshire.

Sunday morning, 5th inst., Alonzo Holt of Greenfield, fourteen years of age, attacked his mother and beat her so badly that she cried for assistance, and when Wm. Norris, a hired man, hastened to her aid, young Holt drew a jack-knife and furiously attempted to stab him, cutting four or five bad gashes in his arms. He was arrested and fined $5 and costs, amounting in all to about $15.

Political.

The citizens of Falmouth, Ky., have held an indignation meeting and passed resolutions protesting against Governor Blackburn's reckless use of the pardoning power. The sentiment of the meeting was unanimous for censure.

Voorhees is followed up by a merciless persecution in Ohio. He has more trouble every day with his claim to be a friend of the soldier. He denied with his customary vehemence that he had ever recommended placing upon the neck of each Union soldier a collar marked: "My dog; A. Lincoln," but the denial brought out a card signed by twenty ladies and gentlemen who declared they heard him say it. Then a letter which he thought was dead was brought to life showing that he had written himself down a thorough southern sympathizer at the beginning of the war; and finally an old speech made by him in 1861 has been dug up in which he declared that as a representative of Indiana in Congress he would "never vote one man, one dollar, one gun to the administration of Abraham Lincoln to make war upon the south."

A solid south means 138 electoral votes, and a solid north means 231 electoral votes. The two together mean the election of the solid north candidate by ninety-three majority of the electoral votes. They mean that the election will not go to the House, and that it will be of no use to unseat republicans and seat democrats with a view to such contingency.—*Chicago Times (ind. dem.)*

—The late Rev. John Pierpont, though a pronounced temperance advocate, had a wonderfully red nose and of large proportions. One of his neighbors in Medford, a witty old farmer, asked him to just look over his fence so as to ripen his melons!

Money Rapidly Made.

Small and large investments (from $25 to $10,000), in the combinations of Messrs. Lawrence & Co., pay large profits. This new and successful system unites thousands of orders from customers into one immense capital, and is managed with the best skill and experience in the stock market. Profits are shared pro rata by customers every month. Shareholders thus obtain all the advantages of large capitalists. Thousands are rapidly making money, and many have acquired handsome fortunes by this safe and legitimate method, which has been among the most successful of the movements of the Stock Exchange. $25 will make $125, or 5 per cent., $100 will return $500, $500 will net $3,000, etc., according to the state of the market. New explanatory circular with "unerring rules for success," mailed to all applicants by Messrs. Lawrence & Co., Bankers, 57 Exchange Place, New York city.

Important.

When you visit or leave New York city, save Baggage Expressage and Carriage Hire, and stop at *Grand Union Hotel*, nearly opposite Grand Central Depot. 350 elegant rooms reduced to $1 and upwards per day. European Plan. Elevator. Restaurant supplied with the best. Horse Cars, Stages and Elevated Railroad to all depots. o g18'80

THE BEST IN THE WORLD SOLD BY ALL DEALERS

SO SIMPLE A CHILD CAN USE IT. WARRANTED FOR 3 YEARS

WHITE SEWING MACHINE

$1500.00 CASH TO AGENTS

BEWARE OF BOGUS DEALERS AND DEFACED NUMBERS
NOTICE OUR GENUINE NUMBER ON SHUTTLE RACE-PLATE.

FOR PARTICULARS ADDRESS:
WHITE SEWING MACHINE CO. CLEVELAND, OHIO.

HOSTETTER'S CELEBRATED

STOMACH BITTERS

Diseases, like thieves, attack the weak. Fortify your organization with the Bitters, and it will resist and baffle alike the virus of epidemics and the changes of temperature which disorder the constitutions of the feeble. There is vitality in it. It is a pure vegetable stimulant, a rare alterative and anti-bilious medicine, and has not a harmful element among its many ingredients. For sale by all Druggists and respectable Dealers generally.

Hotel New Hampshire

Nos. 1854 and 1856 Washington Street,
TWO BLOCKS ABOVE COMMONWEALTH HOTEL
BOSTON, MASS.

HAVING leased and furnished the above hotel in first class style, I am prepared to receive guests. Rooms (with or without board) single or en suite, to let, with all the modern improvements, such as steam heat, hot and cold water, electric bells, bath rooms, water closets, gas, etc. Transient rates $1.50 per day. Special rates for parties stopping several days.

Horse Cars and Coaches run by the house at all hours of the day and evening, from all depots.

JOSEPH C. PERKINS, Proprietor.
Formerly of the Franklin and National Houses, Portsmouth, N. H.

SCHOOL BOOKS.

Those in need of BOOKS and Materials for school use, will find it to their advantage to call at the Old Stand known as the

CONGRESS BLOCK BOOK-STORE.

Here they will find all the TEXT-BOOKS used in the city and vicinity; and can have all books purchased neatly covered free of expense.

W. G. Myers, 17 Congress St.

NOTICE, PARENTS!

The Vacation Days are now all over, and the question arises where to get our boys a

Good School Suit.

That question can be answered with satisfaction to yourself by calling at

THE OLD STAND,

COR. MARKET & BOW STREETS,

Where you will find a Great Variety, and

PRICES THAT DEFY COMPETITION.

C. E. MYERS & CO.

C. E. MYERS. C. E. SIMPSON.

WATCHES CHEAP

— AT —

Hutchinson & Connell's.

WOOD!

Hard and Soft Wood,

Sawed and Split,

KINDLINGS, SHAVINGS, ETC., ETC.

☞ Orders left at the PLANING MILL, GREEN STREET, will be promptly attended to.

DANIEL MASON, Agent.

STEAMER JAMES SAMPSON.

KITTERY & PORTSMOUTH.

TIME TABLE.

From Navy Yard Bridge.		From Navy Yard Landing.
Leave Kittery at 6:35 A.M.		*Leave Portsmouth* 7:25 A.M
" " 8:35		" " 9:15
" " 9:45		" " 10:00
" " 11:00		" " 11:10
" " 11:20		" " 12:15 P.M
" " 2:00 P.M.		" " 3:00
" " 3:30		" " 4:00
" " 4:20		" " 5:00

Evening Trips, Tuesday and Thursday, leaving Kittery at 7:45; leaving Portsmouth at 8:30.
Saturday Evenings, leave Kittery at 6:30 and 8:45; leave Portsmouth at 8:00 and 9:30.
Special arrangements can be made for other Evenings.

Fare Five Cents Each Way.

Freight taken at reasonable rates. Orders executed with despatch.

A. STEVENSON, Proprietor.

AYERS & LOCKE

HAVE RECEIVED A LARGE

LOT of NEW GOODS

Well suited to the wants of the early all trade.

They respectfully invite the attention of their customers and the public generally to the Largest Assortment of

New Prints and Cambrics

which they warrant in every particular.

Bleached and Unbleached Cottons, from 5c. per yard, upwards.

40 pieces Lancaster Ginghams,

Full Line of Cheviot Suitings,

Bleached and Unbleached Cotton Flannels,

500yds Greenock and Livonia Suitings,

One Case All Wool Suitings.

BLACK CASHMERES

in the wide widths 50c. per yard, up:

200 prs. White Blankets,

at very low prices.

50 pairs 10-4 WHITE BLANKETS,

$1.50 per pair; last year, $2.

30 dozen Ladies'

MERINO VESTS AND DRAWERS,

Assorted sizes, warranted perfect, at the exceedingly low price of 38c. each.

Ladies' Silk Clocked

BALBRIGGAN HOSE,

Full regular, 25 cents per pair!

THE BEST DOUBLE BUSK CORSET,

Side steels, 50c. per pair.

New Carpets for Fall Trade

We have a Full Line of the Best Makes of

Super and Extra Super Carpets, Tapestry and Brussels,

And offer, notwithstanding the continued advances during the summer at the very low prices of last spring.

A Full Line of Oil Cloths,

In all widths, of the best manufacture, from 25c. per square yard, upward.

In addition to the above mentioned goods we have quantities and varieties too numerous to mention which we offer in exchange for Cash or good approved Credit at *Prices as low as the lowest. Quality of goods guaranteed.*

AYERS & LOCKE,

Market Street.

WESTMORELAND COAL!

For Grates.

BURNSIDE COAL!

For Cooking Stoves.

FOR SALE ONLY BY

C. E. WALKER & CO.,

Dealers in all kinds of

COAL AND WOOD!

4 WATER ST., - - - 137 MARKET ST.

Orders left with N. K. Walker & Son promptly filled.

GO TO WALKER'S,

And have the measure and shape of your head taken for the

FALL STYLE

— OF —

Silk or Derby Hat.

All the late styles to suit fancy. Inspection.

WALKER & SON,

13 Congress Street.

ROCKINGHAM TROTTING PARK.

RACES WEDNESDAY, OCT. 22d.

Purse of $200, for horses owned in Rockingham County, that never beat 3 minutes—$50, $25, $15, $10.

Purse of $100, open to all horses—$60, $25, $15.

National rules to govern.

Entries to close Oct. 18th.

Address "H. R. Stoddard, Portsmouth, N. H."

PORTSMOUTH, Oct. 9th.

Pianos and Organs

LARGEST STOCK, BEST STYLES and LOWEST PRICES ever offered in this city. *A saving of from $10 to $25 from Boston Prices for the same instruments guaranteed to every customer.* Now is the time to buy, before the advance in prices. All interested are invited to call before purchasing, at

Montgomery's Music and Art Store,

No. 6 Pleasant Street, Near Post Office,
PORTSMOUTH, N. H.

PAMPHLET LAWS

— OF —

NEW HAMPSHIRE

FOR 1879.

For sale at the Bookstore of

MERCER GOODRICH,

CITY BUILDING, MARKET SQ.

A Choice Assortment

— OF —

PARASOLS!

— AT —

The Nick-Nack Store

4-BUTTON

KID GLOVES!

FIFTY CENTS!

— AT —

LEWIS E. STAPLES'

NICK-NACK STORE,

5 MARKET ST.,

PORTSMOUTH.

CORSETS, CORSETS, CORSETS,

Ladies do not purchase until you have seen our NEW STOCK. If you are troubled in breaking the bones over the hips call for our A. D. C.

SOMETHING NEW.

Prices, Styles and Quality,

CAN'T BE BEAT.

Kid Gloves! Kid Gloves!

SPRING SHADES,

(2 & 3 Buttons.)

A better GLOVE for the money has never been sold in the City.

MORRIS C. FOYE,

23 MARKET STREET.

Notice to Delinquent Taxpayers.

PORTSMOUTH, Sept. 30, 1879.

NOTICE is hereby given to all persons who have not paid their Taxes for the years 1877 and 1878 that unless they are paid without further delay, distraint will be made, to which costs will be added, as my accounts with the city must be settled. JAMES MOSES, *Collector*,
For years 1877 and 1878.

P. S. Bills will be received at the store of S. W. Moses, opposite the City Rooms, at any hour of the day.

AMOS PEARSON,

NO. 5 CONGRESS STREET,

GIVES INSTRUCTION IN MUSIC

From 10 o'clock to 12,

TUESDAYS, THURSDAYS, and SATURDAYS.

JOHN MALSBENDEN,

Merchant Tailor,

Is now located at

101 CONGRESS ST.,

And is prepared to cut and make Clothing in the best manner as cheap as good work can be done.

NEW YORK SHOPPING.

LAMAR PURCHASING AGENCY!

ESTABLISHED! RELIABLE

Everything bought with taste and discretion. New York Fashion Correspondent of this paper connected with agency. Best city references. Send for circular with prices. Address

MRS. ELLEN LAMAR,
877 Broadway, New York City

STARCH!

DURYEA'S OR KINGSFORD'S,

In Barrels for sale in any Quantity,

— AT —

Five Cents a Pound.

H. F. GERRISH.

FIRST NATIONAL BANK,

GOVERNMENT DEPOSITORY,

Continues to supply either Coupon or Registered

4 Per Cent Bonds

At subscription rates, furnished direct from the Treasury Department.

U. S. 5-20 Called Bonds

Cashed, or exchanged for new 4's on favorable terms.

dm&g E. P. KIMBALL, Cash'r

EXTRA BARGAINS

— IN —

Blankets,

Flannels,

Men's Underwear

Etc., etc.,

— AT —

D. F. BORTHWICK'S.

☞ Those in want of the above articles should call before purchasing.

Place Wanted.

BY a Swedish woman, to do GENERAL HOUSEWORK. Can do plain cooking. Apply at No. 8 Atkinson street.

Local Matters.

POST OFFICE RULES.

MAILS CLOSE.

	A. M.	P. M.
Boston, South and West,	*8 10	2 20 4 50 *6 30
Boston Way,	10 35	2 30
Portland,	9 25	4 50 6 30
East [beyond Portland],	9 25	6 30
Biddeford, Saco and Way	9 25	4 50
Great Falls,	9 25	4 50
Great Falls & Conway R. R.	9 25	
Concord and North,	7 40	4 50
Concord Way,	7 40	4 50
Boston & Maine R. R.	7 40	4 50
Dover,	7 40	9 25 4 50

*Arrives in Boston next morning.

MAILS ARRIVE.

	A. M.	P. M.
Boston, South and West,	4 30, 10 05	3 15, 5 50
Boston Way	10 05	5 50
Portland and East,	11 20	3 20
Great Falls & Conway R. R.	11 20	
Concord and North,	10 20	6 50
Dover,	10 20	5 50

Letters for the night mails [and no others] east or west may be deposited in the box at the Eastern depot, every day except Sundays.

E. G. PEIRCE, JR., P. M.

THE WEATHER.

Probabilities for the New England States, To-Day:

WASHINGTON, D. C., Oct. 16, 2 A. M

Clear or partly cloudy weather, winds mostly westerly, nearly stationary temrature and barometer.

AROUND HOME.

Uncle Tom's Cabin will be played at Music hall on Monday evening next by George A. Jones & Co.'s combination of sixty boys and girls.

A barn in Dover belonging to Charles Bogan was burned on the evening of the 14th. The stable of the New Hampshire house, and the house of Elbridge Smith, were somewhat damaged. Loss $800; covered by insurance.

Prof. Hartz, the magician, will give four performances at Music hall, on the evenings of Nov. 6th, 7th and 8th, with a matinee on the 8th for the children. Hartz is accompanied by a fine company, who have been playing since the opening of the season to a succession of good houses.

A big load of hay, bound for Cochran's stable on Vaughan street, got as far as the Commercial house without mishap, Wednesday afternoon of this week, and then a large part of it tumbled off. The driver thought it might just as well have stuck on long enough to go two hundred feet further.

Mr. Albert Emery of this city, who has for a number of years sailed as mate on the steamers of F. Alexandre & Sons' mail line between New York, Havana and Vera Cruz, has been promoted to be captain of the steamer City of Merida, belonging to the same company, and sails for Havana on Saturday.

The handsomest sample of Baldwin apples we have ever seen was handed into our office on Wednesday evening of this week, by Mr. Edward Pickering of Newington. The apples are eight in number, weigh six pounds and three-quarters, and are very smooth and fair; they are on exhibition in the window of Mercer Goodrich's book and room-paper store, under the city rooms. With a bushel of such apples Mr. Pickering could have taken a "double first" at any agricultural fair in the country.

Mr. Charles A. Shannon a day or two since left on our desk several dahlias grown in his garden, which to us seem somewhat peculiar. One of the flowers is oddly variegated, being divided by a straight line into two nearly equal parts, the portion on one side of the line being of a very dark crimson, and on the other side of a bright scarlet, without the slightest admixture of the colors. On another bush are several dahlias, one crimson and all the others scarlet.

There are people in town funny enough to maintain that the Boston mail which reaches this city, with a large number of letters at eight minutes past nine o'clock in the evening, should be distributed before eight o'clock the next morning, in order that business men going out of town by morning trains might secure their letters, before their departure. In some towns in this State when the mail arrives at that hour, it is at once assorted; as we have lock boxes, such an arrangement would be of much convenience here.

The proprietors of Lake Auburn Mineral Spring Water have appointed James R. Yeaton & Co. agents for the sale of their celebrated Mineral Water in this city. Numerous testimonials have been published from those who have been benefitted by the use of this water, and they pronounce it a cure for Brights disease, dyspepsia, liver complaint and all diseases of the kidneys. Prof. S. Dana Hayes, State assayist and chemist of Massachusetts, after giving an analysis of this water says: "It is alkaline, odorless, tasteless, colorless, sparkling and free from any organic matter; an uncommonly pure spring water."

Mr. Editor: Allow me, through the columns of your paper, to suggest to the managers of Music hall the necessity of a railing in front of the ticket office so that those waiting for tickets can file in singly and await their turn respectfully and respectably, thereby avoiding the disgraceful wrangle that occurs by a crowd rushing *en masse* to the office window. Ladies without escort and desiring gallery seats, are, by the present custom, deprived of a chance of obtaining a choice of gallery sittings until a crowd of rude men, (who rush up and maintain their positions through sheer physical force) can be served. A GALLERY PATRON.

The citizens of Exeter, and of the towns around whose mail-matter is delivered there, are much pleased with the new quarters of the post-office. Geo. S. Leavitt, Esq., at his own expense fitted up very conveniently the new office in Morrill's block on Water street. Postmaster Leavitt gives his duties a constant personal attention, and he is regarded by the department as one of the best deputy postmasters in the State.

The costly stone wall by the roadside at the March farm in Greenland, gives frequent signs of dilapidation. When the wall was laid it attracted much attention, and was supposed to be intended to last well nigh forever; but it seems that the foundations were not laid deep enough. The substantial wall on the well-known Pierce farm, on the opposite side of the road, laid long before, stands now just as it was twenty years ago, because like everything else on that place, it was done thoroughly at the first.

The post office department has ordered that all letters addressed by mistake, to a post office wrongly named, as for example to "Eliot Depot" instead of "Eliot," shall be considered unmailable and forwarded to the dead letter office at Washington. This rule, if interpreted too literally, is likely to make a good deal of trouble, and one source of confusion, it appears, is found in the post marks themselves. We received yesterday, for example, a communication post-marked "Eliot Depot." But if the reply had been addressed to the same place, it could not have been forwarded, as the post office is known to the department as "Eliot." If the new rule is to be enforced, some way ought to be invented to prevent the postmasters themselves from setting traps for the unwary by using official stamps giving the names of offices which no longer exist.—*Portland Advertiser.*

The ship Gov. Goodwin, Capt. William Lester, at the Hawaiian islands from the United Kingdom, has been chartered to arrive at San Francisco, to load grain for Liverpool at 60*s*, or for Havre at 62*s* 6*d*, as the shippers may prefer. San Francisco advices of the 6th inst. say that on that day a wooden ship was offered 65*s*, but refused to accept; and that vessels were holding out for £4, and would get it. On the same date a number of fine vessels were about ready for sea, having taken grain at £2 2*s* 2*d* and £2 5*s*—and they were pretty mad about it. It is not always easy to tell at that port whether a ship had best take a good charter or wait for a better one; last year a Portsmouth ship had the offer of a charter to arrive, at £3 for the United Kingdom; the offer was rejected, and when the vessel arrived freights were away down; and after lying idle for several months, waiting for a rise, she finally took a cargo at £2 5*s*.

A BEAUTIFUL PLACE.

Mr. Editor: While strolling recently in the quiet town of Kittery, we dropped in on Mr. John Rogers, the ever genial and sociable florist, who showed us through his grounds, and we were much pleased to see how nicely everything is kept. He took us to each of his seven gladiolus beds, in which he has over a hundred varieties of that beautiful flower; such a sight never fell under our vision before, and it was with a feeling of regret that we turned away from the beautiful show, which can be excelled only in the everglades of Florida. Mr. Rogers informed us that he shall gather about 250,000 bulbs; he has been a cultivator of the gladifolus for about fifteen years, and has supplied the trade with 50,000 bulbs in that time; probably no other florist in the country has such a stock to offer for the coming season. His bed of pansies is also very fine, and covers a quarter of an acre.

Mr. Rogers has recently added to the attractions of his already beautiful grounds, a fine pond of about an acre in extent, which he contemplates stocking with trout; and he is in communication with the commissioners of Central park, New York city, with a view of procuring several swans. His hot-houses are fully stocked with numerous varieties of plants. There is an English ivy in bloom, the first we ever saw in New England, they rarely blooming outside of old England. It will well repay lovers of the beautiful to visit these attractive grounds. RAMBLER.

NAVY YARD ITEMS.

Work was suspended in the department of steam engineering at the navy yard on the evening of Wednesday, the 15th inst., for the remainder of the month.

Mr. Robert B. Lincoln, for several years past draughtsman in the department of steam engineering at the yard, resigned that position on Wednesday. Mr. Harry Stuart takes his place.

—Heaven ever renders her dews to the earth, but earth seldom or never renders her dues to Heaven.

—A New Jersey boy on the St. Mary, in writing home, says: "There are three things a boy wants as soon as he gets to sea—first, to get home; second, a good square meal; and third, to get his fingers on the fellow who wrote 'Jack Harkaway.'"

—Men that drag out an existence—fishermen.

—The ordinary life of a locomotive is thirty years. No doubt it would live much longer if it didn't smoke so much.

—Captain J. F. Cox, of the ship Privateer, was favored with a remarkably good view of the sea serpent off Brest, France, last August. He even went so far as to "carefully note its great melancholy eyes." It is enough to make even a sea serpent look melancholy to be so misrepresented as he has been.

—The countess gets up on a chair to explain to her servant-man how she wishes the chandelier cleaned. "I beg your ladyship's pardon," says the domestic respectfully, "but one leg of the chair that your ladyship condescends to stand upon is out of repair, and if your ladyship doesn't look out she'll break her darn neck!"

—The wealthiest man in Kalamazoo, Mich., was approached in the street by an excited little boy, who said, "Mister, my sister is in the flume over there; if you'll get her out I'll give you a dollar." The man rescued the imperilled child. A few days afterward the boy entered his office and put on his desk a dollar in small coin, having broken open a toy bank and sold a hobby-horse to raise the amount.

—In the midst of the performance of an extravaganza at a Boston theatre an old man rises in the parquet and says that he is displeased with his seat, and he is unable to hear well. One of the actors invises him to sit in a chair on the stage, which he does, and finally takes a ludicrous part in the acting. It is not until near the close of the piece, so clever is the imposition, that the audience sees that the old man is a member of the company.

—During a recent runaway, Mr. Edwin Price descended rapidly from the endangered vehicle, leaving Miss Fanny Davenport to climb over the dashboard, grab the lines, and stop the agitated horse. The lady looked daggers when it was all over, but the gentleman promptly explained. "Strike, but hear," he said, brushing the dirt out of his hair; "I descended with the intention of grabbing the wheels, and I should have succeeded if the infernal brute hadn't been going so fast."—*Buffalo Express.*

—A German scientist has succeeded in obtaining a chemical composition by means of which a mirror image may be fixed and sold as a photograph. With this composition the mirror surface is painted, and the back part of the mirror receives also a coating of oil. The mirror thus prepared is held before the person who is to be photographed. The oil coating evaporates, and the likeness of the person remains in natural colors on the light surface. The image so fixed is brought into a bath, and is exposed half an hour to the sunlight before delivery.

—Mr. Blaine's wonderful memory for people was brilliantly exercised in Ohio the other day. "Don't you remember me?" asked an old man. "Why, yes," said the senator, pronouncing his name. "I saw you tairty-five years ago at Caldwell's Mills." "No," said the old man, "I never was there; you are mistaken." "No, I'm not," answered Mr. Blaine; and he named the day a-many years ago, and an incident of the day. Then the old gentleman brightened up and remembered that that senator was right. "I was there," he said, "and I've never been there since." "Nor I either," said Mr. Blaine.

MARINE CHRONICLE.

PORT OF PORTSMOUTH.

ARRIVED Oct 14.

Sch D K Ham, Freeman, Boston.

SAILED, Oct 14.

Sch Pearl, Goldthwait, New York.

ARRIVED, Oct 15.

Sch Loella, Amee, Bangor for Dover.
Sch Bird, Stanley, Portland.
Sch C E Trumbull, Elwell, Rockport.
Sch Hattie V Kelsey, Etheredge, Philadelphia.

SAILED, Oct 15th.

Sch Charles Carroll, Burding, Rockland.
Sch Ariosto, Elwell, Rockland.

Stmr Colon, Clapp, from Aspinwall arr at New York 14th.

Schs Herald, Frisbee, Bangor; War Eagle, Frisbee, Wiscasset; Emily A Staples, Coleman, Bath; and Chilion, Wells, from Dover, arr at Boston 14th.

Schs Lillie, Littlefield, Wells; Hattie Lewis, Garland, Dover; and Wingaersheek, Donnell, Newburyport, arr at Boston 15th.

See a Woman!

In another column, picking grapes for SPEER'S WINE. It is an admirable article, used in hospitals and by the first-class families in Paris, London and New York, in preference to European or California Wines; excellent for Ladies and invalids.

"R." and "R.," 7001,

is the number of my Trade Mark "RYE AND ROCK," and all infringements will be prosecuted. It is unequalled for Lung, Throat and Malarial Diseases, being Purely Vegetable and containing the excellence of the "Sugar Cane" and the "Choicest Cereals." Why take disagreeable drugs when this most Delicious Cordial will produce more satisfactory results? Sold by Druggists and Grocers. My signature is on every Genuine bottle. Price, $1.

tdec13 N. VAN BEIL, 88 Chambers St. N. Y.

THE SECRET KEY TO HEALTH.—The Science of Life, or Self-Preservation, 300 pages. Price only $1. Contains fifty valuable prescriptions, either one of which is worth more than ten times the price of the book. Illustrated sample sent on receipt of 6 cents for postage. Address Dr. W. H. Parker, 4 Bulfinch Street, Boston, Mass.,

CAUTION.

Do you wish to have your hair cauterized from the scalp? No! Then beware of the new brood of vitriolic and caustic dyes got up by nostrum-mongers, who bear the same relation to the responsible chemist that

PIRATES AND PRIVATEERS

bear to honest merchantmen. Remember that the experience of years and the very highest scientific endorsement guarantee the superiority of

Cristadoro's Hair Dye

over every other in use. It is purely vegetable, infallible and instantaneous. Manufactured by J. CRISTADORO, No. 93 William Street, New York. Sold by all Druggists. Applied by all Hair Dressers.

A CARD.

To all who are suffering from the errors and indiscretions of youth, nervous weakness, early decay, loss of manhood, &c., I will send a recipe that will cure you, FREE OF CHARGE. This great remedy was discovered by a missionary in South America. Send a self-addressed envelope to the REV. JOSEPH T. INMAN, *Station D., New York City.* eod&wtnov7'79

—There are still nearly 5000 women and girls employed about mines of the United Kingdom of Great Britain and Ireland.

ROYAL

BAKING POWDER

Absolutely pure—made from Grape Cream of Tartar, imported exclusively for this Powder from the Wine district of France. Always uniform and wholesome. Sold only in cans by all Grocers. A pound can mailed to any address, postage paid, on receipt of 60 cents. ROYAL BAKING POWDER CO., 171 Duane St., New York. Most cheap powders contain alum; dangerous to health; avoid them, especially when offered loose or in bulk.

Another Phenominal Hit!

MUSIC HALL,

Monday Evening, Oct. 20.

GEO. A. JONES & CO.'S JUVENILE

Uncle Tom's Cabin

COMBINATION.

60 BOYS AND GIRLS 60

— INCLUDING —

A CHORUS OF COLORED CHILDREN!

Selected from the Sunday School Choirs of the Colored Churches of Boston.

30 COLORED CHILDREN 30

This Great Domestic Drama will be presented in a manner that will astonish the beholder.

New Scenery! New Costumes! Everything New!

LITTLE BLANCHE SHERWOOD,

Of the SHERWOOD SISTERS, only SEVEN YEARS OF AGE, as "TOPSY," with Songs and Dances.

THE CHILD WONDER,

WINNIE SHANNON

Only FOUR YEARS OLD, as "EVA," with Song.

MISS EFFIE SHANNON

In her most wonderful assumption of "AUNT OPHELIA."

THE DALY BROTHERS,

As "UNCLE TOM" and "MARKS, THE LAWYER."

Music Incidental to the Piece:

ACT I.—SCENE 2. "Judgment will find you so," by the Jubilee Chorus of Thirty Voices. ACT II.—SCENE 4. Song, "Golly he's so wicked," Topsy. ACT III.—SCENE 1. Song, "Uncle Tom." Song, "Eva to her papa," Eva. ACT III.—SCENE 3. "Steal away to Jesus," by the Chorus. "Crossing through the Gates of New Jerusalem," by the Chorus. ACT IV.—SCENE 1. "The Sweet Bye-and-Bye," Invisible Chorus. ACT IV.—SCENE 3. "Nearer, my God, to Thee," by the Chorus. ACT V.—SCENE 2. Song and Dance, Topsy. SCENE 2. Song, "Uncle Tom," Uncle Tom and Chorus. Plantation Melodies by the Chorus. "Oh, wasn't that a wide river," Chorus.

Reserved Seats, 75 and 50 cents, according to location. Gallery 35 cents.

Seats on sale at Dr. William R. Preston's drug store on Thursday, Oct. 16, at nine o'clock A. M.

MUSIC HALL,

TUESDAY EVENING, OCT. 21.

The Finest Company of the Day!

THE

KATE THAYER

GRAND

Concert Company

WILL. E. CHAPMAN ..... Director.

Comprising the following Distinguished Musical Celebrities:

Miss KATE THAYER, Prima Donna,
Mrs. NORMAN, Contralto,
Signor TACLIAPIETRA, Baritone,
Mme. TERESA CARRENO, Pianiste,
Mr. M. ARBUCKLE, Cornetist,
Mr. C. E. PRATT, Accompanist.

— IN A —

SPLENDID PROGRAMME.

Admission: Reserved Seats 75 and 50 cents, according to location. Gallery 35 cents.

Reserved seat tickets will be on sale at Dr. Preston's drug store on Friday morning, Oct. 17, at 9 o'clock.

W. F. MORSE, Business Manager.

The celebrated WEBER PIANO is used at the Thayer Concerts.

Lake Auburn Mineral Spring Water

A SURE CURE FOR

Bright's Disease of the Kidneys, Stone in the Bladder, Dyspepsia, Liver Complaint and all kindred diseases,

FOR SALE BY

JAMES R. YEATON & CO.

No. 6 Congress Street.

OPENING

— OF —

PATTERN

HATS & BONNETS!

AND ALL THE

Novelties of the Season!

— AT —

J. M. TEBBETTS'

14 Market Street,

TUESDAY, OCT. 14th.

Warranted Pure White Lead

7 CENTS PER POUND, AT

Fred P. Wilson's

HARDWARE AND PAINT STORE,

37 Congress Street.

Genuine Bargains

— IN —

DRY GOODS.

— AT —

MARSTON'S,

21 Market Street.

Please notice the prices at which we are selling goods:

1 CASE GOOD QUALITY PRINTS

Fast Colors and Excellent Style,

5 Cents.

1 CASE BEST QUALITY PRINTS

The Best Dark Fall Styles!

6 Cents.

50 PAIR 11/4 ALL WOOL BLANKETS

$3.50 Per Pair.

These Blankets are very cheap, weighing over 5 lbs., and well worth $5.00!

FINE LINEN SHIRT FRONTS

Which we are selling at the low price of

10 Cents,

Which is just one half what they are worth!

50 doz. Ladies' and Gents'

FINE LINEN HANDKERCHIEFS

10 Cents.

CASE LADIES' VESTS & PANTS

50 Cents.

These goods are silk-finished, heavy weight and are a bargain.

CASE LADIES' VESTS & PANTS

75 Cents.

These goods are a splendid article, and cheap at $1.00.

1 Case Gents' Ribbed

WOOL SHIRTS AND DRAWERS

26 Cents.

German

TURKEY RED TABLE COVERS

Which we are selling at lower prices than were ever befo e known.

These are but a few of the many Bargains which we have to offer, and every one will find it to their advantage to price our Goods before purchasing.

C. H. MARSTON,

21 Market St.

THERMOMETERS

ARE SELLING

CHEAP

— AT —

SWEETSER'S.

Real Estate.

Desk Room

TO LET in one of the pleasantest offices in the city. Enquire at CHRONICLE Office.

Farming Land and Building Lots for Sale.

THREE Large Fields on Jones Avenue, and building Lots on South Street.
Apply to SAMUEL H. HALL.

Dwelling House To Let.

THE TWO-STORY HOUSE No. 4 Richards Avenue, recently occupied by Mr. Chas. M. Laighton. A long lease preferred.
inov28 Apply to J. P. BARTLETT.

To Let.

STORE No. 27 MARKET STREET.
3taw tf Apply to J. R. MAY.

For Rent.

HOUSE ON MELCHER STREET, near Pleasant, contains 10 rooms, with water in house. Rent low to a good tenant, or will let to two tenants. Apply at 51 Pleasant Street.

Portsmouth Lager Beer!

WE purchase from The Eldredge Brewing Company their Celebrated LAGER BEER, and bottle it ourselves. Lovers of this wholesome Beverage can always rely upon getting it fresh bottled, as we receive it direct from the Brewery.

BUTLER & LAIGHTON,

No. 1 MARKET SQUARE, - - - - - Portsmouth

Payment of City Bills.

THE TREASURER'S Office will be open for the payment of approved bills Friday and Saturday of each week.
Sept. 15. W. E. HADLEY, City Treasurer.

FRESH CELERY.

FRESH DAILY IN ANY QUANTITY.
For sale by

H. F. Gerrish.

PORTSMOUTH, Oct. 8th, 1879.

JUST RECEIVED:

A SMALL INVOICE OF

Army Blouses!

C. E. MYERS & CO.

NEW SARDINES!

1000 ¼ and ½ Boxes

Philippe and Canaud Sardines of this Season's Packing,

¼ Boxes.....35 cents.
½ Boxes.....25 cents.

QUEEN SYRUP!

Without exception the BEST Molasses produced, and unexcelled for making preserves, etc.

OLD HARD SOAP!

50 Boxes Old Hard Soap, comprising the best known brands,

Selling at Reduced Rates.

PRIME FRESH BUTTER!

We receive each week the Finest

Vermont Dairy and Creamery Butter,

FRESH MADE.

Cigars! Cigars!!

30,000 5c. Cigars, under the brands

LA CORONA,
POST OFFICE SQUARE,
GOVERNOR,
LAST SENSATION,
AND KING.

These goods are well-known, and are fast taking the place of high-priced Cigars. Try them.

— FOR SALE BY —

BUTLER & LAIGHTON,

No. 1 MARKET SQUARE.

DRAIN PIPE.

AKRON DRAIN PIPE, all sizes, for sale at No. 5 Elm street.
SAMUEL CLEAVES & SON.

Hardware, Paints, Oils, &c.

SALEM WARRANTED PURE WHITE LEAD.
BOSTON " " " "
FOREST RIVER PURE WHITE LEAD.
ENGLISH " " " "
On hand and for sale at Manufacturers' Prices.

Also, a large and well-selected Stock of

Hardware,
Paints, Oils,
Glass, &c., &c.

ETC., ETC., ETC.,

At Lowest Rates.

JOHN H. BAILEY,

RICE BLOCK,

16 Market and 1 Ladd Street.

A "Democratic Reform" Government.

The *Post and News*, an independent paper published at Louisville, Ky., lands the results of long continued democratic rule as follows:

The condition of State affairs is lamentable. We are cursed with the worst system of assessment of any State in the Union, and our system of assessment is one degree better than our system of collection. Our public schools are in a decaying state; our rivers are unnavigable; our penitentiary is full; and the State treasurer has suspended payment. Our judiciary excites no feelings of respect; the fee system and elective judges have degraded it and brought it into contempt. The fee system prevails in every department, and it is a fruitful source of trouble. Lawlessness prevails everywhere, our courts seldom punish crime, and Judge Lynch is the chief protection in many counties. On the supreme bench of the State the democratic party placed a man whose chief merit was that he once blacked boots; now he is undergoing a judicial investigation for blacking his record. And they have placed at the head of the executive department a man whose record during the war is making many votes for the republican party in Ohio. This is no overdrawn picture of the result of the reign of Bourbonism. This State will support Tilden in the national democratic convention, but it will not be long before the support of Kentucky will be of questionable value.

Intimidation by Troops.

Whatever differences of opinion there may be upon the question which side did the most lying in the matter of Louisiana investigations, nothing has become more thoroughly and conclusively established than the fact that no troops of the United States ever intimidated any voter, or prevented any voter in any part of the south, from casting his vote for whomsoever he pleased. No troops of the United States have ever been employed to deter men from voting, but they may have been employed, in rare instances, to prevent armed bodies of lawless southern men from surrounding polling places with the intention of overawing and preventing men who had a right to vote, from voting according to their convictions.

This jealousy of the employment of United States troops is quite a modern feature of democratic manifestation. When the Missouri Compromise was repealed and violated by the democratic party, and other efforts were made by that party to force slavery into Kansas against the wish of a clear majority of the people of that territory, there was no compunction at the employment of force, and it was done so objectionably, that one after another even of the democratic governors of that territory, sent out by a democratic administration, were forced to reign and declare against the iniquity of the measures employed. Not only the democratic party, but the ultra wing of the whig party (now represented in the present democratic party) had nothing but defence and approval of the employment of marines from the Charlestown navy yard to execute the fugitive slave law in the city of Boston against the "treason" of the free-soilers of that day, the words actually employed against them in Mechanic hall, in our own city, by a leading party orator. Caleb Cushing was the democratic attorney-general who held to the rightfulness of that employment of the national forces which the democrats of modern times have made so much complaint about. So long as the interests of slavery required any use of the army in any State or any territory, the democratic party was always ready to justify this use. It is only when "the united south" wishes to crush out by lawless force any voting in opposition to the democratic ticket, that the democratic party sets up a howl against the use of the army.—*Salem Mercury.*

STATED MEETINGS.

CITY GOVERNMENT.

In the City Building, Market Square.

Board of Mayor and Aldermen—Thursday evenings.

Common Council—Thursday evenings.

Board of Overseers of Poor—Tuesday evenings.

Board of Instruction—First Wednesday in each Month.

Board of Engineers—Tuesday next following the first Monday in each Month.

MASONIC.

In Masonic Hall, Congress Block.

St. John's Lodge, No. 1—First Wednesday of each Month.

St. Andrew's Lodge, No. 56—Second Monday of each Month.

Washington Chapter, No. 3, R. A. M.—Fourth Tuesday of each Month.

Davenport Council, No. 5, R. and S. M.—Third Thursday of March, June, September and December.

DeWitt Clinton Commandery, Knights Templar—Third Monday of each Month.

Portable Grand Lodge of Perfection—Third Wednesday of January, April, July and October, (annual meeting 23 of Reserve month Adar.)

Rockingham Masonic Relief Association—Annual meeting first Friday in January.

I. O. O. F.

At Odd Fellows' Hall, Daniel Street.

Piscataqua Lodge, No. 6, meets Monday evenings at 7½ o'clock.

Union Rebecca Degree, Lodge No. 2, First and third Tuesday in each Month, at 7½ o'clock.

At Pythian Hall, Market Street.

Osgood Lodge, No. 48—Thursday evenings at 7½ o'clock.

New Hampshire Lodge, No. 17—Wednesday evenings at 7½ o'clock.

Strawberry Bank Encampment, No. 5—Second and Fourth Fridays of each Month.

Mount Sinai Encampment, No. 19—First and Third Fridays in each Month.

RELIEF ASSOCIATIONS.

Portsmouth Odd Fellows' Mutual Relief Association—Annual meeting fourth Tuesday evening of January.

Temperance Mutual Relief Association—At Mechanic Hall, First and Third Wednesday evenings of each Month.

Mutual Relief Association of Rockingham County—Second Tuesday of January and December.

Portsmouth Firemen's Mutual Relief Association—Second Wednesday of January, April, July and October.

OTHER ORGANIZATIONS.

Woman's Temperance League—Each Thursday afternoon from three to four o'clock at Bow Mission hall, Market street.

Portsmouth Grange—At Hall No. 5 Congress street on the second and fourth Wednesday evenings of each month.

Band of Hope—Every Saturday afternoon at three o'clock, at Faith Home.

Fire Companies—At their respective Engine Houses on the first Monday of each month.

Set back 42 Years.

"I was troubled for many years with Kidney Complaint, Gravel, &c.; my blood became thin; I was dull and inactive; could hardly crawl about; was an old worn out man all over; could get nothing to help me, until I got Hop Bitters, and now I am a boy again. My blood and kidneys are all right, and I am as active as a man of forty, although I am seventy-two, and I have no doubt it will do as well for others of my age. It is worth a trial.—(Father.)—*Sunday Mercury.*

—A young man who went from Burlington to Leadville six weeks ago, writes cheerfully back to his friends, "I have gained three pounds since I came here, and gained it all in half-ounce installments. Haven't been shot in the head yet."

Cuticura

HUMORS OF THE SCALP. LOSS OF HAIR.

Loss of Hair in thousands of cases is due entirely to some form of scalp disease. Seventy-five per cent of the number of bald heads might be covered with hair by a judicious use of CUTICURA, assisted by CUTICURA SOAP. It is the most agreeable as well as the most effective hair restorer ever produced by man. It is medicinal in the truest sense of the word. All others are some oleaginous mixture or poisonous dyes. None but CUTICURA possesses the specific medical properties that enable it to cure all itching and scaly diseases that lurk in and irritate the scalp and hair glands and tubes, causing premature baldness. Mountain doses of the CUTICURA RESOLVENT will purify the oil and sweat glands of the virus of scrofulous humor of the blood and insure a permanent cure, when taken in connection with the outward application of CUTICURA.

SALT RHEUM AND DANDRUFF

Cured that several physicians had failed to treat successfully.

MESSRS. WEEKS & POTTER: *Gentlemen,*—I have had the Salt Rheum on my head and all through my hair, also on my legs, for the past four years, having suffered exceedingly with it. The dandruff falling from my hair was very annoying. I consulted several distinguished physicians in regard to it, and have taken their prescriptions as ordered but did not find any cure and but little relief. I was told by many persons who have the Salt Rheum, and who have been doctored for years, that there was no cure for it; that it was in the blood, and I should always have it, and I was almost inclined to agree with them, but a friend wanted me to try CUTICURA, made by your firm. I did, and to my astonishment, in less than three weeks, my head was entirely free from all Salt Rheum and Dandruff, and I cannot see any appearance of salt Rheum on my person. I think it a wonderful remedy. Respectfully yours,

GEORGE A. MUDGE.

PORTSMOUTH, N. H., Feb. 6, 1878.

HUMOR OF THE SCALP

That was destroying the Hair cured with one box of CUTICURA.

MESSRS. WEEKS & POTTER: *Gentlemen,*—I want to tell you what CUTICURA has done for me. About ten years ago my hair began falling out, caused by Humor of the Scalp. I tried various remedies, too numerous to mention, without relief, until I began using CUTICURA, one box of which has entirely cured me and new hair is beginning to grow. Respectfully,

MRS. O. J. ROOT.

807 W. Lake St., CHICAGO, ILL., Nov. 13, 1878.

We know the above to be true.

MARY E. TOWNSEND, 412 W. Jackson St.
MRS. C. A. GRAY, 351 Fulton St.

SCALD HEAD

For Nine Years cured when all other Remedies failed.

MESSRS. WEEKS & POTTER: *Gentlemen,*—Since July last I have been using your CUTICURA for Scald Head, and it has cured me when all medicines that I have taken for nine years did me no good. I am now using it as a hair dressing, but my head is well. It keeps the hair in very nice condition. Yours truly, H. A RAYMOND,

Assistant Tax Ward, Assessor of Sagtacoe R. R.

JACKSON, MICH., Dec. 20, 1878.

THE CUTICURA REMEDIES

are prepared by Weeks & Potter, Chemists and Druggists, 360 Washington Street, Boston, Mass., and for sale by all Druggists and Dealers. Price of CUTICURA, small boxes, 50 cents; large boxes containing two and one-half times the quantity of small, $1. RESOLVENT, $1 per bottle. CUTICURA SOAP, 35 cents per cake; by mail, 50 cents; Three cakes, 75 cents.

COLLINS' VOLTAIC ELECTRIC PLASTERS

Rheumatism, Neuralgia, Weak and Sore Lungs, Coughs and Colds, Weak Back, Stomach and Bowels, Dyspepsia, Shooting Pains through the Loins and Back, Spasms or Fits, and Nervous, Muscular and Spinal Affections, relieved and cured when every other plaster, liniment, lation, and electrical appliance fails. s,w&6tnov1

MORSE & ILSLEY,

AUCTIONEERS,

Money, Real Estate and Mortgage Brokers, Insurance and House Agents.

13 PLEASANT ST. - - EXCHANGE BUILDINGS.

GARDNER J. GREENLEAF,

Carriage Manufacturer, Blacksmith,

AND DEALER IN

Carriage Materials and Blacksmith Supplies.

STATE STREET, NEXT POST-OFFICE.

Stephen D. Scriggins

HAS REMOVED HIS

PAINT SHOP

From No. 17 Fleet Street to No. 9 VAUGHAN STREET, opposite the Commercial House, and having larger and better accommodation for

CARRIAGE WORK,

Would solicit a continuance of public patronage.

DENNIS SHEA,

MANUFACTURER OF

Cement Stone Pipe

—AT—

26 WATER STREET, PORTSMOUTH.

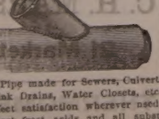

The best Pipe made for Sewers, Culverts, Cellar and Sink Drains, Water Closets, etc., etc. Gives perfect satisfaction wherever used. Is proof against frost, acids, and all substances which pass through the Pipe.

For sale at wholesale or retail, or laid in the best manner.

Orders for Pipe and laying left at the factory will receive prompt attention

SPEER'S Sambuci Wine,

—AND—

PORT GRAPE WINE.

MEDICINAL WINE.

Speer's Sambuci Wine!

celebrated for its beneficial qualities, highly esteemed by eminent physicians, used in European and American Hospitals and by the first families in Europe and America.

Excellent for weak and Debilitated persons, the aged and infirm; improving the appetite and benefitting ladies and children.

AS A DIURETIC,

It imparts a healthy action to the Kidneys and Urinary organs, very beneficial in Dropsy, Gout and Rheumatic affections and Consumption.

Very superior for colds if made hot and taken before retiring. 75 CENTS PER BOTTLE.

COMMUNION WINE.

SPEER'S PORT GRAPE WINE,

From the Oporto Grape, raised by Mr. Speer at his vineyards, is a rich, heavy-bodied Port, prescribed by Physicians in place of California and imported Port; used by families for weddings, and as an evening wine; and by ladies and weakly persons for strengthening; also the principal wine for communion purposes. $1.00 PER BOTTLE.

Speer's P. J. Sherry

Is a Wine of Superior Character, and partakes of the golden qualities of the grape from which it is made. For purity, Richness, Flavor and Medicinal Properties, it will be found unexcelled. $1.00 PER BOTTLE.

☞ None genuine unless the signature of "ALFRED SPEER, Passaic, N. J.," is over the cork of each bottle.

ALFRED SPEER, Proprietor,
Office, 34 Warren Street, New York.
Mt. Prospect Vineyards, Passaic, New Jersey.

JOHN LAFON, Paris, Agent for France;
O. T. LUDLOW, London, Agent for Great Britain.

For sale by *W. R. Preston, David Kimball, F. B. Coleman,* Druggists; *H. F. Gerrish,* Grocer.

NEW STOCK

—OF—

FALL AND WINTER GOODS!

J. E. HAM & CO.,

Have Removed to No. 11 Congress Street,

Next door to N. K. Walker & Son,

—WITH A—

LARGE STOCK OF SPRING SUITINGS

—ALSO—

Cassimeres, Doeskins, Cloths and Worsted For Dress Suits.

Embracing all varieties of fine Plain and Fancy Patterns to suit every taste.

Garments Made to Order

With a guarantee to give satisfaction.

GENTS' FURNISHING GOODS:

Drawers, Shirts, Bosoms, Collars, Kid Gloves, etc., etc.

11 CONGRESS ST.

ELDREDGE'S LAGER!

Milwaukee Lager.

Bottled and for Sale by H. F. GERRISH.

American and Foreign PATENTS.

[ESTABLISHED 1865.]

GILMORE & CO., Successors to CHIPMAN, HOSMER & CO., Solicitors. Patents procured in all countries. *No fees in advance.* No charge unless the patent is granted. No fees for making preliminary examinations. No additional fees for obtaining and conducting a re-hearing. Special attention given to Interference Cases before the Patent Office, Extensions before Congress, Infringement Suits in different States, and all litigation appertaining to Inventions or Patents. Send stamp to GILMORE & CO. for Pamphlet of sixty pages.

Old Bounty Land Warrants.

The last Report of the Commissioner of the General Land Office shows 7,897,500 acres of Bounty Land Warrants outstanding. These were issued under act of 1855 and prior acts. GILMORE & CO. pay cash for them. Send by registered letter. Where Assignments are imperfect we give instructions to perfect them.

Arrears of Pay and Bounty.

Officers, Soldiers and Sailors of the late war, or their heirs, are in many cases entitled to money from the Government of which they have no knowledge. Write full history of service, and state amount of pay and bounty received. Enclose stamp to GILMORE & CO., and a full reply after examination, will be given you free.

Pensions.

All Officers, Soldiers and Sailors wounded, ruptured or injured in the late war, however slightly, can obtain a pension by addressing GILMORE & COMPANY.

Cases prosecuted by GILMORE & Co. before the Supreme Court of the United States, the Court of Claims and the Southern Claims Commission.

Each department of our business is conducted in a separate bureau, under the charge of the same experienced parties employed by the old firm. Prompt attention to all business entrusted to GILMORE & Co. is thus secured. We desire to win success by deserving it. Address

GILMORE & CO.,
WASHINGTON, D.C.

PATENTS

Secured in this country and abroad on most favorable terms. Trade marks and Labels registered; Interferences, infringement suits, etc.

Address, for further information,

CHARLES E. TILDEN,
(late Principal Examiner U. S. Patent Office,)
References: 28 School Street,
Hon. P. C. CHENEY, Boston, Mass.
Ex-Gov. N. H.
Hon. R. R. VAUGH,
Chairman com. on Patents,
U. S. House of Rep.

CHARLES W. GARDNER'S

PRINTING OFFICE!

UP ONE EASY FLIGHT.

Chronicle Office, Portsmouth, N. H.

Over D. H. Montgomery's Store.

They recent improvement in the above building has enlarged the Job Office to double its former size, making it one of the lightest and most convenient offices in the city for

ALL KINDS

—OF—

General Job Work!

The Subscriber respectfully solicits orders for all kinds of Printing, from a

TWO-SHEET POSTER,

With a 14-inch wood letter, to a Visiting Card.

DATE SLIPS A SPECIALTY.

By-Laws for Lodges,

Town Accounts, Programmes,

Handbills, Tickets,

Fancy Cards,

Business Cards,

Ball Cards,

And everything else in the line of Printing.

CHARLES W. GARDNER.

THE

New Hampshire Gazette!

Established 1756.

The Gazette is published every Thursday and sent to Subscribers at the low price of $1.50 per year, paid in advance, or $2 at the end of the year.

It contains full accounts of all of importance that transpires in Portsmouth and its vicinity, and a condensed summary of news, foreign and domestic; editorials upon current topics; New Hampshire items; carefully prepared marine news, containing reports of vessels owned at this port, or officered by men from Portsmouth or its neighborhood; and is just the paper for residents desiring to be posted on all that takes place at home, while to those living in the vicinity of Portsmouth, or to former residents who retain their interest in the "old home by the sea," it is the best means of keeping informed of what transpires in this city.

—THE—

NEW HAMPSHIRE GAZETTE

Contains more original matter

Than any other paper of its size in the State, the editors working more with their pens than with their scissors.

TO ADVERTISERS

THE N. H. GAZETTE

Presents an excellent opportunity for a weekly invitation to customers, at a reasonable rate, and all those who desire to reach patrons in Rockingham and York counties will find it an economical medium. THE GAZETTE is in many instances the only paper taken by families, and it is read to a large extent in localities where it is derived much of the trade of Portsmouth, a fact which our merchants should not fail to bear in mind.

Subscriptions Received

AT THE OFFICE, 7 PLEASANT ST.,

Exchange Buildings, nearly opp. Post Office;

Or by remittance to

Chronicle & Gazette Publishing Co.

☞ Specimen numbers sent on application.

Authorized by the Commonwealth of Kentucky.

13TH

Popular Monthly Drawing of the

Commonwealth Distribution Co.,

AT MACAULEY'S THEATRE,
In the City of Louisville, on

OCTOBER 30, 1879.

These Drawings, authorized by act of the Legislature of 1869, and sustained by all the Courts of Kentucky (all fraudulent advertisements of other lottery companies who claim the sole ownership of "all the grants in Kentucky," to the contrary, notwithstanding), occur regularly on the last day of every month (Sundays excepted), and are supervised by prominent citizens of the State.

Grand and unprecedented success of the new feature.

Every ticket-holder can be his own supervisor, call out his number and see it placed in the Wheel.

The management call attention to the grand opportunity presented of obtaining, for only $2, any of

THE FOLLOWING PRIZES.

1 Prize	$30,000	100 Prizes $100 each	$10,000
1 "	10,000	200 " 50 "	10,000
1 "	5,000	500 " 20 "	10,000
10 " $1000 each	10,000	1000 " 10 "	10,000
20 " 500 "	10,000		
9 Prizes $300 each, Approximation Prizes,			$2,700
9 " 200 " " "			1,800
9 " 100 " " "			900
1,960 Prizes			$112,400

Whole Tickets, $2. Half Tickets, $1.
27 Tickets, $50. 55 Tickets, $100.

All applications for club rates should be made to the home office.

Full list of drawing published in Louisville *Courier-Journal* and New York *Herald* and mailed to all ticket-holders. For tickets and information address T. J. COMMERFORD, *Courier-Journal* Building, Louisville, Ky., or 153 Broadway, New York. 6od&w

New Advertisements.

ORGANS 13 Stops, 3 set Reeds, 2 Knee Swells, Stool, and Book, only $55. Organ, Piano, Stool, Cover and Book, only $143.75. Illustrated Newspapers sent free. Address Daniel F. Beatty, Washington, N.J.

AGENTS WANTED For the *Best* and *Fastest-Selling* Pictorial Books and Bibles. Prices reduced 33 per cent. NATIONAL PUB. CO., Philada., Pa.

$1200 returns in 30 days on $100 Invested. Official Reports and Information *free.* Like profits weekly on Stock options of $10 to $50. Address T. Potter Wight & Co., Bankers, 35 Wall St., N. Y.

$10 TO $1000 Invested in Wall Street Stocks makes fortunes every month. Book sent free explaining everything. Address, Baxter & Co., Bankers, 17 Wall St., N.Y.

WANTED A GOOD AGENT to canvass Portsmouth and the adjoining towns for the best selling household articles in the world. Tip-top profits, write at once to World Manufacturing Co., 122 Nassau St., N. Y.

WANTED Active parties to act as General Agents for the sale of our specialities. Business respectable. Goods sell rapidly. We pay a salary or a liberal commission on sales. From $100 to $200 a Month can be made by live men. Rare chance for making money. Address J. S. McDONALD & CO., 158 Clark St., Chicago.

CONSUMPTION

CURED. A simple vegetable remedy for the speedy and permanent cure of Consumption, Bronchitis, Catarrh, Asthma, and all Throat and Lung Affections. Also a positive and radical cure for Nervous Debility and all Nervous Complaints, which has been tested in thousands of cases. Recipe, with full directions (in German, French, or English) for preparing and using, sent by mail free of charge on receipt of stamp. *Please name this paper.* W. W. SHERAR, 149 Power's Block, Rochester, N. Y.

Established in 1842.

With Your ADDRESS will bring you a post-paid SPECIMEN of the AMERICAN

Agriculturist,

Equal to 144 Magazine Pages, with 354 ENGRAVINGS; and Descriptions of

CENTS FOR POSTAGE,

1200 GOOD THINGS for Your Own Use, for HOLIDAY, WEDDING, & other PRESENTS, etc., and How to readily obtain them, without Cash Outlay. Address ORANGE JUDD CO 245 Broadway, New York.

$1.50 a Year.

toct23

A GOOD PLAN. Combining and operating many orders in one vast sum has every advantage of greatest capital, with best skilled management. Large profits divided pro rata, on investments of $25 to $10,000. Circular, with full explanations how all can succeed in stock dealings, mailed free. LAWRENCE & CO., 19 Broad Street, New York.

ALWAYS SELECT THE BEST. WADSWORTH, MARTINEZ & LONGMAN'S

PURE PAINTS

READY FOR IMMEDIATE USE.

Is endorsed by every PRACTICAL PAINTER, COVERING CAPACITY & DURABILITY EXCEED ANY KNOWN PAINT. Buildings painted with this Pure Paint, is now at his branch factory, will be Repainted at our Expense.

FOR SALE BY

FRED P. WILSON.

37 Congress street.

toct17

RUPTURE

DR. J. A. SHERMAN—and the only Dr. Sherman known to the public for the past 35 years or more for his successful method of treating Rupture without the annoyance and injury trusses inflict, is now at his branch office, 43 Milk street, Boston, where those afflicted with Rupture wishing to obtain the benefit of his experience and remedies may consult him daily for a limited period.

No man is safe who has a rupture, no matter how insignificant he may consider it, for every man who has died from it once flattered himself that it was but a trifling ailment; and every man who now suffers from it and the injury of trusses, to such an extent that life has no enjoyments, once regarded it as unworthy special attention. It is not a stand-still affliction, it is steadily progressive, even unto death; and he is wise who takes the necessary steps to be effectually relieved of it before the day of suffering and gloom comes upon him. Reference given to gentlemen in the city who have been cured.

Patients from abroad can receive treatment and leave for home same day.

HIS BOOK ON RUPTURE

gives the most reliable proofs from distinguished professional gentlemen, clergymen and merchants of his successful practice and popularity therefrom throughout this country and the West Indies for the past 35 years or more. The afflicted should read it and inform others.

It is illustrated with photographic likenesses of extremely bad cases before and after cure, and mailed to those who send 10 cents. Remember in writing or calling the address is

Dr. J. A. SHERMAN

OFFICE 43 MILK ST., BOSTON,

Principal Office, 251 Broadway, N. Y.

BEWARE of a man named Sherman, who, taking advantage of my reputation calls him self Dr. Sherman, *alias* Dr. S. Sherman, *alias* Dr. S. J. Sherman, pretending to be famous for the cure of Rupture. He is a bold cheat, hoping to mislead and victimize the afflicted. Preserve this advertisement and show it to your afflicted friends. toct3

YOU can buy Pure and Good WINES AND LIQUORS, in any desired quantity, packed and sent anywhere, by sending cash orders to the Proprietors of the RICHARDS & CO., feb19 80 18 and 22 Kilby street, Boston.

SPENCERIAN

STEEL PENS

of the Very Best European Make, and unrivaled for Flexibility, Durability, and Evenness of Point.

REAL SWAN QUILL action.

In Twenty Numbers. Samples, including the popular numbs. 1-2-3-8-15 and *Fine Points* 3-10-13 *Fine Points* 1-2-3-4-5-6-7-8-9-10-11-12-13-14-15-16-17-18-19-20 Will be sent by mail, for trial, on receipt of 25 Cents.

IVISON, BLAKEMAN, TAYLOR & CO.,

138 and 140 Grand St., New York.

2taw1sep80

Portsmouth Daily Chronicle.

By CHRONICLE & GAZETTE PUBLISHING COMPANY. | PORTSMOUTH, N. H., FRIDAY, OCTOBER 17, 1879. | $6 PER YEAR IN ADVANCE. THREE CENTS PER COPY.

THE PORTSMOUTH DAILY CHRONICLE

(Established August 26, 1852.)

Is Published Every Morning, Sundays excepted, at No. 7 Exchange Building, Pleasant street, opposite the Post Office, by the

Chronicle and Gazette Publishing Company.

TERMS $6.00 PER YEAR.

The New Hampshire Gazette

(The Oldest Newspaper in the United States, established Oct. 7, 1756.)

is published every THURSDAY at the same office. Terms, $1.50 per year; $2.00 per year, if not paid in advance.

ADVERTISEMENTS inserted on reasonable terms, in either or both papers. The GAZETTE, having a large country (in addition to its local) circulation, is an excellent medium of advertising. A liberal reduction made when advertisements appear in both papers.

☞ Correspondence from neighboring towns, containing items of public interest, will be gladly received. All communications should be addressed and all checks made payable to the

CHRONICLE & GAZETTE PUBLISHING CO., PORTSMOUTH, N. H.

The Job Printing Business is conducted in the same office by Mr. Charles W. Gardner, who keeps on hand a large and well-selected stock of all materials required in his line.

NEW AND EXTENSIVE STOCK

— OF —

Fall and Winter

GOODS

— AT —

WM. P. WALKER'S

No. 8 Market Square.

aving received a Full Assortment of Foreign and Domestic

Cloths, Cassimeres, &c.,

I am prepared to make them up into GARMENTS of the latest style, or according to the fancy of the purchaser, and

Perfect Satisfaction Guaranteed!

My Stock of Goods suitable for

SUITINGS

IS UNEQUALLED.

Particular attention paid to the making of Army and Navy

REGULATION UNIFORMS.

A FULL ASSORTMENT OF

Gentlemen's Furnishings Goods!

Constantly on hand, consisting of

BOSOMS, GLOVES, SUSPENDERS,

COLLARS, DRAWERS, SHIRTS,

HANDKERCHIEFS, LINEN

GOODS,

Of Every Description.

MORSE & ILSLEY,

AUCTIONEERS,

Money, Real Estate and Mortgage Brokers, Insurance and House Agents.

10 PLEASANT ST. - - EXCHANGE BUILDINGS.

FLETCHER & TANTON,

UPHOLSTERERS,

Furniture Dealers & General Undertakers

No. 58 Market Street, Portsmouth, N.H.

Coffins, Robes and Caskets always on hand or made to order. Orders left at 30 Deer Street or 27 State Street, by day or night, will be promptly attended to. S. S. FLETCHER, H. G. TANTON.

Transportation.

Eastern & Maine Central Railroad Line.

CARS leave the Station of the Eastern Railroad, between Deer and Elm streets, as follows:

For Boston at *4.05, 7.15, 8.20, 11.00, A. M.; 2.56, 5.30 P. M. Sundays 7.15 A.M.

For Portland and Stations East, 6.56 A. M.; 3.02, 9.08 P. M.

For Bangor, St. John, Montreal and Quebec, 9.56 A. M.; 9.08 P. M.

For Great Falls and Wolfeborough, 9.56 A. M.; 5.44 P. M.

For North Conway, 9.56 A. M.

For Dover and Way Stations, 9.56 A. M.; 12.30, 5.05, 7.05 P. M.

Trains leave For Portsmouth—

From Boston, 7.30, 10.00 A. M.; 12.30, 3.15, 4.45, 7.00 P. M. Sundays 4.00 P. M.

From Portland, *2.00, 8.45 A. M.; 1.00 P. M.

From North Conway, 7.05 A. M.

From Wolfeborough, 8.15 A. M.; 3.05 P. M.

From Great Falls, 7.32, 10.00 A. M.; 4.45 P. M.

From Dover, 6.45, 10.30 A. M.; 2.25, 5.00 P. M.

From Newington, 7.01, 10.45 A. M.; 2.41, 5.16 P. M.

Trains from Boston arrive at Portsmouth at 9.52, 12.25, A. M.; 2.58, 5.46, 7.03, 9.05 P. M. Sundays 8.25 P. M.

Trains from Portsmouth arrive at Boston at *6.30, 9.30, 10.45 A. M.; 1.30, 5.30, 8.00, P. M. Sundays 9.50 A. M.

*Except on Mondays.

JOHN HORNBY, Master of Transportation. LUCIUS TUTTLE, G. P. & T. A.

Oct. 12, 1879.

Concord & Portsmouth Railroad.

PASSENGER TRAINS leave Concord Railroad Station, foot of Bridge street:

For Newmarket Junction, Manchester, Concord and Upper Railroads, at 7.35 A. M., and 5.10 P. M.

Arrive at Manchester at 9.46 A. M., 7.10 P. M.

Arrive at Concord at 10.35 A. M., and 8.15 P. M.

Leave Concord at 7.30 A. M., and 3.40 P. M.

Leave Manchester at 8.15 A. M., and 4.20 P. M.

Arrive at Portsmouth at 10.10 A. M., and 6.15 P. M.

☞ All trains connect at Newmarket Junction, with trains of the Boston & Maine Railroad for Exeter, Haverhill, Lawrence and Boston; and for Dover, Great Falls and Portland; at Concord with trains to and from all the Upper Railroads.

H. E. CHAMBERLIN, Supt.

THE NEW ENGLAND

MUTUAL LIFE

Insurance Company

OF BOSTON.

The Oldest Massachusetts Company.

19,000 MEMBERS. $57,000,000 INSURANCE.

The features of the Company are

1.—*Its entire mutuality.*

2.—*The character of its investments.*

3.—*The liberality of its treatment of retiring members.*

4.—*Its election of risks as developed by its past favorable mortality.*

5.—*The application of the Mass. Non-Forfeiture law to its policies, whereby every member is entitled to insurance according to its provisions.*

Information as to rates can be obtained on application at the office of the Company, or of any of its agents in the principal cities and towns of the Commonwealth.

35th Annual Report now ready for Distribution.

BENJ. F. STEVENS, President.
eodtmch15 JOS. M. GIBBENS, Secretary.

GRANT' TOUR

Around The World.

A complete record of the journey of General U. S. GRANT, through England, Ireland, Scotland, France, Spain, Germany, Austria, Italy, Belgium, Switzerland, Egypt, Palestine, India, China and Japan, and a full account of his arrival and reception at San Francisco, with a graphic description of the places visited, manners and customs of the countries, interesting incidents, enthusiastic orations by Emperors, Kings, and the people of all climes, richly embellished with several hundred artistic illustrations; also a fine handsome steel engraved portrait of Gen. Grant. Sure success to all who take hold; will positively outsell all books. Lose no time.

AGENTS WANTED to sell this, the cheapest, the best, and the only authentic low-priced book on the subject. 900 pages. Price $3.25. The sale of this book is immense. Address H. W. KELLEY & CO., 711 Sansom Street, Phila., Pa.

Good and Reliable

INSURANCE

COMPANIES.

COMMERCIAL UNION, of London.
FIRE ASSOCIATION, of Phila.
SHAWMUT, of Boston.

F. W. DEROCHEMONT & SON,

No. 9 CONGRESS STREET.

A GOOD PLAN

Anybody can learn to make money rapidly operating in Stocks, by the "Two Unerring Rules for Success," in Messrs. Lawrence & Co.'s new circular; the combination method, which this firm has made so successful, enables people with large or small means to reap all the benefits of largest capital and best skill. Thousands of orders, in various sums, are pooled into one vast amount and *conducted as a mighty whole*, thus securing to each shareholder all the advantages of the largest operator. Immense profits are divided monthly. Any amount, from $5 to $5,000, or more, can be used successfully. N. Y. *Daily Week*, *Sept. 6th*, 1879, says, "By the combination system $25 would make $50, or 2 per cent.; $50 pays $250, or 7 per cent.; $100 makes $1,000, or 10 per cent. on the stock, during the month, according to the market." *Frank Leslie's Illustrated Newspaper*, June 20th: "The combination method of operating stocks is the most popular offer ever adopted." *New York Independent* Sept. 12th: "The combination system is founded upon correct business principles, and no person feel be without an income while it is kept working by Messrs. Lawrence & Co." *Brooklyn Journal*, April 26th: "Our editor made a net profit of $101.25 from $20 in one of Messrs. Lawrence & Co.'s combinations." New circular (mailed free) explains everything. Stocks and bonds bought. Governments bonds supplied. Lawrence & Co. Bankers, 57 Exchange Place, N. Y.

ANOTHER WONDER!

BARSTOW'S

NEW

Empress Range!!

WITH THE

PATENT DUPLEX GRATE.

Bakes dry or night without rekindling fire. No poking or shaking required; a single turn of the Duplex Grate removes all clinkers, leaving a fresh fire. The Most Perfect Range in this City!

John P. Sweetser,

46 MARKET STREET - - PORTSMOUTH.

PATENTS!

R. H. EDDY,

No. 76 State St., Opposite Kilby, Boston.

SECURES PATENTS in the United States; also in Great Britain, France and other foreign countries. Copies of the claims of any Patent furnished by remitting one dollar. Assignments recorded at Washington. *No Agency in the United States possesses superior facilities for obtaining Patents or ascertaining the patentability of inventions.*

R. H. EDDY, Solicitor of Patents.

TESTIMONIALS.

I regard Mr. Eddy as one of the *most capable and successful* practitioners with whom I have had official intercourse. CHARLES MASON, Commissioner of Patents.

"Inventors cannot employ a person more trustworthy or more capable of securing for them an early and favorable consideration at the Patent Office." EDMUND BURKE, Late Commissioner of Patents.

BOSTON, October 19, 1870.

R. H. EDDY, Esq.—*Dear Sir:* You procured for me, in 1846, my first patent. Since then you have acted for and advised me in hundreds of cases, and procured many patents, reissues and extensions. I have occasionally employed the best agencies in New York, Philadelphia and Washington, but I still give you almost the whole of my business, in your line, and advise others to employ you. Yours truly, GEORGE DRAPER.

Boston, January 1, 1879. 3tawtjan180

C. E. BOYNTON,

MANUFACTURER OF

SODA WATER

In Siphon Bottles and Fountains.

Cream Nectar Beer,
Cream Ginger Beer,
Tonic Beer, Root Beer,
Pineapple Beer,
Birch Beer.

GINGER ALE & MINERAL WATER.

— ALSO, BOTTLER OF —

Milwaukee Lager,
Eldredge's Lager,
Stock Ale, and
Refined Cider.

Of the different summer beverages manufactured at this establishment it is hardly necessary to say a single word. They have become popular "on their own merits" and can be found in many private families and on sale in every hotel, saloon and restaurant in this locality.

The lagers bottled by me are from the best breweries in the country, and it is safe to say that there is no better in the world.

☞ Orders may be left at my establishment for any of the above, which will be delivered anywhere within the city limits without extra charge.

C. E. BOYNTON,

18 Bow Street, - - Portsmouth, N. H

L. S. L.

A SPLENDID OPPORTUNITY TO WIN A FORTUNE.

Eleventh Grand Distribution, Class L, at New Orleans, Tuesday, Nov. 11th, 1879—114th Monthly Drawing.

LOUISIANA STATE LOTTERY COMPANY.

This institution was regularly incorporated by the Legislature of the State for Educational and Charitable purposes in 1868, *for the term of Twenty-five Years*, to which contract the inviolable faith of the State is pledged, with a Capital of $1,000,000, to which it has since added a reserve fund of $850,000. ITS GRAND SINGLE NUMBER DISTRIBUTION will take place monthly on the second Tuesday, *and never postponed or postponed.* Look at the following Distribution:

CAPITAL PRIZE, $30,000.

100,000 TICKETS AT TWO DOLLARS EACH. HALF-TICKETS, ONE DOLLAR.

LIST OF PRIZES.

1	CAPITAL PRIZE	$30,000
1	" "	10,000
1	" "	5,000
2	PRIZES OF 2,500	5,000
5	do. 1,000	5,000
20	do. 500	10,000
100	do. 100	10,000
200	do. 50	10,000
500	do. 20	10,000
1000	do. 10	10,000
	APPROXIMATION PRIZES	
9	Approximation Prizes of $300	2,700
9	do. do. 200	1,800
9	do. do. 100	900
	1857 Prizes, amounting to	$110,400

Responsible corresponding agents wanted at all prominent points, to whom a liberal compensation will be paid.

Write clearly stating full address, for further information, or send orders to

M. A. DAUPHIN,
P. O. Box 692, New Orleans, La.,

or same person at No. 319 Broadway, New York.

The particular attention of the Public is called to the fact that the entire number of the Tickets for each Monthly Drawing is sold, and consequently all the prizes in each drawing are sold and drawn and paid. This is not the case with any other company.

All our Grand Extraordinary Drawings are under the supervision and management of GENERALS G. T. BEAUREGARD and JUBAL A. EARLY. w,s,&tuoov9

REVOLUTION IN WASHING.

The Mothers' Favorite Washing Crystal

Is the name of a New Washing Compound, which we, F. MATHES & CO., are Sole Agents for in this city and its vicinity. We promise it that it will wash away with the toil and drudgery of

WASHING-DAY

without any injury to the fabric or hands; and that consumers may test it for themselves, we are putting samples in every house in the city and suburbs. This is an expensive way of advertising, but it shows that we have faith in the article.

It is put up in one-pound packages.

Price 15cts. per Pound.

N. F. MATHES & CO,

49 MARKET STREET.

PORTSMOUTH

INSURANCE

AGENCY.

ESTABLISHED IN 1831.

JOHN SISE, 5 MARKET SQUARE,

Is the Agent and Attorney for the following responsible Companies:

ÆTNA INSURANCE CO.
Hartford, Conn. Assets $7,000,000

HARTFORD FIRE INSURANCE CO.
Hartford, Conn., Assets $3,200,000

HOME INSURANCE CO.,
New York, Assets $6,000,000

FRANKLIN FIRE INSURANCE CO.
Philadelphia, Assets $3,300,000

ROYAL INSURANCE CO.
Liverpool, Eng., Assets $18,000,000, gold

PENNSYLVANIA FIRE INS. CO.
Philadelphia, Assets $1,800,000

Business men and owners of Property desiring every security by Insurance against loss and damages by fire, will find it for their interest to place their risks in the above companies, some of which have been represented in this vicinity for nearly fifty years.

All losses will be promptly adjusted and paid by the undersigned.

John Sise, Agent,

OFFICE No. 5 MARKET SQUARE, Portsmouth

MORSE & ILSLEY

FIRE, LIFE AND ACCIDENT

INSURANCE

AGENTS,

Represent the following reliable companies:

THE INSURANCE COMPANY OF NORTH AMERICA,
Of Philadelphia, Pa.

LIVERPOOL and LONDON and GLOBE
U. S. Office, New York City.

SPRINGFIELD,
Of Springfield, Massachusetts.

QUEEN,
Of Liverpool and London.

PHŒNIX,
Of Hartford, Conn.

ORIENT,
Of Hartford, Conn.

TRAVELLERS' LIFE and ACCIDENT COMPANY,
Of Hartford, Connecticut.

NEW ENGLAND MUTUAL LIFE,
Of Boston, Mass.

The above companies are well known and reliable, and we solicit the patronage of our friends and the public. All losses adjusted and promptly paid at our office.

MORSE & ILSLEY,

NO. 15 PLEASANT ST., UP ONE FLIGHT

GENERAL LIFE AND FIRE

INSURANCE

AGENCY.

Alonzo F. Craig, Agent

CAPITAL REPRESENTED.

$40,000,000.

EQUITABLE LIFE ASSURANCE SOCIETY OF THE UNITED STATES.
Assets.....$25,000,000

N. BRITISH & MERCANTILE INS. CO.
LONDON AND EDINBURGH.
Capital, Gold.....$10,000,000
Invested in the United States.....$1,647,852.05

NATIONAL FIRE INSURANCE CO.
HARTFORD, CONN.
Assets.....$831,250.25

WESTCHESTER FIRE INS. CO.
NEW YORK.
Assets.....$655,787.24

ST. PAUL FIRE & MARINE INS. CO.
ST. PAUL, MINN.
Assets.....$719,621.78

FANEUIL HALL INSURANCE CO.
BOSTON, MASS.
Assets.....$250,000.00

☞ *Insurance effected on all kinds of Property at reasonable Rates.*

☞ Losses at this Agency will be promptly adjusted, and paid at this Office.

ALONZO F. CRAIG,

INSURANCE AGENT,

(ce No. 5 Congress Street, Portsmouth

CATARRH

Catarrh of the Nasal Cavities, Acute, Chronic, and Ulcerative, Hay Fever, or Rose Catarrh, Catarrh of the Eye and Ear and Catarrh of the Throat.

SUCCESSFULLY TREATED WITH

SANFORD'S RADICAL CURE.

CATARRH is a disease of the mucous membrane. Temperaments and constitutions may be severally in individual cases. Catarrh may arise from a cold or a succession of colds, from sudden change of atmosphere, wearing wet clothing, or exposure to inclement weather, and becoming thoroughly chilled; when the digestive organs are in a morbid or inactive condition, and the strength and vital forces exhausted. The disease may arise from an scrofulous condition of the blood, from Scarlet Fever, Measles, and Diphtheria, in which cases the eye and ear are generally involved and discharge quantities of matter. The discharges from the nose, the distinctive feature in all catarrhal cases from whatever cause they arise, may be thin and watery, and so acid as to cause redness and excoriation of the skin with which they come in contact, or thick and yellowish, emitting a foul odor, or clear and white like the white of an egg. There may be an entire lack of secretion, the surface being dry and feverish, the face, front and upper part of the head feeling uncomfortable, and as if it was encircled by a tight, unyielding band. This latter phase is called Dry Catarrh. The thin watery discharges cause the passages to swell and become fabricated, frequently producing polypus in the nose difficult or impossible, and the sufferer finds it necessary to breathe through the mouth, thereby permitting cold air to come directly in contact with the tubes and lungs. The matter passing down the throat creates a constant desire to hawk and expectorate to throw it off; but when the membrane is dry and feverish, instead of passing freely down from the nose as at other times, the mucous becomes hard and forms into scabs, incrustations, and hard masses, which adhere so firmly to the nasal passages and throat as to require very persistent efforts to dislodge them. The eye in sympathy becomes inflamed, red, weak, and watery, or in the morning the lids may be found glued together, and matter is secreted in more or less quantity. The ear also becomes seriously affected, discharging quantities of matter, besides being visited by the most violent nervous pains, ending frequently in inflammation, ulceration, and total deafness. The throat, bronchial tubes, and lungs are in many cases affected by catarrh, and when prostration of the nervous system is superadded, such as follows, it becomes alarming.

A brief survey of this most serious disease warns all who are afflicted, with its manifold miseries, to prepare for its treatment before it becomes chronic. The advantages offered by SANFORD'S RADICAL CURE we confidently believe are to be found in no other remedy. Every step in its preparation, every line in the directions, shows it as a scientific remedy, calculated to meet every phase of the disease. The numerous testimonials from the best people in the United States attest the esteem in which it is held by those who have been freed from the most distressing and dangerous diseases with which mankind is to-day afflicted.

JUST PUBLISHED.

A carefully revised Treatise on Catarrh, with an accurate description of symptoms and sympathetic diseases, together with minute directions for effecting with SANFORD'S RADICAL CURE a speedy and permanent cure. Also observations on diet and the general health, of vast importance to all afflicted with catarrh. It is wrapped about each bottle of the RADICAL CURE, or will be mailed free on receipt of stamp.

Each package of SANFORD'S RADICAL CURE contains Dr. Sanford's Improved Inhaling Tube, with full directions for use in all cases. Price, $1. Sold by all wholesale and retail druggists throughout the United States and Canada. WEEKS & POTTER, General Agents and Wholesale Druggists, Boston, Mass.

COLLINS' VOLTAIC PLASTER

Cures Pains and Aches.

It equalizes the Circulation.
It subdues Inflammatory Action.
It cures Ruptures and Strains.
It removes Pain and Soreness.
It cures Kidney Complaints.
It strengthens the Muscles.
It cures Rheumatism and Neuralgia.
It relaxes Stiffened Cords.
It cures Nervous Shocks.
It is invaluable in Paralysis.
It cures Inflammation of the Liver.
It removes Nervous Pains.
It cures Spinal Weakness.
It is Grateful and Soothing.
It cures Epilepsy or Fits.
It is Safe, Reliable, and Economical.
It is prescribed by Physicians.
It is indorsed by Electricians.

PRICE 25 CENTS.

Be careful to obtain COLLINS' VOLTAIC PLASTER, a combination of Electric or Voltaic Plates with a highly Medicated Plaster, as seen in the above cut. Sold by all Wholesale and Retail Druggists throughout the United States and Canadas, and by WEEKS & POTTER, Proprietors, Boston, Mass.

C. M. GIGNOUX

GENERAL AGENT OF THE

Mutual Life Insurance Co.

OF NEW YORK,

FOR THE STATE OF NEW HAMPSHIRE.

Portsmouth, New Hampshire.

ARIZONA CONSOLIDATED

Gold & Silver Mining Co.

MOHAVE COUNTY, ARIZONA.

Organized under the laws of the State of New York, with a Capital of Two Million Five Hundred Thousand Dollars. ($2,500,000.)

STOCK FOREVER UNASSESSABLE

No. of Shares, 100,000. Par Value $25 Each.

TRUSTEES:

DEWITT C. BATES, 111 Broadway, New York
WILLIAM H. BARNUM, Arizona
WELLS H. BATES, Arizona
SILAS E. PULSIFER, Arizona
ROBT. W. MASTON, 161 Broadway, New York
ROBT. J. S. WHITE, 161 Broadway, New York

President—DEWITT C. BATES.

Secretary and Treasurer—ROBERT J. S. WHITE

The property of this Company consists of the "Mountain Ranger" and "Expert" Mines, which, according to the Government Survey, are in Arizona. Work done on them in several localities, shows in every case MILLING ORE, varying in width from 40 to 80 inches. Assay returns have proved enously from these openings show a value of $67.00 per ton. The three shafts already down show a splendid body of ORE.

The mines are the natural extension of the "Mc Cracken Lode," capitalized at the rate of $10,000,000, from mines as much as this Company, and which milled, with a twenty-stamp mill during eight months of 1878, yield shipped to San Francisco, as shown by the books of Wells, Fargo & Co., bullion valued at Six Hundred and Seventy Thousand Dollars. ($670,000.)

FOR THE ARIZONA CONSOLIDATED to pay regular dividends, all that is needed is a mill. To obtain the money for this, the Trustees have set aside *One Quarter* of the whole capital stock of this Company, ten thousand (10,000) shares of which are now offered at the unexpiring price of $5.50 per share. This will be sufficient to erect a twenty-stamp mill and set it in complete operation. The remainder will be continued in an energetic and economical manner.

Subscriptions for five (5) shares or upward, will be received, and the certificates of stock promptly mailed. Drafts or checks should be made to the order of ROBERT J. S. WHITE, Treasurer, and forwarded to the General Agent. Amounts of $100 or less may be remitted, if subscribers prefer, by Post Office money order or registered letter. Subscriptions exceeding $100 may be sent by express, C. O. D., to

C. M. GIGNOUX, GENERAL AGENT,
Room 2, 161 Broadway, N. Y. City.

dtcrtwtnov1

Daily Chronicle.

Noted Dry Seasons.

An interesting record is that of severe droughts, as far back as the landing of the Pilgrims. How many thousand times are observations made like the following: "Such a cold season!" "Such a hot season!" "Such dry weather!" or "Such high winds, or calms!" etc. All those who thinks that the dry spell we had last spring was the longest ever known, will do well to read the following:

In the summer of 1621, 24 days in succession without rain.

In the summer of 1630, 41 days in succession without rain.

In the summer of 1635, 75 days in succession without rain.

In the summer of 1662, 80 days in succession without rain.

In the summer of 1674, 45 days in succession without rain.

In the summer of 1688, 81 days in succession without rain.

In the summer of 1694, 62 days in succession without rain.

In the summer of 1705, 40 days in succession without rain.

In the summer of 1715, 46 days in succession without rain.

In the summer of 1728, 61 days in succession without rain.

In the summer of 1730, 92 days in succession without rain.

In the summer of 1741, 72 days in succession without rain.

In the summer of 1749, 108 days in succession without rain.

In the summer of 1755, 42 days in succession without rain.

In the summer of 1762, 123 days in succession without rain.

In the summer of 1773, 80 days in succession without rain.

In the summer of 1791, 82 days in succession without rain.

In the summer of 1802, 23 days in succession without rain.

In the summer of 1812, 28 days in succession without rain.

In the summer of 1856, 24 days in succession without rain.

In the summer of 1871, 42 days in succession without rain.

In the summer of 1875, 26 days in succession without rain.

In the summer of 1876, 26 days in succession without rain.

It will be seen that the longest drought that ever occurred in America was in the summer of 1762. No rain fell from the 1st of May to the 1st of September, making 123 days without rain. Many of the inhabitants sent to England for hay and grain.—*Lebanon (Mo.) Leader.*

Religious Progress in Japan.

In a paper read at the late annual meeting of the American Board, Dr. Clark thus stated what has been accomplished by the American missionaries in Japan:

Less than ten converts ten years ago; no church organized; no native agency; no schools for the training of such an agency; no missionary devoted to preaching; only the scantiest Christian literature, and that derived from China; placards everywhere denouncing the very name of Christian, till the utterance of the word blanched the cheek and sent a thrill of horror through the listener. To-day more than two thousand five hundred professed believers in Christ; a recognized evangelical community three times larger; a tee body of earnest and faithful native preachers; Christian schools for the preparation of native ministry; a Christian literature, including more than 100,000 copies of portions of the New Testament; editions of the life of Christ and other works reckoned by thousands and finding a ready sale; a Christian newspaper that circulates in all parts of the empire; and, illustrating in their lives the faith that breathes through all, more than a hundred and sixty devoted men and women from Christian lands—these are facts to quicken the faith and encourage the most vigorous exertions till the fields be won.

Bogus Certificates.

It is no vile drugged stuff, pretending to be made of wonderful foreign roots, barks, &c., and puffed up by long bogus certificates of pretended miraculous cures but a simple, pure, effective medicine, made of well known valuable remedies, that furnishes its own certificates by its cures. We refer to Hop Bitters, the purest and best of medicines. See another column.—*Republican.*

Medicinal Wine.

Physicians from the New York Board of Health have visited the Vineyards and Wine Cellars of Alfred Speer, of New York city; he is known to be one of the most extensive producers and dealers in Pure Medicinal Wines and Brandies in the United States. He makes a superior Port, known as Speer's Port Grape Wine, which took the highest premium at the Centennial. It is extensively prescribed by physicians as the most reliable Port for medicinal purposes. It is sold by Preston, Kimball, F. B. Coleman, and H. F. Gerrish.

We have no nervous tonic at once so reliable and convenient as Fellows' Compound Syrup of Hypophosphites, and we, therefore, cheerfully recommend it in the diseases of such organs as depend for health upon involuntary muscular action.

—Anybody is apt to be mistaken, but a boy never but once attempts to pat a short-horned bull on the head.

WHERE lurks the mortal death assail,
And give a bitterness to life,
Making the cheek with anguish pale,
Amid the fierce internal strife;
Then Sanford's Ginger soothes the pain,
And smiling Health seeks up again.

Portsmouth Chronicle

[Entered at the Post-Office at Portsmouth, N.H. as second-class matter.]

FRIDAY, OCTOBER 17, 1879.

Ohio Election.

The republican State committee's returns, at 9:30 o'clock P. M. on the 15th, gave the republicans a majority in each branch of the legislature, the majority on joint ballot being thirteen. Foster's majority was placed at about 20,000, with a possibility of its going lower. The democrats still refused to concede the legislature, though they gave up the governorship. The democrats, while in power, gerrymandered the legislative districts—that is, they divided democratic territory into numerous districts, and lumped together the districts in republican territory; for this reason, the vote for members of the legislature does not correspond to the vote for governor. The democrats also gerrymandered the congressional districts, so as to enable them to elect a large majority of the members of Congress, even though the republicans should throw a large majority of the votes; this work was done by order of Samuel J. Randall, and secured his election as speaker of the present House. If the republicans prove to have carried the legislature by a sufficient majority, the State will of course be redistricted; and the registration law, which was repealed by the democrats so as to enable their gangs of repeaters to get in their work, will be re-enacted and made more stringent than ever.

Iowa Election.

The returns received at Des Moines up to the evening of the 15th indicated a republican majority on the State ticket of 25,000 over all three of the other parties, and a gain of 27,000 over the vote of 1877; the chairman of the committee claimed 26 out of 29 senators, with a chance that all the republican candidates were elected, and 80 out of 100 representatives. The prohibition vote in the State was about 3000. Thompson, republican, is elected to Congress from the 5th district, to fill the vacancy occasioned by the death of Hon. Rush Clark.

The Torpedo Disaster in Boston Harbor.

The accident in Boston harbor on Monday afternoon, the 13th inst., by which Mr. J. R. McClintock of New Orleans and Mr. Edward C. Swain of South Boston were killed, was at first enveloped in some mystery, but is now pretty well cleared up. McClintock, and Mr. George Holgate of Philadelphia, hired a sail-boat of Messrs. Hutchings & Prior of South Boston to make torpedo experiments down the harbor, and engaged Mr. Swain and a lad named Oliver Holmes to work the boat. The boy returned the boat to her owners Monday evening, and said McClintock and Swain had been blown to pieces while in a dory some distance from the sail-boat. Holgate disappeared Tuesday morning, and could not be found. The Boston papers of Thursday add the following particulars:

Prof. Wingarde, an intimate friend of Mr. McClintock, stopping at the United States hotel, says that he was on board the tug Edith, having in tow the hulk of an old brig, purchased for experimental purposes with the torpedo. The Edith was about two miles from the scene of the disaster at the time of the explosion. He saw the sail-boat anchored in the bay and noticed two men row away from her in a dory a distance of nearly a mile. He heard a tremendous report while looking in another direction. Quickly turning toward the small boat, he saw a column of spray, splinters and debris in the air where the boat had been. The Edith immediately steamed to the spot, but no sign of humanity could be found, a few splinters of the boat being all that remained. After cruising around for a short time the Edith returned to the city. Prof. Wingarde next saw Holgate at eight o'clock in the evening, when he received a call from him at the United States hotel. He was very much excited about the accident, and manifested great terror. Prof. Wingarde directed him to notify the owners of the sailboat and the friends of Swain in South Boston, as they would otherwise think there had been foul play in the case. Holgate said he had no money, not even enough to go to South Boston. Prof. Wingarde gave him a dollar, and he went to South Boston, as has been stated. The next morning (Tuesday) the professor saw Holgate again. He had a small bag, and said he was going to New York, as he had no money or friends in Boston. Prof. Wingarde gave him another dollar, and the man has not been seen since. He left his baggage with that of Mr. McClintock at the Adams house, where there is an unpaid bill against him for several days' board.

It is stated that Mr. McClintock was at work upon a torpedo boat for the Turkish government, for which it is understood he was to receive $1,000,000 if it proved a success. It is said that Holgate was the only one besides the inventor possessing the secret of McClintock's invention, which Prof. Wingarde says is quite valuable, some parties in New York having offered $75,000 for an interest in it a few days ago. The professor has been acquainted with Mr. McClintock for many years, and describes him as a well-to-do inventor of great ability. Professor Wingarde never saw or heard of Holgate until Monday. It is now supposed that he (Holgate) has returned to the friends in New York spoken of, fearing that he may be regarded as in some way to blame for the disaster.

More Indian Fighting.

Advices from New Mexico announce a fight between the troops under Gen. Morrow and a body of Indians under Chief Victoria, in which the Indians were defeated and took to the mountains, with Morrow in pursuit. Morrow says the Indians are determined to fight, and it will probably take him a two months' campaign to whip them. It is stated that Indians made their appearance in Mesilla valley on Saturday, the 11th inst., and continued murdering and fighting. On Saturday and Sunday thirty men were attacked by about 100 Indians, and so far but one escape is reported. Nine men and two families, with the exception of two persons, were killed at McEvers' ranche, five miles from Pillsboro', the women being outraged previous to the killing, and the bodies of the men burned. Lloyd's ranche, near by, was burned, and several Mexicans killed. It is believed the Indians scattered before the advance of the soldiers and again consolidated in the rear, commencing the depredations reported. It is thought the Indians have been reinforced from Mexico. There are some 350 soldiers in the field, and authority has been granted to enlist twenty-four Navajo scouts. Companies are forming at Las Cooces and Mesilla. Wednesday a war meeting was held in the office of Governor Wallace in Santa Fe, and a committee of safety appointed. The Territorial officers joined with Governor Wallace, and have telegraphed to the secretary of war and General Pope for rations for 500 men for sixty days.

Patent Office Business.

The statement of the operations of the patent office for the last fiscal year, prepared for the forthcoming annual report of the secretary of the interior, shows that during the year ended on June 30th last, 19,300 applications for patents were received, and 2,674 caveats filed; 12,471 patents issued; 1,547 trade-marks and labels registered; and 828 patents granted, but withheld for payment of final fees. The total receipts of the office were $703,146, being $154,495 in excess of its total expenditures. The acting commissioner informs Secretary Schurz that recent reductions in the amount of appropriations made by Congress have not only crippled the office seriously, but have begun to dry up the revenue. He says that the examining, clerical and laboring force of the office must be materially increased, and more room and better facilities for the conduct of its work provided for this purpose, and increased appropriations are necessary.

News and Notes.

The Hanlan-Courtney boat race at Chautauqua lake, N. Y., which was to have taken place on the 16th, for a prize of $6,000, did not come off, owing to Courtney's boats being sawed in two on the previous night.

Dr. Francis Julius Lemoyne, the distinguished advocate of cremation, died on Tuesday, the 14th inst., at his home, Washington, Penn., after a lingering illness, aged eighty-one years. He was a man of large fortune and great generosity, and was an active politician until the latter part of his life. He was a strong abolitionist, and a great friend of the slaves, many of whom he helped to escape to the north. He left instructions in his will that his body should be cremated in the furnace constructed by him; but the time has not been fixed.

Seven or eight Turkish officers stationed in this country to inspect arms which are being manufactured here for their government, have joined the Freemasons in Springfield, Mass. It is understood that in Turkey it costs so much to join the order that only the highest classes can afford it, and these officers by joining here are able to be themselves on a level with men who at home are considered their superiors.

The Russian invasion of central Asia has proved most disastrous to the forces of the Czar. The Turcomans have defeated them, and compelled them to retreat.

A new trial has been ordered in the case of William Bucholtz, convicted of the murder of John H. Schulte, at Norwalk, Conn., in December last. A juryman talked too much while the case was on trial.

The Philadelphia & Reading Railroad Co. on the 15th inst. gave notice that an advance of twenty-five cents a ton in the price of coal would go into effect on the 20th.

Colorado despatches state that the women and children who were spirited away from White River agency soon after the assault of the Utes on Maj. Thornburgh, were safe at last accounts. The greatest uneasiness is felt concerning the situation of the miners, of whom there are fully a thousand scattered about the Indian reservation and adjoining country, poorly armed.

A game of cricket was played at Brooklyn, N. Y., on the 15th inst., between the Providence base-ball team, strengthened by players from near New York to number eighteen men, with Daft's All-England eleven. The English eleven scored 107 in the first innings; the American team scored 62 in the first innings and 27 in the second, the visitors winning the game in one innings.

Schooner Ellen M. Adams of Gloucester, Mass., has landed 3000 barrels of mackerel this season, stocking $10,000, and claims to be high line of the fleet.

The English newspapers are taking alarm at the rapid outflow of gold to America, and suggest the advisability of adopting measures to check it.

Political.

The Boston *Post* of Thursday says: "In view of the results in those States in which democrats have coquetted with the greenback heresy, the series of platforms reported from year to year by Hon. Chas. Levi Woodbury representing the views of Massachusetts democrats grows brighter and brighter. Though it has not been their good fortune to be in a position under such leadership to work out local reforms so long at heart, there is still cause for congratulation that there is a sound and wise statesmanship at the bottom, on which success must be built if ever attained." When the democrats of Maine were "coquetting with the greenback heresy" so furiously, the *Post's* opposition to such shameful coquetting—or harlotry, rather—was not at all noticeable.

Out of forty students of Wesleyan university at Middleton, Connecticut, who voted at the town election there recently, only two voted the democratic ticket.

Forbes Rigs.

The *Nautical Gazette*, of New York, has illustrated drawings of Capt. R. B. Forbes' rigs for fore-and-aft vessels and for ships. In the *Gazette* of the 4th inst. there is a drawing of a three-masted schooner, the sails of which are arranged in such a way as to be easily handled under every circumstance, on account of their convenient size. In the ship the lower mast-heads are long enough on which to set the lower topsails, and the topmasts are fidded abaft the lower mast-heads, so that they can be housed without untrussing the lower yards. For steamers and ships of war this rig has no equal, and merchant ships might use it with advantage, when riding in open bays. With patent fids, the topmasts could be housed when a vessel was drifting. In such cases, as ships are now rigged, the rule is to cut away the lower masts. The square-rig is illustrated and described in the *Gazette* of the 11th inst. The description of the rigs is clear and and concise, and can be readily appreciated by any person moderately acquainted with shipping.

—The only kind of cake children don't cry after—a cake of soap.

Important.

When you visit or leave New York city, save Baggage Expressage and Carriage Hire, and stop at *Grand Union Hotel*, nearly opposite Grand Central Depot. 350 elegant rooms reduced to $1 and upwards per day. European Plan. Elevator. Restaurant supplied with the best. Horse Cars, Stages and Elevated Railroad to all depots. n g15'80

New York and Providence River

OYSTERS,

—AT—

W. FREEMAN'S

Nos. 26 & 28 Congress Street.

AUCTION SALE

THIS COLLATERAL LOAN COMPANY'S 4th, 5th & 6th annual sale of unredeemed goods, will commence on MONDAY at 328 Washington st, cor. Oak. For particulars see Boston *Herald*. HENRY C. BIRD & CO., 2td Auctioneers.

Wanted.

A WOMAN for GENERAL HOUSEWORK. Apply at No. 9 Cabot Street.

EXTRA BARGAINS

—IN—

Blankets,

Flannels,

Men's Underwear

Etc., etc.,

—AT—

D. F. BORTHWICK'S.

☞ Those in want of the above articles should call before purchasing.

Place Wanted.

BY a Swedish woman, to do GENERAL HOUSEWORK. Can do plain cooking. Apply at No. 8 Atkinson street.

THE BEST IN THE WORLD SOLD BY ALL DEALERS — 30 SIMPLE A CHILD CAN USE IT. WARRANTED FOR 3 YEARS

WHITE SEWING MACHINE

$1500.00 CASH TO AGENTS

BEWARE OF BOGUS DEALERS AND DEFACED NUMBERS NOTICE OUR GENUINE NUMBER ON SHUTTLE RACE-PLATE.

FOR PARTICULARS ADDRESS: WHITE SEWING MACHINE CO. CLEVELAND, OHIO.

HOSTETTER'S CELEBRATED

STOMACH BITTERS

Diseases, like thieves, attack the weak. Fortify your organization with the Bitters, and it will resist and baffle alike the virus of epidemics and the changes of temperature which disorder the constitutions of the feeble. There is vitality in it. It is a pure vegetable stimulant, a rare alterative and anti-bilious medicine, and was not a harmful element among its many ingredients. For sale by all Druggists and respectable Dealers generally.

SCHOOL BOOKS.

Those in need of BOOKS and Materials for school use, will find it to their advantage to call at the Old Stand known as the

CONGRESS BLOCK BOOK-STORE.

Here they will find all the TEXT-BOOKS used in the city and vicinity; and can have all books purchased neatly covered free of expense.

W. G. Myers, 17 Congress St.

GARDNER J. GREENLEAF,

Carriage Manufacturer, Blacksmith,

AND DEALER IN

Carriage Materials and Blacksmith Supplies.

STATE STREET, NEXT POST-OFFICE.

Stephen D. Scriggins

HAS REMOVED HIS

PAINT SHOP

From No. 15 Fleet Street to No. 9 VAUGHAN STREET, opposite the Commercial House, and having larger and better accommodation for

CARRIAGE WORK,

Would solicit a continuance of public patronage.

NOTICE, PARENTS!

The Vacation Days are now all over, and the question arises where to get our boys a

Good School Suit.

That question can be answered with satisfaction to yourself by calling at

THE OLD STAND,

COR. MARKET & BOW STREETS,

Where you will find a Great Variety, and

PRICES THAT DEFY COMPETITION.

C. E. MYERS & CO,

C. E. MYERS. C. E. SIMPSON.

WATCHES CHEAP

—AT—

Hutchinson & Connell's.

WOOD!

Hard and Soft Wood,

Sawed and Split,

KINDLINGS, SHAVINGS, ETC., ETC.

☞ Orders left at the PLANING MILL, GREEN STREET, will be promptly attended to.

DANIEL MASON, Agent.

STEAMER JAMES SAMPSON.

KITTERY & PORTSMOUTH.

TIME TABLE.

From Navy Yard Bridge.		From Navy Yard Landing.	
Leave Kittery at	6:55 A.M.	*Leave Ports'th at*	7:25 A.M.
" "	8:55	" "	9:15
" "	9:45	" "	10:00
" "	11:00	" "	11:10
" "	11:20	" "	12:15 P.M.
" "	2:00 P.M.	" "	3:00
" "	3:30	" "	4:00
" "	4:20	" "	5:00

Evening Trips, Tuesday and Thursday, leaving Kittery at 7:15; leaving Portsmouth at 9:00.

Saturday Evenings, leave Kittery at 6:30 and 8:45; leave Portsmouth at 8:00 and 9:30.

Special arrangements can be made for other evenings.

Fare Five Cents Each Way.

Freight taken at reasonable rates. Orders executed with despatch.

A. STEVENSON, Proprietor.

AYERS & LOCKE

HAVE RECEIVED A LARGE

LOT of NEW GOODS

Well suited to the wants of the early all trade.

They respectfully invite the attention of their customers and the public generally to the Largest Assortment of

New Prints and Cambrics

which they warrant in every particular.

Bleached and Unbleached Cottons, from 5c. per yard, upwards.

40 pieces Lancaster Ginghams,

Full Line of Cheviot Suitings,

Bleached and Unbleached Cotton Flannels,

500yds Greenock and Livonia Suitings,

One Case All Wool Suitings.

BLACK CASHMERES

In the wide widths 50c. per yard, up:

200 prs. White Blankets,

at very low prices.

50 pairs 10-4 WHITE BLANKETS,

$1.50 per pair; last year, $2.

30 dozen Ladies'

MERINO VESTS AND DRAWERS,

Assorted sizes, warranted perfect, at the exceedingly low price of 88c. each.

Ladies' Silk Clocked

BALBRIGGAN HOSE,

Full regular, 25 cents per pair.]

THE BEST DOUBLE BUSK CORSET,

Side steels, 50c. per pair.

New Carpets for Fall Trade

We have a Full Line of the Best Makes of

Super and Extra Super Carpets, Tapestry and Brussels,

And offer, notwithstanding the continued advances during the summer at the very low prices of last spring.

A Full Line of Oil Cloths,

In all widths, of the best manufacture, from 25c. per square yard, upward.

In addition to the above mentioned goods we have quantities and varieties too numerous to mention which we offer in exchange for Cash or good approved Credit at *Prices as low as the lowest. Quality of goods guaranteed.*

AYERS & LOCKE,

Market Street.

WESTMORELAND COAL!

For Grates.

BURNSIDE COAL!

For Cooking Stoves.

FOR SALE ONLY BY

C. E. WALKER & CO.,

Dealers in all kinds of

COAL AND WOOD!

4 WATER ST., - - - 137 MARKET ST.

Orders left with N. K. Walker & Son promptly filled.

GO TO WALKER'S,

And have the measure and shape of your head taken for the

FALL STYLE

—OF—

Silk or Derby Hat.

All the late styles ready for inspection.

WALKER & SON,

13 Congress Street.

ROCKINGHAM TROTTING PARK.

RACES WEDNESDAY, OCT. 22d.

Purse of $100, for horses owned in Rockingham County, that never beat 3 minutes—$50, $25, $15, $10.

Purse of $100, open to all horses—$60, $25, $15.

National rules to govern.

Entries to close Oct. 18th.

Address "H. R. Stoddard, Portsmouth, N. H."

PORTSMOUTH, Oct. 9th.

Pianos and Organs

LARGEST STOCK, BEST STYLES and LOWEST PRICES ever offered in this city. *A saving of from $10 to $25 from Boston Prices for the same instruments guaranteed to every customer.* Now is the time to buy, before the advance in prices. All interested are invited to call before purchasing at

Montgomery's Music and Art Store,

No. 5 Pleasant Street, Near Post Office,

PORTSMOUTH, N. H.

PAMPHLET LAWS

—OF—

NEW HAMPSHIRE

FOR 1879.

For sale at the Bookstore of

MERCER GOODRICH,

CITY BUILDING, MARKET SQ.

A Choice Assortment

—OF—

PARASOLS!

—AT—

The Nick-Nack Store

4-BUTTON

KID GLOVES!

FIFTY CENTS!

—AT—

LEWIS E. STAPLES'

NICK-NACK STORE,

5 MARKET ST.,

PORTSMOUTH.

CORSETS, CORSETS, CORSETS,

Ladies do not purchase until you have seen our NEW STOCK. If you are troubled in breaking the bones over the hips call for our A. D. C.

SOMETHING NEW.

Prices, Styles and Quality,

CAN'T BE BEAT.

Kid Gloves! Kid Gloves!

SPRING SHADES,

(2 & 3 Buttons.)

A better GLOVE for the money has never been sold in the City.

MORRIS C. FOYE,

23 MARKET STREET.

Notice to Delinquent Taxpayers.

PORTSMOUTH, Sept. 30, 1879.

NOTICE is hereby given to all persons who have not paid their Taxes for the years 1877 and 1878, that unless they are paid without further delay, distraint will be made, to which costs will be added, as my accounts with the city must be settled.

JAMES MOSES, *Collector.*

For years 1877 and 1878.

P. S. Bills will be receipted at the store of S. W. Moses, opposite the City Rooms, at any hour of the day.

AMOS PEARSON,

NO. 5 CONGRESS STREET,

GIVES INSTRUCTION IN MUSIC

From 10 o'clock to 12,

TUESDAYS, THURSDAYS, and SATURDAYS.

JOHN MALSBENDEN,

Merchant Tailor,

Is now located at

101 CONGRESS ST.,

And is prepared to cut and make Clothing in the best manner as cheaply as good work can be done.

NEW YORK SHOPPING.

LAMAR PURCHASING AGENCY!

ESTABLISHED! RELIABLE

Everything bought with taste and discretion. New York Fashion Correspondent of this paper connected with agency. Best city references. Send for circular with prices. Address

MRS. ELLEN LAMAR,

877 Broadway, New York City

STARCH!

DURYEA'S OR KINGSFORD'S,

In Barrels for sale in any Quantity,

—AT—

Five Cents a Pound.

H. F. GERRISH.

FIRST NATIONAL BANK,

GOVERNMENT DEPOSITORY,

Continues to supply either Coupon or Registered

4 Per Cent Bonds

At subscription rates, furnished direct from the Treasury Department.

U. S. 5-20 Called Bonds

Cashed, or exchanged for new 4's on favorable terms.

dm8g E. P. KIMBALL, Cash'r

Local Matters.

POST OFFICE RULES.

MAILS CLOSE.

	A. M.		P. M.
Boston, South and West,	8 10	2 20	4 30 *6 30
Boston Way,	10 35	2 30	
Portland,	9 25	4 50	6 30
East [beyond Portland],	9 25		6 30
Biddeford, Saco and Way	9 25	4 50	
Great Falls,	9 25	4 50	
Great Falls & Conway R. R.	9 25		
Concord and North,	7 40	4 50	
Concord Way,	7 40	4 50	
Boston & Maine R. R.	7 40	4 50	
Dover,	7 40	9 25	4 30

*Arrives in Boston next morning.

MAILS ARRIVE.

	A. M.	P. M.
Boston, South and West,	4 30, 10 05	3 15, 5 50
Boston Way,	10 55	5 50
Portland and East,	11 20	3 20
Great Falls & Conway R. R.	11 20	
Concord and North,	10 25	6 50
Dover,	10 20	5 50

Letters for the night mails [and no others] east or west may be deposited in the box at the Eastern depot, every day except Sundays.

E. G. PEIRCE, JR., P. M.

THE WEATHER.

Probabilities for the New England States, To-Day:

WASHINGTON, D. C., Oct. 17, 2 A. M

During the day various easterly to southerly winds, and clear or fair weather, followed by falling barometer; and during the night, areas of rain.

AROUND HOME.

A Blaine club in this city is talked of.

A new fence has been put up in front of the jail on Islington street.

The Newcastle breakwater is getting along. The pile of rocks is now showing above water in several places.

A referee court was held by Judge L. W. Clark of Manchester in the court house at Dover on Thursday last. Equity cases were heard.

The U. S. S. Marion, which sailed from the navy yard on Friday afternoon, the 10th inst., arrived at Fortress Monroe on the morning of the 14th, in time to take part in the naval review held there that day.

The Newcastle reform club has elected the following officers: N. P. Campbell, president; Mrs. Abbie S. White, Miss Mary B. Neal, vice presidents; Mrs. Katie T. Russell, Treasurer; Miss Lizzie Garland, secretary.

The invitation of the Congregational church of this city to Rev. W. A. McGinley, of Greenfield, Mass., to become their pastor at a salary of $2000, with parsonage, has been accepted, and Mr. McGinley will commence his new duties on the first Sunday in November.

One of the results of having a practical man at the head of the Eastern railroad is seen in the establishment of the new station of the Portsmouth & Dover railroad at Folsom street, Dover, which greatly accommodates the residents on the city hall side of the Cocheco.

Mr. Riddle's first reading occurs tonight at eight o'clock, at Miss Morgan's. The play will be "Julius Caesar." Tomorrow forenoon at eleven Mr. Riddle will read "Cymbeline." Single tickets, as well as full and evening course tickets, are now on sale at Myers' and Rundlett's.

The Newburyport *Herald* says: "The oldest minister in New England, Rev. Mr. Moses, of Portsmouth, New Hampshire, has preached sixty-five years. He is ninety-six years old." This undoubtedly refers to Rev. Moses How, formerly of this city, but for many years past of New Bedford, Mass.

Alterations are being made in Peirce's block, Market square. John Sise, Esq., who has occupied quarters on the lower floor since August, 1851, is to remove up stairs, immediately over the apartments he at present occupies as an insurance office, into new quarters which are now being fitted up for his occupancy.

Mr. Clarence W. Amazeen, for a long while past a trusted employe in the *Times* office, and for several years pressman there, left this city for Florida on Wednesday morning of this week, it is said to accept a position with Capt. John Amazeen, who is a relative of his, and has for several winters commanded a passenger steamboat on the St. John's river. Capt. Amazeen left for Florida several weeks ago.

The following are the newly-elected officers of the Woman's Temperance League of this city: Miss Caroline L. Martin, president; Mrs. A. W. Haven, 1st vice president; Mrs. Robert Shillaber, 2d vice president; Mrs. B. F. Thorndike, recording secretary; Mrs. Mary C. Taylor, corresponding secretary; Mrs. H. L. Bartlett, treasurer; Mrs. Ellen M. Ayers, asst. treasurer; Mrs. Joseph Pettigrew, chaplain.

Apples have gone up, and potatoes have dropped slightly in price. In Hampton and vicinity, Boston parties are buying up all the number one apples they can get at $2 a barrel, but many of the farmers are holding on for still higher prices. Potatoes, which were selling a few days ago at fifty cents a bushel, are now sold for forty-five cents. A number of Hampton farmers who planted sugar beets this year are now pulling them and forwarding them by rail to the Portland sugar works, at $5 per ton delivered; the average yield is about fifteen tons per acre.

Augustus Fowler, thirty years old, of Seabrook, was fatally injured by a recent fall from a tree.

Mr. John Wentworth, of Kittery, has this season raised twelve tons of sugar beets, on a half acre of ground.

Attention is invited to the advertisement of the auction sale, by the Collateral Loan Co., of Boston, of unredeemed pledges.

The Portsmouth cricket club go to Longwood, Mass., to-day, to play a game with the club there. To-morrow they play the Bostons at Boston.

Mrs. Elvira L. Brown, widow of Rev. Samuel E. Brown, died in Lowell, Mass., Oct. 11th. Her husband died in South Hampton, where he was settled, in 1862, they having previously resided in Hampton Falls and East Kingston.

Five of the best performers in Murphy's Minature Opera Co., when it was at the Boston museum, are now in the Juvenile Uncle Tom's Cabin Combination which will appear at Music hall next Monday evening. Winnie Shannon, who was the Midshipmite in "Pinafore," is the Eva in Uncle Tom's Cabin. The company is composed of sixty boys and girls, of whom thirty are colored. Tickets now on sale at Preston's.

The fellow who escaped from the custody of an officer on the 15th inst., by jumping while handcuffed from the saloon window of an Eastern railroad car, between Peabody and Ipswich, Mass., was James alias "Monkey" Murphy, who deserted from a United States ship at this port some time ago. "Monkey" once before jumped from a train under similar circumstances, but the officer jumped after him and caught him.

On the 10th inst. the schooner C. D. Oliver, of Portland, Capt. Morey, on a fishing trip, when making land about daylight, struck on the east end of Vaughan's island, near Kennebunkport, and was left high and dry till the evening tide, when, after discharging twenty-one barrels of mackerel and other movables, she was floated; but she was so much damaged that she could not be kept afloat long enough to reach the river, and was run into Turbott's creek, where she sank. On the 14th inst. she was again floated, and started for Portland for repairs.

The schooner Hattie V. Kelsey, Capt. Etheredge, arrived at the navy yard Thursday forenoon with 730 tons of anthracite coal for the yard. A few hours later the schooner Clara E. Simpson, Capt. Talpey, arrived at the same place, having on board 500 tons of bituminous coal for the yard, and eighty-seven tons for the Concord railroad. At the same time the schooner Golden Gate, Capt. Amee, was below waiting a chance to come up to the yard, having on board a quantity of materials for the department of yards and docks, per account of Messrs. Rider & Cotton. The coal is on account of Messrs. C. E. Walker & Co.

The schooner Evelyn, of Boothbay, Me., came down the river on Thursday forenoon with a load of apples which she picked up on a trading trip up river, and passed through the draw of Portsmouth bridge. After leaving the draw-pier the wind died away, and the tide took the schooner rapidly toward the bridge; both anchors were let go, but failed to bring her up, and she struck about midway of the bridge and swung broadside to it, the tide heeling her over against the piles so that her rail was crushed in several places. The tug Clara Batemen hauled her clear of the bridge, and Mr. Warren Keen was employed to repair the damages.

The Kate Thayer concert company, which will give an entertainment in Music hall on Tuesday evening next, gave a concert in Boston last Tuesday evening, and next day the *Journal* said: "The second concert in the Redpath Lyceum course was given at Music hall last evening by Kate Thayer and the artists who are associated with her in her tour through the country. Miss Thayer made an instantaneous hit. Her voice is a soprano of extensive compass, and of great sweetness, purity and flexibility. Her first number was a grand aria from Verdi's 'Nabucco,' which she sang with great brilliancy and finish. Upon an encore she favored the audience with an exquisite rendering of 'The Merry Postilion,' by Abt. She also sang an aria from 'The Crown Diamonds' very sweetly, and best of all, perhaps, was Schubert's Serenade arranged as a duo for soprano and cornet, in which the voice part was sustained by Miss Thayer with a nicety of execution and intonation that fully equalled Mr. Arbuckle's efforts. That Miss Thayer is an acquisition to the concert stage, and that she will find favor wherever she is heard, cannot be doubted."

MUNICIPAL AFFAIRS.

In Board of Mayor and Aldermen, regular meeting, Thursday evening:

Resignation of Asst. Engineer John S. Whidden was received and accepted, and Ira C. Seymour was unanimously elected to fill the vacancy.

James A. Snow and Thomas A. Ward were appointed special police without pay, the former at Liberty bridge, the latter at Ward's distillery.

Charles H. Kenniston asked permission to encumber Market square for the purpose of making repairs; granted.

Benjamin F. Winn asked leave to open Union street for the purpose of laying a drain; granted.

Joseph H. Thacher and Fisher Eldredge asked leave to open Vaughan street for same purpose; granted.

Communication from the city government of Manchester in relation to dedicatory exercises of soldiers' monument was received and accepted.

Committee on police reported the quarterly report of the city marshal as correct.

Committee on drains asked for further time to report on drain on Mason's hill; granted.

Committee on streets reported recommending that the petition of Timothy Tucker and others for the city to accept Highland street be granted; report accepted and adopted.

Committee on street lights reported recommending that the request for a gas light on corner of State and Cabot streets be granted; report accepted and adopted.

Request for a naptha light on Jackson street was referred to committee on street lights to report. Adjourned.

—"We wish," says a Texas newspaper, "that a few of our citizens could be permited to live till they died a natural death, so as to show the world what a magnificently healthy country Texas really is."

DIED.

HANSCOM. In this city, Oct. 14th, Nellie Hanscom, daughter of Joseph D. and Addie Hanscom, aged 7 years.

BROWN. In Lowell, Mass., Oct. 11th, Mrs. Elvira L. Brown, widow of Rev. Samuel E. Brown, aged 80 years.

HILTON. In South Newmarket, Oct. 14th, Mr. Francis J. Hilton, aged 70 years, 10 months.

MARINE CHRONICLE.

PORT OF PORTSMOUTH.

ARRIVED, Oct 16.

Sch Nancy J Day, Munroe, Port Johnson for Dover.

Sch Clara E Simpson, Talpey, Baltimore.

Sch T J Trafton, Eaton, Richmond, Va.

Sch Golden Gate, Amee, Boston.

Sch Samuel Fish, Baker, Richmond, Va.

Sch Exchange, Davis, St George.

SAILED, Oct 16.

Steamer Lancaster, Mills, Philadelphia.

Sch H B Gibson, Smith, Somerset, P E I.

Sch C E Trumbull, Elwell, Rockport.

Schs Free Wind, Frisbee, and Union Flag, Frisbee, both from Rockport, Mass, for New York, arr at Vineyard Haven 14th; cleared same day.

Sch Cocheco, Seaward, from Boston arr at Norfolk, Va, 12th.

Sch Triton, Reed, from Bangor arr at Newburyport 14th.

Sch Union, Amee, from Wiscasset, arr at Boston 16th.

See a Woman!

In another column, picking grapes for SPEER'S WINE. It is an admirable article, used in hospitals and by the first-class families in Paris, London and New York, in preference to European or California Wines; excellent for Ladies and invalids.

"R." and "R." 7001,

is the number of my Trade Mark "RYE AND ROCK," and all infringements will be prosecuted It is unequalled for Lung, Throat and Malarial Diseases, being Purely Vegetable and combining the excellence of the "Sugar Cane" and the "Choicest Cereals." Why take disagreeable drugs when this most Delicious Cordial will produce more satisfactory results? Sold by Druggists and Grocers. My signature is on every Genuine bottle. Price, $1.

10ed13 N. VAN BEIL, 88 Chambers St. N. Y.

THE SECRET KEY TO HEALTH.—The Science of Life, or Self-Preservation, 300 pages. Price only $1. Contains fifty valuable prescriptions, either one of which is worth more than ten times the price of the book. Illustrated sample sent on receipt of 6 cents for postage. Address Dr. W. H. Parker, 4 Bulfinch Street, Boston, Mass.,

Commonwealth Distribution Co.

Next Drawing October 20, 1879. Certificate of Holders of the Capital Prize.

LOUISVILLE, Ky., Oct. 3, 1879.

I, J. D. Stevens, of Lawrenceburg, Ind., hereby certify that I was a holder of twelve tickets, representing a club of that number, in the drawing of the Commonwealth Distribution Company, which transpired Sept. 29, and that ticket No. 22,555 being among the number, and drawing the capital prize of $30,000, I duly presented the same to the officers of the Commonwealth Distribution Company, and I take pleasure in stating that the same was promptly, courteously and fully paid by check on the Third National Bank of Louisville. J. D. Stevens, formerly, and for George Lowe, farmer, Louis Garrisoe, farmer, Bailey Lowe, farmer, Chas. Jones, hotel keeper, Samuel Dickinson, undertaker, J. C. Wiles, tailor, F. Keifer, clerk, Rob't Kellaugh, paper carrier, Peter Pfalzgraf, saloon keeper, Geo. Pfalzgraf, carriage maker, E. Chance, Deputy Postmaster, all of Lawrenceburg, Ind. Tickets $2; halves, $1. Address T. J. COMMERFORD, Courier-Journal Building, Louisville, Ky., or same person at 163 Broadway, N. Y.

CAUTION.

Do you wish to have your hair cauterized from the scalp? No! Then beware of the new brood of vitriolic and caustic dyes got up by nostrum-mongers, who bear the same relation to the responsible chemist that

PIRATES AND PRIVATEERS

bear to honest merchantmen. Remember that the experience of years and the very highest scientific endorsement guarantee the superiority of

Cristadoro's Hair Dye

over every other in use. It is purely vegetable, infallible and instantaneous. Manufactured by J. CRISTADORO, No. 93 William Street, New York. Sold by all Druggists. Applied by all Hair Dressers.

A CARD.

To all who are suffering from the errors and indiscretions of youth, nervous weakness, early decay, loss of manhood, &c., I will send a receipt that will cure you, FREE OF CHARGE. This great remedy was discovered by a missionary in South America. Send a self-addressed envelope to the REV. JOSEPH T. INMAN, *Station D., New York City.* cod&winov13

ROYAL

BAKING POWDER

Absolutely pure—made from Grape Cream of Tartar, imported exclusively for this Powder from the Wine district of France. Always uniform and wholesome. Sold only in cans by all Grocers. A pound can mailed to any address, postage paid, on receipt of 60 cents. ROYAL BAKING POWDER CO., 111 Dunne St., New York. Most cheap powders contain alum; dangerous to health; avoid them, especially when offered loose or in bulk.

Another Phenominal Hit!

MUSIC HALL,

Monday Evening, Oct. 20.

GEO. A. JONES & CO.'S JUVENILE

Uncle Tom's Cabin

COMBINATION.

60 BOYS AND GIRLS 60

— INCLUDING —

A CHORUS OF COLORED CHILDREN!

Selected from the Sunday School Choirs of the Colored Churches of Boston.

30 COLORED CHILDREN 30

This Great Domestic Drama will be presented in a manner that will astonish the beholder.

New Scenery! New Costumes! Everything New!

LITTLE BLANCHE SHERWOOD,

Of the SHERWOOD SISTERS, only SEVEN YEARS OF AGE, as "TOPSY," with Songs and Dances.

THE CHILD WONDER,

WINNIE SHANNON

Only FOUR YEARS OLD, as "EVA," with Song.

MISS EFFIE SHANNON

In her most wonderful assumption of "AUNT OPHELIA."

THE DALY BROTHERS,

As "UNCLE TOM" and "MARKS, THE LAWYER."

Music Incidental to the Piece:

ACT I.—SCENE 2. "Judgment will find you so," by the Jubilee Chorus of Thirty Voices. ACT II.—SCENE 4. Song, "Golly he's so wicked," Topsy. ACT III. SCENE 1. Song, "Uncle Tom." Song, "Eva to her papa," Eva. ACT III.—SCENE 3. "Steal away to Jesus," by the Chorus. "Sweeping through the Gates of New Jerusalem," by the Chorus. ACT IV.—SCENE 1. "The Sweet Bye-and-Bye." Invisible Chorus. ACT IV.—SCENE 3. "Nearer, my God, to Thee," by the Chorus. ACT V.—SCENE 2. Song and Dance, Topsy. SCENE 3. Song, "Uncle Tom," Uncle Tom and Chorus. Plantation Melodies by the Chorus. "Oh, wasn't that a wide river," Chorus.

Reserved Seats, 75 and 50 cents, according to location. Gallery 35 cents.

Seats on sale at Dr. William R. Preston's drug store on Thursday, Oct. 16, at nine o'clock A. M.

MUSIC HALL,

TUESDAY EVENING, OCT. 21.

The Finest Company of the Day!

THE

KATE THAYER

GRAND

Concert Company

WILL. E. CHAPMAN ..... Director.

Comprising the following Distinguished Musical Celebrities:

Miss KATE THAYER, Prima Donna,

Mrs. NORMAN, Contralto,

Signor TACLIAPIETRA, Baritone,

Mme. TERESA CARRENO, Pianiste,

Mr. M. ARBUCKLE, Cornetist,

Mr. C. E. PRATT, Accompanist.

— IN A —

SPLENDID PROGRAMME.

Admission: Reserved Seats 75 and 50 cents, according to location. Gallery 35 cents.

☞ Reserved seat tickets will be on sale at Dr. Preston's drug store on Friday morning, Oct. 17, at 9 o'clock.

W. F. MORSE, Business Manager.

☞ The celebrated WEBER PIANO is used at the Thayer Concerts.

Lake Auburn Mineral Spring Water

A SURE CURE FOR

Bright's Disease of the Kidneys, Stone in the Bladder, Dyspepsia, Liver Complaint and all kindred diseases,

FOR SALE BY

JAMES R. YEATON & CO.

No 6 Congress Street.

OPENING

— OF —

PATTERN

HATS & BONNETS!

AND ALL THE

Novelties of the Season!

— AT —

J. M. TEBBETTS'

14 Market Street,

TUESDAY, OCT. 14th.

Warranted Pure White Lead

7 CENTS PER POUND, AT

Fred P. Wilson's

HARDWARE AND PAINT STORE,

37 Congress Street.

Genuine Bargains

— IN —

DRY GOODS.

— AT —

MARSTON'S,

21 Market Street.

Please notice the prices at which we are selling goods:

1 CASE GOOD QUALITY PRINTS

Fast Colors and Excellent Style,

5 Cents.

1 CASE BEST QUALITY PRINTS

The Best Dark Fall Styles!

6 Cents.

50 PAIR 11/4 ALL WOOL BLANKETS

$3.50 Per Pair.

These Blankets are very cheap, weighing over 5 lbs., and well worth $5.00!

FINE LINEN SHIRT FRONTS

Which we are selling at the low price of

10 Cents,

Which is just one half what they are worth!

50 doz. Ladies' and Gents'

FINE LINEN HANDKERCHIEFS

10 Cents.

CASE LADIES' VESTS & PANTS

50 Cents.

These goods are silk-finished, heavy weight and are a bargain.

CASE LADIES' VESTS & PANTS

75 Cents.

These goods are a splendid article, and cheap at $1.00.

1 Case Gents' Ribbed

WOOL SHIRTS AND DRAWERS

26 Cents.

German

TURKEY RED TABLE COVERS

Which we are selling at lower prices than were ever before known.

These are but a few of the many Bargains which we have to offer, and every one will find it to their advantage to price our Goods before purchasing.

C. H. MARSTON,

21 Market St.

THERMOMETERS

ARE SELLING

CHEAP

— AT —

SWEETSER'S.

Real Estate.

Desk Room

TO LET in one of the pleasantest offices in the city. Enquire at CHRONICLE Office.

Farming Land and Building Lots for Sale.

THREE Large Fields on Jones Avenue, and Building Lots on South Street.

Apply to SAMUEL H. HALL.

Dwelling House To Let.

THE TWO-STORY HOUSE No. 4 Richards Avenue, recently occupied by Mr. Chas. M. Leighton. A long lease preferred.

inov28 Apply to J. F. BARTLETT.

To Let.

STORE No. 27 MARKET STREET.

Stay if Apply to J. R. MAY.

For Rent.

HOUSE ON MELCHER STREET, near Pleasant, contains 10 rooms, with water in house. Rent low to a good tenant, or will let to two tenants.

Apply at 39 Pleasant Street.

Portsmouth Lager Beer!

WE purchase from The Eldridge Brewing Company their Celebrated LAGER BEER, and bottle it ourselves. Lovers of this wholesome Beverage can always rely upon getting it fresh bottled, as we receive it direct from the Brewery.

BUTLER & LAIGHTON,

No. 1 MARKET SQUARE, - - - - - Portsmouth

Payment of City Bills.

THE TREASURER'S Office will be open for the payment of approved bills Friday and Saturday of each week.

Sept. 22 W. E. HADLEY, City Treasurer.

FRESH CELERY.

FRESH DAILY IN ANY QUANTITY.—For sale by

H. F. Gerrish.

PORTSMOUTH, Oct. 8th, 1879.

JUST RECEIVED!

A SMALL INVOICE OF

Army Blouses!

C. E. MYERS & CO.

NEW SARDINES!

1880 ¼ and ½ Boxes

Philippe and Canaud Sardines of this Season's Packing.

¼ Boxes.....35 cents.

½ Boxes.....25 cents.

QUEEN SYRUP!

Without exception the BEST Molasses produced, and unexcelled for making preserves, etc.

OLD HARD SOAP!

50 Boxes Old Hard Soap, comprising the best known brands,

Selling at Reduced Rates.

PRIME FRESH BUTTER!

☞ Receive each week the Finest

Vermont Dairy and Creamery Butter,

FRESH MADE.

Cigars! Cigars!!

30,000 5c. Cigars, under the brands

LA CORONA,

POST OFFICE SQUARE,

GOVERNOR.

LAST SENSATION,

AND KING.

☞ These goods are well-known, and are fast taking the place of high-priced Cigars. Try them.

— FOR SALE BY —

BUTLER & LAIGHTON,

NO. 1 MARKET SQUARE.

DRAIN PIPE.

AKRON DRAIN PIPE, all sizes, for sale at No. 5 Elm street.

SAMUEL CLEAVES & SON.

Hardware, Paints, Oils, &c.

SALEM WARRANTED PURE WHITE LEAD.

BOSTON " " " "

FOREST RIVER PURE WHITE LEAD.

ENGLISH " " " "

On hand and for sale at Manufacturers' Prices.

Also, a large and well-selected Stock of

Hardware,

Paints, Oils,

Glass, &c., &c.

ETC., ETC., ETC.,

At Lowest Rates.

JOHN H. BAILEY,

RICE BLOCK,

16 Market and 1 Ladd Street.

New Hampshire Items.

A council of the American Legion of Honor was instituted in Manchester on Tuesday evening, the 14th inst.

In the supreme court at Concord, Thursday, the grand jury reported indictments against P. B. Richards for murder in the second degree, and Roland D. Pollard as accesory before and after the fact, they being the parties concerned in the Bradford abortion case; and against one Hopkins of Franklin for incest.

Manchester is to have a new opera house, capable of seating 1500 people.

The famous suit of Conant and Davis against the Enfield Shakers, which has been in controversy for several years, and during the past winter was heard by Judge Isaac W. Smith as auditor, was decided a few days since in favor of the plaintiffs. The judge's report awards the plaintiffs $5,700 and interest from October 1st, 1864, the whole amounting to nearly $12,00. This is about $1,500 more than the award by a board of three referees made in 1871.

Forest fires are raging on Grantham mountain in Lebanon, doing damage to timber lands. Gangs of men are fighting the fire. Numbers of farm buildings are in imminent peril; hundreds of acres are burned over, and nothing but rain can stay the progress of the flames.

A fire broke out on the wood land owned by Mr. Ela at Allenstown, on the 14th inst., and burned over considerable territory, consuming about 2,000 cords of wood belonging to Sullivan & Cutting.

—A tie game—Marriage.

—Little Nellie, a four-year-old, was punished by her mother the other evening for some misdemeanor. The little one sat quiet for a few moments and then began scolding, winding up with: "Well, I never could see the use of mothers! Always spanking little girls, and it don't do any good, anyhow!"

—The Portland, (Conn.,) quarries are turning out some immense blocks of brownstone for Mr. Vanderbilt's new house. Some of them weigh fifteen tons, and on one are the tracks of a prehistoric animal, whose foot, from heel to toe must have been fifteen inches in length, and which made a stride of more than four feet at an ordinary gait.

STATED MEETINGS.

CITY GOVERNMENT.

In the City Building, Market Square.

Board of Mayor and Aldermen—Thursday evenings.

Common Council—Thursday evenings.

Board of Overseers of Poor—Tuesday evenings.

Board of Instruction—First Wednesday in each Month.

Board of Engineers—Tuesday next following the first Monday in each Month.

MASONIC.

In Masonic Hall, Congress Block.

St. John's Lodge, No. 1—First Wednesday of each Month.

St. Andrew's Lodge, No. 56—Second Monday of each Month.

Washington Chapter, No. 3, R. A. M.—Fourth Tuesday of each Month.

Davenport Council, No. 5, R. and S. M.—Third Thursday of March, June, September and December.

DeWitt Clinton Commandery, Knights Templar—Third Monday of each Month.

Ineffable Grand Lodge of Perfection—Third Wednesday of January, April, July and October, (annual meeting 3d of Hebrew month Adar.)

Rockingham Masonic Relief Association—Annual meeting first Friday in January.

I. O. O. F.

At Odd Fellows' Hall, Daniel Street.

Piscataqua Lodge, No. 6, meets Monday evenings at 7½ o'clock.

Union Rebecca Degree, Lodge No. 3, First and third Tuesday in each Month, at 7½ o'clock.

At Pythian Hall, Market Street.

Osgood Lodge, No. 48—Thursday evenings at 7½ o'clock.

New Hampshire Lodge, No. 17—Wednesday evenings at 7½ o'clock.

Strawberry Bank Encampment, No. 5—Second and Fourth Fridays of each Month.

Mount Sinai Encampment, No. 10—First and Third Fridays in each Month.

RELIEF ASSOCIATIONS.

Portsmouth Odd Fellows' Mutual Relief Association—Annual meeting fourth Tuesday evening of January.

Temperance Mutual Relief Association—At Mercantile Hall, First and Third Wednesday evenings of each Month.

Mutual Relief Association of Rockingham County—Second Tuesday of January and December.

Portsmouth Firemen's Mutual Relief Association—Second Wednesday of January, April, July and October.

OTHER ORGANIZATIONS.

Women's Temperance League—Each Thursday afternoon from three to four o'clock at Bow Mission Hall, Market street.

Portsmouth Grange—At Hall No. 5 Congress street on the second and fourth Wednesday evenings of each month.

Band of Hope—Every Saturday afternoon at three o'clock, at Faith Home.

Fire Companies—At their respective Engine Houses on the first Monday of each month.

Damon Lodge, No. 9, Knights of Pythias—At Pythian Hall, corner Market and Daniel streets, Tuesday evening of each week.

Old Orchard Rocker Division, No. 2, S. of T.—Each Monday evening at Hall corner of Ladd and Market streets.

Alpha Council, No. 42, Royal Arcanum—First and Third Tuesday evenings of each month, at Hall No. 243 Market street.

Portsmouth Commandery, No. 47, United Order of the Golden Cross—Tuesday evening, at Hall No. 243 Market street.

Portsmouth Workingmen's Institute and Reading Rooms, corner of Kearsarge and McDougall streets. Organized August 23d, 1877. Open week days from 10 A. M. to 9 P. M.; Sundays 3 to 6 P. M. Regular business meetings third Thursday evening of each month.

Portsmouth Mechanics' Association—Open to membership of all reputable Mechanics and Manufacturers. Rooms in Mechanics' Block, corner Congress and Fleet streets. Meetings from free to members and strangers evenings for the Quarterly Meetings the first Tuesday evenings in November, February, May and August. Election of officers at November meeting.

Star Lodge, No. 22, Knights of Honor, at Hall No. 243 Market street, second and fourth Monday evenings of the month.

St. George Council, No. 21, Legion of Honor—second and fourth Tuesday evenings of each month, at Hall No. 243 Market street.

Newichewannock Tribe, No. 4, Improved Order of Red Men—Each Friday evening at Rechabite Hall, No. 35 Market street.

Rockingham Lodge, No. 27, I. O. Good Templars—Each Thursday evening at Mercantile Hall.

Stores Encampment, Pres. No. One, G. A. R.—Fourth Wednesday of each Month in Mercantile Hall.

Set back 42 Years.

"I was troubled for many years with Kidney Complaint, Gravel, &c.; my blood became thin; I was dull and inactive; could hardly crawl about; was an old worn out man all over; could get nothing to help me, until I got Hop Bitters, and now I am a boy again. My blood and kidneys are all right, and I am as active as a man of forty, although I am seventy-two, and I have no doubt it will do as well for others of my age. It is worth a trial.—(Father.)—*Sunday Mercury.*

Quick Fortunes in Stocks.

Vast sums of money are made in quick turns of stocks in Wall street. Business has never been more successful. By the new combination plan, large and small investments, (from $25 to $10,000) are combined in one vast sum, and operated by the most skillful experience, securing immense power in the stock market and gaining splendid profits. Thousands of customers are thus united in one concurrent enterprise, and receive their pro rata profits monthly. An Indiana country merchant made $17,892.41 in four operations. A Texas cattle dealer made $32,615.94 in two combinations; a St. Louis shipping merchant made $47,876.21 in less than six months, all through the new combination plan of Messrs. Lawrence & Co., which has realized the grandest success in the history of the stock market. Their new circular, with "unerring rules for success," and complete explanations, how to make money in stocks, mailed by Messrs. Lawrence & Co., Bankers, 57 Exchange Place, New York City.

Baker's Cracked Cocoa

Is the most economical drink. The highest medical authority says Cocoa contains as much flesh-forming matter as beef. Always ask for Walter Baker & Co.'s preparations at your grocer's.

—Seaskin fringe is the latest novelty.

—The Philadelphia *Times* says it is very clear this country has got to have an Indian who won't get mad when a white man steals his lands.

Cuticura

HUMORS OF THE SCALP, LOSS OF HAIR.

Loss of Hair in thousands of cases is due entirely to some form of scalp disease. Seventy-five per cent of the number of bald heads might be covered with hair by a judicious use of CUTICURA, assisted by CUTICURA SOAP. It is the most agreeable as well as the most effective hair restorer ever produced by man. It is medical in the truest sense of the word. All others are some oleaginous mixture or poisonous dyes. None but CUTICURA possesses the specific medical properties that enable it to cure all itching and scaly diseases that infl-me and irritate the scalp and hair glands and tubes, causing premature baldness. Medium doses of the CUTICURA RESOLVENT will purify the oil and sweat glands of the virus of scrofulous humor of the blood and insure a permanent cure, when taken in connection with the outward application of CUTICURA.

SALT RHEUM AND DANDRUFF

Cured that several physicians had failed to treat successfully.

Messrs. WEEKS & POTTER: *Gentlemen,*—I have had the Salt Rheum on my head and all through my hair, also on my legs, for the past four years, having suffered exceedingly with it. The dandruff falling from my hair was very annoying. I consulted several distinguished physicians in regard to it, and have taken their prescriptions as ordered but did not find any cure and but little relief. I was told by many persons who have the Salt Rheum, and who have been doctored for years, that there was no cure for it; that it was in the blood, and I should always have it, and I was almost inclined to agree with them, but a friend wanted me to try CUTICURA, made by your firm. I did, and to my astonishment, in less than three weeks, my head was entirely free from all Salt Rheum and Dandruff, and I cannot see any appearance of Salt Rheum on my person. I think it a wonderful remedy. Respectfully yours,

GEORGE A. MUDGE.

PORTSMOUTH, N. H., Feb. 6, 1878.

HUMOR OF THE SCALP

That was destroying the Hair cured with one box of CUTICURA.

Messrs. WEEKS & POTTER: *Gentlemen,*—I want to tell you what CUTICURA has done for me. About ten years ago my hair began to come out, caused by Humor of the Scalp. I tried various remedies, too numerous to mention, without relief, until I began using CUTICURA, one box of which has entirely cured me and new hair is beginning to grow. Respectfully, MRS. O. J. ROOT.

287 W. Lake St., CHICAGO, ILL., Nov. 13, 1878.

We know the above to be true.

MART E. TOWNSEND, 413 W. Jackson St.
MRS. C. A. GRAY, 251 Fulton St.

SCALD HEAD

For Nine Years cured when all other Remedies failed.

Messrs. WEEKS & POTTER: *Gentlemen,*—Since July last I have been using your CUTICURA for Scald Head, and find it cured me and all medicines that I have taken for nine years did me no good. I am now using it as a hair dressing, but my head is well. It keeps the hair in very nice condition. Yours truly, H. A RAYMOND,

Minister Fort Wayne, Jackson & Saginaw R. R.
JACKSON, MICH., Dec. 24, 1878.

THE CUTICURA REMEDIES

are prepared by Weeks & Potter, Chemists and Druggists, 170 Washington Street, Boston. Sold by them and for sale by all Druggists and Dealers. Price of CUTICURA, small boxes, 50 cents; large boxes containing two and one-half times the quantity of small, $1. RESOLVENT, $1 per bottle. CUTICURA SOAP, 25 cents per cake; by mail, 30 cents; three cakes, 75 cents.

COLLINS' VOLTAIC ELECTRIC PLASTERS — Rheumatism, Neuralgia, Weak and Sore Lungs, Back, Stomach and Bowels, Dyspepsia, Shooting Pains through the Loins and Back, Spasms or Fits, and Nervous, Muscular and Spinal Affections, relieved and cured when every other remedy fails. Directly linked, they are the most appreciated salve. 25 cents. 4w6mov1

DENNIS SHEA,

MANUFACTURER OF

Cement Stone Pipe

— AT —

26 WATER STREET, PORTSMOUTH.

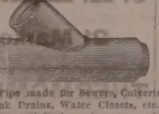

The best Pipe made for Sewers, Culverts, Cellar and Sink Drains, Water Closets, etc., etc. Gives perfect satisfaction wherever used. Is proof against frost, acids, and all substances which pass through the Pipe.

For sale at wholesale or retail, or laid in the best manner.

Orders for Pipe laid left at the factory will receive prompt attention

SPEER'S Sambuci Wine,

— AND —

PORT GRAPE WINE.

Sanbucus the Great Remedy for Kidney Affections, Rheumatism and all Chronic Complaints. Excellent for Females and Weakly Persons.

MEDICINAL WINE.

Speer's Sambuci Wine!

celebrated for its beneficial qualities, highly esteemed by eminent Physicians, used in European and American Hospitals and by the first families in Europe and America.

Excellent for weak and Debilitated persons, the aged and infirm; improving the appetite and benefitting ladies and children.

AS A DIURETIC,

it imparts a healthy action to the Kidneys and Urinary organs, very beneficial in Dropsy, Gout and Rheumatic affections and Consumption.

Very superior for colds if made hot and taken before retiring. 75 CENTS PER BOTTLE.

COMMUNION WINE.

SPEER'S PORT GRAPE WINE,

From the Oporto Grape, raised by Mr. Speer at his vineyards, is a rich, heavy-bodied Port, prescribed by Physicians in place of California and imported Port; used by families for weddings, and as an evening wine; and by ladies and weakly persons for strengthening; also the principal wine for communion purposes. $1.00 PER BOTTLE.

Speer's P. J. Sherry

Is a Wine of Superior Character, and partakes of the golden qualities of the grape from which it is made. For purity, Richness, Flavor and Medicinal Properties, it will be found unexcelled. $1.00 PER BOTTLE.

☞ None genuine unless the signature of "ALFRED SPEER, Passaic, N. J.," is over the cork of each bottle.

ALFRED SPEER, Proprietor,
Office, 34 Warren Street, New York.
Mt. Prospect Vineyards, Passaic, New Jersey.

JOHN LAFOY, Paris, Agent for France;
O. T. LUDLOW, London, Agent for Great Britain.

For sale by *W. R. Preston, David Kimball, F. B. Coleman,* Druggists; *H. F. Gerrish,* Grocer.

NEW STOCK

— OF —

FALL AND WINTER GOODS!

J. E. HAM & CO.,

Have Removed to No. 11 Congress Street,

Next door to N. K. Walker & Son,

— WITH A —

LARG E STOCK OF SPRING SUITINGS

— ALSO —

Cassimeres, Doeskins, Cloths and Worsted For Dress Suits.

Embracing all varieties of fine Plain and Fancy Patterns to suit every taste.

Garments Made to Order

With a guarantee to give satisfaction.

GENTS' FURNISHING GOODS:

Drawers, Shirts, Bosoms, Collars, Kid Gloves, etc., etc.

11 CONGRESS ST.

ELDREDGE'S LAGER!

Milwaukee Lager.

Bottled and for Sale by H. F. GERRISH.

American and Foreign PATENTS.

[ESTABLISHED 1865.]

GILMORE & CO., Successors to CHUPMAN, GIFFORD & CO., Solicitors. Patents procured in all countries. *No fees in advance.* No charge unless the patent is granted. No fees for making preliminary examinations. No additional fees for obtaining and conducting a re-hearing. Special attention given to Interference Cases before the Patent Office. Extensions before Congress, Infringement Suits in different States, and all litigation appertaining to Inventions or Patents. Send circular to GILMORE & CO. for Pamphlet of sixty pages.

Old Bounty Land Warrants.

The last Report of the Commissioner of the General Land Office shows 2,897,500 acres of Bounty Land Warrants outstanding. There were issued under act of 1855 and prior acts. GILMORE & Co. pay cash for them. Send by registered letter. Where Assignments are imperfect we give instructions to perfect them.

Arrears of Pay and Bounty.

Officers, Soldiers and Sailors of the late war, or their heirs, are in many cases entitled to money from the Government of which they have no knowledge. Write full history of service, and state amount of pay and bounty received. Enclose stamp to GILMORE & Co., and a full reply after examination, will be given gratis.

Pensions.

All Officers, Soldiers and Sailors wounded, ruptured or injured in the late war, however slightly, can obtain a pension by addressing GILMORE & Co. Cases prosecuted for Claims. Fees for Pensions and Bounty Claims collected.

Each department of our business is conducted in a separate bureau, under the charge of the same experienced gentlemen employed by the old firm. Prompt attention to all business entrusted to GILMORE & Co. is thus secured. We desire to win success by deserving it. Address

GILMORE & CO.,
WASHINGTON, D. C.

PATENTS

Secured in this country and abroad on most favorable terms; Trade marks and Labels registered; Interferences, Infringement Suits, etc.

Address, for further information,

CHARLES H. TILDEN,
(late Principal Examiner U. S. Patent Office,)
28 School Street,
Boston, Mass.

References:
HON. P. C. CHENEY, Ex.-Gov. N. H.
HON. H. B. VANCE, Chairman com. on Patents, U. S. House of Rep.

CHARLES W. GARDNER'S

PRINTING OFFICE!

. Book & Job

UP ONE EASY FLIGHT.

Chronicle Office, Portsmouth, N. H.

Over D. H. Montgomery's Store.

They recent improvement in the above building has enlarged the Job Office to double its former size, making it one of the lightest and most convenient offices in the city for

ALL KINDS

— OF —

General Job Work!

The Subscriber respectfully solicits orders for all kinds of Printing, from a

TWO-SHEET POSTER,

With a 14-inch wood letter, to a Visiting Card.

DATE SLIPS A SPECIALTY.

By-Laws for Lodges,

Town Accounts, Programmes,

Handbills, Tickets,

Fancy Cards,

Business Cards,

Ball Cards,

And everything else in the line of Printing.

CHARLES W. GARDNER.

THE

New Hampshire Gazette!

Established 1756.

The Gazette is published every Thursday and sent to Subscribers at the low price of $1.50 per year, paid in advance, or $2 at the end of the year.

It contains full accounts of all of importance that transpires in Portsmouth and its vicinity, and a condensed summary of news, foreign and domestic; editorials upon current topics; New Hampshire items; carefully prepared marine news, containing reports of vessels owned at this port, or officered by men from Portsmouth or its neighborhood; and is just the paper for residents desiring to be posted on all that takes place at home, while to those living in the vicinity of Portsmouth, or to former residents who retain their interest in the "old home by the sea," it is the best means of keeping informed of what transpires in this city.

— THE —

NEW HAMPSHIRE GAZETTE

Contains more original matter

Than any other paper of its size in the State, the editors working more with their pens than with their scissors.

THE N. H. GAZETTE

Presents an excellent opportunity for a weekly invitation to customers, at a reasonable rate, and all those who desire to reach patrons in Rockingham and York counties will find it an economical medium. THE GAZETTE is in many instances the only paper taken by families, and it is read to a large extent in localities whence is derived much of the trade of Portsmouth, a fact which our merchants should not fail to bear in mind.

Subscriptions Received

AT THE OFFICE, 7 PLEASANT ST.,

Exchange Buildings, nearly opp. Post Office;

Or by remittance to

Chronicle & Gazette Publishing Co.

☞ Specimen numbers sent on application.

Authorized by the Commonwealth of Kentucky.

13TH

Popular Monthly Drawing of the

Commonwealth Distribution Co.,

AT MACAULEY'S THEATRE,
In the City of Louisville, on

OCTOBER 30, 1879.

These Drawings, authorized by act of the Legislature of 1869, and sustained by all the Courts of Kentucky (all fraudulent advertisements of other lottery companies who claim the sole ownership of "all the grants in Kentucky," to the contrary, notwithstanding), occur regularly on the last day of every month (Sundays excepted), and are supervised by prominent citizens of the State.

Grand and unprecedented success of the new features.

Every ticket-holder can be his own supervisor, call his number and see it placed in the Wheel.

The management call attention to the grand opportunity presented of obtaining, for only $2, any of

THE FOLLOWING PRIZES.

1 Prize	$30,000	100 Prizes	$100 each	$10,000
1 "	10,000	200 "	50 "	10,000
1 "	5,000	500 "	20 "	10,000
10 "	$1000 each	10,000	1000 "	10 "	10,000
100 "	500 "	50,000			
9 Prizes	$300 each, Approximation Prizes				$2,700
9 "	200 "	"	"	"	1,800
9 "	100 "	"	"	"	900
1,960 Prizes					$122,400

Whole Tickets, $2. Half Tickets, $1.
27 Tickets, $50. 55 Tickets, $100.

All applications for club rates should be made to the home office.

Full list of drawing published in Louisville *Courier-Journal* and New York *Herald* and mailed to all ticket-holders. For tickets and information address T. J. COMMERFORD, *Courier-Journal* Building, Louisville, Ky., or 160 Broadway, New York. 6od&w

New Advertisements.

ORGANS 13 Stops, 3 set Reeds, 2 Knee Swells, Stool, and Book, only $35. 7 Oct. Pianos, Stool, Cover and Book, only $143.75. Illustrated Newspapers sent free. Address Daniel F. Beatty, Washington, N.J.

AGENTS WANTED For the *Best* and *Fastest-Selling* Pictorial Books and Bibles. Prices reduced 33 per cent. NATIONAL PUB. CO., Philada. Pa.

$1200 returns in 30 days on $100 invested. Official Reports and information *free.* Like profits weekly on stock options of $10 to $50. Address T. Potter Wight & Co., Bankers, 35 Wall St., N. Y.

$10 TO $1000 Invested in Wall Street Stocks makes fortunes every month. Book sent free explaining everything. Address, Baxter & Co., Bankers, 17 Wall St., N.Y.

WANTED A GOOD AGENT to canvass Portsmouth and the adjoining towns for the best selling household articles in the world. Tip-top pay. Write at once to World Manufacturing Co., 122 Nassau St., N. Y.

WANTED Active parties to act as General Agents for the sale of our specialties. Business legitimate. We pay a salary or a liberal commission on sales. From $100 to $200 a Month can be made by live men. Rare chance for making money. Address J. S. McDONALD & CO., 158 Clark St., Chicago.

CONSUMPTION

CURED. A simple vegetable remedy for the speedy and permanent cure of Consumption, Bronchitis, Catarrh, Asthma, *and all Throat and Lung Affections,* Also a positive and radical cure for Nervous Debility and all Nervous Complaints, *which has been tested in thousands of cases.* Recipe, with full directions (in German, French, or English) for preparing and using, sent by mail free of charge on receipt of stamp. *Please name this paper.* W. W. SHERAR, 140 Powers' Block, Rochester, N.Y.

Established in 1842.

With your ADDRESS will bring you a post-paid SPECIMEN of the AMERICAN Agriculturist, Equal to 144 Magazine Pages, with 354 ENGRAVINGS, and Descriptions of

4 CENTS FOR POSTAGE,

1200 GOOD THINGS for Your Own Use, for HOLIDAY, WEDDING, & other PRESENTS, etc., and How to readily obtain them, without Cash Outlay. Address ORANGE JUDD CO 245 Broadway, New York.

$1.50 a Year. toct23

A GOOD PLAN. Combining and operating many orders is one vast sum has every advantage of greatest capital, with equal safety and movement. Large profits divided pro rata, on investments of $25 to $10,000. Circular, with full explanations how all can succeed in size & dealings, mailed free. LAWRENCE & CO., 19 Broad Street, New York.

ALWAYS SELECT THE BEST.

WADSWORTH, MARTINEZ & LONGMAN

PURE PAINTS

READY FOR IMMEDIATE USE.

Is endorsed by every PRACTICAL PAINTER, COVERING CAPACITY & DURABILITY EXCEEDING KNOWN PAINT. Buildings Painted with our Prepared Paint, if not satisfactory, will be Repainted at our Expense.

FOR SALE BY

FRED P. WILSON.

toct17 87 Congress street.

RUPTURE

DR. J. A. SHERMAN—and the only Dr. Sherman known to the public for the past 35 years or more for his successful method of treating Rupture without the annoyance and injury trusses inflict, is now at his branch office, 43 Milk St., Boston, where those afflicted with Rupture wishing to obtain the benefit of his experience and remedies may consult him daily for a limited period.

No man is safe who has a rupture, no matter how insignificant it may consider it, for every man who has died from it once flattered himself that it was but a trifling ailment; and every man who now suffers from it and the injury of trusses, to such an extent that life has no enjoyments, once regarded it as unworthy special attention. It is not a stand-still affliction, it is steadily progressive, even unto death; and he is wise who takes the necessary steps to be effectually relieved of it before the day of suffering and gloom comes upon him. References given to gentlemen in the city who have been cured.

Patients from abroad can receive treatment and leave for home same day.

HIS BOOK ON RUPTURE

gives the most reliable proofs from distinguished professional gentlemen, clergymen and merchants of its successful practice and popularity therefrom throughout this country and the West Indies for the past 35 years or more. The afflicted should read it and inform themselves.

It is illustrated with photographic likenesses of extremely bad cases before and after cure, and mailed to those who send 10 cents. Remember in writing or calling the address is

Dr. J. A. SHERMAN

OFFICE 43 MILK ST., BOSTON,
Principal Office, 251 Broadway, N. Y.

BEWARE of a man named Sherman, who, taking advantage of my reputation calls him self Dr. Sherman, *alias* Dr. S. Sherman, *alias* Dr. S. J. Sherman, pretending to be famous for the cure of Rupture. He is a bold cheat, hoping to mislead and victimize the afflicted. Preserve this advertisement and show it to your afflicted friends. toct20

YOU can buy Pure and Good WINES AND LIQUORS, in any desired quantity, packed and sent anywhere, by sending cash orders to the old house of C. A. RICHARDS & CO., feb19 80 13 and 21 Tyler street, Boston.

SPENCERIAN

STEEL PENS

of the Very Best European Make, and unrivaled for Elasticity, Durability, and Evenness of Point.

REAL SWAN QUILL ACTION.

In Twenty Numbers. Samples, including the popular numbers 1-2-0-1-8-15 and *Round* 3-16-18 *here, Fine Points* 1-2-3-4-5-6-7-8-9-10-11-12 will be sent by mail, for trial, on receipt of 25 Cents.

IVISON, BLAKEMAN, TAYLOR & CO.,
138 and 140 Grand St., New York.

2taw1sep180

Portsmouth Daily Chronicle.

By CHRONICLE & GAZETTE PUBLISHING COMPANY. | PORTSMOUTH, N. H., SATURDAY, OCTOBER 18, 1879. | $6 PER YEAR IN ADVANCE. THREE CENTS PER COPY.

THE PORTSMOUTH DAILY CHRONICLE
(Established August 24, 1852,)

Is Published Every Morning, Sundays excepted, at No. 7 Exchange Building, Pleasant street, opposite the Post Office, by the

Chronicle and Gazette Publishing Company.

TERMS $6.00 PER YEAR.

The New Hampshire Gazette

(The Oldest Newspaper in the United States, established Oct. 7, 1756,)

is published every THURSDAY at the same office. Terms, $1.50 per year; $2.00 per year, if not paid in advance.

ADVERTISEMENTS inserted on reasonable terms, in either or both papers. The GAZETTE, having a large country (in addition to its local) circulation, is an excellent medium of advertising. A liberal reduction made when advertisements appear in both papers.

☞ Correspondence from neighboring towns, containing items of public interest, will be gladly received. All communications should be addressed and all checks made payable to the

CHRONICLE & GAZETTE PUBLISHING CO.,
PORTSMOUTH, N. H.

The Job Printing Business is conducted in the same office by Mr. Charles W. Gardner, who keeps on hand a large and well-selected stock of all materials required in his line.

NEW AND EXTENSIVE STOCK

— OF —

Fall and Winter

GOODS

— AT —

WM. P. WALKER'S

No. 8 Market Square.

Having received a Full Assortment of Foreign and Domestic

Cloths, Cassimeres, &c.,

I am prepared to make them up into GARMENTS of the latest style, or according to the fancy of the purchaser, and

Perfect Satisfaction Guaranteed!

My Stock of Goods suitable for

SUITINGS

IS UNEQUALLED.

Particular attention paid to the making of Army and Navy

REGULATION UNIFORMS.

A FULL ASSORTMENT OF

Gentlemen's Furnishings Goods!

Constantly on hand, consisting of

BOSOMS, GLOVES, SUSPENDERS, COLLARS, DRAWERS, SHIRTS, HANDKERCHIEFS, LINEN GOODS.

Of Every Description.

MORSE & ILSLEY,

AUCTIONEERS,

Money, Real Estate and Mortgage Brokers, Insurance and House Agents.

13 PLEASANT ST. -- EXCHANGE BUILDINGS.

FLETCHER & TANTON,

UPHOLSTERERS,

Furniture Dealers & General Undertakers

No. 58 Market Street, Portsmouth, N.H.

Coffins, Robes and Caskets always on hand or made to order. Orders left at 39 Deer Street or 27 State Street, by day or night, will be promptly attended to. S. S. FLETCHER, H. G. TANTON.

Transportation.

Eastern & Maine Central Railroad Line.

CARS leave the Station of the Eastern Railroad, between Deer and Elm streets, as follows:

For Boston, at 6.35, 7.15, 8.20, 12.40, A. M.; 2.56, 5.30 P. M. Sundays 7.25 A. M.

For Portland and Stations East, 9.56 A. M.; 3.02, 9.00 P. M.

For Hangor, St. John, Montreal and Quebec, 9.56 A. M.; 9.00 P. M.

For Great Falls and Wolfeborough, 9.56 A. M.; 5.44 P. M.

For North Conway, 9.56 A. M.

For Dover and Way Stations, 6.35 A. M.; 12.30, 3.05, 7.05 P. M.

Trains leave For Portsmouth—

From Boston, 7.30, *9.00 A. M.; 12.30, 3.15, 4.45, 7.00 P. M. Sundays 6.30 P. M.

From Portland, *2.00, 8.45 A. M.; 1.00 P. M.

From North Conway, 7.05 A. M.

From Wolfeborough, 8.15 A. M.; 3.05 P. M.

From Great Falls, 7.32, 10.00 A. M.; 4.45 P. M.

From Dover, 6.45, 10.30 A. M.; 2.25, 5.00 P. M.

From Newington, 7.01, 10.45 A. M.; 2.41, 5.16 P. M.

Trains from Boston arrive at Portsmouth at 9.52, 12.25, A. M.; 2.58, 5.40, 7.03, 9.05 P. M. Sundays 8.25 P. M.

Trains from Portsmouth arrive at Boston at *6.30, 8.20, 10.45 A. M.; 1.30, 5.30, 8.00, P. M. Sundays 9.50 A. M.

*Except on Mondays.

JOHN HORNBY, Master of Transportation. LUCIUS TUTTLE, G. P. & T. A. Oct. 13, 1879.

Concord & Portsmouth Railroad.

PASSENGER TRAINS leave Concord Railroad Station, foot of Bridge street:

For Newmarket Junction, Manchester, Concord and Upper Railroads, at 7.55 A. M., and 5.10 P. M.

Arrive at Manchester at 9.40 A. M., 7.10 P. M.

Arrive at Concord at 10.35 A. M., and 8.15 P. M.

Leave Concord at 7.30 A. M., and 3.40 P. M.

Leave Manchester at 8.15 A. M., and 4.23 P. M.

Arrive at Portsmouth at 10.10 A. M., and 6.15 P. M.

☞ All trains connect at Newmarket Junction, with trains of the Boston & Maine Railroad for Exeter, Haverhill, Lawrence and Boston; and for Dover, Great Falls and Portland; at Concord with trains to and from all the Upper Railroads.

H. E. CHAMBERLIN, Supt.

STEAMER JAMES SAMPSON.

KITTERY & PORTSMOUTH.

TIME TABLE.

From Navy Yard Bridge.		From Navy Yard Landing.	
Leave Kittery at	6.55 A.M.	*Leave Ports'th at*	7.25 A.M
" "	8.55	" "	9.15
" "	9.45	" "	10.00
" "	11.00	" "	11.10
" "	11.20	" "	12.15 P.M
" "	2.00 P.M.	" "	3.00
" "	3.30	" "	4.00
" "	4.20	" "	5.00

Evening Trips, Tuesday and Thursday, leaving Kittery at 7.15; leaving Portsmouth at 9.00.

Saturday Evenings, leave Kittery at 6.30 and 8.45; leave Portsmouth at 8.30 and 9.30. Special arrangements can be made for other evenings.

Fare Five Cents Each Way.

Freight taken at reasonable rates. Orders executed with despatch.

A. STEVENSON, Proprietor.

DENNIS SHEA,

MANUFACTURER OF

Gement Stone Pipe

— AT —

28 WATER STREET, PORTSMOUTH.

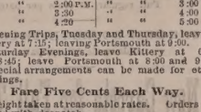

The best Pipe made for Sewers, Culverts, Cellar and Sink Drains, Water Closets, etc., etc. Gives perfect satisfaction wherever used. Is proof against frost, acids, and all substances which pass through the Pipe.

For sale at wholesale or retail, or laid in the best manner.

Orders for Pipe and laying left at the factory will receive prompt attention.

WOOD!

Hard and Soft Wood,

Sawed and Split,

KINDLINGS, SHAVINGS, ETC., ETC.

☞ Orders left at the PLANING MILL, GREEN STREET, will be promptly attended to.

DANIEL MASON, Agent.

GARDNER J. GREENLEAF,

Carriage Manufacturer, Blacksmith,

AND DEALER IN

Carriage Materials and Blacksmiths Supplies.

STATE STREET, NEXT POST OFFICE.

THE NEW ENGLAND

MUTUAL LIFE

Insurance Company

OF BOSTON.

The Oldest Massachusetts Company.

19,000 MEMBERS. $57,000,000 INSURANCE.

The features of the Company are

1—*Its entire mutuality.*

2.—*The character of its investments.*

3.—*The liberality of its treatment of retiring members.*

4—*Its selection of risks as developed by its past favorable mortality.*

5.—*The application of the Mass. Non-Forfeiture law to its policies, whereby every member is entitled to insurance according to its provisions.*

Information as to rates can be obtained on application at the office of the Company, or of any of its agents in the principal cities and towns of the Commonwealth.

35th Annual Report now ready for Distribution.

BENJ. F. STEVENS, President. JOS. M. GIBBENS, Secretary. codtuch15

ANOTHER WONDER!

BARSTOW'S

NEW

Empress Range!!

WITH THE

PATENT DUPLEX GRATE.

Bakes day or night without replenishing fire. No poking or shaking required; a single turn of the Duplex Grate removes all clinkers, leaving a fresh fire. The Most Perfect Range in this City!

John P. Sweetser,

46 MARKET STREET - - PORTSMOUTH.

PATENTS!

R. H. EDDY,

No. 76 State St., Opposite Kilby, Boston.

SECURES PATENTS in the United States; also in Great Britain, France and other foreign countries. Copies of the claims of any Patent furnished by remitting one dollar. Assignments recorded at Washington. *No Agency in the United States possesses superior facilities for obtaining Patents or ascertaining the patentability of inventions.*

R. H. EDDY, Solicitor of Patents.

TESTIMONIALS.

I regard Mr. Eddy as one of the *most capable and successful* practitioners with whom I have had official intercourse. CHARLES MASON, Commissioner of Patents.

"Inventors cannot employ a person more trustworthy or more capable of securing for them an early and favorable consideration at the Patent Office." EDMUND BURKE, Late Commissioner of Patents.

BOSTON, October 19, 1870.

R. H. EDDY, Esq.—*Dear Sir:* You procured for me, in 1840, my first patent. Since then you have acted for and advised me in hundreds of cases, and procured many patents, reissues and extensions. I have occasionally employed the best agencies in New York, Philadelphia and Washington, but I still give you almost the whole of my business, in your line, and advise others to employ you. Yours truly, GEORGE DRAPER.

BOSTON, January 1, 1879. 3tawtjan180

C. E. BOYNTON,

MANUFACTURER OF

SODA WATER

In Siphon Bottles and Fountains.

Cream Nectar Beer,
Cream Ginger Beer,
Tonic Beer, Root Beer,
Pineapple Beer,
Birch Beer.

GINGER ALE & MINERAL WATER.

— ALSO, BOTTLER OF —

Milwaukee Lager,
Eldredge's Lager,
Stock Ale, and
Refined Cider.

Of the different summer beverages manufactured at this establishment it is hardly necessary to say a single word. They have become popular "on their own merits" and can be found in many private families and on sale in every hotel, saloon and restaurant in this locality.

The lagers bottled by me are from the best breweries in the country, and it is safe to say that there is no better in the world.

☞ Orders may be left at my establishment for any of the above, which will be delivered any where within the city limits without extra charge.

C. E. BOYNTON,

18 Bow Street, - - Portsmouth, N. H

L.S.L.

A SPLENDID OPPORTUNITY TO WIN A FORTUNE.

Eleventh Grand Distribution, Class L, at New Orleans, Tuesday, Nov. 11th, 1879—11th Monthly Drawing.

LOUISIANA STATE LOTTERY COMPANY.

This Institution was regularly incorporated by the Legislature of the State for Educational and Charitable purposes in 1868 *for the term of Twenty-five Years*, to which contract the inviolable faith of the State is pledged, with a Capital of $1,000,000, to which it has since added a reserve fund of $250,000. ITS GRAND SINGLE NUMBER DISTRIBUTION will take place monthly on the Second Tuesday. *It never scales or postpones.* Look at the following Distribution:

CAPITAL PRIZE, $30,000.

100,000 TICKETS AT TWO DOLLARS EACH.

HALF TICKETS, ONE DOLLAR.

LIST OF PRIZES.

1	CAPITAL PRIZE		$30,000
1	"	"	10,000
1	"	"	5,000
2	PRIZES OF	2,500	5,000
5	do.	1,000	5,000
20	do.	500	10,000
100	do.	100	10,000
200	do.	50	10,000
500	do.	20	10,000
1000	do.	10	10,000

APPROXIMATION PRIZES.

9	Approximation Prizes of	$300	2,700
9	do.	200	1,800
9	do.	100	900

1857 Prizes, amounting to $110,400

Responsible corresponding agents wanted at all prominent points, to whom a liberal compensation will be paid.

Write clearly stating full address, for further information, or send orders to

M. A. DAUPHIN,
P. O. Box 692, New Orleans, La.,

or same person at No. 319 Broadway, New York.

The particular attention of the Public is called to the fact that the entire number of the Tickets 100 each, Monthly Drawing is sold, and consequently all the prizes in each drawing are sold and drawn and paid. This is not the case with any other company.

All our Grand Extraordinary Drawings are under the supervision and management of GEN. BEAUREGARD and JUBAL A. EARLY.

w,s,&Gtnov9

REVOLUTION IN WASHING.

The Mothers' Favorite Washing Crystal

is the name of a new Washing Compound, which N. F. MATHES & Co. are Sole Agents for in this city and its vicinity. We promise that it will do away with the toil and drudgery of

WASHING-DAY

without any injury to the fabric or hands; and that consumers may test it for themselves, we are putting samples in every house in the city and suburbs. This is an expensive way of advertising, but it shows that we have faith in the article.

It is put up in one-pound packages.

Price 15cts. per Pound.

N. F. MATHES & CO,

49 MARKET STREET.

PORTSMOUTH

INSURANCE

AGENCY.

ESTABLISHED IN 1831.

JOHN SISE, 5 MARKET SQUARE,

Is the Agent and Attorney for the following responsible Companies:

ÆTNA INSURANCE CO.
Hartford, Conn. Assets $7,000,000

HARTFORD FIRE INSURANCE CO.
Hartford, Conn., Assets $3,200,000

HOME INSURANCE CO.,
New York, Assets $6,000,000

FRANKLIN FIRE INSURANCE CO.
Philadelphia, Assets $3,800,000

ROYAL INSURANCE CO.
Liverpool, Eng., Assets $18,000,000, gold

PENNSYLVANIA FIRE INS. CO.
Philadelphia, Assets $1,800,000

Business men and owners of Property desiring every security by Insurance against loss and damages by fire, will find it for their interest to place their risks in the above companies, some of which have been represented in this vicinity for nearly fifty years.

All losses will be promptly adjusted and paid by the undersigned.

John Sise, Agent,

OFFICE No. 5 MARKET SQUARE, Portsmouth

MORSE & ILSLEY

FIRE, LIFE AND ACCIDENT

INSURANCE

AGENTS,

Represent the following reliable companies:

THE INSURANCE COMPANY OF NORTH AMERICA,
Of Philadelphia, Pa.

LIVERPOOL and LONDON and GLOBE
U. S. Office, New York City.

SPRINGFIELD,
Of Springfield, Massachusetts.

QUEEN,
Of Liverpool and London.

PHŒNIX,
Of Hartford, Conn.

ORIENT,
Of Hartford, Conn.

TRAVELLERS' LIFE and ACCIDENT COMPANY,
Of Hartford, Connecticut.

NEW ENGLAND MUTUAL LIFE,
Of Boston, Mass.

The above companies are well known and reliable, and we solicit the patronage of our friends and the public. All losses adjusted and promptly paid at our office.

MORSE & ILSLEY,

NO. 13 PLEASANT ST., - UP ONE FLIGHT

GENERAL LIFE AND FIRE

INSURANCE

AGENCY.

Alonzo F. Craig, Agent

CAPITAL REPRESENTED.

$40,000,000.

EQUITABLE LIFE ASSURANCE SOCIETY OF THE UNITEDSTATES.
Assets $25,000,000

N. BRITISH & MERCANTILE INS. CO.
LONDON AND EDINBURGH.
Capital, Gold $10,000,000
Invested in the United States $1,047,832.65

NATIONAL FIRE INSURANCE CO.
HARTFORD, CONN.
Assets $831,250.25

WESTCHESTER FIRE INS. CO.
NEW YORK.
Assets $638,787.24

ST. PAUL FIRE & MARINE INS. CO.
ST. PAUL, MINN.
Assets $719,021.78

FANEUIL HALL INSURANCE CO.
BOSTON, MASS.
Assets $250,000.00

☞ *Insurance effected on all kinds of Property at reasonable Rates.*

☞ Losses at this Agency will be promptly adjusted, and paid at this Office.

ALONZO F. CRAIG,

INSURANCE AGENT,

Office No. 5 Congress Street, Portsmouth

CATARRH

Catarrh of the Nasal Cavities, Acute, Chronic, and Ulcerative, Hay Fever, or Rose Catarrh, Catarrh of the Eye and Ear and Catarrh of the Throat.

SUCCESSFULLY TREATED WITH

SANFORD'S RADICAL CURE.

CATARRH is a disease of the mucous membrane. Temperaments and constitutions vary its severity in individual cases. Catarrh may arise from a cold or a succession of colds, from sudden change of atmosphere, wearing wet clothing, or exposure to inclement weather, and becoming thoroughly chilled when the digestive organs are in a morbid or inactive condition, and the strength and vital forces exhausted. The disease may arise from scrofulous condition of the blood, from Scarlet Fever, Measles, and Diphtheria, in which cases the eye and ear are generally involved and discharge quantities of matter. The discharge from the nose, the distinctive feature in all catarrhal cases from whatever cause they arise, may be thin and watery, and so acid as to cause redness and excoriation of the skin with which they come in contact, or thick and yellow, emitting a foul odor, or clear and white like the white of an egg. There may be an entire lack of secretion, the surface being dry and parched, the face, front and upper part of the head feeling uncomfortable, and as if it were encircled by a tight, unyielding band. The latter phase is called Dry Catarrh. The free matter in the phases cause the patient to swallow it, becoming thickened, rendering breathing through the nose difficult or impossible, and the patient finds it necessary to breathe through the mouth, thereby permitting cold air to pass directly to the bronchial tubes and lungs, the matter passing down in the throat creates a constant desire to hawk and expectorate to throw it off; but when the membrane is dry and forbidding, instead of passing freely down from the nose and throat, the mucus becomes hard and forms into scabs, incrustations and hard masses, which adhere so firmly to the nasal passages and throat as to require very persistent efforts to dislodge them. The eye in sympathy becomes inflamed, red, weak, and watery; and in the morning the lids may be found glued together, and matter is secreted in more or less quantity. The ear also becomes seriously affected, discharging quantities of matter, besides being visited by the most violent neuralgic pains, ending frequently in inflammation, ulceration, and finally deafness. The throat, bronchial tubes, and lungs are in many cases affected by catarrh, and when production of the nervous system is superaddded, such affections become alarming.

A brief survey of this most serious disease warns all who are afflicted with it to make speedy preparation for its treatment before it becomes chronic. The advantages offered by SANFORD'S RADICAL CURE are constantly before us to be found in the other remedy. Every step in its preparation, every line in the directions, is the result of extensive experience, adapted to meet every phase of the disease. The numerous testimonials from the best people in the United States attest the esteem in which it is held by those who have been freed from the most destructive and dangerous disease with which mankind is to-day afflicted.

JUST PUBLISHED.

A carefully revised Treatise on Catarrh, with an accurate description of symptoms and sympathetic diseases, together with minute directions for effecting a cure with SANFORD'S RADICAL CURE a speedy and permanent cure. Also observations on diet and the general health, of vast importance to all afflicted with catarrh. It is wrapped about each bottle of the RADICAL CURE, or will be mailed free on receipt of stamp.

Each package of SANFORD'S RADICAL CURE contains Dr. Sanford's Improved Inhaling Tube, with full directions for use in all cases. Price, $1. Sold by all wholesale and retail druggists throughout the United States and Canada. WEEKS & POTTER, General Agents and Wholesale Druggists, Boston, Mass.

COLLINS' VOLTAIC PLASTER

Cures Pains and Aches.

It equalizes the Circulation.
It subdues Inflammatory Action:
It cures Ruptures and Strains.
It removes Pain and Soreness.
It cures Kidney Complaints.
It strengthens the Muscles.
It cures Rheumatism and Neuralgia.
It relaxes Stiffened Cords.
It cures Nervous Shocks.
It is invaluable in Paralysis.
It cures Inflammation of the Liver.
It removes Nervous Pains.
It cures Spinal Weakness.
It is Grateful and Soothing.
It cures Epilepsy or Fits.
It is Safe, Reliable, and Economical.
It is prescribed by Physicians.
It is indorsed by Electricians.

PRICE 25 CENTS.

Be careful to obtain COLLINS' VOLTAIC PLASTER, a combination of Electric or Voltaic Plates with a Medicated Plaster, as seen in the above cut. Sold by all Wholesale and Retail Druggists throughout the United States and Canadas, and by WEEKS & POTTER, Proprietors, Boston, Mass.

C. M. GIGNOUX

GENERAL AGENT OF THE

Mutual Life Insurance Co.

OF NEW YORK,

FOR THE STATE OF NEW HAMPSHIRE.

☞ Portsmouth, New Hampshire.

ARIZONA CONSOLIDATED

Gold & Silver Mining Co.

MOHAVE COUNTY, ARIZONA.

Organized under the laws of the State of New York, with a Capital of Two Million Five Hundred Thousand Dollars ($2,500,000.)

STOCK FOREVER UNASSESSABLE

No. of Shares, 100,000. Par Value $25 Each.

TRUSTEES:

DEWITT C. BATES, - 111 Broadway, New York
P. DOLLY, - - - - - - Newark, New Jersey
WILLIS H. BATES, - - - - - - Arizona
SILAS E. FULLER, - - - - - - Arizona
GEO. W. MARSTON, - 261 Broadway, New York
ROBT J. S. WHITE, - 161 Broadway, New York

President.—DEWITT C. BATES.

Secretary and Treasurer.—ROBERT J. S. WHITE

The property of this Company consists of the "Mountain Ranger" and "Expert" Mines, which aggregate 2500 feet in length and 600 feet in width. Work done on them in several hundred shafts, in every case MILLING ORE, varying in width from 40 to 96 feet. Average assays taken promiscuously from these openings show a value of $67.00 per ton. The three shafts already down show a splendid body of PAY ORE.

The mines are the natural extension of the "Mecrackin Lode," capitalized at the rates of $10,000,000, from time to time as much as this Company, and which milled, with a twenty-stamp mill during eight months of 1878, and shipped to San Francisco, as shown by the books of Wells, Fargo & Co., bullion valued at Six Hundred and Seventy Thousand Dollars ($670,000.)

FOR THE ARIZONA CONSOLIDATED to pay regular dividends, all that is needed is a mill. To purchase and erect this, the Trustees have set aside the *Quarter* of the whole capital stock of this Company, ten thousand (10,000) shares of which are now offered at the subscription price of $2.50 per share. This will be sufficient to erect a twenty-stamp mill and set it in complete operation. The management will be conducted in an energetic and economical manner.

Subscriptions for five (5) shares or upward, will be received, and the certificates issued and promptly mailed. Drafts or checks should be made to the order of ROBERT J. S. WHITE, Treasurer, and forwarded to the General Agent. Amounts of $100 or less may be remitted, if subscribers prefer, by Post Office money order or registered letter. Subscriptions exceeding $100 may be sent by express, C. O. D., to

GEO. W. MARSTON, Gen. Agent,
Room 2, 161 Broadway, N. Y. City.

d&tWtuNov1

Daily Chronicle.

Chronicle Correspondence.

BOSTON, Oct. 15th.

I was sitting in a glove-store to-day, patiently waiting my turn while others who came before me were served, and using my ears and eyes, found myself in happy possession of ample material for a fashion letter on gloves before I left the place. And certainly there can be no subject of greater interest, for let one be otherwise ever so perfectly dressed, a soiled, or ripped, or ill-fitting or ill-chosen glove spoils the whole costume utterly. Gloves, boots and handkerchiefs are perhaps the first care of every lady, in the matter of dress. For there need not be any of these things. In these days, when light gloves are cleaned "as good as new" for ten cents, there is no excuse for their being soiled. Even the ten cents can be obviated by the use of a little time and patience and benzine, for I suppose every lady knows that she can clean her gloves by putting them on the hand, rubbing all the soiled places with a piece of flannel saturated with benzine, hanging them out in the air to deodorize them, and then pulling them into shape and softness. Squares of soft, spongy rubber come for ten cents, with which to clean gloves, just as you would rub a pencil mark from paper, but they are apt to rub the surface off the kid too, unless very carefully handled. Gloves need not be ripped, for certain, nor need the mend show, if one will but use fine cotton—not silk, which is too shiny and shows—and a very fine needle. And if a decently good glove be bought, which really fits the hand, they will not tear.

In these days, a glove need not be ill-fitting, for if one lives near any large city, there are stores now where they make a specialty of fitting gloves, putting them on for you, and if they are not a perfect fit, changing until they are. There are other places, to be sure, where the old plan is followed, and you are obliged to buy gloves "on guess," the better qualities being only warranted not to split out. But of course the advantage is immense of having a new pair of tight kids — or "snug-fitting" kids, as it is called, to save appearances—put on for you the first time, by one who understands the business. Gloves are made now, too, in all varieties of sizes and shapes, with long and short fingers, and it is said that every hand can be perfectly fitted out of the stocks which the best houses send out, when sufficient care is taken. And if one has a peculiarly-shaped finger or thumb, the glove can be altered to fit, now that glove-sewers have been imported to this country. When one is once perfectly fitted to a glove of a standard make, one has only to remember the number and letter as well as the size, to know exactly what she can always be safe in getting or sending for. For manufacturers who have a reputation to maintain are always exact in their sizes. One reason that very cheap gloves are so uncertain as to shape and size is that they are cut out a dozen at a time,—hacked out almost any way for haste, while the better gloves are always cut in single pieces, one at a time. I do not mean the most expensive ones, by the better gloves, for some of the most perfectly-fitting and exquisitely made gloves of nice, soft kid, in the new shades and with three buttons are now sold for $1.25 a pair, while the same thing in undressed kid, or *gants de suede*, are but a dollar. These undressed kids, by the way, are still very fashionable for all except the most dressy occasions, and their soft, beautiful finish is very pretty. Gloves are certainly extremely cheap this season,—I wanted to ask why, but didn't get a chance. They sell for two-thirds, and in some cases a half of the prices asked a year ago for precisely the same thing.

As to choosing gloves it is certainly a matter of good taste entirely, which, if one hasn't learned, one should learn as soon as possible. All dark suits may be matched with gloves just a tint darker, for they are brought out every season in all the tints of the new dress goods. Then for dressy occasions gloves of any delicate shade of pearl, cream, straw, golden ecru, or the dainty mode colors, are always correct with any dark dress. With a light dress light gloves must be more carefully chosen. Black gloves are very stylish, in dressed or undressed kid, with or without colored lines embroidered on the back, and, in a good quality, they are always very useful and handsome to wear with anything except a brown dress. Never mix black and brown in your costume if it can possibly be avoided.

Fleece-lined gloves are not very desirable, for they are so clumsy; if they fit at all close the lining is so tight that it stops the circulation. Castor gloves are the better thing for warmth and will wear splendidly. The dog-skin gloves are

warm too, but they stiffen with perspiration. The whole matter of dress is becoming a science in these days, and in no department more so than in that of gloves.

I must tell you before closing this letter of an entertainment I attended last evening, where, although it was an oyster supper, there weren't many gloves worn of any kind. It was down on North street,—a street which has been long notorious for the ill characters of its houses and its inhabitants, but which is a haven of quiet and peace now compared to what it was a dozen years ago, when it was literally as much as one's life was worth to go through this street at night; drunken brawls and rows, ending with pistols or knives, were common occurences, and in the very faces of all who might, from motives of business, curiosity or charity, find themselves in this unhappy neighborhood. When the first efforts were made to civilize this heathendom in a Christian city, by opening a mission for the shelter and care of such as might wish to reform, wherein religious and temperance meetings might be held, bricks were thrown through the windows and mobs gathered and threatened the lives of those engaged in the mission work.

But now all is quiet, and *quasi*-respectable. The Mission—the North End Mission—has a large house, where meetings have been held for years, and hundreds of wanderers reclaimed. There are twenty odd children in the nursery; forty more attend the Kindergarten,—little things of from three to five years old; twenty children meet every week to learn housework in the pretty Kitchen-garden school; there are sewing rooms for women and children; prayer and temperance meetings every night; and religious services and Sabbath school every Sunday. It was the teacher of one of the adult classes who gave the supper last evening, which was attended by some thirty or forty men and women to, whom it was certainly a great treat, socially as well as physically. I wish you could have seen them, and heard the after-supper addresses.

There are other branches to this noble charity of which I haven't time to write you. But you will be repaid by sending to the noble missionary for further information, which I believe is regularly printed for distribution, and if you have a kindly heart, as who shall doubt? you will be glad of the opportunity to add your mite to this charity, by working some pretty nothings, or contributing money, toward the grand fair in its aid which is to open in Music Hall—on the 15th of December, don't forget. ROBIN.

Portsmouth Chronicle

[Entered at the Post-Office at Portsmouth, N.H., as second-class matter.]

SATURDAY, OCTOBER 18, 1879.

News and Notes.

The Gate City Guards of Atlanta, Ga., arrived at Boston on Friday, and were received as the guests of the city.

Mr. George Holgate of Philadelphia, who hired the boat of Mr. H. T. Hutchings, of Hutchings & Pryor, Boston, which was used by J. R. McClintock, the torpedo inventor, for an experiment in Boston lower harbor on the 13th inst., is in New York, and has written from there saying that he will soon explain his disappearance and tell all he knows about the premature explosion by which McClintock and E. C. Swain of South Boston lost their lives.

The Association of the Veterans of the War of 1812 met in Boston on Thursday, in accordance with a vote of the last annual meeting to assemble once again and dissolve the organization, which was done after the final address of the president, Hon. Charles Hudson, had been read.

Cable despatches affirm that there is danger of war in Europe. Bismarck has secured a secret defensive alliance between the German and Austrian empires, and the relations between England and Russia are critical.

The body of Dr. Le Moyne was cremated at Washington, Pa., Thursday.

Boston capitalists announce that they will begin the construction of a mill for manufacture of sugar from beets at Northampton, Mass., in a short time, a delay being made to learn from this year's beet raising what soils and manures are best adapted to beet culture. The beets raised in the Connecticut valley this year as an experiment prove that great things may be expected from beet raising and sugar manufacturing in the valley. In one case thirty-six tons to the acre have been raised.

Willis Cooper, a young married man of West Parsonsfield, York county, Me., has eloped with his wife's sister, a daughter of Richard Towle of Freedom, N. H. He leaves his wife with a young child four months old.

Hon. James C. Madigan, a prominent lawyer and leading democrat of Maine, died at his home in Houlton, Thursday.

The owners of the silver mine at Corinna, Me., held a meeting on the 15th inst. Among the principal owners present were George Lancaster, F. Strickland and A. H. Thaxter of Bangor. They employed an expert, Prof. Turner of Guilford, to look the mine over, and he pronounced it the richest silver-ore-bearing mine this side of California, and advised them to go ahead with the work. J. C. Tripp took out of this mine at one blast about 900 pounds of galena ore, in the presence of the owners. The last assay obtained on the ore from this mine was $3.57 gold, $58 silver, and $53 lead. Another rich mine is being opened in St. Albans, about four miles west from Corinna, under the directions of Col. J. Cary French, an expert mining engineer from Colorado.

The Newburyport *Herald* says: "A sad result of the present religious revival movement has just transpired in the terrible mental affliction of one of the best known lady school teachers of this city. She has of late been a constant attendant at the revival meetings, and during the last few days has been untitled for her duties, being engaged most of her waking hours in singing the emotional hymns in an evidently demented manner. There is already fear of it being necessary to place her in an asylum, while her friends are in great grief over the affair."

The Great "Race."

The Hanlan-Courtney boat race fizzle at Mayville, N. Y., will probably end in a squabble over the stakes. By order of the referee, Hanlan rowed over the course alone, in thirty-three minutes and 56 1-4 seconds. The referee, Blaikie, gave Hanlan a check for $6000; but Mr. Soule, the giver of the prize, says he will not pay it as the conditions—a race between Hanlan and Courtney—have not been fulfilled. Courtney on Thursday evening said he had previously been approached by Hanlan's friends with large offers of money if he would consent to lose the race, naming the persons who made the offers and the amounts offered, which they deny. But there is no question that there was rascality somewhere.

New Hampshire Items.

Ninety in the shade at Laconia on Thursday last.

Mrs. Emma J. Howe of Holderness, who had her arm broken recently by a runaway accident, has died of lockjaw.

Hugh Fallant, a well-known citizen of Concord, was accidentally shot in the leg, Thursday, by his wife, who in handing him a loaded gun caught the lock on her dress, discharging it.

Political.

It now comes out that the Tilden negotiator in South Carolina who proposed to bribe four members of the legislature of that State in November, 1876, with $20,000, and then secure the arrest of the republican electors so as to prevent them from casting the electoral vote of that State, was Mr. McLean, the Tilden police commissioner of New York. When the cipher dispatches fell into the hands of the *Tribune* he begged so hard not to be exposed that he was promised that it would not be done unless it was necessary.

The New Orleans *Picayune* (dem.) says: "It is an open secret in New Orleans that the republican party has resolved once more to carry Louisiana. The central men in Washington have already sent their orders over the wires. The State ticket is all ready; the parish slate is in process of formation. The plan, both in the city and the State, is to nominate white men of respectability, of unblemished records and of conservative repute."

New Publications.

"The Earl of Mayfield" has had a remarkable success. Its publishers, T. B. Peterson & Brothers, of Philadelphia, have already issued the fourth edition. The leading papers speak of it in terms of high praise, and it has all the appreciation the most sanguine expectations of the author could have anticipated. It is a decidedly popular romance. For sale by all booksellers.

The *International Review* for November will contain chapters on "The use and abuse of the pardoning power," "The dawn of better times" and "M. Victorien Sardou," the distinguished French dramatist. William Everett is writing an article on "Catullus," a Latin poet of consummate genius, but little known, for the same *Review*.

"The Light of Asia, or the Great Renunciation." Being the life and teachings of Gaulama, Prince of India and Founder of Buddhism, as told in verse by an Indian Buddhist. By Edward Arnold, M. A., F. R. G. S., etc. The book, originally appearing in London, is published in this country by Roberts Brothers of Boston. The work was very ably reviewed by Dr. Oliver Wendell Holmes in the *International Review* for this month. The Doctor writes: "The reader of the poem we have been looking over together has before him one of the world's greatest ideal characters in a narrative embodying some of the most striking legends of the story-telling East, all woven together in the richest and most effective phrases of an affluent English vocabulary. To lay down the poem and take up a book of popular rhymes is like stepping from the carpet of a Persian palace upon the small tradesman's Kidderminster, or exchanging the shawl of an Indian empress for the painted calico which graces the *matinees* of the basement." Notwithstanding the poem was composed in the brief intervals of days without leisure, and its author disclaims his being free from shortcomings, it will become a prominently sought for publication on both sides of the Atlantic.

SUNDAY SERVICES.

At the Freewill Baptist church, on Pearl street; Rev. E. Owen, pastor, preaching at 2:45 P. M., prayer meeting at 7:00. Sabbath school at 10:30 A. M.

At the South Parish, Rev. James DeNormandie, pastor, morning service at 10:30; Vespers at 7:30. Sunday school at chapel on Court street at 2:45 P. M.

At St. John's (Episcopal) church, Rev. Chas. A. Holbrook, rector, services at 10:30 A. M. every Sunday—except the first Sunday in each month, when the Children's Choral Service and public catechising, commencing at four o'clock, is substituted for the usual one at 7:30; seats free at this service.

At the Congregational church, preaching at 10:30 A. M. and 7:30 P. M. Sunday school at 3:00 P. M. Prayer meeting on Friday evening at 7:30.

At the Methodist church, Rev. C. H. Pitblado, pastor, preaching at 10:45 A. M. and 2:45 P. M. Sunday school after morning service, in the church.

At the Middle street (Baptist) church, Rev. W. H. Alden, D. D., pastor, services at 10:30 A. M. and 7:30 P. M.; Sunday school at the church at 2:45 P. M.

At the Court street (Christian) church, Rev. John A. Goss, pastor, preaching at 10:30 A. M., and 2:45 P. M.; prayer meeting at 7:30. All are welcome.

At the Universalist church, Rev. E. M. Grant, pastor, services every Sunday at 10:30 A. M. and 7:30 P. M.; Sunday school at 2:45 P. M. A cordial welcome to all.

At the Advent church, services at 10:15 A. M., 3:45 and 7:00 P. M.

Mission services; William A. Lovejoy, Volunteer Missionary. Residence at Faith Home, 16 Deer street. At home daily from 8:30 A. M. and 1:30 2 P. M. Services every Sabbath at the Alms House at 10:30; at the County Jail at 12:30. Consecration Meeting every Monday evening at the Home. Services on the afternoon and evening on the 4th Sunday in each month, at Newcastle; one week day in each month, at Dennitwood.

Rev. W. H. Hanson will preach at the Advent church on Sunday.

At the Pearl street church the pastor, Rev. E. Owen, will preach.

Rev. E. B. Wells will preach at the Court street Christian church.

Bethel service at Bow mission hall at 4:15 P. M.; all are invited. Reform club meeting at same place at 7:30; speaking by members.

On Sunday evening, by special request, Rev. Dr. Alden will repeat his lecture entitled "The Sacred Solo."

Important.

When you visit or leave New York city, save Baggage Expressage and Carriage Hire, and stop at *Grand Union Hotel*, nearly opposite Grand Central Depot. 350 elegant rooms reduced to $1 and upwards per day. European Plan. Elevator. Restaurant supplied with the best. Horse Cars, Stages and Elevated Railroad to all depots. ug18'79

THE MODEL RANGE

—FOR—

Hard or Soft Coal or Wood

—HAVING THE—

Patent Reflex Coal-Grate and Ash-Sifter,
New Patent Automatic Oven Shelf,
New Patent Extension Leg,
New Patent Double Top,
(No more cracked tops.)

And many other improvements. As perfection, we sincerely believe that the most durable and beautiful range in the world is the

MODEL RANGE

Manufactured by Spicer & Peckham, of Providence, R. I. The Model Cooking Range is the best as regards workmanship and quality, of any stove you may name. There are many points. They do all work efficiently and economically, with a great saving of fuel. Now sense has been spared to make the Model Range a convenient one. It is perfect in all its parts, and it is presented to the public as one worthy of the name. Its cooking arrangements are the most perfect of any range. Its oven is very large, with extension shelf and cooking top, adapted either for use in the oven or over the fire, making it very convenient for the housekeeper. The oven is very large, ventilated properly, and bakes thoroughly. The ash-pan is especially convenient. The ventilated boiler room insures perfect combustion and economy of fuel. Durability, cleanliness, ease of management, quick working capacity, rapid and perfect in operation. Pipe collar adjusts to either top or back of range. Patent check draft and curve due with save one-third of the fuel that is usually wasted. The door knobs and name plate are nickel plated, making it very attractive for the house. The top is less likely to crack, being double.

This Range, with a large variety of other

Ranges, Cooking and Parlor Stoves,

&c., can be seen at the old stand of

M. W. EARING,

No. 61 Market Street.

Where also can be found a full and complete assortment of KITCHEN WARE, HOUSE FURNISHING GOODS, etc., which the residents of Portsmouth and vicinity are respectfully invited to inspect before purchases are made elsewhere.

M. W. EARING.

THE BEST IN THE WORLD SOLD BY ALL DEALERS

WHITE SEWING MACHINE

$1500.00 CASH TO AGENTS

SO SIMPLE A CHILD CAN USE IT. WARRANTED FOR 5 YEARS

BEWARE OF BOGUS DEALERS AND DEFACED NUMBERS
NOTICE OUR GENUINE NUMBER ON SHUTTLE RACE-PLATE.

FOR PARTICULARS ADDRESS:
WHITE SEWING MACHINE CO. CLEVELAND, OHIO.

HOSTETTER'S

CELEBRATED

STOMACH

BITTERS

Diseases, like thieves, attack the weak. Fortify yourselves against them with this Bitters, and it will assist and battle alike the germs of epidemics and the changes of climate which disorder the constitutions of the feeble. There is vitality in it. It is a pure vegetable stimulant, a sure alternative and anti-bilious medicine, and has not a harmful element among its many ingredients. For sale by all Druggists and respectable Dealers generally.

EXTRA BARGAINS

—IN—

Blankets,

Flannels,

Men's Underwear

Etc., etc.,

—AT—

D. F. BORTHWICK'S.

☞ Those in want of the above articles should call before purchasing.

SCHOOL BOOKS.

Those in need of BOOKS and Materials for school use, will find it to their advantage to call at the Old Stand known as the

CONGRESS BLOCK BOOK-STORE.

Here they will find all the TEXT-BOOKS used in the city and vicinity; and can have all books purchased neatly covered free of expense.

W. G. Myers, 17 Congress St.

NOTICE, PARENTS!

The Vacation Days are now all over, and the question arises where to get our boys a

Good School Suit.

That question can be answered with satisfaction to yourself by calling at

THE OLD STAND,

COR. MARKET & BOW STREETS,

Where you will find a Great Variety, and

PRICES THAT DEFY COMPETITION.

C. E. MYERS & CO.

C. E. MYERS. C. E. SIMPSON.

WATCHES CHEAP

—AT—

Hutchinson & Connell's.

New York and Providence River OYSTERS,

—AT—

W. FREEMAN'S

Nos. 26 & 28 Congress Street.

AUCTION SALE

THE COLLATERAL LOAN COMPANY'S thirty-ninth semi-annual sale of unredeemed goods, will commence on MONDAY at 328 Washington street, Boston. For particulars see Boston *Herald*. HENRY C. BIRD & CO.,
2td Auctioneers.

Wanted.

A WOMAN for GENERAL HOUSEWORK. Apply at No. 9 Cabot Street.

Place Wanted.

BY a Swedish woman, to do GENERAL HOUSEWORK. Can do plain cooking. Apply at No. 8 Atkinson street.

AYERS & LOCKE

HAVE RECEIVED A LARGE

LOT of NEW GOODS

Well suited to the wants of the early all trade.

They respectfully invite the attention of their customers and the public generally to the Largest Assortment of

New Prints and Cambrics

which they warrant in every particular.

Bleached and Unbleached Cottons, from 5c. per yard, upwards.

40 pieces Lancaster Ginghams,

Full Line of Cheviot Suitings,

Bleached and Unbleached Cotton Flannels,

500yds Greenock and Livonia Suitings,

One Case All Wool Suitings.

BLACK CASHMERES

in the wide widths 50c. per yard, up:

200 prs. White Blankets,

at very low prices.

50 pairs 10-4 WHITE BLANKETS,

$1.50 per pair; last year, $2.

30 dozen Ladies'

MERINO VESTS AND DRAWERS,

Assorted sizes, warranted perfect, at the exceedingly low price of 38c. each.

Ladies' Silk Clocked

BALBRIGGAN HOSE,

Full regular, 25 cents per pair.

THE BEST DOUBLE BUSK CORSET,

Side steels, 50c. per pair.

New Carpets for Fall Trade

We have a Full Line of the Best Makes of

Super and Extra Super Carpets, Tapestry and Brussels,

And offer, notwithstanding the continued advances during the summer at the very low prices of last spring.

A Full Line of Oil Cloths,

In all widths, of the best manufacture, from 25c. per square yard, upward.

In addition to the above mentioned goods we have quantities and varieties too numerous to mention which we offer in exchange for Cash or good approved Credit at *Prices as low as the lowest. Quality of goods guaranteed.*

AYERS & LOCKE,

Market Street.

WEST MORELAND COAL!

For Grates.

BURNSIDE COAL!

For Cooking Stoves.

FOR SALE ONLY BY

C. E. WALKER & CO.,

Dealers in all kinds of

COAL AND WOOD!

4 WATER ST., - - - 137 MARKET ST.

Orders left with N. K. Walker & Son promptly filled.

GO TO WALKER'S,

And have the measure and shape of your head taken for the

FALL STYLE

—OF—

Silk or Derby Hat.

All the late styles; $3 & $4 on inspection.

WALKER & SON,

13 Congress Street.

ROCKINGHAM TROTTING PARK.

RACES WEDNESDAY, OCT. 22d.

Purse of $100, for horses owned in Rockingham County, that never beat 3 minutes—$50, $25, $15, $10.

Purse of $100, open to all horses—$60, $25, $15. National rules to govern.

Entries to close Oct. 18th.

Address "H. R. Stoddard, Portsmouth, N. H."

PORTSMOUTH, Oct. 9th.

Pianos and Organs

LARGEST STOCK, BEST STYLES and LOWEST PRICES ever offered in this city. *A variety of from $10 to $125 from Boston Prices for the same instruments guaranteed to every customer.* Now is the time to buy, before the season of prices. All interested are invited to call before purchasing at

Montgomery's Music and Art Store,

No. 6 Pleasant Street, Near Post Office,
PORTSMOUTH, N. H.

PAMPHLET LAWS

—OF—

NEW HAMPSHIRE

FOR 1879.

For sale at the Bookstore of

MERCER GOODRICH,

CITY BUILDING, MARKET SQ.

A Choice Assortment

—OF—

PARASOLS!

—AT—

The Nick-Nack Store

4-BUTTON

KID GLOVES!

FIFTY CENTS!

—AT—

LEWIS E. STAPLES'

NICK-NACK STORE,

5 MARKET ST.,

PORTSMOUTH.

CORSETS, CORSETS, CORSETS

Ladies do not purchase until you have seen our NEW STOCK. If you are troubled in breaking the bones over the hips call for our A. D. C.

SOMETHING NEW.

Prices, Styles and Quality,

CAN'T BE BEAT.

Kid Gloves! Kid Gloves!

SPRING SHADES,

(2 & 3 Buttons.)

A better GLOVE for the money has never been sold in the City.

MORRIS C. FOYE,

23 MARKET STREET.

Notice to Delinquent Taxpayers.

PORTSMOUTH, Sept. 30, 1879.

NOTICE is hereby given to all persons who have not paid their Taxes for the years 1877 and 1878 that unless they are paid without further delay, distraint will be made, to which costs will be added, as my accounts with the city must be settled.

JAMES MOSES, *Collector*,
For years 1877 and 1878.

P. S. Bills will be receipted at the store of S. W. Moses, opposite the City Rooms, at any hour of the day.

AMOS PEARSON,

NO. 5 CONGRESS STREET,

GIVES INSTRUCTION IN MUSIC

From 10 o'clock to 12,

TUESDAYS, THURSDAYS, and SATURDAYS.

JOHN MALSBENDEN,

Merchant Tailor,

Is now located at

101 CONGRESS ST.,

And is prepared to cut and make Clothing in the best manner as cheaply as good work can be done.

NEW YORK SHOPPING.

LAMAR PURCHASING AGENCY!

ESTABLISHED! RELIABLE

Everything bought with taste and discretion. New York Fashion Correspondent of this paper connected with agency. Best city references. Send for circular with prices. Address

MRS. ELLEN LAMAR,
877 Broadway, New York City

STARCH!

DURYEA'S OR KINGSFORD'S,

In Barrels for sale in any Quantity,

—AT—

Five Cents a Pound.

H. F. GERRISH.

FIRST NATIONAL BANK,

GOVERNMENT DEPOSITORY,

Continues to supply either Coupon or Registered

4 Per Cent Bonds

At subscription rates, furnished direct from the Treasury Department.

U. S. 5-20 Called Bonds

Cashed, or exchanged for new 4's on favorable terms.

dm4g E. P. KIMBALL, Cash

Local Matters.

POST OFFICE RULES.

MAILS CLOSE.

	A. M.	P. M.
Boston, south and West,	8 10	3 25 2 30 4 30 *6 30
Boston Way,	10 35	2 30
Portland,	9 25	4 50 6 30
East [beyond Portland],	9 25	6 30
Biddeford, Saco and Way	9 25	4 50
Great Falls,	9 25	4 50
Great Falls & Conway R. R.	9 25	
Concord and North,	7 40	4 50
Concord Way,	7 40	4 50
Boston & Maine R. R.	7 40	4 50
Dover,	7 40	9 25 4 50

*Arrives in Boston next morning.

MAILS ARRIVE.

	A. M.	P. M.
Boston, South and West,	4 30, 10 05,	3 15, 5 30
Boston Way,	10 00	5 30
Portland and East,	11 20	3 20
Great Falls & Conway R. R.	11 20	
Concord and North,	10 20	6 50
Dover,	10 20	5 50

Letters for the night mails [and no others] east or west may be deposited in the box at the Eastern depot, every day except Sundays.

E. G. PEIRCE, JR., P. M.

THE WEATHER.

Probabilities for the New England States, To-Day:

WASHINGTON, D. C., Oct. 18, 2 A. M.

Southeast to southwest winds, partly cloudy weather and local rains, falling barometer, and slight change in temprature.

AROUND HOME.

A wedding took place in this city a few days ago, the groom being but eighteen years of age, and the bride only fifteen.

The city of Dover has recently laid a sewer over fourteen hundred feet long, using Shea's cement pipe, made in this city. It will last.

Henrietta Varrell, charged with keeping a disorderly house, was before the police court on Friday, but the complainant not appearing the case was dismissed.

The schooner Willie Seavey, Capt. White, arrived on Friday with 8000 lbs. of pollock, and the schooner Flying Cloud, Capt. White, arrived the same day with 17,500 lbs.

Schooner C. D. Oliver, Capt. Morey, from Cape Porpoise, arrived at Portland on the 15th inst., leaky and with keel started, having been ashore on Vaughn's island, as previously reported.

The barn upon the Shapley estate, upon which Mr. John Sise's new house is being built, has been sold to Mr. Nathaniel Wiggin, and will hereafter rest on the Tabor farm on the Greenland road, now owned by Mr. Wiggin.

Mr. M. W. Earing in another column briefly sets forth some of the claims of the Model Range to be considered the best range in the market, and invites inspection of that and other ranges, cooking and parlor stoves, etc., at the stove and house-furnishings store No. 61 Market street.

Hon. Eugene Hale was carried through this city on a bed Thursday, over the Eastern railroad, on the way to his home in Ellsworth, Me. He is very weak from loss of blood caused by hemorrhage of the lungs. He has been speaking to immense audiences in New York for the past ten days, and no doubt overtaxed his voice.

Among the notable improvements in this city the present season, is the renovation of the old Goodrich block on the corner of Water and Court streets. The building has been raised, the first story being built up of pressed brick, and containing several fine stores, a new sidewalk laid on both streets, and the whole premises put in complete order.

Some alarm is felt among the physicians that unless the weather changes the diphtheria may become a common complaint in this city. On the 14th inst. Mr. Joseph D. Hanscom, who resides on Dennett street, lost a little daughter by this dread disease; on the 16th a child of Mr. George E. Morrison died, and on the 17th Mr. Richard H. Waldron also lost a child, both from diphtheria. The medical men say the progress of the disease can be distinctly traced from Newington to the vicinity of the railroad depots.

The Kate Thayer Concert Company gave an entertainment at Biddeford on the 15th inst., and the *Times* of that city says: "It is doubtful if anything equalling it was ever before in the city. The five persons composing the troupe were each solo artistes of the first rank. This was emphatically a solo concert by finished artistes. It has been pronounced by Annie Louise Cary as one of the finest troupes in the country. The audience last evening was enraptured and paid the utmost attention from commencement to close. The applause was heartily given, and instead of eleven numbers as down on the programme, the company were called on for nearly twice that number. Kate Thayer was of course the particular star of the company, although her associates were close up to her standard. Her opening number was a grand aria from Verdi's 'Nabucco.' Here the great range of her voice was shown to perfection. It is pure, flexible and sweet. Her execution is very fine. It should be heard to be fully appreciated. Instead of 'The Clock,' announced on the programme, she sang an aria from 'Crown Diamonds,' and on being recalled gave that ever welcome selection 'The Old Folks at Home' in a manner at once touching and sweet. Mrs. Helen Norman possesses a fine contralto voice, and her lower notes were especially fine. She was suffering from a cold which slightly marred some of the notes. Signor Tagliapietra poseses the most musical baritone voice we ever listened to. Mr. Arbuckle, the cornetist, was received with rounds of applause. It is seldom that piano forte playing receives any great amount of applause in this city, but last evening it was hard to satisfy the audience. Madame Teresa Carredo took it by storm. Her execution was remarkable, and she held the audience entranced."

Mrs. Elizabeth Talpey, eighty-four years of age, a resident of Cape Neddick, Me., having recently during her spare hours made a very neat patch-work quilt, on Friday presented it to Faith Home in this city for the use of one of the old ladies most needy. Mr. Loyne informs us that a number of aged ladies have done the same, since the establishment of the Home.

The Biddeford *Times* says: "If property owners know when they are well off they will oppose to the bitter end the building of a filled pier at Old Orchard. It cannot work otherwise than a great injury to the beach. Better move against it in time than to wake up after it is too late. The only kind of a pier that can be put in there without injury to the beach is an open pier."

Mr. Lemuel Coolbroth, who has been in the employ of the Portland, Saco & Portsmouth railroad since its organization, was putting mail-bags aboard the Maine Central train at the transfer station, at Portland, on Wednesday forenoon, when his foot slipped and he fell beneath the moving wheels of the train, and had a leg cut off. Mr. Coolbroth is an old man and the shock may prove fatal.

On Thursday last Mr. Asa Ham, who has charge of the Woodbury place near the Creek, found a number of boys at work harvesting the walnuts on the place, and captured three or four of their coats and as many vests, which they had laid aside while climbing the trees. The boys showed fight, and one of them struck Mr. Ham a blow on the arm with a club, but he made good his seizure. We are requested to say that the owners of the confiscated clothing can recover the same by calling at the police station, where the garments were deposited on Friday.

THE JUVENILE UNCLE TOM'S CABIN COMPANY, announced to perform at Music Hall on next Monday evening, were in Lawrence, Mass., on Wednesday. The *Eagle* said:

Jones's Juvenile "Uncle Tom's Cabin" was put upon the boards at city hall last evening to a fair audience, though had the full merits of the company been fairly understood the seating capacity of the hall would have been taxed to its utmost. It was in its every appointment exceptionally fine, and the actors, though youthful, are entitled to much praise. It was worth the price of admission to see little Miss Sherwood in her character of "Topsy." We hope Mr. Jones with his company will visit Lawrence again at no distant day.

THE EASTERN DEPOT.

E. B. Phillips, Esq., president of the Eastern railroad, was in this city on Friday, examining the crossings and the site for the proposed addition to the passenger station of that road.

It is stated that the managers of the Concord railroad desire to have their passenger trains enter and depart from the Eastern station, and to devote the present passenger station of the Concord road to freight purposes. Considerable freight coming from the east, now compelled to go via the Boston & Maine road and Newmarket junction, would come over the Portland, Saco & Portsmouth road and go direct to the track of the Concord, if a joint arrangement could be had as to freight, and shippers spared the unnecessary cost of drayage from one road to the other in Portsmouth, which outlay is now saved on freight going by way of Newmarket junction.

The present passenger station of the Eastern road was built in 1868, and the business of the road has far outgrown its dimensions. Its roof makes it dark. It is too short and incommodious for business at this station. It is now proposed to build an elegant dining-room to accommodate wants of travellers, on the south side. This refreshment room will be leased by Mr. Armstrong, who occupies the restaurants on the lines of the Eastern and the Boston & Albany railways, and it will be kept as a first-class establishment, thus supplying a long-felt want. It will require extensive changes on the southerly side of the station to obtain a space for this room, and it would seem as if the removal of the roof and northerly wall, and changing the present form of the building, which as now constructed only serves to keep the smoke of wood-burning locomotives in the face and eyes of passengers, into a shape like the station of the Boston & Maine at Dover and Exeter, would be the more economical and judicious course to adopt. In any event the improvement will be made probably as thoroughly and substantially as the means at the command of the president of the road will permit.

—A search of the juveniles who are on the street, youths from twelve to eighteen years of age, would reveal the fact that two-thirds of them carry pistols. At any base-ball gathering a majority of the men and boys in attendance have pistols, dirks or other weapons.—*Chicago Tribune.*

MARRIED.

TAYLOR—LEAVITT. In this city, Oct. 11th, by Rev. W. H. Alden, D. D., Mr. Henry D. Taylor and Miss Alice C. Leavitt, both of Hampton.

DIED.

WALDRON. In this city, Oct. 17th, Susie Emma Waldron, aged 4 years, daughter of Richard H. and Clara A. Waldron.

BROWN. In New York, Oct. 15th, Mr. Leonard Brown, aged 72 years, formerly of North Hampton.

MARINE CHRONICLE.

PORT OF PORTSMOUTH.

ARRIVED, Oct 17.

Sch Charlie and Willie, Carver, New York for Newcastle.

Sch Willie Seavey, White, fishing, 80 qtls pollock.

Sch Flying Cloud, White, fishing, 175 qtls pollock.

Sch A J Williams, Murch, Danversport.

Sch Caroline Knight, Dyer, Elizabethport.

Sch Ophir, Gott, hence arr at Calais 14th.

Sch Samaritan, Dodge, for this port old Ellsworth 15th.

Sch Frank, Pearson, New York for this port, passed through Hell Gate 15th.

Sch Herald, Friswee, from Wiscasset arr at Boston 17th.

See a Woman!

In another column, picking grapes for SPEER'S WINE. It is an admirable article, used in hospitals and by the first-class families in Paris, London and New York, in preference to European or California Wines; excellent for Ladies and invalids.

"R." and "R.," 7001,

Is the number of my Trade Mark "RYE AND ROCK," and all infringements will be prosecuted It is unequalled for Lung, Throat and Malarial Diseases, being Purely Vegetable and combining the excellence of the "Sugar Cane" and the "Choicest Cereals." Why take disagreeable drugs when this most Delicious Cordial will produce more satisfactory results? Sold by Druggists and Grocers. My signature is on every Genuine bottle. Price, $1.

tdec13 N. VAN BELL, 88 Chambers St. N. Y.

THE SECRET KEY TO HEALTH.—The Science of Life, or Self-Preservation, 300 pages. Price only $1. Contains fifty valuable prescriptions, either one of which is worth more than ten times the price of the book. Illustrated sample sent on receipt of 6 cents for postage. Address Dr. W. H. Parker, 4 Bulfinch Street, Boston, Mass.,

CAUTION.

Do you wish to have your hair cauterized from the scalp? No! Then beware of the new brood of vitriolic and caustic dyes got up by nostrum-mongers, who bear the same relation to the responsible chemist that

PIRATES AND PRIVATEERS

bear to honest merchantmen. Remember that the experience of years and the very highest scientific endorsement guarantee the superiority of

Cristadoro's Hair Dye

over every other in use. It is purely vegetable, infallible and instantaneous. Manufactured by J. CRISTADORO, No. 63 William Street, New York. Sold by all Druggists. Applied by all Hair Dressers.

MUSIC HALL,

Wednesday Eve'g, Oct. 22.

STETSON'S

ENGLISH OPERA COMPANY

Mr. JOHN STETSON.....Manager.
Also of the Globe Theatre, Boston.

The Most Brilliant Organization in America!

AUBER'S FAMOUS OPERA,

Crown Diamonds!

Mr. Stetson has the honor of presenting the following Distinguished Artistes:

Miss Laura Schirmer, Prima Donna Soprano.

Miss Clara Poole, Prima Donna Contralto.

Mr. Clarence Hay, Baritone.

Mr. Chas. R. Adams, The Celebrated American Tenor.

Mr. Henry C. Peakes, The Favorite American Basso Profundo.

Mr. Alfred White, Tenor.

Miss ANNIE BERWICK, Miss JESSIE MERRILL, Miss MAY FIELD, Miss KATE PARSONS, Miss HATTIE ROSSOW, Mr. JUNIUS STEVENS, Miss ANNIE DeMARS, Miss ELLA MORRISON, Miss CLARA OLOVSKI, FRANK J. STERGIS, BENJ. L. BOWERS, WALTER CODWIN, GEO. H. MORRISON, JOHN STERGIS, CHARLES FORSE, JACOB MIRGAL, LOUIS BRANGE, CHARLES DOLBEL.

A Large and Well-Trained Chorus

AND

SUPERB ORCHESTRA,

Musical Director, Mr. John Mullaly.

Notwithstanding the expense attending the production of "CROWN DIAMONDS" in its entirety, the prices of admission have been fixed at rates that will allow everybody to enjoy this charming performance.

Admission, 75, 50 and 35 Cents.

☞ A FEW CHOICE SEATS in the Parquet have been set apart at *One Dollar* each.

☞ Plan of house may be seen and seats will on sale at Dr. Preston's drug store at nine o'clock on Monday forenoon, Oct 20.

LOUIS A. ZWISLER, Treasurer.

ROYAL

BAKING POWDER

Absolutely pure—made from Grape Cream of Tartar, imported exclusively for this Powder from the Wine district of France. Always uniform and wholesome. Sold only in cans by all Grocers. A pound can mailed to any address, postage paid, on receipt of 60 cents. ROYAL BAKING POWDER CO., 171 Dunne St., New York. Most cheap powders contain alum; dangerous to health; avoid them, especially when offered loose or in bulk.

Another Phenominal Hit!

MUSIC HALL,

Monday Evening, Oct. 20.

GEO. A. JONES & CO.'S

JUVENILE

Uncle Tom's Cabin

COMBINATION.

60 BOYS AND GIRLS 60

INCLUDING

A CHORUS OF COLORED CHILDREN!

Selected from the Sunday School Choirs of the Colored Churches of Boston.

30 COLORED CHILDREN 30

This Great Domestic Drama will be presented in a manner that will astonish the beholder.

New Scenery! New Costumes! Everything New!

LITTLE BLANCHE SHERWOOD,

Of the SHERWOOD SISTERS, only SEVEN YEARS OF AGE, as "TOPSY," with Songs and Dances.

THE CHILD WONDER,

WINNIE SHANNON

Only FOUR YEARS OLD, as "EVA," with Song.

MISS EFFIE SHANNON

In her most wonderful assumption of "AUNT OPHELIA."

THE DALY BROTHERS,

As "UNCLE TOM" and "MARKS, THE LAWYER."

Music Incidental to the Piece:

ACT I.—SCENE 2. "Judgment will find you so," by the Jubilee Chorus of Thirty Voices. ACT II.—SCENE 4. Song, "Golly Is's so wicked," Topsy. ACT III. SCENE 1. Song, "Uncle Tom." Song, "Eva to her papa." Eva. ACT III.—SCENE 5. "Steal away to Jesus," by the Chorus. "Sweeping through the Gates of New Jerusalem," by the Chorus. ACT IV.—SCENE 1. "The Sweet Bye-and-Bye," Invisible Chorus. ACT IV.—SCENE 3. "Nearer, my God, to Thee," by the Chorus. ACT V.—SCENE 2. Song and Dance, Topsy. SCENE 3. Song, "Uncle Tom," Uncle Tom and Chorus. Plantation Melodies by the Chorus. "Oh, what that a wise fiber," Chorus.

Reserved Seats, 75 and 50 cents, according to location. Gallery 35 cents.

Seats on sale at Dr. William R. Preston's drug store on Thursday, Oct. 16, at nine o'clock A. M.

MUSIC HALL,

TUESDAY EVENING, OCT. 21.

The Finest Company of the Day!

THE

KATE THAYER

GRAND

Concert Company

WILL. E. CHAPMAN.....Director.

Comprising the following Distinguished Musical Celebrities:

Miss KATE THAYER, Prima Donna,

Mrs. NORMAN, Contralto,

Signor TAGLIAPIETRA, Baritone,

Mme. TERESA CARRENO, Pianiste,

Mr. M. ARBUCKLE, Cornetist,

Mr. C. E. PRATT, Accompanist.

IN A

SPLENDID PROGRAMME.

Admission: Reserved Seats 75 and 50 cents, according to location. Gallery 35 cents.

☞ Reserved seat tickets will be on sale at Dr. Preston's drug store on Friday morning, Oct. 17, at 9 o'clock.

W. F. MORSE, Business Manager.

☞ The celebrated WEBER PIANO is used at the Thayer Concerts.

Lake Auburn Mineral Spring Water

A SURE CURE FOR

Bright's Disease of the Kidneys, Stone in the Bladder, Dyspepsia, Liver Complaint and all kindred diseases,

FOR SALE BY

JAMES R. YEATON & CO.

No. 6 Congress Street.

OPENING

OF

PATTERN

HATS & BONNETS!

AND ALL THE

Novelties of the Season!

AT

J. M. TEBBETTS'

14 Market Street,

TUESDAY, OCT. 14th.

Warranted Pure White Lead

7 CENTS PER POUND, AT

Fred P. Wilson's

HARDWARE AND PAINT STORE,

37 Congress Street.

Genuine Bargains

IN

DRY GOODS.

AT

MARSTON'S,

21 Market Street.

Please notice the prices at which we are selling goods:

1 CASE GOOD QUALITY PRINTS

Fast Colors and Excellent Style,

5 Cents.

1 CASE BEST QUALITY PRINTS

The Best Dark Fall Styles!

6 Cents.

50 PAIR 11/4 ALL WOOL BLANKETS

$3.50 Per Pair.

These Blankets are very cheap, weighing over 5 lbs., and well worth $5.00!

FINE LINEN SHIRT FRONTS

Which we are selling at the low price of

10 Cents,

Which is just one half what they are worth!

50 doz. Ladies' and Gents'

FINE LINEN HANDKERCHIEFS

10 Cents.

CASE LADIES' VESTS & PANTS

50 Cents.

These goods are silk finished, heavy weight and are a bargain.

CASE LADIES' VESTS & PANTS

75 Cents.

These goods are a splendid article, and cheap at $1.00.

1 case Gents' Ribbed

WOOL SHIRTS AND DRAWERS

26 Cents.

German

TURKEY RED TABLE COVERS

Which we are selling at lower prices than were ever before known.

These are but a few of the many Bargains which we have to offer, and every one will find it to their advantage to price our Goods before purchasing.

C. H. MARSTON,

21 Market St.

THERMOMETERS

ARE SELLING

CHEAP

AT

SWEETSER'S.

Real Estate.

Desk Room

TO LET in one of the pleasantest offices in the city. Enquire at CHRONICLE Office.

Farming Land and Building Lots for Sale.

THREE Large Fields on Jones Avenue, and Building Lots on South Street.
Apply to SAMUEL H. HALL.

Dwelling House To Let.

THE TWO-STORY HOUSE No. 4 Richards Avenue, recently occupied by Mr. Chas. M. Laighton. A long lease preferred.
nov28 Apply to J. E. BARTLETT.

To Let.

STORE No. 27 MARKET STREET.
31aw tf Apply to J. R. MAY.

For Rent.

HOUSE ON MELCHER STREET, near Pleasant, contains 10 rooms, with water in house. Rent low to a good tenant, or will let to two families. Apply at 51 Pleasant Street.

Portsmouth Lager Beer!

WE purchase from The Eldredge Brewing Company their Celebrated LAGER BEER, and bottle it for our trade. Lovers of this wholesome Beverage can always rely upon getting it fresh bottled, as we receive it direct from the Brewery.

BUTLER & LAIGHTON,

No. 1 MARKET SQUARE, - - - - - - Portsmouth

Payment of City Bills.

THE TREASURER'S Office will be open for the payment of approved bills Friday and Saturday of each week.
Sept. 12. W. E. HADLEY, City Treasurer.

FRESH CELERY.

FRESH DAILY IN ANY QUANTITY.
For sale by

H. F. Gerrish.

PORTSMOUTH, Oct. 8th, 1879.

JUST RECEIVED!

A SMALL INVOICE OF

Army Blouses!

C. E. MYERS & CO.

NEW SARDINES!

1000 1/4 and 1/4 Boxes

Philippe and Canaud Sardines of this Season's Packing.

1/4 Boxes.....35 cents.
1/4 Boxes.....25 cents.

QUEEN SYRUP!

Without exception the BEST Molasses produced, and unexcelled for making preserves, etc.

OLD HARD SOAP!

50 Boxes Old Hard Soap, comprising the best known brands,

Selling at Reduced Rates.

PRIME FRESH BUTTER!

☞ We receive each week the Finest

Vermont Dairy and Creamery Butter,

FRESH MADE.

Cigars! Cigars!!

30,000 5c. Cigars, under the brands

LA CORONA,
POST OFFICE SQUARE,
GOVERNOR,
LAST SENSATION,
AND KING.

☞ These goods are well-known, and are fast taking the place of high-priced Cigars. Try them.

FOR SALE BY

BUTLER & LAIGHTON,

No. 1 MARKET SQUARE.

DRAIN PIPE.

A KRON DRAIN PIPE, all sizes, for sale at No. 5 Elm street.
SAMUEL CLEAVES & SON.

Hardware, Paints, Oils, &c.

SALEM WARRANTED PURE WHITE LEAD.
BOSTON " " " "
FOREST RIVER PURE WHITELEAD.
ENGLISH " " "

On hand and for sale at Manufacturers' Prices.

Also, a large and well-selected Stock of

Hardware,
Paints, Oils,
Glass, &c., &c.
ETC., ETC., ETC.,

At Lowest Rates.

JOHN H. BAILEY,

RICE BLOCK,

16 Market and 1 Ladd Street.

A Deceiver's Punishment.

In the month of July, among the infrequent summer tourists who arrived at Quoguewasset there was a family which included among its members a very bright and attractive young lady. A few days later there also arrived Mr. Perkins Smith, a mild young man whose life had been passed in the school-room, and who knew rather less about field sports than a child in arms. Like most mild men, the assistant teacher was wholly unwilling to confess his ignorance. He affected to take an immense interest in everything of a fishy, snipey, or generally athletic nature, and ladies who knew him only as he represented himself to be, regarded him as a skillful, brave and enthusiastic sportsman.

Such, indeed, was the opinion of the bright and attractive young lady who was temporarily staying at Quoguewasset, and whose affections the assistant teacher was anxious to gain. When she informed him, just before leaving town, that there was perfectly splendid fishing at Quoguewasset, and that he ought to run down and try it, he gladly leaped at the chance of prosecuting his courtship in a lonely village where there would be no objectionable young men with horses and other unfair devices to distract the attention of his beloved object. Accordingly, a week later Mr. Smith arrived at Quoguewasset, ostensibly to fish, chuckling to himself as he thought how completely his bundle of fishing rods, landing nets, and fish baskets would blind the young ladies' brothers to the real motive of his visit.

Mr. Smith managed to postpone for several days the necessity of pretending to fish, and devoted his whole time to the young lady of his heart. When her brothers urged him to come out with them for a day's fishing, he declined on the plea that no man who really loved the sport ever cared to practice it except when alone. The day came, however, when the young lady told him that it really did not look well for him to come down to Quoguewasset to fish, and then spend every consecutive day on her front piazza. "People will talk, you know," continued the intelligent young lady, "and, besides, I am so fond of trout, and I want you to show the boys what a splendid fisherman you are." Mr. Smith, intoxicated with this sort of language, assured her that he would go fishing the very next morning and would bring her the finest trout to be found on Long Island.

There was a reputed trout stream in the neighborhood, and thither the assistant teacher wended his way. His views of trout fishing were vague and at the same time simple. "It must be perfectly easy," he said to himself; "All I have to do is to drop the hook in the water and pull the fish out when they bite." Excellent as this plan was in theory, it somehow failed to work. Mr. Smith attached a beautiful fly to the end of a large and bright trolling-spoon, and twined a collection of earth-worms artistically around the whole, but he failed to catch anything except weeds and branches of trees. He could not understand what was the matter with the trout. Not only did they refuse to bite, but when he varied his method of attack by fishing with a scoop-net, they refused to enter it, even when he stirred up the water with a stick and cried "Shoo!" at them. Gradually, he became convinced that he would be forced to go home without a trout. As he pictured the disappointment of the young lady and the ruin of his reputation as a fisherman, gloom settled down upon him, and when at sunset he wended his way homeward with his broken rod and empty basket, he was an unspeakably wretched man.

To the despairing Smith then suddenly appeared a casual small boy bearing a basket full of large and beautiful fish. Hope sprang in the assistant teacher's heart as the adversary of mankind whispered to him a wicked but tempting suggestion. He stopped the small boy and asked him if the fish were trout. Boy said unhesitatingly that they were. Mr. Smith at once bought six of the largest fish and hired the boy to string them. Then, with a proud step, he sought the house of his beloved one, and carelessly handing her the fish, remark that he was disappointed in the size of the Quoguewasset trout, and had thrown away at least thirty because they weighed less than two pounds each.

The young lady looked at him rather curiously, and her two brothers, who were present, kept an ominous silence. She asked Mr. Smith if the fish were really trout and if he had caught them all himself. The unhappy man, rushing on his fate, not only answered these questions in the affirmative, but declared the quaint little pool to which, as he alleged, he had caught the fish. When he had fully and completely perjured himself, the young lady coldly said that their acquaintance had better end then and there, and swept up stairs to her room, while her two brothers, bursting into roars of laughter, told the ruined assistant teacher that he was a very blue fish. It was the end of Mr. Smith's dream of love. Nothing could induce the young lady to see him again.

This story teaches us that when we go fishing we should either buy the fish from an honest dealer, or give them to a girl who does not know the difference between fresh-water and salt-water fish.

Medicinal Wine.

Physicians from the New York Board of Health have visited the Vineyards and Wine Cellars of Alfred Speer, of New York city, he is known to be one of the most extensive producers and dealers in Pure Medicinal Wines and Brandies in the United States. He makes a superior Port, known as Speer's Port Grape Wine, which took the highest premium at the Centennial. It is extensively prescribed by physicians as the most reliable Port for medicinal purposes. It is sold by Preston, Kimball, F. B. Coleman, and H. F. Gerrish.

—Tildy, the cook, to small waiter boy (Catholic)—"Martin, did you know you was eating meat on Friday. I thought it was against the rules of your church?" Martin—"Well, so it is, but it don't hurt the boarders, and I guess it won't hurt me."

Grief pangs the mortal flesh assail,
And give a bitterness to life,
Making the cheek with anguish pale,
Until the force internal strife;
Then Sanford's Ginger soothes the pain,
And smiling Health looks up again.

Peach Crates for Apples.

I wish I could tell every farmer in the land the worth of peach crates for storing apples; but as I cannot speak to them personally, I will use the best known medium, the columns of your paper. The advantages are: The apples can be picked and laid directly in the crates and left under the trees, with a slight covering of leaves or other material, (and no fear of injuring the finest varieties) into the farm wagon and left in a cool storeroom until colder weather; they can then be carried with no extra picking or handling into the cellar. They are especially good in a young orchard just coming into bearing, as the many varieties need not be mixed, each crate being labelled, leaving the owner to test the value of each at his leisure. Then, being open, the air has free circulation, and if any commence decaying, they are easily picked out for immediate use, leaving the sound ones for the future. It is hardly any trouble at all to pick out the specked apples from a crate when getting them for pies or sauce. The crates can be piled upon each other, placed on a shelf, or ranged along the side of the cellar. In any case they are the best thing I have seen or tried for storing and *keeping* apples.—*Cor. Country Gentleman.*

—It rains alike on the just and the unjust—on the just mainly because the unjust have borrowed their umbrellas.

—Now the scientific men are telling us that when we read, we don't see the letters at all. We—in fact, we see them because we don't see them. We see the rest of the paper around the letters, and we see where they are not, or something of that sort.

—"Well, my man," said a military doctor to a patient who had been on "low diet" for a long time, "how are you?" "Much better, sir." "Could you eat a small chicken to-day?" "That I could, sir." "What would you like it stuffed with?" "Please, your honor," replied the hungry patient, "I would like it stuffed with another."

—The *Sanitary Engineer* offers a reward of $500 for the best plan of a model schoolhouse. Our small boy will contest for that price. His working model is not yet ready, but we may state that his idea of a model schoolhouse is one in which the teacher never licks; where recess comes five times of a morning, vacation every other week, and examination never; where all studies are elective, and chewing gum is insisted upon; where there is co-education of the sexes, provided the girls are pretty, and where there is no punishment for a fellow save sending him to sit by the girl to whom he was caught passing notes.—*Albany Journal.*

Cuticura

HUMORS OF THE SCALP, LOSS OF HAIR.

Loss of Hair in thousands of cases is due entirely to some form of scalp disease. Seventy-five per cent of the number of bald heads might be covered with hair by a judicious use of CUTICURA, assisted by CUTICURA SOAP. It is the most agreeable as well as the most effective hair restorer ever produced by man. It is medicinal in the truest sense of the word. All others are some oleaginous mixture or poisonous dyes. None but CUTICURA possesses the specific medical properties that enable it to cure all itching and scaly diseases that inflame and irritate the scalp and hair glands and tubes, causing premature baldness. Medium doses of the CUTICURA RESOLVENT will purify the oil and sweat glands of the virus of scrofulous humor of the blood and insure a permanent cure, when taken in connection with the outward application of CUTICURA.

SALT RHEUM AND DANDRUFF

Cured that several physicians had failed to treat successfully.

MESSRS. WEEKS & POTTER: *Gentlemen,*—I have had the Salt Rheum on my head and face through my hair, worse of my life, for the past four years, having suffered exceedingly with it. The dandruff falling from my hair was very annoying. I tried united and distinguished physicians in regard to it, and have taken their prescriptions as ordered but did not find any cure; and but little relief. I was told by many persons who have the Salt Rheum, and who have been doctored for years, that there was no cure for it; that it was in the blood, and I should always have it, and I was almost inclined to agree with them, but a friend wore good of your CUTICURA, and by your firm. I did, and to my astonishment, in less than three weeks, my head was entirely free from all Salt Rheum and Dandruff, and I cannot see any appearance of Salt Rheum on my person. I think it a wonderful remedy. Respectfully yours,
GEORGE A. MUDGE.
PORTSMOUTH, N. H., Feb. 6, 1873.

HUMOR OF THE SCALP

That was destroying the Hair cured with one box of CUTICURA.

MESSRS. WEEKS & POTTER: *Gentlemen,*—I want to tell you what CUTICURA has done for me. About ten years ago my hair began falling out, caused by Humor of the Scalp. I tried various remedies, too numerous to mention, without relief, until I began using CUTICURA RESOLVENT, whereas tiny fine hair and new hair is beginning to grow. Respectfully, MRS. O. J. ROOT.
567 W. Lake St., Chicago, Ill., Nov. 13, 1878.
Sold everywhere. Price of the above to be true.
MARY E. TOWNSEND, 413 W. Jackson St.
MRS. C. A. GRAY, 351 Fulton St.

SCALD HEAD

For Nine Years cured when all other Remedies failed.

MESSRS. WEEKS & POTTER: *Gentlemen,*—Since July last I have been using your CUTICURA for Scald Head and Scrofulous Humor, which it has cured until I have taken for nine years did me no good. I am now using it as a hair dressing, but my head is well, and the hair in very good condition. Yours truly, H. A RAYMOND,
Sheriff Fort Bend County, Justice of Peace R. R. Mack, Rosenberg, Dec. 28, 1878.

THE CUTICURA REMEDIES

are prepared by Weeks & Potter, Chemists and Druggists, 360 Washington Street, Boston, Mass., and for sale by all Druggists and Dealers. Price of CUTICURA, small boxes, 50 cents; large boxes containing three and one-half times the quantity of small, $1. RESOLVENT, $1 per bottle. CUTICURA SOAP, 25 cents per cake; by mail, 30 cents; three cakes, 75 cents.

COLLINS VOLTAIC PLASTERS — Rheumatism, Neuralgia, Weak and Sore Lungs, Back, Stomach and Bowels, Diseases. Shooting Pains in the Head, Loins and Back, Spasms or Fits, and Nervous, Muscular and Spinal Affections, relieved and cured when every other plaster, liniment, lotion, and electrical appliance fails. s,w&eho1

Stephen D. Scriggins
HAS REMOVED HIS
PAINT SHOP
From No. 15 Fleet Street to No. 9 VAUGHAN STREET, opposite the Commercial House, and having larger and better accommodation for
CARRIAGE WORK,
Would solicit a continuance of public patronage.

SPEER'S
Sambuci Wine,
— AND —
PORT GRAPE WINE.

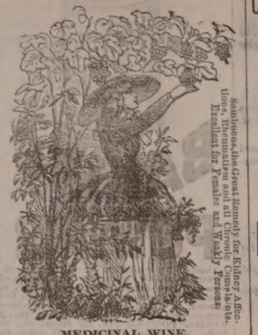

MEDICINAL WINE.

Speer's Sambuci Wine!

celebrated for its beneficial qualities, highly esteemed by eminent physicians, used in European and American Hospitals and by the first families in Europe and America.

Excellent for weak and Debilitated persons, the aged and infirm; improving the appetite and benefiting ladies and children.

AS A DIURETIC,

it imparts a healthy action to the Kidneys and Urinary organs, very beneficial in Dropsy, Gout and Rheumatic affections and Consumption.

Very superior for colds if made hot and taken before retiring. 75 CENTS PER BOTTLE.

COMMUNION WINE.

SPEER'S PORT GRAPE WINE,

From the Oporto Grape, raised by Mr. Speer at his vineyards, is a rich, heavy-bodied Port, prescribed by Physicians in place of California and imported Port; used by families for weddings, and as an evening wine; and by ladies and weakly persons for strengthening; also the principal wine for communion purposes. $1.00 PER BOTTLE.

Speer's P. J. Sherry

Is a Wine of Superior Character, and partakes of the golden qualities of the grape from which it is made. For purity, Richness, Flavor and Medicinal Properties, it will be found unexcelled. $1.00 PER BOTTLE.

☞ None genuine unless the signature of "ALFRED SPEER, Passaic, N. J.," is over the cork of each bottle.

ALFRED SPEER, Proprietor,
Office, 34 Warren Street, New York.
Mt. Prospect Vineyards, Passaic, New Jersey.
JOHN LAFOY, Paris, Agent for France;
O. T. LUDLOW, London, Agent for Great Britain.
For sale by *H. R. Preston, David Kimball, F. B. Coleman,* Druggists; *H. F. Gerrish,* Grocer.

NEW STOCK
— OF —
FALL AND WINTER GOODS!

J. E. HAM & CO.,

Have Removed to No. 11 Congress Street,
Next door to N. K. Walker & Son,
— WITH A —
LARGE STOCK OF SPRING GOODS
— ALSO —
Cassimeres, Doeskins, Cloths and Worsted For Dress Suits.

Embracing all varieties of fine Plain and Fancy Patterns to suit every taste.

Garments Made to Order
With a guarantee to give satisfaction.

GENTS' FURNISHING GOODS:
Drawers, Shirts, Bosoms, Collars, Kid Gloves, etc., etc.

11 CONGRESS ST.

ELDREDGE'S LAGER!
Milwaukee Lager.
Bottled and for Sale by H. F. GERRISH.

American and Foreign PATENTS.

(ESTABLISHED 1861.)

GILMORE & CO., Successors to CHIPMAN, HOSMER & CO., Solicitors. Patents procured in all countries. *No fees in advance.* No charge unless the patent is granted. No fees for making preliminary examinations. No additional fee for obtaining and conducting a rehearing. Special attention given to Interference Cases before the Patent Office. Extensions before Congress. Infringement Suits in different States, and all litigation appertaining to Inventions or Patents. Send copy of Patent Office Decisions, Nov. 13, 1878.

Old Bounty Land Warrants.

The last Report of the Commissioner of the General Land Office shows 2,267,500 acres of Bounty Land Warrants outstanding. These were issued prior to the war of 1812. GILMORE & CO. pay cash for them. Send by registered letter. Where Assignments are imperfect we give instructions to perfect them.

Arrears of Pay and Bounty.

Officers, Soldiers and Sailors of the late War, or their heirs, are in many cases entitled to money from the Government of which they have no knowledge. Write full history of service, wounds, and state amount of pay and bounty received. Enclose stamp to GILMORE & CO., and a full reply after examination, will be given you free.

Pensions.

All Officers, Soldiers, Sailors, wounded, ruptured or injured in the late war, however slightly, can obtain a pension by addressing GILMORE & CO., Washington, D. C.

Claims prosecuted by GILMORE & CO. before the Supreme Court of the United States, the Court of Claims and the Southern Claims Commission.

Each department of our business is conducted in a separate bureau, under the charge of the same experienced parties employed by the old firm. Prompt attention to all business entrusted to GILMORE & CO. at the second. We desire to win success by deserving it. Address

GILMORE & CO.,
WASHINGTON, D. C.

PATENTS

Secured in this country and abroad on most favorable terms; Trade marks and Labels registered; Interferences, Infringements, Reissues, etc.
Address, for further information,
CHARLES B. TILDEN,
[late Principal Examiner U. S. Patent Office],
References: 28 School Street,
HON. P. C. CHENEY, Boston, Mass.
Ex-Gov. N. H.
HON. R. B. VANCE,
Chairman com. on Patents,
U. S. House of Rep.

CHARLES W. GARDNER'S

Book & Job

PRINTING OFFICE!

UP ONE EASY FLIGHT.

Chronicle Office, Portsmouth, N. H.

Over D. H. Montgomery's Store.

They recent improvement in the above building has enlarged the Job Office to double its former size, making it one of the lightest and most convenient offices in the city for

ALL KINDS
— OF —
General Job Work!

The Subscriber respectfully solicits orders for all kinds of Printing, from a

TWO-SHEET POSTER,

With a 14-inch wood letter, to a Visiting Card.

DATE SLIPS A SPECIALTY.

By-Laws for Lodges,
Town Accounts, Programmes,
Handbills, Tickets,
Fancy Cards,
Business Cards,
Bull Cards,

And everything else in the line of Printing.

CHARLES W. GARDNER.

THE
New Hampshire Gazette!

Established 1756.

The Gazette is published every Thursday and sent to Subscribers at the low price of $1.50 per year, paid in advance, or $2 at the end of the year.

It contains full accounts of all of importance that transpires in Portsmouth and its vicinity, and a condensed summary of news, foreign and domestic; editorials upon current topics; New Hampshire items; carefully prepared marine news, containing reports of vessels owned at this port, or officered by men from Portsmouth or its neighborhood; and in fact the paper for residents desiring to be posted on all that takes place at home, while to those living in the vicinity of Portsmouth, or to former residents who retain their interest in the "old home by the sea," it is the best means of keeping informed of what transpires in this city.

— THE —
NEW HAMPSHIRE GAZETTE
Contains more original matter

Than any other paper of its size in the State, the editors working more with their pens than with their scissors.

TO ADVERTISERS

THE N. H. GAZETTE

Presents an excellent opportunity for a weekly invitation to customers, at a reasonable rate, and all those who desire to reach patrons in Rockingham and York counties will find it an economical medium. THE GAZETTE is in many instances the only paper taken by families, and it is read to a large extent in localities whence is derived much of the trade of Portsmouth, a fact which our merchants should not fail to bear in mind.

Subscriptions Received

AT THE OFFICE, 7 PLEASANT ST., Exchange Buildings, nearly opp. Post Office;

Or by remittance to

Chronicle & Gazette Publishing Co.

☞ Specimen numbers sent on application.

Authorized by the Commonwealth of Kentucky.

13TH

Popular Monthly Drawing of the

Commonwealth Distribution Co.,

AT MACAULEY'S THEATRE,
In the City of Louisville, on

OCTOBER 30, 1879.

These Drawings, authorized by act of the Legislature of 1869, and sustained by all the Courts of Kentucky (all fraudulent advertisements of other lottery companies who claim the sole ownership of "all the grants in Kentucky," to the contrary, notwithstanding), occur regularly on the last day of every month (Sundays excepted), and are supervised by prominent citizens of the State.

Every ticket-holder can be assured of the new features.

Every ticket-holder can be assured of the new features.

The management call attention to the grand opportunity presented of obtaining, for only $2, any of

THE FOLLOWING PRIZES.

1 Prize	$30,000	100 Prizes	$100 each	$10,000
1 "	10,000	200 "	50 "	10,000
1 "	5,000	500 "	20 "	10,000
10 "	$1000 each	10,000	1000 "	10 "	10,000
20 "	500 "	10,000			
9 Prizes $300 each, Approximation Prizes					$2,700
9 "	200 "	"	"	"	1,800
9 "	100 "	"	"	"	900
1,960 Prizes					$112,400

Whole Tickets, $2. Half Tickets, $1.
27 Tickets, $50. 55 Tickets, $100.

All applications for club rates should be made to the home office.

Full list of drawing published in Louisville *Courier-Journal* and *New York Herald* and mailed to all ticket holders. For tickets and information address T. J. COMMERFORD, *Courier-Journal* Building, Louisville, Ky., or 168 Broadway, New York. eod&w

New Advertisements.

ORGANS 13 Stops, 3 set Reeds, 2 Knee Swells, Stool, and Book, only $95. 7 Oct. Pianos, Stool, Cover and Book, only $155.75. Illustrated Newspapers sent free. Address Daniel F. Beatty, Washington, N.J.

AGENTS WANTED For the *Best* and *Fastest-Selling* Pictorial Books and Bibles. Prices reduced 33 per cent. NATIONAL PUB. CO., Philada. Pa.

$1200 returns in 30 days on $100 Invested. Official Reports and information *free.* Like profits weekly on Stock options of $10 to $50. Address T. Potter Wight & Co., Bankers, 35 Wall St., N. Y.

$10 TO $1000 Invested in Wall Street Stocks makes fortunes every month. Book sent free explaining everything. Address, Baxter & Co., Bankers, 17 Wall St., N.Y.

WANTED A GOOD AGENT to canvass Portsmouth and the adjoining towns for the best selling household articles in the world. Tip-top pay. Address World Manufacturing Co., 122 Nassau St., N. Y.

WANTED Active parties to act as General Agents for the sale of our specialties. Business lucrative. We pay a salary or a liberal commission on sales. From $100 to $200 a Month can be made by live men. Address, Stevenson & Co., 1 Nassau St., N. Y.

CONSUMPTION
CURED. A simple vegetable remedy for the speedy and permanent cure of Consumption, Bronchitis, Catarrh, Asthma and all Throat and Lung Affections. Also a positive and radical cure for Nervous Debility and all Nervous Complaints, which has been tested in thousands of cases, and has effected a cure in most cases. Invalids, wishing for the prescription (in German, French, or English) for preparing and using this remedy will send it free of charge, on receipt of stamp. *Please name this paper.* W. W. SHERAR, 145 Power's Block, Rochester, N. Y.

Established in 1862.

$1.50 a Year
tocf23

A GOOD PLAN. Combining and operating many orders is one vast sum has every advantage of greatest capital, with best skill and management. Large profits divided pro rata, on investments of $25 to $16,000. Circular, with full explanations how all can succeed in stock dealings, mailed free. LAWRENCE & CO., 19 Broad Street, New York.

ALWAYS SELECT THE BEST.
WADSWORTH, MARTINEZ & LONGMAN'S
PURE PAINTS
READY FOR IMMEDIATE USE.
Is rendered by every PRACTICAL PAINTER. COVERING CAPACITY & DURABILITY EXCEED ANY KNOWN PAINT. Buildings Painted with our Preparation, if not satisfactory, will be Repainted at our Expense.
FOR SALE BY
FRED P. WILSON.
tocf1 37 Congress street.

RUPTURE

DR. J. A. SHERMAN—and the only Dr. Sherman known to the public for the past 35 years or more for his successful method of treating Rupture without the annoyance and injury trusses inflict, is now at his branch office, 43 Milk St., Boston, where those afflicted with Rupture wishing to obtain the benefit of his experience and remedies may consult him daily for a limited period.

No man is safe who has a rupture, no matter how insignificant he may consider it, for every man who has died from it once flattered himself that it was but a trifling ailment; and every man who now suffers from it and the injury of trusses, to such an extent that life has no enjoyments, once regarded it as unworthy special attention. It is not a stand-still affection, it is steadily progressive, even unto death; and he is wise who takes the necessary steps to be effectually relieved of it before the day of suffering and gloom comes upon him. References given to gentlemen in the city who have been cured.

Patients from abroad can receive treatment and leave for home same day.

HIS BOOK ON RUPTURE

gives the most reliable proofs from distinguished professional gentlemen, clergymen and merchants of the entire United States, and particularly therefrom throughout this country and the West Indies for the past 35 years or more. The afflicted should read it and inform themselves.

It is illustrated with photographic likenesses of extremely bad cases, before and after cure, and mailed to those who send 10 cents. Remember in writing or calling the address is

Dr. J. A. SHERMAN
OFFICE 43 MILK ST., BOSTON,
Principal Office, 251 Broadway, N. Y.

BEWARE of a man named Sherman, who, taking advantage of my reputation calls himself Dr. Sherman, *alias* Dr. S. Sherman, *alias* Dr. S. J. Sherman, pretending to be famous for the cure of Rupture. He is a bold cheat, hoping to mislead and victimize the afflicted. Preservable advertisements and show no to your afflicted friends. toct20

YOU can buy Pure and Good WINES AND LIQUORS, in any desired quantity, packed and sent anywhere, by sending cash, orders to the old house of O. A. RICHARDS & CO., 18 and 22 Kilby street, Boston.

SPENCERIAN
STEEL PENS
of the Very Best European Make, and unrivaled for Flexibility, Durability, and Evenness of Point.
REAL SWAN QUILL ACTION.
In Twenty Numbers. Samples, including the popular pens, 1-2-5-6-15 and *Broad* 3-16-18 1871, *Fine Point,* 128-128 *Points* will be sent by mail, for trial, on receipt of 25 Cents.
IVISON, BLAKEMAN, TAYLOR & CO.,
138 and 140 Grand St., New York.
2aw1sep180

Portsmouth Daily Chronicle.

By CHRONICLE & GAZETTE PUBLISHING COMPANY.

PORTSMOUTH, N. H., MONDAY, OCTOBER 20, 1879.

$6 PER YEAR IN ADVANCE. THREE CENTS PER COPY.

THE PORTSMOUTH DAILY CHRONICLE

(Established August 24, 1863,)

Is Published Every Morning, Sundays excepted, at No. 7 Exchange Building, Pleasant street, opposite the Post Office, by the

Chronicle and Gazette Publishing Company,

TERMS $6.00 PER YEAR.

The New Hampshire Gazette

(The Oldest Newspaper in the United States, established Oct. 7, 1756,)

is published every THURSDAY at the same office. Terms, $1.50 per year; $2.00 per year, if not paid in advance.

ADVERTISEMENTS inserted on reasonable terms, in either or both papers. The GAZETTE, having a large country (in addition to its local) circulation, is an excellent medium of advertising. A liberal reduction made when advertisements appear in both papers.

☞ Correspondence from neighboring towns, containing items of public interest, will be gladly received. All communications should be addressed and all checks made payable to the

CHRONICLE & GAZETTE PUBLISHING CO.,

PORTSMOUTH, N. H.

The Job Printing Business is conducted in the same office by Mr. Charles W. Gardner, who keeps on hand a large and well-selected stock of all materials required in his line.

NEW AND EXTENSIVE STOCK

— OF —

Fall and Winter

GOODS

— AT —

WM. P. WALKER'S

No. 8 Market Square.

Having received a Full Assortment of Foreign and Domestic

Cloths, Cassimeres, &c.,

I am prepared to make them up into GARMENTS of the latest style, or according to the fancy of the purchaser, and

Perfect Satisfaction Guaranteed!

My Stock of Goods suitable for

SUITINGS

IS UNEQUALLED.

Particular attention paid to the making of Army and Navy

REGULATION UNIFORMS.

A FULL ASSORTMENT OF

Gentlemen's Furnishings Goods!

Constantly on hand, consisting of

BOSOMS, GLOVES, SUSPENDERS,

COLLARS, DRAWERS, SHIRTS,

HANDKERCHIEFS, LINEN

GOODS,

Of Every Description.

MORSE & ILSLEY,

AUCTIONEERS,

Money, Real Estate and Mortgage Brokers, Insurance and House Agents.

13 PLEASANT ST. - - EXCHANGE BUILDINGS.

FLETCHER & TANTON,

UPHOLSTERERS,

Furniture Dealers & General Undertakers

No. 58 Market Street, Portsmouth, N.H.

Coffins, Robes and Caskets always on hand or made to order. Orders left at 39 Deer Street or 27 State Street, by day or night, will be promptly attended to. S. S. FLETCHER, H. G. TANTON.

Transportation.

Eastern & Maine Central Railroad Line.

CARS leave the Station of the Eastern Railroad between Deer and Elm streets, as follows:

For Boston, at *4.55, 7.15, 8.20, 11.00, A. M.; 2.56, 5.30 P. M. Sundays 7.25 A. M.

For Portland and Stations East, 9.36 A. M.; 3.02, 9.08 P. M.

For Bangor, St. John, Montreal and Quebec, 9.36 A. M.; 9.08 P. M.

For Great Falls and Wolfeborough, 9.50 A. M.; 5.44 P. M.

For North Conway, 9.50 A. M.

For Dover and Way Stations, 9.36 A. M.; 12.30, 3.05, 7.05 P. M.

Trains leave For Portsmouth—

From Boston, 7.30, 10.00 A. M.; 12.30, 3.15, 4.45, 7.00 P. M. Sundays 6.00 P. M.

From Portland, *2.00, 8.40 A. M.; 1.00 P. M.

From North Conway, 7.05 A. M.

From Wolfeborough, 8.15 A. M.; 3.05 P. M.

From Great Falls, 7.32, 10.00 A. M.; 4.45 P. M.

From Dover, 6.45, 10.30 A. M.; 2.25, 5.00 P. M.

From Newington, 7.01, 10.45 A. M.; 2.41, 5.16 P. M.

Trains from Boston arrive at Portsmouth at 9.52, 12.25, A. M.; 2.58, 5.40, 7.03, 9.05 P. M. Sundays 8.25 P. M.

Trains from Portsmouth arrive at Boston at *6.30, 9.30, 10.45 A. M.; 1.30, 5.30, 8.00, P. M. Sundays 9.50 A. M.

*Except on Mondays.

JOHN HORNBY, Master of Transportation. LUCIUS TUTTLE, G. P. & T. A.

Oct. 12, 1879.

Concord & Portsmouth Railroad.

PASSENGER TRAINS leave Concord Railroad Station, foot of Bridge street:

For Newmarket Junction, Manchester, Concord and Upper Railroads at 7.35 A. M., and 3.10 P. M.

Arrive at Manchester at 9.46 A. M., 7.10 P. M.

Arrive at Concord at 10.35 A. M., and 8.35 P. M.

Leave Concord at 7.30 A. M., and 3.40 P. M.

Leave Manchester at 8.15 A. M., and 4.25 P. M.

Arrive at Portsmouth at 10.10 A. M., and 6.15 P. M.

☞ All trains connect at Newmarket Junction, with trains of the Boston & Maine Railroad for Exeter, Haverhill, Lawrence and Boston; and for Dover, Great Falls and Portland; at Concord with trains to and from all the Upper Railroads.

H. E. CHAMBERLIN, Supt.

STEAMER JAMES SAMPSON.

KITTERY & PORTSMOUTH.

TIME TABLE.

From Navy Yard Bridge.		From Navy Yard Landing.	
Leave Kittery at	6:35 A.M	*Leave Ports'th* at	7:25 A.M
" "	8:35	" "	9:15
" "	9:45	" "	11:05
" "	11:20	" "	12:15 P.M
" "	2:00 P.M.	" "	3:30
" "	4:20	" "	5:00

Evening Trips, Tuesday and Thursday, leaving Kittery at 6:30; leaving Portsmouth at 8:00.

Saturday Evenings, leave Kittery at 6:30 and 8:15; leave Portsmouth at 8:00 and 9:30.

Special arrangements can be made for other evenings.

Fare Five Cents Each Way.

Freight taken at reasonable rates. Orders executed with despatch. Inquire of

A. STEVENSON, Proprietor.

THE NEW ENGLAND

MUTUAL LIFE

Insurance Company

OF BOSTON.

The Oldest Massachusetts Company.

19,000 MEMBERS. $57,000,000 INSURANCE.

The features of the Company are

1.—*Its entire mutuality.*

2.—*The character of its investments.*

3.—*The liberality of its treatment of retiring members.*

4—*Its selection of risks as developed by its past favorable mortality.*

5.—*The application of the Mass. Non-Forfeiture law to its policies, whereby every member is entitled to insurance according to its provisions.*

Information as to rates can be obtained on application at the office of the Company, or of any of its agents in the principal cities and towns of the Commonwealth.

35th Annual Report now ready for Distribution.

BENJ. F. STEVENS, President. JOS. M. GIBBENS, Secretary.

eodtmch15

GRANT'S TOUR

Around The World.

A complete record of the journey of General U. S. GRANT, through England, Ireland, Scotland, France, Spain, Germany, Austria, Italy, Belgium, Switzerland, Russia, Egypt, India, China and Japan, and a full account of his arrival and reception at San Francisco, with a graphic description of the places visited, manners and customs of the countries, interesting incidents, enthusiastic ovations by Emperors, Kings, and the people of all climes, richly embellished with several hundred artistic illustrations; also a beautifully executed engraved portrait of Gen. Grant. Sure success to all who take hold; will positively outsell all books. Lose no time.

AGENTS WANTED to sell this, the cheapest, the best, and the only authentic low-priced book on the subject. 900 pages. Price $3.25. The sale of this book is immense. Address R. W. KELLEY & CO., 711 Sansom Street, Philadelphia.

6tnov1

Good and Reliable

INSURANCE

COMPANIES.

COMMERCIAL UNION, of London.

FIRE ASSOCIATION, of Phila.

SHAWMUT, of Boston.

F. W. DEROCHEMONT & SON,

NO. 9 CONGRESS STREET.

C. M. GIGNOUX

GENERAL AGENT OF THE

Mutual Life Insurance Co.

OF NEW YORK,

FOR THE STATE OF NEW HAMPSHIRE.

Portsmouth, New Hampshire.

tf

ANOTHER WONDER!

BARSTOW'S

NEW

Empress Range!!

WITH THE

PATENT DUPLEX GRATE.

Bakes day or night without rekindling fire. No poking or shaking required; a single turn of the Duplex Grate removes all clinkers, leaving a fresh fire. The Most Perfect Range in this City!

John P. Sweetser,

46 MARKET STREET - - PORTSMOUTH.

C. E. BOYNTON,

MANUFACTURER OF

SODA WATER

In Siphon Bottles and Fountains.

Cream Nectar Beer,
Cream Ginger Beer,
Tonic Beer, Root Beer,
Pineapple Beer,
Birch Beer.

GINGER ALE & MINERAL WATER.

— ALSO, BOTTLER OF —

Milwaukee Lager,
Eldredge's Lager,
Stock Ale, and
Refined Cider.

Of the different summer beverages manufactured at this establishment it is hardly necessary to say a single word. They have become popular "on their own merits" and can be found in many private families and on sale in every hotel, saloon and restaurant in this locality.

The lagers bottled by me are from the best breweries in the country, and it is safe to say that there is no better in the world.

☞ Orders may be left at my establishment for any of the above, which will be delivered anywhere within the city limits without extra charge.

C. E. BOYNTON,

18 Bow Street, - - Portsmouth, N. H

L.S.L.

A SPLENDID OPPORTUNITY TO WIN A FORTUNE.

Eleventh Grand Distribution, Class L, at New Orleans, Tuesday, Nov. 11th, 1879—114th Monthly Drawing.

LOUISIANA STATE LOTTERY COMPANY.

This Institution was regularly incorporated by the Legislature of the State for Educational and Charitable purposes in 1868 *for the term of Twenty-five Years*, to which contract the inviolable faith of the State is pledged, with a Capital of $1,000,000, to which it has since added a reserve fund of $350,000. ITS GRAND SINGLE NUMBER DISTRIBUTION will take place monthly on the Second Tuesday. *It never scales or postpones.* Look as the following Distribution:

CAPITAL PRIZE, $30,000.

100,000 TICKETS AT TWO DOLLARS EACH.

HALF-TICKETS, ONE DOLLAR.

LIST OF PRIZES.

1 CAPITAL PRIZE			$30,000
1 " "			10,000
1 " "			5,000
2 PRIZES OF	2,500		5,000
5 do.	1,000		5,000
20 do.	500		10,000
100 do.	100		10,000
200 do.	50		10,000
500 do.	20		10,000
1000 do.	10		10,000
APPROXIMATION PRIZES.			
9 Approximation Prizes of	$300		2,700
9 do.	do.	200	1,800
9 do.	do.	100	900

1857 Prizes, amounting to $110,400

Responsible corresponding agents wanted at all prominent points, to whom a liberal compensation will be paid.

Write clearly stating full address, for further information, or send orders to

M. A. DAUPHIN,
P. O. Box 692, New Orleans, La.,

or same person at No. 319 Broadway, New York.

The particular attention of the Public is called to the fact that the entire number of the Tickets for each Monthly Drawing is sold, and consequently all the prizes in each drawing are sold and drawn and paid. This is not the case with any other company.

All our Grand Extraordinary Drawings are under the supervision and management of GENERALS G. T. BEAUREGARD and JUBAL A. EARLY. w,s,&tdnov9

PATENTS!

R. H. EDDY,

No. 76 State St., Opposite Kilby, Boston.

SECURES PATENTS in the United States; also in Great Britain, France and other foreign countries. Copies of the claims of any Patent furnished by return mail for one dollar. Assignments recorded at Washington. *No Agency in the United States possesses superior facilities for obtaining Patents or ascertaining the patentability of inventions.*

R. H. EDDY, Solicitor of Patents.

TESTIMONIALS.

I regard Mr. Eddy as one of the *most capable and successful* practitioners with whom I have had official intercourse. CHARLES MASON, Commissioner of Patents.

"Inventors cannot employ a person more trustworthy or more capable of securing for them an early and favorable consideration at the Patent Office." EDMUND BURKE, Late Commissioner of Patents.

BOSTON, October 19, 1870.

R. H. EDDY, Esq.—*Dear Sir:* You procured for me, in 1866, my first patent. Since then you have acted for and advised me in hundreds of cases, and procured many patents, reissues and extensions. I have occasionally employed the best agencies in New York, Philadelphia and Washington, but I still give you almost the whole of my business in your line, and advise others to employ you. Yours truly, GEORGE DRAPER.

BOSTON, January 1, 1870. 3tawtJan189

REVOLUTION IN WASHING.

The Mothers' Favorite Washing Crystal

is the name of a new Washing Compound, which N. F. MATHES & Co. are Sole Agents for in this city and its vicinity. We promised that it will drive away with the toil and drudgery of

WASHING-DAY

without any injury to the fabric or hands; and that consumers may test it for themselves, we are putting samples in every house in the city and suburbs. This is an expensive way of advertising, but it shows that we have faith in the article.

It is put up in one-pound packages.

Price 15cts. per Pound.

N. F. MATHES & CO.,

49 MARKET STREET.

PORTSMOUTH

INSURANCE

AGENCY.

ESTABLISHED IN 1831.

JOHN SISE, 5 MARKET SQUARE,

Is the Agent and Attorney for the following responsible Companies:

ÆTNA INSURANCE CO.
Hartford, Conn. Assets $7,000,000

HARTFORD FIRE INSURANCE CO.
Hartford, Conn., Assets $3,200,000

HOME INSURANCE CO.,
New York, Assets $6,000,000

FRANKLIN FIRE INSURANCE CO.
Philadelphia, Assets $3,300,000

ROYAL INSURANCE CO.
Liverpool, Eng., Assets $18,000,000, gold

PENNSYLVANIA FIRE INS. CO.
Philadelphia, Assets $1,800,000

Business men and owners of Property desiring every security by Insurance against loss and damages by fire, will find it for their interest to place their risks in the above companies, some of which have been represented in this vicinity for nearly fifty years.

All losses will be promptly adjusted and paid by the undersigned.

John Sise, Agent,

OFFICE No. 5 MARKET SQUARE, Portsmouth

MORSE & ILSLEY

FIRE, LIFE AND ACCIDENT

INSURANCE

AGENTS,

Represent the following reliable companies:

THE INSURANCE COMPANY OF NORTH AMERICA,
Of Philadelphia, Pa.

LIVERPOOL and LONDON and GLOBE
U. S. Office, New York City.

SPRINGFIELD,
Of Springfield, Massachusetts.

QUEEN,
Of Liverpool and London.

PHŒNIX,
Of Hartford, Conn.

ORIENT,
Of Hartford, Conn.

TRAVELLERS' LIFE and ACCIDENT COMPANY,
Of Hartford, Connecticut.

NEW ENGLAND MUTUAL LIFE,
Of Boston, Mass.

The above companies are well known and reliable, and we solicit the patronage of our friends and the public. All losses adjusted and prompt paid at our office.

MORSE & ILSLEY,

NO. 13 PLEASANT ST., - UP ONE FLIGHT

GENERAL LIFE AND FIRE

INSURANCE

AGENCY.

Alonzo F. Craig, Agent

CAPITAL REPRESENTED.

$40,000,000.

EQUITABLE LIFE ASSURANCE SOCIETY OF THE UNITEDSTATES.
Assets $25,000,000

N. BRITISH & MERCANTILE INS. CO.
LONDON AND EDINBURGH.
Capital, Gold $10,000,000
Invested in the United States $1,647,832.65

NATIONAL FIRE INSURANCE CO.
HARTFORD, CONN.
Assets $831,250.25

WESTCHESTER FIRE INS. CO.
NEW YORK.
Assets $655,787.24

ST. PAUL FIRE & MARINE INS. CO.
ST. PAUL, MINN.
Assets $719,821.78

FANEUIL HALL INSURANCE CO.
BOSTON, MASS.
Assets $250,000.00

☞ *Insurance effected on all kinds of Property at reasonable Rates.*

☞ Losses at this Agency will be promptly adjusted, and paid at this Office.

ALONZO F. CRAIG,

INSURANCE AGENT,

Office No. 5 Congress Street, Portsmouth

dtatwtnov1

CATARRH

Catarrh of the Nasal Cavities, Acute, Chronic, and Ulcerative, Hay Fever, or Rose Catarrh, Catarrh of the Eye and Ear and Catarrh of the Throat,

SUCCESSFULLY TREATED WITH

SANFORD'S RADICAL CURE.

CATARRH is a disease of the mucous membrane. Temperaments and constitutions vary its severity in individual cases. Catarrh may arise from a cold or a succession of colds, from sudden change of atmosphere, wearing wet clothing, or exposure to inclement weather, and becoming thoroughly chilled when the digestive organs are in a morbid or inactive condition, and the strength and vital forces exhausted. The disease may arise from a scrofulous condition of the blood, from Scarlet Fever, Measles, and Diphtheria, in which cases the eye and ear are generally involved and discharge quantities of matter. The discharges from the nose, the distinctive feature in all catarrhal cases from whatever cause they arise, may be thin and watery, and so acid as to cause redness and excoriation of the skin with which they come in contact, or thick and yellow-ish, emitting a foul odor, or clear and white like the white of an egg. There may be an entire lack of secretion, the surfaces being dry and covering the face, throat and upper part of the head feeling uncomfortable, and as if it was encircled by a tight, unyielding band. This latter phase is called Dry Catarrh. The free mattery discharges cause the passages to swell and become thickened, rendering breathing through the nose difficult or impossible, and the sufferer finds it necessary to breathe through the mouth, thereby permitting cold air to pass directly to the bronchial tubes and lungs. The matter passing down the throat creates a constant desire to hawk and expectorate to throw it off; but when the membrane is dry and feverish, instead of passing freely down from the nose and throat, the mucus becomes hard and forms into scabs, incrustations, and hard lumps, which adhere so firmly to the nasal passages and throat as to require very persistent efforts to dislodge them. The eye in sympathy becomes inflamed, red, weak, and watery, or in the morning the lids may be found glued together, and matter is secreted in more or less quantity. The ear also becomes seriously affected, discharging quantities of matter, besides being visited by the most violent neuralgic pains, ending frequently in inflammation, ulceration, and finally deafness. The throat, bronchial tubes and lungs are in many cases affected by catarrh, and when prostration of the nervous system is superadded, such affections become alarming.

A brief survey of the most serious disease warns all who are afflicted with it to make speedy preparation for the change which follows. Relief and cure, the advantages offered by SANFORD'S RADICAL CURE we confidently believe are to be found in no other remedy. Everyone in its preparation, every line in the directions, mark it as a scientific remedy, calculated to meet every phase of the disease. The numerous testimonials from the best people in the United States attest the esteem in which it is held, by those who have been freed from the most destructive and dangerous disease with which mankind is to-day afflicted.

JUST PUBLISHED.

A carefully revised Treatise on Catarrh, with an accurate description of its complications and sympathetic diseases, together with minute directions for effecting with SANFORD'S RADICAL CURE a speedy and permanent cure. Also observations on diet and the general health, of vast importance to all afflicted with catarrh. It is wrapped about each bottle of the RADICAL CURE, or will be mailed free on receipt of stamp.

Each package of SANFORD'S RADICAL CURE contains Dr. Sanford's Improved Inhaling Tube, with full directions for use in all cases. Price, $1. Sold by all wholesale and retail druggists throughout the United States and Canada. WEEKS & POTTER, General Agents and Wholesale Druggists, Boston, Mass.

COLLINS'

VOLTAIC PLASTER

Cures Pains and Aches.

It equalizes the Circulation.
It subdues Inflammatory Action.
It cures Ruptures and Strains.
It removes Pain and Soreness.
It cures Kidney Complaints.
It strengthens the Muscles.
It cures Rheumatism and Neuralgia.
It relaxes Stiffened Cords.
It cures Nervous Shocks.
It is invaluable in Paralysis.
It cures Inflammation of the Liver.
It removes Nervous Pains.
It cures Spinal Weakness.
It is Grateful and Soothing.
It cures Epilepsy or Fits.
It is Safe, Reliable, and Economical.
It is prescribed by Physicians.
It is Indorsed by Electricians.

PRICE 25 CENTS.

Be careful to obtain COLLINS' VOLTAIC PLASTER, a combination of Electric or Voltaic Plates with a highly Medicated Plaster as seen in the above cut. Sold by all Wholesale and Retail Druggists throughout the United States and Canada, and by WEEKS & POTTER, Proprietors, Boston, Mass.

GOVERNMENT BONDS!

We are prepared to pay on presentation in any amount the highest market price for the CALLED BONDS of 1865 and 1867, and we will receive them at full value in exchange for other issues of UNITED STATES BONDS, or in exchange for other safe Securities paying 5, 6 and 7 PER CENT interest.

GEO. WM. BALLOU & CO.,

72 Devonshire Street ..... Boston.
8 Wall Street ..... New York

wtf

ARIZONA CONSOLIDATED

Gold & Silver Mining Co.

MOHAVE COUNTY, ARIZONA.

Organized under the laws of the State of New York, with a Capital of Two Million Five Hundred Thousand Dollars ($2,500,000.)

STOCK FOREVER UNASSESSABLE

No. of Shares, 100,000. Par Value $25 Each.

TRUSTEES:

DEWITT C. BATES, - 111 Broadway, New York
P. DOYLE, - - - - - Newark, New Jersey
WELLS H. BATES, - - - - - - Arizona
SILAS E. FULLER, - - - - - - Arizona
GEO. W. MARSTON, - 161 Broadway, New York
ROBT J. S. WHITE, - 161 Broadway, New York

President.—DEWITT C. BATES.

Secretary and Treasurer.—ROBERT J. S. WHITE.

The property of this Company consists of the "Mountain Ranger" and "Expert" Mines, which aggregate 2500 feet in length and 600 feet in width. Work done on them in several localities, shows in every case MILLING ORE, varying in width from 40 to 80 feet. Average assays taken promiscuously from these openings show a value of $67.50 per ton. The three shafts already down show a splendid body of PAY ORE.

The mines are the natural extension of the "McCracken Lode," capitalized at the rate of $100,000,000, (four times as much as this Company,) and which milled, with a twenty-stamp mill during eight months of 1876, and shipped to San Francisco, as shown by the books of Wells, Fargo & Co., bullion valued at six Hundred and Seventy Thousand Dollars ($670,000.)

FOR THE ARIZONA CONSOLIDATED to pay regular dividends, all that is needed is a mill. To purchase and erect this, the Trustees have set aside *One Quarter* of the whole capital stock of this Company, ten thousand (10,000) shares of which are now offered at the subscription price of $2.50 per share. This will be sufficient to erect a twenty-stamp mill and set it in complete operation. The management will be conducted in an energetic and economical manner.

Subscriptions for five (5) shares or upward, will be received, and the certificates of stock promptly mailed. Drafts or checks should be made to the order of ROBERT J. S. WHITE, Treasurer, and forwarded to the General Agent. Amounts of $100 or less may be remitted, if subscribers prefer, by Post Office money order or registered letter. Subscriptions exceeding $100 may be sent by express, C. O. D.

GEO. W. MARSTON, Gen. Agent,
Room 3, 161 Broadway, N. Y. City.

dtatwtnov1

Daily Chronicle.

Chronicle Correspondence.

NOVELTIES.

There was a time when we made up our dresses and bought buttons therewith to fasten them. The party of the second second part was in every respect a secondary party. Now there are times when it seems to me as if we bought dresses in order to provide an expanse whereupon a display of buttons might be made. This is not because they are so numerous, though they are sufficiently so, but because they are often so beautiful and prominent a feature in the costume. I could not tell you the half as to the variety not only in shape, but in style. Every imaginable color is introduced, combined, contrasted, harmonized, while in shape we have all the geometrical puzzles which ever drove a school girl crazy. The cunningest perhaps are tiny imitations of plates, and these are brought out in three sizes, just as housekeepers have their dessert, breakfast and dinner plates. They are covered with little flowers. Doubtless it is the introduction of the India cashmere and *jardinière* goods which has caused the introduction of these pretty buttons, for evidently they are designed in keeping, and they illumine with charming effect the dark, plain goods which generally form the greater part of the costume. Coming now to

COSTUMES

it behooves me to mention some new designs for those short dresses which as I hinted before, will lead even in the richest materials. One of the prettiest trimmed skirts is the Pepita, which divides favor with the Arabella, and either would combine tastefully with the Cornelie basque. The Madelon costume, also short, is equally novel and stylish. Quite a run is being made on jackets of mixed cloth, which to tell the truth are somewhat masculine in appearance. These jackets are inexpensive, and are worn not only with plain outfits, but with rich silks. Then too, we find the ulsters of last season brought up again. In writing of them last winter I remember becoming quite gushing, nor do I know that even by this time my enthusiasm has declined. They are so practical, and when relieved by a pretty tie and coquettish hat are almost universally becoming. Of course we have handsome out-door garments of the richest materials, but for these the dolman, or rather, the visite, which is really a modification of the dolman, is the leading shape. The visite hangs closely to the form; in this special style no more tasteful model can be found than the Felicie. The Lorne and the Diantha are stylish designs in jacket-shape. Going back to costumes, truth compels me to add that bustles are being more frequently seen. Luckily they are not as yet that horrid necessity which they may become, but I have gloomy apprehensions on the subject.

GLOVES AND SHOES.

The novelty in gloves is the Harris kid-lace top, which shows a finish of finest quality kid, cut with such skill as to simulate successfully a beautiful lace. Sometimes it is the same color as the glove, or again we find tasteful contrasts. Another advantage is the lengthened effect produced, and this is a great advantage since the longer the glove the more stylish. Thus two buttons are equal to four in other styles; three buttons to five, four buttons to six, and six buttons to eight. Prices are for two buttons $1.75, three buttons $2.00, four buttons $2.25, six buttons $2.75. The Harris seamless retains position as an elegant and very durable glove, and with delicate self-stitching on the outside is a very desirable choice. At less prices, the Victoria and Donna Maria are well fitting and excellent gloves. Except in case of the lace top, less than three buttons are not stylish; while some of our belles, even for ordinary occasions wear six and eight buttons. Of course for full dress, the glove can hardly be too long. It may be added that not only the styles of gloves just mentioned, but all the serviceable varieties brought forward for winter, as well also as children's gloves of every description, can be obtained from Ayers & Locke, of your city. For indoors, we find that low shoes, with or without straps, are worn, in order to show the pretty stocking. For out-door wear, nothing has replaced the side-buttoned walking boot, which has low heels, with boxed toes, either narrow or broad. Sometimes the uppers are of cloth, but this is always black. For in-doors, the French heel is generally worn. Next letter I hope to have something to say about pretty stockings. LUCY CARTER.

NEW YORK, Oct. 17th.

Coal freights are firmer, and coastwise tonnage is in demand.

Portsmouth Chronicle

[Entered at the Post-Office at Portsmouth, N.H., as second-class matter.]

MONDAY, OCTOBER 20, 1879.

News and Notes.

The Salem Cadets will visit Portland to-day, with invited guests and past members, numbering one hundred and fifty. They will be received by the Portland Mechanic Blues, and dine at the Falmouth.

The library of the late Caleb Cushing is to be sold at auction in Boston this week.

The Boston & Albany railroad pays a dividend of four dollars per share Nov 15th.

Desperate lawlessness is reported in the old Molly Maguire region in Pennsylvania. A passenger train on the Lackawanna & Bloomsburg railroad was attacked by an armed mob, Thursday night, but the engineer put on steam and got the train clear, though a shower of bullets was sent into the engine.

A reign of terror is reported as existing in a portion of that county in Georgia containing the State capital, the region being controlled by a gang of "young men of good families," who murder and burn at will, but commit no robberies.

The dense smoke from burning forests has caused a suspension of navigation on the St. Lawrence and Hudson rivers.

H. C. Corbin was arrested at Westerville, Ohio, Friday, on a warrant charging him with blowing up his hotel a few weeks ago. This outrage was charged upon the temperance people at the time the explosion occurred.

Great floods have occurred in Spain. Many villages have been destroyed, hundreds of lives have been lost, and thousands of poor people are homeless and destitute.

Mrs. Mary Jennings was killed by being struck with a rocket stick while looking at some fireworks from the window of her house in Brooklyn, N. Y., on the 16th inst.

James A Smith was put under bonds at Pittsfield, Mass., in the sum of $400, Friday, for trial by the superior court, for peddling a scurrilous sheet called the "Tomahawk." Other peddlers of the paper are to be arrested. Judge Tucker decided that the paper was "indecent and immoral" under the statutes of 1862, and the penalty for selling it is from two years in jail to five years in the State prison.

Freeman, the Pocasset murderer, has been indicted by the grand jury for wilful murder. Mrs. Freeman has been discharged from custody, the jury not finding a true bill against her.

Peter Litchfield was burned up in his house in Hingham, Mass., and Cushing B. Ellms in his house in South Scituate, Friday night. The men lived alone, and the cause of the fires is unknown.

New Hampshire Items.

The wife of A. A. Lowe, of New York city, has placed the sum of $2,000 in the hands of Hon. John W. Sanborn of Wolfeborough junction, to erect a rectory in that place to be used in connection with the church there, that sum being the estimated expense of building it. Ground was broken on Monday, the 6th inst.

New Hampshire is now two hundred years old, having had a separate existence, first as a royal province and then as a State, since Sept. 18th, 1679, when the union that for thirty-eight years had existed between this colony and Massachusetts was dissolved by Charles II.

Naval Affairs.

Lieut. Asa Walker is detached from the Essex, and placed on waiting orders.

Lieut. Comdr. Benjamin P. Lamberton is ordered to duty in the bureau of equipment and recruiting at Washington.

Acting Carpenter Henry Rigby is detached from the Kearsarge, and ordered to the Nipsic.

An Honest Sale.

A day or two ago a motherly-looking woman of forty-five entered a clothing store, having a man's linen duster on her arm, and when approached by a salesman she said:

"Some one in here sold this duster to my son."

"Yes, ma'am, I sold it myself," replied the clerk, as he looked at the garment.

"Did you tell my son that this duster could be worn either to a picnic, funeral, bridal party or quarterly meeting?"

"I did, madame, and so it can."

"Did you tell him it made a good fly-blanket when not otherwise needed?"

"I did."

"That it could be used as a boat-sail, a stretcher, a straw bed and a bed-spread?"

"Yes, ma'am, I did."

"And that many people used them as table-covers?"

"I did."

"And that they would last for years and then make excellent stuff for a rag carpet?"

"I did."

"And you only charged a dollar?"

"Only a dollar, ma'am."

"Well, when John came home last night and brought the duster and told me all you said I made up my mind that he must have been drunk, and I was a leetle afraid he stole the garment. I am glad it's all right."

"It certainly is all right, ma'am, and since he was here yesterday we have discovered that the duster is a great conductor of sound, a preventive of sunstroke, and that no man with one on his back ever dropt dead of heart disease."

"Land save us," she gasped, as she waited for the bundle; "but who knows that they won't fix 'em so 'fore long that they'll raise a mortgage off the farm?"

REAL ESTATE CONVEYANCES.

The following transfers of real estate in Rockingham county have been left for record in the office of the register of deeds:

PORTSMOUTH.

Marcellus Bufford, administrator of the estate of Elizabeth Washington, to Frank Jones, land and buildings, $300.

Frances E. Hanscom to Daniel Littlefield, $1.

Clara A. Zara to James Janvrin, land and buildings on Wibird street, $1.

Susan E. Haley, et als., of New York city, to Marion M. Ham, land and buildings, $1.

ATKINSON.

Mary G. Marble to Hiram A. Batchelder, land, $1025.

John S. Wheeler, of Haverhill, Mass., to Harriet W. Fernald, land $1.

Nancy J. Woodbury, of Washington, D. C., to Harriet W. Fernald, land and buildings, $2.

AUBURN.

Richard G. Smith to Adeline C. Parks, land and buildings, $375.

CHESTER.

John Underhill to Arthur B. Chase, land, $100.

Daniel T. Smith to George D. Rand, land and buildings, $1300.

Nancy B. Clay and Abbie D. Clay of Brooklyn, N. Y., to Silas F. Leatnard, land, $4000.

DERRY.

Elbridge P. Clark to Amelia Sutton, land, $80.

Zilpah Adams to Lucien H. Adams, land, $100.

EPPING.

Benjamin W. Hoyt to George A. Purinton, land, $200.

HAMPSTEAD.

Mary J. Phillips to Sarah J. Colby, of Lawrence, Mass., land and buildings, $800.

KINGSTON.

Enoch Carter to Edward S. Philbrook, land, $100.

NEWMARKET.

Orrin Murray, of Haverhill, Mass., to Charles F. Murray, land, $1.

Fidelia A. H. Treadwell to Charles F. Murray, land, $1.

Samuel A. Haley, et al., to Napoleon B. Treadwell, land, $1.

Napoleon B. Treadwell, et al., to Samuel A. Haley, land, $1.

RAYMOND.

Lydia Brown to Samuel S. Moody, land, $3000.

SALEM.

George A. Goodhue, of Derry, to James Rolf, land and buildings situated partly in Salem and partly in Derry, $1200.

Alonzo Joy to Elizabeth L. Slack, land and buildings, $1000.

SEABROOK.

Frank C. Boardman, of Salisbury, Mass., to Josiah Felch, woodland, $28.

SOUTH HAMPTON.

LaRoy F. Griffin, of Lake Forest, Ill., to Judith B. G. Swain, land and buildings, $349.93.

WINDHAM.

William H. Armstrong to Frank G Bradford, land, $30.

—A poetess sings, "I love thee every hour." That's right. Girls who love a fellow only four or five hours out of the twenty-four, and bestow their affections upon several other chaps during the remaining hours of the day, are what the New York custom officers would call "frauds in silk." They should love him every hour, or not at all.

—A dreadful story is reported from France. A young sportsman went shooting. In a wood he met a charming young girl, the daughter of a neighboring farmer. Falling into conversation with her he set his gun up against a tree, and sat down himself on a knoll with the fair enchantress. The girl's father going by that way saw the loving couple, crept up softly through the wood behind them, seized the lover's gun and—disappeared with it.

Set back 42 Years.

"I was troubled for many years with Kidney Complaint, Gravel, &c.; my blood became thin; I was dull and inactive; could hardly crawl about; was an old worn out man all over; could get nothing to help me, until I got Hop Bitters, and now I am a boy again. My blood and kidneys are all right, and I am as active as a man of forty, although I am seventy-two, and I have no doubt it will do as well for others of my age. It is worth a trial.—(Father.)—*Sunday Mercury.*

See a Woman!

In another column, picking grapes for SPEER'S WINE. It is an admirable article, used in hospitals and by the first-class families in Paris, London and New York, in preference to European or California Wines; excellent for Ladies and invalids.

"R." and "R.," 7001,

Is the number of my Trade Mark "RYE AND ROCK," and all infringements will be prosecuted. It is unequalled for Lung, Throat and Malarial Diseases, being Purely Vegetable and combining the excellence of the "Sugar Cane" and the "Choicest Cereals." Why take disagreeable drugs when this most Delicious Cordial will produce more satisfactory results? Sold by Druggists and Grocers. My signature is on every Genuine bottle. Price, $1.

dtec13 N. VAN BEIL, 88 Chambers St. N. Y.

THE SECRET KEY TO HEALTH.—The Science of Life, or Self-Preservation, 300 pages. Price only $1. Contains fifty valuable prescriptions, either one of which is worth more than ten times the price of the book. Illustrated sample sent on receipt of 6 cents for postage. Address Dr. W. H. Parker, 4 Bulfinch Street, Boston, Mass.

KATE THAYER'S CONCERT COMPANY gave an entertainment in Portland on Thursday evening, and in the *Press* of yesterday morning appeared the following:

Those who were present last evening expressed their pleasure in no uncertain way. They encored about every selection on the programme, and thus secured a double amount of music for their money.

Miss Kate Thayer possesses a strong soprano, of great flexibility and extended compass. She sang with great brilliancy both an aria from "Nabucco" and another from "Crown Diamonds." Her runs and trills were executed with fluency and finish. Her "Schubert's Serenade," with cornet and piano accompaniment, displayed Mr. Arbuckle's delicacy of execution with fine effect, and some of the better qualities of the lady's voice. For encores she responded with "The Merry Postillion."

Mrs. Helen Norman's voice appears to best advantage in its lower notes. She was, however, not heard at her best, as she has not yet recovered from a severe illness. In response to an encore of Pease's "Just of Old" she simply bowed. Her first selection was "When the tide comes in." Signor Tagliapietra is one of the most pleasing baritones on the concert stage. He sang Adam's "Noel," and a "Canzone" of Gomez's with great feeling and spirit, and for an encore Faure's "Palm Tree." Arbuckle, of course, fully satisfied his hearers. He played a grand fantasie from the "Masked Ball" with great brilliancy of execution, and the finale from "Lucia" with immense feeling, and for encores the "Sweet Bye and Bye" and the Arbuckleian polka by Hartmann. Mme. Carrenno's piano solos were marked with that delicacy of touch, power, and perfect interpretation of her author that always makes her most acceptable. For an encore she gave Gottschalk's "Pasquinade."

—"A Fraud in Silks," is the startling head line in an exchange. Ah! Went back on you, did she?—*Rockland Courier.*

Important.

When you visit or leave New York city, save Baggage Expressage and Carriage Hire, and stop at *Grand Union Hotel*, nearly opposite Grand Central Depot. 350 elegant rooms reduced to $1 and upwards per day. European Plan. Elevator. Restaurant supplied with the best. Horse Cars, Stages and Elevated Railroad to all depots. ug16'80

CAUTION.

Do you wish to have your hair cauterized from the scalp? No! Then beware of the new brood of vitriolic and caustic dyes got up by nostrum-mongers, who bear the same relation to the responsible chemist that

PIRATES AND PRIVATEERS

bear to honest merchantmen. Remember that the experience of years and the very highest scientific endorsement guarantee the superiority of

Cristadoro's Hair Dye

over every other in use. It is purely vegetable, infallible and instantaneous. Manufactured by J. CRISTADORO, No. 23 William Street, New York. Sold by all Druggists. Applied by all Hair Dressers.

A CARD.

To all who are suffering from the errors and indiscretions of youth, nervous weakness, early decay, loss of manhood, &c., I will send a recipe that will cure you, FREE OF CHARGE. This great remedy was discovered by a missionary in South America. Send a self-addressed envelope to the REV. JOSEPH T. INMAN, *Station D., New York City.* cod&wtnov79

MUSIC HALL,

Wednesday Eve'g, Oct. 22.

STETSON'S

ENGLISH OPERA COMPANY

Mr. JOHN STETSON.....Manager.
Also of the Globe Theatre, Boston.

The Most Brilliant Organization in America!

AUBER'S FAMOUS OPERA,

Crown Diamonds!

Mr. Stetson has the honor of presenting the following Distinguished Artists:

Miss Laura Schirmer,
Prima Donna Soprano.

Miss Clara Poole,
Prima Donna Contralto.

Mr. Clarence Hay,
Baritone.

Mr. Chas. R. Adams,
The Celebrated American Tenor.

Mr. Henry C. Peakes,
The Favorite American Basso Profundo.

Mr. Alfred Wilkie,
Tenor.

Miss ANNIE REMICK,	FRANK J. STERGIS,
Miss JESSIE MERELLE,	HENRY L. HOWARD,
Miss MAY FISHER,	WALTER GOODWIN,
Miss KATE HARRISON,	GEO. L. MORRISON,
Miss HATTIE CALDWELL,	JOHN STARR,
Miss VENIE STEELE,	CHARLES VOSE,
Miss IDA LEWIS,	HORACE METCGAR,
Miss NETTIE DeMARS,	JAMES MORSE,
Miss BELLE SINGLETON,	LOUIS KARLE,
Miss CLARA CLOVER,	CLARENCE DURELL.

A Large and Well-Trained Chorus

AND

SUPERB ORCHESTRA,
Musical Director, Mr. John Mullaly.

Notwithstanding the expense attending the production of "CROWN DIAMONDS" in this city, the prices of admission have been fixed at rates that will allow every body to enjoy this charming performance.

Admission, 75, 50 and 35 Cents.

A FEW CHOICE SEATS in the Parquet have been set apart at *One Dollar* each.

Plan of house may be seen and seats will on sale at Dr. Preston's drug store at nine o'clock on Monday forenoon, Oct 20th.

LOUIS A. ZWISLER, Treasurer.

THE BEST IN THE WORLD SOLD BY ALL DEALERS

WHITE SEWING MACHINE

$1500.00 CASH TO AGENTS

SO SIMPLE A CHILD CAN USE IT. WARRANTED FOR 3 YEARS

BEWARE OF BOGUS DEALERS AND DEFACED NUMBERS
NOTICE OUR GENUINE NUMBER ON SHUTTLE RACE-PLATE.

FOR PARTICULARS ADDRESS:
WHITE SEWING MACHINE CO. CLEVELAND, OHIO.

HOSTETTER'S
CELEBRATED

STOMACH
BITTERS

Diseases, like thieves, attack the weak. Fortify your organization with the Bitters, and it will resist and baffle alike the virus of epidemics and the changes of temperature which disorder the constitutions of the feeble. There is vitality in it. It is a pure vegetable stimulant, a rare alterative and anti-bilious medicine, and has not a harmful element among its many ingredients. For sale by all Druggists and respectable Dealers generally.

EXTRA BARGAINS

—IN—

Blankets,

Flannels,

Men's Underwear

Etc., etc.,

—AT—

D. F. BORTHWICK'S.

☞ Those in want of the above articles should call before purchasing.

SCHOOL BOOKS.

Those in need of BOOKS and Materials for school use, will find it to their advantage to call at the Old Stand known as the

CONGRESS BLOCK BOOK-STORE.

Here they will find all the TEXT-BOOKS used in the city and vicinity; and can have all books purchased neatly covered free of expense.

W. G. Myers, 17 Congress St.

NOTICE, PARENTS!

The Vacation Days are now all over, and the question arises where to get our boys a

Good School Suit.

That question can be answered with satisfaction to yourself by calling at

THE OLD STAND,

COR. MARKET & BOW STREETS,

Where you will find a Great Variety, and

PRICES THAT DEFY COMPETITION.

C. E. MYERS & CO.
C. E. MYERS. C. E. SIMPSON.

WATCHES CHEAP

—AT—

Hutchinson & Connell's.

New York and Providence River OYSTERS,

—AT—

W. FREEMAN'S
Nos. 26 & 28 Congress Street.

AUCTION SALE

THE COLLATERAL LOAN COMPANY'S thirty-ninth semi-annual sale of unredeemed goods, will commence on MONDAY at 238 Washington street, Boston. For particulars see Boston *Herald.* HENRY C. BIRD & CO., 3td Auctioneers.

Wanted.

A WOMAN for GENERAL HOUSEWORK. Apply at No. 9 Cabot Street.

Place Wanted.

BY a Swedish woman, to do GENERAL HOUSEWORK. Can do plain cooking. Apply at No. 8 Atkinson street.

AYERS & LOCKE

HAVE RECEIVED A LARGE

LOT of NEW GOODS

Well suited to the wants of the early all trade.

They respectfully invite the attention of their customers and the public generally to the Largest Assortment of

New Prints and Cambrics

which they warrant in every particular.

Bleached and Unbleached Cottons, from 5c. per yard, upwards.

40 pieces Lancaster Ginghams,
Full Line of Cheviot Suitings,

Bleached and Unbleached Cotton Flannels,

500yds Greenock and Livonia Suitings,
One Case All Wool Suitings,

BLACK CASHMERES

In the wide widths 50c. per yard, up:

200 prs. White Blankets,

at very low prices.

50 pairs 10-4 WHITE BLANKETS,

$1.50 per pair; last year, $2.

30 dozen Ladies'

MERINO VESTS AND DRAWERS,

Assorted sizes, warranted perfect, at the exceedingly low price of 38c. each.

Ladies' Silk Clocked

BALBRIGGAN HOSE,

Full regular, 25 cents per pair.

THE BEST DOUBLE BUSK CORSET,

Side steels, 50c. per pair.

New Carpets for Fall Trade

We have a Full Line of the Best Makes of

Super and Extra Super Carpets, Tapestry and Brussels,

And offer, notwithstanding the continued advances during the summer at the very low prices of last spring.

A Full Line of Oil Cloths,

In all widths, of the best manufacture, from 25c. per square yard, upward.

In addition to the above mentioned goods we have quantities and varieties too numerous to mention which we offer in exchange for Cash or good approved Credit at *Prices as low as the lowest. Quality of goods guaranteed.*

AYERS & LOCKE,
Market Street.

WESTMORELAND COAL!

For Grates.

BURNSIDE COAL!

For Cooking Stoves.

FOR SALE ONLY BY

C. E. WALKER & CO.,

Dealers in all kinds of

COAL AND WOOD!

4 WATER ST., - - - 137 MARKET ST.

Orders left with N. K. Walker & Son promptly filled.

GO TO WALKER'S,

And have the measure and shape of your head taken for the

FALL STYLE

—OF—

Silk or Derby Hat.

All the late styles for your inspection.

WALKER & SON,
13 Congress Street.

ROCKINGHAM TROTTING PARK.

RACES WEDNESDAY, OCT. 22d.

Purse of $100, for horses owned in Rockingham County, that never beat 3 minutes—$50, $25, $15, $10.

Purse of $100, open to all horses—$60, $25, $15.

National rules to govern.

Entries to close Oct. 18th.

Address "H. H. Stoddard, Portsmouth, N. H."

PORTSMOUTH, Oct. 9th.

Pianos and Organs

LARGEST STOCK, BEST STYLES and LOWEST PRICES ever offered in this city. *A saving of from $10 to $20, from Boston Prices for the same instruments guaranteed to every customer.* Now is the time to buy, before the advance in prices. All interested are invited to call before purchasing at

Montgomery's Music and Art Store,

No. 6 Pleasant Street, Near Post Office,
PORTSMOUTH, N. H.

PAMPHLET LAWS

—OF—

NEW HAMPSHIRE

FOR 1879.

For sale at the Bookstore of

MERCER GOODRICH,
CITY BUILDING, MARKET SQ.

A Choice Assortment

—OF—

PARASOLS!

—AT—

The Nick-Nack Store

4-BUTTON

KID GLOVES!

FIFTY CENTS!

—AT—

LEWIS E. STAPLES'

NICK-NACK STORE,

5 MARKET ST.,

PORTSMOUTH.

CORSETS, CORSETS, CORSETS

Ladies do not purchase until you have seen our NEW STOCK. If you are troubled in breaking the bones over the hips call for our A. D. C.

SOMETHING NEW.

Prices, Styles and Quality,

CAN'T BE BEAT.

Kid Gloves! Kid Gloves!

SPRING SHADES,

(2 & 3 Buttons.)

A better GLOVE for the money has never been sold in the City.

MORRIS C. FOYE,
23 MARKET STREET.

Notice to Delinquent Taxpayers.

PORTSMOUTH, Sept. 30, 1879.

NOTICE is hereby given to all persons who have not paid their Taxes for the years 1877 and 1878 that unless they are paid without further delay, distraint will be made, to which costs will be added, as my accounts with the city must be settled. JAMES MOSES, *Collector.*
For years 1877 and 1878.

P. S. Bills will be receipted at the store of S. W. Moses, opposite the City Rooms, at any hour of the day.

AMOS PEARSON,
NO. 5 CONGRESS STREET,
GIVES INSTRUCTION IN MUSIC
From 10 o'clock to 12,
TUESDAYS, THURSDAYS, and SATURDAYS.

JOHN MALSBENDEN,
Merchant Tailor,
Is now located at
101 CONGRESS ST.,

And is prepared to cut and make Clothing in the best manner as cheaply as good work can be done.

NEW YORK SHOPPING.

LAMAR PURCHASING AGENCY!

ESTABLISHED! RELIABLE

Everything bought with taste and discretion. New York Fashion Correspondent of this paper connected with agency. Best city references. Send for circular with prices. Address
MRS. ELLEN LAMAR,
877 Broadway, New York City

STARCH!

DURYEA'S OR KINGSFORD'S,
In Barrels for sale in any Quantity,
—AT—
Five Cents a Pound.
H. F. GERRISH.

FIRST NATIONAL BANK,

GOVERNMENT DEPOSITORY,
Continues to supply either Coupon or Registered
4 Per Cent Bonds
At subscription rates, furnished direct from the Treasury Department.
U. S. 5-20 Called Bonds
Cashed, or exchanged for new 4's on favorable terms.
dm&g E. P. KIMBALL, Cash

Local Matters.

POST OFFICE RULES.

MAILS CLOSE.

	A. M.	P. M.
Boston, South and West,	* 10:30	2:30 4:50 *6:30
Boston Way,	10:30	2:30
Portland,	9:25	4:50 6:30
East (beyond Portland),	9:25	6:30
Biddeford, Saco and Way	9:25	4:50
Great Falls,	9:25	4:50
Great Falls & Conway R. R.	9:25	
Concord and North,	7:40	4:50
Concord Way,	7:40	4:50
Boston & Maine R. R.	7:40	4:50
Dover,	7:40	9:25 4:50

*Arrives in Boston next morning.

MAILS ARRIVE.

	A. M.	P. M.		
Boston, South and West,	4:30,	10:05,	2:15,	5:50
Boston Way,	10:05			5:50
Portland and East,	11:20			3:20
Great Falls & Conway R. R.,	11:20			
Concord and North,	10:20			6:50
Dover,	10:20			5:50

*Letters for the night mails [and no others] east or west may be deposited in the box at the Eastern depot, every day except Sundays.

E. G. PEIRCE, JR., P. M.

THE WEATHER.

Probabilities for the New England States, To-Day:

WASHINGTON, D. C., Oct. 20, 2 A.M

Generally clear weather, northwest to southwest winds, rising barometer, and no change in temprature.

AROUND HOME.

Parties are at work on Frisbee's point, Gerrish's island, blasting stone for the Newcastle breakwater.

A line of telegraph between this city and Dover is to be at once erected on the line of the Portsmouth & Dover railroad.

The Portsmouth cricket club was badly beaten by the Longwood (Mass.) club on Friday, and by the Boston club on Saturday.

The staging was taken down from around the National block on Saturday. The building is as fine a one of its size as there is in the State.

One of the fine maple trees in front of the large new house on Elm street was cut down on Saturday, we presume by permission of the city authorities. Vandalism.

Schooner Loella, Capt. Amee, has landed at Dover over a million of shingles for Mr. Converse on her last two trips, and is now off to Bangor for another half-million.

House No. 24 Washington street, belonging to Edmund P. Roach, was sold by auction at noon on Saturday by Henry F. Wendell, for $1010, William Quinn being the purchaser.

Uncle Tom's Cabin at Music hall this evening, by Geo. A. Jones & Co.'s Juvenile company of sixty performers, including a chorus of colored children from the Sunday school choirs of the colored churches of Boston. See advertisement.

On Saturday, in Boston, at the brokers' board, 100 shares of Eastern railroad stock were sold at $23; fifty at $23.50; fifty at $24; 150 at $24.25; 247 at $24.50, and 100 at $24.75. On the second call fifty shares brought $24.50, and twenty-five shares $25. Kearsarge mills sold at auction at $41.25.

Rev. Mr. Lord, pastor of the Congregational church at Kittery point, is reported as being about to resign on account of failing health. He is a fine speaker and faithful minister, and greatly beloved by his parishioners, who will part with him with much sorrow should he thus be obliged to leave them.

There was a twenty-four-hours race in the town hall at Newmarket last week, for the "championship of Newmarket medal" and "gate-money." There were four starters, three of whom held out to the end; the first man got the medal and $8.53, making ninety miles; the second man, eighty-one miles, $5.40; third man, seventy-eight miles, $4.25.

Some changes in the running time of the steamer James Sampson go into effect this morning. The corrected timetable will be found under the heading "Transportation," on the first page of this paper. The eleven o'clock A. M. and 3:30 P. M. trips from Kittery, and the ten o'clock A. M. and three and four o'clock P. M. trips from this city, are given up; a 3:30 trip is added. The other changes are slight.

Workmen were last week engaged in raising the grade of the cross-walk from the foot of Vaughan street to the corner of Short street. There is talk of doing away with the dangerous turn from Vaughan street into Elm, diagonally across the railroad tracks, by continuing Short street through the Raynes shipyard, passing between the big house and the water, and entering Elm street close by the tide-mill, which would enable teams to cross the tracks at right angles.

On Wednesday forenoon of last week a man called at the livery stable of Levi G. Towle, in Exeter, and hired a team to go to Dover and return the same day. Nothing more was heard of the team until Friday, when it was found at a stable in Newburyport, where it had been put by the police, who found it on the street in that city at ten o'clock Wednesday night, it having been left standing there at two in the afternoon by a man and woman. The team arrived in Exeter on Friday night.

With everything else alcohol has gone up. Some persons think it has been going down long enough.

The bridge connecting Gerrish's island with the main land has been extensively repaired and improved lately, a work which was in much need of being done.

Mrs. Patrick Meade, residing on Liberty street, was at work in the Kearsarge mill on Friday, apparently in her usual health. She was taken ill at ten o'clock that evening, and died in about an hour.

Among the receipts of grain last week were 700 bushels of malt conveyed to Frank Jones, 700 to Portsmouth Brewing Co., and 1400 to Eldredge Brewing Co., coming by way of the Fitchburg railroad.

A correspondent of the Concord *Statesman* states that the new Sunday train is the first attempt made to run Sunday trains from this city. During the summer, for many years, Sunday trains have run to Boston in the afternoon, but this is the first time they have left at such an early hour.

A week or two ago two men drove up to the house of a Mrs. Chase at Epping, bought a number of dollars' worth of chickens, showed a ten-dollar bill in payment,—took the change the lady gave, and whipped up, keeping ten-dollar bill, chickens and all.

The schooner William Thompson, of Kennebunk, from Carthagena to New York, with cocoanuts, went ashore on the shoals a mile off Barnegat station, N. J., on the 11th inst. No damage resulted to the vessel, but she lost both anchors, and twenty-five thousand cocoanuts were thrown overboard.

On Friday and Saturday of this week, Oct. 24th and 25th, excursion tickets to New York and return via Eastern railroad and Fall River steamboats will be sold at $3.90 from Eliot, $3.70 from Kittery or this city, $3.60 from Greenland, $3.50 from North Hampton, and $3.40 from Hampton. Tickets good to return Oct. 26th and 27th.

Mr. Timothy C. Crowley of this city has been appointed ticket agent and telegraph operator at Seabrook depot, and has entered upon his new duties. Mr. Crowley was formerly employed in the Atlantic & Pacific telegraph office here, and during the past summer had charge of the Western Union office at the Wentworth hotel at Newcastle.

There was another go-as-you-please race on the Linden street rink, Saturday afternoon, for the champion belt. There were six starters, three of whom dropped out of the race before the two hours expired, the other three coming in close together, with Michael Hurley, the winner of the belt at the previous race, about half a lap ahead of the other two. The winner's distance was thirteen miles and twenty-one laps, there being twenty-seven laps to the mile.

FIRE.

At two minutes before two o'clock Sunday morning an alarm of fire was sounded by a locomotive at the Eastern railroad depot, fire having been discovered in a small building at the Christian shore end of the north mill-bridge, owned by Mr. Albert H. Ham and occupied by Warren H. Gage as a cigar store. Atlantic soda-fountain, No. 6, was on hand in a few minutes, and quickly flattened the fire out so far that there was no danger of any serious trouble; and at a quarter past two—seventeen minutes after the first toot was given by the locomotive—one of the steam fire engines had water going on what fire the soda-fountain had not extinguished, and two other steamers were on the ground with steam up and hose laid ready to play if needed. This was quick work and most creditable to the department, showing as it does that our firemen keep up their discipline and drill and are ready for work whenever it may come, even if they are not called out by fires more than three or four times a year. The building was considerably damaged by fire and water.

At about four o'clock Sunday morning, the police officers discovered a fire in a pile of rubbish, in the corner of the yard occupied by Mr. Gardner J. Greenleaf, and succeeded in extinguishing it with the free use of water. Had it not been discovered, ten minutes later it would have caught the building near it; the fire was no doubt caused by spontaneous combustion, as the rubbish was composed of combustible material.

PORTSMOUTH & DOVER R. R.

This road, the railroad commissioners tell us, is 10.7 miles long, and was originally chartered in 1842. It was opened Feb. 1st, 1874, and the commissioners say was "on completion leased to the Eastern R. R. Co. of New Hampshire, the lease being transferred to the Eastern R. R. Co." The commissioners were a little out of line there, as the road was leased June 1st, 1872, before its construction; and that is one of those things about which a controversy may arise—this lease of something not in existence. The commissioners say the cost of the road is not reported; the only items of information pertaining to the condition of the company are:

Capital stock paid in	$756,800.00
Gross earnings to Sept. 30, '77,	20,537.44
Operating expenses,	20,498.50
Net earnings,	39.45
Rental for the year,	44,221.67

This was a poor showing; and we think the business of the year ending Sept. 30th, 1878, which it would seem ought to have been reported to the commissioners, would make a better exhibit. Evidently this is the worse side of the case. Of course this has nothing to do with business on the main line of the Eastern railroad, whose managers may allow what they please to the Portsmouth & Dover as freight, and keep their books as they choose.

The commissioners say: "How much, if any, of the rental was received by the lessees, does not appear; probably paid in coupons." The commissioners doubtless mean that the payments were the sums paid as dividends, as the cities of Portsmouth and Dover have to pay the coupons, and not the Eastern railroad. We hear that the complaint of the Eastern road is that the capital stock is too large; that bonds issued by the two cities were sold in the market at too great a discount; and that the road cost too much in its construction. There was an enhanced cost to the road by the discount on these bonds, which to-day would sell at a premium; and the Eastern managers think it a hard case for their treasury to be burthened with the payment of dividends on stock issued for discount on good bonds, which it is now contended should have been sold at par or at a premium. The question at issue will be tried at the approaching term of the court in this city, or referred to arbitration; probably the latter course will be adopted, and a peaceful solution be obtained.

POLICE COURT.

SATURDAY, Oct. 18; *Batchelder, J.*

John McAuley, drunk, fined $3, costs $5.76; paid.

Rachel Russell, charged with having been drunk, pleaded not guilty, and her case was continued till Monday, she being released on her personal recognizance in $50 to appear.

DIPHTHERIA.

It is well that parents and those having care of children should be informed as to the premonitory symptoms of diphtheria, as undoubtedly many lives might be saved were the disease recognized in its earlier stage, and proper steps taken to control or guide its course.

It rarely or never happens that the disease makes its attack without sufficient warning of its approach, declaring its presence in the body by a fever more or less severe; usually, however, of a very pronounced type. The mother thinks her little one has "taken cold" and in a few days will be well again. After a few hours, ranging from six to forty-eight, the fever subsides; during this time the child may not have complained of its throat—it is only after the lapse of from six to forty-eight hours that it does so, when looking into the mouth an ashy-white membrane on the tonsils or palate is seen. This is the diphtheretic membrane. In some cases the attention of the parent is called to the child (after the subsidence of the premonitory fever) by the croupous character of the breathing; this once established, the case can be pronounced nearly hopeless. The time to check the complaint is when the membrane first forms, before the air passages become involved.

I should advise parents to look carefully to the throats of their children, especially if they are suffering from a "cold" or "fever," and not relax that watch for a number of days after the fever subsides, that they may be enabled to detect and combat the disease in its earliest stage. F. E. POTTER, M. D.

A "PATTERN" ADDRESS.

As under the new order of the post-office department the chances are as ten to one that a letter put in the mail will go to the dead-letter office rather than to the person for whom it is intended, the following address on a letter received in this city last week, and which reached its proper destination, is given as a sample of what an address should be to esure delivery:

Mrs. S. E. Pearson, florist, (her husband's name is not down in the post-office directory), on Broad street, in the City of Portsmouth (settled in 1623 A. D., and incorporated 1849 A. D.), in the County of Rockingham, and in the State of New Hampshire (formerly a part of the grant to Fernando Gorges), in the United States of America, North.

P. S.—If Postmaster-General Key is unable to decide where this letter should go, he will confer a favor by returning to the writer, with stamps enclosed.

MARINE CHRONICLE.

PORT OF PORTSMOUTH.

ARRIVED, Oct 18.

Sch Martha Nichols, Eaton, Hoboken.

SAILED, Oct 18.

Sch Caroline Knight, Dyer, Rockland.

Bque Norah, Hall, Hoboken for Boston, passed through Hell Gate 16th.

Brig Alice Tarlton, Lothrop, from Havana arr at New York 17th.

Schs Laura A Robinson, Luce, from Dover; Mary E Amsden, Baker, hence; John Stroup, Hurst, from Boston; and Union Flag, Frisbee, for Rockport, Mass. all for New York, passed through Hell Gate 17th. Also same day, sch Charles H Trickey, Kelly, Hoboken for Dover.

Sch Jesse Williamson, Jr, from New York for Bangor, arr at Edgartown 16th.

Schs Mary Willey, Williams, and Balloon, Eaton, hence; Ceres, Hutchings, Derby, Conn, arr at Bangor 16th.

ROYAL

BAKING POWDER

Absolutely pure—made from Grape Cream of Tartar, imported exclusively for this Powder from the Wine district of France. Always uniform and wholesome. Sold only in cans by all Grocers. A pound can mailed to any address, postage paid, on receipt of 60 cents. ROYAL BAKING POWDER CO., 171 Duane St., New York. Most cheap powders contain alum; dangerous to health; avoid them, especially when offered loose or in bulk.

Another Phenominal Hit!

MUSIC HALL,

Monday Evening, Oct. 20.

GEO. A. JONES & CO.'S

JUVENILE

Uncle Tom's Cabin

COMBINATION.

60 BOYS AND GIRLS 60

— INCLUDING —

A CHORUS OF COLORED CHILDREN!

Selected from the Sunday School Choirs of the Colored Churches of Boston.

30 COLORED CHILDREN 30

This Great Domestic Drama will be presented in a manner that will astonish the beholder.

New Scenery! New Costumes! Everything New!

LITTLE BLANCHE SHERWOOD,

Of the SHERWOOD SISTERS, only SEVEN YEARS OF AGE, as "TOPSY," with Songs and Dances.

THE CHILD WONDER,

WINNIE SHANNON

Only FOUR YEARS OLD, as "EVA," with Song.

MISS EFFIE SHANNON

In her most wonderful assumption of "AUNT OPHELIA."

THE DALY BROTHERS,

As "UNCLE TOM" and "MARKS, THE LAWYER"

Music Incidental to the Piece:

ACT I.—SCENE 2. "Judgment will find you so," by the Jubilee Chorus of Thirty Voices. ACT II.—SCENE 4. Song, "Golly Ie'e so wicked," Topsy. ACT III. SCENE 1. Song, "Uncle Tom." Song, "Eva to her papa," Eva. ACT III.—SCENE 3. "Steal away to Jesus," by the Chorus. "Sweeping through the Gates of New Jerusalem," by the Chorus. ACT IV.—SCENE 1. "The Sweet Bye-and-Bye," Invisible Chorus. ACT IV.—SCENE 2. "Nearer, my God, to Thee," by the Chorus. ACT V.—SCENE 2. Song and Dance, Topsy. SCENE 3. Song, "Uncle Tom," Uncle Tom and Chorus. Plantation Melodies by the Chorus. "Oh, wasn't that a wide river," Chorus.

Reserved Seats, 75 and 50 cents, according to location. Gallery 35 cents.

Seats on sale at Dr. William R. Preston's drug store on Thursday, Oct. 16, at nine o'clock A. M.

MUSIC HALL,

TUESDAY EVENING, OCT. 21.

The Finest Company of the Day!

THE

KATE THAYER

GRAND

Concert Company

WILL. E. CHAPMAN ..... Director.

Comprising the following Distinguished Musical Celebrities:

Miss KATE THAYER, Prima Donna,

Mrs. NORMAN, Contralto.

Signor TACLIAPIETRA, Baritone,

Mme. TERESA CARRENO, Pianiste,

Mr. M. ARBUCKLE, Cornetist,

Mr. C. E. PRATT, Accompanist.

— IN A —

SPLENDID PROGRAMME.

Admission: Reserved Seats 75 and 50 cents, according to location. Gallery 35 cents.

☞ Reserved seat tickets will be on sale at Dr. Preston's drug store on Friday morning, Oct. 17, at 9 o'clock.

W. F. MORSE, Business Manager.

☞ The celebrated WEBER PIANO is used at the Thayer Concerts.

Lake Auburn Mineral Spring Water

A SURE CURE FOR

Bright's Disease of the Kidneys, Stone in the Bladder, Dyspepsia, Liver Complaint and all kindred diseases,

FOR SALE BY

JAMES R. YEATON & CO.

No 6 Congress Street.

OPENING

— OF —

PATTERN

HATS & BONNETS!

AND ALL THE

Novelties of the Season!

— AT —

J. M. TEBBETTS'

14 Market Street,

TUESDAY, OCT. 14th.

Warranted Pure White Lead

7 CENTS PER POUND, AT

Fred P. Wilson's

HARDWARE AND PAINT STORE,

37 Congress Street.

Genuine Bargains

— IN —

DRY GOODS.

— AT —

MARSTON'S,

21 Market Street.

Please notice the prices at which we are selling goods:

1 CASE GOOD QUALITY PRINTS

Fast Colors and Excellent Style,

5 Cents.

1 CASE BEST QUALITY PRINTS

The Best Dark Fall Styles!

6 Cents.

50 PAIR 11/4 ALL WOOL BLANKETS

$3.50 Per Pair.

These Blankets are very cheap, weighing over 5 lbs., and well worth $5.00!

FINE LINEN SHIRT FRONTS

Which we are selling at the low price of

10 Cents,

Which is just one half what they are worth!

50 doz. Ladies' and Gents'

FINE LINEN HANDKERCHIEFS

10 Cents.

CASE LADIES' VESTS & PANTS

50 Cents.

These goods are silk-finished, heavy weight and are a bargain.

CASE LADIES' VESTS & PANTS

75 Cents.

These goods are a splendid article, and cheap at $1.00.

1 Case Gents' Ribbed

WOOL SHIRTS AND DRAWERS

25 Cents.

German

TURKEY RED TABLE COVERS

Which we are selling at lower prices than were ever before known.

These are but a few of the many Bargains which we have to offer, and every one will find it to their advantage to price our Goods before purchasing.

C. H. MARSTON,

21 Market St.

THERMOMETERS

ARE SELLING

CHEAP

— AT —

SWEETSER'S.

Real Estate.

Desk Room

TO LET in one of the pleasantest offices in the city. Enquire at CHRONICLE Office.

Farming Land and Building Lots for Sale.

THREE Large Fields on Jones Avenue, and Building Lots on South Street. Apply to SAMUEL H. HALL.

Dwelling House To Let.

THE TWO-STORY HOUSE No. 4 Richards Avenue, recently occupied by Mr. Chas. M. Laighton. A long lease preferred. Apply to J. P. BARTLETT.

To Let.

STORE No. 27 MARKET STREET. Apply to J. R. MAY.

For Rent.

HOUSE ON MELCHER STREET, near Pleasant, contains 10 rooms, with water in house. Rent low to a good tenant, or will let to two tenants. Apply at 51 Pleasant Street.

Portsmouth Lager Beer!

WE purchase from The Eldredge Brewing Company their Celebrated LAGER BEER, and bottle it ourselves. Lovers of this wholesome Beverage can always rely upon getting it fresh bottled, as we receive it direct from the Brewery.

BUTLER & LAIGHTON,

No. 1 MARKET SQUARE, - - - - - - Portsmouth

Payment of City Bills.

THE TREASURER'S Office will be open for the payment of approved bills Friday and Saturday of each week.

Sept. 13. W. E. HADLEY, City Treasurer.

FRESH CELERY.

FRESH DAILY IN ANY QUANTITY. For sale by

H. F. Gerrish.

PORTSMOUTH, Oct. 8th, 1879.

JUST RECEIVED!

A SMALL INVOICE OF

Army Blouses!

C. E. MYERS & CO.

NEW SARDINES!

1000 1/4 and 1/2 Boxes

Philippe and Canaud Sardines of this Season's Packing,

1/4 Boxes.....35 cents.
1/2 Boxes.....25 cents.

QUEEN SYRUP!

Without exception the BEST Molasses produced, and unexcelled for making preserves, etc.

OLD HARD SOAP!

50 Boxes Old Hard Soap, comprising the best known brands,

Selling at Reduced Rates.

PRIME FRESH BUTTER!

☞ We receive each week the Finest

Vermont Dairy and Creamery Butter,

FRESH MADE.

Cigars! Cigars!!

30,000 5c. Cigars, under the brands

LA CORONA,

POST OFFICE SQUARE,

GOVERNOR,

LAST SENSATION,

AND KING.

☞ These goods are well-known, and are fast taking the place of high-priced Cigars. Try them.

— FOR SALE BY —

BUTLER & LAIGHTON,

No. 1 MARKET SQUARE.

DRAIN PIPE.

AKRON DRAIN PIPE, all sizes, for sale at No. 5 Elm street.

SAMUEL CLEAVES & SON.

Hardware, Paints, Oils, &c.

SALEM WARRANTED PURE WHITE LEAD.
BOSTON " " " "
FOREST RIVER PURE WHITE LEAD.
ENGLISH " " "

On hand and for sale at Manufacturers' Prices.

Also, a large and well-selected Stock of

Hardware,
Paints, Oils,
Glass, &c., &c.

ETC., ETC., ETC.,

At Lowest Rates.

JOHN H. BAILEY,

RICE BLOCK,

16 Market and 1 Ladd Street.

—Somebody has invented a new gun for the didn't-know-it-was-loaded people. It lets the charge out at the breech. It supplies a long felt want.

—When Gen. Grant was handed Kearney's card, in San Francisco, he seized a pen and wrote the largest "No" the size of the card would admit of.

—Some "horrid brute" has discovered that the difference between a woman and an umbrella is that there are times when you can shut up an umbrella.

—"I have a love-letter," said the servant girl to her mistress. "Will ye rade it to me? And here is some cotton wud ye stuff in yer ears whoile ye rade it?"

—The worst reason for not drinking water comes from an exchange, which says a western editor refuses to drink water because since the deluge it has tasted of sinners.

—Louisiana's temperance alliance give the amount of liquor drank in the State at $42,000,000 yearly, or $8,000,000 more than the value of the combined cotton, sugar and rice crops.

—The Indians call the colored troops, buffalo soldiers, on account of their kinky hair. They never scalp them, and dislike fighting them, because when they kill them the braves have nothing to show for their prowess. Until their enlistment as soldiers, negroes could pass in safety through an Indian country where to a white man it would be certain death.

Passengers to and from Boston on the Eastern railroad will miss the pleasant company of Conductors Jefferson, Abbot and Winn, who by the winter arrangement are assigned the shorter routes of travel. Mr. Winn (who lives on Christian shore, Portsmouth,) runs between Portsmouth and Boston, and Messrs. Jefferson and Abbott will resume their work on the Conway division.—*Gt. Falls Journal.*

Bogus Certificates.

It is no vile drugged stuff, pretending to be made of wonderful foreign roots, barks, &c., and puffed up by long bogus certificates of pretended miraculous cures but a simple, pure, effective medicine, made of well known valuable remedies, that furnishes its own certificates by its cures. We refer to Hop Bitters, the purest and best of medicines. See another column.—*Republican.*

Prudent Stock Speculations.

The Stock Exchange never presented such an admirable condition for profitable and rapid stock operations. There never before have been so many fortunes made by quick fluctuations and skillful manipulations. Careful and reasonable people only operate through the combination system of Messrs. Lawrence & Co., which enables those with large or small means to invest and realize handsome profits, which are divided *pro rata* among the shareholders every thirty days. New combinations are constantly forming. From $25 to $10,000 can be safely invested with splendid opportunities for quick profits. An Illinois grain dealer made $13,220.41 in two investments. A Michigan farmer invested $50, which yielded $433.14. He made by three reinvestments over $3000. A Wisconsin country merchant made $4,249.16 in four combinations; and others have done equally as well. New explanatory circular, with "unerring rules for success," mailed by Messrs. Lawrence & Co., Bankers, 57 Exchange Place, New York City.

Medicinal Wine.

Physicians from the New York Board of Health have visited the Vineyards and Wine Cellars of Alfred Speer, of New York city; he is known to be one of the most extensive producers and dealers in Pure Medicinal Wines and Brandies in the United States. He makes a superior Port, known as Speer's Port Grape Wine, which took the highest premium at the Centennial. It is extensively prescribed by physicians as the most reliable Port for medicinal purposes. It is sold by Preston, Kimball, F. B. Coleman, and H. F. Gerrish.

Baker's Vanilla Chocolate

is excellent for eating or drinking. Equal to any imported, at one-half the cost. Ask your grocer for it.

We have no nervous tonic at once so reliable and convenient as Fellows' Compound Syrup of Hypophosphites, and we, therefore, gladly recommend it in the diseases of such organs as depend for health upon involuntary muscular action.

WHERE pangs the mortal flesh assail,
And give a bitterness to life,
Making the cheek with anguish pale,
Amid the fierce internal strife;
Then Sanford's Ginger soothes the pain,
And smiling Health looks up again.

A GOOD PLAN

Anybody can learn to make money rapidly operating in Stocks, by the "Two Unerring Rules for Success," in Messrs. Lawrence & Co.'s new circular; the combination method, which this firm has made so successful, enables people with large or small means to reap all the benefits of largest capital and best skill. Thousands of orders, in various sums, are pooled into one vast amount and co-operated as a mighty whole, thus securing to each shareholder all the advantages of the largest operator. Immense profits are divided monthly. Any amount, from $5 to $5,000, or more, can be used successfully. N. Y. *Capital Weekly*, September 26th, 1878, says, "By the combination system $25 would make $75, or 5 per cent.; $50 pays $250, or 7 per cent.; $100 makes $1,000, or 10 per cent. on the stock, during the month, according to the market." *Frank Leslie's Illustrated Newspaper*, June 28th: "The combination method of operating stocks is the most successful ever adopted." *New York Independent* Sept. 19th: "The combination system is founded upon correct business principles, and no person need be without an income while it is kept working by Messrs. Lawrence & Co." *Brooklyn Journal*, April 26th: "Our editor made a net profit of $191.25 from $50 in one of Messrs. Lawrence & Co.'s combinations." New circular (mailed free) explains everything. Stocks and bonds wanted. Governments bonds supplied. Lawrence & Co., Bankers, 57 Exchange Place, N. Y.

JOSEPH JEFFERSON,

In his sublime creation of

RIP VAN WINKLE,

Will positively appear at

MUSIC HALL,

Wednesday, Evening, Nov. 5th

Under the management of Chas. H. Thayer.

oct3,13,22

—Quite a brisk demand for American windmills has sprung up in the British colonies, West India Islands and South America.

—A new temperance movement has been organized in Great Britain. It takes the form of a joint stock company, with a capital of $5,000,000, in shares of $5 each. It proposes to open temperance houses all over the kingdom. The Archbishop of Canterbury heads the list in the prospectus of the enterprise.

THE MODEL RANGE

—FOR—

Hard or Soft Coal or Wood

—HAVING THE—

Patent Reflex Coal-Grate and Ash-Sifter,
New Patent Automatic Oven Shelf,
New Patent Extension Leg,
New Patent Double Top,
(No more cracked tops.)

And many other improvements. As perfected, we sincerely believe that the most durable and beautiful range in the world is the

MODEL RANGE

Manufactured by Spicer & Peckham, of Providence, R. I. The Portable Cooking Range is the best adapted to do work surely and quickly, of any device yet made. There are many sizes. They do all work evenly and steadily, with a great saving of fuel. No expense has been spared to make the Model Range *first-class* in every particular, and it is presented to the public as one that is admitted even by competing manufacturers to be the most neatly ornamented and perfectly proportioned Range yet made.

The top is double, and very large, with extension shelf and towel rack attached at either end. The fire box is arranged with express reference to economy, and easily repaired; the grate can be taken out without moving the brick lining. The ash sifter is perfect in its operation, and free from dust. The oven is very large, ventilated properly, and bakes thoroughly. The ash-pan is especially convenient. The ventilated broiler doors make perfect combustion and economy of fuel. Durability, cleanliness, ease of management, great working capacity, rapid and perfect in operation. Pipe collar adjustable for either top or back of range. Patent check draft and curve flue will save one-third of the fuel that is usually wasted. The door-knobs and name plate are nickel plated, making it very attractive for the home. The top is less likely to crack, being double.

This Range, with a large variety of other

Ranges, Cooking and Parlor Stoves,

Etc., can be seen at the old stand of

M. W. EARING,

No. 61 Market Street,

Where also can be found a full and complete assortment of KITCHEN WARE, HOUSE FURNISHING GOODS, etc., which the residents of Portsmouth and vicinity are respectfully invited to inspect before purchases are made elsewhere.

M. W. EARING.

DENNIS SHEA,

MANUFACTURER OF

Gement Stone Pipe

—AT—

26 WATER STREET, PORTSMOUTH.

The best Pipe made for Sewers, Culverts, Cellar and Sink Drains, Water Closets, etc., etc. Gives perfect satisfaction wherever used. Is proof against frost, acids, and all substances which pass through the Pipe.

For sale at wholesale or retail, or laid in the best manner.

Orders for Pipe and laying left at the factory will receive prompt attention.

WOOD!

Hard and Soft Wood,

Sawed and Split,

KINDLINGS, SHAVINGS, ETC., ETC.

☞ Orders left at the PLANING MILL, GREEN STREET, will be promptly attended to.

DANIEL MASON, Agent.

GARDNER J. GREENLEAF,

Carriage Manufacturer, Blacksmith,

AND DEALER IN

Carriage Materials and Blacksmith Supplies.

STATE STREET, NEXT POST-OFFICE.

Stephen D. Scriggins

HAS REMOVED HIS

PAINT SHOP

From No. 15 Fleet Street to No. 9 VAUGHAN STREET, opposite the Commercial House, and having larger and better accommodation for

CARRIAGE WORK,

Would solicit a continuance of public patronage.

SPEER'S

Sambuci Wine,

—AND—

PORT GRAPE WINE.

Sambucus, the Great Remedy for Kidney Affections, Rheumatism and all Chronic Complaints. Excellent for Females and Weakly Persons.

MEDICINAL WINE.

Speer's Sambuci Wine!

celebrated for its beneficial qualities, highly esteemed by eminent physicians, used in European and American Hospitals and by the first families in Europe and America.

Excellent for weak and Debilitated persons, the aged and infirm; improving the appetite and benefitting ladies and children.

AS A DIURETIC,

It imparts a healthy action to the Kidneys and Urinary organs, very beneficial in Dropsy, Gout and Rheumatic affections and Consumption.

Very superior for colds if made hot and taken before retiring. 75 CENTS PER BOTTLE.

COMMUNION WINE.

SPEER'S PORT GRAPE WINE,

From the Oporto Grape, raised by Mr. Speer at his vineyards, is a rich, heavy-bodied Port, prescribed by Physicians in place of California and imported Port; used by families for weddings, and as an evening wine; and by ladies and weakly persons for strengthening; also the principal wine for communion purposes. $1.00 PER BOTTLE.

Speer's P. J. Sherry

Is a Wine of Superior Character, and partakes of the golden qualities of the grape from which it is made. For purity, Richness, Flavor and Medicinal Properties, it will be found unexcelled. $1.00 PER BOTTLE.

☞ None genuine unless the signature of "ALFRED SPEER, Passaic, N. J.," is over the cork of each bottle.

ALFRED SPEER, Proprietor,
Office, 34 Warren Street, New York.
Mt. Prospect Vineyards, Passaic, New Jersey.

JOHN LAFOY, Paris, Agent for France;
O. T. LUDLOW, London, Agent for Great Britain.

For sale by *H. R. Preston, Dent & Kimball, F. B. Coleman*, Druggists; *H. F. Gerrish*, Grocer.

NEW STOCK

—OF—

FALL AND WINTER GOODS!

J. E. HAM & CO.,

Have Removed to No. 11 Congress Street,

Next door to N. K. Walker & Son,

—WITH A—

LARGE STOCK OF SPRING SUITINGS

—ALSO—

Cassimeres, Doeskins, Cloths and Worsted For Dress Suits.

Embracing all varieties of fine Plain and Fancy Patterns to suit every taste.

Garments Made to Order

With a guarantee to give satisfaction.

GENTS' FURNISHING GOODS:

Drawers, Shirts, Bosoms, Collars, Kid Gloves, etc., etc.

11 CONGRESS ST.

ELDREDGE'S LAGER!

Milwaukee Lager.

Bottled and for Sale by H. F. GERRISH.

American and Foreign PATENTS.

[ESTABLISHED 1865.]

GILMORE & CO., Successors to CHIPMAN, HOSMER & CO., Solicitors. Patents procured in all countries. *No fees in advance.* No charge unless the patent is granted. No fee for making preliminary examinations. No additional fees for obtaining and conducting a re-hearing. Special attention given to interference Cases before the Patent Office, Extensions before Congress, Infringement Suits in different States, and all litigation appertaining to inventions or Patents. Send stamp to GILMORE & CO. for Pamphlet of sixty pages.

Old Bounty Land Warrants.

The last Report of the Commissioner of the General Land Office shows 2,897,500 acres of Bounty Land Warrants outstanding. These were issued under act of 1855 and prior acts. GILMORE & CO. pay cash for them. Send by registered letter. Where Assignments are imperfect we give instructions to perfect them.

Arrears of Pay and Bounty.

Officers, Soldiers and Sailors of the late war, or their heirs, are in many cases entitled to money from the Government of which they have no knowledge. Write full history of service, and state amount of pay and bounty received. Enclose stamp to GILMORE & CO., and a full reply after examination, will be given you free.

Pensions.

All Officers, Soldiers and Sailors wounded, ruptured or injured in the late war, however slightly, can obtain a pension by addressing GILMORE & COMPANY.

Cases prosecuted by GILMORE & CO. before the Supreme Court of the United States, the Court of Claims and the Southern Claims Commission.

Each department of our business is conducted in a separate bureau, under the charge of the same experienced parties employed by the old firm. Prompt attention to all business entrusted to GILMORE & CO. is thus secured. We desire to win success by deserving it. Address

GILMORE & CO.,
WASHINGTON, D. C.

PATENTS

Secured in this country and abroad on most favorable terms; Trade marks and Labels registered; Interferences, infringement suits, etc.
Address, for further information,

CHARLES R. TILDEN,
(late Principal Examiner U. S. Patent Office,)
References: 28 School Street,
HON. P. C. CHENEY, Boston, Mass.
Ex-Gov. N. H.
HON. R. B. VANCE,
Chairman com. on Patents.
U. S. House of Rep.

THE

New Hampshire Gazette!

Established 1756.

The Gazette is published every Thursday and sent to Subscribers at the low price of $1.50 per year, paid in advance, or $2 at the end of the year.

It contains full accounts of all of importance that transpires in Portsmouth and its vicinity, and a condensed summary of news, foreign and domestic; editorials upon current topics; New Hampshire Items; carefully prepared marine news, containing reports of vessels owned at this port, or officered by men from Portsmouth or its neighborhood; and is just the paper for residents desiring to be posted on all that takes place at home, while to those living in the vicinity of Portsmouth, or to former residents who retain their interest in the "old home by the sea," it is the best means of keeping informed of what transpires in this city.

—THE—

NEW HAMPSHIRE GAZETTE

Contains more original matter

Than any other paper of its size in the State, the editors working more with their pens than with their scissors.

TO ADVERTISERS

THE N. H. GAZETTE

Presents an excellent opportunity for a weekly invitation to customers, at a reasonable rate, and all those who desire to reach patrons in Rockingham and York counties will find it an economical medium. THE GAZETTE is in many instances the only paper taken by families, and it is read to a large extent in localities whence is derived much of the trade of Portsmouth, a fact which our merchants should not fail to bear in mind.

Subscriptions Received

AT THE OFFICE, 7 PLEASANT ST.,

Exchange Buildings, nearly opp. Post Office;

Or by remittance to

Chronicle & Gazette Publishing Co.

☞ Specimen numbers sent on application.

Authorized by the Commonwealth of Kentucky.

13TH

Popular Monthly Drawing of the

Commonwealth Distribution Co.,

AT MACAULEY'S THEATRE,
In the City of Louisville, on

OCTOBER 30, 1879.

These Drawings, authorized by act of the Legislature of 1869, and sustained by all the Courts of Kentucky (all fraudulent advertisements of other lottery companies who claim the sole ownership of "all the grants in Kentucky," to the contrary, notwithstanding), occur regularly on the last day of every month (Sundays excepted), and are supervised by prominent citizens of the State.

Grand and unprecedented success of the new features.

Every ticket-holder can be his own supervisor, call out his number and see it placed in the Wheel.

The management call attention to the grand opportunity presented of obtaining, for only $2, any of

THE FOLLOWING PRIZES.

1 Prize	$30,000	100 Prizes	$100 each	$10,000
1 "	10,000	200 "	50 "	10,000
1 "	5,000	600 "	20 "	12,000
10 "	$1000 each	10,000	1000 "	10 "	10,000
20 "	500 "	10,000			
9 Prizes $300 each, Approximation Prizes,					$2,700
9 "	200 "	"	"	1,800
9 "	100 "	"	"	900
1,000 Prizes					$119,400

Whole Tickets, $2. Half Tickets, $1.
27 Tickets, $50. 55 Tickets, $100.

All applications for club rates should be made to the home office.

Full list of drawing published in Louisville *Courier-Journal* and New York *Herald* and mailed to all ticket-holders. For tickets and information address T. J. COMMERFORD, *Courier-Journal* Building, Louisville, Ky., or 186 Broadway, New York. oct4w

THE

CHARLES W. GARDNER'S

Book & Job

PRINTING OFFICE!

UP ONE EASY FLIGHT,

Chronicle Office, Portsmouth, N. H.

Over D. H. Montgomery's Store.

They recent improvement in the above building has enlarged the Job Office to double its former size, making it one of the lightest and most convenient offices in the city for

ALL KINDS

—OF—

General Job Work!

The Subscriber respectfully solicits orders for all kinds of Printing, from a

TWO-SHEET POSTER,

With a 14-inch wood letter, to a Visiting Card.

DATE SLIPS A SPECIALTY,

By-Laws for Lodges,

Town Accounts, Programmes,

Handbills, Tickets,

Fancy Cards,

Business Cards,

Ball Cards,

And everything else in the line of Printing.

CHARLES W. GARDNER.

New Advertisements.

ORGANS 13 Stops, 3 set Reeds, Knee Swells, Stool, and Book, only $48. 7 Oct. Piano, Stool, Cover and Book, only $143.75. Illustrated Newspapers sent free. Address Daniel F. Beatty, Washington, N. J.

AGENTS WANTED For the *Best* and *Fastest-Selling* Pictorial Books and Bibles. Prices reduced 33 per cent. NATIONAL PUB. CO., Philada, Pa.

$1200 returns in 30 days on $100 Invested. Official Reports and information *free*. Like profits weekly on Stock options of $10 to $100. Address T. Potter Wight & Co., Bankers, 35 Wall St., N. Y.

$10 TO $1000 Invested in Wall Street Stocks makes fortunes every month. Book sent free explaining everything. Address, Baxter & Co., Bankers, 17 Wall St., N. Y.

WANTED A GOOD AGENT to canvass Portsmouth and the adjoining towns for the best selling household articles in the world. Tip-top pr fits, write at once. World Manufacturing Co., 122 Nassau St., N. Y.

WANTED Active parties to act as General Agents for the sale of our specialties. Business respectable. Goods sell rapidly. We pay a salary or a liberal commission on sales. From $100 to $200 a Month can be made by live men. Rare chance for making money. Address J. S. McDONALD & CO., 138 Clark St., Chicago.

CONSUMPTION

CURED. A simple vegetable remedy for the speedy and permanent cure of Consumption, Bronchitis, Catarrh, Asthma and all Throat and Lung Affections. Also a positive and radical cure for Nervous Debility and all Nervous Complaints, *which has been tested in thousands of cases.* Receipts, with full directions (in German, French, or English) for preparing and using, sent by mail free of charge on receipt of stamp. *Please name this paper.* W. W. SHERAR, 149 Powers' Block, Rochester, N. Y.

Established in 1842.

With Your ADDRESS will bring you a post-paid SPECIMEN of the AMERICAN Agriculturist,

Equal to 144 Magazine Pages, with 354 ENGRAVINGS, and Descriptions of

CENTS FOR POSTAGE,

1200 GOOD THINGS for Your Own Use, for HOLIDAY, WEDDING, & other PRESENTS, etc., and How to readily obtain them, without Cash Outlay. Address

ORANGE JUDD CO
245 Broadway,
New York.

$1.50 a Year.

toct23

A GOOD PLAN. Combining and operating many orders in one vast sum has every advantage of greatest capital, with best skillful management. Large profits divided pro rata on investments of $25 to $10,000. Circular, with full explanations how all can succeed in such dealings mailed free. LAWRENCE & CO., 19 Broad Street, New York.

ALWAYS SELECT THE BEST.

WADSWORTH, MARTINEZ & LONGMAN'S

PURE PAINTS

READY FOR IMMEDIATE USE.

Is endorsed by every PRACTICAL PAINTER. COVERING CAPACITY & DURABILITY EXCEED ANY KNOWN PAINT. Buildings Painted with our Prepared Paint, if not satisfactory, will be Repainted at our Expense.

FOR SALE BY

FRED P. WILSON.

toct17 37 Congress street.

RUPTURE

DR. J. A. SHERMAN—and the only Dr. Sherman known to the public for the past 35 years or more for his successful method of treating Rupture without the annoyance and injury trusses inflict, is now at his branch office, 43 Milk St., Boston, where those afflicted with Rupture wishing to obtain the benefit of his experience and remedies may consult him daily for a limited period.

No man is safe who has a rupture, no matter how insignificant he may consider it, for every man who has died from it once flattered himself that it was but a trifling ailment; and every man who now suffers from it and the injury of trusses to such an extent that life has no enjoyment, once regarded it as unworthy special attention. It is not a stand-still affliction, it is steadily progressive, even unto death; and he is wise who takes the necessary steps to be effectually relieved of it before the day of suffering and gloom comes upon him. References given to gentlemen in the city who have been cured.

Patients from abroad can receive treatment and leave for home same day.

HIS BOOK ON RUPTURE

gives the most reliable proofs from distinguished professional gentlemen, clergymen and merchants of his successful practice and popularity there from throughout this country and the West Indies for the past 35 years or more. The afflicted should read it and inform themselves.

It is illustrated with photographic likenesses of extremely bad cases before and after cure, and mailed to those who send 10 cents. Remember in writing or calling the address is

Dr. J. A. SHERMAN

OFFICE 43 MILK ST., BOSTON,

Principal Office, 251 Broadway, N. Y.

BEWARE of a man named Sherman, who, taking advantage of my reputation, calls himself Dr. Sherman, *alias* Dr. S. Sherman, *alias* Dr. S. J. Sherman, pretending to be famous for the cure of Rupture. He is a bold cheat, hoping to mislead and victimize the afflicted. Preserve this advertisement and show it to your afflicted friends. toct3

YOU can buy Pure and Good WINES AND LIQUORS, in any desired quantity, packed and sent anywhere, by sending cash orders to the old house of C. A. RICHARDS & CO.,
feb19 89 18 and 22 Kilby street, Boston.

SPENCERIAN

STEEL PENS

of the Very Best European Make, and unrivaled for Flexibility, Durability, and Evenness of Point.

REAL SWAN QUILL ACTION.

In Twenty Numbers. Samples, including the popular numbers, 1-2-3-9-15 and *Broad Point Gothic, Fine Points* 1-2-3-9-15 *Points* 3-10-13 will be sent by mail, for trial, on receipt of 25 Cents.

IVISON, BLAKEMAN, TAYLOR & CO.,
138 and 140 Grand St., New York.

Stawtsep80

Portsmouth Daily Chronicle.

By CHRONICLE & GAZETTE PUBLISHING COMPANY.

PORTSMOUTH, N. H., TUESDAY, OCTOBER 21, 1879.

$6 PER YEAR IN ADVANCE. THREE CENTS PER COPY.

THE DAILY CHRONICLE

(Established August 26, 1862,)

Is Published Every Morning, Sundays excepted, at No. 7 Exchange Building, Pleasant street, opposite the Post Office, by the

Chronicle and Gazette Publishing Company.

TERMS $6.00 PER YEAR.

The New Hampshire Gazette

(The Oldest Newspaper in the United States, established Oct. 7, 1756,)

is published every THURSDAY at the same office. Terms, $1.50 per year; $2.00 per year, if not paid in advance.

ADVERTISEMENTS inserted on reasonable terms, in either or both papers. The GAZETTE, having a large country (in addition to its local) circulation, is an excellent medium of advertising. A liberal reduction made when advertisements appear in both papers.

☞ Correspondence from neighboring towns, containing items of public interest, will be gladly received. All communications should be addressed and all checks made payable to the

CHRONICLE & GAZETTE PUBLISHING CO., PORTSMOUTH, N. H.

The Job Printing Business is conducted in the same office by Mr. Charles W. Gardner, who keeps on hand a large and well-selected stock of all materials required in his line.

NEW AND EXTENSIVE STOCK

— OF —

Fall and Winter

GOODS

— AT —

WM. P. WALKER'S

No. 8 Market Square.

Having received a Full Assortment of Foreign and Domestic

Cloths, Cassimeres, &c.,

I am prepared to make them up into GARMENTS of the latest style, or according to the fancy of the purchaser, and

Perfect Satisfaction Guaranteed!

My Stock of Goods suitable for

SUITINGS

IS UNEQUALLED.

Particular attention paid to the making of Army and Navy

REGULATION UNIFORMS.

A FULL ASSORTMENT OF

Gentlemen's Furnishings Goods!

Constantly on hand, consisting of

BOSOMS, GLOVES, SUSPENDERS,

COLLARS, DRAWERS, SHIRTS,

HANDKERCHIEFS, LINEN

GOODS,

Of Every Description.

MORSE & ILSLEY,

AUCTIONEERS,

Money, Real Estate and Mortgage Brokers, Insurance and House Agents.

13 PLEASANT ST. - - EXCHANGE BUILDINGS.

FLETCHER & TANTON,

UPHOLSTERERS,

Furniture Dealers & General Undertakers

No. 55 Market Street, Portsmouth, N.H.

Coffins, Robes and Caskets always on hand or made to order. Orders left at 39 Deer Street or 27 State Street, by day or night, will be promptly attended to. S. S. FLETCHER, H. G. TANTON.

Transportation.

Eastern & Maine Central Railroad Line.

CARS leave the Station of the Eastern Railroad, between Deer and Elm streets, as follows:

For Boston, at *4.05, 7.15, 8.20, 11.00, A. M.; 2.56, 5.50 P. M. Sundays 7.35 A. M.

For Portland and Stations East, 9.56 A. M.; 3.02, 9.08 P. M.

For Bangor, St. John, Montreal and Quebec, 9.56 A. M.; 9.08 P. M.

For Great Falls and Wolfeborough, 9.56 A. M.; 5.44 P. M.

For North Conway, 9.56 A. M.

For Dover and Way Stations, 9.56 A. M.; 12.30, 3.05, 7.05 P. M.

Trains leave For Portsmouth—

From Boston, 7.30, 10.00 A. M.; 12.30, 3.15, 4.45, 7.30 P. M. Sundays 6.00 P. M.

From Portland, *2.00, 8.45 A. M.; 1.00 P. M.

From North Conway, 7.05 A. M.

From Wolfeborough, 8.15 A. M.; 3.05 P. M.

From Great Falls, 7.32, 10.00 A. M.; 4.45 P. M.

From Dover, 6.45, 10.30 A. M.; 2.25, 5.00 P. M.

From Newington, 7.01, 10.45 A. M.; 2.41, 5.16 P. M.

Trains from Boston arrive at Portsmouth at 9.52, 12.25, A. M.; 2.58, 5.46, 7.03, 9.05 P. M. Sundays 8.25 P. M.

Trains from Portsmouth arrive at Boston at *6.30, 9.30, 10.45 A. M.; 1.30, 5.30, 8.00, P. M. Sundays 9.50 A. M.

*Except on Mondays.

JOHN HORNBY, Master of Transportation. LUCIUS TUTTLE, G. P. & T. A. Oct. 13, 1879.

Concord & Portsmouth Railroad.

PASSENGER TRAINS leave Concord Railroad Station, for Boston:

For Newmarket Junction, Manchester, Concord and Upper Railroads, at 7.55 A. M., and 5.10 P. M.

Arrive at Manchester at 9.46 A. M., 7.10 P. M.

Arrive at Concord at 10.35 A. M., and 8.15 P. M.

Leave Concord at 7.30 A. M., and 3.40 P. M.

Leave Manchester at 8.15 A. M., and 4.25 P. M.

Arrive at Portsmouth at 10.10 A. M., and 6.15 P. M.

☞ All trains connect at Newmarket Junction, with trains of the Boston & Maine Railroad for Exeter, Haverhill, Lawrence and Boston; and for Dover, Great Falls and Portland; at Concord with trains to and from all the Upper Railroads.

H. E. CHAMBERLIN, Supt.

STEAMER JAMES SAMPSON.

KITTERY & PORTSMOUTH.

TIME TABLE.

From Navy Yard Bridge, Kittery		From Navy Yard Landing, Portsmouth	
Leave Kittery at	6:55 A.M	*Leave Ports'th at*	7:25 A.M
" "	8:55	" "	9:15
" "	9:45	" "	11:05
" "	11:20	" "	12:15 P.M
" "	2:00 P.M.	" "	3:30
" "	4:20	" "	5:05

Evening Trips, Tuesday and Thursday, leaving Kittery at 6:30; leaving Portsmouth at 8:00.

Saturday Evenings, leave Kittery at 6:30 and 8:15; leave Portsmouth at 8:00 and 9:30.

Special arrangements can be made for other evenings.

Fare Five Cents Each Way.

Freight taken at reasonable rates. Orders executed with despatch.

A. STEVENSON, Proprietor.

THE NEW ENGLAND

MUTUAL LIFE

Insurance Company

OF BOSTON.

The Oldest Massachusetts Company.

19,000 MEMBERS. $57,000,000 INSURANCE.

The features of the Company are

1.—*Its entire mutuality.*

2.—*The character of its investments.*

3.—*The liberality of its treatment of retiring members.*

4.—*Its selection of risks as developed by its past favorable mortality.*

5.—*The application of the Mass. Non-Forfeiture law to its policies, whereby every member is entitled to insurance according to its provisions.*

Information as to rates can be obtained on application at the office of the Company, or of any of its agents in the principal cities and towns of the Commonwealth.

35th Annual Report now ready for Distribution.

BENJ. F. STEVENS, President. JOS. M. GIBBENS, Secretary. eod&tuch15

GRANT'S TOUR

Around The World.

A complete record of the journey of General U. S. GRANT, through England, Ireland, Scotland, France, Spain, Germany, Austria, Italy, Belgium, Switzerland, Russia, Egypt, India, China and Japan, and a full account of his arrival and reception at San Francisco, with a graphic description of the places visited, manners and customs of the countries, interesting incidents, enthusiastic ovations by Emperors, Kings, and the people of all climes, richly embellished with several hundred artistic illustrations; also a fine handsome steel engraved portrait of Gen. Grant. Sure success to all who take hold, will positively outsell all books. Lose no time.

AGENTS WANTED to sell this, the cheapest, the best, and the only authentic low-priced book on the subject. 900 pages. Price $3.25. The sale of this book is immense. Address H. W. KELSEY & CO., 711 Sansom Street, Philadelphia. 6tnov1

Good and Reliable

INSURANCE

COMPANIES.

COMMERCIAL UNION, of London.

FIRE ASSOCIATION, of Phila.

SHAWMUT, of Boston.

F. W. DEROCHEMONT & SON,

NO. 9 CONGRESS STREET.

C. M. GIGNOUX

GENERAL AGENT OF THE

Mutual Life Insurance Co.

OF NEW YORK,

FOR THE STATE OF NEW HAMPSHIRE,

Portsmouth, New Hampshire. if

ANOTHER WONDER!

BARSTOW'S

NEW

Empress Range!!

WITH THE

PATENT DUPLEX GRATE.

Bakes day or night without rekindling fire. No poking or shaking required; a single turn of the Duplex Grate removes all clinkers, leaving a fresh fire. The Most Perfect Range in this City!

John P. Sweetser,

46 MARKET STREET - - PORTSMOUTH.

C. E. BOYNTON,

MANUFACTURER OF

SODA WATER

In Siphon Bottles and Fountains.

Cream Nectar Beer,
Cream Ginger Beer,
Tonic Beer, Root Beer,
Pineapple Beer,
Birch Beer.

GINGER ALE & MINERAL WATER.

— ALSO, BOTTLER OF —

Milwaukee Lager,
Eldredge's Lager,
Stock Ale, and
Refined Cider.

Of the different summer beverages manufactured at this establishment it is hardly necessary to say a single word. They have become popular "on their own merits" and can be found in many private families and on sale in every hotel, saloon and restaurant in this locality.

The lagers bottled by me are from the best breweries in the country, and it is safe to say that there is no better in the world.

☞ Orders may be left at my establishment for any of the above, which will be delivered any where within the city limits without extra charge.

C. E. BOYNTON,

18 Bow Street, - - Portsmouth, N. H

L. S. L.

A SPLENDID OPPORTUNITY TO WIN A FORTUNE.

Eleventh Grand Distribution, Class L, at New Orleans, Tuesday, Nov. 11th, 1879—11th Monthly Drawing.

LOUISIANA STATE LOTTERY COMPANY.

This Institution was regularly incorporated by the Legislature of the State for Educational and Charitable purposes in 1868 *for the term of Twenty-five Years*, to which contract the inviolable faith of the State is pledged, with a Capital of $1,000,000, to which it has since added a reserve fund of $550,000. ITS GRAND SINGLE NUMBER DISTRIBUTION will take place monthly on the Second Tuesday. *It never scales or postpones.* Look as the following Distribution:

CAPITAL PRIZE, $30,000.

100,000 TICKETS AT TWO DOLLARS EACH.

HALF TICKETS, ONE DOLLAR.

LIST OF PRIZES.

1 CAPITAL PRIZE			$30,000
1 "	"		10,000
1 "	"		5,000
2 PRIZES OF	2,500		5,000
5 do.	1,000		5,000
20 do.	500		10,000
100 do.	100		10,000
200 do.	50		10,000
500 do.	20		10,000
1000 do.	10		10,000
APPROXIMATION PRIZES.			
9 Approximation Prizes of	$300		2,700
9 do.	do.	200	1,800
9 do.	do.	100	900
1857 Prizes, amounting to			$110,400

Responsible corresponding agents wanted at all prominent points, to whom a liberal compensation will be paid.

Write clearly stating full address, for further information, or send orders to

M. A. DAUPHIN, P. O. Box 692, New Orleans, La., or same person at No. 319 Broadway, New York.

The particular attention of the Public is called to the fact that the entire number of the Tickets for each Monthly Drawing is sold, and consequently all the prizes in each drawing are sold and drawn and paid. This is not the case with any other company.

All our Grand Extraordinary Drawings are under the supervision and management of GENERALS G. T. BEAUREGARD and JUBAL A. EARLY. w.s.&Gtnov9

PATENTS!

R. H. EDDY,

No. 76 State St., Opposite Kilby, Boston,

SECURES PATENTS in the United States; also in Great Britain, France and other foreign countries. Copies of the claims of any Patent furnished by remitting one dollar. Assignments recorded at Washington. *No Agency in the United States possesses superior facilities for obtaining Patents or ascertaining the patentability of inventions.*

R. H. EDDY, Solicitor of Patents.

TESTIMONIALS.

I regard Mr. Eddy as one of the *most capable and successful* solicitors with whom I have had official intercourse. CHARLES MASON, Commissioner of Patents.

"Inventors cannot employ a person more trustworthy or more capable of securing for them an early and favorable consideration at the Patent Office." EDMUND BURKE, Late Commissioner of Patents.

BOSTON, October 19, 1870.

R. H. EDDY, Esq.—*Dear Sir:* You procured for me, in 1840, my first patent. Since then you have acted for and advised me in hundreds of cases, and procured many patents, reissues and extensions. I have occasionally employed the best agencies in New York, Philadelphia and Washington, but I still give you almost the whole of my business, in your line, and advise others to employ you. Yours truly, GEORGE DRAPER.

BOSTON, January 1, 1879. 3tawJan180

REVOLUTION IN WASHING.

The Mothers' Favorite Washing Crystal

is the name of a new Washing Compound, which N. F. MATHES & Co. are Sole Agents for in this city and its vicinity. We promised that it will do away with the toil and drudgery of

WASHING-DAY

without any injury to the fabric or hands; and that consumers may test it for themselves, we are putting samples in every house in the city and suburbs. This is an expensive way of advertising, but it shows that we have faith in the article.

It is put up in one-pound packages.

Price 15cts. per Pound.

N. F. MATHES & CO.,

49 MARKET STREET.

PORTSMOUTH

INSURANCE

AGENCY.

ESTABLISHED IN 1851.

JOHN SISE, 5 MARKET SQUARE,

Is the Agent and Attorney for the following responsible Companies:

ÆTNA INSURANCE CO.
Hartford, Conn. Assets $7,000,000

HARTFORD FIRE INSURANCE CO.
Hartford, Conn., Assets $3,200,000

HOME INSURANCE CO.,
New York, Assets $6,000,000

FRANKLIN FIRE INSURANCE CO.
Philadelphia, Assets $3,300,000

ROYAL INSURANCE CO.
Liverpool, Eng., Assets $18,000,000, gold

PENNSYLVANIA FIRE INS. CO.
Philadelphia, Assets $1,800,000

Business men and owners of Property desiring every security by Insurance against loss and damages by fire, will find it for their interest to place their risks in the above companies, some of which have been represented in this vicinity for nearly fifty years.

All losses will be promptly adjusted and paid by the undersigned.

John Sise, Agent,

OFFICE No. 5 MARKET SQUARE, Portsmouth

MORSE & ILSLEY

FIRE, LIFE AND ACCIDENT

INSURANCE

AGENTS,

Represent the following reliable companies:

THE INSURANCE COMPANY OF NORTH AMERICA,
Of Philadelphia, Pa.

LIVERPOOL and LONDON and GLOBE
U. S. Office, New York City.

SPRINGFIELD,
Of Springfield, Massachusetts.

QUEEN,
Of Liverpool and London.

PHŒNIX,
Of Hartford, Conn.

ORIENT,
Of Hartford, Conn.

TRAVELLERS' LIFE and ACCIDENT COMPANY,
Of Hartford, Connecticut.

NEW ENGLAND MUTUAL LIFE,
Of Boston, Mass.

The above companies are well known and reliable, and we solicit the patronage of our friends and the public. All losses adjusted and promptly paid at our office.

MORSE & ILSLEY,

NO. 13 PLEASANT ST., - UP ONE FLIGHT

GENERAL LIFE AND FIRE

INSURANCE

AGENCY.

Alonzo F. Craig, Agent

CAPITAL REPRESENTED.

$40,000,000.

EQUITABLE LIFE ASSURANCE SOCIETY OF THE UNITEDSTATES.
Assets.....$25,000,000

N. BRITISH & MERCANTILE INS. CO.
LONDON AND EDINBURGH.
Capital, Gold.....$10,000,000
Invested in the United States.....$1,647,832.03

NATIONAL FIRE INSURANCE CO.
HARTFORD, CONN.
Assets.....$831,250.25

WESTCHESTER FIRE INS. CO.
NEW YORK.
Assets.....$635,787.24

ST. PAUL FIRE & MARINE INS. CO.
ST. PAUL, MINN.
Assets.....$719,621.78

FANEUIL HALL INSURANCE CO.
BOSTON, MASS.
Assets.....$250,000.00

☞ *Insurance effected on all kinds of Property at reasonable Rates.*

☞ Losses at this Agency will be promptly adjusted, and paid at this Office.

ALONZO F. CRAIG,

INSURANCE AGENT,

Office No. 5 Congress Street, Portsmouth

CATARRH

Catarrh of the Nasal Cavities, Acute, Chronic, and Ulcerative, Hay Fever, or Rose Catarrh, Catarrh of the Eye and Ear and Catarrh of the Throat.

SUCCESSFULLY TREATED WITH

SANFORD'S RADICAL CURE.

CATARRH is a disease of the mucous membrane. Temperaments and constitutions vary its severity in individual cases. Catarrh may arise from a cold or a succession of colds, from sudden change of atmosphere, wearing wet clothing, or exposure to inclement weather, and becoming thoroughly chilled when the digestive organs are in a morbid or inactive condition, and its strength and vital forces exhausted. The disease may arise from a scrofulous condition of the blood, from Scarlet Fever, Measles, and Diphtheria, in which cases the eye and ear are generally involved and discharge quantities of matter. The discharges from the nose, the distinctive feature in all catarrhal cases from whatever cause they arise, may be thin and watery, and so acid as to cause redness and excoriation of the skin with which they come in contact, or thick and yellow-ish, omitting a foul odor, or clear and white like the white of an egg. There may be an entire lack of secretion, the surfaces being dry and parched, the face, front and upper part of the head feeling uncomfortable, and as if it was encircled by a tight, unyielding band. This latter phase is called Dry Catarrh. The fine matterry discharges cause the passages to swell and become thickened, rendering breathing through the nose difficult or impossible, and the sufferer finds it necessary to breathe through the mouth, thereby permitting cold air to pass directly to the bronchial tubes and lungs. The matter passing down the throat creates a constant desire to hawk and expectorate to throw it off; but when the membrane is dry and feverish, instead of passing freely down from the nose and throat, the mucus becomes hard and forms into scabs, incrustations, and hard masses, which adhere so firmly to the nasal passages and throat as to require very persistent efforts to dislodge them. The eye in sympathy becomes inflamed, red, weak, and watery, or in the morning the lids may be found glued together, and matter is secreted in more or less quantity. The ear also becomes seriously affected, discharging quantities of matter, besides being irritated by the secret irritation and sending frequently to inflammation, ulceration, and final perforation. The throat, nose, and ear and parts are in many cases affected by catarrh, and when prostration of the nervous system is superadded, such affections become alarming.

A brief survey of this most serious disease warns all who are afflicted with it to make speedy preparation for its treatment before it becomes chronic. The advantages offered by SANFORD'S RADICAL CURE we confidently believe are to be found in no other remedy. Extensive in its operation, simple in its curative directions, mark it as an scientific remedy, calculated to meet every phase of the disease. The numerous testimonials from the best people in the United States attest the extent in which it is held by those who have been freed from the most destructive and dangerous disease with which mankind is to-day afflicted.

JUST PUBLISHED.

A carefully revised Treatise on Catarrh, with an accompanying collection of symptoms, diagnostic diseases, together with minute directions for effecting with SANFORD'S RADICAL CURE a speedy and permanent cure. Also observations on diet and the general health, of vast importance to all afflicted with catarrh. It is wrapped about each bottle of the RADICAL CURE, or will be mailed free on receipt of stamp.

Each package of SANFORD'S RADICAL CURE contains Dr. Sanford's Improved Inhaling Tube, with full directions for use in all cases. Price, $1. Sold by all wholesale and retail Druggists throughout the United States and Canada. WEEKS & POTTER, General Agents and Wholesale Druggists, Boston, Mass.

COLLINS' VOLTAIC PLASTER

Cures Pains and Aches.

It equalizes the Circulation.
It subdues Inflammatory Action.
It cures Sprains and Strains.
It removes Pain and Soreness.
It cures Kidney Complaint.
It strengthens the Muscles.
It cures Rheumatism and Neuralgia.
It relaxes Stiffened Cords.
It cures Nervous Shocks.
It is invaluable in Paralysis.
It cures Inflammation of the Liver.
It removes Nervous Pains.
It cures Spinal Weakness.
It is Grateful and Soothing.
It cures Epilepsy or Fits.
It is Safe, Reliable, and Economical.
It is prescribed by Physicians.
It is indorsed by Electricians.

PRICE 25 CENTS.

Be careful to obtain COLLINS' VOLTAIC PLASTER, a combination of Electric or Voltaic Plates with a highly Medicated Plaster, as seen in the above cut. Sold by all Wholesale and Retail Druggists throughout the United States and Canadas, and by WEEKS & POTTER, Proprietors, Boston, Mass.

GOVERNMENT BONDS!

We are prepared to pay on presentation in any amount the highest market price for the CALLED BONDS of 1865 and 1867, and we will receive them at full value in exchange for other issues of UNITED STATES BONDS or in exchange for other safe Securities paying 5, 6 and 7 PER CENT interest.

GEO. WM. BALLOU & CO.,

72 Devonshire Street.....Boston.
8 Wall Street.....New York

wtf

ARIZONA CONSOLIDATED

Gold & Silver Mining Co.

MOHAVE COUNTY, ARIZONA.

Organized under the laws of the State of New York, with a Capital of Two Million Five Hundred Thousand Dollars ($2,500,000.)

STOCK FOREVER UNASSESSABLE

No. of Shares, 100,000. Par Value $25 Each.

TRUSTEES:

DEWITT C. BATES, - 111 Broadway, New York
P. DOYLE, - - - - - - - Newark, New Jersey
WELLS H. BATES, - - - - - - - Arizona
SILAS N. FULLER, - - - - - - - Arizona
GEO. W. MARSTON, - 161 Broadway, New York
ROB'T J. S. WHITE, - 161 Broadway, New York

President.—DEWITT C. BATES.

Secretary and Treasurer.—ROBERT J. S. WHITE

The property of this Company consists of the "Mountain Ranger" and "Expert" Mines, which aggregate 2500 feet in length and 600 feet in width. Work done on them in several localities, shows in every case BILLING ORE, varying in width from 40 to 80 feet. Average assays taken promiscuously from these openings show a value of $67.50 per ton. The three shafts already down show a splendid body of PAY ORE.

The mines are the natural extension of the Montana Lode, capitalized at the rate of $10,000,000, (four times as much as this Company,) and which milled, with a twenty-stamp mill during eight months of 1878, and shipped to San Francisco, as shown by the books of Wells, Fargo & Co., bullion valued at Six Hundred and Seventy Thousand Dollars ($670,000.)

FOR THE ARIZONA CONSOLIDATED to pay regular dividends, all that is needed is a mill. To purchase and erect this, the Trustees have set aside *One Quarter* of the whole capital stock of this Company, ten thousand (10,000) shares of which are now offered at the subscription price of $5.50 per share. This will be sufficient to erect a twenty-stamp mill and set it in complete operation. The management will be conducted in an energetic and economical manner.

Subscriptions for five (5) shares or upward, will be received, and the certificates of stock promptly mailed. Drafts or checks should be made to the order of ROBERT J. S. WHITE, Treasurer, and forwarded to the General Agent. Amounts of $100 or less may be remitted, if subscribers prefer, by Post Office money order or registered letter. Subscriptions exceeding $100 may be sent by express, C. O. D., to

GEO. W. MARSTON, Gen. Agent,
Room 2, 161 Broadway, N. Y. City.

dta7twinov1

Daily Chronicle.

Chronicle Correspondence.

WASHINGTON, D. C., Oct. 17th.

Of course the great topic is the result of the October elections, and every gathering of men and women is stirred by it. There can no longer be a doubt that almost everybody is astonished at the extent of the "Republican flood," as a prominent editor calls it. Of course there are republicans who say "I told you so!" But that does not alter the fact that they were not very outspoken before the elections.

The democrats keep up their courage wonderfully, and are now preparing to take off their coats for the great national contest next year. "We are just clearing the decks this year," they say. "We are dividing on local and side issues. Next year you will see us in solid phalanx marching on to victory!" This is pluck, to say the least, but I think there was one man who didn't hold his head quite so high. I refer to Speaker Randall. He came here on Tuesday, and rumor says that he was so confident of a victory in Ohio that he came here at the solicitation of friends to be ready for a serenade and a speech. He had nothing to say on politics, but his genial disposition kept the even tenor of its way, and he talked glibly on all sorts of other topics.

Mr. Thurman's friends keep up their courage wonderfully. They meet the ill-concealed joy of the Tilden men with a most steady assurance. "Thurman," they say, "isn't hurt a bit for 1880. He is the only man who stands a ghost of a chance for carrying Ohio or any northwestern State. He is the strongest democrat in the Senate, and he is a perfectly clean man." This latter is aimed, probably, at Mr. Tilden. What they say of Mr. Thurman is true, and I believe the republicans rejoice more at his defeat than at any other event. He is a formidable antagonist. His friends say, besides, that by the rule that a State's loss shelves all presidential candidates in its borders, Mr. Tilden may suffer after the coming election in New York. It is clear that so far as presidential candidacy is concerned, these elections willsettle nothing, because, for example, if the democrats lose New York, they will say it was because of democratic divisions and not because of actual republican strength.

I observe that the republicans are making great claims relative to the next Congress to come in in 1881. Doubtless they will make some gains of representatives from a readjustment of the State in Ohio, and the vote in Iowa shows that they will recapture the two greenback districts in that State, as well as at least one in Maine. But beyond this of course they cannot yet go in anything like definite terms. The speculators count confidently on gaining senators as follows: In New York, in place of Kernan; in Connecticut, in place of Eaton; in Pennsylvania, in place of Wallace; in New Jersey, in place of Randolph; in Indiana, in place of McDonald, besides the seat in Ohio now held by Thurman. This would be a gain of six; but they concede the loss of one in Mississippi, the seat now held by Bruce, leaving a net gain of five, by their calculation, which would make the republican senators thirty-eight, or just one half of the Senate. The democrats would have thirty-seven "straight," but they will count David Davis with them, and thus the Senate would be tied. But I notice since the late elections the democrats make more talk than formerly about unseating Kellogg, of Louisiana, this winter, before the republicans have time to recruit, and this again would give them a majority. The situation is very interesting, but no party can congratulate itself upon it. KNOX.

New Publications.

An unusually beautiful engraving has been issued by *Peterson's Magazine* for 1880, to reward persons for getting up clubs. The plate is quite large, twenty-four inches by twenty; it is executed in the highest style of art, and is such a mezzotint as is sold, at retail, for five dollars. The subject is "Washington at prayer at Valley Forge," commemorating one of the most touching incidents of the war of independence. You can get it, gratis, by getting up a club for "Peterson." Only the enormous circulation of the magazine can explain why the proprietors can afford to give such premiums,—the price being but two dollars a year, with great deductions to clubs. Specimens of the magazine, to assist in getting up clubs, are sent, gratis, if written for. Now is the time to get up clubs for 1880. Address Charles J. Peterson, 306 Chestnut street, Philadelphia, Pa.

"A Ragged Register (of people, places and opinions)" is the somewhat uninviting title of a new book by Anna E.

Dickinson, recently published by Harper & Brothers. Miss Dickinson gives her experience in a series of journeys from the White mountains to the Golden Gate, and indeed all up and down the land, while on her professional tours. Her language is plain. There is no mistaking her sentiments. She sees, thinks, writes and spares not. Every one who was disagreeable, mean and impudent comes in for a share of liberal criticism, and we fail to see where the happy incidents of travel occur. One would almost imagine from the successive uncomfortable episodes in the register contained, that the authoress was "unpleasant to look at and her name was against her;" but still there are well-deserved criticisms upon the genus bore which every one meets in travel, and the book is by no means without interesting narrations of the experience of the lone female who has seen so much of the world.

Portsmouth Chronicle

[Entered at the Post-Office at Portsmouth, N.H., as second-class matter.]

TUESDAY, OCTOBER 21, 1879.

News and Notes.

The torpedo mystery is a mystery still, for though Mr. George Holgate has written a letter to the Boston *Advertiser* giving an account of the explosion which blew McClintock and Swain to atoms, the statements he makes are so conflicting with the accounts of other persons that the matter has an ugly look.

Louis Army of Worcester, Mass., while on a spree in Millbury, Saturday night, stabbed James D. Colter of that town; killing him instantly. Army has been arrested.

Bernard Mellens died suddenly in Worcester, Mass., Saturday night. He had a scuffle an hour and a half previously with William Matthews, who is under arrest, pending investigation.

Arrangements are in progress for a mammoth national Methodist camp-meeting at Old Orchard beach in July, 1880, which is proposed to be a gathering of Methodists from all over the country, in which the several bishops are to be invited to participate.

It is stated that in Boston last year there were 555 cases of missing persons reported to the police, of which one-third were females.

Six convicts escaped from the East Cambridge (Mass.) jail on Saturday night, but four of them were recaptured in Natick the following night.

Over one thousand persons perished last week from the floods in Spain, and over 2000 houses were swept away.

A man named Henry Parsons accidentally shot and killed his two-years-old child Saturday in Brooklyn, N. Y. He belongs to the class that "didn't know it was loaded."

Total number of new cases of yellow fever at Memphis last week, 59—white 42, colored 17; to date, 1,480. Total deaths from yellow fever for the week, 31; to date, 456.

Before daylight on Sunday morning Philadelphia thieves forced an entrance from the roof into the pawnbroking establishment of Friedenburg & Bro., and after ransacking the place, rifled a large safe of $40,000 worth of unredeemed stock, precious stones and jewelry.

The governor and leading citizens of Colorado unanimously affirm that the Indians must be removed from the State, or exterminated by the State if not by the federal forces.

The assembly of governors to arrange the details of the centennial anniversary of the surrender of the English at Yorktown met for organization in Philadelphia, Saturday. Govs. Andrews of Connecticut, Halliday of Virginia, Hoyt of Pennsylvania, Simpson of South Carolina, Jarvis of North Carolina, Hall of Delaware, and Carroll of Maryland, and Col. Lincoln, representing Gov. Talbot of Massachusetts, were present. Gov. Halliday of Virginia was chosen president of the meeting, and Col. Lincoln secretary.

Postmaster General Key says that no postmaster will be justified in refusing to forward prepaid letters addressed to "New York city," or in refusing to deliver drop letters addressed "City." He says most of the complaints come from New England, which is most benefited by the order of Semptember 20th; and that as the facts develope the stronger is his conviction that the order should have been enforced years ago. He declines to rescind the order.

A New York policeman pays $2500 for using his club on an editor who was escorting a young lady home from a party, the only cause assigned for the assault being the loud talking of the couple.

It is rumored that the buildings known as the Atlantic Car Works at Salem are to be used for manufacturing purposes.

Mrs. Shrouder, who was arrested at Chittenango, N. Y., last week, charged with poisoning her mother, Mrs. Brainard, is now charged with poisoning her aunt, Mrs. Pope, and her father, a year ago, to obtain possession of property.

Nearly the whole cargo of milk on steamer Wm. Cook, from four counties in New York, was seized on Saturday in New York city, and proved to be watered, one can having a live frog in it. The cargo was emptied into the river.

The ladies of Boston interested in preserving the Old South as a memorial relic desire it to be known that they propose to hold another fair, this autumn, opening the first week in December. The zeal and perseverance of those active in this work, under circumstances particularly discouraging, is certainly to be admired. With the revival of financial confidence, their self-imposed task ought to be easier.

New Hampshire Items.

A few mornings ago the store of Jeremiah Benfield in Fremont was found to have been entered through an open window that had been filled with a screen, and robbed of $50. A faithful watch-dog was not disturbed by the burglary.

Alvah B. Crouch, of Walpole, alleged to have been living improperly with a woman and her daughter, was recently taken from his house and varnished and feathered by the populace, who were indignant because the county solicitor did not think there was enough evidence to hold him on trial.

A set of farm buildings, consisting of a two-story house, sheds, two barns and other buildings, in Hill, owned and occupied by H. D. Harris, were destroyed by fire on Friday of last week, together with one hundred bushels of corn, twenty tons of hay and a large amount of other personal property. The fire originated from burning brush.

Naval Affairs.

The U. S. S. Minnesota, Capt. Luce, arrived at New York on Saturday from Fortress Monroe.

Comdr. W. S. Schley is detached from command of the Essex, and placed on waiting orders. Passed Asst. Paymaster H. F. Stancliff is detached from the Essex, and ordered to settle his accounts.

Passed Asst. Surgeon A. M. Moore, Chief Eng. P. A. Rearick, Boatswain Francis A. Dran and Carpenter W. W. Richardson, are detached from the Essex and placed on waiting orders.

Paymaster Joseph Foster, who has been at the torpedo station at Newport, R. I., for three years, received orders Monday morning to proceed to Yokohama, Japan, and report to Rear Admiral Patterson for duty on board the United States steamer Monocacy as relief to Paymaster Whitehouse.

Political.

Speaker Randall says in regard to recent elections, "This thing seems to have set in for the republicans, and I don't see how we are going to stop it." Sam, as usual, is a little in advance of his party.

Southern democratic leaders are beginning to realize the fruits of their folly in welding a "Solid south" for the democratic party. Four years the crack of the Mississippi shotgun, in defence of democratic principles, has been heard without protest. No protest to this barbarous mode of enforcing a political dogma has ever been breathed by a prominent Mississippi democrat. No compunctions of conscience ever visited the Lamars, the Singletons, the Hookers and Barksdales, until they discovered that a south made solid by violence and fraud had made a solid north for the republican party. A solid north bids the southern democratic leaders pause. But it is too late. The solid north has been made, and James Buchanan will still remain the last President democratic for all that time. —*Memphis Avalanche (ind. dem.)*

—"Mortgages," says Prof. Swing, "are a pestilence under which estates die and churches sicken and have to be set up with at night."

MUSIC HALL,

TUESDAY EVENING, OCT. 21.

The Finest Company of the Day!

THE

KATE THAYER

GRAND

Concert Company

WILL. E. CHAPMAN ..... Director.

Comprising the following Distinguished Musical Celebrities:

Miss KATE THAYER, Prima Donna,

Mrs. NORMAN, Contralto.

Signor TACLIAPIETRA, Baritone,

Mme. TERESA CARRENO, Pianiste,

Mr. M. ARBUCKLE, Cornetist,

Mr. C. E. PRATT, Accompanist.

— IN A —

SPLENDID PROGRAMME.

Admission: Reserved Seats 75 and 50 cents, according to location. Gallery 35 cents.

☞ Reserved seat tickets will be on sale at Dr. Preston's drug store on Friday morning, Oct. 17, at 9 o'clock.

W. F. MORSE, Business Manager.

☞ The celebrated WEBER PIANO is used at the Thayer Concerts.

A Disappointed Chinaman.

Yesterday morning, says a recent issue of the Virginia (Nev.) *Enterprise*, a Chinaman came into Youngworth's chop house with a basket containing a half bushel of yellow-bellied, warty-backed toads, which he offered to dispose of at six bits per dozen, calling them "flogs." When told that they were not frogs, but toads, and until to eat, the Chinaman looked unhappy. He evidently thought he was bringing to town a luxury that would be snapped up almost instantly at a big price. Said he: "Toad, toad—you callee him toad?" "Certainly," said Youngworth, "regular toad?—no good." "What for him no good? Me thinkee you foolee me. Him walkee allee same flog, him talkee allee same flog, what for him toad?" and John looked as if he suspected the toad talk was a job to get his "flogs" for nothing. John was assured that his game was "no good," and he finally turned sadly away, yet he held on to his basket of toads and carried them off in the direction of Chinatown. It appears that the poor fellow had lugged his load of toads—all alive and kicking, too—all the way from the town of Sutro, having found them about some pond down that way.

—At swell New York costume openings visitors are requested to fall into line, walk into the suit room, pace slowly around the stands upon which the good clothes are displayed, and then to walk out.

—The average schoolboy thinks his education neglected if he is not posted on the early history of pedestrianism. The librarian of our public library has had her patience greatly taxed of late by the frequent calls from enthusiastic youngsters for "The Pre-historic Races," in anticipation of finding the "true inwardness" of walking matches.—*Norfolk County Gazette.*

—At a western railway station two young men are awaiting the departure of the train. The elder of the two says to the other, who is watching a lady with some tenacity: "Don't look at a woman that way." "Why not?" "Because, one day, in this very place, I contemplated a little lady as you are contemplating this one." "Well?" "Well, I have been concomplating her now for eight years!"

See a Woman!

In another column, picking grapes for SPEER'S WINE. It is an admirable article, used in hospitals and by the first-class families in Paris, London and New York, in preference to European or California Wines; excellent for Ladies and invalids.

"R." and "R.," 7001,

Is the number of my Trade Mark "RYE AND ROCK," and all infringements will be prosecuted It is unequalled for Lung, Throat and Malarial Diseases, being Purely Vegetable and combining the excellence of the "Sugar Cane" and the "Choicest Cereals." Why take disagreeable drugs when this most Delicious Cordial will produce more satisfactory results? Sold by Druggists and Grocers. My signature is on every Genuine bottle. Price, $1.

tdec13 N. VAN BEIL, 88 Chambers St. N. Y.

THE SECRET KEY TO HEALTH.—The Science of Life, or Self-Preservation, 300 pages. Price only $1. Contains fifty valuable prescriptions, either one of which is worth more than ten times the price of the book. Illustrated sample sent on receipt of 6 cents for postage. Address Dr. W. H. Parker, 4 Bulfinch Street, Boston, Mass.,

MUSIC HALL,

Wednesday Eve'g, Oct. 22.

STETSON'S

ENGLISH OPERA COMPANY

Mr. JOHN STETSON ..... Manager.

Also of the Globe Theatre, Boston.

The Most Brilliant Organization in America!

AUBER'S FAMOUS OPERA,

Crown Diamonds!

Mr. Stetson has the honor of presenting the following Distinguished Artists:

Miss Laura Schirmer, Prima Donna Soprano.

Miss Clara Poole, Prima Donna Contralto.

Mr. Clarence Hay, Baritone.

Mr. Chas. R. Adams, The Celebrated American Tenor.

Mr. Henry C. Peakes, The Favorite American Basso Profundo

Mr. Alfred Wilkie, Tenor.

Miss ANNIE REMICK,	FRANK J. STERGIS,
Miss JESSIE MERELLE,	HENRY L. HOWARD,
Miss MAY FISHER,	WALTER GOODWIN,
Miss KATE HARRISON,	GEO. L. MORRISON,
Miss HATTIE CALDWELL,	JOHN STARR,
Miss VENIE STEELE,	CHARLES VOSE,
Miss IDA LEWIS,	HORACE METZGAR,
Miss NETTIE DeMARS,	JAMES MORSE,
Miss BELLE SINGLETON,	LOUIS KARLE,
Miss CLARA CLOVER,	CLARENCE DURELL.

A Large and Well-Trained Chorus

— AND —

SUPERB ORCHESTRA,

Musical Director, Mr. John Mullaly.

Notwithstanding the expense attending the production of "CROWN DIAMONDS" in this city, the prices of admission have been fixed at rates that will allow every body to enjoy this charming performance.

Admission, 75, 50 and 35 Cents.

☞ A FEW CHOICE SEATS in the Parquet have been set apart at *One Dollar* each.

☞ Plan of house may be seen and seats will on sale at Dr. Preston's drug store at nine o'clock on Monday forenoon, Oct 20th.

LOUIS A. ZWISLER, Treasurer.

THE BEST IN THE WORLD SOLD BY ALL DEALERS

WHITE SEWING MACHINE

$1500.00 CASH TO AGENTS

BEWARE OF BOGUS DEALERS AND DEFACED NUMBERS NOTICE OUR GENUINE NUMBER ON SHUTTLE RACE-PLATE.

FOR PARTICULARS ADDRESS: WHITE SEWING MACHINE CO. CLEVELAND, OHIO.

SO SIMPLE A CHILD CAN USE IT. WARRANTED FOR 3 YEARS

HOSTETTER'S CELEBRATED

STOMACH BITTERS

Diseases, like thieves, attack the weak. Fortify your organization with the Bitters, as it will resist and baffle alike the virus of epidemics and the changes of temperature which disorder the constitutions of the feeble. There is vitality in it. It is a pure vegetable stimulant, a rare alterative and antibilious medicine, and has not a harmful element among its many ingredients. For sale by all Druggists and respectable Dealers generally.

BOOK-BINDING

I HAVE just completed arrangements which warrant my offering to do all kinds of Book Binding, from the best and most ornamental to the plainest, *at price sure to suit.* Good work and despatch guaranteed.

WILLIS G. MYERS,

1 Congress Block, - - - - - Portsmouth, N. H.

EXTRA BARGAINS

— IN —

Blankets,

Flannels,

Men's Underwear

Etc., etc.,

— AT —

D. F. BORTHWICK'S.

☞ Those in want of the above articles should call before purchasing.

NOTICE, PARENTS!

The Vacation Days are now all over, and the question arises where to get our boys a

Good School Suit.

That question can be answered with satisfaction to yourself by calling at

THE OLD STAND,

COR. MARKET & BOW STREETS,

Where you will find a Great Variety, and

PRICES THAT DEFY COMPETITION.

C. E. MYERS & CO.

C. E. MYERS. C. E. SIMPSON.

WATCHES CHEAP

— AT —

Hutchinson & Connell's.

New York and Providence River

OYSTERS,

— AT —

W. FREEMAN'S

Nos. 26 & 28 Congress Street.

AUCTION SALE

THE COLLATERAL LOAN COMPANY'S thirty-ninth semi-annual sale of unredeemed goods, will commence on MONDAY at 828 Washington street, Boston. For particulars see Boston *Herald.* HENRY C. BIRD & CO.,

3td Auctioneers.

Wanted.

A WOMAN for GENERAL HOUSEWORK. Apply at No. 9 Cabot Street.

Place Wanted.

BY a Swedish woman, to do GENERAL HOUSEWORK. Can do plain cooking. Apply at No. 5 Atkinson street.

AYERS & LOCKE

HAVE RECEIVED A LARGE

LOT of NEW GOODS

Well suited to the wants of the early all trade.

They respectfully invite the attention of their customers and the public generally to the Largest Assortment of

New Prints and Cambrics

which they warrant in every particular.

Bleached and Unbleached Cottons, from 5c. per yard, upwards.

40 pieces Lancaster Ginghams,

Full Line of Cheviot Suitings,

Bleached and Unbleached Cotton Flannels,

500yds Greenock and Livonia Suitings,

One Case All Wool Suitings,

BLACK CASHMERES

In the wide widths 50c. per yard, up:

200 prs. White Blankets,

at very low prices.

50 pairs 10-4 WHITE BLANKETS,

$1.50 per pair; last year, $2.

30 dozen Ladies'

MERINO VESTS AND DRAWERS,

Assorted sizes, warranted perfect, at the exceedingly low price of 88c. each.

Ladies' Silk Clocked

BALBRIGGAN HOSE,

Full regular, 25 cents per pair.

THE BEST DOUBLE BUSK CORSET,

Side steels, 50c. per pair.

New Carpets for Fall Trade

We have a Full Line of the Best Makes of

Super and Extra Super Carpets, Tapestry and Brussels,

And offer, notwithstanding the continued advances during the summer at the very low prices of last spring.

A Full Line of Oil Cloths,

In all widths, of the best manufacture, from 25c. per square yard, upward.

In addition to the above mentioned goods we have quantities and varieties too numerous to mention which we offer in exchange for Cash or good approved Credit at *Prices as low as the lowest. Quality of goods guaranteed.*

AYERS & LOCKE,

Market Street.

WESTMORELAND COAL!

For Grates.

BURNSIDE COAL!

For Cooking Stoves.

FOR SALE ONLY BY

C. E. WALKER & CO.,

Dealers in all kinds of

COAL AND WOOD!

4 WATER ST., - - - 137 MARKET ST.

Orders left with N. K. Walker & Son promptly filled.

GO TO WALKER'S,

And have the measure and shape of your head taken for the

FALL STYLE

— OF —

Silk or Derby Hat.

All the late styles: ☞ Call for inspection.

WALKER & SON,

13 Congress Street.

ROCKINGHAM TROTTING PARK.

RACES WEDNESDAY, OCT. 22d.

Purse of $100, for horses owned in Rockingham County, that never beat 3 minutes—$50, $25, $15, $10.

Purse of $100, open to all horses—$60, $25, $15.

National rules to govern.

Entries to close Oct. 18th.

Address "H. R. Stoddard, Portsmouth, N. H."

PORTSMOUTH, Oct. 9th.

Pianos and Organs

LARGEST STOCK, BEST STYLES and LOWEST PRICES ever offered in this city. *A saving of from $10 to $25 from Boston Prices for the same instruments, guaranteed to every customer.* Now is the time to buy, before the advance in prices. All interested are invited to call before purchasing, at

Montgomery's Music and Art Store,

No. 6 Pleasant Street, Near Post Office, PORTSMOUTH, N. H.

PAMPHLET LAWS

— OF —

NEW HAMPSHIRE

FOR 1879.

For sale at the Bookstore of

MERCER GOODRICH,

CITY BUILDING, MARKET SQ.

A Choice Assortment

— OF —

PARASOLS!

— AT —

The Nick-Nack Store

4-BUTTON

KID GLOVES!

FIFTY CENTS!

— AT —

LEWIS E. STAPLES'

NICK-NACK STORE,

5 MARKET ST.,

PORTSMOUTH.

CORSETS, CORSETS, CORSETS

Ladies do not purchase until you have seen our NEW STOCK. If you are troubled in breaking the bones over the hips call for our A. D. C.

SOMETHING NEW.

Prices, Styles and Quality,

CANT BE BEAT.

Kid Gloves! Kid Gloves!

SPRING SHADES,

(2 & 3 Buttons.)

A better GLOVE for the money has never been sold in the City.

MORRIS C. FOYE,

23 MARKET STREET.

Notice to Delinquent Taxpayers.

PORTSMOUTH, Sept. 30, 1879.

NOTICE is hereby given to all persons who have not paid their Taxes for the years 1877 and 1878 that unless they are paid without further delay, distraint will be made, to which costs will be added, as my accounts with the city must be settled.

JAMES MOSES, *Collector.*

For years 1877 and 1878.

P. S. Bills will be receipted at the store of S. W. Moses, opposite the City Rooms, at any hour of the day.

AMOS PEARSON,

NO. 5 CONGRESS STREET,

GIVES INSTRUCTION IN MUSIC

From 10 o'clock to 12,

TUESDAYS, THURSDAYS, and SATURDAYS.

JOHN MALSBENDEN,

Merchant Tailor,

Is now located at

101 CONGRESS ST.,

And is prepared to cut and make Clothing in the best manner as cheaply as good work can be done.

NEW YORK SHOPPING.

LAMAR PURCHASING AGENCY!

ESTABLISHED! RELIABLE

Everything bought with taste and discretion. New York Fashion Correspondent of this paper connected with agency. Best city references. Send for circular with prices. Address

MRS. ELLEN LAMAR,

377 Broadway, New York City

STARCH!

DURYEA'S OR KINGSFORD'S,

In Barrels for sale in any Quantity,

— AT —

Five Cents a Pound.

H. F. GERRISH.

FIRST NATIONAL BANK,

GOVERNMENT DEPOSITORY,

Continues to supply either Coupon or Registered

4 Per Cent Bonds

At subscription rates, furnished direct from the Treasury Department.

U. S. 5-20 Called Bonds

Cashed, or exchanged for new 4's on favorable terms.

dm&g E. P. KIMBALL, Cash

Local Matters.

POST OFFICE RULES.

MAILS CLOSE.

	A. M.	P. M.
Boston, South and West,	8 10 25	2 30 4 30 *6 30
Boston Way,	10 35	2 30
Portland,	9 25	4:00 6:30
East [beyond Portland],	9 25	6 30
Biddeford, Saco and Way	9 25	4:30
Great Falls,	9 25	4:00
Great Falls & Conway R. R.	9 25	
Concord and North,	7:40	4:30
Concord Way,	7:40	4:30
Boston & Maine R. R.	7:40	4:30
Dover,	7:40	9 25 4:30

*Arrives in Boston next morning.

MAILS ARRIVE.

	A. M.	P. M.
Boston, South and West,	4 30, 10 05,	3 15, 5:30
Boston Way,	10 05	5:30
Portland and East,	11:20	3:20
Great Falls & Conway R. R.	11:20	
Concord and North,	10:20	6:30
Dover,	10:20	5:30

Letters for the night mails [and no others] east or west may be deposited in the box at the Eastern depot, every day except Sundays.

E. G. PEIRCE, JR., P. M.

THE WEATHER.

Probabilities for the New England States, To-Day:

WASHINGTON, D. C., Oct. 21, 2 A.M

Clear or fair weather, slowly rising temperature, falling barometer, and southeast to southwest winds.

AROUND HOME.

Pasturing of cattle is ended for this year; Oct 20th is the regular day for the cows to come home.

The October term of the supreme court commences in this city to-day. Judge Bingham will preside.

The greenbackers of this city are to have a meeting on Thursday evening, 23d inst., at the old custom-house on Daniel street.

A donkey engine was set at work on the Franklin block, Monday, hoisting building materials from the ground to the points where required.

Mr. Herbert Grace has opened a shop for the sale of small beer, tobacco, cigars, candy and other small wares, on Flaney's hill at Kittery point. There was already one similar establishment in that vicinity.

The Salem Cadets, Lieut. Col. Dalton, with the Salem Cadet band and accompanied by Mayor Oliver of Salem, two of the aldermen and other invited guests, passed through this city over the Eastern railroad on Monday, bound to Portland.

One day last week Mr. Amos Dame was engaged with six other persons in picking apples for Mr. Andrew J. Cole of Newington. When night came Mr. Dame's gathering amounted to thirty-seven barrels and a half, his lot exceeding the amount picked by the other six all put together.

The sixth annual meeting of the New Hampshire branch of the Woman's Board of Missions was held in Pilgrim church at Nashua on Thursday last, Mrs. H. C. Knight of this city presiding. Miss McIntire of Exeter, the treasurer, reported $3,454 received the past year; from mission circles, $608.

Mr. Thomas F. Ridge, a fireman on the Eastern railroad and residing on Rockingham street, died very suddenly Monday afternoon, while in Huntress & Trefethen's barber shop on Vaughan street, getting shaved. He lived only ten minutes after being attacked, dying before the arrival of the physician who was at once sent for.

A copy of a soldiers' and sailors' petition to Congress, complaining that during the late war they "were paid in a depreciated currency, worth during the greater part of our terms of service from forty to seventy cents on the dollar in coin," and praying that a law be passed at once that they be paid "the difference between the value of greenbacks and gold at the time of payment, with six per cent interest, compounded semi-annually," has been placed at the city rooms for signatures.

The Kate Thayer Concert Company appear at Music hall this evening. This company gave a concert at Manchester last week, and the *Mirror* said: "The entertainment was indeed of a high musical order, and feature of it were noticeably artistic to an unusually high degree. Most of the members of the troupe were strangers here, and they can congratulate themselves upon the favorable impression which they created. Miss Kate Thayer, the soprano, is a young lady who has only recently sought public recognition, but she is endowed with a voice which is sure to win admirers. It is quite pure, very flexible, strong and skillfully managed. She strikes her notes with remarkable precision, particularly in the staccato passages. Her manner is pleasingly free from affectation, and she was warmly received. The pianist, Mme. Teresa Carreno, is a performer of great power and brilliancy, entering into her music with an earnestness and spirit that carries her hearers captive. She was complimented on her each appearance with an encore. The baritone, Signor Tagliapietra, sang with much ability, and his efforts were heartily appreciated. He possesses a strikingly powerful voice. Mr. Arbuckle, always a great favorite here as elsewhere, added another to his long list of successes, and the audience was very hard to satisfy, demanding an encore twice."

It will cost a dollar to witness J. J. from the seats in the parquet, next month.

The prospect for frequent entertainments at Music hall for the coming thirty days is unprecedented.

An extra dividend amounting to over ninety thousand dollars was last week paid by the Strafford savings bank of Dover, being the accumulation of the last five years. The bank has been regularly paying semi-annual dividends.

The Swamscot Machine Co., of South Newmarket, is doing considerable business in the way of putting steam heating apparatus into buildings in Great Falls. Mr. A. A. Sanborn of Boston is also supplying several houses in that village with steam heaters.

Stillman B. Allen, Esq., is stumping Massachusetts in support of Hon. John D. Long, the republican candidate for governor of that State, who is Mr. Allen's law partner. Mr. Allen's reception wherever he has spoken has been flattering in the extreme.

The campers' spring on the beach at Pocahontas point, Gerrish's island, from which so many tenting parties and boat excursionists have procured water since its discovery ten years or so ago, is at present entirely dry, the first time such a thing is known to have occurred since the spring was found out.

There is no need of our sportsmen going twenty miles to the seashore for the privilege of firing away at ducks. There has been one in the river below the cotton mills all last week and this, which has been fired at any number of times by any number of persons, and still lives to tell the tale, and so far as bullets are concerned, will live for some time to come.—*Gt. Falls Journal.*

The deputy sheriffs of York county publicly announce that they will hereafter rigidly enfore the liquor law, and propose to seize all prohibited fluids, from lager up to New England rum. There has been a large trade in lager carried on in Saco and Biddeford for a year or more past, but it has now got to stop.

Charles Philbrick of Great Falls was walking the streets of Haverhill, Mass., on Friday, and stepped upon a grating in the sidewalk, which tipped, and he fell into a hole some seven or eight feet deep, injuring his spine so that it is doubtful if he ever recovers. The city of Haverhill will probably have to pay damages.

At a funeral in a neighboring town, recently, the officiating clergyman, after in the most sympathetic manner addressing some consolatory remarks to the bereaved husband, with not more than a "comma's interval" of time announced that there would be a bethel meeting at the church in the evening. There was nothing wrong in this, but some of those present thought it odd.

Messrs. John S. Sides and Adolph Nelson, watchmen at the navy yard, who were some days ago suspended by order of the civil engineer of the yard, have been put back to duty by order of the bureau of yards and docks. The suspension we are informed was against the wishes of Capt. Young, captain of the yard, who has command of all watchmen, and was only allowed pending the decision of the bureau.

Mr. Editor: It is a satisfaction to know that the city government is at last aroused to its duty in regard to the protection of the public at the railroad crossings; we say the railroad crossings, for it can only be inferred from the non-mention of the dangerous *branches* to the breweries, that these last are to be ordered removed. They never should have been permitted, being dangerous to every one having to cross them, and a great injury to the streets and to all property along them. Public good *may* call for street crossings of public roads at grade, but there is great wrong to all but the brewers in permitting these private tracks across principal avenues; though they may add two cents a barrel to the two dollars profit, the public is injured and the city responsible for the damages incurred, of which there is great risk. No word can justly be said in their defence. P. G.

DIDN'T WANT FREEDOM.

Major Urch last week hauled up on the river bank, near his house at Newcastle bridge, the tank in which he kept his pair of seals last summer; and one of the seals having a short time ago died, the major sadly turned the other adrift in the river, thinking it too bad to keep the poor creature apart from its kind, yet parting with it in much the same frame of mind as a man parts with a favorite dog. The seal, which is as tame as a dog, and much more gentle and affectionate than many dogs, at first made use of its liberty to have a good swim around in the river, coming up alongside of every boat it saw, and saluting the surprised occupants with its whistling cry; but at length tiring of this it returned to the bridge, only to find its summer home gone. For about four hours the homeless seal hunted for its tank, evincing distress at not being able to find it, as plainly as a dog shows trouble when his master is gone; but at last it saw the tank on the bank, and with extravagant demonstrations of joy flopped across the intervening beach and clambered into its loved habitation, now entirely free of water, and there it still remained the last we heard. The seal is a very easily-tamed fish, or quadruped, or whatever the reader chooses to call it, and will thrive through the winter without any water at all, if it can only get a soft plank to lie on and an occasional fish to eat. The major had best put his amphibious pet in the barn.

POLICE COURT.

MONDAY, Oct. 20; *Batchelder, J.*

Rachel Russell, for drunkenness, (case continued from Saturday,) was fined $3, costs $6.90.

Philip Kirby was complained of for an assault on David Flynn, the alleged assault consisting of the spattering of Flynn with mortar by Kirby, who is working on the Franklin block, and was mixing mortar at the time, Flynn having just dunned Kirby for the payment of eighty cents. Case dismissed.

THE ELIOT BRIDGE COMPANY.

The legislature in 1879 incorporated John Bracewell, Charles H. Sawyer and other Dover gentlemen under the above title, with power to erect a bridge over the Salmon Falls river between Rollinsford and South Berwick. Messrs. Bracewell and Sawyer have fine estates on York bluff, which they wish to reach by a more direct road from Dover to York than can now be found; Mr. Flynn would like the contract for building the bridge, and a short cut to Dover from his home in Quamphegan. The capital stock is unlimited; and the question is will the corporators build the bridge and keep it up for a while, and then compel the towns of Rollinsford and South Berwick to purchase and maintain the bridge, or not. It is hardly to be presumed that when a bridge like Portsmouth bridge can collect hardly enough tolls to keep it in repair, that this bridge, which must be less of a thoroughfare, shall be a profitable investment to the stockholders. That we presume is not expected. So much of the trade of Eliot goes to Kittery, where in good times when work is being done on the navy yard so many Eliot people trade; and again, so many go by boats from that town instead of by teams, that it will hardly be possible for the traffic of the region round about South Berwick to keep the bridge in paying condition. The experiment of reducing the tolls on the Portsmonth bridge, attempted some time since, seems to have failed, as the company shew the tolls simply kept the structure in proper repair.

PISCATAQUA YACHT CLUB.

There is some talk of organizing a yacht club here, and we think it would be a good thing. There is ample time between now and the opening of the yachting season next year to arrange all the details; and there are enough fine boats on both sides of the river to start the Piscataqua Yacht Club out with a very respectable fleet. No great expense need attach to the formation or continuance of a club, and such an institution would give a great impetus to the manly and invigorating sport of yachting, besides probably affording the public the pleasure of witnessing a number of interesting races every season. With the natural advantages our river and harbor offer for yacht sailing, and the number of fine boats and skillful yachtsmen to be found on either side of the river, it is only to be wondered at that a club was not long ago called into existence. We hope the movement will not end in talk, and that next season we shall see a dozen or twenty craft flying the club pennant.

THE HOTEL WENTWORTH.

Outside this fine establishment in Newcastle is a scene of busy activity. Mr. Joseph R. Holmes, with a gang of over thirty men, is engaged in blasting ledges, building cellar walls and laying out grounds for lawn tennis, etc. Easterly from the main house extends a cellar wall eighty feet in length, the foundations for the extension of the dining hall; while on the western side are being built the walls for the extension of the main house. This work is being done in the most substantial manner. The frame for the new part is daily expected to arrive, and will at once be put up. The new roof will be a great addition to the appearance of the house, which is to have three towers. The removal of ledges at the side of the house toward the village will afford room for a good drive-way to the stables, while a judicious removal of trees affords on all sides of the house grand views. The Wentworth, with its natural beautiful surroundings of sea and land, and by reason of the great popularity attained the past season from the unexceptional manner in which the experienced managers entertained their guests, cannot fail to become one of the most celebrated establishments of the kind on the coast; and we are glad to know that the great expectations of those who have long desired to see a well-appointed place of resort at this point, which should be second to none of the kind in this region, have at last been fully realized.

THE RACES.

The entries for the two horse races at the Rockingham trotting park on Wednesday, the 22d inst., closed on Saturday night. For the first purse, $100, in prizes of $50, $25, $15 and $10, for horses owned in Rockingham county and that have never beaten three minutes, there were two horses entered, as follows:

O. H. Brown.....bl. m. Nellie Bee.
E. D. Stoddard.....white g. Ned.
W. Fernald.....bay g. Yankee Locke.
L. W. Marden.....bay m. Lucy.
Harry Garland.....bl. g. Joe
W. W. Dennett.....ch. m. Queen Bess.
William Garland.....sorrel g. John.
S. H. Gates.....sorrel m. Kate.
W. Locke.....bay g. Woodbury Morrill
Dan Mahan.....sorrel m. Juno

The free for all race, for a purse of $100—$60 to 1st, $25 to 2d and $15 to 3d—drew three entries, viz.:

H. R. Stoddard.....bay m. Nellie.
Ed. S. Fay.....b. g. Forbidden fruit.
A. L. Emerson.....sp't g. spot

National rules to govern, except drivers go to catch weights. No distance except for foul driving. Tickets twenty-five cents. Trotting to commence at two o'clock.

A GREAT FALLS DEVIL.

The Great Falls *Journal* of last week has a couple of items which cause grave doubts as to the population of that village being composed wholly of teetotallers. That paper says a "red devil" has been roaming about the lower part of the village o' nights, chasing people and scaring them horribly; and describes the demon as follows:

Persons who claim to have seen and had some experience with His Satanic Majesty say he is a very tall personage clothed in a long red cloak reaching to his cloven feet. A red mask covers his face and a pair of horns ornament his head, and he carries an iron bar in his hand. As no one has seen his back, but have in every case presented back to him, we haven't heard whether or not he has the traditional spiked tail.

That reference to a "spiked tail" betrays a most lamentable lack of acquaintance with the devil on the part of our brother of the *Journal*; the devil hasn't a "spiked tail" at all; on the contrary, his tail ends in an old-fashioned two-fluked whaling-iron, as Brother Fernald should well know, unless his Sunday school education was shockingly neglected in his youthful days. Oh, Ed! did you never feast your mind on the festive catechism?

In another item the *Journal* reports the appearance of the imp in broad daylight, "it" having been seen on the Boston & Maine railroad track, near the mills, by Mr. Harmon, a newsdealer, and several other persons, Thursday forenoon. That settles the question; the imp is not a devil at all, but a base and hypocritical imposter; real devils never appear in the daytime—that is, not to men whose sole beverage is cold water. We advise Bro. Fernald to investigate that devil with an ounce and a half of sand-bird shot, or four ounces of Turk's island salt and a ducking-gun; if he boilers under that treatment he may at once be put down as a mere make-believe devil, and unworthy of the slighest respect.

MARINE CHRONICLE.

PORT OF PORTSMOUTH.

ARRIVED Oct. 19.

Sch G W Raitt, Coleman, Boston for Dover.
Sch Emily A Staples, Coleman, Boston for Dover.
Sch Arcola, McFarland, Boston for Dover.

SAILED Oct. 19.

Sch T J Trafton, Eaton, Kennebec.
Sch Nancy J Day, Munroe, New York.
Sch Loella, Ames, Dover for Bangor.
Sch Emma W Day, Jordan, South Newmarket for Bangor.

ARRIVED Oct. 20.

Sch Joseph F Baker, Davis, Philadelphia.
Sch Laura V Rose, Allen, Philadelphia.
Sch Sharon, Donnell, York for Dover.

SAILED Oct. 20.

Sch Samuel Fish, Barter, Kennebunkport.
Sch Martha Nichols, Eaton, Washington.
Sch Charle and Willie, Carver, Vinalhaven.

Stmr Lancaster, Mills, hence arr at Philadelphia 19th.

Sch D K Haus, Freeman, from Dover arr at Boston 20th.

Important.

When you visit or leave New York city, save Baggage Expressage and Carriage Hire, and stop at *Grand Union Hotel*, directly opposite Grand Central Depot. 350 elegant rooms reduced to $1 and upwards per day. European Plan. Elevator. Restaurant supplied with the best. Horse Cars, Stages and Elevated Railroad to all depots. a 15 '80

Absolutely pure—made from Grape Cream of Tartar, imported exclusively for this Powder from the Wine districts of France. Always uniform and wholesome. Sold only in cans by all Grocers. A pound can mailed to any address, postage paid, on receipt of 50 cents. ROYAL BAKING POWDER CO., 81 Duane St., New York. Most cheap powders contain alum; dangerous to health; avoid them, especially when offered loose or in bulk.

Lake Auburn Mineral Spring Water

A SURE CURE FOR

Bright's Disease of the Kidneys, Stone in the Bladder, Dyspepsia, Liver Complaint and all kindred diseases,

FOR SALE BY

JAMES R. YEATON & CO.

No. 6 Congress Street.

OPENING

—OF—

PATTERN HATS & BONNETS!

AND ALL THE

Novelties of the Season!

—AT—

J. M. TEBBETTS'

14 Market Street,

TUESDAY, OCT. 14th.

Warranted Pure White Lead

7 CENTS PER POUND, AT

Fred P. Wilson's

HARDWARE AND PAINT STORE,

37 Congress Street.

Genuine Bargains

—IN—

DRY GOODS.

—AT—

MARSTON'S,

21 Market Street.

Please notice the prices at which we are selling goods:

1 CASE GOOD QUALITY PRINTS

Fast Colors and Excellent Style,

5 Cents.

1 CASE BEST QUALITY PRINTS

The Best Dark Fall Styles!

6 Cents.

50 PAIR 11-4 ALL WOOL BLANKETS

$3.50 Per Pair.

These Blankets are very cheap, weighing over 5 lbs., and well worth $5.00!

FINE LINEN SHIRT FRONTS

Which we are selling at the low price of

10 Cents,

Which is just one-half what they are worth!

50 doz. Ladies' and Gents'

FINE LINEN HANDKERCHIEFS

10 Cents.

CASE LADIES' VESTS & PANTS

50 Cents.

These goods are silk-finished, heavy weight and are a bargain.

CASE LADIES' VESTS & PANTS

75 Cents.

These goods are a splendid article, and cheap at $1.00.

1 Case Gents' Ribbed

WOOL SHIRTS AND DRAWERS

26 Cents.

German

TURKEY RED TABLE COVERS

Which we are selling at lower prices than were ever before known.

These are but a few of the many Bargains which we have to offer, and every one will find it to their advantage to price our Goods before purchasing.

C. H. MARSTON,

21 Market St.

THERMOMETERS

ARE SELLING

CHEAP

—AT—

SWEETSER'S.

Real Estate.

Desk Room

TO LET in one of the pleasantest offices in the city. Inquire at CHRONICLE Office.

Farming Land and Building Lots for Sale.

THREE Large Fields on Jones Avenue, and Building Lots on South Street.

Apply to SAMUEL H. HALL.

Dwelling House To Let.

THE TWO-STORY HOUSE No. 4 Richards Avenue, recently occupied by Mr. Chas. M. Lakeman. A long lease preferred.

Apply to J. P. BARTLETT.

nov28

To Let.

STORE No. 27 MARKET STREET.

3aw tf Apply to J. R. MAY.

For Rent.

HOUSE ON MELCHER STREET, near Pleasant, contains 13 rooms, with water in house. Rent low to a good tenant, or will let to two tenants.

Apply at 51 Pleasant Street.

Portsmouth Lager Beer!

WE purchase from The Eldredge Brewing Company their Celebrated LAGER BEER, and bottle it ourselves. Lovers of this Wholesome Beverage can always rely upon getting it fresh bottled, as we receive it direct from the Brewery.

BUTLER & LAIGHTON,

No. 1 MARKET SQUARE, - - - - - Portsmouth

Payment of City Bills.

THE TREASURER'S Office will be open for the payment of approved bills Friday and Saturday of each week.

Sept. 12. W. E. HADLEY, City Treasurer.

FRESH CELERY.

FRESH DAILY IN ANY QUANTITY.

For sale by

H. F. Gerrish.

PORTSMOUTH, Oct. 8th, 1879.

JUST RECEIVED!

A SMALL INVOICE OF

Army Blouses!

C. E. MYERS & CO.

NEW SARDINES!

1000 ¼ and ½ Boxes

Philippe and Canaud Sardines of this Season's Packing,

½ Boxes.....35 cents.
¼ Boxes.....25 cents.

QUEEN SYRUP!

Without exception the BEST Molasses produced, and unexcelled for making preserves, etc.

OLD HARD SOAP!

50 Boxes Old Hard Soap, comprising the best known brands,

Selling at Reduced Rates.

PRIME FRESH BUTTER!

We receive each week the Finest

Vermont Dairy and Creamery Butter,

FRESH MADE.

Cigars! Cigars!!

30,000 5c. Cigars, under the brands

LA CORONA,
POST OFFICE SQUARE,
GOVERNOR,
LAST SENSATION,
AND KING.

These goods are well-known, and are fast taking the place of high-priced Cigars. Try them.

—FOR SALE BY—

BUTLER & LAIGHTON,

No. 1 MARKET SQUARE.

DRAIN PIPE.

A KRON DRAIN PIPE, all sizes, for sale at No. 3 Elm street.

SAMUEL CLEAVES & SON.

Hardware, Paints, Oils, &c.

SALEM WARRANTED PURE WHITE LEAD.
BOSTON " " " "
FOREST RIVER PURE WHITE LEAD.
ENGLISH " " " "

On hand and for sale at Manufacturers' Prices.

Also, a large and well-selected Stock of

Hardware,
Paints, Oils,
Glass, &c., &c.

ETC., ETC., ETC.,

At Lowest Rates.

JOHN H. BAILEY,

RICE BLOCK,

16 Market and 1 Ladd Street.

—The reason why N. P. Willis left Pennsylvania and moved to Idlewild is said to have been that after he had named his home Glen Mary, a neighboring farmer, not to be outdone, dubbed his place Glen Betsey.

—First Senior: "I don't know what is the trouble, but every evening after I go out to call, my knee is so lame I can hardly walk home. It must be rheumatism." Second Senior: "You ought to change knees occasionally." First Student: "What? Change—" then, as a thought strikes him, "Oh, hum, yes. Let's take suthin."

—Sir Garnet Wolseley has employed John Dunn to prevent the smuggling of firearms into the Zulu country. According to the London *World*, John Dunn is the son of a lieutenant in the royal navy, who was killed by an elephant in Natal many years ago. John married a half-caste woman; but when he settled in Zululand he met of the chiefs, by way of making him thoroughly at home, sent daughters as offerings—gifts that he could not well refuse. He has for an Englishman, therefore, rather an unusual number of wives. There are twenty Zulu houris in his harem, besides the half-caste, and his family already consists of ninety little Dunns. His own profession for many years past has been that of "gun-running"—in other words, that of smuggling firearms across the frontier into Zululand, an operation he long conducted with noted success (thereby laying the foundation of his wealth) and which he is now to prevent others from carrying on.

Just Your Time

To make money safely, easily and rapidly, is now, while the stock market offers so many splendid opportunities. The combination system has had unprecedented success, and brings good fortune to thousands of shareholders in this and other countries. Investments of from $25 to $10,000 are thus consolidated into one vast capital, and operated by the best skill and experience, and the enormous profits, which are divided among shareholders every month. A New Orleans cotton dealer made $27,649.18 in two months. A Baltimore merchant received an aggregate profit of $9,642.04 from three combinations. A San Francisco mining agent made $22,438.16 from four combinations, his first investment being $100. Others have been equally fortunate. Every day there are new and grand opportunities. New explanatory circular, with "unerring rules for success," mailed by Messrs. Lawrence & Co., Bankers, 57 Exchange Place, New York City.

Medicinal Wine.

Physicians from the New York Board of Health have visited the Vineyards and Wine Cellars of Alfred Speer, of New York city; he is known to be one of the most extensive producers and dealers in Pure Medicinal Wines and Brandies in the United States. He makes a superior Port, known as Speer's Port Grape Wine, which took the highest premium at the Centennial. It is extensively prescribed by physicians as the most reliable Port for medicinal purposes. It is sold by Preston, Kimball, F. B. Coleman, and H. F. Gerrish.

We have no nervous tonic at once so reliable and convenient as Fellows' Compound Syrup of Hypophosites, and we, therefore, gladly recommend it in the diseases of such organs as depend for health upon involuntary muscular action.

WHERE pangs the mortal flesh assail,
And give a bitterness to life,
Making the cheek with anguish pale,
Amid the fierce internal strife;
Then Sanford's Ginger soothes the pain,
And smiling Health seeks up again.

CAUTION.

Do you wish to have your hair cauterized from the scalp? No! Then beware of the new brood of vitriolic and caustic dyes got up by nostrum-mongers, who bear the same relation to the responsible chemist that

PIRATES AND PRIVATEERS

bear to honest merchantmen. Remember that the experience of years and the very highest scientific endorsement guarantee the superiority of

Cristadoro's Hair Dye

over every other in use. It is purely vegetable, infallible and instantaneous. Manufactured by J. CRISTADORO, No. 96 William Street, New York. Sold by all Druggists. Applied by all Hair Dressers.

A CARD.

To all who are suffering from the errors and indiscretions of youth, nervous weakness, early decay, loss of manhood, &c., I will send a recipe that will cure you, FREE OF CHARGE. This great remedy was discovered by a missionary in South America. Send a self-addressed envelope to the REV. JOSEPH T. INMAN, *Station D., New York City.* eod&wtnov79

A GOOD PLAN

Anybody can learn to make money rapidly operating in Stocks, by the "Two Unerring Rules for Success," in Messrs. Lawrence & Co.'s new circular; the combination method, which this firm has made so successful, enables people with large or small means to reap all the benefits of largest capital and best skill. Thousands of orders, in various sums, are pooled into one vast amount and co-operated as a *mighty whole*, thus securing to each shareholder all the advantages of the largest operator. Immense profits are divided monthly. Any amount, from $5 to $5,000, or more, can be used successfully. N. Y. *Baptist Weekly*, September 25th, 1878, says, "By the combination system $25 would make $75, or 5 per cent.; $50 pays $250, or 7 per cent.; $100 makes $1,000, or 10 per cent, on the stock, during the month, according to the market." *Frank Leslie's Illustrated Newspaper*, June 29th: "The combination method of operating stocks is the most successful ever adopted." *New York Independent*, Sept. 12th: "The combination system is founded upon correct business principles, and no person need be without an income while it is kept working by Messrs. Lawrence & Co." *Brooklyn Journal*, April 29th: "Our editor made a net profit of $101.75 from $20 in one of Messrs. Lawrence & Co.'s combinations." New circular (mailed free) explains everything. Stocks and bonds wanted. Government bonds supplied. Lawrence & Co., Bankers, 57 Exchange Place, N. Y.

JOSEPH JEFFERSON,

In his sublime creation of

RIP VAN WINKLE,

Will positively appear at

MUSIC HALL,

Wednesday, Evening, Nov. 5th

Under the management of Chas. H. Thayer.

oct9,15,22

—New York milliners of the exclusive type require customers to call on sunshiny days, when the bonnets are at their best.

—An advertisement of cheap shoes adds, "Ladies wishing these cheap shoes will do well to call soon, as they will not last long."

—A New Jersey paper says there are lots of slivers on the wrong side of human nature, while the right side is planed down and sandpapered.

THE MODEL RANGE

—FOR—

Hard or Soft Coal or Wood

—HAVING THE—

Patent Reflex Coal-Grate and Ash-Sifter,
New Patent Automatic Oven Shelf,
New Patent Extension Leg,
New Patent Double Top,
(No more cracked tops.)

And many other improvements. As perfected, we sincerely believe that the most durable and beautiful range in the world is the

MODEL RANGE

Manufactured by Spicer & Peckham, of Providence, R. I. The Portable Cooking Range is the best adapted to do work surely and quickly, of any device yet made. There are many sizes. They do all work evenly and steadily, with a great saving of fuel. No expense has been spared to make the Model Range *first-class* in every particular, and it is presented to the public as one that is admitted even by competing manufacturers to be the most neatly ornamented and perfectly proportioned Range yet made.

The top is double, and very large, with extension shelf and towel rack attached at either end. The fire box is arranged with express reference to economy, and easily repaired; the grate can be taken out without moving the brick lining. The ash sifter is perfect in its operation, and free from dust. The oven is very large, ventilated properly, and bakes thoroughly. The ash-pan is especially convenient. The ventilated broiler doors make perfect combustion and economy of fuel. Durability, cleanliness, ease of management, great working capacity, rapid and perfect in operation. Pipe collar adjustable for either top or back of range. Patent check draft and curve flue will save one-third of the fuel that is usually wasted. The door-knobs and name plate are nickel plated, making it very attractive for the home. The top is less likely to crack, being double.

This Range, with a large variety of other

Ranges, Cooking and Parlor Stoves,

Etc., can be seen at the old stand of

M. W. EARING,

No. 61 Market Street,

Where also can be found a full and complete assortment of KITCHEN WARE, HOUSE FURNISHING GOODS, etc., which the residents of Portsmouth and vicinity are respectfully invited to inspect before purchases are made elsewhere.

M. W. EARING.

DENNIS SHEA,

MANUFACTURER OF

Cement Stone Pipe

—AT—

26 WATER STREET, PORTSMOUTH.

The best Pipe made for Sewers, Culverts, Cellar and Sink Drains, Water Closets, etc., etc. Gives perfect satisfaction wherever used. Is proof against frost, acids, and all substances which pass through the Pipe.

For sale at wholesale or retail, or laid in the best manner.

Orders for Pipe and laying left at the factory will receive prompt attention

WOOD!

Hard and Soft Wood,

Sawed and Split,

KINDLINGS, SHAVINGS, ETC., ETC.

☞ Orders left at the PLANING MILL, GREEN STREET, will be promptly attended to.

DANIEL MASON, Agent.

GARDNER J. GREENLEAF,

Carriage Manufacturer, Blacksmith,

AND DEALER IN

Carriage Materials and Blacksmith Supplies.

STATE STREET, NEXT POST-OFFICE.

Stephen D. Scriggins

HAS REMOVED HIS

PAINT SHOP

From No. 15 First Street to No. 9 VAUGHAN STREET, opposite the Commercial House, and having larger and better accommodation for

CARRIAGE WORK,

Would solicit a continuance of public patronage.

SPEER'S

Sambuci Wine,

—AND—

PORT GRAPE WINE.

Simulates the Great Remedy for Kidney Affections, Rheumatism and all Chronic Complaints. Excellent for Females and Weakly Persons.

MEDICINAL WINE.

Speer's Sambuci Wine!

celebrated for its beneficial qualities, highly esteemed by eminent physicians, used in European and American Hospitals and by the first families in Europe and America.

Excellent for weak and Debilitated persons, the aged and infirm; improving the appetite and benefitting ladies and children.

AS A DIURETIC,

it imparts a healthy action to the Kidneys and Urinary organs, very beneficial in Dropsy, Gout and Rheumatic affections and Consumption.

Very superior for colds if made hot and taken before retiring. 75 CENTS PER BOTTLE.

COMMUNION WINE.

SPEER'S PORT GRAPE WINE,

From the Oporto Grape, raised by Mr. Speer at his vineyards, is a rich, heavy-bodied Port, prescribed by Physicians in place of California and imported Port; used by families for weddings, and as an evening wine; and by ladies and weakly persons for strengthening; also use principal wine for communion purposes. $1.00 PER BOTTLE.

Speer's P. J. Sherry

Is a Wine of Superior Character, and partakes of the golden qualities of the grape from which it is made. For purity, Richness, Flavor and Medicinal Properties, it will be found unexcelled. $1.00 PER BOTTLE.

☞ None genuine unless the signature of ALFRED SPEER, Passaic, N. J.," is over the cork of each bottle.

ALFRED SPEER, Proprietor,
Office, 34 Warren Street, New York.
Mt. Prospect Vineyards, Passaic, New Jersey.
JOHN LAFOY, Paris, Agent for France;
O. T. LUDLOW, London, Agent for Great Britain.
For sale by *W. R. Preston, David Kimball, F. B. Coleman*, Druggists; *H. F. Gerrish*, Grocer.

NEW STOCK

—OF—

FALL AND WINTER GOODS!

J. E. HAM & CO.,

Have Removed to No. 11 Congress Street,

Next door to N. K. Walker & Son,

—WITH A—

LARGE STOCK OF SPRING SUITINGS

—ALSO—

Cassimeres, Doeskins, Cloths and Worsted For Dress Suits.

Embracing all varieties of fine Plain and Fancy Patterns to suit every taste.

Garments Made to Order

With a guarantee to give satisfaction.

GENTS' FURNISHING GOODS:

Drawers, Shirts, Bosoms, Collars, Kid Gloves, etc., etc.

11 CONGRESS ST.

ELDREDGE'S LAGER!

Milwaukee Lager.

Bottled and for Sale by H. F. GERRISH.

American and Foreign PATENTS.

[ESTABLISHED 1865.]

GILMORE & CO., Successors to CHIPMAN, HOSMER & CO., Solicitors. Patents procured in all countries. *No fees in advance.* No charge unless the patent is granted. No fees for making preliminary examinations. No additional fees for obtaining and conducting a re-hearing. Special attention given to Interference Cases before the Patent Office, Extensions before Congress, Infringement Suits in different States, and all litigation appertaining to Inventions or Patents. Send stamp to GILMORE & Co. for Pamphlet of sixty pages.

Old Bounty Land Warrants.

The last Report of the Commissioner of the General Land Office shows 2,897,500 acres of Bounty Land Warrants outstanding. These were issued under act of 1855 and prior acts. GILMORE & Co. pay cash for them. Send by registered letter. Where Assignments are imperfect we give instructions to perfect them.

Arrears of Pay and Bounty.

Officers, Soldiers and Sailors of the late war, or their heirs, are in many cases entitled to money from the Government of which they have no knowledge. Write full history of service, and state amount of pay and bounty received. Enclose stamp to GILMORE & Co., and a full reply after examination, will be given you free.

Pensions.

All Officers, Soldiers and Sailors wounded, ruptured or injured in the late war, however slightly, can obtain a pension by addressing GILMORE & COMPANY.

Cases prosecuted by GILMORE & Co. before the Supreme Court of the United States, the Court of Claims and the Southern Claims Commission.

Each department of our business is conducted in a separate bureau, under the charge of the same experienced parties employed by the old firm. Prompt attention to all business entrusted to GILMORE & Co. is thus secured. We desire to win success by deserving it. Address

GILMORE & CO.,
WASHINGTON, D. C.

PATENTS

Secured in this country and abroad on most favorable terms; Trade marks and Labels registered; Interferences, infringement suits, etc.
Address, for further information,
CHARLES B. TILDEN,
(late Principal Examiner U. S. Patent Office,)
References: 28 School Street,
HON. P. C. CHENEY, Boston, Mass.
Ex-Gov. N. H.
HON. H. B. VARNUM,
Chairman com. on Patents.
U. S. House of Rep.

CHARLES W. GARDNER'S

PRINTING OFFICE!

UP ONE EASY FLIGHT.

Chronicle Office, Portsmouth, N. H.

Over D. H. Montgomery's Store.

The recent improvement in the above building has enlarged the Job Office to double its former size, making it one of the lightest and most convenient offices in the city for

ALL KINDS

—OF—

General Job Work!

The Subscriber respectfully solicits orders for all kinds of Printing, from a

TWO-SHEET POSTER,

With a 14-inch wood letter, to a Visiting Card.

DATE SLIPS A SPECIALTY.

By-Laws for Lodges,

Town Accounts, Programmes,

Handbills, Tickets,

Fancy Cards,

Business Cards,

Ball Cards,

And everything else in the line of Printing.

CHARLES W. GARDNER.

THE

New Hampshire Gazette!

Established 1756.

The Gazette is published every Thursday and sent to Subscribers at the low price of $1.50 per year, paid in advance, or $2 at the end of the year.

It contains full accounts of all of importance that transpires in Portsmouth and its vicinity, and a condensed summary of news, foreign and domestic; editorials upon current topics; New Hampshire items; carefully prepared marine news, containing reports of vessels owned at this port, or officered by men from Portsmouth or its neighborhood; and is just the paper for residents desiring to be posted on all that takes place at home, while to those living in the vicinity of Portsmouth, or to former residents who retain their interest in the "old home by the sea," it is the best means of keeping informed of what transpires in this city.

—THE—

NEW HAMPSHIRE GAZETTE

Contains more original matter

Than any other paper of its size in the State, the editors working more with their pens than with their scissors.

TO ADVERTISERS

THE N. H. GAZETTE

Presents an excellent opportunity for a weekly invitation to customers, at a reasonable rate, and all those who desire to reach patrons in Rockingham and York counties will find it an economical medium. THE GAZETTE is in many instances the only paper taken by families, and it is read to a large extent in localities whence is derived much of the trade of Portsmouth, a fact which our merchants should not fail to bear in mind.

Subscriptions Received

AT THE OFFICE, 7 PLEASANT ST.,

Exchange Buildings, nearly opp. Post Office;

Or by remittance to

Chronicle & Gazette Publishing Co.

☞ Specimen numbers sent on application.

Authorized by the Commonwealth of Kentucky.

13TH

Popular Monthly Drawing of the

Commonwealth Distribution Co.,

AT MACAULEY'S THEATRE,
In the City of Louisville, on

OCTOBER 30, 1879.

These Drawings, authorized by act of the Legislature of 1869, and sustained by all the Courts of Kentucky (all fraudulent advertisements of other lottery companies who claim the sole ownership of "all the grants in Kentucky," to the contrary, notwithstanding), occur regularly on the last day of every month (Sundays excepted), and are supervised by prominent citizens of the State.

Grand and unprecedented success of the new features.

Every ticket-holder can be his own superfisor, call out his number and see it placed in the Wheel.

The management call attention to the grand opportunity presented of obtaining, for only $2, any of

THE FOLLOWING PRIZES.

1 Prize	$30,000	100 Prizes	$100 each	$10,000
1 "	10,000	200 "	50 "	10,000
1 "	5,000	600 "	20 "	12,000
10 "	$1000 each	10,000	1000 "	10 "	10,000
20 "	500 "	10,000			
9 Prizes	$500 each,	Approximation Prizes,			$2,700
9 "	200 "	"	"	1,800
9 "	100 "	"	"	"	900
1,060 Prizes					$112,400

Whole Tickets, $2. Half Tickets, $1.
27 Tickets, $50. 55 Tickets, $100.

All applications for club rates should be made to the home office.

Full list of drawing published in Louisville *Courier-Journal* and New York *Herald* and mailed to all ticket-holders. For tickets and information address T. J. COMMERFORD, *Courier-Journal* Building, Louisville, Ky., or 163 Broadway, New York. eod&w

New Advertisements.

ORGANS 13 Stops, 8 set Reeds, 2 Knee Swells, Stool, and Book, only $98. 20 Organs, Piano, Stool, Cover and Book, only $143.75. Illustrated Newspapers sent free. Address Daniel F. Beatty, Washington, N.J.

AGENTS WANTED For the *Best* and *Fastest-Selling* Pictorial Books and Bibles. Prices reduced 33 per cent. NATIONAL PUB. CO., Philada, Pa.

$1200 returns in 30 days on $100 invested. Official Reports and information *free*. Like profits weekly on Stock options of $10 to $250. Address T. Potter Wight & Co., Bankers, 35 Wall St., N. Y.

$10 TO $1000 Invested in Wall Street Stocks makes fortunes every month. Book sent free explaining everything. Address, Baxter & Co., Bankers, 17 Wall St., N.Y.

WANTED A GOOD AGENT to canvass Portsmouth and the adjoining towns for the best selling household articles in the world. Tip-top profits, write at once to World Manufacturing Co., 122 Nassau St., N. Y.

WANTED Active parties to act as General Agents for the sale of our specialties. Business respectable. Goods sell rapidly. We pay a salary or a liberal commission on sales. From $100 to $200 a Month can be made by live men. Rare chance for making money. Address J. S. MCDONALD & CO., 158 Clark St., Chicago.

CONSUMPTION

CURED. A simple vegetable remedy for the speedy and permanent cure of Consumption, Bronchitis, Catarrh, Asthma, *and all Throat and Lung Affections*. Also a positive and radical cure for Nervous Debility and all Nervous Complaints, *which has been tested in thousands of cases*. Recipe, with full directions (in German, French or English) for preparing and using, sent by mail free of charge on receipt of stamp. *Please name this paper.* W. W. SHERAR, 149 Powers Block, Rochester, N.Y.

Established in 1842.

With Your ADDRESS will bring you a post-paid SPECIMEN of the AMERICAN **Agriculturist,** Equal to 144 Magazine Pages, with 254 ENGRAVINGS, and Descriptions of

CENTS FOR POSTAGE,

1200 GOOD THINGS for Your Own Use, for HOLIDAY, WEDDING, & other PRESENTS, etc., and How to readily obtain them, without Cash Outlay. Address ORANGE JUDD CO 245 Broadway, New York.

$1.50 a Year. toct23

A GOOD PLAN. Combining and operating many orders is our system has every advantage of greatest capital, with best skillful management. Large profits divided pro rata, on investments of $25 to $10,000. Circular, with full explanations how all can succeed in such dealings, mailed free. LAWRENCE & CO., 19 Broad Street, New York.

ALWAYS SELECT THE BEST.

WADSWORTH, MARTINEZ & LONGMAN

PURE PAINTS

READY FOR IMMEDIATE USE.

Is endorsed by every PRACTICAL PAINTER, COVERING CAPACITY & DURABILITY EXCEED ANY KNOWN PAINT. Buildings Painted with our Prepared Paints, if not satisfactory, will be Repainted at our Expense.

FOR SALE BY

FRED P. WILSON.

toct17 87 Congress street.

RUPTURE

DR. J. A. SHERMAN—and the only Dr. Sherman known to the public for the past 35 years or more for his successful method of treating Rupture without the annoyance and injury trusses inflict, is now at his branch office, 43 Milk St., Boston, where those afflicted with Rupture wishing to obtain the benefit of his experience and remedies may consult him daily for a limited period.

No man is safe who has a rupture, no matter how insignificant he may consider it, for every man who has died from it once flattered himself that it was but a trifling ailment; and every man who now suffers from it and the injury of trusses, to such an extent that life has no enjoyments, once regarded it as unworthy special attention. It is not a stand-still affliction, it is steadily progressive, even unto death; and he is wise who takes the necessary steps to be effectually relieved of it before the day of suffering and gloom comes upon him. References given to gentlemen in the city who have been cured.

Patients from abroad can receive treatment and leave for home same day.

HIS BOOK ON RUPTURE

gives the most reliable proofs from distinguished professional gentlemen, clergymen and merchants of his successful and world wide popularity therefrom throughout this country and the West Indies for the past 35 years or more. The afflicted should read it and inform themselves.

It is illustrated with photographic likenesses of extremely bad cases before and after cure, and mailed to those who send 10 cents. Remember in writing or calling the address is

Dr. J. A. SHERMAN

OFFICE 43 MILK ST., BOSTON,

Principal Office, 251 Broadway, N. Y.

BEWARE of a man named Sherman, who, taking advantage of my reputation calls him elf Dr. Sherman, *alias* Dr. S. Sherman, *alias* Dr. S. J. Sherman, this pretended to be famous for the cure of Rupture. He is a bold cheat, hoping to mislead and victimize the afflicted. Preserve this advertisement and show it to your afflicted friends. toct29

YOU can buy Pure and Good WINES AND LIQUORS, in any desired quantity, packed and sent anywhere, by sending each orders to the old house of C. A. RICHARDS & CO.,
feb19 80 18 and 22 Kilby street, Boston.

SPENCERIAN

STEEL PENS

of the Very Best European Make, and unrivaled for Flexibility, Durability, and Evenness of Point.

REAL SWAN QUILL ACTION.

In Twenty Numbers. Samples, including the popular nos. 1-2-3-8-15 and *Magnum* 1-10-18 here, *Fine Points* 1-2-3-8-15 *Points* 1-10-18 will be sent by mail, for trial, on receipt of 25 Cents.

IVISON, BLAKEMAN, TAYLOR & CO.,
138 and 140 Grand St., New York.

21aw1sep180

Portsmouth Daily Chronicle.

By CHRONICLE & GAZETTE PUBLISHING COMPANY.

PORTSMOUTH, N. H., WEDNESDAY, OCTOBER 22, 1879.

$6 PER YEAR IN ADVANCE. THREE CENTS PER COPY.

DAILY CHRONICLE

(Established August 20, 1877,)

Is Published Every Morning, Sundays excepted, at No. 7 Exchange Building, Pleasant street, opposite the Post Office, by the

Chronicle and Gazette Publishing Company.

TERMS $6.00 PER YEAR.

The New Hampshire Gazette

(The Oldest Newspaper in the United States, established Oct. 7, 1756,)

Is published every THURSDAY at the same office. Terms, $1.50 per year; $2.00 per year, if not paid in advance.

ADVERTISEMENTS inserted on reasonable terms, in either or both papers. The GAZETTE, having a large country (in addition to its local) circulation, is an excellent medium of advertising. A liberal reduction made when advertisements appear in both papers.

☞ Correspondence from neighboring towns, containing items of public interest, will be gladly received. All communications should be addressed and all checks made payable to the

CHRONICLE & GAZETTE PUBLISHING CO., PORTSMOUTH, N. H.

The Job Printing Business is conducted in the same office by Mr. Charles W. Gardner, who keeps on hand a large and well-selected stock of all materials required in his line.

NEW AND EXTENSIVE STOCK

— OF —

Fall and Winter

GOODS

— AT —

WM. P. WALKER'S

No. 8 Market Square.

Having received a Full Assortment of Foreign and Domestic

Cloths, Cassimeres, &c.,

I am prepared to make them up into GARMENTS of the latest style, or according to the fancy of the purchaser, and

Perfect Satisfaction Guaranteed!

My Stock of Goods suitable for

SUITINGS

IS UNEQUALLED.

Particular attention paid to the making of Army and Navy

REGULATION UNIFORMS.

A FULL ASSORTMENT OF

Gentlemen's Furnishings Goods!

Constantly on hand, consisting of

BOSOMS, GLOVES, SUSPENDERS,

COLLARS, DRAWERS, SHIRTS,

HANDKERCHIEFS, LINEN

GOODS,

Of Every Description.

MORSE & ILSLEY,

AUCTIONEERS,

Money, Real Estate and Mortgage Brokers, Insurance and House Agents.

13 PLEASANT ST. - - EXCHANGE BUILDINGS.

FLETCHER & TANTON,

UPHOLSTERERS,

Furniture Dealers & General Undertakers

No. 58 Market Street, Portsmouth, N.H.

Coffins, Robes and Caskets always on hand or made to order. Orders left at 39 Peer Street or 27 State Street, by day or night, will be promptly attended to. S. S. FLETCHER, H. G. TANTON.

Transportation.

Eastern & Maine Central Railroad Line.

CARS leave the Station of the Eastern Railroad, between Deer and Elm streets, as follows:

For Boston, at *5.00, 7.15, 8.30, 11.00, A. M.; 2.50, 5.30 P. M. Sundays 7.25 A. M.

For Portland and Stations East, 9.56 A. M.; 3.02, 9.08 P. M.

For Bangor, St. John, Montreal and Quebec, 9.56 A. M.; 9.08 P. M.

For Great Falls and Wolfeborough, 9.56 A. M.; 5.44 P. M.

For North Conway, 9.56 A. M.

For Dover and Way Stations, 9.56 A. M.; 12.30, 3.05, 7.09 P. M.

Trains leave For Portsmouth—

From Boston, 7.30, 10.00 A. M.; 12.30, 3.15, 4.45, 7.00 P. M. Sundays 6.00 P. M.

From Portland, *2.00, 8.45 A. M.; 1.00 P. M.

From North Conway, 7.05 A. M.

From Wolfeborough, 8.15 A. M.; 3.05 P. M.

From Great Falls, 7.32, 10.00 A. M.; 4.45 P. M.

From Dover, 8.45, 10.30 A. M.; 2.25, 5.00 P. M.

From Newington, 7.01, 10.45 A. M.; 2.41, 5.16 P. M.

Trains from Boston arrive at Portsmouth at 9.52, 12.25, A. M.; 2.58, 5.46, 7.03, 9.05 P. M. Sundays 8.25 P. M.

Trains from Portsmouth arrive at Boston at *6.30, 9.00, 10.45 A. M.; 1.50, 5.30, 8.00, P. M. Sundays 9.50 A. M.

*Except on Mondays.

JOHN HORNBY, Master of Transportation. LUCIUS TUTTLE, G. P. & T. A.

Oct. 12, 1879.

Concord & Portsmouth Railroad.

PASSENGER TRAINS leave Concord Railroad Station, foot of Bridge street:

For Newmarket Junction, Manchester, Concord and Upper Railroads, at 7.55 A. M., and 5.10 P. M.

Arrive at Manchester at 9.40 A. M., 7.10 P. M.

Arrive at Concord at 10.35 A. M., and 8.15 P. M.

Leave Concord at 7.30 A. M., and 3.40 P. M.

Leave Manchester at 8.15 A. M., and 4.25 P. M.

Arrive at Portsmouth at 10.10 A. M., and 6.15 P. M.

☞ All trains connect at Newmarket Junction, with trains of the Boston & Maine Railroad for Exeter, Haverhill, Lawrence and Boston; and for Dover, Great Falls and Portland; at Concord with trains to and from all the Upper Railroads.

H. E. CHAMBERLIN, Supt.

STEAMER JAMES SAMPSON.

KITTERY & PORTSMOUTH.

TIME TABLE.

From Navy Yard Bridge.		From Navy Yard Landing.	
Leave Kittery at	6:55 A.M.	*Leave Ports'th at*	7:25 A.M.
" "	8:55	" "	9:15
" "	9:45	" "	11:05
" "	11:20	" "	12:15 P.M
" "	2:00 P.M.	" "	3:20
" "	4:20	" "	5:00

Evening Trips, Tuesday and Thursday, leaving Kittery at 6:30; leaving Portsmouth at 8:00.

Saturday Evenings, leave Kittery at 6:30 and 8:15; leave Portsmouth at 8:00 and 9:30.

Special arrangements can be made for other evenings.

Fare Five Cents Each Way.

Freight taken at reasonable rates. Orders executed with despatch.

A. STEVENSON, Proprietor.

THE NEW ENGLAND MUTUAL LIFE Insurance Company OF BOSTON.

The Oldest Massachusetts Company.

19,000 MEMBERS. $57,000,000 INSURANCE.

The features of the Company are

1—*Its entire mutuality.*

2.—*The character of its investments.*

3.—*The liberality of its treatment of retiring members.*

4—*Its selection of risks as developed by its past favorable mortality.*

5.—*The application of the Mass. Non-Forfeiture law to its policies, whereby every member is entitled to insurance according to its provisions.*

Information as to rates can be obtained on application at the office of the Company, or of any of its agents in the principal cities and towns of the Commonwealth.

35th Annual Report now ready for Distribution.

BENJ. F. STEVENS, President. JOS. M. GIBBENS, Secretary.

codmch15

GRANT'S TOUR Around The World.

A complete record of the journey of General U. S. GRANT, through England, Ireland, Scotland, France, Spain, Germany, Austria, Italy, Belgium, Switzerland, Russia, Egypt, India, China and Japan, and a full account of his arrival and reception at San Francisco, with a public display of the places visited, manners and customs of the countries, interesting incidents, enthusiastic orations by Emperors, Kings, and the people of all climes, richly embellished with several hundred artistic illustrations; also a fine handsome steel engraved portrait of Gen. Grant. Sure sale for all who take hold; will positively outsell all books. Lose no time.

AGENTS WANTED to sell this, the cheapest, and the best, and the only authentic low-priced work on the subject. 900 pages. Price $3.25. The sale of this book is immense.

Address H. W. KELLEY & CO., 711 Sansom Street, Philadelphia.

G1nov1

Good and Reliable INSURANCE COMPANIES.

COMMERCIAL UNION, of London.

FIRE ASSOCIATION, of Phila.

SHAWMUT, of Boston.

F. W. DEROCHEMONT & SON,

No. 9 CONGRESS STREET.

C. M. GIGNOUX

GENERAL AGENT OF THE

Mutual Life Insurance Co.

OF NEW YORK,

FOR THE STATE OF NEW HAMPSHIRE.

Portsmouth, New Hampshire.

1f

ANOTHER WONDER!

BARSTOW'S NEW Empress Range!!

WITH THE

PATENT DUPLEX GRATE,

Bakes day or night without rekindling fire. No poking or shaking required; a single turn of the Duplex Grate removes all clinkers, leaving a fresh fire. The Most Perfect Range in this City!

John P. Sweetser,

46 MARKET STREET - - PORTSMOUTH.

C. E. BOYNTON, MANUFACTURER OF SODA WATER

In Siphon Bottles and Fountains.

Cream Nectar Beer, Cream Ginger Beer, Tonic Beer, Root Beer, Pineapple Beer, Birch Beer.

GINGER ALE & MINERAL WATER.

— ALSO, BOTTLER OF —

Milwaukee Lager, Eldredge's Lager, Stock Ale, and Refined Cider.

Of the different summer beverages manufactured at this establishment it is hardly necessary to say a single word. They have become popular "on their own merits" and can be found in many private families and on sale in every hotel, saloon and restaurant in this locality.

The lagers bottled by me are from the best breweries in the country, and it is safe to say that there is no better in the world.

Orders may be left at my establishment for any of the above, which will be delivered any where within the city limits without extra charge.

C. E. BOYNTON,

18 Bow Street, - - Portsmouth, N. H

L.S.L.

A SPLENDID OPPORTUNITY TO WIN A FORTUNE.

Eleventh Grand Distribution, Class L, at New Orleans, Tuesday, Nov. 11th, 1879—114th Monthly Drawing.

LOUISIANA STATE LOTTERY COMPANY.

This Institution was regularly incorporated by the Legislature of the State for Educational and Charitable purposes in 1868 *for the term of Twenty-five Years*, to which contract the inviolable faith of the State is pledged, with a Capital of $1,000,000, to which it has since added a reserve fund of $350,000. ITS GRAND SINGLE NUMBER DISTRIBUTION will take place monthly on the Second Tuesday. *It never scales or postpones.* Look as the following Distribution:

CAPITAL PRIZE, $30,000.

100,000 TICKETS AT TWO DOLLARS EACH. HALF-TICKETS, ONE DOLLAR.

LIST OF PRIZES.

1 CAPITAL PRIZE			$30,000
1 " "			10,000
1 " "			5,000
2 PRIZES OF	2,500		5,000
5 do.	1,000		5,000
20 do.	500		10,000
100 do.	100		10,000
200 do.	50		10,000
500 do.	20		10,000
1000 do.	10		10,000

APPROXIMATION PRIZES.

9	Approximation Prizes of $300		2,700
9	do.	do. 200	1,800
9	do.	do. 100	900

1857 Prizes, amounting to $110,400

Responsible corresponding agents wanted at all prominent points, to whom a liberal compensation will be paid.

Write clearly stating full address, for further information, or send orders to

M. A. DAUPHIN, P. O. Box 692, New Orleans, La., or same person at No. 519 Broadway, New York.

The particular attention of the Public is called to the fact that the entire number of the Tickets for each Monthly Drawing is sold, and consequently all the prizes in each drawing are sold and drawn and paid. This is not the case with any other company.

All our Grand Extraordinary Drawings are under the supervision and management of GENERALS G. T. BEAUREGARD and JUBAL A. EARLY.

w,s,&6nov9

PATENTS!

R. H. EDDY,

No. 76 State St., Opposite Kilby, Boston,

SECURES PATENTS in the United States; also in Great Britain, France and other foreign countries. Copies of the claims of any Patent furnished by remitting one dollar. Assignments recorded at Washington. *No Agency in the United States possesses superior facilities for obtaining Patents or ascertaining the patentability of inventions.*

R. H. EDDY, Solicitor of Patents.

TESTIMONIALS.

I regard Mr. Eddy as one of the *most capable and successful* practitioners with whom I have had official intercourse. CHARLES MASON, Commissioner of Patents.

"Inventors cannot employ a person more trustworthy or more capable of securing for them an early and favorable consideration at the Patent Office." EDMUND BURKE, Late Commissioner of Patents.

BOSTON, OCTOBER 19, 1870.

R. H. EDDY, Esq.—*Dear Sir:* You procured for me, in 1840, my first patent. Since then you have acted for and advised me in hundreds of cases, and procured many patents, reissues and extensions. I have occasionally employed the best agencies in New York, Philadelphia and Washington, but I still give you almost the whole of my business, in your line, and advise others to employ you. Yours truly, GEORGE DRAPER.

BOSTON, January 1, 1879. 31aw1jan180

REVOLUTION IN WASHING.

The Mothers' Favorite Washing Crystal

Is the name of a new Washing Compound, which N. F. MATHES & Co. are Sole Agents for in this city and its vicinity. We promise that it will d away with the toil and drudgery of

WASHING-DAY

without any injury to the fabric or hands; and that consumers may test it for themselves, we are putting samples in every house in the city and suburbs. This is an expensive way of advertising, but it shows that we have faith in the article.

It is put up in one-poun l packages.

Price 15cts. per Pound.

N. F. MATHES & CO,

49 MARKET STREET.

PORTSMOUTH INSURANCE AGENCY.

ESTABLISHED IN 1831.

JOHN SISE, 5 MARKET SQUARE,

Is the Agent and Attorney for the following responsible Companies:

ÆTNA INSURANCE CO. *Hartford, Conn.* Assets $7,000,000

HARTFORD FIRE INSURANCE CO. *Hartford, Conn.,* Assets $3,200,000

HOME INSURANCE CO., *New York,* Assets $6,000,000

FRANKLIN FIRE INSURANCE CO. *Philadelphia,* Assets $3,300,000

ROYAL INSURANCE CO. *Liverpool, Eng.,* Assets $18,000,000, gold

PENNSYLVANIA FIRE INS. CO. *Philadelphia,* Assets $1,800,000

Business men and owners of Property desiring every security by insurance against loss and damage by fire, will find it for their interest to place their risks in the above companies, some of which have been represented in this vicinity for nearly fifty years.

All losses will be promptly adjusted and paid by the undersigned.

John Sise, Agent,

OFFICE No. 5 MARKET SQUARE, Portsmouth

MORSE & ILSLEY INSURANCE AGENTS,

FIRE, LIFE AND ACCIDENT

Represent the following reliable companies:

THE INSURANCE COMPANY OF NORTH AMERICA, *Of Philadelphia, Pa.*

LIVERPOOL and LONDON and GLOBE *U. S. Office, New York City.*

SPRINGFIELD, *Of Springfield, Massachusetts.*

QUEEN, *Of Liverpool and London.*

PHŒNIX, *Of Hartford, Conn.*

ORIENT, *Of Hartford, Conn.*

TRAVELLERS' LIFE and ACCIDENT COMPANY, *Of Hartford, Connecticut.*

NEW ENGLAND MUTUAL LIFE, *Of Boston, Mass.*

The above companies are well known and reliable, and we solicit the patronage of our friends and the public. All losses adjusted and promptly paid at our office.

MORSE & ILSLEY,

NO. 12 PLEASANT ST., - UP ONE FLIGHT

GENERAL LIFE AND FIRE INSURANCE AGENCY.

Alonzo F. Craig, Agent

CAPITAL REPRESENTED.

$40,000,000.

EQUITABLE LIFE ASSURANCE SOCIETY OF THE UNITED STATES. Assets $25,000,000

N. BRITISH & MERCANTILE INS. CO. LONDON AND EDINBURGH. Capital, Gold ..... $10,000,000; Invested in the United States $1,647,832.05

NATIONAL FIRE INSURANCE CO. HARTFORD, CONN. Assets $831,250.25

WESTCHESTER FIRE INS. CO. NEW YORK. Assets $655,787.24

ST. PAUL FIRE & MARINE INS. CO. ST. PAUL, MINN. Assets $719,621.78

FANEUIL HALL INSURANCE CO. BOSTON, MASS. Assets $250,000.00

☞ *Insurance effected on all kinds of Property at reasonable Rates.*

☞ Losses at this Agency will be promptly adjusted, and paid at this Office.

ALONZO F. CRAIG,

INSURANCE AGENT,

Office No. 5 Congress Street, Portsmouth

CATARRH

Catarrh of the Nasal Cavities, Acute, Chronic, and Ulcerative, Hay Fever, or Rose Catarrh, Catarrh of the Eye and Ear and Catarrh of the Throat.

SUCCESSFULLY TREATED WITH

SANFORD'S RADICAL CURE.

CATARRH is a disease of the mucous membrane. Temperaments and constitutions vary its severity in individual cases. Catarrh may arise from a cold or a succession of colds, from sudden change of atmosphere, wearing wet clothing, or exposure to inclement weather, and becoming thoroughly chilled when the digestive organs are in a morbid or inactive condition, and the strength and vital forces exhausted. The disease may arise from a scrofulous condition of the blood, from Scarlet Fever, Measles, and Diphtheria, in which cases the eye and ear are generally involved and discharge quantities of matter. The discharge from the nose, the distinctive feature in all catarrhal cases from whatever cause they arise, may be thin and watery, and so acrid as to cause excoriation and excoriation of the skin with which they come in contact, or thick and yellowish, cutting a foul odor, or it may be clear and white like the white of an egg. There may be an entire lack of secretion, the membrane being dry and feverish, the face, front and upper part of the head feeling uncomfortable, and as if it was encircled by a tight, unyielding band. This latter phase is called *Dry Catarrh.* The free mattery discharges cause the passages to swell and become thickened, rendering breathing through the nose difficult or impossible, and the sufferer finds it necessary to breathe through the mouth, thereby permitting cold air to pass directly to the bronchial tubes and lungs. The mattery matter gives the throat rather a constant desire to hawk and expectorate to throw it off; but when the membrane is dry and feverish, instead of passing freely down from the nose and throat, the mucus becomes hard and forms into scabs, incrustations, and hard lumps, which adhere so firmly to the nasal passages and throat as to require very persistent efforts to dislodge them. The eye is sympathy becomes inflamed, red, weak, and watery, or in the morning the lids may be found glued together, and matter is secreted in more or less quantity. The ear also becomes seriously affected, discharging quantities of matter, besides being visited by the most violent neuralgic pains, ending frequently in inflammation, ulceration, and finally deafness. The throat, bronchial tubes, and lungs are in many cases affected by catarrh, and when protration of the nervous system is superadded, such affections become alarming.

A brief survey of this most serious disease warns all who are afflicted with it to make speedy preparation for its treatment before it becomes chronic. The advantages offered by SANFORD'S RADICAL CURE we confidently believe are to be found in no other remedy. Every step in its preparation, *every* line in the directions, mark it as a scientific remedy, calculated to meet every phase of the disease. The numerous testimonials from the best people in the United States attest the esteem in which it is held by those who have been freed from the most destructive and dangerous disease with which mankind is to-day afflicted.

JUST PUBLISHED.

A carefully revised Treatise on Catarrh, with an accurate description of symptoms and sympathetic diseases, together with minute directions for effecting with SANFORD'S RADICAL CURE a speedy and permanent cure. Also observations on diet and the general health, of vast importance to all afflicted with catarrh. It is wrapped about each bottle of the RADICAL CURE, or will be mailed free on receipt of stamp.

Each package of SANFORD'S RADICAL CURE contains Dr. Sanford's Improved Inhaling Tube, with full directions for use in all cases. Price, $1. Sold by all wholesale and retail druggists throughout the United States and Canada. WEEKS & POTTER, General Agents and Wholesale Druggists, Boston, Mass.

COLLINS' VOLTAIC PLASTER

Cures Pains and Aches.

It equalizes the Circulation.
It subdues Inflammatory Action.
It cures Ruptures and Strains.
It removes Pain and Soreness.
It cures Fever and Ague.
It strengthens the Muscles.
It cures Rheumatism and Neuralgia.
It relaxes Stiffened Cords.
It cures Nervous Shocks.
It is invaluable in Paralysis.
It cures Inflammation of the Liver.
It removes Nervous Pains.
It cures Spinal Weakness.
It is Grateful and Soothing.
It cures Epilepsy or Fits.
It is Safe, Reliable, and Economical.
It is prescribed by Physicians.
It is indorsed by Electricians.

PRICE 25 CENTS.

Be careful to obtain COLLINS' VOLTAIC PLASTER, a combination of Electric or Voltaic Plates with a highly Medicated Plaster, as seen in the above cut. Sold by all Wholesale and Retail Druggists throughout the United States and Canada, and by WEEKS & POTTER, Proprietors, Boston, Mass.

GOVERNMENT BONDS!

We are prepared to pay on presentation in any amount the highest market price for the CALLED BONDS of 1863 and 1867, and we will receive them at full value in exchange for other issues of UNITED STATES BONDS, or in exchange for other safe Securities paying 5, 6 and 7 PER CENT interest.

GEO. WM. BALLOU & CO.,

72 Devonshire Street ..... Boston.
8 Wall Street ..... New York

wif

ARIZONA CONSOLIDATED Gold & Silver Mining Co.

MOHAVE COUNTY, ARIZONA.

Organized under the laws of the State of New York, with a Capital of Two Million Five Hundred Thousand Dollars ($2,500,000.)

STOCK FOREVER UNASSESSABLE

No. of Shares, 100,000. Par Value $25 Each.

TRUSTEES:

DEWITT C. BATES, - 111 Broadway, New York
P. DOYLE, - - - - - Newark, New Jersey
WELLS H. BATES, - - - - - - - Arizona
SILAS R. FULLER, - - - - - - - Arizona
GEO. W. MARSTON, - 161 Broadway, New York
ROB'T J. S. WHITE, - 161 Broadway, New York

President.—DEWITT C. BATES.
Secretary and Treasurer.—ROBERT J. S. WHITE

The property of this Company consists of the "Mountain Ranger" and "Export" Mines, which aggregate 2500 feet in length and 600 feet in width. Work done on them in several localities, shows in every case MILLING ORE, varying in width from 40 to 80 feet. Average assays taken promiscuously from these openings show a value of $67.80 per ton. The three shafts already show a splendid body of PAY ORE.

The mines are the natural extension of the "Metropolitan Lode," capitalized at the rate of $10,000,000, (four times as much as this Company,) and which milled, with a twenty-stamp mill during eight months of 1878, and shipped to San Francisco, as shown by the books of Wells, Fargo & Co., bullion valued at six Hundred and Seventy Thousand Dollars ($670,000.)

FOR THE ARIZONA CONSOLIDATED to pay regular dividends, all that is needed is a mill. To purchase and erect this, the Trustees have set aside *One Quarter* of the whole capital stock of this Company, (ten thousand (10,000) shares of which are now offered at the subscription price of $3.50 per share. This will be sufficient to erect a twenty-stamp mill and set it in complete operation. The management will be conducted in an energetic and economical manner.

Subscriptions for five (5) shares or upward, will be received, and the certificates of stock promptly mailed. Drafts or checks should be made to the order of ROBERT J. S. WHITE, Treasurer, and forwarded to the General Agent. Amounts of $100 or less may be remitted, if subscribers prefer, by Post Office money order or registered letter. Subscriptions exceeding $100 may be sent by express, C. O. D., to

GEO. W. MARSTON, Gen. Agent, Room 2, 161 Broadway, N. Y. City.

d4aiwtmov1

Daily Chronicle.

New Publications.

Owing to the large edition, increased size, double frontispieces, etc., of the November numbers of *Scribner's Monthly* and *St. Nicholas*, it has been found necessary to appoint the day of issue later than usual.—"Scribner's" for Oct. 22d, and "St. Nicholas" three days later. "Scribner's" is "an agricultural number," containing half a dozen papers of the highest interest to farmers and others interested in rural life, besides a portrait and copy of bass-relief of Bayard Taylor, and the beginning of a new serial story by George W. Cable. "St. Nicholas," permanently enlarged, printed on heavier paper, with wider margins, and having many special attractions, will be issued on the 25th. New volumes of both magazines are begun with these numbers.

"A True Republic," by Albert Stickney; New York, Harper & Brothers; pp. 271. Here indeed is a book upon a new subject—outside the newspapers and magazines. The work is written because the author thinks there is danger from party abuses. He complains, or perhaps we should say asserts, that as a rule our public men do their work not as well as they know how, but only as well as the interests of party will allow them. Many such men have good intentions, but they are bound by party ties. Parties, he maintains, control the selection of our public servants; no one can deny this, and it is hardly necessary to assert it, more than that it controls their action. The author says that men who remain in public life are compelled to yield to party, unable to resist the pressure which surrounds them. Three Presidents, Lincoln, Grant and Hayes,—each of whom most men will admit took the presidency with the intention of serving the people without regard to the interest of party, had to give up the project. As two of these sought re-election, of course they had to recognize the aid of party politics, and were well abused by their political opponents before they discovered that their friends were of the party that elected them. The book may serve a purpose to attract attention to an existing state of affairs, and perhaps suggest a remedy; but we must have a majority of "ins" and a minority of "outs" in a republic. The official who forgets his party friends soon ceases to possess such, and an end of his political career is at once seen. The book contains many truths uttered in a sober sense, and it would make good reading for Congressmen and statesmen; although the latter class, it is feared, has given place to politicians, and the true statesman is now, alas, a *rara avis.*

Chronicle Correspondence.

WESTMORELAND, N. H., Oct. 20th.

Considerable excitement prevails here concerning the gold and silver mine in Surry. This mine is situated at the north end of Surry mountain, and is said to contain gold, silver and lead ore in quantities rich enough to make mining profitable. Assays show that the gold and silver ore is worth some $18 to $20 per ton. A stock company has been formed, officers of the company chosen, etc. Now the company are ready to contract with parties to build a road from the Ashuelot river at the foot of the mountain up on to the mountain, so that timber can be taken up to build houses for the workmen, and the ore carried down to the river, where they propose to build mills for working and separating the ore, etc. The prospects are encouraging for this company to succeed, for no one doubts but that the above mentioned mine is a paying one, and if the company has got capital enough to go ahead, the scheme will doubtless be prosecuted with vigor.

Holland Bennett is building a new hotel on the site of the Valley house, which was recently destroyed by fire. The new hotel will be a larger and more commodious building than the old one. It is already slated, clapboarded and painted. The building is rapidly progressing and will soon be completed. o.

Set back 42 Years.

"I was troubled for many years with Kidney Complaint, Gravel, &c.; my blood became thin; I was dull and inactive; could hardly crawl about; was an old worn out man all over; could get nothing to help me, until I got Hop Bitters, and now I am a boy again. My blood and kidneys are all right, and I am as active as a man of forty, although I am seventy-two, and I have no doubt it will do as well for others of my age. It is worth a trial.—(Father.)—*Sunday Mercury.*

—"This is the healthiest place in America," said the landlord to the tourist; "nobody ever dies here." "No," replied the traveller, in the tone of a man who was thoroughly convinced of it; "no, I reckon not. Nobody would stay here long enough to die."

Portsmouth Chronicle

[Entered at the Post-Office at Portsmouth, N.H., as second-class matter.]

WEDNESDAY, OCTOBER 22, 1879.

News and Notes.

Annie Dillion of New Haven, Conn., has taken a fatal dose of corrosive sublimate because her old lover, Thomas Heenan, who had married another girl, failed to elope with her as he agreed to.

Francis Haddock of Albany, Vt., seven years old, while playing recently with a loaded horse-pistol, fatally shot his sister Elizabeth, ten years old.

The loss of Freidenburg by the robbery at Philadelpha Saturday night was $4000, not $40,000.

Wm. Hogg, an old and respected business man of Bloomington, Ill., shot his daughter Mary, aged eigiteen years, in the parlor of his house, on Monday, then called his son Willie, twelve years old, into the house, and shot him through the head, and then went to the woodshed and blew out his own brains. The son may recover.

At Milton, Wis., Monday, Henry Christianson murdered Edward Fogarty with an axe, and then with the assistance of Fogarty's wife attempted to destroy the body by burning. The guilty parties are under arrest.

Miss Martin, daughter of a prominent stock dealer residing near Minonk, Ill., war found in a sensesless condition near the railroad half a mile from her home on Monday morning, horribly mutilated from an attempt at rape. She had lain there twenty hours, having been assaulted by a young villain named Hannis Debon, while going home from church Sunday. Debon was arrested, indentified by the young lady, and jailed. He had cut her on the forehead and in the throat, one stab nearly severing the windpipe, and he returned to work Monday morning evidently believing her dead and all trace of the crime removed. He is stolidly indifferent, neither denying nor owning his authorship in the matter.

Chester B. McGregor of Eastport, Me., aged nineteen years, committed suicide on Sunday night by shooting himself through the brain. He had been a clerk for Cobb, Bates & Yerxa in Boston. Cause unknown.

Mrs. Pamelia G. Toothaker committed suicide at Richmond, Me., on Sunday, by drowning. She left a note saying that her body would be found in the river, and deliberately walked several rods across the flats, where her shawl and glasses were afterwards found, to the water. Domestic difficulties and mental aberration are the supposed causes for the deed.

A man at Montpelier, Vt., exhibited at the local fair three packages of butter from the same churning, but under different marks, and got first premium on one, second on the other, while the third was condemned as poor.

The recently elected governor of the Indians at Pete Dana's point, near Calais, Me., is, or was, unmarried. The Indians allow no such conditions to last, so steps were taken to marry him. The process is unique. Two of the tribe were constituted a committee to get him a wife. He braided seven straws together and gave to the committee. They went to Pleasant point and assembled all the squaws in their hall in a circle. One of the committee marched around the circle shaking a horn full of shot, while the other carried the braided straw and sang a solemn song or chant. After several times marching around, the braid was given to the maiden selected for the governor's wife. The first choice refused to marry him by throwing the braid on the floor. So the ceremony was repeated and a second choice made, and this time the fair one was willing, and retained the braid. Then the committee sent for the governor to meet the destined bride in Calais. He arrived on the next train.

Complaint comes from Turner's Falls, Mass., that the village is flooded with dangerous counterfeit silver dollars, perfect in form and color, having been silver plated, but a trifle light in weight.

Joseph R. Lockwood, of Stratford, Conn, the juror whose talk about the Bucholz case set aside the verdict, will be prosecuted. The penalty is $100 fine and costs.

New Hampshire Items.

Charles A. Nute of Ossipee was arrested and brought to Wolfeboro', Monday, upon a charge of attempt to rape a young lady school teacher belonging in Wolfeboro' on Friday last. A bearing was had before Justice Fox, and Nute was held in the sum of $300, and in default of bail he was committed to the county jail. His case will come before the grand jury at Ossipee.

H. H. Currier, a prominent lawyer of Salisbury, died Saturday of tubercular consumption. About eight years ago, while conversing with a trader in a gun store on Court street, Boston, a stranger entered, and taking up a small revolver, deliberately fired at Mr. Currier, the ball entering his left breast. The surgeon in attendance at the time failed to find the bullet, but the death of Mr. Currier is attributed to this cause. A post-mortem examination, Sunday, failed to find any bullet, but the left lung was completely destroyed, and also a portion of the right lung. His age was forty-two.

The water-works to be constructed in Nashua have been contracted for by the Pennichuck company, and the difference in the cost of iron at the time the company ordered its pipe and the present is $9,000 in favor of the company.

At an examination of candidates at Lebanon, Saturday, for the appointment to a cadet-ship at West Point from the third congressional district, George A. Putnam of Charlestown was chosen from six competitors to receive the appointment.

A daughter of John Edwards of Laconia was dangerously burned, Monday, by her clothing taking fire while washing.

Naval Affairs.

Flagship Powhatan, steamers Kearsarge and Marion, and schoolships Portsmouth and Saratoga, sailed from Fort Monroe on Monday for Yorktown, Va., to participate in the celebration Thursday.

Rear Adm. Howell, commanding the naval force on the European station, under date of Oct. 4th reports all the vessels of the squadron, viz.: the Trenton, (flagship,) Alliance, Enterprise, Quinnebaug and Wyoming, then at anchor in Villa Franche harbor, the health of the squadron continuing excellent.

Boatswain Edward Hughes and Sailmaker S. H. Boutwell are detached from the Kearsarge and placed on waiting orders.

The Elections.

The latest election returns received from Iowa, do not change the totals from the figures and estimates of the republican State central committee. Gov. Gear's majority over all competitors will be 24,000. His plurality over Trimble, democrat, will be about 80,000 and over Cambell, greenback, about 105,000. In the legislaturd, 26 out of 29 senators elected are republicans, and 83 out of 100 members of the House.

The latest reports from Ohio indicate that the republican majority in the legislature will be 33. The House will have 70 republicans and 44 democrats, and the and Senate 22 republicans and 15 democrats. The greenback vote seems to have almost entirely disappeared, the vote of the party not exceeding 10,000.

STATED MEETINGS.

CITY GOVERNMENT.

In the City Building, Market Square.

Board of Mayor and Aldermen—Thursday evenings.
Common Council—Thursday evenings.
Board of Overseers of Poor—Tuesday evenings.
Board of Instruction—First Wednesday in each Month.
Board of Engineers—Tuesday next following the first Monday in each Month.

MASONIC.

In Masonic Hall, Congress Block.

St. John's Lodge, No. 1—First Wednesday of each Month.
St. Andrew's Lodge, No. 56—Second Monday of each Month.
Washington Chapter, No. 3, R. A. M.—Fourth Tuesday of each Month.
Davenport Council, No. 5, R. and S. M.—Third Thursday of March, June, September and December.
DeWitt Clinton Commandery, Knights Templar—Third Monday of each Month.
Ineffable Grand Lodge of Perfection—Third Wednesday of January, April, July and October, (annual meeting of Hebrew month Adar.)
Rockingham Masonic Relief Association—Annual meeting first Friday in January.

I. O. O. F.

At Odd Fellows' Hall, Daniel Street.

Piscataqua Lodge, No. 6, meets Monday evenings at 7½ o'clock.
Union Rebecca Degree, Lodge No. 2, First and third Tuesday in each Month, at 7½ o'clock.

At Pythian Hall, Market Street.

Osgood Lodge, No. 48—Thursday evenings at 7½ o'clock.
New Hampshire Lodge, No. 17—Wednesday evenings at 7½ o'clock.
Strawberry Bank Encampment, No. 5—Second and Fourth Fridays of each Month.
Mount Sinai Encampment, No. 19—First and Third Fridays in each Month.

RELIEF ASSOCIATIONS.

Portsmouth Odd Fellows' Mutual Relief Association—Annual meeting fourth Tuesday evening of January.
Temperance Mutual Relief Association—At Mercantile Hall, First and Third Wednesday evenings of each Month.
Mutual Relief Association of Rockingham County—Second Tuesday of January and December.
Portsmouth Firemen's Mutual Relief Association Second Wednesday of January, April July and October.

OTHER ORGANIZATIONS.

Woman's Temperance League—Each Thursday afternoon from three to four o'clock at Bow Mission hall, Market street.
Portsmouth Grange—At Hall No. 5 Congress street on the second and fourth Wednesday evenings of each month.
Band of Hope—Every Saturday afternoon at three o'clock, at Faith Home.
Fire Companies—At their respective Engine Houses on the first Monday of each month.
Damon Lodge, No. 9, Knights of Pythias—At Pythian Hall, corner Market and Daniel streets, Tuesday evening of each week.
Old Oaken Bucket Division, No. 2, S. of T.—Each Monday evening at Hall corner of Ladd and Market streets.
Alpha Council, No. 83, Royal Arcanum—First and Third Tuesday evenings of each month, at Hall No. 24½ Market street.
Portsmouth Commandery, No. 47, United Order of the Golden Cross—Thursday evening, at Hall No. 24½ Market street.
Portsmouth Workingmen's Institute and Reading Rooms, corner of Cornwall and McDonough streets. Organized August 25d, 1877. Open week days from 10 A. M. to 9 P. M.; Sundays 2 A. M. to 5 P. M. Regular business meetings third Thursday evening of each month.
Portsmouth Mechanics' Association—Open to membership of all reputable Mechanics and Manufacturers. Rooms in Mechanics' Block, corner Congress and Fleet streets. Reading Room free to members and strangers visiting the city. Quarterly Meetings the first Tuesday evenings in November, February, May and August. Election of officers at November meeting.
Sagamore Lodge, No. 258, Knights of Honor, at Hall No. 24½ Market street, second and fourth Monday evenings of the month.

Democratic "Home Rule."

There never was a more impudent farce than this clamor for "home rule." It is only since the republican party succeeded to the executive department of the government that the democrats have developed their doctrine of leaving every community free to cheat, terrify and kill voters as much as it pleases. When the democrats held the government before the war they had no scruple about federal interference; and if they ever hold it again they will do as they did of old. Is it necessary to remind anybody how they marched troops into Kansas to control elections? How President Pierce sent United States soldiers to disperse the Free-State legislature at the point of the bayonet? How a federal marshal afterward broke up another legislature by throwing the president of the Senate and the speaker of the House, and ten or twelve of the principal members into jail? A committee of Congress, after careful investigation on the spot, reported that "every election" in Kansas had been controlled by armed pro-slavery democrats from Missouri. Nor was this a mere case of mob violence. The armed invaders were actively and perfunctiously supported by the democratic administration at Washington, and defended by the democratic statesmen in Congress. On at least one occasion, when a body of men invaded the territory from the slave States, for the purpose of running the elections to suit themselves, the United States marshal took them into pay as "deputies," and actually armed them with government muskets. When they lost control of the government, and could play such pranks no longer, they resolved to break up the Union. When the war was over, the first use they made of their leisure was to practice upon the enfranchised negroes the same violence they had attempted against the Free-State settlers of Kansas. Now they clamor to be "let alone" while they shoot their opponents in Mississippi and swindle them in New York. Well, if they wish to make a political campaign on that issue, the republican party will be happy to accommodate them.—*N. Y. Tribune.*

—"Simoons of cheers" and "cyclones of applause" are among the things with which political speeches are greeted in Massachusetts, according to the reports. The pathetic portions are probably responded to by a gulf stream of tears, and the funny stories by an aurora borealis of merriment.

THE BEST IN THE WORLD SOLD BY ALL DEALERS

WHITE SEWING MACHINE

SO SIMPLE A CHILD CAN USE IT. WARRANTED FOR 3 YEARS

$1500.00 CASH TO AGENTS

BEWARE OF BOGUS DEALERS AND DECEIVED NUMBERS NOTICE OUR GENUINE NUMBER ON SHUTTLE RACE-PLATE.

FOR PARTICULARS ADDRESS:

WHITE SEWING MACHINE CO. CLEVELAND, OHIO.

HOSTETTER'S CELEBRATED

STOMACH BITTERS

Diseases, like thieves, attack the weak. Fortify your organization with the Bitters, and it will resist and baffle alike the virus of epidemics and the changes of temperature which disorder the constitutions of the feeble. There is vitality in it. It is a pure vegetable stimulant, a rare alterative and anti-bilious medicine, and has not a harmful element among its many ingredients. For sale by all Druggists and respectable Dealers generally.

BOOK-BINDING

I HAVE just completed arrangements which warrant my offering to do all kinds of Book Binding, from the best and most ornamental to the plainest, *at price sure to suit.* Good work and despatch guaranteed.

WILLIS G. MYERS,
1 Congress Block, - - - - - Portsmouth, N. H.

EXTRA BARGAINS
—IN—
Blankets,
Flannels,
Men's Underwear
Etc., etc.,
—AT—
D. F. BORTHWICK'S.

☞ Those in want of the above articles should call before purchasing.

NOTICE, PARENTS!

The Vacation Days are now all over, and the question arises where to get our boys a

Good School Suit.

That question can be answered with satisfaction to yourself by calling at
THE OLD STAND,
COR. MARKET & BOW STREETS,
Where you will find a Great Variety, and
PRICES THAT DEFY COMPETITION.
C. E. MYERS & CO.
C. E. MYERS. C. E. SIMPSON.

WATCHES CHEAP
— AT —
Hutchinson & Connell's.

New York and Providence Rtver
OYSTERS,
— AT —
W. FREEMAN'S
Nos. 26 & 28 Congress Street.

JOSEPH JEFFERSON,
In his sublime creation of
RIP VAN WINKLE,
Will positively appear at
MUSIC HALL,
Wednesday, Evening, Nov. 5th
Under the management of Chas. H. Thayer.
oct9,15,22

THE MODEL RANGE

—FOR—
Hard or Soft Coal or Wood
—HAVING THE—
Patent Reflex Coal-Grate and Ash-Sifter,
New Patent Automatic Oven Shelf,
New Patent Extension Leg,
New Patent Double Top,
(No more cracked tops.)

And many other improvements. As perfected, we sincerely believe that the most durable and beautiful range in the world is the

MODEL RANGE

Manufactured by Spicer & Peckham, of Providence, R. I. The Portable Cooking Range is the best adapted to do work surely and quickly, of any device yet made. There are many sizes. They do all work evenly and steadily, with a great saving of fuel. No expense has been spared to make the Model Range *first-class* in every particular, and it is presented to the public as one that is admitted even by competing manufacturers to be the most neatly ornamented and perfectly proportioned Range yet made.

The top is double, and very large, with extension shelf and towel rack attached at either end. The fire box is arranged with express reference to economy, and easily repaired; the grate can be taken out without moving the brick lining. The ash sifter is perfect in its operation, and free from dust. The oven is very large, ventilated properly, and bakes thoroughly. The ash-pan is especially convenient. The ventilated broiler doors make perfect combustion and economy of fuel. Durability, cleanliness, ease of management, great working capacity, rapid and perfect in operation. Pipe collar adjustable for either top or back of range. Patent check draft and curve flue will save one-third of the fuel that is usually wasted. The door-knobs and name plate are nickel plated, making it very attractive for the house. The top is less likely to crack, being double.

This Range, with a large variety of other
Ranges, Cooking and Parlor Stoves,
Etc., can be seen at the old stand of
M. W. EARING,
No. 61 Market Street,
Where also can be found a full and complete assortment of KITCHEN WARE, HOUSE FURNISHING GOODS, etc., which the residents of Portsmouth and vicinity are respectfully invited to inspect before purchases are made elsewhere.
M. W. EARING.

AYERS & LOCKE
HAVE RECEIVED A LARGE
LOT of NEW GOODS
Well suited to the wants of the early all trade.

They respectfully invite the attention of their customers and the public generally to the Largest Assortment of
New Prints and Cambrics
which they warrant in every particular.

Bleached and Unbleached Cottons, from 5c. per yard, upwards.

40 pieces Lancaster Ginghams,
Full Line of Cheviot Suitings,
Bleached and Unbleached Cotton Flannels,
500yds Greenock and Livonia Suitings,
One Case All Wool Suitings,
BLACK CASHMERES
In the wide widths 50c. per yard, up:
200 prs. White Blankets,
at very low prices.
50 pairs 10-4 WHITE BLANKETS,
$1.50 per pair; last year, $2.
30 dozen Ladies'
MERINO VESTS AND DRAWERS,
Assorted sizes, warranted perfect, at the exceedingly low price of 38c. each.
Ladies' Silk Clocked
BALBRIGGAN HOSE,
Full regular, 25 cents per pair.
THE BEST DOUBLE BUSK CORSET,
Side steels, 50c. per pair.
New Carpets for Fall Trade
We have a Full Line of the Best Makes of
Super and Extra Super Carpets, Tapestry and Brussels,
And offer, notwithstanding the continued advances during the summer at the very low prices of last spring.
A Full Line of Oil Cloths,
In all widths, of the best manufacture, from 25c. per square yard, upward.

In addition to the above mentioned goods we have quantities and varieties too numerous to mention which we offer in exchange for Cash or good approved Credit at *Prices as low as the lowest. Quality of goods guaranteed.*

AYERS & LOCKE,
Market Street.

WESTMORELAND COAL!
For Grates.
BURNSIDE COAL!
For Cooking Stoves.
FOR SALE ONLY BY
C. E. WALKER & CO.,
Dealers in all kinds of
COAL AND WOOD!
4 WATER ST., - - - 137 MARKET ST.
Orders left with N. K. Walker & Son promptly filled.

GO TO WALKER'S,
And have the measure and shape of your head taken for the
FALL STYLE
— OF —
Silk or Derby Hat.
All the late styles for inspection.
WALKER & SON,
13 Congress Street.

ROCKINGHAM TROTTING PARK.
RACES WEDNESDAY, OCT. 22d.
Purse of $100, for horses owned in Rockingham County, that never beat 3 minutes—$50, $25, $15, $10.
Purse of $100, open to all horses—$60, $25, $15.
National rules to govern.
Entries to close Oct. 18th.
Address "H. R. Stoddard, Portsmouth, N. H."
PORTSMOUTH, Oct. 9th.

Pianos and Organs
LARGEST STOCK, BEST STYLES and LOWEST PRICES ever offered in this city. *A saving of from $10 to $25 from Boston Prices for the same instruments guaranteed to every customer.* Now is the time to buy, before the advance in prices. All interested are invited to call before purchasing, at
Montgomery's Music and Art Store,
No. 6 Pleasant Street, Near Post Office,
PORTSMOUTH, N. H.

PAMPHLET LAWS
— OF —
NEW HAMPSHIRE
FOR 1879.
For sale at the Bookstore of
MERCER GOODRICH,
CITY BUILDING, MARKET SQ.

A Choice Assortment
— OF —
PARASOLS!
— AT —
The Nick-Nack Store
4-BUTTON
KID GLOVES!
FIFTY CENTS!
— AT —
LEWIS E. STAPLES'
NICK-NACK STORE,
5 MARKET ST.,
PORTSMOUTH.

CORSETS, CORSETS, CORSETS
Ladies do not purchase until you have seen our NEW STOCK. If you are troubled in breaking the bones over the hips call for our A. D. C.
SOMETHING NEW.
Prices, Styles and Quality,
CAN'T BE BEAT.

Kid Gloves! Kid Gloves!
SPRING SHADES,
(2 & 3 Buttons.)
A better GLOVE for the money has never been sold in the City.
MORRIS C. FOYE,
23 MARKET STREET.

Notice to Delinquent Taxpayers.
PORTSMOUTH, Sept. 30, 1879.
NOTICE is hereby given to all persons who have not paid their Taxes for the years 1877 and 1878 that unless they are paid without further delay, distraint will be made, to which costs will be added, as my accounts with the city must be settled.
JAMES MOSES, *Collector,*
For years 1877 and 1878.
P. S. Bills will be receipted at the store of S. W. Moses, opposite the City Rooms, at any hour of the day.

AMOS PEARSON,
NO. 5 CONGRESS STREET,
GIVES INSTRUCTION IN MUSIC
From 10 o'clock to 12,
TUESDAYS, THURSDAYS, and SATURDAYS.

JOHN MALSBENDEN,
Merchant Tailor,
Is now located at
101 CONGRESS ST.,
And is prepared to cut and make Clothing in the best manner as cheaply as good work can be done.

NEW YORK SHOPPING.
LAMAR PURCHASING AGENCY!
ESTABLISHED! RELIABLE
Everything bought with taste and discretion. New York Fashion Correspondent of this paper connected with agency. Best city references. Send for circular with prices. Address
MRS. ELLEN LAMAR,
877 Broadway, New York City

STARCH!
DURYEA'S OR KINGSFORD'S,
In Barrels for sale in any Quantity,
— AT —
Five Cents a Pound.
H. F. GERRISH.

FIRST NATIONAL BANK,
GOVERNMENT DEPOSITORY,
Continues to supply either Coupon or Registered
4 Per Cent Bonds
At subscription rates, furnished direct from the Treasury Department.
U. S. 5-20 Called Bonds
Cashed, or exchanged for new 4's on favorable terms.
dn&g E. P. KIMBALL, Cash

Local Matters.

POST OFFICE RULES.

MAILS CLOSE.

	A.M.		P.M.	
Boston, South and West,	8	10:25	2:30	4:30 *6:30
Boston Way,		10:25	2:30	
Portland,		9:25		4:50 6:30
East [beyond Portland],		9:25		6:30
Biddeford, Saco and Way		9:25		4:50
Great Falls,		9:25		4:50
Great Falls & Conway R. R.		9:25		
Concord and North,		7:40		4:50
Concord Way,		7:40		4:50
Boston & Maine R. R.		7:40		4:50
Dover,	7:40	9:25		4:30

*Arrives in Boston next morning.

MAILS ARRIVE.

	A.M.	P.M.
Boston, South and West,	4:30, 10:55	3:15, 5:50
Boston Way,	10:55	5:50
Portland and East,	11:20	3:20 *
Great Falls & Conway R. R.	11:20	
Concord and North,	10:20	6:50
Dover,	10:20	5:50

Letters for the night mails [and no others] east or west may be deposited in the box at the Eastern depot, every day except Sundays.

E. G. PEIRCE, JR., P. M.

THE WEATHER.

Probabilities for the New England States, To-Day:

WASHINGTON, D. C., Oct. 22, 2 A.M

Light rains and partly cloudy weather, with a slight rise in temperature, and stationary or slowly falling barometer.

AROUND HOME.

John Albee, Esq., of Newcastle, is delivering a course of lectures on the English language, in Concord.

It is estimated that two hundred bushels of cranberries have been picked on Gerrish's island this season.

Fifty-three vessels passed Whale's-back lighthouse, bound in for a harbor, inside of twenty-one minutes, Saturday afternoon.

The F. O. I. Y. C. club of this city are to give their first assembly of the season at Mechanics hall on Thursday evening. They will have a good time, no doubt.

Mr. John Hornby, master of transportation on the Eastern railroad, has tendered his resignation, to take effect during the latter part of November.

Eastern railroad stock sold in Boston at $28 per share on Tuesday, three hundred shares being taken at $27; Eastern railroad in New Hampshire sold at $80.

The Portsmouth Brewing Company have broken ground for a new three-story building, 76x56 feet, to be used as a tun-room and store-house for malt and hops, and the cellar for stock and pale ales, and porter.

The following characteristic laconic notice, sent by the chief justice of the supreme court in view of the recent post-office order, explains itself: "My post-office address is Salmon Falls, N. H., not Rollinsford. C. DOE."

"Comanche George" Anderson, the "tulula" beet-seed man, having served out a term in the house of correction at Ipswich, Mass., for swindling, has again got into trouble. He was arrested on Sunday in Boston on a similar charge.

The following are the officers of the New Hampshire State Teachers' Association for the ensuing year: President, E. B. Powers, Nashua; Secretaries, R. H. Perkins and S. W. Clarke, Portsmouth; Treasurer, E. Whipple, Reed's Ferry.

A small but appreciative audience attended the excellent concert that was given at Music hall Tuesday evening by the Kate Thayer company. The performers are all artistes, and nearly every number on the programme was persistently encored.

Miss May Belle Sherman, of Portland, Me., who last winter figured in several walking matches in this city, has just been declared the winner in a six days go-as-you-please contest in San Francisco, Cal., against eighteen competitors, winning $10,000.

David D. Badger, formerly of this city and shipbuilder for Hon. Daniel Marcy, is now a successful farmer in Newington. He sends daily to our market some of the best vegetables seen in town, and his bed of onions is the largest and best raised in Newington this year.

We are requested by the managers of the Direct United States Cable Co., to state that for the convenience of fishermen charts showing the position of the company's cables are deposited in the custom-house in this city and the cable-station at Rye beach, where they are open for inspection by masters of fishing vessels. A knowledge of the position of the cables may prevent the fouling of the same by anchors on the fishing grounds.

The annual convention of the New Hampshire Woman's Christian Temperance Union will commence a session in this city to-day, at 10 1-2 o'clock A. M., at the North church chapel on Middle street. Among the delegates from various parts of the State, three female Shakers from Canterbury will be present. In the evening the annual address will be given in the Methodist church by Mrs. M. H. Hunt of Hyde Park, Mass. The Woman's Temperance League of this city will entertain the delegates, and each day provide a dinner in the dining-room of the chapel. All ladies are invited to attend the sessions of the convention, and at the evening meeting the public are invited.

In a match game of foot ball, Saturday, between the Phillips Exeter academy team and the Harvard freshmen, at Exeter, the Harvard boys were badly beaten.

Daniel D. Perkins, a well-known citizen of Newmarket, died on Saturday last at the age of sixty years. He had been a member of the legislature, and selectman, and was noted as a breeder of many valuable horses.

The 12th annual convention of the Young Men's Christian associations and Evangelical churches of New Hampshire commences in the Congregational church at Rochester on Thursday, Oct. 23d, and continues four days.

Miss Sarah O. Jewett, who lives in South Berwick, Me., has sent forth another book, "Old Friends and New." Miss Jewett is of good stock. Her father was a widely-known and justly-appreciated physician, and her mother is the daughter of the venerable Wm. Perry, M. D., of Exeter. There is a charm about Miss Jewett's sketches. It is not so much what she writes as the manner in which she clothes her subjects, which we admire; she takes us through the good old places now left on one side by the changes in busines, but still enjoyable in the riches of past events, in the sweet dreamy days of undisturbed rest and repose; and how natural is the picture she here draws. "The garden gate opening with its tired creak, and shut with a crack, and smooth and shining in the wood, worn by the touch of so many hands," and the "whale's-tooth with the ship drawn on it, that was on the mantel-piece," all remind us of the old-fashioned eras in the good old New England places now almost exempt from "public haunt." Miss Jewett's pen-painting is accurate and true to life, and the interest of her readers grows with the appearance of new sketches. This book, like "Deephaven," is of the "Little Classic style," published by Messrs. Houghton, Osgood & Company of Boston, and is sold by W. G. Myers at the publishers' price, $1.25. In this vicinity, where the gifted young lady's writings have been so keenly appreciated, this new publication ought to meet with a ready sale.

POLICE COURT.

TUESDAY, Oct. 21; *Batchelder, J.*

James Gilchrist, (Scotty,) drunk, house of correction at Brentwood for sixty days, costs $6.90.

Alonzo Carrington, Dennis Leary, Nellie Fay and Georgie Littlefield, all drunk, fine $3 each, costs $6.90; Brentwood for all hands.

John Hunt, charged with lewd, obscene and indecent words in a public place, had his case continued to the 22d inst.; he recognized in the sum of $50 for his appearance.

SUPREME COURT--BINGHAM, J.

The October term of this court commenced Tuesday forenoon, Judge Bingham on the bench. Rev. Charles A. Holbrook offered prayer. The following is a list of the grand jury:

Nicholas E. Sonle, (foreman,) Exeter; Thomas L. Page, Atkinson; Hazen Sanborn, Auburn; John A. Robinson, Brentwood; Charles H. French, Candia; Geo. Hogk, Chester; Elbridge G. Philbrick, Danville; Albert F. Tilton, Deerfield; Hazen B. Underhill, Derry; Joseph A. Tilton, East Kingston; Daniel W. Cate, Epping; Phineas B. Beade, Fremont; Walter B. Norton, Greenland; James H. Emerson, Hampstead; John A. Towle, Hampton; Ruel F. Wheeler, Salem; Alden E. Pillsbury, Sandown; Eben F. Smith, Seabrook; Eli Beede, South Hampton; John Bunker, South Newmarket; Nathaniel Ramsdell, Stratham; John Campbell, Windham.

The grand jury are not expected to report until Friday, and the session of the court will probably last for several weeks.

The court was occupied during the afternoon in hearing divorce cases.

The number of actions on the old docket is 309, and on the equity docket about eighty.

A LIVELY YACHT.

The *Saturday Evening Star*, a paper published in South Boston, says:

The yacht Water Witch, belonging to Hutchings & Pryor, in thirteen races has won thirteen prizes. She was sailed each time by Mr. Henry T. Hutchings, and has taken ten first prizes, two second prizes and one third prize.

That is considerable of a record, and one not often surpassed. Mr. Hutchings is a native of Kittery, and his first attempts at boat-sailing were made on the Piscataqua river. A match-race between his yacht Water Witch and Mr. Sam. Pillsbury's yacht Myth would be an interesting event to all boatmen on this river, and whichever won it might reasonably count the victory worth the winning, as the boats each appear to be the "boss" in their respective waters. We have a notion that we may see a race between them here next season, both skippers being at home on the Piscataqua, and neither being accustomed to sheer off from a proffered trial of speed with anything in the shape of a boat that comes along. We should like to see such a race, anyway.

"THE CROWN DIAMONDS."

This evening, at Music hall, Auber's charming opera "The Crown Diamonds," will be presented by Mr. John Stetson's English Opera Company. This organization is one of the most brilliant in the musical field, consisting of Miss Laura Schirmer, prima donna soprano; Miss Clara Poole, prima donna contralto; Mr. Clarence Hay, baritone; Mr. Charles R. Adams, the celebrated American tenor, who was last year tenor of the Kellogg Opera Company; Mr. Henry C. Peakes, the favorite American basso profundo; Mr. Alfred Wilkie, tenor, (who for a time was a member of the Unitarian quartette of this city); and a large and well-trained chorus of male and female voices. A fine orchestra under the direction of the favorite and well-known Boston violinist, Mr. John Mullaly, will furnish the instrumental music. An opportunity of witnessing a first-class opera at moderate rates is now presented, and we hope to see a crowded house. The company appeared at Worcester Monday evening, and the *Spy* of yesterday says: "The opera was finely put upon the stage, and the chorus was strong, well-blended and euphonious. In the first scene in the clang, clang, miners' chorus, they showed their capacity for effective work. * * Miss Laura Schirmer as Catarina pleased immensely in the bright and pretty music and entertaining plot of this opera. She was felicitous and attractive, whether in her free and frolic sovereignty among the coiners in the brigands' cave, or queen-like on the throne of Portugal. Her high and pure soprano voice is musical and flexible, and she executes the florid music with ease. Miss Clara Pool sustained the role of Diana with cleverness and grace. Mr. Stanley Felch took the part of the chief brigand at short notice, Mr. Peakes having been called away by illness in his family. He did well, however. Mr. Clarence Hay, the baritone, and Mr. Alfred Wilkie, as minister of state and military officer respectively filled their parts well. The audience, which was very musical in character, the profession being strongly represented, was very enthusiastic. Encores were frequent, and the singers were called before the curtain at the close of each act."

—Highest approbation—Applause from the gallery.

—It is not the oldest goat that gives the best butter milk.

—Little ornamental horseshoes are the latest style of dress buttons.

—Mrs. Guiness, wife of the brewer, recently gave a ball in London at the cost of $20,000. The floral decorations were magnificent, and included blocks of ice into which flowers were frozen.

Important.

When you visit or leave New York city, save Baggage Expressage and Carriage Hire, and stop at *Grand Union Hotel*, nearly opposite Grand Central Depot. 350 elegant rooms reduced to $1 and upwards per day. European Plan. Elevator. Restaurant supplied with the best. Horse Cars, Stages and Elevated Railroad to all depots. ugl6'80

See a Woman!

In another column, picking grapes for SPEER'S WINE. It is an admirable article, used in hospitals and by the first-class families in Paris, London and New York, in preference to European or California Wines; excellent for Ladies and invalids.

"R." and "R.," 7001,

is the number of my Trade Mark "RYE AND ROCK," and all infringements will be prosecuted. It is unequalled for Lung, Throat and Malarial Diseases, being Purely Vegetable and combining the excellence of the "Sugar Cane" and the "Choicest Cereals." Why take disagreeable drugs when this most Delicious Cordial will produce more satisfactory results? Sold by Druggists and Grocers. My signature is on every Genuine bottle. Price, $1.

tdec13 N. VAN BEIL, 88 Chambers St. N. Y.

A Good Deed Done in this Naughty World.

In consequence of the confidence deservedly placed in the statements given to the public by the management of the Louisiana State Lottery Company, its success has been great, at which the physicians in charge of the celebrated Charity Hospital are rejoiced, as it affords them increased opportunities to do good to suffering mankind. Two dollars a ticket for the next drawing, Nov. 11th, will give the purchaser an opportunity to win $30,000. Certainly he will do, intentionally or not, a good deed. For information write to M. A. Dauphin, P. O. Box 692, New Orleans, La., or to the same person at No. 319 Broadway, New York.

THE SECRET KEY TO HEALTH.—The Science of Life, or Self-Preservation, 300 pages. Price only $1. Contains fifty valuable prescriptions, either one of which is worth more than ten times the price of the book. Illustrated sample sent on receipt of 6 cents for postage. Address Dr. W. H. Parker, 4 Bulfinch Street, Boston, Mass.,

CAUTION.

Do you wish to have your hair cauterized from the scalp? No! Then beware of the new brood of vitriolic and caustic dyes got up by nostrum-mongers, who bear the same relation to the responsible chemist that

PIRATES AND PRIVATEERS

bear to honest merchantmen. Remember that the experience of years and the very highest scientific endorsement guarantee the superiority of

Cristadoro's Hair Dye

over every other in use. It is purely vegetable, infallible and instantaneous. Manufactured by J. CRISTADORO, No. 83 William Street, New York. Sold by all Druggists. Applied by all Hair Dressers.

A CARD.

To all who are suffering from the errors and indiscretions of youth, nervous weakness, early decay, loss of manhood, &c., I will send a recipe that will cure you, FREE OF CHARGE. This great remedy was discovered by a missionary in South America. Send a self-addressed envelope to the REV. JOSEPH T. INMAN, *Station D., New York City.* ced&wtnov29

A Circus Romance.

When Barnum's pretty riding girl, Katie Stokes, was in Chicago, her father one day saw her talking to "Carl," the horse trainer. The angry Mr. Stokes walked up and struck the young trainer in the mouth, whereupon Kitty, in a manner that would do credit to a tragedy "star," sprang between them, crying, "Strike me, papa, but don't strike him!" This betrayed how far matters had gone, and the enraged managerial parent strode out and got a pistol. When he returned he held it to Carl's face to smell of, and swore that if he ever looked at Kitty again, much less spoke to her, he would shoot him down like a dog. But when they reached Pittsburg, and Mr. Stokes was called away on business, they left the tent one evening, went quietly to a minister's and were married.

MARINE CHRONICLE.

PORT OF PORTSMOUTH.

ARRIVED, Oct 21.

Steamer Pottsville, Pierce, Philadelphia.
Sch Amherst, Crossley, Cheverie, N S.
Sch Jesse Williamson, Swett, Port Johnson.
Sch Hyena, Gardner, Port Johnson.
Sch Montezuma, Look, Addison.

SAILED, Oct 21.

Sch Sea Bird, Stanley, Tremont.

Stmr City of Merida, Emery, for Havana and Mexico, sld from New York 18th.

Bque Norah, Hall, Hoboken for Boston, arr at Vineyard Haven 19th.

Sch Maggie Dalling, Dalling, Port Johnson for this port, passed through Hell Gate 18th.

Sch Montezuma, Look, Addison for this port, arr at Portland 18th.

Sch Dolphin, Chadwick, hence arr at Calais 16th.

Sch John Bracewell, Chatfield, for Dover cld Philadelphia 20th.

Absolutely pure—made from Grape Cream of Tartar, imported exclusively for this Powder from the Wine district of France. Always uniform and wholesome. Sold only in cans by all Grocers. A pound can mailed to any address, postage paid, on receipt of 60 cents. ROYAL BAKING POWDER CO., 171 Duane St., New York. Most cheap powders contain alum; dangerous to health; avoid them, especially when offered loose or in bulk.

MUSIC HALL,

Wednesday Eve'g, Oct. 22.

STETSON'S

ENGLISH OPERA COMPANY

Mr. JOHN STETSON.....Manager.

Also of the Globe Theatre, Boston.

The Most Brilliant Organization in America!

AUBER'S FAMOUS OPERA,

Crown Diamonds!

Mr. Stetson has the honor of presenting the following Distinguished Artists:

Miss Laura Schirmer,
Prima Donna Soprano.

Miss Clara Poole,
Prima Donna Contralto,

Mr. Clarence Hay,
Baritone.

Mr. Chas. R. Adams,
The Celebrated American Tenor.

Mr. Henry C. Peakes,
The Favorite American Basso Profundo

Mr. Alfred Wilkie,
Tenor.

Miss ANNIE REMICK,	FRANK J. STERGIS,
Miss JESSIE MERELLE,	HENRY L. HOWARD,
Miss MAY FISHER,	WALTER GOODWIN,
Miss KATE HARRISON,	GEO. L. MORRISON,
Miss HATTIE CALDWELL,	JOHN STARR,
Miss VENIE STEELE,	CHARLES VOSE,
Miss IDA LEWIS,	HORACE METZGAR
Miss NETTIE DeMARS,	JAMES MORSE,
Miss BELLE SINGLETON,	LOUIS KARLE,
Miss CLARA CLOVER.	CLARENCE DURELL.

A Large and Well-Trained Chorus

AND

SUPERB ORCHESTRA,

Musical Director, Mr. John Mullaly.

Notwithstanding the expense attending the production of "CROWN DIAMONDS" in this city, the prices of admission have been fixed at rates that will allow everybody to enjoy this charming performance.

Admission, 75, 50 and 35 Cents.

☞ A FEW CHOICE SEATS in the Parquet have been set apart at *One Dollar* each.

☞ Plan of house may be seen and seats will on sale at Dr. Preston's drug store at nine o'clock on Monday forenoon, Oct 20th.

LOUIS A. ZWISLER, Treasurer.

Lake Auburn Mineral Spring Water

A SURE CURE FOR

Bright's Disease of the Kidneys, Stone in the Bladder, Dyspepsia, Liver Complaint and all kindred diseases,

FOR SALE BY

JAMES R. YEATON & CO.

No. 6 Congress Street.

OPENING

— OF —

PATTERN

HATS & BONNETS!

AND ALL THE

Novelties of the Season!

— AT —

J. M. TEBBETTS'

14 Market Street,

TUESDAY, OCT. 14th.

Warranted Pure White Lead

7 CENTS PER POUND, AT

Fred P. Wilson's

HARDWARE AND PAINT STORE,

37 Congress Street.

Genuine Bargains

— IN —

DRY GOODS.

— AT —

MARSTON'S,

21 Market Street.

Please notice the prices at which we are selling goods:

1 CASE GOOD QUALITY PRINTS

Fast Colors and Excellent Style,

5 Cents.

1 CASE BEST QUALITY PRINTS

The Best Dark Fall Styles!

6 Cents.

50 PAIR 11/4 ALL WOOL BLANKETS

$3.50 Per Pair.

These Blankets are very cheap, weighing over 5 lbs., and well worth $3.00!

FINE LINEN SHIRT FRONTS

Which we are selling at the low price of

10 Cents,

Which is just one-half what they are worth!

50 doz. Ladies' and Gents'

FINE LINEN HANDKERCHIEFS

10 Cents.

CASE LADIES' VESTS & PANTS

50 Cents.

These goods are silk-finished, heavy weight and are a bargain.

CASE LADIES' VESTS & PANTS

75 Cents.

These goods are a splendid article, and cheap at $1.00.

1 Case Gents' Ribbed

WOOL SHIRTS AND DRAWERS

26 Cents.

German

TURKEY RED TABLE COVERS

Which we are selling at lower prices than were ever beio e known.

These are but a few of the many Bargains which we have to offer, and every one will find it to their advantage to price our Goods before purchasing.

C. H. MARSTON,

21 Market St.

THERMOMETERS

ARE SELLING

CHEAP

— AT —

SWEETSER'S.

Real Estate.

Desk Room

TO LET in one of the pleasantest offices in the city. Enquire at CHRONICLE Office.

Farming Land and Building Lots for Sale.

THREE Large Fields on Jones Avenue, and building Lots on South Street.
Apply to SAMUEL H. HALL.

Dwelling House To Let.

THE TWO-STORY HOUSE No. 4 Richards Avenue, recently occupied by Mr. Chas. M. Laighton. A long lease preferred.
inov28 Apply to J. P. BARTLETT.

To Let.

STORE No. 27 MARKET STREET.
Stay if Apply to J. R. MAY.

For Rent.

HOUSE ON MELCHER STREET, near Pleasant, contains 10 rooms, with water in house. Rent low to a good tenant, or will let to two tenants.
Apply at 51 Pleasant Street.

Portsmouth Lager Beer!

WE purchase from The Eldredge Brewing Company their celebrated LAGER BEER, and bottle it ourselves. Lovers of this wholesome Beverage can always rely upon getting it fresh bottled, as we receive it direct from the Brewery.

BUTLER & LAIGHTON,

No. 1 MARKET SQUARE, - - - - - - Portsmouth

Payment of City Bills.

THE TREASURER'S Office will be open for the payment of approved bills Friday and Saturday of each week.
Sept. 15. W. E. HADLEY, City Treasurer.

FRESH CELERY.

FRESH DAILY IN ANY QUANTITY.
For sale by

H. F. Gerrish.

PORTSMOUTH, Oct. 8th, 1879.

JUST RECEIVED

A SMALL INVOICE OF

Army Blouses!

C. E. MYERS & CO.

NEW SARDINES!

1000 1/4 and 1/2 Boxes

Philippe and Canaud Sardines of this Season's Packing,

1/4 Boxes.....35 cents.
1/2 Boxes.....25 cents.

QUEEN SYRUP!

Without exception the BEST Molasses produced, and unexcelled for making preserves, etc.

OLD HARD SOAP!

50 Boxes Old Hard Soap, comprising the best known brands,

Selling at Reduced Rates.

PRIME FRESH BUTTER!

We receive each week the Finest

Vermont Dairy and Creamery Butter,

FRESH MADE.

Cigars! Cigars!!

30,000 5c. Cigars, under the brands

LA CORONA,
POST OFFICE SQUARE,
GOVERNOR.
LAST SENSATION,
AND KING.

☞ These goods are well-known, and are fast taking the place of high-priced Cigars. Try them.

— FOR SALE BY —

BUTLER & LAIGHTON,

No. 1 MARKET SQUARE.

DRAIN PIPE.

A KRON DRAIN PIPE, all sizes, for sale at No. 5 Elm street.
SAMUEL CLEAVES & SON.

Hardware, Paints, Oils, &c.

SALEM WARRANTED PURE WHITE LEAD.
BOSTON " " " "
FOREST RIVER PURE WHITELEAD.
ENGLISH " " " "
On hand and for sale at Manufacturers' Prices.

Also, a large and well-selected Stock of

Hardware,
Paints, Oils,
Glass, &c., &c.
ETC., ETC., ETC.,

At Lowest Rates.

JOHN H. BAILEY,

RICE BLOCK,

16 Market and 1 Ladd Street.

To Unmarried Ladies.

The following items of advice to ladies remaining in a state of single blessedness, are extracted from the manuscript of an old dowager:

If you have blue eyes, languish.

If black eyes, affect spirit.

If you have pretty feet, wear short petticoats.

If you are the least doubtful as to that point, wear them long.

If you have good teeth, don't forget to laugh, now and then.

If you have bad ones, you must only simper.

While you are young, sit with your face to the light.

When you are a little advanced, sit with your back to the window.

If you have a bad voice, always speak in a low tone.

If it is acknowledged that you have a fine voice, never speak in a high tone.

If you dance well, dance seldom.

If you dance ill, never dance at all.

If you sing well, make no puerile excuses.

If you sing indifferently, hesitate not a moment when you are asked, for few persons are competent judges of singing, but every one is sensible of a desire to please.

If in conversation you think a person wrong, rather hint a difference of opinion, than offer a contradiction.

It is always in your power to make a friend by smiles; what folly to make enemies by frowns?

When you have any opportunity to praise, do it with all your heart.

When you are forced to blame, do it with reluctance.

If you are envious of another woman, never show it but by allowing her every good quality and perfection except those which she really possesses.

If you wish to let the world know you are in love with a particular man, treat him with formality, and every one else with ease and freedom.

If you are disposed to be pettish or insolent, it is better to exercise you ill-humor on your dog, or your cat, or your servant, than on your friend.

If you would preserve beauty, rise early.

If you would preserve esteem, be gentle.

If you would obtain power, be condescending.

If you would be happy, endeavor to promote the happiness of others.

Girls, Read This.

A recent writer to the *Woman's Journal* goes for banged hair as follows: "Every day I meet in the streets young ladies, who would otherwise look intelligent, reduced to the appearances of idiocy by a peculiar method of combing their hair down over their forehead. This hideous deformity is evidently copied from the patients of lunatic asylums and schools for the feeble minded. The effect is shocking. Although not fastidious, I shrink from these ladies as children shrink from a hideous mask. I am told that a lady thus is said to have her hair 'banged.' But it seems to me her sanity must be sadly banged, to thus deform herself."

Evidently Richard Grant White was no the first to bring forward emendations of the Shakspearian text, and hence the blindness in many passages therein must not be wholly ascribed to his instrumentality. Take, for instance, this: "Hang out your banners on the outward wall; the cry is still, they come." Now it would be simply puerile to presume that Macbeth should order the banners suspended from the outward wall, where the insolent foe who were still coming could so easily capture them. The reading is evidently a distorted one. Now supposing—a quite natural inference—that the women of those days banged their hair, what more sensible proposition from one of Macbeth's temperament than to "Hang the bangers on the outward wall; the cry is still they comb?" Accept this solution, and the passage becomes radiant with light.—*Boston Transcript.*

—A Western paper describes a very slim man as being tall enough to go into the woods and pick a mess of squirrels.

—The Buffalo Bill is the name of a hat recently made for a New York actress. It has an immense brim lined with narrow uncut velvet, and is trimmed with narrow velvet, rose-colored silk and plumes of maroon and rose color. Buffalo Bill may not be a good actor, but it is too bad to make him stand sponsor for that hat.

Bogus Certificates.

It is no vile drugged stuff, pretending to be made of wonderful foreign roots, barks, &c., and puffed up by long bogus certificates of pretended miraculous cures but a simple, pure, effective medicine, made of well known valuable remedies, that furnishes its own certificates by its cures. We refer to Hop Bitters, the purest and best of medicines. See another column.—*Republican.*

Sambuci Wine in New York Hospitals.

Dr. Harris, of the New York Hospital, finds Speer's Sambuci Wine an excellent tonic and gentle stimulant, and recommends it, especially for ladies. Dr. Parish, of Philadelphia, pronounces it to be a purely unadulterated wine, possessing much medicinal virtue, and uses it for its purity, fine flavor, medicinal properties, and non-intoxicative qualities, &c. Our limited space forbids any more extracts from letters of similar import from numerous physicians and clergymen. It has been found to be the best Wine for Dropsy, Rheumatism, Kidney Complaint, the aged and infirm. It gives strength and vigor. Excellent for Females. Sold by Preston, Kimball, F. B. Coleman, and H. F. Gerrish.

To persons employed in constant mental toil, study or anxiety, Fellows' Compound Syrup of Hypophosphites is especially adapted, namely, to Teachers, Clergymen, Editors, Lawyers and impecunious business men.

"As for the use of SANFORD'S JAMAICA GINGER, for diseases," said Mrs. Partington, holding the bottle up to the light, "it is one of the best specifications in the world for all sorts of maladies. A friend of mine used it for sciatica in the head, and forgot his pain, after he tried everything else. Bless you, there's nothing like it as a healing rostrum." Ike played a solitary game of marbles on the mat.

—A midnight broil—Oysters for two, after the opera is over.

—Mr. Bergh will shudder to learn that it is proposed to propagate on the Florida coast by cutting the live sponge into small pieces, attaching them to pieces of rock and sinking them to proper depths in suitable locations. Prof. Schmidt reports that in three years each piece will attain a remarkable size.

—They say the best cat preventive is a long tube such as is used by boys for blowing beans. With a paper of torpedoes and this implement a man can clean a back yard of these animals in an incredibly short time. When struck by a torpedo the cat never stops to say goodbye, but vaults over the garden fence with the rapidity of thought. The best of the matter is, the dose not injure the animals. Even those most friendly to them may use this weapon without a qualm of self-reproach.—*Troy Press.*

Cuticura

HUMORS OF THE SCALP, LOSS OF HAIR.

Loss of Hair in thousands of cases is due entirely to some form of scalp disease. Seventy-five per cent of the number of bald heads might be covered with hair by a judicious use of CUTICURA, assisted by CUTICURA SOAP. It is the most agreeable as well as the most effective hair restorer ever produced by man. It is medicinal in the truest sense of the word. All others are mere oleaginous mixture or poisonous dyes. None but CUTICURA possesses the specific medical properties that enable it to cure all humors and scaly diseases that inflame and irritate the scalp and hair glands and tubes, causing premature baldness. Moderate doses of the CUTICURA RESOLVENT will purify the oil and sweat glands of the virus of scrofulous humor of the blood and insure a permanent cure, when taken in connection with the outward application of CUTICURA.

SALT RHEUM AND DANDRUFF

Cured that several physicians had failed to treat successfully.

MESSRS. WEEKS & POTTER: *Gentlemen*,—I have had the Salt Rheum on my head and all through my hair, also on my legs, for the past four years, having suffered exceedingly with it. The dandruff falling from my hair was very annoying. I consulted several distinguished physicians in regard to it, and have taken their prescriptions as ordered but did not find any cure and but little relief. I was told by many persons who have the Salt Rheum, and who have been doctored for years, that there was no cure for it; that it was in the blood, and I should always have it, and I was almost inclined to agree with them, but a friend wanted me to try CUTICURA, made by your firm. I did, and to my astonishment, in less than three weeks, my head was entirely free from all Salt Rheum and Dandruff, and I cannot see any appearance of Salt Rheum on my person. I think it a wonderful remedy. Respectfully yours,

GEORGE A. MUDGE.

PORTSMOUTH, N. H., Feb. 6, 1878.

HUMOR OF THE SCALP

That was destroying the Hair cured with one box of CUTICURA.

MESSRS. WEEKS & POTTER: *Gentlemen*,—I want to tell you what CUTICURA has done for me. About ten years ago my hair began falling out, caused by Humor of the Scalp. I tried various remedies, too numerous to mention, without relief, until I began using CUTICURA, one box of which has entirely cured me and new hair is beginning to grow. Respectfully, MRS. O. J. ROOT.

397 W. Lake St., CHICAGO, ILL., Nov. 15, 1878.

We know the above to be true.

MARY E. TOWNSEND, 413 W. Jackson St.
MRS. C. A. GLAY, 251 Fulton St.

SCALD HEAD

For Nine Years cured when all other Remedies failed.

MESSRS. WEEKS & POTTER: *Gentlemen*,—Since July last I have been using your CUTICURA for Scald Head, and it has cured me when all medicines that I have taken for nine years did me no good. I am now using it as a hair dressing, but my head is well. It keeps the hair in very nice condition. Yours truly, H. A. RAYMOND,

Assistant Fort Worth, Jackson & Saginaw R. R.

JACKSON, MICH., Dec. 29, 1878.

THE CUTICURA REMEDIES

are prepared by Weeks & Potter, Chemists and Druggists, 360 Washington Street, Boston, Mass., and for sale by all Druggists and Dealers. Price CUTICURA, small boxes, 50 cents; large boxes containing two and one-half times the quantity of small, $1. RESOLVENT, $1 per bottle. CUTICURA SOAP, 25 cents per cake; by mail, 30 cents; three cakes, 75 cents.

COLLINS' VOLTAIC ELECTRIC PLASTERS — Rheumatism, Neuralgia, Weak and Sore Lungs, Coughs and Colds, Weak Back, Stomach and Bowels, Dyspepsia, Shooting Pains through the Loins and Back, Spasms or Fits, and Nervous, Muscular and Spinal Affections, relieved and cured when every other plaster, liniment, lotion, and electrical appliance fails. s,w&dtnov1

DENNIS SHEA,

MANUFACTURER OF

Cement Stone Pipe

— AT —

26 WATER STREET, PORTSMOUTH.

The best Pipe made for Sewers, Culverts, Cellar and Sink Drains, Water Closets, etc., etc. Gives perfect satisfaction wherever used. Is proof against frost, acids, and all substances which pass through the Pipe.

For sale at wholesale or retail, or laid in the best manner.

Orders for Pipe and laying left at the factory will receive prompt attention

WOOD!

Hard and Soft Wood,

Sawed and Split,

KINDLINGS, SHAVINGS, ETC., ETC.

☞ Orders left at the PLANING MILL, GREEN STREET, will be promptly attended to.

DANIEL MASON, Agent.

YOU can buy Pure and Good WINES AND LIQUORS, in any desired quantity, packed and sent anywhere, by sending orders to the old house of C. A. RICHARDS & CO., 18 and 22 Kilby street, Boston.

tfeb19 80

Stephen D. Scriggins

HAS REMOVED HIS

PAINT SHOP

From No. 15 Fleet Street to No. 9 VAUGHAN STREET, opposite the Commercial House, and having larger and better accommodation for

CARRIAGE WORK,

Would solicit a continuance of public patronage.

SPEER'S Sambuci Wine,

— AND —

PORT GRAPE WINE.

MEDICINAL WINE.

Speer's Sambuci Wine!

celebrated for its beneficial qualities, highly esteemed by eminent physicians, used in European and American Hospitals and by the first families in Europe and America.

Excellent for weak and Debilitated persons, the aged and infirm; improving the appetite and benefitting indigs and children.

AS A DIURETIC,

it imparts a healthy action to the Kidneys and Urinary organs, very beneficial in Dropsy, Gout and Rheumatic affections and Consumption.

Very superior for colds if made hot and taken before retiring. 75 CENTS PER BOTTLE.

COMMUNION WINE.

SPEER'S PORT GRAPE WINE,

From the Oporto Grape, raised by Mr. Speer at his vineyards, is a rich, heavy-bodied Port, prescribed by Physicians in place of California and imported Port; used by families for weddings, and as an evening wine; and by ladies and weakly persons for strengthening; also the principal wine for communion purposes. $1.00 PER BOTTLE.

Speer's P. J. Sherry

is a Wine of Superior Character, and partakes of the golden qualities of the grape from which it is made. For purity, lightness, Flavor and Medicinal Properties, it will be found unexcelled. $1.00 PER BOTTLE.

☞ None genuine unless the signature of "ALFRED SPEER, Passaic, N. J.," is over the cork of each bottle.

ALFRED SPEER, Proprietor,
Office, 34 Warren Street, New York.
Mt. Prospect Vineyards, Passaic, New Jersey.

JOHN LAFOY, Paris, Agent for France;
O. T. LUDLOW, London, Agent for Great Britain.

For sale by *W. R. Preston, David Kimball, F. B. Coleman*, Druggists; *H. F. Gerrish*, Grocer.

NEW STOCK

— OF —

FALL AND WINTER GOODS!

J. E. HAM & CO.,

Have Removed to No. 11 Congress Street,

Next door to N. K. Walker & Son,

— WITH A —

LARGE STOCK OF SPRING SUITINGS

— ALSO —

Cassimeres, Doeskins, Cloths and Worsted For Dress Suits.

Embracing all varieties of fine Plain and Fancy Patterns to suit every taste.

Garments Made to Order

With a guarantee to give satisfaction.

GENTS' FURNISHING GOODS:

Drawers, Shirts, Bosoms, Collars, Kid Gloves, etc., etc.

11 CONGRESS ST.

ELDREDGE'S LAGER!

Milwaukee Lager.

Bottled and for Sale by H. F. GERRISH.

American and Foreign PATENTS.

[ESTABLISHED 1865.]

GILMORE & CO., Successors to CHIPMAN, HORNER & CO., Solicitors. Patents procured in all countries. *No fees in advance.* No charge unless the patent is granted. No fees for making preliminary examinations. No additional fees for obtaining and conducting a re-hearing. Special attention given to Rejected Cases. Before the Patent Office, Extensions before Congress, Infringement Suits in different States, and all litigation appertaining to Inventions or Patents. Send stamp to GILMORE & CO. for Pamphlet of sixty pages.

Old Bounty Land Warrants.

The last Report of the Commissioner of the General Land Office shows 2,897,500 acres of bounty Land Warrants outstanding. These were issued under act of 1855 and prior acts. GILMORE & CO. pay cash for them. Send by registered letter. Where Assignments are imperfect we give instructions to perfect them.

Arrears of Pay and Bounty.

Officers, Soldiers and Sailors of the late war, or their heirs, are in many cases entitled to money from the Government of which they have no knowledge. Write full history of service, and state amount of pay and bounty received. Enclose stamp to GILMORE & CO., and a full reply after examination, will be given you free.

Pensions.

All Officers, Soldiers and Sailors wounded, ruptured or injured in the late war, however slightly, can obtain a pension by addressing GILMORE & COMPANY.

Cases prosecuted by GILMORE & CO. before the Supreme Court of the United States, the Court of Claims and the Southern Claims Commission.

Each department of our business is conducted in a separate bureau, under the charge of the same experienced parties employed by the old firm. Prompt attention to all business entrusted to GILMORE & CO. is thus secured. We desire to win success by deserving it. Address

GILMORE & CO.,

WASHINGTON, D. C.

PATENTS

Secured in this country and abroad on most favorable terms. Trade marks and Labels registered; Interferences, infringement suits, etc.

Address, for further information,

CHARLES B. TILDEN,
[late Principal Examiner U. S. Patent Office,]
Reference: 28 School Street,
HON. P. C. CHENEY, Boston, Mass.
Ex-Gov. N. H.
HON. E. E. YORK,
Chairman com. on Patents.
U. S. House of Rep.

CHARLES W. GARDNER'S

Book & Job

PRINTING OFFICE!

UP ONE EASY FLIGHT.

Chronicle Office, Portsmouth, N. H.

Over D. H. Montgomery's Store.

— THE —

NEW HAMPSHIRE GAZETTE

Contains more original matter

Than any other paper of its size in the State, the editors working more with their pens than with their scissors.

TO ADVERTISERS

THE N. H. GAZETTE

Presents an excellent opportunity for a weekly invitation to customers, at a reasonable rate, and all those who desire to reach patrons in Rockingham and York counties will find it an economical medium. THE GAZETTE is in many instances the only paper taken by families, and it is read to a large extent in localities whence is derived much of the trade of Portsmouth, a fact which our merchants should not fail to bear in mind.

Subscriptions Received

AT THE OFFICE, 7 PLEASANT ST.,

Exchange Buildings, nearly opp. Post Office;

Or by remittance to

Chronicle & Gazette Publishing Co.

☞ Specimen numbers sent on application.

Authorized by the Commonwealth of Kentucky.

13TH

Popular Monthly Drawing of the

Commonwealth Distribution Co.,

AT MACAULEY'S THEATRE,
In the City of Louisville, on

OCTOBER 30, 1879.

These Drawings, authorized by act of the Legislature of 1869, and sustained by all the Courts of Kentucky (all fraudulent advertisements of other lottery companies who claim the sole ownership of "all the grants in Kentucky," to the contrary, notwithstanding), occur regularly on the last day of every month (Sundays excepted), and are supervised by prominent citizens of the State.

Grand and unprecedented success of the new features.

Every ticket-holder can be his own supervisor, call out his number and see it placed in the Wheel.

The management call attention to the grand opportunity presented of obtaining, for only $2, any of

THE FOLLOWING PRIZES.

1 Prize	$30,000	100 Prizes	$100	each	$10,000
1 "	10,000	200 "	50	"	10,000
1 "	5,000	600 "	20	"	12,000
10 "	$1000 each	10,000	1000 "	10 "	10,000
20 "	500 "	10,000			
9 Prizes	$300 each, Approximation Prizes,				$2,700
8 "	200 "	"		"	1,600
9 "	100 "	"		"	900
1,960 Prizes					$112,400

Whole Tickets, $2. Half Tickets, $1.
27 Tickets, $50. 55 Tickets, $100.

All applications for club rates should be made to the home office.

Full list of drawing published in Louisville *Courier-Journal* and New York *Herald* and mailed to all ticket-holders. For tickets and information address T. J. COMMERFORD, *Courier-Journal* Building, Louisville, Ky., or 163 Broadway, New York. sod&w

CHARLES W. GARDNER.

THE

New Hampshire Gazette!

Established 1756.

The Gazette is published every Thursday and sent to Subscribers at the low price of $1.50 per year, paid in advance, or $2 at the end of the year.

It contains full accounts of all of importance that transpires in Portsmouth and its vicinity, and a condensed summary of news, foreign and domestic; editorials upon current topics; New Hampshire items; carefully prepared marine news, containing reports of vessels owned at this port, or officered by men from Portsmouth or its neighborhood; and is just the paper for residents desiring to be posted on all that takes place at home, while to those living in the vicinity of Portsmouth, or to former residents who retain their interest in the "old home by the sea," it is the best means of keeping informed of what transpires in this city.

The recent improvement in the above building has enlarged the Job Office to double its former size, making it one of the lightest and most convenient offices in the city for

ALL KINDS

— OF —

General Job Work!

The Subscriber respectfully solicits orders for all kinds of Printing, from a

TWO-SHEET POSTER,

With a 14-inch wood letter, to a Visiting Card.

DATE SLIPS A SPECIALTY.

By-Laws for Lodges,

Town Accounts, Programmes,

Handbills, Tickets,

Fancy Cards,

Business Cards,

Ball Cards,

And everything else in the line of Printing.

New Advertisements.

ORGANS 13 Stops, 3 set Reeds, 2 Knee Swells, Stool, and Book, only $95. 7 Oct. Piano, Stool, Cover and Book, only $163.75. Illustrated Newspapers sent free. Address Daniel F. Beatty, Washington, N.J.

$1200 returns in 30 days on $100 invested. Official Reports and information *free*. Like profits weekly on Stock options of $10 to $50. Address T. Potter Wight & Co., Bankers, 35 Wall St., N. Y.

WANTED AGENTS, for "*William Lloyd Garrison and His Times*," by Oliver Johnson, with introduction by John G. Whittier. The people are watching and waiting for this book. Now is a splendid opportunity for wide awake canvassers. "Address B. B. RUSSELL & CO., Pubs., 57 Cornhill, Boston.

WE WANT a few more energetic, reliable men to represent our interests in Europe. Business address for full particulars. The people have been flooded with Pictures for the last ten years, and at the present time there are hundreds to be framed in every village—from one to ten in every house. Now is the golden opportunity. We are headquarters for Mouldings, Improved Mitre Machines, Frame-maker's Supplies, etc., at lowest prices. Catalogue containing price list, including elegant outfit, free. Address Oxford Picture Frame Manufacturing Co., Oxford, Me.

AGENTS WANTED For the *Best* and *Fastest-Selling* Pictorial Books and Bibles. Prices reduced 33 per cent. NATIONAL PUB. CO., Philada. Pa.

$10 TO $1000 Invested in Wall Street Stocks make large fortunes every month. Book sent free explaining everything. Address, Baxter & Co., Bankers, 17 Wall St., N.Y.

WANTED A GOOD AGENT to canvass Portsmouth and the adjoining towns for the best selling household articles in the world. Tip-top profits, write at once to World Manufacturing Co., 122 Nassau St., N. Y.

WANTED Active parties to act as General Agents for the sale of our specialties. Business respectable. Goods sell rapidly. We pay a salary or a liberal commission on sales. From $100 to $200 a Month can be made by live men. Rare chance for making money. Address J. S. McDONALD & CO., 158 Clark St., Chicago.

CONSUMPTION CURED. A simple vegetable remedy for the speedy and permanent cure of Consumption, Bronchitis, Catarrh, Asthma, and all throat and lung affections. Also a positive and radical cure for Nervous Debility and all Nervous Complaints, which has been tested in thousands of cases. Recipe, with full directions (in German, French, or English) for preparing and using, sent by mail free of charge on receipt of stamp, name mentioning this paper. W. W. SHERAR, 149 Powers' Block, Rochester, N. Y.

Established in 1842.

With your ADDRESS will bring you a post-paid SPECIMEN of the AMERICAN **Agriculturist,** Equal to 144 Magazine Pages, with 354 ENGRAVINGS and Descriptions of

CENTS FOR POSTAGE,

1200 GOOD THINGS for Your Own Use, for HOLIDAY, WEDDING, & other PRESENTS, etc., and How to readily obtain them, without Cash Outlay. Address ORANGE JUDD CO 245 Broadway, New York.

$1.50 a Year

toct23

A GOOD PLAN. Combining and operating many orders in one vast sum has every advantage of greatest capital, with best skillful management. Large profits divided pro rata, on investments of $25 to $10,000. Circular with full explanations how all can succeed in stock dealings, mailed free. LAWRENCE & CO., 17 Broad Street, New York.

RUPTURE

DR. J. A. SHERMAN—and the only Dr. Sherman known to the public for the past 35 years or more for his successful mode of treating Rupture without the annoyance and injury trusses inflict, is now at his branch office, 43 Milk St., Boston, where those afflicted with Rupture wishing to obtain the benefit of his experience and remedies may consult him daily for a limited period.

No man is safe who has a rupture, no matter how insignificant he may consider it, for every man who has died from it once flattered himself that it was but a trifling ailment; and every man who now suffers from it and the injury of trusses, to such an extent that life has no enjoyments, once regarded it as unworthy special attention. It is not a stand-still affection, it is steadily progressive, even unto death; and he is wise who takes the necessary steps to be effectually relieved of it before the day of suffering and gloom comes upon him. References given to gentlemen in the city who have been cured.

Patients from abroad can receive treatment and leave for home same day.

HIS BOOK ON RUPTURE

gives the most reliable proofs from distinguished professional gentlemen, clergymen and merchants of his successful practice and popularity therefrom throughout this country and the West Indies for the past 35 years or more. The afflicted should read it and inform themselves.

It is illustrated with photographic likenesses of extremely bad cases before and after cure, and mailed to those who send 10 cents. Remember in writing or calling the address is

Dr. J. A. SHERMAN

OFFICE 43 MILK ST., BOSTON,

Principal Office, 251 Broadway, N. Y.

BEWARE of a man named Sherman, who, taking advantage of my reputation calls him self Dr. Sherman, *alias* Dr. S. Sherman *alias* Dr. N. S. Sherman, pretending to be famous for the cure of Rupture. He is a bold cheat, hoping to mislead and victimize the afflicted. Preserve this advertisement and show it to your afflicted friends. tocu

GARDNER J. GREENLEAF,

Carriage Manufacturer, Blacksmith

AND DEALER IN

Carriage Materials and Blacksmiths Supplies

STATE STREET, NEXT POST-OFFICE.

SPENCERIAN

STEEL PENS

of the Very Best European Make, and unrivaled for Flexibility, Durability, and Evenness of Point.

REAL SWAN QUILL ACTION.

In Twenty Numbers. Samples, including the popular numbers 1-2-4-9-15 and *Broad* 3-16-18 pens, *Fine Points* 1-2-3-5-15 *Points* 3-16-18 will be sent by mail, for trial, on receipt of 25 Cents.

IVISON, BLAKEMAN, TAYLOR & CO.,

138 and 140 Grand St., New York.

2taw tsept30

Portsmouth Daily Chronicle.

By CHRONICLE & GAZETTE PUBLISHING COMPANY.

PORTSMOUTH, N. H., THURSDAY, OCTOBER 23, 1879.

$6 PER YEAR IN ADVANCE. THREE CENTS PER COPY.

LY CHRONICLE

(Established August 24, 1852,)

Is Published Every Morning, Sundays excepted, at No. 7 Exchange Building, Pleasant street, opposite the Post Office, by the

Chronicle and Gazette Publishing Company.

TERMS $6.00 PER YEAR.

The New Hampshire Gazette

(The Oldest Newspaper in the United States, established Oct. 7, 1756,)

is published every THURSDAY at the same office. Terms, $1.50 per year; $2.00 per year, if not paid in advance.

ADVERTISEMENTS inserted on reasonable terms, in either or both papers. The GAZETTE, having a large country (in addition to its local) circulation, is an excellent medium of advertising. A liberal reduction made when advertisements appear in both papers.

☞ Correspondence from neighboring towns, containing items of public interest, will be gladly received. All communications should be addressed and all checks made payable to the

CHRONICLE & GAZETTE PUBLISHING CO.,
PORTSMOUTH, N. H.

The Job Printing Business is conducted in the same office by Mr. Charles W. Gardner, who keeps on hand a large and well-selected stock of all materials required in his line.

NEW AND EXTENSIVE STOCK

— OF —

Fall and Winter

GOODS

— AT —

WM. P. WALKER'S

No. 8 Market Square.

Having received a Full Assortment of Foreign and Domestic

Cloths, Cassimeres, &c.,

I am prepared to make them up into GARMENTS of the latest style, or according to the fancy of the purchaser, and

Perfect Satisfaction Guaranteed!

My Stock of Goods suitable for

SUITINGS

IS UNEQUALLED.

Particular attention paid to the making of Army and Navy

REGULATION UNIFORMS.

A FULL ASSORTMENT OF

Gentlemen's Furnishings Goods!

Constantly on hand, consisting of

BOSOMS, GLOVES, SUSPENDERS,

COLLARS, DRAWERS, SHIRTS,

HANDKERCHIEFS, LINEN

GOODS,

Of Every Description.

MORSE & ILSLEY,

AUCTIONEERS,

Money, Real Estate and Mortgage Brokers, Insurance and House Agents.

13 PLEASANT ST. - - EXCHANGE BUILDINGS.

FLETCHER & TANTON,

UPHOLSTERERS,

Furniture Dealers & General Undertakers

No. 58 Market Street, Portsmouth, N.H.

Coffins, Robes and Caskets always on hand or made to order. Orders left at 33 Deer Street or 27 State Street, by day or night, will be promptly attended to. S. S. FLETCHER, H. G. TANTON.

Transportation.

Eastern & Maine Central Railroad Line.

CARS leave the Station of the Eastern Railroad, between Deer and Elm streets, as follows:

For Boston, at *4.05, 7.15, 8.30, 11.00, A. M.; 2.00, 5.30 P. M. Sundays 7.25 A. M.

For Portland and Stations East, 9.50 A. M.; 8.02, 9.08 P. M.

For Bangor, St. John, Montreal and Quebec, 9.50 A. M.; 9.08 P. M.

For Great Falls and Wolfeborough, 9.46 A. M.; 5.44 P. M.

For North Conway, 9.56 A. M.

For Dover and Way Stations, 9.50 A. M.; 12.30, 3.05, 7.05 P. M.

Trains leave For Portsmouth—

From Boston, 7.30, 10.00 A. M.; 12.00, 3.15, 4.45, 7.00 P. M. Sundays 6.00 P. M.

From Portland, *2.00, 8.45 A. M.; 1.00 P. M.

From North Conway, 7.05 A. M.

From Wolfeborough, 6.15 A. M.; 2.05 P. M.

From Great Falls, 7.32, 10.00 A. M.; 4.45 P. M.

From Dover, 6.45, 10.30 A. M.; 2.25, 5.00 P. M.

From Newington, 7.01, 10.45 A. M.; 2.41, 5.16 P. M.

Trains from Boston arrive at Portsmouth at 9.52, 12.25, A. M.; 2.58, 5.46, 7.02, 8.05 P. M. Sundays 8.25 P. M.

Trains from Portsmouth arrive at Boston at *6.30, 9.30, 10.45 A. M.; 1.55, 5.35, 8.00, P. M. Sundays 9.50 A. M.

*Except on Mondays.

JOHN HORNBY, LUCIUS TUTTLE,
Master of Transportation. G. P. & T. A.
Oct. 12, 1879.

Concord & Portsmouth Railroad.

PASSENGER TRAINS leave Concord Railroad Station, foot of Bridge street:

For Newmarket Junction, Manchester, Concord and Upper Railroads, at 7.35 A. M., and 3.10 P. M.

Arrive at Manchester at 9.46 A. M., 7.10 P. M.

Arrive at Concord at 10.35 A. M., and 8.15 P. M.

Leave Concord at 7.30 A. M., and 3.40 P. M.

Leave Manchester at 8.15 A. M., and 4.25 P. M.

Arrive at Portsmouth at 10.10 A. M., and 5.15 P. M.

☞ All trains connect at Newmarket Junction, with trains of the Boston & Maine Railroad for Exeter, Haverhill, Lawrence and Boston; and for Dover, Great Falls and Portland; at Concord with trains to and from all the Upper Railroads.

H. E. CHAMBERLIN, Supt.

STEAMER JAMES SAMPSON.

KITTERY & PORTSMOUTH.

TIME TABLE.

From Navy Yard Bridge.		From Navy Yard Landing.	
Leave Kittery at	6.55 A.M	*Leave Ports'th at*	7.35 A.M
" "	8.55	" "	9.15
" "	9.45	" "	11.05
" "	11.20	" "	12.15 P.M
" "	2.00 P.M.	" "	3.20
" "	4.20	" "	5.00

Evening Trips, Tuesday and Thursday, leaving Kittery at 6.30; leaving Portsmouth at 8.00.

Saturday Evenings, leave Kittery at 6.30 and 8.15; leave Portsmouth at 8.00 and 9.20. Special arrangements can be made for other evenings.

Fare Five Cents Each Way.

Freight taken at reasonable rates. Orders executed with despatch.

A. STEVENSON, Proprietor.

THE NEW ENGLAND

MUTUAL LIFE

Insurance Company

OF BOSTON.

The Oldest Massachusetts Company.

19,000 MEMBERS. $57,000,000 INSURANCE.

The features of the Company are

1.—*Its entire mutuality.*
2.—*The character of its investments.*
3.—*The liberality of its treatment of retiring members.*
4.—*Its selection of risks as developed by its past favorable mortality.*
5.—*The application of the Mass. Non-Forfeiture law to its policies, whereby every member is entitled to insurance according to its provisions.*

Information as to rates can be obtained on application at the office of the Company, or of any of its agents in the principal cities and towns of the Commonwealth.

35th Annual Report now ready for Distribution.

BENJ. E. STEVENS, President.
coltmch15 JOS. M. GIBBENS, Secretary.

GRANT'S TOUR

Around The World.

A complete record of the journey of General U. S. GRANT, through England, Ireland, Scotland, France, Spain, Germany, Austria, Italy, Belgium, Switzerland, Russia, Egypt, India, China and Japan, and a full account of his arrival and reception at San Francisco, with a graphic description of the places visited, manners and customs of the countries, interesting incidents, enthusiastic ovations by Emperors, Kings, and the people of all climes, richly embellished with several hundred artistic illustrations, also a fine handsome steel engraved portrait of Gen. Grant. Sure success to all who take hold; will positively outsell all books. Large Profits.

AGENTS WANTED to sell this, the cheapest, handsomest, best, and the only authentic low-priced book on the subject. 900 pages. Price $3.25. The sale of this book is immense.

Address H. W. KELLEY & CO.,
c1mov1 711 Sansom Street, Philadelphia.

Good and Reliable

INSURANCE

COMPANIES.

COMMERCIAL UNION, of London.
FIRE ASSOCIATION, of Phila.
SHAWMUT, of Boston.

F. W. DEROCHEMONT & SON,

NO. 9 CONGRESS STREET.

C. M. GIGNOUX

GENERAL AGENT OF THE

Mutual Life Insurance Co.

OF NEW YORK,

FOR THE STATE OF NEW HAMPSHIRE.

tf Portsmouth, New Hampshire.

ANOTHER WONDER!

BARSTOW'S

NEW

Empress Range!!

WITH THE

PATENT DUPLEX GRATE.

Bakes day or night without rekindling fire. No poking or shaking required; a single turn of the Duplex Grate removes all clinkers, leaving a fresh fire. The Most Perfect Range in this City!

John P. Sweetser,

46 MARKET STREET - - PORTSMOUTH.

C. E. BOYNTON,

MANUFACTURER OF

SODA WATER

5n Siphon Bottles and Fountains.

Cream Nectar Beer,
Cream Ginger Beer,
Tonic Beer, Root Beer,
Pineapple Beer,
Birch Beer.

GINGER ALE & MINERAL WATER.

— ALSO, BOTTLER OF —

Milwaukee Lager,
Eldredge's Lager,
Stock Ale, and
Refined Cider.

Of the different summer beverages manufactured at this establishment it is hardly necessary to say a single word. They have become popular "on their own merits" and can be found in many private families and on sale in every hotel, saloon and restaurant in this locality.

The lagers bottled by me are from the best breweries in the country, and it is safe to say that there is no better in the world.

☞ Orders may be left at my establishment for any of the above, which will be delivered any where within the city limits without extra charge.

C. E. BOYNTON,
18 Bow Street, - - Portsmouth, N. H

L.S.L.

A SPLENDID OPPORTUNITY TO WIN A FORTUNE.

Eleventh Grand Distribution, Class L, at New Orleans, Tuesday, Nov. 11th, 1879—114th Monthly Drawing.

LOUISIANA STATE LOTTERY COMPANY.

This Institution was regularly incorporated by the Legislature of the State for Educational and Charitable purposes in 1868 *for the term of Twenty-five Years*, to which contract the inviolable faith of the State is pledged, with a Capital of $1,000,000, to which it has since added a reserve fund of $350,000. ITS GRAND SINGLE NUMBER DISTRIBUTION will take place monthly on the Second Tuesday. *It never scales or postpones.* Look at the following Distribution:

CAPITAL PRIZE, $30,000.

100,000 TICKETS AT TWO DOLLARS EACH.
HALF-TICKETS, ONE DOLLAR.

LIST OF PRIZES.

1	CAPITAL PRIZE		$30,000
1	" "		10,000
1	" "		5,000
2	PRIZES OF	2,500	5,000
5	do.	1,000	5,000
20	do.	500	10,000
100	do.	100	10,000
200	do.	50	10,000
500	do.	20	10,000
1000	do.	10	10,000

APPROXIMATION PRIZES.

9	Approximation Prizes of	$300	2,700
9	do. do.	200	1,800
9	do. do.	100	900

1857 Prizes, amounting to $110,400

Responsible corresponding agents wanted at all prominent points, to whom a liberal compensation will be paid.

Write clearly stating full address, for further information, or send orders to

M. A. DAUPHIN,
P. O. Box 692, New Orleans, La.,
or same person at No. 319 Broadway, New York.

The particular attention of the Public is called to the fact that the entire number of the Tickets for each Monthly Drawing is sold, and consequently all the prizes in each drawing are sold and drawn and paid. This is not the case with any other company.

All our Grand Extraordinary Drawings are under the supervision and management of GENERALS G. T. BEAUREGARD and JUBAL A. EARLY. w,s,&6tnov9

PATENTS!

R. H. EDDY,

No. 76 State St., Opposite Kilby, Boston,

SECURES PATENTS in the United States; also in Great Britain, France and other foreign countries. Copies of the claims of any Patent furnished by remitting one dollar. All business recorded at Washington. *No Agency in the United States possesses superior facilities for obtaining Patents or ascertaining the patentability of inventions.*

R. H. EDDY, Solicitor of Patents.

TESTIMONIALS.

I regard Mr. Eddy as one of the *most capable* and *successful* practitioners with whom I have had official intercourse. CHARLES MASON,
Commissioner of Patents.

"Inventors cannot employ a person more trustworthy or more capable of securing for them an early and favorable consideration at the Patent Office." EDMUND BURKE,
Late Commissioner of Patents.

BOSTON, October 19, 1876.

R. H. EDDY, Esq.—*Dear Sir:* You procured for me, in 1840, my first patent. Since then you have acted for and advised me in hundreds of cases, and procured many patents, reissues and extensions. I have occasionally employed the best agencies in New York, Philadelphia and Washington, but still give you almost the whole of my business, in your line, and advise others to employ you. Yours truly, GEORGE DRAPER.

BOSTON, January 1, 1879. 3tawtjan180

REVOLUTION IN WASHING.

The Mothers' Favorite Washing Crystal

is the name of a new Washing Compound, which N. F. MATHES & Co. are sole Agents for in this city and its vicinity. We promised that it will d away with the toil and drudgery of

WASHING-DAY

without any injury to the fabric or hands; and that consumers may test it for themselves, we are putting samples in every house in the city and suburbs. This is an expensive way of advertising, but it shows that we have faith in the article.

It is put up in one-pound packages.

Price 15cts. per Pound.

N. F. MATHES & CO,

49 MARKET STREET.

PORTSMOUTH

INSURANCE

AGENCY.

ESTABLISHED IN 1851.

JOHN SISE, 5 MARKET SQUARE,

Is the Agent and Attorney for the following responsible Companies:

ÆTNA INSURANCE CO.
Hartford, Conn. Assets $7,000,000

HARTFORD FIRE INSURANCE CO.
Hartford, Conn., Assets $3,200,000

HOME INSURANCE CO.,
New York, Assets $6,000,000

FRANKLIN FIRE INSURANCE CO.
Philadelphia, Assets $3,300,000

ROYAL INSURANCE CO.
Liverpool, Eng., Assets $18,000,000, gold

PENNSYLVANIA FIRE INS. CO.
Philadelphia, Assets $1,800,000

Business men and owners of Property desiring every security by Insurance against loss and damage by fire, will find it for their interest to place their risks in the above companies, some of which have been represented in this vicinity for nearly fifty years.

All losses will be promptly adjusted and paid by the undersigned.

John Sise, Agent,

OFFICE No. 5 MARKET SQUARE, Portsmouth

MORSE & ILSLEY

FIRE, LIFE AND ACCIDENT

INSURANCE

AGENTS,

Represent the following reliable companies:

THE INSURANCE COMPANY OF NORTH AMERICA,
Of Philadelphia, Pa.

LIVERPOOL and LONDON and GLOBE
U. S. Office, New York City.

SPRINGFIELD,
Of Springfield, Massachusetts.

QUEEN,
Of Liverpool and London.

PHŒNIX,
Of Hartford, Conn.

ORIENT,
Of Hartford, Conn.

TRAVELLERS' LIFE and ACCIDENT COMPANY,
Of Hartford, Connecticut.

NEW ENGLAND MUTUAL LIFE,
Of Boston, Mass.

The above companies are well known and reliable, and we solicit the patronage of our friends and the public. All losses adjusted and promptly paid at our office.

MORSE & ILSLEY,

NO. 13 PLEASANT ST., - UP ONE FLIGHT

GENERAL LIFE AND FIRE

INSURANCE

AGENCY.

Alonzo F. Craig, Agent

CAPITAL REPRESENTED.

$40,000,000.

EQUITABLE LIFE ASSURANCE SOCIETY OF THE UNITEDSTATES.
Assets $25,000,000

N. BRITISH & MERCANTILE INS. CO.
LONDON AND EDINBURGH.
Capital, Gold $10,000,000
Invested in the United States $1,647,832.05

NATIONAL FIRE INSURANCE CO.
HARTFORD, CONN.
Assets $831,250.25

WESTCHESTER FIRE INS. CO.
NEW YORK.
Assets $655,787.24

ST. PAUL FIRE & MARINE INS. CO.
ST. PAUL, MINN.
Assets $719,821.78

FANEUIL HALL INSURANCE CO.
BOSTON, MASS.
Assets $250,000.00

☞ *Insurance effected on all kinds of Property at reasonable Rates.*

☞ Losses at this Agency will be promptly adjusted, and paid at this Office.

ALONZO F. CRAIG,
INSURANCE AGENT,
Office No. 5 Congress Street, Portsmouth

d&tlwtnov1

CATARRH

Catarrh of the Nasal Cavities, Acute, Chronic, and Ulcerative, Hay Fever, or Rose Catarrh, Catarrh of the Eye and Ear and Catarrh of the Throat.

SUCCESSFULLY TREATED WITH

SANFORD'S RADICAL CURE.

CATARRH is a disease of the mucous membrane. Its fundamental features and constitutions vary its severity in individual cases. Catarrh may arise from a cold or a succession of colds, from sudden change of atmosphere, wearing wet clothing, or exposure to inclement weather, and becoming thoroughly chilled when the digestive organs are in a morbid or inactive condition, and the strength and vital forces exhausted. The disease may arise from a scrofulous condition of the blood, from Scarlet Fever, Measles, and Diphtheria, in which case the eye and ear are generally involved and discharge quantities of matter. The discharges from the nose, the distinctive feature in all catarrhal cases from whatever cause they arise, may be thin and watery, and so acrid as to cause soreness and excoriation of the skin with which they become in contact, or thick and yellow, like mucilage in color, or clear and white like the white of an egg. There may be an entire lack of secretion, the membrane being dry and feverish, the face, front and upper part of the head feeling uncomfortable, and as if it was encircled by a tight, unyielding band. This latter phase is called Dry Catarrh. The free matter discharges cause the passages to swell and become thickened, rendering breathing through the nose difficult or impossible, and the sufferer finds it necessary to breathe through the mouth, thereby permitting cold air to pass directly to the bronchial tubes and lungs. The matter passing down the throat creates a constant desire to hawk and expectorate to throw it off; but when the membrane is dry and feverish, instead of passing freely down from the nose and throat, the mucus becomes hard and forms into scabs, incrustations, and hard masses, which adhere so firmly to the nasal passages and throat as to require very persistent efforts to dislodge them. The eye in sympathy becomes inflamed, weak, and watery, or in the morning the lids may be found glued together, and matter is secreted in more or less quantity. The ear also becomes seriously affected, discharging quantities of matter, besides being visited by the most violent neuralgic pains, ending frequently in inflammation, ulceration, and finally deafness. The throat, bronchial tubes, and lungs are in many cases affected by catarrh, and when prostration of the nervous system is superadded, such affections become alarming.

A brief survey of this most serious disease warns all who are afflicted with it to make speedy preparation for its treatment before it becomes chronic. The advantages offered by SANFORD'S RADICAL CURE we confidently believe are to be found in no other remedy. Everything is in preparation, every line in the directions, mark it as a scientific remedy, calculated to meet every phase of the disease. The numerous testimonials from the best people in the United States attest the esteem in which it is held by those who have been freed from the most destructive and dangerous disease with which mankind is to-day afflicted.

JUST PUBLISHED.

A carefully revised Treatise on Catarrh, with an accurate description of symptoms and prominent distinct cases, together with minute directions for effecting with SANFORD'S RADICAL CURE a speedy and permanent cure. Also observations on diet and the general health, of vast importance to all afflicted with catarrh. It is wrapped about each bottle of the RADICAL CURE, or will be mailed free on receipt of stamp.

Each package of SANFORD'S RADICAL CURE contains Dr. Sanford's Improved Inhaling Tube, with full directions for use in all cases. Price, $1. Sold by all wholesale and retail druggists throughout the United States and Canada. WEEKS & POTTER, General Agents and Wholesale Druggists, Boston, Mass.

COLLINS' VOLTAIC PLASTER

Cures Pains and Aches.

It equalizes the Circulation.
It subdues Inflammatory Action.
It cures Ruptures and Strains.
It removes Pain and Soreness.
It cures Kidney Complaint.
It strengthens the Muscles.
It cures Rheumatism and Neuralgia.
It relates SHIN and Joint Pains.
It cures Nervous Shocks.
It is invaluable in Paralysis.
It cures Inflammation of the Liver.
It removes Nervous Pains.
It cures Spinal Weakness.
It is Grateful and Soothing.
It cures Epilepsy or Fits.
It is Safe, Reliable, and Economical.
It is prescribed by Physicians.
It is indorsed by Electricians.

PRICE 25 CENTS.

Be careful to obtain COLLINS' VOLTAIC PLASTER, a combination of Electric or Voltaic Plates with a highly Medicinal Plaster, as seen in the above cut. Sold by all Wholesale and Retail Druggists throughout the United States and Canadas, and by WEEKS & POTTER, Proprietors, Boston, Mass.

GOVERNMENT BONDS!

We are prepared to pay on presentation in any amount the highest market price for the CALLED BONDS of 1865 and 1867, and we will receive them at full value in exchange for other issues of UNITED STATES BONDS, or in exchange for other safe Securities paying 5, 6 and 7 PER CENT interest.

GEO. WM. BALLOU & CO.,

72 Devonshire Street ..... Boston.
8 Wall Street ..... New York.

wtf

ARIZONA CONSOLIDATED

Gold & Silver Mining Co.

MOHAVE COUNTY, ARIZONA.

Organized under the laws of the State of New York, with a Capital of Two Million Five Hundred Thousand Dollars ($2,500,000.)

STOCK FOREVER UNASSESSABLE

No. of Shares, 100,000. Par Value $25 Each.

TRUSTEES:

DEWITT C. BATES, - 111 Broadway, New York
P. DOYLE, - - - - Newark, New Jersey
WELLS H. BATES, - - - - - Arizona
SILAS R. FULLER, - - - - - 161 Broadway
GEO. W. MARSTON, - 161 Broadway, New York
ROBERT J. S. WHITE, - 161 Broadway, New York

President.—DEWITT C. BATES.
Secretary and Treasurer.—ROBERT J. S. WHITE

The property of this Company consists of the "Mountain Ranger" and "Expert" Mines, which aggregate 2500 feet in length and 600 feet in width. Work done on them in several localities, shows in every case MILLING ORE, varying in width from 40 to 60 feet. Average assays taken promiscuously from these openings show a value of $25.00 per ton. The three shafts already down show a splendid body of PAY ORE.

The mines are the natural extension of the "Montezuma Lode," capitalized at the rate of $10,000,000, (four times as much as this Company,) and which milled, with a twenty-stamp mill during eight months of 1878, and shipped to San Francisco, as shown by the books of Wells, Fargo & Co., bullion valued at Six Hundred and Seventy Thousand Dollars ($670,000.)

FOR THE ARIZONA CONSOLIDATED to pay regular dividends, all that is needed is a mill. To purchase such a mill, the Trustees have set aside *One Quarter* of the whole capital stock of this Company, ten thousand (10,000) shares, of which are now offered at the subscription price of $3.50 per share. This will be sufficient to erect a twenty-stamp mill and set it in complete operation. The management will be conducted in an energetic and economical manner.

Subscriptions for five (5) shares or upward, will be received, and the certificates of stock promptly mailed. Drafts or checks should be made to the order of ROBERT J. S. WHITE, Treasurer, and forwarded to the General Agent. Amounts of $100 or less may be remitted, if subscribers prefer, by Post Office money order or registered letter. Subscriptions exceeding $100 may be sent by express, C. O. D., to

GEO. W. MARSTON, Gen. Agent,
Room 3, 161 Broadway, N. Y. City.

Daily Chronicle.

Chronicle Correspondence.

WASHINGTON, D. C., Oct. 20th.

The result of the October elections will be a theme for conversation a long time to come. There can be no doubt that they have changed the aspect of the political field in several respects. I have interviewed many authorities on both sides, and the outcome is very curious. I propose to write down the facts thus obtained, regardless of where it may hit.

First, as to the effect on the democratic presidential candidates in Ohio. The majority of opinion is that Senator Thurman is disposed of and forced out of the race by the result. Even many who were warmly sustaining his presidential aspirations before are now opposed to pressing him; they are generally favorable to an open contest, where the best man may win without regard to locality. That the locality argument received a severe blow I found to be the very general opinion. The feeling against Senator Thurman has grown as the later returns indicate that in the legislative districts, where, if anywhere, the democrats had an advantage, their losses appear to be most serious; showing, it is argued, that the verdict is even more emphatically against him than against Ewing, although Mr. Ewing's name isn't mentioned now for President as frequently as it used to be.

But who takes the place thus vacated by the Ohio election? It is a singular fact that the State is not thereby ruled out of the presidential contest, and that while Thurman and Ewing go down, Pendleton comes up. I find many democrats naming him for President. Why? For some reason Mr. Pendleton wasn't identified with the late contest; at any rate he took a very insignificant part in it. It is alleged, on one side, that he was not cordially invited, and on the other that he did not take cordially to the management. But be that as it may, his friends say it was not his funeral, and that its meaning is that Ohio's candidate must be Pendleton. That gentleman's presence here lends plausibility to that "boom."

I think, however, the more general opinion is that the chances of the democratic nomination have been driven from Ohio. Before the election, we were told that in case of democratic defeat there, the nomination would inevitably come east, and strike Tilden or Bayard. The event doesn't fully confirm this view. Democrats do not accept the result as a special rebuke to the soft-money advocates. I find some of them more disposed to attribute it to the late extra session of Congress. That of course militates against Senator Bayard equally with Mr. Thurman, while some of Mr. Tilden's friends are disposed to claim the honor for him, on the ground that he has not endorsed extreme State rights measures. But the tendency is still in other ways, I judge, and Gen. Hancock and Judge Davis are more in the mouths of democrats than ever before.

Speculation is equally free with the republican states already carefully made up. There can be no doubt that the Sherman "boom" is lifted a little; that is a common remark. It is equally plain that the republicans have taken on such a degree of confidence that the Grant "boom" has cooled slightly; that is, many who were for Grant because it was supposed his name would be necessary to carry the party through next year, now conclude that any prominent leader will do, and the general prejudice against a third term is consulted. I find very little concentration upon men, except perhaps a little farthing leaning towards both Blaine and Sherman—the Grant men almost universally preferring Blaine as a second choice. The chief significance is the change on the republican side effected by the Ohio result is in the fact that the disposition has become quite general, as in the democratic party, to leave the question of the nomination an open one, and to dispense with "movements" and "booms" until the national convention shall meet. As Gen. Grant would not take the nomination unless it came to him unanimously, this may be interpreted to mean that his friends have been told not to push him, as he prefers not to have it anyhow. KNOX.

Sambuci Wine in New York Hospitals.

Dr. Harris, of the New York Hospital, finds Speer's Sambuci Wine an excellent tonic and gentle stimulant, and recommends it, especially for ladies. Dr. Parish, of Philadelphia, pronounces it to be a purely unadulterated wine, possessing much medicinal virtue, and uses it for its purity, fine flavor, medicinal properties, and non-intoxicative qualities, &c. Our limited space forbids any more extracts from letters of similar import from numerous physicians and clergymen. It has been found to be the best Wine for Dropsy, Rheumatism, Kidney Complaint, the aged and infirm. It gives strength and

vigor. Excellent for Females. Sold by Preston, Kimball, F. B. Coleman, and H. F. Gerrish.

Portsmouth Chronicle

[Entered at the Post-Office at Portsmouth, N.H., as second-class matter.]

THURSDAY, OCTOBER 23, 1879.

News and Notes.

It is said that the public schools in Jersey City are likely to be closed unless the sanitary authorities devise some method of expelling diphtheria and scarlet fever from these institutions, which at present threaten to overrun them. Scarlet fever is raging at Manhasset, L. I. The schools are closed and people are leaving the village.

The county jail at Breckenridge, Minn., was burned one night recently, and the only prisoner, a colored man named Henry Wilson, burned to death.

The building activity at Bar Harbor, Mt. Desert, Me., is very great. Fifty buildings are now being put up there, and 300 or 400 mechanics will be steadily at work until next July. A railroad from Bangor is expected soon.

Blaikie, the referee in the alleged race between Hanlan and Courtney, has advised Hanlan that he cannot get the $6000 prize, and recommends that the two oarsmen pull for it.

Forty wrecked seamen belonging to ten vessels lost in the storm in the Gulf of Mexico, in September, (before reported) arrived at New York on a steamer from Vera Cruz, Sunday. They were cared for by the different consulates. No American vessels were lost.

James M. Fitz, of Hadley township, Mich., a worthless fellow, on the 18th inst. sold his carpenter tools, bought a revolver and bottle of whiskey, stole a horse, and shot his wife and daughter. The murderer has not yet been caught.

Advices received from Trynad, Cal., report the robbery of a train at Las Vojas. Five men seized the express messenger and rifled the express safe of $31,000, and escaped.

Ouray, the Ute chief who favors peace with the whites, has made two visits to Washington, and seeing the power and numbers of the whites has become in every sense of the word a peaceable Indian. He lives in a house, cultivates some sixty acres of ground, has a large flock of sheep, wears the clothing of a white man, rides in a covered wagon, and has largely adopted the habits and customs of civilization. He has learned to sign his name, and was in the habit of sending letters direct to President Grant, stating his grievances and what he wanted.

A well known business man of Newport, R. I., has just been confronted with his wife, who came from Italy, where he married her, and by whom he has had five children. He is also married to a Newport lady, by whom he has seven children. It is impossible to tell what steps will be taken by the authorities. The man recognizes wife number one, and during a recent trip to Naples lived with her. Wife number two had been left to believe that number one was head, and, in fact, had been so informed by her husband, and his mother as well.

Gen. Grant arrived in San Francisco from Portland, Oregon, on the 21st inst.

In the supreme court at Lawrence, Mass., on the 21st inst., Jeremiah Toomey and James Healey, who were indicted for manslaughter in killing Officer Alexander Griffin of Newburyport, July 4th, pleaded guilty to assault and were sentenced, Healey to one year in the house of correction, and Toomey to two years. Francis Stone of Lynn was adjudged guilty of committing abortion.

Not long since Mr. Lawrence Herdy, of Groveland, Mass., as a protection against the encroachment of hen thieves arranged a loaded gun so it would discharge when the door of the henery was opened. Going away one day he requested a neighbor to go in and get some eggs, forgetting to mention the gun. The neighbor went as directed, and off went the shooter, the charge taking effect in one of his hands.

Flora A. Shephard, a pretty young girl of twenty residing with her grandparents at Marcellus, N. Y., was engaged to be married to Henry A. Fulmer of Elbridge on Sunday, the 19th inst., but when the day arrived Fulmer came and said that he had heard suspicious stories regarding her character, and asked to have the marriage postponed until he could be assured that the stories were groundless. She offered to release him from the engagement, but he replied that he did not wish to be released. She requested him to go to church with her. He consented, and she went up to her chamber, ostensibly to dress. He waited several hours, and then sent her brother up to find out why she did not come back. He said his sister was in bed. He went up to her room and asked her what the matter was. She did not reply, but pointed to a paper on a stand. Fulmer read the paper. It was a will devising her property to a girl friend. He supposed that Flora had taken poison, and she confessed to her grandparents that she had eaten a quantity of co-

balt. A doctor was called and prescribed for her, but after he left she took another dose of the drug and died at twelve o'clock that night.

James Hall, aged twenty-two, a boot maker at Milford, Mass., eloped with his employer's daughter, Annie Curran, aged thirteen years, on Monday night of this week.

F. L. Brantley, city marshal of Whitesburg, Ga., on the the night of the 18th inst. shot and killed two colored girls, the murder being wanton and unprovoked. The indignation of the people was so great that Brantley was compelled to leave town.

At Bennington, Vt., on Thursday night, the 16th inst., a Mr. Linch was on his way home when several men came up behind him and dealt him a blow which felled him to the ground, when they kicked him and broke his skull. He was discovered in the ditch Friday morning and taken home in a dying condition. Three men were arrested and lodged in jail Saturday, charged with committing the assault, and one has confessed the whole matter.

Joseph Lucas and Alfred Menard of Northampton, Mass., the first a barber and the second a shoe-maker, both Frenchmen, were killed while crossing the track of the Connecticut River railroad at Smith's Ferry, on the 21st inst. The horse which they were driving was also killed. It is a dangerous crossing, where trains cannot be seen when approaching.

It is stated that the present rates for ocean telegraphing between this country and England will be reduced to sixpence (12 1-2) per word as soon as the new French cable goes into operation.

The English government talk of sending Cetewayo to St. Helena. He is now in custody at Cape Castle, with four of his wives, but demands sixteen more.

New Publications.

The *Granite Monthly* for October has a fine steel engraving likeness of Ex-Gov Walter Harriman, with a sketch of the general's life.

Lippincott's Magazine for November is equal to any of its predecessors in richness and variety of interest. The contents in part are: "Latter Pompeian Days," the concluding paper of "Rambles of Three," by Margerot Bertha Wright. The fifth chapter of Dr. Oswald's "Summerland Sketches" describes the Sierra Madre, and gives a glimpse of convent-life in the mountainous region of Mexico. An article on Leadville, also well illustrated, will command attention, after all that has been published in regard to the "Carbonate City," by its copius information as to the value and prospects of the mines, its hints to the investors, and its graphic account of the manners and habits of the population. "Where the Beef Comes From" is the title of a timely and interesting paper on cattle-breeding in Texas and Colorado. And as we are now exporting so largely this new article of commerce to Europe the subject has a general interest. Dr. Alfred S. Gibbs has a paper on Goethe's mother, with extracts from her correspondence and sketches of her intimate friends, accompanied by an outline portrait of this remarkable woman. Citali Seton describes the organization and workings of the "Secret Societies of Southern Italy," and the problem they offer to Italian statesmanship. "The Bicyle, and Riding It," by J. Wilcox, indicates the inventions that have led to this new process of locomotion, already so popular in England, and sums up its advantages; and J. Brander Matthews discusses Sheridan's "Critic," which was first played a hundred years ago and still keeps its place on the stage. Among the stories in the number may be remembered "A Slight Misunderstanding," which is in the form of a comedietta, and needs but a few alterations to adapt it for private theatricals, a character sketch by Phillip Bourke Marston, and the first part of a very agreeably-written little tale, entitled "Aimee," which, like "Daisy Miller," deals with the life of a young American girl abroad. "The Monthly Gossip" treats of "Fall Shopping," "Emile Zola and the Prince Imperial," and other appropriate topics. The number abounds in illustrations and will be found enjoyable throughout. The magazine is well illustrated and finely printed, and is continually growing in favor with readers all over the country. The publishers omit nothing that will give the periodical a high rank among the magazine literature of the country.

CAUTION.

Do you wish to have your hair cauterized from the scalp? No! Then beware of the new brood of vitriolic and caustic dyes got up by nostrum-mongers, who bear the same relation to the responsible chemist that

PIRATES AND PRIVATEERS

bear to honest merchantmen. Remember that the experience of years and the very highest scientific endorsement guarantee the superiority of

Cristadoro's Hair Dye

over every other in use. It is purely vegetable, infallible and instantaneous. Manufactured by J. CRISTADORO, No. 62 William Street, New York. Sold by all Druggists. Applied by all Hair Dressers.

OPIUM!

Opium and Morphine Habit Cured in from nine to twenty-two Days.

A radical and painless cure guaranteed. No charge whatever until patient is cured. All communications strictly confidential. Address

DR. O. S. SARGENT,
cod Box 1234, Bangor, Me.

Cleopatra's Needle in New York.

Under favorable circumstances, the Egyptian obelisk known as Cleopatra's Needle may be expected to arrive at New York by the end of the present year. Already the ponderous constructions for lowering and embarking it, specially manufactured at Trenton, have been shipped to Alexandria by the way of Liverpool, while the able naval commander who has at his own request been detailed for the work, and has designed the means that will be employed, is now on his way to Trieste in quest of the timber necessary for blocking, beds and ties. Unlike its sister obelisk, the Needle will be brought over in the hold of a steamer, into which it will be introduced through the bow port; the listing of the vessel being overcome by careening lighters prepared for heaving down on the opposite side, and its sinking under these combined weights being neutralized by pumping out the water ballast compartments. The operations of unloading and erecting the obelisk in New York will be the reverse of loading and lowering, and will be effected by precisely the same apparatus. The name of the public spirited citizen who has guaranteed the expense of transportation is as yet a profound secret, but it is well understood that for obtaining the gift of the Khedive—an act confirmed by his successor—as well as securing the money for its removal, the city is indebted to the persistent efforts of Mr. Hurlburt, editor of the *World*.

Important.

When you visit or leave New York city, save Baggage Expressage and Carriage Hire, and stop at *Grand Union Hotel*, nearly opposite Grand Central Depot. 350 elegant rooms reduced to $1 and upwards per day. European Plan. Elevator. Restaurant supplied with the best. Horse Cars, Stages and Elevated Railroad to all depots. ag18'80

See a Woman!

In another column, picking grapes for SPEER'S WINE. It is an admirable article, used in hospitals and by the first-class families in Paris, London and New York, in preference to European or California Wines; excellent for Ladies and invalids.

"R." and "R.," 7001,

Is the number of my Trade Mark "RYE AND ROCK," and all infringements will be prosecuted It is unequalled for Lung, Throat and Malarial Diseases, being Purely Vegetable and combining the excellence of the "Sugar Cane" and the "Choicest Cereals." Why take disagreeable drugs when this most Delicious Cordial will produce more satisfactory results? Sold by Druggists and Grocers. My signature is on every Genuine bottle. Price, $1.
blec13 N. VAN BELL, 88 Chambers St. N. Y.

THE SECRET KEY TO HEALTH.—The Science of Life, or Self-Preservation, 300 pages. Price only $1. Contains fifty valuable prescriptions, either one of which is worth more than ten times the price of the book, illustrated sample sent on receipt of 6 cents for postage. Address Dr. W. H. Parker, 4 Bulfinch Street, Boston, Mass.,

MUSIC HALL,

ONE NIGHT ONLY,

Saturday Even'g, Oct. 25.

THE POPULAR ARTIST,

KATE CLAXTON,

In Charles Reade's Great Emotional Drama

The Double Marriage!

SUPPORTED BY

C. A. STEVENSON

— AND —

HER OWN COMPANY.

Admission: Reserved Seats 75 and 50 cents, according to location. Gallery 35 cents.

☞ Reserved seat tickets will be on sale at Dr. Preston's drug store on Thursday morning, Oct. 23, at 9 o'clock.

Beginning with the November Number,

SCRIBNER'S

will be found at the

Portsmouth Cir. Library,

REGULARLY.

W. G. MYERS, Proprietor, - - 1 Congress Block.

GRAND AUTUMNAL

EXCURSION to NEW YORK

AND RETURN,

— VIA THE —

EASTERN R. R.,

— AND THE —

Fall River Line,

FRIDAY & SATURDAY,

Oct. 24th and 25th.

Tickets good to return from New York, October 26th and 27th.

Unusual opportunity for business men and pleasure seekers to see the attractions of the great metropolis at Low Fares.

TICKETS FOR ROUND TRIP TO

New York and Return,

Will be on sale at Eastern R. R. Station,

PORTSMOUTH - AT - $3.70.

Berths free on steamers.

Tickets will be good only for continuous passage to Boston, and on leaving Boston from Old Colony Depot at 6 P. M., on day of sale, connecting at Fall River with the Mammoth Palace Steamers

BRISTOL AND PROVIDENCE.

Stand not upon the order of thy going, but put money in thy purse and go at once.

Returning, Steamers Bristol and Providence leave New York, from Pier 28, North River, foot of Murray Street, at 5 P. M., daily, Sundays intended.

Return Tickets will be good only on train leaving Fall River at 8:30 A. M., or on arrival of Steamer from New York and Train from Boston the same day.

JOHN HORNEY, M.T. L. TUTTLE, G. P. & T. A. *Eastern Railroad.*
J. R. KENDRICK, Supt. G. L. CONNOR, G. P. A. *Fall River Line.*

HOSTETTER'S

CELEBRATED

STOMACH

BITTERS

Diseases, like thieves, attack the weak. Fortify your organization with the Bitters, and it will resist and baffle alike the virus of epidemics and the changes of temperature which disorder the constitutions of the feeble. There is vitality in it. It is a pure vegetable stimulant, a rare alterative and anti-bilious medicine, and has not a harmful element among its many ingredients. For sale by all Druggists and respectable Dealers generally.

BOOK-BINDING

I HAVE just completed arrangements which warrant my offering to do all kinds of Book Binding, from the best and most ornamental to the plainest, *at prices sure to suit.* Good work and despatch guaranteed.

WILLIS G. MYERS,

1 Congress Block, - - - - - Portsmouth, N. H.

EXTRA BARGAINS

— IN —

Blankets,

Flannels,

Men's Underwear

Etc., etc.,

— AT —

D. F. BORTHWICK'S.

☞ Those in want of the above articles should call before purchasing.

NOTICE, PARENTS!

The Vacation Days are now all over, and the question arises where to get our boys a

Good School Suit.

That question can be answered with satisfaction to yourself by calling at

THE OLD STAND,

COR. MARKET & BOW STREETS,

Where you will find a Great Variety, and

PRICES THAT DEFY COMPETITION.

C. E. MYERS & CO.

C. E. MYERS. C. E. SIMPSON.

WATCHES CHEAP

— AT —

Hutchinson & Connell's.

New York and Providence River

OYSTERS,

— AT —

W. FREEMAN'S

Nos. 26 & 28 Congress Street.

JOSEPH JEFFERSON,

In his sublime creation of

RIP VAN WINKLE,

Will positively appear at

MUSIC HALL,

Wednesday, Evening, Nov. 5th

Under the management of Chas. H. Thayer.
oct19,15,22

AYERS & LOCKE

HAVE RECEIVED A LARGE

LOT of NEW GOODS

Well suited to the wants of the early all trade.

They respectfully invite the attention of their customers and the public generally to the Largest Assortment of

New Prints and Cambrics

which they warrant in every particular.

Bleached and Unbleached Cottons, from 5c. per yard, upwards.

40 pieces Lancaster Ginghams,
Full Line of Cheviot Suitings,

Bleached and Unbleached Cotton Flannels,

500yds Greenock and Livonia Suitings,
One Case All Wool Suitings.

BLACK CASHMERES

In the wide widths 50c. per yard, up:

200 prs. White Blankets,

at very low prices.

50 pairs 10-4 WHITE BLANKETS,

$1.50 per pair; last year, $2.

30 dozen Ladies'

MERINO VESTS AND DRAWERS,

Assorted sizes, warranted perfect, at the exceedingly low price of 38c. each.

Ladies' Silk Clocked

BALBRIGGAN HOSE,

Full regular, 25 cents per pair.

THE BEST DOUBLE BUSK CORSET,

Side steels, 50c. per pair.

New Carpets for Fall Trade

We have a Full Line of the Best Makes of

Super and Extra Super Carpets, Tapestry and Brussels,

And offer, notwithstanding the continued advances during the summer at the very low prices of last spring.

A Full Line of Oil Cloths,

In all widths, of the best manufacture, from 20c. per square yard, upward.

In addition to the above mentioned goods we have quantities and varieties too numerous to mention which we offer in exchange for Cash or good approved Credit at *Prices as low as the lowest. Quality of goods guaranteed.*

AYERS & LOCKE,

Market Street.

WESTMORELAND COAL!

For Grates.

BURNSIDE COAL!

For Cooking Stoves.

FOR SALE ONLY BY

C. E. WALKER & CO.,

Dealers in all kinds of

COAL AND WOOD!

4 WATER ST., - - - 137 MARKET ST.

Orders left with N. K. Walker & Son promptly filled.

GO TO WALKER'S,

And have the measure and shape of your head taken for the

FALL STYLE

— OF —

Silk or Derby Hat.

All the late styles for inspection.

WALKER & SON,

13 Congress Street.

Pianos and Organs

LARGEST STOCK, BEST STYLES and LOWEST PRICES ever offered in this city. *A saving of from $50 to $75 from Boston Prices for the same instruments guaranteed to every customer.* Now is the time to buy, before the advance in prices. All interested are invited to call before purchasing at

Montgomery's Music and Art Store,

No. 6 Pleasant Street, Near Post Office, PORTSMOUTH, N. H.

Notice to Delinquent Taxpayers.

PORTSMOUTH, Sept. 30, 1879.

NOTICE is hereby given to all persons who have not paid their Taxes for the years 1877 and 1878 that unless they are paid without further delay, distraint will be made, to which costs will be added, as my accounts with the city must be settled. JAMES MOSES, *Collector.*

For years 1877 and 1878.

P. S. Bills will be receipted at the store of S. W. Moses, opposite the City Rooms, at any hour of the day.

AMOS PEARSON,

NO. 5 CONGRESS STREET,

GIVES INSTRUCTION IN MUSIC

From 10 o'clock to 12,

TUESDAYS, THURSDAYS, and SATURDAYS.

THE MODEL RANGE

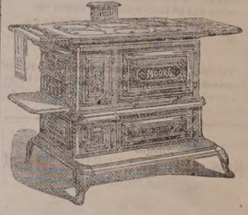

— FOR —

Hard or Soft Coal or Wood

— HAVING THE —

Patent Reflex Coal-Grate and Ash-Sifter,
New Patent Automatic Oven Shelf,
New Patent Extension Leg,
New Patent Double Top,
(No more cracked tops.)

And many other improvements. As perfected, we sincerely believe that the most durable and beautiful range in the world is the

MODEL RANGE

Manufactured by Spicer & Peckham, of Providence, R. I. The Portable Cooking Range is the best adapted to do work surely and quickly, of any device yet made. There are many sizes. They do all work evenly and steadily, with a great saving of fuel. No expense has been spared to make the Model Range *first-class* in every particular, and it is presented to the public as one that is admitted even by competing manufacturers to be the most neatly ornamented and perfectly proportioned Range yet made.

The top is double, and very large, with extension shelf and towel rack attached at either end. The fire box is arranged with express reference to economy, and easily repaired; the grate can be taken out without moving the brick lining. The ash sifter is perfect in its operation, and see from dust. The oven is very large, ventilated properly, and bakes thoroughly. The ash-pan is especially convenient. The ventilated broiler doors make perfect combustion and economy of fuel. Durability, cleanliness, ease of management, great-working capacity, rapid and perfect in operation. Pipe collar adjustable for either top or back of range. Patent check draft and curve flue will save one-third of the fuel that is usually wasted. The door-knobs and name plate are nickel plated, making it very attractive for the home. The top is less likely to crack, being double.

This Range, with a large variety of other

Ranges, Cooking and Parlor Stoves,

Etc., can be seen at the old stand of

M. W. EARING,

No. 61 Market Street,

Where also can be found a full and complete assortment of KITCHEN WARE, HOUSE FURNISHING GOODS, etc., which the residents of Portsmouth and vicinity are respectfully invited to inspect before purchases are made elsewhere.

M. W. EARING.

JOHN NALSBENDEN,

Merchant Tailor,

Is now located at

101 CONGRESS ST.,

And is prepared to cut and make Clothing in the best manner as cheaply as good work can be done.

PAMPHLET LAWS

— OF —

NEW HAMPSHIRE

FOR 1879.

For sale at the Bookstore of

MERCER GOODRICH,

CITY BUILDING, MARKET SQ.

STARCH!

DURYEA'S OR KINGSFORD'S,

In Barrels for sale in any Quantity,

— AT —

Five Cents a Pound.

H. F. GERRISH.

Local Matters.

POST OFFICE RULES.

MAILS CLOSE.

	A. M.		P. M.	
*Boston, South and West,	8	10:35	2:30	4:50 *6:30
Boston Way,		10:35	2:30	
Portland,		9:25		4:50 6:30
East [beyond Portland],		9:25		6:30
Biddeford, Saco and Way		9:25		4:50
Great Falls,		9:25		4:50
Great Falls & Conway R. R.		9:25		
Concord and North,		7:40		4:50
Concord Way,		7:40		4:50
Boston & Maine R. R.		7:40		4:50
Dover,	7:40	9:25		4:50

*Arrives in Boston next morning.

MAILS ARRIVE.

	A. M.	P. M.
Boston, South and West,	4:30, 10:05	3:15, 5:50
Boston Way,	10:05	5:50
Portland and East,	11:20	3:20
Great Falls & Conway R. R.	11:20	
Concord and North,	10:20	6:50
Dover,	10:20	5:50

Letters for the night mails [and no others] east or west may be deposited in the box at the Eastern depot, every day except Sundays.

E. G. PEIRCE, JR., P. M.

THE WEATHER.

Probabilities for the New England States, To-Day:

WASHINGTON, D. C., Oct. 23, 2 A.M

Cloudy and partly cloudy weather, with frequent light rains, warm southerly veering to colder nothwest winds, falling followed by rising barometer.

AROUND HOME.

The F. O. I. Y. C. club give their first dance at Mechanics' hall this evening.

Rev. C. B. Pitblado will deliver a lecture at the Methodist church this evening at 7:30 o'clock; subject, "Big boys and little boys."

Postmaster General Key says now that it was all a mistake. The order was not intended to prevent postmasters from forwarding letters to a known destination; it is simply to prevent them from fooling with letters when they do not know for what office they are intended. The apology is satisfactory.

The outside auditors of the excellent Thayer concert company, Tuesday evening of this week, were disgusted by the outrageous conduct of twenty-five or more young hoodlums, whose disgusting noises completely drowned the singing of the artists in Music hall. Happily the police appeared, and the scum went down Warren street like a rushing whirlwind.

Arbuckle, the celebrated cornet player, speaking of Mr. Frank Burnham, formerly of this city and cornet player in the Marine band, and now leader of the Portland theatre orchestra, says he is a very reliable and competent musician, either as leader, conductor or teacher, and one of the best cornetists in New England. Portsmouth people knew that of Frank before.

The new postal card can be sent to all countries represented in the union, including about all of Europe, China, Japan, Brazil, etc. The design necessarily contains more printing than the present card, and has a border something like the old one. At the top are words, "Universal Postal Union," a little curved and repeated in smaller type, "United States of America," also repeated in French, and then the line, in English only, "Write only the address on this side." The stamp is a well-designed head of Liberty, surrounded by an elliptical border with a figure "2" on each side, and the words, "U. S. Postal Card," around it. The cards will begin to be issued early next month.

The name of Bill Coombs has been brought before the public quite prominently at various times within the last five or six years, but will not be heard of so much for some time to come, as he is now in the State prison, having been sent there for five years for the crime of robbery. Coombs for many years was an object of especial attention from the officers of the law, who were well assured that he was a thorough scoundrel, but he managed to escape all but the most trifling punishment for his crimes. His escape from Exeter jail, where he was serving out a sentence, and his subsequent recapture and return to jail by Sheriff Kent, who found him in one of the western States, will be well remembered; as also the attempt to make political capital against Col. Kent, for so doing. The crime for which Coombs is now in State prison was committed before his escape from Exeter jail.

Travellers over the Eastern railroad to and from Boston have noticed the fine buildings of the Atlantic Car Works, just beyond the compact part of Salem. When railroads were seeing flush times these works were projected, but the company built too good cars for prices charged, and the enterprise was not a success. Latterly the property was owned by the late Francis Dane, and at his decease was lying idle, a sad sight to the passer-by, as the buildings were good and the locality convenient for manufacturing purposes. Now we hear that the property has been purchased by Mr. William H. Thompson, proprietor of the Lowell felting mills, for the sum of $10,000, not including the machinery. As soon as the necessary arrangements can be effected the Lowell Felting company will occupy a portion of the buildings and will begin the manufacture of felts. It is also understood that a large corporation, with abundant capital, will soon occupy the larger of the buildings for the purpose of conducting a different branch of manufacturing. We are glad to learn that the property will be put to a good use, and the increased activity there will doubtless be *felt* in its results in Salem.

A new shoe manufactory, one hundred and thirty feet long and forty feet wide, is to be at once put up in Dover.

Mr. Joseph N. Brackett and wife, of Newmarket, celebrated their golden wedding recently. Four generations of the family were present.

Fishing schooner Delia Maria, Capt. Charles Jackman, of Gloucester, Mass., in going out of this harbor a few days ago struck on a ledge, and lost part of her keel. She proceeded to Gloucester, where she will be repaired.

Another schooner is to be built by Dover parties, and the stock is all taken by about fifteen men. She will cost $14,000 or $15,000. Proposals are now being received from competent ship builders for her construction. Investors in the stock of the other two schooners found a big bonanza, receiving a dividend of twenty per cent last year.—*Democrat.*

The quarterly meeting of the Piscataqua Ministerial Association of the Congregational church met in Epping on Tuesday of this week. Essays were read by Rev. G. B. Spaulding of Dover, Rev. W. C. Jackson of Brentwood, Rev. A. B. Peabody of Stratham and Rev. Mr. Webb of Great Falls.

The city marshal of Saco and Deputy Sheriff Marr on the 20th inst. raided the saloon of James Foy, and captured a small quantity of whiskey and eighteen bottles of lager beer. Foy was taken before the court, and fined $30 and costs for a single sale of liquor, the warrant on search and seizure being suspended during his good behavior.

Coming on Saturday evening, at Music hall, Miss Kate Claxton, the well-known artiste, in a new play entitled The Double Marriage, a dramatization from Charles Reade's "White Lies." The movement of the play is rapid. The central idea is the embarrassing situation of a young women who marries a second husband after supposing that the first, to whom she had been united by a civil magistrate under the existing French laws, had been slain in battle. A child by the second husband complicates matters seriously, when the first turns up unharmed and eager to claim his bride.

We understand that the veteran soldiers of Portsmouth, pretty generally decline to join in a petition to Congress asking to be reimbursed by the payment of the difference between the value of depreciated currency and gold during the war. They believe that the government was not to blame for the depreciation of its paper currency, and that they have no claim against the government on account of such depreciation any more than have the thousands of other government employes, the members of Congress and the President, or the employes of private individuals or corporations, who were at the same time paid in the same currency.

The Kate Thayer concert on Tuesday evening of this week was one of the best given here for years. Miss Thayer has a very pure, musical voice, and manages it with consummate skill. Mrs. Helen Norman, who is a sister of the well known baritone, William Carleton, possesses a pleasing and powerful contralto voice, which has been highly trained. The baritone, Signor Tagliapietra, is an artiste; and Arbuckle, as a cornet player, heads the list in his line in this country. Mme. Teresa Carreno's piano playing captivated the audience, and won applause from persons who commonly care but little for high-class music on the piano. Altogether the concert was one of unusual excellence, and lovers of good music who did not attend missed a rare treat, which was greatly enjoyed by those who had the good fortune to be present.

A handsome monument to the memory the late John E. Lyon, formerly president of the Boston, Concord & Montreal railroad, arrived a few days since from Concord and has been set up by Mr. John S. Treat of this city in the burial ground Elm street. The base is a fine specimen of Concord granite, hammered, three feet six inches square and eighteen inches high; the main shaft or die is about two feet six inches square and five feet high, and on each of its four faces is a raised shield, and on one shield in raised letters is the inscription, "John Lyon 1809—1878." This shaft is surmounted with a handsome capping; and although this would seem to be a complete monument in itself, there is another smaller shaft rising from the main structure, with raised panels and artistic cap. The lot is enclosed with a corbing of hammered Concord granite. The monument, with the exception of the base, is of fine Italian marble.

THE CROWN DIAMONDS.

Mr. John Stetson's English Opera Company were greeted by a fair audience at Music hall on Wednesday evening, when Auber's pleasing opera "The Crown Diamonds" was presented, with a strong cast. Miss Laura Schirmer made a charmingly attractive brigand queen, and executed the florid music of her part with ease, her voice being pure, musical and remarkably flexible; besides, she is a pleasing actress and very pretty, so no wonder she was cordially received. Miss Clara Poole, the prima donna contralto of the company, is a very fine singer, and took the part of Diana satisfactorily. Mr. Stanley Felch, the well known basso, appeared as the chief brigand, so it is needless to say the character was well taken its and music well sung. Mr. Clarence Hay, baritone, and Messrs. Alfred Wilkie and Charles R. Adams, tenors, took their parts well. The chorus is very large, well-trained and effective; the orchestra is efficient; and the opera as presented, with its entertaining plot and bright and pretty—and sometimes noisy—music, was greatly enjoyed by the audience, and shown by the liberal applause.

SUPREME COURT--BINGHAM, J.

Divorces were decreed in the following cases:

Miranda McDevitt vs. Henry McDevitt; Marston & Eastman for libellant;

Florence A. King vs. John E. King;

Ida M. Stone vs. Frank S. Stone;

Philena Emma Schelling vs. Charles R. Schelling;

Victoria J. Brown vs. Lewis C. Brown;

Sarah E. Fowler vs. Warren P. Fowler;

Sarah E. Martin vs. William Martin.

The following are the petit jurors for the second and third weeks:

Daniel F. Akerman, (ward three) Portsmouth; Edmund Adams, Nathaniel H. Brown, Derry; Woodbridge O. Perkins, Sebastian A. Brown, Exeter; Thomas J. Chesley, Ira F. Norton, Newmarket; Lewis L. Fish, Windham; Herman Noyes, Atkinson; Luther Brown, Auburn; Chas. C. S. Stevens, Brentwood; Augustus B. Gile, Candia; David F. Dale, Chester; George F. Kimball, Danville; Joseph Hoag, Deerfield; Ezra M. Currier, East Kingston; George W. Ordway, Epping; Daniel J. Smith, Fremont; Nathaniel Chapman, Greenland; Joshua F. Noyes, Hampstead; Ashur S. Coffin, Hampton; Wells W. Healey, Newell W. Healey, Hampton Falls; Charles C. Dow, Levi B. Tilton, Kensington; Benjamin F. Whorf, William S. Pillsbury, Londonderry.

William S. Hadley, Albert L. Rice and Robert King were on Wednesday evening drawn as petit jurors from ward one, to serve during the second week of the court's session.

POLICE COURT.

WEDNESDAY, Oct. 22; *Batchelder, J.*

John Hunt was before the court on a charge of using obscene language in a public place, his case having been continued from the previous day. Case dismissed.

THE RACES.

Notwithstanding the threatening aspect of the weather, a considerable number of spectators assembled at the Rockingham trotting park on Wednesday afternoon of this week to witness the previously advertised races. The trotting commenced at two o'clock, the result being as follows:

Free for all race, purse $100, divided into three prizes, 1st money taken by spotted gelding Spot, owned by A. L. Emerson of York; 2d, Henry R. Stoddard's bay mare Nellie; 3d, Eli S. Fay's bay gelding Forbidden Fruit. Best time 2:43.

Three-minute class, purse $100, divided into four prizes: 1st, Woodbury Locke's bay gelding Woodbury Morrill; 2d, Harry Garland's black gelding Joe; 3d, Wm. Fernald's bay gelding Yankee Locke; 4th E. D. Stoddard's white gelding Ned. Best time 2:50.

RYE LETTER.

RYE, Oct. 20th.

The apple crop is quite large here this season. Mr. Amos P. Brown will get nearly three hundred barrels; Charles Garland and C. Gilman Garland, two hundred barrels; James H. Perkins, two hundred barrels; and the crop is good in general, and of good quality.

The funeral of Mr. Thomas H. Philbrick took place last Wednesday from his late residence, a large number of his friends and neighbors being present. He was a respected member of New Hampshire Lodge and Mt. Sinai Encampment of Odd Fellows, of Portsmouth; delegations from each of these organizations were present, and had charge of the funeral arrangements. The services were conducted by Rev. Ira S. Jones, pastor of the Christian church, who spoke in well-chosen words of the deceased, and in eloquent terms of Odd Fellowship and the great good done by the order. Mr. Jones is one of the fraternity. Mr. Philbrick has been confined to his house since last December by paralysis; he was helpless, and suffered a great deal. He was formerly for twelve years an efficient watchman on the navy yard; he was an industrious and worthy citizen and good neighbor, and leaves quite a large family. Bro. Philbrick was the sixth Odd Fellow to die in this town within a few years, and the third member of New Hampshire Lodge.

Mr. James H. Perkins, an enterprising young farmer of this town, has half an acre of sugar beets, and estimates his crop at ten tons; this beats anything in this town. He will also have a fine crop of mangel wurtzels, and has picked five hundred boxes of strawberries from his vines this season.

Mr. Emery H. Jenness has an apple, grown in his orchard, which measures 13 1-2 inches around one way and 13 3-4 the other, and weighs 17 1-2 ounces. This apple for size cannot be beaten in town.

Hon. E. B. Philbrick is having an addition put on his boarding-house at the beach, and a new roof put on the old part. Mr. Breed, a carpenter of North Hampton, is doing the work. SCRIBE.

George A. Page of Rye, (formerly of Hampton,) who was employed at the steam-mill at Greenland, has left for parts unknown, a note to that effect having been found. He left behind a wife and child in a destitute circumstances; also bills for rent, groceries, etc., to a considerable amount. Page, it is reported, has recently been engaged in something of a seriously improper nature, and other parties may have good cause to tremble, of whom better things were expected. Mr. Brown, whose tenant Page was, had show him and his family every kindness and encouragement, and continues to do the same by his family. Vanity and extravagance, that bane of this fast age, which carries so many into the whirlpool of dishonesty, disgrace and destruction, may have had something to do with this case. BREAKFAST HILL.

MARINE CHRONICLE.

PORT OF PORTSMOUTH.

ARRIVED Oct 21.

Sch J R Halliday, Cranmer, Richmond, Va.

Sch S J Lindsey, Kennedy, New York.

Sch Oranaska, Thurston, Boston.

Ship Gov Goodwin, Lester, from Honolulu arr at San Francisco 21st.

Bque Enoch Talbot, Penhallow, from Departure bay arr at Wilmington, Cal, 13th.

Schs Ocean Eagle, Maxwell, from Wells, and D S Ives, Perry, from York, arr at Boston 21st.

ROYAL

BAKING POWDER

Absolutely pure—made from Grape Cream of Tartar, imported exclusively for this Powder from the Wine district of France. Always uniform and wholesome. Sold only in cans by all grocers. A pound can mailed to any address, postage paid, on receipt of 60 cents. ROYAL BAKING POWDER CO., 171 Duane St., New York. Most cheap powders contain alum; dangerous to health; avoid them, especially when offered loose or in bulk.

A Choice Assortment

— OF —

PARASOLS!

— AT —

The Nick-Nack Store

4-BUTTON

KID GLOVES!

FIFTY CENTS!

— AT —

LEWIS E. STAPLES'

NICK-NACK STORE,

5 MARKET ST.,

PORTSMOUTH.

CORSETS, CORSETS, CORSETS

Ladies do not purchase until you have seen our NEW STOCK. If you are troubled in breaking the bones over the hips call for our A. D. C.

SOMETHING NEW.

Prices, Styles and Quality,

CAN'T BE BEAT.

Kid Gloves! Kid Gloves!

SPRING SHADES,

(2 & 3 Buttons.)

A better GLOVE for the money has never been sold in the City.

MORRIS C. FOYE,

23 MARKET STREET.

NEW YORK SHOPPING.

LAMAR PURCHASING AGENCY!

ESTABLISHED! RELIABLE

Everything bought with taste and discretion. New York Fashion Correspondent of this paper connected with agency. Best city references. Send for circular with prices. Address

MRS. ELLEN LAMAR,

871 Broadway, New York City

Lake Auburn Mineral Spring Water

A SURE CURE FOR

Bright's Disease of the Kidneys, Stone in the Bladder, Dyspepsia, Liver Complaint and all kindred diseases,

FOR SALE BY

JAMES R. YEATON & CO.

No. 6 Congress Street.

OPENING

— OF —

PATTERN

HATS & BONNETS!

AND ALL THE

Novelties of the Season!

— AT —

J. M. TEBBETTS'

14 Market Street,

TUESDAY, OCT. 14th.

Warranted Pure White Lead

7 CENTS PER POUND, AT

Fred P. Wilson's

HARDWARE AND PAINT STORE,

37 Congress Street.

Genuine Bargains

— IN —

DRY GOODS.

— AT —

MARSTON'S,

21 Market Street.

Please notice the prices at which we are selling goods:

1 CASE GOOD QUALITY PRINTS

Fast Colors and Excellent Style,

5 Cents.

1 CASE BEST QUALITY PRINTS

The Best Dark Fall Styles!

6 Cents.

50 PAIR 11/4 ALL WOOL BLANKETS

$3.50 Per Pair.

These Blankets are very cheap, weighing over 3 lbs., and well worth $5.00!

FINE LINEN SHIRT FRONTS

Which we are selling at the low price of

10 Cents,

Which is just one-half what they are worth!

50 doz. Ladies' and Gents'

FINE LINEN HANDKERCHIEFS

10 Cents.

CASE LADIES' VESTS & PANTS

50 Cents.

These goods are silk finished, heavy weight and are a bargain.

CASE LADIES' VESTS & PANTS

75 Cents.

These goods are a splendid article, and cheap at $1.00.

1 Case Gents' Ribbed

WOOL SHIRTS AND DRAWERS

26 Cents.

German

TURKEY RED TABLE COVERS

Which we are selling at lower prices than were ever before known.

These are but a few of the many Bargains which we have to offer, and every one will find it to their advantage to price our Goods before purchasing.

C. H. MARSTON,

21 Market St.

THERMOMETERS

ARE SELLING

CHEAP

— AT —

SWEETSER'S.

Real Estate.

Desk Room

TO LET in one of the pleasantest offices in the city. Enquire at CHRONICLE Office.

Farming Land and Building Lots for Sale.

THREE Large Fields on Jones Avenue, and Building Lots on South Street.

Apply to SAMUEL H. HALL.

Dwelling House To Let.

THE TWO-STORY HOUSE No. 4 Richards Avenue, recently occupied by Mr. Chas. M. Leighton. A long lease preferred.

nov29 Apply to J. P. BARTLETT.

To Let.

STORE No. 27 MARKET STREET.

3taw tf Apply to J. R. MAY.

For Rent.

HOUSE ON MELCHER STREET, near Pleasant, contains 10 rooms, with water in house. Rent low to a good tenant, or will let to two tenants.

Apply at 31 Pleasant Street.

Portsmouth Lager Beer!

WE purchase from The Eldredge Brewing Company their Celebrated LAGER BEER, and bottle it ourselves. Lovers of this wholesome Beverage can always rely upon getting it fresh bottled, as we receive it direct from the Brewery.

BUTLER & LAIGHTON,

No. 1 MARKET SQUARE, - - - - - - Portsmouth

Payment of City Bills.

THE TREASURER'S Office will be open for the payment of approved bills Friday and Saturday of each week.

Sept. 13. W. E. HADLEY, City Treasurer.

FRESH CELERY.

FRESH DAILY IN ANY QUANTITY.

For sale by

H. F. Gerrish.

PORTSMOUTH, Oct. 8th, 1879.

JUST RECEIVED

A SMALL INVOICE OF

Army Blouses!

C. E. MYERS & CO.

NEW SARDINES!

1000 1/2 and 1/4 Boxes

Philippe and Canaud Sardines of this Season's Packing,

1 Boxes.....35 cents.

1 Boxes.....25 cents.

QUEEN SYRUP!

Without exception the BEST Molasses produced, and unexcelled for making preserves, etc.

OLD HARD SOAP!

50 Boxes Old Hard Soap, comprising the best known brands,

Selling at Reduced Rates.

PRIME FRESH BUTTER!

We receive each week the Finest

Vermont Dairy and Creamery Butter,

FRESH MADE.

Cigars! Cigars!!

30,000 5c. Cigars, under the brands

LA CORONA,

POST OFFICE SQUARE,

GOVERNOR.

LAST SENSATION,

AND KING.

These goods are well-known, and are fast taking the place of high-priced Cigars. Try them.

— FOR SALE BY —

BUTLER & LAIGHTON,

No. 1 MARKET SQUARE.

DRAIN PIPE.

AKRON DRAIN PIPE, all sizes, for sale at No. 5 Elm street.

SAMUEL CLEAVES & SON.

Hardware, Paints, Oils, &c.

SALEM WARRANTED PURE WHITE LEAD.

BOSTON " " " "

FOREST RIVER PURE WHITE LEAD.

ENGLISH " " " "

On hand and for sale at Manufacturers' Prices.

Also, a large and well-selected Stock of

Hardware,

Paints, Oils,

Glass, &c., &c.

ETC., ETC., ETC.,

At Lowest Rates.

JOHN H. BAILEY,

RICE BLOCK,

16 Market and 1 Ladd Street.

Political.

The Boston *Post* of the 23d says: "The Louisiana republican convention completed the State ticket yesterday, and adopted resolutions in favor of establishing a limited monarchy with Grant for President." That is simply a deliberate lie on the part of the *Post*. What the convention resolved was that "We hold our government is national in character and composed of States free in their spheres, but subordinate to the national government."

Representative Singleton of Mississippi, in a recent speech endorsed the murder of Dixon by Barksdale at Yazoo, declaring that it was done to avert a "race issue." Dixon demanded that the colored voters should have a right to vote, and that was all the race issue threatened. Lamar and Fort Pillow Chalmers have not yet made any public allusion to the Yazoo murder in their speeches, so it is presumed they have not yet heard of it.

Bogus Certificates.

It is no vile drugged stuff, pretending to be made of wonderful foreign roots, barks, &c., and puffed up by long bogus certificates of pretended miraculous cures but a simple, pure, effective medicine, made of well known valuable remedies, that furnishes its own certificates by its cures. We refer to Hop Bitters, the purest and best of medicines. See another column.—*Republican.*

Set back 42 Years.

"I was troubled for many years with Kidney Complaint, Gravel, &c.; my blood became thin; I was dull and inactive; could hardly crawl about; was an old worn out man all over; could get nothing to help me, until I got Hop Bitters, and now I am a boy again. My blood and kidneys are all right, and I am as active as a man of forty, although I am seventy-two, and I have no doubt it will do as well for others of my age. It is worth a trial.—(Father.)—*Sunday Mercury.*

"As for the use of SANFORD'S JAMAICA GINGER, for diseases," said Mrs. Partington, holding the bottle up to the light, "it is one of the best specifications in the world for all sorts of melodies. A friend of mine used it for sciatica in the head, and forgot his pain, after he tried everything else. Bless you, there's nothing like it as a healing rostrum." He played a solitary game of marbles on the mat.

STATED MEETINGS.

CITY GOVERNMENT.

In the City Building, Market Square.

Board of Mayor and Aldermen—Thursday evenings.

Common Council—Thursday evenings.

Board of Overseers of Poor—Tuesday evenings.

Board of Instruction—First Wednesday in each Month.

Board of Engineers—Tuesday next following the first Monday in each Month.

MASONIC.

In Masonic Hall, Congress Block.

St. John's Lodge, No. 1—First Wednesday of each Month.

St. Andrew's Lodge, No. 36—Second Monday of each Month.

Washington Chapter, No. 3, R. A. M.—Fourth Tuesday of each Month.

Davenport Council, No. 5, R. and S. M.—Third Thursday of March, June, September and December.

DeWitt Clinton Commandery, Knights Templar—Third Monday of each Month.

Ineffable Grand Lodge of Perfection—Third Wednesday of January, April, July and October, (annual meeting 3d of Hebrew month Adar.)

Rockingham Masonic Relief Association—Annual meeting first Friday in January.

I. O. O. F.

At Odd Fellows' Hall, Daniel Street.

Piscataqua Lodge, No. 6, meets Monday evenings at 7½ o'clock.

Union Rebecca Degree, Lodge No. 3, First and third Tuesday in each Month, at 7½ o'clock.

At Pythian Hall, Market Street.

Osgood Lodge, No. 42—Thursday evenings at 7½ o'clock.

New Hampshire Lodge, No. 17—Wednesday evenings at 7½ o'clock.

Strawberry Bank Encampment, No. 3—Second and Fourth Fridays of each Month.

Mount Sinai Encampment, No. 19—First and Third Fridays in each Month.

RELIEF ASSOCIATIONS.

Portsmouth Odd Fellows' Mutual Relief Association—Annual meeting fourth Tuesday evening of January.

Temperance Mutual Relief Association—At Mercantile Hall, First and Third Wednesday evenings of each Month.

Mount Relief Association of Rockingham County—Second Tuesday of January and December.

Portsmouth Firemen's Mutual Relief Association—Second Wednesday of January, April July and October.

OTHER ORGANIZATIONS.

Women's Temperance League—Every Thursday afternoon from three to four o'clock at New Mission hall, Market street.

Portsmouth Grange—At Hall No. 5 Congress street on the second and fourth Wednesday evenings of each month.

Hotel of Hope—Every Saturday afternoon at three o'clock, at Faith House.

Fire Companies—At their respective Engine Houses on the first Monday of each month.

Damon Lodge, No. 9, Knights of Pythias—At Pythian Hall, corner Market and Daniel streets, Tuesday evening of each week.

Old Oakes Bucket Division, No. 2, S. of T.—Each Monday evening at Hall corner of Ladd and Market streets.

Alpha Council, No. 83, Royal Arcanum—First and Third Tuesday evenings of each month, at Hall No. 24½ Market street.

Portsmouth Commandery, No. 47, United Order of the Golden Cross—Thursday evening, at Hall No. 24½ Market street.

Portsmouth Workingmen's Institute and Reading Rooms, corner of Cornwall and McDonough streets. Organized August 23d, 1877. Open week days from 10 A. M. to 9 P. M.; Sundays 9 A. M. to 5 P. M. Regular business meetings third Thursday evening of each month.

Portsmouth Mechanics' Association—Open to membership of all reputable Mechanics and Manufacturers. Rooms in Mechanics' Block, corner Congress and Fleet streets. Reading Rooms free to members and strangers visiting the city. Quarterly Meetings the first Tuesday evenings in November, February, May and August. Election of officers at November meeting.

Sagamore Lodge, No. 256, Knights of Honor, at Hall No. 24½ Market street, second and fourth Monday evenings of the month.

St. George Council, No. 21, Legion of Honor—Second and fourth Tuesday evenings of each month, at Hall No. 24½ Market street.

Newichewannock Tribe, No. 4, Improved Order of Red Men—Each Friday evening at Rechabite Hall, No. 25 Market street.

Rockingham Lodge, No. 37, I. O. Good Templars—Each Thursday evening at Mercantile Hall.

Storer Encampment, Post No. One, G. A. R.—Fourth Wednesday of each Month in Mercantile Hall.

Rich Speculations.

A brakeman on a Western railroad placed $20 in a combination, which turned a profit of 3 7-8 per cent., equal to $357.50 per one hundred shares, netting a profit of $193.75 in addition to the $20 he invested. A conductor made $1,276.24 in two combinations. The superintendent of an Eastern railway made $16,310.13 in three combinations. Others have also made large profits. This system of stock speculations consolidates the interests of thousands into one whole, dividing the profits pro rata every thirty day. The combinations handled with the best skill and experience, attain great success in the stock market. From $20 to $10,000 can thus be invested with vast advantage. The new explanatory circular, with "unerring rules for success," mailed by Messrs. Lawrence & Co., Bankers, 57 Exchange Place, New York City.

Cuticura

HUMORS OF THE SCALP. LOSS OF HAIR.

Loss of Hair in thousands of cases is the entirely to some form of scalp disease. Seventy-five per cent of the number of bald heads might be covered with hair by a judicious use of CUTICURA, assisted by CUTICURA SOAP. It is the most agreeable as well as the most effective hair restorer ever produced by man. It is medicinal in the truest sense of the word. All others are some elegant mixture or poisonous dye. None but CUTICURA possesses the specific medical properties that enable it to cure all itching and scaly diseases that inflame and irritate the scalp and hair glands and tubes, causing premature baldness. Medium doses of the CUTICURA RESOLVENT will purify the oil and sweat glands of the virus of scrofulous humor of the blood and insure a permanent cure, when taken in connection with the outward application of CUTICURA.

SALT RHEUM AND DANDRUFF

Cured that several physicians had failed to treat successfully.

MESSRS. WEEKS & POTTER: *Gentlemen,*—I have had the Salt Rheum on my head and all through my hair, also on my legs, for the past four years, having suffered exceedingly with it. The dandruff falling from my hair was very annoying. I consulted several distinguished physicians in regard to it, and have taken their prescriptions at a cost of expense but did not find any cure and but little relief. I was told by many persons who have the Salt Rheum, and who have been doctored for years, that there was no cure for it; that it was in the blood, and I should always have it, and I was almost inclined to agree with them, but a friend wanted me to try CUTICURA, made by your firm. I did, and to my astonishment, in less than three weeks, my head was entirely free from all Salt Rheum and Dandruff, and I cannot see any appearance of Salt Rheum on my person. I think it a wonderful remedy. Respectfully yours,

GEORGE A. MUDGE.

PORTSMOUTH, N. H., Feb. 6, 1878.

HUMOR OF THE SCALP

That was destroying the Hair cured with one box of CUTICURA.

MESSRS. WEEKS & POTTER: *Gentlemen,*—I want to tell you what CUTICURA has done for me. About ten years ago my hair began falling out, caused by Humor of the Scalp. I tried various remedies, too numerous to mention, without relief, until I began using CUTICURA, one box of which has entirely cured me and new hair is beginning to grow. Respectfully, MRS. O. J. ROOT.

207 W. Lake St., CHICAGO, ILL., Nov. 13, 1878.

We know the above to be true.

MARY E. TOWNSEND, 413 W. Jackson St.
MRS. C. A. GRAY, 351 Fulton St.

SCALD HEAD

For Nine Years cured when all other Remedies failed.

MESSRS. WEEKS & POTTER: *Gentlemen,*—Since July last I have been using your CUTICURA for Scald Head, and it has cured me when all medicines that I have taken for nine years did me no good. I am now using it as a hair dressing, but my head is well. It keeps the hair in very nice condition. Yours truly, H. A. RAYMOND,

Auditor Fort Wayne, Jackson & Saginaw R. R.
JACKSON, MICH., Dec. 20, 1879.

THE CUTICURA REMEDIES

are prepared by Weeks & Potter, Chemists and Druggists, 360 Washington Street, Boston, Mass., and for sale by all Druggists and Dealers. Price of CUTICURA, small boxes, 50 cents; large boxes containing two and one-half times the quantity of small, $1. RESOLVENT, $1 per bottle. CUTICURA SOAP, 25 cents per cake; by mail, 30 cents; three cakes, 75 cents.

COLLINS' VOLTAIC ELECTRIC PLASTERS

Rheumatism, Neuralgia, Weak and Sore Lungs, Coughs and Colds, Weak Back, Stomach and Bowels, Dyspepsia, Shooting Pains through the Loins and Back, Spasms or Fits, and Nervous, Muscular and Spinal Affections, relieved and cured when every other plaster, liniment, lotion, and electrical appliance fails. 28weNov1

DENNIS SHEA,

MANUFACTURER OF

Cement Stone Pipe

— AT —

26 WATER STREET, PORTSMOUTH.

The best Pipe made for Sewers, Culverts, Cellar and Sink Drains, Water Closets, etc., etc. Gives perfect satisfaction wherever used. Is proof against frost, acids, and all substances which pass through the Pipe.

For sale at wholesale or retail, or laid in the best manner.

Orders for Pipe and laying left at the factory will receive prompt attention

WOOD!

Hard and Soft Wood,

Sawed and Split,

KINDLINGS, SHAVINGS, ETC., ETC.

☞ Orders left at the PLANING MILL, GREEN STREET, will be promptly attended to.

DANIEL MASON, Agent.

YOU can buy Pure and Good WINES AND LIQUORS, to any desired quantity, packed and sent anywhere, by sending cash orders to the old house of C. A. RICHARDS & CO., 13 and 22 Kilby street, Boston. feb19 60

GARDNER J. GREENLEAF,

Carriage Manufacturer, Blacksmith,

AND DEALER IN

Carriage Materials and Blacksmith Supplies,

STATE STREET, NEXT POST-OFFICE.

SPEER'S

Sambuci Wine,

— AND —

PORT GRAPE WINE.

MEDICINAL WINE.

Speer's Sambuci Wine!

celebrated for its beneficial qualities, highly esteemed by eminent physicians, used in European and American Hospitals and by the first families in Europe and America.

Excellent for weak and Debilitated persons, the aged and infirm; improving the appetite and benefitting ladies and children.

AS A DIURETIC,

it imparts a healthy action to the Kidneys and Urinary organs, very beneficial in Dropsy, Gout and Rheumatic affections and Consumption.

Very superior for colds if made hot and taken before retiring. 75 CENTS PER BOTTLE.

COMMUNION WINE.

SPEER'S PORT GRAPE WINE,

From the Oporto Grape, raised by Mr. Speer at his vineyards, is a rich, heavy-bodied Port, prescribed by Physicians in place of California and imported Port; used by families for weddings, and as an evening wine; and by ladies and weakly persons for strengthening; also for sacramental wine for communion purposes. $1.00 PER BOTTLE.

Speer's P. J. Sherry

Is a Wine of Superior Character, and partakes of the golden qualities of the grape from which it is made. For purity, Richness, Flavor and Medicinal Properties, it will be found unexcelled. $1.00 PER BOTTLE.

☞ None genuine unless the signature of "ALFRED SPEER, Passaic, N. J." is over the cork of each bottle.

ALFRED SPEER, Proprietor,
Office, 34 Warren Street, New York.
Mt. Prospect Vineyards, Passaic, New Jersey.

JOHN LAFOY, Paris, Agent for France;
O. T. LUDLOW, London, Agent for Great Britain.

For sale by *W. R. Preston, David Kimball, F. B. Coleman,* Druggists; *H. F. Gerrish,* Grocer.

NEW STOCK

— OF —

FALL AND WINTER GOODS!

J. E. HAM & CO.,

Have Removed to No. 11 Congress Street,

Next door to N. K. Walker & Son,

— WITH A —

LARGE STOCK OF SPRING SUITINGS

— ALSO —

Cassimeres, Doeskins, Cloths and Worsted For Dress Suits.

Embracing all varieties of fine Plain and Fancy Patterns to suit every taste.

Garments Made to Order

With a guarantee to give satisfaction.

GENTS' FURNISHING GOODS:

Drawers, Shirts, Bosoms, Collars, Kid Gloves, etc., etc.

11 CONGRESS ST.

ELDREDGE'S LAGER!

Milwaukee Lager.

Bottled and for Sale by H. F. GERRISH.

American and Foreign PATENTS.

[ESTABLISHED 1865.]

GILMORE & CO., Successors to CHIPMAN, HOSMER & CO., Solicitors. Patents procured in all countries. *No fee in advance.* No charge unless the patent is granted. No fee for making preliminary examinations. No additional fees for obtaining and conducting a re-hearing. Special attention given to Interference Cases before the Patent Office. Extensions before Congress, Infringement suits in different States, and all litigation appertaining to Inventions or Patents. Send stamp to GILMORE & CO. for Pamphlet of sixty pages.

Old Bounty Land Warrants.

The last Report of the Commissioner of the General Land Office shows 2,207,500 acres of Bounty Land Warrants outstanding. These were issued under act of 1855 and prior acts. GILMORE & CO. pay cash for them. Send by registered letter. Where Assignments are imperfect we give instructions to perfect them.

Arrears of Pay and Bounty.

Officers, Soldiers and Sailors of the late war, or their heirs, are in many cases entitled to money from the Government of which they have no knowledge. Write full history of service, and state amount of pay and bounty received. Enclose stamp to GILMORE & CO., and a full reply after examination, will be given you free.

Pensions.

All Officers, Soldiers and Sailors wounded, ruptured or injured in the late war, however slightly, can obtain a pension by addressing GILMORE & COMPANY.

Cases prosecuted by GILMORE & CO. before the Supreme Court of the United States, the Court of Claims and the Southern Claims Commission.

Each department of our business is conducted in a separate bureau, under the charge of the same experienced parties employed by the old firm. Prompt attention to all business entrusted to GILMORE & CO. is thus secured. We desire to win success by deserving it. Address,

GILMORE & CO.,
WASHINGTON, D. C.

PATENTS

Secured in this country and abroad on most favorable terms; Trade marks and Labels registered; Interferences, infringement suits, etc.

Address, for further information,

CHARLES E. FILDEN,
[late Principal Examiner U. S. Patent Office,]
References: 28 School Street,
HON. P. C. CHENEY, Boston, Mass.
Ex-Gov. N. H.
HON. E. E. VANCE,
Chairman com. on Patents,
U. S. House of Rep.

CHARLES W. GARDNER'S

Book & Job

PRINTING OFFICE!

UP ONE EASY FLIGHT.

Chronicle Office, Portsmouth, N. H.

Over D. H. Montgomery's Store.

The recent improvement in the above building has enlarged the Job Office to double its former size, making it one of the lightest and most convenient offices in the city for

ALL KINDS

— OF —

General Job Work!

The Subscriber respectfully solicits orders for all kinds of Printing, from a

TWO-SHEET POSTER,

With a 14-inch wood letter, to a Visiting Card.

DATE SLIPS A SPECIALTY.

By-Laws for Lodges,

Town Accounts, Programmes,

Handbills, Tickets,

Fancy Cards,

Business Cards,

Ball Cards,

And everything else in the line of Printing.

CHARLES W. GARDNER.

THE

New Hampshire Gazette

Established 1756.

The Gazette is published every Thursday and sent to Subscribers at the low price of $1.50 per year, paid in advance, or $2 at the end of the year.

It contains full accounts of all of importance that transpires in Portsmouth and its vicinity, and a condensed summary of news, foreign and domestic; editorials upon current topics; New Hampshire items; carefully prepared marine news, containing reports of vessels owned at this port, or officered by men from Portsmouth or its neighborhood; and is just the paper for residents desiring to be posted on all that takes place at home, while to those living in the vicinity of Portsmouth, or to former residents who retain their interest in the "old home by the sea," it is the best means of keeping informed of what transpires in this city.

— THE —

NEW HAMPSHIRE GAZETTE

Contains more original matter

Than any other paper of its size in the State, the editors working more with their pens than with their scissors.

TO ADVERTISERS

THE N. H. GAZETTE

Presents an excellent opportunity for a weekly invitation to customers, at a reasonable rate, and all those who desire to reach patrons in Rockingham and York counties will find it an economical medium. THE GAZETTE is in many instances the only paper taken by families, and it is read to a large extent in localities whence is derived much of the trade of Portsmouth, a fact which our merchants should not fail to bear in mind.

Subscriptions Received

AT THE OFFICE, 7 PLEASANT ST.,

Exchange Buildings, nearly opp. Post Office;

Or by remittance to

Chronicle & Gazette Publishing Co.

☞ Specimen numbers sent on application.

Authorized by the Commonwealth of Kentucky.

13TH

Popular Monthly Drawing of the

Commonwealth Distribution Co.,

AT MACAULEY'S THEATRE,
In the City of Louisville, on

OCTOBER 30, 1879.

These Drawings, authorized by act of the Legislature of 1869, and sustained by all the Courts of Kentucky (all fraudulent advertisements of other lottery companies who claim the sole ownership of "all the grants in Kentucky," to the contrary, notwithstanding), occur regularly on the last day of every month (Sundays excepted), and are supervised by prominent citizens of the State.

Grand and unprecedented success of the new features.

Every ticket-holder can be his own supervisor, call out his number and see it placed in the Wheel.

The management call attention to the grand opportunity presented of obtaining, for only $2, any of

THE FOLLOWING PRIZES.

1 Prize	$30,000	100 Prizes	$100	each	$10,000
1 "	10,000	200 "	50	"	10,000
3 "	5,000	600 "	20	"	12,000
10 "	$1000 each	10,000	1000 "	10	" 10,000
20 "	500 "	10,000			
9 Prizes $300 each, Approximation Prizes,					$2,700
9 "	200 "	"	"	"	1,800
9 "	100 "	"	"	"	900
1,960 Prizes					$112,400

Whole Tickets, $2. Half Tickets, $1.
27 Tickets, $50. 55 Tickets, $100.

All applications for club rates should be made to the home office.

Full list of drawing published in Louisville *Courier-Journal* and New York *Herald* and mailed to all ticket-holders. For tickets and information address T. J. COMMERFORD, *Courier-Journal* Building, Louisville, Ky., or 183 Broadway, New York. eod&w

New Advertisements.

ORGANS 13 Stops, 3 set Reeds, 2 Knee Swells, Stool, and Book, only $55. 7 Oct. Pianos, Stool, Cover and Book, only $143.75. Illustrated Newspapers sent free. Address Daniel F. Beatty, Washington, N.J.

$1200 returns in 30 days on $100 invested. Official Reports and information *free.* Like profit a weekly on Stock options of $10 to $50. Address T. Potter Wight & Co., Bankers, 85 Wall St., N. Y.

WANTED AGENTS, for "*William Lloyd Garrison and His Times,*" by Oliver Johnson, with introduction by John G. Whittier. The people are watching and waiting for this book. Now is a splendid opportunity for wide awake canvassers. Address B. B. RUSSELL & CO., Pubs., 57 Cornhill, Boston.

WE WANT a few more energetic, reliable Salesmen. Do not fail to send your address for full particulars. The people have been flooded with Pictures for the last ten years, and at the present time there are hundreds to be found in every village and one to ten in every house. Now is the golden opportunity. We are headquarters for Mouldings, Improved Mitre Mouldings, Frame-maker's Supplies, etc., at lowest prices. Catalogue containing price list, including elegant outfit, free. Address Oxford Picture Frame Manufacturing Co., Oxford, Me.

AGENTS WANTED For the *Best* and *Fastest-Selling* Pictorial Books and Bibles. Prices reduced 33 per cent. NATIONAL PUB. CO., Philadn. Pa.

$10 TO $1000 invested in Wall Street Stock makes fortunes every month. Book sent free explaining everything. Address, Baxter & Co., Bankers, 17 Wall St., N.Y.

WANTED A GOOD AGENT to canvass Portsmouth and the adjoining towns for the best and most household articles in the world. Tip-top profits, write at once to World Manufacturing Co., 122 Nassau St., N. Y.

WANTED Active parties to act as General Agents for the sale of our specialities. Business respectable. Goods sell rapidly. We pay a salary or a liberal commission on sales. From $100 to $200 a Month can be made by live men. Rare chance for making money. Address J. S. McDONALD & CO., 158 Clark St., Chicago.

CONSUMPTION

CURED. A simple vegetable remedy for the speedy and permanent cure of Consumption, Bronchitis, Catarrh, Asthma, and all Throat and Lung Affections, also a positive and radical cure for Nervous Debility and all Nervous Complaints, *which has been tested in thousands of cases.* Recipe, with full directions (in German, French, or English) for preparing and using, sent by mail free of charge on receipt of stamp. *Please name this paper.* W. W. SHERAR, 149 Powers' Block, Rochester, N. Y.

Established in 1842.

With Your ADDRESS will bring you a post-paid SPECIMEN of the AMERICAN **Agriculturist,** Equal to 144 Magazine Pages, with 354 ENGRAVINGS; and Descriptions of

5 CENTS FOR POSTAGE,

1200 GOOD THINGS for Your Own Use, for HOLIDAY, WEDDING, & other PRESENTS, etc., and How to readily obtain them, without Cash Outlay. Address ORANGE JUDD CO 245 Broadway, New York.

$1.50 a Year. toc123

A GOOD PLAN. Combining and operating many orders in one vast sum has every advantage of greatest capital, with best skillful management. Large profits divided pro rata on investments of $25 to $10,000. Circular, with full explanations how all can succeed in stock dealings, mailed free. LAWRENCE & CO., 16 Broad Street, New York.

RUPTURE

DR. J. A. SHERMAN—and the only Dr. Sherman known to the public for the past 35 years or more for his successful method of treating Rupture without the annoyance and injury trusses inflict, is now at his branch office, 43 Milk St., Boston, where those afflicted with Rupture wishing to obtain the benefit of his experience and remedies may consult him daily for a limited period.

No man is safe who has a rupture, no matter how insignificant he may consider it, for every man who has died from it once fancied himself that it was but a trifling ailment; and every man who now suffers from it and the injury of trusses, to such an extent that life has no enjoyments, once regarded it as unworthy special attention. It is not a stand-still affliction, it is steadily progressive, even unto death; and he is wise who takes the necessary steps to be effectually relieved of it before the day of suffering and gloom comes upon him. References given to gentlemen in the city who have been cured.

Patients from abroad can receive treatment and leave for home same day.

HIS BOOK ON RUPTURE

gives the most reliable proofs from distinguished professional gentlemen, clergymen and merchants of his successful practice and popularity therefrom throughout this country and the West Indies for the past 35 years or more. The afflicted should read it and inform themselves.

It is illustrated with photographic likenesses of extremely bad cases before and after cure, and mailed to those who send 10 cents. Remember in writing or calling the address is

Dr. J. A. SHERMAN

OFFICE 43 MILK ST., BOSTON,

Principal Office, 251 Broadway, N. Y.

BEWARE of a man named Sherman, who, taking advantage of my reputation calls himself Dr. Sherman, *alias* Dr. S. Sherman, *alias* Dr. S. J. Sherman, pretending to be famous for the cure of Rupture. He is a bold cheat, hoping to impose on and victimize the afflicted. Preserve this advertisement and show it to your afflicted friends. toc120

Stephen D. Scriggins

HAS REMOVED HIS

PAINT SHOP

From No. 15 Fleet Street to No. 9 VAUGHAN STREET, opposite the Commercial House, and having larger and better accommodations for

CARRIAGE WORK,

Would solicit a continuance of public patronage

SPENCERIAN

STEEL PENS

of the Very Best European Make, and unrivaled for Flexibility, Durability, and Evenness of Point.

REAL SWAN QUILL ACTION.

In Twenty Numbers. Samples, including the popular numbs. 1-2-3-9-15 and *Broad* 3-15-18 *Pens, fine points* 1-2-3-9-15 *points* will be sent by mail, for trial, on receipt of 25 Cents.

IVISON, BLAKEMAN, TAYLOR & CO., 138 and 140 Grand St., New York.

2tawtsept80

Portsmouth Daily Chronicle.

By CHRONICLE & GAZETTE PUBLISHING COMPANY.

PORTSMOUTH, N. H., FRIDAY, OCTOBER 24, 1879.

$6 PER YEAR IN ADVANCE
THREE CENTS PER COPY.

THE PORTSMOUTH DALY CHRONICLE
(Established August 24, 1892,)

Is Published Every Morning, Sundays excepted, at No. 7 Exchange Building, Pleasant street, opposite the Post Office, by the

Chronicle and Gazette Publishing Company.

TERMS $6.00 PER YEAR.

The New Hampshire Gazette

(The Oldest Newspaper in the United States, established Oct. 7, 1756,)

Is published every THURSDAY at the same office. Terms, $1.50 per year; $2.00 per year, if not paid in advance.

ADVERTISEMENTS inserted on reasonable terms, in either or both papers. The GAZETTE, having a large country (in addition to its local) circulation, is an excellent medium of advertising. A liberal reduction made when advertisements appear in both papers.

☞ Correspondence from neighboring towns, containing items of public interest, will be gladly received. All communications should be addressed and all checks made payable to the

CHRONICLE & GAZETTE PUBLISHING CO.,
PORTSMOUTH, N. H.

The Job Printing Business is conducted in the same office by Mr. Charles W. Gardner, who keeps on hand a large and well-selected stock of all materials required in his line.

NEW AND EXTENSIVE STOCK

— OF —

Fall and Winter

GOODS

— AT —

WM. P. WALKER'S

No. 8 Market Square.

aving received a Full Assortment of Foreign and Domestic

Cloths, Cassimeres, &c.,

I am prepared to make them up into GARMENTS of the latest style, or according to the fancy of the purchaser, and

Perfect Satisfaction Guaranteed!

My Stock of Goods suitable for

SUITINGS

IS UNEQUALLED.

Particular attention paid to the making of Army and Navy

REGULATION UNIFORMS.

A FULL ASSORTMENT OF

Gentlemen's Furnishings Goods!

Constantly on hand, consisting of

BOSOMS, GLOVES, SUSPENDERS,

COLLARS, DRAWERS, SHIRTS,

HANDKERCHIEFS, LINEN

GOODS,

Of Every Description.

MORSE & ILSLEY,

AUCTIONEERS,

Money, Real Estate and Mortgage Brokers, Insurance and House Agents.

13 PLEASANT ST. - - EXCHANGE BUILDINGS.

FLETCHER & TANTON,

UPHOLSTERERS,

Furniture Dealers & General Undertakers

No. 58 Market Street, Portsmouth, N.H.

Coffins, Robes and Caskets always on hand or made to order. Orders left at 33 Deer Street or 27 State Street, by day or night, will be promptly attended to. S. S. FLETCHER, H. G. TANTON.

Transportation.

Eastern & Maine Central Railroad Line.

CARS leave the Station of the Eastern Railroad, between Deer and Elm streets, as follows:

For Boston, at *4.05, 7.15, 8.30, 11.00, A. M.; 2.56, 5.30 P. M. Sundays 7.25 A. M.

For Portland and Stations East, 8.56 A. M.; 3.02, 9.06 P. M.

For Bangor, St. John, Montreal and Quebec, 8.56 A. M.; 9.06 P. M.

For Great Falls and Wolfeborough, 9.56 A. M.; 5.44 P. M.

For North Conway, 9.56 A. M.

For Dover and Way Stations, 9.56 A. M.; 12.30, 3.05, 7.05 P. M.

Trains leave For Portsmouth—

From Boston, 7.30, 10.00 A. M.; 12.30, 3.15, 4.45, 7.00 P. M. Sundays 6.00 P. M.

From Portland, *2.00, 8.45 A. M.; 1.00 P. M.

From North Conway, *7.25 A. M.

From Wolfeborough, 8.15 A. M.; 3.05 P. M.

From Great Falls, 7.32, 10.00 A. M.; 4.45 P. M.

From Dover, 6.45, 10.30 A. M.; 2.25, 5.00 P. M.

From Newington, 7.01, 10.45 A. M.; 2.41, 5.16 P. M.

Trains from Boston arrive at Portsmouth at *6.30, 9.30, 10.45 A. M.; 1.30, 5.30, 8.00, P. M. Sundays 9.30 A. M.

*Except on Mondays.

JOHN HORGAN, LUCIUS TUTTLE,
Master of Transportation. G. P. & T. A.
Oct. 12, 1879.

Concord & Portsmouth Railroad.

PASSENGER TRAINS leave Concord Railroad Station, foot of Bridge street:

For Newmarket Junction, Manchester, Concord and Upper Railroads, at 7.55 A. M. and 3.10 P. M.

Arrive at Manchester at 9.46 A. M., 7.10 P. M.

Arrive at Concord at 10.35 A. M., and 8.15 P. M.

Leave Concord at 7.30 A. M., and 3.40 P. M.

Leave Manchester at 8.15 A. M., and 4.25 P. M.

Arrive at Portsmouth at 10.10 A. M., and 6.15 P. M.

☞ All trains connect at Newmarket Junction, with trains of the Boston & Maine Railroad for Exeter, Haverhill, Lawrence and Boston; and for Dover, Great Falls and Portland; at Concord with trains to and from all the Upper Railroads.

H. E. CHAMBERLIN, Supt.

STEAMER JAMES SAMPSON.

KITTERY & PORTSMOUTH.

TIME TABLE.

From Navy Yard Bridge.		From Navy Yard Landing.	
Leave Kittery	at 6.55 A.M.	*Leave Portsmouth*	at 7.25 A.M.
" "	8.55	" "	9.15
" "	9.45	" "	11.05
" "	11.20	" "	12.35 P.M
" "	2.00 P.M.	" "	3.30
" "	4.20	" "	5.00

Evening Trips, Tuesday and Thursday, leaving Kittery at 6.30; leaving Portsmouth at 8.00.

Saturday Evenings, leave Kittery at 6.30 and 8.15; leave Portsmouth at 8.00 and 9.30.

Special arrangements can be made for other evenings.

Fare Five Cents Each Way.

Freight taken at reasonable rates. Orders executed with despatch.

A. STEVENSON, Proprietor.

THE NEW ENGLAND

MUTUAL LIFE

Insurance Company

OF BOSTON.

The Oldest Massachusetts Company.

19,000 MEMBERS. $57,000,000 INSURANCE.

The features of the Company are

1—*Its entire mutuality.*
2.—*The character of its investments.*
3.—*The liberality of its treatment of retiring members.*
4—*Its selection of risks as developed by its past favorable mortality.*
5.—*The application of the Mass. Non-Forfeiture law to its policies, whereby every member is entitled to insurance according to its provisions.*

Information as to rates can be obtained on application at the office of the Company, or of any of its agents in the principal cities and towns of the Commonwealth.

35th Annual Report now ready for Distribution.

BENJ. F. STEVENS, President.
codtmch15 JOS. M. GIBBENS, Secretary.

GRANT'S TOUR

Around The World.

A complete record of the journey of General U. S. Grant, through England, Ireland, Scotland, France, Spain, Germany, Austria, Italy, Belgium, Switzerland, Russia, Egypt, India, China and Japan, and a full account of his arrival and reception at San Francisco, with a graphic description of the places visited, manners and customs of the countries, interesting incidents, enthusiastic ovations by Emperors, Kings, and the people of all climes, richly embellished with several hundred artistic illustrations; also a fine handsomely steel engraved portrait of Gen. Grant. Sure success to all who take hold; will positively outsell all books. Lose no time.

AGENTS WANTED to sell this, the cheapest, and yet the best, and the only authentic low-priced book on the subject. 900 pages. Price $3.25. The sale of this book is immense.

Address H. W. KELLEY & CO.,
Gtnov1 711 Sansom Street, Philadelphia.

Good and Reliable

INSURANCE

COMPANIES.

COMMERCIAL UNION, of London.
FIRE ASSOCIATION, of Phila.
SHAWMUT, of Boston.

F. W. BEROCHEMONT & SON,

No. 9 CONGRESS STREET.

C. M. GIGNOUX

GENERAL AGENT OF THE

Mutual Life Insurance Co.

OF NEW YORK,

FOR THE STATE OF NEW HAMPSHIRE.

tf Portsmouth, New Hampshire.

ANOTHER WONDER!

BARSTOW'S

NEW

Empress Range!!

WITH THE

PATENT DUPLEX GRATE.

Bakes day or night without rekindling fire. No poking or shaking required; a single turn of the Duplex Grate removes all clinkers, leaving a fresh fire. The Most Perfect Range in this City!

John P. Sweetser,

46 MARKET STREET - - PORTSMOUTH.

C. E. BOYNTON,

MANUFACTURER OF

SODA WATER

In Siphon Bottles and Fountains.

Cream Nectar Beer,
Cream Ginger Beer,
Tonic Beer, Root Beer,
Pineapple Beer,
Birch Beer.

GINGER ALE & MINERAL WATER.

— ALSO, BOTTLER OF —

Milwaukee Lager,
Eldredge's Lager,
Stock Ale, and
Refined Cider.

Of the different summer beverages manufactured at this establishment it is hardly necessary to say a single word. They have become popular "on their own merits" and can be found in many private families and on sale in every hotel, saloon and restaurant in this locality.

The lagers bottled by me are from the best breweries in the country, and it is safe to say that there is no better in the world.

☞ Orders may be left at my establishment for any of the above, which will be delivered any where within the city limits without extra charge.

C. E. BOYNTON,
18 Bow Street, - - Portsmouth, N. H

L. S. L.

A SPLENDID OPPORTUNITY TO WIN A FORTUNE.

Eleventh Grand Distribution, Class L, at New Orleans, Tuesday, Nov. 11th, 1879—114th Monthly Drawing.

LOUISIANA STATE LOTTERY COMPANY.

This Institution was regularly incorporated by the Legislature of the State for Educational and Charitable purposes in 1868 *for the term of Twenty-five Years*, to which contract the inviolable faith of the State is pledged, with a Capital of $1,000,000, to which it has since added a reserve fund of $350,000. ITS GRAND SINGLE NUMBER DISTRIBUTION will take place monthly on the Second Tuesday. *It never scales or postpones.* Look at the following Distribution:

CAPITAL PRIZE, $20,000.

100,000 TICKETS AT TWO DOLLARS EACH.
HALF TICKETS, ONE DOLLAR.

LIST OF PRIZES.

1	CAPITAL PRIZE		$20,000
1	"	"	10,000
1	"	"	5,000
2	PRIZES OF	2,500	5,000
5	do.	1,000	5,000
20	do.	500	10,000
100	do.	100	10,000
200	do.	50	10,000
500	do.	20	10,000
1000	do.	10	10,000

APPROXIMATION PRIZES.

9	Approximation Prizes of $300		2,700
9	do.	200	1,800
9	do.	100	900

1857 Prizes, amounting to $110,400

Responsible corresponding agents wanted at all prominent points, to whom a liberal compensation will be paid.

Write clearly stating full address, for further information, or send orders to

M. A. DAUPHIN,
P. O. Box 692, New Orleans, La.,

or same person at No. 319 Broadway, New York.

The particular attention of the Public is called to the fact that the entire number of the Tickets for each Monthly Drawing is sold, and consequently all the prizes in each drawing are sold and drawn and paid. This is not the case with any other company.

All our Grand Extraordinary Drawings are under the supervision and management of GENERALS G. T. BEAUREGARD and JUBAL A. EARLY. w.s.&Gtnov9

PATENTS!

R. H. EDDY,

No. 76 State St., Opposite Kilby, Boston,

SECURES PATENTS in the United States, also in Great Britain, France and other foreign countries. Advice as to the claims of any Patent furnished by remitting one dollar. All assignments recorded at Washington. *No Agency in the United States possesses more facilities for obtaining Patents or ascertaining the patentability of inventions.*

R. H. EDDY, Solicitor of Patents.

TESTIMONIALS.

I regard Mr. Eddy as one of the *most capable and successful* solicitors with whom I have had official intercourse. CHARLES MASON, Commissioner of Patents.

"Inventors cannot employ a person more trustworthy or more capable of securing for them an early and favorable consideration at the Patent Office." EDMUND BURKE, Late Commissioner of Patents.

BOSTON, October 19, 1870.

R. H. EDDY, Esq.—*Dear Sir:* You procured for me, in 1865, my first patent. Since then you have acted for and advised me in hundreds of cases, and procured many patents, reissues and extensions. I have occasionally employed the best agencies in New York, Philadelphia and Washington, but I still give you almost the whole of my business, in your line, and advise others to employ you. Yours truly, GEORGE DRAPER.

BOSTON, January 1, 1870. 3tawjan180

REVOLUTION IN WASHING.

The Mothers' Favorite Washing Crystal

is the name of a new Washing Compound, which N. F. MATHES & Co. are Sole Agents for in this city and its vicinity. We promised that it will d away with the toil and drudgery of

WASHING-DAY

without any injury to the fabric or hands; and that consumers may test it for themselves, we are putting samples in every house in the city and suburbs. This is an expensive way of advertising, but it shows that we have faith in the article.

It is put up in one-pound packages.

Price 15cts. per Pound.

N. F. MATHES & CO,

49 MARKET STREET.

PORTSMOUTH

INSURANCE

AGENCY.

ESTABLISHED IN 1833.

JOHN SISE, 5 MARKET SQUARE,

Is the Agent and Attorney for the following responsible Companies:

ÆTNA INSURANCE CO.
Hartford, Conn. Assets $7,000,000

HARTFORD FIRE INSURANCE CO.
Hartford, Conn., Assets $3,200,000

HOME INSURANCE CO.,
New York, Assets $6,000,000

FRANKLIN FIRE INSURANCE CO.
Philadelphia, Assets $3,300,000

ROYAL INSURANCE CO.
Liverpool, Eng., Assets $18,000,000, gold

PENNSYLVANIA FIRE INS. CO.
Philadelphia, Assets $1,800,000

Business men and owners of Property desiring every security by insurance against loss and damage by fire, will find it for their interest to place their risks in the above companies, some of which have been represented in this vicinity for nearly fifty years.

All losses will be promptly adjusted and paid by the undersigned.

John Sise, Agent,

OFFICE No. 5 MARKET SQUARE, Portsmouth

MORSE & ILSLEY

FIRE, LIFE AND ACCIDENT

INSURANCE

AGENTS,

Represent the following reliable companies:

THE INSURANCE COMPANY OF NORTH AMERICA,
Of Philadelphia, Pa.

LIVERPOOL and LONDON and GLOBE
U. S. Office, New York City.

SPRINGFIELD,
Of Springfield, Massachusetts.

QUEEN,
Of Liverpool and London.

PHŒNIX,
Of Hartford, Conn.

ORIENT,
Of Hartford, Conn.

TRAVELLERS' LIFE and ACCIDENT COMPANY,
Of Hartford, Connecticut.

NEW ENGLAND MUTUAL LIFE,
Of Boston, Mass.

The above companies are well known and reliable, and we solicit the patronage of our friends and the public. All losses adjusted and promptly paid at our office.

MORSE & ILSLEY,

NO. 13 PLEASANT ST., - UP ONE FLIGHT

GENERAL LIFE AND FIRE

INSURANCE

AGENCY.

Alonzo F. Craig, Agent

CAPITAL REPRESENTED.

$40,000,000.

EQUITABLE LIFE ASSURANCE SOCIETY OF THE UNITEDSTATES.
Assets $25,000,000

N. BRITISH & MERCANTILE INS. CO.
LONDON AND EDINBURGH.
Capital, Gold $10,000,000
Invested in the United States $1,647,882.05

NATIONAL FIRE INSURANCE CO.
HARTFORD, CONN.
Assets $831,250.25

WESTCHESTER FIRE INS. CO.
NEW YORK.
Assets $655,787.24

ST. PAUL FIRE & MARINE INS. CO.
ST. PAUL, MINN.
Assets $719,621.78

FANEUIL HALL INSURANCE CO.
BOSTON, MASS.
Assets $350,000.00

☞ *Insurance effected on all kinds of Property at reasonable Rates.*

☞ Losses at this Agency will be promptly adjusted, and paid at this Office.

ALONZO F. CRAIG,

INSURANCE AGENT,

Office No. 5 Congress Street, Portsmouth

dtattwtnov1

CATARRH

Catarrh of the Nasal Cavities, Acute, Chronic, and Ulcerative, Hay Fever, or Rose Catarrh, Catarrh of the Eye and Ear and Catarrh of the Throat,

SUCCESSFULLY TREATED WITH

SANFORD'S RADICAL CURE.

CATARRH is a disease of the mucous membrane. Transient attacks and constitutions vary its severity in individual cases. Catarrh may arise from a cold or a succession of colds, from sudden change of atmosphere, wearing wet clothing, or exposure to inclement weather, and becoming thoroughly chilled when the elements of health are in a morbid or feverish condition, and the scarlet and vital forces exhausted. The discussing influences are the poisonous condition of the blood, from Scarlet Fever, Measles, and Diphtheria, in which cases the eye and ear are generally involved and discharge quantities of matter. The discharges from the nose, the distinctive feature in all catarrhal cases from whatever cause they arise, may be thin and watery, and so acid as to cause redness and excoriation of the skin with which they come in contact, thick and mucilaginous, exhibiting a foul odor, or clear and white like the white of an egg. There may be an entire lack of secretion, the surfaces being dry and feverish, the face, front and upper part of the head feeling uncomfortable, and as if it was encircled by a tight, unyielding band. This latter phase is called Dry Catarrh. The free mattery discharges cause the nasal passages to swell and become thickened, rendering breathing through the nose difficult or impossible, and in severe cases it becomes necessary to breathe through the mouth, thereby permitting cold air to pass directly to the bronchial tubes and lungs. The matter passing down the throat creates a constant desire to hawk and expectorate to throw it off; but when the membrane is dry and feverish, instead of passing freely down from the nose and throat, the mucus becomes hard and forms into scabs, incrustations, and hard lumps, which adhere so firmly to the nasal membrane and distends it to the very point of pain, to dislodge them. The eye in sympathy becomes inflamed, red, weak, and watery, or in the morning the lids may be found glued together, and matter is secreted in more or less quantity. The ear also becomes seriously affected, discharging quantities of matter, besides being visited by the most violent neuralgic pains, ending frequently in inflammation, ulceration, and finally deafness. The throat, bronchial tubes, and lungs are in many cases affected by catarrh, and when prostration of the nervous system is superadded, such affections become alarming.

A brief survey of this most serious disease warns all who are afflicted with into immediate speedy preparation for its treatment before it becomes chronic. The advantages offered by SANFORD'S RADICAL CURE we confidently assert can be found in no other remedy. Every step in its preparation, every line in the directions, must tend in a decided manner to remove and control every phase of the disease. The numerous testimonials from the best people in the United States attest the esteem in which it is held by those who have been freed from the most distressing and dangerous disease with which mankind is to-day afflicted.

JUST PUBLISHED.

A carefully revised Treatise on Catarrh, with an accurate description of symptoms and sympathetic diseases, together with minute directions for affording with SANFORD'S RADICAL CURE a speedy and permanent cure. Also observations on diet and the general health, of vast importance to all afflicted with catarrh. It is wrapped about each bottle of the RADICAL CURE, or will be mailed free on receipt of stamp.

Each package of SANFORD'S RADICAL CURE contains Dr. Sanford's Improved Inhaling Tube, with full directions for use in all cases. Price, $1. Sold by all wholesale and retail druggists throughout the United States and Canada. WEEKS & POTTER, General Agents and Wholesale Druggists, Boston, Mass.

COLLINS'

VOLTAIC PLASTER

Cures Pains and Aches.

It equalizes the Circulation.
It subdues Inflammatory Action.
It cures Ruptures and Strains.
It removes Pain and Soreness.
It cures Kidney Complaint.
It strengthens the Muscles.
It cures Rheumatism and Neuralgia.
It relaxes Stiffened Cords.
It cures Nervous Shocks.
It is invaluable in Paralysis.
It cures Inflammation of the Liver.
It removes Nervous Pains.
It cures Spinal Weakness.
It is Grateful and Soothing.
It cures Epilepsy or Fits.
It is Safe, Reliable, and Economical.
It is prescribed by Physicians.
It is indorsed by Electricians.

PRICE 25 CENTS.

Be careful to obtain COLLINS' VOLTAIC PLASTER, a combination of Electric or Voltaic Plates with a Medicated Plaster, as seen in the above cut. Sold by all Wholesale and Retail Druggists throughout the United States and Canadas, and by WEEKS & POTTER, Proprietors, Boston, Mass.

GOVERNMENT BONDS!

We are prepared to pay on presentation in any amount the highest market price for the CALLED BONDS of 1865 and 1867, and we will receive them at full value in exchange for other issues of UNITED STATES BONDS, or in exchange for other safe Securities paying 5, 6 and 7 PER CENT interest.

GEO. WM. BALLOU & CO.,

72 Devonshire Street ..... Boston.
8 Wall Street ..... New York.

WM

ARIZONA CONSOLIDATED

Gold & Silver Mining Co.

MOHAVE COUNTY, ARIZONA.

Organized under the laws of the State of New York, with a Capital of Two Million Five Hundred Thousand Dollars ($2,500,000.)

STOCK FOREVER UNASSESSABLE

No. of Shares, 100,000. Par Value $25 Each.

TRUSTEES:

DEWITT C. BATES, - 111 Broadway, New York
N. DOYLE, - - - - - - Newark, New Jersey
WELLS H. BATES, - - - - - - Arizona
SILAS S. FULLER, - - - - - - Arizona
GEO. W. MARSTON, - 161 Broadway, New York
ROB'T J. S. WHITE, - 161 Broadway, New York

President.—DEWITT C. BATES.

Secretary and Treasurer,—ROBERT J. S. WHITE

The property of this Company consists of the "Mountain Ranger" and "Expert" Mines, which aggregate 2300 feet in length and 900 feet in width. Work done on them in several localities, shows in every case MILLING ORE, varying in width from 60 to 80 feet. Average assays taken promiscuously from these openings show a value of $67.62 per ton. The three shafts already down show a splendid body of PAY ORE.

The mines are the natural extension of the "Metrackin Lode," capitalized at the rate of $10,000,000, (four times as much as this Company,) and which milled, with a twenty-stamp mill during eight months of 1878, and shipped to San Francisco, where it was sold by F. Wells, Fargo & Co., bullion valued at Six Hundred and Seventy Thousand Dollars ($670,000.)

FOR THE ARIZONA CONSOLIDATED to pay regular dividends, all that is needed is a mill. To purchase and erect this, the Trustees have set aside *One Quarter* of the whole capital stock of this Company, ten thousand (10,000) shares of which are now offered at the subscription price of $5.50 per share. This will be sufficient to erect a twenty-stamp mill and set it in complete operation. The management will be conducted in an energetic and economical manner.

Subscriptions for five (5) shares or upward, will be received, and a certificate of stock will be promptly mailed. Drafts or checks should be made to the order of ROBERT J. S. WHITE, Treasurer, and forwarded to the General Agent. Amounts of $100 or less may be remitted, if subscribers prefer, by Post Office money order or registered letter. Subscriptions exceeding $100 may be sent by express, C. O. D., to

GEO. W. MARSTON, Gen. Agent,
Room 2, 161 Broadway, N. Y. City.

Daily Chronicle.

Irish Landlords.

A large majority of the farmers of Ireland, says a letter writer, have no leases of the land they till, but pay the rent from year to year, liable at any time to be ejected, as sometimes they are for trivial offences. There seems no link of sympathy on the part of these landlords for the welfare or prosperity of their tenantry. The business part of receiving their rents is done through agents, and, unfortunately, these are valued in many instances by their employers on the ability to collect the rents without paying much attention as to the methods adopted. I have met and talked with many Irish farmers who never saw their landlord, although living on their places all their lives. There are some few good, kind hearted landlords in Ireland, who give encouragement and take an interest in their tenantry, and these show it at a glance, for they live in better houses and farm their land to better advantage. But the bulk of the landlords spend eight-tenths of their time and nine-tenths of their money in the South of France and England. They are, to sum it in a sentence, a miserable, worthless sort of absentees, who have it in their power to do so much if they would only try. The tenantry whom, as a rule, are hard working, industrious people, would meet them more than half way if they were offered any encouragement to better their condition, especially in their houses, many of which are not fit to house cattle.

Forms of Lightning.

The different forms of lightning are thus described by the *Christian Union*:

A flash of lightning is a very large spark of electricity; just the same thing that one sees given by an electric machine in a lecture on natural philosophy, the only difference being that the best machine will not give a spark more than a yard long, while some flashes of lightning have been estimated to be several miles in length.

According to their appearance, various names have been given to these sparks in the sky, though in reality all the several kinds are one and the same thing.

On a warm summer evening, one often sees the clouds on the horizon lit up with brilliant glows of lightning unaccompanied by any sound of thunder.

To this appearance the name of heat lightning has been given, and the warm weather is often assigned as its cause. In point of fact, the heat lightning is only that of a thunder shower so far off that, while the observer can see the flash, no sound of thunder reaches him, and the intervening clouds conceal and reflect the flash until it becomes a glow instead of the sharp streak usually seen.

Where the flash, starting from one point, branches out and divides into several parts, it has received the name of "forked lightning." This is usually seen when the the discharge is near the observer.

Single flashes bearing a zigzag or crinkled aspect are denominated "chain lightning," probably from their resemblance to a chain thrown loosely on the ground.

Again, when several discharges occur from about the same place at the same time, and are screened by rain or clouds so as to light up the heavens with a broad, bright glow, the title of "sheet lighting," is applied.

These four comprise all the common forms. There is, however, one rare manifestation, called "ball lighting." In this phenomenon, a small globe or ball of apparent fire rolls slowly along the ground, and after a time suddenly explodes, scattering destruction around. There are but few instances of this on record, and no very satisfactory explanation has ever accounted for this curious appearance.

Set back 42 Years.

"I was troubled for many years with Kidney Complaint, Gravel, &c.; my blood became thin; I was dull and inactive; could hardly crawl about; was an old worn out man all over; could get nothing to help me, until I got Hop Bitters, and now I am a boy again. My blood and kidneys are all right, and I am as active as a man of forty, although I am seventy-two, and I have done it with do as well for others of my age. It is worth a trial.—(Father.)—*Sunday Mercury.*

Sambuci Wine in New York Hospitals.

Dr. Harris, of the New York Hospital, finds Speer's Sambuci Wine an excellent tonic and gentle stimulant, and recommends it, especially for ladies. Dr. Parish, of Philadelphia, pronounces it to be a purely unadulterated wine, possessing much medicinal virtue, and uses it for its purity, fine flavor, medicinal properties, and non-intoxicative qualities, &c. Our limited space forbids any more extracts from letters of similar import from numerous physicians and clergymen. It has been found to be the best Wine for Dropsy, Rheumatism, Kidney Complaint, the aged and infirm. It gives strength and vigor. Excellent for Females. Sold by Preston, Kimball, F. B. Coleman, and H. F. Gerrish.

—The weather is so warm in New York that one of the papers speaks of a "roasted chestnut man."

—French women now wear a small dahlia back of the ear in the same fashion as Spanish women wear roses. The effect is pretty.

—An abundance of guests and limited lodging rooms caused Jimmy to be "slept out" at a neighbor's. On arising in the morning he was invited to remain to breakfast. "Well, I guess not," he replied, "we have mighty good breakfasts at our house when we have company."

Portsmouth Chronicle

[Entered at the Post-Office at Portsmouth, N.H., as second-class matter.]

FRIDAY, OCTOBER 24, 1879.

News and Notes.

The Boston & Maine railroad pays a dividend of three per cent. Nov. 15th.

The grand jury at Bridgeport, Conn., on the 2d inst., presented an indictment for murder in the first degree against Mary E. Lounsbury for killing her husband, Rev. Dexter A. Lounsbury, at Stratford, Sept. 24th. Mrs. Lounsbury having been confined to her bed since her incarceration, will not be put to plead until the approach of her trial, which is not yet assigned.

Hanlan, the oarsman, accepts the proposal to row Courtney for the $5000 "Hop Bitters" prize.

Lieut. Williams, of the United States revenue steamer Richard Rush, recently arrived at San Francisco from Alaska, states that Capt. George W. Bailey, commandant of the vessel, was lost overboard during a gale on the 16th inst. Capt. Bailey was one of the most valuable officers in the revenue marine service. He was a native of Connecticut, and entered the revenue service March 7th, 1865, from New York.

By the burning of a Spanish steamer bound from Havana for Nuevitas, off Old Bahama channel on the 18th inst., forty-two lives were lost.

At Bull's City, Kan., on the 11th inst., Gen. H. C. Bull was attacked by an angry elk in his park, and killed. Robert Bricknell, a hired man, who was with him, was also attacked and killed, and two other men who went to the rescue were tossed upon the infuriated animal's antlers, one of them over a fence and the other upon it. Finally the village had to be summoned to subdue the creature. Forty-four wounds were found upon Gen. Bull's body.

Joseph A. Blair, who shot and killed his coachman, John Armstrong, last spring, has been acquitted by the jury at Newark, N. J.

Lewis Nuller, twenty-three years old, on the morning of the 22d inst. murdered his father and mother, and wounded an idiot brother, probably fatally, at Strongville, Ohio. The murderer has been estranged from his family for some time. He acknowledges the crime.

In the circuit court of Baltimore county, Md., on the 22d inst., the case Denwood B. Hinds, as principal, and his brother, Harry Hinds, as accessory, for the murder of Isaac James in Baltimore on the 16th of April last, came up for trial, and after the examination of a number of witnesses the State's attorney abandoned the prosecution and accepted a plea of self-defence by the accused, and the prisoners were discharged. Denwood B. Hinds was charged with ruining a daughter of James under a promise of marriage, the girl dying of shame when Hinds refused to redeem his promise. Her father met the Hinds brothers in the street and commenced shooting, but was himself killed in the melee.

Over two thousand persons perished by the recent floods in Spain. The cities of Europe are contributing for the relief of the survivors, many of them are left utterly destitute.

An autopsy on the remains of Cushing O. Ellms, found in the ruins of his house at North Scituate, Mass., shows that he met his death by burning, having previously received a blow on the head which fractured the skull. He was undoubtedly murdered.

The Agawam iron works of Wareham, Mass., which cost, five years ago, $250,000, were sold on the 21st inst. by auction for $25,000, to W. E. Coffin.

The third trial of Jason P. Scribner for murder began at Augusta, Me., on the 22d inst. On May 11th, 1878, the prisoner made an assault with a spade upon his wife and children, two of whom died from injuries received. He was tried in the fall of 1878, the indictment charging him with the murder of his daughter. He was found guilty of murder in the first degree. On the ground of an error in the indictment exceptions were allowed and argued, but no decision has yet been rendered. In the spring of 1879 Scribner came up for a second trial, the indictment charging him with the death of another child. At this trial the jury disagreed. The present trial is on the same indictment.

The barque George Kingman, of Boston, ran on Harding's ledge, Boston lower harbor, on the night of the 21st inst., and has bilged and filled.

British ship Naturalist, about nine months out from Calcutta for San Francisco, is given up for lost, and the insurance, amounting to $116,000, has been paid.

Mrs. Maria Morse and Mrs. Addie Osborne, of Worcester, Mass., and Mrs. Eliza Osborne, of Hopkinton, were arrested in Jordan, Marsh & Co.'s store in Boston on the 22d inst., for shoplifting. A large amount of property was found on them, which had been stolen from various stores in Boston. Much of the stolen property was indentified. The parties, who admit having committed the thefts, have always borne good names at their respective homes; and one of them left a nursing baby at home, to join in the raid on the Boston dry goods stores.

A gentleman employed on one of the Portland and New York boats makes quite a sum of money by his speculation in cats. He takes five or six cats to New York with him every time he goes there, and sells them to people who want pets or "mousers."

At the post-mortem examination of Dr. Le Moyne's body the very singular discovery was made that his brain weighed only forty-three ounces, six and a half ounces less than that of an average man, and one ounce less than that of an average woman.

New Hampshire Items.

The end of the Buzzell-Hanson murder case, which occurred in 1874 in the town of Brookfield, was reached on the 22d inst. in the supreme court at Ossipee. Charles W. Cook, the self-convicted principal in the murder of Susan A. Hanson, pleaded guilty of murder in the second degree; the plea was accepted by the State, and Chief Justice Doe gave him the extreme penalty of the law—thirty years in the State prison. It will be remembered that Joseph B. Buzzell, who instigated and was accessory to the murder, was hanged at Concord on the 10th of July last.

The mysterious murder of Alvan C. Foster, at Keene, on the 23d of May, 1876, is in a fair way of being cleared up. The grand jury has found indictments for murder against F. W. Dodge, of Bellows Falls; George R. Spencer, of Springfield, Vt., and Gideon Lee, of Chester, Vt. These parties were in town at the time of the murder, and from time to time have dropped a word here and there which has led to their indictment. The evidence so far obtained makes a strong case against them. Foster was agent for a large firm of nurserymen, and was found dead in a schoolhouse yard one morning with a sponge containing chloroform fastened over his mouth and nostrils.

On the 20th inst., in Colebrook, Inspector O. F. Stacy seized eight hundred pounds of smuggled wool while being unloaded by Geo. Hillard at the store of Merrill Bros. & Drew; Stacy also seized a team at the same time. The wool, which was of prime quality, came from Hereford, Canada. Hillard has once before been caught by the same officer, smuggling liquors across the line.

Enoch J. Chase, a native of Hopkinton, died recently in St. Johnsbury, Vt. The deceased began life poor, but became a wealthy farmer; was much engaged in public affairs during his business life; was twice representative and several times selectman. In old age he lost all his property, and became a stage driver in Vermont. His age was about eighty years.

The annual meeting of the Grand Division of Sons of Temperance of New Hampshire was held at Laconia on the 22d inst., and the following officers were elected: S. C. Keeler, Suncook, G. W. P.; J. C. Danforth, Concord, G. W. A.; O. M. Kimball, North Sutton, G. S.; E. C. Cole, Warner, G. T.; Rev. Lewis Malvern, Laconia, G. C.; James Talmsy, Dover, G. Con.; Oliver Randall, Newcastle, G. Sent.

See a Woman!

In another column, picking grapes for SPEER'S WINE. It is an admirable article, used in hospitals and by the first-class families in Paris, London and New York, in preference to European or California Wines; excellent for Ladies and Invalids.

"R." and "R." 7001,

is the number of my Trade Mark "RYE AND ROCK," and all infringements will be prosecuted. It is unequalled for Lung, Throat and Malarial Diseases, being Purely Vegetable and combining the Excellence of the "Sugar Cane" and the "Choicest Cereals." Why take disagreeable drugs when this most Delicious Cordial will produce more satisfactory results? Sold by Druggists and Grocers. My signature is on every Genuine bottle. Price, $1.

tdec13 N. VAN BEIL, 88 Chambers St. N. Y.

THE SECRET KEY TO HEALTH.—The Science of Life, or Self-Preservation, 300 pages. Price only $1. Contains fifty valuable prescriptions, either one of which is worth more than ten times the price of the book. Illustrated sample sent on receipt of 6 cents for postage. Address Dr. W. H. Parker, 4 Bulfinch Street, Boston, Mass.,

CAUTION.

Do you wish to have your hair cauterized from the scalp? No! Then beware of the new brood of vitriolic and caustic dyes got up by nostrum-mongers, who bear the same relation to the responsible chemist that

PIRATES AND PRIVATEERS

bear to honest merchantmen. Remember that the experience of years and the very highest scientific endorsement guarantee the superiority of

Cristadoro's Hair Dye

over every other in use. It is purely vegetable, infallible and instantaneous. Manufactured by J. CRISTADORO, No. 83 William Street, New York. Sold by all Druggists. Applied by all Hair Dressers.

OPIUM!

Opium and Morphine Habit Cured in from nine to twenty-two Days.

A radical and painless cure guaranteed. No charge whatever until patient is cured. All communications strictly confidential. Address

DR. O. S. SARGENT,
Box 1334, Bangor, Me.,
ced

A CARD.

To all who are suffering from the errors and indiscretions of youth, nervous weakness, early decay, loss of manhood, &c., I will send a recipe that will cure you, FREE OF CHARGE. This great remedy was discovered by a missionary in South America. Send a self-addressed envelope to the REV. JOSEPH T. INMAN, *Station D., New York City.*
ced&wtuow17)

Naval Affairs.

Capt. Percival C. Pope, U. S. M. C., who was ordered some time ago to take a passage for Europe as fleet marine officer of the European squadron, has had his orders revoked on account of sickness. After his recovery he will take passage on the regular mail steamer.

—Professor; "Now, I ask you, as a practical miner, what spade do you think is the very best?" Third year man (scornfully): "Why, the ace, of course." (Sensation.)—*Acta Columbiana.*

—One of the most novel tidbits of the season may be made by wrapping an oyster in a rasher of bacon, them putting it before the fire until the bacon is cooked through, when it will be found ready for eating.

—A bore once said to Jerrold, in a company which was discussing the merits of a certain piece of music, "That song, sir, always carries me away." The wit quietly turned to his friends and asked, "Will some one kindly sing it?"

MUSIC HALL,

ONE NIGHT ONLY,

Saturday Even'g, Oct. 25.

THE POPULAR ARTIST,

KATE CLAXTON,

In Charles Reade's Great Emotional Drama

The Double Marriage!

SUPPORTED BY

C. A. STEVENSON

— AND —

HER OWN COMPANY.

Admission: Reserved Seats 75 and 50 cents, according to location. Gallery 35 cents.

☞ Reserved seat tickets will be on sale at Dr. Preston's drug store on Thursday morning, Oct. 23, at 9 o'clock.

MUSIC HALL, PORTSMOUTH.

C. H. SMITH,.....MANAGER.
Also, Manager Academy of Music, Fall River.

WEDNESDAY EVENING, OCT. 29,

The Attraction of the Year!

THE EMINENT COMEDIAN,

F. S. CHANFRAU

In his Powerful American Drama, written expressly for him by *Edward Spencer* and *C. W. Taylor*, entitled

KIT, THE ARKANSAS TRAVELLER!

Illustrating with Rare Power and Fidelity

Life and Adventures in the Southwest

PRODUCED WITH

SPECIAL NEW SCENERY CARRIED WITH THE COMPANY.

Witnessed by over 400,000 auditors in Boston and New York, and opening the regular season of the Boston Theatre for eight consecutive years to "Standing Room Only."

SUPPORTED BY

TAYLEURE'S POWERFUL CO.,

THE SAME AS FOR THE PAST TWO YEARS, with MESSRS. W. N. GRIFFITHS and WILLIE MAURICE as the

"Two Old Beats."

TABLEAUX:

The Broken Home. The Daughter's Recognition. The Frustrated Shot. The Game of Poker. The Little Difficulty. The Steamboat Explosion. Sailing of the Me Jora. The Last Chance.

The Duel with Bowie Knives.

POPULAR PRICES—35, 50 and 75 cents. Doors open at 7:30. Commence at 8 o'clock. Tickets at Preston's Drug Store Friday morning, Oct. 24th, at 9 a. M.

To Let.

HOUSE No. 56 Hanover street. Apply to H. Shaw, No. 50 Hanover street.

Beginning with the November Number,

SCRIBNER'S

will be found at the

Portsmouth Cir. Library,

REGULARLY.

W. G. MYERS, Proprietor, - - 1 Congress Block.

NEW YORK SHOPPING.

LAMAR PURCHASING AGENCY!

ESTABLISHED 1 RELIABLE

Everything bought with taste and discretion. New York Fashion Correspondent of this paper connected with agency. Best city references. Send for circular with prices. Address

MRS. ELLEN LAMAR,
877 Broadway, New York City

CORSETS. CORSETS. CORSETS

Ladies do not purchase until you have seen our NEW STOCK. If you are troubled in breaking the bones over the hips call for our A. D. C.

SOMETHING NEW.

Prices, Styles and Quality,

CAN'T BE BEAT.

Kid Gloves! Kid Gloves!

SPRING SHADES,

(2 & 3 Buttons.)

A better GLOVE for the money has never been sold in the City.

MORRIS C. FOYE,

23 MARKET STREET.

THE BEST IN THE WORLD SOLD BY ALL DEALERS

WHITE SEWING MACHINE

$1500.00 CASH TO AGENTS

IT IS SIMPLE A CHILD CAN USE IT. WARRANTED FOR 3 YEARS

BEWARE OF BOGUS DEALERS AND DEFACED NUMBERS
NOTICE OUR GENUINE NUMBER ON SHUTTLE RACE-PLATE.

FOR PARTICULARS ADDRESS:
WHITE SEWING MACHINE CO. CLEVELAND, OHIO.

HOSTETTER'S

CELEBRATED

STOMACH

BITTERS

Diseases, like thieves, attack the weak. Fortify your organization with the Bitters, and it will resist and baffle alike the virus of epidemics and the changes of temperature which disorder the constitutions of the feeble. There is vitality in it. It is a pure vegetable stimulant, a rare alterative and anti-bilious medicine, and has not a harmful element among its many ingredients. For sale by all Druggists and respectable Dealers generally.

BOOK-BINDING

I HAVE just completed arrangements which warrant my offering to do all kinds of Book Binding, from the best and most ornamental to the plainest, *at prices sure to suit.* Good work and despatch guaranteed.

WILLIS G. MYERS,

1 Congress Block, - - - - - Portsmouth, N. H.

EXTRA BARGAINS

— IN —

Blankets,

Flannels,

Men's Underwear

Etc., etc.,

— AT —

D. F. BORTHWICK'S.

☞ Those in want of the above articles should call before purchasing.

NOTICE, PARENTS!

The Vacation Days are now all over, and the question arises where to get our boys a

Good School Suit.

That question can be answered with satisfaction to yourself by calling at

THE OLD STAND,

COR. MARKET & BOW STREETS,

Where you will find a Great Variety, and

PRICES THAT DEFY COMPETITION.

C. E. MYERS & CO.

C. E. MYERS. C. E. SIMPSON.

WATCHES CHEAP

— AT —

Hutchinson & Connell's.

New York and Providence River OYSTERS,

— AT —

W. FREEMAN'S

Nos. 26 & 28 Congress Street.

JOSEPH JEFFERSON,

In his sublime creation of

RIP VAN WINKLE,

Will positively appear at

MUSIC HALL,

Wednesday, Evening, Nov. 5th

Under the management of Chas. H. Thayer.

oct9,15,22

AYERS & LOCKE

HAVE RECEIVED A LARGE

LOT of NEW GOODS

Well suited to the wants of the early all trade.

They respectfully invite the attention of their customers and the public generally to the Largest Assortment of

New Prints and Cambrics

which they warrant in every particular.

Bleached and Unbleached Cottons, from 5c. per yard, upwards.

40 pieces Lancaster Ginghams,

Full Line of Cheviot Suitings,

Bleached and Unbleached Cotton Flannels,

500yds Greenock and Livonia Suitings,

One Case All Wool Suitings,

BLACK CASHMERES

In the wide widths 50c. per yard, up:

200 prs. White Blankets,

at very low prices.

50 pairs 10-4 WHITE BLANKETS,

$1.50 per pair; last year, $2.

30 dozen Ladies'

MERINO VESTS AND DRAWERS,

Assorted sizes, warranted perfect, at the exceedingly low price of 88c. each.

Ladies' Silk Clocked

BALBRIGGAN HOSE,

Full regular, 25 cents per pair.

THE BEST DOUBLE BUSK CORSET,

Side steels, 50c. per pair.

New Carpets for Fall Trade

We have a Full Line of the Best Makes of

Super and Extra Super Carpets, Tapestry and Brussels,

And offer, notwithstanding the continued advances during the summer at the very low prices of last spring.

A Full Line of Oil Cloths,

In all widths, of the best manufacture, from 25c. per square yard, upward.

In addition to the above mentioned goods we have quantities and varieties too numerous to mention which we offer in exchange for Cash or good approved Credit at *Prices as low as the lowest. Quality of goods guaranteed.*

AYERS & LOCKE,

Market Street.

WESTMORELAND COAL!

For Grates.

BURNSIDE COAL!

For Cooking Stoves.

FOR SALE ONLY BY

C. E. WALKER & CO.,

Dealers in all kinds of

COAL AND WOOD!

4 WATER ST., - - - 137 MARKET ST.

Orders left with N. E. Walker & Son promptly filled.

GO TO WALKER'S,

And have the measure and shape of your head taken for the

FALL STYLE

— OF —

Silk or Derby Hat.

All the late styles ready for inspection.

WALKER & SON,

13 Congress Street.

Pianos and Organs

LARGEST STOCK, BEST STYLES and LOWEST PRICES ever offered in this city. *A variety of from $10 to $25 from Boston Prices (or the same) instruments guaranteed to every customer.* Now is the time to buy, before the advance in prices. All interested are invited to call before purchasing, at

Montgomery's Music and Art Store,

No. 6 Pleasant Street, Near Post Office,
PORTSMOUTH, N. H.

Notice to Delinquent Taxpayers.

PORTSMOUTH, Sept. 30, 1879.

NOTICE is hereby given to all persons who have not paid their Taxes for the years 1877 and 1878 that unless they are paid without further delay, distraint will be made, to which costs will be added, as my accounts with the city must be settled.

JAMES MOSES, *Collector.*
For years 1877 and 1878.

P. S. Bills will be receipted at the store of S. W. Moses, opposite the City Rooms, at any hour of the day.

AMOS PEARSON,

NO. 5 CONGRESS STREET,

GIVES INSTRUCTION IN MUSIC

From 10 o'clock to 12,

TUESDAYS, THURSDAYS, and SATURDAYS.

THE MODEL RANGE

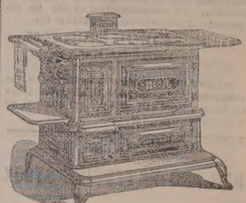

— FOR —

Hard or Soft Coal or Wood

— HAVING THE —

Patent Reflex Coal-Grate and Ash-Sifter,
New Patent Automatic Oven Shelf,
New Patent Extension Leg,
New Patent Double Top,
(No more cracked tops.)

And many other improvements. As perfected, we sincerely believe that the most durable and beautiful range in the world is the

MODEL RANGE

Manufactured by Spicer & Peckham, of Providence, R. I. The Portable Cooking Range is the best adapted to do work surely and quickly, of any device yet made. There are many sizes. They do all work evenly and steadily, with a great saving of fuel. No expense has been spared to make the Model Range *first-class* in every particular, and it is presented to the public as one that is admitted even by competing manufacturers to be the most neatly ornamented and perfectly proportioned Range yet made.

The top is double, and, very large, with extension shelf and towel rack attached at either end. The fire box is arranged with express reference to economy, and easily repaired; the grate can be taken out without moving the brick lining. The ash sifter is perfect in its operation, and free from dust. The oven is very large, ventilated properly, and bakes thoroughly. The ash-pan is especially convenient. The ventilated broiler doors make perfect combustion and economy of fuel. Durability, cleanliness, ease of management, great working capacity, rapid and perfect in operation. Pipe collar adjustable for either top or back of range. Patent check draft and curve flue will save one-third of the fuel that is usually wasted. The door-knobs and name plate are nickel plated, making it very attractive for the home. The top is less likely to crack, being double.

This Range, with a large variety of other

Ranges, Cooking and Parlor Stoves,

Etc., can be seen at the old stand of

M. W. EARING,

No. 61 Market Street,

Where also can be found a full and complete assortment of KITCHEN WARE, HOUSE FURNISHING GOODS, etc., which the residents of Portsmouth and vicinity are respectfully invited to inspect before purchases are made elsewhere.

M. W. EARING.

JOHN MALSBENDEN,

Merchant Tailor,

is now located at

101 CONGRESS ST.,

And is prepared to cut and make Clothing in the best manner as cheaply as good work can be done.

PAMPHLET LAWS

— OF —

NEW HAMPSHIRE

FOR 1879.

For sale at the Bookstore of

MERCER GOODRICH,

CITY BUILDING, MARKET SQ.

STARCH!

DURYEA'S OR KINGSFORD'S,

In Barrels for sale in any Quantity,

— AT —

Five Cents a Pound.

H. F. GERRISH.

Local Matters.

POST OFFICE RULES.

MAILS CLOSE.

	A. M.	P. M.	
Boston, South and West,	8 10:25	2:30	4:50 *9:30
Boston Way,	10:25	2:50	
Portland,	9:25	4:50	6:30
East (beyond Portland),	9:25		6:30
Biddeford, Saco and Way	9:25	4:50	
Great Falls,	9:25	4:50	
Great Falls & Conway R. R.	9:25		
Concord and North,	7:40	4:50	
Concord Way,	7:40	4:50	
Boston & Maine R. R.	7:40	4:50	
Dover,	7:40	9:25	4:50

*Arrives in Boston next morning.

MAILS ARRIVE.

	A. M.	P. M.	
Boston, South and West,	4:30, 10:05	3:15,	5:50
Boston Way,	10:05		5:50
Portland and East,	11:20		3:20
Great Falls & Conway R. R.	11:20		
Concord and North,	10:20		6:50
Dover,	10:20		5:50

Letters for the night mails [and no others] east or west may be deposited in the box at the Eastern depot, every day except Sundays.

E. G. PEIRCE, JR., P. M.

THE WEATHER.

Probabilities for the New England States, To-Day:

WASHINGTON, D. C., Oct. 24, 2 A.M

Colder and clear or partly cloudy weather, with fresh and brisk northwesterly winds and rising barometer.

AROUND HOME.

Mr. J. C. McCreary, of the *New England Grocer*, is in this city looking up information in the interests of that paper and the trade to which it is devoted.

Mr. Edward S. Fay's trotting horse "Forbidden Fruit" died Thursday afternoon. The horse was engaged in the free-for-all race at the Rockingham trotting park on the previous day.

Next Sunday evening Mrs. William Goldsmith of Nashua, a lady of much ability, is to deliver a temperance address in the Universalist church, under the auspices of the local temperance organizations.

Cheap excursion from this city to New York, Friday and Saturday of this week; tickets good to return on Monday and Tuesday. Fare for the round trip, $3.70; for sale at Eastern railroad depot. See advertisement.

Dr. James Keith, a wealthy resident of Covington, Ky., and largely owner of the Kentucky Central railroad, has been seriously ill for several weeks at the Sea View house, Rye beach, but is now rapidly recovering under the treatment of Dr. Whittier of this city.

At Newmarket, on the evening of the 22d inst., Mrs. John Broadhead fell down stairs with a pitcher in her hand. The pitcher was broken in the fall, and one of the pieces inflicted a bad wound on the left side of her neck, injuring the carotid artery so that she bled nearly to death, and it is feared cannot survive.

"Marion's Day-Dreams," written by a young lady of this city, and already referred to by the local press, will be issued by a leading Boston publishing house in season for the Christmas holidays. The book will contain about 400 pages, with three handsome illustrations, and will be handsomely bound and gilt edged.

Mr. Riddle's third reading occurs tonight, when the ever popular Richard III. will be presented. At the Saturday matinee Henry VIII. will be given. These two plays will be Mr. Riddle's last appearances in tragedy, as both the plays to be given next week are comedies. Tickets for the remaining four readings, $2.00, at Myers' and Rundlett's; single tickets, seventy-five cents.

The Dover milkmen have caucussed and agreed to raise the price of milk to six cents a quart on the first of November, the present price being five cents. This is probably a result of the low state of the wells and springs. The *Democrat* suggests that the milk consumers also combine, to resist the increase in price, which it declares to be an extortion as there is plenty of profit on milk at five cents a quart.

The old barn on Warren street, in the rear of the Congregational chapel, was torn down on Thursday to make room for a stable which is to be put up there for the Rockingham house. A couple of dogs had a fine time killing the rats which were unhoused during the razing of the building, their string of "game" numbering about twenty-five, though they did not catch all they chased. The old lumber was given to a colored man for removing it.

The annual session of the New Hampshire Woman's Christian Temperance Union was held in this city on Wednesday and Thursday of this week. Wednesday forenoon there were devotional exercises in the Congregational chapel on Middle street, conducted by Miss E. McIntire of Exeter, president of the organization, assisted by Mrs. C. H. Fitzgerald of Dover. Dinner was served the visitors by the Woman's Temperance League of this city. The afternoon was taken up in hearing reports from the various branches of the union in the State, nearly all of the reports being encouraging. In the evening the annual address was delivered in the Methodist church by M. H. Hunt of Hyde Park, Mass. Thursday the business meeting of the union was held.

D. F. Borthwick is showing some extra bargain in shawls, blankets, skirts, etc.

Strangers visiting this city are cordially welcomed to the privileges of the Mechanics' reading room, No. 39 Congress street.

Schooner Anna M. Nash, of this port, was at Provincetown, Mass., on the 22d ist., with one hundred barrels of mackerel on board.

The many strangers attending court here are much pleased with our city and suburbs, and at the evident thrift attending our citizens generally.

F. S. Chaufrau as "Kit" in "The Arkansas Traveller" at Music hall next week, with Griffiths and Maurice as the "two old beats." See adv't.

Schooner Jesse Williamson, Jr., recently discharged at this port, was towed to Tredick's wharf on Thursday to load with mackerel for New York.

Mr. George C. Jamieson had three fingers jammed, one of them being broken, while engaged in coupling cars on the Concord railroad wharf, on the 22d inst.

No mutilated coin or currency, and no foreign coin, will hereafter be received at the post-office, the postmaster-general having issued a general order to that effect.

At the annual meeting of the Grand Division of Sons of Temperance of New Hampshire, held at Laconia on the 22d inst., Mr. Oliver Randall of Newcastle was chosen grand sentinel.

The contract for moving the present dwelling of Mr. Ezra H. Winchester, on Lafayette road, preparatory to the erection of an elegant house on the lot, has been taken by Mr. Moses Yeaton of this city.

Greenland, on the eastern railroad, has been made a registry station for trains. The Pullman trains each way stop at this station before entering or leaving the double track, and the conductors have to register their arrivals there accordingly.

The presentation here of the Crown Diamonds by Stetson's English Opera Company was the third public appearance of that troupe, considering which it was a remarkable and most creditable performance. The chorus is acknowledged to be the best and most powerful one heard here for years.

The police commissioners of Boston have refused to allow Jones' Juvenile Uncle Tom's Cabin Company to perform in that city, the superintendent of public schools having strongly protested against such performances, urging the bad effect in the way of unsettling the minds of children in the schools. The company named is the one that recently performed Uncle Tom's Cabin at Music hall in this city.

As made up for the part of Robolledo, the brigand chief in the "Crown Diamonds," Mr Stanley Felch on Wednesday evening bore a striking resemblance to Mr. Harry Lombard of this city. We don't believe Harry would make a good robber chief, however, as he has never had any experience at gaining a livlihood any other way than honestly; and we don't believe he can sing half as well as Mr. Felch.

On Thursday afternoon one of the police force arrested and locked up in the station one William Goat on a charge of malicious mischief; in that he, the said William, did enter a garden and eat up a week's wash, two hoop skirts and a pile of empty preserve cans, the clam-shell borders of two flower beds, and all the flowers and plants he could discover, against the peace and dignity of the State and the statutes in such case made and provided.

Few actresses are better known in America than Kate Claxton. She is an actress of great power and feeling, and is endowed by nature with personal charms that scarcely fail to achieve for her the immediate favor of her audience. Miss Claxton will appear here on Saturday evening in the Parisian drama of "The Double Marriage." It is an emotional play of a very high order. The work of dramatization (it being originally written by Charles Reade) has been successfully done, and it is rich in thrilling situations and strong in effective and affecting incidents. We copy from the Baltimore *American's* criticism:

The play is an excellent one; in fact, one of the best of the season. The emotional becomes once or twice almost but not quite sensational, but comedy bits are interspersed all the way through, and the effect of the whole is more than satisfactory. The evenness of the whole rendering was charmingly commendable. No one character was too prominently brought forward, but each dovetailed with the other as appropriately as refreshingly. Miss Claxton's "Josephino" was finely played. She has, above all other merits, a pathos of voice, of gesture and of facial expression that appeal most strongly to the feelings of an audience in a play of this character. The "Dujardin" of Mr. Charles Stevenson was quietly, naturally, and hence admirably played. He is possessed of a remarkably attractive stage presence, and reminds one at times of the most pleasant of Rignold's parts, and also upon occasion of the delicate and refined touches that Montague so well knew how to give.

Hon. Moses Morrill Butler, who was mayor of Portland, Me., in 1877 and '78, died on the 21st. from paralysis. Mr. Butler was born in Sanford, York county, in 1824, his father being Ichabod Butler, a lawyer of Sanford, and his mother a daughter of Capt. Daa'l Wise of Kennebunk. His father, by his mother's side, was connected with the Wentworth family of New Hampshire, and was born and brought up in South Berwick; the hill back of the village in that town is called Butler hill up to the present time, having been part of the family estate.

SUPREME COURT--BINGHAM, J.

THURSDAY, Oct. 23d.

Libel for divorce Louisa F. Carr vs. Joseph C. Carr, was heard; divorce decreed; Leavitt for libellant.

The court adjourned in the forenoon, to Friday morning. In the afternoon the judge heard cases in chambers.

DEATH OF HON. JOHN H. BAILEY.

At about eight o'clock Thursday evening Hon. John H. Bailey was prostrated with heart disease; Dr. Parsons was quickly in attendance, but at about half-past nine o'clock Mr. Bailey passed away. On the Saturday previous he had a severe attack of heart trouble while in his store, and was unconscious for some time; and in conversation with Mr. S. W. Clarke, on Thursday afternoon, he spoke of his disease in a manner indicating that he thought it probable that his end was near.

Mr. Bailey, though not an old man, was one of the older merchants of the city, having been in the hardware trade for many years; and in business, as in social life and political affairs, he was ever upright and honorable, and deservedly successful. He at different times filled the offices of collector of customs for this port, mayor of the city, State senator from this district, and held other positions of trust and responsibility.

MUNICIPAL AFFAIRS.

In Board of Mayor and Aldermen, regular meeting, Thursday evening:

Benjamin W. Curtis asked permission to open Court street for the purpose of repairing drain and to encumber Charles street for the purpose of repairing building; granted.

George A. Jackson asked leave to encumber Bow street for building purposes; granted.

Oliver H. Locke asked permission to encumber Pleasant street for purpose of making repairs; granted.

George Thompson asked permission to open Lincoln avenue for purpose of laying drain; granted.

The vote passed at the last meeting for the city to accept a part of Highland street was reconsidered.

Committee on drains reported recommending that the sewer petitioned for on Mason's hill be laid on State and Winter streets; that the probable cost would be $350, and fees for entering would be $201.

Report accepted and adopted.

Voted that the mayor be authorized to advertise for bids for building this drain according to the route recommended by the committee, the city to reserve the right to reject any or all bids.

Adjourned.

THE GREENBACK CLUB.

At a meeting of the union greenback club held at the old custom house Thursday evening, the following officers were chosen:

John E. Roberts, president;
Edward J. Moulton, vice president;
Nathaniel K. Raynes, secretary;
Gardner J. Greenleaf, treasurer.

A committee of five were appointed for the purpose of corresponding with clubs throughout the State in regard to the completion of their organizations and the selection of delegates to the national convention.

The following named gentlemen composed said committee: Stuart A. Sheldon, Marcus M. Collis, George E. Hodgdon, Nathaniel K. Raynes, Alonzo F. Craig.

DIPHTHERIA.

Mr. Editor: Permit me to protest against the needless alarm which exists in our city regarding diphtheria. One would think by the anxious feelings expressed on every hand, and from statements made by sensationalists, that our city was reeking with the pestilential disease. If the truth was known I doubt if a *genuine* case of diphtheria could be found in Portsmouth; and the physicians general consider the season as one of unusual health. Why then should mothers be tortured by the belief that their children are breathing a pestiferous atmosphere, and the little ones be martyred by confinement to the house, and loaded with "camphor bags," carbolic acid and other obnoxious as well as useless nostrums? Is it not the part of wisdom to be sure of the truthfulness of a rumor before we give it credence? Time enough to cross the bridge when it is reached.

A PHYSICIAN.

MARRIED.

SMALL—GETCHELL. In Wells, Me., Oct. 18th, Walter H. Small of Portland and Miss Emma F. Getchell, daughter of Arion Getchell of Wells.

DIED.

CHAPMAN. In North Hampton, Oct. 18th, Mrs. Mary W. Chapman, aged 73 years, 6 months.

MARINE CHRONICLE.

PORT OF PORTSMOUTH.

ARRIVED Oct 22.

Sch C H Spofford, Haskell, Perth Amboy.

ARRIVED Oct 23.

Sch D K Ham, Freeman, Boston.
Sch Elizabeth M Smith, Raymond, Boston.

SAILED, Oct 23.

Steamer Pottsville, Pierce, Philadelphia.
Sch Clara E Simpson, Talpéy, Windsor, N S.
Sch Hattie V Kelsey, Randall, Philadelphia.
Sch Lydia Y Crowell, Allen, Portland.

IN LOWER HARBOR, 23d.

Sch Fanny Flint, Warren, Hillsboro, N B, for Newark, N J.
Sch War Eagle, Frisbee, Boston for Wiscasset.
Sch Balance, Robinson, Beverly for Portland.
Sch Frances Ellen, Smith, Gloucester for Bangor.
Sch Mentor, Hinkley, Bath for New York.
Sch Tivano, Martin, Gloucester for Bristol.

Barque Norah, Hall, for New York, and sch Wingaersheck, Donnell, from Ipswich arr at Boston 22d.

Bque Antioch, Hemingway, from New York, passed the straits of Sunda Sept. 5th.

Sch T J Trafton, Eaton, hence for Richmond, Me, arr at Bath 20th.

Sch Mystery, Seaward, from Hingham arr at Bangor 21st.

Sch Prospect, Haskell, Port Johnson for this port, arr at Vineyard Haven 21st, and sld same day.

Important.

When you visit or leave New York city, save Baggage Expressage and Carriage Hire, and stop at *Grand Union Hotel*, nearly opposite Grand Central Depot. 350 elegant rooms reduced to $1 and upwards per day. European Plan. Elevator. Restaurant supplied with the best. Horse Cars, Stages and Elevated Railroad to all depots. n g16'80.

Absolutely pure—made from Grape Cream of Tartar, imported exclusively for this Powder from the Wine district of France. Always uniform and wholesome. Sold only in cans by all Grocers. A pound can mailed to any address, postage paid, on receipt of 60 cents. ROYAL BAKING POWDER CO., 171 Duane St., New York. Most cheap powders contain alum; dangerous to health; avoid them, especially when offered loose or in bulk.

A Choice Assortment
— OF —
PARASOLS!
— AT —
The Nick-Nack Store
4-BUTTON
KID GLOVES!
FIFTY CENTS!
— AT —
LEWIS E. STAPLES'
NICK-NACK STORE,
5 MARKET ST.,
PORTSMOUTH.

GRAND AUTUMNAL
EXCURSION to NEW YORK
AND RETURN,
— VIA THE —
EASTERN R. R.,
— AND THE —
Fall River Line,
FRIDAY & SATURDAY,
Oct. 24th and 25th.

Tickets good to return from New York, October 26th and 27th.

Unusual opportunity for business men and pleasure seekers to see the attractions of the great metropolis at Low Fares.

TICKETS FOR ROUND TRIP TO
New York and Return,
Will be on sale at Eastern R. R. Station,
PORTSMOUTH - AT - $3.70.
Berths free on steamers.

Tickets will be good only for continuous passage to Boston, and on train leaving Boston from Old Colony Depot at 6 P. M., on day of sale, connecting at Fall River with the Mammoth Palace Steamers

BRISTOL AND PROVIDENCE.

Stand not upon the order of thy going, but put money in thy purse and go at once.

Returning, Steamers Bristol and Providence leave New York, from Pier 28, North River, foot of Murray Street, at 5 P. M., daily, Sundays included.

Return Tickets will be good only on train leaving Fall River at 5:20 A. M., or on arrival of Steamer from New York and Train from Boston the same day.

JOHN HORNBY, M.T. L. TUTTLE, G. P. & T. A. *Eastern Railroad.*
J. R. KENDRICK, Supt. G. L. CONNOR, G. P. A. *Fall River Line.*

Lake Auburn Mineral Spring Water.
A SURE CURE FOR
Bright's Disease of the Kidneys, Stone in the Bladder, Dyspepsia, Liver Complaint and all kindred diseases,
FOR SALE BY
JAMES R. YEATON & CO.
No. 6 Congress Street.

OPENING
— OF —
PATTERN
HATS & BONNETS!
AND ALL THE
Novelties of the Season!
— AT —
J. M. TEBBETTS'
14 Market Street,
TUESDAY, OCT. 14th.

Warranted Pure White Lead
7 CENTS PER POUND, AT
Fred P. Wilson's
HARDWARE AND PAINT STORE,
37 Congress Street.

Genuine Bargains
— IN —
DRY GOODS.
— AT —
MARSTON'S,
21 Market Street.

Please notice the prices at which we are selling goods:

1 CASE GOOD QUALITY PRINTS
Fast Colors and Excellent Style,
5 Cents.

1 CASE BEST QUALITY PRINTS
The Best Dark Fall Styles!
6 Cents.

50 PAIR FALL WOOL BLANKETS
$3.50 Per Pair.
These Blankets are very cheap, weighing over 5 lbs., and well worth $5.00!

FINE LINEN SHIRT FRONTS
Which we are selling at the low price of
10 Cents,
Which is just one-half what they are worth!

50 doz. Ladies' and Gents'
FINE LINEN HANDKERCHIEFS
10 Cents.

CASE LADIES' VESTS & PANTS
50 Cents.
These goods are silk-finished, heavy weight and are a bargain.

CASE LADIES' VESTS & PANTS
75 Cents.
These goods are a splendid article, and cheap at $1.00.

1 Case Gents' Ribbed
WOOL SHIRTS AND DRAWERS
26 Cents.

German
TURKEY RED TABLE COVERS
Which we are selling at lower prices than were ever before known.

These are but a few of the many Bargains which we have to offer, and every one will find it to their advantage to price our Goods before purchasing.

C. H. MARSTON,
21 Market St.

THERMOMETERS
ARE SELLING
CHEAP
— AT —
SWEETSER'S.

Real Estate.

Desk Room
TO LET in one of the pleasantest offices in the city. Enquire at CHRONICLE Office.

Farming Land and Building Lots for Sale.
THREE Large Fields on Jones Avenue, and building Lots on South Street.
Apply to SAMUEL H. HALL.

Dwelling House To Let.
THE TWO-STORY HOUSE No. 4 Richards Avenue, recently occupied by Mr. Chas. M. Leighton. A long lease preferred.
mo'23 Apply to J. F. BARTLETT.

To Let.
STORE No. 27 MARKET STREET.
3taw tf Apply to J. R. MAY.

For Rent.
HOUSE ON MELCHER STREET, near Pleasant, contains 10 rooms, with water in house. Rent low to a good tenant, or will let to two tenants.
Apply at 51 Pleasant Street.

Portsmouth Lager Beer!
WE purchase from the Eldredge Brewing Company their Celebrated LAGER BEER, and bottle it ourselves. Lovers of this wholesome Beverage can always rely upon getting it fresh bottled, as we receive it direct from the Brewery.
BUTLER & LAIGHTON,
No. 1 MARKET SQUARE, - - - - - Portsmouth

Payment of City Bills.
THE TREASURER'S Office will be open for the payment of approved bills Friday and Saturday of each week.
Sept. 12. W. E. HADLEY, City Treasurer.

FRESH CELERY.
FRESH DAILY IN ANY QUANTITY.
For sale by
H. F. Gerrish.

PORTSMOUTH, Oct. 8th, 1879.
JUST RECEIVED
A SMALL INVOICE OF
Army Blouses!
C. E. MYERS & CO.

NEW SARDINES!
1000 ¼ and ½ Boxes
Philippe and Canaud Sardines of this Season's Packing.
¼ Boxes.....35 cents.
½ Boxes.....25 cents.

QUEEN SYRUP!
Without exception the BEST Molasses produced, and unexcelled for making preserves, etc.

OLD HARD SOAP!
50 Boxes Old Hard Soap, comprising the best known brands,
Selling at Reduced Rates.

PRIME FRESH BUTTER!
We receive each week the Finest
Vermont Dairy and Creamery Butter,
FRESH MADE.

Cigars! Cigars!!
35,000 5c. Cigars, under the brands
LA CORONA,
POST OFFICE SQUARE,
GOVERNOR,
LAST SENSATION,
AND KING.
These goods are well-known, and are fast taking the place of 10c. priced Cigars. Try them.
— FOR SALE BY —
BUTLER & LAIGHTON,
No. 1 MARKET SQUARE.

DRAIN PIPE.
AKRON DRAIN PIPE, all sizes, for sale at No. 5 Elm street.
SAMUEL CLEAVES & SON.

Hardware, Paints, Oils, &c.
SALEM WARRANTED PURE WHITE LEAD.
BOSTON " " " "
FOREST RIVER PURE WHITE LEAD.
ENGLISH " " "
On hand and for sale at Manufacturers' Prices.
Also, a large and well-selected Stock of
Hardware,
Paints, Oils,
Glass, &c., &c.
ETC., ETC., ETC.,
At Lowest Rates.
JOHN H. BAILEY,
RICE BLOCK,
16 Market and 1 Ladd Street.

New Publications.

The *Granite Monthly*, the only magazine published in the State, commences its third volume with the number for October. It is published at Concord by H. H. Metcalf & Co., and is specially devoted to the history and progress of the State, though general literature is not neglected. The October number has a sketch of the life of Gen. Walter Harriman, with portrait; "the Miller mansion at Temple," by Fred Myron Colby; "Woman's work in education," "Concord in 1879," poems and literary notices. It is nicely printed, and worthy the attention of all who are interested in the history of New Hampshire. Price $1.50 per year; fifteen cents for single number.

The *Saturday Evening Mail* is a new democratic weekly just started at Portland, Me.; John P. Neal, editor. It goes in for hard money and free rum, and opposes "fusion" and protection for American industry.

Traitors Then and Now.

Burdette, of the Burlington (Ia.) *Hawkeye*, has been visiting, at Fredericton, New Brunswick, the house built by Benedict Arnold after he had fled from this country, and he describes it as "a story-and-a-half house, with a dormer window looking out of the roof. The sides are weather-boarded, but shingled. The front door opens directly on the street and there is a single window on either side of it." Of Arnold he says:

He lived a century too early, this man of hateful and accursed memory. Had he lived a hundred years later he might have committed treason most hateful, he might have foresworn himself in national councils, and drawn his sword against the country that taught him to use it; he might have plundered the national treasury, robbed the government of arsenals and stolen its navy yards, fought for years against the flag that waved over his birth, and then—a tainted name? A traitor's doom? A haunted, desolate life? Oh no, Lord love you, simple minded patriot, nothing of the sort. He would come back and be elected to Congress, he would be a senator, he would run the government, he would talk more loudly about the constitution he attempted to destroy than the men who saved it, he would write books and defy public opinion, and the only thing about him to show that God hated him would be his blighted eye. If Benedict Arnold ever looks around this planet and sees how Jefferson Davis is getting along, it must make him feel that he is a martyr and a deeply injured man."

On Wednesday evening, the 23d inst., a young lady was coming down the steps of Horticultural hall, Boston, at the close of the performance, when she felt some one pull her hair, which was braided and looped up behind. She discovered subsequently that some rascal had cut the braid close to her head, but on account of the manner in which it was pinned had been unable to detach it.

Probably the most extraordinary instance on record is this of Rev. Dr. Tucker, who has resigned a $10,000 pastorate in New York and accepted a $3,000 call to Andover, Mass.

Eva McAllister of Grafton, Me., a miss about thirteen years old, succeeded in killing an eagle on 8th. He flew down on her mother's geese, and she hit him with a stone, and at last killed him. He measured six feet and two inches across the wings.

Mr. Robert P. Crockett, the only surviving son of "Davy" Crockett, has a farm near Granbury, Texas, and owns the bridge across the Brazos river at that place. Ashley Crockett, one of Robert Crockett's sons, is one of the two editors and proprietors of a flourishing newspaper of that region.

Bogus Certificates.

It is no vile drugged stuff, pretending to be made of wonderful foreign roots, barks, &c., and puffed up by long bogus certificates of pretended miraculous cures but a simple, pure, effective medicine, made of well known valuable remedies, that furnishes its own certificates by its cures. We refer to Hop Bitters, the purest and best of medicines. See another column.—*Republican.*

"As for the use of SANFORD'S JAMAICA GINGER, for diseases," said Mrs. Partington, holding the bottle up to the light, "it is one of the best specifications in the world for all sorts of melodies. A friend of mine used it for scintica in the head, and forgot his pain, after he tried everything else. Bless you, there's nothing like it as a healing rostrum." Ike played a solitary game of marbles on the mat.

STATED MEETINGS.

CITY GOVERNMENT.

In the City Building, Market Square.

Board of Mayor and Aldermen—Thursday evenings.
Common Council—Thursday evenings.
Board of Overseers of Poor—Tuesday evenings.
Board of Instruction—First Wednesday in each Month.
Board of Engineers—Tuesday next following the first Monday in each Month.

MASONIC.

In Masonic Hall, Congress Block.

St. John's Lodge, No. 1—First Wednesday of each Month.
St. Andrew's Lodge, No. 56—Second Monday of each Month.
Washington Chapter, No. 3, R. A. M.—Fourth Tuesday of each Month.
Davenport Council, No. 5, R. and S. M.—Third Thursday of March, June, September and December.
DeWitt Clinton Commandery, Knights Templar—Third Monday of each Month.
Ineffable Grand Lodge of Perfection—Third Wednesday of January, April, July and October, (annual meeting 3d of Hebrew month Adar.)

—Tiger velvet is a novelty used for trimming bonnets. It is a satin ground, with irregularly shaped spots, in a long, raised velvet pile.

—In a case before Justice Craig in Detroit a lawyer was arguing that a bond given by a married woman was of no effect. "But," said the justice, "suppose that a married woman gives a bond and becomes at once a widow, is the bond operative?" "That's not supposable in this case," said the attorney. "It may not be supposable, but it is true," said the magistrate; "the husband of the lady who gave this bond yesterday was killed in the accident at Jacksonville last night."

To persons employed in constant mental toil, study or anxiety, Fellows' Compound Syrup of Hypophosphites is especially adapted, namely, to Teachers, Clergymen, Editors, Lawyers and impecunious business men.

Cuticura

HUMORS OF THE SCALP, LOSS OF HAIR.

Loss of Hair in thousands of cases is due entirely to some form of scalp disease. Seventy-five per cent of the number of bald heads might be covered with hair by a judicious use of CUTICURA, assisted by CUTICURA SOAP. It is the most agreeable as well as the most effective hair restorer ever produced by man. It is medicinal in the truest sense of the word. All others are some oleaginous mixture or poisonous dyes. None but CUTICURA possesses the specific medical properties that enable it to cure all itching and scaly diseases that infest me and irritate the scalp and hair glands and tubes, causing premature baldness. Medicinal doses of the CUTICURA RESOLVENT will purify the oil and sweat glands of the virus of scrofulous humor of the blood and insure a permanent cure, when taken in connection with the outward application of CUTICURA.

SALT RHEUM AND DANDRUFF

Cured that several physicians had failed to treat successfully.

Messrs. WEEKS & POTTER: *Gentlemen*,—I have had the Salt Rheum on my head and all through my hair, also on my legs, for the past four years, having suffered excessingly with it. The dandruff falling from my hair was very annoying. I consulted several distinguished physicians in regard to it, and have taken their prescriptions as ordered but did not find any cure and but little relief. I was told by many persons who have the Salt Rheum, and who have been doctored for years, that there was no cure for it; that it was in the blood, and I should always have it, and I was almost inclined to agree with them, but a friend wasted me to try CUTICURA, made by your firm. I did, and to my astonishment, in less than three weeks, my head was entirely free from all Salt Rheum and Dandruff, and I cannot see any appearance of salt Rheum on my person. I think it a wonderful remedy. Respectfully yours,
GEORGE A. MUDGE.
PORTSMOUTH, N. H., FEB. 6, 1878.

HUMOR OF THE SCALP

That was destroying the Hair cured with one box of CUTICURA.

Messrs. WEEKS & POTTER: *Gentlemen*,—I want to tell you what CUTICURA has done for me. About ten years ago my hair began falling out, caused by Humor of the Scalp. I tried various remedies, too numerous to mention, without relief, until I began using CUTICURA, one box of which has entirely cured me and new hair is beginning to grow. Respectfully,
MRS. O. J. ROOT.
237 W. Lake St., CHICAGO, ILL., Nov. 18, 1878.

We know the above to be true.
MARY E. TOWNSEND, 412 W. Jackson St.
MRS. C. A. GRAY, 293 Fulton St.

SCALD HEAD

For Nine Years cured when all other Remedies failed.

Messrs. WEEKS & POTTER: *Gentlemen*,—Since July last I have been using your CUTICURA for Scald Head, and it has cured me when all medicines that I have taken for nine years did me no good. I am now using it as a hair dressing, but my head is well. It keeps the hair in very nice condition. Yours truly, H. A RAYMOND,
Late of Fort Wayne, Jackson & Saginaw R. R.
JACKSON, MICH., Dec. 20, 1878.

THE CUTICURA REMEDIES

are prepared by Weeks & Potter, Chemists and Druggists, 360 Washington Street, Boston, Mass., and for sale by all Druggists and Dealers. Price of CUTICURA, small boxes, 50 cents; large boxes containing two and one-half times the quantity of small, $1. RESOLVENT, $1 per bottle. CUTICURA SOAP, 25 cents per cake; by mail, 30 cents; three cakes, 75 cents.

COLLINS' VOLTAIC ELECTRIC PLASTERS

Rheumatism, Neuralgia, Weak and Sore Lungs, Coughs and Colds, Weak Back, Stomach and Bowels, Dyspepsia, Shooting Pains through the Loins and Back, Spasms or Pits, and Nervous, Muscular and Spinal Affections, relieved and cured when every other plaster, liniment, lotion, and electrical appliance fails. s,w&tinov1

DENNIS SHEA,

MANUFACTURER OF

Cement Stone Pipe

—AT—

26 WATER STREET, PORTSMOUTH.

The best Pipe made for Sewers, Culverts, Cellar and Sink Drains, Water Closets, etc., etc. Gives perfect satisfaction wherever used. Is proof against frost, acids, and all substances which pass through the Pipe.

For sale at wholesale or retail, or laid in the best manner.

Orders for Pipe and laying left at the factory will receive prompt attention

WOOD!

Hard and Soft Wood,

Sawed and Split,

KINDLINGS, SHAVINGS, ETC., ETC.

☞ Orders left at the PLANING MILL, GREEN STREET, will be promptly attended to.

DANIEL MASON, Agent.

YOU can buy Pure and Good WINES AND LIQUORS, in any desired quantity, packed and sent anywhere, by sending cash orders to the old house of C. A. RICHARDS & CO., 15 and 22 Kilby street, Boston.

GARDNER J. GREENLEAF,

Carriage Manufacturer, Blacksmith,

AND DEALER IN

Carriage Materials and Blacksmith's Supplies.

STATE STREET, NEXT POST-OFFICE.

SPEER'S

Sambuci Wine,

AND

PORT GRAPE WINE.

Sambucus, the Great Remedy for Kidney Affections, Rheumatism and all Chronic Complaints. Excellent for Females and Weakly Persons.

MEDICINAL WINE.

Speer's Sambuci Wine!

celebrated for its beneficial qualities, highly esteemed by eminent physicians, used in European and American Hospitals and by the first families in Europe and America.

Excellent for weak and Debilitated persons, the aged and infirm; improving the appetite and benefitting ladies and children.

AS A DIURETIC,

It imparts a healthy action to the Kidneys and Urinary organs, very beneficial in Dropsy, Gout and Rheumatic affections and Consumption.

Very superior for colds if made hot and taken before retiring. 25 CENTS PER BOTTLE.

COMMUNION WINE.

SPEER'S PORT GRAPE WINE,

From the Oporto Grape, raised by Mr. Speer at his vineyards, is a rich, heavy-bodied Port, prescribed by Physicians in place of California and imported Port; used by families for weddings, and as an evening wine; and by ladies and weakly persons for strengthening; also the principal wine for communion purposes. $1.00 PER BOTTLE.

Speer's P. J. Sherry

is a Wine of Superior Character, and partakes of the golden qualities of the grape from which it is made. For purity, Richness, Flavor and Medicinal Properties, it will be found unexcelled. $1.00 PER BOTTLE.

☞ None genuine unless the signature of "ALFRED SPEER, Passaic, N. J.," is over the cork of each bottle.

ALFRED SPEER, Proprietor,
Office, 34 Warren Street, New York.
Mt. Prospect Vineyards, Passaic, New Jersey.
JOHN LAFOY, Paris, Agent for France;
O. T. LUDLOW, London, Agent for Great Britain.
For sale by *W. R. Preston, David Kimball, F. B. Coleman*, Druggists; *H. F. Gerrish*, Grocer.

NEW STOCK

—OF—

FALL AND WINTER GOODS!

J. E. HAM & CO.,

Have Removed to No. 11 Congress Street,

Next door to N. K. Walker & Son,

—WITH A—

LARGE STOCK OF SPRING SUITINGS

—ALSO—

Cassimeres, Doeskins, Cloths and Worsted For Dress Suits.

Embracing all varieties of fine Plain and Fancy Patterns to suit every taste.

Garments Made to Order

With a guarantee to give satisfaction.

GENT'S' FURNISHING GOODS:

Drawers, Shirts, Bosoms, Collars, Kid Gloves, etc., etc.

11 CONGRESS ST.

ELDREDGE'S LAGER!

Milwaukee Lager.

Bottled and for Sale by H. F. GERRISH.

American and Foreign PATENTS.

[ESTABLISHED 1865.]

GILMORE & CO., Successors to CHIPMAN, HOSMER & CO., Solicitors. Patents procured in all countries. *No fees in advance.* No charge unless patent is granted. *No fees* for making preliminary examinations. No additional fees for obtaining and conducting a re-hearing. Special attention given to interference Cases before the Patent Office, Extensions before Congress, Infringement Suits in different States, and all litigation relating to Inventions or Patents. Send stamp to GILMORE & Co. for Pamphlet of sixty pages.

Old Bounty Land Warrants.

The last Report of the Commissioner of the General Land Office shows 2,607,500 acres of Bounty Land Warrants outstanding. These were issued under act of 1855 and prior acts. GILMORE & Co. pay cash for them. Send by registered letter. Where Assignments are imperfect we give instructions to perfect them.

Arrears of Pay and Bounty.

Officers, Soldiers and Sailors of the late war, or their heirs, are in many cases entitled to money from the Government of which they have no knowledge. Write full history of service, and state amount of pay and bounty received. Enclose stamp to GILMORE & Co., and a full reply after examination, will be given you free.

Pensions.

All Officers, Soldiers and Sailors wounded, ruptured or injured in the late war, however slightly, can obtain a pension by addressing GILMORE & COMPANY.

Cases prosecuted by GILMORE & Co. before the Supreme Court of the United States, the Court of Claims and the Southern Claims Commission.

Each department of our business is conducted in a separate bureau, under the charge of the same experienced parties employed by the old firm. Prompt attention to all business entrusted to GILMORE & Co. is thus secured. We desire to win success by deserving it. Address

GILMORE & CO.,
WASHINGTON, D. C.

PATENTS

Secured in this country and abroad on most favorable terms; Trade marks and Labels registered; Interferences, Infringement suits, etc.
Address, for further information,
CHARLES B. TILDEN,
[late Principal Examiner U. S. Patent Office,]
References: 28 School Street,
HON. E. C. GREENEY, Boston, Mass.
Ex-Gov. N. H.
HON. R. B. VANCE,
Chairman com. on Patents,
U. S. House of Rep.

CHARLES W. GARDNER'S

PRINTING OFFICE!

UP ONE EASY FLIGHT

Chronicle Office, Portsmouth, N. H.

Over D. H. Montgomery's Store.

They recent improvement in the above building has enlarged the Job Office to double its former size, making it one of the lightest and most convenient offices in the city for

ALL KINDS

—OF—

General Job Work!

The Subscriber respectfully solicits orders for all kinds of Printing, from a

TWO-SHEET POSTER,

With a 14-inch wood letter, to a Visiting Card.

DATE SLIPS A SPECIALTY.

By-Laws for Lodges,

Town Accounts, Programmes,

Handbills, Tickets,

Fancy Cards,

Business Cards,

Ball Cards,

And everything else in the line of Printing.

CHARLES W. GARDNER.

THE

New Hampshire Gazette

Established 1756.

The Gazette is published every Thursday and sent to Subscribers at the low price of $1.50 per year, paid in advance, or $2 at the end of the year.

It contains full accounts of all of importance that transpires in Portsmouth and its vicinity, and a condensed summary of news, foreign and domestic; editorials upon current topics; New Hampshire items; carefully prepared marine news, containing reports of vessels owned at this port, or officered by men from Portsmouth or its neighborhood; and is just the paper for residents desiring to be posted on all that takes place at home, while to those living in the vicinity of Portsmouth, or to former residents who retain their interest in the "old home by the sea," it is the best means of keeping informed of what transpires in this city.

—THE—

NEW HAMPSHIRE GAZETTE

Contains more original matter

Than any other paper of its size in the State, the editors working more with their pens than with their scissors.

TO ADVERTISERS

THE N. H. GAZETTE

Presents an excellent opportunity for a weekly invitation to customers, at a reasonable rate, and all those who desire to reach patrons in Rockingham and York counties will find it an economical medium. THE GAZETTE is in many instances the only paper taken by families, and it is read to a large extent in localities whence is derived much of the trade of Portsmouth, a fact which our merchants should not fail to bear in mind.

Subscriptions Received

AT THE OFFICE, 7 PLEASANT ST.,

Exchange Buildings, nearly opp. Post Office;

Or by remittance to

Chronicle & Gazette Publishing Co.

☞ Specimen numbers sent on application.

Authorized by the Commonwealth of Kentucky.

13TH

Popular Monthly Drawing of the

Commonwealth Distribution Co.,

AT MACAULEY'S THEATRE,
In the City of Louisville, on

OCTOBER 30, 1879.

These Drawings, authorized by act of the Legislature of 1869, and sustained by all the Courts of Kentucky (all fraudulent advertisements of other lottery companies who claim the sole ownership of "all the grants in Kentucky," to the contrary, notwithstanding), occur regularly on the last day of every month (Sundays excepted); and are supervised by prominent citizens of the State.

Grand and unprecedented success of the new features.

Every ticket-holder can be his own supervisor, call out his number and see it placed in the Wheel.

The management call attention to the grand opportunity presented of obtaining, for only $2, any of

THE FOLLOWING PRIZES.

1 Prize	$30,000	100 Prizes $100 each	$10,000
1 "	10,000	200 " 50 "	10,000
1 "	5,000	600 " 20 "	12,000
10 " $1000 each	10,000	1000 " 10 "	10,000
20 " 500 "	10,000		
9 Prizes $300 each, Approximation Prizes,			$2,700
9 " 200 "	"	"	1,800
9 " 100 "	"	"	900
1,960 Prizes			$112,400

Whole Tickets, $2. Half Tickets, $1.
27 Tickets, $50. 55 Tickets, $100.

All applications for club rates should be made to the home office.

Full list of drawing published in Louisville *Courier-Journal* and New York *Herald* and mailed to all ticket-holders. For tickets and information address T. J. COMMERFORD, *Courier-Journal* Building, Louisville, Ky., or 163 Broadway, New York. cod&w

New Advertisements.

ORGANS 13 Stops, 3 set Reeds, 2 Rows Swells, Stool, and Book, only $95. 7 Oct. Pianos, Stool, Cover and Book, only $145.75. Illustrated Newspapers sent free. Address Daniel F. Beatty, Washington, N. J.

$1200 returns in 30 days on $100 invested. Official Report and information *free*. Like profits weekly on Stock options of $10 to $50. Address T. Potter Wight & Co., Bankers, 35 Wall St., N. Y.

WANTED AGENTS, for "*William Lloyd Garrison and His Times*," by Oliver Johnson, with introduction by John G. Whittier. The people are astonishing and waiting for this book. Now is a splendid opportunity for wide awake canvassers. Address B. B. RUSSELL & CO., Pubs., 37 Cornhill, Boston.

WE WANT a few more energetic, reliable Salesmen. Do not fail to send your address for full particulars. The people have been flooded with Pictures for the last ten years, and at the present time there are hundreds to be framed in every village—from one to ten in every house. Now is the golden opportunity. We are headquarters for Mouldings, Improved Mitre Machines, Frame-maker's Supplies, etc., at lowest prices. Catalogue containing price list, including elegant outfit, *free*. Address Oxford Picture Frame Manufacturing Co., Oxford, Me.

AGENTS WANTED For the *Best* and *Fastest-Selling* Pictorial Books and Bibles. Prices reduced 33 per cent. NATIONAL PUB. CO., Philada, Pa.

$10 TO $1000 Invested in Wall Street Stocks makes fortunes every month. Book sent free explaining everything. Address, Baxter & Co., Bankers, 17 Wall st., N.Y.

WANTED A GOOD AGENT to canvass Portsmouth and the adjoining towns for the best sel ing household articles in the world. Tip-top pr ffits, write at once to World Manufacturing Co., 123 Nassau St., N. Y.

WANTED Active parties to act as General Agents for the sale of our specialities. Business permanent and profitable. Goods selling rapidly. We pay a salary or a liberal commission on sales. From $100 to $200 a Month can be made by live men. Rare chance for making money. Address J. S. MCDONALD & CO., 138 Clark St., Chicago.

CONSUMPTION CURED. A simple vegetable remedy for the speedy and permanent cure of Consumption, Bronchitis, Catarrh, Asthma, and all Throat and Lung Affections. Also a positive and radical cure for Nervous Debility and all Nervous Complaints, *which has been tested in thousands of cases.* Receipt, with full directions (in German, French, or English) for preparing and using, sent by mail free of charge on receipt of stamp. *Please name this paper.* W. W. SHERAR, 149 Powers' Block, Rochester, N. Y.

Established 1842.

With Your ADDRESS will bring you a post-paid SPECIMEN of the AMERICAN Agriculturist. Equal to 141 Magazine Pages, with 354 ENGRAVINGS, and Descriptions of 3 CENTS FOR POSTAGE, 1200 GOOD THINGS for Your Own Use, for HOLIDAY, WEDDING, & other PRESENTS, etc., and How to readily obtain them, without Cash Outlay. Address ORANGE JUDD CO. 245 Broadway, New York.

$1.50 a Year. toct23

A GOOD PLAN. Combining and operating many orders is one vast sum has every advantage of greatest capital, with best skilled management. Large profits divided pro rata, on investments of $25 to $10,000. Circular, with full explanations how all can succeed in stock dealings, mailed free. LAWRENCE & CO., 19 Broad Street, New York.

RUPTURE

DR. J. A. SHERMAN—and the only Dr. Sherman known to the public for the past 35 years or more for his successful method of treating Rupture without the annoyance and injury trusses inflict, is now at his branch office, 43 Milk St., Boston, where those afflicted with Rupture wishing to obtain the benefit of his experience and remedies may consult him daily for a limited period.

No man is safe who has a rupture, no matter how insignificant he may consider it, for every man who has died from it once flattered himself that it was but a trifling ailment; and every man who now suffers from it and the injury of trusses, to such an extent that life has no enjoyments, once regarded it as unworthy special attention. It is not a stand-still affliction, it is steadily progressive, even unto death; and he is wise who takes the necessary steps to be effectually relieved of it before the day of suffering and gloom comes upon him. References given to gentlemen in the city who have been cured.

Patients from abroad can receive treatment and leave for home same day.

HIS BOOK ON RUPTURE

gives the most reliable proofs from distinguished professional gentlemen, clergymen and merchants of his successful practice and popularity therefrom throughout this country and the West Indies for the past 35 years or more. The afflicted should read it and inform themselves.

It is illustrated with photographic likenesses of extremely bad cases before and after cure, and mailed to those who send 10 cents. Remember in writing or calling the address is

Dr. J. A. SHERMAN

OFFICE 43 MILK ST., BOSTON,

Principal Office, 251 Broadway, N. Y.

BEWARE of a man named Sherman, who, taking the advantage of my name, notoriety calls him off Dr. Sherman, *alias* Dr. S. Sherman, *alias* Dr. S. J. Sherman, pretending to be famous for the cure of Rupture. He is a bold cheat, hoping to mislead and victimize the afflicted. Preserve this advertisement and show it to your afflicted friends. toct30

Stephen D. Scriggins

HAS REMOVED HIS

PAINT SHOP

From No. 15 Fleet Street to No. 9 VAUGHAN STREET, opposite the Commercial House, and having larger and better accommodation for

CARRIAGE WORK,

Would solicit a continuance of public patronage

SPENCERIAN

STEEL PENS

of the Very Best European Make, and unrivaled for Flexibility, Durability, and Evenness of Point.

REAL SWAN QUILL ACTION.

In Twenty Numbers. Samples, including the popular nos. 1-2-3-6-15 *Point* and *Broad* 2-16-18 *fine Points* 1-2-3-6-15 *Points* 2-16-18 will be sent by mail, for trial, on receipt of 25 Cents.

IVISON, BLAKEMAN, TAYLOR & CO.,
138 and 140 Grand St., New York.
2twtsept30

Portsmouth Daily Chronicle.

By CHRONICLE & GAZETTE PUBLISHING COMPANY. | PORTSMOUTH, N. H., SATURDAY, OCTOBER 25, 1879. | $6 PER YEAR IN ADVANCE THREE CENTS PER COPY.

THE PORTSMOUTH DAILY CHRONICLE

(Established August 24, 1852.)

Is Published Every Morning, Sundays excepted, at No. 7 Exchange Building, Pleasant street, opposite the Post Office, by the

Chronicle and Gazette Publishing Company.

TERMS $6.00 PER YEAR.

THE NEW HAMPSHIRE GAZETTE

(The Oldest Newspaper in the United States, established Oct. 7, 1756,)

Is published every THURSDAY at the same office. Terms, $1.50 per year; $3.00 per year, if not paid in advance.

ADVERTISEMENTS inserted on reasonable terms, in either or both papers. The GAZETTE, having a large country (in addition to its local) circulation, is an excellent medium of advertising. A liberal reduction made when advertisements appear in both papers.

☞ Correspondence from neighboring towns, containing items of public interest, will be gladly received. All communications should be addressed and all checks made payable to the

CHRONICLE & GAZETTE PUBLISHING CO.,

PORTSMOUTH, N. H.

The Job Printing Business is conducted in the same office by Mr. Charles W. Gardner, who keeps on hand a large and well-selected stock of all materials required in his line.

NEW AND EXTENSIVE STOCK

— OF —

Fall and Winter

GOODS

— AT —

WM. P. WALKER'S

No. 8 Market Square.

Having received a Full Assortment of Foreign and Domestic

Cloths, Cassimeres, &c.,

I am prepared to make them up into GARMENTS of the latest style, or according to the fancy of the purchaser, and

Perfect Satisfaction Guaranteed!

My Stock of Goods suitable for

SUITINGS

IS UNEQUALLED.

Particular attention paid to the making of Army and Navy

REGULATION UNIFORMS.

A FULL ASSORTMENT OF

Gentlemen's Furnishings Goods!

Constantly on hand, consisting of

BOSOMS, GLOVES, SUSPENDERS,

COLLARS, DRAWERS, SHIRTS,

HANDKERCHIEFS, LINEN

GOODS,

Of Every Description.

MORSE & ILSLEY,

AUCTIONEERS,

Money, Real Estate and Mortgage Brokers, Insurance and House Agents.

13 PLEASANT ST. - - EXCHANGE BUILDINGS.

FLETCHER & TANTON,

UPHOLSTERERS,

Furniture Dealers & General Undertakers

No. 58 Market Street, Portsmouth, N.H.

Coffins, Robes and Caskets always on hand or made to order. Orders left at 20 Deer Street or 27 State Street, by day or night, will be promptly attended to.

E. S. FLETCHER,
H. G. TANTON.

Transportation.

Eastern & Maine Central Railroad Line.

CARS leave the Station of the Eastern Railroad, between Deer and Elm streets, as follows:

For Boston, at *4.05, 7.15, 8.30, 11.05, A. M.; 2.50, 5.30, 6.30, 8.00 P. M.

For Portland and Stations East, 9.56 A. M.; 3.02, 5.03 P. M.

For Bangor, St. John, Montreal and Quebec, 9.56 A. M.; 5.03 P. M.

For Great Falls and Wolfeboro', 9.56 A. M.; 5.44 P. M.

For North Conway, 9.56 A. M.

For Dover and Way Stations, 9.56 A. M.; 12.30, 3.02, 7.05 P. M.

Trains leave For Portsmouth:

From Boston, 7.30, 10.00 A. M.; 12.30, 3.15, 4.45, 7.00 P. M. Sundays 6.00 P. M.

From Portland, *2.00, 8.45 A. M.; 1.00 P. M.

From North Conway, 7.05 A. M.

From Wolfeboro', 8.15 A. M.; 3.05 P. M.

From Great Falls, 7.32, 10.00 A. M.; 4.45 P. M.

From Dover, 8.45, 10.30 A. M.; 2.25, 5.00 P. M.

From Newington, 7.01, 10.45 A. M.; 2.41, 5.16 P. M.

Trains from Boston arrive at Portsmouth at 9.32, 12.25, A. M.; 2.35, 5.45, 7.03, 9.05 P. M. Sundays 8.25 P. M.

Trains from Portsmouth arrive at Boston at *6.30, 9.30, 10.45 A. M.; 1.30, 5.30, 6.00, P. M. Sundays 9.50 A. M.

*Except on Mondays.

JOHN HORNBY, Master of Transportation. LUCIUS TUTTLE, G. P. & T. A.

Oct. 12, 1879.

Concord & Portsmouth Railroad.

PASSENGER TRAINS leave Concord Railroad Station, foot of Bridge street:

For Newmarket Junction, Manchester, Concord and Upper Railroads, at 7.55 A. M., and 5.10 P. M.

Arrive at Manchester at 9.40 A. M., 7.10 P. M.

Arrive at Concord 10.35 A. M., and 8.15 P. M.

Leave Concord at 7.30 A. M., and 3.40 P. M.

Leave Manchester at 8.15 A. M., and 4.20 P. M.

Arrive at Portsmouth at 10.10 A. M., and 6.15 P. M.

☞ All trains connect at Newmarket Junction, with trains of the Boston & Maine Railroad for Exeter, Haverhill, Lawrence and Boston; and for Dover, Great Falls and Portland; at Concord with trains to and from all the Upper Railroads.

H. E. CHAMBERLIN, Supt.

STEAMER JAMES SAMPSON.

KITTERY & PORTSMOUTH.

TIME TABLE.

From Navy Yard Bridge.		From Navy Yard Landing.	
Leave Kittery at	6:55 A.M.	*Leave Portsm'th at*	7:25 A.M
" "	8:35	" "	9:15
" "	9:45	" "	11:05
" "	11:20	" "	12:15 P.M
" "	2:00 P.M.	" "	3:30
" "	4:20	" "	5:00

Evening Trips, Tuesday and Thursday, leaving Kittery at 6:30; leaving Portsmouth at 8:00.

Saturday Evenings, leave Kittery at 6:30 and 8:15; leave Portsmouth at 8:00 and 9:30. Special arrangements can be made for other evenings.

Fare Five Cents Each Way.

Freight taken at reasonable rates. Orders executed with despatch.

A. STEVENSON, Proprietor.

THE NEW ENGLAND

MUTUAL LIFE

Insurance Company

OF BOSTON.

The Oldest Massachusetts Company.

19,000 MEMBERS. $57,000,000 INSURANCE.

The features of the Company are

1—*Its entire mutuality.*
2.—*The character of its investments.*
3.—*The liberality of its treatment of retiring members.*
4—*Its selection of risks as developed by its past favorable mortality.*
5.—*The application of the Mass. Non-Forfeiture law to its policies, whereby every member is entitled to insurance according to its provisions.*

Information as to rates can be obtained on application at the office of the Company, or of any of its agents in the principal cities and towns of the Commonwealth.

35th Annual Report now ready for Distribution.

BENJ. F. STEVENS, President.
JOS. M. GIBBENS, Secretary.
eodtmch15

GRANT'S TOUR

Around The World.

A complete record of the journey of General U. S. GRANT, through England, Ireland, Scotland, France, Spain, Germany, Austria, Italy, Belgium, Switzerland, Russia, Egypt, India, China and Japan, and a full account of his arrival and reception at San Francisco, with a graphic description of the places visited, manners and customs of the countries, interesting incidents, enthusiastic ovations by Emperors, Kings, and the people of all climes, richly embellished with several hundred artistic illustrations; also a fine handsome steel engraved portrait of Gen. Grant. Sure success to all who take hold; will positively outsell all books. Lose no time.

AGENTS WANTED to sell this, the cheapest, and the only authentic low-priced book on the subject. 600 pages. Price $3.25. The sale of this book is immense. Address H. W. KELLEY & CO., 711 Sansom Street, Philadelphia.

Good and Reliable

INSURANCE

COMPANIES.

COMMERCIAL UNION, of London.
FIRE ASSOCIATION, of Phila.
SHAWMUT, of Boston.

F. W. BEROCHEMONT & SON,

No. 9 CONGRESS STREET.

C. M. GIGNOUX

GENERAL AGENT OF THE

Mutual Life Insurance Co.

OF NEW YORK,

FOR THE STATE OF NEW HAMPSHIRE.

Portsmouth, New Hampshire.

ANOTHER WONDER!

BARSTOW'S

NEW

Empress Range!!

WITH THE

PATENT DUPLEX GRATE.

Bakes day or night without rekindling fire. No poking or shaking required; a single turn of the Duplex Grate removes all clinkers, leaving a fresh fire. The Most Perfect Range in this City!

John P. Sweetser,

46 MARKET STREET - - PORTSMOUTH.

C. E. BOYNTON,

MANUFACTURER OF

SODA WATER

In Siphon Bottles and Fountains.

Cream Nectar Beer,
Cream Ginger Beer,
Tonic Beer, Root Beer,
Pineapple Beer,
Birch Beer.

GINGER ALE & MINERAL WATER.

— ALSO, BOTTLER OF —

Milwaukee Lager,
Eldredge's Lager,
[Stock Ale, and
Refined Cider.

Of the different summer beverages manufactured at this establishment it is hardly necessary to say a single word. They have become popular "on their own merits" and can be found in many private families and on sale in every hotel, saloon and restaurant in this locality.

The lagers bottled by me are from the best breweries in the country, and it is safe to say that there is no better in the world.

☞ Orders may be left at my establishment for any of the above, which will be delivered any where within the city limits without extra charge.

C. E. BOYNTON,

18 Bow Street, - - Portsmouth, N. H

L. S. L.

A SPLENDID OPPORTUNITY TO WIN A FORTUNE.

Eleventh Grand Distribution, Class L, at New Orleans, Tuesday, Nov. 11th, 1879—114th Monthly Drawing.

LOUISIANA STATE LOTTERY COMPANY.

This Institution was regularly incorporated by the Legislature of the State for Educational and Charitable purposes in 1868 *for the term of Twenty-five Years*, to which contract the inviolable faith of the state is pledged, with a Capital of $1,000,000, to which it has since added a Reserve fund of $250,000. ITS GRAND SINGLE NUMBER DISTRIBUTION will take place monthly on the Second Tuesday. *It never scales or postpones.* Look at the following Distribution:

CAPITAL PRIZE, $50,000.

100,000 TICKETS AT TWO DOLLARS EACH.
HALF-TICKETS, ONE DOLLAR.

LIST OF PRIZES.

1	CAPITAL PRIZE		$30,000
1	"	"	10,000
1	"	"	5,000
2	PRIZES OF	2,500	5,000
5	do.	1,000	5,000
20	do.	500	10,000
100	do.	100	10,000
200	do.	50	10,000
500	do.	20	10,000
1000	do.	10	10,000

APPROXIMATION PRIZES.

9	Approximation Prizes of	$300	2,700
9	do. do.	200	1,800
9	do. do.	100	900

1857 Prizes, amounting to $110,400

Responsible corresponding agents wanted at all prominent points, to whom a liberal compensation will be paid.

Write clearly stating full address, for further information, or send orders to

M. A. DAUPHIN,
P. O. Box 692, New Orleans, La.,

or same person at No. 319 Broadway, New York.

The particular attention of the Public is called to the fact that the entire number of the Tickets for each Monthly Drawing is sold, and consequently all the prizes in each drawing are sold and drawn and paid. This is not the case with any other company.

All our Grand Extraordinary Drawings are under the supervision and management of GENERALS G. T. BEAUREGARD and JUBAL A. EARLY.

w,s,&eu1nov9

PATENTS!

R. H. EDDY,

No. 76 State St., Opposite Kilby, Boston.

SECURES PATENTS in the United States; also in Great Britain, France and other foreign countries. Copies of the claims of any Patent furnished by remitting one dollar. Assignments recorded at Washington. *No Agency in the United States possesses superior facilities for obtaining Patents or ascertaining the patentability of inventions.*

R. H. EDDY, Solicitor of Patents.

TESTIMONIALS.

I regard Mr. Eddy as one of the *most capable and successful* practitioners with whom I have had official intercourse. CHARLES MASON, Commissioner of Patents.

"Inventors cannot employ a person more trustworthy or more capable of securing for them an early and favorable consideration at the Patent Office." EDMUND BURKE, Late Commissioner of Patents.

BOSTON, October 19, 1870.

R. H. EDDY, Esq.—*Dear Sir:* You procured for me, in 1840, my first patent. Since then you have acted for and advised me in hundreds of cases, and procured many patents, reissues and extensions. I have occasionally employed the best agencies in New York, Philadelphia and Washington, but I still give you almost the whole of my business, in your line, and all the others I employ you. Yours truly, GEORGE DRAPER.

BOSTON, January 1, 1870. 3tawjan180

REVOLUTION IN WASHING.

The Mothers' Favorite Washing Crystal

is the name of a new Washing Compound, which N. F. Mathes & Co. are Sole Agents for in this city and its vicinity. We promised that it will d away with the toil and drudgery of

WASHING-DAY

without any injury to the fabric or hands; and that consumers may test it for themselves, we are putting samples in every house in the city and suburbs. This is an expensive way of advertising, but it shows that we have faith in the article.

It is put up in one-pound packages.

Price 15cts. per Pound.

N. F. MATHES & CO,

49 MARKET STREET.

PORTSMOUTH

INSURANCE

AGENCY.

ESTABLISHED IN 1831.

JOHN SISE, 5 MARKET SQUARE,

Is the Agent and Attorney for the following responsible Companies:

ÆTNA INSURANCE CO.
Hartford, Conn. Assets $7,000,000

HARTFORD FIRE INSURANCE CO.
Hartford, Conn., Assets $3,200,000

HOME INSURANCE CO.,
New York, Assets $6,000,000

FRANKLIN FIRE INSURANCE CO.
Philadelphia, Assets $3,300,000

ROYAL INSURANCE CO.
Liverpool, Eng., Assets $18,000,000, gold

PENNSYLVANIA FIRE INS. CO.
Philadelphia, Assets $1,800,000

Business men and owners of Property desiring every security by Insurance against loss and damage by fire, will find it for their interest to place their risks in the above companies, some of which have been represented in this vicinity for nearly fifty years.

All losses will be promptly adjusted and paid by the undersigned.

John Sise, Agent,

OFFICE No. 5 MARKET SQUARE, Portsmouth

MORSE & ILSLEY

FIRE, LIFE AND ACCIDENT

INSURANCE

AGENTS,

Represent the following reliable companies:

THE INSURANCE COMPANY OF NORTH AMERICA,
Of Philadelphia, Pa.

LIVERPOOL and LONDON and GLOBE
U. S. Office, New York City.

SPRINGFIELD,
Of Springfield, Massachusetts.

QUEEN,
Of Liverpool and London.

PHŒNIX,
Of Hartford, Conn.

ORIENT,
Of Hartford, Conn.

TRAVELLERS' LIFE and ACCIDENT COMPANY,
Of Hartford, Connecticut.

NEW ENGLAND MUTUAL LIFE,
Of Boston, Mass.

The above companies are well known and reliable, and we solicit the patronage of our friends and the public. All losses adjusted and promptly paid at our office.

MORSE & ILSLEY,

NO. 13 PLEASANT ST., UP ONE FLIGHT

GENERAL LIFE AND FIRE

INSURANCE

AGENCY.

Alonzo F. Craig, Agent

CAPITAL REPRESENTED.

$40,000,000.

EQUITABLE LIFE ASSURANCE SOCIETY OF THE UNITEDSTATES.
Assets $25,000,000

N. BRITISH & MERCANTILE INS. CO.
LONDON AND EDINBURGH.
Capital, Gold $10,000,000
Invested in the United States $1,047,832.05

NATIONAL FIRE INSURANCE CO.
HARTFORD, CONN.
Assets $831,250.25

WESTCHESTER FIRE INS. CO.
NEW YORK.
Assets $655,787.21

ST. PAUL FIRE & MARINE INS. CO.
ST. PAUL, MINN.
Assets $719,621.78

FANEUIL HALL INSURANCE CO.
BOSTON, MASS.
Assets $250,000.00

☞ *Insurance effected on all kinds of Property at reasonable Rates.*

☞ Losses at this Agency will be promptly adjusted, and paid at this Office.

ALONZO F. CRAIG,

INSURANCE AGENT,

Office No. 5 Congress Street, Portsmouth

CATARRH

Catarrh of the Nasal Cavities, Acute, Chronic, and Ulcerative, Hay Fever, or Rose Catarrh, Catarrh of the Eye and Ear and Catarrh of the Throat.

SUCCESSFULLY TREATED WITH

SANFORD'S RADICAL CURE.

CATARRH is a disease of the mucous membrane, Temperaments and constitutions vary its severity in individual cases. Catarrh may arise from a cold or a succession of colds, from sudden changes of atmosphere, wearing wet clothing, or exposure to inclement weather, and becoming thoroughly chilled when the digestive organs are in a morbid or inactive condition, and the strength and vital forces enfeebled. The diseases may arise from a scrofulous condition of the blood, from Scarlet Fever, Measles, and Diphtheria, in which cases there are and cavities generally involved and discharge quantities of matter. The discharges from the bowels, in the relaxed feature in all catarrhal cases from whatever cause they arise, may be thin and watery, and contain a few and expectorate to throw it off; but when the membrane is dry and feverish, instead of passing freely down from the nose and throat, the mucus becomes hard and forms into scabs, incrustations, and hard lumps, which adhere firmly to the nasal passages and throat as to require very persistent efforts to dislodge them. The eye in sympathy becomes inflamed, red, weak, and watery, or in the morning the lids may be found glued together, and much more crusted in more or less quantity. The ear also becomes seriously affected, discharging quantities of matter, besides being visited by the most violent neuralgic pains, coding frequently in inflammation, ulceration, and finally deafness. The throat, nose, nasal passages, and lungs are in many cases affected by catarrh, and when protection of the nervous system is superadded, such affections become alarming.

A brief survey of this most serious disease warns all who are afflicted with it to make speedy preparation for its treatment before it becomes chronic. The advantages offered by SANFORD'S RADICAL CURE we confidently believe are to be found in no other remedy. Every step in its preparation, every line in the directions, mark it as a scientific remedy, calculated to meet every phase of the disease. The numerous testimonials from the best people in the United States attest the esteem in which it is held by those who have been freed from the most destructive and dangerous disease with which mankind is to-day afflicted.

JUST PUBLISHED.

A carefully revised Treatise on Catarrh, with an accurate description of symptoms and sympathetic diseases, together with minute directions for effecting with SANFORD'S RADICAL CURE a speedy and permanent cure. Also observations on diet and the general health, of vast importance to all afflicted with catarrh. It is wrapped about each bottle of the RADICAL CURE, or will be mailed free on receipt of stamp.

Each package of SANFORD'S RADICAL CURE contains Dr. Sanford's Improved Inhaling Tube, with full directions for use in all cases. Price, $1. Sold by all wholesale and retail Druggists throughout the United States and Canada. WEEKS & POTTER, General Agents and Wholesale Druggists, Boston, Mass.

COLLINS' VOLTAIC PLASTER

Cures Pains and Aches.

It equalizes the Circulation.
It subdues Inflammatory Action.
It cures Sprains and Bruises.
It removes Pain and Soreness.
It cures Kidney Complaints.
It strengthens the Muscles.
It cures Rheumatism and Neuralgia.
It relaxes Stiffened Cords.
It cures Nervous Shocks.
It is invaluable in Paralysis.
It cures Inflammation of the Lives.
It removes Nervous Pains.
It cures Spinal Weakness.
It is Grateful and Soothing.
It cures Epilepsy or Fits.
It is Safe, Reliable, and Economical.
It is prescribed by Physicians.
It is indorsed by Electricians.

PRICE 25 CENTS.

Be careful to obtain COLLINS' VOLTAIC PLASTER, a combination of Electric or Voltaic Plates with a highly Medicated Plaster, as seen in the above cut. Sold by all Wholesale and Retail Druggists throughout the United States and Canadas, and by WEEKS & POTTER, Proprietors, Boston, Mass.

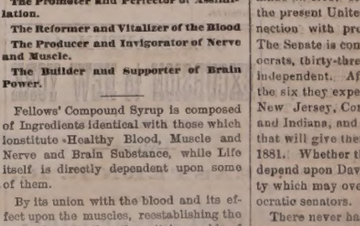

The Promoter and Perfector of Assimilation.

The Reformer and Vitalizer of the Blood

The Producer and Invigorator of Nerve and Muscle.

The Builder and Supporter of Brain Power.

Fellows' Compound Syrup is composed of Ingredients identical with those which lonstitute «Healthy Blood, Muscle and Nerve and Brain Substance, while Life itself is directly dependent upon some of them.

By its union with the blood and its effect upon the muscles, reestablishing the one and toning the other, it is capable of effecting the following results:

It will displace or wash out tuberculous matter, and thus cure Consumption.

By increasing Nervous and Muscular Vigor, it will cure Dyspepsia, feeble or caterrupted action of the Heart and Palpitation, Weakness of Intellect caused by grief, worry, overtax, or irregular habits, Bronchitis—Acute or Chronic, Congestion of the Lungs, even in the most alarming stages.

It cures Asthma, Loss of Voice, Neuralgia, St. Vitus Dance, Epileptic Fits, Whooping Cough, Nervousness, and is a most wonderful adjunct to other remedies in sustaining life during the process of Diphtheria.

Do not be deceived by remedies bearing a similar name: no other preparation is a substitute for this under any circumstances.

Look out for the name and address J. F. FELLOWS', St. John, N. B., on the yellow wrapper in watermark, which is seen holding the paper before the light.

Price, $1.50 per Bottle, six for $7.

Sold by all Druggists.

Daily Chronicle.

Chronicle Correspondence.

WASHINGTON, D. C., Oct. 22d.

If Gen. Paine, commissioner of patents, will force upon Congress and the authorities the real facts touching the patent office, he will do this country a grand service. The patent office arrangements have been too little understood and its benefits to the industries of the nation too little appreciated. The system of patents and copyrights is established to promote the progress of science and the useful arts by securing for limited times to authors and inventors the exclusive right to their respective writings and discoveries. This is the spirit of the constitutional provision touching the matter. Yet the patent office has been treated just as though it was the legitimate prey of politicians. The evident intent of the provisions establishing it was that it should have the most liberal support; but the fact is, it has been used to give a liberal support to others and as an aid to the revenues of the government. There are few who know that the revenues of the patent office have been largely in excess of its expenses, and that had they at all times been properly applied they would have sufficed to more than pay for the structure that accommodates not only that office but the Indian bureau, the land office, and all the interior department offices proper. In face of these facts it is a shame that Congress should curtail its expenditures so that to-day it is unable to promptly attend to the business that comes before it. The estimate of good judges is that with an additional force and enlarged quarters the patent office might do at once one-third more business than it does, and thus promote the interests of inventors and the public alike. If Gen. Paine can induce Congress to cease the penny wise and pound foolish policy touching this department, he will do a good work. The patent office ought to have its entire revenue to the development of facilities for the promoting of industrial improvement, and certainly its surplus ought not to be used to help swell the "economy" account of Congress or the interior department.

The presidential slates continue to interest the political disputants here. Every prominent democrat who comes to town is at once seized and pumped, and it is unquestionable that the majority of them say that Thurman is off the course, although they before befriended him. But it is astonishing that this tide doesn't set more towards Bayard or Tilden. It rather favors David Davis or Hancock, I think. On the republican side, the Sherman "boom" doesn't boom quite as loudly as it started just after Ohio spoke. With reference to Grant, it is observed that the most of his friends are now naming "Grant or Blaine," which is interpreted by outsiders to mean that the late elections have had so much of Blaine in them that it is necessary for the Grant movement to compromise with the Blaine element in order to save the "boom." What will be the next turn in the wheel nobody can tell. There will be many interesting ones after Congress meets.

Some of the republican papers have made an error touching the make-up of the present United States Senate in connection with prognostications for 1881. The Senate is compose of forty-two democrats, thirty-three republicans and one independent. After the republicans gain the six they expect in Ohio, New York, New Jersey, Connecticut, Pennsylvania and Indiana, and lose one in Mississippi, that will give them thirty-eight in March, 1881. Whether they have a majority will depend upon David Davis or some casualty which may overtake the northern democratic senators.

There never has been in the memory of the oldest inhabitant such a rush to Washington, and such a consequent demand for houses and rooms, as there is now. Everybody is expecting an exciting session of Congress, and besides, the national committees will begin to assemble here in December and January to make arrangements for the national conventions next year. The Capital will be the great point of attraction for some time to come. KNOX.

Sambuci Wine in New York Hospitals.

Dr. Harris, of the New York Hospital, finds Speer's Sambuci Wine an excellent tonic and gentle stimulant, and recommends it, especially for ladies. Dr. Parish, of Philadelphia, pronounces it to be a purely unadulterated wine, possessing much medicinal virtue, and uses it for its purity, fine flavor, medicinal properties, and non-intoxicative qualities, &c. Our limited space forbids any more extracts from letters of similar import from numerous physicians and clergymen. It has been found to be the best Wine for Dropsy, Rheumatism, Kidney Complaint, the aged and infirm. It gives strength and vigor. Excellent for Females. Sold by Preston, Kimball, F. B. Coleman, and H. F. Gerrish.

Portsmouth Chronicle

[Entered at the Post-Office at Portsmouth, N.H., as second-class matter.]

SATURDAY, OCTOBER 25, 1879.

News and Notes.

The jury in the case of Caroline C. Goodrich and "Dr." Daniel F. Kimball, indicted for complicity in the death of Jennie P. Clark, on Friday brought in a verdict against the woman of guilty of performing the abortion, and against Kimball as being accessory after the fact.

Much excitement has prevaled in Richford, Vt., for several days, over the loss of a three-years-old daughter of Mitchell Proft, a Frenchman. The child was hunting moss in the woods on the 21st inst., with her brothers and sisters, and started to go home, but did not arrive there. Large parties of men searched the woods on Wednesday, Wednesday night and Thursday, but without avail.

The Colorado Indians have renewed hostilities, and the governor has telegraphed to Secretary Schurz, making a vigorous protest against the policy of military inactivity. He says the fighting men of the Utes are hostile and flushed with victory; that they are savages; that they take no prisoners except women, and that unless troops move against the Indians, the Indians will move against the settlers.

The 98th anniversary of the capitulation of Lord Cornwallis to the American and French forces under Washington, October 23d, 1781, was observed at Yorktown, Va., Thursday, as a preliminary to its centennial celebration two years hence. There was a grand military and naval display, with an oration, barbecue, etc.

Mrs. Lizzie Owen, twenty-eight years old, an operative in a paper mill at Holyoke, Mass., poisoned herself with arsenic on the 22d inst. She had recently been forced.

Two hundred armed men rode into Martinsburg, Elliot county, Ky., on the 20th inst., surrounded the jail, overpowered the jailor, took two prisoners, Jno. W. Kendall and Wm. McMillen, to a tree near by, and hanged them until dead. The men hanged were known to belong to a gang of outlaws.

A splendid Bengal tigress over three feet in height and nearly eight feet long, appeared in the neighborhood of Torresdale, Penn., Thursday morning, and was killed by the residents. It is supposed to have escaped from a travelling menagerie.

A man at North Amherst, Mass., has been fined $2,000 for making slanderous charges against the chastity of an unmarried woman in his neighborhood. The court fined this man $2,000 a year ago, but he got a new trial with the result above given.

At Williston, Vt., on the 23d inst., Lyman A. Smith had a quarrel with his wife and her father, Joseph B. Woods, and was three times shot, once by his wife and twice by Woods. Smith was mortally wounded; Woods and the woman are in jail.

The wife of Mr. George Johnson of Residfield, Me., disappeared soon after midnight on the 13th, and the peculiar circumstances attending her disappearance leave her friends in doubt whether she eloped, committed suicide or wandered away under a temporary fit of insanity. It appears that on the night in question Mr. Johnson was awakened about twelve o'clock by the crying of the oldest child, who slept with his wife, and on investigation he found his wife was gone, and no trace of her could be found. The previous evening an intimate friend of Johnson and his wife, named George Smith, called at the house, and Johnson says he thinks he heard his wife say to Smith, "I'll be ready to-night." The fact also that some of her clothing is missing, leads to the supposition that Mrs. Johnson had taken her departure voluntarily, and with Smith. She leaves three small children behind, the oldest being only five years of age, but her husband can assign no reason for her departure, claiming that they have always lived pleasantly together.

New Hampshire Items.

Three boys, Thomas Maguire, Leonard Huntington and Joe Pippar, were sent to the reform school on the 22d, the former during his minority and the two latter for two years, for placing sleepers on the Concord railroad track in the deep cut just above Suncook. The obstruction was discovered by the section men.

Mrs. Jonathan Rundlett, upward of seventy years of age, broke through the floor of her house at Laconia, and fell to the cellar, badly breaking one leg and receiving serious cuts about the head.

Naval Affairs.

On the 23d inst., at Yorktown, Va., the United States ships Powhatan, Marion, Kearsarge, Saratoga and Portsmouth were anchored in the bay, dressed with flags in honor of the anniversary of the capitulation of the British forces in Yorktown in 1781. A national salute was fired at noon by the flagship Powhatan. The squadron returned to Hampton Roads on Friday.

Political.

Senator Benjamin H. Hill, of Georgia, replies to the letter on the attitude of the south recently addressed to him through the *Tribune*, by Representative Chittenden. He deplores northern hatred of the south; holds the north responsible for both slavery and secession; declares that the north compels all southerners to be democrats by the republican doctrine that secession was a crime; and proclaims that southerners will never admit that their rebellion was criminal or treacherous.

Louisiana republicans in Washington are preparing for a vigorous campaign in that State. They say that there is not a man upon the republican ticket just nominated who is not personally and politically a man of high character. An effort will be made to secure speakers from the north. The democratic party is so divided into factions—the respectable element being antagonistic to the managers of it—that the republicans are even hopeful that they may carry the legislature. The democrats have already announced that if they secure the legislature they will pass laws providing for the election of presidential electors in whole by the legislature itself, so that the people shall not have a chance to vote directly on the question.

That republicans as a means of accomplishing reform should defeat Mr. Cornell and elect a notoriously "machine" made democratic candidate, in the interest of the most unprincipled manager of political machinery since the days of Aaron Burr, will be a specimen of folly that will hereafter cover with contempt every wise endeavor to reform our politics. No men are so foolish as men with high moral ideas and low common sense. —*Christian Union.*

"As for the use of SANFORD'S JAMAICA GINGER, for diseases," said Mrs. Partington, holding the bottle up to the light, "it is one of the best specifications in the world for all sorts of melodies. A friend of mine used it for sciatica in the head, and forgot his pain, after he tried everything else. Bless you, there's nothing like it as a healing rostrum." Ike played a solitary game of marbles on the mat.

See a Woman!

In another column, picking grapes for SPERRY'S WINE. It is an admirable article, used in hospitals and by the first class families in Paris, London and New York, in reference to European or California Wines; excellent for Ladies and invalids.

"R." and "R.," 7001,

is the number of my Trade Mark "RYE AND ROCK," and all infringers will be prosecuted. It is unequalled for Lung, Throat and Malarial Diseases, being Purely Vegetable and combining the excellence of the "Sugar Cane" and the "Grapes of Cognac." Why take disagreeable drugs when this wonderful Indian Cordial will produce more satisfactory results? Sold by Druggists and Grocers. My signature is on every Genuine bottle. Price, $1.

NATHAN R. RIX, 68 Chambers St. N. Y.

THE SECRET KEY TO HEALTH.—The Science of Life, or self-Preservation, 300 pages. Price only $1. Ten times its value in valuable prescriptions, either one of which is worth more than ten times the price of the book. Illustrated sample section, receipt of 6 cents for postage. Address Dr. W. H. Parker, 4 Bulfinch Street, Boston, Mass.

CAUTION.

Do you wish to have your hair contorted from the scalp? No! Then beware of the new brood of vitriolic and caustic dyes got up by nostrum-mongers, who bear the same relation to the respectable chemist that

PIRATES AND PRIVATEERS

bear to honest merchandmen. Remember that the experience of years and the very highest scientific endorsement guarantee the superiority of

Cristadoro's Hair Dye

over every other in use. It is purely vegetable, infallible and instantaneous. Manufactured by J. CRISTADORO, No. 42 William Street, New York. Sold by all Druggists. Applied by all Hair Dressers.

GRAND AUTUMNAL

EXCURSION to NEW YORK

AND RETURN,

—VIA THE—

EASTERN R. R.,

—AND THE—

Fall River Line,

FRIDAY & SATURDAY,

Oct. 24th and 25th.

Tickets good to return from New York, October 26th and 27th.

Unusual opportunity for business men and pleasure seekers to see the attractions of the great metropolis at Low Fares.

TICKETS FOR ROUND TRIP TO

New York and Return,

Will be on sale at Eastern R. R. Station,

PORTSMOUTH - AT - $3.70.

Berths free on steamers.

Tickets will be good only for continuous passage to Boston, and on train leaving Boston from Old Colony Depot at 8 P. M., on day of sale, connecting at Fall River with the Mammoth Palace Steamers

BRISTOL AND PROVIDENCE.

Stand not upon the order of thy going, but put money in thy purse and go at once.

Returning, Steamers Bristol and Providence leave New York, from Pier 28, North River, foot of Murray Street, at 5 P. M., daily, Sundays excepted.

Return Tickets will be good only on train leaving Fall River at 8:30 A. M., or on arrival of steamer from New York and Train from Boston the same day.

JOHN HORNBY, M.T. L. TUTTLE, G.P.&T.A., *Eastern Railroad.*

J. B. REYDRICK, Supt. G. L. CONNOR, G.P.A. *Fall River Line.*

—A western paper describes a very slim man as being tall enough to go into the woods and pick a mess of squirrels.

—The New Orleans *Picayune* expresses a great truth when it says the government boys the Indian birthright for a mess of pottage, and then refuses to give him the pottage.

—A rather gaily-dressed young lady asked her Sunday-school class what was meant by "the pomp and vanities of the world." The answer was honest, but rather an expected: "Them flowers on your hat."

—The present style of wide belts worn by ladies is to be made more ornamental and expensive by having flowers and landscape painted thereon, it is said. A lady "just stepped out of a picture" will no longer be a merely figurative expression.

—"The true journalist is a free, untrammeled creature, governed by none," proudly wrote the editor in his leader on "That Mighty Engine, the Press." Then he went home to dinner, and was ingloriously chased under the bed by his wife and a broom, for omitting to send up the ingredients for the noonday meal.

—The western editor who has been so long a laughing stock for proclaiming, "We are a married man," may now take courage and point to so eminent an authority as the London *Saturday Review*, in which the phrase "We ourself" is used to indicate editorial personality.

MUSIC HALL.

THE GREAT PLAY

Which had such an unprecedented run in Boston in 1877, '78, for

ONE NIGHT ONLY,

Saturday Evening, Nov. 1.

The special attractions now at the Boston Theatre afford opportunity to

TOMPKINS AND HILL'S

BOSTON THEATRE CO.

To give a performance here of the grand, romantic drama entitled

T-H-E E-X-I-L-E-S,

Which had 79 consecutive performances in Boston, and was enjoyed by 250,000 persons. It will be offered with

L. R. SHEWELL as SCHELM,

His original character, with the entire company in remaining roles.

Scenery by Mr. Getz. Brilliant Costumes, Magnificent Appointments. Wonderful Realistic Effects, Dog Tableaux, etc.

Notwithstanding the unusual expense *The Usual Popular Prices* will be charged.

☞ Seats may be had at Preston's Drug Store, on Tuesday morning, Oct. 28th. Doors open at 7:15; begins at 8.

MILLINERY!

Fall and Winter Styles!

NOW READY!

We are prepared to show our friends and customers the latest assortment of Millinery as was ever offered in this city.

We are constantly receiving new goods from New York and Boston, and will sell them as low as any who offer the same class of goods.

J. M. TEBBETTS,

14 Market Street.

tjm1

PROPOSALS

FOR BUILDING A PUBLIC SEWER.

SEALED PROPOSALS will be received at the City Rooms until THURSDAY, the 30th inst., at 8 o'clock P. M., for building a Public Sewer on State and Water streets. Said Sewer to be built with 15-inch pipe, 435 feet, more or less, on State street, and with 6-inch pipe, 125 feet, more or less, on Water street. Bids to state the kind of pipe to be used, and the price per foot for laying and furnishing the same. Sewers to be of sufficient size to drain the cellars on the said streets. The bids to be opened at the regular meeting of the Board of Mayor and Aldermen, on Thursday evening, the 30th inst. The Board reserve the right to reject any and all bids.

By order of the Mayor.

D. J. VAUGHAN, City Clerk.

Daily, Sundays Included.

STONINGTON LINE!

FIRST-CLASS FARE

ONLY $1.00!

Boston to New York.

☞ Tickets good only for Train and connecting Boat, as specified on their face.

Steamboat Express Train leaves Boston and Providence Railroad Station at 8:30 P. M., daily, Sundays included.

☞ The Steamboat Train makes no stop at Stations between Boston and Stonington—94 miles—the longest run made by any train in New England.

Tickets and State-rooms secured at Boston and Providence R.R. Station, and at Company's Office, 214 Washington, corner of State Street.

A. A. FOLSOM, Supt. B. & P. R.

J. W. RICHARDSON, Agt, Boston.

AUCTION.

ALL THE STOCK OF

Groceries, Liquors, Fancy Goods and Furniture

In the Store of THOMAS WARDWELL, No. 20 Islington Street, Portsmouth, N. H., will be sold at Public Auction,

IN LOTS TO SUIT THE TRADE,

On Thursday, October 30th.

☞ Sale to commence at 11 o'clock A. M., sharp, and continue until all is sold. Terms cash.

MOSSE & ISELEY, Auctioneers.

THE BEST IN THE WORLD SOLD BY ALL DEALERS

WHITE SEWING MACHINE

$1500.00 CASH TO AGENTS

BEWARE OF BOGUS DEALERS AND DEFACED NUMBERS NOTICE OUR GENUINE NUMBER ON SHUTTLE RACE-PLATE.

FOR PARTICULARS ADDRESS:

WHITE SEWING MACHINE CO. CLEVELAND, OHIO.

SO SIMPLE A CHILD CAN USE IT. WARRANTED FOR 3 YEARS

HOSTETTER'S CELEBRATED

STOMACH BITTERS

Diseases, like thieves, attack the weak. Fortify your organization with the Bitters, and it will resist and baffle alike the virus of epidemics and the change of temperature which disorder the constitutions of the feeble. There is vitality in it. It is a pure vegetable stimulant, a rare alterative and anti-bilious medicine, and has not a harmful element among its many ingredients. For sale by all Druggists and respectable Dealers generally.

BOOK-BINDING

I HAVE just completed arrangements which warrant my offering to do all kinds of Book Binding, from the best and most ornamental to the plainest, *at prices sure to suit.* Good work and despatch guaranteed.

WILLIS G. MYERS,

1 Congress Block, - - - - - Portsmouth, N. H.

EXTRA BARGAINS

—IN—

Blankets,

Flannels,

Men's Underwear

Etc., etc.,

—AT—

D. F. BORTHWICK'S.

☞ Those in want of the above articles should call before purchasing.

NOTICE, PARENTS!

The Vacation Days are now all over, and the question arises where to get our boys a

Good School Suit.

That question can be answered with satisfaction to yourself by calling at

THE OLD STAND,

COR. MARKET & BOW STREETS,

Where you will find a Great Variety, and

PRICES THAT DEFY COMPETITION.

C. E. MYERS & CO.

C. E. MYERS. C. E. SHIPSON.

WATCHES CHEAP

—AT—

Hutchinson & Connell's.

To Let.

HOUSE No. 50 Hanover street. Apply to H. Shaw, No. 50 Hanover street.

CORSETS, CORSETS, CORSETS

Ladies do not purchase until you have seen our NEW STOCK. If you are troubled in breaking the bones over the hips call for our A. D. C.

SOMETHING NEW.

Prices, Styles and Quality,

CAN'T BE BEAT.

Kid Gloves! Kid Gloves!

SPRING SHADES,

(2 & 3 Buttonr.)

A better GLOVE for the money has never been sold in the City.

MORRIS C. FOYE,

23 MARKET STREET.

AYERS & LOCKE

HAVE RECEIVED A LARGE

LOT of NEW GOODS

Well suited to the wants of the early All trade.

They respectfully invite the attention of their customers and the public generally to the Largest Assortment of

New Prints and Cambrics

which they warrant in every particular.

Bleached and Unbleached Cottons, from 5c. per yard, upwards.

40 pieces Lancaster Ginghams,

Full Line of Cheviot Suitings,

Bleached and Unbleached Cotton Flannels,

500yds Greenock and Livonia Suitings,

One Case All Wool Suitings.

BLACK CASHMERES

In the wide widths 50c. per yard, up:

200 prs. White Blankets,

at very low prices.

50 pairs 10-4 WHITE BLANKETS,

$1.58 per pair; last year, $2.

30 dozen Ladies'

MERINO VESTS AND DRAWERS,

Assorted sizes, warranted perfect, at the exceedingly low price of 88c. each.

Ladies' Silk Clocked

BALBRIGGAN HOSE,

Full regular, 25 cents per pair!

THE BEST DOUBLE BUSK CORSET,

Side steels, 50c. per pair.

New Carpets for Fall Trade

We have a Full Line of the Best Makes of

Super and Extra Super Carpets, Tapestry and Brussels;

And offer, notwithstanding the continued advances during the summer at the very low prices for instalments.

A Full Line of Oil Cloths,

In all widths, of the best manufacture, from 20c. per square yard, upward.

In addition to the above mentioned goods we have quantities and varieties too numerous to mention which we offer in exchange for Cash or good approved Credit. *Prices as low as the lowest. Quality of goods guaranteed.*

AYERS & LOCKE,

Market Street.

WESTMORELAND COAL!

For Grates.

BURNSIDE COAL!

For Cooking Stoves.

FOR SALE ONLY BY

C. E. WALKER & CO.,

Dealers in all kinds of

COAL AND WOOD!

4 WATER ST., - - - 137 MARKET ST.

Orders left with N. K. Walker & Son promptly filled.

GO TO WALKER'S,

And have the measure and shape of your head taken for the

FALL STYLE

—OF—

Silk or Derby Hat.

All the late styles for your inspection.

WALKER & SON,

13 Congress Street.

MUSIC HALL,

ONE NIGHT ONLY,

Saturday Even'g, Oct. 25.

THE POPULAR ARTIST,

KATE CLAXTON,

In Charles Reade's Great Emotional Drama

The Double Marriage!

SUPPORTED BY

C. A. STEVENSON

—AND—

HER OWN COMPANY.

Admission: Reserved Seats 75 and 50 cents, according to location. Gallery 35 cents.

☞ Reserved seat tickets will be on sale at Dr. Preston's drug store on Thursday morning, Oct. 23, at 9 o'clock.

MUSIC HALL, PORTSMOUTH.

C. H. SMITH,.....MANAGER.

Also, Manager Academy of Music, Fall River.

WEDNESDAY EVENING, OCT. 29.

The Attraction of the Year!

THE EMINENT COMEDIAN,

F. S. CHANFRAU

In his Powerful American Drama, written expressly for him by *Edward Spencer* and *C. W. Tayleure*, entitled

KIT, THE ARKANSAS TRAVELLER!

Illustrating with Rare Power and Fidelity

Life and Adventures in the Southwest

PRODUCED WITH

SPECIAL NEW SCENERY CARRIED WITH THE COMPANY.

Witnessed by over 400,000 auditors in Boston and New York, and opening the regular season of the Boston Theatre for eight consecutive years to "Standing Room Only."

SUPPORTED BY

TAYLEURE'S POWERFUL CO.,

THE SAME AS FOR THE PAST TWO YEARS, with MESSRS. W. N. GRIFFITHS and WILLIE MAURICE as the

"Two Old Beats."

TABLEAUX:

The Broken Home. The Daughter's Recognition
The Frustrated Shot. The Game of Poker.
The Little Difficulty. The Steamboat Explosion.
Sailing of the Meteora. The Last Chance.

The Duel with Bowie Knives.

POPULAR PRICES—$3, 50 and 75 cents. Doors open at 7:30. Commence at 8 o'clock. Tickets at Preston's Drug Store Friday morning, Oct. 24th, at 9 A. M.

Beginning with the November Number,

SCRIBNER'S

will be found at the

Portsmouth Cir. Library,

REGULARLY.

W. G. MYERS, Proprietor, - - 1 Congress Block.

NEW YORK SHOPPING.

LADIES' PURCHASING AGENCY!

ESTABLISHED! RELIABLE

Everything bought with taste and discretion. New York Fashion Correspondent of this paper connected with agency. Best references. Send for circular with prices. Address

MRS. ELLEN LAMAR,

877 Broadway, New York City

Pianos and Organs

LARGEST STOCK, BEST STYLES and LOWEST PRICES everyone in the city. *Instruments from $100 to $250 from Boston Prices for the same. Instruments guaranteed to every customer.* Now is the time to buy, before the advance in prices. All interested are invited to call before purchasing at

Montgomery's Music and Art Store,

No. 5 Pleasant Street, Near Post Office,

PORTSMOUTH, N. H.

Notice to Delinquent Taxpayers.

PORTSMOUTH, Sept. 30, 1879.

NOTICE is hereby given to all persons who have not paid their Taxes for the years 1877 and 1878 that unless they are paid without further delay, distrains will be made, to which costs will be added, as my accounts with the city must be settled.

JAMES MOSES, *Collector,*

For years 1877 and 1878.

P. S. Bills will be receipted at the store of S. W. Moses, opposite the City Rooms, at any hour of the day.

AMOS PEARSON,

NO. 5 CONGRESS STREET,

GIVES INSTRUCTION IN MUSIC

From 10 o'clock to 12,

TUESDAYS, THURSDAYS, and SATURDAYS.

PAMPHLET LAWS

—OF—

NEW HAMPSHIRE

FOR 1879.

For sale at the Bookstore of

MERCER GOODRICH,

CITY BUILDING, MARKET SQ.

New York and Providence River

OYSTERS,

—AT—

W. FREEMAN'S

Nos. 26 & 28 Congress Street.

Local Matters.

POST OFFICE RULES.

MAILS CLOSE.

	A. M.		P. M.	
Boston, South and West,	8	10:35	2:30	4:50 *6:30
Boston Way,		10:35	2:30	
Portland,		9:25		4:50 6:30
East (beyond Portland),		9:25		6:30
Biddeford, Saco and Way		9:25	4:50	
Great Falls,		9:25	4:50	
Great Falls & Conway R. R.		9:25		
Concord and North,		7:40	4:50	
Concord Way,		7:40	4:50	
Boston & Maine R. R.		7:40	4:50	
Dover,	7:40	9:25	4:50	

*Arrives in Boston next morning.

MAILS ARRIVE.

	A. M.	P. M.
Boston, South and West,	4:30, 10:05	3:15, 5:50
Boston Way,	10:05	5:50
Portland and East,	11:20	3:20
Great Falls & Conway R. R.	11:20	
Concord and North,	10:20	6:50
Dover,	10:20	5:20

Letters for the night mails [and no others] east or west may be deposited in the box at the Eastern depot, every day except Sundays.

E. G. PEIRCE, JR., P. M.

THE WEATHER.

Probabilities for the New England States, To-Day:

WASHINGTON, D. C., Oct. 25, 2 A. M.

Clear or fair weather, rising barometer, northwest to southwest winds, and nearly stationary temperature.

AROUND HOME.

The first snow of the season fell on Friday morning, the 24th inst.

Senator Blaine bears a close resemblance to one of Portsmouth's bank presidents.

The cause of the death of the valuable horse "Forbidden Fruit" was a rupture several inches long in the small intestine.

The mayor has called a meeting of the common council for this evening, to take action on the death of Ex-Mayor Bailey.

Miss Amanda Goss, of Rye, fell down stairs at her home in that town on Wednesday, the 22d inst., breaking her collar bone and injuring herself internally so severely that her life is despaired of.

Rev. Mr. Pitblado's lecture Thursday evening on "Big boys and little boys" was well attended, and rounds of applause were drawn forth by the skillful and humorous treatment of the subject by the eloquent pastor.

The first number of the *Advertiser*, a local monthly paper, has been issued by Mr. Charles W. Gardner. As the work is all done in Mr. Gardner's job-office of course the "ads" look well, and the paper is finely printed. There is nothing of the "amateur printer" about it.

The tent which Portsmouth people contributed several hundred dollars to buy for Peter Waite, is to be soon used for a walking match—so says the Newburyport *Herald*. We shall have more faith in the truth of the story after the walking match has commenced.

Thieves entered the clothing store of A. Churchill in Exeter on the night of the 23d inst., breaking a pane of glass in the door. They took a whole case of jewelry and a lot of neckties, and changed their old suits for new ones throughout, from under-flannels to overcoats. They were probably tramps, as several were seen in the neighborhood during the previous day.

Mr. George S. Holman, only son of Rev. Sullivan Holman, chaplain of the New Hampshire State prison, died at Dallas, Texas, on the 11th inst., aged thirty-six years. He was well known in this city, where his father was located as a Methodist clergyman when his son was a youth. He possessed rare musical talents, and taught music in the east and west. For three years during the war he was employed at Fort Constitution, Newcastle.

Mrs. Brodhead, who had her neck so terribly gashed by the breaking of a pitcher which she held in her hand as she fell down stairs on the evening of the 22d inst., as previously reported, is the wife of Ex-Comptroller of the Currency Brodhead. The accident occurred at the residence in South Newmarket of Rev. James Pike, who married a sister of Mr. Brodhead; the latter gentleman has for several weeks been dangerously ill with a malarial disease contracted at Washington, but is now recovering, though still confined to his bed.

At the annual meeting of the New Hampshire Woman's Christian Temperance Union, Thursday, the following officers were chosen: Miss A. E. McIntire of Exeter, president, with one vice president from each county; Mrs. B. F. Thorndike of Portsmouth, secretary; and Miss Lizzie White of Concord, treasurer. It was voted to invite the Woman's National Christian Temperance Union to hold its next annual session in New Hampshire. Delegates to the United States convention were elected, and it was voted to hold the next meeting at Manchester in October, 1880.

Stratham has done well this season in the apple line. James L. Lane picked from one tree forty-three bushels of choice Baldwins. Noah P. Young will have eight hundred barrels of Baldwins, and a hundred barrels of fall apples; he has picked one Baldwin that weighs eighteen ounces.

Dover has 1534 pupils in her public schools, and forty-one teachers.

Portsmouth boasts of, or owns up to, twenty-four doctors and dentists; we have not had time to count the music teachers and lawyers.

At no time since the war have been so many fine buildings put up in this city as have been erected this year or are now in process of erection. There are not many mechanics in the city who are idle at the present time for lack of a chance to work if they wish.

President E. B. Phillips and General Passenger Agent Tuttle, of the Eastern railroad, President Jackson and Superintendent Payson Tucker of the Boston & Maine, with other prominent railroad officials, have been on a tour over the New Brunswick & Canada railway and the New Brunswick railway, arriving back at Bangor on Friday.

The following losses have been paid in this State during the present month by the Mutual Life Insurance Co. of New York, through C. M. Cignoux, general agent: $5066 on the life of Dr. N. Tolles, late of Claremont; $28,117 on the life of Charles S. Faulkner, late of Keene. The latter policy was for $20,000, and was taken out in 1867.

As far as I. B. Williams & Sons, the belt manufacturers, are concerned, they cannot complain from depression of business. A tour through their shops this morning found twenty-five hands as busy as possible. They now turn out 25,000 feet of belting weekly, and have orders for 120,000 feet ahead, which has caused the hands to work over time. Several alterations have been made in the shops of late, and a new brick ell just finished is now being fitted up with machinery. This enterprising firm stands A 1 as belt manufacturers, and their belting is found in mills and factories throughout the country.—*Dover Democrat.*

MUNICIPAL AFFAIRS.

On Friday evening there was a called meeting of the Board of Mayor and Aldermen:

Mayor Sise officially notified the board of the death of Ex-Mayor John H. Bailey, and made brief and appropriate remarks, paying a just tribute to his memory.

Alderman Hall followed the mayor, and spoke in the highest terms of the deceased as to his worth as a citizen and a business man, referred to his patriotic course during the rebellion, and offered the following resolutions:

Whereas, We are by the dispensation of the divine will called upon to mourn the loss, by death, of an honored citizen, and one who has in former years occupied the chair of honor in this room, Hon. JOHN H. BAILEY,—therefore

Resolved, That while we bow with humble submission to the decree that has removed him from among us, we cherish with emotions of gratitude the memory of his active, noble life, with admiration for his manly and patriotic deeds, and with affection for his tender, generous and benevolent sympathies.

Resolved, That in his death society has lost a genial, valued helper of no ordinary capacity; the poor, an open-handed friend; the State, an ardent patriot; and our business circles an able, honorable and successful man.

Resolved, That we tender our warmest sympathies to his family, who have lost a devoted husband and loving father.

Resolved, That as a tribute of respect this board will attend the funeral of the deceased.

It was voted that the resolutions be adopted and spread upon the record, and a copy sent to the family of the deceased.

FRANKLIN BLOCK.

One million and forty thousand bricks will be used in the construction of the new Franklin block.

The carved stone work for the front entrance to the halls arrived on Friday, and will immediately be put in position. The apex of the arch will be thirteen feet from the sill, and the width of the entrance ten feet. It is claimed that it will be the handsomest doorway in the State, and a monument of skill to the workmen who wrought the carving.

The floor of the Franklin theatre stage was laid on Friday; the stage will have a depth of twenty-six feet, and a width of thirty-three feet.

The building will be heated throughout by steam.

SUPREME COURT--BINGHAM, J.

FRIDAY, Oct. 24th.

The court was occupied in hearing the suit in equity of Calvin Page, administrator, of John G. Berry, Mary J. Pickering, Charles W. Berry, and Emma F. Manson, by Robert Manson, vs. Elizabeth A. Whidden, and as executrix of Joseph W. Whidden, Frank L. Whidden, Eldora A. Whidden, Carrie E. Whidden, and Edith M. Whidden,—a controversy between the heirs of the late William Berry of Newington. Page and Frink for plffs.; Hatch for the defendants.

A REMARKABLE CASE.

Mr. Editor: An item in the GAZETTE of the 9th inst. reads as follows: "In a farm house in Hampton is an aged man who was for fifty years entirely blind; some six months since his sight returned," ect. I have seen the same article in several other papers, and wish to correct the statement. The gentleman referred to I presume is Dea. Jesse Knowles, who was blind some eight years, (not fifty,) and did receive the sight of one eye some six months ago, and can now see to read fine print with the aid of glasses. The full particulars of the restoration of the deacon's sight never have appeared in print; but it is quite interesting, and I will give it as I had it from his own lips.

One fine Saturday last spring the youngest daughter of the deacon, with a part of her family, was spending the day with her father. During the afternoon, while in conversation, her father made the remark that he could see her and her children. The statement caused a curious feeling to all in the room; all eyes were turned upon the aged parent. The deacon arose from his chair, and saw the family he had not seen for eight long years, and the grand-daughter he had never seen. A new world was spread out before him. Overjoyed, he went into the street alone, and walked up to the school-house that was built near his house since his loss of sight; the children were sent after him, to lead him back, thinking he had lost his reason; but he told them that he knew where he was, that he could see, and that he would come home again all right. The next day was the Sabbath. He arose early to look upon the rising sun, that he had not seen for eight years. What a beautiful sight it was no one can tell but he who was once blind and can now see. No wonder he praised God, for he had greater reason to than the man that was born blind. At the breakfast table he said that he was going to the house of God, and there in his holy temple "give God the glory." His family looked at him, almost doubting his sanity, as he said that he was going alone. Now he had not been to church without being led for the eight years he had been blind; hence everybody looked and wondered as he passed through the street to church alone. Had one risen from the dead people would hardly have been more astonished than they were when they saw this good old man walk up to the church, without aid, pass into the door and up through the aisle to his pew. Every eye in the house was upon him. After meeting, such a shaking of hands never was seen in the Congregational church of Hampton before,—as he had been an officer of the church for many years and, was loved and respected by all who knew him.

A TOWNSMAN.

REAL ESTATE CONVEYANCES.

The following transfers of real estate in Rockingham county have been left for record in the office of the register of deeds:

CANDIA.

Richard W. Bean to Nellie S. Newhall, of Manchester, land, $200.

Nellie S. Newhall, of Manchester, to Georgie A. Bean, land, $200.

DEERFIELD.

E. T. Chase, of Methuen, Mass., to George C. Goss, of Candia, land, $500.

EXETER.

Dennis Coakley, of Haverhill, Mass., to Ellen Coakley, land, $200.

KINGSTON.

Charles H. Sanborn, of Haverhill, Mass., to John C. Elkins, of Haverhill, land situated partly in Kingston and partly in Danville, $1000.

NORTH HAMPTON.

Horace O. Brown to Mary G. Crane, of Quincy, Mass., orchard land, $300.

The Double Marriage.

A rare dramatic treat is in store for our people at Music Hall to-night. The following is from the Louisville *Courier-Journal*:

The production of "A Double Marriage" was attended with prounced success. The audience was most enthusiastic in its commendations throughout the evening. The play was written by Charles Reade, and is owned by Miss Claxton. It is a drama of the liveliest interest. The exigencies of the play are such as to call forth the emotional qualities of Miss Claxton's peculiar dramatic power. Miss Claxton is essentially an emotional actress, and is therefore especially adapted to meet, in this respect, the demands of the social drama of the day. Endowed by nature with personal charms that can scarcely fail to achieve for her the immediate favor of her audience, and possessed of a manner and bearing so thoroughly graceful and winsome, she is most happily equipped for her work. She is, moreover, full of that subtle something, which we call magnetism for want of a better word, and which reaches and controls the hearts of the assemblage in its own inexplicable way. Then, again, she never seems to be acting. She is ever natural and realistic. Her art disguises itself in the true colors of actual life. She is rarely declamatory. Passion is with her, subdued in its expression. We are conscious of its intensity, but are not startled by clamorings or frantic outburstings. Her methods are not conventional. She depends upon impulse rather than upon prescribed forms and rules. The result is her impersonations are refreshing and stamp themselves upon the memory ineffaceably. As Josephine, last night, she was thoroughly in her element. As the wife, innocently wedded to one more husband than the law allows, and tossed about in the tempest of agony and despair, living in the shadows with the sunlight shut out from her life, she held undisputed sway over her audience. The baby used in the third act fairly captured the audience, the infant being complimented with a special recall. Miss Claxton was summoned before the curtain after each act, and congratulated in the warmest fashion. The piece is very prettily mounted, the dressing being notably good.

YORK COUNTY ITEMS.

The schooner Samuel Fish, Capt. Barter, from this port, arrived at Kennebunkport on the 21st inst., to load the frame of a ship for Bath.

A grand musical convention in York county commences at Springvale on Monday, 27th inst., at four o'clock P. M., closing on Friday with a concert at the town hall.

Stephen Goodale, long an inmate of the poor-house of York, has just died at the alleged age of 118 years. He entered the almshouse forty-two years ago, at the age of seventy-six years, and has been there ever since. Records of the town prove his age as above stated—that is, if the record made forty-two years ago was correct.

On Wednesday, 22d inst., three tons of sugar beets were shipped to Portland from Saco, and on Thursday twelve tons; about one hundred tons will go from Saco, in all. The farmers of Buxton are hauling their sugar beets to Bar Mills, and there storing them in a large cellar near the railroad station; Buxton will furnish about 1000 tons.

"Messenger Knox, "a well-known stallion owned by Mr. C. F. Warner of Portland, Me., arrived at Saco on the 21st inst. from Dover; he was sick on arriving, and though a veterinary surgeon was sent for from Portland, the animal died on Thursday. Messenger Knox had a record of 2:30, and it is said his owner had refused $12,000 for him.

A family in Kittery possess a kitten that has seven toes on each fore paw, with an effective claw to each toe, the hinder feet being similar to those of other pussies; its fore paws are now about the size of butter plates, and it is expected that when that kitten arrives at the dignity of cathood they will be big enough to envelope and smother any rat that comes along. The mother of this unique kitten is not to be sneered at for feet, as she has six toes on each of her fore paws, and each toe has its full-sized claw; and when she puts one of those hands of hers on a mouse the little animal might as well try to escape from a threshing machine.

SUNDAY SERVICES.

Rev. L. L. Harmon of Hampton will preach in the Pearl street church on Sunday.

Bethel meeting at Bow Mission room at 4:45 P. M. Reform club meeting at same place, at 7:30; speaking by members.

The subject of Rev. Dr. Alden's lecture on Sunday evening will be "Our Model."

MARRIED.

MACKEY—ABBOTT. In Dover, Oct. 18th, Eli C. Mackey of Poughkeepsie, N. Y., and Miss Fannie L. Abbott of this city, daughter of Mr. Samuel P. Abbott.

VARNEY—VARNEY. In Dover, Oct. 23d, Joshua Varney, Esq., postmaster of that city, and Mrs. Laura A. Varney of Dover.

BURSLEY—GILMAN. In Deering, Mass., Oct. 23d, Mr. Frank J. Bursley, M. D., of Deering, Mass., to Miss Hunter, of New York, and Margaret Deering Gilman, daughter of Pay Director August ius Gilman, U. S. N.

WARD—CRAWFORD. In Kennebunkport, Me., Oct. 19th, Charles Ward and Miss Elizabeth P. Crawford.

DIED.

BAILEY. In this city, suddenly, Oct. 23d, Hon. John H. Bailey, aged 59 years and 11 months.

JACKSON. In Charlestown, Mass., Oct. 16th, Charles Herbert Jackson, aged 3 years, son of Nathan B. Jackson, formerly of Portsmouth.

PUTNAM. In Bogota, Estados Unidos de Columbia, South America, Aug. 15th, Charles P. Putnam, M. D., son of the late Rev. Israel W. Putnam, D. D., of Middleboro', Mass., aged 32 years.

MARINE CHRONICLE.

PORT OF PORTSMOUTH.

SAILED, Oct 24.

Sch S J Lieds-y, Kennedy, Rockland.

Sch C H Spofford, Hackett, Bangor.

Star Acapulco, Shackford, from Aspinwall arr at New York 24th.

Bque Antioch, Hemenway, from New York via Anjier, arr at ——— Oct 10th.

Sch A J Williams, Murch, from Dover arr at Boston 24th.

Sch Samuel Fish, Barter, hence arr at Kennebunkport 21st.

Schs Laura Robinson, Luce, Port Johnson for Dover, and Mary J Adams, Fitzgerald, Port Johnson for this port, passed through Hell Gate 23d inst.

ROYAL

BAKING POWDER

Absolutely pure—made from Grape Cream of Tartar, imported exclusively for this Powder from the Wine district of France. Always uniform and wholesome. Sold only in cans by all Grocers. A pound can mailed to any address, postage paid, on receipt of 50 cents. ROYAL BAKING POWDER CO., 171 Duane St., New York. Much cheap powders contain alum; dangerous to health; avoid them, especially when offered loose or in bulk.

Lake Auburn Mineral Spring Water

A SURE CURE FOR

Bright's Disease of the Kidneys, Stone in the Bladder, Dyspepsia, Liver Complaint and all kindred diseases,

FOR SALE BY

JAMES R. YEATON & CO.

No. 6 Congress Street.

Warranted Pure White Lead

7 CENTS PER POUND, AT

Fred P. Wilson's

HARDWARE AND PAINT STORE,

37 Congress Street.

A Choice Assortment

—OF—

PARASOLS!

—AT—

The Nick-Nack Store

4-BUTTON

KID GLOVES!

FIFTY CENTS!

—AT—

LEWIS E. STAPLES'

NICK-NACK STORE,

5 MARKET ST.,

PORTSMOUTH.

Genuine Bargains

—IN—

DRY GOODS.

—AT—

MARSTON'S,

21 Market Street.

Please notice the prices at which we are selling goods:

1 CASE GOOD QUALITY PRINTS

Fast Colors and Excellent Style,

5 Cents.

1 CASE BEST QUALITY PRINTS

The Best Dark Fall Styles,

6 Cents.

50 PAIR TALL WOOL BLANKETS

$3.50 per Pair.

These Blankets are very cheap, weighing over 3 lbs., and well worth about ———

FINE LINEN SHIRT FRONTS

Which we are selling at the low price of

10 Cents.

Which is just one half what they are worth!

50 doz. Ladies' and Gents'

FINE LINEN HANDKERCHIEFS

10 Cents.

CASE LADIES' VESTS & PANTS

50 Cents.

These goods are silk finished, heavy weight and are a bargain.

CASE LADIES' VESTS & PANTS

75 Cents.

These goods are a splendid article, and cheap at $1.00.

1 Case Gents' Ribbed

WOOL SHIRTS AND DRAWERS

26 Cents.

German

TURKEY RED TABLE COVERS

Which we are selling at lower prices than were ever before known.

These are but a few of the many Bargains which we have to offer, and every one will find it to their advantage to price our Goods before purchasing.

C. H. MARSTON,

21 Market St.

THERMOMETERS

ARE SELLING

CHEAP

—AT—

SWEETSER'S.

Real Estate.

Desk Room

TO LET in one of the pleasantest offices in the city. Enquire at CHRONICLE Office.

Farming Land and Building Lots for Sale.

THREE Large Fields on Jones Avenue, and Building Lots on South Street.

Apply to SAMUEL H. HALL.

Dwelling House To Let.

THE TWO-STORY HOUSE No. 4 Richards Avenue, recently occupied by Mr. Chas. M. Laighton. A long lease preferred.

Apply to J. P. BARTLETT.

To Let.

STORE No. 27 MARKET STREET.

Apply to J. R. MAY.

For Rent.

HOUSE ON MELCHER STREET, near Pleasant, contains 10 rooms, with water in house. Rent low to a good tenant, or will let to two tenants.

Apply at 51 Pleasant Street.

Portsmouth Lager Beer!

WE purchase from The Eldredge Brewing Company their Celebrated LAGER BEER, and bottle it ourselves. Lovers of this wholesome Beverage can always rely upon getting it fresh bottled, as we receive it direct from the Brewery

BUTLER & LAIGHTON,

No. 1 MARKET SQUARE, - - - - - Portsmouth

Payment of City Bills.

THE TREASURER'S Office will be open for the payment of approved bills Friday and Saturday of each week.

Sept. 12. W. E. HADLEY, City Treasurer.

FRESH CELERY.

FRESH DAILY IN ANY QUANTITY.

For sale by

H. F. Gerrish.

PORTSMOUTH, Oct. 8th, 1879.

JUST RECEIVED

A SMALL INVOICE OF

Army Blouses!

C. E. MYERS & CO.

NEW SARDINES!

1000 ¼ and ½ Boxes

Philippe and Canaud Sardines of this Season's Packing,

¼ Boxes.....33 cents.

½ Boxes.....25 cents.

QUEEN SYRUP!

Without exception the Best Molasses produced, and unequalled for making pancakes, etc.

OLD HARD SOAP!

50 Boxes Old Hard Soap, comprising Eastern known brands.

Selling at 7c. during Oktober.

PRIME FRESH BUTTER!

We receive each week the Finest

— ARTICLE OBTAINABLE —

Vermont Dairy and Creamery Butter,

FRESH MADE.

Cigars! Cigars!!

30,000 5c. Cigars, under the brands ———

LA CORDERA

POST OFFICE SQUARE,

GOVERNOR.

LAST EXCITATION.

AND KING.

☞ These goods are well-known, and are fast taking the place of high-priced Cigars. Try them.

—FOR SALE BY—

BUTLER & LAIGHTON,

No. 1 MARKET SQUARE.

DRAIN PIPE.

A KRON DRAIN PIPE, all sizes, for sale at No. 5 Elm street.

SAMUEL CLEAVES & SON.

Hardware, Paints, Oils, &c.

SALEM WARRANTED PURE WHITE LEAD.

BOSTON " " " "

FOREST RIVER PURE WHITE LEAD.

ENGLISH " " " "

On hand and for sale at Manufacturers' Prices.

Also, a large and well-selected Stock of

Hardware,

Paints, Oils,

Glass, &c., &c.

ETC., ETC., ETC.,

At Lowest Rates.

JOHN H. BAILEY,

RICE BLOCK,

16 Market and 1 Ladd Street.

"Sealed Orders," by Elizabeth Stuart Phelps, author of "The Gates Ajar" and other works: Boston; Houghton, Osgood & Co. This is a collection of stories, many of which have previously appeared in the *Atlantic*, *Harper's Monthly*, *New York Independent*, and *Scribner's Monthly*. Miss Phelps is one of those writers whose *chef d' œuvre* has given her a wide reputation; and perhaps after "Gates Ajar," which was most extensively read and generally commended when it appeared and afterwards, led always to expect a similar enjoyment in her subsequent books. There is always but one best work of every author; still, the ability to achieve a high result in letters in one instance is always at the command of the writer, for after efforts. "Sealed orders" contains seventeen short, pleasing stories, told in an easy way, and with the display of power for which the gifted writer is noted. The book may be found at W. G. Myers' book-store on Congress street, at the publisher's price, $1.50.

—The original company is playing Pinafore in London.

—Any man with a spugnfulle of braigne can seelgh thatt the olde systemme of spelling writeis tem perceentt of men's tighmie.—*Rochelle Tattlerd.*

—The Bangor *Commercial* says: "It is always well to let your servants know that you appreciate their good qualities." That is so; but when you tell the chambermaid that she's a dumpling and a daisy you want to take care that your wife doesn't hear you.—*Post.*

—Benben Fields of Wyoming, Ky., does not know a figure nor a letter of the alphabet, but he performs the most difficult mathematical problems, can tell the exact time by the watch in another man's pocket, and can handle snakes, dogs and vicious mules without harm. Fields calls himself the "seventh wonder," and says his power is a gift.

—"How did you like the hymns?" asked Charles of his city cousin, as they left the church on Sunday. "One of them was just splendid," replied she with enthusiasm. "Ah! which one?" "The one in the next pew, with black, curly hair, and such killing black eyes. I think he is the most fascinating 'him' of all." Charlie became too much confused to pursue the conversation any further.

Important.

When you visit or leave New York city, save Baggage Expressage and Carriage Hire, and stop at *Grand Union Hotel*, nearly opposite Grand Central Depot. 350 elegant rooms re-duced to $1 and upwards per day. European Plan. Elevator. Restaurant supplied with the best. Horse Cars, Stages and Elevated Railroad to all depots. ug16'80

THE MODEL RANGE

— FOR —

Hard or Soft Coal or Wood

— HAVING THE —

Patent Reflex Coal-Grate and Ash-Sifter,
New Patent Automatic Oven Shelf,
New Patent Extension Leg,
New Patent Double Top,
(No more cracked tops.)

And many other improvements. As perfected, we sincerely believe that the most durable and beautiful range in the world is the

MODEL RANGE

Manufactured by Spicer & Peckham, of Providence, R. I. The Portable Cooking Range is the best adapted to do work surely and quickly, of any device yet made. There are many sizes. They do all work evenly and steadily, with a great saving of fuel. No expense has been spared to make the Model Range *first-class* in every particular, and it is presented to the public as one that is admitted even by competing manufacturers to be the most neatly ornamented and perfectly proportioned Range yet made.

The top is double, and very large, with extension shelf and towel rack attached at either end. The fire box is arranged with express reference to economy, and easily repaired; the grate can be taken out without moving the brick lining. The ash sifter is perfect in its operation, and free from dust. The oven is very large, ventilated properly, and bakes thoroughly. The ash-pan is especially convenient. The ventilated broiler doors make perfect combustion and economy of fuel. Durability, cleanliness, ease of management, great working capacity, rapid and perfect in operation. Pipe collar adjustable for either top or back of range. Patent check draft and carve fine will save one-third of the fuel that is usually wasted. The door-knobs and name plate are nickel plated, making it very attractive for the house. The top is less likely to crack, being double.

This Range, with a large variety of other

Ranges, Cooking and Parlor Stoves,

Etc., can be seen at the old stand of

M. W. EARING,

No. 61 Market Street,

(Where also can be found a full and complete assortment of KITCHEN WARE, HOUSE FURNISHING GOODS, etc., which the residents of Portsmouth and vicinity are respectfully invited to inspect before purchasing elsewhere.)

M. W. EARING.

Wealth Easily Obtained.

Jay Gould, combining vast amounts of money with several great capitalists, has frequently made enormous profits in stock speculations, paying millions to each shareholder. The new consolidation plan of Messrs. Lawrence & Co., confers similar benefits on the shareholders who invest small and large amounts, from $25 to $10,000. The money of thousands of customers thus massed in one mighty sum, and operated with the ripest experience and best skill, has secured the most brilliant success. A hotel keeper in Ohio invested $140 in a combination, which netted $478. Three investments resulted in a total profit of $13,801.18. A Boston gentleman invested $500 in a combination, which yielded a profit of $2,817.04; two investments netted him $8,664.31. A Chicago merchant made $43,510.41 in four months of combination investments. Now explanatory circular with "rules for unerring success." Apply to Messrs. Lawrence & Co., Bankers, 57 Exchange Place, New York City.

Cuticura

HUMORS OF THE SCALP, LOSS OF HAIR.

Loss of Hair in thousands of cases is due entirely to some form of scalp disease. Seventy-five per cent of the number of bald heads might be covered with hair by a judicious use of CUTICURA, assisted by CUTICURA SOAP. It is the most agreeable as well as the most effective hair-restorer ever produced by man. It is medicinal in its nature, and acts like a charm. All other so-called cleansing mixture or poisonous dyes. None but CUTICURA possesses the specific medical properties that enable it to cure all humors and scaly diseases that inflame and irritate the scalp and hair glands and tubes, causing premature baldness. Medicinal power of the CUTICURA REMEDIES will purify the oil and sweat glands of the virus of scrofulous humor of the blood and insure a permanent cure, when taken in connection with the outward application of CUTICURA.

SALT RHEUM AND DANDRUFF

Cured that several physicians had failed to treat successfully.

MESSRS. WEEKS & POTTER: *Gentlemen*,—I have had the Salt Rheum on my head and all through my hair, also on my legs, for the past four years, having suffered exceedingly with it. The dandruff falling from my hair was very annoying. I consulted several distinguished physicians in regard to it, and have taken their prescriptions as ordered but did not find any cure and but little relief. I was told by many persons who have the Salt Rheum, and who have been doctored for years, that there was no cure for it; that it was in the blood, and I should always have it, and I was almost inclined to agree with them, but a friend wanted me to try CUTICURA, made by your firm. I did, and to my astonishment, in less than three weeks, my head was entirely free from all Salt Rheum and Dandruff, and I cannot see any appearance of Salt Rheum on my person. I think it a wonderful remedy. Respectfully yours,

GEORGE A. MUDGE.

PORTSMOUTH, N. H., Feb. 6, 1878.

HUMOR OF THE SCALP

That was destroying the Hair cured with one box of CUTICURA.

MESSRS. WEEKS & POTTER: *Gentlemen*,—I want to tell you what CUTICURA has done for me. About ten years ago my hair began falling out, caused by Humor of the Scalp. I tried various remedies, too numerous to mention, without relief, until I began using CUTICURA, one box of which has entirely cured me and new hair is beginning to grow. Respectfully, MRS. O. J. ROOT,

897 W. Lake St., CHICAGO, ILL., Nov. 15, 1878.

We know the above to be true.

MARY E. TOWNSEND, 413 W. Jackson St.
MRS. C. A. GRAY, 351 Fulton St.

SCALD HEAD

For Nine Years cured when all other Remedies failed.

MESSRS. WEEKS & POTTER: *Gentlemen*—Since July last I have been using your CUTICURA for Scald Head, and it has cured me when all medicines that I have taken for nine years did me no good. I am now using it as a hair dressing, but my head is well. It keeps the hair in very nice condition. Yours truly, H. A RAYMOND.

Assistor Fort Wayne, Jackson & Saginaw R. R.
JACKSON, MICH., Dec. 20, 1878.

THE CUTICURA REMEDIES

are prepared by Weeks & Potter, Chemists and Druggists, 360 Washington Street, Boston, Mass., and for sale by all Druggists and Dealers. Price of CUTICURA, small boxes, 75 cents; large boxes containing two and one-half times the quantity of small, $1. RESOLVENT, $1 per bottle. CUTICURA SOAP, 25 cents per cake; by mail, 30 cents; three cakes, 75 cents.

COLLINS' VOLTAIC ELECTRIC PLASTERS Rheumatism, Neuralgia, Weak and Sore Lungs, Coughs and Colds, Weak Back, Stomach and Bowels, Dyspepsia, Shooting Pains through the Loins and Back, Spasms or Fits, and Nervous, Muscular and Spinal Affections, relieved and cured when every other plaster, liniment, lotion, and electrical appliance fails. eow6nov1

DENNIS SHEA,

MANUFACTURER OF

Gement Stone Pipe

— AT —

26 WATER STREET, PORTSMOUTH.

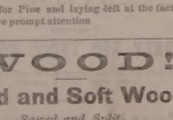

The best Pipe made for Sewers, Culverts, Cellar and Sink Drains, Water Closets, etc., etc. Gives perfect satisfaction wherever used. Is proof against frost, acids, and all substances which pass through the Pipe.

For sale at wholesale or retail, or laid in the best manner.

Orders for Pipe and laying left at the factory will receive prompt attention

WOOD!

Hard and Soft Wood,

Sawed and Split,

KINDLINGS, SHAVINGS, ETC., ETC.

☞ Orders left at the PLANING MILL, GREEN STREET, will be promptly attended to.

DANIEL MASON, Agent,

YOU can buy Pure and Good WINES AND LIQUORS, in any desired quantity, cracked and sent anywhere, by sending cash orders to the old house of C. A. RICHARDS & CO., 16 and 18 Kilby street, Boston.

GARDNER J. GREENLEAF,

Carriage Manufacturer, Blacksmith,

AND DEALER IN

Carriage Materials and Blacksmith Supplies.

STATE STREET, NEXT POST-OFFICE.

SPEER'S

Sambuci Wine,

AND

PORT GRAPE WINE.

MEDICINAL WINE.

Speer's Sambuci Wine!

celebrated for its beneficial qualities, highly esteemed by eminent physicians, used in European and American Hospitals and by the first families in Europe and America.

Excellent for weak and Debilitated persons, the aged and infirm; improving the appetite and benefitting ladies and children.

AS A DIURETIC,

it imparts a healthy action to the Kidneys and Urinary organs, very beneficial in Dropsy, Gout and Rheumatic affections and Consumption.

Very superior for colds it made hot and taken before retiring. 75 CENTS PER BOTTLE.

COMMUNION WINE.

SPEER'S PORT GRAPE WINE,

From the Oporto Grape, raised by Mr. Speer at his vineyards, is a rich, heavy-bodied Port, prescribed by Physicians in place of California and imported Port; used by families for weddings, and as an evening wine; and by ladies and weakly persons for strengthening; also 5 c. principal wine for communion purposes. $1.00 PER BOTTLE.

Speer's P. J. Sherry

Is a Wine of Superior Character, and partakes of the golden qualities of the grape from which it is made. For purity, Richness, Flavor and Medicinal Properties, it will be found unexcelled. $1.00 PER BOTTLE.

☞ None genuine unless the signature of "ALFRED SPEER, Passaic, N. J.," is over the cork of each bottle.

ALFRED SPEER, Proprietor,
Office, 34 Warren Street, New York.
Mt. Prospect Vineyards, Passaic, New Jersey.

JOHN LAFOY, Paris, Agent for France;
O. T. LUDLOW, London, Agent for Great Britain.

For sale by *W. R. Preston, David Kimball, F. B. Coleman*, Druggists; *H. F. Gerrish*, Grocer.

NEW STOCK

— OF —

FALL AND WINTER GOODS!

J. E. HAM & CO.,

Have Removed to No. 11 Congress Street,

Next door to N. K. Walker & Son,

— WITH A —

LARGE STOCK OF SPRING SUITINGS

— ALSO —

Cassimeres, Doeskins, Cloths and Worsted For Dress Suits.

Embracing all varieties of fine Plain and Fancy Patterns to suit every taste.

Garments Made to Order

With a guarantee to give satisfaction.

GENTS' FURNISHING GOODS:

Drawers, Shirts, Bosoms, Collars, Kid Gloves, etc., etc.

11 CONGRESS ST.

ELDREDGE'S LAGER!

Milwaukee Lager.

Bottled and for Sale by H. F. GERRISH.

American and Foreign PATENTS.

[ESTABLISHED 1865.]

GILMORE & CO., Successors to CHIPMAN, GILMORE & CO., Solicitors, Patents procured in all countries. *No fees in advance.* No charge unless the patent is granted. No fees for making preliminary examinations. No additional fees for obtaining and conducting a re-hearing. Special attention given to interference Cases before the Patent Office. Extensions before Congress, Infringement Suits in different States, and all litigation appertaining to Inventions or Patents. Send stamp to GILMORE & Co. for Pamphlet of sixty pages.

Old Bounty Land Warrants.

The last Report of the Commissioner of the General Land Office shows 2,897,500 acres of Bounty Land Warrants outstanding. These were issued under act of 1855 and prior acts. GILMORE & Co. pay cash for them. Send by registered letter. Where Assignments are imperfect we give instructions to perfect them.

Arrears of Pay and Bounty.

Officers, Soldiers and Sailors of the late war, or their heirs, are in many cases entitled to money from the Government of which they have no knowledge. Write full history of service, and state amount of pay and bounty received. Enclose stamp to GILMORE & Co., and a full reply after examination, will be given you free.

Pensions.

All Officers, Soldiers and Sailors wounded, ruptured or injured in the late war, however slightly, can obtain a pension by addressing GILMORE & COMPANY.

Cases prosecuted by GILMORE & Co. before the Supreme Court of the United States, the Court of Claims and the Southern Claims Commission.

Each department of our business is conducted in a separate bureau, under the charge of the same experienced parties employed by the old firm. Prompt attention to all business entrusted to GILMORE & Co. is thus secured. We desire to win success by deserving it. Address

GILMORE & Co.,

WASHINGTON, D. C.

PATENTS

Secured in this country and abroad on most favorable terms. Trade marks and Labels registered; Interferences, Infringement suits, etc.

Address, for pamphlet,

CHARLES H. TILDEN,
[Late Principal Examiner U. S. Patent Office.]

References:
HON. P. C. CONNERY, 28 school street, Boston, Mass.
Ex-Gov. N. H.
HON. R. R. VANCE,
Chairman com. on Patents,
U. S. House of Rep.

CHARLES W. GARDNER'S

Book & Job

PRINTING OFFICE!

Over D. H. Montgomery's Store.

The recent improvement in the above building has enlarged the Job Office to double its former size, making it one of the lightest, and most convenient offices in the city for

ALL KINDS

— OF —

General Job Work!

The Subscriber respectfully solicits orders for all kinds of Printing, from a

TWO-SHEET POSTER,

With a 14-inch wood letter, to a Visiting Card.

DATE SLIPS A SPECIALTY.

By-Laws for Lodges,

Town Accounts, Programmes,

Handbills, Tickets,

Fancy Cards,

Business Cards,

Ball Cards,

And everything else in the line of Printing.

CHARLES W. GARDNER.

THE

New Hampshire Gazette

Established 1756.

The Gazette is published every Thursday and sent to Subscribers at the low price of $1.50 per year, paid in advance, or $2 at the end of the year.

It contains full accounts of all of importance that transpires in Portsmouth and its vicinity, and a condensed summary of news, foreign and domestic; editorials upon current topics; New Hampshire items; carefully prepared marine news, containing reports of vessels owned at this port, or officered by men from Portsmouth or its neighborhood; and is just the paper for residents desiring to be posted on all that takes place at home, while to those living in the vicinity of Portsmouth, or to former residents who retain their interest in the "old home by the sea," it is the best means of keeping informed of what transpires in this city.

UP ONE EASY FLIGHT

— THE —

NEW HAMPSHIRE GAZETTE

Contains more original matter

Than any other paper of its size in the State, the editors working more with their pens than with their scissors.

TO ADVERTISERS

THE N. H. GAZETTE

Presents an excellent opportunity for a weekly invitation to customers, at a reasonable rate, and all those who desire to reach patrons in Rockingham and York counties will find it an economical medium. THE GAZETTE is in many instances the only paper taken by families, and it is read to a large extent in localities whence is derived much of the trade of Portsmouth, a fact which our merchants should not fail to bear in mind.

Subscriptions Received

AT THE OFFICE, 7 PLEASANT ST.,

Exchange Buildings, nearly opp. Post Office;

Or by remittance to

Chronicle & Gazette Publishing Co.

☞ Specimen numbers sent on application.

Authorized by the Commonwealth of Kentucky.

13 THE

Popular Monthly Drawing of the

Commonwealth Distribution Co.,

AT MACAULEY'S THEATRE,
In the City of Louisville, on

OCTOBER 30, 1879.

These Drawings, authorized by act of the Legislature of 1869, and sustained by all the Courts of Kentucky (all fraudulent advertisements of other lottery companies who claim the sole ownership of "all the grants in Kentucky," to the contrary, notwithstanding), occur regularly on the last day of every month (Sundays excepted), and are supervised by prominent citizens of the State.

Grand and unprecedented success of the new features.

Every ticket-holder can be his own supervisor, call out his number and see it placed in the Wheel.

The management call attention to the grand opportunity presented of obtaining, for only $5, any of

THE FOLLOWING PRIZES.

1 Prize	$30,000	100 Prizes	$100	each	$10,000
1 "	10,000	200 "	50	"	10,000
1 "	5,000	600 "	20	"	12,000
10 "	$1000 each	10,000	1000 "	10 "	10,000
20 "	500 "	10,000			
9 Prizes	$500 each,	Approximation Prizes,			$2,700
9 "	200 "	"	"	"	1,800
9 "	100 "	"	"	"	900
1,969 Prizes					$112,400

Whole Tickets, $2. Half Tickets, $1.
27 Tickets, $50. 55 Tickets, $100.

All applications for club rates should be made to the home office.

Full list of drawing published in Louisville *Courier-Journal* and New York *Herald* and mailed to all ticket-holders. For tickets and information address T. J. COMMERFORD, *Courier-Journal* Building, Louisville, Ky., or 163 Broadway, New York. eod&w

CHARLES W. GARDNER.

New Advertisements.

ORGANS 13 Stops, 3 set Reeds, 2 Knee Swells, Stool, and Book, only $65.75; Pianos, Stool, Cover and Book, only $125.75. Illustrated Newspaper, sent free. Address Daniel F. Beatty, Washington, N.J.

$1200 returns in 30 days on $100 invested. Official Reports and information *free*. Like profits weekly on Stock options of $10 to $50. Address T. Potter Wight & Co., Bankers, 35 Wall St., N. Y.

WANTED AGENTS, for "*William Lloyd Garrison and His Times*," by Oliver Johnson, with introduction by John G. Whittier. The people are watching and waiting for the book. Now is a splendid opportunity for wide awake canvassers. Address B. B. RUSSELL & CO., Pubs., 37 Cornhill, Boston.

WE WANT a few more energetic, reliable Salesmen. Do not fail to send your address for full particulars. The people have been flooded with Pictures for the last ten years, and at the present time there are hundreds to be framed in every village—from one to ten in every house. Now is the golden opportunity. We are headquarters for Mouldings, Imperial Mitre Machines, Frame-maker's Supplies, etc., at lowest prices. Catalogue containing price list, including elegant outfit, free. Address, Oxford Picture Frame Manufacturing Co., Oxford, Me.

AGENTS WANTED For the *Best* and *Fastest-Selling* Pictorial Books and Bibles. Prices reduced 33 per cent. NATIONAL PUB. CO., Philada., Pa.

$10 TO $1000 Invested in Wall Street Stocks makes fortunes every month. Book, with full explanations, sent free. Address, Baxter & Co., Bankers, 17 Wall St., N.Y.

WANTED A GOOD AGENT to canvass Portsmouth and the adjoining towns for the best selling household article in the world. Unlike any thing else. Address World Manufacturing Co., 132 Nassau St., N. Y.

WANTED Active parties to act as General Agents for the sale of our specialties. Business entirely new. Sales rapidly. We pay $ salary or a liberal commission on sales. From $100 to $200 a month can be made by live men. Rare chance for making money. Address J. H. MCDONALD & CO., 138 Clark St., Chicago.

CONSUMPTION

CURED. A simple vegetable remedy for the speedy and permanent cure of Consumption, Bronchitis, Catarrh, Asthma, *and all Throat and Lung Affections*. Also a positive and radical cure for Nervous Debility and all Nervous Complaints, after many years tested its wonderful curative powers, will send (free of charge) to any sufferer, this recipe, with full directions (in German, French, or English) for preparing and using, sent by mail, free of charge, on receipt of stamp. *Please name this paper.* W. W. SHERAR, 149 Power's Block, Rochester, N.Y.

established in 1842.

With Your ADDRESS will bring you a post-paid SPECIMEN of the AMERICAN **Agriculturist,** Equal to 144 Magazine Pages, with 354 ENGRAVINGS, and Descriptions of

CENTS FOR POSTAGE,

1200 GOOD THINGS for Your Own Use, for HOLIDAY, WEDDING, & other PRESENTS, etc., and How to readily obtain them, without Cash Outlay. Address ORANGE JUDD CO 245 Broadway, New York.

$1.50 a Year

A GOOD PLAN. Combining and operating many orders is one that not one has every advantage of greatest capital, with best skillful management. Large profits divided pro rata, on investments of $25 to $10,000. Circulars with full explanation how all can succeed in stock dealings, mailed free. LAWRENCE & CO., 17 Broad Street, New York.

RUPTURE

DR. J. A. SHERMAN—and the only Dr. Sherman known to the public for the past 35 years or more for his successful method of treating Rupture without the annoyance and injury trusses inflict, is now at his branch office, 43 Milk St., Boston, where those afflicted with Rupture wishing to obtain the benefit of his experience and remedies may consult him daily for a limited period.

No man is safe who has a rupture, no matter how insignificant he may consider it, for every man who has died from it once faltered himself that it was but a trifling ailment; and every man who now suffers from it and the injury of trusses, to such an extent that life has no enjoyment, once regarded it as unworthy special attention, it is not a stand-still affliction, it is steadily progressive, even unto death; and he is wise who takes the necessary steps to be effectually relieved of it before the day of suffering and gloom comes upon him. References given to gentlemen in the city who have been cured.

Patients from abroad can receive treatment and leave for home same day.

HIS BOOK ON RUPTURE

gives the most reliable proofs from distinguished professional gentlemen, clergymen and merchants of his successful practice and popularity therefrom throughout this country and the West Indies for the past 35 years or more. The afflicted should read and inform themselves.

It is illustrated with photographic likenesses of extremely bad cases before and after cure, and mailed to those who send 10 cents. Remember in writing or calling the address is

Dr. J. A. SHERMAN

OFFICE 43 MILK ST., BOSTON,

Principal Office, 251 Broadway, N. Y.

BEWARE of a man named Sherman, who, taking advantage of my reputation, calls him cit Dr. Sherman, *alias* Dr. S. Sherman, *alias* Dr. A. Sherman, and pretends to be famous for the cure of Rupture. He is a bold cheat, hoping to mislead and victimize the afflicted. Preserve this advertisement and show it to your afflicted friends. too26

Stephen D. Scriggins

HAS REMOVED HIS

PAINT SHOP

From No. 15 Fleet Street to No. 9 VAUGHAN STREET, opposite the Commercial House, and having larger and better accommodation for

CARRIAGE WORK,

Would solicit a continuance of public patronage

SPENCERIAN

STEEL PENS

of the Very Best European Make, and unrivaled for Flexibility, Durability, and Evenness of Point.

REAL SWAN QUILL ACTION.

In Twenty Numbers. Samples, including the popular nos. 1-2-3-8-9-11, *viz: Broad* 3-16-18 *Med. Fine Point* 1-2-3-8-11 *Fine Point* 9-11 will be sent by mail, for trial, on receipt of 25 Cents.

IVISON, BLAKEMAN, TAYLOR & CO.,
138 and 140 Grand St., New York.

2iaw1sep30

Portsmouth Daily Chronicle.

By CHRONICLE & GAZETTE PUBLISHING COMPANY.

PORTSMOUTH, N. H., MONDAY, OCTOBER 27, 1879.

$6 PER YEAR IN ADVANCE. THREE CENTS PER COPY.

THE PORTSMOUTH DAILY CHRONICLE

(Established August 2d, 1852,)

Is Published Every Morning, Sundays excepted, at No. 7 Exchange Building, Pleasant street, opposite the Post Office, by the

Chronicle and Gazette Publishing Company.

TERMS $6.00 PER YEAR.

The New Hampshire Gazette

(The Oldest Newspaper in the United States, established Oct. 7, 1756,)

is published every THURSDAY at the same office. Terms, $1.50 per year; $2.00 per year, if not paid in advance.

ADVERTISEMENTS inserted on reasonable terms, in either or both papers. The GAZETTE, having a large country (in addition to its local) circulation, is an excellent medium of advertising. A liberal reduction made when advertisements appear in both papers.

☞ Correspondence from neighboring towns, containing items of public interest, will be gladly received. All communications should be addressed and all checks made payable to the

CHRONICLE & GAZETTE PUBLISHING CO., PORTSMOUTH, N. H.

The Job Printing Business is conducted in the same office by Mr. Charles W. Gardner, who keeps on hand a large and well-selected stock of all materials required in his line.

NEW AND EXTENSIVE STOCK

— OF —

Fall and Winter

GOODS

— AT —

WM. P. WALKER'S

No. 8 Market Square.

ving received a Full Assortment of Foreign and Domestic

Cloths, Cassimeres, &c.,

I am prepared to make them up into GARMENTS of the latest style, or according to the fancy of the purchaser, and

Perfect Satisfaction Guaranteed!

My Stock of Goods suitable for

SUITINGS

IS UNEQUALLED.

Particular attention paid to the making of Army and Navy

REGULATION UNIFORMS.

A FULL ASSORTMENT OF

Gentlemen's Furnishings Goods!

Constantly on hand, consisting of

BOSOMS, GLOVES, SUSPENDERS,

COLLARS, DRAWERS, SHIRTS,

HANDKERCHIEFS, LINEN

GOODS,

Of Every Description.

MORSE & ILSLEY,

AUCTIONEERS,

Money, Real Estate and Mortgage Brokers, Insurance and House Agents.

13 PLEASANT ST. - - EXCHANGE BUILDINGS.

FLETCHER & TANTON,

UPHOLSTERERS,

Furniture Dealers & General Undertakers

No. 58 Market Street, Portsmouth, N.H.

Coffins, Robes and Caskets always on hand or made to order. Orders left at 39 Deer Street or 27 State Street, by day or night, will be promptly attended to. S. S. FLETCHER, H. G. TANTON.

Transportation.

Eastern & Maine Central Railroad Line.

CARS leave the Station of the Eastern Railroad, between Deer and Elm streets, as follows:

For Boston, at *4.05, 7.15, 8.30, 11.00, A. M.; 2.50, 5.30 P. M. Sundays 7.35 A. M.

For Portland, Augusta, Brunswick and Lewiston, 9.56 A. M.; 3.02, 9.08 P. M.

For Bangor, Waterville, etc., 9.56 A. M., 9.08 P. M.

For St. John and Halifax, 9.08 P. M.

M. C. and G. T. Railroads, 9.56 A. M.

For Great Falls and Wolfeborough, 9.56 A. M.; 5.44 P. M.

For North Conway, 9.56 A. M.

For Dover and Way Stations, 9.56 A. M.; 12.30, 3.05, 7.05 P. M.

Trains leave For Portsmouth—

From Boston, *6.30, 10.00 A. M.; 12.30, 3.15, 4.45, 7.00 P. M. Sundays 6.00 P. M.

From Portland, *2.00, 8.45 A. M.; 1.00 P. M.

From North Conway, 7.05 A. M.

From Wolfeborough, 8.15 A. M.; 3.05 P. M.

From Great Falls, 7.32, 10.00 A. M.; 4.45 P. M.

From Dover, 6.45, 10.30 A. M.; 2.25, 5.00 P. M.

From Newington, 7.01, 10.45 A. M.; 2.41, 5.16 P. M.

Trains from Boston arrive at Portsmouth at 9.52, 12.25, A. M.; 2.55, 5.46, 7.00, 9.05 P. M. Sundays 8.35 P. M.

Trains from Portsmouth arrive at Boston at *6.30, 8.30, 10.45 A. M.; 1.30, 5.30, 8.00, P. M. Sundays 8.50 A. M.

*Except on Mondays.

JOHN HORNBY, Master of Transportation. LUCIUS TUTTLE, G. P. & T. A.

Oct. 26, 1879.

Concord & Portsmouth Railroad.

PASSENGER TRAINS leave Concord Railroad Station, foot of Bridge street:

For Newmarket Junction, Manchester, Concord and Upper Railroads, at 7.55 A. M., and 5.10 P. M.

Arrive at Manchester at 9.40 A. M., 7.10 P. M.

Arrive at Concord at 10.35 A. M., and 8.15 P. M.

Leave Concord at 7.30 A. M., and 5.40 P. M.

Leave Manchester at 8.15 A. M., and 4.25 P. M.

Arrive at Portsmouth at 10.10 A. M., and 6.15 P. M.

☞ All trains connect at Newmarket Junction, with trains of the Boston & Maine Railroad for Exeter, Haverhill, Lawrence and Boston; and for Dover, Great Falls and Portland; at Concord with trains to and from all the Upper Railroads.

H. E. CHAMBERLIN, Supt.

STEAMER JAMES SAMPSON.

KITTERY & PORTSMOUTH.

TIME TABLE.

From Navy Yard Bridge.		From Navy Yard Landing.	
Leave Kittery at 6:55 A.M.		*Leave Ports'th* at 7:25 A.M.	
" "	8:55	" "	9:15
" "	9:45	" "	11:05
" "	11:20	" "	12:15 P.M.
" "	2:00 P.M.	" "	3:30
" "	4:20	" "	5:00

Evening Trips, Tuesday and Thursday, leaving Kittery at 6:30; leaving Portsmouth at 8:00.

Saturday Evenings, leave Kittery at 6:30 and 8:15; leaver Portsmouth at 8:00 and 9:30.

Special arrangements can be made for other evenings.

Fare Five Cents Each Way.

Freight taken at reasonable rates. Orders executed with despatch.

A. STEVENSON, Proprietor.

Daily, Sundays Included.

STONINGTON LINE!

FIRST-CLASS FARE

ONLY $1.00!

Boston to New York.

☞ Tickets good only for Train and connecting Boat, as specified on their face.

Steamboat Express Train leaves Boston and Providence Railroad Station at 6:30 P. M., daily, Sundays included.

☞ The Steamboat Train makes no stop at Stations between Boston and Stonington—94 miles—the longest run made by any train in New England.

Tickets and State-rooms secured at Boston and Providence R.R. Station, and at Company's Office,

214 Washington, corner of State Street.

A. A. FOLSOM, Supt. B. & P. R.

J. W. RICHARDSON, Agt, Boston.

THE NEW ENGLAND

MUTUAL LIFE

Insurance Company

OF BOSTON.

The Oldest Massachusetts Company.

19,000 MEMBERS. $57,000,000 INSURANCE.

The features of the Company are

1—*Its entire mutuality.*

2.—*The character of its investments.*

3.—*The liberality of its treatment of retiring members.*

4—*Its selection of risks as developed by its past favorable mortality.*

5—*The application of the Maine Non-Forfeiture law to its policies, whereby every member is entitled to insurance according to its provisions.*

Information as to rates can be obtained on application at the office of the Company, or of any of its agents in the principal cities and towns of the Commonwealth.

35th Annual Report now ready for Distribution.

BENJ. F. STEVENS, President.

eodtmch15 JOS. M. GIBBENS, Secretary.

GRANT'S TOUR

Around The World.

A complete record of the journey of General U. S. GRANT, through England, Ireland, Scotland, France, Spain, Germany, Austria, Italy, Belgium, Switzerland, Russia, Egypt, India, China and Japan, and a full account of his arrival and reception at San Francisco, with a graphic description of the places visited, manners and customs of the countries, interesting incidents, enthusiastic ovations by Emperors, Kings, and the people of all climes, richly embellished with several hundred artistic illustrations; also a fine handsome steel engraved portrait of Gen. Grant. Sure success to all who take hold; will positively outsell all books. Lose no time.

AGENTS WANTED to sell this, the cheapest, and the only authentic low-priced book on the subject. 900 pages. Price $3.25. The sale of this book is immense.

Address H. W. KELLEY & CO.,

6tnov1 713 Sansom Street, Philadelphia.

ANOTHER WONDER!

BARSTOW'S

NEW

Empress Range!!

WITH THE

PATENT DUPLEX GRATE.

Bakes day or night without rekindling fire. No poking or shaking required; a single turn of the Duplex Grate removes all clinkers, leaving a fresh fire. The Most Perfect Range in this City!

John P. Sweetser,

46 MARKET STREET - - PORTSMOUTH.

C. E. BOYNTON,

MANUFACTURER OF

SODA WATER

In Siphon Bottles and Fountains.

Cream Nectar Beer,
Cream Ginger Beer,
Tonic Beer, Root Beer,
Pineapple Beer,
Birch Beer.

GINGER ALE & MINERAL WATER.

— ALSO, BOTTLER OF —

Milwaukee Lager,
Eldredge's Lager,
Stock Ale, and
Refined Cider.

Of the different summer beverages manufactured at this establishment it is hardly necessary to say a single word. They have become popular "on their own merits" and can be found in many private families and on sale in every hotel, saloon and restaurant in this locality.

The lagers bottled by me are from the best breweries in the country, and it is safe to say that there is no better in the world.

☞ Orders may be left at my establishment for any of the above, which will be delivered any where within the city limits without extra charge.

C. E. BOYNTON,

18 Bow Street, - - Portsmouth, N. H

L. S. L.

A SPLENDID OPPORTUNITY TO WIN A FORTUNE.

Eleventh Grand Distribution, Class L, at New Orleans, Tuesday, Nov. 11th, 1879—114th Monthly Drawing.

LOUISIANA STATE LOTTERY COMPANY.

This Institution was regularly incorporated by the Legislature of the State for Educational and Charitable purposes in 1868, *for the term of Twenty-five Years*, to which contract the inviolable faith of the State is pledged, with a Capital of $1,000,000, to which it has since added a reserve fund of $350,000. ITS GRAND SINGLE NUMBER DISTRIBUTIONS will take place monthly on the Second Tuesday. *It never scales or postpones.* Look at the following Distribution:

CAPITAL PRIZE, $30,000.

100,000 TICKETS AT TWO DOLLARS EACH. HALF-TICKETS, ONE DOLLAR.

LIST OF PRIZES.

1	CAPITAL PRIZE		$30,000
1	" "		10,000
1	" "		5,000
2	PRIZES OF 2,500		5,000
5	do.	1,000	5,000
20	do.	500	10,000
100	do.	100	10,000
200	do.	50	10,000
500	do.	20	10,000
1000	do.	10	10,000

APPROXIMATION PRIZES.

9	Approximation Prizes of $300		2,700
9	do.	do. 200	1,800
9	do.	do. 100	900

1857 Prizes, amounting to $110,400

Responsible correspondent agents wanted at all prominent points, to whom a liberal compensation will be paid.

Write clearly stating full address, for further information, or send orders to

M. A. DAUPHIN,

P. O. Box 692, New Orleans, La.,

or same person at No. 319 Broadway, New York.

The particular attention of the Public is called to the fact that the entire number of the Tickets for each Monthly Drawing is sold, and consequently all the prizes in each drawing are sold and drawn and paid. This is not the case with any other company.

All our Grand Extraordinary Drawings are under the supervision and management of GENERALS G. T. BEAUREGARD and JUBAL A. EARLY. w,s,&6tnov9

PATENTS!

R. H. EDDY,

No. 70 State St., Opposite Kilby, Boston,

SECURES PATENTS in the United States; also in Great Britain, France and other foreign countries. Copies of the claims of any Patent furnished by remitting one dollar. Assignments recorded at Washington. *No Agency in the United States possesses superior facilities for obtaining Patents or ascertaining the patentability of inventions.*

R. H. EDDY, Solicitor of Patents.

TESTIMONIALS.

I regard Mr. Eddy as one of the *most capable and successful* practitioners with whom I have had official intercourse. CHARLES MASON, Commissioner of Patents.

"Inventors cannot employ a person more trustworthy or more capable of securing for them an early and favorable consideration at the Patent Office." EDMUND BURKE, Late Commissioner of Patents.

BOSTON, October 19, 1876.

R. H. EDDY, Esq.—*Dear Sir:* You procured for me, in 1840, my first patent. Since then you have acted for and advised me in hundreds of cases, and procured many patents, reissues and extensions. I have occasionally employed the best agencies in New York, Philadelphia and Washington, but I still give you almost the whole of my business, in your line, and advise others to employ you. Yours truly, GEORGE DRAPER.

BOSTON, January 1, 1879. 3tawtjan189

REVOLUTION IN WASHING.

The Mothers' Favorite Washing Crystal

Is the name of a new Washing Compound, which N. F. MATHES & CO. have Sole Agents for in this city and its vicinity. We promised that it will d away with the toil and drudgery of

WASHING-DAY

without any injury to the fabric or hands; and that consumers may test it for themselves, we are putting samples in every house in the city and suburbs. This is an expensive way of advertising, but it shows that we have faith in the article.

It is put up in one-pound packages.

Price 15cts. per Pound.

N. F. MATHES & CO,

40 MARKET STREET.

PORTSMOUTH

INSURANCE

AGENCY.

ESTABLISHED IN 1851.

JOHN SISE, 5 MARKET SQUARE,

Is the Agent and Attorney for the following responsible Companies:

ÆTNA INSURANCE CO.
Hartford, Conn. Assets $7,000,000

HARTFORD FIRE INSURANCE CO.
Hartford, Conn., Assets $3,200,000

HOME INSURANCE CO.,
New York, Assets $6,000,000

FRANKLIN FIRE INSURANCE CO.
Philadelphia, Assets $3,300,000

ROYAL INSURANCE CO.
Liverpool, Eng., Assets $18,000,000, gold

PENNSYLVANIA FIRE INS. CO.
Philadelphia, Assets $1,800,000

Business men and owners of Property desiring every security by Insurance against loss and damages by fire, will find it for their interest to place their risks in the above companies, some of which have been represented in this vicinity for nearly fifty years.

All losses will be promptly adjusted and paid by the undersigned.

John Sise, Agent,

OFFICE No. 5 MARKET SQUARE, Portsmouth

MORSE & ILSLEY

FIRE, LIFE AND ACCIDENT

INSURANCE

AGENTS,

Represent the following reliable companies:

THE INSURANCE COMPANY OF NORTH AMERICA,
Of Philadelphia, Pa.

LIVERPOOL and LONDON and GLOBE
U. S. Office, New York City.

SPRINGFIELD,
Of Springfield, Massachusetts.

QUEEN,
Of Liverpool and London.

PHŒNIX,
Of Hartford, Conn.

ORIENT,
Of Hartford, Conn.

TRAVELLERS' LIFE AND ACCIDENT COMPANY,
Of Hartford, Connecticut.

NEW ENGLAND MUTUAL LIFE,
Of Boston, Mass.

The above companies are well known and reliable, and we solicit the patronage of our friends and the public. All losses adjusted and prompt! paid at our office.

MORSE & ILSLEY,

NO. 13 PLEASANT ST., - UP ONE FLIGHT

GENERAL LIFE AND FIRE

INSURANCE

AGENCY.

Alonzo F. Craig, Agent

CAPITAL REPRESENTED.

$40,000,000.

EQUITABLE LIFE ASSURANCE SOCIETY OF THE UNITEDSTATES.
Assets $25,000,000

N. BRITISH & MERCANTILE INS.CO.
LONDON AND EDINBURGH.
Capital, Gold $10,000,000
Invested in the United States $1,047,832.05

NATIONAL FIRE INSURANCE CO.
HARTFORD, CONN.
Assets $831,250.29

WESTCHESTER FIRE INS. CO.
NEW YORK.
Assets $655,787.24

ST. PAUL FIRE & MARINE INS. CO.
ST. PAUL, MINN.
Assets $719,621.78

FANEUIL HALL INSURANCE CO.
BOSTON, MASS.
Assets $250,000.00

☞ *Insurance effected on all kinds of Property at reasonable Rates.*

☞ Losses at this Agency will be promptly adjusted, and paid at this Office.

ALONZO F. CRAIG,

INSURANCE AGENT,

Office No. 5 Congress Street, Portsmouth

CATARRH

Catarrh of the Nasal Cavities, Acute, Chronic, and Ulcerative, Hay Fever, or Rose Catarrh, Catarrh of the Eye and Ear and Catarrh of the Throat.

SUCCESSFULLY TREATED WITH

SANFORD'S RADICAL CURE.

CATARRH is a disease of the mucous membrane. Temperaments and constitutions vary its severity in individual cases. Catarrh may arise from a cold or a succession of colds, from sudden change of atmosphere, wearing wet clothing, or exposure to inclement weather, and becoming thoroughly chilled when the digestive organs are in a morbid or inactive condition, and the strength and vital forces exhausted. The disease may also arise from a scrofulous or cancerous blood, from Scarlet Fever, Measles, and Diphtheria, in which cases the glands are generally involved and discharge quantities of matter. The discharges from the nose, the distinctive feature in all catarrhal cases from whatever cause they arise, may be thin and watery, and so acid as to cause redness and excoriation of the skin with which they come in contact, or thick and yellowish, emitting a foul odor, or clear and white like the white of an egg. There may be an entire lack of secretion, the surfaces being dry and feverish, the face, front and upper part of the head feeling uncomfortable, and as if it was encircled by a tight, unyielding band. This latter cause is called Dry Catarrh. The free matter discharges cause the passages to swell and become thickened, rendering breathing through the nose difficult or impossible, and the sufferer finds it necessary to breathe through the mouth, thereby permitting cold air to reach directly to the bronchial tubes and lungs. The matter passing down the throat creates a constant desire to hawk and expectorate to move it off; but when the membrane is dry and feverish, instead of passing freely down from the nose and throat, the mucus becomes hard and forms into scabs, incrustations, and hard lumps, which adhere so firmly to the nasal passages and throat as to require a very persistent effort to dislodge them. The eye in sympathy becomes inflamed, red, weak, and watery, or in the morning the lids may be found glued together, and matter is secreted in more or less quantity. The ear also becomes seriously affected, discharging quantities of matter, besides being visited by the most violent neuralgic pains, ending frequently in inflammation, ulceration, and finally deafness. The throat, bronchial tubes, and lungs are in many cases affected by catarrh, and when system of the nervous system is superadded, such affections become alarming.

A brief survey of this most serious disease warns all who are afflicted with it to make speedy preparation for its treatment before it becomes chronic. The advantages offered by SANFORD'S RADICAL CURE we could decidedly believe are to be found in no other remedy. Every step in its preparation, every line in its directions, proves it an scientific remedy, calculated to meet every phase of the disease. The numerous testimonials from the best people in the United States attest the esteem in which it is held by those who have been freed from the most destructive and dangerous disease with which mankind is to-day afflicted.

JUST PUBLISHED.

A carefully revised Treatise on Catarrh, with an accurate description of symptoms and sympathetic diseases, together with minute directions for effecting with SANFORD'S RADICAL CURE a speedy and permanent cure. Also observations on diet and the general health, of vast importance to all afflicted with catarrh. Wrapped about each bottle of the RADICAL CURE, or will be mailed free on receipt of stamp.

Each package of SANFORD'S RADICAL CURE contains Dr. Sanford's Improved Inhaling Tube, with full directions for use in all cases. Price, $1. Sold by all druggists or retail druggists throughout the United States and Canada. WEEKS & POTTER, General Agents and Wholesale Druggists, Boston, Mass.

COLLINS' VOLTAIC PLASTER

Cures Pains and Aches.

It equalizes the Circulation.
It subdues Inflammatory Action;
It cures Ruptures and Strains.
It removes Pain and Soreness.
It cures Kidney Complaint.
It strengthens the Loins.
It cures Rheumatism and Neuralgia.
It relaxes Stiffened Cords.
It cures Nervous Shocks.
It is invaluable in Paralysis.
It cures Inflammation of the Liver.
It removes Nervous Pains.
It cures Spinal Weakness.
It is Grateful and Soothing.
It cures Epilepsy or Fits.
It is Safe, Reliable, and Economical.
It is prescribed by Physicians.
It is indorsed by Electricians.

PRICE 25 CENTS.

Be careful to obtain COLLINS' VOLTAIC PLASTER, a combination of Electric or Voltaic Plates with a highly Medicated Plaster, as seen in the above cut. Sold by all Wholesale and Retail Druggists throughout the United States and Canadas, and by WEEKS & POTTER, Proprietors, Boston, Mass.

Good and Reliable

INSURANCE

COMPANIES.

COMMERCIAL UNION, of London.

FIRE ASSOCIATION, of Phila.

SHAWMUT, of Boston.

F. W. DEROCHEMONT & SON,

No: 9 CONGRESS STREET.

ARIZONA CONSOLIDATED

Gold & Silver Mining Co.

MOHAVE COUNTY, ARIZONA.

Organized under the laws of the State of New York, with a Capital of Two Million Five Hundred Thousand Dollars ($2,500,000.)

STOCK FOREVER UNASSESSABLE

No. of Shares, 100,000. Par Value $25 Each.

TRUSTEES:

DEWITT C. BATES, - 111 Broadway, New York
- - - - - - - - Newark, New Jersey
WELLS H. BATES, - - - - - - - - Arizona
SILAS E. FULLER, - - - - - - - - Arizona
GEO. W. MARSTON, 161 Broadway, New York
ROB'T J. S. WHITE, - 161 Broadway, New York

President.—DEWITT C. BATES.

Secretary and Treasurer.—ROBERT J. S. WHITE

The property of this Company consists of the "Mountain Ranger" and "Expert" Mines, which aggregate 2500 feet in length and 600 feet in width. Work done on them in several localities, shows in every case MILLING ORE, varying in width from 40 to 90 feet. Average assays taken promiscuously from these openings show a value of $37.60 per ton. The three shafts already down show a credit body of PAY ORE.

The mines are the natural extension of the "McCracken Lode," capitalized at the rate of $10,000,000, (four times as much as this Company,) and which milled, with a twenty-stamp mill during eight months of 1873, and shipped to San Francisco, as shown by the books of Wells, Fargo & Co., bullion valued at six Hundred and Seventy Thousand Dollars ($670,000.)

FOR THE ARIZONA CONSOLIDATED to pay regular dividends, all that is needed is a mill. To purchase and erect this, the Trustees have set aside *One Quarter* of the whole capital stock of this Company, ten thousand (10,000) shares of which are now offered at the subscription price of $5.00 per share. This will be sufficient to erect a twenty-stamp mill and set it in complete operation. The management will be conducted in an energetic and economical manner.

Subscriptions for five (5) shares or upward, will be received, and the certificates of stock promptly mailed. Drafts or checks should be made to the order of ROBERT J. S. WHITE, Treasurer, and forwarded to the General Agent. Amounts of $100 or less may be remitted. If subscribers prefer, by Post Office money order or registered letter. Subscriptions exceeding $100 may be sent by express, C. O. D., to

GEO. W. MARSTON, Gen. Agent,

d&tf1w1nov1 Room 2, 161 Broadway, N. Y. City.

Daily Chronicle.

New Publications.

"The Temple: by W. O. Perkins, Mus. Doc.; for Classes, Conventions and Choirs," in the title of a new church music book published by the well known house of Oliver Ditson & Co., of Boston. In this book is found the usual singing-school course, and more songs, duets, glees, tunes, anthems and chants than can possibly be practised in one winter's course. Almost all the music is quite appropriate to choir and convention practice. A large proportion of it is new, and arranged or written for the book. It has 286 pages, with convenient indices of songs, tunes, etc. The book is sold at $9.00 per dozen. It has 161 numbered exercises, most of them in form of tunes, with words; about seventy-five pages of glees, quite fresh and wide awake, and 150 pages of sacred music, including a large number of metrical tunes, anthems, sentences and chants.

We have received from the publishers, Messrs. Roberts Brothers, by W. G. Myers, who has them for sale, two recent publications which will be enjoyed by the young folks. Indeed how much is done now-a-days for the little ones in the way of literature adapted to their years, and designed for their enjoyment. Louisa M. Alcott, the renowned author of "Little Women," and other well-remembered works, has written the fifth of the "Aunt Jo's Scrap Bag" series, being "Jimmy's Cruise in the Pinafore," etc. Miss Alcott is able to supply the young people with what they most desire in books, and the present volume will be none the less welcomed and enjoyed by a large circle of readers than have its predecessors from the same pen.— Susan Coolidge, author of "What Katy did" and other popular books, known and appreciated by juvenile readers, is again before us with "Eyebright," a story in twelve chapters, finely printed and illustrated, and making an attractive volume of 247 pages. We imagine that the grand army of little ones, as the weather grows cooler and in-door recreation succeeds out-of-doors sports, will create a a large demand for these books.

How She Cured Him.

John came in and inquired whether dinner was ready, and was told it was not.

"Well why in the devil isn't it?" said he.

"Because," she coolly replied, "the wood was so d——— wet that the fire would not burn."

"Why, Mary, what is the matter with you? Are you crazy, or have you been drinking?"

"Neither," she replied, and quietly proceeded to put on dinner.

The beef didn't melt like butter between the teeth—it rather resisted all attempts at mastication, like so much India rubber; and John finally blurted out, "What makes this d——— beef so infernal tough?"

Mary looked up archly, and replied, "Well, John, I suppose you went down to the butcher's, and without knowing the difference, picked out a piece of some d——— old stag that hadn't been fed for a month."

John jumped up, looked at his wife in dismay, and wanted to know what such language from her lips meant.

"It means this, John; you are the head of the family, and just so long as you think it manly to swear in my presence I intend to do the same. If you don't like to hear it, you know how to prevent it."

The cure was radical, and to this day Mary has never been compelled to administer another dose of that homeopathic prescription.

Set back 42 Years.

"I was troubled for many years with Kidney Complaint, Gravel, &c.; my blood became thin; I was dull and inactive; could hardly crawl about; was an old worn out man all over; could get nothing to help me, until I got Hop Bitters, and now I am a boy again. My blood and kidneys are all right, and I am as active as a man of forty, although I am seventy-two, and I have no doubt it will do as well for others of my age. It is worth a trial.—(Father.)—*Standay Mecury.*

Sambucl Wine in New York Hospitals.

Dr. Harris, of the New York Hospital, finds Speer's Sambucl Wine an excellent tonic and gentle stimulant, and recommends it, especially for ladies. Dr. Parish, of Philadelphia, pronounces it to be a purely unadulterated wine, possessing much medicinal virtue, and uses it for its purity, fine flavor, medicinal properties, and non-intoxicative qualities, &c. Our limited space forbids any more extracts from letters of similar import from numerous physicians and clergymen. It has been found to be the best Wine for Dropsy, Rheumatism, Kidney Complaint, the aged and infirm. It gives strength and vigor. Excellent for Females. Sold by Preston, Kimball, F. B. Coleman, and H. F. Gorrish.

—Teacher: "Which of you can mention three animals that live in Africa?" Johnny: "I can. Mr. Ferule." Teacher: "Well, let's hear I" Johnny: "Two monkeys and a parrot!"

Portsmouth Chronicle

[Entered at the Post-Office at Portsmouth, N.H., as second-class matter.]

MONDAY, OCTOBER 27, 1879.

News and Notes.

Memphis is at last free again; the cold weather has stopped the spread of the yellow fever. The railroads resume business this week, and the exiles will return.

The postmaster general has refused an application by the counsel of the Louisiana Lottery Company for reference to the attorney general of a brief filed in behalf of that company against the recent order forbidding them to use the mails.

The search in the woods for the little girl missing at West Joy, near Richford, Vt., was given up on Friday, the people believing her to have been murdered and her body concealed. Great excitement prevails in the neighborhood.

The railroad commissioners of Connecticut made a careful examination of the portion of the New York & New England railroad in that State last week, in company with General Wilson, vice president of the road, and in their report to the railroad company the commissioners make the following statement: "The greatly improved general condition of your whole road, and your evident purpose to make it first class in every respect, cannot fail to commend it favorably to the travelling public and to all interested in your future prosperity."

A gang of five tramps, after overpowering a bartender in Olean, N. Y., on Wednesday of last week, got drunk and then stood in the street, firing with revolvers at people passing by. They cleared the street of people. Sheriff Wright arrived shortly and opened on them with a revolver. He was shot in the leg. Citizens joined him, and Dr. Heard shot one of the tramps dead and John Collins shot another dead. The other tramps fled to the woods. They had been robbing houses, stores and people on the highway for several days and nights. The same tramps on the previous Friday ran two freight cars on the passenger track of the Buffalo & Philadelphia road near Olean with which a train collided, causing damage of over $20,000, but the passenger cars were not injured. The intent was to wreck the whole train, that the tramps might rob the express car and passengers' baggage. They robbed a farmer at Bradford of over $2000 a few days ago, and the people there are forming vigilance committees. New York has no "infamous tramp law," such as oppresses honest laboring men like these Olean tramps if they show their heads in New Hampshire.

The dead body of Mr. Burr, the journalist who made the balloon ascension with Prof. Wise, was found on the shore of Lake Michigan on Friday. There is now no doubt that both men were drowned in the lake on the night after they ascended from St. Louis.

Frank F. Boynton, the defaulting receiving teller of the North national bank of Boston, was on Saturday sentenced to five years in jail.

Naval Affairs.

Commodore Crosby, commanding the League Island navy yard, reports to the department that the stores of the Essex have been landed, the crew paid off and distributed, and the vessel put out of commission.

The U. S. S. Vandalia, Comdr. Meade, was at Aspinwall Oct. 16th, to sail next day for Vera Cruz and home.

Commodore William G. Temple is ordered to duty as a member of the naval examining and retiring boards, of which Rear. Adm. Rowan is president.

Commo. D. McN. Fairfax is detached from duty as a member of the examining and retiring boards, and ordered to assume the governorship of the naval asylum at Philadelphia, Oct. 27th.

Rear. Admiral J. R. M. Mullany is detached from duty as governor of the naval asylum at Philadelphia on the 26th of October, and placed on the retired list.

Mates Hugh Kuhl and James A. Smith are detached from the tug Speedwell, and ordered to the Tallapoosa.

Medical Director Samuel F. Coues is detached from the naval hospital at New York, and ordered to special duty in attending officers not otherwise provided with medical aid, at Boston.

Lieut. Charles Seymour is detached from the Monongahela and ordered to the Ashuelot.

Lieut. Wm. W. Rhodes is detached from command of the Mahopac, and ordered to take charge of the Bellevue magazine, near Washington, D. C. Lieut. James A. Chesley is ordered to the Mahopac.

Several of the foreign maritime powers to whom the system of fog signals, prepared by Commodore John C. Beaumont, has been presented, have indicated their approval of the system, and expressed a willingness to adopt it should there be a prospect of it becoming of general use. To insure the success which it deserves, it is essential that the system should be agreed to by all nations having a navy and mercantile marine.

New Hampshire Items.

In the supreme court at Concord, Friday, Edwin Dearborn was sentenced to fifteen years in the State prison for placing obstructions on the Concord railroad.

John Mason of Chichester was nearly killed Thursday night, by his wife attacking him while asleep, with a sledge hammer. She attempted to strangle him about ten years ago while he was asleep.

Spencer and Lee, two of the parties indicted for the murder of Foster at Keene several years ago, arrived at Keene on Friday, and Dodge was reported as on the way. It is generally understood that they will all be arraigned soon, and an adjourned term of the court will be held for their trial.

The house of George Stevens, at Monroe, was on one day last week again attacked by a gang of Vandye & Merrill's employes, led by one of the former rioters, who is now under indictment. Stevens was knocked down, dragged out of the house and seriously injured. The windows and doors were smashed and the fence around the house torn down. This is the second time that Vandye & Merrill's men have committed such an outrage, and the people of Monroe are determined that such proceedings shall be stopped.

A GOOD SHIP.

Commander Winfield S. Schley, late commander of the United States steamer Essex, build at this navy yard some years ago, makes a special report to the secretary of the navy of the qualities of the ship, which he says realized his highest expectations. Her steaming and sailing qualities during her recent three-years cruise have been eminently satisfactory, and her qualities as a sea boat completely and conclusively demonstrated. Few vessels in a cruise of three years have been exposed to such severe weather, and on all occasions Commander Schley was delighted with her beautiful behavior. Under sufficient sail and way she never refused staying, and with sufficient fresh winds she was never overhauled by other sailing craft, notwitstanding she was obliged to drag her four-bladed propeller. Commander Schley reports that he never felt a moment of anxiety or lost an hour's sleep in the heaviest weather in her in the open sea. Her hull was so staunch and her fitments in every respect so complete, and her buoyancy and other sea-going qualities so superb that he regards her from that standpoint as a most successful ship. Over 40,000 miles of active cruising shows how well she is fitted and appointed as a vessel of war. She never lost a sail or a spar, although she encountered on some occasions the most terrific weather.

—A game law—follow suit.

—Important if true—A wife.

—The lap of luxury—when the cat gets cream.

—The miser is the great original chest protector.

—A girl may smile, and smile, and be unwillin' still.

—If you want a man to let you alone, let him a loan.

—Dandelion seed balls made of feathers are fashionable for hat ornaments.

See a Woman!

In another column, picking grapes for SPEER'S WINE. It is an admirable article, used in hospitals and by the first-class families in Paris, London and New York, in preference to European or California Wines; excellent for Ladies and invalids.

"R." and "R.," 7001,

Is the number of my Trade Mark "EYE AND ROCK," and all infringements will be prosecuted It is unequalled for Lung, Throat and Malarial Diseases, being Purely Vegetable and combining the excellence of the "Sugar Cane" and the "Choicest Cereals." Why take disagreeable drugs when this most Delicious Cordial will produce more satisfactory results? Sold by Druggists and Grocers. My signature is on every Genuine bottle. Price, $1.

tdec13 N. VAN BEIL, 88 Chambers St. N. Y.

THE SECRET KEY TO HEALTH.—The Science of Life, or Self-Preservation, 300 pages. Price only $1. Contains fifty valuable prescriptions, either one of which is worth more than ten times the price of the book. Illustrated sample sent on receipt of 6 cents for postage. Address Dr. W. H. Parker, 4 Bulfinch Street, Boston, Mass.,

CAUTION.

Do you wish to have your hair cauterized from the scalp? No! Then beware of the new brood of vitriolic and caustic dyes got up by nostrum-mongers, who bear the same relation to the responsible chemist that

PIRATES AND PRIVATEERS

bear to honest merchantmen. Remember that the experience of years and the very highest scientific endorsement guarantee the superiority of

Cristadoro's Hair Dye

over every other in use. It is purely vegetable, infallible and instantaneous. Manufactured by J. CRISTADORO, No. 96 William Street, New York. Sold by all Druggists. Applied by all Hair Dressers.

OPIUM!

Opium and Morphine Habit Cured in from nine to twenty-two Days.

A radical and painless cure guaranteed. No charge whatever until patient is cured. All communications strictly confidential. Address

DR. O. S. SARGENT,
sod Box 1534, Bangor, Me.,

A CARD.

To all who are suffering from the errors and indiscretions of youth, nervous weakness, early decay, loss of manhood, &c., I will send a recipe that will cure you, FREE OF CHARGE. This great remedy was discovered by a missionary in South America. Send a self-addressed envelope to the REV. JOSEPH T. INMAN, *Station D., New York City.* eod&winov13

MARRIED.

WALKER—STEVENS. In Malden, Mass., Oct. 23d, at the residence of the bride's father, by Rev. J. W. Wellman, D. D., Mr. Clarence O. Walker, of this city, and Miss Clara Isabelle Stevens, daughter of Hon. E. A. Stevens, formerly of this city.

PERKINS—ELIOT. In Farmington, Oct. 12th, John J. Perkins of Farmington and Josie Eliot of Rochester.

DIED.

BAILEY. In this city, suddenly, Oct. 23d, Hon. John H. Bailey, aged 55 years and 11 months.

☞ Funeral this (Monday) afternoon at two o'clock, from his late residence on Middle street.

HALL. In Cambridge, Mass., Oct. 20th, Mrs. Olive J. Hall, wife of Mr. I. P. Hall, and daughter of the late Wm. M. Leighton of this city.

SHOREY. In Newmarket, Oct. 15th, Lyford Shorey, aged 69 years and 7 days.

BROWN. At Gravesend, Long Island, Oct. 15th, suddenly, Leonard Brown, of the old firm of Hallett & Brown, formerly of North Hampton.

MARINE CHRONICLE.

PORT OF PORTSMOUTH.

ARRIVED, Oct 24.

Sch Alleghania, Cookson, Rondout.

ARRIVED, Oct 25.

Sch Mary Willey, Williams, Bangor.
Sch Balloon, Eaton, Bangor.

SAILED, Oct 25.

Sch Amherst, Crossley, Cheverie, N S.
Sch Jo n R Halladay, Cranmer, Philadelphia.
Sch Joseph F Baker, Davis, Philadelphia.
Sch Hycsa, Gardner, St George.

Stmr Allentown, Mills, and sch Rebecca Shepard, Frambes, for this port old Philadelphia 24th.

Sch Prospect, Odell, Elizabethport for this port; arr at Gloucester 24th.

Schs Loella, Amee, from Dover, and Triton, Rand, hence, arr at Bangor 23d.

Sch Chas Carroll, Harding, hence arr at Rockland 23d.

Sch John Stroup, Hurst, from Port Johnson for this port, passed through Hell Gate 24th.

Baker's Broma,

An excellent food for invalids, is very desirable for children and unrivalled in delicacy and aroma. Your grocer will obtain it for you.

Important.

When you visit or leave New York city, save Baggage Expressage and Carriage Hire, and stop at *Grand Union Hotel*, nearly opposite Grand Central Depot. 350 elegant rooms reduced to $1 and upwards per day. $1½ operation Plan. Elevator. Restaurant supplied with the best. Horse Cars, Stages and Elevated Railroad to all depots. ug18'80

Respect to the Late Ex-Mayor John H. Bailey.

THE FUNERAL of the late HON. JOHN H. BAILEY will take place on MONDAY, the 27th inst., at two o'clock P. M. I would respectfully request all of our citizens to close their places of business during the time of the obsequies. WILLIAM H. SISE, Mayor.

HARK, HARK!

The cry is, "Everything is going up!" The fact is, almost everything has advanced in price except Clothing, and that of necessity will go up with the rest!

We have in Stock a Good Line of

Overcoats, Ulsters

AND MUFFLERS,

Boys', Youths' and Men's Suits!

IN ALL GRADES.

Cardigan Jackets from 75 cents to $3.00. *Boys' Contoocook Shirts and Drawers*—a new article. *Men's Shirts and Drawers* in all varieties. *Socks, Mittens* and *Plymouth Gloves*, also a good line of *Satinets, Cassimeres, Overcoatings, Cloakings*, etc., all of which we will sell at the OLD PRICES! so now is your chance to get a good bargain, for when we duplicate shall have to advance the prices. Yours truly,

C. E. MYERS & CO.

C. E. MYERS. C. E. SIMPSON.

AUCTION.

ALL THE STOCK OF

Groceries, Liquors, Fancy Goods and Furniture

In the Store of THOMAS WARDWELL, No. 50 Islington Street, Portsmouth, N. H., will be sold at Public Auction,

IN LOTS TO SUIT THE TRADE,

On Thursday, Oct. 30th.

☞ Sale to commence at 11 o'clock A. M., sharp, and continue until all is sold. Terms cash.

MORSE & ILSLEY, Auctioneers.

PROPOSALS

FOR BUILDING A PUBLIC SEWER.

SEALED PROPOSALS will be received at the City Rooms until THURSDAY, the 30th inst., at 8 o'clock P. M., for building a Public Sewer on State and Winter streets. Said Sewer to be built with 10-inch pipe, 455 feet, more or less, on State streets and with 8-inch pipe, 125 feet, more or less, on Winter street. Bids to state the kind of pipe to be used, and the price per foot for laying and furnishing the same. Sewer to be of sufficient depth to drain the cellars on the said streets. The bids to be opened at the regular meeting of the Board of Mayor and Aldermen, on Thursday evening, the 30th inst. The Board reserve the right to reject any and all bids.

By order of the Mayor,
D. J. VAUGHAN, City Clerk.

C. M. GIGNOUX

GENERAL AGENT OF THE

Mutual Life Insurance Co.

OF NEW YORK,

FOR THE STATE OF NEW HAMPSHIRE.

tf Portsmouth, New Hampshire.

STARCH!

DURYEA'S OR KINGSFORD'S,

in Barrels for sale in any Quantity,

— AT —

Five Cents a Pound.

H. F. GERRISH.

THE BEST IN THE WORLD SOLD BY ALL DEALERS

SO SIMPLE A CHILD CAN USE IT. WARRANTED FOR 5 YEARS

WHITE SEWING MACHINE

$1500.00 CASH TO AGENTS

BEWARE OF BOGUS DEALERS AND DEFACED NUMBERS
NOTICE OUR GENUINE NUMBER ON SHUTTLE RACE-PLATE.

FOR PARTICULARS ADDRESS:
WHITE SEWING MACHINE CO. CLEVELAND, OHIO.

HOSTETTER'S CELEBRATED

STOMACH

BITTERS

Diseases, like thieves, attack the weak. Fortify your organization with the Bitters, and it will resist and baffle alike the virus of epidemics and the changes of temperature which disorder the constitutions of the feeble. There is vitality in it. It is a pure vegetable stimulant, a rare alterative and anti-bilious medicine, and has not a harmful element among its many ingredients. For sale by all Druggists and respectable Dealers generally.

MILLINERY!

Fall and Winter Styles!

NOW READY!

We are prepared to show our friends and customers as fine an assortment of Millinery as was ever offered in this city.

We are constantly receiving new goods from New York and Boston, and will sell them as low as any who offer the same class of goods.

J. M. TEBBETTS,

14 Market Street.

tjan1

BOOK-BINDING

I HAVE just completed arrangements which warrant my offering to do all kinds of Book Binding, from the best and most ornamental to the plainest, *at prices sure to suit.* Good work and despatch guaranteed.

WILLIS G. MYERS,

1 Congress Block, - - - - - Portsmouth, N. H.

EXTRA BARGAINS

— IN —

Blankets,

Flannels,

Men's Underwear

Etc., etc.,

AT —

D. F. BORTHWICK'S.

☞ Those in want of the above articles should call before purchasing.

WATCHES CHEAP

— AT —

Hutchinson & Connell's.

To Let.

HOUSE No. 56 Hanover street. Apply to H. Shaw, No. 50 Hanover street.

CORSETS, CORSETS, CORSETS

Ladies do not purchase until you have seen our NEW STOCK. If you are troubled in breaking the bones over the hips call for our A. D. C.

SOMETHING NEW.

Prices, Styles and Quality,

CAN'T BE BEAT.

Kid Gloves! Kid Gloves!

SPRING SHADES,

(2 & 3 Buttons.)

A better GLOVE for the money has never been sold in the City.

MORRIS C. FOYE,

23 MARKET STREET.

AYERS & LOCKE

HAVE RECEIVED A LARGE

LOT of NEW GOODS

Well suited to the wants of the early all trade.

They respectfully invite the attention of their customers and the public generally to the Largest Assortment of

New Prints and Cambrics

which they warrant in every particular.

Bleached and Unbleached Cottons, from 5c. per yard, upwards.

40 pieces Lancaster Ginghams,
Full Line of Cheviot Suitings,

Bleached and Unbleached Cotton Flannels,

500yds Greenock and Livonia Suitings,
One Case All Wool Suitings,

BLACK CASHMERES

In the wide widths 50c. per yard, up;

200 prs. White Blankets,

at very low prices.

50 pairs 10-4 WHITE BLANKETS,

$1.50 per pair; last year, $2.

30 dozen Ladies'

MERINO VESTS AND DRAWERS,

Assorted sizes, warranted perfect, at the exceedingly low price of 38c. each.

Ladies' Silk Clocked

BALBRIGGAN HOSE,

Full regular, 25 cents per pair.

THE BEST DOUBLE BUSK CORSET,

Side steels, 50c. per pair.

New Carpets for Fall Trade

We have a Full Line of the Best Makes of

Super and Extra Super Carpets, Tapestry and Brussels,

And offer, notwithstanding the continued advances during the summer at the very low prices of last spring.

A Full Line of Oil Cloths,

In all widths, of the best manufacture, from 25c. per square yard, upward.

In addition to the above mentioned goods we have quantities and varieties too numerous to mention which we offer in exchange for Cash or good approved Credit at *Prices as low as the lowest. Quality of goods guaranteed.*

AYERS & LOCKE,

Market Street.

WESTMORELAND COAL!

For Grates.

BURNSIDE COAL!

For Cooking Stoves.

FOR SALE ONLY BY

C. E. WALKER & CO.,

Dealers in all kinds of

COAL AND WOOD!

4 WATER ST., - - - 137 MARKET ST.

Orders left with N. K. Walker & Son promptly filled.

GO TO WALKER'S,

And have the measure and shape of your head taken for the

FALL STYLE

— OF —

Silk or Derby Hat.

All the late styles for your inspection.

WALKER & SON,

13 Congress Street.

Amusements.

MUSIC HALL, PORTSMOUTH.

C. H. SMITH,.....MANAGER.
Also, Manager Academy of Music, Fall River.

WEDNESDAY EVENING, OCT. 29.

The Attraction of the Year!

THE EMINENT COMEDIAN,

F. S. CHANFRAU

In his Powerful American Drama, written expressly for him by *Edward Spencer* and *C. W. Taylure*, entitled

KIT, THE ARKANSAS TRAVELLER!

Illustrating with Rare Power and Fidelity

Life and Adventures in the Southwest

PRODUCED WITH

SPECIAL NEW SCENERY CARRIED WITH THE COMPANY.

Witnessed by over 400,000 auditors in Boston and New York, and opening the regular season of the Boston Theatre for eight consecutive years to "Standing Room Only."

SUPPORTED BY

TAYLEURE'S POWERFUL CO.,

THE SAME AS FOR THE PAST TWO YEARS, with MESSRS. W. N. GRIFFITHS and WILLIE MAURICE as the

"Two Old Beats."

TABLEAUX:

The Broken Home. The Daughter's Recognition
The Frustrated Shot. The Game of Poker.
The Little Difficulty. The Steamboat Explosion.
Sailing of the Medora. The Last Chance.

The Duel with Bowie Knives.

POPULAR PRICES—35, 50 and 75 cents. Doors open at 7:30. Commence at 8 o'clock. Tickets at Preston's Drug Store Friday morning, Oct. 24th, at 9 A. M.

MUSIC HALL.

THE GREAT PLAY

Which had such an unprecedented run in Boston in 1877, '78, for

ONE NIGHT ONLY,

Saturday Evening, Nov. 1.

The special attractions now at the Boston Theatre afford opportunity to

TOMPKINS AND HILL'S

BOSTON THEATRE CO.

To give a performance here of the grand, romantic drama entitled

T-H-E E-X-I-L-E-S,

Which had 79 consecutive performances in Boston, and was enjoyed by 250,000 persons. It will be offered with

L. R. SHEWELL as SCHELM,

His original character, with the entire company in remaining roles.

Scenery by Mr. Getz. Brilliant Costumes, Magnificent Appointments, Wonderful Realistic Effects, Dog Teams, etc.

Notwithstanding the unusual expense *The Usual Popular Prices* will be charged.

☞ Seats may be had at Preston's Drug Store, on Tuesday morning, Oct. 28th. Doors open at 7:15; begins at 8.

Beginning with the November Number,

SCRIBNER'S

will be found at the

Portsmouth Cir. Library,

REGULARLY.

W. G. MYERS, Proprietor, - - 1 Congress Block.

NEW YORK SHOPPING.

LAMAR PURCHASING AGENCY!

ESTABLISHED! RELIABLE

Everything bought with taste and discretion. New York Fashion Correspondent of this paper connected with agency. Best city references. Send for circular with prices. Address

MRS. ELLEN LAMAR,
877 Broadway, New York City

Pianos and Organs

LARGEST STOCK, BEST STYLES and LOWEST PRICES ever offered in this city. *A saving of from $10 to $25 from Boston Prices for the same instruments guaranteed to every customer.* Now is the time to buy, before the advance in prices. All interested are invited to call before purchasing, at

Montgomery's Music and Art Store,

No. 6 Pleasant Street, Near Post Office,
PORTSMOUTH, N. H.

Notice to Delinquent Taxpayers.

PORTSMOUTH, Sept. 30, 1879.

NOTICE is hereby given to all persons who have not paid their Taxes for the years 1877 and 1878 that unless they are paid without further delay, distraint will be made, as which costs will be added, as my accounts with the city must be settled. JAMES MOSES, *Collector*,
For years 1877 and 1878.

P. S. Bills will be receipted at the store of S. W. Moses, opposite the City Rooms, at any hour of the day.

AMOS PEARSON,

NO. 5 CONGRESS STREET,

GIVES INSTRUCTION IN MUSIC

From 10 o'clock to 12,

TUESDAYS, THURSDAYS, and SATURDAYS.

New York and Providence River OYSTERS,

— AT —

W. FREEMAN'S

Nos. 26 & 28 Congress Street.

Local Matters.

POST OFFICE RULES.

MAILS CLOSE.

	A. M.		P. M.	
Boston, South and West,	8 10;35	2;30	4;30	*6;30
Boston Way,	10;35	2;30		
Portland,	9;25		4;30	6;30
East [beyond Portland],	9;25			6;30
Biddeford, Saco and Way	9;25		4;30	
Great Falls,	9;25		4;30	
Great Falls & Conway R. R.	9;25			
Concord and North,	7;40		4;30	
Concord Way,	7;40		4;30	
Boston & Maine R. R.	7;40		4;30	
Dover,	7;40	9;25	4;30	

*Arrives in Boston next morning.

MAILS ARRIVE.

	A. M.	P. M.
Boston, South and West,	8;30, 10;05	3;15, 5;30
Boston Way,	10;05	5;30
Portland and East,	11;20	3;20
Great Falls & Conway R. R.	8;20	
Concord and North,	10;20	6;30
Dover,	10;20	5;30

Letters for the night mails [and no others] east or west may be deposited in the box at the Eastern depot, every day except Sundays.

E. G. PEIRCE, JR., P. M.

THE WEATHER.

Probabilities for the New England States, To-Day:

WASHINGTON, D. C., Oct. 27, 2 A.M

Warmer southerly to westerly winds, clear or partly cloudy weather, and falling barometer.

AROUND HOME.

"Baby" was well rendered at Music hall on Saturday evening.

The Concord railroad has declared a dividend of five per cent, payable November first.

Rev. H. Benton Smith, the new pastor of the Universalist church in South Newmarket, arrived there with his family last week.

One hundred and seventy-three teams were counted on or in the vicinity of Market square on Saturday at eleven o'clock A. M.

Members of the city government are to meet at the city rooms at one o'clock this afternoon, for the purpose of attending the funeral of Hon. John H. Bailey.

C. M. Cignoux, general agent of the Mutual Life Insurance Co. of New York, is to occupy the office corner of Congress and Fleet streets in the new National block.

The second lecture in the Methodist course will be given this (Monday) evening by Rev. C. B. Pitblado; subject, "Robert Burns." Evening tickets, ten cents each.

Kate Claxton and her company played "Double Marriage" to an audience only moderate in numbers, Saturday evening, Those who were present enjoyed the entertianment greatly.

There was a called meeting of the common council on Saturday evening, to take action upon the death of Ex-Mayor Bailey. Appropriate resolutions werp passed, and the board voted to attend the funeral.

The United States coast suvey steamer Endeavor, Lieut. Jefferson F. Moser commanding, arrived at this port on Thursday afternoon of last week from Rockland, Me., and left again in a few hours.

Rev. Henry Powers of Manchester, secretary of the New Hampshire Unitarian Association, occupied the desk of the Unitarian church in this city on Sunday. Mr. Powers preached at Eliot in the afternoon.

An alarm of fire, Saturday evening, was occasioned by the burning of a barn standing in a field on Islington road, above Frenchman's lane, and owned by Mr. Samuel S. Frye. The fire was incendiary.

Mr. Charles N. Thompson, for several years associated with his father in the confectionery business at No. 35 Congress street in this city, has recently established himself in the same business at No. 1189 Broadway, New York, near the Fifth avenue hotel.

Garribaldi hook and ladder truck, while going to the fire on Saturday evening, was upset on Cass street; two of the company were injured, Thomas A. Prior having one of his legs hurt, and John Lydston receiving a cut on his head. The truck was somewhat damaged.

A new stable is about to be built by the Messrs. Peirce, on the site of the one demolished last week at the rear of the Leavitt lot, on Warren street, recently purchased of the heirs of Miss Mary Leavitt. The stable when completed will be occupied by Jackson & Co., for their express teams.

Mr. Frank Harvey, while engaged in hoisting iron beams at the Franklin block, Saturday morning, fell from the second floor, severely injuring him about the head and shoulders. He was taken to Dr. Whittier's office, where his wounds were dressed, and from thence to his home in Stratham.

Mr. George A. Mudge, in the garden of his house on State street, has a peach tree which came up from a seed four years ago, and has borne fruit for two years, this season producing about a bushel and a half of very large and handsome peaches. The tree is very late in ripening its fruit, for Mr. Mudge did not gather it until last Saturday, and it was not fully ripe even then; but it is of good flavor, and if it will ripen off the tree Mr. Mudge can have choice peaches of his own raising for his Thanksgiving dinner.

No lack of attactive entertainments in this city just at present. Last week at Music hall we had the splendid Kate Thayer concert, the fine presentation of the "Crown Diamonds" by Stetson's English Opera Co., and Kate Claxton's "Double Marriage." This week, "Kit, the Arkansas Traveller," on Wednesday evening; and on Saturday evening the Boston Theatre Co. in "The Exiles," the gorgeous and romantic drama which last season had seventy-nine consecutive performances in Boston, and drew large audiences up to the end. Next week, Joe Jefferson as "Rip Van Winkle," and probably other entertainments, though no others are announced at the time we write this.

SUPREME COURT--BINGHAM, J.

The grand jury came in Friday evening and reported thirty-five indictments, among them the following:

Four against Thomas E. Drake, the liquor spotter, for perjury

One against said Drake and his ally, David Webster, for conspiracy and perjury.

Two against Curtis B. Edgerly of Boston, one for receiving stolen goods, and the other for being accessory after the fact of burglary.

Two against Henry B. Haley of Newmarket, et als., for breaking and entering.

Four against Alphonzo Caswell of South Hampton, for liquor selling.

One against George A. Varrell of Portsmouth, for liquor selling.

One against Timothy Tewbill of Exeter, for liquor selling.

One against G. W. Johnson (with several aliases,) for horse stealing.

One against C. Millege Berty of Greenland, for aggravated assault.

One against Charles A. C. Gray of Portsmouth, for aggravated assault.

One each against John Dewire, Benjamin F. Walker, Louisa M. Walker, John Barrett, Mary Mitchell, and Michael Fitzgerald, all of Portsmouth, for keeping disorderly houses. The latter is also indicted for keeping a house of ill-fame.

One against Curtis P. Lamos of South Berwick, for burglary.

One against Charles E. Wilson, for burglary.

One against Charles H. Winkler, (a marine,) for breaking and entering.

One against Lizzie Fitzgerald of Portsmouth, for larceny.

One against Willis Babb of Salem, for larceny.

One each against Thomas Clark and Daniel J. Burden, tramps.

One against John Sullivan of Portsmouth, for cruelty to animals.

One against Charles Stilson of Newmarket and Hiram Gove of Seabrook, for assault on an officer.

One against Charles S. Walker of Portsmouth, for indecent assault.

Court adjourned to Tuesday, 28th inst., the following cases being assigned for hearing on that day:

State vs. Joseph S. Grant of Portsmouth, for liquor selling;

State vs. Thomas E. Drake, for perjury;

State vs. Eben Keniston, for counterfeiting.

POLICE COURT.

FRIDAY, Oct. 24; *Batchelder, J.*

Charles Thompson, drunk, $9.90; county farm.

William Quinn, assault on Albert A. Thompson; complainant did not appear, and the case was dismissed.

SATURDAY, Oct. 25; *Batchelder, J.*

John McMann and Henry Merrill, drunk, $9.90 each; county farm.

THE ARKANSAS TRAVELLER.

On Wednesday evening next, at Music hall, "Kit, the Arkansas Traveller" will be played by Mr. F. S. Chanfrau and the company that has travelled with him for two years past. The play has been given by Mr. Chanfrau in the Boston theatre for 127 nights, who has for eight years past opened the season at that noted place of amusement with it, always drawing crowded houses. Of the last occasion the *Herald* says:

An old-time greeting, hearty and enthusiastic, was extended by an immense audience to Mr. F. S. Chanfrau last evening, when, for the eighth consecutive time, he opened the regular dramatic season at the Boston theatre. It is all very well for the critical to call the play of "Kit" crude and inartistic in design and construction, full of forced situations and violations of probability, and with a dialogue consisting largely of inflated "fustian" and overstained sentiment; but granted that all this is true, it is equally indisputable that the piece possesses a romantic interest which few audiences can resist, and that the fortunes and misfortunes of the hero, as personified by Mr. Chanfrau, are followed with the closest attention by the most *blase* of theatre-goers. If success be an indication of merit, "Kit" and Chanfrau take high rank in the list of modern plays and "stars."

REAL ESTATE IMPROVEMENTS.

Probably never in the history of our ancient city has there at any one time been a larger number of substantial buildings in course of erection than during the past season. Indeed, since the decline in our commercial importance, for many years real estate was depressed in value, capital sought investment elsewhere—often not as profitably or safely as was expected—and few bought real estate except for personal occupancy. Recently there has been a change in this respect. Sagacious men like Benj. F. Webster, Chas. H. Mendum, Frank Jones, E. H. Winchester and others whom we could name, have determined that a local investment carefully looked after was in the long run just as safe as hazarding their funds in the care of managers of foreign corporations, or placing them in investments of a doubtful class in the dim distance. The substantial peices of real estate of some of these gentlemen show that they did not err in judgment, when, taking year by year, we see how much better estate in Portsmouth—never fluctuating, depressed by no dullness and elevated by no speculation—has maintained is rentable value, while other property has fallen from its cost.

The fine houses now being built by Messrs. Sise, Webster, Ward and others, are a credit to our city, while such buildings as the National and Franklin blocks on Congress street will add much to the character of the business part of the place.

But these buildings are before us in our daily walks, and every one knows of them and we trust properly estimates their value to the community. Like a well appointed hotel, or a capacious and attractive place of amusement or instruction, they are important adjuncts to our city in every respect.

But there is another department of real estate in which great improvements have been made the past season, and of which it was our intention to speak. We refer to the extensive additions to the brewery and malt houses of Hon. Frank Jones, at the west end. A brief visit to these premises on Saturday afforded us an opportunity of learing something of the increase of the capacity of Mr. Jones' premises for the business, which, after the decline of commerce, the limit to trade, and the failure of so many kinds of manufacturing enterprises, and attempts to achieve success in various ways, seems to cause Portsmouth to become the most noted for its brewed products of any city in New England.

What a change, even since these premises were first used as a brewery, when John Swindells, in a set of wooden buildings, brewed good ale, but with little capital, and less self-denial, did a small business, which however was the beginning of a manufacture which has since so extensively enlarged. The old buildings are no longer seen; indeed, the houses on the westerly side of Albany street and the easterly side of Jewell's court have been removed, and upon the lot where they stood is a fine open space which we are told is to be converted into a green lawn.

The extension of the malt house facing on Albany street, is forty feet by forty-five, with two additional stories, making a building 225 feet in length, with a sharp roof, slated, and surmounted on the eastern end, by a tower. Below this is a marble tablet from the works of John S. Treat, upon which is cut in heavy letters

"Built 1866,
BY FRANK JONES,
Enlarged 1879."

Here is every modern appliance for the extensive business, including elevators and conveyers for handling grain. Attached is a kiln house fifty by sixty feet, (used for drying malt,) slated also, supported by iron pillars with a floor of perforated iron. Adjoining is a substantial storehouse, two stories high (each fifteen feet in height) designed ultimytely for an additional malt house, but at present for the reception of grains, which are taken thence to the malt house by conveyers—a tubeing with an endless screw, which carries the grain along, and from which it is deposited in whatever place it may be designed. This building is especially substantial and thorough in its construction. It was built by contract. Its foundations are laid upon a solid rock ledge. Its walls were built and mason work done by A. Brackett Trefethen, and its roofing, etc., by M. C. Foster of Waterville, Me. In these additions have been used a million five hundred thousand of bricks since last March, most of which were manufactured at Dover point. The iron pillars which support the floors of the malt house, were cast by the Somersworth Machine Co., at Great Falls. The lumber came from the Bartlett Lumber Co., at Bartlett, and was shipped by Gardner & Buffum over the Portsmouth, Great Falls & Conway railroad.

Especial care seems to have been observed throughout the works to guard against possibility of damage by fire. Four steam engines are required to operate the brewery, pump the water, elevate the grain and do the malting. The water used for the ale comes from the Portsmouth Aqueduct Co., and for this purpose no better water has ever been discovered in the world; but the supply here needed for other purposes, such as feeding the engines, washing the tuns, cooling the ale, etc., is enormous, and this is derived from two artesian wells, twenty-five feet deep and twenty-five feet in diameter. Large tanks are kept full by steam pumps, and hose leading from these reservoirs of water throughout the building are everywhere at hand. In addition to these precautions, besides the regular men employed at night, are three night watchmen whose duty is on separate beats to carefully look out for accident by fire, and it is from these watchmen that fires in town are generally first announced to our citizens when they occur in the still hours of the night.

The immense business of receiving stock and shipping ale, which some time since requred a railway track, is simplified by the manner in which cars are unloaded by of elevators, and barrels are put on board, by being raised by an endless chain. In order to prevent the inconvenience of the frequent occupation of the Islington street crossing by cars shifting in and out, an additional side track has been laid, which relieves the main siding and eventually diminishes the necessity of crossing the street by cars save when trains arrive and depart from the brewery. We noticed on the side track eleven cars and were informed that there is in addition to the arriving cars, an average of ten freight cars loaded here daily. This of course relieves our streets of much heavy teaming which would constantly wear them down.

Just now a large quantity of barley is coming in from Canada, which pays a duty of fifteen cents per bushel, much of which comes in bond and the duties are paid at our custom house.

There is also required an enormous amount of hops, which comes from New York State. The scarcity of this article in Europe caused by the bad season abroad, has caused a great advance in the price of hops in the American market, and Mr. Jones could not to-day purchase the hops he secured and stored last spring, for three hundred per cent advance upon the price he then paid. The amount of the products and the material consumed, and like information, are mere matters of statistics, uninteresting save as indicative of the magnitude of business. It was our purpose rather to glance at the permanent improvements than to study the workings of the establishment further than to note that it employed seventy-five men constantly, and in addition to the railway transportation being so conveniently accessible, twenty-one horses were in use for teaming and other purposes, and kept in the stables adjoining.

We were struck with the everywhere unmistakable evidence of thoroughness and faithfulness in the construction of the buildings. These works are not copied in their structure from any similar establishments, but are the results of the clear head and sound judg ment of their owner, aided to no little extent by the practical knowledge and experience of Mr. Josiah H. Morrison, the head brewer. Mr. Jones seems early to have determined that to be a success in the market he must attain a reputation for brewing a good ale and ever after keep it, so that customers could always rely upon his ale being of a standard quality. In Boston, Salem, Worcester, Providence, Newburyport, Lowell, Lawrence, Manchester and many other cities he has always managed to secure agents who understand their business, and he has never disappointed them in the quality of a single shipment. In these cities and many other places Portsmouth ales are as well known as Barclay & Perkins' products are in London, or Guinness' stout in cities of Ireland and other countries. This reputation has been gained by only by untiring energy, and notwithstanding his many other engagements, by never forgetting the advice of that sententious motto "Mind your business."

Such are some of the improvements at the Jones brewery and malt house, the active proprietor of which we were told was on Saturday absent in Canada engaged in purchasing grain. We have thus sketched the principal feature of the establishment, because probably few of our readers have any idea how extensive have been the improvements made at the west end, which in construction has given work to so many mechanics and laborers during the past season, and in their completeness, conveniences and appliances for the work designed, are second to none in the country.

YORK COUNTY ITEMS.

Mr. Daniel Moulton's house at Groundnut hill, York, near Mount Agamenticus, was burned last Friday afternoon; furniture mostly saved. The house was valued at $800; insured $400.

The editor of the Kennebunk *Star* boasts that he had for breakfast a day or two ago, a mackerel 19 1-2 inches long and weighing 2 3-4 pounds; and tells of another one 24 1-2 inches long, and 9 1-2 inches wide when split. The Ogunquit fishermen one day recently landed ten thousand pounds of dressed fish, of which the sloop Adams brought in five thousand.

At the Eastern railroad depot in Saco, on Friday morning last, six cars in the middle of a freight train left the rails, probably through a loose truck; one car was swung around across the track, ploughing up the ground and tearing up a platform, the car being damaged to the extent of needing a new truck frame; the other cars were little injured, and no person was hurt. Passenger trains were not delayed, one track being got clear in time for them to pass.

ROYAL

BAKING POWDER

Absolutely pure—made from Grape Cream of Tartar, imported exclusively for this Powder from the Wine district of France. Always uniform and wholesome. Sold only in cans by all Grocers. A pound can mailed to any address, postage paid, on receipt of 60 cents. ROYAL BAKING POWDER CO., 171 Duane St., New York. Most cheap powders contain alum; dangerous to health; avoid them, especially when offered loose or in bulk.

THE MODEL RANGE

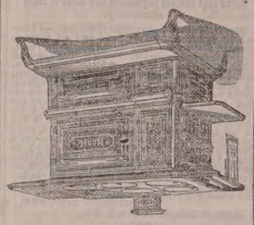

—FOR—

Hard or Soft Coal or Wood

—HAVING THE—

Patent Reflex Coal-Grate and Ash-Sifter,
New Patent Automatic Oven Shelf,
New Patent Extension Leg,
New Patent Double Top,
(No more cracked tops.)

And many other improvements. As perfected, we sincerely believe that the most durable and beautiful range in the world is the

MODEL RANGE

Manufactured by Spicer & Peckham, of Providence, R. I. The Portable Cooking Range is the best adapted to do work surely and quickly, of any device yet made. There are many sizes. They do all work evenly and steadily, with a great saving of fuel. No expense has been spared to make the Model Range *first-class* in every particular, and it is presented to the public as one that is admitted even by competing manufacturers to be the most neatly ornamented and perfectly proportioned Range yet made.

The top is double, and very large, with extension shelf and towel rack attached at either end. The fire box is arranged with express reference to economy, and easily repaired; the grate can be taken out without moving the brick lining. The ash sifter is perfect in its operation, and free from dust. The oven is very large, ventilated properly, and bakes thoroughly. The ash-pan is especially convenient. The ventilated broiler doors make perfect combustion and economy of fuel. Durability, cleanliness, ease of management, great working capacity, rapid and perfect in operation. Pipe collar adjustable for either top or back of range. Patent check draft and curve flue will save one-third of the fuel that is usually wasted. The door-knobs and name plate are nickel plated, making it very attractive for the home. The top is less likely to crack, being double.

This Range, with a large variety of other

Ranges, Cooking and Parlor Stoves,

Etc., can be seen at the old stand of

M. W. EARING,

No. 61 Market Street,

Where also can be found a full and complete assortment of KITCHEN WARE, HOUSE FURNISHING GOODS, etc., which the residents of Portsmouth and vicinity are respectfully invited to inspect before purchases are made elsewhere.

M. W. EARING.

PAMPHLET LAWS

—OF—

NEW HAMPSHIRE

FOR 1879.

For sale at the Bookstore of

MERCER GOODRICH,

CITY BUILDING, MARKET SQ.

JOHN MALSBENDEN,

Merchant Tailor,

is now located at

101 CONGRESS ST.,

And is prepared to cut and make Clothing in the best manner as cheaply as good work can be done.

Lake Auburn Mineral Spring Water

A SURE CURE FOR

Bright's Disease of the Kidneys, Stone in the Bladder, Dyspepsia, Liver Complaint and all kindred diseases,

FOR SALE BY

JAMES R. YEATON & CO.

No. 6 Congress Street.

Warranted Pure White Lead

7 CENTS PER POUND, AT

Fred P. Wilson's

HARDWARE AND PAINT STORE,

37 Congress Street.

A Choice Assortment

—OF—

PARASOLS!

—AT—

The Nick-Nack Store

4-BUTTON

KID GLOVES!

FIFTY CENTS!

—AT—

LEWIS E. STAPLES'

NICK-NACK STORE,

5 MARKET ST.,

PORTSMOUTH.

Genuine Bargains

—IN—

DRY GOODS.

—AT—

MARSTON'S,

21 Market Street.

Please notice the prices at which we are selling goods:

1 CASE GOOD QUALITY PRINTS

Fast Colors and Excellent Style,

5 Cents.

1 CASE BEST QUALITY PRINTS

The Best Dark Fall Styles!

6 Cents.

50 PAIR 11/4 ALL WOOL BLANKETS

$3.50 Per Pair.

These Blankets are very cheap, weighing over 5 lbs., and well worth $3.00!

FINE LINEN SHIRT FRONTS

Which we are selling at the low price of

10 Cents,

Which is just one-half what they are worth!

50 doz. Ladies' and Gents'

FINE LINEN HANDKERCHIEFS

10 Cents.

CASE LADIES' VESTS & PANTS

50 Cents.

These goods are silk-finished, heavy weight and are a bargain.

CASE LADIES' VESTS & PANTS

75 Cents.

These goods are a splendid article, and cheap at $1.00.

1 Case Gents' Ribbed

WOOL SHIRTS AND DRAWERS

62 Cents.

German

TURKEY RED TABLE COVERS

Which we are selling at lower prices than were ever befo e known.

These are but a few of the many Bargains which we have to offer, and every one will find it to their advantage to price our Goods before purchasing.

C. H. MARSTON,

21 Market St.

THERMOMETERS

ARE SELLING

CHEAP

—AT—

SWEETSER'S.

Political.

The greenback managers in Calais, (Me.,) after their defeat complained of bribery on the part of republicans. The charges were brought before a grand jury in Washington county, composed of eleven democrats and seven republicans, which, after an examination of the evidence, dismissed them as groundless. Like the party, its charges were flat.

The New Haven *Union*, the only greenback paper in New England conducted with any ability at all says: "Our faith in the justice of the greenback cause is as strong to-day as ever, but we are satisfied the people are not ready to battle for their material interests. They have repudiated their champions in Ohio and Iowa. In the former the greenback cause has gone back amazingly since 1878, when Allen was barely defeated. In Iowa the same is true. The greenbacks have lost greatly, Gear being elected by a majority over all. The republicans, flushed with success, will now make a desperate attempt to gain full and complete control of the government next year, and if they win, popular rule will become a farce. Citizens must now array themselves either for or against Grant and a practical monarchy."

Bogus Certificates.

It is no vile drugged stuff, pretending to be made of wonderful foreign roots, barks, &c., and puffed up by long bogus certificates of pretended miraculous cures but a simple, pure, effective medicine, made of well known valuable remedies, that furnishes its own certificates by its cures. We refer to Hop Bitters, the purest and best of medicines. See another column.—*Republican.*

To persons employed in constant mental toil, study or anxiety, Fellows' Compound Syrup of Hypophosphites is especially adapted, namely, to Teachers, Clergymen, Editors, Lawyers and impecunious business men.

—It's a wise child that knows where the cookey jar is.

—The old-fashioned footstools in the shape of hard square cushions, with tassels at the corners, are coming in again.

—A ten-dollar gold piece is to be awarded at the Mifflin county, Pa., fair to the prettiest girl in the county, provided a committee of ten young ladies can give a unanimous decision as to who it is.

STATED MEETINGS.

CITY GOVERNMENT.

In the City Building, Market Square.

Board of Mayor and Aldermen—Thursday evenings.

Common Council—Thursday evenings.

Board of Overseers of Poor—Tuesday evenings.

Board of Instruction—First Wednesday in each Month.

Board of Engineers—Tuesday next following the first Monday in each Month.

MASONIC.

In Masonic Hall, Congress Block,

St. John's Lodge, No. 1—First Wednesday of each Month.

St. Andrew's Lodge, No. 56—Second Monday of each Month.

Washington Chapter, No. 3, R. A. M.—Fourth Tuesday of each Month.

Davenport Council, No. 8, R. and S. M.—Third Thursday of March, June, September and December.

DeWitt Clinton Commandery, Knights Templar—Third Monday of each Month.

Institute Grand Lodge of Perfection—Third Wednesday of January, April, July and October, (annual meeting 3d of Hebrew month Adar.)

Rockingham Masonic Relief Association—Annual meeting first Friday in January.

I. O. O. F.

At Odd Fellows' Hall, Daniel Street.

Piscataqua Lodge, No. 6, meets Monday evenings at 7½ o'clock.

Union Rebecca Degree, Lodge No. 2, First and third Tuesday in each Month, at 7½ o'clock.

At Pythian Hall, Market Street.

Osgood Lodge, No. 48—Thursday evenings at 7½ o'clock.

New Hampshire Lodge, No. 17—Wednesday evenings at 7½ o'clock.

Strawberry Bank Encampment, No. 5—Second and Fourth Fridays of each Month.

Mount Sinai Encampment, No. 19—First and Third Fridays in each Month.

RELIEF ASSOCIATIONS.

Portsmouth Odd Fellows' Mutual Relief Association—Annual meeting fourth Tuesday evening of January.

Temperance Mutual Relief Association—At Mercantile Hall, First and Third Wednesday evenings each Month.

Mutual Relief Association of Rockingham County—Second Tuesday of January and December.

Portsmouth Firemen's Mutual Relief Association—Second Wednesday of January, April July and October.

OTHER ORGANIZATIONS.

Woman's Temperance League—Each Thursday afternoon from three to four o'clock at Bow Mission hall, Market street.

Portsmouth Grange—At Hall No. 5 Congress street on the second and fourth Wednesday evenings of each month.

Band of Hope—Every Saturday afternoon at three o'clock, at Faith House.

Fire Companies—At their respective Engine Houses on the first Monday of each month.

Damon Lodge, No. 9, Knights of Pythias—At Pythian Hall, corner Market and Daniel streets, Tuesday evening of each week.

Old Oaken Bucket Division, No. 2, S. of T.—Each Monday evening at Hall corner of Laud and Market streets.

Alpha Council, No. 83, Royal Arcanum—First and Third Tuesday evenings of each month, at Hall No. 24½ Market street.

Portsmouth Commandery, No. 47, United Order of the Golden Cross—Thursday evening, at Hall No. 24½ Market street.

Portsmouth Workingmen's Institute and Reading Rooms, corner of Cornwall and McDonough streets. Organized August 23d, 1877. Open week days from 10 A. M. to 9 P. M.; Sundays 2 A. M. to 4 P. M. Regular business meetings third Thursday evening of each month.

Portsmouth Mechanics' Association—Open to membership of all reputable Mechanics and Manufacturers. Rooms in Mechanics' Block, corner Congress and Pleasant streets. Reading Room free to members and strangers visiting the city. Quarterly Meetings the first Tuesday evenings in November, February, May and August. Election of officers at November meeting.

Sagamore Lodge, No. 256, Knights of Honor, at Hall No. 24½ Market street, second and fourth Monday evenings of the month.

St. George Council, No. 21, Legion of Honor—second and fourth Tuesday evenings of each month, at Hall No. 24½ Market street.

Newichewannock Tribe, No. 4, Improved Order of Red Men—Each Friday evening at Rechabite Hall, No. 52 Market street.

Rockingham Lodge, No. 37, I. O. Good Templars—Each Thursday evening at Mercantile Hall.

Storer Encampment, Post No. One, G. A. R.—Fourth Wednesday of each Month in Mercantile Hall.

—He was weary—completely tired out. He crawled out from a box in the rear of a San Francisco saloon and saw the flags flying in every direction, looked upon the scene of Grant's reception in horror and, exclaimed: "What have I come to; here it is the Fourth of July—nine months drunk. I am going to Bodie to brace up." He arrived this morning, and immediately sent a postal card to his friends dated 8th of July, 1880.—*Bodie Standard.*

"As for the use of SANFORD'S JAMAICA GINGER, for diseases," said Mrs. Partington, holding the bottle up to the light, "it is one of the best specifications in the world for all sorts of melodies. A friend of mine used it for sciatica in the head, and forgot his pain, after he tried everything else. Bless you, there's nothing like it as a healing rostrum." Ike played a solitary game of marbles on the mat.

Cuticura

HUMORS OF THE SCALP. LOSS OF HAIR.

Loss of Hair in thousands of cases is due entirely to some form of scalp disease. Seventy-five per cent of the number of bald heads might be covered with hair by a judicious use of CUTICURA, assisted by CUTICURA SOAP. It is the most agreeable as well as the most effective hair restorer ever produced by man. It is medicinal in the truest sense of the word. All others are some cleagenous mixture or poisonous dyes. None but CUTICURA possesses the specific medical properties that enable it to cure all itching and scaly diseases that inflame and irritate the scalp and hair glands and induce, causing premature baldness. Medium doses of the CUTICURA RESOLVENT will purify the oil and sweat glands of the virus of scrofulous humor of the blood and insure a permanent cure, when taken in connection with the outward application of CUTICURA.

SALT RHEUM AND DANDRUFF

Cured that several physicians had failed to treat successfully.

MESSRS. WEEKS & POTTER: *Gentlemen,*—I have had the Salt Rheum on my head and all through my hair, also on my legs, for the past four years, having suffered excedingly with it. The dandruff falling from my hair was very annoying. I consulted several distinguished physicians in regard to it, and have taken their prescriptions as ordered but did not find any cure and but little relief. I was told by many persons who have the Salt Rheum, and who have been doctor'd for years, that there was no cure for it; that it was in the blood, and I should always have it, and I was almost inclined to agree with them, but a friend wanted me to try CUTICURA, made by your firm. I did, and to my astonishment, in less than three weeks, my head was entirely free from all Salt Rheum and Dandruff, and I cannot see any appearance of Salt Rheum on my person. I think it a wonderful remedy. Respectfully yours,
GEORGE A. MUDGE,
PORTSMOUTH, N. H., Feb. 6, 1878.

HUMOR OF THE SCALP

That was destroying the Hair cured with one box of CUTICURA.

MESSRS. WEEKS & POTTER: *Gentlemen,*—I want to tell you what CUTICURA has done for me. About ten years ago my hair began falling out, caused by Humor of the Scalp. I tried various remedies, too numerous to mention, without relief, until I began using CUTICURA, one box of which has entirely cured me and new hair is beginning to grow. Respectfully, MRS. O. J. ROOT,
881 W. Lake St., CHICAGO, ILL., Nov. 15, 1878.

We know the above to be true.
MARY E. TOWNSEND, 412 W. Jackson St.
MRS. C. A. GRAY, 351 Fulton St.

SCALD HEAD

For Nine Years cured when all other Remedies failed.

MESSRS. WEEKS & POTTER: *Gentlemen,*—Since July last I have been using your CUTICURA for Scald Head, and it has cured me when all medicines that I have taken for nine years did me no good. I am now using it as a hair dressing, but my head is well. It keeps the hair in very nice condition. Yours truly, H. A. RAYMOND,
Auditor Fort Wayne, Jackson & Saginaw R. R.
JACKSON, MICH., Dec. 20, 1878.

THE CUTICURA REMEDIES

are prepared by Weeks & Potter, Chemists and Druggists, 360 Washington Street, Boston, Mass., and sold by all Druggists and Dealers. Price of CUTICURA, small boxes, 50 cents; large boxes containing two and one-half times the quantity of small, $1. RESOLVENT, $1 per bottle. CUTICURA SOAP, 25 cents per cake; by mail, 30 cents; three cakes, 75 cents.

COLLINS' VOLTAIC ELECTRIC PLASTERS. Rheumatism, Neuralgia, Weak and Sore Lungs, Coughs and Colds, Weak Back, Stomach and Bowels, Dyspepsia, Shooting Pains through the Loins and Back, Spasms or Fits, and Nervous, Muscular and Spinal Affections, relieved and cured when every other plaster, liniment, lotion, and electrical appliance fails. s,w&dtnov1

DENNIS SHEA,

MANUFACTURER OF

Gement Stone Pipe

—AT—

26 WATER STREET, PORTSMOUTH.

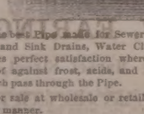

The best Pipe made for Sewers, Culverts, Cellar and Sink Drains, Water Closets, etc., etc. Gives perfect satisfaction wherever used. Is proof against frost, acids, and all substances which pass through the Pipe.

For sale at wholesale or retail, or laid in the best manner.

Orders for Pipe and laying left at the factory will receive prompt attention

WOOD!

Hard and Soft Wood,

Sawed and Split,

KINDLINGS, SHAVINGS, ETC., ETC.

☞ Orders left at the PLANING MILL, GREEN STREET, will be promptly attended to.

DANIEL MASON, Agent.

YOU can buy Pure and Good WINES AND LIQUORS, in any desired quantity, packed and sent everywhere, by sending our orders to the old house of C. A. RICHARDS & CO., 15 and 22 Kilby street, Boston. feb19 86

GARDNER J. GREENLEAF,

Carriage Manufacturer, Blacksmith,

AND DEALER IN

Carriage Materials and Blacksmiths Supplies.

STATE STREET, NEXT POST-OFFICE.

SPEER'S

Sambuci Wine,

—AND—

PORT GRAPE WINE.

MEDICINAL WINE.

Speer's Sambuci Wine!

celebrated for its beneficial qualities, highly esteemed by eminent physicians, used in European and American Hospitals and by the first families in Europe and America.

Excellent for weak and Debilitated persons, the aged and infirm; improving the appetite and benefitting ladies and children.

AS A DIURETIC,

it imparts a healthy action to the Kidneys and Urinary organs, very beneficial in Dropsy, Gout and Rheumatic affections and Consumption.

Very superior for colds if made hot and taken before retiring. 75 CENTS PER BOTTLE.

COMMUNION WINE.

SPEER'S PORT GRAPE WINE,

From the Oporto Grape, raised by Mr. Speer at his vineyards, is a rich, heavy-bodied Port, prescribed by Physicians in place of California and imported Port; used by families for weddings, and as an evening wine; and by ladies and weakly persons for strengthening; also the principal wine for communion purposes. $1.00 PER BOTTLE.

Speer's P. J. Sherry

Is a Wine of Superior Character, and partakes of the golden qualities of the grape from which it is made. For purity, Richness, Flavor and Medicinal Properties, it will be found unexcelled. $1.00 PER BOTTLE.

☞ None genuine unless the signature of "ALFRED SPEER, Passaic, N. J.," is over the cork of each bottle.

ALFRED SPEER, Proprietor,
Office, 34 Warren Street, New York.
Mt. Prospect Vineyards, Passaic, New Jersey.
JOHN LAFOY, Paris, Agent for France;
O. T. LUDLOW, London, Agent for Great Britain.
For sale by *W. R. Preston, David Kimball, F. B. Coleman,* Druggists; *H. F. Gerrish,* Grocer.

NEW STOCK

—OF—

FALL AND WINTER GOODS!

J. E. HAM & CO.,

Have Removed to No. 11 Congress Street,

Next door to N. K. Walker & Son,

—WITH A—

LARGE STOCK OF SPRING SUITINGS

—ALSO—

Cassimeres, Doeskins, Cloths and Worsted For Dress Suits.

Embracing all varieties of the Plain and Fancy Patterns to suit every taste.

Garments Made to Order

With a guarantee to give satisfaction.

GENTS' FURNISHING GOODS:

Drawers, Shirts, Bosoms, Collars, Kid Gloves, etc., etc.

11 CONGRESS ST.

ELDREDGE'S LAGER!

Milwaukee Lager.

Bottled and for Sale by H. F. GERRISH.

American and Foreign PATENTS.

[ESTABLISHED 1865.]

GILMORE & CO., Successors to CHIPMAN, HOSMER & CO., Solicitors. Patents procured in all countries. *No fees in advance.* No charge unless the patent is granted. *No fees* for making preliminary examinations. No additional fees for obtaining and conducting a re-hearing. Special attention given to interference Cases before the Patent Office, Extensions before Congress, Infringement Suits in different States, and all litigation relating to Inventions or Patents. Send stamp to GILMORE & CO. for Pamphlet of sixty pages.

Old Bounty Land Warrants.

The last Report of the Commissioner of the General Land Office shows 7,507,500 acres of Bounty Land Warrants outstanding. These were issued under act of 1855 and prior acts. GILMORE & CO. pay cash for them. Send by registered letter. Where Assignments are imperfect we give instructions to perfect them.

Arrears of Pay and Bounty.

Officers, Soldiers and Sailors of the late war, or their heirs, are in many cases entitled to money from the Government of which they have no knowledge. Write full history of service, and state amount of pay and bounty received. Enclose stamp to GILMORE & CO., and a full reply after examination, will be given you free.

Pensions.

All Officers, Soldiers and Sailors wounded, ruptured or injured in the late war, however slightly, can obtain a pension by addressing GILMORE & COMPANY.

Cases prosecuted by GILMORE & Co. before the Supreme Court of the United States, the Court of Claims and the Southern Claims Commission.

Each department of our business is conducted in a separate bureau, under the charge of the same experienced parties employed by the old firm. Prompt attention to all business entrusted to GILMORE & CO. is thus secured. We desire to win success by deserving it. Address

GILMORE & CO.,
WASHINGTON, D. C.

PATENTS

Secured in this country and abroad on most favorable terms; Trade marks and Labels registered; Interferences, infringement suits, etc.
Address, for further information,
CHARLES P. TILDEN,
[late Principal Examiner U. S. Patent Office,]
Reference:— 28 School Street,
HON. P. C. CHENEY, Boston, Mass.
Ex-Gov. N. H.
HON. R. B. VANCE,
Chairman com. on Patents,
U. S. House of Rep.

Real Estate.

Desk Room

TO LET in one of the pleasantest offices in the city. Enquire at CHRONICLE Office.

Farming Land and Building Lots for Sale.

THREE Large Fields on Jones Avenue, and Building Lots on South Street.
Apply to SAMUEL H. HALL.

Dwelling House To Let.

THE TWO-STORY HOUSE No. 4 Richards Avenue, recently occupied by Mr. Chas. M. Leighton. A long lease preferred.
Apply to J. P. BARTLETT.
mov23

To Let.

STORE No. 27 MARKET STREET.
Apply to J. B. MAY.
S 3aw tf

For Rent.

HOUSE ON MELCHER STREET, near Pleasant, contains 10 rooms, with water in house. Rent low to a good tenant, or will let to two tenants. Apply at 51 Pleasant Street.

Portsmouth Lager Beer!

WE purchase from The Eldredge Brewing Company their Celebrated LAGER BEER, and bottle it ourselves. Lovers of this wholesome Beverage can always rely upon getting it fresh bottled, as we receive it direct from the Brewery

BUTLER & LAIGHTON,

No. 1 MARKET SQUARE, - - - - - - Portsmouth

Payment of City Bills.

THE TREASURER'S Office will be open for the payment of approved bills Friday and Saturday of each week.
Sept. 15. W. E. HADLEY, City Treasurer.

FRESH CELERY.

FRESH DAILY IN ANY QUANTITY.
For sale by

H. F. Gerrish.

PORTSMOUTH, Oct. 8th, 1879.

JUST RECEIVED

A SMALL INVOICE OF

Army Blouses!

C. E. MYERS & CO.

NEW SARDINES!

1000 ¼ and ½ Boxes

Philippe and Canaud Sardines of this Season's Packing,

¼ Boxes.....35 cents.
½ Boxes.....25 cents.

QUEEN SYRUP!

Without exception the BEST Molasses produced, and unexcelled for making preserves, etc.

OLD HARD SOAP!

50 Boxes Old Hard Soap, comprising the best known brands,

Selling at Reduced Rates.

PRIME FRESH BUTTER!

We receive each week the Finest

Vermont Dairy and Creamery Butter,

FRESH MADE.

Cigars! Cigars!!

30,000 5c. Cigars, under the brands

LA CORONA,
POST OFFICE SQUARE,
GOVERNOR.
LAST SENSATION,
AND KING.

☞ These goods are well-known, and are fast taking the place of high-priced Cigars. Try them.

—FOR SALE BY—

BUTLER & LAIGHTON,

No. 1 MARKET SQUARE.

DRAIN PIPE.

AKRON DRAIN PIPE, all sizes, for sale at No. 5 Elm street.
SAMUEL CLEAVES & SON.

Hardware, Paints, Oils, &c.

SALEM WARRANTED PURE WHITE LEAD.
BOSTON " " " " "
FOREST RIVER PURE WHITE LEAD.
ENGLISH " " " "

On hand and for sale at Manufacturers' Prices.

Also, a large and well-selected Stock of

Hardware,
Paints, Oils,
Glass, &c., &c.

ETC., ETC., ETC.,

At Lowest Rates.

JOHN H. BAILEY,

RICE BLOCK,

16 Market and 1 Ladd Street.

THE

New Hampshire Gazette

Established 1756.

The Gazette is published every Thursday and sent to Subscribers at the low price of $1.50 per year, paid in advance, or $2 at the end of the year.

It contains full accounts of all of importance that transpires in Portsmouth and its vicinity, and a condensed summary of news, foreign and domestic; editorials upon current topics; New Hampshire items; carefully prepared marine news, containing reports of vessels owned at this port, or officered by men from Portsmouth or its neighborhood; and is just the paper for residents desiring to be posted on all that takes place at home, while to those living in the vicinity of Portsmouth, or to former residents who retain their interest in the "old home by the sea," it is the best means of keeping informed of what transpires in this city.

—THE—

NEW HAMPSHIRE GAZETTE

Contains more original matter

Than any other paper of its size in the State, the editors working more with their pens than with their scissors.

TO ADVERTISERS

THE N. H. GAZETTE

Presents an excellent opportunity for a weekly invitation to customers, at a reasonable rate, and all those who desire to reach patrons in Rockingham and York counties will find it an economical medium. THE GAZETTE is in many instances the only paper taken by families, and it is read to a large extent in localities whence is derived much of the trade of Portsmouth, a fact which our merchants should not fail to bear in mind.

Subscriptions Received

AT THE OFFICE, 7 PLEASANT ST.,

Exchange Buildings, nearly opp. Post Office;

Or by remittance to

Chronicle & Gazette Publishing Co.

☞ Specimen numbers sent on application.

Authorized by the Commonwealth of Kentucky.

13TH

Popular Monthly Drawing of the

Commonwealth Distribution Co.,

AT MACAULEY'S THEATRE,
In the City of Louisville, on

OCTOBER 30, 1879.

These Drawings, authorized by act of the Legislature of 1869, and sustained by all the Courts of Kentucky (all fraudulent advertisements of other lottery companies who claim the sole ownership of "all the grants in Kentucky," to the contrary, notwithstanding), occur regularly on the last day of every month (Sundays excepted), and are supervised by prominent citizens of the State.

Grand and unprecedented success of the new features.

Every ticket-holder can be his own supervisor, call out his number and see it placed in the Wheel.

The management call attention to the grand opportunity presented of obtaining, for only $2, any of

THE FOLLOWING PRIZES.

1 Prize	$30,000	100 Prizes	$100 each	$10,000
1 "	10,000	200 "	50 "	10,000
1 "	5,000	600 "	20 "	12,000
10 " $1000 each	10,000	1000 "	10 "	10,000
20 " 500 "	10,000			
9 Prizes $300 each, Approximation Prizes,				$2,700
9 " 200 "	"	"	"	1,800
9 " 100 "	"	"	"	900
1,960 Prizes				$112,400

Whole Tickets, $2. Half Tickets, $1.
27 Tickets, $50. 55 Tickets, $100.

All applications for club rates should be made to the home office.

Full list of drawing published in Louisville *Courier-Journal* and New York *Herald* and mailed to all ticket-holders. For tickets and information address T. J. COMMERFORD, *Courier-Journal* Building, Louisville, Ky., or 152 Broadway, New York. eod&w

New Advertisements.

ORGANS 15 Stops, 3 set Reeds, 2 Knee Swells, Stool, and Book, only $35. 7 Octave Piano, Stool, Cover and Book, only $145.75. Illustrated Newspapers sent free. Address Daniel F. Beatty, Washington, N.J.

$1200 returns in 30 days on $100 invested. Official Reports and information *free.* Like profits weekly on sums of $10 to $50. Address T. Potter Wight & Co., Bankers, 35 Wall St., N. Y.

WANTED AGENTS, for "*William Lloyd Garrison and His Times,*" by Oliver Johnson, with introduction by John G. Whittier. The people are watching and waiting for this book. Now is a splendid opportunity for wide awake canvassers. Address B. B. RUSSELL & CO., Pubs., 67 Cornhill, Boston.

WE WANT a few more energetic, reliable Salesmen. Do not fail to send your address for full particulars. The people have been flooded with Pictures for the last ten years, and at the present time there are hundreds to be found in every village—from one to ten in every house. Now is the golden opportunity. We are headquarters for Mouldings, Improved Mitre Machines, Frame-maker's Supplies, etc., at lowest prices. Catalogue containing price list, including elegant outfit, free. Address Oxford Picture Frame Manufacturing Co., Oxford, Me.

AGENTS WANTED For the *Best* and *Fastest-Selling* Pictorial Books and Bibles. Prices reduced 33 per cent. NATIONAL PUB. CO., Philada. Pa.

$10 TO $1000 Invested in Wall Street Stocks makes fortunes every month. Book sent free explaining everything. Address, Baxter & Co., Bankers, 17 Wall St., N.Y.

WANTED A GOOD AGENT to canvass Portsmouth and the adjoining towns for the best selling household articles in the world. Tip-top pay. Address at once to World Manufacturing Co., 122 Nassau St., N. Y.

WANTED Active parties to act as General Agents for the sale of Humphreys' Homœopathic Specifics. Business respectable. Goods sell rapidly. We pay a salary or a liberal commission on sales. $2 to $100 a day can be made by live men. Rare chance for making money. Address J. S. McDONALD & CO., 158 Clark St., Chicago.

CONSUMPTION

CURED. A simple vegetable remedy for the Speedy and permanent cure of Consumption, Bronchitis, Catarrh, Asthma, *and all Throat and Lung Affections.* Also a positive and radical cure for Nervous Debility and all Nervous Complaints, *which has been tested in thousands of cases.* Receipe, with full directions (in German, French, or English) for preparing and using, sent by mail free of charge on receipt of stamp. *Please name this paper.* W. W. SHERAR, 149 Powers' Block, Rochester, N. Y.

Established in 1845.

With Your ADDRESS will be sent a post-paid SPECIMEN of the AMERICAN Agriculturist, Equal to 144 Magazine Pages, with 1000 ENGRAVINGS, and Descriptions of

CENTS FOR POSTAGE, 1200 GOOD THINGS for Your Own Use, for HOLIDAY, WEDDING, & other PRESENTS, etc., and How to kindly obtain them, without Cash Outlay. Address ORANGE JUDD CO. 245 Broadway, New York.

$1.50 a Year. tocf23

A GOOD PLAN. Combining and operating many orders in one vast sum has every advantage of greatest capital, with best skilled management. Large profits divided pro rata on investments of $25 to $16,000. Circular, with full explanations how all can succeed in stock dealings, mailed free. LAWRENCE & CO., 19 Broad Street, New York.

RUPTURE

DR. J. A. SHERMAN—and the only Dr. Sherman known to the public for the past 35 years or more for his successful method of treating Rupture without the annoyance and injury trusses inflict, is now at his branch office, 251 Milk St., Boston, where those afflicted with Rupture wishing to obtain the benefit of his experience and remedies may consult him daily for a limited period.

No man is safe who has a rupture, no matter how insignificant he may consider it, for every man who has died from it once flattered himself that it was but a trifling ailment; and every man who now suffers from it and the injury it causes, to such an extent that life has no enjoyments, once regarded it as unworthy special attention. It is not a stand-still affliction, it is steadily progressive, even unto death; and he is wise who takes the necessary steps to be effectually relieved of it before the day of suffering and gloom comes upon him. Reference given to gentlemen in the city who have been cured.

Patients from abroad can receive treatment and leave for home same day.

HIS BOOK ON RUPTURE

gives the most reliable proofs from distinguished professional gentlemen, clergymen and merchants of his successful practice and popularity therefrom throughout this country and the West Indies for the past 35 years or more. The afflicted should read and inform themselves.

It is illustrated with photographic likenesses of extremely bad cases before and after cure, and mailed to those who send 10 cents. Remember in writing or calling the address is

Dr. J. A. SHERMAN

OFFICE 43 MILK ST., BOSTON,

Principal Office, 251 Broadway, N. Y.

BEWARE of a man named Sherman, who, taking advantage of my reputation calls himself Dr. Sherman, *alias* Dr. S. Sherman, *alias* Dr. J. Sherman, professing to be famous for the cure of Rupture. He is a bold cheat, hoping to mislead and victimize the afflicted. Preserve this advertisement and shun it as your afflicted friends. 10&20

Stephen D. Scriggins

HAS REMOVED HIS

PAINT SHOP

From No. 15 Elm Street to No. 9 VAUGHAN STREET, opposite the Commercial House, and having larger and better accommodation for

CARRIAGE WORK,

Would solicit a continuance of public patronage

SPENCERIAN

STEEL PENS

of the Very Best European Make, and unrivaled for Flexibility, Durability, and Evenness of Point.

REAL SWAN QUILL ACTION.

In Twenty Numbers. Samples, including the popular num. 1-2-5-8-15 and *Broad* 3-16-18 *Fine Points* 1-2-5-8-15 *Points* will be sent by mail, for trial, on receipt of 25 Cents.

IVISON, BLAKEMAN, TAYLOR & CO., 138 and 140 Grand St., New York.

Stawtsep180

Portsmouth Daily Chronicle.

By CHRONICLE & GAZETTE PUBLISHING COMPANY. | PORTSMOUTH, N. H., TUESDAY, OCTOBER 28, 1879. | $6 PER YEAR IN ADVANCE THREE CENTS PER COPY.

THE PORTSMOUTH DAILY CHRONICLE

(Established August 24, 1852,)

Is Published Every Morning, Sundays excepted, at No. 7 Exchange Building, Pleasant street, opposite the Post Office, by the

Chronicle and Gazette Publishing Company,

TERMS $6.00 PER YEAR.

The New Hampshire Gazette

(The Oldest Newspaper in the United States, established Oct. 7, 1756,)

is published every THURSDAY at the same office. Terms, $1.50 per year; $2.00 per year, if not paid in advance.

ADVERTISEMENTS inserted on reasonable terms, in either or both papers. The GAZETTE, having a large country (in addition to its local) circulation, is an excellent medium of advertising. A liberal reduction made when advertisements appear in both papers.

☞ Correspondence from neighboring towns, containing items of public interest, will be gladly received. All communications should be addressed and all checks made payable to the

CHRONICLE & GAZETTE PUBLISHING CO., PORTSMOUTH, N. H.

The Job Printing Business is conducted in the same office by Mr. Charles W. Gardner, who keeps on hand a large and well-selected stock of all materials required in his line.

NEW AND EXTENSIVE STOCK

— OF —

Fall and Winter

GOODS

— AT —

WM. P. WALKER'S

No. 8 Market Square.

Having received a Full Assortment of Foreign and Domestic

Cloths, Cassimeres, &c.,

I am prepared to make them up into GARMENTS of the latest style, or according to the fancy of the purchaser, and

Perfect Satisfaction Guaranteed!

My Stock of Goods suitable for

SUITINGS

IS UNEQUALLED.

Particular attention paid to the making of Army and Navy

REGULATION UNIFORMS.

A FULL ASSORTMENT OF

Gentlemen's Furnishings Goods!

Constantly on hand, consisting of

BOSOMS, GLOVES, SUSPENDERS,

COLLARS, DRAWERS, SHIRTS,

HANDKERCHIEFS, LINEN

GOODS,

Of Every Description.

MORSE & ILSLEY,

AUCTIONEERS,

Money, Real Estate and Mortgage Brokers, Insurance and House Agents.

13 PLEASANT ST. - - EXCHANGE BUILDINGS.

FLETCHER & TANTON,

UPHOLSTERERS,

Furniture Dealers & General Undertakers

No. 58 Market Street, Portsmouth, N.H.

Coffins, Robes and Caskets always on hand or made to order. Orders left at 39 Deer Street or 37 State Street, by day or night, will be promptly attended to. S. S. FLETCHER, H. G. TANTON.

Transportation.

Eastern & Maine Central Railroad Line.

TRAINS leave the Station of the Eastern Railroad, between Deer and Elm streets, as follows:

For Boston, at *4.05, 7.15, 8.20, 11.00, A. M.; 2.50, 5.30 P. M. Sundays 7.25 A. M.

For Portland, Augusta, Brunswick and Lewiston, 9.56 A. M.; 3.02, 6.38 P. M.

For Bangor, Waterville, etc., 9.56 A. M., 9.08 P. M.

For St. John and Halifax, 9.08 P. M.

M. C. and G. T. Railroads, 9.56 A. M.

For Great Falls and Wolfeborough, 9.56 A. M.; 5.44 P. M.

For North Conway, 9.56 A. M.

For Dover and Way Stations, 9.56 A. M.; 12.30, 3.55, 7.05 P. M.

Trains leave For Portsmouth—

From Boston, 7.30, 10.00 A. M.; 12.30, 3.15, 4.45, 7.00 P. M. Sundays 6.00 P. M.

From Portland, *2.00, 6.45 A. M.; 1.00 P. M.

From North Conway, 7.05 A. M.

From Wolfeborough, 8.15 A. M.; 3.05 P. M.

From Great Falls, 7.32, 10.00 A. M.; 4.45 P. M.

From Dover, 6.45, 10.30 A. M.; 2.25, 5.00 P. M.

From Newington, 7.01, 10.45 A. M.; 2.41, 5.16 P. M.

Trains from Boston arrive at Portsmouth at 9.52, 12.25, A. M.; 2.58, 5.45, 7.00, 9.05 P. M. Sundays 8.25 P. M.

Trains from Portsmouth arrive at Boston at *6.30, 9.30, 10.45 A. M.; 1.30, 5.30, 8.00, P. M. Sundays 9.50 A. M.

*Exception Mondays.

JOHN HOBKIRK, LUCIUS TUTTLE, Master of Transportation. G. P. & T. A.

Oct. 26, 1879.

Concord & Portsmouth Railroad.

PASSENGER TRAINS leave Concord Railroad Station, foot of Bridge street:

For Newmarket Junction, Manchester, Concord and Upper Railroads, at 7.55 A. M., and 5.10 P. M.

Arrive at Manchester at 8.46 A. M., 7.10 P. M.

Arrive at Concord at 10.35 A. M., and 8.15 P. M.

Leave Concord at 7.30 A. M., and 3.40 P. M.

Leave Manchester at 8.15 A. M., and 4.25 P. M.

Arrive at Portsmouth at 10.10 A. M., and 6.15 P. M.

☞ All trains connect at Newmarket Junction, with trains of the Boston & Maine Railroad for Exeter, Haverhill, Lawrence and Boston; and for Dover, Great Falls and Portland; at Concord with trains to and from all the Upper Railroads.

H. E. CHAMBERLIN, Supt.

STEAMER JAMES SAMPSON.

KITTERY & PORTSMOUTH.

TIME TABLE.

From Navy Yard Bridge.		From Navy Yard Landing.	
Leave Kittery at	5.55 A M	*Leave Portsmouth at*	7.25 A.M
" "	8.55	" "	9.15
" "	9.45	" "	11.05
" "	11.20	" "	12.15 P.M
" "	2.00 P.M.	" "	3.20
" "	4.20	" "	5.00

Evening Trips, Tuesday and Thursday, leaving Kittery at 6.30; leaving Portsmouth at 8.00.

Saturday Evenings, leave Kittery at 6.30 and 8.15; leave Portsmouth at 8.00 and 9.30.

Special arrangements can be made for other evenings.

Fare Five Cents Each Way.

Freight taken at reasonable rates. Orders executed with despatch.

A. STEVENSON, Proprietor.

Daily, Sundays Included.

STONINGTON LINE!

FIRST-CLASS FARE

ONLY $1.00!

Boston to New York.

☞ Tickets good only for Train and connecting Boat, as specified on their face.

Steamboat Express Train leaves Boston and Providence Railroad Station at 6.30 P. M., daily, Sundays included.

☞ The Steamboat Train makes no stop at Stations between Boston and Stonington—94 miles—the longest run made by any train in New England.

Tickets and State-rooms secured at Boston and Providence R.R. Station, and at Company's Office,

214 Washington, corner of State Street.

A. A. FOLSOM, Supt. B. & P. R.

J. W. RICHARDSON, Agt. Boston.

THE NEW ENGLAND

MUTUAL LIF

Insurance Company

OF BOSTON.

The Oldest Massachusetts Company.

19,000 MEMBERS. $17,000,000 INSURANCE.

The features of the Company are

1—*Its entire mutuality.*

2—*The security of its investments.*

3—*The liberality of its treatment of retiring members.*

4—*Its selection of risks as developed by its past favorable mortality.*

☞ *The application of the Mass. Non-Forfeiture law to its policies, whereby every member is entitled to insurance according to its provisions.*

Information as to rates can be obtained on application at the office of the Company, or of any of its agents in the principal cities and towns of the Commonwealth.

35th Annual Report now ready for Distribution.

BENJ. F. STEVENS, President.

eodtuch18 JOS. M. GIBBENS, Secretary.

GRANT'S TOUR

Around The World.

A complete record of the journey of General U. S. GRANT, through England, Ireland, Scotland, France, Spain, Germany, Austria, Italy, Belgium, Switzerland, Russia, Egypt, India, China and Japan, and a full account of his arrival and reception at San Francisco, with a graphic description of the places visited, manners and customs of the countries, interesting incidents, enthusiastic ovations by Emperors, Kings, and the people of all climes, and 100 other topics, profusely embellished with artistic illustrations; also a fine hand-some steel engraved portrait of Gen. Grant. Sure success to all who take hold; will positively outsell all books. Lose no time.

AGENTS WANTED to sell this, the cheapest, handsomest, best selling, the best and the only authentic low-priced book on the subject. 900 pages. Price $2.25. The sale of this book is immense. Address J. W. KELLEY & CO., 711 Sansom Street, Philadelphia.

ANOTHER WONDER!

BARSTOW'S

NEW

Empress Range!!

WITH THE

PATENT DUPLEX GRATE.

Bakes day or night without rekindling fire. No poking or shaking required; a single turn of the Duplex Grate removes all clinkers, leaving a fresh fire. The Most Perfect Range in this City!

John P. Sweetser,

46 MARKET STREET - - PORTSMOUTH.

C. E. BOYNTON,

MANUFACTURER OF

SODA WATER

In Siphon Bottles and Fountains.

Cream Nectar Beer,
Cream Ginger Beer,
Tonic Beer, Root Beer,
Pineapple Beer,
Birch Beer.

GINGER ALE & MINERAL WATER.

— ALSO, BOTTLER OF —

Milwaukee Lager,
Eldredge's Lager,
Stock Ale, and
Refined Cider.

Of the different summer beverages manufactured at this establishment it is hardly necessary to say a single word. They have become popular "on their own merits" and can be found in many private families and on sale in every hotel, saloon and restaurant in this locality.

The lagers bottled by me are from the best breweries in the country, and it is safe to say that there is no better in the world.

☞ Orders may be left at my establishment for any of the above, which will be delivered any where within the city limits without extra charge.

C. E. BOYNTON,

18 Bow Street, - - Portsmouth, N. H

L.S.L.

A SPLENDID OPPORTUNITY TO WIN A FORTUNE.

Eleventh Grand Distribution, Class L, at New Orleans, Tuesday, Nov. 11th, 1879—11th Monthly Drawing.

LOUISIANA STATE LOTTERY COMPANY.

This institution was regularly incorporated by the Legislature of the State for Educational and Charitable purposes in 1868 *for the term of Twenty-five Years*, to which contract the inviolable faith of the State is pledged, with a Capital of $1,000,000, to which it has since added a reserve fund of $350,000. ITS GRAND SINGLE NUMBER DISTRIBUTION will take place monthly on the Second Tuesday. *It never scales or postpones.* Look as the following Distribution:

CAPITAL PRIZE, $30,000.

100,000 TICKETS AT TWO DOLLARS EACH.

HALF-TICKETS, ONE DOLLAR.

LIST OF PRIZES.

1	CAPITAL PRIZE	$30,000
1	" "	10,000
1	" "	5,000
2	PRIZES OF 2,500	5,000
5	do. 1,000	5,000
20	do. 500	10,000
100	do. 100	10,000
200	do. 50	10,000
500	do. 20	10,000
1000	do. 10	10,000
	APPROXIMATION PRIZES.	
9	Approximation Prizes of $300	2,700
9	do. do. 200	1,800
9	do. do. 100	900
1857	Prizes, amounting to	$110,400

Responsible corresponding agents wanted at all prominent points, to whom a liberal compensation will be paid.

Write clearly stating full address, for further information, or send orders to

M. A. DAUPHIN,

P. O. Box 692, New Orleans, La.,

or same person at No. 319 Broadway, New York.

The particular attention of the Public is called to the fact that the entire number of the Tickets for each Monthly Drawing is sold, and consequently all the prizes in each drawing are sold and drawn and paid. This is not the case with any other company.

All our Grand Extraordinary Drawings are under the supervision and management of GENERALS G. T. BEAUREGARD and JUBAL A. EARLY.

w.s.&eotnov9

PATENTS!

R. H. EDDY,

No. 76 State St., Opposite Kilby, Boston,

SECURES PATENTS in the United States; also in Great Britain, France and other foreign countries. Copies of the claims of any Patent furnished by remitting one dollar. Assignments recorded at Washington. *No Agency in the United States possesses superior facilities for obtaining Patents or ascertaining the patentability of inventions.*

R. H. EDDY, Solicitor of Patents.

TESTIMONIALS.

I regard Mr. Eddy as one of the *most capable and successful* practitioners with whom I have had official intercourse. CHARLES MASON, Commissioner of Patents.

"Inventors cannot employ a person more trustworthy or more capable of securing for them an early and favorable consideration at the Patent Office." EDMUND BURKE, Late Commissioner of Patents.

BOSTON, October 19, 1876.

R. H. EDDY, Esq.—*Dear Sir:* You procured for me, in 1840, my first patent. Since then you have acted for and advised me in hundreds of cases, and procured many patents, reissues and extensions. I have occasionally employed the best agencies in New York, Philadelphia and Washington, but I still give you almost the whole of my business, in your line, and advise others to employ you. Yours truly, GEORGE DRAPER.

BOSTON, January 1, 1879. 3tawtjan180

REVOLUTION IN WASHING.

The Mothers' Favorite Washing Crystal

Is the name of a new Washing Compound, which N. F. MATHES & Co. are Sole Agents for in this city and its vicinity. We promised that it will do away with the toil and drudgery of

WASHING-DAY

without any injury to the fabric or hands; and that consumers may test it for themselves, we are putting samples in every house in the city and suburbs. This is an expensive way of advertising, but it shows that we have faith in the article.

It is put up in one-pound packages.

Price 15cts. per Pound.

N. F. MATHES & CO,

49 MARKET STREET.

PORTSMOUTH

INSURANCE

AGENCY.

ESTABLISHED IN 1831.

JOHN SISE, 5 MARKET SQUARE,

Is the Agent and Attorney for the following responsible Companies:

ÆTNA INSURANCE CO.
Hartford, Conn. Assets $7,000,000

HARTFORD FIRE INSURANCE CO.
Hartford, Conn., Assets $3,200,000

HOME INSURANCE CO.,
New York, Assets $6,000,000

FRANKLIN FIRE INSURANCE CO.
Philadelphia, Assets $3,300,000

ROYAL INSURANCE CO.
Liverpool, Eng., Assets $18,000,000, gold

PENNSYLVANIA FIRE INS. CO.
Philadelphia, Assets $1,800,000

Business men and owners of Property desiring every security by Insurance against loss and damages by fire, will find it for their interest to place their risks in the above companies, some of which have been represented in this vicinity for nearly fifty years.

All losses will be promptly adjusted and paid by the undersigned.

John Sise, Agent,

OFFICE No. 5 MARKET SQUARE, Portsmouth

MORSE & ILSLEY

FIRE, LIFE AND ACCIDENT

INSURANCE

AGENTS,

Represent the following reliable companies:

THE INSURANCE COMPANY OF NORTH AMERICA,
Of Philadelphia, Pa.

LIVERPOOL and LONDON and GLOBE
U. S. Office, New York City.

SPRINGFIELD,
Of Springfield, Massachusetts.

QUEEN,
Of Liverpool and London.

PHŒNIX,
Of Hartford, Conn.

ORIENT,
Of Hartford, Conn.

TRAVELLERS' LIFE and ACCIDENT COMPANY,
Of Hartford, Connecticut.

NEW ENGLAND MUTUAL LIFE,
Of Boston, Mass.

The above companies are well known and reliable, and we solicit the patronage of our friends and the public. All losses adjusted and promptly paid at our office.

MORSE & ILSLEY,

NO. 13 PLEASANT ST., UP ONE FLIGHT

GENERAL LIFE AND FIRE

INSURANCE

AGENCY.

Alonzo F. Craig, Agent

CAPITAL REPRESENTED,

$40,000,000.

EQUITABLE LIFE ASSURANCE SOCIETY OF THE UNITEDSTATES.

Assets.....$25,000,000

N. BRITISH & MERCANTILE INS. CO.

LONDON AND EDINBURGH.

Capital, Gold.....$10,000,000
Invested in the United States.....$1,647,932.05

NATIONAL FIRE INSURANCE CO.

HARTFORD, CONN.

Assets.....$831,250.25

WESTCHESTER FIRE INS. CO.

NEW YORK.

Assets.....$655,787.24

ST. PAUL FIRE & MARINE INS. CO.

ST. PAUL, MINN.

Assets.....$719,021.78

FANEUIL HALL INSURANCE CO.

BOSTON, MASS.

Assets.....$250,000.00

☞ *Insurance effected on all kinds of Property at reasonable Rates.*

☞ Losses at this Agency will be promptly adjusted, and paid at this Office.

ALONZO F. CRAIG,

INSURANCE AGENT,

Office No. 5 Congress Street, Portsmouth

CATARRH

Catarrh of the Nasal Cavities, Acute, Chronic, and Ulcerative, Hay Fever, or Rose Catarrh, Catarrh of the Eye and Ear and Catarrh of the Throat.

SUCCESSFULLY TREATED WITH

SANFORD'S RADICAL CURE.

CATARRH is a disease of the mucous membrane. Temperaments and constitutions vary its severity in individual cases. Catarrh may arise from a cold or a succession of colds, from sudden change of atmosphere, wearing wet clothing, or exposure to inclement weather, and becomes more aggravated when the digestive organs are in a morbid or inactive condition, and the strength and vital forces exhausted. The diseases may arise from scrofulous condition of the blood, such as Catarrh Fever, Measles, and Diphtheria, in which cases the eye and ear are generally involved and discharge quantities of matter. The discharges from the nose, in distinctive features, differ in Catarrh to cases from whatever cause they arise, may be thin and watery, and so acid as to cause redness and excoriation of the skin with which they come in contact, or thick and yellow-ish, emitting a foul odor, or clear and white like the white of an egg. There may be an entire lack of secretion, the surface being dry and feverish, the face, front and upper part of the head feeling uncomfortable, and as if it was encircled by a tight, unyielding band. This latter phase is called Dry Catarrh. The free matter of discharges cause the passages to swell and become thickened, rendering breathing through the nose difficult or impossible, and the sufferer finds it necessary to breathe through the mouth, thereby permitting cold air to pass directly to the bronchial tubes and lungs. The matter passing down the throat creates a constant desire to hawk and expectorate to throw it off; but when the membrane is dry and feverish, instead of passing freely down from the nose and throat, the mucus becomes hard and forms into scabs, incrustations, and hard masses, which adhere so firmly to the nasal passages and throat as to require very persistent efforts to dislodge them. The eye in sympathy becomes inflamed, red, weak, and watery, or in the morning the lids may be found glued together, and matter is secreted in more or less quantity. The ear also becomes seriously affected, discharging quantities of matter, besides being vexed by the most violent neuralgic pains, ending frequently in inflammation, ulceration, and partly deafness. The throat, bronchial tubes, and lungs are in many cases affected by catarrh, and when prostration of the nervous system is superadded, such affections become alarming.

A brief survey of this most serious disease warns all who are afflicted with it to make speedy preparation for its treatment before it becomes chronic. The advantages of using Dr. SANFORD'S RADICAL CURE we confidently believe are to be found in no other remedy. Every step in its preparation, every line in the directions, mark it as a scientific remedy, calculated to meet every phase of the disease. The unequivocal testimonials from the best people in the United States attest the esteem in which it is held by those who have been freed from the most destructive and dangerous disease with which mankind is to-day afflicted.

JUST PUBLISHED,

A carefully revised Treatise on Catarrh, with an accurate description of symptoms and symptomatic diseases, together with minute directions for effecting with SANFORD'S RADICAL CURE a speedy and permanent cure. Also observations on diet and the general health, of vast importance to all afflicted with catarrh. It is wrapped about each bottle of the RADICAL CURE, or will be mailed free on receipt of stamp.

Each package of SANFORD'S RADICAL CURE contains Dr. Sanford's Improved Inhaling Tube, with full directions for use in all cases. Price, $1. Sold by all wholesale and retail druggists throughout the United States and Canada. WEEKS & POTTER, General Agents and Wholesale Druggists, Boston, Mass.

COLLINS' VOLTAIC PLASTER

Cures Pains and Aches.

It equalizes the Circulation.
It subdues Inflammatory Action.
It cures Ruptured Muscles.
It removes Pain and Soreness.
It cures Kidney Complaints.
It strengthens the Muscles.
It cures Rheumatism and Neuralgia.
It relaxes Stiffened Cords.
It cures Nervous Shocks.
It is invaluable in Paralysis.
It cures Inflammation of the Liver.
It removes Nervous Pain.
It cures Spinal Weakness.
It is Grateful and Soothing.
It cures Epilepsy or Fits.
It is Safe, Reliable, and Economical.
It is prescribed by Physicians.
It is indorsed by Electricians.

PRICE 25 CENTS.

Be careful to obtain COLLINS' VOLTAIC PLASTER, a combination of Electric or Voltaic Plates with a highly Medicated Plaster, as seen in the above cut. Sold by all Wholesale and Retail Druggists throughout the United States and Canada, and by WEEKS & POTTER, Proprietors, Boston, Mass.

Good and Reliable

INSURANCE

COMPANIES.

COMMERCIAL UNION, of London.

FIRE ASSOCIATION, of Phila.

SHAWMUT, of Boston.

F. W. DEROCHEMONT & SON,

NO. 9 CONGRESS STREET.

ARIZONA CONSOLIDATED

Gold & Silver Mining Co.

MOHAVE COUNTY, ARIZONA.

Organized under the laws of the State of New York, with a Capital of Two Million Five Hundred Thousand Dollars ($2,500,000.)

STOCK FOREVER UNASSESSABLE

No. of Shares, 100,000. Par Value $25 Each.

TRUSTEES:

DEWITT C. BATES, 111 Broadway, New York
P. DOYLE, - - - - - - Newark, New Jersey
WELLS H. BATES, - - - - - - - Arizona
SILAS K. KELLER, - - - - - - - Arizona
GEO. W. MARSTON, 161 Broadway, New York
ROBT. J. S. WHITE, 161 Broadway, New York

President—DEWITT C. BATES.

Secretary and Treasurer—ROBERT J. S. WHITE

The property of this Company consists of the "Mountain Ranger" and "Expert" Mines, which aggregate 2500 feet in length and 1500 feet in width. Work done on them in several localities, shows in every case MILLING ORE, varying in width from 40 to 80 feet. Average assays taken promiscuously from these openings show a value of $67.00 per ton. The three shafts already down show a splendid body of PAY ORE.

The mines are the natural extension of the "Montezuma Lode," continuous for a distance of 4,000,000, (four times as much as this Company,) and which mined with a twenty-stamp mill during eight months of 1878, and shipped to San Francisco, as shown by the books of Wells, Fargo & Co., bullion valued at six Hundred and Seventy Thousand Dollars ($670,000.)

FOR THE ARIZONA CONSOLIDATED to pay regular dividends, all that is needed is a mill. To purchase and erect this, the Trustees have set aside *One Quarter* of the whole capital stock of the Company, ten thousand shares (10,000) shares of which are now offered at the subscription price of $5.50 per share. This will be sufficient to erect a twenty-stamp mill and set it in complete operation. The management will be conducted in an energetic and economical manner.

Subscriptions for five (5) shares or upward, will be received, and the certificates of stock promptly mailed. Drafts or checks should be made to the order of ROBERT J. S. WHITE, Treasurer, and forwarded to the General Agent. Amounts of $100 or less may be remitted, if subscribers prefer, by Post Office money order or registered letter. Subscriptions exceeding $100 may be sent by express, C. O. D., to

GEO. W. MARSTON, Gen. Agent,

Room 2, 161 Broadway, N. Y. City.

dtu2twtnov1

Daily Chronicle.

Old Time Chronicles, No. 183.

BY UNCLE JOSEPH.

No patent was granted to any one for any invention by the Colonial government of New Hampshire. After independence was secured and the State government had been formed, patent rights were granted, although the instances recorded were not many. One will be given; it was in 1786, three years before the national government was constituted under the United States constitution.

There is a record of the State government granting patents after the federal government was constituted, so it inferred that the United States patent office was not established till some time later than the government itself; but I have not the record of the time.

Benjamin Dearborn of Portsmouth, printer, petitioned the legislature at a session held in Portsmouth on the first Wednesday of Febuary, 1786, for a patent for a new-constructed printing-press, and at the same time for a new-constructed balance or scales, and also a collection of rules in arithmetic, entitled "The Pupil's Guide."

An act was passed granting him a patent for the printing press and also for "The Pupil's Guide." Nothing is said about the balance or scales. The patent was for fourteen years. Any violator was to pay to the said Dearborn double the value of the press or guide. It passed the House of Representatives June 14th, and was signed "John Langdon, Speaker." It passed the Senate the same day. The president of the Senate signed it. The chief magistrate was then called president. That year it was John Sullivan, who signed the bill. No description of the improvement of the printing press is given.

No doubt this Benjamin Dearborn was the one to whom the NEW HAMPSHIRE GAZETTE passed, as publisher, in 1776. Daniel Fowle established it in 1756, and after twenty years Dearborn published it two years, after which it reverted back to Fowle, who continued publisher nine years longer. Mr. Dearborn changed the name to *The Freeman's Journal or New Hampshire Gazette.* Years later, it bore the name of *New Hampshire Gazette and General Advertiser*; and finally, NEW HAMPSHIRE GAZETTE, which name it has now.

—The only housework that some girls do is when they begin to dust around after a beau.

Money Rapidly Made.

Small and large investments (from $25 to $10,000), in the combinations of Messrs. Lawrence & Co., pay large profits. This new and successful system unites thousands of orders from customers into one immense capital, and is managed with the best skill and experience in the stock market. Profits are shared pro rata by customers every month. Shareholders thus obtain all the advantages of large capitalists. Thousands are rapidly making money, and many have acquired handsome fortunes by this safe and legitimate method, which has been among the most successful of the movements of the Stock Exchange. $25 will make $125, or 5 per cent., $100 will return $500, $200 will net $3,000, etc., according to the state of the market. New explanatory circular with "unerring rules for success," mailed to all applicants by Messrs. Lawrence & Co., Bankers, 57 Exchange Place, New York city.

See a Woman!

In another column, picking grapes for SPEER'S WINE. It is an admirable article, used in hospitals and by the first-class families in Paris, London and New York, in preference to European or California Wines; excellent for Ladies and invalids.

"R." and "R.," 7001,

is the number of my Trade Mark "RYE AND ROCK," and all infringements will be prosecuted. It is unequalled for Lung, Throat and Marital Diseases, being Purely Vegetable and combining the excellence of the "Sugar Cane" and the "Choicest Cereals." Why take disagreeable drugs when this most Delicious Cordial will produce more satisfactory results? Sold by Druggists and Grocers. My signature is on every Genuine bottle. Price, $1.

tnov13 N. VAN BEIL, 88 Chambers St. N. Y.

THE SECRET KEY TO HEALTH.—The Science of Life, or Self-Preservation, 300 pages. Price only $1.00. Contains fifty valuable prescriptions, either one of which is worth more than ten times the price of the book. Illustrated sample sent on receipt of 6 cents for postage. Address Dr. W. H. Parker, 4 Bulfinch Street, Boston, Mass.

CAUTION.

Do you wish to have your hair cauterized from the scalp? No! Then beware of the new brood of vitriolic and caustic dyes got up by nostrum-mongers, who bear the same relation to the responsible chemist that

PIRATES AND PRIVATEERS

bear to honest merchantmen. Remember that the experience of years and the very highest scientific endorsement guarantee the superiority of

Cristadoro's Hair Dye

over every other in use. It is purely vegetable, infallible and instantaneous. Manufactured by J. CRISTADORO, No. 33 William Street, New York. Sold by all Druggists. Applied by all Hair Dressers.

Portsmouth Chronicle

[Entered at the Post-Office at Portsmouth, N.H., as second-class matter.]

TUESDAY, OCTOBER 28, 1879.

News and Notes.

The trial of Allen N. Adams, charged with being an accessory in the killing of Jennie P. Clarke by abortion, will probably take place at the November term of the superior court in Boston. It is said the evidence to be put in against him will be entirely new to the general public. It is possible that one or both the defendants in the case just concluded may appear as witnesses.

Two tramps were found dead in Hazelton furnace, two miles east of Youngstown, Ohio, Sunday morning, having been suffocated by gas.

The trial of the Georgians who murdered the Mormon elder, Standing, closed on Saturday at Atlanta with the acquittal of the parties.

The jury in the trial of Jason Scribner, who killed his children with a spade several years ago, brought in a verdict of guilty of murder in the first degree, at Augusta, Me., on Saturday.

Mr. Loring Moody, secretary of the Massachusetts Children's Protective society, has written a letter approving the performances of the juvenile "Uncle Tom" troupe, and stating that he can see no ground on which the society can reasonably object to their performances.

Lulu Davis, aged seventeen years, daughter of Levi Davis of Brookfield, Mass., threw herself into the river Sunday morning and was drowned. Temporary insanity is supposed to have been the cause.

Thirteen temperance women destroyed all the liquor in the saloons in Fredericktown, Ohio, Saturday, and threatened the drug stores with similar treatment on Monday. The druggists promptly got out warrants for the arrest of the women.

Special Agent Adams reports that he has visited the Ute camp, and that the captive women and children were delivered to him without conditions. He adds an expression of great hopefulness that further hostilities may be wholly averted. Other reports from the Indian country do not warrant so hopeful a view of the situation.

The later reports of the destruction by the recent floods in Spain show that the calamity was much greater than the first despatches indicated. The total loss of life will exceed three thousand.

The experts have found arsenic in the body of Mrs. Julia Riddle, wife of William B. Riddle, now in jail at Norwich, Conn., on a charge of poisoning his wife. When Riddle's case comes to court it will make the fifth murder trial in that county in the last two years.

It is now stated that the principal cause of the trouble with the Indians in Alaska arises from the intemperate use of vile rum manufactured from molasses, and that until the government shall stop the molasses traffic it will be necessary for a man-of-war to remain at Sitka for the protection of the few whites who are compelled to remain there.

John F. Webster was knocked down and robbed on the street in Lynn, Mass., Saturday night. On Sunday two men named John Doherty and Thomas Murray were arrested for the crime, and identified by Webster.

James Halloran was severely cut with a hatchet in the hands of a woman named Duffy, who is his cousin, during a drunken row in a house on Kneeland street, Boston, Sunday night. Dennis Harrington, with whom the woman lives as his wife, aided her with a club in the assault on Halloran, and the latter will probably die.

Hanlan and Courtney have agreed to accept the proposition of Mr. A. T. Soule, the giver of the $6000 rowing prize. The race will be rowed at Washington, D. C., as both men are in favor of that place.

Quite an excitement was caused at Columbia, Conn., by the recent elopement of one Demar, a widower, with the wife of a man named Penharlow, who was working for him. It has since turned out, however, that the escapade was the result of an amicable settlement between all parties concerned; that, in consideration of the sum of fifty dollars cash in hand, Penharlow had relinquished to Demar his wife and youngest child. Penharlow followed the parties to Willimantic, and there, it is said, finding they had gone off together, claimed that Demar had broken his contract, which was to the effect that he (Demar) was to send the lady home and support her until a divorce could be obtained, but that in consequence of Demar's course he (Penharlow) was going to follow them and put the seducer to grief. The public has now lost all interest in the case, as well as in Penharlow.

New Publications.

"Afternoons with the poets; by Charles D. Deshler." New York; Harper & Brothers. The author calls his work of 320 pages an "unpretending little volume." It is divided into seven "afternoons," all teeming with valuable knowledge of poetry, imparted in a pleasing, attractive way. It begins by defining the sonnet, and treats of its origin and the early sonnet writers, etc. Further on is a disquisition upon the state of English poetry, Chaucer and Spenser—the pioneers of English poetry—the Elizabethan era, and all along down to the poets of our day. A copious and well-arranged index enables the student or the casual reader to direct his attention to any especial period, or author concerning whom he may seek information. Aldrich's sonnet on Barberries, doubtless written at this season of the year, and in this region so celebrated for the product, is copied as "a delicious bit of New England still-life rich in the autumnal colors and fragrance." All through the book is a sparkle of humour; the reading is not only profitable but pleasant; and especially to the young or those unfamiliar with the work of the poets, the book will be of much value. In fine it is a work of standard worth, and withal a suitable selection for a present at the approaching season.

New Hampshire Items.

Daniel P. Smith of Meredith, aged seventy years, was thrown from a carriage on Friday night and seriously injured about the head.

The Nashua Iron and Steel Company recently cast an ingot of steel weighing 14,700 pounds, and hammered it into a shaft. It is said to be the largest ingot ever cast and hammered in the United States.

A young woman named Perry, of Fitzwilliam, was instantly killed last Thursday by a kick from a horse.

A waste building connected with the Morrison paper mill at Peterboro' was burned Saturday night, and four tons of hay and a small quantity of paper stock consumed; insured. Cause, incendiary.

An illicit distillery was raided on and destroyed by revenue officers at Coventry, Conn., Saturday.

The citizens of Fitchburg, Mass., were disturbed by a little earthquake Saturday evening.

Fred W. Dodge, the last of the three men indicted by the grand jury at Nashua for the murder of A. C. Foster, arrived there in custody on Saturday.

—We have great respect for age; but the "oldest inhabitant" is generally a terrible liar.

ROYAL

BAKING POWDER

Absolutely pure—made from Grape Cream of Tartar, imported exclusively for this Powder from the Wine district of France. Always uniform and wholesome. Sold only in cans by all Grocers. A pound can mailed to any address, postage paid, on receipt of 60 cents. ROYAL BAKING POWDER CO., 171 Duane St., New York. Most cheap powders contain alum; dangerous to health; avoid them, especially when offered loose or in bulk.

AUCTION.

ALL THE STOCK OF

Groceries, Liquors, Fancy Goods and Furniture

In the Store of THOMAS WARDWELL, No. 90 Islington Street, Portsmouth, N. H., will be sold at Public Auction,

IN LOTS TO SUIT THE TRADE,

On Thursday, Oct. 30th.

☞ Sale to commence at 11 o'clock A. M., sharp, and continue until all is sold. Terms cash.

MORSE & ILSLEY, Auctioneers.

PROPOSALS

FOR BUILDING A PUBLIC SEWER.

SEALED PROPOSALS will be received at the City Rooms until THURSDAY, the 30th inst., at 8 o'clock P. M., for building a Public Sewer on State and Winter streets. Said Sewer to be built with 10-inch pipe, 455 feet, more or less, on State streets and with 6-inch pipe, 125 feet, more or less, on Winter street. Bids to state the kind of pipe to be used, and the price per foot for laying and furnishing the same. Sewer to be of sufficient depth to drain the cellars on the said streets. The bids to be opened at the regular meeting of the Board of Mayor and Aldermen, on Thursday evening, the 30th inst. The Board reserve the right to reject any and all bids.

By order of the Mayor,

D. J. VAUGHAN, City Clerk.

STARCH!

DURYEA'S OR KINGSFORD'S,

In Barrels for sale in any Quantity,

—AT—

Five Cents a Pound.

H. F. GERRISH.

JOHN MALSBENDEN,

Merchant Tailor,

is now located at

101 CONGRESS ST.,

And is prepared to cut and make Clothing in the best manner as cheaply as good work can be done.

Naval Affairs.

Advices from Norfolk, Va., of October 24th, contain the following: "The training ship Constitution, Commander Oscar F. Stanton commanding, came up to the navy yard to-day from Hampton roads for stores, and to go in the dry dock to have her bottom inspected. Salutes were exchanged with the receiving ship Franklin. Later the steamer Marion of the North Atlantic squadron, Commander F. M. Bunce commanding, arrived at the yard from Yorktown for stores and a supply of coal. In the afternoon the Kearsarge, Commander H. F. Picking, arrived from Yorktown for stores and coal, and some attention from the construction department in the way of removing the warrant officers' quarters and getting new water tanks. At noon the flagship Powhatan arrived from Yorktown for coal and stores, and exchanged salutes. The Saratoga left Yorktown at ten o'clock Friday night and is now at anchor in Hampton roads. She was joined there this morning by the Portsmouth. Orders have been received to place the Portsmouth in the dry dock when the Nipsic comes out."

HARK, HARK!

The cry is, "Everything is going up!" The fact is, almost everything has advanced in price except Clothing, and that of necessity will go up with the rest!

We have in Stock a Good Line of

Overcoats, Ulsters

AND MUFFLERS,

Boys', Youths' and Men's Suits!

IN ALL GRADES.

Cardigan Jackets from 75 cents to $3.00. *Boys' Coslooc ok Shirts and Drawers*—a new article. *Men's Shirts and Drawers* in all varieties. *Socks, Mittens* and *Plymouth Gloves*, also a good line of *Satinets, Cassimeres, Overcoatings, Cloakings*, etc., all of which we will sell at the OLD PRICES! so now is your chance to get a good bargain, for when we duplicate we shall have to advance the prices. Yours truly,

C. E. MYERS & CO.

C. E. MYERS. C. E. SIMPSON.

THE MODEL RANGE

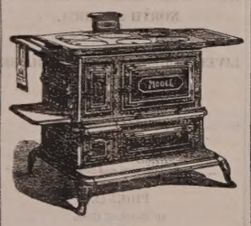

—FOR—

Hard or Soft Coal or Wood

—HAVING THE—

Patent Reflex Coal-Grate and Ash-Sifter,
New Patent Automatic Oven Shelf,
New Patent Extension Leg,
New Patent Double Top,
(No more cracked tops.)

And many other improvements. As perfected, we sincerely believe that the most durable and beautiful range in the world is the

MODEL RANGE

Manufactured by Spicer & Peckham, of Providence, R. I. The Portable Cooking Range is the best adapted to do work surely and quickly, of any device yet made. There are many sizes. They do all work easily and healthy, with a great saving of fuel. No expense has been spared to make the Model Range *first-class* in every particular, and it is presented to the public as one that is admitted even by competing manufacturers to be the most neatly ornamented and perfectly proportioned Range yet made.

The top is double, and very large, with extension shelf and towel rack attached at either end. The fire box is arranged with express reference to economy, and easily repaired; the grate can be taken out without moving the brick lining. The ash sifter is perfect in its operation, and free from dust. The oven is very large, ventilated properly, and bakes thoroughly. The ash-pan is especially convenient. The ventilated broiler doors make perfect combustion and economy of fuel. Durability, cleanliness, ease of management, great working capacity, rapid and perfect in operation. Pipe collar adjustable for either top or back of range. Patent check draft and curve flue will save one-third of the fuel that is usually wasted. The door knobs and name plate are nickel plated, making it very attractive for the home. The top is less likely to crack, being double.

This Range, with a large variety of other

Ranges, Cooking and Parlor Stoves,

Etc., can be seen at the old stand of

M. W. EARING,

No. 61 Market Street,

Where also can be found a full and complete assortment of KITCHEN WARE, HOUSE FURNISHING GOODS, etc., which the residents of Portsmouth and vicinity are respectfully invited to inspect before purchases are made elsewhere.

M. W. EARING.

THE BEST IN THE WORLD SOLD BY ALL DEALERS

WHITE SEWING MACHINE

$1500.00 CASH TO AGENTS

SO SIMPLE A CHILD CAN USE IT. WARRANTED FOR 3 YEARS

BEWARE OF BOGUS DEALERS AND DEFACED NUMBERS
NOTICE OUR GENUINE NUMBER ON SHUTTLE RACE-PLATE.

FOR PARTICULARS ADDRESS:
WHITE SEWING MACHINE CO. CLEVELAND, OHIO.

HOSTETTER'S CELEBRATED

STOMACH BITTERS

Diseases, like thieves, attack the weak. Fortify your organization with the Bitters, and it will resist and baffle alike the virus of epidemics and the changes of temperature which disorder the constitutions of the feeble. There is vitality in it. It is a pure vegetable stimulant, a rare alterative and anti-bilious medicine, and has not a harmful element among its many ingredients. For sale by all Druggists and respectable Dealers generally.

MILLINERY!

Fall and Winter Styles!

NOW READY!

We are prepared to show our friends and customers as fine an assortment of Millinery as was ever offered in this city.

We are constantly receiving new goods from New York and Boston, and will sell them as low as any who offer the same class of goods.

J. M. TEBBETTS,

14 Market Street.

1jan1

BOOK-BINDING

I HAVE just completed arrangements which warrant my offering to do all kinds of Book Binding, from the best and most ornamental to the plainest, *at prices sure to suit.* Good work and despatch guaranteed.

WILLIS G. MYERS,

1 Congress Block, - - - - - Portsmouth, N. H.

EXTRA BARGAINS

—IN—

Blankets,

Flannels,

Men's Underwear

Etc., etc.,

AT—

D. F. BORTHWICK'S.

☞ Those in want of the above articles should call before purchasing.

WATCHES CHEAP

—AT—

Hutchinson & Connell's.

To Let.

HOUSE No. 56 Hanover street. Apply to H. Shaw, No. 50 Hanover street.

CORSETS, CORSETS, CORSETS

Ladies do not purchase until you have seen our NEW STOCK. If you are troubled in breaking the bones over the hips call for our A. D. C.

SOMETHING NEW.

Prices, Styles and Quality,

CANT BE BEAT.

Kid Gloves! Kid Gloves!

SPRING SHADES,

(2 & 3 Button.)

A better GLOVE for the money has never been sold in the City.

MORRIS C. FOYE,

23 MARKET STREET.

AYERS & LOCKE

HAVE RECEIVED A LARGE

LOT of NEW GOODS

Well suited to the wants of the early all trade.

They respectfully invite the attention of their customers and the public generally to the Largest Assortment of

New Prints and Cambrics

which they warrant in every particular.

Bleached and Unbleached Cottons, from 5c. per yard, upwards.

40 pieces Lancaster Ginghams,

Full Line of Cheviot Suitings,

Bleached and Unbleached Cotton Flannels,

500yds Greenock and Livonia Suitings,

One Case All Wool Suitings,

BLACK CASHMERES

in the wide widths 50c. per yard, up:

200 prs. White Blankets,

at very low prices.

50 pairs 10-4 WHITE BLANKETS,

$1.50 per pair; last year, $2.

30 dozen Ladies'

MERINO VESTS AND DRAWERS,

Assorted sizes, warranted perfect, at the exceedingly low price of 38c. each.

Ladies' Silk Clocked

BALBRIGGAN HOSE,

Full regular, 25 cents per pair.

THE BEST DOUBLE BUSK CORSET,

Side steels, 50c. per pair.

New Carpets for Fall Trade

We have a Full Line of the Best Makes of

Super and Extra Super Carpets, Tapestry and Brussels,

And offer, notwithstanding the continued advances during the summer at the very low prices of last spring.

A Full Line of Oil Cloths,

In all widths, of the best manufacture, from 25c. per square yard, upward.

In addition to the above mentioned goods we have quantities and varieties too numerous to mention which we offer in exchange for Cash or good approved Credit at *Prices as low as the lowest. Quality of goods guaranteed.*

AYERS & LOCKE,

Market Street.

WESTMORELAND COAL!

For Grates.

BURNSIDE COAL!

For Cooking Stoves.

FOR SALE ONLY BY

C. E. WALKER & CO.,

Dealers in all kinds of

COAL AND WOOD!

4 WATER ST., - - - 137 MARKET ST.

Orders left with N. K. Walker & Son promptly filled.

GO TO WALKER'S,

And have the measure and shape of your head taken for the

FALL STYLE

—OF—

Silk or Derby Hat.

All the late styles ready for inspection.

WALKER & SON,

13 Congress Street.

Amusements.

MUSIC HALL, PORTSMOUTH.

C. H. SMITH,.....MANAGER.

Also, Manager Academy of Music, Fall River.

WEDNESDAY EVENING, OCT. 29.

The Attraction of the Year!

THE EMINENT COMEDIAN,

F. S. CHANFRAU

In his Powerful American Drama, written expressly for him by *Edward Spencer* and *C. W. Tayleure*, entitled

KIT, THE ARKANSAS TRAVELLER!

Illustrating with Rare Power and Fidelity

Life and Adventures in the Southwest

PRODUCED WITH

SPECIAL NEW SCENERY CARRIED WITH THE COMPANY.

Witnessed by over 400,000 auditors in Boston and New York, and opening the regular season of the Boston Theatre for eight consecutive years to "Standing Room Only."

SUPPORTED BY

TAYLEURE'S POWERFUL CO.,

THE SAME AS FOR THE PAST TWO YEARS, with MESSRS. W. N. GRIFFITHS and WILLIE MAURICE as the

"Two Old Beats."

TABLEAUX:

The Broken Home. The Daughter's Recognition
The Frustrated Shot. The Game of Poker.
The Little Difficulty. The Steamboat Explosion.
Sailing of the Modoc. The Last Chance.

The Duel with Bowie Knives.

POPULAR PRICES—35, 50 and 75 cents. Doors open at 7:30. Commence at 8 o'clock. Tickets at Preston's Drug Store Friday morning, Oct. 24th, at 9 A. M.

MUSIC HALL.

THE GREAT PLAY

Which had such an unprecedented run in Boston in 1877, '78, for

ONE NIGHT ONLY,

Saturday Evening, Nov. 1.

The special attractions now at the Boston Theatre afford opportunity to

TOMPKINS AND HILL'S

BOSTON THEATRE CO.

To give a performance here of the grand, romantic drama entitled

T-H-E E-X-I-L-E-S,

Which had 72 consecutive performances in Boston, and was enjoyed by 250,000 persons. It will be offered with

L. R. SHEWELL as SCHELM,

His original character, with the entire company in remaining roles.

Scenery by Mr. Getz. Brilliant Costumes, Magnificent Appointments, Wonderful Realistic Effects, Dog Teams, etc.

Notwithstanding the unusual expense *The Usual Popular Prices* will be charged.

☞ Seats may be had at Preston's Drug Store, on Tuesday morning, Oct. 28th. Doors open at 7:15; begins at 8.

Beginning with the November Number,

SCRIBNER'S

will be found at the

Portsmouth Cir. Library,

REGULARLY.

W. G. MYERS, Proprietor, - - 1 Congress Block.

NEW YORK SHOPPING.

LAMAR PURCHASING AGENCY!

ESTABLISHED! RELIABLE

Everything bought with taste and discretion. New York Fashion Correspondents of this paper connected with agency. Best city references. Send for circular with prices. Address

MRS. ELLEN LAMAR,
877 Broadway, New York City

Pianos and Organs

LARGEST STOCK, BEST STYLES and LOWEST PRICES of any house in this city. *A saving of from $10 to $25 from Boston Prices for the same instruments guaranteed to every customer.* Now is the time to buy, before the advance in prices. All interested are invited to call before purchasing at

Montgomery's Music and Art Store,

No. 6 Pleasant Street, Near Post Office,
PORTSMOUTH, N. H.

Notice to Delinquent Taxpayers.

PORTSMOUTH, Sept. 30, 1879.

NOTICE is hereby given to all persons who have not paid their Taxes for the years 1877 and 1878 that unless they are paid without further delay, distraint will be made, to which costs will be added, as my accounts with the city must be settled.

JAMES MOSES, *Collector*,
For years 1877 and 1878.

P. S. Bills will be receipted at the store of S. W. Moses, opposite the City Rooms, at any hour of the day.

AMOS PEARSON,

NO. 5 CONGRESS STREET,

GIVES INSTRUCTION IN MUSIC

From 10 o'clock to 12,

TUESDAYS, THURSDAYS, and SATURDAYS.

New York and Providence River

OYSTERS,

—AT—

W. FREEMAN'S

Nos. 26 & 28 Congress Street.

Local Matters.

POST OFFICE RULES.

MAILS CLOSE.

	A. M.			P. M.
Boston, South and West,	*10 55	2 30	4 50	*6 30
Boston Way,	10 20	2 20		
Portland,	9 25		4 50	6 20
East [beyond Portland],	9 25			6 20
Biddeford, Saco and Way	9 25		4 50	
Great Falls,	9 25		4 50	
Great Falls & Conway R. R.	9 25			
Concord and North,	7 40		4 50	
Concord Way,	7 40		4 50	
Boston & Maine R. R.	7 40		4 50	
Dover,	7 40	9 25	4 50	

*Arrives in Boston next morning.

MAILS ARRIVE.

	A. M.			P. M.
Boston, South and West,	*8 30,	10 05,	3 15,	5 50
Boston Way,		10 05		5 50
Portland and East,		11 20		3 20
Great Falls & Conway R. R.		11 20		
Concord and North,		10 20		6 30
Dover,		10 20		5 50

Letters for the night mails [and no others] east or west may be deposited in the box at the Eastern depot, every day except Sundays.

E. G. PEIRCE, JR., P. M.

THE WEATHER.

Probabilities for the New England States, To-Day:

WASHINGTON, D. C., Oct. 28, 2 A. M.

Increasing cloudiness, followed by rain during the afternoon and evening, falling barometer and a slight rise in temperature, and southerly to westerly winds.

AROUND HOME.

The Aqueduct Co. are laying a new pipe, two and one-half inches in diameter, on Elm street.

Leonard H. Pillsbury was last week appointed postmaster at Derry Depot, in this county, and John H. Chase at North Waterboro', York county, Me.

Warren N. Gage, the cigar manufacturer who was burned out of his shop on Christian shore on the night of the 18th inst., has removed his business to Concord.

The Hot Springs, Ark., *Sentinel* of last week announced Hon. Marcellus Eldredge of this city as registered in one of the hotels there, with his wife and her sister, Miss Olivia A. Dill.

The one-story cottage on Elm street, near the residence of Mr. Rugg, and we believe owned by that gentleman, is receiving a second story and being put in thorough repair. When completed it will furnish a very desirable residence for a small family.

In an item in Saturday's CHRONICLE we inadvertently alluded to Mr. Jackson as president and Payson Tucker as superintendent of the Boston & Maine railroad. Those gentlemen are president and general superintendent of the Maine Central railroad, not the Boston & Maine.

The Granite State base ball club will commence a course of assemblies at Mechacics' hall, Thursday evening. The boys intend next season to play exhibition games with the best amateur clubs in New England, and take this means to raise a fund to assist in meeting the expenses.

Monday forenoon fire was discovered on the eastern end of the roof of the building in the shipyard near the south bridge, and was extinguished by a few buckets of water. That end of the building is used as a blacksmith shop by Moses R. Hall, and the fire was probably caused by a spark from the chimney.

Dover will probably have another malignant attack of go-as-you-please-ativeness, two of her pedestrians having won much glory and pelf. One of them, named Madden, last week won a six-days "tournament" at Worcester, Mass., there being fifteen contestants, and the racing time being limited to twelve and a half hours each day; Madden's score was 407 miles, the second man scoring 400. At Park garden, Boston, a seventy-five hours (continuous) race was won by Hanson of Dover, with a score of 268 miles, the next man making 262 miles.

The funeral of Hon. John H. Bailey took place Monday afternoon, many prominent persons joining in paying tribute to his memory. The present city government, with members of past governments, attended, and the pall-bearers represented the churches, the city and the banks, and the Masonic, Odd Fellows and Pythian fraternities. Many stores were shut during the time of the funeral, and the custom-house closed at twelve for the remainder of the day as a mark of respect to the ex-collector. The services were held at his late residence, and were simple and impressive.

Eighteen large monk-fish (the "fishing frog" of the naturalists) were counted on the beach on the Little harbor side of Jerry's point, Sunday, by a couple of gentlemen, between the end of the point and the "Devil's den." These big fish, with their enormous mouths and sharp teeth, are formidable-looking enough; but they are in reality of very little account, having no jaw power worth mentioning, and very little speed. One cat-fish, with its small mouth, blunt teeth and immense strength of jaw, could kill all the monk-fish there are, if so inclined. At certain seasons the monk-fish appear to be seized by a sort of phrenzy which causes them in large numbers to rush for the shallow waters along the beaches, where they soon die, and their flabby flesh in a few days decays and falls to pieces.

Was the alarm of fire Saturday night owing to the visit of Kate Claxton's theatre company?

Six hundred barrels of apples have been gathered on the Hayes farm in the past two weeks.

A Council of the American Legion of Honor will be instituted in Greenland on Friday evening of this week, with twenty-four charter members.

Schooner Mary J. Adams, of this port, at Vineyard Haven on the 24th inst., bound for this port from Port Johnson, had her mainsail split in a blow on the 23d inst. She arrived at this port on Monday.

Mrs. Flora E. Barry, the popular contralto of Boston, who assisted at the benefit concert of Miss Edith Wendell here last winter, has met with great success as the "round and rosy" Buttercup, throughout the middle and western States.

A finely executed portrait of the late William Bodge, Esq., has just been added to the collection of likenesses of former presidents of the Mechanics' Association, gracing the walls of their beautiful and liberally conducted reading-room.

The New York *Times* publishes our item of last week on Major Urch's seal, under the heading of "A Homesick Seal." On Sunday last the seal lay basking in the sun on the grass near the major's front door, and evinced much pleasure at having his fur stroked by passers-by.

A horse and buggy owned by a livery stable keeper named Webster, of Newmarket, were hired last week for a trip to Dover. In the latter place the team was hitched in front of a saloon, when the horse took fright and ran away, damaging the turn out to the amount of fifty dollars. The police took charge of the team, and notified Mr. Webster of the condition of affairs.

Rising Star Lodge, F. & A. M., of Newmarket, was visited on Friday evening by delegations from the lodges in this city, Greenland, Exeter and Farmington, the occasion being the visit of D. D. G. M. John F. Cloutman of Farmington and Grand Lecturer John Pender of Portsmouth. The working of the third degree was splendidly amplified, after which a banquet was given to the visiting brethren.

There is at least one woman in Dover who is not deficient in "cheek." A week or more ago she went into a boot and shoe store and stole a pair of boots. Two or three days later she carried the boots into the same store, and asked to have them exchanged for a smaller pair. The clerk recognized the boots, confiscated them, and told the woman to clear out or he would send for an officer. She finally went, but not until she had made considerable bluster.

The Stetson English Opera Co., which performed in this city last week, appeared at the Globe theatre, Boston, on Monday evening of this week, in the "Crown Diamonds"—said to be the first time that opera has been produced in Boston for twenty-five years. Those who attended the performance saw a very pretty little prima donna, and a chorus the very homeliest as well as one of the best that ever appeared on any stage.

The scheme for getting all the ex-soldiers and sailors of the rebellion to sign petitions to Congress for a distribution of back pay, to the extent of the difference in value between gold and the currency in which the business of the country was carried on during the war, it seems is a plan devised by Gen. Horace Binney Sargent, the noted greenbacker of Massachusetts. One of these petitions was sent to this city, but has not been very largely signed. The fact is that the scheme is impracticable, for it would cost a sum as big as the national debt to calculate how much would be due each veteran of the war; and the soldiers and sailors have no more just claim to be paid the difference between the value of gold and the value of the currency in which they were paid, than have the laborers and mechanics who were forced to take from private citizens the same currency as payment for their services.

Lieut. Thomas H. Walker, of Durham, has had with him, boarding, the past two months a valuable setter dog named "Jake Skinner," belonging to Alvah A. Skinner, jeweller, of No. 62 Hanover street, Boston. Recently Lieut. Walker was confined to his bed by sickness for three days, and during this time the dog evinced great solicitude for his friend, remaining at the head of the bed the entire time, not even leaving for his meals. One day during her husband's illness Mrs. Walker was bringing in wood from the shed, and noticing the dog watching closely, she said to him, "Why don't you bring in some wood, Jake?" The dog immediately arose, went to the shed, and taking a stick of wood in his mouth, brought it in the house and deposited it in the wood-box. This he repeated six times, when, probably thinking he had done his share, he returned to his post at the head of his master's bed. On the day that Lieut. Walker recovered sufficiently to be able to sit up in bed the dog seemed highly delighted, and proceeded at once to bring his master's stockings to him, and then followed with his boots, as much as to say, "Come now, Tom, try and get up and dress yourself." Who says dogs have not souls? That this one seems almost human do one will deny.—*Newmarket Advertiser.*

THE ARKANSAS TRAVELLER.

To-morrow evening, at Music hall, we expect to see the larest audience that has been in the hall for some time, to greet the popular favorite Frank S. Chanfrau in his famous impersonation of "Kit" in the play of "The Arkansas Traveller, or life and adventures in the southwest." In the cities of Boston and New York only, 330,000 persons have seen this play and throughout the Union probably not less than 1,000,000. The "two old beats" are almost as well known in this play as the star himself, in their ever-ready willingness to drink at any person's expense save their own. The company bring their own scenery, enabling them to produce the play with fine effect. The "sailing of the Medora," "the explosion," the "daughter's recognition" and the "Bowie-knife duel" are all familiar in description as connected with this play. Mr. C. W. Tayleure, the author of the piece, will be with Mr. Chanfrau in this city. The company comes under the management of Manager Smith, of the Fall River Academy of Music, who presented Genevieve Ward, "A Celebrated Case" and other choice entertainments to our citizens, and has never yet given us an inferior one.

POLICE COURT.

MONDAY, Oct. 27; *Batchelder, J.*

Charles E. Gray, charged with an aggravated assault on Patrick Sheehan, was ordered to recognize in the sum of $200 for his appearance at the April term of the supreme court to answer to the charge, and furnished the required sureties. On an old complaint, for larceny of a shawl, Gray was committed to the county house of correction for thirty days, with costs.

Joseph Bolter, for drunkenness, was assessed $9.90, which he paid.

Daniel W. Rowe, of Newmarket, was brought before the court on a charge of receiving goods stolen from the store of James C. Taylor in Derry, knowing the same to have been stolen. [The goods referred to were stolen by Curtis P. Lamos, of South Berwick, Me., indicted for burglary by the grand jury at the present term of the supreme court.] The case was continued to Thursday, bail in $600 being demanded, in default of which Rowe went to jail.

RUNAWAYS.

Mason's milk cart ran away on Court street, Monday morning, propelling the horse down street at a high rate of speed, finally capsizing, and spilling nearly all the contents of the cans. No other damage resulted.

Monday morning one of C. H. Hayes & Son's farm teams ran away near the Eastern depot, and struck the horse attached to Sheldon Brothers' furniture team, injuring one of his forelegs so badly that it was feared the animal would have to be killed.

As Mr. Leonard C. Cook, of Kittery, accompanied by his daughter, was driving across the Noble's island bridge at about ten o'clock Monday forenoon, on his way home, his horse exhibited symptoms of fright at the train just then starting for Portland. Mr. Cook got out of the wagon and attempted to hold the horse, but the frightened animal threw him down and started on a run across the island, with the young lady still in the wagon. At the crossing of the Dover railroad another train was met, and this new object of terror so confused the horse that before he recovered sufficiently to run away again he was caught by Mr. James Hooper, freight conductor on the Eastern road, who held him until he cooled down. No harm was done.

YORK COUNTY ITEMS.

Edgar Smith, of Boston, had his left hand badly shattered by the accidental discharge of his fowling-piece while gunning near Mt. Agamenticus, York, on Saturday.

Mr. Henry Moulton, of Spruce creek, Kittery, this season raised a ruta baga turnip measuring four feet eight inches in circumference, and weighing nineteen and a quarter pounds.

It is said that the breakwater at the mouth of the Saco river has greatly improved the channel at that point, and parties interested are agitating the subject of having another one built on the opposite side from the present one, *a la* the Mississippi river jetties built by Capt. Eads.

Charles C. Johnson of York committed suicide on Sunday by shooting himself through the neck with a shot gun, the charge passing entirely through. He had been in ill health and low-spirited for some time. Mr. Johnson was thirty-six years old, and unmarried. He was much respected, and was in comfortable circumstances.

Capt. William Stevenson died in Saco on Friday last, at the age of eighty-six years. Just before the war of 1812 he was impressed from an American merchant vessel for service on board a British man-of-war, from which he was no sooner released than he entered the United States navy, serving through the war, being in the Constitution when she captured the British frigate Java, and serving under Commodore Perry on the lakes. He was discharged from the navy at Sackett's Harbor, N. Y., at the close of the war, and walked all the way form there to his home in Biddeford. His sea service in the navy and merchant marine was continuous for more than sixty years, and he was several times shipwrecked.

A correspondent of the Biddeford *Union and Journal*, writing from Eliot, says: "Two enterprising men recently passed through this place (though not in company) picking up money from the credulous. One professed to be a theological student and book agent and carried a certificate with the forged signature of Dr. Fisk of Bath. The other had a more effective certificate in the shape of a dreadfully sore arm and hand with the fingers missing. He claimed to have been burned out of a vessel recently, at which time the injury was received, and that he was trying to get home to Mt. Desert. As we hear of no such burning of a vessel, we concluded that hard work disagreed with him more than a sore arm. At the rate he got money here, a few days of enduring hardship would give him three years support."

THE BOOK CLUB.

The *Literary News*, a monthly journal of current literature published by Estes & Lauriat of Boston, has the following account of the Portsmouth Book Club, which is among the oldest club in New England, having been founded in 1850. It has never been suspended, and has been almost invariably full. The number of members is limited to thirty, and there is usually some application on hand for any vacancy that may occur. The subscription is four dollars, payable at any time during the year. Absence of more than two months is considered in the charge. The club has but one officer, the secretary and treasurer, who does the business, and selects the books, calling upon any member for advice and counsel. If any one wishes a particular book, not chosen by the secretary, it is obtained, unless there is a decided objection. Questionable books are examined, but the general rule is to take the best of the current literature in biography, travels, etc., and the *very best* of the current fiction. The books when procured are sent at once to some member, each having one or more new ones in the course of the year. The invidual taste of members is consulted when possible. The magazines are sent for one year to one member, then to another. A list of members in their order is pasted in each volume, with the time of keeping it; one week for magazines, and usually two weeks for bound volumes. No fines are exacted, and the regularity of the books is entrusted to the honor of the members; the main idea being that one bound book (sometimes two, but never more) and two or three magazines are sent to each member every Saturday. The expenses may be averaged thus:

Accruing from subscriptions.....	$120 00	
From auction.....	25 00	
		$145 00
Spent for magazines.....	$46 60	
Printing, covering, errands.....	12 00	
Bound books.....	86 00	
		$145 00

The books are never bought directly from the publishers, but from the principal bookseller of the city, who makes a reasonable discount, and takes back books rejected after examination, beside attending to the covering of books and magazines. The influence of this book club in raising the standard of reading in the community has been marked and gratifying. The books for the last three years may be classified as follows, and this is a fair example of all the years:

History.....	13
Travels.....	28
Biography.....	40
Fiction.....	57
Science, poetry, and miscellaneous.....	40
	178

As soon as the books have finished their circuit, they are sent to the secretary. If any member has expressed a wish to have any volume a second time, it is now sent to him; if not, all the books are laid away for the annual auction. The auction is among the club members solely, and everything is disposed of. From twenty-five to thirty dollars is usually realized.

MARRIED.

GILMAN—ACORN. In this city, Oct. 25th, by Rev. W. H. Alden, D. D., Mr. Henry S. Gilman and Miss Edith M. Acorn, both of Kittery, Me.

MARINE CHRONICLE.

PORT OF PORTSMOUTH.

SAILED, Oct 27.

Sch Emily A Staples, Coleman, Boston.
Sch Sharon, Donnell, York.

ARRIVED Oct. 28.

Sch Prospect, Haskell, Port Johnson.
Sch Samaritan, Dodge, Ellsworth.

SAILED Oct. 28.

Sch Montezuma, Look, Addison.
Sch Jesse Williamson Jr, Swett, New York.

ARRIVED Oct. 27.

Stmr Allentown, Mills, Philadelphia.
Sch Mary J Adams, Fitzgerald, Port Johnson.
Sch Laura Robinson, Luce, Hoboken for Dover.
Sch John Bracewell, Chatfield, Philadelphia for Dover.

Sch Emily A Staples, Coleman, from Dover arr at Boston 26th.
Sch T J Trafton, Eaton, for Baltimore sld from Bath 23d.
Schs Mary J Adams, Fitzgerald, Port Johnson for this port, and Laura Robinson, Luce, Perth Amboy for this port, arr at Vineyard Haven 24th.
Schs Nancy J Day, Monroe, and Lucy Barker, Allen, hence arr at New York 24th.
Sch Arcola, McFarland, from Dover arr at Boston 27th.

Real Estate.

Desk Room

TO LET in one of the pleasantest offices in the city. Enquire at CHRONICLE Office.

Farming Land and Building Lots for Sale.

THREE Large Fields on Jones Avenue, and Building Lots on South Street. Apply to SAMUEL H. HALL.

Dwelling House To Let.

THE TWO-STORY HOUSE No. 4 Richards Avenue, recently occupied by Mr. Chas. M. Laighton. A long lease preferred. Apply to J. P. BARTLETT. nov28

To Let.

STORE No. 27 MARKET STREET. Staw H Apply to J. R. MAY.

For Rent.

HOUSE ON MELCHER STREET, near Pleasant, contains 10 rooms, with water in house. Rent low to a good tenant, or will let to two tenants. Apply at 51 Pleasant Street.

Portsmouth Lager Beer!

WE purchase from The Eldredge Brewing Company their Celebrated LAGER BEER, and bottle it ourselves. Lovers of this wholesome Beverage can always rely upon getting it fresh bottled, as we receive it direct from the Brewery

BUTLER & LAIGHTON,
No. 1 MARKET SQUARE, - - - - - - Portsmouth

Payment of City Bills.

THE TREASURER'S Office will be open for the payment of Approved bills Friday and Saturday of each week.
Sept. 12. W. E. HADLEY, City Treasurer.

FRESH CELERY.

FRESH DAILY IN ANY QUANTITY. For sale by

H. F. Gerrish.

PORTSMOUTH, Oct. 8th, 1879.

JUST RECEIVED
A SMALL INVOICE OF
Army Blouses!
C. E. MYERS & CO.

NEW SARDINES!

1000 ¼ and ½ Boxes

Philippe and Canaud Sardines of this Season's Packing.

¼ Boxes.....25 cents.
½ Boxes.....25 cents.

QUEEN SYRUP!

Without exception the BEST Molasses produced, and unexcelled for making preserves, etc.

OLD HARD SOAP!

50 Boxes Old Hard Soap, comprising the best known brands,

Selling at Reduced Rates.

PRIME FRESH BUTTER!

We receive each week the Finest

Vermont Dairy and Creamery Butter,
FRESH MADE.

Cigars! Cigars!!

30,000 5c. Cigars, under the brands

LA CORONA,
POST OFFICE SQUARE,
GOVERNOR,
LAST SENSATION,
AND KING.

☞ These goods are well-known, and are fast taking the place of high-priced Cigars. Try them.

— FOR SALE BY —

BUTLER & LAIGHTON,
NO. 1 MARKET SQUARE.

DRAIN PIPE.

AKRON DRAIN PIPE, all sizes, for sale at No. 5 Elm street.
SAMUEL CLEAVES & SON.

Hardware, Paints, Oils, &c.

SALEM WARRANTED PURE WHITE LEAD.
BOSTON " " " " "
FOREST RIVER PURE WHITE LEAD.
ENGLISH " " " "
On hand and for sale at Manufacturers' Prices.

Also, a large and well-selected Stock of
Hardware,
Paints, Oils,
Glass, &c., &c.
ETC., ETC., ETC.,
At Lowest Rates.

JOHN H. BAILEY,
RICE BLOCK,
16 Market and 1 Ladd Street.

Lake Auburn Mineral Spring Water

A SURE CURE FOR
Bright's Disease of the Kidneys, Stone in the Bladder, Dyspepsia, Liver Complaint and all kindred diseases,
FOR SALE BY
JAMES R. YEATON & CO.
No. 5 Congress Street.

Warranted Pure White Lead

7 CENTS PER POUND, AT

Fred P. Wilson's

HARDWARE AND PAINT STORE,
37 Congress Street.

A Choice Assortment
— OF —
PARASOLS!
— AT —
The Nick-Nack Store

4-BUTTON
KID GLOVES!
FIFTY CENTS!
— AT —
LEWIS E. STAPLES'
NICK-NACK STORE,
5 MARKET ST.,
PORTSMOUTH.

Genuine Bargains
— IN —
DRY GOODS.
— AT —
MARSTON'S,
21 Market Street.

Please notice the prices at which we are selling goods:

1 CASE GOOD QUALITY PRINTS
Fast Colors and Excellent Style,
5 Cents.

1 CASE BEST QUALITY PRINTS
The Best Dark Fall Styles!
6 Cents.

50 PAIR 11/4 ALL WOOL BLANKETS
$3.50 Per Pair.
These Blankets are very cheap, weighing over 3 lbs., and well worth $5.00!

FINE LINEN SHIRT FRONTS
Which we are selling at the low price of
10 Cents,
Which is just one-half what they are worth!

50 doz. Ladies' and Gents'
FINE LINEN HANDKERCHIEFS
10 Cents.

CASE LADIES' VESTS & PANTS
50 Cents.
These goods are silk-finished, heavy weight and are a bargain.

CASE LADIES' VESTS & PANTS
75 Cents.
These goods are a splendid article, and cheap at $1.00.

1 Case Gents' Ribbed
WOOL SHIRTS AND DRAWERS
62 Cents.

German
TURKEY RED TABLE COVERS
Which we are selling at lower prices than were ever before known.

These are but a few of the many Bargains which we have to offer, and every one will find it to their advantage to price our Goods before purchasing.

C. H. MARSTON,
21 Market St.

THERMOMETERS
ARE SELLING
CHEAP
— AT —
SWEETSER'S.

Political.

The old-line democrats had a rally of the old-fashioned kind, in Boston, Friday night, in Faneuil hall. Hon. Charles Levi Woodbury presided, and Hon. John Quincy Adams was the first speaker. He made a novel proposition. Assuming that neither he nor Butler had any chance of election—although he admitted Butler's was the better of the two,—he offered if Butler was sincere in his desire for reform, to resign if he would, and unite their forces on some man like Charles P. Thompson, who could be elected. Butler has not yet resigned in Thompson's favor.

Sambucci Wine in New York Hospitals.

Dr. Harris, of the New York Hospital, finds Speer's Sambucci Wine an excellent tonic and gentle stimulant, and recommends it, especially for ladies. Dr. Parish, of Philadelphia, pronounces it to be a purely unadulterated wine, possessing much medicinal virtue, and uses it for its purity, fine flavor, medicinal properties, and non-intoxicative qualities, &c. Our limited space forbids any more extracts from letters of similar import from numerous physicians and clergymen. It has been found to be the best Wine for Dropsy, Rheumatism, Kidney Complaint, the aged and infirm. It gives strength and vigor. Excellent for Females. Sold by Preston, Kimball, F. B. Coleman, and H. F. Gerrish.

Important.

When you visit or leave New York city, save Baggage Expressage and Carriage Hire, and stop at *Grand Union Hotel*, nearly opposite Grand Central Depot. 350 elegant rooms reduced to $1 and upwards per day. European Plan. Elevator, Restaurant supplied with the best. Horse Cars, Stages and Elevated Railroad to all depots. ug28t90

A Post-Office Decision.

The following copy of a letter from a prominent post-office official needs no explanation:

POST OFFICE DEPARTMENT,
Office of the 1st Asst. P. M. General,
WASHINGTON, D. C., Oct. 21st, 1878.

POSTMASTER,
Rahway, N. J.,

SIR:—

Complaint has been made that you are withholding letters addressed to M. A. Dauphin.

The simple fact that a letter is addressed to M. A. Dauphin does not, under the present ruling of the Department, warrant its detention at the mailing office.

Very respectfully,
(Signed) JAMES H. MARR,
1st Asst. P. M. General.

STATED MEETINGS.

CITY GOVERNMENT.

In the City Building, Market Square.

Board of Mayor and Aldermen—Thursday evenings.

Common Council—Thursday evenings.

Board of Overseers of Poor—Tuesday evenings.

Board of Instruction—First Wednesday in each Month.

Board of Engineers—Tuesday next following the first Monday in each Month.

MASONIC.

In Masonic Hall, Congress Street.

St. John's Lodge, No. 1—First Wednesday of each Month.

St. Andrew's Lodge, No. 36—Second Monday of each Month.

Washington Chapter, No. 3, R. A. M.—Fourth Tuesday of each Month.

Davenport Council, No. 5, R. and S. M.—Third Thursday of March, June, September and December.

De Witt Clinton Commandery, Knights Templar—Third Monday of each Month.

Portsmouth Grand Lodge of Perfection—Third Wednesday of January, April, July and October, (annual meeting 33d of November instead.)

Rockingham Masonic Relief Association—Annual meeting first Friday in January.

I. O. O. F.

At Odd Fellows' Hall, Deanes Street.

Piscataqua Lodge, No. 6, meets Monday evenings at 7½ o'clock.

Union Rebecca Degree Lodge, No. 3, First and third Tuesday in each Month, at 7½ o'clock.

At Pythian Hall, Market Street.

Osgood Lodge, No. 48—Thursday evenings at 7½ o'clock.

New Hampshire Lodge, No. 17—Wednesday evenings at 7½ o'clock.

Strawberry Bank Encampment, No. 5—Second and Fourth Fridays of each Month.

Mount Sinai Encampment, No. 19—First and Third Fridays in each Month.

RELIEF ASSOCIATIONS.

Portsmouth Odd Fellows' Mutual Relief Association—Annual meeting fourth Tuesday evening of January.

Temperance Mutual Relief Association—At Mercantile Hall, First and Third Wednesday evenings of each Month.

Mutual Relief Association of Rockingham County—Second Tuesday of January and December.

Portsmouth Firemen's Mutual Relief Association—Second Wednesday of January, April, July and October.

OTHER ORGANIZATIONS.

Woman's Temperance League—Each Thursday afternoon from three to four o'clock at Row Mission hall, Market street.

Portsmouth Grange—At Hall No. 3 Congress street on the second and fourth Wednesday evenings of each month.

Band of Hope—Every Saturday afternoon at three o'clock, at Faith Home.

Fire Companies—At their respective Engine Houses on the first Monday of each month.

Dumon Lodge, No. 8, Knights of Pythias—At Pythian Hall, corner Market and Daniel streets, Tuesday evening of each week.

Old Oaken Bucket Division, No. 2, S. of T.—Each Monday evening at Hall corner of Ladd and Market streets.

Alpha Council, No. 23, Royal Arcanum—First and Third Tuesday evenings of each month, at Hall No. 24½ Market street.

Portsmouth Commandery, No. 4, Temple Order of the Golden Cross—Thursday evening, at Hall No. 24½ Market street.

Portsmouth Workingmen's Institute and Reading Rooms, corner of Cornwall and McDonough streets. Organized August 23d, 1877. Open week days from 10 A. M. to 9 P. M.; Sundays 9 A. M. to 9 P. M. Regular business meetings third Thursday evening of each month.

Portsmouth Mechanics' Association—Open to mechanics of all reputable Mechanics and Manufacturers. Rooms in Mechanics' Block, corner Congress and Fleet streets. Reading Room free to members and strangers visiting the city. Quarterly Meetings the first Tuesday evenings in November, February, May and August. Election of officers at November meeting.

Ragamore Lodge, No. 26, Knights of Honor, at Hall No. 24½ Market street, second and fourth Monday evenings of the month.

St. George Council, No. 33, Legion of Honor—second and fourth Tuesday evenings of each month, at Hall No. 24½ Market street.

Newichewannock Tribe, No. 4, Improved Order of Red Men—Each Friday evening at Rechabite Hall, No. 24 Market street.

Rockingham Lodge, No. 87, I. O. Good Templars—Each Thursday evening at Mercantile Hall.

Star of Hope Degree Temple, No. 6, I. O. G. T., meets on the 1st and 4th Tuesday of each month, at Good Templars' Hall, Pleasant street.

Storer Encampment, Post No. One, G. A. R.—Fourth Wednesday of each Month in Mercantile Hall.

"As for the use of SANFORD'S JAMAICA GINGER, for diseases," said Mrs. Partington, holding the bottle up to the light, "it is one of the best specifications in the world for all sorts of melodies. A friend of mine used it for a sciatica in the head, and forgot his pain, after he tried everything else. Bless you, there's nothing like it as a healing restrum." He played a solitary game of marbles on the mat.

Cuticura

HUMORS OF THE SCALP, LOSS OF HAIR.

Loss of Hair in thousands of cases is due entirely to some form of scalp disease. Seventy-five per cent of the number of bald heads might be covered with hair by a judicious use of CUTICURA, assisted by CUTICURA SOAP. It is the most agreeable as well as the most effective hair restorer ever produced by man. It is medicinal in the truest sense of the word. All others are some disagreeable mixture or poisonous dye. None but CUTICURA possesses the specific medical properties that enable it to cure all itching and scaly diseases that infest and irritate the scalp and hair glands and tubes, causing premature baldness. Medium doses of the CUTICURA RESOLVENT will purify the oil and sweat glands of the virus of scrofulous humor of the blood and insure a permanent cure, when taken in connection with the outward application of CUTICURA.

SALT RHEUM AND DANDRUFF

Cured that several physicians had failed to treat successfully.

MESSRS. WEEKS & POTTER: *Gentlemen,*—I have had the Salt Rheum on my hand and all through my hair, also on my legs, for the past four years, having tried everything known with it. The dandruff falling from my hair was very annoying. I consulted several distinguished physicians in regard to it, and have taken their prescriptions, but considered but did not find any cure and but little relief. I was advised by many persons to have the Salt Rheum, and I should always have it, and I was almost inclined to agree with them, but a friend wanted me to try CUTICURA, made by your firm. I did, and to my astonishment, in less than three weeks, my head was entirely free from all Salt Rheum and Dandruff, and I cannot see any appearance of Salt Rheum on my person. I think it a wonderful remedy. Respectfully yours,

GEORGE A. MUDGE.

PORTSMOUTH, N. H., Feb. 6, 1878.

HUMOR OF THE SCALP

That was destroying the Hair cured with one box of CUTICURA.

MESSRS. WEEKS & POTTER: *Gentlemen,*—I want to tell you what CUTICURA has done for me. About ten years ago my hair began falling out, caused by Humor of the Scalp. I tried various remedies, too numerous to mention, without relief, until I began using CUTICURA, one box of which has entirely cured me and new hair is beginning to grow. Respectfully yours, MRS. O. J. ROOT.

167 W. Lake St., CHICAGO, ILL., Nov. 10, 1878.

We know the above to be true.

MARY E. TOWNSEND, 412 W. Jackson St.
MRS. C. A. GRAY, 631 Fulton St.

SCALD HEAD

For Nine Years cured when all other Remedies failed.

MESSRS. WEEKS & POTTER: *Gentlemen,*—Since July last I have been using your CUTICURA for Scald Head, and it has cured me when all medicines that I have taken for nine years did no not good. I am now using it as a hair dressing, but my head is well. It keeps the hair in very nice condition. Yours truly, *H. S. RAYMOND,*

Auditor Fort Wayne, Jackson & Saginaw R. R.
JACKSON, MICH., Dec. 20, 1878.

THE CUTICURA REMEDIES

are prepared by Weeks & Potter, Chemists and Druggists, 360 Washington Street, Boston, Mass., and for sale by all Druggists and Dealers. Price of CUTICURA, small boxes, 75 cents; large boxes containing two and one-half times the quantity of small, $1. RESOLVENT, $1 per bottle. CUTICURA SOAP, 25 cents per cake; by mail, 30 cents; three cakes, 75 cents.

COLLINS VOLTAIC ELECTRIC PLASTERS

Rheumatism, Neuralgia, Weak and Sore Lungs, Coughs and Colds, Weak Back, Stomach and Bowels, Dyspepsia, Shooting Pains through the Loins and Back, Spasms or Fits, and Nervous, Muscular and Spinal Affections, relieved and cured when every other remedy failed. Sold by druggists. Electrical appliance free. 2w&eod

DENNIS SHEA,

MANUFACTURER OF

Gement Stone Pipe

AT

26 WATER STREET, PORTSMOUTH.

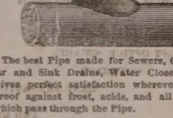

The best Pipe made for Sewers, Culverts, Cellar and Sink Drains, Water Closets, etc. Gives perfect satisfaction wherever used. Is proof against frost, acids, and all substances which pass through the Pipe.

For sale at wholesale or retail, or laid in the best manner.

Orders for Pipe and laying left at the factory will receive prompt attention

WOOD!

Hard and Soft Wood,

Sawed and Split,

KINDLINGS, SHAVINGS, ETC., ETC.

☞ Orders left at the PLANING MILL, GREEN STREET, will be promptly attended to.

DANIEL MASON, Agent.

YOU can buy Pure and Good WINES AND LIQUORS, in any desired quantity, packed and sent anywhere in the country, by ordering of the old house of C. A. RICHARDS & CO., 13 and 2 Kilby street, Boston. feb19eod

GARDNER J. GREENLEAF,

Carriage Manufacturer, Blacksmith,

AND DEALER IN

Carriage Materials and Blacksmith Supplies.

STATE STREET, NEXT POST-OFFICE.

C. M. GIGNOUX

GENERAL AGENT OF THE

Mutual Life Insurance Co.

OF NEW YORK,

FOR THE STATE OF NEW HAMPSHIRE.

Portsmouth, New Hampshire.

SPEER'S

Sambuci Wine,

—AND—

PORT GRAPE WINE.

Sambucus Nigra Good Blood, Good Digestion, Good Sleep. Rheumatism and all Chronic Complaints. Excellent for Females and Weakly Persons.

MEDICINAL WINE.

Speer's Sambuci Wine!

celebrated for its beneficial qualities, highly esteemed by eminent physicians, used in European and American Hospitals and by the first families in Europe and America.

Excellent for weak and Debilitated persons, the aged and infirm; improving the appetite and benefiting ladies and children.

AS A DIURETIC,

it imparts a healthy action to the Kidneys and Urinary organs, very beneficial in Dropsy, Gout and Rheumatic affections and Consumption.

Very superior for colds if made hot and taken before retiring. 75 CENTS PER BOTTLE.

COMMUNION WINE.

SPEER'S PORT GRAPE WINE,

From the Oporto Grape, raised by Mr. Speer at his vineyards, is a rich, heavy-bodied Port, prescribed by Physicians in place of California and imported Ports; used by families for weddings, and as an evening wine; and by ladies and weakly persons for strengthening; also the principal wine for communion purposes. $1.00 PER BOTTLE.

Speer's P. J. Sherry

is a Wine of Superior Character, and partakes of the golden qualities of the grape from which it is made. For purity, Richness, Flavor and Medicinal Properties, it will be found unexcelled. $1.00 PER BOTTLE.

☞ None genuine unless the signature of "ALFRED SPEER, Passaic, N. J.," is over the cork of each bottle.

ALFRED SPEER, Proprietor,
Office, 34 Warren Street, New York.
Mt. Prospect Vineyards, Passaic, New Jersey.
JOHN LAFOY, Paris, Agent for France;
O. T. LUDLOW, London, Agent for Great Britain.

For sale by *W. R. Preston, David Kimball, F. B. Coleman,* Druggists; *H. F. Gerrish,* Grocer.

NEW STOCK

—OF—

FALL AND WINTER GOODS!

J. E. HAM & CO.,

Have Removed to No. 11 Congress Street,

Next door to W. K. Walker & Son,

—WITH A—

LARGE STOCK OF SPRING SUITINGS

—ALSO—

Cassimeres, Doeskins, Cloths and Worsted For Dress Suits.

Embracing all varieties of fine Plain and Fancy Patterns to suit every taste.

Garments Made to Order

With a guarantee to give satisfaction.

GENTS' FURNISHING GOODS:

Drawers, Shirts, Bosoms, Collars, Kid Gloves, etc., etc.

11 CONGRESS ST.

ELDREDGE'S LAGER!

Milwaukee Lager.

Bottled and for Sale by H. F. GERRISH.

American and Foreign PATENTS.

[ESTABLISHED 1865.]

GILMORE & CO., Successors to CHIPMAN, HOGNER & CO., Solicitors. Patents procured in all countries. *No fees in advance.* No charge unless the patent is granted. No fees for making preliminary examinations. No additional fees for obtaining and conducting a re-hearing. Special attention given to interference Cases before the Patent Office. Extensions before Congress, Infringement Suits in different States, and all litigation appertaining to Inventions or Patents for Inventions. GILMORE & CO. for Pamphlet of sixty pages.

Old Bounty Land Warrants.

The last Report of the Commissioner of the General Land Office shows 2,987,500 acres of Bounty Land Warrants outstanding. These were issued under act of 1855 and prior acts. GILMORE & CO. pay cash for them. Send by registered letter. Where Assignments are imperfect we give instructions to perfect them.

Arrears of Pay and Bounty.

Officers, Soldiers and Sailors of the late war, or their heirs, are in many cases entitled to money from the Government of which they have no knowledge. Write full history of service, and state amount of pay and bounty received. Enclose stamp to GILMORE & CO., and a full reply after examination, will be given you free.

Pensions.

All Officers, Soldiers and Sailors wounded, ruptured or injured in the late war, however slightly, can obtain a pension by addressing GILMORE & COMPANY.

Cases prosecuted by GILMORE & Co. before the Supreme Court of the United States, the Court of Claims and the Southern Claims Commission. Each department of our business is conducted in a separate bureau, under the charge of the same experienced gentlemen employed by the old firm. Prompt attention to all business entrusted to GILMORE & Co., is thus secured. We desire to win success by deserving it. Address

GILMORE & CO.,
WASHINGTON, D. C.

PATENTS

Secured in this country and abroad on most favorable terms; Trade marks and Labels registered; Interferences, infringement suits, etc.

Address, for further information,

CHARLES B. TILDEN,
(Late Principal Examiner U. S. Patent Office.)
References: 28 School Street,
HON. P. C. CHENEY, Boston, Mass.
Ex-Gov. N. H.
HON. E. B. VANCE,
Chairman com. on Patents.
U. S. House of Rep.

CHARLES W. GARDNER'S

Book & Job

PRINTING OFFICE!

UP ONE EASY FLIGHT!

Chronicle Office, Portsmouth, N. H.

Over D. H. Montgomery's Store.

The recent improvement in the above building has enlarged the Job Office to double its former size, making it one of the lightest and most convenient offices in the city for

ALL KINDS

OF

General Job Work!

The Subscriber respectfully solicits orders for all kinds of Printing, from a

TWO-SHEET POSTER,

With a 24-inch wood letter, to a Visiting Card.

DATE SLIPS A SPECIALTY.

By-Laws for Lodges,

Town Accounts, Programmes,

Handbills, Tickets,

Fancy Cards,

Business Cards,

Ball Cards,

And everything else in the line of Printing.

CHARLES W. GARDNER.

THE New Hampshire Gazette

Established 1756.

The Gazette is published every Thursday and sent to Subscribers at the low price of $1.50 per year, paid in advance, or $2 at the end of the year.

It contains full accounts of all of importance that transpires in Portsmouth and its vicinity, and a condensed summary of news, foreign and domestic; editorials upon current topics; New Hampshire items; carefully prepared marine news, containing reports of vessels owned at this port, or officered by men from Portsmouth or its neighborhood; and is just the paper for residents desiring to be posted on all that takes place at home, while to those living in the vicinity of Portsmouth, or to former residents who retain their interest in the "old home by the sea," it is the best means of keeping informed of what transpires in this city.

—THE—

NEW HAMPSHIRE GAZETTE

Contains more original matter

Than any other paper of its size in the State, the editors working more with their pens than with their scissors.

TO ADVERTISERS

THE N. H. GAZETTE.

Presents an excellent opportunity for a weekly invitation to customers, at a reasonable rate, and all those who desire to reach patrons in Rockingham and York counties will find it an economical medium. THE GAZETTE is in many instances the only paper taken by families, and it is read to a large extent in localities whence is derived much of the trade of Portsmouth, a fact which our merchants should not fail to bear in mind.

Subscriptions Received

AT THE OFFICE, 7 PLEASANT ST.,

Exchange Buildings, nearly opp. Post Office;

Or by remittance to

Chronicle & Gazette Publishing Co.

☞ Specimen numbers sent on application.

Authorized by the Commonwealth of Kentucky.

13 THE

Popular Monthly Drawing of the

Commonwealth Distribution Co.,

AT MACAULEY'S THEATRE,
In the City of Louisville, on

OCTOBER 30, 1879.

These Drawings, authorized by act of the Legislature of 1869, and sustained by all the Courts of Kentucky (all fraudulent advertisements of other lottery companies who claim the sole ownership of "all the grants in Kentucky," to the contrary, notwithstanding), occur regularly on the last day of every month (Sundays excepted), and are supervised by prominent citizens of the State.

Grand and unprecedented success of the new features.

Every ticket-holder can be his own supervisor, call out his number and see it placed in the Wheel.

The management call attention to the grand opportunity presented of obtaining, for only $2, any of

THE FOLLOWING PRIZES.

1 Prize	$30,000	100 Prizes	$100 each	$10,000
1 "	10,000	200 "	50 "	10,000
1 "	5,000	500 "	20 "	10,000
10 "	$1000 each	10,000	1000 "	10 "	10,000
20 "	500 "	10,000			
9 Prizes	$300 each, Approximation Prizes,				$3,700
9 "	200 "				1,800
9 "	100 "				900
1,060 Prizes					$123,400

Whole Tickets, $2. Half Tickets, $1. 27 Tickets, $50. 55 Tickets, $100.

All applications for club rates should be made to the home office.

Full list of drawing published in Louisville *Courier-Journal* and New York *Herald* and mailed to all ticket-holders. For tickets and information address T. J. COMMERFORD, *Courier-Journal* Building, Louisville, Ky., or 163 Broadway, New York. eod&w

New Advertisements.

ORGANS 13 Stops, 3 set Reeds, Knee Swells, Stool, and Book, only $95. 7 Oct. Pianos, $500, Cover and Book, only $143.75. Illustrated Newspapers sent free. Address Daniel F. Beatty, Washington, N.J.

$1200 returns in 30 days on $100 invested. Official Reports and information *free.* Large profits weekly on Stock options of $100 to $500. Address T. Potter Wight & Co., Bankers, 35 Wall St., N. Y.

WANTED AGENTS, for "*William Lloyd Garrison and His Times,*" by Oliver Johnson, with introduction by John G. Whittier. The people are watching and waiting for this book. Now is a splendid opportunity for wide awake canvassers. Address H. H. RUSSELL & CO., Pubs., 57 Cornhill, Boston.

WE WANT a few more energetic, reliable Salesmen. Do not fail to send your address for full particulars. The people have been flooded with Pictures for the last ten years, and at the present time there are hundreds to be found in every village—from one to ten in every house. Now is the golden opportunity. We are headquarters for Mouldings, Improved Mitre Machines, Frame-makers' Supplies, etc., at lowest prices. Catalogue containing price list, including elegant outfit, free. Address Oxford Picture Frame Manufacturing Co., Oxford, Me.

AGENTS WANTED For the *Best* and *Fastest-Selling* Pictorial Books and Bibles. Prices reduced 33 per cent. NATIONAL PUB. CO., Philada. Pa.

$10 TO $1000 Invested in Wall Street Stocks makes fortunes every month. Book sent free explaining everything. Address, Baxter & Co., Bankers, 17 Wall St., N.Y.

WANTED A GOOD AGENT to canvass Portsmouth and the adjoining towns for the best selling household articles in the world. Tip-top pr fits, write at once to World Manufacturing Co., 122 Nassau St., N. Y.

WANTED Active parties to act as General Agents for the sale of our specialties. Business respectable. Goods sell rapidly. We pay a salary or a liberal commission on sales. From $100 to $200 a Month can be made by live men. Rare chance for making money. Address J. S. McDONALD & CO., 158 Clark St., Chicago.

CONSUMPTION

CURED. A simple vegetable remedy for the speedy and permanent cure of Consumption, Bronchitis, Catarrh, Asthma, and all Throat and Lung Affections. Also a positive and radical cure for Nervous Debility and all Nervous Complaints, *which has been tested in thousands of cases.* Recipe, with full directions in German, French, or English, for preparing and using, sent by mail free of charge on receipt of stamp. *Please name this paper.* W. W. SHERAR, 149 Powers' Block, Rochester, N. Y.

Established in 1842.

With Your ADDRESS will bring you a postpaid SPECIMEN of the AMERICAN

Agriculturist,

Equal to 144 Magazine Pages, with 354 ENGRAVINGS and Descriptions of

200 CENTS FOR POSTAGE,

GOOD THINGS for Your Own Use, for HOLIDAY, WEDDING, & other PRESENTS, and how to readily obtain them, without Cash Outlay. Address

ORANGE JUDD CO
245 Broadway,
New York.

$1.50 a Year. 1oct23

A GOOD PLAN. Combining and operating many orders in one venture has every advantage of a private capital, the best skillful management. Large profits divided pro rata, on investments of $10 to $10,000. Circular, with full explanations, how all can succeed in stock dealings, mailed free. LAWRENCE & CO., 19 Broad Street, New York.

RUPTURE

DR. J. A. SHERMAN—and the only Dr. Sherman known to the public for the past 35 years or more for his successful method of treating Rupture without the annoyance and injury trusses inflict, is now at his branch office, 43 Milk St., Boston, where those afflicted with Rupture wishing to obtain the benefit of his experience and remedies may consult him daily for a limited period.

No man is safe who has a rupture, no matter how insignificant he may consider it, for every man who has died from it once flattered himself that it was a very trifling ailment; and every man who now suffers from it and the injury of trusses, to such an extent that life has no enjoyments, once regarded it as unworthy special attention. It is not a stand-still affliction, it is steadily progressive, even unto death; and he is wise who takes the necessary steps to be effectually relieved of it before the day of suffering and gloom comes upon him. References given to gentlemen in the city who have been cured.

Patients from abroad can receive treatment and leave for home same day.

HIS BOOK ON RUPTURE

gives the most reliable proofs from distinguished professional gentlemen, clergymen and merchants of his successful practice and popularity therefrom throughout this country and the West Indies for the past 35 years or more. The afflicted should send for it and read themselves.

It is illustrated with photographic likenesses of extremely bad cases before and after cure, and mailed to those who send 10 cents. Remember in writing or calling the address is

Dr. J. A. SHERMAN

OFFICE 43 MILK ST., BOSTON,

Principal Office, 251 Broadway, N. Y.

BEWARE of a man named Sherman, who, taking advantage of my reputation calls himself Dr. Sherman, *alias* Dr. S. Sherman, *alias* Dr. St. J. Sherman, and is advertising to cure for the cure of Rupture. He is a bold cheat, hoping to mislead and victimize the afflicted. Preserve this advertisement and show it to your afflicted friends. 1oct20

Stephen D. Scriggins

HAS REMOVED HIS

PAINT SHOP

From No. 15 Fleet Street to No. 9 VAUGHAN STREET, opposite the Commercial House, and having larger and better accommodation for

CARRIAGE WORK,

Would solicit a continuance of public patronage

SPENCERIAN

STEEL PENS

of the Very Best European Make, and unrivaled for Flexibility, Durability, and Evenness of Point.

REAL SWAN QUILL ACTION.

In Twenty Numbers. Samples, including the popular number, *Fine Points* 1-2-5-8-15 and *Broad Points* 1-16-18 will be sent by mail, for trial, on receipt of 25 Cents.

IVISON, BLAKEMAN, TAYLOR & CO.,
138 and 140 Grand St., New York.

3tawlsept30

Portsmouth Daily Chronicle.

By CHRONICLE & GAZETTE PUBLISHING COMPANY.

PORTSMOUTH, N. H., WEDNESDAY, OCTOBER 29, 1879.

$6 PER YEAR IN ADVANCE. THREE CENTS PER COPY.

THE PORTSMOUTH DAILY CHRONICLE

(Established August 24, 1877.)

Is Published Every Morning, Sundays excepted, at No. 3 Exchange Building, Pleasant street, opposite the Post Office, by the

Chronicle and Gazette Publishing Company.

TERMS $6.00 PER YEAR.

The New Hampshire Gazette

(The Oldest Newspaper in the United States, established Oct. 7, 1756.)

is published every THURSDAY at the same office. Terms, $1.50 per year; $2.00 per year, if not paid in advance.

ADVERTISEMENTS inserted on reasonable terms, in either or both papers. The GAZETTE, having a large country list in addition to its local circulation, is an excellent medium of advertising. A liberal reduction made when advertisements appear in both papers.

☞ Correspondence from neighboring towns, containing items of public interest, will be gladly received; ☞ All communications should be addressed and all checks made payable to the

CHRONICLE & GAZETTE PUBLISHING CO., PORTSMOUTH, N. H.

The Job Printing Business is conducted in the same office by Mr. Charles W. Gardner, who keeps on hand a large and well-selected stock of all materials required in his line.

NEW AND EXTENSIVE STOCK OF

Fall and Winter GOODS

— AT —

WM. P. WALKER'S

No. 8 Market Square.

Having received a Full Assortment of Foreign and Domestic

Cloths, Cassimeres, &c.,

I am prepared to make them up into GARMENTS of the latest style, or according to the fancy of the purchaser, and

Perfect Satisfaction Guaranteed!

My Stock of Goods suitable for

SUITINGS

IS UNEQUALLED.

Particular attention paid to the making of Army and Navy

REGULATION UNIFORMS.

A FULL ASSORTMENT OF

Gentlemen's Furnishings Goods!

Constantly on hand, consisting of

BOSOMS, GLOVES, SUSPENDERS,

COLLARS, DRAWERS, SHIRTS,

HANDKERCHIEFS, LINEN

GOODS.

Of Every Description.

MORSE & ILSLEY,

AUCTIONEERS,

Money, Real Estate and Mortgage Brokers, Insurance and House Agents.

13 PLEASANT ST. - - EXCHANGE BUILDINGS.

FLETCHER & TANTON,

UPHOLSTERERS,

Furniture Dealers & General Undertakers

No. 38 Market Street, Portsmouth, N.H.

Coffins, Robes and Caskets always on hand, or made to order. Orders left at 38 Deer Street or 27 State Street, by day or night, will be promptly attended to. S. S. FLETCHER,
H. G. TANTON.
Ginov1

Transportation.

Eastern & Maine Central Railroad.

CARS leave the Station of the Eastern Railroad, between Deer and Elm streets, as follows:

For Boston, at 4.00, 7.35, 8.30, 11.00, A. M.; 2.50, 5.30 P. M. Sundays 7.30 A. M.

For Portland, Augusta, Brunswick and Lewiston, 9.56 A. M.; 3.02, 9.08 P. M.

For Bangor, Waterville, etc., 9.56 A. M., 9.08 P. M.

For St. John and Halifax, 9.08 P. M.

M. C. and G. T. Railroads, 9.56 A. M.

For Great Falls and Wolfeborough, 9.56 A. M.; 5.44 P. M.

For North Conway, 9.56 A. M.

For Dover and Way Stations, 9.56 A. M.; 12.30, 3.05, 5.05 P. M.

Trains leave For Portsmouth—

From Boston, 7.30, 10.00 A. M.; 12.30, 3.15, 4.45, 7.00 P. M. Sundays 6.00 P. M.

From Portland, *2.00, 8.45 A. M.; 1.00 P. M.

From North Conway, 7.05 A. M.

From Wolfeborough, 8.15 A. M.; 3.05 P. M.

From Great Falls, 7.32, 10.00 A. M.; 4.45 P. M.

From Dover, 6.45, 10.39 A. M.; 3.25, 5.00 P. M.

From Newington, 7.01, 10.45 A. M.; 3.41, 5.18 P. M.

Trains from Boston arrive at Portsmouth at 8.32, 10.8, A. M.; 2.58, 5.46, 7.03, 9.05 P. M. Sundays 8.25 P. M.

Trains from Portsmouth arrive at Boston at *8.30, 9.30, 10.45 A. M.; 1.50, 5.30, 6.00, P. M. Sundays 9.15 A. M.

*Except on Mondays.

JOHN HORNBY, Master of Transportation. LUCIUS TUTTLE, G. P. & T. A.

Oct. 25, 1879.

Concord & Portsmouth Railroad.

PASSENGER TRAINS leave Concord Railroad Station, foot of Bridge street:

For Newmarket Junction, Manchester, Concord and Upper Railroads, at 7.35 A. M., and 5.10 P. M.

Arrive at Newmarket at 9.40 A. M., 7.10 P. M.

Arrive at Concord at 10.45 A. M., and 8.45 P. M.

Leave Concord at 7.30 A. M., and 3.40 P. M.

Leave Manchester at 8.15 A. M., and 4.25 P. M.

Arrive at Portsmouth at 10.10 A. M., and 5.15 P. M.

☞ All trains connect at Newmarket Junction, with trains of the Boston & Maine Railroad for Exeter, Haverhill, Lawrence and Boston; and for Dover, Great Falls and Portland; at Concord with trains to and from all the Upper Railroads.

H. E. CHAMBERLIN, Supt.

STEAMER JAMES SAMPSON.

KITTERY & PORTSMOUTH.

TIME TABLE.

From Navy Yard Bridge.		From Navy Yard Landing.	
Leave Kittery at	6.55 A.M.	*Leave Portsmouth* at	7.35 A.M.
" "	8.35	" "	9.15
" "	9.45	" "	11.05
" "	11.20	" "	12.15 P.M.
" "	1.20 P.M.	" "	3.20
" "	4.20	" "	5.20

Evening Trips, Tuesday and Thursday, leaving Kittery at 6.30; leaving Portsmouth at 8.00.

Saturday Evenings, leave Kittery at 8.30 and 9.15; leave Portsmouth at 9.00 and 9.20. Special arrangements can be made for other evenings.

Fare Five Cents Each Way.

Freight taken at reasonable rates. Orders executed with despatch.

A. STEVENSON, Proprietor.

Daily, Sundays Included.

STONINGTON LINE!

FIRST-CLASS FARE

ONLY $1.00!

Boston to New York.

☞ Tickets good only for Train and connecting Boat, as specified on their face.

Steamboat Express Train leaves Boston and Providence Railroad Station at 6.30 P. M., daily, Sundays included.

☞ The Steamboat Train makes no stop at Stations between Boston and Stonington—94 miles—the longest run made by any train in New England.

Tickets and State-rooms secured at Boston and Providence R.R. Station, and at Company's Office,

214 Washington, corner of State Street.

A. A. FOLSOM, Supt. B. & P. R.
J. W. RICHARDSON, Agt., Boston.

THE NEW ENGLAND MUTUAL LIFE Insurance Company

OF BOSTON.

The Oldest Massachusetts Company.

19,000 MEMBERS. $57,000,000 INSURANCE.

The features of the Company are

1—*Its entire mutuality.*
2.—*The character of its investments.*
3.—*The liberality of its treatment of retiring members.*
4—*Its selection of risks as developed by its past favorable mortality.*
5.—*The application of the Mass. Non-Forfeiture law to its policies, whereby every member is entitled to insurance according to its provisions.*

Information as to rates can be obtained on application at the office of the Company, or of any of its agents in the principal cities and towns of the Commonwealth.

35th Annual Report now ready for Distribution.

BENJ. F. STEVENS, President.
oct6eod13 JOS. M. GIBBENS, Secretary.

GRANT'S TOUR Around The World.

A complete record of the journey of General U. S. GRANT, through England, Ireland, Scotland, France, Spain, Germany, Austria, Italy, Belgium, Switzerland, Russia, Egypt, India, China and Japan, and a full account of his arrival and reception at San Francisco, with a graphic description of the places visited, manners and customs of the countries, interesting incidents, enthusiastic ovations by Emperors, Kings, and the people of all climes, richly embellished with several hundred artistic illustrations; also a fine handsome steel engraved portrait of Gen. Grant. Sure success to all who take hold; will positively outsell all books. Lose no time.

AGENTS WANTED to sell this, the cheapest, and yet the best, and the only authentic low-priced book on the subject. 900 pages. Price $3.25. The sale of this book is immense.

Address, HUBBARD BROS., Publishers,
Ginov1 711 Sansom Street, Philadelphia.

ANOTHER WONDER!

BARSTOW'S NEW Empress Range!!

WITH THE PATENT DUPLEX GRATE.

Bakes day or night without rekindling fire. No poking or shaking required; a single turn of the Duplex Grate removes all clinkers, leaving a fresh fire. The Most Perfect Range in this City!

John P. Sweetser,

40 MARKET STREET - - PORTSMOUTH.

C. E. BOYNTON,

MANUFACTURER OF

SODA WATER

In Siphon Bottles and Fountains.

Cream Nectar Beer,
Cream Ginger Beer,
Tonic Beer, Root Beer,
Pineapple Beer,
Birch Beer.

GINGER ALE & MINERAL WATER.

— ALSO, BOTTLER OF —

Milwaukee Lager,
Eldredge's Lager,
Stock Ale, and
Refined Cider.

Of the different summer beverages manufactured at this establishment it is hardly necessary to say a single word. They have become popular on their own merits and can be found in many private families and on sale in every hotel, saloon and restaurant in this locality.

The lagers bottled by me are from the best breweries in the country, and this ale is so very fine there is no better in the world.

☞ Orders may be left at my establishment for any of the above, which will be delivered any where within the city limits without extra charge.

C. E. BOYNTON,
18 Bow Street, - - Portsmouth, N. H

L.S.L.

A SPLENDID OPPORTUNITY TO WIN A FORTUNE.

There the Grand Distribution, State Land New Orleans, Tuesday, Nov. 11th, 1879—Half Monthly Drawing.

LOUISIANA STATE LOTTERY COMPANY.

This institution was regularly incorporated by the Legislature of the State for Educational and Charitable purposes in 1868 for the term of Twenty-five Years, by which contract the public faith of the State is pledged, with a Capital of $1,000,000, to which it has since added a reserve fund of $350,000. ITS GRAND SINGLE NUMBER DISTRIBUTION will take place monthly on the Second Tuesday. *It never scales or postpones.* Look at the following Distribution:

CAPITAL PRIZE, $30,000.

100,000 TICKETS AT TWO DOLLARS EACH.

HALF TICKETS, ONE DOLLAR.

LIST OF PRIZES.

1	CAPITAL PRIZE		$30,000
1	"	"	10,000
1	"	"	5,000
2	PRIZES OF	2,500	5,000
5	do.	1,000	5,000
20	do.	500	10,000
100	do.	100	10,000
200	do.	50	10,000
500	do.	20	10,000
1000	do.	10	10,000

APPROXIMATION PRIZES.

9	Approximation Prizes of	300	2,700
9	do.	200	1,800
9	do.	100	900
1857	Prizes, amounting to		$110,400

Responsible corresponding agents wanted at all points where we have not a local agent. Liberal pay will be paid.

Write clearly stating full address, for further information, or orders to

M. A. DAUPHIN,
P. O. Box 692, New Orleans, La.,

or same person at No. 319 Broadway, New York.

In the particular attention of the Public is called to the fact that the entire number of the Tickets for each Monthly Drawing is sold, and consequently all the prizes in each drawing are sold and drawn and paid. This is not the case with any other company.

All our Grand Extraordinary Drawings are under the supervision and management of GENERALS G. T. BEAUREGARD and JUBAL A. EARLY.

w,s,&6inov9

PATENTS!

R. H. EDDY,

No. 78 State St., Opposite Kilby, Boston,

SECURES PATENTS in the United States, also in Great Britain, France and other foreign countries. Copies of the claims or any Patent furnished by remitting one dollar. Assignments recorded at Washington. *No agency in the United States possesses superior facilities for obtaining Patents or ascertaining the patentability of inventions.*

R. H. EDDY, Solicitor of Patents.

TESTIMONIALS.

I regard Mr. Eddy as one of the *most capable and successful* practitioners with whom I have had official intercourse. CHARLES MASON, Commissioner of Patents.

"Inventors cannot employ a person more trustworthy or more capable of securing for them an early and favorable consideration at the Patent Office." EDMUND BURKE, Late Commissioner of Patents.

BOSTON, October 19, 1876.

R. H. EDDY, Esq.—*Dear Sir:* You procured for me, in 1869, my first patent. Since then you have acted for and advised me in hundreds of cases, and procured many patents, reissues and extensions. I have occasionally employed the best agencies in New York, Philadelphia and Washington, but I still give you almost the whole of my business, in your line, and advise others to employ you. Yours truly, GEORGE ERKER.

Boston, January 1, 1879. 3trwtjan180

REVOLUTION IN WASHING.

The Mothers' Favorite Washing Crystal

is the name of a new Washing Compound, which N. F. MATHES & Co. are Sole Agents for in this city and its vicinity. We promise all that will do away with the toil and drudgery of

WASHING-DAY

without any injury to the fabric or hands; and that consumers may test it for themselves, we are putting samples in every home in the city and suburbs. This is an expensive way of advertising, but it shows that we have faith in the article.

It is put up in one-pound packages.

Price 15cts. per Pound.

N. F. MATHES & CO.

49 MARKET STREET.

PORTSMOUTH INSURANCE AGENCY.

ESTABLISHED IN 1831.

JOHN SISE, 5 MARKET SQUARE,

Is the Agent and Attorney for the following responsible Companies:

ÆTNA INSURANCE CO.
Hartford, Conn. Assets $7,000,000

HARTFORD FIRE INSURANCE CO.
Hartford, Conn., Assets $3,200,000

HOME INSURANCE CO.,
New York, Assets $6,000,000

FRANKLIN FIRE INSURANCE CO.
Philadelphia, Assets $3,300,000

ROYAL INSURANCE CO.
Liverpool, Eng., Assets $18,000,000, gold

PENNSYLVANIA FIRE INS. CO.
Philadelphia, Assets $1,800,000

Business men and owners of Property desiring every security by Insurance against loss and damages by fire, will find it for their interest to place their risks in the above companies, some of which have been represented in this vicinity for nearly fifty years.

All losses will be promptly adjusted and paid by the undersigned.

John Sise, Agent,

OFFICE No. 5 MARKET SQUARE, Portsmouth

MORSE & ILSLEY

FIRE, LIFE AND ACCIDENT

INSURANCE AGENTS,

Represent the following reliable companies:

THE INSURANCE COMPANY OF NORTH AMERICA,
Of Philadelphia, Pa.

LIVERPOOL and LONDON and GLOBE
U. S. Office, New York City.

SPRINGFIELD,
Of Springfield, Massachusetts.

QUEEN,
Of Liverpool and London.

PHŒNIX,
Of Hartford, Conn.

ORIENT,
Of Hartford, Conn.

TRAVELLERS' LIFE and ACCIDENT COMPANY,
Of Hartford, Connecticut.

NEW ENGLAND MUTUAL LIFE,
Of Boston, Mass.

The above companies are well known and reliable, and we solicit the patronage of our friends and the public. All losses adjusted and prompt paid at our office.

MORSE & ILSLEY,

NO. 13 PLEASANT ST., - UP ONE FLIGHT

GENERAL LIFE AND FIRE

INSURANCE AGENCY.

Alonzo F. Craig, Agent

CAPITAL REPRESENTED.

$40,000,000.

EQUITABLE LIFE ASSURANCE SOCIETY OF THE UNITEDSTATES. Assets $25,000,000

N. BRITISH & MERCANTILE INS. CO.
LONDON AND EDINBURGH.
Capital, Gold $10,000,000
Invested in the United States $1,047,832.65

NATIONAL FIRE INSURANCE CO.
HARTFORD, CONN.
Assets $831,250.25

WESTCHESTER FIRE INS. CO.
NEW YORK.
Assets $655,787.24

ST. PAUL FIRE & MARINE INS. CO.
ST. PAUL, MINN.
Assets $719,021.78

FANEUIL HALL INSURANCE CO.
BOSTON, MASS.
Assets $250,000.00

☞ *Insurance effected on all kinds of Property at reasonable Rates.*

☞ Losses at this Agency will be promptly adjusted, and paid at this Office.

ALONZO F. CRAIG,

INSURANCE AGENT,

No. 5 Congress Street, Portsmouth

CATARRH

Catarrh of the Nasal Cavities, Acute, Chronic, and Ulcerative, Hay Fever, or Rose Catarrh, Catarrh of the Eye and Ear and Catarrh of the Throat.

SUCCESSFULLY TREATED WITH

SANFORD'S RADICAL CURE.

CATARRH is a disease of the mucous membranes. Two elements and conditions must vary to every individual case. Catarrh may arise from a cold or a succession of colds, from sudden change of atmosphere, wearing wet clothing, or exposure to inclement weather, and becoming thoroughly chilled throughout, digestive organs are in a morbid or inactive condition, and the strength and vital forces exhausted. The disease may arise from a specific taint in the blood, from Scarlet Fever, Measles, and Diphtheria, in which cases the eyes and ear are generally involved and discharge quantities of matter. The discharges from the nose, the distinctive feature in all cases of Catarrh, whether caused by the one or the other, may be thin and watery, and so acid as to cause redness and excoriation of the skin with which they come in contact, or thick and yellow, ash, emitting a foul odor, or clear and white like the white of an egg. There may be an entire lack of secretion, the surfaces being dry and feverish, the face, front and upper part of the head feeling as if parboiled, and so it is we are encircled by a tight, unyielding band. This latter phase is called Dry Catarrh. The membranes discharging, the tissues begin to swell and become thickened, rendering breathing through the nose difficult or impossible, and the sufferer finds it necessary to breathe through the mouth, thereby permitting cold air to pass directly to the bronchial tubes and lungs, from matter passing down the throat creates a constant desire to cough, and a feeling as if you could cough off, but when the membrane is dry and feverish, instead of ridding you of the throat it is to require very persistent efforts to dislodge them. The eye in sympathy becomes inflamed, red, watery, and weak, and morning the lashes may be found glued together, and matter is secreted in more or less quantity. The ear also becomes seriously affected, discharging quantities of matter, besides being visited by the most violent neuralgic pains, and in severe cases attended by catarrh, and when prostration of the nervous system is superadded, such affections become alarming.

A brief survey of this most serious disease warns all who find themselves afflicted with its unsparing visitations to treatment before it becomes chronic. The advantages offered by SANFORD'S RADICAL CURE we confidently claim are to be found in no other remedy. Every step in its preparation, every line in its directions, and in its adaptation to remedy, calculated to meet every phase of the disease. The numerous testimonials from the best people in the United States attest the esteem in which it is held by those who have been freed from the most distressing and dangerous diseases with which mankind is to-day afflicted.

JUST PUBLISHED.

A carefully revised Treatise on Catarrh, with an accurate description of symptoms and sympathetic affections, sent free, with minute directions for effecting with SANFORD'S RADICAL CURE a speedy and permanent cure. Also observations on diet and the general health, of vast importance to all afflicted with catarrh, and a vapor and shower bath, with SANFORD'S RADICAL CURE, or will be mailed free on receipt of stamp.

Each package of SANFORD'S RADICAL CURE contains Dr. Sanford's Improved Inhaling Tube, with full directions for use in all cases. Price, $1. Sold by all wholesale and retail druggists throughout the United States and Canada. WEEKS & POTTER, General Agents and Wholesale Druggists, Boston, Mass.

COLLINS' VOLTAIC PLASTER

Cures Pains and Aches.

It equalizes the Circulation.
It reduces Inflammatory Action.
It cures Ruptures and Strains.
It removes Pain and Soreness.
It cures Kidney Complaints.
It strengthens the Muscles.
It cures Rheumatism and Neuralgia.
It cures Stiffened Cords.
It cures Nervous Shocks.
It is invaluable in Pleurisy.
It cures Congestion of the Liver.
It removes Nervous Pains.
It cures Spinal Difficulties.
It is Grateful and Soothing.
It cures Epilepsy or Fits.
It is Safe, Reliable, and Economical.
It is prescribed by Physicians.
It is indorsed by Electricians.

PRICE 25 CENTS.

Be careful to obtain COLLINS' VOLTAIC PLASTER, a combination of Electricity Voltaic Plates with a highly Medicated Plaster, as seen in the above cut. Sold by all Wholesale and Retail Druggists throughout the United States and Canada, and by WEEKS & POTTER, Proprietors, Boston, Mass.

Good and Reliable

INSURANCE COMPANIES.

COMMERCIAL UNION, of London,
FIRE ASSOCIATION, of Phila,
SHAWMUT, of Boston.

F. W. BROCHEMONT & SON,

No. 9, CONGRESS STREET.

ARIZONA CONSOLIDATED

Gold & Silver Mining Co.

MOHAVE COUNTY, ARIZONA.

Organized under the laws of the State of New York, with a Capital of Two Million Five Hundred Thousand Dollars ($2,500,000.)

STOCK FOREVER UNASSESSABLE

No. of Shares, 100,000. Par Value $25 Each.

TRUSTEES:

DEWITT C. BATES, - 111 Broadway, New York
H. DOUTLY, - - - - - Newark, New Jersey
WELLS H. BATES, - - - - - Arizona
SILAS C. FULLER, - - - - - Arizona
WM. W. YORKSTON, - 161 Broadway, New York
ROBT. J. S. WHITE, - 161 Broadway, New York

President.—DEWITT C. BATES.

Secretary and Treasurer.—ROBERT J. S. WHITE

The property of this Company consists of the "Mountain Ranger" and "Expert" Mines, which aggregate 2500 feet in length and 600 feet in width. Work done on them in several localities shows in every case, MILLING ORE, varying in width from 40 to 80 feet. Average assays taken from specimens from these openings show a value of $67.60 per ton. The three shafts already down show a splendid body of MATORE.

The mines are the natural extension of the "McCracken Lode," capitalized at the rate of $10,000,000, (one-third as much as this Company), and which rolled, with a twenty-stamp mill during eight months of 1878, and shipped to San Francisco, as shown by the books of Wells, Fargo & Co., bullion valued at Six Hundred and Seventy Thousand Dollars ($670,000.)

FOR THE ARIZONA CONSOLIDATED to pay regular dividends, all that is needed is a mill. To purchase and erect this, the Trustees have set aside *One Quarter* of the whole capital stock of this Company, ten thousand (10,000) shares of its stock are now offered at the subscription price of $3.50 per share. This will be sufficient to erect a twenty-stamp mill and set it in complete operation. The management will be conducted in an energetic and economical manner.

Subscriptions for five (5) shares or upward, will be accepted at the subscription price of stock promptly mailed. Drafts or checks should be made to the order of ROBERT J. S. WHITE, Treasurer, and forwarded to the General Agent. Amounts of $100 or less may be remitted, if subscribers prefer, by Post Office money order or registered letter. Subscriptions exceeding $100 may be sent by express, C. O. D., to

GEO. W. MARSTON, Gen. Agent,
Room 4, 161 Broadway, N. Y. City.

dtr2twinov1

Daily Chronicle.

BEN HAZZARD'S GUESTS.

Ben Hazzard's hut was smoky and cold,
Ben Hazzard, half blind, was black and old,
And he cobbled shoes for his scanty gold.
Sometimes he sighed for a larger store
Whereewith to bless the wandering poor;
For he was not wise in worldly lore.
The poor were Christ's; he knew no more.
'Twas very little that Ben could do.
But he pegged his prayers in many a shoe,
And only himself and the dear Lord knew.
Meanwhile he must cobble with all his might
Till, the Lord knew when—he would all be right,
For he walked by faith, and not by sight.
One night a cry from the window came—
Ben Hazzard was sleepy and tired and lame—
"Ben Hazzard, open," it seemed to say,
"Give shelter and food, I humbly pray."
Ben Hazzard lifted his woolly head
To listen. "Tis awful cold," he said,
And his old bones shook in his ragged bed,
"But the wanderer must be comforted,"
Out from his straw he painfully crept,
And over the frosty floor he stept,
While under the door the snow wreaths swept.
"Come in. In the name of the Lord," he cried,
As he opened the door, and held it wide.
A milk-white kitten was all he spied,
Trembling and crying there at his feet,
Ready to die in the bitter sleet;
Ben Hazzard, amazed, stared up and down;
The candles were out in all the town;
The stout house-doors were carefully shut,
Safe bolted were all but old Ben's hut.
"I thought that somebody called," he said;
"Some dream or other got into my head:
Come, then, poor pussy, and share my bed."
But first he sought for a rusty cup,
And gave his guest a generous sup.
Then out from the storm, the wind and the sleet,
Puss joyfully lay at old Ben's feet.
Truly, it was a terrible storm;
Ben feared he should nevermore be warm.
But just as he began to be dozy,
And puss was purring soft and cozy,
A voice called faintly before his door;
"Ben Hazzard, Ben Hazzard, help, I implore!
Give drink and a crust from out of your store."
Ben Hazzard opened his sleepy eyes,
And his full-moon face showed great surprise.
Out from his bed he stumbled again,
Teeth chattering with nemalgic pain,
Caught at the door in the frozen rain.
"Come in. In the name of the Lord," he said,
"With such as I have, thou shalt be fed."
Only a little black dog he saw,
Whining and shaking a broken paw.
"Well, well," cried Ben Hazzard, "I must have dreamed;
But verily like a voice it seemed.
Poor creature," he added, with husky tone
His feet so cold they seemed like stone,
"Thou shalt have the whole of my marrow-bone."
He went to the cupboard, and took from the shelf
The bone he had saved for his very self.
Then, after binding his broken paw,
Half dead with cold went back to his door.
Under the ancient blue bed-quilt he crept,
His conscience was white, and again he slept.
But again a voice called, both loud and clear:
"Ben Hazzard, for Christ's sweet sake come here!"
Once more he stood at the open door,
And looked abroad, as he looked before.
This time, full sure, 'twas a voice he heard;
But all that he saw was a storm-tossed bird,
With weary pinion and beaten crest,
And a red blood-stain on its snowy breast.
"Come in. In the name of the Lord," he said,
Tenderly raising the drooping head,
And, tearing his tattered robe apart,
Laid the cold bird on his own warm heart.
The sunrise flashed on the snowy thatch,
As an angel lifted the wooden latch.
Ben woke in a flood of golden light,
And knew the voice that had called all night.
And steadfastly gazing, without a word
Beheld the messenger from the Lord.
He said to Ben, with a wondrous smile,
The three guests sleeping all the while:
"Thrice happy is he that blesseth the poor;
The humblest creatures that sought thy door,
For Christ's sweet sake thou hast comforted."
"Nay, 'twas not much," Ben humbly said,
With a rueful shake of his old gray head.
"Who giveth all of his scanty store
In Christ's dear name, can do no more.
Behold, the Master, who waiteth for thee
Saith: "Giving to them, thou hast given to Me."
Then, with heaven's light, white on his face, "Amen,
I come in the name of the Lord," said Ben.
"Frozen to death," the watchman said,
When at last he found him in his bed,
With a smile on his face so strange and bright;
He wondered what old Ben saw that night.
Ben's lips were silent, and never told,
He had gone up higher to find his gold.

—The wag whom no respectable person cares to laugh with—the scallawag.

Portsmouth Chronicle

[Entered at the Post-Office at Portsmouth, N.H., as second-class matter.]

WEDNESDAY, OCTOBER 29, 1879.

News and Notes.

In Syracuse, N. Y., on Sunday, a boy seven years old, named Adolph Auer, shot and almost instantly killed his sister, three and a half years old.

D. K. Cameron, a prominent citizen and mayor of Farnham, P. Q., had his head split open with a circular saw on Monday, and died instantly.

The ravages of cholera in Japan have been terrible during the past season, but the plague is rapidly subsiding. Official reports show upwards of 150,000 cases since the outbreak in April, and 85,000 deaths.

Several prominent Mormons have been indicted for polygamy, but the leaders are openly and boldly defiant. They publicly declare that they will do as they please and will not submit to any interference by officers of the law with their polygamous practices.

A new and singular means of incendiarism is reported. In a village of Poland a cat was saturated with kerosene by an unknown party, and set on fire; the unhappy animal rushed furiously to and fro, spreading fire all around, till it perished in the flames, together with a number of buildings.

There was a sensation in Lawrence, Mass., Monday, caused by the arrest of Andrew J. Perkins, a wealthy widower aged sixty-four years, and Laura J. Kelly, a saloon waiter-girl aged twenty-four, on a warrant charging improper conduct. Subsequently it transpired that the couple had been married during the forenoon, at Salem, N. H.

During a row at a christening in New York city, Sunday night, Mrs. Tom Collins held her husband on a red-hot stove, and he will probably die. Both were drunk. She has been arrested.

Josiah Seaver, of Waitsfield, Vt., a man thirty-two years old and recently married, has confessed to setting six fires since April, 1877, by which twelve or fourteen farm buildings, many cattle and large quantities of farm produce were destroyed. He was on friendly terms with all the owners of the buildings, and declares that his only motive was "couldn't help doing it."

In London, Oct. 27th, Editor Rosenberg of the *Town Talk* was sentenced to eighteen months imprisonment for libeling Mrs. Langtry, and to six months imprisonment on each of two indictments for offences against Mrs. West and Lord Loundesborough. At the expiration of the imprisonment he is to be bound over in £1000 for good behavior for eighteen months. The magistrate regretted that he could not impose a sentence to hard labor.

An uneasy conscience has forced John Powell of Alfreton, Eng., to confess that he pushed a man off a railroad bridge at Cleveland, Ohio, in 1872, causing his death. The confession reached the mayor of Cleveland through our consul at Liverpool, and was at first discredited, but search disclosed that Martin Monroe of Newbury was killed at that spot in 1872; but as Monroe was drunk at the time it had always been supposed that he fell from the bridge by accident.

Freights at Calcutta have advanced very rapidly within the past three or four weeks, and at the present time $12 per ton is obtainable from that port to the United States. Two months ago rates were quoted at $5 per ton for the same voyage. Ships now on the way to Calcutta are in demand, and can be readily chartered in advance of arrival at $10. This quick and decided improvment in the freight market will have a tendency to improve the value of ship property, and inasmuch as this rise seems to be general in all the ports of the world, there is a fair prospect that it will continue for some time to come, which must at least be somewhat encouraging to shipowners, who have suffered seriously during the business depresssion of the past two or three years.

Asa and Edson Magoon, sons of Asa Magoon, now in prison under sentence of death for the murder of Rufus Streeter, have been arraigned at Montpelier, Vt., on a complaint of stealing eighteen turkeys. They were bound over to appear in court, and sent to jail in default of bail.

William Kilgarriff, fourteen years old, while jumping from the train at South Framingham, Mass., Monday evening, was thrown under the wheels and his head severed entirely from his body.

At Atchison, Kansas, on Sunday, Policeman Lewis Chew attempted to arrest a drunken negro named Monroe Ames, when the latter fired a revolver at Chew, mortally wounding him. Chew fell, but drew his revolver and shot Ames just over the heart, killing him almost instantly. Chew died next day.

Mr. Reynolds used to court Miss Lamaster at Jeffersonville, Ind., but finally transferred his attentions to Miss Brown. That enraged Miss Lamaster, and she has twice shot Reynolds as he passed her house on his way to visit Miss Brown, who has thus far been able to nurse him through his injuries.

J. A. Bousley, who escaped from the court-room at Newburyport in 1877, while under indictment for felonious assault on two young girls, was arrested in Andover, Me., on Saturday. The officers had been on his trail for nearly a year.

The corning mill of the Oriental powder mills at Gorham, Me., exploded Monday. One man, named Stokes, was killed, and Clinton Mayberry was seriously injured. Cause of the explosion unknown; damage to mills slight.

Lawrence, Mass., has no church bells within its limits, with the exception of the Catholic chimes. The mill bells have always rung for meeting, and still do.

New Hampshire Items.

According to the shipping report of the New York *Herald*, the "Schooner Mary Brockway, Brockway, from Lyme, N. H., for New York," passed through Hell Gate on the 27th inst. We should expect a schooner from Lyme, N. H., to get into some such place.

An unknown man was imprisoned at Rochester on a charge of intent to break and enter, as he was found prowling around a house. Soon after a well-dressed man, also a stranger, came and looked at the prisoner without a sign of recognition, and secured his release by leaving $600 as surety for his appearance at the February court.

The Boston *Post* of Monday morning furnishes evidence that Capt. Samuel Morey, of Orford, was the first man who ever applied steam to the propulsion of a boat, and that the first steamboat ever seen on American waters was built by him, and the experiment of its practicability tried on the Connecticut river between the town of Orford and Fairlee, Vermont, in the year 1793.

An old iron breastplate of the pattern worn by our Puritan fathers more than two hundred years ago was discovered recently in the accumulations of old iron at the Cole manufacturing company's shops at Lake Village. It weighs twenty-five pounds.

Mrs. Marilla Mason, who committed the murderous attempt upon her husband at North Chichester on Thursdy night of last week, has been arrested upon the charge of an assault with intent to kill. She pleaded not guilty, and was committed to jail in Concord. She manifested no emotion when apprehended, but when she was taken away from home her little children pleaded piteously that she might not be taken away. The theory of the action is that she struck her husband one blow, with the intention of stunning him, and then to pour kerosene oil over the bed and set the premises on fire to conceal her crime. Mrs. Mason says that she attacked him out of revenge for an assault upon her ten years ago, but that she did not intend to kill him.

Naval Affairs.

Lieutenant-Commander C. J. Barclay is detached from the Onward, at Callao, Peru, on the reporting of his relief (Lieutenant-Commander T. M. Gardner) and ordered to return home and report arrival.

Ensign Winslow Alderdice is ordered to the Wachusett, at Rio Janeiro, per steamer of the 6th of November.

Orders have been received at the Brooklyn navy yard to fit out the frigate Tennessee. She will be put in commission as soon as possible. She is to be the flagship of the North Atlantic instead of the European squadron, as at first intended, and will relieve the Powhatan, most of whose officers will be transferred to the Tennessee.

The sailing ship Constellation, which was to have sailed several days ago from the Brooklyn navy yard with the relief officers and crew of the flagship Trenton, of the European squadron, has been delayed waiting for stores and supplies for the other vessels of the European fleet. She is expected to sail the latter part of the week.

An Englishman's House is His Castle.

Whoever may have been the originator of the above idea, an amusing instance is remembered of its being sustained by one of the police judges of New York. Among the population of the great city, there is never a lack of homeless vagrants who get their food, such as it is, from any source where they may chance to find it, often from the gutters, where it is thrown by beggars, who select the best of what is given them from door to door, and throw the rest away; finding a sleeping place at night by stowing themselves away in any retreat, however rude and comfortless, that may be open to them. One of them, a subject of Queen Victoria before leaving the shores of his native land, had found a large sugar hogshead, thrown overboard from some vessel, that had floated into one of the East river docks, and rolling it to a corner in the rear of a foundry, where he had been accustomed to sleep at night in an old steam-boiler, was allowed to keep it there; and when he had filled it with the refuse hay and straw he found near by, it formed what be regarded as a lodging place of rare luxury. He had enjoyed it but a little while, when, to his surprise, he found it one night occupied by another, of Teutonic origin, who refusing to surrender it to its rightful owner, a misunderstanding occured between them, that, when a policeman discovered them, resulted in both being taken to a police station for the night. They presented a dilapidated appearance from the marks about them of their rough and tumble encounter before being taken into custody, when brought into court in the morning, and so novel was the case, the magistrate drew from Diogenes, as we will call the proprietor of what served for him the purpose of the tub of the philosopher, a history of the cause of the altercation that had brought the parties before him; and learning, besides, from the policeman, that he was ordinarily one of the most peaceable of men, justified him in ejecting the other from his lodging place, his "castle" for the time being; and when he had dismissed them both, did so with a reprimand to the aggressor, and a recommendation to him not to intrude again into another's quarters, however humble they might be.

It is not alone from the lowlier classes that these homeless beings have their origin; those who have indeed known "better days," with life's comforts and not seldom its luxuries around them at some earlier time, even professional men, have been found among them. Not many years ago a man of fine personal appearance and of rare skill as an accountant, in emigrating from London, brought from the Rothschilds a letter of recommendation to one of the most extensive mercantile firms of New York, who gave him employment, an expert as he was and having been in business himself. He might have remained with the firm as long as he chose to retain his position, had he not been fond of luxurious living, in which a liberal salary enabled him to indulge, that, involving an increasing use of stimulants, drew him from one point to another in his downfall by slow yet sure degrees, until, unfitted at last for any employment, and destitute of means, he became the most miserable of homeless vagabonds. For more than two years of this sad condition, he was familiar especially to the newspaper people in one of the downtown streets, on their way home at all hours of the night and early morning. From his retreat beneath the stoops of dwellings, hobbling forth on pieces of board that served him for crutches, he would ask charity of any who chanced to pass, the proceeds of which none could doubt who saw him went mainly for drink, until at last he was found in such a far-gone condition on a winter night as to survive but a few hours after being taken to one of the city institutions, thus ending a wretched existence that it was a wonder to those who had been accustomed to meet him could have continued so long. This is but a single instance of like cases that are always occurring in all large cities. Incredible as would once have seemed to them a destiny of such utter misery, it will continue to be the fate of many a one, who, though seeing its effects upon others, like Shakespeare's Cassio "put an enemy into their mouth- to steal away their brains."

J. H. B.

Bogus Certificates.

It is no vile drugged stuff, pretending to be made of wonderful foreign roots, barks, &c., and puffed up by long bogus certificates of pretended miraculous cures but a simple, pure, effective medicine, made of well known valuable remedies, that furnishes its own certificates by its cures. We refer to Hop Bitters, the purest and best of medicines. See another column.—*Republican.*

"Leaves Have Their Time to Fall,"

But this autumn they do not know just when to practice the axiom any more than milliners know when to have an appropriate

OPENING DAY.

AT LAST WE NAME

Wednesday and Thursday,

The 5th and 6th of November,

And cordially invite you all, dear ladies, to call and see the beautiful things of the approaching season.

RIBBONS, SILKS, SATINS, VELVETS.

All matching or blending in the new Chameleon Shades, which, like the gold setting that gives richer effect to the brilliancy of the diamond, will show the brilliancy of beauty most enchantingly.

HATS & BONNETS!

In Fine French Felts, English Beavers and many other styles.

BIRDS? Yes, Humming Birds, and Birds that never hum!

Ostrich Tips and Plumes, Fancy Feathers.

Laces, Beaded and Plain,

And all the charming accessories of MILLINERY TASTE.

☞ To those ladies who came to see me when my assortment was more limited I would say, please come one more and I will promise that the disappointment shall be an agreeable one this time.

Goods Fresh and New, Prices Low!

Lovely Styles to make all Faces Lovely!

MYRA F. BICKFORD,

Parlors—69 Congress St.

THE BEST IN THE WORLD SOLD BY ALL DEALERS

WHITE SEWING MACHINE

$1500.00 CASH TO AGENTS

SO SIMPLE A CHILD CAN USE IT. WARRANTED FOR 3 YEARS

BEWARE OF BOGUS DEALERS AND DEFACED NUMBERS

NOTICE OUR GENUINE NUMBER ON SHUTTLE RACE-PLATE.

FOR PARTICULARS ADDRESS:

WHITE SEWING MACHINE CO. CLEVELAND, OHIO.

HOSTETTER'S CELEBRATED

STOMACH BITTERS

Diseases, like thieves, attack the weak. Fortify your organization with the Bitters, and it will resist and baffle alike the virus of epidemics and the changes of temperature which disorder the constitutions of the feeble. There is vitality in it. It is a pure vegetable stimulant, a rare alterative and anti-bilious medicine, and has not a harmful element among 1 a many ingredients. For sale by all Druggists and respectable Dealers generally.

MILLINERY!

Fall and Winter Styles!

NOW READY!

We are prepared to show our friends and customers as fine an assortment of Millinery as was ever offered in this city.

We are constantly receiving new goods from New York and Boston, and will sell them as low as any who offer the same class of goods.

J. M. TEBBETTS,

14 Market Street.

Qan1

BOOK-BINDING

I HAVE just completed arrangements which warrant my offering to do all kinds of Book Binding, from the best and most ornamental to the plainest, *at prices sure to suit.* Good work and despatch guaranteed.

WILLIS G. MYERS,

1 Congress Block, - - - - - Portsmouth, N. H.

EXTRA BARGAINS

— IN —

Blankets,

Flannels,

Men's Underwear

Etc., etc.,

AT—

D. F. BORTHWICK'S.

☞ Those in want of the above articles should call before purchasing.

WATCHES CHEAP

— AT —

Hutchinson & Connell's.

To Let.

HOUSE No. 56 Hanover street. Apply to H. Shaw, No. 50 Hanover street.

CORSETS, CORSETS, CORSETS

Ladies do not purchase until you have seen our NEW STOCK. If you are troubled in breaking the bones over the hips call for our A. D. C.

SOMETHING NEW.

Prices, Styles and Quality,

CAN'T BE BEAT.

Kid Gloves! Kid Gloves!

SPRING SHADES,

(2 & 3 Buttons.)

A better GLOVE for the money has never been sold in the City.

MORRIS C. FOYE,

23 MARKET STREET.

AYERS & LOCKE

HAVE RECEIVED A LARGE

LOT of NEW GOODS

Well suited to the wants of the early all trade.

They respectfully invite the attention of their customers and the public generally to the Largest Assortment of

New Prints and Cambrics

which they warrant in every particular.

Bleached and Unbleached Cottons, from 5c. per yard, upwards.

40 pieces Lancaster Ginghams,

Full Line of Cheviot Suitings,

Bleached and Unbleached Cotton Flannels,

500yds Greenock and Livonia Suitings,

One Case All Wool Suitings,

BLACK CASHMERES

In the wide widths 50c. per yard, up:

200 prs. White Blankets,

at very low prices.

50 pairs 10-4 WHITE BLANKETS,

$1.50 per pair; last year, $2.

30 dozen Ladies'

MERINO VESTS AND DRAWERS,

Assorted sizes, warranted perfect, at the exceedingly low price of 38c. each.

Ladies' Silk Clocked

BALBRIGGAN HOSE,

Full regular, 25 cents per pair.

THE BEST DOUBLE BUSK CORSET,

Side steels, 50c. per pair.

New Carpets for Fall Trade

We have a Full Line of the Best Makes of

Super and Extra Super Carpets, Tapestry and Brussels,

And offer, notwithstanding the continued advance during the summer at the very low prices of last spring.

A Full Line of Oil Cloths,

In all widths, of the best manufacture, from 25c. per square yard, upward.

In addition to the above mentioned goods we have quantities and varieties too numerous to mention which we offer in exchange for Cash or good approved Credit at *Prices as low as the lowest. Quality of goods guaranteed.*

AYERS & LOCKE,

Market Street.

WESTMORELAND COAL!

For Grates.

BURNSIDE COAL!

For Cooking Stoves.

FOR SALE ONLY BY

C. E. WALKER & CO.,

Dealers in all kinds of

COAL AND WOOD!

4 WATER ST., - - - 137 MARKET ST.

Orders left with N. K. Walker & Son promptly filled.

GO TO WALKER'S,

And have the measure and shape of your head taken for the

FALL STYLE

— OF —

Silk or Derby Hat.

All the late styles on exhibition.

WALKER & SON,

13 Congress Street.

Amusements.

MUSIC HALL, PORTSMOUTH.

C. H. SMITH,.....MANAGER.

Also, Manager Academy of Music, Fall River.

WEDNESDAY EVENING, OCT. 29.

The Attraction of the Year!

THE EMINENT COMEDIAN,

F. S. CHANFRAU

In his Powerful American Drama, written expressly for him by *Edward Spencer* and *C. W. Taylerre*, entitled

KIT, THE ARKANSAS TRAVELLER!

Illustrating with Rare Power and Fidelity

Life and Adventures in the Southwest

PRODUCED WITH

SPECIAL NEW SCENERY CARRIED WITH THE COMPANY.

Witnessed by over 400,000 auditors in Boston and New York, and opening the regular season of the Boston Theatre for eight consecutive years to "Standing Room Only."

SUPPORTED BY

TAYLEURE'S POWERFUL CO.,

THE SAME AS FOR THE PAST TWO YEARS, with MESSRS. W. N. GRIFFITHS and WILLIE MAURICE as the

"Two Old Beats."

TABLEAUX:

The Broken Home. The Daughter's Recognition
The Frustrated Shot. The Game of Poker.
The Little Difficulty. The Steamboat Explosion.
Sailing of the Medora. The Last Chance.

The Duel with Bowie Knives.

POPULAR PRICES—35, 50 and 75 cents. Doors open at 7:30. Commence at 8 o'clock. Tickets at Preston's Drug Store Friday morning, Oct. 24th, at 9 A. M.

MUSIC HALL.

THE GREAT PLAY

Which had such an unprecedented run in Boston in 1877, '78, for

ONE NIGHT ONLY,

Saturday Evening, Nov. 1.

The special attractions now at the Boston Theatre afford opportunity to

TOMPKINS AND HILL'S

BOSTON THEATRE CO.

To give a performance here of the grand, romantic drama entitled

T-H-E E-X-I-L-E-S,

Which had 79 consecutive performances in Boston, and was enjoyed by 250,000 persons. It will be offered with

L. R. SHEWELL as SCHELM,

His original character, with the entire company in remaining roles.

Scenery by Mr. Getz. Brilliant Costumes, Magnificent Appointments, Wonderful Realistic Effects, Dog Teams, etc.

Notwithstanding the unusual expense *The Usual Popular Prices* will be charged.

☞ Seats may be had at Preston's Drug Store, on Tuesday morning, Oct. 28th. Doors open at 7:15; begins at 8.

Beginning with the November Number,

SCRIBNER'S

will be found at the

Portsmouth Cir. Library,

REGULARLY.

W. G. MYERS, Proprietor, - - 1 Congress Block.

NEW YORK SHOPPING.

LAMAR PURCHASING AGENCY!

ESTABLISHED! RELIABLE

Everything bought with taste and discretion. New York Fashion Correspondent of this paper connected with agency. Best city references. Send for circular with prices. Address

MRS. ELLEN LAMAR,
877 Broadway, New York City

Pianos and Organs

LARGEST STOCK, BEST STYLES and LOWEST PRICES ever offered in this city. *A saving of from $10 to $25 from Boston Prices for the same instruments guaranteed to every customer.* Now is the time to buy, before the summer in prices. All interested are invited to call before purchasing at

Montgomery's Music and Art Store,

No. 6 Pleasant Street, Near Post Office,
PORTSMOUTH, N. H.

Notice to Delinquent Taxpayers.

PORTSMOUTH, Sept. 30, 1879.

NOTICE is hereby given to all persons who have not paid their Taxes for the years 1877 and 1878 that unless they are paid without further delay, distraint will be made, to which costs will be added, as my accounts with the city must be settled.

JAMES MOSES, *Collector.*
For years 1877 and 1878.

P. S. Bills will be receipted at the store of S. W. Moses, opposite the City Rooms, at any hour of the day.

AMOS PEARSON,

NO. 5 CONGRESS STREET,

GIVES INSTRUCTION IN MUSIC

From 10 o'clock to 12,

TUESDAYS, THURSDAYS, and SATURDAYS.

New York and Providence River

OYSTERS,

— AT —

W. FREEMAN'S

Nos. 26 & 28 Congress Street.

Local Matters.

POST OFFICE RULES.

MAILS CLOSE.

	A. M.			P. M.
Boston, South and West,	8 10:35	2:30	4:50	*6:30
Boston Way,	10:35	2:30		
Portland,	9:25		4:50	6:30
East [beyond Portland],	9:25			6:30
Biddeford, Saco and Way	9:25		4:50	
Great Falls,	9:25		4:50	
Great Falls & Conway R. R.	9:25			
Concord and North,	7:40		4:50	
Concord Way,	7:40		4:50	
Boston & Maine R. R.	7:40		4:50	
Dover,	7:40	9:25	4:50	

*Arrives in Boston next morning.

MAILS ARRIVE.

	A. M.	P. M.
Boston, South and West,	4:30, 10:05	3:15, 5:50
Boston Way,	10:05	5:50
Portland and East,	11:20	3:20
Great Falls & Conway R. R.	11:20	
Concord and North,	10:20	6:50
Dover,	10:20	5:50

Letters for the night mails [and no others] east or west may be deposited in the box at the Eastern depot, every day except Sundays.

E. G. PEIRCE, JR., P. M.

THE WEATHER.

Probabilities for the New England States, To-Day:

WASHINGTON, D. C., Oct. 29, 2 A.M

Areas of rain in the northern portion, and clear or partly cloudy weather in the southern portion, with southerly to westerly winds, rising barometer, and no change in tempevature.

AROUND HOME.

The Arkansas Traveller at Music hall this evening.

"Robby Burns" and Scotland found an eloquent champion at the Methodist church, Monday evening.

Robert B. Thomas' "Old Farmer's Almanac" for 1880 has already appeared, and can be procured at Mercer Goodrich's store, under the city rooms.

Mr. Daniel Redman of Hampton was thrown from a load of barrels on Friday of last week by his horse taking fright, and received serious injury to his spine and head.

The steam fire engine Moses H. Goodrich is to be repaired by Messrs. Critchley & Whalley of this city, their figures being much lower than those handed in by any other party.

Mr. Beverly Decatur of Kittery, and Capt. Eastman of this city, have started on a gunning excursion along the eastern shore in the boat recently built for Mr. Decatur by Mr. William Dixon of Kittery. They propose to run the coast down as far as Cape Porpoise.

The money collected by the high school graduating class of '79 for the purpose of putting a drinking fountain on Haymarket square as a class memorial, has been returned to the contributors. The projectors found it difficult to procure water for the fountain, so the idea had to be given up.

Mr. John N. McClintock of Concord is in town, soliciting subscriptions to the *Granite Monthly*. This publication is a New Hampshire enterprise, ably conducted and always interesting, and should be liberally supported. It is the only magazine published in the State, and deserves a large list of subscribers in every town.

The house of Patrick Hafey, of Exeter, was broken into one night recently, and a barrel of pork stolen from the cellar. A lot of shirts belonging to students at the academy, for whom Mrs. Hafey does washing, were stolen from a line in the yard. Two men were seen to leave the premises, carrying something between them, and to enter a wagon standing near and drive off.

While Mr. William Norris of Hampton was driving home from North Hampton depot on Monday, he was overcome with faintness and fell from his seat in the wagon against his horse, frightening the animal and also another horse which Mr. Norris was leading, causing them to run away. Mr. Norris was thrown out and sustained serious injury to his head and legs. One hand was also injured to such an extent as to render it necessary to amputate a finger.

City Marshal Entwistle on Tuesday afternoon arrested Burleigh Tuttle and Jeremiah Marden for breaking into and stealing numerous articles (including a string of sleigh bells) from the house of Joel Bean in Newington, last March. The police have been after the parties (who were unknown) since the robbery, and established their identity by means of the bells, which the thieves had attached to their fish-team. They confessed, and will be brought before Judge Batchelder today.

The new calculating attachment for weighing-scales, recently patented by H. H. Ham, Jr., of this city, is attracting the attention of business men and mechanics from all parts of the country. A recent number of the *Scientific American* had an engraving and description of the attachment as affixed to a Fairbanks scale, since which time large numbers of letters have been received by the lucky inventors (for we understand that E. G. Pierce, Jr., is associated with Mr. Ham in this patent,) asking for information, and some making flattering offers of purchasing the invention outright. The attachment has also been adjusted to a Howe scale, and both can be seen at the inventors' rooms in Mechanics' block. The object of the invention is to indicate the price of any number of pounds or ounces of the articles being weighed; and it avoids all calculating and insures accuracy.

There is to be a harvest ball in the town hall at Hampton next Thursday evening.

It is rumored that a piece of statuary is to adorn the ornamental balcony or shelf on the front of the new National block.

There are several cases of ivy poisoning in this city resulting from the indiscriminate gathering of brilliant-hued autumn leaves.

Mr. Thomas J. Goodwin of this city is temporarily acting as clerk and freight agent at the Eastern railroad station in Great Falls, in the absence of Mr. Foster, the permanent clerk.

A fire caught in the barn of Jeremiah Smith at Exeter on Monday night, entirely consuming the barn and also the ell of his house. Loss, $500. A child of Mr. Smith's was badly burned.

On Sunday last the woods of Newington and Greenland "bayside" were full of men and boys, gathering nuts, a man and boy from this city getting two bushels of shagbarks, free from burrs. This kind of nut was never so plenty as this year.

The seating capacity of the Franklin theatre will be about nine hundred. The slope of the parquette and balcony will be one foot in three, the seats rising one above the other as in an amphitheatre. A light galley will extend around the hall, not projecting, however, over any of the seats in the auditorium.

SUPREME COURT--BINGHAM, J.

TUESDAY, Oct. 28th.

The following sentences were imposed on persons who pleaded guilty to indictments:

Henry B. Haley, breaking and entering a store at Newmarket, three years in State prison at hard labor.

Curtis P. Lamos, breaking and entering the dwelling of Capt. George M. Ball in Greenland, and stealing jewelry therefrom, three years in State prison.

Charles E. Wilson, breaking and entering dwelling of John S. Pickering in Newington, three years in State prison.

Michael Fitzgerald and his wife Mary, disorderly house; Michael six months in county jail, Mary released on her own recognizance.

Mary Mitchell, disorderly house, four months county jail.

Charles H. Winkler, indicted for breaking and entering, pleaded guilty to stealing $19, and the plea was accepted by the State; sentence deferred.

Thomas E. Drake was arraigned on four counts, for perjury; plea, not guilty; trial assigned for Wednesday.

Thomas E. Drake and David Webster were arraigned on a charge of conspiracy, and pleaded not guilty.

E. Millege Berry, aggravated assault on A. T. Wilbur at Greenland; plea, not guilty. Case continued.

State vs. Joseph S. Grant, for liquor selling, was put on trial, Drake and Webster, the liquor spotters, being the witnesses. Webster, who testified first, did not seem to know much about the case. Drake testified that on the 5th of July, 1878, he bought a glass of whiskey of Grant, and paid for it; but his testimony was rather cloudy. Defendant testified that he did not sell Drake liquor on that day, and should not had Drake asked for it, as he and his business were well known to defendant. Several Massachusetts officers, and also Sheriff Kent, testified concerning Drake's reputation for veracity, that it was bad. The case was argued by A. R. Hatch for the defence, and by County Solicitor Harriman for the State. Given to the jury in the evening.

YORK COUNTY ITEMS.

Rev. Mr. Lord, pastor of the First Congregational church at Kittery point, being about to leave on account of his health, was on Saturday evening called on by a large number of his parishioners and friends, and on their behalf was presented with with a pair of gold-bowed spectacles by Mr. Crosby, whose remarks were feelingly responded to by Mr. Lord. The visitors loaded the table with eatables, and a very pleasant evening was spent. Mr. Lord goes to Limerick, N. H.

Two South Berwick men drove to Great Falls one day last week, and left the horse standing before a store door on Main street. When they returned the horse was not to be found, and supposing he had gone home they also returned, but the horse was not there. After much search they found the horse. One Charles Lord had taken the team to ride around. The horse ran away, threw Lord out and broke his leg. Lord had to crawl about a mile and a half to a Mr. Goodrich's, who assisted him to his (Lord's) home at Little River Falls.

The Stillman B. Allen corn prize was to have been awarded on Saturday, but owing to some of the returns being behind time and others irregular the president of the York county society decided to postpone the announcement of the decision. Thirty-two boys each raised upon one-eigth of an acre of land over 1000 pounds of corn, six over 1100 pounds, five over 1200 pounds, one over 1300 pounds and one over 1400 pounds. The Dane prizes for best traces were awarded to Charles A. Tibbetts of Sanford, John F. Goodwin of Shapleigh, and Willie E. Storer of Kennebunk. Moses S. Milliken, Jr., of Biddeford, raised the highest amount, 1404 pounds of corn in the ear.

DIED.

BREWSTER. In this city, Wednesday morning, Oct. 29th, Mrs. Mary Gilman Brewster, aged 76 years and 20 days. widow of Charles W. Brewster.

ALLEN. In York, Me., Oct. 27th, Mrs. Pamelia P. Alden, widow of Capt. James Alden of Portland, aged 85 years.

MARINE CHRONICLE.

PORT OF PORTSMOUTH.

ARRIVED, Oct 28.

Sch Rebecca Shepherd, Lake, Philadelphia.
Sch John Stroup, Hurst, Port Johnson.
Sch Darius Eddy, Winslow, Perth Amboy.

SAILED, Oct 28.

Sch Mary Willey, Williams, Portland.

Stmr Pottsville, Pierce, hence arr at Philadelphia 27th.

Ship Granite State, Ross, from Liverpool arr at New York 28th.

Sch Mystery, Seaward, from Hingham arr at Bangor 25th.

Sch Lydia Y Crowell, Allan, hence arr at Portland 26th, to load for Baltimore.

Important.

When you visit or leave New York city, save Baggage Expressage and Carriage Hire, and stop at *Grand Union Hotel*, nearly opposite Grand Central Depot. 350 elegant rooms reduced to $1 and upwards per day. European Plan. Elevator. Restaurant supplied with the best. Horse Cars, Stages and Elevated Railroad to all depots. ug16'80

Set back 42 Years.

"I was troubled for many years with Kidney Complaint, Gravel, &c.; my blood became thin; I was dull and inactive; could hardly crawl about; was an old worn out man all over; could get nothing to help me, until I got Hop Bitters, and now I am a boy again. My blood and kidneys are all right, and I am as active as a man of forty, although I am seventy-two, and I have no doubt it will do as well for others of my age. It is worth a trial.—(Father.)—*Sunday Mercury.*

Sacramental Wine.

Speer's Port Grape Wine is a pure, unintoxicating wine, made from the finest native grown Port Grapes. It is especially adapted to the use of Christian Churches, and guaranteed to retain its grateful flavor and essential qualities unimpaired for any period. Much used by invalids. The principal churches in New York and Brooklyn have adopted its use. For sale by W. R. Preston, D. Kimball, F. B. Coleman, druggists, and H. F. Gerrish, grocer.

As caloric, electricity and phosphorous are induced and supplied by Fellows' Compound Syrup of Hypophosphites, it only requires the administration of this successful invention to fortify the feeble, give sprightliness and motion to the torpid, and bring about a condition which not only secures tenaciousness of life but makes life really enjoyable.

—Fogs are mist before they are gone.

—The "Black Crook"—A stovepipe elbow.

—Heavy Merchant to Young Man: "You are now in my employ since six weeks; your conduct, your acquirements are admirable; but what I admire most is the punctuality with which you come half an hour too late, every day."

—"But you know, pa," said a farmer's daughter, when he spoke to her about the addresses of his neighbor's son, "you know, pa, that ma wants me to marry a man of culture!" "So do I, my dear, so do I, and there is no better culture in the country than agriculture."

See a Woman!

In another column, picking grapes for SPEER'S WINE. It is an admirable article, used in hospitals and by the first-class families in Paris, London and New York, in preference to European or California Wines; excellent for Ladies and invalids.

"R." and "R.," 7001,

Is the number of my Trade Mark "RYE AND R CK," and all infringements will be prosecuted It is unequalled for Lung, Throat and Malarial Diseases, being Purely Vegetable and combining the excellence of the "Sugar Cane" and the "Choicest Cereals." Why take disagreeable drugs when this most Delicious Cordial will produce more satisfactory results? Sold by Druggists and Grocers. My signature is on every Genuine bottle. Price, $1.

tdec13 N. VAN BEIL, 88 Chambers St. N. Y.

THE SECRET KEY TO HEALTH.—The Science of Life, or Self-Preservation, 300 pages. Price only $1. Contains fifty valuable prescriptions, either one of which is worth more than ten times the price of the book. Illustrated sample sent on receipt of 6 cents for postage. Address Dr. W. H. Parker, 4 Bulfinch Street, Boston, Mass.,

CAUTION.

Do you wish to have your hair cauterized from the scalp? No! Then beware of the new brood of vitriolic and caustic dyes got up by nostrum-mongers, who bear the same relation to the responsible chemist that

PIRATES AND PRIVATEERS

bear to honest merchantmen. Remember that the experience of years and the very highest scientific endorsement guarantee the superiority of

Cristadoro's Hair Dye

over every other in use. It is purely vegetable, infallible and instantaneous. Manufactured by J. CRISTADORO, No. 93 William Street, New York. Sold by all Druggists. Applied by all Hair Dressers.

OPIUM!

Opium and Morphine Habit Cured in from nine to twenty-two Days.

A radical and painless cure guaranteed. No charge whatever until patient is cured. All communications strictly confidential. Address

DR. O. S. SARGENT.
cod Box 1554, Bangor, Me.,

A CARD.

To all who are suffering from the errors and indiscretions of youth, nervous weakness, early decay, loss of manhood, &c., I will send a recipe that will cure you, FREE OF CHARGE. This great remedy was discovered by a missionary in South America. Send a self-addressed envelope to the REV. JOSEPH T. INMAN, *Station D., New York City.* cod&wlm6m

ROYAL BAKING POWDER

Absolutely pure—made from Grape Cream of Tartar, imported exclusively for this Powder from the Wine district of France. Always uniform and wholesome. Sold only in cans by all Grocers. A pound can mailed to any address, postage paid, on receipt of 60 cents. ROYAL BAKING POWDER CO., 171 Duane St., New York. Most cheap powders contain alum; dangerous to health; avoid them, especially when offered loose or in bulk.

THE MODEL RANGE

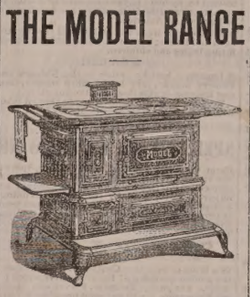

—FOR—

Hard or Soft Coal or Wood

—HAVING THE—

Patent Reflex Coal-Grate and Ash-Sifter,
New Patent Automatic Oven Shelf,
New Patent Extension Leg,
New Patent Double Top,
(No more cracked tops.)

And many other improvements. As perfected, we sincerely believe that the most durable and beautiful range in the world is the

MODEL RANGE

Manufactured by Spicer & Peckham, of Providence, R. I. The Portable Cooking Range is the best adapted to do work surely and quickly, of any device yet made. There are many sizes. They do all work evenly and steadily, with a great saving of fuel. No expense has been spared to make the Model Range *first-class* in every particular, and it is presented to the public as one that is admitted even by competing manufacturers to be the most neatly ornamented and perfectly proportioned Range yet made.

The top is double, and very large, with extension shelf and towel rack attached at either end. The fire box is arranged with express reference to economy, and easily repaired; the grate can be taken out without moving the brick lining. The ash sifter is perfect in its operation, and free from dust. The oven is very large, ventilated properly, and bakes thoroughly. The ash-pan is especially convenient. The ventilated broiler doors make perfect combustion and economy of fuel. Durability, cleanliness, ease of management, great working capacity, rapid and perfect in operation. Pipe collar adjustable for either top or back of range. Patent check draft and curve flue will save one-third of the fuel that is usually wasted. The door-knobs and name plate are nickel plated, making it very attractive for the home. The top is less likely to crack, being double.

This Range, with a large variety of other

Ranges, Cooking and Parlor Stoves,

Etc., can be seen at the old stand of

M. W. EARING,

No. 61 Market Street,

Where also can be found a full and complete assortment of KITCHEN WARE, HOUSE FURNISHING GOODS, etc., which the residents of Portsmouth and vicinity are respectfully invited to inspect before purchases are made elsewhere.

M. W. EARING.

AUCTION.

ALL THE STOCK OF

Groceries, Liquors, Fancy Goods and Furniture

In the Store of THOMAS WARDWELL, No. 99 Islington Street, Portsmouth, N. H., will be sold at Public Auction,

IN LOTS TO SUIT THE TRADE,

On Thursday, Oct. 30th.

☞ Sale to commence at 11 o'clock A. M., sharp, and continue until all is sold. Terms cash.

MORSE & ILSLEY, Auctioneers.

PROPOSALS

FOR BUILDING A PUBLIC SEWER.

SEALED PROPOSALS will be received at the City Rooms until THURSDAY, the 30th inst., at 8 o'clock P. M., for building a Public Sewer on State and Winter streets. Said Sewer to be built with 10-inch pipe, 455 feet, more or less, on State street and with 6-inch pipe, 125 feet, more or less, on Winter street. Bids to state the kind of pipe to be used, and the price per foot for laying and furnishing the same. Sewer to be of sufficient depth to drain the cellars on the said streets. The bids to be opened at the regular meeting of the Board of Mayor and Aldermen, on Thursday evening, the 30th inst. The Board reserve the right to reject any and all bids.

By order of the Mayor,
D. J. VAUGHAN, City Clerk.

Real Estate.

Desk Room

TO LET in one of the pleasantest offices in the city. Enquire at CHRONICLE Office.

Farming Land and Building Lots for Sale.

THREE Large Fields on Jones Avenue, and Building Lots on South Street.
Apply to SAMUEL H. HALL.

Dwelling House To Let.

THE TWO-STORY HOUSE No. 4 Richards Avenue, recently occupied by Mr. Chas. M. Laighton. A long lease preferred.
nov28 Apply to J. F. BARTLET.

To Let.

STORE No. 27 MARKET STREET.
Raw H Apply to I. R. MAY.

For Rent.

HOUSE ON MELCHER STREET, near Pleasant, contains 10 rooms, with water in house. Rent low to a good tenant, or will let to two tenants. Apply at 51 Pleasant Street.

Portsmouth Lager Beer!

WE purchase from The Eldredge Brewing Company their Celebrated LAGER BEER, and bottle it ourselves. Lovers of this wholesome Beverage can always rely upon getting it fresh bottled, as we receive it direct from the Brewery

BUTLER & LAIGHTON,

No. 1 MARKET SQUARE, - - - - - - Portsmouth

Payment of City Bills.

THE TREASURER'S Office will be open for the payment of approved bills Friday and Saturday of each week.
Sept. 12. W. E. HADLEY, City Treasurer.

FRESH CELERY.

FRESH DAILY IN ANY QUANTITY.
For sale by

H. F. Gerrish.

PORTSMOUTH, Oct. 8th, 1879.

JUST RECEIVED

A SMALL INVOICE OF

Army Blouses!

C. E. MYERS & CO.

NEW SARDINES!

1000 ¼ and ½ Boxes

Philippe and Canaud Sardines of this Season's Packing,

¼ Boxes.....35 cents.
½ Boxes.....25 cents.

QUEEN SYRUP!

Without exception the BEST Molasses produced, and unexcelled for making preserves, etc.

OLD HARD SOAP!

50 Boxes Old Hard Soap, comprising the best known brands,

Selling at Reduced Rates.

PRIME FRESH BUTTER!

We receive each week the Finest

Vermont Dairy and Creamery Butter,

FRESH MADE.

Cigars! Cigars!!

30,000 5c. Cigars, under the brands

LA CORONA,
POST OFFICE SQUARE,
GOVERNOR,
LAST SENSATION,
AND KING.

☞ These goods are well-known, and are fast taking the place of high-priced Cigars. Try them.

—FOR SALE BY—

BUTLER & LAIGHTON,

No. 1 MARKET SQUARE.

DRAIN PIPE.

A KRON DRAIN PIPE, all sizes, for sale at No. 5 Elm street.
SAMUEL CLEAVES & SON.

Hardware, Paints, Oils, &c.

SALEM WARRANTED PURE WHITE LEAD.
BOSTON " " " "
FOREST RIVER PURE WHITE LEAD.
ENGLISH " " " "

On hand and for sale at Manufacturers' Prices.

Also, a large and well-selected Stock of

Hardware,
Paints, Oils,
Glass, &c., &c.

ETC., ETC., ETC.,

At Lowest Rates.

JOHN H. BAILEY,

RICE BLOCK,

16 Market and 1 Ladd Street.

Lake Auburn Mineral Spring Water

A SURE CURE FOR

Bright's Disease of the Kidneys, Stone in the Bladder, Dyspepsia, Liver Complaint and all kindred diseases,

FOR SALE BY

JAMES R. YEATON & CO.
No. 6 Congress Street.

Warranted Pure White Lead

7 CENTS PER POUND, AT

Fred P. Wilson's

HARDWARE AND PAINT STORE,

37 Congress Street.

A Choice Assortment

—OF—

PARASOLS!

—AT—

The Nick-Nack Store

4-BUTTON

KID GLOVES!

FIFTY CENTS!

—AT—

LEWIS E. STAPLES'

NICK-NACK STORE,

5 MARKET ST.,

PORTSMOUTH.

Genuine Bargains

—IN—

DRY GOODS.

—AT—

MARSTON'S,

21 Market Street.

Please notice the prices at which we are selling goods:

1 CASE GOOD QUALITY PRINTS

Fast Colors and Excellent Style,

5 Cents.

1 CASE BEST QUALITY PRINTS

The Best Dark Fall Styles!

6 Cents.

50 PAIR 11/4 ALL WOOL BLANKETS

$3.50 Per Pair.

These Blankets are very cheap, weighing over 5 lbs., and well worth $5.00!

FINE LINEN SHIRT FRONTS

Which we are selling at the low price of

10 Cents,

Which is just one-half what they are worth!

50 doz. Ladies' and Gents'

FINE LINEN HANDKERCHIEFS

10 Cents.

CASE LADIES' VESTS & PANTS

50 Cents.

These goods are silk-finished, heavy weight and are a bargain.

CASE LADIES' VESTS & PANTS

75 Cents.

These goods are a splendid article, and cheap at $1.00.

1 Case Gents' Ribbed

WOOL SHIRTS AND DRAWERS

62 Cents.

German

TURKEY RED TABLE COVERS

Which we are selling at lower prices than were ever here known.

These are but a few of the many Bargains which we have to offer, and every one will find it to their advantage to price our Goods before purchasing.

C. H. MARSTON,

21 Market St.

THERMOMETERS

ARE SELLING

CHEAP

—AT—

SWEETSER'S.

Political.

The New Orleans *Democrat* (extreme Bourbon) says that the friends of Representative Acklen deemed it best to make his nomination thus early, "in order that ample time might be given to overcome the 4000 republican majority in his district." This is frank.

Joseph E. Palmer, former clerk in the department of city works of Brooklyn, N. Y., makes affidavit to illegitimate expenditures of public money by W. A. Fowler, then president of the board, of over $300,000. Most of the Account was falsely entered on the pay rolls by Palmer under the instructions of Fowler, and was principally used for the pay of political placemen. The ring which has ruled Brooklyn for many years, and now rules it, has always been redhot for Tilden and Reform; and the nomination of Tilden's man Robinson for governor was a victory of the Brooklyn ring, under Boss McLaughlin, over the Tammany ring under John Kelly.

Dr. Eddins, a prominent citizen and leading democrat of Tennessee, convicted of ballot-box stuffing in the western district of Tennessee, was pardoned Monday upon the solicitation of prominent citizens of his neighborhood, including Col. William M. Randolph, the republican candidate for Congress who was defrauded of his election by democratic rascality. Dr. Eddins had served eleven months in prison.

The only combination of the true Jamaica Ginger with choice aromatics and French brandy, for correcting intemperate habits, regulating the stomach and bowels, breaking up colds, chills, and fevers, is SANFORD'S JAMAICA GINGER. For relieving gouty and rheumatic pains, preventing malarial fevers and promoting sleep it is truly wonderful. Ask for SANFORD'S.

—A goodly parson complained to an elderly lady of his congregation that her daughter appeared to be wholly taken up with trifles or worldly finery, instead of fixing her mind on things above. "You are certainly mistaken, sir," said she; "I know that the girl appears to an observer to be taken up with worldly things; but you cannot judge correctly of the direction her mind really takes, as she is a little cross-eyed."

STATED MEETINGS.

CITY GOVERNMENT.

In the City Building, Market Square.

Board of Mayor and Aldermen—Thursday evenings.

Common Council—Thursday evenings.

Board of Overseers of Poor—Tuesday evenings.

Board of Health—Monday evenings each month.

Board of Engineers—Tuesday next following the first Monday in each Month.

MASONIC.

In Masonic Hall, Congress Block.

St. Andrew's Lodge, No. 56—Second Monday of each Month.

Washington Chapter, No. 4, R. A. M.—Fourth Tuesday of each Month.

Davenport Council, No. 5, R. and S. M.—Third Thursday of March, June, September and December.

Portsmouth Commandery, No. 4, K. of T.—Third Monday in each Month.

Ineffable Grand Lodge of Perfection—Third Wednesday of January, April, July and October (second meeting 24 of thirteen month Adm.)

Rockingham Masonic Relief Association—Annual meeting first Friday in January.

I. O. O. F.

In Odd Fellows' Hall, Daniel Street.

Piscataqua Lodge, No. 6, meets Monday evenings at 7½ o'clock.

Union Encampment, No. 3, First and third Tuesday evenings at 7½ o'clock.

At Pythian Hall, Market Street.

Canton Lodge, No. 48—Thursday evenings at 7½ o'clock.

New Hampshire Lodge, No. 17—Wednesday evenings at 7½ o'clock.

Strawberry Bank Encampment, No. 5—Second and Fourth Fridays of each Month.

Hope Rebekah Lodge, No. 29—First and Third Fridays in each Month.

RELIEF ASSOCIATIONS.

Portsmouth Odd Fellows' Mutual Relief Association—Annual meeting on the Tuesday evening of January.

Temperance Mutual Relief Association—At Mechanics' Hall, First and Third Wednesday evenings of each Month.

Mutual Relief Association of Rockingham County—Second Tuesday of January and December.

Portsmouth Firemen's Mutual Relief Association—Second Wednesday of January, April July and October.

OTHER ORGANIZATIONS.

Woman's Temperance League—Each Thursday afternoon from three to four o'clock at Bow Mission hall, Market street.

Portsmouth Grange—At Hall No. 3 Congress street on the second and fourth Wednesday evenings of each month.

Board of Hope—Every Saturday afternoon at three o'clock, at Faith Home.

City Companies—At their respective Engine Houses on the first Monday of each month.

Damon Lodge, No. 9, Knights of Pythias—At Pythian Hall, corner Market and Daniel streets, Tuesday evening of each week.

Old Oaken Bucket Division, No. 2, S. of T.—Each Monday evening at Hall corner of Ladd and Market streets.

Alpha Council, No. 82, Royal Arcanum—First and Third Tuesday evenings of each month, at Hall No. 24 Market street.

Portsmouth Commandery, No. 47, United Order of the Golden Cross—Thursday evening, at Hall No. 24 Market street.

Portsmouth Workingmen's Institute and Reading Rooms, corner of Cornwell and McDonough streets. Organized August 23d, 1877. Open week days from 10 A. M. to 9 P. M.; Sundays 3 p. m. to 5 P. M. Regular business meetings third Thursday evening of each month.

Portsmouth Mechanics' Association—Open to membership of all reputable Mechanics and Manufacturers. Rooms in Mechanics' Block, corner Congress and Fleet streets. Reading Room free to members and strangers visiting the city. Quarterly Meetings the first Tuesday evenings in November, February, May and August. Election of officers at November meeting.

Sagamore Lodge, No. 23, Knights of Honor, at Hall, No 24 Market street, second and fourth Monday evenings of the month.

St. George Council, No. 21, Legion of Honor—second and fourth Tuesday evenings of each month, at Hall No. 24 Market street.

Newfoundland Lodge Tribe, No. 6, Improved Order of Red Men—Each Friday evening at Rockaleie Hall, No. 25 Market street.

Rockingham Lodge, No. 27, I. O. Good Templars—Each Thursday evening at Mercantile Hall.

Star of Hope Degree Temple, No. 6, I. O. G. T., meets on the 2d and 4th Tuesday of each month, at Good Templars' Hall, Pleasant street.

Storer Encampment, Post No. One, G. A. R.—Fourth Wednesday of each Month in Mercantile Hall.

—Formerly a boom was a noise caused by the explosion of a big gun, but latterly it has come to mean the noise made by those who are loading and preparing to fire off a big gun.

—A proper conclusion for the marriage ceremony in many of our fashionable "society" weddings would be: "What commercial interests have joined together, let not ill-temper put asunder!"

Cuticura

HUMORS OF THE SCALP, LOSS OF HAIR.

Loss of Hair in thousands of cases is due entirely to some form of scalp disease. Seventy-five per cent. of the number of bald heads might be covered with hair by a judicious use of CUTICURA, assisted by CUTICURA SOAP. It is the most agreeable as well as the most effective hair restorer ever produced. It is medicinal in the strictest sense of the word. All other so-called cosmetics are mere mixtures of poisonous dyes. None but CUTICURA possesses the specific medical properties that enable it to cure all itching and scaly diseases that infest the scalp and irritate the scalp and hair glands and tubes, causing premature baldness. Medicinal use of the CUTICURA RESOLVENT will purify the oil and sweat glands of the virus of scrofulous humor of the blood and insure a permanent cure, when taken in conjunction with the outward application of CUTICURA.

SALT RHEUM AND DANDRUFF

Cured that several physicians had failed to treat successfully.

MESSRS. WEEKS & POTTER: *Gentlemen,*—I have had the salt rheum on my head and all through my hair, also on my legs, for the past four years, having suffered excedingly with it. The dandruff falling from my head was very annoying; I consulted several distinguished physicians in regard to it, and have taken their prescriptions as ordered (all of which I have kept) but have found no relief. I was cured by many persons who have the Salt Rheum, and who have been doctor'd for years, that there was no cure for it; that it was in the blood, and I should always have it, and I was almost inclined to agree with them, but a friend insisted upon my CUTICURA, made by your firm. I did, and to my astonishment, in less than three weeks, my head was entirely free from all Salt Rheum and Dandruff, and I cannot see any appearance of salt rheum on my person. I think it a wonderful remedy. Respectfully yours,

GEORGE A. MUDGE.

PORTSMOUTH, N. H., FEB. 6, 1878.

HUMOR OF THE SCALP

That was destroying the Hair cured with one box of CUTICURA.

MESSRS. WEEKS & POTTER: *Gentlemen,*—I want to tell you what CUTICURA has done for me. About ten years ago my hair began falling out, caused by humor on the scalp. Every remedy I tried, too numerous to mention, without relief, until I began using CUTICURA, two box of which cured me. My hair is now about half as thick as it grew. Respectfully, MRS. O. J. ROOT,

297 W. Lake St., CHICAGO, ILL., Nov. 13, 1878.

We know the above to be true.

MARY E. TOWNSEND, 412 W. Jackson St.
MRS. C. A. GRAY, 351 Fulton St.

SCALD HEAD

For Nine Years cured when all other Remedies failed.

MESSRS. WEEKS & POTTER: *Gentlemen,*—Since July last I have been using your CUTICURA for scald head, and it has cured me when all medicines and hospitals failed to cure me, and no good. I do now bring it as a hair dressing, but my head is well. It keeps the hair in very nice condition. Gratefully, H. A. RAYMOND,

Author "Lost Hope, Jackson & Saginaw R. R."

JACKSON, MICH., Dec. 20, 1878.

THE CUTICURA REMEDIES

are prepared by Weeks & Potter, Chemists and Druggists, 360 Washington Street, Boston, Mass., and for sale by all Druggists and Dealers. Price of CUTICURA, small boxes, 50 cents; large boxes containing two and one-half times the quantity of small, $1. RESOLVENT, $1 per bottle. CUTICURA SOAP, 25 cents per cake; by mail, 30 cents; three cakes, 75 cents.

VOLTAIC ELECTRIC PLASTERS — Rheumatism, Neuralgia, Weak and Sore Lungs, Coughs and Colds, Weak Back, Stomach and Bowels, Dyspepsia, Shooting Pains through the Loins and Kidneys, Female Complaints, Malarial and Spinal Affections, Inflamed and Sore Kidneys, other plasters, liniment, lotion, and electric appliances are a humbug. Sold only by

DENNIS SHEA,

MANUFACTURER OF

Cement Stone Pipe

— AT —

26 WATER STREET, PORTSMOUTH.

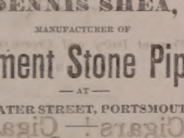

The best Pipe made for Sewers, Culverts, Cellar and Sink Drains, Water Closets, etc., or Gives perfect satisfaction wherever used. Is proof against frost, acids, and all substances which pass through the Pipe.

For sale at wholesale or retail, or laid in the best manner.

Orders for Pipe and laying left at the factory will receive prompt attention

WOOD!

Hard and Soft Wood,

Sawed and Split,

KINDLINGS, SHAVINGS, ETC., ETC.

☞ Orders left at the PLANING MILL, GREEN STREET, will be promptly attended to.

DANIEL MASON, Agent.

YOU can buy pure and Good WINES AND LIQUORS, in any desired quantity, packed and sent out of town, by express, or mailed to the old house of C. A. RICHARDS & CO., 15 and 22 Kilby street, Boston.

GARDNER J. GREENLEAF,

Carriage Manufacturer, Blacksmith,

AND DEALER IN

Carriage Materials and Blacksmiths Supplies.

STATE STREET, NEXT POST-OFFICE.

C. M. GIGNOUX

GENERAL AGENT OF THE

Mutual Life Insurance Co.

OF NEW YORK,

FOR THE STATE OF NEW HAMPSHIRE.

Portsmouth, New Hampshire.

SPEER'S

Sambuci Wine,

— AND —

PORT GRAPE WINE.

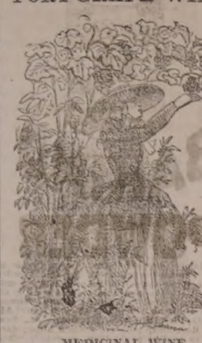

MEDICINAL WINE.

Speer's Sambuci Wine!

celebrated for its beneficial qualities, highly esteemed by eminent physicians, used in European and American Hospitals and by the first families in Navy and America.

Excellent for weak and Debilitated persons, the aged and infirm; improving the appetite and benefitting ladies and children.

AS A DIURETIC,

it imparts a healthy action to the Kidneys and Urinary organs, very beneficial in Dropsy, Gout and Rheumatic affections and Consumption.

Very superior for colds if made hot and taken before retiring. 75 CENTS PER BOTTLE.

COMMUNION WINE.

SPEER'S PORT GRAPE WINE,

From the Oporto Grape, raised by Mr. Speer at his vineyards, is a rich, heavy-bodied Port, prescribed by Physicians in place of California and imported Port; used by families for weddings, and as an evening wine; had by invalids and weakly persons for strengthening; also free as pure wine for communion purposes. $1.00 PER BOTTLE.

Speer's P. J. Sherry

Is a Wine of Superior Character, and partakes of the golden qualities of the grape from which it is made. For purity, Richness, Flavor and Medicinal Properties, it will be found unexcelled. $1.00 PER BOTTLE.

☞ None genuine unless the signature of "ALFRED SPEER, Proprietor," is over the cork of each bottle.

ALFRED SPEER, Proprietor,

Office, 34 Warren Street, New York.

Mt. Prospect Vineyards, Passaic, New Jersey.

JOHN LAFOY, Paris, Agent for France;
O. T. LUDLOW, London, Agent for Great Britain.

For sale by H. R. Preston; David Crockett; F. B. Coleman, Druggists; H. F. Gerrish, Grocer.

NEW STOCK

FALL AND WINTER GOODS!

J. E. HAM & CO.,

Have Removed to No. 11 Congress Street,

Next door to Post Office.

— WITH A —

LARGE STOCK OF SPRING SUITINGS

— ALSO —

Cassimeres, Doeskins, Cloths and Worsted For Dress Suits.

Embracing all varieties of fine Plain and Fancy Patterns to suit every taste.

Garments Made to Order

With a guarantee to give satisfaction.

GENTS' FURNISHING GOODS:

Drawers, Shirts, Bosoms, Collars, Kid Gloves, etc., etc.

11 CONGRESS ST.

ELDREDGE'S LAGER!

Milwaukee Lager.

Bottled and for Sale by H. F. GERRISH.

American and Foreign PATENTS.

[ESTABLISHED 1857.]

GILMORE & CO., Successors to CHIPMAN, HOSMER & CO., Solicitors. Patents procured in all countries. *No fees in advance.* No charge unless Patent is granted. No fees for making preliminary examinations. No additional fees for obtaining and consulting a re-hearing. Special attention given to interferences. Correspondence invited. Send stamp to GILMORE & CO. for Pamphlet of sixty pages.

Old Bounty Land Warrants.

The last Report of the Commissioner of the General Land Office shows 2,957,000 acres of Bounty Land Warrants outstanding. These were issued under act of 1855 and prior acts. GILMORE & CO. pay cash for them. Send by registered letter. Where Assignments are imperfect we give instructions to perfect them.

Arrears of Pay and Bounty.

Officers, Soldiers and Sailors of the late war, or their heirs, are in many cases entitled to money from the Government of which they have no knowledge. Write full history of service, and state amount of pay and bounty received. Enclose stamp to GILMORE & CO., and a full reply after examination, will be given you free.

Pensions.

All Officers, Soldiers and Sailors wounded, ruptured or injured in the late war, however slightly, can obtain a pension by addressing GILMORE & COMPANY.

Cases prosecuted by GILMORE & Co. before the Supreme Court of the United States, the Court of Claims and the Southern Claims Commission.

Each department of our business is conducted in a separate bureau, under the charge of the same experienced parties employed by the old firm. Prompt attention to all business entrusted to GILMORE & Co. is thus secured. We desire to win success by deserving it. Address

GILMORE & CO.,
WASHINGTON, D. C.

PATENTS

Secured in this country and abroad on most favorable terms. Trade marks and Labels registered; Interferences, infringement suits, etc.

Address, for further information,

CHARLES R. TILDEN,
[late Principal Examiner U. S. Patent Office,]
References: 22 School Street,
Hon. P. C. CHENEY, Boston, Mass.
Ex-Gov. N. H.
Hon. R. R. VANCE,
Chairman com. on Patents,
U. S. House of Rep.

CHARLES W. GARDNER'S

Book & Job

PRINTING OFFICE!

UP ONE EASY FLIGHT!

Chronicle Office Portsmouth, N. H.

Over D. H. Montgomery's Store.

The recent improvement in the above building has enlarged the Job Office to double its former size, making it one of the lightest and most convenient offices in the city for prosecuting the business.

ALL KINDS

General Job Work!

The Subscriber respectfully solicits orders for all kinds of Printing, from a

TWO-SHEET POSTER,

With a 14 inch wood letter, to a Visiting Card.

DATE SLIPS A SPECIALTY.

By-Laws for Lodges,

Town Accounts, Programmes,

Handbills, Tickets,

Fancy Cards,

Business Cards,

Ball Cards,

And everything else in the line of Printing.

CHARLES W. GARDNER.

THE New Hampshire Gazette

Established 1756.

The Gazette is published every Thursday and sent to Subscribers at the low price of $1.50 per year, paid in advance, or $2 at the end of the year.

It contains full accounts of all of importance that transpires in Portsmouth and its vicinity, and a condensed summary of news, foreign and domestic; editorials upon current topics; New Hampshire items; carefully prepared market news, containing reports of vessels owned at this port, or entered by men from Portsmouth or its neighborhood; and is just the paper for residents desiring to be posted on all that takes place at home, while to those living in the vicinity of Portsmouth, or to former residents who retain their interest in the "old home by the sea," it is the best means of keeping informed of what transpires in this city.

— THE —

NEW HAMPSHIRE GAZETTE

Contains more original matter

Than any other paper of its size in the State, the editors working more with their pens than with their scissors.

TO ADVERTISERS

THE N. H. GAZETTE

Presents an excellent opportunity for a weekly invitation to customers, at a reasonable rate, and all those who desire to reach patrons in Rockingham and York counties will find it an economical medium. THE GAZETTE is in many instances the only paper taken by families, and it is read to a large extent in localities whence is derived much of the trade of Portsmouth, a fact which our merchants should not fail to bear in mind.

Subscriptions Received

AT THE OFFICE, 7 PLEASANT ST.,

Exchange Buildings, nearly opp. Post Office;

Or by remittance to

Chronicle & Gazette Publishing Co.

☞ Specimen numbers sent on application.

Authorized by the Commonwealth of Kentucky.

13TH

Popular Monthly Drawing of the

Commonwealth Distribution Co.,

AT MACAULEY'S THEATRE,
In the City of Louisville, on

OCTOBER 30, 1879.

These Drawings, authorized by act of the Legislature of 1869, and sustained by all the Courts of Kentucky (all pretended advertisements of other lottery companies who claim the sole ownership of "all the grants in Kentucky," to the contrary, notwithstanding), occur regularly on the last day of every month (Sundays excepted), and are supervised by prominent citizens of the State.

Great and unprecedented success of its new features.

Every ticket-holder can be his own supervisor, call on his number and see it placed in the Wheel.

The management call attention to the grand opportunity presented of obtaining, for only $2, any of

THE FOLLOWING PRIZES.

1 Prize	$30,000	100 Prizes	$100 each	$10,000
1 "	10,000	250 "	50 "	10,000
1 "	5,000	500 "	20 "	10,000
10 "	$1000 each	10,000 "	10 "	10,000
26 "	500 "	10,000		
9 Prizes	$300 each,	Approximation Prizes,		$2,700
9 "	200 "	"	"	1,800
9 "	100 "	"	"	900
1,909 Prizes				$117,400

Whole Tickets, $2; Half Tickets, $1.
27 Tickets, $50. 55 Tickets, $100.

All applications for club rates should be made to the home office.

Full list of drawing published in Louisville *Courier-Journal* and New York *Herald* and mailed to all ticket-holders. For tickets and information address T. J. CAMMERER, *Courier-Journal* Building, Louisville, Ky., or 163 Broadway, New York. cod&w

New Advertisements.

ORGANS 13 Stops, 3 set Reeds, 8 Knee swells, Stool, and Book, only $48.75. Piano, Stool, Cover and Book, only $143.75. Illustrated Newspapers sent free. Address Daniel F. Beatty, Washington, N.J.

$1200 returns in 30 days on $100 invested. Official Reports and information *free.* Like profits weekly on other options of $10 to $50. Address T. Potter Wight & Co., Bankers, 35 Wall St., N. Y.

WANTED AGENTS, for "*William Lloyd Garrison and His Times,*" by Oliver Johnson, with introduction by John G. Whittier. The people are watching and waiting for this book. Now is a splendid opportunity for wide awake canvassers. Address H. W. RUSSELL & CO., Pubs., 57 Cornhill, Boston.

WE WANT a few more energetic, reliable Salesmen. Do not fail to send your address for full particulars. The people have been flooded with Pictures for the last few years, and at the present time there are hundreds to be found in every village—from one to ten in every house. Now is the golden opportunity. We are Headquarters for Moulidings, Improved Mitre Machines, Frame-maker's Supplies, etc., at lowest prices. Catalogue containing price list, including elegant outfit, free. Address Oxford Picture Frame Manufacturing Co., Oxford, Me.

AGENTS WANTED For the *Best* and *Fastest-Selling* Pictorial Books and Bibles. Prices reduced 33 per cent. NATIONAL PUB. CO., Philada, Pa.

$10 TO $1000 Invested in Wall Street stocks makes fortunes every month. Book sent free explaining everything. Address, Baxter & Co., Bankers, 17 Wall St., N.Y.

WANTED A GOOD AGENT to canvass Portsmouth and the adjoining towns for the best selling household article in the world. Tip-top pay. Write at once to World Manufacturing Co., 722 Nassau St., N. Y.

WANTED Active parties to act as General Agents for the sale of our specialties. Business respectable. Goods sell rapidly. We pay a salary or a liberal commission on sales. From $200 to $300 a Month can be made by live men. Experience for making money. Address J. S. McDONALD & CO., 158 Clark St., Chicago.

CONSUMPTION CURED. A simple vegetable remedy for the speedy and permanent cure of Consumption, Bronchitis, Catarrh, Asthma, and all throat and lung affections, also a positive and radical cure for Nervous Debility and all Nervous Complaints, after having tried in vain everything else, I feel it my duty to send to my fellow-sufferers (in German, French, or English) the prescription and using, sent by mail free of charge. I shall be happy to receive letters from all. W. W. SHEAR, 349 Powers' Block, Rochester, N. Y.

Established in 1849.

With Your ADDRESS will bring you a post-paid SPECIMEN of the AMERICAN Agriculturist. Equal to 16 Magazine Pages, with 354 ENGRAVINGS of Objects and Descriptions of

CENTS FOR POSTAGE, 1200 GOOD THINGS for Your Own Use, for HOLIDAYS, WEDDING, & other PRESENTS, and How to readily obtain them, without Cash Outlay. Address ORANGE JUDD CO 245 Broadway, New York.

$1.50 a Year. 10ec23

A GOOD PLAN. Combined speculation and investment is the best method for small investors. Large profits divided pro rata among participants. Full particulars free with full explanations, how all can succeed in stock dealings, sent free. LAWRENCE & CO., 72 Broad Street, New York.

RUPTURE

DR. J. A. SHERMAN—and the only Dr. Sherman known to the public for the past 35 years or more for his successful method of treating Rupture without the annoyance and injury trusses inflict, is now at his branch office, 251 Broadway, N.Y., Boston, where the afflicted with Rupture wishing to obtain the benefit of his experience and remedies may consult him daily for a limited period.

No man is safe who has a rupture, no matter how insignificant he may consider it, for every man who has died from it once flattered himself that it was a trifling affair, and every man who now suffers from it and the injury of trusses, to such an extent that life has no enjoyments, once regarded it as unworthy special attention. It is not a stand-still affection, it is steadily progressive, even unto death; and he is wise who takes the necessary steps to be effectually relieved of it before the day of suffering and gloom comes upon him. Reference given to gentlemen in the city who have been cured.

Patients from abroad can receive treatment and leave for home same day.

HIS BOOK ON RUPTURE

gives the most reliable proofs from distinguished professional gentlemen, clergymen and merchants of his successful practice and popularity therefrom throughout this country and the West Indies for the last Sixteen Years; how the afflicted should result and inform themselves.

It is illustrated with photographic likenesses of extremely bad cases before and after cure, and mailed to those who send 10 cents. Remember in writing or calling the address is

Dr. J. A. SHERMAN

OFFICE 43 MILK ST., BOSTON,

Principal Office, 251 Broadway, N. Y.

BEWARE of a man named Sherman, who takes advantage of my reputation with him of being related to Dr. B. Sherman, *alias* Dr. S. J. Sherman, pretending to be famous for the cure of Rupture. He is a bold cheat, imposing upon and deceiving the afflicted. Preserve this advertisement and show it to your afflicted friends. 10ec20

Stephen D. Scriggins

HAS REMOVED HIS

PAINT SHOP

From No. 15 Fleet Street to No. 9 VAUGHAN STREET, opposite the Commercial House, and having larger and better accommodation for

CARRIAGE WORK,

Would solicit a continuance of public patronage

SPENCERIAN

STEEL PENS

Of the Very Best European Make, and unrivaled for Flexibility, Durability, and Evenness of Point.

REAL SWAN QUILL ACTION.

In Twenty Numbers. Samples, including the popular nos. 1-0-0-0-15 and 1-0-0-0-16 here, *Fine Points* 2-3-4-5-6-7 *Point* 1-0-0-0-1 will be sent by mail, for trial, on receipt of 25 Cents.

IVISON, BLAKEMAN, TAYLOR & CO., 138 and 140 Grand St., New York.

2tawlsep180

Portsmouth Daily Chronicle.

By CHRONICLE & GAZETTE PUBLISHING COMPANY. | PORTSMOUTH, N. H., THURSDAY, OCTOBER 30, 1879. | $6 PER YEAR IN ADVANCE THREE CENTS PER COPY.

THE PORTSMOUTH DAILY CHRONICLE

(Established August 2d, 1832.)

Is Published Every Morning, Sundays excepted, at No. 7 Exchange Building, Pleasant street, opposite the Post Office, by the

Chronicle and Gazette Publishing Company.

TERMS $6.00 PER YEAR.

The New Hampshire Gazette

(The Oldest Newspaper in the United States, established Oct. 7, 1756.)

is published every THURSDAY at the same office. Terms, $1.50 per year; $2.00 per year, if not paid in advance.

ADVERTISEMENTS inserted on reasonable terms, in either or both papers. The GAZETTE, having a large country (in addition to its local) circulation, is an excellent medium of advertising. A liberal reduction made when advertisements appear in both papers.

☞ Correspondence from neighboring towns, containing items of public interest, will be gladly received. All communications should be addressed and all checks made payable to the

CHRONICLE & GAZETTE PUBLISHING CO., PORTSMOUTH, N. H.

The Job Printing Business is conducted in the same office by Mr. Charles W. Gardner, who keeps on hand a large and well-selected stock of all materials required in his line.

NEW AND EXTENSIVE STOCK

— OF —

Fall and Winter

GOODS

— AT —

WM. P. WALKER'S

No. 8 Market Square.

Having received a Full Assortment of Foreign and Domestic

Cloths, Cassimeres, &c.,

I am prepared to make them up into GARMENTS of the latest style, or according to the fancy of the purchaser, and

Perfect Satisfaction Guaranteed!

My Stock of Goods suitable for

SUITINGS

IS UNEQUALLED.

Particular attention paid to the making of Army and Navy

REGULATION UNIFORMS.

Constantly on hand, consisting of

BOSOMS, GLOVES, SUSPENDERS,

COLLARS, DRAWERS, SHIRTS,

HANDKERCHIEFS, LINEN

GOODS,

Of Every Description.

MORSE & ILSLEY,

AUCTIONEERS,

Money, Real Estate and Mortgage Brokers, Insurance and House Agents.

13 PLEASANT ST. - - EXCHANGE BUILDINGS.

FLETCHER & TANTON,

UPHOLSTERERS,

Furniture Dealers & General Undertakers

No. 58 Market Street, Portsmouth, N.H.

Coffins, Robes and Caskets always on hand or made to order. Orders left at 39 Deer Street or 27 State Street, by day or night, will be promptly attended to. S. S. FLETCHER, H. G. TANTON.

Transportation.

Eastern & Maine Central Railroad Line.

CARS leave the Station of the Eastern Railroad, between Deer and Elm streets, as follows:

For Boston, at *4.05, 7.15, 8.20, 11.00, A. M.; 2.56, 5.30 P. M. Sundays 7.35 A. M.

For Portland, Augusta, Brunswick and Lewiston, 9.56 A. M.; 3.02, 9.08 P. M.

For Bangor, Waterville, etc., 9.56 A. M., 9.08 P. M.

For St. John and Halifax, 9.08 P. M.

M. C. and G. T. Railroads, 9.56 A. M.

For Great Falls and Wolfeborough, 9.56 A. M.; 5.44 P. M.

For North Conway, 9.56 A. M.

For Exeter and Way Stations, *9.56 A. M.; 12.30, 3.05, 7.05 P. M.

Trains leave For Portsmouth—

From Boston, 7.30, 10.00 A. M.; 12.30, 3.15, 4.45, 7.00 P. M. Sundays 6.00 P. M.

From Portland, *2.00, 8.45 A. M.; 1.00 P. M.

From North Conway, 7.55 A. M.

From Wolfeborough, 8.15 A. M.; 3.05 P. M.

From Great Falls, 7.33, 10.00 A. M.; 4.45 P. M.

From Dover, 6.45, 10.30 A. M.; 2.25, 5.00 P. M.

From Newington, 7.01, 10.45 A. M.; 2.41, 5.18 P. M.

Trains from Boston arrive at Portsmouth at 9.52, 12.25, A. M.; 2.58, 5.40, 7.00, 9.05 P. M. Sundays 8.25 P. M.

Trains from Portsmouth arrive at Boston at *6.30, 9.30, 10.45 A. M.; 1.30, 5.30, 8.00, P. M. Sundays 9.30 A. M.

*Except on Mondays.

JOHN HORNBY, Master of Transportation. LUCIUS TUTTLE, G. P. & T. A.

Oct. 26, 1879.

Concord & Portsmouth Railroad.

PASSENGER TRAINS leave Concord Railroad Station, foot of Bridge street:

For Newmarket Junction, Manchester, Concord and Upper Railroads, at 7.55 A. M., and 5.10 P. M.

Arrive at Manchester at 9.46 A. M., 7.10 P. M.

Arrive at Concord at 10.35 A. M., and 8.15 P. M.

Leave Concord at 7.30 A. M., and 3.40 P. M.

Leave Manchester at 8.15 A. M., and 4.25 P. M.

Arrive at Portsmouth at 10.10 A. M., and 6.15 P. M.

☞ All trains connect at Newmarket Junction, with trains of the Boston & Maine Railroad for Exeter, Haverhill, Lawrence and Boston; and for Dover, Great Falls and Portland; at Concord with trains to and from all the Upper Railroads.

H. E. CHAMBERLIN, Supt.

Daily, Sundays Included.

STONINGTON LINE!

FIRST-CLASS FARE

ONLY $1.00!

Boston to New York.

☞ Tickets good only for Train and connecting Boat, as specified on their face.

Steamboat Express Train leaves Boston and Providence Railroad Station at 6:30 P. M., daily, Sundays included.

☞ The Steamboat Train makes no stop at Stations between Boston and Stonington—54 miles—the longest run made by any train in New England.

Tickets and State-rooms secured at Boston and Providence R.R. Station, and at Company's Office, 214 Washington, corner of State Street.

A. A. FOLSOM, Supt. B. & P. R. R.
J. W. RICHARDSON, Agt, Boston.

STEAMER JAMES SAMPSON.

KITTERY & PORTSMOUTH.

TIME TABLE.

From Navy Yard Bridge.		From Navy Yard Landing.	
Leave Kittery at	6:35 A.M	*Leave Portsth at*	7:25 A.M
" "	8:35	" "	9:15
" "	9:45	" "	11:05
" "	11:20	" "	12:15 P.M
" "	2:00 P.M.	" "	3:30
" "	4:20	" "	5:00

Evening Trips, Tuesday and Thursday, leaving Kittery at 6:30; leaving Portsmouth at 8:00.

Saturday Evenings, leave Kittery at 6:30 and 8:15; leave Portsmouth at 8:00 and 9:30.

Special arrangements can be made for other evenings.

Fare Five Cents Each Way.

Freight taken at reasonable rates. Orders executed with despatch.

A. STEVENSON, Proprietor.

THE NEW ENGLAND

MUTUAL L . I

Insurance Companv

OF BOSTON.

The Oldest Massachusetts Company.

19,000 MEMBERS. $57,000,000 INSURANCE.

The features of the Company are

1—*Its entire mutuality.*
2.—*The character of its investments.*
3.—*The liberality of its treatment of retiring members.*
4—*Its selection of risks as developed by its past favorable mortality.*
5.—*The application of the Mass. Non-Forfeiture law to its policies, whereby every member is entitled to insurance according to its provisions.*

Information as to rates can be obtained on application at the office of the Company, or of any of its agents in the principal cities and towns of the Commonwealth.

35th Annual Report now ready for Distribution.

BENJ. F. STEVENS, President.
eodmwch15 JOS. M. GIBBENS, Secretary.

GRANT'S TOUR

Around The World.

A complete record of the journey of General U. S. GRANT, through England, Ireland, Scotland, France, Spain, Germany, Austria, Italy, Belgium, Switzerland, Russia, Egypt, India, China and Japan, and a full account of his arrival and reception at San Francisco, with a graphic description of the places visited, manners and customs of the country, interesting incidents, enthusiastic ovations by Emperors, Kings, and the people of all ethnic, richly embellished with several hundred artistic illustrations; also a fine handsome steel engraved portrait of Gen. Grant. Sure success to all who take hold; will positively outsell all books. Lose no time.

AGENTS WANTED to sell this, the cheapest, and the only authentic low-priced book on the subject. 900 pages. Price $3.25. The sale of this book is immense. Address H. W. KELLEY & CO., 711 Sansom Street, Philadelphia.

ANOTHER WONDER!

BARSTOW'S

NEW

Empress Range!!

WITH THE

PATENT DUPLEX GRATE.

Bakes day or night without rekindling fire. No poking or shaking required; a single turn of the Duplex Grate removes all clinkers, leaving a fresh fire. The Most Perfect Range in this City!

John P. Sweetser,

46 MARKET STREET - - PORTSMOUTH.

C. E. BOYNTON,

MANUFACTURER OF

SODA WATER

In Siphon Bottles and Fountains.

Cream Nectar Beer,
Cream Ginger Beer,
Tonic Beer, Root Beer,
Pineapple Beer,
Birch Beer.

GINGER ALE & MINERAL WATER.

— ALSO, BOTTLER OF —

Milwaukee Lager,
Eldredge's Lager,
Stock Ale, and
Refined Cider.

Of the different summer beverages manufactured at this establishment it is hardly necessary to say a single word. They have become popular "on their own merits" and can be found in many private families and on sale in every hotel, saloon and restaurant in this locality.

The lagers bottled by me are from the best breweries in the country, and it is safe to say that there is no better in the world.

☞ Orders may be left at my establishment for any of the above, which will be delivered any where within the city limits, free of extra charge.

C. E. BOYNTON,

18 Bow Street, - - Portsmouth, N. H

L.S.L.

A SPLENDID OPPORTUNITY TO WIN A FORTUNE.

Eleventh Grand Distribution, Class L, at New Orleans, Tuesday, Nov. 11th, 1879—114th Monthly Drawing.

LOUISIANA STATE LOTTERY COMPANY.

This Institution was regularly incorporated by the Legislature of the State for Educational and Charitable purposes *in 1868 for the term of Twenty-five Years*, to which contract the inviolable faith of the State is pledged, with a Capital of $1,000,000, to which it has since added a reserve fund of $350,000. ITS GRAND SINGLE NUMBER DISTRIBUTION will take place monthly on the Second Tuesday. *It never scales or postpones.* Look at the following Distribution:

CAPITAL PRIZE, $30,000.
100,000 TICKETS AT TWO DOLLARS EACH.
HALF TICKETS, ONE DOLLAR.

LIST OF PRIZES.

1	CAPITAL PRIZE		$30,000
1	"	"	10,000
1	"	"	5,000
2	PRIZES OF	2,500	5,000
5	do.	1,000	5,000
20	do.	500	10,000
100	do.	100	10,000
200	do.	50	10,000
500	do.	20	10,000
1000	do.	10	10,000

APPROXIMATION PRIZES.

9	Approximation Prizes of	$300	2,700
9	do. do.	200	1,800
9	do. do.	100	900

1857 Prizes, amounting to $110,400

Responsible corresponding agents wanted at all prominent points, to whom a liberal compensation will be paid.

Write clearly stating full address, for further information, or send orders to

M. A. DAUPHIN,
P. O. Box 692, New Orleans, La.,

or same person at No. 319 Broadway, New York.

The particular attention of the Public is called to the fact that the entire number of the Tickets for each Monthly Drawing is sold, and consequently all the prizes in each drawing are sold and drawn and paid. This is not the case with any other company.

All our Grand Extraordinary Drawings are under the supervision and management of GEN. ERALS G. T. BEAUREGARD and JUBAL A. EARLY. w8,&6tnov9

PATENTS!

R. H. EDDY,

No. 78 State St., Opposite Kilby, Boston,

SECURES PATENTS in the United States; also in Great Britain, France and other foreign countries. Copies of the claims of any Patent furnished by remitting one dollar. Assignments recorded at Washington. *No Agency in the United States possesses superior facilities for procuring Patents or ascertaining the patentability of inventions.*

R. H. EDDY, Solicitor of Patents.

TESTIMONIALS.

I regard Mr. Eddy as one of the *most capable and successful* practitioners with whom I have had official intercourse. CHARLES MASON, Commissioner of Patents.

"Inventors cannot employ a person more trustworthy or more capable of securing for them an early and favorable consideration at the Patent Office." EDMUND BURKE, Late Commissioner of Patents.

BOSTON, October 19, 1870.

R. H. Eddy, Esq.—*Sir:* You prosecuted for me, in 1840, my first patent. Since then you have acted for and advised me in hundreds of cases, and procured many patents, reissues and extensions. I have occasionally employed the best agencies in New York, Philadelphia and Washington, but I still give you almost the whole of my business, in your line, and advise others to employ you. Yours truly, GEORGE DRAPER.

BOSTON, January 1, 1879. 3tawjan180

REVOLUTION IN WASHING.

The Mothers' Favorite Washing Crystal

Is the name of a new Washing Compound, which N. F. MATHES & Co. are Sole Agents for in this city and its vicinity. We promised that it will *Kill* with the foil and drudgery of

WASHING-DAY

without any injury to the fabric or hands; and that consumers may test it for themselves, we are putting samples in every house in the city and suburbs. This is an expensive way of advertising, but it shows that we have faith in the article.

It is put up in one-pound packages.

Price 15cts. per Pound.

N. F. MATHES & CO.

49 MARKET STREET.

PORTSMOUTH

INSURANCE

AGENCY.

ESTABLISHED IN 1831.

JOHN SISE, 5 MARKET SQUARE,

Is the Agent and Attorney for the following responsible Companies:

ÆTNA INSURANCE CO.
Hartford, Conn. Assets $7,000,000

HARTFORD FIRE INSURANCE CO.
Hartford, Conn., Assets $3,200,000

HOME INSURANCE CO.,
New York, Assets $6,000,000

FRANKLIN FIRE INSURANCE CO.
Philadelphia, Assets $3,300,000

ROYAL INSURANCE CO.
Liverpool, Eng., Assets $18,000,000, gold

PENNSYLVANIA FIRE INS. CO.
Philadelphia. Assets $1,800,000

Business men and owners of Property desiring every security by Insurance against loss and damage by fire, will find it for their interest to place their risks in the above companies, some of which have been represented in this vicinity for nearly fifty years.

All losses will be promptly adjusted and paid by the undersigned.

John Sise, Agent,

OFFICE No. 5 MARKET SQUARE, Portsmouth

MORSE & ILSLEY

FIRE, LIFE AND ACCIDENT

INSURANCE

AGENTS,

Represent the following reliable companies:

THE INSURANCE COMPANY OF NORTH AMERICA,
Of Philadelphia, Pa.

LIVERPOOL and LONDON and GLOBE
U. S. Office, New York City.

SPRINGFIELD,
Of Springfield, Massachusetts.

QUEEN,
Of Liverpool and London.

PHŒNIX,
Of Hartford, Conn.

ORIENT,
Of Hartford, Conn.

TRAVELLERS' LIFE and ACCIDENT COMPANY,
Of Hartford, Connecticut.

NEW ENGLAND MUTUAL LIFE,
Of Boston, Mass.

The above companies are well known and reliable, and we solicit the patronage of our friends and the public. All losses adjusted and promptly paid at our office.

MORSE & ILSLEY,

NO. 13 PLEASANT ST., - UP ONE FLIGHT

GENERAL LIFE AND FIRE

INSURANCE

AGENCY.

Alonzo F. Craig, Agent

CAPITAL REPRESENTED.

$40,000,000.

EQUITABLE LIFE ASSURANCE SOCIETY OF THE UNITED STATES.
Assets $25,000,000

N. BRITISH & MERCANTILE INS. CO.
LONDON AND EDINBURGH.
Capital, Gold $10,000,000
Invested in the United States $1,547,352.05

NATIONAL FIRE INSURANCE CO.
HARTFORD, CONN.
Assets $831,250.80

WESTCHESTER FIRE INS. CO.
NEW YORK.
Assets $655,787.24

ST. PAUL FIRE & MARINE INS. CO.
ST. PAUL, MINN.
Assets $719,621.78

FANEUIL HALL INSURANCE CO.
BOSTON, MASS.
Assets $250,000.00

☞ *Insurance effected on all kinds of Property at reasonable Rates.*

☞ Losses at this Agency will be promptly adjusted, and paid at this Office.

ALONZO F. CRAIG,

INSURANCE AGENT,

Office No. 5 Congress Street, Portsmouth

CATARRH

Catarrh of the Nasal Cavities, Acute, Chronic, and Ulcerative, Hay Fever, or Rose Catarrh, Catarrh of the Eye and Ear and Catarrh of the Throat.

SUCCESSFULLY TREATED WITH

SANFORD'S RADICAL CURE.

CATARRH is a disease of the mucous membrane. Treatments and conditions vary with the severity in individual cases. Catarrh may arise from a cold or a succession of colds, from sudden change of atmosphere, wearing wet clothing, or exposure to inclement weather, and becoming thoroughly chilled when the digestive organs are in a morbid or inactive condition, and the strength and vital forces exhausted. In this case nature throws the scrofulous condition of the blood, from Scarlet Fever, Measles, and Diphtheria, in which cases the eye and ear are generally involved and discharge qualities of matter. The discharges from the nose, the distinctive feature in all catarrhal cases from whatever cause they arise, may be thin and watery, and so acrid as to cause redness and excoriation of the skin with which they come in contact, or thick and yellowish, emitting a foul odor, or clear and white like the white of an egg. There may be an entire lack of secretion, the surfaces being dry and feverish, the face, front and upper part of the head being painfully affected, and as if it was encircled by a tight, unyielding band. This latter phase is called Dry Catarrh. The free matter discharges cause the passages to swell and become thickened, rendering breathing through the nose difficult or impossible, and the sufferer finds it necessary to breathe through the mouth, thereby permitting cold air to pass directly to the bronchial tubes and lungs. The matter passing down the throat creates a constant desire to hawk and expectorate to throw it off; but when the membrane is dry and feverish, instead of passing freely down from the nose and throat, the mucus becomes hard and forms into scabs, incrustations, and hard masses, which adhere so firmly to the nasal passages and throats as to require very persistent efforts to dislodge them. The eye in sympathy becomes inflamed, red, weak, and watery, or in the morning the lids may be found glued together, and matter is secreted in more or less quantity. The ear also becomes seriously affected, discharging quantities of matter, besides being visited by the most violent neuralgic pains, ending frequently in inflammation, ulceration, and possibly deafness. The throat, bronchial tubes, and lungs are in many cases affected by catarrh, and when prostration of the nervous system is superadded, such affections become alarming.

A brief survey of this most serious disease warns all who are afflicted with it to make speedy preparation for its treatment before it becomes chronic. The advantages offered by SANFORD'S RADICAL CURE we confidently believe are to be found in no other remedy. Before using its preparation, every line in the circular, mark it as a scientific remedy, calculated to meet every phase of the disease. The numerous testimonials from the best people in the United States attest the esteem in which it is held by those who have been freed from the most distressing and dangerous disease with which mankind is to-day afflicted.

JUST PUBLISHED.

A carefully revised Treatise on Catarrh, with an accurate description of symptoms and sympathetic diseases, together with minute directions for effecting with SANFORD'S RADICAL CURE a speedy and permanent cure. Also observations on diet and the general health, of vast importance to all afflicted with catarrh. It is wrapped about each bottle of the RADICAL CURE, or will be mailed free on receipt of stamp.

Each package of SANFORD'S RADICAL CURE contains Dr. Sanford's Improved Inhaling Tube, with full directions for use in all cases. Price, $1. Sold by all wholesale and retail druggists throughout the United States and Canada. WEEKS & POTTER, General Agents and Wholesale Druggists, Boston, Mass.

COLLINS'

VOLTAIC PLASTER

Cures Pains and Aches.

It equalizes the Circulation.
It subdues Inflammatory Action.
It cures Ruptures and Strains.
It removes Pain and Soreness.
It cures Kidney Complaint.
It strengthens the Muscles.
It cures Rheumatism and Neuralgia.
It relaxes Stiffened Joints.
It cures Nervous Shocks.
It is invaluable in Physicals.
It cures Inflammation of the Liver.
It removes Spinal Pains.
It cures Spinal Weakness.
It is Grateful and Soothing.
It cures Epilepsy or Fits.
It is Safe, Reliable, and Economical.
It is prescribed by Physicians.
It is indorsed by Electricians.

PRICE 25 CENTS.

Be careful to obtain COLLINS' VOLTAIC PLASTER, a combination of Electric or Voltaic Plates with a highly Medicinal Plaster, as seen in the above cut. Sold by all Wholesale and Retail Druggists throughout the United States and Canada, and by WEEKS & POTTER, Proprietors, Boston, Mass.

Good and Reliable

INSURANCE

COMPANIES.

COMMERCIAL UNION, of London.
FIRE ASSOCIATION, of Phila.
SHAWMUT, of Boston.

F. W. DEROCHEMONT & SON,

NO. 9 CONGRESS STREET.

ARIZONA CONSOLIDATED

Gold & Silver Mining Co.

MOHAVE COUNTY, ARIZONA.

Organized under the laws of the State of New York, with a Capital of Two Million Five Hundred Thousand Dollars ($2,500,000)

STOCK FOREVER UNASSESSABLE

No. of Shares, 100,000. Par Value $25 Each.

TRUSTEES:

DEWITT C. BATES, - 111 Broadway, New York
J. DOUGLAS BATES, - - Newark, New Jersey
WELLS H. BATES, - - - - - - Arizona
SILAS K. FULLER, - - - - - - Arizona
GEO. W. MARSTON, 161 Broadway, New York
ROB'T J. S. WHITE, - 161 Broadway, New York

President.—DEWITT C. BATES.
Secretary and Treasurer.—ROBERT J. S. WHITE

The property of this Company consists of the "Mountain Ranger" and "Experts" Mines, which aggregate 2300 feet in length and 600 feet in width. Work done on them in several localities, shows in every case MILLING ORE, varying in width from 40 to 80 feet. Average assays taken promiscuously from these openings show a value of $67.60 per ton. The three shafts already down show a splendid body of PAY ORE.

The mines are the natural extension of the "McCracken Lode," capitalized at the rate of $10,000,000, (four times as much as this Company,) and which milled, with a twenty-stamp mill during eight months of 1878, and shipped to San Francisco, as shown by the books of Wells, Fargo & Co., bullion valued at Six Hundred and Seventy Thousand Dollars ($670,000.)

FOR THE ARIZONA CONSOLIDATED to pay regular dividends, all that is needed is a mill. To purchase and erect this, the Trustees have set aside *One Quarter* of the whole capital stock of this Company, ten thousand (10,000) shares of which are now offered at the subscription price of $3.50 per share. This will be sufficient to erect a twenty-stamp mill and set it in complete operation. The management will be conducted in an economical and economical manner.

Subscriptions for five (5) shares or upward, will be received, and the certificates of stock promptly mailed. Drafts or checks should be made to the order of ROBERT J. S. WHITE, Treasurer, and forwarded to the General Agent. Amounts of $100 or less may be remitted, if subscribers prefer, by Post Office money order or registered letter. Subscriptions exceeding $100 may be sent by express, C. O. D., to

GEO. W. MARSTON, Gen. Agent,
Room 2, 161 Broadway, N. Y. City.

dtatiwtnov1

Daily Chronicle.

Grant's Career---Principal Events in His Life.

Ulysses Sydney Grant, born at Mount Pleasant, Clermont County, Ohio, April 22, 1822.

Family removed to Georgetown, Brown County, Ohio, 1823.

Appointed cadet at West Point by Hon. T. L. Harner, 1839.

Graduated on June 30, 1843, standing No. 21 in a class of 33 members. Entered on the army rolls as brevet second lieutenant, and assigned to the fourth infantry, on the Missouri frontier, as a supernumary.

Commissioned September 30, 1845, second lieutenant of infantry.

Went in Taylor's army to Mexico and took part in all the actions from Palo Alto, May 8, 1846, to Monterey, September 23, 1846.

Transferred to Scott's army and took part in the seige of Vera Cruz.

Assigned as quartermaster of his regiment April, 1847.

In the battle of Molino del Ray, September 8, 1847, promoted on the field by General Scott to first lieutenant, for distinguished gallantry.

Battle of Chapultepec, September 13, 1847, officially noticed for gallantry by General Worth.

Entered the city of Mexico with the army.

Sent to the Pacific coast at the close of the war, and assigned to duty in Oregon, with headquarters at Fort Dallas.

Appointed brevet captain 1850, for services at Chapultepec.

Commissioned captain August, 1853.

Resigned July 31, 1854; spent a few years in business in St. Louis and in farming.

Removed to Galena, Ill., and, with his father, established there the leather house of Grant & Son, 1859.

Appointed mustering officer and aid to Governor Yates of Illinois, at Springfield, April, 1861.

Commissioned colonel of the twenty-first Illinois (three years) volunteers, June 15, 1861.

Appointed brigadier-general by President Lincoln, August, 1861 (commission dated back to May 17,) and placed in command district of Cairo.

Occupied Paducah, Ky., by a surprise movement, Sept. 6, 1861.

Defeated Jeff Thompson at Greenville, Oct. 16, 1861.

Battle of Belmont, Nov. 7, 1861.

Moved up the Tennessee, and with Foote's ironclads captured Fort Henry, Feb. 6, 1862.

Invested Fort Donaldson Feb. 11, and captured it Feb. 16, by the unconditional surrender of the enemy.

Promoted to be Major-General of volunteers, commission dating from the fall of Donelson.

Advance against Corinth, March, 1862.

Battle of Pittsburg Landing, April 7 and 8, 1862.

Placed command of the army of the Tennessee, April 13; occupied Memphis and Holly Springs in June; made commander of the department of Tennessee in July.

Began the campaign against Vicksburg, October 25, 1862; captured the city after a long and bloody winter and spring campaign, July 4, 1863.

Appointed Major General in the regular army.

Severely injured by being thrown from his horse at New Orleans, September, 1853; three ribs broken.

Appointed to the command of the military division of the Mississippi, October, 1863, and announced headquarters in the field, arriving at Chattanooga, October 23d.

Battles of Missionary Ridge and Lookout Mountain, November 24 and 25, 1863, driving Bragg from before Chattanooga.

Appointed and confirmed lieutenant-general of the army, March 2, 1864, the grade being created for him.

Arrived at Washington March 8, 1864.

Assumed command of the Union armies; headquarters with the army of the Potomac, March 12, 1864.

Crossed the Rapidan May 3, 1864.

May 5, 6 and 7, battle of the Wilderness.

May 11, "I shall fight it out on this line if it takes all summer."

May 29, crossed the Pamunkey.

Crossed the James and placed Richmond and Petersburg under siege June 14. Constant battles during the summer, fall and winter.

Began the final campaign of the war March 25, 1865.

Battle of Five Forks, March 31 and April 1.

Occupation of Richmond, April 2.

Surrender of Lee's army, April 9, 1865, and substantial end of the war.

Appointed General of the armies of the United States, July 25, 1866, the grade being created for him.

Secretary of War *ad interim*, August 12, 1867.

Unanimously nominated for President of the United States by the Union Republican Convention at Chicago, May 21, 1868.

Elected President of the United States, November 3, 1868.

Nominated for a second term by the National Republican Convention held in Philadelphia, June 5, 1872.

Re-elected President in November, 1872.

Sailed from Philadelphia on a tour around the world, May 17, 1877.

Arrived in San Francisco, on his return to the United States, September 20, 1879.

Set back 42 Years.

"I was troubled for many years with Kidney Complaint, Gravel, &c.; my blood became thin; I was dull and inactive; could hardly crawl about; was an old worn out man all over; could nothing to help me, until I got Hop Bitters, and now I am a boy again. My

blood and kidneys are all right, and I am as active as a man of forty, although I am seventy-two, and I have no doubt it will do as well for others of my age. It is worth a trial.—(Father.)—*Sunday Mercury.*

Portsmouth Chronicle

[Entered at the Post-Office at Portsmouth, N.H., as second-class matter.]

THURSDAY, OCTOBER 30, 1879.

Chronicle Correspondence.

WASHINGTON, D. C., Oct. 27th.

Washingtonians propose that to-morrow shall be celebrated as the beginning of a season remarkable for its attractiveness, politically, socially and in every other sense, and to continue probably until the close of the coming session of Congress, not far short of August, 1880. The series of attractions opens with the National Fair to be inaugurated to-morrow and continue nine days, and which all good capitalians anticipate will be the nine-days-wonder of the age. The signs are that it will draw hither a large crowd from all parts of the Union.

Following this will be the reunion of the Army of the Cumberland on the 19th and 20th of November, which will probably be the largest assemblage of military men that ever took place on this continent, except during actual hostilities. The chief attractions will be the dedication of the monument in memory of Gen. Thomas and the reception to Gen. Grant. We are promised an immense crowd of civilians as well as warriors on this occasion. In truth I may say that the landlords and ladies anticipate a crowd of guests, from the beginning of the fair through the whole social and political campaign to end with the close of Congress and the national conventions.

After all, the grand attraction will be Congress and its attendant political discussions and intrigues. For, say what we may in deprecation, the people of the United States are given to political contests, and cannot avoid them if they try. Men who come here to spend the winter will come with curses upon their lips for the partisan politicians, but even they come through idle curiosity, and before the winter is half gone, or the lines have been drawn for the national conventions, you will find these same men not only ardent partisans, but arrayed on the side of some individual leader in the Presidential race. In short, everybody of the immense gathering expected here this winter will add to the great army of politicians who are about to make the capital city the liveliest centre in the world for a few months to come.

I believe I have said before that this will be a political session. So it will be, emphatically. It will be surrounded by political influences. The national committees will meet early to prepare for the national campaign. The greenbackers will meet first—probably because last in the race—proposing to come here the first week in December. The republican committee will follow at an early day, and their machinery will be oiled and in motion with the opening of the new year, doubtless. The democrats have made less talk with reference to the future, but they will not lag in the campaign. The "racket" will be kept up in the liveliest manner until the departure of the forces for the national conventions, which will probably be in June or July—except that of the greenbackers in January, and that will most likely be adjourned over until later in the season. So great is the political pressure even now that it is difficult to "get in edgewise" with any other topic.

However this may be, it is evident that important business will come before Congress, and must be attended to. The Indian troubles point to a subject which is likely to engage some attention, hardly of a partisan nature. Perhaps the threatened effort to renew the scheme for transferring the Indian bureau to the war department may take a partisan turn, since it is believed the republicans will oppose any change for the present. But there is a strong feeling against the present management even in the republican party, and something will be done to correct what is popularly alleged to be mismanagement on the part of Secretary Schurz. The post-office department and the patent office will also make strong demands upon Congress in the name of business. I might go on in this way enumerating the subjects of a strictly business nature to come before Congress, but most of them will suggest themselves to the intelligent reader, and will be shortly developed by action of the government officers.

KNOX.

News and Notes.

The women and children captured by the Ute Indians, and afterward surrendered to Special Agent Adams, arrived at Los Pinos, Col., Oct. 28th, and slept in Chief Ouray's house that night, starting east next day. Mrs. Meeker thinks Susan, squaw wife of Chief Johnson, sister of Ouray, did more than all others to save their lives.

A Meriden, Conn., man sent $2 in answer to an advertisement in a weekly newspaper about Swiss organs, warranted to play eight tunes, and sold for $1 each. The Swiss organs proved to be small harmonicas, worth about twenty-five cents.

At the Nicoll house, Oakland, Cal., on the evening of Oct. 28th, Herbert Benton and a girl named Frankie Woodward both committed suicide by shooting themselves with the same pistol, the man killing himself first. It was a premeditated deed, as both had threatened to kill themselves. Nothing is known of the cause of the act.

James Redpath, the famous lecture-bureau man, whose mysterious disappearance some time ago caused great disquietude among his friends, has arrived at San Francisco.

A man named Richard Kuehn, a resident of Buffalo, N. Y., recently returned from Germany, has been arrested on suspicion of having murdered his father, brother and sister at Eckertsburgh, Prussia, September 24th. Kuehn's father had disposed of a large property, and it is supposed the crime was committed to obtain possession of the proceeds.

Advices from Grayson, Ky., are to the effect that the feud between the Holbrooks and Underwoods is not ended, but that the Holbrooks have ordered the Underwood women and children to leave the district inside of a week. They have also posted notices threatening any one who tesifies before the grand jury about the killing of the Underwoods.

Pawtucket, R. I., is to have a splendid drinking fountain, to cost between $20,000 and $30,000, the gift of a generous and public spirited citizen, Mr. Cogswell.

The Ohio river is nearly dry at Louisville, and immense quantities of freight will have to be railroaded. The absence of coal is a great hardship to the people, and fuel has avanced 100 per cent.

A brakeman on the Bangor & Piscataquis railroad, named Hodgkins, fell under the train near Dover, Me., on the night of Oct. 28th, and had both legs cut off above the knees.

The steamship England of the National line arrived in New York from Liverpool, Oct. 28th. When the cargo was about to be unloaded a man was found leaning against a crate who faintly gasped out "water." He was terribly emaciated. He gave his name as Harry, and said he was a baker. When asked if he had been all these days, while the ship was at sea, without food or drink, he nodded once, shuddered and died. The body was sent to the morgue. The England left Liverpool October 15th, and the stowaway must have been thirteen days without food or water.

New Hampshire Items.

At about one o'clock Tuesday morning, Oct. 28th, the house and barn of Elder J. H. Pratt at Gonic village, Rochester, were destroyed by an incendiary fire, with most of their contents. No insurance. The fire was set in the barn.

On the night of Oct. 27th, Mr. S. D. Wentworth, president of the Rochester savings bank, retired to rest, and on his preparing to dress next morning, was not a little astonished to find that his pants were missing. On further search he found the front door open, and the lock looked as if it had been opened by a cracksman. Several articles lay in great disorder around the house, and different kinds of provisions were missing. From appearances of the dining table it looked as if the burglars took their time to enjoy a midnight lunch. In the pants which are missing was a wallet containing $18. The object of the robbers is supposed to have been the finding of the key of the bank safe of the Rochester savings bank.

There is a movement in Hillsborough county to erect a colossal bronze statue to Gen. Stark, the revolutionary hero.

The annual convention of the Episcopal diocese of New Hampshire began at Concord on the 28th inst., in St. Paul's church, with a large attendance of the clergy and laity. The evening service was read by Rt. Rev. Bishop Niles and Rev. Drs. Crawford, Goodrich and Leroy. The annual missionary sermon was preached by Rev. A. R. Graves of Littleton. The convention continued through the following day.

A four days musical convention opened at Laconia on the 28th inst. with a chorus of 175 voices, Prof. L. O. Emerson of Boston conducting.

The Congregational church at Newport celebrated its centennial anniversary Oct. 28th with a historical address by Albert S. Waite, and reminiscences by Rev. Henry Cummings and Rev. G. R. W. Scott, and an original hymn by Edward A. Jenks. The afternoon and evening were devoted to brief addresses and discussions, with a collation in the chapel. The church organized October, 1779. The original covenant was signed by eight males and nine females. Rev. Samuel Wood, afterwards of Boscawen, was the first minister. The first regular pastor was Rev. John Remelt, installed January, 1783. Rev. E. E. P. Abbott is the present pastor.

Political.

The republican committee of Louisiana has determined to invite Evarts, Blaine, Garfied and twenty or more other prominent republicans to take part in the campaign, and some of them will be requested to stay there until election is over and the votes counted. Senator Kellogg says there is no doubt that the republicans can carry Louisiana if proper effort is made with funds and speakers.

Elections will be held next Tuesday in New York, Massachusetts, Pennsylvania, Maryland, Mississippi, New Jersey, Wisconsin and Virginia. The greatest interest centres in New York and Massachusetts.

Avoid Borrowing.

"Owe no man anything" is the most important maxim in the best possible scheme of political economy. California farmers have discegarded it; have in many cases fallen into the delusion of supposing they could conduct their agricultultural operations successfully on capital borrowed at annual interest of fifteen per cent, and the natural result is indicated in a recent letter from San Buenaventura to the *Pacific Rural Press.* The writer, Mr. S. Bristol, declares that in his locality so deplorable is the condition of the farmers that probably not one in ten, if forced to meet his paper, could do so without losing every acre he owns. He adds that many have given up and left the State, and "ten thousand more would go to-morrow if they could." Commenting on this condition of things, the San Francisco *Alta* makes these sensible remarks:

"The farmers who want to prosper as a class must avoid borrowing. That is the rule in other countries, and California is no exception. One man who borrows a million in the hope of making two millions out of twe immense grain crops, may succeed in his scheme, and get a nomination for governor in addition, but the multitude who treat farming as speculation must fail. If the farmers were not so greedy to borrow money, the rate of interest would not stand at fifteen per cent in the country, while it was little more than half that in our city."

Quick Fortunes in Stocks.

Vast sums of money are made in quick turns of stocks in Wall street. Business has never been more successful. By the new combination plan, large and small investments, (from $25 to $10,000) are combined in one vast sum, and operated by the most skillful experience, securing immense power in the stock market and gaining splendid profits. Thousands of customers are thus united in one concurrent enterprise, and receive their pro rata profits monthly. An Indiana country merchant made $17,892.41 in four operations. A Texas cattle dealer made $32,615.94 in two combinations; a St. Louis shipping merchant made $47,876.21 in less than six months, all through the new combination plan of Messrs. Lawrence & Co., which has realized the grandest success in the history of the stock market. Their new circular, with "unerring rules for success," and complete explanations, how to make money in stocks, mailed by Messrs. Lawrence & Co., Bankers, 57 Exchange Place, New York City.

—An indefatigable mamma, who has succeeded in getting her own seven daughters "well off her hands," has determined to extend to others the benefit of her system. She is going to open a class for the instruction of young ladies in the art of husband-catching. It is to be called the "School of Design."

—A stage-driver in the White Mountains, when asked what he thought of the Notch, replied: "Well, I was born around here, you know, and I don't mind it so much. But if I should go down to New York I reckon likely I'd gawk around considerably myself."

Important.

When you visit or leave New York city, save Baggage Expressage and Carriage Hire, and stop at *Grand Union Hotel,* nearly opposite Grand Central Depot. 350 elegant rooms reduced to $1 and upwards per day. European Plan. Elevator. Restaurant supplied with the best. Horse Cars, Stages and Elevated Railroad to all depots. ug16'80

DRESS-MAKING

The Subscriber, who has had nineteen years' experience at DRESS-MAKING, and has lately visited New York and examined all the

LATEST STYLES,

Is prepared to attend to all orders in that line which she may receive, and guarantees entire satisfaction to her patrons.

S. A. TIBBETTS,

No. 2 HANOVER STREET.

AT MUSIC HALL.

POSITIVELY ONE NIGHT ONLY.

WEDNESDAY EVENING, NOV. 5

CHAS. H. THAYER,.....Manager.

APPEARANCE OF

JOSEPH JEFFERSON

IN HIS GRAND CREATION OF

RIP VAN WINKLE

Admission 35c., 50c., 75c., and $1.00.

☞ Sale of Tickets to begin at Preston's Drug Store Friday morning, Oct. 31st.

Overture at 7. Carriages may be ordered for 11 o'clock. G. E. OWEN, Business Agent.

PROPOSALS

For Timber, Plank and Rubber Packing.

Paymaster's Office,
U. S. Navy Yard, Portsmouth, N. H.,
Oct. 25th, 1879.

SEALED PROPOSALS will be received at this Office until 12:30 P. M., Saturday, Nov. 15th, 1879, for the articles described below, to be delivered free of expense to the Bureau of Yards and Docks, at this Navy Yard:

18,000 feet [board measure] White Pine Timber 6x12 inches in edges.

12,000 feet of above to be in 21 feet lengths.
4,000 feet of above to be in 24 feet lengths.

10,000 feet [board measure] White Pine Bridge Plank, 4 in.

550 lbs. Rubber Packing 22 in. wide, ⅛ in. thick.

All to be of the best quality of its kind, and subject to the usual inspection.

The right is reserved to reject any or all bids, blank forms for which may be had at this office.

H. T. WRIGHT,
Paymaster U. S. Navy.

641

THE BEST IN THE WORLD SOLD BY ALL DEALERS

SO SIMPLE A CHILD CAN USE IT. WARRANTED FOR 3 YEARS

WHITE SEWING MACHINE

$1500.00 CASH TO AGENTS

BEWARE OF BOGUS DEALERS AND DEFACED NUMBERS
NOTICE OUR GENUINE NUMBER ON SHUTTLE RACE-PLATE.

FOR PARTICULARS ADDRESS:
WHITE SEWING MACHINE CO. CLEVELAND, OHIO.

HOSTETTER'S

CELEBRATED

STOMACH

BITTERS

Diseases, like thieves, attack the weak. Fortify your organization with the Bitters, and it will resist and baffle alike the virus of epidemics and the changes of temperature which disorder the constitutions of the feeble. There is vitality in it. It is a pure vegetable stimulant, a rare alterative and anti-bilious medicine, and has not a harmful element among its many ingredients. For sale by all Druggists and respectable Dealers generally.

MILLINERY!

Fall and Winter Styles!

NOW READY!

We are prepared to show our friends and customers as fine an assortment of Millinery as was ever offered in this city.

We are constantly receiving new goods from New York and Boston, and will sell them as low as any who offer the same class of goods.

J. M. TEBBETTS,

14 Market Street.

tjan1

BOOK-BINDING

I HAVE just completed arrangements which warrant my offering to do all kinds of Book Binding, from the best and most ornamental to the plainest, *at prices sure to suit.* Good work and despatch guaranteed.

WILLIS G. MYERS,

1 Congress Block, - - - - - Portsmouth, N. H.

EXTRA BARGAINS

—IN—

Blankets,

Flannels,

Men's Underwear

Etc., etc.,

—AT—

D. F. BORTHWICK'S.

☞ Those in want of the above articles should call before purchasing.

WATCHES CHEAP

—AT—

Hutchinson & Connell's.

To Let.

HOUSE No. 56 Hanover street. Apply to H. Shaw, No. 50 Hanover street.

CORSETS, CORSETS, CORSETS

Ladies do not purchase until you have seen our NEW STOCK. If you are troubled in breaking the bones over the hips call for our A. D. C.

SOMETHING NEW.

Prices, Styles and Quality,

CAN'T BE BEAT.

Kid Gloves! Kid Gloves!

SPRING SHADES,

(2 & 3 Buttons.)

A better GLOVE for the money has never been sold in the City.

MORRIS C. FOYE,

23 MARKET STREET.

AYERS & LOCKE

HAVE RECEIVED A LARGE

LOT of NEW GOODS

Well suited to the wants of the early all trade.

They respectfully invite the attention of their customers and the public generally to the Largest Assortment of

New Prints and Cambrics

which they warrant in every particular.

Bleached and Unbleached Cottons, from 5c. per yard, upwards.

40 pieces Lancaster Ginghams,

Full Line of Cheviot Suitings,

Bleached and Unbleached Cotton Flannels,

500yds Greenock and Livonia Suitings,

One Case All Wool Suitings.

BLACK CASHMERES

in the wide widths 50c. per yard, up:

200 prs. White Blankets,

at very low prices.

50 pairs 10-4 WHITE BLANKETS,

$1.50 per pair; last year, $2.

30 dozen Ladies'

MERINO VESTS AND DRAWERS,

Assorted sizes, warranted perfect, at the exceedingly low price of 38c. each.

Ladies' Silk Clocked

BALBRIGGAN HOSE,

Full regular, 25 cents per pair.

THE BEST DOUBLE BUSK CORSET,

Side steels, 50c. per pair.

New Carpets for Fall Trade

We have a Full Line of the Best Makes of

Super and Extra Super Carpets, Tapestry and Brussels,

And offer, notwithstanding the continued advances during the summer at the very low prices of last spring.

A Full Line of Oil Cloths,

In all widths, of the best manufacture, from 25c. per square yard, upward.

In addition to the above mentioned goods we have quantities and varieties too numerous to mention which we offer in exchange for Cash or good approved Credit at *Prices as low as the lowest. Quality of goods guaranteed.*

AYERS & LOCKE,

Market Street.

WESTMORELAND COAL!

For Grates.

BURNSIDE COAL!

For Cooking Stoves.

FOR SALE ONLY BY

C. E. WALKER & CO.,

Dealers in all kinds of

COAL AND WOOD!

4 WATER ST., - - - 137 MARKET ST.

Orders left with N. K. Walker & Son promptly filled.

GO TO WALKER'S,

And have the measure and shape of your head taken for the

FALL STYLE

—OF—

Silk or Derby Hat.

All the late styles: ☞ at inspection.

WALKER & SON,

13 Congress Street.

Amusements.

MUSIC HALL.

THE GREAT PLAY

Which had such an unprecedented run in Boston in 1877, '78, for

ONE NIGHT ONLY,

Saturday Evening, Nov. 1.

The special attractions now at the Boston Theatre afford opportunity to

TOMPKINS AND HILL'S

BOSTON THEATRE CO.

To give a performance here of the grand, romantic drama entitled

T-H-E E-X-I-L-E-S,

Which had 79 consecutive performances in Boston, and was enjoyed by 250,000 persons. It will be offered with

L. R. SHEWELL as SCHELM,

His original character, with the entire company in remaining roles.

Scenery by Mr. Getz. Brilliant Costumes, Magnificent Appointments, Wonderful Realistic Effects, Dog Teams, etc.

Notwithstanding the unusual expense *The Usual Popular Prices* will be charged.

☞ Seats may be had at Preston's Drug Store, on Tuesday morning, Oct. 28th. Doors open at 7:15; begins at 8.

Beginning with the November Number,

SCRIBNER'S

will be found at tee

Portsmouth Cir. Library,

REGULARLY.

W. G. MYERS, Proprietor, - - 1 Congress Block.

NEW YORK SHOPPING.

LAMAR PURCHASING AGENCY!

ESTABLISHED! RELIABLE

Everything bought with taste and discretion. New York Fashion Correspondent of this paper connected with agency. Best city references. Send for circular with prices. Address

MRS. ELLEN LAMAR,
877 Broadway, New York City

"Leaves Have Their Time to Fall,"

But this autumn they do not know just when to practice the axiom any more than milliners know when to have an appropriate

OPENING DAY.

AT LAST WE NAME

Wednesday and Thursday,

The 5th and 6th of November,

And cordially invite you all, dear ladies, to call and see the beautiful things of the approaching season.

RIBBONS, SILKS, SATINS, VELVETS.

All matching or blending in the new Chameleon Shades, which, like the gold setting that gives richer effect to the brilliancy of the diamond, will show the brilliancy of beauty most enchantingly.

HATS & BONNETS!

In Fine French Felts, English Beavers and many other styles.

BIRDS? Yes, Humming Birds, and Birds that never hum!

Ostrich Tips and Plumes, Fancy Feathers.

Laces, Beaded and Plain,

And all the charming accessories of MILLINERY TASTE.

☞ To those ladies who came to see me when my assortment was more limited I would say, please come *once more* and I will promise that the disappointment shall be an agreeable one this time.

Goods Fresh and New, Prices Low!

Lovely Styles to make all Faces Lovely!

MYRA F. BICKFORD,

Parlors--69 Congress St.

GARDNER J. GREENLEAF,

Carriage Manufacturer, Blacksmith,

AND DEALER IN

Carriage Materials and Blacksmith Supplies.

STATE STREET, NEXT POST-OFFICE.

Notice to Delinquent Taxpayers.

PORTSMOUTH, Sept. 30, 1879.

NOTICE is hereby given to all persons who have not paid their Taxes for the years 1877 and 1878 that unless they are paid without further delay, distraint will be made, to which costs will be added, as my accounts with the city must be settled.

JAMES MOSES, *Collector.*
For years 1877 and 1878.

P. S. Bills will be receipted at the store of S. W. Moses, opposite the City Rooms, at any hour of the day.

AMOS PEARSON,

NO. 5 CONGRESS STREET,

GIVES INSTRUCTION IN MUSIC

From 10 o'clock to 12,

TUESDAYS, THURSDAYS, and SATURDAYS.

New York and Providence River

OYSTERS,

—AT—

W. FREEMAN'S

Nos. 26 & 28 Congress Street.

Local Matters.

POST OFFICE RULES.

MAILS CLOSE.

	A. M.			P. M.
Boston, South and West,	8 10	35	2 30	4 50 *6 30
Boston Way,		10 25	2 20	
Portland,		9 25		4 50 6 30
East [beyond Portland],		9 25		6 30
Biddeford, Saco and Way		9 25		4 50
Great Falls,		9 25		4 50
Great Falls & Conway R. R.		9 25		
Concord and North,		7 40		4 50
Concord Way,		7 40		4 50
Boston & Maine R. R.		7 40		4 50
Dover,	7 40	9 25		4 50

*Arrives in Boston next morning.

MAILS ARRIVE.

	A. M.		P. M.
Boston, South and West,	4 30,	10 05,	3 15, 5 50
Boston Way,		10 05	5 50
Portland and East,		11 20	3 20
Great Falls & Conway R. R.		11 20	
Concord and North,		10 20	6 20
Dover,		10 20	5 50

Letters for the night mails [and no others] east or west may be deposited in the box at the Eastern depot, every day except Sundays.

E. G. PEIRCE, JR., P. M.

AROUND HOME.

Rev. Mr. Pitblado lectures in Concord to-night and in Dighton, Mass., to-morrow night.

George K. Lowell, son of George G. Lowell of Dover, has been appointed a passenger conductor on the Galveston, Houston & Henderson railroad of Texas. He was formerly a fireman on the Boston & Maine railroad.

At the urgent request of a number of ticket holders Mr. Riddle has decided to substitute the "Midsummer Night's Dream" for the "Merchant of Venice," Friday evening. This and the Saturday matinee will be the last appearances of Mr. Riddle in this city.

The Concord *Monitor*, in speaking of Mr. Albee's lectures in that city, says: "In the opinion of good judges no lectures on the origin of our language surpassing these in value and interest have ever been given in this country, even in our larger universities."

The present season has been a remarkable one for large and fat mackerel, and they have brought good prices. A short time ago a schooner came into port with thirty barrels, containing less than a hundred mackerel to a barrel, which were sold for forty dollars per barrel.

A large audience greeted "Kit, the Arkansas Traveller," at Music hall Wednesday evening. The play is somewhat of the dime novel order, but was put on the stage in good shape, and finely acted, and appeared to give entire satisfaction to the spectators. The "two old beats" were about as popular with the boys as Kit himself.

At the annual meeting of the Exeter Manufacturing Co., Oct. 28th, officers were elected as follows: President, Ebenezer Dale of Boston; treasurer and agent, Hervey Kent of Exeter; directors, Ebenezer Dale, Hervey Kent, Thomas Appleton of Marblehead, Mass., Nathaniel Farwell of Boston, and Wm. J. Dale, Jr., of North Andover, Mass.

We are informed by Mr. Edwin H. Merrill of this city, who has been with Elder A. A. Waite since the gospel tent was first pitched on Miller avenue in this city, that the tent is safely stored in Newburyport for the winter, and will not be used for a walking match or circus, all stories to the contrary notwithstanding. We placed no faith in the yarn that the tent was about to be used for a walking match, though several other papers jumped at the chance to exultingly remark "We told you so!" when the story first appeared.

A lively breeze blew through Tuesday night and Wednesday of this week, and some awnings that were left up Tuesday evening were taken in before morning by the wind. The wind also played havoc with some of the carpenters' work on the Franklin block, Wednesday. The row of window frames on the Vaughan street wall, which had been placed in position ready for the masons, blew over several times during the day, some of them being badly shattered. There were plenty of white-caps and bare poles in the lower harbor throughout the day.

Mr. M. C. Foster, of Waterville, Me., has been awarded the contract for building the extension to the Wentworth at Newcastle. Mr. Foster has also the contract for building the extensive block of buildings for Mr. John Bracewell over the Cocheco river near the bridge in Dover. This block we are told will contain eleven stores, and is built to accommodate the increased trade of Dover resulting from the enlarged operations of the Cocheco Manufacturing Co., — and the building of the Eliot bridge on the road to South Berwick. These stores will have excellent sub-drainage, and will be an ornament to Dover.

The *Arcanum Journal*, published in Wooster, Ohio, prints in full the document issued by a committee from the Legion of Honor and other co-operative organizations of this city in reply to attacks made upon them by the friends of so-called "genuine" insurance companies, and says in an editorial "the author of this defence of our system against the unjustifiable attacks made from time to time by the 'genuine' companies, is abundantly able to cope with the writers in the interest of life insurance—he wields a trenchant pen, and his sarcastic thrusts at the sham and pretense of certain claims made by the 'genuine' writer are most cutting and go straight to the mark." We believe the major does have the reputation of being in possession of keen powers of sarcasm.

SUPREME COURT--BINGHAM, J.

The jury in the case State vs. Joseph S. Grant, for selling liquor, having failed to agree after being out some hours, were discharged. It is understood that they stood two for conviction to ten for acquittal. William S. Hadley of Portsmouth was foreman of the jury.

WEDNESDAY, Oct. 29th.

State vs. Charles S. Walker of Portsmouth, for indecent assault on his stepdaughter, Augusta J. Roberts, seven years of age. The child, though somewhat embarrassed, gave her testimony in a straightforward manner. Case given to the jury in the afternoon. Wells W. Healey of Hampton Falls, foreman of jury. County Solicitor Harriman and City Solicitor Foster for State; William H. Hackett and George E. Hodgdon for defendant.

Willis Babb of Salem, indicted for larceny, pleaded guilty and was sentenced to be confined in the county jail for three months, and to pay a fine of $25 and costs of prosecution.

State vs. Thomas E. Drake, for perjury, was commenced. He is indicted for falsely swearing before Justice William A. Shackford at Newmarket, on July 20th, 1878, that he bought of Samuel Tibbetts, who then kept a saloon in that town, a glass of liquor, paying ten cents for the same. Justice Shackford testified that Drake was before him, and swore as is alleged in the indictment. Samuel Tibbetts, sworn, testified that he never kept liquor for sale; that Drake came into his saloon and called for gin, and was told that no liquor was sold there, though lager beer was; that he sold Drake lager beer, but did not sell him any liquor. Case continued to Thursday morning. Harriman and Page for State; Hodgdon for defendant.

POLICE COURT.

WEDNESDAY, Oct. 29; *Batchelder, J.*

Jeremiah Marden and Burleigh Tuttle were up on a complaint charging them with breaking into the house of Edmund C. Bean (now living at Freeman's point, this city,) at Newington in March last, and stealing therefrom crockery, firkins and other articles. They pleaded guilty to the charge, and were held in $500 each for their appearance at the April term of the supreme court. Jail in default.

THE EXILES.

On Saturday evening, at Music hall, a rich treat will be afforded our theatre-goers in the presentation of the great drama of "The Exiles" by the Boston Theatre Co., with the brilliant costumes, dog teams and wonderful realistic effects that gave to the piece its remarkably successful run of seventy-nine consecutive nights in Boston, to crowded houses, over 250,000 persons having attended its representations in that city. Mr. L. R. Shewell will appear as Schelm, his original character, and he will be supported by the entire company of the Boston theatre. The drama is of the most romantic order, and one of the most pleasing productions of recent years. Tickets can be secured at Preston's; and as there will probably be a crowd to see this splendid company in their great play, persons having a choice of seats will do well to secure them at once.

YORK COUNTY ITEMS.

Moses Emery of Saco, a graduate of Bowdoin college, class of 1821, is the oldest member of that bar now living. He was born in Poland, Me., in July, 1794, and therefore is now eighty-four years of age.

The following are the amounts of corn on the cob raised in the towns of Kittery, Eliot, York and Wells, by boys contesting for the Stillman B. Allen prize, on one-eighth of an acre of ground each: Kittery—Charles C. Bartlett, 750 1-2 lbs.; O. E. Littlefield, 788; E. E. Langton, 788; William L. Raynes, 536; C. E. Langton, 733. Eliot—Alvah E. Remick, 759; C. H. Paul, 953; Frank A. Butler, 607. York—Willie M. Luce, 660; T. H. Spinney, 1168; George A. Shaw, 1011 1-4; W. E. Blaisdell, 530; Frank S. Preble, 719; H. W. Plaisted, 1031; Willie H. Whittle, 722. Wells—A. E. Littlefield, 683; Herbert J. Came, 837; William I. Littlefield, 1081; Fred W. Bailey, 441; Ed. S. Eldridge, 809 1-2; Albert H. Hatch, 375; E. E. Kimball, 568; E. W. Maxwell, 522.

"Lessons from the Fair."

This was the subject of Rev. J. W. Hubbell's sermon at the First church on Sunday evening, and admirable lessons he drew. He took his text from Psalm lxv., 11—"Thou crownest the year with Thy goodness." He first spoke of the past week, of the crowds which had invaded our peaceful village. Then referring to the Fair itself, he told how much pleasure and profit it had been to him in looking at the bountiful fruits of the harvest, the beautiful flowers, the work of the deft fingers of the people, the beautiful creations of art, and the labor-saving machinery. The greatest sight and study, however, was the crowd. Each one of these had a life wide as eternity, with vast capacity of endless joy or endless woe. There were no two faces alike, no two experiences alike; but they all seemed alike in that they were passing on to the judgment seat of Christ, where we shall hand in the fruits and the works of a life. Who shall get the premium there? Those names and those lives shall be accepted which have the name of Jesus Christ presented with them. The fairest life is not fair enough without Christ. The speaker then referred to the first fair on record, that of Cain and Abel. Cain brought the fruits of the earth, for he was a farmer. Abel brought only a simple lamb, for he was a herdsman. The offering of Abel was accepted and Cain rejected. Why? Abel's offering was made with faith. Cain expected to be accepted because of the fine show he made. The test will be with us as with these two—whether like Abel we can stand with the faith on the Lamb that was slain for us. If we are accepted it will be because what He has done for us. Offerings of fruit and flowers are all very well, but there must be something to represent sacrifice, and it must be offered in humble faith. In conclusion the reverend speaker said:—

"There is just one other lesson from the Fair, and that is the lesson we learn from the great show outside which the farmers could not gather up and bring in—the beauty of the changing foliage, covering the hillside with brilliant splendor, lighting up the valleys with the tints and hues of beauty with their delicate, exquisite traceries to charm our eyes from things too sensual, and lift us up to what is spirited in its loveliness and can never fade and pass away. * * * * The fields under the hills yonder have already yielded their harvest; and the meadows are becoming dry and brown, and the bushes and wild flowers that skirt the roadside are already gathering up their wealth and are beginning to store it away to prepare for summers and for harvests yet to be. And as we pull up the tents, take down the tables and turn away from the place where we have seen and enjoyed so much, let us learn a lesson each one for ourselves; we all must fade as the leaf; the places that know us now amid these busy activities must ere long know us no more. Oh, that the closing of life might somehow be beautiful like the closing of these October days of the year, and that death might be only the taking on of new forms of beauty; and though the leaves fall the fruit shall remain to be gathered in, that there might be a golden harvest as the result of life's sowing and reaping."—*Danbury (Com.) News.*

—A bell rung makes more noise than the ladder rung.

—A matchless story—One in which there are no weddings.

—When you pick up a paper and peruse a sublimely sentimental or deeply philosophical essay, the last line of which reads, "Sold by all druggists," you are forcibly struck with the truth of that conclusive remark.

—The Taunton *Gazette* tells of the presence of mind of Mr. Fuller, a carpenter, who, when a two-and-a-half-year-old girl climbed a ladder to the roof, a distance of twenty-five feet, turned to her and said, "You have come up to see me," and then walked up to her, smilingly, and caught her in his arms before she could realize her peril.

See a Woman!

In another column, picking grapes for SPEER'S WINE. It is an admirable article, used in hospitals and by the first-class families in Paris, London and New York, in preference to European or California Wines; excellent for Ladies and invalids.

Why Not Try It?

The papers teem with examples of wealth thrust suddenly upon simple-minded people in the workshop or on the farm, who have quietly, without proclaiming the fact to every one knew, gone to the post or express office and sent a dollar or two to M. A. Dauphin, P. O. Box 692, New Orleans, La., or same person at 319 Broadway, New York city, N. Y., and received a whole or half-ticket in the Louisiana State Lottery Company, the next drawing of which takes place Nov. 11th; and the reader who heeds this may be the one who comes next as the fortunate winner of $30,000.

"R." and "R.," 7001,

is the number of my Trade Mark "RYE AND RICE," and all infringements will be prosecuted. It is unequalled for Lung, Throat and Malarial Diseases, being Purely Vegetable and combining the excellence of the "Sugar Cane" and the "Choicest Cereals." Why take disagreeable drugs when this most Delicious Cordial will produce more satisfactory results? Sold by Druggists and Grocers. My signature is on every Genuine bottle. Price, $1.

tdec13 N. VAN BEIL, 88 Chambers St. N. Y.

THE SECRET KEY TO HEALTH.—The Science of Life, or Self-Preservation, 300 pages. Price only $1. Contains fifty valuable prescriptions, either one of which is worth more than ten times the price of the book. Illustrated sample sent on receipt of 6 cents for postage. Address Dr. W. H. Parker, 4 Bulfinch Street, Boston, Mass.,

CAUTION.

Do you wish to have your hair cauterized from the scalp? No! Then beware of the new brood of vitriolic and caustic dyes got up by nostrum-mongers, who bear the same relation to the responsible chemist that

PIRATES AND PRIVATEERS

bear to honest merchantmen. Remember that the experience of years and the very highest scientific endorsement guarantee the superiority of

Cristadoro's Hair Dye

over every other in use. It is purely vegetable, infallible and instantaneous. Manufactured by J. CRISTADORO, No. 93 William Street, New York. Sold by all Druggists. Applied by all Hair Dressers.

OPIUM!

Opium and Morphine Habit Cured in from nine to twenty-two Days.

A radical and painless cure guaranteed. No charge whatever until patient is cured. All communications strictly confidential. Address

DR. C. [illegible] NT,
cod Box 1234, Ban[illegible], Me.,

A CARD.

To all who are suffering from the errors and indiscretions of youth, nervous weakness, early decay, loss of manhood, &c., I will send a recipe that will cure you, FREE OF CHARGE. This great remedy was discovered by a missionary in South America. Send a self-addressed envelope to the REV. JOSEPH T. INMAN, *Station D, New York City.* cod&wtnov19

MARINE CHRONICLE.

Sch Ben Stokeley, Knowles, for this port old Baltimore 27th.

Sch Active, Matthews, Boston for Philadelphia, arr at Newport, R I, 28th.

Schs War Eagle, Frisbee, and Herald, Frisbee, from Boston arr at Wiscasset 25th.

Sch. Henry R Tilton, ——, for this port old Norfolk, Va, 27th.

Sch Fannie A Bailey, Humo, from Baltimore arr at Portland 27th.

BAKING POWDER

Absolutely pure—made from Grape Cream of Tartar, imported exclusively for this Powder from the Wine district of France. Always uniform and wholesome. Sold only in cans by all Grocers. A pound can mailed to any address, postage paid, on receipt of 60 cents. ROYAL BAKING POWDER CO., 171 Duane St., New York. Most cheap powders contain alum; dangerous to health; avoid them, especially when offered loose or in bulk.

Pianos and Organs

LARGEST STOCK, BEST STYLES and LOWEST PRICES ever offered in this city. *A saving of from $10 to $15 from Boston Prices for the same instruments guaranteed to every customer.* Now is the time to buy, before the advance in prices. All interested are invited to call before purchasing at

Montgomery's Music and Art Store,

No. 6 Pleasant Street, Near Post Office,
PORTSMOUTH, N. H.

HARK, HARK!

The cry is, "Everything is going up!" The fact is, almost everything has advanced in price except Clothing, and that of necessity will go up with the rest!

We have in Stock a Good Line of

Overcoats, Ulsters

AND MUFFLERS,

Boys', Youths' and Men's Suits!

IN ALL GRADES.

Cardigan Jackets from 75 cents to $3.00. *Boys' Contoocook Shirts and Drawers*—a new article. *Men's Shirts and Drawers* in all varieties. *Socks, Mittens* and *Plymouth Gloves*, also a good line of *Satinets, Cassimeres, Overcoatings, Cloakings*, etc., all of which we will sell at the OLD PRICES! so now is your chance to get a good bargain, for when we duplicate we shall have to advance the prices. Yours truly,

C. E. MYERS & CO,

C. E. MYERS. C. E. SIMPSON.

STARCH!

DURYEA'S OR KINGSFORD'S,
In Barrels for sale in any Quantity,
— AT —
Five Cents a Pound.
H. F. GERRISH.

JOHN MALSBENDEN,
Merchant Tailor,
Is now located at
101 CONGRESS ST.,
And is prepared to cut and make Clothing in the best manner as cheap as good work can be done.

AUCTION.

ALL THE STOCK OF
Groceries, Liquors, Fancy Goods and Furniture
In the Store of THOMAS WARDWELL, No. 90 Islington Street, Portsmouth, N. H., will be sold at Public Auction,
IN LOTS TO SUIT THE TRADE,
On Thursday, Oct. 30th.
☞ Sale to commence at 11 o'clock A. M., sharp, and continue until all is sold. Terms cash.
MORSE & HILSLEY, Auctioneers.

PROPOSALS

FOR BUILDING A PUBLIC SEWER.

SEALED PROPOSALS will be received at the City Rooms until THURSDAY, the 30th inst., at 8 o'clock P. M., for building a Public Sewer on State and Winter streets. Said Sewer to be built with 18-inch pipe, 455 feet, more or less, on State streets and with 6-inch pipe, 125 feet, more or less, on Winter street. Bids to state the kind of pipe to be used, and the price per foot for laying and furnishing the same. Sewer to be of sufficient depth to drain the cellars on the said streets. The bids to be opened at the regular meeting of the Board of Mayor and Aldermen, on Thursday evening, the 30th inst. The Board reserve the right to reject any and all bids.
By order of the Mayor,
D. J. VAUGHAN, City Clerk.

GOVERNMENT BONDS!

We are prepared to pay on presentation in any amount the highest market price for the CALLED BONDS of 1865 and 1867, and we will receive them at full value in exchange for other issues of UNITED STATES BONDS, or in exchange for other safe Securities paying 6, 6 and 7 PER CENT interest.

GEO. WM. BALLOU & CO.,

72 Devonshire Street.....Boston.
8 Wall Street.....New York
wtf

Real Estate.

Desk Room

TO LET in one of the pleasantest offices in the city. Enquire at CHRONICLE Office.

Farming Land and Building Lots for Sale.

THREE Large Fields on Jones Avenue, and Building Lots on South Street.
Apply to SAMUEL H. HALL.

Dwelling House To Let.

THE TWO-STORY HOUSE No. 4 Richards Avenue, recently occupied by Mr. Chas. M. Leighton. A long lease preferred.
tnov28 Apply to J. F. BARTLETT.

To Let.

STORE No. 27 MARKET STREET.
Saw tf Apply to J. R. MAY.

For Rent.

HOUSE ON MELCHER STREET, near Pleasant, contains 10 rooms, with water in house. Rent low to a good tenant, or will let to two tenants. Apply at 51 Pleasant Street.

Portsmouth Lager Beer!

WE purchase from The Eldredge Brewing Company their Celebrated LAGER BEER, and bottle it ourselves. Lovers of this wholesome Beverage can always rely upon getting it fresh bottled, as we receive it direct from the Brewery

BUTLER & LAIGHTON,

No. 1 MARKET SQUARE, - - - - - - Portsmouth

Payment of City Bills.

THE TREASURER'S Office will be open for the payment of approved bills Friday and Saturday of each week.
Sept. 13. W. E. HADLEY, City Treasurer.

FRESH CELERY.

FRESH DAILY IN ANY QUANTITY.
For sale by
H. F. Gerrish.

PORTSMOUTH, Oct. 8th, 1879.

JUST RECEIVED

A SMALL INVOICE OF

Army Blouses!

C. E. MYERS & CO.

NEW SARDINES!

1000 ¼ and ½ Boxes

Philippe and Canaud Sardines of this Season's Packing,

¼ Boxes.....35 cents.
½ Boxes.....25 cents.

QUEEN SYRUP!

Without exception the BEST Molasses produced, and unexcelled for making preserves, etc.

OLD HARD SOAP!

50 Boxes Old Hard Soap, comprising the best known brands,

Selling at Reduced Rates.

PRIME FRESH BUTTER!

We receive each week the Finest

Vermont Dairy and Creamery Butter,

FRESH MADE.

Cigars! Cigars!!

30,000 5c. Cigars, under the brands

LA CORONA,
POST OFFICE SQUARE,
GOVERNOR,
LAST SENSATION,
AND KING.

☞ These goods are well-known, and are fast taking the place of high-priced Cigars. Try them.

— FOR SALE BY —

BUTLER & LAIGHTON,

No. 1 MARKET SQUARE.

DRAIN PIPE.

A KEON DRAIN PIPE, all sizes, for sale at No. 5 Elm street.
SAMUEL CLEAVES & SON.

Hardware, Paints, Oils, &c.

SALEM WARRANTED PURE WHITE LEAD.
BOSTON " " " "
FOREST RIVER PURE WHITE LEAD.
ENGLISH " " " "
On hand and for sale at Manufacturers' Prices.

Also, a large and well-selected Stock of

Hardware,
Paints, Oils,
Glass, &c., &c.
ETC., ETC., ETC.,
At Lowest Rates.

JOHN H. BAILEY,
RICE BLOCK,
16 Market and 1 Ladd Street.

Lake Auburn Mineral Spring Water

A SURE CURE FOR
Bright's Disease of the Kidneys, Stone in the Bladder Dyspepsia, Liver Complaint and all kindred diseases
FOR SALE BY
JAMES R. YEATON & CO.
No. 6 Congress Street.

Warranted Pure White Lead

7 CENTS PER POUND, AT

Fred P. Wilson's

HARDWARE AND PAINT STORE,

37 Congress Street.

A Choice Assortment
— OF —
PARASOLS!
— AT —
The Nick-Nack Store

4-BUTTON
KID GLOVES!
FIFTY CENTS!
— AT —
LEWIS E. STAPLES'
NICK-NACK STORE,
5 MARKET ST.,
PORTSMOUTH.

Genuine Bargains
— IN —
DRY GOODS.
— AT —
MARSTON'S,
21 Market Street.

Please notice the prices at which we are selling goods:

1 CASE GOOD QUALITY PRINTS
Fast Colors and Excellent Style,
5 Cents.

1 CASE BEST QUALITY PRINTS
The Best Dark Fall Styles!
6 Cents.

50 PAIR 11/4 ALL WOOL BLANKETS
$3.50 Per Pair.
These Blankets are very cheap, weighing over 2 lbs., and well worth $5.00!

FINE LINEN SHIRT FRONTS
Which we are selling at the low price of
10 Cents,
Which is just one-half what they are worth!

50 doz. Ladies' and Gents'
FINE LINEN HANDKERCHIEFS
10 Cents.

CASE LADIES' VESTS & PANTS
50 Cents.
These goods are silk-finished, heavy weight and are a bargain.

CASE LADIES' VESTS & PANTS
75 Cents.
These goods are a splendid article, and cheap at $1.00.

1 Case Gents' Ribbed
WOOL SHIRTS AND DRAWERS
62 Cents.

German
TURKEY RED TABLE COVERS
Which we are selling at lower prices than were ever before known.

These are but a few of the many Bargains which we have to offer, and every one will find it to their advantage to price our Goods before purchasing.

C. H. MARSTON,
21 Market St.

THERMOMETERS
ARE SELLING
CHEAP
— AT —
SWEETSER'S.

—Two make a pair, except in scissors, pantaloons and stairs.

—Some poet prettily describes getting old as "standing at life's west window."

—Ocean steamers run nowadays almost as regularly as ferry-boats. The Batavia of the Cunard line has not deviated an hour in her time between Boston and Liverpool on her last five outward trips.

—At Pittsburg, Pa., a young man recently arrived at a boarding house and told the landlady he wanted to be married. She sent out and told the girls in the neighborhood, and they came in to be considered. He chose the eleventh who presented herself—a respectable young woman—and they were married; two days later she learned he had a wife already.

The only combination of the true Jamaica Ginger with choice aromatics and French brandy, for correcting intemperate habits, regulating the stomach and bowels, breaking up colds, chills, and fevers, is SANFORD'S JAMAICA GINGER. For relieving gouty and rheumatic pains, preventing malarial fevers and promoting sleep it is truly wonderful. Ask for SANFORD'S.

Sacramental Wine.

Speer's Port Grape Wine is a pure, unadulterated wine, made from the finest native grown Port Grapes. It is especially adapted to the use of Christian Churches, and guaranteed to retain its grateful flavor and essential qualities unimpaired for any period. Much used by invalids. The principal churches in New York and Brooklyn have adopted its use. For sale by W. R. Preston, D. Kimball, F. B. Coleman, druggists, and H. F. Gerrish, grocer.

Bogus Certificates.

It is no vile drugged stuff, pretending to be made of wonderful foreign roots, barks, &c., and puffed up by long bogus certificates of pretended miraculous cures but a simple, pure, effective medicine, made of well known valuable remedies, that furnishes its own certificates by its cures. We refer to Hop Bitters, the purest and best of medicines. See another column.—*Republican.*

As caloric, electricity and phosphorous are induced and supplied by Fellows' Compound Syrup of Hypophosphites, it only remains the administration of this successful invention to fortify the feeble, give sprightliness and motion to the torpid, and bring about a condition which not only secures tenaciousness of life but makes life really enjoyable.

STATED MEETINGS.

CITY GOVERNMENT.

In the City Building, Market Square.

Board of Mayor and Aldermen—Thursday evenings.

Common Council—Thursday evenings.

Board of Overseers of Poor—Tuesday evenings.

Board of Instruction—First Wednesday in each Month.

Board of Engineers—Tuesday next following the first Monday in each Month.

MASONIC.

In Masonic Hall, Congress Block.

St. John's Lodge, No. 1—First Wednesday of each Month.

St. Andrew's Lodge, No. 56—Second Monday of each Month.

Washington Chapter, No. 3, R. A. M.—Fourth Tuesday of each Month.

Davenport Council, No. 8, R. and S. M.—Third Thursday of March, June, September and December.

DeWitt Clinton Commandery, Knights Templar—Third Monday of each Month.

Portsmouth Grand Lodge of Perfection—Third Wednesday of January, April, July and October, (annual meeting 34 of Kislev, 5607 of Adar.)

Rockingham Masonic Relief Association—Annual meeting first Friday in January.

I. O. O. F.

At Odd Fellows' Hall, Daniel Street.

Piscataqua Lodge, No. 6, meets Monday evenings at 7½ o'clock.

Union Rebecca Degree, Lodge No. 3, First and third Tuesday in each Month, at 7½ o'clock.

At Pythian Hall, Market Street.

Osgood Lodge, No. 48—Thursday evenings at 7½ o'clock.

New Hampshire Lodge, No. 17—Wednesday evenings at 7½ o'clock.

Strawberry Bank Encampment, No. 5—Second and Fourth Fridays of each Month.

Mount Sinai Encampment, No. 19—First and Third Fridays in each Month.

RELIEF ASSOCIATIONS.

Portsmouth Odd Fellows' Mutual Relief Association—Annual meeting fourth Tuesday evening of January.

Temperance Mutual Relief Association—At Mercantile Hall, First and Third Wednesday evenings of each Month.

Mutual Relief Association of Rockingham County—Second Tuesday of January and December.

Portsmouth Firemen's Mutual Relief Association Second Wednesday of January, April July and October.

OTHER ORGANIZATIONS.

Woman's Temperance League—Each Thursday afternoon from three to four o'clock at Bow Mission Hall, Market street.

Portsmouth Grange—At Hall No. 5 Congress street on the second and fourth Wednesday evenings of each month.

Band of Hope—Every Saturday afternoon at three o'clock, at Faith Home.

Fire Companies—At their respective Engine Houses on the first Monday of each month.

Union Lodge, No. 9, Knights of Pythias—At Pythian Hall, corner Market and Daniel streets, Tuesday evening of each week.

Old Oaken Bucket Division, No. 2, S. of T.—Each Monday evening at Hall corner of Laird and Market streets.

Alpha Council, No. 63, Royal Arcanum—First and Third Tuesday evenings of each month, at Hall No. 24½ Market street.

Portsmouth Commandery, No. 47, United Order of the Golden Cross—Thursday evening, at Hall No. 24½ Market street.

Portsmouth Workingmen's Institute and Reading Rooms, corner of Cornwall and McDonough streets. Organized August 25, 1877. Open week days from 10 A. M. to 9 P. M.; Sundays 2 A. M. to 9 P. M. Regular business meetings third Thursday evening of each month.

Portsmouth Mechanics' Association—Open to membership of all republic Mechanics and Manufacturers. Rooms in Mechanics' Block, corner Congress and Fleet streets. Reading Room free to members and strangers visiting the city. Business Meetings the first Tuesday evenings in September, February, May and August. Election of officers at November meeting.

Sagamore Lodge, No. 58, Knights of Honor, at Hall No. 24½ Market street, second and fourth Monday evenings of the month.

St. George Council, No. 21, Legion of Honor—second and fourth Tuesday evenings of each month, at Hall No. 24½ Market street.

Kearsarge Council, No. 4, Improved Order of Red Men—Each Friday evening at Rechabite Hall, No. 36 Market street.

Rockingham Lodge, No. 27, I. O. Good Templars—Each Thursday evening at Mercantile Hall.

Star of Hope Degree Temple, No. 6, I. O. G. T., meets on the 2d and 4th Tuesday of each month, at Good Templars' Hall, Pleasant street.

Stone Encampment, Patriarchs Militant, No. 9, G. A. R.—Fourth Wednesday of each Month in Mercantile Hall.

Ever since 1870

Walter Baker & Co.'s Chocolate and Cocoa preparations have been the standard of purity and excellence, and may be had from all grocers.

—The torch is playing a very insignificant part in politics this year. Less than 1000 torches have been sold in Boston this season against 10,000 a year ago.

WOOD!

Hard and Soft Wood,

Sawed and Split,

KINDLINGS, SHAVINGS, ETC., ETC.

☞ Orders left at the PLANING MILL, GREEN STREET, will be promptly attended to.

DANIEL MASON, Agent.

YOU can buy Pure and Good WINES AND LIQUORS, in any desired quantity, packed and sent anywhere, by sending each orders to the old house of C. A. RICHARDS & CO.,
feb1980 18 and 22 Kilby street, Boston.

C. M. GIGNOUX

GENERAL AGENT OF THE

Mutual Life Insurance Co.

OF NEW YORK,

FOR THE STATE OF NEW HAMPSHIRE.

Portsmouth, New Hampshire.

THE MODEL RANGE

—FOR—

Hard or Soft Coal or Wood

—HAVING THE—

Patent Reflex Coal-Grate and Ash-Sifter,
New Patent Automatic Oven Shelf,
New Patent Extension Leg,
New Patent Double Top,
(No more cracked tops.)

And many other improvements. As perfected, we sincerely believe that the most durable and beautiful range in the world is the

MODEL RANGE

Manufactured by Spicer & Peckham, of Providence, R. I. The Portable Cooking Range is the best adapted to do work surely and quickly, of any device yet made. There are many sizes. They do all work cleanly and readily, with a great saving of fuel. The expense has been spared to make the Model Range *first-class* in every particular, and it is presented to the public as one that is admitted even by competing manufacturers to be the most neatly ornamented and perfectly proportioned Range yet made.

The top is double, and very large, with extension shelf and towel rack attached at either end. The fire box is arranged with express reference to economy, and easily repaired; the grate can be taken out without moving the brick lining. The ash sifter is perfect in its operation, and free from dust. The oven is very large, ventilated properly, and bakes thoroughly. The ash-pan is especially convenient. The ventilated broiler doors make perfect combustion and economy of fuel. Durability, cleanliness, ease of management, great working capacity, rapid and perfect in operation. Pipe collar adjustable for either top or back of range. Patent check draft and curve flue will save one-third of the fuel that is usually wasted. The door-knobs and name plate are nickel plated, making it very attractive for the home. The top is less likely to crack, being double.

This Range, with a large variety of other

Ranges, Cooking and Parlor Stoves,

Etc., can be seen at the old stand of

M. W. EARING,

No. 61 Market Street,

Where also can be found a full and complete assortment of KITCHEN WARE, HOUSE FURNISHING GOODS, etc., which the residents of Portsmouth and vicinity are respectfully invited to inspect before purchases are made elsewhere.

M. W. EARING.

DENNIS SHEA,

MANUFACTURER OF

Gement Stone Pipe

—AT—

26 WATER STREET, PORTSMOUTH.

The best Pipe made for Sewers, Culverts, Cellar and Sink Drains, Water Closets, etc., etc. Gives perfect satisfaction wherever used. Is proof against frost, acids, and all substances which pass through the Pipe.

☞ For sale at wholesale or retail, or laid in the best manner.

☞ Orders for Pipe and laying left at the factory will receive prompt attention.

SPEER'S

Sambuci Wine,

—AND—

PORT GRAPE WINE.

MEDICINAL WINE.

Speer's Sambuci Wine!

celebrated for its beneficial qualities, highly esteemed by eminent physicians, used in European and American Hospitals and by the first families in Europe and America.

Excellent for weak and Debilitated persons, the aged and infirm; improving the appetite and benefitting ladies and children.

AS A DIURETIC,

It imparts a healthy action to the Kidneys and Urinary organs, very beneficial in Dropsy, Gout and Rheumatic affections and Consumption.

Very superior for colds if made hot and taken before retiring. 75 CENTS PER BOTTLE.

COMMUNION WINE.

SPEER'S PORT GRAPE WINE,

From the Oporto Grape, raised by Mr. Speer at his vineyards, is a rich, heavy-bodied Port, prescribed by Physicians in place of California and imported Port; used by families for weddings, and as an evening wine; and by ladies and weakly persons for strengthening; also the principal wine for communion purposes. $1.00 PER BOTTLE.

Speer's P. J. Sherry

Is a Wine of Superior Character, and partakes of the golden qualities of the grape from which it is made. For purity, Richness, Flavor and Medicinal Properties, it will be found unexcelled. $1.00 PER BOTTLE.

☞ None genuine unless the signature of "ALFRED SPEER, Passaic, N. J.," is over the cork of each bottle.

ALFRED SPEER, Proprietor,
Office, 34 Warren Street, New York.
Mt. Prospect Vineyards, Passaic, New Jersey.
JOSEF LaFOY, Paris, Agent for France;
O. T. LUDLOW, London, Agent for Great Britain.

For sale by *W. R. Preston, David Kimball, F. B. Coleman*, Druggists; *H. F. Gerrish*, Grocer.

NEW STOCK

—OF—

FALL AND WINTER GOODS!

J. E. HAM & CO.,

Have Removed to No. 11 Congress Street,

Next door to N. H. Walker & Son,

—WITH A—

LARGE STOCK OF SPRING SUITINGS

—ALSO—

Cassimeres, Doeskins, Cloths and Worsted For Dress Suits.

Embracing all varieties of fine Plain and Fancy Patterns to suit every taste,

Garments Made to Order

With a guarantee to give satisfaction,

GENTS' FURNISHING GOODS:

Drawers, Shirts, Bosoms, Collars, Kid Gloves, etc., etc.

11 CONGRESS ST.

ELDREDGE'S LAGER!

Milwaukee Lager.

Bottled and for Sale by H. F. GERRISH.

American and Foreign PATENTS.

[ESTABLISHED 1865.]

GILMORE & CO., Successors to CHIPMAN, HOSMER & CO., Solicitors. Patents procured in all countries. *No fees in advance.* No charge unless the patent is granted. No fees for making preliminary examinations. No additional charge for obtaining a rejected patent. Special attention given to Interference Cases before the Patent Office, Extensions before Congress, Infringement Suits in different States, and all litigation appertaining to Inventions or Patents. Send stamp to GILMORE & Co. for Pamphlet of sixty pages.

Old Bounty Land Warrants.

The last Report of the Commissioner of the General Land Office shows 2,700,000 acres of Bounty Land Warrants outstanding. These were issued under act of 1855 and prior acts. GILMORE & Co. pay cash for them. Send by registered letter. Where Assignments are imperfect we give instructions to perfect them.

Arrears of Pay and Bounty.

Officers, Soldiers and Sailors of the late war, or their heirs, are in many cases entitled to money from the Government of which they have no knowledge. Write full history of service, and state amount of pay and bounty received. Enclose stamp to GILMORE & Co., and a full reply after examination, will be given you free.

Pensions.

All Officers, Soldiers and Sailors wounded, ruptured or injured in the late war, however slightly, can obtain a pension by addressing GILMORE & COMPANY.

Cases prosecuted by GILMORE & CO. before the Supreme Court of the United States, the Court of Claims and the Southern Claims Commission.

Each department of our business is conducted in a separate bureau, under the charge of the same experienced parties employed by the old firm. Prompt attention to all business entrusted to GILMORE & Co. is thus secured. We desire to win success by deserving it. Address

GILMORE & CO.,
WASHINGTON, D. C.

PATENTS

Secured in this country and abroad on most favorable terms. Trade marks and Labels registered; Interferences, infringement suits, etc.

Address, for further information,
CHARLES B. ELDEN,
[late Principal Examiner U. S. Patent Office,]
References: 28 School Street,
HON. P. C. CHENEY, Boston, Mass.
Ex-Gov. N. H.
HON. R. B. VANCE,
Chairman com. on Patents.
U. S. House of Rep.

CHARLES W. GARDNER'S

Book & Job

PRINTING OFFICE!

UP ONE EASY FLIGHT

Chronicle Office, Portsmouth, N. H.

Over D. H. Montgomery's Store.

The recent improvement in the above building has enlarged the Job Office to double its for mer size, making it one of the lightest and most convenient offices in the city for j

ALL KINDS

—OF—

General Job Work!

Presents an excellent opportunity for a weekly invitation to customers, at a reasonable rate, and all those who desire to reach patrons in Rockingham and York counties will find it an economical medium. THE GAZETTE is in many instances the only paper taken by families, and it is read to a large extent in localities whence is derived much of the trade of Portsmouth, a fact which our merchants should not fail to bear in mind.

TWO-SHEET POSTER,

With a 14-inch wood letter, to a Visiting Card.

DATE SLIPS A SPECIALTY.

By-Laws for Lodges,

Town Accounts, Programmes,

Handbills, Tickets,

Fancy Cards,

Business Cards,

Ball Cards,

And everything else in the line of Printing.

CHARLES W. GARDNER.

THE

New Hampshire Gazette

Established 1756.

The Gazette is published every Thursday and sent to Subscribers at the low price of $1.50 per year, paid in advance, or $2 at the end of the year.

It contains full accounts of all of importance that transpires in Portsmouth and its vicinity, and a condensed summary of news, foreign and domestic; editorials upon current topics; New Hampshire items; carefully prepared marine news, containing reports of vessels owned at this port, or officered by men from Portsmouth, or its neighborhood; and is just the paper for residents desiring to be posted on all that takes place at home, while to those living in the vicinity of Portsmouth, or to former residents who retain their interest in the "old home by the sea," it is the best means of keeping informed of what transpires in this city.

—THE—

NEW HAMPSHIRE GAZETTE

Contains more original matter

Than any other paper of its size in the State, the editors working more with their pens than with their scissors.

TO ADVERTISERS

THE N. H. GAZETTE

Presents an excellent opportunity for a weekly invitation to customers, at a reasonable rate, and all those who desire to reach patrons in Rockingham and York counties will find it an economical medium. THE GAZETTE is in many instances the only paper taken by families, and it is read to a large extent in localities whence is derived much of the trade of Portsmouth, a fact which our merchants should not fail to bear in mind.

Subscriptions Received

AT THE OFFICE, 7 PLEASANT ST.,

Exchange Buildings, nearly opp. Post Office;

Or by remittance to

Chronicle & Gazette Publishing Co.

☞ Specimen numbers sent on application.

Authorized by the Commonwealth of Kentucky.

14TH

Popular Monthly Drawing of the

Commonwealth Distribution Co,

AT MACAULEY'S THEATRE,
In the City of Louisville, on

NOVEMBER 29, 1879.

These Drawings, authorized by act of the Legislature of 1869, and sustained by all the Courts of Kentucky (all fraudulent advertisements of other lottery companies who claim the sole ownership of "all the grants in Kentucky," to the contrary, notwithstanding), occur regularly on the last day of every month (Sundays excepted), and are supervised by prominent citizens of the State.

Grand, and unprecedented success of the new feature.

Every ticket-holder can be his own supervisor, call out his number and see it placed in the Wheel.

The management call attention to the grand opportunity presented of obtaining, for only $2, any of

THE FOLLOWING PRIZES.

1 Prize	$30,000	100 Prizes	$100 each	$10,000
1 "	10,000	200 "	50 "	10,000
1 "	5,000	600 "	20 "	12,000
10 "	$1000 each	10,000	1000 "	10 "	10,000
20 "	500 "	10,000			
9 Prizes	$300 each,	Approximation Prizes,			$2,700
9 "	200 "	"			1,800
9 "	100 "	"			900
1,960 Prizes					$114,400

Whole Tickets, $2. Half Tickets, $1.
27 Tickets, $50. 55 Tickets, $100.

All applications for club rates should be made to the home office.

Full list of drawing published in Louisville *Courier-Journal* and New York *Herald* and mailed to all ticket-holders.

For tickets and information address only

T. J. COMMERFORD, (Courier Journal Building) Louisville, Ky.:

Or same person, No. 163 Broadway, New York.

New Advertisements.

ORGANS 13 Stops, 3 set Reeds, 2 Knee Swells, Stool, and Book, only $60. 7 Oct. Pianos, Stool, Cover and Book, only $143.75. Illustrated Newspapers sent free. Address Daniel F. Beatty, Washington, N.J.

$1200 returns in 30 days on $100 invested. Official Reports and information *free.* Like profits weekly on Stock options of $10 to $50. Address T. Potter Wight & Co., Bankers, 35 Wall St., N. Y.

WANTED AGENTS, for "*William Lloyd Garrison and His Times,*" by Oliver Johnson, with introduction by John G. Whittier. The people are watching and waiting for this book. Now is a splendid opportunity for wide awake canvassers. ZIEGLER, McCURDY & RUSSELL & CO., Pubs., 57 Cornhill, Boston.

WE WANT a few more energetic, reliable Salesmen. Do not fail to send your address for full particulars. The people have been flooded with Pictures for the last ten years, and at the present time there are hundreds to be framed in every village—from one to ten in every house. Now is the golden opportunity. We are headquarters for Mouldings, Improved Mitre Machines, Frame-maker's Supplies, etc., at lowest prices. Catalogue containing price list, including elegant outfit, free. Address Oxford Picture Frame Manufacturing Co., Oxford, Me.

AGENTS WANTED For the *Best* and *Fastest-Selling* Pictorial Books and Bibles. Prices reduced 33 per cent. NATIONAL PUB. CO., Philada. Pa.

$10 TO $1000 Invested in Wall Street Stocks makes fortunes every month. Book sent free explaining everything. Address, Baxter & Co., Bankers, 17 Wall St., N.Y.

WANTED A GOOD AGENT to canvass Portsmouth and the adjoining towns for the best selling household articles in the world. Tip-top pay guaranteed. Write at once to World Manufacturing Co., 122 Nassau St., N. Y.

WANTED Active parties to act as General Agents for the sale of our specialties. Business respectable. Goods sell rapidly. We pay a salary or a liberal commission on sales. From $100 to $200 a Month can be made by live men. Rare chance for making money. Address J. S. McDONALD & CO., 158 Clark St., Chicago.

CONSUMPTION

CURED. A simple vegetable remedy for the speedy and permanent cure of Consumption, Bronchitis, Catarrh, Asthma, and all Throat and Lung Affections. Also a positive and radical cure for Nervous Debility and all Nervous Complaints, *which has been tested a thousands of cases.* Recipe, with full directions in German, French, or English for preparing and using, sent by mail free of charge on receipt of stamp. Please name this paper. W. W. SHERAR, 149 Powers Block, Rochester, N. Y.

Established in 1842.

With Your ADDRESS will be sent post-paid, a SPECIMEN of the AMERICAN Agriculturist, Equal to 144 Magazine Pages, with 354 ENGRAVINGS; and Descriptions of CENTS FOR POSTAGE, 1200 GOOD THINGS for Your Own Use, for HOLIDAY, WEDDING, & other PRESENTS, etc., and How to readily obtain them, without Cash Outlay. Address ORANGE JUDD CO 245 Broadway, New York.

$1.50 a Year.

toct23

A GOOD PLAN. Combining and operating many orders to buy or sell on one transaction; thus pooling combined capital, with best skillful management. Large profits divided pro rata, on investments of $25 to $10,000. Circular, with full explanations how all can succeed in stock dealings, mailed free. LAWRENCE & Co., 16 Broad Street, New York.

RUPTURE

DR. J. A. SHERMAN—and the only Dr. Sherman known to the public for the past 35 years or more for his successful method of treating Rupture without the annoyance and injury trusses inflict, is now at his branch office, 43 Milk St., Boston, where those afflicted with Rupture wishing to obtain the benefit of his experience and remedies may consult him daily for a limited period.

No man is safe who has a rupture, no matter how insignificant he may consider it, for every man who has died from it once flattered himself that it was but a trifling ailment, and every man who now suffers from it and the injury of trusses, to such an extent that life has no enjoyments, once regarded it as unworthy special attention. It is not a stand-still affliction, it is steadily progressive, even unto death; and he is wise who takes the necessary steps to be effectually relieved of it before the day of suffering and gloom comes upon him. References given to gentlemen in the city who have been cured.

Patients from abroad can receive treatment and leave for home same day.

HIS BOOK ON RUPTURE

gives the most reliable proofs from distinguished professional gentlemen, clergymen and merchants of his successful practice and popularity therefrom throughout this country and the West Indies for the past 35 years or more. The afflicted should read it and inform themselves.

It is illustrated with photographic likenesses of extremely bad cases before and after cure, and mailed to those who send 10 cents. Remember in writing or calling the address is

Dr. J. A. SHERMAN

OFFICE 43 MILK ST., BOSTON,

Principal Office, 251 Broadway, N. Y.

BEWARE of a man named Sherman, who, taking advantage of my reputation calls himself Dr. Sherman, or Dr. S. Sherman, *alias* Dr. S. J. Sherman, pretending to be famous for the cure of Rupture. He is a bold cheat, hopping to mislead and victimize the afflicted. Preserve this advertisement and show it to your afflicted friends. toc29

Stephen D. Scriggins

HAS REMOVED HIS

PAINT SHOP

From No. 15 Fleet Street to No. 9 VAUGHAN STREET, opposite the Commercial House, and having larger and better accommodation for

CARRIAGE WORK,

Would solicit a continuance of public patronage

SPENCERIAN

STEEL PENS

of the Very Best European Make, and unrivaled for Flexibility, Durability, and Evenness of Point.

REAL SWAN QUILL ACTION.

In Twenty Numbers. Samples, including the popular nos. 1-2-3-9-15 and *Broad* 2-16-18 here, *Fine Points* 1-2-3-5-10 *Points* 1-2-3-4-5 will be sent by mail, for trial, on receipt of 25 Cents.

IVISON, BLAKEMAN, TAYLOR & CO., 138 and 140 Grand St., New York.

2taw tsep80

Portsmouth Daily Chronicle.

By CHRONICLE & GAZETTE PUBLISHING COMPANY. | PORTSMOUTH, N. H., FRIDAY, OCTOBER 31, 1879. | $6 PER YEAR IN ADVANCE THREE CENTS PER COPY.

THE PORTSMOUTH DAILY CHRONICLE

(Established August 2d, 1877.)

Is Published Every Morning, Sundays excepted, at No. 7 Exchange Building, Pleasant street, opposite the Post Office, by the

Chronicle and Gazette Publishing Company.

TERMS $6.00 PER YEAR.

The New Hampshire Gazette

(The Oldest Newspaper in the United States, established Oct. 7, 1756.)

Is published every THURSDAY at the same office. Terms, $1.50 per year; $2.00 per year, if not paid in advance.

ADVERTISEMENTS inserted on reasonable terms, in either or both papers. The GAZETTE, having a large country (in addition to its local) circulation, is an excellent medium of advertising. A liberal reduction made when advertisements appear in both papers.

☞ Correspondence from neighboring towns, containing items of public interest, will be gladly received. All communications should be addressed and all checks made payable to the

CHRONICLE & GAZETTE PUBLISHING CO., PORTSMOUTH, N. H.

The Job Printing Business is conducted in the same office by Mr. Charles W. Gardner, who keeps on hand a large and well-selected stock of all materials required in his line.

NEW AND EXTENSIVE STOCK

OF

Fall and Winter

GOODS

AT

WM. P. WALKER'S

No. 8 Market Square.

Having received a Full Assortment of Foreign and Domestic

Cloths, Cassimeres, &c.,

I am prepared to make them up into GARMENTS of the latest style, or according to the fancy of the purchaser, and

Perfect Satisfaction Guaranteed!

My Stock of Goods suitable for

SUITINGS

IS UNEQUALLED.

Particular attention paid to the making of Army and Navy

REGULATION UNIFORMS.

A FULL ASSORTMENT OF

Gentlemen's Furnishings Goods!

Constantly on hand, consisting of

BOSOMS, GLOVES, SUSPENDERS,

COLLARS, DRAWERS, SHIRTS,

HANDKERCHIEFS, LINEN

GOODS,

Of Every Description.

MORSE & ILSLEY,

AUCTIONEERS,

Money, Real Estate and Mortgage Brokers, Insurance and House Agents.

13 PLEASANT ST. - - EXCHANGE BUILDINGS.

FLETCHER & TANTON,

UPHOLSTERERS,

Furniture Dealers & General Undertakers

No. 58 Market Street, Portsmouth, N.H.

Coffins, Robes and Caskets always on hand or made to order. Orders left at 30 Deer Street or 27 State Street, by day or night, will be promptly attended to. S. S. FLETCHER, H. G. TANTON.

Transportation.

Eastern & Maine Central Railroad Line.

CARS leave the Station of the Eastern Railroad, between Deer and Elm streets, as follows:

For Boston, at 4.05, 7.15, 8.20, 11.00, A. M.; 2.30, 5.30 P. M. Sundays 7.25 A. M.

For Portland, Augusta, Brunswick and Lewiston, 9.50 A. M.; 3.00, 9.08 P. M.

For Bangor, Waterville, etc., 9.50 A. M., 9.08 P. M.

For St. John and Halifax, 9.08 P. M.

M. C. and G. T. Railroads, 9.50 A. M.

For Great Falls and Wolfeborough, 9.50 A. M.; 5.44 P. M.

For North Conway, 9.50 A. M.

For Dover and Way Stations, 9.50 A. M.; 12.30, 3.05, 7.05 P. M.

Trains leave For Portsmouth—

From Boston, 7.30, 10.00 A. M.; 12.30, 3.15, 4.45, 7.00 P. M. Sundays 6.00 P. M.

From Portland, *2.00, 8.45 A. M.; 1.00 P. M.

From North Conway, 7.05 A. M.

From Wolfeborough, 8.15 A. M.; 3.05 P. M.

From Great Falls, 7.32, 10.00 A. M.; 4.45 P. M.

From Dover, 6.45, 10.30 A. M.; 2.25, 5.00 P. M.

From Newington, 7.01, 10.45 A. M.; 2.41, 5.16 P. M.

Trains from Boston arrive at Portsmouth at 9.52, 12.25, A. M.; 2.58, 5.40, 7.00, 9.05 P. M. Sundays 8.35 P. M.

Trains from Portsmouth arrive at Boston at *6.30, 9.30, 10.40 A.M.; 1.30, 5.30, 8.00, P. M. Sundays 9.50 A. M.

*Except on Mondays.

JOHN HORNBY, Master of Transportation. LUCIUS TUTTLE, G. P. & T. A.

Oct. 26, 1879.

Concord & Portsmouth Railroad.

PASSENGER TRAINS leave Concord Railroad Station, foot of Bridge street:

For Newmarket Junction, Manchester, Concord and Upper Railroads, at 7.55 A. M., and 5.10 P. M.

Arrive at Manchester at 9.40 A. M., 7.10 P. M.

Arrive at Concord at 10.35 A. M., and 8.15 P. M.

Leave Concord at 7.30 A. M., and 3.40 P. M.

Leave Manchester at 8.15 A. M., and 4.25 P. M.

Arrive at Portsmouth at 10.10 A. M., and 6.15 P. M.

☞ All trains connect at Newmarket Junction, with trains of the Boston & Maine Railroad for Exeter, Haverhill, Lawrence and Boston; and for Dover, Great Falls and Portland; at Concord with trains to and from all the Upper Railroads.

H. E. CHAMBERLIN, Supt.

Daily, Sundays Included.

STONINGTON LINE!

FIRST-CLASS FARE

ONLY $1.00!

Boston to New York.

☞ Tickets good only for Train and connecting Boat, as specified on their face.

Steamboat Express Train leaves Boston and Providence Railroad Station at 6.30 P. M., daily, Sundays included.

☞ The Steamboat Train makes no stop at Stations between Boston and Stonington—94 miles—the longest run made by any train in New England.

Tickets and State-rooms secured at Boston and Providence R.R. Stations and at Company's Office, 214 Washington, corner of State Street.

A. A. FOLSOM, Supt. B. & P. R.
J. W. RICHARDSON, Agt., Boston.

STEAMER JAMES SAMPSON.

KITTERY & PORTSMOUTH.

TIME TABLE.

From Navy Yard Bridge.		From Navy Yard Landing.	
Leave Kittery at	6.55 A.M	*Leave Portsth at*	7.25 A.M
" "	8.35	" "	9.15
" "	9.45	" "	11.30
" "	11.20	" "	12.15 P.M
" "	2.00 P.M.	" "	3.00
" "	4.20	" "	5.00

Evening Trips, Tuesday and Thursday, leaving Kittery at 6.30; leaving Portsmouth at 8.30.

Saturday Evenings, leave Kittery at 6.20 and 8.15; leave Portsmouth at 8.00 and 9.30.

Special arrangements can be made for other evenings.

Fare Five Cents Each Way.

Freight taken at reasonable rates. Orders connected with despatch.

A. STEVENSON, Proprietor.

THE NEW ENGLAND

MUTUAL L[illegible]

Insurance Company

OF BOSTON.

The Oldest Massachusetts Company.

19,000 MEMBERS. $57,000,000 INSURANCE.

The features of the Company are

1—*Its entire mutuality.*
2—*The character of its investments.*
3—*The liberality of its treatment of retiring members.*
4—*Its selection of risks as developed by its past favorable mortality.*
5—*The application of the Mass. Non-Forfeiture law to its policies, whereby every member is entitled to insurance according to its provisions.*

Information as to rates can be obtained on application at the office of the Company, or of any of its agents in the principal cities and towns of the Commonwealth.

35th Annual Report now ready for Distribution.

BENJ. F. STEVENS, President.
eodtmch15 JOS. M. GIBBENS, Secretary.

GRANT'S TOUR

Around The World.

A complete record of the journey of General U. S. GRANT, through England, Ireland, Scotland, France, Spain, Germany, Austria, Italy, Belgium, Switzerland, Russia, Egypt, India, China and Japan, and a full account of his arrival and reception, Speeches, Kings, and the people of all climes, richly embellished with several hundred artistic illustrations; also a fine handsome steel engraved portrait of Gen. Grant. Sure success to all who take hold; will positively outsell all books. Lose no time

AGENTS WANTED to sell this, the cheapest, the best, and the only authentic low-priced book on the subject. 600 pages. Price $3.25. The sale of this book is immense. Address H. W. KELLEY & CO., 711 Sansom Street, Philadelphia.

ANOTHER WONDER!

BARSTOW'S NEW

Empress Range!!

WITH THE

PATENT DUPLEX GRATE.

Bakes day or night without rekindling fire. No poking or shaking required; a single turn of the Duplex Grate removes all clinkers, leaving a fresh fire. The Most Perfect Range in this City!

John P. Sweetser,

46 MARKET STREET - - PORTSMOUTH.

C. E. BOYNTON,

MANUFACTURER OF

SODA WATER

In Siphon Bottles and Fountains.

Cream Nectar Beer,
Cream Ginger Beer,
Tonic Beer, Root Beer,
Pineapple Beer,
Birch Beer.

GINGER ALE & MINERAL WATER.

—ALSO, BOTTLER OF—

Milwaukee Lager,
Eldredge's Lager,
Stock Ale, and
Refined Cider.

Of the different summer beverages manufactured at this establishment it is barely necessary to say a single word. They have become popular "on their own merits" and can be found in many private families and on sale in every hotel, saloon and restaurant in this locality.

The lagers bottled by me are from the best breweries in the country, and it is safe to say that there is no better in the world.

☞ Orders may be left at any establishment for any of the above, which will be delivered any where within the city limits without extra charge.

C. E. BOYNTON,

18 Bow Street, - - Portsmouth, N. H

L. S. L.

A SPLENDID OPPORTUNITY TO WIN A FORTUNE.

Eleventh Grand Distribution, Class L, at New Orleans, Tuesday, Nov. 11th, 1879—11th Monthly Drawing. Class M, Dec. 9th, 1879.

LOUISIANA STATE LOTTERY COMPANY.

This Institution was regularly incorporated by the Legislature of the State for Educational and Charitable purposes *in 1868 for the term of Twenty-five Years*, to which contract the inviolable faith of the State is pledged, with a Capital of $1,000,000, to which it has since added a Reserve Fund of $350,000. ITS GRAND SINGLE NUMBER DISTRIBUTIONS will take place monthly on the Second Tuesday. *It never scales or postpones.* Look at the following Distribution:

CAPITAL PRIZE, $30,000.

100,000 TICKETS AT TWO DOLLARS EACH, HALF-TICKETS, ONE DOLLAR.

LIST OF PRIZES.

1	CAPITAL PRIZE		$30,000
1	"	"	10,000
1	"	"	5,000
2	PRIZES OF	$2,500	5,000
5	do.	1,000	5,000
20	do.	500	10,000
100	do.	100	10,000
200	do.	50	10,000
500	do.	20	10,000
1000	do.	10	10,000

APPROXIMATION PRIZES.

9	Approximation Prizes of	$300	2,700
9	do.	200	1,800
9	do.	100	900

1857 Prizes, amounting to $149,600

Responsible correspondents agent wanted at all prominent points, to whom a liberal compensation will be paid.

Write clearly stating full address, for further information, or send orders to

M. A. DAUPHIN,
P. O. Box 692, New Orleans, La.,

or same person at No. 319 Broadway, New York.

The particular attention of the Public is called to the fact that the entire number of the Tickets for each Monthly Drawing is sold, and consequently the price in each drawing is fixed and drawn and paid. This is not the case with any other company.

All our Grand Extraordinary Drawings are under the supervision and management of GENERALS G. T. BEAUREGARD and JUBAL A. EARLY. M. A. DAUPHIN.

PATENTS!

R. H. EDDY,

No. 79 State St., Opposite Kilby, Boston,

SECURES PATENTS in the United States; also in Great Britain, France and other foreign countries. Copies of the claims of any Patent furnished by return mail. Assignments recorded at Washington. *No Agency in the United States possesses superior facilities for obtaining Patents or ascertaining the patentability of inventions.*

R. H. EDDY, Solicitor of Patents.

TESTIMONIALS.

I regard Mr. Eddy as one of the *most capable and successful* practitioners with whom I have had official intercourse. CHARLES MASON, Commissioner of Patents.

"Inventors cannot employ a person more trustworthy or more capable of securing for them as early and favorable consideration at the Patent Office." EDMUND BURKE, Late Commissioner of Patents. BOSTON, October 19, 1870.

R. H. EDDY, Esq.—*Dear Sir:* You procured for me, in 1840, my first patent. Since then you have acted for me and advised me in hundreds of cases, and procured many patents, reissues and extensions. I have occasionally employed the best agencies in New York, Philadelphia and Washington, but I still give you almost the whole of my business, in your line, and advise others to employ you. Yours truly, GEORGE DRAPER.

BOSTON, January 1, 1879. 3tawjan180

REVOLUTION IN WASHING.

The Mothers' Favorite Washing Crystal

is the name of a new Washing Compound, which N. W. MATHES & Co. are Sole Agents for in this city and Rockingham Co. We promised that it will drive away with the toil and drudgery of

WASHING-DAY

without any injury to the fabric or hands; and that housewives may test it for themselves, we are putting samples in every house in the city and suburbs. This is an expensive way of advertising, but it shows that we have faith in the article.

This put up in one-pound packages.

Price 15cts. per Pound.

N. F. MATHES & CO.

40 MARKET STREET.

PORTSMOUTH

INSURANCE

AGENCY.

ESTABLISHED IN 1831.

JOHN SISE, 5 MARKET SQUARE,

Is the Agent and Attorney for the following responsible Companies:

ÆTNA INSURANCE CO.
Hartford, Conn. Assets $7,000,000

HARTFORD FIRE INSURANCE CO.
Hartford, Conn., Assets $3,200,000

HOME INSURANCE CO.,
New York, Assets $6,000,000

FRANKLIN FIRE INSURANCE CO.
Philadelphia, Assets $3,300,000

ROYAL INSURANCE CO.
Liverpool, Eng., Assets $18,000,000, gold

PENNSYLVANIA FIRE INS. CO.
Philadelphia, Assets $1,800,000

Business men and owners of Property desiring every security by Insurance against loss and damage by fire, will find it for their interest to place their risks in the above companies, some of which have been represented in this vicinity for nearly fifty years.

All losses will be promptly adjusted and paid by the undersigned.

John Sise, Agent,

OFFICE No. 5 MARKET SQUARE, Portsmouth

MORSE & ILSLEY

FIRE, LIFE AND ACCIDENT

INSURANCE

AGENTS,

Represent the following reliable companies:

THE INSURANCE COMPANY OF NORTH AMERICA,
Of Philadelphia, Pa.

LIVERPOOL and LONDON and GLOBE
U. S. Office, New York City.

SPRINGFIELD,
Of Springfield, Massachusetts.

QUEEN,
Of Liverpool and London.

PHŒNIX,
Of Hartford, Conn.

ORIENT,
Of Hartford, Conn.

TRAVELLERS' LIFE and ACCIDENT COMPANY,
Of Hartford, Connecticut.

NEW ENGLAND MUTUAL LIFE,
Of Boston, Mass.

The above companies are well known and reliable, and we solicit the patronage of our friends and the public. All losses adjusted and promptly paid at our office.

MORSE & ILSLEY,

NO. 13 PLEASANT ST., - UP ONE FLIGHT

GENERAL LIFE AND FIRE

INSURANCE

AGENCY.

Alonzo F. Craig, Agent

[CAPITAL REPRESENTED.

$40,000,000.

EQUITABLE LIFE ASSURANCE SOCIETY OF THE UNITEDSTATES.
Assets $25,000,000

N. BRITISH & MERCANTILE INS. CO.
LONDON AND EDINBURGH.
Capital, Gold $10,000,000
Invested in the United States $1,647,892.05

NATIONAL FIRE INSURANCE CO.
HARTFORD, CONN.
Assets ..... $[illegible]

WESTCHESTER FIRE INS. CO.
NEW YORK.
Assets $655,787.24

ST. PAUL FIRE & MARINE INS. CO.
ST. PAUL, MINN.
Assets $719,621.78

FANEUIL HALL INSURANCE CO.
BOSTON, MASS.
Assets $250,000.00

☞ *Insurance effected on all kinds of Property at reasonable Rates.*

☞ Losses at this Agency will be promptly adjusted, and paid at this Office.

ALONZO F. CRAIG,

INSURANCE AGENT,

[ce No. 5 Congress Street, Portsmouth

CATARRH

Catarrh of the Nasal Cavities, Acute, Chronic, and Ulcerative, Hay Fever, or Rose Catarrh, Catarrh of the Eye and Ear and Catarrh of the Throat.

SUCCESSFULLY TREATED WITH

SANFORD'S RADICAL CURE.

CATARRH is a disease of the mucous membrane. The symptoms and complications may be severally in individual cases. Catarrh may arise from a cold or a succession of colds, from sudden change of climate, wearing wet clothing, or exposure to inclement weather, and becoming thoroughly chilled; from deep depression of spirits, from a sluggish or inactive condition, and the strength and vital forces exhausted. The discomforts resulting from catarrh are the blood, from Scarlet Fever, Measles, and Diphtheria, in which cases the eye and ear are generally involved and discharge quantities of matter. The discharges from the nose, the distinctive feature in all catarrhal cases from whatever cause they arise, may be thin and watery, and so acid as to cause redness and excoriation of the nostrils with which they come in contact, or they may be thick and yellow, resembling a foul odor, or clear and white like the white of an egg. There may be an entire lack of secretion, the surfaces being dry and feverish, the face, front and temples, back of the head, throbbing with pain, and as it is was enclosed by a light, unyielding band. This latter phase is called Dry Catarrh. The free matter discharged causes the passages to swell and become thickened, rendering breathing through the nose difficult, and causing the sufferer to breathe through the mouth, thereby permitting cold air to come directly into the bronchial tubes and lungs. The matter passing down the throat creates a constant desire to clear it and expectorate to throw it off. Yet when the membrane is dry and feverish, instead of passing freely down from the nose and throat, the membrane becomes hard and forms scabs, incrustations and hard masses, which adhere so firmly to the nasal passages and throat as to require very persistent efforts to dislodge them. The eye in sympathy becomes inflamed, red, weak, and watery; and in the morning the lids may be found glued together, and matter is secreted in more or less quantity. The ear may be seriously affected, discharging quantities of matter, besides being visited by the most violent neuralgic pains, ending finally in inflammation, ulceration, and finally deafness. The throat, bronchial tubes, and lungs are in many cases affected by catarrh, and when presentation of the nervous system is superadded, such affections become alarming.

A brief survey of the most serious disease warns all who are afflicted with it to make speedy preparation for its treatment before it becomes chronic. The advantages offered by SANFORD'S RADICAL CURE we confidently refer, as to be found in no other remedy. Every step in its preparation, every line in its formulation, marks its adaptation to meet the wants of every phase of the disease. The numerous testimonials from the best people in the United States, and the esteem in which it is held by those who have been freed from the most destructive and dangerous diseases with which mankind is to-day afflicted.

JUST PUBLISHED.

A carefully revised Treatise on Catarrh, with an accurate description of symptoms and sympathetic diseases, together with minute directions for effecting a cure with SANFORD'S RADICAL CURE a speedy and permanent cure. Also observations on diseases of the general health, of vast importance to all afflicted with catarrh. It is respectfully submitted to the RADICAL CURE, or will be mailed free on receipt of stamp.

Each package of SANFORD'S RADICAL CURE contains Dr. Sanford's improved Inhaling Tube, with full directions for use in all cases. Price, $1. Sold by all Wholesale and retail druggists throughout the United States and Canada. WEEKS & POTTER, General Agents and Wholesale Druggists, Boston, Mass.

COLLINS'

VOLTAIC PLASTER

Cures Pains and Aches.

It equalizes the Circulation.
It subdues Inflammatory Action.
It cures Ruptures and Strains.
It removes Pain and Soreness.
It cures Kidney Complaint.
It strengthens the Muscles.
It cures Rheumatism and Neuralgia.
It relaxes Stiffened Cords.
It cures Nervous Shocks.
It is invaluable in Paralysis.
It cures Epilepsy or Fits.
It cures Nervous Pains.
It cures Spinal Weakness.
It is Grateful and Soothing.
It cures Epilepsy or Fits.
It is Safe, Reliable, and Economical.
It is superseding Old Fashioned Salves.
It is indorsed by Electricians.

PRICE 25 CENTS.

Be careful to obtain COLLINS' VOLTAIC PLASTER, a combination of Electric or Voltaic Plates with a highly Medicated Plaster, as seen in the above cut. Sold by all Wholesale and Retail Druggists throughout the United States and Canadas, and by WEEKS & POTTER, Proprietors, Boston, Mass.

Good and Reliable

INSURANCE

COMPANIES.

COMMERCIAL UNION, of London.
FIRE ASSOCIATION, of Phila.
SHAWMUT, of Boston.

F. W. DEROCHEMONT & SON,

NO. 9 CONGRESS STREET.

ARIZONA CONSOLIDATED

Gold & Silver Mining Co.

MOHAVE COUNTY, ARIZONA.

Organized under the laws of the State of New York, with a Capital of Two Million Five Hundred Thousand Dollars ($2,500,000.)

STOCK FOREVER UNASSESSABLE

No. of Shares, 100,000. Par Value $25 Each.

TRUSTEES:

DEWITT C. BATES, - 111 Broadway, New York
P. DOYLE, - - - - - - Newark, New Jersey
WM. H. BATES, - - - - - - - Arizona
SILAS E. FULLER, - - - - - - Arizona
GEO. W. MARSTON, - 161 Broadway, New York
ROBT. J. S. WHITE, - 161 Broadway, New York

President—DEWITT C. BATES.
Secretary and Treasurer—ROBERT J. S. WHITE.

The property of this Company consists of the "Mountain Ranger" and "Expert" Mines, which aggregate 2500 feet in length and 600 feet in width. Work done on them in several localities, shows in every case BILLIAN ORE, varying in width from 40 to 80 feet. Average assays taken promiscuously from these openings show a value of $25.00 per ton. Two diver shafts already down show a splendid body of PAY ORE.

The mines are the natural extension of the "Montana Lode," capitalized at the rate of $10,000,000, (four times as much as this Company,) and which sulled, with a twenty-stamp mill during eight months of 1878, and shipped to San Francisco, as shown by the books of Wells, Fargo & Co., bullion valued at Six Hundred and Seventy Thousand Dollars ($670,000.)

FOR THE ARIZONA CONSOLIDATED to pay regular dividends, all that is needed is a mill. To purchase and erect this, the Trustees have set aside *One Quarter* of the whole capital stock (25,000 shares,) or two hundred thousand shares of which are now offered at the subscription price of $3.50 per share. This will be sufficient to erect a twenty-stamp mill and set it in complete operation. The management will be conducted in an energetic and economical manner.

Subscriptions for Ten (10) shares or upward, will be received, and the certificates of stock promptly mailed. Drafts or checks should be made to the order of ROBERT J. S. WHITE, Treasurer, and forwarded to the General Agent. Amounts of $100 or less may be remitted, if subscribers prefer, by Post Office money order or registered letter. Subscriptions exceeding $100 may be sent by express, C. O. D., to

GEO. W. MARSTON, Gen. Agent,
Room 2, 161 Broadway, N. Y. City.

dta21wtnov1

Daily Chronicle.

IN SEARCH OF A WIFE.

Uncle Dan'l Onderdonk, says the New York *Sun*, is one of the patriarchs of Rockland county. He is a cousin of the well-known Barmore Brothers, pianoforte manufacturers of New York, and is the favorite nephew of Mrs. Effie Barmore, who, in January next, will be 100 years of age. Uncle Dan'l himself is a little over seventy-seven. Up to last spring the old man lived by himself in a picturesque, white-porched cottage, embowered in trees, on the Rockland lake road, and under the shadow of the Rockland mountain. A weeping willow hangs over his front gate, the thick blossoming clover springs up luxuriantly over his lawn, and an old-fashioned well-sweep, bearing a moss-covered bucket, and sinking into the deep, dark well of coolest and sweetest water, occupies another corner of his domain. Every year the fat acres surrounding his homestead bear a rich harvest of corn, potatoes, cabbage and other garden truck, which Uncle Dan'l takes down to Nyack and ships to the buyers in Washington market. The butter and cheese raised on Uncle Dan'l's place are extra, and the middleman who secures the refusal of it for the season is considered fortunate.

About three years ago, Mrs. Onderdonk, Uncle Dan'l's excellent helpmeet, died, after a wedded life of upward of fifty years. It was a sad blow to the old man, who, throughout his long career, had been one of the most affectionate of husbands. After Mrs. Onderdonk died and was buried he became inconsolable, and declared he could not be the same man again until he got another wife. He talked the matter over with Thomas Jefferson Tallman in the haying field one day, and the upshot of the matter was that Uncle Dan'l determined to go down to "York" and get a wife.

"I hain't been down in years," he said, as he bade good-by to Tallman at the crook in the road, and jerked his thumb in the direction of the city. "I hain't been down in years, but guess there's plenty of women there that'll have me. It's changed since fifty years ago if there ain't."

He put on his long brass-buttoned coat, high hat, and took in his hand his staff, which he always uses to assist him in walking. He got off at Washington market, and walked along the stands until he came to 354 Country row. Then he paused. There was a buxom, auburn-haired young woman behind it cutting up lamb. Her plump bare arms looked attractive in the sunlight, as she raised her cleaver aloft and brought it down on the firm, hard meat. Uncle Dan'l thought her pretty, and paused to take a longer look. Presently he got into conversation.

"Are you married woman?" he asked, with just a bit of trembling in his voice.

"No."

"Old maid?"

"No."

"Widder?"

The fair butcheress nodded her head, and Uncle Dan'l smiled a very significant smile.

"Supposin' you have me?"

The butcheress smiled and said hastily that couldn't possibly be. She thought too much of her last husband, and besides, had four small children to provide for. Then she hesitated for a moment, and added archly:

"But I've got a sister—"

"Is she a widder? Is she as good-lookin' as you?" Where is she?" asked Uncle Dan'l, somewhat flurriedly and all in a breath.

"Yes, she is a few years older than I am and a good deal better looking. I can assure you. I'll give you her address and a note of introduction, and you can go and call on her if you want to."

"Give me the note," said Uncle Dan'l, energetically. The auburn-haired stand-keeper wrote neatly on the back of one of her business cards: "Miss Sarah Ann Gibson, No. 25 Dominick street. Introducing Uncle Dan'l Onderdonk of Rockland." And Uncle Dan'l, pocketing it, made his way out of the crowd. In fifteen minutes his snow-white hair, long staff and generally venerable appearance were attracting a crowd of gamins and street loungers in Dominick street. Uncle Dan'l marched up to No. 25, which bore the sign, "Millinery and Dressmaking," and used the brass knocker with a vigor that made the house resound. A female head popped out of the window.

"Why! what's all that noise about?"

"It's me, Uncle Dan'l Onderdonk from Rockland county, come to marry yer!" explained the old man. "Be quick if you want to catch the three o'clock train back!"

There was a scream, a popping back of the head, a scurrying through the hall above, and a banging of doors on all sides, all of which, however, did not in the least disconcert Uncle Dan'l. He stood there patiently until he was admitted. In the front room he found a woman as buxom and well favored as the one in Washington market. She was, perhaps, ten years older, and had darker hair and eyes.

Uncle Dan'l explained his business, told her about his farm in Rockland, how his wife died, how he'd got tired of keeping bachelor's hall all alone there by himself and must have a helpmeet. Then he asked her to be his helpmeet. Miss Gibson protested that she was astonished; that she hadn't dreamed of such a thing, etc., and that she must have some time to reflect.

"All right," replied Uncle Dan'l, though somewhat reluctantly. "I'm comin' down again in two weeks with a load of truck, and I'll give you till then to think it over. By the way, what religion are ye?"

"I'm an Episcopalian," replied the lady.

"And I'm a hard-shell Baptist. Bap-

tist and 'Piscopal goes well enough together, though. What's the difference whether you only sprinkle a man or half drown him, so long as it's a saving ordinance both ways?"

A fortnight later, when the Rockland county patriarch called at No. 25 Dominick street he found the dress-making sign taken down and several boxes packed and corded for shipment. The lady to whom he had proposed was in the front parlor, arrayed in her Sunday best. After exchanging a smack that made the glass in the windows rattle, the patriarch picked up his hat and said:

"Put on your bonnet and shawl, Sabrer. I'll leave it to you to pick out the minister. Only get a 'Piscopal. They do it up in finer style."

Miss Gibson was a member of St. John's Chapel, and she preferred to have one of the clergyman attached to it. At Varick street the pair boarded a Sixth avenue car. At Forty-fifth street they got out and crossed to the house of Rev. Dr. Sullivan H. Weston in Fifth avenue. The doctor, who is chaplain of the 7th Regiment, and is reported to have married more couples than any other three clergymen in Trinity parish, received them in his study, and shook hand heartily with bride and bridegroom. "Why, what brings you here, Miss Gibson? Who is this pleasant old gentleman with the white hair—your father or grandfather?"

Uncle Dan'l grasped the doctor's arm, and whispered: "I ain't neither of 'em, elder, but I'm going to be her husband in about ten minutes!" The doctor was at first taken aback, but he laughed, and shook hands with the old gentleman, and congratulated him upon his good fortune in getting such a wife. Then Uncle Dan'l put his hat on the table and his staff in the corner, and standing up alongside his bride the pair were duly pronounced man and wife according to the rites of the church. In the marriage certificate the age of the husband was stated as seventy-seven and the wife's as forty-seven.

Meantime there had been great excitement in Rockland. A number of aged spinsters and relicts of farmers thought it was an outrage that a man with a farm like Uncle Dan'l's should go and get married to "one of them York wimmin"—one so much younger than he was, too. The majority of the neighbors, however, approved his action, and it was determined to give a grand "scimmerton," or wedding serenade, in honor of the plucky patriarch on his return. Uncle Dan'l got word of it, and spent the two weeks of his wedding tour in "York," at his sister-in-law's. When he did come he left his wife behind for a day or two, and drove up to his house after dark. His neighbors, Thomas Jefferson Tallman, John Edward Tallman, and Abraham Tallman, together with a number of Onderdonks and Blauvelts, came to his house, drummed on tin pans, blew horns, and fired off guns and pistols, under the supposition that Mr. and Mrs. Onderdonk were under the roof. Meanwhile Uncle Dan'l had ample preparation in the way of Jamaica rum, lemon peel and sugar, and pipes and tobacco, and the festivities that followed left those of Jackson's day far behind. Mrs. Onderdonk arrived the next day, and has lived most happily with her husband ever since.

Portsmouth Chronicle

[Entered at the Post-Office at Portsmouth, N.H., as second-class matter.]

FRIDAY, OCTOBER 31, 1879.

News and Notes.

President Diaz, of Mexico, has ordered the adoption of the international signal code presented by Commo. John C. Beaumont, U. S. N., and also of a set of fog signals presented by the same officer.

The Eastern railroad freight business in the eastern part of Massachusetts is rapidly increasing, and is much larger than ever before.

Cleopatra's needle, while being removed for shipment to the United States, was seized by creditors of the Egyptian government.

Up to the 30th inst., no trace had been found of the child missing for nearly two weeks from West Jay, Vt. At a legal investigation on the 28th there was much evidence produced to show that the girl was kidnapped, and probably with the mother's consent. There is great excitement in the town, and but little work has been done in any of the workshops or factories in that region since the 22d inst., the people generally joining in the search.

A few days ago, at Machiasport, Me., Mr. Matthias Phinney, in his 80th year, was shingling the roof of his house. Lewis Sanborn, in his 75th year, was doing similar work on the roof of his house. Mr. John C. Jewett, in his 80th year, was at work alone, building himself a house. Mr. Christopher Chandler, in his 85th year, was at work shingling the roof of a building.

The treasury department at Washington discovers that the continuance of extensive smuggling along the Maine border is due to collusion between customs officers and the smugglers, and removals will shortly be in order. As only five officers are employed to watch for hundred of miles along the borders, the facilities for smuggling are, of course, very great.

The new valuation of Portland shows an increase on real estate of $613,000 over that of 1888, and a decrease of $1,080,225 on personal. The rate of taxation is $2.50 on the $100. The following are taxed over $5000: John B. Brown, $31,265.50; William W. Thomas, $6,780.50; Ira P. Farrington, $5,380.50.

Charles L. Peterson, a real estate agent, was shot dead in San Francisco, Oct. 28th, by garroters. W. H. Henderson, commercial editor of the San Francisco *Chronicle*, twice shot himself in the head on the same day, in a saloon, and died in a few hours.

A man named Jones, of Dixmont, Me., was accidently shot in the leg a few days ago by a companion who was fooling with a revolver of the "didn't know it was loaded" variety.

The trial of Bill Young for the murder of Louis Spencer and four children closed in Kahaka, Mo., Oct. 25th, resulting in a verdict of not guilty. The circumstantial evidence was strong, but was utterly wrecked by the fiasco of the detectives' evidence. Although Young was acquitted, the belief in his guilt was very decided among the citizens, and they determined to lynch him. Sunday afternoon, Oct. 26th, Young married Lydia Bray of Ohio; and on Tuesday morning, as their train passed through Kahaka, Young and his wife alighted, and a mob of 200 or 300 persons followed them on horseback and in wagons, and surrounding his house demanded his surrender. Young opened fire on the mob, and shots were exchanged until he was wounded. Eight men then forced their way into the house, took him out and hanged him.

Through the generosity of one of Haverhill's prominent citizens, a monument is soon to be erected to the memory of Hannah Dustin, a woman whose name has prominent position in the early history of New England. The monument consists of a bronze statue of a female six feet in height, with a wreath of laurel on the head, and holding a tomahawk in one hand by her side, with the other extended. The figure is loosely clad, the hair falling naturally upon the shoulders, presenting a graceful appearance. The statue is to stand on a gigantic pedestal, nine feet high, making fifteen feet for the entire monument. On each of the four sides of the pedestal, which is to be sixty feet square at the base, will be bas-reliefs, also in bronze, representing events connected with Mrs. Dustin's capture, her journey to Concord, N. H., her despatching the Indians, and her subsequent escape and return home. The statue and reliefs are already cast, and the pedestal and foundations are also nearly completed, and it is expected that the monument will be unveiled early in November. A competent committee has the matter in charge, and the ceremonies will be of an appropriate nature.

"Dr." Daniel F. Kimball and Mrs. Caroline C. Goodrich, the principals in the Jennie P. Clarke abortion case, were sentenced in Boston on Thursday, the former to six years in State prison, and the latter to ten years in the house of correction. Kimball attempted sucide by cutting his throat Thursday morning, but failed.

Standing Bear, the Ponca chief, accompanied by Bright Eyes and Woodworker, daughter and son of the head chief of the Omahas, and Mr. T. H. Tibbles, of the Omaha *Herald*, arrived in Boston on the 29th inst. They were given an informal reception by Mayor Prince and others at the Tremont house, and a public reception was held at Horticultural hall in the evening.

New Hampshire Items.

The Baptist church at Hopkinton installed Rev. A. J. Hopkins, late of the Baptist church at Dunbarton, Oct. 29th.

An extensive bark shed at John Simonds' tannery at Keene was blown down by a high wind, Oct. 29th; loss about $1000.

See a Woman!

In another column, picking grapes for SPEER'S WINE. It is an admirable article, used in hospitals and by the first-class families in Paris, London and New York, in preference to European or California Wines; excellent for Ladies and invalids.

Why Not Try It?

The papers teem with examples of wealth thrust suddenly upon simple-minded people in the workshop or on the farm, who have quietly, without proclaiming the fact to every one knew, gone to the post or express office and sent a dollar or two to M. A. Dauphin, P. O. Box 692, New Orleans, La., or same person at 319 Broadway, New York city, N. Y., and received a whole or half-ticket in the Louisiana State Lottery Company, the next drawing of which takes place Nov. 11th; and the reader who heeds this may be the one who comes next as the fortunate winner of $20,000.

THE SECRET KEY TO HEALTH.—The Science of Life, or Self-Preservation, 300 pages. Price only $1. Contains fifty valuable prescriptions, either one of which is worth more than ten times the price of the book. Illustrated sample sent on receipt of 6 cents for postage. Address Dr. W. H. Parker, 4 Bulfinch Street, Boston, Mass.,

CAUTION.

Do you wish to have your hair cauterized from the scalp? No! Then beware of the new brood of vitriolic and caustic dyes got up by nostrum-mongers, who bear the same relation to the responsible chemist that

PIRATES AND PRIVATEERS

bear to honest merchantmen. Remember that the experience of years and the very highest scientific endorsement guarantee the superiority of

Cristadoro's Hair Dye

over every other in use. It is purely vegetable, infallible and instantaneous. Manufactured by J. CRISTADORO, No. 63 William Street, New York. Sold by all Druggists. Applied by all Hair Dressers.

A CARD.

To all who are suffering from the errors and indiscretions of youth, nervous weakness, early decay, loss of manhood, &c., I will send a recipe that will cure you, FREE OF CHARGE. This great remedy was discovered by a missionary in South America. Send a self-addressed envelope to the REV. JOSEPH T. INMAN, *Station D., New York City.* eod&wincy'79

MARRIED.

PEIRCE—SISE. In this city, Oct. 28th, by Rev. James DeNormandie, assisted by Rev. Joshua R. Peirce of Boston, Joseph W. Peirce and Miss Annie L. Sise, daughter of the late Edward F. Sise.

BROWN—RANDALL. In this city, Oct. 29th, at the residence of the bride's parents, by Rev. John A. Goss, Walter L. Brown and Miss Belle M. Randall, all of this city.

MARINE CHRONICLE.

PORT OF PORTSMOUTH.

SAILED, Oct 29.

Stmr Pottsville, Peirce, Philadelphia.

ARRIVED, Oct 30.

Sch Emily A Staples, Coleman, Boston.

SAILED, Oct 30

Sch Prospect, Haskell, Calais.
Sch Balloon, Eaton, Bangor.
Sch D K Ham, Freeman, Boston.
Sch Chilion, Wells, Boston.

Sch Loella, Amee, for this port old Bangor 28th.
Sch Hattie Lewis, Garland, from Dover arr at Rockland 25th, and sld 29th on her return.

MUSIC HALL,

THREE NIGHTS ONLY!

THURSDAY, FRIDAY, SATURDAY,

Nov. 6th, 7th, 8th.

Family Matinee, Saturday, 8th.

ILLUSIONIST, HUMORIST and WIT,

HARTZ

in his GRAND MAGICAL ENTERTAINMENT, combining *Magic, Mirth and Music.*

FRANK LAWTON, the eminent Comedian, will appear nightly in his specialty "Unexpected Arrival." POPULAR PRICES!

Admission 35 and 50 cents; Children 25 cents. Reserved Seats for sale at W. R. Preston's Store.

Special Announcement.

THANKSGIVING STORES!

In Great Variety.

20 boxes Extra Quality Sultana Raisins
200 bbls. Haxall and St. Louis Flour
Also 1-2 bbls. same Brands
25 doz. cans Bordeaux Peas
150 doz. cans Tomatoes
75 boxes New Raisins
Fine String Beans
Succotash
New Edam Cheese
150 doz. cans Corn
New Roquefort Cheese
Marrow Peas, Lima Beans
12 boxes New Leghorn Citron
Candied Orange and Lemon Peel
Lea & Perrin's Worcestershire Sauce
250 cans Pettis Pois and Champignons

OUR STOCK OF FINE

TEAS & COFFEES

Is full and of the very best quality.

☞ We have no old stale Teas in our stock. We aim to keep only the best goods and to sell at the most reasonable prices. To parties wishing to purchase TEA by the half or quarter chest, or any goods in larger quantities than are usually sold at retail, we can give specially good bargains.

BUTLER & LAIGHTON,

No. 1 MARKET SQUARE.

WATCHES CHEAP

— AT —

Hutchinson & Connell's.

Portsmouth Lager Beer!

WE purchase from The Eldredge Brewing Company their Celebrated LAGER BEER, and bottle it ourselves. Lovers of this wholesome Beverage can always rely upon getting it fresh bottled, as we receive it direct from the Brewery

BUTLER & LAIGHTON,

No. 1 MARKET SQUARE, - - - - - - Portsmouth

ROCKINGHAM COURSE OF ENTERTAINMENTS!

In presenting the Second Course of Entertainments to the citizens of Portsmouth and Vicinity, the undersigned wishes to return thanks for the generous support he received last year, and to assure them that in arranging the second series he has spared no pains or expense to have it superior to the first, and every way worthy of their liberal patronage.

OPENING NIGHT!!

Wednesday Evening, Nov. 12th,

HELEN POTTER'S PLEIADES!

Seven Artists, all Stars, acknowledged to be the most talented combination of Artists in America,—consisting of

HELEN POTTER,
The Celebrated Dramatic and Character Reader,

ANNA TERESA BERCER,
Cornetist,

SWEDISH LADIES VOCAL QUARTET,
(Who will appear in the National Costume for the first time in America,)

FRITZ T. SCHMEISER,
The Swedish Baritone,

Mons. PHILIP RECAMEY,
The Famous French Caricaturist.

SECOND ENTERTAINMENT, WEDNESDAY EVE'G, NOV. 26th,

Lecture by Hon. Samuel S. Cox, of New York,

SUBJECT: "POETRY OF MECHANISM."

THIRD ENTERTAINMENT, WEDNESDAY EVE'G, DEC. 10th.

The Boston English Opera Company

Thirty Artists—In Planquett's Romantic Opera,

"CHIMES OF NORMANDY."

FOURTH ENTERTAINMENT, WEDNESDAY EVE'G, DEC. 31st,

READINGS BY MISS NELLA F. BROWN, Assisted by other talent to be announced later.

LAST ENTERTAINMENT, WEDNESDAY EVE'G, JAN. 14th,

Grand Concert by the Bernhard Listemann Concert Co.

BERNHARD LISTEMANN, Violin.
EDWARD HEINDL, Flute, Viola, and Zither.
FRITZ LISTEMANN, Violin. JOHN MULLALY, Viola and Violin,
ALEXANDER HEINDL, Violoncello and Sazophone.
HENRY GREEN, Double Bass.

Assisted by Miss Julia A. Wells, Prima Donna Contralto.

Sale of Season Tickets will begin at Wm. R. Preston's Drug Store, Wednesday morning, November 5th, 1879, at nine o'clock. Tickets for the entire course, with Reserved Seat, $1.50, $2.00 and $2.50. Season Tickets, good for admission to the Gallery for the whole Course, $1.00. Number of tickets limited to ten for any one purchaser.

FRANK W. HILTON, Manager.

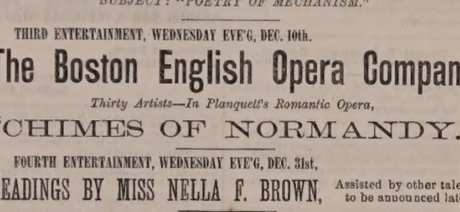

DRESS-MAKING

The Subscriber, who has had nine years' experience at DRESS-MAKING, and has lately visited New York and examined all the

LATEST STYLES,

Is prepared to attend to all orders in that line which she may receive, and guarantees entire satisfaction to her patrons.

S. A. TIBBETTS,

No. 2 HANOVER STREET.

BOOK-BINDING

I HAVE just completed arrangements which warrant my offering to do all kinds of Book Binding, from the best and most ornamental to the plainest, *at prices sure to suit.* Good work and despatch guaranteed.

WILLIS G. MYERS,

1 Congress Block, - - - - - Portsmouth, N. H.

WESTMORELAND COAL!

For Grates.

BURNSIDE COAL!

For Cooking Stoves.

FOR SALE ONLY BY

C. E. WALKER & CO.,

Dealers in all kinds of

COAL AND WOOD!

4 WATER ST., - - - 137 MARKET ST.

Orders left with N. K. Walker & Son promptly filled.

EXTRA BARGAINS

— IN —

Blankets,

Flannels,

Men's Underwear

Etc., etc.,

AT —

D. F. BORTHWICK'S.

☞ Those in want of the above articles should call before purchasing.

AMOS PEARSON,

NO. 5 CONGRESS STREET,

GIVES INSTRUCTION IN MUSIC

From 10 o'clock to 12,

TUESDAYS, THURSDAYS, and SATURDAYS.

CORSETS, CORSETS, CORSETS

Ladies do not purchase until you have seen our NEW STOCK. If you are troubled in breaking the bones over the hips call for our A. D. C.

SOMETHING NEW.

Prices, Styles and Quality,

CAN'T BE BEAT.

Kid Gloves! Kid Gloves!

SPRING SHADES,

(2 & 3 Buttons.)

A better GLOVE for the money has never been sold in the City.

MORRIS C. FOYE,

23 MARKET STREET.

Amusements.

MUSIC HALL.

THE GREAT PLAY

Which had such an unprecedented run in Boston in 1877, '78, for

ONE NIGHT ONLY,

Saturday Evening, Nov. 1.

The special attractions now at the Boston Theatre afford opportunity to

TOMPKINS AND HILL'S

BOSTON THEATRE CO.

To give a performance here of the grand, romantic drama entitled

T-H-E E-X-I-L-E-S,

Which had 79 consecutive performances in Boston, and was enjoyed by 250,000 persons. It will be offered with

L. R. SHEWELL as SCHELM,

His original character, with the entire company in remaining roles.

Scenery by Mr. Getz. Brilliant Costumes, Magnificent Appointments, Wonderful Realistic Effects, Dog Teams, etc.

Notwithstanding the unusual expense *The Usual Popular Prices* will be charged.

☞ Seats may be had at Preston's Drug Store, on Tuesday morning, Oct. 28th. Doors open at 7:15; begins at 8.

AT MUSIC HALL.

POSITIVELY ONE NIGHT ONLY.

WEDNESDAY EVENING, NOV. 5

CHAS. H. THAYER,.....Manager.

APPEARANCE OF

JOSEPH JEFFERSON

IN HIS GRAND CREATION OF

RIP VAN WINKLE

Admission 35c., 50c., 75c., and $1.00.

☞ Sale of Tickets to begin at Preston's Drug Store Friday morning, Oct. 31st.

Overture at 7:45. Carriages may be ordered for 11 o'clock. G. E. OWEN, Business Agent.

"Leaves Have Their Time to Fall,"

But this autumn they do not know just when to practice the axiom any more than milliners know when to have an appropriate

OPENING DAY.

AT LAST WE NAME

Wednesday and Thursday,

The 5th and 6th of November,

And cordially invite you all, dear ladies, to call and see the beautiful things of the approaching season.

RIBBONS, SILKS, SATINS, VELVETS.

All matching or blending in the new Chameleon Shades, which, like the gold setting that gives richer effect to the brilliancy of the diamond, will show the brilliancy of beauty most enchantingly.

HATS & BONNETS!

In Fine French Felts, English Beavers and many other styles.

BIRDS? Yes, Humming Birds, and Birds that never hum!

Ostrich Tips and Plumes, Fancy Feathers.

Laces, Beaded and Plain,

And all the chaming accessories of MILLINERY TASTE.

☞ To those ladies who came to see me when my assortment was more limited I would say, please come *once more* and I will promise that the disappointment shall be an agreeable one this time.

Goods Fresh and New, Prices Low!

Lovely Styles to make all Faces Lovely!

MYRA F. BICKFORD,

Parlors—69 Congress St.

MILLINERY!

Fall and Winter Styles!

NOW READY!

We are prepared to show our friends and customers a fine an assortment of Millinery as was ever offered in this city.

We are constantly receiving new goods from New York and Boston, and will sell them as low as any who offer the same class of goods.

J. M. TEBBETTS,

14 Market Street.

tjan1

NEW YORK SHOPPING.

LAMAR PURCHASING AGENCY!

ESTABLISHED! RELIABLE

Everything bought with taste and discretion. New York Fashion Correspondent of this paper connected with agency. Best city references. Send for circular with prices. Address

MRS. ELLEN LAMAR,
877 Broadway, New York City

FRESH CELERY.

FRESH DAILY IN ANY QUANTITY.
For sale by

H. F. Gerrish.

Local Matters.

POST OFFICE RULES.

MAILS CLOSE.

	A. M.		P. M.	
Boston, South and West,	8	10:35	2:30	4:50 *6:30
Boston Way,		10:35	2:30	
Portland,		9:25		4:50 6:30
East [beyond Portland],		9:25		6:30
Biddeford, Saco and Way		9:25	4:50	
Great Falls,		9:25	4:50	
Great Falls & Conway R. R.		9:25		
Concord and North,		7:40	4:50	
Concord Way,		7:40	4:50	
Boston & Maine R. R.		7:40	4:50	
Dover,	7:40	9:25	4:50	

*Arrives in Boston next morning.

MAILS ARRIVE.

	A. M.	P. M.
Boston, South and West,	4:30, 10:05,	3:15, 5:50
Boston Way,	10:05	5:50
Portland and East,	11:20	3:20
Great Falls & Conway R. R.	11:20	
Concord and North,	10:20	6:50
Dover,	10:20	5:50

Letters for the night mails [and no others] east or west may be deposited in the box at the Eastern depot, every day except Sundays.

E. G. PEIRCE, JR., P. M.

AROUND HOME.

Mr. John H. Hutchinson has recently greatly improved his fine residence on Lincoln avenue by several additions, and some very pretty conceits in the way of ornamental wood-work.

Schooner Jesse Williamson, Jr., left Doane's wharf Thursday morning with a cargo of fish for the New York market. Schooner Golden Gate left Doane's wharf Thursday afternoon, for Boston, with a cargo of pickled fish.

The stock of groceries in the store of Mr. Thomas Wardwell on Islington street was sold on Thursday at auction by Mr. Jos. P. Morse. Mr. Wardwell has purchased part of the Emery farm, with the intention of moving upon and working it.

The schooner Mary J. Adams is to receive a new deck and hanging knees, and butt-bolting, and have a general and thorough overhauling under direction of Mr. Warren Keen. She will probably go on the beach at Noble's island while the repairs are being made.

On Wednesday forenoon of this week one of the uprights of the staging around the house in course of erection by Mr. Benjamin F. Webster on Broad street was blown down, in its fall aiming directly for Mr. Edward Watkins, who fortunately happened to see it in time to escape injury by stepping to one side.

Mr. Decatur of Kittery and Capt. Eastman of this city did not start in Mr. Decatur's new yacht for a gunning trip along shore to the eastward on Tuesday of this week, as they proposed, owing to the threatening appearance of the weather. Had they been out in the gale of Tuesday night and Wednesday it is hard to say where they would have brought up.

The recent sudden death of Hon John H. Bailey recalls to mind the fact that when he was collector of the port of Portsmouth there were employed in the custom house under him Mr. Joseph M. Edmunds as deputy collector, and Joseph E. Pillow, Payne Durkee and Aaron Young as inspectors, all of whom save Mr. Young have passed away, and all died suddenly.

Some time last spring the house of Oliver Swain in Strafford, near Barnstead line, was broken open and entered in the night, and robbed of money and other articles of value. Some uncharitable people discredited the report of the robbery, to the dissatisfaction of the friends of Mr. Swain, and not long since the services of Sheriff Kent of this county were secured by the friends of Mr. Swain to investigate the case. Within a few days Mr. Kent has recovered some of the property, and has a clue to the rest, the thief being in custody.—*Weekly.*

As the fishing schooner Can't Come It was returning from a trip on Monday afternoon of this week, when three miles inside the Isles of Shoals she was discovered to have sprung a leak, being half full of water at the time, and leaking rapidly. The pumps not being in a condition to use, the schooner ran back to the Shoals, where they were put in order and the vessel pumped out. The leak was found to be owing to the starting of a plank on the port side, near the stem; and by listing her over to starboard, and keeping the pumps going, the crew managed to get her into this port, where she is now being repaired.

The old Washingtonians held their adjourned annual meeting on Tuesday evening, Oct. 28th, at Mr. Craig's office, and elected Frank W. Miller president; Rev. E. M. Grant, vice president; A. F. Craig, secretary and treasurer; B. F. Thorndike, Isaac Dow, Joseph Pettigrew, Rev. John A. Goss, T. E. O. Marvin, James Sanborn and Wm. D. Fernald, directors. It was the general desire that some practical temperance work, or at least discussions, be engaged in; and after several propositions, it was voted to meet again at the same place on Tuesday evening, Nov. 4th, at seven o'clock, all members of the new board of officers, and temperance people generally, being invited to be present.

Our city has no better policeman than the mayor himself; hardly a day passes but he is seen to drive gangs of loafers from doorways, where they congregate to squirt tobacco juice and throw peanut shells on the sidewalks. Some traders, too, we understand have been warmly remonstrated with for throwing waste paper and other refuse matter in the street.

Messrs. Lee & Shepard, of Boston, announce "Cruises with Captain Bob," by B. P. Shillaber, being a continuation of "Ike Partington and his friends."

Mrs. Helen C. Knight, of this city, is one of the signers to a call for a meeting in Boston for the purpose of organizing a Woman's Board of Home Missions.

The Catholic society of Hallowell, Me., of which Rev. Father Murphy, formerly of this city, is pastor, dedicated a new and elegant church on Sunday, Oct. 26th.

Schooners Juliette, Senator, Oranaska and Hannah, were lying at Rollins' wharf on Thursday, loading with apples for eastern ports. They will take about 1500 bushels in all.

The schooner Henry M. Clark, formerly of this port and one of Valentine Doane, Jr.'s, fishing fleet, has come to grief, having stranded at Tiguish, Prince Edward's Island, and become a total loss, with her cargo. The crew were saved.

The yacht Una, Capt. A. C. Thurlow, recently arrived at Newburyport from Mt. Desert, after an absence of twenty days. She had an excursion party of twenty, all belonging in Hampton. The weather was pleasant during the entire trip, and all enjoyed themselves.

Frank Hanson of Dover is entered for a six-days square-heel-and-toe walk at Newark, N. J., commencing Nov. 3d. The racing time is limited to twelve hours and a half each day, and $1200 will be given in prizes, and a gold watch valued at $250 will also go to the winner of the first prize.

The blow on Tuesday night and Wednesday forenoon of this week was a brisk one at Dover. Joseph G. Abbott's ice-house at Willand's pond was damaged to the amount of $500, slates were torn from the roof of the Methodist chapel, fences were blown down, numerous shutters and signs wrenched off, and the show-windows of Wm. A. Morrill's crockery store completely demolished.

The Exeter Pinafore Co. of amateurs went to Hampton on Tuesday of this week, but owing to the rain had but a small audience. After the opera the party adjourned to another hall for supper. The proceeds of the play go toward building a vestry for the Congregational church in Kensington, and the proceeds of the supper to the Congregational church in Hampton. A very orthodox affair for a comic opera.

In another place will be found the announcement of the Rockingham Course of Entertainments, second series, to consist of five first-class performances, including one by Helen Potter's Pleiades, the "Chimes of Normandy" by the Boston English Opera Company, and a concert by the Bernhard Listemann Company, assisted by Miss Julia A. Wells. The tickets, at $1.50 to $2.50 for the course, are as low as they can be placed, and are very low when the high character of the entertainments promised is considered.

At a meeting of S. H. Hines Lodge, No. 56, Knights of Pythias, of Lowell, Mass., held on Tuesday evening, Oct. 28th, it was unanimously voted to extend an invitation to Damon Lodge, No. 9, of this city, to exemplify the amplified third rank in Lowell on Nov. 18th. A reception committee was appointed, of which John W. Gray, formerly of this city, is chairman, who will make special rates for transportation. We judge that the officers of Damon Lodge are well posted in the mysterious working of the third rank, from the numerous invitations they receive to exemplify it in sister lodges.

THE EXILES.

To-morrow evening, at Music hall, the splendid dramatic company of the Boston theatre will present the romantic drama, "The Exiles," using all the accessories employed in its representation in Boston, so far as the stage will admit. The play created a furore in Boston, and night after night the theatre doors were placarded with "Standing room only" in a few minutes after they were opened; it has never been presented in this city, and is not likely soon to be again, as a more numerous company and larger amount of special materials are required for its production than ordinary dramatic companies possess. Tickets now on sale at Preston's.

MUNICIPAL AFFAIRS.

In Board of Mayor and Aldermen, regular meeting, Thursday evening:

The time of sending in bids for the building of the sewer on State and Winter streets having expired, but one bid, that of Mr. Joseph R. Holmes, was offered, who agreed to build the drain for forty-two and a half cents per foot, of Akron pipe, providing there was no ledge. Voted that the bid of Joseph R. Holmes be rejected.

Petition was received from Moses H. Goodrich and Frank Jones, and others, requesting the city to lay out a new highway through the Raynes ship yard and widen Short street, begining at the north terminus of Vaughan street. Albert R. Hatch appeared before the board in behalf of the petitioners. The petition was accepted.

Voted that the mayor appoint a time for the petitioners to be heard. Mayor Sise appointed Thursday evening, Nov. 20th.

Joseph Parry asked permission to open Fleet street for the purpose of laying a drain; granted.

William A. and Joseph W. Peirce asked for a new side walk in front of their residence on Court street; granted.

Albert Rowe was appointed special police without pay in vicinity of the Rockingham house.

Charles W. Gardner appeared before the board in relation to the heating apparatus in one of the rooms at the Haven school house. The subject was referred to the committee on school houses, with power.

A communication was received from the members of Garibaldi Hook and Ladder company, requesting that one month advance pay might be paid them for the purpose of purchasing fire hats as ordered by the board of engineers; granted.

Voted that the drain on State and Winter streets be built under the superintendence of the street commissioner.

Committee on street lights reported on the request for a naptha light on Jackson street, that if the petitioner purchase post and lamp the city would locate and maintain the same. Report accepted.

Adjourned.

SUPREME COURT--BINGHAM, J.

THURSDAY, Oct. 30th.

In case State vs. Charles S. Walker, indecent assault, which was given to the jury Wednesday afternoon, the jury were out all night without coming to an agreement, standing six to six. They were excused until the afternoon session, and in the meantime the court accepted Walker's plea of guilty of a simple assault, and sentenced him to six months in jail and to pay the costs of prosecution.

Curtis B. Edgerly, one of the parties implicated in the robbery of Mr. Haley's store in Newmarket, pleaded guilty. Hon. Napoleon B. Bryant of Boston addressed the court in Edgerly's behalf, and introduced a witness from Cambridge, Mass., who testified to Edgerly's good character while in his employ, stating that at night and on holidays he was in charge of the place where he was employed, in which was a large amount of brass and other goods, and that nothing was ever missed; witness considered Edgerly a trustworthy person. Mr. Bryant appealed to the court for a lenient sentence, as incarceration in State prison would indelibly stain the man's name, and urged that Edgerly had always before respected the laws, and that but for the use of liquors he would not now be in such a position. County Solicitor Harriman said that before sentence was imposed he wished to make some remarks in relation to the case, and sentence was deferred.

State vs. Thomas E. Drake, for perjury, was continued. Several witnesses were called by the State, and testified that they had more or less frequently visited the saloon kept by Tibbetts, but never saw or knew of any liquor sold, drank or kept there. The defence put Drake and Webster on the stand. Drake swore that he did buy a glass of whiskey of Tibbetts on the 15th of May, 1878, and gave other testimony, which the cross-examination muddled up somewhat. Webster swore that he was near Tibbetts' saloon at the time Drake went in there; that Drake met him nearly opposite when he came out of the saloon, and blew his (Drake's) breath in the face of witness, and it smelt of whiskey. Webster also stated that he acted as counsel for the State during the examination of Tibbetts before Justice Shackford at Newmarket, and that there was considerable local excitement manifested at the time. In the afternoon Webster was cross-examined by the State, the only material result being that he contradicted Drake in a portion of his testimony given at Exeter last April. Several officers from Massachusetts were called, and testified that Drake's reputation for veracity was bad. The case was given to the jury in the evening, and after being out a short time they returned a verdict of guilty.

Stephen L. Marston, Benjamin J. Plumer and Stacy Hall were drawn as jurors from ward two, Thursday evening, to report Nov. 10th.

POLICE COURT.

THURSDAY, Oct. 30; *Batchelder, J.*

Daniel W. Rowe, of Newmarket, was examined on a charge of receiving stolen property, knowing the same to have been stolen; case continued from the previous Tuesday. The store of James C. Taylor, in Derry, was broken into by Curtis C. Lamos, and robbed of various articles; and the thief, being arrested for another crime, confessed the burglary, and said he gave part of the plunder (a half-dozen plated forks) to Rowe; and that Rowe turned a grindstone while Lamos ground certain marks off the goods. Evidence corroborative of Lamos' testimony was produced in court, and Rowe was adjudged guilty and sentenced to ninety days in jail, from which sentence he appealed, and was ordered to give bonds in the sum of $100 to prosecute the appeal.

JOE JEFFERSON AS RIP VAN WINKLE.

The celebrated comedian, Joseph Jefferson, is to enact his great character of Rip Van Winkle at Music hall next Wednesday evening, having been engaged together with his entire New York company for a New England tour by manager Charles H. Thayer. Upon Mr. Jefferson's recent appearance in New York, Mr. William Winter, the accomplished critic of the *Tribune*, spoke of his performance as follows:

It can never be considered a common chance that brings back to our eyes, which have missed him, and to our hearts, if ever he has been suffered to wander out of them, such an actor as Jefferson. It is a chance that lights up with renewed vitality some of the sweetest and noblest of influences that flow from the stage. To mention that Jefferson reappeared here last night, is, therefore, to record the occurrence of an important event and the presence of a great public benefit. The comedian came forward in his old character of Rip Van Winkle, and, of course, he was welcomed with acclamation and obvious and sincere pleasure. It has often been our task to dissect and describe this performance, and to honor it for its rare poetical and spiritual beauty,—as an ideal,—while recognizing its spell of tender humanity, and the simple perfection of its mechanism as a work of art. There is no call to retrace a familiar line of comment.

YORK COUNTY ITEMS.

At Kennebunk depot, on the 28th inst., the gale uprooted trees, displaced a building belonging to the Eastern railroad, blew down fences, broke windows and did other damage.

Four deputy sheriffs made a liquor raid in Biddeford on Tuesday of this week, visiting fifteen suspected places; result, the capture of a jug of yeast! But they seized a ten-gallon keg of whiskey at one of the depots in Saco on the evening of the same day.

At the Methodist ministerial meeting for the York district, which closed a session at South Berwick on the 29th inst., Rev. G. R. Wilkins of South Eliot spoke on the "Relation of pulpits to politics." Rev. E. W. Hutchinson spoke on the "Resurrection of the body." There was a discussion on "Are pulpit exchanges with liberal preachers consistent with Methodist ordination vows?"

On Monday of this week Capt. Abraham Brooks went in a big dory to the schooner Water Lily, at anchor off the late Rev. Daniel Austin's place in Kittery, to get his share of her fare of 1700 fish averaging nine pounds each, and loaded the dory so deeply that she sank. The fish were taken up next day, with the exception of about a hundred, which were lost.

ROYAL

BAKING POWDER

Absolutely pure—made from Grape Cream of Tartar, imported exclusively for this Powder from the Wine district of France. Always uniform and wholesome. Sold only in cans by all Grocers. A pound can mailed to any address, postage paid, on receipt of 60 cents. ROYAL BAKING POWDER CO., 171 Duane St., New York. Most cheap powders contain alum; dangerous to health; avoid them, especially when offered loose or in bulk.

HOSTETTER'S CELEBRATED

STOMACH BITTERS

Diseases, like thieves, attack the weak. Fortify your organization with the Bitters, and it will resist and baffle alike the virus of epidemics and the changes of temperature which disorder the constitutions of the feeble. There is vitality in it. It is a pure vegetable stimulant, a rare alterative and anti-bilious medicine, and has not a harmful element among its many ingredients. For sale by all Druggists and respectable Dealers generally.

Real Estate.

Farming Land, and Building Lots for Sale.

THREE Large Fields on Jones Avenue, and Building Lots on South Street. Apply to SAMUEL H. HALL.

Dwelling House To Let.

THE TWO-STORY HOUSE No. 4 Richards Avenue, recently occupied by Mr. Chas. M. Leighton. A long lease preferred. Apply to J. P. BARTLET.

To Let.

STORE No. 27 MARKET STREET. Apply to J. R. MAY.

For Rent.

HOUSE ON MELCHER STREET, near Pleasant, contains 10 rooms, with water in house. Rent low to a good tenant, or will let to two tenants. Apply at 51 Pleasant Street.

To Let.

HOUSE No. 50 Hanover street. Apply to H. Shaw, No. 50 Hanover street.

Pianos and Organs

LARGEST STOCK, BEST STYLES and LOWEST PRICES ever offered in this city. *A saving of from $10 to $25 from Boston Prices on the same instruments guaranteed to every customer.* Now is the time to buy, before the advance in prices. All interested are invited to call before purchasing at

Montgomery's Music and Art Store,

No. 6 Pleasant Street, Near Post Office, PORTSMOUTH, N. H.

GO TO WALKER'S,

And have the measure and shape of your head taken for the

FALL STYLE

—OF—

Silk or Derby Hat.

All the late styles ready for inspection.

WALKER & SON,

13 Congress Street.

AYERS & LOCKE

HAVE RECEIVED A LARGE

LOT of NEW GOODS

Well suited to the wants of the early all trade.

They respectfully invite the attention of their customers and the public generally to the Largest Assortment of

New Prints and Cambrics

which they warrant in every particular.

Bleached and Unbleached Cottons, from 5c. per yard, upwards.

40 pieces Lancaster Ginghams,

Full Line of Cheviot Suitings,

Bleached and Unbleached Cotton Flannels,

500yds Greenock and Livonia Suitings,

One Case All Wool Suitings.

BLACK CASHMERES

In the wide widths 50c. per yard, up:

200 prs. White Blankets,

at very low prices.

50 pairs 10-4 WHITE BLANKETS,

$1.50 per pair; last year, $2.

50 dozen Ladies'

MERINO VESTS AND DRAWERS,

Assorted sizes, warranted perfect, at the exceedingly low price of 38c. each.

Ladies' Silk Clocked

BALBRIGGAN HOSE,

Full regular, 25 cents per pair.]

THE BEST DOUBLE BUSK CORSET,

Side steels, 50c. per pair.

New Carpets for Fall Trade

We have a Full Line of the Best Makes of

Super and Extra Super Carpets, Tapestry and Brussels,

And offer, notwithstanding the continued advances during the summer at the very low prices of last spring.

A Full Line of Oil Cloths,

In all widths, of the best manufacture, from 25c. per square yard, upward.

In addition to the above mentioned goods we have quantities and varieties too numerous to mention which we offer in exchange for Cash or good approved Credit at *Prices as low as the lowest. Quality of goods guaranteed.*

AYERS & LOCKE,

Market Street.

Payment of City Bills.

THE TREASURER'S Office will be open for the payment of approved bills Friday and Saturday of each week.

Sept. 13. W. E. HADLEY, City Treasurer.

Lake Auburn Mineral Spring Water

A SURE CURE FOR

Bright's Disease of the Kidneys, Stone in the Bladder Dyspepsia, Liver Complaint and all kindred diseases

FOR SALE BY

JAMES R. YEATON & CO.

No. 6 Congress Street.

Warranted Pure White Lead

7 CENTS PER POUND, AT

Fred P. Wilson's

HARDWARE AND PAINT STORE,

37 Congress Street.

A Choice Assortment

—OF—

PARASOLS!

—AT—

The Nick-Nack Store

4-BUTTON

KID GLOVES!

FIFTY CENTS!

—AT—

LEWIS E. STAPLES'

NICK-NACK STORE,

5 MARKET ST.,

PORTSMOUTH.

Genuine Bargains

—IN—

DRY GOODS.

—AT—

MARSTON'S,

21 Market Street.

Please notice the prices at which we are selling goods:

1 CASE GOOD QUALITY PRINTS

Fast Colors and Excellent Style,

5 Cents.

1 CASE BEST QUALITY PRINTS

The Best Dark Ball Styles!

6 Cents.

50 PAIR 11-4 ALL WOOL BLANKETS

$3.50 Per Pair.

These Blankets are very cheap, weighing over 5 lbs., and well worth $5.00!

FINE LINEN SHIRT FRONTS

Which we are selling at the low price of

10 Cents,

Which is just one-half what they are worth!

50 doz. Ladies' and Gents'

FINE LINEN HANDKERCHIEFS

10 Cents.

CASE LADIES' VESTS & PANTS

50 Cents.

These goods are silk-finished, heavy weight and are a bargain.

CASE LADIES' VESTS & PANTS

75 Cents.

These goods are a splendid article, and cheap at $1.00.

1 Case Gents' Ribbed

WOOL SHIRTS AND DRAWERS

62 Cents.

German

TURKEY RED TABLE COVERS

Which we are selling at lower prices than were ever before known.

These are but a few of the many Bargains which we have to offer, and every one will find it to their advantage to price our Goods before purchasing.

C. H. MARSTON,

21 Market St.

THERMOMETERS

ARE SELLING

CHEAP

—AT—

SWEETSER'S.

—"That puts a different face on it," said the swindler when he raised a check from twenty to two hundred dollars.

—An ironclad, 400 feet long, 73 feet wide, 50 feet deep at the bow, and 55 feet at the stern, with solid iron armor of one foot thickness, and a speed of sixteen knots an hour, is to be launched next month from the royal navy yard near Naples. It is to be called Italia, and will be the largest war ship in existence.

—He was a new man in the music store, she was a delicate blonde. She entered, and approaching the man timidly asked, "Have you 'Rocked in the cradle of the deep?" He answered with a slight blush and some hesitation, gazing far away toward the horizon, "Well —I really could not say—I must have been very young at the time, if I did."

The only combination of the true Jamaica Ginger with choice aromatics and French brandy, for correcting intemperate habits, regulating the stomach and bowels, breaking up colds, chills, and fevers, is SANFORD'S JAMAICA GINGER. For relieving gouty and rheumatic pains, preventing malarial fevers and promoting sleep it is truly wonderful. Ask for SANFORD'S.

As caloric, electricity and phosphorous are induced and supplied by Fellows' Compound Syrup of Hypophosphites, it only requires the administration of this successful invention to fortify the feeble, give sprightliness and motion to the torpid, and bring about a condition which not only secures lanaciousness of life but makes life really enjoyable.

Important.

When you visit or leave New York city, save Baggage Expressage and Carriage Hire, and stop at *Grand Union Hotel*, nearly opposite Grand Central Depot. 350 elegant rooms reduced to $1 and upwards per day. European Plan. Elevator, Restaurant supplied with the best. Horse Cars, Stages and Elevated Railroad to all depots. ug1s80

HARK, HARK!

The cry is, "Everything is going up!" The fact is, almost everything has advanced in price except Clothing, and that of necessity will go up with the rest!

We have in Stock a Good Line of

Overcoats, Ulsters

AND MUFFLERS,

Boys', Youths' and Men's Suits!

IN ALL GRADES.

Cardigan Jackets from 75 cents to $5.00. *Boys' Colored Shirts and Drawers*—a new article. *Men's Shirts and Drawers* in all varieties. *Scarfs, Mittens* and *Pigmonth Gloves*, also a good line of *Satinets, Cassimeres, Overcoatings, Cloakings*, etc.,

all of which we will sell at the OLD PRICES! so now is your chance to get a good bargain; for when we duplicate we shall have to advance the prices. Yours truly,

C. E. MYERS & CO.

C. E. MYERS. C. E. SIMPSON.

Notice to Delinquent Taxpayers.

PORTSMOUTH, Sept. 30, 1879.

NOTICE is hereby given to all persons who have not paid their Taxes for the years 1877 and 1878 that unless they are paid without further delay, distraint will be made, on which costs will be added, as my accounts with the city must be settled.

JAMES MOSES, *Collector*.
For years 1877 and 1878.

P. S. Bills will be receipted at the store of S. W. Allen, opposite the City Rooms, at any hour of the day.

Beginning with the November Number,

SCRIBNER'S

will be found at the

Portsmouth Cir. Library,

REGULARLY.

W. G. MYERS, Proprietor, - - 1 Congress Block.

JOHN MALSBENDEN,

Merchant Tailor,

is now located at

101 CONGRESS ST.,

And is prepared to cut and make Clothing in the best manner as cheaply as good work can be done.

RUPTURE

DR. J. A. SHERMAN—and the only Dr. Sherman known to the public for the past 35 years or more for his successful method of treating Rupture without the annoyance and injury trusses inflict, is now at his branch office, 251 MILK St., Boston, where those afflicted with Rupture wishing to obtain the benefit of his experience and remedies may consult him daily for a limited period.

No man is safe who has a rupture, no matter how insignificant he may consider it, for every man who has died from it once believed himself that it was but a trifling ailment, and every man who now suffers from it and the injury of trusses, to such an extent that life has no enjoyments, once regarded it as unworthy special attention. It is not a stand-still affliction, it is steadily progressive, even unto death; and he is wise who takes the necessary steps to be effectually relieved of it before the day of suffering and gloom comes upon him. References given to gentlemen in the city who have been cured.

Patients from abroad can receive treatment and leave for home same day.

HIS BOOK ON RUPTURE

gives the most reliable proofs from distinguished professional gentlemen, clergymen and merchants of his successful practice and popularity therefrom throughout this country and the West Indies for the past 35 years or more. The afflicted should read it and inform themselves.

It is illustrated with photographic likenesses of extremely bad cases before and after cure, and mailed to those who send 10 cents. Remember in writing or calling the address is

Dr. J. A. SHERMAN

OFFICE 43 MILK ST., BOSTON,

Principal Office, 251 Broadway, N. Y.

BEWARE of a man named Sherman, who, taking advantage of my reputation calls him off Dr. Sherman, *alias* Dr. S. Sherman, *alias* Dr. S. J. Sherman, pretending to be famous for the cure of Rupture. He is a bold cheat, hoping to mislead and victimize the afflicted. Preserve this advertisement and show it to your afflicted friends. 1ocu2x

C. M. GIGNOUX

GENERAL AGENT OF THE

Mutual Life Insurance Co.

OF NEW YORK,

FOR THE STATE OF NEW HAMPSHIRE.

tf Portsmouth, New Hampshire.

YOU can buy Pure and Good WINES AND LIQUORS, in any desired quantity, packed and sent anywhere, by sending cash orders to the old house of C. A. RICHARDS & CO., 18 and 22 Kilby street, Boston. tfeb19 80

THE MODEL RANGE

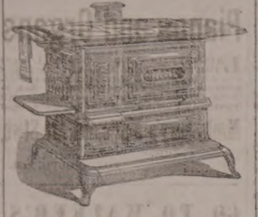

—FOR—

Hard or Soft Coal or Wood

—HAVING THE—

Patent Reflex Coal-Grate and Ash-Sifter,
New Patent Automatic Oven Shelf,
New Patent Extension Leg,
New Patent Double Top,
(No more cracked tops.)

And many other improvements. As perfected, we sincerely believe that the most durable and beautiful range in the world is the

MODEL RANGE

Manufactured by Spicer & Peckham, of Providence, R.I. The Portable Cooking Range is the best adapted to do work surely and quickly, of any device yet made. There are many sizes. They do all work evenly and steadily, with a great saving of fuel. No expense has been spared to make the Model Range *first-class* in every particular, and it is presented to the public as one that is admitted even by competing manufacturers to be the most neatly ornamented and perfectly proportioned Range yet made.

The top is double, and very large, with extension shelf and towel rack attached at either end. The fire box is arranged with express reference to economy, and easily repaired; the grate can be taken out without moving the brick lining. The ash sifter is perfect in its operation, and free from dust. The oven is very large, ventilated properly, and bakes thoroughly. The ash-pan is especially convenient. The ventilated broiler doors make perfect combustion and economy of fuel. Durability, cleanliness, ease of management, great working capacity, rapid and perfect in operation. Pipe collar adjustable for either top or back of range. Patent check draft and curve fire will save one-third of the fuel that is usually wasted. The door-knobs and name plate are nickel plated, making it very attractive for the home. The top is less likely to crack, being double.

This Range, with a large variety of other

Ranges, Cooking and Parlor Stoves,

Etc., can be seen at the old stand of

M. W. EARING,

No. 61 Market Street,

Where also can be found a full and complete assortment of KITCHEN WARE, HOUSE FURNISHING GOODS, etc., which the residents of Portsmouth and vicinity are respectfully invited to inspect before purchases are made elsewhere.

M. W. EARING.

STARCH!

DURYEA'S OR KINGSFORD'S,

In Barrels for sale in any Quantity,

—AT—

Five Cents a Pound.

H. F. GERRISH.

GARDNER J. GREENLEAF,

Carriage Manufacturer, Blacksmith,

AND DEALER IN

Carriage Materials and Blacksmiths Supplies.

STATE STREET, NEXT POST-OFFICE.

New York and Providence River OYSTERS,

—AT—

W. FREEMAN'S

Nos. 26 & 28 Congress Street.

PROPOSALS

For Timber, Plank and Rubber Packing.

Paymaster's Office,
U. S. Navy Yard, Portsmouth, N. H.,
Oct. 29th, 1879.

SEALED PROPOSALS will be received at this Office until 12:30 P. M., Saturday, Nov. 15th, 1879, for the articles described below, to be delivered free of expense to the Bureau of Yards and Docks, at this Navy Yard:

16,000 feet [board measure] White Pine Timber 6x12 square edges.
{ 12,000 feet of above to be in 21 feet lengths, / 4,000 feet of above to be in 21 feet lengths. }
10,000 feet [board measure] White Pine Bridge Plank, 4 in.
550 lbs. Rubber Packing 22 in. wide, ⅛ in. thick.

All to be of the best quality of its kind, and subject to the usual inspection.

The right is reserved to reject any or all bids, blank forms for which may be had at this office.

H. T. WRIGHT,
Paymaster U. S. Navy.
d4t

SPEER'S

Sambuci Wine,

—AND—

PORT GRAPE WINE.

Sambucus the Great Remedy for Kidney Affections, Rheumatism and all Chronic Complaints. Excellent for Females and Weakly Persons.

MEDICINAL WINE.

Speer's Sambuci Wine!

celebrated for its beneficial qualities, highly esteemed by eminent physicians, used in European and American Hospitals and by the first families in Europe and America.

Excellent for weak and Debilitated persons, the aged and infirm; improving the appetite and benefitting ladies and children.

AS A DIURETIC,

it imparts a healthy action to the Kidneys and Urinary organs, very beneficial in Dropsy, Gout and Rheumatic affections and Consumption.

Very superior for colds if made hot and taken before retiring. 75 CENTS PER BOTTLE.

COMMUNION WINE.

SPEER'S PORT GRAPE WINE,

From the Oporto Grape, raised by Mr. Speer at his vineyards, is a rich, heavy-bodied Port, prescribed by Physicians in place of California and imported Port; used by families for weddings, and as an evening wine; and by ladies and weakly persons for strengthening; also the principal wine for communion purposes. $1.00 PER BOTTLE.

Speer's P. J. Sherry

is a Wine of Superior Character, and partakes of the golden qualities of the grape from which it is made. For purity, Richness, Flavor and Medicinal Properties, it will be found unexcelled. $1.00 PER BOTTLE.

☞ None genuine unless the signature of "ALFRED SPEER, Passaic, N. J.," is over the cork of each bottle.

ALFRED SPEER, Proprietor,
Office, 34 Warren Street, New York.
Mt. Prospect Vineyards, Passaic, New Jersey.
JOHN LAFOY, Paris, Agent for France.
O. T. LUDLOW, London, Agent for Great Britain.

For sale by *W. R. Preston, David Kimball, F. B. Coleman*, Druggists; *H. F. Gerrish*, Grocer.

NEW STOCK

—OF—

FALL AND WINTER GOODS!

J. E. HAM & CO.,

Have Removed to No. 11 Congress Street,

Next door to N.J.S. Walker & Son,

—WITH A—

LARGE STOCK OF SPRING SUITINGS

—ALSO—

Cassimeres, Doeskins, Cloths and Worsted For Dress Suits.

Embracing all varieties of fine Plain and Fancy Patterns to suit every taste.

Garments Made to Order

With a guarantee to give satisfaction.

GENTS' FURNISHING GOODS:

Drawers, Shirts, Bosoms, Collars, Kid Gloves, etc., etc.

11 CONGRESS ST.

ELDREDGE'S LAGER!

Milwaukee Lager.

Bottled and for Sale by H. F. GERRISH.

American and Foreign PATENTS.

[ESTABLISHED 1865.]

GILMORE & CO., Successors to CHIPMAN, HODGES & CO., Solicitors, Patents procured in all countries. *No fees in advance.* No charge unless the patent is granted. No fees for making preliminary examinations. No additional fees for obtaining and conducting a re-hearing. Special attention given to Interference Cases before the Patent Office, Extensions before Congress, Infringement Suits in different States, and all litigation appertaining to Inventions or Patents. Send stamp to GILMORE & CO. for Pamphlet of sixty pages.

Old Bounty Land Warrants.

The last Report of the Commissioner of the General Land Office shows 2,927,500 acres of Bounty Land Warrants outstanding. These were issued under act of 1855 and prior acts. GILMORE & CO. pay cash for them. Send by registered letter. Where Assignments are imperfect we give instructions to perfect them.

Arrears of Pay and Bounty.

Officers, Soldiers and Sailors of the late war, or their heirs, are in many cases entitled to money from the Government of which they have no knowledge. Write full history of service, and state amount of pay and bounty received. Enclose stamp to GILMORE & CO., and a full reply after examination, will be given you free.

Pensions.

All Officers, Soldiers and Sailors wounded, rupture or injured in the late war, however slightly, can obtain a pension by addressing GILMORE & COMPANY.

Cases prosecuted by GILMORE & CO. before the Supreme Court of the United States, the Court of Claims and the Southern Claims Commission.

Each department of our business is conducted in a separate bureau, under the charge of the same experienced parties employed by the old firm. Prompt attention to all business entrusted to GILMORE & CO. is thus secured. We desire to win success by deserving it. Address

GILMORE & CO.,
WASHINGTON, D. C.

PATENTS

Secured in this country and abroad on most favorable terms; Trade marks and Labels registered; Interferences, Infringement suits, etc.

Address, for further information,

CHARLES B. TILDEN,
[late Principal Examiner U. S. Patent Office,]
28 School Street,
Boston, Mass.

References:
HON. P. C. CHENEY, Ex-Gov. N. H.
HON. R. B. VANCE, Chairman com. on Patents, U. S. House of Rep.

CHARLES W. GARDNER'S

Book & Job

PRINTING OFFICE!

UP ONE EASY FLIGHT

Chronicle Office, Portsmouth, N. H.

Over D. H. Montgomery's Store.

The recent improvement in the above building has enlarged the Job Office to double its former size, making it one of the lightest and most convenient offices in the city for

ALL KINDS

—OF—

General Job Work!

The Subscriber respectfully solicits orders for all kinds of Printing, from a

TWO-SHEET POSTER,

With a 14-inch wood letter, to a Visiting Card.

DATE SLIPS A SPECIALTY.

By-Laws for Lodges,

Town Accounts, Programmes,

Handbills, Tickets,

Fancy Cards,

Business Cards,

Ball Cards,

And everything else in the line of Printing.

CHARLES W. GARDNER.

THE New Hampshire Gazette

Established 1756.

The Gazette is published every Thursday and sent to Subscribers at the low price of $1.50 per year, paid in advance, or $2 at the end of the year.

It contains full accounts of all of importance that transpires in Portsmouth and its vicinity, and a condensed summary of news, foreign and domestic; editorials upon current topics; New Hampshire items; carefully prepared marine news, containing reports of vessels owned at this port, or officered by men from Portsmouth or its neighborhood; and is just the paper for residents desiring to be posted on all that takes place at home, while to those living in the vicinity of Portsmouth, or to former residents who retain their interest in the "o'd home by the sea," it is the best means of keeping informed of what transpires in this city.

—THE—

NEW HAMPSHIRE GAZETTE

Contains more original matter

Than any other paper of its size in the State, the editors working more with their pens than with their scissors.

TO ADVERTISERS

THE N. H. GAZETTE

Presents an excellent opportunity for a weekly invitation to customers, at a reasonable rate, and all those who desire to reach patrons in Rockingham and York counties will find it an economical medium. THE GAZETTE is in many instances the only paper taken by families, and it is read to a large extent in localities whence is derived much of the trade of Portsmouth, a fact which our merchants should not fail to bear in mind.

Subscriptions Received

AT THE OFFICE, 7 PLEASANT ST.,

Exchange Buildings, nearly opp. Post Office;

Or by remittance to

Chronicle & Gazette Publishing Co.

☞ Specimen numbers sent on application.

DENNIS SHEA,

MANUFACTURER OF

Gement Stone Pipe

—AT—

26 WATER STREET, PORTSMOUTH.

The best Pipe made for Sewers, Culverts, Cellar and Sink Drains, Water Closets, etc., etc. Gives perfect satisfaction wherever used. Is proof against frost, acids, and all substances which pass through the Pipe.

For sale at wholesale or retail, or laid in the best manner.

Orders for Pipe and laying left at the factory will receive prompt attention.

WOOD!

Hard and Soft Wood,

Sawed and Split,

KINDLINGS, SHAVINGS, ETC., ETC.

☞ Orders left at the PLANING MILL, GREEN STREET, will be promptly attended to.

DANIEL MASON, Agent.

New Advertisements.

ORGANS 13 Stops, 3 set Reeds, 1 Knee Swells, Stool, and Book, only $95. 706 Piano, Stool, Cover and Book, only $143.75. Illustrated Newspapers sent free. Address Daniel F. Beatty, Washington, N.J.

$1200 returns in 30 days on $100 invested. Official Reports and information *free*. Like profits weekly on Stock options of $10 to $50. Address T. Potter Wight & Co., Bankers, 35 Wall St., N. Y.

WANTED AGENTS, for "*William Lloyd Garrison and His Times*," by Oliver Johnson, with introduction by John G. Whittier. The people are watching and waiting for this book. Now is a splendid opportunity for wide awake canvassers. Address B. B. RUSSELL & CO., Pubs., 57 Cornhill, Boston.

WE WANT a few more energetic, reliable Salesmen. Do not fail to send your address for full particulars. The people have been flooded with Pictures for the last ten years, and at the present time there are hundreds to be framed in every village—from one to ten in every house. Now is the golden opportunity. We are headquarters for Mouldings, Improved Mitre Machines, Frame-makers' supplies, etc., at lowest prices. Catalogue containing price list, including elegant outfit, free. Address Oxford Picture Frame Manufacturing Co., Oxford, Me.

AGENTS WANTED For the *Best* and *Fastest-Selling* Pictorial Books and Bibles. Prices reduced 33 per cent. NATIONAL PUB. CO., Philada, Pa.

$10 TO $1000 Invested in Wall Street Stocks makes fortunes every month. Book sent free explaining everything. Address, Baxter & Co., Bankers, 17 Wall St., N.Y.

WANTED A GOOD AGENT to canvass Portsmouth and the adjoining towns for the best selling household articles in the world. Tripled profits, write at once to World Manufacturing Co., 122 Nassau St., N. Y.

WANTED Active parties to act as General Agents for the sale of our specialties. Business respectable. Goods sell rapidly. We pay a salary or a liberal commission on sales. From $100 to $200 a Month can be made by live men. Rare chance for making money. Address J. S. McDONALD & CO., 138 Clark St., Chicago.

CONSUMPTION

CURED. A simple vegetable remedy for the speedy and permanent cure of Consumption, Bronchitis, Catarrh, Asthma, and all Throat and Lung Affections. Also a positive and radical cure for Nervous Debility and all Nervous Complaints, after all other means fail in thousands of cases. Recipe, with full directions (in German, French, or English) for preparing and using, sent by mail free of charge on receipt of stamp. *Please name this paper.* W. W. SHERAR, 149 Powers' Block, Rochester, N. Y.

Authorized by the Commonwealth of Kentucky.

14 TH

Popular Monthly Drawing of the

Commonwealth Distribution Co.,

AT MACAULEY'S THEATRE,
In the City of Louisville, on

NOVEMBER 29, 1879.

These Drawings, authorized by act of the Legislature of 1869, and sustained by all the Courts of Kentucky (all fraudulent advertisements of other lottery companies who claim the sole ownership of "all the grants in Kentucky," to the contrary, notwithstanding), occur regularly on the last day of every month (Sundays excepted), and are supervised by prominent citizens of the State.

Grand and unprecedented success of the new features.

Every ticket-holder can be his own supervisor, call out his number and see it placed in the Wheel.

The management call attention to the grand opportunity presented of obtaining, for only $2, any of

THE FOLLOWING PRIZES.

1 Prize	$30,000	100 Prizes	$100	each	$10,000
1 "	10,000	200 "	50	"	10,000
1 "	5,000	600 "	20	"	12,000
10 "	$1000 each	10,000	1000	"	10,000
20 "	500 "	10,000			
9 Prizes	$300 each,	Approximation Prizes,			$2,700
9 "	200 "	"			1,800
9 "	100 "	"			900
1,960 Prizes					$112,400

Whole Tickets, $2. Half Tickets, $1.
27 Tickets, $50. 55 Tickets, $100.

All applications for club rates should be made to the home office.

Full list of drawing published in Louisville *Courier-Journal* and New York *Herald* and mailed to all ticket-holders.

For tickets and information address only

T. J. COMMERFORD, (Courier-Journal Building) Louisville, Ky.

OR same person, No. 163 Broadway, New York.

Hardware, Paints, Oils, &c.

SALEM WARRANTED PURE WHITE LEAD.
BOSTON " " " "
FOREST RIVER PURE WHITE LEAD.
ENGLISH " " " "

On hand and for sale at Manufacturers' Prices.

Also, a large and well-selected Stock of

Hardware,
Paints, Oils,
Glass, &c., &c.

ETC., ETC., ETC.

At Lowest Rates.

JOHN H. BAILEY,

RICE BLOCK,

16 Market and 1 Ladd Street.

PORTSMOUTH, Oct. 8th, 1879.

JUST RECEIVED

A SMALL INVOICE OF

Army Blouses!

C. E. MYERS & CO.

DRAIN PIPE.

A KRON DRAIN PIPE, all sizes, for sale at No. 5 Elm street.

SAMUEL CLEAVES & SON.

Stephen D. Scriggins

HAS REMOVED HIS

PAINT SHOP

From No. 15 Fleet Street to No. 9 VAUGHAN STREET, opposite the Commercial House, and having larger and better accommodation for

CARRIAGE WORK,

Would solicit a continuance of public patronage

SPENCERIAN

STEEL PENS

of the Very Best European Make, and unrivaled for Flexibility, Durability, and Evenness of Point.

REAL SWAN QUILL ACTION.

In Twenty Numbers. Samples, including the popular nos. 1-0-0-0-15 and *Broad* 3-10-18 *Pointed*, *Fine Points* 1-0-0-0-15 *Points* will be sent by mail, for trial, on receipt of 25 Cents.

IVISON, BLAKEMAN, TAYLOR & CO.,
138 and 140 Grand St., New York.

3aw1sep80

Portsmouth Daily Chronicle.

By CHRONICLE & GAZETTE PUBLISHING COMPANY.

PORTSMOUTH, N. H., SATURDAY, NOVEMBER 1, 1879.

$6 PER YEAR IN ADVANCE. THREE CENTS PER

THE PORTSMOUTH DAILY CHRONICLE

(Established August 2d, 1852,)

Is Published Every Morning, Sundays excepted, at No. 7 Exchange Building, Pleasant street, opposite the Post Office, by the

Chronicle and Gazette Publishing Company.

TERMS $6.00 PER YEAR.

The New Hampshire Gazette

(The Oldest Newspaper in the United States, established Oct. 7, 1756,)

is published every THURSDAY at the same office. Terms, $1.50 per year; $2.00 per year, if not paid in advance.

ADVERTISEMENTS inserted on reasonable terms, in either or both papers. The GAZETTE, having a large country (in addition to its local) circulation, is an excellent medium of advertising. A liberal reduction made when advertisements appear in both papers.

☞ Correspondence from neighboring towns, containing items of public interest, will be gladly received. All communications should be addressed and all checks made payable to the

CHRONICLE & GAZETTE PUBLISHING CO., PORTSMOUTH, N. H.

The Job Printing Business is conducted in the same office by Mr. Charles W. Gardner, who keeps on hand a large and well-selected stock of all materials required in his line.

NEW AND EXTENSIVE STOCK

— OF —

Fall and Winter

GOODS

— AT —

WM. P. WALKER'S

No. 8 Market Square.

Having received a Full Assortment of Foreign and Domestic

Cloths, Cassimeres, &c.,

I am prepared to make them up into GARMENTS of the latest style, or according to the fancy of the purchaser, and

Perfect Satisfaction Guaranteed!

My Stock of Goods suitable for

SUITINGS

IS UNEQUALLED.

Particular attention paid to the making of Army and Navy

REGULATION UNIFORMS.

A FULL ASSORTMENT OF

Gentlemen's Furnishings Goods!

Constantly on hand, consisting of

BOSOMS, GLOVES, SUSPENDERS,

COLLARS, DRAWERS, SHIRTS,

HANDKERCHIEFS, LINEN

GOODS.

Of Every Description.

MORSE & ILSLEY,

AUCTIONEERS,

Money, Real Estate and Mortgage Brokers, Insurance and House Agents.

13 PLEASANT ST. - - EXCHANGE BUILDINGS.

FLETCHER & TANTON,

UPHOLSTERERS,

Furniture Dealers & General Undertakers

No. 58 Market Street, Portsmouth, N.H.

Coffins, Robes and Caskets always on hand or made to order. Orders left at 39 Deer Street or 27 State Street, by day or night, will be promptly attended to. S. S. FLETCHER, H. G. TANTON.

Transportation.

Eastern & Maine Central Railroad Line.

CARS leave the Station of the Eastern Railroad, between Deer and Elm streets, as follows:

For Boston, at *4.05, 7.15, 8.30, 11.00, A. M.; 2.50, 5.30 P. M. Sundays 7.25 A. M.

For Portland, Augusta, Brunswick and Lewiston, 9.56 A. M.; 3.02, 9.08 P. M.

For Bangor, Waterville, etc., 9.56 A. M., 9.08 P. M.

For St. John and Halifax, 9.08 P. M.

M. C. and G. T. Railroads, 9.56 A. M.

For Great Falls and Wolfeborough, 9.56 A. M.; 5.44 P. M.

For North Conway, 9.56 A. M.

For Dover and Way Stations, 9.56 A. M.; 12.30, 3.05, 5.05 P. M.

Trains leave For Portsmouth—

From Boston, 7.30, 10.00 A. M.; 12.30, 3.15, 4.45, 7.00 P. M. Sundays 6.00 P. M.

From Portland, *2.00, 8.45 A. M.; 1.00 P. M.

From North Conway, 7.05 A. M.

From Wolfeborough, 8.15 A. M.; 3.05 P. M.

From Great Falls, 7.32, 10.00 A. M.; 4.45 P. M.

From Dover, 6.45, 10.30 A. M.; 2.25, 5.00 P. M.

From Newington, 7.01, 10.45 A. M.; 2.41, 5.16 P. M.

Trains from Boston arrive at Portsmouth at *8.32, 10.23, A. M.; 2.58, 5.46, 7.00, 9.05 P. M. Sundays 8.25 P. M.

Trains from Portsmouth arrive at Boston at *6.30, 9.30, 10.45 A. M.; 1.20, 5.30, 8.00, P. M. Sundays 9.50 A. M.

*Except on Mondays.

JOHN HORNBY, Master of Transportation. LUCIUS TUTTLE, G. P. & T. A.

Oct. 26, 1879.

Concord & Portsmouth Railroad.

PASSENGER TRAINS leave Concord Railroad Station, foot of Bridge street:

For Newmarket Junction, Manchester, Concord and Upper Railroads, at 7.55 A. M., and 5.10 P. M.

Arrive at Manchester at 9.45 A. M., 7.10 P. M.

Arrive at Concord at 10.35 A. M., and 8.15 P. M.

Leave Concord at 7.30 A. M., and 3.40 P. M.

Leave Manchester at 8.15 A. M., and 4.25 P. M.

Arrive at Portsmouth at 10.10 A. M., and 6.15 P. M.

☞ All trains connect at Newmarket Junction, with trains of the Boston & Maine Railroad for Exeter, Haverhill, Lawrence and Boston; and for Dover, Great Falls and Portland; at Concord with trains to and from all the Upper Railroads.

H. E. CHAMBERLIN, Supt.

Daily, Sundays Included.

STONINGTON LINE!

FIRST-CLASS FARE

ONLY $1.00!

Boston to New York.

☞ Tickets good only for Train and connecting Boat, as specified on their face.

Steamboat Express Train leaves Boston and Providence Railroad Station at 6:30 P. M., daily, Sundays included.

☞ The Steamboat Train makes no stop at Stations between Boston and Stonington—the only line—the longest run made by any train in New England.

Tickets and State-rooms secured at Boston and Providence R.R. Station, and at Company's Office,

214 Washington, corner of State Street.

A. A. FOLSOM, Supt. B. & P. R.
J. W. RICHARDSON, Agt, Boston.

STEAMER JAMES SAMPSON.

KITTERY & PORTSMOUTH.

TIME TABLE.

From Navy Yard Bridge.		From Navy Yard Landing.	
Leave Kittery at	6:55 A.M	*Leave Portsmouth* at	7:25 A.M
" "	8:05	" "	9:15
" "	9:45	" "	11:05
" "	11:20	" "	12:15 P.M
" "	2:00 P.M.	" "	3:20
" "	4:20	" "	5:20

Evening Trips, Tuesday and Thursday, leaving Kittery at 6:30; leaving Portsmouth at 8:30.

Saturday Evenings, leave Kittery at 6:30 and 8:15; leave Portsmouth at 8:00 and 9:30.

Special arrangements can be made for other evenings.

Fare Five Cents Each Way.

Freight taken at reasonable rates. Orders executed with despatch.

A. STEVENSON, Proprietor.

THE NEW ENGLAND

MUTUAL L[illegible]

Insurance Company

OF BOSTON.

The Oldest Massachusetts Company.

19,000 MEMBERS. $57,000,000 INSURANCE.

The features of the Company are

1—*Its entire mutuality.*
2—*The character of its investments.*
3—*The liberality of its treatment of retiring members.*
4—*Its selection of risks as developed by its past favorable mortality.*
5—*The application of the Mass. Non-Forfeiture law to its policies, whereby every member is entitled to insurance according to its provisions.*

Information as to rates can be obtained on application at the office of the Company, or of any of its agents in the principal cities and towns of the Commonwealth.

35th Annual Report now ready for Distribution.

BENJ. F. STEVENS, President.
JOS. M. GIBBENS, Secretary.

GRANT'S TOUR

Around The World.

A complete record of the journey of General U. S. GRANT, through England, Ireland, Scotland, France, Spain, Germany, Austria, Italy, Belgium, Switzerland, Russia, Egypt, India, China and Japan, and a full account of his arrival and reception at San Francisco, with a graphic description of the places visited, manners and customs of the countries, interesting incidents, enthusiastic ovations by Emperors, Kings, and the people of all climes, richly embellished with several hundred artistic illustrations; also a fine handsome steel engraved portrait of Gen. Grant. Sure success to all who take hold; will positively outsell all books. Lose no time.

AGENTS WANTED to sell this, the cheapest, the most popular and the only authentic low-priced book on the subject. 900 pages. Price $3.25. The sale of this book is immense. Address H. W. KELLEY & CO., 711 Sansom Street, Philadelphia.

ANOTHER WONDER!

BARSTOW'S

NEW

Empress Range!!

WITH THE

PATENT DUPLEX GRATE.

Bakes day or night without rekindling fire. No poking or shaking required; a single turn of the Duplex Grate removes all clinkers, leaving a fresh fire. The Most Perfect Range in this City!

John P. Sweetser,

46 MARKET STREET - - PORTSMOUTH.

C. E. BOYNTON,

MANUFACTURER OF

SODA WATER

In Siphon Bottles and Fountains.

Cream Nectar Beer,
Cream Ginger Beer,
Tonic Beer, Root Beer,
Pineapple Beer,
Birch Beer.

GINGER ALE & MINERAL WATER,

— ALSO, BOTTLER OF —

Milwaukee Lager,
Eldredge's Lager,
Stock Ale, and
Refined Cider.

Of the different summer beverages manufactured at this establishment it is hardly necessary to say a single word. They have become popular "on their own merits" and can be found in many private families and on sale in every hotel, saloon and restaurant in this locality.

The lagers bottled by me are from the best breweries in the country, and it is safe to say that there is no better in the world.

☞ Orders may be left at my establishment for any of the above, which will be delivered any where within the city limits without extra charge.

C. E. BOYNTON,

18 Bow Street, - - Portsmouth, N. H

L.S.L.

A SPLENDID OPPORTUNITY TO WIN A FORTUNE.

Eleventh Grand Distribution, Class L, at New Orleans, Tuesday, Nov. 11th, 1879—114th Monthly Drawing.

LOUISIANA STATE LOTTERY COMPANY.

This Institution was regularly incorporated by the Legislature of the State for Educational and Charitable purposes in 1868 *for the term of Twenty-five Years*, to which contract the inviolable faith of the State is pledged, with a Capital of $1,000,000, to which it has since added a reserve fund of $350,000. ITS GRAND SINGLE NUMBER DISTRIBUTIONS take place monthly on the Second Tuesday. *It never scales or postpones.*

Look at the following Distribution:

GRAND GIFT PRIZE, $30,000.

100,000 TICKETS AT TWO DOLLARS EACH.

HALF-TICKETS, ONE DOLLAR.

LIST OF PRIZES.

1	CAPITAL PRIZE		$30,000
1	"		10,000
1	"		5,000
2	PRIZES OF	2,500	5,000
5	do.	1,000	5,000
20	do.	500	10,000
100	do.	100	10,000
200	do.	50	10,000
500	do.	20	10,000
1000	do.	10	10,000

APPROXIMATION PRIZES.

9	Approximation Prizes of	$300	2,700
9	do. do.	200	1,800
9	do. do.	100	900

1857 Prizes, amounting to $110,400

Responsible corresponding agents wanted at all prominent points, to whom a liberal compensation will be paid.

Write clearly stating full address, for further information, or send orders to

A. DAUPHIN,
P. O. Box 692, New Orleans, La.,

or same person at No. 319 Broadway, New York.

The particular attention of the Public is called to the fact that the entire number of the Tickets for each Monthly Drawing is sold, and consequently all the prizes in each drawing are cold and drawn and paid. This is not the case with any other company.

All our Grand Extraordinary Drawings are under the supervision and management of GENERALS G. T. BEAUREGARD and JUBAL A. EARLY.

w,s,&tnov9

PATENTS!

R. H. EDDY,

No. 76 State St., Opposite Kilby, Boston,

SECURES PATENTS in the United States; also in Great Britain, France and other foreign countries. Copies of the claims of any Patent furnished by mail for one dollar. Assignments recorded at Washington. *No Agency in the United States possesses superior facilities for obtaining Patents or ascertaining the patentability of inventions.*

R. H. EDDY, Solicitor of Patents.

TESTIMONIALS.

I regard Mr. Eddy as one of the *most capable and successful* practitioners with whom I have had official intercourse. CHARLES MASON, Commissioner of Patents.

"Inventors cannot employ a person more trustworthy or more capable of securing for them an early and favorable consideration at the Patent Office." EDMUND BURKE, Late Commissioner of Patents.

BOSTON, October 18, 1879.

R. H. EDDY, Esq.—*Dear Sir:* You procured for me, in 1849, my first patent. Since then you have acted for and advised me in hundreds of cases, and procured many patents, reissues and extensions. I have occasionally employed the best agencies in New York, Philadelphia and Washington, but I still give you almost the whole of my business, in your line, and advise others to employ you. Yours truly, GEORGE DRAPER.

BOSTON, January 1, 1879. 3tawtjan180

REVOLUTION IN WASHING.

The Mothers' Favorite Washing Crystal

is the name of a new Washing Compound, which N. F. MATHES & Co. are Sole Agents for in this city and its vicinity. We promised that it will drive away with the toil and drudgery of

WASHING-DAY

without any injury to the fabric or hands; and that consumers may test it for themselves, we are putting samples in every house in the city and suburbs. This is an expensive way of advertising, but it shows that we have faith in the article.

It is put up in one-pound packages.

Price 15cts. per Pound.

N. F. MATHES & CO.,

49 MARKET STREET.

PORTSMOUTH

INSURANCE

AGENCY.

ESTABLISHED IN 1851.

JOHN SISE, 5 MARKET SQUARE

Is the Agent and Attorney for the following responsible Companies:

ÆTNA INSURANCE CO.
Hartford, Conn. Assets $7,000,000

HARTFORD FIRE INSURANCE CO.
Hartford, Conn., Assets $3,200,000

HOME INSURANCE CO.,
New York, Assets $6,000,000

FRANKLIN FIRE INSURANCE CO.
Philadelphia, Assets $3,300,000

ROYAL INSURANCE CO.
Liverpool, Eng., Assets $18,000,000, gold

PENNSYLVANIA FIRE INS. CO.
Philadelphia, Assets $1,800,000

Business men and owners of Property desiring every security by insurance against loss and damages by fire, will find it for their interest to place their risks in the above companies, some of which have been represented in this vicinity for nearly fifty years.

All losses will be promptly adjusted and paid by the undersigned.

John Sise, Agent,

OFFICE No. 5 MARKET SQUARE, Portsmouth

MORSE & ILSLEY

FIRE, LIFE AND ACCIDENT

INSURANCE

AGENTS,

Represent the following reliable companies:

THE INSURANCE COMPANY OF NORTH AMERICA,
Of Philadelphia, Pa.

LIVERPOOL and LONDON and GLOBE
U. S. Office, New York City.

SPRINGFIELD,
Of Springfield, Massachusetts.

QUEEN,
Of Liverpool and London.

PHŒNIX,
Of Hartford, Conn.

ORIENT,
Of Hartford, Conn.

TRAVELLERS' LIFE and ACCIDENT COMPANY,
Of Hartford, Connecticut.

NEW ENGLAND MUTUAL LIFE,
Of Boston, Mass.

The above companies are well known and reliable, and we solicit the patronage of our friends and the public. All losses adjusted and promptly paid at our office.

MORSE & ILSLEY,

NO. 13 PLEASANT ST., - UP ONE FLIGHT

GENERAL LIFE AND FIRE

INSURANCE

AGENCY.

Alonzo F. Craig, Agent

[CAPITAL REPRESENTED.

$40,000,000.

EQUITABLE LIFE ASSURANCE SOCIETY OF THE UNITEDSTATES.

Assets $25,000,000

N. BRITISH & MERCANTILE INS. CO.
LONDON AND EDINBURGH.

Capital, Gold $10,000,000
Invested in the United States $1,647,832.05

NATIONAL FIRE INSURANCE CO.
HARTFORD, CONN.

Assets $831,250.25

WESTCHESTER FIRE INS. CO.
NEW YORK.

Assets $655,787.24

ST. PAUL FIRE & MARINE INS. CO.
ST. PAUL, MINN.

Assets $719,621.78

FANEUIL HALL INSURANCE CO.
BOSTON, MASS.

Assets $250,000.00

☞ *Insurance effected on all kinds of Property at reasonable Rates.*

☞ Losses at this Agency will be promptly adjusted, and paid at this Office.

ALONZO F. CRAIG,

INSURANCE AGENT,

[Office No. 5 Congress Street, Portsmouth

CATARRH

THE EYE, EAR, and THROAT

Successfully Treated with

SANFORD'S RADICAL CURE.

SUCCESS is the test of merit, and success in the treatment of Catarrhal Affections, after so many miserable failures, means undoubted specific curative properties in the remedy used. Does SANFORD'S RADICAL CURE for Catarrh possess such properties? The evidence, in the shape of unsolicited testimonials from the most respectable people in all stations of life, must be conclusive on this point. Never, we believe, in the history of popular medicines has such valuable testimony been offered, freely offered, in favor of any remedy that is in the possession of the proprietors of SANFORD'S RADICAL CURE. And yet, as valuable as it is, it does not represent a thousandth part of the recommendations which are to-day offered by friends in its favor. People of wealth and refinement in all parts of the country daily admit its superiority over any method of cure known to the regular medical profession, but shun the publicity incidental to a published statement. Hence the testimonials in our possession represent but a small part of those withheld for the reason mentioned. The following unsolicited testimonial from HENRY WELLS, Esq., of Wells, Fargo & Co.'s Express, is an outspoken indorsement of which we are justly proud.

INVALUABLE.

MESSRS. WEEKS & POTTER, Wholesale Druggists, Boston, Mass.: *Gentlemen,*—I have for some months felt it a duty that I owe to suffering humanity to write, testifying to great benefit that I have derived from the use of SANFORD'S RADICAL CURE FOR CATARRH. For more than 20 years I have been afflicted with this very troublesome complaint. I have tried all the remedies that I could find, but without material or permanent benefit. Last fall the disease had arrived at that state that I must have relief or die. The entire membranous system had become so inflamed, and the stomach so disordered, that it was a doubtful matter whether I could go to the Pacific coast, or if I did go whether I should live to come back or not. I say an advertisement of this medicine, and although being very incredulous about specifics or nostrums of any kind, yet in sheer desperation I tried it, and was at once benefited by it. The changes of climate, a chronic disease of the liver, and my age—over 60—may prevent my entire restoration, but the benefit I derive from its daily use is to me inestimable, and I am hoping to be completely cured, and at last arrive at a respectable old age.

If this statement of my case can be of any service to you, you have my leave to use it. I have been, and shall be, ready to bring this remedy into more general use, especially on the Pacific coast (where it is much needed), by object in writing this note will be obtained.

Very truly yours, HENRY WELLS,
AURORA, N. Y., June, 1876. of Wells, Fargo & Co.

Each package contains Dr. Sanford's Improved Inhaling Tube, and full directions for use in all cases. Price $1.00. For sale by all Wholesale and Retail Druggists throughout the United States and Canadas.

WEEKS & POTTER, General Agents and Wholesale Druggists, Boston, Mass.

COLLINS'

VOLTAIC PLASTER

ALWAYS CURES.

Enlarged Spleen.

This is to certify that I have been using your COLLINS' VOLTAIC PLASTERS for Enlargement of the Spleen and Depression in the Stomach, and they have given me more relief than any other remedy I have ever used. I would highly recommend them to all suffering from the effects of pain and inflammation.

J. W. SELLS.

PICKERING, MO., June 26, 1877.

Severe Pain.

Having occasion to use a remedy for a very severe pain in my side I tried one of your COLLINS' VOLTAIC PLASTERS, and in twenty-four hours the pain was entirely removed. J. R. SAMMIS,
Ass't Cashier First Nat. Bank.

WINONA, MINN., June 19, 1877.

Weaknesses.

Collins' Voltaic Plasters give the best satisfaction here of anything that has been tried for Lameness and Weakness of the Spine. Please send more right away

JAMES LEWIS.

BEVANT, ILL., June 16, 1877.

Price, 25 Cents.

Be careful to obtain COLLINS' VOLTAIC PLASTER, a combination of Electric and Voltaic Plates, with a highly Medicated Plaster, as seen in the above cut. Sold by all Wholesale and Retail Druggists throughout the United States and Canadas, and by WEEKS & POTTER Proprietors, Boston, Mass.

Good and Reliable

INSURANCE

COMPANIES.

COMMERCIAL UNION, of London.
FIRE ASSOCIATION, of Phila.
SHAWMUT, of Boston.

F. W. DEROCHEMONT & SON,

No. 9 CONGRESS STREET.

ARIZONA CONSOLIDATED

Gold & Silver Mining Co.

MOHAVE COUNTY, ARIZONA.

Organized under the laws of the State of New York, with a Capital of Two Million Five Hundred Thousand Dollars ($2,500,000.)

STOCK FOREVER UNASSESSABLE

No. of Shares, 100,000. Par Value $25 Each.

TRUSTEES:

DEWITT C. BATES, - 111 Broadway, New York
P. DOYLE, - - - - - - Newark, New Jersey
WELLS H. BATES, - - - - - - - Arizona
SILAS S. FULLER, - - - - - - Arizona
GEO. W. MARSTON, - 161 Broadway, New York
ROB'T J. S. WHITE, - 161 Broadway, New York

President—DEWITT C. BATES.
Secretary and Treasurer—ROBERT J. S. WHITE

The property of this Company consists of the "Mountain Ranger" and "Expert" Mines, which aggregate 2500 feet in length and 600 feet in width. Work done on them in several localities, shows in every case MILLING ORE, varying in width from 40 to 80 feet. Average assays taken promiscuously from these openings show a value of $67.60 per ton. The three shafts already down show a splendid body of PAY ORE.

The mines are the natural extension of the "Motzkin Lode," capitalized at the rate of $10,000,000, (four times as much as this Company,) and which milled, with a twenty-stamp mill during eight months of 1878, and shipped to San Francisco, as shown by the books of Wells, Fargo & Co., bullion valued at six Hundred and Seventy Thousand Dollars ($670,000.)

FOR THE ARIZONA CONSOLIDATED to pay regular dividends, all that is needed is a mill. To purchase and erect this, the Trustees have set aside *One Quarter* of the whole capital stock (25,000 shares), ten thousand (10,000) shares of which are now offered at the subscription price of $3.50 per share. This will be sufficient to erect a twenty-stamp mill and set it in complete operation. The management will be conducted in an energetic and economical manner.

Subscriptions for five (5) shares or upward, will be received, and the certificates of stock promptly mailed. Drafts or checks should be made to the order of ROBERT J. S. WHITE, Treasurer, and forwarded to the General Agent. Amounts of $100 or less may be remitted, if subscribers prefer, by Post Office money order or registered letter. Subscriptions exceeding $100 may be sent by express, C. O. D., to

GEO. W. MARSTON, Gen. Agent,
Room 2, 161 Broadway, N. Y. City.

dtatwtnov1

Daily Chronicle.

A Cheap Smoke House.

The following description of a home-made smoke house is by Professor W. B. Brooks, in the *Rural New Yorker*:

The arrangement can be made by any one without the least trouble, and it is sure to "work" every time. The device consists of a barrel of any suitable size. An ordinary flour or apple barrel will smoke four or five moderate sized hams or shoulders. Both heads are removed, and a movable cover provided for the top. This may be of boards, or an old oilcloth or tight blanket will answer. A short trench, is dug in which is laid a length of old stovepipe. A larger excavation is then made, in which a pan of burning cobs or chips is placed. This is covered by a tightly-fitting plank. One end of the stovepipe communicates with this excavation; over the other end the barrel is placed, the earth banked up around the bottom of the barrel and over the stovepipe, to keep all tight. The meat may be suspended from a stick laid across the top of the barrel, and then all covered tight with an oilcloth or blanket. On placing a pan of smoking cobs or chips in the place provided, the smoke passes through the stovepipe into the barrel, filling it with a dense, cool smoke. Should the support of the ham, etc., break, the latter cannot be harmed by coming in contact with the fire or ashes, as sometimes happens in the regular smoke house. The smoking is effected in a very thorough manner in a short time. The writer had for this morning's breakfast some ham which was smoked in a contrivance precisely similar to this in six hours.

Sacramental Wine.

Speer's Port Grape Wine is a pure, unintoxicating wine, made from the finest native grown Port Grapes. It is especially adapted to the use of Christian Churches, and guaranteed to retain its grateful flavor and essential qualities unimpaired for any period. Much used by invalids. The principal churches in New York and Brooklyn have adopted its use. For sale by W. R. Preston, D. Kimball, F. B. Coleman, druggists, and H. F. Gerrish, grocer.

Set back 42 Years.

"I was troubled for many years with Kidney Complaint, Gravel, &c.; my blood became thin; I was dull and inactive; could hardly crawl about; was an old worn out man all over; could get nothing to help me, until I got Hop Bitters, and now I am a boy again. My blood and kidneys are all right, and I am as active as a man of forty, although I am seventy-two, and I have no doubt it will do as well for others of my age. It is worth a trial.—(Father.)—*Sunday Mercury.*

—Swell affairs—dried apples.

—When the stove is put in the parlor look out for sparks.

—Attachment notes—the announcement of a marriage engagement.

—Paper is now used for car wheels. It has been used for tracts for a long time.

—When a sick man feels well he sits up. When a well man feels sick he sits down.

—The man who helps to circulate a piece of gossip is as bad as the one who originated it. To put your fist into a tar barrel and then go round shaking hands with everybody is what some people like to do.

—The managers of the "permanent exhibition" in Philadelphia have notified the park commissioners that they shall not try to keep the exhibition going unless given assurance of permanent control of the property.

—A little girl was called upon in Sunday school to say a text from the scriptures. When the time came she had forgotten her verse, but from her general knowledge she solemnly quoted, "Little children should be seen, not heard."

—An old commodore was spinning a yarn for the benefit of an old lady of serious views, and arousing her sympathies by telling how the sea ran mountains high and taxed the utmost endeavors of the crew to manage the ship. "Ah, but you see, sir," said the old dame, laying her hand softly on his, "there was One at the helm"—"Lor' bless you, ma'am!" he exclaimed, energetically slapping his knee, "sometimes there were five or six."

Beginning with the November Number,

SCRIBNER'S

will be found at the

Portsmouth Cir. Library,

REGULARLY.

W. G. MYERS, Proprietor, - - 1 Congress Block.

OPIUM!

Opium and Morphine Habit Cured in from nine to twenty-two Days.

A radical and painless cure guaranteed. No charge whatever until patient is cured. All communications strictly confidential. Address

DR. O. S. SARGENT,
Box 1334, Bangor, Me.,

eod

A CARD.

To all who are suffering from the errors and indiscretions of youth, nervous weakness, early decay, loss of manhood, &c., I will send a recipe that will cure you, FREE OF CHARGE. This great remedy was discovered by a missionary in South America. Send a self-addressed envelope to the REV. JOSEPH T. INMAN, *Station D., New York City.* eod&wtnov29

Portsmouth Chronicle

[Entered at the Post-Office at Portsmouth, N.H., as second-class matter.]

SATURDAY, NOVEMBER 1, 1879.

News and Notes.

Mrs. Kinderick, a widow living alone near Winona, Minnesota, was found murdered Thursday morning. The crime was committed with a hatchet and butcher knife, which were found. The clothing on the body was saturated with kerosene, as if the intention was to burn it.

Several hundred students of the Ann Arbor (Michigan) University went into town on Wednesday night, Oct. 29th, to clean out the citizens, in retaliation for the arrest of several of their number the evening previous. They pounced upon the officers, who attempted to quiet them. The alarm bells were rung, calling out the citizens, who came by hundreds, armed with clubs, and soon overpowered the unruly students. Ten of the students were arrested and lodged in jail. The military was then called out, and no further trouble occurred.

In the supreme court at Belfast, Me., last Thursday, Leander J. Hatch of Morrill recovered a verdict of $10,000 damages against the city of Belfast, for injuries sustained on a defective bridge at Poor's Mills in 1878.

The supreme court at Worcester, Mass., in the case of the Commonwealth vs. H. J. Munson, the case of self-marriage, orders the verdict of guilty of lewd and lascivious cohabitation to be set aside, and says: "There was no legal or lawful marriage, but the fact of cohabitation under the honest thought or mistaken belief of the parties that they were lawfully married will not support the indictment."

The ports of Puerto Plata and Monte Cristo, in San Domingo, are declared blockaded on account of rebellion.

By order of the viceroy of India, Gen. Roberts has issued a proclamation stating that that British government is compelled to occupy Cabul and other parts of Afghanistan. The Afghans are kept down simply by power, and would rise if they saw a chance of success.

New Hampshire Items.

The case of the town of Hancock against Hillsborough county, for keeping railroad men who were thrown out of employment three years ago, has been decided in favor of the town, the amount being between $2,300 and $2,400.

William M. Bowles, clerk of the Nashua & Wilton railroad, pleaded guilty at Nashua to the embezzlement of $1,000 from the safe at various periods. He is a son of the late Rev. Mr. Bowles, and aged twenty-two. He was held for sentence.

Morning prayer was said at St. Paul's church, Concord, Oct. 29th, after which the diocesan convention assembled, and the roll was called. An adjournment was had for divine service, when the holy communion was celebrated by Bishop Niles, assisted by Rev. Messrs. Renouf, Holbrook of Portsmouth and Roberts of Concord. Bishop Niles then delivered his annual address. After the morning adjournment the clergymen and laity, with their ladies, were very handsomely entertained at the Phœnix hotel by James R. Hill.

Rev. Howard F. Hill of Concord has accepted the rectorship of Christ Church in Montpelier, Vt. Mr. Hill recently resigned the rectorship of a church in Ashland.

In the supreme court at Concord last Thursday the jury returned a verdict of $1,500 against Moses D. Perkins and daughter of Pittsfield. This was a suit brought by a Mr. Merrill for damages alleged to have resulted from taking out the windows of the house in which plaintiff lived and which was owned by defendant, while plaintiff's wife was in a delicate condition of health. Perkins claimed that he wanted the house, and had warned Merrill to leave it.

The funeral services of the late Prof. John C. Proctor of Dartmouth were held at the college church on Thursday.

REAL ESTATE CONVEYANCES.

The following transfers of real estate in Rockingham county have been left for record in the office of the register of deeds:

PORTSMOUTH.

Marcellus Bufford, administrator of the estate of Howard M. Messer, to Samuel S. Frye, land, $21.

William H. Brewster of Newburyport, Mass., to the Eastern railroad company, land and buildings, $416.66.

Mary G. Brewster, et als., to Eastern railroad company, land and buildings, $416.66.

Charles H. Garrett, et als., to George R. Garrett and Freeman Garrett, land and buildings, $1.

Charles H. Garrett, et als., to Annie G. Garrett, land and buildings, $1.

George H. Garrett, et als., to Charles H. Garrett, land, $1.

Joseph A. Meloon to Nathaniel L. Meloon, greenhouse on Middle street, $1.

BRENTWOOD.

Joel Wilson, of Kittery, Me., to Nathaniel K. Thurston, land, $1000.

Samuel Thyng to Lovell B. Smith, land, $350.

CANDIA.

Mary Ann Brown, of Auburn, to Thadeus S. Colby, of Auburn, land, $575.

DERRY.

James I. Chase to Archibald M. Wilkins, land and buildings, $700.

EPPING.

Ezra F. Barber to the Hedding camp-meeting association, land, $300.

EXETER.

Timothy Tewhill to William Greaney, land and buildings, $800.

William Greaney to Ellen Tewhill, land and buildings, $800.

FREMONT.

Martha W. Haley, of Exeter, to John H. Pike, of Epping, land, $850.

ISLES OF SHOALS.

J. W. Upham or John W. Tucker, of Rollinsford, to Nathaniel L. Folsom, of Boston Highlands, Mass., a certain island called "Lounging island," $45.

LONDONDERRY.

Leonard C. Page to Frank S. Crowell, land, $1000.

Archibald M. Wilkins, of Derry, to James I. Chase, of Derry, land and buildings, $800.

NEWTON.

William Wilder to Samuel B. Hayford, land, $100.

RYE.

Joseph Parsons to James M. Parsons, land, $1.

SALEM.

Ebenezer G. Duston to Amos Duston, land, $1.

DIED.

CHASE. In Seabrook, Oct. 28th, Mr. Chevey Chase.

BROWN. In Hampton Falls, Oct. 27th, Mrs. Rebecca Brown, aged 31 years.

MARINE CHRONICLE.

PORT OF PORTSMOUTH.

SAILED Oct 30.

Sch Charles H Trickey, Kelly, Dover for New York.

SAILED Oct 31.

Sch Laura Robinson, Luce, Philadelphia.

Sch G W Ralit, Coleman, Dover for Boston.

Bque Quicksteep, Godfrey, Manila for New York, spoken Sept 21, lat 26 11 S, lon 61 20.

Sch Georgie D Low, Murphy, Perth Amboy for this port, arr at Vineyard Haven 28th.

Sch T J Trafton, Eaton, Keene for Philadelphia, arr at New York 28th.

Sch Active, Matthews, Boston for Philadelphia in port at Newport 29th.

Sch M A Hood, Steeman, hence arr at Philadelphia 29th.

Sch Wingersheek, Bonnell, from Ipswich arr at Boston 31st.

Important.

When you visit or leave New York city, save Baggage Expressage and Carriage Hire, and stop at *Grand Union Hotel*, nearly opposite Grand Central Depot. 350 elegant rooms reduced to $1 and upwards per day. European Plan. Elevator. Restaurant supplied with the best. Horse Cars, Stages and Elevated Railroad to all depots. ag18'79

STATED MEETINGS.

CITY GOVERNMENT.

In the City Building, Market Square.

Board of Mayor and Aldermen—Thursday evenings.

Common Council—Thursday evenings.

Board of Overseers of Poor—Tuesday evenings.

Board of Instruction—First Wednesday in each Month.

Board of Engineers—Tuesday next following the first Monday in each Month.

MASONIC.

In Masonic Hall, Congress Block.

St. John's Lodge, No. 1—First Wednesday of each Month.

St. Andrew's Lodge, No. 36—Second Monday of each Month.

Washington Chapter, No. 3, R. A. M.—Fourth Tuesday of each Month.

Davenport Council, No. 3, R. and S. M.—Third Thursday of March, June, September and December.

DeWitt Clinton Commandery, Knights Templar—Third Monday of each Month.

Ineffable Grand Lodge of Perfection—Third Wednesday of January, April, July and October, (annual meeting 32d of Hebrew month Adar.)

Rockingham Masonic Relief Association—Annual meeting first Friday in January.

I. O. O. F.

At Odd Fellows' Hall, Daniel Street.

Piscataqua Lodge, No. 6, meets Monday evenings at 7½ o'clock.

Union Rebecca Degree, Lodge No. 2, First and third Tuesday in each Month, at 7½ o'clock.

At Pythian Hall, Market Street.

Osgood Lodge, No. 48—Thursday evenings at 7½ o'clock.

New Hampshire Lodge, No. 17—Wednesday evenings at 7½ o'clock.

Strawberry Bank Encampment, No. 3—Second and Fourth Fridays of each Month.

Massa Sinaai Encampment, No. 19—First and Third Fridays in each Month.

RELIEF ASSOCIATIONS.

Portsmouth Odd Fellows' Mutual Relief Association—Annual meeting fourth Tuesday evening of January.

Temperance Mutual Relief Association—At Mercantile Hall, First and Third Wednesday evenings of each Month.

Mutual Relief Association of Rockingham County—Second Tuesday of January and December.

Portsmouth Brewer's Mutual Relief Association—Second Wednesday of January, April July and October.

OTHER ORGANIZATIONS.

Woman's Temperance League—Each Thursday afternoon from three to four o'clock at Bow Mission hall, Market street.

Portsmouth Grange—At Hall No. 5 Congress street on the second and fourth Wednesday evenings of each month.

Band of Hope—Every Saturday afternoon at three o'clock, at Faith Home.

Fire Companies—At their respective Engine Houses on the first Monday of each month.

Damon Lodge, No. 9, Knights of Pythias—At Pythian Hall, corner Market and Daniel streets, Tuesday evening of each week.

Old Oaken Bucket Division, No. 2, S. of T.—Each Monday evening at Hall corner of Ladd and Market streets.

Alpha Council, No. 63, Royal Arcanum—First and Third Tuesday evenings of each month, at Hall No. 24½ Market street.

Portsmouth Commandery, No. 47, United Order of the Golden Cross—Thursday evening, at Hall No. 24½ Market street.

Portsmouth Workingmen's Institute and Reading Rooms, corner of Cornwall and McDonough streets. Organized August 23d, 1877. Open week days from 10 A. M. to 9 P. M.; Sundays 9 A. M. to 7 P. M. Regular business meetings third Thursday evening of each month.

Portsmouth Mechanics' Association—Open to membership of all reputable Mechanics and Manufacturers. Rooms in Mechanics' Block, corner Congress and Fleet streets. Reading Room free to members and strangers visiting the city. Quarterly Meetings the first Tuesday evenings in November, February, May and August. Election of officers at November meeting.

Naval Affairs.

Norfolk, Va., advices of October 29th say: "The work of sheathing the bottom of the Nipsic will be finished tonight by the construction department, but she will not be able to come out of the dry-dock before Saturday on account of the steam engineering department not being through with the propeller and sea valves. The job of overhauling, cleaning and repairing tanks of the Kearsarge commenced yesterday. The Marion has dropped down to the naval anchorage to await orders. The Constitution will not go in the dry-dock, it is now determined."

Lieut. Nathan H. Barnes is ordered to the Nipsic; Past Assistant Surgeon Wm. A. Corwin to the Kearsarge; Lieut. Commander C. H. Davis and Lieut. J. A. Morris are detached from their present duties and ordered to special duty at the bureau of navigation; Ensign J. A. Sherman has reported his return home, having been detached from the Vandalia, and has been placed on sick leave; Surgeon T. Woolverton is detached from the Kearsarge and ordered to hold himself in readiness for duty on board the Powhatan; Assistant Paymaster A. K. Michler is detached from his present duties and ordered to settle accounts; Second Lieut. Joseph Nicholson, U. S. M. C., is ordered to command the marine guard of the Nipsic, now at Norfolk.

Copartnership Notice.

CHARLES S. ROBINSON is admitted a member of our firm from this date. The present style of the firm will remain unchanged.

CHARLES ROBINSON & SON.

November 1st, 1879. d3m

C-O-M-B-S

— AT —

Hutchinson & Connell's.

C-O-M-B-S

ROCKINGHAM COURSE

— OF —

ENTERTAINMENTS!

In presenting the Second Course of Entertainments to the citizens of Portsmouth and Vicinity, the undersigned wishes to return thanks for the generous support he received last year, and to assure them that in arranging the second series he has spared no pains or expense to have it superior to the first, and every way worthy of their liberal patronage.

OPENING NIGHT,

WEDNESDAY EVE'G, NOV. 12,

MUSIC HALL,

Helen Potter's Pleiades!

SEVEN ARTISTS, ALL STARS,

Acknowledged to be the most talented combination of Artists in America, consisting of

HELEN POTTER,
The Celebrated Dramatic and Character Reader,

ANNA TERESA BERGER,
Cornetist,

THE SWEDISH LADIES VOCAL QUARTETTE,
(Who will appear in their National Costumes for the first time in this country.)

FRITZ T. SCHNEIDER,
The Swedish Baritone,

MONS. FELIX REGAMEY,
The Famous French Caricaturist.

2nd Entertainment, Wednesday Eve'g, Nov. 26th.

LECTURE BY

Hon. Sam'l S. Cox,

OF NEW YORK,

Subject: "Poetry of Mechanism.

3rd Entertainment, Wednesday, Eve'g, Dec. 10th.

The Boston English Opera Co.,

Thirty Artists—In Planquette' Romantic Opera

"CHIMES OF NORMANDY."

4th Entertainment, Wednesday Eve'g, Dec. 31st,

READINGS BY

MISS NELLA F. BROWN,

Assisted by other talent to be announced later.

Last Entertainment, Wednesday Eve'g, Jan. 11th

GRAND CONCERT

— BY THE —

Bernhard Listemann Concert Company.

BERNHARD LISTEMANN, Violin.
EDWARD HEINDL, Flute, Viola, and Zither.
FRITZ LISTEMANN, Violin.
JOHN MULLALY, Viola and Violin,
ALEXANDER REINDL, Violoncello and Saxophone.
HENRY GREEN, Double Bass.

— ASSISTED BY —

Miss Julia A. Wells.

PRIMA DONNA CONTRALTO.

Sale of Season Tickets will begin at Wm. H. Preston's Drug Store, Wednesday morning, Nov. 5th, 1879, at nine o'clock. Tickets for the entire course, with Reserved Seats, $1.50, $2.00 and $2.50. Season Tickets for admission to the Gallery for the whole course, $1.00. Number of tickets limited to ten for any one purchaser.

FRANK W. HILTON, Manager.

THE BEST IN THE WORLD SOLD BY ALL DEALERS

SO SIMPLE A CHILD CAN USE IT. WARRANTED FOR 3 YEARS

WHITE SEWING MACHINE

$1500.00 CASH TO AGENTS

BEWARE OF BOGUS DEALERS AND DEFACED NUMBERS
NOTICE OUR GENUINE NUMBER ON SHUTTLE RACE-PLATE.

FOR PARTICULARS ADDRESS:
WHITE SEWING MACHINE CO. CLEVELAND, OHIO.

HOSTETTER'S

CELEBRATED

STOMACH

BITTERS

Let your first attack of indigestion be the last. Rouse the dormant energies of the stomach with the Bitters. The tone thus imparted will remain. This is a fact established by thousands of witnesses, whose testimony is simply a statement of their own experiences. Those afflicted with general debility of every phase will find this medicine an unfailing agent in building up and renewing their strength. For sale by all Druggists and respectable Dealers generally.

DRESS-MAKING

The Subscriber, who has had nine years' experience at DRESS-MAKING, and has lately visited New York and examined all the

LATEST STYLES,

is prepared to attend to all orders in that line which she may receive, and guarantees entire satisfaction to her patrons.

S. A. TIBBETTS,

No. 2 HANOVER STREET.

BOOK-BINDING

I HAVE just completed arrangements which warrant my offering to do all kinds of Book Binding, from the best and most ornamental to the plainest, *at prices sure to suit.* Good work and despatch guaranteed.

WILLIS G. MYERS,

1 Congress Block, - - - - - Portsmouth, N. H.

Special Announcement.

THANKSGIVING STORES!

In Great Variety.

20 boxes Extra Quality Sultana Raisins
200 bbls. Haxall and St. Louis Flour
Also 1-2 bbls. same Brands
25 doz. cans Bordeaux Peas
150 doz. cans Tomatoes
75 boxes New Raisins
Fine String Beans
Succotash
New Edam Cheese
150 doz. cans Corn
New Roquefort Cheese
Marrow Peas, Lima Beans
12 boxes New Leghorn Citron
Candied Orange and Lemon Peel
Lea & Perrin's Worcestershire Sauce
250 cans Pettis Peas and Champignons

OUR STOCK OF FINE

TEAS & COFFEES

Is full and of the very best quality.

☞ We have no old stale Teas in our stock. We aim to keep only the best goods and to sell at the most reasonable prices. To parties wishing to purchase TEA by the half or quarter chest, or any goods in larger quantities than are usually sold at retail, we can give specially good bargains.

BUTLER & LAIGHTON,

No. 1 MARKET SQUARE.

JOHN MALSBENDEN,

Merchant Tailor,

is now located at

101 CONGRESS ST.,

And is prepared to cut and make Clothing in the best manner as cheaply as good work can be done.

EXTRA BARGAINS

— IN —

Blankets,

Flannels,

Men's Underwear

Etc., etc.,

AT —

D. F. BORTHWICK'S.

☞ Those in want of the above articles should call before purchasing.

CORSETS. CORSETS. CORSETS

Ladies do not purchase until you have seen our NEW STOCK. If you are troubled in breaking the bones over the hips call for our A. D. C.

SOMETHING NEW.

Prices, Styles and Quality,

CAN'T BE BEAT.

Kid Gloves! Kid Gloves!

SPRING SHADES,

(2 & 3 Buttons.)

A better GLOVE for the money has never been sold in the City.

MORRIS C. FOYE,

23 MARKET STREET.

MILLINERY!

Fall and Winter Styles!

NOW READY!

We are prepared to show our friends and customers as fine an assortment of Millinery as was ever offered in this city.

We are constantly receiving new goods from New York and Boston, and will sell them as low as any who offer the same class of goods.

J. M. TEBBETTS,

14 Market Street.

tjan1

NEW YORK SHOPPING.

LAMAR PURCHASING AGENCY!

ESTABLISHED! RELIABLE

Everything bought with taste and discretion. New York Fashion Correspondent of this paper connected with agency. Best city references. Send for circular with prices. Address

MRS. ELLEN LAMAR,
877 Broadway, New York City

WESTMORELAND COAL!

For Grates.

BURNSIDE COAL!

For Cooking Stoves.

FOR SALE ONLY BY

C. E. WALKER & CO.,

Dealers in all kinds of

COAL AND WOOD!

4 WATER ST., - - - 137 MARKET ST.

Orders left with N. K. Walker & Son promptly filled.

HARK, HARK!

The cry is, "Everything is going up!" The fact is, almost everything has advanced in price except Clothing, and that of necessity will go up with the rest!

We have in Stock a Good Line of

Overcoats, Ulsters

AND MUFFLERS,

Boys', Youths' and Men's Suits!

IN ALL GRADES.

Cardigan Jackets from 75 cents to $3.00. *Boys' Coatscock Shirts and Drawers*—a new article. *Men's Shirts and Drawers* in all varieties. *Socks, Mittens* and *Plymouth Gloves*, also a good line of *Satinets, Cassimeres, Overcoatings, Cloakings*, etc., all of which we will sell at the OLD PRICES! so now is your chance to get a good bargain, for when we duplicate we shall have to advance the prices. Yours truly,

C. E. MYERS & CO.

C. E. MYERS. C. E. SIMPSON.

Amusements.

MUSIC HALL.

THE GREAT PLAY

Which had such an unprecedented run in Boston in 1877, '78, for

ONE NIGHT ONLY.

Saturday Evening, Nov. 1.

The special attractions now at the Boston Theatre afford opportunity to

TOMPKINS AND HILL'S

BOSTON THEATRE CO.

To give a performance here of the grand, romantic drama entitled

T-H-E E-X-I-L-E-S,

Which had 79 consecutive performances in Boston, and was enjoyed by 250,000 persons. It will be offered with

L. R. SHEWELL as SCHELM,

His original character, with the entire company in remaining roles.

Scenery by Mr. Getz. Brilliant Costumes, Magnificent Appointments, Wonderful Realistic Effects, Dog Teams, etc.

Notwithstanding the unusual expense *The Usual Popular Prices* will be charged.

☞ Seats may be had at Preston's Drug Store, on Tuesday morning, Oct. 28th. Doors open at 7:15; begins at 8.

AT MUSIC HALL.

POSITIVELY ONE NIGHT ONLY.

WEDNESDAY EVENING, NOV. 5

CHAS. H. THAYER,.....Manager.

APPEARANCE OF

JOSEPH JEFFERSON

IN HIS GRAND CREATION OF

RIP VAN WINKLE

Admission 35c., 50c., 75c., and $1.00.

☞ Sale of Tickets to begin at Preston's Drug Store Friday morning, Oct. 31st.

Overture at 7:45. Carriages may be ordered for 11 o'clock. G. E. OWEN, Business Agent.

MUSIC HALL,

THREE NIGHTS ONLY!

THURSDAY, FRIDAY, SATURDAY,

Nov. 6th, 7th, 8th.

Family Matinee, Saturday, 8th.

ILLUSIONIST, HUMORIST and WIT,

HARTZ

In his GRAND MAGICAL ENTERTAINMENT, combining *Magic, Mirth and Music.*

FRANK LAWTON, the eminent Comedian, will appear nightly in his specialty "Unexpected Arrival." POPULAR PRICES!

Admission 35 and 50 cents. Children 25 cents. Reserved Seats for sale at W. H. Preston's Store.

"Leaves Have Their Time to Fall,"

But this autumn they do not know just when to practice the axiom any more than milliners know when to have an appropriate

OPENING DAY.

AT LAST WE NAME

Wednesday and Thursday,

The 5th and 6th of November,

And cordially invite you all, dear ladies, to call and see the beautiful things of the approaching season.

RIBBONS, SILKS, SATINS, VELVETS.

All matching or blending in the new Chameleon Shades, which, like the gold setting that gives richer effect to the brilliancy of the diamond, will show the brilliancy of beauty most enchantingly.

HATS & BONNETS!

In Fine French Felts, English Beavers and many other styles.

BIRDS? Yes, Humming Birds, and Birds that never hum!

Ostrich Tips and Plumes, Fancy Feathers.

Laces, Beaded and Plain,

And all the charming accessories of MILLINERY TASTE.

☞ To those ladies who came to see me when my assortment was more limited I would say, please come *once more* and I will promise that the disappointment shall be an agreeable one this time.

Goods Fresh and New, Prices Low!

Lovely Styles to make all Faces Lovely!

MYRA F. BICKFORD,

Parlors—69 Congress St.

FRESH CELERY.

FRESH DAILY IN ANY QUANTITY.

For sale by

H. F. Gerrish.

Local Matters.

POST OFFICE RULES.

MAILS CLOSE.

	A. M.	P. M.	
Boston, South and West,	8 10:35	2:30	4:30 *6:30
Boston Way,	10:35	2:30	
Portland,	9:25	4:50	6:30
East [beyond Portland],	9:25		6:30
Biddeford, Saco and Way	9:25	4:50	
Great Falls,	9:25	4:50	
Great Falls & Conway R. R.	9:25		
Concord and North,	7:40	4:50	
Concord Way,	7:40	4:50	
Boston & Maine R. R.	7:40	4:50	
Dover,	7:40	9:25	4:50

*Arrives in Boston next morning.

MAILS ARRIVE.

	A. M.	P. M.
Boston, South and West,	4:30, 10:35,	3:15, 5:50
Boston Way,	10:05	5:50
Portland and East,	11:20	3:20
Great Falls & Conway R. R.	11:20	
Concord and North,	10:20	6:50
Dover,	10:20	5:50

Letters for the night mails [and no others] east or west may be deposited in the box at the Eastern depot, every day except Sundays.

E. G. PEIRCE, JR., P. M.

AROUND HOME.

D. F. Borthwick's cloaks are good style and very cheap.

Coal freights from Baltimore to this port are quoted at $2.15 per ton.

Hon. Marcellus Eldredge is absent from the city on a visit to Kentucky.

Exeter Manufacturing Co. stock (preferred) sold at auction in Boston this week at 49. Eastern railroad 4 1-2's are quoted at 85.

Hundreds of star-gazers in our streets, Friday. Venus, which is now a morning star, was plainly discernable with the naked eye throughout the day.

E. H. Bickford of Greenland lost a valuable horse by colic a few days ago. Joseph H. Leavitt of Stratham has lost two horses through the same trouble, this fall.

The Main street Methodist church at Great Falls, which re-opens on Sunday afternoon, November 9th, has secured Rev. C. B. Pitblado of this city to preach the sermon.

Rev. Mr. Reding, pastor of the Calvin Baptist church of Manchester, Mass., is visiting friends in this city. The reverend gentleman is a native of Portsmouth, and for many years resided on State street.

Examination at Dartmouth college will commence on Monday, Nov. 10th; graduating exercises in college chapel, Tuesday afternoon and evening, Nov. 11th. Dr. S. C. Whittier of this city will deliver the address before the graduating class of medical students.

A Stratham correspondent writes us as follows: "Having seen in a recent issue of your paper that Mr. Amos Dame of Newington in one day picked thirty-five barrels of apples, I wish to say that in Stratham we should not consider that anything very remarkable. One of our sturdy yeomen, Mr. Jerry Jones, picked on the farm of Mr. Noah P. Young, in ten hours, forty-two barrels of apples; and we can produce plenty of men who can perform the same for a day's work. Such men as J. H. Barker and Winfield F. Kelley have repeatedly picked forty barrels in a day; and Mr. Ezra Barker, the well-known fruit raiser, who is seventy-seven years old, recently picked a bushel of apples in two minutes, at the top of a twenty-foot ladder. Stratham is also ahead on parsnips, having this year produced one *four feet and one inch long*, which cannot be 'beet' in the State; it was raised by Mr. Arthur H. Craig, the well-known florist."

The urchins have a new dodge for raising money. For several days past the dealers doing business on Spring hill have missed lots of empty barrels which have been left standing outside the doorways of the several establishments. On Thursday one of the traders, determined to fathom the mystery, placed one extra nice empty barrel outside his door, and from behind his desk watched and waited for developments. Soon a young hoodlum came carelessly down street, and hastily glancing about, slyly gave the barrel a kick that sent it, aided by the high wind, rolling down behind the Riverside house, where hoodlum number two gobbled it and carried it down the wharf, soon appearing with it on Bow street, and taking it to a dealer in produce was about to receive his twenty cents, when the owner of the barrel appeared on the scene and gave number two such a lift in the rear that he has not been seen since. Number one escaped.

About one o'clock Friday afternoon a two-horse team belonging to Mr. Israel Hoyt of Newington ran away, starting from Christian Shore and crossing the bridge into Elm street at a furious rate. Mr. Lyman Plaisted, of York, Me., happened at the time to be on Elm street, leading a horse that was drawing a load of charcoal. Mr. Plaisted's boy being on the load. Seeing the runaway team approaching, Mr. Plaisted got his own team as far as possible to the side of the street, nearly opposite Capt. J. Gilman Moses' residence, to let the other one pass; but the flying team struck on both sides, breaking the forward axle of Mr. Plaisted's wagon and tumbling the charcoal into the street, and snapping off two stone posts, each eight inches square, in front of the premises of Capt. Moses. The boy jumped off the charcoal wagon when he saw that a collision was inevitable, and escaped injury; but one of the runaway animals, a valuable mare, broke one of her hind leg and had to be killed.

The four-years-old boy of Mr. Jeremiah Smith, of Exeter, who was discovered under a bed in a chamber of the house, almost suffocated by smoke, when Mr. Smith's buildings were partially burned, Oct. 27th, died on the 29th, having never fully revived.

A New York despatch of Oct. 31st says: "The customs officers seized yesterday, on steamer Granite State, a trunk full of China ware, 50 yards of silk, 30 1-4 yards of linen and 14 1-2 yards of cloth, addressed to Oscar E. Ross, Portsmouth, N. H. It is charged that they were smuggled from one of the European steamers."

LEGION OF HONOR.

A large delegation of St. George Council, Legion of Honor, of this city, went to Greenland Friday evening and instituted a council in that place under most flattering auspices. The visiting companions were handsomely entertained. The officers of the Greenland council are as follows:

Wm. O. Junkins, Past Commander;
Herbert C. Taft, Commander;
N. P. Ordway, Vice Commander;
C. R. Edmunds, Orator;
Frank O. Philbrook, Secretary;
Levi Barker, Treasurer;
E. Bloomer Jewell, Collector;
C. A. Norton, Warden;
George G. White, Guide;
Fredmah S. Smith, Sentinel;
Wm. O. Junkins, Medical Examiner;
Wm. S. Bennett, Nathaniel Wiggin, Daniel Keefe, Trustees.

The name of "Junkins Council" was adopted, in honor of the past commander, who is one of the most prominent and popular citizens of the town.

POLICE COURT.

FRIDAY, Oct. 31; *Batchelder, J.*

Mary Hackett was complained of for an assault on Annie Geddie. The trial was quite lively, the female tongues moving as though hung by the middle instead of at one end, the respondent being so fluent that the court was obliged to order her to be locked up for a couple of hours, at the end of which time she was considerably calmed down. Neither party appearing to be entirely blameless in the matter, respondent was allowed to go on a promise of good behavior.

SUPREME COURT--BINGHAM, J.

FRIDAY, Oct. 31st.

State vs. Charles E. B. Edgerly, for receiving stolen goods knowing them to have been stolen. The evidence for the State was to the effect that Edgerly negotiated with Henry B. Haley of Newmarket, concerning a plan for the latter to break into the store of his father, Samuel H. Haley, and advised him to steal silk, as it was more valuable and more easily disposed of than any other goods; that after the burglary by Haley, Edgerly took the silks to Boston and left the goods at a "collateral banking house," receiving $20 therefor, of which he gave Haley $10. The robbery was committed in August, 1877. The State here rested the case, reserving the right to examine one Ham, who was also concerned in the robbery, for the purpose of corroborating the testimony of Haley.

Charles H. Smith of Newmarket, counsel for the respondent, in opening the defence stated that he should show that Edgerly did not communicate with Haley in relation to the robbery, and that he was not in Newmarket from the 20th of July to the 18th of August, 1877; also that Haley requested Edgerly to raise money on the silk, telling him that he had exchanged a harness for it; and that this testimony of Edgerly's would be corroborated by other witnesses. Edgerly was then put on the witness stand, and flatly contradicted Haley in many material points of the latter's testimony. He also gave an account of the part taken by himself in procuring evidence against Haley for the robbery of the store of Benjamin F. Haley in Newmarket, in August last. James Stark and Edgerly's wife also testified, contradicting some parts of Haley's testimony; and an affidavit from John Leopold, in relation to the case, was admitted.

Evidence was put in by the State as to the reputation of Edgerly for veracity, three Boston policemen testifying that it was bad.

The case was ably argued by County Solicitor Harriman for the State and Mr. Smith for the respondent. Judge Bingham, as in the previous cases, gave his charge in a clear and concise manner, explaining the law to the jury so as to be perfectly understood; and the case was given to the jury at about six o'clock.

The jury came in at half-past eight o'clock, and reported a verdict of not guilty.

THE EXILES.

This evening, at Music hall, will be afforded an opportunity of witnessing the famous play which held the boards at the Boston theatre during a whole summer season, "The Exiles." It is a romantic piece, requiring many actors and an unusual amount of special material for its production with full effect, so that ordinary dramatic companies cannot present it, and this is probably the only chance many residents of this city will ever have to see it satisfactorily given.

SUNDAY SERVICES.

Rev. George W. Sederquest will preach at the Advent church.

Mrs. Fitzgerald of Dover will occupy the pulpit at the Pearl street church Sunday forenoon; she will also address the Sunday school at noon, and deliver a temperance lecture in the evening at seven o'clock. Preaching by the pastor at 2:45 P. M.

Bethel meeting at Bow mission rooms at 4:15 P. M.; reform club meeting at 7:30.

Rev. C. B. Pitblado's lecture in the Methodist church, Sunday evening, will be given at *quarter past six o'clock*; subject "Little cups."

The subject of Rev. Dr. Alden's lecture on Sunday evening will be, "What will satisfy us?"

JOE JEFFERSON AS RIP VAN WINKLE.

Mr. Jefferson's "Rip Van Winkle" is thus spoken of by the dramatic critic of the New York *Tribune*, who is acknowledged to be the most accomplished critic in the country:

The charm of the impersonation remains unbroken, and it was again seen to scatter merriment and light up in many faces the tenderness that shines through joy—the tear that sparkles through the smile; that charm is compacted of the most various qualities, for many of the extremes and contrasts of human life are crowded into Rip Van Winkle's experience, making him a representative and almost universal type, and many of the loftiest spiritual attributes that are possible to man are combined in his nature. The spectator sees but half the meaning of this marvellous performance, who discerns in it nothing more than the portraiture of an eccentric, rustic character, in an old Dutch settlement. That, indeed, is all that the ordinary representative of the part is able to reach. Jefferson goes much further, for he takes us away from the region of the passionate, he lifts us above the storm, and we rest on Nature's bosom, children once more, and for a moment happy. The cool rain beats upon our faces; the sweet, strange odors of the night and the woods are around us; the winds whisper in the trees; and, whether with gleams of remembrance of some past existence or premonitions of some nobler life to come, we are borne into a better world of freedom and power. This is the awakening of the soul under the stress of the imagination. In the forest scenes and with the spectres this actor reaches an ideal height which it would be very difficult to match in any form of art or to admire adequately in any form of words.

YORK COUNTY ITEMS.

Mr. Charles W. Fernald of Boston, formerly of Kittery, has presented the new Methodist church in Kittery with two handsome chairs for the pulpit.

The York County savings bank, of Biddeford, has just declared a semi-annual dividend of four and a half per cent. This is an increase over recent dividends and shows that the business of the bank is on the advance.

FELLOWS' COMPOUND SYRUP OF HYPO-PHOS-PHITES

The Promoter and Perfector of Assimilation.
The Reformer and Vitalizer of the Blood
The Producer and Invigorator of Nerve and Muscle.
The Builder and Supporter of Brain Power.

Fellows' Compound Syrup is composed of Ingredients identical with those which ionstitute Healthy Blood, Muscle and Nerve and Brain Substance, while Life itself is directly dependent upon some of them.

By its union with the blood and its effect upon the muscles, reestablishing the one and toning the other, it is capable of effecting the following results:

It will displace or wash out tuberculous matter, and thus cure Consumption.

By increasing Nervous and Muscular Vigor, it will cure Dyspepsia, feeble or enterrupted action of the Heart and Palpitation, Weakness of Intellect caused by grief, worry, overtax, or irregular habits, Bronchitis—Acute or Chronic, Congestion of the Lungs, even in the most alarming stages.

It cures Asthma, Loss of Voice, Neuralgia, St. Vitus Dance, Epileptic Fits, Whooping Cough, Nervousness, and is a most wonderful adjunct to other remedies in sustaining life during the process of Diphtheria.

Do not be deceived by remedies bearing a similar name: no other preparation is a substitute for this under any circumstances.

Look out for the name and address J. I. FELLOWS', St. John, N. B., on the yello wrapper in watermark, which is seen holding the paper before the light.

Price, $1.50 per Bottle, six for $7.

Sold by all Druggists.

ROYAL BAKING POWDER

Absolutely pure—made from Grape Cream of Tartar, imported exclusively for this Powder from the Wine district of France. Always uniform and wholesome. Sold only in cans by all Grocers. A pound can mailed to any address, postage paid, on receipt of 60 cents. ROYAL BAKING POWDER CO., 171 Dorance St., New York. Most cheap powders contain alum; dangerous to health; avoid them, especially when offered loose or in bulk.

THE MODEL RANGE

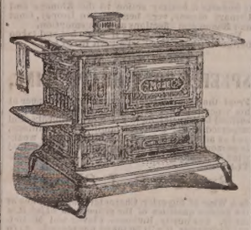

—FOR—

Hard or Soft Coal or Wood

—HAVING THE—

Patent Reflex Coal-Grate and Ash-Sifter,
New Patent Automatic Oven Shelf,
New Patent Extension Leg,
New Patent Double Top,
(No more cracked tops.)

And many other improvements. As perfected, we sincerely believe that the most durable and beautiful range in the world is the

MODEL RANGE

Manufactured by Spicer & Peckham, of Providence, R. I. The Portable Cooking Range is the best adapted to do work surely and quickly, of any device yet made. There are many sizes. They do all work evenly and steadily, with a great saving of fuel. No expense has been spared to make the Model Range *first-class* in every particular, and it is presented to the public as one that is admitted even by competing manufacturers to be the most neatly ornamented and perfectly proportioned Range yet made.

The top is double, and very large, with extension shelf and towel rack attached at either end. The fire box is arranged with express reference to economy, and easily repaired; the grate can be taken out without moving the brick lining. The ash sifter is perfect in its operation, and free from dust. The oven is very large, ventilated properly, and bakes thoroughly. The ash-pan is especially convenient. The ventilated broiler doors make perfect combustion and economy of fuel. Durability, cleanliness, ease of management, great working capacity, rapid and perfect in operation. Pipe collar adjustable for either top or back of range. Patent check draft and curve flue will save one-third of the fuel that is usually wasted. The door-knobs and name plate are nickel plated, making it very attractive for the home. The top is less likely to crack, being double.

This Range, with a large variety of other

Ranges, Cooking and Parlor Stoves,

Etc., can be seen at the old stand of

M. W. EARING,

No. 61 Market Street,

Where also can be found a full and complete assortment of KITCHEN WARE, HOUSE FURNISHING GOODS, etc., which the residents of Portsmouth and vicinity are respectfully invited to inspect before purchases are made elsewhere.

M. W. EARING.

OYSTERS OYSTERS

20 cts. per qt., liquid,
25 cts. per qt., solid.

LARGE SELECTED OYSTERS, 35c. per qt.

NEW YORK, PROVIDENCE RIVER,
And other Fancy Oysters constantly on hand.

—ALSO—

Scarboro' Clams,

20 CENTS PER QUART.

At W. FREEMAN'S

Wholesale and Retail Oyster House,

Nos. 24 and 22 CONGRESS ST.

Portsmouth Lager Beer!

WE purchase from The Eldredge Brewing Company their Celebrated LAGER BEER, and bottle it ourselves. Lovers of this wholesome Beverage can always rely upon getting it fresh bottled, as we receive it direct from the Brewery

BUTLER & LAIGHTON,

No. 1 MARKET SQUARE, - - - - - - Portsmouth

Real Estate.

Farming Land and Building Lots for Sale.

THREE Large Fields on Jones Avenue, and Building Lots on south Street.
Apply to SAMUEL B. HALL.

Dwelling House To Let.

THE TWO-STORY HOUSE No. 4 Richards Avenue, recently occupied by Mr. Chas. M. Laighton. A long lease preferred.
nov28 Apply to J. F. BARTLET.

To Let.

STORE No. 27 MARKET STREET.
Stf Apply to J. R. MAY.

For Rent.

HOUSE ON MELCHER STREET, near Pleasant, contains 10 rooms, with water in house. Rent low to a good tenant, or will let to two tenants. Apply at 31 Pleasant Street.

To Let.

HOUSE No. 56 Hanover street. Apply to H. Shaw, No. 50 Hanover street.

Pianos and Organs

LARGEST STOCK, BEST STYLES and LOWEST PRICES ever offered in this city. *A saving of from $10 to $25 from Boston Prices on the same instruments was noted to every customer.* Now is the time to buy, before the advance in prices. All interested are invited to call before purchasing at

Montgomery's Music and Art Store,

No. 6 Pleasant Street, Near Post Office,
PORTSMOUTH, N. H.

GO TO WALKER'S,

And have the measure and shape of your head taken for the

FALL STYLE

—OF—

Silk or Derby Hat.

All the late styles for your inspection.

WALKER & SON,

13 Congress Street.

AYERS & LOCKE

HAVE RECEIVED A LARGE

LOT of NEW GOODS

Well suited to the wants of the early all trade.

They respectfully invite the attention of their customers and the public generally to the Largest Assortment of

New Prints and Cambrics

which they warrant in every particular.

Bleached and Unbleached Cottons, from 5c. per yard, upwards.

40 pieces Lancaster Ginghams,
Full Line of Cheviot Suitings,

Bleached and Unbleached Cotton Flannels,

500yds Greenock and Livonia Suitings,
One Case All Wool Suitings.

BLACK CASHMERES

In the wide widths 50c. per yard, up:

200 prs. White Blankets,

at very low prices.

50 pairs 10-4 WHITE BLANKETS,

$1.50 per pair; last year, $2.

30 dozen Ladies'

MERINO VESTS AND DRAWERS,

Assorted sizes, warranted perfect, at the exceedingly low price of 38c. each.

Ladies' Silk Clocked

BALBRIGGAN HOSE,

Full regular, 25 cents per pair.

THE BEST DOUBLE BUSK CORSET,

Side steels, 50c. per pair.

New Carpets for Fall Trade

We have a Full Line of the Best Makes of

Super and Extra Super Carpets, Tapestry and Brussels,

And offer, notwithstanding the continued advances during the summer at the very low prices of last spring.

A Full Line of Oil Cloths,

In all widths, of the best manufacture, from 25c. per square yard, upward.

In addition to the above mentioned goods we have quantities and varieties too numerous to mention which we offer in exchange for Cash or good approved Credit at *Prices as low as the lowest. Quality of goods guaranteed.*

AYERS & LOCKE,

Market Street.

Payment of City Bills.

THE TREASURER'S Office will be open for the payment of approved bills Friday and Saturday of each week.

Sept. 18. W. E. HADLEY, City Treasurer.

Lake Auburn Mineral Spring Water

A SURE CURE FOR

Bright's Disease of the Kidneys, Stone in the Bladder Dyspepsia, Liver Complaint and all kindred diseases

FOR SALE BY

JAMES R. YEATON & CO.

No. 6 Congress Street.

Warranted Pure White Lead

7 CENTS PER POUND, AT

Fred P. Wilson's

HARDWARE AND PAINT STORE,

37 Congress Street.

A Choice Assortment

—OF—

PARASOLS!

—AT—

The Nick-Nack Store

4-BUTTON

KID GLOVES!

FIFTY CENTS!

—AT—

LEWIS E. STAPLES'

NICK-NACK STORE,

5 MARKET ST.,

PORTSMOUTH.

Genuine Bargains

—IN—

DRY GOODS.

—AT—

MARSTON'S,

21 Market Street.

Please notice the prices at which we are selling goods:

1 CASE GOOD QUALITY PRINTS

Fast Colors and Excellent Style,

5 Cents.

1 CASE BEST QUALITY PRINTS

The Best Dark Fall Styles!

6 Cents.

50 PAIR 11/4 ALL WOOL BLANKETS

$3.50 Per Pair.

These Blankets are very cheap, weighing over 5 lbs., and well worth $5.00!

FINE LINEN SHIRT FRONTS

Which we are selling at the low price of

10 Cents,

Which is just one-half what they are worth!

50 doz. Ladies' and Gents'

FINE LINEN HANDKERCHIEFS

10 Cents.

CASE LADIES' VESTS & PANTS

50 Cents.

These goods are silk-finished, heavy weight and are a bargain.

CASE LADIES' VESTS & PANTS

75 Cents.

These goods are a splendid article, and cheap at $1.00.

1 Case Gents' Ribbed

WOOL SHIRTS AND DRAWERS

62 Cents.

German

TURKEY RED TABLE COVERS

Which we are selling at lower prices than were ever before known.

These are but a few of the many Bargains which we have to offer, and every one will find it to their advantage to price our Goods before purchasing.

C. H. MARSTON,

21 Market St.

THERMOMETERS

ARE SELLING

CHEAP

—AT—

SWEETSER'S.

Carrying American Coals to Newcastle.

For more than four score years the excess of imports over exports has kept drawing out a long balance of our national account against us, until in 1875 the total reached $1,728,637,547. Within the last three years the tide has turned, and the balance is now $488,582,539 in our favor. It would seem from this, that, with the return of prosperous times at home, we have entered on a new era in our export trade.

It is a well-known fact that American cutlery is sold in Sheffield ten per cent cheaper than it can be manufactured there. Our cotton goods are sold in Manchester, a city which has held the supremacy of the world in cottons, for half a cent a pound cheaper than the same quality can be produced in that city. Our coals are sold in Newcastle, and one enterprising American gives away a stove with every ton of American coal. American street cars are sold in New Zealand, and our locomotives find a ready market in Italy. The English war-office uses American locks, while continental postoffices have introduced the Yale lock-box. Russia has declared American scales the standard scales of the Empire. We have invaded the German markets with our nickel plating, and the Prince of Wales, in purchasing American plate for his own use, reminded the British dealer that in at least one "high industrial art" he had found a new competitor. Bottled products of St. Louis and Milwaukee distilleries triumphed over Bass, McGuinness, and one hundred brewers of Austria and Bavaria at Paris, while a Philadelphia firm captured the grand prize for lager beer in casks. All these statements are supported by the best authorities, and may afford some explanation of the enormous increase in our export trade.

The total amount of domestic merchandise exported during the year ending June 30, 1878, was $380,683,798; the amount of foreign merchandise exported for the same period was $14,154,698; This shows an increase since the year 1875 of $594,838,496. This shows an increase $488,582,539. The domestic exports consist of about eighty per cent of raw materials and agricultural products and about twenty per cent ($136,000,000 worth) of manufactured goods.

With these facts before them, well may those in high official position publicly declare that for the first time our manufactures are assuming international proportions. At a time of universal depression we have met those nations which held a monopoly of the world's markets, met them in their strongholds, and established the fact that the American manufactures are second to the manufactures of no other nation; and that, with a proper and patriotic understanding between capitalists and laborers, we can command a fair share of the buying world's patronage, and command that patronage with larger profits to the capitalist and higher wages to the laborer that can be made or paid in any other country. It is the improved methods, increase of capital, and greater resources that will give the United States the advantage over foreign competitors.—*International Review.*

—A good story is told at the expense of a well-known Westfield bank cashier. An out of town man walked into the bank, and slapping down $500 on the counter, said, "I want to put this $500 where no man can't get it. Where I can't get it myself. Here, put it in your savings bank."

Bogus Certificates.

It is no vile drugged stuff, pretending to be made of wonderful foreign roots, barks, &c., and puffed up by long bogus certificates of pretended miraculous cures but a simple, pure, effective medicine, made of well known valuable remedies, that furnishes its own certificates by its cures. We refer to Hop Bitters, the purest and best of medicines. See another column.—*Republican.*

Prudent Stock Speculations.

The Stock Exchange never presented such an admirable condition for profitable and rapid stock operations. There never before have been so many fortunes made by quick fluctuations and skillful manipulations. Careful and reasonable people only operate through the combination system of Messrs. Lawrence & Co., which enables those with large or small means to invest and realize handsome profits, which are divided *pro rata* among the shareholders every thirty days. New combinations are constantly forming. From $25 to $10,000 can be safely invested with splendid opportunities for quick profits. An Illinois grain dealer made $13,220.41 in two investments. A Michigan farmer invested $50, which yielded $433.14. He made by three reinvestments over $3000. A Wisconsin country merchant made $4,249.16 in four cotton hoistons, and others have done equally as well. See explanatory circular, with "unerring rules for success," mailed by Messrs. Lawrence & Co., Bankers, 57 Exchange Place, New York City.

See a Woman!

In another column, picking grapes for SPEER'S WINE. It is an admirable article, used in hospitals and by the first-class families in Paris, London and New York, in preference to European or California Wines; excellent for Ladies and invalids.

Why Not Try It?

The papers teem with examples of wealth thrust suddenly upon simple-minded people in the workshop or on the farm, who have quietly, without proclaiming the fact to every one knew, gone to the post or express office and sent a dollar or two to M. A. Dauphin, P. O. Box 692, New Orleans, La., or same person at 319 Broadway, New York city, N. Y., and received a whole or half-ticket in the Louisiana State Lottery Company, the next drawing of which takes place Nov. 11th; and the reader who heeds this may be the one who comes next as the fortunate winner of $30,000.

STOP THE ROBBER!

Do you ask what robber? Why, Father Time, of course, who is stealing the color from millions of heads of hair. Alas!

HE CAN'T BE STOPPED.

What then? His ravages can be repaired

IN LESS THAN TEN MINUTES.

It is soon done. No trouble; no danger of injuring the fibres. Not a stain.

Cristadoro's Hair Dye

confers a superb black or any shade of brown with all but miraculous rapidity. Manufactured by J. CRISTADORO, No. 48 William Street, New York. Sold by all Druggists. Applied by all Hair Dressers.

Cuticura

REMEDIES

Have speedily and permanently cured Humors of the Skin and Scalp of Children and Infants afflicted since birth.

The treatment prescribed in such cases is mild doses of the CUTICURA RESOLVENT, a perfectly safe yet powerful blood purifier, and the external use of CUTICURA, the great skin cure. The CUTICURA SOAP should be the only soap applied to the diseased skin for cleansing purposes.

HUMORS ON A CHILD

Since Birth Cured, after faithful Medical Treatment had failed.

MESSRS. WEEKS & POTTER: *Gentlemen,*—My little son, two years of age, has had a humor on one side of his face since he was born, which during the last four months has spread over the entire side of the face, the ehin, ear, and side of the head. It must have pained and irritated him a great deal, as he scratched the surface a time, no matter what was applied. I used many remedies by advice of friends and my physician without benefit until I found CUTICURA, which immediately allayed the itching and inflammation, and entirely cured him. Respectfully,

JOHN L. SURRY,
With Walworth Manufacturing Co.

NOTE. Once cured, the skin may be restored soft and fair by using the Cuticura Soap exclusively for toilet or nursery purposes.

CHILDREN AND INFANTS,

More Cures of Skin and Scalp Affections by the Cuticura Remedies.

Fred. Rohrer, Esq., Cashier Stock Growers' National Bank, Pueblo, Colorado, writes: "am so well pleased with its effects on my baby, that I cannot afford to be without it in my house. It is a wonderful cure, and is bound to become very popular as soon as its virtues are known to the masses."

J. S. Weeks, Esq., Town Treasurer, St. Albans, Vt., says in a letter dated May 31: "It works to a charm on my baby's face and head. Cured the head entirely, and has nearly cleaned the face of sore. I have recommended it to several, and Dr. Plant has ordered it for them."

M. M. Chick, Esq., 41 Franklin street, Boston, says: "My little daughter, eighteen months old, has what the doctors call Eczema. We have tried 'most everything, and at last have used CUTICURA, and she is almost a new child, and we feel very happy."

PRICKLY HEAT.

Incidental to the Torrid Climate.

MESSRS. WEEKS & POTTER: *Gentlemen,*—Enclosed please find one dollar for a large box of CUTICURA. The small one that I received some time ago has been very efficacious, especially in Prickly Heat or Rash, as some people call it. I am noising it about. Yours truly,

THOMAS W. BUCKLEY.
MASON, TEXAS, Sept. 22, 1878.

CUTICURA is a most valuable external application. It heals all cuts, bruises, and abrasions of the skin, restores the hair when destroyed by scalp diseases, removes dandruff and keeps the scalp clean and the hair soft and pliable. It is as agreeable as it is effective, and is ably assisted in every case by the CUTICURA SOAP, which is particularly recommended to mothers for cleansing the skin and scalp of infants and children. It is Toilet as well as Medicinal, and is the most fragrant and refreshing Soap for the nursery and bath of any yet prepared.

Parents have our assurance that these remedies contain nothing injurious to the youngest infant, evidence of which may be found in the certificates of Dr. Bayard and Prof. Merrick, accompanying each remedy.

THE CUTICURA REMEDIES

are prepared by Weeks & Potter, Chemists and Druggists, 360 Washington Street, Boston, Mass., and for sale by all Druggists and Dealers. Price of CUTICURA, small boxes, 50 cents; large boxes containing two and one-half times the quantity of small, $1. RESOLVENT, $1 per bottle. CUTICURA SOAP, 35 cents per cake; by mail, 30 cents; three cakes, 75 cents.

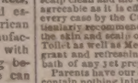

They destroy all tendency to inflammation by drawing from the system morbid or unwholesome matter, thus preventing or curing Rheumatism, Neuralgia, and Sciatica. Worn over the pit of the stomach, they prevent Ague and Liver Pains, Inflammation of the Liver and Kidneys, Bilious Colic, Dyspepsia, Indigestion, Cramps, and pains.

PROPOSALS

For Timber, Plank and Rubber Packing.

Paymaster's Office,
U. S. NAVY YARD, Portsmouth, N. H.,
Oct. 29th, 1879.

SEALED PROPOSALS will be received at this Office until 12:30 P. M., Saturday, Nov. 15th, 1879, for the articles described below, to be delivered free of expense to the Bureau of Yards and Docks, at this Navy Yard:

16,000 feet [board measure] White Pine Timber 6x12 square edges.

12,000 feet of above to be in 31 feet lengths.
4,000 feet of above to be in 21 feet lengths.

10,000 feet [board measure] White Pine Bridge Plank, 4 in.

350 lbs. Rubber Packing 22 in. wide, ⅛ in. thick.

All to be of the best quality of its kind, and subject to the usual inspection.

The right is reserved to reject any or all bids, blank forms for which may be had at this office.

H. T. WRIGHT,
Paymaster U. S. Navy.

d41

C. M. GIGNOUX

GENERAL AGENT OF THE

Mutual Life Insurance Co.

OF NEW YORK,

FOR THE STATE OF NEW HAMPSHIRE.

tf Portsmouth, New Hampshire.

YOU can buy Pure and Good WINES AND LIQUORS, in any desired quantity, packed and sent anywhere, by sending your orders to the old house of C. A. RICHARDS & CO.,
feb19 80 18 and 22 Kilby street, Boston.

STARCH!

DURYEA'S OR KINGSFORD'S,

In Barrels for sale in any Quantity,

— AT —

Five Cents a Pound.

H. F. GERRISH.

GARDNER J. GREENLEAF,

Carriage Manufacturer, Blacksmith,

AND DEALER IN

Carriage Materials and Blacksmiths Supplies.

STATE STREET, NEXT POST-OFFICE.

Notice to Delinquent Taxpayers.

PORTSMOUTH, Sept. 30, 1879.

NOTICE is hereby given to all persons who have not paid their Taxes for the years 1877 and 1878 that unless they are paid without further delay, distraint will be made, to which costs will be added, as my accounts with the city must be settled.

JAMES MOSES, *Collector.*
For years 1877 and 1878.

P. S. Bill's will be receipted at the store of S. W. Moses, opposite the City Rooms, at any hour of the day.

AMOS PEARSON,

NO. 5 CONGRESS STREET,

GIVES INSTRUCTION IN MUSIC

From 10 o'clock to 12,

TUESDAYS, THURSDAYS, and SATURDAYS.

SPEER'S
Sambuci Wine,

— AND —

PORT GRAPE WINE.

MEDICINAL WINE.

Speer's Sambuci Wine!

celebrated for its beneficial qualities, highly esteemed by eminent physicians, used in European and American Hospitals and by the first families in European and America.

Excellent for weak and Debilitated persons, the aged and infirm; improving the appetite and benefitting ladies and children.

AS A DIURETIC,

it imparts a healthy action to the Kidneys and Urinary organs, very beneficial in Dropsy, Gout and Rheumatic affections and Consumption.

Very superior for colds if made hot and taken before retiring. 75 CENTS PER BOTTLE.

COMMUNION WINE.

SPEER'S PORT GRAPE WINE,

From the Oporto Grape, raised by Mr. Speer at his vineyards, is a rich, heavy-bodied Port, prescribed by Physicians in place of California and imported Port; used by families for weddings, and as an evening wine; and by invalids and weakly persons for strengthening; also the principal wine for communion purposes. $1.00 PER BOTTLE.

Speer's P. J. Sherry

Is a Wine of Superior Character, and partakes of the golden qualities of the grape from which it is made. For purity, Richness, Flavor and Medicinal Properties, it will be found unexcelled. $1.00 PER BOTTLE.

☞ None genuine unless the signature of "ALFRED SPEER, Passaic, N. J.," is over the cork of each bottle.

ALFRED SPEER, Proprietor,
Office, 34 Warren Street, New York.
Mt. Prospect Vineyards, Passaic, New Jersey.

JOHN LAFOY, Paris, Agent for France;
O. T. LUDLOW, London, Agent for Great Britain.

For sale by *W. R. Preston, David Kimball, F. B. Coleman,* Druggists; *H. F. Gerrish,* Grocer.

NEW STOCK

— OF —

FALL AND WINTER GOODS!

J. E. HAM & CO.,

Have Removed to No. 11 Congress Street,

Next door to N. K. Walker & Son,

— WITH A —

LARGE STOCK OF SPRING SUITINGS

— ALSO —

Cassimeres, Doeskins, Cloths and Worsted For Dress Suits.

Embracing all varieties of fine Plain and Fancy Patterns to suit every taste.

Garments Made to Order

With a guarantee to give satisfaction.

GENTS' FURNISHING GOODS:

Drawers, Shirts, Bosoms, Collars, Kid Gloves, etc., etc.

11 CONGRESS ST.

ELDREDGE'S LAGER!

Milwaukee Lager.

Bottled and for Sale by H. F. GERRISH.

American and Foreign PATENTS.

[ESTABLISHED 1865.]

GILMORE & CO., Successors to CHIPMAN, HOSMER & CO., Solicitors. Patents procured in all countries. *No fee in advance.* No charge unless the patent is granted. No fees for making preliminary examinations. No additional fees for obtaining patent when allowed. Special attention given to Interference Cases before the Patent Office, Extensions before Congress, Infringement Suits in different States, and all litigation appertaining to Inventions or Patents. Send stamp to GILMORE & Co. for Pamphlet of sixty pages.

Old Bounty Land Warrants.

The last Report of the Commissioner of the General Land Office shows 2,987,300 acres of Bounty Land Warrants outstanding. These were issued under act of 1855 and prior acts. GILMORE & Co. pay cash for them. Send by registered letter. Where Assignments are imperfect we give instructions to perfect them.

Arrears of Pay and Bounty.

Officers, Soldiers and Sailors of the late war, or their heirs, are in many cases entitled to money from the Government of which they have no knowledge. Write full history of service, and state amount of pay and bounty received. Enclose stamp to GILMORE & Co., and a full reply after examination, will be given you free.

Pensions.

All Officers, Soldiers and Sailors wounded, ruptured or injured in the late war, however slightly, can obtain a pension by addressing GILMORE & COMPANY.

Cases prosecuted by GILMORE & Co. before the Supreme Court of the United States, the Court of Claims and the Southern Claims Commission.

Each department of our business is conducted in a separate bureau, under the charge of the same experienced parties employed by the old firm. Prompt attention to all business entrusted to GILMORE & Co. is thus secured. We desire to win success by deserving it. Address

GILMORE & CO.,
WASHINGTON, D. C.

PATENTS

secured in this country and abroad on most favorable terms; Trade marks and Labels registered; Interferences, Infringement suits, etc.

Address, for further information,

CHARLES B. TILDEN,
[late Principal Examiner U. S. Patent Office,]
References: 28 School Street,
HON. P. C. CHENEY, Boston, Mass.
Ex-Gov. N. H.
HON. H. B. WRIGHT,
Chairman com. on Patents,
U. S. House of Rep.

CHARLES W. GARDNER'S

Book & Job

PRINTING OFFICE!

UP ONE EASY FLIGHT

Chronicle Office, Portsmouth, N. H.

The recent improvement in the above building has enlarged the Job Office to double its former size, making it one of the lightest and most convenient offices in the city for

ALL KINDS

— OF —

General Job Work!

TWO-SHEET POSTER,

With a 14-inch wood letter, to a Visiting Card.

DATE SLIPS A SPECIALTY.

By-Laws for Lodges,

Town Accounts, Programmes,

Handbills, Tickets,

Fancy Cards,

Business Cards,

Ball Cards,

And everything else in the line of Printing.

The Subscriber respectfully solicits orders for all kinds of Printing, from a

CHARLES W. GARDNER.

THE

New Hampshire Gazette

Established 1756.

The Gazette is published every Thursday and sent to Subscribers at the low price of $1.50 per year, paid in advance, or $2 at the end of the year.

It contains full accounts of all of importance that transpires in Portsmouth and its vicinity, and a condensed summary of news, foreign and domestic, editorials upon current topics; New Hampshire items; carefully prepared marine news, containing reports of vessels owned at this port, or offered by men from Portsmouth or its neighborhood; and is just the paper for residents desiring to be posted on all that takes place at home, while to those living in the vicinity of Portsmouth, or to former residents who retain their interest in the "old home by the sea," it is the best means of keeping informed of what transpires in this city.

— THE —

NEW HAMPSHIRE GAZETTE

Contains more original matter

Than any other paper of its size in the State, the editors working more with their pens than with their scissors.

TO ADVERTISERS

THE N. H. GAZETTE

Presents an excellent opportunity for a weekly invitation to customers, at a reasonable rate, and all those who desire to reach patrons in Rockingham and York counties will find it an economical medium. THE GAZETTE is in many instances the only paper taken by families, and it is read to a large extent in localities whence is derived much of the trade of Portsmouth, a fact which our merchants should not fail to bear in mind.

Subscriptions Received

AT THE OFFICE, 7 PLEASANT ST.,

Exchange Buildings, nearly opp. Post Office;

Or by remittance to

Chronicle & Gazette Publishing Co.

☞ Specimen numbers sent on application.

DENNIS SHEA,

MANUFACTURER OF

Gement Stone Pipe

— AT —

26 WATER STREET, PORTSMOUTH.

The best Pipe made for Sewers, Culverts, Cellar and Sink Drains, Water Closets, etc., etc. Gives perfect satisfaction wherever used. Is proof against frost, acids, and all substances which pass through the Pipe.

For sale at wholesale or retail, or laid in the best manner.

Orders for Pipe and laying left at the factory will receive prompt attention

WOOD!

Hard and Soft Wood,

Sawed and Split,

KINDLINGS, SHAVINGS, ETC., ETC.

☞ Orders left at the PLANING MILL, GREEN STREET, will be promptly attended to.

DANIEL MASON, Agent.

New Advertisements.

ORGANS 13 Stops, 2 set Reeds, 3 Knee Swells, Stool, and Book, only $55. 7 Oct. Pianos, Stool, Cover and Book, only $143.75. Illustrated Newspapers sent free. Address Daniel F. Beatty, Washington, N.J.

$1200 returns in 30 days on $100 invested. Official Reports and information *free.* Like profits weekly on Stock options of $10 to $50. Address T. Potter Wight & Co., Bankers, 35 Wall St., N. Y.

WANTED AGENTS, for "*William Lloyd Garrison and His Times,*" by Oliver Johnson, with introduction by John G. Whittier. The people are watching and waiting for this book. Now is a splendid opportunity for wide awake canvassers. Address B. B. RUSSELL & CO., Pubs., 57 Cornhill, Boston.

WE WANT a few more energetic, reliable Salesmen. Do not fail to send your address for full particulars. The people have been flooded with Pictures for the last ten years, and at the present time there are hundreds to be framed in every village—from one to ten in every house. Now is the golden opportunity. We are headquarters for Mouldings, Improved Mitre Machines, Frame-maker's Supplies, etc., at lowest prices. Catalogue containing price list, including elegant outfit, free. Address Oxford Picture Frame Manufacturing Co., Oxford, Me.

AGENTS WANTED For the *Best* and *Fastest-Selling* Pictorial Books and Bibles. Prices reduced 33 per cent. NATIONAL PUB. CO., Philada. Pa.

$10 TO $1000 Invested in Wall Street Stocks makes fortunes every month. Book sent free explaining everything. Address, Baxter & Co., Bankers, 17 Wall St., N.Y.

WANTED A GOOD AGENT to canvass Portsmouth and the adjoining towns for the best selling household articles in the world. Tip-top pay, or, if desired, to create World Manufacturing Co., 122 Nassau St., N. Y.

WANTED Active parties to act as General Agents for the sale of our specialties. Business respectable. Goods sell rapidly. We pay a salary or a liberal commission on sales. From $100 to $300 a Month can be made by live men. Rare chance for making money. Address J. S. McDONALD & CO., 158 Clark St., Chicago.

CONSUMPTION

CURED. A simple vegetable remedy for the speedy and permanent cure of Consumption, Bronchitis, Catarrh, Asthma, and all Throat and Lung Affections, also a positive and radical cure for Nervous Debility and all Nervous Complaints, which has been tested in thousands of cases. Recipe, with full directions (in German, French, or English) for preparing and using, sent by mail free of charge on receipt of stamp. Please name this paper. W. W. SHERAR, 149 Powers' Block, Rochester, N.Y.

Authorized by the Commonwealth of Kentucky.

14TH

Popular Monthly Drawing of the

Commonwealth Distribution Co.,

AT MACAULEY'S THEATRE,
In the City of Louisville, on

NOVEMBER 29, 1879.

These Drawings, authorized by act of the Legislature of 1869, and sustained by all the Courts of Kentucky, are the only authorized scheme of all other lottery companies who claim the sole ownership of "all the grants in Kentucky," to the contrary, notwithstanding, occur regularly on the last day of every month (Sundays excepted), and are supervised by prominent citizens of the State.

Grand and unprecedented success of the new features.

Every ticket-holder can be his own supervisor, call out his number and see it placed in the Wheel.

The management call attention to the grand opportunity presented of obtaining, for only $2, any of

THE FOLLOWING PRIZES.

1 Prize	$30,000	100 Prizes	$100 each	$10,000
1 "	10,000	200 "	50 "	10,000
1 "	5,000	600 "	20 "	12,000
10 "	$1000 each	10,000	1000 "	10 "	10,000
20 "	500 "	10,000			
9 Prizes	$300 each,	Approximation Prizes,			$2,700
9 "	200 "	"	"	"	1,800
9 "	100 "	"	"	"	900

1,960 Prizes..... $117,400

Whole Tickets, $2. Half Tickets, $1.
27 Tickets, $50. 55 Tickets, $100.

All applications for club rates should be made to the home office.

Full list of drawing published in Louisville *Courier-Journal* and New York *Herald* and mailed to all ticket-holders.

For tickets and information address only

T. J. COMMERFORD, (Courier Journal Building) Louisville, Ky.,

Or same person, No. 163 Broadway, New York.

Hardware, Paints, Oils, &c.

SALEM WARRANTED PURE WHITE LEAD.
BOSTON " " " "
FOREST RIVER PURE WHITE LEAD.
ENGLISH " " " "

On hand and for sale at Manufacturers' Prices.

Also, a large and well-selected Stock of

Hardware,
Paints, Oils,
Glass, &c., &c.

ETC., ETC., ETC.,

At Lowest Rates.

JOHN H. BAILEY,

RICE BLOCK,

16 Market and 1 Ladd Street.

PORTSMOUTH, Oct. 8th, 1879.

JUST RECEIVED

A SMALL INVOICE OF

Army Blouses!

C. E. MYERS & CO.

DRAIN PIPE.

AKRON DRAIN PIPE, all sizes, for sale at No. 5 Elm street.

SAMUEL CLEAVES & SON.

Stephen D. Scriggins

HAS REMOVED HIS

PAINT SHOP

From No. 15 Fleet Street to No. 9 VAUGHAN STREET, opposite the Commercial House, and having larger and better accommodation for

CARRIAGE WORK,

Would solicit a continuance of public patronage

SPENCERIAN

STEEL PENS

of the Very Best European Make, and unrivaled for Flexibility, Durability, and Evenness of Point.

REAL SWAN QUILL ACTION.

In Twenty Numbers. Samples, including the popular numbers, *Fine Points* 1-2-5-8-15 and *Broad Points* 3-10-13 will be sent by mail, for trial, on receipt of 25 Cents.

IVISON, BLAKEMAN, TAYLOR & CO.,
138 and 140 Grand St., New York.

2tawtsept60

Portsmouth Daily Chronicle.

By CHRONICLE & GAZETTE PUBLISHING COMPANY.

PORTSMOUTH, N. H., MONDAY, NOVEMBER 3, 1879.

$6 PER YEAR IN ADVANCE
THREE CENTS PER COPY.

THE PORTSMOUTH DAILY CHRONICLE

(Established August 26, 1852,)

Is Published Every Morning, Sundays excepted, at No. 7 Exchange Building, Pleasant street, opposite the Post Office, by the

Chronicle and Gazette Publishing Company.

TERMS $6.00 PER YEAR.

The New Hampshire Gazette

(The Oldest Newspaper in the United States, established Oct. 7, 1756.)

is published every THURSDAY at the same office. Terms, $1.50 per year; $2.00 per year, if not paid in advance.

ADVERTISEMENTS inserted on reasonable terms, in either or both papers. The GAZETTE, having a large country (in addition to its local) circulation, is an excellent medium of advertising. A liberal reduction made when advertisements appear in both papers.

☞ Correspondence from neighboring towns, containing items of public interest, will be gladly received. All communications should be addressed and all checks made payable to the

CHRONICLE & GAZETTE PUBLISHING CO., PORTSMOUTH, N. H.

The Job Printing Business is conducted in the same office by Mr. Charles W. Gardner, who keeps on hand a large and well-selected stock of all materials required in his line.

NEW AND EXTENSIVE STOCK

— OF —

Fall and Winter

GOODS

— AT —

WM. P. WALKER'S

No. 8 Market Square.

Having received a Full Assortment of Foreign and Domestic

Cloths, Cassimeres, &c.,

I am prepared to make them up into GARMENTS of the latest style, or according to the fancy of the purchaser, and

Perfect Satisfaction Guaranteed!

My Stock of Goods suitable for

SUITINGS

IS UNEQUALLED.

Particular attention paid to the making of Army and Navy

REGULATION UNIFORMS,

A FULL ASSORTMENT OF

Gent'lemen's Furnishings Goods!

Constantly on hand, consisting of

BOSOMS, GLOVES, SUSPENDERS,

COLLARS, DRAWERS, SHIRTS,

HANDKERCHIEFS, LINEN

GOODS,

Of Every Description.

MORSE & ILSLEY,

AUCTIONEERS,

Money, Real Estate and Mortgage Brokers, Insurance and House Agents,

13 PLEASANT ST. - - EXCHANGE BUILDINGS.

FLETCHER & TANTON,

UPHOLSTERERS,

Furniture Dealers & General Undertakers

No. 58 Market Street, Portsmouth, N.H.

Coffins, Robes and Caskets always on hand or made to order. Orders left at 39 Deer Street or 27 State Street, by day or night, will be promptly attended to. S. S. FLETCHER, H. G. TANTON. Gtnov1

Transportation.

Eastern & Maine Central Railroad Line.

CARS leave the Station of the Eastern Railroad, between Deer and Elm streets, as follows:

For Boston, at 4.05, 7.15, 8.20, 11.00, A. M.; 2.56, 5.30 P. M. Sundays 7.25 A. M.

For Portland, Augusta, Brunswick and Lewiston, 9.56 A. M.; 3.02, 9.08 P. M.

For Bangor, Waterville, etc., 9.56 A. M.; 9.08 P. M.

For St. John and Halifax, 9.08 P. M.

M. C. and G. T. Railroads, 9.56 A. M.

For Great Falls and Wolfeboro', 9.56 A. M.; 5.44 P. M.

For North Conway, 9.56 A. M.

For Dover and Way Stations, 9.56 A. M.; 12.30, 3.05, 7.05 P. M.

Trains leave For Portsmouth—

From Boston, 7.30, 10.00 A. M.; 12.30, 3.15, 4.45, 7.00 P. M. Sundays 6.00 P. M.

From Portland, *2.00, 8.45 A. M.; 1.00 P. M.

From North Conway, 7.05 A. M.

From Wolfeboro'sh, 8.15 A. M.; 3.05 P. M.

From Great Falls, 7.32, 10.00 A. M.; 4.45 P. M.

From Dover, 6.45, 10.30 A. M.; 2.25, 5.00 P. M.

From Newington, 7.01, 10.45 A. M.; 2.41, 5.16 P. M.

Trains from Boston arrive at Portsmouth at 9.52, 12.25, A. M.; 2.58, 5.40, 7.00, 9.05 P. M. Sundays 8.20 P. M.

Trains from Portsmouth arrive at Boston at *6.30, 9.30, 10.45 A. M.; 1.50, 5.30, 8.00, P. M. Sundays 9.50 A. M.

*Except on Mondays.

JOHN HORNBY, Master of Transportation. LUCIUS TUTTLE, G. P. & T. A.

Oct. 26, 1879.

Concord & Portsmouth Railroad.

PASSENGER TRAINS leave Concord Railroad Station, foot of Bridge street,

For Newmarket Junction, Manchester, Concord and Upper Railroads, at 7.55 A. M., and 5.10 P. M.

Arrive at Manchester at 9.46 A. M., 7.10 P. M.

Arrive at Concord at 10.35 A. M., and 8.15 P. M.

Leave Concord at 7.30 A. M., and 3.40 P. M.

Leave Manchester at 8.15 A. M., and 4.25 P. M.

Arrive at Portsmouth at 10.10 A. M., and 6.15 P. M.

☞ All trains connect at Newmarket Junction, with trains of the Boston & Maine Railroad for Exeter, Haverhill, Lawrence and Boston; and for Dover, Great Falls and Portland; at Concord with trains to and from all the Upper Railroads.

H. E. CHAMBERLIN, Supt.

Daily, Sundays Included.

STONINGTON LINE!

FIRST-CLASS FARE

ONLY $1.00!

Boston to New York.

☞ Tickets good only for Train and connecting Boat, as specified on their faces.

Steamboat Express Train leaves Boston and Providence Railroad Station at 6:30 P. M., daily, Sundays included.

☞ The Steamboat Train makes no stop at Stations between Boston and Stonington—94 miles—the longest run made by any train in New England.

Tickets and State-rooms secured at Boston and Providence R.R. Station, and at Company's Office, 214 Washington, corner of State Street.

A. A. FOLSOM, Supt. B. & P. R.
J. W. RICHARDSON, Agt, Boston.

STEAMER JAMES SAMPSON.

KITTERY & PORTSMOUTH.

TIME TABLE.

From Navy Yard Bridge.		From Navy Yard Landing.	
Leave Kittery at 6:55 A.M.		*Leave Portsmouth* at 7:25 A.M.	
" "	8:55	" "	9:25
" "	9:45	" "	11:05
" "	11:20	" "	12:15 P.M.
" "	2:00 P.M.	" "	3:30
" "	4:20	" "	5:00

Evening Trips, Tuesday and Thursday, leaving Kittery at 6:30; leaving Portsmouth at 8:00.

Saturday Evening, leave Kittery at 6:20 and 8:15; leave Portsmouth at 8:00 and 9:30.

Special arrangements can be made for other evenings.

Fare Five Cents Each Way.

Freight taken at reasonable rates. Orders executed with despatch.

A. STEVENSON, Proprietor.

THE NEW ENGLAND MUTUAL LIFE

Insurance Company

OF BOSTON.

The Oldest Massachusetts Company.

19,000 MEMBERS. $57,000,000 INSURANCE.

The features of the Company are

1—*Its entire mutuality.*
2—*The character of its investments.*
3—*The liberality of its treatment of retiring members.*
4—*Its selection of risks as developed by its past favorable mortality.*
5—*The application of the Mass. Non-Forfeiture law to its policies, whereby every member is entitled to insurance according to its provisions.*

Information as to rates can be obtained on application at the office of the Company, or of any of its agents in the principal cities and towns of the Commonwealth.

35th Annual Report now ready for Distribution.

BENJ. F. STEVENS, President.
JOS. M. GIBBENS, Secretary.
eodtuch15

GRANT'S TOUR

Around The World.

A complete record of the journey of General U. S. GRANT, through England, Ireland, Scotland, France, Spain, Germany, Austria, Italy, Belgium, Switzerland, Russia, Egypt, India, China and Japan, and a full account of his arrival and reception at San Francisco, with a graphic description of the places visited, manners and customs of the countries, interesting incidents, enthusiastic ovations to Princes, Kings, and the people of all climes, richly embellished with several hundred fine illustrations; also a fine handsome steel engraved portrait of Gen. Grant. Sure success to all who take hold; will positively outsell all books. Lose no time.

AGENTS WANTED to sell this, the cheapest, the handsomest, the best, and the only authentic low-priced book on the subject. 900 pages. Price $2.25. The sale of this book is immense. Address H. W. KELLEY & CO. 711 Sansom Street, Philadelphia. Gtnov1

ANOTHER WONDER!

BARSTOW'S NEW

Empress Range!!

WITH THE

PATENT DUPLEX GRATE.

Bakes day or night without rekindling fire. No poking or shaking required; a single turn of the Duplex Grate removes all clinkers, leaving a fresh fire. The Most Perfect Range in this City!

John P. Sweetser,

46 MARKET STREET - - PORTSMOUTH.

C. E. BOYNTON,

MANUFACTURER OF

SODA WATER

In Siphon Bottles and Fountains.

Cream Nectar Beer,
Cream Ginger Beer,
Tonic Beer, Root Beer,
Pineapple Beer,
Birch Beer.

GINGER ALE & MINERAL WATER.

— ALSO, BOTTLER OF —

Milwaukee Lager,
Eldredge's Lager,
Stock Ale, and
Refined Cider.

Of the different summer beverages manufactured at this establishment it is hardly necessary to say a single word. They have become popular "on their own merits" and can be found in many private families and on sale in every hotel, saloon and restaurant in this locality.

The lagers bottled by me are from the best breweries in the country, and it is safe to say that there is no better in the world.

☞ Orders may be left at my establishment for any of the above, which will be delivered any where within the city limits without extra charge.

C. E. BOYNTON,
18 Bow Street, - - Portsmouth, N. H

L.S.L.

A SPLENDID OPPORTUNITY TO WIN A FORTUNE.

Eleventh Grand Distribution, Class L, at New Orleans, Tuesday, Nov. 11th, 1879—114th Monthly Drawing.

LOUISIANA STATE LOTTERY COMPANY.

This institution was regularly incorporated by the Legislature of the State for Educational and Charitable purposes in 1868 *for the term of Twenty-five Years*, to which contract the inviolable faith of the State is pledged, with a Capital of $1,000,000, to which fund since added a Reserve Fund of $850,000. ITS GRAND SINGLE NUMBER DISTRIBUTION will take place monthly on the Second Tuesday. *It never scales or postpones.* Look as the following Distribution:

CAPITAL PRIZE, $30,000.
100,000 TICKETS AT TWO DOLLARS EACH.
HALF-TICKETS, ONE DOLLAR.

LIST OF PRIZES.

1	CAPITAL PRIZE		$30,000
1	"	"	10,000
1	"	"	5,000
2	PRIZES OF	2,500	5,000
5	do.	1,000	5,000
20	do.	500	10,000
100	do.	100	10,000
200	do.	50	10,000
500	do.	20	10,000
1000	do.	10	10,000
	APPROXIMATION PRIZES.		
9	Approximation Prize of $300		2,700
9	do.	do. 200	1,800
9	do.	do. 100	900
1857	Prizes, amounting to		$110,400

Responsible corresponding agents wanted at all prominent points, to whom a liberal compensation will be paid.

Write clearly stating full address, for further information, or send orders to

M. A. DAUPHIN,
P. O. Box 692, New Orleans, La.,
or same person at No. 319 Broadway, New York.

The particular attention of the Public is called to the fact that the entire number of the Tickets for each Monthly Drawing is sold, and consequently all the prizes in each drawing are sold and drawn and paid. This is not the case with any other company.

All our Grand Extraordinary Drawings are under the supervision and management of GENERALS G. T. BEAUREGARD and JUBAL A. EARLY. w.s.&Gtnov9

PATENTS!

R. H. EDDY,

No. 76 State St., Opposite Kilby, Boston,

SECURES PATENTS in the United States; also in Great Britain, France and other foreign countries. Copies of the claims of any Patent furnished by remitting one dollar. Assignments recorded at Washington. *No Agency in the United States possesses superior facilities for obtaining Patents or ascertaining the patentability of inventions.*

R. H. EDDY, Solicitor of Patents.

TESTIMONIALS.

I regard Mr. Eddy as one of the *most capable and successful* practitioners with whom I have had official intercourse. CHARLES MASON, Commissioner of Patents.

"Inventors cannot employ a person more trustworthy or more capable of securing for them an early and favorable consideration at the Patent Office." EDMUND BURKE, Late Commissioner of Patents.

BOSTON, October 19, 1870.

R. H. EDDY, Esq.—*Dear Sir:* You procured for me, in 1840, my first patent. Since then you have acted for and advised me in hundreds of cases, and procured many patents, reissues and extensions. I have occasionally employed the best agencies in New York, Philadelphia and Washington, but I still give you almost the whole of my business, in your line, and advise others to employ you. Yours truly, GEORGE DRAPER.

BOSTON, January 1, 1870. 3tawtjan180

REVOLUTION IN WASHING.

The Mothers' Favorite Washing Crystal

Is the name of a new Washing Compound, which N. F. MATHES & Co. are Sole Agents for in this city and its vicinity. We promised that it will d away with the toil and drudgery of

WASHING-DAY

without any injury to the fabric or hands; and that consumers may test it for themselves, we are putting samples in every house in the city and suburbs. This is an expensive way of advertising, but it shows that we have faith in the article.

It is put up in one-pound packages.

Price 15cts. per Pound.

N. F. MATHES & CO,

49 MARKET STREET.

PORTSMOUTH

INSURANCE

AGENCY.

ESTABLISHED IN 1831.

JOHN SISE, 5 MARKET SQUARE

Is the Agent and Attorney for the following responsible Companies:

ÆTNA INSURANCE CO.
Hartford, Conn. Assets $7,000,000

HARTFORD FIRE INSURANCE CO.
Hartford, Conn. Assets $3,200,000

HOME INSURANCE CO.,
New York, Assets $6,000,000

FRANKLIN FIRE INSURANCE CO.
Philadelphia, Assets $3,300,000

ROYAL INSURANCE CO.
Liverpool, Eng., Assets $18,000,000, gold

PENNSYLVANIA FIRE INS. CO.
Philadelphia, Assets $1,800,000

Business men and owners of Property desiring every security by Insurance against loss and damages by fire, will find it for their interest to place their risks in the above companies, some of which have been represented in this vicinity for nearly fifty years.

All losses will be promptly adjusted and paid by the undersigned.

John Sise, Agent,

OFFICE No. 5 MARKET SQUARE, Portsmouth

MORSE & ILSLEY

FIRE, LIFE AND ACCIDENT

INSURANCE

AGENTS,

Represent the following reliable companies:

THE INSURANCE COMPANY OF NORTH AMERICA,
Of Philadelphia, Pa.

LIVERPOOL and LONDON and GLOBE
U. S. Office, New York City.

SPRINGFIELD,
Of Springfield, Massachusetts.

QUEEN,
Of Liverpool and London.

PHŒNIX,
Of Hartford, Conn.

ORIENT,
Of Hartford, Conn.

TRAVELLERS' LIFE and ACCIDENT COMPANY,
Of Hartford, Connecticut.

NEW ENGLAND MUTUAL LIFE,
Of Boston, Mass.

The above companies are well known and reliable, and we solicit the patronage of our friends and the public. All losses adjusted and promptly paid at our office.

MORSE & ILSLEY,

NO. 13 PLEASANT ST., - UP ONE FLIGHT

GENERAL LIFE AND FIRE

INSURANCE

AGENCY.

Alonzo F. Craig, Agent

CAPITAL REPRESENTED.

$40,000,000.

EQUITABLE LIFE ASSURANCE SOCIETY OF THE UNITED STATES.
Assets $25,000,000

N. BRITISH & MERCANTILE INS. CO.
LONDON AND EDINBURGH.
Capital, Gold $10,000,000
Invested in the United States $1,847,832.05

NATIONAL FIRE INSURANCE CO.
HARTFORD, CONN.
Assets $831,250.25

WESTCHESTER FIRE INS. CO.
NEW YORK.
Assets $655,767.24

ST. PAUL FIRE & MARINE INS. CO.
ST. PAUL, MINN.
Assets $719,621.78

FANEUIL HALL INSURANCE CO.
BOSTON, MASS.
Assets $250,000.00

☞ *Insurance effected on all kinds of Property at reasonable Rates.*

☞ Losses at this Agency will be promptly adjusted, and paid at this Office.

ALONZO F. CRAIG,

INSURANCE AGENT,

Office No. 5 Congress Street, Portsmouth

CATARRH

THE EYE, EAR, and THROAT

Successfully Treated with

SANFORD'S RADICAL CURE.

SUCCESS is the test of merit, and success in the treatment of Catarrhal Affections, after so many impossible failures, means undoubted specific curative properties in the remedy used. Does SANFORD'S RADICAL CURE for Catarrh possess such properties? The evidence, in the shape of unsolicited testimonials from the most respectable people in all stations of life, must be conclusive on this point. Never, we believe, in the history of popular medicines has such valuable testimony been offered, freely offered, in favor of any remedy than that in the possession of the proprietors of SANFORD'S RADICAL CURE. And valuable said it is, it does not represent a thousandth part of the recommendations which have been offered by friends or friends of friends in the people of wealth and refinement in all parts of the country only because its superiority over any other method of cure known to the regular medical profession, but admin the publication of a published statement. Hence the testimonials in our possession represent but a small part of those withheld for the reason mentioned. The following unsolicited testimonial from HENRY WELLS, Esq., of Wells, Fargo & Co.'s Express, is an outspoken indorsement of which we are justly proud.

INVALUABLE.

MESSRS. WEEKS & POTTER, Wholesale Druggists, Boston, Mass.: *Gentlemen,*—I have for some months felt it a duty that I owe to suffering humanity to write to you, stating the great benefit that I have derived from the use of SANFORD'S RADICAL CURE FOR CATARRH. For more than 20 years I have been afflicted with this very troublesome complaint. I have tried all the remedies that I could find, but without material or permanent benefit. Last fall the disease had arrived at that state that I must have relief or die. The entire membranous system had become so inflamed, and the stomach so disordered, that it was a doubtful matter whether I could go to the Pacific coast, or if I did go whether I should live to come back or not. I saw an advertisement of this medicine, and although being very incredulous about specifics or nostrums of any kind, yet in sheer desperation I tried this, and we are once benefited by it. The changes of climate, a chronic disease of the liver, and my age—over 70—may prevent my entire restoration, but the benefit I derive from its daily use is to me incredible, and I am hoping to be completely cured, and at last arrive at a peaceable old age.

If the statement of my case can be of any service to those afflicted as I have been, and enable you to bring this remedy into more general use, especially on the Pacific coast, where it is much needed, my object in writing this note will be obtained.

Very truly yours, HENRY WELLS,
AURORA, N. Y., June, 1876. of Wells, Fargo & Co.

Each package contains Dr. Sanford's Improved Inhaling Tube, and full directions for use in all cases. Price $1.00. For sale by all Wholesale and Retail Druggists and Dealers throughout the United States and Canadas. WEEKS & POTTER, General Agents and Wholesale Druggists, Boston, Mass.

COLLINS'

VOLTAIC PLASTER

ALWAYS CURES.

Enlarged Spleen.

This is to certify that I have been wearing your COLLINS' VOLTAIC PLASTERS for Enlargement of the Spleen and Depression in the Stomach, and they have given me more relief than any other remedy I have found. I would highly recommend them to all suffering from the effects of pain and inflammation. J. W. SELLS.

PICKERING, MO., June 28, 1877.

Severe Pain.

Having occasion to use a remedy for a *very severe pain* in my side I tried one of your COLLINS' VOLTAIC PLASTERS, and in twenty-four hours the pain was entirely removed. J. B. SAMMIS,
Asst Cashier First Nat. Bank.

WINONA, MINN., June 19, 1877.

Weaknesses.

Collins' Voltaic Plasters give the best satisfaction here of anything that has been tried for Lameness and Weakness of the Back. Please send more early. JAMES LEWIS.

BRYANT, ILL., June 16, 1877.

Price, 25 Cents.

Be careful to obtain COLLINS' VOLTAIC PLASTER, a combination of Electric and Voltaic Plates, with a highly Medicated Plaster, as seen in the above cut. Sold by all Wholesale and Retail Druggists throughout the United States and Canadas, and by WEEKS & POTTER Proprietors, Boston, Mass.

Good and Reliable

INSURANCE

COMPANIES.

COMMERCIAL UNION, of London.
FIRE ASSOCIATION, of Phila.
SHAWMUT, of Boston.

F. W. DEROCHEMONT & SON,

No. 9 CONGRESS STREET.

ARIZONA CONSOLIDATED

Gold & Silver Mining Co.

MOHAVE COUNTY, ARIZONA.

Organized under the laws of the State of New York, with a Capital of Two Million Five Hundred Thousand Dollars ($2,500,000.)

STOCK FOREVER UNASSESSABLE

No. of Shares, 100,000. Par Value $25 Each.

TRUSTEES:

DEWITT C. BATES, - 111 Broadway, New York
P. DOYLE, - - - - Newark, New Jersey
WELLS T. BATES, - - - - - Arizona
SILAS E. FULLER, - - - - - Arizona
GEO. W. MARSTON, - 161 Broadway, New York
ROB'T J. S. WHITE, - 161 Broadway, New York

President.—DEWITT C. BATES.
Secretary and Treasurer.—ROBERT J. S. WHITE

The property of this Company consists of the "Mountain Ranger" and "Expert" Mines, which aggregate 2500 feet in length and 600 feet in width. Work done on them in several localities, shows in every case MILLING ORE, varying as widely from 40 to 80 feet. Average assays taken promiscuously from these openings show a value of $67.00 per ton. The three shafts already down show a splendid body of PAY ORE.

The mines are the natural extension of the "McCracken Lode," capitalized at the rate of $10,000,000, (four times as much as this Company,) and which milled, with a twenty-stamp mill during eight months of 1878, and shipped to San Francisco, as shown by the books of Wells, Fargo & Co., bullion valued at six Hundred and Seventy Thousand Dollars ($670,000).

FOR THE ARIZONA CONSOLIDATED to pay regular dividends, all that is needed is a mill. To purchase and erect this, the Trustees have set aside *One Quarter* of the whole capital stock of the Company, (25,000 shares of stock, of which are now offered at the subscription price of $3.50 per share. This will be sufficient to erect a twenty-stamp mill and set it in complete operation. The management will be conducted in an energetic and economical manner.

Subscriptions for five (5) shares or upward, will be received, and the certificates of stock promptly mailed. Drafts or checks should be made to the order of ROBERT J. S. WHITE, Treasurer, and forwarded to the General Agent. Amounts of $100 or less may be remitted, if subscribers prefer, by Post Office money order or registered letter. Subscriptions exceeding $100 may be sent by express, C. O. D., to

GEO. W. MARSTON, Gen. Agent,
Room 2, 161 Broadway, N. Y. City.

dtatlwtnov1

Daily Chronicle.

Chronicle Correspondence.

WASHINGTON, D. C., Oct. 30th.

It requires a very rapid pen to keep pace with all the political gossip nowadays, and especially that touching the presidential race. I have been amused at the efforts of the tale bearers in their desire to create jealousy and hostility among the republican candidates for President. One story, which serves as a sample for all, is to the effect that when Senator Blaine went west, a plan was agreed upon by the friends of other candidates to keep his light under a bushel, so to speak. At first blush this seems plausible, for in Ohio the senator was placed in small towns, and the same programme was arranged to some extent in New York. But the little picture of these gossips is somewhat damaged by the fact that Senator Blaine was also placed at mass meetings in the rural districts in Iowa, and in Iowa it is unquestionable that the republicans are largely Blaine men, and certainly bear no hostility to him. The fact that the senator is placed at these rural mass meetings is explained by a friend of his who was down in Maine during the canvass there. The rural plan was the senator's own. He conceived the idea of drawing together the country population, at fair grounds and other popular places of resort. It worked well. Among those who were with him at several of those meetings were Senator Allison, of Iowa, and Gen. Garfield and others of Ohio; and when they went home they suggested a repetition of the plan as the best way to draw the masses to meetings which they seldom had had the privilege of attending, and named Senator Blaine as the best man to "draw." It can be authoratively stated that nobody—neither Sherman, Foster, Conkling nor any other man—placed the senator in rural towns to keep him in the back ground, for they must have known that such a scheme would have reacted and had the contrary effect. The immense meetings which went wherever Mr. Blaine went, go to prove this. It has been alleged that Mr. Blaine's enthusiastic reception at the Evarts meeting in New York, and his invitation to speak there this week, were outgrowths of a desire to rebuke those who have, as above suspected, tried to belittle the senator; but this is also a mistake; Mr. Blaine and Mr. Cornell are stalwarts together, cordially working for success, and it will not do for our democratic friends to count upon the so-called quarrels and jealousies as aids to them.

While upon this subject, perhaps I may give the republicans a similar "hint. The reported democratic quarrels and throat-cuttings among candidates are mostly delusions. The democrats, like the republicans, are not throwing away any chances by destroying their leaders in wrangles. I have no confidence in the reported efforts of Bayard and Tilden to "cut each other's throats," for if they had the disposition the party would not let them. Since I wrote last upon these matters, it is impossible to ignore the fact that both Tilden and Bayard have been advanced in the presidential race by their friends in the south, Tilden apparently being a little ahead, but inspiring the bitterest hostility in some good democratic headquarters. It is said that Speaker Randall has his hands full of the struggle to keep the "Hancock boom" in Pennsylvania from overwhelming his candidate, Mr. Tilden, but his good nature never allows itself to be disturbed, and he predicts that the delegation will be solid for the diphering sage of Gramercy park. KNOX.

As caloric, electricity and phosphorus are induced and supplied by Fellows' Compound Syrup of Hypophosphites, it only requires the administration of this successful invention to fortify the feeble, give sprightliness and motion to the torpid, and bring about a condition which not only secures tenaciousness of life but makes life really enjoyable.

Sacramental Wine.

Speer's Port Grape Wine is a pure, unintoxicating wine, made from the finest native grown Port Grapes. It is especially adapted to the use of Christian Churches, and guaranteed to retain its grateful flavor and essential qualities unimpaired for any period. Much used by invalids. The principal churches in New York and Brooklyn have adopted its use. For sale by W. R. Preston, D. Kimball, F. B. Coleman, druggists, and H. F. Gerrish, grocer.

Bogus Certificates.

It is no vile drugged stuff, pretending to be made of wonderful foreign roots, barks, &c., and puffed up by long bogus certificates of pretended miraculous cures, but a simple, pure, effective medicine, made of well known valuable remedies, that furnishes its own certificates by its cures. We refer to Hop Bitters, the purest and best of medicines. See another column.—*Republican.*

Portsmouth Chronicle

[Entered at the Post-Office at Portsmouth, N.H., as second-class matter.]

MONDAY, NOVEMBER 3, 1879.

Death of Hon. Zachariah Chandler.

Senator Zachariah Chandler, of Michigan, was found dead in his bed at the Grand Pacific hotel in Chicago, Saturday morning. He addressed an immense meeting in Chicago on the previous evening, and was apparently in his usual health on retiring, except that he complained of indigestion. He had been dead several hours when found, his face wearing a tranquil expression, indicating that his death was painless.

He was born at Bedford, in this State, Dec. 10th, 1813, and moved to Michigan when a young man. He was chosen mayor of Detroit in 1851, and United States senator from Michigan in 1857, serving contiduously as senator thenceafter until March 3d, 1875, when he was succeeded by Mr. I. P. Christiancy. From Oct. 19th, 1875, to March 3d, 1877, he was secretary of the interior, under President Grant. In the latter part of 1878, he was again elected senator, and held the office at the time of his death.

Mr. Chandler was one of the little band of northern men—Fessenden, Hamlin, Sumner, Wilson, John P. Hale, Salmon P. Chase, Seward, Anthony of Rhode Island, Collamer of Vermont, and a few others—who fought the earliest battles of freedom in the United States Senate; his dauntless courage and unswerving loyalty made him a power on the side of the Union during the rebellion, and ever since up to the day of his death; he was never carried away by any popular clamor, and when the republicans of the west were trembling before the inflation-repudiation craze, he was outspoken for honest money and the honest payment of all debts, public and private; he hated trimmers and hypocrites, and made them his enemies; he never supported a corrupt measure, nor used his office to promote his personal ends; he was an honest, fearless, outspoken man, and in his death the republican party loses one of its ablest leaders, and the nation one of its most faithful servants.

Mr. Chandler was a man of great wealth, principally gained by judicious investments in real estate in Detroit when the city was yet undeveloped. He leaves a widow and one daughter, the wife of Hon. Eugene Hale, of Maine.

News and Notes.

General Joseph Hooker—"Fighting Joe"—died suddenly and unexpectedly at Garden City, New Jersey, Friday.

Rev. Mr. Johns of Monson, Me., gave his parish a surprise by finishing up in three weeks a courtship, a marriage and a wedding trip of two weeks, his people knowing nothing of the matter until after the marriage. The bride was a young lady of the village, and not a stranger.

Despatches from Colorado state that the Utes are again professing a desire to treat for peace. The redskins assert that the Mormons abetted them in their hostilities, and that they expected open aid from them. The people of Colorado are greatly excited, and demand that the Indians be exterminated and all the lands thrown open to miners and settlers.

The Memphis committee of safety adjourned *sine die* on Friday. During their organization they expended $40,000 in maintaining people in camp, and providing for the indigent poor in the city.

It is said that Lieut. Carey, of the British army, who was with Prince Napoleon when he was killed, is to leave the army and enter the church.

Levi T. Heilbron, twenty-three years old, shot Cora N. Shaw, seventeen years old, to whom he has been paying addresses, in a store in Boston on Saturday, wounding her in the head, and then shot himself twice. Neither will die. Jealousy.

The trial of Mrs. Mary E. Lounsbury for the murder of her husband at Stratford, Conn., was concluded at Bridgeport on Friday, and the jury returned a verdict of not guilty on the ground of insanity. The unfortunate woman will be committed to the State asylum, as the laws of the State provide that where prisoners are acquitted on the ground of insanity they shall be sentenced to confinement in the insane asylum until discharged therefrom as cured.

The supreme court at Hartford, Conn., has decided in favor of the motion for a new trial in the case of William Allen, convicted last May of murder in the first degree, for killing a watchman at the State prison. A new trial was not granted in the case of Hamlin and Davis, his accomplices, the former sentenced last May to death, and the latter to imprisonment for life. Allen will have another trial at the December term of court.

Chief Justice Appleton and Judge Peters, of the supreme court of Maine, have fixed upon a new table for the fees in the insolvency court of Maine.

Mrs. Elizabeth Parker, aged seventy-eight years, wife of B. G. Parker of Sanford, Me., to whom she was married about three years ago, died suddenly about two weeks ago, and Parker and his nephew are now charged with murdering the old lady, in order to get control of $5,000 in the bank.

The *Engineer* describes, under the title, "A Floating Fighting Island," a new armor-clad vessel, for the construction of which a Scotch ship-building firm has received an order. This vessel is to be 500 feet long, have a displacement of 17,000 tons, and to be propelled by engines indicating 10,000 horse-power. With an average draught of twenty-two feet, this craft will have a beam not much less than seventy-five feet to get the stated displacement. She will be like no other ship. She will show no side to the sea, as her upper deck, rising from the water's edge to the middle, flatly curved, will form both side and deck and resemble the upper shell of a tortoise. She will, in a word, resemble a floating island, up whose sloping beach the waves will wash, rather than a ship.

The gale on Tuesday night and Wednesday of last week was very destructive in the harbors and along the coast of the British provinces. Many vessels, principally schooners, were wrecked or injured, and much damage was done on land.

Mr. Eben Davis of Pittsfield, Me., is the latest victim of the lightning saw swindlers. Not reading the newspapers is likely to cost him $280.

Joseph A. Lamb of Lewiston, Me., convicted two years ago of aiding and abetting in an abortion resulting in the death of Miss Lizzie Holmes of Auburn, has been pardoned by the governor and council. No reason for this action is assigned.

A palsied old man, nearly eighty years of age, is confined in jail at Belfast, Me., for a debt of $10 due a Belfast lawyer for advice, and the lawyer was one whose advice he never asked, as he says. He employed another lawyer, and that other lawyer asked the advice.

Lieut. Gorringe, U. S. N., now in Egypt on leave of absence, in charge of the removal of Cleopatra's Needle to New York, sends word from Alexandria that all matters in relation to the obelisk have been satisfactorily arranged. He says: "There is a good deal of antagonism here on the part of foreign residents to the removal of the obelisk to the United States, and threats are made of an attempt to seize the obelisk and sell it in Europe for account of the European creditors of Egypt. The obelisk is now American property, and the American ownership of it will be maintained. The work of preparing for removal is going on satisfactorily."

The New York *Telegram* prints the details of horrible treatment of lunatics at Blackwell's island. In one case a woman was allowed to die from rat poison without medical attendance, another woman starved to death and another was shockingly treated while sick.

F. B. Van Dusen, a merchant of Housatonic, Mass., was arrested Friday for stealing goods by means of a false key from the store of Houghtaling & Ponseroys. He was previously one of the most highly respected young men in the town.

Fall River turns out more calicoes and defaulters than any other city.

We exported of merchandise in September $20,620,087 more than our imports. Of gold and silver we imported an excess in September of $27,130,567. In September, 1878, the excess was $921,197.

A dispatch from Phœnix, Arizona, states that the Apaches have captured a station near Fort Crsig, and killed thirteen persons. The Navajos have broken out, and troops at Fort Wingate have been dispatched against them.

Naval Affairs.

Lieutenant Ass. Walker is ordered to duty at the naval academy on the 8th of November.

Lieutent Comdr. Thomas M. Gardner, detached from command of the Montauk on the 1st of November, is ordered to proceed to Callao, Peru, by steamer of Nov. 20th, and assume command of the Onward.

Cadet Engr. Wm. B. Boggs is detached from the Speedwell, and placed on waiting orders.

Lieut. D. G. McRitchie, commanding the Tallapoosa, is granted leave of absence for one month.

Boatswain Isaac T. Choate, attached to the training ship Saratoga, is granted leave of absence for fifteen days.

Commodore Thomas H. Stevens is promoted to be a rear-admiral in the navy from October 27th, 1879.

Lieutenant Jabob E. Noell is promoted to be a lieutenant-commander in the navy from August 2d, 1879.

The *Army and Navy Journal* announces Commo. Temple as likely to succeed Commodore Febiger in command of the Washington navy yard.

Capt. T. Scott Fillebrown, recently relieved from command of the Powhatan, has been employed more than any officer of his grade in the navy, having been unemployed only one year in thirty-eight years of service.

The engines of the Marion not having been tested recently, it was arranged that that vessel, with the Powhatan and Kearsarge, should proceed under full steam power from Yorktown to Norfolk, after the recent celebration at the former place. The Marion made the trip in five hours, leaving the other vessels hull down astern, averaging twelve knots, and making twelve knots under steam alone, with inferior fuel.

Political.

The Biddeford *Journal* gives publicity to a rumor that the returns of the Maine election, belonging in the office of the secretary of State, have been in the possession of Editor Eben F. Pillsbury at Augusta nearly all the time since reaching the State capital.

A novel case was decided in the United States district court at Nashville, Tenn., Oct. 30th. Miller Hurst, an ex-federal soldier, was convicted by Morgan county circuit court ten months ago for the murder of Thomas Staples, in 1865, and he was sentenced to fifteen years' imprisonment. He was taken from the penitentiary on a writ of habeas corpus and brought before the national tribunal, where it was proved that when the act alleged to have been done was committed Hurst was a member of Capt. Dave Bently's company, which was recognized as belonging to the United States army; that it was not known that he killed Staples; and that Staples was a captain in the confederate army. Hurst was discharged. Other instances have been reported in which Union soldiers in the south have been sent to prison by ex-rebel judges and jurors, as murderers, for killing confederate soldiers during the war; but Hurst is the first to escape from prison.

—A man can never pass around a hat on the sidewalk without kicking it; yet a hat may be passed around in a church aisle and everybody will feel obliged to put money in it, and treat it respectfully. It all depends upon the style and location of the hat.—*New Orleans Picayune.*

—One hundred and thirty persons are required in Vassar college to wait on the girls and to attend to the estate. And these are but a bad-ful to the number who wait on the girls outside the college with a view of attending to the estate of—of their fathers.—*Keokuk Gate City.*

Important.

When you visit or leave New York city, save Baggage Expressage and Carriage Hire, and stop at *Grand Union Hotel*, nearly opposite Grand Central Depot. 350 elegant rooms reduced to $1 and upwards per day. European Plan. Elevator, Restaurant supplied with the best. Horse Cars, Stages and Elevated Railroad to all depots. ug16'80

BORN.

McINTIRE. In York, Me., Oct. 28th, to Mr. Horace McIntire, a son.

DIED.

BELL. In this city, Nov. 1st, Mrs. Sarah M. Bell, wife of Mr. Meshach Bell, aged 59 years.

☞ Funeral services at No. 3 Deer street on Monday at two o'clock P. M.

See a Woman!

In another column, picking grapes for SPEER'S WINE. It is an admirable article, used in hospitals and by the first families in Paris, London and New York, in preference to European or California Wines; excellent for Ladies and invalids.

Why Not Try It?

The papers teem with examples of wealth thrust suddenly upon simple-minded people in the woods—men on the farm, who have quietly, without proclaiming the fact to every one knew, gone to the post or express office and sent a dollar or two to M. A. Dauplin, P. O. Box 692, New Orleans, La., or same person at 319 Broadway, New York city, N. Y., and received a whole or half ticket in the Louisiana State Lottery Company, the next drawing of which takes place Nov. 11th; and the reader who heeds this may be the one who comes next as the fortunate winner of $16,000.

STOP THE ROBBER

"Do you ask what robber? Why, Father Time, of course, who is stealing the color from millions of heads of hair. Alas!

HE CAN'T BE STOPPED.

What then? His ravages can be repaired

IN LESS THAN TEN MINUTES.

It is soon done. No trouble; no danger of injuring the fibres. Not a stain.

Cristadoro's Hair Dye

confers a superb black or any shade of brown with all bewitching loveliness. Manufactured by J. CRISTADORO, No. 93 William Street, New York. Sold by all Druggists. Applied by all Hair Dressers.

OPIUM!

Opium and Morphine Habit Cured in from nine to twenty-two Days.

A radical and painless cure guaranteed. No charge whatever until patient is cured. All communications strictly confidential. Address

DR. O. S. SARGENT.

ood Box 1334, Bangor, Me.,

A CARD.

To all who are suffering from the errors and indiscretions of youth, nervous weakness, early decay, loss of manhood, &c., I will send a recipe that will cure you, FREE OF CHARGE. This great remedy was discovered by a missionary in South America. Send a self-addressed envelope to the REV. JOSEPH T. INMAN, *Station D, New York City.* eod&winov'79

DON'T FAIL TO CALL

— AT —

Montgomery's Music and Art Store,

If you want to buy or hire a Piano or Organ. Largest stock and lowest prices ever known in southern New Hampshire. We will not be undersold by anybody, but *guarantee a saving of money* to every customer. Second-hand Pianos and Organs to Rent or For Sale *cheap.*

No. 6 Pleasant Street, Near Post Office, PORTSMOUTH, N. H.

Notice.

THE SUBSCRIBER has this day bought the entire merchandise of the firm of TRIPEFER & CO., and will continue the business at his Store No. 73 CONGRESS STREET, soliciting a share of patronage of his friends and the public in general as in former times.

JOSEPH S. TRIPEFER.

PORTSMOUTH, N. H., Nov. 1, 1879.

THE BEST IN THE WORLD SOLD BY ALL DEALERS

SO SIMPLE A CHILD CAN USE IT. WARRANTED FOR 3 YEARS

WHITE SEWING MACHINE

$1500.00 CASH TO AGENTS

BEWARE OF BOGUS DEALERS AND DEFACED NUMBERS

NOTICE OUR GENUINE NUMBER ON SHUTTLE RACE-PLATE

FOR PARTICULARS ADDRESS:

WHITE SEWING MACHINE CO. CLEVELAND, OHIO.

HOSTETTER'S

CELEBRATED

STOMACH

BITTERS

Let your first attack of indigestion be the last. Rouse the dormant energies of the stomach with the Bitters. The tone thus imparted will remain. This is a fact established by thousands of witnesses, whose testimony is simply a statement of their own experiences. Those afflicted with general debility of every phase will find this medicine an unfailing agent in building up and renewing their strength. For sale by all Druggists and respectable Dealers generally.

DRESS-MAKING

The Subscriber, who has had nine years' experience at DRESS-MAKING, and has lately visited New York and examined all the

LATEST STYLES,

is prepared to attend to all orders in that line which she may receive, and guarantees entire satisfaction to her patrons.

S. A. TIBBETTS,

No. 2 HANOVER STREET.

BOOK-BINDING

I HAVE just completed arrangements which warrant my offering to do all kinds of Book Binding, from the best and most ornamental to the plainest, *at prices sure to suit.* Good work and despatch guaranteed.

WILLIS G. MYERS,

1 Congress Block, - - - - - Portsmouth, N. H.

Special Announcement.

THANKSGIVING STORES!

In Great Variety.

20 boxes Extra Quality Sultana Raisins

200 bbls. Haxall and St. Louis Flour

Also 1-2 bbls. same Brands

25 doz. cans Bordeaux Peas

150 doz. cans Tomatoes

75 boxes New Raisins

Fine String Beans

Succotash

New Edam Cheese

150 doz. cans Corn

New Roquefort Cheese

Marrow Peas, Lima Beans

12 boxes New Leghorn Citron

Candied Orange and Lemon Peel

Lea & Perrin's Worcestershire Sauce

250 cans Pettis Pois and Champignons

OUR STOCK OF FINE

TEAS & COFFEES

Is full and of the very best quality.

☞ We have no old stale Teas in our stock. We aim to keep only the best goods and to sell at the most reasonable prices. To parties wishing to purchase TEA by the half or quarter chest, or any goods in larger quantities than are usually sold at retail, we can give specially good bargains.

BUTLER & LAIGHTON,

No. 1 MARKET SQUARE.

JOHN MALSBENDEN,

Merchant Tailor,

Is now located at

101 CONGRESS ST.,

And is prepared to cut and make Clothing in the best manner at cheaply as good work can be done.

EXTRA BARGAINS

— IN —

Blankets,

Flannels,

Men's Underwear

Etc., etc.,

— AT —

D. F. BORTHWICK'S.

☞ Those in want of the above articles should call before purchasing.

CORSETS, CORSETS, CORSETS

Ladies do not purchase until you have seen our NEW STOCK. If you are troubled in breaking the bones over the hips call for our A. D. C.

SOMETHING NEW.

Prices, Styles and Quality,

CAN'T BE BEAT.

Kid Gloves! Kid Gloves!

SPRING SHADES,

(2 & 3 Buttons.)

A better GLOVE for the money has never been sold in the City.

MORRIS C. FOYE,

23 MARKET STREET.

MILLINERY!

Fall and Winter Styles!

NOW READY!

We are prepared to show our friends and customers as fine an assortment of Millinery as was ever offered in this city.

We are constantly receiving new goods from New York and Boston, and will sell them as low as any who offer the same class of goods.

J. M. TEBBETTS,

14 Market Street.

tjan1

NEW YORK SHOPPING.

LAMAR PURCHASING AGENCY!

ESTABLISHED! RELIABLE

Everything bought with taste and discretion. New York Fashion Correspondent of this paper connected with agency. Best city references. Send for circular with prices. Address

MRS. ELLEN LAMAR,

877 Broadway, New York City

WESTMORELAND COAL!

For Grates.

BURNSIDE COAL!

For Cooking Stoves.

FOR SALE ONLY BY

C. E. WALKER & CO.,

Dealers in all kinds of

COAL AND WOOD!

4 WATER ST., - - - 137 MARKET ST.

Orders left with N. K. Walker & Son promptly filled.

HARK, HARK!

The cry is, "Everything is going up!" The fact is, almost everything has advanced in price except Clothing, and that of necessity will go up with the rest!

We have in Stock a Good Line of

Overcoats, Ulsters

AND MUFFLERS,

Boys', Youths' and Men's Suits!

IN ALL GRADES.

Cardigan Jackets from 75 cents to $3.00. *Boys' Contoocook Shirts and Drawers*—a new article. *Men's Shirts and Drawers* in all varieties. *Socks, Mittens and Plymouth Gloves*, also a good line of *Satinets, Cassimeres, Overcoatings, Clothings*, etc., all of which we will sell at the OLD PRICES! so now is your chance to get a good bargain, for when we duplicate we shall have to advance the prices. Yours truly,

C. E. MYERS & CO.

C. E. MYERS. C. E. SIMPSON.

Amusements.

AT MUSIC HALL.

POSITIVELY ONE NIGHT ONLY.

WEDNESDAY EVENING, NOV. 5

CHAS. H. THAYER,.....Manager.

APPEARANCE OF

JOSEPH JEFFERSON

IN HIS GRAND CREATION OF

RIP VAN WINKLE

Admission 35c., 50c., 75c., and $1.00.

☞ Sale of Tickets to begin at Preston's Drug Store Friday morning, Oct. 31st.

Overture at 7:45. Carriages may be ordered for 11 o'clock. G. E. OWEN, Business Agent.

MUSIC HALL,

THREE NIGHTS ONLY!

THURSDAY, FRIDAY, SATURDAY,

Nov. 6th, 7th, 8th.

Family Matinee, Saturday, 8th.

ILLUSIONIST, HUMORIST and WIT,

HARTZ

In his GRAND MAGICAL ENTERTAINMENT, combining *Magic, Mirth and Music.*

FRANK LAWTON, the eminent Comedian, will appear nightly in his sketch "Unexpected Arrival." POPULAR PRICES!

Admission 25 and 50 cents. Children 25 cents. Reserved Seats for sale at W. R. Preston's Store.

ROCKINGHAM COURSE

— OF —

ENTERTAINMENTS!

In presenting the Second Course of Entertainments to the citizens of Portsmouth and Vicinity, the undersigned wishes to return thanks for the generous support he received last year, and to assure them that in arranging the second series he has spared no pains or expense to have it superior to the first, and every way worthy of their liberal patronage.

OPENING NIGHT,

WEDNESDAY EVE'G, NOV. 12,

MUSIC HALL,

Helen Potter's Pleiades!

SEVEN ARTISTS, ALL STARS,

Acknowledged to be the most talented combination of Artists in America, consisting of

HELEN POTTER,
The Celebrated Dramatic and Character Reader,

ANNA TERESA BERGER,
Cornetist,

THE SWEDISH LADIES VOCAL QUARTETTE,
(Who will appear in their National Costumes for the first time in this country.)

FRITZ T. SCHMEISER,
The Swedish Baritone.

Mons. FELIX BEGAMEY,
The Famous French Caricaturist.

2nd Entertainment, Wednesday Eve'g, Nov. 26th.

LECTURE BY

Hon. Sam'l S. Cox,

OF NEW YORK,

Subject: "Poetry of Mechanism.

3rd Entertainment, Wednesday, Eve'g, Dec. 10th.

The Boston English Opera Co.,

Thirty Artists—In Planquette's Romantic Opera

"CHIMES OF NORMANDY."

4th Entertainment, Wednesday Eve'g, Dec. 31st,

READINGS BY

MISS NELLA F. BROWN,

Assisted by other talent to be announced later.

Last Entertainment, Wednesday Eve'g, Jan. 14th

GRAND CONCERT

— BY THE —

Bernhard Listemann Concert Company.

BERNHARD LISTEMANN, Violin.

EDWARD HEINDL, Flute, Viola, and Zither.

FRITZ LISTEMANN, Violin.

JOHN MULLALY, Viola and Violin.

ALEXANDER HEINDL, Violoncello and Sazophone.

HENRY GREEN, Double Bass.

— ASSISTED BY —

Miss Julia A. Wells,

PRIMA DONNA CONTRALTO.

Sale of Season Tickets will begin at Wm. R. Preston a Drug Store, Wednesday morning, Nov. 5th, 1879, at nine o'clock. Tickets for the entire course, with Reserved Seat, $1.50, $2.00 and $2.50. Season Tickets for admission to the Gallery for the whole course, $1.00. Number of tickets limited to ten for any one purchaser.

FRANK W. HILTON, Manager.

FRESH CELERY.

FRESH DAILY IN ANY QUANTITY.

For sale by

H. F. Gerrish.

Local Matters.

POST OFFICE RULES.

MAILS CLOSE.

	A. M.		P. M.
Boston, South and West,	8 10.35	2:30	4:50 *6:30
Boston Way,	10.35	2:30	
Portland,	9:25	4:50	6:30
East (beyond Portland),	9:25		6:30
Biddeford, Saco and Way	9:25	4:50	
Great Falls,	9:25	4:50	
Great Falls & Conway R. R.	9:25		
Concord and North,	7:40	4:50	
Concord Way,	7:40	4:50	
Boston & Maine R. R.	7:40	4:50	
Dover,	7:40	2:25	4:50

*Arrives in Boston next morning.

MAILS ARRIVE.

	A. M.	P. M.
Boston, South and West,	4:30, 10:05,	3:15, 5:50
Boston Way,	10:05	5:50
Portland and East,	11:20	3:20
Great Falls & Conway R. R.	11:20	
Concord and North,	10:20	6:50
Dover,	10:20	5:50

Letters for the night mails (and no others) east or west may be deposited in the box at the Eastern depot, every day except Sundays.

E. G. PEIRCE, JR., P. M.

AROUND HOME.

There was more need of the street sprinklers on Saturday, than on any day for the past six months.

A fishing smack from Gloucester, Mass., was at Newmarket all last week, selling corned and salt fish of all kinds. She drove quite a brisk trade.

Why not have a beet-sugar factory in Portsmouth? We have plenty of one kind of beets, though we think the product is generally of the kind spelled with an "a."

Among the new photograph albums is one which has twelve exquisite pictures of birds, with backgrounds representing landscapes as seen in different months. These are ordered for holiday goods.

Rev. James DeNormandie has been secured by the managers of a course of entertainments at Newmarket, to deliver his very interesting and scholarly lecture on "Thomas Jefferson," on the evening of the 19th inst.

Fred Page, of North Hampton, who has been running a blacksmith shop at Greenland depot, recently left for parts unknown, without taking much trouble to let people know he was going. George A. Page, formerly of Hampton but recently of Rye, also cleared out a short time ago, leaving a disconsolate wife, children and creditors. The two runawways are related by name and nature, if not by blood.

Mr. Daniel W. Sanborn, of Portland, who for many years has been connected with the Portland, Saco & Portsmouth and Eastern railroads, has been appointed to the position of master of transportation on the Eastern railroad, in place of Mr. John Hornby. Mr. Sanborn has been very popular as a conductor on the through Portland trains of the Eastern road since the consolidation, and is no doubt fully qualified to fill his new position.

Mr. Wyman B. Junkins, who has been telegraph operator and train despatcher on the Eastern railroad for several years, and stationed at the depot in this city, has been transferred to the chief train despatcher's office in Boston. Mr. Junkins' host of friends, who loose his pleasant companionship, congratulate him and wish him success in his new position. Mr. George Wallace, recently night operator, has been appointed to succeed Mr. Junkins at this station, and Mr. George Starkey takes Mr. Wallace's late position.

"The Exiles" had a very fair audience Saturday night—much better than can usually be counted on for that night, in this city; the play is good, (though a little bit on the "yellow-covered" order,) was well played, and gave satisfaction, though the "realistic effects" which took so well in Boston were not all visible on this occasion. The dog-team consisted of four big dogs which looked suspiciously familiar to the audience, though the curtain dropped so quickly after they appeared that the recognition had to be instantaneous; the people took this remarkable team as a big joke, and the mirthful and good-humored applause with which they attempted—but in vain—to lift the curtain again on the dog-sledge scene, was continued for several minutes.

The *Times* of Saturday evening says: "Certain parties have, we understand, been in consultation with legal authorities relative to the arrest of persons in this city for subornation in connection with the perjury case of the liquor spotter Drake." If "certain parties" possess any common sense at all they will not attack anybody with any such weapon as is hinted at, for it would "kick" the very worst kind, and knock over whoever stood behind it without in the slightest degree imperilling the ones it was aimed at. The idea of arresting any of the temperance men because a liquor spotter lied is simply absurd, and we venture to say that if "certain parties" have entertained it they are not liquor dealers, for the keeping up of an excitement concerning the liquor question is precisely what they do not desire.

People all along the eastern coast complain of the unreliable character of the weather signals. What we want is an observation for the New England weather, which though often abused, is far better than the Washington observers predict it.

The court house needs better ventilation. In fact, if the criminal business is to attract such numbers upon the floor as were present last week, more space and better air must be provided.

The cigar manufactory of David W. Quimby, at Great Falls, was seized on Friday by Aaron Young, deputy collector of internal revenue, for alleged violation of the internal revenue laws.

Mr. Albert E. Salter of this city was a passenger in the South Carolina, which arrived at San Francisco Oct. 21st. Mr. Salter took back to California the three Chinese servants who attracted so much attention in Rye the past season.

At the seventy-ninth annual convention of the Episcopal church in the diocese of New Hampshire, held in Concord last week, Lyman D. Spalding, Esq., of this city, was elected a member of the finance committee; Hon. Albert R. Hatch one of the committee of the diocese, and also a delegate to the general convention of 1880, in New York; and John Hatch, Esq., of Greenland, a member of the board of diocesan missions. The whole convention was hospitably entertained at the Phenix hotel by James R. Hill, Esq., of Concord.

Rev. C. B. Pitblado, of this city, delivered the opening lecture in the "Baker Memorial Course" at Concord on Thursday evening of last week. The *Monitor* says: "His effort was interesting and scholarly, and in the more humorous parts drew out much laughter. The subject, 'Wanted,' touched upon the wants of the present day—not the least of which was true, honest, kingly, Christian men, characterizing at length what goes to make such a character. He held the attention of his audience throughout, and in closing was applauded."

A Rye correspondent of the Exeter *Gazette* tells that paper that on a recent night "there were three tramps in town, two of which were lodged in the town house, and the other, who was a hard-looking specimen of humanity, found lodging in some barn. He had a novel way of trying to dodge the law by having his wants written on the first page of a book which he hands you, saying that there is a notice on the first page which he would like to have you read and consider. The notice is dated at Great Falls, N. H., and describes him as a German, and a shoe-maker by trade, on his way from Nova Scotia trying to get to his home in Boston, and anything given him such as old clothes, food, or money, would be thankfully received, etc. The next day he was seen in North Hampton and said he wanted to go through Stratham and Exeter, which proves he is a genuine tramp, and in no great rush to return to his home. We have as many if not more tramps here now as we did before the law was passed." Let the Rye people enforce the law in a single instance, and then see if they will have so many tramps about.

SUPREME COURT--BINGHAM, J.

SATURDAY, Nov. 1st.

The case assigned for this day, State vs. John Barrett, for keeping a disorderly house in this city, was postponed on account of the absence of defendant's counsel.

Curtis B. Edgerly, one of the persons concerned in the robbery of Benjamin F. Haley's store in Newmarket last August, was sentenced to thirty months in State prison.

Charles Winkler, a marine, for stealing from the dwelling of William Sladen, was sentenced to eight months in the county jail, and to pay the costs of prosecution.

George W. Wilson, indicted for horse stealing, retracted his plea of not guilty, and pleaded *nolo contendere*. Sentenced to State prison for three years.

Benjamin F. Walker and his wife, Amanda C. Walker, for keeping a disorderly house, were sentenced—Amanda C. Walker to pay a fine of $50, and costs of prosecution; Benjamin F. Walker was let off on his own recognizance, with a warning not to engage in such business again.

Daniel J. Burden and Thomas Clark, tramps, retracted their former plea of not guilty, and pleaded *nolo contendere*. They were let off on their own recognizance, and were warned that if caught again engaging in the same business they would be brought into court and sentenced.

Hiram Gove, of Seabrook, indicted for an assault on an officer, retracted his former plea, and pleaded guilty of a simple assault; sentenced to pay a fine of $20, and costs of prosecution.

Charles Stilson, indicted for assault on an officer, pleaded guilty of a simple assault, and was sentenced to ten days in jail.

The jurymen were excused until Monday forenoon at half-past ten o'clock, when the trial of criminal cases will be continued.

JEFFERSON'S ITEMIZED SCHEDULE.

Joe Jefferson, it is well known, receives a very high salary,—one of the highest, in fact, ever commanded by any actor. On one occasion a western manager, who loooked at his acting with only an eye to the practical, desired to secure the great comedian's services to play Rip Van Winkle. He was answered that an engagement might be effected at a salary of $800 a night. The manager was thunderstruck, and wrote back to enquire why the actor demanded so large a sum; whereupon Mr. Jefferson coolly penned the following schedule of price for the several incidents of the drama:

Sleeping twenty years on a cold mountain, at $30 per year	$600.00
Going out in the rain, with thin clothes	100.00
Advice to children	50.00
Taking care of unsigned deed	20.00
Drinking "property" whiskey	20.00
Simulating drunkenness in use of same	8.35
Keeping score on shutter	1.00
Making up with Gretchen	.50
Song	.10
Dance	.05
Total	$800.00

HARTZ, THE WIZARD.

On Thursday, Friday and Saturday evenings of this week, and Saturday afternoon, Hartz, the great sleight-of-hand performer, will entertain audiences—and we presume very large ones—at Music hall. The *Spy*, of Worcester, Mass., thus alludes to his performance in that city:

The stage of Mechanics' hall was turned into a bower of magic last evening, and the vast auditorium was filled with people desirous of seeing the great magician, Hartz. We say "great" advisedly, for none have yet appeared here who can be even remotely compared to Prof. Hartz. The best of his tricks, last evening, was the water trick,—a pail filled with water being suspended in the air, when lo! the pail fell and a ball of water remained in its place. What held the water, or where it went when the wizard requested it to disappear, is beyond our comprehension. He is wonderful.

The Baltimore *American* says of his entertainments in that place that he "kept the multitude in a state of bewildering surprise by the continuous display of a series of the most astounding tricks ever beheld in Baltimore. The artist, as a conjurer, is far superior to any and all whom we have yet seen, and his grand success is certainly well deserved."

YORK COUNTY ITEMS.

There are two hundred and twenty-eight persons, firms and corporations in Biddeford that pay a tax of $50 or upward this year. The Pepperell Manufacturing Co. pays $25,858.40; Laconia Manufacturing Co., $20,090.20; Saco Water Power Co., $9,676.80; Luther Bryant, $1855.50—the largest personal tax paid in the city.

Theodore and Newbury Welch were out in York woods, near Mt. Agamenticus, one day last week, when they saw a large wild-cat in a tree; one of them climbed the tree and knocked the cat off a limb, the other clubbing the animal as soon as it struck the ground. The creature weighed twenty-eight pounds, and had it shown fight as vigorously as cats sometimes do, would have made things uncommonly lively for the man in the tree. Another good-sized wild-cat is reported as being seen in the woods in the northeastern part of Kittery.

HON. JOHN H. BAILEY.

Thursday evening of last week we were startled by the announcement that Hon. John H. Bailey had just died at his residence after a brief hour's illness. To many of his townsmen the tidings came through the morning paper of Friday, or from the lips of those they met upon the street. After the first moment of surprise, a feeling of sadness settled down upon the wide circle of his friends and acquaintances. All felt that a leading man had fallen, and one who would be sadly missed.

Mr. Bailey was born in Portsmouth, Nov. 12, 1823. He obtained his education in our public schools, and in 1839 entered the store of his uncle, Thomas D. Bailey, who was in the hardware business at the stand on Congress street, now occupied by Mr. E. S. Fay. January 1, 1845, he was received into partnership by his uncle, and in November of the same year was married. In May, 1869, he moved to the store on Market street, where he could be found up to the very evening of of his death. As a business man he was very successful, and has left an honorable record. His customers came not only from the city, but from all the adjoining towns; and for years of business life had gained for him a long list of acquaintances, many of whom were warm personal friends.

Mr. Bailey was prominent as a public man, and held many positions of honor and responsibility. He was moderator in the first ward from 1860 to 1865, and represented the ward in 1862 and 1863; he was mayor in 1865-6; State senator in 1869, and declined a re-election, to accept the position of collector of customs, to which he was twice appointed, and resigned Dec. 31, 1873. As a public officer he was capable, decided and patriotic, evading no responsibility and leaving no duty unperformed. In July, 1865, as mayor of the city, he attended the exhibition of the girls' high school, and when the Haven medals were awarded expressed regret that there were not enough for the entire class, asked that one should be given to each graduate, and himself paid for the number necessary to carry out this request. In July, 1866, while the great fire at Portland was still raging, he gave his check for $1000, to relieve the sufferers, and subsequently raised the money through his personal efforts. He was ever a liberal friend to the poor, and since his death we have learned of many who in a quiet way received aid at his hands. As warden of the North parish, he was prompt and liberal in his endeavors to render efficient service.

It is now known that for some time he had been subject to less frequent attacks, similar to those which occurred near the end of his life. He kept this to himself, so far as he was able, perhaps not wishing to cause anxiety on the part of his friends. In conversation with a friend, some five hours before his death, he spoke in a manner indicating that he understood the nature of these attacks, yet stating that he was feeling well and evidently not thinking another so near. In the same conversation he spoke in a manner indicating that he placed a true estimate upon life. How seriously he had pondered the great problem, no one can tell; but few, if called away so suddenly, would leave a better record.

The simple and impressive funeral services were held at his late residence on Monday last, and were conducted by Rev. James DeNormandie. Many prominent persons joined in paying tribute to his memory. The pall-bearers represented the city, the church and the banks, also the Masonic, Odd Fellows and Pythian fraternities. Flags were displayed at half-mast, and many stores were closed; the custom house also closed at twelve o'clock, in token of respect to the memory of the ex-collector. The solemn and fitting services,—the floral tributes from fraternities and friends—the mourning procession,—the last look,—the declining sun as we laid him to rest in yonder city of the dead, we shall not soon forget. Outside the family circle there are many who sincerely mourn his death, and who feel that he has not left behind him a better citzen, a truer friend or more honest man.—*Cor. Ports. Journal.*

ROYAL

BAKING POWDER

Absolutely pure—made from Grape Cream of Tartar, imported exclusively for this Powder from the Wine district of France. Always uniform and wholesome. Sold only in cans by all Grocers. A pound can mailed to any address, postage paid, on receipt of 60 cents. ROYAL BAKING POWDER CO., 171 Duane St., New York. Most cheap powders contain alum; dangerous to health; avoid them, especially when offered loose or in bulk.

Copartnership Notice.

CHARLES S. ROBINSON is admitted a member of our firm from this date. The present style of the firm will remain unchanged.

CHARLES ROBINSON & SON.

November 1st, 1879. d3m

C-O-M-B-S!

— AT —

Hutchinson & Connell's.

C-O-M-B-S!

"Leaves Have Their Time to Fall,"

But this autumn they do not know just when to practice the axiom any more than milliners know when to have an appropriate

OPENING DAY.

AT LAST WE NAME

Wednesday and Thursday,

The 5th and 6th of November,

And cordially invite you all, dear ladies, to call and see the beautiful things of the approaching season.

RIBBONS, SILKS, SATINS, VELVETS.

All matching or blending in the new Chameleon Shades, which, like the gold setting that gives richer effect to the brilliancy of the diamond, will show the brilliancy of beauty most enchantingly.

HATS & BONNETS!

In Fine French Felts, English Beavers and many other styles.

BIRDS? Yes, Humming Birds, and Birds that never hum!

Ostrich Tips and Plumes, Fancy Feathers.

Laces, Beaded and Plain,

And all the chaming accessories of MILLINERY TASTE.

☞ To those ladies who came to see me when my assortment was more limited I would say, please come *once more* and I will promise that the disappointment shall be an agreeable one this time.

Goods Fresh and New, Prices Low!

Lovely Styles to make all Faces Lovely!

MYRA E. BICKFORD,

Parlors 360 Congress St.

Portsmouth Lager Beer!

WE purchase from The Eldredge Brewing Company their Celebrated LAGER BEER, and can always receive. Lovers of this wholesome Beverage can always rely upon getting it fresh bottled, as we receive it direct from the Brewery

BUTLER & LAIGHTON,

No. 1 MARKET SQUARE, - - - - - Portsmouth

Real Estate.

Farming Land and Building Lots for Sale.

THREE Large Fields on Jones Avenue, and Building Lots on South Street.

Apply to SAMUEL H. HALL.

Dwelling House To Let.

THE TWO-STORY HOUSE No. 4 Richards Avenue, recently occupied by Mr. Chas. M. Leighton. A long lease preferred.

Apply to J. P. BARTLET.

To Let.

STORE No. 27 MARKET STREET.

Stay tf Apply to J. R. MAY.

For Rent.

HOUSE ON MELCHER STREET, near Pleasant, containing 10 rooms, with water in house. Rent low to a good tenant, or will let to two tenants.

Apply at 31 Pleasant Street.

To Let.

HOUSE No. 55 Hanover street. Apply to H. Shaw, No. 50 Hanover street.

GO TO WALKER'S,

And have the measure and shape of your head taken for the

FALL STYLE

— OF —

Silk or Derby Hat.

All the late styles ready for inspection.

WALKER & SON,

13 Congress Street.

AYERS & LOCKE

HAVE RECEIVED A LARGE

LOT of NEW GOODS

Well suited to the wants of the early all trade.

They respectfully invite the attention of their customers and the public generally to the Largest Assortment of

New Prints and Cambrics

which they warrant in every particular.

Bleached and Unbleached Cottons, from 5c. per yard, upwards.

40 pieces Lancaster Ginghams,

Full Line of Cheviot Suitings,

Bleached and Unbleached Cotton Flannels,

500yds Greenock and Livonia Suitings,

One Case All Wool Suitings.

BLACK CASHMERES

In the wide widths 50c. per yard, up;

200 prs. White Blankets,

at very low prices.

50 pairs 10-4 WHITE BLANKETS,

$1.50 per pair; last year, $2.

30 dozen Ladies'

MERINO VESTS AND DRAWERS,

Assorted sizes, warranted perfect, at the exceedingly low price of 38c. each.

Ladies' Silk Clocked

BALBRIGGAN HOSE,

Full regular, 25 cents per pair!

THE BEST DOUBLE BUSK CORSET,

Side steels, 50c. per pair.

New Carpets for Fall Trade

We have a Full Line of the Best Makes of

Super and Extra Super Carpets, Tapestry and Brussels,

And offer, notwithstanding the continued advance during the summer at the very low prices of last spring.

A Full Line of Oil Cloths,

In all widths, of the best manufacture, from 25c. per square yard, upward.

In addition to the above mentioned goods we have quantities and varieties too numerous to mention which we offer in exchange for Cash or good approved Credit at *Prices as low as the lowest. Quality of goods guaranteed.*

AYERS & LOCKE,

Market Street.

Beginning with the November Number,

SCRIBNER'S

will be found at the

Portsmouth Cir. Library,

REGULARLY.

W. G. MYERS, Proprietor, - - 1 Congress Block.

Payment of City Bills.

THE TREASURER'S Office will be open for the payment of approved bills Friday and Saturday of each week.

Sept. 18. W. E. HADLEY, City Treasurer.

Lake Auburn Mineral Spring Water

A SURE CURE FOR

Bright's Disease of the Kidneys, Stone in the Bladder Dyspepsia, Liver Complaint and all kindred diseases

FOR SALE BY

JAMES R. YEATON & CO.

No. 6 Congress Street.

Warranted Pure White Lead

7 CENTS PER POUND, AT

Fred P. Wilson's

HARDWARE AND PAINT STORE,

37 Congress Street.

A Choice Assortment

— OF —

PARASOLS!

— AT —

The Nick-Nack Store

4-BUTTON

KID GLOVES!

FIFTY CENTS!

— AT —

LEWIS E. STAPLES'

NICK-NACK STORE,

5 MARKET ST.,

PORTSMOUTH.

Genuine Bargains

— IN —

DRY GOODS.

— AT —

MARSTON'S,

21 Market Street.

Please notice the prices at which we are selling goods:

1 CASE GOOD QUALITY PRINTS

Fast Colors and Excellent Style,

5 Cents.

1 CASE BEST QUALITY PRINTS

The Best Dark Fall Styles!

6 Cents.

50 PAIR 11-4 ALL WOOL BLANKETS

$3.50 Per Pair.

These Blankets are very cheap, weighing over 5 lbs., and well worth $5.00!

FINE LINEN SHIRT FRONTS

Which we are selling at the low price of

10 Cents,

Which is just one-half what they are worth!

50 doz. Ladies' and Gents'

FINE LINEN HANDKERCHIEFS

10 Cents.

CASE LADIES' VESTS & PANTS

50 Cents.

These goods are silk-finished, heavy weight and are a bargain.

CASE LADIES' VESTS & PANTS

75 Cents.

These goods are a splendid article, and cheap at $1.00.

1 Case Gents' Ribbed

WOOL SHIRTS AND DRAWERS

62 Cents.

German

TURKEY RED TABLE COVERS

Which we are selling at lower prices than were ever before known.

These are but a few of the many Bargains which we have to offer, and every one will find it to their advantage to price our Goods before purchasing.

C. H. MARSTON,

21 Market St.

THERMOMETERS

ARE SELLING

CHEAP

— AT —

SWEETSER'S.

New Hampshire Items.

Daniel Berry of Strafford, an aged man, and father of Rev. E. Berry, is missing. Nothing has been heard from him for about six weeks, at which time he said he was going into the woods to gather roots.

Friday night an incendiary set fire to the stable of W. T. Green of Hopkinton. A party of rangers returning home about midnight discovered the fire and put it out.

Five children were lying dead from diphtheria in the village of Franklin on Friday. The disease has prevailed there continually for more than two years in varying fatality.

The authorities of Newport have caught nine alleged burglars, suspected of being concerned in recent operations in Newport and its vicinity. Two are said to have turned State's evidence.

Ever Since 1780,

Walter Baker & Co.'s Chocolate and Cocoa preparations have been the standard of purity and excellence, and may be had from all grocers.

Set back 42 Years.

"I was troubled for many years with Kidney Complaint, Gravel, &c.; my blood became thin; I was dull and inactive; could hardly crawl about; was an old worn out man all ever; could get nothing to help me, until I got Hop Bitters, and now I am a boy again. My blood and kidneys are all right, and I am as active as a man of forty, although I am seventy-two, and I have no doubt it will do as well for others of my age. It is worth a trial.—(Father.)—*Sunday Mercury.*

Prudent Stock Speculations.

The Stock Exchange never presented such an admirable condition for profitable and rapid stock operations. There never before have been so many fortunes made by quick fluctuations and skillful manipulations. Careful and reasonable people only operate through the combination system of Messrs. Lawrence & Co., which enables those with large or small means to invest and realize handsome profits, which are divided *pro rata* among the shareholders every thirty days. New combinations are constantly forming. From $25 to $10,000 can be safely invested with splendid opportunities for quick profits. An Illinois grain dealer made $13,220.41 in two investments. A Michigan farmer invested $50, which yielded $433.14. He made by three reinvestments over $3000. A Wisconsin country merchant made $4,249.16 in four combinations; and others have done equally as well. New explanatory circular, with "unerring rules for success," mailed by Messrs. Lawrence & Co., Bankers, 57 Exchange Place, New York City.

Portsmouth Wholesale Prices.

Reported by BUTLER & LAIGHTON, Grocers.

Butter, per ℔ 25 to 30c.
Corn per bushel, Western 75c; Northern 85c.
Coal, Anthr. per ton $4.50, Smiths', per ton $6.40
Eggs per dozen, 22c.
Flour, Fancy, 7.50 @ 8.50; Ex. 10.00.
Fish per ℔ by the qtl. Cod 5 @ 6c; Pollock 3.00.
Hay per ton, $12 @ $14.
Kerosene Oil per gallon, 10c.
Lard per pound, by the tub, 9c.
Lard Oil per gallon, by the bbl. 65c.
Molasses per gal., ℔. Cuba 40c; N. O. 45 @ 55.
Oats per bushels, 45 cents.
Potatoes per bushel, 40c.
Pork per ℔., $11.75 @ $12.50.
Plaster per ton, lump $5; ground $10.
Rye, Northern, per bushel, 70c
Soap per ℔, No. 1, 6 @ 7 cents.
Sugar per ℔, Br. 8 @ 8½c; Gr. 10; Crushed, 10½c.
Tea per ℔, Black, 40 @ 70c.; Green, 30c. @ 60c.
Wood per cord. Hard $6½ @ $7; Pine $5½.
Cheese 12 @ 13c. per ℔.

Boston Stock Sales.

U. S. Sixes 1881, coupon	105½
United States new 4½s coupon	103
U. S. new 4s, coupon	102½
Maine State 6s, 1889	114½
N. H. State 6s	115½
Massachusetts State 6s, Gold	111
Portsmouth City 6s, 1893	106½
Eastern R. R. 4½s	98½
Ports., Gt. Falls & Conway 4½s	78
Great Falls Man'g Co	97½
Cocheco Manufacturing Co	68½
Salmon Falls Manufacturing Co	55
York Man'g Co	1170
Boston & Lowell R. R.	86
Boston & Maine	118
Boston & Providence	129½
Boston & Albany	130½
Nashua & Lowell	107
Concord	80½
Eastern	25½
Eastern Railroad in N. H.	50
Fitchburg	125½
Manchester & Lawrence	140½
Michigan Central	90
Northern N. H.	88
Old Colony & Newport	100
Ports. Great Falls and Conway	10
Portland, Saco & Portsmouth	100½

OYSTERS OYSTERS

20 cts. per qt., liquid,
25 cts. per qt., solid.

LARGE SELECTED OYSTERS, 35c. per qt.

NEW YORK, PROVIDENCE RIVER,
And other Fancy Oysters constantly on hand.

— ALSO —

Scarboro' Clams,
20 CENTS PER QUART.

At W. FREEMAN'S
Wholesale and Retail Oyster House,
No. 24 and 28 CONGRESS ST.

GARDNER J. GREENLEAF,
Carriage Manufacturer, Blacksmith,
AND DEALER IN
Carriage Materials and Blacksmith Supplies.
STATE STREET, NEXT POST-OFFICE.

PROPOSALS
For Timber, Plank and Rubber Packing.

Paymaster's Office,
U. S. Navy Yard, Portsmouth, N. H.,
Oct. 22th, 1879.

SEALED PROPOSALS will be received at this Office until 12:30 P. M., Saturday, Nov. 15th, 1879, for the articles described below, to be delivered free of expense to the Bureau of Yards and Docks, at this Navy Yard:

10,000 feet [board measure] White Pine Timber 6x12 square edges.
12,000 feet of above to be in 31 feet lengths.
4,000 feet of above to be in 31 feet lengths.
10,000 feet [board measure] White Pine Bridge Plank, 4 in.
350 lbs. Rubber Packing 22 in. wide, ⅛ in. thick.

All to be of the best quality of its kind, and subject to the usual inspection.

The right is reserved to reject any or all bids, blank forms for which may be had at this office.

H. T. WRIGHT,
Paymaster U. S. Navy.

YOU can buy Pure and Good WINES AND LIQUORS, in any desired quantity, packed and sent any where, by sending each orders to the old house of C. A. RICHARDS & CO., 18 and 22 Kilby street, Boston.

C. M. GIGNOUX
GENERAL AGENT OF THE
Mutual Life Insurance Co.
OF NEW YORK,
FOR THE STATE OF NEW HAMPSHIRE.
Portsmouth, New Hampshire.

STARCH!
DURYEA'S OR KINGSFORD'S,
In Barrels for sale in any Quantity,
— AT —
Five Cents a Pound.
H. F. GERRISH.

THE MODEL RANGE

— FOR —
Hard or Soft Coal or Wood
— HAVING THE —
Patent Reflex Coal-Grate and Ash-Sifter,
New Patent Automatic Oven Shelf,
New Patent Extension Leg,
New Patent Double Top,
(No more cracked tops.)

And many other improvements. As perfected, we sincerely believe that the most durable and beautiful range in the world is the

MODEL RANGE

Manufactured by Spicer & Peckham, of Providence, R. I. The Portable Cooking Range is the best adapted to do work surely and quickly, of any device yet made. There are many sizes. They do all work evenly and steadily, with a great saving of fuel. No expense has been spared to make the Model Range *first-class* in every particular, and it is presented to the public as one that is admitted even by competing manufacturers to be the most neatly ornamented and perfectly proportioned Range yet made.

The top is double, and very large, with extension shelf and towel rack attached at either end. The fire box is arranged with express reference to economy, and easily repaired; the grate can be taken out without moving the brick lining. The ash sifter is perfect in its operation, and free from dust. The oven is very large, ventilated properly, and bakes thoroughly. The ash-pan is especially convenient. The ventilated broiler doors make perfect combustion and economy of fuel. Durability, cleanliness, ease of management, great working capacity, rapid and perfect in operation. Pipe collar adjustable for either top or back of range. Patent check draft and curve flue will save one-third of the fuel that is usually wasted. The door-knobs and name plate are nickel plated, making it very attractive for the home. The top is less likely to crack, being double.

This Range, with a large variety of other

Ranges, Cooking and Parlor Stoves,

Etc., can be seen at the old stand of

M. W. EARING,
No. 61 Market Street,

Where also can be found a full and complete assortment of KITCHEN WARE, HOUSE FURNISHING GOODS, etc., which the residents of Portsmouth and vicinity are respectfully invited to inspect before purchasing elsewhere.

M. W. EARING.

Notice to Delinquent Taxpayers.

PORTSMOUTH, Sept. 30, 1879.

NOTICE is hereby given to all persons who have not paid their Taxes for the years 1877 and 1878 that unless they are paid without further delay, distraint will be made, to which costs will be added, as my accounts with the city must be settled.

JAMES MOSES, *Collector.*
For years 1877 and 1878.

P. S. Bills will be receipted at the store of S. W. Moses, opposite the City Rooms, at any hour of the day.

AMOS PEARSON,
NO. 5 CONGRESS STREET,
GIVES INSTRUCTION IN MUSIC
From 10 o'clock to 12,
TUESDAYS, THURSDAYS, and SATURDAYS.

SPEER'S
Sambuci Wine,
— AND —
PORT GRAPE WINE.

MEDICINAL WINE.
Speer's Sambuci Wine!
celebrated for its beneficial qualities, highly esteemed by eminent physicians, used in European and American Hospitals and by the first families in Europe and America.

Excellent for weak and Debilitated persons, the aged and infirm; improving the appetite and benefitting ladies and children.

AS A DIURETIC,

it imparts a healthy action to the Kidneys and Urinary organs, very beneficial in Dropsy, Gout and Rheumatic affections and Consumption.

Very superior for colds if made hot and taken before retiring. 75 CENTS PER BOTTLE.

COMMUNION WINE.
SPEER'S PORT GRAPE WINE,
From the Oporto Grape, raised by Mr. Speer at his vineyards, is a rich, heavy-bodied Port, prescribed by Physicians in place of California and imported Port; used by families for weddings, and as an evening wine; and by ladies and weakly persons for strengthening; also the principal wine for communion purposes. $1.00 PER BOTTLE.

Speer's P. J. Sherry
Is a Wine of Superior Character, and partakes of the golden qualities of the grape from which it is made. For purity, Richness, Flavor and Medicinal Properties, it will be found unexcelled. $1.00 PER BOTTLE.

☞ None genuine unless the signature of "ALFRED SPEER, Passaic, N. J.," is over the cork of each bottle.

ALFRED SPEER, Proprietor,
Office, 31 Warren Street, New York.
Mt. Prospect Vineyards, Passaic, New Jersey.
JOHN LAFOY, Paris, Agent for France;
O. T. LUDLOW, London, Agent for Great Britain.
For sale by *W. R. Preston, David Kimball, F. B. Coleman,* Druggists; *H. F. Gerrish,* Grocer.

NEW STOCK
— OF —
FALL AND WINTER GOODS!
J. E. HAM & CO.,
Have Removed to No. 11 Congress Street,
Next door to N.K. Walker & Son,
— WITH A —
LARGE STOCK OF SPRING SUITINGS
— ALSO —
Cassimeres, Doeskins, Cloths and Worsted For Dress Suits.

Embracing all varieties of fine Plain and Fancy Patterns to suit every taste.

Garments Made to Order
With a guarantee to give satisfaction.

GENTS' FURNISHING GOODS:
Drawers, Shirts, Bosoms, Collars, Kid Gloves, etc., etc.

11 CONGRESS ST.

ELDREDGE'S LAGER!
Milwaukee Lager.
Bottled and for Sale by H. F. GERRISH.

American and Foreign PATENTS.
[ESTABLISHED 1865.]

GILMORE & CO., Successors to CHIPMAN, HOSMER & CO., Solicitors. Patents procured in all countries. *No fee is advance.* No charge unless the patent is granted. No fees for making preliminary examinations. No additional fees for obtaining and conducting a Reissue. Special attention given to interference Cases before the Patent Office, Extensions before Congress, Infringement Suits in different States, and all litigation appertaining to Inventions or Patents. Send stamp to GILMORE & CO. for Pamphlet of Sixty pages.

Old Bounty Land Warrants.

The last Report of the Commissioner of the General Land Office shows 2,897,500 acres of Bounty Land Warrants outstanding. These were issued under act of 1855 and prior acts. GILMORE & CO. pay cash for them. Send by registered letter. Where Assignments are imperfect we give instructions to perfect them.

Arrears of Pay and Bounty.

Officers, Soldiers and Sailors of the late war, or their heirs, are in many cases entitled to money from the Government of which they have no knowledge. Write full history of service, and state amount of pay and bounty received. Enclose stamp to GILMORE & CO., and a full reply after examination, will be given you free.

Pensions.

All Officers, Soldiers and Sailors wounded, ruptured or injured in the late war, however slight, can obtain a pension by addressing GILMORE & COMPANY.

Cases prosecuted by GILMORE & CO. before the Supreme Court of the United States, the Court of Claims and the Southern Claims Commission.

Each department of our business is conducted in a separate bureau, under the charge of the same experienced parties employed by the old firm. Prompt attention to all business entrusted to GILMORE & CO. is thus secured. We design to win success by deserving it. Address,

GILMORE & CO.,
WASHINGTON, D. C.

PATENTS
Secured in this country and abroad on moderate terms; Trade marks and Labels protected; Interferences, infringement suits, etc., ably managed. Address, for further information,
CHARLES B. TILDEN,
(late Principal Examiner U. S. Patent Office),
References: 26 School Street,
HON. P. C. CHENEY, Boston, Mass.
Ex-Gov. N. H.
HON. R. B. VANCE,
Chairman com. on Patents,
U. S. House of Reps.

CHARLES W. GARDNER'S
New Hampshire Gazette
Book & Job
PRINTING OFFICE!
UP ONE EASY FLIGHT
Chronicle Office, Portsmouth, N. H.
Over D. H. Montgomery's Store.

The recent improvement in the above building has enlarged the Job Office to double its former size, making it one of the lightest and most convenient offices in the city for

ALL KINDS
— OF —
General Job Work!

The Subscriber respectfully solicits orders for all kinds of Printing, from a

TWO-SHEET POSTER,
With a 14-inch wood letter, to a Visiting Card.

DATE SLIPS A SPECIALTY.

By-Laws for Lodges,
Town Accounts, Programmes,
Handbills, Tickets,
Fancy Cards,
Business Cards,
Ball Cards,
And everything else in the line of Printing.

CHARLES W. GARDNER.

THE
New Hampshire Gazette
Established 1756.

The Gazette is published every Thursday and sent to Subscribers at the low price of $1.50 per year, paid in advance, or $2 at the end of the year.

It contains full accounts of all of importance that transpires in Portsmouth and its vicinity, and a condensed summary of news, foreign and domestic; editorials upon current topics; New Hampshire items; carefully prepared marine news, containing reports of vessels owned at this port, or offered by men from Portsmouth or its neighborhood; and is just the paper for residents desiring to be posted on all that takes place at home, while to those living in the vicinity of Portsmouth, or to former residents who retain their interest in the "old home by the sea," it is the best means of keeping informed of what transpires in this city.

— THE —
NEW HAMPSHIRE GAZETTE
Contains more original matter
Than any other paper of its size in the State, the editors working more with their pens than with their scissors.

TO ADVERTISERS
THE N. H. GAZETTE
Presents an excellent opportunity for a weekly invitation to customers, at a reasonable rate, and all those who desire to reach patrons in Rockingham and York counties will find it an economical medium. THE GAZETTE is in many instances the only paper taken by families, and it is read to a large extent in localities whence is derived much of the trade of Portsmouth, a fact which our merchants should not fail to bear in mind.

Subscriptions Received
AT THE OFFICE, 7 PLEASANT ST.,
Exchange Buildings, nearly opp. Post Office;
Or by remittance to
Chronicle & Gazette Publishing Co.
☞ Specimen numbers sent on application.

DENNIS SHEA,
MANUFACTURER OF
Cement Stone Pipe
— AT —
26 WATER STREET, PORTSMOUTH.

The best Pipe made for Sewers, Culverts, Cellar and Sink Drains, Water Closets, etc., etc. Gives perfect satisfaction wherever used. In proof against frost, acids, and all substances which pass through the Pipe.

For sale at wholesale or retail, or laid in the best manner.

Orders for Pipe and laying left at the factory will receive prompt attention

WOOD!
Hard and Soft Wood,
Sawed and Split,
KINDLINGS, SHAVINGS, ETC., ETC.
☞ Orders left at the PLANING MILL, GREEN STREET, will be promptly attended to.
DANIEL MASON, Agent.

New Advertisements.

ORGANS 13 Stops, 3 set Reeds, 2 Knee Swells, Stool, and Book, only $96. 7 Oct. Piano, Stool, Cover and Book, only $143.75. Illustrated Newspapers sent free. Address Daniel F. Beatty, Washington, N.J.

$1200 returns in 30 days on $100 invested. Official Reports and information free. Like profits weekly on Stock options of $10 to $50. Address T. Potter Wight & Co., Bankers, 35 Wall St., N. Y.

WANTED AGENTS, for "*William Lloyd Garrison and His Times,*" by Oliver Johnson, with introduction by John G. Whittier. The people are watching and waiting for this book. Now is a splendid opportunity for wide awake canvassers. Address B. B. RUSSELL & CO., Pubs., 57 Cornhill, Boston.

WE WANT a few more energetic, reliable Salesmen. Do not fail to send your address for full particulars. The people have been flooded with Pictures for the last ten years, and at the present time there are hundreds to be framed in every village—from one to ten in every house. Now is the golden opportunity. We are headquarters for Mouldings, Improved Mitre Machines, Frame-maker's Supplies, etc., at lowest prices. Catalogue containing price list, including elegant outfit, free. Address Oxford Picture Frame Manufacturing Co., Oxford, N.Y.

AGENTS WANTED For the *Best* and *Fastest-Selling* Pictorial Books and Bibles. Prices reduced 33 per cent. NATIONAL PUB. CO., Philada, Pa.

$10 TO $1000 invested in Wall Street Stocks makes fortunes every month. Book sent free explaining everything. Address, Baxter & Co., Bankers, 17 Wall St., N.Y.

WANTED A GOOD AGENT to canvass Portsmouth and the adjoining towns for the best selling household articles in the world. Big-top profits, write at once to World Manufacturing Co., 122 Nassau St., N. Y.

WANTED Active parties to act as General Agents for the sale of our specialities. Business respectable. Goods sell rapidly. We pay a salary or a liberal commission on sales. From $100 to $200 a Month can be made by live men. Rare chance for making money. Address J. E. McDONALD & CO., 136 Clark St., Chicago.

CONSUMPTION
CURED. A simple vegetable remedy for the speedy and permanent cure of Consumption, Bronchitis, Catarrh, Asthma and all Throat and Lung Affections. Also a positive and radical cure for Nervous Debility and all Nervous Complaints, which has been tested in thousands of cases. Recipe, with full directions (in German, French or English) for preparing and using, sent by mail free of charge, on receipt of stamp. *Please name this paper.* W. W. SHERAR, 149 Power's Block, Rochester, N. Y.

Authorized by the Commonwealth of Kentucky.
14 TH
Popular Monthly Drawing of the
Commonwealth Distribution Co.,
AT MACAULEY'S THEATRE,
In the City of Louisville, on
NOVEMBER 29, 1879.

These Drawings, authorized by act of the Legislature of 1869, and sustained by all the Courts of Kentucky (in consolidated advertisements of other lottery companies who claim the sole ownership of "all the grants in Kentucky," to the contrary, notwithstanding), occur monthly on the last day of every month (Sundays excepted), and are supervised by prominent citizens of the State.

Grand and unequaled success of the new features.

Every ticket-holder can be his own supervisor, call out his number and see it placed in the Wheel.

The management call attention to the grand opportunity presented of obtaining, for only $7, any of

THE FOLLOWING PRIZES.

1 Prize	$30,000	100 Prizes	$100 each	$10,000
1 "	10,000	200 "	50 "	10,000
1 "	5,000	600 "	20 "	12,000
10 "	$1000 each	10,000	1000 "	10 "	10,000
20 "	500 "	10,000			
9 Prizes	$300 each,	Approximation Prizes,			$2,700
9 "	200 "	"	"	"	1,800
9 "	100 "	"	"	"	900
1,969 Prizes					$112,400

Whole Tickets, $2. Half Tickets, $1.
27 Tickets, $50. 55 Tickets, $100.

All applications for club rates should be made to the home office.

Full list of drawing published in Louisville *Courier-Journal* and New York *Herald* and mailed to all ticket-holders.

For tickets and information address only
T. J. COMMERFORD, (Courier Journal Building) Louisville, Ky.,
OR, same person, No. 163 Broadway, New York.

Hardware, Paints, Oils, &c.
SALEM WARRANTED PURE WHITE LEAD.
BOSTON " " " "
FOREST RIVER PURE WHITE LEAD.
ENGLISH " " " "
On hand and for sale at Manufacturers' Prices.
Also, a large and well-selected Stock of
Hardware,
Paints, Oils,
Glass, &c., &c.
ETC., ETC., ETC.,
At Lowest Rates.
JOHN H. BAILEY,
RICE BLOCK,
16 Market and 1 Ladd Street.

PORTSMOUTH, Oct. 8th, 1879.

JUST RECEIVED
A SMALL INVOICE OF
Army Blouses!
C. E. MYERS & CO.

DRAIN PIPE.
A KRON DRAIN PIPE, all sizes, for sale at No. 5 Elm street.
SAMUEL CLEAVES & SON.

Stephen D. Scriggins
HAS REMOVED HIS
PAINT SHOP
From No. 15 Fleet Street to No. 9 VAUGHAN STREET, opposite the Commercial House, and having larger and better accommodations for
CARRIAGE WORK,
Would solicit a continuance of public patronage

SPENCERIAN
STEEL PENS
of the Very Best European Make, and unrivaled for Flexibility, Durability, and Evenness of Point.
REAL SWAN QUILL ACTION.
In Twenty Numbers. Samples, including the popular nos. 1-2-3-8-15 *Medium Points* and 1-2-3-8-15 *Fine Points* 3-10-13 will be sent by mail, for trial, on receipt of 25 Cents.
IVISON, BLAKEMAN, TAYLOR & CO.,
138 and 140 Grand St., New York.
2tawtsep80

Portsmouth Daily Chronicle.

By CHRONICLE & GAZETTE PUBLISHING COMPANY.

PORTSMOUTH, N. H., TUESDAY, NOVEMBER 4, 1879.

$6 PER YEAR IN ADVANCE
THREE CENTS PER COPY.

THE PORTSMOUTH DAILY CHRONICLE

(Established August 23, 1862,)

Is Published Every Morning, Sundays excepted, at No. 7 Exchange Building, Pleasant street, opposite the Post Office, by the

Chronicle and Gazette Publishing Company,

TERMS $6.00 PER YEAR.

THE NEW HAMPSHIRE GAZETTE

(The Oldest Newspaper in the United States, established Oct. 7, 1756,)

is published every THURSDAY at the same office. Terms, $1.50 per year; $2.00 per year, if not paid in advance.

ADVERTISEMENTS inserted on reasonable terms, in either or both papers. The GAZETTE, having a large country (in addition to its local) circulation, is an excellent medium of advertising. A liberal reduction made when advertisements appear in both papers.

☞ Correspondence from neighboring towns, containing items of public interest, will be gladly received. All communications should be addressed and all checks made payable to the

CHRONICLE & GAZETTE PUBLISHING CO.,
PORTSMOUTH, N. H.

The Job Printing Business is conducted in the same office by Mr. Charles W. Gardner, who keeps on hand a large and well-selected stock of all materials required in his line.

NEW AND EXTENSIVE STOCK

— OF —

Fall and Winter

GOODS

— AT —

WM. P. WALKER'S

No. 8 Market Square.

Having received a Full Assortment of Foreign and Domestic

Cloths, Cassimeres, &c.,

I am prepared to make them up into GARMENTS of the latest style, or according to the fancy of the purchaser, and

Perfect Satisfaction Guaranteed!

My Stock of Goods suitable for

SUITINGS

IS UNEQUALLED.

Particular attention paid to the making of Army and Navy

REGULATION UNIFORMS.

A FULL ASSORTMENT OF

Gentlemen's Furnishings Goods!

Constantly on hand, consisting of

BOSOMS, GLOVES, SUSPENDERS,

COLLARS, DRAWERS, SHIRTS,

HANDKERCHIEFS, LINEN

GOODS,

Of Every Description.

MORSE & ILSLEY,

AUCTIONEERS,

Money, Real Estate and Mortgage Brokers, Insurance and House Agents.

13 PLEASANT ST. - - EXCHANGE BUILDINGS.

FLETCHER & TANTON,

UPHOLSTERERS,

Furniture Dealers & General Undertakers

No. 58 Market Street, Portsmouth, N.H.

Coffins, Robes and Caskets always on hand or made to order. Orders left at 39 Deer Street or 77 State Street, by day or night, will be promptly attended to.

S. S. FLETCHER,
H. G. TANTON.

Transportation.

Eastern & Maine Central Railroad Line.

CARS leave the Station of the Eastern Railroad, between Deer and Elm streets, as follows:

For Boston, at *4.05, 7.15, 8.20, 11.00, A. M.; 2.50, 5.30 P. M. Sundays 7.23 A. M.

For Portland, Augusta, Brunswick and Lewiston, 9.56 A. M.; 3.02, 9.08 P. M.

For Bangor, Waterville, etc., 9.56 A. M., 9.08 P. M.

For St. John and Halifax, 9.08 P. M.

M. C. and G. T. Railroads, 9.56 A. M.

For Great Falls and Wolfeborough, 9.56 A. M.; 5.44 P. M.

For North Conway, 9.56 A. M.

For Dover and Way Stations, 9.56 A. M.; 12.30, 3.05, 7.09 P. M.

Trains leave For Portsmouth—

From Boston, 7.30, 10.00 A. M.; 12.30, 3.15, 4.45, 7.00 P. M. Sundays 6.00 P. M.

From Portland, *2.00, 8.45 A. M.; 1.00 P. M.

From North Conway, 7.05 A. M.

From Wolfeborough, 8.15 A. M.; 3.65 P. M.

From Great Falls, 7.32, 10.00 A. M.; 4.45 P. M.

From Dover, 6.45, 10.30 A. M.; 2.25, 5.00 P. M.

From Newington, 7.01, 10.45 A. M.; 2.41, 5.16 P. M.

Trains from Boston arrive at Portsmouth at 9.52, 12.25, A. M.; 2.58, 5.46, 7.00, 9.05 P. M. Sundays 8.25 P. M.

Trains from Portsmouth arrive at Boston at *6.30, 9.30, 10.45 A. M.; 1.50, 5.30, 8.00, P. M. Sundays 9.50 A. M.

*Except on Mondays.

JOHN HENRY, Master of Transportation. LUCIUS TUTTLE, G. P. & T. A.

Oct. 26, 1879.

Concord & Portsmouth Railroad.

PASSENGER TRAINS leave Concord Railroad Station, for Bridge Street, as follows:

For Newmarket Junction, Manchester, Concord and Upper Railroads, at 7.55 A. M., and 5.10 P. M.

Arrive at Manchester at 9.45 A. M., 7.10 P. M.

Arrive at Concord at 10.35 A. M., and 8.15 P. M.

Leave Concord at 7.30 A. M., and 3.40 P. M.

Leave Manchester at 8.15 A. M., and 4.25 P. M.

Arrive at Portsmouth at 10.10 A. M., and 6.15 P. M.

☞ All trains connect at Newmarket Junction, with trains of the Boston & Maine Railroad for Exeter, Haverhill, Lawrence and Boston; and for Dover, Great Falls and Portland; at Concord with trains to and from all the Upper Railroads.

H. E. CHAMBERLIN, Supt.

Daily, Sundays Included.

STONINGTON LINE!

FIRST-CLASS FARE

ONLY $1.00!

Boston to New York.

☞ Tickets good only for Train and connecting Boat, as specified on their face.

Steamboat Express Train leaves Boston and Providence Railroad Station at 6:30 P. M., daily, Sundays included.

☞ The Steamboat Train makes no stop at Stations between Boston and Stonington—91 Miles—the longest run made by any train in New England.

Tickets and State-rooms secured at Boston and Providence R.R. Station, and at Company's Office,

214 Washington, corner of State Street.

A. A. FOLSOM, Supt. B. & P. R.
J. W. RICHARDSON, Agt, Boston.

STEAMER JAMES SAMPSON.

KITTERY & PORTSMOUTH.

TIME TABLE.

From Navy Yard Bridge.	From Navy Yard Landing.
Leave Kittery at 6:55 A.M	*Leave Ports'th at* 7:25 A.M
" " 8:55	" " 9:15
" " 9:45	" " 11:05
" " 11:20	" " 12:15 P.M
" " 2:00 P.M.	" " 3:30
" " 4:20	" " 5:30

Evening Trips, Tuesday and Thursday, leaving Kittery at 6:30; leaving Portsmouth at 8:00.

Saturday Evenings, leave Kittery at 6:30 and 8:15; leave Portsmouth at 8:00 and 9:30.

Special arrangements can be made for other evenings.

Fare Five Cents Each Way.

Freight taken at reasonable rates. Orders executed with despatch.

A. STEVENSON, Proprietor.

THE NEW ENGLAND

MUTUAL LIFE

Insurance Company

OF BOSTON.

The Oldest Massachusetts Company.

19,000 MEMBERS. $37,000,000 INSURANCE.

The features of the Company are

1.—*Its entire mutuality.*
2.—*The character of its investments.*
3.—*The liberality of its treatment of retiring members.*
4.—*Its selection of risks as developed by its past favorable mortality.*
5.—*The application of the Mass. Non-Forfeiture law to its policies, whereby every member is entitled to insurance according to its provisions.*

Information as to rates can be obtained on application at the office of the Company, or of any of its agents in the principal cities and towns of the Commonwealth.

35th Annual Report now ready for Distribution.

BENJ. F. STEVENS, President.
JOS. M. GIBBENS, Secretary.

GRANT'S TOUR

Around The World.

A complete record of the journey of General U. S. GRANT, through England, Ireland, Scotland, France, Spain, Germany, Austria, Italy, Belgium, Switzerland, Russia, Egypt, India, China and Japan, and a full account of his arrival and reception at San Francisco, with a graphic description of the places visited, manners and customs of the countries, interesting incidents, enthusiastic ovations by Emperors, Kings, and the people of all climes, richly embellished with several hundred artistic illustrations; also a fine handsome steel engraved portrait of Gen. Grant. Sure success to all who take hold; will positively outsell all books. Lose no time.

AGENTS WANTED to sell this, the cheapest, and the best, and the only authentic low-priced book on the subject. 900 pages. Price $3.50. The sale of this book is immense.

Address H. W. KELLEY & CO.,
711 Sansom Street, Philadelphia.

ANOTHER WONDER!

BARSTOW'S

NEW

Empress Range!!

WITH THE

PATENT DUPLEX GRATE.

Bakes day or night without rekindling fire. No poking or shaking required; a single turn of the Duplex Grate removes all clinkers, leaving a fresh fire. The Most Perfect Range in this City!

John P. Sweetser,

40 MARKET STREET - - PORTSMOUTH.

C. E. BOYNTON,

MANUFACTURER OF

SODA WATER

In Siphon Bottles and Fountains.

Cream Nectar Beer,
Cream Ginger Beer,
Tonic Beer, Root Beer,
Pineapple Beer,
Birch Beer.

GINGER ALE & MINERAL WATER,

— ALSO, BOTTLER OF —

Milwaukee Lager,
Eldredge's Lager,
Stock Ale, and
Refined Cider.

Of the different summer beverages manufactured at this establishment it is hardly necessary to say a single word. They have become popular "on their own merits" and can be found in many private families and on sale in every hotel, saloon and restaurant in this locality.

The lagers bottled by me are from the best breweries in the country, and it is safe to say that there is no better in the world.

☞ Orders may be left at my establishment for any of the above, which will be delivered any where within the city limits without extra charge.

C. E. BOYNTON,
18 Bow Street, - - Portsmouth, N. H

L.S.L.

A SPLENDID OPPORTUNITY TO WIN A FORTUNE.

Eleventh Grand Distribution, Class L, at New Orleans, Tuesday, Nov. 11th, 1879—114th Monthly Drawing.

LOUISIANA STATE LOTTERY COMPANY.

This Institution was regularly incorporated by the Legislature of the State for Educational and Charitable purposes in 1868 *for the term of Twenty-five Years*, to which contract the inviolable faith of the State is pledged, with a Capital of $1,000,000, to which it has since added a reserve fund of $350,000. ITS GRAND SINGLE NUMBER DISTRIBUTIONS will take place monthly on the Second Tuesday. *It never scales or postpones.* Look at the following Distribution:

CAPITAL PRIZE, $30,000.

100,000 TICKETS AT TWO DOLLARS EACH.
HALF-TICKETS, ONE DOLLAR.

LIST OF PRIZES.

1	CAPITAL PRIZE		$30,000
1	" "		10,000
1	" "		5,000
2	PRIZES OF	2,500	5,000
5	do.	1,000	5,000
20	do.	500	10,000
100	do.	100	10,000
200	do.	50	10,000
500	do.	20	10,000
1000	do.	10	10,000

APPROXIMATION PRIZES.

9	Approximation Prizes of	$300	2,700
9	do. do.	200	1,800
9	do. do.	100	900

1857 Prizes, amounting to $110,400

Responsible corresponding agents wanted at all prominent points, to whom a liberal compensation will be paid.

Write clearly stating full address, for further information, or send orders to

A. DAUPHIN,
P. O. Box 692, New Orleans, La.,
or same person at No. 319 Broadway, New York.

The particular attention of the Public is called to the fact that the entire number of the Tickets for each Monthly Drawing is sold, and consequently all the prizes in each drawing are sold and drawn and paid. This is not the case with any other company.

All our Grand Extraordinary Drawings are under the supervision and management of GENERALS G. T. BEAUREGARD and JUBAL A. EARLY.

w,h,&tnov9

PATENTS!

R. H. EDDY,

No. 76 State St., Opposite Kilby, Boston,

SECURES PATENTS in the United States; also in Great Britain, France and other foreign countries. Copies of the claims of any Patent furnished by remitting one dollar. Assignments recorded at Washington. *No Agency in the United States possesses superior facilities for obtaining Patents or ascertaining the patentability of inventions.*

R. H. EDDY, Solicitor of Patents.

TESTIMONIALS.

I regard Mr. Eddy as one of the *most capable and successful* practitioners with whom I have had official intercourse. CHARLES MASON,
Commissioner of Patents.

"Inventors cannot employ a person more trustworthy or more capable of securing for them an early and favorable consideration at the Patent Office." EDMUND BURKE,
Late Commissioner of Patents.

Boston, October 19, 1870.

R. H. EDDY, Esq.—*Dear Sir:* You procured for me, in 1849, my first patent. Since then you have acted for and advised me in hundreds of cases, and procured many patents, reissues and extensions. I have occasionally employed the best agencies in New York, Philadelphia and Washington, but I still give you almost the whole of my business, in your line, and advise others to employ you. Yours truly, GEORGE DRAPER.

BOSTON, January 1, 1879. 3tw jan180

REVOLUTION IN WASHING.

The Mothers' Favorite Washing Crystal

is the name of a new Washing Compound, which N. F. MATHES & Co. are Sole Agents for in this city and its vicinity. We promise that it will do away with the toil and drudgery of

WASHING-DAY

without any injury to the fabric or hands; and that consumers may test it for themselves, we are putting samples in every house in the city and suburbs. This is an expensive way of advertising, but it shows that we have faith in the article.

It is put up in one-pound packages.

Price 15cts. per Pound.

N. F. MATHES & CO,

49 MARKET STREET.

PORTSMOUTH

INSURANCE

AGENCY.

ESTABLISHED IN 1851.

JOHN SISE, 5 MARKET SQUARE

Is the Agent and Attorney for the following responsible Companies:

ÆTNA INSURANCE CO.
Hartford, Conn. Assets $7,000,000

HARTFORD FIRE INSURANCE CO.
Hartford, Conn., Assets $3,200,000

HOME INSURANCE CO.,
New York, Assets $6,000,000

FRANKLIN FIRE INSURANCE CO.
Philadelphia, Assets $3,300,000

ROYAL INSURANCE CO.
Liverpool, Eng., Assets $18,000,000, gold

PENNSYLVANIA FIRE INS. CO.
Philadelphia, Assets $1,800,000

Business men and owners of Property desiring every security by Insurance against loss and damage by fire, will find it for their interest to place their risks in the above companies, some of which have been represented in this vicinity for near fifty years.

All losses will be promptly adjusted and paid by the undersigned.

John Sise, Agent,

OFFICE No. 5 MARKET SQUARE, Portsmouth

MORSE & ILSLEY

FIRE, LIFE AND ACCIDENT

INSURANCE

AGENTS,

Represent the following reliable companies:

THE INSURANCE COMPANY OF NORTH AMERICA,
Of Philadelphia, Pa.

LIVERPOOL and LONDON and GLOBE
U. S. Office, New York City.

SPRINGFIELD,
Of Springfield, Massachusetts.

QUEEN,
Of Liverpool and London.

PHŒNIX,
Of Hartford, Conn.

ORIENT,
Of Hartford, Conn.

TRAVELLERS' LIFE AND ACCIDENT COMPANY,
Of Hartford, Connecticut.

NEW ENGLAND MUTUAL LIFE,
Of Boston, Mass.

The above companies are well known and reliable, and we solicit the patronage of our friends and the public. All losses adjusted and promptly paid at our office.

MORSE & ILSLEY,

NO. 13 PLEASANT ST., - UP ONE FLIGHT

GENERAL LIFE AND FIRE

INSURANCE

AGENCY.

Alonzo F. Craig, Agent

CAPITAL REPRESENTED.

$40,000,000.

EQUITABLE LIFE ASSURANCE SOCIETY OF THE UNITEDSTATES.
Assets $25,000,000

N. BRITISH & MERCANTILE INS. CO.
LONDON AND EDINBURGH.
Capital, Gold $10,000,000
Invested in the United States $1,647,832.05

NATIONAL FIRE INSURANCE CO.
HARTFORD, CONN.
Assets $831,250.25

WESTCHESTER FIRE INS. CO.
NEW YORK.
Assets $655,787.24

ST. PAUL FIRE & MARINE INS. CO.
ST. PAUL, MINN.
Assets $719,021.78

FANEUIL HALL INSURANCE CO.
BOSTON, MASS.
Assets $250,000.00

☞ *Insurance effected on all kinds of Property at acceptable Rates.*

Offices at this Agency will be promptly [illegible], and paid at this Office.

ALONZO F. CRAIG,

INSURANCE AGENT,

No. 5 Congress Street, Portsmouth

CATARRH

THE EYE, EAR, and THROAT

Successfully Treated with

SANFORD'S RADICAL CURE.

SUCCESS is the test of merit, and success in the treatment of Catarrhal Affections, after so many miserable failures, means undoubted specific curative properties in the remedy used. Does SANFORD'S RADICAL CURE for Catarrh possess such properties? The evidence, in the shape of unsolicited testimonials from the most respectable people in all stations of life, must be conclusive on this point. We believe, in the history of popular medicines has such valuable testimony been offered. Week after week, in favor of a proprietary remedy, has that in the possession of the proprietors of SANFORD'S RADICAL CURE. And valuable as it is, it has not been at a thousandth part of the recommendations which are to-day offered by friends to friends in its favor. People of wealth and refinement in all parts of the country daily admit its superiority over any method of cure known, in the radical cure of the disease, but shun the publicity incident to a published statement. Hence the testimonials in our possession represent but a small part of those withheld for the reason mentioned. The following most solicited testimonial from HIRAM WELLS, Esq., of Wells, Fargo & Co.'s Express, is an outspoken indorsement of which we are justly proud.

INVALUABLE.

MESSRS. WEEKS & POTTER, Wholesale Druggists, Boston, Mass. *Gentlemen.*—I have for some months felt it a duty that I owe to suffering humanity to write you, stating the great benefit that I have derived from the use of SANFORD'S RADICAL CURE FOR CATARRH. For more than 20 years I have been afflicted with this very troublesome complaint. I have tried all the remedies that I could find, but without material or permanent benefit. I had fall the disease had arrived at that state that I must have relief or die. The entire membranous system had become so inflamed, and the stomach so disordered, that it was a doubtful matter whether I could go to the Pacific coast, or if I did go whether I should live to come back or not. I saw an advertisement of this medicine, and although being very incredulous about specifics or nostrums of any kind, yet in sheer desperation I tried this, and was at once benefited by it. The change of climate, a short residence of the liver, and my age—over 70—may prevent my entire recovery, but the benefit I derive from its daily use is to me *incalculable*, and I am hoping to be completely cured, and at last arrive at a respectable old age.

If this statement of my case can be of any service to those afflicted as I have been, and enable you to bring this remedy into more general use, especially on the Pacific coast (where it is much needed), my object in writing this will be fully obtained.

Very truly yours, HENRY WELLS,
AURORA, N. Y., June, 1878. of Wells, Fargo & Co.

Each package contains Dr. Sanford's Improved Inhaling Tube, and full directions for use in all cases. Price $1.00. For sale by all Wholesale and Retail Druggists and Dealers throughout the United States and Canada.

WEEKS & POTTER, General Agents and Wholesale Druggists, Boston, Mass.

COLLINS'

VOLTAIC PLASTER

ALWAYS CURES.

Enlarged Spleen.

This is to certify that I have been using your COLLINS' VOLTAIC PLASTERS for Enlargement of the Spleen and Depression in the Stomach, and they have given me more relief than any other remedy I have ever used. I would highly recommend them to all suffering from the effects of pain and inflammation.

J. W. SELLS.

PICKERING, MO., June 26, 1877.

Severe Pain.

Having occasion to use a remedy for a very severe pain in my side I tried one of your COLLINS' VOLTAIC PLASTERS, and in twenty-four hours the pain entirely removed. J. B. SAMMIS,
Ass't Cashier First Nat. Bank.

WINONA, MINN., June 19, 1877.

Weaknesses.

Collins' Voltaic Plasters give the best satisfaction here of anything that has been tried for Lameness and Weakness of the Back. Please send more this way.

JAMES LEWIS.

BETHANY, ILL., June 16, 1877.

Price, 25 Cents.

Be careful to obtain COLLINS' VOLTAIC PLASTER, a combination of Electric and Vulcanite Plaster, with a highly Medicated Plaster, as seen in the above cut. Sold by all Wholesale and Retail Druggists throughout the United States and Canadas, and by WEEKS & POTTER, Proprietors, Boston, Mass.

Good and Reliable

INSURANCE

COMPANIES.

COMMERCIAL UNION, of London.
FIRE ASSOCIATION, of Phila.
SHAWMUT, of Boston.

F. W. BEROCHEMONT & SON,

NO. 9 CONGRESS STREET.

ARIZONA CONSOLIDATED

Gold & Silver Mining Co.

MOHAVE COUNTY, ARIZONA.

Organized under the laws of the State of New York, with a Capital of Two Million Five Hundred Thousand Dollars ($2,500,000.)

STOCK FOREVER UNASSESSABLE

No. of Shares, 100,000. Par Value $25 Each.

TRUSTEES:

DEWITT C. BATES, - 111 Broadway, New York
P. DOYLE, - - - - - - - - Arizona
WELLS H. BATES, - - - - - - - Arizona
SILAS E. FULLER, - - - - - - - Arizona
GEO. W. MARSTON, - 161 Broadway, New York
ROB'T J. S. WHITE, - 161 Broadway, New York

President,—DEWITT C. BATES.
Secretary and Treasurer,—ROBERT J. S. WHITE

The property of this Company consists of the "Mountain Ranger" and "Expert" Mines, which aggregate 2500 feet in length and 600 feet in width. Work done on them in several localities, shows in every case MILLING ORE, varying in width from 40 to 90 feet. Average assays taken promiscuously from these openings show a value of $65.00 per ton. The three shafts already down show a splendid body of PAY ORE.

The mines are the natural extension of the "Metcracken Lode," capitalized at the rate of $10,000,000, (four times as much as this Company), and which milled, with a twenty-stamp mill during eight months of 1878, and shipped to San Francisco, as shown by the books of Wells, Fargo & Co., bullion valued at Six Hundred and Seventy Thousand Dollars ($670,000.)

FOR THE ARIZONA CONSOLIDATED to pay regular dividends, all that is needed is a mill. To purchase and erect this, the Trustees have set aside *One Quarter* of the whole capital stock of this Company, ten thousand (10,000) shares of which are now offered at the subscription price of $3.50 per share. This will be sufficient to erect a twenty-stamp mill and set it in complete operation. The management will be economical in an energetic and economical manner.

Subscriptions for the (10) shares or upward, will be received, and the certificates of stock promptly mailed. Drafts or checks should be made to the order of ROBERT J. S. WHITE, Treasurer, and forwarded to the General Agent. Amounts of $100 or less may be remitted, if subscribers prefer, by Post Office money order or registered letter. Subscriptions exceeding $100 may be sent by express, C. O. D., to

GEO. W. MARSTON, Gen. Agent,
Room 2, 161 Broadway, N. Y. City.

dw21wtnov1

Daily Chronicle.

Fainting.

Fainting is so common with some persons, particularly women, and the cause of it is so little understood by non-professional people, that some knowledge on the subject often proves valuable. Faintness consists in a temporary failure of the activity of the heart, the blood not being properly circulated in consequence. Although it does not reach the head, the sufferer loses all clearness of vision, and, if not prevented, may fall, the fall not infrequently restoring the normal condition. There is no convulsion, and though he—more properly she—can hardly be called conscious, he is not so profoundly unconscious as to be incapable of arousal, as happens in epilepsy. There are all degrees of faintness, from merely feeling faint and looking somewhat pale, to positive and complete swooning. In some cases one faint is no sooner cured than another and another succeeds, hour after hour, even day after day. It is scarcely necessary to say that such cases are serious, and need prompt treatment. The causes are various. Some persons are so easily affected that they swoon if they cut their finger or see one bleed. Their defect is over-sensitive nerves, and weak muscular fibre.

The heart is essentially a muscle, which is feeble in some, strong in others—feeble generally in women and strong in man. Whatever weakens the heart commonly produces faintness; close, foul air being an active cause. Whatever greatly affects the nerves, such as bad news, or the sight of the disagreeable or horribly, may induce a swoon; and loss of blood is another and a serious excitement. Sound health, naturally accompanied by firm nerves and muscles, is the best preventive of faintness. The majority of vigorous men go through all kinds of severe experiences without any fainting, while delicate men and many women swoon at trifles. American women, who used to faint continually—in crowds, at bad news, at scenes of distress—now faint comparatively seldom; and the fact is ascribed to their relinquishment, for the most part, of the habit of lacing, to their increased exercise in the open air, and their better physical conditions. Not one American woman faints to-day where, thirty years ago, twenty-five women fainted; and the diminution of the disorder, always the result of the direct causes, is an unmistaken evidence, which other things corroborate, of the marked amelioration of the health of the highly organized, extremely sensitive, but flexible and enduring, women of our complex race.—*Exchange.*

How to Conquer a Balky Horse.

I would prepare myself with a good strap—I want no whip; perhaps he has got a taste of that already, and he is still master. But some fine day when I was at peace with myself and all around I would hitch him to the buggy, turning his head to the village. He goes half the way very well indeed; then he begins to consider he has gone far enough in that direction and stops. I step down; he expects to feel the whip. He is mistaken. As a criminal I treat him on the silent system. I push him back a little out of way. I show him the strap, putting it to his nose. I go to the off side and buckle it to his off fore leg, close up to the breast, throwing the other end over his shoulder; I then raise his near fore foot, fix it with the hoof nearly touching the belly. This done, I say to him, "Now, old chap, you stand there." I don't smoke, so I take a book, and finding a place where I can sit down and he see me, I begin to read. This is something he did not bargain for, and the novelty of standing on three legs somewhat diverts his mind from the cause that stopped him. I think this is the chief point to be gained, and the more humane. He now shows signs of a wish to go, but that does not suit at the time, as I have yet to look over "John Caligiate." When the strap is taken off I show it to him, caress him a little, and we move on without irritation. The strap will now become part of the harness for a month or two, till at last the sight of it will act as a talisman.—*Cor. Toronto Globe.*

Sacramental Wine.

Speer's Port Grape Wine is a pure, unintoxicating wine, made from the finest native grown Port Grapes. It is especially adapted to the use of Christian Churches, and guaranteed to retain its grateful flavor and essential qualities unimpaired for any period. Much used by invalids. The principal churches in New York and Brooklyn have adopted its use. For sale by W. R. Preston, D. Kimball, F. B. Coleman, druggists, and H. F. Gerrish, grocer.

Bogus Certificates.

It is no vile drugged stuff, pretending to be made of wonderful foreign roots, barks, &c., and puffed up by long bogus certificates of pretended miraculous cures but a simple, pure, effective medicine, made of well known valuable remedies, that furnishes its own certificates by its cures. We refer to Hop Bitters, the purest and best of medicines. See another column.—*Republican.*

—A western paper asserts that Governor Sprague was out with his gun merely to shoot a mess of clams for breakfast. That shows the ignorance of those western papers—not to know that clams are caught with hook and line.

—The worst case of selfishness on record is that of a youth who complained because his mother put a larger mustard plaster on his younger brother than she did on him.

—Dr. R. V. Pierce went to Buffalo in 1866 penniless. In 1872 he spent $150,000 in advertising, and now he is worth a million, and is a member of Congress. Moral.

Portsmouth Chronicle

[Entered at the Post-Office at Portsmouth, N.H., as second-class matter.]

TUESDAY, NOVEMBER 4, 1879.

News and Notes.

A mob at Farmersville, La., Thursday night, took W. J. Overstreet, a wife murderer, from jail and hanged him.

Henry Ely and J. Atkinson had a pistol discussion at Leota, Mississippi, Thursday night. Ely is dead and Atkinson seriously wounded.

In a political affray at Petersburg, Va., Saturday night, George Hinton, readjuster, struck James M. Young, debt-payer, with a pistol, and was shot dead by Young, who was arrested.

A gang of seven counterfeiters was arrested Thursday in Andrew county, Missouri, and a large amount of spurious dollars and half dollars, and a number of moulds and other implements captured.

The grand jury at San Francisco have found a true bill of assault to commit murder against Chas. De Young for the assault on Kalloch.

The vicinity of Pittsfield, Mass., had a chapter of accidents Saturday. Jesse Howard, cider manufacturer, got caught in the gearing of some machinery and had his clothing nearly off, and on the right arm the flesh was badly bruised (though no bones were broken) nearly the entire length. John Corcoran, Jr., a brakeman on the Boston & Albany railroad, got under the cars at Hindale, having his right arm cut off at the shoulder and his back broken, and receiving other internal injuries, from which he died during the night. John Donovan, a brakeman, fell between the cars at Chester in the evening, by which the flesh was torn from one leg, below the knee, and he was injured also about the thigh. James Kirby, another brakeman, on a local freight, was struck while passing under a bridge, receiving a serious scalp wound.

A Buenos Ayres despatch, dated October 10th, says the hostile armies on the southern border of Peru were then advancing to meet each other, and a great battle was believed to be imminent.

Further disastrous floods are reported in Spain, mainly in the Ebro valley and upper Arragon. Sixty persons were drowned by the overflowing of the river Almanzora.

J. O. Pollard, of Woburn, Mass., was killed by the accidental discharge of a gun in his own hands, Saturday afternoon.

An attempt was made to rob the United States mail, between Sargentville and North Penobscot, Me., a few days since. A man stopped the stage in the woods and demanded of the driver, Freeman Grindle, to give up the mail bag, and on his refusal to comply with this demand the robber sent a bullet through his hat. The driver returned the fire, which frightened the horse so that he broke away, leaving the would-be robber standing in the road.

The five Italian assassins of Joseph F. Frye were put on trial in Boston on Monday.

Dr. Philip Edelin of Prince George county, Md., about a dozen miles from Washington, D. C., recently shot at a negro named George Edelin, but killed his grandchild and wounded another child. All efforts to obtain an indictment against the murderer by the grand jury have failed.

Paul Meckworth, of Cincinnati, quarrelled with his wife, Sunday, and to scare her made believe hang himself to a bedpost. He succeeded so well that he was dead when found.

Many stores have been broken into, in Whitefield, Dresden, Damariscotta and other places in the vicinity of Gardiner, Me., within two weeks past. Saturday night four stores in Damariscotta were entered by J. W. Lake and Charles Coombs, who came from Richmond in a wagon. They were found in a store kept by a man named Wyman, by the proprietor, who with his son attempted their capture; the elder Wyman was shot in the breast by Coombs, but the thief was knocked over with a club by Wyman, and captured, with the team. Young Wyman exchanged several shots with Lake, but the latter got away, and was seen in Richmond on Sunday.

Caleb Woodcock, aged seventy-one years, was sent to jail at Bennington, Vt., Saturday, for stealing chickens. Sunday morning he committed suicide by hanging. He is supposed to have been insane.

The steamer City of Bristol went to sea from New Orleans on the 31st ult., through the jetties, drawing twenty-five feet of water—the heaviest draught that ever went to sea from that port.

By an explosion of fire damp in the Delaware and Hudson mines, at Mill Creek, Pa., Sunday, five men were killed.

Hon. Zach. Chandler's death was occasioned by congestion of the brain, resulting from overwork and severe cold.

Concerning the removal of Cleopatra's Needle, a despatch from Alexandria, Egypt, says "the creditors of the Egyptian government have not seized the obelisk, but threaten to do so. There is no court in Egypt of competent jurisdiction to issue a writ for the seizure. Murat Pasha, who has charge of the Egyptian monuments, opposes the removal, and urges the French consul to protest to the Khedive, on the ground that the removal will be a violation of the convention between Egypt and the European powers, by which it was provided that no Egyptian monument or work of art shall leave the country. Lieut. Comdr. Gorringe hoisted the American flag over the obelisk, and surrounded it with a squad of policemen from the consulate. He declares that he will resist with force any attempt to interfere with him."

Indian Affairs.

A telegram from Agent Whitemann, at the Ponca Indian agency, states that Chief Big Snake, who had been ordered arrested, in consequence of threatening the life of the agent, was on the 1st inst. shot dead while resisting arrest. The Indians were excited, but all difficulty was soon over.

A letter from Rosebud agency states that Henry Young was killed by an Indian after the former had given the Indian a good meal. On Sunday, the 19th ult., Spotted Tail and other head men brought the murderer to the agent to be dealt with under "white man's law." The agent, however, got scared and released the murderer, on the ground that he (the agent) was afraid to do anything for fear of another Meeker slaughter, and, as he stated, because the government did not want any more Indian complications. The Indians again brought the murderer to the agent, but he again released him, saying he "would send him to school for three years at Carlisle barracks." The Indians appeared willing to abide by the treaty in such cases, but the agent held to his fears, and the murderer is still at large.

Ale, Beer and Porter.

For eight months up to the first of September last, we imported into this country 579,843 gallons of these liquors, against 524,654 for the corresponding period in 1878. The value of these brews at the custom house was, in 1879, $489,428; in 1878, $408,504. During the same term in 1879 we exported of beer, ale and porter 79,400 dozen bottles, and 67,620 casks, valued at $163,861; and in 1878 we shipped 65,956 dozen bottles and 82,643 casks, valued at $121,355; showing a gain in dollars and cents, if the values are properly given, of $21,082 in favor of our producers. The American ales and lager are drank abroad, and the English and German beer finds a strong productive competition from the nation that has been a good customer.

A Mighty Pump.

The *Cape Ann Advertiser* gives an account of a pump for wreckers, which has been used on the wrecked steamer Leopard on Londoner shoals. It says "the wreckers have obtained 200 tons of iron of the wrecked steamer Leopard, on the Londoner. Last Saturday experiments were made in our harbor on a new patent steam pump, which threw a solid stream of water as large as a flour barrel, bringing up not only water, but sand, stones, and all such material. On trial it sucked up a ton of coal as easily as sand. It will be used to excavate the sand and loose material from sunken ships and wrecks."

New Publications.

Littell's Living Age. The opening chapters of Mrs. Oliphant's new story, "He who will not when he may," printed from advance sheets, appear in the number for November 1st. Now is the time to subscribe for the new year. To all new subscribers for 1880, the numbers of 1879 containing Mrs. Oliphant's new story will be sent without extra charge. For fifty-two such numbers of sixty-four large pages each (or more than 3,000 pages a year), the subscription price ($8) is low, while for $10.50 the publishers offer to send any one of the American $4 monthlies or weeklies with the *Living Age* for a year, both postpaid.

"The Twins of Table Mountain, and other sketches, by Bret Harte," Boston; Houghton, Osgood & Co.; "Little Classic" style, 18 mo., price $1.25. The sketches include, besides the title story, "Tn Heiress of Red Dog," "The Great Deadwood Mystery," "A Legend of Sammstadt," and "Views from a German Spion," making a book of two hundred and fifty pages. Bret Harte is one of the most widely-read writers in our country. The announcement of one of his sketches or poems by any magazine is always a sure guaranty that it will be read everywhere between the Atlantic and the Pacific. With a writer who achieved fame in so short a period, the question occurs, "Does he maintain his reputation derived from his earliest productions?" He is noted for keen observation for trenchant satire, and for broad charity and bold peculiarities in composition, which have attracted such a host of readers. The present volume is none the less attractive than those of earlier appearance, and will be sure to gratify, amuse and interest many a flexible reader or traveller, during the coming winter. It is for sale at W. G. Myers' bookstore.

"An Earnest Trifler." This is a new novel, published by Houghton, Osgood & Co., and for sale by Willis G. Myers, at $1.25. We can only say it is written by the author of The Earnest Trifler. It is the initial volume of a gifted writer whose name we do not give for the best reason, we do not know it. But, "what's in a name?" At present this is in the "no name series." The debut of the new candidate is, it must be acknowledged, a success. The book has already attracted much attention, and the best evidence that it is appreciated is seen in the abundant orders upon the publishers, who have exhausted its first edition. The story gives us the account of two young men, warm friends, civil engineers, who fall in love with the same girl, the daughter of the man with whom they are staying while building a railroad in Massachusetts. They are men of cultivation and not a little experience of the world, one of them being the heir to some wealth. The girl, although she had lived nearly all her life of twenty-two years in this rustic neighborhood, is neither rustic nor uncultured. Of the great outside worlds of fashion and pleasure she knows indeed by hearsay only, and she has the natural curiosity of her sex and age to know more about them, but without any vulgar craving. The young men by no means fall in love suddenly with the well-drawn heroine. The progress of their affection is depicted with a fine and rather subtle hand, and the story-teller holds the scales so evenly that the reader is kept in a state of fascinated uncertainty until almost the last page as to which of the young men will win. Not that the heroine is anyway a coquette. On the contrary she has a nature much too sincere and solid for anything of the kind. The delay in the termination grows out of the modesty of the elder of the two men and the desire of each not to take an unkind or unfriendly advantage of the other. We shall not spoil the interest of the reader by telling which of the two is successful. That will be one of the best reasons, to many, for at once buying the book. We think there are few readers of refinement on whose sympathies the two suitors and the object of their affection will not take a strong hold. The dialogue is in general vivacious, though occasionally lacking in ease and naturalness. And with excellent art the characters are allowed to depict themselves by what they say and do, rather than by description. As the first production of the fair author the Trifler must be regarded as a decided success. And now the book has already attained a reputation among readers and writers, the interesting question will for a while be the topic of conversation — Who is she?

—Soled again—Old shoes.

—Hawks are the kind of birds that raise chickens.

—The *Oil City Derrick* says: "An exchange has an article on 'How to run a newspaper.' This should be read only by editors, as every other person in the world knows just how a newspaper ought to be run."

—"It is useless to argue with a man who wears a number five hat and number eleven boot," was the remark of a disgusted debater who had been holding a session with a remarkably obtuse and contrary individual.

See a Woman!

In another column, picking grapes for SPEER'S WINE. It is an admirable article, used in hospitals and by the first-class families in Paris, London and New York, in preference to European or California Wines; excellent for Ladies and invalids.

Why Not Try It?

The papers teem with examples of wealth thrust suddenly upon simple-minded people in the workshop or on the farm, who have quietly, without proclaiming the fact to every one knew, gone to the post or express office and sent a dollar or two to M. A. Dauphin, P. O. Box 922, New Orleans, La., or same person at 319 Broadway, New York city, N. Y., and received a whole or half-ticket in the Louisiana State Lottery Company, the next drawing of which takes place Nov. 11th; and the reader who heeds this may be the one who comes next as the fortunate winner of $10,000.

STOP THE ROBBER

"Do you ask what robber? Why, Father Time, of course, who is stealing the color from millions of heads of hair. Alas!

HE CAN'T BE STOPPED.

What then? His ravages can be repaired

IN LESS THAN TEN MINUTES.

It is soon done. No trouble; no danger of injuring the fibres. Not a stain.

Cristadoro's Hair Dye

confers a superb black or any shade of brown with all but miraculous rapidity. Manufactured by J. CRISTADORO, No. 53 William Street, New York. Sold by all Druggists. Applied by all Hair Dressers.

IMPORTANT NOTICE

To Housekeepers

MR. E. H. CLARKE, of Boston, will give a practical exhibition of the superior qualities of the NEW CRAWFORD RANGE, at the store of URIAH BLAISDELL, Nos. 55 and 57 Market Street, on TUESDAY and FRIDAY, Nov. 6th and 7th, throughout the day, which all interested are cordially invited to attend.

Portsmouth Lager Beer!

WE purchase from The Eldridge Brewing Company their Celebrated LAGER BEER, and bottle it ourselves. Lovers of this wholesome Beverage can always rely upon getting it fresh bottled, as we receive it direct from the Brewery

BUTLER & LAIGHTON,

No. 1 MARKET SQUARE, - - - - - Portsmouth

HOSTETTER'S

CELEBRATED

STOMACH

BITTERS

Let your first attack of indigestion be the last. Rouse the dormant energies of the stomach with the Bitters. The tone thus imparted will remain. This is a fact established by thousands of witnesses, whose testimony is simply a statement of their own experiences. Those afflicted with general debility of every phase will find this medicine an unfailing agent in building up and restoring their strength. For sale by all Druggists and respectable Dealers generally.

OYSTERS OYSTERS

20 cts. per qt., liquid,
25 cts. per qt., solid.

LARGE SELECTED OYSTERS, 35c. per qt.

NEW YORK, PROVIDENCE RIVER,
And other Fancy Oysters constantly on hand.

—ALSO—

Scarboro' Clams,

20 CENTS PER QUART.

At W. FREEMAN'S

Wholesale and Retail Oyster House,

Nos. 24 and 28 CONGRESS ST.

DRESS-MAKING

The Subscriber, who has had nine years' experience at DRESS-MAKING, and has lately visited New York and examined all the

LATEST STYLES,

Is prepared to attend to all orders in that line which she may receive, and guarantees entire satisfaction to her patrons.

S. A. TIBBETTS,

No. 2 HANOVER STREET.

Special Announcement.

THANKSGIVING STORES!

In Great Variety.

20 boxes Extra Quality Sultana Raisins
200 bbls. Haxall and St. Louis Flour
Also 1-2 bbls. same Brands
25 doz. cans Bordeaux Peas
150 doz. cans Tomatoes
75 boxes New Raisins
Fine String Beans
Succotash
New Edam Cheese
150 doz. cans Corn
New Roquefort Cheese
Marrow Peas, Lima Beans
12 boxes New Leghorn Citron
Candied Orange and Lemon Peel
Lea & Perrin's Worcestershire Sauce
250 cans Pettis Pois and Champignons

OUR STOCK OF FINE

TEAS & COFFEES

Is full and of the very best quality.

We have no old stale Teas in our stock. We aim to keep only the best goods and to sell at the most reasonable prices. To parties wishing to purchase TEA by the half or quarter chest, or any goods in larger quantities than are usually sold at retail, we can give specially good bargains.

BUTLER & LAIGHTON,

No. 1 MARKET SQUARE.

JOHN MALSBENDEN,

Merchant Tailor,

Is now located at

101 CONGRESS ST.,

And is prepared to cut and make Clothing in the best manner as cheaply as good work can be done.

Notice.

THE SUBSCRIBER has this day bought the stock of merchandise of the firm of PFEIFFER & CO., and will continue the business at his Store No. 73 CONGRESS STREET, soliciting a share of patronage of his friends and the public in general as in former times.

JOSEPH S. PFEIFFER.

PORTSMOUTH, N. H., Nov. 1, 1879.

EXTRA BARGAINS

—IN—

Blankets,
Flannels,
Men's Underwear
Etc., etc.,

AT—

D. F. BORTHWICK'S.

Those in want of the above articles should call before purchasing.

CORSETS, CORSETS, CORSETS

Ladies do not purchase until you have seen our NEW STOCK. If you are troubled in breaking the bones over the hips call for our A. D. C.

SOMETHING NEW.

Prices, Styles and Quality,

CAN'T BE BEAT.

Kid Gloves! Kid Gloves!

SPRING SHADES,

(2 & 3 Buttons.)

A better GLOVE for the money has never been sold in the City.

MORRIS C. FOYE,

23 MARKET STREET.

MILLINERY!

Fall and Winter Styles!

NOW READY!

We are prepared to show our friends and customers as fine an assortment of Millinery as was ever offered in this city.

We are constantly receiving new goods from New York and Boston, and will sell them as low as any who offer the same class of goods.

J. M. TEBBETTS,

14 Market Street.

tjanl

BOOK-BINDING

I HAVE just completed arrangements which warrant my offering to do all kinds of Book Binding, from the best and most ornamental to the plainest, *at prices sure to suit.* Good work and despatch guaranteed.

WILLIS G. MYERS,

1 Congress Block, - - - - - Portsmouth, N. H.

NEW YORK SHOPPING.

LAMAR PURCHASING AGENCY!

ESTABLISHED 1 RELIABLE

Everything bought with taste and discretion. New York Fashion Correspondent of this paper connected with agency. Best city references. Send for circular with prices. Address

MRS. ELLEN LAMAR,
877 Broadway, New York City

WESTMORELAND COAL!

For Grates.

BURNSIDE COAL!

For Cooking Stoves.

FOR SALE ONLY BY

C. E. WALKER & CO.,

Dealers in all kinds of

COAL AND WOOD!

4 WATER ST., - - - 137 MARKET ST.

Orders left with N. K. Walker & Son promptly filled.

HARK, HARK!

The cry is, "Everything is going up!" The fact is, almost everything has advanced in price except Clothing, and that of necessity will go up with the rest!

We have in Stock a Good Line of

Overcoats, Ulsters

AND MUFFLERS,

Boys', Youths' and Men's Suits!

IN ALL GRADES.

Cardigan Jackets from 75 cents to $3.00. *Boys' Coniscotch Shirts and Drawers*—a new article. *Men's Shirts and Drawers* in all varieties. *Socks, Mittens and Plymouth Gloves.* Also a good line of *Suitings, Cassimeres, Overcoatings, Clothings,* etc., all of which we will sell at the OLD PRICES! so now is your chance to get a good bargain, for when we duplicate we shall have to advance the prices. Yours truly,

C. E. MYERS & CO.,

C. E. MYERS. C. E. SIMPSON.

Amusements.

AT MUSIC HALL.

POSITIVELY ONE NIGHT ONLY.

WEDNESDAY EVENING, NOV. 5

CHAS. H. THAYER, ... Manager.

APPEARANCE OF

JOSEPH JEFFERSON

IN HIS GRAND CREATION OF

RIP VAN WINKLE

Admission 35c., 50c., 75c., and $1.00.

Sale of Tickets to begin at Preston's Drug Store Friday morning, Oct. 31st.

Overture at 7:45. Carriages may be ordered for 11 o'clock. G. E. OWEN, Business Agent.

MUSIC HALL,

THREE NIGHTS ONLY!

THURSDAY, FRIDAY, SATURDAY,

Nov. 6th, 7th, 8th.

Family Matinee, Saturday, 8th.

ILLUSIONIST, HUMORIST and WIT,

HARTZ

In his GRAND MAGICAL ENTERTAINMENT, combining *Magic, Mirth and Music.*

FRANK LAWTON, the eminent Comedian, will appear nightly in his specialty "Unexpected Arrival." POPULAR PRICES!

Admission 25 and 50 cents. Children 25 cents. Reserved Seats for sale at W. R. Preston's Store.

ROCKINGHAM COURSE

— OF —

ENTERTAINMENTS!

In presenting the Second Course of Entertainments to the citizens of Portsmouth and Vicinity, the undersigned wishes to return thanks for the generous support he received last year, and to assure them that in arranging the second series he has spared no pains or expense to have it superior to the first, and every way worthy of their liberal patronage.

OPENING NIGHT,

WEDNESDAY EVE'G, NOV. 12,

MUSIC HALL,

Helen Potter's Pleiades!

SEVEN ARTISTS, ALL STARS,

Acknowledged to be the most talented combination of Artists in America, consisting of

HELEN POTTER,
The Celebrated Dramatic and Character Reader,

ANNA TERESA BERGER,
Cornetist,

THE SWEDISH LADIES VOCAL QUARTETTE,
(Who will appear in their National Costumes for the first time in this country.)

FRITZ T. SCHMEISER,
The Swedish Baritone,

MONS. FELIX REGAMEY,
The Famous French Caricaturist.

2nd Entertainment, Wednesday Eve'g, Nov. 26th:

LECTURE BY

Hon. Sam'l S. Cox,

OF NEW YORK,

Subject: "Poetry of Mechanism."

3rd Entertainment, Wednesday, Eve'g, Dec. 10th.

The Boston English Opera Co.,

Thirty Artists—In Planquette's Romantic Opera

"CHIMES OF NORMANDY."

4th Entertainment, Wednesday Eve'g, Dec. 31st,

READINGS BY

MISS NELLA F. BROWN,

Assisted by other talent to be announced later.

Last Entertainment, Wednesday Eve'g, Jan. 11th

GRAND CONCERT

— BY THE —

Bernhard Listemann Concert Company.

BERNHARD LISTEMANN, Violin.
EDWARD HEINDL, Flute, Viola, and Zither.
FRITZ LISTEMANN, Violin.
JOHN MULLALY, Viola and Violin.
ALEXANDER HEINDL, Violoncello and Saxophone.
HENRY GREEN, Double Bass.

— ASSISTED BY —

Miss Julia A. Wells,

PRIMA DONNA CONTRALTO.

Sale of Season Tickets will begin at Wm. R. Preston's Drug Store, Wednesday morning, Nov. 5th, 1879, at nine o'clock. Tickets for the entire course, with Reserved Seat, $1.50; $2.00 and $2.50. Season Tickets for admission to the Gallery for the whole course, $1.00. Number of tickets limited to ten for any one purchaser.

FRANK W. HILTON, Manager.

FRESH CELERY.

FRESH DAILY IN ANY QUANTITY.
For sale by

H. F. Gerrish.

Local Matters.

POST OFFICE RULES.

MAILS CLOSE.

	A. M.	P. M.
Boston, South and West,	8 10:35	2:30 4:50 *6:30
Boston Way,	10:35	2:30
Portland,	9:25	4:50 6:30
East (beyond Portland),	9:25	6:30
Biddeford, Saco and Way	9:25	4:50
Great Falls,	9:25	4:50
Great Falls & Conway R. R.	9:25	
Concord and North,	7:40	4:50
Concord Way,	7:40	4:50
Boston & Maine R. R.	7:40	4:50
Dover,	7:40	9:25 4:50

*Arrives in Boston next morning.

MAILS ARRIVE.

	A. M.	P. M.
Boston, South and West,	4:30, 10:05	3:15, 5:50
Boston Way,	10:05	5:50
Portland and East,	11:20	3:20
Great Falls & Conway R. R.	11:20	
Concord and North,	10:20	6:50
Dover,	10:20	5:50

Letters for the night mails [and no others] east or west may be deposited in the box at the Eastern depot, every day except Sundays.

E. G. PEIRCE, JR., P. M.

AROUND HOME.

A number of ladies are engaged in the navigation department at the navy yard, sewing on flags.

Naturalization papers were issued to eighteen aliens at the recent term of the supreme court at Dover.

Charles Main, Esq., is one of the bondsmen of Rev. I. S. Kalloch, lately elected mayor of San Francisco.

An eel forty-three inches long, twelve inches around the body, and weighing seven pounds, was taken from the wheelpit of one of the Dover mills a few days ago.

The new steam fire engine "Col. Sise" had the tuyres reset on Monday, Mr. Frank Seavey doing the work under employment of the manufacturers of the engine.

The tickets for Rip Van Winkle are being taken up freely, and probably the great actor Jefferson will be greeted with a large audience at Music hall to-morrow evening.

The 17th annual meeting of the Mechanics' Association will be held in their reading room No. 39 Congress street, this evening at seven and a half o'clock. Election of officers.

The attention of housekeepers is invited to the announcement in another column of the cooking exhibition to be given at the store of Mr. Uriah Blaisdell on Thursday and Friday of this week, by Mr. E. H. Clarke of Boston.

Rev. W. H. Alden, D. D., preached a memorial sermon in the Middle street church Sunday morning, suggested by the death of Mrs. Charles Brewster of this city. The text was from Phillippians 1:21, "To die is gain." The sermon was very impressive and affecting.

The snow came down in good style for a first snow-storm, on Monday, and at nightfall the ground was well whitened. The Humbug Yachting and Fishing Association fear they will have to put runners under their craft for the next trip, or else wait till spring before taking it.

Schooner Active, of this port, Matthews master, bound for Philadelphia from a Massachusetts port, after having been detained by bad weather and head winds for nine days, with about one hundred other vessels, in the harbor of Newport, R. I., sailed for her destination on the 2d inst.

Mrs. Fitzgerald, of Dover, gave a temperance lecture in the Pearl street church, Sunday evening, at which time the church was well filled, and the discourse listened to with the closest attention. The book of Esther was taken for a text, and comparisons drawn between the license given to Haman, to destroy the Jewish nation, and the license given to dealers in spirituous liquors to carry on their trade. The speaker's illustrations were in many instances very pointed, and a fine vein of sarcasm was apparent whenever the subject of woman's right or ability to cope with the great questions of political economy was touched upon.

SUPREME COURT--BINGHAM, J.

MONDAY, Nov. 3d.

Court came in at ten o'clock, and case State vs. John Barrett and Julia Barrett, for keeping a disorderly house, was tried. The evidence for the State, from a number of witnesses of the highest respectability, was to the effect that on several occasions loud noises and profane language, as of persons quarreling, had been heard issuing from the place kept by the Barretts, and that the house was a resort for rough-looking men and known bad characters. The defence called two witnesses, who testified that the noise made at the house one Sunday in September was occasioned by Julia Barrett being struck on the nose with a piece of board in the hands of Andrew Callahan, who went into the cellar to bring it up. Short arguments were made by Solicitor Harriman for the State, and John Hatch, Esq., for the defence; the jury took the case, and shortly returned a verdict of guilty. Barrett was sentenced to three months in the county jail, and to pay costs of prosecution; Julia Barrett was sentenced to pay a fine of $50 and costs—if not paid within twenty-four hours, then her sentence to be three months in jail, and to pay costs.

State vs John Sullivan, for cruelty to a horse, was heard. The evidence was all one way, and the case was submitted without argument to the jury, who returned a verdict of guilty. Sullivan was sentenced to ten days in the county jail, and to pay a fine of $10, with costs—a very lenient sentence, as some who heard the evidence consider.

The court in the early part of the afternoon was engaged in calling the civil docket.

State vs, Charles A. C. Gray, for aggravated assault, was taken up in the afternoon. Defendant is an assistant marshall of Portsmouth, and the assault is alleged to have been committed on the 4th of July last, at the time of the trial of steam fire engines and the running of hose-carriages, on Market square. Several witnesses were examined, but the case was not finished at the time court adjourned.

TEMPERANCE IN OUR PUBLIC SCHOOLS.

Now-a-days, when the question of temperance is such a prominent one, and while it is, as it has ever been, such a vexing problem how best to bring about the total extinction of drunkenness, any help in this direction that is reasonable is acceptable. It has always seemed to us that the most effectual way to promote total abstinence is to teach the children to let liquor alone, by instilling into their young minds daily lessons concerning the consequences of tampering with alcohol. This could easily be done in our public schools by adopting for reading matter that which contains information regarding intemperance. There has recently been published a little work called the "Temperance Lesson Book," that seems to meet the want that we have alluded to. It consists of easy lessons upon the nature and effect of alcoholic drinks upon the human system, designed for reading in the grammar schools. While it is elementary in its character, it still contains enough instruction in regard to the subject of strong drink to deter any child from falling into the baneful habit of drinking, if he gives it that thought which will naturally be drawn out toward it. Of course, all will not be thus kept from the habit, but if it will save a minority of those who are inclined to habits of intemperance, it will prove of great value. We would recommend it to the carful attention of school superintendents and supervisors everywhere, believing that if adopted as a handbook for the teacher in our public schools it will prove a check to a vice that is already acknowledged by the better portion of every communiy as a serious hindrance to the general welfare.

* * *

A JOKE OF AN EX-COMPTROLLER.

While Mrs. Brodhead, wife of Ex-comptroller Dr. J. M. Brodhead, was lying severly injured in the house of Elder James Pike, at South Newmarket, Mr. Brodhead, her husband, was also quite sick. Indeed at one time Mr. Brodhead's life was despaired of, and he was told he probably would not live forty-eight hours, whereupon, with that humor which seems never to forsake him, he apologized to his brother-in-law, Mr. Pike, remarking that he "was sorry to be so impolite as to leave a corpse in his house, but he promised not to repeat the offense." Mr. and Mrs. Brodhead are receiving the best medical attendance and the most careful nursing from Mr. and Mrs. Pike.

YORK COUNTY ITEMS.

The carpenters in the shipyard of the Boston Trust Co., at Kennebunk, struck on Saturday on account of a reduction of twenty per cent in their wages, to agree with a corresponding shortening of the time of labor.

Farmers in some parts of York county are complaining loudly of potato rot. One man in Hollis took twenty bushels of potatoes out of his cellar, picked them over, and put back four bushels of good ones. In York, Kittery and Eliot but little rot is reported, the potatoes being unusually fair and sound, and of extra quality.

Smelts are reported as running up Spruce creek, Kittery, in large numbers, and the boys have a fine time catching them. Hardly any smelts have appeared in the upper part of York river, two fine-meshed seines stretched nearly across the river at Scotland bridge stopping them pretty effectually, to the intense disgust of the farmers living higher up.

Mr. George P. Thompson, of York, foreman of laborers in the department of construction and repair at the navy yard, had a paralytic shock early Sunday forenoon. For about an hour he had no use of his right arm and leg, but prompt and energetic attention soon restored him, and on Monday he seemed to have entirely regained the use of his limbs and was progressing favorably, though still suffering from general prostration.

Elder Edwin B. Wells, of this city, now fills the pulpit of the Christian church at Beech ridge, York. A sewing circle was held at the house of Mr. Asa McIntire at Beech ridge, one night last week, to raise funds for a carpet for the church, and for music, singing, etc. A donation party for the preacher's benefit was announced to be held in the church this week, under the management of Mr. Samuel Carter, of Spruce creek, Kittery.

At Kennebunkport, on the 31st ult., a ship of about two thousand tons was launched from the yard of Capt. Nathaniel L. Thompson. She has three decks, is 228 feet keel, forty-one feet beam and 28 1-2 feet depth of hold; is rated in French Lloyds for twelve years, and is one of the finest ships ever built in Maine. Capt. Thompson has on the stocks a 1200-ton barque, nearly finished; and a small schooner all ready for launching, awaiting a purchaser.

A great mortality is announced among the turkeys in York and Kittery this fall, they being carried off by a new disease which baffles the farmers to cure, the prominent symptoms of the disorder being the falling off of the feathers from the birds' heads and the nails from their toes. A lady residing near "Castle hill," Kittery, has lost over one hundred turkeys that she intended for the Thanksgiving market, and Mr. Gunnison, of Spruce creek, has lost one hundred and twenty-five, all by the new disease.

Cabbages are reported as plentiful, and very large and fine, in York this fall. Charles W. Junkins this season raised an enormous crop of the stonemason variety. Lyman Moulton is said to have raised one cabbage that weighed forty-seven and a half pounds, and Albert Junkins one that weighed sixty pounds! The latter gentleman is also credited with raising three marrowfat squashes that together weighed one hundred and ten pounds. We fear that the inflation idea which was so prominent in York county politics a year or so ago, has gotten into these stories of inflated cabbages, etc.

*

Naval Affairs.

The school-ship Portsmouth, which struck a rock off York beach some months ago "in seven fathoms of water," it is now said had a portion of her keel then torn off, and is to go into the dry dock at Norfolk navy yard this week, for repairs.

Assistant Surgeon J. C. Byrnes is detached from the Kearsarge, and ordered to the naval hospital at Chelsea, Mass., Nov. 10th. Passed Asst. Surgeon R. Swan is detached from the naval academy, and ordered to the Kearsarge.

New Hampshire Items.

From five to twelve inches of snow fell in the interior of the State up to noon on Monday.

The house and outbuildings of Luther W. Hall, at Manchester, with all their contents, were burned Sunday morning, the fire taking from a defective chimney. Loss $10,000, with no insurance, the policy having expired on the first of last week and not been renewed, the delay being caused by the death of an only son, who was buried Tuesday.

At Lyme, Saturday afternoon, a house and barn owned by Susan M. Fogg, and a house and storehouse owned by Edward Howard, were burned. Total loss $2100; insurance $800. The wind was blowing a gale, and at one time thirteen other buildings were on fire.

In the case of Mary Ann Dee vs. the Cheshire railroad company, for damages for the loss of a leg some thirteen years ago, the jury at Keene found a verdict for the plaintiff in $2500.

Political.

Election to-day in several States, including Massachusetts and New York. Butler and Long will be elected governor in Massachusetts; and Cornell and Robinson, and possibly also John Kelly, will each carry New York. This information is gathered from the papers supporting the several candidates; we may know more about it before to-morrow morning.

Just Your Time

To make money safely, easily and rapidly, is now, while the stock market offers so many splendid opportunities. The combination system has had unprecedented success, and brings good fortune to thousands of shareholders in this and other countries. Investments of from $25 to $10,000 are thus consolidated into one vast capital, and operated by the best skill and experience, result in heavy profits, which are divided among shareholders every month. A New Orleans cotton dealer made $27,649.18 in two months. A Baltimore merchant received an aggregate profit of $9,642.04 from three combinations. A San Francisco mining agent made $22,438.16 from four combinations, his first investment being $100. Others have been equally fortunate. Every day there are new and grand opportunities. New explanatory circular, with "unerring rules for success," mailed by Messrs. Lawrence & Co., Bankers, 57 Exchange Place, New York City.

—Columbus made the egg stand, but Italians of less renown have made the peanut stand.

Important.

When you visit or leave New York city, save Baggage Expressage and Carriage Hire, and stop at *Grand Union Hotel*, nearly opposite Grand Central Depot. 350 elegant rooms reduced to $1 and upwards per day. European Plan. Elevator. Restaurant supplied with the best. Horse Cars, Stages and Elevated Railroad to all depots. ug18'80

MARINE CHRONICLE.

PORT OF PORTSMOUTH.

ARRIVED Nov. 2d.

Sch Warrington, Kimball, Bangor.

ARRIVED Nov. 3d.

Sch H. B. Tilton, Crammer, Philadelphia.
Sch Lavolta, Whitmore, Rondout.
Sch Sallie M Evans, Willets, Philadelphia for Exeter.
Sch Laura Bridgeman, Hart, Norfolk, Va.

Stmr Acapulco, Shackford, for Asphalt sld from New York 31st ult.
Stmr Allentown, Mills, hence arr at Philadelphia 1st.
Stmr Reading, Colburn, for this port cld Philadelphia 1st.
Ship Frolic, Bush, Bombay for Havre, spoken Aug. 22, lat 30 S, lon 9 E.
Ship Chocorua, Matthews, Singapore for Boston, passed Anjier Sept. 15th.
Bque Harvard, Pray, in New York 1st, loading for Japan.
Sch John S Moulton, Crowley, South Amboy for this port, arr at Vineyard Haven 31st.
Sch Active, Matthews, in port at Newport 31st.
Sch Sallie M Evans, ——, Philadelphia for Exeter, arr at Vineyard Haven 30th ult, and sld same day.
Sch Laura Bridgman, Hart, for this port cld Norfolk 28th.

Absolutely pure—made from Grape Cream of Tartar, imported exclusively for this Powder from the Wine district of France. Always uniform and wholesome. Sold only in cans by all Grocers. A pound can mailed to any address, postage paid, on receipt of 60 cents. ROYAL BAKING POWDER CO., 171 Dunne St., New York. Most cheap powders contain alum; dangerous to health; avoid them, especially when offered loose or in bulk.

Copartnership Notice.

CHARLES S. ROBINSON is admitted a member of our firm from this date. The present style of the firm will remain unchanged.

CHARLES ROBINSON & SON.

November 1st, 1879. d3m

C-O-M-B-S!

— AT —

Hutchinson & Connell's.

C-O-M-B-S!

"Leaves Have Their Time to Fall,"

But this autumn they do not know just when to practice the axiom any more than milliners know when to have an appropriate

OPENING DAY.

AT LAST WE NAME

Wednesday and Thursday,

The 5th and 6th of November.

And cordially invite you all, dear ladies, to call and see the beautiful things of the approaching season.

RIBBONS, SILKS, SATINS, VELVETS.

All matching or blending in the new Chameleon Shades, which, like the gold setting that gives richer effect to the brilliancy of the diamond, will show the brilliancy of beauty most enchantingly.

HATS & BONNETS!

In Fine French Felts, English Beavers and many other styles.

BIRDS? Yes, Humming Birds, and Birds that never hum!

Ostrich Tips and Plumes, Fancy Feathers.

Laces, Beaded and Plain,

And all the charming accessories of MILLINERY TASTE.

☞ To those ladies who came to see me when my assortment was more limited I would say, please come *once more* and I will promise that the disappointment shall be an agreeable one this time.

Goods Fresh and New, Prices Low!

Lovely Styles to make all Faces Lovely!

MYRA F. BICKFORD,

Parlors--69 Congress St.

DON'T FAIL TO CALL

— AT —

Montgomery's Music and Art Store,

If you want to buy or hire a Piano or Organ. Largest stock and lowest prices ever known in southern New Hampshire. We will not be undersold by *anybody*, but *guarantee a saving of money* to every customer. Second-hand Pianos and Organs To Rent or For Sale Cheap.

No. 6 Pleasant Street, Near Post Office, PORTSMOUTH, N. H.

GARDNER J. GREENLEAF,

Carriage Manufacturer, Blacksmith,

AND DEALER IN

Carriage Materials and Blacksmith Supplies,

STATE STREET, NEXT POST-OFFICE.

Real Estate.

Farming Land and Building Lots for Sale.

THREE Large Fields on Jones Avenue, and Building Lots on South Street.
Apply to SAMUEL H. HALL.

Dwelling House To Let.

THE TWO-STORY HOUSE No. 4 Richards Avenue, recently occupied by Mr. Chas. M. Leighton. A long lease preferred.
inov28 Apply to J. P. BARTLETT.

To Let.

STORE No. 27 MARKET STREET.
Staw tf Apply to J. R. MAY.

For Rent.

HOUSE ON MELCHER STREET, near Pleasant, contains 10 rooms, with water in house. Rent low to a good tenant, or will let to two tenants. Apply at 31 Pleasant Street.

To Let.

HOUSE No. 56 Hanover street. Apply to H. Shaw, No. 40 Hanover street.

GO TO WALKER'S,

And have the measure and shape of your head taken for the

FALL STYLE

— OF —

Silk or Derby Hat.

All the late styles to be seen for inspection.

WALKER & SON,

13 Congress Street.

AYERS & LOCKE

HAVE RECEIVED A LARGE

LOT of NEW GOODS

Well suited to the wants of the early all trade.

They respectfully invite the attention of their customers and the public generally to the Largest Assortment of

New Prints and Cambrics

which they warrant in every particular.

Bleached and Unbleached Cottons, from 5c. per yard, upwards.

40 pieces Lancaster Ginghams,

Full Line of Cheviot Suitings,

Bleached and Unbleached Cotton Flannels,

500yds Greenock and Livonia Suitings,

One Case All Wool Suitings,

BLACK CASHMERES

In the wide widths 50c. per yard, up:

200 prs. White Blankets,

at very low prices.

50 pairs 10-4 WHITE BLANKETS,

$1.50 per pair; last year, $2.

30 dozen Ladies'

MERINO VESTS AND DRAWERS,

Assorted sizes, warranted perfect, at the exceedingly low price of 38c. each.

Ladies' Silk Clocked

BALBRIGGAN HOSE,

Full regular, 25 cents per pair!

THE BEST DOUBLE BUSK CORSET,

Side steels, 50c. per pair.

New Carpets for Fall Trade

We have a Full Line of the Best Makes of

Super and Extra Super Carpets, Tapestry and Brussels,

And offer, notwithstanding the continued advances during the summer at the very low prices of last spring.

A Full Line of Oil Cloths,

In all widths, of the best manufacture, from 25c. per square yard, upward.

In addition to the above mentioned goods we have quantities and varieties too numerous to mention which we offer in exchange for Cash or good approved Credit at *Prices as low as the lowest. Quality of goods guaranteed.*

AYERS & LOCKE,

Market Street.

Beginning with the November Number,

SCRIBNER'S

will be found at the

Portsmouth Cir. Library,

REGULARLY.

W. G. MYERS, Proprietor, - - 1 Congress Block.

Payment of City Bills.

THE TREASURER'S Office will be open for the payment of approved bills Friday and Saturday of each week.

Sept. 12. W. E. HADLEY, City Treasurer.

Lake Auburn Mineral Spring Water

A SURE CURE FOR

Bright's Disease of the Kidneys, Stone in the Bladder Dyspepsia, Liver Complaint and all kindred diseases

FOR SALE BY

JAMES R. YEATON & CO.

No. 6 Congress Street.

Warranted Pure White Lead

7 CENTS PER POUND, AT

Fred P. Wilson's

HARDWARE AND PAINT STORE,

37 Congress Street.

A Choice Assortment

— OF —

PARASOLS!

— AT —

The Nick-Nack Store

4-BUTTON

KID GLOVES!

FIFTY CENTS!

— AT —

LEWIS E. STAPLES'

NICK-NACK STORE,

5 MARKET ST.,

PORTSMOUTH.

Genuine Bargains

— IN —

DRY GOODS.

— AT —

MARSTON'S,

21 Market Street.

Please notice the prices at which we are selling goods:

1 CASE GOOD QUALITY PRINTS

Fast Colors and Excellent Style,

5 Cents.

1 CASE BEST QUALITY PRINTS

The Best Dark Fall Styles!

6 Cents.

50 PAIR 11-4 ALL WOOL BLANKETS

$3.50 Per Pair.

These Blankets are very cheap, weighing over 5 lbs., and well worth $5.00!

FINE LINEN SHIRT FRONTS

Which we are selling at the low price of

10 Cents,

Which is just one-half what they are worth!

50 doz. Ladies' and Gents'

FINE LINEN HANDKERCHIEFS

10 Cents.

CASE LADIES' VESTS & PANTS

50 Cents.

These goods are silk-finished, heavy weight and are a bargain.

CASE LADIES' VESTS & PANTS

75 Cents.

These goods are a splendid article, and cheap at $1.00.

1 Case Gents' Ribbed

WOOL SHIRTS AND DRAWERS

62 Cents.

German

TURKEY RED TABLE COVERS

Which we are selling at lower prices than were ever sold before.

These are but a few of the many Bargains which we have to offer, and every one will find it to their advantage to price our Goods before purchasing.

C. H. MARSTON,

21 Market St.

THERMOMETERS

ARE SELLING

— AT —

CHEAP

SWEETSER'S.

A Hard Man to Catch.

The had a dime supper in the neighborhood of Pawtucket, conceived and carried out by the ladies. The conditions of this novel supper were these: For every word spoken by any gentleman at the supper table a forfeit of ten cents was imposed; but on the other hand, as duties are always compensated with rights and restrictions with privileges, it was agreed that whoever could weather the whole supper, submitting to all queries, surprises and ingenious questions, without replying, should be entitled to it gratuitously. Many and frequent were the artifices and subterfuges resorted to by the ladies and gentlemen in attendance to entrap the unguarded, and one after another stout and discreet man went down before the constant volley of artful interrogations. At last all fell out and paid the dime penalty save one individual—a queer chap—whom nobody seemed to know. He attended strictly to business and passed unheeded their jokes, jibes and challenges. They quizzed him, but all in vain. He wrestled with the turkey and grappled with the goose. He bailed out the cranberry sauce with an unswerving hand, and he ate celery as the Scriptural vegetarian ate grass, and finally when he had finished his fifth piece of pie he whipped out a pocket slate, wiped it with his napkin, and wrote on it in a large, legible hand, "I am deaf and dumb."

Set back 42 Years.

"I was troubled for many years with Kidney Complaint, Gravel, &c.; my blood became thin; I was dull and inactive; could hardly crawl about; was an old worn out man all over; could get nothing to help me, until I got Hop Bitters, and now I am a boy again. My blood and kidneys are all right, and I am as active as a man of forty, although I am seventy-two, and I have no doubt it will do as well for others of my age. It is worth a trial.—(Father.)—*Sunday Mercury.*

As caloric, electricity and phosphorous are induced and supplied by Fellows' Compound Syrup of Hypophosphites, it only requires the administration of this successful invention to fortify the feeble, give sprightliness and motion to the torpid, and bring about a condition which not only secures tenaciousness of life but makes life really enjoyable.

—"Now buy two-story thermometers" is the advice of the *Graphic*, but we don't care for one of the kind that tells two stories about the same weather.

STATED MEETINGS.

CITY GOVERNMENT.

In the City Building, Market Square.

Board of Mayor and Aldermen—Thursday evenings.

Common Council—Thursday evenings.

Board of Overseers of Poor—Tuesday evenings.

Board of Instruction—First Wednesday in each Month.

Board of Engineers—Tuesday next following the first Monday in each Month.

MASONIC.

In Masonic Hall, Congress Block.

St. John's Lodge, No. 1—First Wednesday of each Month.

St. Andrew's Lodge, No. 56—Second Monday of each Month.

Washington Chapter, No. 4, R. A. M.—Fourth Tuesday of each Month.

Davenport Council, No. 5, R. and S. M.—Third Thursday of March, June, September and December.

DeWitt Clinton Commandery, Knights Templar—Third Monday of each Month.

Ineffable Grand Lodge of Perfection — Third Wednesday of January, April, July and October, (annual meeting 3d of Hebrew month Adar.)

Rockingham Masonic Relief Association—Annual meeting first Friday in January.

I. O. O. F.

At Odd Fellows' Hall, Daniel Street.

Piscataqua Lodge, No. 6, meets Monday evenings at 7½ o'clock.

Union Rebecca Degree, Lodge No. 3, First and third Tuesday in each Month, at 7½ o'clock.

At Pythian Hall, Market Street.

Osgood Lodge, No. 48—Thursday evenings at 7½ o'clock.

New Hampshire Lodge, No. 17—Wednesday evenings at 7½ o'clock.

Strawberry Bank Encampment, No. 5—Second and Fourth Fridays of each Month.

Mount Sinai Encampment, No. 19—First and Third Fridays in each Month.

RELIEF ASSOCIATIONS.

Portsmouth Odd Fellows' Mutual Relief Association—Annual meeting fourth Tuesday evening of January.

Temperance Mutual Relief Association — At Mercantile Hall, First and Third Wednesday evenings of each Month.

Mutual Relief Association of Rockingham County—Second Tuesday of January and December.

Portsmouth Firemen's Mutual Relief Association Second Wednesday of January, April July and October.

OTHER ORGANIZATIONS.

Woman's Temperance League—Each Thursday afternoon from three to four o'clock at Bow Mission hall, Market street.

Portsmouth Grange—At Hall No. 5 Congress street on the second and fourth Wednesday evenings of each month.

Band of Hope—Every Saturday afternoon at three o'clock, at Faith Home.

Fire Companies — At their respective Engine Houses on the first Monday of each month.

Damon Lodge, No. 9, Knights of Pythias—At Pythian Hall, corner Market and Daniel streets, Tuesday evening of each week.

Old Oaken Bucket Division, No. 2, S. of T.—Each Monday evening at Hall corner of Ladd and Market streets.

Alpha Council, No. 83, Royal Arcanum—First and Third Tuesday evenings of each month, at Hall No. 244 Market street.

Portsmouth Commandery, No. 47, United Order of the Golden Cross—Thursday evening, at Hall No. 244 Market street.

Portsmouth Workingmen's Institute and Reading Rooms, corner of Cornwall and McDonough streets. Organized August 25d, 1877. Open week days from 10 A. M. to 9 P. M.; Sundays 2 p. M. to 9 P. M. Regular business meetings third Thursday evening of each month.

Portsmouth Mechanics' Association—Open to membership of all reputable Mechanics and Manufacturers. Rooms in Mechanics' Block, corner Congress and Pleasant streets. Reading Room free to members and strangers visiting the city. Quarterly Meetings the first Tuesday evenings in November, February, May and August. Election of officers at November meeting.

Sagamore Lodge, No. 226, Knights of Honor, at Hall No. 244 Market street, second and fourth Monday evenings of the month.

St. George Council, North Legion of Honor—second and fourth Tuesday evenings of each month, at Hall No. 244 Market street.

Newichewannock Tribe, No. 4, Improved Order of Red Men—Each Friday evening at Rechabite Hall, No. 38 Market street.

Rechabites Lodge, No. 37, I. O. Good Templars—Each Thursday evening at Mercantile Hall.

Star of Hope Degree Temple, No. 6, I. O. G. T., meets on the 2d and 4th Tuesday of each month, at Good Templars' Hall, Pleasant street.

Storer Encampment, Post No. One, G. A. R.—Fourth Wednesday of each Month in Mercantile Hall.

PROPOSALS

For Timber, Plank and Rubber Packing.

Paymaster's Office,
U. S. Navy Yard, Portsmouth, N. H.,
Nov. 9th, 1879.

SEALED PROPOSALS will be received at this Office until 12:30 P. M., Saturday, Nov. 15th, 1879, for the articles described below, to be delivered free of expense to the Bureau of Yards and Docks, at this Navy Yard:

16,000 feet [board measure] White Pine Timber 6x12 square edges.
{ 12,000 feet of above to be in 31 feet lengths.
{ 4,000 feet of above to be in 21 feet lengths.
10,000 feet [board measure] White Pine Bridge Plank, 4 in.

550 lbs. Rubber Packing 22 in. wide, ⅛ in. thick.

All to be of the best quality of its kind, and subject to the usual inspection.

The right is reserved to reject any or all bids, blank forms for which may be had at this office.

H. T. WRIGHT,
Paymaster U. S. Navy.

d4t

YOU can buy Pure and Good WINES AND LIQUORS, in any desired quantity, packed and sent anywhere, by sending cash orders to the old house of C. A. RICHARDS & CO., 18 and 22 Kilby street, Boston. feb19 80

C. M. GIGNOUX

GENERAL AGENT OF THE

Mutual Life Insurance Co.

OF NEW YORK,

FOR THE STATE OF NEW HAMPSHIRE.

Portsmouth, New Hampshire.

STARCH!

DURYEA'S OR KINGSFORD'S,

In Barrels for sale in any Quantity,

—AT—

Five Cents a Pound.

H. F. GERRISH.

THE MODEL RANGE

—FOR—

Hard or Soft Coal or Wood

—HAVING THE—

Patent Reflex Coal-Grate and Ash-Sifter,
New Patent Automatic Oven Shelf,
New Patent Extension Leg,
New Patent Double Top,
(No more cracked tops.)

And many other improvements. As perfected, we sincerely believe that the most durable and beautiful range in the world is the

MODEL RANGE

Manufactured by Spicer & Peckham, of Providence, R. I. The Portable Cooking Range is the best adapted to do work evenly and quickly, of any device yet made. There are many sizes. They do all work evenly and steadily, with a great saving of fuel. No expense has been spared to make the Model Range *first-class* in every particular, and it is presented to the public as one that is admitted even by competing manufacturers to be the most neatly ornamented and perfectly proportioned Range yet made.

The top is double, and very large, with extension shelf and towel rack attached at either end. The fire box is arranged with express reference to economy, and easily repaired; the grate can be taken out without moving the brick lining. The ash-sifter is perfect in its operation, and free from dust. The oven is very large, ventilated properly, and bakes thoroughly. The ash-pan is especially convenient. The ventilated broiler doors make perfect combustion and economy of fuel. Durability, cleanliness, ease of management, great working capacity, rapid and perfect in operation. Pipe collar adjustable for either top or back of range. Patent check draft and curve fire will save one-third of the fuel that is usually wasted. The door-knobs and name plate are nicked plated, making it very attractive for the home. The top is less likely to crack, being double.

This Range, with a large variety of other

Ranges, Cooking and Parlor Stoves,

Etc., can be seen at the old stand of

M. W. EARING,

No. 61 Market Street,

Where also can be found a full and complete assortment of KITCHEN WARE, HOUSE FURNISHING GOODS, etc., which the residents of Portsmouth and vicinity are respectfully invited to inspect before purchases are made elsewhere.

M. W. EARING.

Notice to Delinquent Taxpayers.

PORTSMOUTH, Sept. 20, 1879.

NOTICE is hereby given to all persons who have not paid their Taxes for the years 1877 and 1878 that unless they are paid without further delay, distraint will be made, to which costs will be added, as my accounts with the city must be settled.

JAMES MARSTON, *Collector.*
For years 1877 and 1878.

P. S. Bills will be receipted at the store of S. W. Moses, opposite the City Hotel, at any hour of the day.

AMOS PEARSON,

NO. 5 CONGRESS STREET,

GIVES INSTRUCTION IN MUSIC

From 10 o'clock to 12,

TUESDAYS, THURSDAYS, and SATURDAYS.

SPEER'S

Sambuci Wine,

—AND—

PORT GRAPE WINE.

MEDICINAL WINE.

Speer's Sambuci Wine!

celebrated for its beneficial qualities, highly esteemed by eminent physicians, used in European and American Hospitals and by the first families in Europe and America.

Excellent for weak and Debilitated persons, the aged and invalids, improving the appetite and benefitting ladies and children.

AS A DIURETIC,

it imparts a healthy action to the Kidneys and Urinary organs, very beneficial in Dropsy, Gout and Rheumatic affections and Consumption.

Very superior for colds if made hot and taken before retiring. 75 CENTS PER BOTTLE.

COMMUNION WINE.

SPEER'S PORT GRAPE WINE,

From the Oporto Grape, raised by Mr. Speer at his vineyards, is a rich, heavy-bodied Port, prescribed by Physicians in place of California and imported Port; used by families for weddings, and as an evening wine; and by ladies and weakly persons for strengthening; also the principal wine for communion purposes. $1.00 PER BOTTLE.

Speer's P. J. Sherry

is a Wine of Superior Character, and partakes of the golden qualities of the grape from which it is made. For purity, Richness, Flavor and Medicinal Properties, it will be found unexcelled. $1.00 PER BOTTLE.

☞ None genuine unless the signature of "ALFRED SPEER, Passaic, N. J.," is over the cork of each bottle.

ALFRED SPEER, Proprietor,
Office, 24 Warren Street, New York.
Mt. Prospect Vineyards, Passaic, New Jersey.

JOHN LAFOY, Paris, Agent for France;
O. T. LUDLOW, London, Agent for Great Britain.

For sale by *W. R. Preston, David Kimball, F. B. Coleman,* Druggists; *H. F. Gerrish,* Grocer.

NEW STOCK

—OF—

FALL AND WINTER GOODS!

J. E. HAM & CO.,

Have Removed to No. 11 Congress Street,

Next door to N. K. Walker & Son,

—WITH A—

LARGE STOCK OF SPRING SUITINGS

—ALSO—

Cassimeres, Doeskins, Cloths and Worsted For Dress Suits.

Embracing all varieties of fine Plain and Fancy Patterns to suit every taste.

Garments Made to Order

With a guarantee to give satisfaction.

GENTS' FURNISHING GOODS:

Drawers, Shirts, Bosoms, Collars, Kid Gloves, Ties, etc.

11 CONGRESS ST.

ELDREDGE'S LAGER!

Milwaukee Lager.

Bottled and for Sale by H. F. GERRISH.

American and Foreign PATENTS.

[ESTABLISHED 1865.]

GILMORE & CO., Successors to CHIPMAN, GILMORE & CO., Solicitors. Patents procured in all countries. *No fees in advance.* No charge unless the patent is granted. $25 fee for making preliminary examinations. No additional fees for obtaining and conducting a re-hearing. Special attention given to interference cases before the Patent Office, Extensions before Congress, Infringement Suits in different States, and all litigation appertaining to inventions or patents. Send stamp to GILMORE & CO. for Pamphlet of sixty pages.

Old Bounty Land Warrants.

The last Report of the Commissioner of the General Land Office shows 2,897,400 acres of Bounty Land Warrants outstanding. Those were issued under act of 1855 and prior acts. GILMORE & CO. pay cash for them. Send by registered letter. Where Assignments are imperfect we give instructions to perfect them.

Arrears of Pay and Bounty.

Officers, Soldiers and Sailors of the late war, or their heirs, are in many cases entitled to money from the Government of which they have no knowledge. Write full history of service, and state amount of pay and bounty received. Enclose stamp to GILMORE & CO., and a full reply after examination, will be given you free.

Pensions.

All Officers, Soldiers and Sailors wounded, ruptured or injured in the late war, however slightly, can obtain a pension by addressing GILMORE & COMPANY.

Cases prosecuted by GILMORE & Co. before the Supreme Court of the United States, the Court of Claims and the Southern Claims Commission.

Each department of our business is conducted in a separate bureau, under the charge of the same experienced parties employed by the old firm. Prompt attention to all business entrusted to GILMORE & Co. is thus secured. We desire to win success by deserving it. Address

GILMORE & CO.,
WASHINGTON, D. C.

PATENTS

Secured in this country and abroad on most favorable terms. Trade marks and Labels registered; Interferences, infringement suits, etc.

Address, for further information,

CHARLES H. TILDEN,
[late Principal Examiner U. S. Patent Office,]

References: 28 School Street,
HON. P. C. CHENEY, Boston, Mass.
Ex-Gov. N. H.
HON. R. B. VANCE,
Chairman com. on Patents.
U. S. House of Rep.

CHARLES W. GARDNER'S

Book & Job

PRINTING OFFICE!

UP ONE EASY FLIGHT

Chronicle Office, Portsmouth, N. H.

Over D. H. Montgomery's Store.

The recent improvement in the above building has enlarged the Job Office to double its former size, making it one of the lightest and most convenient offices in the city for

ALL KINDS

—OF—

General Job Work!

The Subscriber respectfully solicits orders for all kinds of Printing, from a

TWO-SHEET POSTER,

With a 14-inch wood letter, to a Visiting Card.

DATE SLIPS A SPECIALTY.

By-Laws for Lodges,

Town Accounts, Programmes,

Handbills, Tickets,

Fancy Cards,

Business Cards,

Ball Cards,

And everything else in the line of Printing.

CHARLES W. GARDNER.

THE New Hampshire Gazette

Established 1756.

The Gazette is published every Thursday and sent to Subscribers at the low price of $1.50 per year, paid in advance, or $2 at the end of the year.

It contains full accounts of all of importance that transpires in Portsmouth and its vicinity, and a condensed summary of news, foreign and domestic; editorials upon current topics; New Hampshire items; carefully prepared marine news, containing reports of vessels owned at this port, or officered by men from Portsmouth or its neighborhood; and is just the paper for residents desiring to be posted on all that takes place at home, while to those living in the vicinity of Portsmouth, or to former residents who retain their interest in the "old home by the sea," it is the best means of keeping informed of what transpires in this city.

—THE—

NEW HAMPSHIRE GAZETTE

Contains more original matter

Than any other paper of its size in the State, the editors working more with their pens than with their scissors.

TO ADVERTISERS

THE N. H. GAZETTE

Presents an excellent opportunity for a weekly invitation to customers, at a reasonable rate, and all those who desire to reach persons in Rockingham and York counties will find it an economical medium. THE GAZETTE is in many instances the only paper taken by families, and it is read to a large extent in localities whence is derived much of the trade of Portsmouth, a fact which our merchants should not fail to bear in mind.

Subscriptions Received

AT THE OFFICE, 7 PLEASANT ST.,

Exchange Buildings, nearly opp. Post Office;

Or by remittance to

Chronicle & Gazette Publishing Co.

☞ Specimen numbers sent on application.

DENNIS SHEA,

MANUFACTURER OF

Cement Stone Pipe

—AT—

26 WATER STREET, PORTSMOUTH.

The best Pipe made for Sewers, Culverts, Cellar and Sink Drains, Water Closets, etc., etc. Gives perfect satisfaction wherever used. Proof against frost, acids, and all substances which pass through the Pipe.

For sale at wholesale or retail, or laid in the best manner.

Orders for Pipe and laying left at the factory will receive prompt attention

WOOD!

Hard and Soft Wood,

Sawed and Split,

KINDLINGS, SHAVINGS, ETC., ETC.

☞ Orders left at the PLANING MILL, GREEN STREET, will be promptly attended to.

DANIEL MASON, Agent.

New Advertisements.

ORGANS 13 Stops, 3 set Reeds, 2 Knee Swells, Stool, and Book, only $38. 7 Oct. Pianos, Stool, Cover and Book, only $145.75. Illustrated Newspapers sent free. Address Daniel F. Beatty, Washington, N.J.

$1200 returns in 30 days on $100 invested. Official Reports sent on information *free.* Like profits weekly on Stock options of $10 to $50. Address T. Potter Wight & Co., Bankers, 35 Wall St., N. Y.

WANTED AGENTS, for "*William Lloyd Garrison and His Times,*" by Oliver Johnson, with introduction by John G. Whittier. The people are watching and waiting for this book. Now is a splendid opportunity for wide awake canvassers. Address B. B. RUSSELL & CO., Pubs., 37 Cornhill, Boston.

WE WANT a few more energetic, reliable men to act as Salesmen. Don't fail to send your address for full particulars. The people have been flooded with Pictures for the last ten years, and at the present time there are hundreds to be framed in every village—from one to ten in every house. Now is the golden opportunity. We are headquarters for Mouldings, Improved Mitre Machines, Frame-maker's Supplies, etc., at lowest prices. Catalogue containing price list, including elegant outfit, free. Address Oxford Picture Frame Manufacturing Co., Oxford, Me.

AGENTS WANTED For the *Best* and *Fastest-Selling* Pictorial Books and Bibles. Prices reduced 33 per cent. NATIONAL PUB. CO., Philada, Pa.

$10 TO $1000 Invested in Wall Street Stocks makes fortunes every month. Book sent free explaining everything. Address, Baxter & Co., Bankers, 17 Wall St., N.Y.

WANTED A GOOD AGENT to canvass Portsmouth and the adjoining towns for the best sel ing household articles in the world. Tin-cop pr Ba, writs at once to World Manufacturing Co., 123 Nassau St., N. Y.

WANTED Active parties to act as General Agents for the sale of our specialties. Business respectable. Goods sell rapidly. We pay a salary or a liberal commission on sales. From $100 to $200 a Month can be made by live men. Enclose stamp for reply. Address J. S. MCDONALD & CO., 138 Clark St., Chicago.

CONSUMPTION

CURED. A simple vegetable remedy for the speedy and permanent cure of Consumption, Bronchitis, Catarrh, Asthma and all Throat and Lung Affections. Also a positive and radical cure for Nervous Debility and all Nervous Complaints, *which has been tested in thousands of cases.* Receipt, with full directions (in German, French, or English) for preparing and using, sent by mail free of charge, on receipt of stamp. *Please name this paper.* W. W. SHEAR, 140 Fevers' Block, Rochester, N.Y.

Authorized by the Commonwealth of Kentucky.

44 TH

Popular Monthly Drawing of the

Commonwealth Distribution Co.,

AT MACAULEY'S THEATRE,

In the City of Louisville, on

NOVEMBER 29, 1879.

These Drawings, authorized by act of the Legislature of 1869, and sustained by all the Courts of Kentucky (all fraudulent advertisements of other lottery companies who claim the sole ownership of "all the grants in Kentucky," to the contrary, notwithstanding), occur regularly on the last day of every month (Sundays excepted), and are supervised by prominent citizens of the State.

Grand and unprecedented success of the new feature.

Every ticket-holder can be his own supervisor, call out its number and see it placed in the Wheel.

The management call attention to the grand opportunity presented of obtaining, for only $2, any of

THE FOLLOWING PRIZES.

1 Prize	$30,000	100 Prizes	$100 each	$10,000
1 "	10,000	200 "	50 "	10,000
1 "	5,000	20 "	25 "	15,000
10 "	$1000 each	10,000	1000 "	10 "	10,000
20 "	500 "	10,000			

9 Prizes $300 each, Approximation Prizes, $2,700
9 " 200 " " " " 1,800
9 " 100 " " " " 900

1,960 Prizes $112,400

Whole Tickets, $2. Half Tickets, $1.
27 Tickets, $50. 55 Tickets, $100.

All applications for club rates should be made to the home office.

Full list of drawing published in Louisville *Courier-Journal* and New York *Herald* and mailed to all ticket-holders.

For tickets and information address only

T. J. COMMERFORD, (Courier-Journal Building) Louisville, Ky.,
OR same person, No. 163 Broadway, New York.

Hardware, Paints, Oils, &c.

SALEM WARRANTED PURE WHITE LEAD.
BOSTON " " " "
FOREST RIVER PURE WHITE LEAD.
ENGLISH " " " "

On hand and for sale at Manufacturers' Prices.

Also, a large and well-selected Stock of

Hardware,
Paints, Oils,
Glass, &c., &c.

ETC., ETC., ETC.,

At Lowest Rates.

JOHN H. BAILEY,
RICE BLOCK,
16 Market and 1 Ladd Street.

PORTSMOUTH, Oct. 8th, 1879.

JUST RECEIVED

A SMALL INVOICE OF

Army Blouses!

C. E. MYERS & CO.

DRAIN PIPE.

A KRON DRAIN PIPE, all sizes, for sale at No. 5 Elm street.

SAMUEL CLEAVES & SON.

Stephen D. Scriggins

HAS REMOVED HIS

PAINT SHOP

From No. 15 Fleet Street to No. 9 VAUGHAN STREET, opposite the Commercial House, and has larger and better accommodation for

CARRIAGE WORK,

Would solicit a continuance of public patronage

SPENCERIAN

STEEL PENS

of the Very Best European Make, and unrivaled for Flexibility, Durability, and Evenness of Point.

REAL SWAN QUILL ACTION.

In Twenty Numbers: Samples, including the popular num- 1-2-3-8-15 and *broad* 2-18-19 hand, *Fine Points* 1-2-3-8-15 *Points* will be sent by mail, for trial, on receipt of 25 Cents.

IVISON, BLAKEMAN, TAYLOR & CO.,
138 and 140 Grand St., New York.

3tawtsep20

Portsmouth Daily Chronicle.

BY CHRONICLE & GAZETTE PUBLISHING COMPANY. | PORTSMOUTH, N. H., WEDNESDAY, NOVEMBER 5, 1879. | $6 PER YEAR IN ADVANCE THREE CENTS PER COPY.

THE PORTSMOUTH DAILY CHRONICLE

(Established August 2d, 1852,)

Is Published Every Morning, Sundays excepted, at No. 7 Exchange Building, Pleasant street, opposite the Post Office, by the

Chronicle and Gazette Publishing Company.

TERMS $6.00 PER YEAR.

The New Hampshire Gazette

(The Oldest Newspaper in the United States, established Oct. 7, 1756,)

is published every THURSDAY at the same office. Terms, $1.50 per year; $2.00 per year, if not paid in advance.

ADVERTISEMENTS inserted on reasonable terms, in either or both papers. The GAZETTE, having a large country (in addition to its local) circulation, is an excellent medium of advertising. A liberal reduction made when advertisements appear in both papers.

☞ Correspondence from neighboring towns, containing items of public interest, will be gladly received. All communications should be addressed and all checks made payable to the

CHRONICLE & GAZETTE PUBLISHING CO., PORTSMOUTH, N. H.

The Job Printing Business is conducted in the same office by Mr. Charles W. Gardner, who keeps on hand a large and well-selected stock of all materials required in his line.

NEW AND EXTENSIVE STOCK

— OF —

Fall and Winter

GOODS

— AT —

WM. P. WALKER'S

No. 8 Market Square.

Having received a Full Assortment of Foreign and Domestic

Cloths, Cassimeres, &c.,

am prepared to make them up into GARMENTS of the latest style, or according to the fancy of the purchaser, and

Perfect Satisfaction Guaranteed!

My Stock of Goods suitable for

SUITINGS

IS UNEQUALLED.

Particular attention paid to the making of Army and Navy

REGULATION UNIFORMS.

A FULL ASSORTMENT OF

Gentlemen's Furnishings Goods!

Constantly on hand, consisting of

BOSOMS, GLOVES, SUSPENDERS,

COLLARS, DRAWERS, SHIRTS,

HANDKERCHIEFS, LINEN

GOODS,

Of Every Description.

MORSE & ILSLEY.

AUCTIONEERS,

Money, Real Estate and Mortgage Brokers, Insurance and House Agents.

13 PLEASANT ST. - - EXCHANGE BUILDINGS.

FLETCHER & TANTON,

UPHOLSTERERS,

Furniture Dealers & General Undertakers

No. 58 Market Street, Portsmouth, N.H.

Coffins, Robes and Caskets always on hand or made to order. Orders left at 59 Deer Street or 27 State Street, by day or night, will be promptly attended to. S. S. FLETCHER, H. G. TANTON.

Transportation.

Eastern & Maine Central Railroad Line.

CARS leave the Station of the Eastern Railroad, between Deer and Elm streets, as follows:

For Boston, at *4.05, 7.15, 8.20, 11.00, A. M.; 2.50, 5.30 P. M. Sundays 7.25 A. M.

For Portland, Augusta, Brunswick and Lewiston, 9.56 A. M.; 3.00, 9.00 P. M.

For Bangor, Waterville, etc., 9.56 A. M., 9.00 P. M.

For St. John and Halifax, 9.00 P. M.

M. C. and G. T. Railroads, 9.56 A. M.

For Great Falls and Wolfeborough, 9.56 A. M.; 5.44 P. M.

For North Conway, 9.56 A. M.

For Dover and Way Stations, 9.56 A. M.; 12.30, 5.05, 7.05 P. M.

Trains leave For Portsmouth—

From Boston, 7.30, 10.00 A. M.; 12.30, 3.15, 4.45, 7.00 P. M. Sundays 6.00 P. M.

From Portland, *2.00, 8.45 A. M.; 1.00 P. M.

From North Conway, 7.05 A. M.

From Wolfeborough, 8.15 A. M.; 3.05 P. M.

From Great Falls, 7.32, 10.00 A. M.; 4.45 P. M.

From Dover, 6.45, 10.30 A. M.; 2.25, 5.00 P. M.

From Newington, 7.01, 10.45 A. M.; 2.41, 5.16 P. M.

Trains from Boston arrive at Portsmouth at 9.52, 12.25, A. M.; 2.58, 5.40, 7.00, 9.05 P. M. Sundays 8.25 P. M.

Trains from Portsmouth arrive at Boston at *6.30, 9.50, 10.45 A. M.; 1.35, 5.30, 8.00, P. M. Sundays 9.50 A. M.

*Except on Mondays.

JOHN HORNBY, Master of Transportation. LUCIUS TUTTLE, G. P. & T. A.

Oct. 26, 1879.

Concord & Portsmouth Railroad.

PASSENGER TRAINS leave Concord Railroad Station, foot of Bridge Street:

For Newmarket Junction, Manchester, Concord and Upper Railroads, at 7.55 A. M., and 5.10 P. M.

Arrive at Manchester at 9.46 A. M., 7.10 P. M.

Arrive at Concord at 10.35 A. M., and 8.15 P. M.

Leave Concord at 7.30 A. M., and 3.40 P. M.

Leave Manchester at 8.15 A. M., and 4.25 P. M.

Arrive at Portsmouth at 10.10 A. M., and 6.15 P. M.

☞ All trains connect at Newmarket Junction, with trains of the Boston & Maine Railroad for Exeter, Haverhill, Lawrence and Boston; and for Dover, Great Falls and Portland; at Concord with trains to and from all the Upper Railroads.

H. E. CHAMBERLIN, Supt.

Daily, Sundays Included.

STONINGTON LINE!

FIRST-CLASS FARE

ONLY $1.00!

Boston to New York.

☞ Tickets good only for Train and connecting Boat, as specified on their face.

Steamboat Express Train leaves Boston and Providence Railroad Station at 6:30 P. M., daily, Sundays included.

☞ The Steamboat Train makes no stop at Stations between Boston and Stonington—94 miles—the longest run made by any train in New England.

Tickets and State-rooms secured at Boston and Providence R.R. Station, and at Company's Office, 214 Washington, corner of State Street.

A. A. FOLSOM, Supt. B. & P. R.
J. W. RICHARDSON, Agt, Boston.

STEAMER JAMES SAMPSON.

KITTERY & PORTSMOUTH.

TIME TABLE.

From Navy Yard Bridge.		From Navy Yard Landing.	
Leave Kittery at	6.55 A.M	*Leave Portsmouth at*	7:25 A.M
" "	8.55	" "	9:15
" "	9:45	" "	11:05
" "	11:20	" "	12:15 P.M
" "	2:00 P.M.	" "	3:20
" "	4:20 "	" "	5:30

Evening Trips, Tuesday and Thursday, leaving Kittery at 6:30; leaving Portsmouth at 8:00.

Saturday Evenings, leave Kittery at 6:30 and 8:30; leave Portsmouth at 8:00 and 9:30.

Special arrangements can be made for other evenings.

Fare Five Cents Each Way.

Freight taken at reasonable rates. Orders executed with despatch.

A. STEVENSON, Proprietor.

THE NEW ENGLAND

MUTUAL LIFE

Insurance Company

OF BOSTON.

The Oldest Massachusetts Company.

19,000 MEMBERS. $57,000,000 INSURANCE.

The features of the Company are

1—*Its entire mutuality.*

2.—*The character of its investments.*

3.—*The liberality of its treatment of retiring members.*

4—*Its selection of risks as developed by its past favorable mortality.*

5.—*The application of the Mass. Non-Forfeiture law to its policies, whereby every member is entitled to insurance according to its provisions.*

Information as to rates can be obtained on application at the office of the Company, or of any of its agents in the principal cities and towns of the Commonwealth.

35th Annual Report now ready for Distribution.

BENJ. F. STEVENS, President.
JOS. M. GIBBENS, Secretary.
eodtmch19

GRANT'S TOUR

Around The World.

A complete record of the journey of General U. S. GRANT, through England, Ireland, Scotland, France, Spain, Germany, Austria, Italy, Belgium, Switzerland, Russia, Egypt, India, China and Japan, and a full account of his arrival and reception at San Francisco, with a graphic description of the places visited, manners and customs of the countries, interesting incidents, enthusiastic orations by Emperors, Kings, and the people of all climes; finely embellished with several hundred artistic illustrations; also a fine handsome steel engraved portrait of Gen. Grant. Sure success to all who take hold; will positively outsell all books. Lose no time.

AGENTS WANTED to sell this the cheapest, and fastest low-priced book on the subject. 900 pages. Price $3.25. Address H. W. KELLEY & CO., Hartford, Conn., Chicago, Ill., or St. Louis, Mo.

S. S. FLETCHER, H. G. TANTON.
711 Sansom Street, Philadelphia.

ANOTHER WONDER!

BARSTOW'S

NEW

Empress Range!!

WITH THE

PATENT DUPLEX GRATE.

Bakes day or night without rekindling fire. No poking or shaking required; a single turn of the Duplex Grate removes all clinkers, leaving a fresh fire. The Most Perfect Range in this City!

John P. Sweetser,

46 MARKET STREET - - PORTSMOUTH.

C. E. BOYNTON,

MANUFACTURER OF

SODA WATER

In Siphon Bottles and Fountains.

Cream Nectar Beer,
Cream Ginger Beer,
Tonic Beer, Root Beer,
Pineapple Beer,
Birch Beer.

GINGER ALE & MINERAL WATER.

— ALSO, BOTTLER OF —

Milwaukee Lager,
Eldredge's Lager,
Stock Ale, and
Refined Cider.

Of the different summer beverages manufactured at this establishment it is hardly necessary to say a single word. They have become popular "on their own merits" and can be found in many private families and on sale in every hotel, saloon and restaurant in this locality.

The lagers bottled by me are from the best breweries in the country, and it is safe to say that there is no better in the world.

☞ Orders may be left at my establishment for any of the above, which will be delivered any where within the city limits without extra charge.

C. E. BOYNTON,

18 Bow Street, - - Portsmouth, N. H

L.S.L.

A SPLENDID OPPORTUNITY TO WIN A FORTUNE.

Eleventh Grand Distribution, Class L, at New Orleans, Tuesday, Nov. 11th, 1879—114th Monthly Drawing.

LOUISIANA STATE LOTTERY COMPANY.

This Institution was regularly incorporated by the Legislature of the State for Educational and Charitable purposes in 1868, *for the term of Twenty-five Years*, to which contract the inviolable faith of the State is pledged, with a Capital of $1,000,000, to which it has since added a reserve fund of $350,000. ITS GRAND SINGLE NUMBER DISTRIBUTION will take place monthly on the Second Tuesday. *It has never made or postponed.* Look as the following Distribution:

CAPITAL PRIZE, $30,000.

100,000 TICKETS AT TWO DOLLARS EACH.
HALF-TICKETS, ONE DOLLAR.

LIST OF PRIZES.

1	CAPITAL PRIZE		$30,000
1	"	"	10,000
1	"	"	5,000
2	PRIZES OF	2,500	5,000
5	do.	1,000	5,000
20	do.	500	10,000
100	do.	300	10,000
200	do.	50	10,000
500	do.	20	10,000
1000	do.	10	10,000

APPROXIMATION PRIZES.

9	Approximation Prizes of $300		2,700
9	do.	do. 200	1,800
9	do.	do. 100	900

1857 Prizes, amounting to $110,400

Recognizable corresponding agents wanted at all prominent points, to whom a liberal compensation will be paid.

Write clearly stating full address, for further information, or send orders to

M. A. DAUPHIN,
P. O. Box 692, New Orleans, La.,

or same person at No. 819 Broadway, New York.

The particular attention of the Public is called to the fact that the entire number of the Tickets for each Monthly Drawing is sold, and consequently all the prizes in each drawing are sold and drawn and paid. This is not the case with any other company.

All our Grand Extraordinary Drawings are under the supervision and management of GENERALS G. T. BEAUREGARD and JUBAL A. EARLY. w,s,&eotnov9

PATENTS!

R. H. EDDY,

No. 76 State St., Opposite Kilby, Boston,

SECURES PATENTS in the United States; also in Great Britain and other foreign countries. Copies of the claims of any Patent furnished by remitting one dollar. Assignments recorded at Washington. *No agency in the United States possesses superior facilities for obtaining Patents or ascertaining the patentability of inventions.*

R. H. EDDY, Solicitor of Patents.

TESTIMONIALS.

I regard Mr. Eddy as one of the *most capable and successful* practitioners with whom I have had official intercourse. CHARLES MASON, Commissioner of Patents.

"Inventors cannot employ a person more trustworthy or more capable of securing for them an early and favorable consideration at the Patent Office." EDMUND BURKE, Late Commissioner of Patents.

BOSTON, October 19, 1870.

R. H. EDDY, Esq.—Dear Sir: You procured for me, in 1846, my first patent. Since then you have acted for and advised me in hundreds of cases, and procured many patents, reissues and extensions. I have occasionally employed the best agencies in New York, Philadelphia and Washington, but I still give you almost the whole of my business, in your line, and advise others to employ you. Yours truly, GEORGE DRAPER.

BOSTON, January 1, 1879. Stawjan180

REVOLUTION IN WASHING.

The Mothers' Favorite Washing Crystal

is the name of a new Washing Compound, which N. F. MATHES & Co. are Sole Agents for in this city and its vicinity. We promised that it will d away with the toil and drudgery of

WASHING-DAY

without any injury to the fabric or hands; and that consumers may test it for themselves, we are putting same up in new frame in the city and suburbs. This is an expensive way of advertising, but it shows that we have faith in the article.

It is put up in one-pound packages.

Price 15cts. per Pound.

N. F. MATHES & CO,

49 MARKET STREET.

PORTSMOUTH

INSURANCE

AGENCY.

ESTABLISHED IN 1831.

JOHN SISE, 5 MARKET SQUARE

Is the Agent and Attorney for the following responsible Companies:

ÆTNA INSURANCE CO.
Hartford, Conn. Assets $7,000,000

HARTFORD FIRE INSURANCE CO.
Hartford, Conn., Assets $3,200,000

HOME INSURANCE CO.,
New York, Assets $6,000,000

FRANKLIN FIRE INSURANCE CO.
Philadelphia, Assets $3,300,000

ROYAL INSURANCE CO.
Liverpool, Eng., Assets $18,000,000, gold

PENNSYLVANIA FIRE INS. CO.
Philadelphia, Assets $1,800,000

Business men and owners of Property desiring every security by Insurance against loss and damages by fire, will find it for their interest to place their risks in the above companies, some of which have been represented in this vicinity for nearly fifty years.

All losses will be promptly adjusted and paid by the undersigned.

John Sise, Agent,

OFFICE No. 5 MARKET SQUARE, Portsmouth

MORSE & ILSLEY

FIRE, LIFE AND ACCIDENT

INSURANCE

AGENTS,

Represent the following reliable companies:

THE INSURANCE COMPANY OF NORTH AMERICA,
Of Philadelphia, Pa.

LIVERPOOL and LONDON and GLOBE
U. S. Office, New York City.

SPRINGFIELD,
Of Springfield, Massachusetts.

QUEEN,
Of Liverpool and London.

PHŒNIX,
Of Hartford, Conn.

ORIENT,
Of Hartford, Conn.

TRAVELLERS' LIFE AND ACCIDENT COMPANY,
Of Hartford, Connecticut.

NEW ENGLAND MUTUAL LIFE,
Of Boston, Mass.

The above companies are well known and reliable, and we solicit the patronage of our friends and the public. All losses adjusted and promptly paid at our office.

MORSE & ILSLEY,

NO. 13 PLEASANT ST., - UP ONE FLIGHT

GENERAL LIFE AND FIRE

INSURANCE

AGENCY.

Alonzo F. Craig, Agent

CAPITAL REPRESENTED.

$40,000,000.

EQUITABLE LIFE ASSURANCE SOCIETY OF THE UNITED STATES.
Assets $25,000,000

N. BRITISH & MERCANTILE INS. CO.
LONDON AND EDINBURGH.
Capital, Gold $10,000,000
Invested in the United States $1,847,832.05

NATIONAL FIRE INSURANCE CO.
HARTFORD, CONN.
Assets $831,250.25

WESTCHESTER FIRE INS. CO.
NEW YORK.
Assets $655,787.24

ST. PAUL FIRE & MARINE INS. CO.
ST. PAUL, MINN.
Assets $719,621.78

FANEUIL HALL INSURANCE CO.
BOSTON, MASS.
Assets $350,000.00

☞ *Insurance effected on all kinds of Property at reasonable Rates.*

☞ Losses at this Agency will be promptly adjusted, and paid at this Office.

ALONZO F. CRAIG,

INSURANCE AGENT,

Office No. 5 Congress Street, Portsmouth

CATARRH

THE EYE, EAR, and THROAT

Successfully Treated with

SANFORD'S RADICAL CURE.

SUCCESS is the test of merit, and success in the treatment of Catarrhal Affections, after so many miserable failures, means undoubted specific curative properties in the remedy used. DOES SANFORD'S RADICAL CURE for Catarrh possess such properties? The evidence, in the shape of unsolicited testimonials from the most respectable people in all stations of life, must be conclusive on this point. Never, we believe, in the history of popular medicines has such valuable testimony been offered. Everybody suffers! is in favor of any remedy that in the possession of the proprietors of SANFORD'S RADICAL CURE. And valuable as it is, it does not represent a thousandth part of the recommendations which are tendered by friends or friends in the favor. People of wealth and refinement in all parts of the country daily admit its superiority over any method of cure known to the regular medical profession, but shun the publicity incidental to a published statement. Hence the testimonials in our possession represent but a small part of those withheld for the reason mentioned. The following unsolicited testimonial from Henry Wells, Esq., of Wells, Fargo & Co.'s Express, is an outspoken indorsement of which we are justly proud.

INVALUABLE.

Messrs. WEEKS & POTTER, Wholesale Druggists, Boston, Mass.: *Gentlemen.*—I have for some months felt it a duty that I owe to suffering humanity to write you, stating the great benefit that I have derived from the use of SANFORD'S RADICAL CURE FOR CATARRH. For more than 20 years I have been afflicted with this very troublesome complaint. I have tried all the remedies that I could find, but without material or permanent benefit. Last fall the disease had arrived at that state that I must have relief or die. The entire membranous system had become so inflamed, and the stomach so disordered, that it was a doubtful matter whether I could go to the Pacific coast, or if I did go whether I should live to come back or not. I saw an advertisement of this medicine, and although being very incredulous about specifics or nostrums of any kind, yet in sheer desperation I tried this, and was at once benefited by it. The change of climate, a chronic disease of the liver, and my age—over 70—may prevent my entire restoration, but the benefit I derive from it daily use is to me *incalculable*, and I am hoping to be completely cured, and at last arrive at a respectable old age.

If this statement of my case can be of any service to those afflicted as I have been, and enable you to bring the remedy into more general use, especially on the Pacific coast (where it is much needed), my object in writing this note will be obtained.

Very truly yours, HENRY WELLS,
AUBURN, N. Y., June, 1878. of Wells, Fargo & Co.

Each package contains Dr. Sanford's Improved Inhaling Tube, and full directions for use in all cases. Price $1.00. For sale by all Wholesale and Retail Druggists and Dealers throughout the United States and Canadas. WEEKS & POTTER, General Agents and Wholesale Druggists, Boston, Mass.

COLLINS'

VOLTAIC PLASTER

ALWAYS CURES.

Enlarged Spleen.

This is to certify that I have been using your COLLINS' VOLTAIC PLASTER for Enlargements of the Spleen and Depression in the Stomach, and they have given me more relief than any other remedy I have ever used, and I would highly recommend them to all suffering from the effects of pain and inflammation. J. W. SELLS.

PICKERING, MO., June 28, 1877.

Severe Pain.

Having occasion to use a remedy for a very severe pain in my side I tried one of your COLLINS' VOLTAIC PLASTERS, and in twenty-four hours the pain was entirely removed. J. H. SAMMIS,

Ass't Cashier First Nat. Bank.

WINONA, MINN., June 19, 1877.

Weaknesses.

Collins' Voltaic Plasters give the best satisfaction here of anything that has been tried for Lameness and Weakness of the Back. Please send more right away. JAMES LEWIS.

BRYANT, ILL., June 16, 1877.

Price, 25 Cents.

Be careful to obtain COLLINS' VOLTAIC PLASTER, a combination of Electric and Voltaic Plaster, with a highly Medicated Plaster, as seen in the above cut. Sold by all Wholesale and Retail Druggists throughout the United States and Canadas, and by WEEKS & POTTER Proprietors, Boston, Mass.

Good and Reliable

INSURANCE

COMPANIES.

COMMERCIAL UNION, of London.
FIRE ASSOCIATION, of Phila.
SHAWMUT, of Boston.

F. W. DEROCHEMONT & SON,

NO. 9 CONGRESS STREET.

ARIZONA CONSOLIDATED

Gold & Silver Mining Co.

MOHAVE COUNTY, ARIZONA.

Organized under the laws of the State of New York, with a Capital of Two Million Five Hundred Thousand Dollars ($2,500,000.)

STOCK FOREVER UNASSESSABLE

No. of Shares, 100,000. Par Value $25 Each.

TRUSTEES:

DEWITT C. BATES, - 111 Broadway, New York
J. DOYLE, - - - - - - - - - - Arizona
WELLS H. BATES, - - - - - - - - Arizona
SILAS E. FULLER, - - - - - - - - Arizona
GEO. W. MARSTON, - 161 Broadway, New York
ROBT J. S. WHITE, - 161 Broadway, New York

President.—DEWITT C. BATES.
Secretary and Treasurer.—ROBERT J. S. WHITE

The property of this Company consists of the "Mountain Ranger" and "Expert" Mines, which aggregate 2500 feet in length and 600 feet in width. Work done on them in several localities, shows in every case MILLING ORE, varying in width from 40 to 80 feet. Average assays taken promiscuously from these openings show a value of $67.60 per ton. The three shafts already down show a splendid body of PAYORE.

The mines are the natural extension of the "McCrackin Lode," capitalized at the rate of $10,000,000, (four times as much as this Company,) and which milled, with a twenty-stamp mill during eight months of 1878, and shipped to San Francisco, as shown by the books of Wells, Fargo & Co., bullion valued at six Hundred and Seventy Thousand Dollars ($670,000.)

FOR THE ARIZONA CONSOLIDATED to pay regular dividends, all that is needed is a mill. To purchase and erect this, the Trustees have set aside *One Quarter* of the whole capital stock of this Company, ten thousand (10,000) shares of which are now offered at the subscription price of $3.50 per share. This will be sufficient to erect a twenty-stamp mill and set it in complete operation. The management will be conducted in an energetic and economical manner.

Subscriptions for five (5) shares or upward, will be received, and the certificates of stock promptly mailed. Drafts or checks should be made to the order of ROBERT J. S. WHITE, Treasurer, and forwarded to the General Agent. Amounts of $100, or less may be remitted, if subscribers prefer, by Post Office money order or registered letter. Subscriptions exceeding $100 may be sent by express, C. O. D., to

GEO. W. MARSTON, General Agent,
Room 2, 161 Broadway, N. Y. City.

dstuwinov1

Daily Chronicle.

Rice.

We compile the following from the Annual Review of Messrs. Dan Talmage's Sons & Co., dated at New Orleans, November 1st, 1879. In regard to rice culture in Louisiana, they say:

The Crop of 1878-79.

Quantity.—The total yield was 164,000 bbls., of which 150,000 bbls. were marketed, the remainder being used for seed and home consumption.

Quality.—Planters having been more careful in seeding and cultivation, and on account of fair harvest weather, the average grade was fully up to previous seasons.

Prices.—Louisiana being the base of supply for the United States, during the first three months of the crop year, all the surplus was disposed of as early as November. Speculations in "Rough" (unmilled rice) then forced prices unduly high, and the market ruled quiet and steady until spring demand set in and prices advanced half a cent per pound. Altogether the season was a profitable one to the rice interests of this State.

The Crop of 1879-80.

The remunerative prices obtained for the previous crop induced a much extended cultivation, and about 50,000 acres were planted, from which a yield of 250,000 to 300,000 bbls. was reasonably expected. In May, the water in the Mississippi river fell so low that it was impossible to flood the fields, and the customary "June rise" failing, together with a long period of drouth, all combined to seriously injure the growth of the rice. Artificial means of raising the water were resorted to, and pumps were kept running night and day, with indifferent success, by those who could command them. September 1st, a heavy gale supplemented the disasters of the year, and instead of the large yield expected, the most reliable estimates show only about 75,000 bbls. as total crop for the season. The quality was somewhat injured by the want of water, yet the parcels offering are of fair character. Preparations are being made for a large planting next season.

A Flowery Toothist.

A dentist's advertisement of a new plugging machine says: "Its operations are swift, easy, and beautiful, pleasant to the patient, like the humming-bird as it moves from flower to flower to absorb the sweet nectar." Like the operation of SANFORD'S JAMAICA GINGER, of which equally sweet things may be said.

Chemical Purity of Speer's Wine for the Sick.

An old Chemist now deceased made the following report:

Laboratory of James R. Chilton & Co., New York, March 11th.

We have recently made a careful analysis of the Sambuci Wine prepared by Mr. Alfred Speer, and do not hesitate in pronouncing it pure; and for medicinal uses it is superior to other wines.

Its principal effects upon the system are mildly stimulating, diuretic, sudorific and tonic. It will prove beneficial in affections of the Kidneys and Chronic Diseases, with general debility of the Constitution.

Physicians may safely recommend it to their patients, in the place of the many doubtful mixtures too often sold as pure wine. JAMES R. CHILTON & CO.
Analytical Chemists.

For sale by W. R. Preston, D. Kimball, F. B. Coleman, druggists, and H. F. Gerrish, grocer.

Get Out Doors.

The close confinement of all factory work, gives the operatives pallid faces, poor appetite, languid, miserable feelings, poor blood, inactive liver, kidneys and urinary troubles, and all the physicians and medicine in the world cannot help them unless they get out of doors or use Hop Bitters, the purest and best remedy, especially for such cases, having abundance of health, sunshine and rosy cheeks in them. They cost but a trifle. See another column.—*Christian Recorder.*

Things Worth Knowing.

That fish may be scaled much easier by first dipping them into boiling water about a minute.

That fish may as well be scaled, if desired, before packing down in salt, tho' in this case do not scald them.

That milk which is turned or changed may be sweetened and rendered fit for use again by stirring in a little salt.

That salt will curdle new milk; hence in preparing milk porridge, gravies, etc., the salt should not be added until the dish is prepared.

That fresh meat, after beginning to sour, will sweeten if pinced out of doors in the cool air over night.

That clear boiling water will remove tea stains and many fruit stains. Pour the water through the stain and thus prevent its spreading over the fabric.

That ripe tomatoes will remove ink and other stains from white cloth, also from the hands.

That a teaspoonful of turpentine boiled with your white clothes will aid the whitening process.

That boiled starch is much improved by the addition of a little spermaciti or

salt, or both, or a little gum arabic dissolved.

That beeswax and salt will make your rusty flat-irons as clean and smooth as glass. Tie a lump of wax in a rag and keep for that purpose. When the irons are hot rub them first with paper or cloth sprinkled with salt.

That blue ointment and kerosene mixed in equal proportions and applied to bedsteads, is an unfailing bed-bug remedy, and that a coat of whitewash is dilto for the walls of a log house.

That kerosene will soften boots and shoes which have been hardened by water, and render them as pliable as new.

That kerosene will make tin tea kettles as bright as new. Saturate a woolen rag and rub with it. It will also remove stains from and clean varnished furniture.

That cold rain-water and soap will remove machine grease from washable fabrics.

Portsmouth Chronicle

[Entered at the Post-Office at Portsmouth, N.H., as second-class matter.]

WEDNESDAY, NOVEMBER 5, 1879.

THE ELECTIONS!

Elections were held in eleven States on Tuesday. In five of them, viz.: New York, Massachusetts, Maryland, Minnesota and Wisconsin, governors and other State officers, and legislatures, were chosen; in Nebraska a judge of the supreme court, and regents of the State university, were voted for; Connecticut, New Jersey, Mississippi and Virginia elected legislatures.

Interest in the elections was mainly centered on New York and Massachusetts, there being several gubernatorial tickets in the field in each of the States named; at one time the election in Mississippi promised to be interesting, but the Yazoo plan of securing unanimity for the "regular" democratic ticket by the murder of all opposing candidates worked so well that interest in that State some time ago ceased.

In Massachusetts the candidates for governor were as follows: John D. Long, republican; John Quincy Adams, democrat; Benjamin F. Butler, conglomerate; D. C. Eddy, prohibitionist; and one or two others, nominated by side-show parties, probably in Butler's interest. The vote of Massachusetts in 1878 was as follows: Republican, 134,725; democratic, 10,162; conglomerate, 109,435; prohibition, 1913; republican majority, 13,215; republican plurality over Butler, 25,290.

In New York the contest was of more importance than in any other State, the fight being between Samuel J. Tilden, represented by Lucius Robinson as a candidate for governor; Tammany hall, represented by John Kelly for governor; and the republican party, whose candidate was Alonzo B. Cornell. This three-cornered fight was further complicated by the action of a few "independent" republicans, otherwise known as "Young scratchers," who proposed to smash the republican machine and hand the State over to "Tilden and reform" because their pet ideas and candidates were not adopted at the republican State convention. Then the "Jeffersonian democracy" nominated a full ticket, with John Kelly at the head; the greenbackers nominated Harris Lewis; the "workingmen" headed their ticket with John Kelly's name, taking the rest of the greenback ticket; and the prohibitionists nominated John W. Meers. In 1876 Lucius Robinson was elected governor by over 30,000 majority, he having 519,831, to 489,031 for the republican candidate. In 1878, on the vote for judge of appeals, the vote was: Republican, 390,932; democratic, 352,959; greenback, 75,128; republican plurality over the next highest, 38,023; republican minority, 37,105.

Butler Defeated!

TILDEN PROBABLY TRIUMPHANT.

BOSTON, Nov. 4; 11:30 P. M.

Long's plurality will be about 15,000. Butler's total vote will be 10,000 less than last year. Two hundred and fifty-eight towns and cities give Long 109,079, Butler 95,112, Adams 8679; eighty-five towns yet to hear from, all from republican quarters. Legislature republican as usual. Full republican State ticket elected. Vote generally lighter than last year.

Nothing certain about New York in the advices received here, so far. Robinson is leading in New York city, but the republicans look for such a vote from the interior as to ensure Cornell's election. Kelly is not polling such a vote as was promised.

Several private despatches were received by parties in this city before midnight, saying that the State of New York has gone democratic.

News and Notes.

Stettaner Brothers, dry goods dealers of Chicago, have suspended, with liabilities of $1,500,000.

A train on the Newark, N. J., railroad backed into the draw of Hackensack bridge Tuesday morning; one man was killed, one fatally injured, and a number seriously hurt.

An unknown schooner of about a hundred tons was wrecked at Broad cove, near Cape Elizabeth, Me., Monday night, and all hands lost. She was plainly seen from the shore, but the sea was so heavy that no help could be rendered.

It is now considered certain that the three-years-old daughter of Michael Ploof, who has been missing from West Jay, Vt., for several weeks, was stolen by a man and woman, probably tramps.

Wm. Weatheral, of London, Ont., has lost three sons and two daughters by a disease which the people of that region call the black tongue, but which is thought probable is a violent type of diphtheria, and has two other daughters sick with the same disease. The symptoms are at first a severe pain in the stomach, gradually ascending to the throat, accompanied by vomiting, and before death, which is attended with great agony, the tongue assumes a black color. Much fear is felt in that section of the country regarding it, and the medical men are in consultation.

Mr. Walter Hastings, of Boston, deceased, has left the bulk of his fortune to Harvard college after the death of his wife. It is estimated that it will amount to $500,000, which is the noblest donation ever made to the college.

The First national bank of Dexter, Me., has resolved to have nothing to do with the notes obtained by pruning shears, lightning saw and other swindlers, or any such suspicious characters, even when they can take the notes in perfect safety, with responsible endorsers.

President Hayes has appointed Thursday, Nov. 27th, as a day of national thanksgiving.

The United States government has prohibited the introduction of neat cattle into this country from Canada,—probably to pay the Canadians for prohibiting the introduction into that country of cattle from the United States.

A room in the Clarendon hotel at Providence, R. I., which had been assigned to Jeremiah Smith of Pawtucket, Monday evening, was found soon afterwards to be on fire. The door was burst open and Smith was dragged out nearly suffocated. The fire was soon extinguished. The man probably fell asleep in bed with a pipe in his mouth.

Mr. Brogard Weeks, of Kittery, does a good business by driving a trading team through Kittery, Eliot, York, North Berwick, South Berwick and Wells, supplying with groceries and small wares the farmers who live at a distance from stores. Mr. Weeks buys all his goods in this city, except molasses, which he procures from Boston.

At Mt. Vernon, Ohio, Stephen Zook, owner of Green Valley Mills, Knox county, was attacked Sunday night on a bridge by two men armed with knives. Zook drew a pocket knife and defended himself, killing one of the men, John Parrott.

Alfred N. Robinson, ex-treasurer of Clermont county, Ohio, was arrested Monday at Miamiville, Ohio, charged with embezzling $23,000 from the county treasury two years ago.

Steamer Enrique, at New Orleans from Matanzas, picked up in the Gulf two men from the wreck of the brig Sally, which had capsized. Six others of the crew were lost.

John Taylor English, a carpenter aged sixty years, was thrown from a carriage on Sunday at Lewiston, Me., and killed instantly. John Dinan of Bangor, seventy years old, fell down stairs Sunday night and was killed. His wife found him at the bottom of the stairs Monday morning, and it is supposed he got up in the night and accidentally fell.

A Cairo (Egypt) despatch says the opposition to the removal of the obelisk ceased on Lieut. Cousdr. Gorringe paying a small sum for the use of the ground for his machinery. The Khedive and the American consul ridicule the idea of the obelisk being seized by anybody.

Andrew Cowles of Westfield, Mass., fell ten feet and broke his neck at Southampton, Sunday, by the bursting open of a door in a cider mill, against which he was leaning.

Willie Swim, thirteen years old, son of Capt. Cornelius Swim of Gloucester, Mass., was accidentally shot by a revolver Monday, the ball piercing the temple and entering the brain. There is no hope for his life. His companion, Fred Burnham, had the weapon, and they were playing with it when it was discharged.

New Hampshire Items.

There was sleighing at Wolfeboro' on Tuesday.

Two shocks of earthquake were felt at Contoocook on Tuesday morning.

Eight inches of snow fell at Dover on Monday, eight inches at New Ipswich, and fifteen inches at Keene.

Roland D. Pollard, who was arrested October 11th at Bradford for procuring an abortion upon Nellie T. Bomford, from which she died, was arraigned at Concord, on Saturday, pleaded not guilty, and furnished $2,500 bail.

National Thanksgiving Proclamation.

As no recurrence of the season which the devout habit of a religious people has made the occasion for giving thanks to Almighty God, and humbly invoke His continued favor, has the national prosperity, enjoyed by our whole country, been more conspicuous, more manifold or more universal than during the past year; also, unbroken peace with all foreign nations; the general prevalence of domestic tranquility; the supremacy and security of the great institutions of civil and religious freedom, have gladdened the hearts of our people and confirmed their attachment to their Government, which the wisdom and courage of our ancestors so fitly framed, and the wisdom and courage of their descendants have so firmly maintained, to be the habitation of liberty and justice to successive generations. Now, therefore; I, Rutherford B. Hayes, President of the United States, do appoint Thursday, the 27th day of November, instant, as a day of national thanksgiving and prayer, and I earnestly recommend that, withdrawing themselves from secular cares and labors the people of the United States do meet together on that day in their respective places of worship, there to give thanks and praise to Almighty God for His mercies and to devoutly beseech their continuance. In witness whereof I have hereunto set my hand, and caused the seal of the United States to be affixed.

Done at the city of Washington, this 3d day of November, in the year of our Lord, one thousand eight hundred and seventy-nine, and of the independence of the United States the one hundred and fourth.

RUTHERFORD B. HAYES.

By the President,
WM. M. EVARTS, Sec'y of State.

—Although kerosene has proved a failure in the kitchen stove, petroleum is successfully used as fuel for locomotives on the Lake Shore railroad.

—When General Grant was on board the Richmond a consul one day asked him whether the firing of the guns disturbed him. Said he, "Not half so much as a piano does."

—A new anecdote is told of Bishop Peck of Syracuse. The bishop's weight is between 350 and 400 pounds, and when, in the dead waist and middle of the night, recently, his bed crushed under him, the gentleman at whose house he was visiting ran up stairs in great alarm. "What is the matter, bishop?" anxiously inquired the host. "Nothing at all, groaned the clergyman; "just tell your wife if I'm not here in the morning to look for me in the cellar."

Important.

When you visit or leave New York city, save Baggage Expressage and Carriage Hire, and stop at *Grand Union Hotel*, nearly opposite Grand Central Depot. 350 elegant rooms reduced to $1 and upwards per day. European Plan. Elevator. Restaurant supplied with the best. Horse Cars, Stages and Elevated R. Road to all depots. ngl6'79

STATED MEETINGS.

CITY GOVERNMENT.

In the City Building, Market Square.

Board of Mayor and Aldermen—Tuesday evenings.

Common Council—Thursday evenings.

Board of Overseers of Poor—Tuesday evenings.

Board of Instruction—First Wednesday in each Month.

Board of Engineers—Tuesday next following the first Monday in each Month.

MASONIC.

In Masonic Hall, Congress Block.

St. John's Lodge, No. 1—First Wednesday of each Month.

St. Andrew's Lodge, No. 86—Second Monday of each Month.

Washington Chapter, No. 3, R. A. M.—Fourth Tuesday of each Month.

Davenport Council, No. 5, R. and S. M.—Third Thursday of March, June, September and December.

DeWitt Clinton Commandery, Knights Templar—Third Monday of each Month.

Ineffable Grand Lodge of Perfection—Third Wednesday of January, April, July and October, (annual meeting 34 of Hebrew month Adar.)

Rockingham Masonic Relief Association—Annual meeting first Friday in January.

I. O. O. F.

At Odd Fellows' Hall, Daniel Street.

Piscataqua Lodge, No. 6, meets Monday evenings at 7½ o'clock.

Union Rebecca Degree, Lodge No. 3, First and third Tuesday in each Month, at 7½ o'clock.

At Pythian Hall, Market Street.

Osgood Lodge, No. 42—Thursday evenings at 7½ o'clock.

New Hampshire Lodge, No. 17—Wednesday evenings at 7½ o'clock.

Strawberry Bank Encampment, No. 5—Second and Fourth Fridays of each Month.

Mount Sinai Encampment, No. 19—First and Third Fridays in each Month.

RELIEF ASSOCIATIONS.

Portsmouth Odd Fellows' Mutual Relief Association—Annual meeting fourth Tuesday evening of January.

Temperance Mutual Relief Association—At Mercantile Hall, First and Third Wednesday evenings of each Month.

Mutual Relief Association of Rockingham County—Second Tuesday of January and December.

Portsmouth Firemen's Mutual Relief Association—Second Wednesday of January, April July and October.

OTHER ORGANIZATIONS.

Women's Temperance League—Each Thursday afternoon from three to four o'clock at Bow Mission hall, Market street.

Portsmouth Grange—At Hall No. 5 Congress street on the second and fourth Wednesday evenings of each month.

Band of Hope—Every Saturday afternoon at three o'clock, at Falls House.

Fire Commanders—At their respective Engine Houses on the first Monday of each month.

Damon Lodge, No. 9, Knights of Pythias—At Pythian Hall, corner Market and Daniel streets, Tuesday evening of each week.

Old Oaken Bucket Division, No. 2, S. of T.—Each Monday evening at Hall corner of Ladd and Market streets.

Alpha Council, No. 83, Royal Arcanum—First and Third Tuesday evenings of each month, at Hall No. 243 Market street.

Portsmouth Commandery, No. 4, United Order of the Golden Cross—Thursday evening, at Hall No. 243 Market street.

Portsmouth Workingmen's Institute and Reading Rooms, corner of Cornwall and McDonough streets. Organized August 23d, 1877. Open week days from 8 A. M. to 9 P. M.; Sundays 9 A. M. to 5 P. M. Regular business meetings third Thursday evening of each month.

Portsmouth Mechanics' Association—Open to membership of all reputable Mechanics and Manufacturers. Rooms in Mechanics' Block, corner Congress and First streets. Reading Room free to members and strangers visiting the city. Quarterly Meetings the first Tuesday evenings in November, February, May and August. Election of officers at November meeting.

Sagamore Lodge, No. 238, Knights of Honor, at Hall No. 243 Market street, second and fourth Monday evenings of each month.

St. George Council, No. 21, Legion of Honor—second and fourth Tuesday evenings of each month, at Hall No. 243 Market street.

Newichewannock Tribe, No. 4, Improved Order of Red Men—Each Friday evening at Rechabite Hall, No. 33 Market street.

Rockingham Lodge, No. 37, I. O. Good Templars—Each Thursday evening at Mercantile Hall.

Star of Hope Degree Temple, No. 6, I. O. G. T., meets on the 2d and 4th Tuesday of each month, at Good Templars' Hall, Pleasant street.

Slocum Encampment, Post No. One, G. A. R.—Fourth Wednesday of each Month in Mercantile Hall.

Naval Affairs.

Capt. Francis H. Baker, Chief Engineer Geo. D. Emmons and Passed Assistant Engineer J. W. Hollihan of the navy have been placed on the retired list.

Admiral Howell advises the navy department that on the 17th ult. the flagship Trenton was at Villefranche, France, and would soon proceed to Gibraltar. The Alliance sailed from Villefranche for Boston on the 16th, with the sick and court-martialled cases from the European squadron. The Wyoming was at Villefranche, making repairs to her boilers. The Ticonderoga arrived at Aden from Zanzibar, all well, and would leave for the Persian gulf and Bombay in a few days. The health of the squadron continued excellent.

—A foreign advertisement offers for sale a title possessed by a noble family four hundred years.

HOSTETTER'S CELEBRATED

STOMACH BITTERS

Let your first attack of indigestion be the last. Rouse the dormant energies of the stomach with the Bitters. The tone thus imparted will remain. This is a fact established by thousands of witnesses, whose testimony is simply a statement of their own experiences. Those afflicted with general debility of every pease will find this medicine an unfailing agent in building up and renewing their strength. For sale by all Druggists and respectable Dealers generally.

Genuine Bargains
—IN—
DRY GOODS.
—AT—
MARSTON'S,
21 Market Street.

Please notice the prices at which we are selling goods:

1 CASE GOOD QUALITY PRINTS
Fast Colors and Excellent Style,
5 Cents.

1 CASE BEST QUALITY PRINTS
The Best Dark Fall Styles!
6 Cents.

50 PAIR 11/4 ALL WOOL BLANKETS
$3.50 Per Pair.
These Blankets are very cheap, weighing over 5 lbs., and well worth $5.00!

FINE LINEN SHIRT FRONTS
Which we are selling at the low price of
10 Cents,
Which is just one-half what they are worth!

50 doz. Ladies' and Gents'
FINE LINEN HANDKERCHIEFS
10 Cents.

CASE LADIES' VESTS & PANTS
50 Cents.
These goods are silk-finished, heavy weight and are a bargain.

CASE LADIES' VESTS & PANTS
75 Cents.
These goods are a splendid article, and cheap at $1.00.

1 Case Gents' Ribbed
WOOL SHIRTS AND DRAWERS
62 Cents.

German
TURKEY RED TABLE COVERS
Which we are selling at lower prices than were ever held before.

These are but a few of the many Bargains which we have to offer, and every one will find it to their advantage to price our Goods before purchasing.

C. H. MARSTON,
21 Market St.

EXTRA BARGAINS
—IN—
Blankets,
Flannels,
Men's Underwear
Etc., etc.,
AT—
D. F. BORTHWICK'S.
☞ Those in want of the above articles should call before purchasing.

CORSETS, CORSETS, CORSETS
Ladies do not purchase until you have seen our NEW STOCK. If you are troubled in breaking the bones over the hips call for our A. D. C.
SOMETHING NEW.
Prices, Styles and Quality,
CAN'T BE BEAT.

Kid Gloves! Kid Gloves!
SPRING SHADES,
(2 & 3 Buttons.)
A better GLOVE for the money has never been sold in the City.
MORRIS C. FOYE,
23 MARKET STREET.

MILLINERY!
Fall and Winter Styles!
NOW READY!
We are prepared to show our friends and customers as fine an assortment of Millinery as was ever offered in this city.
We are constantly receiving new goods from New York and Boston, and will sell them as low as any who offer the same class of goods.
J. M. TEBBETTS,
14 Market Street.
tjan1

BOOK-BINDING
I HAVE just completed arrangements which warrant my offering to do all kinds of Book Binding, from the best and most ornamental to the plainest, *at prices sure to suit.* Good work and despatch guaranteed.
WILLIS G. MYERS,
1 Congress Block, - - - - - Portsmouth, N. H.

WESTMORELAND COAL!
For Grates.
BURNSIDE COAL!
For Cooking Stoves.
FOR SALE ONLY BY
C. E. WALKER & CO.,
Dealers in all kinds of
COAL AND WOOD!
4 WATER ST., - - - 137 MARKET ST.
Orders left with N. K. Walker & Son promptly filled.

DRESS-MAKING
The Subscriber, who has had nine years' experience in the business, and has lately visited New York and examined all the
LATEST STYLES,
Is prepared to attend to all orders in that line which she may receive, and guarantees entire satisfaction to her patrons.
S. A. TIBBETTS,
No. 2 HANOVER STREET.

IMPORTANT NOTICE
To Housekeepers
MR. E. H. CLARKE, of Boston, will give a practical exhibition of the cooking qualities of the NEW CRAWFORD RANGE, at the store of URIAH BLAISDELL, Nos. 55 and 57 Market Street, on THURSDAY and FRIDAY, Nov. 6th and 7th, throughout the day, which all interested are cordially invited to attend.

Portsmouth Lager Beer!
WE purchase from The Eldredge Brewing Company their Celebrated LAGER BEER, and bottle it ourselves. Lovers of this wholesome Beverage can always rely upon getting it fresh bottled, as we receive it direct from the Brewery
BUTLER & LAIGHTON,
No. 1 MARKET SQUARE, - - - - - - Portsmouth

Amusements.

AT MUSIC HALL.
POSITIVELY ONE NIGHT ONLY.
WEDNESDAY EVENING, NOV. 5
CHAS. H. THAYER, ... Manager.
APPEARANCE OF
JOSEPH JEFFERSON
IN HIS GRAND CREATION OF
RIP VAN WINKLE
Admission 35c., 50c., 75c., and $1.00.
☞ Sale of Tickets to begin at Preston's Drug Store Friday morning, Oct. 31st.
Overture at 7:45. Carriages may be ordered for 11 o'clock. G. E. OWEN, Business Agent.

MUSIC HALL,
THREE NIGHTS ONLY!
THURSDAY, FRIDAY, SATURDAY,
Nov. 6th, 7th, 8th.
Family Matinee, Saturday, 8th.
ILLUSIONIST, HUMORIST and WIT,

HARTZ
In his GRAND MAGICAL ENTERTAINMENT, combining *Magic, Mirth and Music.*
FRANK LAWTON, the celebrated Comedian, will appear nightly in his specialty "Unexpected Arrival."
POPULAR PRICES!
Admission 35 and 50 cents. Children 25 cents. Reserved Seats for sale at W. R. Preston's Store.

ROCKINGHAM COURSE
—OF—
ENTERTAINMENTS!
In presenting the Second Course of Entertainments to the citizens of Portsmouth and Vicinity, the undersigned wishes to return thanks for the generous support he received last year, and to assure them that in arranging the second series he has spared no pains or expense to have it superior to the first, and every way worthy of their liberal patronage.
OPENING NIGHT,
WEDNESDAY EVE'G, NOV. 12,
MUSIC HALL,
Helen Potter's Pleiades!
SEVEN ARTISTS, ALL STARS,
Acknowledged to be the most talented combination of Artists in America, consisting of
HELEN POTTER,
The Celebrated Dramatic and Character Reader,
ANNA TERESA BERGER,
Cornetist,
THE SWEDISH LADIES VOCAL QUARTETTE,
(Who will appear in their National Costumes for the first time in this country.)
FRITZ T. SCHMEISER,
The Swedish Baritone,
Mons. FELIX REGAMEY,
The Famous French Caricaturist.
2nd Entertainment, Wednesday Eve'g, Nov. 26th.
LECTURE BY
Hon. Sam'l S. Cox,
OF NEW YORK,
Subject: "Poetry of Mechanism.
3rd Entertainment, Wednesday, Eve'g, Dec. 10th.
The Boston English Opera Co.,
Thir'y Artists—In Planquett's' Romantic Opera
"CHIMES OF NORMANDY."
4th Entertainment, Wednesday Eve'g, Dec. 31st,
READINGS BY
MISS NELLA F. BROWN,
Assisted by other talent to be announced later.
Last Entertainment, Wednesday Eve'g, Jan. 11th
GRAND CONCERT
—BY THE—
Bernhard Listemann Concert Company.
BERNHARD LISTEMANN, Violin.
EDWARD HEINDL, Flute, Viola, and Zither.
FRITZ LISTEMANN, Violin.
JOHN MULLALY, Viola and Violin.
ALEXANDER HEINDL, Violoncello and Saxophone.
HENRY GREEN, Double Bass.
—ASSISTED BY—
Miss Julia A. Wells,
PRIMA DONNA CONTRALTO.
Sale of Season Tickets will begin at Wm. R. Preston's Drug Store, Wednesday morning, Nov. 5th, 1879, at nine o'clock. Tickets for the entire course, with Reserved Seat, $1.50, $2.00 and $2.50. Season Tickets for admission to the Gallery for the whole course, $1.00. Number of tickets limited so as to ensure to any one purchaser.
FRANK W. HILTON, Manager.

FRESH CELERY.
FRESH DAILY IN ANY QUANTITY.
For sale by
H. F. Gerrish.

Local Matters.

POST OFFICE RULES.

MAILS CLOSE.

	A. M.	P. M.
Boston, South and West,	* 10:35	2:20 4:30 *6:30
Boston Way,	10:35	2:20
Portland,	9:25	4:30 6:30
East (beyond Portland),	9:25	6:30
Biddeford, Saco and Way	9:25	4:30
Great Falls,	9:25	4:30
Great Falls & Conway R. R.	9:25	
Concord and North,	7:40	4:30
Concord Way,	7:40	4:30
Boston & Maine R. R.	7:40	4:30
Dover,	7:40	9:25 4:30

*Arrives in Boston next morning.

MAILS ARRIVE.

	A. M.	P. M.
Boston, South and West,	4:30, 10:05	3:15, 5:30
Boston Way,	10:05	3:30
Portland and East,	11:30	3:30
Great Falls & Conway R. R.	11:30	
Concord and North,	10:20	6:50
Dover,	10:20	5:30

Letters for the night mails [and no others] east or west may be deposited in the box at the Eastern depot, every day except Sundays.

E. G. PEIRCE, JR., P. M.

AROUND HOME.

The fruit trees in gardens in this city suffered much from the breaking down of limbs owing to the snow of Monday lodging upon them. The shade trees were but little harmed, most of them being nearly bare of leaves.

This evening, at Music hall, the great actor Joe Jefferson will appear as Rip Van Winkle, a character in which he has never been approached, and which he has made famous wherever the English language is spoken. A large audience is already assured, and we expect to see the house filled.

There was a football match in Exeter on Saturday between the Phillips academy boys of that town and the Phillips academy boys of Andover, Mass., in which the Exeter academy boys were victors. The Exeter boys have now beaten, this season, the Harvard freshmen, the Quincy club and the Phillips Andover club, and consider themselves entitled to the championship.

At the World's Conference of Young Men's Christian Associations, held at Geneva, Switzerland, Aug. 20th, 1878, it was recommended that the second Sunday in November, with the week following—Nov. 9th to 15th—should be set apart as a season of especial prayer for young men, and young men's Christian associations. The International Convention at Baltimore, Md., May 23d, 1879, endorsed the recommendation. Agreeably to this advice, special services as suggested will be held in this city throughout the coming week, the first meeting taking place at Bow mission hall on Sunday morning, Nov. 9th, at nine o'clock.

Hartz, the illusionist, who will give the first of his series of entertainments in this city at Music hall on Thursday evening, has been performing in Manchester to large audiences, and the *Union* of Monday thus speaks of him: "Hartz, the wonderful magician, has, after a week's stay, gone to cultivate other fields. At the seven entertainments that he gave none of his audience went away dissatisfied, but many have been made the richer by his generosity in giving away presents. He and those connected with him are a model company, and win the respect and good will of all with whom they come in contact. He gives a good show which speaks for itself, and may the best of success attend him on his travels."

The sale of tickets to the Rockingham Course of Entertainments commences at Dr. Preston's store this morning at nine o'clock; and the high character of the different events promised, with the very reasonable prices at which the tickets are placed, will no doubt cause them to be eagerly taken up. Helen Potter's Pleiades, the Boston Opera Co., in the "Chimes of Normandy,"—which has held its own in Providence all summer, despite the attractions of "Pinafore,"—and a grand concert by the Bernhard Listemann Co., with a lecture by Hon. S. S. Cox and readings by Miss Nella F. Brown, make up a most attractive list; and the manager's liberality in furnishing such a course will be appreciated by our citizens, and that appreciation shown by a generous bestowal of patronage.

SUPREME COURT--BINGHAM, J.

TUESDAY, Nov. 4th.

State vs. Charles A. C. Gray was continued. The hearing of testimony, and the pleas of counsel on both sides, occupied the forenoon, the case going to the jury in the middle of the afternoon.

Alphonzo Caswell, indicted on four counts for selling liquor, pleaded *nolo contendere*, and was fined $50 on one count, with costs of prosecution, the other three cases being placed on file.

George Varrell pleaded *nolo contendere* to an indictment for selling liquor, and was released on his own recognizance.

State vs. Ingalls, formerly treasurer of the town of Candia, for embezzlement, was called, and continued to the January term, respondent to furnish new bonds, and in the meantime to reimburse the town in such an amount as may be agreed upon. This case finished the criminal docket. The civil cases as assigned will be called in order.

In the case State vs. Gray the jury came in at eight o'clock P. M., and being unable to agree were discharged from their consideration of the case. It was understood that the jury stood nine to three.

George B. Griffin vs. town of Auburn, action for damages arising from a defective highway in that town on July 27th, 1873, to the plff., while going from Auburn to Chester with a span of horses in a wagon. It was in the evening and he passed over some hills on the way till he came to the east end of Massabesic pond, the road lying near the pond, and then near Stephen Emery's house on his right, he came to a place where the tracks diverged near some pine trees. The left-hand track was the commonly-travelled road, and was about thirty or forty feet wide. Reaching this his hub hit a pine tree standing in or near the travelled part of the road, one of his lengthening chains became unhooked and the jar started the horses. Griffin held his horses with all his might, but they ran eighty rods and came upon some rocks, the forward wheels were separated from the wagon, Griffin thrown out and his leg injured. The question is as to this happening in a public highway. It was stated that the track was changed soon after the accident by the town authorities. A plan was shown to the jury by Judge Cross of Manchester who opened the case to the jury, showing the location of the roads, etc. The case was once before tried, this being a review of the action. The jury, accompanied by one counsel on each side, proceed this morning to view the premises in charge of Deputies Smart and Brown. Cross and Frink for plff.; Hatch and Marston for deft.

MECHANICS' ASSOCIATION.

The 77th annual meeting of the "Associated Mechanics and Manufacturers of the State of New Hampshire" was held in their reading room Tuesday evening, Nov. 4th. The secretary's and treasurer's reports show the association to be in a most flourishing condition. The debt has been reduced $500, and about $1400 expended in improvements to the building during the past year. The following gentlemen were elected officers for the ensuing year:

President, T. E. O. Marvin;
Vice President, Wm. A. Hodgdon;
Treasurer, John Knowlton;
Secretary, Joseph R. Curtis;
Deputy Secretary, John M. Davis;
Marshal, F. W. Miller;
Deputy Marshal, George W. Pendexter;
Standard Bearer, James H. Crombie;
Auditors, F. W. Miller, John W. Moses;
Trustees, J. M. Vaughan, Wm. B. Billings, Charles E. Leavitt, Charles H. Downs, M. J. Vaughan, John Pender.

MISSIONARY VISIT TO AGAMENTICUS.

Mr. Editor: On Sunday, Nov. 2nd, by arrangement and invitation of Rev. Mr. Short, pastor of the Christian church at York, I assisted in the morning service in his church; at the close a friend kindly conveyed me to the mountain in season to announce, at the afternoon service, that a service would be held in the schoolhouse in the evening.

After the service in the afternoon, I visited the families in the vicinity of the mountain, and with the exception of one family (the father of which has been sick for a number of weeks) found them in as good condition as when they were visited and reported in the month of January. The family alluded to have been the recipients of a barrel of flour and other gifts through the kindness of Mrs. Francis Plaisted of Agamenticus and Dr. Hazen of York, who interested Mrs. Williamson, a lady residing at York, in their behalf.

In the evening the "red school-house" was filled with a very respectable audience, about seventy persons being present.

Monday morning was spent in visiting the families in the neighborhood of the school-house, and I am free to say that the stories often told about the families in this place are greatly exaggerated in many instances; and if a few of them are unworthy of aid, which may be the case, it is no good reason why the industrious poor should be left to suffer. Surely this is a good field for the well disposed and those able to give, and any help afforded them will be distributed with care and economy.

Early in the forenoon the snow began to fall, and by seven o'clock in the evening at least eight inches lay on the ground. This was a great surprise to the people here, as many of them were not prepared for winter. W. A. L.

YORK COUNTY ITEMS.

Miss Sarah Shackley, of Kennebunk depot, fell into a swoon on Thursday of last week, remaining insensible until Friday night, when she died.

Of the members of the first legislature of Maine, in 1820-21, fifty-nine years ago, there are but two survivors—Hon. Peleg Sprague, of Hallowell, (now of Boston) and Hon. Mark Dennett of Kittery.

Mrs. Harriet Beecher Stowe is announced to give a public reading of selections from Uncle Tom's Cabin and other writings of her own, in the vestry of the Congregational church in Biddeford, Thursday evening, Nov. 6th, for the benefit of the Sunday school of that church.

Mr. James Blaisdell, of Beech ridge, York, has a native apple tree on one limb of which—the limb being but two feet and a half long, with three branches—there grew this year 167 apples by actual count.

Mr. William Adams of Kittery has a big hog of the Chester white breed, and expects to brings its weight up to 1000 pounds, its present weight being about 800 pounds. Mr. Thomas Langley of Eliot has a hog of about the same weight as Mr. Adams', and also proposes to have half a ton of pork in his pig-pen before he stops putting swill in the trough.

While Mrs. Louisa Hovey was riding in the town of Buxton, some time ago, she was thrown out and quite severely injured, her shoulder being broken badly. Mrs. Hovey is a lady sixty-five years of age, and her recovery from the injury seems quite doubtful. The matter has been placed in the hands of an attorney, who will, it is reported, sue the town for damages to the amount of $10,000 for defective highway.

The case of suspected poisoning of Mrs. Parker, in Sanford, will probably turn out a case of death from natural causes. Investigation shows that the prevailing opinion among the people of Sanford is against the poisoning theory. There are some suspicious circumstances, but it is probable that they can all be explained by the fact that it is alleged Mrs. Parker's household felt no grief at her demise, and were guilty of very unbecoming conduct.

Some of the York county farmers are very skeptical as to the correctness of the returns made to the judges in the Allen corn-prize contest, alleging the impossibility of growing the amounts returned by some of the competitors, on the quantity of ground to which the contestants were limited. The largest amount returned as raised on one-eighth of an acre of land was 1400 lbs. of ears, in round numbers, or at the rate of 11,200 lbs. to the acre; and allowing fifty lbs. of ears to the bushel—a very liberal allowance—would make the yield for an acre 224 bushels of ears. That it is possible to raise such a crop as this, under any circumstances and with whatever expenditure of labor and dressing, the old farmers do not believe, and they consider the assertion that it has been done as apocryphal in the extreme.

See a Woman!

In another column, picking grapes for SPEER'S WINE. It is an admirable article, used in hospitals and by the first-class families in Paris, London and New York, in preference to European or California Wines; excellent for Ladies and invalids.

Why Not Try It?

The papers teem with examples of wealth thrust suddenly upon simple-minded people in the workshop or on the farm, who have quietly, without proclaiming the fact to every one knew, gone to the post or express office and sent a dollar or two to M. A. Dauphin, P. O. Box 692, New Orleans, La., or same person at 319 Broadway, New York city, N. Y., and received a whole or half-ticket in the Louisiana State Lottery Company, the next drawing of which takes place Nov. 15th; and the reader who heeds this may be the one who comes next as the fortunate winner of $30,000.

Who Is the Next?

Daniel Wright, an invalid soldier, about fifty-six years of age, who served two years in Company C, 12th regiment New York volunteers, the Army of the Potomac—living at No. 75 Oakland street, Greenpoint, Brooklyn, L. I., and a pensioner, has received $15,000 for one dollar.

William H. Hoogs, for over twenty years the collector of "THE BOSTON POST," sent one dollar, and also received $15,000. The occasion was the September drawing, Louisiana State Lottery. For further information apply by mail or express to M. A. Dauphin, P. O. Box 692, New Orleans, La., or same person at No. 319 Broadway, New York city.

STOP THE ROBBER

Do you ask what robber? Why, Father Time, of course, who is stealing the color from millions of heads of hair. Alas!

HE CAN'T BE STOPPED.

What then? His ravages can be repaired

IN LESS THAN TEN MINUTES.

It is done. No trouble, no danger of injuring the fibres. Not a sixpence

Cristadoro's Hair Dye

confers a superb black or any shade of brown with all but miraculous rapidity. Manufactured by J. CRISTADORO, No. 52 William Street, New York. Sold by all Druggists. Applied by all Hair-Dressers.

USE THE BEST!

Devoe's Brilliant Oil!

1st. Is absolutely *safe*.
2d. Gives a powerful, brilliant *white light*.
3d. Does *not smoke*, nor *smell*, nor *crust the wick*.
4th. Is the *most economical*, because it gives the *most light* in proportion to the *price*.

FOR SALE BY

C. E. LAIGHTON & SON,
No. 5 Exchange Buildings.

PATENT TUBE OR DRIVEN WELLS

INFRINGERS of Green's Patent Tube or Driven Wells are hereby notified that the patent has long been fully sustained by four Federal Court Judges, all parties using said wells without license from us will be prosecuted for royalty and damages. Royalty on each domestic and farm well 1½ inches in diameter and under is Ten Dollars. A discount of 50 per cent from $10 will be allowed to infringers in this county who within 20 days from Nov. date send the amount of royalty due from them to our agent for this county, CHARLES B. TILDEN, McQuesten's Block, Nashua, N. H., accompanied by a description and location of all such tube wells they may have. These 20 days will be liable, without notice, to suit and injunction, restraining further use of said wells. WM. D. ANDREWS & BRO., 224 and 226 Broadway, New York.
04-11-15 Joint Owners and Ally's for Patentee.

Fellows' Hypophosphites make an old person look years younger. "This witness is true." Would that I could more widely make it known for its many virtues. Long may its inventor live to see the happy fruits of his invention.
ALEXANDER CLARKE, D. D.,
Amherst, N. S.

—One of the easiest things to catch at this season of the year is a cold, and it is worth nothing after you have caught it, although it may cost you a good deal.

—A few exceptional souls become fascinated by the charms of astronomy; but for steady and solid comfort the large majority of mankind prefer the charms of gastronomy.

MARINE CHRONICLE.

PORT OF PORTSMOUTH.

SAILED, Nov 2.

Sch Rebecca Shepherd, Lake, Philadelphia.

SAILED, Nov 4.

Sch Samaritan, Dodge, Bangor.

Bque Quiekstep, Godfrey, from Manila arr at New York 3d.

Bque Antioch, Hemingway, arr at Samarang Sept 11th, from Anjier.

Sch Mary Willey, Williams, from Portland arr at Bangor 1st.

Sch H A DeWitt, Mason, for this port from Rondout, arr at Newport 3d.

Sch D S Ives, Perry, from Boston for York, Me. arr at Salem 2d.

ROYAL

BAKING POWDER

Absolutely pure—made from Grape Cream of Tartar, imported exclusively for this Powder from the Wine district of France. Always uniform and wholesome. Sold only in cans by all Grocers. A pound can mailed to any address, postage paid, on receipt of 60 cents. ROYAL BAKING POWDER CO., 171 Duane St., New York. Most cheap powders contain alum; dangerous to health; avoid them, especially when offered loose or in bulk.

C-O-M-B-S!

—AT—

Hutchinson & Connell's.

C-O-M-B-S!

"Leaves Have Their Time to Fall,"

But this autumn they do not know just when to practice the axiom any more than milliners know when to have an appropriate

OPENING DAY.

AT LAST WE NAME

Wednesday and Thursday,

The 5th and 6th of November,

And cordially invite you all, dear ladies, to call and see the beautiful things of the approaching season.

RIBBONS, SILKS, SATINS, VELVETS.

All matching or blending in the new Chameleon shades, which, like the gold setting that gives richer effects to the brilliancy of the diamond, will show the brilliancy of beauty most enchantingly.

HATS & BONNETS!

In Fine French Felts, English Beavers and many other styles.

BIRDS? Yes, Humming Birds, and Birds that never hum!

Ostrich Tips and Plumes, Fancy Feathers.

Laces, Beaded and Plain,

And all the charming accessories of MILLINERY TASTE.

☞ To those ladies who come to see us when my assortment was more limited I would say, please come *once more* and I will promise that the disappointment shall be an agreeable one this time.

Goods Fresh and New. Prices Low!

Lovely Styles to make all Faces Lovely!

MYRA F. BICKFORD,

Parlors—69 Congress St.

DON'T FAIL TO CALL

—AT—

Montgomery's Music and Art Store,

If you want to buy or hire a Piano or Organ. Largest stock and lowest prices ever known in southern New Hampshire. We will not be undersold by anybody, but guarantee a saving of money to every customer. Second-hand Pianos and Organs To Rent or For Sale *cheap*.

No. 6 Pleasant Street, Near Post Office, PORTSMOUTH, N. H.

THERMOMETERS

ARE SELLING

CHEAP

—AT—

SWEETSER'S.

Real Estate.

Farming Land and Building Lots for Sale.

THREE Large Fields on Jones Avenue, and Building Lots on South Street.
Apply to SAMUEL H. HALL.

Dwelling House To Let.

THE TWO-STORY HOUSE No. 4 Richards Avenue, recently occupied by Mr. Chas. M. Leighton. A long lease required.
Inov28 Apply to J. P. BARTLET.

To Let.

STORE No. 27 MARKET STREET.
Stow, if Apply to I. R. MAY.

For Rent.

HOUSE ON MELCHER STREET, near Pleasant, contains 10 rooms, with water in house. Rent low to a good tenant, or will let to two tenants. Apply at 51 Pleasant Street.

To Let.

HOUSE No. 56 Hanover street. Apply to H. Shaw, No. 50 Hanover street.

GO TO WALKER'S,

And have the measure and shape of your head taken for the

FALL STYLE

—OF—

Silk or Derby Hat.

All the late styles for your inspection.

WALKER & SON,

13 Congress Street.

AYERS & LOCKE

HAVE RECEIVED A LARGE

LOT of NEW GOODS

Well suited to the wants of the early all trade.

They respectfully invite the attention of their customers and the public generally to the Largest Assortment of

New Prints and Cambrics

which they warrant in every particular.

Bleached and Unbleached Cottons, from 5c. per yard, upwards.

40 pieces Lancaster Ginghams,
Full Line of Cheviot Suitings,

Bleached and Unbleached Cotton Flannels,

500yds Greenock and Livonia Suitings,
One Case All Wool Suitings.

BLACK CASHMERES

In the wide widths 50c. per yard, up:

200 prs. White Blankets,

at very low prices.

50 pairs 10-4 WHITE BLANKETS,

$1.00 per pair; last year, $2.

30 dozen Ladies'

MERINO VESTS AND DRAWERS,

Assorted sizes, warranted perfect, at the exceedingly low price of 50c. each.

Ladies' Silk Clocked

BALBRIGGAN HOSE,

Full regular, 25 cents per pair.

THE BEST DOUBLE BUSK CORSET,

Side steels, 50c. per pair.

New Carpets for Fall Trade

We have a Full Line of the Best Makes of

Super and Extra Super Carpets, Tapestry and Brussels,

And offer, notwithstanding the continued advances during the summer at the very low prices of last spring.

A Full Line of Oil Cloths,

In all widths, of the best manufacture, from 25c. per square yard, upward.

In addition to the above mentioned goods we have quantities and varieties too numerous to mention which we offer in exchange for Cash or good approved Credit at *Prices as low as the lowest. Quality of goods guaranteed.*

AYERS & LOCKE,

Market Street.

Beginning with the November Number,

SCRIBNER'S

will be found at the

Portsmouth Cir. Library,

REGULARLY.

W. G. MYERS, Proprietor. - - 1 Congress Block.

Payment of City Bills.

THE TREASURER'S office will be open for the payment of approved bills Friday and Saturday of each week.
Sept. 12. W. E. HADLEY, City Treasurer.

Lake Auburn Mineral Spring Water

A SURE CURE FOR

Bright's Disease of the Kidneys, Stone in the Bladder Dyspepsia, Liver Complaint and all kindred diseases

FOR SALE BY

JAMES R. YEATON & CO.
No. 6 Congress Street.

Warranted Pure White Lead

7 CENTS PER POUND, AT

Fred P. Wilson's

HARDWARE AND PAINT STORE,

37 Congress Street.

Notice to Delinquent Taxpayers.

PORTSMOUTH, Sept. 30, 1879.

NOTICE is hereby given to all persons who have not paid their Taxes for the years 1877 and 1878 that unless they are paid without further delay, distraint will be made, to which costs will be added, as my accounts with the city must be settled.

JAMES MOSES, Collector.
For years 1877 and 1878.

P. S. Bills will be receipted at the store of S. W. Moses, opposite the City Rooms, at any hour of the day.

Special Announcement.

THANKSGIVING STORES!

In Great Variety.

20 boxes Extra Quality Sultana Raisins
200 bbls. Haxall and St. Louis Flour
Also 1-2 bbls. same Brands
25 doz. cans Bordeaux Peas
150 doz. cans Tomatoes
75 boxes New English
Fine String Beans
Succotash
New Edam Cheese
150 doz. cans Corn
New Roquefort Cheese
Marrow Peas, Lima Beans
12 boxes New Leghorn Citron
Candied Orange and Lemon Peel
Lea & Perrin's Worcestershire Sauce
250 cans Pettis Pois and Champignons

OUR STOCK OF FINE

TEAS & COFFEES

Is full and of the very best quality.

☞ We have no old stale Teas in our stock. We aim to keep only the best goods and to sell at the most reasonable prices. To parties wishing to purchase TEA by the half or quarter chest, or any goods in larger quantities than are usually sold at retail, we can give specially good bargains.

BUTLER & LAIGHTON,

No. 1 MARKET SQUARE.

OYSTERS OYSTERS

20 cts. per qt., liquid,
25 cts. per qt., solid.

LARGE SELECTED OYSTERS, 35c. per qt.

NEW YORK, PROVIDENCE RIVER,
And other Fancy Oysters constantly on hand.

—ALSO—

Scarboro' Clams,

20 CENTS PER QUART.

At W. FREEMAN'S

Wholesale and Retail Oyster House,

Nos. 24 and 28 CONGRESS ST.

NEW YORK SHOPPING.

LAMAR PURCHASING AGENCY!

ESTABLISHED 1 RELIABLE

Everything bought with taste and discretion. New York Fashion Correspondent of this paper connected with agency. Best city references. Send for circular with prices. Address

MRS. ELLEN LAMAR,
877 Broadway, New York City

DRAIN PIPE.

AKRON DRAIN PIPE, all sizes, for sale at No. 5 Elm street.
SAMUEL CLEAVES & SON.

Copartnership Notice.

CHARLES S. ROBINSON is admitted a member of our firm from this date. The present style of the firm will remain unchanged.

CHARLES ROBINSON & SON.
November 1st, 1879. 33d

Notice.

THE SUBSCRIBER has this day bought the stock of merchandise of the firm of PFEIFFER & CO., and will continue the business at his Store No. 73 CONGRESS STREET, soliciting a share of patronage of his friends and the public in general as in former times.

JOSEPH S. PFEIFFER.
PORTSMOUTH, N. H., Nov. 1, 1879.

Memoir of Judge Curtis.

A Memoir of Benjamin R. Curtis, LL. D., with some of his professional and miscellaneous writings, edited by his son, Benjamin R. Curtis; two volumes, 8vo.; Boston: Little, Brown & Co., 1879.

Judge Curtis was the great lawyer of his day. His reputation was bounded by no State lines, but as the leading practitioner before the supreme court of the United States, both before and after his six years serving upon the bench of that court, he took the highest rank in his profession. He added to great knowledge of the law, a power of utterance to argument almost, if not quite unparalleled. His language seemed always the most fitting and well chosen, and his efforts were always of a character to receive the closest attention from bench and bar, and every other listener. The delicate task of the memorialist has been well performed by his brother. Judge Curtis was a man not thoroughly known by the many. He was of that type of men that not every one comprehended to a sufficient degree of appreciation. But in this volume "his works follow him." For example, take the very just and discriminating description of his judicial character, by Camden Brown, Esq., an eminent lawyer of Boston, whose constant practice in the federal courts had given him the amplest opportunity for observation of the judge's traits. He speaks of his patience as a judge, and remarks that "whatever encouragement a young advocate might miss in the frigid, reserved and distant manner which was maintained by the bench, was more than made up by the steadiness conferred upon the speaker and by the quiet and courteous attention with which he was listened to from the beginning to the end of what he might have to say."

Mr. George T. Curtis, as his memorialist, better than any other man could do this great work, and well has it been done. It sometimes happens that a memoir of a man who may be a public man, and yet not the property of the public to the extent of every one knowing him beyond a professional or political sphere, is written by a friend, or some one selected for the purpose, who does not in any extensive sense possess the ability to do sufficient justice to the subject, but fails to satisfy many of those who know what should be the measure of the description of their departed friend or fellow citizen. Not so in this memoir. Mr. Curtis knew he wrote of a man concerning whom the judgment of his friends and acquaintances had long before been made up. The task was to so present his work that strangers and coming generations should understand him as well as did his contemporaries.

The editor has also done his part of the work satisfactorily, and the world gains by having the opportunity to study the life and enjoy the writings of one who has filled so eminent a place in the legal history of the United States. The life and works are contained in two volumes, admirably printed, with two fine steel engravings of the distinguished American jurist. It is published at $6.00.

The book is full of narratives of great events of the times when Curtis and Webster were friends; when political events occurred, great political questions arose, were discussed and disposed of, and important legal matters received the attention of the ablest legal minds of the country.

The second volume has several addresses, legal arguments, opinions, jury charges, and papers of that character, interesting not only to the young men of our day, but to those who now can go back in memory to the times when the case against Robert Morris was tried before the circuit court in Massachusetts in 1851, when John P. Hale was of counsel for the defendant; or later, to the time when the question as to the constitutional validity of an anti-liquor law was heard in Rhode Island, or to that of the Dred Scott case. These are all a part not only of the history of the jurisprudence of the country, but of the country itself, and can be read by lawyer and layman with interest and profit.

Almost Young Again.

My mother was afflicted a long time with Neuralgia and a dull, heavy inactive condition of the whole system; headache, nervous prostration, and was almost helpless. No physicians or medicines did her any good. Three months ago she began to use Hop Bitters, with such good effect that she seems and feels young again, although over 70 years old. We think there is no other medicine fit to use in the family."—A lady in Providence, R. I.—*Journal.*

Just Your Time

To make money safely, easily and rapidly, is now, while the stock market offers so many splendid opportunities. The combination system has had unprecedented success, and brings good fortune to thousands of shareholders in this and other countries. Investments of from $25 to $10,000 are thus consolidated into one vast capital, and operated by the best skill and experience, result in heavy profits, which are divided among shareholders every month. A New Orleans cotton dealer made $27,649 18 in two months. A Baltimore merchant received an aggregate profit of $9,642.04 from three combinations. A San Francisco mining agent made $22,438.16 from four combinations, his first investment being $100. Others have been equally fortunate. Every day there are new and grand opportunities. New explanatory circular, with "unerring rules for success," mailed by Messrs. Lawrence & Co., Bankers, 57 Exchange Place, New York City.

Cuticura

REMEDIES

Have specially and permanently cured Humors of the Skin and Scalp of Children and Infants afflicted since birth.

The treatment prescribed in such cases is mild doses of the CUTICURA RESOLVENT, a perfectly safe purgative blood purifier, and the external use of CUTICURA, the great skin cure. The CUTICURA SOAP should be the only soap applied to the diseased skin for cleansing purposes.

HUMORS ON A CHILD

Since Birth Cured, after faithful Medical Treatment had failed.

MESSRS. WEEKS & POTTER: *Gentlemen,*—My little son, two years of age, has had a humor on one side of his face since he was born, which during the last four months has spread over the entire side of the face, the chin, ear, and side of the head. It must have itched and irritated him a great deal, as he scratched the surface at all the time, no matter what was applied. I used many remedies by advice of friends and my physician without benefit until I found CUTICURA, which immediately allayed the itching and inflammation, and entirely cured him. Respectfully,

JOHN L. SURRY,
With Walworth Manufacturing Co.

NOTE. Once cured, the skin may be rendered soft and fair by using the Cuticura Soap exclusively for toilet or nursery purposes.

CHILDREN AND INFANTS,

More Cures of Skin and Scalp Affections by the Cuticura Remedies.

Fred. Rohrer, Esq., Cashier Stock Growers' National Bank, Pueblo, Colorado, writes: "am well pleased with its effects on my baby, that I cannot afford to be without it in my house. It is a wonderful cure, and is bound to become very popular as soon as its virtues are known to the masses."

F. S. Weeks, Esq., Town Treasurer, St. Albans, Vt., says in a letter dated May 28, '79, works in a charm on my baby's face and head. Cured the head entirely, and has nearly cleaned the face of sores. I have recommended it to several, and Dr. Plant has ordered it for them."

M. M. Chick, Esq., 41 Franklin street, Boston, says: "My little daughter, eighteen months old, has what the doctors call Eczema. We have tried 'most everything, and at last have used CUTICURA, and she is almost a new child, and we feel very happy."

PRICKLY HEAT.

Incidental to the Torrid Climate.

MESSRS. WEEKS & POTTER: *Gentlemen,*—Enclosed please find one dollar for a large box of CUTICURA. The small one that I received some time ago has been very efficacious, cup ically in Prickly Heat or Rash, as some people call it. I am noising it about. Yours truly,

THOMAS W. BUCKLEY.
MASON, TEXAS, Sept. 22, 1878.

CUTICURA is a most valuable external application. It heals all cuts, bruises, and abrasions of the skin, restores the hair when destroyed by scalp diseases, removes dandruff and keeps the scalp clean and the hair soft and pliable. It is as agreeable as it is effective, and is ably assisted in every case by the CUTICURA SOAP, which is pecuiarly recommended to mothers for cleansing the skin and scalp of infants and children. It is Toilet as well as Medicinal, and is the most fragrant and refreshing Soap for the nursery and bath of any yet prepared.

Parents have our assurance that these remedies contain nothing injurious to the youngest infant, evidence of which may be found in the certificates of Dr. Ellis and Prof. Merrick accompanying each remedy.

THE CUTICURA REMEDIES

are prepared by Weeks & Potter, Chemists and Druggists, 360 Washington Street, Boston, Mass., and for sale by all Druggists and Dealers. Price of CUTICURA, small boxes, 60 cents; large boxes containing two and one-half times the quantity of small, $1. RESOLVENT, $1 per bottle. CUTICURA SOAP, 25 cents per cake; by mail, 30 cents; three cakes, 75 cents.

COLLINS' VOLTAIC ELECTRIC PLASTERS

They destroy all tendency to inflammation by drawing from the system morbid or unhealthy matter, thus preventing or curing Rheumatism, Neuralgia and Sciatica. Worn over the pit of the Stomach, they prevent Ague and Bilious Pains, Inflammation of the Liver and Kidneys, Bilious Colic, Dyspepsia, Indigestion, Cramps, and pains.

GARDNER J. GREENLEAF,
Carriage Manufacturer, Blacksmith,
AND DEALER IN
Carriage Materials and Blacksmith Supplies.
STATE STREET, NEXT POST-OFFICE.

JOHN MALSBENDEN,
Merchant Tailor,
Is now located at
101 CONGRESS ST.,
And is prepared to cut and make Clothing in the best manner as cheaply as good work can be done.

PROPOSALS

For Timber, Plank and Rubber Packing.

Paymaster's Office,
U. S. Navy Yard, Portsmouth, N. H.,
Oct. 29th, 1879.

SEALED PROPOSALS will be received at this Office until 12:30 P. M., Saturday, Nov. 29th, 1879, for the articles described below, to be delivered free of expense to the Bureau of Yards and Docks, at the Navy Yard:

16,000 feet [board measure] White Pine Timber 6x12 square edges.
12,000 feet of above to be in 31 feet lengths,
4,000 feet of above to be in 51 feet lengths.
10,000 feet [board measure] White Pine Bridge Plank, 4 in.
350 lbs. Rubber Packing 22 in. wide, 1 in. thick.

The right is reserved to reject any or all bids, blank forms for which may be had at this office.

H. T. WRIGHT,
Paymaster U. S. Navy.

AMOS PEARSON,
NO. 5 CONGRESS STREET,
GIVES INSTRUCTION IN MUSIC
From 10 o'clock to 12,
TUESDAYS THURSDAYS, and SATURDAYS.

HARK, HARK!

The cry is, "Everything is going up!" The fact is, almost everything has advanced in price except Clothing, and that of course will go up with the rest!

We have in Stock a Good Line of
Overcoats, Ulsters
AND MUFFLERS,
Boys', Youths' and Men's Suits!
IN ALL GRADES.

Cardigan Jackets from 75 cents to $2.50. Boys' Cambric Shirts and Drawers—a new article. Men's Shirts and Drawers in all varieties. Soft Hats, Mittens and Plymouth Gloves also a good line of *Worsteds, Cassimeres, Overcoatings, Doeskins*, etc., all of which we will sell at the OLD PRICES! So now is your chance to get a good bargain, for when we duplicate we shall have to advance the prices. Yours truly,

C. E. MYERS & CO.
C. E. MYERS. C. E. SIMPSON.

SPEER'S
Sambuci Wine,
AND
PORT GRAPE WINE.

MEDICINAL WINE.

Speer's Sambuci Wine!

celebrated for its beneficial qualities, highly esteemed by eminent physicians, used in European and American Hospitals and by the first families in Europe and America.

Excellent for Weak and Debilitated persons, the aged and infirm; improving the appetite and benefitting ladies and children.

AS A DIURETIC,

it imparts a healthy action to the Kidneys and Urinary organs, very beneficial in Dropsy, Gout and Rheumatic affections and Consumption.

Very superior for colds if made hot and taken before retiring. 75 CENTS PER BOTTLE.

COMMUNION WINE.

SPEER'S PORT GRAPE WINE,

From the Oporto Grape, raised by Mr. Speer at his vineyards, is a rich, heavy-bodied Port, prescribed by Physicians in place of California and imported Port; used by families for weddings, and as an evening wine; and by ladies and weakly persons (or strengthening) also i e principal wine for communion purposes. $1.00 PER BOTTLE.

Speer's P. J. Sherry

is a Wine of Superior Character, and partakes of the golden qualities of the grape from which it is made. For purity, Rich Flavor and Medical Properties, it will be found unexcelled. $1.00 PER BOTTLE.

☞ None genuine unless the signature of "ALFRED SPEER, Passaic, N. J." is over the cork of each bottle.

ALFRED SPEER, Proprietor,
Office, 34 Warren Street, New York.
Mt. Prospect Vineyards, Passaic, New Jersey.

JOHN LAFOY, Paris, Agent for France;
O. T. LUDLOW, London, Agent for Great Britain.

For sale by *W. E. Preston, David Kinsman, F. B. Coleman*, Druggists; *H. F. Gerrish*, Grocer.

NEW STOCK
— OF —
FALL AND WINTER GOODS!
J. E. HAM & CO.,
Have Removed to No. 11 Congress Street,
Next door to N. K. Walker & Son,
— WITH A —
LARGE STOCK OF SPRING SUITINGS
— ALSO —
Cassimeres, Doeskins, Cloths and Worsted For Dress Suits.

Embracing all varieties of fine Plain and Fancy Patterns to suit every taste.

Garments Made to Order

With a guarantee to give satisfaction.

GENTS' FURNISHING GOODS:

Drawers, Shirts, Bosoms, Collars, Kid Gloves, etc., etc.

11 CONGRESS ST.

ELDREDGE'S LAGER!
Milwaukee Lager.
Bottled and for Sale by H. F. GERRISH.

American and Foreign PATENTS.

[ESTABLISHED 1865.]

GILMORE & CO., Successors to CHIPMAN, BIGNOR & CO., Solicitors. Patents procured in all countries. *No fees in advance.* No charge unless the patent is granted. No fees for making preliminary examinations. No additional fees for obtaining and conducting a re-hearing. Special attention given to Interferences. Cases before the Patent Office, Extensions before Congress, Infringement Suits in different States, and all litigation appertaining to Inventions or Patents. Send stamp to GILMORE & CO. for Pamphlet of sixty pages.

Old Bounty Land Warrants.

The last Report of the Commissioner of the General Land Office shows 2,071,500 acres of Bounty Land Warrants outstanding. These were issued under act of 1855 and prior acts. GILMORE & CO. pay cash for them. Send by registered letter. Where abstracts are imperfect we give instructions to perfect them.

Arrears of Pay and Bounty.

Officers, Soldiers and Sailors of the late war, or their heirs, are in many cases entitled to money from the Government of which they have no knowledge. Write full history of service, and state amount of pay and bounty received. Enclose stamp to GILMORE & CO., and a full reply after examination, will be given you free.

Pensions.

All Officers, Soldiers and Sailors wounded, ruptured or injured in the late war, however slightly, can obtain a pension by addressing GILMORE & COMPANY.

Cases prosecuted by GILMORE & CO. before the Supreme Court of the United States, the Court of Claims and the Southern Claims Commission.

Each department of our business is conducted in a separate bureau, under the charge of the same experienced parties employed by the old firm. Prompt attention to all business entrusted to GILMORE & CO. is thus secured. We desire to win success by deserving it. Address

GILMORE & CO.,
WASHINGTON, D. C.

PATENTS

Secured in this country and abroad on most favorable terms. Trade marks and Labels registered. Interferences, infringement suits, etc.

Address, for further information,

CHARLES B. TILDEN,
[late Principal Examiner U. S. Patent Office,]

References:	28 School Street,
HON. F. O. CHENEY, Ex-Gov. N. H.	Boston, Mass.
HON. R. B. VANCE, Chairman com. on Patents.	U. S. House of Rep.

CHARLES W. GARDNER'S
Book & Job
PRINTING OFFICE!
UP ONE EASY FLIGHT
Chronicle Office, Portsmouth, N. H.
Over D. H. Montgomery's Store.

The recent improvement in the above building has enlarged the Job Office to double its former size, making it one of the lightest and most convenient offices in the city for

ALL KINDS
OF
General Job Work!
TWO-SHEET POSTER,
With a 14-inch wood letter, to a Visiting Card.

The Subscriber respectfully solicits orders for all kinds of Printing, from a

DATE SLIPS A SPECIALTY.

By-Laws for Lodges,
Town Accounts, Programmes,
Handbills, Tickets,
Fancy Cards,
Business Cards,
Ball Cards,
And everything else in the line of Printing.

CHARLES W. GARDNER.

C. M. GIGNOUX
GENERAL AGENT OF THE
Mutual Life Insurance Co.
OF NEW YORK,
FOR THE STATE OF NEW HAMPSHIRE.
Portsmouth, New Hampshire.

THE MODEL RANGE

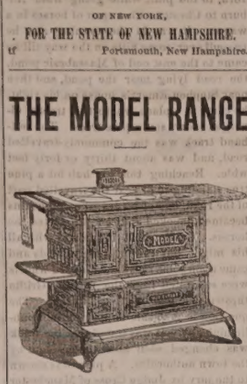

— FOR —
Hard or Soft Coal or Wood
— HAVING THE —
Patent Reflex Coal-Grate and Ash-Sifter,
New Patent Automatic Oven Shelf,
New Patent Extension Leg,
New Patent Double Top,
(No more cracked tops.)

And many other improvements. As perfected, we sincerely believe that the most durable and beautiful range in the world is the

MODEL RANGE

Manufactured by Spicer & Peckham, of Providence, R. I. The Portable Cooking Range is the best adapted to do work surely and quickly, of any device yet made. There are many sizes. They do all work evenly and steadily, with a great saving of fuel. No expense has been spared to make the Model Range *first-class* in every particular, and it is presented to the public as one that is admitted even by competing manufacturers to be the most neatly ornamented and perfectly proportioned Range yet made.

The top is double, and very large, with extension shelf and towel rack attached at either end. The fire box is arranged with express reference to economy, and easily repaired; the grate can be taken out without moving the brick lining. The ash sifter is perfect in its operation, and free from dust. The oven is very large, ventilated properly, and bakes thoroughly. The ash-pan is especially convenient. The ventilated broiler doors make perfect combustion and economy of fuel. Durability, cleanliness, ease of management, great working capacity, rapid and perfect in operation. Pipe collar adjustable for either top or back of range. Patent check draft and curve flue will save one-third of the fuel that is usually wasted. The door-knobs and name plate are nickel plated, making it very attractive for the home. The top is less likely to crack, being double.

This Range, with a large variety of other

Ranges, Cooking and Parlor Stoves,

Etc., can be seen at the old stand of

M. W. EARING,
No. 61 Market Street,

Where also can be found a full and complete assortment of KITCHEN WARE, HOUSE FURNISHING GOODS, etc., which the residents of Portsmouth and vicinity are respectfully invited to inspect before purchases are made elsewhere.

M. W. EARING.

YOU can buy Pure and Good WINES AND LIQUORS, in any desired quantity, packed and sent anywhere, by sending each orders to the old house of C. A. RICHARDS & CO., 18 and 22 Kilby street, Boston.
tfeb19 80

STARCH!
DURYEA'S OR KINGSFORD'S,
In Barrels for sale in any Quantity,
— AT —
Five Cents a Pound.
H. P. GERRISH.

DENNIS SHEA,
MANUFACTURER OF
Gement Stone Pipe
— AT —
26 WATER STREET, PORTSMOUTH.

The best Pipe made for Sewers, Culverts, Cellar and Sink Drains, Water Closets, etc., etc Gives perfect satisfaction wherever used. Is proof against frost, acids, and all substances which pass through the Pipe.

For sale at wholesale or retail, or laid in the best manner.

Orders for Pipe and laying left at the factory will receive prompt attention

WOOD!
Hard and Soft Wood,
Sawed and Split,
KINDLINGS, SHAVINGS, ETC., ETC.
☞ Orders left at the PLANING MILL, GREEN STREET, will be promptly attended to.
DANIEL MASON, Agent.

New Advertisements.

ORGANS 13 Stops, 3 set Reeds, 2 Knee Swells, Stool, and Book, only $55. 7 Octave Piano, Stool, Cover and Book, only $143.75. Illustrated Newspapers sent free. Address Daniel F. Beatty, Washington, N.J.

$1200 returns in 30 days on $100 invested. Official Reports and information free. Like profits weekly on $25 upwards or $10 to $50. Address T. Potter Wight & Co., Bankers, 35 Wall St., N. Y.

WANTED AGENTS, for "*William Lloyd Garrison and His Times,*" by Oliver Johnson, with introduction by John G. Whittier. The people are watching and waiting for this book. Now is a splendid opportunity for wide awake canvassers. Address B. B. RUSSELL & CO., Pubs., 67 Cornhill, Boston.

WE WANT a few more energetic, reliable men to sell our Nurseries. Do not fail to send your address for full particulars. The people have been flooded with Pictures for the last ten years, and at the present time there are hundreds to be found in every village—from one to ten in every house. Now is the golden opportunity. We are headquarters for Mouldings, Improved Mitre Machines, Frame maker's Supplies, etc., at lowest prices. Catalogue containing price list, including elegant outfit, free. Address Oxford Picture Frame Manufacturing Co., Oxford, Me.

AGENTS WANTED For the *Best* and *Fastest-Selling* Pictorial Books and Bibles. Prices reduced 33 per cent. NATIONAL PUB. CO., Philada. Pa.

$10 TO $1000 Invested in Wall Street stocks produces fortunes every month. Book sent free explaining everything. Address, Baxter & Co., Bankers, 17 Wall St., N.Y.

WANTED A GOOD AGENT to canvass Portsmouth and the adjoining towns for the best selling household articles in the world. Tip-top profits, write at once to World Manufacturing Co., 122 Nassau St., N. Y.

WANTED Active parties to act as General Agents for the sale of our superior line of Business respectable. Goods sell rapidly. We pay a salary or a liberal commission on sales. From $100 to $200 a Month can be made by live men. Rare chance for making money. Address J. S. McDONALD & CO., 158 Clark St., Chicago.

A GOOD PLAN. Combining and operating many orders is one vast sum has every advantage of greatest capital, with but trifling disadvantage. Large profits divided pro rata, on investments of $25 to $10,000. Circular, with full explanations free at office of Messrs. Lawrence & Co., Bankers, 57 Exchange Place, New York.

CONSUMPTION
CURED. A simple vegetable remedy for the speedy and permanent cure of Consumption, Bronchitis, Catarrh, Asthma and all Throat and Lung Affections. Also a positive and radical cure for Nervous Debility and all Nervous Complaints, which has been tested in thousands of cases. Receipt, with full directions (in German, French or English) for preparing and using, sent by mail free of charge on receipt of stamp. Please name this paper. W. W. SHERAR, 149 Powers' Block, Rochester, N. Y.

Authorized by the Commonwealth of Kentucky.

64TH
Popular Monthly Drawing of the
Commonwealth Distribution Co.,
AT MACAULEY'S THEATRE,
In the City of Louisville, on
NOVEMBER 29, 1879.

These Drawings, authorized by act of the Legislature of 1869, and sustained by all the Courts of Kentucky (all Prizes paid promptly on demand), are fair lottery companies who claim the sole ownership of "all the grants in Kentucky," to the contrary, notwithstanding, are held in open regular way, on the last day of every month (Sundays excepted), and are supervised by prominent citizens of the State.

Grand and unprecedented offer of the new features.

Every ticket-holder can be his own supervisor, call out its number and see it placed in the Wheel.

The management call attention to the grand opportunity presented of obtaining, for only $2, any of

THE FOLLOWING PRIZES.

1 Prize	$30,000	100 Prizes	$100 each	$10,000
1 "	10,000	50 "	200 "	10,000
1 "	5,000	600 "	20 "	12,000
10 "	$1000 each	10,000	1000 "	10 "	10,000
20 "	500 "	10,000			
9 Prizes $300 each, Approximation Prizes,					$3,700
9 "	200 "	"	"	"	1,800
9 "	100 "	"	"	"	900
1,960 Prizes					$122,400

Whole Tickets, $2. Half Tickets, $1.
27 Tickets, $50. 55 Tickets, $100.

All applications for club rates should be made to the home office.

Full list of drawing published in Louisville *Courier-Journal* and New York *Herald* and mailed to all ticket-holders.

For tickets and information address only

T. J. COMMERFORD, (Courier Journal Building) Louisville, Ky.,

Or, same person, No. 163 Broadway, New York.

Hardware, Paints, Oils, &c.

SALEM WARRANTED PURE WHITE LEAD.
BOSTON " " " " "
FOREST RIVER PURE WHITE LEAD.
ENGLISH " " " "

On hand and for sale at Manufacturers' Prices.

Also, a large and well-selected Stock of
Hardware,
Paints, Oils,
Glass, &c., &c.
ETC., ETC., ETC.,
At Lowest Rates.

JOHN H. BAILEY,
RICE BLOCK,
16 Market and 1 Ladd Street.

PORTSMOUTH, Oct. 8th, 1879.

JUST RECEIVED
A SMALL INVOICE OF
Army Blouses!
C. E. MYERS & CO.

Stephen D. Scriggins
HAS REMOVED HIS
PAINT SHOP
From No. 15 Fleet Street to No. 9 VAUGHAN STREET, opposite the Commercial House, and having larger and better accommodation for
CARRIAGE WORK,
Would solicit a continuance of public patronage

SPENCERIAN
STEEL PENS
of the Very Best European Make, and unrivaled for Flexibility, Durability, and Evenness of Point.
REAL SWAN QUILL ACTION.
In Twenty Numbers. Samples, including the popular nos. 1-2-3-8-15 with *Broad* 2-18-18 bits, *Fine Points* 1-2-3-8-15 with *Fine* points will be sent by mail, for trial, on receipt of 25 Cents.
IVISON, BLAKEMAN, TAYLOR & CO.,
138 and 140 Grand St., New York.
Stawtsep80

Portsmouth Daily Chronicle.

By CHRONICLE & GAZETTE Publishing Company. | PORTSMOUTH, N. H., THURSDAY, NOVEMBER 6, 1879. | $6 PER YEAR IN ADVANCE. THREE CENTS PER COPY.

THE PORTSMOUTH DAILY CHRONICLE

(Established August 22, 1852,)

Is Published Every Morning, Sundays excepted, at No. 7 Exchange Building, Pleasant street, opposite the Post Office, by the

Chronicle and Gazette Publishing Company.

TERMS $6.00 PER YEAR.

The New Hampshire Gazette

(The Oldest Newspaper in the United States, established Oct. 7, 1756,)

Is published every THURSDAY at the same office. Terms, $1.50 per year; $2.00 per year, if not paid in advance.

ADVERTISEMENTS inserted on reasonable terms, in either or both papers. The GAZETTE, having a large country (in addition to its local) circulation, is an excellent medium of advertising. A liberal reduction made when advertisements appear in both papers.

☞ Correspondence from neighboring towns, containing items of public interest, will be gladly received. All communications should be addressed and all checks made payable to the

CHRONICLE & GAZETTE PUBLISHING CO., PORTSMOUTH, N. H.

The Job Printing Business is conducted in the same office by Mr. Charles W. Gardner, who keeps on hand a large and well-selected stock of all materials required in his line.

NEW AND EXTENSIVE STOCK

— OF —

Fall and Winter

GOODS

— AT —

WM. P. WALKER'S

No. 8 Market Square.

Having received a Full Assortment of Foreign and Domestic

Cloths, Cassimeres, &c.,

am prepared to make them up into GARMENTS of the latest style, or according to the fancy of the purchaser, and

Perfect Satisfaction Guaranteed!

My Stock of Goods suitable for

SUITINGS

IS UNEQUALLED.

Particular attention paid to the making of Army and Navy

REGULATION UNIFORMS.

A FULL ASSORTMENT OF

Gentlemen's Furnishings Goods!

Constantly on hand, consisting of

BOSOMS, GLOVES, SUSPENDERS,

COLLARS, DRAWERS, SHIRTS,

HANDKERCHIEFS, LINEN

GOODS,

Of Every Description.

MORSE & ILSLEY,

AUCTIONEERS,

Money, Real Estate and Mortgage Brokers, Insurance and House Agents.

13 PLEASANT ST. - - EXCHANGE BUILDINGS.

FLETCHER & TANTON,

UPHOLSTERERS,

Furniture Dealers & General Undertakers

No. 58 Market Street, Portsmouth, N.H.

Coffins, Robes and Caskets always on hand or made to order. Orders left at 39 Deer Street or 27 State Street, by day or night, will be promptly attended to. S. S. FLETCHER, H. G. TANTON.

Transportation.

Eastern & Maine Central Railroad Line.

CARS leave the Station of the Eastern Railroad, between Deer and Elm streets, as follows:

For Boston, at *4.05, 7.15, 8.20, 11.00, A. M.; 2.56, 5.30 P. M. Sundays 7.35 A. M.

For Portland, Augusta, Brunswick and Lewiston, 9.56 A. M.; 3.02, 9.08 P. M.

For Bangor, Waterville, etc., 9.56 A. M.; 9.08 P. M.

For St. John and Halifax, 9.08 P. M.

M. C. and G. T. Railroads, 9.56 A. M.

For Great Falls and Wolfeborough, 9.56 A. M.; 5.44 P. M.

For North Conway, 9.56 A. M.

For Dover and Way Stations, 9.56 A. M.; 12.30, 3.05, 7.05 P. M.

Trains leave For Portsmouth—

From Boston, 7.30, 10.00 A. M.; 12.30, 3.15, 4.45, 7.00 P. M. Sundays 6.40 P. M.

From Portland, *2.00, 8.45 A. M.; 1.00 P. M.

From North Conway, 7.05 A. M.

From Wolfeborough, 8.15 A. M.; 3.05 P. M.

From Great Falls, 7.32, 10.00 A. M.; 4.45 P. M.

From Dover, 6.45, 10.30 A. M.; 2.25, 5.00 P. M.

From Newington, 7.01, 10.45 A. M.; 2.41, 5.16 P. M.

Trains from Boston arrive at Portsmouth at 9.52, 12.25, A. M.; 2.58, 5.46, 7.00, 9.05 P. M. Sundays 8.25 P. M.

Trains from Portsmouth arrive at Boston at *6.30, 9.30, 10.45 A. M.; 1.30, 5.30, 8.00, P. M. Sundays 9.50 A. M.

*Except on Mondays.

JOHN HORNBY, Master of Transportation. LUCIUS TUTTLE, G. P. & T. A. Oct. 26, 1879.

Concord & Portsmouth Railroad.

PASSENGER TRAINS leave Concord Railroad Station, foot of Bridge street:

For Newmarket Junction, Manchester, Concord and Upper Railroads, at 7.55 A. M., and 5.10 P. M.

Arrive at Manchester at 9.46 A. M., 7.10 P. M.

Arrive at Concord at 10.35 A. M., and 8.15 P. M.

Leave Concord at 7.30 A. M., and 3.40 P. M.

Leave Manchester at 8.15 A. M., and 4.25 P. M.

Arrive at Portsmouth at 10.10 A. M., and 6.15 P. M.

☞ All trains connect at Newmarket Junction, with trains of the Boston & Maine Railroad for Exeter, Haverhill, Lawrence and Boston; and for Dover, Great Falls and Portland; at Concord with trains to and from all the Upper Railroads.

H. E. CHAMBERLIN, Supt.

Daily, Sundays Included.

STONINGTON LINE!

FIRST-CLASS FARE

ONLY $1.00!

Boston to New York.

☞ Tickets good only for Train and connecting Boat, as specified on their face.

Steamboat Express Train leaves Boston and Providence Railroad Station at 6:30 P. M., daily, Sundays included.

☞ The Steamboat Train makes no stop at Stations between Boston and Stonington—34 miles—the longest run made by any train in New England.

Tickets and State-rooms secured at Boston and Providence R.R. Station, and at Company's Office,

214 Washington, corner of State Street.

A. A. FOLSOM, Supt. B. & P. R.
J. W. RICHARDSON, Agt, Boston.

STEAMER JAMES SAMPSON.

KITTERY & PORTSMOUTH.

TIME TABLE.

From Navy Yard Bridge.		From Navy Yard Landing.	
Leave Kittery at	6:55 A.M	*Leave Portsth at*	7:25 A.M
" "	9:05	" "	9:15
" "	9:45	" "	11:05
" "	11:20	" "	12:15 P.M
" "	2:20 P.M.	" "	3:20
" "	4:20	" "	5:00

Evening Trips, Tuesday and Thursday, leaving Kittery at 6:30; leaving Portsmouth at 8:00.

Saturday Evenings, leave Kittery at 6:30 and 8:15; leave Portsmouth at 8:00 and 9:30.

Special arrangements can be made for other evenings.

Fare Five Cents Each Way.

Freight taken at reasonable rates. Orders executed with despatch.

A. STEVENSON, Proprietor.

THE NEW ENGLAND

MUTUAL LIFE

Insurance Company

OF BOSTON.

The Oldest Massachusetts Company.

19,000 MEMBERS. $57,000,000 INSURANCE.

The features of the Company are

1.—*Its entire mutuality.*
2.—*The character of its investments.*
3.—*The liberality of its treatment of retiring members.*
4—*Its selection of risks as developed by its past favorable mortality.*
5.—*The application of the Mass. Non-Forfeiture law to its policies, whereby every member is entitled to insurance according to its provisions.*

Information as to rates can be obtained on application at the office of the Company, or of any of its agents in the principal cities and towns of the Commonwealth.

35th Annual Report now ready for Distribution.

BENJ. F. STEVENS, President.
codtmch15 JOS. M. GIBBENS, Secretary.

GRANT'S TOUR

Around The World.

A complete record of the journey of General U. S. GRANT, through England, Ireland, Scotland, France, Spain, Germany, Austria, Italy, Belgium, Switzerland, Russia, Egypt, India, China and Japan, and a full account of his arrival and reception at San Francisco, with a graphic description of the places visited, manners and customs of the countries, interesting incidents, enthusiastic orations by Emperors, Kings, and the people of all climes, richly embellished with several hundred artistic illustrations; also a fine handsome steel engraved portrait of Gen. Grant. Sure success to all who take hold; will positively outsell all books. Lose no time.

AGENTS WANTED to sell this, the cheapest, and authentic low-priced book on the subject. 600 pages. Price $3.25. The sale of this book is immense.

Address H. W. KELLEY & CO.,
711 Sansom Street, Philadelphia.
6tnov1

ANOTHER WONDER!

BARSTOW'S

NEW

Empress Range!!

WITH THE

PATENT DUPLEX GRATE.

Bakes day or night without rekindling fire. No poking or shaking required; a single turn of the Duplex Grate removes all clinkers, leaving a fresh fire. The Most Perfect Range in this City!

John P. Sweetser,

46 MARKET STREET PORTSMOUTH.

C. E. BOYNTON,

MANUFACTURER OF

SODA WATER

In Siphon Bottles and Fountains.

Cream Nectar Beer,
Cream Ginger Beer,
Tonic Beer, Root Beer,
Pineapple Beer,
Birch Beer.

GINGER ALE & MINERAL WATER.

— ALSO, BOTTLER OF —

Milwaukee Lager,
Eldredge's Lager,
Stock Ale, and
Refined Cider.

Of the different summer beverages manufactured at this establishment it is hardly necessary to say a single word. They have become popular "on their own merits" and can be found in many private families and on sale in every hotel, saloon and restaurant in this locality.

The lagers bottled by me are from the best breweries in the country, and it is safe to say that there is no better in the world.

☞ Orders may be left at my establishment for any of the above, which will be delivered any where within the city limits without extra charge.

C. E. BOYNTON,
18 Bow Street, - - Portsmouth, N. H

L. S. L.

A SPLENDID OPPORTUNITY TO WIN A FORTUNE.

Eleventh Grand Distribution, Class L, at New Orleans, Tuesday, Nov. 11th, 1879—114th Monthly Drawing.

LOUISIANA STATE LOTTERY COMPANY.

This Institution was regularly incorporated by the Legislature of the State for Educational and Charitable purposes in 1868, *for the term of Twenty-five Years*, to which contract the inviolable faith of the State is pledged, with a Capital of $1,000,000, to which fund it has added a reserve fund of $300,000. ITS GRAND SINGLE NUMBER DISTRIBUTION will take place monthly on the Second Tuesday. *It never scales or postpones.* Look at the following Distribution:

CAPITAL PRIZE, $30,000.

100,000 TICKETS AT TWO DOLLARS EACH.
HALF-TICKETS, ONE DOLLAR.

LIST OF PRIZES.

1 CAPITAL PRIZE			$30,000
1 " "			10,000
1 " "			5,000
2 PRIZES OF	2,500		5,000
5 do.	1,000		5,000
20 do.	500		10,000
100 do.	100		10,000
200 do.	50		10,000
500 do.	20		10,000
1000 do.	10		10,000
APPROXIMATION PRIZES.			
9	Approximation Prizes of $300		2,700
9	do.	do. 200	1,800
9	do.	do. 100	900

1857 Prizes, amounting to $110,400

Responsible Correspondent Agents Wanted at all prominent points, to whom a liberal compensation will be paid.

Write clearly stating full address, for further information, or send orders to

A. A. DAUPHIN,
P. O. Box 692, New Orleans, La.,
or same person at No. 319 Broadway, New York.

The particular attention of the Public is called to the fact that the entire number of the Tickets for each Monthly Drawing is sold, and consequently all the prizes for such drawing are sold and drawn and paid. This is not the case with any other company.

All our Grand Extraordinary Drawings are under the supervision and management of GENERALS G. T. BEAUREGARD and JUBAL A. EARLY. w.s.&6tnov9

PATENTS!

R. H. EDDY,

No. 76 State St., Opposite Kilby, Boston,

SECURES PATENTS in the United States; also in Great Britain, France, and other foreign countries. Copies of the claims of any Patent furnished by remitting one dollar. Assignments recorded at Washington. *No Agency in the United States possesses superior facilities for obtaining Patents or ascertaining the patentability of inventions.*

R. H. EDDY, Solicitor of Patents.

TESTIMONIALS.

I regard Mr. Eddy as one of the *most capable and successful* practitioners with whom I have had official intercourse. CHARLES MASON, Commissioner of Patents.

"Inventors cannot employ a person more trustworthy or more capable of securing for them an early and favorable consideration at the Patent Office." EDMUND BURKE, Late Commissioner of Patents.

BOSTON, October 19, 1870.

R. H. EDDY, Esq.—*Dear Sir:* You procured for me, in 1840, my first patent. Since then you have acted for me in hundreds of cases, and procured many patents, reissues and extensions. I have occasionally employed the best agencies in New York, Philadelphia and Washington, but I still give you almost the whole of my business, in your line, and advise others to employ you. Yours truly, GEORGE DRAPER.

BOSTON, January 1, 1873. 3tawjan180

REVOLUTION IN WASHING.

The Mothers' Favorite Washing Crystal

is the name of a new Washing Compound, which N. F. MATHES & Co. are Sole Agents for in this city and its vicinity. We promised that it will d away with the toil and drudgery of

WASHING-DAY

without any injury to the fabric or hands; and that consumers may test it for themselves, we are putting samples in every house in the city and suburbs. This is an expensive way of advertising, but it shows that we have faith in the article.

It is put up in one-pound packages.

Price 15cts. per Pound.

N. F. MATHES & CO,

49 MARKET STREET.

PORTSMOUTH

INSURANCE

AGENCY.

ESTABLISHED IN 1831.

JOHN SISE, 5 MARKET SQUARE

Is the Agent and Attorney for the following responsible Companies:

ÆTNA INSURANCE CO.
Hartford, Conn. Assets $7,600,000

HARTFORD FIRE INSURANCE CO.
Hartford, Conn., Assets $3,200,000

HOME INSURANCE CO.,
New York, Assets $6,000,000

FRANKLIN FIRE INSURANCE CO.
Philadelphia, Assets $3,300,000

ROYAL INSURANCE CO.
Liverpool, Eng., Assets $18,000,000, gold

PENNSYLVANIA FIRE INS. CO.
Philadelphia, Assets $1,800,000

Business men and owners of Property desiring every security by Insurance against loss and damages by fire, will find it for their interest to place their risks in the above companies, some of which have been represented in this vicinity for nearly fifty years.

All losses will be promptly adjusted and paid by the undersigned.

John Sise, Agent,

OFFICE No. 5 MARKET SQUARE, Portsmouth

MORSE & ILSLEY

FIRE, LIFE AND ACCIDENT

INSURANCE

AGENTS,

Represent the following reliable companies:

THE INSURANCE COMPANY OF NORTH AMERICA,
Of Philadelphia, Pa.

LIVERPOOL and LONDON and GLOBE
U. S. Office, New York City.

SPRINGFIELD,
Of Springfield, Massachusetts.

QUEEN,
Of Liverpool and London.

PHŒNIX,
Of Hartford, Conn.

ORIENT,
Of Hartford, Conn.

TRAVELLERS' LIFE and ACCIDENT COMPANY,
Of Hartford, Connecticut.

NEW ENGLAND MUTUAL LIFE,
Of Boston, Mass.

The above companies are well known and reliable, and we solicit the patronage of our friends and the public. All losses adjusted and promptly paid at our office.

MORSE & ILSLEY,

NO. 13 PLEASANT ST., - UP ONE FLIGHT

GENERAL LIFE AND FIRE

INSURANCE

AGENCY.

Alonzo F. Craig, Agent

[CAPITAL REPRESENTED.

$40,000,000.

EQUITABLE LIFE ASSURANCE SOCIETY OF THE UNITEDSTATES.
Assets $25,000,000

N. BRITISH & MERCANTILE INS. CO.
LONDON AND EDINBURGH.
Capital, Gold $10,000,000
Invested in the United States $1,647,882.65

NATIONAL FIRE INSURANCE CO.
HARTFORD, CONN.
Assets $831,250.22

WESTCHESTER FIRE INS. CO.
NEW YORK.
Assets $655,787.24

ST. PAUL FIRE & MARINE INS. CO.
ST. PAUL, MINN.
Assets $719,021.78

FANEUIL HALL INSURANCE CO.
BOSTON, MASS.
Assets $250,000.00

☞ *Insurance effected on all kinds of Property at reasonable Rates.*

☞ Losses at this Agency will be promptly adjusted, and paid at this Office.

ALONZO F. CRAIG,

INSURANCE AGENT,

No. 5 Congress Street, Portsmouth

CATARRH

THE EYE, EAR, and THROAT

Successfully Treated with

SANFORD'S RADICAL CURE.

SUCCESS is the test of merit, and success in the treatment of Catarrhal Affections, after so many unsatisfactory remedies, means undoubted specific curative properties in the remedy used. Dose SANFORD'S RADICAL CURE for Catarrh possess such properties? The evidence, in the shape of unsolicited testimonials from the most respectable people in all stations of life, must be conclusive on this point. Never, we believe, in the history of popular medicines has such valuable testimony been offered, freely offered, in favor of any remedy than that in the possession of the proprietors of SANFORD'S RADICAL CURE. And valuable as it is, it does not represent a thousandth part of the recommendations which every one, moved by the goodness of his heart, to the peoples of wealth and refinement in all parts of the country daily send in. Its superiority over any method of cure known to the regular medical profession, but shun the publicity incidental to a published statement. Hence the testimonials in our possession represent but a small part of those entitled to the place mentioned. The following unsolicited testimonial from HENRY WELLS, Esq., of Wells, Fargo & Co.'s Express, is an outspoken indorsement of which we are justly proud.

INVALUABLE.

Messrs. WEEKS & POTTER, Wholesale Druggists, Boston, Mass.: *Gentlemen.*—I have for some months felt it a duty that I owe to suffering humanity to write you, stating the great benefit that I have derived from the use of SANFORD'S RADICAL CURE FOR CATARRH. For more than 20 years I have been afflicted with this very troublesome complaint. I have tried all the remedies that I could find, but without material or permanent benefit. Last fall the disease had arrived at that state that I must have relief or die. The entire membranous system had become so inflamed, and the stomach so disordered, that it was a doubtful matter whether I could go to the Pacific coast, or if I did go whether I should live to come back or not. I saw an advertisement of this medicine, and although being very incredulous about specifics or nostrums of any kind, yet in sheer desperation I tried this, and was astonishingly benefited by it. The changes of climate, a chronic disease of the liver, and my age—over 70—may prevent my entire restoration, but the benefit I derive from its daily use is to me incalculable, and I am hoping to be completely cured, and at last arrive at a respectable old age.

If this statement of my case can be of any service to those suffering as I have been, and enable you to bring this remedy into more general use, especially on the Pacific coast, where it is much needed, I see no object in writing this note will be obtained.

Very truly yours, HENRY WELLS,
AURORA, N. Y., June, 1878. of Wells, Fargo & Co.

Each package contains Dr. Sanford's Improved Inhaling Tube, and full directions for use in all cases. Price $1.00. For sale by all Wholesale and Retail Druggists and Dealers throughout the United States and Canadas. WEEKS & POTTER, General Agents and Wholesale Druggists, Boston, Mass.

COLLINS' VOLTAIC PLASTER

ALWAYS CURES.

Enlarged Spleen.

"This is to certify that I have been using your COLLINS' VOLTAIC PLASTERS for Enlargement of the Spleen and Depression in the Stomach, and they have given me more relief than any other remedy I have ever tried. I would highly recommend them to all suffering from the effects of pain and inflammation.

J. W. SELLS.
PICKERING, MO., June 28, 1877.

Severe Pain.

Having occasion to use a remedy for a very severe pain in my side, I tried one of your COLLINS' VOLTAIC PLASTERS, and in twenty-four hours the pain was entirely removed. J. R. SAMMIS,
Ass't Cashier First Nat. Bank.
WINONA, MINN., June 19, 1877.

Weaknesses.

Collins' Voltaic Plasters give the best satisfaction here of anything that has been tried for Lameness and Weakness of the Back. Please send more right away.

JAMES LEWIS.
BRYANT, ILL., June 16, 1877.

Price, 25 Cents.

Be careful to obtain COLLINS' VOLTAIC PLASTER, a combination of Electric and Voltaic Plates, with a highly Medicated Plaster, as seen above. For sale by all Wholesale and Retail Druggists throughout the United States and Canadas, and by WEEKS & POTTER, Proprietors, Boston, Mass.

Good and Reliable

INSURANCE

COMPANIES.

COMMERCIAL UNION, of London.
FIRE ASSOCIATION, of Phila.
SHAWMUT, of Boston.

F. W. DEROCHEMONT & SON,

NO. 9 CONGRESS STREET.

ARIZONA CONSOLIDATED

Gold & Silver Mining Co.

MOHAVE COUNTY, ARIZONA.

Organized under the laws of the State of New York, with a Capital of Two Million Five Hundred Thousand Dollars ($2,500,000.)

STOCK FOREVER UNASSESSABLE

No. of Shares, 100,000. Par Value $25 Each.

TRUSTEES:

DEWITT C. BATES, - 111 Broadway, New York
T. DOYLE, - - - - Newark, New Jersey
WELLS H. BATES, - - - - - - Arizona
SILAS S. FULLER, - - - - - - Arizona
GEO. W. MARSTON, - 161 Broadway, New York
ROB'T J. S. WHITE, - 161 Broadway, New York

President.—DEWITT C. BATES.

Secretary and Treasurer.—ROBERT J. S. WHITE.

The property of this Company consists of the "Mountain Range" and "Export" Mines, which aggregate 2500 feet in length and 600 feet in width. Work done on them in several localities, shows in every case MILLING ORE, varying in width from 40 to 80 feet. Average assays taken promiscuously from these openings show a value of $67.50 per ton. The three shafts already down show a splendid body of PAY ORE.

The mines are the natural extension of the "McCrackin Lode," capitalized at the sum of $10,000,000, (four times as much as this Company,) and which rolled, with a twenty-stamp mill during eight months of 1878, and shipped to San Francisco, as shown by the books of Wells, Fargo & Co., bullion valued at six hundred and seventy Thousand Dollars ($670,000.)

FOR THE ARIZONA CONSOLIDATED to pay regular dividends, all that is needed is a mill. To purchase and erect this, the Trustees have set aside *One Quarter* of the whole capital stock of the Company, ten thousand (10,000) shares of which are now offered at the subscription price of $2.50 per share. This will be sufficient to erect a twenty-stamp mill and set it in complete operation. The management will be conducted in an energetic and economical manner.

Subscriptions for five shares or upward, will be received, and the certificates of stock promptly mailed. Drafts or checks should be made to the order of ROBERT J. S. WHITE, Treasurer, and forwarded to the General Agent. Amounts of $100 or less may be remitted, if subscribers prefer, by Post Office money order or registered letter. Subscriptions exceeding $100 may be sent by express, C. O. D.

GEO. W. MARSTON, Gen. Agent.
Room 2, 161 Broadway, N. Y. City.
dat2twinov1

Daily Chronicle.

An Expert Forger.

A detective with whom a reporter of the New York *Times* recently went fishing at Norwich, Ct., and who did not know the profession of his companion, unburdened himself of some interesting reminiscences concerning criminals, of which Massachusetts furnished the following:

One of the most expert forgers that ever appeared in this country was caught in Massachusetts lately, convicted, and sentenced to ten years' imprisonment. He had not been in prison more than three months when, to the astonishment of the jailer, a pardon came for him, in due form, all signed by the governor, and properly countersigned. There was nothing to be done but liberate the prisoner, and he walked out. But he had not been gone long before the jailer discovered that the prisoner had managed, through his friends, to get a blank pardon from the governor's office, had filled it out himself, and cleverly forged the signatures, and had then passed it out to his friends again, to be mailed to the jailer in proper shape. The clever forger had not got far enough away to escape, and he was arrested and sent back to prison. He employed a young New York lawyer, whose name is familiar through the fame of his father, and told him the story. "They have no right to lock you up again," said the lawyer, "having once liberated you, without legal proof that the pardon is a forgery. I can get you out, but it will cost you $1500." "Go ahead," said the forger. The lawyer went ahead, gained his case, and liberated the prisoner. "I am going out west immediately," said the forger, as soon as he was free. "My father, who is a wealthy man, owns a thirty-thousand-dollar farm in Kansas, and he has just sent me this letter, begging me to come home and lead an honest life, and telling me to draw on him for $2000 to pay my bills. I am his only son, and I have almost broken his heart; but this life is coming to an end; I shall settle down on my father's farm and be an honest man," and he showed the letter, a pathetic production from an afflicted parent. "I shall need $1000 of the money to pay some little bills," continued the forger, "and here is a draft I have made on my father for the $2000. If you can give me a check for $1000, I will give you the draft, and will send you the other $500 as soon as I get home." The lawyer read the letter carefully, drew a check for $1000 and handed it to his client, and received the draft for $2000. About ten days after the draft was deposited in a bank for collection it came back, with the message that the man on whom it was drawn had been dead for eight years, and wasn't worth a cent when he was alive.

Fellows' Hypophosphites make an old person look years younger. "This witness is true." Would that I could more widely make it known for its many virtues. Long may its inventor live to see the happy fruits of his invention.

ALEXANDER CLARKE, D. D.,
Amherst, N. S.

A Flowery Toothist.

A dentist's advertisement of a new plugging machine says: "Its operations are swift, easy, and beautiful, pleasant to the patient, like the humming-bird as it moves from flower to flower to absorb the sweet nectar." Like the operation of SANFORD'S JAMAICA GINGER, of which equally sweet things may be said.

Get Out Doors.

The close confinement of all factory work, gives the operatives pallid faces, poor appetite, languid, miserable feelings, poor blood, inactive liver, kidneys and urinary troubles, and all the physicians and medicine in the world cannot help them unless they get out of doors or use Hop Bitters, the purest and best remedy, especially for such cases, having abundance of health, sunshine and rosy cheeks in them. They cost but a trifle. See another column.—*Christian Recorder.*

Rich Speculations.

A brakeman on a Western railroad placed $20 in a combination, which turned a profit of 3 7-8 per cent., equal to $387.50 per one hundred shares, netting a profit of $193.75 in addition to the $50 he invested. A conductor made $1,276.24 in two combinations. The superintendent of an Eastern railway made $16,310.13 in three combinations. Others have also made large profits. This system of stock speculations consolidates the interests of thousands into one whole, dividing the profits pro rata every thirty day. The combinations handled with the best skill and experience, attain great success in the stock market. From $25 to $10,000 can thus be invested with vast advantage. The new explanatory circular, with "unerring rules for success," mailed by Messrs. Lawrence & Co., Bankers, 57 Exchange Place, New York City.

Good Care of Stock Pays.

It will not do to suppose that an animal which has been well cared for—not pampered or forced into an abnormal condition by high feeding, but furnished with a sufficiency of healthy, nutritous food, and protected from inclement weather—will thrive or even retain its vigorous condition under carelessness or neglect. To a man who fully appreciates the fact and takes an interest in his business, it will be no task, but a pleasure to give all necessary attention to his stock. In the first place there is a strong motive or incentive to do this, for any man of intelligence understands and appreciates the

fact that he is sacrificing his own interests every time his animals lose anything by his semi-sness, or failure to give them th ecare they require.—*American Stockman.*

Portsmouth Chronicle

(Entered at the Post-Office at Portsmouth, N.H., as second-class matter.)

THURSDAY, NOVEMBER 6, 1879.

Very Like a Deluge.

The result of the late elections it would seem must convince the State Supremacy democrats that their "Solid South"—made solid by an unparallelled system of murder, terrorism and fraud—will be confronted as once before by a "Solid North," and that the secession leaders can not yet hope to secure full control of the national councils by means of the shot-gun and tissue ballot. From end to end of the north wherever elections were held on the 4th inst., stalwart republicanism triumphed, and nowhere were there any important democratic gains.

Massachusetts did well; not so well as she might and should have done, but still well enough to kill Ben Butler once more. That persistent office-seeker, however, has such a perverse habit of coming to life again after being killed, that we have no hope he will stay dead this time. And really he isn't any deader than is the democratic party of Massachusetts, just now.

New York took its place in the solid republican column for 1880. The first returns announced the election of Cornell by 20,000 plurality, and a republican legislature, but left the rest of the State ticket in doubt. On Wednesday night, however, the New York city papers of republican proclivities claimed Cornell's election by from 32,000 to 40,000, and of the whole republican State ticket by 5,000 to 10,000 majority.

In Connecticut, where eleven senators (ten members of the last senate—seven republicans and three democrats—holding over) and a house of representatives were elected, the republicans had expected to lose a large part of their majority, and feared they might lose the whole of it, which would enable the democrats to repeal the registration laws and remove other barriers to fraudulent voting, and go a long way toward giving the State to the next democratic presidential candidate, and aid greatly in the election of a democratic legislature next year, when a United States senator is to be chosen. Instead of losing, the republicans have gained in both branches of the legislature.

New Jersey returns a republican majority in both baanches of the legislature, with an encouraging gain.

Pennsylvania reports republican gains throughout the whole State, the majority in Philadelphia being the largest ever given in a State election. And yet only a treasurer was to be chosen.

Wisconsin elects republican State officers and legislature, with extraordinary gains in old democratic strongholds.

Minnesota does likewise, showing republican gains even in the midst of dissatisfaction with the head of the ticket.

Nebraska, which at last election gave less than 7000 republican majority, now sends her greeting with 12,000 majority for a republican supreme court judge.

In Illinois the republicans were of course successful,—unexpectedly so, for they carried Chicago city and county by a majority of 7000, again of 10,000 from the last election.

In Virginia the contest was between total and partial repudiation of the honest obligations of the State—the "readjusters" favoring the former, and the "funders" the latter. There are not enough honest people in the State to make a show as a party in favor of absolute honesty. Whether the big thief or little thief parties triumphed at the late election is not known at the time we write this.

Maryland and Mississippi are democratic of course; but in Mississippi one county (Hinds) elected nearly or quite all the greenback candidates, showing that the Yazoo plan was not put in force there; Yazoo was democratic.

Massachusetts.

Massachusetts again repudiates Butler. John D. Long is elected by a plurality o 12,967 over Butler, and 1806 majority over all other candidates. Legislature republican; and full republican State ticket elected, except one democratic councilman. Butler's plurality in Boston was 5122.

Connecticut.

In Connecticut the republicans astonished themselves by carrying the legislature by an increased majority, gaining four members of the senate and eighteen representatives, making the republican majority on joint ballot ninety-three, and possibly ninety-five.

New Jersey.

The republicans gained one State senator and five or six assemblymen; they retain the legislature by three majority, and the assembly by fourteen or sixteen.

Wisconsin.

Wisconsin, which has been claimed by the democrats as one of the "doubtful" States for 1880, elects Smith, rep., by 20,000 majority. Milwaukee gives 2100 majority for Smith, a gain of 3000 from two years ago. Madison, always hitherto democratic, gives Smith thirty-one majority. The latest despatches claim a republican majority of 28,000 in the State.

Cornell Elect d.

In New York, Cornell, rep., has 35,000 to 30,000 plurality for governor. Legislature republican. State ticket in doubt, but indications favoring republicans. New York city was carried by Robinson, Tilden's man; Kelly had 40,000 votes in the city.

Pennsylvania.

Pennsylvania is republican by a majority larger than any since the death of Lincoln, except that in the Grant-Greeley contest of '72, when the democrats made no fight. Philadelphia gave the republicans 30,000 majority; and the total majority in the State is claimed at 50,000.

News and Notes.

Three hundred and twelve thousand dollars worth of stamps were sold at the New York post office in October.

During October the treasury department redeemed $6,593,600 of called bonds, the net proceeds of which were $6,703,794.47. Of this amount $5,173,289.76 were paid by check, and $1,530,504.70 credited on loan account to depository banks.

Thomas Edwards, a shopkeeper of Alford, Mass., had occasion to enter his store about ten o'clock, Sunday night, the 2d inst., but as he opened the door was grabbed by a thief. In the struggle Edwards went down, and the robber, exclaiming that he would kill him, drew a revolver and fired twice. The first shot missed, but the second ball went through Edwards' cap, a woolen scarf and two coats, lodging next his shirt. The scamp then made his escape.

Fishing schooner Emma S. Osier, Capt. Andrew J. Hall, of Gloucester, Mass., arrived at Newport, R. I., on the 1st inst. On board were three men, Benjamin C. Baxter, Joseph L. Baxter and Allen Bragg, belonging to Hyannis. While the captain was away they took five and a half barrells of mackerel, claiming that their agreement was that they were to have forty-five per cent. of the catch. When the captain discovered this he caused the three men to be arrested on a charge of larceny, declaring at the time that the men were entitled to nothing until the fish were sold. The defendants were tried in the justice court, and upon the captain testifying that the agreement was that they were to have so much of the catch, not a proportion of the proceeds, the judge discharged them. Capt. Hall was immediately arrested for malicious prosecution at the suit of Joseph Baxter, who claims $1000 damages.

The schooner wrecked at Cape Elizabeth, Me., on the night of the 3d inst., was the Leesburg, of Brookline, Me., from Bangor for Boston with sawdust.

Gen. Sherman, in officially announcing to the army the death of Gen. Hooker, refers to the gallant veteran honored with the thanks of Congress for "skill, energy and endurance," and recalls to the memory of the army the distinguished services rendered by Gen. Hooker through the war with Mexico, as well as in the late war. His gallantry in the former gave promise of that superior courage, vigor and skill in action which has since characterized him. His achievements are matters of familiar history, and his soldierly deeds may well excite the admiration and emulation of his surviving comrades.

British brig Gen. S. Berry, from Pensacola for Montevideo, has arrived at Key West with the crew in mutiny. The captain was badly cut by the mutineers. His life was saved and the muting quelled by his daughter.

Despatches from south-western Missouri report the killing of Jesse James, of the notorious James brothers, supposed to be one of the gang who robbed the train at Glendale, Mo., recently, by George Shepherd, formerly a member of the same gang. Shepherd joined James, who, with a party, was on the road to Texas. After riding some distance he suddenly shot James in the head, wheeled his horse and fled, escaping with a shot in the thigh from one of James' companions.

Charles Haughton, of Stamford, Conn., is under arrest in New York for stealing $4000 worth of jewelry from a lady at the hotel Bristol last July. He fled to England, and returned a few days ago, when the detectives arrested him.

New Hampshire News.

There was a municipal election in Nashua on the 4th inst., when there was a very light vote. Hon. Charles Holman, republican, and present mayor, was re-elected by an increased majority. Aldermen and councilmen have a republican majority. The contest seems to have been lager or no lager, and the vote of the city gives lager a majority of about three hundred.

The game laws are being tested in Coos county, the first case to find its way into court being that against Joshua Roberts, of Stark, who was indicted for catching trout during the close season from a pond situated wholly on his land, which ownership he claimed, entitled him to fish in it when he pleased. The case goes up to the full bench.

Some Old Statistics.

Allowing two square feet to each person, the entire population of Boston could stand on the public garden, with a lot of room to spare. The entire population of the United States could stand in Boston proper (not including Brighton, Dorchester and West Roxbury). The entire population of the world (now estimated at 1,444,000,000) could stand on the island of Martha's Vineyard, or in the space occupied by the towns of Boston, Brookline, Newton, Dedham, Hyde Park, and Milton. The State of Massachusetts would in this way accommodate seventy times the present population of the world. The entire population of the world, placed side-by-side, and allowing two feet to each person, would encircle the earth twenty times. The States of Maine, New Hampshire and Vermont, taken together, are as large as England. Any one of the States of Georgia, Illinois, Iowa, or North Carolina is as large as England. Kansas is as large as England and Scotland together. Ireland is about the size of Maine. France is more than twice as large as England, Wales and Scotland together. Texas is thirty-five times as large as Massachusetts; as large as Maine, New Hampshire, Vermont, Massachusetts, Rhode Island, Connecticut, New York, New Jersey, Pennsylvania, Delaware, Maryland, Ohio and Indiana combined. The entire population of the United States could be provided for in the State of Texas, allowing each man, woman and child four acres of land. The entire population of the world could be provided for in the United States, allowing each person one and a half acres of land. The continent of Australia will just come within the limits of the United States.

Wooing With Walnut Furniture.

A handsome black walnut chamber set was exhibited at the Hoboken, N. J., fair. It was much admired, and in a group of admirers were a young man and the young woman he had taken to the fair. He had been courting her for a long time, but he had never succeeded in getting his courage up to the point of asking her to be his. While admiring the walnut set he inquired, doubtless without any ulterior motive, "How would you like such a set as that?" The young woman promptly answered that she would be almost willing to be married if she could begin housekeeping with such furniture.

"I'll buy it if you'll marry me," the young man said, with the air of one who had found a long sought opportunity. The answer was decisive and business like:

"You can't close the bargain any too soon."

The wedding invitations are already sent out.

See a Woman!

In another column, picking grapes for SPEER'S WINE. It is an admirable article, used in hospitals and by the first-class families in Paris, London and New York, in preference to European or California Wines; excellent for Ladies and invalids.

Why Not Try It?

The papers teem with examples of wealth thrust suddenly upon simple-minded people in the workshop or on the farm, who have quietly, without publicity, put the fact to every one knew, gone to the post or express office and sent a dollar or two to M. A. Dauphin, P. O. Box 692, New Orleans, La., or same person at 319 Broadway, New York city, N. Y., and received a whole or half-ticket in the Louisiana State Lottery Company, the next drawing of which takes place Nov. 11th; and the reader who heeds this may be the one who comes next as the fortunate winner of $30,000.

Who is the Next?

Daniel Wright, an invalid soldier, about fifty-five years of age, who served two years in Company C, 44th regiment New York volunteers—the Army of the Potomac—living at No. 75 Oakland street, Greenpoint, Brooklyn, L. I., and a pensioner, has received $15,000 for one dollar.

William H. Hodges, for over twenty years the collector of "THE BOSTON POST," sent one dollar, and also received $15,000. The occasion was the September drawing, Louisiana State Lottery. For further information apply by mail or express to M. A. Dauphin, P. O. Box 692, New Orleans, La., or same person at No. 319 Broadway, New York city.

STOP THE ROBBER

Do you ask what robber? Why, Father Time, of course, who is stealing the color from millions of heads of hair. Alas!

HE CAN'T BE STOPPED.

What then? His ravages can be repaired

IN LESS THAN TEN MINUTES.

It is soon done. No trouble; no danger of injuring the fibres. Not a stain.

Cristadoro's Hair Dye

confers a superb black or any shade of brown with all but miraculous rapidity. Manufactured by J. CRISTADORO, No. 64 William Street, New York. Sold by all Druggists. Applied by all Hair Dressers.

A CARD.

To all who are suffering from the errors and indiscretions of youth, nervous weakness, early decay, loss of manhood, &c., I will send a recipe that will cure you, FREE OF CHARGE. This great remedy was discovered by a missionary in South America. Send a self-addressed envelope to the REV. JOSEPH T. INMAN, *Station D., New York City.* eod&wtnov79

We have just received a large lot of

PANAMA CO.'S OPAL SOAP!

FOR LAUNDRY PURPOSES,

Two Cents per Cake.

JAMES R. YEATON & CO.

No. 6 Congress Street.

Naval Affairs.

Sailmaker James W. Wingate has been detached from the Monongahela, now at the Mare island navy yard, and ordered to return home and await orders.

Chief Engineer Isaac R. McNary is detached from duty connected with the naval board of examination, and ordered to the Kearsarge.

Chief Engineer William G. Buehler is detached from the Kearsarge, and ordered to hold himself in readiness for orders to the Powhatan.

The Enterprise sailed from Villefranche, France, Oct. 16th, for Naples and the eastern Mediterranean.

The Constellation, with relief officers and crew for the Trenton, sailed for Europe from New York on the 1st inst.

HOSTETTER'S

CELEBRATED

STOMACH

BITTERS

Let your first attack of indigestion be the last. Rouse the dormant energies of the stomach with the Bitters. The tone thus imparted will remain. This is a fact established by thousands of witnesses, whose testimony is simply a statement of their own experiences. Those afflicted with general debility of every pease will find this medicine an unfailing agent in building up and renewing their strength. For sale by all Druggists and respectable Dealers generally.

Genuine Bargains

—IN—

DRY GOODS.

—AT—

MARSTON'S,

21 Market Street.

Please notice the prices at which we are selling goods:

1 CASE GOOD QUALITY PRINTS

Fast Colors and Excellent Style,

5 Cents.

1 CASE BEST QUALITY PRINTS

The Best Dark Fall Styles!

6 Cents.

50 PAIR 11/4 ALL WOOL BLANKETS

$3.50 Per Pair.

These Blankets are very cheap, weighing over 5 lbs., and well worth $5.00!

FINE LINEN SHIRT FRONTS

Which we are selling at the low price of

10 Cents,

Which is just one-half what they are worth!

50 doz. Ladies' and Gents'

FINE LINEN HANDKERCHIEFS

10 Cents.

CASE LADIES' VESTS & PANTS

50 Cents.

These goods are silk-finished, heavy weight and are a bargain.

CASE LADIES' VESTS & PANTS

75 Cents.

These goods are a splendid article, and cheap at $1.00.

1 Case Gents' Ribbed

WOOL SHIRTS AND DRAWERS

62 Cents.

German

TURKEY RED TABLE COVERS

Which we are selling at lower prices than were ever before known.

These are but a few of the many Bargains which we have to offer, and every one will find it to their advantage to price our Goods before purchasing.

C. H. MARSTON,

21 Market St.

EXTRA BARGAINS

—IN—

Blankets,

Flannels,

Men's Underwear

Etc., etc.,

AT—

D. F. BORTHWICK'S.

☞ Those in want of the above articles should call before purchasing.

CORSETS, CORSETS, CORSETS

Ladies do not purchase until you have seen our NEW STOCK. If you are troubled in breaking the bones over the hips call for our A. D. C.

SOMETHING NEW.

Prices, Styles and Quality,

CAN'T BE BEAT.

Kid Gloves! Kid Gloves!

SPRING SHADES,

(2 & 3 Buttons.)

A better GLOVE for the money has never been sold in the City.

MORRIS C. FOYE,

23 MARKET STREET.

MILLINERY!

Fall and Winter Styles!

NOW READY!

We are prepared to show our friends and customers as fine an assortment of Millinery as was ever offered in this city.

We are constantly receiving new goods from New York and Boston, and will sell them as low as any who offer the same class of goods.

J. M. TEBBETTS,

14 Market Street.

tJan1

BOOK-BINDING

I HAVE just completed arrangements which warrant my offering to do all kinds of Book Binding, from the best and most ornamental to the plainest, *of yri sure to suit.* Good work and despatch guaranteed.

WILLIS G. MYERS,

1 Congress Block, - - - - - Portsmouth, N. H.

WESTMORELAND COAL!

For Grates.

BURNSIDE COAL!

For Cooking Stoves.

FOR SALE ONLY BY

C. E. WALKER & CO.,

Dealers in all kinds of

COAL AND WOOD!

4 WATER ST., - - - 137 MARKET ST.

Orders left with N. K. Walker & Son promptly filled.

DRESS-MAKING

The Subscriber, who has had nine years' experience at DRESS-MAKING, and has lately visited New York and examined all the

LATEST STYLES,

Is prepared to attend to all orders in that line which she may receive, and guarantees entire satisfaction to her patrons.

S. A. TIBBETTS,

No. 2 HANOVER STREET.

IMPORTANT NOTICE

To Housekeepers

MR. E. H. CLARKE, of Boston, will give a practical exhibition of the cooking qualities of the NEW CRAWFORD RANGE, at the store of URIAH BLAISDELL, Nos. 55 and 57 Market Street, on TUESDAY and FRIDAY, Nov. 4th and 7th, throughout the day, which all interested are cordially invited to attend.

Portsmouth Lager Beer!

WE purchase from The Eldridge Brewing Company their Celebrated LAGER BEER, and bottle it ourselves. Lovers of this wholesome Beverage can always rely upon getting it fresh bottled, as we receive it direct from the Brewery

BUTLER & LAIGHTON,

No. 1 MARKET SQUARE, - - - - - - Portsmouth

Amusements.

MUSIC HALL,

THREE NIGHTS ONLY!

THURSDAY, FRIDAY, SATURDAY,

Nov. 6th, 7th, 8th.

Family Matinee, Saturday, 8th.

ILLUSIONIST, HUMORIST and WIT,

HARTZ

In his GRAND MAGICAL ENTERTAINMENT, combining *Magic, Mirth and Music.*

FRANK LAWTON, the eminent Comedian, will appear nightly in his specialty "Unexpected Arrival."

POPULAR PRICES!

Admission 35 and 50 cents; Children 25 cents. Reserved Seats for sale at W. R. Preston's Store.

ROCKINGHAM COURSE

—OF—

ENTERTAINMENTS!

In presenting the Second Course of Entertainments to the citizens of Portsmouth and Vicinity, the undersigned wishes to return thanks for the generous support he received last year, and to assure them that in arranging the second series he has spared no pains or expense to have it superior to the first, and every way worthy of their liberal patronage.

OPENING NIGHT,

WEDNESDAY EVE'G, NOV. 12,

MUSIC HALL,

Helen Potter's Pleiades!

SEVEN ARTISTS, ALL STARS,

Acknowledged to be the most talented combination of Artists in America, consisting of

HELEN POTTER,
The Celebrated Dramatic and Character Reader,

ANNA TERESA BERGER,
Cornetist,

THE SWEDISH LADIES VOCAL QUARTETTE,
(Who will appear in their National Costumes for the first time in this country.)

FRITZ T. SCHMEISER,
The Swedish Baritone,

Mons. FELIX REGAMEY,
The Famous French Caricaturist.

2nd Entertainment, Wednesday Eve'g, Nov. 26th.

LECTURE BY

Hon. Sam'l S. Cox,

OF NEW YORK,

Subject: "Poetry of Mechanism.

3rd Entertainment, Wednesday, Eve'g, Dec. 10th.

The Boston English Opera Co.,

Thirty Artists—In Planquette' Romantic Opera

"CHIMES OF NORMANDY."

4th Entertainment, Wednesday Eve'g, Dec. 31st,

READINGS BY

MISS NELLA F. BROWN,

Assisted by other talent to be announced later.

Last Entertainment, Wednesday Eve'g, Jan. 11th

GRAND CONCERT

—BY THE—

Bernhard Listemann Concert Company.

BERNHARD LISTEMANN, Violin.
EDWARD HEINDL, Flute, Viola, and Zither.
FRITZ LISTEMANN, Violin.
JOHN MULLALY, Viola and Violin,
ALEXANDER HEINDL, Violoncello and Saxophone,
HENRY GREEN, Double Bass.

—ASSISTED BY—

Miss Julia A. Wells.

PRIMA DONNA CONTRALTO.

Sale of Season Tickets will begin at Wm. R. Preston's Drug Store, Wednesday morning, Nov. 5th, 1879, at nine o'clock. Tickets for the entire course, with Reserved Seat, $1.50, $2.00 and $2.50. Season Tickets to the Gallery for the whole course, $1.00. Number of tickets limited to ten for any one purchaser.

FRANK W. HILTON, Manager.

USE THE BEST!

Devoe's Brilliant Oil!

1st. Is absolutely *safe.*

2d. Gives a powerful, brilliant *white light.*

3d. Does *not smoke, nor smell, nor crust the wick.*

4th. Is the *most economical,* because it gives the *most light* in proportion to the *price.*

FOR SALE BY

C. E. LAIGHTON & SON,

No. 5 Exchange Buildings.

DRAIN PIPE.

A KRON DRAIN PIPE, all sizes, for sale at No. 5 Elm street.

SAMUEL CLEAVES & SON.

FRESH CELERY.

FRESH DAILY IN ANY QUANTITY,
For sale by

H. F. Gerrish.

Local Matters.

POST OFFICE RULES.

MAILS CLOSE.

	A. M.	P. M.
Boston, South and West,	8 10;10 2	2:30 4:30 6:30
Boston Way,	10:35	2:30
Portland,	9:25	4:50 6:30
East (by rail Portland),	9:25	6:30
Biddeford, Saco and Way	9:25	1:30
Great Falls,	9:25	4:50
Great Falls & Conway R. R.	9:25	
Concord and North,	7:40	4:50
Concord Way,	7:40	4:50
Boston & Maine R. R.	7:40	4:50
Dover,	7:40 9:25	4:50

*Arrives in Boston next morning.

MAILS ARRIVE.

	A. M.	P. M.
Boston, South and West,	4:30, 10:05, 8:15,	5:50
Boston Way,	10:05	5:50
Portland and East,	11:50	8:20
Great Falls & Conway R. R.	11:20	
Concord and North,	10:20	6:50
Dover,	10:20	5:50

Letters for the night mails (and no others) east or west may be deposited in the box at the Eastern depot, every day except Sundays.

E. G. PEIRCE, JR., P. M.

AROUND HOME.

Two wild ducks were shot on the north millpond, Tuesday morning of this week.

Schumaker of Portland is at work frescoing the new Odd Fellow's hall, in National block.

Escaped from the deluge. Howe Call, Esq., arrived home on the 5th inst. by the three o'clock afternoon train.

The force of workmen on the new Franklin block has been increased, and the work will be pushed forward with the utmost vigor.

Parties who were in the woods nutting on Saturday, the 1st inst., say that many of the forest trees were then budded out, and some were putting forth new leaves.

The first snow of the season last year that had to be shovelled from the walks arrived December 10th, a month and six days later than a storm of like magnitude the present season.

As was anticipated, a large audience assembled in Music hall on Wednesday evening to see Mr. Joe Jefferson as "Rip Van Winkle." That the audience was delighted need not be said.

In our report of the annual meeting of the Mechanic's Association, the name of Isaac Dow was inadvertently left out of the list of auditors. Charles E. Leach is one of the trustees, instead of Charles E. Leavitt.

Rev. Mr. Pitblado lectured in Saccarappa, Me., Wednesday evening, and will lecture to-night in Lewiston, and to-morrow night in Mechanics Falls. The reverend gentleman manages to bring up in Portsmouth on Saturday evenings.

Mr. Charles M. Lord, who has been absent from the city all summer, fulfilling an engagement to play with the band of a circus exhibiting throughout the west, arrived home on the 5th inst., the travelling season of the show having ended.

The schooner Velocipede arrived at Doane's wharf on Monday of this week, with fifty barrels of mackerel, and on the same day the schooner Anna M. Nash brought in two hundred and ten barrels of mackerel. Some of the fish caught by the Velocipede will average from eighty to ninety to a barrel; they are called the Block Island mackerel, and when fished for in that vicinity are caught by handlines only. Both vessels are now laid up for the winter.

Mr. Benjamin F. Webster is building a large and very elegant house on Broad street. It has a frontage of seventy-two feet and a depth of fifty-four feet. It is built of the best materials; has a hall twenty-two feet wide, which runs through the centre; lofty, spacious rooms; all of the modern improvements now in vogue; and a tower from which can be obtained as fine a view as from any site in the city. The lot on which it stands is about six hundred feet frontage and two hundred feet wide. When the building is finished it will be one of finest residences in the city. Mr. Webster's ability and taste in architecture has shown itself in other fine buildings which he has erected, but we think this one ahead of all the others.

Hartz, the magician, commences his series of entertainments at Music hall this evening. Of him the New York *Times* says: "Without doubt Mr. Hartz is the most wonderful prestidigitadeur, his tricks being so neatly and so gracefully performed as to defy detection. We may mention a peculiar bit of magic, where the performer, after washing his hands in a large basin of water, throws the contents of the vessel over the audience, and to the amazement of the spectators, they are smothered with flowers instead of being deluged with water. The Bower of Flora is a beautiful trick, in which Mr. Hartz causes to grow from common flower pots filled with earth, beautiful plants laden with flowers, the flower pots all the time being in sight of the audience. The Aerostat Spirituel is a marvelous feat which has required twelve years work for Mr. Hartz to complete. It consists of a young lady, who is mesmerized and who is merely supported by her elbow on top of a pole resting on a four-legged stool, appearing actually to float about in space. The conjurer never touches her. She ascend and descends at the will of the operator, and there are no wires or cords by which she could be affected. It is wonderful and grand."

The National Mechanics & Traders' bank pays a dividend of three and a half per cent on the 15th inst.

The flags on the city building and custom-house were at half-mast on the 5th inst., as a mark of respect to the late Senator Chandler and Gen. Hooker, whose obsequies took place that day.

Mr. Levi Downs, living at the Isles of Shoals, caught one day last week about four barrels of the largest mackerel ever brought into this port. They were bought by C. Sullivan & Co., and some of them were sold as high as seventy-five cents each.

A large number of tickets for the Rockingham Course of Entertainments were bought on Wednesday. The choice sittings will soon be taken up, and parties desiring good places had best secure their tickets at once. The dollar tickets to the course will secure to every holder a seat in the gallery, contrary to the general impression that they will only entitle to standing room.

WILLIAM RANTOUL PRESTON.

The community was pained and startled Wednesday evening, to learn of the sudden death of a fellow citizen known in this community perhaps more generally than any other of our business men. For some time Mr. Preston has suffered from an organic disease of the heart, and the sudden termination of his earthly career at some period was not unexpected either by himself or his friends.

With an untiring zeal which had resulted, with other traits, in his successful career as a business man, an unceasing industry, and a most lively interest in mercantile affairs, Mr. Preston adhered to his business, and was removed almost without warning save as we have indicated. Born in Salem, Mass., he early learned the business of an apothecary in that city, and when quite a young man came to Portsmouth and established himself as a druggist in a store in what was then Broad (now State) street, opposite the stone church, of which his relative and intimate friend A. P. Peabody, D. D., was then pastor. Here by strict attention to business, affable manners and a certain tact which never deserted him, he laid the foundation for a long and successful business career, and the accumulation of a handsome competence. He afterward removed to the store in Treadwell's building, corner of State and Pleasant streets, which locality he afterwards left on the completion of Congress block to occupy a tasteful and attractive store on Congress street. Here, save when burned out many years ago, (until the completion of the new building,) he mained in constant, active business until the hour of his death. He always had a taste for music, and on all suitable occasions encouraged in every proper way the enjoyment of this art, both socially, in church, and in concert room.

He never sought public office, though he faithfully served for some time upon the school committee and in like positions where his service was sought by his fellow citizens. For many years, up to his death, he was a warden of the South Parish. He for a long period has been a director in the New Hampshire National bank, and was the third in seniority of trustees of the Portsmouth Savings bank.

He married Maria, the second daughter of the late Capt. Henry Salter, and leaves besides his widow, three sons and one daughter, the wife of Commander Mortimer L. Johnson of the United States navy.

It is a peculiarly striking event—the sudden death of one genial and kind-hearted fellow citizen, to whose good taste Portsmouth has been in the past largely indebted, whose readiness to encourage local business enterprise has done so much for the common weal, and who in so many ways will be regretfully missed by our people; and somewhat singular that within two weeks two such prominently known men as the subject of this notice and his friend and neighbor, for so many years in active business pursuits in the same street, and living near each other on the same side of another, and both directors of the same banking institution, should be suddenly removed by the same disease. Their departure is a loss of no little moment to our whole community, while to their families and large circle of friends the shock is of the most painful nature.

NOT SO SLOW.

In the marine reports of the press, on the 5th inst., we noticed the following concering a Portsmouth built ship:

Ship Paul Jones, Gerrish, arrived at Samarang Sept. 10th from Cheribou, to load for Boston.

If this information is correct the Paul Jones must have made quick despatch with her outward cargo, and secured a freight for home promptly, for she only arrived at Batavia, Java, on the 21st of August. Owing to the long delay in hearing from the ship after she sailed from New York, some people got the idea that she made a very long passage, and that her sailing qualities are but second rate, at the best. If she is a slow sailer she shockingly belies her looks, for a handsomer vessel, or one giving better promise of high speed, we never saw; and a comparison of the time she made on her late outward voyage, with the time taken by other vessels making the same trip at about the same time, shows that she can sail some, at any rate.

The Paul Jones left New York May 1st, and arrived at Batavia Aug. 21st, a passage of 112 days. The ship Importer sailed from New York on the same day as the Paul Jones, and arrived at Anjier on the 20th of August—111 days passage, one day less than the Paul Jones took to reach Batavia; but the latter port is eighty miles (we believe) from Anjier, and eighty miles means considerable time in that region, where all sorts of winds except favorable ones can be confidently counted on. The following named barques also all sailed from New York, arriving at Anjier on the date set against their names:

Theo. Catherince, sld. May 4, arr. Oct. 8—155 days
Antioch..... " " 5, " " " 4—154 "
Granite City..... " April 25, " Aug. 23—120 "
Gertrude..... " " 30, " Sept. 8—131 "

It thus appears that the Paul Jones made at least as good a passage as the Importer, and beat the time of the others by from eight days to forty-five days. Guess she will do to keep up the reputation of Portsmouth built ships.

SUPREME COURT--BINGHAM, J.

WEDNESDAY, Nov. 5th.

Thomas P. Drake, convictdd of perjury in swearing that he bought a glass of whiskey of Samuel Tibbetts of Newmarket, was brought into court and sentenced to four years in the State prison, at hard labor.

YORK COUNTY ITEMS.

Mr. George P. Thompson, of York, foreman of laborers in the department of construction and repair at the navy yard, who was stricken with paralysis Sunday, the 2d inst., as previou ly reported, but was apparently recovering on Monday, had another slight shock on Monday night, and on the 4th inst. was very low, though hope of his recovery was still entertained.

Kennebunk has had four shipyards, which in times past have afforded work for a large number of mechanics. The master builders have kept on in the hope that prices for ships would advance, but each ship of late built would not sell for her cost, and failures ensued. Some of these builders, a few years since, were men of handsome estates. The workmen desired the master builders to keep on, but the result has been disastrous, and their affairs are being wound up and their estates are in the insolvency court. It looks as if this was the last of ship-building in this place, for the present at least. In the meantime, the citizens have organized a joint company and put up a building at a cost of ten thousand dollars, and leased it for a shoe factory. This venture is thought to be a success. Thus the decline in ship-building compels the people of the seaport towns to seek other means of earning a livelihood. One of the recently launched ships at Kennebunk has been finished under the direction of the Boston Loan and Trust Co., creditors of the builders for large sums loaned them towards the construction of this and other ships.

ANOTHER CORN PRIZE.

Stillman B. Allen, Esq., of Boston, who gave the $100 corn prize to the boys of York county this year, offers a series of prizes for next year, to the boys of the whole State of Maine, the terms being as follows:

To the boy who shall raise the most Indian corn on one-eighth of an acre of land, in the year 1880, two hundred dollars. To the boy who shall raise the next largest quantity, fifty dollars; and to the five boys who shall raise the next largest quantity, ten dollars each. The awards will be made subject to the following conditions:

1st. Every contestant must have resided in Maine at least two years, and be under eighteen years of age on June 1st, 1880.

2d. All entries must must be made and communicated to the president of the Maine State Agricultural society on or before May 1st, 1880.

3d. The land shall be measured by some person appointed for that purpose by the president of said society during the summer of 1880. The corn may grow to the edge of the line, but in no case beyond it.

4. The land may be of any shape, not less than two rods wide.

5. The contestant must do all the work in raising the corn except that he may have some one to drive the oxen or horses in ploughing and cultivating.

6th. The contestant may use as much, and any kind of manure, as he pleases; and may hoe the corn as many times as, and when he chooses.

7th. The corn is to be measured under the direction of the president of said society.

8th. At the end of the season each contestant shall make land sign a full report, giving shape, description and location of land, when and how manured, when planted, when and how many times hoed, when stalks were topped, if at all, when harvested, and how much is raised, and as nearly as can be estimated the value of manure, and number of days' labor spent upon the crop, excluding the husking, when he may have all the the wants from the boys and girls in help he neighborhood.

9. All awards to be made by the president of said society at the end of the season, and his decision shall be final.

Each contestant will send by mail his name and age, and post-office address, and his father's name in Mr. Allen, and also to the president of the Maine State Agricultural society.

DIED.

WALDRON. In this city, Nov. 4th, John S. Waldron, son of Richard H. and Clara A. Waldron, aged 2 years and 8 months.

FROST. In Durham, Nov. 2d, George Frost, aged 78 years, 8 months and 8 days.

MARINE CHRONICLE.

PORT OF PORTSMOUTH.

ARRIVED Nov. 5th.

Stmr Reading, Colburn, Philadelphia.
Sch Bob, Welsh, Rockland.
Sch Chas Carroll, Burding, Rockland.
Sch J H Butler, Scammon, Franklin.
Sch A Hooper, Williams, Franklin.
Sch Dexalo, Brown, Bangor.
Sch Triton, Rand, Bangor.

IN LOWER HARBOR, Nov. 4th.

Sch Satellite, Adderton, Dover for Boston.
Sch Victory, Wilson, Rockland for Boston.
Sch Mayflower, Tainter, Bangor for Boston.
Sch Golden Gate, Amee, Portsmouth for Boston.
Sch, War Eagle, Frisbee, Wiscasset for Boston.
Sch Montana, Dunbar, Boston for Castine.
Sch Australia, Wheeler, Boston for Boothbay.
Sch George Savage, Lowe, Boston for Bangor.
Sch Orient, Marshall, Boston for Bangor.
Sch Raven, Pendleton, Boston for Bangor.
Sch Victor, Perry, Boston for Addison.
Sch Mary B Rogers, Preble, Boston for Bath.
Sch Kenduskeag, Trask, Elizabethport for Portland.
Sch Bertha J Fellows, Clark, Hoboken for Newburyport.
Sch Olive, Frye, New York for Newburyport.
Sch Chattanooga, Snare, South Amboy for Bangor.
Sch Ned Sumpter, Snow, Rockland for New York.
Sch Mary Brown, Tolman, New York for Saco.
Sch A Keene, Keene, Gloucester for Bremen.
Sch O Dyer, Emerson, Philadelphia for Saco.
Sch H D May, May, Boothbay for Philadelphia.
Sch Ruth T Carlisle, Smith, Kennebec for Philadelphia.

Ship Paul Jones, Gerrish, arr at Samarang Sept 12th from Cheriboo, to load for Boston.
Sch Jesse Williamson, Jr, Sweet, hence for New York, arr at Vineyard Haven 3d.
Sch Darius Eddy, Winslow, hence arr at Bangor 3d.
Sch Hattie Lewis, Garland, Rockland for Dover, arr at Portland 3d.
Sch Laura Robinson, Luce, Dover for New York, passed through Hell Gate 4th.
Sch T J Trafton, Eaton, from Kennebec arr at Philadelphia 3d.
Sch Herald, Frisbee, from Wiscasset arr at Boston 5th.

Portsmouth Wholesale Prices.

Reported by BUTLER & LAIGHTON, Grocers.

Butter, per ℔ 25 to 30c.
Corn per bushel, Western 75c; Northern 85c.
Coal, Anthr. per ton $4.50, Smiths', per ton $6.50
Eggs per dozen, 25c.
Flour, Fancy, 7.50 @ 8.50; Ex. 10.00.
Fish per ℔ by the qtl. Cod 5 @ 5c; Pollock 3.00.
Hay per ton, $13 @ $14.
Kerosene Oil per gallon, 10c.
Lard per pound, by the tub, 9c.
Lard Oil per gallon, by the bbl. 65c.
Molasses per gal., lt. Cuba 40c; N. O. 45 @ 55.
Oats per bushels, 45 cents.
Potatoes per bushel, 45c.
Pork per bll., $11.75 @ $12.50.
Plaster per ton, lump $6; ground $10.
Rye, Northern, per bushel, 70c
Soap per ℔, No. 1, 6 @ 7 cents.
Sugar per ℔, Br. 8 @ 8½c; Gr. 10; Crushed, 10½c.
Tea per ℔, Black, 40 @ 70c.; Green, 50c. @ 60c.
Wood per cord, Hard $6 @ $7½; Pine $3½.
Cheese 12 @ 15c. per ℔.

Boston Stock Sales.

U. S. Sixes 1881, coupon	105½
United States new 4½s coupon	105½
U. S. new 4s, coupon	102½
Maine State 6s, 1889	114½
N. H. State 6s	115½
Massachusetts State 5s, Gold	111
Portsmouth City 6s, 1893	106½
Eastern R. R. 4½s	83½
Ports., Gt. Falls & Conway 4½s	78
Great Falls Man'g Co	97½
Cocheco Manufacturing Co	68½
Salmon Falls Manufacturing Co	315
York Man'g Co	1170
Boston & Lowell R. R.	81
Boston & Maine	118
Boston & Providence	126½
Boston & Albany	139½
Nashua & Lowell	102
Concord	80½
Eastern	24
Eastern Railroad in N. H.	50
Fitchburg	132½
Manchester & Lawrence	140½
Michigan Central	92
Northern N. H.	87
Old Colony & Newport	109
Ports. Great Falls and Conway	12½
Portland, Saco & Portsmouth	100½

ROYAL

BAKING POWDER

Absolutely pure—made from Grape Cream of Tartar, imported exclusively for this Powder from the Wine districts of France. Always uniform and who esome. Sold only in cans by all Grocers. A pound can mailed to any address, postage paid, on receipt of 60 cents. ROYAL BAKING POWDER CO., 171 Duane St., New York. Most cheap powders contain alum; dangerous to health; avoid them, especially when offered loose or in bulk.

Notice.

THE SUBSCRIBER has this day bought the stock of merchandise of the firm of PFEIFFER & CO., and will continue the business at his store No. 2 Congress STREET, soliciting a share of patronage of his friends and the public in general as in former times.

JOSEPH S. PFEIFFER.

PORTSMOUTH, N. H., Nov. 1, 1879.

Real Estate.

Farming Land and Building Lots for Sale.

THREE Large Fields on Jones Avenue, and Building Lots on South Street.
Apply to SAMUEL H. HALL.

Dwelling House To Let.

THE TWO-STORY HOUSE No. 4 Richards Avenue, recently occupied by Mr. Chas. M. Laighton. A long lease preferred.
Nov28 Apply to J. P. BARTLET.

To Let.

STORE No. 27 MARKET STREET, Staw if Apply to J. R. MAY.

For Rent.

HOUSE ON MELCHER STREET, near Pleasant, contains 10 rooms, with water in house. Rent low to a good tenant, or will let to two tenants. Apply at 31 Pleasant Street.

To Let.

HOUSE No. 56 Hanover street. Apply to H. Shaw, No. 50 Hanover street.

GO TO WALKER'S,

And have the measure and shape of your head taken for the

FALL STYLE

—OF—

Silk or Derby Hat.

All the late styles: easy inspection.

WALKER & SON,

13 Congress Street.

AYERS & LOCKE

HAVE RECEIVED A LARGE

LOT of NEW GOODS

Well suited to the wants of the early all trade.

They respectfully invite the attention of their customers and the public generally to the Largest Assortment of

New Prints and Cambrics

which they warrant in every particular.

Bleached and Unbleached Cottons, from 5c. per yard, upwards.

40 pieces Lancaster Ginghams, Full Line of Cheviot Suitings,

Bleached and Unbleached Cotton Flannels,

500yds Greenock and Livonia Suitings, One Case All Wool Suitings.

BLACK CASHMERES

In the wide widths 50c. per yard, up:

200 prs. White Blankets,

at very low prices.

50 pairs 10-4 WHITE BLANKETS,

$1.50 per pair; last year, $2.

30 dozen Ladies'

MERINO VESTS AND DRAWERS,

Assorted sizes, warranted perfect, at the exceedingly low price of 38c. each.

Ladies' Silk Clocked

BALBRIGGAN HOSE,

Full regular, 25 cents per pair.

THE BEST DOUBLE BUSK CORSET,

Side steels, 50c. per pair.

New Carpets for Fall Trade

We have a Full Line of the Best Makes of *Super and Extra Super Carpets, Tapestry and Brussels,*

And offer, notwithstanding the continued advance during the summer at the very low prices of last spring.

A Full Line of Oil Cloths,

In all widths, of the best manufacture, from 25c. per square yard, upward.

In addition to the above mentioned goods we have quantities and varieties too numerous to mention which we offer in exchange for cash or good approved Credit at *Prices as low as the lowest. Quality of goods guaranteed.*

AYERS & LOCKE,

Market Street.

Beginning with the November Number,

SCRIBNER'S

will be found at the

Portsmouth Cir. Library,

REGULARLY.

W. G. MYERS, Proprietor, - - 1 Congress Block.

Payment of City Bills.

THE TREASURER'S Office will be open for the payment of approved bills Friday and Saturday of each week.
Sept. 12. W. E. HADLEY, City Treasurer.

Warranted Pure White Lead

7 CENTS PER POUND, AT

Fred P. Wilson's

HARDWARE AND PAINT STORE,

37 Congress Street.

Notice to Delinquent Taxpayers.

PORTSMOUTH, Sept. 30, 1879.

NOTICE is hereby given to all persons who have not paid their Taxes for the years 1877 and 1878 that unless they are paid without further delay, distraint will be made, to which costs will be added, as my accounts with the city must be settled. JAMES MOSES, *Collector.*
For years 1877 and 1878.

P. S. Bills will be receipted at the store of S. W. Moses, opposite the City Rooms, at any hour of the day.

C-O-M-B-S!

—AT—

Hutchinson & Connell's.

C-O-M-B-S!

Special Announcement.

THANKSGIVING STORES!

In Great Variety.

20 boxes Extra Quality Sultana Raisins
200 bbls. Haxall and St. Louis Flour
Also 1-2 bbls. same Brands
25 doz. cans Bordeaux Peas
150 doz. cans Tomatoes
75 boxes New Raisins
Fine String Beans
Succotash
New Edam Cheese
150 doz. cans Corn
New Roquefort Cheese
Marrow Peas, Lima Beans
12 boxes New Leghorn Citron
Candied Orange and Lemon Peel
Lea & Perrin's Worcestershire Sauce
250 cans Pettis Peas and Champignons

OUR STOCK OF FINE

TEAS & COFFEES

Is full and of the very best quality.

☞ We have no old stale Teas in our stock. We aim to keep only the best goods and to sell at the most reasonable prices. To parties wishing to purchase TEA by the half or quarter chest, or any goods in larger quantities than are usually sold at retail, we can give specially good bargains.

BUTLER & LAIGHTON,

No. 1 MARKET SQUARE.

NEW YORK SHOPPING.

LAMAR PURCHASING AGENCY!

ESTABLISHED 1 RELIABLE

Everything bought with taste and discretion. New York Fashion Correspondent of this paper connected with agency. Best city references. Send for circular with prices. Address,

MRS. ELLEN LAMAR,
877 Broadway, New York City

Copartnership Notice.

CHARLES S. ROBINSON is admitted a member of our firm from this date. The present style of the firm will remain unchanged.

CHARLES ROBINSON & SON.

November 1st, 1879. d3m

DON'T FAIL TO CALL

—AT—

Montgomery's Music and Art Store,

If you want to buy or hire a Piano or Organ. Largest stock and lowest prices ever known in southern New Hampshire. We will not be undersold by anybody, but *guarantee a saving of money* to every customer. Second-hand Pianos and Organs To Rent or For Sale *cheap.*

No. 6 Pleasant Street, Near Post Office,
PORTSMOUTH, N. H.

PATENT TUBE OR DRIVEN WELLS

INFRINGERS of Green's Patent Tube or Driven Wells are hereby notified that the patent having been fully sustained by four Federal Court Judges, all parties using said wells without license from us as well be prosecuted for royalty and damages. Royalty on each domestic and farm well 1¼ inches in diameter and under is Ten Dollars. A discount of 50 per cent from $10 will be allowed to infringers in this county who within 20 days from Nov. 4th send the amount of royalty due from them to our agent for this county, C. B. TILDEN is authorized to issue licenses covering past and future use. Ample notice has been given, and all who neglect to pay within these 20 days will be liable, without notice, to suit and injunctions, restraining them from use of such wells. WM. D. ANDREWS & BRO.,
224 and 225 Broadway, New York.
d4-11-15 Joint Owners and Ad'rs for Patentee.

Political.

It will be a Long time before Butler reaches the governship of Massachusetts.

In Brooklyn, N. Y., on the 1st inst., Mike Dady, a republican, was removed from the office of superintendent of sewers for opposing the democratic ring candidate for State senator. On the night of the 3d inst., Dady was in a barroom when he was assaulted by one Massey, the "ring" president of the board of city works, who received a serious beating from Dady. The police had hard work to quell the disturbance.

A fellow went before the Washington county grand jury, composed of eleven democrats and seven republicans, and swore that Mr. Pope of East Machias bribed him. On cross-examination he broke down and admitted that he offered to sell his vote to both political parties, and finally voted democratic. The grand jury were so disgusted with the worthless character of the fellow, and so fully convinced that he could not be believed, that they voted seventeen to one not to find a bill, and then refused to hear others. To show that County Attorney Rounds did his duty the jury unanimously thanked him for the manner in which he had discharged his duty.—*Louisville (Ky.) Journal.*

Almost Young Again.

My mother was afflicted a long time with Neuralgia and a dull, heavy inactive condition of the whole system; headache, nervous prostration, and was almost helpless. No physicians or medicines did her any good. Three months ago she began to use Hop Bitters, with such good effect that she seems and feels young again, although over 70 years old. We think there is no other medicine fit to use in the family."—A lady in Providence, R. I.—*Journal.*

—Sucked tin—A boy whistle.

—Label for a dice-box—Shake well before using.

Important.

When you visit or leave New York city, save Baggage Expressage and Carriage Hire, and stop at *Grand Union Hotel*, nearly opposite Grand Central Depot. 350 elegant rooms reduced to $1 and upwards per day. European Plan. Elevator. Restaurant supplied with the best. Horse Cars, Stages and Elevated Railroad to all depots. ugl6'80

STATED MEETINGS.

CITY GOVERNMENT.

In the City Building, Pearl Square.

Board of Mayor and Aldermen—Thursday evenings.

Common Council—Thursday evenings.

Board of Overseers of Poor—Tuesday evenings.

Board of Instruction—First Wednesday in each Month.

Board of Engineers—Tuesday next following the first Monday in each Month.

MASONIC.

In Masonic Hall, Congress Block.

St. John's Lodge, No. 1—First Wednesday of each Month.

St. Andrew's Lodge, No. 56—Second Monday of each Month.

Washington Chapter, No. 3, R. A. M.—Fourth Tuesday of each Month.

Davenport Council, No. 3, R. and S. M.—Third Thursday of March, June, September and December.

DeWitt Clinton Commandery, Knights Templar—Third Monday of each Month.

Ineffable Grand Lodge of Perfection—Third Wednesday of January, April, July and October, (annual meeting 24 of Hebrew month Adar.)

Rockingham Masonic Relief Association—Annual meeting first Friday in January.

I. O. O. F.

At Odd Fellows' Hall, Daniel Street.

Piscataqua Lodge, No. 6, meets Monday evenings at 7½ o'clock.

Union Rebecca Degree, Lodge No. 2, First and Third Tuesday in each Month, at 7½ o'clock.

At Pythian Hall, Market Street.

Osgood Lodge, No. 46—Thursday evenings at 7½ o'clock.

New Hampshire Lodge, No. 17—Wednesday evenings at 7½ o'clock.

Strawberry Bank Encampment, No. 5—Second and Fourth Fridays of each Month.

Mount Sinai Encampment, No. 19—First and Third Fridays in each Month.

RELIEF ASSOCIATIONS.

Portsmouth Odd Fellows' Mutual Relief Association—Annual meeting fourth Tuesday evening of January.

Temperance Mutual Relief Association—At Mercantile Hall, First and Third Wednesday evenings of each Month.

Mutual Relief Association of Rockingham County—Second Tuesday of January and December.

Portsmouth Firemen's Mutual Relief Association—Second Wednesday of January, April, July and October.

OTHER ORGANIZATIONS.

Woman's Temperance League—Each Thursday afternoon from three to four o'clock at Bow Mission hall, Market street.

Portsmouth Grange—At Hall No. 5 Congress street on the second and fourth Wednesday evenings of each month.

Band of Hope—Every Saturday afternoon at three o'clock, at Faith Home.

Fire Companies—At their respective Engine Houses on the first Monday of each month.

Damon Lodge, No. 6, Knights of Pythias—At Pythian Hall, corner Market and Daniel streets, Tuesday evening of each week.

Old Oaken Bucket Division, No. 2, S. of T.—Each Monday evening at Hall corner of Ladd and Market streets.

Alpha Council, No. 83, Royal Arcanum—First and Third Tuesday evenings of each month, at Hall No. 24½ Market street.

Portsmouth Commandery, No. 47, United Order of the Golden Cross—Thursday evening, at Hall No. 24½ Market street.

Portsmouth Workingmen's Institute and Reading Rooms, corner of Cornwall and McDonough streets. Organized August 23d, 1877. Open week days from 10 A. M. to 9 P. M.; Sundays 9 A. M. to 2 P. M. Regular business meetings third Thursday evening of each month.

Portsmouth Mechanics' Association—Open to membership of all reputable Mechanics and Manufacturers. Rooms in Mechanics' Block, corner Congress and Fleet streets. Reading Room free to members and strangers visiting the city. Quarterly Meetings the first Tuesday evenings in November, February, May and August. Election of officers at November meeting.

Sagamore Lodge, No. 256, Knights of Honor, at Hall No. 24½ Market street, second and fourth Monday evenings of the month.

St. George Council, No. 21, Legion of Honor—second and fourth Tuesday evenings of each month, at Hall No. 24½ Market street.

Newichewannock Tribe, No. 4, Improved Order of Red Men—Each Friday evening at Rechabite Hall, No. 26 Market street.

Rockingham Lodge, No. 27, I. O. Good Templars—Each Thursday evening at Mercantile Hall.

Star of Hope Degree Temple, No. 6, I. O. G. T., meets on the 2d and 4th Tuesday of each month, at Good Templars' Hall, Pleasant street.

Storer Encampment, Post No. One, G. A. R.—Fourth Wednesday of each Month in Mercantile Hall.

"Leaves Have Their Time to Fall,"

But this autumn they do not know just when to practice the axiomatic more than milliners know when to have an appropriate

OPENING DAY.

AT LAST WE NAME

Wednesday and Thursday,

The 5th and 6th of November,

And cordially invite you all, dear ladies, to call and see the beautiful things of the approaching season.

RIBBONS, SILKS, SATINS, VELVETS.

All matching or blending in the new Chameleon Shades, which, like the gold setting that gives richer effect to the brilliancy of the diamond, will show the brilliancy of beauty most enchantingly.

HATS & BONNETS!

In Fine French Felts, English Beavers and many other styles.

BIRDS? Yes, Humming Birds, and Birds that never hum!

Ostrich Tips and Plumes, Fancy Feathers.

Laces, Beaded and Plain,

And all the charming accessories of MILLINERY TASTE.

☞ To those ladies who came to see me when my assortment was more limited I would say, please come once more and I will promise that the disappointment shall be an agreeable one this time.

Goods Fresh and New, Prices Low!

Lovely Styles to make all Faces Lovely!

MYRA F. BICKFORD,

Parlors—60 Congress St.

OYSTERS OYSTERS

20 cts. per qt., liquid,

25 cts. per qt., solid.

LARGE SELECTED OYSTERS, 35c. per qt.

NEW YORK, PROVIDENCE RIVER,

And other Fancy Oysters constantly on hand.

— ALSO —

Scarboro' Clams,

20 CENTS PER QUART.

At W. FREEMAN'S

Wholesale and Retail Oyster House,

No. 24 and 28 CONGRESS ST.

THERMOMETERS

ARE SELLING

CHEAP

— AT —

SWEETSER'S.

PORTSMOUTH, Oct. 8th, 1879.

JUST RECEIVED

A SMALL INVOICE OF

Army Blouses!

C. E. MYERS & CO.

Stephen D. Scriggins

HAS REMOVED HIS

PAINT SHOP

From No. 15 Fleet Street to No. 9 VAUGHAN STREET, opposite the Commercial House, and having larger and better accommodation for

CARRIAGE WORK,

Would solicit a continuance of public patronage

GARDNER J. GREENLEAF,

Carriage Manufacturer, Blacksmith,

AND DEALER IN

Carriage Materials and Blacksmith Supplies.

STATE STREET, NEXT POST-OFFICE.

JOHN MALSBENDEN,

Merchant Tailor,

is now located at

101 CONGRESS ST.,

And is prepared to cut and make Clothing in the best manner as cheaply as good work can be done.

AMOS PEARSON,

NO. 5 CONGRESS STREET,

GIVES INSTRUCTION IN MUSIC

From 10 o'clock to 12,

TUESDAYS THURSDAYS, and SATURDAYS.

HARK, HARK!

The cry is, "Everything is going up!" The fact is, almost everything has advanced in price except Clothing, and that of necessity will go up with the rest!

We have in Stock a Good Line of

Overcoats, Ulsters

AND MUFFLERS,

Boys', Youths' and Men's Suits!

IN ALL GRADES.

Cardigan Jackets from 75 cents to $1.00. *Boys' Coatee-cok Shirts and Drawers*—a new article. *Men's Shirts and Drawers* in all varieties. *Socks, Mittens and Playmouth Gloves*, also a good line of *Satinets, Cassimeres, Overcoatings, Clothings*, etc., all of which we will sell at the OLD PRICES! so now is your chance to get a good bargain, for when we duplicate we shall have to advance the price. Yours truly,

C. E. MYERS & CO.

C. E. MYERS. C. E. SIMPSON.

SPEER'S

Sambuci Wine,

— AND —

PORT GRAPE WINE.

Equivalent to Cod Liver Oil for Children's Affections, Rheumatism and all Chronic Complaints. Excellent for Females and Weakly Persons.

MEDICINAL WINE.

Speer's Sambuci Wine!

celebrated for its beneficial qualities, highly esteemed by eminent physicians, used in European and American Hospitals and by the first families in Europe and America.

Excellent for weak and Debilitated persons, the aged and infirm; improving the appetite and benefitting ladies and children.

AS A DIURETIC,

it imparts a healthy action to the Kidneys and Urinary organs, very beneficial in Dropsy, Gout and Rheumatic affections and Consumption.

Very superior for colds if made hot and taken before retiring. 75 CENTS PER BOTTLE.

COMMUNION WINE.

SPEER'S PORT GRAPE WINE,

From the Oporto Grape, raised by Mr. Speer at his vineyards, is a rich, heavy-bodied Port, prescribed by Physicians in place of California and imported Port; used by families for weddings, and as an evening wine; and by ladies and weakly persons for strengthening; also t e principal wine for communion purposes. $1.00 PER BOTTLE.

Speer's P. J. Sherry

Is a Wine of Superior Character, and partakes of the golden qualities of the grape from which it is made. For purity, Richness, Flavor and Medicinal Properties, it will be found unexcelled. $1.00 PER BOTTLE.

☞ None genuine unless the signature of "ALFRED SPEER, Passaic, N. J.," is over the cork of each bottle.

ALFRED SPEER, Proprietor,

Office, 34 Warren Street, New York.

Mt. Prospect Vineyards, Passaic, New Jersey.

JOHN LAFOY, Paris, Agent for France;

O. T. LUDLOW, London, Agent for Great Britain.

For sale by *W. R. Preston, David Kimball, F. B. Coleman*, Druggists; *H. F. Gerrish*, Grocer.

NEW STOCK

— OF —

FALL AND WINTER GOODS!

J. E. HAM & CO.,

Have Removed to No. 11 Congress Street,

Next door to N. K. Walker & Son,

— WITH A —

LARGE STOCK OF SPRING SUITINGS

— ALSO —

Cassimeres, Doeskins, Cloths and Worsted For Dress Suits.

Embracing all varieties of the Plain and Fancy Patterns to suit every taste.

Garments Made to Order

With a guarantee to give satisfaction.

GENTS' FURNISHING GOODS:

Drawers, Shirts, Bosoms, Collars, Kid Gloves, etc., etc.

11 CONGRESS ST.

ELDREDGE'S LAGER!

Milwaukee Lager.

Bottled and for Sale by H. F. GERRISH.

American and Foreign PATENTS.

[ESTABLISHED 1863.]

GILMORE & CO., Successors to CHIPMAN, HOSMER & CO., Solicitors. Patents procured in all countries. *No fees in advance.* No charge unless the patent is granted. No fees for making preliminary examinations. No additional charge for obtaining and conducting a rehearing. Special attention given to Interference Cases before the Patent Office, Extensions before Congress, Infringement Suits in different States, and all litigation appertaining to Inventions or Patents. Send stamp to GILMORE & CO. for Pamphlet of sixty pages.

Old Bounty Land Warrants.

The last Report of the Commissioner of the General Land Office shows 2,867,500 acres of Bounty Land Warrants outstanding. These were issued under act of 1850 and prior acts. GILMORE & CO. pay cash for them. Send by registered letter. Where Assignments are imperfect we give instructions to perfect them.

Arrears of Pay and Bounty.

Officers, Soldiers and Sailors of the late war, or their heirs, are in many cases entitled to money from the Government of which they have no knowledge. Write full history of service, and state amount of pay and bounty received. Enclose stamp to GILMORE & CO., and a full reply after examination, will be given you free.

Pensions.

All Officers, Soldiers and Sailors wounded, ruptured or injured in the late war, however slightly, can obtain a pension by addressing GILMORE & COMPANY.

Cases prosecuted by GILMORE & CO. before the Supreme Court of the United States, the Court of Claims and the Southern Claims Commission.

Each department of our business is conducted in a separate bureau, under the charge of the same experienced parties employed by the old firm. Prompt attention to all business entrusted to GILMORE & CO. is thus secured. We desire to win success by deserving it. Address

GILMORE & CO.,

WASHINGTON, D. C.

PATENTS

Secured in this country and abroad on most favorable terms; Trade marks and Labels registered; Interferences, infringement suits, etc.

Address, for further information,

CHARLES B. TILDEN,

[late Principal Examiner U. S. Patent Office,]

Reference: 25 School Street,

HON. P. C. CHENEY, Boston, Mass.

Ex-Gov. N. H.

HON. R. M. VANCE,

Chairman com. on Patents.

U. S. House of Rep.

CHARLES W. GARDNER'S

Book & Job

PRINTING OFFICE!

UP ONE EASY FLIGHT

Over D. H. Montgomery's Store.

The recent improvement in the above building has enlarged the Job Office to double its former size, making it one of the highest and most convenient offices in the city for

ALL KINDS

— OF —

General Job Work!

The Subscriber respectfully solicits orders for all kinds of Printing, from a

TWO-SHEET POSTER,

With a 14-inch wood letter, to a Visiting Card.

DATE SLIPS A SPECIALTY.

By-Laws for Lodges,

Town Accounts, Programmes,

Handbills, Tickets,

Fancy Cards,

Business Cards,

Ball Cards,

And everything else in the line of Printing.

CHARLES W. GARDNER.

C. M. GIGNOUX

GENERAL AGENT OF THE

Mutual Life Insurance Co.

OF NEW YORK,

FOR THE STATE OF NEW HAMPSHIRE.

tf Portsmouth, New Hampshire.

THE MODEL RANGE

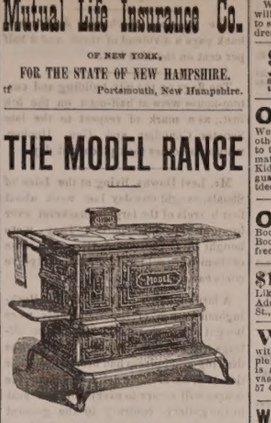

— FOR —

Hard or Soft Coal or Wood

— HAVING THE —

Patent Reflex Coal-Grate and Ash-Sifter,

New Patent Automatic Oven Shelf,

New Patent Extension Leg,

New Patent Double Top,

(No more cracked tops.)

And many other improvements. As perfected, we sincerely believe that the most durable and beautiful range in the world is the

MODEL RANGE

Manufactured by Spicer & Peckham, of Providence, R. I. The Portable Cooking Range is the best adapted to do work surely and quickly, of any device yet made. There are many sizes. They do all work evenly and steadily, with a great saving of fuel. No expense has been spared to make the Model Range *first-class* in every particular, and it is presented to the public as one that is admitted even by competing manufacturers to be the most neatly ornamented and perfectly proportioned Range yet made.

The top is double, and very large, with extension shelf and towel rack attached at either end. The fire box is arranged with express reference to economy, and easily repaired; the grate can be taken out without moving the brick lining. The ash sifter is perfect in its operation, and free from dust. The oven is very large, ventilated properly, and bakes thoroughly. The ash-pan is especially convenient. The ventilated broiler doors make perfect combustion and economy of fuel. Durability, cleanliness, ease of management, great working capacity, rapid and perfect in operation. Pipe collar adjustable for either top or back of range. Patent check draft and curve flue will save one-third of the fuel that is usually wasted. The door-knobs and name plate are nickel plated, making it very attractive for the home. The top is less likely to crack, being double.

This Range, with a large variety of other

Ranges, Cooking and Parlor Stoves,

Etc., can be seen at the old stand of

M. W. EARING,

No. 61 Market Street,

Where also can be found a full and complete assortment of KITCHEN WARE, HOUSE FURNISHING GOODS, etc., which the residents of Portsmouth and vicinity are respectfully invited to inspect before purchases are made elsewhere.

M. W. EARING.

YOU can buy Pure and Good WINES AND LIQUORS, in any desired quantity, packed and sent anywhere, by sending cash orders to the old house of C. A. RICHARDS & CO., 1 and 2 Kilby street, Boston. tfeb19 80

STARCH!

DURYEA'S OR KINGSFORD'S,

In Barrels for sale in any Quantity,

— AT —

Five Cents a Pound.

H. F. GERRISH.

DENNIS SHEA,

MANUFACTURER OF

Cement Stone Pipe

— AT —

26 WATER STREET, PORTSMOUTH.

The best Pipe made for Sewers, Culverts, Cellar and Sink Drains, Water Closets, etc., etc. Gives perfect satisfaction wherever used. Is proof against frost, acids, and all substances which pass through the Pipe.

For sale at wholesale or retail, or laid in the best manner.

Orders for Pipe and laying left at the factory will receive prompt attention

WOOD!

Hard and Soft Wood,

Sawed and Split,

KINDLINGS, SHAVINGS, ETC., ETC.

☞ Orders left at the PLANING MILL, GREEN STREET, will be promptly attended to.

DANIEL MASON, Agent.

New Advertisements.

AGENTS READ THIS!

We want an agent in this County to whom we will pay a salary of $100 per month and expenses to sell our wonderful invention. *Sample free.* Address at once SHERMAN & CO., Marshall, Mich.

$25 to $5000 Judiciously invested in Wall St. lays the foundation for fortunes every week, and pays immense profits by the New Capitalization System of operating in Stocks. Full explanation on application to ADAMS, BROWN & CO., Bankers, 52 Broad St., N. Y.

ON 30 DAYS TRIAL

We will send our ELECTRO-VOLTAIC BELTS and other Electric Appliances upon trial for 30 days to those suffering from *Nervous Debility, Rheumatism, Paralysis* or any diseases of the Liver or Kidneys, *and many other diseases.* A Sure Cure guaranteed or no pay. Address

dlec1 VOLTAIC BELT CO., Marshall, Mich.

ORGANS 13 Stops, 3 set Reeds, 2 Knee Swells, Stool, and Book, only $96. 7 Oct. Pianos, Stool, Cover and Book, only $142.75. Illustrated Newspapers sent free. Address Daniel F. Beatty, Washington, N.J.

$1200 returns in 30 days on $100 invested. Official Reports and information *free.* Like profits weekly on Stock options of $10 to $50. Address T. Potter Wight & Co., Bankers, 35 Wall St., N. Y.

WANTED AGENTS, for "*William Lloyd Garrison and His Times,*" by Oliver Johnson, with introduction by John G. Whittier. The people are wearing and waiting for this book. Now is a splendid opportunity for wide awake canvassers. Address B. B. RUSSELL & CO., Pubs., 37 Cornhill, Boston.

WE WANT a few more energetic, reliable Salesmen. Do not fail to send your address for full particulars. The people have been flooded with Pictures for the last ten years, and at the present time there are hundreds to be treated in every village—from one to ten in every house. Now is the golden opportunity. We are headquarters for Mouldings, Improved Mitre Machines, Frame-maker's Supplies, etc., at lowest prices. Catalogue containing price list, including elegant outfit, free. Address Oxford Picture Frame Manufacturing Co., Oxford, Me.

AGENTS WANTED For the *Best* and *Fastest-Selling* Pictorial Books and Bibles. Prices reduced 33 per cent. NATIONAL PUB. CO., Philada, Pa.

$10 TO $1000 Invested in Wall Street Stocks make fortunes every month. Book sent free explaining everything. Address, Baxter & Co., Bankers, 17 Wall St., N.Y.

WANTED A GOOD AGENT to canvass Portsmouth and the adjoining towns for the best selling household articles in the world. Tip-top pay. Write at once to World Manufacturing Co., 122 Nassau St., N. Y.

WANTED Active parties to act as General Agents for the sale of our specialties. Business pleasant and respectable. Goods sell rapidly. We pay a salary or a liberal commission on sales. From $100 to $200 a Month can be made by live men. Here's a chance for making money. Address J. S. McDONALD & CO., 158 Clark St., Chicago.

A GOOD PLAN. Combining and operating many orders in one vast sum has every advantage of greatest capital, with best skillful management. Large profits divided pro rata, on investments of $25 to $10,000. Circulars, with full explanation how all can succeed in such dealings, mailed free. LAWRENCE & CO., 19 Broad Street, New York.

CONSUMPTION

CURED. A simple vegetable remedy for the speedy and permanent cure of Consumption, Bronchitis, Catarrh, Asthma, and all Throat and Lung Affections. Also a positive and radical cure for Nervous Debility and all Nervous Complaints, which has been tested in thousands of cases, literally with full directions (in German, French, or English) for preparing and using, sent by mail free of charge on receipt of stamp. *Please name this paper.* W. W. SHEILS, 149 Powers' Block, Rochester, N.Y.

Authorized by the Commonwealth of Kentucky.

14TH

Popular Monthly Drawing of the

Commonwealth Distribution Co.,

AT MACAULEY'S THEATRE,

In the City of Louisville, on

NOVEMBER 29, 1879.

These Drawings, authorized by act of the Legislature of 1869, and sustained by all the Courts of Kentucky (all fraudulent advertisements of other lottery companies who claim the sole ownership of "all the grants in Kentucky," to the contrary, notwithstanding), occur regularly on the last day of every month (Sundays excepted), and are supervised by prominent citizens of the State.

Grand and unprecedented success of the new features.

Every ticket-holder can be his own supervisor, call out his number, and see it placed in the Wheel.

The management call attention to the grand opportunity presented of obtaining, for only $2, any of

THE FOLLOWING PRIZES.

1 Prize	$30,000	100 Prizes	$100 each	$10,000
1 "	10,000	200 "	50 "	10,000
1 "	5,000	500 "	20 "	10,000
10 "	$1000 each	10,000	1000 "	10 "	10,000
20 "	500 "	10,000			
9 Prizes	$300 each,	Approximation Prizes,			$3,700
9 "	200 "	"	"	"	1,800
9 "	100 "	"	"	"	900
1,960 Prizes					$112,400

Whole Tickets, $2. Half Tickets, $1.

27 Tickets, $50. 55 Tickets, $100.

All applications for club rates should be made to the home office.

Full list of drawing published in Louisville *Courier-Journal* and New York *Herald* and mailed to all ticket-holders.

For tickets and information address only

T. J. COMMERFORD, (Courier Journal Building) Louisville, Ky.,

OR same person, No. 163 Broadway, New York.

Hardware, Paints, Oils, &c.

ALEM WARRANTED PURE WHITE LEAD.

BOSTON " " " " " "

FORBES' RIVER PURE WHITE LEAD.

ENGLISH " " " " " "

On hand and for sale at Manufacturers' Prices.

Also, a large and well-selected Stock of

Hardware,

Paints, Oils,

Glass, &c., &c.

ETC., ETC., ETC.,

At Lowest Rates.

JOHN H. BAILEY,

RICE BLOCK,

16 Market and 1 Ladd Street.

SPENCERIAN

STEEL PENS

of the Very Best European Make, and unrivaled for Firmness, Durability, and Evenness of Point.

REAL SWAN QUILL ACTION.

In Twenty Numbers. Samples, including the popular num. 1-2-3-8-15 and *Broad* 2-15-18 *Mrs. Fine Points* 1-2-3-8-15 *Points* 2-15-18 will be sent by mail, for trial, on receipt of 25 Cents.

IVISON, BLAKEMAN, TAYLOR & CO.,

138 and 140 Grand St., New York.

2fawtsep80

Portsmouth Daily Chronicle.

By CHRONICLE & GAZETTE Publishing Company. | PORTSMOUTH, N. H., FRIDAY, NOVEMBER 7, 1879. | $6 PER YEAR IN ADVANCE. THREE CENTS PER COPY.

THE PORTSMOUTH DAILY CHRONICLE

(Established August 2d, 1852,)

Is Published Every Morning, Sundays excepted, at No. 7 Exchange Building, Pleasant street, opposite the Post Office, by the

Chronicle and Gazette Publishing Company.

TERMS $6.00 PER YEAR.

The New Hampshire Gazette

(The Oldest Newspaper in the United States, established Oct. 7, 1756.)

is published every THURSDAY at the same office. Terms, $1.50 per year; $2.00 per year, if not paid in advance.

ADVERTISEMENTS inserted on reasonable terms, in either or both papers. The GAZETTE, having a large country (in addition to its local) circulation, is an excellent medium of advertising. A liberal reduction made when advertisements appear in both papers.

☞ Correspondence from neighboring towns, containing items of public interest, will be gladly received. All communications should be addressed and all checks made payable to the

CHRONICLE & GAZETTE PUBLISHING CO., PORTSMOUTH, N. H.

The Job Printing Business is conducted in the same office by Mr. Charles W. Gardner, who keeps on hand a large and well-selected stock of all materials required in his line.

NEW AND EXTENSIVE STOCK

— OF —

Fall and Winter

GOODS

— AT —

WM. P. WALKER'S

No. 8 Market Square.

aving received a Full Assortment of Foreign and Domestic

Cloths, Cassimeres, &c.,

am prepared to make them up into GARMENTS of the latest style, or according to the fancy of the purchaser, and

Perfect Satisfaction Guaranteed!

My Stock of Goods suitable for

SUITINGS

IS UNEQUALLED.

Particular attention paid to the making of Army and Navy

REGULATION UNIFORMS.

A FULL ASSORTMENT OF

Gentlemen's Furnishings Goods!

Constantly on hand, consisting of

BOSOMS, GLOVES, SUSPENDERS,

COLLARS, DRAWERS, SHIRTS,

HANDKERCHIEFS, LINEN

GOODS,

Of Every Description.

MORSE & ILSLEY,

AUCTIONEERS,

Money, Real Estate and Mortgage Brokers, Insurance and House Agents.

13 PLEASANT ST. - - EXCHANGE BUILDINGS.

FLETCHER & TANTON,

UPHOLSTERERS,

Furniture Dealers & General Undertakers

No. 58 Market Street, Portsmouth, N.H.

Coffins, Robes and Caskets always on hand or made to order. Orders left at 25 Deer Street or 27 State Street, by day or night, will be promptly attended to. S. S. FLETCHER, H. G. TANTON.

Ginovl

Transportation.

Eastern & Maine Central Railroad Line.

CARS leave the Station of the Eastern Railroad, between Deer and Elm streets, as follows:

For Boston, at *4.05, 7.15, 8.20, 11.00, A. M.; 2.56, 5.30 P. M. Sundays 7.33 A. M.

For Portland, Augusta, Brunswick and Lewiston, 9.56 A. M.; 3.02, 9.08 P. M.

For Bangor, Waterville, etc., 9.56 A. M., 9.08 P. M.

For St. John and Halifax, 9.08 P. M.

M. C. and G. T. Railroads, 9.50 A. M.

For Great Falls and Wolfeborough, 9.56 A. M.; 5.44 P. M.

For North Conway, 9.56 A. M.

For Dover and Way Stations, 9.56 A. M.; 12.30, 3.05, 7.03 P. M.

Trains leave For Portsmouth—

From Boston, 7.30, 10.00 A. M.; 12.30, 3.15, 4.45, 7.00 P. M. Sundays 6.00 P. M.

From Portland, *2.00, 8.45 A. M.; 1.00 P. M.

From North Conway, 7.05 A. M.

From Wolfeborough, 8.15 A. M.; 3.05 P. M.

From Great Falls, 7.32, 10.00 A. M.; 4.45 P. M.

From Dover, 6.45, 10.30 A. M.; 2.25, 5.00 P. M.

From Newington, 7.01, 10.45 A. M.; 2.41, 5.16 P. M.

Trains from Boston arrive at Portsmouth at 9.52, 12.25, A. M.; 2.58, 5.46, 7.05, 9.05 P. M. Sundays 8.25 P. M.

Trains from Portsmouth arrive at Boston at *6.30, 9.30, 10.45 A. M.; 1.50, 5.30, 8.00, P. M. Sundays 9.50 A. M.

*Except on Mondays.

JOHN HORNBY, Master of Transportation. LUCIUS TUTTLE, G. P. & T. A. Oct. 26, 1879.

Concord & Portsmouth Railroad.

PASSENGER TRAINS leave Concord Railroad Station, Depot or Bridge street:

For Newmarket Junction, Manchester, Concord and Upper Railroads, at 7.55 A. M., and 5.10 P. M.

Arrive at Manchester at 9.46 A. M., 7.10 P. M.

Arrive at Concord at 10.35 A. M., and 8.15 P. M.

Leave Concord at 7.30 A. M., and 3.40 P. M.

Leave Manchester at 8.15 A. M., and 4.25 P. M.

Arrive at Portsmouth at 10.10 A. M., and 5.15 P. M.

☞ All trains connect at Newmarket Junction, with trains of the Boston & Maine Railroad for Exeter, Haverhill, Lawrence and Boston; and for Dover, Great Falls and Portland; at Concord with trains to and from all the Upper Railroads.

H. E. CHAMBERLIN, Supt.

Daily, Sundays Included.

STONINGTON LINE!

FIRST-CLASS FARE

ONLY $1.00!

Boston to New York.

☞ Tickets good only for Train and connecting Boat, as specified on their faces.

Steamboat Express Train leaves Boston and Providence Railroad Station at 6:30 P. M., daily, Sundays included.

☞ The Steamboat Train makes no stop at Stations between Boston and Stonington—94 miles—the longest run made by any train in New England.

Tickets and State-rooms secured at Boston and Providence R.R. Station, and at Company's Office, 214 Washington, corner of State Street.

A. A. FOLSOM, Supt. B. & P. R.
J. W. RICHARDSON, Agt, Boston.

STEAMER JAMES SAMPSON.

KITTERY & PORTSMOUTH.

TIME TABLE.

From Navy Yard Bridge.		From Navy Yard Landing.	
Leave Kittery at	6:55 A.M	*Leave Ports'th at*	7:25 A.M
" "	8:55	" "	9:15
" "	9:40	" "	11:35
" "	11:20	" "	12:15 P.M
" "	2:00 P.M.	" "	3:30
" "	4:20	" "	5:30

Evening Trips, Tuesday and Thursday, leaving Kittery at 6:30; leaving Portsmouth at 8:30.

Saturday Evenings, leave Kittery at 6:30 and 8:15; leave Portsmouth at 8:00 and 9:20.

Special arrangements can be made for other evenings.

Fare Five Cents Each Way.

Freight taken at reasonable rates. Orders executed with despatch.

A. STEVENSON, Proprietor.

THE NEW ENGLAND MUTUAL LIFE Insurance Company OF BOSTON.

The Oldest Massachusetts Company.

19,000 MEMBERS. $57,000,000 INSURANCE.

The features of the Company are

1—*Its entire mutuality.*
2.—*The character of its investments.*
3.—*The liberality of its treatment of retiring members.*
4—*Its selection of risks as developed by its past favorable mortality.*
5.—*The application of the Mass. Non-Forfeiture law to its policies, whereby every member is entitled to insurance according to its provisions.*

Information as to rates can be obtained on application at the office of the Company, or of any of its agents in the principal cities and towns of the Commonwealth.

35th Annual Report now ready for Distribution.

BENJ. F. STEVENS, President.
eodtmch15 JOS. M. GIBBENS, Secretary.

GRANT'S TOUR

Around The World.

A complete record of the journey of General U. S. GRANT, through England, Ireland, Scotland, France, Spain, Germany, Austria, Italy, Belgium, Switzerland, Russia, Egypt, India, China and Japan, and a full account of his arrival and reception at San Francisco, with a graphic description of the places visited, manners and customs of the countries, interesting incidents, enthusiastic orations by Emperors, Kings, and the people of all climes, richly embellished with several hundred artistic illustrations; also a fine handsome steel engraved portrait of Gen. Grant. Sure success to all who take hold; will positively outsell all books. Lose no time.

AGENTS WANTED to sell this, the cheapest, and the only authentic low-priced book on the subject. 900 pages. Price $3.75. The sale of this book is immense. Address H. W. KELLEY & CO., 711 Sansom Street, Philadelphia.

ANOTHER WONDER!

BARSTOW'S NEW Empress Range!!

WITH THE PATENT DUPLEX GRATE.

Bakes day or night without rekindling fire. No poking or shaking required; a single turn of the Duplex Grate removes all clinkers, leaving a fresh fire. The Most Perfect Range in this City!

John P. Sweetser,

46 MARKET STREET - - PORTSMOUTH.

C. E. BOYNTON,

MANUFACTURER OF

SODA WATER

In Siphon Bottles and Fountains.

Cream Nectar Beer,
Cream Ginger Beer,
Tonic Beer, Root Beer,
Pineapple Beer,
Birch Beer.

GINGER ALE & MINERAL WATER.

— ALSO, BOTTLER OF —

Milwaukee Lager,
Eldredge's Lager,
Stock Ale, and
Refined Cider.

Of the different summer beverages manufactured at this establishment it is hardly necessary to say a single word. They have become popular "on their own merits" and can be found in many private families and on sale in every hotel, saloon and restaurant in this locality.

The lagers bottled by me are from the best breweries in the country, and it is safe to say that there is no better in the world.

☞ Orders may be left at my establishment for any of the above, which will be delivered any where within the city limits without extra charge.

C. E. BOYNTON,

18 Bow Street, - - Portsmouth, N. H

L. S. L.

A SPLENDID OPPORTUNITY TO WIN A FORTUNE.

Eleventh Grand Distribution, Class L, at New Orleans, Tuesday, Nov. 11th, 1879—114th Monthly Drawing.

LOUISIANA STATE LOTTERY COMPANY.

This Institution was regularly incorporated by the Legislature of the State for Educational and Charitable purposes in 1868 *for the term of Twenty-five Years*, to which contract the inviolable faith of the State is pledged, with a Capital of $1,000,000, to which has since added a reserve fund of $350,000. ITS GRAND SINGLE NUMBER DISTRIBUTION will take place monthly on the Second Tuesday. *It never scales or postpones.* Look at the following Distribution:

CAPITAL PRIZE, $30,000.

100,000 TICKETS AT TWO DOLLARS EACH.
HALF-TICKETS, ONE DOLLAR.

LIST OF PRIZES.

1	CAPITAL PRIZE		$30,000
1	"	"	10,000
1	"	"	5,000
2	PRIZES OF	2,500	5,000
5	do.	1,000	5,000
20	do.	500	10,000
100	do.	100	10,000
200	do.	50	10,000
500	do.	20	10,000
1000	do.	10	10,000

APPROXIMATION PRIZES.

9	Approximation Prizes of	$300	2,700
9	do.	do. 200	1,800
9	do.	do. 100	900

1857 Prizes, amounting to $110,400

Reasonable commission to agents wanted at all prominent points, to whom a liberal compensation will be paid.

Write for circulars stating full address, further information, or send orders to

M. A. DAUPHIN,
P. O. Box 692, New Orleans, La.,
or same person at No. 319 Broadway, New York.

The particular attention of the Public is called to the fact that the entire number of the Tickets for each Monthly Drawing is sold, and consequently all the prizes in each drawing are sold and drawn and paid. This is not the case with any other company.

All our Grand Extraordinary Drawings are under the supervision and management of GENERALS G. T. BEAUREGARD and JUBAL A. EARLY. w.s.&6tnov9

PATENTS!

R. H. EDDY,

No. 76 State St., Opposite Kilby, Boston,

SECURES PATENTS in the United States; also in Great Britain, France and other foreign countries. Copies of the claims of any Patent furnished by remitting one dollar. Assignments recorded at Washington. *No Agency in the United States possesses superior facilities for obtaining Patents or ascertaining the patentability of inventions.*

R. H. EDDY, Solicitor of Patents.

TESTIMONIALS.

I regard Mr. Eddy as one of the *most capable and successful* practitioners with whom I have had official intercourse. CHARLES MASON, Commissioner of Patents.

"Inventors cannot employ a person more trustworthy or more capable of securing for them an early and favorable consideration at the Patent Office." EDMUND BURKE, Late Commissioner of Patents.

BOSTON, October 19, 1870.

R. H. EDDY, Esq.—*Dear Sir:* You procured for me, in 1846, my first patent. Since then you have acted for and advised me in hundreds of cases, and procured many patents, reissues and extensions. I have occasionally employed the best agencies in New York, Philadelphia and Washington, but I still give you almost the whole of my business, in your line, and advise others to employ you. Yours truly, GEORGE DRAPER.

BOSTON, January 1, 1879. 3tawtjan180

REVOLUTION IN WASHING.

The Mothers' Favorite Washing Crystal

Is the name of a new Washing Compound, which N. F. MATHES & Co. are Sole Agents for in this city and its vicinity. We promised that it will d away with the toil and drudgery of

WASHING-DAY

without any injury to the fabric or hands; and that consumers may test it for themselves, we are putting samples in every house in the city and suburbs. This is an expensive way of advertising, but it shows that we have faith in the article.

It is put up in one-pound packages.

Price 15cts. per Pound.

N. F. MATHES & CO,

49 MARKET STREET.

PORTSMOUTH INSURANCE AGENCY.

ESTABLISHED IN 1851.

JOHN SISE, 5 MARKET SQUARE

Is the Agent and Attorney for the following responsible Companies:

ÆTNA INSURANCE CO.
Hartford, Conn. Assets $7,000,000

HARTFORD FIRE INSURANCE CO.
Hartford, Conn., Assets $3,200,000

HOME INSURANCE CO.,
New York, Assets $6,000,000

FRANKLIN FIRE INSURANCE CO.
Philadelphia, Assets $3,300,000

ROYAL INSURANCE CO.
Liverpool, Eng., Assets $18,000,000, gold

PENNSYLVANIA FIRE INS. CO.
Philadelphia, Assets $1,800,000

Business men and owners of Property desiring every security by Insurance against loss and damages by fire, will find it for their interest to place their risks in the above companies, some of which have been represented in this vicinity for nearly fifty years.

All losses will be promptly adjusted and paid by the undersigned.

John Sise, Agent,

OFFICE No. 5 MARKET SQUARE, Portsmouth

MORSE & ILSLEY

FIRE, LIFE AND ACCIDENT

INSURANCE

AGENTS,

Represent the following reliable companies:

THE INSURANCE COMPANY OF NORTH AMERICA,
Of Philadelphia, Pa.

LIVERPOOL and LONDON and GLOBE
U. S. Office, New York City.

SPRINGFIELD,
Of Springfield, Massachusetts.

QUEEN,
Of Liverpool and London.

PHŒNIX,
Of Hartford, Conn.

ORIENT,
Of Hartford, Conn.

TRAVELLERS' LIFE and ACCIDENT COMPANY,
Of Hartford, Connecticut.

NEW ENGLAND MUTUAL LIFE,
Of Boston, Mass.

The above companies are well known and reliable, and we solicit the patronage of our friends and the public. All losses adjusted and promptly paid at our office.

MORSE & ILSLEY,

NO. 13 PLEASANT ST., - UP ONE FLIGHT

GENERAL LIFE AND FIRE

INSURANCE

AGENCY.

Alonzo F. Craig, Agent

CAPITAL REPRESENTED.

$40,000,000.

EQUITABLE LIFE ASSURANCE SOCIETY OF THE UNITED STATES.
Assets $25,000,000

N. BRITISH & MERCANTILE INS. CO.
LONDON AND EDINBURGH.
Capital, Gold $10,000,000
Invested in the United States $1,647,852.05

NATIONAL FIRE INSURANCE CO.
HARTFORD, CONN.
Assets $831,250.25

WESTCHESTER FIRE INS. CO.
NEW YORK.
Assets $655,787.24

ST. PAUL FIRE & MARINE INS. CO.
ST. PAUL, MINN.
Assets $719,021.78

FANEUIL HALL INSURANCE CO.
BOSTON, MASS.
Assets $250,000.00

☞ *Insurance effected on all kinds of Property at reasonable Rates.*

☞ Losses at this Agency will be promptly adjusted, and paid at this Office.

ALONZO F. CRAIG,

INSURANCE AGENT,

Office No. 5 Congress Street, Portsmouth

CATARRH

THE EYE, EAR, and THROAT

Successfully Treated with

SANFORD'S RADICAL CURE.

SUCCESS is the test of merit, and success in the treatment of Catarrhal Affections, after so many miserable failures, means undoubted specific curative properties in the remedy used. Does SANFORD'S RADICAL CURE for Catarrh possess such properties? The evidence, in the shape of unsolicited testimonials from the most respectable people in all stations of life, must be conclusive on this point. Never, we believe, in the history of popular medicines has such valuable testimony been offered, freely offered, in favor of any remedy that that in the possession of the proprietors of SANFORD'S RADICAL CURE. And valuable as it is, it does not represent the pleasantest part of the presents which are to-day offered by friends to friends in its favor. People of wealth and refinement in all parts of the country daily admit its superiority over any method of cure known to the regular medical profession, but still do so publicly incidental to a published statement. Hence the testimonials in our possession represent but a small part of those withheld for the reason mentioned. The following unsolicited testimonial from HENRY WELLS, Esq., of Wells, Fargo & Co.'s Express, is an outspoken indorsement of which we are justly proud.

INVALUABLE.

MESSRS. WEEKS & POTTER, Wholesale Druggists, Boston, Mass.: *Gentlemen,*—I have for some months felt it a duty that I owe to suffering humanity to write you, stating the great benefit that I have derived from the use of SANFORD'S RADICAL CURE FOR CATARRH. For more than 20 years I have been afflicted with this very troublesome complaint. I have tried all the remedies that I could find, but without material or permanent benefit. Last fall the disease had arrived at that state that I must have relief or die. The entire membranous system had become so inflamed, and the stomach so disordered, that it was a doubtful matter whether I could go to the Pacific coast, or if I did go whether I should live to come back or not. I saw an advertisement of this medicine, and although being very incredulous about specifics or nostrums of any kind, yet in sheer desperation I tried this, and was at once benefited by it. The changes of climate, a chronic disease of the liver, and my age—over 65—may prevent my entire restoration, but the benefit I derive from its daily use is to me incalculable, and I am hoping to be completely cured, and at last arrive at a respectable old age.

If this statement of my case can be of any service to those afflicted as I have been, and enable you to bring this remedy into more general use, especially on the Pacific coast (where it is much needed), my object in writing this note will be obtained. HENRY WELLS,

AUGUSTA, N. Y., June, 1876. of Wells, Fargo & Co.

Each package contains Dr. Sanford's Improved Inhaling Tube, and full directions for use in all cases. Price $1.00. For sale by all Wholesale and Retail Druggists and Dealers throughout the United States and Canadas. WEEKS & POTTER, General Agents and Wholesale Druggists, Boston, Mass.

COLLINS' VOLTAIC PLASTER

ALWAYS CURES.

Enlarged Spleen.

This is to certify that I have been using your COLLINS' VOLTAIC PLASTERS for Enlargement of the Spleen and Depression in the Stomach, and they have given me more relief than any other remedy I have ever used. I would highly recommend them to all suffering from the effects of pain and inflammation. J. N. SELLS.

PICKERING, MO., June 26, 1877.

Severe Pain.

Having occasion to use a remedy for a *very severe pain* in my side I tried one of your COLLINS' VOLTAIC PLASTERS, and in twenty-four hours the pain was entirely removed. J. B. SAMMIS,

Ass't Cashier First Nat. Bank.

WINONA, MINN., June 19, 1877.

Weaknesses.

Collins' Voltaic Plasters give the best satisfaction here of anything that has been tried for Lameness and Weakness of the Back. Please send more right away. JAMES LEWIS.

BRYANT, ILL., June 16, 1877.

Price, 25 Cents.

Be careful to obtain COLLINS' VOLTAIC PLASTER, a combination of Electric and Voltaic Plates, with a highly Medicinal Plaster, as seen in the above cut. Sold by all Wholesale and Retail Druggists throughout the United States and Canadas, and by WEEKS & POTTER, Proprietors, Boston, Mass.

Good and Reliable

INSURANCE COMPANIES.

COMMERCIAL UNION, of London.
FIRE ASSOCIATION, of Phila.
SHAWMUT, of Boston.

F. W. BEROCHEMONT & SON,

No. 9 CONGRESS STREET.

ARIZONA CONSOLIDATED

Gold & Silver Mining Co.

MOHAVE COUNTY, ARIZONA.

Organized under the laws of the State of New York, with a Capital of Two Million Five Hundred Thousand Dollars ($2,500,000.)

STOCK FOREVER UNASSESSABLE

No. of Shares, 100,000. Par Value $25 Each.

TRUSTEES:

DEWITT C. BATES, - 111 Broadway, New York
P. DOYLE, - - - - - Newark, New Jersey
WELLS H. BATES, - - - - - Arizona
SILAS E. FULLER, - - - - - - Arizona
GEO. W. MARSTON, - 161 Broadway, New York
ROB'T J. S. WHITE, - 161 Broadway, New York

President.—DEWITT C. BATES.

Secretary and Treasurer.—ROBERT J. S. WHITE

The property of this Company consists of the "Mountain Ranger" and "Export" Mines, which aggregate 2500 feet in length and 600 feet in width. Work done on them in several localities, shows in every case MILLING ORE, varying in width from 40 to 80 feet. Average assays taken promiscuously from these openings show a value of $67.50 per ton. The three shafts already down show a splendid body of PAY ORE.

The mines are the natural extension of the "McCracken Lode," capitalized at the rate of $10,000,000, (four times as much as this Company,) and which milled, with a twenty-stamp mill during eight months of 1878, and shipped to San Francisco, as shown by the books of Wells, Fargo & Co., bullion valued at Six Hundred and Seventy Thousand Dollars ($670,000.)

FOR THE ARIZONA CONSOLIDATED to pay regular dividends, all the bullion produced is to be purchase and erect this, the Trustees have set aside from the proceeds of the whole capital stock of this Company, ten thousand (10,000) shares of which are now offered at the subscription price of $3.50 per share. This will be sufficient to erect a twenty-stamp mill and set it in complete operation. The management will be conducted in an energetic and economical manner.

Subscriptions for five (5) shares or upward, will be received, and the certificates of stock promptly mailed. Drafts or checks should be made to the order of ROBERT J. S. WHITE, Treasurer, and forwarded to the General Agent. Amounts of $100 or less may be remitted, if subscribers prefer, by Post Office money order or registered letter. Subscriptions exceeding $100 may be sent by express, C. O. D.

GEO. W. MARSTON, Gen. Agent,
Room 3, 161 Broadway, N. Y. City.

d&tfwinov1

Daily Chronicle.

Gazette Correspondence.

BOSTON, Nov. 5th, 1879.

"Did you hear Talmage?" has been the stereotyped question since the evening last week when that noted—or notorious—divine honored the people of the Hub by lecturing at Music hall. His opinion of our "culture" cannot be very high, for he began by saying that he once thought a lecturer should give his listeners something of consequence for their mental digestion, but that his present idea of a lecture is a familiar, informal talk on every day subjects. In accordance with which, he talked for nearly two hours without saying anything, in his own peculiar, acrobatic manner, however, which undoubtedly "takes" with many people, and which roused even his Music hall audience to applause at certain points of his discourse, so great is his personal magnetism. But Boston is unquestionably disappointed in the great preacher. And perhaps even something more than disappointed — possibly a little shocked. The speaker and his discourse came up the following morning for discussion at the rhetoric class of a certain college which holds its sessions not far from the shadow of the gilded dome of the State house, and both were served up in a manner which might have astonished the reverend gentleman and his Brooklyn and New York admirers a little, could they have had the opportunity of profiting by it. Of course, there are lovers of the sensational in Boston, as elsewhere, who would have been better pleased had he stood on his head a few times literally, as well as figuratively; but there are others, to please whom a manner somewhat more dignified, a style more refined, language approaching less closely to blasphemy, and a lecture containing something of substance, would be necessary, even from the Rev. T. DeWitt Talmage.

For if Bostonians desire amusement they go for it, not to clergymen, whether in the pulpit or on the platform, but to the theatres, of which our eight principle ones, and several minor ones, certainly give ample opportunity. There seems to be a mania for this class of entertainments of late years. Why—only five years ago, there were but three theatres in the city; the Boston, the Museum, and the Howard Athenæum. Of the present eight, the Park, which was opened last spring by Mr. Abbey of the New York Park, is undoubtedly the handsomest, but it is small, and there is always a demand for more seats than there are in the house. The inimitable Sothern is giving "Lord Dundreary" this week to delighted audiences. He is Boston's pet actor, and has not been here for three years, so the people rush to him at night, and scan the newspapers by day, to see if he has been playing off any more of his pranks. Some of his best jokes have been cracked in Boston. The thought just occurs to me—can it be possible that his practical jokes are perpetrated just to catch free advertising? If so, it is a brilliant idea, and not half as dangerous as the salamander propensity which has done so much for Kate Claxton!

"My Partner," which seems likely to bear off the palm as the great American drama, is in its last week at the Boston Theatre, with crowded houses every night, and the Museum is filled to repletion at every performance of "Pippins," the delightful musical extravaganza. Where *do* all the people that fill our theatres come from? is often wondered, but the secret is, that they come in from the suburbs and neighboring cities and towns in far greater numbers than formerly.

There have been some notable musical events of late. Prominent among them have been the two Remenyi concerts, at the Siege of Paris opera house. Edward Remenyi is called the greatest living violinist, not without cause, for he has the rare power of so manipulating the little wooden box with its four taut strings, and the slender horse-hair bow, as to hold his audience completely spellbound in breathless, speechless delight, whether that audience be composed of the most cultured musical people, or of those most ignorant of the divine art. Pray do not fail to hear this wizard of sweet sounds, if the opportunity should occur to you. The other artists of the company are each fine in their way, and encores were abundant during the concerts. Mrs. Emma Thurston has a sweet and powerful voice; Sig. Rosnati sings well, and Sig. Ferranti is too comical for anything in some of his selections.

I read somewhere lately a futile attempt at a definition of the word "Fashion." It is an impossible task to put it in words, but we see its definition in *facts*, every day of our lives. But when has

such a striking illustration of it been shown in any twelvemonth as during that just past! One short year ago, women wore the sheath-like costume, trimmed all over in patchwork style, with long, close-fitting basques, and not a rail about the whole craft that was not tightly furled. And now—but let me describe a beautiful lady who rode up town in a horse-car opposite me the other day, and who stopped at the Commonwealth hotel. She was tall and graceful, and a blonde. The skirt of her dress was of fine, soft, gray corduroy, with silvery gleams in it. It was perfectly plain, without a sign of trimming of any sort, and was hemmed at the bottom instead of being braided. There was an overdress of some black material, in points at the sides, and bunched-up drapery behind, but it only showed when she rose to leave the car. As she sat, only the plain gray skirt was seen below the black silk mantle, trimmed with rich fringe. She wore a broad-brimmed, black felt hat, set back on the head enough to show the high hair parted on the forehead, and waved away from the face in the style of five years ago, and trimmed with a long black ostrich plume, drooping over the right side of the hat-brim its entire length, the end curling upon the looped braids of back hair. Long-wristed gloves of black, undressed kid, and the tiniest of diamond studs in her ears, completed this simple costume. But beneath it was worn an unquestionable hoop-skirt! Now what are we to believe in this matter? One authority says positively that hoops are not to be worn. Another, just as reliable (!) says that they are—and not so slowly, either,—being adopted by fashionable ladies on both sides of the Atlantic. Certainly the revival of plain skirts would give some color to the latter statement, for untrimmed dresses are not apt to hang very well unaided. But there is time enough. One need not hasten to adopt such an innovation in dress; and especially those who remember by experience the last reign of that despotic monarch, the hoop-skirt, will not be too ready to bend the knee to his yoke a second time.

Now that there is so much interest in Capt. Boyton's feat on the Connecticut river is an excellent time for the appearance of the latest work of that other solitary traveller upon the water, Mr. Nathaniel H. Bishop, whose "Voyage in a Paper Canoe" was so generally read when it was issued eighteen months ago. The same house, Messrs. Lee & Shepard, publish the present volume, "Four Months in a Sneak-Box," (a boat used for duck-shooting,) which is an account of a boat voyage of the author, of 2600 miles down the Ohio and Mississippi rivers and the Gulf of Mexico, to the Suwanee river. It is a remarkable history of a still more remarkable voyage, and is written in that same bright, chatty, yet statistically complete style of the author's other works, and is profusely illustrated. From the same publishers comes a charming story for young people by Mary Thacher Higginson, entitled "Room for One More," one of those happy conceptions of home life which are alike interesting to old and young. Also a fine translation from the French of Jules Verne's latest work, "The Tribulations of a Chinaman in China." Everybody knows Jules Verne, and it only need be said that "The Chinaman" is another quaint, odd story, full of quirks and notions that nobody else ever could think of, and that keep the reader in a chronic state of wonder from the first page to the last.

Two new books just issued by Messrs. Houghton & Osgood deserve special mention. One is a volume in the "Little Classic" style, containing five of Bret Harte's last stories, of which "The Twins of Table Mountain" gives its title to the book. Bret Harte's stories are strange mixtures of fact and fancy, strangely told, and they have taken a strong hold upon the reading public of the day. The other volume of which I spoke above, is an anonymous story, called "The Earnest Trifler." It is a novel of decidedly the better class, dealing with modern people in modern times and our own country, and showing an insight into the hearts and motives of people of to-day which scarcely betokens an author to whom the pen is a stranger, while there is a fresh, breezy originality of style throughout the whole story which does not seem to remind one of any of the known writers. Many speculations are already afloat as to its authorship. ROBIN.

Portsmouth Chronicle

[Entered at the Post-Office at Portsmouth, N.H., as second-class matter.]

FRIDAY, NOVEMBER 7, 1879.

News and Notes.

Alfred D. Cary, of Fort Plain, N. Y., blew his brains out on the 5th inst.; cause unknown. He was to have been married next day to an estimable lady of the place.

Three of the four men composing the crew of the schooner Leesburg, wrecked near Cape Elizabeth, Me., on the night of the 3d inst., were saved by steamer Star of the East, which took them off a floating piece of the wreck on the morning of the 4th. When the schooner went to pieces the cabin floated off with four of the crew, and one of them attempted to swim ashore with a rope so as to draw the others to land, but was drowned. His body was drawn back to the raft, and with the survivors was taken on board the steamer.

A young man named Lester Barrett, bearing a good name, sold out a business at Randolph, N. Y., and then claimed to have been robbed. Suspicion resting upon him he was searched, and the money found on him. He then shot himself through the head, dying soon afterwards.

Joseph E. Bowman, a fish dealer, of San Francisco, on the 5th inst. shot Mrs. J. H. Hayes and her niece, Annie Carr, inflicting slight wounds, and then blew his own brains out. The cause was the refusal of Miss Carr to marry him.

Gen. Grant and his wife arrived at their home in Galena, Ill., on the 5th inst., and were given a very cordial and enthusiastic reception by their neighbors.

The obsequies of Gen. Joseph Hooker in New York on the 5th inst. were imposing, and many distinguished citizens and soldiers were in attendance. The remains, after the service, were taken to the depot for transportation to Cincinnati under an escort of United States troops.

The Fisk University Jubilee Singers have become interested in the story of the wrongs of the Ponca Indians, and have proposed a concert in Boston for the benefit of the aggrieved Poncas and their brethren. Mayor Prince, for the committee, has accepted their generous offer, and as soon as arrangements can be made, the time and place of the concert will be announced. It is hoped that some church can be secured without expence.

Another lightning-saw swindle is reported in Unity, Me., in which O. B. Ulmer is the victim. He gave his note for $180.93 to one of the lightning-saw fellows, without consideration, as he says, and now he is called on to pay the note by some one who claims to be an innocent purchaser.

Charles B. Gilman, tried at the October term in 1877, on an indictment for an assault with a loaded gun on Edwin Noyes, at Waterville, Me., with intent to kill, was on the 5th inst. sentenced to three years at hard labor in State prison.

The Ohio river, which is a mile wide at Louisville, Ky., in ordinary stages of water, is now reduced to the width of a stone throw, and is in fact but little more than a succession of great puddles. Where the river usually stretches out broad and rough, nothing but bare white rock is to be seen, and the novelty of the thing is so great that the people of Louisville throng the empty river bed seeking for shells or pretty stones, or simply to enjoy the unprecedented spectacle, and one day lately it was estimated that 10,000 persons were rambling over the dry bottom of the once mighty stream.

Returns from all but three towns and cities in Massachusetts give the State's vote as follows: Long, 122,287; Butler, 108,785; Adams, 9,798; Eddy, 1,485; making Long's plurality 13,502, and his majority 1,219.

New Hampshire Items.

Detective C. B. Hildreth, of Manchester, on the 4th inst. arrested in Worcester, Mass., a notorious horse-thief, Joe Deville, *alias* Joe Brooks, and placed him in safe custody to await examination for stealing the Stoddard team in Hopkinton, the Joe Ingalls team at Hooksett, and several others that he is known to have taken. He is a thoroughbred horse-thief.

Sheriff Kent has recovered between $2,000 and $3,000 in notes, a watch and other property, stolen from the house of Oliver Swain of Strafford. He has also found the remainder of the silverware taken from the residence of James C. Taylor of Derry.

W. L. Gilchrist, livery stable proprietor at Franklin Falls, has assigned his property for the benefit of his creditors.

At Contoocook, on the night of the 4th inst., Mrs. Story, an elderly widow living alone, was found out of doors in the snow with her clothes on fire, by two young men who extinguished the flames. It is doubtful if she recovers.

Mrs. Jane Studley of North Guilford, Conn., considered an important witness for the prosecution in the Hayden trial, as Mary Stannard worked for her as a domestic two weeks before the murder, died on the 4th inst., at New Haven, where she was awaiting examination, and where she had an apoplectic fit ten days before.

The thermometer marked three below zero at Claremont on the 5th, four below at Contoocook, and nine below at Keene.

On Friday, 24th ult., a large number of the members of Drake Post, G. A. R., of Lake Village, armed with shovels and picks, and with horses and dump-carts, proceeded in a body to the Bayside cemetery, and graded a new lot recently purchased by the post.

Rev. William E. Spear, who for three years occupied the pulpit of the Congregational society at Dunbarton, was married to a Russian lady a few weeks ago, and is to make his future home in Milwaukee, Wisconsin. He went to Europe, and while there met the lady to whom he was united in marriage. While across the water he changed his religious faith to the Unitarian, and soon afterwards commenced the study of law, which profession he will enter upon at his home in the west.

On Thursday morning, the 30th ult., a burglar entered the farm-house of E. N. Merrill, in Enfield, through a back window. He ransacked the sleeping room of Mr. Merrill's two oldest daughters, taking a watch, which he afterward dropped on the floor. He then went into Mrs. Merrill's sleeping room, and was feeling over some clothing on the foot of the bed, when she awoke and ordered him from the house. He snapped a pistol at her as she spoke, and backed out of the room. She arose and followed him, when he snapped the pistol at her twice more, and then rushed headlong out of the window by which he entered. Mr. Merrill is a live-stock buyer and went to market on the previous Monday, and it is supposed the burglar intended to rob him, as he usually gets home Wednesday and has considerable money, but that week he did not get back till Thursday. A young man about twenty years old, and son of a respectable family, was arrested for the crime, and identified.

Naval Affairs.

Rear Admiral Rodgers, commanding the squadron on the Pacific station, reports to the department his arrival at Coquimbo in the flagship Pensacola, Sept. 21st. It was his intention to go to Valparaiso early in October.

Rear Admiral William Reynolds, U. S. N., on the retired list, died at his residence in Washington, D. C., November 5th.

An Actor's Plea for the Stage, and What It Needs.

The twenty-third annual congress of the National Association for the Promotion of Social Science was held in Manchester, England, during the early part of last month. One of the topics discussed was "The Stage as a Moral Teacher," and Hermann Vezin, the eminent London actor, was present and took an active part in the discussion, reading a well considered, logical, and interesting paper. It is published at length in the English journals, and the following extract is made from this manly and spirited plea: "The Church is the cause of all the persecution to which actors have been subjected. It has refused Christian burial to actors. A preacher in Scotland once declared the theatre literally the pit of hell, and that the devil and his imps held high revelry there; and his congregation burned the only theatre they could get at, which act was not only wicked but stupid, for fire would not have inconvenienced the supposed occupants of the house. Even in our own time disastrous accidents in theatres are pointed at as manifestations of divine wrath. A strange connection has been suggested between the facts of the centre of London containing the largest number of theatres and also the largest number of haunts of vice; although the same district contained also the largest number of churches. It is refreshing to turn to the utterances of the more enlightened preachers of the present day. One sermon by the Rev. Mr. Hawies was not a defence of the stage—the stage needs no defence—but a scathing indictment against his brethren who thanked God that they had never been inside a theatre nor known an actor, and then vilified both without a scruple. What strikes one most in this prejudice is not its wickedness, but its utter foolishness. The theatre is neither moral nor immoral. A play may be moral or immoral; but is therefore the dramatic art to be abolished? Admit such an argument, and what shall we have left? Some naughty boy says "damn;" abolish the art of speech! A wicked correspondence is being carried on; down with the post-office and telegraph! An artist paints an indecent picture; let no man paint! To call the theatre immoral is a logical as to call the telegraph wire immoral. It is a means of expression, and the strongest we have. As to the plays of the present day, no serious charge could be upheld against their moral tone. No immoral play could be successful in a moral age. The very publicity of stage representation will always prevent the worst play from being as bad as the worst book, or the worst anything which can be studied in the privacy of one's chamber. As to the players, it is a piece of unpardonable impertinence to inquire into their private characters. The public interest in the actor should be confined to his performance on the stage. Actors are as good and as bad as other people. But even if they were worse, it would have to be proved that they were so on account of their calling. Now no calling ever creates either good or evil qualities; but every calling may give a coloring to these qualities. If an actor's character were affected by his profession, actors would be all alike; but there are all shades and varieties of men and women amongst us. We have educated ladies and gentlemen, and uneducated; we have broad free-thinkers, regular church-goers, high and low; and a few narrow-minded bigots. We are an epitome of the world at large. Why, then, this outcry for dramatic reform? Amongst those who cry out for reform are honest, disinterested men of high culture, who recognize in the theatre a powerful engine of education. With such men the actor will gladly labor. And it is hoped that from actors such men will not disdain to learn. A child, stunted by unwholesome food, air, and by cruelty, does not want to be recreated; he wants free scope allowed to his natural development by plenty of food, air, and by kindness. This is just what we want. Let your preachers teach their congregations to respect the actor's art as the painter's or the musician's; to read the works of the best dramatic authors; let them wash out of their brains the notion that anything unworthy necessarily attaches to the theatre. Let them go to the theatre themselves, and speak of it as they find it."

—Just what a snow storm means we don't know, but we shall soon see its drift.

—An ivy leaf of delicately tinted gold, on which a diamond has fallen like a dew-drop, is a lovely new design for a set of jewelry, pin and ear-rings, recently seen in a Boston shop window.

—It is many years since beaver has divided the honors with velvet as a material for winter bonnets, but this season it is decidedly the fact, and its furry surface presents not only a novel and striking appearance, but is very becoming to the delicate complexions of the majority of American ladies.

—"That passage in your novel doesn't seem particularly new, you know." "Well, maybe it isn't, but then what does Solomon say? Nothing new under the sun, you know. Take up any book you like, and I defy you to find in it a single word, a single syllable, a single letter even, that hasn't been used over and over again."

Fellows' Hypophosphites make an old person look years younger. "This witness is true." Would that I could more widely make it known for its many virtues. Long may its inventor live to see the happy fruits of his invention.

ALEXANDER CLARKE, D. D.,
Amherst, N. S.

See a Woman!

In another column, picking grapes for SPEER'S WINE. It is an admirable article, used in hospitals and by the first-class families in Paris, London and New York, in preference to European or California Wines; excellent for Ladies and invalids.

Why Not Try It?

The papers teem with examples of wealth thrust suddenly upon simple-minded people in the workshop or on the farm, who have quietly, without proclaiming the fact to every one knew, gone to the post or express office and sent a dollar or two to M. A. Dauphin, P. O. Box 692, New Orleans, La., or some person at 319 Broadway, New York city, N. Y., and received a whole or half ticket in the Louisiana State Lottery Company, the next drawing of which takes place Nov. 11th; and the reader who needs this may be the one who comes next as the fortunate winner of $ 0,000.

Who is the Next?

Daniel Wright, an invalid soldier, about fifty-six years of age, who served two years in Company C, 124th regiment New York volunteers—the Army of the Potomac—living at No. 75 Oakland street, Greenpoint, Brooklyn, L. I., and a pensioner, has received $15,000 for one dollar.

William H. Rogers, for over twenty years the collector of "THE BOSTON POST," sent one dollar, and also received $15,000. The occasion was the September drawing, Louisiana State Lottery. For further information apply by mail or express to M. A. Dauphin, P. O. Box 692, New Orleans, La., or same person at No. 319 Broadway, New York city.

STOP THE ROBBER

Do you ask what robber? Why, Father Time, of course, who is stealing the color from millions of heads of hair. Alas!

HE CAN'T BE STOPPED.

What then? His ravages can be repaired IN LESS THAN TEN MINUTES. It is soon done. No trouble; no danger of injuring the fibres. Not a stain.

Cristadoro's Hair Dye

confers a superb black or any shade of brown with all but miraculous rapidity. Manufactured by J. CRISTADORO, No. 93 William Street, New York. Sold by all Druggists. Applied by all Hair Dressers.

A CARD.

To all who are suffering from the errors and indiscretions of youth, nervous weakness, early decay, loss of manhood, &c., I will send a recipe that will cure you, FREE OF CHARGE. This great remedy was discovered by a missionary in South America. Send a self-addressed envelope to the REV. JOSEPH T. INMAN, *Station D., New York City.* eod&winov79

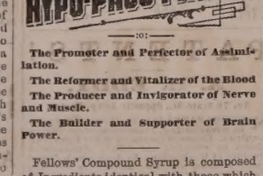

The Promoter and Perfector of Assimilation.

The Reformer and Vitalizer of the Blood

The Producer and Invigorator of Nerve and Muscle.

The Builder and Supporter of Brain Power.

Fellows' Compound Syrup is composed of Ingredients identical with those which constitute Healthy Blood, Muscle and Nerve and Brain Substance, while Life itself is directly dependent upon some of them.

By its union with the blood and its effect upon the muscles, reestablishing the one and toning the other, it is capable of effecting the following results:

It will displace or wash out tuberculous matter, and thus cure Consumption.

By increasing Nervous and Muscular Vigor, it will cure Dyspepsia, feeble or enterrupted action of the Heart and Palpitation, Weakness of Intellect caused by grief, worry, overtax, or irregular habits, Bronchitis—Acute or Chronic, Congestion of the Lungs, even in the most alarming stages.

It cures Asthma, Loss of Voice, Neuralgia, St. Vitus Dance, Epileptic Fits, Whooping Cough, Nervousness, and is a most wonderful adjunct to other remedies in sustaining life during the process of Diphtheria.

Do not be deceived by remedies bearing a similar name: no other preparation is a substitute for this under any circumstances.

Look out for the name and address J. L. FELLOWS, St. John, N. B., on the yellow wrapper in watermark, which is seen by holding the paper before the light.

Price, $1.50 per Bottle, six for $7.50

Sold by all Druggists.

IMPORTANT NOTICE

To Housekeepers

MR. E. H. CLARKE, of Boston, will give a practical exhibition of the cooking qualities of the NEW CRAWFORD RANGE, at the store of URIAH BLAISDELL, Nos. 55 and 57 Market Street, on THURSDAY and FRIDAY, Nov. 6th and 7th, throughout the day, which all interested are cordially invited to attend.

EXTRA BARGAINS

—IN—

Blankets,

Flannels,

Men's Underwear

Etc., etc.,

AT—

D. F. BORTHWICK'S.

☞ Those in want of the above articles should call before purchasing.

CORSETS, CORSETS, CORSETS

Ladies do not purchase until you have seen our NEW STOCK. If you are troubled in breaking the boxes over the hips call for our A. D. C.

SOMETHING NEW.

Prices, Styles and Quality,

CAN'T BE BEAT.

Kid Gloves! Kid Gloves!

SPRING SHADES,

(2 & 3 Buttons.)

A better GLOVE for the money has never been sold in the City.

MORRIS C. FOYE,

23 MARKET STREET.

MILLINERY!

Fall and Winter Styles!

NOW READY!

We are prepared to show our friends and customers as fine an assortment of Millinery as was ever offered in this city.

We are constantly receiving new goods from New York and Boston, and will sell them as low as any who offer the same class of goods.

J. M. TEBBETTS,

14 Market Street.

Qan1

BOOK-BINDING

I HAVE just completed arrangements which warrant my offering to do all kinds of Book Binding, from the best and most ornamental to the plainest, *at prices sure to suit.* Good work and despatch guaranteed.

WILLIS G. MYERS,

1 Congress Block, - - - - - Portsmouth, N. H.

WESTMORELAND COAL!

For Grates.

BURNSIDE COAL!

For Cooking Stoves.

FOR SALE ONLY BY

C. E. WALKER & CO.,

Dealers in all kinds of

COAL AND WOOD!

4 WATER ST., - - - 137 MARKET ST.

Orders left with N. K. Walker & Son promptly filled.

DRESS-MAKING

The Subscriber, who has had nine years' experience at DRESS-MAKING, and has lately visited New York and examined all the

LATEST STYLES,

is prepared to attend to all orders in that line which she may receive, and guarantees entire satisfaction to her patrons.

S. A. TIBBETTS,

No. 2 HANOVER STREET.

Portsmouth Lager Beer!

WE purchase from The Eldredge Brewing Company their celebrated LAGER BEER, and bottle it ourselves. Lovers of this wholesome Beverage can always rely upon getting it fresh bottled, as we receive it direct from the Brewery

BUTLER & LAIGHTON,

No. 12 MARKET SQUARE, - - - - - - Portsmouth

Amusements.

MUSIC HALL,

THREE NIGHTS ONLY!

THURSDAY, FRIDAY, SATURDAY,

Nov. 6th, 7th, 8th.

Family Matinee, Saturday, 8th.

ILLUSIONIST, HUMORIST and WIT,

HARTZ

In his GRAND MAGICAL ENTERTAINMENT, combining *Magic, Mirth and Music.*

FRANK LAWTON, the eminent Comedian, will appear nightly in his specialties "Unexpected Arrival." POPULAR PRICES!

Admission 35 and 50 cents; Children 25 cents. Reserved Seats for sale at W. E. Preston's Store.

ROCKINGHAM COURSE

— OF —

ENTERTAINMENTS!

In presenting the Second Course of Entertainments to the citizens of Portsmouth and Vicinity, the undersigned wishes to return thanks for the generous support he received last year, and to assure them that in arranging the second series he has spared no pains or expense to have it superior to the first, and every way worthy of their liberal patronage.

OPENING NIGHT,

WEDNESDAY EVE'G, NOV. 12,

MUSIC HALL,

Helen Potter's Pleiades!

SEVEN ARTISTS, ALL STARS,

Acknowledged to be the most talented combination of Artists in America, consisting of

HELEN POTTER,
The Celebrated Dramatic and Character Reader,

ANNA TERESA EERGER,
Cornetist,

THE SWEDISH LADIES VOCAL QUARTETTE,
(Who will appear in their National Costumes for the first time in this country.)

FRITZ T. SCHMEISER,
The Swedish Baritone,

Mons. FELIX REGAMEY.
The Famous French Caricaturist.

2nd Entertainment, Wednesday Eve'g, Nov. 26th.

LECTURE BY

Hon. Sam'l S. Cox,

OF NEW YORK,

Subject: "Poetry of Mechanism.

3rd Entertainment, Wednesday, Eve'g, Dec. 10th.

The Boston English Opera Co.,

Thirty Artists—In Planquette's Romantic Opera

"CHIMES OF NORMANDY."

4th Entertainment, Wednesday Eve'g, Dec. 31st,

READINGS BY

MISS NELLA F. BROWN,

Assisted by other talent to be announced later.

Last Entertainment, Wednesday Eve'g, Jan. 11th

GRAND CONCERT

— BY THE —

Bernhard Listemann Concert Company.

BERNHARD LISTEMANN, Violin.
EDWARD HEINDL, Flute, Viola, and Zither.
FRITZ LISTEMANN, Violin.
JOHN MULLALY, Viola and Violin,
ALEXANDER HEINDL, Violoncello and Saxophone,
HENRY GREEN, Double Bass.

— ASSISTED BY —

Miss Julia A. Wells.

PRIMA DONNA CONTRALTO.

Sale of Season Tickets will begin at Wm. E. Preston's Drug Store, Wednesday morning, Nov. 5th, 1879, at nine o'clock. Tickets for the entire course, with Reserved Seat, $1.50, $2.00 and $2.50. Season Tickets to the Gallery for the whole course, $1.00. Number of tickets limited to ten for any one purchaser.

FRANK W. HILTON, Manager.

USE THE BEST!

Devoe's Brilliant Oil!

1st. Is absolutely *safe.*
2d. Gives a powerful, brilliant *white light.*
3d. Does *not smoke, not smell, not crust the wick.*
4th. Is the *most economical,* because it gives the *most light* in proportion to the *price.*

FOR SALE BY

C. E. LAIGHTON & SON,

No. 5 Exchange Buildings.

DRAIN PIPE.

A KRON DRAIN PIPE, all sizes, for sale at No. 5 Elm street.

SAMUEL CLEAVES & SON.

FRESH CELERY.

FRESH DAILY IN ANY QUANTITY. For sale by

H. F. Gerrish.

Local Matters.

POST OFFICE RULES.

MAILS CLOSE.

	A. M.	P. M.	
Boston, South and West,	*6 30	2 30	4 30 *9 30
Boston Way,	10 35	2 30	
Portland,	9 25		4 50 6 30
East [beyond Portland],	9 25		6 30
Biddeford, Saco and Way	9 25		4 50
Great Falls,	9 25		4 50
Great Falls & Conway R. R.,	9 25		4 50
Concord and North,	7 40		4 50
Concord Way,	7 40		4 50
Boston & Maine R. R.	7 40		4 50
Dover,	7 40	9 25	4 50

*Arrives in Boston next morning.

MAILS ARRIVE.

	A. M.	P. M.
Boston, South and West,	4 30, 10 05	2 15, 5 40
Boston Way,	10 05	5 30
Portland and East,	11 20	3 20
Great Falls & Conway R. R.	11 20	
Concord and North,	10 20	6 50
Dover,	10 20	5 30

Letters for the night mails [and no others] east or west may be deposited in the box at the Eastern depot, every day except Sundays.

E. G. PEIRCE, JR., P. M.

AROUND HOME.

Atwood Adams, of Greenland, has two acres of potatoes that have not yet been dug.

Schooner John Bracewell, Chatfield master, was towed down the river from Dover on the 4th inst., bound for New York. She has a large quantity of apples on board, shipped in Dover for the New York market.

An elevator, operated by the portable engine, is one of the conveniencies used in the construction of Franklin block; barrows filled with bricks, and men with hods on their shoulders, are taken from one story to another, thus lessening the expense, showing good judgment on the part of the enterprising builders.

The Dover *Democrat* reports between forty and fifty hands employed at the Great Falls foundry, a larger number than for seven years past; the managers reporting large orders for stoves, drain and gas pipes, etc. At the Salmon Falls cotton mill the operatives are compelled to work over time to fill orders for the increasing demand for the company's cloth.

Mr. C. P. Hodgdon, a native of Epping but now a resident of Lynn, Mass., will speak at Bow mission hall on Sunday evening at 7:30 o'clock. He has lived in Chicago for twenty years, and knows by sad experience the effects of indulging in "light" as well as strong drinks, but for five years past, as a reformed man, has had pleasant experience of the benefits of total abstinence. All are invited.

The *Weekly* says "Mr. Audrew Wiggin, of Stratham, finding the excellent old well on his homestead ran dry in summer, blasted and dug] it ten feet deeper, and the result is a mineral spring or supply of water, which analyzes just about like Sharon springs, New York, or the White Sulphur springs of Virginia, and though very satisfactory for medicinal puposes, is not exactly the thing for household use."

A schoolboy, son of Mr, Charles Bean, of Epping, had his leg broken while playing at recess on the 30th ult. At the same school and on the same day, a son of Haven Witham, and brother of the young Witham who was recently torn to atoms in the wheel-pit of a tannery, fell in the act of getting over a wall, and broke his arm in two places. The little fellow went into the schoolroom and sat two hours before the accident was made known to the teacher.

The Boston *Globe* of the 6th inst. contains the following item, of local interest to many, Capt. Hutchings being a native of Kittery, and well known in this city: "While Capt. Hutchings, of Hutchings & Pryor, the City Point boat-builders, was walking on Broadway, between M and N streets, last evening, he was saluted by a man who asked him what time it was. As Mr. Hutchings took out his watch to inform him, the man snatched it and attempted to escape, but Mr. Hutchings struck him with his left hand, felling him to the ground. The man made good his escape before the police could be notified."

Hon. William T. Hamilton, who married a daughter of the late Richard Jenness of this city, and who has just been elected governor of "My Maryland," is one of the wealthiest and most successful farmers of that State; one of his farms, near Hagerstown, was the scene of a brilliant cavalry fight during the late war. His election as governor will necessitate the changing of his residence to Annapolis, the capital, where the State in accordance with its constitution provides a "Governor's mansion," furnishings, servants, etc., pretty much after the manner of the general government of the United States.

The box-sheet of Music hall can be found at W. G. Myers' bookstore on Congress street, where tickets to the Rockingham course of entertainments may be procured. The course this season will require an outlay by the manager of something more than a hundred dollars in excess of the expenditures last year, owing to the very superior character of the entertainments to be given. The cheapest amusements offered in this city for years are afforded by the gallery tickets to this course, which are only $1 each, securing to the holder a good seat at five first-class performances—twenty cents per evening!

Mr. Charles H. Hayes of this city is shipping from Raymond station to Portsmouth 1500 barrels of apples, all of which were raised in Deerfield.

Mr. Charles M. Stevens of Manchester, late mail agent on the trains running between that city and Portsmouth, died in Manchester Nov. 4th, of Bright's disease.

The bishops of the Methodist Episcopal church held their annual meeting at Norfolk, Va., a few days since, and arranged the plan of the Episcopal visitation for 1880, under which Bishop Andrews will visit Great Falls, and Bishop Bowman will be at Saco, Me., both on April 14th.

The caisson of the floating dock at the navy yard, which for fifteen or twenty years past has stood alongside of the timber dock when not in use to close the outer end of the floating dock, was taken between two scows on Tuesday of this week, towed to Seavey's island, and there beached, probably for repairs.

Parties owning the New York city aquarium have signified to Major Urch a desire to take his seal and keep it through the winter, returning it in the spring. The major, however, will not part with his pet, and has it safely housed in his barn, the seal making journeys to the water only three times a week. His sealship has a nice bed of dried eelgrass, and will lie for hours completely buried up in it except his nose, which is generally protruding in the direction of the door, evidently expecting visitors, of whom he is exceedingly fond; and if he can manage to get some one to scratch him, then he is in good humor as much as any fish will ever be.

MUNICIPAL AFFAIRS.

In Board of Mayor and Aldermen, regular meeting, Thursday evening:

Alderman Sanborn, to whom was referred the bill of Charles H. Tucker, for rent, reported recommending that the bill be not paid. Report accepted and adopted.

The usual monthly bills, to the amount of $2393 91, as approved by the committee on accounts, were presented and ordered to be paid.

Engine company No. 1, and Extinguisher company No. 5, asked for one month's advance pay for the purpose of buying fire hats. Granted.

Adjourned for two weeks.

SUPREME COURT--BINGHAM, J.

THURSDAY, Nov. 6th.

The court was engaged in hearing the case Griffin vs. Town of Auburn, action to recover damages for an accident caused as is alleged by a defect in the highway.

HARTZ, THE WIZARD.

On Thursday evening Prof. Hartz gave the first of his series of entertainments at Music hall, to an enthusiastic audience; and though the inclement weather no doubt kept many away, the audience made up in applause what they lacked in numbers. The great magician has augmented his former excellent show by a number of new and wonder-exciting tricks, including the suspension feat and supernatural vision. The "second-sight" of Miss Mitchell, who correctly answered all questions asked by the professor as he walked among the audience, was astonishing. Lawton, the comedian, was introduced from a hat borrowed from a spectator, and was loudly applauded for his whistling, dances and songs. The show is really a good one, and Prof. Hartz, as formerly, distributes valuable gifts at each exhibition; on Thursday evening C. S. Frye of this city received a marble-top table, Edw. Jervis of 119 Market street, a clothes-basket full of provisions, Geo. Collum, of No. 2 Commercial alley, a large parlor lamp, and many other useful articles were passed around.

Prof. Hartz will remain only this and to-morrow evenings, giving a matinee to-morrow afternoon; evening tickets to all parts of the house, 25 cents; reserved seats at W. G. Myers' store, without extra charge. Change of programme, and new tricks at each performance.

YORK COUNTY ITEMS.

Mrs. Olive Dyer, of Saco, recently deceased, left $30,000 to found a public library in that city.

E. W. Wedgwood, Horace Smith and John M. C. Batchelder, of Biddeford, and Joseph H. Maddox of Saco, left this week for the southern section of North Carolina, to engage in the lumber business.

The York Manufacturing Co., of Saco, is to put in a 500-horse-power engine to run a portion of its mills. The engine is to be built at Salem, Ohio, and is to be delivered in February next. The foundation of the engine house is now being laid.

Mr. Decatur of Kittery point, accompanied by Mr. Richard Philbrick of Kittery foreside and Capt. Thos. S. Eastman, U. S. N., of this city, started on a gunning trip along the eastern shore on Tuesday of this week, in Mr. Decatur's new yacht.

The quarterly meeting of the Free Baptist society of York county began at Lyman on Wednesday morning, the 5th inst., for a two days' session. The bad condition of the roads, owing to the snow, prevented the attendance of many who would otherwise have been present.

Important.

When you visit or leave New York city, save Baggage Expressage and Carriage Hire, and stop at *Grand Union Hotel*, nearly opposite Grand Central Depot. 350 elegant rooms reduced to $1 and upwards per day. European Plan. Elevator. Restaurant supplied with the best. Horse Cars, Stages and Elevated Railroad to all depots. Be careful and see that "Grand Union Hotel" is on the sign where you enter office in the centre of the block. d&wtaug16'80

MARRIED.

CHASE—BAXTER. In Boston, Mass., Nov. 5th, Charles H. Chase of Hampton Falls and Miss Emma F. Baxter of Brockton, Mass.

DIED.

PRESTON. In this city, suddenly, Nov. 5th, William Ranioul Preston.

STEVENS. In Manchester, Nov. 4th, Mr. Charles M. Stevens, aged 38 years.

MARINE CHRONICLE.

PORT OF PORTSMOUTH.

ARRIVED, Nov 5.

Sch Loella, Amee, Gangor for Dover.
Sch Hattie Lewis, Garland, Rockland for Dover.

ARRIVED, Nov 6.

Sch Hope, Hill, Cheverie, N S.
Sch Ophir, Beals, Calais.
Sch D K Ham, Freeman, Boston.
Sch G W Ralit, Coleman, Boston.

Brig Alice Tarlton, Lothrop, New York for Boston, arr at Vineyard Haven 4th.
Sch Unison, Amee, from Wiscasset arr at Boston 4th.
Sch Jesse Williamson Jr, Swett, for New York sld from Vineyard Haven 4th.
Sch Charles H Trickey, Kelley, Dover for New York, arr at Hyannis 4th.
Sch War Eagle, Friabee, from Wiscasset arr at Boston 6th.

Portsmouth Wholesale Prices.

Reported by BUTLER & LAIGHTON, Grocers.

Butter, per ℔ 25 to 30c.
Corn per bushel, Western 75c; Northern 85c.
Coal, Anthr. per ton $4.50, Smithe', per ton $6.50
Eggs per dozen, 25c.
Flour, Fancy, 7.50 @ 8.50; Ex. 10.00.
Fish per ℔ by the qtl. Cod 5 @ 6c; Pollock 3.00.
Hay per ton, $12 @ $14.
Kerosene Oil per gallon, 10c.
Lard per pound, by the tub, 9c.
Lard Oil per gallon, by the bbl. 65c.
Molasses per gal., H. Cuba 40c; N. O. 45 @ 55.
Oats per bushels, 45 cents.
Potatoes per bushel, 45c.
Pork per bll., $11.75 @ $12.50.
Plaster per ton, lump $6; ground $10.
Rye, Northern, per bushel, 70c
Soap per ℔, No. 1, 6 @ 7 cents.
Sugar per ℔, Br. 8 @ 8½; Gr. 10; Crushed, 10½c.
Tea per ℔, Black, 40 @ 70c.; Green, 50c. @ 60c.
Wood per cord. Hard $6½ @ $7½; Pine $5½.
Cheese 12 @ 13c. per ℔.

Boston Stock Sales.

U. S. Sixes 1881, coupon	105¾
United States new 4½s coupon	105½
U. S. new 4s, coupon	102½
Maine State 6s, 1889	114¾
N. H. State 6s	115¼
Massachusetts State 6s, Gold	111
Portsmouth City 6s, 1893	106½
Eastern R. R. 4½s	82½
Ports., Gt. Falls & Conway 4½s	78
Great Falls Man'g Co	97½
Cocheco Manufacturing Co	68½
Salmon Falls Manufacturing Co	315
York Man'g Co	1170
Boston & Lowell R. R.	81
Boston & Maine	118
Boston & Providence	124½
Boston & Albany	129½
Nashua & Lowell	102
Concord	80½
Eastern	24
Eastern Railroad in N. H.	80
Fitchburg	123½
Manchester & Lawrence	140½
Michigan Central	93
Northern N. H.	87
Old Colony & Newport	109
Ports. Great Falls and Conway	121
Portland, Saco & Portsmouth	100½

ROYAL

BAKING POWDER

Absolutely pure—made from Grape Cream of Tartar, imported exclusively for this Powder from the Wine district of France. Always uniform and wholesome. Sold only in cans by all Grocers. A pound can mailed to any address, postage paid, on receipt of 60 cents. ROYAL BAKING POWDER CO., 171 Duane St., New York. Most cheap powders contain alum; dangerous to health; avoid them, especially when offered loose or in bulk.

Copartnership Notice.

CHARLES S. ROBINSON is admitted a member of our firm from this date. The present style of the firm will remain unchanged.

CHARLES ROBINSON & SON.

November 1st, 1879. d3m

Notice.

THE SUBSCRIBER has this day bought the stock of merchandise of the firm of PFEIFFER & CO., and will continue the business at his Store, No. 75 CONGRESS STREET, soliciting a share of patronage of his friends and the public in general as in former times.

JOSEPH S. PFEIFFER.

PORTSMOUTH, N. H., Nov. 1, 1879.

Major Robert Anderson's Patriotism.

In the "Diary of a Public Man," which the *North American Review* is publishing, it is said that Major Anderson, just before the outbreak of the rebellion, told a friend that he had no expectation of the re-establishment of the government over the seceded States, and that he intended to be governed in his own future course by the course of his own State of Kentucky. In reply to this Mrs. Anderson said the other day to a newspaper correspondent:

So long as my husband lived nobody dared to express a doubt about his loyalty; and now that the charge is tardily made, I desire to answer it with all the force that his wife's word ought to carry. Major Robert Anderson never had it in his heart to go with the secessionists in any possible contingency; but under the strongest pressure from the south, never for an instant faltered in his obedience to the government at Washington.

HOSTETTER'S CELEBRATED

STOMACH BITTERS

Let your first attack of indigestion be the last. Rouse the dormant energies of the stomach with the Bitters. The tone thus imparted will remain. This is a fact established by thousands of witnesses, whose testimony is simply a statement of their own experiences. Those afflicted with general debility of every phase will find this medicine an unfailing agent in building up and renewing their strength. For sale by all druggists and respectable Dealers generally.

Genuine Bargains

—IN—

DRY GOODS.

—AT—

MARSTON'S,

21 Market Street.

Please notice the prices at which we are selling goods:

1 CASE GOOD QUALITY PRINTS

Fast Colors and Excellent Style,

5 Cents.

1 CASE BEST QUALITY PRINTS

The Best Dark Fall Styles!

6 Cents.

50 PAIR 11/4 ALL WOOL BLANKETS

$3.50 Per Pair.

These Blankets are very cheap, weighing over 5 lbs., and well worth $5.00!

FINE LINEN SHIRT FRONTS

Which we are selling at the low price of

10 Cents,

Which is just one-half what they are worth!

50 doz. Ladies' and Gents'

FINE LINEN HANDKERCHIEFS

10 Cents.

CASE LADIES' VESTS & PANTS

50 Cents.

These goods are silk-finished, heavy weight and are a bargain.

CASE LADIES' VESTS & PANTS

75 Cents.

These goods are a splendid article, and cheap at $1.00.

1 Case Gents' Ribbed

WOOL SHIRTS AND DRAWERS

62 Cents.

German

TURKEY RED TABLE COVERS

Which we are selling at lower prices than ever before known.

These are but a few of the many Bargains which we have to offer, and every one will find it to their advantage to price our Goods before purchasing.

C. H. MARSTON,

21 Market St.

Real Estate.

Farming Land and Building Lots for Sale.

THREE Large Fields on Jones Avenue, and Building Lots on South Street.
Apply to SAMUEL H. HALL.

Dwelling House To Let.

THE TWO-STORY HOUSE No. 4 Richards Avenue, recently occupied by Mr. Chas. M. Laighton. A long lease preferred.
Apply to J. P. BARTLET.
nov28

To Let.

STORE No. 27 MARKET STREET.
Staw if Apply to J. R. MAY.

For Rent.

HOUSE ON MELCHER STREET, near Pleasant, contains 10 rooms, with water in house. Rent low to good tenant, or will let to two tenants. Apply at 51 Pleasant Street.

To Let.

HOUSE No. 56 Hanover street. Apply to H. Shaw, No. 50 Hanover street.

GO TO WALKER'S,

And have the measure and shape of your head taken for the

FALL STYLE

—OF—

Silk or Derby Hat.

All the late styles for your inspection.

WALKER & SON,

13 Congress Street.

AYERS & LOCKE

HAVE RECEIVED A LARGE

LOT of NEW GOODS

Well suited to the wants of the early all trade.

They respectfully invite the attention of their customers and the public generally to the Largest Assortment of

New Prints and Cambrics

which they warrant in every particular.

Bleached and Unbleached Cottons, from 5c. per yard, upwards.

40 pieces Lancaster Ginghams, Full Line of Cheviot Suitings,

Bleached and Unbleached Cotton Flannels,

500yds Greenock and Livonia Suitings, One Case All Wool Suitings,

BLACK CASHMERES

In the wide widths 50c. per yard, up:

200 prs. White Blankets,

at very low prices.

50 pairs 10-4 WHITE BLANKETS,

$1.58 per pair; last year, $2.

30 dozen Ladies'

MERINO VESTS AND DRAWERS,

Assorted sizes, warranted perfect, at the exceedingly low price of 38c. each.

Ladies' Silk Clocked

BALBRIGGAN HOSE,

Full regular, 25 cents per pair.

THE BEST DOUBLE BUSK CORSET,

Side steels, 50c. per pair.

New Carpets for Fall Trade

We have a Full Line of the Best Makes of

Super and Extra Super Carpets, Tapestry and Brussels,

And offer, notwithstanding the continued advances during the summer at the very low prices of last spring.

A Full Line of Oil Cloths,

In all widths, of the best manufacture, from 25c. per square yard, upward.

In addition to the above mentioned goods we have quantities and varieties too numerous to mention which we offer in exchange for Cash or good approved Credit at *Prices as low as the lowest. Quality of goods guaranteed.*

AYERS & LOCKE,

Market Street.

Beginning with the November Number,

SCRIBNER'S

will be found at the

Portsmouth Cir. Library,

REGULARLY.

W. G. MYERS, Proprietor, - - 1 Congress Block.

Payment of City Bills.

THE TREASURER'S Office will be open for the payment of approved bills Friday and Saturday of each week.

Sept. 12. W. E. HADLEY, City Treasurer.

We have just received a large lot of

PANAMA CO.'S OPAL SOAP!

FOR LAUNDRY PURPOSES,

Two Cents per Cake.

JAMES R. YEATON & CO.

No. 6 Congress Street.

Warranted Pure White Lead

7 CENTS PER POUND, AT

Fred P. Wilson's

HARDWARE AND PAINT STORE,

37 Congress Street.

Notice to Delinquent Taxpayers.

PORTSMOUTH, Sept. 30, 1879.

NOTICE is hereby given to all persons who have not paid their Taxes for the years 1877 and 1878 that unless they are paid without further delay, distraint will be made, to which costs will be added, as my accounts with the city must be settled.

JAMES MOSES, *Collector.*
For years 1877 and 1878.

P. S. Bill's will be receipted at the store of S. W. Moses, opposite the City Rooms, at any hour of the day.

C-O-M-B-S!

—AT—

Hutchinson & Connell's.

C-O-M-B-S!

Special Announcement.

THANKSGIVING STORES!

In Great Variety.

20 boxes Extra Quality Sultana Raisins
200 bbls. Haxall and St. Louis Flour
Also 1-2 bbls. same Brands
25 doz. cans Bordeaux Peas
150 doz. cans Tomatoes
75 boxes New Raisins
Fine String Beans
Succotash
New Edam Cheese
150 doz. cans Corn
New Roquefort Cheese
Marrow Peas, Lima Beans
12 boxes New Leghorn Citron
Candied Orange and Lemon Peel
Lea & Perrin's Worcestershire Sauce
250 cans Pettis Pois and Champignons.

OUR STOCK OF FINE

TEAS & COFFEES

Is full and of the very best quality.

☞ We have no old stale Teas in our stock. We aim to keep only the best goods and to sell at the most reasonable prices. To parties wishing to purchase TEA by the half or quarter chest, or any goods in larger quantities than are usually sold at retail, we can give specially good bargains.

BUTLER & LAIGHTON,

No. 1 MARKET SQUARE.

NEW YORK SHOPPING.

LAMAR PURCHASING AGENCY!

ESTABLISHED! RELIABLE

Everything bought with taste and discretion. New York Fashion Correspondent of this paper connected with Agency. Best city references. Send for circular with prices. Address

MRS. ELLEN LAMAR,
877 Broadway, New York City

DON'T FAIL TO CALL

—AT—

Montgomery's Music and Art Store,

If you want to buy or hire a Piano or Organ, largest stock and lowest prices ever known in southern New Hampshire. We will not be undersold by anybody, but *guarantee a saving of money* to every customer. Second-hand Pianos and Organs To Rent or For Sale *cheap.*

No. 6 Pleasant Street, Near Post Office,
PORTSMOUTH, N. H.

PATENT TUBE OR DRIVEN WELLS

INFRINGERS of Green's Patent Tube or Driven Wells are hereby notified that the patent having been fully sustained by four Federal Court Judges, all parties using said wells without license from us will be prosecuted for royalty and damages. Royalty on each domestic and farm well 1¼ inches in diameter and under is Ten Dollars. A discount of 50 per cent from $10 will be a lowed to infringers in this county who within 20 days from Nov. 4th send the amount of royalty due from them to our agent for this county, CHARLES E. TILDEN, McQuesten's Block, Nashua, N. H., accompanied by a description and location of all such tube wells they may have. C. E. TILDEN is authorized to issue licenses covering past and future use. Ample notice has been given, and all who neglect to pay within these 20 days will be liable, without notice, to suit and injunctions, restraining them from use of such wells. WM. D. ALLEN, WM. A. BIRD,
234 and 235 Broadway, New York.

d4-11-15 Joint Owners and Att'ys for Patentee.

—Now the aged liar is happy again. He can sit around in the corner grocery, whittle sugar and salt barrels and lie about the heavy snow storms they used to have early in August when he was a boy.—*Oil City Derrick.*

—An anti-fat spring has been discovered at Anaheim, California. Obese people who drink of the waters immediately begin to lose flesh, and that without any violent action of the water. Samples are to be sent to the Smithsonian Institue at Washington for analysis.

—A little New Haven boy, not a professor's son, was seriously disturbed in his devotions the other evening by his little brother. Sense of duty and inclination warred for a time, but a compromise was finally determined upon, and the little saint observed: "Please Lord, excuse me while I punch brother Johnnie's head." The job having been judiciously performed, our hero resumed his devotions at the point of interruption.

—W. E. Davies, the greatest "bookmaker" the English sporting world ever knew, died recently in London. He was called "the Leviathan," and has been known to lay as much as £100,000 on a single Derby. About a quarter of a century ago his enormous "books" on every important race were the talk of the town. He use! to stand at a desk in a public house in an alley off Fleet street, and take deposits of money for bets against cards that he issued. His word was his bond, and he was thoroughly upright in his dealings.

—How Colorow, the Ute chief leading in the present war, came to be deposed and superseded is thus explained: Colorow, enraged at something, came to Gov. McCook's office, presented a revolver, and said, "McCook liar!" The governor went on writing: "McCook d—— liar!" said Colorow; McCook continued to write. "McCook hell d—— liar!" shouted the big chief. McCook would not look at him. By this time Colorow had concluded there was no fight in the governor, and allowed the hand containing the revolver to drop. The move was a fatal one. In an instant McCook seized his wrist, knocked the weapon away from him, and, catching the astonished Indian by the neck, kicked him down stairs and out into the street, where there were a number of Utes standing about. With great tact McCook pointed to the prostrate and humiliated form of Colorow, and, turning to the Utes, said: "No man to lead braves. Colorow an old woman. Get a man for a chief." Then, turning on his heel, he walked up stairs. The next day the mortified Utes deposed Colorow.

STATED MEETINGS.

CITY GOVERNMENT.

In the City Building, Market Square.

Board of Mayor and Aldermen—Thursday evenings.

Common Council—Thursday evenings.

Board of Overseers of Poor—Tuesday evenings.

Board of Instruction—First Wednesday in each Month.

Board of Engineers—Tuesday next following the first Monday in each Month.

MASONIC.

In Masonic Hall, Congress Block.

St. John's Lodge, No. 1—First Wednesday of each Month.

St. Andrew's Lodge, No. 56—Second Monday of each Month.

Washington Chapter, No. 3, R. A. M.—Fourth Tuesday of each Month.

Davenport Council, No. 5, R. and S. M.—Third Thursday of March, June, September and December.

DeWitt Clinton Commandery, Knights Templar—Third Monday of each Month.

Ineffable Grand Lodge of Perfection—Third Wednesday of January, April, July and October, (annual meeting 3d of Hebrew month Adar.)

Rockingham Masonic Relief Association—Annual meeting first Friday in January.

I. O. O. F.

At Odd Fellows' Hall, Daniel Street.

Piscataqua Lodge, No. 6, meets Monday evenings at 7½ o'clock.

Union Rebecca Degree, Lodge No. 2, First and third Tuesday in each Month, at 7½ o'clock.

At Pythian Hall, Market Street.

Osgood Lodge, No. 48—Thursday evenings at 7½ o'clock.

New Hampshire Lodge, No. 17—Wednesday evenings at 7½ o'clock.

Strawberry Bank Encampment, No. 3—Second and Fourth Fridays of each Month.

Mount Sinai Encampment, No. 19—First and Third Fridays in each Month.

RELIEF ASSOCIATIONS.

Portsmouth Odd Fellows' Mutual Relief Association—Annual meeting fourth Tuesday evening of January

Temperance Mutual Relief Association—At Mercantile Hall, First and Third Wednesday evenings of each Month.

Mutual Relief Association of Rockingham County—Second Tuesday of January and December.

Portsmouth Firemen's Mutual Relief Association—Second Wednesday of January, April July and October.

OTHER ORGANIZATIONS.

Woman's Temperance League—Each Thursday afternoon from three to four o'clock at Bow Mission hall, Market street.

Portsmouth Grange—At Hall No. 5 Congress street on the second and fourth Wednesday evenings of each month.

Band of Hope—Every Saturday afternoon at three o'clock, at Faith House.

Fire Companies—At their respective Engine Houses on the first Monday of each month.

Damon Lodge, No. 6, Knights of Pythias—At Pythian Hall, corner Market and Daniel streets, Tuesday evening of each week.

Old Oakes Bucket Division, No. 2, S. of T.—Each Monday evening at Hall corner of Ladd and Market streets.

Alpha Council, No. 83, Royal Arcanum—First and Third Tuesday evenings of each month, at Hall No. 24½ Market street.

Portsmouth Commandery, No. 47, United Order of the Golden Cross—Thursday evening, at Hall No. 24½ Market street.

Portsmouth Workingmen's Institute and Reading Rooms, corner of Cornwall and McDonough streets. Organized August 23d, 1877. Open week days from 10 A. M. to 9 P. M.; Sundays 2 A. M. to 9 P. M. Regular business meetings third Thursday evening of each month.

Portsmouth Mechanics' Association—Open to membership of all reputable Mechanics and Manufacturers. Rooms in Mechanics' Block, corner Congress and Fleet streets. Reading Room free to members and strangers visiting the city. Quarterly Meetings the first Tuesday evenings in November, February, May and August. Election of officers at November meeting.

Sagamore Lodge, No. 256, Knights of Honor, at Hall No. 24½ Market street, second and fourth Monday evenings of the month.

St. George Council, No. 21, Legion of Honor—second and fourth Tuesday evenings of each month, at Hall No. 24½ Market street.

Newichewannock Tribe, No. 4, Improved Order of Red Men—Each Friday evening at Rechabite Hall, No. 38 Market street.

Rockingham Lodge, No. 37, I. O. Good Templars—Each Thursday evening at Mercantile Hall.

Star of Hope Degree Temple, No. 6, I. O. G. T., meets on the 2d and 4th Tuesday of each month, at Good Templars' Hall, Pleasant street.

Storer Encampment, Post No. One, G. A. R.—Fourth Wednesday of each Month in Mercantile Hall.

"Leaves Have Their Time to Fall,"

But this autumn they do not know just when to practice such economy more than milliners know when to have an appropriate

OPENING DAY.

AT LAST WE NAME

Wednesday and Thursday,

The 5th and 6th of November,

And cordially invite you all, dear ladies, to call and see the beautiful things of the approaching season.

RIBBONS, SILKS, SATINS, VELVETS.

All matching or blending in the new Chameleon Shades, which, like the gold setting that gives richer effect to the brilliancy of the diamond, will show the brilliancy of beauty most enchantingly.

HATS & BONNETS!

In Fine French Felts, English Beavers and many other styles.

BIRDS? Yes, Humming Birds, and Birds that never hum!

Ostrich Tips and Plumes, Fancy Feathers.

Laces, Beaded and Plain,

And all the charming accessories of MILLINERY TASTE.

☞ To those ladies who came to see me when my assortment was more limited I would say, please come once more and I will promise that the disappointment shall be an agreeable one this time.

Goods Fresh and New, Prices Low!

Lovely Styles to make all Faces Lovely!

MYRA F. BICKFORD,

Parlors—69 Congress St.

OYSTERS OYSTERS

20 cts. per qt., liquid,
25 cts. per qt., solid.

LARGE SELECTED OYSTERS, 35c. per qt.

NEW YORK, PROVIDENCE RIVER,

And other Fancy Oysters constantly on hand.

—ALSO—

Scarboro' Clams,

20 CENTS PER QUART.

At W. FREEMAN'S

Wholesa'e and Retail Oyster House,

Nos. 24 and 28 CONGRESS ST.

THERMOMETERS

ARE SELLING

CHEAP

—AT—

SWEETSER'S.

PORTSMOUTH, Oct. 8th, 1879.

JUST RECEIVED

A SMALL INVOICE OF

Army Blouses!

C. E. MYERS & CO.

Stephen D. Scriggins

HAS REMOVED HIS

PAINT SHOP

From No. 15 Fleet Street to No. 8 VAUGHAN STREET, opposite the Commercial House, and having larger and better accommodation for

CARRIAGE WORK,

Would solicit a continuance of public patronage

GARDNER J. GREENLEAF,

Carriage Manufacturer, Blacksmith,

AND DEALER IN

Carriage Materials and Blacksmith Supplies.

STATE STREET, NEXT POST-OFFICE.

JOHN MALSBENDEN,

Merchant Tailor,

Is now located at

101 CONGRESS ST.,

And is prepared to cut and make Clothing in the best manner as cheaply as good work can be done.

AMOS PEARSON,

NO. 5 CONGRESS STREET,

GIVES INSTRUCTION IN MUSIC

From 10 o'clock to 12,

TUESDAYS THURSDAYS, and SATURDAYS.

HARK, HARK!

The cry is, "Everything is going up!" The fact is, almost everything has advanced in price except Clothing, and that of necessity will go up with the rest!

We have in Stock a Good Line of

Overcoats, Ulsters

AND MUFFLERS,

Boys', Youths' and Men's Suits!

IN ALL GRADES.

Cardigan Jackets from 75 cents to $2.00. Boys' Camisole Shirts and Drawers—a new article. Men's Shirts and Drawers in all varieties. Socks, Mittens and Plymouth Gloves, also a good line of Satinets, Cassimeres, Overcoatings, Cloakings, etc., all of which we will sell at the OLD PRICES! so now is your chance to get a good bargain, for when we duplicate we shall have to advance the prices. Yours truly,

C. E. MYERS & CO.

C. E. MYERS. C. E. SIMPSON.

SPEER'S

Sambuci Wine,

—AND—

PORT GRAPE WINE.

Sambucus, the Great Specific for Kidney Affections, Rheumatism and all Chronic Complaints. Excellent for Females and Weakly Persons.

MEDICINAL WINE.

Speer's Sambuci Wine!

celebrated for its beneficial qualities, highly esteemed by eminent physicians, used in European and American Hospitals and by the first families in Europe and America.

Excellent for weak and Debilitated persons, the aged and infirm; improving the appetite and benefitting ladies and children.

AS A DIURETIC,

it imparts a healthy action to the Kidneys and Urinary organs, very beneficial in Dropsy, Gout and Rheumatic affections and Consumption.

Very superior for colds if made hot and taken before retiring. 75 CENTS PER BOTTLE.

COMMUNION WINE.

SPEER'S PORT GRAPE WINE,

From the Oporto Grape, raised by Mr. Speer at his vineyards, is a rich, heavy-bodied Port, prescribed by Physicians in place of California and imported Port; used by families for weddings, and as an evening wine; and by ladies and weakly persons for strengthening; also t e principal wine for communion purposes. $1.00 PER BOTTLE.

Speer's P. J. Sherry

Is a Wine of Superior Character, and partakes of the golden qualities of the grape from which it is made. For purity, Richness, Flavor and Medicinal Properties, it will be found unexcelled. $1.00 PER BOTTLE.

☞ None genuine unless the signature of "ALFRED SPEER, Passaic, N. J.," is over the cork of each bottle.

ALFRED SPEER, Proprietor,
Office, 34 Warren Street, New York.
Mt. Prospect Vineyards, Passaic, New Jersey.

JOHN LAFOY, Paris, Agent for France;
O. T. LUDLOW, London, Agent for Great Britain.

For sale by *W. R. Preston, David Kimball, F. B. Coleman*, Druggists; *H. F. Gerrish*, Grocer.

NEW STOCK

—OF—

FALL AND WINTER GOODS!

J. E. HAM & CO.,

Have Removed to No. 11 Congress Street,

Next door to N. K. Walker & Son,

—WITH A—

LARGE STOCK OF SPRING SUITINGS

—ALSO—

Cassimeres, Doeskins, Cloths and Worsted For Dress Suits.

Embracing all varieties of fine Plain and Fancy Patterns to suit every taste.

Garments Made to Order

With a guarantee to give satisfaction.

GENTS' FURNISHING GOODS:

Drawers, Shirts, Bosoms, Collars, Kid Gloves, etc., etc.

11 CONGRESS ST.

ELDREDGE'S LAGER!

Milwaukee Lager.

Bottled and for Sale by H. F. GERRISH.

American and Foreign PATENTS.

[ESTABLISHED 1863.]

GILMORE & CO., Successors to CHIPMAN, HORNER & CO., Solicitors. Patents procured in all countries. *No fees in advance.* No charge unless the patent is granted. No fees for making preliminary examinations. No additional fees for obtaining and conducting a re-hearing. Special attention given to Interference Cases before the Patent Office, Extensions before Congress, Infringement Suits in different States, and all litigation appertaining to Inventions or Patents. Send stamp to GILMORE & CO. for Pamphlet of sixty pages.

Old Bounty Land Warrants.

The last Report of the Commissioner of the General Land Office shows 2,597,500 acres of Bounty Land Warrants outstanding. These were issued under act of 1855 and prior acts. GILMORE & CO. pay cash for them. Send by registered letter. Where Assignments are imperfect we give instructions to perfect them.

Arrears of Pay and Bounty.

Officers, Soldiers and Sailors of the late war, or their heirs, are in many cases entitled to money from the Government of which they have no knowledge. Write full history of service, and state amount of pay and bounty received. Enclose stamp to GILMORE & CO., and a full reply after examination, will be given you free.

Pensions.

All Officers, Soldiers and Sailors wounded, ruptured or injured in the late war, however slightly, can obtain a pension by addressing GILMORE & COMPANY.

Cases prosecuted by GILMORE & CO. before the Supreme Court of the United States, the Court of Claims and the Southern Claims Commission.

Each department of our business is conducted in a separate bureau, under the charge of the same experienced parties employed by the old firm. Prompt attention to all business entrusted to GILMORE & CO. is thus secured. We desire to win success by deserving it. Address

GILMORE & CO.,
WASHINGTON, D. C.

PATENTS

Secured in this country and abroad on most favorable terms; Trade marks and Labels registered; Interferences, infringement suits, etc.

Address, for further information,
CHARLES B. TILDEN,
[late Principal Examiner U. S. Patent Office,]
28 School Street,
BOSTON, MASS.

References:
HON. P. C. CHENEY, ex-Gov. N. H.
HON. E. E. VARCE, Chairman com. on Patents, U. S. House of Rep.

CHARLES W. GARDNER'S

Book & Job

PRINTING OFFICE!

UP ONE EASY FLIGHT

Chronicle Office, Portsmouth, N. H.

Over D. H. Montgomery's Store.

The recent improvement in the above building has enlarged the Job Office to double its former size, making it one of the lightest and most convenient offices in the city for

ALL KINDS

—OF—

General Job Work!

The Subscriber respectfully solicits orders for all kinds of Printing, from a

TWO-SHEET POSTER,

With a 14-inch wood letter, to a Visiting Card.

DATE SLIPS A SPECIALTY.

By-Laws for Lodges,

Town Accounts, Programmes,

Handbills, Tickets,

Fancy Cards,

Business Cards,

Ball Cards,

And everything else in the line of Printing.

CHARLES W. GARDNER.

C. M. GIGNOUX

GENERAL AGENT OF THE

Mutual Life Insurance Co.

OF NEW YORK,

FOR THE STATE OF NEW HAMPSHIRE.

Portsmouth, New Hampshire.

THE MODEL RANGE

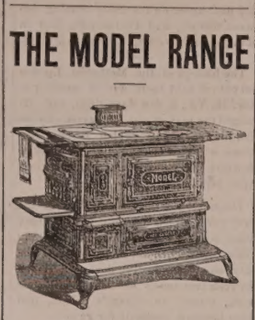

—FOR—

Hard or Soft Coal or Wood

—HAVING THE—

Patent Reflex Coal-Grate and Ash-Sifter,
New Patent Automatic Oven Shelf,
New Patent Extension Leg,
New Patent Double Top,
(No more cracked tops.)

And many other improvements. As perfected, we sincerely believe that the most durable and beautiful range in the world is the

MODEL RANGE

Manufactured by Spicer & Peckham, of Providence, R. I. The Portable Cooking Range is the best adapted to do work surely and quickly, of any device yet made. There are many sizes. They do all work evenly and steadily, with a great saving of fuel. No expense has been spared to make the Model Range *first-class* in every particular, and it is presented to the public as one that is admitted even by competing manufacturers to be the most neatly ornamented and perfectly proportioned Range yet made.

The top is double, and very large, with extension shelf and towel rack attached at either end. The fire box is arranged with express reference to economy, and easily repaired; the grate can be taken out without moving the brick lining. The ash sifter is perfect in its operation, and free from dust. The oven is very large, ventilated properly, and bakes thoroughly. The ash-pan is especially convenient. The ventilated broiler doors make perfect combustion and economy of fuel. Durability, cleanliness, ease of management, great working capacity, rapid and perfect in operation. Pipe collar adjustable for either top or back of range. Patent check draft and curve flue will save one-third of the fuel that is usually wasted. The door-knobs and name plate are nickel plated, making it very attractive for the home. The top is less likely to crack, being double.

This Range, with a large variety of other

Ranges, Cooking and Parlor Stoves,

Etc., can be seen at the old stand of

M. W. EARING,

No. 61 Market Street,

Where also can be found a full and complete assortment of KITCHEN WARE, HOUSE FURNISHING GOODS, etc., which the residents of Portsmouth and vicinity are respectfully invited to inspect before purchases are made elsewhere.

M. W. EARING.

YOU can buy Pure and Good WINES AND LIQUORS, in any desired quantity, packed and sent anywhere, by sending cash orders to the old house of C. A. RICHARDS & CO., 18 and 22 Kilby street, Boston.

STARCH!

DURYEA'S OR KINGSFORD'S,

In Barrels for sale in any Quantity,

—AT—

Five Cents a Pound.

H. F. GERRISH.

DENNIS SHEA,

MANUFACTURER OF

Gement Stone Pipe

—AT—

26 WATER STREET, PORTSMOUTH.

The best Pipe made for Sewers, Culverts, Cellar and Sink Drains, Water Closets, etc., etc Gives perfect satisfaction wherever used. Is proof against frost, acids, and all substances which pass through the Pipe.

For sale at wholesale or retail, or laid in the best manner.

Orders for Pipe and laying left at the factory will receive prompt attention.

WOOD!

Hard and Soft Wood,

Sawed and Split,

KINDLINGS, SHAVINGS, ETC., ETC.

☞ Orders left at the PLANING MILL, GREEN STREET, will be promptly attended to.

DANIEL MASON, Agent.

New Advertisements.

AGENTS READ THIS!

We want an agent in this County to whom we will pay a salary of $100 per month and expenses to sell our wonderful invention. *Sample free.* Address at once SHERMAN & CO., Marshall, Mich.

$25 to $5000 Judiciously invested in Wall St. lays the foundation for fortunes every week, and pays immense profits by the New Capitalization System of operating in Stocks. Full explanation on application to ADAMS, HARRIS & CO., Bankers, 52 Broad St., N. Y.

ON 30 DAYS TRIAL

We will send our ELECTRO-VOLTAIC BELTS and other Electric Appliances upon trial for 30 days to those suffering from *Nervous Debility*, Rheumatism, Paralysis or any diseases of the Liver or Kidneys, and *many other diseases.* A Sure Cure guaranteed or no pay. Address, VOLTAIC BELT CO., Marshall, Mich.

ORGANS 13 Stops, 3 set Reeds, 2 Knee Swells, Stool, Book, only $48. 7 Oct. Piano, Stool, Cover and Book, only $143.75. Illustrated Newspapers sent free. Address Daniel F. Beatty, Washington, N.J.

$1200 returns in 30 days on $100 invested. Official Reports and information *free.* Like profits weekly on Stock options of $10 to $50. Address T. Potter Wight & Co., Bankers, 35 Wall St., N. Y.

WANTED AGENTS, for "*William Lloyd Garrison and His Times,*" by Oliver Johnson, with introduction by John G. Whittier. The people are astonishing and waiting for this book. No is a splendid opportunity for wide awake canvassers. Address B. B. RUSSELL & CO., Pubs., 37 Cornhill, Boston.

WE WANT a few more energetic, reliable Salesmen. Do not fail to send your address for full particulars. The people have been flooded with Pictures for the last ten years, and at the present time there are hundreds to be framed in every village—from one to ten in every house. Now is the golden opportunity. We are headquarters for Mouldings, Improved Mitre Machines, Frame-maker's Supplies, etc., at lowest prices. Catalogue containing price list, including elegant outfit, free. Address Oxford Picture Frame Manufacturing Co., Oxford, Me.

AGENTS WANTED For the *Best* and *Fastest-Selling* Pictorial Books and Bibles. Prices reduced 33 per cent. NATIONAL PUB. CO., Philada, Pa.

$10 TO $1000 Invested in Wall Street by month. Book sent free explaining everything. Address, Baxter & Co., Bankers, 17 Wall St., N.Y.

WANTED A GOOD AGENT to canvass in Portsmouth and the adjoining towns for the best selling household articles in the world. Tip-top pr fits, write at once to World Manufacturing Co., 122 Nassau St., N. Y.

WANTED Active parties to act as General Agents for the sale of our specialties. Business respectable. Goods selling rapidly. We pay a salary or a liberal commission on sales. From $100 to $200 a Month can be made by live men. Here chance for making money. Address J. S. McDONALD & CO., 158 Clark St., Chicago.

A GOOD PLAN. Combining and operating many orders in one vast sum has every advantage of greatest capital, with best skillful management. Large profits divided pro rata, on investments of $10 to $200. Circular, with full explanations how all can succeed in stock dealings, mailed free. LAWRENCE & CO., 19 Broad Street, New York.

CONSUMPTION

CURED. A simple vegetable remedy for the speedy and permanent cure of Consumption, Bronchitis, Catarrh, Asthma, and all Throat and Lung Affections. Also a positive and radical cure for Nervous Debility and all Nervous Complaints, which has been tested in thousands of cases. Recipe, with full directions (in German, French, or English) for preparing and using, sent by mail free of charge on receipt of stamp. Please name this paper. W. W. SHERAR, 149 Powers' Block, Rochester, N. Y.

Authorized by the Commonwealth of Kentucky.

14 THE

Popular Monthly Drawing of the

Commonwealth Distribution Co.,

AT MACAULEY'S THEATRE,
In the City of Louisville, on

NOVEMBER 29, 1879.

These Drawings, authorized by act of the Legislature of 1869, and sustained by all the Courts of Kentucky (all fraudulent overlasements or other lottery companies who claim the sole ownership of "all the grass in Kentucky," to the contrary, notwithstanding), occur regularly on the last day of every month (Sundays excepted), and are supervised by prominent citizens of the State.

Grand and unprecedented success of the new features.

Every ticket-holder can be his own supervisor, call out his number and see it placed in the Wheel.

The management call attention to the grand opportunity presented of obtaining, for only $2, any of

THE FOLLOWING PRIZES.

1 Prize	$30,000	100 Prizes	$100 each	$10,000
1 "	10,000	200 "	50 "	10,000
1 "	5,000	600 "	20 "	12,000
10 "	$1000 each	10,000	1000 "	10 "	10,000
20 "	500 "	10,000			
9 Prizes $300 each, Approximation Prizes,					$2,700
9 "	200 "	"	"	"	1,800
9 "	100 "	"	"	"	900
1,960 Prizes					$112,400

Whole Tickets, $2. Half Tickets, $1.
27 Tickets, $50. 55 Tickets, $100.

All applications for club rates should be made to the home office.

Full list of drawing published in Louisville *Courier-Journal* and New York *Herald* and mailed to all ticket-holders.

For tickets and information address only
T. J. COMMERFORD, (Courier Journal Building) Louisville, Ky.,
OR same person, No. 163 Broadway, New York.

Hardware, Paints, Oils, &c.

ALEM WARRANTED PURE WHITE LEAD.
BOSTON " " " "
FOREST RIVER PURE WHITE LEAD.
ENGLISH " " " "

On hand and for sale at Manufacturers' Prices.

Also, a large and well-selected Stock of

Hardware,
Paints, Oils,
Glass, &c., &c.

ETC., ETC., ETC.,

At Lowest Rates.

JOHN H. BAILEY,

RICE BLOCK,

16 Market and 1 Ladd Street.

SPENCERIAN

STEEL PENS

of the Very Best European Make, and unrivaled for Elasticity, Durability, and Evenness of Point.

HEAL SWAN QUILL ACTION.

In Twenty Numbers. Samples, including the popular numbers 1-2-3-9-15 and *Hexed* 3-10-18 *Fine Points* 1-2-3-9-15 *Points* 3-10-18 will be sent by mail, for trial, on receipt of 25 Cents.

IVISON, BLAKEMAN, TAYLOR & CO.,
138 and 140 Grand St., New York.

2taw1sept20

Portsmouth Daily Chronicle.

By CHRONICLE & GAZETTE PUBLISHING COMPANY. | PORTSMOUTH, N. H., SATURDAY, NOVEMBER 8, 1879. | $6 PER YEAR IN ADVANCE. THREE CENTS PER COPY.

THE PORTSMOUTH DAILY CHRONICLE

(Established August 23, 1852,)

Is Published Every Morning, Sundays excepted, at No. 7 Exchange Building, Pleasant street, opposite the Post Office, by the

Chronicle and Gazette Publishing Company.

TERMS $6 00 PER YEAR.

The New Hampshire Gazette

(The Oldest Newspaper in the United States, established Oct. 7, 1756,)

is published every THURSDAY at the same office. Terms, $1.50 per year; $2.00 per year, if not paid in advance.

ADVERTISEMENTS inserted on reasonable terms, in either or both papers. The GAZETTE, having a large country (in addition to its local) circulation, is an excellent medium of advertising. A liberal reduction made when advertisements appear in both papers.

☞ Correspondence from neighboring towns, containing items of public interest, will be gladly received. All communications should be addressed and all checks made payable to the

CHRONICLE & GAZETTE PUBLISHING CO., PORTSMOUTH, N. H.

The Job Printing Business is conducted in the same office by Mr. Charles W. Gardner, who keeps on hand a large and well-selected stock of all materials required in his line.

NEW AND EXTENSIVE STOCK

— OF —

Fall and Winter

GOODS

— AT —

WM. P. WALKER'S

No. 8 Market Square.

aving received a Full Assortment of Foreign and Domestic

Cloths, Cassimeres, &c.,

am prepared to make them up into GARMENTS of the latest style, or according to the fancy of the purchaser, and

Perfect Satisfaction Guaranteed!

My Stock of Goods suitable for

SUITINGS

IS UNEQUALLED.

Particular attention paid to the making of Army and Navy

REGULATION UNIFORMS.

A FULL ASSORTMENT OF

Gentlemen's Furnishings Goods!

Constantly on hand, consisting of

BOSOMS, GLOVES, SUSPENDERS,

COLLARS, DRAWERS, SHIRTS,

HANDKERCHIEFS, LINEN

GOODS.

Of Every Description.

MORSE & ILSLEY,

AUCTIONEERS,

Money, Real Estate and Mortgage Brokers, Insurance and House Agents.

13 PLEASANT ST. - - EXCHANGE BUILDINGS.

FLETCHER & TANTON,

UPHOLSTERERS,

Furniture Dealers & General Undertakers

No. 58 Market Street, Portsmouth, N.H.

Coffins, Robes and Caskets always on hand or made to order. Orders left at 39 Deer Street or 27 State Street, by day or night, will be promptly attended to. Address H. W. KELLEY & CO.

S. S. FLETCHER, H. G. TANTON.

G1nov1 711 Sansom Street, Philadelphia.

Transportation.

Eastern & Maine Central Railroad Line.

CARS leave the Station of the Eastern Railroad, between Deer and Elm streets, as follows:

For Boston, at *4.05, 7.15, 8.20, 11.00, A. M.; 2.56, 5.30 P. M. Sundays 7.25 A. M.

For Portland, Augusta, Brunswick and Lewiston, 9.56 A. M.; 3.02, 9.08 P. M.

For Bangor, Waterville, etc., 9.56 A. M., 9.08 P. M.

For St. John and Halifax, 9.08 P. M.

M. C. and G. T. Railroads, 9.56 A. M.

For Great Falls and Wolfeborough, 9.56 A. M.; 5.44 P. M.

For North Conway, 9.56 A. M.

For Dover and Way Stations, 9.56 A. M.; 12.30, 3.05, 7.05 P. M.

Trains leave For Portsmouth—

From Boston, 7.30, 10.00 A. M.; 12.30, 3.15, 4.45, 7.00 P. M. Sundays 6.00 P. M.

From Portland, *2.00, 8.45 A. M.; 1.00 P. M.

From North Conway, 7.35 A. M.

From Wolfeborough, 8.15 A. M.; 3.05 P. M.

From Great Falls, 7.32, 10.00 A. M.; 4.45 P. M.

From Dover, 6.45, 10.30 A. M.; 2.25, 5.00 P. M.

From Newington, 7.01, 10.45 A. M.; 2.41, 5.16 P. M.

Trains from Boston arrive at Portsmouth at 9.52, 12.25, A. M.; 2.58, 5.46, 7.00, 9.05 P. M. Sundays 8.25 P. M.

Trains from Portsmouth arrive at Boston at *6.30, 9.30, 10.45 A. M.; 1.35, 5.30, 8.00 P. M. Sundays 9.50 A. M.

*Except on Mondays.

JOHN HORNBY, Master of Transportation. LUCIUS TUTTLE, G. P. & T. A.

Oct. 26, 1879.

Concord & Portsmouth Railroad.

PASSENGER TRAINS leave Concord Railroad Station, foot of Bridge street:

For Newmarket Junction, Manchester, Concord and Upper Valley towns, 7.35 A. M. and 5.10 P. M.

Arrive at Manchester at 9.46 A. M., 7.10 P. M.

Arrive at Concord at 10.55 A. M., and 8.35 P. M.

Leave Concord at 7.30 A. M., and 3.40 P. M.

Leave Manchester at 8.15 A. M., and 4.25 P. M.

Arrive at Portsmouth at 10.10 A. M., and 5.15 P. M.

☞ All trains connect at Newmarket Junction, with trains of the Boston & Maine Railroad for Exeter, Haverhill, Lawrence and Boston; and for Dover, Great Falls and Portland; at Concord with trains to and from all the Upper Railroads.

H. E. CHAMBERLIN, Supt.

Daily, Sundays Included.

STONINGTON LINE!

FIRST-CLASS FARE

ONLY $1.00!

Boston to New York.

☞ Tickets good only for Train and connecting Boat, as specified on their face.

Steamboat Express Train leaves Boston and Providence Railroad Station at 6:30 P. M., daily, Sundays included.

☞ The Steamboat Train makes no stop at Stations between Boston and Stonington—94 miles—the longest run made by any train in New England.

Tickets and State-rooms secured at Boston and Providence R.R. Station, and at Company's Office, 214 Washington, corner of State Street.

A. A. FOLSOM, Supt. B. & P. R.
J. W. RICHARDSON, Agt, Boston.

STEAMER JAMES SAMPSON.

KITTERY & PORTSMOUTH.

TIME TABLE.

From Navy Yard Bridge.		From Navy Yard Landing.	
Leave Kittery at	6:55 A.M.	*Leave Portsmouth at*	7:25 A.M.
" "	8:55	" "	9:15
" "	9:45	" "	11:05
" "	11:20	" "	12:15 P.M.
" "	2:00 P.M.	" "	3:30
" "	4:20	" "	5:00

Evening Trips, Tuesday and Thursday, leaving Kittery at 6:30; leaving Portsmouth at 8:00.

Saturday Evenings, leave Kittery at 6:30 and 8:15; leave Portsmouth at 8:00 and 9:30.

Special arrangements can be made for other evenings.

Fare Five Cents Each Way.

Freight taken at reasonable rates. Orders executed with despatch.

A. STEVENSON, Proprietor.

THE NEW ENGLAND

MUTUAL LIFE

Insurance Company

OF BOSTON.

The Oldest Massachusetts Company.

19,000 MEMBERS. $57,000,000 INSURANCE.

The features of the Company are

1—*Its entire mutuality.*
2.—*The character of its investments.*
3.—*The liberality of its treatment of retiring members.*
4—*Its selection of risks as developed by its past favorable mortality.*
5.—*The application of the Non-Forfeiture law to its policies, whereby every member is entitled to insurance according to its provisions.*

Information as to rates can be obtained on application at the office of the Company, or of any of its agents in the principal cities and towns of the Commonwealth.

35th Annual Report now ready for Distribution.

BENJ. F. STEVENS, President.
oct6mch15 JOS. M. GIBBENS, Secretary.

GRANT'S TOUR

Around The World.

A complete record of the journey of General U. S. GRANT, through England, Ireland, Scotland, France, Spain, Germany, Austria, Italy, Belgium, Switzerland, Russia, Egypt, India, China and Japan, and a full account of his arrival, and reception at San Francisco, with a graphic description of the cities visited, the manners and customs of the countries, interesting incidents, enthusiastic ovations by Emperors, Kings, and the people of all classes, fully embellished with several hundred artistic illustrations; also a fine handsome steel engraved portrait of Gen. Grant. Sure success to all who take hold; will positively outsell all books. Lose no time.

AGENTS WANTED to sell this, the cheapest, and the best selling, and the only authentic low-priced book on the subject. 900 pages. Price $3.25. The sale of this book is immense. Address H. W. KELLEY & CO.,

G1nov1 711 Sansom Street, Philadelphia.

ANOTHER WONDER!

BARSTOW'S

NEW

Empress Range!!

WITH THE

PATENT DUPLEX GRATE.

Bakes day or night without rekindling fire. No poking or shaking required; a single turn of the Duplex Grate removes all clinkers, leaving a fresh fire. The Most Perfect Range in this City!

John P. Sweetser,

46 MARKET STREET - - PORTSMOUTH.

C. E. BOYNTON,

MANUFACTURER OF

SODA WATER

In Siphon Bottles and Fountains.

Cream Nectar Beer,
Cream Ginger Beer,
Tonic Beer, Root Beer,
Pineapple Beer,
Birch Beer.

GINGER ALE & MINERAL WATER.

— ALSO, BOTTLER OF —

Milwaukee Lager,
Eldredge's Lager,
Stock Ale, and
Refined Older.

Of the different summer beverages manufactured at this establishment it is hardly necessary to say a single word. They have become popular upon their own merits, and can be found in many private families and on sale in every hotel, saloon and restaurant in this locality.

The lagers bottled by me are from the best breweries in the country, and it is safe to say that there is no better in the world.

☞ Orders may be left at my establishment for any of the above, which will be delivered any where within the city limits without extra charge.

C. E. BOYNTON,

18 Bow Street, - - Portsmouth, N. H

L. S. L.

A SPLENDID OPPORTUNITY TO WIN A FORTUNE.

Eleventh Grand Distribution, Class L, at New Orleans, Tuesday, Nov. 11th, 1879—114th Monthly Drawing.

LOUISIANA STATE LOTTERY COMPANY.

This Institution was regularly incorporated by the Legislature of the State for Educational and Charitable purposes in 1868 *for the term of Twenty-five Years*, in which contract the inviolable faith of the State is pledged, with a Capital of $1,000,000, to which it has since added a reserve fund of $350,000. ITS GRAND SINGLE NUMBER DISTRIBUTION will take place monthly on the Second Tuesday. *It never scales or postpones.* Look at the following Distribution:

CAPITAL PRIZE, $30,000.

100,000 TICKETS AT TWO DOLLARS EACH.

HALF-TICKETS, ONE DOLLAR.

LIST OF PRIZES.

1	CAPITAL PRIZE		$30,000
1	"	"	10,000
1	"	"	5,000
2	PRIZES OF	2,500	5,000
5	do.	1,000	5,000
20	do.	500	10,000
100	do.	100	10,000
200	do.	50	10,000
500	do.	20	10,000
1000	do.	10	10,000

APPROXIMATION PRIZES.

9	Approximation Prizes of	$300	2,700
9	do.	200	1,800
9	do.	100	900

1857 Prizes, amounting to $110,400

Responsible corresponding agents wanted at all prominent points, to whom a liberal compensation will be paid.

Write clearly stating full address, for further information, or send orders to

M. A. DAUPHIN,
P. O. Box 692, New Orleans, La.,

or same person at No. 319 Broadway, New York.

The particular attention of the Public is called to the fact that the entire number of the Tickets for each Monthly Drawing is sold, and consequently all the prizes in each drawing are sold and drawn and paid. This is not the case with any other company.

All our Grand Extraordinary Drawings are under the supervision and management of GENERALS G. T. BEAUREGARD and JUBAL A. EARLY.

w,s,&ctnov9

PATENTS!

R. H. EDDY,

No. 78 State St., Opposite Kilby, Boston,

SECURES PATENTS in the United States; also in Great Britain, France and other foreign countries. Copies of the claims of any Patent furnished by remitting one dollar. Assignments recorded at Washington. *No Agency in the United States possesses facilities for obtaining Patents or ascertaining the patentability of inventions.*

R. H. EDDY, Solicitor of Patents.

TESTIMONIALS.

I regard Mr. Eddy as one of the *most capable and successful* practitioners with whom I have had official intercourse. CHARLES MASON, Commissioner of Patents.

"Inventors cannot employ a person more trustworthy or more competent to secure for them an early and favorable consideration at the Patent Office." EDMUND BURKE, Late Commissioner of Patents.

BOSTON, October 19, 1870.

R. H. EDDY, Esq.—*Dear Sir:* You procured for me in 1860, my first patent. Since then you have acted for me and advised me in hundreds of cases, and procured many patents, reissues and extensions. I have occasionally employed the best agencies in New York, Philadelphia and Washington, but I still give you almost the whole of my business, in your line, and advise others to employ you. Yours truly, GEORGE DRAPER.

BOSTON, January 1, 1870. 3tawjan180

REVOLUTION IN WASHING.

The Mothers' Favorite Washing Crystal

Is the name of a new Washing Compound, which N. F. MATHES & CO. are Sole Agents for in this city and its vicinity. We promised that it will d away with the toil and drudgery of

WASHING-DAY

without any injury to the fabric or hands; and that consumers may test it for themselves, we are putting samples in every house in the city and suburbs. This is an expensive way of advertising, but it shows that we have faith in the article.

It is put up in one-pound packages.

Price 15cts. per Pound.

N. F. MATHES & CO,

40 MARKET STREET.

PORTSMOUTH

INSURANCE

AGENCY.

ESTABLISHED IN 1831.

JOHN SISE, 5 MARKET SQUARE

Is the Agent and Attorney for the following responsible Companies:

ÆTNA INSURANCE CO.
Hartford, Conn. Assets $7,000,000

HARTFORD FIRE INSURANCE CO.
Hartford, Conn., Assets $3,200,000

HOME INSURANCE CO.,
New York, Assets $6,000,000

FRANKLIN FIRE INSURANCE CO.
Philadelphia, Assets $3,300,000

ROYAL INSURANCE CO.
Liverpool, Eng., Assets $18,000,000, gold

PENNSYLVANIA FIRE INS. CO.
Philadelphia, Assets $1,800,000

Business men and owners of Property desiring every security by Insurance against loss and damages by fire, will find it for their interest to place their risks in the above companies, some of which have been represented in this vicinity for nearly fifty years.

All losses will be promptly adjusted and paid by the undersigned.

John Sise, Agent,

OFFICE No. 5 MARKET SQUARE, Portsmouth

MORSE & ILSLEY

FIRE, LIFE AND ACCIDENT

INSURANCE

AGENTS,

Represent the following reliable companies:

THE INSURANCE COMPANY OF NORTH AMERICA,
Of Philadelphia, Pa.

LIVERPOOL and LONDON and GLOBE
U. S. Office, New York City.

SPRINGFIELD,
Of Springfield, Massachusetts.

QUEEN,
Of Liverpool and London.

PHŒNIX,
Of Hartford, Conn.

ORIENT,
Of Hartford, Conn.

TRAVELLERS' LIFE and ACCIDENT COMPANY,
Of Hartford, Connecticut.

NEW ENGLAND MUTUAL LIFE,
Of Boston, Mass.

The above companies are well known and reliable, and we solicit the patronage of our friends and the public. All losses adjusted and promptly paid at our office.

MORSE & ILSLEY,

NO. 13 PLEASANT ST., UP ONE FLIGHT

GENERAL LIFE AND FIRE

INSURANCE

AGENCY.

Alonzo F. Craig, Agent

CAPITAL REPRESENTED.

$40,000,000.

EQUITABLE LIFE ASSURANCE SOCIETY OF THE UNITED STATES.
Assets $25,000,000

N. BRITISH & MERCANTILE INS. CO.
LONDON AND EDINBURGH.
Capital, Gold $10,000,000
Invested in the United States $1,047,882.66

NATIONAL FIRE INSURANCE CO.
HARTFORD, CONN.
Assets $831,250.25

WESTCHESTER FIRE INS. CO.
NEW YORK.
Assets $655,787.24

ST. PAUL FIRE & MARINE INS. CO.
ST. PAUL, MINN.
Assets $719,621.78

FANEUIL HALL INSURANCE CO.
BOSTON, MASS.
Assets $250,000.00

☞ *Insurance effected on all kinds of Property at reasonable Rates.*

☞ Losses at this Agency will be promptly adjusted, and paid at this Office.

ALONZO F. CRAIG,

INSURANCE AGENT,

Office No. 5 Congress Street, Portsmouth

CATARRH

THE EYE, EAR, and THROAT

Successfully Treated with

SANFORD'S RADICAL CURE.

SUCCESS is the test of merit, and success in the treatment of Catarrhal Affections, after so many miserable failures, means undoubted specific curative properties in the remedy used. DOES SANFORD'S RADICAL CURE for Catarrh possess such properties? The evidence, in the shape of unsolicited testimonials from the most respectable people in all stations of life, must be conclusive on this point. Never, we believe, in the history of popular medicines has such valuable testimony been offered, freely offered, in favor of any remedy that that in the possession of the proprietors of SANFORD'S RADICAL CURE. And probably in this, it is not represent a thousandth part of the recommendations which are to-day freely tendered by grateful people in favor. People of wealth and refinement in all parts of the country daily admit its superiority over any method of cure known to the regular medical profession, because the publicity incidental to a published statement. Hence testimonials in our possession represent but a small part of those withheld for the reason mentioned. The following unsolicited testimonial from HENRY WELLS, Esq., of Wells, Fargo & Co.'s Express, is an outspoken indorsement of which we are justly proud.

INVALUABLE.

Messrs. WEEKS & POTTER, Wholesale Druggists, Boston, Mass.: *Gentlemen.*—I have for some months felt it a duty that I owe to suffering humanity to write you, stating the great benefit that I have derived from the use of SANFORD'S RADICAL CURE FOR CATARRH. For more than 30 years I have been afflicted with this very troublesome complaint. I have tried all the remedies that I could find, but without material or permanent benefit. Last fall the disease had arrived at that state that I must have relief or die. The entire membranous system had become so inflamed, and the stomach so disordered, that it was a doubtful matter whether I could go to the Pacific coast, or if I did go whether I should live to come back or not. I saw an advertisement of this medicine, and although being very incredulous about specifics or nostrums of any kind, yet in sheer desperation I tried this, and was at once benefited by it. The change of climate, a chronic disease of the liver, and my age—over 70—may prevent my entire restoration, but the benefit I derive from its daily use is to me *incalculable*, and I am hoping to be completely cured, and last, not least, a respectable old age.

If this statement of my case can be of any service to those afflicted as I have been, and enable you to bring this remedy into more general use, especially on the Pacific coast (where it is much needed), my object in writing this letter will be obviated.

Very truly yours, HENRY WELLS,
AURORA, N. Y., June, 1876. of Wells, Fargo & Co.

Each package contains Dr. Sanford's Improved Inhaling Tube, and full directions for use in all cases. Price $1.00. For sale by all Wholesale and Retail Druggists and Dealers throughout the United States and Canada, and WEEKS & POTTER, General Agents and Wholesale Druggists, Boston, Mass.

COLLINS'

VOLTAIC PLASTER

ALWAYS CURES.

Enlarged Spleen.

This is to certify that I have been using your COLLINS' VOLTAIC PLASTER for Enlargement of the Spleen and Depression in the Stomach, and they have given me more relief than any other remedy I have ever used. I would highly recommend them to all suffering from the effects of pain and inflammation.

J. W. BELLS.

PICKERING, MO., June 26, 1877.

Severe Pain.

Having occasion to use a remedy for a very severe pain in my side I tried one of your COLLINS' VOLTAIC PLASTERS, and in twenty-four hours the pain entirely removed. J. B. SAMMIS,

Ass't Cashier First Nat. Bank.

WINONA, MINN., June 19, 1877.

Weaknesses.

Collins' Voltaic Plasters give the best satisfaction here of anything that has been tried for Lameness and Weakness of the Back. Please send more this way.

JAMES LEWIS.

BEYANT, ILL., June 16, 1877.

Price, 25 Cents.

Be careful to obtain COLLINS' VOLTAIC PLASTER, a combination of Electric and Voltaic Plaster, with a slightly Medicated Plaster, as seen in the above cut. Sold by all Wholesale and Retail Druggists throughout the United States and Canadas, and by WEEKS & POTTER Proprietors, Boston, Mass.

Good and Reliable

INSURANCE

COMPANIES.

COMMERCIAL UNION, of London.
FIRE ASSOCIATION, of Phila.
SHAWMUT, of Boston.

F. W. BEROCHEMONT & SON,

No. 9 CONGRESS STREET.

ARIZONA CONSOLIDATED

Gold & Silver Mining Co.

MOHAVE COUNTY, ARIZONA.

Organized under the laws of the State of New York, with a Capital of Million Five Hundred Thousand Dollars ($2,500,000.)

STOCK FOREVER UNASSESSABLE

No. of Shares, 100,000. Par Value $25 Each.

TRUSTEES:

DEWITT C. BATES, - 111 Broadway, New York
P. DOYLE, - - - - Newark, New Jersey
WELLS H. BATES, - - - - - - - - Arizona
SILAS S. FULLER, - - - - - - - - Arizona
GEO. W. MARSTON, - 161 Broadway, New York
ROB'T J. S. WHITE, - 161 Broadway, New York

President.—DEWITT C. BATES.

Secretary and Treasurer.—ROBERT J. S. WHITE

The property of this Company consists of the "Mountain Ranger" and "Expert" Mines, which organize 2500 feet in length and 600 feet in width Work done on them in several localities, shows in every case MILLING ORE, varying in width from 40 to 80 feet. Average assays taken promiscuously from these openings show a value of $67.60 per ton. The three shafts already down show a splendid body of PAY ORE.

The mines are the natural extension of the "McCullin Lode," capitalized at the rate of $10,000,000, (four times as much as this Company) and which milled, with a twenty-stamp mill during eight months of 1878, and shipped to San Francisco, as shown by the books of Wells, Fargo & Co., bullion valued at Six Hundred and Seventy Thousand Dollars ($670,000.)

FOR THE ARIZONA CONSOLIDATED to pay regular dividends, all that is needed is a mill. To purchase and erect this, the Trustees have set aside *One Quarter* of the whole capital stock of this Company, ten thousand (10,000) shares of which are now offered at the subscription price of $5.00 per share. This will be sufficient to erect a twenty-stamp mill and set it in complete operation. The management will be conducted in an energetic and economical manner.

Subscriptions for five (5) shares or upward, will be received, and the certificates of stock promptly mailed. Drafts or checks should be made to the order of ROBERT J. S. WHITE, Treasurer, and forwarded to the General Agent. Amounts of $100 or less may be remitted, if subscribers prefer, by Post Office money order or registered letter. Subscriptions exceeding $100 may be sent by express, C. O. D., to

GEO. W. MARSTON, Gen. Agent,
Room 3, 161 Broadway, N. Y. City.

d&tiwtnov1

Daily Chronicle.

Reunited.

The front door of a neat house, of moderate pretensions, just outside of an Indiana town, was hastily opened as night was coming on and a man was thrust violently into the street, or rather the road.

The man who was ejected was young, and might have been handsome had it not been for the dissipated appearance of his features and untidiness of his dress. At the moment he was evidently intoxicated.

The man who ejected him was an elderly gentleman, whose face was red with honest indignation, which also showed itself in his voice and in his language.

Albert Wakely was a lawyer of ability and promise when he married John Byrd's daughter Mary, although he had already contracted a fondness for drink.

This passion did not abate after his marriage, but grew upon him, and at the birth of his boy he had become no better than a loafer, sheltering himself with his wife in the house of his father-in-law, to whom his family looked for all the necessaries of life.

John Byrd was not the man to patiently endure his son-in-law's worthlessness and ill-treatment of his wife, and at last, when Wakely came crawling into the house after a prolonged absence and debauch, he opened the door and expelled him forcibly.

'Go off!' he exclaimed with his voice full of anger. 'Go off, Albert Wakely, and never darken my doors again! You have no longer a home here, and you shall never set your foot in my house after this.'

Wakely murmured something about wanting to see his wife.

'She don't want to see you. She is no longer your wife. Go off, I say! Nobody here cares what becomes of you.'

The old man went back into the house and closed and locked the door, while the young one stumbled up the road, his hat over his eyes, and his faculties apparently dazed.

He thus wandered on, never looking up, nor glancing to the right or left, stupid and purposeless, until he reached the bank of a stream.

Ignoring the bridge, he would have walked into the water if he had not been seized and forcibly restrained by a man who had noticed his strange movements.

'What, Wakely, is this you? Where are you going?'

'I don't know,' was the sleepy reply.

'Where am I?'

'You would now be in the water if I had not stopped you. You have been drinking, Wakely. Come, let me take you home.'

At this word Wakely suddenly straightened himself up, raised his hat and pushed the hair from his face.

'Home?' he exclaimed. 'I have no home.'

In response to the wondering questions of the other he related, more lucidly than might have been expected, the story of his expulsion from John Byrd's house.

'That's nothing,' said his friend. 'Come to town with me, and straighten up, and it will be all right in the morning.'

'It will never be right, Mr. Henderson,' replied Wakely. 'This is the end of it. I have been driven out and I deserve it, and I will never set foot in John Byrd's house again. That is not all. I will never drink another drop of liquor as long as I live, so help me heaven!'

'Don't be rash. It is a good thing to quit, but you will have to ease off, you know.'

'Never! I will not touch another drop if I die for it. I mean to leave here and to lead a new life under a new name.'

'If you really mean that, Wakely, I can put you in the way to make a man of yourself. I am going to Colorado. Go with me and I will pay your way and help you to make your own start in life.'

'If you will do that, Mr. Henderson, you will earn my life-long gratitude.'

When John Byrd re-entered his house he found his daughter Mary sobbing as if her heart would break.

'What have you done, father?' she asked. 'What have you done?'

'I have driven away that worthless vagabond,' he roughly replied, 'and have ordered him never to darken my doors again.'

'You might have given him another chance. He is my husband, and he is the father of my child.'

'He has had chance enough. He shall not be your husband much longer. He shall torture you no more. I will get a divorce for you.'

'I want no divorce,' said Mary.

'You don't know what you want. You need a divorce and you shall have it. I have taken this matter into my own hands. Worsham is ready and anxious to marry you.'

* * * * * *

Six years have passed since Albert Wakely was summarily ejected from the house of his father-in-law.

At the mouth of a canon in southern Colorado, where the tortured torrent that has passed through the cleft in the mountains becomes a placid stream as it debouches on a broad and fertile valley, a single "prarie schooner" has stopped, and its driver, a rude, red-shirted fellow, is seen in conversation with an old man, who is evidently expostulating with him in vain.

'It's no use,' said the driver at last; 'I've gone as far as your money will justify, and further, and here I mean to quit. If you ever expect to stop anywhere this is as good a place as you will find. If you want either work or help General Chance is likely to give it to you.'

'Does he own this valley?' asked the old man.

'He owns ever so many acres of land,

the San Benito silver mine and more horses, cattle and sheep than you can count. But here comes one of his ranchmen, and I will turn you over to him.'

The driver explained the circumstances of his 'freight' to the ranchman, who requested the old man to accompany him to 'the house,' and the latter patiently complied with the request, leading by the hand a bright little boy.

They soon reached 'the house,' a low and straggling collection of buildings, and were ushered into the presence of its owner, a tall and fine looking man, with his face covered with a heavy beard and his eyes shaded by a wide slouched hat, who was seated in a rawhide chair reading a newspaper and smoking a long pipe. He listened in silence and with apparent indifference to the story the ranchman told him.

'What is your name?' he asked, addressing the old man.

'John Byrd, sir.'

'Where are you from?'

'From Indiana.'

'Ah! Any family with you?'

'My daughter, Mrs. Worsham and her child.'

'Widow, I suppose?'

'Her husband is dead, sir,' patiently replied Byrd, although he resented the tone of these inquiries.

'First husband, or second?'

'Mr. Worsham was her second. She had been married to a drunken, worthless vagabond whom I was compelled to drive away.'

'Quite right, Mr. Byrd—exactly right. What become of the vagabond?'

'I don't know.'

'Died, I suppose. It is of no consequence what became of him. Then a divorce followed?'

"Yes sir. I insisted upon a divorce against my daughter's wish, and she married Mr. Worsham, a well-to-do man. But bad luck fastened upon us and never let go. Mr. Worsham died insolvent, and one reverse after another swept away my little property and I was forced to come out here to try to begin life again. It is a hard task, sir, for an old man."

'I should say so. You ought to have remained among your friends. What boy is that?'

'My grandson,' faintly replied Byrd, who was weary of this style of questioning.

'Son of the vagabond or of Worsham?'

'Albert is the son of my daughter's first husband.'

'I have taken a fancy to him. You want a home and I will tell you what I will do. Give me that boy and I will give you a fine ranch, well stocked, with everything you need to make you comfortable. Is it a bargain?'

'Do you expect me trade off my daughter's child?' indignantly demanded Byrd.

'I forgot about her. Of course she has an interest in him. Suppose you ask her. She ought to be willing to accept a comfortable home for life, when she knows that the boy will be well provided for.'

'I will bring her here if you wish.'

'No; I don't want to see any woman folks. Ask her and bring me word.'

'I will ask her,' replied the old man; 'but I know well what her answer will be.'

John Byrd soon returned and informed Gen. Chance that Mrs. Worsham had refused to accept his offer, declaring that she would rather die than be parted from her boy.

'Very well,' said that gentleman. 'That is all I have to say to you. You may go.'

John Byrd sadly left the house, and its owner signed to the ranchman to remain.

'Mr. Whipps,' said he, 'I wish you would follow that old man. Take him and his family down to Hiller's ranch, which is vacant, and settle them there, supply them with stock, provisions and everything they need to make them comfortable, and let me know if money is needed.'

So John Byrd and his little family, greatly to their surprise, were settled and made more than comfortable.

There was nothing to trouble them but the uncertainty of their tenure and the fear that a new direction might be taken by the peculiar disposition of their strange benefactor, who would not allow Mrs. Worsham to come near his house, saying that he 'didn't want to see any woman folks.'

He only endured her father, but was very friendly to the boy, whom he presented with a fine pony and a saddle. For his own part, he seemed determined not to show his face at the Hiller ranch.

Providence, however, was disposed to set aside this determination.

As he was returning one day from a distant stock farm his horse shied and threw him near the Hiller ranch, dragging him for some distance by the stirrup. He was carried into Mr. Byrd's house, where it was discovered that his head and face were so badly cut and bruised that it would be necessary to remove his hair and beard.

When this operation had been performed Mrs. Worsham came into the room for the purpose of helping to dress his wounds, and fairly shrieked as she saw him.

'Albert Wakely!' she exclaimed. 'Is it really you?'

'Yes, Mary, it is I,' quietly replied Gen. Chance. 'If you are going to do anything for me, please do it without a fuss.'

Mary Worsham took care of him, and he encouraged her attendance. When he was stronger he spoke to her more freely.

'Mary, did you really object to a divorce and your second marriage?'

'Yes, Albert, I never loved my man but the father of my child, in spite of his great fault, and I objected to everything that could injure you. But you ought not to blame father. He meant to act for the best.'

'I do not blame him. It was for the best. It made a man of me, and I am, as I ought to be, deeply grateful to him. Mary, that is a fine boy of ours.'

Within a month there was a wedding on the San Benito estate which was made such an occasion of rejoicing as to be long remembered in that region. The contracting parties were Walter Chance, as he was still determined to be known, and Mary, widow of Abram Worsham.

—A western scribe sarcastically remarks that "all the American navy needs is some boats; it has plenty of water." The average professional oarsman don't care for even the water. Give him a boat and a little saw, and he is all right.

—The proper form for a will nowadays will read: "To the respective attorneys of my children I give my entire estate."

Portsmouth Chronicle

[Entered at the Post-Office at Portsmouth, N.H., as second-class matter.]

SATURDAY, NOVEMBER 8, 1879.

Better and Better.

The latest returns of the New York election up to daylight on Friday, from the sixty counties in the State, show that all the republican State ticket, with perhaps the exception of Soule for State engineer, is elected. The Times says that Hoskins' majority over Potter is 1100 for lieutenant-governor; Wadsworth has 5000 majority over Olcott for controller; Carr nearly the same majority over Beach for secretary of State. The Senate by amended returns will stand twenty-five republicans to seven democrats, and the Assembly ninety-four republicans to thirty-four democrats.

News and Notes.

Mrs. George Hall of Bath, Me., recently took up a pistol which she supposed was not loaded, and fired the contents, which proved to be powder and wadding, into the face of her little six-year-old girl. It is thought the child's eyes are injured permanently.

On the 1st inst. three Indian murderers, confined in the jail at Yakima, Washington Territory, assaulted the jailor with a slungshot, improvised with a stone. He escaped into an adjoining room used as an armory. The Indians seized muskets, and bayoneted him, when the jailor got a revolver and shot all three. One was mortally wounded; the others will probably live to be hanged on the 22d inst. The jailor will recover.

Phillipart, the French financier who failed in 1874 with liabilities of 28,000,000 francs, has just failed again with very moderate liabilities—only 6,800,000 francs.

The contest in Ireland with the tenant farmers is growing more serious each day. Few Irish landlords can get any rent at all, and matters are evidently approaching a crisis. The Irish Land League calls on the farmers for practical assistance toward securing the soil of Ireland for those who cultivate it.

A San Francisco despatch tells of a gigantic scheme by Mexicans and citizens of the United States to capture the Mexican government and establish a new one modeled after a plan advised by bankers and railroad magnates.

The house and outbuildings of Isaac F. Spofford in Brownfield, Me., were burned last Thursday, and Spofford perished in the flames.

There is great excitement at Corinna, Me., over the gold mines recently discovered in that town.

The New York Stock Exchange has voted to receive forty new members, who are to pay an initiation fee of $10,000 each. The fee will then be increased to $20,000.

Maj. Reno, who was tried in Chicago last winter for cowardice in the Custer fight, and who had previously been suspended on account of his conduct toward Mrs. Bell, wife of one of the officers of his regiment, is again in trouble. Gen. Sturgis charges him with conduct unbecoming an officer and a gentleman.

Frederick B. Webster, who it is alleged committed the murderous assault on Chester Goodale, in Sheffield, Mass., two months ago, was found hidden in a haystack at Charinville, Conn., and arrested, Thursday afternoon. He is suspected of arson committed in Charinville a few nights ago.

Edward S. Stokes, that once dashing young swell, who used to pay a Union-square tailor $1500 a year to keep him respectably clothed, and who created a sensation by shooting James Fisk Jr., has just returned from San Francisco to New York. He is said to be but the shadow of his former self; his hair and moustache are white, and he looks like an old man.

Henry Kelley, Esq., president of the First national bank in Fairfield, Me., and whose age is upwards of sixty years, was a few days since presented by his wife with a bouncing baby daughter. His last previous child was born some twenty years ago.

Political.

It is now no longer a concealed fact that the entire democracy of Massachusetts was sold out to Ben Butler, and he has a receipted bill for the same on file for future reference. At the same time it was arranged that Charles L. Woodbury and a few "national stagers" should, as the men passed by and were counted, stand in the doorway of the Boston *Post (moriem)* office, and utter the cry, "Oh, my, what a pity." The Faneuil hall resolutions were made for future national campaign vouchers, but the property was sold out unblushingly, and that none of the rank and file should revolt, the total ballots to be cast by the unterrified had attached a certificate reading "This ballot contains only the regular democratic nominees and is issued by authority of the Boston democratic city committee" with a *fac simile* of the sign manual of John F. Dever, secretary, attached. A contract for the sale and delivery of a political party was never more thoroughly carried out than was the trade between Butler, who knew his men, and the managers of the conveniently small democratic party in Massachusetts, and while they are berated by their brethren in other States for this breach of good faith to the party principles, the sellers of the Irish vote sit in their club rooms and "smile."

It is evident from the voting at the late elections that Senator Kernan of New York, Eaton of Connecticut, Thurman of Ohio and Randolph of New Jersey, democrats, will be succeeded by republicans.

The "readjusters" in Virginia, who propose to steal all the property of the State's creditors, at the recent election triumphed over the "funders," who only wanted to steal half of it. So far as honesty is concerned there is no great difference between the two parties; and the leaders of both are high-toned "gentlemen, sah!"

Denis Kearney has created another sensation in California by organizing a secret society to be called "The Jacobins," whose object is to hang every man who shall employ Chinese, or in any way encourage Chinese labor.

The democratic *Courier-Journal*, of Louisville, Ky., says of the late Senator Chandler: "There is no stain upon his private honor. He never betrayed a friend. He never struck an enemy in the back."

New Hampshire Items.

Gov. Head has appointed Thursday, Nov. 27th, as Thanksgiving day.

The case of Miss Jennet of Brattleboro, Vt., vs. the town of Harrisville, a suit for damages from a defective highway, by which her team backed off an embankment was decided at Keene on Thursday. The jury awarded plaintiff $4,825.

William H. Haile and J. C. Amidon of Hinsdale have informed the hands in their woollen mills that, with business continuing as good as at present, their wages will be advanced ten per cent on the 1st of January.

Richard Hills' house at Laconia was damaged to the extent of $500 by fire, Thursday afternoon; insured.

Martha A. Dyer's farm buildings at Salisbury were burned on the night of the 5th inst.; most of the contents saved. Loss $1800; insured.

—Josh Billings says: "Before you can have an honest boat race, you must have an honest human race."

—"The coal wave has come," he remarked, as the scuttle fell from his hand and the anthracite went rattling over the stairs.

Almost Young Again.

My mother was afflicted a long time with Neuralgia and a dull, heavy inactive condition of the whole system; headache, nervous prostration, and was almost helpless. No physicians or medicines did her any good. Three months ago she began to use Hop Bitters, with such good effect that she seems and feels young again, although over 70 years old. We think there is no other medicine fit to use in the family."—A lady in Providence, R. I.—*Journal.*

Wealth Easily Obtained.

Jay Gould, combining vast amounts of money with several great capitalists, has frequently made colossal profits in stock speculations, paying millions to each shareholder. The new combination plan of Messrs. Lawrence & Co., confers similar benefits on the shareholders who invest small and large amounts, from $25 to $10,000. The money of thousands of customers thus massed in one mighty sum, and operated with the ripest experience and best skill, has secured the most brilliant successes. A hotel keeper in Ohio invested $100 in a combination, which netted $478. Three reinvestments resulted in a total profit of $13,801.18. A Boston gentleman invested $500 in a combination, which yielded a profit of $2,817.04; two reinvestments netted him $8,644.31. A Chicago merchant made $48,510.41 in four months of combination investments. New explanatory circular with "rules for unerring success." Apply to Messrs. Lawrence & Co., Bankers, 57 Exchange Place, New York City.

Important.

When you visit or leave New York city, save Baggage Expressage and Carriage Hire, and stop at *Grand Union Hotel*, nearly opposite Gr nd Central Depot. 350 elegant rooms reduced to $1 and upwards per day. European Plan. Elevator. Restaurant supplied with the best. Horse Cars, Stages and Elevated R.Road to all depots. Be careful and see that "Grand Union Hotel" is on the sign where you enter office in the centre of the block. d&w1aug16tf

"R." and "R.," 7001,

Is the number of my Trade Mark "RYE AND R. CK," and all infringements will be prosecuted. It is unequalled for Lung, Throat and Malarial Diseases, being Purely Vegetable and combining the excellence of the "Sugar Cane" and the "Choicest Cereals." Why take disagreeable drugs when this most Delicious Cordial will produce more satisfactory results? Sold by Druggists and Grocers. My signature is on every Genuine bottle. Price, $1.

1dec15 N. VAN BRIL, 86 Chambers St. N. Y.

See a Woman!

In another column, picking grapes for SPEER'S WINE. It is an admirable article, used in hospitals and by the first-class families in Paris, London and New York, in preference to European or California Wines; excellent for Ladies and invalids.

STOP THE ROBBER

Do you ask what robber? Why, Father Time, of course, who is stealing the color from millions of heads of hair. Alas!

HE CAN'T BE STOPPED.

What then? His ravages can be repaired

IN LESS THAN TEN MINUTES.

It is soon done. No trouble; no danger of injuring the fibres. Not a stain.

Cristadoro's Hair Dye

confers a superb black or any shade of brown with all the perfection and purity. Manufactured by J. CRISTADORO, No. 53 William Street, New York. Sold by all Druggists. Applied by all Hair Dressers.

Portsmouth Wholesale Prices.

Reported by BUTLER & LAIGHTON, Grocers.

Butter, per lb 25 to 30c.
Corn per bushel, Western 75c; Northern 85c.
Meal, Kiln-dried per ton $1.50, Smiths', per ton $5.00
Eggs per dozen, 25c.
Flour, Fancy, 7.50 @ 8.50; Ex. 10.00.
Fish per lb by the qtl. Cod 5 @ 6c; Pollock 3.00.
Hay per ton, $12 @ $14.
Kerosene Oil, per gallon, 10c.
Lard per pound, by the tub, 9c.
Lard Oil per gallon, by the bbl, 65c.
Molasses per gal., 1i. Cuba 40c; N. O. 45 @ 55.
Oats per bushels, 45 cents.
Potatoes per bushel, 45c.
Pork per bbl., $11.75 @ $12.50.
Plaster per ton, lump $6; ground $10.
Rye, Northern, per bushel, 70c
Soap per lb, No. 1, 6 @ 7 cents.
Sugar per lb, Hr. 8 @ 8½; Gr. 10; Crushed, 10½c.
Tea per lb, Black, 40 @ 70c.; Green, 50c. @ 60c.
Wool per cord, Hard $64 @ $71; Pine $54.
Cheese 11 @ 13c. per lb.

Boston Stock Sales.

U. S. Sixes 1881, coupon	106¾
United States new 4½s coupon	106¾
U. S. new 4s, coupon	103
Maine State 6s, 1889	114½
N. H. State 6s	115¼
Massachusetts State 6s, Gold	111
Portsmouth City 6s, 1895	104½
Eastern R. R. 4½s	84½
Ports., Gt. Falls & Conway 4½s	78
Great Falls Man'g Co	97½
Cocheco Manufacturing Co	68½
Salmon Falls Manufacturing Co	315
York Man'g Co	1170
Boston & Lowell R. R.	81
Boston & Maine	118
Boston & Providence	126½
Boston & Albany	139½
Nashua & Lowell	102
Concord	80½
Eastern	23
Eastern Railroad lr N. H.	60
Fitchburg	128½
Manchester & Lawrence	140½
Michigan Central	92
Northern N. H.	87
Old Colony & Newport	109½
Ports. Great Falls and Conway	121
Portland, Saco & Portsmouth	100½

HOSTETTER'S CELEBRATED

STOMACH BITTERS

Let your first attack of indigestion be the last. Rouse the dormant energies of the stomach with the Bitters. The tone thus imparted will remain. This is a fact established by thousands of witnesses, whose testimony is simply a statement of their own experiences. Those afflicted with general debility of every phase will find this medicine an unfailing agent in building up and renewing their strength. For sale by all Druggists and respectable Dealers generally.

"Leaves Have Their Time to Fall,"

But this autumn they do not know just when to practice the axiom any more than milliners know when to have an appropriate

OPENING DAY.

AT LAST WE NAME

Wednesday and Thursday,

The 5th and 6th of November,

And cordially invite you all, dear ladies, to call and see the beautiful things of the approaching season.

RIBBONS, SILKS, SATINS, VELVETS.

All matching or blending in the new Chameleon Shades, which, like the gold setting that gives richer effect to the brilliancy of the diamond, will show the brilliancy of beauty most enchantingly.

HATS & BONNETS!

In Fine French Felts, English Beavers and many other styles.

BIRDS? Yes, Humming Birds, and Birds that never hum!

Ostrich Tips and Plumes, Fancy Feathers.

Laces, Beaded and Plain,

And all the charming accessories of MILLINERY TASTE.

☞ To those ladies who came to see me when my assortment was more limited I would say, once more come and I will promise that the disappointment shall be an agreeable one this time.

Goods Fresh and New, Prices Low!

Lovely Styles to make all Faces Lovely!

MYRA F. BICKFORD,

Parlors—69 Congress St.

DRESS-MAKING

The Subscriber, who has had nine years' experience at DRESS-MAKING, and has lately visited New York and examined all the

LATEST STYLES,

Is prepared to attend to all orders in that line which she may receive, and guarantees entire satisfaction to her patrons.

S. A. TIBBETTS,

No. 2 HANOVER STREET.

Copartnership Notice.

CHARLES S. ROBINSON is admitted a member of our firm from this date. The present style of the firm will remain unchanged.

CHARLES ROBINSON & SON.

November 1st, 1879. d3m

Notice.

THE SUBSCRIBER has this day bought the stock of merchandise of the firm of PFEIFFER & CO., and will continue the business at his Store No. 72 CONGRESS STREET, soliciting a share of patronage of his friends and the public in general as in former times.

JOSEPH S. PFEIFFER.

PORTSMOUTH, N. H., Nov. 1, 1879.

EXTRA BARGAINS

— IN —

Blankets,

Flannels,

Men's Underwear

Etc., etc.,

AT —

D. F. BORTHWICK'S.

☞ Those in want of the above articles should call before purchasing.

CORSETS, CORSETS, CORSETS

Ladies do not purchase until you have seen our NEW STOCK. If you are troubled in breaking the bones over the hips call for our A. D. C.

SOMETHING NEW.

Prices, Styles and Quality,

CAN'T BE BEAT.

Kid Gloves! Kid Gloves!

SPRING SHADES,

(3 & 5 Buttons.)

A better GLOVE for the money has never been sold in the City.

MORRIS C. FOYE,

23 MARKET STREET.

MILLINERY!

Fall and Winter Styles!

NOW READY!

We are prepared to show our friends and customers as fine an assortment of Millinery as was ever offered in this city.

We are constantly receiving new goods from New York and Boston, and will sell them as low as any who offer the same class of goods.

J. M. TEBBETTS,

14 Market Street.

(jan1

BOOK-BINDING

I HAVE just completed arrangements which warrant my offering to do all kinds of Book Binding, from the best and most ornamental to the plainest, *at prices sure to suit.* Good work and despatch guaranteed.

WILLIS G. MYERS,

1 Congress Block, - - - - - Portsmouth, N. H.

WESTMORELAND COAL!

For Grates.

BURNSIDE COAL!

For Cooking Stoves.

FOR SALE ONLY BY

C. E. WALKER & CO.,

Dealers in all kinds of

COAL AND WOOD!

4 WATER ST., - - - 137 MARKET ST.

Orders left with N. K. Walker & Son promptly filled.

OYSTERS OYSTERS

20 cts. per qt., liquid,

25 cts. per qt., solid.

LARGE SELECTED OYSTERS, 35c. per qt.

NEW YORK, PROVIDENCE RIVER,

And other Fancy Oysters constantly on hand.

— ALSO —

Scarboro' Clams,

20 CENTS PER QUART.

AT W. FREEMAN'S

Wholesale and Retail Oyster House,

Nos. 24 and 28 CONGRESS ST.

Portsmouth Lager Beer!

WE purchase from The Eldridge Brewing Company their Celebrated LAGER BEER, and bottle it ourselves. Lovers of this wholesome Beverage can always rely upon getting it fresh bottled, as we receive it direct from the Brewery

BUTLER & LAIGHTON,

No. 1 MARKET SQUARE, - - - - - - Portsmouth

Amusements.

MUSIC HALL,

THREE NIGHTS ONLY!

THURSDAY, FRIDAY, SATURDAY,

Nov. 6th, 7th, 8th.

Family Matinee, Saturday, 8th.

ILLUSIONIST, HUMORIST and WIT,

HARTZ

In his GRAND MAGICAL ENTERTAINMENT, combining *Magic, Mirth and Music.*

FRANK LAWTON, the eminent Comedian, will appear nightly in his amusing "Unexpected Arrival." POPULAR PRICES!

Admission 25 cents to all parts of the house. Seats reserved at W. G. Myers' book store.

ROCKINGHAM COURSE

— OF —

ENTERTAINMENTS!

In presenting the Second Course of Entertainments to the citizens of Portsmouth and Vicinity, he undersigned wishes to return thanks for the generous support he received last year, and to assure them that in arranging the second series he has spared no pains or expense to have it superior to the first, and every way worthy of their liberal patronage.

OPENING NIGHT,

WEDNESDAY EVE'G, NOV. 12,

MUSIC HALL,

Helen Potter's Pleiades!

SEVEN ARTISTS, ALL STARS,

Acknowledged to be the most talented combination of Artists in America, consisting of

HELEN POTTER,
The Celebrated Dramatic and Character Reader,

ANNA TERESA BERGER,
Cornetist,

THE SWEDISH LADIES VOCAL QUARTETTE,
(Who will appear in their National Costumes for the first time in this country.)

FRITZ T. SCHMEISER,
The Swedish Baritone,

MONS. FELIX REGAMEY,
The Famous French Caricaturist.

2nd Entertainment, Wednesday Eve'g, Nov. 26th.

LECTURE BY

Hon. Sam'l S. Cox,

OF NEW YORK,

Subject: "Poetry of Mechanism.

3rd Entertainment, Wednesday, Eve'g, Dec. 10th.

The Boston English Opera Co.,

Thirty Artists—In Planquette' Romantic Opera

"CHIMES OF NORMANDY."

4th Entertainment, Wednesday Eve'g, Dec. 31st,

READINGS BY

MISS NELLA F. BROWN,

Assisted by other talent to be announced later.

Last Entertainment, Wednesday Eve'g, Jan. 11th

GRAND CONCERT

— BY THE —

Bernhard Listemann Concert Company.

BERNHARD LISTEMANN, Violin.
EDWARD HEINDL, Flute, Viola, and Zither.
FRITZ LISTEMANN, Violin.
JOHN MULLALY, Viola and Violin,
ALEXANDER HEINDL, Violoncello and Saxophone.
HENRY GREEN, Double Bass.

— ASSISTED BY —

Miss Julia A. Wells,

PRIMA DONNA CONTRALTO.

Sale of Season Tickets will begin at Wm. R. Preston's Drug Store, Wednesday morning, Nov. 5th, 1879, at nine o'clock. Tickets for the entire course, with Reserved Seat, $1.50, $2.00 and $2.50. Season Tickets to the Gallery for the whole course, $1.00. Number of tickets limited to ten for any one purchaser.

FRANK W. HILTON, Manager.

USE THE BEST!

Devoe's Brilliant Oil!

1st. Is absolutely *safe.*
2d. Gives a powerful, brilliant *white light.*
3d. Does *not smoke,* nor *smell,* nor *crust the wick.*
4th. Is the *most economical,* because it gives the *most light* in proportion to the *price.*

FOR SALE BY

C. E. LAIGHTON & SON,

No. 5 Exchange Buildings.

DRAIN PIPE.

AKRON DRAIN PIPE, all sizes, for sale at No. 5 Elm street.

SAMUEL CLEAVES & SON.

FRESH CELERY.

FRESH DAILY IN ANY QUANTITY.

For sale by

H. F. Gerrish.

Local Matters.

POST OFFICE RULES.

MAILS CLOSE.

	A. M.			P. M.
Boston, South and West,	*10.30	2.30	4.30	*6.30
Boston Way,	10.30	2.30		
Portland,	9.25		4.30	6.30
East (beyond Portland),	9.25			6.30
Biddeford, Saco and Way	9.25		4.30	
Great Falls,	9.25		4.30	
Great Falls & Conway R. R.	9.25			
Concord and North,	7.40		4.30	
Concord Way,	7.40		4.30	
Boston & Maine R. R.	7.40		4.30	
Dover,	7.40	9.25	4.30	

*Arrives in Boston next morning.

MAILS ARRIVE.

	A. M.	P. M.
Boston, South and West,	4.20, 10.05,	3.15, 5.20
Boston Way,	10.05	5.20
Portland and East,	11.20	3.20
Great Falls & Conway R. R.	11.20	
Concord and North,	10.20	6.50
Dover,	10.20	5.50

Letters for the night mails (and no others) east or west may be deposited in the box at the Eastern depot, every day except Sundays.

E. G. PEIRCE, JR., P. M.

AROUND HOME.

Mr. C. G. Tappan, of Hampton, gathered sixty bushels of apples from one tree this season. Mr. Daniel M. Weare of the same town has this year raised 555 bushels of merchantable potatoes.

Potatoes are reported as rotting badly in Stratham, Andrew W. Smith losing about three hundred bushels by this disease, out of a total crop of about fifteen hundred bushels.

Francis P. Harvey, of Stratham, who was injured by the fall of a derrick at Franklin block in this city some days ago, has recovered from his injuries, and resumed work on Monday morning, the 3d inst.

Charles Main, Esq., of the firm of Main & Winchester in San Francisco, is not the Charles Main who was one of the bondsmen of Mayor Kalloch, recently elected in that city, as has been stated by the eastern press.

Editor Chronicle: — Some of our citizens who received complimentary tickets to the entertainment by Prof. Hartz, were refused admission to the hall on them. Such action shows a lack of courtesy which must act to the prejudice of the professor. ONE OF THEM.

Rev. E. J. Smith was ordained pastor of the Advent church at Rye a few days ago. Elder Charles E. Hurd gave the opening prayer, Elder Joseph White the right hand of fellowship, Rev. Mr. Sunderland the charge to the pastor and a prayer, and Rev. Mr. Smith an address; benediction by Elder Hurd. A select choir from this city furnished the singing, the congregation joining in some parts of the service.

On Thursday evening the schooner Gav. Goodwin arrived at Doane's wharf with thirty-five barrels of mackerel, and on Friday afternoon the schooner Daniel Marcy brought in forty-six barrels. The Daniel Marcy has been head line of the fleet this season, having caught twenty-three hundred barrels of mackerel. The Gov. Goodwin's total fare will rise fifteen hundred barrels. Both vessels have gone into winter quarters.

It is proposed to have in Boston a society for the beautifying and adorning the city, and at a recent meeting of persons interested a committee was formed with Hon. M. Parry Kennard, a native of this city, as chairman, to arrange a proper plan of organization. Perhaps we shall see Boston preserve and protect her remaining relics of past days, and adorn her public places with appropriate statues, if the projected ideas of the society are acted upon properly.

Eber Eastman, Esq., of Haverhill in this State, is possessed of remarkable eyesight for a man seventy-nine years old. He has recently sent to Hon. John R. Reding, of this city, the Lord's prayer, written without the aid of spectacles or magnifying-glass, upon a piece of paper three-eighths of an inch square; the letters are elegantly and correctly formed, and when seen through a magnifying-glass, (and that is the only way we can see them) looks like the work of an engraver on parchment.

Several days ago we were informed that a gentleman in this city had received a letter from his son, who is on board the barque Furness Abbey, commanded by Capt. Henry Libby, giving an account of the attempted firing of the vessel by one of the officers; but we were earnestly requested by the young man's family not to mention the affair, and should not now do so but for the fact that an account of it has since then been published, and in such a manner as to leave it a reasonable inference that the guilty officer was Mr. Richard T. Call of this city, second mate of the barque, though we have no idea such an inference was intended to be conveyed. It appears that the first mate and carpenter of the barque had some trouble while at sea, on the passage from New York to Hioga, Japan; and a few evenings afterward, as Mr. Call and the carpenter were talking, the former noticed a flash of fire at his feet, which he instantly extinguished. Investigation showed that it came from a fuse which led to the hold; and had the fire reached the cargo (petroleum) an explosion would have taken place and the ship have been destroyed, as a large amount of gas escapes from petroleum. The affair was kept quiet and the mate closely watched until the Furness Abbey arrived at Hioga, when the suspected officer was arrested and taken on shore for trial.

When any party talks of rum policemen we think he must have reference to the force as it was twenty years ago, when an officer would go on night duty and then go home to deal out liquors to customers. Certainly, now the times are changed as well as the class of officers. We don't know of any of them who drink, nor do we know of any of them preaching temperance who give an order occasionally for a couple cases of lager to be sent to their homes. There are no rum policemen on the city force just now. —*Dover Democrat.*

Governor-elect Hamilton of Maryland, who is a "Son of Portsmouth" by brevet, being (as has before been stated) a son-in-law to Mrs. Richard Jenness, is in many points rather above the average man selected as a candidate for governor. He was born in Washington county, Maryland, Sept. 8th, 1820; and after receiving an academic education and spending some time at Jefferson college, Pa., studied law and began its practice at Hagerstown. In politics he has been prominent and successful for more than thirty years. He was a member of the Maryland legislature in 1846; served in Congress as a democrat for three terms, ending March 4th, 1855, and was elected to the United States Senate for the term ending March 4th, 1875. In 1875 he was defeated for the democratic nomination for governor by Mr. John Lee Carroll, but he was more successful at the convention in August last, and at the late election triumphed over his republican competitor by a majority of from 17,000 to 22,000.

SUPREME COURT--BINGHAM, J.

FRIDAY, Nov. 7th.

In the case of Griffin vs. Auburn, the plaintiff rested the case on Friday forenoon, and on the coming in of the court in the afternoon the opening of the case upon the part of the defendant was made by Mr. Hatch, who claimed that the surveyor of highways, and not the town, was at fault if there was any defect in the highway, and this plaintiff was at the time of the alleged accident the surveyor of highways and responsible to the town. Cross, Stevens of Nashua, and Frink for plff.; Hatch, Marston, and Fellows of Manchester, for the deft.

All jurors save those engaged upon the present trial were discharged on Wednesday. Ezra M. Currier of East Kingston is foreman of the jury on this case.

The following are the petit jurors to serve from the 12th inst. to the close of the term: Benjamin Plumer, Stephen L. Marston, Stacey Hall, Nathaniel Foster, Charles W. Holmes, Portsmouth; John H. Kimball, Edward K. Walker, Exeter; Rufus Yeaton, Chandler Martin, Newcastle; Clark M. Coleman, Amos Dame, Newington; Simeon Rowell, Thomas C. Ingalls, Newton; Pepperell Frost, James W. Barton, North Hampton; Charles O. Brown, Ezra Tasker, Northwood; Elbridge G. Marston, Arthur M. Chase, Nottingham; Daniel Flanders, John B. Bryant, Plaistow; James T. Dudley, Horace G. Whittier, Raymond; Supply F. Trefethen, Joseph W. Seavey, Rye; Horace B. Silver, Benning Sanborn, Sandown; John N. Chase, Seabrook; Moses J. Eaton, South Hampton; William E. Gilson, South Newmarket; Samuel J. Sinclair, Stratham.

HARTZ, THE WIZARD.

The audience on Friday evening was very much larger than at the first entertainment, many of those present at the first performance again attending. New tricks in legerdemain, astonishing, amusing and inexplicable, were introduced, and the interest was kept up throughout the evening. Lawton, the comedian, again appeared, and again was heartily applauded. Useful and valuable presents were distributed among the audience in liberal numbers, the principal gift, a gold watch, being awarded to D. McGrath, of No. 52 Bow street.

This afternoon at two o'clock Prof. Hartz will give a matinee, at a reduced price of admission—twenty-five cents for adults and fifteen cents for children; and this evening the closing entertainment of the series will be given. The leading gift this evening will be a set of furniture.

A JUDICIOUS SELECTION.

The managers of the Eastern railroad have done well in taking from among the active, practical and trained men in their service Mr. Daniel W. Sanborn, to fill the office of master of transportation. Mr. Sanborn began years ago as brakeman, and was subsequently baggage master on the Portland, Saco & Portsmouth railroad between this city and Portland before the present mode of running the line was in vogue; and he has advanced by long schooling to the present position, with a constant familiarity of the capacities of the Eastern road, and an acquaintance of an almost unlimited extent with the patrons of the railway lines between Boston and Bangor and the remote east.

Mr. Sanborn is a New Hampshire born man,—a native of Wakefield; and though not loud in his own praises, and modest rather than prominent, yet is a solid and substantial man, of clear head, good judgment and sound practical ideas. His record as a conductor is of the highest order. If any of the trains he was running should break down from any cause, his judgment, prudence and skill were at once seen. He knew his business, and did his duty without making a fuss about it. To the patrons as well as the owners and bondholders of the Eastern, it is a gain to have a man taken from among the experienced employees of the road for this position. He knows everybody connected with the road, and all the wants and capacities of the property, and will not, as in the case of an appointee selected from some distant service, have to spend time to learn all these preliminary matters. Besides, he will have the good will and hearty co-operation of all the subordinate force upon the road, without which a man is necessarily weak as an executive.

In the recent selection of president and master of transportation the corporation has been exceedingly fortunate. There have been errors in this respect in the past, at no little cost to the "old line," but now it is hoped a new era of prosperity is in store for this long depressed, yet buoyant property.

CHOICE, THOUGH CHEAP.

Stoddart & Co., of Philadelphia, the eminent music-publishers, are now issuing four series of musical works which are at least equal to anything we have ever seen in that line. Each series is in monthly parts, beautifully printed with clear, handsome type, on paper fully equal to that on which the best sheet-music is printed; and each number is illustrated with two very handsome pictures, in themselves worth half the subscription price. There have been plenty of musical compilations issued in monthly parts, but always consisting largely of pieces already pretty well worn out; but the works we now speak of are filled with the latest productions of the European composers, selected and arranged by Sep Winner, so that the subscribers will receive each month the choicest musical gems from over the sea, long before they become generally familiar. Mr. Standish J. Sullivan, Stoddart & Co.'s agent, is canvassing this city for these meritorious publications; from what we have seen of him, we believe him to be a gentleman; and we know that the works he is canvassing for are well worth the inspection of all persons of musical taste.

ROCKINGHAM LODGE, I. O. G. T.

The following officers of Rockingham Lodge, No. 37, I. O. G. T., were installed Thursday evening by Deputy Charles T. Wiggin:

W. C. T., Charles T. Larrabee;
W. V. T., Ida M. Deering;
W. F. S., Howard Anderson;
W. T., Edgar O. Haddock;
W. C., George E. Burt;
W. M., Mary Munroe;
W. D. M., Chas. W. Humphries;
W. I. G., Lizzie Munroe;
W. R. S., Louise Rowland;
W. L. S., Lizzie Marston;
P. W. C. T., Horace A. Martin;

The lodge commences the term with a membership of one hundred and twenty-two.

SUNDAY SERVICES.

Services especially for young men at Bow Mission hall, Sunday at 9 A. M., Mr. D. H. Montgomery in charge; a special invitation is extended to young men.

Rev. Mr. Bennett will preach at the Methodist church Sunday, morning and afternoon.

Rev. Matthew Batchelor, of New Bedford, will preach at the Advent church.

Rev. Wm. A. McGinley will preach at the North church.

Bethel service at 4:15 P. M., at Bow Mission hall. Mr. Hodgdon, a reformed man, will speak before the reform club at the same place, at 7:30; the public are cordially invited.

The subject of Rev. Dr. Alden's lecture on Sunday evening will be "The Shepherd's Sling."

YORK COUNTY ITEMS.

Assistant Engineer O. P. Remick, U. S. R. M., of Kittery, has been ordered to the United States revenue cutter "Dexter," at Newport, R. I.

Over 40,000 cucumbers for pickling were grown by Mr. Burlingt on Paul, of York, the past season. Had it not been for the early frost in September he would have had 10,000 more.

A New York despatch of the 6th inst. says: "The large fortune of William L. Cogswell, who died here yesterday, will go to relatives in South Berwick, Me., there being no relatives here."

Get Out Doors.

The close confinement of all factory work, gives the operatives pallid faces, poor appetite, languid, miserable feelings, poor blood, inactive liver, kidneys and urinary troubles, and all the physicians and medicine in the world cannot help them unless they get out of doors or use Hop Bitters, the purest and best remedy, especially for such cases, having abundance of health, sunshine and rosy cheeks in them. They cost but a trifle. See another column.—*Christian Recorder.*

MARRIED.

HANSCOM—TARLETON. In Newcastle, Nov. 2d, by Chaplain W. H. Stewart, U. S. N., Albert W. Hanscom and Mrs. Delphini Tarleton, both of Newcastle.

DIED.

FOSTER. In Hampstead, Nov. 6th, Mrs. Abigail Foster, aged 90 years.

☞ Funeral from the North church in this city, this (Saturday) afternoon at two o'clock.

☞ The funeral of the late William R. Preston will take place from his residence to-day (Saturday) at 12 o'clock.

MARINE CHRONICLE.

PORT OF PORTSMOUTH.

SAILED, Nov 7.

Stmr Reading, Colburn, Philadelphia.

Sch Lavolta, Whitmore, Bangor.

Sch Jesse Williamson Jr, Swett, New London for New York, passed through Hell Gate 6th.

Schs Elizabeth M Smith, Raymond, and Golden Gate, Amee, hence arr at Boston 6th.

Sch Mystery, Seaward, Bangor for Hingham, arr at Boothbay 3d, and sld 4th.

ROYAL

BAKING POWDER

Absolutely pure—made from Grape Cream of Tartar, imported exclusively for this Powder from the Wine district of France. Always uniform and wholesome. Sold only in cans by all Grocers. A pound can mailed to any address, postage paid, on receipt of 60 cents. ROYAL BAKING POWDER CO., 171 Duane St., New York. Most cheap powders contain alum; dangerous to health; avoid them, especially when offered loose or in bulk.

Genuine Bargains

— IN —

DRY GOODS.

— AT —

MARSTON'S,

21 Market Street.

Please notice the prices at which we are selling goods:

1 CASE GOOD QUALITY PRINTS

Fast Colors and Excellent Style,

5 Cents.

1 CASE BEST QUALITY PRINTS

The Best Dark Fall Styles!

6 Cents.

50 PAIR 11/4 ALL WOOL BLANKETS

$3.50 Per Pair.

These Blankets are very cheap, weighing over 5 lbs., and well worth $5.00!

FINE LINEN SHIRT FRONTS

Which we are selling at the low price of

10 Cents,

Which is just one-half what they are worth!

50 doz. Ladies' and Gents'

FINE LINEN HANDKERCHIEFS

10 Cents.

CASE LADIES' VESTS & PANTS

50 Cents.

These goods are silk-finished, heavy weight and are a bargain.

CASE LADIES' VESTS & PANTS

75 Cents.

These goods are a splendid article, and cheap at $1.00.

1 Case Gents' Ribbed

WOOL SHIRTS AND DRAWERS

62 Cents.

German

TURKEY RED TABLE COVERS

Which we are selling at lower prices than were ever before known.

These are but a few of the many Bargains which we have to offer, and every one will find it to their advantage to price our Goods before purchasing.

C. H. MARSTON,

21 Market St.

Real Estate.

Farming Land and Building Lots for Sale.

THREE Large Fields on Jones Avenue, and Building Lots on South Street.
Apply to SAMUEL H. HALL.

Dwelling House To Let.

THE TWO-STORY HOUSE No. 4 Richards Avenue, recently occupied by Mr. Chas. M. Laighton. A long lease preferred.
nov28 Apply to J. P. BARTLET.

To Let.

STORE No. 27 MARKET STREET.
Staw tf Apply to J. R. MAY.

For Rent.

HOUSE ON MELCHER STREET, near Pleasant, contains 10 rooms, with water in house. Rent low to a good tenant, or will let to two tenants.
Apply at 51 Pleasant Street.

To Let.

HOUSE No. 56 Hanover street. Apply to H. Shaw, No. 50 Hanover street.

GO TO WALKER'S,

And have the measure and shape of your head taken for the

FALL STYLE

— OF —

Silk or Derby Hat.

All the late styles on exhibition.

WALKER & SON,

13 Congress Street.

AYERS & LOCKE

HAVE RECEIVED A LARGE

LOT of NEW GOODS

Well suited to the wants of the early all trade.

They respectfully invite the attention of their customers and the public generally to the Largest Assortment of

New Prints and Cambrics

which they warrant in every particular.

Bleached and Unbleached Cottons, from 5c. per yard, upwards.

40 pieces Lancaster Ginghams,
Full Line of Cheviot Suitings,

Bleached and Unbleached Cotton Flannels,

500yds Greenock and Livonia Suitings,
One Case All Wool Suitings.

BLACK CASHMERES

in the wide widths 50c. per yard, up:

200 prs. White Blankets,

at very low prices.

50 pairs 10-4 WHITE BLANKETS,

$1.50 per pair; last year, $2.

30 dozen Ladies'

MERINO VESTS AND DRAWERS,

Assorted sizes, warranted perfect, at the exceedingly low price of 38c. each.

Ladies' Silk Clocked

BALBRIGGAN HOSE,

Full regular, 25 cents per pair.

THE BEST DOUBLE BUSK CORSET,

Side steels, 50c. per pair.

New Carpets for Fall Trade

We have a Full Line of the Best Makes of

Super and Extra Super Carpets, Tapestry and Brussels,

And offer, notwithstanding the continued advances during the summer at the very low prices of last spring.

A Full Line of Oil Cloths,

In all widths, of the best manufacture, from 20c. per square yard, upward.

In addition to the above mentioned goods we have quantities and varieties too numerous to mention which we offer in exchange for Cash or good approved Credit at *Prices as low as the lowest. Quality of goods guaranteed.*

AYERS & LOCKE,

Market Street.

Beginning with the November Number,

SCRIBNER'S

will be found at the

Portsmouth Cir. Library,

REGULARLY.

W. G. MYERS, Proprietor, - - 1 Congress Block.

Payment of City Bills.

THE TREASURER'S Office will be open for the payment of approved bills Friday and Saturday of each week.
Sept. 19. W. E. HADLEY, City Treasurer.

We have just received a large lot of

PANAMA CO.'S OPAL SOAP!

FOR LAUNDRY PURPOSES,

Two Cents per Cake.

JAMES R. YEATON & CO.

No. 6 Congress Street.

Warranted Pure White Lead

7 CENTS PER POUND, AT

Fred P. Wilson's

HARDWARE AND PAINT STORE,

37 Congress Street.

Notice to Delinquent Taxpayers.

PORTSMOUTH, Sept. 30, 1879.

NOTICE is hereby given to all persons who have not paid their Taxes for the years 1877 and 1878 that unless they are paid without further delay, distraint will be made, to which costs will be added, as my accounts with the city must be settled. JAMES MOSES, *Collector.*
For years 1877 and 1878.

P. S. Bills will be receipted at the store of S. W. Moses, opposite the City Rooms, at any hour of the day.

C-O-M-B-S!

— AT —

Hutchinson & Connell's.

C-O-M-B-S!

Special Announcement.

THANKSGIVING STORES!

In Great Variety.

20 boxes Extra Quality Sultana Raisins
200 bbls. Haxall and St. Louis Flour
Also 1-2 bbls. same Brands
25 doz. cans Bordeaux Peas
150 doz. cans Tomatoes
75 boxes New Raisins
Fine String Beans
Succotash
New Edam Cheese
150 doz. cans Corn
New Roquefort Cheese
Marrow Peas, Lima Beans
12 boxes New Leghorn Citron
Candied Orange and Lemon Peel
Lea & Perrin's Worcestershire Sauce
250 cans Pettis Pois and Champignons

OUR STOCK OF FINE

TEAS & COFFEES

Is full and of the very best quality.

☞ We have no old stale Teas in our stock. We aim to keep only the best goods and to sell at the most reasonable prices. To parties wishing to purchase TEA by the half or quarter chest, or any goods in larger quantities than are usually sold at retail, we can give specially good bargains.

BUTLER & LAIGHTON,

No. 1 MARKET SQUARE.

NEW YORK SHOPPING,

LAMAR PURCHASING AGENCY!

ESTABLISHED 1 RELIABLE

Everything bought with taste and discretion. New York Fashion Correspondent of this paper connected with agency. Best city references. Send for circular with prices. Address,

MRS. ELLEN LAMAR,
871 Broadway, New York City

DON'T FAIL TO CALL

— AT —

Montgomery's Music and Art Store,

If you want to buy or hire a Piano or Organ. Largest stock and lowest prices ever known in southern New Hampshire. We will not be undersold by *anybody*, but *guarantee a saving of money* to every customer. Second-hand Pianos and Organs to Rent or For Sale cheap.

No. 6 Pleasant Street, Near Post Office,
PORTSMOUTH, N. H.

PATENT TUBE OR DRIVEN WELLS

INFRINGERS of Green's Patent Tube or Driven Wells are hereby notified that the patent having been fully sustained by our Federal Court Judges, all parties using said wells without license from us will be prosecuted for royalty and damages. Royalty on each domestic and farm well 1¼ inches in diameter and under is Ten Dollars. A discount of 50 per cent from $10 will be allowed to infringers in this county who within 20 days from Nov. 4th send the amount of royalty due from them to our agent for this county, CHARLES B. TILDEN, McQuesten's Block, Nashua, N. H., accompanied by a description and location of all such tube wells they may have. C. B. TILDEN is authorized to issue licenses covering past and future use. Ample notice has been given, and all who neglect to pay within these 20 days will be liable, without notice, to suit and injunctions, restraining them from use of such wells. WM. D. ANDREWS & BRO.,
234 and 235 Broadway, New York.
d4-11-15 Joint Owners and Att'ys for Patentee.

PROBATE BUSINESS FOR OCTOBER.

[From the Exeter News-Letter.]

The following is the business transacted by the Probate Court for the County of Rockingham during the October circuit:

ADMINISTRATION GRANTED.

Thomas W. Colby, Newton; Susan M. Colby, administratrix, bond $600.

Polly Goodwin, Sandown; George Goodwin, administrator, bond $500.

Joseph A. Grace, Portsmouth; Martha A. D. Grace, administratrix, bond $5000.

Samuel Goodwin, Sandown; George Goodwin, administrator, bond $1000.

Meshech Holmes, Jefferson, Nebraska; Calvin Page, administrator, bond $3000.

Sarah S. Hart, Newington; Thomas Twombly, administrator, bond $3000.

Daniel G. Lancaster, Northwood; Joseph S. Trickey, administrator, bond $1200.

Mary A. Wiggin, Exeter.

Rufus E. Patten, Candia; Mary E. Nutting, administratrix, bond $8000.

Caroline J. Sanborn, Portsmouth; Freeman Sanborn, administrator, bond $1500.

James F. Robinson, Epping; Elizabeth T. Robinson, administratrix, bond $1500.

Elizabeth R. Davis, Chester; Charles W. Calef, administrator, bond $500.

Thomas K. Shannon, Portsmouth; Sarah E. Shannon, administratrix, bond $800.

WILLS PROVED.

Sarah D. Morse, Chester; Sarah J. Greenough, executrix, bond $1000.

Hiram Basford, Chester; John W. Noyes, executor, bond $5000.

Benj. Batchelder, Raymond; Walter J. Dudley, executor, bond $50.

Mary Abbie Harvey, Newmarket; Eunice H. Harvey, executrix, bond $1000.

Lydia A. Dockham, Auburn; Henry W. Dockham, executor, bond $3000.

Jeremiah Batchelder, North Hampton; Thomas J. Batchelder, executor, bond $3000.

John Greenough, Atkinson; Gilman Greenough, executor, bond $2000.

Joseph C. Harvey, Deerfield; Nancy Harvey, executrix, bond $1000.

Lucy Mordock, Derry; John Merriam, executor, bond $2000.

Betsey C. Whittier, Newton; John Holt, executor, bond $2000.

WILLS PROBATED.

Hannah Webber, Salem.

Thomas Page, Kensington.

Hannah Dyer, Exeter.

Mark Pray, Portsmouth.

—At an inquest on the body of a child drowned in the Dearne, at Darfield, in England, it was stated that a person described as a "second-hand" gentleman, had passed the child struggling in the water, and meeting the father told him that if he made haste he might be in time to save the child. It was, however, too late. The person, whose name did not transpire, gave as his reason for not rescuing the child that he was going a long way, and did not want to get his feet wet.

FELLOWS' COMPOUND SYRUP OF HYPO-PHOS-PHITES

—:o:—

The Promoter and Perfector of Assimilation.

The Reformer and Vitalizer of the Blood

The Producer and Invigorator of Nerve and Muscle.

The Builder and Supporter of Brain Power.

Fellows' Compound Syrup is composed of Ingredients identical with those which constitute Healthy Blood, Muscle and Nerve and Brain Substance, while Life itself is directly dependent upon some of them.

By its union with the blood and its effect upon the muscles, reestablishing the one and toning the other, it is capable of effecting the following results:

It will displace or wash out tuberculous matter, and thus cure Consumption.

By increasing Nervous and Muscular Vigor, it will cure Dyspepsia, feeble or enterrupted action of the Heart and Palpitation, Weakness of Intellect caused by grief, worry, overtax, or irregular habits, Bronchitis—Acute or Chronic, Congestion of the Lungs, even in the most alarming stages.

It cures Asthma, Loss of Voice, Neuralgia, St. Vitus Dance, Epileptic Fits, Whooping Cough, Nervousness, and is a most wonderful adjunct to other remedies in sustaining life during the process of Diphtheria.

Do not be deceived by remedies bearing a similar name: no other preparation is a substitute for this under any circumstances.

Look out for the name and address J. I. FELLOWS', St. John, N. B., on the yellow wrapper in watermark, which is seen by holding the paper before the light.

Price, $1.50 per Bottle, six for $7.50.

Sold by all Druggists.

PORTSMOUTH, Oct. 8th, 1879.

JUST RECEIVED

A SMALL INVOICE OF

Army Blouses!

C. E. MYERS & CO.

Cuticura

REMEDIES

Have speedily and permanently cured Humors of the Skin and Scalp of Children and Infants afflicted since Birth.

The treatment prescribed in such cases is mild doses of the CUTICURA RESOLVENT, a perfectly safe yet powerful blood purifier, and the external use of CUTICURA, the great skin cure. The CUTICURA SOAP should be the only soap applied to the disease; skin (or cleansing purposes.

HUMORS ON A CHILD

Since Birth Cured, after faithful Medical Treatment had failed.

MESSRS. WEEKS & POTTER: *Gentlemen,*—My little son, two years of age, has had a humor on one side of his face, since he was born, which during the last four months has spread over the entire side of the face, the chin, ear, and side of the head. It must have itched and irritated him a great deal, as he scratched the surface at the time, no matter what was applied. I used many remedies by advice of friends and my physician without benefit until I found CUTICURA, which immediately allayed the itching and inflammation, and entirely cured him. Respectfully,

JOHN L. SURRY,

With Walworth Manufacturing Co.

NOTE. Once cured, the skin may be rendered soft and fair by using the Cuticura Soap exclusively for toilet or nursery purposes.

CHILDREN AND INFANTS,

More Cures of Skin and Scalp Affections by the Cuticura Remedies.

Fred. Rohrer, Esq., Cashier Stock Growers' National Bank, Pueblo, Colorado, writes: "am so well pleased with its effects on my baby, that I cannot afford to be without it in my house. It is a wonderful cure, and is bound to become very popular as soon as its virtues are known to the masses."

J. S. Weeks, Esq., Town Treasurer, St. Albans, Vt., says in a letter dated May 28: "It works like a charm on my baby's face and head. Cured the head entirely, and has nearly cleaned the face of sores. I have recommended it to several, and Dr. Plant has ordered it for them."

M. M. Chick, Esq., 41 Franklin street, Boston, says: "My little daughter, eighteen months old, has what the doctors call Eczema. We have tried 'most everything, and at last have used CUTICURA, and she is almost a new child, and we feel very happy."

PRICKLY HEAT.

Incidental to the Texas Climate.

MESSRS. WEEKS & POTTER: *Gentlemen,*—Enclosed please find one dollar for a five-box of CUTICURA. The small one that I received some time ago has been very efficacious, esp cially in Prickly Heat or Rash, as some people call it. I am noising it about. Yours truly,

THOMAS W. BUCKLEY.

MASON, TEXAS, Sept. 22, 1878.

CUTICURA is a most valuable external application. It heals all cuts, bruises, and abrasions of the skin, restores the hair when destroyed by scalp diseases, removes dandruff and keeps the scalp clean and the hair soft and pliable. It is as agreeable as it is effective, and is duly assisted in every case by the CUTICURA SOAP, which is particularly recommended to mothers for cleansing the skin and scalp of infants and children. It is Toilet as well as Medicinal, and is the most fragrant and refreshing Soap for the nursery and bath of any yet prepared.

Parents have our assurance that these remedies contain nothing injurious to the tender skin. Infants evidence of which may be found in the certificates of Dr. Hayes and Prof. Merrick accompanying each remedy.

THE CUTICURA REMEDIES

are prepared by Weeks & Potter, Chemists and Druggists, 170 Washington Street, Boston, Mass., and for sale by all Druggists and Dealers. Price of CUTICURA, small boxes, 50 cents; large boxes containing three and one-half times the quantity of small, $1. RESOLVENT, $1 per bottle. CUTICURA SOAP, 25 cents per cake; by mail, 30 cents; three cakes, 75 cents.

COLLINS' VOLTAIC ELECTRIC PLASTERS

They destroy all tendency to inflammation by drawing from the system morbid or unwholesome matter, thus preventing or curing Rheumatism, Neuralgia, and Sciatica. Worn over the pit of the Stomach, they prevent Ague and Liver Pains, Inflammation of the Liver and Kidneys, Bilious Colic, Dyspepsia, Indigestion, Cramps, and pains.

THERMOMETERS

ARE SELLING

CHEAP

—AT—

SWEETSER'S.

Stephen D. Seriggins

HAS REMOVED HIS

PAINT SHOP

From No. 15 Fleet Street to No. 9 VAUGHAN STREET, opposite the Commercial House, and having larger and better accommodation for

CARRIAGE WORK,

Would solicit a continuance of public patronage

GARDNER J. GREENLEAF,

Carriage Manufacturer, Blacksmith,

AND DEALER IN

Carriage Materials and Blacksmith Supplies.

STATE STREET, NEXT POST-OFFICE.

JOHN MALSBENDEN,

Merchant Tailor,

Is now located at

101 CONGRESS ST.,

And is prepared to cut and make Clothing in the best manner as cheaply as good work can be done.

AMOS PEARSON,

NO. 5 CONGRESS STREET,

GIVES INSTRUCTION IN MUSIC

From 10 o'clock to 12,

TUESDAYS THURSDAYS, and SATURDAYS.

HARK, HARK!

The cry is, "Everything is going up!" The fact is, almost everything has advanced in price except Clothing, and that of necessity will go up with the rest!

We have in Stock a Good Line of

Overcoats, Ulsters

AND MUFFLERS,

Boys', Youths' and Men's Suits!

IN ALL GRADES.

Cardigan Jackets from 75 cents to $3.00, *Boys' Cottonade Shirts and Drawers*—a new article, *Men's Shirts and Drawers* in all varieties, *Socks, Mittens and Plymouth Gloves*, also a good line of *Satinets, Cassimeres, Overcoatings, Cloakings*, etc., all of which we will sell at the OLD PRICES! so now is your chance to get a good bargain, for when we duplicate we shall have to advance the prices. Yours truly,

C. E. MYERS & CO.

C. E. MYERS. C. E. SIMPSON.

SPEER'S Sambuci Wine,

—AND—

PORT GRAPE WINE.

MEDICINAL WINE.

Speer's Sambuci Wine!

celebrated for its beneficial qualities, highly esteemed by eminent physicians, used in European and American Hospitals and by the first families in Europe and America.

Excellent for weak and Debilitated persons, the aged and infirm; improving the appetite and benefiting ladies and children.

AS A DIURETIC,

it imparts a healthy action to the Kidneys and Urinary organs, very beneficial in Dropsy, Gout and Rheumatic affections and Consumption.

Very superior for colds if made hot and taken before retiring. 75 CENTS PER BOTTLE.

COMMUNION WINE.

SPEER'S PORT GRAPE WINE,

From the Oporto Grape, raised by Mr. Speer at his vineyards, is a rich, heavy-bodied Port, prescribed by Physicians in place of California and imported Port; used by families for weddings, and as an evening wine; and by ladies and weakly persons for strengthening; also is a principal wine for communion purposes. $1.00 PER BOTTLE.

Speer's P. J. Sherry

Is a Wine of Superior Character, and partakes of the golden qualities of the grape from which it is made. For purity, Richness, Flavor and Medicinal Properties, it will be found unexcelled. $1.00 PER BOTTLE.

☞ None genuine unless the signature of "ALFRED SPEER, Passaic, N. J.," is over the cork of each bottle.

ALFRED SPEER, Proprietor,

Office, 34 Warren Street, New York.

Mt. Prospect Vineyards, Passaic, New Jersey.

JOHN LAFOY, Paris, Agent for France;

O. T. LUDLOW, London, Agent for Great Britain.

For sale by *W. R. Preston, David Kimball, F. B. Coleman*, Druggists; *H. F. Gerrish*, Grocer.

NEW STOCK

—OF—

FALL AND WINTER GOODS!

J. E. HAM & CO.,

Have Removed to No. 11 Congress Street,

Next door to N. K. Walker & Son,

—WITH A—

LARGE STOCK OF SPRING SUITINGS

—ALSO—

Cassimeres, Doeskins, Cloths and Worsted For Dress Suits.

Embracing all varieties of fine Plain and Fancy Patterns to suit every taste.

Garments Made to Order

With a guarantee to give satisfaction.

GENTS' FURNISHING GOODS:

Drawers, Shirts, Bosoms, Collars, Kid Gloves, etc., etc.

11 CONGRESS ST.

ELDREDGE'S LAGER!

Milwaukee Lager.

Bottled and for Sale by H. F. GERRISH.

American and Foreign PATENTS.

[ESTABLISHED 1865.]

GILMORE & CO., Successors to CHIPMAN, HOSMER & CO., Solicitors. Patents procured in all countries. *No fees* in advance. No charge unless the patent is granted. No fees for making preliminary examinations. No additional fees for obtaining and conducting a rehearing. Special attention given to Interference Cases before the Patent Office, Extensions before Congress, Infringement Suits in different States, and all litigation appertaining to Inventions or Patents. Send stamp to GILMORE & Co. for Pamphlet of sixty pages.

Old Bounty Land Warrants.

The last Report of the Commissioner of the General Land Office shows 2,997,500 acres of Bounty Land Warrants outstanding. These were issued under act of 1855 and prior acts. GILMORE & CO. pay cash for them. Send by registered letter. Where Assignments are imperfect we give instructions to perfect them.

Arrears of Pay and Bounty.

Officers, Soldiers and Sailors of the late war, or their heirs, are in many cases entitled to money from the Government of which they have no knowledge. Write full history of service, and state amount of pay and bounty received. Enclose stamp to GILMORE & Co., and a full reply after examination, will be given you free.

Pensions.

All Officers, Soldiers and Sailors wounded, rupture or injured in the late war, however slightly, can obtain a pension by addressing GILMORE & COMPANY.

Cases prosecuted by GILMORE & Co. before the Supreme Court of the United States, the Court of Claims and the Southern Claims Commission.

Each department of our business is conducted in a separate bureau, under the charge of the same experienced parties employed by the old firm. Prompt attention to all business entrusted to GILMORE & Co. is thus secured. We desire to win success by deserving it. Address

GILMORE & CO.,

WASHINGTON, D. C.

PATENTS

Secured in this country and abroad on most favorable terms; Trade marks and Labels registered; Interferences, infringement suits, etc.

Address, for further information,

CHARLES B. TILDEN,

[late Principal Examiner U. S. Patent Office.]

References: 28 School Street,

HON. P. C. CHENEY, Boston, Mass.

Ex-Gov. J. H. HOSE. R. H. VANCE, Chairman com. on Patents. U. S. House of Rep.

CHARLES W. GARDNER'S

Book & Job

PRINTING OFFICE!

UP ONE EASY FLIGHT

Chronicle Office, Portsmouth, N. H.

Over D. H. Montgomery's Store.

The recent improvement in the above building has enlarged the Job Office to double its former size, making it one of the lightest and most convenient offices in the city for

ALL KINDS

—OF—

General Job Work!

The Subscriber respectfully solicits orders for all kinds of Printing, from a

TWO-SHEET POSTER,

With a 14-inch wood letter, to a Visiting Card.

DATE SLIPS A SPECIALTY.

By-Laws for Lodges,

Town Accounts, Programmes,

Handbills, Tickets,

Fancy Cards,

Business Cards,

Ball Cards,

And everything else in the line of Printing.

CHARLES W. GARDNER.

C. M. GIGNOUX

GENERAL AGENT OF THE

Mutual Life Insurance Co.

OF NEW YORK,

FOR THE STATE OF NEW HAMPSHIRE.

Portsmouth, New Hampshire.

THE MODEL RANGE

—FOR—

Hard or Soft Coal or Wood

—HAVING THE—

Patent Reflex Coal-Grate and Ash-Sifter,

New Patent Automatic Oven Shelf,

New Patent Extension Leg,

New Patent Double Top,

(No more cracked tops.)

And many other improvements. As perfected, we sincerely believe that the most durable and beautiful range in the world is the

MODEL RANGE

Manufactured by Spicer & Peckham, of Providence, R. I. The Portable Cooking Range is the best adapted to do work surely and quickly, of any device yet made. There are many sizes. They do all work evenly and steadily, with a great saving of fuel. No expense has been spared to make the Model Range *first-class* in every particular, and it is presented to the public as one that is admitted even by competing manufacturers to be the most neatly ornamented and perfectly proportioned Range yet made.

The top is double, and very large, with extension shelf and towel rack attached at either end. The fire box is arranged with express reference to economy, and easily repaired; the grate can be taken out without moving the brick lining. The ash sifter is perfect in its operation, and free from dust. The oven is very large, ventilated properly, and bakes thoroughly. The ash-pan is especially convenient. The ventilated broiler doors make perfect combustion and economy of fuel. Durability, cleanliness, ease of management, great working capacity, rapid and perfect in operation. Pipe collar adjustable for either top or back of range. Patent check draft and curve flue will save one-third of the fuel that is usually wasted. The door-knobs and name plate are nickel plated, making it very attractive for the home. The top is less likely to crack, being double.

This Range, with a large variety of other

Ranges, Cooking and Parlor Stoves,

Etc., can be seen at the old stand of

M. W. EARING,

No. 61 Market Street,

Where also can be found a full and complete assortment of KITCHEN WARE, HOUSE FURNISHING GOODS, etc., which the residents of Portsmouth and vicinity are respectfully invited to inspect before purchases are made elsewhere.

M. W. EARING.

YOU can buy Pure and Good WINES AND LIQUORS, in any desired quantity, packed and sent anywhere, by sending cash orders to the old house of C. A. RICHARDS & CO., 18 and 22 Kilby street, Boston.

STARCH!

DURYEA'S OR KINGSFORD'S,

In Barrels for sale in any Quantity,

—AT—

Five Cents a Pound.

H. F. GERRISH.

DENNIS SHEA,

MANUFACTURER OF

Gement Stone Pipe

—AT—

26 WATER STREET, PORTSMOUTH.

The best Pipe made for Sewers, Culverts, Cellar and Sink Drains, Water Closets, etc., etc. Gives perfect satisfaction wherever used. Is proof against frost, acids, and all substances which pass through the Pipe.

For sale at wholesale or retail, or laid in the best manner.

Orders for Pipe and laying left at the factory will receive prompt attention

WOOD!

Hard and Soft Wood,

Sawed and Split,

KINDLINGS, SHAVINGS, ETC., ETC.

☞ Orders left at the PLANING MILL, GREEN STREET, will be promptly attended to.

DANIEL MASON, Agent,

New Advertisements.

AGENTS READ THIS!

We want an agent in this County to whom we will pay a salary of $100 per month and expenses to sell our wonderful invention. *Sample free.* Address at once SHERMAN & CO., Marshall, Mich.

$25 to $5000 Judiciously invested in Wall St. lays the foundation for fortunes every week, and pays immense profits by the New Capitalization System of operating in Stocks. Explanation on application to ADAMS, BROWN & CO., Bankers, 34 Broad St., N. Y.

ON 30 DAYS TRIAL

We will send our ELECTRO-VOLTAIC BELTS and other Electric Appliances on 30 days trial for 30 days to those suffering from *Nervous Debility*, Rheumatism, Paralysis or any diseases of the Liver or Kidneys, *and many other diseases.* A Sure Cure guaranteed or no pay. Address

11ec1 VOLTAIC BELT CO., Marshall, Mich.

ORGANS 13 Stops, 3 set Reeds, 2 Knee Swells, Stool, and Book, only $98. 7 Oct. Pianos, Stool, Cover and Book, only $145.75. Illustrated Newspapers sent free. Address Daniel F. Beatty, Washington, N.J.

$1200 returns in 30 days on $100 invested. Official Reports and information *free.* Like profit weekly on Stock options of $10 to $50. Address T. Potter Wight & Co., Bankers, 35 Wall St., N. Y.

WANTED AGENTS, for "*William Lloyd Garrison and His Times*," by Oliver Johnson, with introduction by John G. Whittier. The people are catching and waiting for this book. Now is a splendid opportunity for wide awake canvassers. Address B. B. RUSSELL & CO., Pubs., 57 Cornhill, Boston.

WE WANT a few more energetic, reliable Salesmen. Do not fail to send your address for full particulars. The people have been flooded with Pictures for the last ten years, and at the present time there are hundreds to be framed in every village—from one to ten in every house. Now is the golden opportunity. We are headquarters for Moldings, Improved Mitre Machines, Frame-maker's Supplies, etc., at lowest prices. Catalogue containing price list, including elegant outfit, free. Address Oxford Picture Frame Manufacturing Co., Oxford, Me.

AGENTS WANTED For the *Best* and *Fastest-Selling* Pictorial Books & Bibles. Prices reduced 33 per cent. NATIONAL PUB. CO., Philadn, Pa.

$10 TO $1000 Invested in Wall Street Stocks make fortunes every month. Book sent free explaining everything. Address, Baxter & Co., Bankers, 17 Wall St., N.Y.

WANTED A GOOD AGENT to canvass Portsmouth and the adjoining towns for the best selling household articles in the world. Tripledge Razor Strop, write at once to World Manufacturing Co., 122 Nassau St., N. Y.

WANTED Active parties to act as General Agents for the sale of our specialties. Business respectable. Goods selling fast. We pay salary or a liberal commission on sales. From $100 to $200 a Month can be made by live men. Rare chance for making money. Address J. S. MCDONALD & CO., 168 Clark St., Chicago.

A GOOD PLAN. Combining and operating many orders in one vast sum has every advantage of greatest capital, with best skill in management. Large profits divided pro rata on investments of $25 to $10,000. Circular, with full explanation, free. Address, with full name, BOND & CO., Bankers, Ballst Free. LAWRENCE & CO., 19 Broad Street, New York.

CONSUMPTION

CURED. A simple vegetable remedy for the speedy and permanent cure of Consumption, Bronchitis, Catarrh, Asthma, and all Throat and Lung Affections. Also a positive and radical cure for Nervous Debility and all Nervous Complaints, which has been tested in thousands of cases. Being, with full directions (in German, French, or English) for preparing and using, sent by mail free of charge on receipt of stamp. Please name this paper. W. W. SHERAR, 149 Power's Block, Rochester, N.Y.

Authorized by the Commonwealth of Kentucky.

64TH

Popular Monthly Drawing of the

Commonwealth Distribution Co.,

AT MACAULEY'S THEATRE,

In the City of Louisville, on

NOVEMBER 29, 1879.

These Drawings, Authorized by act of the Legislature of 1869, and sustained by all the Courts of Kentucky (all fraudulent advertisements of other lottery companies who claim the sole ownership of "all the grants in Kentucky," to the contrary, notwithstanding), occur regularly on the last day of every month (Sundays excepted), and are supervised by prominent citizens of the State.

Grand and unprecedented success of the new features.

Every ticket-holder can be his own supervisor, call out his number and see it placed in the Wheel.

The management call attention to the grand opportunity presented of obtaining, for only $2, any of

THE FOLLOWING PRIZES.

1 Prize	$30,000	100 Prizes	$100	each	$10,000
1 "	10,000	200 "	50	"	10,000
1 "	5,000	600 "	20	"	12,000
10 "	$1000 each	10,000	1000 "	10 "	10,000
20 "	500 "	10,000			
9 Prizes	$300 each,	Approximation Prizes,			$2,700
9 "	200 "	"			1,800
9 "	100 "	"			900
1,960 Prizes					$112,400

Whole Tickets, $2. Half Tickets, $1. 27 Tickets, $50. 55 Tickets, $100.

All applications for club rates should be made to the home office.

Full list of drawing published in Louisville *Courier-Journal* and New York *Herald* and mailed to all ticket-holders.

For tickets and information address only

T. J. COMMERFORD, (Courier Journal Building) Louisville, Ky.,

OR same person, No. 163 Broadway, New York.

Hardware, Paints, Oils, &c.

ALEM WARRANTED PURE WHITE LEAD.

BOSTON " " " "

FOREST RIVER PURE WHITE LEAD.

ENGLISH " " " "

On hand and for sale at Manufacturers' Prices.

Also, a large and well-selected Stock of

Hardware, Paints, Oils, Glass, &c., &c.

ETC., ETC., ETC.,

At Lowest Rates.

JOHN H. BAILEY,

RICE BLOCK,

16 Market and 1 Ladd Street.

SPENCERIAN STEEL PENS

of the Very Best European Make, and unrivaled for Flexibility, Durability, and Evenness of Point.

REAL SWAN QUILL ACTION.

In Twenty Numbers. Samples, including the popular nos. 1-2-3-4-5-11 and *Broad 3-16-18 Mat, Fine Points 1-2-3-4-5-6-7-8-9-10* will be sent by mail, for trial, on receipt of 25 Cents.

IVISON, BLAKEMAN, TAYLOR & CO., 138 and 140 Grand St., New York.

2tawtsep180

Portsmouth Daily Chronicle.

By CHRONICLE & GAZETTE PUBLISHING COMPANY.

PORTSMOUTH, N. H., MONDAY, NOVEMBER 10, 1879.

$6 PER YEAR IN ADVANCE. THREE CENTS PER COPY.

THE PORTSMOUTH DAILY CHRONICLE

(Established August 2d, 1877,)

Is Published Every Morning, Sundays excepted, at No. 7 Exchange Building, Pleasant street, opposite the Post Office, by the

Chronicle and Gazette Publishing Company.

TERMS $6.00 PER YEAR.

The New Hampshire Gazette

(The Oldest Newspaper in the United States, established Oct. 7, 1756,)

is published every THURSDAY at the same office. Terms, $1.50 per year; $2.00 per year, if not paid in advance.

ADVERTISEMENTS inserted on reasonable terms, in either or both papers. The GAZETTE, having a large country (in addition to its local) circulation, is an excellent medium of advertising. A liberal reduction made when advertisements appear in both papers.

☞ Correspondence from neighboring towns, containing items of public interest, will be gladly received. All communications should be addressed and all checks made payable to the

CHRONICLE & GAZETTE PUBLISHING CO., PORTSMOUTH, N. H.

The Job Printing Business is conducted in the same office by Mr. Charles W. Gardner, who keeps on hand a large and well-selected stock of all materials required in his line.

NEW AND EXTENSIVE STOCK

— OF —

Fall and Winter

GOODS

— AT —

WM. P. WALKER'S

No. 8 Market Square.

Having received a Full Assortment of Foreign and Domestic

Cloths, Cassimeres, &c.,

am prepared to make them up into GARMENTS of the latest style, or according to the fancy of the purchaser, and

Perfect Satisfaction Guaranteed!

My Stock of Goods suitable for

SUITINGS

IS UNEQUALLED.

Particular attention paid to the making of Army and Navy

REGULATION UNIFORMS.

A FULL ASSORTMENT OF

Gentlemen's Furnishings Goods!

Constantly on hand, consisting of

BOSOMS, GLOVES, SUSPENDERS,

COLLARS, DRAWERS, SHIRTS,

HANDKERCHIEFS, LINEN

GOODS,

Of Every Description.

PATENTS

Secured in this country and abroad on most favorable terms. Trade marks and Labels registered; Interferences, infringement suits, etc.

Address, for further information,

CHARLES B. TILDEN,
[late Principal Examiner U. S. Patent Office,]
References: 28 School Street,
HON. P. C. CHENEY, Boston, Mass.
Ex-Gov. N. H.
HON. B. B. VANCE,
Chairman com. on Patents.
U. S. House of Reps.

FLETCHER & TANTON,

UPHOLSTERERS,

Furniture Dealers & General Undertakers

No. 58 Market Street, Portsmouth, N.H.

Coffins, Robes and Caskets always on hand or made to order. Orders left at 29 Deer Street or 27 State Street, by day or night, will be promptly attended to. E. S. FLETCHER, H. G. TANTON. d1m

Transportation.

Eastern & Maine Central Railroad Line.

CARS leave the Station of the Eastern Railroad, between Deer and Elm streets, as follows:

For Boston, at *4.65, 7.15, 8.30, 11.00, A. M.; 2.50, 5.30 P. M. Sundays 7.45 A. M.

For Portland, Augusta, Brunswick and Lewiston, 9.56 A. M.; 9.08, 9.08 P. M.

For St. John and Halifax, 9.08 P. M.

M. C. and G. T. Railroads, 9.56 A. M.

For Great Falls and Wolfeborough, 9.56 A. M.; 5.44 P. M.

For North Conway, 9.56 A. M.

For Dover and Way Stations, 9.56 A. M.; 12.30, 3.05, 7.05 P. M.

Trains leave For Portsmouth—

From Boston, 7.30, *10.00 A. M.; 12.30, 3.15, 4.45, 7.00 P. M. Sundays 6.00 P. M.

From Portland, *2.00, 8.45 A. M.; 1.00 P. M.

From North Conway, 7.05 A. M.

From Wolfeborough, 8.15 A. M.; 3.05 P. M.

From Great Falls, 7.42, 10.00 A. M.; 4.45 P. M.

From Dover, 6.45, 10.30 A. M.; 3.25, 5.00 P. M.

From Newington, 7.01, 10.45 A. M.; 2.41, 5.16 P. M.

Trains from Boston arrive at Portsmouth at 9.52, 12.25, A. M.; 2.55, 5.45, 7.00, 9.05 P. M. Sundays 8.25 P. M.

Trains from Portsmouth arrive at Boston at *6.30, 9.30, 10.45 A. M.; 1.30, 5.30, 8.00, P. M. Sundays 9.50 A. M.

*Except on Mondays.

JOHN HORNBY, Master of Transportation. LUCIUS TUTTLE, G. P. & T. A.

Oct. 26, 1879.

Concord & Portsmouth Railroad.

PASSENGER TRAINS leave Concord Railroad Station, foot of Bridge street:

For Newmarket Junction, Manchester, Concord and Upper Railroads, at 7.55 A. M., and 5.10 P. M.

Arrive at Manchester at 9.45 A. M., 7.10 P. M.

Arrive at Concord at 10.35 A. M., and 8.15 P. M.

Leave Concord at 7.30 A. M., and 3.40 P. M.

Leave Manchester at 8.15 A. M., and 4.25 P. M.

Arrive at Portsmouth at 10.10 A. M., and 6.15 P. M.

☞ All trains connect at Newmarket Junction, with trains of the Boston & Maine Railroad for Exeter, Haverhill, Lawrence and Boston; and for Dover, Great Falls and Portland; at Concord with trains to and from all the Upper Railroads.

H. E. CHAMBERLIN, Supt.

Daily, Sundays Included.

STONINGTON LINE!

FIRST-CLASS FARE

ONLY $1.00!

Boston to New York.

☞ Tickets good only for Train and connecting Boat, as specified on their face.

Steamboat Express Train leaves Boston and Providence Railroad Station at 6:30 P. M., daily, Sundays included.

☞ The Steamboat Train makes no stop at Stations between Boston and Stonington—94 miles—the longest run made by any train in New England.

Tickets and State-rooms secured at Boston and Providence R.R. Station, and at Company's Office,

214 Washington, corner of State Street.

JAS. A. FOLSOM, Supt. B. & P. R.
J. W. RICHARDSON, Agt, Boston.

STEAMER JAMES SAMPSON.

KITTERY & PORTSMOUTH.

TIME TABLE.

From Navy Yard Bridge.		From Navy Yard Landing.	
Leave Kittery at	6:55 A.M	*Leave Portsm'th at*	7:25 A.M
" "	8:35	" "	9:15
" "	9:45	" "	11:05
" "	11:20	" "	12:35 P.M
" "	2:00 P.M.	" "	3:30
" "	4:20	" "	5:50

Evening Trips, Tuesday and Thursday, leaving Kittery at 6:30; leaving Portsmouth at 8:00.

Saturday Evenings, leave Kittery at 6:30 and 8:25; leave Portsmouth at 8:00 and 9:30.

Special arrangements can be made for other evenings.

Fare Five Cents Each Way.

Freight taken at reasonable rates. Orders executed with despatch.

A. STEVENSON, Proprietor.

THE NEW ENGLAND MUTUAL LIFE Insurance Company OF BOSTON.

The Oldest Massachusetts Company.

19,000 MEMBERS. $57,000,000 INSURANCE.

The features of the Company are

1—*Its entire mutuality.*
2.—*The character of its investments.*
3.—*The liberality of its treatment of retiring members.*
4—*Its selection of risks as developed by its past favorable mortality.*
5.—*The application of the Mass. Non-Forfeiture law to its policies, whereby every member is entitled to insurance according to its provisions.*

Information as to rates can be obtained on application at the office of the Company, or of any of its agents in the principal cities and towns of the Commonwealth.

35th Annual Report now ready for Distribution.

BENJ. F. STEVENS, President.
eodtuwh3 JOS. M. GIBBENS, Secretary.

GRANT'S TOUR Around The World.

A complete record of the journey of General U. S. GRANT, through England, Ireland, Scotland, France, Spain, Germany, Austria, Italy, Belgium, Switzerland, Palestine, Egypt, India, China and Japan, and a full account of his arrival and reception at San Francisco, with a graphic description of the places visited, manners and customs of the countries, interesting incidents, enthusiastic ovations by Emperors, Kings, and the people of all Christendom, embellished with seventy-hundred artistic illustrations; also a fine handsome steel engraved portrait of Gen. Grant. Sure success to all who take hold; will positively outsell all books. Lose no time.

AGENTS WANTED to sell this, the cheapest, quickest selling, and best, and the only authentic low-priced book on the subject. 900 pages. Price $3.25. The sale of this book is immense.

AGENTS Address H. W. KELLY & CO., Philadelphia, Pa. d1m

ANOTHER WONDER!

BARSTOW'S NEW Empress Range!!

WITH THE PATENT DUPLEX GRATE.

Bakes day or night without rekindling fire. No poking or shaking required; a single turn of the Duplex Grate removes all clinkers, leaving a fresh fire. The Most Perfect Range in this City!

John P. Sweetser,

46 MARKET STREET - - PORTSMOUTH.

C. E. BOYNTON,

MANUFACTURER OF

SODA WATER

In Siphon Bottles and Fountains.

Cream Nectar Beer,
Cream Ginger Beer,
Tonic Beer, Root Beer,
Pineapple Beer,
Birch Beer.

GINGER ALE & MINERAL WATER.

— ALSO, BOTTLER OF —

Milwaukee Lager,
Eldredge's Lager,
Stock Ale, and
Refined Cider.

Of the different summer beverages manufactured at this establishment it is hardly necessary to say a single word. They have become popular on their own merits and can be found in many private families and on sale in every hotel, saloon and restaurant in this locality.

The lagers bottled by me are from the best breweries in the country, and it is safe to say that there is no better in the world.

☞ Orders may be left at my establishment for any of the above, which will be delivered anywhere within the city limits without extra charge.

C. E. BOYNTON.

18 Bow Street, - - Portsmouth, N. H

L.S.L.

A SPLENDID OPPORTUNITY TO WIN A FORTUNE.

Eleventh Grand Distribution, Class L, at New Orleans, Tuesday, Nov. 11th, 1879—114th Monthly Drawing.

LOUISIANA STATE LOTTERY COMPANY.

This Institution was regularly incorporated by the Legislature of the State of Louisiana for Educational and Charitable purposes in 1868 for the term of Twenty-five Years, to which contract the inviolable faith of the State is pledged, with a Capital of $1,000,000, to which it has since added a reserve fund of $350,000. TWO GRAND SINGLE NUMBER DISTRIBUTION will take place monthly on the Second Tuesday. *It never scales or postpones.* Look at the following Distribution:

CAPITAL PRIZE, $50,000.

100,000 TICKETS AT TWO DOLLARS EACH.

HALF-TICKETS, ONE DOLLAR.

LIST OF PRIZES.

1 CAPITAL PRIZE			$50,000
1 " "			10,000
1 " "			5,000
2 PRIZES OF	2,500		5,000
5 do.	1,000		5,000
20 do.	500		10,000
100 do.	100		10,000
200 do.	50		10,000
500 do.	20		10,000
1000 do.	10		10,000
APPROXIMATION PRIZES.			
9 Approximation Prizes of	300		2,700
9 do.	200		1,800
9 do.	100		900
1857 Prizes, amounting to			$110,400

Responsible corresponding agents wanted at all prominent points, to whom a liberal compensation will be paid.

Write clearly stating full address, for further information, or send orders to

M. A. DAUPHIN,
P. O. Box 692, New Orleans, La.,

or same person at No. 319 Broadway, New York.

The particular attention of the Public is called to the fact that the entire number of the Tickets for each Monthly Drawing is sold, and consequently all the prizes in each drawing are sold and drawn and paid. This is not the case with any other company.

All our Grand Extraordinary Drawings are under the supervision and management of GENERALS G. T. BEAUREGARD and JUBAL A. EARLY.

w,s,&d1mo9

PATENTS!

R. H. EDDY,

No. 76 State St., Opposite Kilby, Boston,

SECURES PATENTS in the United States; also in Great Britain, France and other foreign countries. Copies of the claims of any Patent furnished by remitting one dollar. Assignments recorded at Washington. *No Agency in the United States possesses more facilities for obtaining Patents or ascertaining the patentability of inventions.*

R. H. EDDY, Solicitor of Patents.

TESTIMONIALS.

I regard Mr. Eddy as one of the *most capable and successful* practitioners to whom I have had official intercourse. CHARLES MASON, Commissioner of Patents.

"Inventors cannot employ a person more trustworthy or more capable of securing for them an early and favorable consideration at the Patent Office." EDMUND BURKE, Late Commissioner of Patents.

BOSTON, October 19, 1870.

R. H. EDDY, Esq.—*Dear Sir:* You procured for me, in 1840, my first patent. Since then you have acted for and advised me in hundreds of cases, and procured many patents, reissues and extensions. I have occasionally employed the best agencies in New York, Philadelphia and Washington, but I still give you almost the whole of my business, in your line, and advise others to employ you. Yours truly, GEORGE DRAPER.

BOSTON, January 1, 1879. 3tawtJan180

REVOLUTION IN WASHING.

The Mothers' Favorite Washing Crystal

Is the name of a new Washing Compound, which N. F. MATHES & Co. are Sole Agents for in this city and its vicinity. We promised that it will drive away with the toil and drudgery of

WASHING-DAY

without any injury to the fabric or hands; and that consumers may test it for themselves, we are putting samples in every house in the city and suburbs. This is my expensive way of advertising, but it shows that we have faith in the article.

It is put up in one-pound packages.

Price 15cts. per Pound.

N. F. MATHES & CO.,

49 MARKET STREET.

PORTSMOUTH INSURANCE AGENCY.

ESTABLISHED IN 1831.

JOHN SISE, 5 MARKET SQUARE

Is the Agent and Attorney for the following responsible Companies:

ÆTNA INSURANCE CO.
Hartford, Conn. Assets $7,000,000

HARTFORD FIRE INSURANCE CO.
Hartford, Conn., Assets $3,200,000

HOME INSURANCE CO.,
New York, Assets $6,000,000

FRANKLIN FIRE INSURANCE CO.
Philadelphia, Assets $3,300,000

ROYAL INSURANCE CO.
Liverpool, Eng., Assets $18,000,000, gold

PENNSYLVANIA FIRE INS. CO.
Philadelphia, Assets $1,800,000

Business men and owners of Property desiring every security by Insurance against loss and damages by fire, will find it for their interest to place their risks in the above companies, some of which have been represented in this vicinity for nearly fifty years.

All losses will be promptly adjusted and paid by the undersigned.

John Sise, Agent,

OFFICE No. 5 MARKET SQUARE, Portsmouth

MORSE & ILSLEY

FIRE, LIFE AND ACCIDENT

INSURANCE AGENTS,

Represent the following reliable companies:

THE INSURANCE COMPANY OF NORTH AMERICA,
Of Philadelphia, Pa.

LIVERPOOL and LONDON and GLOBE
U. S. Office, New York City.

SPRINGFIELD,
Of Springfield, Massachusetts.

QUEEN,
Of Liverpool and London.

PHŒNIX,
Of Hartford, Conn.

ORIENT,
Of Hartford, Conn.

TRAVELLERS' LIFE and ACCIDENT COMPANY,
Of Hartford, Connecticut.

NEW ENGLAND MUTUAL LIFE,
Of Boston, Mass.

The above companies are well known and reliable, and we solicit the patronage of our friends and the public. All losses adjusted and promptly paid at our office.

MORSE & ILSLEY,

NO. 13 PLEASANT ST., - (UP ONE FLIGHT

GENERAL LIFE AND FIRE

INSURANCE AGENCY.

Alonzo F. Craig, Agent

[CAPITAL REPRESENTED.

$40,000,000.

EQUITABLE LIFE ASSURANCE SOCIETY OF THE UNITEDSTATES.
Assets.....$25,000,000

N. BRITISH & MERCANTILE INS. CO.
LONDON AND EDINBURGH.
Capital, Gold.....$10,000,000
Invested in the United States.....$1,647,832.05

NATIONAL FIRE INSURANCE CO.
HARTFORD, CONN.
Assets.....$831,250.25

WESTCHESTER FIRE INS. CO.
NEW YORK.
Assets.....$655,787.24

ST. PAUL FIRE & MARINE INS. CO.
ST. PAUL, MINN.
Assets.....$719,621.78

FANEUIL HALL INSURANCE CO.
BOSTON, MASS.
Assets.....$250,000.00

☞ *Insurance effected on all kinds of Property at reasonable Rates.*

☞ Losses at this Agency will be promptly adjusted, and paid at this Office.

ALONZO F. CRAIG,

INSURANCE AGENT,

[ce No. 5 Congress Street, Portsmouth

CATARRH

THE EYE, EAR, and THROAT

Successfully Treated with

SANFORD'S RADICAL CURE.

SUCCESS is the test of merit, and success in the treatment of Catarrhal Affections, after so many miserable failures, means undoubted specific curative properties in the remedy used. Does SANFORD'S RADICAL CURE for Catarrh possess such properties? The evidence, in the shape of unsolicited testimonials from the most respectable people in all stations of life, must be conclusive on this point. It never, we believe, in the history of popular medicines has such valuable testimony been offered, freely offered, in favor of any remedy than that in the possession of the proprietors of SANFORD'S RADICAL CURE. And valuable as it is, it does not represent a thousandth part of the responses and testimony so to-day offered by friends to friends in its favor. People of wealth and refinement in all parts of the country daily assert its superiority over any method of cure known to the regular medical profession, but all are publicly grateful to a published statement. Hence the testimonials in our possession represent but a small part of those withheld for the reason mentioned. The following unsolicited testimonial from HENRY WELLS, Esq., of Wells, Fargo & Co.'s Express, is an outspoken indorsement of which we are justly proud.

INVALUABLE.

Messrs. WEEKS & POTTER, Wholesale Druggists, Boston, Mass.: *Gentlemen*,—I have for some months felt it a duty that I owe to suffering humanity to write you, stating the great benefit that I have derived from the use of SANFORD'S RADICAL CURE FOR CATARRH. For more than 20 years I have been afflicted with this very troublesome complaint. I have tried all the remedies that I could find, but without material or permanent benefit. Last fall the disease had arrived at that stage that I must have relief or die. The soft membranes of my system had become so inflamed and the stomach so disordered, that it was a doubtful matter whether I could go to the Pacific coast, or if I did go whether I should live to come back or not. I saw an advertisement of this medicine, and although being very incredulous about specifics or nostrums of any kind, yet in sheer desperation I tried this, and was at once benefited by it. The changes of climate, a chronic disease of the liver, and my age—over 60—may prevent my entire restoration, but the benefit I derive from its daily use is to me invaluable, and I am hoping to be completely cured, and at last arrive at a respectable old age.

If this statement of my case can be of any service to those afflicted as I have been, and enable you to bring place their risks in the above companies, some of which have been represented in this vicinity for nearly fifty years.

All losses will be promptly adjusted and paid by the undersigned.

John Sise, Agent,

OFFICE No. 5 MARKET SQUARE, Portsmouth

MORSE & ILSLEY

[FIRE, LIFE AND ACCIDENT

INSURANCE AGENTS,

Represent the following reliable companies:

THE INSURANCE COMPANY OF NORTH AMERICA,
Of Philadelphia, Pa.

LIVERPOOL and LONDON and GLOBE
U. S. Office, New York City.

SPRINGFIELD,
Of Springfield, Massachusetts.

QUEEN,
Of Liverpool and London.

PHŒNIX,
Of Hartford, Conn.

ORIENT,
Of Hartford, Conn.

TRAVELLERS' LIFE and ACCIDENT COMPANY,
Of Hartford, Connecticut.

NEW ENGLAND MUTUAL LIFE,
Of Boston, Mass.

The above companies are well known and reliable, and we solicit the patronage of our friends and the public. All losses adjusted and promptly paid at our office.

MORSE & ILSLEY,

NO. 13 PLEASANT ST., - (UP ONE FLIGHT

GENERAL LIFE AND FIRE

INSURANCE AGENCY.

Alonzo F. Craig, Agent

[CAPITAL REPRESENTED.

$40,000,000.

EQUITABLE LIFE ASSURANCE SOCIETY OF THE UNITEDSTATES.
Assets.....$25,000,000

N. BRITISH & MERCANTILE INS. CO.
LONDON AND EDINBURGH.
Capital, Gold.....$10,000,000
Invested in the United States.....$1,647,832.05

NATIONAL FIRE INSURANCE CO.
HARTFORD, CONN.
Assets.....$831,250.25

WESTCHESTER FIRE INS. CO.
NEW YORK.
Assets.....$655,787.24

ST. PAUL FIRE & MARINE INS. CO.
ST. PAUL, MINN.
Assets.....$719,621.78

FANEUIL HALL INSURANCE CO.
BOSTON, MASS.
Assets.....$250,000.00

☞ *Insurance effected on all kinds of Property at reasonable Rates.*

☞ Losses at this Agency will be promptly adjusted, and paid at this Office.

ALONZO F. CRAIG,

INSURANCE AGENT,

[ce No. 5 Congress Street, Portsmouth d1m

COLLINS' VOLTAIC PLASTER

ALWAYS CURES.

Enlarged Spleen.

This is to certify that I have been using your COLLINS' VOLTAIC PLASTERS for Enlargement of the Spleen and Depression in the Stomach, and they have given me more relief than any other remedy I have ever used. I would highly recommend them to all suffering from the effects of pain and inflammation. J. W. SELLS.

PICKERING, MO., June 28, 1877.

Severe Pain.

Having occasion to use a remedy for a *very severe pain* in my side I tried one of your COLLINS' VOLTAIC PLASTERS, and in twenty-four hours the pain was entirely removed. J. B. SAMMIS,

Ass't Cashier First Nat. Bank.

WINONA, MINN., June 19, 1877.

Weaknesses.

Collins' Voltaic Plasters give the best satisfaction here of anything that has yet been used for Weakness and Weakness of the Back. Please send more right away. JAMES LEWIS.

BRYANT, ILL., June 16, 1877.

Price, 25 Cents.

Be careful to obtain COLLINS' VOLTAIC PLASTER, a combination of Electric and Voltaic Plaster, with a bigger Medicated Plaster, as seen in the above cut. Sold by all Wholesale and Retail Druggists throughout the United States and Canada, and by WEEKS & POTTER Proprietors, Boston, Mass.

Good and Reliable

INSURANCE COMPANIES.

COMMERCIAL UNION, of London.
FIRE ASSOCIATION, of Phila.
SHAWMUT, of Boston.

F. W. BEROCHEMONT & SON,

No. 9 CONGRESS STREET.

ARIZONA CONSOLIDATED

Gold & Silver Mining Co.

MOHAVE COUNTY, ARIZONA.

Organized under the laws of the State of New York, with a Capital of Two Million Five Hundred Thousand Dollars ($2,500,000.)

STOCK FOREVER UNASSESSABLE

No. of Shares, 100,000. Par Value $25 Each.

TRUSTEES:

DEWITT C. BATES, - 111 Broadway, New York
P. BOYLE, - - - - - - - - Newark, New Jersey
WELLS H. MARSTON, - - - - - - Arizona
SILAS E. FULLER, - - - - - - - Arizona
GEO. W. MARSTON, - 161 Broadway, New York
ROBT J. S. WHITE, - 161 Broadway, New York
President.—DEWITT C. BATES.
Secretary and Treasurer.—ROBERT J. S. WHITE

The property of this Company consists of the "Mountain Ranger" and "Expert" Mines, which aggregate 2500 feet in length and 600 feet in width. Work done on them in several localities shows in every case MILLING ORE, varying in width from 40 to 80 feet. Average assays taken promiscuously from these openings show a value of $67.60 per ton. The three shafts already down show a splendid body of PAY ORE.

The mines are the natural extension of the "McCrackin Lode," capitalized at the rate of $10,000,000, (four times as much as this Company), and which milled, with a twenty-stamp mill during eight months of 1878, and shipped to San Francisco, as shown by the books of Wells, Fargo & Co., bullion valued at Six Hundred and Seventy Thousand Dollars ($670,000.)

FOR THE ARIZONA CONSOLIDATED to pay regular dividends, all that is needed is a mill. To purchase and erect this, the Trustees have set aside *One Quarter* of the whole capital stock of this Company, ten thousand (10,000) shares of which are now offered at the subscription price of $2.50 per share. This will be sufficient to erect a twenty-stamp mill and set it in complete operation. The management will be conducted in an energetic and economical manner.

Subscriptions for five (5) shares or upward, will be reserved until the certificate of stock is promptly mailed. Drafts or checks should be made to the order of ROBERT J. S. WHITE, Treasurer, and forwarded to the General Agent. Amounts of $100 or less may be remitted, if subscribers prefer, by Post Office money order or registered letter. Subscriptions exceeding $100 may be sent by express, C. O. D., to

GEO. W. MARSTON, Gen. Agent,
Room 2, 161 Broadway, N. Y. City.

d2t4twtw1

Daily Chronicle.

Chronicle Correspondence.

WASHINGTON, D. C., Nov. 6th.

Politicians here say that Tuesday's elections do not make or mar the chances of any aspirant in any section for the honors of a presidential nomination by either party. Among those candidates who have positive support, but who, neither by themselves nor through their friends, attempt to keep themselves before the people as candidates—for which Senator Windom of Minnesota is a fair representative on the republican side—there was probably some rejoicing, not only at the reported withdrawal of Grant, but at the general result of yesterday's voting. But I have assurances from high sources that in case Gen. Grant receives a unanimous nomination, or one nearly approaching it, he will become the republican candidate.

The movement to have Messrs. Conkling, Evarts, Blaine and other republican leaders go to Louisiana to speak for their party, originated here. Secretary Evarts expressed a willingness to go. It was said last night by a friend of his, he being then out of town, that the secretary had determined to go, and had made his arrangements.

Secretary Sherman says that in ten years we shall double our exports.

We have before mentioned the impropriety of having two heads of departments held responsible for the management of the Indians. Gen. Sherman in a report just made calls attention to the same absurdity. The blame for mistakes, however apparent, and however terrible the results may be, can never be properly placed. For the troubles which led to the slaughter of Custer, Thornburgh, and other valuable officers, and hundreds of enlisted men, each department holds the other responsible. Many object to a transfer of the whole Indian bureau to the war department, and it is not clear that army officers generally desire such transfer; but it is reasonably certain that the people will demand of Congress, at its next session, action of some kind on the subject.

I think the coming meeting here of the Army of the Cumberland Society, at which the statue of Gen. Geo. H. Thomas will be unveiled, will be the largest ever held in the district. There seems to be a determination among ex-soldiers of that army, and soldiers of other organizations of the federal army, to do honor to the memory of this gallant and able officer, and I can assure every one that the citizens of Washington will perform their part on the occasion. KNOX.

Get Out Doors.

The close confinement of all factory work, gives the operatives pallid faces, poor appetite, languid, miserable feelings, poor blood, inactive liver, kidneys and urinary troubles, and all the physicians and medicine in the world cannot help them unless they get out of doors or use Hop Bitters, the purest and best remedy, especially for such cases, having abundance of health, sunshine and rosy cheeks in them. They cost but a trifle. See another column.—*Christian Recorder.*

Portsmouth Wholesale Prices.

Reported by BUTLER & LAIGHTON, Grocers.

Butter, per lb 25 to 30c; Corn per bushel, Western 75c; Northern 85c. Meal, Authr. per ton $4.50, Smiths', per ton $6.00 Eggs per dozen, 28c.
Flour, Fancy, 7.50 @ 8.50; Ex. 10.00.
Fish per lb by the qtl. Cod 5 @ 6c; Pollock 3.00.
Hay per ton, $12 @ $14.
Kerosene Oil per gallon, 10c.
Lard per pound, by the tub, 8c.
Land Oil per gallon, by the bbl. 65c.
Molasses per gal., lt. Cuba 40c; N. O. 45 @ 55.
Oats per bushels, 45 cents.
Potatoes per bushel, 45c.
Pork per bll., $11.75 @ $12.50.
Plaster per ton, lump $6; ground $10.
Rye, Northern, per bushel, 70c
Soap per lb, No. 1, 6 @ 7 cents.
Sugar per lb, Br. 5 @ 8c; Gr. 10; Crushed, 10½.
Tea per lb, Black, 40 @ 70c.; Green, 30c. @ 60c.
Wood per cord, Hard $6½ @ $7½; Pine $3½.
Cheese 12 @ 13c. per lb.

Boston Stock Sales.

U. S. Sixes 1881, coupon	106¾
United States new 4½ coupon	106¾
U. S. new 4s, coupon	103
Maine State 6s, 1889	114¾
N. H. State 6s	115¾
Massachusetts State 6s, Gold	111
Portsmouth City 6s, 1893	106½
Eastern R. R. 4½	84¾
Ports., Gt. Falls & Conway 4½	78
Great Falls Mfg'g Co	67½
Cocheco Manufacturing Co	68¾
Salmon Falls Manufacturing Co	315
York Mfg'g Co	1170
Boston & Lowell R. R.	81
Boston & Maine	178
Boston & Providence	126¾
Boston & Albany	132¾
Nashua & Lowell	102
Concord	80½
Eastern	23
Eastern Railroad Jr N. H.	50
Fitchburg	123¾
Manchester & Lawrence	140¾
Michigan Central	92
Northern N. H.	87
Old Colony & Newport	103¾
Ports. Great Falls and Conway	121
Portland, Saco & Portsmouth	100¾

Portsmouth Chronicle

[Entered at the Post-Office at Portsmouth, N.H., as second-class matter.]

MONDAY, NOVEMBER 10, 1879.

Startling Marine Disaster.

Ship Lady Octavia, from Delaware breakwater for New York, on Friday morning, when about thirty-five miles off the capes, ran down and sunk the steamer Champion, from New York for Charleston. Thirty-five lives are reported lost, twenty-five being saved. The steamer was struck amidships, and went down in five minutes.

News and Notes.

Carle & Sons' cracker and candy factory at Kansas City, Mo., comprising four three-story brick buildings, was blown down on Saturday, probably by a starch explosion, and all the buildings destroyed, the ruins taking fire immediately. Three girls were killed, and four men; 107 persons were at work in the factory when the explosion occurred.

James Norris was found dead in a mill at Bradly, Me., Saturday morning, with his throat cut. Murder is suspected.

The returns of the Hartford insurance companies show that wherever a tramp law has been enforced there has been a wonderful decrease of incendiary fires.

In a fight at Carondelet, Mo., Thursday night, Pat Gallagher split Henry Freund's head open, killing him instantly, with a shovel. Gallagher was fatally injured.

The wife of S. D. Phillips, at Buffalo City, Ark., chopped her husband to pieces with an axe while he was asleep, on Monday night, the 3d inst., dragged the remains into the front yard, and then went to bed, where she was arrested.

Mr. James Alexander, formerly agent of the Cunard line in Boston, is dead.

There is no clue to the little girl lost in West Jay, Vt., last month. People who believed she was lost in the woods have abandoned the idea, and now think she has been kidnapped.

An important piece of testimony in the Hayden murder case has just come to light, and is to the effect that there have been found on Mary Stannard's right cheek, which has been preserved at the Yale medical school, seventeen indentations which correspond exactly to seventeen nails in the heel of Mr. Hayden's left brogan, which he wore on the day of the murder. It is claimed by the State that Hayden put his foot on the girl's face when he cut her throat, and the indentations were made by the nails on the boot heel at that time. This is considered a vital point in the case, as it sends to fix to a certainty the personality of the murderer.

A monster chain, one of the largest ever made in this country, was on exhibition in Boston last Thursday. It was made at South Boston, and is 450 feet long and weighs 28,000 pounds, each link weighing about sixty pounds. It was made for Mr. Robert Palmer of Noank, Conn., for a marine railway, and will be used for hauling up on the ways the largest Sound steamers.

A surprising improvement has taken place in the mental condition of the Empress Carlotta, widow of the Emperor Maximilian, who was slain in Mexico. Her mental faculties, which have been so long deranged, appear to have been almost miraculously restored. She converses with perfect lucidity, her memory has returned, and the long night of oblivion and insanity which has overshadowed her seems to have given way to the return of reason and memory.

Miss Stanton, the only surviving child of Edwin M. Stanton, the great war secretary, is engaged to be married to Lieut. Bush of the 5th United States artillery. She was once engaged for twenty-four hours to the Turkish minister at Washington, but upon being informed by him that she would be one of many wives in Turkey, she gave His Excellency one of the very largest-sized mittens that could be procured on an instant's notice.

The working of some of our recent Congressional legislation was illustrated on the occasion of General Hooker's funeral. Twenty men had been despatched from Governor's Island to Long Island City, to serve as a guard of honor, when it was remembered that it was election day in New York. As the soldiers could not appear near the polls with arms in their hands on that day a messenger was posted after them, a portion of the guard ordered back to Governor's Island and the rest disarmed. The imagination is appalled at the thought of the dangers which the liberties of this great people have so narrowly escaped. The infinitesimal fraction of a federal bayonet, which might have been distributed to each one of the election districts in New York city, would, no doubt, on homeopathic principles have operated all the mere powerfully because of its tenuity.—*Army & Navy Journal.*

New Publications.

We have received from the publishing house of Arthur P. Schidt, No. 146 Tremont street, Boston, the following pieces of music: "Under the willows," waltz, by Ernest Leslie; "Gavotte Favori," by H. H. Strachauer; "Bismarck, march militaire," by Dr. H. Perabeau; "Lullaby," a song, by J. H. Wilson; and Litolff's *Musical World* for November, containing five pieces of music.

We advise our readers, whether they own a foot of land or not, to supply themselves with that treasure of useful, practical, reliable information, the *American Agriculturist*, so named because started thirty-eight years ago as a rural journal, but now enlarged to embrace a great variety of most useful reading for the household, children included; for the garden, as well as the farm—for all classes. Each volume gives some 800 original engravings, with descriptions of labor-saving and labor-helping contrivances, of plants, fruits, flowers, animals, etc., including many large and pleasing, as well as instructive, pictures for young and old. The constant, systematic exposures of humbugs and swindling schemes by the *Agriculturist* are of great value to every one, and will save to most persons many times its cost. Altogether, it is one of the most valuable, as well as cheapest, journals anywhere to be found. The cost is only $1.50 a year, or four copies for $5; single numbers fifteen cents. Subscribe at once for 1880, and receive the rest of this year free, or send three-cent stamp for postage on a specimen copy. Address Orange Judd Company, publishers, 245 Broadway, New York.

Harper's "Young People." Harper & Brothers of New York have at last supplied the young people with what they have much wanted, a weekly paper, the contents of which are lively and interesting, and at the same time of a tone that cannot be objected to. Young people prefer reading of a good character, if it is bright and amusing, and this paper will do much to root out the pernicious stuff that has been so much perused by the juveniles, because the only obtainable "good" papers were mortally tedious. It contains continued and short stories, brief articles in regard to matters of interest, poems, puzzle and humorous departments and a "letter box." A feature of the paper is its illustrations, which are handsomely executed and are of noticeable excellence of design. A new serial is promised soon from the pen of George Macdonald.

Naval Affairs.

Chief Eng. B. F. Isherwood was senior member, and Asst. Naval Contructor J. F. Hanscom a member, of a board appointed to witness the trial, at Bristol, R. I., November 5th, of steam launches fitted with Herreschoff's improved boilers.

Pay Director U. H. Eldredge was senoir member of the board convened at the New York navy yard Nov. 5th, to inspect the stores of clothing on hand at that yard.

Capt. Daniel L. Braine is ordered to hold himself in readiness to command the Powhatan.

Comdr. Henry Erben is ordered for examination for promotion.

First Lieut. B. R. Russell, commanding the marine guard of the Minnesota, is granted leave of absence for thirty days from Nov. 10th.

The Alliance, Comdr. Yates, sailed from Madeira for Boston Oct. 30th.

Rear Admiral Howell reports to the navy department, under date of October 20th, that the Quinnebaug that day sailed for the western coast of Italy. The Enterprise had been ordered to visit Tripoli, Alexandria, Smyrna, Constantinople and Athens. The Trenton was to proceed to Gibraltar, to meet the Constellation with a relief crew for the former vessel.

The commandant of the Asiatic squadron, under date of Oct. 6th, reports the Richmond at Yokohama, Japan, to sail next day for Shanghai, China, thence to Hook Kong and Manila. The Ashuelot, Monocacy and Palos had proceeded to Shanghai, and the Alert would do so. The Palos would winter at Tien Tsin. The Ranger would remain at Yokohama until her departure for San Francisco.

New Hampshire Items.

The New Hampshire congressional delegation will live on Capitol hill in Washington the coming winter. Senator Blaine boards where he did last year, on East Capitol street; Senator Blair keeps house near by; Representative Hall boards in the neighborhood, and Representatives Briggs and Farr will each keep house not far away.

A cider manufacturer at Tuftonboro' recently found furs valued at $2,000 in a cask purchased of a liquor dealer in Boston.

Stebbins' block at Hinsdale was burned Saturday morning, ten stores and three families being burned out. Loss $19,500; partially insured.

George B. Fiske, a prominent saloon keeper of Nashua, was on Friday consigned to Manchester jail in want of sureties in $500 to appear at the January term. His offense was obtaining money under false pretenses from Mrs. Ives, to cancel a mortgage on his saloon property, which he failed to do.

Benjamin Loud of Littleton, seventy-five years old and highly respected, cut his throat in his barn with a razor, Friday morning, and was dead when found. He was the fifth member of his family to commit suicide. He appeared rational in the morning, but would not eat breakfast, saying he should not live long and would not need any. He was shortly afterward found dead in the barn.

Dudley H. Lewis, stage driver between Alstead and Marlow, was instantly killed Saturday morning by the overturning of the stage.

The official majority for the republican ticket in Pennsylvania is 58,675. The prohibition and greenback parties seem to have got lost in the woods on election day. Pennsylvania can hardly be reckoned as a "doubtful" State.

Important.

When you visit or leave New York city, save Baggage Expressage and Carriage Hire, and stop at *Grand Union Hotel*, nearly opposite Grand Central Depot. 350 elegant rooms reduced to $1 and upwards per day. European Plan. Elevator. Restaurant supplied with the best. Horse Cars, Stages and Elevated Railroad to all depots. Be careful and see that "Grand Union Hotel" is on the sign where you enter office in the centre of the block. d&wtaug16'80

Wealth Easily Obtained.

Jay Gould, combining vast amounts of money with several great capitalists, has frequently made colossal profits in stock speculations, paying millions to each shareholder. The new combination plan of Messrs. Lawrence & Co., confers similar benefits on the shareholders who invest small and large amounts, from $25 to $10,000. The money of thousands of customers thus massed in one mighty sum, and operated with the ripest experience and best skill, has secured the most brilliant successes. A hotel keeper in Ohio invested $100 in a combination, which netted $478. Three reinvestments resulted in a total profit of $13,801.18. A Boston gentleman invested $500 in a combination, which yielded a profit of $2,817.04; two reinvestments netted him $8,644.31. A Chicago merchant made $43,510.41 in four months of combination investments. New explanatory circular with "rules for unerring success." Apply to Messrs. Lawrence & Co., Bankers, 57 Exchange Place, New York City.

Notice.

THE Owners of Ship PAUL JONES are notified of a Dividend payable this day.

CHARLES H. MENDUM.

Nov. 10th, 1879.

KNOW THYSELF.

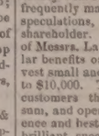

The untold miseries that result from indiscretions in early life may be alleviated and cured. Those who doubt this assertion should purchase the new medical work published by the PEABODY MEDICAL INSTITUTE, Boston, entitled THE SCIENCE OF LIFE; or, SELF-PRESERVATION. Exhausted vitality, nervous and physical debility, or vitality impaired by the errors of youth or too close application to business, may be restored and manhood regained.

Two hundredth edition, revised and enlarged, just published. It is a standard medical work, the best in the English language, written by a physician of great experience, to whom was awarded a gold and jeweled medal by the National Medical Association. It contains nutiful and very expensive engravings. Three hundred pages, more than 50 valuable prescriptions for all forms of prevailing disease, the result of many years of extensive and successful practice, either one of which is worth ten times the price of the book. Bound in French cloth; price only $1, sent by mail post-paid.

The London Lancet says: "No person should be without this valuable book. The author is a noble benefactor."

An illustrated sample sent to all on receipt of 6 cents for postage.

The author refers, by permission, to JOS. S. FISHER, president, W. P. INGRAHAM, vice-president; W. PAINE, M. D.; C. S. GAUNT, M. D.; H. J. BOUDET, M. D.; R. H. KLINE, M. D.; J. R. HOLCOMB, M. D.; N. R. LYNCH, M. D., and M. E. O'CONNELL, M. D., faculty of the Philadelphia University of Medicine and Surgery; also the faculty of the American University of Philadelphia; also Hon. P. A. ISSELL, M.D., president of the National Medical Association.

Address Dr. W. H. PARKER, No. 4 Bulfinch Street, Boston, Mass. The author may be consulted on all diseases requiring skill and experience. d&eoh&tonov8

HEAL THYSELF

THE

New Hampshire Gazette

Established 1756.

The Gazette is published every Thursday and sent to Subscribers at the low price of $1.50 per year, paid in advance, or $2 at the end of the year.

It contains full accounts of all of importance that transpires in Portsmouth and its vicinity, and a condensed summary of news, foreign and domestic; editorials upon current topics; New Hampshire items; carefully prepared marine intelligence; and a list of vessels owned at this port, or officered by men from Portsmouth or its neighborhood; and is just the paper for residents desiring to be posted on all that takes place at home, while to those living in the vicinity of Portsmouth, or to former residents who retain their interest in the "old home by the sea," it is the best means of keeping informed of what transpires in this city.

— THE —

NEW HAMPSHIRE GAZETTE

Contains more original matter

Than any other paper of its size in the State, the editors working more with their pens than with their scissors.

TO ADVERTISERS

THE N. H. GAZETTE

Presents an excellent opportunity for a weekly invitation to customers, at a reasonable rate, and all those who desire to reach patrons in Rockingham and York counties will find it an economical medium. THE GAZETTE is in many instances the only paper taken by families, and it is read to a large extent in localities whence is derived much of the trade of Portsmouth, a fact which our merchants should not fail to bear in mind.

Subscriptions Received

AT THE OFFICE, 7 PLEASANT ST.,

Exchange Buildings, nearly opp. Post Office;

Or by remittance to

Chronicle & Gazette Publishing Co.

☞ Specimen numbers sent on application.

Almost Young Again.

My mother was afflicted a long time with Neuralgia and a dull, heavy inactive condition of the whole system; headache, nervous prostration, and was almost helpless. No physicians or medicines did her any good. Three months ago she began to use Hop Bitters, with such good effect that she seems and feels young again, although over 70 years old. We think there is no other medicine fit to use in the family.—A lady in Providence, R. I.—*Journal.*

"R." and "R.," 7001,

Is the number of my Trade Mark "RYE AND RICE," and all infringements will be prosecuted. It is unequalled for Lung, Throat and Malarial Diseases, being Purely Vegetable and combining the excellence of the "Sugar Cane" and the "Choicest Cereals." Why take disagreeable drugs when this most Delicious Cordial will produce more satisfactory results? Sold by Druggists and Grocers. My signature is on every Genuine bottle. Price, $1.

tdec13 N. VAN BRIL, 88 Chambers St. N. Y.

See a Woman!

In another column, picking grapes for SPEER'S WINE. It is an admirable article, used in hospitals and by the first-class families in Paris, London and New York, in preference to European or California Wines; excellent for Ladies and invalids.

STOP THE ROBBER

Do you ask what robber? Why, Father Time, of course, who is stealing the color from millions of heads of hair. Alas!

HE CAN'T BE STOPPED.

What then? His ravages can be repaired IN LESS THAN TEN MINUTES. It is soon done. No trouble; no danger of injuring the fibres. Not a stain.

Cristadoro's Hair Dye

confers a superb black or any shade of brown with all but miraculous rapidity. Manufactured by J. CRISTADORO, No. 53 William Street, New York. Sold by all Druggists. Applied by all Hair Dressers.

A CARD.

To all who are suffering from the errors and indiscretions of youth, nervous weakness, early decay, loss of manhood, &c., I will send a recipe that will cure you, FREE OF CHARGE. This great remedy was discovered by a missionary in South America. Send a self-addressed envelope to the REV. JOSEPH T. INMAN, *Station D., New York City.* eod&wnov79

Genuine Bargains

— IN —

DRY GOODS.

— AT —

MARSTON'S,

21 Market Street.

Please notice the prices at which we are selling goods:

1 CASE GOOD QUALITY PRINTS

Fast Colors and Excellent Style,

5 Cents.

1 CASE BEST QUALITY PRINTS

The Best Dark Fall Styles!

6 Cents.

50 PAIR 11/4 ALL WOOL BLANKETS

$3.50 Per Pair.

These Blankets are very cheap, weighing over 5 lbs., and well worth $5.00!

FINE LINEN SHIRT FRONTS

Which we are selling at the low price of

10 Cents,

Which is just one-half what they are worth!

50 doz. Ladies' and Gents'

FINE LINEN HANDKERCHIEFS

10 Cents.

CASE LADIES' VESTS & PANTS

50 Cents.

These goods are silk-finished, heavy weight and are a bargain.

CASE LADIES' VESTS & PANTS

75 Cents.

These goods are a splendid article, and cheap at $1.00.

1 Case Gents' Ribbed

WOOL SHIRTS AND DRAWERS

62 Cents.

German

TURKEY RED TABLE COVERS

Which we are selling at lower prices than were ever before known.

These are but a few of the many Bargains which we have to offer, and every one will find it to their advantage to price our Goods before purchasing.

C. H. MARSTON,

21 Market St.

EXTRA BARGAINS

— IN —

Blankets,

Flannels,

Men's Underwear

Etc., etc.,

AT —

D. F. BORTHWICK'S.

☞ Those in want of the above articles should call before purchasing.

CORSETS, CORSETS, CORSETS

Ladies do not purchase until you have seen our NEW STOCK. If you are troubled in breaking the bones over the hips call for our A. D. C.

SOMETHING NEW.

Prices, Styles and Quality,

CAN'T BE BEAT.

Kid Gloves! Kid Gloves!

SPRING SHADES,

(5 & 3 Buttons.)

A better GLOVE for the money has never been sold in the City.

MORRIS C. FOYE,

23 MARKET STREET.

MILLINERY!

Fall and Winter Styles!

NOW READY!

We are prepared to show our friends and customers as fine an assortment of Milliinery as was ever offered in this city.

We are constantly receiving new goods from New York and Boston, and will sell them as low as any who offer the same class of goods.

J. M. TEBBETTS,

14 Market Street.

tjan1

BOOK-BINDING

I HAVE just completed arrangements which warrant my offering to do all kinds of Book Binding, from the best and most ornamental to the plainest, *at prices sure to suit.* Good work and despatch guaranteed.

WILLIS G. MYERS,

1 Congress Block, - - - - - Portsmouth, N. H.

WESTMORELAND COAL!

For Grates.

BURNSIDE COAL!

For Cooking Stoves.

FOR SALE ONLY BY

C. E. WALKER & CO.,

Dealers in all kinds of

COAL AND WOOD!

4 WATER ST., - - - 137 MARKET ST.

Orders left with N. K. Walker & Son promptly filled.

OYSTERS OYSTERS

20 cts. per qt., liquid,

25 cts. per qt., solid.

LARGE SELECTED OYSTERS, 35c. per qt.

NEW YORK, PROVIDENCE RIVER,

And other Fancy Oysters constantly on hand.

— ALSO —

Scarboro' Clams,

20 CENTS PER QUART.

At W. FREEMAN'S

Wholesale and Retail Oyster House,

Nos. 24 and 28 CONGRESS ST.

Portsmouth Lager Beer!

WE purchase from The Eldredge Brewing Company their Celebrated LAGER BEER, and bottle it ourselves. Lovers of this whole some Beverage can always rely upon getting it fresh bottled, as we receive it direct from the Brewery

BUTLER & LAIGHTON,

No. 1 MARKET SQUARE, - - - - - Portsmouth

Amusements.

ROCKINGHAM COURSE

— OF —

ENTERTAINMENTS!

In presenting the Second Course of Entertainments to the citizens of Portsmouth and Vicinity, he undersigned wishes to return thanks for the generous support he received last year, and to assure them that in arranging the second course he has spared no pains or expense to have it superior to the first, and every way worthy of their liberal patronage.

OPENING NIGHT,

WEDNESDAY EVE'G, NOV. 12,

MUSIC HALL,

Helen Potter's Pleiades!

"SEVEN ARTISTS, ALL STARS,

Acknowledged to be the most talented combination of Artists in America, consisting of

HELEN POTTER,
The Celebrated Dramatic and Character Reader,

ANNA TERESA BERGER,
Cornetist,

THE SWEDISH LADIES VOCAL QUARTETTE,
(Who will appear in their National Costumes for the first time in this country.)

FRITZ T. SCHMEISER,
The Swedish Baritone,

Mons. FELIX REGAMEY,
The Famous French Caricaturist.

2nd Entertainment, Wednesday Eve'g, Nov. 26th:

LECTURE BY

Hon. Sam'l S. Cox,

OF NEW YORK,

Subject: "Poetry of Mechanism.

3rd Entertainment, Wednesday, Eve'g, Dec. 10th.

The Boston English Opera Co.,

Thirty Artists—In Planquette's Romantic Opera

"CHIMES OF NORMANDY."

4th Entertainment, Wednesday Eve'g, Dec. 31st,

READINGS BY

MISS NELLA F. BROWN,

Assisted by other talent to be announced later.

Last Entertainment, Wednesday Eve'g, Jan. 11th

GRAND CONCERT

— BY THE —

Bernhar dListemann Concert Company.

BERNHARD LISTEMANN, Violin.
EDWARD HEINDL, Flute, Viola, and Zither.
FRITZ LISTEMANN, Violin.
JOHN MULLALY, Viola and Violin,
ALEXANDER HEINDL, Violoncello and Saxophone,
HENRY GREEN, Double Bass.

— ASSISTED BY —

Miss Julia A. Wells,

PRIMA DONNA CONTRALTO.

Sale of Season Tickets will begin at Wm. R. Preston's Drug Store, Wednesday morning, Nov. 5th, 187[illegible], at nine o'clock. Tickets for the entire course, with Reserved Seat, $1.50, $2.00 and $2.50. Season Tickets to the Gallery for the whole course, $1.00. Number of tickets limited to ten for any one purchaser.

FRANK W. HILTON, Manager.

"Leaves Have Their Time to Fall,"

But this autumn they do not know just when to practice the axiom any more than milliners know when to have an appropriate

OPENING DAY.

AT LAST WE NAME

Wednesday and Thursday,

The 5th and 6th of November,

And cordially invite you all, dear ladies, to call and see the beautiful things of the approaching season.

RIBBONS, SILKS, SATINS, VELVETS.

All matching or blending in the new Chameleon Shades, which, like the gold setting gives richer effect to the brilliancy of the diamond, will show the brilliancy of beauty most enchantingly.

HATS & BONNETS!

In Fine French Felts, English Beavers and many other styles.

BIRDS? Yes, Humming Birds, and Birds that never hum!

Ostrich Tips and Plumes, Fancy Feathers.

Laces, Beaded and Plain,

And all the cleaning necessories of MILLINERY TASTE.

☞ To those ladies who came to see me when my assortment was more limited I would say, please come *once more* and I will promise that the disappointment shall be an agreeable one this time.

Goods Fresh and New, Prices Low!

Lovely Styles to make all Faces Lovely!

MYRA F. BICKFORD,

Parlors—69 Congress St.

USE THE BEST!

Devoe's Brilliant Oil!

1st. Is absolutely *safe.*
2d. Gives a powerful, brilliant *white light.*
3d. Does *not smoke,* nor *smell,* nor *crust the wick.*
4th. Is the *most economical,* because it gives the *most light* in proportion to the *price.*

FOR SALE BY

C. E. LAIGHTON & SON,

No. 5 Exchange Buildings.

Local Matters.

POST OFFICE RULES.

MAILS CLOSE.

	A. M.		P. M.	
Boston, South and West,	8 10	35	2 30	4 50 *6 30
Boston Way,	10 35		2 30	
Portland,	9 25		4 50	6 30
East [beyond Portland],	9 25			6 30
Biddeford, Saco and Way	9 25		4 50	
Great Falls,	9 25		4 50	
Great Falls & Conway R. R.	9 25			
Concord and North,	7 40		4 50	
Concord Way,	7 40		4 50	
Boston & Maine R. R.	7 40		4 50	
Dover,	7 40	9 25	4 50	

*Arrives in Boston next morning.

MAILS ARRIVE.

	A. M.	P. M.
Boston, South and West,	4 30, 10 05,	3 15, 5 50
Boston Way,	10 05	5 50
Portland and East,	11 20	3 20
Great Falls & Conway R. R.	11 20	
Concord and North,	10 20	6 50
Dover,	10 20	5 50

Letters for the night mails [and no others] east or west may be deposited in the box at the Eastern depot, every day except Sundays.

E. G. PEIRCE, JR., P. M.

AROUND HOME.

Seaside Lodge, on Pocahontas point, was open and had its flag flying on Sunday.

Mr. James Janvrin has sold one of his houses on Wibird street to Mr. Moses Garland.

We shall publish to-morrow a sketch of the Portsmouth Lyceum as it existed forty years ago.

St. Mary's Benevolent Society have engaged Congress hall for a ball on Thanksgiving eve, Nov. 26th.

About one o'clock in the morning on the 13th inst., it is said, will occur the most brilliant meteoric shower since 1863.

Samuel Stringer secured the chamberset at Music hall, Saturday night, in the distribution of gifts at the entertainment by Prof. Hartz.

Messrs. N. F. Mathes and Charles H. Hayes have recently purchased between ten and twelve hundred barrels of apples, and now have agents out, buying more.

Lemuel McIntire and Eugene Foote, who have for some time been employed at the Eastern railroad station in this city and have the name of being capable young men, have been dropped from the pay roll of the corporation, and their places taken by parties from Dover, under the regime of the newly-appointed station-master, Mr. Winslow T. Perkins.

A team loaded with empty barrels, bound for Stratham, was an hour and forty minutes making the distance from the North church to the Kearsarge house, Saturday afternoon; the driver could not make his barrels stay on, one barrel distinguishing itself by rolling off six times, causing much merriment among the spectators, but disgust and ill temper to the driver.

Rev. Matthew Hale Smith died at his residence in South Brooklyn, N. Y., on Friday, of pneumonia. Mr. Smith was the son of Rev. Elias Smith, formerly of this city; and when the Sons of Portsmouth came home for the first time, in 1853, he attended the great meetings of the Sons in Boston held in Cochituate hall, (he then residing in that city,) and took an active part in the "Portsmouth Jubilee." He was at first a Universalist minister, then a Presbyterian, then an Episcopolian and finally a Baptist; but his greatest reputation has been gained as a journalist, lecturer and author, and as "Burleigh," of the Boston *Journal*, he has been widely known for twenty years. One of his latest books, which consists of anecdotes of various people, is called "Successful Folks," and is in some respects rather a singular production. He also at one time practised law; but since his removal to New York, some years ago, he has been engaged principally as a professional correspondent for several newspapers in different parts of the country. His age was sixty-three years.

The funeral of the late William R. Preston took place from his late residence on Middle street, at noon on Saturday. The services were conducted by Rev. James DeNormandie, assisted by Rev. A. P. Peabody, D. D., of Cambridge, Mass.; suitable selections, by a quartette of voices, added to the impressiveness of the occasion. The floral tributes were varied and beautifully appropriate; they evinced the kindly remembrance for one whose floral tastes were so widely known. There was other evidence of the respect and esteem in which our deceased fellow citizen was held in this community, seen in the attendance of so many of his friends and neighbors at his obsequies; while throughout the city was the moist eye and the heavy heart of many a beneficiary of his kindness and liberality, bestowed always with no other receipt than that of the gratitude of the needy recipient of his timely charity. Dr. Peabody in his prayer referred touchingly to the happy home of the departed, and his allusions reminded one of the inscriptions displayed by the deceased when the Sons of Portsmouth returned in '53, one of which read—"I came here a stranger, and with your kindred I found a happy home."

Edward Cocking, after a connection of forty-five years as an engraver with the Cocheco Print Works of Dover, has concluded to retire from active labor, and with his wife will soon leave for a winter's sojourn in Florida.

Mr. Charles M. Rand, leader of the Rye cornet band, is getting up a singing school to be held in Rye town hall during the winter.

Mr. S. W. Cole of this city is making arrangements for the organization of a chorus class in Newmarket, for instruction by him in vocal music.

A new hay-scale is being set up at Albert Locke's store at Seabrook depot. John Locke, who has for some years kept store on the Walton road, has removed to Seabrook village, having rented his house and store on Walton road.

Schooner Loelle, Capt. Amee, arrived at Dover on Friday from Bangor, with a half-million of shingles for Converse & Hobbs—the third full cargo for that firm which the schooner has landed there this season.

Mr. Eben Berry, of Dover, while at work in the wood-shop of the Cocheco Manu. Co., Friday morning, had his left hand caught in a planing machine, three fingers taken off and the hand badly mangled.

Among those present at the funeral of Mr. William R. Preston on Saturday was Rev. Wm. A. Rand of Seabrook, who many years ago was a clerk in Dr. Preston's store, leaving it to go to the war in the early days of the great struggle, and whose recollection of the innumerable good qualities of that genial, just, kind-hearted and charitable gentleman is and always will be bright.

Sch Hattie Lewis, Capt. Garland, arrived at Dover on Thursday evening of last week from Rockland, with a load of lime for Daniel Trefethen & Co., and on Saturday evening she sailed from this port for Rockland, to take on board another cargo of lime for the same parties. The Hattie Lewis is a good boat, and if the grass grows on her bottom it is not because her enterprising skipper doesn't keep her moving.

Augustus Fowler of Seabrook, who fell from a tree in which he was gathering nuts several weeks ago, striking on the ground thirty feet below and receiving injuries which it was at the time supposed must prove fatal, is rapidly recovering from his hurts; his right arm is still very lame, but his sight is entirly restored. Mr. Fowler is said to be one of the best shoemakers in Seabrook,—or was, before the accident.

The Boston *Advertiser*, one of the most cautious and conservative of papers, says the entertainments given by Helen Potter's Pleiades are of a high order of merit, and are exceedingly varied. They include singing by the Swedish ladies' quartette, cornet playing by Anna Teresa Berger, drawing of cartoons by Felix Regamy, and excellent readings and impersonations by Miss Potter. This company appears at Music hall next Wednesday evening, giving the first entertainment in the very attractive Rockingham Course.

Concerning Daniel W. Quimby, the Great Falls cigar maker whose manufactory was recently seized by Deputy Collector Aaron Young for infraction of the internal revenue laws, the Great Falls *Journal* of last Friday says: "Mr. Quimby, two weeks since, mysteriously disappeared, and his whereabouts is unknown. His stock in trade is reported to be worth more than double the amount of his liabilities. It is believed that his absence is without any intention of fraud. He left home with the expressed intention of going to Boston to have his side, which had troubled him for some time, examined by physicians there; and on their advice, he was going to visit his daughter in Connecticut, to secure a week's rest. From some cause he never reached the home of his daughter, and all inquiries have failed to trace him beyond Boston."

Speaking of the recent affair on board the barque Furness Abbey, the CHRONICLE says "an account of it has since been published, and in such a manner as to leave it a reasonable inference that the guilty officer was Mr. Richard T. Call of this city, second mate of the barque, though we have no idea that such an inference was intended to be conveyed." Most assuredly not by the *Times*, where the account first appeared. We are sorry the CHRONICLE gives publicity in its rather unreasonable inference.—*Times*.

The CHRONICLE, having been informed concerning the letters from the Furness Abbey twenty-four hours before the item appeared in the *Times*, drew no inference whatever from said item; but others did, for we were somewhat anxiously enquired of concerning it by several friends of Mr. Call, who not unreasonably thought the vague allusion to "one of the mates" as the guilty party referred to him, and was purposely made vague because of his being a Portsmouth man. And it was at the special request of one of Mr. Call's friends that we published the item, as an act of justice to that gentleman.

The *Dover Democrat* of the 6th inst. says: "John Dame, while out 'gunning' yesterday, espied a pretty good sized seal on a piece of an old sunken boat, (which is half exposed at low water,) took aim and fired, killing him instantly. He secured his prize. He also shot three wild ducks. Not a bad day's fowling, was it?" We think it was. Killing the ducks was all very well, for they are worth something when dead; but of what good was it to kill the seal, that is of no use whatever when killed? The gunner would have done a better day's fowling had he allowed the poor creature to live, even though his shooting exploits had not made so good a newspaper item.

A Rye correspondent of the Newmarket *Advertiser* says: "The meeting at the Christian church on a recent Sunday evening was disturbed by the ill behavior of three thoughtless young girls, who were sharply reprimanded by the pastor, telling them that no matter how much paint they put on their faces or how much jewelry they adorned themselves with, or how nice clothes they wore, that did not make ladies of them. It is needless to say they remained quiet during the remainder of the services, and they will probably be more circumspect in their behavior in the future."

THE WEEK OF PRAYER.

Meeting this (Monday) evening at Bow Mission hall. Topic: "A moral young man weighed and found wanting." Mark 10th, 17th to 22d.

SUPREME COURT--BINGHAM, J.

SATURDAY, Nov. 8th.

The court was occupied in hearing testimony for the defence in case Griffin vs. the town of Auburn, up to the hour of adjournment, eleven o'clock A. M., at which time the evidence was not all in. Adjournment was had to Monday forenoon.

YORK COUNTY ITEMS.

The South Eliot schools began last week, with Mr. Oren F. Staples teacher of the grammar school, and Miss Myrta M. Jones, of Wilton, N. H., teacher of the primary school.

Manning P. Tobey, C. W. Stimson and W. H. Gerrish, of Kittery, Miss Lavina E. Welch of Eliot, and Fred McIntire of York, are among the students at the New Hampton Literary Institution.

The following items we clip from the Kennebunk *Star* of last week: "Report says that Charles H. Thompson has sold his fishing boat, nearly completed, to W. B. Keen of Salem, Mass., to whom he sold one last April.——The carpenters and joiners in the N. L. Thompson yard have been cut down from $1.00 to eighty cents per day, which resulted in their all leaving last Saturday, the 1st inst., excepting two joiners who thought eighty cents a fair compensation for their labor."

Joseph Burgoyne, a Frenchman of Biddeford, conceived the idea that he could make a gun cheaper than he could buy one. Accordingly he procured a piece of gas pipe of the desired length, plugged one end with moistened clay, put it in the fire and then proceeded to turn molten lead into the other end, intending that it should run against the clay, cool and form a plug. In a moment the heat converted the moisture in the clay into steam, forcing out the mass of lead, which struck the Frenchman between the ball of the right eye and the outer rim of the socket, and passed through to just behind the ear, where an irregular shaped piece of lead an inch and a half long, and as big round as the little finger, was taken out. His ingenuity nearly cost him his life.

REAL ESTATE CONVEYANCES.

The following transfers of real estate in Rockingham county have been left for record in the office of the register of deeds:

BRENTWOOD.

Lovell J. Brock, et al., of Epping, to Simon Gordon, of Brentwood, land, $1.

Joel Wilson, of Kittery, Me., to Nathaniel K. Thurston, of Brentwood, land in Brentwood, $1000.

CHESTER.

Franklin A. Morse, et als., to Isabella J. Sleeper, land, $400.

DERRY.

Stephen Reynolds to Walter S. Reynolds, land, $75.

DEERFIELD.

David Houston to John K. Nay, of Candia, land and buildings in Deerfield, $1350.

EPPING.

John B. Witham to Viola S. Trickey, land and buildings, $150.

GREENLAND.

Ebenezer Johnson to Hannah W. Johnson and Elizabeth C. Coleman, land, $1.

HAMPTON FALLS.

Chevey Chase, of Seabrook, et als., to John D. Locke, marsh land in Hampton Falls, $80.

KINGSTON.

William R. Favor, to Nathaniel C. Whidden, land, $30.

Enoch Carter, of Kingston, to Joseph Page, et al., of Brentwood, land partly in Kingston and Brentwood, $1300.

John H. Elkins to Obediah Bean, land, $40.

NEWMARKET.

Mary Ann Wood to John T. Wood, et al., land, $250.

NEWCASTLE.

Thomas E. O. Marvin, et al., of Portsmouth, to Silas H. Harding, Jr., of Newcastle, land, $100.

NEWTON.

Moses B. Peaslee to William R. Davenport, land and buildings, $125.

NORTHWOOD.

William H. Edmund, et als., to Jonathan B. Swain, land and buildings, $400.

Jonathan B. Swain to William H. Edmund, land and buildings, $500.

Samuel H. Furber, et al., to William M. Furber, land and buildings, $600.

Samuel H. Furber, et al., to William M. Furber, land partly in Nottingham, $100.

PORTSMOUTH.

Amos T. Goodrich to Robellina Goodrich, et al., land, $391.

Lewis E. Smith to David Welch, et, al., land and buildings on Hanover street, $1700.

James Janvrin to Walter L. Brown, land, $725.

Walter L. Brown to James Janvrin, land and buildings on Broad str et, $475.

Marcellus Bufford, adm'r., to Amos T. Goodrich, land, $700.

Marcellus Bufford, adm'r., to Amos T. Goodrich, land, $82.

Mary Elizabeth Hammond, et als., to Emily A. Tobey, of Kittery, Me., land and buildings, $12.50.

John R. Reding, to William Quinn, land and buildings on Washington street, $1002.

Cornelius O'Keefe to Ellen B. Dwyer, land and buildings, $1.

SOUTH NEWMARKET.

Nathaniel Glidden, et als., to First Universalist Parish, land and buildings $1500.

John C. Lyford and Sarah K. Lyford, of Exeter, to First Universalist Parish, land and buildings, $200.

STRATHAM.

George E. Gowen to Nathaniel Wiggin, of Greenland, land, $250.

MARRIED.

CASTLE—WHITE. In Winchendon, Mass., Nov. 2d, Mr. James B. Castle of Honolulu, Sandwich Islands, and Miss Julia M. White of Winchendon.

DIED.

BALLARD. In Boston, Nov. 7th, Mrs. Clarissa Leavitt Ballard, aged 79 years, 8 months, widow of Joseph Ballard, formerly of Hampton.

HOBBS. In Kennebunkport, Nov. 7th, Mr. George Hobbs, formerly of Ipswich, aged 79 years.

BUNKER. In Rye, Nov. 3d, Mr. James Bunker, aged 76 years, 8 months.

MARINE CHRONICLE.

PORT OF PORTSMOUTH.

ARRIVED NOV 8.

Sch Mary Willey, Williams, Bangor.

SAILED NOV 8.

Sch J H Butler, Scammon, Franklin.
Sch Hattie Lewis, Garland, Rockland.

Brig Alice Tarlton, Lothrop, New York for Boston, sld from Vineyard Haven 5th, and returned 6th.

Schs Jesse Williamson Jr, Swett; William Lee (?), Frisbee; and Leonora, Foster, hence, and Charles H Trickey, Kelley, from Dover, arr at New York 6th.

Schs Carrie L, Godfrey, Buckalew; J A Halliday, Cranmer, and L V Rose, Allen, arr at Philadelphia 6th from this port.

ROYAL

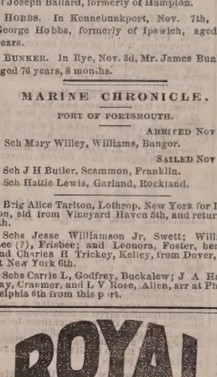

BAKING POWDER

Absolutely pure—made from Grape Cream of Tartar, imported exclusively for this Powder from the Wine district of France. Always uniform and wholesome. Sold only in cans by all Grocers. A pound can mailed to any address, postage paid, on receipt of 60 cents. ROYAL BAKING POWDER CO., 271 Dinsmore St., New York. Most cheap powders contain alum; dangerous to health; avoid them, especially when offered loose or in bulk.

HOSTETTER'S CELEBRATED

STOMACH BITTERS

Let your first attack of indigestion be the last. Rouse the dormant energies of the stomach with the Bitters. The tone thus imparted will remain. This is a fact established by thousands of witnesses, whose testimony is simply a statement of their own experiences. Those afflicted with general debility of every phase will find this medicine an unfailing agent in building up and renewing their strength. For sale by all Druggists and respectable Dealers generally.

DRAIN PIPE.

A FEW DRAIN PIPE, all sizes, for sale at No. 5 Elm street.
SAMUEL CLEAVES & SON.

FRESH CELERY.

FRESH DAILY IN ANY QUANTITY.
For sale by
H. F. Gerrish.

Real Estate.

Farming Land and Building Lots for Sale.

THREE Large Fields on Jones Avenue, and Building Lots on South Street.
Apply to SAMUEL H. HALL.

Dwelling House To Let.

THE TWO-STORY HOUSE No. 4 Richards Avenue, recently occupied by Mr. Chas. M. Leighton. A long lease preferred.
nov28 Apply to J. F. BARTLET.

To Let.

STORE No. 27 MARKET STREET.
Stay if Apply to J. R. MAY.

For Rent.

HOUSE ON MELCHER STREET, near Pleasant, contains 10 rooms, with water in house. Rent low to a good tenant, or will let to two tenants.
Apply at 51 Pleasant Street.

To Let.

HOUSE No. 56 Hanover street. Apply to H. Shaw, No. 76 Hanover street.

GO TO WALKER'S,

And have the measure and shape of your head taken for the

FALL STYLE

—OF—

Silk or Derby Hat.

All the late styles; on sale for inspection.

WALKER & SON,

13 Congress Street.

AYERS & LOCKE

HAVE RECEIVED A LARGE

LOT of NEW GOODS

Well suited to the wants of the early all trade.

They respectfully invite the attention of their customers and the public generally to the Largest Assortment of

New Prints and Cambrics

which they warrant in every particular.

Bleached and Unbleached Cottons, from 5c. per yard, upwards.

40 pieces Lancaster Ginghams,

Full Line of Cheviot Suitings,

Bleached and Unbleached Cotton Flannels,

500yds Greenock and Livonia Suitings,

One Case All Wool Suitings.

BLACK CASHMERES

in the wide widths 50c. per yard, up:

200 prs. White Blankets,

at very low prices.

50 pairs 10-4 WHITE BLANKETS,

$1.50 per pair; last year, $2.

30 dozen Ladies'

MERINO VESTS AND DRAWERS,

Assorted sizes, warranted perfect, at the exceedingly low price of 38c. each.

Ladies' Silk Clocked

BALBRIGGAN HOSE,

Full regular, 25 cents per pair.

THE BEST DOUBLE BUSK CORSET,

Side steels, 50c. per pair.

New Carpets for Fall Trade

We have a Full Line of the Best Makes of

Super and Extra Super Carpets, Tapestry and Brussels,

And offer, notwithstanding the continued advances during the summer, at the very low prices of last spring.

A Full Line of Oil Cloths,

In all widths, of the best manufacture, from 20c. per square yard, upward.

In addition to the above mentioned goods we have quantities and varieties too numerous to mention which we offer in exchange for Cash or Good Approved Credit at *Prices as low as the lowest. Quality of goods guaranteed.*

AYERS & LOCKE,

Market Street.

Beginning with the November Number,

SCRIBNER'S

will be found at the

Portsmouth Cir. Library,

REGULARLY.

W. G. MYERS, Proprietor, - - 1 Congress Block.

Payment of City Bills.

THE TREASURER'S Office will be open for the payment of approved bills Friday and Saturday of each week.
Sept. 13. W. E. HADLEY, City Treasurer.

We have just received a large lot of

PANAMA CO.'S OPAL SOAP!

FOR LAUNDRY PURPOSES,

Two Cents per Cake.

JAMES R. YEATON & CO.
No. 6 Congress Street.

Warranted Pure White Lead

7 CENTS PER POUND, AT

Fred P. Wilson's

HARDWARE AND PAINT STORE,

37 Congress Street.

Notice to Delinquent Taxpayers.

PORTSMOUTH, Sept. 30, 1879.

NOTICE is hereby given to all persons who have not paid their Taxes for the years 1877 and 1878 that unless they are paid without further delay, distraint will be made, to which costs will be added, as my accounts with the city must be settled.
JAMES MOSES, *Collector.*
For years 1877 and 1878.

P. S. Bills will be receipted at the store of S. W. Moses, opposite the City Rooms, at any hour of the day.

C-O-M-B-S!

—AT—

Hutchinson & Connell's.

C-O-M-B-S!

Special Announcement.

THANKSGIVING STORES!

In Great Variety.

20 boxes Extra Quality Sultana Raisins

200 bbls. Haxall and St. Louis Flour

Also 1-2 bbls. same Brands

25 doz. cans Bordeaux Peas

150 doz. cans Tomatoes

75 boxes New Raisins

Fine String Beans

Succotash

New Edam Cheese

150 doz. cans Corn

New Roquefort Cheese

Marrow Peas, Lima Beans

12 boxes New Leghorn Citron

Candied Orange and Lemon Peel

Lea & Perrin's Worcestershire Sauce

250 cans Pettis Pois and Champignons

OUR STOCK OF FINE

TEAS & COFFEES

Is full and of the very best quality.

☞ We have no old stale Teas in our stock. We aim to keep only the best goods and to sell at the most reasonable prices. To parties wishing to purchase TEA by the half or quarter chest, or any goods in larger quantities than are usually sold at retail, we can give specially good bargains.

BUTLER & LAIGHTON,

No. 1 MARKET SQUARE.

NEW YORK SHOPPING.

LAMAR PURCHASING AGENCY!

ESTABLISHED! RELIABLE

Everything bought with taste and discretion. New York Fashion Correspondent of this paper connected with agency. Best city references. Send for circular with prices. Address

MRS. ELLEN LAMAR,
277 Broadway, New York City

DON'T FAIL TO CALL

—AT—

Montgomery's Music and Art Store,

If you want to buy or hire a Piano or Organ. Largest stock and lowest prices ever known in southern New Hampshire. We will not be undersold by *anybody*, but *guarantee a saving of money* to every customer. Second-hand Pianos and Organs To Rent or For Sale cheap.

No. 6 Pleasant Street, Near Post Office,
PORTSMOUTH, N. H.

PATENT TUBE OR DRIVEN WELLS

INFRINGERS of Green's Patent Tube or Driven Wells are hereby notified that the patent having been fully sustained by the Federal Court Judges, all parties using said wells without license from us will be prosecuted for royalty and damages. Royalty on each domestic and farm well 1½ inches in diameter and under is Ten Dollars. A discount of 50 per cent from $10 will be allowed to infringers in this county who within 30 days from Nov. 4th send the amount of royalty due from them to our agent for this county, CHARLES B. TILDEN, McQuesten's Block, Nashua, N. H., accompanied by a description and location of all such tube wells they may have. C. B. TILDEN is authorized to issue licenses covering past and future use. Ample notice has been given, and all who neglect to pay within these 30 days will be liable, without notice, to suit and injunctions, restraining them from use of such wells. WM. D. ANDREWS & BRO.,
234 and 235 Broadway, New York.
d4-11-15 Joint Owners and Att'ys for Patentee.

—All blacksmiths have at least one vice.

—A call for arms—The baby's wild yell in the middle of the night.

—Mauve and all derivations of lilac will be fashionable colors this winter.

—There is a man in North Carolina who, some years ago, married the widow of his own son, and she was also his own niece. She has had children by both husbands, and there is no end of the complications in relation likely to ensue.

Fellows' Hypophosphites make an old person look years younger. "This witness is true." Would that I could more widely make it known for its many virtues. Long may its inventor live to see the happy fruits of his invention.

ALEXANDER CLARKE, D.D.
Amherst, N.S.

STATED MEETINGS.

CITY GOVERNMENT.

In the City Building, Market Square.

Board of Mayor and Aldermen—Thursday evenings.

Common Council—Thursday evenings.

Board of Overseers of Poor—Tuesday evenings.

Board of Instruction—First Wednesday in each Month.

Board of Engineers—Tuesday next following the first Monday in each Month.

MASONIC.

In Masonic Hall, Congress Block.

St. John's Lodge, No. 1—First Wednesday of each Month.

St. Andrew's Lodge, No. 56—Second Monday of each Month.

Washington Chapter, No. 3, R. A. M.—Fourth Tuesday of each Month.

Davenport Council, No. 5, R. and S. M.—Third Thursday of March, June, September and December.

DeWitt Clinton Commandery, Knights Templar—Third Monday of each Month.

Ineffable Grand Lodge of Perfection—Third Wednesday of January, April, July and October, (annual meeting 5d of Hebrew month Adar.)

Rockingham Masonic Relief Association—Annual meeting first Friday in January.

I. O. O. F.

At Odd Fellows' Hall, Daniel Street.

Piscataqua Lodge, No. 8, meets Monday evenings at 7½ o'clock.

Union Rebecca Degree, Lodge No. 3, First and third Tuesday in each Month, at 7½ o'clock.

At Pythian Hall, Market Street.

Concord Lodge, No. 48—Thursday evenings at 7½ o'clock.

New Hampshire Lodge, No. 17—Wednesday evenings at 7½ o'clock.

Strawberry Bank Encampment, No. 5—Second and Fourth Fridays of each Month.

Mount Sinai Encampment, No. 19—First and Third Fridays in each Month.

RELIEF ASSOCIATIONS.

Portsmouth Odd Fellows' Mutual Relief Association—Annual meeting fourth Tuesday evening of January.

Temperance Mutual Relief Association—At Mercantile Hall, First and Third Wednesday evenings of each Month.

Mutual Relief Association of Rockingham County—Second Tuesday of January and December.

Portsmouth Firemen's Mutual Relief Association—Second Wednesday of January, April July and October.

OTHER ORGANIZATIONS.

Women's Temperance League—Each Thursday afternoon from three to four o'clock at Bow Mission hall, Market street.

Portsmouth Grange—At Hall No. 5 Congress street on the second and fourth Wednesday evenings of each month.

Band of Hope—Every Saturday afternoon at three o'clock, at Faith House.

Fire Companies—At their respective Engine Houses on the first Monday of each month.

Damon Lodge, No. 9, Knights of Pythias—At Pythian Hall, corner Market and Daniel streets, Tuesday evening of each week.

Old Colony Bucket Division, No. 2, S. of T.—Every Monday evening at Hall corner of Ladd and Market streets.

Alpha Council, No. 52, Royal Arcanum—First and Third Tuesday evenings of each month, at Hall No. 24 Market street.

Portsmouth Commandery, No. 47, United Order of the Golden Cross—Thursday evening, at Hall No. 24 Market street.

Portsmouth Workingmen's Institute and Reading Rooms, corner of Cornwall and McDonough streets. Organized August 23d, 1877. Open week days from 10 A. M. to 9 P. M.; Sundays 9 A. M. to 6 P. M. Regular business meetings third Thursday evening of each month.

Portsmouth Mechanics' Association—Open to membership of all reputable Mechanics and Manufacturers. Rooms in Mechanics' Block, corner Congress and Fleet streets. Reading Room free to members and strangers visiting the city. Quarterly Meetings the first Tuesday evenings in November, February, May and August. Election of officers 1st November meeting.

Rockingham Lodge, No. 2, Knights of Honor, at Hall No. 24½ Market street, second and fourth Monday evenings of the month.

St. George Council, No. 31, Legion of Honor—second and fourth Tuesday evenings of each month, at Hall No. 24½ Market street.

Newichawannock Tribe, No. 4, Improved Order of Red Men—Fourth Friday evening at Rechabite Hall, No. 53 Market street.

Rockingham Lodge, No. 37, I. O. Good Templars—Each Thursday evening at Mercantile Hall.

Star of Hope Degree Temple, No. 5, I. O. G. T., meets on the 2d and 4th Tuesday of each month, at Good Templars' Hall, Pleasant street.

Stewart Encampment, Union Vet. No. One, G. A. R.—Fourth Wednesday of each Month in Mercantile Hall.

DRESS-MAKING

The Subscriber, who has had nine years' experience at DRESS-MAKING, and has lately visited New York and examined all the

LATEST STYLES,

is prepared to attend to all orders in that line which she may receive, and guarantee entire satisfaction to her patrons.

S. A. TIBBETTS,
No. 2 HANOVER STREET.

GOVERNMENT BONDS!

We are prepared to pay on presentation in any amount the highest market price for the CALLED BONDS of 1865 and 1867, and we will receive them at full value in exchange for other issues of UNITED STATES BONDS, or in exchange for other safe Securities paying 5, 6 and 7 PER CENT interest.

GEO. WM. BALLOU & CO.,
73 Devonshire Street.....Boston.
8 Wall Street.....New York

Notice.

THE Subscriber gives notice that he has been duly appointed administrator of the estate of Caroline J. Osborn late of Portsmouth in the County of Rockingham, deceased. All persons indebted to said Estate are requested to make payment, and all having claims to present them for adjustment to the subscriber at his residence in Brookfield, Carroll County, N. H.

TRUMAN SANBORN, Admr
Dated October 18th, 1879. 6m

THERMOMETERS

ARE SELLING

CHEAP

—AT—

SWEETSER'S.

JOHN MALSBENDEN,
Merchant Tailor,

is now located at

101 CONGRESS ST.,

And is prepared to cut and make Clothing in the best manner as cheaply as good work can be done.

AMOS PEARSON,

NO. 5 CONGRESS STREET,

GIVES INSTRUCTION IN MUSIC

From 10 o'clock to 12,

TUESDAYS, THURSDAYS, and SATURDAYS.

Stephen D. Scriggins

HAS REMOVED HIS

PAINT SHOP

From No. 15 Fleet Street to No. 9 VAUGHAN STREET, opposite the Commercial House, and having larger and better accommodation for

CARRIAGE WORK,

Would solicit a continuance of public patronage

Copartnership Notice.

CHARLES S. ROBINSON is admitted a member of our firm from this date. The present style of the firm will remain unchanged.

CHARLES ROBINSON & SON.

November 1st, 1879. 6m

GARDNER J. GREENLEAF,
Carriage Manufacturer, Blacksmith,

AND DEALER IN

Carriage Materials and Blacksmith Supplies.

STATE STREET, NEXT POST-OFFICE.

MORSE & HASLEY,

AUCTIONEERS,

Money, Real Estate, and Mortgage Brokers, Insurance and House Agents.

12 PLEASANT ST. - - EXCHANGE BUILDINGS.

THE BEST REMEDY

FOR

Diseases of the Throat and Lungs.

AYER'S CHERRY PECTORAL.

Diseases of the pulmonary organs are so prevalent and fatal, that a safe and reliable remedy for them is invaluable to every community. AYER'S CHERRY PECTORAL is such a remedy, and no other so eminently merits the confidence of the public. It is a scientific combination of the medicinal principles and curative virtues of the finest drugs, chemically united, to insure the greatest possible efficiency and uniformity of results, which enables physicians as well as invalids to use it with confidence. It is the most reliable remedy for diseases of the throat and lungs that science has produced. It strikes at the foundation of all pulmonary diseases, affording prompt and certain relief, and is adapted to patients of any age or either sex. Being very palatable, the youngest children take it without difficulty. In the treatment of ordinary **Coughs, Colds, Sore Throat, Bronchitis, Influenza, Clergyman's Sore Throat, Asthma, Croup, and Catarrh,** the effects of AYER'S CHERRY PECTORAL are magical, and multitudes are annually preserved from serious illness by its timely and faithful use. It should be kept at hand in every household, for the protection it affords in sudden attacks. In **Whooping-cough and Consumption** there is no other remedy so efficacious, soothing, and helpful.

The marvellous cures which AYER'S CHERRY PECTORAL has effected all over the world are a sufficient guarantee to use it will continue to produce the best results. An impartial trial will convince the most sceptical of its wonderful curative powers, as well as of its superiority over all other preparations for pulmonary complaints.

Eminent physicians in all parts of the country, knowing its composition, recommend AYER'S CHERRY PECTORAL to invalids, and prescribe it in their practice. The test of half a century has proved its absolute certainty to cure all pulmonary complaints not already beyond the reach of human aid.

Prepared by Dr. J. C. Ayer & Co.,
Practical and Analytical Chemists,
Lowell, Mass.
SOLD BY ALL DRUGGISTS EVERYWHERE.

ELDREDGE'S LAGER!

Milwaukee Lager.

Bottled and for Sale by H. F. GERRISH.

HARK, HARK!

The cry is, "Everything is going up!" The fact is, almost every thing has changed in price except Clothing, and that of necessity will go up with the rest!

We have in Stock a Good Line of

Overcoats, Ulsters

AND MUFFLERS,

Boys', Youths' and Men's Suits!

IN ALL GRADES.

Cardigan Jackets from 75 cents to $3.50. Boys' Cowhide Shirts and Drawers—a new article. Men's Kid and Dongola Gloves in varieties. Silks, Alpaca and Flannel Shirts along a good line of Hosiery, Cashmeres, Overcoatings, Cheviots, etc., all of which we will sell at GOLD PRICES! so now is your chance to get a good bargain, for when we say business we will live up to advance the price. Yours truly,

C. E. MYERS & CO,
C. E. MYERS. C. E. SIMPSON.

SPEER'S
Sambuci Wine,

—AND—

PORT GRAPE WINE.

MEDICINAL WINE.

Speer's Sambuci Wine!

celebrated for its beneficial qualities, highly esteemed by eminent physicians, used in European and American Hospitals and by the first families in Europe and America.

Excellent for weak and Debilitated persons, the aged and infirm; improving the appetite and benefiting ladies and children.

AS A DIURETIC,

it imparts a healthy action to the Kidneys and Urinary organs, very beneficial in Dropsy, Gout and Rheumatic affections and Confined Feet, prescribed by Physicians in place of California and imported Port; used by families for weddings, and as an evening wine; and by ladies and weakly persons for strengthening; also t a principal wine for communion purposes. $1.00 PER BOTTLE.

Speer's P. J. Sherry

is a Wine of Superior Character, and partakes of the golden qualities of the grape from which it is made. For purity, Richness, Flavor and Medicinal Properties, it will be found unexcelled. $1.00 PER BOTTLE.

☞ None genuine unless the signature of "ALFRED SPEER, Passaic, N. J.," is over the cork of each bottle.

ALFRED SPEER, Proprietor,
Office, 34 Warren Street, New York.
Mt. Prospect Vineyards, Passaic, New Jersey.
JOHN LAFOY, Paris, Agent for France; Sold by E. G. LUDLOW, London, Agent for Great Britain.
For sale by *W. E. Preston, David Kimball, F. B. Clemons,* Druggists; *H. F. Gerrish,* Grocer.

American and Foreign PATENTS.

[ESTABLISHED 1865.]

GILMORE & CO., Successors to CHIPMAN, HOSMER & CO., Solicitors, Patents procured in all countries. *No fees in advance.* No charge unless Patent is granted. No fees for making preliminary examinations. No additional fee for obtaining and conducting a re-hearing. Special attention given to Interference Cases before the Patent Office. Extensions before Congress, Infringement Suits in different States, and all litigation appertaining to Inventions or Patents. Send stamp to GILMORE & CO. for Pamphlet of sixty pages.

Old Bounty Land Warrants.

The last Report of the Commissioner of the General Land Office shows 2,597,500 acres of Bounty Land Warrants outstanding. These were issued under act of 1855 and prior acts. GILMORE & CO. say each for them. Send by registered letter. Where Assignments are imperfect we give instructions to perfect them.

Arrears of Pay and Bounty.

Officers, Soldiers and Sailors of the late war, or their heirs, are in many cases entitled to money from the Government of which they have no knowledge. Write full history of service, and state amount of pay and bounty received. Enclose stamp to GILMORE & CO., and a full reply after examination, will be given you free.

Pensions.

All Officers, Soldiers and Sailors wounded, ruptured or injured in the late war, however slightly, can obtain a pension by addressing GILMORE & COMPANY.

Cases prosecuted by GILMORE & CO. before the Supreme Court of the United States, the Court of Claims and the Southern Claims Commission.

Each department of our business is conducted in a separate bureau, under the charge of the same experienced parties employed by the old firm. Prompt attention to all business entrusted to GILMORE & CO. is thus secured. We desire to win success by deserving it. Address

GILMORE & CO.,
WASHINGTON, D. C.

NEW STOCK

—OF—

FALL AND WINTER GOODS!

J. E. HAM & CO.,

Have Removed to No. 11 Congress Street,

Next door to N. E. Walker & Son,

—WITH A—

LARGE STOCK OF SPRING SUITINGS

—ALSO—

Cassimeres, Doeskins, Cloths and Worsted For Dress Suits.

Embracing all varieties of the Plain and Fancy Patterns to suit every taste.

Garments Made to Order

With a guarantee to give satisfaction.

GENTS' FURNISHING GOODS:

Drawers, Shirts, Hosiery, Collars, Kid Gloves, etc., etc.

11 CONGRESS ST.

Notice.

THE SUBSCRIBER has this day bought the stock of merchandise of the firm of PFEIFFER & CO., and will continue the business at his Store No. 73 CONGRESS STREET, soliciting a share of patronage of his friends and the public in general in his former line.

JOSEPH S. PFEIFFER.

PORTSMOUTH, N. H., Nov. 1, 1879.

PORTSMOUTH, Oct. 8th, 1879.

JUST RECEIVED

A SMALL INVOICE OF

Army Blouses!

C. E. MYERS & CO.

CHARLES W. GARDNER'S

Book & Job

PRINTING OFFICE!

UP ONE EASY FLIGHT

Chronicle Office, Portsmouth, N. H.

Over D. H. Montgomery's Store.

The recent improvement in the above building has enlarged the Job Office to double its former size, making it one of the lightest and most convenient offices in the city for

ALL KINDS

—OF—

General Job Work!

The Subscriber respectfully solicits orders for all kinds of Printing, from a

TWO-SHEET POSTER,

With a 14-inch wood letter, to a Visiting Card.

DATE SLIPS A SPECIALTY.

By-Laws for Lodges,

Town Accounts, Programmes,

Handbills, Tickets,

Fancy Cards,

Business Cards,

Ball Cards,

And everything else in the line of Printing.

CHARLES W. GARDNER.

C. M. GIGNOUX

GENERAL AGENT OF THE

Mutual Life Insurance Co.

OF NEW YORK,

FOR THE STATE OF NEW HAMPSHIRE.

Portsmouth, New Hampshire.

THE MODEL RANGE

—FOR—

Hard or Soft Coal or Wood

—HAVING THE—

Patent Reflex Coal-Grate and Ash-Sifter,
New Patent Automatic Oven Shelf,
New Patent Extension Leg,
New Patent Double Top,
(No more cracked tops.)

And many other improvements. As perfected, we sincerely believe that the most durable and beautiful range in the world is the

MODEL RANGE

Manufactured by Spicer & Peckham, of Providence, R. I. The Portable Cooking Range is the best adapted to do work surely and quickly, of any device yet made. There are many sizes. They do all work evenly and steadily, with a great saving of fuel. No expense has been spared to make the Model Range *first-class* in every particular, and it is presented to the public as one that is admitted even by competing manufacturers to be the most neatly ornamented and perfectly proportioned Range yet made.

The top is double, and very large, with extension shelf and towel rack attached at either end. The fire box is arranged with express reference to economy, and easily repaired; the grate can be taken out without moving the brick lining. The ash sifter is perfect in its operation, and free from dust. The oven is very large, ventilated properly, and bakes thoroughly. The ash-pan is especially convenient. The ventilated broiler doors make perfect combustion and economy of fuel. Durability, cleanliness, ease of management, great working capacity, rapid and perfect in operation. Pipe collar adjustable for either top or back of range. Patent check draft and curve flue will save one-third of the fuel that is usually wasted. The door-knobs and name plate are nickel plated, making it very attractive for the home. The top is less likely to crack, being double.

This Range, with a large variety of other

Ranges, Cooking and Parlor Stoves,

Etc., can be seen at the old stand of

M. W. EARING,

No. 61 Market Street,

Where also can be found a full and complete assortment of KITCHEN WARE, HOUSE FURNISHING GOODS, etc., which the residents of Portsmouth and vicinity are respectfully invited to inspect before purchases are made elsewhere.

M. W. EARING.

YOU can buy Pure and Good WINES AND LIQUORS, in any desired quantity, packed and sent anywhere, by sending cash orders to the old house of C. A. RICHARDS & CO., 18 and 22 Kilby street, Boston.

feb19 26

STARCH!

DURYEA'S OR KINGSFORD'S,

In Barrels for sale in any Quantity,

—AT—

Five Cents a Pound.

H. F. GERRISH.

DENNIS SHEA,

MANUFACTURER OF

Cement Stone Pipe

—AT—

26 WATER STREET, PORTSMOUTH.

The best Pipe made for Sewers, Culverts, Cellar and Sink Drains, Water Closets, etc., etc. Gives perfect satisfaction wherever used. Is proof against frost, acids, and all substances which pass through the Pipe.

For sale at wholesale or retail, or laid in the best manner.

Orders for Pipe and laying left at the factory will receive prompt attention.

WOOD!

Hard and Soft Wood,

Sawed and Split,

KINDLINGS, SHAVINGS, ETC., ETC.

☞ Orders left at the PLANING MILL, GREEN STREET, will be promptly attended to.

DANIEL MASON, Agent.

New Advertisements.

AGENTS READ THIS!

We want an agent in this County to whom we will pay a salary of $100 per month and expenses to sell our wonderful invention. *Sample free.* Address at once SHERMAN & CO., Marshall, Mich.

$25 to $5000 Judiciously invested in Wall Street gives the foundation for fortunes every week, and pays immense profits by the New Capitalization Plan of operating in Stocks. Full explanation on application to ADAMS, BROWN & CO., Bankers, 35 Broad St., N. Y.

ON 30 DAYS TRIAL We will send our ELECTRO-VOLTAIC BELTS and other Electric Appliances upon trial for 30 days to those suffering from *Nervous Debility,* Rheumatism, Paralysis or any diseases of the Liver or Kidneys, *and many other diseases.* A Sure Cure guaranteed or no pay. Address Ideal VOLTAIC BELT CO., Marshall, Mich.

ORGANS 13 Stops, 3 set Reeds, 2 Knee Swells, Stool, and Book, only $55. 7 Oct. Pianos, Stool, Cover and Book, only $145.75. Illustrated Newspapers sent free. Address Daniel F. Beatty, Washington, N.J.

$1200 returns in 30 days on $100 invested. Official Reports and information *free.* Like profits weekly on Stock options of $10 to $50. Address T. Potter Wight & Co., Bankers, 35 Wall St., N. Y.

WANTED AGENTS, for "*William Lloyd Garrison and His Times,*" by Oliver Johnson, with introduction by John G. Whittier. The people are watching and waiting for this book. Now is a splendid opportunity for wide awake canvassers. Address B. B. RUSSELL & CO., Pubs., 57 Cornhill, Boston.

WE WANT a few more energetic, reliable Men and Women as Salesmen. Do not fail to send your address for full particulars. The people have been flooded with Pictures for the last ten years, and at the present time there are hundreds to be framed in every village—from one to ten in every house. Now is the golden opportunity. We are headquarters for Moldings, Improved Mitre Machines, Frame-maker's Supplies, etc., at lowest prices. Catalogue containing price list, including elegant outfit, free. Address Oxford Picture Frame Manufacturing Co., Oxford, Me.

AGENTS WANTED for the *Best* and *Fastest-Selling* Pictorial Books and Bibles. Prices reduced 33 per cent. NATIONAL PUB. CO., Philada. Pa.

$10 TO $1000 Invested in Wall Street Stocks make fortunes every month. Book sent free explaining everything. Address, Baxter & Co., Bankers, 17 Wall St., N.Y.

WANTED A GOOD AGENT to canvass Portsmouth and the adjoining towns for the best selling household article in the world. To the right man, we will pay a liberal salary. Address World Manufacturing Co., 122 Nassau St., N. Y.

WANTED Active parties to act as General Agents for the sale of our specialties. Business permanent and remunerative. Goods selling rapidly. We pay a salary or a liberal commission on sales. From $100 to $200 a Month can be made by live men. Merchants for making money. Address F. S. McDONALD & CO., 158 Clark St., Chicago.

A GOOD PLAN. Combining and operating many orders is one vast sum has every advantage of greatest capital, with best skill; management; *little risk; profits divided pro rata* on investments of $25 to $10,000. Circular, with full explanation how all can participate in such dealings, mailed free. LAWRENCE & CO., 12 Broad Street, New York.

CONSUMPTION CURED. A simple vegetable remedy for the speedy and permanent cure of Consumption, Bronchitis, Catarrh, Asthma, and all Throat and Lung Affections. Also a positive and radical cure for Nervous Debility and all Nervous Complaints, *which has been tested in thousands of cases,* and has cured in most cases. Actuated by this motive and a desire for the benefit of others, I will send free of charge, on receipt of stamp. *Please name this paper.* W. W. SHERMAN, 149 Powers' Block, Rochester, N. Y.

Authorized by the Commonwealth of Kentucky.

14 TH GRAND

Popular Monthly Drawing of the

Commonwealth Distribution Co.,

AT MACAULEY'S THEATRE,
In the City of Louisville, on

NOVEMBER 29, 1879.

These Drawings, authorized by act of the Legislature of 1869, and continued by all the Courts of Kentucky (all fraudulent advertisements of other lottery companies who claim the sole ownership of "all the grants of franchises" in the Commonwealth notwithstanding), occur regularly on the last day of every month (Sundays excepted), and are supervised by the Officers of the State.

Grand and unprecedented success of the new ventures.

Every ticket-holder can be his own supervisor, call and see numbers and see it placed in the Wheel.

The management call attention to the grand opportunity presented of obtaining, for only $2, any of

THE FOLLOWING PRIZES.

1 Prize	$30,000	100 Prizes	$100 each	$10,000
1 "	10,000	200 "	50 "	10,000
1 "	5,000	500 "	20 "	10,000
10 "	$1000 each	10,000	1000 "	10 "	10,000
20 "	500 "	10,000			
9 Prizes	$300 each, Approximation Prizes				$2,700
9 "	200 "	"	"	"	1,800
9 "	100 "	"	"	"	900
1,909 Prizes					$112,400

Whole Tickets, $2. Half Tickets, $1.
27 Tickets, $50. 55 Tickets, $100.

All applications for club rates should be made to the home office.

Full list of drawing published in Louisville *Courier-Journal* and New York *Herald* and mailed to all ticket-holders.

For tickets and information address only

T. J. COMMERFORD, (Courier Journal Building) Louisville, Ky.

OR same person, No. 163 Broadway, New York.

Hardware, Paints, Oils, &c.

ALEM WARRANTED PURE WHITE LEAD.
BOSTON " " " " "
FOREST RIVER PURE WHITE LEAD.
ENGLISH " " " "

On hand and for sale at Manufacturers' Prices.

Also, a large and well-selected Stock of

Hardware,
Paints, Oils,
Glass, &c., &c.

ETC., ETC., ETC.,

At Lowest Rates.

JOHN H. BAILEY,
RICE BLOCK,
16 Market and 1 Ladd Street.

SPENCERIAN STEEL PENS

of the Very Best European Make, and unrivaled for Flexibility, Durability, and Evenness of Point.

REAL SWAN QUILL ACTION.

In Twenty Numbers. Samples, including the popular numbers 1-0-2-4-0-14 and *Broad Point* 3-16-18 here, *Fine Points* 1-2-3-7-15 *Points* will be sent by mail, for trial, on receipt of 25 Cents.

IVISON, BLAKEMAN, TAYLOR & CO.,
138 and 140 Grand St., New York.

3taw1sep189

Portsmouth Daily Chronicle.

By CHRONICLE & GAZETTE PUBLISHING COMPANY.

PORTSMOUTH, N. H., TUESDAY, NOVEMBER 11, 1879.

$6 PER YEAR IN ADVANCE
THREE CENTS PER COPY.

THE PORTSMOUTH DAILY CHRONICLE
(Established August 3d, 1852.)
Is Published Every Morning, Sundays excepted, at No. 7 Exchange Building, Pleasant street, opposite the Post Office, by the
Chronicle and Gazette Publishing Company.
TERMS $6.00 PER YEAR.

The New Hampshire Gazette
(The Oldest Newspaper in the United States, established Oct. 7, 1756,)
Is published every THURSDAY at the same office. Terms, $1.50 per year; $2.00 per year, if not paid in advance.

ADVERTISEMENTS inserted on reasonable terms, in either or both papers. The GAZETTE, having a large country (in addition to its local) circulation, is an excellent medium of advertising. A liberal reduction made when advertisements appear in both papers.

☞ Correspondence from neighboring towns, containing items of public interest, will be gladly received. All communications should be addressed and all checks made payable to the
CHRONICLE & GAZETTE PUBLISHING CO.,
PORTSMOUTH, N. H.

The Job Printing Business is conducted in the same office by Mr. Charles W. Gardner, who keeps on hand a large and well-selected stock of all materials required in his line.

NEW AND EXTENSIVE STOCK
— OF —
Fall and Winter
GOODS
— AT —
WM. P. WALKER'S
No. 8 Market Square.

Having received a Full Assortment of Foreign and Domestic
Cloths, Cassimeres, &c.,
I am prepared to make them up into GARMENTS of the latest style, or according to the fancy of the purchaser, and
Perfect Satisfaction Guaranteed!
My Stock of Goods suitable for
SUITINGS
IS UNEQUALLED.
Particular attention paid to the making of Army and Navy
REGULATION UNIFORMS.
A FULL ASSORTMENT OF
Gentlemen's Furnishings Goods!
Constantly on hand, consisting of
BOSOMS, GLOVES, SUSPENDERS,
COLLARS, DRAWERS, SHIRTS,
HANDKERCHIEFS, LINEN
GOODS,
Of Every Description.

PATENTS
Secured in this country and abroad on most favorable terms; Trade marks and Labels registered; Interferences, Infringement suits, etc.
Address, for further information,
CHARLES B. TILDEN,
[late Principal Examiner U. S. Patent Office.]
References: 28 School Street,
HON. P. C. CHENEY, Boston, Mass.
Ex-Gov. N. H.
HON. R. B. VANCE,
Chairman com. on Patents
U. S. House of Rep.

FLETCHER & TANTON,
UPHOLSTERERS,
Furniture Dealers & General Undertakers
No. 58 Market Street, Portsmouth, N.H.
Coffins, Robes and Caskets always on hand or made to order. Orders left at 20 Deer Street or 27 State Street, by day or night, will be promptly attended to. S. S. FLETCHER,
H. G. TANTON.

Transportation.

Eastern & Maine Central Railroad Line.

CARS leave the Station of the Eastern Railroad, between Deer and Elm streets, as follows:
For Boston, at 4.05, 7.15, 8.20, 11.00, A. M.; 2.56, 5.30 P. M. Sundays 7.25 A. M.
For Portland, Augusta, Brunswick and Lewiston, 9.20 A. M.; 3.00, 9.08 P. M.
For Bangor, Waterville, etc., 9.56 A. M., 9.08 P. M.
For St. John and Halifax, 9.08 P. M.
M. C. and G. T. Railroads, 9.56 A. M.
For Great Falls and Wolfeborough, 9.56 A. M.; 5.44 P. M.
For North Conway, 9.56 A. M.
For Dover and Way Stations, 9.56 A. M.; 12.30, 5.05, 7.05 P. M.

Trains leave For Portsmouth—
From Boston, 7.30, 10.00 A. M.; 12.30, 3.15, 4.45, 7.00 P. M. Sundays 6.00 P. M.
From Portland, *2.00, 8.45 A. M.; 1.00 P. M.
From North Conway, 7.05 A. M.
From Wolfeborough, 8.15 A. M.; 3.05 P. M.
From Great Falls, 7.32, 10.00 A. M.; 4.45 P. M.
From Dover, 6.45, 10.30 A. M.; 2.25, 5.00 P. M.
From Newington, 7.01, 10.45 A. M.; 2.41, 5.16 P. M.

Trains from Boston arrive at Portsmouth at 9.52, 12.25, A. M.; 2.58, 5.45, 7.00, 9.05 P. M. Sundays 8.23 P. M.
Trains from Portsmouth arrive at Boston at *6.30, 9.30, 10.45 A. M.; 1.50, 5.30, 8.00, P. M. Sundays 9.50 A. M.
*Except on Mondays.
JOHN HOBKIRK, LUCIUS TUTTLE,
Master of Transportation. G. P. & T. A.
Oct. 26, 1879.

Concord & Portsmouth Railroad.

PASSENGER TRAINS leave Concord Railroad Station, foot of Bridge street:
For Newmarket Junction, Manchester, Concord and Upper Railroads, at 7.55 A. M., and 5.10 P. M.
Arrive at Manchester at 8.46 A. M., 7.10 P. M.
Arrive at Concord at 10.35 A. M., and 8.15 P. M.
Leave Concord at 7.30 A. M., and 3.40 P. M.
Leave Manchester at 8.15 A. M., and 4.25 P. M.
Arrive at Portsmouth at 10.30 A. M., and 6.15 P. M.
☞ All trains connect at Newmarket Junction, with trains of the Boston & Maine Railroad for Exeter, Haverhill, Lawrence and Boston; and for Dover, Great Falls and Portland; at Concord with trains to and from all the Upper Railroads.
H. E. CHAMBERLIN, Supt.

Daily, Sundays Included.
STONINGTON LINE!
FIRST-CLASS FARE
ONLY $1.00!
Boston to New York.
☞ Tickets good only for Train and connecting Boat, as specified on their face.
Steamboat Express Train leaves Boston and Providence Railroad Station at 6.00 P. M., daily, Sundays included.
☞ The Steamboat Train makes no stop at Stations between Boston and Stonington—94 miles—the longest run made by any train in New England.
Tickets and State-rooms secured at Boston and Providence R.R. Station, and at Company's Office, 214 Washington, corner of State Street.
A. A. FOLSOM, Supt. B. & P. R.
J. W. RICHARDSON, Agt., Boston.

STEAMER JAMES SAMPSON.
KITTERY & PORTSMOUTH.
TIME TABLE.

From Navy Yard Bridge.		From Navy Yard Landing.
Leave Kittery at 6.55 A.M.	Leave Portsmouth at 7.25 A.M.	
" " 8.55	" " 9.15	
" " 9.45	" " 11.05	
" " 11.20	" " 12.45 P.M.	
" " 2.50 P.M.	" " 3.20	
" " 4.20	" " 5.30	

Evening Trips, Tuesday and Thursday, leaving Kittery at 6.30; leaving Portsmouth at 8.00.
Saturday Evenings, leave Kittery at 6.30 and 8.15; leave Portsmouth at 8.00 and 9.30.
Special arrangements can be made for other evenings.
Fare Five Cents Each Way.
Freight taken at reasonable rates. Orders executed with despatch.
A. STEVENSON, Proprietor.

THE NEW ENGLAND
MUTUAL LIFE
Insurance Company
OF BOSTON.
The Oldest Massachusetts Company.
19,000 MEMBERS. $57,000,000 INSURANCE.
The features of the Company are
1—*Its entire mutuality.*
2—*The character of its investments.*
3—*The liberality of its treatment of retiring members.*
4—*Its selection of risks as developed by its past favorable mortality.*
5—*The application of the Mass. Non-Forfeiture law to its policies, whereby every member is entitled to insurance according to its provisions.*
Information as to rates can be obtained on application at the office of the Company, or of any of its agents in the principal cities and towns of the Commonwealth.
35th Annual Report now ready for Distribution.
BENJ. F. STEVENS, President.
SOS. M. GIBBENS, Secretary.

GRANT'S TOUR
Around The World.
A complete record of the journey of General U. S. GRANT, through England, Ireland, Scotland, France, Spain, Germany, Austria, Italy, Turkey, Switzerland, Russia, Egypt, India, China and Japan, and a full account of his arrival and reception at San Francisco, with a graphic description of the places visited, manners and customs of the countries, interesting incidents, enthusiastic ovations by Emperors, Kings, and the people of all climes, richly embellished with several hundred artistic illustrations; also a fine handsome steel engraved portrait of Gen. Grant. Sure success to all who take hold; will positively outsell all books. Look no time.
AGENTS WANTED to sell this, the cheapest, popular low-priced book on the subject. 900 pages. Price $3.25. The sale of this book is immense. Address B. W. KELLEY & CO.,
Ginovi 711 Sansom Street, Philadelphia.

ANOTHER WONDER!
BARSTOW'S
NEW
Empress Range!!
WITH THE
PATENT DUPLEX GRATE.
Bakes day or night without rekindling fire. No poking or shaking required; a single turn of the Duplex Grate removes all clinkers, leaving a fresh fire. The Most Perfect Range in this City!
John P. Sweetser,
46 MARKET STREET - - PORTSMOUTH.

C. E. BOYNTON,
MANUFACTURER OF
SODA WATER
In Siphon Bottles and Fountains.
Cream Nectar Beer,
Cream Ginger Beer,
Tonic Beer, Root Beer,
Pineapple Beer,
Birch Beer.
GINGER ALE & MINERAL WATER.
— ALSO, BOTTLER OF —
Milwaukee Lager,
Eldredge's Lager,
Stock Ale, and
Refined Cider.
Of the different summer beverages manufactured at this establishment it is hardly necessary to say a single word. They have become popular "on their own merits" and can be found in many private families and on sale in every hotel, saloon and restaurant in this locality.
The lagers bottled by me are from the best breweries in the country, and it is safe to say that there is no better in the world.
☞ Orders may be left at my establishment for any of the above, which will be delivered any where within the city limits without extra charge.
C. E. BOYNTON,
18 Bow Street, - - Portsmouth, N. H.

L. S. L.
UNPRECEDENTED ATTRACTION!
Over Half a Million Distributed.
LOUISIANA STATE LOTTERY COMPANY.
This Institution was regularly incorporated by the Legislature of this State for Educational and Charitable purposes in 1868 *for the term of Twenty-five Years*, to which contract the inviolable faith of the State is pledged, with a Capital of $1,000,000, to which it has since added a reserve fund of $350,000. ITS GRAND SINGLE NUMBER DISTRIBUTION will take place monthly on the Second Tuesday. *It never scales or postpones.* Look as the following Distribution:
GRAND PROMENADE CONCERT,
during which will take place the
115th GRAND MONTHLY
AND THE
Extraordinary Semi-Annual Drawing
At New Orleans, Tuesday, Dec. 16th, 1879.
Under the personal supervision & management of
Gen. G. T. BEAUREGARD, of Louisiana,
and Gen. JUBAL A. EARLY, of Virginia.
Capital Prize, $100,000.
☞ *Notice.—Tickets are Ten Dollars only. Halves, $5. Fifths, $2. Tenths, $1.*
LIST OF PRIZES.

1 CAPITAL PRIZE OF	$100,000	$100,000
1 GRAND PRIZE OF	50,000	50,000
2 GRAND PRIZES OF	20,000	20,000
2 LARGE PRIZES OF	10,000	20,000
4 LARGE PRIZES OF	5,000	20,000
20 PRIZES OF	1,000	20,000
50 do.	500	25,000
100 do.	300	30,000
200 do.	200	40,000
500 do.	100	50,000
10,000 do.	10	100,000

APPROXIMATION PRIZES.

100	Approximation Prizes of $200		20,000
100	do.	do. 100	10,000
100	do.	do. 75	7,500

11,279 Prizes, amounting to $522,500
Gen. G. T. BEAUREGARD, of La.} Commissioners.
Gen. JUBAL A. EARLY, of Va.}
Application for rates to clubs should only be made to the office of the Company in New Orleans.
Write for circulars or send orders to
M. A. DAUPHIN,
P. O. Box 692, New Orleans, La.,
or same person at No. 319 Broadway, New York.

PATENTS!
R. H. EDDY,
No. 76 State St., Opposite Kilby, Boston.
SECURES PATENTS in the United States; also in Great Britain, France and other foreign countries. Copies of the claims of any Patent furnished by remitting one dollar. Assignments recorded at Washington. *No Agency in the United States possesses superior facilities for obtaining Patents or assisting the patentability of inventions.*
R. H. EDDY, Solicitor of Patents.
TESTIMONIALS.
I regard Mr. Eddy as one of the *most capable and successful* practitioners with whom I have had official intercourse. CHARLES MASON,
Commissioner of Patents.
"Inventors cannot employ a person more trustworthy or more capable of securing for them an early and favorable consideration at the Patent Office." EDMUND BURKE,
Late Commissioner of Patents.
BOSTON, October 19, 1870.
R. H. EDDY, Esq.—*Dear Sir:* You procured for me, in 1840, my first patent. Since then you have acted for and advised me in hundreds of cases, and procured many patents, reissues and extensions. I have occasionally employed the best agencies in New York, Philadelphia and Washington, but I still give you almost the whole of my business, as your time, and advice others to employ you. Yours truly, GEORGE DRAPER.
BOSTON, January 1, 1872. 3tawtjan180

Beginning with the November Number,
SCRIBNER'S
will be found at the
Portsmouth Cir. Library,
REGULARLY.
W. G. MYERS, Proprietor, - - 1 Congress Block.

PORTSMOUTH
INSURANCE
AGENCY.
ESTABLISHED IN 1851.
JOHN SISE, 5 MARKET SQUARE
Is the Agent and Attorney for the following responsible Companies:
ÆTNA INSURANCE CO.
Hartford, Conn. Assets $7,000,000
HARTFORD FIRE INSURANCE CO.
Hartford, Conn., Assets $3,200,000
HOME INSURANCE CO.,
New York, Assets $6,000,000
FRANKLIN FIRE INSURANCE CO.
Philadelphia, Assets $3,300,000
ROYAL INSURANCE CO.
Liverpool, Eng., Assets $18,000,000, gold
PENNSYLVANIA FIRE INS. CO.
Philadelphia, Assets $1,800,000
Business men and owners of Property desiring every security by Insurance against loss and damages by fire, will find it for their interest to place their risks in the above companies, some of which have been represented in this vicinity for nearly fifty years.
All losses will be promptly adjusted and paid by the undersigned.
John Sise, Agent,
OFFICE No. 5 MARKET SQUARE, Portsmouth

MORSE & ILSLEY
[FIRE, LIFE AND ACCIDENT]
INSURANCE
AGENTS,
Represent the following reliable companies:
THE INSURANCE COMPANY
NORTH AMERICA,
Of Philadelphia, Pa.
LIVERPOOL and LONDON and GLOBE
U. S. Office, New York City.
SPRINGFIELD,
Of Springfield, Massachusetts.
QUEEN,
Of Liverpool and London.
PHŒNIX,
Of Hartford, Conn.
ORIENT,
Of Hartford, Conn.
TRAVELLERS' LIFE and ACCIDENT COMPANY,
Of Hartford, Connecticut.
NEW ENGLAND MUTUAL LIFE,
Of Boston, Mass.
The above companies are well known and reliable, and we solicit the patronage of our friends and the public. All losses adjusted and promptly paid at our office.
MORSE & ILSLEY,
NO. 13 PLEASANT ST., UP ONE FLIGHT

GENERAL LIFE AND FIRE
INSURANCE
AGENCY.
Alonzo F. Craig, Agent
[CAPITAL REPRESENTED.
$40,000,000.
EQUITABLE LIFE ASSURANCE SOCIETY OF THE UNITED STATES.
Assets $25,000,000
N. BRITISH & MERCANTILE INS. CO.
LONDON AND EDINBURGH.
Capital, Gold $10,000,000
Invested in the United States $1,047,892.00
NATIONAL FIRE INSURANCE CO.
HARTFORD, CONN.
Assets $881,290.25
WESTCHESTER FIRE INS. CO.
NEW YORK.
Assets $655,787.24
ST. PAUL FIRE & MARINE INS. CO.
ST. PAUL, MINN.
Assets $719,021.78
FANEUIL HALL INSURANCE CO.
BOSTON, MASS.
Assets $250,000.00
☞ *Insurance effected on all kinds of Property at reasonable Rates.*
☞ Losses at this Agency will be promptly adjusted, and paid at this Office.
ALONZO F. CRAIG,
INSURANCE AGENT,
Office No. 5 Congress Street, Portsmouth
d&w1wtnov1

CATARRH
THE EYE, EAR, and THROAT
Successfully Treated with
SANFORD'S RADICAL CURE.
SUCCESS is the test of merit, and success in the treatment of Catarrhal Affections, after so many miserable failures, means undoubted specific curative properties in the remedy used. DOSE SANFORD'S RADICAL CURE for Catarrh possess such properties? The credence, in the shape of unsolicited testimonials from the most respectable people in all stations of life, must be conclusive on this point. Never, we believe, in the history of proprietary medicines has such valuable testimony been offered, freely offered, in favor of any remedy than that in the possession of the proprietors of SANFORD'S RADICAL CURE. And valuable as it is, it does not represent a thousandth part of the recommendations which are to day offered by friends to friends in its favor. People of wealth and refinement in all parts of this country daily attest its superiority over any method of cure known to the regular medical profession, but from the publicity inclined to a published statement. Hence the testimonials in our possession represent but a small part of those withheld for the reason mentioned. The following unsolicited testimonial from HENRY WELLS, Esq., of Wells, Fargo & Co.'s Express, is an outpouring of which we are justly proud.
INVALUABLE.
MESSRS. WEEKS & POTTER, Wholesale Druggists, Boston, Mass.: *Gentlemen,*—I have for some months felt it a duty that I owe to suffering humanity to write you, stating the great benefit that I have derived from the use of SANFORD'S RADICAL CURE FOR CATARRH. For more than 30 years I have been afflicted with this very troublesome complaint. I have tried all the remedies that I could find, but without material or permanent benefit. Last fall the disease had arrived at that state that I must have relief or die. The entire membranes of my system had become so inflamed, and the stomach so disordered, that it was a painful matter whether I could go to the Pacific coast, or if I did go whether I should live to come back or not. I saw an advertisement of this medicine, and although being very incredulous about specifics or nostrums of any kind, yet in sheer desperation I tried this, and was at once benefited by it. The changes of climate, a chronic disease of the liver, and my age—over 70—may prevent my entire restoration, but the benefit I derive from its daily use is to me incalculable, and I am hoping to be completely cured, and at least arrive at a respectable old age.
If this statement in my case can be of any service to those afflicted as I have been, and enable you to bring this remedy into more general use, especially on the Pacific coast (where it is much needed), my object in writing this note will be obtained.
HENRY WELLS,
AURORA, N. Y., June, 1878. of Wells, Fargo & Co.
Each package contains Dr. Sanford's Improved Inhaling Tube, and full directions for use in all cases. Price $1.00. For sale by all Wholesale and Retail Druggists and Dealers throughout the United States and Canadas.
WEEKS & POTTER, General Agents and Wholesale Druggists, Boston, Mass.

COLLINS' VOLTAIC PLASTER
ALWAYS CURES.
Enlarged Spleen.
This is to certify that I have been using your COLLINS' VOLTAIC PLASTERS for Enlargement of the Spleen and Depression in the Stomach, and they have given me more relief than any other remedy I have ever used. I would highly recommend them to all suffering from the effects of pain and inflammation. J. W. SELLS.
PICKERING, MO., June 28, 1877.
Severe Pain.
Having occasion to try a remedy for a very severe pain in my side I tried one of your COLLINS' VOLTAIC PLASTERS, and in twenty-four hours the pain was entirely removed. J. B. SAMMIS,
Ass't Cashier First Nat. Bank.
WINONA, MINN., June 19, 1877.
Weaknesses.
Collins' Voltaic Plasters give the best satisfaction here of anything that we have tried for Kidney and Weakness of the Back. Please send more right away.
JAMES LEWIS.
BRYANT, ILL., June 16, 1877.
Price, 25 Cents.
Be careful to obtain COLLINS' VOLTAIC PLASTER, a combination of Electric and Voltaic Plates, with Allay's Medicated Plaster, as seen in the above cut. Sold by all Wholesale and Retail Druggists throughout the United States and Canadas, and by WEEKS & POTTER, Proprietors, Boston, Mass.

Good and Reliable
INSURANCE
COMPANIES.
COMMERCIAL UNION, of London.
FIRE ASSOCIATION, of Phila.
SHAWMUT, of Boston.
F. W. BEROCHEMONT & SON,
No. 9 CONGRESS STREET.

ARIZONA CONSOLIDATED
Gold & Silver Mining Co.
MOHAVE COUNTY, ARIZONA.
Organized under the laws of the State of New York, with a Capital of Two Million Five Hundred Thousand Dollars
($2,500,000.)
STOCK FOREVER UNASSESSABLE
No. of Shares, 100,000. Par Value $25 Each.
TRUSTEES:
DEWITT C. BATES, - 111 Broadway, New York
D. BOYLE, - - - - - Newark, New Jersey
WEAKS H. BATES, - - - - Arizona
MILES E. FULLER, - - - - - Arizona
REV. W. MARSTON, - 161 Broadway, New York
ROBT. J. S. WHITE, - 161 Broadway, New York
President.—DEWITT C. BATES.
Secretary and Treasurer.—ROBERT J. S. WHITE
The property of this Company consists of the "Mountain Ranger" and "Expert" Mines, which aggregate 2500 feet in length and 600 feet in width. Work done on them in several localities, shows in every case MILLING ORE, varying in width from 40 to 80 feet. Average assays taken promiscuously from these openings show a value of $87.60 per ton. The three shafts already down show a splendid body of PAY ORE.
The mines are the natural extension of the "Mecklenburg Lode," capitalized at the rate of $10,000,000. Four times as much as this Company, and which milled, with a twenty-stamp mill during eight months of 1878, and shipped to San Francisco, has shown by the books of Wells, Fargo & Co., bullion valued at Six Hundred and Seventy Thousand Dollars ($670,000.)
For the ARIZONA CONSOLIDATED to pay regular dividends, all that is needed is a mill. To purchase and erect this, the Trustees have setaside *One Quarter* of the whole capital stock of this Company, ten thousand (10,000) shares of which are now offered at the subscription price of $3.00 per share. This will be sufficient to erect a twenty-stamp mill and set it in complete operation. The management will be conducted in an economical and economical manner.
Subscriptions for five (5) shares or upward, will be received and forwarded to the General Agent, promptly mailed. Drafts or checks should be made to the order of ROBERT J. S. WHITE, Treasurer, and forwarded to the General Agent. Amounts of $100 or less may be remitted, if subscribers prefer, by Post Office money order or registered letter. Subscriptions exceeding $100 may be sent by express, C. O. D., to
GEO. W. MARSTON, Gen. Agent,
Room 2, 161 Broadway, N. Y. City.

Daily Chronicle.

New Publications.

Brentano's Monthly for October is No. 1 of the second volume, new series. The frontispiece of this number is a representation of the twenty prizes competed for at the late annual meeting of the National Rifle Association at Creedmoor, of which meeting a full report is also given. This number also contains full reports of the archery tournament at Boston, regattas, lacrosse and base ball matches, horse-races, and all other important sporting events of the previous month, as usual; book notices; editorial notes, and readable sketches of matters bearing upon sporting affairs. It is the best and most reliable sporting magazine in the country, if not indeed the only one worthy of that name. Brentano's Literary Emporium, No. 39 Union square, New York city; $3 per year; single number twenty-five cents.

New Hampshire Items.

The schoolhouse in District No. 9, in Swanzey, was burned Friday night, together with the scholars' books. Cause, defective stove-pipe.

On Saturday morning, the 1st inst., Mrs. Benjamin Marshall of Newport, while putting some wood into her stove, caught her foot under the zinc and was thrown upon the floor. Being in a very feeble state of health, the injuries received by the fall proved fatal, and she died on the following Tuesday.

Ex-Gov. Straw, who has been seriously ill for some time, had a very severe attack Saturday night, and no hope is entertained of his recovery.

Money Rapidly Made.

Small and large investments (from $25 to $10,000), in the combinations of Messrs. Lawrence & Co., pay large profits. This new and successful system unites thousands of orders from customers into one immense capital, and is managed with the best skill and experience in the stock market. Profits are shared pro rata by customers every month. Shareholders thus obtain all the advantages of large capitalists. Thousands are rapidly making money, and many have acquired handsome fortunes by this safe and legitimate method, which has been among the most successful of the movements of the Stock Exchange. $25 will make $125, or 5 per cent.; $100 will return $500, $400 will net $8,000, etc., according to the state of the market. Now explanatory circular with "unerring rules for success," mailed to all applicants by Messrs. Lawrence & Co., Bankers, 57 Exchange Place, New York city.

Get Out Doors.

The close confinement of all factory work, gives the operatives pallid faces, poor appetite, languid, miserable feelings, poor blood, inactive liver, kidneys and urinary troubles, and all the physicians and medicine in the world cannot help them unless they get out of doors or use Hop Bitters, the purest and best remedy, especially for such cases, having abundance of health, sunshine and rosy cheeks in them. They cost but a trifle. See another column.—*Christian Recorder.*

Portsmouth Wholesale Prices.

Reported by BUTLER & LAIGHTON, Grocers

Butter, per lb 25 to 30c.
Corn per bushel, Western 75c; Northern 85c.
Coal, Anthr. per ton $4.50, Smiths', per ton $5.50.
Eggs per dozen, 25c.
Flour, Fancy, 7.50 @ 8.50; Ex. 10.00.
Fish per lb by the qtl. Cod 5 @ 6c; Pollock 3.00
Hay per ton, $12 @ $14.
Kerosene Oil per gallon, 10c.
Lard prepared, by the tub, 9c.
Lard Oil per gallon, by the bbl. 65c.
Molasses per gal., lt. Cuba 40c; N. O. 45 @ 55.
Oats per bushels, 45 cents.
Potatoes per bushel, 45c.
Pork per bll., $11.75 @ $12.50.
Plaster per ton, lump $8; ground $10.
Rye, Northern, per bushel, 70c
Soap per lb, No. 1, 6 @ 7 cents.
Sugar per lb, Br. 8 @ 8½c; Gr. 10; Crushed, 10½c.
Tea per lb, Black, 40 @ 70c.; Green, 50c. @ $60.
Wood per cord, Hard $6 @ $7½; Pine $5½.
Cheese 13 @ 13c. per lb.

Boston Stock Sales.

U. S. Sixes 1881, coupon	102
United States new 4½s coupon	109
U. S. new 4s, coupon	103
Maine State 6s, 1889	114½
N. H. State 6s	115½
Massachusetts State 6s, Gold	111
Portsmouth City 6s, 1893	106½
Eastern R. R. 4½s	84½
Ports., Gt. Falls & Conway 4½s	78
Great Falls Manf'g Co	67½
Cocheco Manufacturing Co	68½
Salmon Falls Manufacturing Co	31½
York Manf'g Co	1170
Boston & Lowell R. R.	81
Boston & Maine	118
Boston & Providence	126½
Boston & Albany	130½
Nashua & Lowell	102
Concord	80½
Eastern	33
Eastern Railroad in N. H.	80
Fitchburg	129½
Manchester & Lawrence	140½
Michigan Central	92
Northern N. H.	87
Old Colony & Newport	106½
Ports, Great Falls and Conway	12½
Portland, Saco & Portsmouth	100½

Portsmouth Chronicle

[Entered at the Post-Office at Portsmouth, N.H., as second-class matter.]

TUESDAY, NOVEMBER 11, 1879.

State and County Fairs.

The Manchester *Mirror*, in discussing the private criticism concerning the management of agricultural fairs, comes to the conclusion that the horse-trot is an indispensable feature of a successful fair; that Manchester is the only place in the State where it will pay to hold the Sate fair, because it has such a local crowd to swell the receipts; that officers of fairs do much labor and are honest; and that a simple Grange show, without the stimulating accompaniment of a horse-trot, though well advertised and well managed, will not attract visitors to any considerable extent. The *Mirror* concludes that "the scores of men who have had the direction of the fairs in New Hampshire, and who have given to the work a great deal of time and money, are deserving of a little more decent treatment than they are getting in some quarters."

News and Notes.

Elmer E Glidden of Carmel, Me., has been arrested for fraudulently procuring a license of marriage with Alice M. Brawn of the same town, by falsely representing her to be twenty years of age, when she is but fifteen. Glidden gave bonds in $200 to answer the charge.

Stephen Burt committed suicide in Woonsocket, R. I., Saturday afternoon. He was drugged and robbed in Quinsigamond last July, and never fully recovered.

William Gibbon has been arrested at Woonsocket, R. I., on the charge of aiding others in the theft of $12,000 worth of United States bonds from a gentleman in Providence.

Steam tug Dauntless exploded her boiler while towing a vessel on the St. Lawrence river, near Montreal on Saturday, and one of her firemen was scalded to death.

Near Fairburn, Ga., a drunken man named Adams drove his horse into a ditch and killed himself and little son.

Robert Randall, bookkeeper and manager for R. Diamond at Pine Hill, Ky., shot and instantly killed Price, a miner, Saturday evening. Randall escaped.

Peter Little and his two-years-old son, and his sister, Mrs. James Brown, were drowned Sunday afternoon by the upsetting of a boat in the river near Lowell. Mrs. Brown's husband swam ashore. Mrs. Little and a child clung to the boat, and were rescued.

A clerk of the United States court in Ohio has been detected in stealing money belonging to the people. The thefts amount to over $70,000.

Eight hundred cows in a "swill-milkery" at Cincinnati were burned to death on Saturday. The establishment was owned by a firm of distillers, and the cows were insured to the amount of $24,000.

A French Canadian named Fo leau has been arrested for the murder of James J. Norris of Bradley, Me., foreman of a large mill in that place, and treasurer of the town, who was found dead Saturday morning with his head crushed in by blows from an axe, and his throat cut. Bouleau had been discharged from the mill two days before the murder, and the evidence of his guilt is conclusive. The mill safe was robbed of $1000, through the means of keys taken from Mr. Norris' pocket; and it is belived that Bouleau was aided in the murder by several other Frenchmen, who left for Quebec on Friday.

Steamship Arizona put into St. Johns, Newfoundland, on the 9th inst., with her bows badly damaged, having hit an iceberg on the night of the 7th. No person was hurt.

Mrs. Mary Sincere of Brooklyn, and her eight-years-old son, were suffocated by foul air in a cistern on Saturday. The boy was first overcome, and the mother jumped in to rescue him.

In Lynn, Saturday night, a young man named Charles Kent stabbed Fred Annis twice, and C. W. Parrott five times; the latter will probably die. Kent was arrested.

Capt. Henry Hamlin, U. S. R. M., late commander of the revenue cutter Grant, died on the 8th inst.

Chilians have taken Pisagua, Peru, by a combined land and naval attack. The Peruvians made a desperate resistance, and the Chilians lost three hundred men.

Hon. Richard Schell of New York, a prominent banker and democratic politician, died on Monday.

The whaling schooner Petrel, of New Bedford, was capsized in the Atlantic Ocean on the 29th of October, four days after leaving New Bedford for Fayal, having previously been dismasted in a gale, and fifteen persons were lost. From the 29th of October until the 3d of November, six survivors clung to the wreck, exposed to the cold and storm, and kept continually wet by the seas that swept over them. They had some food, but little water, and were barely alive when picked up by the Austrian barque Rebus, which landed them in New York on Saturday.

Paul Lyman, a farmer residing near Patterson, N. J., was shockingly murdered in his barn, Friday night. His son Homer, who was recently married, after giving his evidence before the coroner's jury, Saturday, broke down, drew a knife on the constable and dashed away from the room. He was pursued and captured, and committed to jail on suspicion of the crime. The son and father frequently quarrelled about property.

Thomas Check was on Friday night arrested at Jacktown, Penn., for setting fire to Bethany college last month, and taken to Wellsburg on Saturday morning. On the way the people who had suffered from the frequent incendiarisms recently, turned out and threatened to lynch Check, so the sheriff was compelled to remove the prisoner to Wheeling, W. Va., for safety. Dr. Parkinson, a prominent dentist at Wellsburg, W. Va., was also arrested as accessory.

Miss Salina Coles, daughter of Peyton S. Coles of Albermarle, Va., a beautiful young lady, and connected with the leading families of the State, accidentally shot and killed herself at her father's residence, Saturday.

Political.

Ex-Marshal Usher of Massachusetts, having had enough of politics in fighting for Butler since his official term expired, now "seeks the seclusion which the cabin grants" in a trip to Europe in the steamer Brittannic, from New York.

There are 100 men in the Iowa House of Representatives, and all but ninety-nine are greenbackers.

Naval Affairs.

The Constellation sailed from New York for Europe on Saturday.

ROYAL

BAKING POWDER

Absolutely pure—made from Grape Cream of Tartar, imported exclusively for this Powder from the Wine district of France. Always uniform and wholesome. Sold only in cans by all grocers. A pound can mailed to any address, postage paid, on receipt of 60 cents. ROYAL BAKING POWDER CO., 171 Duane St., New York. Most cheap powders contain alum; dangerous to health; avoid them, especially when offered loose or in bulk.

HOSTETTER'S CELEBRATED

STOMACH BITTERS

Let your first attack of indigestion be the last. Rouse the dormant energies of the stomach with the Bitters. The tone thus imparted will remain. This is a fact established by thousands of witnesses, whose testimony is simply a statement of their own experience. Those afflicted with general debility of every pease will find this medicine an unfailing agent in building up and renewing their strength. For sale by all Druggists and respectable Dealers generally.

Payment of City Bills.

THE TREASURER'S Office will be open for the payment of approved bills Friday and Saturday of each week.
Sept. 13. W. E. HADLEY, City Treasurer.

AT MUSIC HALL.

POSITIVELY ONE NIGHT ONLY.

Thursday Eve'g, Nov. 13.

A GRAND EVENT.

VIOLA CLIFTON'S

MASTODON

Female Minstrels,

The largest Female Minstrel Company in existence, in the Great Parisian Burlesque

FEMALE FORTY THIEVES,

Grand Street Parade Monday, Our Brass and String Band.
Secure your seats early.
G. HARRY SELLECK, Gen'l Agent.

—Nothing, says the Detroit *Free Press*, seems impossible in this scientific age, unless it be to secure the payment of borrowed money.

—The democrats of Philadelphia have an orator who made this pathetic peroration the other night: "Come down to my office on Wednesday morning, and I'll go off on a drunk with you?"

—A far-sighted miss of seventeen summers has concluded to marry a big man for her first husband, and a little one for her second, so that she can cut the clothes of the first down, and make them over for his successor.

—Scene—Recitation room in natural history. Instructor—"Mr. X., have you ever put your head down on any one's breast and listened to the heart beats, as Huxley describes them?" Mr. X., (blushingly)—"Yes, sir."

Important.

When you visit or leave New York city, save Baggage Expressage and Carriage Hire, and stop at *Grand Union Hotel*, nearly opposite Grand Central Depot. 350 elegant rooms reduced to $1 and upwards per day. European Plan. Elevator. Restaurant supplied with the best. Horse Cars, Stages and Elevated Railroad to all depots. Be careful and see that "Grand Union Hotel" is on the sign where you enter office in the centre of the block. d&wtaug16'80

Real Estate.

Dwelling House To Let.

THE TWO-STORY HOUSE No. 4 Richards Avenue, recently occupied by Mr. Chas. M. Laighton. A long lease preferred.
nov25 Apply to J. F. BARTLET.

To Let.

STORE No. 27 MARKET STREET.
Stawtf Apply to J. R. MAY.

For Rent.

HOUSE ON MELCHER STREET, near Pleasant, contains 10 rooms, with water in house. Rent low to a good tenant, or will let to two tenants. Apply at 51 Pleasant Street.

To Let.

HOUSE No. 56 Hanover street. Apply to H. Shaw, No. 50 Hanover street.

GOVERNMENT BONDS!

We are prepared to pay on presentation in any amount the highest market price for the CALLED BONDS of 1865 and 1867, and we will receive them at full value in exchange for other issues of UNITED STATES BONDS, or in exchange for other safe Securities paying 5, 6 and 7 PER CENT interest.

GEO. WM. BALLOU & CO.,

72 Devonshire Street.....Boston.
8 Wall Street.....New York
wtf

FRESH CELERY.

FRESH DAILY IN ANY QUANTITY.
For sale by

H. F. Gerrish.

REVOLUTION IN WASHING.

The Mothers' Favorite Washing Crystal

Is the name of a new Washing Compound, which N. F. MATHES & Co. are Sole Agents for in this city and its vicinity. We promised that it will d away with the toil and drudgery of

WASHING-DAY

without any injury to the fabric or hands; and that consumers may test it for themselves, we are putting samples in every house in the city and suburbs. This is an expensive way of advertising, but it shows that we have faith in the article.

It is put up in one-pound packages.

Price 15cts. per Pound.

N. F. MATHES & CO.
49 MARKET STREET.

THE

New Hampshire Gazette

Established 1756.

The Gazette is published every Thursday and sent to Subscribers at the low price of $1.50 per year, paid in advance, or $2 at the end of the year.

It contains full accounts of all of importance that transpires in Portsmouth and its vicinity, and a condensed summary of news, foreign and domestic; editorials upon current topics; New Hampshire items; carefully prepared marine news, containing reports of vessels owned at this port, or officered by men from Portsmouth or its neighborhood; and is just the paper for residents desiring to be posted on all that takes place at home, while to those living in the vicinity of Portsmouth, or to former residents who retain their interest in the "old home by the sea," it is the best means of keeping informed of what transpires in this city.

— THE —

NEW HAMPSHIRE GAZETTE

Contains more original matter

Than any other paper of its size in the State, the editors working more with their pens than with their scissors.

TO ADVERTISERS

THE N. H. GAZETTE

Presents an excellent opportunity for a weekly invitation to customers, at a reasonable rate, and all those who desire to reach patrons in Rockingham and York counties will find it an economical medium. THE GAZETTE is in many instances the only paper taken by families, and it is read to a large extent in localities whence is derived much of the trade of Portsmouth, a fact which our merchants should not fail to bear in mind.

Subscriptions Received

AT THE OFFICE, 7 PLEASANT ST.,

Exchange Buildings, nearly opp. Post Office;

Or by remittance to

Chronicle & Gazette Publishing Co.

☞ Specimen numbers sent on application.

Almost Young Again.

My mother was afflicted a long time with Neuralgia and a dull, heavy inactive condition of the whole system; headache, nervous prostration, and was almost helpless. No physicians or medicines did her any good. Three months ago she began to use Hop Bitters, with such good effect that she seems and feels young again, although over 70 years old. We think there is no other medicine fit to use in the family.—A lady in Providence, R. I.—*Journal.*

"R." and "R.," 7001,

Is the number of my Trade Mark "RYE AND RICE," and all infringements will be prosecuted. It is unequalled for Lung, Throat and Malarial Diseases, being Purely Vegetable and combining the excellence of the "Sugar Cane" and the "Choicest Cereals." Why take disagreeable drugs when this most Delicious Cordial will produce more satisfactory results? Sold by Druggists and Grocers. My signature is on every Genuine bottle. Price, $1.
ulec13 N. VAN BEIL, 88 Chambers St. N. Y.

See a Woman!

In another column, picking grapes for SPEER'S WINE. It is an admirable article, used in hospitals and by the first-class families in Paris, London and New York, in preference to European or California Wines; excellent for Ladies and invalids.

STOP THE ROBBER

Do you ask what robber? Why, Father Time, of course, who is stealing the color from millions of heads of hair. Alas!

HE CAN'T BE STOPPED.

What then? His ravages can be repaired

IN LESS THAN TEN MINUTES.

It is soon done. No trouble; no danger of injuring the fibres. Not a stain.

Cristadoro's Hair Dye

confers a superb black or any shade of brown with all but miraculous rapidity. Manufactured by J. CRISTADORO, No. 63 William Street, New York. Sold by all Druggists. Applied by all Hair Dressers.

A CARD.

To all who are suffering from the errors and indiscretions of youth, nervous weakness, early decay, loss of manhood, &c., I will send a recipe that will cure you, FREE OF CHARGE. This great remedy was discovered by a missionary in South America. Send a self-addressed envelope to the REV. JOSEPH T. INMAN, *Station D., New York City.* cod&winov79

Genuine Bargains

— IN —

DRY GOODS.

— AT —

MARSTON'S,

21 Market Street.

Please notice the prices at which we are selling goods:

1 CASE GOOD QUALITY PRINTS

Fast Colors and Excellent Style,

5 Cents.

1 CASE BEST QUALITY PRINTS

The Best Dark Fall Styles!

6 Cents.

50 PAIR 11/4 ALL WOOL BLANKETS

$3.50 Per Pair.

These Blankets are very cheap, weighing over 5 lbs., and well worth $4.00!

FINE LINEN SHIRT FRONTS

Which we are selling at the low price of

10 Cents,

Which is just one-half what they are worth!

50 doz. Ladies' and Gents'

FINE LINEN HANDKERCHIEFS

10 Cents.

CASE LADIES' VESTS & PANTS

50 Cents.

These goods are silk-finished, heavy weight and are a bargain.

CASE LADIES' VESTS & PANTS

75 Cents.

These goods are a splendid article, and cheap at $1.00.

1 Case Gents' Ribbed

WOOL SHIRTS AND DRAWERS

62 Cents.

German

TURKEY RED TABLE COVERS

Which we are selling at lower prices than were ever before known.

These are but a few of the many Bargains which we have to offer, and every one will find it to their advantage to price our Goods before purchasing.

C. H. MARSTON,

21 Market St.

EXTRA BARGAINS

— IN —

Blankets,

Flannels,

Men's Underwear

Etc., etc.,

AT—

D. F. BORTHWICK'S.

☞ Those in want of the above articles should call before purchasing.

CORSETS, CORSETS, CORSETS

Ladies do not purchase until you have seen our NEW STOCK. If you are troubled in breaking the bones over the hips call for our A. D. C.

SOMETHING NEW.

Prices, Styles and Quality,

CAN'T BE BEAT.

Kid Gloves! Kid Gloves!

SPRING SHADES,

(2 & 3 Buttons.)

A better GLOVE for the money has never been sold in the City.

MORRIS C. FOYE,

23 MARKET STREET.

MILLINERY!

Fall and Winter Styles!

NOW READY!

We are prepared to show our friends and customers as fine an assortment of Millinery as was ever offered in this city.

We are constantly receiving new goods from New York and Boston, and will sell them as low as any who offer the same class of goods.

J. M. TEBBETTS,

14 Market Street.

tjanl

BOOK-BINDING

I HAVE just completed arrangements which warrant my offering to do all kinds of Book Binding, from the best and most ornamental to the plainest, *at prices sure to suit.* Good work and despatch guaranteed.

WILLIS G. MYERS,

1 Congress Block, - - - - - Portsmouth, N. H.

WESTMORELAND COAL!

For Grates.

BURNSIDE COAL!

For Cooking Stoves.

FOR SALE ONLY BY

C. E. WALKER & CO.,

Dealers in all kinds of

COAL AND WOOD!

4 WATER ST., - - - 137 MARKET ST.

Orders left with N. K. Walker & Son promptly filled.

OYSTERS OYSTERS

20 cts. per qt., liquid,
25 cts. per qt., solid.

LARGE SELECTED OYSTERS, 35c. per qt.

NEW YORK, PROVIDENCE RIVER,
And other Fancy Oysters constantly on hand.

— ALSO —

Scarboro' Clams,

20 CENTS PER QUART.

At W. FREEMAN'S

Wholesale and Retail Oyster House,

Nos. 24 and 28 CONGRESS ST.

DRESS-MAKING

The Subscriber, who has had nine years' experience at DRESS-MAKING, and has lately visited New York and examined all the

LATEST STYLES,

Is prepared to attend to all orders in that line which she may receive, and guarantees entire satisfaction to her patrons.

S. A. TIBBETTS,

No. 2 HANOVER STREET.

Amusements.

ROCKINGHAM COURSE

OPENING NIGHT,

MUSIC HALL

WEDNESDAY EVE'G, NOV. 12,

Helen Potter's Pleiades!

Acknowledged to be the most TALENTED ARTISTS ever assembled in one combination, consisting of FOUR DISTINCT ATTRACTIONS, each one of which has already ESTABLISHED A NATIONAL REPUTATION.

The company consists of

MISS HELEN POTTER, whose dramatic genius, as shown in her INCOMPARABLE IMPERSONATIONS, has made her the most popular attraction in the country.

ANNA TERESA BERGER, the great SOLO CORNET VIRTUOSO, (late of the Berger Family.) The only lady Cornetist now living, and one of the most gifted and cultivated musicians of the age.

THE SWEDISH LADIES VOCAL QUARTETTE, Consisting of Miss INGEBORG LOFGREN, Mezzo Soprano; Miss EMMA LARSON, Soprano; Miss ANNA CEDERGREN, Contra Alto; Miss INGA EKSTROM, Alto.—

Who have everywhere established an enviable reputation, and who will this season appear in their picturesque and

ELEGANT NATIONAL COSTUMES,

For the first time in this country.

Mons. FELIX REGAMEY,

The famous French Artist, (the Thomas Nast of France,) who was honored with a special Annex by the French Government in which to exhibit his sketches of travel around the world, at the great Paris Exposition. Mons. Regamey will exhibit his marvelous power of rapid drawings of Portraits, Characters and Sketches,

FRITZ T. SCHMEISER, the Star of the Swedish male Quartette, will also appear in conjunction with the Swedish Ladies, in his Native Costume.

POPULAR PRICES.

Season tickets for the Course, with reserved seat, $1.50, $2.00 and $2.50.
Season tickets for the gallery, $1.00.
Evening tickets, 35, 50 and 75 cents.
For sale at Preston's drug store, Congress street.
Doors open at 7:15; begins at 8 o'clock.

FRANK W. HILTON, Manager.

"Leaves Have Their Time to Fall,"

But this autumn they do not know just when to practice the axiom any more than milliners know when to have an appropriate

OPENING DAY.

AT LAST WE NAME

Wednesday and Thursday,

The 5th and 6th of November,

And cordially invite you all, dear ladies, to call and see the beautiful things of the approaching season.

RIBBONS, SILKS, SATINS, VELVETS.

All matching or blending in the new Chameleon Shades, which, like the gold setting that gives richer effect to the brilliancy of the diamond, will show the brilliancy of beauty most enchantingly.

HATS & BONNETS!

In Fine French Felts, English Beavers and many other styles.

BIRDS? Yes, Humming Birds, and Birds that never hum!

Ostrich Tips and Plumes, Fancy Feathers.

Laces, Beaded and Plain,

And all the chaming accessories of MILLINERY TASTE.

☞ To those ladies who came to see me when my assortment was more limited I would say, please come *once more* and I will promise that the disappointment shall be an agreeable one this time.

Goods Fresh and New, Prices Low!

Lovely Styles to make all Faces Lovely!

MYRA F. BICKFORD,

Parlors—69 Congress St.

DRAIN PIPE.

AKRON DRAIN PIPE, all sizes, for sale at No. 5 Elm street.
SAMUEL CLEAVES & SON.

USE THE BEST!

Davoe's Brilliant Oil!

1st. Is absolutely *safe*,
2d. Gives a powerful, brilliant *white light*.
3d. Does *not smoke*, nor *smell*, nor *crust the wick*.
4th. Is the *most economical*, because it gives the *most light* in proportion to the *price*.

FOR SALE BY

C. E. LAIGHTON & SON,

No. 5 Exchange Buildings.

VOSTIZZA CURRANTS!

We have just received 600 lbs. of New Vostizza Currants, which are far superior to any imported.

Deerfoot Farm and Boston Sausage

Received fresh three times each week, by

BUTLER & LAIGHTON,

No. 1 MARKET SQUARE, - - - - - Portsmouth

Local Matters.

POST OFFICE RULES.

MAILS CLOSE.

	A. M.		P. M.	
Boston, South and West,	8 10	35	2 30	4:50 *6:50
Boston Way,	10:35		2 30	
Portland,	9:25			4:50 6:50
East (beyond Portland),	9:25			6:50
Biddeford, Saco and Way	9:25			4:50
Great Falls,	9:25			4:50
Great Falls & Conway R. R.	9:25			
Concord and North,			7:40	4:50
Concord Way,			7:40	4:50
Boston & Maine R. R. Dover,	7:40		9:25	4:50

*Arrives in Boston next morning.

MAILS ARRIVE.

	A. M.	P. M.
Boston, South and West,	4:30, 10:05	3:15, 5:50
Boston Way,	10:05	5:50
Portland and East,	11:20	3:20
Great Falls & Conway R. R.	11:20	
Concord and North,	10:20	6:50
Dover,	10:20	5:50

Letters for the night mails [and no others] east or west may be deposited in the box at the Eastern depot, every day except Sundays.

E. G. PEIRCE, JR., P. M.

AROUND HOME.

The barque Scud, of Philadelphia, 345 tons register, built at this port in 1868, has been sold to New Haven parties for $12,000.

The Swampscott Machine Co., of South Newmarket, have contracted to put in a twenty-five horse-power engine at Burt & Strong's shoe factory in Dover.

The three o'clock train from the eastward was an hour behind time, Saturday afternoon, the cause of which was the breaking down of an engine at Cumberland junction on the Maine Central road.

The schooner Sallie M. Evans, Capt. Willetts, arrived at Exeter last week from Philadelphia with three hundred tons of coal for a local dealer. This schooner is the largest vessel that ever went up that river so far.

This (Tuesday) morning a large force of carpenters will commence erecting the frame of the extension of the Wentworth house at Newcastle. Carpenter work is just "booming" now; in fact, all of our active mechanics are at work.

There were three freight trains from the east and three from the west over the Eastern railroad on Sunday. The yard at the Portland station is filled with cars containing freight to go west, and there is talk of putting on an extra freight train.

D. F. Borthwick, being in Boston one day of each week, is constantly finding something new to show his customers. He will open this morning ladies' cloaks, cloakings for children's wear, black brocade stripes for trimmings, etc., at the lowest prices.

On Saturday, in Dover, Nellie Reagan was taken before a United States commissioner and held in $200 for appearance at the May term of the United States circuit court in this city, on a charge of selling liquor without having an internal revenue license.

A large and experienced sidewalk committee superintended the hoisting of the heavy wooden and iron beams into position on Franklin block, Monday; the magnificent weather and warm sunlight seem to largely augment this useful body of interested citizens.

The Eastern railroad is negotiating with the Portland Machine company to build several locomotives. Some fifty or one hundred freight cars and twenty new passenger cars are also to be added to the rolling stock of the Eastern road, and it is said a majority of these will also be built by the Portland company.

Hon. Frank Jones took a trip to Dover point on Thursday and "scooped in" all the brick in all the brick yards in that neighborhood, and also contracted for another million to be made in early spring. Mr. Jones has the past season put over two millions of brick into new buildings he has erected in Portsmouth, and now it seems he is planning to use as many more the next season.—*Dover Democrat.*

A horse belonging to Henry L. Garrett & Son, attached to a buggy, became frightened while standing in front of the store of H. M. Clark, Monday morning, and running up Congress street, collided with a heavy team in front of the Franklin block; the buggy was badly smashed and did not go any farther just then, while the horse continued up Islington street at full speed, but was soon stopped without further injury, save the breaking of his harness.

At the reform club meeting at Bow mission hall, Sunday evening, Mr. C. P. Hodgdon of Lynn, Mass., gave an interesting account of his life, twenty-two years of which were spent in a very intemperate manner. He spoke very earnestly, but many will object to his statement that "Chicago is a rum-polluted city; but no worse than New York, or Boston, or Buffalo,—certainly no worse, if as bad, as Portsmouth;" and his guess that there are about two hundred liquor shops in this city will seem somewhat wide of the mark to a majority of our citizens.

As a team belonging to Woodbury Locke was going down Market street, Sunday, one of the bolts connecting the shafts with the forward axle came out, letting the shaft on that side drop, which so frightened the horse that he gave a sudden spring, breaking the other bolt and disengaging the shafts from the carriage. The frightened animal ran up Congress street, and around by the Creek road, Christian shore and Vaughan street to the vicinity of Franklin block, where he was caught by Mr. Harvey Lear. The carriage was not injured, but the horse's legs were somewhat cut by the dangling shafts, and he was completely tired out when stopped.

THE LYCEUM OF FORTY YEARS AGO.

During the long winter evenings in the years gone by, after the theatre, which stood in a court on the south side of Vaughan street, ceased to be occupied for dramatic representations, the internal arrangement remained undisturbed. The building was occupied by the Portsmouth Lyceum, an organization dating from 1832, and incorporated in 1834. Among the presidents of this body were Charles Burroughs, D. D., Samuel E. Cones, Ichabod Goodwin and other prominent citizens. The late Charles W. Brewster was for a long time secretary, as was the late W. H. Y. Hackett; and Geo. Manent, who kept a broker's office on Congress street, near where Mr. Myers' book store stands, was for a long while treasurer. It was an organization that embraced most of the professional men of Portsmouth, many of whom by turns gave lectures before it.

There was usually a course of weekly lectures given during several months in the year. This was in the era when professional lecturing was comparatively rare, and competent gentlemen gave lectures not for a large fee, but as a contribution to the common education and enlightenment of the people who listened to them.

The old lyceum was an attractive spot. The building was first erected in 1784 for a meeting house for the Universalist society, and was used as such, until that society dedicated their present church edifice in 1808. It was afterwards converted into a theatre, and was periodically occupied for dramatic entertainments. The lyceum lectures were well attended. The tickets for some of the courses were sold for two dollars, and admitted a gentleman and two ladies. This was in the days before reserved seats were secured, and many a winter's night a long procession of ladies and gentlemen stood in the "Lyceum Avenue," their numbers extending far into Vaughan street, patiently or otherwise waiting until James Thompson and Ivan N. Rugg, the regular door-keepers, should hear the North church clock strike seven and open the doors.

It is said that in London and Paris the diving hours have year by year been growing later, and in consequence the places of amusement have been obliged to postpone the hours of commencement. In the Lyceum days, the doors were opened at seven o'clock and the lectures began at half-past seven, and at the ringing of the nine o'clock bell most of the lecture-goers were safely at home. The Portsmouth boy of that day sometimes essayed an entrance to the lyceum without the requisite piece of pasteboard. The boys of that period were experts in the process of effecting an entrance to a circus tent pitched on Mason hill, beneath the canvass, but at the door of the box and pit entrances of the whilom theatre stood that terror to evil disposed urchins, Rugg, who could at once detect a boy endeavoring to steal in under cover of a crowd, and never failed to seize the offending intruder; while at the more capacious entrance to the boxes and gallery stood Thompson on one side, and if a youthful interloper, in endeavoring to enter the haven of comfort and delight upon some boisterous winter night, should escape the Charybdis of the regular door-keeper upon the one side, he could hardly evade the lynx-eyed scrutiny of the Scylla in the shape of the regular treasurer, who on such occasions stood at the gate, but did not welcome them in without a ticket.

But we are keeping our readers too long standing out in the cold. Let us enter. Here we are in the vestibule of the old theatre; entrance to the right, to the gallery; to the left, the pit; and straight up stairs, to the boxes. Behind the latter was the lobby, in the door lounged the gay young men of the day, while the fortunate occupants of the boxes looked down upon the pit and stage and here had ample opportunity to display their toilets and be seen of men.

The rules of the lyceum prohibited "talking, whispering and unnecessary walking during the lectures." In all lectures, sentiments calculated to give offence in religion or politics were to be avoided. The subject of the lectures had to be first known to and approved by the board of directors. No member's ticket could be transferred, excepting in the family of the member, and then only to admit one gentleman and two ladies. Strangers were admitted by any member of the board of directors. The number of tickets was limited, and at times the tickets sold so rapidly that it was difficult to procure them after the course began, save by a re-sale between ticket holders. The hours for opening varied. In some months the doors opened at half-past six and closed at seven; and in other months (and most of the time) a half hour later; but no person was admitted during the delivery of the lecture.

The lecturers were principally residents of Portsmouth, some of whom not only lectured annually, but, during a long course, appeared two or three times in a winter. Such residents of the town as Dr. Charles Burroughs, who gave the valedictory in 1836, and several other lectures, Charles B. Goodrich, Samuel E. Cones (who frequently lectured), J. G. Clasby, Charles W. Brewster (one of whose lectures was on the changes of fashion), Drs. C. A. Cheever, J. H. Boardman, J. H. Pierrepont, Messrs. W. H. Shackford, Ichabod Bartlett, Chas. March, Andrew Halliburton, W. H. Y. Hackett, Charles W. Cutler, Ebenezer Wheelwright—were more or less frequently before the lyceum. Levi Woodbury gave two lectures, one of which was published. Among those in neighboring towns and from other places who were in the habit of lecturing and came here were Dr. Jonathan Brown of Greenland, afterwards of Kensington, (who lectured on Scottish poetry, and whose humorous lectures upon Burns and Tam O'Shanter will be remembered by some of our older residents), Thornton Betton, a lawyer of Derry, Moses P. Parish, a teacher, Dr. Henry B. C. Greene of Saco, Francis Vinton of Boston, John P. Hale of Dover, Jeremiah Smith of Exeter, T. B. Fox of Newburyport, O. W. B. Peabody of Boston, Prof. Crosby of Dartmouth, Rev. Edwin Holt, former pastor of the North church, and Rev. William Ladd, the peace advocate. Dr. William Treat and Dr. Enoch B. Barnes, and Alexander H. Everett of Boston, also lectured during this period.

Among the earlier lecturers who are now known among us were George Wallis Haven, A. P. Peabody, Charles H. Ladd, John L. Hayes, Ralph Waldo Emerson, who gave the introductory lecture in the fall of 1838, Fernando C. Putnam, now an Episcopal clergyman near New York city, then a teacher in Portsmouth, Henry F. French, now Assistant Secretary of the Treasury, formerly a lawyer in Chester and afterwards in this city and Exeter.

Later, as means of communication increased, came Robert Rantoul of Beverly, Rev. L. Withington of Newburyport, Rev. Jonathan Clement of Chester, Rev. John Parkman, then of Dover, and others. The late Samuel P. Long gave several interesting lectures upon painting at different periods; and Rev. Jason Whitman, formerly of Portland, also lectured more than once, and was a favorite before the lyceum.

Still later were lectures given by Revs. E. N. Harris, Rufus W. Clark, George W. Montgomery and F. G. Brown, resident clergymen, and by James W. Emery, upon British India, Albert R. Hatch, upon Sir Edward Coke, Daniel Kimball, of Ipswich, on whaling, Dr. Charles T. Jackson, the geologist, Rev. Dr. William Ware of Cambridge, Rev. James W. Thompson of Salem, Prof. Goodwin of Bowdoin college, Rev. Moses Ballou, Prof. S. G. Brown of Dartmouth college, Prof. Peirce of Cambridge, Rev. James F. Stearns of Newburyport, and many others whose names we do not now recall.

It will be seen that the draft was largely upon local talent, and yet the interest in these lectures, we venture to assert, was far greater in proportion to the numbers of the audience than is the effort of the highly-remunerated professional lecturer, who, after the general introduction of railways, went up and down the land upon a tour of lecturing. But the lyceum as one of our institutions has long since ceased to be an established feature in our winter enjoyments.

There was much to be enjoyed not only in the listening to sensible and interesting lectures, but in the weekly opportunity for the people of the town to see each other and pass the half hour before the lecture in social conversation. We had no daily paper in those days, nor did the telegraph bring us tidings from the four quarters of the globe at every moment. Then, too, the large number of entertainments now enjoyed every week were comparatively unknown in our town. We relied principally upon local talent for our amusements as well as our lectures, and we encouraged these in a liberal degree. Now we have the best entertainments of other cities periodically before us, and with our means of enjoying such representations, foreign, instead of local attractions are constantly claiming our attention.

The coming winter we are to have a series of entertainments provided for us, combining musical and literally excellence. The platform of the lecturer is almost entirely superceded by the stage performance of the concert and opera. It is so everywhere. The world changes, and if we would keep abreast of the times we must as liberally second the efforts of the manager of the Rockingham Course of entertainments to provide for our amusement, as did the fathers in times past sustain by their patronage and constant attendance the "Portsmouth Lyceum."

GOOD.

A gentleman from Lynn, Mass., well known in the shoe business of that city, was in town on Monday and interviewed several of our leading men relative to the establishment of a shoe manufactory in this city, on a firm and permanent basis, the business to be carried on in all its branches. We understand that the gentlemen consulted with are much in favor of the movement, and offer to aid the project pecuniarily. Hon. Frank Jones saying that he would be one of four to furnish means for the accomplishment of the purpose. We sincerely hope to be able to chronicle shortly the establishment of such a business in our city. It would seem that with our facilities for transportation both by rail and water, the well known skill of our mechanics, and the shrewdness of our capitalists, that such a business might pay well; it does in Dover, Great Falls, Rochester, Farmington and Kennebunk,—why not in old Portsmouth? Success to the enterprise.

THE WEEK OF PRAYER.

Meeting this (Tuesday) evening at Bow Mission hall, at 9 P. M. Topic, "The son of a godly father, who went astray;" 2d Chron., 32:33, and 33: 1—13.

SUPREME COURT--BINGHAM, J.

In Emma Gannett vs. Albert Gannett, libel for divorce, a divorce was decreed.

MONDAY, Nov. 10th.

The court re-assembled Monday morning, when the trial of Griffin vs. the town of Auburn was resumed, and the testimony closed.

The case will be argued this (Tuesday) morning by Gen. Marston for the town, followed by Gen. Stevens for the plff.

It is stated that the action of Wilbur F. Crawford vs. the Eastern railroad, to recover for injuries received by Crawford at Seabrook while upon a Pullman train which was thrown from the track at that place some time ago, the plaintiff being a malignant upon the train, has been adjusted.

BANK DIRECTORS.

The directors of the New Hampshire national bank have elected Messrs. Thomas A. Harris and Washington Freeman directors of the bank, to fill vacancies caused by the recent death of two prominent citizens.

"WHERE WAS MOSES WHEN THE LIGHT WENT OUT?"

Our New York correspondent writes: "Howe Call, Esq., a prominent New Hampshire politician, was interviewed by the reporter of a leading daily paper in the Fifth avenue hotel just previous to his departure for the Granite State. Mr. Call thinks that notwithstanding the greenback party have a theory that brings hope to the debtor interest of the country, and the democracy are, in States where they are in the minority, profuse in promises and professions of reform, the temper and tone of the people is unmistakably republican; and he believes with Speaker Randall that there will be no checking the tide of republicanism now sweeping over the land. It is barely possible that the silver-tongued orator himself may be drifted from his moorings in this great wave of political activity which surges over the community, and find himself landed in some new haven of party refuge."

THE SEAMEN'S HOME.

At a general meeting of the Seamen's Society, held at the Seaman's Home last week, the proceedings were opened with prayer by Rev. C. A. Holbrook. A vote of thanks was passed to Mr. John M. Handy, for his long term of service (since 1844) as one of the trustees of the fund. The report of the Home, which was read and accepted, is as follows:

The Seamen's Home enters upon its 5th year with encouraging tokens. From April 18th to Oct. 18th, 6284 meals were served at the restaurant, a great increase over the same period last year; still greater gain is made in the quantity of cooked food taken away, amounting to $1073.03.

There have been boarders for weeks at a time, and 317 lodgers, many of whom were sailors and marines from the government ships at the navy yard.

The reading room has been kept open; one weekly and one daily paper are furnished by thoughtful friends. The Home remains in charge of Mr. and Mrs. John C. Stevens.

Our city missionary, Mr. Loyne, has visited 300 vessels and distributed 2400 papers and other reading matter, besides seventy-five testaments, the gift of Mr. Myers. A bethel flag has been raised over the Bow mission, where services are held on the Sabbath by Mr. Loyne.

During the year 1101 vessels, with a tonnage of 137,173 and carrying 5943 sailors, were entered at our custom house; seventy-seven are owned here. Many of these are engaged in the fishing business. Our society dates from 1823, three years after the formation of the Howard society, when, even then, we find fishing one of our chief sources of wealth. The record of 1824 shows sixty-eight vessels and 581 men employed in it; 46,309 quintals of pollock and cod, 1216 barrels of fish oil, besides fresh mackerel for our markets and 5575 barrels sent elsewhere, indicate the lively times of that day. Thus the class of hardy and self-reliant men who have and are contributing to the prosperity of our city, yet who find here many temptations to rob them of their earnings, have not been without faithful friends to guard their interests. While there is always room for doing more, a good temperance house, where they can eat and lodge, is furnishing them with safe anchorage from many evils which are certain to dog their steps ashore. Used to toil or hardship, the sailor is not often in need of aid but when shipwreck and sickness overtakes him. Since the Home was established the society has from time to time befriended such cases, on one occasion sheltering an entire crew of shipwrecked men and furnishing them with warm clothing. More than this, to many working men and working women our restaurant is a friendly inn, whose cheap and excellent food is, at once, labor-saving and life giving. The difficulty of sustaining similar institutions in other places leads us to rejoice in the increasing favor which this finds in our community.

H. C. KNIGHT.

YORK COUNTY ITEMS.

Webster Post, G. A. R., of Kennebunk, will hold a fair on the 19th and 20th of this month.

Squando Tribe, I. O. R. M., of Biddeford, last week received from members of Kankamagus Tribe, of Dover, a handsome present, in the shape of a large and beautiful sign for the outside of the wigwam. The sign is said to have cost about a hundred dollars.

GO TO WALKER'S,

And have the measure and shape of your head taken for the

FALL STYLE

—OF—

Silk or Derby Hat.

All the late styles on my inspection.

WALKER & SON,

13 Congress Street.

AYERS & LOCKE

HAVE RECEIVED A LARGE

LOT of NEW GOODS

Well suited to the wants of the early all trade.

They respectfully invite the attention of their customers and the public generally to the Largest Assortment of

New Prints and Cambrics

which they warrant in every particular.

Bleached and Unbleached Cottons, from 5c. per yard, upwards.

40 pieces Lancaster Ginghams,

Full Line of Cheviot Suitings,

Bleached and Unbleached Cotton Flannels,

500yds Greenock and Livonia Suitings,

One Case All Wool Suitings.

BLACK CASHMERES

In the wide widths 50c. per yard, up:

200 prs. White Blankets,

at very low prices.

50 pairs 10-4 WHITE BLANKETS,

$1.50 per pair; last year, $2.

30 dozen Ladies'

MERINO VESTS AND DRAWERS,

Assorted sizes, warranted perfect, at the exceedingly low price of 88c. each.

Ladies' Silk Clocked

BALBRIGGAN HOSE,

Full regular, 75 cents per pair.

THE BEST DOUBLE BUSK CORSET,

Side steels, 50c. per pair.

New Carpets for Fall Trade

We have a Full Line of the Best Makes of

Super and Extra Super Carpets, Tapestry and Brussels,

And offer, notwithstanding the continued advances during the summer at the very low prices of last spring.

A Full Line of Oil Cloths,

In all widths, of the best manufacture, from 25c. per square yard, upward.

In addition to the above mentioned goods we have quantities and varieties too numerous to mention which we offer in exchange for Cash or good approved Credit at *Prices as low as the lowest. Quality of goods guaranteed.*

AYERS & LOCKE,

Market Street.

Notice.

THE Subscriber gives notice that he has been duly appointed administrator of the estate of Caroline J. Sanborn late of Portsmouth in the County of Rockingham, deceased. All persons indebted to said Estate are requested to make payment, and all having claims to present them for adjustment to the subscriber at his residence in Brookfield, Carroll County, N. H.

TRUMAN SANBORN, Admr

Dated October 18th, 1879. G34

We have just received a large lot of

PANAMA CO.'S OPAL SOAP!

FOR LAUNDRY PURPOSES,

Two Cents per Cake.

JAMES R. YEATON & CO.

No. 6 Congress Street.

Warranted Pure White Lead

7 CENTS PER POUND, AT

Fred P. Wilson's

HARDWARE AND PAINT STORE,

37 Congress Street.

Notice to Delinquent Taxpayers.

PORTSMOUTH, Sept. 30, 1879.

NOTICE is hereby given to all persons who have not paid their Taxes for the years 1877 and 1878 that unless they are paid without further delay, distraint will be made, to which costs will be added, as my accounts with the city must be settled.

JAMES MOSES, *Collector.*

For years 1877 and 1878.

P. S. Bills will be receipted at the store of S. W. Moses, opposite the City Rooms, at any hour of the day.

C-O-M-B-S!

—AT—

Hutchinson & Connell's.

C-O-M-B-S!

Special Announcement.

THANKSGIVING STORES!

In Great Variety.

20 boxes Extra Quality Sultana Raisins

200 bbls. Haxall and St. Louis Flour

Also 1-2 bbls. same Brands

25 doz. cans Bordeaux Peas

150 doz. cans Tomatoes

75 boxes New Raisins

Fine String Beans

Succotash

New Edam Cheese

150 doz. cans Corn

New Roquefort Cheese

Marrow Peas, Lima Beans

12 boxes New Leghorn Citron

Candied Orange and Lemon Peel

Lea & Perrin's Worcestershire Sauce

250 cans Pettis Pois and Champignons

OUR STOCK OF FINE

TEAS & COFFEES

Is full and of the very best quality.

☞ We have no old stale Teas in our stock. We aim to keep only the best goods and to sell at the most reasonable prices. To parties wishing to purchase TEA by the half or quarter chest, or any goods in larger quantities than are usually sold at retail, we can give specially good bargains.

BUTLER & LAIGHTON,

No. 1 MARKET SQUARE.

NEW YORK SHOPPING.

LAMAR PURCHASING AGENCY!

ESTABLISHED! RELIABLE

Everything bought with taste and discretion. New York Fashion Correspondent of this paper connected with agency. Best city references. Send for circular with prices. Address

MRS. ELLEN LAMAR,

877 Broadway, New York City

DON'T FAIL TO CALL

—AT—

Montgomery's Music and Art Store,

If you want to buy or hire a Piano or Organ, largest stock and lowest prices ever known in southern New Hampshire. We will not be undersold by anybody, but *guarantee a saving of money* to every customer. Second-hand Pianos and Organs To Rent or For Sale *cheap.*

No. 6 Pleasant Street, Near Post Office,

PORTSMOUTH, N. H.

PATENT TUBE OR DRIVEN WELLS

INFRINGERS of Green's Patent Tube or Driven Wells are hereby notified that the patent having been fully sustained by four Federal Court Judges, all parties using said wells without license from us will be prosecuted for royalty and damages. Royalty on each domestic and farm well 1½ inches in diameter and under is Ten Dollars. A discount of 50 per cent from $10 will be allowed to infringers in this county who within 30 days from Nov. 4th send the amount of royalty due from them to our agent for this county, CHARLES B. TILDEN, McQuesten's Block, Nashua, N. H., accompanied by a description and location of all such tube wells they may have. C. B. TILDEN is authorized to issue licenses covering past and future use. Ample notice has been given, and all who neglect to pay within these 30 days will be liable, without notice, to suit and injunctions, restraining them from use of such wells. WM. D. ANDREWS & BRO.,

254 and 256 Broadway, New York.

d4-11-15 Joint Owners and Att'ys for Patentee.

MARRIED.

WILLEY—CHAMBERLIN. In this city, Nov. 8th, by Rev. E. Owen, Mr. J. Frank Willey and Miss Flora A. Chamberlin.

COBB—KENDALL. In Norway, Me., Nov. 2d, Rev. John Cobb, pastor of the Methodist church in Kennebunk, and Mrs. Pamela D. Kendall of Norway.

MARINE CHRONICLE.

PORT OF PORTSMOUTH.

ARRIVED, Nov. 8th.

Sch Widgeersheck, Donnell, Newburyport.

ARRIVED, Nov. 10.

Sch Georgie D Loud, Murphy, New York.

Sch John S Mouton, Crowley, South Amboy.

SAILED, Nov 10.

Sch Emily A Staples, Coleman, Boston.

Sch Mary Willey, Williams, Bangor.

Sch D K Ham, Freeman, Boston.

Brig Alice Tarlton, Lothrop, from Hoboken arr at Boston 9th.

Sch Free Wind, Frisbee, arr at Pawtucket, R I, 6th from Elizabethport.

Sch Vesta, Linnell, hence arr at Bangor 7th.

Sch A H Waite, Dodge, Hoboken for this port, passed through Hell Gate 7th.

Sch Laura V Rose, Allen, for this port old Philadelphia 8th.

STATED MEETINGS.

CITY GOVERNMENT.

In the City Building, Market Square.

Board of Mayor and Aldermen—Thursday evenings.

Common Council—Thursday evenings.

Board of Overseers of Poor—Tuesday evenings.

Board of Instruction—First Wednesday in each Month.

Board of Engineers—Tuesday next following the first Monday in each Month.

MASONIC.

In Masonic Hall, Congress Block.

St. John's Lodge, No. 1—First Wednesday of each Month.

St. Andrew's Lodge, No. 56—Second Monday of each Month.

Washington Chapter, No. 3, R. A. M.—Fourth Tuesday of each Month.

Davenport Council, No. 5, R. and S. M.—Third Thursday of March, June, September and December.

DeWitt Clinton Commandery, Knights Templar—Third Monday of each Month.

Ineffable Grand Lodge of Perfection—Third Wednesday of January, April, July and October, (annual meeting 3d of Hebrew month Adar.)

Rockingham Masonic Relief Association—Annual meeting first Friday in January.

I. O. O. F.

At Odd Fellows' Hall, Daniel Street.

Piscataqua Lodge, No. 6, meets Monday evenings at 7½ o'clock.

Union Rebecca Degree, Lodge No. 2, First and third Tuesday in each Month, at 7½ o'clock.

At Pythian Hall, Market Street.

Cogswell Lodge, No. 46—Thursday evenings at 7½ o'clock.

New Hampshire Lodge, No. 17—Wednesday evenings at 7½ o'clock.

Strawberry Bank Encampment, No. 5—Second and Fourth Fridays of each Month.

Mount Sinai Encampment, No. 19—First and Third Fridays in each Month.

RELIEF ASSOCIATIONS.

Portsmouth Odd Fellows' Mutual Relief Association—Annual meeting fourth Tuesday evening of January.

Temperance Mutual Relief Association—At Mercantile Hall, First and Third Wednesday evenings of each Month.

Mutual Relief Association of Rockingham County—Second Tuesday of January and December.

Portsmouth Firemen's Mutual Relief Association Second Wednesday of January, April July and October.

OTHER ORGANIZATIONS.

Woman's Temperance League—Each Thursday afternoon from three to four o'clock at Bow Mission hall, Market street.

Portsmouth Grange—At Hall No. 5 Congress street on the second and fourth Wednesday evenings of each month.

Band of Hope—Every Saturday afternoon at three o'clock, at Faith Home.

Fire Companies—At their respective Engine Houses on the first Monday of each month.

Damon Lodge, No. 9, Knights of Pythias—At Pythian Hall, corner Market and Daniel streets, Tuesday evening of each week.

Old Colony Bucket Division, No. 2, S. of T.—Each Monday evening at Hall corner of Ladd and Market streets.

Alpha Council, No. 82, Royal Arcanum—First and Third Tuesday evenings of each month, at Hall No. 24½ Market street.

Portsmouth Commandery, No. 47, United Order of the Golden Cross—Thursday evening, at Hall No. 24½ Market street.

Portsmouth Workingmen's Institute and Reading Rooms, corner of Cornwall and McDonough streets. Organized August 23d, 1877. Open week days from 10 A. M. to 9 P. M.; Sundays 3 A. M. to 6 P. M. Regular business meetings third Thursday evening of each month.

Portsmouth Mechanics' Association—Open to membership of all reputable Mechanics and Manufacturers. Rooms in Mechanics' Block, corner Congress and Fleet streets. Reading Room free to members and strangers visiting the city. Quarterly Meetings the first Tuesday evenings in November, February, May and August. Election of officers at November meeting.

Sagamore Lodge, No. 266, Knights of Honor, at Hall No. 24½ Market street, second and fourth Monday evenings of the month.

St. George Council, No. 21, Legion of Honor—second and fourth Tuesday evenings of each month, at Hall No. 24½ Market street.

Kearsarge Council, No. 4, Improved Order of Red Men—Each Friday evening at Rockabie Hall, No. 32 Market street.

Rockingham Lodge, No. 37, I. O. Good Templars—Each Thursday evening at Mercantile Hall.

Star of Hope Degree Temple, No. 6, I. O. G. T., meets on the 2d and 4th Tuesday of each month, at Good Templars' Hall, Pleasant street.

Storer Encampment, Post No. One, G. A. R.—Every Wednesday of each Month in Mercantile Hall.

NEW STOCK

— OF —

FALL AND WINTER GOODS!

J. E. HAM & CO.,

Have Removed to No. 11 Congress Street,

Next door to N. K. Walker & Son,

— WITH A —

LARGE STOCK OF SPRING SUITINGS

— ALSO —

Cassimeres, Doeskins, Cloths and Worsted For Dress Suits.

Embracing all varieties of fine Plain and Fancy Patterns to suit every taste.

Garments Made to Order

With a guarantee to give satisfaction.

GENTS' FURNISHING GOODS:

Drawers, Shirts, Bosoms, Collars, Kid Gloves, etc., etc.

11 CONGRESS ST.

THERMOMETERS

ARE SELLING

CHEAP

— AT —

SWEETSER'S.

JOHN MALSBENDEN,

Merchant Tailor,

is now located at

101 CONGRESS ST.,

And is prepared to cut and make Clothing in the best manner as cheaply as good work can be done.

AMOS PEARSON,

NO. 5 CONGRESS STREET,

GIVES INSTRUCTION IN MUSIC

From 10 o'clock to 12,

TUESDAYS, THURSDAYS, and SATURDAYS.

Stephen D. Scriggins

HAS REMOVED HIS

PAINT SHOP

From No. 13 Fleet Street to No. 8 VAUGHAN STREET, opposite the Commercial House, and having larger and better accommodation for

CARRIAGE WORK,

Would solicit a continuance of public patronage

Copartnership Notice.

CHARLES S. ROBINSON is admitted a member of our firm from this date. The present style of the firm will remain unchanged.

CHARLES ROBINSON & SON.

November 8d, 1879. d3w

GARDNER J. GREENLEAF,

Carriage Manufacturer, Blacksmith,

AND DEALER IN

Carriage Materials and Blacksmiths Supplies.

STATE STREET, NEXT POST-OFFICE.

MORSE & HASLEY.

AUCTIONEERS,

Money, Real Estate and Mortgage Brokers, Insurance and House Agents.

13 PLEASANT ST. - - EXCHANGE BUILDINGS.

HALL'S VEGETABLE SICILIAN HAIR RENEWER

Has been in constant use by the public for over twenty years, and is the best preparation ever invented for RESTORING GRAY HAIR TO ITS YOUTHFUL COLOR AND LIFE.

It supplies the natural food and color to the hair glands without staining the skin. It will increase and thicken the growth of the hair, prevent its blanching and falling off, and thus AVERT BALDNESS.

It cures Itching, Eruptions and Dandruff. As a HAIR DRESSING it is very desirable, giving the hair a silken softness which all admire. It keeps the head clean, sweet and healthy.

The State Assayer and Chemist of Mass. and leading Physicians endorse and recommend it as a great triumph in medicine.

BUCKINGHAM'S DYE FOR THE WHISKERS

will change the beard to a BROWN or BLACK at discretion. Being in one preparation it is easily applied, and produces a permanent color that will not wash off.

PREPARED BY

R. P. HALL & CO., NASHUA, N. H.

Sold by all Dealers in Medicine.

ELDREDGE'S LAGER!

Milwaukee Lager.

Bottled and for Sale by H. F. GERRISH.

HARK, HARK!

The cry is, "Everything is going up!" That fact is, almost everything has advanced in price except Clothing and that advances not will go up with the rest!

We have in Stock a Good Line of

Overcoats, Ulsters

AND MUFFLERS,

Boys', Youths' and Men's Suits!

IN ALL GRADES.

Cardigan Jackets from 75 cents to $3.00. Boys' Canvas Shirts and Drawers—a new article. Men's shirts and drawers in all varieties. Socks, Mittens and Gloves. Also a good line of Satinets, Cassimeres, Overcoatings, Coatings, etc., which we are selling at the OLD PRICES, so now is your chance to get a good bargain, for when we duplicate we shall have to advance the prices. Yours truly,

C. E. MYERS & CO.

C. E. MYERS. C. E. SIMPSON.

SPEER'S

Sambuci Wine,

— AND —

PORT GRAPE WINE.

MEDICINAL WINE.

Speer's Sambuci Wine!

celebrated for its beneficial qualities, highly esteemed by eminent physicians, used in European and American Hospitals and by the first families in Europe and America.

Excellent for weak and Debilitated persons, the aged and infirm; improving the appetite and benefitting ladies and children.

AS A DIURETIC,

it imparts a healthy action to the Kidneys and Urinary organs, very beneficial in Dropsy, Gout and Rheumatic affections and Consumption.

Very superior for colds if made hot and taken before retiring. 75 CENTS PER BOTTLE.

COMMUNION WINE.

SPEER'S PORT GRAPE WINE,

From the Oporto Grape, raised by Mr. Speer at his vineyards, is a rich, heavy-bodied Port, prescribed by Physicians in place of California and imported Port; used by families for weddings, and as an evening wine; and by ladies and weakly persons for strengthening; also the principal wine for communion purposes. $1.00 PER BOTTLE.

Speer's P. J. Sherry

is a Wine of Superior Character, and partakes of the golden qualities of the grape from which it is made. For purity, Richness, Flavor and Medicinal Properties, it will be found unexcelled. $1.00 PER BOTTLE.

☞ None genuine unless the signature of "ALFRED SPEER, Passaic, N. J.," is over the cork of each bottle.

ALFRED SPEER, Proprietor,

Office, 34 Warren Street, New York.

Mt. Prospect Vineyard, Passaic, New Jersey.

JOHN LAFOY, Paris, Agent for France;

O. T. LUDLOW, London, Agent for Great Britain.

For sale by *W. B. Preston, David Kimball, F. B. Clemons*, Druggists; *H. F. Gerrish*, Grocer.

American and Foreign PATENTS.

[ESTABLISHED 1863.]

GILMORE & CO., Successors to CHIPMAN, HOGANS & CO., Solicitors, Patents procured in all countries. *No fees in advance.* No charge unless the patent is granted. No fees for making examinations. No additional fees for obtaining and conducting a re-hearing. Special attention given to Interference Cases before the Patent Office, Extensions before Congress, Infringement Suits in different States, and all litigation appertaining to inventions or Patents. Send stamp to GILMORE & CO. for Pamphlet of sixty pages.

Old Bounty Land Warrants.

The last Report of the Commissioner of the General Land Office shows 2,897,500 acres of Bounty Land Warrants outstanding. These were issued under act of 1850 and prior acts. GILMORE & CO. pay cash for them. Send by registered letter. Where Assignments are imperfect we give instructions to perfect them.

Arrears of Pay and Bounty.

Officers, Soldiers and Sailors of the late war, or their heirs, are in many cases entitled to money from the Government of which they have no knowledge. Full history of service, and state amount of pay and bounty received. Enclose stamp to GILMORE & CO., and a full reply after examination, will be given you free.

Pensions.

All Officers, Soldiers and Sailors wounded, ruptured or injured in the late war, however slightly, can obtain a pension by addressing GILMORE & COMPANY.

Cases prosecuted by GILMORE & CO. before the Supreme Court of the United States, the Court of Claims and the Southern Claims Commission.

Each department of our business is conducted in a separate bureau, under the charge of the same experienced parties employed by the old firm. Prompt attention to all business entrusted to GILMORE & CO. is thus secured. We desire to win success by deserving it. Address

GILMORE & CO.,

WASHINGTON, D. C.

KNOW THYSELF.

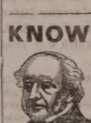

The untold miseries that result from indiscretions in early life may be alleviated and cured. Those who doubt this assertion should purchase the new medical work published by the PEABODY MEDICAL INSTITUTE, Boston, entitled THE SCIENCE OF LIFE; or, SELF-PRESERVATION. Lost manhood, nervous and physical debility, or vitality impaired by the errors of youth or too close application to business, may be restored and manhood regained.

Two hundredth edition, revised and enlarged, just published. It is a standard medical work, the best in the language, written in English by a physician of great experience, to whom was awarded a gold and jewelled medal by the National Medical association. It contains 300 pages and very expensive engravings. Three hundred pages, more than 50 valuable prescriptions for all forms of prevailing disease, the result of many years of extensive and successful practice, either one of which is worth ten times the price of the book. Bound in French cloth; price only $1, sent by mail post-paid.

The London Lancet says: "No person should be without this valuable book. The author is a noble benefactor."

An illustrated sample sent to all on receipt of 6 cents for postage.

The author refers, by permission, to JOS. S. FISHER, president; W. I. P. INGRAHAM, vice-president; W. PAINE, M. D.; C. S. GAUNT, M. D.; H. J. DOUCET, M. D.; R. H. KLINE, M.D.; J. R. HOLCOMB, M. D.; N. R. LYNCH, M. D., and M. R. O'CONNELL, M. D., faculty of the Philadelphia University of Medicine and Surgery, also the faculty of the American University of Philadelphia; also Hon. P. A. ISNELL, M.D., president of the National Medical Association.

Address Dr. W. H. PARKER, No. 4 Bulfinch Street, Boston, Mass. The author may be consulted on all diseases requiring skill and experience.

dm&th 2cino.s9

HEAL THYSELF

Notice.

THE SUBSCRIBER has this day bought the stock of merchandise of the firm of PFEIFFER & CO., and will continue the business at his Store No. 73 CONGRESS STREET, soliciting a share of patronage of his friends and the public in general as in former times.

JOSEPH S. PFEIFFER.

PORTSMOUTH, N. H., Nov. 1, 1879.

PORTSMOUTH, Oct. 8th, 1879.

JUST RECEIVED

A SMALL INVOICE OF

Army Blouses!

C. E. MYERS & CO.

CHARLES W. GARDNER'S

Book & Job

PRINTING OFFICE!

UP ONE EASY FLIGHT

Chronicle Office, Portsmouth, N. H.

Over D. H. Montgomery's Store.

The recent improvement in the above building has enlarged the Job Office to double its former size, making it one of the lightest and most convenient offices in the city for

ALL KINDS

OF —

General Job Work!

The Subscriber respectfully solicits orders for all kinds of Printing, from a

TWO-SHEET POSTER,

With a 14-inch wood letter, to a Visiting Card.

DATE SLIPS A SPECIALTY.

By-Laws for Lodges,

Town Accounts, Programmes,

Handbills, Tickets,

Fancy Cards,

Business Cards,

Ball Cards,

And everything else in the line of Printing.

CHARLES W. GARDNER.

C. M. GIGNOUX

GENERAL AGENT OF THE

Mutual Life Insurance Co.

OF NEW YORK,

FOR THE STATE OF NEW HAMPSHIRE.

Portsmouth, New Hampshire.

THE MODEL RANGE

— FOR —

Hard or Soft Coal or Wood

— HAVING THE —

Patent Reflex Coal-Grate and Ash-Sifter,

New Patent Automatic Oven Shelf,

New Patent Extension Leg,

New Patent Double Top,

(No more cracked tops.)

And many other improvements. As perfected, we sincerely believe that the most durable and beautiful range in the world is the

MODEL RANGE

Manufactured by Spicer & Peckham, of Providence, R. I. The Portable Cooking Range is the best adapted to do work surely and quickly, of any device yet made. There are many sizes. They do all work evenly and steadily, with a great saving of fuel. No expense has been spared to make the Model Range *first-class* in every particular, and it is presented to the public as one that is admitted even by competing manufacturers to be the most neatly ornamented and perfectly proportioned Range yet made.

The top is double, and very large, with extension shelf and towel rack attached at either end. The fire box is arranged with express reference to economy, and easily repaired; the grate can be taken out without moving the brick lining. The ash-sifter is perfect in its operation, and free from dust. The oven is very large, ventilated properly, and bakes thoroughly. The ash-pan is especially convenient. The ventilated broiler doors make perfect combustion and economy of fuel. Durability, cleanliness, ease of management, great working capacity, rapid and perfect in operation. Pipe collar adjustable for either top or back of range. Patent check draft and curve flue will save one-third of the fuel that is usually wasted. The door-knobs and name plate are nickel plated, making it very attractive for the home. The top is less likely to crack, being double.

This Range, with a large variety of other

Ranges, Cooking and Parlor Stoves,

Etc., can be seen at the old stand of

M. W. EARING,

No. 61 Market Street,

Where also can be found a full and complete assortment of KITCHEN WARE, HOUSE FURNISHING GOODS, etc., which the residents of Portsmouth and vicinity are respectfully invited to inspect before purchases are made elsewhere.

M. W. EARING.

YOU can buy Pure and Good WINES AND LIQUORS, in any desired quantity, packed and sent anywhere, by sending cash orders to the old house of C. A. RICHARDS & CO., 18 and 23 Kilby street, Boston.

STARCH!

DURYEA'S OR KINGSFORD'S,

In Barrels for sale in any Quantity,

— AT —

Five Cents a Pound.

H. F. GERRISH.

DENNIS SHEA,

MANUFACTURER OF

Gement Stone Pipe

— AT —

26 WATER STREET, PORTSMOUTH.

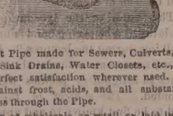

The best Pipe made for Sewers, Culverts, Cellar and Sink Drains, Water Closets, etc., etc. Gives perfect satisfaction wherever used. Is proof against frost, acids, and all substances which pass through the Pipe.

For sale at wholesale or retail, or laid in the best manner.

Orders for Pipe and laying left at the factory will receive prompt attention.

WOOD!

Hard and Soft Wood,

Sawed and Split,

KINDLINGS, SHAVINGS, ETC., ETC.

☞ Orders left at the PLANING MILL, GREEN STREET, will be promptly attended to.

DANIEL MASON, Agent.

New Advertisements.

AGENTS READ THIS!

We want an agent in this County to whom we will pay a salary of $100 per month and expenses to sell our wonderful invention. *Sample free.* Address at once SHERMAN & CO., Marshall, Mich.

$25 to $5000! Judiciously invested in Wall St. has the foundation for fortunes every week, and pays handsome profits by the New Capitalization System of operating in Stocks. Full explanation on application to ADAMS, DAVIS & CO., Bankers, 52 Broad St., N. Y.

ON 30 DAYS TRIAL

We will send our ELECTRO-VOLTAIC BELTS and other Electric Appliances upon trial for 30 days to those suffering from *Nervous Debility*, Rheumatism, Paralysis or any diseases of the Liver or Kidneys, *and many other diseases.* A Sure Cure guaranteed or no pay. Address

Ideal VOLTAIC BELT CO., Marshall, Mich.

ORGANS 13 Stops, 3 set Reeds, 2 Knee Swells, Stool, and Book, only $95. 7 Oct. Pianos, Stool, Cover and Book, only $145. Illustrated Newspapers sent free. Address Daniel F. Beatty, Washington, N.J.

$1200 returns in 30 days on $100 invested. Official Reports and information *free.* Like profits weekly on Stock options of $10 to $50. Address T. Potter Wight & Co., Bankers, 35 Wall St., N. Y.

WANTED AGENTS, for "*William Lloyd Garrison and His Times,*" by Oliver Johnson, with introduction by John G. Whittier. The people are watching and waiting for this book. Now is a splendid opportunity for wide awake canvassers. Address B. B. RUSSELL & CO., Pubs., 67 Cornhill, Boston.

WE WANT a few more energetic, reliable Salesmen. Do not fail to send your address for full particulars. The people have been flooded with Pictures for the last ten years, and at the present time there are hundreds to be framed in every village—from one to ten in every house. Now is the golden opportunity. We are headquarters for Mouldings, Improved Mitre Machines, Frame-maker's Supplies, etc., at lowest prices. Catalogue containing price list, including elegant guild, free. Address Crown Picture Frame Manufacturing Co., Oxford, Me.

AGENTS WANTED For the *Best* and *Fastest-Selling* Pictorial Books and Bibles. Prices reduced 33 per cent. NATIONAL PUB. CO., Philada, Pa.

$10 TO $1000 invested in Wall Street Stocks makes fortunes every month. Book sent free explaining everything. Address, Baxter & Co., Bankers, 17 Wall St., N.Y.

WANTED A GOOD AGENT to canvass Portsmouth and the adjoining towns for the best selling household articles in the world. Things go fast, write at once to World Manufacturing Co., 122 Nassau St., N. Y.

WANTED Active parties to act as General Agents for the sale of our specialties. Business permanent. Goods selling rapidly. We pay salary or a liberal commission on sales. From $100 to $200 a Month can be made by live men. Now is the time for making money. Address J. S. McDONALD & CO., 158 Clark St., Chicago.

A GOOD PLAN. Combining and operating many orders in one vast sum has every advantage of greatest capital, with best skilled advice and secure profits divided pro rata on investments of $25 to $10,000. Circular, with full explanations how all can succeed in *gain*, free, sealed free. LAWRENCE & CO., 12 Broad Street, New York.

CONSUMPTION

CURED. A simple vegetable remedy for the speedy and permanent cure of Consumption, Bronchitis, Catarrh, Asthma, and all Throat and Lung Affections, also a positive and radical cure for Nervous Debility and all Nervous Complaints, which *has been tested in thousands of cases.* Impelled by a desire to relieve suffering I will send (sealed) free of charge on receipt of stamp. *Please name this paper.* W. W. SHERAR, 149 Powers' Block, Rochester, N. Y.

Authorized by the Commonwealth of Kentucky.

14 TH

Popular Monthly Drawing of the

Commonwealth Distribution Co.,

AT MACAULEY'S THEATRE,

In the City of Louisville, on

NOVEMBER 29, 1879.

These Drawings, authorized by act of the Legislature of 1869, and sustained by all the Courts of Kentucky (all fraudulent advertisements of other lottery companies which claim the sole ownership of "all the lottery business in Kentucky," to the contrary, notwithstanding), occur regularly on the last day of every month (Sundays excepted), and are supervised by prominent citizens of the State.

Go and see and witness the first grand opportunity.

Every ticket-holder can be his own supervisor, call out his number and see it placed in the Wheel.

The management feel confident that to the grand opportunity presented of obtaining, for only $2, any of

THE FOLLOWING PRIZES.

1 Prize	$30,000	100 Prizes	$100 each	$10,000
1 "	10,000	200 "	50 "	10,000
1 "	5,000	500 "	20 "	10,000
10 "	$1000 each	10,000	1000 "	10 "	10,000
20 "	500 "	10,000			

9 Prizes, $500 each, Approximation Prizes, $2,700

9 " 200 " " " 1,800

9 " 100 " " " 900

1,980 Prizes.....$112,400

Whole Tickets, $2. Half Tickets, $1.

27 Tickets, $50. 55 Tickets, $100.

All applications for club rates should be made to the home office.

Full list of drawing published in Louisville *Courier-Journal* and New York *Herald* and mailed to all ticket-holders.

For tickets and information address only

T. J. COMMERFORD, (Courier Journal Building) Louisville, Ky.

Or same person, No. 163 Broadway, New York.

Hardware, Paints, Oils, &c.

ALEM WARRANTED PURE WHITE LEAD.

BOSTON " " " " "

FOREST RIVER PURE WHITE LEAD.

ENGLISH " " " "

On hand and for sale at Manufacturers' Prices.

Also, a large and well-selected Stock of

Hardware,

Paints, Oils,

Glass, &c., &c.

ETC., ETC., ETC.,

At Lowest Rates.

JOHN H. BAILEY,

RICE BLOCK,

16 Market and 1 Ladd Street.

SPENCERIAN

STEEL PENS

of the Very Best European Make, and unrivaled for Flexibility, Durability, and Evenness of Point.

REAL SWAN QUILL ACTION.

In Twenty Numbers. Samples, including the popular numbers, 1-0-5-8-15 and *Broad* 2-16-18 here, *fine Points* 1-0-2-3-4-5 *Points* will be sent by mail, for trial, on receipt of 25 Cents

IVISON, BLAKEMAN, TAYLOR & CO., 138 and 140 Grand St., New York.

3taw1sep18

Portsmouth Daily Chronicle.

By CHRONICLE & GAZETTE PUBLISHING COMPANY.

PORTSMOUTH, N. H., WEDNESDAY, NOVEMBER 12, 1879.

$6 PER YEAR IN ADVANCE
THREE CENTS PER COPY.

THE PORTSMOUTH DAILY CHRONICLE

(Established August 26, 1852,)

Is Published Every Morning, Sundays excepted, at No. 7 Exchange Building, Pleasant street, opposite the Post Office, by the

Chronicle and Gazette Publishing Company.

TERMS $6.00 PER YEAR.

The New Hampshire Gazette

(The Oldest Newspaper in the United States, established Oct. 7, 1756,)

is published every THURSDAY at the same office. Terms, $1.50 per year; $2.00 per year, if not paid in advance.

ADVERTISEMENTS inserted on reasonable terms, in either or both papers. The GAZETTE, having a large country (in addition to its local) circulation, is an excellent medium of advertising. A liberal reduction made when advertisements appear in both papers.

☞ Correspondence from neighboring towns, containing items of public interest, will be gladly received. All communications should be addressed and all checks made payable to the

CHRONICLE & GAZETTE PUBLISHING CO., PORTSMOUTH, N. H.

The Job Printing Business is conducted in the same office by Mr. Charles W. Gardner, who keeps on hand a large and well-selected stock of all materials required in his line.

NEW AND EXTENSIVE STOCK

— OF —

Fall and Winter

GOODS

— AT —

WM. P. WALKER'S

No. 8 Market Square.

aving received a Full Assortment of Foreign and Domestic

Cloths, Cassimeres, &c.,

am prepared to make them up into GARMENTS of the latest style, or according to the fancy of the purchaser, and

Perfect Satisfaction Guaranteed!

My Stock of Goods suitable for

SUITINGS

IS UNEQUALLED.

Particular attention paid to the making of Army and Navy

REGULATION UNIFORMS.

A FULL ASSORTMENT OF

Gentlemen's Furnishings Goods!

Constantly on hand, consisting of

BOSOMS, GLOVES, SUSPENDERS,

COLLARS, DRAWERS, SHIRTS,

HANDKERCHIEFS, LINEN

GOODS.

Of Every Description.

PATENTS

Secured in this country and abroad on most favorable terms; Trade marks and Labels registered; Interferences, infringement suits, etc.

Address, for further information,

CHARLES B. TILDEN,
[late Principal Examiner U. S. Patent Office,]
References: 28 School Street,
HON. P. C. CHENEY, Boston, Mass.
Ex-Gov. N. H.
HON. R. E. VANCE,
Chairman com. on Patents.
U. S. House of Rep.

FLETCHER & TANTON,

UPHOLSTERERS,

Furniture Dealers & General Undertakers

No. 58 Market Street, Portsmouth, N.H.

Coffins, Robes and Caskets always on hand or made to order. Orders left at 39 Deer Street or 27 State Street, by day or night, will be promptly attended to.

S. S. FLETCHER,
H. G. TANTON.

Transportation.

Eastern & Maine Central Railroad Line.

CARS leave the Station of the Eastern Railroad, between Deer and Elm streets, as follows:

For Boston, at *4.05, 7.15, 8.20, 11.00, A. M.; 2.56, 5.30 P. M. Sundays 7.35 A. M.

For Portland, Augusta, Brunswick and Lewiston; 8.50 A. M.; 3.02, 9.08 P. M.

For Bangor, Waterville, etc., 8.50 A. M., 9.08 P. M.

For St. John and Halifax, 9.08 P. M.

M. C. and G. T. Railroads, 9.58 A. M.

For Great Falls and Wolfeborough, 9.58 A. M.; 5.44 P. M.

For North Conway, 9.58 A. M.

For Dover and Way Stations, 9.58 A. M.; 12.30, 5.05, 7.05 P. M.

Trains leave For Portsmouth—

From Boston, 7.30, 10.00 A. M.; 12.30, 3.15, 4.45, 7.00 P. M. Sundays 6.00 P. M.

From Portland, *2.00, 8.45 A. M.; 1.00 P. M.

From North Conway, 7.05 A. M.

From Wolfeborough, 8.15 A. M.; 3.05 P. M.

From Great Falls, 7.32, 10.00 A. M.; 4.45 P. M.

From Dover, 6.45, 10.30 A. M.; 2.25, 5.00 P. M.

From Newington, 7.01, 10.45 A. M.; 2.41, 5.16 P. M.

Trains from Boston arrive at Portsmouth at 9.52, 12.25, A. M.; 2.58, 5.46, 7.00, 9.05 P. M. Sundays 8.25 P. M.

Trains from Portsmouth arrive at Boston at *6.30, 9.30, 10.45 A. M.; 1.30, 5.30, 8.00, P. M. Sundays 9.50 A. M.

*Except on Mondays.

JOHN HOBKIRK, LUCIUS TUTTLE,
Master of Transportation. G. P. & T. A.
Oct. 26, 1879.

Concord & Portsmouth Railroad.

PASSENGER TRAINS leave Concord Railroad Station, foot of Bridge Street:

For Newmarket Junction, Manchester, Concord and Upper Railroads, at 7.55 A. M., and 5.10 P. M.

Arrive at Manchester at 9.40 A. M., 7.10 P. M.

Arrive at Concord at 10.35 A. M., and 8.15 P. M.

Leave Concord at 7.30 A. M., and 3.40 P. M.

Leave Manchester at 8.15 A. M., and 4.25 P. M.

Arrive at Portsmouth at 10.30 A. M. and 6.17 P. M.

☞ All trains connect at Newmarket Junction, with trains of the Boston & Maine Railroad for Exeter, Haverhill, Lawrence and Boston; and for Dover, Great Falls and Portland; at Concord with trains to and from all the Upper Railroads.

H. E. CHAMBERLIN, Supt.

Daily, Sundays Included.

STONINGTON LINE!

FIRST-CLASS FARE

ONLY $1.00!

Boston to New York.

☞ Tickets good only for Train and connecting Boat, as specified on their face.

Steamboat Express Train leaves Boston and Providence Railroad Station at 6:30 P. M., daily, Sundays included.

☞ The Steamboat Train makes no stop at Stations between Boston and Stonington—94 miles—the longest run made by any train in New England.

Tickets and State-rooms secured at Boston and Providence R.R. Station, and at Company's Office,

214 Washington, corner of State Street.

A. A. FOLSOM, Supt. B. & P. R.
J. W. RICHARDSON, Agt, Boston.

STEAMER JAMES SAMPSON.

KITTERY & PORTSMOUTH.

TIME TABLE.

From Navy Yard Bridge.		From Navy Yard Landing.	
Leave Kittery at	6:55 A.M	*Leave Ports'th at*	7:35 A.M
" "	8:55	" "	9:15
" "	9:45	" "	11:05
" "	11:20	" "	12:15 P.M
" "	2:00 P.M.	" "	3:30
" "	4:20	" "	5:30

Evening Trips, Tuesday and Thursday, leaving Kittery at 6:30; leaving Portsmouth at 8:00.

Saturday Evenings, leave Kittery at 6:30 and 8:15; leave Portsmouth at 8:00 and 9:30.

Special arrangements can be made for other evenings.

Fare Five Cents Each Way.

Freight taken at reasonable rates. Orders executed with despatch.

A. STEVENSON, Proprietor.

THE NEW ENGLAND

MUTUAL LIFE

Insurance Company

OF BOSTON.

The Oldest Massachusetts Company.

19,000 MEMBERS. $57,000,000 INSURANCE.

The features of the Company are

1—*Its entire mutuality.*

2.—*The character of its investments.*

3.—*The liberality of its treatment of retiring members.*

4—*Its selection of risks as developed by its past favorable mortality.*

5.—*The application of the Mass. Non-Forfeiture law to its policies, whereby every member is entitled to insurance according to its provisions.*

Information as to rates can be obtained on application at the office of the Company, or of any of its agents in the principal cities and towns of the Commonwealth.

35th Annual Report now ready for Distribution.

BENJ. F. STEVENS, President.
eodmch15 JOS. M. GIBBENS, Secretary.

GRANT'S TOUR

Around The World.

A complete record of the journey of General U. S. GRANT, through England, Ireland, Scotland, France, Spain, Germany, Austria, Italy, Belgium, Switzerland, Russia, Egypt, India, Siam and Japan, and a full account of his arrival and reception at San Francisco, with a graphic description of the places visited, manners and customs of the countries, interesting incidents, enthusiastic receptions by Emperors, Kings, and the people of all climes, richly embellished with several hundred artistic illustrations; also a fine handsome steel engraved portrait of Gen. Grant. Sure success to all who take hold; will positively outsell all books. Lose no time.

AGENTS WANTED to sell this, the cheapest, and yet the best, and the only authentic low-priced book on the subject. 900 pages. Price $3.25. The sale of this book is immense. Address H. W. KRIDER & CO.,
711 Sansom Street, Philadelphia.

ANOTHER WONDER!

BARSTOW'S

NEW

Empress Range!!

WITH THE

PATENT DUPLEX GRATE.

Bakes day or night without rekindling fire. No poking or shaking required; a single turn of the Duplex Grate removes all clinkers, leaving a fresh fire. The Most Perfect Range in this City!

John P. Sweetser,

46 MARKET STREET - - PORTSMOUTH.

C. E. BOYNTON,

MANUFACTURER OF

SODA WATER

In Siphon Bottles and Fountains.

Cream Nectar Beer,
Cream Ginger Beer,
Tonic Beer, Root Beer,
Pineapple Beer,
Birch Beer.

GINGER ALE & MINERAL WATER.

— ALSO, BOTTLER OF —

Milwaukee Lager,
Eldredge's Lager,
Stock Ale, and
Refined Cider.

Of the different summer beverages manufactured at this establishment it is hardly necessary to say a single word. They have become popular "on their own merits" and can be found in many private families and on sale in every hotel, saloon and restaurant in this vicinity.

The lagers bottled by me are from the best breweries in the country, and it is safe to say that there is no better in the world.

☞ Orders may be left at my establishment for any of the above, which will be delivered any where within the city limits without extra charge.

C. E. BOYNTON,
18 Bow Street, - - Portsmouth, N. H

L. S. L.

UNPRECEDENTED ATTRACTION!

Over Half a Million Distributed.

LOUISIANA STATE LOTTERY COMPANY.

This Institution was regularly incorporated by the Legislature of the State for Educational and Charitable purposes *in 1868 for the term of Twenty-five Years*, to which contract the inviolable faith of the State is pledged, with a Capital of $1,000,000, to which it has since added a reserve fund of $350,000. ITS GRAND SINGLE NUMBER DISTRIBUTION will take place monthly on the Second Tuesday. *It never scales or postpones.* Look at the following Distribution:

GRAND PROMENADE CONCERT,

during which will take place the

115th GRAND MONTHLY

AND THE

Extraordinary Semi-Annual Drawing

At New Orleans, Tuesday, Dec. 16th, 1879.

Under the personal supervision & management of

Gen. G. T. BEAUREGARD, of Louisiana,
and Gen. JUBAL A. EARLY, of Virginia.

Capital Prize, $100,000.

☞ *Notice — Tickets are Ten Dollars only. Halves, $5. Fifths, $2. Tenths, $1.*

LIST OF PRIZES.

1 CAPITAL PRIZE OF	$100,000	.....	$100,000
1 GRAND PRIZE OF	50,000	.....	50,000
1 GRAND PRIZE OF	20,000	.....	20,000
2 LARGE PRIZES OF	10,000	..	20,000
4 LARGE PRIZES OF	5,000	.....	20,000
20 PRIZES OF	1,000	.....	20,000
50 do.	500	.....	25,000
100 do.	300	.....	30,000
200 do.	200	.....	40,000
600 do.	100	.....	60,000
10,000 do.	10	.....	100,000

APPROXIMATION PRIZES.

100	Approximation	Prizes of $200	.....	20,000
100	do.	do. 100	.....	10,000
100	do.	do. 75	.....	7,500

11,279 Prizes, amounting to $522,500

Gen. G. T. BEAUREGARD, of La. } Commissioners.
Gen. JUBAL A. EARLY, of Va. }

Application for rates to clubs should only be made to the office of the Company in New Orleans.

Write for circulars or send orders to

M. A. DAUPHIN,
P. O. Box 692, New Orleans, La.,
or same person at No. 319 Broadway, New York.

PATENTS!

R. H. EDDY,

No. 76 State St., Opposite Kilby, Boston,

SECURES PATENTS in the United States; also in Great Britain, France and other foreign countries. Copies of the claims of any Patent furnished by remitting one dollar. Assignments recorded at Washington. *No Agency in the United States possesses superior facilities for obtaining Patents or ascertaining the patentability of inventions.*

R. H. EDDY, Solicitor of Patents.

TESTIMONIALS.

I regard Mr. Eddy as one of the *most capable and successful* practitioners with whom I have had official intercourse. CHARLES MASON,
Commissioner of Patents.

"Inventors cannot employ a person more trustworthy or more capable of securing for them as early and favorable consideration at the Patent Office." EDMUND BURKE,
Late Commissioner of Patents.

BOSTON, October 19, 1870.

R. H. EDDY, Esq.—*Dear Sir:* You procured for me, in 1840, my first patent. Since then you have acted for and advised me in hundreds of cases, and procured many patents, reissues and extensions. I have occasionally employed the best agencies in New York, Philadelphia and Washington, but I still give you almost the whole of my business, for your thorough and adroit way to employ you. Yours truly, GEORGE DRAPER.

BOSTON, January 1, 1879. 3tawtjan180

Beginning with the November Number,

SCRIBNER'S

will be found at the

Portsmouth Cir. Library,

REGULARLY.

W. G. MYERS, Proprietor, - - 1 Congress Block.

PORTSMOUTH

INSURANCE

AGENCY.

ESTABLISHED IN 1851.

JOHN SISE, 5 MARKET SQUARE

Is the Agent and Attorney for the following responsible Companies:

ÆTNA INSURANCE CO.
Hartford, Conn. Assets $7,000,000

HARTFORD FIRE INSURANCE CO.
Hartford, Conn., Assets $3,200,000

HOME INSURANCE CO.,
New York, Assets $6,000,000

FRANKLIN FIRE INSURANCE CO.
Philadelphia, Assets $3,300,000

ROYAL INSURANCE CO.
Liverpool, Eng., Assets $18,000,000, gold

PENNSYLVANIA FIRE INS. CO.
Philadelphia, Assets $1,800,000

Business men and owners of Property desiring every security by Insurance against loss and damage by fire, will find it for their interest to place their risks in the above companies, some of which have been represented in this vicinity for nearly fifty years.

All losses will be promptly adjusted and paid by the undersigned.

John Sise Agent,

OFFICE No. 5 MARKET SQUARE, Portsmouth

MORSE & ILSLEY

FIRE, LIFE AND ACCIDENT

INSURANCE

AGENTS,

Represent the following reliable companies:

THE INSURANCE COMPANY OF NORTH AMERICA,
Of Philadelphia, Pa.

LIVERPOOL and LONDON and GLOBE
U. S. Office, New York City.

SPRINGFIELD,
Of Springfield, Massachusetts.

QUEEN,
Of Liverpool and London.

PHŒNIX,
Of Hartford, Conn.

ORIENT,
Of Hartford, Conn.

TRAVELLERS' LIFE AND ACCIDENT COMPANY,
Of Hartford, Connecticut.

NEW ENGLAND MUTUAL LIFE,
Of Boston, Mass.

The above companies are well known and reliable, and we solicit the patronage of our friends and the public. All losses adjusted and promptly paid at our office.

MORSE & ILSLEY,

NO. 12 PLEASANT ST., - UP ONE FLIGHT

GENERAL LIFE AND FIRE

INSURANCE

AGENCY.

Alonzo F. Craig, Agent

[CAPITAL REPRESENTED.

$40,000,000.

EQUITABLE LIFE ASSURANCE SOCIETY OF THE UNITEDSTATES.
Assets $25,000,000

N. BRITISH & MERCANTILE INS. CO.
LONDON AND EDINBURGH.
Capital, Gold $10,000,000
Invested in the United States $1,047,832.05

NATIONAL FIRE INSURANCE CO.
HARTFORD, CONN.
Assets $831,250.25

WESTCHESTER FIRE INS. CO.
NEW YORK.
Assets $655,787.24

ST. PAUL FIRE & MARINE INS. CO.
ST. PAUL, MINN.
Assets $719,621.78

FANEUIL HALL INSURANCE CO.
BOSTON, MASS.
Assets $250,000.00

☞ *Insurance effected on all kinds of Property at reasonable Rates.*

☞ Losses at this Agency will be promptly adjusted, and paid at this Office.

ALONZO F. CRAIG,
INSURANCE AGENT,
Office No. 5 Congress Street, Portsmouth

CATARRH

THE EYE, EAR, and THROAT

Successfully Treated with

SANFORD'S RADICAL CURE.

SUCCESS is the test of merit, and success in the treatment of Catarrhal Affections, after so many miserable failures, means undoubted specific curative properties in the remedy used. Does SANFORD'S RADICAL CURE for Catarrh possess such properties? The evidence, in the shape of unsolicited testimonials from the most responsible people in all stations of life, must be conclusive on this point. Never, we believe, in the history of popular medicines has such valuable testimony been offered, freely offered, in favor of any remedy than that in the possession of the proprietors of SANFORD'S RADICAL CURE. And valuable as it is, it does not represent a thousandth part of the recommendations which were tendered by friends to remedies in its favor. People of wealth and refinement in all parts of the country daily testify to its superiority over any method of cure known to the regular medical profession, but shun the publicity incidental to a published statement. Hence the testimonials in our possession represent but a small part of those withheld for the reason mentioned. The following unsolicited testimonial from HENRY WELLS, Esq., of Wells, Fargo & Co.'s Express, is an outpoken indorsement of which we are justly proud.

INVALUABLE.

Messrs. WEEKS & POTTER, Wholesale Druggists, Boston, Mass.: *Gentlemen,*—I have for some months felt it a duty that I owe to suffering humanity to write you, stating that I feel so much benefit that I have derived from the use of SANFORD'S RADICAL CURE FOR CATARRH. For more than 20 years I have been afflicted with this very troublesome complaint. I have tried all the remedies that I could find, but without material or permanent benefit. Last fall the disease had arrived at that state that I never knew relief or die. The entire membranous system had become so inflamed, and the stomach so disordered, that it was a doubtful matter whether I could go to the Pacific coast, or if I did go whether I should live to come back or not. I saw an advertisement of the medicine, and although being very incredulous about specifics or nostrums of any kind, yet in sheer desperation I tried this, and was at once benefited by it. The changes of climate, a chronic disease of the liver, and age—over 70—may prevent my entire restoration, but the benefit I derive from its daily use is to me incalculable, and I am hoping to be completely cured, and at least arrive at a respectable old age.

If this statement of my case can be of any service to the cause of truth and fair dealing, and enable you to bring this remedy into more general use, especially on the Pacific coast (where it is much needed), my object in writing this note will be obtained.

Yours, truly, HENRY WELLS,
AURORA, N. Y., June, 1876. of Wells, Fargo & Co.

Each package contains Dr. Sanford's Improved Inhaling Tube, and full directions for use in all cases. Price $1. For sale by all Druggists. Beware of Counterfeits and Imitations. Inexpensive Sets for United States and Canadas. WEEKS & POTTER, General Agents and Wholesale Druggists, Boston, Mass.

COLLINS'

VOLTAIC PLASTER

ALWAYS CURES.

Enlarged Spleen.

This is to certify that I have been using your COLLINS' VOLTAIC PLASTERS for Enlargement of the Spleen and Depression in the Stomach, and they have given me more relief than any other remedy I have ever used. I would highly recommend them to all suffering from the effects of pain and inflammation.

J. W. SELLS.
PICKERING, MO., June 28, 1877.

Severe Pain.

Having occasion to use a remedy for a very severe pain in my side I tried one of your COLLINS' VOLTAIC PLASTERS, and in twenty-four hours the pain was entirely removed.

J. B. SAMMS,
Ass't Cashier First Nat. Bank.
WINONA, MINN., June 19, 1877.

Weaknesses.

Collins' Voltaic Plasters give the best satisfaction here of anything that has been tried for Lameness and Weakness of the Back. Please send more right away.

JAMES LEWIS.
BRYANT, ILL., June 16, 1877.

Price, 25 Cents.

Be careful to obtain COLLINS' VOLTAIC PLASTER, a combination of Electric and Voltaic Plates, with a highly Medicated Plaster, as seen in the above cut. Sold by all Wholesale and Retail Druggists throughout the United States and Canadas, and by WEEKS & POTTER, Proprietors, Boston, Mass.

Good and Reliable

INSURANCE

COMPANIES.

COMMERCIAL UNION, of London.
FIRE ASSOCIATION, of Phila.
SHAWMUT, of Boston.

F. W. BEROCHEMONT & SON,

NO. 9 CONGRESS STREET.

ARIZONA CONSOLIDATED

Gold & Silver Mining Co.

MOHAVE COUNTY, ARIZONA.

Organized under the laws of the State of New York, with a Capital of Two Million Five Hundred Thousand Dollars ($2,500,000.)

STOCK FOREVER UNASSESSABLE

No. of Shares, 100,000. Par Value $25 Each.

TRUSTEES:

DEWITT C. BATES, - 161 Broadway, New York
P. DOYLE, - - - - Newark, New Jersey
WM. H. BATES, - - - - - - Arizona
SILAS E. FULLER, - - - - - - Arizona
EDWARD W. MARSTON, - 161 Broadway, New York
ROBERT J. S. WHITE, - 161 Broadway, New York

President.—DEWITT C. BATES.

Secretary and Treasurer.—ROBERT J. S. WHITE

The property of this Company consists of the "Mountain Ranger" and "Experiment" Mines, which aggregate 2500 feet in length and 600 feet in width. Work done on them in several localities, shows in every case MILLING ORE, varying in width from 40 to 80 feet. Average assays taken promiscuously from these openings show a value of $67.60 per ton. The three shafts already down show a splendid body of PAY ORE.

The mines are the natural extension of the "McCracken Lode," capitalized at the rate of $10,000,000, (four times as much as this Company), and which sold, with a twenty-stamp mill during eight months of 1878, and shipped to San Francisco, as shown by the books of Wells, Fargo & Co., bullion valued at Six Hundred and Seventy Thousand Dollars ($670 000.)

FOR THE ARIZONA CONSOLIDATED to pay regular dividends, all that is needed is a mill. To purchase and erect this, the Trustees have set aside *One Quarter* of the whole capital stock of this Company, ten thousand (10,000) shares of which are now offered at the subscription price of $3.30 per share. This will be sufficient to erect a twenty-stamp mill and set it in complete operation. The management will be conducted in an economical and economical manner.

Subscriptions for five (5) shares or upward, will be received, and the certificates of stock promptly mailed. Drafts or checks should be made to the order of ROBERT J. S. WHITE, Treasurer, and forwarded to the General Agent. Amounts of $100 or less may be remitted, if subscribers prefer, by Post Office money order or registered letter. Subscriptions exceeding $100 may be sent by express, C. O. D., to

GEO. W. MARSTON, Gen. Agent,
Room 3, 161 Broadway, N. Y. City.

Daily Chronicle.

—"Men often jump at conclusions," says the proverb. So do dogs. One recently jumped at the conclusion of a cat, which was sticking through the opening of a partly-closed door, and it created a great disturbance.

—"Death of a Prelate," wrote the editor of the Winnepeg *Times* in announcing the end of a bishop's life, but the compositor made it "Death of a Pirate," and all the mirthful press of Manitoba hold their hips with laughter.

—"An Indiana gent has been scalped by plaster falling from a ceiling," said the despatch, and the papers made it, "An Indian agent was scalped by Plaster-falling-from-a-ceiling," thinking it was a queer name for an Indian.

—A Yankee on visiting an Italian convent and being shown a lamp which had not been permitted to go out for more than five centuries, quickly stepped up to it and blew it out, with the remark, "Well, I rather guess it's out now."

—"The earth," says the Singalese version of the universe, "is subject alternately to destruction and renovation; it is destroyed seven times by fire, and the eighth time by water." Just now it looks as though it was most likely to be destroyed by whiskey.—*Hawkeye.*

—Mrs. Edwin French of Londonderry, Vt., in attempting to draw water from a well near the house, was thrown into the well by the breaking of a board. The water was several feet deep, but she managed to keep her head above the surface by clinging to the pump pipe. There was no person within sound of her voice, but the sagacious family dog, went to the well and looked in. Mrs. French asked him, as she could have asked a human being, if he could not get help. The dog took in the situation instantly, and bounded away towards the field where Mr. French was at work. Arrived there he made a terrible uproar, and persisted in his wild actions until Mr. French, fearing that something dire had happened, followed him to the well and saved his wife from drowning.

Money Rapidly Made.

Small and large investments (from $25 to $10,000), in the combinations of Messrs. Lawrence & Co., pay large profits. This new and successful system unites thousands of dollars from customers into one immense capital, and is managed with the best skill and experience in the stock market. Profits are shared pro rata by customers every month. Shareholders thus obtain all the advantages of large capitalists. Thousands are rapidly making money, and many have acquired handsome fortunes by this safe and legitimate method, which has been among the most successful of the movements of the Stock Exchange. $25 will make $125, or 5 per cent., $100 will return $500, $400 will net $3,000, etc., according to the state of the market. New explanatory circular with "unerring rules for success," mailed to all applicants by Messrs. Lawrence & Co., Bankers, 57 Exchange Place, New York city.

Get Out Doors.

The close confinement of all factory work, gives the operatives pallid faces, poor appetite, languid, miserable feelings, poor blood, inactive liver, kidneys and urinary troubles, and all the physicians and medicine in the world cannot help them unless they get out of doors or use Hop Bitters, the purest and best remedy, especially for such cases, having abundance of health, sunshine and rosy cheeks in them. They cost but a trifle. See another column.—*Christian Recorder.*

Portsmouth Wholesale Prices

Reported by BUTLER & LAIGHTON, Grocers

Butter, per ℔ 25 to 30c.
Corn per bushel, Western 75c; Northern 80c.
Coal, Anthr. per ton $4.50, Saltha', per ton $6.00.
Eggs per dozen, 28c.
Flour, Fancy, 7.50 @ 8.50; Ex. 10.00.
Fish per ℔ by the qtl. Cod 5 @ 6c; Pollock 3.00
Hay per ton, $12 @ $14.
Kerosene Oil per gallon, 10c.
Lard per pound, by the tub, 9c.
Lard Oil per gallon, by the bbl. 65c.
Molasses per gal., lt. Cuba 40c; N. O. 45 @ 55.
Oats per bushels, 45 cents.
Potatoes per bushel, 45c.
Pork per bll., $11.75 @ $12.50.
Plaster per ton, lump $6; ground $10.
Rye, Northern, per bushel, 70c
Soap per ℔, No. 1, 6 @ 7 cents.
Sugar per ℔, Br. 8 @ 8½; Gr. 10; Crushed, 10½.
Tea per ℔, Black, 40 @ 70c.; Green, 50c. @ 60.
Wood per cord, Hard $6 @ $7½; Pine $5½.
Cheese 12 @ 13c. per ℔.

Boston Stock Sales.

U. S. Sixes 1881, coupon	106
United States new 4½s coupon	106½
U. S. new 4s, coupon	102½
Maine State 6s, 1889	114½
N. H. State 6s	112
Massachusetts State 6s, Gold	111
Portsmouth City 6s, 1893	106½
Eastern R. R. 4½s	83
Ports., Gt. Falls & Conway 4½s	78
Great Falls Man'g Co	100½
Cocheco Manufacturing Co	68½
Salmon Falls Manufacturing Co	215
York Man'g Co	1150
Boston & Lowell R. R.	81
Boston & Maine	118
Boston & Providence	127
Boston & Albany	129½
Nashua & Lowell	102
Concord	80½
Eastern	25
Eastern Railroad in N. H.	80
Fitchburg	132½
Manchester & Lawrence	140½
Michigan Central	95½
Northern N. H.	86
Old Colony & Newport	102½
Ports., Great Falls and Conway	121
Portland, Saco & Portsmouth	101

Portsmouth Chronicle

[Entered at the Post-Office at Portsmouth, N.H., as second-class matter.]

WEDNESDAY, NOVEMBER 12, 1879.

Gov. Head's Thanksgiving Proclamation.

Following the example of my predecessors, and in accordance with the custom of our early New England ancestors, of joyfully recognizing the Supreme Being in the affairs of nations and individuals, by setting apart one day of the closing year for devout and hearty acknowledgment of Divine mercies, I do, with the advice and consent of the Council, appoint Thursday, November 27, as a day of public Thanksgiving and Praise throughout the State of New Hampshire.

On this occasion, abstaining from all pursuits inconsistent with the spirit of the day, in their customary places of worship, and in all homes where the Divine Being is revered, let all our people return thanks for the blessings that have crowned the year; for restored activity in all channels of business; for the lifted clouds of distress and doubt that for years have rested upon many homes; for the sure rewards that once more wait upon industry and frugality, for the re-establishment of sound business undertakings on a stable currency; for improved recognition everywhere in our land, of the duties, rights and obligations of all classes of our citizens; for the gradual obliteration of the scars of civil war; for peace and health and bountiful harvests, and for the unnumbered blessings that have visited our people. On this day let the spirit of devout thanksgiving render and strengthen the ties of family and of friendship, and let its overflow, from homes of plenty, bless and cheer the households of want.

Let us honor the Giver of all good by succoring the poor, and let no home within our borders be without the means and suggestions for thankful rejoicing in Divine mercies.

Given at the Executive Council Chamber in Concord, this fifth day of November, in the year of our Lord one thousand eight hundred and seventy-nine, and of the Independence of the United States the one hundred and fourth. NATT HEAD.

By His Excellency the Governor, with the advice of the Council.

A. B. THOMPSON, Sec'y of State.

News and Notes.

Eli Carpenter, a Greenwich, Conn., colored boy, has been arrested for criminal negligence in shooting Amos June in July, 1878, and committed to Bridgeport jail to await the action of the superior court. The case is remarkable in that June lived fifty-four days with the bullet in his heart, and that he was in the field at work at the time of his death, which was instantaneous.

Two or three days ago a young man appeared at the store of Parsons, Cady & Washburn, in Providence, R. I., and inquired the prices of sugar and other groceries. He then asked permission to write a letter to a friend at Newport, giving the prices as given him. It now appears that while he was pretending to write to a friend he was using the letter-heads of the firm for his own purposes. Late that same day a gentleman visited Mr. Parsons, and showed him an order on himself, written on a Parsons, Cady & Washburn letter-head, and signed Henry L. Parsons. It was a forgery. The order was for five ounces of morphine and five ounces of quinine, and the fellow had received the goods and left. It afterward transpired that the fellow played the same game, in exactly the same way, for the same amount of the same articles, at George L. Claflin & Co.'s, and at Chambers, Calder & Co.'s,—getting in all fifteen ounces of each article, valued at $106.50.

Interest in the Stortevant murder at Halifax, Mass., is revived by the discovery in the woods near the scene of the tragedy of a suit of clothes discolored with blood. It may be remembered that the nephew, William E. Sturtevant, who was hanged a year or two since for the murder of his two uncles and their aged housekeeper, admitted the killing of the two brothers, but denied to the last any participation in the murder of Mary Bradley, the housekeeper. The clothes have been identified as belonging to a man by the name of Dow, brother-in-law of the murderer. Dow disappeared somewhat mysteriously, and is said to have gone west. The matter is now undergoing investigation.

In Todd county, Minnesota, some time ago, the house of John and Michael Moede was burned, and a neighbor named Coldall was charged with setting it on fire in revenge for the enticing away of his wife by John Moede. Soon after Coldall and his hired men were missed, and the Moedes were arrested on suspicion of foul play; and John, becoming frightened at the menaces of a mob, confessed that he and his brother murdered the two missing men. Last Saturday night John Moede was lynched, and it is expected that his brother will share the same fate.

There was a desperate fight on Sunday at Candelaria mountain, fifty miles south of El Paso, Texas, in Chihuahua, Mexico, between a band of about 200 Indians and fifty men from Cariza, New Mexico, thirty-two of whom were killed and eighteen escaped wounded. The Indians were the same party Major Morrow was after.

A. D. Hazen, third assistant postmaster general, has completed his annual report. It exhibits the operations of the post-office department during the last fiscal year in the divisions of finance, postage stamps, etc., dead letters and registration. The total receipts of the department for twelve months ending June 30th, 1878, were $764,466 more than the preceding year, and about $1,000,000 more than it was estimated it would be, a result attributed to the revival of business and a consequent demand for postage stamps and stamped envelopes, the actual sales of which amounted to $768,482 more than the total for the preceding year, and $2,387,539 more than the sales of the fiscal year of 1877. It is estimated that a greatly increased number of stamps, etc., will be required for next year, but the reduction in rates of the new contract for the manufacture of stamped envelopes has enabled the third assistant postmaster general to reduce the amount of his estimates of the total needs of his office for that period several thousand dollars.

Terrible suffering and destitution seem inevitable among the people of Ireland. The potato crop is everywhere deficient and inferior, and there is a scarcity of peat fuel, owing to rain. These are the leading causes of the distress expected to culminate during the winter and spring, and pauperism is greatly increasing. An appeal for aid is made to the people of America.

The recent collision of the steamship Arizona with an iceberg was due to negligence in keeping a lookout. When the huge ship struck she was going at full speed, and her bow was smashed into scrap iron, several seamen in the forecastle being badly hurt while lying in their bunks, though none were killed. The collision bulkhead prevented the water which filled the bow compartment from reaching the hold, and enabled the crippled vessel to reach port.

One-third of the thriving village of Napoleon, Ohio, was burned Sunday, and it is stated that but for the rain the whole northern part of the town would have been destroyed.

In Lancaster county, North Carolina, a white woman, Mrs. James Adams, cut the throats of her five children, and then set fire to her own clothing and was burned to death. It is supposed she was was insane.

We advise our readers to have nothing to do with the brilliant offers of the Denver Land Company; the public have been warned against the concern.

Louis Melzac, a Frenchman, living five miles from Midland, Mich., was killed early Sunday morning by Moses B. Marsh, a neighbor. Melzac had a quarrel with his wife, who called on Marsh for protection. Melzac turned on Marsh and chased him to his house, where he stobbed a Mrs. Legrew eight times. Marsh went to her assistance and was dangerously stabbed by the crazed Frenchman. He then seized an axe and struck Malzac on the head, killing him instantly. Marsh fell from loss of blood. Both his and Mrs. Legrew's injuries are pronounced fatal.

A letter from Barnstable, Mass., has the following allusion to the mother of the victim of the Pocasset filicide: "Mrs. Freeman has gone to Pocasset, but will soon return and resume the business of dressmaking. Three days after she got to Pocasset they held an Advent meeting, at which Mrs. Freeman expressed herself as being very happy in her mind."

The statements of the earnings of leading railroads for October, show a comparative gain of almost one-quarter over the same month in 1878.

There is only one woman at present in the Maine State prison. Her name is Iantha A. E. Morgan, of Oxford county, and she is serving out a life sentence, which commenced April 20th, 1877. She was then eighteen years of age. The crime for which she was convicted was murder in the first degree. Her own illegitimate child was the victim.

On Wednesday of last week a Mrs. St. Clair was arrested at Portland, Me., and Saturday her husband, R. St. Clair, was also arrested, for obtaining notes fraudulently. They had been engaged in patent frauds.

Nathan Gray of Penobscot, Me., committed suicide Sunday evening by placing the muzzle of a gun in his mouth and discharging the same. He was twenty-five years old, and no cause is assigned for the rash act.

Political.

The Lowell *Courier* says: "There is no better republican paper in Massachusetts to-day than the Boston *Daily Traveller*." And it might have added, "And never has been."

Iowa gives the republican candidate for governor a plurality of 72,000. Considering that the plurality last year was 8400, this is doing tolerably well.

The secretary of the treasury has succeeded in buying $10,000,000 of government bonds, on government account, at 106, after considerable trouble to find people willing to sell their bonds at that price, for gold. Something of a change in the Nation's credit since the time when, under the last democratic administration, government six per cent bonds were sold at ten per cent below par, with mighty few takers at that.

The democratic Chicago *Times* headed its news of the late elections as follows: Havoc—A Dynamite Explosion among the Democracy of Half a Dozen States—Scarcely a Fragment to be Found of Cipher Sam of Gramercy Park.

The World's Child-Magazine.

John Greenleaf Whittier, the most child-hearted as he is among the foremost of American Authors, writes of *St. Nicholas*; "It is little to say of this magazine that it is the best child's periodical in the world." Prof. Procter, the astronomer, wrote from London: "What a wonderful magazine it is for young folks, and ours are quite as much delighted with it as American children can be!" That it is calculated to delight the little folk everywhere is indicated by the fact that it is to be issued in French by Delegrave of Paris, and that even the far-away little Moslems are now to have a volume made up of translations from *St. Nicholas* into Arabic by Rev. H. H. Jessup.

Beginning with the November number (ready Oct. 25th) the magazine is to be printed on heavier paper with wider margins, and is to be so much enlarged that the new volume will contain nearly two hundred more pages than any former volume, while the price will remain the same. The publishers announce many brilliant novelties, including a new serial by Miss Louisa M. Alcott, entitled "Jack and Jill;" "The Treasure-Box of English Literature," in which will be given gems from standard English and American authors; an Acting-Play for Sunday Schools, by Rev. Edward Eggleston, which will be printed in time for the holidays, with full directions for its representation in school exhibitions; and a beautiful Fairy Operetta for children entitled "The Sleeping Beauty in the Wood."

The November number has two beautiful frontispieces and a red-line title-page, and contains over sixty illustrations. In it, begins a new serial story for boys, "Among the Lakes," by the author of "Dab Kinzer."

Another splendid serial for boys has been secured for this volume,—"The Fairport Nine," a story of a base-ball club, by Noah Brooks. In short, *St. Nicholas*, which has no rival on either continent, is to be better than ever.

A superb Christmas number is in preparation, to appear early in December. Subscriptions should begin with November. Buy it of your book-seller, or send the subscription to the publishers. Price, $3.00 a year; 25 cents a number. Scribner & Co., 743 Broadway, New York.

GINGER AS A TONIC.—The agreeable warming properties of JAMAICA GINGER render it especially desirable to those who are troubled with flatulency and the frequent stomachic difficulties which attend on dyspepsia; and its use not only relieves the immediate difficulty but prevents more serious troubles from obtaining the mastery. To have this genial and invigorating remedy at hand, in time of internal distress, should be the duty of all, especially of those having young children whose liability to colics and childish disarrangements gives parents the greatest anxiety. The best preparation for family purposes is undoubtedly SANFORD'S JAMAICA GINGER, which is constantly proving its claims as the best remedy extant for the relief of cramps and pains and ailments peculiar to change of season, climate, food or water.

Pure Grape Wine.

A committee from the Farmer's club of the American Institute have visited Speer's vineyards and wine cellars and they report that the port grape wine of Alfred Speer, of Passaic, New Jersey, is generally pronounced the most reliable wine to be obtained, and is now being used by physicians who are the most choice in the selection of wines for convalescent patients. The principal hospitals in New York have adopted this wine.

For sale by W. R. Preston, D. Kimball, F. B. Coleman, druggists, and H. F. Gerrish, grocer.

Almost Young Again.

My mother was afflicted a long time with Neuralgia and a dull, heavy inactive condition of the whole system; headache, nervous prostration, and was almost helpless. No physicians or medicines did her any good. Three months ago she began to use Hop Bitters, with such good effect that she seems and feels young again, although over 70 years old. We think there is no other medicine fit to use in the family."—A lady in Providence, R. I.—*Journal.*

ADAMSON'S BOTANIC BALSAM is compounded of the best natural healing extracts of bark, roots and gums in the world. It is a safe and reliable medicine, pleasant to the taste, and cures coughs, colds, asthma, and croup. Price, 35 and 75 cents.

For impaired digestion, and in fact, for debility from any cause, I know of nothing equal to Fellows' Hypophosphites. Its direct effect in strengthening the nervous system renders it suitable for the majority of diseases.

WM. S. HOWE, M. D., Pittsfield, Me.

—The man who keeps a handsome cook can get a plumber up to his house within twenty minutes after the order for one is left. We have tried to make our wife appreciate the advantage of this, but some things are beyond woman's comprehension.—*Boston Post.*

—It is not perhaps wholly a sinecure—the position of minister of the Gospel in Leadville. The big brothers of a young lady having compelled her lover to fulfill his promise of marriage, this lively episode is reported: "During the ceremony the bridegroom, being dissatisfied with some performance of the clergyman, fired his revolver at the divine, but as he missed his shot, the bullet only whizzing past the reverend gentleman's ear, the latter continued the discharge of his functions until the twain were one flesh. Thereupon, in order that all things might be done in the best style, and according to old-fashioned rule, he stepped forward and kissed the bride. At this the jealous bridegroom was wroth and smote him. Whereupon the reverend church militant, he being a brawny priest of some six feet in height, sprang over the chancel railing and seizing the newly-made husband by the back of the neck, gave him, under the cover of the pistols of the newly-made brothers-in-law, such a dreadful drubbing that he will remember it as long as he lives. This closed the marriage solemnities."

"R." and "R.," 7001,

is the number of my Trade Mark "RYE AND ROCK," and all infringements will be prosecuted. It is unequalled for Lung, Throat and Malarial Diseases, being Purely Vegetable and combining the excellence of the "Sugar Cane" and the "Choicest Cereals." Why take disagreeable drugs when this most Delicious Cordial will produce more satisfactory results? Sold by Druggists and Grocers. My signature is on every Genuine bottle. Price, $1.

tdec15 N. VANDUSEN, 88 Chambers St. N. Y.

See a Woman!

In another column, picking grapes for SPEER'S WINE. It is an admirable article, used in hospitals and by the first-class families in Paris, London and New York, in preference to European or California Wines; excellent for Ladies and invalids.

An Event to Occur in New Orleans.

It is well known to everybody that the foremost warriors in the Confederate Army, Generals G.T. Beauregard and Jubal A. Early, are called to meet in that city at an early date to arrange the tickets, etc., for the extraordinary grand distribution of the Louisiana State Lottery, which occurs on December 16th, under the sole supervision of these men who deservedly enjoy the popular confidence. Over half a million of dollars will be distributed, and any one anxious to try their luck should write to M. A. Dauphin, P. O. Box 692, New Orleans, La., or same person at No. 319 Broadway, New York City, N. Y.

STOP THE ROBBER

Do you ask what robber? Why, Father Time, of course, who is stealing the color from millions of heads of hair. Alas!

HE CAN'T BE STOPPED.

What then? His ravages can be repaired

IN LESS THAN TEN MINUTES.

It is soon done. No trouble; no danger of injuring the fibres. Not a stain.

Cristadoro's Hair Dye

confers a superb black or any shade of brown with all unimaginable rapidity. Manufactured by J. CRISTADORO, No. 63 William Street, New York. Sold by all Druggists. Applied by all Hair Dressers.

A CARD.

To all who are suffering from the errors and indiscretions of youth, nervous weakness, early decay, loss of manhood, &c., I will send a recipe that will cure you, FREE OF CHARGE. This great remedy was discovered by a missionary in South America. Send a self-addressed envelope to the REV. JOSEPH T. INMAN, *Station D., New York City.* eod&wtnov79

Genuine Bargains

—IN—

DRY GOODS.

—AT—

MARSTON'S,

21 Market Street.

Please notice the prices at which we are selling goods:

1 CASE GOOD QUALITY PRINTS

Fast Colors and Excellent Style,

5 Cents.

1 CASE BEST QUALITY PRINTS

The Best Dark Fall Styles!

6 Cents.

50 PAIR 11/4 FALL WOOL BLANKETS

$3.50 Per Pair.

These Blankets are very closely woven, weighing over 5 lbs., and well worth $4.00?

FINE LINEN SHIRT FRONTS

Which we are selling at the low price of

10 Cents,

Which is just one-half what they are worth!

50 doz. Ladies' and Gents'

FINE LINEN HANDKERCHIEFS

10 Cents.

CASE LADIES' VESTS & PANTS

50 Cents.

These goods are silk-finished, heavy weight and are a bargain.

CASE LADIES' VESTS & PANTS

75 Cents.

These goods are a splendid article, and cheap at $1.00.

1 Case Gents' Ribbed

WOOL SHIRTS AND DRAWERS

62 Cents.

German

TURKEY RED TABLE COVERS

Which we are selling at lower prices than were ever before known.

These are but a few of the many Bargains which we have to offer, and every one will find it to their advantage to price our Goods before purchasing.

C. H. MARSTON,

21 Market St.

EXTRA BARGAINS

—IN—

Blankets,

Flannels,

Men's Underwear

Etc., etc.,

AT—

D. F. BORTHWICK'S.

☞ Those in want of the above articles should call before purchasing.

CORSETS, CORSETS, CORSETS

Ladies do not purchase until you have seen our NEW STOCK. If you are troubled in breaking the bones over the hips call for our A. D. C.

SOMETHING NEW.

Prices, Styles and Quality,

CAN'T BE BEAT.

Kid Gloves! Kid Gloves!

SPRING SHADES,

(2 & 3 Buttons.)

A better GLOVE for the money has never been sold in the City.

MORRIS C. FOYE,

23 MARKET STREET.

MILLINERY!

Fall and Winter Styles!

NOW READY!

We are prepared to show our friends and customers as fine an assortment of Millinery as was ever offered in this city.

We are constantly receiving new goods from New York and Boston, and will sell them as low as any who offer the same class of goods.

J. M. TEBBETTS,

14 Market Street.

tjan1

BOOK-BINDING

I HAVE just completed arrangements which warrant my offering to do all kinds of Book Binding, from the best and most ornamental to the plainest, *at pri es sure to suit.* Good work and despatch guaranteed.

WILLIS G. MYERS,

1 Congress Block, - - - - - Portsmouth, N. H.

WESTMORELAND COAL!

For Grates.

BURNSIDE COAL!

For Cooking Stoves.

FOR SALE ONLY BY

C. E. WALKER & CO.,

Dealers in all kinds of

COAL AND WOOD!

4 WATER ST., - - - 137 MARKET ST.

Orders left with N. K. Walker & Son promptly filled.

OYSTERS OYSTERS

20 cts. per qt., liquid,

25 cts. per qt., solid.

LARGE SELECTED OYSTERS, 35c. per qt.

NEW YORK, PROVIDENCE RIVER,

And other Fancy Oysters constantly on hand.

—ALSO—

Scarboro' Clams,

20 CENTS PER QUART.

At W. FREEMAN'S

Wholesale and Retail Oyster House,

Nos. 24 and 28 CONGRESS ST.

DRESS-MAKING

The Subscriber, who has had nine years' experience at DRESS-MAKING, and has lately visited New York and examined all the

LATEST STYLES,

is prepared to attend to all orders in that line which she may receive, and guarantees entire satisfaction to her patrons.

S. A. TIBBETTS,

No. 3 HANOVER STREET.

Amusements.

ROCKINGHAM COURSE

OPENING NIGHT,

MUSIC HALL

WEDNESDAY EVE'G, NOV. 12,

Helen Potter's Pleiades!

Acknowledged to be the most TALENTED ARTISTS ever assembled in one combination, consisting of FOUR DISTINCT ATTRACTIONS, each one of which has already ESTABLISHED A NATIONAL REPUTATION.

The company consists of

MISS HELEN POTTER, whose dramatic genius, as shown in her INCOMPARABLE IMPERSONATIONS, has made her the most popular attraction in the country.

ANNA TERESA BERGER, the great SOLO CORNET VIRTUOSO, (late of the Berger Family.) The only lady Cornetist now living, and one of the most gifted and cultivated musicians of the age.

THE SWEDISH LADIES VOCAL QUARTETTE, Consisting of Miss INGEBORG LOFGRES, Mezzo Soprano; Miss EMMA LARSON, Soprano; Miss ANNA CEDERGREN, Contra Alto; Miss INGA EKSTROM, Alto,—

Who have everywhere established an enviable reputation, and who will this season appear in their picturesque and

ELEGANT NATIONAL COSTUMES,

For the first time in this country.

Mons. FELIX REGAMEY,

The famous French Artist, (the Thomas Nast of France,) who was honored with a special Annex by the French Government in which to exhibit his sketches of travel around the world, at the great Paris Exposition. Mons. Regamey will exhibit his marvelous power of rapid drawings of Portraits, Characters and Sketches,

FRITZ TISCHMEISEE, the Star of the Swedish male Quartette, will also appear in conjunction with the Swedish Ladies, in his Native Costume.

POPULAR PRICES.

Season tickets for the Course, with reserved seat, $1.50, $2.00 and $2.50.

Season tickets for the gallery, $1.00.

Evening tickets, 35, 50 and 75 cents.

For sale at Preston's drug store, Congress street.

Doors open at 7:15; begins at 8 o'clock.

FRANK W. HILTON, Manager.

AT MUSIC HALL.

POSITIVELY ONE NIGHT ONLY.

Thursday Eve'g, Nov. 13.

A GRAND EVENT.

VIOLA CLIFTON'S

MASTODON

Female Minstrels,

The largest Female Minstrel Company in existence, in the Great Parisian Burlesque

FEMALE FORTY THIEVES.

Grand Street Parade Thursday, Our Brass and String Band.

Secure your seats early.

G. HARRY SELLERS, Gen'l Agent.

"Leaves Have Their Time to Fall,"

But this autumn they do not know just when to practice the axiom any more than milliners know when to have an appropriate

OPENING DAY.

AT LAST WE NAME

Wednesday and Thursday,

The 5th and 6th of November.

And cordially invite you all, dear ladies, to call and see the beautiful things of the approaching season.

RIBBONS, SILKS, SATINS, VELVETS.

All matching or blending in the new Chameleon Shades, which, like the gold setting that gives richer effect to the brilliancy of the diamond, will show the brilliancy of beauty most enchantingly.

HATS & BONNETS!

In Fine French Felts, English Beavers and many other styles.

BIRDS? Yes, Humming Birds, and Birds that never hum!

Ostrich Tips and Plumes, Fancy Feathers.

Laces, Beaded and Plain,

And all the charming accessories of MILLINERY TASTE.

☞ To those ladies who came to see me when my assortment was more limited I would say, please come once more and I will promise that the disappointment shall be an agreeable one this time.

Goods Fresh and New, Prices Low!

Lovely Styles to make all Faces Lovely!

MYRA F. BICKFORD,

Parlors—69 Congress St.

VOSTIZZA CURRANTS!

We have just received 600 lbs. of New Vostizza Currants, which are far superior to any imported.

Deerfoot Farm and Boston Sausage

Received fresh three times each week, by

BUTLER & LAIGHTON,

No. 1 MARKET SQUARE, - - - - - - Portsmouth

Local Matters.

POST OFFICE RULES.

MAILS CLOSE.

	A. M.	P. M.
Boston, South and West,	*10:35	2:50 4:50 8:20
Boston Way,	10:35	2:30
Portland,	9:25	4:30 6:30
East (beyond Portland),	9:25	6:30
Biddeford, Saco and Way	9:25	4:30
Great Falls,	9:25	4:50
Great Falls & Conway R. R.	9:25	
Concord and North,	7:40	4:50
Concord Way,	7:40	4:50
Boston & Maine R. R.	7:40	4:50
Dover,	7:40 9:25	4:50

*Arrives in Boston next morning.

MAILS ARRIVE.

	A. M.	P. M.
Boston, South and West,	4:30, 10:05,	3:15, 5:50
Boston Way,	10:05	5:50
Portland and East,	11:20	3:20
Great Falls & Conway R. R.	11:20	
Concord and North,	10:20	6:50
Dover,	10:20	5:50

Letters for the night mails [and no others] east or west may be deposited in the box at the Eastern depot, every day except Sundays.

E. G. PEIRCE, JR., P. M.

AROUND HOME.

A large number of farm teams, loaded with apples, were in town on Tuesday.

Mr. S. W. Cole is arranging for a musical convention to be held in this city shortly.

Mr. Albert S. Trafton, of Christian shore, rejoices in a blood beet raised by himself this year weighing eighteen pounds.

A salute of minute guns was fired at the navy yard, at noon on Tuesday, as a mark of respect to the memory of the late Rear Admiral Reynolds.

The plate glass for the store windows in the National block has arrived, and the sheets are mammoth in proportions—ten feet nine inches in length, and four feet six inches in width.

The new council of the Legion of Honor recently instituted in Greenland has received its number, "45," from the sovereign authority. The membership of the council has already increased to thirty.

Vick, the well-known florist, says in his monthly that the trailing arbutus will grow almost anywhere if transplanted at the proper time, which is from October to the beginning of December, when the flower buds are formed. In the green house or fernery it will bloom, of course, earlier than out of doors.

Nehemiah Porter Cram, Esq., a well-known citizen of Hampton Falls, died in that town on Sunday, of Bright's disease, at the age of eighty years. Mr. Cram was a pioneer in the free soil movement in New Hampshire with John P. Hale, Amos Tuck, Geo. G. Fogg and others, and unlike many of that party was always a firm republican after the free soil party ceased to exist as a distinct organization. He represented his town in the legislature of 1837 and in the constitutional convention of 1876. Mr. Cram was a member of the Unitarian church in Hampton Falls, and was highly respected for his integrity and uprightness. He leaves a wife, son and daughter.

The following has been furnished by the signal office: "A few days ago the signal service was violently attacked, because at a port on the New England coast the warning flag was flying, while the sky was bright and clear, with what on shore seemed only a brisk wind. The reports are now in, and show that at the very time the signal was complained of a steamer on its way to the port referred to and near it was being wrecked at sea, and after a narrow escape crept into a neighboring port, disabled and in distress. The recent Nova Scotian hurricane was sweeping near the place. To keep vessels out of storms it is necessary to show signals outside of their track. The sun may be shining, while a tornado is raging within fifty miles. The signal says only 'be careful.'"

A report of the Faith Home has been published, giving the financial accounts of three years, from Sept. 15th, 1876, to Sept. 15th, 1879; lists of all the articles, sums of money, etc., contributed for the support of the institution; a description of the home and accounts of its inception and dedication, with a statement of how the work is carried on; lists of inmates, and of deaths at the home, with other information of interest to all who are interested in the institution. The home was dedicated Oct. 31st, 1876; and in July, 1877, the trustees were regularly incorporated by an act of the legislature. The officers are as follows: William Simes, president and treasurer; Edward B. Goodall, secretary; William A. Loyne, manager. The inmates number fifteen, of whom fourteen are women, the oldest being eighty-nine and the youngest fifty-two years of age. Mr. John Willey, a native of New Durham, eighty-two years old and a pensioner of the Mexican war, is also a resident of the home. The report can be procured at Myers' book-store, at twenty-five cents per copy.

Among the prominent merchants of New York who have joined in a public welcome to Mr. Thos. Bayley Potter, a member of the British Parliament, now in New York, we notice the name of Jacob Wendell, Esq., a native of this city, and formerly of the well known house of J. C. Howe & Co. Mr. Wendell's mercantile life commenced in the counting room of Ex-Gov. Goodwin in this city.

Ex-Gov. Prescott was in town on business, Tuesday.

Viola Clifton's female minstrels at Music hall to-morrow evening.

The High street Methodist church at Great Falls, which has been undergoing extensive repairs and improvements during the summer months, was re-dedicated on Sunday last, Rev. C. B. Pitblado of this city delivering the sermon.

Rev. J. B. Hamilton, of Lewiston, Me., lectured in the Methodist course Monday evening, on "Every-day heroism." The subject was eloquently treated, and received the heartiest commendations from the large audience in attendance.

A three-hours go-as-you-please race at Barrington, last Saturday evening, was won by Frank Bean of Newmarket, who went twenty-three miles. On the same night, in American hall, Dover, there was a five-hours race, in which there were ten starters, the winner of the first prize ($12) covering thirty-one miles; the attendance of spectators was very thin, indicating Dover's recovery from the ridiculous leg mania which raged there with such virulence for many months.

This evening, at Music hall, Helen Potter's Pleiades will give the first entertainment in the Rockingham course. This company appeared in Portland Monday evening, and the *Press* of Tuesday says "the various features of the programme were well received, and some of them enthusiastically encored. Miss Helen Potter's readings were excellent, her humorous selections giving especial satisfaction; that from the Burlington *Hawkeye* brought down the house. Her impersonations were just as strong as ever, and that of John B. Gough in his lecture, 'A man's a man,' was encored. The cornet solos by Miss Berger appeared to please the audience better than anything else, and the lady was forced twice to respond to the imperative calls of her listeners. The Swedish Ladies' Quartette possess excellent, well-trained voices, which harmonize beautifully, and in response to an encore gave 'Way down upon the Swanee river.' The quintette in costume, with Mr. Schmeiser, proved one of the best features of the evening. M. Schmeiser has a capital voice, and the audience would have liked to have heard more of him. Mr. Regamey's cartoons were very good, especially his Celestial Music and Little German Band. Altogether it was a very pleasant entertainment."

Harry Howe, Esq., of Fall River, Mass., has been appointed agent for the Pepperell and Laconia companies at Biddeford.

THE WEEK OF PRAYER.

Meeting this (Wednesday) evening at Bow mission hall; topic, "A man prospered beyond precedent, but unsatisfied;" Ecclesiates 2: 1—11.

PROBATE COURT.

TUESDAY, Nov. 11th; *Leavitt, J.*

Wills Proved. William R. Preston; Wm. H. Preston and Andrew P. Preston, executors. Mark Pray; Saml. Hoyt, executor. Mary W. Chapman, North Hampton; Jos. W. Odell, executor.

Accounts Settled. Elizabeth Washington, Abbie Carroll, Jeremiah D. Goodrich, Samuel M. Hart.

Guardians. E. W. Hall; D. K. Hall, guardian. Magaret and Mary Kelly; A. C. Hoyt, guardain. Izette C. Spinney; Wm. Russell Foster, guardian.

Administration granted. John H. Bailey; Sarah A. Bailey, admx. Ephraim Pickering, Jr.; Mary H. Pickering, admx. Magaret M. Kelly; Wm. H. Hackett, admx.

Estates: George Dennett, distribution filed. Eliza Salter, commissioner's report accepted. Saml. G. Gardner, inventory returned. W. F. Russell, allowance and inventory. A. E. P. Carter, inventory returned.

Naval Affairs.

An effort is to be made to prevent the confirmation of the appointment of Medical Inspector Wales of the navy to be surgeon general, he having been "jumped" by Secretary Thompson over seventeen senior officers on the medical list.

Rear Admiral A. H. Kilby, on the retired list of the navy, died in Philadelphia on Monday, at the age of seventy-three years.

New Hampshire Items.

The Manchester *Union* passed into the hands of Stilson Hutchins & Co., proprietors of the Washington *Post*, on Tuesday. Mr. Hutchins is a native of this State, and although comparatively a young man, has had much newspaper experience, having established in 1866 the St. Louis *Times*, and two years ago the Washington *Post*, the latter paper being the only successful democratic organ the capital has had in recent times. The transfer of the *Union* to its new proprietors is said to foreshadow the nomination of Hon. Frank Jones for governor, on the democratic ticket.

O. S. Hill's house and adjoining buildings, four miles from Manchester, were totally consumed by fire last Saturday. The inmates would have perished in the flames but for the timely barking of a watchdog, which aroused them in season to escape with their lives. The fire was the work of an incendiary, as a bottle of kerosene oil was found hard by, indicating conclusively the mischievous intent of the perpetrators. Loss $2,200.

The inauguration of the city government of Nashua occurred Monday. Mayor Charles Holman, after receiving the oath of office, delivered his second inaugural address. A brief summary of the city debt shows $393,648, less $119,108 cash in the treasury and uncollected taxes. The city owns 2,000 shares of the Nashua & Rochester railroad.

The apple crop exported this year from New Hampshire will exceed 60,000 barrels. Last year it was 300,000 barrels.

The Baptist church in Laconia, repaired and refurnished at great expense in 1873, was burned in 1876, at great loss to the society and leaving it in debt, as there was no insurance thereon. A new church was begun in 1877, which was finished at a cost of $8000; organ, furnishings, bell, furnaces, and other necessary expenses swelled the debt to $23,000, the last dollar of which has recently been paid.

—When little Bob asked his sister's beau for a cigar, his future brother-in-law snubbed him with the remark, "Young man, a strap would do you more good." Next night Bob's sister and her young man got their hands, chins and clothes smeared with coal tar while lingering at the front gate, and little Bob, when questioned on the subject, said he couldn't tell a lie, and "it must have been a tramp."—*Puck.*

DIED.

CRAM. In Hampton Falls, Nov. 9th, Nehemiah P. Cram.

ANDERSON. In Auburn, Nov. 8th, Samuel Anderson, aged 84 years, 6 months and 12 days.

MARINE CHRONICLE.

PORT OF PORTSMOUTH.

ARRIVED, Nov 10.

Sch A H Waite, Dodge, Hoboken.

SAILED, Nov 11.

Sch Wingaersheek, Donnell, Newburyport.
Sch Loelia, Amee, Bangor.
Sch G W Raitt, Coleman, Boston.
Sch Hope, Hill, Walton, N S.
Sch Dexalo, Brown, Bangor.

Stmr Reading, Colburn, hence arr at Philadelphia 10th.

Stmr Dexter, Baker (revenue cutter,) arr at Newport, R I, 8th, from a cruise.

Bque Harvard, Pray, for Yokohama old New York 10th.

Sch Active, Matthews, for this port old Philadelphia 10th.

Sch Bob, Walsh, hence arr at Portland 9th.

Important.

When you visit or leave New York city, save Baggage Expressage and Carriage Hire, and stop at *Grand Union Hotel*, nearly opposite Grand Central Depot. 350 elegant rooms reduced to $1 and upwards per day. European Plan. Elevator. Restaurant supplied with the best. Horse Cars, Stages and Elevated Railroad to all depots. Be careful and see that "Grand Union Hotel" is on the sign where you enter office in the centre of the block. dd&wtaug16'79

Notice.

THE Subscribers give notice that they have been duly appointed Executors of the last Will of WILLIAM R. PRESTON, late of Portsmouth, in the County of Rockingham, deceased. All persons indebted to said Estate are requested to make payment, and all having claims to present them for adjustment.

W. H. PRESTON,
ANDREW P. PRESTON.

PORTSMOUTH, November 11th, 1879.

Notice.

THE Subscriber gives notice that he has been duly appointed administrator of the estate of MARGARET M. KELLY, otherwise called MARGARET M. DEVENNY, late of Portsmouth in the County of Rockingham, deceased, intestate. All persons indebted to said estate are requested to make payment, and all having claims to present them for adjustment.

WILLIAM H. HACKETT.

November 11, 1879. 12-19-26

Notice.

THE Undersigned hereby gives public notice that he has given to his son, HOWARD B. PAGE, his time to act and trade for himself, and will pay no debts of his contracting after this date. PETER PAGE.

PORTSMOUTH, Nov. 10th, 1879.
Witness, WILLIAM H. HACKETT.

EASTERN RAILROAD.

To the Holders of Certificates of Indebtedness.

The Voting Register of Certificate-Holders is now making up at the Office of the Trustees, No. 23 Court Street, Boston, Mass. The names of parties to whom Certificates were originally delivered have been placed in the Register. Any subsequent purchaser or holder desiring to register may do so on presenting at said office to Mr. Joshua Crane a written statement of his name, address and the denomination and number of each certificate held by him, or, if so required by the Trustees, on producing the certificates held by him or a written order from the last-registered holder.

In accordance with regulations fixed by the Trustees the Voting Register will be closed on the third day of December, 1879, between which time and the Annual Meeting on the second Wednesday of December, 1879, no registration will be made.

Per Order of the Direc ors,
FRANCIS I. AMORY, Clerk.

Payment of City Bills.

THE TREASURER'S Office will be open for the payment of approved bills Friday and Saturday of each week.

Sept. 13. W. E. HADLEY, City Treasurer.

GOVERNMENT BONDS!

We are prepared to pay on presentation in any amount the highest market price for the CALLED BONDS of 1865 and 1867, and we will receive them at full value in exchange for other issues of UNITED STATES BONDS, or in exchange for other safe Securities paying 5, 6 and 7 PER CENT Interest.

GEO. WM. BALLOU & CO.,

72 Devonshire Street.....Boston.
8 Wall Street.....New York.

wtf

ROYAL

BAKING POWDER

Absolutely pure—made from Grape Cream of Tartar, imported exclusively for this Powder from the Wine district of France. Always uniform and wholesome. Sold only in cans by all Grocers. A pound can mailed to any address, postage paid, on receipt of 60 cents. ROYAL BAKING POWDER CO., 171 Duane St., New York. Most cheap powders contain alum; dangerous to health; avoid them, especially when offered loose or in bulk.

HOSTETTER'S

CELEBRATED

STOMACH

BITTERS

Let your first attack of indigestion be the last. Rouse the dormant energies of the stomach with the Bitters. The tone thus imparted will remain. This is a fact established by thousands of witnesses, whose testimony is simply a statement of their own experiences. Those afflicted with general debility of every phase will find this medicine an unfailing agent in building up and renewing their strength. For sale by all Druggists and respectable Dealers generally.

Copartnership Notice.

CHARLES S. ROBINSON is admitted a member of our firm from this date. The present style of the firm will remain unchanged.

CHARLES ROBINSON & SON.

November 1st, 1879. d3m

DRAIN PIPE.

AKRON DRAIN PIPE, all sizes, for sale at No. 5 Elm street.

SAMUEL CLEAVES & SON.

USE THE BEST!

Devoe's Brilliant Oil!

1st. Is absolutely *safe.*
2d. Gives a powerful, brilliant *white light.*
3d. Does *not smoke,* nor *smell,* nor *crust the wick.*
4th. Is the *most economical,* because it gives the *most light* in proportion to the *price.*

FOR SALE BY

C. E. LAIGHTON & SON,

No. 5 Exchange Buildings.

NEW STOCK

— OF —

FALL AND WINTER GOODS!

J. E. HAM & CO.,

Have Removed to No. 11 Congress Street,

Next door to N. K. Walker & Son,

— WITH A —

LARGE STOCK OF SPRING SUITINGS

— ALSO —

Cassimeres, Doeskins, Cloths and Worsted For Dress Suits.

Embracing all varieties of fine Plain and Fancy Patterns to suit every taste.

Garments Made to Order

With a guarantee to give satisfaction.

GENTS' FURNISHING GOODS:

Drawers, Shirts, Bosoms, Collars, Kid Gloves, etc., etc.

11 CONGRESS ST.

REVOLUTION IN WASHING.

The Mothers' Favorite Washing Crystal

is the name of a new Washing Compound, which N. F. MATHES & Co. are Sole Agents for in this city and its vicinity. We promise that it will do away with the toil and drudgery of

WASHING-DAY

without any injury to the fabric or hands; and that consumers may test it for themselves, we are putting samples in every house in the city and suburbs. This is an expensive way of advertising, but it shows that we have faith in the article.

It is put up in one-pound packages.

Price 15cts. per Pound.

N. F. MATHES & CO.

40 MARKET STREET.

FRESH CELERY.

FRESH DAILY IN ANY QUANTITY.
For sale by

H. F. Gerrish.

Real Estate.

Dwelling House To Let.

THE TWO-STORY HOUSE No. 4 Richards Avenue, recently occupied by Mr. Chas. M. Laighton. A long lease preferred.

Inq'r23 Apply to J. P. BARTLET.

To Let.

STORE No. 27 MARKET STREET.

Staw tf Apply to J. R. MAY.

For Rent.

HOUSE ON MELCHER STREET, near Pleasant, contains 10 rooms, with water in house. Rent low to a good tenant, or will let to two tenants. Apply at 31 Pleasant Street.

To Let.

HOUSE No. 56 Hanover street. Apply to H. Shaw, No. 50 Hanover street.

GO TO WALKER'S,

And have the measure and shape of your head taken for the

FALL STYLE

— OF —

Silk or Derby Hat.

All the late styles for inspection.

WALKER & SON,

13 Congress Street.

AYERS & LOCKE

HAVE RECEIVED A LARGE

LOT of NEW GOODS

Well suited to the wants of the early all trade.

They respectfully invite the attention of their customers and the public generally to the Largest Assortment of

New Prints and Cambrics

which they warrant in every particular.

Bleached and Unbleached Cottons, from 5c. per yard, upwards.

40 pieces Lancaster Ginghams, Full Line of Cheviot Suitings,

Bleached and Unbleached Cotton Flannels,

500yds Greenock and Livonia Suitings, One Case All Wool Suitings,

BLACK CASHMERES

In the wide widths 50c. per yard, up:

200 prs. White Blankets,

at very low prices.

50 pairs 10-4 WHITE BLANKETS,

$1.50 per pair; last year, $2.

30 dozen Ladies'

MERINO VESTS AND DRAWERS,

Assorted sizes, warranted perfect, at the exceedingly low price of 38c. each.

Ladies' Silk Clocked

BALBRIGGAN HOSE,

Full regular, 25 cents per pair.

THE BEST DOUBLE BUSK CORSET,

Side steels, 50c. per pair.

New Carpets for Fall Trade

We have a Full Line of the Best Makes of

Super and Extra Super Carpets, Tapestry and Brussels,

And offer, notwithstanding the continued advances during the summer at the very low prices of last spring.

A Full Line of Oil Cloths,

In all widths, of the best manufacture, from 20c. per square yard, upward.

In addition to the above mentioned goods we have quantities and varieties too numerous to mention which we offer in exchange for Cash or good approved Credit at *Prices as low as the lowest. Quality of goods guaranteed.*

AYERS & LOCKE,

Market Street.

JOHN MALSBENDEN,

Merchant Tailor,

is now located at

101 CONGRESS ST.,

And is prepared to cut and make Clothing in the best manner as cheaply as good work can be done.

THERMOMETERS

ARE SELLING

CHEAP

—AT—

SWEETSER'S.

We have just received a large lot of

PANAMA CO.'S OPAL SOAP!

FOR LAUNDRY PURPOSES,

Two Cents per Cake.

JAMES R. YEATON & CO.

No. 6 Congress Street.

Warranted Pure White Lead

7 CENTS PER POUND, AT

Fred P. Wilson's

HARDWARE AND PAINT STORE,

37 Congress Street.

Notice to Delinquent Taxpayers.

PORTSMOUTH, Sept. 30, 1879.

NOTICE is hereby given to all persons who have not paid their Taxes for the years 1877 and 1878 that unless they are paid without further delay, distraint will be made, to which costs will be added, as my accounts with the city must be settled. JAMES MOSES, *Collector.*

For years 1877 and 1878.

P. S. Bills will be receipted at the store of S. W. Moses, opposite the City Rooms, at any hour of the day.

C-O-M-B-S!

— AT —

Hutchinson & Connell's.

C-O-M-B-S!

Special Announcement.

THANKSGIVING STORES!

In Great Variety.

20 boxes Extra Quality Sultana Raisins
200 bbls. Haxall and St. Louis Flour
Also 1-2 bbls. same Brands
25 doz. cans Bordeaux Peas
150 doz. cans Tomatoes
75 boxes New Raisins
Fine String Beans
Succotash
New Edam Cheese
150 doz. cans Corn
New Roquefort Cheese
Marrow Peas, Lima Beans
12 boxes New Leghorn Citron
Candied Orange and Lemon Peel
Lea & Perrin's Worcestershire Sauce
250 cans Pettis Pois and Champignons

OUR STOCK OF FINE

TEAS & COFFEES

Is full and of the very best quality.

☞ We have no old stale Teas in our stock. We aim to keep only the best goods and to sell at the most reasonable prices. To parties wishing to purchase TEA by the half or quarter chest, or any goods in larger quantities than are usually sold at retail, we can give specially good bargains.

BUTLER & LAIGHTON,

No. 1 MARKET SQUARE.

NEW YORK SHOPPING.

LAMAR PURCHASING AGENCY!

ESTABLISHED! RELIABLE

Everything bought with taste and discretion. New York Fashion Correspondent of this paper connected with agency. Best city references. Send for circular with prices. Address

MRS. ELLEN LAMAR,
877 Broadway, New York City

DON'T FAIL TO CALL

— AT —

Montgomery's Music and Art Store,

If you want to buy or hire a Piano or Organ. Largest stock and lowest prices ever known in southern New Hampshire. We will not be undersold by anybody, but *guarantee a saving of money* to every customer. Second-hand Pianos and Organs to Rent or For Sale cheap.

No. 3 Pleasant Street, Near Post Office,
PORTSMOUTH, N. H.

PATENT TUBE OR DRIVEN WELLS

INFRINGERS of Green's Patent Tube or Driven Wells are hereby notified that the patent having been fully established by four Federal Court Judges, all parties using said wells without license from us will be prosecuted for royalty and damages. Royalty on each domestic and farm well 1¼ inches in diameter and under is Ten Dollars. A discount of 30 per cent from $10 will be allowed to infringers in this county who within 20 days from Nov. 4th send the amount of royalty due from them to our agent for this county, CHARLES B. TILDEN, McQuesten's Block, Nashua, N. H., accompanied by a description and location of all such tube wells they may have. C. B. TILDEN is authorized to issue licenses covering past and future use. Ample notice has been given, and all who neglect to pay within these 20 days will be liable, without notice, to suit and injunctions, restraining them from use of such wells. WM. D. ANDREWS & BRO.,
254 and 255 Broadway, New York.

d&w11-15 Joint Owners and Att'ys for Patentee.

New Publications.

Harper's Magazine for December 14 a very beautiful and interesting number. It opens with an entertaining article entitled "The fortunes of the Bonapartes"—the writer of which prefers to remain anonymous—illustrated with sixteen fine portraits of the most prominent members of the Bonaparte family. "Sea-Drift from a New England port," by Lizzie W. Champney, illustrated by Howard Pyle, contains some very novel and curious information respecting New London society a hundred years ago. Miss J. L. Cloud continues her description of Irish scenery and character in the Connemara hills, accompanied by some quaint pencil sketches. Ernest Ingersoll contributes a paper on Atlanta, Georgia, with some excellent pictures. "The Palestines of to-day," by Dr. J. F. Hurst, is illustrated with engravings from the Harper's new edition of Dr. Thomson's "The land and the book." Miss F. Fryatt describes the "New York cooking school," Miss Curtis contributing six beautiful illustrations. "Blossoms" is the title of a little poem by Philip O. Sullivan, illustrated by Miss M. R. Oakey. The ballad of Whittington—a fac-simile of the British Museum MS.—is given, with five illustrations. Longfellow contributes a poem of curious interest, the subject of which is an iron pen (presented to the poet by a lady in Maine) made from a letter of Bonnivard, the prisoner of Chillon—the handle of wood from the frigate Constitution, and bound with a circlet of gold, inset with three precious stones from Siberia, Ceylon and Maine. James T. Fields contributes a poem entitled "A new and true ghost story." In fiction, besides the three serial novels by Black, Blackmore and Miss Mulock, there is a fine short story by Rose Terry Cooke. Without reference to the contents of the Easy Chair, the critisms of new books, or the humors of the Drawer, we may safely pronounce this December number of Harper the most varied as well as the most beautiful number of the year. Now ready at the stores of W. G. Myers and Moses Bros.

—Back yards—The trains of the ladies' dresses.

—The other evening, just before sundown, a gentleman, who was sitting by his window on the street, casually remarked, "There goes the woman that George Brown's dead gone on." His wife, who was in the back room getting supper ready, dropped a plate on the floor, stumbled over the baby and ran like a quarter-horse to the window with, "Where? Where? Show her to me." "There—that woman in the long cloak—just at the corner." Then the women at the window said in disgust, "Why, that's Brown's wife." "Yes, exactly," remarked the brutal husband, quietly. Then the disappointed woman went back and got supper ready, but her usually sweet disposition was soured for the entire evening.—*Virginia City Chronicle.*

STATED MEETINGS.

CITY GOVERNMENT.

In the City Building, Market Square.

Board of Mayor and Aldermen—Thursday evenings.

Common Council—Thursday evenings.

Board of Overseers of Poor—Tuesday evenings.

Board of Instruction—First Wednesday in each Month.

Board of Engineers—Tuesday next following the first Monday in each Month.

MASONIC.

In Masonic Hall, Congress Block.

St. John's Lodge, No. 1—First Wednesday of each Month.

St. Andrew's Lodge, No. 56—Second Monday of each Month.

Washington Chapter, No. 3, R. A. M.—Fourth Tuesday of each Month.

Davenport Council, No. 5, R. and S. M.—Third Thursday of March, June, September and December.

DeWitt Clinton Commandery, Knights Templar—Third Monday of each Month.

Ineffable Grand Lodge of Perfection—Third Wednesday of January, April, July and October, (annual meeting 33d of Hebrew month Adar.)

Rockingham Masonic Relief Association—Annual meeting first Friday in January.

I. O. O. F.

At Odd Fellows' Hall, Daniel Street.

Piscataqua Lodge, No. 6, meets Monday evenings at 7½ o'clock.

Union Rebecca Degree, Lodge No. 3, First and third Tuesday in each Month, at 7½ o'clock.

At Pythian Hall, Market Street.

Cogswell Lodge, No. 48—Thursday evenings at 7½ o'clock.

New Hampshire Lodge, No. 17—Wednesday evenings at 7½ o'clock.

Strawberry Bank Encampment, No. 8—Second and Fourth Fridays of each Month.

Mount Sinai Encampment, No. 19—First and Third Fridays in each Month.

RELIEF ASSOCIATIONS.

Portsmouth Odd Fellows' Mutual Relief Association—Annual meeting fourth Tuesday evening of January.

Temperance Mutual Relief Association—At Mercantile Hall, First and Third Wednesday evenings of each Month.

Mutual Relief Association of Rockingham County—Second Tuesday of January and December.

Portsmouth Firemen's Mutual Relief Association Second Wednesday of January, April July and October.

OTHER ORGANIZATIONS.

Woman's Temperance League—Each Thursday afternoon from three to four o'clock at Row Mission hall, Market street.

Portsmouth Grange—At Hall No. 5 Congress street on the second and fourth Wednesday evenings of each month.

Band of Hope—Every Saturday afternoon at three o'clock, at Faith Home.

Fire Companies—At their respective Engine Houses on the first Monday of each month.

Damon Lodge, No. 9, Knights of Pythias—At Pythian Hall, corner Market and Daniel streets, Tuesday evening of each week.

Old Oaken Bucket Division, No. 2, S. of T.—Each Monday evening at Hall corner of Ladd and Market streets.

Alpha Council, No. 23, Royal Arcanum—First and Third Tuesday evenings of each month, at Hall No. 24½ Market street.

Portsmouth Commandery, No. 47, United Order of the Golden Cross—Thursday evening, at Hall No. 24½ Market street.

Cuticura

REMEDIES

Have specifically and permanently cured Humors of the Skin and Scalp of Children and Infants afflicted since birth.

The treatment prescribed in such cases is mild doses of the CUTICURA RESOLVENT, a perfectly safe yet powerful blood purifier, and the external use of CUTICURA, the great skin cure. The CUTICURA SOAP should be the only soap applied to the diseased skin for cleansing purposes.

HUMORS ON A CHILD

Since Birth Cured, after faithful Medical Treatment had failed.

MESSRS. WEEKS & POTTER: *Gentlemen,*—My little son, two years of age, has had a humor on one side of his face since he was born, which during the last four months has spread over the entire side of the face, the chin, ear, and side of the head. It must have pained and irritated him a great deal, as he scratched the surface a i the time, no matter what was applied. I used many remedies by advice of friends and my physician without benefit until I found CUTICURA, which immediately allayed the itching and inflammation, and entirely cured him. Respectfully,

JOHN L. SURRY,
With Walworth Manufacturing Co.

NOTE. Once cured, the skin may be rendered soft and fair by using the Cuticura Soap exclusively for toilet or nursery purposes.

CHILDREN AND INFANTS.

More Cures of Skin and Scalp Affections by the Cuticura Remedies.

Fred. Rohrer, Esq., Cashier Stock Growers' National Bank, Pueblo, Colorado, writes: "am as well pleased with its effects on my baby, that I cannot afford to be without it in my house. It is a wonderful cure, and is bound to become very popular as soon as its virtues are known to the masses."

J. S. Weeks, Esq., Town Treasurer, St. Albans, Vt., says in a letter dated May 28: "It works to a charm on my baby's face and head. Cured the head entirely, and has nearly cleaned the face of sore. I have recommended it to several, and Dr. Plant has ordered it for them."

M. M. Chick, Esq., 41 Franklin street, Boston, says: "My little daughter, eighteen months old, has what the doctors call Eczema. We have tried almost everything, and at last have used CUTICURA, and she is almost a new child, and we feel very happy."

PRICKLY HEAT.

Incidental to the Texan Climate.

MESSRS. WEEKS & POTTER: *Gentlemen,*—Enclosed please find one dollar for a large box of CUTICURA. The small one that I received some time ago has been very efficacious, esp cially in Prickly Heat or Rash, as some people call it. I am using it about. Yours truly,

THOMAS W. BUCKLEY.
MASON, TEXAS, Sept. 22, 1878.

CUTICURA is a most valuable external application. It heals all cuts, bruises, and abrasions of the skin, restores the hair when scarred by scald diseases, removes dandruff and heals the many diseases of the scalp and roots. Its success is as it is effective, and is fully established in every case by the CUTICURA SOAP, which is particularly recommended to mothers for cleansing the skin and scalp of infants and children. It is both in and out, as well as Medicinal, and is the most fragrant and refreshing Soap for the nursery and bath of any yet prepared.

Parents have our assurance that these remedies contain nothing injurious to the youngest infant, evidence of which may be found in the certificates of Dr. Hayes and Prof. Merrick accompanying each remedy.

THE CUTICURA REMEDIES

are prepared by Weeks & Potter, Chemists and Druggists, 360 Washington street, Boston, Mass., and for sale by all Druggists and Dealers. Price of CUTICURA, small boxes, 50 cents; large boxes containing two and one-half times the quantity of small, $1. RESOLVENT, $1 per bottle. CUTICURA SOAP, 25 cents per cake; by mail, 30 cents; three cakes, 75 cents.

COLLINS' VOLTAIC ELECTRIC PLASTERS

They destroy all tendency to inflammation by drawing from the system morbid or unwholesome matter, thus preventing or curing Rheumatism, Neuralgia, and Sciatica. Worn over the pit of the Stomach, they prevent Ague and Liver Pains, Inflammation of the Liver and Kidneys, Bilious Colic, Dyspepsia, Indigestion, Cramps, and pains.

AMOS PEARSON,

NO. 5 CONGRESS STREET,

GIVES INSTRUCTION IN MUSIC

From 10 o'clock to 12,

TUESDAYS THURSDAYS, and SATURDAYS.

Stephen D. Scriggins

HAS REMOVED HIS

PAINT SHOP

From No. 15 Fleet Street to No. 9 VAUGHAN STREET, opposite the Commercial House, and having larger and better accommodation for

CARRIAGE WORK,

Would solicit a continuance of public patronage

GARDNER J. GREENLEAF,

Carriage Manufacturer, Blacksmith,

AND DEALER IN

Carriage Materials and Blacksmith Supplies.

STATE STREET, NEXT POST-OFFICE.

MORSE & HASLEY.

AUCTIONEERS,

Money, Real Estate and Mortgage Brokers, Insurance and House Agents.

13 PLEASANT ST. - - EXCHANGE BUILDINGS.

ELDREDGE'S LAGER!

Milwaukee Lager.

Bottled and for Sale by H. F. GERRISH.

HARK, HARK!

The cry is, "Everything is going up!" The fact is, almost everything has advanced in price except Clothing, and that of necessity will go up with the rest!

We have in Stock a Good Line of

Overcoats, Ulsters

AND MUFFLERS,

Boys', Youths' and Men's Suits!

IN ALL GRADES.

Cardigan Jackets from 75 cents to $2.00. *Boys' Canton Shirts and Drawers*—a new article. *Men's Airy Summer Drawers* in all varieties. *So, So, Mittens and Pigeonet's Gloves*—a good line of *Satinets, Cassimeres, Overcoatings, Clothings*, etc., all of which we will sell at the OLD PRICES! so now is your chance to get a good bargain, for when we duplicate we shall have to advance the prices. Yours truly,

C. E. MYERS & CO.

C. E. MYERS. C. E. SIMPSON.

SPEER'S Sambuci Wine,

— AND —

PORT GRAPE WINE.

Sambucus, the Great Remedy for Kidney Affections, Rheumatism and Gravel Complaints. Excellent for Females and Weakly Persons.

MEDICINAL WINE.

Speer's Sambuci Wine!

celebrated for its beneficial qualities, highly esteemed by eminent physicians, used in European and American Hospitals and by the first families in Europe and America.

Excellent for weak and Debilitated persons, the aged and infirm; improving the appetite and benefitting ladies and children.

AS A DIURETIC,

it imparts a healthy action to the Kidneys and Urinary organs, very beneficial in Dropsy, Gout and Rheumatic affections and Consumption.

Very superior for colds if made hot and taken before retiring. 75 CENTS PER BOTTLE.

COMMUNION WINE.

SPEER'S PORT GRAPE WINE.

From the Oporto Grape, raised by Mr. Speer at his vineyards, is a rich, heavy-bodied Port, prescribed by Physicians in place of California and imported Port; used by families for weddings, and as an evening wine; and by ladies and weakly persons for strengthening; also is the principal wine for communion purposes. $1.00 PER BOTTLE.

Speer's P. J. Sherry

Is a Wine of Superior Character, and partakes of the golden qualities of the grape from which it is made. For purity, Richness, Flavor and Medicinal Properties it will be found unexcelled. $1.00 PER BOTTLE.

☞ None genuine unless the signature of "ALFRED SPEER, Passaic, N. J." is over the cork of each bottle.

ALFRED SPEER, Proprietor,
Office, 34 Warren Street, New York.
Mt. Prospect Vineyards, Passaic, New Jersey.

JOHN LAFOY, Paris, Agent for France.
G. T. TUDLOW, London, Agent for Great Britain.

For sale by *W. R. Preston, David Kimball, F. B. Coleman,* Druggists; *H. F. Gerrish,* Grocer.

American and Foreign PATENTS.

[ESTABLISHED 1865.]

GILMORE & CO., Successors to CHIPMAN, HOSMER & CO., Solicitors. Patents procured in all countries. *No fees in advance.* No charge unless the patent is granted. No fees for making preliminary examinations. No additional fees for obtaining the allowance of a patent. Special attention given to inter-ference Cases before the Patent Office, Extensions before Congress, Infringement Suits in different States, and all litigation appertaining to Inventions or Patents. Send stamp to GILMORE & CO. for Pamphlet of sixty pages.

Old Bounty Land Warrants.

The last Report of the Commissioner of the General Land Office shows 2,897,500 acres of Bounty Land Warrants outstanding. These were issued under act of 1850 and prior acts. GILMORE & Co. pay cash for them. Send by registered letter. Where Assignments are imperfect we give instructions to perfect them.

Arrears of Pay and Bounty.

Officers, Soldiers and Sailors of the late war, or their heirs, are in many cases entitled to money from the Government of which they have no knowledge. Write full history of service, and state amount of pay and bounty received. Enclose stamp to GILMORE & Co., and a full reply after examination, will be given you free.

Pensions.

All Officers, Soldiers and Sailors wounded, ruptured or injured in the late war, however slight, can obtain a pension by addressing GILMORE & COMPANY.

Cases prosecuted by GILMORE & Co. before the Supreme Court of the United States, the Court of Claims and the Southern Claims Commission. Each department of our business is conducted in a separate bureau, under the charge of the same experienced parties employed by the old firm. Prompt attention to all business entrusted to GILMORE & Co. is thus secured. We desire to win success by deserving it. Address

GILMORE & CO.,
WASHINGTON, D. C.

KNOW THYSELF.

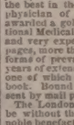

The untold miseries that result from indiscretions in early life may be alleviated and cured. Those who doubt this assertion should possess the new medical work published by the PEABODY MEDICAL INSTITUTE, Boston, entitled THE SCIENCE OF LIFE; or, SELF-PRESERVATION.

Exhausted vitality, nervous and physical debility, or vitality impaired by the errors of youth or too close application to business, may be restored and manhood regained.

Two hundredth edition, revised and enlarged, just published. It is a standard medical work, the best in the English language, written by a physician of great experience, to whom was awarded a gold and jewelled medal by the National Medical Association. It contains 5 autotypes and very expensive engravings. Three hundred pages, more than 50 valuable prescriptions for all forms of prevailing disease, the result of many years of extensive and successful practice, either one of which is worth ten times the price of the book. Bound in French cloth; price only $1, sent by mail post-paid.

The London Lancet says: "No person should be without this valuable book. The author is a noble benefactor."

An illustra ed sample sent to all on receipt of 6 cents for postage.

The author refers, by permission, to JOS. S. FISHER, president, W. F. P. INGRAHAM, vice-president; W. PAINE, M. D.; C. S. GAUNT, M. D.; H. J. DOUCET, M. D.; R. H. KLINE, M. D.; J. E. HOLCOMB, M. D.; N. R. LYNCH, M. D., and M. E. O'CONNELL, M. D., faculty of the Philadelphia University of Medicine and Surgery; also the faculty of the American University of Philadelphia; also Hon. P. A. ISSELL, M.D., president of the National Medical Association.

Address Dr. W. H. PARKER,
No. 4 Bulfinch Street, Boston, Mass. The author may be consulted on all diseases requiring skill and experience. dm&th &sinow80

HEAL THYSELF

Notice.

THE SUBSCRIBER has this day bought the stock of merchandise of the firm of PFEIFFER & CO., and will continue the business at his Store No. 72 CORNERS STREET, soliciting a share of patronage of his friends and the public in general as in former times.

JOSEPH S. PFEIFFER.
PORTSMOUTH, N. H., Nov. 1, 1879.

PORTSMOUTH, Oct. 8th, 1879.

JUST RECEIVED

A SMALL INVOICE OF

Army Blouses!

C. E. MYERS & CO.

CHARLES W. GARDNER'S

Book & Job

PRINTING OFFICE!

UP ONE EASY FLIGHT

Chronicle Office, Portsmouth, N. H.

Over D. H. Montgomery's Store.

The recent improvement in the above building has urged the Job Office to double its former size, making it one of the lightest and most convenient offices in the city for

ALL KINDS

OF

General Job Work!

The Subscriber respectfully solicits orders for all kinds of Printing, from a

TWO-SHEET POSTER,

With a 14-inch wood letter, to a Visiting Card.

DATE SLIPS A SPECIALTY.

By-Laws for Lodges,

Town Accounts, Programmes,

Handbills, Tickets,

Fancy Cards,

Business Cards,

Ball Cards,

And everything else in the line of Printing.

CHARLES W. GARDNER.

C. M. GIGNOUX

GENERAL AGENT OF THE

Mutual Life Insurance Co.

OF NEW YORK,

FOR THE STATE OF NEW HAMPSHIRE.

tf Portsmouth, New Hampshire.

THE MODEL RANGE

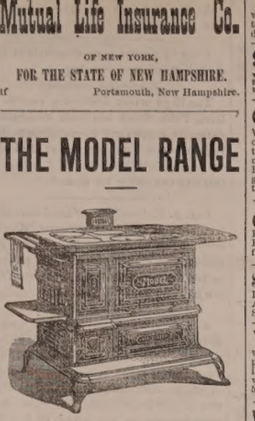

— FOR —

Hard or Soft Coal or Wood

— HAVING THE —

Patent Reflex Coal-Grate and Ash-Sifter,
New Patent Automatic Oven Shelf,
New Patent Extension Leg,
New Patent Double Top,
(No more cracked tops.)

And many other improvements. As perfected, we sincerely believe that the most durable and beautiful range in the world is the

MODEL RANGE

Manufactured by Spicer & Peckham, of Providence, R. I. The Portable Cooking Range is the best adapted to do work surely and quickly, of any device yet made. There are many sizes. They do all work evenly and steadily, with a great saving of fuel. No expense has been spared to make the Model Range *first-class* in every particular, and it is presented to the public as one that is admitted even by competing manufacturers to be the most neatly ornamented and perfectly proportioned Range yet made.

The top is double, and very large, with extension shelf and towel rack attached at either end. The fire box is arranged with express reference to economy, and easily repaired; the grate can be taken out without moving the brick lining. The ash sifter is perfect in its operation, and free from dust. The oven is very large, ventilated properly, and bakes thoroughly. The ash-pan is especially convenient. The ventilated broiler doors make perfect combustion and economy of fuel. Durability, cleanliness, ease of management, great working capacity, rapid and perfect in operation. Pipe collar adjustable for either top or back of range. Patent check draft and curve flue will save one-third of the fuel that is usually wasted. The door-knobs and name plate are nickel plated, making it very attractive for the home. The top is less likely to crack, being double.

This Range, with a large variety of other

Ranges, Cooking and Parlor Stoves,

Etc., can be seen at the old stand of

M. W. EARING,

No. 61 Market Street,

Where also can be found a full and complete assortment of KITCHEN WARE, HOUSE FURNISHING GOODS, etc., which the residents of Portsmouth and vicinity are respectfully invited to inspect before purchases are made elsewhere.

M. W. EARING.

YOU can buy Pure and Good WINES AND LIQUORS, in any desired quantity, packed and sent anywhere, by sending cash orders to the old house of C. A. RICHARDS & CO., 18 and 23 Kilby street, Boston.

STARCH!

DURYEA'S OR KINGSFORD'S,

In Barrels for sale in any Quantity,

— AT —

Five Cents a Pound.

H. F. GERRISH.

DENNIS SHEA,

MANUFACTURER OF

Cement Stone Pipe

— AT —

26 WATER STREET, PORTSMOUTH.

The best Pipe made for Sewers, Culverts, Cellar and Sink Drains, Water Closets, etc., etc. Gives perfect satisfaction wherever used. Is proof against frost, acids, and all substances which pass through the Pipe.

For sale at wholesale or retail, or laid in the best manner.

Orders for Pipe and laying left at the factory will receive prompt attention

WOOD!

Hard and Soft Wood,

Sawed and Split,

KINDLINGS, SHAVINGS, ETC., ETC.

☞ Orders left at the PLANING MILL, GREEN STREET, will be promptly attended to.

DANIEL MASON, Agent.

New Advertisements.

AGENTS READ THIS!

We want an agent in this County to whom we will pay a salary of $100 per month and expenses to sell our wonderful invention. *Sample free.* Address at once SHERMAN & CO., Marshall, Mich.

$25 to $5000 Judiciously invested in Wall St. lays the foundation for fortunes often made in one week, and pays immense profits by the New Capitalization System of operating in Stocks. Full explanation on application to ADAMS, BROWN & Co., Bankers, 32 Broad St., N. Y.

ON 30 DAYS TRIAL

We will send our ELECTRO-VOLTAIC BELTS and other Electric Appliances upon trial for 30 days to those suffering from *Nervous Debility,* Rheumatism, Paralysis or any diseases of the Liver or Kidneys, *and many other diseases.* A Sure Cure guaranteed or no pay. Address Ideal VOLTAIC BELT CO., Marshall, Mich.

ORGANS 13 Stops, 3 set Reeds, 2 Knee Swells, Stool, and Book, only $96. 7 Oct. Piano, Stool, Cover and Book, only $143.75. Illustrated Newspapers sent free. Address Daniel F. Beatty, Washington, N.J.

$1200 returns in 30 days on $100 invested. Official Reports and information *free.* Like profits weekly on Stock options of $10 to $50. Address T. Potter Wight & Co., Bankers, 35 Wall St., N. Y.

WANTED AGENTS, for "*William Lloyd Garrison and His Times,*" by Oliver Johnson, with introduction by John G. Whittier. The people are watching and waiting for this book. Now is a splendid opportunity for wide awake canvassers. Address B. B. RUSSELL & CO., Pubs., 67 Cornhill, Boston.

WE WANT a few more energetic, reliable Salesmen. Do not fail to send your address for full particulars. The people have been flooded with Pictures for the last ten years, and at the present time there are hundreds to be found in every village—from one to ten in every house. Now is the golden opportunity. We are headquarters for Mouldings, Improved Mitre Machines, Frame-makers' Supplies, etc., at lowest prices. Catalogue containing price list, including elegant outfit, free. Address Oxford Picture Frame Manufacturing Co., Oxford, Me.

AGENTS WANTED For the *Best* and *Fastest-Selling* Pictorial Books and Bibles. Prices reduced 33 per cent. NATIONAL PUB. CO., Philada. Pa.

$10 TO $1000 Invested in Wall Street Stocks make fortunes every month. Book sent free explaining everything. Address, Baxter & Co., Bankers, 17 Wall St., N.Y.

WANTED A GOOD AGENT to canvass Portsmouth and the adjoining towns for the best selling household articles in the world. Business pleasant, and profits large. We pay $100 a month and liberal commission on sales. From $100 to $200 a Month can be made by live men. Experience for making money. Address J. S. McDONALD & CO., 148 Clark St., Chicago.

A GOOD PLAN. Combining and operating many orders in one vest sum has every advantage of greater capital, with best skilled management. Large profits, small risks, on investments of $25 to $1000. Circular, with full explanation, free. Address, BOX 5614, N. Y. Post Office, called free. LAWRENCE & CO., 19 Broad Street, New York.

CONSUMPTION

CURED. A simple vegetable remedy for the speedy and permanent cure of Consumption, Bronchitis, Catarrh, Asthma, and all Throat and Lung Affections. Also a positive and radical cure for Nervous Debility and all Nervous Complaints, which has been tested in thousands of cases, finds it worth a trial. Send stamp for pamphlet, in German, French, or English, for preparing and using, sent by mail free of charge. Address, on receipt of stamp. *Please name this paper.* W. W. SHERAR, 149 Powers' Block, Rochester, N. Y.

Authorized by the Commonwealth of Kentucky.

24 TH

Popular Monthly Drawing of the

Commonwealth Distribution Co.,

AT MACAULEY'S THEATRE,
In the City of Louisville, on

NOVEMBER 29, 1879.

These Drawings, authorized by act of the Legislature of 1869, and sustained by all the Courts of Kentucky (all fraudulent advertisements of other lottery companies who claim the sole ownership of "all the grants in Kentucky," to the contrary, notwithstanding), occur regularly on the last day of every month (Sundays excepted), and are supervised by prominent citizens of the State.

Grand and unprecedented success of the new features.

Every ticket-holder can be his own supervisor, call out his number and see it placed in the Wheel.

The management call attention to the grand opportunity presented in this Distribution, for only $5, any of

THE FOLLOWING PRIZES.

1 Prize	$30,000	100 Prizes	$100	each	$10,000
1 "	10,000	200 "	50	"	10,000
1 "	5,000	600 "	20	"	12,000
10 "	$1000	1000 "	10	"	10,000
20 "	500 "	10,000			
9 Prizes	$300 each,	Approximation Prizes,			$2,700
9 "	200 "	"		"	1,800
9 "	100 "	"		"	900
1,960 Prizes					$112,400

Whole Tickets, $2. Half Tickets, $1.
27 Tickets, $50. 55 Tickets, $100.

All applications for club rates should be made to the home office.

Full list of drawing published in Louisville *Courier-Journal* and New York *Herald* and mailed to all ticket-holders.

For tickets and information address only
T. J. COMMERFORD, (Courier Journal Building) Louisville, Ky.
OR same person, No. 163 Broadway, New York.

Hardware, Paints, Oils, &c.

ALEM WARRANTED PURE WHITE LEAD.
BOSTON " " " "
FOREST RIVER PURE WHITE LEAD.
ENGLISH " " " "

On hand and for sale at Manufacturers' Prices.

Also, a large and well-selected Stock of

Hardware,
Paints, Oils,
Glass, &c., &c.

ETC., ETC., ETC.,

At Lowest Rates.

JOHN H. BAILEY,
RICE BLOCK,
16 Market and 1 Ladd Street.

SPENCERIAN

STEEL PENS

of the Very Best European Make, and unrivaled for Elasticity, Durability, and Evenness of Point.

HEAL SWAN QUILL ACTION.

In Twenty Numbers. Samples, including the popular numbers, 1-2-3-9-15 and *Broad* points, 1-16-18 *Fine Points* 7-13-14 will be sent by mail, for trial, on receipt of 25 Cents.

IVISON, BLAKEMAN, TAYLOR & CO.,
138 and 140 Grand St., New York.

2tawtsep180

Portsmouth Daily Chronicle.

BY CHRONICLE & GAZETTE PUBLISHING COMPANY.

PORTSMOUTH, N. H., THURSDAY, NOVEMBER 13, 1879.

$6 PER YEAR IN ADVANCE
THREE CENTS PER COPY.

THE PORTSMOUTH DAILY CHRONICLE

(Established August 23, 1862,)

Is Published Every Morning, Sundays excepted, at No. 7 Exchange Building, Pleasant street, opposite the Post Office, by the

Chronicle and Gazette Publishing Company.

TERMS $6.00 PER YEAR.

The New Hampshire Gazette

(The Oldest Newspaper in the United States, established Oct. 7, 1756,)

is published every THURSDAY at the same office. Terms, $1.50 per year; $2.00 per year, if not paid in advance.

ADVERTISEMENTS inserted on reasonable terms, in either or both papers. The GAZETTE, having a large country (in addition to its local) circulation, is an excellent medium of advertising. A liberal reduction made when advertisements appear in both papers.

☞ Correspondence from neighboring towns, containing items of public interest, will be gladly received. All communications should be addressed and all checks made payable to the

CHRONICLE & GAZETTE PUBLISHING CO.,
PORTSMOUTH, N. H.

The Job Printing Business is conducted in the same office by Mr. Charles W. Gardner, who keeps on hand a large and well-selected stock of all materials required in his line.

NEW AND EXTENSIVE STOCK

— OF —

Fall and Winter

GOODS

— AT —

WM. P. WALKER'S

No. 8 Market Square.

aving received a Full Assortment of Foreign and Domestic

Cloths, Cassimeres, &c.,

am prepared to make them up into GARMENTS of the latest style, or according to the fancy of the purchaser, and

Perfect Satisfaction Guaranteed!

My Stock of Goods suitable for

SUITINGS

IS UNEQUALLED.

Particular attention paid to the making of Army and Navy

REGULATION UNIFORMS.

A FULL ASSORTMENT OF

Gentlemen's Furnishings Goods!

Constantly on hand, consisting of

BOSOMS, GLOVES, SUSPENDERS,

COLLARS, DRAWERS, SHIRTS,

HANDKERCHIEFS, LINEN

GOODS,

Of Every Description.

PATENTS

Secured in this country and abroad on most favorable terms; Trade marks and Labels registered; Interferences, Infringement suits, etc.
Address, for further information,
CHARLES B. TILDEN,
[late Principal Examiner U. S. Patent Office,]
References: 28 School Street,
HON. P. C. CHENEY, Boston, Mass.
Ex-Gov. N. H.
HON. R. R. VANCE,
Chairman com. on Patents,
U. S. House of Rep.

FLETCHER & TANTON,

UPHOLSTERERS,

Furniture Dealers & General Undertakers

No. 58 Market Street, Portsmouth, N.H.

Coffins, Robes and Caskets always on hand or made to order. Orders left at 29 Deer Street or 27 State Street, by day or night, will be promptly attended to. S. S. FLETCHER,
H. G. TANTON.

Transportation.

Eastern & Maine Central Railroad Line.

CARS leave the Station of the Eastern Railroad, between Deer and Elm streets, as follows:

For Boston, at *4.05, 7.15, 8.20, 11.00, A. M.; 2.50, 5.30 P. M. Sundays 7.25 A. M.

For Portland, Augusta, Brunswick and Lewiston, 9.56 A. M.; 3.02, 9.08 P. M.

For Bangor, Waterville, etc., 9.56 A. M.; 9.08 P. M.

For St. John and Halifax, 9.08 P. M.

M. C. and G. T. Railroads, 9.56 A. M.

For Great Falls and Wolfeborough, 9.56 A. M.; 5.44 P. M.

For North Conway, 9.56 A. M.

For Dover and Way Stations, 9.56 A. M.; 12.30, 3.05, 7.05 P. M.

Trains leave For Portsmouth:—

From Boston, 7.30, 10.00 A. M.; 12.30, 3.15, 4.45, 7.00 P. M. Sundays 6.00 P. M.

From Portland, *2.00, 8.45 A. M.; 1.00 P. M.

From North Conway, 7.05 A. M.

From Wolfeborough, 8.15 A. M.; 3.05 P. M.

From Great Falls, 7.32, 10.00 A. M.; 4.45 P. M.

From Dover, 6.45, 10.30 A. M.; 2.25, 5.00 P. M.

From Newington, 7.01, 10.45 A. M.; 2.46, 5.16 P. M.

Trains from Boston arrive at Portsmouth at 9.52, 12.25, A. M.; 2.58, 5.46, 7.00, 9.05 P. M. Sundays 8.25 P. M.

Trains from Portsmouth arrive at Boston at *6.30, 8.30, 10.45 A. M.; 1.50, 5.30, 6.06, P. M. Sundays 9.50 A. M.

*Exception Mondays.

JOHN HORNEY, Master of Transportation. LUCIUS TUTTLE, G. P. & T. A.

Oct. 26, 1878.

Concord & Portsmouth Railroad.

PASSENGER TRAINS leave Concord Railroad Station, foot of Bridge street:

For Newmarket Junction, Manchester, Concord and Upper Railroads, at 7.55 A. M., and 5.10 P. M.

Arrive at Manchester at 9.45 A. M., 7.10 P. M.

Arrive at Concord at 10.35 A. M., and 8.15 P. M.

Leave Concord at 7.30 A. M., and 3.40 P. M.

Leave Manchester at 8.15 A. M., and 4.20 P. M.

Arrive at Portsmouth at 10.10 A. M., and 6.15 P. M.

☞ All trains connect at Newmarket Junction, with trains of the Boston & Maine Railroad for Exeter, Haverhill, Lawrence and Boston; and for Dover, Great Falls and Portland; at Concord with trains to and from all the Upper Railroads.

H. E. CHAMBERLIN, Supt.

Daily, Sundays Included.

STONINGTON LINE!

FIRST-CLASS FARE

ONLY $1.00!

Boston to New York.

☞ Tickets good only for Train and connecting Boat, as specified on their face.

Steamboat Express Train leaves Boston and Providence Railroad Station at 5.30 P. M., daily, Sundays included.

☞ The Steamboat Train makes no stop at Stations between Boston and Stonington—94 miles—the longest run made by any train in New England.

Tickets and State-rooms received at Boston and Providence R.R. Station, and at Company's Office,

214 Washington, corner of State Street.

A. A. FOLSOM, Supt. B. & P. R.
J. W. RICHARDSON, Agt. Boston.

STEAMER JAMES SAMPSON.

KITTERY & PORTSMOUTH.

TIME TABLE.

From Navy Yard Bridge.		From Navy Yard Landing.	
Leave Kittery at	6.55 A.M	*Leave Portsm'th at*	7.25 A.M
" "	9.45	" "	9.15
" "	11.20	" "	11.05
" "	2.00 P.M.	" "	12.15 P.M
" "	4.20	" "	3.30
" "		" "	5.00

Evening Trips, Tuesday and Thursday, leaving Kittery at 6.30; leaving Portsmouth at 8.00.

Saturday Evenings, leave Kittery at 6.30 and 8.15; leave Portsmouth at 8.00 and 9.30.

Special arrangements can be made for other evenings.

Fare Five Cents Each Way.

Freight taken at reasonable rates. Orders executed with despatch.

A. STEVENSON, Proprietor.

THE NEW ENGLAND

MUTUAL LIFE

Insurance Company

OF BOSTON.

The Oldest Massachusetts Company.

19,000 MEMBERS. $57,000,000 INSURANCE.

The features of the Company are

1—*Its entire mutuality.*
2—*The character of its investments.*
3—*The liberality of its treatment of retiring members.*
4—*Its selection of risks as developed by its past favorable mortality.*
5—*The application of the Mass. Non-Forfeiture law to its policies, whereby every member is entitled to insurance according to its provisions.*

Information as to rates can be obtained on application at the office of the Company, or of any of its agents in the principal cities and towns of the Commonwealth.

35th Annual Report now ready for Distribution.

BENJ. F. STEVENS, President.
COLTON LD JOS. M. GIBBENS, Secretary.

GRANT'S TOUR

Around The World.

A complete record of the journey of General U. S. GRANT, through England, Ireland, Scotland, France, Spain, Germany, Austria, Italy, Belgium, Switzerland, Russia, Egypt, India, China and Japan, and a full account of his arrival and reception at San Francisco, with a graphic description of the places visited, manners and customs of the country, interesting incidents, enthusiastic ovations by Emperors, Kings, and the people of all climes, richly embellished with several hundred artistic illustrations; also a fine handsome steel engraved portrait of Gen. Grant. Sure success to all who take hold; will positively outsell all books. Lose no time.

AGENTS WANTED to sell this, the cheapest, and authentic low-priced book on the subject. 600 pages. Price $3.25. The sale of this book is immense. Address H. W. KELLEY & CO., 711 Sansom Street, Philadelphia.

ANOTHER WONDER!

BARSTOW'S

NEW

Empress Range!!

WITH THE

PATENT DUPLEX GRATE.

Makes day or night without rekindling fire. No poking or shaking required; a single turn of the Duplex Grate removes all clinkers, leaving a fresh fire. The Most Perfect Range in this City!

John P. Sweetser,

46 MARKET STREET - - PORTSMOUTH.

C. E. BOYNTON,

MANUFACTURER OF

SODA WATER

In Siphon Bottles and Fountains.

Cream Nectar Beer,
Cream Ginger Beer,
Tonic Beer, Root Beer,
Pineapple Beer,
Birch Beer.

GINGER ALE & MINERAL WATER.

— ALSO, BOTTLER OF —

Milwaukee Lager,
Eldredge's Lager,
Stock Ale, and
Refined Cider.

Of the different summer beverages manufactured at this establishment it is hardly necessary to say a single word. They have become popular "on their own merits" and can be found in many private families and on sale in every hotel, saloon and restaurant in this locality.

The lagers bottled by me are from the best breweries in the country, and it is safe to say that none is no better in the world.

☞ Orders may be left at my establishment for any of the above, which will be delivered any where within the city limits without extra charge.

C. E. BOYNTON,

18 Bow Street, - - Portsmouth, N. H

L. S. L.

UNPRECEDENTED ATTRACTION!

Over Half a Million Distributed.

LOUISIANA STATE LOTTERY COMPANY.

This Institution was regularly incorporated by the Legislature of the State for Educational and Charitable purposes *in 1868 for the term of Twenty-five Years*, to which contract the inviolable faith of the State is pledged, with a Capital of $1,000,000, to which it has since added a reserve fund of $350,000. ITS GRAND SINGLE NUMBER DISTRIBUTION will take place monthly on the Second Tuesday. *It never scales or postpones.* Look as the following Distribution:

GRAND PROMENADE CONCERT,

during which will take place the

115th GRAND MONTHLY

AND THE

Extraordinary Semi-Annual Drawing

At New Orleans, Tuesday, Dec. 16th, 1879.

Under the personal supervision & management of

Gen. G. T. BEAUREGARD, of Louisiana,
and Gen. JUBAL A. EARLY, of Virginia.

Capital Prize, $100,000.

☞ *Notice.—Tickets are Ten Dollars only. Halves, $5. Fifths, $2. Tenths, $1.*

LIST OF PRIZES.

1 CAPITAL PRIZE OF $100,000		$100,000
1 GRAND PRIZE OF	50,000	50,000
1 GRAND PRIZE OF	20,000	20,000
2 LARGE PRIZES OF	10,000	20,000
4 LARGE PRIZES OF	5,000	20,000
20 PRIZES OF 1,000		20,000
50 do. 500		25,000
100 do. 300		30,000
200 do. 200		40,000
600 do. 100		60,000
10,000 do. 10		100,000

APPROXIMATION PRIZES.

100 Approximation Prizes of $300		30,000
100 do. 200		20,000
100 do. 75		7,500

11,279 Prizes, amounting to $522,500

Gen. G. T. BEAUREGARD, of La. } Commissioners.
Gen. JUBAL A. EARLY, of Va. }

Application for rates to clubs should only be made to the office of the Company in New Orleans.

Write for circulars or send orders to

M. A. DAUPHIN,
P. O. Box 692, New Orleans, La.,
or same person at No. 319 Broadway, New York.

PATENTS!

R. H. EDDY,

No. 76 State St., Opposite Kilby, Boston,

SECURES PATENTS in the United States; also in Great Britain, France and other foreign countries. Copies of the claims of any Patent furnished by remitting one dollar. Assignments recorded at Washington. *No Agency in the United States possesses superior facilities for obtaining Patents or ascertaining the patentability of inventions.*

R. H. EDDY, Solicitor of Patents.

TESTIMONIALS.

I regard Mr. Eddy as one of the *most capable and successful* practitioners with whom I have had official intercourse. CHARLES MASON,
Commissioner of Patents.

"Inventors cannot employ a person more trustworthy or more capable of securing for them an early and favorable consideration at the Patent Office." EDMUND BURKE,
Late Commissioner of Patents.

BOSTON, October 19, 1870.

R. H. EDDY, Esq.—*Dear Sir:* You procured for me, in 1849, my first patent. Since then you have acted for and advised me in hundreds of cases, and procured many patents, reissues and extensions. I have occasionally employed the best agencies in New York, Philadelphia and Washington, but I still give you almost the whole of my business, in your line, and advise others to employ you. Yours truly, GEORGE DRAPER.

BOSTON, January 1, 1879. 3tawtJan180

Beginning with the November Number,

SCRIBNER'S

will be found at the

Portsmouth Cir. Library,

REGULARLY.

W. G. MYERS, Proprietor, - - 1 Congress Block.

PORTSMOUTH

INSURANCE

AGENCY.

ESTABLISHED IN 1831.

JOHN SISE, 5 MARKET SQUARE

Is the Agent and Attorney for the following responsible Companies:

ÆTNA INSURANCE CO.
Hartford, Conn. Assets $7,000,000

HARTFORD FIRE INSURANCE CO.
Hartford, Conn., Assets $3,200,000

HOME INSURANCE CO.,
New York, Assets $6,000,000

FRANKLIN FIRE INSURANCE CO.
Philadelphia, Assets $3,300,000

ROYAL INSURANCE CO.
Liverpool, Eng., Assets $18,000,000, gold

PENNSYLVANIA FIRE INS. CO.
Philadelphia, Assets $1,800,000

Business men and owners of Property desiring every security by Insurance against loss and damages by fire, will find it for their interest to place their risks in the above companies, some of which have been represented in this vicinity for near; fifty years.

All losses will be promptly adjusted and paid by the undersigned.

John Sise, Agent,

OFFICE No. 5 MARKET SQUARE, Portsmouth

MORSE & ILSLEY

FIRE, LIFE AND ACCIDENT

INSURANCE

AGENTS,

Represent the following reliable companies:

THE INSURANCE COMPANY OF NORTH AMERICA,
Of Philadelphia, Pa.

LIVERPOOL and LONDON and GLOBE
U. S. Office, New York City.

SPRINGFIELD,
Of Springfield, Massachusetts.

QUEEN,
Of Liverpool and London.

PHŒNIX,
Of Hartford, Conn.

ORIENT,
Of Hartford, Conn.

TRAVELLERS' LIFE and ACCIDENT COMPANY,
Of Hartford, Connecticut.

NEW ENGLAND MUTUAL LIFE,
Of Boston, Mass.

The above companies are well known and reliable, and we solicit the patronage of our friends and the public. All losses adjusted and promptly paid at our office.

MORSE & ILSLEY,

NO. 13 PLEASANT ST., - UP ONE FLIGHT

GENERAL LIFE AND FIRE

INSURANCE

AGENCY.

Alonzo F. Craig, Agent

[CAPITAL REPRESENTED.

$40,000,000.

EQUITABLE LIFE ASSURANCE SOCIETY OF THE UNITEDSTATES.
Assets $25,000,000

N. BRITISH & MERCANTILE INS. CO.
LONDON AND EDINBURGH.
Capital, Gold $10,000,000
Invested in the United States $1,947,832.05

NATIONAL FIRE INSURANCE CO.
HARTFORD, CONN.
Assets $831,250.25

WESTCHESTER FIRE INS. CO.
NEW YORK.
Assets $655,787.24

ST. PAUL FIRE & MARINE INS. CO.
ST. PAUL, MINN.
Assets $719,021.78

FANEUIL HALL INSURANCE CO.
BOSTON, MASS.
Assets $250,000.00

☞ *Insurance effected on all kinds of Property at reasonable Rates.*

☞ Losses at this Agency will be promptly adjusted, and paid at this Office.

ALONZO F. CRAIG,

INSURANCE AGENT,

Office No. 5 Congress Street, Portsmouth

dtu1wtnov1

CATARRH

THE EYE, EAR, and THROAT

Successfully Treated with

SANFORD'S RADICAL CURE.

SUCCESS is the test of merit, and success in the treatment of Catarrhal Affections, after so many miserable failures, means undoubted specific curative properties in the remedy used. Does SANFORD'S RADICAL CURE for Catarrh possess such properties? The evidence, in the shape of unsolicited testimonials from the most respectable people in all stations of life, must be conclusive on this point. Never, on this behalf, in the history of popular medicines has such valuable testimony been offered, freely offered, in favor of any remedy that that the possessor of the secret of SANFORD'S RADICAL CURE. And valuable as it is, it does not represent a thousandth part of the recommendations which are to-day offered by friends to friends in its favor. People of wealth and refinement in all parts of the country daily admit its superiority over any method of cure known to the regular medical profession, but shun the publicity incidental to a published statement. Hence the testimonials in our possession represent but a small part of those withheld for the reason mentioned. The following unsolicited testimonial from HENRY WELLS, Esq., of Wells, Fargo & Co.'s Express, is an outspoken indorsement of which we are justly proud.

INVALUABLE.

Messrs. WEEKS & POTTER, Wholesale Druggists, Boston, Mass.: *Gentlemen,*—I have for some months felt it a duty that I owe to suffering humanity to write you, stating the great benefit that I have derived from the use of SANFORD'S CATARRH CURE FROM FARM. For more than 20 years I have been afflicted with this very troublesome complaint. I have tried all the remedies that I could find, but without material or permanent benefit. Last fall the disease had arrived at that state that I must have relief or die. The entire membranous system had become so inflamed, and the stomach so disordered, that it was a doubtful matter whether I could go to the Pacific coast, or if I did go whether I should live to come back or not. I saw an advertisement of this medicine, and although being very incredulous about specifics or nostrums of any kind, yet in sheer desperation I tried this, and was at once benefited by it. The change of climate, a chronic disease of the liver, and my age—over 70—may prevent my entire restoration, but the benefit I derive from its daily use is so undeniable, and I am hoping to be completely cured, and at last arrive at a respectable old age.

If this statement of my case can be of any service to those afflicted as I have been, and enable you to bring this remedy into more general use, especially on the Pacific coast (where it is much needed), my object in writing this note will be obtained. HENRY WELLS,
Very truly yours, of Wells, Fargo & Co.
AURORA, N. Y., June, 1876.

Each package contains Dr. Sanford's Improved Inhaling Tube, and full directions for its use in all cases. Price $1.00. For sale by all Wholesale and Retail Druggists and Dealers throughout the United States and Canada. WEEKS & POTTER, General Agents and Wholesale Druggists, Boston, Mass.

COLLINS'

VOLTAIC PLASTER

ALWAYS CURES.

Enlarged Spleen.

This is to certify that I have been using your COLLINS' VOLTAIC PLASTERS for Enlargement of the Spleen and Depression in the Stomach, and they have given me more relief than any other remedy I have ever used. I would highly recommend them to all who are suffering from the effects of pain and inflammation. J. W. SELLS.

PICKERING, MO., June 28, 1877.

Severe Pain.

Having occasion to use a remedy for a *very severe pain* in my side I tried one of your COLLINS' VOLTAIC PLASTERS, and in twenty-four hours the pain was entirely removed. J. B. SAMMIS,
Asst. Cashier First Nat. Bank.
WINONA, MINN., June 19, 1877.

Weaknesses.

Collins' Voltaic Plasters give the best satisfaction here of anything that has been tried for Lameness and Weakness of the Back. Please send more right away. JAMES LEWIS.

BRYANT, ILL., June 16, 1877.

Price, 25 Cents.

Be careful to obtain COLLINS' VOLTAIC PLASTER, a combination of Electric and Voltaic Plates, with a Healing Medicated Plaster, as seen in the above cut. Sold by all Wholesale and Retail Druggists throughout the United States and Canadas, and by WEEKS & POTTER Proprietors, Boston, Mass.

Good and Reliable

INSURANCE

COMPANIES.

COMMERCIAL UNION, of London.
FIRE ASSOCIATION, of Phila.
SHAWMUT, of Boston.

F. W. DEROCHEMONT & SON,

No. 9 CONGRESS STREET.

ARIZONA CONSOLIDATED

Gold & Silver Mining Co.

MOHAVE COUNTY, ARIZONA.

Organized under the laws of the State of New York, with a Capital of Two Million Five Hundred Thousand Dollars ($2,500,000.)

STOCK FOREVER UNASSESSABLE

No. of Shares, 100,000. Par Value $25 Each.

TRUSTEES:

DEWITT C. BATES, - 111 Broadway, New York
P. DOYLE, - - - - - - Newark, New Jersey
WELLS H. BATES, - - - - - - - - Arizona
SILAS K. FULLER, - - - - - - - - Arizona
A. W. MADISON, - 161 Broadway, New York
ROBT. J. S. WHITE, - 161 Broadway, New York

President.—DEWITT C. BATES.

Secretary and Treasurer.—ROBERT J. S. WHITE

The property of this Company consists of the "Mountain Ranger" and "Expert" Mines, which are over 2000 feet in length and 600 feet in width. Work done on them in several localities, shows in every case BILLING ORE, varying in width from 6" to 30 feet. Average assays taken promiscuously from these openings show a value of $67.50 per ton. The three shafts already down show a solid mass of PAY ORE.

The mines are the natural extension of the "McCracken Lode," capitalized at the rate of $10 000,000, (three times as much as this Company,) and which rolled, with a twenty-stamp mill during eight months of 1878, and shipped to San Francisco, as shown by the books of Wells, Fargo & Co., bullion valued at Six Hundred and Seventy Thousand Dollars ($670,000.)

FOR THE ARIZONA CONSOLIDATED to pay regular dividends, all it is need of is a mill. Therefore and for good faith, the Trustees have set aside *One Quarter* of the whole capital stock of this Company, ten thousand (10,000) shares of which are now offered at the subscription price of $2.50 per share. This will be sufficient to erect a twenty-stamp mill and set it in complete operation. The business will be conducted in a prudent, energetic and economical manner.

Subscriptions for five (5) shares or upward will be received, and the certificates of stock promptly mailed. Drafts or checks should be made to the order of ROBERT J. S. WHITE, Treasurer, and forwarded to the General Agent. Amounts of $100 or less may be remitted, by subscribers prefer, by Post Office money order or registered letter. Subscriptions exceeding $100 may be sent by express, C. O. D., to GEO. W. WESTON, Gen. Agent,
Room 2, 161 Broadway, N. Y. City.

Daily Chronicle.

Chronicle Correspondence.

WASHINGTON, D. C., Nov. 10th.

There will be no distinction of party in Gen. Grant's reception in Washington. A committee of one hundred citizens appointed to make the preparations, is about equally divided between the two parties. Indeed, parties, so far as local affairs here are concerned, are rather a tradition than a living fact, for we have not voted, even for a common councilman, in the last five years. It is hoped the general will be here in time to attend the meeting of the Army of the Cumberland on the 20th inst., when the statue of Gen. Thomas will be unveiled. An enormous crowd is expected.

Not long since Ex-Governor Shepard of this city, representing heavy capitalists, visited Mexico,—for the purpose, it was announced, of examining into the value of mining property. It was not believed by those who know the governor that this was his only purpose, or that he acted without concert with others. It has been observed here that money is plenty among the not inconsiderable class of adventurers and speculators, and others, including the holders of thirty or forty millions of dollars worth of "claims" against Mexico, who in 1877 made an attempt to provoke a war between the two republics. The fact that efforts are being made to provoke a war in Mexico, as shown in recent despatches, and that heavy capitalists in this country are alleged to be engaged in the movement, comes as a possible confirmation of the suspicion entertained here when Shepherd made his tour through Mexico.

It is now found that the expense of taking the next census will be greater than at first supposed. This is in part because of a desire to make this the most perfect census ever taken anywhere, and in part because Superintendent Walker, though a very careful man and one who has had experience, failed to take into account all the necessary items of cost.

The latest presidential combinations talked of in this city are as follows: Democratic, Bayard and McDonald; republican, Blaine and Windom. Both tickets would be strong, both in the east and in the west.

The post-office department finds that it makes little progress in its fight against the lottery companies. Further legislation will be asked when Congress meets.

KNOX.

Everybody needs

after the exhaustion of the day a stimulant that is nourishing as well as warming. Nothing is so well suited for this purpose as cocoa or chocolate. That prepared by Walter Baker & Co. has the highest reputation of any in the market.

Pure Grape Wine.

A committee from the Farmer's club of the American Institute have visited Speer's vineyards and wine cellars and they report that the port grape wine of Alfred Speer, of Passaic, New Jersey, is generally pronounced the most reliable wine to be obtained, and is now being used by physicians who are the most choice in the selection of wines for convalescent patients. The principal hospitals in New York have adopted this wine.

For sale by W. R. Preston, D. Kimball, F. B. Coleman, druggists, and H. F. Gerrish, grocer.

Almost Young Again.

My mother was afflicted a long time with Neuralgia and a dull, heavy inactive condition of the whole system; headache, nervous prostration, and was almost helpless. No physicians or medicines did her any good. Three months ago she began to use Hop Bitters, with such good effect that she seems and feels young again, although over 70 years old. We think there is no other medicine fit to use in the family."—A lady in Providence, R. I.—*Journal.*

GINGER AS A TONIC.—The agreeable warming properties of JAMAICA GINGER render it especially desirable to those who are troubled with flatulency and the frequent stomachic difficulties which attend on dyspepsia; and its use not only relieves the immediate difficulty but prevents more serious troubles from obtaining the mastery. To have this genial and invigorating remedy at hand, in time of internal distress, should be the duty of all, especially of those having young children whose liability to colics and childish disarrangements gives parents the greatest anxiety. The best preparation for family purposes is undoubtedly ANFORD'S JAMAICA GINGER, which is constantly proving its claims as the best remedy extant for the relief of cramps and pains and ailments peculiar to change of season, climate, food or water.

ADAMSON'S BOTANIC BALSAM is compounded of the best natural healing extracts of bark, roots and gums in the world. It is a safe and reliable medicine, pleasant to the taste, and cures coughs, colds, asthma, and croup. Price, 35 and 75 cents.

—Virginia used to be "the mother of Presidents," now it is the dam of repudiators.—*Newburyport Herald.*

Portsmouth Chronicle

[Entered at the Post-Office at Portsmouth, N.H., as second-class matter.]

THURSDAY, NOVEMBER 13, 1879.

Concerning Hats.

It is the inalienable right of woman to wear a hat; she formerly wore a bonnet, as ugly as ill becoming, and even as loud as possible. The man or woman who in the high French roof in a transatlantic city decrees the size, shape, color and construction of the modern female hat, must produce periodically something new, strange and startling; but that man, who has emerged from beneath the order of the stove-pipe and revelled in the comfort of the soft hat, should little by little adopt the hard, unyielding, compressing stiff hat of to-day, is really too bad. When these hats were made with rounded tops, there was at least a symmetry in the style; but of late, the angular black hat, resembling an inverted cooking utensil, is the farthest thing from either beauty or comfort that for a long time man has been compelled to endure. Let us hope that the next style will be produced with regard alike for comfort and beauty.

N. P. Willis in his College Days.

Willis, in his early manhood, when associated with Gen. George P. Morris in conducting the old quarto *New York Mirror*, (the finest publication of its day in this country, as many will remember,) could occasionally recall in social life reminiscences of his college days at old Yale, one of which was in substance as follows:

Amateur cooking in the rooms of the students, although against the college rules, had been at one time practiced to a considerable extent, until it was prohibited when a load of poultry disappeared very mysteriously from the wagon of a farmer, who had stopped overnight at a tavern not far from the institution. A week subsequent to the issue of an edict to that effect, one of the students whom we will call Tom, made a bet that he would cook a goose or turkey, without being detected, in the room occupied by himself and chums, the forfeit being an oyster supper, with whiskey-punch, for a party of six. True to his word, on the evening following, he made his appearance with a fine fat goose he had procured at a grocers, and set about preparing it for cooking. When that was accomplished, not forgetting a good supply of dressing, it was suspended by a string from a nail within the chimney before a bright wood fire; a small tin pail being placed beneath to catch the drops of fat that followed each other in quick succession. It was not long ere the savory odor from the feathered biped filled not only the room but the hall outside, and then a well-known step was heard and the familiar voice of one of the faculty, as he proceeded from door to door on a tour of investigation to learn who was violating the recently pronounced ukase. A knock at that of Tom was instantly followed by his opening it, book in hand, and a "good evening, sir," with self-possessed coolness that would have been truely refreshing on an August day. In its usual place before the fire was the study table covered with the books of Tom and his companion, and on the side next the windows the latter was to be seen busied over a Greek exercise, while the vacant chair at the opposite side gave evidence that the former had just arisen from it. The learned professor, after a look about the room, seemed to feel that he was either on a wild-goose chase, (how much so in reality he did not dream,) or else that he was being outwitted, but soon found words to say, "It must be very evident, Mr. ——, to you both as well as to myself, that some one in this vicinity is violating the rule with regard to amateur cooking, and nowhere else is the odor so distinct as in this room." "There is certainly," Tom answered, "a very appetising smell in the line of poultry, as Mr. Brown and myself have been conscious for some time, but so far as our premises are concerned; you will please satisfy yourself by investigation." Acting on the suggestion the grave gentleman addressed looked into every place where the object of his pursuit would be likely to be concealed, but all in vain, when he took his leave with a reluctant acknowledgement that although circumstances were greatly against it, he could find nothing to justify suspicion that the odor of cooking had its origin there. Half an hour afterwards, when the same footsteps and voice were again heard a repetition of the knock produced from Tom the same result as before, but this time with a seeming look of surprise at a second visit from the worthy gentleman, who said, on entering, "It is very strange that the odor of cooking, which is stronger than ever, should proceed from this room, as it seems, unmistakably to do, and from nowhere else, unless something of the kind has been going on here within the last half hour, and I regard it my duty to make a second inspection." Nothing resulted from it however, but when another hour had passed, and the stillness around was broken alone by the occasional bark of a dog, or the voice of Chanticleer in announcing the hour of midnight, half a dozen young gentlemen were enjoying a repast from a finely cooked goose, that Tom as host had provided for their entertainment. The way the thing had been so successfully accomplished, by which he had won his bet, was simply this. On the approach of the professor, the contraband article had in both instances been deposited in the pail that held its drippings, and when a window was opened for the purpose, both were suspended from a nail around an angle of the building until they could be restored to their place upon the hearth.

Nothing of the kind could be more happy than the harmony that existed between Morris and Willis during the long years they were connected in various publications. Their love for each other may truly be said to have been like that of David and Jonathan. To those who can remember them well, it is sad to think that both have passed away; that "Undercliff," the home of the former, and "Idlewild," that of the latter, rural paradises as they seemed to others, amid the picturesque scenery of the Hudson, know them no more. J. H. B.

News and Notes.

A Santa Rosa, Cal., despatch says J. G. Hill was killed on Saturday night at Forrestville, and Hamilton Liton wounded. There was a disturbance between Hill and a family named Travis, growing out of the alleged slanderous remarks made by Hill about Miss Travis. The Travis boys are in jail.

William H. Farrington, recently elected county commissioner of Wicomico county, Md., was killed on the 11th inst. by J. Wesley Turpin, during a quarrel. Both were farmers, residing about nine miles from Salisbury. There is said to have been an old feud between them. Turpin has not yet been arrested.

Mrs. Carlton Phillips died Monday night, the 10th inst., at Providence, R. I., of injuries caused by the explosion of an oil lamp filled with what was bought for astral oil, but proved to be some explosive fluid.

Alexander Ross, the keeper of a fruit and confectionery store at Providence, R. I., has been missing since Thursday night, the 6th inst. He left his store that night with the intention of going to a party, and has not been seen since. He is about thirty-five years old.

The funeral of Capt. H. P. Hamlin of the United States revenue marine service was solemnized at Newport, R. I., on the 11th inst., from the residence of his father-in-law, and was largely attended. The bearers were Capt. Baker, Lieuts. Barstow and Dennett, and Second Engineer Remick, of the revenue cutter Samuel Dexter; Capt. Gardner and Capt. Waters of the marine society; and James Fladder and Nicholas Underwood. Rev. E. M. Smith of the Methodist church officiated.

At Kansas City, Mo., Nov. 11th, Benjamin Brewster, son of J. P. Brewster, a prominent hatter of Chicago, shot and probably fatally wounded a woman, formerly a servant in the elder Brewster's family, claiming to be her murderer's wife. Brewster says the shooting was accidental. The girl refuses to make a statement. Brewster was arrested.

The Fitchburg railroad has ordered 500 new freight cars, to be delivered as soon as possible. Two hundred freight cars will be immediately built at the Hartford shops of the New York, New Haven & Hartford railroad, owing to the increase of business.

Edward C. Palmer, late president of the Louisiana savings bank, has been arrested upon two indictments, one charging him with embezzlement in June, 1879, of $47,000 of money belonging to the bank or depositors therein, and the other with publishing false reports and wilfully concealing facts as to the condition of the bank to deceive the public, on May 6th, 1879. Palmer was imprisoned in default of $40,000 bail. He declares his arrest an outrage, caused by hatred and jealousy, and is glad that it is now impossible to prevent an impartial investigation, whereby the other side will be shown up.

During the last year 9,333,353 acres of public lands were disposed of, and 9,484,996 acres were surveyed, in addition to 734,591,286 acres previously surveyed. The total number of acres of the public domain still unsurveyed is about 1,081,000,000 acres.

Numerous instances are reported where farmers in New England have been victimized recently by sharpers, whose method is to secure signatures of responsible men to papers which subsequently prove to be negotiable promises to pay.

A special from Arkadelphia, Clark county, Ark., reports the cold-blooded murder of a negro named Bill White by a desperado named James T. Hicks, at Hope. Hicks entered a restaurant where White was playing cards, and deliberately shot him through one of his lungs. Hicks escaped, but was pursued by the sheriff.

Roswon Beardsley of North Lansing, a little village in Tompkins county, N. Y., is thought to be the oldest postmaster in the United States. In replying to a circular letter of inquiry sent out by the department the other day, Mr. Beardsly incidentally mentioned the fact that he had been postmaster at North Lansing for for more than fifty-one years. Curiosity led to an examination of the records, from which it was learned that the bond of Mr. Beardsley was dated June 28th, 1828.

The anonymous author of "An Earnest Trifler" is Miss Mary A. Sprague, daughter of a well-known lawyer of Newark, Ohio. The scene of the story is near Charlemont, Mass., where the writer passed a summer recently. It is her first book, and she is described as a handsome woman of only twenty.

Political and social circles in Great Britian are profoundly agitated on the movement against the law of entail. Lord Carington, a young English nobleman belonging to what is called the Prince of Wales' set, has openly declared himself in favor of the plans of the reformers; and his declaration, coming from the heir to one of the greatest properties in England, has startled all the land owners of the country.

—Piping times—When stoves are put up.

—Every lady who goes to the theatre has a perfect right to wear a high hat. The people behind her should have secured the seat in front. If they did not she is not to blame.

—"I wish you would pay a little attention to what I am saying, sir," roared a lawyer to an exasperating witness. "I am paying as little attention as I can," was the calm reply.

—"Parian marble busts," repeated old 'Squire Folsom, looking up at the placard in the art gallery; "wall, naow, I dew declar! That must be quer sorter stuff; I shouldn't care to sculp much on that 'ere, I reckon, ef I wus a sculper."

Boston Stock Sales.

U. S. Sixes 1881, coupon	106
United States new 4½s coupon	106¼
U. S. new 4s, coupon	102¾
Maine State 6s, 1889	114¾
N. H. State 6s	115¾
Massachusetts State 6s, Gold	111
Portsmouth City 6s, 1893	106¼
Eastern R. R. 4½s	83
Ports., Gt. Falls & Conway 4½s	78
Great Falls Man'g Co	160¼
Cocheco Manufacturing Co	68¾
Salmon Falls Manufacturing Co	315
York Man'g Co	1170
Boston & Lowell R. R.	81
Boston & Maine	118
Boston & Providence	127
Boston & Albany	129¼
Nashua & Lowell	102
Concord	80¼
Eastern	25
Eastern Railroad in N. H.	50
Fitchburg	123¼
Manchester & Lawrence	140¾
Michigan Central	93¼
Northern N. H.	86
Old Colony & Newport	109¾
Ports. Great Falls and Conway	124
Portland, Saco & Portsmouth	101

Important.

When you visit or leave New York city, save Baggage Expressage and Carriage Hire, and stop at *Grand Union Hotel*, nearly opposite Grand Central Depot. 350 elegant rooms reduced to $1 and upwards per day. Eu opean Plan. Elevator. Restaurant supplied with the best. Horse Cars, Stages and Elevated Railroad to all depots. Be careful and see that "Grand Union Hotel" is on the sign where you enter office in the centre of the block. d&wtaug15'80

Wanted—A Baker.

APPLY TO NEWTON JOHNSON,
Chairman County Com.,
Portsmouth, N. H.

Notice.

THE Undersigned hereby gives public notice that he has given to his son, HOWARD B. PAGE, his time to act and trade for himself, and will pay no debts of his contracting after this date. PETER PAGE.
PORTSMOUTH, Nov. 10th, 1879.
Witness, WILLIAM H. HACKETT.

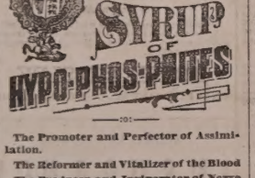

The Promoter and Perfector of Assimilation.
The Reformer and Vitalizer of the Blood
The Producer and Invigorator of Nerve and Muscle.
The Builder and Supporter of Brain Power.

Fellows' Compound Syrup is composed of Ingredients identical with those which constitute Healthy Blood, Muscle and Nerve and Brain Substance, while Life itself is directly dependent upon some of them.

By its union with the blood and its effect upon the muscles, reestablishing the one and toning the other, it is capable of effecting the following results:

It will displace or wash out tuberculous matter, and thus cure Consumption.

By increasing Nervous and Muscular Vigor, it will cure Dyspepsia, feeble or enterrupted action of the Heart and Palpitation, Weakness of Intellect caused by grief, worry, overtax, or irregular habits, Bronchitis—Acute or Chronic, Congestion of the Lungs, even in the most alarming stages.

It cures Asthma, Loss of Voice, Neuralgia, St. Vitus Dance, Epileptic Fits, Whooping Cough, Nervousness, and is a most wonderful adjunct to other remedies in sustaining life during the process of Diphtheria.

Do not be deceived by remedies bearing a similar name: no other preparation is a substitute for this under any circumstances.

Look out for the name and address J. I. FELLOWS', St. John, N. B., on the yellow wrapper in watermark, which is seen holding the paper before the light.

Price, $1.50 per Bottle, six for $7.

Sold by all Druggists.

"R." and "R.," 7001,

is the number of my Trade Mark "RYE AND RICE," and all infringements will be prosecuted It is unequalled for Lung, Throat and Malarial Diseases, being Purely Vegetable and combining the excellence of the "Sugar Cane" and the "Choicest Cereals." Why take disagreeable drugs when this most Delicious Cordial will produce more satisfactory results? Sold by Druggists and Grocers. My signature is on every Genuine bottle. Price, $1.
tdec13 N. VAN BEIL, 88 Chambers St. N. Y.

See a Woman!

In another column, picking grapes for SPEER'S WINE. It is an admirable article, used in hospitals and by the first-class families in Paris, London and New York, in preference to European or California Wines; excellent for Ladies and invalids.

An Event to Occur in New Orleans.

It is well-known to everybody that the foremost warriors in the Confederate Army, Generals G.T. Beauregard and Jubal A. Early, are called to meet in that city at an early date to arrange the tickets, etc., for the extraordinary grand distribution of the Louisiana State Lottery, which occurs on December 16th, under the sole supervision of these men who deservedly enjoy the popular confidence. Over half a million of dollars will be distributed, and any one anxious to try their luck should write to M. A. Dauphin, P. O. Box 692, New Orleans, La., or same person at No. 319 Broadway, New York City, N. Y.

STOP THE ROBBER

Do you ask what robber? Why, Father Time, of course, who is stealing the color from millions of heads of hair. Alas!

HE CAN'T BE STOPPED.

What then? His ravages can be repaired

IN LESS THAN TEN MINUTES.

It is soon done. No trouble; no danger of injuring the fibres. Not a stain.

Cristadoro's Hair Dye

confers a superb black or any shade of brown with all but miraculous rapidity. Manufactured by J. CRISTADORO, No. 93 William Street, New York. Sold by all Druggists. Applied by all Hair Dressers.

A CARD.

To all who are suffering from the errors and indiscretions of youth, nervous. weakness, early decay, loss of manhood, &c., I will send a recipe that will cure you, FREE OF CHARGE. This great remedy was discovered by a missionary in South America. Send a self-addressed envelope o the REV. JOSEPH T. INMAN, *Station D., New York City.* eod&wtnov79

EASTERN RAILROAD.

To the Holders of Certificates of Indebtedness.

The Voting Register of Certificate-Holders is now making up at the Office of the Trustees, No. 23 Court Street, Boston, Mass. The names of parties to whom Certificates were originally delivered have been placed in the Register. Any subsequent purchaser or holder desiring to register may do so on presenting at said office to Mr. Joshua Crane a written statement of his name, address and the denomination and number of each certificate held by him, or, if so required by the Trustees, on producing the certificates held by him or a written order from the last-registered holder.

In accordance with regulations fixed by the Trustees the Voting Register will be closed on the third day of December, 1879, between which time and the Annual Meeting on the second Wednesday of December, 1879, no registration will be made.

Per Order of the Directors,
FRANCIS I. AMORY, Clerk.

"Leaves Have Their Time to Fall,"

But this autumn they do not know just when to practice the axiom any more than milliners know when to have an appropriate

OPENING DAY.

AT LAST WE NAME

Wednesday and Thursday,

The 5th and 6th of November,

And cordially invite you all, dear ladies, to call and see the beautiful things of the approaching season.

RIBBONS, SILKS, SATINS, VELVETS.

All matching or blending in the new Chameleon Shades, which, like the gold setting that gives richer effect to the brilliancy of the diamond, will show the brilliancy of beauty most enchantingly.

HATS & BONNETS!

In Fine French Felts, English Beavers and many other styles.

BIRDS? Yes, Humming Birds, and Birds that never hum!

Ostrich Tips and Plumes, Fancy Feathers.

Laces, Beaded and Plain,

And all the chaming accessories of MILLINERY TASTE.

☞ To those ladies who came to see me when my assortment was more limited I would say, please come once more and I will promise that the disappointment shall be an agreeable one this time.

Goods Fresh and New, Prices Low!

Lovely Styles to make all Faces Lovely!

MYRA F. BICKFORD,

Parlors—69 Congress St.

VOSTIZZA CURRANTS!

We have just received 600 lbs. of New Vostizza Currants, which are far superior to any imported.

Deerfoot Farm and Boston Sausage

Received fresh three times each week, by

BUTLER & LAIGHTON,

No. 1 MARKET SQUARE, - - - - - - Portsmouth

GOVERNMENT BONDS!

We are prepared to pay on presentation in any amount the highest market price for the CALLED BONDS of 1865 and 1867, and we will receive them at full value in exchange for other issues of UNITED STATES BONDS, or in exchange for other safe Securities paying 5, 6 and 7 PER CENT interest.

GEO. WM. BALLOU & CO.,

72 Devonshire Street.....Boston.
8 Wall Street.....New York.
wtf

EXTRA BARGAINS

—IN—

Blankets, Flannels, Men's Underwear Etc., etc.,

AT—

D. F. BORTHWICK'S.

☞ Those in want of the above articles should call before purchasing.

CORSETS, CORSETS, CORSETS

Ladies do not purchase until you have seen our NEW STOCK. If you are troubled in breaking the bones over the hips call for our A. D. C.

SOMETHING NEW.

Prices, Styles and Quality,

CAN'T BE BEAT.

Kid Gloves! Kid Gloves!

SPRING SHADES,

(2 & 3 Buttons.)

A better GLOVE for the money has never been sold in the City.

MORRIS C. FOYE,

23 MARKET STREET.

MILLINERY!

Fall and Winter Styles!

NOW READY!

We are prepared to show our friends and customers as fine an assortment of Millinery as was ever offered in this city.

We are constantly receiving new goods from New York and Boston, and will sell them as low as any who offer the same class of goods.

J. M. TEBBETTS,

14 Market Street.

tjanl

BOOK-BINDING

I HAVE just completed arrangements which warrant my offering to do all kinds of Book Binding, from the best and most ornamental to the plainest, *at prices sure to suit.* Good work and despatch guaranteed.

WILLIS G. MYERS,

1 Congress Block, - - - - - Portsmouth, N. H.

WESTMORELAND COAL!

For Grates.

BURNSIDE COAL!

For Cooking Stoves.

FOR SALE ONLY BY

C. E. WALKER & CO.,

Dealers in all kinds of

COAL AND WOOD!

4 WATER ST., - - - 137 MARKET ST.

Orders left with N. K. Walker & Son promptly filled.

OYSTERS OYSTERS

20 cts. per qt., liquid,
25 cts. per qt., solid.

LARGE SELECTED OYSTERS, 35c. per qt.

NEW YORK, PROVIDENCE RIVER,
And other Fancy Oysters constantly on hand.

—ALSO—

Scarboro' Clams,

20 CENTS PER QUART.

At W. FREEMAN'S

Wholesale and Retail Oyster House,

Nos. 24 and 28 CONGRESS ST.

DRESS-MAKING

The Subscriber, who has had nine years' experience at DRESS-MAKING, and has lately visited New York and examined all the

LATEST STYLES,

Is prepared to attend to all orders in that line which she may receive, and guarantees entire satisfaction to her patrons.

S. A. TIBBETTS,

No. 2 HANOVER STREET.

Amusements.

AT MUSIC HALL.

POSITIVELY ONE NIGHT ONLY.

Thursday Eve'g, Nov. 13.

A GRAND EVENT.

VIOLA CLIFTON'S

MASTODON

Female Minstrels,

The largest Female Minstrel Company in existence, in the Great Parisian Burlesque

FEMALE FORTY THIEVES.

Grand Street Parade Thursday, Our Brass and String Band.
Secure your seats early.
G. HARRY SELLERS, Gen'l Agent.

Genuine Bargains

—IN—

DRY GOODS.

—AT—

MARSTON'S,

21 Market Street.

Please notice the prices at which we are selling goods:

1 CASE GOOD QUALITY PRINTS

Fast Colors and Excellent Style,

5 Cents.

1 CASE BEST QUALITY PRINTS

The Best Dark Fall Styles!

6 Cents.

50 PAIR 11/4 ALL WOOL BLANKETS

$3.50 Per Pair.

These Blankets are very clean, weighing over 5 lbs., and well worth $4.00!

FINE LINEN SHIRT FRONTS

Which we are selling at the low price of

10 Cents,

Which is just one-half what they are worth!

50 doz. Ladies' and Gents'

FINE LINEN HANDKERCHIEFS

10 Cents.

CASE LADIES' VESTS & PANTS

50 Cents.

These goods are silk-finished, heavy weight and are a bargain.

CASE LADIES' VESTS & PANTS

75 Cents.

These goods are a splendid article, and cheap at $1.00.

1 Case Gents' Ribbed

WOOL SHIRTS AND DRAWERS

62 Cents.

German

TURKEY RED TABLE COVERS

Which we are selling at lower prices than were ever before known.

These are but a few of the many Bargains which we have to offer, and every one will find it to their advantage to price our Goods before purchasing.

C. H. MARSTON,

21 Market St.

HARK, HARK!

The cry is, "Everything is going up!" The fact is, almost everything has advanced in price except Clothing, and that of necessity will go up with the rest!

We have in Stock a Good Line of

Overcoats, Ulsters

AND MUFFLERS,

Boys', Youths' and Men's Suits!

IN ALL GRADES.

Cardigan Jackets from 75 cents to $3.00. *Boys' Coutoochi Shirts and Drawers*—a new article. *Men's Shirts and Drawers* in all varieties. *Socks, Mittens* and *Plymouth Gloves*, also a good line of *Satinets, Cassimeres, Overcoatings, Cloakings*, etc., all of which we will sell at the OLD PRICES! so now is your chance to get a good bargain, for when we duplicate we shall have to advance the prices. Yours truly,

C. E. MYERS & CO.

C. E. MYERS. C. E. SIMPSON.

Payment of City Bills.

THE TREASURER'S Office will be open for the payment of approved bills Friday and Saturday of each week.
Sept. 12. W. E. HADLEY, City Treasurer.

Local Matters.

POST OFFICE RULES.

MAILS CLOSE.

	A. M.		P. M.	
Boston, South and West,	* 10:35	7:30	4:30	*6:30
Boston Way,	10:35	2:30		
Portland,	9:25		4:30	6:30
East (beyond Portland),	9:25			6:30
Biddeford, Saco and Way	9:25		4:30	
Great Falls,	9:25		4:30	
Great Falls & Conway R. R.	9:25			
Concord and North,	7:40		4:30	
Concord Way,	7:40		4:30	
Boston & Maine R. R.	7:40		4:30	
Dover,	7:40	9:25	4:30	

*Arrives in Boston next morning.

MAILS ARRIVE.

	A. M.	P. M.
Boston, South and West,	4:30, 10:05,	3:15, 5:50
Boston Way,	10:05	5:50
Portland and East,	11:20	3:20
Great Falls & Conway R. R.	11:20	
Concord and North,	10:20	6:50
Dover,	10:20	5:50

Letters for the night mails [and no others] east or west may be deposited in the box at the Eastern depot, every day except Sundays.

E. G. PEIRCE, JR., P. M.

AROUND HOME.

Viola Clifton's Mastodon Female Minstrels will this evening present the Parisian burlesque, the "Female Forty Thieves," at Music hall.

Mr. Timothy Crowley of this city, who was recently appointed telegraph operator at the Seabrook station on the Eastern railroad, has since been appointed station agent as well.

At the sale of autographs of distinguished men of different ages and countries, in Boston on the 10th inst., that of John Hanson went for $5.50, while that of Charles Carroll of Carrollton sold for ten cents.

David Webster, the well-known assistant of Thomas E. Drakr, the liquor spotter, has been released from the jail in this city on his own recognizance. Webster is said to be afflicted with a disease which may end fatally.

A freight train on the Eastern railroad ran off the track at Revere, Mass., early in the forenoon on the 12th inst., and blocked up both tracks, forcing all other trains to go around by the Saugus branch, delaying them about an hour.

The ornamental work over the front entrance to the National block was put up on Wednesday of this week. The words "National Block," in heavy iron block letters, graces the plain surface over the arch of the entrance to the new Odd Fellows' hall.

The second dance of the course of assemblies of the Granite State base ball club, comes off this evening at Mechanics' hall. Besides the usual attractions, a gold ring and a pair of ear-drops will be given to the holder of the number corresponding to those on the prizes.

Josiah B. Wiggin of Stratham has the champion apple tree of that town, it having this year borne thirty-three bushels of apples, not one of which exceeded an inch and a half in diameter. Mr. Wiggin has not been out of apples for forty years, and now has in his cellar some that were picked in 1878.

Hon. Albert Currier, the contractor for building the Franklin block, has a large gang of masons at work laying brick. He has been delayed in the work for several weeks by reason of the iron beams not being received. He heard by telegraph on the 12th inst., that they had been shipped, and ere long they will be received.

The Portsmouth Brewing Co. are demolishing the house No. 62 Bow street, and will place their counting-room upon the site of the old house. A large cellar is to be constructed for storage purposes, in the rear. A fine spring of water on the land of the company is being utilized, the flow being sufficient for use in cooling ale, etc.

On Tuesday night of this week, at about ten o'clock, Edward Riley, steward of the schooner H. R. Tilton, of Philadelphia, lying at Concord railroad wharf, in crossing the deck of schooner A. H. Waite to reach his own vessel fell through her main hatch to the bottom of the hold, a distance of about fifteen feet, striking upon his hip on the keelson; he was a good deal jarred, but very fortunately escaped serious injury, and was able to attend to his duties next day. On Wednesday, at about ten o'clock in the forenoon, the second mate of the H. R. Tilton fell from her 'tween decks to the hold, a distance of about ten feet, and was badly bruised about his hips and back, and on one side of his face.

The Eastern and Boston & Maine railroads have purchased a controlling interest in the Portland & Rochester railroads, at $270,000 for the joint purchase. The through business between Portland and Boston, which has been carried on for some time via the Rochester & Nashua road at ruinous rates, will now be transacted by the Boston & Maine and Eastern roads at remunerative rates. In regard to the business which comes from the new avenue out of Portland, the two roads have a pooling arrangement, the line doing the work having fifty per cent of the earnings, and the balance going into a common fund, to be divided equally between the roads. This new negotiation solidifies the business arrangements between the Boston & Maine and Eastern lines, and looks toward a still closer union of those routes at no distant day.

Capt. David F. Nudd of Hampton one day recently killed eighty-four sea-fowl, said to be the best day's shooting on record in that region.

Messrs. Charles H. Hayes and N. F. Mathes have purchased up to date 10,000 barrels of apples, with the prospect of obtaining 5000 barrels more.

Rev. Sullivan Holman, chaplain of the New Hampshire State prison, and formerly pastor of the Methodist church in this city, is in town visiting friends.

A handsome new sign, bearing the inscription "Organized 1802. Col. Sise 2," was put up on the house of No. 2 steam fire engine, on Wednesday forenoon of this week.

Thomas Appleton of Dover has been appointed to a position on the staff of civil engineers on Col. T. W. Pierce's Sunset railroad route in Texas, at a salary of $2,000 a year.

The heavy stone work forming the front entrance to the Franklin theatre was hoisted into position on Wednesday, the 12th inst.; the carving is exceedingly handsome and attracts much attention.

There is a credible report, says the Boston *Traveller*, that the American Union Telegraph Co. is to operate the wires on the Eastern railroad, between Boston and Portland, as well as the branches, and it is not improbable that other railroad companies will come into the arrangement.

The final examinations of Dartmouth medical college were concluded Tuesday afternoon, the 11th inst. Dr. S. C. Whittier of this city was one of the examining board, and among those who passed satisfactory examinations and received diplomas was John W. Stimson, also of this city. The graduation exercises took place in the college church in the evening, Dr. Whittier delivering the address.

Arrived at her wharf on the 11th inst., the three-masted schooner Sallie M. Evans, Capt. John Willetts, from Philadelphia, after a passage of about eight days on the river, towed to Exeter from Portsmouth by the steam tug Ann, with a cargo of coal to J. M. Clark & Co. Her length was the cause of some delay in consequence of the crookedness of the river. Her extreme length over all is 114 feet, width 26 1-2 feet, depth of hold eight feet, drawing when loaded nine feet. Her register is 191 34-100 tons, landing at the wharf 266 tons of coal as per bill of loading—capable of carrying 300 tons. One thing more. The civility of the officers and crew cannot be surpassed. We should judge from appearances that they all were very abstemious. Not the slightest appearance of intoxication. The vessel is a perfect picture of neatness.—*Exeter Gazette.*

Walter F. Stearns, son of Joseph B. Stearns of this city, recently arrived in Boston by steamer from Europe, and has proceeded to Duxbury, Mass., to duplex the Duxbury and St. Pierre cable. The very delicate and expensive instruments that will be used for this work Mr. Stearns brought with him from Europe. J. B. Stearns, the father, is now engaged in duplexing the British & North Sea and Australian cables. The instruments for duplexing an ocean cable cost upwards of $7000, and are made of the greatest accuracy, as a variation of one-tenth of an ohm in the balance between the ocean cable and the artificial cable will spoil the working. Mr. Stearns has spent some five or six years in perfecting these instruments, and has succeed beyond his own anticipation. The Anglo-American Cable Company allow a gain of eighty per cent in the transmission of messages, but it averages ninety per cent, and under favorable circumstances the gain is 100. Taking into account the great cost of an ocean cable, the increase of ninety per cent is certainly a most valuable invention.

THE WEEK OF PRAYER.

In connection with the week of prayer, there will be a meeting at the Bow mission hall this (Thursday) evening, Nov. 13th, at seven o'clock, for the purpose of more thoroughly organizing and receiving membership to the Young Christian Association which was started here last spring. A cordial invitation is extended to all Christian believers, irrespective of sect, sex or age.

SUPREME COURT--BINGHAM, J.

WEDNESDAY, Nov. 12th.

The court was occupied during the entire day on Tuesday with the respective arguments of the counsel in Griffin vs. the town of Auburn, which after a charge of some length was given to the jury late in the afternoon.

The jury were out all of Tuesday night, came into court on Wednesday, and again returned to their room, whence they came in during the afternoon, and rendered a verdict in favor of Griffin of $495. This is a reduction of $2005 from the former verdict in the case.

No. 167, Eustace C. Fitz vs. John W. Getchell, action of account for rent of certain real estate in Exeter, occupied the court on Wednesday. Wiggin and Fernald for plaintiff; Marston and Eastman for deft.

YORK COUNTY ITEMS.

An Eliot man was caught purloining rope at the navy yard on the 11th inst., for which he was black-listed, and will receive no further employment there, at least not under the present commandant.

Lieut. John Dennett and Second Engineer Remick, U. S. R. M., the former of York and the latter of Kittery, were among the bearers at the funeral of Capt. H. P. Hamlin, late commander of the revenue cutter Samuel Dexter, to which the officers named are attached.

The strike of ship carpenters at Kennebunkport related only to part of those who built the large ship that was launched some ten days since. Nineteen men are still at work on her, and Chas. H. Thompson's crew are at work also at old rates. But men refuse to go to work for the Massachusetts Loan & Trust Co., on a barque partly done, in Thompson's yard, at eighty cents a day—a dollar is asked.—*Biddeford Times.*

At an early hour on Tuesday evening, the 10th inst., the schoolhouse in district No. 3 of Eliot was totally destroyed by fire, with most of its coptents; a few of the benches were caved, but nearly all the scholars' books were burned. The school had opened only two days previously. Various opinions are advanced as to how the fire caught, but the people generally agree that it was accidental. The building was a modern one, having been erected somewhere about 1873, and was fitted with patent seats, etc. Insurance $1000, which will nearly cover the loss to the town. After the building was completely destroyed a carpenter who was employed in its erection commenced to turn over the ashes in a particular spot, saying that he lost a pair of compasses just about there when at work on the building, and now meant to find them if possible; and sure enough he quickly discovered them in the hot ashes, black and devoid of temper, but still in a condition to be of some use.

Naval Affairs.

The U. S. S. Portsmouth sailed from Hampton roads on Saturday, the 8th inst., for Washington.

The Powhatan sailed from Norfolk on the 11th inst. for New York.

The Kearsarge is ordered to Charleston, Savannah and Port Royal.

The Marion is to be detached from the North Atlantic station and prepared for service on the Pacific station.

A case of considerable interest was decided this week by the supreme court of the United States. Upon the petition of Alvin R. Read for writs of habeas corpus it appeared that the petitioner Read was paymaster's clerk on the United States ship Essex. On the 25th of June, 1878, he was tried by a naval court-martial for malfeasance in office, found guilty and duly sentenced. The admiral declined to approve the judgment, and sent the proceedings back to the court that the sentence might be reviewed. The court thereupon imposed another severer sentence—two years' imprisonment, with loss of pay, except $10 monthly, $500—and dishonorable discharge. The petitioner brought his case upon a writ of habeas corpus, alleging first, that the naval court-martial could have no jurisdiction over a paymaster's clerk; second, that the first sentence exhausted the power of the court, and that the second was therefore a nullity, and third, that the court could revise its former decision only on the ground of mistake, and that there was no mistake and consequently no power of revision. The court holds that none of the prisoner's points are well taken; that the naval court-martial had jurisdiction over the person and the case; that the exercise of its discretion within authorized limits cannot be assigned for error and made the subject of review even by an appellate court, and finally that a writ of habeas corpus cannot be made to perform the functions of a writ of error. The petition is therefore denied. This will add a safeguard to the office of paymaster, as these officers cannot get on without clerks who are faithful in their office. The idea that the naval authorities had less power to punish a clerk than a seaman seems to have been untenable, and a different view would have opened a door for insecurity which would have been disastrous to the service.

—Two parts tallow and one of resin melted together and applied to the soles of new boots or shoes—as much as the leather will absorb—will double their wear. A farmer in this vicinity says the recipe has saved him more than the cost of five years subscription to the paper in which he saw it.

MARRIED.

MOORE—DOW. In Rye, Nov. 11, by Rev. I. S. Jones, Mr. Fred J. Moore and Miss May O. Dow, both of North Hampton.

MARINE CHRONICLE.

PORT OF PORTSMOUTH.

SAILED, Nov 12.

Sch Georgie D Loud, Murphy, St George.
Sch John S Moulton, Crowley, Machias.

Bque Harvard, Pray, for Yokohama sld from New York 10th.

Brig Clara J Adams, McFadden, for Havana old New York 11th.

Sch Mary Willey, Williams, hence arr at Portland 11th, and cld for Bangor same day.

Schs A J Williams, Murch, and Emily A Staples, Coleman from Dover arr at Boston 11th.

Sch Cepes, Hutchins, from Port Johnson arr at Newport, R I, 10th.

ROYAL

BAKING POWDER

Absolutely pure—made from Grape Cream of Tartar, imported exclusively for this Powder from the Wine district of France. Always uniform and wholesome. Sold only in cans by all Grocers. A pound can mailed to any address, postage paid, on receipt of 60 cents. ROYAL BAKING POWDER CO., 271 Duane St., New York. Most cheap powders contain alum; dangerous to health; avoid them, especially when offered loose or in bulk.

HOSTETTER'S CELEBRATED

STOMACH BITTERS

Let your first attack of indigestion be the last. Rouse the dormant energies of the stomach with the Bitters. The tone thus imparted will remain. This is a fact established by thousands of witnesses, whose testimony is simply a statement of their own experiences. Those afflicted with general debility of every phase will find this medicine an unfailing agent in building up and renewing their strength. For sale by all Druggists and respectable Dealers generally.

Copartnership Notice.

CHARLES S. ROBINSON is admitted a member of our firm from this date. The present style of the firm will remain unchanged.

CHARLES ROBINSON & SON.

November 1st, 1879. d3m

DRAIN PIPE.

AKRON DRAIN PIPE, all sizes, for sale at No. 5 Elm street.

SAMUEL CLEAVES & SON.

USE THE BEST!

Devoe's Brilliant Oil!

1st. Is absolutely *safe.*
2d. Gives a powerful, brilliant *white light.*
3d. Does *not smoke,* nor *smell,* nor *crust the wick.*
4th. Is the *most economical,* because it gives the *most light* in proportion to the *price.*

FOR SALE BY

C. E. LAIGHTON & SON,

No. 5 Exchange Buildings.

NEW STOCK

— OF —

FALL AND WINTER GOODS!

J. E. HAM & CO.,

Have Removed to No. 11 Congress Street,

Next door to N. K. Walker & Son,

— WITH A —

LARGE STOCK OF SPRING SUITINGS

— ALSO —

Cassimeres, Doeskins, Cloths and Worsted For Dress Suits.

Embracing all varieties of fine Plain and Fancy Patterns to suit every taste.

Garments Made to Order

With a guarantee to give satisfaction.

GENTS' FURNISHING GOODS:

Drawers, Shirts, Bosoms, Collars, Kid Gloves, etc., etc.

11 CONGRESS ST.

REVOLUTION IN WASHING.

The Mothers' Favorite Washing Crystal

is the name of a new Washing Compound, which N. F. MATHES & Co. are Sole Agents for in this city and its vicinity. We promised that it will d away with the toil and drudgery of

WASHING-DAY

without any injury to the fabric or hands; and that consumers may test it for themselves, we are putting samples in every house in the city and suburbs. This is an expensive way of advertising, but it shows that we have faith in the article.

It is put up in one-pound packages.

Price 15cts. per Pound.

N. F. MATHES & CO,

49 MARKET STREET.

FRESH CELERY.

FRESH DAILY IN ANY QUANTITY.
For sale by

H. F. Gerrish.

Real Estate.

Dwelling House To Let.

THE TWO-STORY HOUSE No. 4 Richards Avenue, recently occupied by Mr. Chas. M. Leighton. A long lease preferred.
nov28 Apply to J. P. BARTLET.

To Let.

STORE No. 27 MARKET STREET.
Staw tf Apply to J. R. MAY.

For Rent.

HOUSE ON MELCHER STREET, near Pleasant, contains 10 rooms, with water in house. Rent low to a good tenant, or will let to two tenants. Apply at 51 Pleasant Street.

To Let.

HOUSE No. 56 Hanover street. Apply to H. Shaw, No. 50 Hanover street.

GO TO WALKER'S,

And have the measure and shape of your head taken for the

FALL STYLE

— OF —

Silk or Derby Hat.

All the late styles ready for inspection.

WALKER & SON,

13 Congress Street.

AYERS & LOCKE

HAVE RECEIVED A LARGE

LOT of NEW GOODS

Well suited to the wants of the early all trade.

They respectfully invite the attention of their customers and the public generally to the Largest Assortment of

New Prints and Cambrics

which they warrant in every particular.

Bleached and Unbleached Cottons, from 5c. per yard, upwards.

40 pieces Lancaster Ginghams,
Full Line of Cheviot Suitings,

Bleached and Unbleached Cotton Flannels,

500yds Greenock and Livonia Suitings,
One Case All Wool Suitings.

BLACK CASHMERES

In the wide widths 50c. per yard, up:

200 prs. White Blankets,

at very low prices.

50 pairs 10-4 WHITE BLANKETS,

$1.50 per pair; last year, $2.

30 dozen Ladies'

MERINO VESTS AND DRAWERS,

Assorted sizes, warranted perfect, at the exceedingly low price of 38c. each.

Ladies' Silk Clocked

BALBRIGGAN HOSE,

Full regular, 25 cents per pair.

THE BEST DOUBLE BUSK CORSET,

Side steels, 50c. per pair.

New Carpets for Fall Trade

We have a Full Line of the Best Makes of

Super and Extra Super Carpets, Tapestry and Brussels,

And offer, notwithstanding the continued advances during the summer at the very low prices of last spring.

A Full Line of Oil Cloths,

In all widths, of the best manufacture, from 25c. per square yard, upward.

In addition to the above mentioned goods we have quantities and varieties too numerous to mention which we offer in exchange for Cash or good approved Credit at *Prices as low as the lowest. Quality of goods guaranteed.*

AYERS & LOCKE,

Market Street.

JOHN MALSBENDEN,

Merchant Tailor,

Is now located at

101 CONGRESS ST.,

And is prepared to cut and make Clothing in the best manner as cheaply as good work can be done.

THERMOMETERS

ARE SELLING

CHEAP

— AT —

SWEETSER'S.

We have just received a large lot of

PANAMA CO.'S OPAL SOAP!

FOR LAUNDRY PURPOSES,

Two Cents per Cake.

JAMES R. YEATON & CO.

No. 6 Congress Street.

Warranted Pure White Lead

7 CENTS PER POUND, AT

Fred P. Wilson's

HARDWARE AND PAINT STORE,

37 Congress Street.

Notice to Delinquent Taxpayers.

PORTSMOUTH, Sept. 30, 1879.

NOTICE is hereby given to all persons who have not paid their Taxes for the years 1877 and 1878 that unless they are paid without further delay, distraint will be made, to which costs will be added, as my accounts with the city must be settled.

JAMES MOSES, *Collector.*

For years 1877 and 1878.

P. S. Bills will be receipted at the store of S. W. Moses, opposite the City Rooms, at any hour of the day.

C-O-M-B-S!

— AT —

Hutchinson & Connell's.

C-O-M-B-S!

Special Announcement.

THANKSGIVING STORES!

In Great Variety.

20 boxes Extra Quality Sultana Raisins
200 bbls. Haxall and St. Louis Flour
Also 1-2 bbls. same Brands
25 doz. cans Bordeaux Peas
150 doz. cans Tomatoes
75 boxes New Raisins
Fine String Beans
Succotash
New Edam Cheese
150 doz. cans Corn
New Roquefort Cheese
Marrow Peas, Lima Beans
12 boxes New Leghorn Citron
Candied Orange and Lemon Peel
Lea & Perrin's Worcestershire Sauce
250 cans Pettis Pois and Champignons

OUR STOCK OF FINE

TEAS & COFFEES

Is full and of the very best quality.

☞ We have no old stale Teas in our stock. We aim to keep only the best goods and to sell at the most reasonable prices. To parties wishing to purchase TEA by the half or quarter chest, or any goods in larger quantities than are usually sold at retail, we can give specially good bargains.

BUTLER & LAIGHTON,

No. 1 MARKET SQUARE.

NEW YORK SHOPPING.

LAMAR PURCHASING AGENCY!

ESTABLISHED! RELIABLE

Everything bought with taste and discretion. New York Fashion Correspondent of this paper connected with agency. Best city references. Send for circular with prices. Address

MRS. ELLEN LAMAR,
877 Broadway, New York City

DON'T FAIL TO CALL

— AT —

Montgomery's Music and Art Store,

If you want to buy or hire a Piano or Organ. Largest stock and lowest prices ever known in southern New Hampshire. We will not be undersold by *anybody,* but *guarantee a saving of money* to every customer. Second-hand Pianos and Organs To Rent or For Sale *cheap.*

No. 6 Pleasant Street, Near Post Office,
PORTSMOUTH, N. H.

PATENT TUBE OR DRIVEN WELLS

INFRINGERS of Green's Patent Tube or Driven Wells are hereby notified that the patent having been fully sustained by four Federal Court Judges, all parties using said wells without license from us will be prosecuted for royalty and damages. Royalty on each domestic and farm well 1¼ inches in diameter and under is Ten Dollars. A discount of 50 per cent from $10 will be allowed to infringers in this county who within 20 days from Nov. 4th send the amount of royalty due from them to our agent for this county, CHARLES R. TILDEN, McQuesten's Block, Nashua, N. H., accompanied by a description and location of all such tube wells they may have. C. R. TILDEN is authorized to issue licenses covering past and future use. Ample notice has been given, and all who neglect to pay within these 20 days will be liable, without notice, to suits and injunctions, restraining them from use of such wells.

WM. D. ANDREWS & BRO.,
234 and 236 Broadway, New York.
d4-11-15 Joint Owners and All'ys for Patentee.

New Hampshire Items.

The First National bank of Concord is, in proportion its capital, the richest institution of its kind in the State. It has a capital of $150,000, and on the 2d day of October its surplus fund and undivided profits amounted to over $87,000.

E. H. Cheney, a well known newspaper man, has sold his printing house at Lebanon and will return to Florida, where he goes in the cold season for his health. He is a brother of Ex-Governor Cheney of this State, and of President Cheney of Bates college.

Rev. Father Lambert of Laconia, it is stated, is to convert his house into a nunnery and to start a Catholic school under the direction of the Sisters of Mercy.

It is estimated that 80,000,000 feet of lumber will be put into the upper Connecticut river this season. One thousand men and 800 horses will be required to do the work.

The authority to establish a national bank at Franklin has been granted to Warren F. Daniell, John Taylor, Daniel Barnard, Alexis Proctor, Walter Aiken, Milton Gerrish and A.W. Sulloway. The capital, $100,000, is mostly taken. The bank will be immediately put into operation.

Political.

Gen. Fitzhugh Lee, the nephew of Gen. Robert E. Lee, was a prominent debtpayers' candidate for the Virginia legislature, and most earnest in his denunciation of repudiation. He was defeated, and on the Thursday night after the election — the readjusters (repudiators) of Falmouth made an effigy of him and rode it round on a rail. They were about to burn it, but were persuaded not to do so by a party of men from Fredericksburg.

Congressman Voorhis, of New Jersey, was arrested on the 11th inst. at Patterson, N. J., on a charge of larceny of collat rals from a bank of which he is president.

At Louisville, Ky., on the evening of the 11th inst., the Southern Historical Society, representing Ex-Confederates, resolved to extend a cordial reception to Gen. Grant when he visits the city. They expect to turn out in a body.

For impaired digestion, and in fact, for debility from any cause, I know of nothing equal to Fellows' Hypophosphites. Its direct effect in strengthening the nervous system renders it suitable for the majority of diseases.
WM. S. HOWE, M. D., Pittsfield, Me.

STATED MEETINGS.

CITY GOVERNMENT.

In the City Building, Market Square.

Board of Mayor and Aldermen—Thursday evenings.

Common Council—Thursday evenings.

Board of Overseers of Poor—Tuesday evenings.

Board of Instruction—First Wednesday in each Month.

Board of Engineers—Tuesday next following the first Monday in each Month.

MASONIC.

In Masonic Hall, Congress Block.

St. John's Lodge, No. 1—First Wednesday of each Month.

St. Andrew's Lodge, No. 56—Second Monday of each Month.

Washington Chapter, No. 2, R. A. M.—Fourth Tuesday of each Month.

Davenport Council, No. 5, R. and S. M.—Third Thursday of March, June, September and December.

DeWitt Clinton Commandery, Knights Templar—Third Monday of each Month.

Ineffable Grand Lodge of Perfection—Third Wednesday of January, April, July and October, (annual meeting 5d of Hebrew month Adar.)

Rockingham Masonic Relief Association—Annual meeting first Friday in January.

I. O. O. F.

At Odd Fellows' Hall, Daniel Street.

Piscataqua Lodge, No. 6, meets Monday evenings at 7½ o'clock.

Union Rebecca Degree, Lodge No. 8, First and third Tuesday in each Month, at 7½ o'clock.

At Pythian Hall, Market Street.

Osgood Lodge, No. 48—Thursday evenings at 7½ o'clock.

New Hampshire Lodge, No. 17—Wednesday evenings at 7½ o'clock.

Strawberry Bank Encampment, No. 3—Second and Fourth Fridays of each Month.

Montcalm Encampment, No. 19—First and Third Fridays in each Month.

RELIEF ASSOCIATIONS.

Portsmouth Odd Fellows' Mutual Relief Association—Annual meeting fourth Tuesday evening of January

Temperance Mutual Relief Association—At Mercantile Hall, First and Third Wednesday evenings of each Month.

Mutual Relief Association of Rockingham County—Second Tuesday of January and December.

Portsmouth Firemen's Mutual Relief Association—Second Wednesday of January, April July and October.

OTHER ORGANIZATIONS.

Women's Temperance League—Each Thursday afternoon from three to four o'clock at Bow Mission hall, Market street.

Portsmouth Grange—At Hall No. 5 Congress street on the second and fourth Wednesday evenings of each month.

Band of Hope—Every Saturday afternoon at three o'clock, at Faith House.

Fire Companies—At their respective Engine Houses on the first Monday of each month.

Dagon Lodge, No. 9, Knights of Pythias—At Pythian Hall, corner Market and Daniel streets, Tuesday evening of each week.

Old Colony Bucket Division, No. 2, S. of T.—Each Monday evening at Hall corner of Ladd and Market streets.

Alpha Council, No. 81, Royal Arcanum—First and Third Tuesday evenings of each month, at Hall No. 24½ Market street.

Portsmouth Commandery, No. 47, United Order of the Golden Cross—Thursday evening, at Hall No. 24½ Market street.

Portsmouth Workingmen's Institute and Reading Room, corner of Cornwall and McDonough streets. Organized August 29, 1877. Open week days from 10 A. M. to 9 P. M.; Sundays 2 P. M. to 5 P. M. Regular business meetings third Thursday evening of each month.

Star of Hope Degree Temple, No. 6, I. O. G. T., meets on the 2d and 4th Tuesday of each month, at Good Templars' Hall, Pleasant street.

Storer Encampment, Post No. One, G. A. R.—Fourth Wednesday of each Month in Mercantile Hall.

—A rousing address—Time to get up.

—The window of James Fisk, Jr., boards with her former coachman and cook in South Deerfield, Mass. This she does from choice, not from necessity, her income being ample.

Get Out Doors.

The close confinement of all factory work, gives the operatives pallid faces, poor appetite, languid, miserable feelings, poor blood, inactive liver, kidneys and urinary troubles, and all the physicians and medicine in the world cannot help them unless they got out of doors or use Hop Bitters, the purest and best remedy, especially for such cases, having abundance of health, sunshine and rosy cheeks in them. They cost but a trifle. See another column.—*Christian Recorder.*

Quick Fortunes in Stocks.

Vast sums of money are made in quick turns of stocks in Wall street. Business has never been more successful. By the new combination plan, large and small investments, (from $25 to $10,000) are combined in one vast sum, and operated by the most skillful experience, securing immense power in the stock market and gaining splendid profits. Thousands of customers are thus united in one concurrent enterprise, and receive their pro rata profits monthly. An Indiana country merchant made $17,892.41 in four operations. A Texas cattle dealer made $32,615.94 in two combinations; a St. Louis shipping merchant made $47,876.21 in less than six months, all through the combination plan of Messrs. Lawrence & Co., which has realized the grandest successes in the history of the stock market. Their new circular, with "unerring rules for success," and complete explanation how to make money in stocks, mailed by Messrs. Lawrence & Co., Bankers, 57 Exchange Place, New York City.

AMOS PEARSON,
NO. 5 CONGRESS STREET,
GIVES INSTRUCTION IN MUSIC
From 10 o'clock to 12,
TUESDAYS THURSDAYS, and SATURDAYS.

Stephen D. Scriggins
HAS REMOVED HIS
PAINT SHOP
From No. 15 Fleet street to No. 9 VAUGHAN STREET, opposite the Commercial House, and having larger and better accommodation for
CARRIAGE WORK,
Would solicit a continuance of public patronage

GARDNER J. GREENLEAF,
Carriage Manufacturer, Blacksmith,
AND DEALER IN
Carriage Materials and Blacksmith Supplies.
STATE STREET, NEXT POST-OFFICE.

MORSE & ILSLEY,
AUCTIONEERS,
Money, Real Estate and Mortgage Brokers, Insurance and House Agents.
13 PLEASANT ST. - - EXCHANGE BUILDINGS.

ELDREDGE'S LAGER!
Milwaukee Lager.
Bottled and for Sale by H. F. GERRISH.

THE
New Hampshire Gazette
Established 1756.

The Gazette is published every Thursday and sent to Subscribers at the low price of $1.50 per year, paid in advance, or $2 at the end of the year.

It contains full accounts of all of importance that transpires in Portsmouth and its vicinity, and a condensed summary of news, foreign and domestic; editorials upon current topics; New Hampshire items; carefully prepared marine news, containing reports of vessels owned at this port, or offered by men from Portsmouth or its neighborhood; and is just the paper for residents desiring to be posted on all that takes place at home, while to those living in the vicinity of Portsmouth, or to former residents who retain their interest in the "old home by the sea," it is the best means of keeping informed of what transpires in this city.

— THE —
NEW HAMPSHIRE GAZETTE
Contains more original matter
Than any other paper of its size in the State, the editors working more with their pens than with their scissors.

TO ADVERTISERS
THE N. H. GAZETTE
Presents an excellent opportunity for a week y invitation to customers, at a reasonable rate, and all those who desire to reach patrons in Rockingham and York counties will find it an economical medium. THE GAZETTE is in many instances the only paper taken by families, and it is read to a large extent in localities where is derived much of the trade of Portsmouth, a fact which our merchants should not fail to bear in mind.

Subscriptions Received
AT THE OFFICE, 7 PLEASANT ST.,
Exchange Buildings, nearly opp. Post Office;
Or by remittance to
Chronicle & Gazette Publishing Co.
☞ Specimen numbers sent on application.

SPEER'S
Sambuci Wine,
— AND —
PORT GRAPE WINE.

MEDICINAL WINE.
Speer's Sambuci Wine!
celebrated for its beneficial qualities, highly esteemed by eminent physicians, used in European and American Hospitals and by the first families in Europe and America.
Excellent for weak and Debilitated persons, the aged and infirm; improving the appetite and benefitting infants and children.
AS A DIURETIC,
It imparts a healthy action to the Kidneys and Urinary organs, very beneficial in Dropsy, Gout and Rheumatic affections and Consumption.
Very superior for colds if made hot and taken before retiring. 75 CENTS PER BOTTLE.
COMMUNION WINE.
SPEER'S PORT GRAPE WINE,
From the Oporto Grape, raised by Mr. Speer at his vineyards, is a rich, heavy-bodied Port, prescribed by Physicians in place of Calified Brandy and imported Port; used by families for weddings, and as an evening wine; and by ladies and weakly persons for strengthening; also t e principal wine for communion purposes. $1.00 PER BOTTLE.
Speer's P. J. Sherry
Is a Wine of Superior Character, and partakes of the golden qualities of the grape from which it is made. For purity, Richness, Flavor and Medicinal Properties, it will be found unexcelled. $1.00 PER BOTTLE.
☞ None genuine unless the signature of "ALFRED SPEER" is on every cork of each bottle.
ALFRED SPEER, Proprietor,
Office, 34 Warren Street, New York.
Mt. Prospect Vineyards, Passaic, New Jersey.
JOHN LAFOY, Paris, Agent for France;
O. T. LUDLOW, London, Agent for Great Britain.
For sale by *W. B. Peabody, David Kimball, F. B. Coleman*, Druggists; *H. F. Gerrish*, Grocer.

American and Foreign PATENTS.
[ESTABLISHED 1865.]
GILMORE & CO., Successors to CHIPMAN, HOSMER & CO., Solicitors, Patents procured in all countries. *No fees in advance.* No charge unless the patent is granted. No fees for making preliminary examinations. No additional fees for obtaining and conducting a re-hearing. Special attention given to Interference Cases before the Patent Office, Extensions before Congress, Infringement Suits in different States, and all litigation appertaining to Inventions or Patents. Send stamp to GILMORE & CO. for Pamphlet of sixty pages.
Old Bounty Land Warrants.
The last Report of the Commissioner of the General Land Office shows 2,257,500 acres of Bounty Land Warrants outstanding. These were issued under act of 1850 and prior acts. GILMORE & CO. pay cash for them. Send by registered letter. Where Assignments are imperfect we give instructions to perfect them.
Arrears of Pay and Bounty.
Officers, Soldiers and Sailors of the late war, or their heirs, are in many cases entitled to money from the Government of which they have no knowledge. Write full history of service, and state amount of pay and bounty received. Enclose stamp for reply, and a full reply after examination, will be given you free.
Pensions.
All Officers, Soldiers and Sailors wounded, ruptured or injured in the late war, however slightly, can obtain a pension by addressing GILMORE & COMPANY.
Cases prosecuted by GILMORE & CO. before the Supreme Court of the United States, the Court of Claims and the Southern Claims Commission.
Each department of our business is conducted in a separate bureau, under the charge of the same experienced parties employed by the old firm. Prompt attention to all business entrusted to GILMORE & CO. is thus secured. We desire to win success by deserving it. Address
GILMORE & CO.,
WASHINGTON, D. C.

KNOW THYSELF.

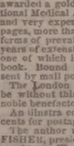

The untold miseries that result from indiscretions in early life may be alleviated and cured. Those who doubt this assertion should purchase the new medical work published by the PEABODY MEDICAL INSTITUTE, Boston, entitled THE SCIENCE OF LIFE; or, SELF-PRESERVATION. Exhausted vitality, nervous and physical debility, or vitality impaired by the errors of youth or excess in maturity, to manhood, may be restored and manhood regained.
Two hundredth edition, revised and enlarged, just published. It is a standard medical work, the best in the English language, written by a physician of great experience, to whom was awarded a gold and jewelled medal by the National Medical Association. It contains beautiful and very expensive engravings. Three hundred pages, more than 50 valuable prescriptions for all forms of prevailing disease, the result of many years of extensive and successful practice, any one of which is worth ten times the price of the book. Bound in French cloth; price only $1, sent by mail post-paid.
The London Lancet says: "No person should be without this valuable book. The author is a noble benefactor."
An illustrated sample sent to all on receipt of 6 cents for postage.
The author refers, by permission, to JOS. S. FISHER, president; W. PAINE, M. D.; C. S. GAUN T, M. D.; H. J. DOUCET, M. D.; E. R. KIRKBY, M. D.; J. R. HOLCOMB, M. D.; N. R. LYNCH, M. D., and M. R. O'CONNELL, M. D., faculty of the Pa ladelphia University of Medicine and Surgery; also the faculty of the American University of Philadelphia; also Hon. P. A. BISELL, M. D., president of the National Medical Association.
Address Dr. W. H. PARKER,
No 4 Bulfinch street, Boston,
Mass. The author may be consulted on all diseases requiring skill and experience.
HEAL THYSELF
dm&tf & tuo-80

Notice.
THE SUBSCRIBER has this day bought the stock of merchandise of the firm of PFEIFFER & CO., and will continue the business at his Store No. 73 CONGRESS STREET, soliciting a share of patronage of his friends and the public in general as in former times.
JOSEPH S. PFEIFFER.
PORTSMOUTH, N. H., Nov. 1, 1879.

PORTSMOUTH, Oct. 8th, 1879.
JUST RECEIVED
A SMALL INVOICE OF
Army Blouses!
C. E. MYERS & CO.

CHARLES W. GARDNER'S
Book & Job
PRINTING OFFICE!
UP ONE EASY FLIGHT
Chronicle Office, Portsmouth, N. H.
Over D. H. Montgomery's Store.
The recent improvement in the above building has enlarged the Job Office to double its former size, making it one of the highest and most convenient offices in the city for
ALL KINDS
OF
General Job Work!
The Subscriber respectfully solicits orders for all kinds of Printing, from a
TWO-SHEET POSTER,
With a 14-inch wood letter, to a Visiting Card.
DATE SLIPS A SPECIALTY.
By-Laws for Lodges,
Town Accounts, Programmes,
Handbills, Tickets,
Fancy Cards,
Business Cards,
Ball Cards,
And everything else in the line of Printing.
CHARLES W. GARDNER.

C. M. GIGNOUX
GENERAL AGENT OF THE
Mutual Life Insurance Co.
OF NEW YORK,
FOR THE STATE OF NEW HAMPSHIRE.
tf Portsmouth, New Hampshire.

THE MODEL RANGE

— FOR —
Hard or Soft Coal or Wood
— HAVING THE —
Patent Reflex Coal-Grate and Ash-Sifter,
New Patent Automatic Oven Shelf,
New Patent Extension Leg,
New Patent Double Top,
(No more cracked tops.)
And many other improvements. As perfected, we sincerely believe that the most durable and beautiful range in the world is the
MODEL RANGE
Manufactured by Spicer & Peckham, of Providence, R. I. The Portable Cooking Range is the best adapted to do work surely and quickly, of any device yet made. There are many sizes. They do all work evenly and steadily, with a great saving of fuel. No expense has been spared to make the Model Range *first-class* in every particular, and it is presented to the public as one that is admitted even by competing manufacturers to be the most neatly ornamented and perfectly proportioned Range yet made.
The top is double, and very large, with extension shelf and towel rack attached at either end. The fire box is arranged with express reference to economy, and easily repaired; the grate can be taken out without moving the brick lining. The ash sifter is perfect in its operation, and free from dust. The oven is very large, ventilated properly, and bakes thoroughly. The ash-pan is especially convenient. The ventilated broiler doors make perfect combustion and economy of fuel. Durability, cleanliness, ease of management, great working capacity, rapid and perfect in operation. Pipe collar adjustable for either top or back of range. Patent check draft and curve flue will save one-third of the fuel that is usually wasted. The door-knobs and name plate are nickel plated, making it very attractive for the home. The top is less likely to crack, being double.
This Range, with a large variety of other
Ranges, Cooking and Parlor Stoves,
Etc., can be seen at the old stand of
M. W. EARING,
No. 61 Market Street,
Where also can be found a full and complete assortment of KITCHEN WARE, HOUSE FURNISHING GOODS, etc., which the residents of Portsmouth and vicinity are respectfully invited to inspect before purchases are made elsewhere.
M. W. EARING.

YOU can buy Pure and Good WINES AND LIQUORS, in any desired quantity, packed and sent anywhere, by sending cash orders to the old house of C. A. RICHARDS & CO., 18 and 22 Kilby street, Boston.

STARCH!
DURYEA'S OR KINGSFORD'S,
In Barrels for sale in any Quantity,
— AT —
Five Cents a Pound.
H. F. GERRISH.

DENNIS SHEA,
MANUFACTURER OF
Gement Stone Pipe
— AT —
26 WATER STREET, PORTSMOUTH.

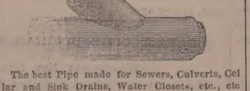

The best Pipe made for Sewers, Culverts, Cellar and Sink Drains, Water Closets, etc., etc. Gives perfect satisfaction wherever used. Is proof against frost, acids, and all substances which pass through the Pipe.
For sale at wholesale or retail, or laid in the best manner.
Orders for Pipe and laying left at the factory will receive prompt attention.

WOOD!
Hard and Soft Wood,
Sawed and Split,
KINDLINGS, SHAVINGS, ETC., ETC.
☞ Orders left at the PLANING MILL, GREEN STREET, will be promptly attended to.
DANIEL MASON, Agent.

New Advertisements.

AGENTS READ THIS!
We want an agent in this County to whom we will pay a salary of $100 per month and expenses to sell our wonderful invention. *Sample free.* Address at once SHERMAN & CO., Marshall, Mich.

$25 to $5000 Judiciously invested in Wall St. lays the foundation for fortunes every week, and pays immense profits by the New Capitalization System of operating in Stocks. Full explanation on application to ADAMS, BROWN & CO., Bankers, 35 Broad St., N. Y.

ON 30 DAYS TRIAL
We will send our ELECTRO-VOLTAIC BELTS and other Electric Appliances upon trial for 30 days to those suffering from *Nervous Debility,* Rheumatism, Paralysis or any diseases of the Liver or Kidneys, *and many other diseases.* A Sure Cure guaranteed or no pay. Address
fdec1 VOLTAIC BELT CO., Marshall, Mich.

ORGANS 13 Stops, 3 set Reeds, 2 Knee Swells, Stool, and Book, only $98. 7 Oct. Pianos, Stool, Cover and Book, only $143.75. Illustrated Newspapers sent free. Address Daniel F. Beatty, Washington, N.J.

$1200 returns in 30 days on $100 invested. Official Report and Pamphlet information *free.* Like profits weekly on Stock options of $10 to $50. Address T. Potter Wight & Co., Bankers, 35 Wall St., N. Y.

WANTED AGENTS, for "*William Lloyd Garrison and His Times,*" by Oliver Johnson, with introduction by John G. Whittier. The people are watching and waiting for this book. Now is a splendid opportunity for wide awake canvassers. Address B. B. RUSSELL & CO., Pubs., 57 Cornhill, Boston.

WE WANT a few more energetic, reliable Salesmen. Do not fail to send your address for full particulars. The people have been flooded with Pictures for the last ten years, and at the present time there are hundreds to be framed in every village—from one to ten in every house. Now is the golden opportunity. We are headquarters for Mouldings, Improved Mitre Machines, Frame-maker's Supplies, etc., at lowest prices. Catalogue and price list, including elegant outfit, free. Address Oxford Picture Frame Manufacturing Co., Oxford, Me.

AGENTS WANTED For the *Best* and *Fastest-Selling* Pictorial Books and Bibles. Prices reduced 33 per cent. NATIONAL PUB. CO., Philada, Pa.

$10 TO $1000 Invested in Wall Street Stocks make fortunes every month. Book sent free explaining everything. Address, Baxter & Co., Bankers, 17 Wall St., N.Y.

WANTED A GOOD AGENT to canvass Portsmouth and the adjoining towns for the best selling household articles in the world. Tin top pr fits, write at once to World Man facturing Co., 122 Nassau St., N. Y.

WANTED Active parties to act as General Agents for the sale of our specialties. Business reasonable, Goods seasonable, Profitable. We pay salary or a liberal commission on sales. From $100 to $300 a Month can be made by live men. Reference for making money. Address I. S. McDONALD & CO., 158 Clark St., Chicago.

A GOOD PLAN. Combining and operating many orders in one or more towns. Profits divided pro rata. Best and best skillful management. Large profits divided pro rata, on investments of $5 to $50. Circular, with full explanations how all can succeed in such dealings, mailed free. LAWRENCE & CO., 19 Broad Street, New York.

CONSUMPTION
CURED. A simple vegetable remedy for the speedy and permanent cure of Consumption, Bronchitis, Catarrh, Asthma, *and all Throat and Lung Affections.* Also a positive and radical cure for Nervous Debility and all Nervous Complaints, *which have tested with the thousands of cases.* Recipe, with full directions in German, French, or English for preparing and using, sent by mail free of charge on receipt of stamp. *Please name this paper.* W. W. SHERMAN, 1499 Powers' Block, Rochester, N. Y.

Authorized by the Commonwealth of Kentucky.
14 TH
Popular Monthly Drawing of the
Commonwealth Distribution Co.,
AT MACAULEY'S THEATRE,
In the City of Louisville, on
NOVEMBER 29, 1879.
These Drawings, authorized by act of the Legislature of 1869, and sustained by all the Courts of Kentucky (all fraudulent advertisements of other lottery companies who claim the sole ownership of "all the grants in Kentucky," to the contrary, notwithstanding), occur regularly on the last day of every month (Sundays excepted), and are supervised by prominent citizens of the State.
Grand and unprecedented success of the new venture.
Every ticket-holder can be his own supervisor, call at his residence and see it placed in the Wheel.
The management call attention to the grand opportunity presented of obtaining, for only $2, any of
THE FOLLOWING PRIZES.

1 Prize	$30,000	100 Prizes	$100 each	$10,000
1 "	10,000	200 "	50 "	10,000
1 "	5,000	500 "	20 "	10,000
10 "	$1000 each	10,000	1000 "	10 "	10,000
20 "	500 "	10,000			
9 Prizes	$300 each,	Approximation Prizes,			$2,700
9 "	200 "	"	"	"	1,800
9 "	100 "	"	"	"	900
1,960 Prizes					$112,400

Whole Tickets, $2. Half Tickets, $1.
27 Tickets, $50. 55 Tickets, $100.
All applications for club rates should be made to the home office.
Full list of drawing published in Louisville *Courier-Journal* and New York *Herald* and mailed to all ticket-holders.
For tickets and information address only
T. J. COMMERFORD, (Courier Journal Building) Louisville, Ky.,
OR same person, No. 163 Broadway, New York.

Hardware, Paints, Oils, &c.
ALEM WARRANTED PURE WHITE LEAD.
BOSTON " " " "
FOREST RIVER PURE WHITE LEAD.
ENGLISH " " " "
On hand and for sale at Manufacturers' Prices.
Also, a large and well-selected Stock of
Hardware,
Paints, Oils,
Glass, &c., &c.
ETC., ETC., ETC.,
At Lowest Rates.
JOHN H. BAILEY,
RICE BLOCK,
16 Market and 1 Ladd Street.

SPENCERIAN
STEEL PENS
Of the Very Best European Make, and unrivaled for Flexibility, Durability, and Evenness of Point.
REAL SWAN QUILL ACTION.
In Twenty Numbers. Samples, including the popular numbers, 1-2-3-9-14 and *Broad* 3-16-18 here, *fine Points* 1-2-3-9-14 *Points* will be sent by mail, for trial, on receipt of 25 Cents.
IVISON, BLAKEMAN, TAYLOR & CO.,
138 and 140 Grand St., New York.
2tawtsep20

Portsmouth Daily Chronicle.

By CHRONICLE & GAZETTE PUBLISHING COMPANY.

PORTSMOUTH, N. H., FRIDAY, NOVEMBER 14, 1879.

$6 PER YEAR IN ADVANCE. THREE CENTS PER COPY.

THE PORTSMOUTH DAILY CHRONICLE

(Established August 24, 1868,)

Is Published Every Morning, Sundays excepted, at No. 7 Exchange Building, Pleasant street, opposite the Post Office, by the

Chronicle and Gazette Publishing Company.

TERMS $6.00 PER YEAR.

The New Hampshire Gazette

(The Oldest Newspaper in the United States, established Oct. 7, 1756.)

Is published every THURSDAY at the same office. Terms, $1.50 per year; $2.00 per year, if not paid in advance.

ADVERTISEMENTS inserted on reasonable terms, in either or both papers. The GAZETTE, having a large country (in addition to its local) circulation, is an excellent medium of advertising. A liberal reduction made when advertisements appear in both papers.

☞ Correspondence from neighboring towns, containing items of public interest, will be gladly received. All communications should be addressed and all checks made payable to the

CHRONICLE & GAZETTE PUBLISHING CO., PORTSMOUTH, N. H.

The Job Printing Business is conducted in the same office by Mr. Charles W. Gardner, who keeps on hand a large and well-selected stock of all materials required in his line.

NEW AND EXTENSIVE STOCK

— OF —

Fall and Winter

GOODS

— AT —

WM. P. WALKER'S

No. 8 Market Square.

aving received a Full Assortment of Foreign and Domestic

Cloths, Cassimeres, &c.,

am prepared to make them up into GARMENTS of the latest style, or according to the fancy of the purchaser, and

Perfect Satisfaction Guaranteed!

My Stock of Goods suitable for

SUITINGS

IS UNEQUALLED.

Particular attention paid to the making of Army and Navy

REGULATION UNIFORMS.

A FULL ASSORTMENT OF

Gentlemen's Furnishings Goods!

Constantly on hand, consisting of

BOSOMS, GLOVES, SUSPENDERS,

COLLARS, DRAWERS, SHIRTS,

HANDKERCHIEFS, LINEN

GOODS,

Of Every Description.

PATENTS

Secured in this country and abroad on most favorable terms; Trade marks and Labels registered; Interferences, Infringement suits, etc.

Address, for further information,

CHARLES B. TILDEN,

Late Principal Examiner U. S. Patent Office.

References: 28 School Street, Boston, Mass.

HON. P. C. CHENEY, Ex-Gov., N. H.

HON. R. B. VANCE, Chairman com. on Patents, U. S. House of Rep.

FLETCHER & TANTON,

UPHOLSTERERS,

Furniture Dealers & General Undertakers

No. 58 Market Street, Portsmouth, N.H.

Coffins, Robes and Caskets always on hand or made to order. Orders left at 38 Deer Street or 27 State Street, by day or night, will be promptly attended to. S. S. FLETCHER, H. G. TANTON.

Transportation.

Eastern & Maine Central Railroad Line.

CARS leave the Station of the Eastern Railroad, between Deer and Elm streets, as follows:

For Boston, at *4.05, 7.15, 8.30, 11.00, A. M.; 2.50, 5.30 P. M. Sundays 7.30 A. M.

For Portland, Augusta, Brunswick and Lewiston, 9.36 A. M.; 3.02, 9.03 P. M.

For Bangor, Waterville, etc., 9.36 A. M., 9.03 P. M.

For St. John and Halifax, 9.03 P. M.

M. C. and G. T. Railroads, 9.36 A. M.

For Great Falls and Wolfeboro, 9.36 A. M.; 5.44 P. M.

For North Conway, 9.36 A. M.

For Dover and Way Stations, 9.36 A. M.; 12.30, 3.05, 7.05 P. M.

Trains leave For Portsmouth—

From Boston, 7.30, 10.00 A. M.; 12.30, 3.15, 4.45, 7.00 P. M. Sundays 6.00 P. M.

From Portland, *2.00, 8.45 A. M.; 1.00 P. M.

From North Conway, 7.05 A. M.

From Wolfeboro, 8.15 A. M.; 3.05 P. M.

From Great Falls, 7.32, 10.00 A. M.; 4.45 P. M.

From Dover, 6.45, 10.30 A. M.; 2.25, 5.00 P. M.

From Newington, 7.01, 10.45 A. M.; 2.41, 5.16 P. M.

Trains from Portsmouth arrive at Boston at *6.30, 9.30, 10.45 A. M.; 1.50, 5.30, 8.00, P. M. Sundays 9.30 A. M.

*Except on Mondays.

JOHN HOBBEN, Master of Transportation. LUCIUS TUTTLE, G. P. & T. A.

Oct. 26, 1879.

Concord & Portsmouth Railroad.

PASSENGER TRAINS leave Concord Railroad Station, foot of Bridge street:

For Newmarket Junction, Manchester, Concord and Upper Railroads, at 7.35 A. M., and 5.10 P. M.

Arrive at Manchester at 8.40 A. M., 7.10 P. M.

Arrive at Concord at 10.35 A. M., and 8.15 P. M.

Leave Concord at 7.30 A. M., and 3.40 P. M.

Leave Manchester at 8.15 A. M., and 4.25 P. M.

Arrive at Portsmouth at 10.10 A. M., and 6.15 P. M.

☞ All trains connect at Newmarket Junction, with trains of the Boston & Maine Railroad for Exeter, Haverhill, Lawrence and Boston; and for Dover, Great Falls and Portland; at Concord with trains to and from all the Upper Railroads.

H. E. CHAMBERLIN, Supt.

Daily, Sundays Included.

STONINGTON LINE!

FIRST-CLASS FARE

ONLY $1.00!

Boston to New York.

☞ Tickets good only for Train and connecting Boat, as specified on their face.

Steamboat Express Train leaves Boston and Providence Railroad Station at 6:30 P. M., daily, Sundays included.

☞ The Steamboat Train makes no stop at Stations between Boston and Stonington—94 miles—the longest run made by any train in New England.

Tickets and State-rooms secured at Boston and Providence R.R. Station, and at Company's Office, 214 Washington, corner of State Street.

A. A. FOLSOM, Supt. B. & P. R.
J. W. RICHARDSON, Agt., Boston.

STEAMER JAMES SAMPSON.

KITTERY & PORTSMOUTH.

TIME TABLE.

From Navy Yard Bridge.		From Navy Yard Landing.	
Leave Kittery at	6.55 A.M	*Leave Portsmouth at*	7.35 A.M
" "	9.55	" "	9.15
" "	9.45	" "	11.05
" "	11.20	" "	12.15 P.M
" "	2.00 P.M.	" "	3.20
" "	4.20	" "	5.00

Evening Trips, Tuesday and Thursday, leaving Kittery at 6.30; leaving Portsmouth at 8.00.

Saturday Evenings, leave Kittery at 6.30 and 8.15; leave Portsmouth at 8.00 and 9.30.

Special arrangements can be made for other evenings.

Fare Five Cents Each Way.

Freight taken at reasonable rates. Orders executed with despatch.

A. STEVENSON, Proprietor.

THE NEW ENGLAND

MUTUAL LIFE

Insurance Company

OF BOSTON.

The Oldest Massachusetts Company.

19,000 MEMBERS. $57,000,000 INSURANCE.

The features of the Company are

1—*Its entire mutuality.*

2.—*The character of its investments.*

3.—*The liberality of its treatment of retiring members.*

4—*Its selection of risks as developed by its past favorable mortality.*

5.—*The application of the Mass. Non-Forfeiture law to its policies, whereby every member is entitled to insurance according to its provisions.*

Information as to rates can be obtained on application at the office of the Company, or of any of its agents in the principal cities and towns of the Commonwealth.

35th Annual Report now ready for Distribution.

RENJ. F. STEVENS, President.
JOS. M. GIBBENS, Secretary.

GRANT'S TOUR

Around The World.

A complete record of the journey of General U. S. GRANT, through England, Ireland, Scotland, France, Spain, Germany, Austria, Italy, Belgium, Switzerland, Russia, Egypt, India, China and Japan, and a full account of his arrival and reception at San Francisco, with a graphic description of the places visited, manners and customs of the countries, interesting incidents, enthusiastic orations by Emperors, Kings, and the people of all climes, richly embellished with several hundred artistic illustrations; also a fine handsome steel engraved portrait of Gen. Grant. Sure success to all who take hold; will positively outsell all books. Lose no time.

AGENTS WANTED to sell this, the cheapest, and only authentic low-priced book on the subject. 900 pages. Price $3.25. The sale of this book is immense. Address, H. W. KELLEY & CO., 711 Sansom Street, Philadelphia.

ANOTHER WONDER!

BARSTOW'S NEW

Empress Range!!

WITH THE

PATENT DUPLEX GRATE.

Bakes day or night without rekindling fire. No poking or shaking required; a single turn of the Duplex Grate removes all clinkers, leaving a fresh fire. The Most Perfect Range in this City!

John P. Sweetser,

46 MARKET STREET - - PORTSMOUTH.

C. E. BOYNTON,

MANUFACTURER OF

SODA WATER

In Siphon Bottles and Fountains.

Cream Nectar Beer,
Cream Ginger Beer,
Tonic Beer, Root Beer,
Pineapple Beer,
Birch Beer.

GINGER ALE & MINERAL WATER.

— ALSO, BOTTLER OF —

Milwaukee Lager,
Eldredge's Lager,
Stock Ale, and
Refined Cider.

Of the different summer beverages manufactured at this establishment it is hardly necessary to say a single word. They have become popular "on their own merits" and can be found in many private families and on ice in every hotel, saloon and restaurant in this locality.

The lagers bottled by me are from the best breweries in the country, and it is safe to say that there is no better in the world.

☞ Orders may be left at my establishment for any of the above, which will be delivered anywhere within the city limits without extra charge.

C. E. BOYNTON,

18 Bow Street, - - Portsmouth, N. H

L. S. L.

UNPRECEDENTED ATTRACTION!

Over Half a Million Distributed.

LOUISIANA STATE LOTTERY COMPANY.

This institution was regularly incorporated by the Legislature of the State of Louisiana for Educational and Charitable purposes in 1868 *for the term of Twenty-five years*, to which contract the inviolable faith of the State is pledged, with a Capital of $1,000,000, to which it has since added a reserve fund of $350,000. ITS GRAND SINGLE NUMBER DISTRIBUTION will take place monthly on the Second Tuesday. *It never fails or postpones.* Look at the following Distribution:

GRAND PROMENADE CONCERT,

during which will take place the

115th GRAND MONTHLY

AND THE

Extraordinary Semi-Annual Drawing

At New Orleans, Tuesday, Dec. 16th, 1879.

Under the personal supervision & management of

Gen. G. T. BEAUREGARD, of Louisiana,

and Gen. JUBAL A. EARLY, of Virginia.

Capital Prize, $100,000.

☞ *Notice.—Tickets are Ten Dollars only. Halves, $5. Fifths, $2. Tenths, $1.*

LIST OF PRIZES.

1 CAPITAL PRIZE OF	$100,000	.....	$100,000
1 GRAND PRIZE OF	50,000	.....	50,000
1 GRAND PRIZE OF	20,000	.....	20,000
2 LARGE PRIZES OF	10,000	..	20,000
4 LARGE PRIZES OF	5,000	.....	20,000
20 PRIZES OF	1,000	.....	20,000
50 do.	500	.....	25,000
100 do.	300	.....	30,000
200 do.	200	.....	40,000
600 do.	100	.....	60,000
10,000 do.	10	.....	100,000

APPROXIMATION PRIZES.

100	Approximation Prizes of $200	.....	20,000
100	do. do. 100	.....	10,000
100	do. do. 75	.....	7,500

11,279 Prizes, amounting to $522,500

Gen. G. T. BEAUREGARD, of La. } Commissioners.
Gen. JUBAL A. EARLY, of Va. }

Application for rates to clubs should only be made to the office of the Company in New Orleans. Write for circulars or send orders to

M. A. DAUPHIN,
P. O. Box 692, New Orleans, La.,
or same person at No. 319 Broadway, New York.

PATENTS!

R. H. EDDY,

No. 76 State St., Opposite Kilby, Boston,

SECURES PATENTS in the United States; also in Great Britain, France and other foreign countries. Copies of the claims of any Patent furnished by remitting one dollar. Assignments recorded at Washington. *No Agency in the United States possesses superior facilities for obtaining Patents or ascertaining the patentability of inventions.*

R. H. EDDY, Solicitor of Patents.

TESTIMONIALS.

I regard Mr. Eddy as one of the *most capable and successful* practitioners with whom I have had official intercourse. CHARLES MASON, Commissioner of Patents.

"Inventors cannot employ a person more trustworthy or more capable of securing for them an early and favorable consideration at the Patent Office." EDMUND BURKE, Late Commissioner of Patents.

BOSTON, October 19, 1879.

R. H. EDDY, Esq.—*Dear Sir:* You procured for me, in 1866, my first patent. Since then you have acted for and advised me in hundreds of cases, and procured many patents, reissues and extensions. I have occasionally employed the best agencies in New York, Philadelphia and Washington, but I still give you almost the whole of my business, in your line, and I advise others to employ you. Yours truly, GEORGE DRAPER.

BOSTON, January 1, 1879. 3tawtjan180

Beginning with the November Number,

SCRIBNER'S

will be found at the

Portsmouth Cir. Library,

REGULARLY.

W. G. MYERS, Proprietor, - - 1 Congress Block.

PORTSMOUTH

INSURANCE

AGENCY.

ESTABLISHED IN 1851.

JOHN SISE, 5 MARKET SQUARE

Is the Agent and Attorney for the following responsible Companies:

ÆTNA INSURANCE CO.
Hartford, Conn. Assets $7,000,000

HARTFORD FIRE INSURANCE CO.
Hartford, Conn., Assets $3,200,000

HOME INSURANCE CO.,
New York, Assets $6,000,000

FRANKLIN FIRE INSURANCE CO.
Philadelphia, Assets $3,300,000

ROYAL INSURANCE CO.
Liverpool, Eng., Assets $18,000,000, gold

PENNSYLVANIA FIRE INS. CO.
Philadelphia, Assets $1,800,000

Business men and owners of Property desiring every security by Insurance against loss and damages by fire, will find it for their interest to place their risks in the above companies, some of which have been represented in this vicinity for nearly fifty years.

All losses will be promptly adjusted and paid by the undersigned.

John Sise Agent,

OFFICE No. 5 MARKET SQUARE, Portsmouth

MORSE & ILSLEY

FIRE, LIFE AND ACCIDENT

INSURANCE

AGENTS,

Represent the following reliable companies:

THE INSURANCE COMPANY OF NORTH AMERICA,
Of Philadelphia, Pa.

LIVERPOOL and LONDON and GLOBE
U. S. Office, New York City.

SPRINGFIELD,
Of Springfield, Massachusetts.

QUEEN,
Of Liverpool and London.

PHŒNIX,
Of Hartford, Conn.

ORIENT,
Of Hartford, Conn.

TRAVELLERS' LIFE and ACCIDENT COMPANY,
Of Hartford, Connecticut.

NEW ENGLAND MUTUAL LIFE,
Of Boston, Mass.

The above companies are well known and reliable, and we solicit the patronage of our friends and the public. All losses adjusted and promptly paid at our office.

MORSE & ILSLEY,

NO. 13 PLEASANT ST., - UP ONE FLIGHT

GENERAL LIFE AND FIRE

INSURANCE

AGENCY.

Alonzo F. Craig, Agent

[CAPITAL REPRESENTED.

$40,000,000.

EQUITABLE LIFE ASSURANCE SOCIETY OF THE UNITEDSTATES.

Assets $25,000,000

N. BRITISH & MERCANTILE INS. CO.
LONDON AND EDINBURGH.

Capital, Gold $10,000,000
Invested in the United States $1,647,822.05

NATIONAL FIRE INSURANCE CO.
HARTFORD, CONN.

Assets $831,250.25

WESTCHESTER FIRE INS. CO.
NEW YORK.

Assets $655,787.24

ST. PAUL FIRE & MARINE INS. CO.
ST. PAUL, MINN.

Assets $719,621.78

FANEUIL HALL INSURANCE CO.
BOSTON, MASS.

Assets $250,000.00

☞ *Insurance effected on all kinds of Property at reasonable Rates.*

☞ Losses at this Agency will be promptly adjusted, and paid at this office.

ALONZO F. CRAIG,

INSURANCE AGENT,

Office No. 5 Congress Street, Portsmouth

CATARRH

THE EYE, EAR, and THROAT

Successfully Treated with

SANFORD'S RADICAL CURE.

SUCCESS is the test of merit, and success in the treatment of Catarrhal Affections, after so many miserable failures, means undoubted specific curative properties in the remedy used. DOES SANFORD'S RADICAL CURE for Catarrh possess such properties? The evidence, in the shape of unsolicited testimonials from the most respectable people in all stations of life, must be conclusive on this point. Never, we believe, in the history of popular medicines has such valuable testimony been offered, freely offered, in favor of any remedy than that in the possession of the proprietors of SANFORD'S RADICAL CURE. And valuable as it is, it does not represent a thousandth part of the recommendations which are to be offered by friends to friends in its favor. People of wealth and refinement in all parts of the country daily testify its superiority over any other catarrh cure known to the regular medical profession, but shun the publicity incidental to a public advertisement. Hence the testimonials in our possession represent but a small part of those which for the reason mentioned, the following unsolicited testimonial from HENRY WELLS, Esq., of Wells, Fargo & Co.'s Express, is an outspoken indorsement of which we are justly proud.

INVALUABLE.

Messrs. WEEKS & POTTER, Wholesale Druggists, Boston, Mass.: *Gentlemen,*—I have for some months felt it a duty that I owe to suffering humanity to write to you, stating the great benefit that I have derived from the use of SANFORD'S RADICAL CURE for Catarrh. For more than 20 years I have been afflicted with this very troublesome complaint. I have tried all the remedies that I could find, but without material or permanent benefit. Last fall the disease had arrived at that state that I must use a remedy or die. The entire membranous system had become so inflamed, and the stomach so disordered, that it was a painful matter whether I could go to the Pacific coast, or if I did go whether I should live to come back or not. I saw an advertisement of this medicine, and although being very incredulous about specifics or nostrums of any kind, yet in sheer desperation I tried this, and was astonished at its benefit by it. The changes of climate, a chronic disease of the liver, and my age—over 60—may prevent my entire restoration, but the benefit I derive from its daily use is so manifestly great, and I am hoping to be completely cured, and at last arrive at a respectable old age.

If this statement of my case can be of any service to humanity, you have my leave to use it, and enable you to bring this remedy into more general use, especially on the Pacific coast, where it is much needed; my subject in writing this note will be obtained.

Yours truly, HENRY WELLS,
AURORA, N. Y., June, 1878. of Wells, Fargo & Co.

Each package contains Dr. Sanford's Improved Inhaling Tube, and full directions for use in all cases. Price $1.00. For sale by all Wholesale and Retail Druggists and Dealers throughout the United States and Canada, and WEEKS & POTTER, General Agents and Wholesale Druggists, Boston, Mass.

COLLINS'

VOLTAIC PLASTER

ALWAYS CURES.

Enlarged Spleen.

This is to certify that I have been using your COLLINS' VOLTAIC PLASTERS for Enlargement of the Spleen and Depression in the Stomach, and they have given me more relief than any other remedy I have ever used. I would highly recommend them to all suffering from the effects of pain and inflammation. J. W. SELLS.

PICKERING, MO., June 28, 1877.

Severe Pain.

Having occasion to use a remedy for a very severe pain in my side, I tried one of your COLLINS' VOLTAIC PLASTERS, and in twenty-four hours the pain was entirely removed. J. B. SAMMIS,
Ass't Cashier First Nat. Bank.

WINONA, MINN., June 18, 1877.

Weaknesses.

Collins' Voltaic Plasters give the best satisfaction here of anything these parts have tried. Lame and Weakness of the Back. Please send more right away. JAMES LEWIS.

BRYANT, ILL., June 16, 1877.

Price, 25 Cents.

Be careful to obtain COLLINS' VOLTAIC PLASTER, a combination of Electric and Voltaic Plates, with a highly Medicated Plaster, as seen in the above cut. Sold by all Wholesale and Retail Druggists throughout the United States and Canada, and by WEEKS & POTTER Proprietors, Boston, Mass.

Good and Reliable

INSURANCE

COMPANIES.

COMMERCIAL UNION, of London.
FIRE ASSOCIATION, of Phila.
SHAWMUT, of Boston.

F. W. DEROCHEMONT & SON,

No. 9 CONGRESS STREET.

ARIZONA CONSOLIDATED

Gold & Silver Mining Co.

MOHAVE COUNTY, ARIZONA.

Organized under the laws of the State of New York, with a Capital of Two Million Five Hundred Thousand Dollars ($2,500,000.)

STOCK FOREVER UNASSESSABLE

No. of Shares, 100,000. Par Value $25 Each.

TRUSTEES:

DEWITT C. BATES, - 111 Broadway, New York
P. DOYLE, - - - - - Newark, New Jersey
W. LEE BATES, - - - - - - - Arizona
SILAS E. FULLER, - - - - - - - Arizona
O. W. MARSTON, - 161 Broadway, New York
ROBT. J. S. WHITE, - 161 Broadway, New York

President—DEWITT C. BATES.

Secretary and Treasurer—ROBERT J. S. WHITE

The property of this Company consists of the "Monitor and Ranger" and "Express" Mines, which aggregate 2500 feet in length and 600 feet in width. Work done on them in several localities, shows in several cases BILLING ORE, varying in width from 40 to 80 feet. Average assays taken promiscuously from these openings show a value of $17.50 per ton. The three shafts already down show a splendid body of PAY ORE.

The mine, near the Colorado extension of the "McCracken Lode," capitalized at the rate of $10,000,000, (four times as much as this Company) and which mills, with a Company's mill, yielded during eight months of 1878, and shipped to San Francisco as shown by the books of Wells, Fargo & Co., bullion valued at Six Hundred and Seventy Thousand Dollars ($670 000)

FOR THE ARIZONA CONSOLIDATED to pay regular dividends, all it has to do, is to build a mill. To purchase and erect this, the Trustees have set aside *One Quarter* of the whole capital stock of this Company, ten thousand (10,000) shares of which are now offered at the subscription price of $5.50 per share. This will be sufficient to erect a steam stamp mill and set it in complete operation. The management will be conducted in the economical and economical manner.

Subscriptions for five (5) shares or upward will be received, and the certificates of stock promptly mailed. Drafts or checks should be made to the order of ROBERT J. S. WHITE, Treasurer, and addressed to the General Agent. Amounts of $100 or less may be remitted. Subscribers prefer, by Post Office money order or registered letter. Subscriptions exceeding $100 may be sent by express. C. O. D., to

GEO. W. MARSTON, Gen. Agent,
Room 2, 161 Broadway, N. Y. City.

d&2twinov1

Daily Chronicle.

An "Agricultural Number" of Scribner's Monthly.

In addition to the usual variety in the contents of *Scribner*, the November issue contains a half dozen papers of the highest interest to farmers, and others interested in rural life: "The Agricultural Distress in Great Britain," by P. T. Quinn; "Farming in Kansas," by Henry King; an article on "Success with Small Fruits," by E. P. Roe; "Rare Lawn-Trees," by Samuel Parsons, Jr.; "The Mississippi Jetties," and their effect on the prices of agricultural products, and "How Animals Get Home," by Ernest Ingersoll.

There are two fine portraits of Bayard Taylor—one engraved by Cole, from the best photograph, and the other a reproduction by Juengling, of O'Donovan's bronze bass-relief. These portraits accompany a discriminating critique of Taylor, by Stedman. Clarence Cook has a paper on "Morris Moore's Old Masters," with a reproduction, by Cole, of Raphael's "Apollo and Marsyas." There are poems, stories and sketches; "The French Quarter of New York;" "Extracts from the Journal of Henry J. Raymond," with interesting reminiscences of Daniel Webster; a beautiful story by Boyesen; an ingenious story, "A Sigh;" the fourth part of "Confidence," by Henry James, Jr., begun in August; and the first part of a new American novel of Creole life, "The Grandissimes," by George W. Cable, of New Orleans, the author of "Old Creole Days," which has created such an excellent impression in the literary world. "The reign of Peter the Great," by Eugene Schuyler, is noted editorially. This splendid series of illustrated historical papers, the greatest work of the sort yet undertaken by any popular magazine, will begin in the January issue, and will cost me for two years.

All that enterprize and skill can do will be done to maintain the position of *Scribner* as the leading popular periodical of America. With the revival of the agricultural and business interests of the country, increased attention will be paid to papers on great public enterprises and interests, already a notable feature of the magazine.

Price, $4.00 a year; 35 cents a number. Subscriptions should begin with the November number. Buy it of your bookseller or send the subscription price to the publishers, Scribner & Co., No. 743 Broadway, New York.

GINGER AS A TONIC.—The agreeable warming properties of JAMAICA GINGER render it especially desirable to those who are troubled with flatulency and the frequent stomachic difficulties which attend on dyspepsia; and its use not only relieves the immediate difficulty but prevents more serious troubles from obtaining the mastery. To have this genial and invigorating remedy at hand, in time of internal distress, should be the duty of all, especially of those having young children whose liability to colics and childish disarrangements gives parents the greatest anxiety. The best preparation for family purposes is undoubtedly SANFORD'S JAMAICA GINGER, which is constantly proving its claims as the best remedy extant for the relief of cramps and pains and ailments peculiar to change of season, climate, food or water.

Pure Grape Wine.

A committee from the Farmer's club of the American Institute have visited Speer's vineyards and wine cellars and they report that the port grape wine of Alfred Speer, of Passaic, New Jersey, is generally pronounced the most reliable wine to be obtained, and is now being used by physicians who are the most choice in the selection of wines for convalescent patients. The principal hospitals in New York have adopted this wine.

For sale by W. R. Preston, D. Kimball, F. B. Coleman, druggists, and H. F. Gerrish, grocer.

Almost Young Again.

My mother was afflicted a long time with Neuralgia and a dull, heavy inactive condition of the whole system; headache, nervous prostration, and was almost helpless. No physicians or medicines did her any good. Three months ago she began to use Hop Bitters, with such good effect, that she seems and feels young again, although over 70 years old. We think there is no other medicine fit to use in the family."—A lady in Providence, R. I.—*Journal.*

ADAMSON'S BOTANIC BALSAM is compounded of the best natural healing extracts of bark, roots and herbs in the world. It is a safe and reliable medicine, pleasant to the taste, and cures coughs, colds, asthma, and croup. Price, 35 and 75 cents.

Fattening Cattle and Swine.

November is emphatically the month for fattening beef and pork, especially the latter. A bushel of corn will make more meat now than in July or January, as in July much carbon passes off in eating and perspiration, and in January much is used in keeping up the animal heat. Flies, also, which have tormented cattle in the summer and early autumn are now gone. Fighting flies wears off most as much flesh as does moderate work, as a fly bite is so irritating to the nerves, but in these November days fattening stock have nothing to do but eat, sleep and take their comfort. Feed them regularly and liberally, but not profusely so as to get their stomachs cloyed and disordered, and they will put on fat rapidly. It should always be remembered that an animal, just as does his master, takes a little variety in his food. The extires of meal just as man tires of roast beef. A few apples or beets will prove a good appetizer and keep the stomach from being dyspeptic.—*Ploughman.*

Portsmouth Chronicle

[Entered at the Post-Office at Portsmouth, N.H., as second-class matter.]

FRIDAY, NOVEMBER 14, 1879.

Affairs in Maine.

It is reported from Augusta, Me., that the State authorities have certificates prepared to send out giving seats to seventeen democratic senators and eighty-four democratic representatives, giving them a majority, and also a quorum in case the republicans should all retire. This plan of securing a democratic majority of course necessitates the rejection of a large number of republicans who were elected, and the giving of certificates to the same number of democrats who were beyond question defeated. This plan has worked well in many of the southern States, but if it is attempted in Maine it will occasion much talk; and we are not yet convinced that Gov. Garcelon is an unscrupulous scoundrel, as he must be to attempt it.

News and Notes.

At Philadelphia, on the 12th inst., a court of inquiry was held by British Consul Crump into the cause of the late collision between the British ship Lady Octavia and the steamer Champion. Capt. Johnson of the former vessel reiterated the statement in his official log that the cause of the collision was negligence on the part of the steamer Champion in having no lookout; also, that if the Champion had struck the Lady Octavia ten feet further aft than she did, the latter would have gone to the bottom at once.

Robert Barkley, James Kelly, Edward Devens and Michael Bulger, young lads whose ages vary from twelve to sixteen years, were arrested at North Adams, Mass., on the 11th inst., for disturbing the peace and stoning the windows in the Congregational chapel on the previous night. They were fined $25, $10, $10 and $5 respectively, and costs.

The store of Litchfield Bros., at North Attleborough, Mass., was broken into on the night of the 11th inst., the safe drilled and pried open, and $400 stolen. The post-office was also entered and two safes robbed of $300. The entrance in each case was by a rear window, and there is no clew to the robbers, who were evidently professionals.

It is reported that W. G. Bennett, a prominent druggist of Fall River, Mass., will sue for divorce, alleging long-continued criminal intimacy of his wife with Capt. L. V. Tilton, former proprietor of the Narragansett house. The Bennetts are among the wealthiest and most refined families of the county, and the affair has caused a big sensation.

A $500 team (horse and phaeton) belonging to William B. Richards of Haverhill, Mass., was stolen from the Kenosha house at the trotting park on the night of the 11th inst.

Morrison Johnson of Brooks, Me., committed suicide by hanging on the 9th inst. He was about seventy years of age, had lived alone for several years, and has been in poor health all the past season.

The dealers in slate at Boston, Lowell, Portland and other places purpose to build a narrow-gauge road from Monson to Dexter, Me., to connect with the Maine Central railroad, which they think will lease at six per cent of the cost of grading and laying down the rails.

The beet-sugar company of Portland has expended $50,000 in machinery, $50,000 more is being disbursed among the farmers, and nearly $400 per day is given out in wages. The State bounty for these investments is one cent per pound for the first 700,000 pounds of beet sugar made each season.

An epidemic among cats has appeared in some parts of Bangor, Me., and several pets have been lost by it, one family having lost two and now have a third similarly affected. The animals bleed at the nose and mouth, refuse food, lie around dumpishly and in a short time die of the disease if not relieved of their sufferings by merciful owners.

Two young women were to travel without a male escort from Aurelius, N. Y., to San Francisco. Fearful of annoyance, they thought it would be a safeguard if one had her hair cropped and wore men's clothes. This plan was carried out, but the deception was imperfect, and in Chicago they were arrested as suspicious characters.

Young Seward placed a pistol at his head, in the presence of the girl who had rejected his suit, at Houston, Minn., and said he was going to commit suicide. He counted, "One, two——," and she covered her eyes with her hands. "Look at me," he said; she obeyed; "three!" and into his brain went the fatal bullet.

Since the arrest of Webster recently the officers at Pittsfield, Mass., have accumulated a good deal of evidence connecting him with the assault on Chester Goodale in Egremont; and they have also a clear case against him for breaking into a store at Alford and attempting to murder the clerk, who caught him gathering up the goods to take away. It seems that he succeeded in carrying off in the wagon in which he fled, thirty-one pairs of shoes. These shoes have been found concealed in the church sheds at Egremont, and in the chapel where Webster was hidden were found papers and a bundle stolen from the post-office. It is believed with the evidence already secured, and with promised revelations from some of Webster's confidants, he can be convicted of the Goodale assault, and the robbery, burglary, and attempt at murder in Alford, robbery of the Stockbridge postoffice, and burglary at a house in Egremont, where a large amount of jewelry, plate and clothing was taken. Webster is thirty years old, and at sixteen was in jail for an assault. In 1865 he was imprisoned for cruelty to a horse, and in 1877 he was sentenced to eighteen months for stealing wool in Sheffield. He served the latter sentence and returned to his old haunts in South Berkshire, thence moving his family to Hillsdale, N. Y., where he was arrested for breaking into a house. He escaped from the officers, and was on his way back to South Berkshire, when he stopped at Egremont and assaulted and robbed Mr. Goodale.

Abd-el-Kader, whose death occurred recently at Damascus, was a noted man early in the present century, and according to his lights, this Arab chief was a patriot and a noble soldier. His name signifies "Servant of God," and he was a man of marked strength of character. Born in 1807 of a noble Algerian family, he headed his countrymen against the first French invasion in 1830. Compelled to surrender in the end by the desertion of some of the tribes, he twice again led a revolt against the invaders, only to succumb in the end to superior arms and military training. In his last surrender, it was agreed he should be allowed to live in exile in Egypt or Syria, but to the shame of Marshal Bugeaud the pledge was violated and he was taken prisoner to Paris, and exhibited by Louis Philippe as a trophy of war. Thackery, who saw him there, speaks of him as a caged hawk, still as full of fight as ever. Louis Napoleon, however, released him after he had sworn peace on the Koran, and, after travelling considerably in Europe, he settled in Damascus, where he lived a quiet and respected life. He had twenty-four children, and one of his daughters became a Christian.

Two unknown persons in a row-boat went over Wood's falls, on Black river, two miles below Watertown, N. Y., on the 12th inst., and from their appearance and actions it is thought they intended suicide.

Henry E. Dood, proprietor of the flour mills at Turin, N. Y., was killed Wednesday by being caught in a shaft.

John M. Slater was shot dead by his father-in-law, J. W. Keen, near Magaz, in Logan county, Ark., during a quarrel.

The customs officers at North Troy, Vt., on the 12th inst. seized a good team and a quantity of butter, the property of Mark Bannister, who has been doing an extensive smuggling business.

In Washington county, R. I., common pleas court, Asa S. Coon has been convicted of an assault with a pistol, with intent to kill his wife, and sent to the State prison for five years.

Everett Davis, aged eighteen years, was killed on the 11th inst. by the discharge of a gun which he was using as a paddle while in a boat on Pawtucket river, near Westerly, R. I.

Since the Wallingford, Conn., community of socialists abandoned their peculiar system its members are being legally married to each other as fast as possible.

The Powhatan arrived at New York on the 11th inst., from Norfolk.

New Hampshire Items.

The Haviland mine, of Lisbon, is owned largely by Portland parties, who have been prosecuting the work vigorously for the past two years. They have a very rich vein, have a shaft of 250 feet, a westerly drift 160 feet and an easterly one of sixty feet. Rich ore is being taken from the 160 feet drift. The capital of the Haviland is $200,000; par value $100; no stock on the market.

Mr. G. W. Worthen denies the report from Plymouth that he has been indicted for an aggravated assault upon Asa Barron. He asserts that he had nothing to do with the case and has never been indicted.

The reunion of the veterans of the 12th Regt. N. H. Volunteers was held at Tilton on the 12th inst., Gov. Head being one of the guests. One hundred and twenty-five veterans were present. In the afternoon the corner stone of a new town hall was laid, and in the evening there was a social dance.

Political.

The Boston *Journal* expects to see Grant and Hancock the two Presidential candidates, and thinks "the olive branch business is played out."

Whose head, in any State, is higher above the democratic wreck than Tilden's? Whose devoted poll can be distinguished above the the debris in Ohio? Has any democratic nose been seen pointing out of the heap of States which went undeniably republican on Tuesday last? These be questions to solemnly consider before the writing of the political epitaph of Samuel Jones Tilden.—*Cincinnati Enquirer* (*dem.*)

How the Captain's Patents Worked.

Having piped all hands to splice the main-brace, the Cap'n had the first mate of the farm tow out the horse and wagon, and ascending the quarter deck of the craft, he took possession of the tiller-ropes (as he styled the reins,) and said:

"Now boys, my invention is very simple—I might make a million dollars out of it, mebbe, but I ain't going to patent it; you can use it if you want to. I've simply fastened a twenty-fathom line on to the mizzen axle of the craft, and put on a stout grapnel. I shall bring this here hoss along the road under double-reefed topsails, and then one of you cusses scare him—open an umbrella at him, or something; then, when he goes tearing along about twenty-five knots an hour, and won't answer to his helm, I'll just drop the anchor and ride out the gale. Git up!"

The horse came jogging gently down the road, when, according to the programme, the first mate pushed out and hit him a belt over the nose with a blanket. The terrified animal stood on his hind legs for a moment and then struck a course northwest by north with great celerity. The interested spectators beheld the fearless Cap'n sitting unmoved, bow bent and careened by the breeze, then with a triumphant smile they saw him heave out the anchor with a merry, "Yo, heave, ho!" The grapnel slid for a few moments in the treacherous sands of the road, then caught in a rock. Cap'n Cornwell rose into the air like a bird on the wing, and sailed majestically forward, alighting on his car. The horse stood on his head a second, and then resumed his onward course at the rate of at least seventy miles an hour, and, amid a frightful crashing, ripping, tearing and smashing, all the wagon vanished into thin air, except a piece of the mizzen axle, to which the anchor had been fastened.

Captain Cornwell can't precisely understand why, when the tackle held, he wasn't able to ride out the gale, but is not discouraged and will repeat the experiment as soon as he has a new buggy built upon lines of his own designing. Life insurance canvassers are bearing down upon him from all quarters, and the liveliest interest is manifested in the neighborhood. We wish the gallant captain all success.—*Chicago Tribune.*

Important.

When you visit or leave New York city, save Baggage Expressage and Carriage Hire, and stop at *Grand Union Hotel*, nearly opposite Grand Central Depot. 350 elegant rooms reduced to $1 and upwards per day. European Plan. Elevator. Restaurant supplied with the best. Horse Cars, Stages and Elevated Railroad to all depots. Be careful and see that "Grand Union Hotel" is on the sign where you enter office in the centre of the block. d&wtaug15'80

Boston Stock Sales.

U. S. Sixes 1881, coupon	105¾
United States new 4½s coupon	105¾
U. S. new 4s, coupon	103
Maine State 6s, 1889	114½
N. H. State 6s	115½
Massachusetts State 5s, Gold	111
Portsmouth City 6s, 1895	106½
Eastern R. R. 4½s	82½
Ports., Gt. Falls & Conway 4½s	76½
Great Falls Mang Co	100½
Cocheco Manufacturing Co	82½
Salmon Falls Manufacturing Co	150
York Mang Co	1170
Boston & Lowell R. R.	85
Boston & Maine	118½
Boston & Providence	126
Boston & Albany	139½
Nashua & Lowell	102
Concord	80½
Eastern	27½
Eastern Railroad in N. H.	50
Fitchburg	122
Manchester & Lawrence	140½
Michigan Central	9½
Northern N. H.	84½
Old Colony & Newport	109½
Ports. Great Falls and Conway	12½
Portland, Saco & Portsmouth	100½

FELLOWS' COMPOUND SYRUP OF HYPO-PHOS-PHITES

The Promoter and Perfector of Assimilation.

The Reformer and Vitalizer of the Blood

The Producer and Invigorator of Nerve and Muscle.

The Builder and Supporter of Brain Power.

Fellows' Compound Syrup is composed of Ingredients identical with those which constitute Healthy Blood, Muscle and Nerve and Brain Substance, while Life itself is directly dependent upon some of them.

By its union with the blood and its effect upon the muscles, reestablishing the one and toning the other, it is capable of effecting the following results:

It will displace or wash out tuberculous matter, and thus cure Consumption.

By increasing Nervous and Muscular Vigor, it will cure Dyspepsia, feeble or enterrupted action of the Heart and Palpitation, Weakness of Intellect caused by grief, worry, overtax, or irregular habits, Bronchitis—Acute or Chronic, Congestion of the Lungs, even in the most alarming stages.

It cures Asthma, Loss of Voice, Neuralgia, St. Vitus Dance, Epileptic Fits, Whooping Cough, Nervousness, and is a most wonderful adjunct to other remedies in sustaining life during the process of Diphtheria.

Do not be deceived by remedies bearing a similar name: no other preparation is a substitute for this under any circumstances.

Look out for the name and address J. I. FELLOWS', St. John, N. B., on the yellow wrapper in watermark, which is seen by holding the paper before the light.

Price, $1.50 per Bottle, six for $7.

Sold by all Druggists.

—A philosopher remarks that it is wonderful how confidence men can obtain so much money under a false pretence, when an honest man cannot obtain it under any pretence.

Portsmouth Wholesale Prices

Reported by BUTLER & LAIGHTON, Grocers

Butter, per ℔ 25 @ 30c.
Corn per bushel, Western 75c; Northern 85c.
Coal, Anthr. per ton $4.50, Smiths', per ton $6.00
Eggs per dozen, 25c.
Flour, Fancy, 7.50 @ 8.50; Ex. 10.00.
Fish per ℔ by the qtl. Cod 5 @ 6c; Pollock 3.00
Hay per ton, $12 @ $14.
Kerosene Oil per gallon, 10c.
Lard per pound, by the tub, 9c.
Lard Oil per gallon, by the bbl. 65c.
Molasses per gal., ℔. Cuba 40c; N. O. 48 @ 55.
Oats per bushels, 45 cents.
Potatoes per bushel, 45c.
Pork per bll., $11.75 @ $12.50.
Plaster per ton, lump $6; ground $10.
Rye, Northern, per bushel, 70c
Soap per ℔, No. 1, 6 @ 7 cents.
Sugar per ℔, Dr. 8 @ 8½c; Gr. 10; Crushed, 10½c.
Tea per ℔, Black, 40 @ 70c.; Green, 50c. @ 60.
Wood per cord, Hard $6 @ $7; Pine $5.
Cheese 13 @ 15c. per ℔.

"R." and "R.," 7001,

is the number of my Trade Mark "RYE AND ROCK," and all infringements will be prosecuted It is unequalled for Lung, Throat and Malarial Diseases, being Purely Vegetable and combining the excellence of the "Sugar Cane" and the "Choicest Cereals." Why take disagreeable drugs when this most Delicious Cordial will produce more satisfactory results? Sold by Druggists and Grocers. My signature is on every Genuine bottle. Price, $1.

1dec13 N. VAN BEIL, 88 Chambers St. N. Y.

See a Woman!

In another column, picking grapes for SPEER'S WINE. It is an admirable article, used in hospitals and by the first-class families in Paris, London and New York, in preference to European or California Wines; excellent for Ladies and invalids.

HE CAN'T BE STOPPED.

What then? His ravages can be repaired

IN LESS THAN TEN MINUTES.

It is soon done. No trouble; no danger of injuring the fibres. Not a stain.

Cristadoro's Hair Dye

confers a superb black or any shade of brown with all unmeaningless rapidity. Manufactured by J. CRISTADORO, No. 63 William Street, New York. Sold by all Druggists. Applied by all Hair Dressers.

A CARD.

To all who are suffering from the errors and indiscretions of youth, nervous weakness, early decay, loss of manhood, &c., I will send a recipe that will cure you, FREE OF CHARGE. This great remedy was discovered by a missionary in South America. Send a self-addressed envelope to the REV. JOSEPH T. INMAN, *Station D., New York City.* cod&wnov29

STOP THE ROBBER

Do you ask what robber? Why, Father Time, of course, who is stealing the color from millions of heads of hair. Alas!

HE CAN'T BE STOPPED.

What then? His ravages can be repaired

IN LESS THAN TEN MINUTES.

It is soon done. No trouble; no danger of injuring the fibres. Not a stain.

Cristadoro's Hair Dye

confers a superb black or any shade of brown with all unmeaningless rapidity. Manufactured by J. CRISTADORO, No. 63 William Street, New York. Sold by all Druggists. Applied by all Hair Dressers.

A CARD.

To all who are suffering from the errors and indiscretions of youth, nervous weakness, early decay, loss of manhood, &c., I will send a recipe that will cure you, FREE OF CHARGE. This great remedy was discovered by a missionary in South America. Send a self-addressed envelope to the REV. JOSEPH T. INMAN, *Station D., New York City.* cod&wnov29

EASTERN RAILROAD.

To the Holders of Certificates of Indebtedness.

The Voting Register of Certificate-Holders is now making up at the Office of the Trustees, No. 23 Court Street, Boston, Mass. The names of parties to whom Certificates were originally delivered have been placed in the Register. Any subsequent purchaser or holder desiring to register may do so on presenting said office to Mr. Joshua Crane a written statement of his name, address and the denomination and number of each certificate held by him, or, if so required by the Trustees, on producing the certificates held by him or a written order from the last-registered holder.

In accordance with regulations fixed by the Trustees the Voting Register will be closed on the third day of December, 1879, between which time and the Annual Meeting on the second Wednesday of December, 1879, no registration will be made.

Per Order of the Directors,
FRANCIS I. AMORY, Clerk.

"Leaves Have Their Time to Fall,"

But this autumn they do not know just when to practice the axiom any more than milliners know when to have an appropriate

OPENING DAY.

AT LAST WE NAME

Wednesday and Thursday,

The 5th and 6th of November,

And cordially invite you all, dear ladies, to call and see the beautiful things of the approaching season.

RIBBONS, SILKS, SATINS, VELVETS.

All matching or blending in the new Chameleon Shades, which, like the gold setting that gives richer effect to the brilliancy of the diamond, will show the brilliancy of beauty most enchantingly.

HATS & BONNETS!

In Fine French Felts, English Beavers and many other styles.

BIRDS? Yes, Humming Birds, and Birds that never hum!

Ostrich Tips and Plumes, Fancy Feathers.

Laces, Beaded and Plain,

And all the charming accessories of MILLINERY TASTE.

☞ To those ladies who came to see me when my assortment was more limited I would say, please come once more and I will promise that the disappointment shall be an agreeable one this time.

Goods Fresh and New, Prices Low!

Lovely Styles to make all Faces Lovely!

MYRA F. BICKFORD,

Parlors—69 Congress St.

VOSTIZZA CURRANTS!

We have just received 600 lbs. of New Vostizza Currants, which are far superior to any imported.

Deerfoot Farm and Boston Sausage

Received fresh three times each week, by

BUTLER & LAIGHTON,

No. 1 MARKET SQUARE, - - - - - Portsmouth

EXTRA BARGAINS

— IN —

Blankets,

Flannels,

Men's Underwear

Etc., etc.,

AT —

D. F. BORTHWICK'S.

☞ Those in want of the above articles should call before purchasing.

CORSETS, CORSETS, CORSETS

Ladies do not purchase until you have seen our NEW STOCK. If you are troubled in breaking the bones over the hips call for our A. D. C.

SOMETHING NEW.

Prices, Styles and Quality,

CAN'T BE BEAT.

Kid Gloves! Kid Gloves!

SPRING SHADES,

(2 & 3 Buttons.)

A better GLOVE for the money has never been sold in the City.

MORRIS C. FOYE,

23 MARKET STREET.

MILLINERY!

Fall and Winter Styles!

NOW READY!

We are prepared to show our friends and customers a fine an assortment of Millinery as was ever offered in this city.

We are constantly receiving new goods from New York and Boston, and will sell them as low as any who offer the same class of goods.

J. M. TEBBETTS,

14 Market Street.

tjan1

BOOK-BINDING

I HAVE just completed arrangements which warrant my offering to do all kinds of Book Binding, from the best and most ornamental to the plainest, *at prices sure to suit.* Good work and despatch guaranteed.

WILLIS G. MYERS,

1 Congress Block, - - - - - Portsmouth, N. H.

WESTMORELAND COAL!

For Grates.

BURNSIDE COAL!

For Cooking Stoves.

FOR SALE ONLY BY

C. E. WALKER & CO.,

Dealers in all kinds of

COAL AND WOOD!

4 WATER ST., - - - 137 MARKET ST.

Orders left with N. K. Walker & Son promptly filled.

OYSTERS OYSTERS

20 cts. per qt., liquid,

25 cts. per qt., solid.

LARGE SELECTED OYSTERS, 35c. per qt.

NEW YORK, PROVIDENCE RIVER,

And other Fancy Oysters constantly on hand.

— ALSO —

Scarboro' Clams,

20 CENTS PER QUART.

At W. FREEMAN'S

Wholesale and Retail Oyster House,

Nos. 24 and 28 CONGRESS ST.

DRESS-MAKING

The Subscriber, who has had nine years' experience at DRESS-MAKING, and has lately visited New York and examined all the

LATEST STYLES,

is prepared to attend to all orders in that line which she may receive, and guarantees entire satisfaction to her patrons.

S. A. TIBBETTS,

No. 2 HANOVER STREET.

Wanted—A Baker.

APPLY TO NEWTON JOHNSTON,
Chairman County Com.
Portsmouth, N. H.

Notice.

THE Undersigned hereby gives public notice that he has given to his son, HOWARD B. PAGE, his time to act and trade for himself, and will pay no debts of his contracting after this date. PETER PAGE.

PORTSMOUTH, Nov. 10th, 1879.
Witness, WILLIAM H. HACKETT.

Genuine Bargains

— IN —

DRY GOODS.

— AT —

MARSTON'S,

21 Market Street.

Please notice the prices at which we are selling goods:

1 CASE GOOD QUALITY PRINTS

Fast Colors and Excellent Style,

5 Cents.

1 CASE BEST QUALITY PRINTS

The Best Dark Fall Styles!

6 Cents.

50 PAIR 11-4 FALL WOOL BLANKETS

$3.50 Per Pair.

These Blankets are very cheap, weighing over 5 lbs., and well worth $4.00!

FINE LINEN SHIRT FRONTS

Which we are selling at the low price of

10 Cents,

Which is just one-half what they are worth!

50 doz. Ladies' and Gents'

FINE LINEN HANDKERCHIEFS

10 Cents.

CASE LADIES' VESTS & PANTS

50 Cents.

These goods are silk-finished, heavy weight and are a bargain.

CASE LADIES' VESTS & PANTS

75 Cents.

These goods are a splendid article, and cheap at $1.00.

1 Case Gents' Ribbed

WOOL SHIRTS AND DRAWERS

62 Cents.

German

TURKEY RED TABLE COVERS

Which we are selling at lower prices than were ever before known.

These are but a few of the many Bargains which we have to offer, and every one will find it to their advantage to price our Goods before purchasing.

C. H. MARSTON,

21 Market St.

HARK, HARK!

The cry is, "Everything is going up!" The fact is, almost everything has advanced in price except Clothing, and that of necessity will go up with the rest!

We have in Stock a Good Line of

Overcoats, Ulsters

AND MUFFLERS,

Boys', Youths' and Men's Suits!

IN ALL GRADES.

Cardigan Jackets from 75 cents to $2.00. Boys' Cordroy Shirts and Drawers—a new article. *Men's Shirts and Drawers* in all varieties. *Socks, Mittens and Plymouth Gloves.* Also a good line of *Satinets, Cassimeres, Overcoatings, Cloakings*, etc., all of which we will sell at the OLD PRICES! so now is your chance to get a good bargain, for when we duplicate we shall have to advance the prices. Yours truly,

C. E. MYERS & CO.

C. E. MYERS. C. E. SIMPSON.

Payment of City Bills.

THE TREASURER'S Office will be open for the payment of approved bills Friday and Saturday of each week.

Sept. 12. W. E. HADLEY, City Treasurer.

GOVERNMENT BONDS!

We are prepared to pay on presentation in any amount the highest market price for the CALLED BONDS of 1868 and 1867, and we will receive them at full value in exchange for other issues of UNITED STATES BONDS, or in exchange for other safe Securities paying 5, 6 and 7 PER CENT Interest.

GEO. WM. BALLOU & CO.,

72 Devonshire Street.....Boston.
8 Wall Street.....New York.

wtf

Local Matters.

POST OFFICE RULES.

MAILS CLOSE.

	A. M.		P. M.	
Boston, South and West,	8.10	3 2 20	4.30	6:30
Boston Way,	10:35	2:50		
Portland,	9:25		4:50	6:30
East (beyond Portland),	9:25			6:30
Biddeford, Saco and Way	9:25		4:50	
Great Falls,	9:25		4:50	
Great Falls & Conway R. R.	9:25			
Concord and North,	7:40		4:50	
Concord Way,	7:40		4:50	
Boston & Maine R. R.	7:40		4:50	
Dover,	7:40	9:25	4:50	

*Arrives in Boston next morning.

MAILS ARRIVE.

	A. M.	P. M.
Boston, South and West,	4:30, 10:05,	3:15, 5:50
Boston Way,	10:05	5:50
Portland and East,	11:20	3:20
Great Falls & Conway R. R.	11:20	
Concord and North,	10:20	6:50
Dover,	10:20	5:50

Letters for the night mails [and no others] east or west may be deposited in the box at the Eastern depot, every day except Sundays.

E. G. PEIRCE, JR., P. M.

AROUND HOME.

Rev. C. B. Pitblado lectures in Rochester this (Friday) evening.

Four flocks of wild geese passed over this city Thursday morning going south.

Major Urch of this city has a wax plant *(Hoyu carnosa)* one hundred and twenty-three feet in length.

The ornamental iron work placed in position on top of the National block on Thursday is quite pretty.

Edwin H. Blood of Dover challenges any amateur checker player in New England to a match of eleven games.

The annual begging for Eastern railroad stock has already commenced. "Railroad day" occurs on the second Wednesday in December.

The Eagle base ball club of Newmarket will give a promenade concert and ball at the town hall in Newmarket on Thanksgiving eve, the 26th inst.

Superintendent Chamberlin of the Concord railroad was in town Thursday, inspecting the wharf privileges of the company with a view to important improvements thereon.

Mr. John Sherburne left this city forty years ago, and not being afterward heard of was supposed to be dead, until he reappeared a few days ago. This beats Rip Van Winkle all hollow.

A brick sidewalk is being laid in front of the Peirce mansion and grounds on Haymarket square, and will add much to the beauty of the square, as well as to the appearance of this stately residence.

The schooner Laura Bridgman, recently arrived at this port, brought a cargo of hard pine piles which are to be kyanized when the building now in process of erection for that work on Noble's island is ready for business.

St. George Council, Legion of Honor, of this city, is getting up a new secret work, and we learn that the climaxes worked up are exceedingly thrilling and just a little ahead of anything in vogue, in institutions of like character.

Eastern railroad stock sold in Boston on Wednesday of this week at $26.87 per share, and at $27 on Thursday, one hundred shares changing hands at the latter figure at the brokers' board, at the first call; at the second call, five shares went at $27.25.

An incendiary fire at Hampton Falls, Wednesday night of this week, destroyed a barn and contents, including four cows, one horse, fifty hens and about three hundred dollars' worth of farming tools, belonging to the estate of the late Zebulon Dow. Loss, $1800; insured $850.

Mr. L. J. Harris, for the last ten years connected with the Chicago, Burlington & Quincy railroad, has received the appointment of Boston agent of the Erie railway, in place of Mr. A. A. Gaddis, whose appointment to the office of general manager of the Boston, Hoosac Tunnel & Western railroad was announced a few days since. Mr. Harris is a native of this city, and a brother of Mr. Robert Harris, general manager of the Erie railway.

The audience at Music hall, at the first entertainment in the Rockingham course, Wednesday evening, would have been considered a very good audience indeed in point of numbers under ordinary circumstances; but for the first night of the excellent course provided by the manager, and with the high reputation of Helen Potter's Pleiades, the number present was not so large as we had anticipated, and not what was merited. The entertainment was of a high order, and much enjoyed.

At the meeting of the Portsmouth Washingtonian society on Tuesday evening of this week, Hon. F. W. Miller, Messrs. A. F. Craig and B. F. Thorndike, and Rev. E. M. Grant, were appointed a committee "to consider the present aspect of temperance reform in this city, the obstacles which retard its progress, and to suggest what action is deemed necessary to abate the evils of intemperance. Also to take measures toward issuing a call for a county temperance convention, to form a county temperance society."

The population of Dover, by a late enumeration, is 10,360; number of voters, 2500; and valuation, $7,430,482.

Bunches of trailing arbutus blossoms, fully open, have been gathered by strollers in the woods in this vicinity, during the recent delightful weather.

There is a printer in this city who is an out-and-out vegetarian; he has never eaten a mouthful of meat, and cannot. What beef steak is to another man a good ruta buga is to him.

Arthur F. Pfeiffer, president of the common council, and recently in business at No. 37 Congress street, in this city, is now employed in the dry goods establishment of Lord & Taylor, New York city.

The barque Fury, built at this port several years ago, and since employed in trading between Boston and the west coast of Africa, in which trade she became noted for rapid passages, was sold at auction in Boston on Wednesday of this week.

We learn from a gentleman who was present that the reception of Dr. S. C. Whittier at Dartmouth Medical College was flattering in the extreme, and that his address to the graduating class was considered the best delivered for many years. We are permitted to publish the following:

DARTMOUTH MEDICAL COLLEGE,
Nov. 11th, 1879.

Dr. S. C. WHITTIER, *Dear Sir:* The Class of 1880, in this department, appreciating the worth of the address which you have delivered before us, and desiring that the same may be preserved, respectfully request that it may be furnished for publication, and that each member of the class may receive a copy of the same.

Yours with much respect,
JAMES M. PHESBY, *President.*
M. T. STONE,
S. F. HASKINS,
M. H. FERGUSON, } *Exec. Com.*

SUPREME COURT--BINGHAM, J.

THURSDAY, Nov. 13th.

Savings Bank for County of Strafford vs. Getchell. At the coming in of the court Thursday morning, Judge Bingham charged the jury. The action was to recover rent of certain premises. Amount claimed was for rent of foreclosed estate while the owner was in possession for ten months and twenty-three days, at $750 per year, amounting to $670.34.

Joshua Getchell mortgaged the premises for about $20,000 loaned to him by the Savings Bank for the County of Strafford. The bank foreclosed, and between the time the mortgage was given and the foreclosure thereof, the senior Getchell gave his son (John, the defendant in this case,) a lease of the premises. John W. Getchell was in possession when the possession was taken by the bank, and he claimed to hold under lease. The bank claimed a prior possession under their mortgage, and the court so instructed the jury,—that the lease of the tenant was subject to the bank's right under the mortgage. The tenant then attorned to the bank, and acknowledged himself as tenant of the bank, saving the right to bring a bill in equity, and the rights of landlord and tenant were by this process established, but it was claimed that there was a private understanding as to payment of rent, (the writing did not mention rent,) the pltf. contending that rent should be paid, on calling for it, from time of entry, May 1st, 1876. The deft. claims that he did not so understand it, but was not to pay until the bank told him he must pay, when he had the option to pay such rent as was then demanded, or vacate the premises. The question was as to this contract for rent,—where should the rental begin, and what was the understanding of the parties. The claim has been assigned by the bank to the plaintiff, Eustace C. Fitz, who was entitled to maintain this suit. Wiggin for pltf.; Marston and Eastman for deft. The case was given to the jury about 10:30 A. M., and at five P. M. the jury returned a verdict for the deft.

The suit Fitz vs. Getchell, an action between these parties, was continued.

No. 130, Valentine Smith vs. Simeon S. Brackett. Action to determine a question as to the boundary of certain land near Newmarket. Writ dated Feb. 21, 1878. Charles O. Brown, of Northwood, foreman of the jury. Action brought to recover amount of a note payable on or before Jan. 1st, 1878, for $1050, with interest, given by the deft. to Smith. The note was read, and was dated Oct. 22d, 1877. The defendant contended that the note was not all due; admitted something due, but claims that a part of the consideration had failed. It was given for some standing timber on land in Durham, which it appeared was claimed in part by Wm. P. Channell, and that Smith did not own all the wood and timber sold, but falsely represented as to the boundary line which was owned by another party. A proper deduction from the amount of the note was claimed by Brackett. Brackett put a steam saw-mill on the lot and began cutting off the timber, but soon ran against Channell, a claimant of part of the land which was sold to Brackett; and it was contended by the deft. that Channell did own part of the land inside the line which Smith sold to Brackett. Smith and Keep for pltf.; Frank for deft. The case continued all day until 6:30 P. M., when the evidence was closed. It will be argued the first thing on the coming in of the court in the morning.

POLICE COURT.

THURSDAY, Nov. 13; *Batchelder, J.*

Patrick Sheehan, John Shorey and James Tompson, for drunkenness, were each assessed $9.90, fine and costs. County farm for the lot.

THE WEEK OF PRAYER.

Meeting this (Friday) evening at Bow mission hall, at 9 P. M. Topic, A Highly-favored man and his terrible end. Matthew, 10; 1—4; Luke 22; 3—6; 47.

EASTERN RAILROAD.

The following is an abstract of the report of the Eastern railroad, made to the railroad commissioners of Massachusetts:

Capital stock	$4,297,000 00
Funded debt	13,586,237 66
Unfunded debt	1,463,681 28
Total debt	20,035,519 94
Cash assets	396,572 83
Cost of equipment	800,100 00
Cost of construction	7,000,000 00
Total property and assets	20,053,519 04
Passenger earnings	1,451,857 46
Freight earnings	988,043 58
Other sources	37,376 41
Total income	2,485,977 90
Total expenses	1,491,192 61
Net income	994,785 29
Interest accrued	543,481 71
Dividends for the year	157,707 6
Deficit, September 30, 1879	10,364,359 29
Miles of road	115, 1d
Passenger train mileage	1,025,719
Passengers carried	4,534,748
Season ticket passengers	1,283,311
Employes killed	1
Passengers killed	1
Others killed	5

YORK COUNTY ITEMS.

Mr. Decatur's new yacht made the run from this port to Ogunquit in an hour and twenty minutes. She towed a small boat all the way, and hove-to three times to pick up birds that were shot by the gunners on board.

An otter about five feet long was shot in Chase's pond at York by two young men a few days since. Mr. Horace McIntire, the well known trapper of York, has been after this animal for two years past, but the cunning creature constantly avoided the traps set to capture it. An otter has not before been killed in that town for forty years or more.

This morning about eight o'clock two French boys named Frank Lapointe and Biddo Laforme, the latter about fifteen years old, started in a boat, the tide being high, to go up the river between the York and Laconia mills. This is no uncommon occurrence, when the tide is high, but rarely if ever attempted when the tide is out. The two boys had gone above the first race way on the Laconia side and were turning, when by some means Laforme fell overboard. He was a pretty good swimmer and struck out for the east side, the men on that side throwing him boards, etc. He nearly reached the shore when from some unexplained cause he turned about and commenced to swim back, when he sank. His body had not been recovered up to noon to-day.—*Biddeford Times, 12th inst.*

A. J. Peterson of Biddeford was on Saturday night, the 8th inst., visited by a young man, formerly a friend, whom he invited to remain over night and help winnow beans next day. The men worked hard all day Sunday, and at night occupied the same bed. At about four o'clock Monday morning Peterson arose, procured a revolver, and pointing it at his bed-fellow threatened to shoot him. The latter disarmed Peterson, left the house as quickly as possible, and swore out a warrant against Peterson for assault with intent to kill. Peterson's trial was assigned for Monday, the 17th inst.

—"Hoops are coming round again."—It would be inconvenient if they came square.

—In the city of Modina, Italy, and for a distance of four miles around it, workmen digging in the earth find at a depth of fourteen feet the ruins of an ancient city—paved streets, houses, and various pieces of masonry work. Beneath the ruins exists a soft, oozy earth, made up of vegetables, and at 26 feet depth large trees are discovered, with leaves, branches, and fruit in a perfect state of preservation. At 58 feet a soft chalk is brought out mixed with a vast quantity of shells, the bed being 11 feet in thickness; under this bed vegetables are again found. When 63 depth is reached, another bed of chalk is struck. On penetrating the chalk five feet with an auger, water rushes in with great violence, quickly filling the new made well, which continues full and unaffected by drought or freshets.

MARINE CHRONICLE.

PORT OF PORTSMOUTH.

IN LOWER HARBOR, Nov 12th.

Sch Billow, Perry, Harrington for Boston.
Sch Louisa, Leighton, Millbridge for Boston.
Sch Australia, Wheeler, Boothbay for Boston.
Sch Carroll, Colbeth, Machias for Boston.
Sch Atwood, Bartaux, Annapolis, N S, for Boston.
Sch Fanny Hodgkins, Lewis, Westport for Boston.
Sch Maria Louise, Reed, Wiscasset for Boston.
Sch C W Snow, Plummer, Bangor for Hartford.
Sch Lake, Gray, Boston for Portland.
Sch Olive, Pye, Newburyport for Harrington.
Sch Susan Rose, Will, Bangor for Weymouth.
Sch Hope, Hill, Walton, N S.

Stmr Allentown, Mills, for this port sld from Philadelphia 11th.

Sch Free Wind, Frisbee, from Pawtucket arr at New York 11th.

Sch Rebecca Shepard, Frambes, hence, arr at Philadelphia 11th.

Sch Daniel Morris, Rankin, Amboy for this port, passed through Hell Gate 12th.

Sch Brooklyn, Vane, for this port cld Baltimore 11th.

ROYAL

BAKING POWDER

Absolutely pure—made from Grape Cream of Tartar, imported exclusively for this Powder from the Wine district of France. Always uniform and wholesome. Sold only in cans by all Grocers. A pound can mailed to any address, postage paid, on receipt of 60 cents. ROYAL BAKING POWDER CO., 171 Duane St., New York. Most cheap powders contain alum; dangerous to health; avoid them, especially when offered loose or in bulk.

HOSTETTER'S
CELEBRATED

STOMACH
BITTERS

Let your first attack of indigestion be the last. Rouse the dormant energies of the stomach with the Bitters. The tone thus imparted will remain. This is a fact established by thousands of witnesses, whose testimony is simply a statement of their own experiences. Those afflicted with general debility of every phase will find this medicine an unfailing agent in building up and renewing their strength. For sale by all druggists and respectable Dealers generally.

Copartnership Notice.

CHARLES S. ROBINSON is admitted a member of our firm from this date. The present style of the firm will remain unchanged.

CHARLES ROBINSON & SON.
November 1st, 1879. d3m

DRAIN PIPE.

AKRON DRAIN PIPE, all sizes, for sale at No. 5 Elm street.
SAMUEL CLEAVES & SON.

USE THE BEST!

Devoe's Brilliant Oil!

1st. Is absolutely *safe.*
2d. Gives a powerful, brilliant *white light.*
3d. Does *not smoke,* nor *smell,* nor *crust the wick.*
4th. Is the *most economical,* because it gives the *most light* in proportion to the *price.*

FOR SALE BY
C. E. LAIGHTON & SON,
No. 5 Exchange Buildings.

NEW STOCK
— OF —
FALL AND WINTER GOODS!
J. E. HAM & CO.,
Have Removed to No. 11 Congress Street,
Next door to N. K. Walker & Son,
— WITH A —
LARGE STOCK OF SPRING SUITINGS
— ALSO —
Cassimeres, Doeskins, Cloths and Worsted For Dress Suits.
Embracing all varieties of fine Plain and Fancy Patterns to suit every taste.
Garments Made to Order
With a guarantee to give satisfaction.
GENTS' FURNISHING GOODS:
Drawers, Shirts, Bosoms, Collars, Kid Gloves, etc., etc.
11 CONGRESS ST.

REVOLUTION IN WASHING.
The Mothers' Favorite Washing Crystal
is the name of a new Washing Compound, which N. F. MATHES & Co. are Sole Agents for in this city and its vicinity. We promised that it will drive away with the toil and drudgery of
WASHING-DAY
without any injury to the fabric or hands; and that consumers may test it for themselves, we are putting samples in every house in the city and suburbs. This is an expensive way of advertising, but it shows that we have faith in the article.
It is put up in one-pound packages.
Price 15cts. per Pound.
N. F. MATHES & CO,
49 MARKET STREET.

FRESH CELERY.
FRESH DAILY IN ANY QUANTITY.
For sale by
H. F. Gerrish.

Real Estate.

Dwelling House To Let.
THE TWO-STORY HOUSE No. 4 Richards Avenue, recently occupied by Mrs. Chas. M. Laighton. A long lease preferred.
nov18 Apply to J. P. BARTLET.

To Let.
STORE No. 27 MARKET STREET.
3aw tf Apply to J. R. MAY.

For Rent.
HOUSE ON MELCHER STREET, near Pleasant, contains 10 rooms, with water in house. Rent low to a good tenant, or will let to two tenants. Apply at 51 Pleasant Street.

To Let.
HOUSE No. 56 Hanover street. Apply to H. Shaw, No. 50 Hanover street.

GO TO WALKER'S,
And have the measure and shape of your head taken for the
FALL STYLE
— OF —
Silk or Derby Hat.
All the late styles on inspection.
WALKER & SON,
13 Congress Street.

AYERS & LOCKE
HAVE RECEIVED A LARGE
LOT of NEW GOODS
Well suited to the wants of the early all trade.
They respectfully invite the attention of their customers and the public generally to the Largest Assortment of
New Prints and Cambrics
which they warrant in every particular.
Bleached and Unbleached Cottons, from 5c. per yard, upwards.
40 pieces Lancaster Ginghams, Full Line of Cheviot Suitings,
Bleached and Unbleached Cotton Flannels,
500yds Greenock and Livonia Suitings, One Case All Wool Suitings.
BLACK CASHMERES
In the wide widths 50c. per yard, up:
200 prs. White Blankets,
at very low prices.
50 pairs 10-4 WHITE BLANKETS,
$1.50 per pair; last year, $2.
30 dozen Ladies'
MERINO VESTS AND DRAWERS,
Assorted sizes, warranted perfect, at the exceedingly low price of 38c. each.
Ladies' Silk Clocked
BALBRIGGAN HOSE,
Full regular, 25 cents per pair.
THE BEST DOUBLE BUSK CORSET,
Side steels, 50c. per pair.
New Carpets for Fall Trade
We have a Full Line of the Best Makes of
Super and Extra Super Carpets, Tapestry and Brussels,
And offer, notwithstanding the continued advances during the summer at the very low prices of last spring.
A Full Line of Oil Cloths,
In all widths, of the best manufacture, from 20c. per square yard, upward.
In addition to the above mentioned goods we have quantities and varieties too numerous to mention which we offer in exchange for Cash or good approved Credit at *Prices as low as the lowest. Quality of goods guaranteed.*
AYERS & LOCKE,
Market Street.

JOHN MALSBENDEN,
Merchant Tailor,
is now located at
101 CONGRESS ST.,
And is prepared to cut and make Clothing in the best manner as cheaply as good work can be done.

THERMOMETERS
ARE SELLING
CHEAP
— AT —
SWEETSER'S.

We have just received a large lot of
PANAMA CO.'S OPAL SOAP!
FOR LAUNDRY PURPOSES,
Two Cents per Cake.
JAMES R. YEATON & CO.
No. 6 Congress Street.

Warranted Pure White Lead
7 CENTS PER POUND, AT
Fred P. Wilson's
HARDWARE AND PAINT STORE,
37 Congress Street.

Notice to Delinquent Taxpayers.

PORTSMOUTH, Sept. 30, 1879.

NOTICE is hereby given to all persons who have not paid their Taxes for the years 1877 and 1878 that unless they are paid without further delay, distraint will be made, to which costs will be added, as my accounts with the city must be settled.

JAMES MOSES, *Collector.*
For years 1877 and 1878.

P. S. Bills will be receipted at the store of S. W. Moses, opposite the City Rooms, at any hour of the day.

C-O-M-B-S!
— AT —
Hutchinson & Connell's.
C-O-M-B-S!

Special Announcement.

THANKSGIVING STORES!
In Great Variety.
20 boxes Extra Quality Sultana Raisins.
200 bbls. Hexall and St. Louis Flour
Also 1-2 bbls. same Brands
25 doz. cans Bordeaux Peas
150 doz. cans Tomatoes
75 boxes New Raisins
Fine String Beans
Succotash
New Edam Cheese
150 doz. cans Corn
New Roquefort Cheese
Marrow Peas, Lima Beans
12 boxes New Leghorn Citron
Candied Orange and Lemon Peel
Lea & Perrin's Worcestershire Sauce
250 cans Pettis Pois and Champignons
OUR STOCK OF FINE
TEAS & COFFEES
Is full and of the very best quality.
☞ We have no old stale Teas in our stock. We aim to keep only the best goods and to sell at the most reasonable prices. To parties wishing to purchase TEA by the half or quarter chest, or any goods in larger quantities than are usually sold at retail, we can give specially good bargains.
BUTLER & LAIGHTON,
No. 1 MARKET SQUARE.

NEW YORK SHOPPING.
LAMAR PURCHASING AGENCY!
ESTABLISHED! RELIABLE
Everything bought with taste and discretion. New York Fashion Correspondent of this paper connected with agency. Best city references. Send for circular with prices. Address
MRS. ELLEN LAMAR,
877 Broadway, New York City

DON'T FAIL TO CALL
— AT —
Montgomery's Music and Art Store,
If you want to buy or hire a Piano or Organ, largest stock and lowest prices ever known in southern New Hampshire. We will not be undersold by *anybody,* but *guarantee a saving of money* to every customer. Second-hand Pianos and Organs To Rent or For Sale *cheap.*
No. 6 Pleasant Street, Near Post Office,
PORTSMOUTH, N. H.

PATENT TUBE OR DRIVEN WELLS
INFRINGERS of Green's Patent Tube or Driven Wells are hereby notified that the patent having been fully sustained by four Federal Court Judges, all parties using said wells without license from us will be prosecuted for royalty and damages. Royalty on each domestic and farm well 1½ inches in diameter and under is Ten Dollars. A discount of 30 per cent from $10 will be allowed to infringers in this county who within 20 days from Nov. 4th send the amount of royalty due from them to our agent for this county, CHARLES B. TILDEN, McQuesten's Block, Nashua, N. H., accompanied by a description and location of all such tube wells they may have. C. B. TILDEN is authorized to issue licenses covering past and future use. Ample notice has been given, and all who neglect to pay within these 20 days will be liable, without notice, to suit and injunctions, restraining them from use of such wells. WM. D. ANDREWS & BRO.,
234 and 235 Broadway, New York.
d4-11-15 Joint Owners and Att'ys for Patentee.

Pious Marines.

The "prayer for the President of the United States" was read without interruption the whole of the war, in the little Episcopal church at Key West. In 1861, things were equally there, and the chaplain's position was anything but a bed of roses. When he came to the prayer, the bowed heads were jerked up, and in place of the "amen" was contemptuous silence, always, attended by the most unchristian scowls. Finally, he was told that he would be dragged by his vestry and congregation from the chancel on the following Sunday, if he persisted in reading that prayer. Replying that he should certainly do so, he waited the next Sunday without pleasurable feelings. On Saturday came the United States ship Pawnee to anchor in the harbor, and the captain called on the chaplain.

"Well, parson, how are you?" was his cheery greeting.

"I am not well, Capt. Rowan," was the reply. "I am to be dragged from the church to-morrow, for persisting in reading the prayer."

Captain Rowan asked a few questions, and then remarked, with the deliberate manner which his friends knew so well:

"Parson, I have on my ship a set of as pious marines as you ever saw. The poor fellows have been longing for a chance to go to church, and they shall have it to-morrow. Have you any vacant front pews?"

The next day, just as the belligerent congregation, with full purpose in every look, had taken their seats, in marched the entire marine guard of the Pawnee, stacked their arms beside the chancel, and took their seats in front. To the prayer for the President, succeeded an "Amen" from thirty stalwart throats which almost lifted off the roof, and that was the last time the rector had any trouble.

Get Out Doors.

The close confinement of all factory work, gives the operatives pallid faces, poor appetite, languid, miserable feelings, poor blood, inactive liver, kidneys and urinary troubles, and all the physicians and medicine in the world cannot help them unless they get out of doors or use Hop Bitters, the purest and best remedy, especially for such cases, having abundance of health, sunshine and rosy cheeks in them. They cost but a trifle. See another column.—*Christian Recorder.*

—Witch burning is not recognized as a crime in Russia, although this is the nineteenth century and the age of holy missions. Seventeen peasants of Nijni-Novgorod met the other day, and solemnly cremated an elderly female resident in their neighborhood, who was suspected of black cat and broom-stick tendencies. The court acquitted them all, but directed three of them to make their peace by penance with the church.

STATED MEETINGS.

CITY GOVERNMENT.

In the City Buildings, Market Square.

Board of Mayor and Aldermen—Thursday evenings.

Common Council—Thursday evenings.

Board of Overseers of Poor—Tuesday evenings.

Board of Instruction—First Wednesday in each Month.

Board of Engineers—Tuesday next following the first Monday in each Month.

MASONIC.

In Masonic Hall, Congress Block.

St. John's Lodge, No. 3—First Wednesday of each Month.

St. Andrew's Lodge, No. 56—Second Monday of each Month.

Washington Chapter, No. 3, R. A. M.—Fourth Tuesday of each Month.

Davenport Council, No. 3, R. and S. M.—Third Thursday of March, June, September and December.

DeWitt Clinton Commandery, Knights Templar—Third Monday of each Month.

Ineffable Grand Lodge of Perfection—Third Wednesday of January, April, July and October, (annual meeting 3d of Hebrew month Adar.)

Rockingham Masonic Relief Association—Annual meeting first Friday in January.

I. O. O. F.

At Odd Fellows' Hall, Daniel Street.

Piscataqua Lodge, No. 6, meets Monday evenings at 7½ o'clock.

Union Rebecca Degree, Lodge No. 3, First and third Tuesday in each Month, at 7½ o'clock.

At Pythian Hall, Market Street.

Capgood Lodge, No. 48—Thursday evenings at 7½ o'clock.

New Hampshire Lodge, No. 17—Wednesday evenings at 7½ o'clock.

Strawberry Bank Encampment, No. 5—Second and Fourth Fridays of each Month.

Mount Sinai Encampment, No. 19—First and Third Fridays in each Month.

RELIEF ASSOCIATIONS.

Portsmouth Odd Fellows' Mutual Relief Association—Annual meeting fourth Tuesday evening of January.

Temperance Mutual Relief Association—At Mercantile Hall, First and Third Wednesday evenings of each Month.

Mutual Relief Association of Rockingham County—Second Tuesday of January and December.

Portsmouth Firemen's Mutual Relief Association—Second Wednesday of January, April July and October.

OTHER ORGANIZATIONS.

Women's Temperance League—Each Thursday afternoon from three to four o'clock at Bow Mission hall, Market street.

Portsmouth Grange—At Hall No. 5 Congress street on the second and fourth Wednesday evenings of each month.

Band of Hope—Every Saturday afternoon at three o'clock, at Faith House.

Fire Companies—At their respective Engine Houses on the first Monday of each month.

Damon Lodge, No. 9, Knights of Pythias—At Pythian Hall, corner Market and Daniel streets, Tuesday evening of each week.

Old Oaken Bucket Division, No. 2, S. of T.—Each Monday evening at Hall corner of Ladd and Market streets.

Alpha Council, No. 13, Royal Arcanum—First and Third Tuesday evenings of each month, at Hall No. 24½ Market street.

Portsmouth Commandery, No. 67, United Order of the Golden Cross—Thursday evening, at Hall No. 24½ Market street.

Portsmouth Workingmen's Institute and Reading Rooms, corner of Cornwall and McDonough streets. Organized August 25d, 1877. Open week days from 12 A. M. to 9 P. M.; Sundays 3 A. M. to 5 P. M. Regular business meetings third Thursday evening of each month.

Star of Hope Degree Temple, No. 6, I. O. G. T., meets on the 2d and 4th Tuesday of each month, at Good Templars' Hall, Pleasant street.

Stover Encampment, Post No. One, G. A. R.—Fourth Wednesday of each Month in Mercantile Hall.

Portsmouth Mechanics' Association—Open to members-ship of all reputable Mechanics and Manufacturers. Rooms in Mechanics' Block, corner Congress and Pleet streets. Reading Room free to members and strangers visiting the city. Quarterly Meetings the first Tuesday evenings in November, February, May and August. Election of officers at November meeting.

Sagamore Lodge, No. 258, Knights of Honor, at Hall No. 24½ Market street, second and fourth Monday evenings of the month.

—A pierless structure—A suspension bridge.

—The eruption from which the sun was lately reported to be suffering would appear to be contagious, for the astronomers now announce that Jupiter is afflicted by a pimple. It is as large as the continent of Europe, and of a splendid vermilion color. It is situated on his "uppermost extremity," a deferential mode, probably, of saying the top of his majesty's head, and is of an oval form, appearing "attached to the planet itself."

For impaired digestion, and in fact, for debility from any cause, I know of nothing equal to Fellows' Hypophosphites. Its direct effect in strengthening the nervous system renders it suitable for the majority of diseases.

WM. S. HOWE, M. D., Pittsfield, Me.

Quick Fortunes in Stocks.

Vast sums of money are made in quick turns of stocks in Wall street. Business has never been more successful. By the new combination plan, large and small investments, (from $25 to $10,000) are combined in one vast sum, and operated by the most skillful experience, securing immense power in the stock market and gaining splendid profits. Thousands of customers are thus united in one concurrent enterprise, and receive their pro rata profits monthly. An Indiana country merchant made $17,892.41 in four operations. A Texas cattle dealer made $32,615.94 in two combinations; a St. Louis shipping merchant made $47,876.21 in less than six months, all through the combination plan of Messrs. Lawrence & Co., which has realized the grandest successes in the history of the stock market. Their new circular, with "unerring rules for success," and complete explanation how to make money in stocks, mailed by Messrs. Lawrence & Co., Bankers, 57 Exchange Place, New York City.

AMOS PEARSON,
NO. 5 CONGRESS STREET,
GIVES INSTRUCTION IN MUSIC
From 10 o'clock to 12,
TUESDAYS THURSDAYS, and SATURDAYS.

Stephen D. Seriggins
HAS REMOVED HIS
PAINT SHOP
From No. 15 Fleet Street to No. 9 VAUGHAN STREET, opposite the Commercial House, and having larger and better accommodation for
CARRIAGE WORK,
Would solicit a continuance of public patronage

GARDNER J. GREENLEAF,
Carriage Manufacturer, Blacksmith,
AND DEALER IN
Carriage Materials and Blacksmith Supplies.
STATE STREET, NEXT POST-OFFICE.

MORSE & ILSLEY,
AUCTIONEERS,
Money, Real Estate and Mortgage Brokers, Insurance and House Agents.
13 PLEASANT ST. - - EXCHANGE BUILDINGS.

ELDREDGE'S LAGER!
Milwaukee Lager.
Bottled and for Sale by H. F. GERRISH.

THE
New Hampshire Gazette
Established 1756.

The Gazette is published every Thursday and sent to Subscribers at the low price of $1.50 per year, paid in advance, or $2 at the end of the year.

It contains full accounts of all of importance that transpires in Portsmouth and its vicinity, and a condensed summary of news, foreign and domestic; editorials upon current topics; Hampshire items; carefully prepared marine news, containing reports of vessels owned at this port, or officered by men from Portsmouth or its neighborhood; and is just the paper for residents desiring to be posted on all that takes place at home, while to those living in the vicinity of Portsmouth, or to former residents who retain their interest in the "old home by the sea," it is the best means of keeping informed of what transpires in this city.

—THE—
NEW HAMPSHIRE GAZETTE
Contains more original matter
Than any other paper of its size in the State, the editors working more with their pens than with their scissors.

TO ADVERTISERS
THE N. H. GAZETTE
Presents an excellent opportunity for a weekly invitation to customers, at a reasonable rate, and all those who desire to reach patrons in Rockingham and York counties will find an economical medium. THE GAZETTE is in many instances the only paper taken by families, and it is read to a large extent in localities whence is derived much of the trade of Portsmouth, a fact which our merchants should not fail to bear in mind.

Subscriptions Received
AT THE OFFICE, 7 PLEASANT ST.,
Exchange Buildings, nearly opp. Post Office;
Or by remittance to
Chron'cle & Gazette Publishing Co.
☞ Specimen numbers sent on application.

SPEER'S
Sambuci Wine,
—AND—
PORT GRAPE WINE.

Sambucus, the Great Remedy for Kidney Affections, Rheumatism and all Chronic Complaints. Excellent for Females and Weakly Persons.

MEDICINAL WINE.

Speer's Sambuci Wine!
celebrated for its beneficial qualities, highly esteemed by eminent physicians, used in European and American Hospitals and by the first families in Europe and America.

Excellent for weak and Debilitated persons, the aged and infirm; improving the appetite and benefitting ladies and children.

AS A DIURETIC,
it imparts a healthy action to the Kidneys and Urinary organs, very beneficial in Dropsy, Gout and Rheumatic affections and Consumption.

Very superior for colds if made hot and taken before retiring. 75 CENTS PER BOTTLE.

COMMUNION WINE.

SPEER'S PORT GRAPE WINE.
From the Oporto Grape, raised by Mr. Speer at his vineyards, is a rich, heavy-bodied Port, prescribed by Physicians in place of California and imported Port; used by families for puddings, and as an evening wine; and by ladies and weakly persons for strengthening; also the principal wine for communion purposes. $1.00 PER BOTTLE.

Speer's P. J. Sherry
Is a Wine of Superior Character, and partakes of the golden qualities of the grape from which it is made. For purity, Richness, Flavor and Medicinal Properties, it will be found unexcelled. $1.00 PER BOTTLE.

☞ None genuine unless the signature of "ALFRED SPEER, Passaic, N. J.," is over the cork of each bottle.

ALFRED SPEER, Proprietor,
Office, 31 Warren Street, New York.
Mt. Prospect Vineyards, Passaic, New Jersey.

JOHN LAFOY, Paris, Agent for France;
O. T. LUDLOW, London, Agent for Great Britain.

For sale by *W. R. Preston, David Kimball, F. B. Coleman,* Druggists; *H. F. Gerrish,* Grocer.

American and Foreign PATENTS.
[ESTABLISHED 1865.]
GILMORE & CO., Successors to CHIPMAN, HOSMER & CO., Solicitors. Patents procured in all countries. *No fees in advance.* No charge unless the patent is granted. No fees for making preliminary examinations. No additional fees for obtaining and conducting a re-hearing. Special attention given to Interference Cases before the Patent Office, Extensions before Congress, Infringement Suits in different States, and all litigation appertaining to Inventions or Patents. Send stamp to GILMORE & CO. for Pamphlet of sixty pages.

Old Bounty Land Warrants.
The last Report of the Commissioner of the General Land Office shows 2,697,500 acres of Bounty Land Warrants outstanding. These were issued under act of 1855 and prior acts. GILMORE & CO. pay cash for them. Send by registered letter. Where Assignments are imperfect we give instructions to perfect them.

Arrears of Pay and Bounty.
Officers, Soldiers and Sailors of the late war, or their heirs, are in many cases entitled to money from the Government of which they have no knowledge. Write full history of service, and state amount of pay and bounty received. Enclose stamp to GILMORE & CO., and a full reply after examination, will be given you free.

Pensions.
All Officers, Soldiers and Sailors wounded, rupatured or injured in the late war, however slight, can obtain a pension by addressing GILMORE & COMPANY.

Cases prosecuted by GILMORE & CO. before the Supreme Court of the United States, the Court of Claims and the Southern Claims Commission.

Each department of our business is conducted in a separate bureau, under the charge of the same experienced parties employed by the old firm. Prompt attention to all business entrusted to GILMORE & CO. is thus secured. We desire to win success by deserving it. Address

GILMORE & CO.,
WASHINGTON, D. C.

KNOW THYSELF.

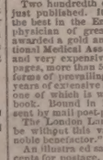

The untold miseries that result from indiscretions in early life may be alleviated and cured. Those who doubt this assertion should purchase the new medical work published by the PEABODY MEDICAL INSTITUTE, Boston, entitled THE SCIENCE OF LIFE; or, SELF-PRESERVATION. Exhausted vitality, nervous and physical debility, or vitality impaired by the errors of youth or too close application to business, may be restored and manhood regained.

The hundredth edition, revised and enlarged, just published. It is a standard medical work, the best in the English language, written by a physician of great experience, to whom was awarded a gold and jewelled medal by the National Medical Association. It contains beautiful and very expensive engravings. Three hundred pages, more than 50 valuable prescriptions for all forms of prevailing disease, the result of many years of extensive and successful practice, either one of which is worth ten times the price of the book. Bound in French cloth; price only $1, sent by mail post-paid.

The London Lancet says: "No person should be without this valuable book. The author is a noble benefactor."

An illustrated sample sent to all on receipt of 6 cents for postage.

The author refers, by permission, to JOS. S. FISHER, president; W. H. VANDERBILT, vice-president; W. PAINE, M. D.; C. S. GAUNTT, M. D.; H. J. DOUCET, M. D.; R. H. KLINE, M. D.; J. R. HOLCOMB, M. D.; N. R. LYNCH, M. D., and M. E. O'CONNELL, M. D., faculty of the Philadelphia University of Medicine and Surgery, also the faculty of the American University of Philadelphia; also Hon. P. A. ISELL, M. D., president of the National Medical Association.

Address Dr. W. H. PARKER, No. 4 Bulfinch Street, Boston, Mass. The author may be consulted on all diseases requiring skill and experience.

dm&th &eow80

HEAL THYSELF

Notice.
THE SUBSCRIBER has this day bought the stock of merchandise of the firm of PEIFFER & CO., and will continue the business at his Store No. 73 CONGRESS STREET, soliciting a share of patronage of his friends and the public in general as in former times.

JOSEPH S. PFEIFFER.
PORTSMOUTH, N. H., Nov. 1, 1879.

PORTSMOUTH, Oct. 8th, 1879.
JUST RECEIVED
A SMALL INVOICE OF
Army Blouses!
C. E. MYERS & CO.

CHARLES W. GARDNER'S
Book & Job
PRINTING OFFICE!
UP ONE EASY FLIGHT
Chronicle Office, Portsmouth, N. H.
Over D. H. Montgomery's Store.

The recent improvement in the above building has enlarged the Job Office to double its former size, making it one of the lightest and most convenient offices in the city for

ALL KINDS
—OF—
General Job Work!

The Subscriber respectfully solicits orders for all kinds of Printing, from a

TWO-SHEET POSTER,
With a 14-inch wood letter, to a Visiting Card.

DATE SLIPS A SPECIALTY.
By-Laws for Lodges,
Town Accounts, Programmes,
Handbills, Tickets,
Fancy Cards,
Business Cards,
Ball Cards,
And everything else in the line of Printing.

CHARLES W. GARDNER.

C. M. GIGNOUX
GENERAL AGENT OF THE
Mutual Life Insurance Co.
OF NEW YORK,
FOR THE STATE OF NEW HAMPSHIRE.
tf Portsmouth, New Hampshire.

THE MODEL RANGE

—FOR—
Hard or Soft Coal or Wood
—HAVING THE—
Patent Reflex Coal-Grate and Ash-Sifter,
New Patent Automatic Oven Shelf,
New Patent Extension Leg,
New Patent Double Top,
(No more cracked tops.)

And many other improvements. As perfected, we sincerely believe that the most durable and beautiful range in the world is the

MODEL RANGE

Manufactured by Spicer & Peckham, of Providence, R. I. The Popular Cooking Range is the best adapted to do work surely and quickly, of any device yet made. There are many sizes. They do all work evenly and steadily, with a great saving of fuel. No expense has been spared to make the Model Range *first-class* in every particular, and it is presented to the public as one that is admitted even by competing manufacturers to be the most neatly ornamented and perfectly proportioned Range yet made.

The top is double, and very large, with extension shelf and towel rack attached at either end. The fire box is arranged with express reference to economy, and easily repaired; the grate can be taken out without moving the brick lining. The ash sifter is perfect in its operation, and free from dust. The oven is very large, ventilated properly, and bakes thoroughly. The ash-pan is especially convenient. The ventilated broiler doors make perfect combustion and economy of fuel. Durability, cleanliness, ease of management, great working capacity, rapid and perfect in operation. Pipe collar adjustable for either top or back of range. Patent check draft and curve flue will save one-third of the fuel that is usually wasted. The door-knobs and name plate are nickel plated, making it very attractive for the home. The top is less likely to crack, being double.

This Range, with a large variety of other

Ranges, Cooking and Parlor Stoves,
Etc., can be seen at the old stand of
M. W. EARING,
No. 61 Market Street,
Where also can be found a full and complete assortment of KITCHEN WARE, HOUSE FURNISHING GOODS, etc., which the residents of Portsmouth and vicinity are respectfully invited to inspect before purchases are made elsewhere.
M. W. EARING.

YOU can buy Pure and Good WINES AND LIQUORS, in any desired quantity, packed and sent anywhere, by sending cash orders to the old house of C. A. RICHARDS & CO.,
tfeb19 80 18 and 22 Kilby street, Boston.

STARCH!
DURYEA'S OR KINGSFORD'S,
In Barrels for sale in any Quantity,
—AT—
Five Cents a Pound.
H. F. GERRISH.

DENNIS SHEA,
MANUFACTURER OF
Cement Stone Pipe
—AT—
26 WATER STREET, PORTSMOUTH.

The best Pipe made for Sewers, Culverts, Cellar and Sink Drains, Water Closets, etc., etc. Gives perfect satisfaction wherever used. Is proof against frost, acids, and all substances which pass through the Pipe.

For sale at wholesale or retail, or laid in the best manner.

Orders for Pipe and laying left at the factory will receive prompt attention

WOOD!
Hard and Soft Wood,
Sawed and Split,
KINDLINGS, SHAVINGS, ETC., ETC.
☞ Orders left at the PLANING MILL, GREEN STREET, will be promptly attended to.
DANIEL MASON, Agent.

New Advertisements.

AGENTS READ THIS!
We want an agent in this County to whom we will pay a salary of $100 per month and expenses to sell our wonderful invention. *Sample free.* Address at once SHERMAN & CO., Marshall, Mich.

$25 to $5000 Judiciously invested in Wall St. by the Combination for fortunes every week, and pure immense profits. Send for the New Explanation System of operating in Stocks. Full explanation on application to ADAMS, BROWN & Co., Bankers, 35 Broad St., N. Y.

ON 30 DAYS TRIAL
We will send our ELECTRO-VOLTAIC BELTS and other Electric Appliances upon trial for 30 days to those suffering from *Nervous Debility,* Rheumatism, Paralysis or any diseases of the Liver or Kidneys, *and many other diseases.* A Sure Cure guaranteed or no pay. Address
tdec1 VOLTAIC BELT CO., Marshall, Mich.

ORGANS 13 Stops, 3 set Reeds, 2 Knee Swells, Stool, and Book, only $96. 7 Oct. Pianos, Stool, Cover and Book, only $143.75. Illustrated Newspapers sent free. Address Daniel F. Beatty, Washington, N.J.

$1200 returns in 30 days on $100 invested. Official Reports and information *free.* Like profits weekly on Stock options of $10 to $50. Address T. Potter Wight & Co., Bankers, 35 Wall St., N. Y.

WANTED AGENTS, for "*William Lloyd Garrison and His Times,*" by Oliver Johnson, with introduction by John G. Whittier. The people are watching and waiting for this book. Now is a splendid opportunity for wide awake canvassers. Address B. B. RUSSELL & CO., Pubs., 57 Cornhill, Boston.

WE WANT a few more energetic, reliable Salesmen. To not fail to send your address for full particulars. The people have been flooded with Pictures for the last ten years, and at the present time there are hundreds to be framed in every village—from one to ten in every house. Now is the golden opportunity. We are headquarters for Moulding, Mouldings, Improved Mitre Machines, Frame-maker's Supplies, etc., at lowest prices. Catalogue containing price list, including elegant outfit, free. Address Oxford Picture Frame Manufacturing Co., Oxford, Me.

AGENTS WANTED for the *Best* and *Fastest-Selling* Pictorial Books and Bibles. Prices reduced 33 per cent. NATIONAL PUB. CO., Philada., Pa.

$10 TO $1000 invested in Wall Street Stocks makes fortunes every month. Book sent free explaining everything. Address, Baxter & Co., Bankers, 17 Wall St., N.Y.

WANTED A GOOD AGENT to canvass Portsmouth and the adjoining towns for the best selling household articles in the world. Tip-top profits, write at once to World Manufacturing Co., 122 Nassau St., N. Y.

WANTED Active parties to act as General Agents for the sale of our specialties. Business reputable. Goods sell rapidly. We pay salary or a liberal commission on sales. From $100 to $200 a Month can be made by live men. Rare chance for making money. Address G. S. MCDONALD & CO., 158 Clark St., Chicago.

A GOOD PLAN. Combining and operating many orders in one vast sum has every advantage of greater capital, with best skillful management. Large profits divided pro rata, full explanation of our system of operations, rules for success, and how all can succeed in stock dealings, mailed free. LAWRENCE & CO., 19 Broad Street, New York.

CONSUMPTION
CURED. A simple vegetable remedy for the speedy and permanent cure of Consumption, Bronchitis, Catarrh, Asthma, *and all Throat and Lung Affections.* Also a positive and radical cure for Nervous Debility and all Nervous Complaints, *which has been tested in thousands of cases.* Recipe, with full directions (in German, French or English) for preparing and using, sent by mail free of charge on receipt of stamp. *Please name this paper.* W. W. BEEHAN, 149 Powers' Block, Rochester, N.Y.

Authorized by the Commonwealth of Kentucky.
14 TH GRAND
Popular Monthly Drawing of the
Commonwealth Distribution Co.,
AT MACAULEY'S THEATRE,
In the City of Louisville, on
NOVEMBER 29, 1879.
These Drawings, authorized by act of the Legislature of 1869, and sustained by all the Courts of Kentucky (all fraudulent advertisements of other lottery companies to the contrary notwithstanding), occur regularly on the last day of every month (Sundays excepted), and are supervised by prominent citizens of the State.
Good and unprecedented success of the new features.
Every ticket-holder can be his own supervisor, call numbers and see it placed in the Wheel.
The management call attention to the grand opportunity presented of obtaining, for only $2, any of

THE FOLLOWING PRIZES.

1 Prize	$30,000	100 Prizes	$100 each	$10,000
1 "	10,000	200 "	50 "	10,000
1 "	5,000	500 "	20 "	12,000
10 "	$1000 each	10,000	1000 "	10 "	10,000
20 "	500 "	10,000			
9 Prizes	$300 each, Approximation Prizes				$2,700
9 "	200 "	"	"	"	1,800
9 "	100 "	"	"	"	900
1,960 Prizes					$119,400

Whole Tickets, $2. Half Tickets, $1.
27 Tickets, $50. 55 Tickets, $100.
All applications for club rates should be made to the home office.
Full list of drawing published in Louisville *Courier-Journal* and New York *Herald* and mailed to all ticket-holders.
For tickets and information address only
T. J. COMMERFORD, (Courier Journal Building) Louisville, Ky.
Off same person, No. 163 Broadway, New York.

Hardware, Paints, Oils, &c.
ALEM WARRANTED PURE WHITE LEAD.
BOSTON " " " "
FOREST RIVER PURE WHITE LEAD.
ENGLISH " " " "
On hand and for sale at Manufacturers' Prices.
Also, a large and well-selected Stock of
Hardware,
Paints, Oils,
Glass, &c., &c.
ETC., ETC., ETC.,
At Lowest Rates.
JOHN H. BAILEY,
RICE BLOCK,
16 Market and 1 Ladd Street.

SPENCERIAN
STEEL PENS
of the Very Best European Make, and unrivaled for Flexibility, Durability, and Evenness of Point.
REAL SWAN QUILL ACTION.
In Twenty Numbers. Samples, including the popular nos. 1-0-2-9-15 and *Broad* 3-16-18 here, *Fine Points* 1-0-2-9-15 *Points* 3-16-18 will be sent by mail, for trial, on receipt of 25 Cents.
IVISON, BLAKEMAN, TAYLOR & CO.,
138 and 140 Grand St., New York.
2taw1sept20

Portsmouth Daily Chronicle.

By CHRONICLE & GAZETTE PUBLISHING COMPANY.

PORTSMOUTH, N. H., SATURDAY, NOVEMBER 15, 1879.

$6 PER YEAR IN ADVANCE. THREE CENTS PER COPY.

THE PORTSMOUTH DAILY CHRONICLE

(Established August 24, 1869.)

Is Published Every Morning, Sundays excepted, at No. 7 Exchange Building, Pleasant street, opposite the Post Office, by the

Chronicle and Gazette Publishing Company.

TERMS $6.00 PER YEAR.

The New Hampshire Gazette

(The Oldest Newspaper in the United States, established Oct. 7, 1756,)

is published every THURSDAY at the same office. Terms, $1.50 per year; $2.00 per year, if not paid in advance.

ADVERTISEMENTS inserted on reasonable terms, in either or both papers. The GAZETTE, having a large country (in addition to its local) circulation, is an excellent medium of advertising. A liberal reduction made when advertisements appear in both papers.

☞ Correspondence from neighboring towns, containing items of public interest, will be gladly received. All communications should be addressed and all checks made payable to the

CHRONICLE & GAZETTE PUBLISHING CO., PORTSMOUTH, N. H.

The Job Printing Business is conducted in the same office by Mr. Charles W. Gardner, who keeps on hand a large and well-selected stock of all materials required in his line.

NEW AND EXTENSIVE STOCK

— OF —

Fall and Winter

GOODS

— AT —

WM. P. WALKER'S

No. 8 Market Square.

aving received a Full Assortment of Foreign and Domestic

Cloths, Cassimeres, &c.,

am prepared to make them up into GARMENTS of the latest style, or according to the fancy of the purchaser, and

Perfect Satisfaction Guaranteed!

My stock of Goods suitable for

SUITINGS

IS UNEQUALLED.

Particular attention paid to the making of Army and Navy

REGULATION UNIFORMS.

A FULL ASSORTMENT OF

Gentlemen's Furnishings Goods!

Constantly on hand, consisting of

BOSOMS, GLOVES, SUSPENDERS,

COLLARS, DRAWERS, SHIRTS,

HANDKERCHIEFS, LINEN

GOODS.

Of Every Description.

PATENTS

Secured in this country and abroad on most favorable terms; Trade marks and Labels registered; Interferences, infringement suits, etc.

Address, for further information,

CHARLES H. TILDEN, [late Principal Examiner U. S. Patent Office,]

References: 28 School Street, Boston, Mass.

HON. P. C. CHENEY, Saxton's, N. H.

HON. R. B. VANCE, Chairman com. on Patents, U. S. House of Rep.

FLETCHER & TANTON,

UPHOLSTERERS,

Furniture Dealers & General Undertakers

No. 58 Market Street, Portsmouth, N.H.

Coffins, Robes and Caskets always on hand or made to order. Orders left at 39 Deer Street or 57 State Street, by day or night, will be promptly attended to. S. S. FLETCHER, H. G. TANTON.

Ginovl

Transportation.

Eastern & Maine Central Railroad Line.

CARS leave the Station of the Eastern Railroad, between Deer and Elm streets, as follows:

For Boston, at *4.05, 7.15, 8.20, 11.00, A. M.; 2.56, 5.30 P. M. Sundays 7.25 A. M.

For Portland, Augusta, Brunswick and Lewiston, 9.56 A. M.; 2.02, 9.08 P. M.

For Bangor, Waterville, etc., 9.56 A. M., 9.08 P. M.

For St. John and Halifax, 9.08 P. M.

M. C. and G. T. Railroads, 9.56 A. M.

For Great Falls and Wolfeborough, 9.56 A. M.; 5.44 P. M.

For North Conway, 9.56 A. M.

For Dover and Way Stations, 9.56 A. M.; 12.30, 3.05, 7.05 P. M.

Trains leave For Portsmouth—

From Boston, 7.30, 10.00 A. M.; 12.30, 3.15, 4.45, 7.00 P. M. Sundays 6.00 P. M.

From Portland, *2.00, 8.45 A. M.; 1.00 P. M.

From North Conway, 7.05 A. M.

From Wolfeborough, 8.15 A. M.; 3.05 P. M.

From Great Falls, 7.32, 10.50 A. M.; 4.45 P. M.

From Dover, 6.45, 10.30 A. M.; 2.25, 5.00 P. M.

From Newington, 7.01, 10.45 A. M.; 2.41, 5.16 P. M.

Trains from Boston arrive at Portsmouth at 9.52, 12.25, A. M.; 2.05, 5.45, 7.00, 9.05 P. M. Sundays 8.25 P. M.

Trains from Portsmouth arrive at Boston at *6.30, 8.30, 9.45 A. M.; 1.05, 3.30, 5.00, P. M. Sundays 9.50 A. M.

*Except on Mondays.

JOHN KERR, Master of Transportation. LUCIUS TUTTLE, G. P. & T. A.

Oct. 26, 1879.

Concord & Portsmouth Railroad.

PASSENGER TRAINS leave Concord Railroad Station, foot of Bridge street:

For Newmarket Junction, Manchester, Concord and Upper Railroads, at 7.35 A. M., and 3.10 P. M.

Arrive at Newmarket Junction at 8.40 A. M., 7.10 P. M.

Arrive at Concord at 10.25 A. M., and 8.35 P. M.

Leave Concord at 7.30 A. M., and 3.40 P. M.

Leave Manchester at 8.15 A. M., and 4.25 P. M.

Arrive at Portsmouth at 10.10 A. M., and 6.15 P. M.

☞ All trains connect at Newmarket Junction, with trains of the Boston & Maine Railroad for Exeter, Haverhill, Lawrence and Boston; and for Dover, Great Falls and Portland; at Concord with trains to and from all the Upper Railroads.

H. E. CHAMBERLIN, Supt.

Daily, Sundays Included.

STONINGTON LINE!

FIRST-CLASS FARE

ONLY $1.00!

Boston to New York.

☞ Tickets good only for Train and connecting Boat, as specified on their face.

Stonington Express Train leaves Boston and Providence Railroad Station at 6:30 P. M., daily, Sundays included.

☞ The Steamboat Train makes no stop at Stations between Boston and Stonington—94 miles—the longest run made by any train in New England.

Tickets and State-rooms secured at Boston and Providence R. R. Station, and at Company's Office, 214 Washington, corner of State Street.

A. A. FOLSOM, Supt. B. & P. R.
J. W. RICHARDSON, Agt, Boston.

STEAMER JAMES SAMPSON.

KITTERY & PORTSMOUTH.

TIME TABLE.

From Navy Yard Bridge,		From Navy Yard Landing.
Leave Kittery at 6:55 A.M.		*Leave Ports'th at* 7:25 A.M.
" " 8:55		" " 9:15
" " 9:45		" " 11:05
" " 11:20		" " 12:15 P.M.
" " 2:00 P.M.		" " 3:30
" " 4:20		" " 5:05

Evening Trips, Tuesday and Thursday, leaving Kittery at 6:20; leaving Portsmouth at 8:00.

Saturday Evenings, leave Kittery at 6:20 and 8:15; leave Portsmouth at 8:00 and 9:30.

Special arrangements can be made for other evenings.

Fare Five Cents Each Way.

Freight taken at reasonable rates. Orders executed with despatch.

A. STEVENSON, Proprietor.

THE NEW ENGLAND MUTUAL LIFE Insurance Company

OF BOSTON.

The Oldest Massachusetts Company.

19,000 MEMBERS. $57,000,000 INSURANCE.

The features of the Company are

1—*Its entire mutuality.*

2.—*The character of its investments.*

3.—*The liberality of its treatment of retiring members.*

4—*Its selection of risks as developed by its past favorable mortality.*

5.—*The application of the Mass. Non-Forfeiture law to its policies, whereby every member is entitled to insurance according to its provisions.*

Information as to rates can be obtained on application at the office of the Company, or of any of its agents in the principal cities and towns of the Commonwealth.

35th Annual Report now ready for Distribution.

BENJ. F. STEVENS, President.
codtmch15 JOS. M. GIBBENS, Secretary.

GRANT'S TOUR Around The World.

A complete record of the journey of General U. S. GRANT, through England, Ireland, Scotland, France, Spain, Germany, Austria, Italy, Belgium, Switzerland, Russia, Egypt, India, China and Japan, and a full account of his arrival and reception at San Francisco, with a graphic description of the places visited, manners and customs of the countries, interesting incidents, enthusiastic ovations by Emperors, Kings, and the people of all climes, richly embellished with several hundred artistic illustrations; also a fine handsome steel engraved portrait of Gen. Grant. Sure success to all, who take hold; will positively outsell all books. Lose no time.

AGENTS WANTED to sell this, the cheapest, genuine low-priced book on the subject. 900 pages. Price $3.25. The price of this book is immense.

Address H. W. KELLEY & CO., 711 Sansom Street, Philadelphia.

ANOTHER WONDER!

BARSTOW'S NEW Empress Range!!

WITH THE PATENT DUPLEX GRATE.

Bakes day or night without rekindling fire. No poking or shaking required; a single turn of the Duplex Grate removes all clinkers, leaving a fresh fire. The Most Perfect Range in the City!

John P. Sweetser,

46 MARKET STREET - - PORTSMOUTH.

C. E. BOYNTON,

MANUFACTURER OF

SODA WATER

In Siphon Bottles and Fountains.

Cream Nectar Beer,
Cream Ginger Beer,
Tonic Beer, Root Beer,
Pineapple Beer,
Birch Beer.

GINGER ALE & MINERAL WATER,

— ALSO, BOTTLER OF —

Milwaukee Lager,
Eldredge's Lager,
Stock Ale, and
Refined Cider.

Of the different summer beverages manufactured at this establishment it is hardly necessary to say a single word. They have become popular wherever they are used, and can be found in many private families and on ice in every hotel, saloon and restaurant in this locality.

The lagers bottled by me are from the best breweries in the country, and it is safe to say that there is no better in the world.

☞ Orders may be left at my establishment for any of the above, which will be delivered any where within the city limits without extra charge.

C. E. BOYNTON,
18 Bow Street, - - Portsmouth, N. H

L.S.L.

UNPRECEDENTED ATTRACTION!

Over Half a Million Distributed.

LOUISIANA STATE LOTTERY COMPANY.

This Institution was regularly incorporated by the Legislature (the State's Educational and Charitable purposes in 1868 *for the term of Twenty-five years*, to which contract the inviolable faith of the State is pledged, with a Capital of $1,000,000, to which it has since added a reserve fund of $250,000. ITS GRAND SINGLE NUMBER DISTRIBUTION will take place monthly on the Second Tuesday. *It never scales or postpones.* Look at the following Distribution:

GRAND PROMENADE CONCERT,

during which will take place the

115th GRAND MONTHLY

AND THE

Extraordinary Semi-Annual Drawing

At New Orleans, Tuesday, Dec. 16th, 1879.

Under the personal supervision & management of

Gen. G. T. BEAUREGARD, of Louisiana, and Gen. JUBAL A. EARLY, of Virginia.

Capital Prize, $100,000.

☞ *Notice.—Tickets are Ten Dollars only. Halves, $5. Fifths, $2. Tenths, $1.*

LIST OF PRIZES.

1 CAPITAL PRIZE OF $100,000		$100,000
1 GRAND PRIZE OF	50,000	50,000
1 GRAND PRIZE OF	20,000	20,000
2 LARGE PRIZES OF	10,000	20,000
4 LARGE PRIZES OF	5,000	20,000
20 PRIZES OF	1,000	20,000
50 do.	500	25,000
100 do.	300	30,000
200 do.	200	40,000
600 do.	100	60,000
10,000 do.	10	100,000

APPROXIMATION PRIZES.

100 Approximation Prizes of $200		20,000
100 do.	100	10,000
100 do.	75	7,500
11,379 Prizes, amounting to		$522,500

Gen. G. T. BEAUREGARD, of La. } Commissioners.
Gen. JUBAL A. EARLY, of Va. }

Application for rates to clubs should only be made to the office of the Company in New Orleans.

Write for circulars or send orders to

M. A. DAUPHIN,
P. O. Box 692, New Orleans, La.,
or same person at No. 319 Broadway, New York.

PATENTS!

R. H. EDDY,

No. 76 State St., Opposite Kilby, Boston,

SECURES PATENTS in the United States; also in Great Britain, France and other foreign countries. Copies of the claims of any Patent furnished by remitting one dollar. Assignments recorded at Washington. *No Agency in the United States possesses superior facilities for obtaining Patents or ascertaining the patentability of inventions.*

R. H. EDDY, Solicitor of Patents.

TESTIMONIALS.

I regard Mr. Eddy as one of the *most capable and successful* practitioners with whom I have had official intercourse. CHARLES MASON, Commissioner of Patents.

"Inventors cannot employ a person more trustworthy or more capable of securing for them an early and favorable consideration at the Patent Office." EDMUND BURKE, Late Commissioner of Patents, BOSTON, October 19, 1870.

R. H. EDDY, Esq.—*Dear Sir:* You procured for me, in 1849, my first patent. Since then you have acted for and advised me in hundreds of cases, and procured many patents, reissues and extensions. I have occasionally employed the best agencies in New York, Philadelphia and Washington, but I still *give you* about the whole of my business, in your line, and advise others to employ you. Yours truly, GEORGE DRAPER.

BOSTON, January 1, 1879. 3tawtjan180

Beginning with the November Number,

SCRIBNER'S

will be found at the

Portsmouth Cir. Library,

REGULARLY.

W. G. MYERS, Proprietor, - - 1 Congress Block.

PORTSMOUTH

INSURANCE

AGENCY.

ESTABLISHED IN 1851.

JOHN SISE, 5 MARKET SQUARE

Is the Agent and Attorney for the following responsible Companies:

ÆTNA INSURANCE CO.
Hartford, Conn. Assets $7,000,000

HARTFORD FIRE INSURANCE CO.
Hartford, Conn., Assets $3,200,000

HOME INSURANCE CO.,
New York, Assets $6,000,000

FRANKLIN FIRE INSURANCE CO.
Philadelphia, Assets $3,300,000

ROYAL INSURANCE CO.
Liverpool, Eng., Assets $18,000,000, gold

PENNSYLVANIA FIRE INS. CO.
Philadelphia, Assets $1,800,000

Business men and owners of Property desiring every security by Insurance against loss and damages by fire, will find it for their interest to place their risks in the above companies, some of which have been represented in this vicinity for near; fifty years.

All losses will be promptly adjusted and paid by the undersigned.

John Sise, Agent,

OFFICE No. 5 MARKET SQUARE, Portsmouth

MORSE & ILSLEY

FIRE, LIFE AND ACCIDENT

INSURANCE

AGENTS,

Represent the following reliable companies:

THE INSURANCE COMPANY OF NORTH AMERICA,
Of Philadelphia, Pa.

LIVERPOOL and LONDON and GLOBE
U. S. Office, New York City.

SPRINGFIELD,
Of Springfield, Massachusetts.

QUEEN,
Of Liverpool and London.

PHŒNIX,
Of Hartford, Conn.

ORIENT,
Of Hartford, Conn.

TRAVELLERS' LIFE and ACCIDENT COMPANY,
Of Hartford, Connecticut.

NEW ENGLAND MUTUAL LIFE,
Of Boston, Mass.

The above companies are well known and reliable, and we solicit the patronage of our friends and the public. All losses adjusted and promptly paid at our office.

MORSE & ILSLEY,

NO. 13 PLEASANT ST., - UP ONE FLIGHT

GENERAL LIFE AND FIRE

INSURANCE

AGENCY.

Alonzo F. Craig, Agent

[CAPITAL REPRESENTED.

$40,000,000.

EQUITABLE LIFE ASSURANCE SOCIETY OF THE UNITED STATES. Assets $25,000,000

N. BRITISH & MERCANTILE INS. CO.
LONDON AND EDINBURGH.
Capital, Gold $10,000,000
Invested in the United States $1,041,892.05

NATIONAL FIRE INSURANCE CO.
HARTFORD, CONN.
Assets $831,250.25

WESTCHESTER FIRE INS. CO.
NEW YORK.
Assets $655,787.24

ST. PAUL FIRE & MARINE INS. CO.
ST. PAUL, MINN.
Assets $719,621.78

FANEUIL HALL INSURANCE CO.
BOSTON, MASS.
Assets $250,000.00

☞ *Insurance effected on all kinds of Property at reasonable Rates.*

☞ Losses at this Agency will be promptly adjusted, and paid at this Office.

ALONZO F. CRAIG,
INSURANCE AGENT,
Office No. 5 Congress Street, Portsmouth
4ta21twinov1

CATARRH

THE EYE, EAR, and THROAT

Successfully Treated with

SANFORD'S RADICAL CURE.

SUCCESS is the test of merit, and success in the treatment of Catarrhal Affections, after so many miserable failures, means undoubted specific curative properties in the remedy used. Does SANFORD'S RADICAL CURE for Catarrh possess such properties? The evidence, in the shape of unsolicited testimonials from the most respectable people in all stations of life, must be conclusive on this point. Never, we believe, in the history of popular medicines has such valuable testimony been offered in proof of merit, for any offered remedy than that in the possession of the proprietors of SANFORD'S RADICAL CURE. And valuable as it is, it does not represent a thousandth part of the recommendations which are to-day offered by friends to friends in its favor. People of wealth and refinement in all parts of the country daily address the proprietors over any period of time known to the regular medical profession, but shun the publicity incidental to a published statement. Hence the testimonials in our possession represent but a small part of those withheld for the reason mentioned. The following unsolicited testimonial from HENRY WELLS, Esq., of Wells, Fargo & Co.'s Express, is an outspoken indorsement of which we are justly proud.

INVALUABLE.

Messrs. WEEKS & POTTER, Wholesale Druggists, Boston, Mass.: *Gentlemen,*—I have for some months felt it a duty that I owe to suffering humanity to write you, stating the great benefit that I have derived from the use of SANFORD'S RADICAL CURE FOR CATARRH. For more than 30 years I have been afflicted with this very troublesome complaint. I have tried all the remedies that I could find, but without material or permanent benefit. Last fall the disease had arrived at that state that I was in fear of death. The entire membrane of my system had become so inflamed, and the stomach so disordered, that it was a doubtful matter whether I could go to the Pacific coast, or if I did go whether I should live to come back or not. I saw an advertisement of this medicine, and although being very incredulous about specifics or nostrums of any kind, yet in sheer desperation I tried this, and was almost benefited by it. The changes of climate, a chronic disease of the liver, and my age—over 70—may prevent my entire restoration, but the benefit I derive from its daily use is to me *invaluable*, and I am hoping to be completely cured, and that I may yet live to a venerable old age.

If this statement of my case can be of any service to those afflicted as I have been, and enable you to bring this remedy into more general use, especially on the Pacific coast (where it is much needed), my object in writing this note will be obtained.

Very truly yours, HENRY WELLS,
AURORA, N. Y., June, 1876. of Wells, Fargo & Co.

Each package contains Dr. Sanford's Improved Inhaling Tube, and full directions for use in all cases. Price $1.00. For sale by all Wholesale and Retail Druggists and Dealers throughout the United States and Canada. WEEKS & POTTER, General Agents and Wholesale Druggists, Boston, Mass.

COLLINS'

VOLTAIC PLASTER

ALWAYS CURES.

Enlarged Spleen.

This is to certify that I have been using your COLLINS' VOLTAIC PLASTERS for Enlargement of the Spleen and Depression in the Stomach, and they have given me more relief than any remedy I have ever used. I would highly recommend them to all suffering from the effects of Pain and Inflammation.

J. W. SELLS.

PICKERING, MO., June 28, 1877.

Severe Pain.

Having occasion to use a remedy for a *very severe pain* in my side I tried one of your COLLINS' VOLTAIC PLASTERS, and in twenty-four hours the pain was entirely removed. J. P. SAMMS,
Ass't Cashier First Nat. Bank.
WINONA, MINN., June 19, 1877.

Weaknesses.

Collins' Voltaic Plasters give the best satisfaction here of anything that has been tried for Lameness and Weakness of the Back. Please send more right away.

JAMES LEWIS.

BETANY, ILL., June 16, 1877.

Price, 25 Cents.

Be careful to obtain COLLINS' VOLTAIC PLASTER, a combination of Electric and Voltaic Plates, with a highly Medicated Plaster, as seen in the above cut. Sold by all Wholesale and Retail Druggists throughout the United States and Canada, and by WEEKS & POTTER, Proprietors, Boston, Mass.

Good and Reliable

INSURANCE

COMPANIES.

COMMERCIAL UNION, of London.
FIRE ASSOCIATION, of Phila.
SHAWMUT, of Boston.

F. W. DEROCHEMONT & SON,

NO. 9 CONGRESS STREET.

ARIZONA CONSOLIDATED

Gold & Silver Mining Co.

MOHAVE COUNTY, ARIZONA.

Organized under the laws of the State of New York, with a Capital of Two Million Five Hundred Thousand Dollars ($2,500,000.)

STOCK FOREVER UNASSESSABLE

No. of Shares, 100,000. Par Value $25 Each.

TRUSTEES:

DEWITT C. BATES, - 111 Broadway, New York
P. DOYLE, - - - Newark, New Jersey
WILLIAM H. BATES, - - - Arizona
MILAS E. FULLER, - - - - - Arizona
HON. W. MARSTON, - 161 Broadway, New York
ROBT. J. S. WHITE, - 161 Broadway, New York

President.—DEWITT C. BATES.

Secretary and Treasurer.—ROBERT J. S. WHITE

The property of this Company consists of the "Moundin Rosario" and "Expert" Mines, which Aggregate 2500 feet in length and 600 feet in width. Veins denoted in several localities, shows on every ton, MILLING ORE, varying in width from 40 to 80 feet. Average assays taken promiscuously from these openings show a value of $67.62 per ton. The three shafts already down show a splendid body of PAY ORE.

The mines are the natural extension of the "Metzeskie Lode," capitalized at the rate of $10,000,000 (four times as much as this Company) and which which, with a tunnel, was driven during eight months of 1878, and shipped to San Francisco, as shown by the books of Wells, Fargo & Co., Million value. Seven Hundred and Seventy Thousand Dollars ($770,000.)

FOR THE ARIZONA CONSOLIDATED to purchase such lands, all, that is needed is a mill. To raise the purchase and erect this, the Trustees have set aside one fifth of the whole capital stock of this Company, ten thousand (10,000) shares of which are now offered at the subscription price of $2.50 per share. This will be sufficient to erect a twenty-stamp mill and set it in complete operation. The management will be conducted in an energetic and economical manner.

Subscriptions for five (5) shares or upward, will be received, and the certificates of stock promptly mailed. Drafts or checks should be made to the order of ROBERT J. S. WHITE, Treasurer, and forwarded to the General Agent. Amounts of $100 or less may be remitted. If subscribers prefer, by Post Office money order or registered letter. Subscriptions exceeding $100 may be sent by express, C. O. D.

GEO. W. MARSTON, Gen. Agent,
Room 2, 161 Broadway, N. Y. City.

Daily Chronicle.

AN OLD MAID'S ROMANCE.

The announcement of my father's intended second marriage had proved a great shock to me; but the fact that I was engaged myself, and soon about to leave the home nest, softened it, so that I could almost rejoice for him in his new found happiness—the more so that, spite of all prejudices, I soon grew to dearly love the sweet winsome young wife (her years scarce outnumbered mine), who seemed to have brought back his lost youth—loved her so well that when, one short year after their wedding, the idolized husband and father was brought home cold and dead, having been seized with apoplexy in his office, I forgot my own grief in my effort to comfort her.

My wedding-day had been fixed for the month following the terrible calamity. Everything for weeks past had been bustle and preparation. Roy Rollins, my betrothed, intended making his return in a new country, and I had loved him too well to let him go alone.

I thought so little of myself that, springing from my bed one bright spring morning, and glancing at the calendar hanging in my room, I started to see it was the date for my marriage—a date by me never to be forgotten—a day when instead of festive mirth, reigned bitter sorrow; instead of the bride's joy the mother's anguish; instead of life's cup of bliss, the dregs of death; and at its close with the sun sinking to its rest, I had pressed to my heart the little stranger, my two sister, who looked at my dead father's eyes, and who, poor, little, helpless thing, was mine now—mine only—since the young mother had time but for one fleeting glance of love, one whispered prayer.

"Do for my child, Beatrice—for *his* sake and *mine!* She is yours; I give her to you. Remember, we sacrifice *all things*, nor call it sacrifice, for *our own!*"

This was all; there was a short sigh, and the soul upon which my father had regained his wife; but I—oh, how changed everything was for me!

Heart and hands were so busy in the days that followed that I scarcely realized it, until, when baby was two months old, Roy told me he could no longer defer his going; that he must have the ceremony quietly performed at home, and be married without further delay.

What was to be done with baby? It was this thought which flashed lightning-like through my brain. She was a delicate child, who required constant care. Already Roy was complaining of the drain upon my time and health. The long, fatiguing journey, the hardships to which we would probably be exposed, would prove fatal. The physicians had said she could only live if guarded as the rarest hot-house plant, and here by me my lover sat, unconscious of the chaos which reigned in my thoughts.

How strength was given me to unfold my resolve I know not, nor how and when that resolve took place; but at last I made Roy understand that he must go without me—that I must stay at home and wait.

He pleaded, he prayed, alternately in love and anger, but I stood firm.

"God grant it may not be many years," I said, "ere you can come back, with this wonderful fortune made. Ethel will be a big girl then (so I had named my baby), and she and I will both be waiting on you."

So I spoke as bravely as I could; though when the time came, when my own bursting sobs mingled with his agony, and the heart upon which I leaned I could feel was throbbing so slowly and so heavily beneath my head; when hot, burning kisses fell like rain upon my face and hair; when I stretched out my arms for one more embrace, to find only emptiness; called aloud, and only the echo of my own voice returned to me—then my bravery forsook me; then on my knees I wrestled with my anguish; then I cried aloud that the cup was too bitter—I could not, could not, drink it.

A child's wailing cry aroused me. Was it heavens voice? A child's needs demanded my attention. The little one laughed into my face. I stooped and kissed it, and the first drop of comfort stole into my heart.

Baby Ethel! How I grew to love her, as the weary, weary months which followed lengthened into years, until my baby was no longer baby, except to me!

My care had been rewarded. The delicacy which characterized her infancy no one would have suspected in the after years; and as one by one the bud unfolded its perfect leaves, and burst into bloom, I could well be proud of the one flower in my otherwise barren garden.

I had been but twenty when my lover folded me for the last time to his heart, and Ethel now wanted but four years of my age then. Sixteen long years since I had bidden Roy good-by! His letters had never failed me. Disappointment had been his lot; return seemed impossible.

Ah, had I known how long would have been the waiting, could I have seen him go? I was but thirty-six, but I looked full ten years older. Threads of gray hair; weeping and wakeful nights had stolen the brilliancy from my eyes, the flush from my cheek; sorrow had laid its mark upon me—said, one bright, blessed morning, my youth came again.

A letter from Roy lay at my breakfast-plate. It lay untouched until I could feast on it alone; and what a feast was every word, since it told me at last, at last, success had crowned his efforts! He was coming home—would, in fact, be home within a fortnight from the date of its receipt.

I had never told my child, my little sister, who seemed more child than sister, of my relationship with Roy. Something kept me silent now. A strange, new diffidence crept upon me as the days went by. I grew to studying my face in the glass—a habit new to me—to wonder

if I were not sadly changed; but no word escaped my lips. I would tell Ethel all, after he came. There must be no longer waiting. He had written me, "We must be married at once."

I was sitting alone in my little parlor, the gas unlighted, on the evening of the tenth day after receiving his letter, when there came a sudden peal of the bell, which thrilled me into motionless expectancy. Then I heard a deep, manly voice inquiring by name—a quick, fine thread my heart had not learned to forget. The door opened—*Roy had come home!*

A faint scream betrayed me. In another moment I was clasped in his arms, the sixteen long years buried in the past. We took no note of time; hours flew on wings. The servant had lighted the gas but dimly, and we had sat unheeding, living over our lost youth. Then came a sudden disturbance in the hall, a peal of silvery laughter, a cry of "Sister Beatrice, where are you?"

In another moment, Ethel burst in upon us. I had but time to whisper, "She knows nothing; do not let her suspect," ere she had turned on the gas full upon us, and stood flushed with happiness and laughter, where its brightest beams fell upon. Never had I seen my darling so beautiful, as discovering a stranger for the first time, she stood half-timid, half-amazed.

"This is an old friend, Ethel, of mine and of your father's. You will bid him welcome, will you not?"

"It is not—it cannot be—baby Ethel?" Roy answered. "Now, Beatrice, I can estimate the lapse of years."

"How young and pretty you look tonight, sister Beatrice!" Ethel said, an hour later, as I entered her room, with Roy's good-night kiss still warm upon my lips, "how handsome your new—old friend is!"

Yes, she spoke truly—how truly, only the pain which crept into my heart, in the days following, taught me.

The years which had wrought in me such change, had but told for the better with Roy. At forty he was a man calculated to win any woman's heart; and I—even Ethel, knowing nothing, called me, laughingly, an old maid!

Since that first night, Roy had not been the same. He urged our immediate marriage with greater fervor, but—What was the but? Did not his words imply an almost feverish eagerness, at variance with his natural calm?

He had been home two months, when, one morning, I ran sadly down stairs to speak a moment with Ethel, whom I thought alone.

Half-way I stood transfixed. The door of the library was open, and I could see within the room. She whom I sought stood, in her girlish grace and beauty, looking up into the face of the man beside her, her eyes all unconsciously telling the story of her heart, his devouring her loveliness, hungry with the desire to tell her of it, full of the suffering enforced silence had brought, but every feature radiant with the expression that, years agone, had dwelt there only for me.

It was a betrayal, not to each other, only to me—to me. I turned and crept—oh, so slowly, so heavily!—up the stairs, like an old woman now, until my chamber was reached.

"Remember we sacrifice all things, nor call it a sacrifice, for our own!"

These words rang in my ears, were written in fire before my eyes. Was not the dead yet satisfied? Had I not done my part? I could not—could not give him up; and yet—and yet he had ceased to love me.

He would never swerve from his word—he would struggle nobly to hide from me the change—he would not let me make the sacrifice, did I call it such; but the cruel truth stared me in the face.

His heart has gone from me. I let a week go by—a week which had added ten years to my age—before I spoke; then quietly, in a voice without even a tremor, I told Roy I wished he would release me, that I believed I was a confirmed old maid, and—well, we had both grown older, and it would scarcely break either heart.

How could he know mine had snapped when it looked upon that picture a week gone by?

He studied me narrowly, keenly; then a sudden light gleamed in his eye, of some great happiness; but he only stooped and kissed me on the forehead, as he said:

"As you will, Beatrice!"

A month after—he had waited, that I might think it a sudden growth—Ethel came into my room one night, her face inspired with new and sudden beauty, in the fleeting glimpse I caught before she hid it on my knee.

"Sister," she whispered, "he loves me—think of it—lone poor little me, and I am to be his wife!"

No need to utter the name; I knew it, but I kissed my darling and blessed her. Was it fancy that an angel from above kissed and blessed me? She never knew she was the jewel once mine. I asked Roy that it might be so.

Her woman's heart might have taught her what his missed, and I would not have one cloud dim her happiness. It is Aunt Beatrice now, with the little ones—her's and Roy's—the old maid aunt, whose hair is silvering fast. Who would dream that ever she held in her heart a grave, or in her life a romance? He only knows who gave her strength to bear and suffer.

Portsmouth Chronicle

[Entered at the Post-Office at Portsmouth, N.H., as second-class matter.]

SATURDAY, NOVEMBER 15, 1879.

"Hark From the Tombs."

The Society of the Army of the Tennessee gave Gen. Grant a grand reception in Chicago on the evening of the 12th inst. Gens. Grant, Logan, Pope, Sherman, Sheridan and Oglesby, and Mark Twain, made speeches. The Chicago *News* having invited the governors of various States, and prominent southern men, to send in its care congratulations on Gen. Grant's return, received a number of such congratulations, including one from Alexander H. Stephens, another from Gen. Longstreet, and the following from Robert Toombs:

ATLANTA, GA., Nov. 12th.

I decline to answer, except to say, present my personal congratulations to Gen. Grant on his safe arrival in this country. He fought for his country honorably, and won. I fought for mine, and lost. I am ready to try it over again. Death to the Union.

R. TOOMBS.

Women on School Boards.

At a recent meeting of the board of trustees for the District of Columbia the question of the application of certain women for placing a woman on the school board was determined. The board adopted a report admitting that there is no legal obstacle to women serving as members of the District school board, but taking the ground that there are grave objections as a "matter of policy," and that the application should be refused. The decision was listened to by Mrs. Belva A. Lockwood and several lady friends, and the former expressed herself very tartly in regard to it.—*N. Y. World.*

All wrong. The presence of ladies upon a school board is of great value to the cause of education. Take our own city for illustration. We have upon the school board two ladies of acknowledged ability, both teachers of experience, and especially gifted in the knowledge alike of the requisite qualifications of teachers and of the wants of the taught. It would be a positive loss to our community to be deprived of the services of these members, whose labors are constant, and whose duties are performed well, because their heart is in the work. When any question arises they are not obliged to consider any political or personal result depending upon their action, but bring to the determination the single purpose of a practical effort to properly serve the interests they are designated to care for. The school trustees of the Federal city are behind the times, and the sooner they place a few energetic, practical, educated women upon the school board the better it will be for both teachers and pupils. This allowing a "matter of policy" to stop the way in matters of progress is unworthy of the age in which we live.

News and Notes.

Boston—puritan, cultured Boston—has gone mad over the revived Black Crook. There is hope for New York yet.

The pilot regulations of New York have for years been unsatisfactory to merchants, ship-owners and master mariners. Recently one of the oldest and best pilots of that port, Capt. Noble, had a steamer (the Hercules) built for a pilot boat, encountering great opposition from the pilots who own parts of schooners, and from the pilot commissioners, the latter undertaking to say that a steamer shall not be used as a pilot boat. But on Thursday the Hercules sailed, and took position at Sandy Hook. The pilot commissioners state that they will revoke the license of any pilot from her who brings in a vessel. Capt. Noble will then take the case to court, in the meanwhile continuing to take vessels into port. His pilots are all veterans, and ship owners heartily favor their enterprise.

Postmaster General Key has decided that all lottery companies and lottery agents are doing "fraudulent business," and has issued orders forbidding postmasters to pay any postal money order, or to deliver any registered letter addressed to any persons engaged in the business.

There are three persons in the Augusta, Me., jail for debt. One is a well educated young man, whose father died twenty years ago leaving him an estate worth a million dollars. One is confined by the town of Mt. Vernon for non-payment of taxes. The third refuses to pay for a newspaper which he had subscribed for and read; and in contemplating his case the *Maine Farmer* is inclined to give over its opposition to the system of imprisonment for debt.

At Thomaston, Me., on the 12th inst., two lads, sons of Mr. Robert Snow, were scuffling in their father's house, when a pistol in the pocket of one of them was accidentally discharged, the ball entering the body of a three-year-old child of Capt. W. R. Harrington, who was in care of the family during the absence of its parents. The ball entered between the fifth and sixth ribs, on the right side, coming out on the left of the spine. There are fears that the wound will prove fatal.

The British steamship Joseph Pease sailed from New York Oct. 1st for Marseilles, with a full cargo of wheat and corn on French account, and has not been heard from since. Steamer Telford sailed from New York Oct. 4th for Antwerp, with wheat and corn, and has not been heard from since. It is believed that both have been lost. Both were English-built iron steamers, of about 1,700 tons each, and had crews aggregating forty-seven souls.

Burglars entered the house of Joseph Hinsley on DeKalb street in Chicago, Thursday, and when cornered by him fired three shots, from the effects of which he died. There is no clue to the robbers.

It is announced from Rochester, N. Y., under date of Nov. 13th, that "after a nine hours' conference Courtney and Hanlan have agreed to row a five mile race on the Potomac river, near Washington, Tuesday, December 9th. Each man is to put up $500 forfeit, as a guarantee to start in the race. Mr. Blaikee will be referee. Both Hanley and Courtney expect to start for Washington next week."

J. H. Coombs, a store-keeper of Hopkinsville, Ky., ruined a Miss Ferguson and then refused to marry her. Thursday evening the girl's brother, J. P. Ferguson, shot Coombs dead with a double-barrelled shot-gun, in his own store.

Frances Shrouder is in jail at Morrisville, N. Y., charged with murdering her mother and aunt by poisoning them. It is supposed that she also poisoned her father.

By a tenement house fire in New York, Friday, five persons lost their lives.

The New York & Oswego Midland railroad was sold on Friday under a decree of foreclosure, for $4,600,000.

The large t cotton crop ever gathered in Texas in one year, before the war, was 200,000 bales. The crop this year will reach 1,000,000 bales; and the increase is due to white labor.

Martin Calpin dashed into a Louisville house, where a funeral service was going on, and declared that he could whip any relative of the corpse. Peter O'Connell accepted the challenge and was quickly killed with a knife.

Isaac Eranks' pawn shop in Boston was broken into Thursday night, the safe blown open and robbed, and the place set on fire.

Francis Pfeifer, of Otterville, Canada, complained to the New York police on Friday that he had been swindled out of $150 by a man known to him as Charles O. Brooks. Pfeifer had been corresponding with a man who signed himself as C. O. Brooks, with a view to purchasing counterfeit money, and he was induced to visit New York, and in a room, the location of which Pfeifer says he cannot give, he was handed a package which he supposed contained $1000 in counterfeit money, for which he paid $156. He subsequently discovered that the package contained a wad of paper. Pfeifer was recommended to pocket his loss and make his peace with his intended victims at Otterville.

ADAMSON'S BOTANIC BALSAM is compounded of the best natural healing extracts of bark, roots and gums in the world. It is a safe and reliable medicine, pleasant to the taste, and cures coughs, colds, asthma, and croup. Price, 35 and 75 cents.

Prudent Stock Speculations.

The Stock Exchange never presented such an admirable condition for profitable and rapid stock operations. There never before have been so many fortunes made by quick fluctuations and skillful manipulations. Careful and reasonable people only operate through the combination system of Messrs. Lawrence & Co., which enables those with large or small means to invest and realize handsome profits, which are divided *pro rata* among the shareholders every thirty days. New combinations are constantly forming. From $25 to $10,000 can be safely invested with splendid opportunities for quick profits. An Illinois grain dealer made $13,220.41 in two investments. A Michigan farmer invested $50, which yielded $433.14. He made by three reinvestments over $3000. A Wisconsin country merchant made $4,249.16 in four combinations; and others have done equally as well. New explanatory circular, with "unerring rules for success," mailed by Messrs. Lawrence & Co., Bankers, 57 Exchange Place, New York City.

Important.

When you visit or leave New York city, save Baggage Expressage and Carriage Hire, and stop at *Grand Union Hotel*, nearly opposite Grand Central Depot. 350 elegant rooms reduced to $1 and upwards per day. European Plan. Elevator. Restaurant supplied with the best. Horse Cars, Stages and Elevated Railroad to all depots. Be careful and see that "Grand Union Hotel" is on the sign where you enter office in the centre of the block. d&wtaug16'79

STATE OF NEW HAMPSHIRE,

ROCKINGHAM, SS.

By the Judge of Probate for said County.

TO the heirs-at-law and creditors to the estate of JOHN S. HARVEY, late of Portsmouth, in said County, deceased, intestate, and all persons interested in said estate, greeting:

You are hereby notified that H. STUART CHASE, Executor of the will of said deceased, will present his account of administering said estate at a Court of Probate to be holden at Portsmouth in and for said County, on the second Tuesday of January next, at 10 o'clock A. M., for examination and allowance.

At the same Court the Report of the Commissioner of Insolvency on said estate will be taken into consideration for acceptance. And at the same Court will be taken into consideration for allowance, and to be added to the list of claims, the private claim of said H. STUART CHASE against said estate, amounting to $336, and founded on the note of said deceased, dated Sept. 27, 1877, for $300 payable in three months after date.

You are therefore hereby cited to appear at said Court to see heard thereon, and to make such objections as you may there have. And notice is hereby required to be given by causing this citation to be published three weeks successively in the Portsmouth Daily Chronicle, a newspaper printed at Portsmouth in said County, the last publication whereof to be at least one week prior to said Court. By order of the Judge.

WOODBURY M. DURGIN,
15-22-30 Register of Probate.

AMOS PEARSON,
NO. 5 CONGRESS STREET,
GIVES INSTRUCTION IN MUSIC
From 10 o'clock to 12,
TUESDAYS THURSDAYS, and SATURDAYS.

GARDNER J. GREENLEAF,
Carriage Manufacturer, Blacksmith,
AND DEALER IN
Carriage Materials and Blacksmith Supplies.
STATE STREET, NEXT POST-OFFICE.

ELDREDGE'S LAGER!
Milwaukee Lager.
Bottled and for Sale by H. F. GERRISH.

Boston Stock Sales.

U. S. Sixes 1881, coupon	105¾
United States new 4½s coupon	106⅝
U. S. new 4s, coupon	103¼
Maine State 6s, 1889	114½
N. H. State 6s	113½
Massachusetts State 6s, Gold	111
Portsmouth City 6s, 1893	106½
Eastern R. R. 4½s	98
Ports., Gt. Falls & Conway 4½s	76½
Great Falls Man'g Co	100½
Cocheco Manufacturing Co	68½
Salmon Falls Manufacturing Co	315
York Man'g Co	1170
Boston & Lowell R. R.	85½
Boston & Maine	119
Boston & Providence	126
Boston & Albany	138
Nashua & Lowell	102
Concord	80½
Eastern	29
Eastern Railroad in N. H.	80
Fitchburg	122
Manchester & Lawrence	140½
Michigan Central	96½
Northern N. H.	84½
Old Colony & Newport	109½
Ports. Great Falls and Conway	132
Portland, Saco & Portsmouth	100½

"R." and "R.," 7001,

Is the number of my Trade Mark "RYE AND RICE," and all infringements will be prosecuted. It is unequalled for Lung, Throat and Malarial Diseases, being Purely Vegetable and combining the excellence of the "Sugar Cane" and the "Choicest Cereals." Why take disagreeable drugs when this most Delicious Cordial will produce more satisfactory results? Sold by Druggists and Grocers. My signature is on every Genuine bottle. Price, $1.

d1oc13 N. VAN BEIL, 88 Chambers St. N. Y.

See a Woman!

In another column, picking grapes for SPEER'S WINE. It is an admirable article, used in hospitals and by the first-class families in Paris, London and New York, in preference to European or California Wines; excellent for Ladies and invalids.

STOP THE ROBBER

Do you ask what robber? Why, Father Time, of course, who is stealing the color from millions of heads of hair. Alas!

HE CAN'T BE STOPPED.

What then? His ravages can be repaired

IN LESS THAN TEN MINUTES.

It is soon done. No trouble; no danger of injuring the fibres. Not a stain.

Cristadoro's Hair Dye

confers a superb black or any shade of brown with all but miraculous rapidity. Manufactured by J. CRISTADORO, No. 93 William Street, New York. Sold by all Druggists. Applied by all Hair Dressers.

A CARD.

To all who are suffering from the errors and indiscretions of youth, nervous weakness, early decay, loss of manhood, &c., I will send a recipe that will cure you, FREE OF CHARGE. This great remedy was discovered by a missionary in South America. Send a self-addressed envelope to the REV. JOSEPH T. INMAN, *Station D., New York City.* eod&wtnov79

EASTERN RAILROAD.

To the Holders of Certificates of Indebtedness.

The Voting Register of Certificate-Holders is now making up at the Office of the Trustees, No. 23 Court Street, Boston, Mass. The names of parties to whom Certificates were originally delivered have been placed in the Register. Any subsequent purchaser or holder desiring to register may do so on presenting said office to Mr. Joshua Crane a written statement of his name, address and the denomination and number of each certificate held by him, or, if so required by the Trustees, on producing the certificate held by him or a written order from the last-registered holder.

In accordance with regulations fixed by the Trustees the Voting Register will be closed on the third day of December, 1879, between wind time and the Annual Meeting on the second Wednesday of December, 1879, no registration will be made.

Per Order of the Directors,
FRANCIS I. AMORY, Clerk.

"Leaves Have Their Time to Fall,"

But this autumn they do not know just when to practice the axiom any more than milliners know when to have an appropriate

OPENING DAY.

AT LAST WE NAME

Wednesday and Thursday,

The 5th and 6th of November,

And cordially invite you all, dear ladies, to call and see the beautiful things of the approaching season.

RIBBONS, SILKS, SATINS, VELVETS.

All matching or blending in the new Chameleon Shades, which, like the gold setting that gives richer effect to the brilliancy of the diamond, will show the brilliancy of beauty most enchantingly.

HATS & BONNETS!

In Fine French Felts, English Beavers and many other styles.

BIRDS? Yes, Humming Birds, and Birds that never hum!

Ostrich Tips and Plumes, Fancy Feathers.

Laces, Beaded and Plain,

And all the chaming accessories of MILLINERY TASTE.

☞ To those ladies who came to see me when my assortment was more limited I would say, please come once more and I will promise that the disappointment shall be an agreeable one this time.

Goods Fresh and New, Prices Low!

Lovely Styles to make all Faces Lovely!

MYRA F. BICKFORD,

Parlors--69 Congress St.

VOSTIZZA CURRANTS!

We have just received 600 lbs. of New Vostizza Currants, which are far superior to any imported.

Deerfoot Farm and Boston Sausage

Received fresh three times each week, by

BUTLER & LAIGHTON,

No. 1 MARKET SQUARE, - - - - - - Portsmouth

EXTRA BARGAINS

— IN —

Blankets,

Flannels,

Men's Underwear

Etc., etc.,

AT—

D. F. BORTHWICK'S.

☞ Those in want of the above articles should call before purchasing.

CORSETS, CORSETS, CORSETS

Ladies do not purchase until you have seen our NEW STOCK. If you are troubled in breaking the bones over the hips call for our A. D. C.

SOMETHING NEW.

Prices, Styles and Quality,

CAN'T BE BEAT.

Kid Gloves! Kid Gloves!

SPRING SHADES,

(2 & 3 Buttons.)

A better GLOVE for the money has never been sold in the City.

MORRIS C. FOYE,

23 MARKET STREET.

MILLINERY!

Fall and Winter Styles!

NOW READY!

We are prepared to show our friends and customers as fine an assortment of Millinery as was ever offered in this city.

We are constantly receiving new goods from New York and Boston, and will sell them as low as any who offer the same class of goods.

J. M. TEBBETTS,

14 Market Street.

tjan1

BOOK-BINDING

I HAVE just completed arrangements which warrant my offering to do all kinds of Book Binding, from the best and most ornamental to the plainest, *at prices sure to suit.* Good work and despatch guaranteed.

WILLIS G. MYERS,

1 Congress Block, - - - - - Portsmouth, N. H.

WESTMORELAND COAL!

For Grates.

BURNSIDE COAL!

For Cooking Stoves.

FOR SALE ONLY BY

C. E. WALKER & CO.,

Dealers in all kinds of

COAL AND WOOD!

4 WATER ST., - - - 137 MARKET ST.

Orders left with N. K. Walker & Son promptly filled.

OYSTERS OYSTERS

20 cts. per qt., liquid,

25 cts. per qt., solid.

LARGE SELECTED OYSTERS, 35c. per qt.

NEW YORK, PROVIDENCE RIVER,

And other Fancy Oysters constantly on hand.

— ALSO —

Scarboro' Clams,

20 CENTS PER QUART.

At W. FREEMAN'S

Wholesale and Retail Oyster House,

Nos. 24 and 28 CONGRESS ST.

DRESS-MAKING

The Subscriber, who has had nine years' experience at DRESS-MAKING, and has lately visited New York and examined all the

LATEST STYLES,

Is prepared to attend to all orders in that line which she may receive, and guarantees entire satisfaction to her patrons.

S. A. TIBBETTS,

No. 2 HANOVER STREET.

Wanted--A Baker.

APPLY TO NEWTON JOHNSTON,
Chairman County Com.,
Portsmouth, N. H.

Notice.

THE Undersigned hereby gives public notice that he has given to his son, HOWARD R. PAGE, his time to act and trade for himself, and will pay no debts of his contracting after this date. PETER PAGE.

PORTSMOUTH, Nov. 10th, 1879.
Witness, WILLIAM H. HACKETT.

Genuine Bargains

— IN —

DRY GOODS.

— AT —

MARSTON'S,

21 Market Street.

Please notice the prices at which we are selling goods:

1 CASE GOOD QUALITY PRINTS

Fast Colors and Excellent Style,

5 Cents.

1 CASE BEST QUALITY PRINTS

The Best Dark Fall Styles!

6 Cents.

50 PAIR 11/4 ALL WOOL BLANKETS

$3.50 Per Pair.

These Blankets are very cheap, weighing over 6 lbs., and well worth $4.00!

FINE LINEN SHIRT FRONTS

Which we are selling at the low price of

10 Cents,

Which is just one-half what they are worth!

50 doz. Ladies' and Gents'

FINE LINEN HANDKERCHIEFS

10 Cents.

CASE LADIES' VESTS & PANTS

50 Cents.

These goods are silk-finished, heavy weight and are a bargain.

CASE LADIES' VESTS & PANTS

75 Cents.

These goods are a splendid article, and cheap at $1.00.

1 Case Gents' Ribbed

WOOL SHIRTS AND DRAWERS

62 Cents.

German

TURKEY RED TABLE COVERS

Which we are selling at lower prices than were ever before known.

These are but a few of the many Bargains which we have to offer, and every one will find it to their advantage to price our Goods before purchasing.

C. H. MARSTON,

21 Market St.

HARK, HARK!

The cry is, "Everything is going up!" The fact is, almost everything has advanced in price except Clothing, and that of necessity will go up with the rest!

We have in Stock a Good Line of

Overcoats, Ulsters

AND MUFFLERS,

Boys', Youths' and Men's Suits!

IN ALL GRADES.

Cardigan Jackets from 75 cents to $3.00. *Boys' Coatees or Shirts and Drawers*—a new article. *Men's Shirts and Drawers* in all varieties. *Socks, Mittens* and *Plymouth Gloves.* Also a good line of *Satinets, Cassimeres, Overcoatings, Clothings*, etc., all of which we will sell at the OLD PRICES! so now is your chance to get a good bargain, for when we duplicate we shall have to advance the prices. Yours truly,

C. E. MYERS & CO.

C. E. MYERS. C. E. SIMPSON.

Payment of City Bills.

THE TREASURER'S Office will be open for the payment of approved bills Friday and Saturday of each week.

Sept. 13. W. E. HADLEY, City Treasurer.

GOVERNMENT BONDS!

We are prepared to pay on presentation in any amount the highest market price for the CALLED BONDS of 1865 and 1867, and we will receive them at full value in exchange for other issues of UNITED STATES BONDS, or in exchange for other safe Securities paying 5, 6 and 7 PER CENT interest.

GEO. WM. BALLOU & CO.,

72 Devonshire Street.....Boston.
8 Wall Street.....New York.

wtf

Local Matters.

POST OFFICE RULES.

MAILS CLOSE.

	A. M.		P. M.	
Boston, South and West,	8 10:35	2:30	4:50	*6:30
Boston Way,	10:35	2:30		
Portland,	9:25		4:50	6:30
East (beyond Portland),	9:25			6:30
Biddeford, Saco and Way	9:25		4:50	
Great Falls,	9:25		4:50	
Great Falls & Conway R. R.	9:25			
Concord and North,	7:40		4:50	
Concord Way,	7:40		4:50	
Boston & Maine R. R.	7:40		4:50	
Dover,	7:40	9:25	4:50	

*Arrives in Boston next morning.

MAILS ARRIVE.

	A. M.	P. M.
Boston, South and West,	4:30, 10:05	3:15, 5:50
Boston Way,	10:05	5:50
Portland and East,	11:20	3:20
Great Falls & Conway R. R.	11:20	
Concord and North,	10:20	6:50
Dover,	10:20	5:50

Letters for the night mails [and no others] east or west may be deposited in the box at the Eastern depot, every day except Sundays.

E. G. PEIRCE, JR., P. M.

AROUND HOME.

Viola violated few if any of the rules of propriety, Thursday evening, we hear.

Smelters are having fine sport in the north millpond. Some parties catch ten dozen or more on one tide.

We are sorry to learn that the Kate Thayer concert troupe, one of the finest musical combinations that ever visited our city, are meeting with no better success in other places than here.

One hundred shares of Eastern railroad stock were sold at the brokers' board in Boston on Friday at $29 per share. At the second call quotations were $28.50, $28.25, and $28, the closing transaction being the transfer of one hundred shares at the latter figure.

At the Granite State assembly in Mechanics, hall, Thursday evening, Miss Nellie Carey drew the gold ear drops, and Mr. John Shugrue the ring. These assemblies are very popular and well conducted. Sixty couples were in attendance on Thursday evening.

A young lad by the named of Black, living near the Creek, on Friday fell into the water from the bridge which leads into the Eldredge brewery yard, and barely escaped being drowned. He was rescued by a young man named Mason as he was sinking the last time.

Mr. Henry C. Barnabee has dropped his inimitable character of the admiral in "Pinafore," (though it is possible we may see him in that role at the dedication of the new Franklin theatre,) and has formed a concert company consisting of Misses Beebe and Holbrook, and Messrs. Fessenden, Emerson, Dow and himself.

The opening lecture in the Salem (Mass.) lyceum course was delivered on Wednesday evening, the 12th inst., by Hon. S. S. Cox, who will appear at Music hall in this city on the evening of the 26th, in the Rockingham course. The Newburyport *Herald* says "The lecture was a powerful and elegant discourse on the 'Poetry of mechanism.'"

Steamer Allentown, Capt. Mills, arrived at the Concord railroad wharf Friday noon, with sixteen hundred and fifty tons of coal, consigned to Walker & Co. for the Amoskeag Manufacturing Company of Manchester. In half an hour after the vessel had moored to the wharf she commenced discharging, employing fifty men; and in about twenty hours she will be ready to start on her return trip.

John Stover, a young man about eighteen years of age, was coming up the inner harbor Friday morning in a boat loaded with eelgrass, and had got within hailing distance of his home when through some cause the boat partly capsized, and Stover went into the water. The boat soon righted herself, and its only passenger straddled the eelgrass and commenced to "holler" lustily for help, when boats were soon manned, and the youth was rescued from his uncomfortable position and taken to the arms of his happy family.

Viola Clifton's "Mastodon Female Minstrels" had a very large and enthusiastic audience, at Music hall on Thursday evening. As a matter of course the masculine element largely predominated in the congregation, there being only seven white women and one colored lady present. We are informed that the show was a good one of its kind, and that there were not half so many "rough" points in it as were expected—and possibly hoped for—by some of the audience.——There has not been such a remarkably full an attendance of married men at "the lodge" for a year past as there was on Thursday evening last.

Mr. Henry Downing, of Newington, has three turkeys which together weigh ninety-nine pounds, live weight, the heaviest one weighing thirty-five pounds. These birds are all of one brood, and Mr. Downing intends to bring them up to thirty-five pounds each, dressed, by Christmas. They are all engaged by a party in this city. "Shadow," of Stratham, the sturdy champion who insists that his town produces the longest parsnips, biggest potatoes and pumpkins, most remarkable cats, etc., of any place in the known world, is respectfully questioned by the Newington farmers as to how he thinks these turkeys will "do for high."

Manchester gave Lingard a $37.50 house Wednesday evening. Portsmouth could do better than that.

The unsightly stump in front of the National block has been cut down, and the final clearing up around this fine structure commenced.

The schooner Addie and Hattie, Capt. R. J. Davis, was on Friday at Walker & Co.'s wharf, Water street, loading with apples and cabbages for Eastport, Me.

The barn of Willard Tobey, on Poplar street, Dover, on Friday fell into a deep ravine in its rear, caused by the washing away of a bank. Mr. Tobey's house is in a dangerous position.

Mr. Joslah W. Hussey, who had his arm broken several weeks ago while at work on the Franklin block, resumed work on that building Friday. His arm is yet in a sling, and the contractors favor him accordingly.

Mr. David Webster, a reformed man, who has been engaged in the liquor detective business with Thomas E. Drake, is expected to speak at a temperance meeting in this city Sunday evening, in defence of himself and the cause, at some hall to be announced.

On Wednesday afternoon, the 12th inst., Mr. Daniel W. Lynch, engineer at the foundry at South Newmarket, had his right hand caught in the blower while he was engaged in oiling it, and lost the fore and middle fingers down to the first joint of each.

A literary entertainment and festival was held in the Methodist vestry on Daniel street, Friday evening. The vestry was elegantly trimmed with bunting and evergreen, and presented a beautiful appearance. The literary services were very fine, especially so the readings of Miss Giddings. The entertainment was pecuniarily successful, and was enjoyed by a large audience.

Harper's Weekly has a likeness of the late Gen. Hooker. When a slim young beau, stationed in this city, "Fighting Joe" (as he was afterwards called) was engaged to a wealthy heiress—it is said for three-quarters of an hour, until her mother discovered and terminated one of the briefest engagements in the life of the future general. The then young lieutenant "loved and lost," and doubtless in after life agreed

"There's nothing half so sweet in life
As love's young dream."

During the first week in November there were deposited in the Dover post-office (exclusive of mail matter received from other places, for distribution, or to be forwarded to other offices,) 6,159 letters; and a total of 28,059 letters, papers and packages. In Exeter the number of packages of first-class matter mailed during the same week was 2650; of transient printed matter, merchandise, etc., 411; total, 3061. The number of papers, and packages of other second-class mail matter posted at Exeter, is not at hand.

The iron work for the front of the Franklin block arrived and was placed in position on Friday, and the laying of brick on the Congress street walls was commenced. The gallery front of the theatre was raised the same day; the roof of the theatre will be supported by eight heavy trusses, each seventy-five feet long and twelve feet in depth. The dance-hall in the Vaughan street wing will be the largest in the city, and will have two galleries; the roof will be supported by seven trusses. The smaller halls, on Congress street, will be used by various organizations, and are to have all the modern conveniences required by the lessees; the roofs of these halls will be upheld by ten trusses.

SUPREME COURT--BINGHAM, J.

FRIDAY, Nov. 14th.

The case of Smith vs. Brackett was argued on the convening of the court in the morning, by Mr. Frink for the deft., and Charles Smith of Newmarket for the pltf. Judge Bingham's charge occupied upwards of an hour, and the case was given to the jury at about noon. The jury stayed out till five o'clock in the afternoon, when they returned a verdict for the pltf. for $955 11.

Saunders vs. Smith. This is an action brought by John R. Saunders, a trader in Newmarket, to recover the sum of $200 from the deft., under the following circumstances: The pltf. had a brother living in Lowell, Mass., by the name of James Saunders. Some time in October, 1877, the pltf. received a telegram from Lowell, signed "James Saunders," asking him to send $200 to Lowell, as he (James Saunders) had just bought a place and wanted that amount to complete his purchase money. The pltf. thereupon went to the deft., who is an expressman, and gave him $200 to take to Lowell and deliver to James Saunders. The package contained a blank note for $200, to be signed and returned to the sender at Newmarket. The package was addressed to No. 112 Market street, Lowell, which the pltf. believed to be his brother's residence. The money was sent to Boston by Smith's express, and thence delivered to Lovejoy's express, which took the package to Lowell. The delivery clerk at Lowell took the package to the place of address, which was a boarding house, and enquired there for James Saunders; the boarding house keeper informed the clerk that such a man lived there, but was not in; and the clerk left word for him to call at the office.

During the evening a man called at the express office, gave his name as James Saunders, and asked for a package which he said he expected from his brother in Newmarket, to contain $200. Lovejoy's express thereupon delivered the package to the man, who opened it, took out the note and signed it "James Saunders," and gave it back to the express people, who returned it to John R. Saunders at Newmarket. About a month later the pltf. discovered that his brother never sent for the money, never received it, and that the transaction was a forgery of one Sheehan, who was subsequently arrested and convicted of that crime and sentenced to the Massachusetts State prison. The pltf. now seeks to recover the amount of Mr. Smith, the Newmarket expressman, on account of having delivered the money to the wrong person. The evidence occupied all the time up to the hour of adjournment. A. R. Hatch and John Hatch for pltf.; Marston and Eastman for deft.

POLICE COURT.

FRIDAY, Nov. 14th; *Batchelder, J.*

Burleigh Tuttle and Jeremiah Marden were before the court, charged with breaking and entering the granery of John C. Weeks in Greenland on the night of Oct. 16th, and stealing therefrom a harness, whip and other articles. At his own request, Tuttle was sworn, and made a statement in which he divulged the whole affair. The accused sold a horse to one McCone of Newington, and threw the harness into the bargain. Marden waived examination. The two men were held in $300 each for their appearance at the April term of the supreme court; Marden procured bail, but Tuttle went to jail.

THE WEEK OF PRAYER.

This (Saturday) evening, the topic will be "Opposite choices of two young men;" Heb. 11: 24-26; Gen. 13: 10-23.

SUNDAY SERVICES.

Rev. J. Hill will preach at the Advent church on Sunday.

Rev. E. Owen will preach at the Court street church on Sunday forenoon.

Rev. Mr. Bennett will preach at the Methodist church.

Rev. Dr. Alden's lecture on Sunday evening will be to young men.

The pastor of the South Parish will preach on Sunday evening upon "The higher morality," or "The moral young man who was weighed and found wanting."

New Hampshire Items.

A. W. Tenny of Brooklyn, N. Y., has presented the Congregational society of Dalton with a new bell, and S. P. Ruggles of Boston gives an organ.

Certain iron and other work at the new State prison, contracted to be done for $3,500, will now cost over $5,000, such has been the advance in the price of materials and labor.

F. Robertson, of Hinsdale, dropped dead in the Revere house at Springfield, Ill., Thursday, while removing his coat. He was travelling for an eastern manufacturing firm, and had been sick several days. The cause of his death was strangulation from the breaking of an ulcer in his throat.

Naval Affairs.

Carpenter Joseph L. Thatcher is ordered to the Constitution.

Gunner George P. Cushman is ordered to the Norfolk navy yard.

Asst. Paymaster Reah Frazer is ordered to examination for promotion.

MARRIED.

BURNS—FRENCH. In this city, Nov. 8th, by Rev. W. H. Alden, D. D., Mr. Jacob B. Burns and Miss Ella R. French, daughter of Mr. Joseph T. French.

NEALLEY—KNOX. In Dover, Nov. 10th, Fred T. Nealley of South Berwick, Me., and Miss Addie E. Knox of Dover.

DIED.

BENEDICT. In this city, Nov. 13th, Harry Clifton Benedict, youngest son of the late John M. Benedict.

PRAY. In this city, Nov. 14th, Mary C. Pray, wife of James B. Pray.

MOORE. In Candia, Nov. 11th, John Moore, aged 87 years.

DAME. In Newmarket, Nov. 11th, Mary Dame, widow of Jason Dame, formerly of Durham, aged 83 years and 6 months.

MARINE CHRONICLE.

PORT OF PORTSMOUTH.

ARRIVED, Nov 14.

Steamer Allentown, Mills, Philadelphia.

Bque Antioch, Hemingway, is port at Sourabaya Nov 11th, loading for the English channel.

Sch John Stroup, Hurst, Rockport, Mass, for New York, arr at Vineyard Haven 12th.

Sch Exeter, Marr, Bangor for this port, arr at Portland 12th.

Sch Hattie Lewis, Garland, hence arr at Rockland 11th.

Sch Chas Carroll, Burding, for this port sld from Rockland 11th.

ROYAL

BAKING POWDER

Absolutely pure—made from Grape Cream of Tartar, imported exclusively for this Powder from the Wine district of France. Always uniform and wholesome. Sold only in cans by all Grocers. A pound can mailed to any address, postage paid, on receipt of 60 cents. ROYAL BAKING POWDER CO., 171 Duane St., New York. Most cheap powders contain alum; dangerous to health; avoid them, especially when offered loose or in bulk.

HOSTETTER'S CELEBRATED

STOMACH BITTERS

Let your first attack of indigestion be the last. Rouse the dormant energies of the stomach with the Bitters. The tone thus imparted will remain. This is a fact established by thousands of witnesses, whose testimony is simply a statement of their own experiences. Those afflicted with general debility of every sense will find this medicine an unfailing agent in building up and renewing their strength. For sale by all druggists and respectable Dealers generally.

Copartnership Notice.

CHARLES S. ROBINSON is admitted a member of our firm from this date. The present style of the firm will remain unchanged.

CHARLES ROBINSON & SON.

November 1st, 1879. d3m

DRAIN PIPE.

AKRON DRAIN PIPE, all sizes, for sale at No. 5 Elm street.

SAMUEL CLEAVES & SON.

USE THE BEST!

Devoe's Brilliant Oil!

1st. Is absolutely *safe*.
2d. Gives a powerful, brilliant *white light*.
3d. Does *not smoke*, nor *smell*, nor *crust the wick*.
4th. Is the *most economical*, because it gives the *most light* in proportion to the *price*.

FOR SALE BY

C. E. LAIGHTON & SON,

No. 5 Exchange Buildings.

NEW STOCK

— OF —

FALL AND WINTER GOODS!

J. E. HAM & CO.,

Have Removed to No. 11 Congress Street,

Next door to N. K. Walker & Son,

— WITH A —

LARGE STOCK OF SPRING SUITINGS

— ALSO —

Cassimeres, Doeskins, Cloths and Worsted For Dress Suits.

Embracing all varieties of fine Plain and Fancy Patterns to suit every taste.

Garments Made to Order

With a guarantee to give satisfaction.

GENTS' FURNISHING GOODS:

Drawers, Shirts, Bosoms, Collars, Kid Gloves, etc., etc.

11 CONGRESS ST.

REVOLUTION IN WASHING.

The Mothers' Favorite Washing Crystal

is the name of a new Washing Compound, which N. F. MATHES & Co. are Sole Agents for in this city and its vicinity. We promised that it will d away with the toil and drudgery of

WASHING-DAY

without any injury to the fabric or hands; and that consumers may test it for themselves, we are putting samples in every house in the city and suburbs. This is an expensive way of advertising, but it shows that we have faith in the article.

It is put up in one-poun packages.

Price 15cts. per Pound.

N. F. MATHES & CO,

49 MARKET STREET.

FRESH CELERY.

FRESH DAILY IN ANY QUANTITY.
For sale by

H. F. Gerrish.

Real Estate.

Dwelling House To Let.

THE TWO-STORY HOUSE No. 4 Richards Avenue, recently occupied by Mr. Chas. M. Laighton. A long lease preferred.
nov25 Apply to J. P. BARTLET.

To Let.

STORE No. 27 MARKET STREET.
Saw if Apply to J. R. MAY.

For Rent.

HOUSE ON MELCHER STREET, near Pleasant, contains 10 rooms, with water in house. Rent low to a good tenant, or will let to two tenants. Apply at 51 Pleasant Street.

To Let.

HOUSE No. 56 Hanover street. Apply to H. Shaw, No. 50 Hanover street.

GO TO WALKER'S,

And have the measure and shape of your head taken for the

FALL STYLE

— OF —

Silk or Derby Hat.

All the late styles ready for inspection.

WALKER & SON,

13 Congress Street.

AYERS & LOCKE

HAVE RECEIVED A LARGE

LOT of NEW GOODS

Well suited to the wants of the early all trade.

They respectfully invite the attention of their customers and the public generally to the Largest Assortment of

New Prints and Cambrics

which they warrant in every particular.

Bleached and Unbleached Cottons, from 5c. per yard, upwards.

40 pieces Lancaster Ginghams,
Full Line of Cheviot Suitings,

Bleached and Unbleached Cotton Flannels,

500yds Greenock and Livonia Suitings,
One Case All Wool Suitings.

BLACK CASHMERES

In the wide widths 50c. per yard, up:

200 prs. White Blankets,

at very low prices.

50 pairs 10-4 WHITE BLANKETS,

$1.50 per pair; last year, $2.

30 dozen Ladies'

MERINO VESTS AND DRAWERS,

Assorted sizes, warranted perfect, at the exceedingly low price of 38c. each.

Ladies' Silk Clocked

BALBRIGGAN HOSE,

Full regular, 25 cents per pair.

THE BEST DOUBLE BUSK CORSET,

Side steels, 50c. per pair.

New Carpets for Fall Trade

We have a Full Line of the Best Makes of

Super and Extra Super Carpets, Tapestry and Brussels,

And offer, notwithstanding the continued advances during the summer at the very low prices of last spring.

A Full Line of Oil Cloths,

In all widths, of the best manufacture, from 25c. per square yard, upward.

In addition to the above mentioned goods we have quantities and varieties too numerous to mention which we offer in exchange for Cash or good approved Credit at *Prices as low as the lowest. Quality of goods guaranteed.*

AYERS & LOCKE,

Market Street.

JOHN MALSBENDEN,

Merchant Tailor,

Is now located at

101 CONGRESS ST.,

And is prepared to cut and make Clothing in the best manner as cheaply as good work can be done.

THERMOMETERS

ARE SELLING

CHEAP

— AT —

SWEETSER'S.

We have just received a large lot of

PANAMA CO.'S OPAL SOAP!

FOR LAUNDRY PURPOSES,

Two Cents per Cake.

JAMES R. YEATON & CO.

No. 6 Congress Street.

Warranted Pure White Lead

7 CENTS PER POUND, AT

Fred P. Wilson's

HARDWARE AND PAINT STORE,

37 Congress Street.

Notice to Delinquent Taxpayers.

PORTSMOUTH, Sept. 30, 1879.

NOTICE is hereby given to all persons who have not paid their Taxes for the years 1877 and 1878 that unless they are paid without further delay, distraint will be made, to which costs will be added, as my accounts with the city must be settled. JAMES MOSES, *Collector*.

For years 1877 and 1878.

P. S. Bills will be receipted at the store of S. W. Moses, opposite the City Rooms, at any hour of the day.

C-O-M-B-S!

— AT —

Hutchinson & Connell's.

C-O-M-B-S!

Special Announcement.

THANKSGIVING STORES!

In Great Variety.

20 boxes Extra Quality Sultana Raisins

200 bbls. Haxall and St. Louis Flour

Also 1-2 bbls. same Brands

25 doz. cans Bordeaux Peas

150 doz. cans Tomatoes

75 boxes New Raisins

Fine String Beans

Succotash

New Edam Cheese

150 doz. cans Corn

New Roquefort Cheese

Marrow Peas, Lima Beans

12 boxes New Leghorn Citron

Candied Orange and Lemon Peel

Lea & Perrin's Worcestershire Sauce

250 cans Pettis Peas and Champignons

OUR STOCK OF FINE

TEAS & COFFEES

Is full and of the very best quality.

☞ We have no old stale Teas in our stock. We aim to keep only the best goods and to sell at the most reasonable prices. To parties wishing to purchase TEA by the half or quarter chest, or any goods in larger quantities than are usually sold at retail, we can give specially good bargains.

BUTLER & LAIGHTON,

No. 1 MARKET SQUARE.

NEW YORK SHOPPING.

LAMAR PURCHASING AGENCY!

ESTABLISHED! RELIABLE

Everything bought with taste and discretion. New York Fashion Correspondent of this paper connected with agency. Best city references. Send for circular with prices. Address

MRS. ELLEN LAMAR,
877 Broadway, New York City.

DON'T FAIL TO CALL

— AT —

Montgomery's Music and Art Store,

If you want to buy or hire a Piano or Organ. Largest stock and lowest prices ever known in southern New Hampshire. We will not be undersold by *anybody*, but *guarantee a saving of money* to every customer. Second-hand Pianos and Organs To Rent or For Sale *cheap*.

No. 6 Pleasant Street, Near Post Office,
PORTSMOUTH, N. H.

PATENT TUBE OR DRIVEN WELLS

INFRINGERS of Green's Patent Tube or Driven Wells are hereby notified that the patent having been fully sustained by four Federal Court Judges, all parties using said wells without license from us will be prosecuted for royalty and damages. Royalty on each domestic and farm well 1¼ inches in diameter and under is Ten Dollars. A discount of 50 per cent from $10 will be allowed to infringers in this county who within 30 days from Nov. 4th send the amount of royalty due from them to our agent for this county, CHARLES B. TILDEN, McQuesten's Block, Nashua, N. H., accompanied by a description and location of all such tube wells they may have. C. B. TILDEN is authorized to issue licenses covering past and future use. Ample notice has been given, and all who neglect to pay within these 30 days will be liable, without notice, to suit and injunctions, restraining them from use of such wells. WM. D. ANDREWS & BRO.,
234 and 236 Broadway, New York.
d4-11-15 Joint Owners and Att'ys for Patentee.

Political.

The governor of Michigan has appointed Fernando C. Beaman United States senator, to fill the unexpired term of the late Senator Chandler.

Investigation into the election at Long Island city shows a most outrageous tampering with the returns, and testimony was given showing a reign of terror and brutal beating visited upon voters on election day, by a gang of repeaters from New York city, headed by a murderer seldom heard of during late years.

There is being circulated in France a pamphlet entitled: "Napoleon is not dead." Lots of democrats in New Hampshire believe the name of Jackson.

The democrats who are setting up the absurd cry that returns are being withheld in the republican counties in the interior of this State in order to "count in" the republican candidates, will please take notice that the counties from which no satisfactory returns have been obtained are, almost without exception, democratic. There is only one strongly republican county from which full returns have not been received, and that is the northern county of Essex. But Schobarie, where the democratic majority is put by intelligent guess-work at 1,600; Sullivan, where it is said to be 600; Rensselaer, where it is called in round numbers 700; Seneca, of which we know very little, and Greene, of which we know absolutely nothing—all these are democratic. The cry of fraud is an ugly one to raise, and invariably hurts that element or that party most which raises it without reasonable cause. The republican party will not cry fraud until it sees fraud, when it will make itself heard very plainly. But meanwhile, inasmuch as the democrats have sounded the alarm, it seems proper to show that, on the very ground on which they accuse others, they are themselves alone open to suspicion.—*N. Y. Tribune, 11th inst.*

Coal and Flour.

The great interchangeable flour and coal trade between Halifax and Toronto has ended for the season, and probably forever. The last of the fire vessels chartered by Howland & Co. to carry flour down and coal back has arrived here. The total amount of Nova Scotia coal brought into Toronto was 1,600 tons. We are assured by the tory press that Ontario millers have complete possession of the eastern markets. It follows that the quantity of coal brought up this year cannot be increased in future years. For the sake of bringing up that coal, worth to the coal-owner at the outside price $2,000, every ton of the 800,000 tons of American coal brought into Canada has been taxed fifty cents, and the government has promised it shall be taxed seventy-five cents. This year we have been taxed $400,000, and in future years, if the tory government should last, we shall have to pay $600,000, and all in order that Nova Scotia miners may do $2,000 worth of business. If there could be any greater instance of suicidal tomfoolery than the coal tax, we do hope that some other country than ours is answerable for it.—*Toronto Globe.*

—A crack company—A gang of burglars.

STATED MEETINGS.

CITY GOVERNMENT.

In the City Building, Market Square.

Board of Mayor and Aldermen—Thursday evenings.

Common Council—Thursday evenings.

Board of Overseers of Poor—Tuesday evenings.

Board of Instruction—First Wednesday in each Month.

Board of Engineers—Tuesday next following the first Monday in each Month.

MASONIC.

In Masonic Hall, Congress Block.

St. John's Lodge, No. 1—First Wednesday of each Month.

St. Andrew's Lodge, No. 36—Second Monday of each Month.

Washington Chapter, No. 3, R. A. M.—Fourth Tuesday of each Month.

Davenport Council, No. 5, R. and S. M.—Third Thursday of March, June, September and December.

DeWitt Clinton Commandery, Knights Templar—Third Monday of each Month.

Ineffable Grand Lodge of Perfection—Third Wednesday of January, April, July and October, (annual meeting 3d of Hebrew month Adar.)

Rockingham Masonic Relief Association—Annual meeting first Friday in January.

I. O. O. F.

At Odd Fellows' Hall, Daniel Street.

Piscataqua Lodge, No. 6, meets Monday evenings at 7½ o'clock.

Union Rebecca Degree, Lodge No. 3, First and third Tuesday in each Month, at 7½ o'clock.

At Pythian Hall, Market Street.

Osgood Lodge, No. 48—Thursday evenings at 7½ o'clock.

New Hampshire Lodge, No. 17—Wednesday evenings at 7½ o'clock.

Strawberry Bank Encampment, No. 5—Second and Fourth Fridays of each Month.

Mount Sinai Encampment, No. 19—First and Third Fridays in each Month.

RELIEF ASSOCIATIONS.

Portsmouth Odd Fellows' Mutual Relief Association—Annual meeting fourth Tuesday evening of January.

Temperance Mutual Relief Association—At Mechanics Hall, First and Third Wednesday evenings of each Month.

Mutual Relief Association of Rockingham County—Second Tuesday of January and December.

Portsmouth Firemen's Mutual Relief Association—Second Wednesday of January, April July and October.

OTHER ORGANIZATIONS.

Women's Temperance League—Each Thursday afternoon from three to four o'clock at Row Mission hall, Market street.

Portsmouth Grange—At Hall No. 5 Congress street on the second and fourth Wednesday evenings of each month.

Band of Hope—Every Saturday afternoon at three o'clock, at Faith Home.

Fire Companies—At their respective Engine Houses on the first Monday of each Month.

Dionis Lodge, No. 5, Knights of Pythias—At Pythian Hall, corner Market and Daniel streets, Tuesday evening of each week.

Odd Fellows Casket Division, No. 2, S. of T.—Each Monday evening at Hall corner of Laird and Market streets.

Alpha Council, No. 63, Royal Arcanum—First and Third Tuesday evenings of each month, at Hall No. 243 Market street.

Portsmouth Commandery, No. 5, United Order of the Golden Cross—Thursday evening, at Hall No. 243 Market street.

Star of Hope Degree Temple, No. 6, I. O. G. T., meets on the 2d and 4th Tuesday of each month, at Good Templars' Hall, Pleasant street.

Cuticura

REMEDIES

Have speedily and permanently cured Humors of the Skin and Scalp of Children and Infants afflicted since birth.

The treatment prescribed in such cases is mild doses of the CUTICURA RESOLVENT, a perfectly safe yet powerful blood purifier, and the external use of CUTICURA, the great skin cure. The CUTICURA SOAP should be the only soap applied to the diseased skin for cleansing purposes.

HUMORS ON A CHILD

Since Birth Cured, after faithful Medical Treatment had failed.

Messrs. WEEKS & POTTER: *Gentlemen,*—My little son, two years of age, has had a humor on one side of his face since he was born, which during the last four months has spread over the entire side of the face, the chin, ear, and side of the head. It must have itched and irritated him a great deal, as he scratched the surface a little time, no matter what was applied. I used many remedies by advice of friends and my physician without benefit until I found CUTICURA, which immediately allayed the itching and inflammation, and entirely cured him. Respectfully,

JOHN L. SURRY,
With Walworth Manufacturing Co.

NOTE. Once cured, the skin may be rendered soft and fair by using the Cuticura Soap exclusively for toilet or nursery purposes.

CHILDREN AND INFANTS.

More Cures of Skin and Scalp Affections by the Cuticura Remedies.

Fred. Rohrer, Esq., Cashier Stock Growers' National Bank, Pueblo, Colorado, writes: "am so well pleased with its effects on my baby, that I cannot afford to be without it in my house. It is a wonderful cure, and is bound to become very popular as soon as its virtues are known to the masses."

J. S. Weeks, Esq., Town Treasurer, St. Albans, Vt., says in a letter dated May 28: "It works as a charm on my baby's face and head. Cured the head entirely, and has nearly cleaned the face of sores. I have recommended it to several, and Dr. Thompson has ordered it for them."

M. M. Chick, Esq., 41 Franklin street, Boston, says: "My little daughter, eighteen months old, has what the doctors call Eczema. We have tried 'most everything, and at last have used CUTICURA, and she is almost a new child, and we feel very happy."

PRICKLY HEAT.

Incidental to the Texas Climate.

Messrs. WEEKS & POTTER: *Gentlemen,*—Enclosed please find one dollar for a large box of CUTICURA. The small one that I received a time ago has been very efficacious, esp cially in Prickly Heat or Rash, as some people call it. I am solain it about. Yours truly,

THOMAS W. BUCKLEY.
MASON, TEXAS, Sept. 22, 1-78.

CUTICURA is a most valuable external application. It heals all cuts, bruises, and abrasions of the skin, restores the hair when destroyed by scalp diseases, removes dandruff and the red and scaly scales and the air soft and pliable. It is as agreeable as it is effective, and is only assistant in every case by the CUTICURA SOAP, which is pre-tiemary recommended to mothers for cleansing the skin and scalp of infants and children. It is both as well as a Medicinal, and is the most fragrant and refreshing Soap for the nursery and bath of any yet prepared.

Parents have our assurance that these remedies contain nothing injurious to the youngest infant, evidence of which may be found in the certificates of Dr. Hayes and Prof. Merrick accompanying each remedy.

THE CUTICURA REMEDIES are prepared by Weeks & Potter, Chemists and Druggists, 360 Washington Street, Boston, Mass., and for sale by all Druggists and Dealers. Price of CUTICURA, small boxes, 50 cents; large boxes containing two and one-half times the quantity of small, $1. RESOLVENT, $1 per bottle. CUTICURA SOAP, 25 cents per cake; by mail, 30 cents; three cakes, 75 cents.

COUGHS, COLDS, VOLTAIC ELECTRIC PLASTERS

They destroy all tendency to inflammation by drawing from the system morbid or unwholesome matter, thus preventing or curing Rheumatism, Lumbago and Sciatica. Worn over the pit of the stomach they prevent Ague and Liver Pains, Inflammation of the Liver and Kidneys, Bilious Colic, Dyspepsia, Indigestion, Cramps, and pains.

MORSE & HASLEY,

AUCTIONEERS,

Money, Real Estate and Mortgage Brokers, Insurance and House Agents.

13 PLEASANT ST. -- EXCHANGE BUILDINGS.

THE

New Hampshire Gazette

Established 1756.

The Gazette is published every Thursday and sent to Subscribers at the low price of $1.50 per year, paid in advance, or $2 at the end of the year.

It contains full accounts of all of importance that transpires in Portsmouth and its vicinity, and a condensed summary of news, foreign and domestic; editorials upon current topics; New Hampshire items; carefully prepared marine news, containing reports of vessels owned at this port, or officered by men from Portsmouth or its neighborhood; and is just the paper for residents desiring to be posted on all that takes place at home, while to those living in the vicinity of Portsmouth, or to former residents who retain their interest in the "old home by the sea," it is the best means of keeping informed of what transpires in this city.

—THE—

NEW HAMPSHIRE GAZETTE

Contains more original matter

Than any other paper of its size in the State, the editors working more with their pens than with their scissors.

TO ADVERTISERS

THE N. H. GAZETTE

Presents an excellent opportunity for a weekly invitation to customers, at a reasonable rate, and all those who desire to reach patrons in Rockingham and York counties will find it an economical medium. THE GAZETTE is in many instances the only paper taken by families, and it is read to a large extent in localities where it is derived much of the trade of Portsmouth, a fact which our merchants should not fail to bear in mind.

Subscriptions Received

AT THE OFFICE, 7 PLEASANT ST.,

Exchange Buildings, nearly opp. Post Office;

Or by remittance to

Chronicle & Gazette Publishing Co.

Specimen numbers sent on application.

SPEER'S

Sambuci Wine,

—AND—

PORT GRAPE WINE.

MEDICINAL WINE.

Speer's Sambuci Wine!

celebrated for its beneficial qualities, highly esteemed by eminent physicians, used in European and American Hospitals and by the first families in Europe and America.

Excellent for weak and Debilitated persons, the aged and infirm, improving the appetite and benefitting infants and children.

AS A DIURETIC,

it imparts a healthy action to the Kidneys and Urinary organs, very beneficial in Dropsy, Gout and Rheumatic affections and Consumption.

Very superior for colds if made hot and taken before retiring. 75 CENTS PER BOTTLE.

COMMUNION WINE.

SPEER'S PORT GRAPE WINE,

From the Oporto Grape, raised by Mr. Speer at his vineyards, is a rich, heavy-bodied Port, prescribed by Physicians in place of California and imported Port; used by families for medicinal and as an evening wine; and by ladies and weakly persons for strengthening; also to principal wine for communion purposes. $1.00 PER BOTTLE.

Speer's P. J. Sherry

Is a Wine of Superior Character, and partakes of the golden qualities of the grape from which it is made. For purity, Richness, Flavor and Medicinal Properties, it will be found unexcelled. $1.00 PER BOTTLE.

☞ None genuine unless the signature of "ALFRED SPEER, Passaic, N.J.," is over the cork of each bottle.

ALFRED SPEER, Proprietor,
Office, 34 Warren Street, New York.
Mt. Prospect Vineyards, Passaic, New Jersey.

JOHN LAFOY, Paris, Agent for France;
O. T. LUDLOW, London, Agent for Great Britain.

For sale by *W. H. Preston, David Kimball, F. B. Coleman, Druggists; H. F. Gerrish,* Grocer.

American and Foreign PATENTS.

[ESTABLISHED 1865.]

GILMORE & CO., Successors to CHIPMAN, GILMORE & CO., solicitors, Patents procured in all countries. *No fees in advance.* No charge unless the patent is granted. No fees for making preliminary examinations. No additional fees for obtaining and conducting a re-hearing. Special attention given to inter ference Cases before the Patent Office, Extensions before Congress, Infringement Suits in different States, and all litigation appertaining to Inventions or Patents. Send stamp to GILMORE & Co. for Pamphlet of sixty pages.

Old Bounty Land Warrants.

The last Report of the Commissioner of the General Land Office shows 2,897,500 acres of Bounty Land Warrants outstanding. These were issued under act of 1855 and prior acts. GILMORE & CO. pay cash for them. Send by registered letter. Where Assignments are imperfect we give instructions to perfect them.

Arrears of Pay and Bounty.

Officers, Soldiers and Sailors of the late war, or their heirs, are in many cases entitled to money from the Government of which they have no knowledge. Write history of service, age and state amount of pay and bounty received. Enclose stamp to GILMORE & Co., and a full reply after examination, will be given you free.

Pensions.

All Officers, Soldiers and Sailors wounded, ruptured or injured in the late war, however slightly, can obtain a pension by addressing GILMORE & COMPANY.

Cases prosecuted by GILMORE & Co. before the Supreme Court of the United States, the Court of Claims and the Southern Claims Commission.

Each department of our business is conducted in a separate bureau, under the charge of the same experienced gentlemen employed by the old firm. Prompt attention to all business entrusted to GILMORE & Co. is thus secured. We desire to win success by deserving it. Address

GILMORE & CO.,
WASHINGTON, D. C.

KNOW THYSELF.

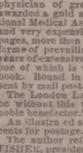

The untold miseries that result from indiscretions in early life may be alleviated and cured. Those who doubt this assertion should purchase the new medical work published by the PEABODY MEDICAL INSTITUTE, Boston, entitled THE SCIENCE OF LIFE; or, SELF-PRESERVATION.

Exhausted vitality, nervous debility, premature decay, and all diseases requiring skill and experience. dm3th &cow1w

HEAL THYSELF

Notice.

THE SUBSCRIBER has this day bought the stock of merchandise of the firm of PFEIFFER & CO., and will continue the business at his Store No. 73 CONGRESS STREET, soliciting a share of patronage of his friends and the public in general as in former times.

JOSEPH S. PFEIFFER.

PORTSMOUTH, N. H., Nov. 1, 1879.

PORTSMOUTH, Oct. 8th, 1879.

JUST RECEIVED

A SMALL INVOICE OF

Army Blouses!

C. E. MYERS & CO.

CHARLES W. GARDNER'S

Book & Job

PRINTING OFFICE!

UP ONE EASY FLIGHT

Chronicle Office, Portsmouth, N. H.

Over D. H. Montgomery's Store.

The recent improvements in the above building has enlarged the Job Office to double its former size, making it one of the lightest and most convenient offices in the city for

ALL KINDS

OF

General Job Work!

The Subscriber respectfully solicits orders for all kinds of Printing, from a

TWO-SHEET POSTER,

With a 14-inch wood letter, to a Visiting Card.

DATE SLIPS A SPECIALTY.

By-Laws for Lodges,

Town Accounts, Programmes,

Handbills, Tickets,

Fancy Cards,

Business Cards,

Ball Cards,

And everything else in the line of Printing.

CHARLES W. GARDNER.

C. M. GIGNOUX

GENERAL AGENT OF THE

Mutual Life Insurance Co.

OF NEW YORK,

FOR THE STATE OF NEW HAMPSHIRE.

tf Portsmouth, New Hampshire.

THE MODEL RANGE

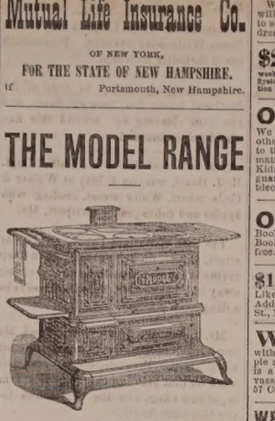

—FOR—

Hard or Soft Coal or Wood

—HAVING THE—

Patent Reflex Coal-Grate and Ash-Sifter,
New Patent Automatic Oven Shelf,
New Patent Extension Leg,
New Patent Double Top,
(No more cracked tops.)

And many other improvements. As perfected, we sincerely believe that the most durable and beautiful range in the world is the

MODEL RANGE

Manufactured by Spicer & Peckham, of Providence, R. I. The Portable Cooking Range is the best adapted to do work surely and quickly, of any device yet made. There are many sizes. They do all work evenly and steadily, with a great saving of fuel. No expense has been spared to make the Model Range *first-class* in every particular, and it is presented to the public as one that is admitted even by competing manufacturers to be the most neatly ornamented and perfectly proportioned Range yet made.

The top is double, and very large, with extension shelf and towel rack attached at either end. The fire box is arranged with express reference to economy, and easily repaired; the grate can be taken out without moving the brick lining. The ash sifter is perfect in its operation, and free from dust. The oven is very large, ventilated properly, and bakes thoroughly. The ash-pan is especially convenient. The ventilated broiler doors make perfect combustion and economy of fuel. Durability, cleanliness, ease of management, great working capacity, rapid and perfect in operation. Pipe collar adjustable for either top or back of range. Patent check draft and curve flue will save one-third of the fuel that is usually wasted. The door-knobs and name plate are nickel plated, making it very attractive for the home. The top is less likely to crack, being double.

This Range, with a large variety of other

Ranges, Cooking and Parlor Stoves,

Etc., can be seen at the old stand of

M. W. EARING,

No. 61 Market Street,

Where also can be found a full and complete assortment of KITCHEN WARE, HOUSE FURNISHING GOODS, etc., which the residents of Portsmouth and vicinity are respectfully invited to inspect before purchases are made elsewhere.

M. W. EARING.

YOU can buy Pure and Good WINES AND LIQUORS, in any desired quantity, packed and sent anywhere, by sending cash orders to the old house of C. A. RICHARDS & CO. 18 and 22 Kilby street, Boston. tfeb19 80

STARCH!

DURYEA'S OR KINGSFORD'S,

In Barrels for sale in any Quantity,

—AT—

Five Cents a Pound.

H. F. GERRISH.

DENNIS SHEA,

MANUFACTURER OF

Gement Stone Pipe

—AT—

26 WATER STREET, PORTSMOUTH.

The best Pipe made for Sewers, Culverts, Cellar and Sink Drains, Water Closets, etc., etc. Gives perfect satisfaction wherever used. Is proof against frost, acids, and all substances which pass through the Pipe.

For sale at wholesale or retail, or laid in the best manner.

Orders for Pipe and laying left at the factory will receive prompt attention

Stephen D. Scriggins

HAS REMOVED HIS

PAINT SHOP

From No. 15 Fleet Street to No. 9 VAUGHAN STREET, opposite the Commercial House, and having larger and better accommodation for

CARRIAGE WORK,

Would solicit a continuance of public patronage

New Advertisements.

AGENTS READ

We want an agent in this County to whom we will pay a salary of $100 per month and expenses to sell our wonderful invention. *Sample free.* Address at once SHERMAN & CO., Marshall, Mich.

$25 to $5000 Judiciously invested in Wall St. lays the foundation for fortunes every week, and pays immense profits by the New Capitalization System of operating in Stocks. Full explanation on application to ADAMS, BROWN & CO., Bankers, 31 Broad St., N. Y.

ON 30 DAYS TRIAL

We will send our ELECTRO-VOLTAIC BELTS and other Electric Appliances upon trial for 30 days to those suffering from *Nervous Debility,* Rheumatism, Paralysis or any diseases of the Liver or Kidneys, *and many other diseases.* A Sure Cure guaranteed or no pay. Address

tdec1 VOLTAIC BELT CO., Marshall, Mich.

ORGANS 13 Stops, 3 set Reeds, 2 Rows of Keys Swells, Stool, and Book, only $85. 7 Oct. Piano, Stool, Cover and Book, only $143.75. Illustrated Newspapers sent free. Address Daniel F. Beatty, Washington, N.J.

$1200 returns in 30 days on $100 invested. Official Reports and information *free.* Like profits weekly on Stock options of $10 to $50. Address F. Potter Wight & Co., Bankers, 35 Wall St., N. Y.

WANTED AGENTS, for "*William Lloyd Garrison and His Times,*" by Oliver Johnson, with introduction by John G. Whittier. The people are waiting and waiting for this book. Now is a splendid opportunity for wide awake canvassers. Address B. B. RUSSELL & CO., Pubs., 37 Cornhill, Boston.

WE WANT a few more energetic, reliable Salesmen. Do not fail to send your address for full particulars. The people have been flooded with Pictures for the last ten years, and at the present time there are hundreds to be trimmed in every village—from one to ten in every house. Now is the golden opportunity. We are headquarters for Mouldings, Improved Mitre Machines, Frame maker's Supplies, etc., at lowest prices. Catalogue containing price list, including elegant outfit, free. Address Oxford Picture Frame Manufacturing Co., Oxford, Me.

AGENTS WANTED for the *Best* and *Fastest-Selling* Pictorial Books and Bibles. Prices reduced 33 per cent. NATIONAL PUB. CO., Philada, Pa.

$10 TO $1000 Invested in Wall Street Stocks make fortunes every month. Book sent free explaining everything. Address, Baxter & Co., Bankers, 17 Wall St., N.Y.

WANTED A GOOD AGENT to canvass Portsmouth and the adjoining towns for the best selling household articles in the world. Tripling profits, write at once to World Man facturing Co., 122 Nassau St., N. Y.

WANTED Active parties to act as General Agents for the sale of our excellent Business Specialties. Goods selling rapidly. We pay salary or a liberal commission on sales. From $100 to $200 a month can be made by live men. References for making money. Address J. S. McDONALD & CO., 18 Clark St., Chicago.

A GOOD PLAN. Combining and operating many orders in one vast sum has every advantage of greatest capital, with least risk and expense. Large profits divided pro rata, on investments of $25 and upwards. Full explanations with all our circulars sent free to all applicants, mailed free. LAWRENCE & CO., 17 Broad Street, New York.

CONSUMPTION

CURED. A simple vegetable remedy for the speedy and permanent cure of Consumption, Bronchitis, Catarrh, Asthma, and all throat and *Lung Affections.* Also a positive and radical cure for Nervous Debility and all Nervous Complaints, *which has been tried in thousands of cases.* Receipt with full directions (in German, French, or English) in a compact form, and using, sent by mail free of charge on receipt of stamp. *Please name this paper.* W. W. SHERAR, 149 Powers' Block, Rochester, N. Y.

Authorized by the Commonwealth of Kentucky.

14TH

Popular Monthly Drawing of the

Commonwealth Distribution Co.,

AT MACAULEY'S THEATRE,
In the City of Louisville, on

NOVEMBER 29, 1879.

These Drawings, authorized by act of the Legislature of 1869, and sustained by all the Courts of Kentucky (all Premium and Percentagents of other lottery companies who claim the sole ownership of "all the grants in Kentucky," to the contrary, notwithstanding), occur regularly on the last day of every month (Sundays excepted), and are supervised by prominent citizens of the State.

Grand Scheme for 1879, with many of the new features.

Every ticket holder can be his own supervisor, call out his number and see it placed in the Wheel.

The management call attention to the grand opportunity presented of obtaining for only $2, any of

THE FOLLOWING PRIZES.

1 Prize	$30,000	100 Prizes $100 each	$10,000
1 "	10,000	200 " 50 "	10,000
1 "	5,000	600 " 20 "	12,000
10 " $1000 each	10,000	1000 " 10 "	10,000
20 " 500 "	10,000		
9 Prizes $300 each, Approximation Prizes, $2,700			
9 " 200 "	1,800		
9 " 100 "	900		
1,960 Prizes			$112,400

Whole Tickets, $2. Half Tickets, $1.
27 Tickets, $50. 55 Tickets, $100.

All applications for club rates should be made to the home office.

Full list of drawing published in Louisville *Courier-Journal* and New York *Herald* and mailed to all ticket-holders.

For tickets and information address only

T. J. COMMERFORD, (Courier Journal Building) Louisville, Ky.,

OR same person, No. 163 Broadway, New York.

Hardware, Paints, Oils, &c.

ALEM WARRANTED PURE WHITE LEAD.
BOSTON " " " "
FOREST RIVER PURE WHITE LEAD.
ENGLISH " " " "

On hand and for sale at Manufacturers' Prices.

Also, a large and well-selected Stock of

Hardware,
Paints, Oils,
Glass, &c., &c.

ETC., ETC., ETC.,

At Lowest Rates.

JOHN H. BAILEY,
RICE BLOCK,
16 Market and 1 Ladd Street.

SPENCERIAN

STEEL PENS

of the Very Best European Make, and unrivaled for Flexibility, Durability, and Evenness of Point.

REAL SWAN QUILL action.

In Twenty Numbers. Samples, including the popular numbers, 048, 1, 2, 3, 4, 5, 6, 7, 8, 9, 10, 11, 12, 13, 14, 15, 16, 17, 18 will be sent by mail, for trial, on receipt of 25 Cents.

IVISON, BLAKEMAN, TAYLOR & CO.,
138 and 140 Grand St., New York.

2tawtsept20

Portsmouth Daily Chronicle.

By CHRONICLE & GAZETTE PUBLISHING COMPANY.

PORTSMOUTH, N. H., MONDAY, NOVEMBER 17, 1879.

$6 PER YEAR IN ADVANCE
THREE CENTS PER C Y

THE PORTSMOUTH DAILY CHRONICLE
(Established August 26, 1872,)
Is Published Every Morning, Sundays excepted, at No. 7 Exchange Building, Pleasant street, opposite the Post Office, by the
Chronicle and Gazette Publishing Company.
TERMS $6.00 PER YEAR.

The New Hampshire Gazette
(The Oldest Newspaper in the United States, established Oct. 7, 1756,)
Is published every THURSDAY at the same office. Terms, $1.50 per year; $2.00 per year, if not paid in advance.

ADVERTISEMENTS inserted on reasonable terms, in either or both papers. The GAZETTE, having a large country (in addition to its local) circulation, is an excellent medium of advertising. A liberal reduction made when advertisements appear in both papers.

☞ Correspondence from neighboring towns, containing items of public interest, will be gladly received. All communications should be addressed and all checks made payable to the
CHRONICLE & GAZETTE PUBLISHING CO.,
PORTSMOUTH, N. H.

The Job Printing Business is conducted in the same office by Mr. Charles W. Gardner, who keeps on hand a large and well-selected stock of all materials required in his line.

NEW AND EXTENSIVE STOCK
— OF —
Fall and Winter
GOODS
— AT —
WM. P. WALKER'S
No. 8 Market Square.

Having received a Full Assortment of Foreign and Domestic

Cloths, Cassimeres, &c.,

am prepared to make them up into GARMENTS of the latest style, or according to the fancy of the purchaser, and

Perfect Satisfaction Guaranteed!

My Stock of Goods suitable for

SUITINGS
IS UNEQUALLED.

Particular attention paid to the making of Army and Navy
REGULATION UNIFORMS.

A FULL ASSORTMENT OF
Gentlemen's Furnishing Goods!
Constantly on hand, consisting of
BOSOMS, GLOVES, SUSPENDERS,
COLLARS, DRAWERS, SHIRTS,
HANDKERCHIEFS, LINEN
GOODS,
Of Every Description.

PATENTS
Secured in this country and abroad on most favorable terms; Trade marks and Labels registered; Interferences, Infringement suits, etc.
Address, for further information,
CHARLES B. TILDEN,
(late Principal Examiner U. S. Patent Office,)
References: 28 School Street,
HON. P. C. CHENEY, Boston, Mass.
Ex-Gov. N. H.
HON. R. B. VANCE,
Chairman com. on Patents.
U. S. House of Rep.

FLETCHER & TANTON,
UPHOLSTERERS,
Furniture Dealers & General Undertakers
No. 58 Market Street, Portsmouth, N.H.
Coffins, Robes and Caskets always on hand or made to order. Orders left at 36 Deer Street or 27 State Street, by day or night, will be promptly attended to. S. S. FLETCHER,
H. G. TANTON.

Transportation.

Eastern & Maine Central Railroad Line.

CARS leave the Station of the Eastern Railroad, between Deer and Elm streets, as follows:

For Boston, at *4.05, 7.15, 8.20, 11.00, A. M.; 2.56, 5.30 P. M. Sundays 7.35 A. M.

For Portland, Augusta, Brunswick and Lewiston, 9.56 A. M.; 3.02, 9.08 P. M.

For Bangor, Waterville, etc., 9.56 A. M., 9.08 P. M.

For St. John and Halifax, 9.08 P. M.

M. C. and G. T. Railroads, 9.56 A. M.

For Great Falls and Wolfeborough, 9.56 A. M.; 5.44 P. M.

For North Conway, 9.56 A. M.

For Dover and Way Stations, 9.56 A. M.; 12.30, 3.05, 7.05 P. M.

Trains leave For Portsmouth—

From Boston, 7.30, 10.00 A. M.; 12.30, 3.15, 4.45, 7.00 P. M. Sundays 6.00 P. M.

From Portland, *2.00, 8.45 A. M.; 1.00 P. M.

From North Conway, 7.05 A. M.

From Wolfeborough, 8.15 A. M.; 3.05 P. M.

From Great Falls, 7.32, 10.00 A. M.; 4.45 P. M.

From Dover, 6.45, 10.30 A. M.; 2.25, 5.00 P. M.

From Newington, 7.01, 10.45 A. M.; 2.41, 5.16 P. M.

Trains from Boston arrive at Portsmouth at 9.52, 12.25, A. M.; 2.58, 5.40, 7.00, 9.05 P. M. Sundays 8.25 P. M.

Trains from Portsmouth arrive at Boston at *6.30, 9.30, 10.45 A. M.; 1.30, 5.30, 8.00, P. M. Sundays 9.50 A. M.

*Except on Mondays.

D. W. SANBORN, Master of Transportation. LUCIUS TUTTLE, G. P. & T. A.
Oct. 26, 1879.

Concord & Portsmouth Railroad.

PASSENGER TRAINS leave Concord Railroad Depot on Bridge street:

For Newmarket Junction, Manchester, Concord and Upper Railroads, at 7.55 A. M., and 5.10 P. M.

Arrive at Manchester at 9.46 A. M., 7.10 P. M.

Arrive at Concord at 10.35 A. M., and 8.15 P. M.

Leave Concord at 7.30 A. M., and 3.40 P. M.

Leave Manchester at 8.15 A. M., and 4.25 P. M.

Arrive at Portsmouth at 10.10 A. M., and 6.15 P. M.

☞ All trains connect at Newmarket Junction, with trains of the Boston & Maine Railroad for Exeter, Haverhill, Lawrence and Boston; and for Dover, Great Falls and Portland; at Concord with trains to and from all the Upper Railroads.

H. E. CHAMBERLIN, Supt.

Daily, Sundays Included.
STONINGTON LINE!
FIRST-CLASS FARE
ONLY $1.00!
Boston to New York.

☞ Tickets good only for Train and connecting Boat, as specified on their face.

Steamboat Express Train leaves Boston and Providence Railroad Station at 6.30 P. M., daily, Sundays included.

☞ The Steamboat Train makes no stop at Stations between Boston and Stonington—94 miles—the longest run made by any train in New England.

Tickets and State-rooms secured at Boston and Providence R.R. Station, and at Company's Office, 214 Washington, corner of State Street.

A. A. FOLSOM, Supt. B. & P. R.
J. W. RICHARDSON, Agt, Boston.

STEAMER JAMES SAMPSON.
KITTERY & PORTSMOUTH.

TIME TABLE.

From Navy Yard Bridge.		From Navy Yard Landing.	
Leave Kittery at	6.55 A.M	*Leave Ports'th* at	7.25 A.M
" "	8.55	" "	9.15
" "	9.45	" "	11.05
" "	11.20	" "	12.15 P.M
" "	2.00 P.M.	" "	3.30
" "	4.20	" "	5.00

Evening Trips, Tuesday and Thursday, leaving Kittery at 8.30; leaving Portsmouth at 9.00.

Saturday Evenings, leave Kittery at 6.30 and 8.15; leave Portsmouth at 8.00 and 9.30. Special arrangements can be made for other evenings.

Fare Five Cents Each Way.

Freight taken at reasonable rates. Orders executed with despatch.

A. STEVENSON, Proprietor.

THE NEW ENGLAND
MUTUAL LIFE
Insurance Company
OF BOSTON.
The Oldest Massachusetts Company.
19,000 MEMBERS. $57,000,000 INSURANCE.

The features of the Company are

1—*Its entire mutuality.*
2.—*The character of its investments.*
3.—*The liberality of its treatment of retiring members.*
4—*Its selection of risks as developed by its past favorable mortality.*
5.—*The application of the Mass. Non-Forfeiture law to its policies, whereby every member is entitled to insurance according to its provisions.*

Information as to rates can be obtained on application at the office of the Company, or of any of its agents in the principal cities and towns of the Commonwealth.

35th Annual Report now ready for Distribution.

BENJ. F. STEVENS, President.
codtuch15 JOS. M. GIBBENS, Secretary.

ELDREDGE'S LAGER!
Milwaukee Lager.
Bottled and for Sale by H. F. GERRISH.

Beginning with the November Number,
SCRIBNER'S
will be found at the
Portsmouth Cir. Library,
REGULARLY.
W. G. MYERS, Proprietor, - - 1 Congress Block.

ANOTHER WONDER!
BARSTOW'S
NEW
Empress Range!!
WITH THE
PATENT DUPLEX GRATE,
Bakes day or night without rekindling fire. No poking or shaking required; a single turn of the Duplex Grate removes all clinkers, leaving a fresh fire. The Most Perfect Range in this City!
John P. Sweetser,
46 MARKET STREET - - PORTSMOUTH.

C. E. BOYNTON,
MANUFACTURER OF
SODA WATER
In Siphon Bottles and Fountains.
Cream Nectar Beer,
Cream Ginger Beer,
Tonic Beer, Root Beer,
Pineapple Beer,
Birch Beer.
GINGER ALE & MINERAL WATER.
— ALSO, BOTTLER OF —
Milwaukee Lager,
Eldredge's Lager,
Stock Ale, and
Refined Cider.

Of the different summer beverages manufactured at this establishment it is hardly necessary to say a single word. They have become popular "on their own merits" and can be found in many private families and on sale in every hotel, saloon and restaurant in this locality.

The lagers bottled by me are from the best breweries in the country, and it is safe to say that there is no better in the world.

☞ Orders may be left at my establishment for any of the above, which will be delivered any where within the city limits without extra charge.

C. E. BOYNTON,
18 Bow Street, - - Portsmouth, N. H

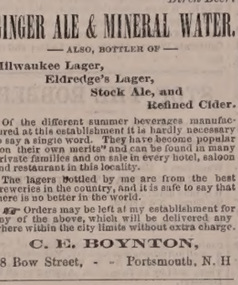

Is a compound of the virtues of sarsaparilla, stillingia, mandrake, yellow dock, with the iodide of potash and iron, all powerful blood-making, blood-cleansing, and life-sustaining elements. It is the purest, safest, and in every way the most effectual alterative medicine known or available to the public. The sciences of medicine and chemistry have never produced so valuable a remedy, nor one so potent to cure all diseases resulting from impure blood. It cures Scrofula, and all scrofulous diseases, Erysipelas, Rose, or St. Anthony's Fire, Pimples and Face-grubs, Pustules, Blotches, Boils, Tumors, Tetter, Humors, Salt Rheum, Scald-head, Ringworm, Ulcers, Sores, Rheumatism, Mercurial Disease, Neuralgia, Female Weaknesses and Irregularities, Jaundice, Affections of the Liver, Dyspepsia, Emaciation, and General Debility.

By its searching and cleansing qualities it purges out the foul corruptions which contaminate the blood, and cause derangement and decay. It stimulates and enlivens the vital functions. It promotes energy and strength. It restores and preserves health. It infuses new life and vigor throughout the whole system. No sufferer from any disease which arises from impurity of the blood need despair, who will give AYER'S SARSAPARILLA a fair trial. Remember, the earlier the trial, the speedier the cure.

Its recipe has been furnished to physicians everywhere; and they, recognizing its superior qualities, administer it in their practice.

For nearly forty years AYER'S SARSAPARILLA has been widely used, and it now possesses the confidence of millions of people who have experienced benefits from its marvellous curative virtues.

Prepared by Dr. J. C. Ayer & Co.,
Practical and Analytical Chemists,
Lowell, Mass.
SOLD BY ALL DRUGGISTS EVERYWHERE.

PATENTS!
R. H. EDDY,
No. 76 State St., Opposite Kilby, Boston.

SECURES PATENTS in the United States; also in Great Britain, France and other foreign countries. Copies of the claims of any Patent furnished by remitting one dollar. Assignments recorded at Washington. *No Agency in the United States possesses superior facilities for obtaining Patents or ascertaining the patentability of inventions.*

R. H. EDDY, Solicitor of Patents.

TESTIMONIALS.

I regard Mr. Eddy as one of the *most capable and successful* practitioners with whom I have had official intercourse. CHARLES MASON,
Commissioner of Patents.

"Inventors cannot employ a person more trustworthy or more capable of securing for them an early and favorable consideration at the Patent Office." EDMUND BURKE,
Late Commissioner of Patents.
BOSTON, October 19, 1870.

R. H. EDDY, Esq.—*Dear Sir:* You procured for me, in 1840, my first patent. Since then you have acted for and advised me in hundreds of cases, and procured many patents, reissues and extensions. I have occasionally employed the best agencies in New York, Philadelphia and Washington, but I still give you almost the whole of my business, in your line, and advise others to employ you. Yours truly, GEORGE DRAPER.
BOSTON, January 1, 1879. 3tawtjan180

FRESH CELERY.
FRESH DAILY IN ANY QUANTITY.
For sale by
H. F. Gerrish.

PORTSMOUTH
INSURANCE
AGENCY.
ESTABLISHED IN 1831.
JOHN SISE, 5 MARKET SQUARE
Is the Agent and Attorney for the following responsible Companies:

ÆTNA INSURANCE CO.
Hartford, Conn. Assets $7,000,000

HARTFORD FIRE INSURANCE CO.
Hartford, Conn., Assets $3,200,000

HOME INSURANCE CO.,
New York, Assets $6,000,000

FRANKLIN FIRE INSURANCE CO.
Philadelphia, Assets $3,300,000

ROYAL INSURANCE CO.
Liverpool, Eng., Assets $18,000,000, gold

PENNSYLVANIA FIRE INS. CO.
Philadelphia, Assets $1,800,000

Business men and owners of Property desiring every security by Insurance against loss and damage by fire, will find it for their interest to place their risks in the above companies, some of which have been represented in this vicinity for nearly fifty years.

All losses will be promptly adjusted and paid by the undersigned.

John Sise, Agent,
OFFICE No. 5 MARKET SQUARE, Portsmouth

MORSE & ILSLEY
FIRE, LIFE AND ACCIDENT
INSURANCE
AGENTS,
Represent the following reliable companies:

THE INSURANCE COMPANY OF NORTH AMERICA,
Of Philadelphia, Pa.

LIVERPOOL and LONDON and GLOBE
U. S. Office, New York City.

SPRINGFIELD,
Of Springfield, Massachusetts.

QUEEN,
Of Liverpool and London.

PHŒNIX,
Of Hartford, Conn.

ORIENT,
Of Hartford, Conn.

TRAVELLERS' LIFE and ACCIDENT COMPANY,
Of Hartford, Connecticut.

NEW ENGLAND MUTUAL LIFE,
Of Boston, Mass.

The above companies are well known and reliable, and we solicit the patronage of our friends and the public. All losses adjusted and promptly paid at our office.

MORSE & ILSLEY,
NO. 13 PLEASANT ST., - UP ONE FLIGHT

GENERAL LIFE AND FIRE
INSURANCE
AGENCY.
Alonzo F. Craig, Agent
[CAPITAL REPRESENTED.
$40,000,000.

EQUITABLE LIFE ASSURANCE SOCIETY OF THE UNITED STATES.
Assets $25,000,000

N. BRITISH & MERCANTILE INS. CO.
LONDON AND EDINBURGH.
Capital, Gold $10,000,000
Invested in the United States $1,647,832.65

NATIONAL FIRE INSURANCE CO.
HARTFORD, CONN.
Assets $831,250.25

WESTCHESTER FIRE INS. CO.
NEW YORK.
Assets $653,787.24

ST. PAUL FIRE & MARINE INS. CO.
ST. PAUL, MINN.
Assets $719,021.78

FANEUIL HALL INSURANCE CO.
BOSTON, MASS.
Assets $350,000.00

☞ *Insurance effected on all kinds of Property at reasonable Rates.*

☞ Losses at this Agency will be promptly adjusted, and paid at this Office.

ALONZO F. CRAIG,
INSURANCE AGENT,
Office No. 5 Congress Street, Portsmouth

CATARRH
THE EYE, EAR, and THROAT
Successfully Treated with
SANFORD'S RADICAL CURE.

SUCCESS is the test of merit, and success in the treatment of Catarrhal Affections, after so many miserable failures, causes confidence in a specific curative properties in the remedy used. Does SANFORD'S RADICAL CURE for Catarrh possess such properties? The evidence, in the shape of unsolicited testimonials from the most respectable people in all stations of life, must be conclusive on this point. Never, we believe, in the history of popular medicines has such valuable testimony been offered, freely offered, in favor of any remedy than that in the possession of the proprietors of SANFORD'S RADICAL CURE. And valuable as it is, it does not represent a thousandth part of the recommendations which are to-day offered by friends to friends in its favor. People weak and weary and refreshed in all parts of the country daily admit its superiority over any method of cure known to the regular medical profession, but assume the publicity incidental to a published statement. Hence the testimonials in our possession represent but a small part of those withheld for the reason mentioned. The following unsolicited testimonial from HENRY WELLS, Esq., of Wells, Fargo & Co.'s Express, is an outpoken indorsement of which we are justly proud.

INVALUABLE.

Messrs. WEEKS & POTTER, Wholesale Druggists, Boston. *Gentlemen,*—I have for some months felt it a duty that I owe to suffering humanity to write you, stating the great benefit that I have derived from the use of SANFORD'S RADICAL CURE FOR CATARRH. For more than 30 years I have been afflicted with this very troublesome complaint. I have tried all the remedies that I could find, but without material or permanent benefit. Last fall the disease had arrived at that state that I must have relief or die. The entire membranous system had become so inflamed, and the stomach so disordered, that it was a doubtful matter whether I could go to the Pacific coast, or if I did go whether I should live to come back or not. I saw an advertisement of this medicine, and although being very incredulous about specifics or nostrums of any kind, yet in sheer desperation I tried this, and was at once benefited by it. The changes of climate, a chronic disease of the liver, and my age—over 70—may prevent my entire restoration, but the benefit I derive from its daily use is to me *incalculable*, and I am hoping to be completely cured, and at last arrive at a respectable old age.

If this statement of my case can be of any service to those afflicted as I have been, and enable you to bring the remedy into more general use, especially on the Pacific coast (where it is much needed), my object in writing this note will be obtained.

Very truly yours, HENRY WELLS,
AURORA, N. Y., June, 1876. of Wells, Fargo & Co.

Each package contains Dr. Sanford's improved Inhaling Tube, and full directions for use in all cases. Price $1.00. For sale by all Wholesale and Retail Druggists and Dealers throughout the United States and Canadas. WEEKS & POTTER, General Agents and Wholesale Druggists, Boston, Mass.

COLLINS'
VOLTAIC PLASTER
ALWAYS CURES.

Enlarged Spleen.
This is to certify that I have been using your COLLINS' VOLTAIC PLASTERS for Enlargement of the Spleen and Depression in the Stomach, and they have given me more relief than any other remedy I have ever used. I would highly recommend them to all suffering from the effects of pain and inflammation. J. W. SELLS.
PICKERING, MO., June 28, 1877.

Severe Pain.
Having occasion to use a remedy for a very *severe pain* in my side I tried one of your COLLINS' VOLTAIC PLASTERS, and in twenty-four hours it paid me my entire removed. J. S. SAMMIS,
Ass't Cashier First Nat. Bank.
WINONA, MINN., June 19, 1877.

Weaknesses.
Collins' Voltaic Plasters give the best satisfaction here of anything that has been tried for Lameness and Weakness of the Back. These send copy. JAMES LEWIS.
BRYANT, ILL., June 16, 1877.

Price, 25 Cents.

Be careful to obtain COLLINS' VOLTAIC PLASTER, a combination of Electric and Voltaic Plates, with a highly Medicated Plaster, as seen in the above cut. Sold by all Wholesale and Retail Druggists throughout the United States and Canadas, and by WEEKS & POTTER, Proprietors, Boston, Mass.

Good and Reliable
INSURANCE
COMPANIES.
COMMERCIAL UNION, of London.
FIRE ASSOCIATION, of Phila.
SHAWMUT, of Boston.
F. W. DEROCHEMONT & SON,
No. 9 CONGRESS STREET.

L.S.L.
UNPRECEDENTED ATTRACTION!
Over Half a Million Distributed.
LOUISIANA STATE LOTTERY COMPANY.
This Institution was regularly incorporated by the Legislature of the State for Educational and Charitable purposes in 1868 *for the term of Twenty-five Years*, to which contract the inviolable faith of the State is pledged, with a Capital of $1,000,000, to which it has since added a reserve fund of $350,000. ITS GRAND SINGLE NUMBER DISTRIBUTION will take place monthly on the Second Tuesday. *It never scales or postpones.* Look at the following Distribution:
GRAND PROMENADE CONCERT,
during which will take place the
115th GRAND MONTHLY
AND THE
Extraordinary Semi-Annual Drawing
At New Orleans, Tuesday, Dec. 16th, 1879.
Under the personal supervision & management of Gen. G. T. BEAUREGARD, of Louisiana, and Gen. JUBAL A. EARLY, of Virginia.
Capital Prize, $100,000.
☞ *Notice.—Tickets are Ten Dollars only. Halves, $5. Fifths, $2. Tenths, $1.*
LIST OF PRIZES.

1 CAPITAL PRIZE OF $100,000		$100,000
1 GRAND PRIZE OF	50,000	50,000
1 GRAND PRIZE OF	20,000	20,000
2 LARGE PRIZES OF	10,000	20,000
4 LARGE PRIZES OF	5,000	20,000
20 PRIZES OF 1,000		20,000
50 do.	500	25,000
100 do.	300	30,000
200 do.	200	40,000
500 do.	100	50,000
10,000 do.	10	100,000

APPROXIMATION PRIZES.

100 Approximation Prizes of $300		30,000
100 do. do.	200	20,000
100 do. do.	75	7,500
11,879 Prizes, amounting to		$352,500

Gen. G. T. BEAUREGARD, of La.; Gen. JUBAL A. EARLY, of Va. Commissioners.

Application for rates to clubs should only be made to the office of the Company in New Orleans.

Write for circulars or send orders to

M. A. DAUPHIN,
P. O. Box 692, New Orleans, La.,
or same person at No. 319 Broadway, New York.

Daily Chronicle.

The Model Railway.

There is no link in the chain of railway across the American continent, from the Atlantic to the Pacific oceans, that has played so directly an important part in that great continental railroad, as the link of five hundred miles composing the Chicago & North-Western Railway from the inter-continental metropolis—Chicago—to the Missouri river at Omaha.

In starting westward from Chicago, it was the pioneer to connect with the Union Pacific railway; it virtually made that road practicable, and was substantially the father of it. It thus earned its well deserved title, "The Old Pioneer." That it in a measure exhausted itself financially in its rapid and forced construction across the then unsettled but rich prairies of Illinois and Iowa, accounts for the fact that it was for some time, as its later day and world-be-rivaled smilingly put it, "a streak of rust." Yet its history, on a review, shows it to have ever been, as to time and to absence of accidents, a "Cunard line" for safety, speed and regularity at terminal arrivals. This may be accounted for from its having less gradients and curvature than its new competitors to Council Bluffs, at the same time being the shorter or *inside* line. It started its trains last from termini and arrived first. It has ever been the most accommodating for the through passenger. This much for its past history.

This last two or three years, in its roadway, its rail, its equipment, has witnessed the most wonderful change of any road in the east or west. It is now the first-class railroad; second to none, the equal, we think the superior, of any, which justly entitles it to the appellation, The Model Railroad. Gravel ballast, white oak ties, steel rails, stone culverts, iron bridges, first-class engines, coaches that are airy and elegant for comfort, having Miller couplings and the Westinghouse steam brakes, and attached to each train is one or more of those marvels of splender, the Pullman Palace Hotel cars, in which the traveler eats and sleeps in more luxurious apartments than old world potentates ever dreamed of. The matchless track, the scientific equipment, has won for this road, for its ease and comfort that mead of praise, the triumph of art in railway travel. Its praises should be ever sung in the far Orient, and especially those near lands that owe so much to the continental railroad—Colorado, Nevada and California, and the distant occident—that all may know of its well deserving of the public's patronage. Quite in place will it be here to say, that that much traveled, observant and skillful officer of the United States army, Major-General Irvin McDowell, in passing over it the other day, on his way to San Francisco, was pleased to say of it: "It is the finest road I ever traveled on, either in Europe or America."

The road has additional praises to those of its excellence of construction, natural location, and perfect equipment, the esprit du corps of its employes lends a charm in their care, attention and gentlemanly deportment, which adds the cap sheaf, grace, to its material perfection.

For the year past it was a road without a terminal detention. Its greatly increasing through travel and immense way business will soon require a double track. —*Republican, Dec. 7th* 1878.

Pure Grape Wine.

A committee from the Farmer's club of the American Institute have visited Speer's vineyards and wine cellars and they report that the port grape wine of Alfred Speer, of Passaic, New Jersey, is generally pronounced the most reliable wine to be obtained, and is now being used by physicians who are the most choice in the selection of wines for convalescent patients. The principal hospitals in New York have adopted this wine.

For sale by W. R. Preston, D. Kimball, F. B. Coleman, druggists, and H. F. Gerrish, grocer.

Almost Young Again.

My mother was afflicted a long time with Neuralgia and a dull, heavy inactive condition of the whole system; headache, nervous prostration, and was almost helpless. No physicians or medicines did her any good. Three months ago she began to use Hop Bitters, with such good effect that she seems and feels young again, although over 70 years old. We think there is no other medicine fit to use in the family."—A lady in Providence, R. I.—*Journal.*

ADAMSON'S BOTANIC BALSAM is compounded of the best natural healing extracts of bark, roots and gums in the world. It is a safe and reliable medicine, pleasant to the taste, and cures coughs, colds, asthma, and croup. Price, 35 and 75 cents.

A Cincinnati family were discussing at dinner one day last week some marvelous tricks which they had seen a sleight-of-hand man perform on the previous night. The feat that interested the wife was that of the beheading of the woman, which the professor is accustomed to do with a big knife in full view of his admiring audiences. To the husband, on the contrary, the trick was as plain as daylight, and he playfully proceeded to show how it could be done. A large meat knife lay on the table, and taking firmly hold of his wife's scalp, he drew the edge of the knife across her throat. It was done in the most playful way, and all for fun, but there were serious consequences. The knife was sharp, and a deep gash was made several inches in length. As soon as the family could recover from consternation at sight of the blood a messenger was sent for a physician, who with some difficulty sewed up the wound. The woman will recover, but will always have a deep scar to remind her of her morbid curiosity.

Portsmouth Chronicle

[Entered at the Post-Office at Portsmouth, N.H., as second-class matter.]

MONDAY, NOVEMBER 17, 1879.

Tilden's Income Suit.

The return to the supreme court of the United States in the case of the United States agiast Samuel J. Tilden has been completed and sent to Washington. The record comprises over 370 pages of printed matter, embracing all the proceedings from the institution of the suit by a bill of discovery, which was filed May 21, 1879. The demurrer and the decision of circuit court overruling the demurrer form a portion of the record.

"The Law's Delay."

In the Merrill will contest, which has been pending for a long time in the surrogate's and supreme court of New York, motions have been made on behalf of the proponents for commissions to take the testimony of one witness in Illinois and another in Rome. A motion has also been made to stay the proceedings in the supreme court until the settlement of the case pending before the surrogate, as the same testimony will be used in both courts.

Letters From A Cat.

The last candidate in the field of child's literature is the volume entitled "Letters from a cat, published by her mistress for the benefit of all cats, and especially for the amusement of little children, by H. H., author of Nelly's silver mine." The work, which has seventeen feline illustrations by Addie Ledyard, is perfected by an introduction, which tells the little folks that the author, with that regard always cherished by true story tellers, is not quite sure that the pussy wrote the letters herself. There is no direct evidence as to their composition; still they are such letters as a "litter-ary" cat might have produced, and will be found of especial interest to the children, who at a certain period of their existence dote on cats, before their evil days come, when with less regard the process of teasing their domestic pets occurs to the boys of increasing years. The cat heroine appears to be of a well bred species, not of the kind which set upon walls and remote additions to buildings at night at a comparatively safe distance from missiles hurled by uncertain hands directed by enraged heads, but one of the highest social position, whose adventures there is a degree of propriety and a historic domesticity which makes the purchase of the book a safe investment of $1.25 by the indulgent parents.

Stocking New Hampshire Waters with Salmon.

Samuel Webber of Manchester, of the State board of fish commissioners, announces that during the past summer the following bodies of water have been stocked with land-locked salmon, in numbers as follows: Sunapee lake, 10,000; Connecticut lakes, 10,000; Squam lake, 10,000; Winnipesaukee lake, 5000; Massabesic lake, 5000; Newfound lake, 5000; Mascoma lake, 5000; Newidrewamcoe lake, Wakefield, 5000; Merrymeeting pond, New Durham, 5000; Nut's pond, Manchester, 5000; Long Pond, Bradford, 5000; Tarleton ponds, Piermont, 5000; Jones pond, Raymond, 5000; Sandwich ponds, 5000; Echo lake, Franconia, 2500; Rocky pond, Hollis, 2500; Chestnut pond, Northfield, 2000; Star pond, Springfield, 1250; Monadnock lake, Dublin, 1250; Stone pond, Marlboro', 1250; Breed pond, Nelson, 1250; South pond, Fitzwilliam, 1250; Long pond, Hunt's pond, Jack pond, Norway pond, Juggernaut pond and Half Moon pond, Hancock, 750 each, and Willard pond, 750.

Under the provisions of the laws none of these fish can be taken before June, 1884. The twentieth salmon has been captured this season at the hatchery in Plymouth, making in all eleven females and nine males safely placed in the storage ponds there. Over 30,000 eggs have been secured from the first lot of spawners at Plymouth. This is believed to be the first large lot of eggs on record taken from artificially planted fish which have returned to the waters in which they were placed to spawn. The great success thus far in the operations of the hatching house at Plymouth reflects much credit upon New Hampshire and Massachusetts, by whose joint action the establishment was secured.

News and Notes.

The Northern railroad pays a dividend of $2.50 per share, Dec. 1st.

An important case, that of Joseph Parker, a livery stable keeper at Holyoke, Mass., against Father Dufresne of the French Catholic church in that city, reached a verdict in the superior court last week. Parker having incurred the priest's displeasure, the latter not only turned him out of the church, but publicly denounced him, and forbade any of the congregation from patronizing him, even going so far as to refuse baptism to a child who was brought to the church in one of Parker's hacks. Parker thereupon sued for damages for malicious interference with his business. The ruling of the judge was strongly in Parker's favor, the court declaring most emphatically that no ecclesiastical authority had the right, under any circumstances, to interfere with a man's business. The jury after two hours' consultation returned a verdict of $3,443 damages.

During the performance of "Faust" by the Abbott English Opera Company at Montreal the other day a portion of the audience gave a novel spice to the entertainment. "Between the acts," says one of the local journals, "the students who occupied the 'cock-loft' sang their college songs in a most hearty and pleasing manner, and the audience were delighted to hear so many voices, without any training, go so well together."

A new iron steamboat which Mr. Van-Santford, of the Albany Day-boat line, has ordered, is to be called the "Peter Cooper." It will cost $225,000, and be a model craft in every respect.

San Francisco and Portland, Oregon, are complaining of the great scarcity of ships and sailors, which occasions delay in the shipment of the vast quantities of wheat and other freights at those ports.

On a capital of $200,000 the cotton mills of Augusta, Ga., pay a dividend of twenty-eight per cent.

The president of a woman's temperance society at Noblesville, Indiana, publicly horsewhipped a man for tempting the husband of a member to drink.

A Denver girl, for diversion, not only engaged herself to marry two men, but appointed the same day, hour and place for a secret wedding with each. The suitors were somewhat disconcerted by each other's presence, as well as by the girl's absence, but they finally came to an amicable understanding to despise her.

The detailed accounts of the fight between the Peruvian ram Huascar and two Chilian ironclads show it to have been a desperate affair; the Peruvian commander and his first and second officers were killed, the third officer disabled and the fourth one dangerously wounded, before the fight was given up; the Huascar was totally disabled and rendered unfit for further service by the Chilian fire, and three-fourths of her crew killed. We want to see Chili win in this war; it is a well-governed country, and has right on its side in the quarrel with turbulent Peru.

A building in New York, containing the office of the *Churchman* and the factory of the Celluloid Shoe Protector Co., was burned Friday night by the upsetting of a kerosene lamp. The janitor's wife jumped from a third-story window, and was killed.

Myron F. Buell was hanged at Cooperstown, N. Y., on Friday, for the outrage and murder in 1878 of a fourteen-years-old girl for whose hand he was a rejected suitor; he confessed his guilt. Charles Drews and Franklin Stichler were hanged at Lebanon, Pa., on the same day, for the murder of the old man Raber, whose life was insured in favor of his murderers. A colored man was hung at Atlanta, Ga., on Friday, for the murder of a white man.

Belfast, Me., claims to have one of the smartest women on record. She was divorced at the recent term of court, married, and gave birth to a child—all in one week.

Anna Hauck on Friday shot dead Charles Scheur of Newport, Ky., for refusing to marry her. She surrended herself, saying she killed Scheur because he ruined her under a promise of marriage.

A dwelling house at Suncook, owned by A. B. Sanborn of Concord, was set on fire Friday night and wholly destroyed, together with the adjoining house, owned and occupied by Horace Ford. Sanborn's loss is $2000; fully insured. Ford's loss $3000; insured $2000.

New Publications.

The subscribers to the *Atlantic Monthly* for the year 1880 will be furnished with a fine life-size portrait of Dr. O. W. Holmes on the payment of one dollar. How that modest Bostonian could have been persuaded to sit for this portrait is past comprehension.

The United Service, quarterly: October, 1879. The Messrs. L. R. Hamersley & Co., Philadelphia, announce that, beginning with the new year, their magazine is to be issued monthly, a change which will be undoubtedly as welcome to their readers as the success, of which it is an evidence, is gratifying to them. The military side of the conduct of the magazine will be under the direction of Colonel George A. Woodward, U. S. A.; the naval, under that of Lewis R. Hamersley, as heretofore. The present number of the "United Service" is especially interesting. The leading paper contains the most readable account ever published of the action between the Chesapeake and Shannon, fought in 1813. The paper was contributed by Rear-Admiral Preble, U. S. N. Among the other articles are: "Tents for Armies," by General Gibbon, U. S. A.; "Employment of Field Artillery in the American War of Secession," from the German of Stanislaus Remak; "Naval Education," by Lieut Collins, U. S. N.; "Defects of our Cavalry System," by Colonel Merritt, Fifth U. S. Cavalry; "Selection of Canton," by Commodore Simpson, U. S. N.; North Africa—Proposed Inland Sea," by Lieutenant Schroeder, U. S. N.; "Destruction of the 'Donna Maria Secunda,'" a naval reminiscence, by Medical Director Shippen, U. S. N.; "Advent of Ironclads," by J. H. Coates, and "The English in South Africa," by Lieutenant Reade, U. S. A. The editorial notes, book reviews, etc., are copious and critical, and bristle with points of interest.

Naval Affairs.

Naval Constructors Thomas E. Webb and Philip Hichborn, and Comdr. Silas Casey, have been appointed to survey the Essex, at League island navy yard.

Capt. Oscar C. Badger is one of the board which met at the navy department Nov. 12th, to revise the allowance tables.

Medical Director A. L. Gihon and Med. Ins. B. F. Gibbs represent the naval department at the meeting of the American Public Health Association, at Nashville, Tenn.

Lieut. Wm. F. Low is ordered to the receiving ship Colorado.

Asst. Engr. F. J. Hoffman is detached from the Kearsarge, and granted two months leave of absence.

First Lieut. George C. Reid is detached from command of the marine guard of the Marion, and placed on waiting orders. First Lieut, R. D. Wainwright is detached from the marine barracks at Brooklyn, amd ordered to command the Marion's marine guard.

The United States ships Alaska and Onward were at Callao on the 22d ult. The Pensocola was last reported at Coquimbo.

—You may remain evergreen and never look spruce.

—It is a great deal easier to build castles in the air when you are young than it is to live in them when you are old.

—There are more watches worn in the United States than in any other country. Of course the people have a better time.

—Smith wants to know what good the new French cable is going to be to people who don't understand French.

Important.

When you visit or leave New York city, save Baggage Expressage and Carriage Hire, and stop at *Grand Union Hotel*, nearly opposite Grand Central Depot. 350 elegant rooms reduced to $1 and upwards per day. European Plan. Elevator, Restaurant supplied with the best. Horse-Cars, Stages and Elevated Railroad to all depots. Be careful and see that "Grand Union Hotel" is on the sign where you enter office in the centre of the block. d&wtaug16'80

MUSICAL CONVENTION

In Portsmouth.

To the Citizens of Portsmouth and Vicinity:

THE Undersigned hereby give notice that a MUSICAL CONVENTION will be held in this city, at a date to be hereafter mentioned, provided a sufficient guarantee can be obtained to warrant the undertaking. And it is deemed necessary that at least two hundred season tickets should be disposed of at two dollars (2) each, which shall admit the holder to a reserved seat to all the sessions of the Convention, including all the Concerts, Matinees and Rehearsals. It is intended that the best Solo talent that Boston affords will be engaged, with a chorus made up of singers from this city and other points in this State; also from adjacent towns in Maine and Massachusetts.

A paper for subscriptions can be found at Preston's Drug Store; also at Montgomery's Music Store, for the names of those who will purchase tickets, and it is hoped that all will feel an interest in this matter, and that out of this first attempt, will come a permanent organization, that will hold a Convention annually in this city.

WILLIAM H. SISE,
FRANK JONES,
T. SALTER TREDICK,
ROB'T C. PEIRCE,
A. TREDICK,
D. H. MONTGOMERY,
S. W. COLE.

All inquiries relative to the Convention, will be answered at Montgomery's Store, or by Mr. Cole at his residence, No. 33 Islington st.

J. E. HAM & CO.,

No. 11 Congress Street,

HAVE FOR SALE BY THE YARD, OR MADE INTO GARMENTS

A Large and Well-Selected Stock

— OF —

OVERCOATINGS, SUITINGS, CLOAKINGS,

— AND —

Extra Assortment of Pantaloon Goods,

WHICH WE OFFER TO THE PUBLIC AT

VERY LOW PRICES!

GRAY'S SPECIFIC MEDICINE.

TRADE MARK *The Great Eng-* TRADE MARK *lish Remedy*, an unfailing cure for Seminal Weakness, Spermatorrhœa, Impotency, and all Diseases that follow as a sequence of Self-Abuse; as loss of Memory, Universal Lassitude, Pain in the Back, Dimness of Vision, Premature Old Age, and many other diseases that lead to Insanity or Consumption and a Premature Grave. ☞ Full particulars in our pamphlet, which we desire to send free by mail to every one. ☞ The Specific Medicine is sold by all druggists at $1 per package, or six packages for $5, or will be sent free by mail on receipt of the money by addressing THE GRAY MEDICINE CO., No. 10 Mechanics' Block, Detroit, Mich.

AFTER TAKING.

☞ Sold in Portsmouth by J. H. THACHER, No. 13 Market square—and by Druggists everywhere—G. C. GOODWIN & Co., Wholesale agents, Boston. d&winov17'80

Boston Stock Sales.

U. S. 6i.es 1881, coupon	100¼
United States new 4½s coupon	106¼
U. S. new 4s, coupon	102
Maine State 6s, 1889	114½
N. H. State 6s	115½
Massachusetts State 6s, Gold	111
Portsmouth City 6s, 1893	106½
Eastern R. R. 4½s	87
Ports., Gt. Falls & Conway 4½s	76½
Great Falls M. n'g Co	160½
Cocheco Manufacturing Co	68½
Salmon Falls Manufacturing Co	315
York Man'g Co	1170
Boston & Lowell R. R.	85½
Boston & Maine	119½
Boston & Providence	126½
Boston & Albany	139
Nashua & Lowell	102
Concord	80½
Eastern	79
Eastern Railroad in N. H.	50
Fitchburg	121½
Manchester & Lawrence	140½
Michigan Central	96½
Northern N. H.	86½
Old Colony & Newport	109½
Ports. Great Falls and Conway	15½
Portland, Saco & Portsmouth	100½

"R." and "R.," 7001,

Is the number of my Trade Mark "RYE AND RYE," and all infringements will be prosecuted. It is unequalled for Lung, Throat and Malarial Diseases, being Purely Vegetable and combining the excellence of the "Sugar Cane" and the "Choicest Cereals." Why take disagreeable drugs when this most Delicious Cordial will produce more satisfactory results? Sold by Druggists and Grocers. My signature is on every Genuine bottle. Price, $1.

tdec13 N. VAN BEIL, 88 Chambers St. N. Y.

See a Woman!

In another column, picking grapes for SPEER'S WINE. It is an admirable article, used in hospitals and by the first-class families in Paris, London and New York, in preference to European or California Wines; excellent for Ladies and invalids.

STOP THE ROBBER

Do you ask what robber? Why, Father Time, of course, who is stealing the color from millions of heads of hair. Alas!

HE CAN'T BE STOPPED.

What then? His ravages can be repaired

IN LESS THAN TEN MINUTES.

It is soon done. No trouble; no danger of injuring the fibres. Not a stain.

Cristadoro's Hair Dye

confers a superb black or any shade of brown with all but miraculous rapidity. Manufactured by J. CRISTADORO, No. 82 William Street, New York. Sold by all Druggists. Applied by all Hair Dressers.

A CARD.

To all who are suffering from the errors and indiscretions of youth, nervous weakness, early decay, loss of manhood, &c., I will send a recipe that will cure you, FREE OF CHARGE. This great remedy was discovered by a missionary in South America. Send a self-addressed envelope to the REV. JOSEPH T. INMAN, *Station D, New York City.* eod&wtnov79

EASTERN RAILROAD.

To the Holders of Certificates of Indebtedness.

The Voting Register of Certificate-Holders is now making up at the Office of the Trustees, No. 33 Court Street, Boston, Mass. The names of parties to whom Certificates were originally delivered have been placed in the Register. Any subsequent purchaser or holder desiring to register may do so on presenting at said office to Mr. Joshua Crane a written statement of his name, address and the denomination and number of each certificate held by him, or, if so required by the Trustees, on producing the certificate's held by him or a written order from the last-registered holder.

In accordance with regulations fixed by the Trustees the Voting Register will be closed on the third day of December, 1879, between which time and the Annual Meeting on the second Wednesday of December, 1879, no registration will be made.

Per Order of the Directors,
FRANCIS I. AMORY, Clerk.

"Leaves Have Their Time to Fall,"

But this autumn they do not know just when to practice the axiom any more than milliners know when to have an appropriate

OPENING DAY.

AT LAST WE NAME

Wednesday and Thursday,

The 5th and 6th of November,

And cordially invite you all, dear ladies, to call and see the beautiful things of the approaching season.

RIBBONS, SILKS, SATINS, VELVETS.

All matching or blending in the new Chameleon Shades, which, like the gold setting that gives richer effect to the brilliancy of the diamond, will show the brilliancy of beauty most enchantingly.

HATS & BONNETS!

In Fine French Felts, English Beavers and many other styles.

BIRDS? Yes, Humming Birds, and Birds that never hum!

Ostrich Tips and Plumes, Fancy Feathers.

Laces, Beaded and Plain,

And all the charming accessories of MILLINERY TASTE.

☞ To those ladies who came to see me when my assortment was more limited I would say, please come once more and I will promise that the disappointment shall be an agreeable one this time.

Goods Fresh and New, Prices Low!

Lovely Styles to make all Faces Lovely!

MYRA F. BICKFORD,

Parlors—69 Congress St.

VOSTIZZA CURRANTS!

We have just received 600 lbs. of New Vostizza Currants, which are far superior to any imported.

Deerfoot Farm and Boston Sausage

Received fresh three times each week, by

BUTLER & LAIGHTON,

No. 1 MARKET SQUARE, - - - - - - Portsmouth

EXTRA BARGAINS

— IN —

Blankets, Flannels, Men's Underwear Etc., etc.,

AT —

D. F. BORTHWICK'S.

☞ Those in want of the above articles should call before purchasing.

CORSETS, CORSETS, CORSETS

Ladies do not purchase until you have seen our NEW STOCK. If you are troubled in breaking the bones over the hips call for our A. D. C.

SOMETHING NEW.

Prices, Styles and Quality,

CAN'T BE BEAT.

Kid Gloves! Kid Gloves!

SPRING SHADES,

(2 & 3 Buttons.)

A better GLOVE for the money has never been sold in the City.

MORRIS C. FOYE,

23 MARKET STREET.

MILLINERY!

Fall and Winter Styles!

NOW READY!

We are prepared to show our friends and customers as fine an assortment of Millinery as was ever offered in this city.

We are constantly receiving new goods from New York and Boston, and will sell them as low as any who offer the same class of goods.

J. M. TEBBETTS,

14 Market Street.

tjan1

BOOK-BINDING

I HAVE just completed arrangements which warrant my offering to do all kinds of Book Binding, from the best and most ornamental to the plainest, *at prices sure to suit.* Good work and despatch guaranteed.

WILLIS G. MYERS,

1 Congress Block, - - - - - Portsmouth, N. H.

WESTMORELAND COAL!

For Grates.

BURNSIDE COAL!

For Cooking Stoves.

FOR SALE ONLY BY

C. E. WALKER & CO.,

Dealers in all kinds of

COAL AND WOOD!

4 WATER ST., - - - 137 MARKET ST,

Orders left with N. K. Walker & Son promptly filled.

OYSTERS OYSTERS

20 cts. per qt., liquid,
25 cts. per qt., solid.

LARGE SELECTED OYSTERS, 35c. per qt.

NEW YORK, PROVIDENCE RIVER, And other Fancy Oysters constantly on hand.

— ALSO —

Scarboro' Clams,

20 CENTS PER QUART.

At W. FREEMAN'S

Wholesale and Retail Oyster House,

Nos. 24 and 28 CONGRESS ST.

DRESS-MAKING

The Subscriber, who has had nine years' experience at DRESS-MAKING, and has lately visited New York and examined all the

LATEST STYLES,

is prepared to attend to all orders in that line which she may receive, and guarantees entire satisfaction to her patrons.

S. A. TIBBETTS,

No. 3 HANOVER STREET.

Wanted—A Baker.

APPLY TO NEWTON JOHNSTON, Chairman County Com., Portsmouth, N. H.

Notice.

THE Undersigned hereby gives public notice that he has given to his son, HOWARD B. PAGE, his time to act and trade for himself, and will pay no debts of his contracting after this date. PETER PAGE.

PORTSMOUTH, Nov. 10th, 1879.
Witness, WILLIAM H. HACKETT.

Genuine Bargains

— IN —

DRY GOODS.

— AT —

MARSTON'S,

21 Market Street.

Please notice the prices at which we are selling goods:

1 CASE GOOD QUALITY PRINTS

Fast Colors and Excellent Style,

5 Cents.

1 CASE BEST QUALITY PRINTS

The Best Dark Fall Styles!

6 Cents.

50 PAIR 11/4 ALL WOOL BLANKETS

$3.50 Per Pair.

These Blankets are very clean, weighing over 5 lbs., and well worth $5.00!

FINE LINEN SHIRT FRONTS

Which we are selling at the low price of

10 Cents,

Which is just one-half what they are worth!

50 doz. Ladies' and Gents'

FINE LINEN HANDKERCHIEFS

10 Cents.

CASE LADIES' VESTS & PANTS

50 Cents.

These goods are silk-finished, heavy weight and are a bargain.

CASE LADIES' VESTS & PANTS

75 Cents.

These goods are a splendid article, and cheap at $1.00.

1 Case Gents' Ribbed

WOOL SHIRTS AND DRAWERS

62 Cents.

German

TURKEY RED TABLE COVERS

Which we are selling at lower prices than were ever before known.

These are but a few of the many Bargains which we have to offer, and every one will find it to their advantage to price our Goods before purchasing.

C. H. MARSTON,

21 Market St.

HARK, HARK!

The cry is, "Everything is going up!" The fact is, almost everything has advanced in price except Clothing, and that of necessity will go up with the rest!

We have in Stock a Good Line of

Overcoats, Ulsters

AND MUFFLERS,

Boys', Youths' and Men's Suits!

IN ALL GRADES.

Cardigan Jackets from 75 cents to $2.00. *Boys' Contoocook Shirts and Drawers*—a new article. *Men's Shirts and Drawers* in all varieties. *Socks, Mittens* and *Plymouth Gloves*, also a good line of *Satinets, Cassimeres, Overcoatings, Clothings*, etc., all of which we will sell at the OLD PRICES! so now is your chance to get a good bargain, for when we duplicate we shall have to advance the prices. Yours truly,

C. E. MYERS & CO.

C. E. MYERS. C. E. SIMPSON.

Payment of City Bills.

THE TREASURER'S Office will be open for the payment of approved bills Friday and Saturday of each week.

Sept. 15. W. E. HADLEY, City Treasurer.

GOVERNMENT BONDS!

We are prepared to pay on presentation in any amount the highest market price for the CALLED BONDS of 1865 and 1867, and we will receive them at full value in exchange for other issues of UNITED STATES BONDS, or in exchange for other safe Securities paying 5, 6 and 7 PER CENT interest.

GEO. WM. BALLOU & CO.,

72 Devonshire Street.....Boston.
8 Wall Street.....New York.

wlf

Local Matters.

POST OFFICE RULES.

MAILS CLOSE.

	A. M.		P. M.
Boston, South and West,	8 10	2 20	*6 30
Boston Way,	10 35	2 30	
Portland,	9 25	4 50	6 30
East (beyond Portland),	9 25		6 30
Biddeford, Saco and Way	9 25	4 50	
Great Falls,	9 25	4 50	
Great Falls & Conway R. R.	9 25		
Concord and North,	7 40	4 50	
Concord Way,	7 40	4 50	
Boston & Maine R. R.	7 40	4 50	
Dover,	7 40	9 25	4 50

*Arrives in Boston next morning.

MAILS ARRIVE.

	A. M.	P. M.
Boston, South and West,	4 20, 10 05	3 15, 5 50
Boston Way,	10 05	3 50
Portland and East,	11 20	3 20
Great Falls & Conway R. R.	11 20	
Concord and North,	10 20	6 50
Dover,	10 20	5 50

Letters for the night mails [and no others] east or west may be deposited in the box at the Eastern depot, every day except Sundays.

E. G. PEIRCE, JR., P. M.

AROUND HOME.

A cross-walk is to be laid on Congress street, between Mechanics' and National blocks.

Brackett's water-power cider-mill at Greenland parade has turned out this fall over 800 barrels of No. 1 cider, and is still grinding.

The roads in the neighboring country, after the rains of last week, are almost as bad as in early spring, when the frost is leaving the ground.

Rider & Cunningham will have the store corner of Fleet and Congress streets, in National block, with work rooms in the basement of the building.

Shooting matches are to be in vogue in the neighboring towns, Thanksgiving day; also "clubbing gingerbread matches." Possibly somebody may know what a "clubbing gingerbread match" is, we don't.

Rev. Father Drummond, pastor of St. Mary's church at Dover, had a paralytic shock on Thursday last, and was insensible for some hours. Next day he was reported as progressing favorably, and his speedy recovery was looked for.

The new Odd Fellows' hall in National block will be dedicated about the 1st of January, 1880. The committee having affairs in charge mean that it shall mark an era in the history of Odd Fellowship in Portsmouth. Past Grand Sire Nicholson, of Philadelphia, will deliver the dedicatory address.

The United States steamer Monongahela, Capt. W. E. Fitzhugh commanding, which arrived at San Francisco Nov. 7th after a thirty-five days passage under sail from Yokohama, Japan, had among her officers Ensign Charles J. Badger, Paymaster's Clerk Frank M. Varrell and Sailmaker James W. Wingate of this city.

We judge that archery will soon be out of vogue, and "jumping jacks" the reigning sensation, inasmuch as seven of our most fashionable young ladies were seen on State street Saturday afternoon laughing heartily over one of these playthings, which was being manipulated by one of the fair ones, much to the amusement of passers-by as well as themselves.

Mr. Ezra Amazeen, who has been suffering since January, 1878, from a bone tumor on his right cheek bone, went to Boston for the purpose of having an operation performed, which was done on the 9th of this month at the Massachusetts General Hospital. He lived until Friday, the 14th. Mr. Amazeen was a man of unusually quiet habits, and won the respect of all who knew him. He leaves a wife and three children.

A will was filed in the surrogate's court in Brooklyn, N. Y., on Friday—that of A. J. George Schultz of Concord, in this State, who died at Rye beach in September. His estate is valued at $100,000. He desired a post mortem examination, in which he requested the physician to examine his heart, left lung and stomach, and before closing the examination wished the physician to make a few incisions in his heart. He asked the above so that his children might be guarded against his diseases.

Arrangements are being made for holding a musical convention in this city, to last five days probably. To that end a subscription paper is now being circulated for the signatures of those willing to aid the object. It is proposed to give four or more concerts, in which some of the finest vocalists in the country will be invited to participate, the Germania orchestra of Boston also assisting. A musical convention has not been held here for so many years that one now would be a novelty for this city, and we hope the efforts now being so vigorously made will result successfully.

Mr. Jas. T. Furber, superintendent of the Boston & Maine railroad, denies in a letter to the Boston *Journal* that his road has any interest in the Portland & Rochester railroad. It is not true, he says, that the through passenger and freight business of the Portland & Rochester road has been turned upon the Boston & Maine road or any other one road, at Rochester. Mr. Westcott, the manager of the Portland & Rochester road, seems to be operating the road in the interest of the bondholders, for he is getting his local rates out of all business that comes to or goes from the Boston & Maine, the Eastern, or the Worcester & Nashua. The Worcester & Nashua has made a bargain with the Boston & Maine and Eastern, whereby rates are maintained at a reasonable and proper charge for doing the business, which is very much better for the business men than a continued breaking of rates and the giving of special rates to favored individuals. The statement which drew out the letter from Mr Furber was that the Eastern and Boston & Maine railroads had purchased a controlling interest in the Portland & Rochester railroad, at $270,000 for the joint purchase.

A NARROW ESCAPE.

Mr. Grant, of Portland, at present in charge of the contractor's work at the Newcastle breakwater, had a very narrow escape from drowning early Saturday morning. He undertook alone to get one of the scows from the breakwater to Murphy's island. The night was intensely dark, and the tide running up; he had covered about half the distance, when a violent squall struck the scow, suddenly swinging it round, causing him to lose his balance and precipitating him into the water. He was very warmly dressed, and enveloped in a heavy ulster reaching to his heels, which rendered his situation precarious in the extreme. The scow drifted from his view, and the darkness obscured the land. He called lustily for help, but none came, and he was well nigh exhausted by his exertions to keep his head out of water when he discovered immediately in his front the second bridge, and resting against the piles, the scow, which had preceded him. With a desperate effort he managed to catch the rail and hold on, but could not lift himself aboard, so handicapped and exhausted was he; again he hallooed for help, and again, no response. After remaining in this condition for nearly an hour, finding himself becoming chilled into helplessness he worked himself along to the bows of the scow, and by the aid of a cleat managed to climb on board, and soon gained the bridge, from whence he made his way to the toll-house, and awaking Major Urch found a warm welcome, change of raiment, food and stimulants for the inner man, and a a warm bed for his exhausted body. Curiosity led to the weighing of the water-soaked clothes, and they tipped the beam at ninety-three pounds.

THE APPLE CROP.

The amount of apples received in this city for shipment alone, will reach thirty-four thousand barrels, divided among the following purchasers:

Mathes & Hayes, 12,000 barrels; Cyrus L. Brown, 11,000 barrels; Samuel Dixon, 4000 barrels; William Downs, 2000 barrels; Nathaniel Wiggin, 2000 barrels; Augustus W. Peirce, 1500 barrels.

Probably two thousand barrels have been shipped aboard small vessels, besides those above mentioned; and the total shipments from this port give a sum of about $60,000 which has gone into the farmers' pockets, from one article of farm produce. Twelve thousand barrels have already been shipped, of which twelve hundred and eight barrels were sent to England by Mr. Cyrus L. Brown. All of the available store-rooms and cellars are being filled, and the apples are sent off as soon as vessels can be procured to ship them. The crop is supposed to be about all sold now.

One New Hampshire farmer has sold to a Saco firm three hundred barrels and fourteen hundred bushels of apples. The same farmer has also sold to other parties fifty barrels of apples and has five or six hundred bushels of cider apples left. These apples are the product of one farm. Evidently the farmers in New Hampshire have immense orchards. This farmer must have raised about 3500 bushels of apples.—*Biddeford Times.*

REAL ESTATE CONVEYANCES.

The following transfers of real estate in Rockingham county have been left for record in the office of the register of deeds:

PORTSMOUTH.

Charles W. Drown, et al., to Hartley W. Mason, land, $225.

Augustus E. Drown, of Boston, Mass., to Hartley W. Mason, land, $75.

EXETER.

Nathaniel G. Gilman, et als., to Daniel Sanborn, 2d, four lots of land on Vernon and Front streets, $1000.

SALEM.

Amos N. Webster to Gilman D. Kelley, land, $800.

YORK COUNTY ITEMS.

Quite a large number of books have recently been added to the Rice Public Library at Kittery.

William Hill of Eliot has recently lost six sheep, Buchanan Stacey two, and Daniel Junkins one, by dogs.

There has been made at Orleans Goodwin's cider mill at York, this fall, two hundred and fifty barrels of cider.

At the adjourned inquest on the death of Mrs. Elizabeth Parker, of Sanford, a verdict of "Death from natural causes" was returned, the medical evidence showing that the reports of foul play in the case were sensational and entirely unfounded.

Five car-loads of sugar beets have been shipped from Kittery depot to the manufactory at Portland within a fortnight.

There is to be a course of six lectures this season in the Methodist church at South Eliot, commencing some time next month.

Col. James M. Stone of Kennebunk, who has been confined to his house for the past three months, has appeared on the street again.

The school at Spruce creek, Kittery, began its winter term on Monday of last week, under the instruction of Mr. Leonard H. Foster, of Eliot.

On Wednesday night of last week the lumber and grist mill of Furlong & Richardson, of Limerick, was destroyed by fire. Loss, $1,200; insured $800.

While the recent snow was lying on the ground, two young men of Kittery started out to track down and kill a wildcat that has for several months been known to have a home in the northern and eastern part of the town. They found the creature's tracks easily enough, and the remains of several rabbits that it had recently killed and eaten, but failed to get a sight at the cat, which is supposed to be the mate of one killed in York woods, near Agamenticus, not long ago.

It is now said that Councillor E. C. Moody, of York, takes a more rational view of the counting-out business than some of his political associates and fellow committeemen, and sets his face like a flint, so to speak, against the wild and senseless scheme. Mr. Moody is chairman of the committee on counting the votes, and possessing more brains than all the rest put together, it is more than likely that things will go about as he makes up his mind to have them. The fact is, he is a smart young man who has too much at stake, politically, to make an ass of himself over the election returns, and therefore we credit the report that he is feminist the whole business. Lawyer Pillsbury included.—*Biddeford Journal.*

The principal occupation of the inhabitants at Ogunquit is coasting and fishing, but as the harbor is sand-barred, and the channel constantly changing, it is impossible for coasters to go in and out more than half of the time; and when it is the least rough the sea breaks with such fury at the entrance of the river that it would be fool-hardy for small boats to attempt the passage. The question naturally arises does not the large amount of business done upon the Ogunquit river demand the building of a pier by the government so that vessels and boats can pass in and out at all times without danger? We think the business of the river is sufficient to warrant such a move, and we should like to see the attention of Congress brought to the matter, and the necessary appropriation secured. The large amount of fish that are annually caught and sold here is a matter of note. The markets of Great Falls, Dover, Salmon Falls, Portsmouth, North and South Berwick, obtain the major part of their supply from this place, and teams run regularly to furnish them.—*Kennebunk Star.*

DIED.

HANNAFORD. In this city, Nov. 14th, Mr. Charles W. Hannaford, aged 25 years.

☞ Funeral Tuesday afternoon at half past 2 o'clock from Court street Christian church.

PRAY. In this city, Nov. 14th, Mary C. Pray, wife of James B. Pray, aged 73 years and 7 mos.

☞ Funeral Tuesday afternoon at 2 o'clock from her late residence, No. 19 Cabot street.

TAPPAN. In Pueblo, Col., Oct. 26th, suddenly, Charles E. Tappan, formerly of Gilmanton, aged 32 years.

PERKINS. In Kittery, Oct. 17th, Mrs. Lavinia V. Perkins, aged 32 years.

LEAVITT. In York, Oct. 21st, James Leavitt, aged 79 years.

MARINE CHRONICLE.

PORT OF PORTSMOUTH.

ARRIVED, Nov 15.

Sch Elizabeth M Smith, Raymond, Boston.
Sch A J Williams, Murch, Boston.
Sch D K Ham, Freeman, Boston.

SAILED, Nov 15.

Sch Georgie D Lowd, Murphy, St George.

Stmr Colon, Griffin, from Aspinwall, arr at New York 14th. Passed sumr Acapulco, Shackford, Nov 7th, bound from New York for Aspinwall.

Ship Grandee, Jacobs, from New York arr at Yokohama, Japan, Nov 14th.

Sch Clara E Simpson, Talpey, arr at Alexandria 11th.

Schs Uncle Sam, Shaw, and Chas Carroll, Burdhug, for this port from Rockland, arr at Boothbay 12th.

Schs Free Wind, Frisbee, New Bedford for New York; Ceres, Hutchings, Newport for New York; and Charles H Trickey, Kelly, Hoboken for Dover, passed through Hell Gate 14th.

DRAIN PIPE.

AKRON DRAIN PIPE, all sizes, for sale at No. 5 Elm street.

SAMUEL CLEAVES & SON.

GARDNER J. GREENLEAF,

Carriage Manufacturer, Blacksmith,

AND DEALER IN

Carriage Materials and Blacksmiths Supplies.

STATE STREET, NEXT POST-OFFICE.

MORSE & ILSLEY,

AUCTIONEERS,

Money, Real Estate and Mortgage Brokers, Insurance and House Agents.

13 PLEASANT ST. - - EXCHANGE BUILDINGS.

ROYAL

BAKING POWDER

Absolutely pure—made from Grape Cream of Tartar, imported exclusively for this Powder from the Wine district of France. Always uniform and wholesome. Sold only in cans by all Grocers. A pound can mailed to any address, postage paid, on receipt of 60 cents. ROYAL BAKING POWDER CO., 171 Duane St., New York. Most cheap powders contain alum, dangerous to health; avoid them, especially when offered loose or in bulk.

HOSTETTER'S CELEBRATED

STOMACH BITTERS

Let your first attack of indigestion be the last. Rouse the dormant energies of the stomach with the Bitters. The tone thus imparted will remain. This is a fact established by thousands of witnesses, whose testimony is simply a statement of their own experiences. Those afflicted with general debility of every grade will find this medicine an unfailing agent in building up and renewing their strength. For sale by all Druggists and respectable Dealers generally.

Copartnership Notice.

CHARLES S. ROBINSON is admitted a member of our firm from this date. The present style of the firm will remain unchanged.

CHARLES ROBINSON & SON.

November 1st, 1879. d3m

USE THE BEST!

Devoe's Brilliant Oil!

1st. Is absolutely *safe.*
2d. Gives a powerful, brilliant *white light.*
3d. Does *not smoke,* nor *smell,* nor *crust the wick.*
4th. Is the *most economical,* because it gives the *most light* in proportion to the *price.*

FOR SALE BY

C. E. LAIGHTON & SON,

No. 5 Exchange Buildings.

FELLOWS' COMPOUND SYRUP OF HYPO-PHOS-PHITES

The Promoter and Perfector of Assimilation.
The Reformer and Vitalizer of the Blood
The Producer and Invigorator of Nerve and Muscle.
The Builder and Supporter of Brain Power.

Fellows' Compound Syrup is composed of Ingredients identical with those which constitute Healthy Blood, Muscle and Nerve and Brain Substance, while Life itself is directly dependent upon some of them.

By its union with the blood and its effect upon the muscles, reestablishing the one and toning the other, it is capable of effecting the following results:

It will displace or wash out tuberculous matter, and thus cure Consumption.

By increasing Nervous and Muscular Vigor, it will cure Dyspepsia, feeble or enterrupted action of the Heart and Palpitation, Weakness of Intellect caused by grief, worry, overtax, or irregular habits, Bronchitis—Acute or Chronic, Congestion of the Lungs, even in the most alarming stages.

It cures Asthma, Loss of Voice, Neuralgia, St. Vitus Dance, Epileptic Fits, Whooping Cough, Nervousness, and is a most wonderful adjunct to other remedies in sustaining life during the process of Diphtheria.

Do not be deceived by remedies bearing a similar name: no other preparation is a substitute for this under any circumstances.

Look out for the name and address J. I. FELLOWS', St. John, N. B., on the yellow wrapper in watermark, which is seen by holding the paper before the light.

Price, $1.50 per Bottle, six for $7.50.

Sold by all Druggists.

Real Estate.

Dwelling House To Let.

THE TWO-STORY HOUSE No. 4 Richards Avenue, recently occupied by Mr. Chas. M. Laighton. A long lease preferred.
nov26 Apply to J. P. BARTLETT.

To Let.

STORE No. 27 MARKET STREET.
Staw tf Apply to J. R. MAY.

For Rent.

HOUSE ON MELCHER STREET, near Pleasant, contains 10 rooms, with water in house. Rent low to a good tenant, or will let to two tenants. Apply at 51 Pleasant Street.

To Let.

HOUSE No. 56 Hanover street. Apply to H. Shaw, No. 50 Hanover street.

GO TO WALKER'S,

And have the measure and shape of your head taken for the

FALL STYLE

— OF —

Silk or Derby Hat.

All the late styles i n s t o r e for inspection.

WALKER & SON,

13 Congress Street.

AYERS & LOCKE

HAVE RECEIVED A LARGE

LOT of NEW GOODS

Well suited to the wants of the early all trade.

They respectfully invite the attention of their customers and the public generally to the Largest Assortment of

New Prints and Cambrics

which they warrant in every particular.

Bleached and Unbleached Cottons, from 5c. per yard, upwards.

40 pieces Lancaster Ginghams,
Full Line of Cheviot Suitings,

Bleached and Unbleached Cotton Flannels,

500yds Greenock and Livonia Suitings,
One Case All Wool Suitings,

BLACK CASHMERES

In the wide widths 50c. per yard, up:

200 prs. White Blankets,

at very low prices.

50 pairs 10-4 WHITE BLANKETS,

$1.50 per pair; last year, $2.

30 dozen Ladies'

MERINO VESTS AND DRAWERS,

Assorted sizes, warranted perfect, at the exceedingly low price of 38c. each.

Ladies' Silk Clocked

BALBRIGGAN HOSE,

Full regular, 25 cents per pair.

THE BEST DOUBLE BUSK CORSET,

Side steels, 50c. per pair.

New Carpets for Fall Trade

We have a Full Line of the Best Makes of

Super and Extra Super Carpets, Tapestry and Brussels,

And offer, notwithstanding the continued advances during the summer at the very low prices of last spring.

A Full Line of Oil Cloths,

In all widths, of the best manufacture, from 25c. per square yard, upward.

In addition to the above mentioned goods we have quantities and varieties too numerous to mention which we offer in exchange for Cash or good approved Credit at *Prices as low as the lowest. Quality of goods guaranteed.*

AYERS & LOCKE,

Market Street.

JOHN MALSBENDEN,

Merchant Tailor,

is now located at

101 CONGRESS ST.,

And is prepared to cut and make Clothing in the best manner as cheaply as good work can be done.

THERMOMETERS

ARE SELLING

CHEAP

— AT —

SWEETSER'S.

We have just received a large lot of

PANAMA CO.'S OPAL SOAP!

FOR LAUNDRY PURPOSES,

Two Cents per Cake.

JAMES R. YEATON & CO.

No. 6 Congress Street.

Warranted Pure White Lead

7 CENTS PER POUND, AT

Fred P. Wilson's

HARDWARE AND PAINT STORE,

37 Congress Street.

Notice to Delinquent Taxpayers.

PORTSMOUTH, Sept. 30, 1879.

NOTICE is hereby given to all persons who have not paid their Taxes for the years 1877 and 1878 that unless they are paid without further delay, distraint will be made, to which costs will be added, as my accounts with the city must be settled.

JAMES MOSES, *Collector.*

For years 1877 and 1878.

P. S. Bills will be receipted at the store of S. W. Moses, opposite the City Rooms, at any hour of the day.

C-O-M-B-S!

— AT —

Hutchinson & Connell's.

C-O-M-B-S!

Special Announcement.

THANKSGIVING STORES!

In Great Variety.

20 boxes Extra Quality Sultana Raisins
200 bbls. Hexall and St. Louis Flour
Also 1-2 bbls. same Brands
25 doz. cans Bordeaux Peas
150 doz. cans Tomatoes
75 boxes New Raisins
Fine String Beans
Succotash
New Edam Cheese
150 doz. cans Corn
New Roquefort Cheese
Marrow Peas, Lima Beans
12 boxes New Leghorn Citron
Candied Orange and Lemon Peel
Lea & Perrin's Worcestershire Sauce
250 cans Pettis Peas and Champignons

OUR STOCK OF FINE

TEAS & COFFEES

Is full and of the very best quality.

☞ We have no old stale Teas in our stock. We aim to keep only the best goods and to sell at the most reasonable prices. To parties wishing to purchase TEAS by the half or quarter chest, or any goods in larger quantities than are usually sold at retail, we can give specially good bargains.

BUTLER & LAIGHTON,

No. 1 MARKET SQUARE.

NEW YORK SHOPPING.

LAMAR PURCHASING AGENCY!

ESTABLISHED! RELIABLE

Everything bought with taste and discretion. New York Fashion Correspondent of this paper connected with agency. Best city references. Send for circular with prices. Address

MRS. ELLEN LAMAR,
877 Broadway, New York City.

DON'T FAIL TO CALL

— AT —

Montgomery's Music and Art Store,

If you want to buy or hire a Piano or Organ. Largest stock and lowest prices ever known in southern New Hampshire. We will not be undersold by *anybody,* but *guarantee a saving of money* to every customer. Second-hand Pianos and Organs To Rent or For Sale cheap.

No. 6 Pleasant Street, Near Post Office,
PORTSMOUTH, N. H.

PATENT TUBE OR DRIVEN WELLS

INFRINGERS of Green's Patent Tube or Driven Wells are hereby notified that the patent having been fully sustained by four Federal Court Judges, all parties using said wells without license from us will be prosecuted for royalty and damages. Royalty on each domestic and farm well 1½ inches in diameter and under is Ten Dollars. A discount of 50 per cent from $10 will be allowed to infringers in this county who within 20 days from Nov. 4th send the amount of royalty due from them. Parties in this County, CHARLES B. TILDEN, McQuesten's Block, Nashua, N. H., accompanied by a description and location of all such tube wells they may have. C. B. TILDEN is authorized to issue licenses covering past and future use. Ample notice has been given, and all who neglect to pay within these 20 days will be liable, without notice, to suit and injunctions, restraining them from use of such wells. WM. D. ANDREWS & BRO.,
d4-11-15 Joint Owners and Att'ys for Patentee, 234 and 235 Broadway, New York.

Political.

The New York *Express*, Tammany democratic, says that Mr. Tilden all his life has taken fiendish delight in defeating men by treachery and trickery, and warns the public that he is "unhorsed but not dead." It thinks that he would be willing to spend half his fortune to defeat the democracy next year, and concludes that "there will be no peace to the democratic party, at least in New York, while that selfish, revengeful, treacherous, tricky old man lives and is able to wreak his revenge in mischief."

The elections which have just taken place in several States show conclusively such an augmentation of republican strength as to render if altogether probable that the republicans will be able to elect their candidate for President next year. The greatest question, the one great question now before the country, becomes who that candidate shall be.—*N. Y. Sun, rabid democratic.*

No man can be elected President of the United States by the democratic party in 1880 who cannot command the united support of the democrats of New York; and no man within the State of New York, unless perhaps Gov. Seymour, who, for reasons satisfactory to himself, neither can nor will accept another presidential candidacy, can command the united support of the democrats of New York in 1880.—*N. Y. World, moderate democratic.*

Portsmouth Wholesale Prices.

Reported by BUTLER & LAIGHTON, Grocer.

Butter, per ℔ 25 to 28c.
Corn per bushel, Western 75c; Northern 85c.
Coal, Anthr. per ton $4.50, Smiths', per ton $6.50
Eggs per dozen, 25c.
Flour, Fancy, 7.00 @ 8.50; Ex. 10.00.
Fish per ℔ by the qtl. Cod 3 @ 6c; Pollock 3.00
Hay per ton, $18 @ $14.
Kerosene Oil per gallon, 10c.
Lard per pound, by the tub, 9c.
Lard Oil per gallon, by the bbl. 65c.
Molasses per gal., ft. Cuba 40c; N. O. 45 @ 55.
Oats per bushels, 45 cents.
Potatoes per bushel, 45c.
Pork per bll., $11.75 @ $12.50.
Plaster per ton, lump $6; ground $10.
Rye, Northern, per bushel, 70c
Soap per ℔, No. 1, 6 @ 7 cents.
Sugar per ℔, Br. 8 @ 8½c; Gr. 10; Crushed, 10½c.
Tea per ℔, Black, 40 @ 70c.; Green, 50c. @ $60.
Wood per cord, Hard $6 @ $7; Pine $3½.
Cheese 11 @ 12c. per ℔.

STATED MEETINGS.

CITY GOVERNMENT.

In the City Building, Market Square.

Board of Mayor and Aldermen—Thursday evenings.

Common Council—Thursday evenings.

Board of Overseers of Poor—Tuesday evenings.

Board of Instruction—First Wednesday in each Month.

Board of Engineers—Tuesday next following the first Monday in each Month.

MASONIC.

In Masonic Hall, Congress Block.

St. John's Lodge, No. 1—First Wednesday of each Month.

St. Andrew's Lodge, No. 56—Second Monday of each Month.

Washington Chapter, No. 3, R. A. M.—Fourth Tuesday of each Month.

Davenport Council, No. 3, R. and S. M.—Third Thursday of March, June, September and December.

DeWitt Clinton Commandery, Knights Templar—Third Monday of each Month.

Ineffable Grand Lodge of Perfection—Third Wednesday of January, April, July and October, (annual meeting 3d of Hebrew month Adar.)

Rockingham Masonic Relief Association—Annual meeting first Friday in January.

I. O. O. F.

At Odd Fellows' Hall, Daniel Street.

Piscataqua Lodge, No. 6, meets Monday evenings at 7½ o'clock.

Union Rebecca Degree, Lodge No. 3, First and third Tuesday in each Month, at 7½ o'clock.

At Pythian Hall, Market Street.

Osgood Lodge, No. 48—Thursday evenings at 7½ o'clock.

New Hampshire Lodge, No. 17—Wednesday evenings at 7½ o'clock.

Strawberry Bank Encampment, No. 5—Second and Fourth Fridays of each Month.

Mount Sinai Encampment, No. 19—First and Third Fridays in each Month.

RELIEF ASSOCIATIONS.

Portsmouth Odd Fellows' Mutual Relief Association—Annual meeting fourth Tuesday evening of January.

Temperance Mutual Relief Association—At Mercantile Hall, First and Third Wednesday evenings of each Month.

Mutual Relief Association of Rockingham County—Second Tuesday of January and December.

Portsmouth Firemen's Mutual Relief Association, Second Wednesday of January, April, July and October.

OTHER ORGANIZATIONS.

Woman's Temperance League—Each Thursday afternoon from three to four o'clock at Bow Mission hall, Market street.

Portsmouth Commandery, No. 47, United Order of the Golden Cross—Thursday evening, at Hall No. 24½ Market street.

Star of Hope Degree Temple, No. 6, I. O. G. T., meets on the 2d and 4th Tuesday of each month, at Good Templars' Hall, Pleasant street.

Portsmouth Working Men's Institute and Reading Rooms, corner of Cornwall and McDonough streets. Organized August 25d, 1877. Open week days from 10 A. M. to 9 P. M.; Sundays 3 A. M. to 7 P. M. Regular business meetings third Thursday evening of each month.

Storer Encampment, Post No. One, G. A. R.—Fourth Wednesday of each Month in Mercantile Hall.

Portsmouth Mechanics' Association—Open to membership of all respectable Mechanics and Manufacturers. Rooms in Mechanics' Block, corner Congress and Fleet streets. Reading Room free to members and strangers visiting the city. Quarterly Meetings the first Tuesday evenings in November, February, May and August. Election of officers at November meeting.

Sagamore Lodge, No. 258, Knights of Honor, at Hall No. 24½ Market street, second and fourth Monday evenings of the month.

St. George Council, No. 21, Legion of Honor—second and fourth Tuesday evenings of each month, at Hall No. 24½ Market street.

Newichawannock Tribe, No. 4, Improved Order of Red Men—Each Friday evening at Rechabite Hall, No. 38 Market street.

Rockingham Lodge, No. 57, I. O. Good Templars—Each Thursday evening at Mercantile Hall.

—The Chicago *Tribune* says that a young wife of that city who is anxious to keep her husband home evenings, flatters him about the exquisitely dainty proportions of his feet, and induces him to wear boots about two sizes too small for him. He is on his feet all day long in town, and when he comes home at night she has a nice soft chair and a pair of loose, cool slippers for him, and by the time he, with great drops of agony pearling down his brow, has got off his boots, he comes to the conclusion that there is no place like home after all, and has no desire to go down town to the lodge, or to sit up with a sick friend.

Get Out Doors.

The close confinement of all factory work, gives the operatives pallid faces, poor appetite, languid, miserable feelings, poor blood, inactive liver, kidneys and urinary troubles, and all the physicians and medicine in the world cannot help them unless they get out of doors or use Hop Bitters, the purest and best remedy, especially for such cases, having abundance of health, sunshine and rosy cheeks in them. They cost but a trifle. See another column.—*Christian Recorder.*

For impaired digestion, and in fact, for debility from any cause, I know of nothing equal to Fellows' Hypophosphites. Its direct effect in strengthening the nervous system renders it suitable for the majority of diseases.

WM. S. HOWE, M. D., Pittsfield, Me.

—An ounce of generous praise will do more to make a man your friend than a pound of fault finding.

AMOS PEARSON,
NO. 5 CONGRESS STREET,
GIVES INSTRUCTION IN MUSIC
From 10 o'clock to 12,
TUESDAYS THURSDAYS, and SATURDAYS.

REVOLUTION IN WASHING.
The Mothers' Favorite Washing Crystal
is the name of a new Washing Compound, which N. F. MATHES & Co. are Sole Agents for in this city and its vicinity. We promised that it will do away with the toil and drudgery of
WASHING-DAY
without any injury to the fabric or hands; and that consumers may test it for themselves, we are putting samples in every house in the city and suburbs. This is an expensive way of advertising, but it shows that we have faith in the article.
It is put up in one pound packages.
Price 15cts. per Pound.
N. F. MATHES & CO,
49 MARKET STREET.

A GOOD PLAN
Anybody can learn to make money rapidly operating in stocks, by the "Two Unerring Rules for Success," in Messrs. Lawrence & Co.'s new circular; the combination method, which this firm has made so successful, enables people with large or small means to reap all the benefits of largest capital and best skill. Thousands of orders, in various sums, are pooled into one vast amount and co-*operated as a mighty whole*, thus securing to each shareholder all the advantages of the largest operator. Immense profits are divided monthly. Any amount, from $5 to $5,000, or more, can be used successfully. N. Y. *Baptist Weekly*, September 20th, 1878, says, "By the combination system $25 would make $75, or 5 per cent; $50 pays $250, or 7 per cent; $100 pays $1,000, or 10 per cent on the stock, during the month, according to the market." *Frank Leslie's Illustrated Newspaper*, June 29th: "The combination method of operating stocks is the most successful ever adopted." *New York Independent* Sept. 12th: "The combination system is founded upon correct business principles, and no person need be without an income while it is kept working by Messrs. Lawrence & Co." *Brooklyn Journal*, April 29th: "Our editor made a net profit of $101.25 from $20 in one of Messrs. Lawrence & Co.'s combinations." New circular (mailed free) explains everything. Stocks and bonds wanted Governments bonds supplied. Lawrence & Co. Bankers, 57 Exchange Place, N. Y.

THE
New Hampshire Gazette
Established 1756.
The Gazette is published every Thursday and sent to Subscribers at the low price of $1.50 per year, paid in advance, or $2 at the end of the year.
It contains full accounts of all of importance that transpires in Portsmouth and its vicinity, and a condensed summary of news, foreign and domestic; editorials upon current topics; New Hampshire items; carefully prepared marine news, containing reports of vessels owned at this port, or officered by men from Portsmouth or its neighborhood; and is just the paper for residents desiring to be posted on all that takes place at home, while to those living in the vicinity of Portsmouth, or to former residents who retain their interest in the "old home by the sea" it is the best means of keeping informed of what transpires in this city.
—THE—
NEW HAMPSHIRE GAZETTE
Contains more original matter
than any other paper of its size in the State, the editors working more with their pens than with their scissors.

TO ADVERTISERS
THE N. H. GAZETTE
Presents an excellent opportunity for a weekly invitation to customers, at a reasonable rate, and all those who desire to reach patrons in Rockingham and York counties will find it an economical medium. THE GAZETTE is in many instances the only paper taken by families, and it is read to a large extent in localities whence is derived much of the trade of Portsmouth, a fact which our merchants should not fail to bear in mind.

Subscriptions Received
AT THE OFFICE, 7 PLEASANT ST.,
Exchange Buildings, nearly opp. Post Office;
Or by remittance to,
Chronicle & Gazette Publishing Co.
☞ Specimen numbers sent on application.

SPEER'S
Sambuci Wine,
—AND—
PORT GRAPE WINE.

Specialties for the Great Remedy for Kidney Affections, Hemorrhoids and all Chronic Complaints. Excellent for Females and Weakly Persons.

MEDICINAL WINE.
Speer's Sambuci Wine!
celebrated for its beneficial qualities, highly esteemed by eminent physicians, used in European and American Hospitals and by the first families in Europe and America.
Excellent for weak and Debilitated persons, the aged and infirm; improving the appetite and benefitting ladies and children.
AS A DIURETIC,
it imparts a healthy action to the Kidneys and Urinary organs, very beneficial in Dropsy, Gout and Rheumatic Affections and Consumption.
Very superior for colds if made hot and taken before retiring. 75 CENTS PER BOTTLE.
COMMUNION WINE.
SPEER'S PORT GRAPE WINE,
From the Oporto Grape, raised by Mr. Speer at his vineyards, is a rich, heavy-bodied Port, prescribed by Physicians in place of California and imported Port; used by families for weddings, and as an evening wine; and by ladies and weakly persons for strengthening; also the principal wine for communion purposes. $1.00 PER BOTTLE.
Speer's P. J. Sherry
is a Wine of Superior Character, and partakes of the golden qualities of the grape from which it is made. For purity, Richness, Flavor and Medicinal Properties, it will be found unexcelled. $1.00 PER BOTTLE.
☞ None genuine unless the signature of "ALFRED SPEER, Passaic, N. J.," is over the cork of each bottle.
ALFRED SPEER, Proprietor,
Office, 24 Warren Street, New York.
Mt. Prospect Vineyards, Passaic, New Jersey.
JOHN LAFOY, Paris, Agent for France;
G. T. LUDLOW, London, Agent for Great Britain.
For sale by *H. R. Preston, David Kimball, E. B. Coleman*, Druggists; *H. F. Gerrish*, Grocer.

American and Foreign PATENTS.
[ESTABLISHED 1865.]
GILMORE & CO., Successors to CHIPMAN, HOSMER & CO., Solicitors. Patents procured in all countries. *No fee in advance.* No charge unless the patent is granted. No fees for making preliminary examinations. No additional fee for obtaining and conducting a re-hearing. Special attention given to Interference Cases before the Patent Office. Extensions before Congress, Infringement Suits in different States, and all litigation appertaining to Inventions or Patents. Send stamp to GILMORE & Co. for Pamphlet of sixty pages.
Old Bounty Land Warrants.
The last Report of the Commissioner of the General Land Office shows 2,207,000 acres of Bounty Land Warrants outstanding. These were issued under act of 1855 and prior acts. GILMORE & Co. pay cash for them. Send by registered letter. Where Assignments are imperfect we give instructions to perfect them.
Arrears of Pay and Bounty.
Officers, Soldiers and Sailors of the late war, or their heirs, are in many cases entitled to money from the Government of which they have no knowledge. Write full history of service, and state amount of pay and bounty received. Enclose stamp to GILMORE & Co., and a full reply after examination, will be given you free.
Pensions.
All Officers, Soldiers and Sailors wounded, ruptured or injured in the late war, however slightly, can obtain a pension by addressing GILMORE & COMPANY.
Cases prosecuted by GILMORE & Co. before the Supreme Court of the United States, the Court of Claims and the Southern Claims Commission.
Each department of our business is conducted in a separate bureau, under the charge of the same experienced parties employed by the old firm. Prompt attention to all business entrusted to GILMORE & Co. is thus secured. We desire to win success by deserving it. Address
GILMORE & CO.,
WASHINGTON, D. C.

KNOW THYSELF.

The untold miseries that result from indiscretions in early life may be alleviated and cured. Those who doubt this assertion should purchase the new medical work published by the PEABODY MEDICAL INSTITUTE, Boston, entitled THE SCIENCE OF LIFE; or, SELF-PRESERVATION.
Exhausted vitality, nervous and physical debility or vitality impaired by the errors of youth or too close application to business, may be restored and manhood regained.
Two hundredth edition, revised and enlarged, just published. It is a standard medical work, the best in the English language, written by a physician of great experience, to whom was awarded a gold and jewelled medal by the National Medical Association. It contains beautiful and very expensive engravings. Three hundred pages, more than 80 valuable prescriptions for all forms of prevailing disease. Price (only $1, many years of extensive and successful practice, either one of which is worth ten times the price of the book. Bound in French cloth; price only $1, sent by mail post-paid.
The London Lancet says: "No person should be without this valuable book. The author is a noble benefactor."
An illustrated sample sent to all on receipt of 6 cents for postage.
The author refers, by permission, to JOS. S. FISHER, president; W. L. P. INGRAHAM, vice president; W. PAINE, M. D.; C. S. CAUNITT, M. D.; H. J. DOUCET, M. D.; R. H. KLINE, M. D.; J. R. HOLCOMB, M. D.; N. R. LYNCH, M. D., and M. R. O'CONNELL, M. D., faculty of the Philadelphia University of Medicine and Surgery, also the faculty of the American University of Philadelphia; also Hon. P. A. RUSSELL, M. D., president of the National Medical Association.
Address Dr. W. H. PARKER,
No. 4 Bulfinch Street, Boston, Mass. The author may be consulted on all diseases requiring skill and experience.
dm&th &ownow80
HEAL THYSELF

Notice.
THE SUBSCRIBER has this day bought the stock of merchandise of the firm of PFEIFFER & CO., and will continue the business at his Store No. 73 CONGRESS STREET, soliciting a share of patronage of his friends and the public in general as in former times.
JOSEPH S. PFEIFFER.
PORTSMOUTH, N. H., Nov. 1, 1879.

PORTSMOUTH, Oct. 5th, 1879.
JUST RECEIVED
A SMALL INVOICE OF
Army Blouses!
C. E. MYERS & CO.

CHARLES W. GARDNER'S
Book & Job
PRINTING OFFICE!
UP ONE EASY FLIGHT
Chronicle Office, Portsmouth, N. H.
Over D. H. Montgomery's Store.
The recent improvement in the above building has enlarged the Job Office to double its former size, making it one of the lightest and most convenient offices in the city for
ALL KINDS
—OF—
General Job Work!
The Subscriber respectfully solicits orders for all kinds of Printing, from a
TWO-SHEET POSTER,
With a 14-inch wood letter, to a Visiting Card.
DATE SLIPS A SPECIALTY.
By-Laws for Lodges,
Town Accounts, Programmes,
Handbills, Tickets,
Fancy Cards,
Business Cards,
Ball Cards,
And everything else in the line of Printing.
CHARLES W. GARDNER.

C. M. GIGNOUX
GENERAL AGENT OF THE
Mutual Life Insurance Co.
OF NEW YORK,
FOR THE STATE OF NEW HAMPSHIRE,
tf Portsmouth, New Hampshire.

THE MODEL RANGE

—FOR—
Hard or Soft Coal or Wood
—HAVING THE—
Patent Reflex Coal-Grate and Ash-Sifter,
New Patent Automatic Oven Shelf,
New Patent Extension Leg,
New Patent Double Top,
(No more cracked tops.)
And many other improvements. As perfected, we sincerely believe that the most durable and beautiful range in the world is the
MODEL RANGE
Manufactured by Spicer & Peckham, of Providence, R. I. The Portable Cooking Range is the best adapted to do work surely and quickly, of any device yet made. There are many sizes. They do all work evenly and steadily, with a great saving of fuel. No expense has been spared to make the Model Range *first-class* in every particular, and it is presented to the public as one that is admitted even by competing manufacturers to be the most neatly ornamented and perfectly proportioned Range yet made.
The top is double, and very large, with extension shelf and towel rack attached at either end. The fire box is arranged with express reference to economy, and easily repaired; the grate can be taken out without moving the brick lining. The ash sifter is perfect in its operation, and free from dust. The oven is very large, ventilated properly, and bakes thoroughly. The ash-pan is especially convenient. The ventilated broiler doors make perfect combustion and economy of fuel. Durability, cleanliness, ease of management, great working capacity, rapid and perfect in operation. Pipe collar adjustable for either top or back of range. Patent check draft and curve flue will save one-third of the fuel that is usually wasted. The door-knobs and name plate are nickel plated, making it very attractive for the home. The top is less likely to crack, being double.
This Range, with a large variety of other
Ranges, Cooking and Parlor Stoves,
Etc., can be seen at the old stand of
M. W. EARING,
No. 61 Market Street,
Where also can be found a full and complete assortment of KITCHEN WARE, HOUSE FURNISHING GOODS, etc., which the residents of Portsmouth and vicinity are respectfully invited to inspect before purchases are made elsewhere.
M. W. EARING.

YOU can buy Pure and Good WINES AND LIQUORS, in any desired quantity, packed and sent anywhere, by sending cash orders to the old house of C. A. RICHARDS & CO.,
tfeb19 80 18 and 22 Kilby street, Boston.

STARCH!
DURYEA'S OR KINGSFORD'S,
In Barrels for sale in any Quantity,
—AT—
Five Cents a Pound.
H. F. GERRISH.

DENNIS SHEA,
MANUFACTURER OF
Gement Stone Pipe
—AT—
26 WATER STREET, PORTSMOUTH.

The best Pipe made for Sewers, Culverts, Cellar and Sink Drains, Water Closets, etc., etc Gives perfect satisfaction wherever used. Is proof against frost, acids, and all substances which pass through the Pipe.
For sale at wholesale or retail, or laid in the best manner.
Orders for Pipe and laying left at the factory will receive prompt attention

Stephen D. Scriggins
HAS REMOVED HIS
PAINT SHOP
From No. 15 Fleet Street to No. 9 VAUGHAN STREET, opposite the Commercial House, and having larger and better accommodation for
CARRIAGE WORK,
Would solicit a continuance of public patronage

New Advertisements.

AGENTS READ THIS.
We want an agent in this County to whom we will pay a salary of $100 per month and expenses to sell our wonderful invention. *Sample free.* Address at once SHERMAN & CO., Marshall, Mich.

$25 to $5000 Judiciously invested in Wall St. pays the foundation for fortunes every week, and pays immense profits by the New Capitalization System of operating in Stocks. Full explanation on application to ADAMS, BROWN & CO., Bankers, 52 Broad St., N. Y.

ON 30 DAYS TRIAL
We will send our ELECTRO-VOLTAIC BELTS and other Electric Appliances upon trial for 30 days to those suffering *Nervous Debility*, Rheumatism, Paralysis or any diseases of the Liver or Kidneys, *and many other diseases.* A Sure Cure guaranteed or no pay. Address
VOLTAIC BELT CO., Marshall, Mich.

ORGANS 13 Stops, 3 set Reeds, 2 Knee Swells, Stool, and Book, only $52. 7 Oct. Pianos, Stool, Cover and Book, only $143.75. Illustrated Newspapers sent free. Address Daniel F. Beatty, Washington, N.J.

$1200 returns in 30 days on $100 invested. Official Reports and information *free.* Like profits weekly on Stock options of $10 to $50. Address T. Potter Wight & Co., Bankers, 35 Wall St., N. Y.

WANTED AGENTS, for "*William Lloyd Garrison and His Times,*" by Oliver Johnson, with introduction by John G. Whittier. The people are now buying any kind of this book. Now is a splendid opportunity for wide awake canvassers. Address B. B. RUSSELL & CO., Pubs., 57 Cornhill, Boston.

WE WANT a few more energetic, reliable Salesmen. Do not fail to send your address for full particulars. The people have been flooded with Pictures for the last ten years, and at the present time there are hundreds to be framed in every village—from one to ten in every house. Now is the golden opportunity. We are headquarters for Mouldings, Improved Mitre Machines, Frame-maker's Supplies, etc., at lowest prices. Catalogue containing price list, including elegant oil chromo, *free.* Address Oxford Picture Frame Manufacturing Co., Oxford, Me.

AGENTS WANTED For the *Best* and *Fastest-Selling* Pictorial Books and Bibles. Prices reduced 33 per cent. NATIONAL PUB. CO., Philada, Pa.

$10 TO $1000 Invested in Wall Street for Stocks makes fortunes every month. Book sent free explaining everything. Address, Baxter & Co., Bankers, 17 Wall St., N.Y.

WANTED A GOOD AGENT to canvass Portsmouth and the adjoining towns for the best selling household articles in the world. Tip-top profits, write at once to World Manufacturing Co., 122 Nassau St., N. Y.

WANTED Active parties to act as General Agents for the sale of our specialities. Business respectable. Goods sell rapidly. We pay a salary or a liberal commission on sales. From $100 to $200 a Month can be made by live men. Experience for making money. Address J. S. McDONALD & CO., 158 Clark St., Chicago.

A GOOD PLAN. Combining and operating many orders in one vast sum has every advantage of greatest capital, with best skilled management. Large profits divided pro rata, on investments of $25 to $16,000. Circular, with full explanations here of, mailed free. Address in strict confidence, LAWRENCE & CO., 19 Broad Street, New York.

CONSUMPTION
CURED. A simple vegetable remedy for the speedy and permanent cure of Consumption, Bronchitis, Catarrh, Asthma, and all Throat and Lung Affections. Also a positive and radical cure for Nervous Debility and all Nervous Complaints, *which has been tested in thousands of cases.* Inclose stamp with full directions (in German, French, or English) for preparing and using, sent by mail free of charge. Inclose receipt of stamp. *Please name this paper.*
W. W. SHERAR, 149 Powers' Block, Rochester, N. Y.

Authorized by the Commonwealth of Kentucky.
GRAND
Popular Monthly Drawing of the
Commonwealth Distribution Co.,
AT MACAULEY'S THEATRE,
In the City of Louisville, on
NOVEMBER 29, 1879.
These Drawings, authorized by act of the Legislature of 1869, and sustained by all the Courts of Kentucky (all fraudulent advertisements of other lottery companies who claim the sole ownership of "all the law of Kentucky," to the contrary, notwithstanding), occur regularly on the last day of every month (Sundays excepted), and are supervised by two commissioners of the State.
Grand and unprecedented success of the new features.
Every ticket-holder can be his own supervisor, call out his number and see it placed in the Wheel.
The management call attention to the grand opportunity presented of obtaining, for only $5, any of
THE FOLLOWING PRIZES.

1 Prize	$50,000	100 Prizes	$100	each	$10,000
1 "	10,000	200 "	50	"	10,000
1 "	5,000	600 "	20	"	12,000
10 "	$1000 each	20,000 "	10	"	10,000
20 "	500 "	10,000			
9 Prizes	$300 each,	Approximation Prizes,			$2,700
9 "	200 "	"	"	"	1,800
9 "	100 "	"	"	"	900
3,060 Prizes					$112,400

Whole Tickets, $2. Half Tickets, $1.
27 Tickets, $50. 55 Tickets, $100.
All applications for club rates should be made to the home office.
Full list of drawing published in Louisville *Courier-Journal* and New York *Herald* and mailed to all ticket-holders.
For tickets and information address only
T. J. COMMERFORD, (Courier Journal Building) Louisville, Ky.,
OR same person, No. 163 Broadway, New York.

Hardware, Paints, Oils, &c.
ALEM WARRANTED PURE WHITE LEAD.
BOSTON " " " " "
FOREST RIVER PURE WHITE LEAD.
ENGLISH " " " " "
On hand and for sale at Manufacturers' Prices.
Also, a large and well-selected Stock of
Hardware,
Paints, Oils,
Glass, &c., &c.
ETC., ETC., ETC.,
At Lowest Rates.
JOHN H. BAILEY,
RICE BLOCK,
16 Market and 1 Ladd Street.

SPENCERIAN
STEEL PENS
of the Very Best European Make, and unrivaled for Flexibility, Durability, and Evenness of Point.
REAL SWAN QUILL action.
In Twenty Numbers. Samples, including the popular numbers 1-2-5-0-15 *Points Broad* 3-16-18 *Fine Points* 1-2-0-0-15 *Points* will be sent by mail, for trial, on receipt of 25 Cents.
IVISON, BLAKEMAN, TAYLOR & CO.,
138 and 140 Grand St., New York.
3taw1sept80

Portsmouth Daily Chronicle.

By CHRONICLE & GAZETTE PUBLISHING COMPANY.

PORTSMOUTH, N. H., TUESDAY, NOVEMBER 18, 1879.

$6 PER YEAR IN ADVANCE. THREE CENTS PER COPY.

THE PORTSMOUTH DAILY CHRONICLE

(Established August 2d, 1875,)

Is Published Every Morning, Sundays excepted, at No. 7 Exchange Building, Pleasant street, opposite the Post Office, by the

Chronicle and Gazette Publishing Company.

TERMS $6.00 PER YEAR.

The New Hampshire Gazette

(The Oldest Newspaper in the United States, established Oct. 7, 1756,)

is published every THURSDAY at the same office. Terms, $1.50 per year; $2.00 per year, if not paid in advance.

ADVERTISEMENTS inserted on reasonable terms, in either or both papers. The GAZETTE, having a large country (in addition to its local) circulation, is an excellent medium of advertising. A liberal reduction made when advertisements appear in both papers.

☞ Correspondence from neighboring towns, containing items of public interest, will be gladly received. All communications should be addressed and all checks made payable to the

CHRONICLE & GAZETTE PUBLISHING CO., PORTSMOUTH, N. H.

The Job Printing Business is conducted in the same office by Mr. Charles W. Gardner, who keeps on hand a large and well-selected stock of all materials required in his line.

NEW AND EXTENSIVE STOCK

— OF —

Fall and Winter

GOODS

— AT —

WM. P. WALKER'S

No. 8 Market Square.

Having received a Full Assortment of Foreign and Domestic

Cloths, Cassimeres, &c.,

am prepared to make them up into GARMENTS of the latest style, or according to the fancy of the purchaser, and

Perfect Satisfaction Guaranteed!

My Stock of Goods suitable for

SUITINGS

IS UNEQUALLED.

Particular attention paid to the making of Army and Navy

REGULATION UNIFORMS.

A FULL ASSORTMENT OF

Gentlemen's Furnishings Goods!

Constantly on hand, consisting of

BOSOMS, GLOVES, SUSPENDERS,

COLLARS, DRAWERS, SHIRTS,

HANDKERCHIEFS, LINEN

GOODS,

Of Every Description.

DRAIN PIPE.

AKRON DRAIN PIPE, all sizes, for sale at No. 5 Elm street.

SAMUEL CLEAVES & SON.

GRAY'S SPECIFIC MEDICINE.

TRADE MARK *The Great Eng. Irish Remedy*, an unfailing curefor Seminal Weakness, Spermatorrhea, Impotency, and all Diseases that follow as a sequence of Self-Abuse; as loss of Memory, Univer-

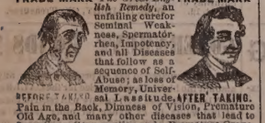

BEFORE TAKING. AFTER TAKING.

Pain in the Back, Dimness of Vision, Premature Old Age, and many other diseases that lead to Insanity or Consumption and a Premature Grave.

☞ Full particulars in our pamphlet, which we desire to send free by mail to every one. ☞ The Specific Medicine is sold by all druggists at $1 per package, or six packages for $5, or will be sent free by mail on receipt of the money by addressing THE GRAY MEDICINE CO., No. 10 Mechanics' Block, Detroit, Mich.

☞ Sold in Portsmouth by J. H. TEACHER, No. 13 Market square—and by Druggists everywhere—G. C. GOODWIN & Co., Wholesale agents, Boston. d&wtnov17'80 1 Stawlaep180

Transportation.

Eastern & Maine Central Railroad Line.

CARS leave the Station of the Eastern Railroad, between Deer and Elm streets, as follows:

For Boston, at *4.05, 7.15, 8.20, 11.00, A. M.; 2.56, 5.30 P. M. Sundays 7.25 A. M.

For Portland, Augusta, Brunswick and Lewiston, 9.56 A. M.; 5.02, 9.08 P. M.

For Bangor, Waterville, etc., 9.56 A. M., 9.08 P. M.

For St. John and Halifax, 9.08 P. M.

M. C. and G. T. Railroads, 9.56 A. M.

For Great Falls and Wolfeborough, 9.56 A. M.; 5.44 P. M.

For North Conway, 9.56 A. M.

For Dover and Way Stations, 9.56 A. M.; 12.30, 5.05, 7.05 P. M.

Trains leave For Portsmouth—

From Boston, 7.30, 10.00 A. M.; 12.30, 3.15, 4.45, 7.00 P. M. Sundays 5.00 P. M.

From Portland, *2.05, 8.45 A. M.; 1.00 P. M.

From North Conway, 7.05 A. M.

From Wolfeborough, 8.15 A. M.; 3.05 P. M.

From Great Falls, 7.32, 10.00 A. M.; 4.45 P. M.

From Dover, 6.45, 10.30 A. M.; 2.25, 5.00 P. M.

From Newington, 7.01, 10.45 A. M.; 2.41, 5.16 P. M.

Trains from Boston arrive at Portsmouth at 9.52, 12.25, A. M.; 2.58, 5.46, 7.00, 9.05 P. M. Sundays 8.25 P. M.

Trains from Portsmouth arrive at Boston at *6.20, 9.50, 10.45 A. M.; 1.30, 5.30, 8.00, P. M. Sundays 9.50 A. M.

*Except on Mondays.

D. W. SANBORN, Master of Transportation. LUCIUS TUTTLE, G. P. & T. A.

Oct. 26, 1879.

Concord & Portsmouth Railroad.

PASSENGER TRAINS leave Concord Railroad Station, foot of Bridge street:

For Newmarket Junction, Manchester, Concord and Upper Railroads, at 7.55 A. M., and 5.10 P. M.

Arrive at Manchester at 9.46 A. M., 7.10 P. M.

Arrive at Concord at 10.35 A. M., and 8.15 P. M.

Leave Concord at 7.30 A. M., and 3.40 P. M.

Leave Manchester at 8.15 A. M., and 4.25 P. M.

Arrive at Portsmouth at 10.10 A. M., and 6.15 P. M.

☞ All trains connect at Newmarket Junction, with trains of the Boston & Maine Railroad for Exeter, Haverhill, Lawrence and Boston; and for Dover, Great Falls and Portland; at Concord with trains to and from all the Upper Railroads.

H. E. CHAMBERLIN, Supt.

Daily, Sundays Included.

STONINGTON LINE

FIRST-CLASS FARE

ONLY $1.00!

Boston to New York.

☞ Tickets good only for Train and connecting Boat, as specified on their face.

Steamboat Express Train leaves Boston and Providence Railroad Station at 6:30 P. M., daily, Sundays included.

☞ The Steamboat Train makes no stop at Stations between Boston and Stonington—95 miles—the longest run made by any train in New England.

Tickets and State-rooms secured at Boston and Providence R. R. Station, and at Company's Office, 214 Washington, corner of State Street.

A. A. FOLSOM, Supt. B. & P. R.
J. W. RICHARDSON, Agt, Boston.

STEAMER JAMES SAMPSON.

KITTERY & PORTSMOUTH.

TIME TABLE.

From Navy Yard bridge.		From Navy Yard Landing.	
Leave Kittery at	6:55 A.M	*Leave Ports'th at*	7.25 A.M
" "	9:35	" "	9:15
" "	9:45	" "	11:05
" "	11:20	" "	12:15 P.M
" "	2:00 P.M.	" "	3:20
" "	4:20	" "	5:00

Evening Trips, Tuesday and Thursday, leaving Kittery at 6:30; leaving Portsmouth at 8:00.

Saturday Evenings, leave Kittery at 6:30 and 8:15; leave Portsmouth at 8:00 and 9:30.

Special arrangements can be made for other evenings.

Fare Five Cents Each Way.

Freight taken at reasonable rates. Orders executed with despatch.

A. STEVENSON, Proprietor.

THE NEW ENGLAND

MUTUAL LIFE

Insurance Companv

OF BOSTON.

The Oldest Massachusetts Company.

19,000 MEMBERS. 457,000,000 INSURANCE.

The features of the Company are

1—*Its entire mutuality.*

2.—*The character of its investments.*

3.—*The liberality of its treatment of retiring members.*

4—*Its selection of risks as developed by its past favorable mortality.*

5.—*The application of the Mass. Non-Forfeiture law to its policies, whereby every member is entitled to insurance according to its provisions.*

Information as to rates can be obtained on application at the office of the Company, or of any of its agents in the principal cities and towns of the Commonwealth.

35th Annual Report now ready for Distribution.

BENJ. F. STEVENS, President.
eodtuch3 JOS. M. GIBBENS, Secretary.

SPENCERIAN

STEEL PENS

of the Very Best European Make, and unrivaled for Flexibility, Durability, and Evenness of Point.

HEAL SWAN QUILL ACTION.

In Twenty Numbers. Samples, including the popular nos. 1-2-5-8-15 and *Broad* 3-16-18 *Note, Fine Points* 1-2-3-4-5-6-7-8-9-10 *Points* will be sent by mail, for trial, on receipt of 25 Cents.

IVISON, BLAKEMAN, TAYLOR & CO.,

138 and 140 Grand St., New York.

ANOTHER WONDER!

BARSTOW'S

NEW

Empress Range!!

WITH THE

PATENT DUPLEX GRATE.

Bakes day or night without rekindling fire. No poking or shaking required; a single turn of the Duplex Grate removes all clinkers, leaving a fresh fire. The Most Perfect Range in this City!

John P. Sweetser,

46 MARKET STREET - - PORTSMOUTH.

C. E. BOYNTON,

MANUFACTURER OF

SODA WATER

In Siphon Bottles and Fountains.

Cream Nectar Beer,
Cream Ginger Beer,
Tonic Beer, Root Beer,
Pineapple Beer,
Birch Beer.

GINGER ALE & MINERAL WATER.

— ALSO, BOTTLER OF —

Milwaukee Lager,
Eldredge's Lager,
Stock Ale, and
Refined Cider.

Of the different summer beverages manufactured at this establishment it is hardly necessary to say a single word. They have become popular "on their own merits" and can be found in many private families and on sale in every hotel, saloon and restaurant in this locality.

The lagers bottled by me are from the best breweries in the country, and it is safe to say that there is no better in the world.

☞ Orders may be left at my establishment for any of the above, which will be delivered any where within the city limits without extra charge.

C. E. BOYNTON,

18 Bow Street, - - Portsmouth, N. H

Is a compound of the virtues of sarsaparilla, stillingia, mandrake, yellow dock, with the iodide of potash and iron, all powerful blood-making, blood-cleansing, and life-sustaining elements. It is the purest, safest, and in every way the most effectual alterative medicine known or available to the public. The sciences of medicine and chemistry have never produced so valuable a remedy, nor one so potent to cure all diseases resulting from impure blood. It cures **Scrofula, and all scrofulous diseases, Erysipelas, Rose, or St. Anthony's Fire, Pimples and Face-grubs, Pustules, Blotches, Boils, Tumors, Tetter, Humors, Salt Rheum, Scald-head, Ringworm, Ulcers, Sores, Rheumatism, Mercurial Disease, Neuralgia, Female Weaknesses and Irregularities, Jaundice, Affections of the Liver, Dyspepsia, Emaciation, and General Debility.**

By its searching and cleansing qualities it purges out the foul corruptions which contaminate the blood, and cause derangement and decay. It stimulates and enlivens the vital functions. It promotes energy and strength. It restores and preserves health. It infuses new life and vigor throughout the whole system. No sufferer from any disease which arises from impurity of the blood need despair, who will give AYER'S SARSAPARILLA a fair trial. Remember, the earlier the trial, the speedier the cure.

Its recipe has been furnished to physicians everywhere; and they, recognizing its superior qualities, administer it in their practice.

For nearly forty years AYER'S SARSAPARILLA has been widely spread, and it now possesses the confidence of millions of people who have experienced benefits from its marvellous curative virtues.

Prepared by Dr. J. C. Ayer & Co.,
Practical and Analytical Chemists,
Lowell, Mass.

SOLD BY ALL DRUGGISTS EVERYWHERE.

PATENTS!

R. H. EDDY,

No. 76 State St., Opposite Kilby, Boston,

SECURES PATENTS in the United States; also in Great Britain, France and other foreign countries. Copies of the claims of any Patent furnished by remitting one dollar. Assignments recorded at Washington. *No Agency in the United States possesses superior facilities for obtaining Patents or ascertaining the patentability of inventions.*

R. H. EDDY, Solicitor of Patents.

TESTIMONIALS.

I regard Mr. Eddy as one of the *most capable and successful* practitioners with whom I have had official intercourse. CHARLES MASON, Commissioner of Patents.

"Inventors cannot employ a person more trustworthy or more capable of securing for them an early and favorable consideration at the Patent Office." EDMUND BURKE, Late Commissioner of Patents.

BOSTON, October 15, 1870.

R. H. EDDY, Esq.—*Dear Sir:* You procured for me, in 1849, my first patent. Since then you have acted for and advised me in hundreds of cases, and procured many patents, reissues and extensions. I have occasionally employed the best agencies in New York, Philadelphia and Washington, but I still give you almost the whole of my business, in your line, and advise others to employ you. Yours truly, GEORGE DRAPER.

BOSTON, January 1, 1879. Stawtjan180

FRESH CELERY.

FRESH DAILY IN ANY QUANTITY.
For sale by

H. F. Gerrish.

PORTSMOUTH

INSURANCE

AGENCY.

ESTABLISHED IN 1851.

JOHN SISE, 5 MARKET SQUARE

Is the Agent and Attorney for the following responsible Companies:

ÆTNA INSURANCE CO.
Hartford, Conn. Assets $7,000,000

HARTFORD FIRE INSURANCE CO.
Hartford, Conn., Assets $3,200,000

HOME INSURANCE CO.,
New York, Assets $6,000,000

FRANKLIN FIRE INSURANCE CO.
Philadelphia, Assets $3,300,000

ROYAL INSURANCE CO.
Liverpool, Eng., Assets $18,000,000, gold

PENNSYLVANIA FIRE INS. CO.
Philadelphia, Assets $1,800,000

Business men and owners of Property desiring every security by insurance against loss and damages by fire, will find it for their interest to place their risks in the above companies, some of which have been represented in this vicinity for nearly fifty years.

All losses will be promptly adjusted and paid by the undersigned.

John Sise, Agent,

OFFICE No. 5 MARKET SQUARE, Portsmouth

MORSE & ILSLEY

FIRE, LIFE AND ACCIDENT

INSURANCE

AGENTS,

Represent the following reliable companies:

THE INSURANCE COMPANY OF NORTH AMERICA,
Of Philadelphia, Pa.

LIVERPOOL and LONDON and GLOBE
U. S. Office, New York City.

SPRINGFIELD,
Of Springfield, Massachusetts.

QUEEN,
Of Liverpool and London.

PHŒNIX,
Of Hartford, Conn.

ORIENT,
Of Hartford, Conn.

TRAVELLERS' LIFE and ACCIDENT COMPANY,
Of Hartford, Connecticut.

NEW ENGLAND MUTUAL LIFE,
Of Boston, Mass.

The above companies are well known and reliable, and we solicit the patronage of our friends and the public. All losses adjusted and promptly paid at our office.

MORSE & ILSLEY,

NO. 13 PLEASANT ST., - UP ONE FLIGHT

GENERAL LIFE AND FIRE

INSURANCE

AGENCY.

Alonzo F. Craig, Agent

CAPITAL REPRESENTED.

$40,000,000.

EQUITABLE LIFE ASSURANCE SOCIETY OF THE UNITEDSTATES.
Assets.....$25,000,000

N. BRITISH & MERCANTILE INS. CO.
LONDON AND EDINBURGH.
Capital, Gold.....$10,000,000
Invested in the United States.....$1,647,832.05

NATIONAL FIRE INSURANCE CO.
HARTFORD, CONN.
Assets.....$631,350.25

WESTCHESTER FIRE INS. CO.
NEW YORK.
Assets.....$655,787.24

ST. PAUL FIRE & MARINE INS. CO.
ST. PAUL, MINN.
Assets.....$719,621.78

FANEUIL HALL INSURANCE CO.
BOSTON, MASS.
Assets.....$350,000.00

☞ *Insurance effected on all kinds of Property at reasonable Rates.*

☞ Losses at this Agency will be promptly adjusted, and paid at this Office.

ALONZO F. CRAIG,

INSURANCE AGENT,

Office No. 5 Congress Street, Portsmouth

CATARRH

THE EYE, EAR, and THROAT

Successfully Treated with

SANFORD'S RADICAL CURE.

SUCCESS is the test of merit, and success in the treatment of Catarrhal Affections, after so many miserable failures, means undoubted specific curative properties in the remedy used. Does SANFORD'S RADICAL CURE for Catarrh possess such properties? The evidence, in the shape of unsolicited testimonials from the most respectable people in all stations of life, must be conclusive on this point. Never, we believe, in the history of popular medicines has such valuable testimony been offered, freely offered, in favor of any remedy than that in the possession of the proprietors of SANFORD'S RADICAL CURE. And valuable as it is, it does not represent a thousandth part of the recommendations which are to-day offered by friends to friends in its favor. People of wealth and refinement in all parts of the country daily admit its superiority over any method of cure known to the regular medical profession, but from the publicity incidental to a published statement. Hence the testimonials in our possession represent but a small part of those withheld for the reason mentioned. The following uncoloured testimonial from HENRY WELLS, Esq., of Wells, Fargo & Co.'s Express, is an outspoken indorsement of which we are justly proud.

INVALUABLE.

Messrs. WEEKS & POTTER, Wholesale Druggists, Boston, Mass.: *Gentlemen*,—I have for some months felt it a duty that I owe to suffering humanity to write you, stating the great benefit that I have derived from the use of SANFORD'S RADICAL CURE FOR CATARRH. For more than 20 years I have been afflicted with this very troublesome complaint. I have tried all the remedies that I could find, but without material or permanent benefit. Last fall the disease had arrived at that state that I must have relief or die. The entire membranous system had become so inflamed, and the stomach so disordered, that it was a doubtful matter whether I could go to the Pacific coast, or if I did go whether I should live to come back or not. I saw an advertisement of this medicine, and although being very incredulous about specifics or nostrums of any kind, yet in sheer desperation I tried this, and was at once benefited by it. The change of climate, a chronic disease of the liver, and my age—over 70—may prevent my entire restoration, but the benefit I derive from its daily use is to me *invaluable*, and I am hoping to be completely cured, and at last arrive at a respectable old age. If this statement of my case can be of any service to those afflicted as I have been, and enable you to bring the remedy into more general use, especially on the Pacific coast (where it is much needed), my object in writing this note will be obtained.

Very truly yours, HENRY WELLS,
AURORA, N. Y., June, 1878. of Wells, Fargo & Co.

Each package contains Dr. Sanford's Improved Inhaling Tube, and full directions for use in all cases. Price $1.00. For sale by all Wholesale and Retail Druggists and Dealers throughout the United States and Canadas. WEEKS & POTTER, General Agents and Wholesale Druggists, Boston, Mass.

COLLINS'

VOLTAIC PLASTER

ALWAYS CURES.

Enlarged Spleen.

This is to certify that I have been using your COLLINS' VOLTAIC PLASTER for Enlargement of the Spleen and Depression in the Stomach, and they have given me more relief than any other remedy I have ever used. I would highly recommend them to all suffering from the effects of pain and inflammation. J. W. SELLS.

PICKERING, MO., June 26, 1877.

Severe Pain.

Having occasion to use a remedy for a very *severe pain* in my side I tried one of your COLLINS' VOLTAIC PLASTERS, and in twenty-four hours the pain was entirely removed. J. B. SAMMIS,
Asst Cashier First Nat. Bank.

WINONA, MINN., June 19, 1877.

Weaknesses.

Collins' Voltaic Plasters give the best satisfaction here of anything that has been tried for Lameness and Weakness of the Back. Please send more by express. JAMES LEWIS.

BRYANT, ILL., June 16, 1877.

Price, 25 Cents.

Be careful to obtain COLLINS' VOLTAIC PLASTER, a combination of Electric and Voltaic Plaster, with a highly Medicated Plaster, as seen in the above cut. Sold by all Wholesale and Retail Druggists throughout the United States and Canadas, and by WEEKS & POTTER Proprietors, Boston, Mass.

Good and Reliable

INSURANCE

COMPANIES.

COMMERCIAL UNION, of London.
FIRE ASSOCIATION, of Phila.
SHAWMUT, of Boston.

F. W. BEROCHEMONT & SON,

NO. 9 CONGRESS STREET.

A. S. L.

UNPRECEDENTED ATTRACTION!

Over Half a Million Distributed.

LOUISIANA STATE LOTTERY COMPANY.

This institution was regularly incorporated by the Legislature of the State for Educational and Charitable purposes *in 1868 for the term of Twenty-five Years*, to which contract the inviolable faith of the State is pledged, with a Capital of $1,000,000, to which it has since added a reserve fund of $350,000. ITS GRAND SINGLE NUMBER DISTRIBUTION will take place monthly on the Second Tuesday. *It never scales or postpones.* Look at the following Distribution:

GRAND PROMENADE CONCERT,

during which will take place the

115th GRAND MONTHLY

AND THE

Extraordinary Semi-Annual Drawing

At New Orleans, Tuesday, Dec. 16th, 1879.

Under the personal supervision & management of Gen. G. T. BEAUREGARD, of Louisiana, and Gen. JUBAL A. EARLY, of Virginia:

Capital Prize, $100,000.

☞ *Notice.—Tickets are Ten Dollars only. Halves, $5. Fifths, $2. Tenths, $1.*

LIST OF PRIZES.

1 CAPITAL PRIZE OF	$100,000		$100,000
1 GRAND PRIZE OF	50,000		50,000
1 GRAND PRIZE OF	20,000		20,000
2 LARGE PRIZES OF	10,000		20,000
4 LARGE PRIZES OF	5,000		20,000
20 PRIZES OF	1,000		20,000
50 do.	500		25,000
100 do.	300		30,000
200 do.	200		40,000
500 do.	100		50,000
10,000 do.	10		100,000

APPROXIMATION PRIZES.

100	Approximation Prizes of	$200	20,000
100	do. do.	100	10,000
100	do. do.	75	7,500

11,279 Prizes, amounting to.....$512,500

Gen. G. T. BEAUREGARD, of La. } Commis-
Gen. JUBAL A. EARLY, of Va. } sioners.

Application for rates to clubs should only be made to the office of the Company in New Orleans.

Write for circulars or send orders to

M. A. DAUPHIN,
P. O. Box 692, New Orleans, La.,
or same person at No. 319 Broadway, New York.

Daily Chronicle.

Writing for Charity-Fair Journals.

The following from the December *Atlantic* has a little of the smack of Mark Twain in its echo:

The autumn tints and the refrain of the pensive postal card admonish me that the season of charity fairs is coming. Each fair will have its little daily newspaper, edited and printed on the premises, and all men and women who earn their bread and butter by scribbling will be asked to write something for that paper,—not for pay, but as a contribution to the good cause. Nothing can more strikingly illustrate the careless esteem, if not the contempt, in which the literary trade is held than the fact that the invention of that impudent idea astonished nobody, and the added fact that it did not hide itself and die, but continues to live and flourish to this day.

The charity-fair people would not think of asking Mr. Vanderbilt to give them a railroad; they would not think of asking the Cunarders to give them a ship; but they have no delicacy about asking me to give a sketch,—whereas those other parties could easier spare a railroad or a ship that I could spare the twenty-five dollars' worth of bread and butter which my sketch represents. If the reader is a charity-fair person, he is receiving a new light at this moment; it never occurred to him before that a mere piece of manuscript was actual money in disguise; it never occurred to him that in asking a twenty-five-dollar author to contribute an article he was asking him to give a sum atrociously out of proportion to his means. In my opinion, the professional scribe who gives an article to a charity-fair journal is a goose. For one or two reasons: one is because he is contributing from a hundred to a thousand times more (according to his means) than anybody else confers on those objects; another is that he has no right to rob his family in such an extravagant way; and a third because sending his article to a charity-fair journal is barring it against adding to his reputation,—for that sort of journal is only a literary hearse. He would do much better to contribute twenty-five dollars in money, and sell his stuff to a magazine; it would be seen, then, and run a chance of advancing him in the public estimation. I always answer charity-journal requests according to my purse and my sympathies. Sometimes I send twenty-five cents, at times even a dollar, when I am strongly stirred, but I reserve my manuscript for the living press. To borrow poor Sancho's words, "I may not be a genius, but I trust in God I am not be an ass."

Almost Young Again.

My mother was afflicted a long time with Neuralgia and a dull, heavy inactive condition of the whole system; headache, nervous prostration, and was almost helpless. No physicians or medicines did her any good. Three months ago she began to use Hop Bitters, with such good effect that she seems and feels young again, although over 70 years old. We think there is no other medicine fit to use in the family."—A lady in Providence, R. I.—*Journal.*

Pure Grape Wine.

A committee from the Farmer's club of the American Institute have visited Speer's vineyards and wine cellars and they report that the port grape wine of Alfred Speer, of Passaic, New Jersey, is generally pronounced the most reliable wine to be obtained, and is now being used by physicians who are the most choice in the selection of wines for convalescent patients. The principal hospitals in New York have adopted this wine.

For sale by W. R. Preston, D. Kimball, F. B. Coleman, druggists, and H. F. Gerrish, grocer.

ADAMSON'S BOTANIC BALSAM is compounded of the best natural healing extracts of bark, roots and gums in the world. It is a safe and reliable medicine, pleasant to the taste, and cures coughs, colds, asthma, and croup. Price, 35 and 75 cents.

For impaired digestion, and in fact, for debility from any cause, I know of nothing equal to Fellows' Hypophosphites. Its direct effect in strengthening the nervous system renders it suitable for the majority of diseases.

WM. S. HOWE, M. D., Pittsfield, Me.

—The German emperor recently attended an exhibition of glass ball shooting and expressed himself greatly pleased with the American balls as a substitute for pigeons. He expressed the opinion that the inventor of this innocent sport deserved the thanks of all humane persons.

Boston Stock Sales.

U. S. Sixes 1881, coupon	105½
United States new 4½s coupon	109½
U. S. new 4s, coupon	103
Maine State 6s, 1889	114½
N. H. State 6s	115½
Massachusetts State 6s, Gold	121
Portsmouth City 6s, 1893	106½
Eastern R. R. 4½s	82½
Ports., Gt. Falls & Conway 4½s	76½
Great Falls Man'g Co	160½
Cocheco Manufacturing Co	66½
Salmon Falls Manufacturing Co	215
York Man'g Co	1170
Boston & Lowell R. R.	57
Boston & Maine	119½
Boston & Providence	126½
Boston & Albany	138
Nashua & Lowell	102
Concord	81
Eastern	29½
Concord Railroad w N. H.	50
Fitchburg	121½
Manchester & Lawrence	140½
Michigan Central	96½
Northern N. H.	86½
Old Colony & Newport	108

Portsmouth Chronicle

[Entered at the Post-Office at Portsmouth, N.H., as second-class matter.]

TUESDAY, NOVEMBER 18, 1879.

News and Notes.

The shore end of the new French cable was landed at North Eastham, Mass., on the 15th inst. The final splice was completed on the 17th.

Edward P. Field, General Sickles' representative in New York, in a communication to the New York *Star*, denies the statement published that General Sickles' daughter had eloped with a man named McCarthy. Mr. Field says Miss Sickles has been very ill for the last four months in Paris, and if there had been any foundation for the rumor he would have been the first to hear it.

Colonel John Hay was on Saturday appointed assistant secretary of State in place of Mr. Frederick Seward, retired in obedience to controlling domestic considerations.

The Cuban patriots have vigorously resumed their apparently interminable war upon their Spanish oppressors. In a battle recently reported they defeated the Spanish, killing and wounding 250. The patriots have an army of 3,000, and it is stated a thousand men are in the mountains awaiting the arrival of the Cuban force. Reinforcements are being pushed forward from Havana to the Spanish troops, and arrivals from Spain are anxiously awaited.

The Kennebec, Me., *Journal* says: Recently Mr. Charles M. Davis of East Jefferson, one of the county commissioners of Lincoln county, eloped with another lady than his wife, of Waldoboro, and was last heard of in Portland. His term of office expires next January. He has quite a family of children.

Frank Davis, a painters was attacked by unknown parties on the road near Blueball, Butler county, Ohio, and his head crushed by six blows with rocks. His murderers escaped after robbing the person of the victim of thirty cents.

J. M. Jordan, a leading lawyer of Cincinnati, was knocked down Saturday and badly used up in the court house by E. M. Tutmiller, a witness whom he had irritated in cross-examination.

A despatch from Leadville, Col., says that a Denver coach upset and rolled down a precipice Friday night, killing Rev. W. Pickett and seriously injuring nine other passengers. Picket had just completed a church at Leadville.

Mrs. Emily Smalley of Marietta, Ohio, a soldier's widow, drew $1,500 arrears of pensions, and bought a revolver as a protection against robbers. Her ten-years-old son on Friday while carelessly handling the weapon discharged it, killing her instantly.

A schooner loaded with 24,000 bushels of wheat foundered on Lake Erie, Friday, and eight men went down with her.

At the accident on the Old Colony railroad near Portsmouth grove last August, a Fall River man by the name of Robert Wilcox was killed. He was very deaf and considered a subject of charity by his neighbors, who kindly assisted him. On Thursday his relatives broke open his trunk and found between $2,000 and $3,000 in silver therein.

Lizzie Master, of Lawrence, Mass., in jumping from a carriage, Sunday, fell in the road, receiving serious injuries. The girl is nineteen years of age, and went riding with a young man, who, it is alleged, would not allow her to leave the carriage, and she jumped while the horse was going at great speed. Since the accident she has been delirious. Her condition is critical.

A special from Sherman, Texas, says W. P. Greenlaw, one of the wealthiest and most prominent citizens of that place suicided Friday night, by taking morphine. The cause is said to be criminal intimacy between his wife, one of the most beautiful women in Sherman, and Rev. Conrad Haney, one of the most noted and eloquent ministers in Texas. The community is said to be greatly excited over the affair, and threats against the personal safety of the alleged seducer have been made.

B. H. Hadley, secretary of the Business Men's Moderation society, reports that the organization is in a flourishing condition. Among the applicants for membership who were elected last week were two no less distinguished personages than Alonzo B. Cornell, governor-elect of New York, and Benjamin F. Butler of Massachusetts, both of whom wrote autograph letters expressing their desire to be enrolled in the ranks of the society.

It is reported that Mr. Tilden is about to declare in favor of making Chas. Francis Adams the democratic candidate for the Presidency.

Naval Affairs.

The flag-ship Hartford of the South Atlantic squadron, with Rear Admiral Nichols on board, arrived at Vineyard Haven on Saturday, forty-seven days from Rio Janeiro. She took a pilot at Vineyard Haven and sailed for Boston on Sunday morning. She has been absent over two years on her last cruise, having sailed from Norfolk Oct. 13th, 1877.

Comdr. Henry Erben has passed examination for promotion to a captaincy. He fills the vacancy occasioned by the retirement of Capt. Baker, invalided.

The Hartford, Capt. Greer, arrived at Boston on Monday; officers and crew all well.

The United States steamer Swatara, at Boston, will shortly be fitted out for the Mediterranean, and the United States steamer Galena, at Norfolk, for China.

Chronicle Correspondence.

BONNETS AND HATS.

Just think of an owl's head—not a little one either— being perched on a bonnet—the great eyes staring at you. Yet this is what I have seen at more than one fashionable milliner's. As for bugs, if I were to tell you the number I saw on one bonnet, you would never believe me. Who could believe that more than one hundred were gathered together? old and young, big and little. But there they were, not only large as life, but quite as natural, inasmuch as they were all real, genuine Brazillian bugs. Among young ladies there is such a rage for the Derby hat, that it is refreshing to see anything else. The fashionable style is in felt, having simply a band, and either with or without a wing. They are economical enough, since $1.50 will buy a nice one, with wing. Then again there are saucy looking felts having wide brims, and these when bound with some bright colored silk trimmed with the same and finished by a wing, are jaunty and coquettish as possible. Turbans are quite fashionable; sometimes being made with soft crown, and by the addition of a pair of strings may be transformed into bonnets and worn by matrons. A charming bonnet was worn the other day by Mme. Valieria as she came in from driving. It was of dark green satin antique, lightened by rich ostrich plumes shaded from dark green into gold. Drawing off her creamy white kid lace top gloves, she laid them carelessly together with the bonnet upon her Weber piano, and seated herself for some moments' repose in an easy chair, when leisure was afforded for a survey of her dress, which was a Hortensia costume of green striped velvet made with untrimmed lower skirt and panier polonaise of green and gold brocade. She has won greatly upon the New York public and is now, as we all know, a great favorite. I will add that not only Valieria, but all the other leading members of Mapleson's company, are using the Weber piano.

BRIDAL AND EVENING COSTUMES.

White satin is the leading material for a bridal costume. An elegant one recently worn by a wealthy bride, was of white satin made with long, square train, panier drapery extending from the plaited front; square necked basque and elbow sleeves. It was finished with white jet passementerie and embroidered illusion. A boquet of orange blossoms and white crushed roses was placed on the left side of the corsage, from which a spray of buds extended half way around the neck. The veil of illusion falling over the face was attached by orange blossoms and white crushed roses. The four brides-maids wore dresses of white illusion over white silk made demi-train. The corsage square necked basques, sleeves of illusion and silk reaching to the waist. Two were finished with sprays of blue flowers and two with pink. On evening toilettes in general, flowers if used are disposed in bouquets or small sprays, and this to the disadvantage of garlands. But the introduction of gayly colored brocades and embroidered silks has greatly interfered with the employment of flowers. Hand embroidered satins, silks and velvets are indeed among the choicest novelties of the season, and are combined with plain material of like character. Sometimes the embroidery covers the surface so closely that it is scarcely to be seen, and as may be supposed, opportunity is often given for a display of the richest colors. Prices run up to $50 the yard.

FASHIONS IN FURS.

Sets of tiger-cat and leopard skin in the natural colors are noticeable novelties and they are very pretty. Pretty because they are in keeping with the present *abandon* in the way of color, and also because they are so very different from what we have been accustomed to. Prices too are moderate, since a muff may be bought for $15. I don't say anything about boas, for as it happens, boas are not the thing just now. The rage for silk dolmans trimmed with fur has almost driven out anything around the neck, but if anything is desired it should be an *echaipe*, a sort of long fur scarf. Little fur bags are exceedingly cunning and of course are worn attached at the side. A pretty set of tiger-cat was worn the other day by Miss Vanderbilt; *echaipe*, muff and bag. Her costume was the new Clelia skirt and Romelia paletot of mixed cloth. For an indoor wear the Marquise wrapper is stylish, being three-fourths tight and having a panier effect, given by a cut-away jacket. The jacket can be omitted and the design will then be a plain Gabrielle. LUCY CARTER.

NEW YORK, Nov. 15th, 1879.

"R." and "R.," 7001,

Is the number of my Trade Mark "RYE AND ROCK," and all infringements will be prosecuted It is unequalled for Lung, Throat and Malarial Diseases, being Purely Vegetable and combining the excellence of the "Sugar Cane" and the "Choicest Cereals." Why take disagreeable drugs when this most Delicious Cordial will produce more satisfactory results? Sold by Druggists and Grocers. My signature is on every Genuine bottle. Price, $1.

1dec13 N. VAN BEIL, 88 Chambers St. N. Y.

See a Woman!

In another column, picking grapes for SPEER'S WINE. It is an admirable article, used in hospitals and by the first-class families in Paris, London and New York, in preference to European or California Wines; excellent for Ladies and invalids.

STOP THE ROBBER

Do you ask what robber? Why, Father Time, of course, who is stealing the color from millions of heads of hair. Alas!

HE CAN'T BE STOPPED.

What then? His ravages can be repaired

IN LESS THAN TEN MINUTES,

it is soon done. No trouble; no danger of injuring the fibres. Not a stain.

Cristadoro's Hair Dye

confers a superb black or any shade of brown with all but miraculous rapidity. Manufactured by J. CRISTADORO, No. 22 William Street, New York. Sold by all Druggists. Applied by all Hair Dressers.

A CARD.

To all who are suffering from the errors and indiscretions of youth, nervous weakness, early decay, loss of manhood, &c., I will send a recipe that will cure you, FREE OF CHARGE. This great remedy was discovered by a missionary in South America. Send a self-addressed envelope to the REV. JOSEPH T. INMAN, *Station D., New York City.* eod&wtnov18

NEW YORK SHOPPING

☞ Everybody delighted with the tasteful and beautiful selection made by Mrs. LAMAR, who has *never failed* to please her customers.

New Fall Circular just issued. Send for it.

Address, MRS. ELLEN LAMAR,
877 Broadway, New York City.

BENSON'S

CAPCINE

POROUS PLASTER!

Over 2000 Druggists

Have signed the following remarkable paper, the signatures of which can be seen at our office.

Messrs. SEABURY & JOHNSON,
21 Platt Street, New York:

GENTLEMEN: "For the past few years we have sold various brands of Porous Plasters. *Physicians and the Public prefer*

BENSON'S CAPCINE POROUS PLASTER

to all others. We consider them one of the very few reliable household remedies worthy of confidence. *They are Superior to all other Porous Plasters or Medicines for External use.*" 1dec15

DON'T FAIL TO CALL

—AT—

Montgomery's Music and Art Store,

If you want to buy or hire a Piano or Organ. Largest stock and lowest prices ever known in southern New Hampshire. We will not be undersold by *anybody, but guarantee a saving of money* to every customer. Second-hand Pianos and Organs To Rent or For Sale *cheap.*

No. 6 Pleasant Street, Near Post Office,
PORTSMOUTH, N. H.

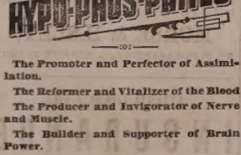

The Promoter and Perfector of Assimilation.

The Reformer and Vitalizer of the Blood

The Producer and Invigorator of Nerve and Muscle.

The Builder and Supporter of Brain Power.

Fellows' Compound Syrup is composed of Ingredients identical with those which constitute Healthy Blood, Muscle and Nerve and Brain Substance, while Life itself is directly dependent upon some of them.

By its union with the blood and its effect upon the muscles, reestablishing the one and toning the other, it is capable of effecting the following results:

It will displace or wash out tuberculous matter, and thus cure Consumption.

By increasing Nervous and Muscular Vigor, it will cure Dyspepsia, feeble or enterrupted action of the Heart and Palpitation, Weakness of Intellect caused by grief, worry, overtax, or irregular habits, Bronchitis—Acute or Chronic, Congestion of the Lungs, even in the most alarming stages.

It cures Asthma, Loss of Voice, Neuralgia, St. Vitus Dance, Epileptic Fits, Whooping Cough, Nervousness, and is a most wonderful adjunct to other remedies in sustaining life during the process of Diphtheria.

Do not be deceived by remedies bearing a similar name: no other preparation is a substitute for this under any circumstances.

Look out for the name and address J. I. FELLOWS', St. John, N. B., on the yellow wrapper in watermark, which is seen by holding the paper before the light.

Price, $1.50 per Bottle, six for $7.50.

Sold by all Druggists.

Hardware, Paints, Oils, &c.

ALEM WARRANTED PURE WHITE LEAD.
BOSTON " " " " "
FOREST RIVER PURE WHITE LEAD.
ENGLISH " " " "

On hand and for sale at Manufacturers' Prices.

Also, a large and well-selected Stock of

Hardware,
Paints, Oils,
Glass, &c., &c.

ETC., ETC., ETC.,

At Lowest Rates.

JOHN H. BAILEY,

RICE BLOCK,

16 Market and 1 Ladd Street.

MUSICAL CONVENTION

In Portsmouth.

To the Citizens of Portsmouth and Vicinity:

THE Undersigned hereby give notice that a MUSICAL CONVENTION will be held in this city, at a date to be hereafter mentioned, provided a sufficient guarantee can be obtained to warrant the undertaking. And it is deemed necessary that at least two hundred season tickets should be disposed of at two dollars ($) each, which shall admit the holder to a reserved seat to all the sessions of the Convention, including all the Concerts, Matinees and Rehearsals. It is intended that the best Solo talent that Boston affords will be engaged, with a chorus made up of singers from this city and other points in this State; also from adjacent towns in Maine and Massachusetts.

A paper for subscriptions can be found at Preston's Drug Store; also at Montgomery's Music Store, for the names of those who will purchase tickets, and it is hoped that all will feel an interest in this matter, and that out of this first attempt, will come a permanent organization, that will hold a Convention annually in this city.

WILLIAM H. SISE,
FRANK JONES,
T. SALTER TREDICK,
ROBT C. PEIRCE,
A. TREDICK,
D. H. MONTGOMERY,
S. W. COLE.

All inquiries relative to the Convention, will be answered at Montgomery's Store, or by Mr. Cole at his residence. No. 53 Islington st.

PATENTS

Secured in this country and abroad on most favorable terms; Trade marks and Labels registered; Interferences, infringement suits, etc.

Address, for further information,
CHARLES B. TILDEN,
[late Principal Examiner U. S. Patent Office,]
29 School Street,
Boston, Mass.

References:
HON. P. C. CHENEY, Ex-Gov. N. H.
HON. H. B. VANCE, Chairman com. on Patents, U. S. House of Rep.

FLETCHER & TANTON,

UPHOLSTERERS,

Furniture Dealers & General Undertakers

No. 38 Market Street, Portsmouth, N.H.

Coffins, Robes and Caskets always on hand or made to order. Orders left at 33 Deer Street or 37 State Street, by day or night, will be promptly attended to.

S. S. FLETCHER,
H. G. TANTON.

EASTERN RAILROAD.

To the Holders of Certificates of Indebtedness.

The Voting Register of Certificate-Holders is now making up at the Office of the Trustees, No. 23 Court Street, Boston, Mass. The names of parties to whom Certificates were originally delivered have been placed in the Register. Any subsequent purchaser or holder desiring to register may do so on presenting at said office to Mr. Joshua Crane a written statement of his name, address and the denomination and number of each certificate held by him, or, if required by the Trustees, on producing the certificate held by him or a written order from the last-registered holder.

In accordance with regulations fixed by the Trustees the Voting Register will be closed on the third day of December, 1879, between which time and the Annual Meeting on the second Wednesday of December, 1879, no registration will be made.

Per Order of the Directors,
FRANCIS I. AMORY, Clerk.

"Leaves Have Their Time to Fall,"

But this autumn they do not know just when to practice the axiom any more than milliners know when to have an appropriate

OPENING DAY.

AT LAST WE NAME

Wednesday and Thursday,

The 5th and 6th of November,

And cordially invite you all, dear ladies, to call and see the beautiful things of the approaching season.

RIBBONS, SILKS, SATINS, VELVETS.

All matching or blending in the new Chameleon Shades, which, like the gold setting that gives richer effect to the brilliancy of the diamond, will show the brilliancy of beauty most enchantingly.

HATS & BONNETS!

In Fine French Felts, English Beavers and many other styles.

BIRDS? Yes, Humming Birds, and Birds that never hum!

Ostrich Tips and Plumes, Fancy Feathers.

Laces, Beaded and Plain,

And all the charming accessories of MILLINERY TASTE.

☞ To those ladies who came to see me when my assortment was more limited I would say, please come *once more* and I will promise that the disappointment shall be an agreeable one this time.

Goods Fresh and New, Prices Low!

Lovely Styles to make all Faces Lovely!

MYRA F. BICKFORD,

Parlors--69 Congress St.

VOSTIZZA CURRANTS!

We have just received 600 lbs. of New Vostizza Currants, which are far superior to any imported.

Deerfoot Farm and Boston Sausage

Received fresh three times each week, by

BUTLER & LAIGHTON,

No. 1 MARKET SQUARE, - - - - - Portsmouth

EXTRA BARGAINS

—IN—

Blankets,

Flannels,

Men's Underwear

Etc., etc.,

—AT—

D. F. BORTHWICK'S.

☞ Those in want of the above articles should call before purchasing.

CORSETS, CORSETS, CORSETS

Ladies do not purchase until you have seen our NEW STOCK. If you are troubled in breaking the bones over the hips call for our A. D. C.

SOMETHING NEW.

Prices, Styles and Quality,

CAN'T BE BEAT.

Kid Gloves! Kid Gloves!

SPRING SHADES,

(2 & 3 Buttons.)

A better GLOVE for the money has never been sold in the City.

MORRIS C. FOYE,

23 MARKET STREET.

MILLINERY!

Fall and Winter Styles!

NOW READY!

We are prepared to show our friends and customers as fine an assortment of Millinery as was ever offered in this city.

We are constantly receiving new goods from New York and Boston, and will sell them as low as any who offer the same class of goods.

J. M. TEBBETTS,

14 Market Street.

tjan1

BOOK-BINDING

I HAVE just completed arrangements which warrant my offering to do all kinds of Book Binding, from the best and most ornamental to the plainest, *at prices sure to suit.* Good work and despatch guaranteed.

WILLIS G. MYERS,

1 Congress Block, - - - - - Portsmouth, N. H.

WESTMORELAND COAL!

For Grates.

BURNSIDE COAL!

For Cooking Stoves.

FOR SALE ONLY BY

C. E. WALKER & CO.,

Dealers in all kinds of

COAL AND WOOD!

4 WATER ST., - - - 137 MARKET ST.

Orders left with N. K. Walker & Son promptly filled.

OYSTERS OYSTERS

20 cts. per qt., liquid,
25 cts. per qt., solid.

LARGE SELECTED OYSTERS, 35c. per qt.

NEW YORK, PROVIDENCE RIVER,
And other Fancy Oysters constantly on hand.

—ALSO—

Scarboro' Clams,

20 CENTS PER QUART.

At W. FREEMAN'S

Wholesale and Retail Oyster House,

Nos. 24 and 28 CONGRESS ST.

DRESS-MAKING

The Subscriber, who has had nine years' experience at DRESS-MAKING, and has lately visited New York and examined all the

LATEST STYLES,

Is prepared to attend to all orders in that line which she may receive, and guarantees entire satisfaction to her patrons.

S. A. TIBBETTS,

No. 2 HANOVER STREET.

Wanted--A Baker.

APPLY TO NEWTON JOHNSTON,
Chairman County Com.,
Portsmouth, N. H.

Notice.

THE Undersigned hereby gives public notice that he has given to his son, HOWARD B. PAGE, his time to act and trade for himself, and will pay no debts of his contracting after this date. PETER PAGE.

PORTSMOUTH, Nov. 10th, 1879.
Witness, WILLIAM H. HACKETT.

Genuine Bargains

—IN—

DRY GOODS.

—AT—

MARSTON'S,

21 Market Street.

Please notice the prices at which we are selling goods:

1 CASE GOOD QUALITY PRINTS

Fast Colors and Excellent Style,

5 Cents.

1 CASE BEST QUALITY PRINTS

The Best Dark Fall Styles!

6 Cents.

50 PAIR 11/4 ALL WOOL BLANKETS

$3.50 Per Pair.

Those Blankets are very cheap, weighing over 5 lbs., and well worth $5.00!

FINE LINEN SHIRT FRONTS

Which we are selling at the low price of

10 Cents,

Which is just one-half what they are worth!

50 doz. Ladies' and Gents'

FINE LINEN HANDKERCHIEFS

10 Cents.

CASE LADIES' VESTS & PANTS

50 Cents.

These goods are silk-finished, heavy weight and are a bargain.

CASE LADIES' VESTS & PANTS

75 Cents.

These goods are a splendid article, and cheap at $1.00.

1 Case Gents' Ribbed

WOOL SHIRTS AND DRAWERS

62 Cents.

German

TURKEY RED TABLE COVERS

Which we are selling at lower prices than were ever before known.

These are but a few of the many Bargains which we have to offer, and every one will find it to their advantage to price our Goods before purchasing.

C. H. MARSTON,

21 Market St.

HARK, HARK!

The cry is, "Everything is going up!" The fact is, almost everything has advanced in price except Clothing, and that of necessity will go up with the rest!

We have in Stock a Good Line of

Overcoats, Ulsters

AND MUFFLERS,

Boys', Youths' and Men's Suits!

IN ALL GRADES.

Cardigan Jackets from 75 cents to $3.00. *Boys' Contoocook Shirts and Drawers*—a new article. *Men's Shirts and Drawers* in all varieties. *Socks, Mittens* and *Plymouth Gloves*, also a good line of *Satinets, Cassimeres, Overcoatings, Cloakings*, etc., all of which we will sell at the OLD PRICES! so now is your chance to get a good bargain, for when we duplicate we shall have to advance the prices. Yours truly,

C. E. MYERS & CO.

C. E. MYERS. C. E. SIMPSON.

Payment of City Bills.

THE TREASURER'S Office will be open for the payment of approved bills Friday and Saturday of each week.

Sept. 12. W. E. HADLEY, City Treasurer.

GOVERNMENT BONDS!

We are prepared to pay on presentation in any amount the highest market price for the CALLED BONDS of 1865 and 1867, and we will receive them at full value in exchange for other issues of UNITED STATES BONDS, or in exchange for other safe Securities paying 5, 6 and 7 PER CENT interest.

GEO. WM. BALLOU & CO.,

72 Devonshire Street.....Boston.
8 Wall Street.....New York

wtf

Local Matters.

POST OFFICE RULES.

MAILS CLOSE.

	A. M.	P. M.
Boston, South and West,	8 10.35	2.30 4.30 *8.30
Boston Way,	10.35	2.30
Portland,	9.25	4.30 6.30
East (beyond Portland),	9.25	6.30
Biddeford, Saco and Way	9.25	4.30
Great Falls,	9.25	4.30
Great Falls & Conway R. R.	9.25	
Concord and North,	7.40	4.30
Concord Way,	7.40	4.30
Boston & Maine R. R.	7.40	4.30
Dover,	7.40 9.25	4.30

*Arrives in Boston next morning.

MAILS ARRIVE.

	A. M.	P. M.
Boston, South and West,	4.30, 10.05	3.15, 5.50
Boston Way,	10.05	5.50
Portland and East,	11.20	3.20
Great Falls & Conway R. R.	11.20	
Concord and North,	10.20	6.50
Dover,	10.20	9.50

Letters for the night mails [and no others] east or west may be deposited in the box at the Eastern depot, every day except Sundays.

E. G. PEIRCE, JR., P. M.

AROUND HOME.

Samuel Gray, Esq., one of the original publishers and editors of the CHRONICLE, arrived in town Monday evening. Mr. Gray is apparently in fine health.

A delegation of sixteen members from Damon Lodge, Knights of Pythias, of this city, go to Lowell this (Tuesday) evening by invitation of the lodge there, to work the amplified third rank.

Choate Burnham, Esq., of Boston, is to build on his farm at Gerrish's island two heneries, capable of holding five hundred hens each, though that number will not probably be kept for the present. The lumber for these heneries has arrived at Gerrish's island, per schooner on Sunday.

Dover is to have a literary association; several preliminary meetings have been held, the last one at Hon. Joshua G. Hall's office last week. At the next meeting permanent officers are to be elected. The object of the association is to promote public debates and other exercises.

On Monday evening of next week the officers and several past officers of the Masonic Grand Lodge of New Hampshire, will visit St. Andrew's Lodge, No. 56, of this city; and brethen from Exeter, Newmarket, Dover and Rollinsford are expected to be present, and all the past masters of lodges in this city. The third degree will be exemplified, after which a collation will be served.

Work is progressing very favorably on the Newcastle breakwater, under the direction of Mr. C. O. Grant, of Rockland, Me. Last week seven hundred and sixty-three tons of stone were dumped in the work, making about three thousand tons now in place. Mr. Grant has much experience in the transporation of stone, and is a practical stone-cutter, having been employed a number of years in the quarries of Vinal Haven, and Harricane island, on the cost of Maine.

We are glad to announce that the prospects of having a first-class band in this city are excellent. Mr. Harlow is meeting with hearty co-operation on the part of our citizens, who remember with pride the old Naval band, whose excellent playing secured it a very high name among the bands of New England, and whose efficiency was in a very great degree due to Mr. Harlow. The new organization will contain many of the best players of the old band, who will move to this city as soon as success is positively assured. The organization will probably by completed by the first of January.

A very interesting and well-attended bethel service was held at Bow Mission hall on Sabbath afternoon, nearly every seat in the hall being occupied; remarks were made by the leader, W. P. Israel, Mr. Williams, S. W. Clarke, D. H. Montgomery, Horace Frye, Eugene Sanborn and Mrs. Chase. The singing was a very pleasant feature, especially the solos by several ladies. These services are growing in interest, and many a hardy sailor finds the bethel a pleasant change from the monotonous life on board the vessel. Since the dedication of the hall over one hundred and fifty sailors have attended the bethel, and probably as many more have attended the temperance and other services held in the hall. The services are free to all, of every denomination; but are intended more particularly for the sailor, and the poor who are not able to attend any other place of worship.

Hon. B. W. Jenness, brother to the late Hon. Richard Jenness of this city, died at his residence in Cleveland, Ohio, Nov. 16th. Deceased represented the State of New Hampshire in the United State Senate during the session of 1845—6, and was a delegate in the democratic national convention which nominated Franklin Pierce for president. The Boston and New York papers of Monday say: "The delegation from New Hampshire was devided between Judge Jenness and Mr. Pierce. The president of the delegation gave the casting vote for Pierce." This is incorrect; the name of Judge Jenness was not voted for or thought of in connection with the presidency. The New Hampshire delegation was a unit for Cass for president until the fourth day of the convention, when the name of Franklin Pierce was brought forward and received the solid support of New Hampshire votes. Hon. John R. Reding of this city was a member of that convention.

Dr. Donaldson has gone to Washington, D. C., on a brief visit.

Dr. W. E. Keith, of Franklin Falls, has been spending a week in this city.

Prof. M. T. Brown is to read at Greenland on Thursday evening, the 20th inst.

Rev. C. B. Pitblado lectured in Hyde Park, Mass., Monday evening, on the "Elements of manhood."

Rev. James DeNormandie gives his lecture on Thomas Jefferson at Newmarket on Wednesday evening.

Washington's birthday, Decoration day and Fourth of July, three of our legal holidays, each fall on a Sunday in 1880.

Schooner Henry R. Tilton, of Philadelphia, during her stay in this port last weeks had a new windlass put in by Mr. Warren Keen.

Rev. Edward A. Rand a son of Portsmouth, who has been a leading pastor in the Orthodox denomination, on Sunday renounced that faith and was confirmed an Episcopalian. He will speedily enter the holy orders.—*Times.*

Ninety-seven vessels, mostly coasting schooners seeking a shelter harbor, passed in by Whales'-back light last Friday. On Sunday sixty-seven coasters sailed out of the lower harbor, all but five of them going eastward; the vessels presented a very handsome picture as they went away with a brisk breeze under a bright sun.

Mr. Daniel W. Sanborn the new superintendent of the Eastern railroad, assumed the duties of the office on Monday. The freight business on the road has nearly doubled in the past six months, and nearly twice the number of trains are now running as compared with four months since. Matters generally are looking up with the Eastern road.

Mr. George B. Mudge, son of George A. Mudge, Esq., of this city, arrived in Portsmouth on Wednesday last after a protracted sojourn in western Texas. The personal appearance of Mr. Mudge indicates the healthfulness of that region. Mr. Mudge brings with him quite a number of interesting photographs of the scenery in the vicinity of San Antonio. The many friends of Mr. Ira A. Stevens, who has been in the company of Mr. Mudge, will be please to learn of his health and prosperity. Mr. Mudge intends returning to Texas after the holidays.

On Monday at noon a salute of minute guns was fired from the navy yard as a mark of respect to the memory of the late Rear Adm. Augustus H. Kilty, who died last week. Admiral Kilty, in June, 1862, he being then a commander, was in commoud of an expedition to White River, Ark. He attacked Fort St. Charles, about one hundred miles from the mouth of the river, and with the aid of a military force under Colonel Fitch the fort was captured. Near the close of the action a shot entered the steam-drum of the gun-boat Mound City, and escaping steam caused the death of more than a hundred officers and men. The commanding officer received a severe scald, which caused the loss of his left arm. He was made a captain July 16th, 1862, and on July 25th was commissioned as commodore. He was in command of the Norfolk navy yard from 1867 to 1870, and received his appointment as rear admiral July 13th in the latter year.

INSTALLATION.

The installation of Rev. William A. McGinley to the pastorate of the North church and parish will take place on Wednesday evening, Nov. 19th, at 7 1-2 o'clock, services being as follows:

Sermon by Rev. Joseph T. Duryea, D. D., of Boston.

Prayer of installation by Rev. Edward Robie, D. D., of Greenland.

Charge to the pastor, by Rev. George B. Spalding, D. D., of Dover.

Right hand of fellowship, by Rev. George E. Street of Exeter.

Address to the people by Rev. George M. Adams of Holliston, Mass., formerly pastor of the North church.

SUPREME COURT--BINGHAM, J.

SATURDAY, Nov. 15th.

A motion was filed to set aside the verdict in Griffin vs. town of Auburn, the reasons assigned being an error of the jury in considering the question of costs, and improper admission of certain evidence.

The jury in the case Saunders vs. Smith returned a sealed verdict in the evening.

MONDAY, Nov. 17th.

On the coming in of the court in the morning the verdict, Saunders vs. Smith, tried last week, was declared for the defendant.

Ruland vs. town of South Newmarket. In this case Rev. Mr. Ruland, of Greenland, seeks to recover for personal injuries received from an accident caused by a defect in the public highway, the defendant town being responsible for the defect and consequently for the accident. A jury was empannelled, and left on the noon train to visit the locality of the accident. The court at noon adjourned to Tuesday morning at nine o'clock.

REFORM CLUB MEETING,

David Webster, of the firm Drake & Webster, liquor spotters, was present at the reform club meeting Sunday evening, in Bow Mission hall. Being invited to the platform to make a few remarks, he regaled the audience for about an hour with a rambling speech, in which he attempted a vindication of Thomas E. Drake, claiming that his incarceration in prison is a foul injustice and the result of the combined influence of rumsellers, lawyers, judge and jury. Mr. Webster said that when he was in jail, charged with conspiracy against certain parties in Newmarket, three gentlemen of this city stood bail for him upon condition that he would do all in his power to procure evidence against the liquor dealers of Portsmouth; and it was because of that agreement that Drake & Webster were engaged in the detective work in this city.

The speaker was listened to with remarkable patience by the audience, to the close of his remarks, when Mr. James Janvrin arose, and said that the statement made by Mr. Webster in regard to an agreement made with his bondsmen, was false, as no such conditions were made.

Mr. James Sanborn, who was also one of Mr. Webster's bondsmen, corroborated Mr. Janvrin's statement. Several members of the club being anxious to speak at the same time, there was some confusion, and it was found necessary to adjourn the meeting.

Mr. Webster's impolitic cause has evidently damaged his prospects of making friends with the temperance people of this city, as many of them are indignant because he was allowed to monopolize the whole evening in the manner he did.

RYE BEACH.

The finest looking house on the coast is John Bacheldor's new cottage at Little Boars' head.

Hon. Emmons B. Philbrick has added a third story to the "Rising Sun," and his coat of arms is fixed higher on the front of his establishment.

The great improvements which have been making this fall around the church of St. Andrew's by the Sea, were completed last week. The church yard has been graded, and wide walks prepared. The whole is surrounded by a finely built stone wall. The remains of the late John Colby Philbrick have been removed to the church yard.

In front of the Farragut house is a handsome wall of stone, just completed, replacing one of a primitive kind. This work, as was that at the church, was done by parties from Haverhill, Mass.

GETTING SUBSCRIBERS.

A case of considerable interst to Dover people was recently heard before a referee in that city. Wm. F. O'Neil sued H. H. Metcalf, late proprietor of the democratic *State Press*, of Dover, to recover for services in procuring subscribers for that paper, complainant swearing positively that Metcalf employed him for that purpose, and Metcalf swearing quite as positively that he never so employed him. O'Nell in his testimony said it was hard work to get subscribers for the *Press*, and often cost from $2 to $5 to get one! The *Enquirer* in its report of the case says:

Mr. Metcalf, in the cross examination, wanted to know how it could cost so much to get a single subscriber in some cases. To which O'Neil answered that he often used money to grease the way—getting the crowd together and then "shouting." In answer to a question as to what he meant by "shouting," he said, paying for drinks all round, sometimes three or four times. The inference was that when he got the crowd drunk enough to feel rich, they then subscribed. When asked to gives the names of the places where he "shouted" to procure subscribers for the *Press*, he first mentioned all the dead rum-sellers, who, of course, could not contradict him; than all the Biddies, and Pats, and Micks, and Rotten-gins he could think of from Lafayette square to "bloody corner;" and when pressed still harder, mentioned all the hotels and drinking places in town, taking them in order, and showing all the familiarity with them of an expert.

YORK COUNTY ITEMS.

On Sunday night, at Biddeford, as Mrs. James Stanton was leaving her house with a child thirteen months old in her arms, she fell upon the steps, killing the child instantly. Mrs. Stanton was apparently uninjured.

A three-years-old son of Napoleon Tatro, residing on High street, Biddeford, disappeared about four o'clock Friday afternoon, and was found a few hours afterward drowned in a hogshead of water standing before the house.

The first prize of $100, offered by Hon. Stillman B. Allen to the boy of York county who should raise the greatest amount of corn on one-eighth of an acre in the year 1879, has been awarded to Moses Milliken, Jr., of Biddeford, who received a check for the amount of the prize Saturday, with the congratulation of Mr. Allen. The amount raised by him was given in as 1,404 pounds.

MARINE CHRONICLE.

PORT OF PORTSMOUTH.

ARRIVED, Nov. 16.

Sch Satellite, Adderton, Boston for Dover.

ARRIVED Nov 17.

Sch Hattie Lewis, Garland, Rockland for Dover.

Sch Uncle Sam, Shaw, Rockland.

SAILED Nov 17.

Stmr Allentown, Mills, Philadelphia.

Sch Laura Bridgman, Hart, St George.

IN LOWER HARBOR 15th, and sailed 16th.

Sch Avon, Parks, Salem for Bangor.

Sch Mary Langdon, Mullen, Salem for Rockland.

Sch Billow, Perry, Harrington for Boston.

Sch Louisa, Leighton, Millbridge for Boston.

Sch Maria Louisa, Reed, Wiscasset for Boston.

Sch Carroll, Colbath, Machias for Boston.

Sch Australia, Wheeler, Boothbay for Boston.

Sch Paragon, Esterbrook, Eastport for Boston.

Sch Spring Bird, McLean, St John N B, for Boston.

Sch Fannie Hodgkins, Lewis, Westport for Boston.

Sch Magnum Bonum, Baker, Bangor for Boston.

Sch Gov Cony, Walsh, Bangor for Boston.

Sch Hope, Hill, Portsmouth for Walton, N S.

Sch Mayflower, Percy, Portsmouth for Bath.

Sch Ophir, Lopaus, Portsmouth for Calais.

Sch Minnie N, Stevens, Newburyport for St John N B.

Sch Clyde, McLellan, Boston for St John N B.

Sch C W Snow, Plummer, Bangor for Hartford.

Sch Olive, Frye, Newburyport for Harrington.

Sch Sarah Louise, Lawry, Newburyport for Friendship.

Schs Duroc, Mann; Hannibal Hamlin, Lily; Romeo, Linnell; Levan., Rich, and Telegraph, Post, Boston for Bangor.

Schs S W Peirce, Ingersoll, and Pemaquid, Bradley, Boston for Damariscotta.

Sch Albert, Hodgdon, Boston for Boothbay.

Sch Emma Hotchkiss, Phillips, Boston for Winterport.

Sch Susan Ross, Wall, Bangor for Weymouth.

Schs Cicero, Babbige, and Georgiana, Wentworth, Gloucester for Bangor.

Sch Marmora, Smith, Ipswich for Bangor.

Sch John S Moulton, Crowley, Portsmouth for Machias.

Sch Winner, Frye, Perth Amboy for Portland.

Stmr City of Merida, Emery, from Vera Cruz and intermediate ports, arr at New York 16th.

Bque Stillman B Allen, Taylor, from Portland, Oregon, arr at Liverpool 14th.

Sch L S Lamprey, Higgins, hence, arr at New York 14th.

Sch C H Trickey, Kelley, Hoboken for Dover, anchored at City Island 14th.

Sch T J Trafton, Eaton, for this port passed through Hell Gate 16th.

Sch Express, ——, Port Johnson for this port, sld from Dutch island harbor 14th.

ROYAL

BAKING POWDER

Absolutely pure—made from Grape Cream of Tartar, imported exclusively for this Powder from the Wine district of France. Always uniform and wholesome. Sold only in cans by all Grocers. A pound can mailed to any address, postage paid, on receipt of 60 cents. ROYAL BAKING POWDER CO., 171 Duane St., New York. Most cheap powders contain alum; dangerous to health; avoid them, especially when offered loose or in bulk.

HOSTETTER'S CELEBRATED

STOMACH BITTERS

Let your first attack of indigestion be the last. Rouse the dormant energies of the stomach with the Bitters. The tone thus imparted will remain. This is a fact established by thousands of witnesses, whose testimony is simply a statement of their own experiences. Those afflicted with general debility of every phase will find this medicine an unfailing agent in building up and renewing their strength. For sale by all Druggists and respectable Dealers generally.

Copartnership Notice.

CHARLES S. ROBINSON is admitted a member of our firm from this date. The present style of the firm will remain unchanged.

CHARLES ROBINSON & SON.

November 1st, 1879. d3m

USE THE BEST!

Devoe's Brilliant Oil!

1st. Is absolutely *safe*.
2d. Gives a powerful, brilliant *white light*.
3d. Does *not smoke*, nor *smell*, nor *crust the wick*.
4th. Is the *most economical*, because it gives the *most light* in proportion to the *price*.

FOR SALE BY

C. E. LAIGHTON & SON,

No. 5 Exchange Buildings.

Real Estate.

Dwelling House To Let.

THE TWO-STORY HOUSE No. 4 Richards Avenue, recently occupied by Mr. Chas. M. Leighton. A long lease preferred.
inov18 Apply to J. P. BARTLET.

To Let.

STORE No. 27 MARKET STREET.
Staw tf Apply to J. R. MAY.

For Rent.

HOUSE ON MELCHER STREET, near Pleasant, contains 10 rooms, with water in house. Rent low to a good tenant, or will let to two tenants. Apply at 54 Pleasant Street.

To Let.

HOUSE No. 56 Hanover street. Apply to H. Shaw, No. 50 Hanover street.

GO TO WALKER'S,

And have the measure and shape of your head taken for the

FALL STYLE

—OF—

Silk or Derby Hat.

All the late styles on display for inspection.

WALKER & SON,

13 Congress Street.

AYERS & LOCKE

HAVE RECEIVED A LARGE

LOT of NEW GOODS

Well suited to the wants of the early all trade.

They respectfully invite the attention of their customers and the public generally to the Largest Assortment of

New Prints and Cambrics

which they warrant in every particular.

Bleached and Unbleached Cottons, from 5c. per yard, upwards.

40 pieces Lancaster Ginghams, Full Line of Cheviot Suitings,

Bleached and Unbleached Cotton Flannels,

500yds Greenock and Livonia Suitings, One Case All Wool Suitings,

BLACK CASHMERES

In the wide widths 50c. per yard, up:

200 prs. White Blankets,

at very low prices.

50 pairs 10-4 WHITE BLANKETS,

$1.58 per pair; last year, $2.

30 dozen Ladies'

MERINO VESTS AND DRAWERS,

Assorted sizes, warranted perfect, at the exceedingly low price of 38c. each.

Ladies' Silk Clocked

BALBRIGGAN HOSE,

Full regular, 25 cents per pair.]

THE BEST DOUBLE BUSK CORSET,

Side steels, 50c. per pair.

New Carpets for Fall Trade

We have a Full Line of the Best Makes of

Super and Extra Super Carpets, Tapestry and Brussels,

And offer, notwithstanding the continued advance during the summer at the very low prices of last spring.

A Full Line of Oil Cloths,

In all widths, of the best manufacture, from 25c. per square yard, upward.

In addition to the above mentioned goods we have quantities and varieties too numerous to mention which we offer in exchange for Cash or good approved Credit at *Prices as low as the lowest. Quality of goods guaranteed.*

AYERS & LOCKE,

Market Street.

JOHN MALSBENDEN,

Merchant Tailor,

Is now located at

101 CONGRESS ST.,

And is prepared to cut and make Clothing in the best manner as cheaply as good work can be done.

THERMOMETERS

ARE SELLING

CHEAP

—AT—

SWEETSER'S.

We have just received a large lot of

PANAMA CO.'S OPAL SOAP!

FOR LAUNDRY PURPOSES,

Two Cents per Cake.

JAMES R. YEATON & CO.

No. 6 Congress Street.

Warranted Pure White Lead

7 CENTS PER POUND, AT

Fred P. Wilson's

HARDWARE AND PAINT STORE,

37 Congress Street.

Notice to Delinquent Taxpayers.

PORTSMOUTH, Sept. 30, 1879.

NOTICE is hereby given to all persons who have not paid their Taxes for the years 1877 and 1878 that unless they are paid without further delay, distraint will be made, to which costs will be added, as my accounts with the city must be settled.

JAMES MOSES, *Collector.*

For years 1877 and 1878.

P. S. Bills will be receipted at the store of S. W. Moses, opposite the City Rooms, at any hour of the day.

C-O-M-B-S!

—AT—

Hutchinson & Connell's.

C-O-M-B-S!

Special Announcement,

THANKSGIVING STORES!

In Great Variety.

20 boxes Extra Quality Sultana Raisins

200 bbls. Haxall and St. Louis Flour

Also 1-2 bbls. same Brands

25 doz. cans Bordeaux Peas

150 doz. cans Tomatoes

75 boxes New Raisins

Fine String Beans

Succotash

New Edam Cheese

150 doz. cans Corn

New Roquefort Cheese

Marrow Peas, Lima Beans

12 boxes New Leghorn Citron

Candied Orange and Lemon Peel

Lea & Perrin's Worcestershire Sauce

250 cans Pettis Pois and Champignons

OUR STOCK OF FINE

TEAS & COFFEES

Is full and of the very best quality.

☞ We have no old stale Teas in our stock. We aim to keep only the best goods and to sell at the most reasonable prices. To parties wishing to purchase TEA by the half or quarter chest, or any goods in larger quantities than are usually sold at retail, we can give specially good bargains.

BUTLER & LAIGHTON,

No. 1 MARKET SQUARE.

J. E. HAM & CO.,

No. 11 Congress Stree,

HAVE FOR SALE BY THE YARD, or MADE INTO GARMENTS

A Large and Well-Selected Stock

—OF—

OVERCOATINGS,

SUITINGS,

CLOAKINGS,

—AND—

Extra Assortment of Pantaloon Goods,

WHICH WE OFFER TO THE PUBLIC AT

VERY LOW PRICES!

GARDNER J. GREENLEAF,

Carriage Manufacturer, Blacksmith,

AND DEALER IN

Carriage Materials and Blacksmith Supplies.

STATE STREET, NEXT POST-OFFICE.

New Hampshire Items.

Two children of Jeremy B. Towle, of Madbury, died of diphtheria within an hour of each other on the 10th inst.

A. Foster, of Lisbon, lost forty nice sheep on the 5th inst., by their taking fright and running on ice, which broke and let them in.

During the last mountain season, 31,000 quails were cooked at the Profile house. The quails were sent on from the west in a frozen condition last winter, and kept upon ice till wanted for use.

The restaurant of George H. Adams, at the Concord railway station, in Concord, was burglarized on the 15th inst., and a thousand cigars taken.

Joshua Lakin of Hancock had a valuable team stolen from his stable Sunday night. No trace of the thieves.

Lewis Phillips, from Manchester, in a drunken row at Newburyport on Saturday had his ear bitten off and was otherwise injured at the Rocky Mountain house on Water street.

The town of Merrimack has voted not to allow the sale of beer or other alcoholic beverages—eighty-seven to twenty-seven.

A fatal accident, the result of the grossest foolishness, occurred at Bristol on Sunday. Two young men and two boys were together in a room at the residence of Nat M. Walker in upper Bristol, when one of them, Orville Haynes, nineteen years old, pointed a cocked revolver at the others. He was told to stop, as the revolver was loaded. Laughingly he pointed it at his own head, when the revolver went off, killing him instantly. An inquest was deemed unnecessary. The deceased was the son of Wesley Haynes of Franklin Falls.

R. J. Burdette, of the Burlington *Hawkeye*, will lecture at Great Falls on Friday evening, the 21st inst.

Hon. S. S. Cox lectured at Littleton on the 17th inst.; he will lecture at Concord on the 18th and at Manchester on the 19th.

STATED MEETINGS.

CITY GOVERNMENT.

In the City Building, Market Square.

Board of Mayor and Aldermen—Thursday evenings.

Common Council—Thursday evenings.

Board of Overseers of Poor—Tuesday evenings.

Board of Instruction—First Wednesday in each Month.

Board of Engineers—Tuesday next following the first Monday in each Month.

MASONIC.

In Masonic Hall, Congress Block.

St. John's Lodge, No. 1—First Wednesday of each Month.

St. Andrew's Lodge, No. 56—Second Monday of each Month.

Washington Chapter, No. 3, R. A. M.—Fourth Tuesday of each Month.

Davenport Council, No. 5, R. and S. M.—Third Thursday of March, June, September and December.

DeWitt Clinton Commandery, Knights Templar—Third Monday of each Month.

Ineffable Grand Lodge of Perfection—Third Wednesday of January, April, July and October, (annual meeting 3d of Hebrew month Adar.)

Rockingham Masonic Relief Association—Annual meeting first Friday in January.

I. O. O. F.

At Odd Fellows' Hall, Daniel Street.

Piscataqua Lodge, No. 6, meets Monday evenings at 7½ o'clock.

Union Rebecca Degree, Lodge No. 3, First and third Tuesday in each Month, at 7½ o'clock.

At Pythian Hall, Market Street.

Osgood Lodge, No. 48—Thursday evenings at 7½ o'clock.

New Hampshire Lodge, No. 17—Wednesday evenings at 7½ o'clock.

Strawberry Bank Encampment, No. 5—Second and Fourth Fridays of each Month.

Mount Sinai Encampment, No. 19—First and Third Fridays in each Month.

RELIEF ASSOCIATIONS.

Portsmouth Odd Fellows' Mutual Relief Association—Annual meeting fourth Tuesday evening of January.

Temperance Mutual Relief Association—At Mercantile Hall, First and Third Wednesday evenings of each Month.

Mutual Relief Association of Rockingham County—Second Tuesday of January and December.

Portsmouth Firemen's Mutual Relief Association Second Wednesday of January, April July and October.

OTHER ORGANIZATIONS.

Woman's Temperance League—Each Thursday afternoon from three to four o'clock at Bow Mission hall, Market street.

Portsmouth Grange—At Hall No. 5 Congress street on the second and fourth Wednesday evenings of each month.

Band of Hope—Every Saturday afternoon at three o'clock, at Faith Home.

Fire Companies—At their respective Engine Houses on the first Monday of each month.

Damon Lodge, No. 9, Knights of Pythias—At Pythian Hall, corner Market and Daniel streets, Tuesday evening of each week.

Old Oaken Bucket Division, No. 2, S. of T.—Each Monday evening at Hall corner of Ladd and Market streets.

Alpha Council, No. 83, Royal Arcanum—First and Third Tuesday evenings of each month, at Hall No. 24½ Market street.

Portsmouth Commandery, No. 47, United Order of the Golden Cross—Thursday evening, at Hall No. 24½ Market street.

Star of Hope Degree Temple, No. 6, I. O. G. T., meets on the 2d and 4th Tuesday of each month, at Good Templars' Hall, Pleasant street.

Portsmouth Workingmen's Institute and Reading Rooms, corner of Cornwall and McDonough streets. Organized August 25d, 1877. Open week days from 10 a. M. to 9 P. M., Sundays 3 a. M. to 5 P. M. Regular business meetings third Thursday evening of each month.

Stover Encampment, Post No. One, G. A. R.—Fourth Wednesday of each Month in Mercantile Hall.

Portsmouth Mechanics' Association—Open to membership of all reputable Mechanics and Manufacturers. Rooms in Mechanics' Block, corner Cypress and Fleet streets. Reading Room free to members and strangers visiting the city. Quarterly Meetings the first Tuesday evenings in November, February, May and August. Election of officers at November meeting.

Sagamore Lodge, No. 26, Knights of Honor, at Hall No. 24½ Market street, second and fourth Monday evenings of the month.

St. George Council, No. 21, Legion of Honor—second and fourth Tuesday evenings of each month, at Hall No. 24½ Market street.

Newichewannock Tribe, No. 4, Improved Order of Red Men—Each Friday evening at Rechabite Hall, No. 33 Market street.

Rockingham Lodge, No. 27, I. O. Good Templars—Each Thursday evening at Mercantile Hall.

—Madame Patterson-Bonaparte said: "Women in all countries have wonderful cunning in their intercourse with men; they succeed better in America, because the men there are a century behind them in knowledge of human nature and instinct for their true interest."

Get Out Doors.

The close confinement of all factory work, gives the operatives pallid faces, poor appetite, languid, miserable feelings, poor blood, inactive liver, kidneys and urinary troubles, and all the physicians and medicine in the world cannot help them unless they get out of doors or use Hop Bitters, the purest and best remedy, especially for such cases, having abundance of health, sunshine and rosy cheeks in them. They cost but a trifle. See another column.—*Christian Recorder.*

Just Your Time

To make money safely, easily and rapidly, is now, while the stock market offers so many splendid opportunities. The combination system has had unprecedented success, and brings good fortune to thousands of shareholders in this and other countries. Investments of from $25 to $10,000 are thus consolidated into one vast capital, and operated by the best skill and experience, result in heavy profits, which are divided among shareholders every month. A New Orleans cotton dealer made $27,649.18 in two months. A Baltimore merchant received an aggregate profit of $9,642.04 from three combinations. A San Francisco mining agent made $22,436.16 from four combinations, his first investment being $100. Others have been equally fortunate. Every day there are new and grand opportunities. New explanatory circular, wish "unerring rules for success," mailed by Messrs. Lawrence & Co., Bankers, 57 Exchange Place, New York City.

Important.

When you visit or leave New York city, save Baggage Expressage and Carriage Hire, and stop at *Grand Union Hotel*, nearly opposite Grand Central Depot. 350 elegant rooms reduced to $1 and upwards per day. European Plan. Elevator. Restaurant supplied with the best. Horse Cars, Stages and Elevated Railroad to all depots. Be careful and see that "Grand Union Hotel" is on the sign where you enter office in the centre of the block. d&wtaug16'80

AMOS PEARSON,

NO. 5 CONGRESS STREET,

GIVES INSTRUCTION IN MUSIC

From 10 o'clock to 12,

TUESDAYS THURSDAYS, and SATURDAYS.

MORSE & ILSLEY,

AUCTIONEERS,

Money, Real Estate and Mortgage Brokers, Insurance and House Agents.

13 PLEASANT ST. - - EXCHANGE BUILDINGS.

ELDREDGE'S LAGER!

Milwaukee Lager.

Bottled and for Sale by H. F. GERRISH.

REVOLUTION IN WASHING.

The Mothers' Favorite Washing Crystal

Is the name of a new Washing Compound, which N. F. MATHES & Co. are Sole Agents for in this city and its vicinity. We promised that it will d away with the toil and drudgery of

WASHING-DAY

without any injury to the fabric or hands; and that housemaids may test for themselves, we are putting samples in every house in the city and suburbs. This is an expensive way of advertising, but it shows that we have faith in the article.

It is put up in one-pound packages.

Price 15cts. per Pound.

N. F. MATHES & CO,

49 MARKET STREET.

THE

New Hampshire Gazette

Established 1756.

The Gazette is published every Thursday and sent to Subscribers at the low price of $1.50 per year, paid in advance, or $2 at the end of the year.

It contains full accounts of all of importance that transpires in Portsmouth and its vicinity, and a condensed summary of news, foreign and domestic; editorials upon current topics; New Hampshire items; carefully prepared marine news, containing reports of vessels owned at this port, or cleared by men from Portsmouth or its neighborhood; and is just the paper for residents desiring to be posted on all that takes place at home, while to those living in the vicinity of Portsmouth, or to former residents who retain their interest in the "old home by the sea," it is the best means of keeping informed of what transpires in this city.

—THE—

NEW HAMPSHIRE GAZETTE

Contains more original matter

Than any other paper of its size in the State, the editors working more with their pens than with their scissors.

TO ADVERTISERS

THE N. H. GAZETTE

Presents an excellent opportunity for a weekly invitation to customers, at a reasonable rate, and all those who desire to reach persons in Rockingham and York counties will find it an economical medium. THE GAZETTE is in many instances the only paper taken by families, and it is read to a large extent in localities whence is derived much of the trade of Portsmouth, a fact which our merchants should not fail to bear in mind.

Subscriptions Received

AT THE OFFICE, 7 PLEASANT ST.,

Exchange Buildings, nearly opp. Post Office;

Or by remittance to

Chronicle & Gazette Publishing Co.

☞ Specimen numbers sent on application.

SPEER'S

Sambuci Wine,

—AND—

PORT GRAPE WINE.

MEDICINAL WINE.

Speer's Sambuci Wine!

celebrated for its beneficial qualities, highly esteemed by eminent physicians, used in European and American Hospitals and by the first families in Europe and America.

Excellent for weak and Debilitated persons, the aged and infirm; improving the appetite and benefitting ladies and children.

AS A DIURETIC,

it imparts a healthy action to the Kidneys and Urinary organs, very beneficial in Dropsy, Gout and Rheumatic affections and Consumption.

Very superior for colds if made hot and taken before retiring. 75 CENTS PER BOTTLE.

COMMUNION WINE.

SPEER'S PORT GRAPE WINE,

From the Oporto Grape, raised by Mr. Speer at his vineyards, is a rich, heavy-bodied Port, prescribed by Physicians in place of California and imported Port; used by families for weddings, and as an evening wine; and by ladies and weakly persons for strengthening; also the principal wine for communion purposes. $1.00 PER BOTTLE.

Speer's P. J. Sherry

is a Wine of Superior Character, and partakes of the golden qualities of the grape from which it is made. For purity, Richness, Flavor and Medicinal Properties, it will be found unexcelled. $1.00 PER BOTTLE.

☞ None genuine unless the signature of "ALFRED SPEER, Passaic, N. J.," is over the cork of each bottle.

ALFRED SPEER, Proprietor,

Office, 34 Warren Street, New York.

Mt. Prospect Vineyards, Passaic, New Jersey.

JOHN LAFAYE, Paris, Agent for France;

O. T. LUDLOW, London, Agent for Great Britain.

For sale by *W. R. Preston, David Kimball, F. B. Coleman*, Druggists; *H. F. Gerrish*, Grocer.

American and Foreign PATENTS.

[ESTABLISHED 1865.]

GILMORE & CO., Successors to CHIPMAN, HOSMER & CO., Solicitors. Patents procured in all countries. *No fees in advance.* No charge unless the patent is granted. No fees for making preliminary examinations. No additional fees for obtaining and conducting the hearing. Special attention given to Interference Cases before the Patent Office, Extensions before Congress, Infringement Suits in different States, and all litigation appertaining to Inventions or Patents. Send stamp to GILMORE & CO. for Pamphlet of sixty pages.

Old Bounty Land Warrants.

The last Report of the Commissioner of the General Land Office shows 2,597,500 acres of Bounty Land Warrants outstanding. These were issued under act of 1855 and prior acts. GILMORE & CO. pay cash for them. Send by registered letter. Where Assignments are imperfect we give instructions to perfect them.

Arrears of Pay and Bounty.

Officers, Soldiers and Sailors of the late war, or their heirs, are in many cases entitled to money from the Government of which they have no knowledge. Write full history of service, and state amount of pay and bounty received. Enclose stamp to GILMORE & CO., and a full reply after examination, will be given you free.

Pensions.

All Officers, Soldiers and Sailors wounded, rupured or injured in the late war, however slightly, can obtain a pension by addressing GILMORE & COMPANY.

Claims prosecuted by GILMORE & Co. before the Supreme Court of the United States, the Court of Claims and the Southern Claims Commission.

Each department of our business is conducted in a separate bureau, under the charge of the same experienced parties employed by the old firm. Prompt attention to all business entrusted to GILMORE & Co. is thus secured. We desire to win success by deserving it. Address

GILMORE & CO.,

WASHINGTON, D. C.

KNOW THYSELF.

The untold miseries that result from indiscretions in early life may be alleviated and cured. Those who doubt this assertion should purchase the new medical work published by the PEABODY MEDICAL INSTITUTE, Boston, entitled THE SCIENCE OF LIFE; OR, SELF-PRESERVATION. Exhausted vitality, nervous and physical debility, vitality impaired by the errors of youth or too close application to business, may be restored and manhood regained.

Two hundredth edition, revised and enlarged, just published. It is a standard medical work, the best in the English language, written by a physician of great experience, to whom was awarded a gold and jewelled medal by the National Medical Association. It contains beautiful and very expensive engravings. Three hundred pages, more than 50 valuable prescriptions for all forms of prevailing diseases, the result of many years of extensive and successful practice, either one of which is worth ten times the price of the book. Bound in French cloth; price only $1, sent by mail post-paid.

The London Lancet says: "No person should be without this valuable book. The author is a noble benefactor."

An illustrated sample sent to all on receipt of 6 cents for postage.

The author refers, by permission, to JOS. S. FISHER, president, W. J. P. INGRAHAM, vice-president; W. PAINE, M. D.; C. S. GAUNTT, M. D.; H. J. DOUCET, M. D.; R. H. KLINE, M. D.; J. E. HOLCOMB, M. D.; N. R. LYNCH, M. D., and M. R. O'CONNELL, M. D., faculty of the Philadelphia University of Medicine and Surgery; also the faculty of the American University of Philadelphia; also Hon. P. A. HISSELL, M.D., president of the National Medical Association.

Address Dr. W. H. PARKER,

No. 4 Bulfinch Street, Boston, Mass. The author may be consulted on all diseases requiring skill and experience. HEAL THYSELF

4m&tb 4eow'80

Notice.

THE SUBSCRIBER has this day bought the stock of merchandise of the firm of PFEIFFER & CO., and will continue the business at his store No. 72 CONGRESS STREET, soliciting a share of patronage of the friends and the public in general as in former times.

JOSEPH S. PFEIFFER.

PORTSMOUTH, N. H., Nov. 1, 1879.

PORTSMOUTH, Oct. 8th, 1879.

JUST RECEIVED

A SMALL INVOICE OF

Army Blouses!

C. E. MYERS & CO.

CHARLES W. GARDNER'S

Book & Job

PRINTING OFFICE!

UP ONE EASY FLIGHT

Chronicle Office, Portsmouth, N. H.

Over D. H. Montgomery's Store.

The recent improvement in the above building has enlarged the Job Office to double its former size, making it one of the lightest and most convenient offices in the city for

ALL KINDS

—OF—

General Job Work!

The Subscriber respectfully solicits orders for all kinds of Printing, from a

TWO-SHEET POSTER,

With a 14-inch wood letter, to a Visiting Card.

DATE SLIPS A SPECIALTY.

By-Laws for Lodges,

Town Accounts, Programmes,

Handbills, Tickets,

Fancy Cards,

Business Cards,

Ball Cards,

And everything else in the line of Printing.

C. M. GIGNOUX

GENERAL AGENT OF THE

Mutual Life Insurance Co.

OF NEW YORK,

FOR THE STATE OF NEW HAMPSHIRE.

tf Portsmouth, New Hampshire.

THE MODEL RANGE

—FOR—

Hard or Soft Coal or Wood

—HAVING THE—

Patent Reflex Coal-Grate and Ash-Sifter,

New Patent Automatic Oven Shelf,

New Patent Extension Leg,

New Patent Double Top,

(No more cracked tops.)

And many other improvements. As perfected, we sincerely believe that the most durable and beautiful range in the world is the

MODEL RANGE

Manufactured by Spicer & Peckham, of Providence, R. I. The Portable Cooking Range is the best adapted to do work surely and quickly, of any device yet made. There are many sizes. They do all work evenly and steadily, with a great saving of fuel. No expense has been spared to make the Model Range *first-class* in every particular, and it is presented to the public as one that is admitted even by competing manufacturers to be the most neatly ornamented and perfectly proportioned Range yet made.

The top is double, and very large, with extension shelf and towel rack attached at either end. The fire box is arranged with express reference to economy, and easily repaired; the grate can be taken out without moving the brick lining. The ash sifter is perfect in its operation, and free from dust. The oven is very large, ventilated properly, and bakes thoroughly. The ash-pan is especially convenient. The ventilated broiler doors make perfect combustion and economy of fuel. Durability, cleanliness, ease of management, great working capacity, rapid and perfect in operation. Pipe collar adjustable for either top or back of range. Patent check draft and curve flue will save one-third of the fuel that is usually wasted. The door-knobs and name plate are nickel plated, making it very attractive for the home. The top is less likely to crack, being double.

This Range, with a large variety of other

Ranges, Cooking and Parlor Stoves,

Etc., can be seen at the old stand of

M. W. EARING,

No. 61 Market Street,

Where also can be found a full and complete assortment of KITCHEN WARE, HOUSE FURNISHING GOODS, etc., which the residents of Portsmouth and vicinity are respectfully invited to inspect before purchases are made elsewhere.

M. W. EARING.

YOU can buy Pure and Good WINES AND LIQUORS, in any desired quantity, packed and sent anywhere, by sending cash orders to the old house of C. A. RICHARDS & CO., 18 and 22 Kilby street, Boston.

STARCH!

DURYEA'S OR KINGSFORD'S,

In Barrels for sale in any Quantity,

—AT—

Five Cents a Pound.

H. F. GERRISH.

DENNIS SHEA,

MANUFACTURER OF

Gement Stone Pipe

—AT—

26 WATER STREET, PORTSMOUTH.

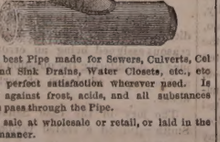

The best Pipe made for Sewers, Culverts, Cellar and Sink Drains, Water Closets, etc., etc. Gives perfect satisfaction wherever used. Is proof against frost, acids, and all substances which pass through the Pipe.

For sale at wholesale or retail, or laid in the best manner.

Orders for Pipe and laying left at the factory will receive prompt attention

Stephen D. Scriggins

HAS REMOVED HIS

PAINT SHOP

From No. 15 Fleet Street to No. 9 VAUGHAN STREET, opposite the Commercial House, and having larger and better accommodation for

CARRIAGE WORK,

Would solicit a continuance of public patronage

New Advertisements.

PIANOS Stool, Cover and Book only $143 to $250. *Organs*, 15 Stops, 3 set Reeds, 9 Knee Swells, Stool, Book, only $88. ☞ Holiday Newspaper Free. Address DANIEL F. BEATTY, Washington, N.J.

$1200 returns in 30 days on $100 invested. Official Reports and information *free*. Like profits weekly on Stock options of $10 to $50. Address T. Potter Wight & Co., Bankers, 35 Wall St., N. Y.

$10 TO $1000 Invested in Wall Street Stocks makes fortunes every month. Book sent free explaining everything. Address, BAXTER & Co., Bankers, 17 Wall St., N.Y.

CONSUMPTION

CURED. A simple vegetable remedy for the speedy and permanent cure of Consumption, Bronchitis, Catarrh, Asthma, and all Throat and Lung Affections, also a positive and radical cure for Nervous Debility and all Nervous Complaints, which has been tested in thousands of cases. Recipe, with full directions (in German, French, or English) for preparing and using, sent by mail free of charge on receipt of stamp. Please name paper. W. W. SPERAR, 149 Fewers' Block, Rochester, N. Y.

AGENTS WANTED FOR A TOUR AROUND THE WORLD BY GENERAL GRANT. PRICE ONLY $3

This is the fastest-selling book ever published, and the only complete and authentic History of Grant's Travels. Send for large prospectus containing a full description of the work and our extra terms to Agents. Address

National Publishing Co., Philadelphia, Pa.

AGENTS READ THIS.

We want an agent in this County to whom we will pay a salary of $100 per month and expenses to sell our new and useful invention. *Sample free.* Address at once SHERMAN & CO., Marshall, Mich.

$25 to $5000 Judiciously invested in Wall St. lays the foundation for fortunes every week, and pays immense profits by the New Capitalization System of operating in stocks. Full explanation on application to ADAMS, BROWN & Co., Bankers, 36 Broad St., N. Y.

ON 30 DAYS TRIAL

We will send our ELECTRO-VOLTAIC BELTS and other Electric Appliances upon trial for 30 days to those suffering from *Nervous Debility*, Rheumatism, Paralysis or any diseases of the Liver or Kidneys, and many *other diseases*. A Sure Cure guaranteed or no pay. Address

tdec1 VOLTAIC BELT CO., Marshall, Mich.

A GOOD PLAN. Combining and operating many orders in one vast sum has every advantage of greatest capital, with best skilled management. Large profits divided pro rata on investments of $10 to $10,000. Circular, with full explanations how all can succeed in stock dealings, mailed free. LAWRENCE & CO., 17 Broad Street, New York.

Authorized by the Commonwealth of Kentucky.

14TH

Popular Monthly Drawing of the

Commonwealth Distribution Co.,

AT MACAULEY'S THEATRE,

In the City of Louisville, on

NOVEMBER 29, 1879.

These Drawings, authorized by act of the Legislature of 1869, and sustained by all the Courts of Kentucky (all fraudulent advertisements of other lottery companies who claim the sole ownership of "all the grants in Kentucky," to the contrary, notwithstanding), occur regularly on the last day of every month (Sundays excepted), and are supervised by prominent citizens of the State.

Grand and unprecedented success of the new feature.

Every ticket-holder can be his own supervisor, call out his number and see it placed in the Wheel.

The management call attention to the grand opportunity presented of obtaining, for only $2, any of

THE FOLLOWING PRIZES.

1 Prize	$30,000	100 Prizes	$100	each	$10,000
1 "	10,000	200 "	50	"	10,000
1 "	5,000	600 "	20	"	12,000
10 "	$1000 each	10,000	1000	"	10	10,000
20 "	500 "	10,000			
9 Prizes	$300 each,	Approximation Prizes,			$2,700
9 "	200 "	"	"		1,800
9 "	100 "	"	"		900
1,960 Prizes					$112,400

Whole Tickets, $2. Half Tickets, $1.

27 Tickets, $50. 55 Tickets, $100.

All applications for club rates should be made to the home office.

Full list of drawing published in Louisville *Courier-Journal* and New York *Herald* and mailed to all ticket-holders.

For tickets and information address only

T. J. COMMERFORD, (Courier Journal Building) Louisville, Ky.,

OR same person, No. 183 Broadway, New York.

Beginning with the November Number,

SCRIBNER'S

will be found at the

Portsmouth Cir. Library,

REGULARLY.

W. G. MYERS, Proprietor, - - 1 Congress Block.

RUPTURE

DR. J. A. SHERMAN—and the only Dr. Sherman known to the public for the past 35 years or more for his successful method of treating Rupture without the annoyance and injury trusses inflict, may now be consulted weekly at his New York and Boston offices. Dr. Sherman is the discoverer of the only known cure for Rupture by local external applications.

No man is safe who has a rupture, no matter how insignificant he may consider it, for every man who has died from it once flattered himself that it was but a trifling ailment; and every man who wears a truss knows it and the injury it causes, to such an extent that life has no enjoyments, once regarded it as unworthy special attention. It is not a stand-still affliction, it is steadily progressive, even unto death; and he is wise who takes the necessary steps to be effectually relieved of it before the day of suffering and gloom comes upon him. References given to gentlemen in the city who have been cured.

Patients from abroad can receive treatment and leave for home same day.

HIS BOOK ON RUPTURE

gives the most reliable proofs from distinguished professional gentlemen, clergymen and merchants of his successful practice and popularity therefrom throughout this country and the West Indies for the past 35 years or more. The afflicted should read it and inform themselves.

It is illustrated with photographic likenesses of extremely bad cases before and after cure, and mailed to those who send 10 cents. Save this, and remember in writing or calling the address is

Dr. J. A. SHERMAN

251 Broadway, cor. Murray St., New York, and 43 Milk Street, Boston.

In consequence of the great demand for Dr. J. A. Sherman's personal services, he divides his time between New York and Boston—will be at his N. Y. Office on Saturdays, Mondays and Tuesdays; and in Boston, Wednesdays, Thursdays and Fridays of each week. Tell this to your friends.

The fame of Dr. Sherman, arising from his great success in the treatment and cure of rupture, has induced certain *unprincipled men and impostors* to represent themselves as Dr. Sherman, the original Dr. Sherman, etc., for the purpose of deceiving and victimizing the unsuspecting.

Portsmouth Daily Chronicle.

By CHRONICLE & GAZETTE PUBLISHING COMPANY.

PORTSMOUTH, N. H., WEDNESDAY, NOVEMBER 19, 1879.

$6 PER YEAR IN ADVANCE
THREE CENTS PER COPY

THE PORTSMOUTH DAILY CHRONICLE

(Established August 23, 1852,)

Is Published Every Morning, Sundays excepted, at No. 7 Exchange Building, Pleasant street, opposite the Post Office, by the

Chronicle and Gazette Publishing Company.

TERMS $6.00 PER YEAR.

The New Hampshire Gazette

(The Oldest Newspaper in the United States, established Oct. 7, 1756,)

is published every THURSDAY at the same office. Terms, $1.50 per year; $2.00 per year, if not paid in advance.

ADVERTISEMENTS inserted on reasonable terms, in either or both papers. The GAZETTE, having a large country (in addition to its local) circulation, is an excellent medium of advertising. A liberal reduction made when advertisements appear in both papers.

☞ Correspondence from neighboring towns, containing items of public interest, will be gladly received. All communications should be addressed and all checks made payable to the

CHRONICLE & GAZETTE PUBLISHING CO.,
PORTSMOUTH, N. H.

The Job Printing Business is conducted in the same office by Mr. Charles W. Gardner, who keeps on hand a large and well-selected stock of all materials required in his line.

NEW AND EXTENSIVE STOCK

— OF —

Fall and Winter

GOODS

— AT —

WM. P. WALKER'S

No. 8 Market Square.

Having received a Full Assortment of Foreign and Domestic

Cloths, Cassimeres, &c.,

I am prepared to make them up into GARMENTS of the latest style, or according to the fancy of the purchaser, and

Perfect Satisfaction Guaranteed!

My Stock of Goods suitable for

SUITINGS

IS UNEQUALLED.

Particular attention paid to the making of Army and Navy

REGULATION UNIFORMS.

A FULL ASSORTMENT OF

Gentlemen's Furnishings Goods!

Constantly on hand, consisting of

BOSOMS, GLOVES, SUSPENDERS,

COLLARS, DRAWERS, SHIRTS,

HANDKERCHIEFS, LINEN

GOODS,

Of Every Description.

DRAIN PIPE.

A KRON DRAIN PIPE, all sizes, for sale at No. 5 Elm street.

SAMUEL CLEAVES & SON.

GRAY'S SPECIFIC MEDICINE.

TRADE MARK. *The Great Eng-* TRADE MARK

lish Remedy, an unfailing cure for Seminal Weakness, Spermatorrhea, Impotency, and all Diseases that follow as a sequence of Self-Abuse; as loss of Memory, Universal Lassitude, Pain in the Back, Dimness of Vision, Premature Old Age, and many other diseases that lead to Insanity or Consumption and a Premature Grave.

BEFORE TAKING — AFTER TAKING.

☞ Full particulars in our pamphlet, which we desire to send free by mail to every one. ☞ The Specific Medicine is sold by all druggists at $1 per package, or six packages for $5, or will be sent free by mail on receipt of the money by addressing THE GRAY MEDICINE CO., No. 10 Mechanics' Block, Detroit, Mich.

☞ Sold in Portsmouth by J. H. THACHER, No. 12 Market square—and by Druggists everywhere—G. C. GOODWIN & Co., Wholesale agents, Boston. d&wkoy17'80

Transportation.

Eastern & Maine Central Railroad Line.

CARS leave the Station of the Eastern Railroad, between Deer and Elm streets, as follows:

For Boston, at *4.05, 7.15, 8.20, 11.06, A. M.; 2.56, 5.30 P. M. Sundays 7.25 A. M.

For Portland, Augusta, Brunswick and Lewiston, 9.56 A. M.; 3.02, 9.08 P. M.

For Bangor, Waterville, etc., 9.56 A. M., 9.08 P. M.

For St. John and Halifax, 9.08 P. M.

M. C. and G. T. Railroads, 9.56 A. M.

For Great Falls and Wolfeborough, 9.56 A. M.; 5.44 P. M.

For North Conway, 9.56 A. M.

For Dover and Way Stations, 9.56 A. M.; 12.30, 3.05, 7.00 P. M.

Trains leave For Portsmouth—

From Boston, 7.30, 10.00 A. M.; 12.30, 3.15, 4.45, 7.00 P. M. Sundays 6.00 P. M.

From Portland, *2.00, 8.45 A. M.; 1.00 P. M.

From North Conway, 7.05 A. M.

From Wolfeborough, 8.15 A. M.; 3.05 P. M.

From Great Falls, 7.32, 10.00 A. M.; 4.45 P. M.

From Dover, 6.45, 10.30 A. M.; 2.25, 5.00 P. M.

From Newington, 7.01, 10.45 A. M.; 2.41, 5.16 P. M.

Trains from Boston arrive at Portsmouth at 9.32, 12.25, A. M.; 2.58, 5.40, 7.00, 9.05 P. M. Sundays 8.25 P. M.

Trains from Portsmouth arrive at Boston at *6.50, 9.50, 10.45 A. M.; 1.50, 5.30, 8.00, P. M. Sundays 9.50 A. M.

*Except on Mondays.

J. W. SANBORN, Master of Transportation. LUCIUS TUTTLE, G. P. & T. A.

Oct. 26, 1879.

Concord & Portsmouth Railroad.

PASSENGER TRAINS leave Concord Railroad Station, foot of Bridge street:

For Newmarket Junction, Manchester, Concord and Upper Railroads, at 7.55 A. M., and 5.10 P. M.

Arrive at Manchester at 9.46 A. M., 7.10 P. M.

Arrive at Concord at 10.35 A. M., and 8.15 P. M.

Leave Concord at 7.30 A. M., and 3.40 P. M.

Leave Manchester at 6.15 A. M., and 4.25 P. M.

Arrive at Portsmouth at 10.10 A. M., and 6.15 P. M.

☞ All trains connect at Newmarket Junction, with trains of the Boston & Maine Railroad for Exeter, Haverhill, Lawrence and Boston; and for Dover, Great Falls and Portland; at Concord with trains to and from all the Upper Railroads.

H. E. CHAMBERLIN, Supt.

Daily, Sundays Included.

STONINGTON LINE!

FIRST-CLASS FARE

ONLY $1.00!

Boston to New York.

☞ Tickets good only for Train and connecting Boat, as specified on their face.

Steamboat Express Train leaves Boston and Providence Railroad Station at 5:30 P. M., daily, Sundays included.

☞ The Steamboat Train makes no stop at Stations between Boston and Stonington—94 miles—the longest run made by any train in New England.

Tickets and State-rooms secured at Boston and Providence R.R. Station, and at Company's Office, 214 Washington, corner of State Street.

A. A. FOLSOM, Supt. B. & P. R.
J. W. RICHARDSON, Agt, Boston.

STEAMER JAMES SAMPSON.

KITTERY & PORTSMOUTH.

TIME TABLE.

From Navy Yard Bridge.		From Navy Yard Landing.	
Leave Kittery at	6:55 A.M	*Leave Ports'th at*	7:25 A.M
" "	8:55	" "	9:15
" "	9:45	" "	11:05
" "	11:20	" "	12:15 P.M
" "	2:00 P.M.	" "	3:30
" "	4:20	" "	5:50

Evening Trips, Tuesday and Thursday, leaving Kittery at 8:30; leaving Portsmouth at 8:00.

Saturday Evenings, leave Kittery at 9:30 and 8:15; leave Portsmouth at 8:00 and 9:30.

Special arrangements can be made for other evenings.

Fare Five Cents Each Way.

Freight taken at reasonable rates. Orders executed with despatch.

A. STEVENSON, Proprietor.

THE NEW ENGLAND MUTUAL LIFE Insurance Company OF BOSTON.

The Oldest Massachusetts Company.

19,000 MEMBERS. $57,000,000 INSURANCE.

The features of the Company are

1—*Its entire mutuality.*
2.—*The character of its investments.*
3.—*The liberality of its treatment of retiring members.*
4—*Its selection of risks as developed by its past favorable mortality.*
5.—*The application of the Mass. Non-Forfeiture law to its policies, whereby every member is entitled to insurance according to its provisions.*

Information as to rates can be obtained on application at the office of the Company, or of any of its agents in the principal cities and towns of the Commonwealth.

35th Annual Report now ready for Distribution.

BENJ. F. STEVENS, President.
JOS. M. GIBBENS, Secretary.
eodtmch15

SPENCERIAN STEEL PENS

of the Very Best European Make, and unrivaled for Flexibility, Durability, and Evenness of Point.

REAL SWAN QUILL ACTION.

In Twenty Numbers. Samples, including the popular nos. 1-2-3-5-15 and *Broad* 2-10-18 pens, *Fine Points* 1-2-3-5-15 *Points* 3-10-18 will be sent by mail, for trial, on receipt of 25 Cents.

IVISON, BLAKEMAN, TAYLOR & CO.,
138 and 140 Grand St., New York.

2tawtsep180

ANOTHER WONDER!

BARSTOW'S NEW Empress Range!!

WITH THE PATENT DUPLEX GRATE.

Bakes day or night without rekindling fire. No poking or shaking required; a single turn of the Duplex Grate removes all clinkers, leaving a fresh fire. The Most Perfect Range in this City!

John P. Sweetser,

46 MARKET STREET - - PORTSMOUTH.

C. E. BOYNTON,

MANUFACTURER OF

SODA WATER

In Siphon Bottles and Fountains.

Cream Nectar Beer,
Cream Ginger Beer,
Tonic Beer, Root Beer,
Pineapple Beer,
Birch Beer.

GINGER ALE & MINERAL WATER.

— ALSO, BOTTLER OF —

Milwaukee Lager,
Eldredge's Lager,
Stock Ale, and
Refined Cider.

Of the different summer beverages manufactured at this establishment it is hardly necessary to say a single word. They have become popular "on their own merits" and can be found in many private families and on sale in every hotel, saloon and restaurant in this locality.

The lagers bottled by me are from the best breweries in the country, and it is safe to say that there is no better in the world.

☞ Orders may be left at my establishment for any of the above, which will be delivered any where within the city limits without extra charge.

C. E. BOYNTON,
18 Bow Street, - - Portsmouth, N. H

Is a compound of the virtues of sarsaparilla, stillingia, mandrake, yellow dock, with the iodide of potash and iron, all powerful blood-making, blood-cleansing, and life-sustaining elements. It is the purest, safest, and in every way the most effectual alterative medicine known or available to the public. The sciences of medicine and chemistry have never produced so valuable a remedy, nor one so potent to cure all diseases resulting from impure blood. It cures **Scrofula, and all scrofulous diseases, Erysipelas, Rose, or St. Anthony's Fire, Pimples and Face-grubs, Pustules, Blotches, Boils, Tumors, Tetter, Humors, Salt Rheum, Scald-head, Ringworm, Ulcers, Sores, Rheumatism, Mercurial Disease, Neuralgia, Female Weaknesses and Irregularities, Jaundice, Affections of the Liver, Dyspepsia, Emaciation, and General Debility.**

By its searching and cleansing qualities it purges out the foul corruptions which contaminate the blood, and cause derangement and decay. It stimulates and enlivens the vital functions. It promotes energy and strength. It restores and preserves health. It infuses new life and vigor throughout the whole system. No sufferer from any disease which arises from impurity of the blood need despair, who will give AYER'S SARSAPARILLA a fair trial. Remember, the earlier the trial, the speedier the cure.

Its recipe has been furnished to physicians everywhere; and they, recognizing its superior qualities, administer it in their practice.

For nearly forty years AYER'S SARSAPARILLA has been widely used, and it now possesses the confidence of millions of people who have experienced benefits from its marvellous curative virtues.

Prepared by Dr. J. C. Ayer & Co.,
Practical and Analytical Chemists,
Lowell, Mass.
SOLD BY ALL DRUGGISTS EVERYWHERE.

PATENTS!

R. H. EDDY,

No. 76 State St., Opposite Kilby, Boston.

SECURES PATENTS in the United States; also in Great Britain, France and other foreign countries. Copies of the claims of any Patent furnished by remitting one dollar. Assignments recorded at Washington. *No Agency in the United States possesses superior facilities for obtaining Patents or ascertaining the patentability of inventions.*

R. H. EDDY, Solicitor of Patents.

TESTIMONIALS.

I regard Mr. Eddy as one of the *most capable and successful* practitioners with whom I have had official intercourse. CHARLES MASON, Commissioner of Patents.

"Inventors cannot employ a person more trustworthy or more capable of securing for them an early and favorable consideration at the Patent Office." EDMUND BURKE, Late Commissioner of Patents.

BOSTON, October 19, 1870.

R. H. EDDY, Esq.—*Dear Sir:* You procured for me, in 1840, my first patent. Since then you have acted for and advised me in hundreds of cases, and procured many patents, reissues and extensions. I have occasionally employed the best agencies in New York, Philadelphia and Washington, but I still give you almost the whole of my business, in your line, and advise others to employ you. Yours truly, GEORGE DRAPER.

BOSTON, January 1, 1879. 3tawjan180

FRESH CELERY.

FRESH DAILY IN ANY QUANTITY.
For sale by

H. F. Gerrish.

PORTSMOUTH INSURANCE AGENCY.

ESTABLISHED IN 1831.

JOHN SISE, 5 MARKET SQUARE

Is the Agent and Attorney for the following responsible Companies:

ÆTNA INSURANCE CO.
Hartford, Conn. Assets $7,000,000

HARTFORD FIRE INSURANCE CO.
Hartford, Conn., Assets $3,200,000

HOME INSURANCE CO.,
New York, Assets $6,000,000

FRANKLIN FIRE INSURANCE CO.
Philadelphia, Assets $3,300,000

ROYAL INSURANCE CO.
Liverpool, Eng., Assets $18,000,000, gold

PENNSYLVANIA FIRE INS. CO.
Philadelphia, Assets $1,800,000

Business men and owners of Property desiring every security by Insurance against loss and damages by fire, will find it for their interest to place their risks in the above companies, some of which have been represented in this vicinity for nearly fifty years.

All losses will be promptly adjusted and paid by the undersigned.

John Sise, Agent,

OFFICE No. 5 MARKET SQUARE, Portsmouth

MORSE & ILSLEY

FIRE, LIFE AND ACCIDENT

INSURANCE AGENTS,

Represent the following reliable companies:

THE INSURANCE COMPANY OF NORTH AMERICA,
Of Philadelphia, Pa.

LIVERPOOL and LONDON and GLOBE
U. S. Office, New York City.

SPRINGFIELD,
Of Springfield, Massachusetts.

QUEEN,
Of Liverpool and London.

PHŒNIX,
Of Hartford, Conn.

ORIENT,
Of Hartford, Conn.

TRAVELLERS' LIFE AND ACCIDENT COMPANY,
Of Hartford, Connecticut.

NEW ENGLAND MUTUAL LIFE,
Of Boston, Mass.

The above companies are well known and reliable, and we solicit the patronage of our friends and the public. All losses adjusted and promptly paid at our office.

MORSE & ILSLEY,

NO. 13 PLEASANT ST., - UP ONE FLIGHT

GENERAL LIFE AND FIRE INSURANCE AGENCY.

Alonzo F. Craig, Agent

CAPITAL REPRESENTED.

$40,000,000.

EQUITABLE LIFE ASSURANCE SOCIETY OF THE UNITEDSTATES. Assets $25,000,000

N. BRITISH & MERCANTILE INS. CO.
LONDON AND EDINBURGH.
Capital, Gold $10,000,000
Invested in the United States $1,647,832.05

NATIONAL FIRE INSURANCE CO.
HARTFORD, CONN.
Assets $831,250.25

WESTCHESTER FIRE INS. CO.
NEW YORK.
Assets $655,787.24

ST. PAUL FIRE & MARINE INS. CO.
ST. PAUL, MINN.
Assets $719,621.78

FANEUIL HALL INSURANCE CO.
BOSTON, MASS.
Assets $250,000.00

☞ *Insurance effected on all kinds of Property at reasonable Rates.*

☞ Losses at this Agency will be promptly adjusted, and paid at this Office.

ALONZO F. CRAIG,
INSURANCE AGENT,
Office No. 5 Congress Street, Portsmouth

CATARRH

THE EYE, EAR, and THROAT

Successfully Treated with

SANFORD'S RADICAL CURE.

SUCCESS is the test of merits, and success in the treatment of Catarrhal Affections, after so many miserable failures, means undoubted specific curative properties in the remedy used. Does SANFORD'S RADICAL CURE for Catarrh possess such properties? The evidence, in the shape of unsolicited testimonials from the most respectable people in all stations of life, must be conclusive on this point. Never, we believe, in the history of popular medicines has such valuable testimony been offered, freely offered, in favor of any remedy that that in the possession of the proprietors of SANFORD'S RADICAL CURE. And valuable as it is, it does not represent a thousandth part of the recommendations which are to-day offered by friends to friends in its favor. People of wealth and refinement in all parts of the country daily admit its superiority over any method of cure known to the regular medical profession, but shrink from publicity incidental to a published statement. Hence the testimonials in our possession represent but a small part of those withheld for the reason mentioned. The following unsolicited testimonial from HENRY WELLS, Esq., of Wells, Fargo & Co.'s Express, is an outspoken indorsement of which we are justly proud.

INVALUABLE.

Messrs. WEEKS & POTTER, Wholesale Druggists, Boston, Mass.: *Gentlemen.*—I have for some months felt it my duty that I owe to suffering humanity to write you, stating the great benefit that I have derived from the use of SANFORD'S RADICAL CURE FOR CATARRH. For one or more years I have been afflicted with this very troublesome complaint. I have tried all the remedies that I could find, but without material or permanent benefit. Last fall the disease had arrived at that state that I must have relief or die. The entire membranous system had become so inflamed, and the stomach so disordered, that it was a doubtful matter whether I could go to the Pacific coast, or if I did go whether I could live to come back or not. I saw an advertisement of this medicine, and although being very incredulous about specifics or nostrums of any kind, yet in sheer desperation I tried this, and was at once benefited by it. The changes of climate, a chronic disease of the liver, and my age—over 70—may prevent my entire restoration, but the benefit I derive from its daily use is to me *invaluable*, and I am hoping to be completely cured, at at least arrive at a respectable old age.

If this statement of my case can be of any service to those afflicted as I have been, and enable you to bring this remedy into more general use, especially on the Pacific coast (where it is much needed), my object in writing this note will be obtained.

Very truly yours, HENRY WELLS,
AURORA, N. Y., June, 1876. of Wells, Fargo & Co.

Each package contains Dr. Sanford's Improved Inhaling Tube, and full directions for use in all cases. Price $1.00. For sale by all Wholesale and Retail Druggists and Dealers throughout the United States and Canadas. WEEKS & POTTER, General Agents and Wholesale Druggists, Boston, Mass.

COLLINS' VOLTAIC PLASTER

ALWAYS CURES.

Enlarged Spleen.

This is to certify that I have been using your COLLINS' VOLTAIC PLASTER for Enlargement of the Spleen and Depression in the Stomach, and they have given me more relief than any other remedy I have ever used. I would highly recommend them to all suffering from the effects of pain and inflammation. J. W. SELLS.

PICKERING, MO., June 26, 1877.

Severe Pain.

Having occasion to use a remedy for a *very severe pain* in my side I tried one of your COLLINS' VOLTAIC PLASTERS, and in twenty-four hours the pain was entirely removed. J. B. SAMMIS,
Asst Cashier First Nat. Bank.
WINONA, MINN., June 19, 1877.

Weaknesses.

Collins' Voltaic Plasters give the best satisfaction here of anything that has been tried for Lameness and Weakness of the Back. Please send three more away. JAMES LEWIS.

BEVANT, ILL., June 16, 1877.

Price, 25 Cents.

Be careful to obtain COLLINS' VOLTAIC PLASTER, a combination of Electric and Voltaic Plates, with a highly Medicated Plaster, as seen in the above cut. Sold by all Wholesale and Retail Druggists throughout the United States and Canadas, and by WEEKS & POTTER Proprietors, Boston, Mass.

Good and Reliable INSURANCE COMPANIES.

COMMERCIAL UNION, of London.
FIRE ASSOCIATION, of Phila.
SHAWMUT, of Boston.

F. W. BEROCHEMONT & SON,

NO. 9 CONGRESS STREET.

L. S. L.

UNPRECEDENTED ATTRACTION!

Over Half a Million Distributed.

LOUISIANA STATE LOTTERY COMPANY.

This Institution was regularly incorporated by the Legislature of the State for Educational and Charitable purposes in 1868 for the term of *Twenty-five* years, to which contract the inviolable faith of the State is pledged, with a Capital of $1,000,000, to which it has since added a reserve fund of $350,000. ITS GRAND SINGLE NUMBER DISTRIBUTION will take place monthly on the Second Tuesday. *It never scales or postpones.* Look at the following Distribution:

GRAND PROMENADE CONCERT.

during which will take place the

115th GRAND MONTHLY AND THE

Extraordinary Semi-Annual Drawing

At New Orleans, Tuesday, Dec. 16th, 1879.

Under the personal supervision & management of Gen. G. T. BEAUREGARD, of Louisiana, and Gen. JUBAL A. EARLY, of Virginia.

Capital Prize, $100,000.

☞ *Notice.—Tickets are Ten Dollars only. Halves, $5. Fifths, $2. Tenths, $1.*

LIST OF PRIZES.

1 CAPITAL PRIZE OF $100,000		$100,000
1 GRAND PRIZE OF	50,000	50,000
1 GRAND PRIZE OF	20,000	20,000
2 LARGE PRIZES OF	10,000	20,000
4 LARGE PRIZES OF	5,000	20,000
20 PRIZES OF	1,000	20,000
50 do.	500	25,000
100 do.	300	30,000
200 do.	200	40,000
600 do.	100	60,000
10,000 do.	10	100,000

APPROXIMATION PRIZES.

100 Approximation Prizes of $200		20,000
100 do. do.	100	10,000
100 do. do.	75	7,500
11,879 Prizes, amounting to		$322,500

Gen. G. T. BEAUREGARD, of La. } Commissioners.
Gen. JUBAL A. EARLY, of Va. }

Application for rates to clubs should only be made to the office of the Company in New Orleans.

Write for circulars or send orders to

M. A. DAUPHIN,
P. O. Box 692, New Orleans, La.,
or same person at No. 319 Broadway, New York.

Daily Chronicle.

Chronicle Correspondence.

BOSTON, Nov. 17, 1879.

With journalists, with Jews, and with your correspondent, Saturday is very generally supposed to be a day of rest; and last Saturday in particular, I determined should be such in truth as well as in name. But, arrayed in comfortable house-gown and slippers, seated at a late breakfast-table, and ready to look through my morning's mail, the first newspaper which I opened chanced to be the *Woman's Journal*, and the first item upon which my eyes fell was a letter signed by a number of ladies whose names represent much of wealth, station, blueblood and philanthropy, calling upon the women voters of Boston to assemble themselves at a certain little chapel off Beacon street, at 11 o'clock of that very morning, for conference upon various questions connected with their new duty. Now I must confess to a groan of indecision, but it was only momentary, for not only have I felt considerable personal interest and curiosity on this subject for weeks past, but—a far stronger reason— had I not promised my legion of newspaper friends that I would keep them posted as to the doings that should accompany this first experiment in Boston in the way of Woman's Suffrage?

So my breakfast was swallowed in haste—as usual—my boots and street-dress replaced those home-garments which, at present prospects, will never get worn out, and at eleven o'clock exactly I was in the little chapel, having utilized the preceding half-hour in a manner which, as I propose to give you an actual account of my whole Saturday, I will also mention in passing.

Every Saturday morning, the young to-be-limbs of the law who are studying that interesting science at the Law School of the Boston University, hold a session of Moot Court, wherein knotty points of law are argued by certain of the students, while certain others act as judges and officers of the court, and the rest of the school in a body, with occasionally a visitor or two, are instructed and edified by the successes and—sometimes, alas!—failures of the counsel in the case. The court-room was well filled, for the school is large this year, there being, I understand, a greater number of new students this fall than ever entered at any year before since the school opened, and a most interesting case was before the court, involving a very common, but very troublesome point of law, viz: whether, in sale of goods, the vender is bound to wholly fulfill his contract of delivery to the letter before the purchaser becomes bound to pay, or whether he may collect for a partial delivery, refusing to complete his share of the contract. I had just time to hear a portion of the rather able arguments on both sides, when eleven o'clock called me away.

The modest little chapel was well chosen for the meeting of the women who are to vote for school committee this fall, for they who attended it had not far to go, the majority of the number being resident in this same aristocratic neighborhood, while without exception, every lady of the 200 or more present was well educated and refined, if faces and appearance go for anything. And it is said that the 500 odd who have registered, all belong to the so-called better classes. What becomes of the argument that this class of women would shrink from the polls, and that the wretched and debased would be the only women who would avail themselves of such an opportunity? With a few exceptions, these ladies were handsomely and tastefully attired, too; the most exquisite bonnet that I have seen this season was in the next pew to me. The exceptions were those eccentrics who are to be met with, and to be mourned, in all classes; for of one gospel truth the world is, or should be perfectly assured, viz: that it is no woman's duty to make herself ugly, under any circumstances whatever. A reformer especially, will certainly prejudice many people against her cause as well as herself, by so doing. Undoubtedly this should not be so, but just as undoubtedly, it *is*.

There were eight or nine men present, of whom two or three were quite youthful newspaper reporters, and five or six quite elderly philanthropists, who made short addresses. Col. T. W. Higginson presided, and besides the gentlemen who spoke, four or five ladies were called upon, who delivered themselves with directness and modesty of what they had to say. They were, Miss Lucretia Crocker, who is one of the five School Supervisors at whose salaries of $4000,—or perhaps it is $3500, now—some tax-payers grumble; Miss Abby May, formerly of the school committee, but who was defeated in last year's election, much to the dissatisfaction of some people; Mrs. Ednah

Cheney, who was once an unsuccessful candidate in Jamaica Plain; and Miss Peabody, who was one of the half-dozen women first elected on the committee, amid great tribulation, six years ago, and who has retained the position ever since, being for the past year the only woman in that body. She is one of the most charming ladies—in appearance, that is; I never exchanged a word with her,— of about forty years, with pleasant face, dark handsome eyes, and very becomingly and tastefully dressed. She spoke in a full, clear voice, with easy manners, and she talked sense—every word of it!

There was some very lively kid-glove applause when good points were made by the speakers. One of the best received was a gentleman, who said that our municipal elections are generally so close that 500 or 600 solid votes would probably carry it as regards the school committee, so that, though few, the women cannot, even now, be despised, but may demand good candidates and may elect them. The one great principal enlarged upon was that the *best* men or women be voted for, without regard to party or sex.

The only business done was to elect a dozen ladies who should act as a woman's ward and city committee.

The city election takes place on Dec. 9th; registration cannot be made after Nov. 25th; and those who pay no property tax were obliged to make request that they be assessed a poll tax previous to Sept. 15th, a date so early that probably many were prevented who might otherwise have availed themselves of the opportunity.

Dinner in a hurry, as usual. Then to Music hall building, wherein the first public reading for the season by pupils of Prof. Kelley's school of elocution. Whatever is done at this institution is of special interest now, because since the death of Prof. Monroe, and the consequent close of the Boston University school of oratory, it is unquestionably the leading school of the kind in the city. In common with the rest of the audience, I was disappointed that the Professor himself did not appear as had been announced, but it seems that business made it impossible, and certainly the three or four pupils who represented him made us almost forget our disappointment. Some very dainty and unique entertainments given by certain of the Professor's pupils have attracted much attention, being realistic readings of standard poems, with costumes, music, and stereopticon views in lieu of scenery. "Miles Standish" was thus given before a crowded but a select audience in our high-toned suberb of Brookline the other evening, in which the daughter of a prominent political and military gentleman of this city made her debut, since which a complimentary, but incorrect newspaper paragraph has gone the rounds to the effect that she contemplates a dramatic career. Not every one who reads successfully must have the accompaniments of the drama.

Before going home to supper that Saturday afternoon, I took in an act of "La Fille du Madame Angot" by the Grand French opera company which is meeting with immense success at the Boston theatre; and just the last bit of the "Crushed Tragedian" at the Park, where Sothern is still delighting big audiences of our best people. This week he gives "David Garrick" and next week "Brother Sam." There is no one like Sothern' the world over. ROBIN.

Portsmouth Chronicle

[Entered at the Post-Office at Portsmouth, N.H., as second-class matter.]

WEDNESDAY, NOVEMBER 19, 1879.

"What Shall the Harvest Be?"

Senator Blaine passed through Portsmouth on Saturday, on his way home. As he emerged from the telegraph station he was accosted by a prominent Maine republican and enquired of as to the Presidential outlook. "Oh," said Mr. Blaine, "it looks pretty much like Gen. Grant now." "Yes," said his friend, "but it is some time yet to the convention."

True, there is some time yet before the decision of the question of candidature, but pending this, the usual turmoil as to who shall be the coming man, must disturb and agitate the country. Whether General Grant, Senator Blaine, Secretary Sherman, or the great unknown coming into the convention upon a dark horse, shall be the standard bearer, there are a few facts which should be considered.

The republican party was founded upon a great reformatory plan, to stop the extension of slavery. It not only accomplished this, but put an end to slavery itself; and just as it was claimed by its opponents, and acquiesced in by some of its camp-followers, that its mission was ended, it was called upon by reason of the follies of its opponents to expend renewed energies in protecting the business prosperity of the country by promulgating and perpetuating sound views upon the currency question. It is the party to which the industries, the stability and the welfare of the country confidently look for protection, and to-day has the means of electing the next president and controlling the legislative branches of the government, if its managers will be unselfish and judicious.

We have said that the party was formed upon a reformatory plan. True; but its accretions have brought within its ranks politicians of all sorts of former proclivities, some of whom attached themselves to it for a purpose concerning which there can be no mistake.

Incident to its success at the polls, is the machinery of politics, and it is wonderful that having been burthened with the patronage of the country for nearly two decades, it has not succumbed under the unfortunate weight. This is accounted for in the fact that just as often as the party leaders in any State go wide of the true line, a sufficient number of honest voters in the party either abstain from voting or temporarily vote with the opposition so that a proper rebuke shall be felt, and then return to the ranks when the party returns to its professions.

The patronage of a party is a source of weakness, though estimated by many as a means of strength. Now, the next candidate for President will have this difficulty to encounter, and an early proposition will be how to reconcile the "ins" and "outs." It is preposterous to suppose that the rank and file of the republican party does not contain very many men who regard themselves to be as competent and as much entitled to fill the soft places within the gift of the next administration as are those who by successions of republican administration and the peculiar theories of civil service "reform" have managed to remain in good places far beyond the terms of office of any of their predecessors.

Gen. Grant, or any candidate of the party, may as well understand first as last that the people expect a new deal in this matter of offices. One of the cogent reasons for this is seen in the fact that where the federal offices abound, there officials control, to an almost unlimited extent, not only the patronage in detail upon the public works, but the primary meetings of the party. They make no war upon the common foe; their energies are expended in controlling the caucus, so that they may assure the anxious congressman who seeks a re-election, that he can have so many delegates in convention, or representatives in the legislature. In this respect the republican party in this vicinity, for example, is entirely under control of a body of office-holders, and no man can be nominated to the legislature, nay, even for mayor or alderman, or go to the most insignificant convention, unless by the permission of this body politic, which parcels out all these positions to suit itself. We have a case in point: An old subscriber, a true republican, came into our office some time since, and told us he could not afford to renew his subscription to our paper; we enquired the reason, and also asked if he was not employed at the navy yard. "Navy yard!" said he; "I have not been there this long while." Upon expressing our surprise, as he was a most competent mechanic and capable man, he told us (after no little urging) that on one occasion he had "voted in a caucus for the wrong man." Word had been sent to the yard that the powers that be wanted votes for Mr. A.; our friend had not heard the "general order;" he knew Mr. B., regarded him as the best man, and had innocently voted for him. He never worked on the yard after that. Upon our volunteering to lay his case before the secretary of the navy, he replied that would do no good; "some day, said he, "there may be a new head to the employment bureau, and I may get on; but it is of no use to fight against the inevitable."

So in York county; men come to our office almost every week, and say that the Maine senators and the representative in Congress from the first district place the patronage of the navy yard in the hands of one man on the other side of the Piscataqua. No matter workman, nor even head of a department, can hire or discharge a man save by his assent; and although it may be healthy for the few to take the prescription which gives a passport to work, it is the lot of the many to stand by the corners, and idly in the stores deplore this state of things, and berate Blaine and Hamlin for their folly.

But what we intended as the mere recital of a local incident has grown to a long story. The lesson we mean to teach is that there is in the republican party a large—a very large—number of men who are displeased with the present management in this region, and who will cry aloud and spare not. They do not object that year by year men are kept in the custom house on comfortable salaries while they are taxed to support them, but they do object that to perpetuate themselves in these pleasant positions the whole party should be prostituted. Men want to vote in caucus, in convention and in the legislature for those candidates whom their judgment most clearly convinces them should be elected. Nor do they see in the mutual associations between the federal office-holders and the senators in Congress who keep them in their places, any likelihood of the healthful system of rotation without which no party, however pure may be its principles, and however honest may be its incumbents in office, can long maintain its prestige.

—Old sledge is still the favorite game with most blacksmiths.

Naval Affairs.

The frigate Powhatan is at the Brooklyn navy yard. Her crew are being transferred to the frigate Tennessee this week, when the Powhatan will have a new keel and be re-coppered preparatory to a voyage on an important mission to Australia.

Political.

Hon. F. C. Beaman, recently appointed United States senator from Michigan to fill the unexpired term of the late Senator Chandler, has declined on account of ill-health. Gov. Croswell on Monday appointed Ex-Gov. Henry P. Baldwin of Michigan to fill the vacancy.

It is reported that Eliza Pinkston was arrested at Canton, Miss., on Saturday, charged with murdering her husband, who died on the 15th inst. As her husband was probably a colored republican, she should have hired a white democrat to murder him if she wanted to get rid of him; then the murderer would have been elected to office instead of being arrested.

News and Notes.

Over twenty-five deer were killed on Mt. Desert island, Me., the day following the first snow.

Ida Chase, employed in Farwell's mill at Lisbon, Me., was found dead in the steam near by Monday morning. Supposed suicide.

Alice Guy, an insane woman, aged fifty-six, who wandered from her home in Ludlow, Vt., on the 1st inst., was found drowned in a brook on Sunday. She evidently committed suicide.

On Sunday afternoon a son of C. W. Chappell of East Richford, Vt., loaded an old gun with powder and went to play. The gun burst and a fragment hit him in the left eye.—It was extricated by a physician, and measured three-fourths of an inch long by one-fourth wide. Passing a little to one side of the eye it caused the eye to run ont.

A valuable horse belonging to O. F. Davis of Athol, Mass., supposed to have been stolen, has been found in a pond, drowned.

The final splice in the new ocean telegraph cable between Cape Cod and Brest, France, was made on Monday, and the first through message over it sent by D. H. Bates, president of the American Union telegraph company, to the president of the French company.

The American Union telegraph company has entered suit in the New Jersey courts against the Western Union and other telegraph companies, claiming $104,000 damages for the unlawful acts of the denfendants in procuring the destruction of the complainant's poles, wires, etc.

A New York lottery dealer on Monday began a suit against Postmaster James, for illegal detention of his letters, for which he claims $2,500 damages. He proposes to test the legality of the recent action of the post-office department against the lottery men.

A special from Columbus, O., states that Albert Woodward, wife and two daughters, in attempting to cross Clify river ford, two miles from Columbus, in a wagon, were swept away by the current, and the three latter drowned.

To those who are so unfortunate as to become prematurely gray, or whose hair exhibits a tendency to fall off, we recommend a trial of Hall's Hair Renewer. We do so with the utmost confidence because it is everywhere received with marked favor, and has built upon its own merits such a sure foundation that it is known and used in all civilized countries.—*Addison (N. Y.) Advertiser.*

An Arizona judge has just shown his appreciation of modern improvements in firearms by shooting an editor. The editor's partner immediately shot the magistrate and was himself waylaid and extinguished the same night by some parties unknown. The total bag, for the day's sport, was one judge and two editors. Altogether it was a great day for Arizona.

Speer's Sambucl Wine for Ladies.

Mr. Speer, an enthusiastic grape grower from New Jersey, has a very excellent wine from the Sambucus. The best judges pronounce it superb. It has been adopted by the New York Hospital, and by physicians generally as a very superior wine; and held in high estimation for its medicinal properties. We touch it to our lips somewhat unwillingly, but are agreeably disappointed in finding one of the most delicious wines we have ever tasted. Our leading physicians have tested the vitues of this wine, and recommended it as a superior wine for invalids, debilitated persons and especially for females.

For sale by W. R. Preston, D. Kimball, F. B. Coleman, druggists, and H. F. Gerrish, grocer.

Humbugged Again.

I saw so much said about the merits of Hop Bitters, and my wife, who was always doctoring, and never well, teased me so urgently to get her some, I concluded to be humbugged again; and I am glad I did, for in less than two months use of the Bitters my wife was cured and she has remained so for eighteen months since. I like such humbugging.—H. T., St. Paul.—*Pioneer Press.*

I strongly recommend the use of Fellows' Compound Syrup of Hypophosphites to all who suffer in any way from disease or weakness of the lungs, bronchial tubes or general debility.

J. H. W. SCOTT, M. D.,
Gageiown, N. B.

Hardware, Paints, Oils, &c.

ALEM WARRANTED PURE WHITE LEAD.
BOSTON " " " "
FOREST RIVER PURE WHITE LEAD.
ENGLISH " " " "

On hand and for sale at Manufacturers' Prices.

Also, a large and well-selected Stock of

Hardware, Paints, Oils, Glass, &c., &c.

ETC., ETC., ETC.,

At Lowest Rates.

JOHN H. BAILEY,
RICE BLOCK,
16 Market and 1 Ladd Street.

MUSICAL CONVENTION
In Portsmouth.

To the Citizens of Portsmouth and Vicinity:

THE Undersigned hereby give notice that a MUSICAL CONVENTION will be held in this city, at a date to be hereafter mentioned, provided a sufficient guarantee can be obtained to warrant the undertaking. And it is deemed necessary that at least two hundred season tickets should be disposed of at two dollars (2) each, which shall admit the holder to a reserved seat to all the sessions of the Convention, including all the Concerts, Matinees and Rehearsals. It is intended that the best Solo talent that Boston affords will be engaged, with a chorus made up of singers from this city and other points in this State; also from adjacent towns in Maine and Massachusetts.

A paper for subscriptions can be found at Preston's Drug Store; also at Montgomery's Music Store, for the names of those who will purchase tickets, and it is hoped that all will feel an interest in this matter, and that out of this first attempt, will come a permanent organization, that will hold a Convention annually in this city.

WILLIAM H. SISE,
FRANK JONES,
T. SALTER TREDICK,
ROBT C. PEIRCE,
A. TREDICK,
D. H. MONTGOMERY,
S. W. COLE.

All inquiries relative to the Convention, will be answered at Montgomery's Store, or by Mr. Cole at his residence. No. 53 Islington st.

PATENTS

Secured in this country and abroad on most favorable terms; Trade marks and Labels registered; Interferences, infringement suits, etc.
Address, for further information,
CHARLES B. TILDEN,
[late Principal Examiner U. S. Patent Office,]
References:
HON. P. C. CHENEY, 28 School Street,
Ex-Gov. N. H. Boston, Mass.
HON. R. B. VANCE,
Chairman com. on Patents.
U. S. House of Rep.

FLETCHER & TANTON,
UPHOLSTERERS,

Furniture dealers & General Undertakers

No. 58 Market Street, Portsmouth, N.H.

Coffins, Robes and Caskets always on hand or made to order. Orders left at 23 Deer Street or 27 State Street, by day or night, will be promptly attended to.

S. S. FLETCHER,
H. G. TANTON.

EASTERN RAILROAD.

To the Holders of Certificates of Indebtedness.

The Voting Register of Certificate-Holders is now making up at the Office of the Trustees, No. 23 Court Street, Boston, Mass. The names of parties to whom Certificates were originally delivered have been placed in the Register. Any subsequent purchaser or holder desiring to register may do so on presenting a said office to Mr. Joshua Crane a written statement of his name, address and the denomination and number of each certificate held by him, or, if so required by the Trustees, on producing the certificate held by him or a written order from the last-registered holder.

In accordance with regulations fixed by the Trustees the Voting Register will be closed on the third day of December, 1879 between which time and the Annual Meeting on the second Wednesday of December, 1879, no registration will be made.

Per Order of the Directors,
FRANCIS I. AMORY, Clerk.

"Leaves Have Their Time to Fall,"

But this autumn they do not know just when to practice the axiom any more than milliners know when to have an appropriate

OPENING DAY.

AT LAST WE NAME

Wednesday and Thursday,

The 5th and 6th of November,

And cordially invite you all, dear ladies, to call and see the beautiful things of the approaching season.

RIBBONS, SILKS, SATINS, VELVETS.

All matching or blending in the new Chameleon Shades, which, like the gold setting that gives richer effect to the brilliancy of the diamond, will show the brilliancy of beauty most enchantingly.

HATS & BONNETS!

In Fine French Felts, English Beavers and many other styles.

BIRDS? Yes, Humming Birds, and Birds that never hum!

Ostrich Tips and Plumes, Fancy Feathers.

Laces, Beaded and Plain,

And all the chaming necessories of MILLINERY TASTE.

☞ To those ladies who came to see me when my assortment was more limited I would say, please come *once more* and I will promise that the disappointment shall be an agreeable one this time.

Goods Fresh and New, Prices Low!
Lovely Styles to make all Faces Lovely!

MYRA F. BICKFORD,
Parlors—69 Congress St.

VOSTIZZA CURRANTS!

We have just received 600 lbs. of New Vostizza Currants, which are far superior to any imported.

Deerfoot Farm and Boston Sausage

Received fresh three times each week, by

BUTLER & LAIGHTON,
No. 1 MARKET SQUARE, - - - - - - Portsmouth

EXTRA BARGAINS
— IN —

Blankets, Flannels, Men's Underwear Etc., etc.,

AT —

D. F. BORTHWICK' S.

☞ Those in want of the above articles should call before purchasing.

CORSETS, CORSETS, CORSETS

Ladies do not purchase until you have seen our NEW STOCK. If you are troubled in breaking the bones over the hips call for our A. D. C.

SOMETHING NEW.

Prices, Styles and Quality,

CAN'T BE BEAT.

Kid Gloves! Kid Gloves!

SPRING SHADES,

(2 & 3 Buttons.)

A better GLOVE for the money has never been sold in the City.

MORRIS C. FOYE,
23 MARKET STREET.

MILLINERY!

Fall and Winter Styles!

NOW READY!

We are prepared to show our friends and customers as fine an assortment of Millinery as was ever offered in this city.

We are constantly receiving new goods from New York and Boston, and will sell them as low as any who offer the same class of goods.

J. M. TEBBETTS,
14 Market Street.
tjan1

BOOK-BINDING

I HAVE just completed arrangements which warrant my offering to do all kinds of Book Binding, from the best and most ornamental to the plainest, *at prices sure to suit.* Good work and despatch guaranteed.

WILLIS G. MYERS,
1 Congress Block, - - - - - Portsmouth, N. H.

WESTMORELAND COAL!

For Grates.

BURNSIDE COAL!

For Cooking Stoves.

FOR SALE ONLY BY

C. E. WALKER & CO.,
Dealers in all kinds of

COAL AND WOOD!

4 WATER ST., - - - 137 MARKET ST.

Orders left with N. K. Walker & Son promptly filled.

OYSTERS OYSTERS

20 cts. per qt., liquid,
25 cts. per qt., solid.

LARGE SELECTED OYSTERS, 35c. per qt.

NEW YORK, PROVIDENCE RIVER,
And other Fancy Oysters constantly on hand.

— ALSO —

Scarboro' Clams,
20 CENTS PER QUART.

At W. FREEMAN'S

Wholesale and Retail Oyster House,
Nos. 24 and 28 CONGRESS ST.

DRESS-MAKING

The Subscriber, who has had nine years' experience at DRESS-MAKING, and has lately visited New York and examined all the

LATEST STYLES,

Is prepared to attend to all orders in that line which she may receive, and guarantees entire satisfaction to her patrons.

S. A. TIBBETTS,
No. 2 HANOVER STREET.

Wanted—A Baker.

APPLY TO NEWTON JOHNSTON,
Chairman County Com.,
Portsmouth, N. H.

Notice.

THE Undersigned hereby gives public notice that he has given to his son, HOWARD B. PAGE, his time to act and trade for himself, and will pay no debts of his contracting after this date. PETER PAGE.
PORTSMOUTH, Nov. 10th, 1879.
Witness, WILLIAM H. HACKETT.

Genuine Bargains
— IN —
DRY GOODS.
— AT —
MARSTON'S,

21 Market Street.

Please notice the prices at which we are selling goods:

1 CASE GOOD QUALITY PRINTS
Fast Colors and Excellent Style,
5 Cents.

1 CASE BEST QUALITY PRINTS
The Best Dark Fall Styles!
6 Cents.

50 PAIR 11/4 ALL WOOL BLANKETS
$3.50 Per Pair.
These Blankets are very cheap, weighing over 5 lbs., and well worth $5.00!

FINE LINEN SHIRT FRONTS
Which we are selling at the low price of
10 Cents,
Which is just one-half what they are worth!

50 doz. Ladies' and Gents'
FINE LINEN HANDKERCHIEFS
10 Cents.

CASE LADIES' VESTS & PANTS
50 Cents.
These goods are silk-finished, heavy weight and are a bargain.

CASE LADIES' VESTS & PANTS
75 Cents.
These goods are a splendid article, and cheap at $1.00.

1 Case Gents' Ribbed
WOOL SHIRTS AND DRAWERS
62 Cents.

German
TURKEY RED TABLE COVERS
Which we are selling at lower prices than were ever before known.

These are but a few of the many Bargains which we have to offer, and every one will find it to their advantage to price our Goods before purchasing.

C. H. MARSTON,
21 Market St.

HARK, HARK!

The cry is, "Everything is going up!" The fact is, almost everything has advanced in price except Clothing, and that of necessity will go up with the rest!

We have in Stock a Good Line of

Overcoats, Ulsters
AND MUFFLERS,
Boys', Youths' and Men's Suits!
IN ALL GRADES.

Cardigan Jackets from 75 cents to $3.00. *Boys' Coatees & Shirts and Drawers*—a new article. *Men's Shirts and Drawers* in all varieties. *Socks, Mittens* and *Plymouth Gloves*, also a good line of *Satinets, Cassimeres, Overcoatings, Cloakings*, etc., all of which we will sell at the OLD PRICES! so now is your chance to get a good bargain, for when we duplicate we shall have to advance the prices. Yours truly,

C. E. MYERS & CO.
C. E. MYERS. C. E. SIMPSON.

Payment of City Bills.

THE TREASURER'S Office will be open for the payment of approved bills Friday and Saturday of each week.
Sept. 12. W. E. HADLEY, City Treasurer.

GOVERNMENT BONDS!

We are prepared to pay on presentation in any amount the highest market price for the CALLED BONDS of 1865 and 1867, and we will receive them at full value in exchange for other issues of UNITED STATES BONDS, or in exchange for other safe Securities paying 5, 6 and 7 PER CENT interest.

GEO. WM. BALLOU & CO.,
72 Devonshire Street.....Boston.
8 Wall Street.....New York.
wtf

Local Matters.

POST OFFICE RULES.

MAILS CLOSE.

	A. M.		P. M.	
Boston, South and West,	* 10 25	2:30	4:30	*6:30
Boston Way,	10:35	2:30		
Portland,	9:25		4:30	6:30
East [beyond Portland],	9:25			6:30
Biddeford, Saco and Way	9:25		4:30	
Great Falls,	9:25		4:30	
Great Falls & Conway R. R.	9:25			
Concord and North,	7:40		4:30	
Concord Way,	7:40		4:30	
Boston & Maine R. R.	7:40		4:30	
Dover,	7:40	9:25	4:30	

*Arrives in Boston next morning.

MAILS ARRIVE.

	A. M.	P. M.
Boston, South and West,	4:30, 10:05,	3:15, 5:50
Boston Way,	10:05	5:50
Portland and East,	11:20	3:20
Great Falls & Conway R. R.	11:20	
Concord and North,	10:20	6:50
Dover,	10:20	5:50

Letters for the night mails [and no others] east or west may be deposited in the box at the Eastern depot, every day except Sundays.

E. G. PEIRCE, JR., P. M.

AROUND HOME.

A society for the prevention of cruelty to animals is to be established at Dover.

The fishermen generally brought in good fares on Tuesday, about 40,000 lbs. being landed.

Rev. Father Drummond of Dover, who was prostrated by a paralytic shock last week, is convalescent.

Hon. Frank Jones has subscribed five hundred dollars towards the expense of frescoing of the new Odd Fellow's hall.

Rev. W. H. Alden, D. D., of this city, will lecture in the Pleasant street Baptist course, in Concord, Dec. 8th; subject, "Scenes in social life in Egypt."

Piscataqua Lodge of Odd Fellows appointed a committee on Monday evening to report upon the advisability of going into the new hall. All the other organizations of Odd Fellows in the city have voted to do so.

The school committee of Newington have secured as teacher of the Centre school for the winter term, Mr. Strout, who has been teaching to good acceptance for some time past in Eliot, and whose school-house there was destroyed by fire last week.

Mr. G. A. Gilmore, station-agent at Raymond, died Tuesday morning. He belonged to relief associations in Manchester, Concord and this city, and had his life insured in a stock company, from all of which his family (consisting of a wife and two children,) will receive about $5000.

Schooners Balloon, Eaton, and Exeter, Jackson, which arrived at this port on Tuesday from Bangor, brought cargoes of lumber for the new Amory mill at Manchester. The schooner Charles Carroll arrived the same day from Rockland with lime for Samuel Adams & Co.; the Vesta, from Bangor with lumber, to T. E. Call & Son; and the Cocheco from New York with coal for E. F. Sise & Co.

A lady of this city, seventy years old, who until a few days ago never went to a theatre in her life, and thought it extremely wicked to do so, while visiting in Boston last week was persuaded to witness the "Crushed Tragedian" at the Park theatre, and from friends who accompanied her we learn that so enthusiastic did she become over Sothern's splendid personations that it was with difficulty that her manifestations of delight were resonably restrained, or in fact that the old lady was herself kept off the stage! Who is responsible for this monstrous sin?

We were in error in saying, in the CHRONICLE of Tuesday, that the late Hon. B. W. Jenness was a delegate to the democratic national convention which nominated Franklin Pierce for president. We allowed that much of the despatch sent from Cincinnati to the New York and Boston papers, to be correct, and published it. The delegates from New Hampshire to the Baltimore convention were, Charles G. Atherton, John R. Reding, Edmund Burke, Samuel Tilton, S. H. Ayer, and George W. Kittridge; the last named gentleman, being speaker of the House of Representatives, could not leave his duties in Washington, and was not present in the convention. Of the above gentlemen but two are living, viz: Messrs. Reding and Burke.

SUPREME COURT--BINGHAM, J.

TUESDAY, Nov. 18th.

Ruland vs. town of South Newmarket: action for injuries sustained by reason of a defect in the highway. The jury returned from viewing the premises Monday evening; and on Tuesday morning the plaintiff's case was opened by Calvin Page, Esq. The evidence offered by the plff. occupied the time until five o'clock in the afternoon, and tended to establish the facts that the plff. with his wife was driving carefully over a railroad bridge in South Newmarket, in August, 1877, on the way to the Hedding camp-meeting; that just as his horse got upon the bridge a train went under it, and the black smoke from the locomotive filled the roadway and frightened the horse, which started and struck the fence on the right-hand side of the road, which was insecure and rotten, and gave way, precipitating the plff. and his wife over the embankment and greatly injuring the plff.'s leg, shoulder and hip. Medical testimony was given by Dr. Parsons of this city and Dr. Junkins of Greenland, relative to the amount of injuries that the plff. sustained. Also a number of witnesses testified as to the horse being one of good disposition, not easily frightened, etc., and several testified that they saw the fence in question either immediately before or after the accident, and noticed that it was rotten and insecure—which is the insufficiency and defect in the highway complained of, and according to the plaintiff's view caused the accident. The case for the defence was opened by Gen. Marston late in the afternoon.

It is understood that the defence will occupy all of the forenoon Wednesday with their evidence.

POLICE COURT.

TUESDAY, Nov. 18; *Batchelder, J.*

James Hurley, for drunkenness, was assessed $9.90, fine and costs.

James Hurley, for an assault on Michael R. Perkins, was fined $2, costs $6.90.

SUDDEN CONVERSION.

The *Times*, in its report of the reform club meeting last Sunday evening, when the liquor-spotter Webster made a statement concerning an alleged "agreement which was entered into between himself and these fanatics"—that is, certain active prohibitionists—says "Webster related such an honest story," etc., that there was a very lively season right away. Now we do not believe our neighbor was at that temperance meeting at all; and even if he was, he could not possibly have known whether Webster's story was an "honest" one or not. The *Times* has an "honest" one or not. The *Times* has never wearied in denouncing Webster (with every other liquor-spotter) as a sneak and liar when he has been acting as a spy and informer on the liquor dealers, which makes its sudden conversion to an abiding faith in his "honesty," the instant he assails avowed prohibitionists, extremely amusing, not to say suspicious. So long as Webster was engaged in assailing the liquor traffic and traffickers, he was the most utterly contemptible, dishonest and untrustworthy being on the face of the earth; the moment he commences an attack upon the prohibitionists his story becomes "honest,"—though it is flatly contradicted by such men as James Janvrin, James Sanborn and Jos. R. Pettigrew, all reputable citizens. Our brother of the *Times* is unquestionably a jewel, but his name isn't consistency all the same.

YORK COUNTY ITEMS.

Deputy Sheriff Towne seized twenty gallons of ale from the Eastern railroad freight house at Kennebunk depot on Saturday, consigned to a Mr. Newman. The same officer also seized a barrel filled with bottled lager.

Rev. L. H. Witham, a gentleman well known throughout York county as an earnest, consistent and successful clergyman of the Freewill Baptist denomination, and for several years clerk of the Freewill Baptist yearly meeting of western Maine, is confined to his bed at his home in Biddeford, and small hopes are entertained of his recovery. His disease appears to be a general prostration, probably superinduced by exposure and overwork while connected with the army in the late war, and has thus far baffled the skill of physicians.

Sanford's Jamaica Ginger, for the traveller or for the household, is not equalled as a delicious, safe, and reliable remedy by any other known to druggists.

New Lungs cannot be made by medicines, or the skill of physicians, but the old ones can be strengthened and preserved by the use of Adamson's Botanic Balsam, a sure cure for coughs, colds, asthma, and all diseases of the lungs. Price, 35 and 75 cts.

A World of Good.

One of the most popular medicines now before the American public, is Hop Bitters. You see it everywhere. People take it with good effect. It builds them up. It is not as pleasant to the taste as some other Bitters, as it is not a whiskey drink. It is more like the old fashioned bone-set tea that has done a world of good. If you don't feel just right try Hop Bitters.—*Nunda News.*

—The man who has a supply of cider in the cellar may not be ashamed of it, but he doesn't want it to get out.

Important.

When you visit or leave New York city, save Baggage Expressage and Carriage Hire, and stop at *Grand Union Hotel*, nearly opposite Grand Central Depot. 350 elegant rooms reduced to $1 and upwards per day. European Plan. Elevator. Restaurant supplied with the best. Horse Cars, Stages and Elevated Railroad to all depots. Be careful and see that "Grand Union Hotel" is on the sign where you enter office in the centre of the block. d&wtaug16'80

MARINE CHRONICLE.

PORT OF PORTSMOUTH.

ARRIVED, Nov 18.

Sch Charles Carroll, Burding, Rockland.
Sch Balloon, Eaton, Bangor.
Sch Vesta, Linnell, Bangor.
Sch Exeter, Jackson, Bangor.
Sch Cocheco, Sewards, New York.

Bque Enoch Talbot, Penhallow, for Departure Bay sld from Wilmington, Cal, 7th.

Sch Kennebunkeag, Trask, for this port cld Bangor 15th.

Sch Active, Matthews, for this port cld Philadelphia 17th.

Sch Sharon, Dunnell, Boston for Cape Neddick, arr at Salem 14th, and sld 16th.

Figuring Life Lengths.

The following is one of the well-authenticated tables in use among London assurance companies showing the average length of life at various ages. In the first column we have the present ages of persons of average health, and in the second column we are enabled to peep, as it were, behind the scenes of an assurance office and gather from from their tables the number of years they will give us to live. The table has been the result of careful calculation, and seldom proves misleading. Of course, sudden and premature deaths, as well as lives unusually extended, occasionally occur; but this is a table of the average expectancy of an ordinary man or woman:—

Age.	More years. to live.
10	51
20	41
30	34
40	28
50	21
60	14
70	9
80	4

Our readers will easily gather from the above tabulated statement the number of years to which their lives, according to the law of averages, may reasonably be expected to extend.

Mr. John D. Gibson, proprietor of the Gibson house, Cincinnati, is in trouble, the lady in the case being Mrs. Charlotte Bruce, the chief dressmaker of that city. Her story is that she was engaged to be married to him fourteen years; that her income ranged from $2,500 to $15,000 a year; that she gave her savings to him to keep till they amounted to $50,000, and that she took his note for that amount, and that he then refused to comply with the fourteen-year-old bond for a deed, She now sues for $50,000 damages for breach of promise, also for the amount due on the notes.

—The weigh of the transgressor is short.

—A writer in the *United Presbyterian* says that while in San Francisco, General Grant, at a banquet where the finest of California's far-famed wines were on the table, refused to even taste, stating at the same time that on leaving Philadelphia, two years and more ago, for his protracted tour, he had formed a purpose not to taste wine or strong drink, and to that purpose he had adhered.

"R." and "R.," 7001,

Is the number of my Trade Mark "RYE AND ROCK," and all infringements will be prosecuted It is unequalled for Lung, Throat and Malarial Diseases, being Purely Vegetable and combining the excellence of the "Sugar Cane" and the "Choicest Cereals." Why take disagreeable drugs when this most Delicious Cordial will produce more satisfactory results? Sold by Druggists and Grocers. My signature is on every Genuine bottle. Price, $1.

tdec13 N. VAN BEIL, 88 Chambers St. N. Y.

See a Woman!

In another column, picking grapes for SPEER'S WINE. It is an admirable article, used in hospitals and by the first-class families in Paris, London and New York, in preference to European or California Wines; excellent for Ladies and invalids.

A Lucky Trio of Firemen.

Three of the members of Engine Company No. 13, of New York City, are rejoicing in a surplus of wealth acquired honestly, but very rapidly. They sent the old woman who acts as the janitress of the Engine house with a dollar to buy a half ticket in the October drawing of the Louisiana State Lottery. She went to some purpose, for they drew on their investment Five Thousand Dollars in gold, and they feel refreshed. To know what the odds are, address M. A. Dauphin, P. O. Box 692, New Orleans, La., or same person at No. 319 Broadway, New York City, N. Y., before December 16th, when the extraordinary distribution under the sole management of Generals G. T. Beauregard and Jubal A. Early will take place.

STOP THE ROBBER

Do you ask what robber? Why, Father Time, of course, who is stealing the color from millions of heads of hair. Alas!

HE CAN'T BE STOPPED.

What then? His ravages can be repaired

IN LESS THAN TEN MINUTES.

It is soon done. No trouble; no danger of injuring the fibres. Not a stain.

Cristadoro's Hair Dye

confers a superb black or any shade of brown with all but miraculous rapidity. Manufactured by CRISTADORO, No. 16 William Street, New York. Sold by all Druggists. Applied by all Hair Dressers.

A CARD.

To all who are suffering from the errors and indiscretions of youth, nervous weakness, early decay, loss of manhood, &c., I will send a recipe that will cure you, FREE OF CHARGE. This great remedy was discovered by a missionary in South America. Send a self-addressed envelope to the REV. JOSEPH T. INMAN, *Station D., New York City.* eod&wtnov79

SIX DOLLARS

Will get you a Good-Lined

BUFFALO ROBE,

— AND —

TEN DOLLARS

A Nicely-Made

WOLF ROBE,

— AT —

WALKER & SON,

13 Congress Street.

☞ Other Robes at equally low figures.

$5 TO $20 per day at home. Samples worth $5 free. Address STINSON & Co., Portland, Maine. d&wtnov80

$66 a week in your own town. Terms and $5 outfit free. Address H. HALLETT & Co., Portland, Maine. d&wtnov80

$72 A WEEK. $12 a day at home easily made. Costly Outfit free. Address TRUE & Co., Augusta, Maine. d&wtnov80

STARCH!

DURYEA'S OR KINGSFORD'S,

In Barrels for sale in any Quantity,

— AT —

Five Cents a Pound.

H. F. GERRISH.

ROYAL

BAKING POWDER

Absolutely pure—made from Grape Cream of Tartar, imported exclusively for this Powder from the Wine districts of France. Always uniform and wholesome. Sold only in cans by all Grocers. A pound can mailed to any address, postage paid, on receipt of 60 cents. ROYAL BAKING POWDER CO., 171 Duane St., New York. Most cheap powders contain alum; dangerous to health; avoid them, especially when offered loose or in bulk.

HOSTETTER'S

CELEBRATED

STOMACH

BITTERS

Let your first attack of indigestion be the last. Rouse the dormant energies of the stomach with the Bitters. The tone thus imparted will remain. This is a fact established by thousands of witnesses, whose testimony is simply a statement of their own experiences. Those afflicted with general debility of every phase will find this medicine an unfailing agent in building up and renewing their strength. For sale by all Druggists and respectable Dealers generally.

USE THE BEST!

Devoe's Brilliant Oil!

1st. It is absolutely *safe.*
2d. Gives a powerful, brilliant *white light.*
3d. Does *not smoke,* nor *smell,* nor *crust the wick.*
4th. Is the *most economical,* because it gives the *most light* in proportion to the *price.*

FOR SALE BY

C. E. LAIGHTON & SON,

No. 5 Exchange Buildings.

NEW YORK SHOPPING

☞ Everybody delighted with the tasteful and beautiful selection made by Mrs. LAMAR, who has *never failed* to please her customers.

New Fall Circular just issued. Send for it.

Address, MRS. ELLEN LAMAR,
877 Broadway, New York City.

DON'T FAIL TO CALL

— AT —

Montgomery's Music and Art Store,

If you want to buy or hire a Piano or Organ. Largest stock and lowest prices ever known in southern New Hampshire. We will not be undersold by *anybody,* but *guarantee a saving of money* to every customer. Second-hand Pianos and Organs To Rent or For Sale *cheap.*

No. 6 Pleasant Street, Near Post Office,
PORTSMOUTH, N. H.

MORSE & ILSLEY,

AUCTIONEERS,

Money, Real Estate and Mortgage Brokers, Insurance and House Agents.

13 PLEASANT ST. - - EXCHANGE BUILDINGS.

C. M. GIGNOUX

GENERAL AGENT OF THE

Mutual Life Insurance Co.

OF NEW YORK,

FOR THE STATE OF NEW HAMPSHIRE.

If Portsmouth, New Hampshire.

Notice.

THE Subscribers give notice that they have been duly appointed Executors of the last Will of WILLIAM R. PRESTON, late of Portsmouth, in the County of Rockingham, deceased. All persons indebted to said Estate are requested to make payment, and all having claims to present them for adjustment.

W. H. PRESTON,
ANDREW P. PRESTON.

PORTSMOUTH, November 11th, 1879.

Notice.

THE Subscriber gives notice that he has been duly appointed administrator of the estate of MARGARET M. KELLY, otherwise called MARGARET M. DEVERIN, late of Portsmouth in the County of Rockingham, deceased, intestate. All persons indebted to said estate are requested to make payment, and all having claims to present them for adjustment.

WILLIAM H. HACKETT.

November 11, 1879. 13-19-26

Stephen D. Scriggins

HAS REMOVED HIS

PAINT SHOP

From No. 15 Fleet Street to No. 9 VAUGHAN STREET, opposite the Commercial House, and having larger and better accommodation for

CARRIAGE WORK,

Would solicit a continuance of public patronage

Real Estate.

Dwelling House To Let.

THE TWO-STORY HOUSE No. 4 Richards Avenue, recently occupied by Mr. Chas. M. Laighton. A long lease preferred.

nov28 Apply to J. P. BARTLETT.

To Let.

STORE No. 27 MARKET STREET. Shaw if Apply to J. R. MAY.

For Rent.

HOUSE ON MELCHER STREET, near Pleasant, contains 10 rooms, with water in house. Rent low to a good tenant, or will let to two tenants. Apply at 61 Pleasant Street.

To Let.

HOUSE No. 56 Hanover street. Apply to H. Shaw, No. 50 Hanover street.

AYERS & LOCKE

HAVE RECEIVED A LARGE

LOT of NEW GOODS

Well suited to the wants of the early all trade.

They respectfully invite the attention of their customers and the public generally to the Largest Assortment of

New Prints and Cambrics

which they warrant in every particular.

Bleached and Unbleached Cottons, from 5c. per yard, upwards.

40 pieces Lancaster Ginghams,
Full Line of Cheviot Suitings,

Bleached and Unbleached Cotton Flannels,

500yds Greenock and Livonia Suitings,
One Case All Wool Suitings,

BLACK CASHMERES

in the wide widths 50c. per yard, up:

200 prs. White Blankets,

at very low prices.

50 pairs 10-4 WHITE BLANKETS,

$1.50 per pair; last year, $2.

30 dozen Ladies'

MERINO VESTS AND DRAWERS,

Assorted sizes, warranted *perfect,* at the exceedingly low price of 38c. each.

Ladies' Silk Clocked

BALBRIGGAN HOSE,

Full regular, 25 cents per pair.

THE BEST DOUBLE BUSK CORSET,

Side steels, 50c. per pair.

New Carpets for Fall Trade

We have a Full Line of the Best Makes of

Super and Extra Super Carpets, Tapestry and Brussels,

And offer, notwithstanding the continued advances during the summer at the very low prices of last spring.

A Full Line of Oil Cloths,

In all widths, of the best manufacture, from 20c. per square yard, upward.

In addition to the above mentioned goods we have quantities and varieties too numerous to mention which we offer in exchange for Cash or good approved Credit at *Prices as low as the lowest. Quality of goods guaranteed.*

AYERS & LOCKE,

Market Street.

REVOLUTION IN WASHING.

The Mothers' Favorite Washing Crystal

Is the name of a new Washing Compound, which N. F. MATHES & Co. are Sole Agents for in this city and its vicinity. We promised that it will drive away with the toil and drudgery of

WASHING-DAY

without any injury to the fabric or hands; and that consumers may test it for themselves, we are putting samples in every house in the city and suburbs. This is an expensive way of advertising, but it shows that we have faith in the article.

It is putup in one-pound packages.

Price 15cts. per Pound.

N. F. MATHES & CO.

49 MARKET STREET.

JOHN MALSBENDEN,

Merchant Tailor,

is now located at

101 CONGRESS ST.,

And is prepared to cut and make Clothing in the best manner as cheaply as good work can be done.

THERMOMETERS

ARE SELLING

CHEAP

— AT —

SWEETSER'S.

We have just received a large lot of

PANAMA CO.'S OPAL SOAP!

FOR LAUNDRY PURPOSES,

Two Cents per Cake.

JAMES R. YEATON & CO.

No. 6 Congress Street.

Warranted Pure White Lead

7 CENTS PER POUND, AT

Fred P. Wilson's

HARDWARE AND PAINT STORE,

37 Congress Street.

Notice to Delinquent Taxpayers.

PORTSMOUTH, Sept. 30, 1879.

NOTICE is hereby given to all persons who have not paid their Taxes for the years 1877 and 1878 that unless they are paid without further delay, distraint will be made, to which costs will be added, as my accounts with the city must be settled.

JAMES MOSES, *Collector.*
For years 1877 and 1878.

P. S. Bills will be receipted at the store of S. W. Moses, opposite the City Rooms, at any hour of the day.

C-O-M-B-S!

— AT —

Hutchinson & Connell's.

C-O-M-B-S!

Special Announcement.

THANKSGIVING STORES!

In Great Variety.

20 boxes Extra Quality Sultana Raisins
200 bbls. Baxall and St. Louis Flour
Also 1-2 bbls. same Brands
25 doz. cans Bordeaux Peas
150 doz. cans Tomatoes
75 boxes New Raisins
Fine String Beans
Succotash
New Edam Cheese
150 doz. cans Corn
New Roquefort Cheese
Marrow Peas, Lima Beans
12 boxes New Leghorn Citron
Candied Orange and Lemon Peel
Lea & Perrin's Worcestershire Sauce
250 cans Pettis Pois and Champignons

OUR STOCK OF FINE

TEAS & COFFEES

Is full and of the very best quality.

☞ We have no old stale Teas in our stock. We aim to keep only the best goods and to sell at the most reasonable prices. To parties wishing to purchase TEA by the half or quarter chest, or any goods in larger quantities than are usually sold at retail, we can give specially good bargains.

BUTLER & LAIGHTON,

No. 1 MARKET SQUARE.

J. E. HAM & CO.,

No. 11 Congress Stree,

HAVE FOR SALE BY THE YARD, or MADE INTO GARMENTS

A Large and Well-Selected Stock

— OF —

OVERCOATINGS,

SUITINGS,

CLOAKINGS,

— AND —

Extra Assortment of Pantaloon Goods,

WHICH WE OFFER TO THE PUBLIC AT

VERY LOW PRICES!

GARDNER J. GREENLEAF,

Carriage Manufacturer, Blacksmith,

AND DEALER IN

Carriage Materials and Blacksmith Supplies.

STATE STREET, NEXT POST-OFFICE.

New Publications.

"The Reader's Hand-book of the American Revolution, 1761—1783;" by Justin Winsor, librarian of Harvard university, president of the American Library association, and formerly superintendent of the Boston public library. This work, published by Houghton, Osgood & Co., of Boston, at $1.25, and for sale by W. G. Myers, will be found of use to those who seek to be sure of facts in regard to our Revolutionary history. The author of the work claims for it that it is like a continuous foot-note to all the histories of the Revolutionary war. The references will enable the reader, with the numerous public and other libraries in the country, to more thoroughly attain the facts of which he may be in search. The author began his work at the time when the centennial celebration attracted so many toward reading the history of the struggles of the fathers. His familiarity with books, and his long acquaintance alike with the tastes and deficiencies of readers in general, induced him to prepare this guide to information. Should this work be appreciated, it is the purpose of the author to have this, his initial volume, succeeded by others covering themes of history, biography, travel, philosophy, science, literature and art. With such helps no reader can go very widely astray in the path of knowledge. The present work is concisely written, but to prepare it must have cost its author no small degrees of labor.

Bayard Taylor's Poems. The poems of Mr. Taylor have been collected and published in a single volume by Messrs. Houghton, Osgood & Co., of Boston, and appeared last week in uniform style with the household edition of the poems of Whittier, Longfellow, and others. In this edition is omitted the drama of the prophet, the translation of Goethe's Faust, and the dramatic poems "Masque of the Gods" and "Prince Deukalion." Taylor is well known to American readers as a traveller. By means of this volume the world becomes acquainted with another trait—the poetical. Produced in a collection which will be found side by side with our best poets, the works of Taylor will become more familiarly appreciated in our household circles, and with so much to admire in the man and his works, there will doubtless ever be a demand for his poetic writings among cultivated people. The present volume is sold at two dollars, and may be found at W. G. Myers' book store.

Important Decision.

The supreme court of the United States on Monday declared the trade-mark laws unconstitutional; and that the whole system of trade-mark registration, and penalties for the violation of its provisions, cannot be upheld either in the whole or in part, and must be declared invalid.

STATED MEETINGS.

CITY GOVERNMENT.

In the City Building, Market Square.

Board of Mayor and Aldermen—Thursday evenings.

Common Council—Thursday evenings.

Board of Overseers of Poor—Tuesday evenings.

Board of Instruction—First Wednesday in each Month.

Board of Engineers—Tuesday next following the first Monday in each Month.

MASONIC.

In Masonic Hall, Congress Block.

St. John's Lodge, No. 1—First Wednesday of each Month.

St. Andrew's Lodge, No. 56—Second Monday of each Month.

Washington Chapter, No. 3, R. A. M.—Fourth Tuesday of each Month.

Davenport Council, No. 3, R. and S. M.—Third Thursday of March, June, September and December.

DeWitt Clinton Commandery, Knights Templar—Third Monday of each Month.

Ineffable Grand Lodge of Perfection—Third Wednesday of January, April, July and October, (annual meeting 2d of Hebrew month Adar.)

Rockingham Masonic Relief Association—Annual meeting first Friday in January.

I. O. O. F.

At Odd Fellows' Hall, Daniel Street.

Piscataqua Lodge, No. 6, meets Monday evenings at 7½ o'clock.

Union Rebecca Degree, Lodge No. 2, First and third Tuesday in each Month, at 7½ o'clock.

At Pythian Hall, Market Street.

Osgood Lodge, No. 48—Thursday evenings at 7½ o'clock.

New Hampshire Lodge, No. 17—Wednesday evenings at 7½ o'clock.

Strawberry Bank Encampment, No. 5—Second and Fourth Fridays of each Month.

Mount Sinai Encampment, No. 19—First and Third Fridays in each Month.

RELIEF ASSOCIATIONS.

Portsmouth Odd Fellows' Mutual Relief Association—Annual meeting fourth Tuesday evening of January.

Temperance Mutual Relief Association—At Mercantile Hall, First and Third Wednesday evenings of each Month.

Mutual Relief Association of Rockingham County—Second Tuesday of January and December.

Portsmouth Firemen's Mutual Relief Association Second Wednesday of January, April July and October.

OTHER ORGANIZATIONS.

Woman's Temperance League—Each Thursday afternoon from three to four o'clock at Bow Mission hall, Market street.

Portsmouth Grange—At Hall No. 3 Congress street on the second and fourth Wednesday evenings of each month.

Band of Hope—Every Saturday afternoon at three o'clock, at Faith Home.

Fire Companies—At their respective Engine Houses on the first Monday of each month.

Damon Lodge, No. 9, Knights of Pythias—At Pythian Hall, corner Market and Daniel streets, Tuesday evening of each week.

Old Oaken Bucket Division, No. 2, S. of T.—Each Monday evening at Hall corner of Ladd and Market streets.

Alpha Council, No. 83, Royal Arcanum—First and Third Tuesday evenings of each month, at Hall No. 24½ Market street.

Portsmouth Commandery, No. 47, United Order of the Golden Cross—Thursday evening, at Hall No. 24½ Market street.

Star of Hope Degree Temple, No. 6, I. O. G. T., meets on the 1st and 3d Tuesday of each month, at Good Templars' Hall, Pleasant street.

Cuticura

REMEDIES

Have speedily and permanently cured Humors of the Skin and Scalp of Children and Infants afflicted since birth.

The treatment prescribed in such cases is mild doses of the CUTICURA RESOLVENT, a perfectly safe yet powerful blood purifier, and the external use of CUTICURA, the great skin cure. The CUTICURA SOAP should be the only soap applied to the diseased skin for cleansing purposes.

HUMORS ON A CHILD

Since Birth Cured, after faithful Medical Treatment had failed.

Messrs. WEEKS & POTTER: *Gentlemen,*—My little son, two years of age, has had a humor on one side of his face since he was born, which during the last four months has spread over the entire side of the face, the chin, ear, and side of the head. It must have itched and irritated him a great deal, as he scratched the surface all the time, no matter what was applied. I used many remedies by advice of friends and my physician without benefit until I found CUTICURA, which immediately allayed the itching and inflammation, and entirely cured him. Respectfully,

JOHN H. SURRY,
With Walworth Manufacturing Co.

NOTE. Once cured, the skin may be rendered soft and fair by using the Cuticura Soap exclusively for toilet or nursery purposes.

CHILDREN AND INFANTS,

More Curse of Skin and Scalp Affections by the Cuticura Remedies.

Fred. Rohrer, Esq., Cashier Stock Growers' National Bank, Pueblo, Colorado, writes: "I am so well pleased with its effects on my baby, that I cannot afford to be without it in my house. It is a wonderful cure, and is bound to become very popular as soon as its virtues are known to the masses."

J. S. Weeks, Esq., Town Treasurer, St. Albans, Vt., says in a letter dated May 23: "It works to a charm on my baby's face and head. Cured the head entirely, and has nearly cleaned the face of sores. I have recommended it to several, and Dr. Plant has ordered it for them."

M. M. Chick, Esq., 41 Franklin street, Boston, says: "My little daughter, eighteen months old, has what the doctors call Eczema. We have tried almost everything, and at last have used CUTICURA, and she is almost a new child, and we feel very happy."

PRICKLY HEAT.

Incidental to the Texan Climate.

Messrs. WEEKS & POTTER: *Gentlemen,*—Enclosed please find one dollar for a large box of CUTICURA. The small one that I received some time ago has been very efficacious, especially in Prickly Heat or Rash, as some people call it. I am nolising it about. Yours truly,

THOMAS W. BUCKLEY.

MASON, TEXAS, Sept. 22, 1878.

CUTICURA is a most valuable external application. It heals all cuts, bruises, and abrasions of the skin, restores the hair when destroyed by scalp diseases, removes dandruff and keeps the scalp clean and the hair soft and pliable. It is as agreeable as it is effective, and is ably assisted in every case by the CUTICURA SOAP, which is particularly recommended to mothers for cleansing the skin and scalp of infants and children. It is Toilet as well as Medicinal, and is the most fragrant and refreshing Soap for the nursery and bath of any yet prepared.

Parents have our assurance that these remedies contain nothing injurious to the youngest infant, evidence of which may be found in the certificates of Dr. Hayes and Prof. Merrick accompanying each remedy.

THE CUTICURA REMEDIES are prepared by Weeks & Potter, Chemists and Druggists, 360 Washington Street, Boston, Mass., and for sale by all Druggists and Dealers. Price of CUTICURA, small boxes, 50 cents; large boxes containing two and one-half times the quantity of sm'l, $1. RESOLVENT, $1 per bottle. CUTICURA SOAP, 35 cents per cake; by mail, 50 cents; three cakes, 75 cents.

COUGHING ELECTRIC PLASTERS

They destroy all tendency to inflammation by drawing from the system morbid or unwholesome matter, thus preventing or curing Rheumatism, Neuralgia, and Sciatica. Worn over the pit of the Stomach, they prevent Ague and Liver Pains, Inflammation of the Liver and Kidneys, Bilious Colic, Dyspepsia, Indigestion, Cramps, and pains.

AMOS PEARSON,
NO. 5 CONGRESS STREET,
GIVES INSTRUCTION IN MUSIC
From 10 o'clock to 12,
TUESDAYS THURSDAYS, AND SATURDAYS.

ELDREDGE'S LAGER!
Milwaukee Lager.
Bottled and for Sale by H. F. GERRISH.

THE
New Hampshire Gazette
Established 1756.

The Gazette is published every Thursday and sent to Subscribers at the low price of $1.50 per year, paid in advance, or $2 at the end of the year.

It contains full accounts of all of importance that transpires in Portsmouth and its vicinity, and a condensed summary of news, foreign and domestic; editorials upon current topics; New Hampshire items; carefully prepared marine news, containing reports of vessels owned at this port, or officered by men from Portsmouth or its neighborhood; and is just the paper for residents desiring to be posted on all that takes place at home, while to those living in the vicinity of Portsmouth, or to former residents who retain their interest in the "old home by the sea," it is the best means of keeping informed of what transpires in this city.

—THE—
NEW HAMPSHIRE GAZETTE
Contains more original matter
Than any other paper of its size in the State, the editors working more with their pens than with their scissors.

TO ADVERTISERS
THE N. H. GAZETTE
Presents an excellent opportunity for a weekly invitation to customers, at a reasonable rate, and all those who desire to reach patrons in Rockingham and York counties will find it an economical medium. THE GAZETTE is in many instances the only paper taken by families, and it is read to a large extent in localities whence is derived much of the trade of Portsmouth, a fact which our merchants should not fail to bear in mind.

Subscriptions Received
AT THE OFFICE, 7 PLEASANT ST.,
Exchange Buildings, nearly opp. Post Office;
Or by remittance to
Chronicle & Gazette Publishing Co.
Specimen numbers sent on application.

SPEER'S
Sambuci Wine,
—AND—
PORT GRAPE WINE.

MEDICINAL WINE.

Speer's Sambuci Wine!

celebrated for its beneficial qualities, highly esteemed by eminent physicians, used in European and American Hospitals and by the first families in Europe and America.

Excellent for weak and Debilitated persons, the aged, and infirm; improving the appetite and benefitting ladies and children.

AS A DIURETIC,

It imparts a healthy action to the Kidneys and Urinary organs, very beneficial in Dropsy, Gout and Rheumatic affections and Consumption.

Very superior for colds if made hot and taken before retiring. 75 CENTS PER BOTTLE.

COMMUNION WINE.

SPEER'S PORT GRAPE WINE,

From the Oporto Grape, raised by Mr. Speer at his vineyards, is a rich, heavy-bodied Port, prescribed by Physicians in place of California and imported Port; used by families for weddings, and as an evening wine; and by ladies and weakly persons for strengthening; also the principal wine for communion purposes. $1.00 PER BOTTLE.

Speer's P. J. Sherry

Is a Wine of Superior Character, and partakes of the golden qualities of the grape from which it is made. For purity, Richness, Flavor and Medicinal Properties, it will be found unexcelled. $1.00 PER BOTTLE.

☞ None genuine unless the signature of "ALFRED SPEER, Passaic, N. J.," is over the cork of each bottle.

ALFRED SPEER, Proprietor,
Office, 34 Warren Street, New York.
Mt. Prospect Vineyards, Passaic, New Jersey.
JOSY LOBOY, Paris, Agent for France.
O. T. LUDLOW, London, Agent for Great Britain.

For sale by *W. R. Preston, David Kimball, F. B. Coleman,* Druggists; *H. F. Gerrish,* Grocer.

American and Foreign PATENTS.

[ESTABLISHED 1855.]

GILMORE & CO., Successors to CHIPMAN, HOSMER & CO., Solicitors. Patents procured in all countries. *No fees in advance.* No charge unless the patent is granted. No fees for making preliminary examinations. No additional fees for obtaining and conducting a re-hearing. Special attention given to interference Cases before the Patent Office, Extensions before Congress, Infringement Suits in different States, and all litigation appertaining to Inventions or Patents. Send stamp to GILMORE & Co. for Pamphlet of sixty pages.

Old Bounty Land Warrants.

The last Report of the Commissioner of the General Land Office shows 2,897,500 acres of Bounty Land Warrants outstanding. These were issued under act of 1855 and prior acts. GILMORE & Co. pay cash for them. Send by registered letter. Where Assignments are imperfect we give instructions to perfect them.

Arrears of Pay and Bounty.

Officers, Soldiers and Sailors of the late war, or their heirs, are in many cases entitled to money from the Government of which they have no knowledge. Write full history of service, and state amount of pay and bounty received. Enclose stamp to GILMORE & Co., and a full reply after examination, will be given you free.

Pensions.

All Officers, Soldiers and Sailors wounded, rupture or injured in the late war, however slightly, can obtain a pension by addressing GILMORE & COMPANY.

Cases prosecuted by GILMORE & Co. before the Supreme Court of the United States, the Court of Claims and the Southern Claims Commission.

Each department of our business is conducted in a separate bureau, under the charge of the same experienced parties employed by the old firm. Prompt attention to all business entrusted to GILMORE & Co. is thus secured. We desire to win success by deserving it. Address

GILMORE & CO.,
WASHINGTON, D. C.

KNOW THYSELF.

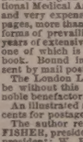

The untold miseries that result from indiscretions in early life may be alleviated and cured. Those who doubt this assertion should purchase the new medical work published by the PEABODY MEDICAL INSTITUTE, Boston, entitled THE SCIENCE OF LIFE, or, SELF-PRESERVATION.

Exhausted vitality, nervous and physical debility, or vitality impaired by the errors of youth or too close application to business, may be restored and manhood regained.

Two hundredth edition, revised and enlarged, just published. It is a standard medical work, the best in the English language, written by a physician of great experience, to whom was awarded a gold and jewelled medal by the National Medical Association. It contains beautiful and very expensive engravings. Three hundred pages, more than 50 valuable prescriptions for all forms of prevailing disease, the result of many years of extensive and successful practice, either one of which is worth ten times the price of the book. Bound in French cloth; price only $1, sent by mail post-paid.

The London Lancet says: "No person should be without this valuable book. The author is a noble benefactor."

An illustrated sample sent to all on receipt of 6 cents for postage.

The author refers, by permission, to JOS. S. FISHER, president; W. I. P. INGRAHAM, vice-president; W. PAINE, M. D.; C. S. GAUNTT, M. D.; H. J. DOUCET, M. D.; E. H. KLINE, M. D.; J. R. HOLCOMB, M. D.; N. R. LYNCH, M. D., and M. R. O'CONNELL, M. D., faculty of the Philadelphia University of Medicine and Surgery; also the faculty of the American University of Philadelphia; also Hon. F. A. HISSELL, M.D., president of the National Medical Association.

Address Dr. W. H. PARKER,
No. 4 Bulfinch Street, Boston,
Mass. The author may be consulted on all diseases requiring skill and experience.

HEAL THYSELF

dm&th &ctnov30

Notice.

THE SUBSCRIBER has this day bought the stock of merchandise of the firm of PFEIFFER & CO., and will continue the business at the Store No. 73 CONGRESS STREET, soliciting a share of patronage of his friends and the public in general as in former times.

JOSEPH S. PFEIFFER.

PORTSMOUTH, N. H., Nov. 1, 1879.

PORTSMOUTH, Oct. 8th, 1879.

JUST RECEIVED
A SMALL INVOICE OF
Army Blouses!
C. E. MYERS & CO.

CHARLES W. GARDNER'S

Book & Job

PRINTING OFFICE!

Chronicle Office, Portsmouth, N. H.

Over D. H. Montgomery's Store.

The Subscriber respectfully solicits orders for all kinds of Printing, from a

ALL KINDS

—OF—

General Job Work!

TWO-SHEET POSTER,

With a 14-inch wood letter, to a Visiting Card.

DATE SLIPS A SPECIALTY.

By-Laws for Lodges,

Town Accounts, Programmes,

Handbills, Tickets,

Fancy Cards,

Business Cards,

Ball Cards,

And everything else in the line of Printing.

CHARLES W. GARDNER.

BENSON'S
CAPCINE
POROUS PLASTER!
Over 2000 Druggists

Have signed the following valuable paper, the signatures of which can be seen at our office.

Messrs. SEABURY & JOHNSON,
21 Platt Street, New York:

GENTLEMEN: "For the past few years we have sold various brands of Porous Plasters. *Physicians and the Public prefer*

BENSON'S CAPCINE POROUS PLASTER

to all others. We consider them one of the very few reliable household remedies worthy of confidence. *They are Superior to all other Porous Plasters or Medicines for External use.*" tdec15

Copartnership Notice.

CHARLES S. ROBINSON is admitted a member of our firm from this date. The present style of the firm will remain unchanged.

CHARLES ROBINSON & SON.

November 1st, 1879. d3m

THE MODEL RANGE

UP ONE EASY FLIGHT

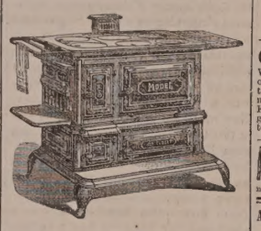

—FOR—

Hard or Soft Coal or Wood

—HAVING THE—

Patent Reflex Coal-Grate and Ash-Sifter,
New Patent Automatic Oven Shelf,
New Patent Extension Leg,
New Patent Double Top,
(No more cracked tops.)

And many other improvements. As perfected, we sincerely believe that the most durable and beautiful range in the world is the

MODEL RANGE

Manufactured by Spicer & Peckham, of Providence, R. I. The Portable Cooking Range is the best adapted to do work surely and quickly, of any device yet made. There are many sizes. They do all work evenly and steadily, with a great saving of fuel. No expense has been spared to make the Model Range *first-class* in every particular, and it is presented to the public as one that is admitted even by competing manufacturers to be the most neatly ornamented and perfectly proportioned Range yet made.

The top is double, and very large, with extension shelf and towel rack attached at either end. The fire box is arranged with express reference to economy, and easily repaired; the grate can be taken out without moving the brick lining. The ash sifter is perfect in its operation, and free from dust. The oven is very large, ventilated properly, and bakes thoroughly. The ash-pan is especially convenient. The ventilated broiler doors make perfect combustion and economy of fuel. Durability, cleanliness, ease of management, great working capacity, rapid and perfect in operation. Pipe collar adjustable for either top or back of range. Patent check draft and curve flue will save one-third of the fuel that is usually wasted. The door-knobs and name plate are nickel; plated, making it very attractive for the home. The top is less likely to crack, being double.

This Range, with a large variety of other

Ranges, Cooking and Parlor Stoves,

Etc., can be seen at the old stand of

M. W. EARING,
No. 61 Market Street,

Where also can be found a full and complete assortment of KITCHEN WARE, HOUSE FURNISHING GOODS, etc., which the residents of Portsmouth and vicinity are respectfully invited to inspect before purchases are made elsewhere.

M. W. EARING.

YOU can buy Pure and Good WINES AND LIQUORS, in any desired quantity, packed and sent anywhere, by sending cash orders to the old house of C. A. RICHARDS & CO., tfeb19 80 18 and 22 Kilby street, Boston.

DENNIS SHEA,
MANUFACTURER OF
Gement Stone Pipe
—AT—
26 WATER STREET, PORTSMOUTH.

The best Pipe made for Sewers, Culverts, Cellar and Sink Drains, Water Closets, etc., etc. Gives perfect satisfaction wherever used. Is proof against frost, acids, and all substances which pass through the Pipe.

For sale at wholesale or retail, or laid in the best manner.

Orders for Pipe and laying left at the factory will receive prompt attention

New Advertisements.

PIANOS Stool, Cover and Book only $143 to $250. *Organs,* 15 Stops, 8 set Reeds, 3 Knee Swells, Stool, Book, only $98. ☞ Holiday Newspaper Free. Address DANIEL F. BEATTY, Washington, N. J.

$1200 returns in 30 days on $100 invested. Official Reports and information *free.* Like profits weekly on Stock options of $10 to $50. Address T. Potter Wight & Co., Bankers, 35 Wall St., N. Y.

$10 TO $1000 Invested in Wall Street Stocks makes fortunes every month. Book sent free explaining everything. Address, Baxter & Co., Bankers, 17 Wall St., N.Y.

CONSUMPTION
CURED. A simple vegetable remedy for the speedy and permanent cure of Consumption, Bronchitis, Catarrh, Asthma and all Throat and Lung Affections. Also a positive and radical cure for Nervous Debility and all Nervous Complaints, which has been tested in thousands of cases. Recipe, with full directions (in German, French, or English) for preparing and using, sent by mail free of charge, on receipt of stamp. *Please name this paper.* W. W. SHERAR, 149 Powers' Block, Rochester, N. Y.

AGENTS WANTED FOR A TOUR AROUND THE WORLD BY GENERAL GRANT.
PRICE ONLY $3
This is the fastest-selling book ever published, and the only complete and authentic History of Grant's Travels. Send for circulars containing a full description of the work and our extra terms to Agents. Address
National Publishing Co., Philadelphia, Pa.

AGENTS READ THIS.
We want an agent in this County to whom we will pay a salary of $100 per month and expenses to sell our wonderful invention. *Sample free.* Address at once SHERMAN & CO., Marshall, Mich.

$25 to $5000 Judiciously invested in Wall St. lays the foundation for fortunes every week, and pays immense profits by the New Capitalization System of operating in Stocks. Full explanation on application to ADAMS, BROWN & Co., Bankers, 30 Broad St., N. Y.

ON 30 DAYS TRIAL
We will send our ELECTRO-VOLTAIC BELTS and other Electric Appliances upon trial for 30 days to those suffering from *Nervous Debility,* Rheumatism, Paralysis or any diseases of the Liver or Kidneys, and *many other diseases.* A Sure Cure guaranteed or no pay. Address
tdec1 VOLTAIC BELT CO., Marshall, Mich.

A GOOD PLAN. Combining and operating many orders is one vast sum has every variety of greatest capital, with best skilled management. Large profits divided pro rata, on investments of $25 to $10,000. Circular, with full explanations how all can succeed in stock dealings, mailed free. LAWRENCE & CO., 19 Broad Street, New York.

Authorized by the Commonwealth of Kentucky.
14 TH
Popular Monthly Drawing of the
Commonwealth Distribution Co.,
AT MACAULEY'S THEATRE,
In the City of Louisville, on
NOVEMBER 29, 1879.

These Drawings, authorized by act of the Legislature of 1869, and sustained by all the Courts of Kentucky (all fraudulent advertisements of other lottery companies who claim the sole ownership of "all the grants in Kentucky," to the contrary, notwithstanding), occur regularly on the last day of every month (Sundays excepted), and are supervised by prominent citizens of the State.

Grand and unprecedented success of the new features.

Every ticket-holder can be his own supervisor, call out his number and see it placed in the Wheel.

The management call attention to the grand opportunity presented of obtaining, for only $2, any of

THE FOLLOWING PRIZES.

1 Prize	$30,000	100 Prizes	$100 each	$10,000
1 "	10,000	200 "	50 "	10,000
1 "	5,000	500 "	20 "	12,000
10 "	$1000 each	10,000	10 "	10,000
20 "	500 "	10,000		
9 Prizes $300 each, Approximation Prizes,				$2,700
9 "	200 "	"	"	1,800
9 "	100 "	"	"	900
1,960 Prizes				$112,400

Whole Tickets, $2. Half Tickets, $1.
27 Tickets, $50. 55 Tickets, $100.

All applications for club rates should be made to the home office.

Full list of drawing published in Louisville *Courier-Journal* and New York *Herald* and mailed to all ticket-holders.

For tickets and information address only
T. J. COMMERFORD, (Courier Journal Building) Louisville, Ky.,
Off same person, No. 163 Broadway, New York.

Beginning with the November Number,
SCRIBNER'S
will be found at the
Portsmouth Cir. Library,
REGULARLY.
W. G. MYERS, Proprietor, - - 1 Congress Block.

RUPTURE

DR. J. A. SHERMAN—and the only Dr. Sherman known to the public for the past 35 years or more for his successful method of treating Rupture without the annoyance and injury trusses inflict, may now be consulted weekly at his New York and Boston offices. Dr. Sherman is the discoverer of the only known cure for Rupture by local external applications.

No man is safe who has a rupture, no matter how insignificant he may consider it, for every man who has died from it once flattered himself that it was but a trifling ailment; and every man who now suffers from it and the injury of trusses, to such an extent that life has no enjoyments, once regarded it as unworthy of a second attention. It is not a dead-still affliction, it is steadily progressive, even unto death; and he is wise who takes the necessary steps to be effectually relieved of it before the day of suffering and gloom comes upon him. References given to gentlemen in the city who have been cured.

Patients from abroad can receive treatment and leave for home same day.

HIS BOOK ON RUPTURE

gives the most reliable proofs from distinguished professional gentlemen, clergymen and merchants of his successful practice and popularity therefrom throughout this country and the West Indies for the past 35 years or more. The afflicted should read it and inform themselves.

It is illustrated with photographic likenesses of extremely bad cases before and after cure, and mailed to those who send 10 cents. Save this, and remember in writing or calling the address is

Dr. J. A. SHERMAN
251 Broadway, cor. Murray St., New York, and 43 Milk Street, Boston.

In consequence of the great demand for Dr. J. A. Sherman's personal services, he divides his time between New York and Boston—will be at his N. Y. Office on Saturday, Monday and Tuesdays; and in Boston, Wednesdays, Thursdays and Fridays of each week. Tell this to your friend.

The fame of Dr. Sherman, arising from his great success in the treatment and cure of rupture, has induced certain *confidence men* and *imposters* to represent themselves as Dr. Sherman, the original Dr. Sherman, etc., for the purpose of deceiving and victimizing the unsuspecting.

Portsmouth Daily Chronicle.

By CHRONICLE & GAZETTE PUBLISHING COMPANY.

PORTSMOUTH, N. H., THURSDAY, NOVEMBER 20, 1879.

$6 PER YEAR IN ADVANCE. THREE CENTS PER C Y

THE PORTSMOUTH DAILY CHRONICLE

(Established August 2d, 1852,)

Is Published Every Morning, Sundays excepted, at No. 1 Exchange Building, Pleasant street, opposite the Post Office, by the

Chronicle and Gazette Publishing Company.

TERMS $6.00 PER YEAR.

The New Hampshire Gazette

(The Oldest Newspaper in the United States, established Oct. 7, 1756.)

is published every THURSDAY at the same office. Terms, $1.50 per year; $2.00 per year, if not paid in advance.

ADVERTISEMENTS inserted on reasonable terms, in either or both papers. The GAZETTE, having a large country (in addition to its local) circulation, is an excellent medium of advertising. A liberal reduction made when advertisements appear in both papers.

☞ Correspondence from neighboring towns, containing items of public interest, will be gladly received. All communications should be addressed and all checks made payable to the

CHRONICLE & GAZETTE PUBLISHING CO., PORTSMOUTH, N. H.

The Job Printing Business is conducted in the same office by Mr. Charles W. Gardner, who keeps on hand a large and well-selected stock of all materials required in his line.

NEW AND EXTENSIVE STOCK

— OF —

Fall and Winter

GOODS

— AT —

WM. P. WALKER'S

No. 8 Market Square.

Having received a Full Assortment of Foreign and Domestic

Cloths, Cassimeres, &c.,

am prepared to make them up into GARMENTS of the latest style, or according to the fancy of the purchaser, and

Perfect Satisfaction Guaranteed!

My Stock of Goods suitable for

SUITINGS

IS UNEQUALLED.

Particular attention paid to the making of Army and Navy

REGULATION UNIFORMS.

A FULL ASSORTMENT OF

Gentlemen's Furnishings Goods!

Constantly on hand, consisting of

BOSOMS, GLOVES, SUSPENDERS,

COLLARS, DRAWERS, SHIRTS,

HANDKERCHIEFS, LINEN

GOODS,

Of Every Description.

DRAIN PIPE.

A KRON DRAIN PIPE, all sizes, for sale at No. 5 Elm street.

SAMUEL CLEAVES & SON.

GRAY'S SPECIFIC MEDICINE.

TRADE MARK. *The Great Eng.* TRADE MARK

lish Remedy, an unfailing cure for Seminal Weakness, Spermatorrhea, Impotency, and all Diseases that follow as a sequence of Self-Abuse; as loss of Memory, Universal Lassitude, PAIN IN THE BACK, Dimness of Vision, Premature Old Age, and many other diseases that lead to Insanity or Consumption and a Premature Grave.

☞ Full particulars in our pamphlet, which we desire to send free by mail to every one. ☞ The Specific Medicine is sold by all druggists at $1 per package, or six packages for $5, or will be sent free by mail on receipt of the money by addressing THE GRAY MEDICINE CO., No. 10 Mechanics' Block, Detroit, Mich.

☞ Sold in Portsmouth by J. H. THACHER, No. 12 Market square—and by Druggists everywhere—G. C. GOODWIN & Co., Wholesale agents, Boston. d&wtnov17'80

Transportation.

Eastern & Maine Central Railroad Line.

CARS leave the Station of the Eastern Railroad, between Deer and Elm streets, as follows:

For Boston, at *4.65, 7.15, 8.20, 11.00, A. M.; 2.56, 5.30 P. M. Sundays 7.35 A. M.

For Portland, Augusta, Brunswick and Lewiston, 9.56 A. M.; 3.02, 9.08 P. M.

For Bangor, Waterville, etc., 9.56 A. M., 9.08 P. M.

For St. John and Halifax, 9.08 P. M.

M. C. and G. T. Railroads, 9.56 A. M.

For Great Falls and Wolfeborough, 9.56 A. M.; 5.44 P. M.

For North Conway, 9.56 A. M.

For Dover and Way Stations, 9.56 A. M.; 12.30, 3.05, 7.05 P. M.

Trains leave For Portsmouth—

From Boston, 7.30, 10.00 A. M.; 12.30, 3.15, 4.45, 7.00 P. M. Sundays 6.00 P. M.

From Portland, *2.00, 8.45 A. M.; 1.00 P. M.

From North Conway, 7.05 A. M.

From Wolfeborough, 8.15 A. M.; 3.05 P. M.

From Great Falls, 7.32, 10.00 A. M.; 4.45 P. M.

From Dover, 6.45, 10.30 A. M.; 2.25, 5.00 P. M.

From Newington, 7.01, 10.45 A. M.; 2.41, 5.16 P. M.

Trains from Boston arrive at Portsmouth at 9.52, 12.25, A. M.; 2.25, 3.40, 7.00, 9.05 P. M. Sundays 8.25 P. M.

Trains from Portsmouth arrive at Boston at *8.30, 9.50, 10.45 A. M.; 1.50, 5.30, 8.00, P. M. Sundays 9.50 A. M.

*Except on Mondays.

D. W. SANBORN, Master of Transportation. LUCIUS TUTTLE, G. P. & T. A.

Oct. 20, 1879.

Concord & Portsmouth Railroad.

PASSENGER TRAINS leave Concord Railroad Station, foot of Bridge street:

For Newmarket Junction, Manchester, Concord and Upper Railroads, at 7.55 A. M., and 5.10 P. M.

Arrive at Manchester at 9.46 A. M., 7.10 P. M.

Arrive at Concord at 10.35 A. M., and 8.15 P. M.

Leave Concord at 7.30 A. M., and 3.40 P. M.

Leave Manchester at 8.15 A. M., and 4.25 P. M.

Arrive at Portsmouth at 10.10 A. M., and 6.15 P. M.

☞ All trains connect at Newmarket Junction, with trains of the Boston & Maine Railroad for Exeter, Haverhill, Lawrence and Boston; and for Dover, Great Falls and Portland; at Concord with trains to and from all the Upper Railroads.

H. E. CHAMBERLIN, Supt.

Daily, Sundays Included.

STONINGTON LINE!

FIRST-CLASS FARE

ONLY $1.00!

Boston to New York.

☞ Tickets good only for Train and connecting Boat, as specified on their face.

Steamboat Express Train leaves Boston and Providence Railroad Station at 6:30 P. M., daily, Sundays included.

☞ The Steamboat Train makes no stop at Stations between Boston and Stonington—94 miles—the longest run made by any train in New England.

Tickets and State-rooms secured at Boston and Providence R.R. Station, and at Company's Office, 214 Washington, corner of State Street.

A. A. FOLSOM, Supt. B. & P. R.
J. W. RICHARDSON, Agt, Boston.

STEAMER JAMES SAMPSON.

KITTERY & PORTSMOUTH.

TIME TABLE.

From Navy Yard Bridge.		From Navy Yard Landing.	
Leave Kittery at	6:55 A.M.	*Leave Portsth* at	7:25 A.M
" "	8:55	" "	9:15
" "	9:45	" "	11:05
" "	11:20	" "	12:15 P.M
" "	2:00 P.M.	" "	3:30
" "	4:20	" "	5:00

Evening Trips, Tuesday and Thursday, leaving Kittery at 6:30; leaving Portsmouth at 8:00.

Saturday Evenings, leave Kittery at 6:30 and 8:15; leave Portsmouth at 8:00 and 9:30.

Special arrangements can be made for other evenings.

Fare Five Cents Each Way.

Freight taken at reasonable rates. Orders executed with despatch.

A. STEVENSON, Proprietor.

THE NEW ENGLAND

MUTUAL LIFE

Insurance Company

OF BOSTON.

The Oldest Massachusetts Company.

19,000 MEMBERS. $57,000,000 INSURANCE.

The features of the Company are

1—*Its entire mutuality.*
2.—*The character of its investments.*
3.—*The liberality of its treatment of retiring members.*
4—*Its selection of risks as developed by its past favorable mortality.*
5.—*The application of the Mass. Non-Forfeiture law to its policies, whereby every member is entitled to insurance according to its provisions.*

Information as to rates can be obtained on application at the office of the Company, or of any of its agents in the principal cities and towns of the Commonwealth.

35th Annual Report now ready for Distribution.

BENJ. F. STEVENS, President.
JOS. M. GIBBENS, Secretary.
codtmch15

SPENCERIAN

STEEL PENS

of the Very Best European Make, and unrivaled for Flexibility, Durability, and Evenness of Point.

REAL SWAN QUILL ACTION.

In Twenty Numbers. Samples, including the popular nos. *Fine Points* 1-2-3-8-15 and *Broad* 7-11-18 will be sent by mail, for trial, on receipt of 25 Cents.

IVISON, BLAKEMAN, TAYLOR & CO., 138 and 140 Grand St., New York.

2tawtsep80

ANOTHER WONDER!

BARSTOW'S NEW

Empress Range!!

WITH THE

PATENT DUPLEX GRATE.

Bakes day or night without rekindling fire. No poking or shaking required; a single turn of the Duplex Grate removes all clinkers, leaving a fresh fire. The Most Perfect Range in this City!

John P. Sweetser,

46 MARKET STREET - - PORTSMOUTH.

C. E. BOYNTON,

MANUFACTURER OF

SODA WATER

In Siphon Bottles and Fountains.

Cream Nectar Beer,
Cream Ginger Beer,
Tonic Beer, Root Beer,
Pineapple Beer,
Birch Beer.

GINGER ALE & MINERAL WATER.

— ALSO, BOTTLER OF —

Milwaukee Lager,
Eldredge's Lager,
Stock Ale, and
Refined Cider.

Of the different summer beverages manufactured at this establishment it is hardly necessary to say a single word. They have become popular "on their own merits" and can be found in many private families and on sale in every hotel, saloon and restaurant in this locality.

The lagers bottled by me are from the best breweries in the country, and it is safe to say that there is no better in the world.

☞ Orders may be left at my establishment for any of the above, which will be delivered any where within the city limits without extra charge.

C. E. BOYNTON,

18 Bow Street, - - Portsmouth, N. H

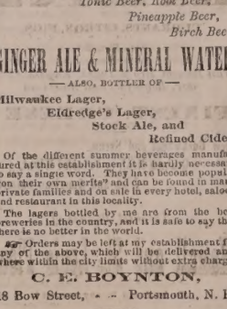

Is a compound of the virtues of sarsaparilla, stillingia, mandrake, yellow dock, with the iodide of potash and iron, all powerful blood-making, blood-cleansing, and life-sustaining elements. It is the purest, safest, and in every way the most effectual alterative medicine known or available to the public. The sciences of medicine and chemistry have never produced so valuable a remedy, nor one so potent to cure all diseases resulting from impure blood. It cures Scrofula, and all scrofulous diseases, Erysipelas, Rose, or St. Anthony's Fire, Pimples and Face-grubs, Pustules, Blotches, Boils, Tumors, Tetter, Humors, Salt Rheum, Scald-head, Ringworm, Ulcers, Sores, Rheumatism, Mercurial Disease, Neuralgia, Female Weaknesses and Irregularities, Jaundice, Affections of the Liver, Dyspepsia, Emaciation, and General Debility.

By its searching and cleansing qualities it purges out the foul corruptions which contaminate the blood, and cause derangement and decay. It stimulates and enlivens the vital functions. It promotes energy and strength. It restores and preserves health. It infuses new life and vigor throughout the whole system. No sufferer from any disease which arises from impurity of the blood need despair, who will give AYER'S SARSAPARILLA a fair trial. Remember, the earlier the trial, the speedier the cure.

Its recipe has been furnished to physicians everywhere; and they, recognizing its superior qualities, administer it in their practice.

For nearly forty years AYER'S SARSAPARILLA has been widely used, and it now possesses the confidence of millions of people who have experienced benefits from its marvellous curative virtues.

Prepared by Dr. J. C. Ayer & Co., Practical and Analytical Chemists, Lowell, Mass.

SOLD BY ALL DRUGGISTS EVERYWHERE.

PATENTS!

R. H. EDDY,

No. 76 State St., Opposite Kilby, Boston.

SECURES PATENTS in the United States; also in Great Britain, France and other foreign countries. Copies of the claims of any Patent furnished by remitting one dollar. Assignments recorded at Washington. *No Agency in the United States possesses superior facilities for obtaining Patents or ascertaining the patentability of inventions.*

R. H. EDDY, Solicitor of Patents.

TESTIMONIALS.

I regard Mr. Eddy as one of the *most capable and successful* practitioners with whom I have had official intercourse. CHARLES MASON, Commissioner of Patents.

"Inventors cannot employ a person more trustworthy or more capable of securing for them an early and favorable consideration at the Patent Office." EDMUND BURKE, Late Commissioner of Patents.

BOSTON, October 16, 1870.

R. H. EDDY, Esq.—*Dear Sir:* You procured for me, in 1840, my first patent. Since then you have acted for and advised me in hundreds of cases, and procured many patents, reissues and extensions. I have occasionally employed the best agencies in New York, Philadelphia and Washington, but I still give you almost the whole of my business, in your line, and shall continue to employ you. Yours truly, GEORGE DRAPER.

BOSTON, January 1, 1879. 3tawtjan80

FRESH CELERY.

FRESH DAILY IN ANY QUANTITY. For sale by

H. F. Gerrish.

PORTSMOUTH

INSURANCE

AGENCY.

ESTABLISHED IN 1851.

JOHN SISE, 5 MARKET SQUARE

Is the Agent and Attorney for the following responsible Companies:

ÆTNA INSURANCE CO.
Hartford, Conn. Assets $7,000,000

HARTFORD FIRE INSURANCE CO.
Hartford, Conn., Assets $3,200,000

HOME INSURANCE CO.,
New York, Assets $6,000,000

FRANKLIN FIRE INSURANCE CO.
Philadelphia, Assets $3,300,000

ROYAL INSURANCE CO.
Liverpool, Eng., Assets $18,000,000, gold

PENNSYLVANIA FIRE INS. CO.
Philadelphia, Assets $1,800,000

Business men and owners of Property desiring every security by Insurance against loss and damages by fire, will find it for their interest to place their risks in the above companies, some of which have been represented in this vicinity for nearly fifty years.

All losses will be promptly adjusted and paid by the undersigned.

John Sise, Agent,

OFFICE No. 5 MARKET SQUARE, Portsmouth

MORSE & ILSLEY

FIRE, LIFE AND ACCIDENT

INSURANCE

AGENTS,

Represent the following reliable companies:

THE INSURANCE COMPANY OF NORTH AMERICA,
Of Philadelphia, Pa.

LIVERPOOL and LONDON and GLOBE
U. S. Office, New York City.

SPRINGFIELD,
Of Springfield, Massachusetts.

QUEEN,
Of Liverpool and London.

PHŒNIX,
Of Hartford, Conn.

ORIENT,
Of Hartford, Conn.

TRAVELLERS' LIFE and ACCIDENT COMPANY,
Of Hartford, Connecticut.

NEW ENGLAND MUTUAL LIFE,
Of Boston, Mass.

The above companies are well known and reliable, and we solicit the patronage of our friends and the public. All losses adjusted and promptly paid at our office.

MORSE & ILSLEY,

NO. 13 PLEASANT ST., - UP ONE FLIGHT

GENERAL LIFE AND FIRE

INSURANCE

AGENCY.

Alonzo F. Craig, Agent

CAPITAL REPRESENTED.

$40,000,000.

EQUITABLE LIFE ASSURANCE SOCIETY OF THE UNITEDSTATES. Assets.....$25,000,000

N. BRITISH & MERCANTILE INS. CO. LONDON AND EDINBURGH. Capital, Gold.....$10,000,000 Invested in the United States.....$1,647,832.05

NATIONAL FIRE INSURANCE CO. HARTFORD, CONN. Assets.....$831,250.25

WESTCHESTER FIRE INS. CO. NEW YORK. Assets.....$655,787.24

ST. PAUL FIRE & MARINE INS. CO. ST. PAUL, MINN. Assets.....$719,621.78

FANEUIL HALL INSURANCE CO. BOSTON, MASS. Assets.....$250,000.00

☞ *Insurance effected on all kinds of Property at reasonable Rates.*

☞ Losses at this Agency will be promptly adjusted, and paid at this Office.

ALONZO F. CRAIG,

INSURANCE AGENT,

Office No. 5 Congress Street, Portsmouth

CATARRH

THE EYE, EAR, and THROAT

Successfully Treated with

SANFORD'S RADICAL CURE.

SUCCESS is the test of merit, and success in the treatment of Catarrhal Affections, after so many miserable failures, means undoubted specific curative properties in the remedy used. DOSS SANFORD'S RADICAL CURE for Catarrh possess such properties. The evidence, in the shape of unsolicited testimonials from the most respectable people in all stations of life, must be conclusive on this point. Never, we believe, in the history of popular medicines has such valuable testimony been offered, freely offered, in favor of any remedy that is in the possession of the proprietors of SANFORD'S RADICAL CURE. And valuable as it is, it does not represent a thousandth part of the recommendations which are to-day offered by friends to friends in its favor. People of wealth and refinement in all parts of the country daily extol its superiority over any so-called cure known to the regular medical profession, but alas the publicity incidental to a published statement. Hence the testimonials in our possession represent but a small part of those withheld for the reason mentioned. The following unsolicited testimonial from HENRY WELLS, Esq., of Wells, Fargo & Co.'s Express, is an outspoken indorsement of which we are justly proud.

INVALUABLE.

MESSRS. WEEKS & POTTER, Wholesale Druggists, Boston, Mass.: *Gentlemen.*—I have for some months felt it a duty that I owe to suffering humanity to write you, stating the great benefit that I have derived from the use of SANFORD'S RADICAL CURE FOR CATARRH. For more than 20 years I have been afflicted with this very troublesome complaint. I have tried all the remedies that I could find, but without material or permanent benefit. Last fall the disease had arrived at that state that I must have relief or die. The entire membranous system had become so inflamed, and the stomach so disordered, that it was a doubtful matter whether I could go to the Pacific coast, or if I did go whether I should live to come back or not. I saw an advertisement of this medicine, and although being very incredulous about specifics or nostrums of any kind, yet in sheer desperation I tried this, and was at once benefited by it. The changes of climate, a chronic disease of the liver, and my age—over 70—may prevent my entire restoration, but the benefit I derive from its daily use is to me incalculable, and I am hoping to be completely cured, and at last arrive at a respectable old age.

If this statement of my case can be of any service to those afflicted as I have been, and enable you to bring this remedy into more general use, especially on the Pacific coast (where it is much needed), my object in writing this note will be obtained.

Very truly yours, HENRY WELLS, Of Wells, Fargo & Co.

AURORA, O. T., June, 1878.

Each package contains Dr. Sanford's Improved Inhaling Tube, and full directions for use in all cases. Price $1.00. For sale by all Wholesale and Retail Druggists and Dealers throughout the United States and Canadas. WEEKS & POTTER, General Agents and Wholesale Druggists, Boston, Mass.

COLLINS' VOLTAIC PLASTER

ALWAYS CURES.

Enlarged Spleen.

This is to certify that I have been using your COLLINS' VOLTAIC PLASTERS for Enlargement of the Spleen and Depression in the Stomach, and they have given me more relief than any other remedy I have ever used. I would highly recommend them to all suffering from the effects of pain and inflammation. J. W. SELLS.

PICKERING, MO., June 26, 1877.

Severe Pain.

Having occasion to use a remedy for a *very severe pain* in my side I tried one of your COLLINS' VOLTAIC PLASTERS, and in twenty-four hours the pain was entirely removed. J. B. SAMMIS, Asst Cashier First Nat. Bank.

WINONA, MINN., June 19, 1877.

Weaknesses.

Collins' Voltaic Plasters give the best satisfaction here of anything that has been tried for Lameness and Weakness of the Back. These seem right away. JAMES LEWIS.

BRYANT, ILL., June 16, 1877.

Price, 25 Cents.

Be careful to obtain COLLINS' VOLTAIC PLASTER, a combination of Electric and Voltaic Plates, with a highly Medicated Plaster, as seen in the above cut. Sold by all Wholesale and Retail Druggists throughout the United States and Canadas, and by WEEKS & POTTER, Proprietors, Boston, Mass.

Good and Reliable

INSURANCE

COMPANIES.

COMMERCIAL UNION, of London.
FIRE ASSOCIATION, of Phila.
SHAWMUT, of Boston.

F. W. BEROCHEMONT & SON,

No. 9 CONGRESS STREET.

L.S.L.

UNPRECEDENTED ATTRACTION!

Over Half a Million Distributed.

LOUISIANA STATE LOTTERY COMPANY.

This Institution was regularly incorporated by the Legislature of the State for Educational and Charitable purposes in 1868 *for the term of Twenty-five Years*, to which contract the inviolable faith of the State is pledged, with a Capital of $1,000,000, to which it has since added a reserve fund of $350,000. ITS GRAND SINGLE NUMBER DISTRIBUTION will take place monthly on the Second Tuesday. *It never scales or postpones.* Look at the following Distribution:

GRAND PROMENADE CONCERT,

during which will take place the

115th GRAND MONTHLY

AND THE

Extraordinary Semi-Annual Drawing

At New Orleans, Tuesday, Dec. 16th, 1879.

Under the personal supervision & management of Gen. G. T. BEAUREGARD, of Louisiana, and Gen. JUBAL A. EARLY, of Virginia.

Capital Prize, $100,000.

☞ *Notice.—Tickets are Ten Dollars only. Halves*, $5. *Fifths*, $2. *Tenths*, $1.

LIST OF PRIZES.

1 CAPITAL PRIZE OF $100,000		$100,000
1 GRAND PRIZE OF	50,000	50,000
1 GRAND PRIZE OF	20,000	20,000
2 LARGE PRIZES OF	10,000	20,000
4 LARGE PRIZES OF	5,000	20,000
20 PRIZES OF	1,000	20,000
50 do.	500	25,000
100 do.	300	30,000
200 do.	200	40,000
500 do.	100	50,000
10,000 do.	10	100,000
APPROXIMATION PRIZES.		
100 Approximation Prizes of $200		20,000
100 do.	100	10,000
100 do.	75	7,500
11,279 Prizes, amounting to		$522,500

Gen. G. T. BEAUREGARD, of La. } Commissioners.
Gen. JUBAL A. EARLY, of Va. }

Application for rates to clubs should only be made to the office of the Company in New Orleans.

Write for circulars or send orders to

M. A. DAUPHIN,
P. O. BOX 692, New Orleans, La.,
or same person at No. 319 Broadway, New York.

Daily Chronicle.

What One Ably-Conducted Paper Did.

The Kingston, N. Y., *Freeman*, owned and conducted by Charles Marseilles, Esq., formerly of the Exeter *News-Letter*, in a recent issue makes the following statement, which might be called self-glorification did not the facts fully bear out every assertion made:

The *Freeman* under its present management has now served the republican party of Ulster county in three local campaigns. When it began its work on the 3d day of Sept., 1878, the county was virtually in the hands of the democratic party. For years the majorities of that party had been so large that its candidates were in the habit of paying largely for their nominations, success at the conventions being considered equivalent to an election. To such an extent was this practice carried that there was always a scramble for a choice as delegate in the county convention, as the place in which to make a small fortune. With the exception of two, every official in the county was a democrat, and the same party held the board of supervisors by a two-thirds majority, with a certain prospect of increasing it at the spring election. The party had indeed experienced reverses in past years, but by the free use of the people's money it had at last apparently risen above them, and looked forward to a long period of easy and undisputed control.

This was the condition of affairs when the *Freeman* came under its present proprietorship fourteen months ago. Only five weeks of the fall campaign remained. Not being informed upon local affairs, the only chance of making an impression upon the public mind was by a full and candid discussion of the two great parties as exhibited in their dealings with national and State questions. We succeeded in obtaining a respectful and intelligent hearing, greatly to our surprise and gratification. The result last fall is well known. The republican party elected the county treasurer, two members of assembly and two school commissioners, while the democrats secured only one member of assembly and a coroner.

When the spring campaign opened for the election of supervisors and other town officers the *Freeman* was better informed on local matters, for it had watched the board of supervisors and was not long in discovering traces of ring operations and rascalities such as were then being uncovered in New Jersey. We went to work to lay these rascalities bare. We did not rely upon partisan tirade or argument, but gave the inexorable facts and figures. The exposure aroused a storm of popular indignation that overwhelmed the ring at the polls, and elected a two-thirds majority of republicans and honest democrats to the board of supervisors.

The canvass just closed has been one of hard and earnest work by the *Freeman*. We undertook the laborious task of showing the tax-payers, by comparison with other counties, the enormity of the burdens that were being laid upon them. Fortunately we were able to avail ourselves of the official figures of more than half the counties of the State. We were able to show that in none of these were the ordinary county and town expenses equal to one-half of those borne by the people of Ulster. The splendid republican victory just achieved we claim to be the result largely of this work. It was convincing, unanswerable. The verdict of the people is their answer to this exhibit. By it they express confidence in the republican party, which is able to show a clean and unquestionable record in every county in which it has held control for twenty years.

What has been accomplished is the *Freeman's* work. Its efforts have indeed been seconded by many earnest republicans, and it has also received valuable assistance from honest democrats in every part of the county, who saw that the only way of relief was by the overthrow of the ring. To-day the ring is shattered and overwhelmed. With the exception of surrogate, the democracy do not hold a single county office. In ten towns of the nineteen they have failed to give a majority on the State ticket. To all intents and purposes Ulster is a republican county, and its affairs are wholly in the hands of that party.

Speer's Sambucl Wine for Ladies.

Mr. Speer, an enthusiastic grape grower from New Jersey, has a very excellent wine from the Sambucus. The best judges pronounce it superb. It has been adopted by the New York Hospital, and by physicians generally as a very superior wine; and held in high estimation for its medicinal properties. We touch it to our lips somewhat unwillingly, but are agreeably disappointed in finding one of the most delicious wines we have ever tasted. Our leading physicians have tested the virtues of this wine, and recommended it as a superior wine for invalids, debilitated persons and especially for females.

For sale by W. R. Preston, D. Kimball, F. B. Coleman, druggists, and H. F. Gerrish, grocer.

New Lungs cannot be made by medicines, or the skill of physicians, but the old ones can be strengthened and preserved by the use of Adamson's Botanic Balsam, a sure cure for coughs, colds, asthma, and all diseases of the lungs. Price, 35 and 75 cts.

I strongly recommend the use of Fellows' Compound Syrup of Hypophosphites to all who suffer in any way from disease or weakness of the lungs, bronchial tubes or general debility.

J. H. W. SCOTT, M. D., Gagetown, N. B.

Portsmouth Chronicle

[Entered at the Post-Office at Portsmouth, N.H., as second-class matter.]

THURSDAY, NOVEMBER 20, 1879.

The Election in Maine.

From all accounts it now appears very probable that Gov. Garcelon and council, of Maine, propose to take the advice of the *Maine Standard*, Portland *Argus* and Boston *Globe*, and do what the voters of the State did not do, viz: elect a majority of demo-greenback fusionists to the State Senate and House of Representatives, and thereby secure to Garcelon another year in office. The magnitude of the job proposed is shown by the fact that the voters elected a republican majority of thirty-one in the House of Representatives and seven in the Senate; so Gov. Garcelon and his council must un-elect at least thirty-nine fairly chosen republican members, before things will be all right for the fusionists. We have been slow to believe that they would attempt a piece of such reckless villainy, but the indications now are that in defiance of honesty, law and decency, Garcelon will proceed to "count himself in."

No republican, looking at the question in a mere partisan light, could object to this performance; the moral effect throughout the north of the great republican victory in Maine cannot be destroyed by any hocuspocus trickery and dishonesty of the democratic officials; on the contrary, such a bare-faced overriding of the legally-expressed will of the majority would emphasize it, and add many thousands to the republican majorities in other northern States (as well as in Maine) next year, making the solid north more solid than ever in its opposition to the democratic "solid south," and to the introduction of the Mississippi and South Carolina "plans" of carrying elections into New England. It would add fresh evidence to that already before the people, of the desperate determination of the democrats to rule or to ruin, and of their entire readiness to Mexicanize the States and the nation by the total overthrow of popular government, if thereby the democratic party can only secure control of the offices and the treasury.

Under the constitution and laws of Maine the governor and council are empowered and required to certify the election of senators and representatives. According to the original constitution of Maine, the selectmen and assessors certified to the election of representatives, forwarding duplicate returns to the secretary of State; while the governor and council issued their summonses to those appearing from the returns to be elected senators. There was also a provision in the constitution that the legislature might alter the manner of certifying to the election of representatives, and a few years ago this duty was also placed in the hands of the governor and council. But this duty is simply clerical, and neither in the terms nor in the spirit of the constitution is there any shadow of warrant for the governor and council arbitrarily throwing out the vote of certain towns as is now threatened, for such a reason as the delay of one day of the prescribed time in posting the election warrant, nor indeed for any reason. But if Garcelon and his council see fit to prove themselves a set of the most unscrupulous political scoundrels ever banded together for the purpose of overriding law and precedent, we do not see how they can be prevented from doing it; if they will not regard their official oaths, we do not see how they can be made to; we believe they can—for a single year—overthrow popular government in Maine; but if they do they will find themselves crushed under a load of infamy and the contempt of all honest men, and their party at the next election will be buried beneath a larger majority than ever before.

News and Notes.

A statute of Gen. George H. Thomas was unveiled at Washington on the 19th inst., Hon. Stanley Matthews making an oration.

Fishing schooner Greyhound, of Newburyport, an old but good vessel, was totally wrecked at the mouth of the Merrimac river on the 18th inst.

Two sons of Mrs. H. P. Beard of Andover, Mass., aged ten and twelve years, were burned to death by a fire in their room, on the 17th inst.

Mr. Henry Dodge of Lubec, Me., has found gold in a nearly pure state on the bottom of a brook which runs through his land. The discovery has created considerable excitement.

Mark Jewett, of Rowley, Mass., seventy-five years old, was crossing the river at Newburyport, on the 17th inst., in a boat, and having an ill turn as is supposed, fell into the river and was drowned. He leaves his fifth wife; one son, Mark Jewett, a well-known democratic politician; and a daughter.

By an explosion of gas in a railroad tunnel nearly at the top of Santa Cruz mountain, Cal., on the 17th inst., thirty or more Chinamen were killed and two white men badly hurt. The gas was from coal oil, with which the mountain is saturated, and several lives had previously been lost from similar though smaller explosions.

A tow consisting of three dredges, two derricks and seven scows was wrecked on lake Ontario by a storm on the 18th inst., and eighteen persons, including a woman and a girl, were drowned.

New Hampshire Items.

Joshua Brooks and Miss Nellie Hall, of Lisbon, were returning from a temperance meeting on Sunday night, the 16th inst., when their horse took fright and ran away, plunging down a steep bank into the river, and swimming to the opposite side, where the bank was too steep for him to climb. The young people stuck to the wagon, having to stand on the seat in the deepest part of the river; and after the horse stopped they managed to reach the bank by walking along the shafts, and were kindly cared for at a house near by. The horse was rescued by cutting him loose from the wagon and swimming him to another part of the river. The night was intensely dark, and had the horse's course across the river been a few rods either up or down, Mr. Brooks and his companion would almost certainly have been drowned.

The Passumpsic cattle train over the Boston, Concord & Montreal railroad ran into the rear of a way freight at Canterbury on the night of the 17th inst., damaging the engine and smashing five or six cars.

A farmers' meeting was held at Keene on the 18th inst., under the auspices of the State board of agriculture, together with the county society. Addresses were made by Prof. Stockbridge, Hiram Parker, James O. Adams and others. The raising of the sugar beet was generally favored, and other interesting topics were discussed.

The United States pension agency at Concord disbursed in the six months ending October 31st, $2,657,003.

Naval Affairs.

Lieut. Arthur A. Boyd is detached from the Marion, and granted leave of absence.

The Kearsarge touched at Charleston, S. C., on the 19th inst., and proceeded to Tybee.

Capt. Percival C. Pope, U. S. M. C., is detached from the Boston navy yard and ordered to the Trenton as fleet marine officer of the European squadron.

The Trenton was at Villefranche Nov. 3d; the Enterprise arrived at Naples Oct. 20th, after a rough passage in which she lost one of her boats; the Quinnebaug arrived at Leghorn Oct. 21st; the Wyoming sailed from Villefranche Nov. 3d, for a cruise on the north coast of Africa, and would be at Gibralter Nov. 20th.

Boston Stock Sales.

U. S. Sixes 1881, coupon	102½
United States new 4½s coupon	104½
U. S. new 4s, coupon	103
Maine State 6s, 1889	114½
N. H. State 6s	115½
Massachusetts State 6s, Gold	111
Portsmouth City 6s, 1893	106½
Eastern R. R. 4½s	93½
Portsm., Gt. Falls & Conway 4½s	76½
Great Falls Man'g Co	160½
Cocheco Manufacturing Co	62½
Salmon Falls Manufacturing Co	215
York Man'g Co	1170
Boston & Lowell R. R.	87
Boston & Maine	119½
Boston & Providence	126½
Boston & Albany	135
Nashua & Lowell	102
Concord	81
Eastern	29½
Eastern Railroad in N. H.	80
Fitchburg	121½
*Manchester & Lawrence	140½
Michigan Central	96½
Northern N. H.	86½
Old Colony & Newport	131
Ports. Great Falls and Conway	13½
Portland, Saco & Portsmouth	100½

Portsmouth Wholesale Prices

Reported by BUTLER & LAIGHTON, Grocs.

Butter, per ℔ 30 to 32c.
Corn per bushel, Western 75c; Northern 85c.
Coal, Anthr. per ton $6.00, Smiths', per ton $6.50
Eggs per dozen, 28c.
Flour, Fancy, 7.50 @ 8.50; Ex. 10.00.
Fish per ℔ by the qtl. Cod 5 @ 6c; Pollock 3.00
Hay per ton, $15 @ $14.
Kerosene Oil per gallon, 10c.
Lard per pound, by the tub, 9c.
Lard Oil per gallon, 85c.
Molasses per gal., ft. Cuba 40c; N. O. 45 @ 55.
Oats per bushels, 45 cents.
Potatoes per bushel, 50c.
Pork per ℔, $12.50 @ $13.50.
Plaster per ton, lump $6; ground $10.
Rye, Northern, per bushel, 70c
Soap per ℔, No. 1, 6 @ 7 cents.
Sugar per ℔, Br. 9 @ 10½c; Gr. 11½; Crushed, 12c.
Tea per ℔, Black, 40 @ 70c.; Green, 50c. @ $60.
Wood per cord, Hard $6 @ $7; Pine $5½.
Cheese 14 @ 14½c. per ℔.

Rich Speculations.

A brakeman on a Western railroad placed $40 in a combination, which turned a profit of 3 7-8 per cent., equal to $387.50 per one hundred shares, netting a profit of $193.75 in addition to the $50 he invested. A conductor made $1,276.24 in two combinations. The superintendent of an Eastern railway made $16,310.13 in three combinations. Others have also made large profits. This system of stock speculations consolidates the interests of thousands into one whole, dividing the profits pro rata every thirty day. The combinations handled with the best skill and experience, attain great success in the stock market. From $25 to $10,000 can thus be invested with vast advantage. The new explanatory circular, with "onerring rules for success," mailed by Messrs. Lawrence & Co., Bankers, 57 Exchange Place, New York City.

—A rural person purchased an alarm clock one day last week, and returned it the next afternoon. He said that it made such an infernal racket in the morning that he couldn't sleep.

—A Parisian dressmaker transforms walking costumes into evening dresses by means of a court-train, which is made independently of the main garment, and is "attached to it at will under the puff."

—Stuart Robson unhesitatingly declares, with characteristic modesty, "Mr. Crane and myself are two best living actors, and, as far as I have heard from, only two actors. Count Joannes and John B. Gough, dissent from this view."

—The subject of conversation was the peculiar intelligence of animals, particularly of dogs. Says Smith—"There are dogs that have more sense than their masters." "Just so," responds young Fitznoodle; "I've got that very kind of a dog myself."

—An Irishman was accused of stealing a handkerchief of a fellow traveller, but the owner, on finding it, apologized to Pat, and said that it was a mistake. "Arrah, my jewel," retorted Pat, "it was a two-sided mistake—you took me for a thaif, and I took you for a gentleman."

—A Hartford man's excuse for stealing a pair of chickens was that while at work he hung his coat near the coop, and on going for it he found the chickens roosting on the same. He hadn't the heart to wake them up, he said, so he wound his coat around them without waking them and carried them off. His defence was ingenious, but he was sent up for three months all the same.

Humbugged Again.

I saw so much said about the merits of Hop Bitters, and my wife, who was always doctoring, and never well, teased me so urgently to get her some, I concluded to be humbugged again; and I am glad I did, for in less than two months use of the Bitters my wife was cured and she has remained so for eighteen months since. I like such humbugging.—H. T., St. Paul.—*Pioneer Press.*

"R." and "R.," 7001,

Is the number of my Trade Mark "RYE AND RICE," and all infringements will be prosecuted. It is unequalled for Lung, Throat and Malarial Diseases, being Purely Vegetable and combining the excellence of the "Sugar Cane" and the "Choicest Cereals." Why take disagreeable drugs when this most Delicious Cordial will produce more satisfactory results? Sold by Druggists and Grocers. My signature is on every Genuine bottle. Price, $1.

tdec13 N. VAN BRIL, 88 Chambers St. N. Y.

See a Woman!

In another column, picking grapes for SPEER'S WINE. It is an admirable article, used in hospitals and by the first-class families in Paris, London and New York, in preference to European or California Wines; excellent for Ladies and invalids.

STOP THE ROBBER.

Do you ask what robber? Why, Father Time, of course, who is stealing the color from millions of heads of hair. Alas!

HE CAN'T BE STOPPED.

What then? His ravages can be repaired IN LESS THAN TEN MINUTES. It is soon done. No trouble; no danger of injuring the fibres. Not a stain.

Cristadoro's Hair Dye

confers a superb black or any shade of brown with all but miraculous rapidity. Manufactured by J. CRISTADORO, No. 78 William Street, New York. Sold by all Druggists. Applied by all Hair Dressers.

A CARD.

To all who are suffering from the errors and indiscretions of youth, nervous weakness, early decay, loss of manhood, &c., I will send a recipe that will cure you, FREE OF CHARGE. This great remedy was discovered by a missionary in South America. Send a self-addressed envelope to the REV. JOSEPH T. INMAN, *Station D, New York City.* eod&wtnov29

FELLOWS' COMPOUND SYRUP OF HYPO-PHOS-PHITES

The Promoter and Perfector of Assimilation.
The Reformer and Vitalizer of the Blood
The Producer and Invigorator of Nerve and Muscle.
The Builder and Supporter of Brain Power.

Fellows' Compound Syrup is composed of Ingredients identical with those which ionstitute Healthy Blood, Muscle and Nerve and Brain Substance, while Life itself is directly dependent upon some of them.

By its union with the blood and its effect upon the muscles, reestablishing the one and toning the other, it is capable of effecting the following results:

It will displace or wash out tuberculous matter, and thus cure Consumption.

By increasing Nervous and Muscular Vigor, it will cure Dyspepsia, feeble or interrupted action of the Heart and Palpitation, Weakness of Intellect caused by grief, worry, overtax, or irregular habits, Bronchitis—Acute or Chronic, Congestion of the Lungs, even in the most alarming stages.

It cures Asthma, Loss of Voice, Neuralgia, St. Vitus Dance, Epileptic Fits, Whooping Cough, Nervousness, and is a most wonderful adjunct to other remedies in sustaining life during the process of Diphtheria.

Do not be deceived by remedies bearing a similar name: no other preparation is a substitute for this under any circumstances.

Look out for the name and address J. I. FELLOWS', St. John, N. B., on the yellow wrapper in watermark, which is seen by holding the paper before the light.

Price, $1.50 per Bottle, six for $7.50.

Sold by all Druggists.

ROCKINGHAM COURSE!

SECOND ENTERTAINMENT!

Wednesday Evening, Nov. 26

LECTURE BY

Hon. Samuel S. Cox,

OF NEW YORK.

Subject: "Poetry of Mechanism."

☞ Sale of Tickets begins at Preston's drug store on SATURDAY EVENING, Nov. 22, at six o'clock. Reserved seats, 50 cents; Gallery, 35 cents.

F. W. HILTON, Manager.

CHARLES E. LAIGHTON & SON

Have on hand a fine assortment of

New Formosa, Oolong, Japan, English Breakfast and Assam

CHOICE TEAS!

Selected with care before the recent rise.

New Malaga, Sultana and Valencia

RAISINS

CURRANTS, CITRON, FIGS,

Etc., Etc., Etc.

Van Rossem Bro.'s Dutch, English Cheddar, Roquefort and American

FINEST CHEESE!

New Buckwheat and Syrup,
Graham Meal, or Unbolted Wheat,
Irish and American Oatmeal.

The Best Brands of

Hazall and St. Louis Flour

To be found in any market!

☞ Also a few Quintals of Isle of Shoals DUN FISH and New White COD FISH.

C. E. LAIGHTON & SON,

No. 5 Exchange Buildings.

Nearly opposite Post Office, Portsmouth.

MORRIS C. FOYE

— SELLS A —

Two-Knot SILK FRINGE for 25c.

Never sold less than 37½ cents.

Also, an Elegant Line of Fancy

FRINGES AND GIMPS.

Ladies', Gents' and Children's

UNDERWEAR, CHEAP!

Ladies', Gents' and Children's

Hosiery a Specialty!

Just Received, a Full Line of

SILK TIES FOR 25 CTS.

And upwards. Don't fail to see them.

CHOICE LINE OF

FELT AND FLANNEL SKIRTS.

23 MARKET STREET.

Proposals for Iron.

Paymaster's Office,
Navy Yard, Portsmouth, N. H.,
November 18th, 1879.

SEALED PROPOSALS will be received at this Office until 11 o'clock, A. M., Wednesday, December 3d, 18.9, for IRON described below, to be delivered free of expense, to the Bureau of Construction and Repair at this Navy Yard:

	ft. in.	in.	in.	
2 Plates	4 10½	x 13	x ½	C. No. 1 Iron
2 "	5 01	x 18	x ½	" "
4 "	15 06	x 18	x ½	" "
2 "	14 10½	x 18	x ½	" "
2 "	5 11	x 18	x ½	" "
2 "	9 02	x 18	x ½	" "
2 "	5 00	x 18	x ½	" "
2 "	6 00	x 18	x ½	" "
2 "	15 02	x 18	x ½	" "
4 "	8 06	x 25½	x ½	" "
2 "	4 08	x 25½	x ½	" "
4 "	5 08	x 25½	x ½	" "
2 "	5 01	x 25½	x ½	" "
2 "	5 03	x 25½	x ½	" "
2 "	4 11	x 25½	x ½	" "
2 "	3 00	x 25½	x ½	" "
2 "	6 00	x 25½	x ½	" "
2 "	4 06	x 25½	x ½	" "
4 "	14 08	x 31	x ½	" "
2 "	9 00	x 31	x ½	" "
2 "	8 03	x 31	x ½	" "

500 feet 2-in. x 3½in. x ½in. Open Angle Iron, 6 lbs. per foot, per sample.

60 lbs. 1x½in. Boiler Rivets, Iron—Counter sink head, per sample.

50 lbs. 1x½ in. Boiler Rivets, Iron—Counter sink head, per sample.

The surface of the plates to be true and straight, all plates to be free from lamination and all injurious surface defects. To stand a tensile strain of 50,000 lbs. and each sheet to be stamped with tensile strain and manufacturer's name. The Angle Iron to stand a tensile strain of 55,500 lbs. Rivets to be of best Pembroke rive iron.

All to be of the best quality of its kind and subject to a rigid inspection.

The right is reserved to reject any or all bids, blank forms for which may be had at this office.

H. T. WRIGHT,
Paymaster U. S. Navy.

20-21-24-25.

C. M. GIGNOUX

GENERAL AGENT OF THE

Mutual Life Insurance Co.

OF NEW YORK,

FOR THE STATE OF NEW HAMPSHIRE.

tf Portsmouth, New Hampshire.

ELDREDGE'S LAGER!

Milwaukee Lager.

Bottled and for Sale by H. F. GERRISH.

EXTRA BARGAINS

— IN —

Blankets,

Flannels,

Men's Underwear

Etc., etc.,

AT —

D. F. BORTHWICK'S.

☞ Those in want of the above articles should call before purchasing.

$5 TO $20 per day at home. Samples worth $5 free. Address STINSON & Co., Portland, Maine. d&wtnov80

$66 a week in your own town. Terms and $5 outfit free. Address H. HALLETT & Co., Portland, Maine. d&wtnov80

$72 A WEEK. $12 a day at home easily made. Costly Outfit free. Address TRUE & Co., Augusta, Maine. d&wtnov80

MILLINERY!

Fall and Winter Styles!

NOW READY!

We are prepared to show our friends and customers as fine an assortment of Millinery as was ever offered in this city.

We are constantly receiving new goods from New York and Boston, and will sell them as low as any who offer the same class of goods.

J. M. TEBBETTS,

14 Market Street.

tian1

"Leaves Have Their Time to Fall,"

But this autumn they do not know just when to practice the axiom any more than milliners know when to have an appropriate

OPENING DAY.

AT LAST WE NAME

Wednesday and Thursday,

The 5th and 6th of November,

And cordially invite you all, dear ladies, to call and see the beautiful things of the approaching season.

RIBBONS, SILKS, SATINS, VELVETS.

All matching or blending in the new Chameleon Shades, which, like the gold setting that gives richer effect to the brilliancy of the diamond, will show the brilliancy of beauty most enchantingly.

HATS & BONNETS!

In Fine French Felts, English Beavers and many other styles.

BIRDS? Yes, Humming Birds, and Birds that never hum!

Ostrich Tips and Plumes, Fancy Feathers.

Laces, Beaded and Plain,

And all the charming accessories of MILLINERY TASTE.

☞ To those ladies who came to see me when my assortment was more limited I would say, please come once more and I will promise that the disappointment shall be an agreeable one this time.

Goods Fresh and New, Prices Low!

Lovely Styles to make all Faces Lovely!

MYRA F. BICKFORD,

Parlors—69 Congress St.

BOOK-BINDING

I HAVE just completed arrangements which warrant my offering to do all kinds of Book Binding, from the best and most ornamental to the plainest, *at prices sure to suit.* Good work and despatch guaranteed.

WILLIS G. MYERS,

1 Congress Block, - - - - - Portsmouth, N. H.

WESTMORELAND COAL!

For Grates.

BURNSIDE COAL!

For Cooking Stoves.

FOR SALE ONLY BY

C. E. WALKER & CO.,

Dealers in all kinds of

COAL AND WOOD!

4 WATER ST., - - - 137 MARKET ST.

Orders left with N. E. Walker & Son promptly filled.

DRESS-MAKING

The Subscriber, who has had nine years' experience at DRESS-MAKING, and has lately visited New York and examined all the

LATEST STYLES,

Is prepared to attend to all orders in that line which she may receive, and guarantees entire satisfaction to her patrons.

S. A. TIBBETTS,

No. 2 HANOVER STREET.

Wanted—A Baker.

APPLY TO NEWTON JOHNSTON, Chairman County Com., Portsmouth, N. H.

Notice.

THE Undersigned hereby gives public notice that he has given to his son, HOWARD B. PAGE, his time to act and trade for himself, and will pay no debts of his contracting after this date. PETER PAGE.

PORTSMOUTH, Nov. 10th, 1879.
Witness, WILLIAM H. HACKETT.

Genuine Bargains

— IN —

DRY GOODS.

— AT —

MARSTON'S,

21 Market Street.

Please notice the prices at which we are selling goods:

1 CASE GOOD QUALITY PRINTS

Fast Colors and Excellent Style,

5 Cents.

1 CASE BEST QUALITY PRINTS

The Best Dark Fall Styles!

6 Cents.

50 PAIR 11/4 ALL WOOL BLANKETS

$3.50 Per Pair.

These Blankets are very cheap, weighing over 5 lbs., and well worth $5.00!

FINE LINEN SHIRT FRONTS

Which we are selling at the low price of

10 Cents,

Which is just one-half what they are worth!

50 doz. Ladies' and Gents'

FINE LINEN HANDKERCHIEFS

10 Cents.

CASE LADIES' VESTS & PANTS

50 Cents.

These goods are silk-finished, heavy weight and are a bargain.

CASE LADIES' VESTS & PANTS

75 Cents.

These goods are a splendid article, and cheap at $1.00.

1 Case Gents' Ribbed

WOOL SHIRTS AND DRAWERS

62 Cents.

German

TURKEY RED TABLE COVERS

Which we are selling at lower prices than were ever before known.

These are but a few of the many Bargains which we have to offer, and every one will find it to their advantage to price our Goods before purchasing.

C. H. MARSTON,

21 Market St.

HARK, HARK!

The cry is, "Everything is going up!" The fact is, almost everything has advanced in price except Clothing, and that of necessity will go up with the rest!

We have in Stock a Good Line of

Overcoats, Ulsters

AND MUFFLERS,

Boys', Youths' and Men's Suits!

IN ALL GRADES.

Cardigan Jackets from 75 cents to $3.00. *Boys' Canton-ob Shirts and Drawers*—a new article. *Men's Shirts and Drawers* in all varieties. *Socks, Mittens* and *Plymouth Gloves*, also a good line of *Satinets, Cassimeres, Overcoatings, Clothings*, etc., all of which we will sell at the OLD PRICES! so now is your chance to get a good bargain, for when we duplicate, we shall have to advance the prices. Yours truly,

C. E. MYERS & CO.

C. E. MYERS. C. E. SIMPSON.

Payment of City Bills.

THE TREASURER'S Office will be open for the payment of approved bills Friday and Saturday of each week.

Sept. 13. W. E. HADLEY, City Treasurer.

GOVERNMENT BONDS!

We are prepared to pay on presentation in any amount the highest market price for the CALLED BONDS of 1865 and 1867, and we will receive them at full value in exchange for other issues of UNITED STATES BONDS, or in exchange for other safe Securities paying 5, 6 and 7 PER CENT interest.

GEO. WM. BALLOU & CO.,

72 Devonshire Street.....Boston.
5 Wall Street.....New York.

wtf

Local Matters.

POST OFFICE RULES.

MAILS CLOSE.

	A. M.	P. M.
Boston, South and West,	8 10 55 2 30	4 50 *6 30
Boston Way,	10 55 2 30	
Portland,	9 25	4 50 6 30
East [beyond Portland],	9 25	6 30
Biddeford, Saco and Way	9 25	4 50
Great Falls,	9 25	4 50
Great Falls & Conway R. R.	9 25	
Concord and North,	7 40	4 50
Concord Way,	7 40	4 50
Boston & Maine R. R.	7 40	4 50
Dover,	7 40 9 25	4 50

*Arrives in Boston next morning.

MAILS ARRIVE.

	A. M.	P. M.
Boston, South and West,	4 30, 10 55, 8 15,	5 55
Boston Way,	10 05	5 50
Portland and East,	11 00	3 20
Great Falls & Conway R. R.	11 20	
Concord and North,	10 20	6 20
Dover,	10 20	5 50

Letters for the night mails [and no others] east or west may be deposited in the box at the Eastern depot, every day except Sundays.

E. G. PEIRCE, JR., P. M.

AROUND HOME.

The Manchester *Union* says it is rumored that a Grant club is to be organized in Portsmouth. First we have heard of it.

The Mechanic's Association will have a public installation of officers and a banquet in their hall on Wednesday evening, Dec. 3d.

A tile floor, similar to that in the vestibule of the post-office, was laid in the entry to the new Odd Fellows'hall on the 19th inst.

Mr. Charles S. Dodge of this city, agent of *Miller's Weekly*, lectured before the reform club, at "the corner" in Epping, Monday evening of this week.

Robert Harris, Esq., general manager of the Erie railway, was on the 17th inst. chosen president of the Manhattan elevated railway company, of New York city.

Mr. Eugene Foote, formerly employed as flagman at the Eastern railroad station in this city, and recently displaced, has accepted a position at the Charlestown, Mass., station.

Mr. Edward P. Philbrook of this city has received the appointment of apothecary on board the U. S. S. Kearsarge, and left on the 19th inst. for Savannah, Ga., to meet the vessel.

James T. Fields, Esq., is lecturing in Baltimore to audiences of two thousand persons, twice each week, in the large hall of Peabody Institute. This is his third course in that city.

Rev. James Pike, presiding elder of the Dover district, and formerly paster of the Methodist church in this city, was in town Tuesday and Wednesday of this week, on church business.

A Dover point farmer a few days ago with a pitchfork killed an eagle measuring three feet four inches across the expanded wings. The bird was engaged in stealing chickens at the time.

The Misses Foster, of Richards avenue, who have made an extended tour of Europe the past season, arrived at New York in the Anchor line steamer Ethiopia on the 17th inst., from Glasgow.

One axle of Mr. Theodore Keen's Kittery point stage gave out when at the upper end of Market street, Wednesday forenoon of this week, compelling Mr. Keen to return for another vehicle. No harm was done.

Chas. Stevens, an engineer on the Dover & Winnepesaukee railroad, died very suddenly on the evening of the 18th inst., of hemorrhage of the lungs. He had just entered his room at the Kimball house in Dover, when a blood vessel broke, causing immediate death.

Early in the morning on the 19th inst., Stephen Scammon of Stratham went to his barn to feed his stock, and returning to the house found one room on fire, the furniture in it being destroyed. But for the help of the neighbors all his buildings would have been burnod. Incendiarism is suspected.

A prominent dramatic organ, criticising the performance of the Dan'l Druce combination, which recently visited our city, speaks of Mr. Bangs' very natural assumption of the Cornish dialect, and satirically wonders how his daughter, and those in his own walks in life, speak English so fluently.

Schooner Charles H. Trickey, Capt. Kelly, of Dover, arrived at this port on Wednesday afternoon, the 18th inst., on her way from Hoboken to Dover with a cargo of coal. She was towed in from off Odiorne's point by tug Clara Batemen, Capt. Albert Rand, having lost an anchor; the sea was running high at the time, and no wind blowing.

Did the three temperence men who went on the bail-bond of Webster, the liquor-spotter, do so in pursuance of an agreement entered into with him, that he was to come to this city and "spot" if they would bail him out? He says they did; and the editor of the *Times* says he "knows" Webster speaks the truth in the matter. On the other side are three men who signed the bail-bond, all reputable citizens, (for we consider that a man may never get drunk—may even be a prohibitionist, and still be a reputable citizen,) who positively deny that they entered into any such agreement. Webster the liquor-spotter, and the editor of the *Times*, vs. Jos. R. Pettigrew, James Janvrin and James Sanborn; the public will officiate as jury.

George Vandenhoff, the actor and elocutionists and formerly a resident of this city, is giving a course of readings from Dickens at Chickering hall, New York city.

SUPREME COURT--BINGHAM, J.

WEDNESDAY, Nov. 19th.

Ruland vs. South Newmarket. The evidence for the defense was concluded in the morning, and the case was argued by General Marston for the town and J. S. H. Frink, Esq., for the pltf. Judge Bingham charged the jury on the assembling of the court for the afternoon session; the charge occupied about three-quarters of an hour, and the case was submitted to the jury at half-past three o'clock in the afternoon; in the evening a sealed verdict was returned.

Batchelder vs. town of Epping. Action to recover for injuries received by reason of an insufficient highway. After impannelling the jury, two were challenged and one was excused on account of having previous knowledge of the case; this, it was found, exhausted the number of jurors in attendance, and Charles F. Vaughan of this city was drawn as a talesman.

The defendants then notified the court that they would desire a view of the premises, and it was arranged that the jury should leave on the 7:55 A. M. train, Thursday, and return in the forenoon train from Concord. The pltf.'s case was then opened by Mr. Hatch, and was briefly as follows:

Dr. Batchelder, a resident of Epping and a physician of large practice in this county, started out to drive on the 31st of November, 1878, with a steady horse, a strong wagon that had been repaired a short time before, and suitable harness, and came along on the road which runs north and south through the town of Epping. There was a road running at right angles across the road on which the doctor was travelling, and there was a gutter of some considerable depth and size, running directly across the road, which constituted the insufficiency complained of. The doctor approached this gutter and drove into it, the wagon stopped suddenly, broke the transom bolt and threw the doctor out and greatly injured him, so that he has been unable to attend to his professional duties since. The ground was frozen at the time, and the shock received by the pltf. was very severe. The transom bolt, which had been recently made of Norway iron, was broken in a fresh place, and not through a defect in the iron.

Several witnesses are to be called who experienced difficulty in crossing the same gutter.

POLICE COURT.

WEDNESDAY, Nov. 19; *Batchelder, J.*

Charles McLaughlin, *alias* John McCloskey, drunk, fine $5, costs 6.90. Jail.

John Rand, drunk, $9.90, fine and costs; jail.

Charles Mallen, James Moore and John Myers, were shown to be vagrants, and all were sent to Brentwood, Mallen and Moore for sixty days each, and Myers for thirty days.

John Burns, drunk, was let off on his promise to leave town in six hours.

A LOCAL WANT.

The increase of the number of first class stores in our city suggests to the practical observer the enquiry, "What can we do to increase our trade?" Our neighboring city of Dover proposes to build a road and a bridge, to bring within her business grasp some of the trade of York county, that to-day is accommodated at Portsmouth; and our business men must in some degree begin to protect themselves by devising some new source of business. This can be done if a proper co-operation of sagacious business men is brought about. A large portion of our trade during the war found an increased stimulus from the great force of men employed at the navy yard. This source of employment has so materially diminished that it is now quite inconsiderable; and it is always of a fluctuating and somewhat unreliable character. What we need is a local industry, which shall succeed the various mechanical pursuits formerly in vogue here. We have had to give up ship-building, rope-making, oil-works, foundries, carriage-building, hosiery manufactories, shoe-factories, and many other kinds of mechanical industries that once gave employment to a large number of men. What then shall be done to keep in our city a goodly number of mechanics, who shall thrive by industry and in turn afford a business prosperity to Portsmouth? While other towns and cities have entered largely into the manufacture of shoes, that kind of manufacture seems to be given up by our residents. At one time a large shoe business was done at Newcastle, giving employment to many persons of both sexes; but some of the manufacturers, and their help, removed to Farmington and other places, and now the town is almost without the evidence of any labor of this kind. We do not propose to discuss how much better it would be for any place to depend upon mechanical labor of this kind, fairly remunerated, that to wait for the intermittent and variable employment of her citizens upon the public works. The question is, what can we do to increase our population, to secure a wholesome kind of labor, and in turn enlarge our trade, keep up the value of our real estate, and place us upon the road to permanent prosperity?

We have a beautiful region round about Portsmouth. As a place for summer visitors it is unrivalled, but the patronage derived from these attractions last for a brief season only; the fact come home, to every owner of real estate, every merchant and store-keeper, rich or poor, large or small, that an effort to better ourselves is needed, and the remedy should be applied at once. Now, let us move. We must not wait for boards of trade to discuss the proposition, nor hold back hoping that the obvious necessity for action will stimulate our neighbors, while we sit quietly by and derive the benefit of his efforts exerted for the common weal; but we must all put shoulder to the wheel, lift our conservative city out of the rut, and start the hum of business in our community. We have in and around Portsmouth many who have been accustomed to work at the shoe business; others would come here were there a call for their labor; can we not afford to commence the business here, and have a permanent, substantial demand for the labor of from three to five hundred people? It only needs a hearty and general movement to ensure a great result. Other places are constantly making efforts to increase their population by means of this nature; we should not be behind our neighbors. We have capital and unused labor; combined and put at work, these elements can be made of inestimable consequence to us; and without some new departure of this sort, we shall in the future make a poor showing, and our citizens will have the mortification of seeing other places with far less means than are at our command, excelling us in all that goes towards making a thriving and prosperous community.

YORK COUNTY ITEMS.

Schooner Stephen Waterman, of Kennebunk, was wrecked on the 12th inst. on rocks in Boston harbor, as she was leaving that port for Kennebunk. She registered about sixty-three tons.

A tramp who called at the house of Mr. Jackson Pettigrew, of Kittery, Monday night of this week, demanding shelter, and who on being refused assaulted Mr. Pettigrew, was on Tuesday fined $2 and costs, and in default of payment went to jail at Alfred.

Several weeks since we published an item concerning an unusual mortality among the turkeys in York and Kittery from a new disease, the prominent symptoms being the falling off of the birds' head-feathers and toe-nails; and it was stated that a lady of Kittery had lost a hundred turkeys, and Mr. Gunnison of Spruce creek one hundred and twenty-five, all by the new disease. Singularly enough, the *Times* on the evening of the same day published a very similar item, from "a correspondent." On Wednesday afternoon of this week we were called upon by Mr. Gunnison, who assured us that he had not lost one hundred and twenty-five turkeys, nor any other number, by the "new disease;" that he never heard of any such disease until the accounts were published in the papers; and that he does not believe any such disease exists.

Bilious Persons

should avoid the use of coffee, and nervous persons the use of tea. An agreeably and healthful substitute is found in cococa. Walter Baker & Co's chocolate and cocoa preparations are highly recommended by the best medical faculty, and are sold by all grocers.

—"Come, hurry up," said Johnny to his mother, "I've made a mile and three laps, and Jim Jones, my trainer, says I need rubbing down and putting to bed for twenty minutes; I'll go on the track quite fresh then and reduce Cross-eyed Bob's lead, and—" He was immediately rubbed down with a slipper energetically applied, and it was the hardest lap he had made in all his record. Cross-eyed Bob maintained his lead.

Important.

When you visit or leave New York city, save Baggage Expressage and Carriage Hire, and stop at *Grand Union Hotel*, nearly opposite Grand Central Depot. 350 elegant rooms reduced to $1 and upwards per day. European Plan. Elevator. Restaurant supplied with the best. Horse Cars, Stages and Elevated Railroad to all depots. Be careful and see that "Grand Union Hotel" is on the sign where you enter office in the centre of the block. d&wtaug16'76

MARINE CHRONICLE.

PORT OF PORTSMOUTH.

ARRIVED, Nov 19th.

Sch Sharon, Donnell, York.
Sch Celia, Tobey, Gloucester.
Sch Freeman, Ward, Tremont.

Ship Granite State, Ross, is adv to sail from New York for Melbourne, Australia, Dec 15th, in the Pioneer Line.

Ship Flectford, Dillingham, at Samarang July 20th, unc.

Bque Antioch, Hemingway, at Sourabaya Nov 11th, for England.

Sch Chilion, Wells, from Dover arr at Boston 19th inst.

Sch Union Flag, Frisbee, New York for Boston, arr at Edgartown 17th.

ROYAL BAKING POWDER

Absolutely pure—made from Grape Cream of Tartar, imported exclusively for this Powder from the Wine district of France. Always uniform and wholesome. Sold only in cans by all Grocers. A pound can mailed to any address, postage paid, on receipt of 60 cents. ROYAL BAKING POWDER CO., 171 Duane St., New York. Most cheap powders contain alum; dangerous to health; avoid them, especially when offered loose or in bulk.

HOSTETTER'S CELEBRATED

STOMACH BITTERS

Let your first attack of indigestion be the last. Rouse the dormant energies of the stomach with the Bitters. The tone thus imparted will remain. This is a fact established by thousands of witnesses, whose testimony is simply a statement of their own experiences. Those afflicted with general debility of every phase will find this medicine an unfailing agent in building up and renewing their strength. For sale by all Druggists and respectable Dealers generally.

NEW YORK SHOPPING

☞ Everybody delighted with the tasteful and beautiful selection made by Mrs. LAMAR, who has *never failed* to please her customers.
New Fall Circular just issued. Send for it.
Address, MRS. ELLEN LAMAR,
877 Broadway, New York City.

DON'T FAIL TO CALL
— AT —
Montgomery's Music and Art Store,
If you want to buy or hire a Piano or Organ. Largest stock and lowest prices ever known in southern New Hampshire. We will not be undersold by *anybody*, but *guarantee a saving of money* to every customer. Second-hand Pianos and Organs To Rent or For Sale *cheap*.
No. 6 Pleasant Street, Near Post Office,
PORTSMOUTH, N. H.

SIX DOLLARS
Will get you a Good-Lined
BUFFALO ROBE,
— AND —
TEN DOLLARS
A Nicely - Made
WOLF ROBE,
— AT —
WALKER & SON,
13 Congress Street.
☞ Other Robes at equally low figures.

OYSTERS OYSTERS
20 cts. per qt., liquid,
25 cts. per qt., solid.
LARGE SELECTED OYSTERS, 35c. per qt.
NEW YORK, PROVIDENCE RIVER,
And other Fancy Oysters constantly on hand.
— ALSO —
Scarboro' Clams,
20 CENTS PER QUART.
At W. FREEMAN'S
Wholesale and Retail Oyster House,
Nos. 24 and 28 CONGRESS ST.

VOSTIZZA CURRANTS!
We have just received 600 lbs. of New Vostizza Currants, which are far superior to any imported.
Deerfoot Farm and Boston Sausage
Received fresh three times each week, by
BUTLER & LAIGHTON,
No. 1 MARKET SQUARE, - - - - - - Portsmouth

Stephen D. Scriggins
HAS REMOVED HIS
PAINT SHOP
From No. 15 Fleet Street to No. 9 VAUGHAN STREET, opposite the Commercial House, and having larger and better accommodation for
CARRIAGE WORK,
Would solicit a continuance of public patronage

Real Estate.

Dwelling House To Let.
THE TWO-STORY HOUSE No. 4 Richards Avenue, recently occupied by Mr. Chas. M. Laighton. A long lease preferred.
inov23 Apply to J. F. BARTLETT.

To Let.
STORE No. 17 MARKET STREET.
3taw tf Apply to J. R. MAY.

For Rent.
HOUSE ON MELCHER STREET, near Pleasant, contains 10 rooms, with water in house. Rent low to a good tenant, or will let to two tenants. Apply at 51 Pleasant Street.

To Let.
HOUSE No. 56 Hanover street. Apply to H. Shaw, No. 50 Hanover street.

AYERS & LOCKE
HAVE RECEIVED A LARGE
LOT of NEW GOODS
Well suited to the wants of the early all trade.
They respectfully invite the attention of their customers and the public generally to the Largest Assortment of
New Prints and Cambrics
which they warrant in every particular.
Bleached and Unbleached Cottons, from 5c. per yard, upwards.
40 pieces Lancaster Ginghams,
Full Line of Cheviot Suitings,
Bleached and Unbleached Cotton Flannels,
500yds Greenock and Livonia Suitings,
One Case All Wool Suitings.
BLACK CASHMERES
In the wide widths 50c. per yard, up:
200 prs. White Blankets,
at very low prices.
50 pairs 10-4 WHITE BLANKETS,
$1.50 per pair; last year, $2.
30 dozen Ladies'
MERINO VESTS AND DRAWERS,
Assorted sizes, warranted perfect, at the exceedingly low price of 38c. each.
Ladies' Silk Clocked
BALBRIGGAN HOSE,
Full regular, 25 cents per pair.
THE BEST DOUBLE BUSK CORSET,
Side steels, 50c. per pair.
New Carpets for Fall Trade
We have a Full Line of the Best Makes of
Super and Extra Super Carpets, Tapestry and Brussels,
And offer, notwithstanding the continued advances during the summer at the very low prices of last spring.
A Full Line of Oil Cloths,
In all widths, of the best manufacture, from 25c. per square yard, upward.
In addition to the above mentioned goods we have quantities and varieties too numerous to mention which we offer in exchange for Cash or good approved Credit at *Prices as low as the lowest. Quality of goods guaranteed.*
AYERS & LOCKE,
Market Street.

REVOLUTION IN WASHING.
The Mothers' Favorite Washing Crystal
is the name of a new Washing Compound, which N. F. MATHES & Co. are Sole Agents for in this city and its vicinity. We promised that it will do away with the toil and drudgery of
WASHING-DAY
without any injury to the fabric or hands; and that consumers may test it for themselves, we are putting samples in every house in the city and suburbs. This is an expensive way of advertising, but it shows that we have faith in the article.
It is put up in one-pound packages.
Price 15cts. per Pound.
N. F. MATHES & CO,
49 MARKET STREET.

JOHN MALSBENDEN,
Merchant Tailor,
Is now located at
101 CONGRESS ST.,
And is prepared to cut and make Clothing in the best manner as cheaply as good work can be done.

THERMOMETERS
ARE SELLING
CHEAP
— AT —
SWEETSER'S.

We have just received a large lot of
PANAMA CO.'S OPAL SOAP!
FOR LAUNDRY PURPOSES,
Two Cents per Cake,
JAMES R. YEATON & CO.
No. 6 Congress Street.

Warranted Pure White Lead
7 CENTS PER POUND, AT
Fred P. Wilson's
HARDWARE AND PAINT STORE,
37 Congress Street.

Notice to Delinquent Taxpayers.
PORTSMOUTH, Sept. 30, 1878.
NOTICE is hereby given to all persons who have not paid their Taxes for the years 1877 and 1878 that unless they are paid without further delay, distraint will be made, to which costs will be added, as my accounts with the city must be settled. JAMES MOSES, *Collector.*
For years 1877 and 1878.
P. S. Bills will be receipted at the store of S. W. Moses, opposite the City Rooms, at any hour of the day.

C-O-M-B-S!
— AT —
Hutchinson & Connell's.
C-O-M-B-S!

Special Announcement.
THANKSGIVING STORES!
In Great Variety.
20 boxes Extra Quality Sultana Raisins
200 bbls. Baxall and St. Louis Flour
Also 1-2 bbls. same Brands
25 doz. cans Bordeaux Peas
150 doz. cans Tomatoes
75 boxes New Raisins
Fine String Beans
Succotash
New Edam Cheese
150 doz. cans Corn
New Roquefort Cheese
Marrow Peas, Lima Beans
12 boxes New Leghorn Citron
Candied Orange and Lemon Peel
Lea & Perrin's Worcestershire Sauce
250 cans Pettis Peas and Champignons
OUR STOCK OF FINE
TEAS & COFFEES
Is full and of the very best quality.
☞ We have no old stale Teas in our stock. We aim to keep only the best goods and to sell at the most reasonable prices. To parties wishing to purchase TEA by the half or quarter chest, or any goods in larger quantities than are usually sold at retail, we can give specially good bargains.
BUTLER & LAIGHTON,
No. 1 MARKET SQUARE.

J. E. HAM & CO.,
No. 11 Congress Stree,
HAVE FOR SALE BY THE YARD, or MADE INTO GARMENTS
A Large and Well-Selected Stock
— OF —
OVERCOATINGS,
SUITINGS,
CLOAKINGS,
— AND —
Extra Assortment of Pantaloon Goods,
WHICH WE OFFER TO THE PUBLIC AT
VERY LOW PRICES!

GARDNER J. GREENLEAF,
Carriage Manufacturer, Blacksmith,
AND DEALER IN
Carriage Materials and Blacksmith Supplies.
STATE STREET, NEXT POST-OFFICE.

—A Poser—Master Tom—"Stand in the corner? What for?" His Mamma—"Because you are a bad boy."—Master Tom—"Can't I be a bad boy here just as well?"

—A certain Mr. Gilman has prepared a volume called "Shakspeare's Morals," in which he aims to show that Shakspeare stole his wisdom from the Bible.

—"You are all alone here?" asked a man of the clerk in a Cincinnati cigar store. Receiving an affirmative answer, he continued: "What would you do if a thief should grab the box and run away?" The clerk replied that he would let the rascal escape rather than abandon the money drawer to a possible raid. "Then I'll be going," the man finally remarked, as he tucked the box under his coat and hastily departed.

—Moscow society is just now exercised by the suicide of one of its brightest ornaments, the young and lovely Countess Vera Koschelloff, who disappeared two days after her betrothal to Count Hormann, and wrote that "she was going to bathe in the river on her Crimea estate, and would never return." Her body was found there, sewn up in a large straw sack, with the seams in the interior, showing that she had sewn herself deliberately in it, as a letter near her said, "from her extreme fear of crawfish and water beetles."

—Gambetta is exceedingly fond of the game of ninepins, and was recently attracted by a game in a miserable little, cafe, where a postman and two or three vine-dressers were playing. "Will you let me play with you?" suddenly asked M. Gambetta. "Certainly," said the postman, who had recognized him. So the master of the house was brought out to make the game square, and a battle royal was begun. After half an hour's play M. Gambetta's side was beaten, but not ignominiously. Beer was brought, and the president paid the score.

Sanford's Jamaica Ginger, for the traveller or for the household, is not equalled as a delicious, safe, and reliable remedy by any other known to druggists.

A World of Good.

One of the most popular medicines now before the American public, is Hop Bitters. You see it everywhere. People take it with good effect. It builds them up. It is not as pleasant to the taste as some other Bitters, as it is not a whiskey drink. It is more like the old fashioned bone-set tea that has done a world of good. If you don't feel just right try Hop Bitters.—*Nanda News.*

STATED MEETINGS.

CITY GOVERNMENT.

In the City Building, Market Square.

Board of Mayor and Aldermen—Thursday evenings.

Common Council—Thursday evenings.

Board of Overseers of Poor—Tuesday evenings.

Board of Instruction—First Wednesday in each Month.

Board of Engineers—Tuesday next following the first Monday in each Month.

MASONIC.

In Masonic Hall, Congress Block.

St. John's Lodge, No. 1—First Wednesday of each Month.

St. Andrew's Lodge, No. 56—Second Monday of each Month.

Washington Chapter, No. 3, R. A. M.—Fourth Tuesday of each Month.

Davenport Council, No. 5, R. and S. M.—Third Thursday of March, June, September and December.

DeWitt Clinton Commandery, Knights Templar—Third Monday of each Month.

Ineffable Grand Lodge of Perfection—Third Wednesday of January, April, July and October, (annual meeting 24 of Hebrew month Adar.)

Rosicrucian Masonic Relief Association—Annual meeting first Friday in January.

I. O. O. F.

At Odd Fellows' Hall, Daniel Street.

Piscataqua Lodge, No. 6, meets Monday evenings at 7½ o'clock.

Union Rebecca Degree, Lodge No. 3, First and third Tuesday in each Month, at 7½ o'clock.

At Pythian Hall, Market Street.

Osgood Lodge, No. 48—Thursday evenings at 7½ o'clock.

New Hampshire Lodge, No. 17—Wednesday evenings at 7½ o'clock.

Strawberry Bank Encampment, No. 8—Second and Fourth Fridays of each Month.

Montai Sinai Encampment, No. 19—First and Third Fridays in each Month.

RELIEF ASSOCIATIONS.

Portsmouth Odd Fellows' Mutual Relief Association—Annual meeting fourth Tuesday evening of January.

Temperance Mutual Relief Association—At Mercantile Hall, First and Third Wednesday evenings of each Month.

Mutual Relief Association of Rockingham County—Second Tuesday of January and December.

Portsmouth Firemen's Mutual Relief Association Second Wednesday of January, April, July and October.

OTHER ORGANIZATIONS.

Woman's Temperance League—Each Thursday afternoon from three to four o'clock at Bow Mission hall, Market street.

Portsmouth Grange—At Hall No. 5 Congress street on the second and fourth Wednesday evenings of each month.

Pride of Hope—Every Saturday afternoon, at three o'clock, at Faith Home.

Fire Companies—At their respective Engine Houses on the first Monday of each month.

Union Lodge, No. 8, Knights of Pythias—At Pythian Hall, corner Market and Daniel streets, Tuesday evening of each week.

Old Oaken Bucket Division, No. 2, S. of T.—Each Monday evening at Hall corner of Ladd and Market streets.

Alpha Council, No. 83, Royal Arcanum—First and Third Tuesday evenings of each month, at Hall No. 24½ Market street.

Portsmouth Commandery, No. 47, United Order of the Golden Cross—Thursday evening, at Hall No. 24½ Market street.

Star of Hope Degree Temple, No. 6, I. O. G. T., meets on the 2d and 4th Tuesday of each month, at Good Templars' Hall, Pleasant street.

Portsmouth Workingmen's Institute and Reading Rooms, corner of Cornwall and McDonough streets. Organized August 25d, 1877. Open week days from 10 A. M. to 9 P. M.; Sundays 2 p. m. to 9 P. M. Regular business meetings third Thursday evening of each month.

Sacred Encampment, Post No. One, G. A. R.—Fourth Wednesday of each Month in Mercantile Hall.

Portsmouth Mechanics' Association—Open to membership of all reputable Mechanics and Manufacturers. Rooms in Mechanics' Block, corner Congress and Fleet streets. Reading Room free to members and strangers visiting the city. Quarterly Meetings the first Tuesday evenings in November, February, May and August. Election of officers at November meeting.

Sagamore Lodge, No. 238, Knights of Honor, at Hall No. 24½ Market street, second and fourth Monday evenings of the month.

St. George Council, No. 21, Legion of Honor—Second and fourth Tuesday evenings of each month, at Hall No. 24½ Market street.

Newhewannock Tribe, No. 4, Improved Order of Red Men—Each Friday evening at Rechabite Hall, No. 38 Market street.

Rockingham Lodge, No. 37, I. O. Good Templars—Each Thursday evening at Mercantile Hall.

AMOS PEARSON,

NO. 5 CONGRESS STREET,

GIVES INSTRUCTION IN MUSIC

From 10 o'clock to 12,

TUESDAYS THURSDAYS, and SATURDAYS.

MORSE & ILSLEY,

AUCTIONEERS,

Money, Real Estate and Mortgage Brokers, Insurance and House Agents,

13 PLEASANT ST. - - EXCHANGE BUILDINGS.

Hardware, Paints, Oils, &c.

ALEM WARRANTED PURE WHITE LEAD.
BOSTON " " " "
FOREST RIVER PURE WHITE LEAD.
ENGLISH " " " "

On hand and for sale at Manufacturers' Prices.

Also, a large and well-selected Stock of

Hardware,
Paints, Oils,
Glass, &c., &c.

ETC., ETC., ETC.,

At Lowest Rates.

JOHN H. BAILEY,

RICE BLOCK,

16 Market and 1 Ladd Street.

FLETCHER & TANTON,

UPHOLSTERERS,

Furniture Dealers & General Undertakers

No. 58 Market Street, Portsmouth, N.H.

Coffins, Robes and Caskets always on hand or made to order. Orders left at 33 Deer Street or 37 State Street, by day or night, will be promptly attended to. S. S. FLETCHER, H. G. TANTON.

STARCH!

DURYEA'S OR KINGSFORD'S,

In Barrels for sale in any Quantity,

—AT—

Five Cents a Pound.

H. F. GERRISH.

EASTERN RAILROAD.

To the Holders of Certificates of Indebtedness.

The Voting Register of Certificate-Holders is now making up at the Office of the Trustees, No. 23 Court Street, Boston, Mass. The names of parties to whom Certificates were originally delivered have been placed in the Register. Any subsequent purchaser or holder desiring to register may do so on presenting at said office to Mr. Joshua Crane a written statement of his name, address and the denomination and number of each certificate held by him, or, if so required by the Trustees, on producing the certificates held by him or a written order from the last-registered holder.

In accordance with regulations fixed by the Trustees the Voting Register will be closed on the third day of December, 1879 between which time and the Annual Meeting on the second Wednesday of December, 1879, no registration will be made.

Per Order of the Directors,
FRANCIS I. AMORY, Clerk.

PATENTS

Secured in this country and abroad on most favorable terms. Trade marks and Labels registered; Interferences, infringement suits, etc.

Address, for further information,

CHARLES H. TILDEN,
[late Principal Examiner U. S. Patent Office.]
References: 28 School Street,
Hon. P. C. Cheney, Boston, Mass.
Exeter, N. H.
Hon. E. B. Vance,
Chairman com. on Patents,
H. S. House of Rep.

THE

New Hampshire Gazette

Established 1756.

The Gazette is published every Thursday and sent to Subscribers at the low price of $1.50 per year, paid in advance, or $2 at the end of the year.

It contains full accounts of all of importance that transpires in Portsmouth and its vicinity, and a condensed summary of news, foreign and domestic; editorials upon current topics; New Hampshire items; carefully prepared marine news, containing reports of vessels owned at this port, or officered by men from Portsmouth or its neighborhood; and is just the paper for residents desiring to be posted on all that takes place at home, while to those living in the vicinity of Portsmouth, or to former residents who retain their interest in the "old home by the sea," it is the best means of keeping informed of what transpires in this city.

—THE—

NEW HAMPSHIRE GAZETTE

Contains more original matter

Than any other paper, of its size in the State, the editors working more with their pens than with their scissors.

TO ADVERTISERS

THE N. H. GAZETTE

Presents an excellent opportunity for a weekly invitation to customers, at a reasonable rate, and all those who desire to reach patrons in Rockingham and York counties will find it an economical medium. THE GAZETTE is in many instances the only paper taken by families, and it is read for large extent in localities wherein is derived much of the trade of Portsmouth, a fact which our merchants should not fail to bear in mind.

Subscriptions Received

AT THE OFFICE, 7 PLEASANT ST.,

Exchange Buildings, nearly opp. Post Office;

Or by remittance to

Chronicle & Gazette Publishing Co.

☞ Specimen numbers sent on application.

SPEER'S

Sambuci Wine,

—AND—

PORT GRAPE WINE.

MEDICINAL WINE.

Speer's Sambuci Wine!

celebrated for its beneficial qualities, highly esteemed by eminent physicians, used in European and American Hospitals and by the first families in Europe and America.

Excellent for weak and Debilitated persons, the aged and infirm; improving the appetite and benefitting ladies and children.

AS A DIURETIC,

it imparts a healthy action to the Kidneys and Urinary organs, very beneficial in Dropsy, Gout and Rheumatic affections and Consumption.

Very superior for colds if made hot and taken before retiring. 75 CENTS PER BOTTLE.

COMMUNION WINE.

SPEER'S PORT GRAPE WINE,

From the Oporto Grape, raised by Mr. Speer at his vineyards, is a rich, heavy-bodied Port, prescribed by Physicians in place of California and imported Port; used by families for weddings, and as an evening wine; and by ladies and weakly persons for strengthening; also the principal wine for communion purposes. $1.00 PER BOTTLE.

Speer's P. J. Sherry

is a Wine of Superior Character, and partakes of the golden qualities of the grape from which it is made. For purity, richness, flavor and Medicinal Properties, it will be found unexcelled. $1.00 PER BOTTLE.

☞ None genuine unless the signature of "ALFRED SPEER, Passaic, N. J.," is over the cork of each bottle.

ALFRED SPEER, Proprietor,
Office, 24 Warren Street, New York.
Mt. Prospect Vineyards, Passaic, New Jersey.
JOHN LAFOY, Paris, Agent for France.
O. T. LUDLOW, London, Agent for Great Britain.

For sale by *W. R. Preston, David Kimball, F. B. Coleman,* Druggists; *H. F. Gerrish,* Grocer.

American and Foreign PATENTS.

[ESTABLISHED 1865.]

GILMORE & CO., Successors to CHIPMAN, HORNER & CO., Solicitors. Patents procured in all countries. *No fee in advance.* No charge unless the patent is granted. No fees for making preliminary examinations. No additional fee for obtaining a patent expediting a re-hearing. Special attention given to Interference Cases before the Patent Office, Extensions before Congress, Infringement Suits in different States, and all litigation appertaining to Inventions or Patents. Send stamp to GILMORE & CO. for Pamphlet of 32 pages.

Old Bounty Land Warrants.

The last Report of the Commissioner of the General Land Office shows a balance of Bounty Land Warrants outstanding. These were issued under act of 1855 and prior acts. GILMORE & CO. pay for them, if held by registered letter. Where Assignments are imperfect we give instructions to perfect them.

Arrears of Pay and Bounty.

Officers, Soldiers and Sailors of the late war, or their heirs, are in many cases entitled to money from the Government of which they have no knowledge. Write full history of service, and state amount of pay and bounty received. Enclose stamp to GILMORE & CO., and a full reply after examination, will be given you free.

Pensions.

All Officers, Soldiers and Sailors wounded, ruptured or injured in the late war, however slightly, can obtain a pension by addressing GILMORE & COMPANY.

Cases prosecuted by GILMORE & CO. before the Supreme Court of the United States, the Court of Claims and the Southern Claims Commission.

Each department of our business is conducted in a separate bureau, under the charge of the same experienced parties employed by the old firm. Prompt attention to all business entrusted to GILMORE & CO. is thus secured. We desire to win success by deserving it. Address

GILMORE & CO.,
WASHINGTON, D. C.

KNOW THYSELF.

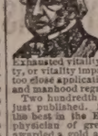

The untold miseries that result from indiscretions in early life may be alleviated and cured. Those who doubt this assertion should purchase the new medical work, published by the PEABODY MEDICAL INSTITUTE, Boston, entitled THE SCIENCE OF LIFE; or, SELF-PRESERVATION. Exhausted vitality, nervous and physical debility, or vitality impaired by the errors of youth, or too close application to business, may be restored and manhood regained.

Two hundredth edition, revised and enlarged, just published. It is a standard medical work, the best in the English language, written by a physician of great experience, for which he was awarded a gold and jewelled medal by the National Medical Association. It contains beautiful and very expensive steel engravings, three hundred pages, more than 50 valuable prescriptions for all forms of prevailing disease, the result of many years of extensive and successful practice, rather one of which is worth ten times the price of the book. Bound in French cloth; price only $1, sent by mail post-paid.

The London Lancet says: "No person should be without this valuable book. The author is a noble benefactor."

An illustrated sample sent to all on receipt of 6 cents for postage.

The author refers, by permission, to JOS. S. FISHER, president; W. I. P. INGRAHAM, vice-president; W. PAINE, M. D., C. S. GAUNTT, M. D.; H. J. DOUCET, M. D.; E. H. KLINE, M. D.; J. E. HOLCOMB, M. D.; N. R. LYNCH, M. D., and M. B. O'CONNELL, M. D., faculty of the Philadelphia University of Medicine and Surgery; also the faculty of the American University of Philadelphia; also Hon. P. A. HISELL, M.D., president of the National Medical Association.

Address Dr. W. H. PARKER,
No. 4 Bulfinch Street, Boston,
Mass. The author may be consulted on all diseases requiring skill and experience.
dm&th &eltnov30

HEAL THYSELF

Notice.

THE SUBSCRIBER has this day bought the stock of merchandise of the firm of PFEIFFER & CO., and will continue the business at his Store No. 73 CONGRESS STREET, soliciting a share of patronage of his friends and the public in general as in former times.

JOSEPH S. PFEIFFER.

PORTSMOUTH, N. H., Nov. 1, 1879.

PORTSMOUTH, Oct. 8th, 1879.

JUST RECEIVED

A SMALL INVOICE OF

Army Blouses!

C. E. MYERS & CO.

CHARLES W. GARDNER'S

Book & Job

PRINTING OFFICE!

UP ONE EASY FLIGHT

Chronicle Office, Portsmouth, N. H.

Over D. H. Montgomery's Store.

The recent improvement in the above building has enlarged the Job Office to double its former size, making it one of the lightest and most convenient offices in the city for

ALL KINDS

—OF—

General Job Work!

The Subscriber respectfully solicits orders for all kinds of Printing, from a

TWO-SHEET POSTER,

With a 14-inch wood letter, to a Visiting Card.

By-Laws for Lodges,

Town Accounts, Programmes,

Handbills, Tickets,

Fancy Cards,

Business Cards,

Ball Cards,

And everything else in the line of Printing.

CHARLES W. GARDNER.

BENSON'S

CAPCINE

POROUS PLASTER!

Over 2000 Druggists

Have signed the following remarkable paper, the signatures of which can be seen at our office.

Messrs. SEABURY & JOHNSON,
21 Platt Street, New York:

GENTLEMEN: "For the past few years we have sold various brands of Porous Plasters. *Physicians and the Public prefer*

BENSON'S CAPCINE POROUS PLASTER

to all others. We consider them one of the very few reliable household remedies worthy of confidence. *They are Superior to all other Porous Plasters or Medicines for External use.*" tdec15

Copartnership Notice.

CHARLES S. ROBINSON is admitted a member of our firm from this date. The present style of the firm will remain unchanged.

CHARLES ROBINSON & SON.

November 1st, 1879. d3m

THE MODEL RANGE

—FOR—

Hard or Soft Coal or Wood

—HAVING THE—

Patent Reflex Coal-Grate and Ash-Sifter,
New Patent Automatic Oven Shelf,
New Patent Extension Leg,
New Patent Double Top,
(No more cracked tops.)

And many other improvements. As perfected, we sincerely believe that the most durable and beautiful range in the world is the

MODEL RANGE

Manufactured by Spicer & Peckham, of Providence, R. I. The Portable Cooking Range is the best adapted to do work surely and quickly, of any device yet made. There are many sizes. They do all work evenly and steadily, with a great saving of fuel. No expense has been spared to make the Model Range *first-class* in every particular, and it is presented to the public as one that is admitted even by competing manufacturers to be the most neatly ornamented and perfectly proportioned Range yet made.

The top is double, and very large, with extension shelf and towel rack attached at either end. The fire box is arranged with express reference to economy, and easily repaired; the grate can be taken out without moving the brick lining. The ash sifter is perfect in its operation, and free from dust. The oven is very large, ventilated properly, and bakes thoroughly. The ash-pan is especially convenient. The ventilated broiler doors make perfect combustion and economy of fuel. Durability, cleanliness, ease of management, great working capacity, rapid and perfect in operation. Pipe collar adjustable for either top or back of range. Patent check draft and curve flue will save one-third of the fuel that is usually wasted. The door-knobs and name plate are nickel plated, making it very attractive for the home. The top is less likely to crack, being double.

This Range, with a large variety of other

Ranges, Cooking and Parlor Stoves,

Etc., can be seen at the old stand of

M. W. EARING,

No. 61 Market Street,

Where also can be found a full and complete assortment of KITCHEN WARE, HOUSE FURNISHING GOODS, etc., which the residents of Portsmouth and vicinity are respectfully invited to inspect before purchases are made elsewhere.

M. W. EARING.

YOU can buy Pure and Good WINES AND LIQUORS, in any desired quantity, packed and sent anywhere, by sending cash orders to the old house of C. A. RICHARDS & CO.,
tfeb19 80 18 and 22 Kilby street, Boston.

DENNIS SHEA,

MANUFACTURER OF

Cement Stone Pipe

—AT—

26 WATER STREET, PORTSMOUTH.

The best Pipe made for Sewers, Culverts, Cellar and Sink Drains, Water Closets, etc., etc. Gives perfect satisfaction wherever used. Is proof against frost, acids, and all substances which pass through the Pipe.

For sale at wholesale or retail, or laid in the best manner.

Orders for Pipe and laying left at the factory will receive prompt attention

New Advertisements.

PIANOS Stool, Cover and Book only $125. Organs, 12 Stops, 3 set Reeds, 2 Knee Swells, Stool, Book, only $35. ☞ Holiday News paper Free. Address DANIEL F. BEATTY, Washington, N. J.

$1200 returns in 30 days on $100 invested. Official Report and information free. Like profits weekly on Stock options of $10 to $50. Address T. Potter Wight & Co., Bankers, 35 Wall St., N. Y.

$10 TO $1000 Invested in Wall Street Stocks makes fortunes every month. Book sent free, explaining operations. Address, Baxter & Co., Bankers, 17 Wall St., N. Y.

CONSUMPTION

CURED. A simple vegetable remedy for the speedy and permanent cure of Consumption, Bronchitis, Catarrh, Asthma, and all Throat and Lung Affections. Also a positive and radical cure for Nervous Debility and all Nervous Complaints. This Medicine has been tested in thousands of cases. Receipt, with full directions (in German, French, or English) for preparing and using, sent by mail free of charge on receipt of 4 stamps. Please name this paper. W. W. SHERAR, 149 Powers' Block, Rochester, N. Y.

AGENTS WANTED FOR A TOUR AROUND THE WORLD BY GENERAL GRANT. PRICE ONLY $3

This is the fastest-selling book ever published, and the only complete and authentic History of Grant's Travels. Send for circulars containing a full description of the work and our extra terms to Agents. Address National Publishing Co., Philadelphia, Pa.

AGENTS READ THIS.

We want an agent in this County to whom we will pay a salary of $100 per month and expenses to sell our wonderful invention. *Sample free.* Address at once SHERMAN & CO., Marshall, Mich.

$25 to $5000! Judiciously invested in Wall St. stocks the foundation for fortunes every week, and pays enormous profits by the New Capitalization System of operating in Stocks. Full explanation on application to Adams, Brown & Co., Bankers, 34 Broad St., N. Y.

ON 30 DAYS TRIAL

We will send our ELECTRO-VOLTAIC BELTS and other Electric Appliances upon trial for 30 days to those suffering from *Nervous Debility,* Rheumatism, Paralysis or any diseases of the Liver or Kidneys, *and many other diseases.* A Sure Cure guaranteed or no pay. Address
tdec1 VOLTAIC BELT CO., Marshall, Mich.

A GOOD PLAN. Combining and operating many orders in one venture has every advantage of greatest capital, with best skillful management. Large profits divided pro rata, on investments of $25 to $10,000. Circular, with full explanation free; all can succeed in Wall Street. LAWRENCE & CO., 19 Broad Street, New York.

Authorized by the Commonwealth of Kentucky.

14TH

Popular Monthly Drawing of the

Commonwealth Distribution Co.,

AT MACAULEY'S THEATRE,
In the City of Louisville, on

NOVEMBER 29, 1879.

These Drawings, authorized by act of the Legislature of 1869, and sustained by all the Courts of Kentucky (all fraudulent advertisements of other lottery companies who claim the sole ownership of "all the grants in Kentucky," to the contrary, notwithstanding), occur regularly on the last day of every month (Sundays excepted), and are supervised by prominent citizens of the State.

Grand and unprecedented success of the new features.

Every ticket-holder can be his own supervisor, call out his number and see it placed in the list.

The management call attention to the grand opportunity presented of obtaining, for only $2, any of

THE FOLLOWING PRIZES.

1 Prize	$50,000	100 Prizes	$100 each	$10,000
1 "	10,000	200 "	50 "	10,000
1 "	5,000	500 "	20 "	12,000
10 "	$1000 each	10,000	1000. "	10 "	10,000
20 "	500 "	10,000			

9 Prizes $300 each, Approximation Prizes, $2,700
9 " 200 " " " 1,800
9 " 100 " " " 900

1,060 Prizes.....$112,400

Whole Tickets, $2. Half Tickets, $1.
27 Tickets, $50. 55 Tickets, $100.

All applications for club rates should be made to the home office.

Full list of drawing published in Louisville *Courier-Journal* and New York *Herald* and mailed to all ticket-holders.

For tickets and information address only

T. J. COMMERFORD, (Courier Journal Building) Louisville, Ky.

OR same person, No. 163 Broadway, New York.

Beginning with the November Number,

SCRIBNER'S

will be found at the

Portsmouth Cir. Library,

REGULARLY.

W. G. MYERS, Proprietor, - - 1 Congress Block.

RUPTURE

DR. J. A. SHERMAN—and the only Dr. Sherman known to the public for the past 35 years or more for his successful method of treating Rupture without the annoyance and injury trusses inflict, may now be consulted weekly at his Portland and Boston offices. Dr. Sherman is the discoverer of the only known cure for Rupture by local external applications.

No man is safe who has a rupture, no matter how insignificant he may consider it, for every man who has died from it once flattered himself that it was but a trifling ailment; and every man who now suffers from it is in imminent jeopardy of trusses, to such an extent that life has no enjoyments, once regarded it as unworthy special attention. It is not a stand-still affliction, it is steadily progressive, even unto death; and he is wise who takes the necessary steps to be effectually relieved of it before the day of suffering and gloom comes upon him. Preference is given to gentlemen in the city who have been cured.

Patients from abroad can receive treatment and leave for home same day.

HIS BOOK ON RUPTURE

gives the most reliable proofs from distinguished professional gentlemen, clergymen and merchants of his unsuccessful practice and popularity therefrom, throughout this country and the West Indies for the past 35 years or more. The afflicted should read it and inform themselves.

It is illustrated with photographic likenesses of extremely bad cases before and after cure, and mailed to those who send 10 cents. Save this, and remember in writing or calling the address is

Dr. J. A. SHERMAN

251 Broadway, cor. Murray St., New York, and 43 Milk Street, Boston.

In consequence of the great demand for Dr. J. A. Sherman's personal services, he divides his time between New York and Boston—will be at his N. Y. Office on Saturdays, Mondays and Tuesdays; and in Boston, Wednesdays, Thursdays and Fridays of each week. Will this to your friend.

The fame of Dr. Sherman, arising from his great success in the treatment and cure of rupture, has induced certain *conscienceless men and impostors* to represent themselves as Dr. Sherman, the original Dr. Sherman, etc., for the purpose of deceiving and victimizing the unsuspecting.

Portsmouth Daily Chronicle.

By CHRONICLE & GAZETTE PUBLISHING COMPANY.

PORTSMOUTH, N. H., FRIDAY, NOVEMBER 21, 1879.

$6 PER YEAR IN ADVANCE
THREE CENTS PER COPY

THE PORTSMOUTH DAILY CHRONICLE
(Established August 26, 1875,)
Is Published Every Morning, Sundays excepted, at No. 7 Exchange Building, Pleasant street, opposite the Post Office, by the
Chronicle and Gazette Publishing Company.
TERMS $6.00 PER YEAR.

The New Hampshire Gazette
(The Oldest Newspaper in the United States, established Oct. 7, 1756,)
is published every THURSDAY at the same office. Terms, $1.50 per year; $2.00 per year, if not paid in advance.

ADVERTISEMENTS inserted on reasonable terms, in either or both papers. The GAZETTE, having a large country (in addition to its local) circulation, is an excellent medium of advertising. A liberal reduction made when advertisements appear in both papers.

☞ Correspondence from neighboring towns, containing items of public interest, will be gladly received. All communications should be addressed and all checks made payable to the
CHRONICLE & GAZETTE PUBLISHING CO.,
PORTSMOUTH, N. H.

The Job Printing Business is conducted in the same office by Mr. Charles W. Gardner, who keeps on hand a large and well-selected stock of all materials required in his line.

NEW AND EXTENSIVE STOCK
— OF —
Fall and Winter
GOODS
— AT —
WM. P. WALKER'S
No. 8 Market Square.

Having received a Full Assortment of Foreign and Domestic

Cloths, Cassimeres, &c.,

I am prepared to make them up into GARMENTS of the latest style, or according to the fancy of the purchaser, and

Perfect Satisfaction Guaranteed!

My Stock of Goods suitable for

SUITINGS
IS UNEQUALLED.

Particular attention paid to the making of Army and Navy

REGULATION UNIFORMS.

A FULL ASSORTMENT OF

Gentlemen's Furnishings Goods!

Constantly on hand, consisting of

BOSOMS, GLOVES, SUSPENDERS,
COLLARS, DRAWERS, SHIRTS,
HANDKERCHIEFS, LINEN
GOODS,
Of Every Description.

DRAIN PIPE.
AKRON DRAIN PIPE, all sizes, for sale at No. 5 Elm street.
SAMUEL CLEAVES & SON.

GRAY'S SPECIFIC MEDICINE.
TRADE MARK. *The Great Engish Remedy*, an unfailing cure for Seminal Weakness, Spermatorrhœa, Impotency, and all Diseases that follow as a sequence of Self-Abuse; as loss of Memory, Universal Lassitude, Pain in the Back, Dimness of Vision, Premature Old Age, and many other diseases that lead to Insanity or Consumption and a Premature Grave. ☞ Full particulars in our pamphlet, which we desire to send free by mail to every one. ☞ The Specific Medicine is sold by all druggists at $1 per package, or six packages for $5, or will be sent free by mail on receipt of the money by addressing THE GRAY MEDICINE CO., No. 10 Mechanics' Block, Detroit, Mich.
AFTER TAKING.
☞ Sold in Portsmouth by J. H. THACHER, No. 12 Market square—and by Druggists everywhere—G. O. GOODWIN & CO., Wholesale agents, Boston. d&wtnov17'80

Transportation.

Eastern & Maine Central Railroad Line.

CARS leave the Station of the Eastern Railroad, between Deer and Elm streets, as follows:
For Boston, at *4.05, 7.15, 8.20, 11.00, A. M.; 2.50, 5.30 P. M. Sundays 7.30 A. M.
For Portland, Augusta, Brunswick and Lewiston, 9.56 A. M.; 3.02, 9.08 P. M.
For Bangor, Waterville, etc., 9.56 A. M., 9.08 P. M.
For St. John and Halifax, 9.08 P. M.
M. C. and G. T. Railroads, 9.56 A. M.
For Great Falls and Wolfeborough, 9.56 A. M.; 5.44 P. M.
For North Conway, 9.56 A. M.
For Dover and Way Stations, 9.56 A. M.; 12.30, 3.05, 7.05 P. M.

Trains leave For Portsmouth—
From Boston, 7.30, 10.00 A. M.; 12.30, 3.15, 4.45, 7.00 P. M. Sundays 6.00 P. M.
From Portland, *2.00, 8.45 A. M.; 1.00 P. M.
From North Conway, 7.05 A. M.
From Wolfeborough, 8.15 A. M.; 3.05 P. M.
From Great Falls, 7.32, 10.00 A. M.; 4.45 P. M.
From Dover, 6.45, 10.30 A. M.; 2.25, 5.00 P. M.
From Newington, 7.01, 10.45 A. M.; 2.41, 5.16 P. M.

Trains from Boston arrive at Portsmouth at 9.52, 12.25, A. M.; 2.55, 5.40, 7.00, 9.05 P. M. Sundays 8.25 P. M.
Trains from Portsmouth arrive at Boston at *6.30, 9.30, 10.45 A. M.; 1.30, 5.30, 8.00, P. M. Sundays 9.50 A. M.
*Except on Mondays.
D. W. SANBORN, Master of Transportation. LUCIUS TUTTLE, G. P. & T. A.
Oct. 26, 1879.

Concord & Portsmouth Railroad.

PASSENGER TRAINS leave Concord Railroad Station, foot of Bridge street:
For Newmarket Junction, Manchester, Concord and Upper Railroads, at 7.35 A. M., and 5.10 P. M.
Arrive at Manchester at 9.40 A. M., 7.10 P. M.
Arrive at Concord at 10.35 A. M., and 8.15 P. M.
Leave Concord at 7.30 A. M., and 3.40 P. M.
Leave Manchester at 8.15 A. M., and 4.25 P. M.
Arrive at Portsmouth at 10.10 A. M., and 6.15 P. M.
☞ All trains connect at Newmarket Junction, with trains of the Boston & Maine Railroad for Exeter, Haverhill, Lawrence and Boston; and for Dover, Great Falls and Portland; at Concord with trains to and from all the Upper Railroads.
H. E. CHAMBERLIN, Supt.

Daily, Sundays Included.
STONINGTON LINE
FIRST-CLASS FARE
ONLY $1.00!
Boston to New York.
☞ Tickets good only for Train and connecting Boat, as specified on their face.
Steamboat Express Train leaves Boston and Providence Railroad Station at 6:30 P. M., daily, Sundays included.
☞ The Steamboat Train makes no stop at Stations between Boston and Stonington—94 miles—the longest run made by any train in New England.
Tickets and State-rooms secured at Boston and Providence R.R. Station, and at Company's Office, 214 Washington, corner of State Street.
A. A. FOLSOM, Supt. B. & P. R.
J. W. RICHARDSON, Agt. Boston.

STEAMER JAMES SAMPSON.
KITTERY & PORTSMOUTH.
TIME TABLE.

From Navy Yard Bridge.		From Navy Yard Landing.	
Leave Kittery at 6:55 A.M		*Leave Portsm'th at* 7:25 A.M	
" "	8:55	" "	9:15
" "	9:45	" "	11:05
" "	11:20	" "	12:15 P.M
" "	2:30 P.M.	" "	3:20
" "	4:20	" "	5:00

Evening Trips, Tuesday and Thursday, leaving Kittery at 6:30; leaving Portsmouth at 8:00.
Saturday Evenings, leave Kittery at 6:30 and 8:15; leave Portsmouth at 8:00 and 9:30.
Special arrangements can be made for other evenings.
Fare Five Cents Each Way.
Freight taken at reasonable rates. Orders executed with despatch.
A. STEVENSON, Proprietor.

THE NEW ENGLAND
MUTUAL LIFE
Insurance Company
OF BOSTON.
The Oldest Massachusetts Company.
19,000 MEMBERS. $57,000,000 INSURANCE.
The features of the Company are
1—*Its entire mutuality.*
2.—*The character of its investments.*
3.—*The liberality of its treatment of retiring members.*
4—*Its selection of risks as developed by its past favorable mortality.*
5.—*The application of the Mass. Non-Forfeiture law to its policies, whereby every member is entitled to insurance according to its provisions.*
Information as to rates can be obtained on application at the office of the Company, or of any of its agents in the principal cities and towns of the Commonwealth.
35th Annual Report now ready for Distribution.
BENJ. F. STEVENS, President.
JOS. M. GIBBENS, Secretary.
codtmch15

SPENCERIAN
STEEL PENS
of the Very Best European Make, and unrivaled for Flexibility, Durability, and Evenness of Point.
REAL SWAN QUILL ACTION.
In Twenty Numbers. Samples, including the popular numbers, 1, 2, 9, 15 and *Broad Point* 3-15-18 here, *Fine Points* 1-2-9-8-15 *Points* 3-15-18 will be sent by mail, for trial, on receipt of 25 Cents.
IVISON, BLAKEMAN, TAYLOR & CO., 138 and 140 Grand St., New York.
2tawtsep180

ANOTHER WONDER!
BARSTOW'S
NEW
Empress Range!!
WITH THE
PATENT DUPLEX GRATE.
Bakes day or night without rekindling fire. No poking or shaking required; ashes torn of the Duplex Grate removes all clinkers, leaving a fresh fire. The Most Perfect Range in this City!
John P. Sweetser,
46 MARKET STREET - - PORTSMOUTH.

C. E. BOYNTON,
MANUFACTURER OF
SODA WATER
In Siphon Bottles and Fountains.
Cream Nectar Beer,
Cream Ginger Beer,
Tonic Beer, Root Beer,
Pineapple Beer,
Birch Beer.
GINGER ALE & MINERAL WATER.
— ALSO, BOTTLER OF —
Milwaukee Lager,
Eldredge's Lager,
Stock Ale, and
Refined Cider.
Of the different summer beverages manufactured at this establishment it is hardly necessary to say a single word. They have become popular "on their own merits" and can be found in many private families and on sale in every hotel, saloon and restaurant in the city.
The lagers bottled by me are from the best breweries in the country, and it is safe to say that there is no better in the world.
☞ Orders may be left at my establishment for any of the above, which will be delivered any where within the city limits without extra charge.
C. E. BOYNTON.
18 Bow Street, - - Portsmouth, N. H

THE BEST REMEDY
FOR
Diseases of the Throat and Lungs,
AYER'S CHERRY PECTORAL.
Diseases of the pulmonary organs are so prevalent and fatal, that a safe and reliable remedy for them is invaluable to every community. AYER'S CHERRY PECTORAL is such a remedy, and no other so eminently merits the confidence of the public. It is a scientific combination of the medicinal principles and curative virtues of the finest drugs, chemically united, to insure the greatest possible efficacy and uniformity of results, which enables physicians as well as invalids to use it with confidence. It is the most reliable remedy for diseases of the throat and lungs that science has produced. It strikes at the foundation of all pulmonary diseases, affording prompt and certain relief, and is adapted to patients of any age or either sex. Being very palatable, the youngest children take it without difficulty. In the treatment of ordinary **Coughs, Colds, Sore Throat, Bronchitis, Influenza, Clergyman's Sore Throat, Asthma, Croup, and Catarrh,** the effects of AYER'S CHERRY PECTORAL are magical, and multitudes are annually preserved from serious illness by its timely and faithful use. It should be kept at hand in every household, for the protection it affords in sudden attacks. In **Whooping-cough** and **Consumption** there is no other remedy so efficacious, soothing, and helpful.
The marvellous cures which AYER'S CHERRY PECTORAL has effected all over the world are a sufficient guaranty that it will continue to produce the best results. An impartial trial will convince the most sceptical of its wonderful curative powers, as well as of its superiority over all other preparations for pulmonary complaints.
Eminent physicians in all parts of the country, knowing its composition, recommend AYER'S CHERRY PECTORAL to invalids, and prescribe it in their practice. The test of half a century has proved its absolute certainty to cure all pulmonary complaints not already beyond the reach of human aid.
Prepared by Dr. J. C. Ayer & Co., Practical and Analytical Chemists, Lowell, Mass.
SOLD BY ALL DRUGGISTS EVERYWHERE.

PATENTS!
R. H. EDDY,
No. 76 State St., Opposite Kilby, Boston,
SECURES PATENTS in the United States; also in Great Britain, France and other foreign countries. Copies of the claims of any Patent furnished by remitting one dollar. Assignments recorded at Washington. *No Agency in the United States possesses superior facilities for obtaining Patents or ascertaining the patentability of inventions.*
R. H. EDDY, Solicitor of Patents.
TESTIMONIALS.
I regard Mr. Eddy as one of the *most capable and successful* practitioners with whom I have had official intercourse. CHARLES MASON, Commissioner of Patents.
"Inventors cannot employ a person more trustworthy or more capable of securing for them an early and favorable consideration at the Patent Office." EDMUND BURKE, Late Commissioner of Patents.
BOSTON, October 19, 1870.
R. H. EDDY, Esq.—*Dear Sir:* You procured for me, in 1840, my first patent. Since then you have acted for and advised me in hundreds of cases, and procured many patents, reissues and extensions. I have occasionally employed the best agencies in New York, Philadelphia and Washington, but I still give you almost the whole of my business, in your line, and advise others to employ you. Yours truly, GEORGE DRAPER.
BOSTON, January 1, 1879. 3tawtjan180

FRESH CELERY.
FRESH DAILY IN ANY QUANTITY.
For sale by
H. F. Gerrish.

PORTSMOUTH
INSURANCE
AGENCY.
ESTABLISHED IN 1851.
JOHN SISE, 5 MARKET SQUARE
Is the Agent and Attorney for the following responsible Companies:
ÆTNA INSURANCE CO.
Hartford, Conn. Assets $7,000,000
HARTFORD FIRE INSURANCE CO.
Hartford, Conn., Assets $3,200,000
HOME INSURANCE CO.,
New York, Assets $6,000,000
FRANKLIN FIRE INSURANCE CO.
Philadelphia, Assets $3,300,000
ROYAL INSURANCE CO.
Liverpool, Eng., Assets $18,000,000, gold
PENNSYLVANIA FIRE INS. CO.
Philadelphia, Assets $1,800,000
Business men and owners of Property desiring every security by Insurance against loss and damages by fire, will find it for their interest to place their risks in the above companies, some of which have been represented in this vicinity for nearly fifty years.
All losses will be promptly adjusted and paid by the undersigned.
John Sise, Agent,
OFFICE No. 5 MARKET SQUARE, Portsmouth

MORSE & ILSLEY
FIRE, LIFE AND ACCIDENT
INSURANCE
AGENTS,
Represent the following reliable companies:
THE INSURANCE COMPANY OF NORTH AMERICA,
Of Philadelphia, Pa.
LIVERPOOL and LONDON and GLOBE
U. S. Office, New York City.
SPRINGFIELD,
Of Springfield, Massachusetts.
QUEEN,
Of Liverpool and London.
PHŒNIX,
Of Hartford, Conn.
ORIENT,
Of Hartford, Conn.
TRAVELLERS' LIFE and ACCIDENT COMPANY,
Of Hartford, Connecticut.
NEW ENGLAND MUTUAL LIFE,
Of Boston, Mass.
The above companies are well known and reliable, and we solicit the patronage of our friends and the public. All losses adjusted and promptly paid at our office.
MORSE & ILSLEY,
NO. 13 PLEASANT ST., - UP ONE FLIGHT

GENERAL LIFE AND FIRE
INSURANCE
AGENCY.
Alonzo F. Craig, Agent
CAPITAL REPRESENTED.
$40,000,000.
EQUITABLE LIFE ASSURANCE SOCIETY OF THE UNITED STATES. Assets $25,000,000
N. BRITISH & MERCANTILE INS. CO.
LONDON AND EDINBURGH.
Capital, Gold $10,000,000
Invested in the United States $1,647,832.05
NATIONAL FIRE INSURANCE CO.
HARTFORD, CONN.
Assets $831,250.25
WESTCHESTER FIRE INS. CO.
NEW YORK.
Assets $955,787.24
ST. PAUL FIRE & MARINE INS. CO.
ST. PAUL, MINN.
Assets $719,021.78
FANEUIL HALL INSURANCE CO.
BOSTON, MASS.
Assets $350,000.00
☞ *Insurance effected on all kinds of Property at Reasonable Rates.*
☞ Losses at this Agency will be promptly adjusted, and paid at this Office.
ALONZO F. CRAIG,
INSURANCE AGENT,
Office No. 5 Congress Street, Portsmouth

CATARRH
THE EYE, EAR, and THROAT
Successfully Treated with
SANFORD'S RADICAL CURE.
SUCCESS is the test of merit, and success in the treatment of Catarrhal Affections, after so many material failures, means undoubted specific curative properties in the remedy used. Does SANFORD'S RADICAL CURE for Catarrh possess such properties? The evidence, in the shape of unsolicited testimonials from the most respectable people in all stations of life, must be conclusive on this point. Never, we believe, in the history of popular medicines has such valuable testimony been offered, freely offered, in favor of any remedy than that in the possession of the proprietors of SANFORD'S RADICAL CURE. And valuable as it is, it does not represent a thousandth part of the recommendations which are to-day offered by friends of friends in this favor. People of wealth and refinement in all parts of the country daily admit its superiority over all other preparations, not only in regular medical profession, but shun the publicity incidental to a published statement. Hence the testimonials in our possession represent but a small part of those withheld for the reason mentioned. The following unsolicited testimonial from HENRY WELLS, Esq., of Wells, Fargo & Co.'s Express, is an outspoken indorsement of which we are justly proud.
INVALUABLE.
MESSRS. WEEKS & POTTER, Wholesale Druggists, Boston, Mass.: *Gentlemen.*—I have for some months felt it a duty that I owe to suffering humanity to write you stating the great benefit that I have derived from the use of SANFORD'S RADICAL CURE FOR CATARRH. For more than 20 years I have been afflicted with this very troublesome complaint. I have tried all the remedies that I could find, but without material or permanent benefit. Last fall the disease had arrived at that state that I must have relief or die. The entire membranal system had become so inflamed, and the stomach so disordered, that it was a doubtful matter whether I could go to the Pacific coast, or if I did go whether I should live to come back or not. I saw an advertisement of this medicine, and although being very incredulous about specifics or nostrums of any kind, yet in sheer desperation I tried it, and was at once benefited by it. The changes of climate, a chronic disease of the liver, and my age—over 70—may prevent my entire restoration, but the benefit I derive from its daily use is to me *inestimable*, and I am hoping to be completely cured, and at last arrive at a respectable old age.
If this statement of my case can be of any service to those afflicted as I have been, and enable you to bring this remedy into more general use, especially on the Pacific coast (where it is much needed), my object in writing this note will be obtained.
Very truly yours, HENRY WELLS,
AURORA, N. Y., June, 1878. Of Wells, Fargo & Co.
Each package contains Dr. Sanford's Improved Inhaling Tube, and full directions for use in all cases. Price $1.00. For sale by all Wholesale and Retail Druggists and Dealers throughout the United States and Canadas. WEEKS & POTTER, General Agents and Wholesale Druggists, Boston, Mass.

COLLINS' VOLTAIC PLASTER
ALWAYS CURES.
Enlarged Spleen.
This is to certify that I have been using your COLLINS' VOLTAIC PLASTERS for Enlargement of the Spleen and Depression in the Stomach, and they have given me more relief than any other remedy I have ever used. I would highly recommend them to all suffering from the effects of pain and inflammation. J. W. SELLS.
PICKERING, MO., June 28, 1877.
Severe Pain.
Having occasion to use a remedy for a very severe pain in my side I tried one of your COLLINS' VOLTAIC PLASTERS, and in twenty-four hours the pain was entirely removed. J. H. SAMMIS,
Asst Cashier First Nat. Bank.
WINONA, MINN., June 19, 1877.
Weaknesses.
Collins' Voltaic Plasters give the best satisfaction here of anything that has been tried for Lameness and Weakness of the Back. Please send more right away. JAMES LEWIS.
BRYANT, ILL., June 16, 1877.
Price, 25 Cents.
Be careful to obtain COLLINS' VOLTAIC PLASTER, a combination of Electric and Voltaic Plates, with a highly Medicated Plaster, as seen in the above cut. Sold by all Wholesale and Retail Druggists throughout the United States and Canadas, and by WEEKS & POTTER, Proprietors, Boston, Mass.

Good and Reliable
INSURANCE
COMPANIES.
COMMERCIAL UNION, of London.
FIRE ASSOCIATION, of Phila.
SHAWMUT, of Boston.
F. W. BEROCHEMONT & SON,
No. 9 CONGRESS STREET.

LASL
UNPRECEDENTED ATTRACTION!
Over Half a Million Distributed.
LOUISIANA STATE LOTTERY COMPANY.
This Institution was regularly incorporated by the legislature of the State for Educational and Charitable purposes in 1868 *for the term of Twenty-five Years*, to which contract the inviolable faith of the State is pledged, with a Capital of $1,000,000, to which it has since added a reserve fund of $350,000. ITS GRAND SINGLE NUMBER DISTRIBUTION will take place monthly on the Second Tuesday. *It never scales or postpones.* Look at the following Distribution:
GRAND PROMENADE CONCERT,
during which will take place the
115th GRAND MONTHLY
AND THE
Extraordinary Semi-Annual Drawing
At New Orleans, Tuesday, Dec. 16th, 1879.
Under the personal supervision & management of Gen. G. T. BEAUREGARD, of Louisiana, and Gen. JUBAL A. EARLY, of Virginia.
Capital Prize, $100,000.
☞ *Notice.—Tickets are Ten Dollars only. Halves, $5. Fifths, $2. Tenths, $1.*
LIST OF PRIZES.

1 CAPITAL PRIZE OF $100,000		$100,000
1 GRAND PRIZE OF	50,000	50,000
1 GRAND PRIZE OF	20,000	20,000
2 LARGE PRIZES OF	10,000	20,000
4 LARGE PRIZES OF	5,000	20,000
20 PRIZES OF 1,000		20,000
50 do.	500	25,000
100 do.	300	30,000
200 do.	200	40,000
500 do.	100	50,000
10,000 do.	10	100,000

APPROXIMATION PRIZES.

100 Approximation Prizes of $200		20,000
100 do.	100	10,000
100 do.	75	7,500
11,279 Prizes, amounting to		$362,500

Gen. G. T. BEAUREGARD, of La. } Commissioners.
Gen. JUBAL A. EARLY, of Va. }
Application for rates to clubs should only be made to the office of the Company in New Orleans.
Write for circulars or send orders to
M. A. DAUPHIN,
P. O. Box 692, New Orleans, La.,
or same person at No. 319 Broadway, New York.

Daily Chronicle.

History, as Improved by a Newspaper-Man.

The Philadelphia *Record* publishes a very interesting article upon the career in the south during the rebellion of the torpedo man who was recently blown to atoms in Boston harbor, from which we make a few extracts as follows:

The death of J. R. McClintock in Boston harbor, while experimenting with torpedoes, furnishes a finale to a history closely interwovoven with the rebellion. McClintock was a native of New Orleans and during the war his name was a terror to the men of the United States navy who were located in southern waters. It was he who introduced the torpedo mode of warfare, which before had not been recognized as a legitimate arm of the service. He was the inventor of the submarine vessel which has become famous in the history of the late war as the destroyer of the United States gunboats Milwaukee, Tecumseh and the Housatonic at Savannah. The latter-named boat had been lying for days with seven hundred pounds of gunpowder under her, and every means known to the rebels had been exhausted for exploding it, but without avail. McClintock was sent for with his submarine torpedo vessel, and within an hour after launching the formidable though contracted vessel the Housatonic and her four hundred men were blown to atoms. McClintock's vessel was forty feet long, built cigar-shape, and was five feet between decks. It was so constructed that it would float at any depth under the water or on the water. The manner of operating it was to sink it to a depth sufficient to pass under the keel of the vessel to be destroyed. * * * The boat was propelled by a windlass attached to a screw, and was worked by hand, and could be raised to the surface or lowered to any depth at will with all possible ease, and guided in any direction, so that he could as effectually defy the enemy in locationg his position as a porpoise does who leaps out of the water, plunges out of sight again, and afterward appears in the direction least expected. This vessel, however, after destroying the Housatonic, was itself lost. There were on it at the time of doing its last deadly work ten Englishmen, and it was supposed by McClintock that after destroying the Housatonic the vessel was driven out to sea in a storm, and that it finally went down. * * * On the 16th of October he was to exhibit to a company of Boston capitalists, (who were to pay $100,000 for the idea,) how effective an explosion he could make with a newly-invented torpedo. The torpedo was about ten inches square; it contained the bursting power of four hundred and eighty pounds of gunpowder, and could be set off by a blow of forty pounds. After having destroyed hundreds of Yankee lives and millions of dollars in Yankee gunboats in southern waters, he exclaimed, when cautioned to be careful in using the torpedo which caused his death: "Careful? Pshaw! I have laid torpedoes under the fire of Yankee guns. I guess I can lay one in Yankee waters when none of their guns are around." His death was his answer.

That is a quite interesting little story, but evidently needs correction in one or two immaterial points. For instance, the gunboat Milwaukee was not destroyed by McClintock's torpedo boat, nor any other man's; nor in fact by any torpedo at all; she was an iron-clad, and outlived the war. The Tecumseh, also an iron-clad and not a gunboat, was not sunk off Savannah by McClintock's torpedo boat; she was blown up off Fort Morgan, at the entrance to Mobile bay by a stationary submerged torpedo, at the time Farragut's fleet dashed past the forts there and engaged the rebel gunboats and iron-clad Tenuessee in the bay; and "the Housatonic and her 400 men" were not "blown to atoms" at Savannah, the ship being simply sunk at her anchors, in Charleston harbor, with the loss of a considerable portion of her crew. The *Record* historian evidently draws largely on his imagination for his facts.

Speer's Sambuci Wine for Ladies.

Mr. Speer, an enthusiastic grape grower from New Jersey, has a very excellent wine from the Sambucus. The best judges pronounce it superb. It has been adopted by the New York Hospital, and by physicians generally as a very superior wine; and held in high estimation for its medicinal properties. We touch it to our lips somewhat unwillingly, but are agreeably disappointed in finding one of the most delicious wines we have ever tasted. Our leading physicians have tested the vitues of this wine, and recommended it as a superior wine for invalids, debilitated persons and especially for females.

For sale by W. R. Preston, D. Kimball, F. B. Coleman, druggists, and H. F. Gerrish, grocer.

New Lungs cannot be made by medicines, or the skill of physicians, but the old ones can be strengthened and preserved by the use of Adamson's Botanic Balsam, a sure cure for coughs, colds, asthma, and all diseases of the lungs. Price, 35 and 75 cts.

A World of Good.

One of the most popular medicines now before the American public, is Hop Bitters. You see it everywhere. People take it with good effect. It builds them up. It is not as pleasant to the taste as some other Bitters, as it is not a whiskey drink. It is more like the old fashioned bone-set tea that has done a world of good. If you don't feel just right try Hop Bitters.—*Nunda News.*

Portsmouth Chronicle

[Entered at the Post-Office at Portsmouth, N.H., as second-class matter.]

FRIDAY, NOVEMBER 21, 1879.

The Postmaster-General's Report.

The report of the postmaster-general for the fiscal year ending June 30th, 1879, shows the total expenditures to have been $33,449,899, and the receipts $30,041,982; leaving a deficiency of $3,407,917. The estimates for the next fiscal year are: Expenditures, $39,920,900; receipts, $32,210,000, leaving a deficiency of $7,710,900.

A Female Coroner's Jury.

Mr. Editor: The following article appeared in the Boston *Journal* of Nov. 19th:

Woman suffrage in Wyoming Territory is surely a success. The other day Mrs. Theresa Gueck died in Cheyenne, under circumstances that rendered necessary the impaneling of a coroner's jury. So Mary C. Graham, Essie H. Conroy, Lizzie A. Abney, Isabella Wilford, Augusta Heischmidt and Sarah Casper were summoned and sworn, listened to the testimony and rendered a verdict in accordance with the facts. This is the *first instance in history* of a coroner's jury composed *exclusively of women*.

If the editor of the Boston *Journal* will read Coffin's History of Newbury, Mass., on page 159, under date of July 5th, 1693, he will read "This year, a jury of twelve women held an inquest on the body of Elizabeth Hunt, of Newbury. The following is an accurate copy of their verdict, which was doubtless perfectly conclusive and satisfactory. 'We judge according to our best light and contients, that the death of said Elizabeth was not by any violens or wrong don to her by any parson or thing, but by some soden stoping of her breath.'" REVILO.

Important Legal Decision.

The supreme court of Massachusetts has decided case Sarah F. Walker, administratrix, vs. Boston & Maine railroad; Mary L. Miller, administratrix, vs. the same. The two actions were tried together, each being an action of tort for negligence of the defendant, and the plaintiffs being each the adminixtratrix of the parts injured. It appeared at the trial that a freight train consisting of forty-seven loaded cars, drawn by two engines, started from the defendant's station in Boston, in the direction of Andover. Charles C. Walker as the engineer, and Carl Miller as fireman, were in charge of the second engine. On arriving at Ballardville the train, in consequence of the displacement of a switch, was suddenly turned off upon a side-track, upon which two other cars were standing. The result was that the cars were piled together, that great damage was done to the train and the road-bed, and in consequence of the accident Walker and Miller were so badly injured that they died within a short time. Upon the evidence offered at the trial the court ruled that no action could be maintained, and directed a verdict for the defendant in each case. The cases were thereupon reported to the full court. The court has now ordered judgment on the verdict, for the reason that "the cause of action is the misplacement of a switch through the negligence of a fellow-servant of the plaintiff's intestate." From this it appears that a railroad corporation is not answerable to one of its servants for the negligence of another.

War Cloud in Europe.

Despatches received in New York on the 19th inst., to the effect that war was expected to be declared at any moment between Russia and England, caused great excitement. Private despatches received at Montreal say that war with Russia is imminent, and nothing can now avert it.

News and Notes.

In consequence of recent developments the directors of the North German Lloyd's steamship company have decided to refuse transportation on their vessels to a class of heavy French silks which are so weighted with chemicals and oils as to cause danger of spontaneous combustion.

Great excitement and indignation was caused in Ireland on the 19th inst., by the arrest of Michael Davitt and Jas. Bryce Killen, in Dublin, charged with having used language in public speeches calculated to incite a breach of the peace, and of James Daly, editor of the *Connaught Telegraph* in Castlebar, for similar cause. The prisoners were conveyed to Sligo jail.

The original story of the elopement of Gen. Sickles' daughter with an Englishman of indifferent social standing and reputation, named McCarthy, is confirmed.

Dennis Kearney has been arrested at San Francisco, for an alleged attempt to blackmail a wealthy citizen.

A battle lasting eighteen hours on the 26th of October, between the insurgents and government troops, in San Domingo, resulted in favor of the former, and a subsequent fight, Nov. 1st, resulted similarly. The capital is in a state of siege. President Guillermo has raised 1500 troops at Seybo Togo for the defence of San Domingo, and a final battle is soon expected.

At Fredericksburg, Va., on the 19th inst., Miss Mary Wallace Bainbridge, granddaughter of the distinguished Commodore Bainbridge of the ship Constitution, was married to Mr. Hamilton Cassard of Baltimore.

Haribal K. Kittle, nineteen years old, shot himself fatally on the night of the 19th inst., at Cambridge Junction, Mass. Disappointment in love was the cause of the act.

The Southport, Conn., post-office was robbed of six or seven hundred dollars, Wednesday night.

Steamer Pallas, from Copenhagen to Amsterdam, is believed to have foundered, and thirty persons are supposed to have perished.

Schooner Nellie Bowers, af Camden, Me., was towed into Provincetown on Thursday, dismasted.

A schooner, supposed to be the Gustie Wilson, went on Cohasset rocks on the afternoon of the 18th inst., and all hands are supposed to be lost. Numerous disasters are reported on the lakes, Thursday.

Charles H. Stocker, a veterinary surgeon of Salem, Mass., poisoned himself with prussic acid Thursday morning.

George Arnold, twenty-five years old, committed suicide by shooting at Hinsdale on the night of the 19th inst. No cause is assigned.

Mrs. Emma E. Thaxter was burned to death in Abington, Mass., Thursday morning, by her clothes taking fire from a stove.

The British steamship Braemer Castle has been burned at Singapore, while completing a cargo for New York. Seven hundred tons of teas, silk, spices and tin, taken aboard at Japanese and Chinese ports, were destroyed, and seven hundred tons saved. The whole cargo was valued at $750,000, and the loss falls on New York underwriters.

Dr. Azariah Eldridge recently shot a specimen of an albatross at Yarmouth, Mass., the first of the kind ever seen in that vicinity.

A woman aged forty-eight years was married at Norwich Falls, Conn., in 1877, and is now the mother of two sets of twins—two boys and two girls.

The former rebel cruiser Shenandoah has sunk off the island of Socotra, in the Indian ocean. The date of the disaster is unknown. Most of the crew were drowned. The Shenandoah belonged to the Sultan of Zanzibar.

The will of the late W. Beltzhoover, a wealthy bachelor and well-known merchant of Pittsburgh, Pa., who died recently reveals the existence of a son who gets half a million. The boy's mother now lives in Cincinnati, is married and occupies a good social position.

The schooner Mabel A. Phillips, recently built at Bath, Me., has been loaded with 1,330 tons of ice. This is probably the largest cargo ever taken by one schooner from the State.

Francis D. White, a stone cutter, fifty years of age, hanged himself on the 18th inst. in a coal shed on custom house wharf, in Portland. He leaves a wife and several married children. Cause, insanity from feeble health.

William Wellington, a well-to-do farmer, about fifty years old, was found hanging in his barn at Randolph, Vt., on the 17th inst. No cause for the act is known, but it is supposed he was temporarily insane. He had been married about ten days.

Oscar Hohenstein, on account of whose intimacy with Mrs. Henry Hausman the latter's husband killed his three children and then himself, committed suicide in New York on the 16th inst., after a long course of dissipation. He lived with Mrs. Hausman until her death from drunkenness.

The Nursery, "for youngest readers," completes its thirteenth volume with the December number. Though only $1.50 per year, its topography and illustrations are far ahead of the magazines for adults of forty years ago, and its reading matter is just what the little people like. There is no other nursery magazine published, that we know of, to compare with it. John L. Shorey, publisher, No. 36 Bromfield street, Boston. New subscribers forwarding their names and money before January 1st, will receive the December number gratis.

Naval Affairs.

Lieut. Edwin S. Jacob is ordered to the Marion on the 25th inst.

Ensign S. W. B. Diehl is detached from the hydrographic office, and ordered to the Marion.

New Hampshire Items.

E. R. Ingalls, the defaulting town treasurer of Candia, was on the 18th inst. surrendered to the sheriff by his bondsmen. He has gone to jail until the January term of the court to be held in Exeter.

A hearing is now in progress in Plymouth, on legal exceptions taken by the Church family of Seekers at Enfield, to the balances reported by Judge Smith, the appointed auditor, in favor of Conant & Davis, the plaintiffs. These exceptions in this suit, already fourteen years old, cover eighty-five closely written pages of legal cap.

The skeleton of a woman was unearthed on the bank of the Ammonoosac river, in Bath, a few days ago, and is believed to be that of a young girl who mysteriously disappeared about thirty-four years ago.

YORK COUNTY ITEMS.

On the 17th inst., at Biddeford, Judge Luques ordered the return to a druggist of that city of sixty-five gallons of whiskey and gin, seized several weeks ago by deputy sheriffs at the Eastern railroad depot. The decision was based on the fact that it was not proved that the liquors were intended for illegal sale. The counsel for the druggist also argued that the liquors could not be held on a warrant made out before the liquor arrived.

A number of stores in Saco have been robbed recently in a manner indicating that the same person or persons have been engaged in each theft. The plan of the thieves is to break the corner of a pane of glass in the show-window, making a hole so small as not to be easily noticed, and through the orifice pull out such small articles as are within reach, a hook probably being used, as the holes made are not large enough to admit the hand.

A blacksmith of Saco, who is quite a politician in his way, is accused of a piece of absent-mindedness that beats about anything in that line. About a year ago he embraced greenbackism, and since then has been loud in expressing his belief in that doctrine. The other day he had occasion to mail a letter to a post office in Iowa, and stepping into the Saco post office he pulled out his pocket-book, paid for a stamp, closed the book again, *dropped it in the letter box*, put the letter in his pocket and walked off! One man avers he put the stamp on the pocket-book! Later in the day he wanted to use some money, when on searching for his pocket-book it was not to be found. How his eyes rolled as he searched for that pocket-book, beneath wagons, in stores, and elsewhere. It was hard to make him believe some one was not playing a joke on him, until in the evening a post-office clerk brought him the pocket book.—*Biddeford Times.*

—It has been ascertained in Scotland that marriage is productive of longevity. Out of 100,000 married persons, 626 die in the course of each year; while out of a similar number of unmarried persons between the same ages no less than 1231 die in each year. It is believed that this will hold good throughout the world. It is an awful warning to old bachelors.

Rich Speculations.

A brakeman on a Western railroad placed $50 in a combination, which turned a profit of 3 7-8 per cent., equal to $387.50 per one hundred shares, netting a profit of $193.75 in addition to the $50 he invested. A conductor made $1,276.24 in two combinations. The superintendent of an Eastern railway made $16,310.13 in three combinations. Others have also made large profits. This system of stock speculations consolidates the interests of thousands into one whole, dividing the profits pro rata every thirty day. The combinations handled with the best skill and experience, attain great success in the stock market. From $25 to $10,000 can thus be invested with vast advantage. The new explanatory circular, with "unerring rules for success," mailed by Messrs. Lawrence & Co., Bankers, 57 Exchange Place, New York City.

"R." and "R.," 7001,

is the number of my Trade Mark "RYE AND R CK," and all infringements will be prosecuted It is unequalled for Lung, Throat and Malarial Diseases, being Purely Vegetable and combining the excellence of the "Sugar Cane" and the "Choicest Cereals." Why take disagreeable drugs when this most Delicious Cordial will produce more satisfactory results? Sold by Druggists and Grocers. My signature is on every Genuine bottle. Price, $1.

dtec13 N. VAN BEIL, 88 Chambers St. N. Y.

See a Woman!

In another column, picking grapes for SPEER'S WINE. It is an admirable article, used in hospitals and by the first-class families in Paris, London and New York, in preference to European or California Wines; excellent for Ladies and invalids.

STOP THE ROBBER.

Do you ask what robber? Why, Father Time, of course, who is stealing the color from millions of heads of hair. Alas!

HE CAN'T BE STOPPED.

What then? His ravages can be repaired

IN LESS THAN TEN MINUTES.

It is soon done. No trouble; no danger of injuring the fibres. Not a stain.

Cristadoro's Hair Dye

confers a superb black or any shade of brown with all but miraculous rapidity. Manufactured by J. CRISTADORO, No. 93 William Street, New York. Sold by all Druggists. Applied by all Hair Dressers.

A CARD.

To all who are suffering from the errors and indiscretions of youth, nervous weakness, early decay, loss of manhood, &c., I will send a recipe that will cure you, FREE OF CHARGE. This great remedy was discovered by a missionary in South America. Send a self-addressed envelope to the REV. JOSEPH T. INMAN, *Station D., New York City.* eod&wtnov79

USE THE BEST!

Devoe's Brilliant Oil!

1st. Is absolutely *safe*.
2d. Gives a powerful, brilliant *white light*.
3d. Does *not smoke*, nor *smell*, nor *crust the wick*.
4th. Is the *most economical*, because it gives the *most light* in proportion to the *price*.

FOR SALE BY

C. E. LAIGHTON & SON,

No. 5 Exchange Buildings.

ROCKINGHAM COURSE.

SECOND ENTERTAINMENT.

Wednesday Eve'g, Nov. 26.

LECTURE BY

Hon. Samuel S. Cox

OF NEW YORK.

SUBJECT: "POETRY OF MECHANISM."

☞ Sale of Tickets begins at Preston's Drug Store on SATURDAY EVENING, Nov. 22d, at six o'clock. Reserved Seats, 50 cents. Gallery, 35 cents.

F. W. HILTON, Manager.

CHARLES E. LAIGHTON & SON

Have on hand a fine assortment of

New Formosa, Oolong, Japan, English Breakfast and Assam

CHOICE TEAS!

Selected with care before the recent rise.

New Malaga, Sultana and Valencia

RAISINS

CURRANTS, CITRON, FIGS,

Etc., Etc., Etc.

Van Rossem Bro.'s Dutch, English Cheddar, Roquefort and American

FINEST CHEESE!

New Buckwheat and Syrup,
Graham Meal, or Unbolted Wheat,
Irish and American Oatmeal.

The Best Brands of

Hazall and St. Louis Flour

To be found in any market!

☞ Also a few Quintals of Isle of Shoals DUN FISH and New White COD FISH.

C. E. LAIGHTON & SON,

No. 5 Exchange Buildings.

Nearly opposite Post Office, ... Portsmouth.

MORRIS C. FOYE

— SELLS A —

Two-Knot SILK FRINGE for 25c.

Never sold less than 37½ cents.

Also, an Elegant Line of Fancy

FRINGES AND GIMPS.

Ladies', Gents' and Children's

UNDERWEAR, CHEAP!

Ladies', Gents' and Children's

Hosiery a Specialty!

Just Received, a Full Line of

SILK TIES FOR 25 CTS.

And upwards. Don't fail to see them.

CHOICE LINE OF

FELT AND FLANNEL SKIRTS,

23 MARKET STREET.

Proposals for Iron.

Paymaster's Office,
Navy Yard, Portsmouth, N. H.,
November 18th, 1879.

SEALED PROPOSALS will be received at this Office until 11 o'clock, A. M., Wednesday, December 3d, 1879, for IRON described below, to be delivered free of expense, to the Bureau of Construction and Repair at this Navy Yard:

		ft. in.	in.	in.	
2	Plates	4 10½	x 18	x ½	C. No. 1 Iron
2	"	5 01	x 18	x "	" "
4	"	15 03	x 18	x "	" "
8	"	14 03½	x 18	x "	" "
2	"	5 11	x 18½	x "	" "
2	"	9 03	x 18	x "	" "
2	"	5 00	x 18	x "	" "
2	"	6 00	x 18	x "	" "
4	"	15 04	x 18	x "	" "
4	"	8 06	x 25½	x "	" "
2	"	4 08	x 25½	x "	" "
2	"	5 06	x 25½	x "	" "
2	"	5 01	x 25½	x "	" "
2	"	5 03	x 25½	x "	" "
2	"	4 11	x 25½	x "	" "
2	"	3 00	x 25½	x "	" "
2	"	6 00	x 25½	x "	" "
3	"	4 00	x 25½	x "	" "
4	"	14 02	x 31	x "	" "
2	"	9 00	x 31	x "	" "
2	"	8 00	x 31	x "	" "

500 feet 2-in. x 3½in. x ½in. Open Angle Iron, 6 lbs. per foot, per sample.

60 lbs. 1x½in. Boiler Rivets, Iron—Counter sink head, per sample.

50 lbs. 1x½ in. Boiler Rivets, Iron—Counter sink head, per sample.

The surface of the plates to be true and straight, all plates to be free from lamination and all injurious surface defects. To stand a tensile strain of 50,000 lbs. and each sheet to be stamped with tensile strain and manufacturer's name. The Angle Iron to stand a tensile strain of 55,000 lbs. Rivets to be of best Pembroke river iron.

All to be of the best quality of its kind and subject to a rigid inspection.

The right is reserved to reject any or all bids, blank forms for which may be had at this office.

H. T. WRIGHT,
Paymaster U. S. Navy.

20-21-24-25.

C. M. GIGNOUX

, GENERAL AGENT OF THE

Mutual Life Insurance Co.

OF NEW YORK,

FOR THE STATE OF NEW HAMPSHIRE.

tf Portsmouth, New Hampshire.

ELDREDGE'S LAGER!

Milwaukee Lager.

Bottled and for Sale by H. F. WEBB'S ISH.

EXTRA BARGAINS

— IN —

Blankets,

Flannels,

Men's Underwear

Etc., etc.,

AT —

D. F. BORTHWICK'S.

☞ Those in want of the above articles should call before purchasing.

$5 TO $20 per day at home. Samples worth $5 free. Address STINSON & Co., Portland, Maine. d&wtnov80

$66 a week in your own town. Terms and $5 outfit free. Address H. HALLETT & Co., Portland, Maine. d&wtnov80

$72 A WEEK. $12 a day at home easily made. Costly Outfit free. Address TRUE & Co., Augusta, Maine. d&wtnov80

MILLINERY!

Fall and Winter Styles!

NOW READY!

We are prepared to show our friends and customers as fine an assortment of Millinery as was ever offered in this city.

We are constantly receiving new goods from New York and Boston, and will sell them as low as any who offer the same class of goods.

J. M. TEBBETTS,

14 Market Street.

Oan1

"Leaves Have Their Time to Fall,"

But this autumn they do not know just when to practice the axiom any more than milliners know when to have an appropriate

OPENING DAY.

AT LAST WE NAME

Wednesday and Thursday,

The 5th and 6th of November,

And cordially invite you all, dear ladies, to call and see the beautiful things of the approaching season.

RIBBONS, SILKS, SATINS, VELVETS.

All matching or blending in the new Chameleon Shades, which, like the gold setting that gives richer effect to the brilliancy of the diamond, will show the brilliancy of beauty most enchantingly.

HATS & BONNETS!

In Fine French Felts, English Beavers and many other styles.

BIRDS? Yes, Humming Birds, and Birds that never hum!

Ostrich Tips and Plumes, Fancy Feathers.

Laces, Beaded and Plain,

And all the chaming accessories of MILLINERY TASTE.

☞ To those ladies who came to see me when my assortment was more limited I would say, please come *once more* and I will promise that the disappointment shall be an agreeable one this time.

Goods Fresh and New, Prices Low!

Lovely Styles to make all Faces Lovely!

MYRA F. BICKFORD,

Parlors--69 Congress St.

BOOK-BINDING

I HAVE just completed arrangements which warrant my offering to do all kinds of Book Binding, from the best and most ornamental to the plainest, *at prices sure to suit.* Good work and despatch guaranteed.

WILLIS G. MYERS,

1 Congress Block, - - - - - Portsmouth, N. H.

WESTMORELAND COAL!

For Grates.

BURNSIDE COAL!

For Cooking Stoves.

FOR SALE ONLY BY

C. E. WALKER & CO.,

Dealers in all kinds of

COAL AND WOOD!

4 WATER ST., - - - 137 MARKET ST.

Orders left with N. K. Walker & Son promptly filled.

DRESS-MAKING

The Subscriber, who has had nine years' experience at DRESS-MAKING, and has lately visited New York and examined all the

LATEST STYLES,

Is prepared to attend to all orders in that line which she may receive, and guarantees entire satisfaction to her patrons.

S. A. TIBBETTS,

No. 2 HANOVER STREET.

Wanted--A Baker.

APPLY TO NEWTON JOHNSTON, Chairman County Com., Portsmouth, N. H.

Notice.

THE Undersigned hereby gives public notice that he has given to his son, HOWARD B. PAGE, his time to act and trade for himself, and will pay no debts of his contracting after this date. PETER PAGE.

PORTSMOUTH, Nov. 10th, 1879.
Witness, WILLIAM H. HACKETT.

Genuine Bargains

— IN —

DRY GOODS.

— AT —

MARSTON'S,

21 Market Street.

Please notice the prices at which we are selling goods:

1 CASE GOOD QUALITY PRINTS

Fast Colors and Excellent Style,

5 Cents.

1 CASE BEST QUALITY PRINTS

The Best Dark Fall Styles!

6 Cents.

50 PAIR 11/4 ALL WOOL BLANKETS

$3.50 Per Pair.

These Blankets are very cheap, weighing over 5 lbs., and well worth $5.00!

FINE LINEN SHIRT FRONTS

Which we are selling at the low price of

10 Cents,

Which is just one-half what they are worth!

50 doz. Ladies' and Gents'

FINE LINEN HANDKERCHIEFS

10 Cents.

CASE LADIES' VESTS & PANTS

50 Cents.

These goods are silk-finished, heavy weight and are a bargain.

CASE LADIES' VESTS & PANTS

75 Cents.

These goods are a splendid article, and cheap at $1.00.

1 Case Gents' Ribbed

WOOL SHIRTS AND DRAWERS

62 Cents.

German

TURKEY RED TABLE COVERS

Which we are selling at lower prices than were ever before known.

These are but a few of the many Bargains which we have to offer, and every one will find it to their advantage to price our Goods before purchasing.

C. H. MARSTON,

21 Market St.

HARK, HARK!

The cry is, "Everything is going up!" The fact is, almost everything has advanced in price except Clothing, and that of necessity will go up with the rest!

We have in Stock a Good Line of

Overcoats, Ulsters

AND MUFFLERS,

Boys', Youths' and Men's Suits!

IN ALL GRADES.

Cardigan Jackets from 75 cents to $3.00. *Boys' Confocoth Shirts and Drawers*—a new article. *Men's Shirts and Drawers* in all varieties. *Socks, Mittens* and *Plymouth Gloves*, also a good line of *Satinets, Cassimeres, Overcoatings, Cloakings*, etc., all of which we will sell at the OLD PRICES! so now is your chance to get a good bargain, for when we duplicate we shall have to advance the prices. Yours truly,

C. E. MYERS & CO.

C. E. MYERS. C. E. SIMPSON.

Payment of City Bills.

THE TREASURER'S Office will be open for the payment of approved bills Friday and Saturday of each week.

Sept. 12. W. E. HADLEY, City Treasurer.

GOVERNMENT BONDS!

We are prepared to pay on presentation in any amount the highest market price for the CALLED BONDS of 1865 and 1867, and we will receive them at full value in exchange for other issues of UNITED STATES BONDS, or in exchange for other safe Securities paying 5, 6 and 7 PER CENT Interest.

GEO. WM. BALLOU & CO.,

72 Devonshire Street.....Boston.
8 Wall Street.....New York.

wtf

Local Matters.

POST OFFICE RULES.

MAILS CLOSE.

	A. M.		P. M.	
Boston, South and West,	8 10;35	2:30	4:30	*6:30
Boston Way,	10:35	2:30		
Portland,	9:25		4:30	6:30
East [beyond Portland],	9:25			6:30
Biddeford, Saco and Way	9:25		4:30	
Great Falls,	9:25		4:30	
Great Falls & Conway R. R,	9:25			
Concord and North,	7:40		4:30	
Concord Way,	7:40		4:30	
Boston & Maine R. R.	7:40		4:30	
Dover,	7:40	9:25	4:30	

*Arrives in Boston next morning.

MAILS ARRIVE.

	A. M.	P. M.
Boston, South and West,	4:20, 10:05	3:15, 5:50
Boston Way,	10:05	5:50
Portland and East,	11:20	3:20
Great Falls & Conway R. R.	11:20	
Concord and North,	10:20	6:50
Dover,	10:20	5:50

Letters for the night mails [and no others] east or west may be deposited in the box at the Eastern depot, every day except Sundays.

E. G. PEIRCE, JR., P. M.

AROUND HOME.

Milkmen are late these mornings. It is no wonder; the roads are horrible.

Mr. John Albee, of Newcastle, read a paper before the Equal Rights Association of Concord on the 20th inst.

Ship Grandee, Jacobs master, now at Yokohama, has been chartered to load sugar at Manila for New York, at $8.50 a ton.

The Manchester *Union* says "Rev. James DeNormandie, of Portsmouth, has entered the lecture field." This was suspected many years ago.

Capt. Gould, of the schooner Martin W. Bates, of Camden, in the lower harbor weather-bound, on Thursday informed us that he did not lose his mainsail, as reported in one of the Boston papers of the previous day.

Thomas J. Whidden, Esq., formerly of this city, is a candidate for aldermanic honors from wards eight, eleven and seventeen in Boston, on the republican ticket. Mr. Whidden has served the Hub in that capacity several times already.

A son of Mr. William H. Noyes of this city, who went to work in the Swampscott Machine Works at South Newmarket as an apprentice a month or so ago, had his right hand caught in the gearing of a crane, on the 17th inst., and the bone of the fore-finger broken.

The walls and ceiling of the Mechanics' reading room have recently been beautifully tinted, and on Thursday the wood work of the room was painted in, particolored tints, giving this cosy retreat for ex-congressmen, ex-mayors, retired seacaptains, and mechanics, a rich and elegant appearance.

Mr. Charles Stevens, the locomotive engineer who died suddenly in Dover on the 18th inst., was a member of the Concord lodges of Freemasons, Odd Fellows and Knights of Pythias. He leaves a wife, but no children, and his wife will receive from the Pythians $2,270, and from the Odd Fellows $1,300.

The remains of the late George S. Holman arrived in Concord on Tuesday, the 18th inst., from Texas. The funeral services were held on Wednesday, after which the remains were buried in the new cemetery beside those of his mother, which had lately been removed to Concord from this city. The deceased spent his boyhood days here, and was well and favorably known.

"Ned," the seal which attracted so much attention at Major Urch's aquarium during the summer and autumn months, is no more. For several weeks past he has been domiciled in the major's barn, and seemed happy and contented with his new home. On Tuesday evening of this week, at eight o'clock, the major gave him his usual supper of fresh herring, of which he ate heartily and with great zest; and then, as he was patted and his fur stroked, he licked the major's hand, evincing the greatest pleasure at the attentions of his keeper. He then crawled into his bed of dried eel-grass, with his nose as usual towards the door, in which position and place he was found dead the next morning. To say that the major mourns the loss of his pet but half expresses it. The seal received a decent burial.

The installation of Rev. William A. McGinley, late of Greenfield, Mass., as pastor of the Congregational church in this city, took place Wednesday evening, the 19th inst., in the presence of a large congregation. The order of exercises was as follows: Reading of the minutes of council, Rev. S. W. Webb of Great Falls; invocation, Rev. D. B. Sewell of York, Me.; reading of Scriptures, Rev. William A. Rand of South Seabrook; sermon, from Psalms xix, 17, Rev. Dr. Duryea of Boston; installation prayer, Rev. Edward Robie, D. D., of Greenland; charge to the pastor, Rev. George B. Spalding, D. D., of Dover; right hand of fellowship, Rev. George E. Street of Exeter; address to the people, Rev. George M. Adams of Holliston, Mass., formerly pastor of this church; concluding prayer, Rev. George B. Spalding, D. D.; benediction, Rev. Mr. McGinley. Fine music was rendered by a choir of twenty-five male voices, under direction of Mr. Lafayette S. Butler of this city. Rev. Dr. Spalding was moderator of the examining council.

The Cocheco Manufacturing Co. of Dover will pay a dividend of four per cent, Dec. 1st.

Miss Chandler, a sister to Miss Lillian Chandler, the child violinist, both formerly of this city, is creating a furor in Lynn by her wonderful singing and personation of "Josephine" in Pinafore.

A four-years-old son of Richard Collins, of Dover, on the 19th inst. fell from a second-story window to the ground, a distance of twenty-four feet, striking on a stone bank-wall and sustaining a bad fracture of the skull. The child's injuries were feared to be fatal.

The clothes-line of Mr. Andrew J. Ayers, who lives at No. 15 Washington street, was relieved by some unknown thief of a lot of clothes which were left out over night on Wednesday, the 19th inst. Dover people have been complaining for some time past of clothes-line thieves, but this is the first case of the kind reported to us recently as having occurred in this city.

Eli Grant and Wells Waldron, of Dover, recently retired from the employ of the Cocheco Manufacturing Co., after faithful service of over fifty years. On Tuesday of this week each of the two gentlemen named was presented by Col. Bracewell, on behalf of the corporation, with a check for $500, as a token of the company's appreciation of their faithfulness and worth. It seems possible that corporations may have souls, after all.

SUPREME COURT--BINGHAM, J.

THURSDAY, Nov. 20th.

In Ruland vs. town of South Newmarket, a verdict in favor of Mr. Ruland for $1400 was rendered on Thursday morning. Frink and Page for pliff.; Marston and Eastman for deft.

At half-past ten o'clock, the jury having returned from a brief visit to Epping corner, the trial of case Bachelder vs. town of Epping was resumed. Inside the bar was the venerable Dr. Perry of Exeter, and many of the leading M. D.s of the town. Among the gentlemen present from Epping was Ex-Gov. Prescott, who was summoned as a witness on behalf of the town. There was a large number of persons from the town, called here by one side or the other. The plaintiff finished all his evidence, except one witness, late in the afternoon, and the defendants opened their case to the jury.

Defendants claim that there was no defect in the highway where the injury occurred, and that the highway was then in better condition that it is now. The depression in the middle of road was ten feet wide, and the entire depth two and one-half inches; sloped gradually; and the greatest depression that could be found was six inches, and that was out of the travelled path, toward Dr. Burnham's house. Also, that the wagon was defective in several points, which contributed to the accident.

MUNICIPAL AFFAIRS.

In Board of Mayor and Aldermen, regular meeting, Thursday evening:

Rufus K. Oxford asked for relay of sidewalk in front of his house on Middle street. Referred to committee on streets.

William and H. J. Mathes, asked for repair of sidewalk, and street light placed in front of their residence on South street. Referred to committee on streets and street lights.

The hearing on the pooposed new highway from head of Vaughan street through Short street, thence through Raynes shipyard to Elm street, was begun, Mr. Hatch, Hon. Frank Jones and Henry Peyser speaking in favor, and William H. Rollins and Nathaniel K. Raynes against it. Mr. Raynes asked a continuance of the hearing, as he and the family wish to be heard through counsel. The hearing was adjourned to meet Monday afternoon, Dec. 1st at three o'clock, on the premises.

Voted that the mayor be added to the committee on streets, to ascertain the probable cost of building the road, and in the meantime confer with the officers of the Eastern railroad.

Adjourned for two weeks.

THE PYTHIANS' EXCURSION.

The Lowell (Mass.) *Morning Mail* of the 19th inst. publishes a long and interesting account of the celebration of the 8th anniversary of Samuel H. Hines lodge, No. 56, the youngest of the three lodges of Knights of Pythias of that city. The *Mail* says:

It was arranged that at this anniversary meeting, the work should be the amplified (third) degree—as lodges elect. This work was done, by invitation, by the following visiting brothers from Portsmouth, N. H.:

Messrs. A. J. Sides, W. O. Sides, A. T. Pickering, William Kennedy, Herman Manson, John J. Laskey, G. H. Tripp, E. C. Badger, Thornton Betton, John S. Tilton, O. A. Bryant, H. C. Locke, J. K. Simpson, Benj. Plummer, Gustave Peyser and Charles Blood, of Damon lodge, No. 9. For our convenience the lodge titles of the visitors we have committed. It requires the number mentioned (sixteen) to work the amplified degree. The Messrs. Sides have each occupied the position of Past Grand Chancellor of New Hampshire.

The Portsmouth gentlemen did not reach the city until the arrival of the last train, about eight o'clock. They were met by a committee from Samuel H. Hines lodge, who escorted them to Nichols & Hutchins', where they were served with a lunch, and afterward proceeded to Pythian hall, and about nine o'clock began work. The degree was conferred on three candidates. The hall was crowded, the work was watched with much interest, and there seemed to be general satisfaction with its character as well as with the manner in which it exemplified. We think it propable that the new work will eventually be adopted by the Lowell lodges.

About eleven o'clock the brethren holding tickets to the banquet, with their visitors, repaired to Nichols & Hutchins' hall, where the tables were spread and waiting their presence.

After full justice had been done the bill of fare, Bro. Gray, who presided, introduced Ch. C. Edwin Demack, who complimented the members of Damon lodge for the manner in which they had done the work at the lodge. The presiding officer then called upon

Bro. J. A. G. Richardson, who said we have heard something about bravery, but we are all cowards at times. In his own case he was a coward when called upon to speak before those intellectually his superiors. He couldn't, however, fail to comply with the request to say something in reponse to the invitation. He complimented the New Hampshire brethren on their work in the lodge room; was glad they had shown interest enough in the order to visit the city, and hoped they would come again when they could make a longer stay, and look about the city. One of the visiting brethren had informed him that he had not been in Lowell for twenty years, and he should be proud to show the progress the city had made in that time.

P. G. Ch. W. O. Sides of Damon lodge thanked his entertainers for the reception tendered, and hoped to have an opportunity to reciprocate.

Bros. Kennedy, Tilton, A. J. Sides, Pickering and Betton of Damon lodge, and Hayes of S. H. Hines lodge, followed with remarks, the whole being seasoned by racy stories and illustrations.

It was half-past one o'clock when the assembly adjourned.

The brethren of Damon lodge are profuse in their expressions of gratification over their reception by the Lowell Pythians, and all echo the sentiment of P. G. Ch. Sides, and "hope to have an opportunity to reciprocate." They found their brethren of the Spindle city to be composed of the very best element in Lowell. Bro. J. A. G. Richardson, whose remarks we publish, is the present mayor of that city. Bro. John W. Gray, who presided over the elegant banquet, was a former resident of this city, and one of our best young men, and we are glad to know that he maintains the same relation in the city of his adoption. The Lowell Pythians number 600 members, and have one of the finest halls of the order in the country.

—The dress circle—the belt.

—A saloon-keeper, having started business in a place where trunks had been made, asked a friend what he had better do with the old sign, "Trunk Factory." "Oh," said the friend, "just change the 'T' to a 'D,' and it will suit you exactly."

Important.

When you visit or leave New York city, save Baggage Expressage and Carriage Hire, and stop at *Grand Union Hotel*, nearly opposite Grand Central Depot. 350 elegant rooms reduced to $1 and upwards per day. European Plan. Elevator. Restaurant supplied with the best. Horse Cars, Stages and Elevated Railroad to all depots. Be careful and see that "Grand Union Hotel" is on the sign where you enter office in the centre of the block. d&wtaug16'80

MARRIED.

FOSTER—DEARBORN. In Exeter, Nov. 19th, Wm. B. Foster, of Montreal, Canada, and Hattie F. Dearborn of Exeter.

DIED.

LEAR. In this city, Nov. 19th, Mr. Albert Lear, aged 55 years and 5 months.

DEARBORN, In Epping, Nov. 18th, Mr. Elphalet Dearborn, aged 81 years and 11 months.

MARINE CHRONICLE.

PORT OF PORTSMOUTH.

IN LOWER HARBOR 18th, and remained 20th.

Schs Isabella, Foster; Montezuma, Pinkham, and Smith Tuttle, McMahon, Boston for Wiscasset.

Schs Clara, Britt, and Esther, Maloney, St Andrews, N B, for Boston.

Sch Willis Putnam, Cook, Calais for Boston.

Sch Lizzie J Clark, Dixon, Lincolnville for Boston.

Schs L D Wentworth, Downs; Saginaw, Colby; Agnes, Milliken; A H Whitmore, Sadler, and Martin W Bates, Gould, Bangor for Boston.

Sch J P Wallace, Bryant, Damariscotta for Boston.

Sch Black Warrior, Stevens, Eastport for Boston.

Sch Mary Eliza, Gerrish, Gouldsboro for Boston.

Sch Iodine, Cozzens, Franklin for Boston.

Sch Emma Crosby, Cresby, New London for Portland.

Sch John Bracewell, Chatfield, Dover for Philadelphia.

Sch Grecian, Mitchell, Millbridge for Newbury port.

Sch Florida, Call, Rockland for Newburyport.

Sch Forest Queen, Elwell, Scituate for Boston.

Sch Hiram, Warnock, Calais for Salem.

Sch Rangola, Peck, Moncton, N S, for Salem.

Sch Radiant, Hardy, Franklin for Salem.

Sch James R Conary, Rockland for Salem.

Sch S J Lindsey, Kennedy, Rockland for New York.

Sch Frances Allen, Smith, Bowdoinham for Weymouth.

Sch J P Ames, Rich, Bangor for Weymouth.

Sch Abner Taylor, Dodge, Bangor for Neponset.

Sch Gen Grant, Littlefield, Wells for Lynn.

Sch Lebanon, Tracy, Bangor for Lynn.

Sch Riverside, Botts, Boston for Bangor.

Sch Aurora, Randall, Boston for Harrington.

Sch Loella, Amee, hence arr at Bangor 18th.

Sch B L Sherman, Alley, hence arr at New York 18th.

Sch Herald, Frisbee, and Unison, Hurst, from Boston arr at Wiscasset 11th, and sld for Boston 16th inst.

Sch Emily A Staples, Coleman, hence, arr at Bath 17th inst to load for Malden.

Sch Laura Robinson, Luce, from New York for Dover, sld from Dutch Island harbor 17th inst.

Sch Active, Matthews, for this port from New York, passed through Hell Gate 19th.

Sch Union Flag, Frisbee, New York for Boston, arr at Edgartown 17th, and sld 18th.

ROYAL

BAKING POWDER

Absolutely pure—made from Grape Cream of Tartar, imported exclusively for this Powder from the Wine district of France. Always uniform and wholesome. Sold only in cans by all Grocers. A pound can mailed to any address, postage paid, on receipt of 60 cents. ROYAL BAKING POWDER CO., 171 Duane St., New York. Most cheap powders contain alum; dangerous to health; avoid them, especially when offered loose or in bulk.

HOSTETTER'S CELEBRATED

STOMACH BITTERS

Let your first attack of indigestion be the last. Rouse the dormant energies of the stomach with the Bitters. The tone thus imparted will remain. This is a fact established by thousands of witnesses, whose testimony is simply a statement of their own experiences. Those afflicted with general debility of every pease will find this medicine an unfailing agent in building up and renewing their strength. For sale by all Druggists and respectable Dealers generally.

NEW YORK SHOPPING

☞ Everybody delighted with the tasteful and beautiful selection made by Mrs. LAMAR, who has *never failed* to please her customers.

New Fall Circular just issued. Send for it.

Address, MRS. ELLEN LAMAR,
877 Broadway, New York City.

DON'T FAIL TO CALL
— AT —
Montgomery's Music and Art Store,

If you want to buy or hire a Piano or Organ. Largest stock and lowest prices ever known in southern New Hampshire. We will not be undersold by *anybody*, but *guarantee a saving of money* to every customer. Second-hand Pianos and Organs To Rent or For Sale *cheap*.

No. 6 Pleasant Street, Near Post Office,
PORTSMOUTH, N. H.

SIX DOLLARS
Will get you a Good-Lined
BUFFALO ROBE,
— AND —
TEN DOLLARS
A Nicely - Made
WOLF ROBE,
— AT —
WALKER & SON,
13 Congress Street.
☞ Other Robes at equally low figures.

OYSTERS OYSTERS

20 cts. per qt., liquid,
25 cts. per qt., solid.

LARGE SELECTED OYSTERS, 35c. per qt.

NEW YORK, PROVIDENCE RIVER,
And other Fancy Oysters constantly on hand.

— ALSO —

Scarboro' Clams,
20 CENTS PER QUART.

At W. FREEMAN'S
Wholesale and Retail Oyster House,
Nos. 24 and 28 CONGRESS ST.

VOSTIZZA CURRANTS!

We have just received 600 lbs. of New Vostizza Currants, which are far superior to any imported.

Deerfoot Farm and Boston Sausage
Received fresh three times each week, by
BUTLER & LAIGHTON,
No. 1 MARKET SQUARE, - - - - - - Portsmouth

Stephen D. Scriggins
HAS REMOVED HIS
PAINT SHOP
From No. 15 Fleet Street to No. 9 VAUGHAN STREET, opposite the Commercial House, and having larger and better accommodation for
CARRIAGE WORK,
Would solicit a continuance of public patronage

Real Estate.

Dwelling House To Let.

THE TWO-STORY HOUSE No. 4 Richards Avenue, recently occupied by Mr. Chas. M. Laighton. A long lease preferred.
nov28 Apply to J. P. BARTLET.

To Let.

STORE No. 27 MARKET STREET.
Stew tf Apply to J. R. MAY.

For Rent.

HOUSE ON MELCHER STREET, near Pleasant, contains 10 rooms, with water in house. Rent low to a good tenant, or will let to two tenants. Apply at 51 Pleasant Street.

To Let.

HOUSE No. 53 Hanover street. Apply to H. Shaw, No. 50 Hanover street.

AYERS & LOCKE
HAVE RECEIVED A LARGE
LOT of NEW GOODS
Well suited to the wants of the early all trade.

They respectfully invite the attention of their customers and the public generally to the Largest Assortment of

New Prints and Cambrics
which they warrant in every particular.

Bleached and Unbleached Cottons, from 5c. per yard, upwards.

40 pieces Lancaster Ginghams,
Full Line of Cheviot Suitings,

Bleached and Unbleached Cotton Flannels,

500yds Greenock and Livonia Suitings,
One Case All Wool Suitings.

BLACK CASHMERES
In the wide widths 50c. per yard, up:

200 prs. White Blankets,
at very low prices.

50 pairs 10-4 WHITE BLANKETS,
$1.50 per pair; last year, $2.

30 dozen Ladies'
MERINO VESTS AND DRAWERS,
Assorted sizes, warranted perfect, at the exceedingly low price of 38c. each.

Ladies' Silk Clocked
BALBRIGGAN HOSE,
Full regular, 25 cents per pair.

THE BEST DOUBLE BUSK CORSET,
Side steels, 50c. per pair.

New Carpets for Fall Trade
We have a Full Line of the Best Makes of
Super and Extra Super Carpets, Tapestry and Brussels,
And offer, notwithstanding the continued advances during the summer at the very low prices of last spring.

A Full Line of Oil Cloths,
In all widths, of the best manufacture, from 25c. per square yard, upward.

In addition to the above mentioned goods we have quantities and varieties too numerous to mention which we offer in exchange for Cash or good approved Credit at *Prices as low as the lowest. Quality of goods guaranteed.*

AYERS & LOCKE,
Market Street.

REVOLUTION IN WASHING.
The Mothers' Favorite Washing Crystal
Is the name of a new Washing Compound, which N. F. MATHES & Co. are Sole Agents for in this city and its vicinity. We promised that it will d away with the toil and drudgery of
WASHING-DAY
without any injury to the fabric or hands; and that consumers may test it for themselves, we are putting samples in every house in the city and suburbs. This is an expensive way of advertising, but it shows that we have faith in the article.
It is put up in one-pound packages.
Price 15cts. per Pound.
N. F. MATHES & CO.
49 MARKET STREET.

JOHN MALSBENDEN,
Merchant Tailor,
is now located at
101 CONGRESS ST.,
And is prepared to cut and make Clothing in the best manner as cheaply as good work can be done.

THERMOMETERS
ARE SELLING
CHEAP
— AT —
SWEETSER'S.

We have just received a large lot of
PANAMA CO.'S OPAL SOAP!
FOR LAUNDRY PURPOSES,
Two Cents per Cake.
JAMES R. YEATON & CO.
No. 6 Congress Street.

Warranted Pure White Lead
7 CENTS PER POUND, AT
Fred P. Wilson's
HARDWARE AND PAINT STORE,
37 Congress Street.

Notice to Delinquent Taxpayers.

PORTSMOUTH, Sept. 30, 1879.

NOTICE is hereby given to all persons who have not paid their Taxes for the years 1877 and 1878 that unless they are paid without further delay, distraint will be made, to which costs will be added, as my accounts with the city must be settled. JAMES MOSES, *Collector.*
For years 1877 and 1878.

P. S. Bills will be receipted at the store of S. W. Moses, opposite the City Rooms, at any hour of the day.

C-O-M-B-S!
— AT —
Hutchinson & Connell's.
C-O-M-B-S!

Special Announcement.

THANKSGIVING STORES!
In Great Variety.
20 boxes Extra Quality Sultana Raisins
200 bbls. Haxall and St. Louis Flour
Also 1-2 bbls. same Brands
25 doz. cans Bordeaux Peas
150 doz. cans Tomatoes
75 boxes New Raisins
Fine String Beans
Succotash
New Edam Cheese
150 doz. cans Corn
New Roquefort Cheese
Marrow Peas, Lima Beans
12 boxes New Leghorn Citron
Candied Orange and Lemon Peel
Lea & Perrin's Worcestershire Sauce
250 cans Pettis Pois and Champignons
OUR STOCK OF FINE
TEAS & COFFEES
Is full and of the very best quality.

☞ We have no old stale Teas in our stock. We aim to keep only the best goods and to sell at the most reasonable prices. To parties wishing to purchase TEA by the half or quarter chest, or any goods in larger quantities than are usually sold at retail, we can give specially good bargains.

BUTLER & LAIGHTON,
No. 1 MARKET SQUARE.

J. E. HAM & CO.,
No. 11 Congress Stree,
HAVE FOR SALE BY THE YARD, or MADE INTO GARMENTS
A Large and Well-Selected Stock
— OF —
OVERCOATINGS,
SUITINGS,
CLOAKINGS,
— AND —
Extra Assortment of Pantaloon Goods,
WHICH WE OFFER TO THE PUBLIC AT
VERY LOW PRICES!

GARDNER J. GREENLEAF,
Carriage Manufacturer, Blacksmith,
AND DEALER IN
Carriage Materials and Blacksmith Supplies,
STATE STREET, NEXT POST-OFFICE.

Political.

Gov. Garcelon and council have refused the request of republican senators and representatives-elect to see the returns in which they are specially interested—a right never before denied in that State. It has been repeatedly stated, and never denied so far as we are aware, that all the returns were for several days in the custody of Eben F. Pillsbury, the noted Bourbon democratic editor; and that any and all of the democratic candidates have had free access to them.

The Philadelphia *Times*, which is a democratic sheet, in noticing the rumors of counting out and usurpation in Maine, says that "It seems hard to believe that even Maine democrats will be guilty of such stark madness, but it is hard to measure the democratic capacity in that direction."

The democrats of Boston have nominated Frederick O. Prince, and the republicans have nominated Solomon B. Stebbins, for mayor of that city.

Attorney General McLellan of Maine, when told that the infamous counting-out scheme of Garcelon and his pals, if persisted in, would kill his party, replied "You can't kill a corpse!" The attorney general is too wise a man to be a democrat; but then, as he is one of the chief movers in the scheme to steal the State government, it is evident he is too big a trickster to be a republican.

Humbugged Again.

I saw so much said about the merits of Hop Bitters, and my wife, who was always doctoring, and never well, teased me so urgently to get her some, I concluded to be humbugged again; and I am glad I did, for in less than two months use of the Bitters my wife was cured and she has remained so for eighteen months since. I like such humbugging.—H. T., St. Paul.—*Pioneer Press.*

I strongly recommend the use of Fellows' Compound Syrup of Hypophosphites to all who suffer in any way from disease or weakness of the lungs, bronchial tubes or general debility.

J. H. W. SCOTT, M. D.,
Gagetown, N. B.

—The telephone is making sad inroads upon good manners. The politest person generally begins conversation with a rude shout of "Hello! Who are you?"

STATED MEETINGS.

CITY GOVERNMENT.

In the City Building, Market Square.

Board of Mayor and Aldermen—Thursday evenings.

Common Council—Thursday evenings.

Board of Overseers of Poor—Tuesday evenings.

Board of Instruction—First Wednesday in each Month.

Board of Engineers—Tuesday next following the first Monday in each Month.

MASONIC.

In Masonic Hall, Congress Block.

St. John's Lodge, No. 1—First Wednesday of each Month.

St. Andrew's Lodge, No. 56—Second Monday of each Month.

Washington Chapter, No. 3, R. A. M.—Fourth Tuesday of each Month.

Dagnort Council, No. 4, R. and S. M.—Third Thursday of March, June, September and December.

DeWitt Clinton Commandery, Knights Templar—Third Monday of each Month.

Ineffable Grand Lodge of Perfection—Third Wednesday of January, April, July and October, (annual meeting 32 of Hebrew month Adar.)

Rockingham Masonic Relief Association—Annual meeting first Friday in January.

I. O. O. F.

At Odd Fellows' Hall, Daniel Street.

Piscataqua Lodge, No. 6, meets Monday evenings at 7½ o'clock.

Union Rebecah Degree, Lodge No. 2, First and third Tuesday in each Month, at 7½ o'clock.

At Pythian Hall, Market Street.

Osgood Lodge, No. 48—Thursday evenings at 7½ o'clock.

New Hampshire Lodge, No. 17—Wednesday evenings at 7½ o'clock.

Strawberry Bank Encampment, No. 5—Second and Fourth Fridays of each Month.

Mount Sinai Encampment, No. 19—First and Third Fridays in each Month.

RELIEF ASSOCIATIONS.

Portsmouth Odd Fellows' Mutual Relief Association—Annual meeting fourth Tuesday evening of January.

Temperance Mutual Relief Association—At Mercantile Hall, First and Third Wednesday evenings of each Month.

Mutual Relief Association of Rockingham County—Second Tuesday of January and December.

Portsmouth Firemen's Mutual Relief Association—Second Wednesday of January, April, July and October.

OTHER ORGANIZATIONS.

Woman's Temperance League—Each Thursday afternoon from three to four o'clock at Row Mission hall, Market street.

Portsmouth Grange—At Hall No. 3 Congress street on the second and fourth Wednesday evenings of each month.

Band of Hope—Every Saturday afternoon at three o'clock, at Faith Home.

Fire Companies—At their respective Engine Houses on the first Monday of each month.

Damon Lodge, No. 2, Knights of Pythias—At Pythian Hall, corner Market and Daniel streets, Tuesday evening of each week.

Old Oaken Bucket Division, No. 2, S. of T.—Each Monday evening at Hall corner of Ladd and Market streets.

Alpha Council, No. 83, Royal Arcanum—First and Third Tuesday evenings of each month, at Hall No. 24½ Market street.

Portsmouth Commandery, No. 47, United Order of the Golden Cross—Thursday evening, at Hall No. 24½ Market street.

Star of Hope Degree Temple, No. 6, I. O. G. T., meets on the 2d and 4th Tuesday of each month, at Good Templars' Hall, Pleasant street.

Portsmouth Workingmen's Institute and Reading Rooms, corner of Cornwall and McDonough streets. Organized August 23d, 1877. Open week days from 10 A. M. to 9 P. M.; Sundays 2 A. M. to 5 P. M. Regular business meetings third Thursday evening of each month.

Storer Encampment, Post No. One, G. A. R.—Fourth Wednesday of each Month in Mercantile Hall.

Portsmouth Mechanics' Association—Open to membership of all reputable Mechanics and Manufacturers. Rooms in Mechanics' Block, corner Congress and Fleet streets. Reading Room free to members and strangers visiting the city. Quarterly Meetings the first Tuesday evenings in November, February, May and August. Election of officers at November meeting.

Sagamore Lodge, No. 258, Knights of Honor, at Hall No. 24½ Market street, second and fourth Monday evenings of the month.

St. George Council, No. 21, Legion of Honor—second and fourth Tuesday evenings of each month, at Hall No. 24½ Market street.

Newichewannock Tribe, No. 4, Improved Order of Red Men—Each Friday evening at Rechabite Hall, No. 38 Market street.

Rockingham Lodge, No. 37, I. O. Good Templars—Each Thursday evening at Mercantile Hall.

AMOS PEARSON,
NO. 5 CONGRESS STREET,
GIVES INSTRUCTION IN MUSIC
From 10 o'clock to 12,
TUESDAYS THURSDAYS, and SATURDAYS.

MORSE & ILSLEY,
AUCTIONEERS,
Money, Real Estate and Mortgage Brokers, Insurance and House Agents.
13 PLEASANT ST. - - EXCHANGE BUILDINGS.

Hardware, Paints, Oils, &c.

ALEM WARRANTED PURE WHITE LEAD.
BOSTON " " " "
FOREST RIVER PURE WHITE LEAD.
ENGLISH " " "
On hand and for sale at Manufacturers' Prices.

Also, a large and well-selected Stock of
Hardware,
Paints, Oils,
Glass, &c., &c.
ETC., ETC., ETC.,
At Lowest Rates.
JOHN H. BAILEY,
RICE BLOCK,
16 Market and 1 Ladd Street.

FLETCHER & TANTON,
UPHOLSTERERS,
Furniture Dealers & General Undertakers
No. 38 Market Street, Portsmouth, N.H.
Coffins, Robes and Caskets always on hand or made to order. Orders left at 39 Deer Street or 27 State Street, by day or night, will be promptly attended to. S. S. FLETCHER,
H. G. TANTON.

STARCH!
DURYEA'S OR KINGSFORD'S,
In Barrels for sale in any Quantity,
—AT—
Five Cents a Pound.
H. F. GERRISH.

EASTERN RAILROAD.

To the Holders of Certificates of Indebtedness.

The Voting Register of Certificate-Holders is now making up at the Office of the Trustees, No. 22 Court Street, Boston, Mass. The names of parties to whom Certificates were originally delivered have been placed in the Register. Any subsequent purchaser or holder desiring to register may do so on presenting at said office to Mr. Joshua Crane a written statement of his name, address and the denomination and number of each certificate held by him, or, if so required by the Trustees, on producing the certificates held by him or a written order from the last-registered holder.

In accordance with regulations fixed by the Trustees the Voting Register will be closed on the third day of December, 1879 between which time and the Annual Meeting on the second Wednesday of December, 1879, no registration will be made.

Per Order of the Directors,
FRANCIS J. AMORY, Clerk.

PATENTS
Secured in this country and abroad on most favorable terms; Trade marks and Labels registered; Interferences, Infringement suits, etc.
Address, for further information,
CHARLES B. TILDEN,
[late Principal Examiner U. S. Patent Office.]
References: 28 School Street,
HON. P. C. CHENEY, Boston, Mass.
Ex-Gov. N. H.
HON. R. R. VANCE,
Chairman com. on Patents.
U. S. House of Rep.

THE
New Hampshire Gazette

Established 1756.

The Gazette is published every Thursday and sent to Subscribers at the low price of $1.50 per year, paid in advance, or $2 at the end of the year.

It contains full accounts of all of importance that transpires in Portsmouth and its vicinity, and a condensed summary of news, foreign and domestic; editorials upon current topics; New Hampshire items; carefully prepared marine news, containing reports of vessels owned at this port, or officered by men from Portsmouth or its neighborhood; and is just the paper for residents desiring to be posted on all that takes place at home, while to those living in the vicinity of Portsmouth, or to former residents who retain their interest in the "old home by the sea," it is the best means of keeping informed of what transpires in this city.

—THE—
NEW HAMPSHIRE GAZETTE
Contains more original matter
Than any other paper of its size in the State, the editors working more with their pens than with their scissors.

TO ADVERTISERS
THE N. H. GAZETTE
Presents an excellent opportunity for a weekly invitation to customers, at a reasonable rate, and all those who desire to reach patrons in Rockingham and York counties will find it an economical medium. THE GAZETTE is in many instances the only paper taken by families, and it is read to a large extent in localities whence is derived much of the trade of Portsmouth, a fact which our merchants should not fail to bear in mind.

Subscriptions Received
AT THE OFFICE, 7 PLEASANT ST.,
Exchange Buildings, nearly opp. Post Office;
Or by remittance to
Chronicle & Gazette Publishing Co.
☞ Specimen numbers sent on application.

SPEER'S
Sambuci Wine,
—AND—
PORT GRAPE WINE.

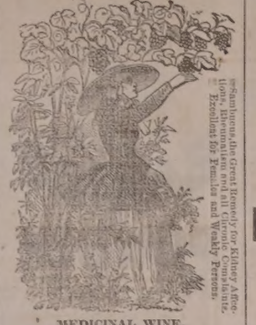

MEDICINAL WINE.
Speer's Sambuci Wine!
celebrated for its beneficial qualities, highly esteemed by eminent physicians, used in European and American Hospitals and by the first families in Europe and America.
Excellent for weak and Debilitated persons, the aged and infirm; improving the appetite and benefitting ladies and children.
AS A DIURETIC,
it imparts a healthy action to the Kidneys and Urinary organs, very beneficial in Dropsy, Gout and Rheumatic affections and Consumption.
Very superior for colds if made hot and taken before retiring. 75 CENTS PER BOTTLE.
COMMUNION WINE.
SPEER'S PORT GRAPE WINE,
From the Oporto Grape, raised by Mr. Speer at his vineyards, is a rich, heavy-bodied Port, prescribed by Physicians in place of California and imported Port; used by families for weddings, and as an evening wine; and by ladies and weakly persons for strengthening; also is the principal wine for communion purposes. $1.00 PER BOTTLE.
Speer's P. J. Sherry
Is a Wine of Superior Character, and partakes of the golden qualities of the grape from which it is made. For purity, Richness, Flavor and Medical Properties, it will be found unexcelled. $1.00 PER BOTTLE.
☞ None genuine unless the signature of "ALFRED SPEER, Passaic, N. J.," is over the cork of each bottle.
ALFRED SPEER, Proprietor,
Office, 34 Warren Street, New York.
Mt. Prospect Vineyards, Passaic, New Jersey.
JOHN LAFOY, Paris, Agent for France;
O. T. LUDLOW, London, Agent for Great Britain.
For sale by *H. R. Preston, David Kimball, F. B. Coleman,* Druggists; *H. F. Gerrish,* Grocer.

American and Foreign PATENTS.

[ESTABLISHED 1865.]

GILMORE & CO., Successors to CHIPMAN, HOSMER & CO., Solicitors. Patents procured in all countries. *No fees in advance.* No charge unless the patent is granted. No fees for making preliminary examinations. No additional fees for obtaining and conducting a re-hearing. Special attention given to interference Cases before the Patent Office, Extensions before Congress, Infringement Suits in different States, and all litigation appertaining to Inventions or Patents. Send stamp to GILMORE & CO. for Pamphlet of sixty pages.

Old Bounty Land Warrants.

The last Report of the Commissioner of the General Land Office shows 1,207,500 acres of Bounty Land Warrants outstanding. These were issued under act of 1855 and prior acts. GILMORE & CO. pay cash for them. Send by registered letter. Where assignments are imperfect we give instructions to perfect them.

Arrears of Pay and Bounty.

Officers, Soldiers and Sailors of the late war, or their heirs, are in many cases entitled to money from the Government, of which they have no knowledge. Write full history of service, and state amount of pay and bounty received. Enclose stamp to GILMORE & CO., and a full reply after examination, will be given you free.

Pensions.

All Officers, Soldiers and Sailors wounded, ruptured or injured in the late war, however slightly, can obtain a pension by addressing GILMORE & COMPANY.

Cases prosecuted by GILMORE & CO. before the Supreme Court of the United States, the Court of Claims and the Southern Claims Commission.

Each department of our business is conducted in a separate bureau, under the charge of the same experienced parties employed by the old firm. Prompt attention to all business entrusted to GILMORE & CO. is thus secured. We desire to win success by deserving it. Address

GILMORE & CO.,
WASHINGTON, D. C.

KNOW THYSELF.

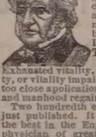

The untold miseries that result from indiscretions in early life may be alleviated and cured. Those who doubt this assertion should purchase the new medical work published by the PEABODY MEDICAL INSTITUTE, Boston, entitled THE SCIENCE OF LIFE; or, SELF-PRESERVATION. Exhausted vitality, nervous and physical debility, or vitality impaired by the errors of youth or too close application, nervous weakness, may be restored and manhood regained.

Two hundredth edition, revised and enlarged, just published. It is a standard medical work, the best in the English language, written by a physician of great experience, to whom was awarded a gold and jewelled medal by the National Medical Association. It contains beautiful and very expensive engravings. Three hundred pages, more than 50 valuable prescriptions for all forms of prevailing disease, the result of many years of extensive and successful practice, either one of which is worth ten times the price of the book. Bound in French cloth; price only $1, sent by mail post-paid.

The London Lancet says: "No person should be without this valuable book. The author is a noble benefactor."

An illustrated sample sent to all on receipt of 6 cents for postage.

The author refers, by permission, to JOS. S. FISHER, president; W. I. P. INGRAHAM, vice-president; W. PAINE, M. D.; C. S. GAUNTT, M. D.; H. J. DOUCET, M. D.; E. H. KLINE, M. D.; J. E. HOLCOMB, M. D.; N. R. LYNCH, M. D., and M. R. O'CONNELL, M. D., faculty of the Philadelphia University of Medicine and Surgery, also the faculty of the American University of Philadelphia; also Dr. R. A. BISHOPELL, M.D., president of the National Medical Association.

Address Dr. W. H. PARKER, No. 4 Bulfinch Street, Boston, Mass. The author may be consulted on all diseases requiring skill and experience.
dm&th & Gtnow30

HEAL THYSELF

Notice.

THE SUBSCRIBER has this day bought the stock of merchandise of the firm of PFEIFFER & CO., and will continue the business at his Store No. 73 CONGRESS STREET, soliciting a share of patronage of his friends and the public in general as in former times.

JOSEPH S. PFEIFFER.
PORTSMOUTH, N. H., Nov. 17, 1879.

PORTSMOUTH, Oct. 8th, 1879.

JUST RECEIVED
A SMALL INVOICE OF
Army Blouses!
C. E. MYERS & CO.

CHARLES W. GARDNER'S
Book & Job
PRINTING OFFICE!
UP ONE EASY FLIGHT
Over D. H. Montgomery's Store.

The recent improvement in the above building has enlarged the Job Office to double its former size, making it one of the highest and most convenient offices in the city for

ALL KINDS
—OF—
General Job Work!

The Subscriber respectfully solicits orders for all kinds of Printing, from a

TWO-SHEET POSTER,
With a 14-inch wood letter, to a Visiting Card.

DATE SLIPS A SPECIALTY.
By-Laws for Lodges,
Town Accounts, Programmes,
Handbills, Tickets,
Fancy Cards,
Business Cards,
Ball Cards,
And everything else in the line of Printing.

CHARLES W. GARDNER.

BENSON'S
CAPCINE
POROUS PLASTER!
Over 2000 Druggists
Have signed the following remarkable paper, the signatures of which can be seen at our office.
Messrs. SEABURY & JOHNSON,
21 Platt Street, New York:
GENTLEMEN: "For the past few years we have sold various brands of Porous Plasters. *Physicians and the Public prefer*
BENSON'S CAPCINE POROUS PLASTER
to all others. We consider them one of the very few reliable household remedies worthy of confidence. *They are Superior to all other Porous Plasters or Medicines for External use.*" 1lc613

Copartnership Notice.
CHARLES S. ROBINSON is admitted a member of our firm from this date. The present style of the firm will remain unchanged.
CHARLES ROBINSON & SON.
November 1st, 1879. d2m

THE MODEL RANGE

—FOR—
Hard or Soft Coal or Wood
—HAVING THE—
Patent Reflex Coal-Grate and Ash-Sifter,
New Patent Automatic Oven Shelf,
New Patent Extension Leg,
New Patent Double Top,
(No more cracked tops.)
And many other improvements. As perfected, we sincerely believe that the most durable and beautiful range in the world is the
MODEL RANGE
Manufactured by Spicer & Peckham, of Providence, R. I. The Portable Cooking Range is the best adapted to do work surely and quickly, of any device yet made. There are many sizes. They do all work evenly and steadily, with a great saving of fuel. No expense has been spared to make the Model Range *first-class* in every particular, and it is presented to the public as one that is admitted even by competing manufacturers to be the most neatly ornamented and perfectly proportioned Range yet made.
The top is double, and very large, with extension shelf and towel rack attached at either end. The fire box is arranged with express reference to economy, and easily repaired; the grate can be taken out without moving the brick lining. The ash sifter is perfect in its operation, and free from dust. The oven is very large, ventilated properly, and bakes thoroughly. The ash-pan is especially convenient. The ventilated broiler doors make perfect combustion and economy of fuel. Durability, cleanliness, ease of management, great working capacity, rapid and perfect in operation. Pipe collar adjustable for either top or back of range. Patent check draft and curve flue will save one-third of the fuel that is usually wasted. The door-knobs and name plate are nickel plated, making it very attractive for the home. The top is less likely to crack, being double.
This Range, with a large variety of other
Ranges, Cooking and Parlor Stoves,
Etc., can be seen at the old stand of
M. W. EARING,
No. 61 Market Street,
Where also can be found a full and complete assortment of KITCHEN WARE, HOUSE FURNISHING GOODS, etc., to which the residents of Portsmouth and vicinity are respectfully invited to inspect before purchases are made elsewhere.
M. W. EARING.

YOU can buy Pure and Good WINES AND LIQUORS, in any desired quantity, packed and sent anywhere, by sending cash orders to the old house of C. A. RICHARDS & CO., 18 and 22 Kilby street, Boston.
tfeb19 80

DENNIS SHEA,
MANUFACTURER OF
Gement Stone Pipe
—AT—
26 WATER STREET, PORTSMOUTH.

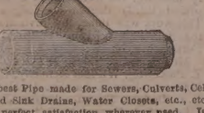

The best Pipe made for Sewers, Culverts, Cellar and Sink Drains, Water Closets, etc., etc. Gives perfect satisfaction wherever used. Is proof against frost, acids, and all substances which pass through the Pipe.
For sale at wholesale or retail, or laid in the best manner.
Orders for Pipe and laying left at the factory will receive prompt attention

New Advertisements.

PIANOS Stool, Cover and Book only $113 to $255. *Organs*, 13 Stops, 3 set Reeds, 2 Knee Swells, Stool, Book, only $88. ☞ Holiday Newspaper Free. Address DANIEL F. BEATTY, Washington, N. J.

$1200 returns in 30 days on $100 invested. Official Reports and information *free*. Like profits weekly on Stock options of $10 to $50. Address T. Potter Wight & Co., Bankers, 35 Wall St., N. Y.

$10 TO $1000 Invested in Wall Street Stocks makes fortunes every month. Book sent free explaining everything. Address, Baxter & Co., Bankers, 17 Wall St., N.Y.

CONSUMPTION
CURED. A simple vegetable remedy for the speedy and *permanent* cure of Consumption, Bronchitis, Catarrh, Asthma and all *Throat and Lung Affections*. Also a positive and radical cure for Nervous Debility and all Nervous Complaints, which has been *tested in thousands of cases*. Receipt, with full directions (in German, French, or English) for preparing and using, sent by mail free of charge, on receipt of stamp. *Please name this paper.* W. W. SHERAR, 149 Powers Block, Rochester, N. Y.

A GENTS WANTED FOR A TOUR ROUND THE WORLD BY GENERAL GRANT. PRICE ONLY $3
This is the fastest-selling book ever published, and the only complete and authentic History of Grant's Travels. Send for circulars containing a full description of the work and our extra terms to Agents. Address
National Publishing Co., Philadelphia, Pa.

AGENTS READ THIS.
We want an agent in this County to whom we will pay a salary of $100 per month and expenses to sell our wonderful invention. *Sample free.* Address at once SHERMAN & Co., Marshall, Mich.

$25 to $5000 Judiciously invested in Wall Stock makes the foundation for fortunes every week, and pays immense profits by the New Capitalization System of operating in Stocks. Full explanation on application to ADAMS, DRAKE & Co., Bankers, 20 Broad St., N. Y.

ON 30 DAYS TRIAL
We will send our ELECTRO-VOLTAIC BELTS and other Electric Appliances upon trial for 30 days to those suffering from *Nervous Debility*, Rheumatism, Paralysis or Diseases of the Liver or Kidneys, *and many other diseases.* A Sure Cure GUARANTEED or no pay. Address
t1ec1 VOLTAIC BELT CO., Marshall, Mich.

A GOOD PLAN. Combining and operating many orders is more and less every subscriber of greatest capital, with best skillful management. Large profits divided pro rata on investments of $5 to $10,000. Circular, with full explanations how all can succeed in such dealings, mailed free. LAWRENCE & CO., 13 Broad Street, New York.

Authorized by the Commonwealth of Kentucky.
CAPITAL
Popular Monthly Drawing of the
Commonwealth Distribution Co.,
AT MACAULEY'S THEATRE,
In the City of Louisville, on
NOVEMBER 29, 1879.
These Drawings, authorized by act of the Legislature of 1869, and sustained by all the Courts of Kentucky (all fraudulent advertisements of other lottery companies who claim the sole ownership of "all the grants in Kentucky," to the contrary, notwithstanding), occur regularly on the last day of every month (Sundays excepted), and are supervised by prominent citizens of the State.
Grand and unprecedented success of the new features.
Every ticket-holder can be his own supervisor, call out his number and see it placed in the Wheel.
The management call attention to the grand opportunity presented by the following, for only $5, any of

THE FOLLOWING PRIZES.

1 Prize	$30,000	100 Prizes	$100	each	$10,000
1 "	10,000	200 "	50	"	10,000
1 "	5,000	600 "	20	"	12,000
10 "	$1000 each	10,000	10	"	10,000
20 "	500 "	10,000			
9 Prizes $300 each, Approximation Prizes,					$2,700
9 " 200 " " "					1,800
9 " 100 " " "					900
1,930 Prizes					$112,400

Whole Tickets, $2. Half Tickets, $1.
27 Tickets, $50. 55 Tickets, $100.
All applications for club rates should be made to the home office.
For tickets and information address, only
T. J. COMMERFORD, (Courier Journal Building) Louisville, Ky.,
OR same person, No. 163 Broadway, New York.

Beginning with the November Number,
SCRIBNER'S
will be found at the
Portsmouth Cir. Library,
REGULARLY.
W. G. MYERS, Proprietor, - - 1 Congress Block.

RUPTURE
DR. J. A. SHERMAN—and the only Dr. Sherman known to the public for the past 35 years or more for his successful method of treating Rupture without the annoyance and injury trusses inflict, may now be consulted weekly at his New York and Boston offices. Dr. Sherman is the discoverer of the only known cure for Rupture by local external applications.
No man is safe who has a rupture, no matter how insignificant he may consider it, for every man who has died from it could have saved himself that it was but a trifling ailment; and every man who now suffers from it and the injury of trusses, to such an extent that life has no enjoyments, once regarded it as unworthy special attention. It is not a stand-still affliction, it is steadily progressive, even unto death; and he is wise who takes the necessary steps to be effectually relieved of it before the day of suffering and gloom comes upon him. References given to gentlemen in the city who have been cured.
Patients from abroad can receive treatment and leave for home same day.
HIS BOOK ON RUPTURE
gives the most reliable proofs from distinguished professional gentlemen, clergymen and merchants of his wonderful success and popularity therefrom, sent free throughout this country and the West Indies for the past 25 years or more. The afflicted should read it and inform themselves.
It is illustrated with photographic likenesses of extremely bad cases before and after cure, and mailed to those who send 10 cents. Save this, and remember in writing or calling the address is
Dr. J. A. SHERMAN
251 Broadway, cor. Murray St., New York; and 43 Milk Street, Boston.
In consequence of the great demand for Dr. J. A. Sherman's personal services, he divides his time between New York and Boston—will be at his N. Y. Office on Saturdays, Mondays and Tuesdays; and in Boston, Wednesdays, Thursdays and Fridays of each week. Tell this to your friend.
The fame of Dr. Sherman, arising from his great success in the treatment and cure of rupture, has induced certain *confidence men* and *impostors* to represent themselves as Dr. Sherman, the original Dr. Sherman, etc., for the purpose of deceiving and victimizing the unsuspecting.

Portsmouth Daily Chronicle.

By CHRONICLE & GAZETTE PUBLISHING COMPANY.

PORTSMOUTH, N. H., SATURDAY, NOVEMBER 22, 1879.

$6 PER YEAR IN ADVANCE
THREE CENTS PER COPY

THE PORTSMOUTH DAILY CHRONICLE

(Established August 2d, 1852,)

Is Published Every Morning, Sundays excepted, at No. 7 Exchange Building, Pleasant street, opposite the Post Office, by the

Chronicle and Gazette Publishing Company.

TERMS $6.00 PER YEAR.

The New Hampshire Gazette

(The Oldest Newspaper in the United States, established Oct. 7, 1756,)

is published every THURSDAY at the same office. Terms, $1.50 per year; $2.00 per year, if not paid in advance.

ADVERTISEMENTS inserted on reasonable terms, in either or both papers. The GAZETTE, having a large country (in addition to its local) circulation, is an excellent medium of advertising. A liberal reduction made when advertisements appear in both papers.

☞ Correspondence from neighboring towns, containing items of public interest, will be gladly received. All communications should be addressed and all checks made payable to the

CHRONICLE & GAZETTE PUBLISHING CO., PORTSMOUTH, N. H.

The Job Printing Business is conducted in the same office by Mr. Charles W. Gardner, who keeps on hand a large and well-selected stock of all materials required in his line.

NEW AND EXTENSIVE STOCK

— OF —

Fall and Winter

GOODS

— AT —

WM. P. WALKER'S

No. 8 Market Square.

Having received a Full Assortment of Foreign and Domestic

Cloths, Cassimeres, &c.,

I am prepared to make them up into GARMENTS of the latest style, or according to the fancy of the purchaser, and

Perfect Satisfaction Guaranteed!

My Stock of Goods suitable for

SUITINGS

IS UNEQUALLED.

Particular attention paid to the making of Army and Navy

REGULATION UNIFORMS.

A FULL ASSORTMENT OF

Gentlemen's Furnishings Goods!

Constantly on hand, consisting of

BOSOMS, GLOVES, SUSPENDERS,

COLLARS, DRAWERS, SHIRTS,

HANDKERCHIEFS, LINEN

GOODS,

Of Every Description.

DRAIN PIPE.

AKRON DRAIN PIPE, all sizes, for sale at No. 5 Elm street.

SAMUEL CLEAVES & SON.

GRAY'S SPECIFIC MEDICINE.

TRADE MARK *The Great Engish Remedy*, an unfailing cure for Seminal Weakness, Spermatorrhea, Impotency, and all Diseases that follow as a sequence of Self-Abuse; as loss of Memory, Universal Lassitude, Pain in the Back, Dimness of Vision, Premature Old Age, and many other diseases that lead to Insanity or Consumption and a Premature Grave.

BEFORE TAKING. AFTER TAKING.

☞ Full particulars in our pamphlet, which we desire to send free by mail to every one. ☞ The Specific Medicine is sold by all druggists at $1 per package, or six packages for $5, or will be sent free by mail on receipt of the money by addressing THE GRAY MEDICINE CO., No. 10 Mechanics' Block, Detroit, Mich.

☞ Sold in Portsmouth by J. H. THACHER, No. 13 Market square—and by Druggists everywhere—G. G. GOODWIN & Co., Wholesale agents, Boston. d&wtncy17'80 1 Stawlsep30

Transportation.

Eastern & Maine Central Railroad Line.

CARS leave the Station of the Eastern Railroad, between Deer and Elm streets, as follows:

For Boston, at *4.35, 7.15, 8.30, 11.00, A. M.; 2.56, 5.30 P. M. Sundays 7.25 A. M.

For Portland, Augusta, Brunswick and Lewiston, 9.56 A. M.; 3.02, 9.08 P. M.

For Bangor, Waterville, etc., 9.56 A. M., 9.08 P. M.

For St. John and Halifax, 9.08 P. M.

M. C. and G. T. Railroads, 9.56 A. M.

For Great Falls and Wolfeborough, 9.56 A. M.; 5.44 P. M.

For North Conway, 9.56 A. M.

For Dover and Way Stations, 9.56 A. M.; 12.30, 3.05, 7.05 P. M.

Trains leave For Portsmouth:—

From Boston, 7.30, 10.00 A. M.; 12.30, 3.15, 4.45, 7.00 P. M. Sundays 6.00 P. M.

From Portland, *2.00, 8.45 A. M.; 1.00 P. M.

From North Conway, 7.05 A. M.

From Wolfeborough, 8.15 A. M.; 3.03 P. M.

From Great Falls, 7.32, 10.00 A. M.; 4.45 P. M.

From Dover, 6.45, 10.30 A. M.; 2.35, 5.00 P. M.

From Newington, 7.01, 10.45 A. M.; 2.41, 5.16 P. M.

Trains from Boston arrive at Portsmouth at 9.52, 12.22, A. M.; 2.58, 5.46, 7.00, 9.05 P. M. Sundays 8.25 P. M.

Trains from Portsmouth arrive at Boston at *6.35, 8.30, 10.45 A. M.; 1.30, 5.30, 8.00, P. M. Sundays 9.50 A. M.

*Except on Mondays.

D. W. SANBORN, Master of Transportation. LUCIUS TUTTLE, G. P. & T. A. Oct. 26, 1879.

Concord & Portsmouth Railroad.

PASSENGER TRAINS leave Concord Railroad Station, foot of Bridge street:

For Newmarket Junction, Manchester, Concord and Upper Railroads, at 7.55 A. M., and 5.10 P. M.

Arrive at Manchester at 9.46 A. M., 7.10 P. M.

Arrive at Concord at 10.35 A. M., and 8.15 P. M.

Leave Concord at 7.30 A. M., and 3.40 P. M.

Leave Manchester at 8.15 A. M., and 4.25 P. M.

Arrive at Portsmouth at 10.10 A. M., and 6.15 P. M.

☞ All trains connect at Newmarket Junction, with trains of the Boston & Maine Railroad for Exeter, Haverhill, Lawrence and Boston; and for Dover, Great Falls and Portland; at Concord with trains to and from all the Upper Railroads.

H. E. CHAMBERLIN, Supt.

Daily, Sundays Included.

STONINGTON LINE!

FIRST-CLASS FARE

ONLY $1.00!

Boston to New York.

☞ Tickets good only for Train and connecting Boat, as specified on their face.

Steamboat Express Train leaves Boston and Providence Railroad Station at 6:30 P. M., daily, Sundays included.

☞ The Steamboat Train makes no stop at Stations between Boston and Stonington—94 miles—the longest run made by any train in New England.

Tickets and State-rooms secured at Boston and Providence R.R. Station, and at Company's Office, 214 Washington, corner of State Street.

A. A. FOLSOM, Supt. B. & P. R.
J. W. RICHARDSON, Agt., Boston.

STEAMER JAMES SAMPSON.

KITTERY & PORTSMOUTH.

TIME TABLE.

From Navy Yard Bridge.		From Navy Yard Landing.	
Leave Kittery at	8:45 A.M.	*Leave Portsmouth* at	7:35 A.M.
" "	9:55	" "	9:15
" "	9:45	" "	11:00
" "	11:20	" "	12:15 P.M.
" "	2:00 P.M.	" "	2:10
" "	3:30	" "	4:00
" "	4:20	" "	5:15

Evening Trips, Tuesday and Thursday, leaving Kittery at 6 30; leaving Portsmouth at 8:00.

Saturday Evenings, leave Kittery at 6:30 and 8:15; leave Portsmouth at 8:30 and 9:30.

Special arrangements can be made for other evenings.

Fare Five Cents Each Way.

Freight taken at reasonable rates. Orders executed with despatch.

A. STEVENSON, Proprietor.

THE NEW ENGLAND MUTUAL LIFE Insurance Company OF BOSTON.

The Oldest Massachusetts Company.

19,000 MEMBERS. $57,000,000 INSURANCE.

The features of the Company are

1—*Its entire mutuality.*
2—*The character of its investments.*
3—*The liberality of its treatment of retiring members.*
4—*Its selection of risks as developed by its past favorable mortality.*
5—*The application of the Mass. Non-Forfeiture law to its policies, whereby every member is entitled to insurance according to its provisions.*

Information as to rates can be obtained on application at the office of the Company, or of any of its agents in the principal cities and towns of the Commonwealth.

35th Annual Report now ready for Distribution.

BENJ. F. STEVENS, President.
eodtuch15 JOS. M. GIBBENS, Secretary.

SPENCERIAN STEEL PENS

of the Very Best European Make, and unrivaled for Flexibility, Durability, and Evenness of Point.

REAL SWAN QUILL ACTION.

In Twenty Numbers. Samples, including the popular nos. 1-2-5-8-15 and *Broad Points*, *Fine Points* sent by mail, for trial, on receipt of 25 Cents.

IVISON, BLAKEMAN, TAYLOR & CO., 138 and 140 Grand St., New York.

ANOTHER WONDER!

BARSTOW'S NEW Empress Range!!

WITH THE PATENT DUPLEX GRATE.

Bakes day or night without rekindling fire. No poking or shaking required; a single turn of the Duplex Grate removes all clinkers, leaving a fresh fire. The Most Perfect Range in this City!

John P. Sweetser,

46 MARKET STREET - - PORTSMOUTH.

C. E. BOYNTON,

MANUFACTURER OF

SODA WATER

In Siphon Bottles and Fountains.

Cream Nectar Beer,
Cream Ginger Beer,
Tonic Beer, Root Beer,
Pineapple Beer,
Birch Beer.

GINGER ALE & MINERAL WATER.

— ALSO, BOTTLER OF —

Milwaukee Lager,
Eldredge's Lager,
Stock Ale, and
Refined Cider.

Of the different summer beverages manufactured at this establishment it is hardly necessary to say a single word. They have become popular "on their own merits" and can be found in many private families and on sale in every hotel, saloon and restaurant in this locality.

The lagers bottled by me are from the best breweries in the country, and it is safe to say that there is no better in the world.

☞ Orders may be left at my establishment for any of the above, which will be delivered any where within the city limits without extra charge.

C. E. BOYNTON,
18 Bow Street, - - Portsmouth, N. H

THE BEST REMEDY FOR Diseases of the Throat and Lungs.

AYER'S CHERRY PECTORAL.

Diseases of the pulmonary organs are so prevalent and fatal, that a safe and reliable remedy for them is invaluable to every community. AYER'S CHERRY PECTORAL is such a remedy; and no other so eminently merits the confidence of the public. It is a scientific combination of the medicinal principles and curative virtues of the finest drugs, chemically unified, to insure the greatest possible efficiency and uniformity of results, which enables physicians as well as invalids to use it with confidence. It is the most reliable remedy for diseases of the throat and lungs that science has produced. It strikes at the foundation of all pulmonary diseases, affording prompt and certain relief, and is adapted to patients of any age or either sex. Being very palatable, the youngest children take it without difficulty. In the treatment of ordinary **Coughs, Colds, Sore Throat, Bronchitis, Influenza, Clergyman's Sore Throat, Asthma, Croup, and Catarrh,** the effects of AYER'S CHERRY PECTORAL are magical, and multitudes are annually preserved from serious illness by its timely and faithful use. It should be kept at hand in every household, for the protection it affords in sudden attacks. In **Whooping-cough** and **Consumption** there is no other remedy so efficacious, soothing, and helpful.

The marvellous cures which AYER'S CHERRY PECTORAL has effected all over the world are a sufficient guaranty that it will continue to produce the best results. An impartial trial will convince the most sceptical of its wonderful curative powers, as well as of its superiority over all other preparations for pulmonary complaints.

Eminent physicians in all parts of the country, knowing its composition, recommend AYER'S CHERRY PECTORAL to invalids, and prescribe it in their practice. The test of half a century has proved its absolute certainty to cure all pulmonary complaints not already beyond the reach of human aid.

Prepared by Dr. J. C. Ayer & Co., Practical and Analytical Chemists, Lowell, Mass.

SOLD BY ALL DRUGGISTS EVERYWHERE.

PATENTS!

R. H. EDDY.

No. 76 State St., Opposite Kilby, Boston.

SECURES PATENTS in the United States; also in Great Britain, France and other foreign countries. Copies of the claims of any Patent furnished by remitting one dollar. Assignments recorded at Washington. *No Agency in the United States possesses superior facilities for obtaining Patents or ascertaining the patentability of inventions.*

R. H. EDDY, Solicitor of Patents.

TESTIMONIALS.

I regard Mr. Eddy as one of the *most capable and successful* practitioners with whom I have had official intercourse. CHARLES MASON, Commissioner of Patents.

"Inventors cannot employ a person more trustworthy or more capable of securing for them an early and favorable consideration at the Patent Office." EDMUND BURKE, Late Commissioner of Patents.

BOSTON, October 19, 1876.

R. H. EDDY, Esq.—*Dear Sir:* You procured for me, in 1846, my first patent. Since then you have acted for and advised me in hundreds of cases, and procured many patents, reissues and extensions. I have occasionally employed the best agencies in New York, Philadelphia and Washington, but I still give you almost the whole of my business, in your line, and advise others to employ you. Yours truly, GEORGE DRAPER.

BOSTON, January 1, 1879. 3tawlJan80

FRESH CELERY.

FRESH DAILY IN ANY QUANTITY. For sale by

H. F. Gerrish.

PORTSMOUTH INSURANCE AGENCY.

ESTABLISHED IN 1831.

JOHN SISE, 5 MARKET SQUARE

Is the Agent and Attorney for the following responsible Companies:

ÆTNA INSURANCE CO.
Hartford, Conn. Assets $7,000,000

HARTFORD FIRE INSURANCE CO.
Hartford, Conn., Assets $3,200,000

HOME INSURANCE CO.,
New York, Assets $6,000,000

FRANKLIN FIRE INSURANCE CO.
Philadelphia, Assets $3,300,000

ROYAL INSURANCE CO.
Liverpool, Eng., Assets $18,000,000, gold

PENNSYLVANIA FIRE INS. CO.
Philadelphia, Assets $1,800,000

Business men and owners of Property desiring every security by Insurance against loss and damages by fire, will find it for their interest to place their risks in the above companies, some of which have been represented in this vicinity for nearly fifty years.

All losses will be promptly adjusted and paid by the undersigned.

John Sise, Agent,

OFFICE No. 5 MARKET SQUARE, Portsmouth

MORSE & ILSLEY

FIRE, LIFE AND ACCIDENT

INSURANCE

AGENTS,

Represent the following reliable companies:

THE INSURANCE COMPANY OF NORTH AMERICA,
Of Philadelphia, Pa.

LIVERPOOL and LONDON and GLOBE
U. S. Office, New York City.

SPRINGFIELD,
Of Springfield, Massachusetts.

QUEEN,
Of Liverpool and London.

PHŒNIX,
Of Hartford, Conn.

ORIENT,
Of Hartford, Conn.

TRAVELLERS' LIFE and ACCIDENT COMPANY,
Of Hartford, Connecticut.

NEW ENGLAND MUTUAL LIFE,
Of Boston, Mass.

The above companies are well known and reliable, and we solicit the patronage of our friends and the public. All losses adjusted and promptly paid at our office.

MORSE & ILSLEY,

NO. 13 PLEASANT ST., - UP ONE FLIGHT

GENERAL LIFE AND FIRE

INSURANCE

AGENCY.

Alonzo F. Craig, Agent

CAPITAL REPRESENTED.

$40,000,000.

EQUITABLE LIFE ASSURANCE SOCIETY OF THE UNITEDSTATES.
Assets.....$25,000,000

N. BRITISH & MERCANTILE INS.CO.
LONDON AND EDINBURGH.
Capital, Gold.....$10,000,000
Invested in the United States.....$1,647,852.05

NATIONAL FIRE INSURANCE CO.
HARTFORD, CONN.
Assets.....$831,350.25

WESTCHESTER FIRE INS. CO.
NEW YORK.
Assets.....$655,787.24

ST. PAUL FIRE & MARINE INS. CO.
ST. PAUL, MINN.
Assets.....$719,021.78

FANEUIL HALL INSURANCE CO.
BOSTON, MASS.
Assets.....$250,000.00

☞ *Insurance effected on all kinds of Property at reasonable Rates.*

☞ Losses at this Agency will be promptly adjusted, and paid at this Office.

ALONZO F. CRAIG,

INSURANCE AGENT,

Office No. 5 Congress Street, Portsmouth

CATARRH

THE EYE, EAR, and THROAT

Successfully Treated with

SANFORD'S RADICAL CURE.

SUCCESS is the test of merit, and success in the treatment of Catarrhal Affections, after so many miserable failures, means undoubted specific curative properties in the remedy used. DOCS SANFORD'S RADICAL CURE for the Catarrh possess such properties? The evidence, in the shape of unsolicited testimonials from the most respectable people in all stations of life, must be conclusive on this point. Never, we believe, in the history of popular medicines has such valuable testimony been offered, freely offered, in favor of any remedy than that in the possession of the proprietors of SANFORD'S RADICAL CURE. And valuable as it is, it does not represent a thousandth part of the recommendations which are to-day offered by friends to friends in its favor. People of wealth and refinement in all parts of the country daily admit its superiority over any method of cure known to the regular medical profession, but shun the publicity incidental to a published statement. Hence the testimonials in our possession represent but a small part of those withheld for the reason mentioned. The following unsolicited testimonial from HENRY WELLS, Esq., of Wells, Fargo & Co.'s Express, is an outspoken indorsement of which we are justly proud.

INVALUABLE.

Messrs. WEEKS & POTTER, Wholesale Druggists, Boston, Mass.: *Gentlemen*—I have for some months felt it a duty that I owe to suffering humanity to write you, stating the great benefit that I have derived from the use of SANFORD'S RADICAL CURE FOR CATARRH. For more than 20 years I have been afflicted with this very troublesome complaint. I have tried all the remedies that I could find, but without material or permanent relief. Last fall the disease had arrived at that state that I must have relief or die. The entire membranous system had become so inflamed, and the stomach so disordered, that it was a doubtful matter whether I could go to the Pacific coast, or if I did go whether I should live to come back or not. I saw an advertisement of this medicine, and although being very incredulous about specifics or nostrums of any kind, yet in sheer desperation I tried this, and was at once benefited by it. The change of climate, a chronic disease of the liver, and my age—over 70—may prevent my entire restoration, but the benefit I derive from its daily use is to me *invaluable*, and I am hoping to be completely restored, and at least arrive at a respectable old age.

If this statement of my case can be of any service to those afflicted as I have been, and enable you to bring place their risks in the above companies, some of which have been represented in this vicinity for nearly fifty years.

All losses will be promptly adjusted and paid by the undersigned.

HENRY WELLS, of Wells, Fargo & Co.

AUBURN, N. Y., June, 1878.

Each package contains Dr. Sanford's Improved Inhaling Tube, and full directions for use in all cases. Price $1.00. For sale by all Wholesale and Retail Druggists and Dealers throughout the United States and Canadas. WEEKS & POTTER, General Agents and Wholesale Druggists, Boston, Mass.

COLLINS' VOLTAIC PLASTER

ALWAYS CURES.

Enlarged Spleen.

This is to certify that I have been using your COLLINS' VOLTAIC PLASTERS for Enlargement of the Spleen and Depression in the Stomach, and they have given me more relief than any other remedy I have ever used. I would highly recommend them to all suffering from the effects of pain and inflammation. J. W. SELLS.

PICKERING, MO., June 26, 1877.

Severe Pain.

Having occasion to use a remedy for a very severe pain in my side I tried one of your COLLINS' VOLTAIC PLASTERS, and in twenty-four hours the pain was entirely removed. J. B. SAMMIS, Asst Cashier First Nat. Bank.

WINONA, MINN., June 19, 1877.

Weaknesses.

Collins' Voltaic Plasters give the best satisfaction here of anything that has been tried for Lameness and Weakness of the Back. Please send more right away. JAMES LEWIS.

BETHEL, ILL., June 16, 1877.

Price, 25 Cents.

Be careful to obtain COLLINS' VOLTAIC PLASTER, a combination of Electric and Voltaic Plates, with a highly Medicated Plaster, as seen in the above cut. Sold by all Wholesale and Retail Druggists throughout the United States and Canadas, and by WEEKS & POTTER, Proprietors, Boston, Mass.

Good and Reliable INSURANCE COMPANIES.

COMMERCIAL UNION, of London.
FIRE ASSOCIATION, of Phila.
SHAWMUT, of Boston.

F. W. DEROCHEMONT & SON,

NO. 9 CONGRESS STREET.

L. S. L.

UNPRECEDENTED ATTRACTION!

Over Half a Million Distributed.

LOUISIANA STATE LOTTERY COMPANY.

This Institution was regularly incorporated by the Legislature of the State for Educational and Charitable purposes in 1868, *for the term of Twenty-five Years*, to which contract the inviolable faith of the State is pledged, with a Capital of $1,000,000, to which it has since added a reserve fund of $850,000. ITS GRAND SINGLE NUMBER DISTRIBUTION will take place monthly on the Second Tuesday. *It never scales or postpones.* Look at the following Distribution:

GRAND PROMENADE CONCERT,

during which will take place the

115th GRAND MONTHLY AND THE

Extraordinary Semi-Annual Drawing

At New Orleans, Tuesday, Dec. 16th, 1879.

Under the personal supervision & management of Gen. G. T. BEAUREGARD, of Louisiana, and Gen. JUBAL A. EARLY, of Virginia.

Capital Prize, $100,000.

☞ *Notice.—Tickets are Ten Dollars only. Halves, $5. Fifths, $2. Tenths, $1.*

LIST OF PRIZES.

1 CAPITAL PRIZE OF	$100,000	$100,000
1 GRAND PRIZE OF	50,000	50,000
1 GRAND PRIZE OF	20,000	20,000
2 LARGE PRIZES OF	10,000	20,000
4 LARGE PRIZES OF	5,000	20,000
20 PRIZES OF	1,000	20,000
50 do.	500	25,000
100 do.	300	30,000
200 do.	200	40,000
500 do.	100	50,000
10,000 do.	10	100,000
APPROXIMATION PRIZES.		
100 Approximation Prizes of	$200	20,000
100 do.	150	15,000
100 do.	75	7,500
11,279 Prizes, amounting to		$327,500

Gen. G. T. BEAUREGARD, of La. / Gen. JUBAL A. EARLY, of Va. } Commissioners.

Application for rates to clubs should only be made to the office of the Company in New Orleans.

Write for circulars or send orders to

M. A. DAUPHIN,
P. O. Box 692, New Orleans, La.,
or same person at No. 819 Broadway, New York.

Daily Chronicle.

New Hampshire Items.

The Manchester *Union* is now issued as a morning paper.

Fernando Gale of Rochester is missing. He left home Thursday night, the 14th inst., and has not been seen since. It is reported that his team was found next day near Blackwater brook, and it is feared by some that there has been foul play. Mr. Gale was considerably in debt, and his absence is attributed to this fact by many of his acquaintances.

On the 19th inst., a sentence of three years in the State prison was given a Frenchman by the name of Bragdon for horse stealing, and the same to Charles A. Nute for felonious assault, by Judge Smith in the supreme judicial court at Ossipee.

Two barns belonging to Wallace Woodsum, in East Columbia, with all their contents, consisting of hay, grain, mowing machine, horse rake, etc., were entirely consumed by fire at eleven o'clock on the night of the 19th inst., the fire being caused by an ox kicking over a lantern. Insurance, $350.

On Wednesday, the 19th inst., Levi Stone of Cornish was found in his barn in an unconscious condition, with a severe gash on the back of his head, the profuse bleeding of which had rendered life almost extinct. Strong suspicions of foul play are entertained. The authorities are investigating the matter, and will take all necessary steps towards bringing the would-be murderer to justice.

Messrs. James L. Campbell and George A. Hanscom, recently owners with A. A. Hanscom of the Manchester *Union*, have purchased the daily and weekly *Times*, of Lowell, Mass., and will take possession about the middle of December. The firm's name will be Campbell & Hanscom.

Political.

The Manchester *Union* says that "Through Mr. Hayes, the principle of republican government, through majority rule has been assailed and imperilled." It has not a word to say, however, in denunciation of the democratic scheme to "count out" thirty or forty republican members-elect of the Maine legislature, in order that Garcelon, who received but a small percentage of the popular vote in Maine, may be made governor, and Eben F. Pillsbury the State printer. By the way, it is said the counting-out plan is of Pillsbury's invention; and he being chairman of the democratic State committee, is able to whip in a good many democrats who would prefer to be decent—Garcelon and his council being willing tools in the infamy. Maine had better let out the State printing to the lowest bidder.

Col. Barksdale, chairman of the democratic county committee of Yazoo county, Miss., and cold-blooded assassin of Dixon, independent democratic candidate, was triumphantly elected sheriff of Yazoo county by the "straight" shot-gun and bowie-knife democracy.

—It is said that two parts tallow and one of rosin melted together and applied to the soles of new boots or shoes—as much as the leather will absorb—will double their wear.

—The San Jose, Cal., *Herald* becomes alarmed at the bad state of morals in that town, and in the untrammeled manner of western journalism thus lifts up its voice: "We are of the opinion that this community needs regeneration, and that a wide-awake, pulpit-thumping, howling old revivalist could find a year's steady job in snatching brands from the burning and scooping in the sinners right here in San Jose."

New Lungs cannot be made by medicines, or the skill of physicians, but the old ones can be strengthened and preserved by the use of Adamson's Botanic Balsam, a sure cure for coughs, colds, asthma, and all diseases of the lungs. Price, 35 and 75 cts.

Wealth Easily Obtained.

Jay Gould, combining vast amounts of money with several great capitalists, has frequently made colossal profits in stock speculations, paying millions to each shareholder. The new combination plan of Messrs. Lawrence & Co., confers similar benefits on the shareholders who invest small and large amounts, from $25 to $10,000. The money of thousands of customers thus massed in one mighty sum, and operated with the ripest experience and best skill, has secured the most brilliant successes. A hotel keeper in Ohio invested $100 in a combination, which netted $478. Three reinvestments resulted in a total profit of $13,801.18. A Boston gentleman invested $500 in a combination, which yielded a profit of $2,817.04; two reinvestments netted him $8,644.31. A Chicago merchant made $48,510.41 in four months of combination investments. New explanatory circular with "rules for unerring success." Apply to Messrs. Lawrence & Co., Bankers, 57 Exchange Place, New York City.

Portsmouth Chronicle

[Entered at the Post-Office at Portsmouth, N.H., as second-class matter.]

SATURDAY, NOVEMBER 22, 1879.

A Deserved Rebuke.

The Exeter *News-Letter*, in mentioning the fact that Mr. Stillson Hutchings (well known as the editor of the Washington *Post*, the central organ of the shot-gun democracy of the south,) has come to New Hampshire to instruct the democrats of this State as to what their old southern masters expect of them at the present time, speaks as follows:

Mr. Hutchings begins his work by a display of the propensities of the ghoul. Over the new-made grave of Zachariah Chandler he parades the infamous and brutal slander that the Michigan senator was in a state of beastly intoxication when from his seat he denounced Jeff Davis as a traitor last spring. Fortunately there are men in New Hampshire who heard that speech, and can give the lie to one of the most infamous libels that was ever printed. Mr. Hutchins meekly asks for the kindly consideration of brother editors of the republican faith. Let him retract this vile slander upon an honored son of New Hampshire, whom the republican party has acknowledged as one of its brave and illustrious leaders, before he presumes to expect the respect he courts.

Notice to Pension Claimants.

The following circular "to pension claimants and attorneys" was issued from the pension office at Washington on the 20th inst:

To enable this office to despatch with better facility the rapidly increasing current business, a change in the system of arranging records and files has been made, which will render it necessary that all inquiries for the condition of pension claims on account of service rendered after March 4th, 1861, should contain the name of the soldier who performed military service, with his State, company, and regiment, as well as the number of the claim or pension certificate, as the case may be. Inquiries which do not contain the above information will not be answered except in special cases, where the failure to furnish it is explained.

J. A. BENTLEY,
Commissioner of Pensions.

News and Notes.

During October over 35,000,000 postal cards were sent from the Holyoke factory—the largest month's business ever done.

Nunez, a leading Cuban insurgent chief, has been killed by the Spanish troops.

Charles G. Bease, book-keeper of the Wisconsin Fire & Marine Ins. Co. bank, of Milwaukee, is under arrest for stealing $100,000 of the bank's funds.

It is reported from the west that the Hessian fly has attacked the wheat plants in southern Indiana and Kentucky.

The body of an unknown Spaniard, well dressed, was found floating in New York harbor, off the Battery, Thursday, with a gag in the mouth and hands tied behind the back, evidently a murder and robbery case.

Eight tons of old gold coin and bullion were sent from the sub-treasury in New York to the mint at Philadelphia, Thursday. It is valued at $4,000,000.

At Leadville, Col., at about one o'clock Thursday morning, a mob numbering several hundred attacked the jail, and in spite of all obstacles forcibly took out two prisoners—a footpad named Stewart, and a jumper of claims, named Frodscham, whom they took to an adjoining shed and hanged until they were dead. Frodscham had been recently concerned in several mining affrays growing out of jot-jumping, and had been notified to leave town. Stewart was one of two footpads, who shot dead one man on the road, and wounded another.

Information has recently been received of a fatal affray near Jamestown, Tenn. Landon Downs and Giles Anderson went to the house of Miss Josephine Williams with rifles, and threatened to shoot a man named Steiscipher if he did not leave; and they also insulted Miss Williams. One of them put down a gun, which Steiscipher snatched up and shot Downs dead. Clubbing the gun, he then beat Anderson nearly to death. Steiscipher was arrested, but nobody appearing against him, he was released.

The New York *Telegram* of Thursday stated that Mrs. German Munoz, of Brooklyn, has been arrested at Santiago de Cuba by the Spanish authorities, and thrown into jail without any form of trial; also her brother-in-law, Mr. Cyprian Munoz, cigar manufacturer of Brooklyn. Both captives are American citizens, and provided duly with passports. They left New York on the steamship Santiago on the 3d inst. Mr. German Munoz telegraphed to Secretary Evarts for instant interference, and started for Washington.

The supreme court at Jefferson City, Mo., has granted a habeas corpus in the case of E. H. Brown, the manager of the Western Union telegraph office in St. Louis, who is, constructively, in jail for contempt of court for refusing to produce certain telegrams before the grand jury.

The conductors and collectors on the Long Island Rapid Transit railroad have just been ordered, on pain of suspension, not to flirt with ladies during working hours, as their duties require all their attention to look after their trains and passengers. Similar orders have already been issued by several other lines.

In Albany, Me., on the 17th inst., Thomas Barrows, seventy-two years old, went into the woods in the morning to cut wood, and not coming to dinner as usual, search was made, and he was found dead. A tree had fallen upon him and broke in the entire top of his head so that his brains protruded.

Wm. Irwin of Solon, Me., is missing. He was last seen Saturday morning, November 1st, crossing the Kennebec river just above Caratunk falls, about a mile from Solon village. Pieces of the boat used by him have been found scattered along the shores below the falls, together with his fish line and part of his fish pole. He was about thirty-five years old, and unmarried.

A young man named Neil Claffin, about eighteen years old, had his foot blown off at Hopkinton, Mass., on the 16th ins., while hunting, by the accidental discharge of his gun.

Andrew C. Smith, a married man of Newport, R. I., is under arrest for feloniously assulting Adelaide Davis, a girl fifteen years old.

A laborer who applied for town assistance at West Hartford, Conn., alleging that he was sick and destitute, was found at the hospital to have $500 concealed in his clothes.

The Hebrews of Hartford, Conn., have been notified that they must close their stores either Saturday or Sunday, as so many regard neither their own nor the Christian Sabbath.

—A practical joke played by one angler on his companion at Clichy, France, terminated in a tragical manner. They were fishing near each other on the bank of the Seine, when one laid down his rod, threw two big stones into the river and then hid himself behind a tree. The other, hearing the splash, turned round, and, not seeing his friend, thought he had fallen into the water and sunk; he jumped in to save him, but was carried away and drowned.

—Hon. Joshua Nye, who recently visited the Maine State prison, relates the following: "The warden told of a young woman who served out a sentence of five years, and while there found means of education, and becoming thoroughly reformed and a Christian, left the prison in appearance a lady. She was employed by a dry goods firm in Portland as a saleswoman, and gave the most perfect satisfaction to her employers for some time, till one day a wealthy lady of the place entered the store and recognized her. Calling the proprietor aside, she asked him if he knew who he had in his store, telling him that such a girl was a graduate of the State prison. He replied that he knew it, but that they were well satisfied with her. 'Well,' said the lady, 'if you keep her in your store, I will neither trade with you myself nor suffer any of my friends to, if I can help it.' So the proprietor, rather than lose his customer, called in the poor girl and discharged her. He had heard from her since that she still maintained a course of conduct above reproach, being employed in one of the mills in Lowell, Mass."

STOP THE ROBBER.

Do you ask what robber? Why, Father Time, of course, who is stealing the color from millions of heads of hair. Alas!

HE CAN'T BE STOPPED.

What then? His ravages can be repaired

IN LESS THAN TEN MINUTES.

It is soon done. No trouble; no danger of injuring the fibres. Not a stain.

Cristadoro's Hair Dye

confers a superb black or any shade of brown with all but miraculous rapidity. Manufactured by J. CRISTADORO, No. 3 William street, New York. Sold by all Druggists. Applies by all Hair Dressers.

A CARD.

To all who are suffering from the errors and indiscretions of youth, nervous weakness, early decay, loss of manhood, &c., I will send a recipe that will cure you, FREE OF CHARGE. This great remedy was discovered by a missionary in South America. Send a self-addressed envelope to the REV. JOSEPH T. INMAN, *Station D., New York City.* eod&wnov29

STATE OF NEW HAMPSHIRE.

ROCKINGHAM, SS.

By the Judge of Probate for said County.

TO the heirs-at-law and creditors to the estate of JOHN S. HARVEY, late of Portsmouth, in said County, deceased, intestate, and all persons interested in said estate, greeting:

You are hereby notified that R. STUART CHASE, Executor of the will of said deceased, will present his account of administering said estate at a Court of Probate to be holden at Portsmouth in and for said County, on the second Tuesday of January next, at 10 o'clock A. M., for examination and allowance.

At the same Court the Report of the Commissioner of Insolvency on said estate will be taken into consideration for acceptance. And at the same Court will be taken into consideration for allowance, and to be added to the list of claims, the private claim of said R. STUART CHASE against said estate, amounting to $235, and founded on the note of said deceased, dated Sept. 27, 1877, for $300 payable in three months after date.

You are therefore hereby cited to appear at said Court to be heard thereon, and to make such objections as you may then have, if any. Said notice is hereby required to be given by causing this citation to be published three weeks successively in the Portsmouth Daily Chronicle, a newspaper printed at Portsmouth in said County, the last publication whereof to be at least one week prior to said Court. By order of Judge of Probate.

WOODBURY M. DURGIN,
13-22-30 Register of Probate.

USE THE BEST!

Devoe's Brilliant Oil!

1st. Is absolutely *safe*.
2d. Gives a powerful, brilliant *white light*.
3d. *Does not smoke, nor smell, nor crust the wick.*
4th. *Is the most economical, because it gives the most light* in proportion to the *price*.

FOR SALE BY

C. E. LAIGHTON & SON,
No. 5 Exchange Buildings.

ROYAL

BAKING POWDER

Absolutely pure—made from Grape Cream of Tartar, imported exclusively for this Powder from the Wine district of France. Always uniform and wholesome. Sold only in cans by all Grocers. A pound can mailed to any address, postage paid, on receipt of 60 cents. ROYAL BAKING POWDER CO., 101 Duane St., New York. Most cheap powders contain alum; dangerous to health; avoid them, especially when offered loose or in bulk.

HOSTETTER'S CELEBRATED

STOMACH BITTERS

Let your first attack of indigestion be the last. Rouse the dormant energies of the stomach with the Bitters. The tone thus imparted will remain. This is a fact established by thousands of witnesses, whose testimony is simply a statement of their own experience. Those afflicted with general debility of every phase will find this medicine an unfailing agent in building up and renewing their strength. For Sale by all Druggists and respectable Dealers generally.

NEW YORK SHOPPING

Everybody delighted with the tasteful and beautiful selection made by Mrs. LAMAR, who has *never failed* to please her customers.

New Fall Circular just issued. Send for it.

Address, MRS. ELLEN LAMAR,
877 Broadway, New York City.

DON'T FAIL TO CALL

—AT—

Montgomery's Music and Art Store,

If you want to buy or hire a Piano or Organ. Largest stock and lowest prices ever known in southern New Hampshire. We will not be undersold by *anybody*, but *guarantee a saving of money* to every customer. Second-hand Pianos and Organs To Rent or For Sale *cheap*.

No. 6 Pleasant Street, Near Post Office,
PORTSMOUTH, N. H.

SIX DOLLARS

Will get you a Good-Lined

BUFFALO ROBE,

—AND—

TEN DOLLARS

A Nicely-Made

WOLF ROBE,

—AT—

WALKER & SON,

13 Congress Street.

Other Robes at equally low figures.

OYSTERS OYSTERS

20 cts. per qt., liquid,
25 cts. per qt., solid.

LARGE SELECTED OYSTERS, 35c. per qt.

NEW YORK, PROVIDENCE RIVER,
And other Fancy Oysters constantly on hand.

—ALSO—

Scarboro' Clams,

20 CENTS PER QUART.

At W. FREEMAN'S

Wholesale and Retail Oyster House,

Nos. 24 and 28 CONGRESS ST.

VOSTIZZA CURRANTS!

We have just received 600 lbs. of New Vostizza Currants, which are far superior to any imported.

Deerfoot Farm and Boston Sausage

Received fresh three times each week, by

BUTLER & LAIGHTON,
No. 1 MARKET SQUARE, - - - - - Portsmouth

Stephen D. Scriggins

HAS REMOVED HIS

PAINT SHOP

From No. 15 Fleet Street to No. 9 VAUGHAN STREET, opposite the Commercial House, and having larger and better accommodation for

CARRIAGE WORK,

Would solicit a continuance of public patronage

ROCKINGHAM COURSE.

SECOND ENTERTAINMENT.

Wednesday Eve'g, Nov. 26.

LECTURE BY

Hon. Samuel S. Cox

OF NEW YORK.

SUBJECT: "POETRY OF MECHANISM."

Sale of Tickets begins at Preston's Drug Store on SATURDAY EVENING, Nov. 22d, at six o'clock. Reserved Seats, 50 cents. Gallery, 35 cents.

F. W. HILTON, Manager.

CHARLES E. LAIGHTON & SON

Have on hand a fine assortment of

New Formosa, Oolong, Japan, English Breakfast and Assam

CHOICE TEAS!

Selected with care before the recent rise.

New Malaga, Sultana and Valencia

RAISINS

CURRANTS, CITRON, FIGS,
Etc., Etc., Etc.

Van Rossem Bro.'s Dutch, English Cheddar, Roquefort and American

FINEST CHEESE!

New Buckwheat and Syrup,
Graham Meal, or Unbolted Wheat,
Irish and American Oatmeal.

The Best Brands of

Hazall and St. Louis Flour

To be found in any market!

Also a few Quintals of Isle of Shoals DUN FISH and New Waite COD FISH.

C. E. LAIGHTON & SON,
No. 5 Exchange Buildings.
Nearly opposite Post Office,.....Portsmouth.

MORRIS C. FOYE

—SELLS A—

Two-Knot SILK FRINGE for 25c.

Never sold less than 37½ cents.

Also, an Elegant Line of Fancy

FRINGES AND GIMPS.

Ladies', Gents' and Children's

UNDERWEAR, CHEAP!

Ladies', Gents' and Children's.

Hosiery a Specialty!

Just Received, a Full Line of

SILK TIES FOR 25 CTS.

And upwards. Don't fail to see them.

CHOICE LINE OF

FELT AND FLANNEL SKIRTS.

23 MARKET STREET.

Proposals for Iron.

Paymaster's Office,
Navy Yard Portsmouth, N. H.,
November 18th, 1879.

SEALED PROPOSALS will be received at this Office until 11 o'clock, A. M., Wednesday, December 10, 1879, for IRON described below, to be delivered free of expense, to the Bureau of Construction and Repairs at this Navy Yard:

	Size.	Quality.
2 Plates	4 00 x 18 x 3/8 in.	C. No. 1 Iron
2 "	3 01 x 18 x 3/8 "	" "
2 "	12 00 x 18 x 3/8 "	" "
2 "	14 00 x 18 x 3/8 "	" "
2 "	15 00 x 18 x 3/8 "	" "
2 "	4 00 x 18 x 3/8 "	" "
2 "	3 06 x 18 x 3/8 "	" "
2 "	12 00 x 18 x 3/8 "	" "
2 "	4 00 x 18 x 3/8 "	" "
2 "	15 00 x 18 x 3/8 "	" "
2 "	3 06 x 25 x 3/8 "	" "
2 "	4 00 x 25 x 3/8 "	" "
2 "	3 06 x 25 x 3/8 "	" "
2 "	4 00 x 25 x 3/8 "	" "
2 "	3 06 x 25 x 3/8 "	" "
2 "	4 00 x 25 x 3/8 "	" "
2 "	11 02 x 31 x 3/8 "	" "
2 "	9 00 x 31 x 3/8 "	" "
2 "	8 06 x 31 x 3/8 "	" "

500 feet 2-in. x 3/8-in. Flat Open Angle Iron, 6.2½ per foot, per sample.

60 lbs. 1-in. Boiler Rivets, Iron—Counter sink head, per sample.

50 lbs. 7/8-in. Boiler Rivets, Iron—Counter sink head, per sample.

The surface of the plates to be true and straight, all plates to be free from lamination and all injurious surface defects. The tensile strain of 50,000 lbs. and each sheet to be stamped with tensile strain and manufacturer's name. The Angle Iron to stand a tensile strength of 50,000 lbs. rivets to be of best Pembroke river iron.

All to be of the best quality of its kind and subject to a rigid inspection.

The right is reserved to reject any or all bids, blank forms for which may be had at this office.

H. T. WRIGHT,
20-21-24-25. Paymaster U. S. Navy.

C. M. GIGNOUX

GENERAL AGENT OF THE

Mutual Life Insurance Co.

OF NEW YORK,

FOR THE STATE OF NEW HAMPSHIRE.

Portsmouth, New Hampshire.

ELDREDGE'S LAGER!

Milwaukee Lager.

Bottled and Sale by H. F. [illegible] ISH.

EXTRA BARGAINS

—IN—

Blankets,

Flannels,

Men's Underwear

Etc., etc.,

AT—

D. F. BORTHWICK' S.

Those in want of the above articles should call before purchasing.

$5 TO $20 per day at home. Samples worth $5 free. Address STINSON & CO., Portland, Maine. d&wnov30

$66 a week in your own town. Terms and $5 outfit free. Address H. HALLETT & CO., Portland, Maine. d&wnov30

$72 A WEEK. $12 a day at home easily made. Costly Outfit free. Address TRUE & CO., Augusta, Maine. d&wnov30

MILLINERY!

Fall and Winter Styles!

NOW READY!

We are prepared to show our friends and customers as fine an assortment of Millinery as was ever offered in this city.

We are constantly receiving new goods from New York and Boston, and will sell them as low as any who offer the same class of goods.

J. M. TEBBETTS,
14 Market Street.
tjan1

"Leaves Have Their Time to Fall,"

But this autumn they do not know just when to practice the axiom any more than milliners know when to have an appropriate

OPENING DAY.

AT LAST WE NAME

Wednesday and Thursday,

The 5th and 6th of November,

And cordially invite you all, dear ladies, to call and see the beautiful things of the approaching season.

RIBBONS, SILKS, SATINS, VELVETS.

All matching or blending in the new Chameleon Shades, which, like the gold setting that gives richer effect to the brilliancy of the diamond, will show the brilliancy of beauty most enchantingly.

HATS & BONNETS!

In Fine French Felts, English Beavers and many other styles.

BIRDS? Yes, Humming Birds, and Birds that never hum!

Ostrich Tips and Plumes, Fancy Feathers.

Laces, Beaded and Plain,

And all the chaaming accessories of MILLINERY TASTE.

To those ladies who came to see me when my assortment was more limited I would say, please come *once more* and I will promise that the disappointment shall be an agreeable one this time.

Goods Fresh and New, Prices Low!

Lovely Styles to make all Faces Lovely!

MYRA F. BICKFORD,
Parlors—69 Congress St.

BOOK-BINDING

I HAVE just completed arrangements which warrant my ordering to do all kinds of Book Binding, from the best and most ornamental to the plainest, *at prices sure to suit.* Good work and despatch guaranteed.

WILLIS G. MYERS,
1 Congress Block, - - - - - Portsmouth, N. H.

WESTMORELAND COAL!

For Grates.

BURNSIDE COAL!

For Cooking Stoves.

FOR SALE ONLY BY

C. E. WALKER & CO.,
Dealers in all kinds of

COAL AND WOOD!

4 WATER ST., - - - 137 MARKET ST.

Orders left with N. E. Walker & Son promptly filled.

DRESS-MAKING

The Subscriber, who has had nine years' experience at DRESS-MAKING, and has lately visited New York and examined all the

LATEST STYLES,

Is prepared to attend to all orders in that line which she may receive, and guarantees entire satisfaction to her patrons.

S. A. TIBBETTS,
No. 2 HANOVER STREET.

Wanted—A Baker.

APPLY TO NEWTON JOHNSTON,
Chairman County Com.
Portsmouth, N. H.

Notice.

THE Undersigned hereby gives public notice that he has given to his son, HOWARD B. PAGE, his time to act and trade for himself, and will pay no debts of his contracting after this date. PETER PAGE.

PORTSMOUTH, Nov. 16th, 1879.
Witness, WILLIAM H. HACKETT.

Genuine Bargains

—IN—

DRY GOODS.

—AT—

MARSTON'S,

21 Market Street.

Please notice the prices at which we are selling goods:

1 CASE GOOD QUALITY PRINTS
Fast Colors and Excellent Style,
5 Cents.

1 CASE BEST QUALITY PRINTS
The Best Dark Fall Styles!
6 Cents.

50 PAIR 11/4 ALL WOOL BLANKETS
$3.50 Per Pair.
These Blankets are very cheap, weighing over 5 lbs., and well worth $5.00!

FINE LINEN SHIRT FRONTS
Which we are selling at the low price of
10 Cents,
Which is just one-half what they are worth!

50 doz. Ladies' and Gents'
FINE LINEN HANDKERCHIEFS
10 Cents.

CASE LADIES' VESTS & PANTS
50 Cents.
These goods are silk-finished, heavy weight and are a bargain.

CASE LADIES' VESTS & PANTS
75 Cents.
These goods are a splendid article, and cheap at $1.00.

1 Case Gents' Ribbed
WOOL SHIRTS AND DRAWERS
62 Cents.

German
TURKEY RED TABLE COVERS
Which we are selling at lower prices than were ever before known.

These are but a few of the many Bargains which we have to offer, and every one will find it to their advantage to price our Goods before purchasing.

C. H. MARSTON,

21 Market St.

HARK, HARK!

The cry is, "Everything is going up!" The fact is, almost everything has advanced in price except Clothing, and that of necessity will go up with the rest!

We have in Stock a Good Line of

Overcoats, Ulsters

AND MUFFLERS,

Boys', Youths' and Men's Suits!

IN ALL GRADES.

Cardigan Jackets from 75 cents to $2.00. *Boys' Coatees, Shirts and Drawers*—a new article. *Men's Shirts and Drawers* in all varieties. *Socks, Mittens and Flannels, Gloves*, also a good line of *Suitings, Cassimeres, Overcoatings, Clothings*, etc., all of which we will sell AT THE GOLD PRICES! so now is your chance to get a good bargain, for when we duplicate we shall have to advance the prices. Yours truly,

C. E. MYERS & CO.
C. E. MYERS. C. E. SIMPSON.

Payment of City Bills.

THE TREASURER'S Office will be open for the payment of approved bills Friday and Saturday of each week.

Sept. 13. W. E. HADLEY, City Treasurer.

GOVERNMENT BONDS!

We are prepared to pay on presentation in any amount the highest market price for the CALLED BONDS of 1868 and 1867, and we will receive them at full value in exchange for other issues of UNITED STATES BONDS, or in exchange for other safe Securities paying 5, 6 and 7 PER CENT interest.

GEO. WM. BALLOU & CO.,
72 Devonshire Street.....Boston.
8 Wall Street.....New York
wtf

Local Matters.

POST OFFICE RULES.

MAILS CLOSE.

	A. M.		P. M.
Boston, South and West,	8 10:35	2:30	4:30 *6:30
Boston Way,	10:35	2:30	
Portland,	9:25		4:30 6:30
East [beyond Portland],	9:25		6:30
Biddeford, Saco and Way	9:25		4:30
Great Falls,	9:25		4:30
Great Falls & Conway R. R.	9:25		
Concord and North,	7:40		4:30
Concord Way,	7:40		4:30
Boston & Maine R. R.	7:40		4:30
Dover,	7:40	9:25	4:30

*Arrives in Boston next morning.

MAILS ARRIVE.

	A. M.	P. M.
Boston, South and West,	4:30, 10:05	3:15, 5:50
Boston Way,	10:05	5:50
Portland and East,	11:20	3:20
Great Falls & Conway R. R.	11:20	
Concord and North,	10:20	6:20
Dover,	10:20	5:50

Letters for the night mails [and no others] east or west may be deposited in the box at the Eastern depot, every day except Sundays.

E. G. PEIRCE, Jr., P. M.

AROUND HOME.

Gen. Thom, U. S. A., was in town Friday on matters appertaining to the Newcastle breakwater.

The wind played havoc with some of the signs about town Thursday night. The fine swinging sign of Joseph F. Berry, Mechanics' block, was wrenched from its fastenings and shattered into kindling wood.

The stone work for the new buildings at Wellesley college, the contract for which has been awarded to Mr. Oliver L. Giddings of Exeter, is being quarried from a ledge on the farm of Nathaniel Swasey of that town.

The treasurer of the Rockingham Farmers' Mutual Fire Insurance Company has just made the 21st assessment, to cover the losses of the company for the last two years. The assessment is smaller than either of the two previous ones.

The total mail of first-class matter alone from the Portsmouth post-office, according to the count on the first seven days of November, was rising sixteen thousand pieces. Concord had about 12,415 pieces; Exeter 2620; Keene 9414.

The corrected time-table of the steamer James Sampson (winter arrangement) will be found on the first page of this paper, under the heading of "Transportation." An additional afternoon trip is made, and there are several changes in the starting time on other trips.

Mr. Morris C. Foye advertises silk fringe, fringes and gimps, silk ties, underwear and hosiery for men, women and children, felt and flannel skirts, and a full assortment of other goods in that line, at No. 23 Market street. See advertisement, for the prices of a few of his goods.

The county commissioners meet on the first Wednesday of every month at the county farm in Brentwood, and on the third Tuesday at the court house in Exeter, with selectmen and others, to transact all business. During the first week of each term of the supreme court they are in session for the purpose of settling the pauper accounts with the several towns.

The Exeter *News-Letter* says that the schooner Sallie M. Evans, which recently came down the river in tow of the steamtug Ana, after discharging at Exeter the largest cargo of coal ever landed there, "only ran ashore once between Exeter and Portsmouth, where she finally arrived in safety. The Sallie is too large a young lady for our river until the improvements are made."

Large numbers of little auks are reported at the beaches. The little auk is an arctic bird, never seen in this latitude excepting in cold weather, and until a few years since was very rarely seen here even in mid-winter. A year or two ago a large number of them appeared, but their arrival this year is earlier than ever before, and is by some people supposed to indicate extremely cold weather in the north.

The will of Rev. Dr. Thompson, who recently died in Berlin, bequeaths an ebony cane, formerly Henry Clay's and presented to Dr. Thompson by Abraham Lincoln, to the New York Historical society; to Miss Charlotte W. Stilson of Sandwich, Mass., $3000, and after bequeathing several pictures, books, etc., to his children, he gives the remainder to his wife; also to his wife $15,000 in her own right, and $6500 each to his two sons and two daughters. The income of the remainder of his property goes to his wife.

The Newmarket *Advertiser*, in its mention of Rev. James DeNormandie's lecture in that town on the evening of the 19th inst., says: "His subject was 'Thomas Jefferson,' and while most of the facts related of this famous statesman were familiar to the larger portion of the audience, the genius of the speaker enabled him to present them in a most pleasing manner. The speaker paid a brief though glowing compliment to Jefferson's liberal views in the matter of religion, thereby infusing into his discourse a little of his own religious views. At the close of the lecture the committee waited upon Rev. Mr. DeNormandie to pay him the stipulated sum for his lecture, when he very generously donated the entire amount to the course fund, asking only that his car fare be paid him. This was very magnanimous on the part of the lecturer, and was totally unexpected by the committee, and he will no doubt receive the hearty thanks of the entire society for his generosity."

Mr. C. C. Tappan, brother of Attorney-General Tappan, has been appointed to fill the vacancy of postal clerk on the Concord & Portsmouth railroad, between Manchester and this city, occasioned by the death of Charles M. Stevens. Mr. Fitts, who supplied Mr. Stevens' place during his illness, has been given a permanent appointment by the government on the route lying between Newport, Vt., and Springfield, Mass.

THE PROPOSED NEW STREET.

Mr. Editor: There were but few persons in attendance at the hearing on the proposed extension of Vaughan street, before the board of aldermen, on Thursday evening; in fact, only those who are particularly and personally interested. This is usually the case in such instances. The petition asking for the construction of this new street bears the names of very many of our heaviest tax-payers, and we venture the opinion that very few of them understood at the time what they were asking for, or have thought of the matter since. Now we have no argument, either in favor of or against the proposed improvement. That the surroundings of the Eastern depot are more or less dangerous and inconvenient, everybody who has business in that locality will be willing to admit; but before we enter into an expensive job that will cost some thousands of dollars, our tax-payers ought to consider the magnitude of the proposition, and not allow—unbeknown to themselves—a large expenditure of money and consequent increase of taxes without being acquainted with the facts. And again, if, as alleged by some, the project is being pushed by the Eastern railroad in the interest of that road, then is there all the more need of our citizens looking into the matter fully before any decisive action is taken.

MORE LIGHT.

Mr. Editor: The question of a new road (to take the place of one of the most dangerous thoroughfares of our city) being now before the public, allow me to say a few words on the subject.

That the railroad crossing at the foot of Vaughan street, and that part of Elm street running parallel with the railroad track, are dangerous, no one acquainted with the locality can deny. The business of the Eastern railroad is increasing every year, and greater facilities for freight and passengers will be needed as that business increases; and the time will come when the road will need additional tracks, which will so encroach on Elm street as to almost close it for any other travel. With this in view the proposed road through the Raynes shipyard, crossing the tracks at nearly right angles, appears to be the only alternative for the city.

As the above seems to be written in favor of the Eastern railroad, I will now take the side of our city.

The railroad owns the right of flowage of the north mill-pond, and also the mill; if I am rightly informed neither one is a source of much revenue to the road. It seems to me as if the petition for the street extension was made in the interest of the Eastern railroad; if so, why should the road not bear part of the expense?

The north pond has for a long time been a nuisance, and the railroad company now will have a good chance to abate it, by doing away with the mill and dam, so that the water can freely ebb and flow in the pond; the road can then be built so as to pass to the rear of the Raynes house, and with slight filling enter the road in front of the mill at an easy curve. The estimate of the Boston engineer, whose advice was asked, and paid for, but not followed, to properly drain this pond, was (I think) about eight thousand dollars; if the new road be built and the pond thrown open to tide-water, as above suggested, this amount should be placed to the road's credit.

X. X.

POLICE COURT.

FRIDAY, Nov. 21; *Batchelder, J.*

John Flynn, Joseph Clark, James White, John Conlon and James Sullivan, a set of worthless bummers, were each assessed $9.90 for drunkenness. Flynn and Clark went to jail, and the others to the county house of correction at Brentwood.

SUNDAY SERVICES.

Rev. Charles Goodrich of Boston will preach at the Advent church on Sunday.

Bethel service at Bow mission hall Sunday afternoon at 4:15 o'clock. Reform club meeting at same place, at 7:30 P. M.; speaking by members.

The subject of Rev. Dr. Alden's lecture on Sunday evening will be "The land of Beulah."

Mr. Risley, an eloquent speaker from New York, will lecture on temperance in the Methodist church at seven o'clock in the evening.

YORK COUNTY ITEMS.

It is said that Mr. Hartley W. Mason, of this city, is to build two fine houses on his land at York beach next spring.

The schooner yacht Una dragged her anchors during the gale Thursday night and went ashore at Spruce creek, Kittery.

A civil engineer is expected in Saco next week to make a survey for the Old Orchard & Ferry Beach railroad. He will probably survey two routes, one running along the sea wall and the other a little back of it.—*Biddeford Times, 20th.*

From a York correspondent we learn that Portsmouth parties are contemplating building a hotel on the point near the new light-house on the Nubble in that town. Also that Mrs. D. S. Simpson has sold her fine residence near the Marshall house, at the entrance to York river, to Dr. W. M. Hawkes of that place, who contemplates turning it into a quiet retreat for invalids.

The fusionists in Maine propose to count out Kittery, with its overwhelming republican majority, in order to enable Garcelon to secure the governorship; but even with Kittery thrown out the conspirators will lack 130 votes of electing a senator from York county. Garcelon, Pillsbury, Moody *et als.* must disfranchise more towns than Kittery, or they might as well not attempt any scoundrelism at all so far as York county is concerned.

A girl between eight and nine years of age, daughter of Patrick Manahan of Biddeford, while starting a fire on the afternoon of the 19th inst., preparatory to getting supper, had her clothing take fire. The terrified child ran out of doors, screaming for help; and two boys, named Cado and Gallivan, caught her and threw her into the snow, and tore off the burning clothing. The girl was severely burned about the neck, breast and back, but next day hopes were entertained of her recovery.

Two missionaries from this city visited the region of the basket-makers, at the base of Mt. Agamenticus, York, on the 16th inst., extending aid and comfort to the inhabitants. Our missionaries dined on the summit of the mountain, and are enthusiastic in their description of the gorgeous panorama spread out before them. Some uncharitable persons affect to believe that the view from the top of Agamenticus did more to draw the missionaries York-ward than the condition of any of the inhabitants.

ELDER SHORT'S SERMON.

Mr. Editor: Allow us to correct, through the columns of your paper, a mistake made in an article published in one of the city papers. It reads as follows:

On Sunday last Rev. Mr. Merrill of this place [Ogunquit] exchanged with Elder Short of York. Mr. Short selected as his text a part of the sixth verse of the ninth chapter of Isaiah: "And the government shall be upon his shoulder; and his name shall be called Wonderful, Councillor, the mighty God, the everlasting Father, Prince of Peace." We should like to give a brief synopsis of his sermon if space would permit, but suffice it to say instead of the gospel of peace and good will to men which was heralded by the angels at the birth of our Savior, we were compelled to listen to the opposite kind. The rebellion, he said, has lifted its monster head and has got to be crushed, the south taught a lesson of submission, etc., etc. As a general thing those clergymen who preach war the loudest and try to inflame the passions of their hearers the most, never heard the snap of a cap or the whistle of a bullet, but keep as far from the smell of gunpowder as possible.

Now, as it happened, we heard that sermon, and the text was taken from the 7th v. of the 9th chapt. of Is., instead of the 6th: "Of the increase of his government and peace, there shall be no end." The speaker dwelt in the first place, on the *nature* of the kingdom or government of Christ. In the second place, the distinguishing feature of Christ's government, is its progressiveness. He spoke of the overthrow of the Moslem power in Europe, the crippling of the Papal power, and the downfall of American slavery, as the result of the progressive influence of Christianity. He did say that he saw symptoms of the rebellious snake lifting its head, but the American eagle from its eyrie would swoop down and fasten its talons in its head, and give it its death wound, so that it would harm no more. For before the advancement of Christ's government, all rebellion against righteousness and true liberty must be destroyed. He *did not say* the south must be taught a lesson of submission; but he quoted the following scripture: "Gideon took the elders of the city, and thorns of the wilderness, and briers, and with them he taught the men of Succoth." He did not preach war, only in the sense that Christ's government was at war with every kind of wrong, and everywhere it prevailed it produced peace and good will to men; acknowledging the right of *all* men to life, liberty, and the pursuit of happiness. We hope next time the gentleman will remember the text, and get it right, and not get alarmed when scripture is quoted. Perhaps he thinks that Elder Short ought to be watched, and not be allowed to disturb the minds of the people in Ogunquit. We would recommend Col. Barksdale of Mississippi, with his shot-gun, as a good one to put on guard. Let us say right here that Elder Short has fought many battles for the right; and that he hates snakes, whether hatched in whiskey jugs, or cider jugs; or in rebel nests, either south or north. He is valiant for the truth, both in and out of the pulpit.

OBSERVER.

REAL ESTATE CONVEYANCES.

The following transfers of real estate in Rockingham county have been left for record in the office of the register of deeds:

PORTSMOUTH.

Elizabeth Noble to Portsmouth Brewing Company, land and buildings on Bow street, $750.

James Janvrin to Moses L. Garland and Nancy L. Garland, land on Wibird street, $1000.

Newton Johnston and Charles R. Oxford to David L. Rand, of Boston, Mass., land and buildings on South street, $250.

RYE.

Cyrus Eastman and Charles F. Eastman to Odiorne's Point New Hampshire Monument Association, land on Odiorne's point, $1.

DEERFIELD.

Susan G. Fellows to Arthur Tennant, land and buildings, $800.

Orrin E. Garland to Henry W. Fife, land and buildings, $80.

EPPING.

John S. Blaisdell to the Concord railroad, land in Epping, $12.

FREMONT.

Benjamin Woodman to Lucien L. Osgood, land, $9.

GREENLAND.

Elizabeth L. Shephard, of Greenland, to Arthur T. Wilbur, of Hampton, land partly in Greenland and partly in Rye, $75.

HAMPSTEAD.

John L. Titcomb, of Haverhill, Mass., to Aaron H. Saltmarsh, of said Haverhill, land in Hampstead, $1200.

HAMPTON.

Samuel A. Towle, of Hampton, to Daniel Nason, of Lawrence, Mass., marsh land, $20.

NEWTON.

Samuel T. Currier, of Newton, to John A. Gale, of Haverhill, Mass., land, $360.

PLAISTOW.

Louisa Eaton to Susan F. Noyes, land, one dollar.

Aaron H. Saltmarsh, of Haverhill, Mass., to Edward M. Staples of said Haverhill, land, $1200.

Isaac Davis, et als., to George W. Davis, land and buildings, $25.

WINDHAM.

Patrick Hunt to Sarah A. Spaulding, land and buildings, $2100.

MARRIED.

GRIFFIN—MARSTON. In Epping, Nov. 15th, Mr. James J. Griffin of Madbury, and Mrs. Sarah A. Marston of Epping, formerly of Barrington.

DIED.

JENNESS. In Cincinnati, Nov. 16th, Hon. Benning W. Jenness, formerly a Senator in Congress from New Hampshire, aged 73 years.

AMAZEEN. In Boston, at the Massachusetts General Hospital, Nov. 14th, of cancerous tumor, Mr. Ezra Amazeen of this city, aged 47 years.

THOMPSON. In Stratham, Nov. 14th, Eleanor Rust Thompson, aged 86 years and two months.

MARSH. In Fremont, Nov. 10th, Polly Marsh, wife of Elder John Marsh, aged 86 years and 10 months.

CUSHING. In Hyde Park, Mass., Nov. 13th, Mrs. Eliza C. P. Cushing, widow of John S. T. Cushing, Esq., and sister of the late Hon. John P. Hale, aged 75 years and 9 months.

MARINE CHRONICLE.

Stmr Dexter (U S rev cutter,) Baker, sld from Newport, R I, 19th on a cruise.

Stmr Allentown, Mills, hence arr at Philadelphia 20th.

Stmr Williamsport, Willetts, for this port sld from Philadelphia 20th.

Ship Frolic, Bush, for New York cld from Havre 20th.

Ship Gov Goodwin, Lester, for Liverpool cld San Francisco 12th.

Sch Clara E Simpson, Talbey, for this port cld Alexandria 19th.

Sch Kenduskeag, Trask, Bangor for this port, arr at Portland 19th.

Important.

When you visit or leave New York city, save Baggage Expressage and Carriage Hire, and stop at *Grand Union Hotel*, nearly opposite Grand Central Depot. 350 elegant rooms reduced to $1 and upwards per day. Elevator, Refreshment Rooms, Stages and Elevated Railroad to all depots, are convenient and see that "Grand Union Hotel" is on the sign where you enter office in the centre of the block. 4,3 wtsug 16ed

Commonwealth Distribution Co.

Fourteenth Popular Drawing at Macauley's Theatre, Louisville, Ky., on Saturday, November 29.

On Saturday, November 29th, this popular Company will have its Fourteenth Drawing. Scaling or postponing is not known in the history of the Company, and they have adopted the words of Richelieu—"There is no such word as fail."

It is better to send all orders by Express and when the amount exceeds $10 costs will be paid by the Company. If not convenient to send by express, all orders addressed and made payable to our confidential clerk, M. J. MCAULIFFE, Courier Journal Building, Louisville, Ky., will be promptly executed. T. J. COMMERFORD.

"R." and "R." 7001,

In the number of my Trade Mark "RYE AND ROCK," and all infringements will be prosecuted It is unequalled for Lung, Throat and Malarial Diseases, being Purely Vegetable and combining the excellence of the "Sugar Cane" and the "Choicest Cereals." Why take disagreeable drugs when this most Delicious Cordial will produce more satisfactory results? Sold by Druggists and Grocers. My signature is on every Genuine bottle. Price, $1.

N. VAN REIL, 88 Chambers St. N. Y.

See a Woman!

In another column, picking grapes for SPEER'S WINE. It is an admirable article, used in hospitals and by the first-class families in Paris, London and New York, in preference to European or California Wines; excellent for Ladies and invalids.

Situation Wanted,

BY AN AMERICAN GIRL, as COOK, or to do General Housework.

Apply at No. 22 Middle Street.

Real Estate.

Dwelling House To Let.

THE TWO-STORY HOUSE No. 4 Richards Avenue, recently occupied by Mr. Chas. M. Leighton. A long lease preferred.

Inov28 Apply to J. P. BARTLET.

To Let.

STORE No. 27 MARKET STREET.

3taw tf Apply to J. R. MAY.

For Rent.

HOUSE ON MELCHER STREET, near Pleasant, contains 10 rooms, with water in house. Rent low to a good tenant, or will let to two tenants. Apply at 51 Pleasant Street.

To Let.

HOUSE No. 56 Hanover street. Apply to H. Shaw, No. 56 Hanover street.

AYERS & LOCKE

HAVE RECEIVED A LARGE

LOT of NEW GOODS

Well suited to the wants of the early fall trade.

They respectfully invite the attention of their customers and the public generally to the Largest Assortment of

New Prints and Cambrics

which they warrant in every particular.

Bleached and Unbleached Cottons, from 5c. per yard, upwards.

40 pieces Lancaster Ginghams,

Full Line of Cheviot Suitings,

Bleached and Unbleached Cotton Flannels,

500yds Greenock and Livonia Suitings,

One Case All Wool Suitings.

BLACK CASHMERES

in the wide widths 50c. per yard, up:

200 prs. White Blankets,

at very low prices.

50 pairs 10-4 WHITE BLANKETS,

$1.50 per pair; last year, $2.

50 dozen Ladies'

MERINO VESTS AND DRAWERS,

Assorted sizes, warranted perfect, at the exceedingly low price of 38c. each.

Ladies' Silk Clocked

BALBRIGGAN HOSE,

Full regular, 25 cents per pair.

THE BEST DOUBLE BUSK CORSET,

Side steels, 50c. per pair.

New Carpets for Fall Trade

We have a Full Line of the Best Makes of

Super and Extra Super Carpets, Tapestry and Brussels,

And offer, notwithstanding the continued advances during the summer at the very low prices of last spring.

A Full Line of Oil Cloths,

In all widths, of the best manufacture, from 25c. per square yard, upward.

In addition to the above mentioned goods we have quantities and varieties too numerous to mention which we offer in exchange for Cash or good approved Credit at *Prices as low as the lowest. Quality of goods guaranteed.*

AYERS & LOCKE,

Market Street.

REVOLUTION IN WASHING.

The Mothers' Favorite Washing Crystal

is the name of a new Washing Compound, which N. F. MATHES & Co. are Sole Agents for in this city and the vicinity. We propose that it will do away with the toil and drudgery of

WASHING-DAY

without any injury to the fabric or hands; and that consumers may test it for themselves, we are putting samples in every house in the city and suburbs. This is an expensive way of advertising, but it shows that we have faith in the article.

It is put up in one-pound packages.

Price 15cts. per Pound.

N. F. MATHES & CO,

49 MARKET STREET.

JOHN MALSBENDEN,

Merchant Tailor,

Is now located at

101 CONGRESS ST.,

And is prepared to cut and make Clothing in the best manner as cheaply as good work can be done.

THERMOMETERS

ARE SELLING

CHEAP

—AT—

SWEETSER'S.

We have just received a large lot of

PANAMA CO.'S OPAL SOAP!

FOR LAUNDRY PURPOSES,

Two Cents per Cake.

JAMES R. YEATON & CO.

No. 6 Congress Street.

Warranted Pure White Lead

7 CENTS PER POUND, AT

Fred P. Wilson's

HARDWARE AND PAINT STORE,

37 Congress Street.

Notice to Delinquent Taxpayers.

PORTSMOUTH, Sept. 30, 1879.

NOTICE is hereby given to all persons who have not paid their Taxes for the years 1877 and 1878 that unless they are paid without further delay, distraint will be made, to which costs will be added, as my accounts with the city must be settled.

JAMES MOSES, *Collector.*

For years 1877 and 1878.

P. S. Bills will be receipted at the store of S. W. Moses, opposite the City Rooms, at any hour of the day.

C-O-M-B-S!

—AT—

Hutchinson & Connell's.

C-O-M-B-S!

Special Announcement.

THANKSGIVING STORES!

In Great Variety.

20 boxes Extra Quality Sultana Raisins

200 bbls. Haxall and St. Louis Flour

Also 1-2 bbls. same Brands

25 doz. cans Bordeaux Peas

150 doz. cans Tomatoes

75 boxes New Raisins

Fine String Beans

Succotash

New Edam Cheese

150 doz. cans Corn

New Roquefort Cheese

Marrow Peas, Lima Beans

12 boxes New Leghorn Citron

Candied Orange and Lemon Peel

Lea & Perrin's Worcestershire Sauce

250 cans Pettis Pois and Champignons

OUR STOCK OF FINE

TEAS & COFFEES

is full and of the very best quality.

☞ We have no old stale Teas in our stock. We aim to keep only the best goods and to sell at the most reasonable prices. To parties wishing to purchase TEA by the half or quarter chest, or any goods in larger quantities than are usually sold at retail, we can give specially good bargains.

BUTLER & LAIGHTON,

No. 1 MARKET SQUARE.

J. E. HAM & CO.,

No. 11 Congress Stree,

HAVE FOR SALE BY THE YARD, or MADE INTO GARMENTS

A Large and Well-Selected Stock

—OF—

OVERCOATINGS,

SUITINGS,

CLOAKINGS,

—AND—

Extra Assortment of Pantaloon Goods,

WHICH WE OFFER TO THE PUBLIC AT

VERY LOW PRICES!

GARDNER J. GREENLEAF,

Carriage Manufacturer, Blacksmith,

AND DEALER IN

Carriage Materials and Blacksmith Supplies.

STATE STREET, NEXT POST-OFFICE.

Lawrence Barrett's New Advertising Dodge.

There are ways to advertise and ways to—advertise. Besides these, Mr. Lawrence Barrett has hit upon a new way. It is to send cabinet photographs of himself to ladies residing in the cities he is about to visit.

The other day a Clifton man received a package addressed to his wife, and for some reason (probably because he was a Clifton man) he opened it. It was a photograph, cabinet size, inscribed with the name and compliments of Lawrence Barrett. The shock was so great that the Clifton man failed to recognize the name and features of the great actor. He glared at the picture, and his rage could only see the counterfeit presentment of a villain, a masher, a son of a gun, between his wife and whom there was evidently guilty alliance. Had the Clifton man's wife suddenly come upon some of the photographs which he himself carried about his clothes, he would not have been more cast down in spirits. With this evidence of his wife's unfaithfulness, as he supposed, he rode sorrowfully home. His wife met him at the door.

"Back, woman!" he exclaimed, flashing the photograph before her face, and recoiling from her. "What means this picture? Whose is it? How long has this thing been going on? Speak if you can-a!"

To tell the truth, the poor woman could barely speak. She was about paralyzed with astonishment. The wrathful husband attributed this to guilt, and turning on his heel, he informed her that she could take seven of the children and he would take the other seven, and henceforth their paths would diverge. A happy household would undoubtedly have been broken up had not the husband confided his terrible sorrow to a friend, who recognized the picture and the advertising dodge at the same time. After all, perhaps, the safest and best way to advertise is through the newspapers at so much a square.

A Benevolent Judge.

There is a venerable and benevolent judge in one of the Paris tribunals who at the moment of passing sentence on a prisoner consults his assessors on each side of him as to the penalty proper to be inflicted.

"What ought we to give this rascal, brother?" he says, bending over to the assessor on the right.

"I should say three years."

"What is your opinion, brother?" to the assessor on the left.

"I should give him about four years."

The judge (with benevolence)—"Prisoner, not desiring to give you a long and severe term of imprisonment, as I should have done were I left to myself, I have consulted my learned brothers and shall take their advice. Seven years."

—Postmaster General Key is about to issue an order prohibiting the placing of stamps upside down on letters. Several postmasters have recently been seriously injured while trying to stand on their heads to cancel stamps placed in this manner.

—An old farmer in Oakland county, Mich., eighty years old, was turned out of doors by his son. He hobbled round to the barn and burned up the whole establishment, which represented the work of his lifetime. His grit held out to the end.

STATED MEETINGS.

CITY GOVERNMENT.

In the City Building, Market Square.

Board of Mayor and Aldermen—Thursday evenings.

Common Council—Thursday evenings.

Board of Overseers of Poor—Tuesday evenings.

Board of Instruction—First Wednesday in each Month.

Board of Engineers—Tuesday next following the first Monday in each Month.

MASONIC.

In Masonic Hall, Congress Block.

St. John's Lodge, No. 1—First Wednesday of each Month.

St. Andrew's Lodge, No. 56—Second Monday of each Month.

Washington Chapter, No. 3, R. A. M.—Fourth Tuesday of each Month.

Davenport Council, No. 5, R. and S. M.—Third Thursday of March, June, September and December.

DeWitt Clinton Commandery, Knights Templar—Third Monday of each Month.

Ineffable Grand Lodge of Perfection—Third Wednesday of January, April, July and October, (annual meeting 5d of Hebrew month Adar.)

Rockingham Masonic Relief Association—Annual meeting first Friday in January.

I. O. O. F.

At Odd Fellows' Hall, Daniel Street.

Piscataqua Lodge, No. 6, meets Monday evenings at 7½ o'clock.

Union Rebecca Degree, Lodge No. 3, First and third Tuesday in each Month, at 7½ o'clock.

At Pythian Hall, Market Street.

Osgood Lodge, No. 43—Thursday evenings at 7½ o'clock.

New Hampshire Lodge, No. 17—Wednesday evenings at 7½ o'clock.

Strawberry Bank Encampment, No. 5—Second and Fourth Fridays of each Month.

Mount Sinai Encampment, No. 19—First and Third Fridays in each Month.

RELIEF ASSOCIATIONS.

Portsmouth Odd Fellows' Mutual Relief Association—Annual meeting fourth Tuesday evening of January.

Temperance Mutual Relief Association—At Mercantile Hall, First and Third Wednesday evenings of each Month.

Mutual Relief Association of Rockingham County—Second Tuesday of January and December.

Portsmouth Firemen's Mutual Relief Association Second Wednesday of January, April July and October.

OTHER ORGANIZATIONS.

Woman's Temperance League—Each Thursday afternoon from three to four o'clock at Bow Mission hall, Market street.

Portsmouth Grange—At Hall No. 5 Congress street on the second and fourth Wednesday evenings of each month.

Band of Hope—Every Saturday afternoon at three o'clock, at Faith Home.

Fire Companies—At their respective Engine Houses on the first Monday of each month.

Damon Lodge, No. 9, Knights of Pythias—At Pythian Hall, corner Market and Daniel streets, Tuesday evening of each week.

Old Oaken Bucket Division, No. 2, S. of T.—Each Monday evening at Hall corner of Ladd and Market streets.

Alpha Council, No. 83, Royal Arcanum—First and Third Tuesday evenings of each month, at Hall No. 244 Market street.

Portsmouth Commandery, No. 47, United Order of the Golden Cross—Thursday evening, at Hall No. 244 Market street.

Star of Hope Degree Temple, No. 6, I. O. G. T., meets on the 2d and 4th Tuesday of each month, at Good Templars' Hall, Pleasant street.

Storer Encampment, Post No. One, G. A. R.—Fourth Wednesday of each Month in Mercantile Hall.

Cuticura

REMEDIES

Have speedily and permanently cured Humors of the Skin and Scalp of Children and Infants afflicted since birth.

The treatment prescribed in such cases is mild doses of the CUTICURA RESOLVENT, a perfectly safe yet powerful blood purifier, and the external use of CUTICURA, the great skin cure. The CUTICURA SOAP should be the only soap applied to the diseased skin for cleansing purposes.

HUMORS ON A CHILD

Since Birth Cured, after faithful Medical Treatment had failed.

Messrs. WEEKS & POTTER: *Gentlemen,*—My little son, two years of age, has had a humor on one side of his face since he was born, which during the last four months has spread over the entire side of the face, the chin, ear, and side of the head. It must have itched and irritated him a great deal, as he scratched the surface at the time, no matter what was applied. I used many remedies by advice of friends and my physician without benefit until I found CUTICURA, which immediately allayed the itching and inflammation, and entirely cured him. Respectfully,

JOHN L. SURRY,
With Walworth Manufacturing Co.

NOTE. Once cured, the skin may be rendered soft and fair by using the Cuticura Soap exclusively for toilet or nursery purposes.

CHILDREN AND INFANTS.

More Cures of Skin and Scalp Affections by the Cuticura Remedies.

Fred. Rohrer, Esq., Cashier Stock Growers' National Bank, Pueblo, Colorado, writes: "I am so well pleased with its effects on my baby, that I cannot afford to be without it in my house. It is a wonderful cure, and is bound to become very popular as soon as its virtues are known to the masses."

J. S. Weeks, Esq., Town Treasurer, St. Albans, Vt., says in a letter dated May 28: "It works to a charm on my baby's face and head. Cured the head entirely, and has nearly cleaned the face of sores. I have recommended it to several, and Dr. Plant has ordered it for them."

M. M. Chick, Esq., 41 Franklin street, Boston, says: "My little daughter, eighteen months old, has what the doctors call Eczema. We have tried 'most everything, and at last have used CUTICURA, and she is almost a new child, and we feel very happy."

PRICKLY HEAT.

Incidental to the Texas Climate.

Messrs. WEEKS & POTTER: *Gentlemen,*—Enclosed please find one dollar for a large box of CUTICURA. The small one that I received some time ago has been very efficacious, especially in Prickly Heat or Rash, as some people call it. I am noising it about. Yours truly,

THOMAS W. BUCKLEY.
MASON, TEXAS, Sept. 22, 1878.

CUTICURA is a most valuable external application. It heals all cuts, bruises, and abrasions of the skin, restores the hair when destroyed by scalp disease, removes dandruff and keeps the scalp clean and the hair soft and pliable. It is as agreeable as it is effective, and is ably assisted in every case by the CUTICURA SOAP, which is particularly recommended to mothers for cleansing the skin and scalp of infants and children. It is Toilet as well as Medicinal, and is the most fragrant and refreshing Soap for the nursery and bath of any yet prepared.

Parents have our assurance that these remedies contain nothing injurious to the youngest infant, evidence of which may be found in the certificates of Dr. Hayes and Prof. Merrick accompanying each remedy.

THE CUTICURA REMEDIES are prepared by Weeks & Potter, Chemists and Druggists, 360 Washington Street, Boston, Mass., and for sale by all Druggists and Dealers. Price of CUTICURA, small boxes, 50 cents; large boxes containing two and one-half times the quantity of small, $1. RESOLVENT, $1 per bottle. CUTICURA SOAP, 25 cents per cake; by mail, 30 cents; three cakes, 75 cents.

COLLINS VOLTAIC ELECTRIC PLASTERS. They destroy all tendency to inflammation by drawing from the system morbid or unwholesome matter, thus preventing or curing Rheumatism, Neuralgia, and Sciatica. Worn over the pit of the Stomach, they prevent Ague and Liver Pains, Inflammation of the Liver and Kidneys, Bilious Colic, Dyspepsia, Indigestion, Cramps, and pains.

PATENTS

Secured in this country and abroad on most favorable terms; Trade marks and Labels registered; Interferences, infringement suits, etc.

Address, for further information,

CHARLES B. TILDEN,
[late Principal Examiner U. S. Patent Office,]
References: 23 School Street,
HON. P. C. CHENEY, Boston, Mass.
Ex-Gov. N. H.
HON. R. B. VANCE,
Chairman com. on Patents.
U. S. House of Rep.

THE New Hampshire Gazette

Established 1756.

The Gazette is published every Thursday and sent to Subscribers at the low price of $1.50 per year, paid in advance, or $2 at the end of the year.

It contains full accounts of all of importance that transpires in Portsmouth and its vicinity, and a condensed summary of news, foreign and domestic; editorials upon current topics; New Hampshire items; carefully prepared marine news, containing reports of vessels owned at this port, or officered by men from Portsmouth or its neighborhood; and is just the paper for residents desiring to be posted on all that takes place at home, while to those living in the vicinity of Portsmouth, or to former residents who retain their interest in the "old home by the sea," it is the best means of keeping informed of what transpires in this city.

—THE—

NEW HAMPSHIRE GAZETTE

Contains more original matter

Than any other paper of its size in the State, the editors working more with their pens than with their scissors.

TO ADVERTISERS

THE N. H. GAZETTE

Presents an excellent opportunity for a weekly invitation to customers, at a reasonable rate, and all those who desire to reach patrons in Rockingham and York counties will find it an economical medium. THE GAZETTE is in many instances the only paper taken by families, and it is read to a large extent in localities whence is derived much of the trade of Portsmouth, a fact which our merchants should not fail to bear in mind.

Subscriptions Received

AT THE OFFICE, 7 PLEASANT ST.,

Exchange Buildings, nearly opp. Post Office;

Or by remittance to

Chronicle & Gazette Publishing Co.

Specimen numbers sent on application.

SPEER'S Sambuci Wine,

— AND —

PORT GRAPE WINE.

MEDICINAL WINE.

Speer's Sambuci Wine!

celebrated for its beneficial qualities, highly esteemed by eminent physicians, used in European and American Hospitals and by the first families in Europe and America.

Excellent for weak and Debilitated persons, the aged and infirm; improving the appetite and benefiting ladies and children.

AS A DIURETIC,

it imparts a healthy action to the Kidneys and Urinary organs, very beneficial in Dropsy, Gout and Rheumatic affections and Consumption.

Very superior for cordial use in place of Madeira and taken before retiring. 75 CENTS PER BOTTLE.

COMMUNION WINE.

SPEER'S PORT GRAPE WINE,

From the Oporto Grape, raised by Mr. Speer at his vineyards, is a rich, heavy-bodied Port, prescribed by Physicians in place of California imported Port; used by families for weddings, and as an evening wine; and by ladies and weakly persons for strengthening; also the principal wine for communion purposes. $1.00 PER BOTTLE.

Speer's P. J. Sherry

Is a Wine of Superior Character, and partakes of the golden qualities of the grape from which it is made. For purity, Richness, Flavor and Medicinal Properties, it will be found unexcelled. $1.00 PER BOTTLE.

☞ None genuine unless the signature of "ALFRED SPEER, Passaic, N. J.," is over the cork of each bottle.

ALFRED SPEER, Proprietor,
Office, 34 Warren Street, New York.
Mt. Prospect Vineyards, Passaic, New Jersey.

JOHN LAFOY, Paris, Agent for France;
O. T. LUDLOW, London, Agent for Great Britain.

For sale by *W. R. Preston, David Kimball, F. B. Coleman,* Druggists; *H. F. Gerrish,* Grocer.

American and Foreign PATENTS.

[ESTABLISHED 1865.]

GILMORE & CO., Successors to CHIPMAN, HOSMER & CO., Solicitors. Patents procured in all countries. *No fees in advance.* No charge unless the patent is granted. No fee for making preliminary examinations. No additional fees for obtaining and conducting a re-hearing. Special attention given to interferences. Cases before the Patent Office, Extensions before Congress, Infringement Suits in different States, and all litigation appertaining to Inventions or Patents. Send stamp to GILMORE & Co. for Pamphlet of sixty pages.

Old Bounty Land Warrants.

The last Report of the Commissioner of the General Land Office shows 3,397,500 acres of Bounty Land Warrants outstanding. These were issued under act of 1855 and prior acts. GILMORE & Co. pay cash for them. Send by registered letter. Where Assignments are imperfect we give instructions to perfect them.

Arrears of Pay and Bounty.

Officers, Soldiers and Sailors of the late war, or their heirs, are in many cases entitled to money from the Government of which they have no knowledge. Write full history of service, and state amount of pay and bounty received. Enclose stamp to GILMORE & Co., and a full reply after examination, will be given you free.

Pensions.

All Officers, Soldiers and Sailors wounded, ruptured or injured in the late war, however slightly, can obtain a pension by addressing GILMORE & COMPANY.

Cases prosecuted by GILMORE & Co. before the Supreme Court of the United States, the Court of Claims and the Southern Claims Commission.

Each department of our business is conducted in a separate bureau, under the charge of the same experienced parties employed by the old firm. Prompt attention to all business entrusted to GILMORE & Co. is thus secured. We desire to win success by deserving it. Address

GILMORE & CO.,
WASHINGTON, D. C.

KNOW THYSELF.

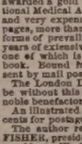

The untold miseries that result from indiscretions in early life may be alleviated and cured. Those who doubt this assertion should purchase the new medical work published by the PEABODY MEDICAL INSTITUTE, Boston, entitled THE SCIENCE OF LIFE; or, SELF-PRESERVATION. Exhausted vitality, nervous and physical debility, or vitality impaired by the errors of youth or too close application to business, may be restored and manhood regained.

Two hundredth edition, revised and enlarged, just published. It is a standard medical work, the best in the English language, written by a physician of great experience, to whom was awarded a gold and jewelled medal by the National Medical Association. It contains beautiful and very expensive engravings. These have always been given, more than 50 valuable prescriptions for all forms of prevailing disease, the result of many years of extensive and successful practice, either one of which is worth ten times the price of the book. Bound in French cloth; price only $1, sent by mail post-paid.

The London Lancet says: "No person should be without this valuable book. The author is a noble benefactor."

An illustrated sample sent to all on receipt of 6 cents for postage.

The author refers, by permission, to JOS. S. FISHER, president; W. I. P. INGRAHAM, vice-president; W. PAINE, M. D.; C. S. GAUNT, M. D.; H. J. DOUCET, M. D.; E. R. KLINE, M. D.; J. E. HOLCOMB, M. D.; N. R. LYNCH, M. D., and M. S. O'CONNELL, M. D., faculty of the Philadelphia University of Medicine and Surgery; also the faculty of the American University of Philadelphia; also Hon. P. A. BISSELL, M. D., president of the National Medical Association.

Address Dr. W. H. PARKER,
No. 4 Bulfinch Street, Boston,
Mass. The author may be consulted on all diseases requiring skill and experience. HEAL THYSELF

dm&th &oinov80

Notice.

THE SUBSCRIBER has this day bought the stock of merchandise of the firm of PFEIFFER & CO., and will continue the business at his Store No. 75 CONGRESS STREET, soliciting a share of patronage of his friends and the public in general as in former times.

JOSEPH S. PFEIFFER.
PORTSMOUTH, N. H., Nov. 1, 1879.

PORTSMOUTH, Oct. 8th, 1879.

JUST RECEIVED

A SMALL INVOICE OF

Army Blouses!

C. E. MYERS & CO.

BENSON'S CAPCINE POROUS PLASTER!

Over 2000 Druggists

Have signed the following remarkable paper, the signatures of which can be seen at our office.

Messrs. SEABURY & JOHNSON,
21 Platt Street, New York:

GENTLEMEN: "For the past few years we have sold various brands of Porous Plasters. *Physicians and the Public prefer*

BENSON'S CAPCINE POROUS PLASTER

to all others. We consider them one of the very few reliable household remedies worthy of confidence. *They are Superior to all other Porous Plasters or Medicines for External use.*" idec15

Copartnership Notice.

CHARLES S. ROBINSON is admitted a member of our firm from this date. The present style of the firm will remain unchanged.

CHARLES ROBINSON & SON.
November 1st, 1879. d3m

THE MODEL RANGE

UP ONE EASY FLIGHT

Chronicle Office, Portsmouth, N. H.

Over D. H. Montgomery's Store.

The recent improvement in the above building has enlarged the Job Office to double its former size, making it one of the lightest and most convenient offices in the city for

ALL KINDS

The Subscriber respectfully solicits orders for all kinds of Printing, from a

General Job Work!

TWO-SHEET POSTER,

With a 14-inch wood letter, to a Visiting Card.

DATE SLIPS A SPECIALTY.

By-Laws for Lodges,

Town Accounts, Programmes,

Handbills, Tickets,

Fancy Cards,

Business Cards,

Ball Cards,

And everything else in the line of Printing.

CHARLES W. GARDNER'S Book & Job PRINTING OFFICE!

—FOR—

Hard or Soft Coal or Wood

—HAVING THE—

Patent Reflex Coal-Grate and Ash-Sifter,
New Patent Automatic Oven Shelf,
New Patent Extension Leg,
New Patent Double Top,
(No more cracked tops.)

And many other improvements. As perfected, we sincerely believe that the most durable and beautiful range in the world is the

MODEL RANGE

Manufactured by Spicer & Peckham, of Providence, R. I. The Portable Cooking Range is the best adapted to do work surely and quickly, of any device yet made. There are many sizes. They do all work evenly and steadily, with a great saving of fuel. No expense has been spared to make the Model Range *faultless* in every particular, and it is presented to the public as one that is admitted even by competing manufacturers to be the most neatly ornamented and perfectly proportioned Range yet made.

The top is double, and very large, with extension shelf and towel rack attached at either end. The fire box is arranged with express reference to economy, and easily repaired; the grate can be taken out without moving the brick lining. The ash sifter is perfect in its operation, and free from dust. The oven is very large, ventilated properly, and bakes thoroughly. The ash-pan is especially convenient. The ventilated broiler doors make perfect combustion and economy of fuel. Durability, cleanliness, ease of management, great working capacity, rapid and perfect in operation. Pipe collar adjustable for either top or back of range. Patent check draft and curve flue will save one-third of the fuel that is usually wasted. The door-knobs and name plate are nickel plated, making it very attractive for the home. The top is less likely to crack, being double.

This Range, with a large variety of other

Ranges, Cooking and Parlor Stoves,

Etc., can be seen at the old stand of

M. W. EARING,

No. 61 Market Street,

Where also can be found a full and complete assortment of KITCHEN WARE, HOUSE FURNISHING GOODS, etc., which the residents of Portsmouth and vicinity are respectfully invited to inspect before purchasing elsewhere.

M. W. EARING.

YOU can buy Pure and Good WINES AND LIQUORS, in any desired quantity, packed and sent anywhere, by sending cash orders to the old house of C. A. RICHARDS & CO., tfeb19 80 18 and 22 Kilby street, Boston.

DENNIS SHEA,

MANUFACTURER OF

Gement Stone Pipe

—AT—

26 WATER STREET, PORTSMOUTH.

The best Pipe made for Sewers, Culverts, Cellar and Sink Drains, Water Closets, etc., etc. Gives perfect satisfaction wherever used. Is proof against frost, acids, and all substances which pass through the Pipe.

For sale at wholesale or retail, or laid in the best manner.

Orders for Pipe and laying left at the factory will receive prompt attention

CHARLES W. GARDNER.

New Advertisements.

PIANOS Steel, Cover and Book only $148 to $255. *Organs,* 13 Stops, 3 set Reeds, 3 Knee Swells, Stool, Book, only $98. ☞ Holiday Newspaper Free. Address DANIEL F. BEATTY, Washington, N. J.

$1200 returns in 30 days on $100 invested. Official Reports and information *free.* Like profits weekly on Stock options of $10 to $50. Address T. Potter Wight & Co., Bankers, 35 Wall St., N. Y.

$10 TO $1000 Invested in Wall Street Stocks makes fortunes every month. Book sent free explaining everything. Address, Baxter & Co., Bankers, 17 Wall St., N.Y.

CONSUMPTION CURED. A simple vegetable remedy for the speedy and permanent cure of Consumption, Bronchitis, Catarrh, Asthma, *and all Throat and Lung Affections.* Also a positive and radical cure for Nervous Debility and all Nervous Complaints, *which has been tested in thousands of cases.* Recipe, with full directions (in German, French, or English) for preparing and using, sent by mail free of charge on receipt of stamp. *Please name this paper.* W. W. SHELAR, 149 Powers Block, Rochester, N. Y.

AGENTS WANTED FOR A TOUR AROUND THE WORLD BY GENERAL GRANT. PRICE ONLY $3. This is the fastest-selling book ever published, and the only complete and authentic History of Grant's Travels. Send for circulars containing a full description of the work and our extra terms to Agents. Address National Publishing Co., Philadelphia, Pa.

AGENTS READ THIS. We want an agent in this County to whom we will pay a salary of $100 per month and expenses to sell our wonderful invention. *Sample free.* Address at once SHERMAN & CO., Marshall, Mich.

$25 to $5000 Judiciously invested in Wall St. lays the foundation for fortunes every week, and pays immense profits by the New Capitalization System of operating in Stocks. Full explanation on application to ADAMS, BROWN & Co., Bankers, 72 Broad St., N. Y.

ON 30 DAYS TRIAL We will send our ELECTRO-VOLTAIC BELTS and other Electric Appliances upon trial for 30 days to those suffering from *Nervous Debility,* Rheumatism, Paralysis or any diseases of the Liver or Kidneys, *and many other diseases.* A Sure Cure guaranteed or no pay. Address idec1 VOLTAIC BELT CO., Marshall, Mich.

A GOOD PLAN. Combining and operating many orders in one vast sum has every advantage of greatest capital, with best skilful management. Large profits divided pro rata, on investments of $25 to $5,000. Circular, with full explanations how all can succeed in stock dealings, mailed free. LAWRENCE & CO., 19 Broad Street, New York.

Authorized by the Commonwealth of Kentucky.

14TH

Popular Monthly Drawing of the

Commonwealth Distribution Co.,

AT MACAULEY'S THEATRE,
In the City of Louisville, on

NOVEMBER 29, 1879.

These Drawings, authorized by act of the Legislature of 1869, and sustained by all the Courts of Kentucky (all fraudulent advertisements of other lottery companies who claim the sole ownership of "all the grants in Kentucky," to the contrary, notwithstanding), occur regularly on the last day of every month (Sundays excepted), and are supervised by prominent citizens of the State.

Grand and unprecedented success of the new features.

Every ticket-holder can be his own supervisor, call out his number and see it placed in the Wheel.

The management call attention to the grand opportunity presented of obtaining, for only $2, any of

THE FOLLOWING PRIZES.

1 Prize	$30,000	100 Prizes	$100 each	$10,000
1 "	10,000	200 "	50 "	10,000
1 "	5,000	500 "	20 "	10,000
10 " $1000 each	10,000	1000 "	10 "	10,000
20 " 500 "	10,000			
9 Prizes $300 each, Approximation Prizes				$2,700
9 " 200 "	"		"	1,800
9 " 100 "	"		"	900
1,960 Prizes				$112,400

Whole Tickets, $2. Half Tickets, $1.
27 Tickets, $50. 55 Tickets, $100.

All applications for club rates should be made to the home office.

Full list of drawing published in Louisville *Courier-Journal* and New York *Herald* and mailed to all ticket-holders.

For tickets and information address only

T. J. COMMERFORD, (Courier Journal Building) Louisville, Ky.,
Or same person, No. 183 Broadway, New York.

Beginning with the November Number,

SCRIBNER'S

will be found at the

Portsmouth Cir. Library,

REGULARLY.

W. G. MYERS, Proprietor, - - 1 Congress Block.

RUPTURE

DR. J. A. SHERMAN—and the only Dr. Sherman known to the public for the past 35 years or more for his successful method of treating Rupture without the annoyance and injury trusses inflict, may now be consulted weekly at his New York and Boston offices. Dr. Sherman is the discoverer of the only known cure for Rupture by local external applications.

No man is safe who has a rupture, no matter how insignificant he may consider it, for every man who has died from it once flattered himself that it was but a trifling ailment; and every man who now suffers from it and the injury of trusses, to such an extent that life has no enjoyments, once regarded it as unworthy special attention. It is not a dangerous disease, it is steadily progressive, even unto death; and he is wise who takes the necessary steps to be effectually relieved of it before the day of suffering and gloom comes upon him. References given to gentlemen in the city who have been cured.

Patients from abroad can receive treatment and leave for home same day.

HIS BOOK ON RUPTURE

gives the most reliable proofs from distinguished professional gentlemen, clergymen and merchants of his wonderful practice and popularity throughout all parts of this country and the West Indies for the past 35 years or more. The afflicted should read it and inform themselves.

It is illustrated with photographic likenesses of extremely bad cases before and after cure, and mailed to those who send 10 cents. Save this, and remember in writing or calling the address is

Dr. J. A. SHERMAN

251 Broadway, cor. Murray St., New York, and 43 Milk Street, Boston.

In consequence of the great demand for Dr. J. A. Sherman's personal services, he divides his time between New York and Boston—will be at his N. Y. Office on Saturday, Mondays and Tuesdays; and in Boston, Wednesdays, Thursdays and Fridays of each week. Tell this to your friend.

The fame of Dr. Sherman, arising from his great success in the treatment and cure of rupture, has induced certain *confidence men* and *imposters* to represent themselves as Dr. Sherman, the original Dr. Sherman, etc., for the purpose of deceiving and victimizing the unsuspecting.

Portsmouth Daily Chronicle.

By CHRONICLE & GAZETTE PUBLISHING COMPANY.

PORTSMOUTH, N. H., MONDAY, NOVEMBER 24, 1879.

$6 PER YEAR IN ADVANCE. THREE CENTS PER C'PY

THE PORTSMOUTH DAILY CHRONICLE

(Established August 27, 1862,)

Is Published Every Morning, Sundays excepted, at No. 7 Exchange Building, Pleasant street, opposite the Post Office, by the

Chronicle and Gazette Publishing Company.

TERMS $6.00 PER YEAR.

The New Hampshire Gazette

(The Oldest Newspaper in the United States, established Oct. 7, 1756.)

Is published every THURSDAY at the same office. Terms, $1.50 per year; $2.00 per year, if not paid in advance.

ADVERTISEMENTS inserted on reasonable terms, in either or both papers. The GAZETTE, having a large country (in addition to its local) circulation, is an excellent medium of advertising. A liberal reduction made when advertisements appear in both papers.

☞ Correspondence from neighboring towns, containing items of public interest, will be gladly received. All communications should be addressed and all checks made payable to the

CHRONICLE & GAZETTE PUBLISHING CO., PORTSMOUTH, N. H.

The Job Printing Business is conducted in the same office by Mr. Charles W. Gardner, who keeps on hand a large and well-selected stock of all materials required in his line.

NEW AND EXTENSIVE STOCK

— OF —

Fall and Winter

GOODS

— AT —

WM. P. WALKER'S

No. 8 Market Square.

Having received a Full Assortment of Foreign and Domestic

Cloths, Cassimeres, &c.,

I am prepared to make them up into GARMENTS of the latest style, or according to the fancy of the purchaser, and

Perfect Satisfaction Guaranteed!

My Stock of Goods suitable for

SUITINGS

IS UNEQUALLED,

Particular attention paid to the making of Army and Navy

REGULATION UNIFORMS.

A FULL ASSORTMENT OF

Gentlemen's Furnishings Goods!

Constantly on hand, consisting of

BOSOMS, GLOVES, SUSPENDERS,

COLLARS, DRAWERS, SHIRTS,

HANDKERCHIEFS, LINEN

GOODS,

Of Every Description.

DRAIN PIPE.

AKRON DRAIN PIPE, all sizes, for sale at No. 5 Elm street.

SAMUEL CLEAVES & SON.

GRAY'S SPECIFIC MEDICINE.

TRADE MARK. *The Great Eng.* TRADE MARK

Hit Remedy, an unfailing cure for Seminal Weakness, Spermatorrhœa, Impotency, and all Diseases that follow as a sequence of Self-Abuse; as Loss of Memory, Univer-

BEFORE TAKING sal Lassitude, AFTER TAKING. Pain in the Back, Dimness of Vision, Premature Old Age, and many other diseases that lead to Insanity or Consumption and a Premature Grave. ☞ Full particulars in our pamphlet, which we desire to send free by mail to every one. ☞ The Specific Medicine is sold by all druggists at $1 per package, or six packages for $5, or will be sent free by mail on receipt of the money by addressing THE GRAY MEDICINE CO., No. 10 Mechanics' Block, Detroit, Mich.

☞ Sold in Portsmouth by J. H. THACHER, No. 13 Market square—and by Druggists everywhere—G. C. GOODWIN & Co., Wholesale agents, Boston. d&w1myr1780

Transportation.

Eastern & Maine Central Railroad Line.

CARS leave the Station of the Eastern Railroad, between Deer and Elm streets, as follows:

For Boston, at *4.05, 7.15, 8.20, 11.00, A. M.; 2.56, 5.30 P. M. Sundays 7.25 A. M.

For Portland, Augusta, Brunswick and Lewiston, 9.56 A. M.; 2.02, 9.08 P. M.

For Bangor, Waterville, etc., 9.56 A. M., 9.08 P. M.

For St. John and Halifax, 9.08 P. M.

M. C. and G. T. Railroads, 9.56 A. M.

For Great Falls and Wolfeborough, 9.56 A. M.; 5.44 P. M.

For North Conway, 9.56 A. M.

For Dover and Way Stations, 9.56 A. M.; 12.30, 3.05, 7.05 P. M.

Trains leave For Portsmouth—

From Boston, 7.30, 10.00 A. M.; 12.30, 3.15, 4.45, 7.00 P. M. Sundays 8.00 P. M.

From Portland, *2.00, 8.45 A. M.; 1.00 P. M.

From North Conway, 7.05 A. M.

From Wolfeborough, 8.15 A. M.; 3.05 P. M.

From Great Falls, 7.32, 10.00 A. M.; 4.45 P. M.

From Dover, 8.45, 10.30 A. M.; 2.25, 5.00 P. M.

From Newington, 7.01, 10.45 A. M.; 2.41, 5.16 P. M.

Trains from Boston arrive at Portsmouth at 9.52, 12.25, A. M.; 2.05, 5.46, 7.00, 9.05 P. M. Sundays 8.25 P. M.

Trains from Portsmouth arrive at Boston at *8.30, 9.30, 10.45 A. M.; 1.30, 5.30, 8.00, P. M. Sundays 9.50 A. M.

*Except on Mondays.

D. W. SANBORN, Master of Transportation. LUCIUS TUTTLE, G. P. & T. A.

Oct. 26, 1879.

Concord & Portsmouth Railroad.

PASSENGER TRAINS leave Concord Railroad Station, foot of Bridge street:

For Newmarket Junction, Manchester, Concord and Upper Railroads, at 7.55 A. M., and 5.10 P. M.

Arrive at Manchester at 9.46 A. M., 7.10 P. M.

Arrive at Concord at 10.35 A. M., and 8.15 P. M.

Leave Concord at 7.30 A. M., and 3.40 P. M.

Leave Manchester at 8.15 A. M., and 4.25 P. M.

Arrive at Portsmouth at 10.10 A. M., and 6.15 P. M.

☞ All trains connect at Newmarket Junction, with trains of the Boston & Maine Railroad for Exeter, Haverhill, Lawrence and Boston; and for Dover, Great Falls and Portland; at Concord with trains to and from all the Upper Railroads.

H. E. CHAMBERLIN, Supt.

Daily, Sundays Included.

STONINGTON LINE!

FIRST-CLASS FARE

ONLY $1.00!

Boston to New York.

☞ Tickets good only for Train and connecting Boat, as specated on time-table.

Stonington Express Train leaves Boston and Providence Railroad Station at 6:30 P. M., daily Sundays included.

☞ The Steamboat Train makes no stop at Stations between Boston and Stonington—94 miles—the longest run made by any train in New England.

Tickets and State-rooms secured at Boston and Providence R.R. Station, and at Company's Office.

214 Washington, corner of State Street.

A. A. FOLSOM, Supt. B. & P. R.
J. W. RICHARDSON, Agt., Boston.

STEAMER JAMES SAMPSON.

KITTERY & PORTSMOUTH.

TIME TABLE.

From Navy Yard Bridge.		From Navy Yard Landing.	
Leave Kittery	6:45 A.M.	*Leave Portsmouth*	7:25 A.M.
"	9:55	"	9:15
"	9:45	"	11:00
"	11:20	"	12:15 P.M.
"	3:00 P.M.	"	2:10
"	3:30	"	4:00
"	4:20	"	5:15

Evening Trips, Tuesday and Thursday, leaving Kittery at 6:30; leaving Portsmouth at 9:30.

Saturday Evenings, leave Kittery at 6:30 and 8:15; leave Portsmouth at 8:00 and 9:30.

Special arrangements can be made for other evenings.

Fare Five Cents Each Way.

Freight taken at reasonable rates. Orders executed with despatch.

A. STEVENSON, Proprietor.

THE NEW ENGLAND

MUTUAL LIFE

Insurance Company

OF BOSTON.

The Oldest Massachusetts Company.

19,000 MEMBERS. $57,000,000 INSURANCE.

The features of the Company are

1—*Its entire mutuality.*
2—*The character of its investments.*
3—*The liberality of its treatment of retiring members.*
4—*Its selection of risks as developed by its past favorable mortality.*
5—*The application of the Mass. Non-Forfeiture law to its policies, whereby every member is entitled to insurance according to its provisions.*

Information as to rates can be obtained on application at the office of the Company, or of any of its agents in the principal cities and towns of the Commonwealth.

35th Annual Report now ready for Distribution.

BENJ. F. STEVENS, President.
edumch15 JOS. M. GIBBENS, Secretary.

SPENCERIAN

STEEL PENS

of the Very Best European Make, and unrivaled for Flexibility, Durability, and Evenness of Point.

REAL SWAN QUILL ACTION.

In Twenty Numbers. Samples, including the popular pens, *Fine Points* 1-2-3-6-15 and *Broad Points* 3-1-10-13 will be sent by mail, for trial, on receipt of 25 Cents.

IVISON, BLAKEMAN, TAYLOR & CO., 138 and 140 Grand St., New York.

1tawtsep180

ANOTHER WONDER!

BARSTOW'S

NEW

Empress Range!!

WITH THE

PATENT DUPLEX GRATE.

Bakes day or night without rekindling fire. No poking or shaking required; a single turn of the Duplex Grate removes all clinkers, leaving a fresh fire. The Most Perfect Range in this City!

John P. Sweetser,

46 MARKET STREET - - PORTSMOUTH.

C. E. BOYNTON,

MANUFACTURER OF

SODA WATER

In Siphon Bottles and Fountains.

Cream Nectar Beer,
Cream Ginger Beer,
Tonic Beer, Root Beer,
Pineapple Beer,
Birch Beer.

GINGER ALE & MINERAL WATER.

— ALSO, BOTTLER OF —

Milwaukee Lager,
Eldredge's Lager,
Stock Ale, and
Refined Cider.

Of the different summer beverages manufactured at this establishment it is hardly necessary to say a large word. They have become popular "on their own merits" and can be found in many private families and on sale in every hotel, saloon and restaurant in this locality.

The lagers bottled by me are from the best breweries in the country, and it is safe to say that there is no better in the world.

☞ Orders may be left at my establishment for any of the above, which will be delivered any where within the city limits without extra charge.

C. E. BOYNTON,

18 Bow Street, - - Portsmouth, N. H

PATENTS!

R. H. EDDY,

No. 78 State St., Opposite Kilby, Boston.

SECURES PATENTS in the United States; also in Great Britain, France and other foreign countries. Copies of the claims of any Patent furnished by remitting one dollar. Assignments recorded at Washington. *No Agency in the United States possesses superior facilities for obtaining Patents or ascertaining the patentability of inventions.*

R. H. EDDY, Solicitor of Patents.

TESTIMONIALS.

I regard Mr. Eddy as one of the *most capable and successful* practitioners with whom I have had official intercourse. CHARLES MASON, Commissioner of Patents.

"Inventors cannot employ a person more trustworthy or more capable of securing for them an early and favorable consideration at the Patent Office." EDMUND BURKE, Late Commissioner of Patents.

BOSTON, October 15, 1870.

R. H. EDDY, Esq.—*Dear Sir:* You procured for me, in 1840, my first patent. Since then you have acted for and advised me in hundreds of cases, and procured many patents, reissues and extensions. I have occasionally employed the best agencies in New York, Philadelphia and Washington, but I still give you almost the whole of my business, in your line, and advise others to employ you. Yours truly, GEORGE DRAPER.

BOSTON, January 1, 1879. 3tawjan180

Cathartic Pills

Combine the choicest cathartic principles in medicine, in proportions accurately adjusted to secure activity, certainty, and uniformity of effect. They are the result of years of careful study and practical experiment, and are the most effectual remedy yet discovered for diseases, caused by derangement of the stomach, liver, and bowels, which require prompt and effectual treatment. AYER'S PILLS are specially applicable to this class of diseases. They act directly on the digestive organs and assimilative processes, and restore regular healthy action. Their extensive use by physicians in their practice, and by all civilized nations, is one of the many proofs of their value as a safe, sure, and perfectly reliable purgative medicine. Being compounded of the concentrated virtues of purely vegetable substances, they are positively free from calomel, or any injurious properties, and can be administered to children with perfect safety.

AYER'S PILLS are an effectual cure for Constipation or Costiveness, Indigestion, Dyspepsia, Loss of Appetite, Foul Stomach and Breath, Dizziness, Headache, Loss of Memory, Sunbness, Biliousness, Jaundice, Rheumatism, Eruptions and Skin Diseases, Dropsy, Tumors, Worms, Neuralgia, Colic, Gripes, Diarrhœa, Dysentery, Gout, Piles, Disorders of the Liver, and all other diseases resulting from a disordered state of the digestive apparatus.

As a Dinner Pill they have no equal.

While gentle in their action, these PILLS are the most thorough and searching cathartic that can be employed, and never give pain unless the bowels are inflamed, and then their influence is healing. They stimulate the appetite and digestive organs; they operate to purify and enrich the blood, and impart renewed health and vigor to the whole system.

Prepared by Dr. J. C. Ayer & Co., Practical and Analytical Chemists, Lowell, Mass.

SOLD BY ALL DRUGGISTS EVERYWHERE.

FRESH CELERY.

FRESH DAILY IN ANY QUANTITY. For sale by

H. F. Gerrish.

PORTSMOUTH

INSURANCE

AGENCY.

ESTABLISHED IN 1851.

JOHN SISE, 5 MARKET SQUARE

Is the Agent and Attorney for the following responsible Companies:

ÆTNA INSURANCE CO.
Hartford, Conn. Assets $7,000,000

HARTFORD FIRE INSURANCE CO.
Hartford, Conn., Assets $3,200,000

HOME INSURANCE CO.,
New York, Assets $6,000,000

FRANKLIN FIRE INSURANCE CO.
Philadelphia, Assets $3,300,000

ROYAL INSURANCE CO.
Liverpool, Eng., Assets $18,000,000, gold

PENNSYLVANIA FIRE INS. CO.
Philadelphia, Assets $1,800,000

Business men and owners of Property desiring every security by Insurance against loss and damages by fire, will find it for their interest to place their risks in the above companies, some of which have been represented in this vicinity for nearly fifty years.

All losses will be promptly adjusted and paid by the undersigned.

John Sise, Agent,

OFFICE No. 5 MARKET SQUARE, Portsmouth

MORSE & ILSLEY

FIRE, LIFE AND ACCIDENT

INSURANCE

AGENTS,

Represent the following reliable companies:

THE INSURANCE COMPANY OF NORTH AMERICA,
Of Philadelphia, Pa.

LIVERPOOL and LONDON and GLOBE
U. S. Office, New York City.

SPRINGFIELD,
Of Springfield, Massachusetts.

QUEEN,
Of Liverpool and London.

PHŒNIX,
Of Hartford, Conn.

ORIENT,
Of Hartford, Conn.

TRAVELLERS' LIFE and ACCIDENT COMPANY,
Of Hartford, Connecticut.

NEW ENGLAND MUTUAL LIFE,
Of Boston, Mass.

The above companies are well known and reliable, and we solicit the patronage of our friends and the public. All losses adjusted and promptly paid at our office.

MORSE & ILSLEY,

NO. 13 PLEASANT ST., - UP ONE FLIGHT

GENERAL LIFE AND FIRE

INSURANCE

AGENCY.

Alonzo F. Craig, Agent

CAPITAL REPRESENTED.

$40,000,000.

EQUITABLE LIFE ASSURANCE SOCIETY OF THE UNITEDSTATES.
Assets.....$25,000,000

N. BRITISH & MERCANTILE INS. CO.
LONDON AND EDINBURGH.
Capital, Gold.....$10,000,000
Invested in the United States.....$1,047,332.00

NATIONAL FIRE INSURANCE CO.
HARTFORD, CONN.
Assets.....$831,250.29

WESTCHESTER FIRE INS. CO.
NEW YORK.
Assets.....$655,787.24

ST. PAUL FIRE & MARINE INS. CO.
ST. PAUL, MINN.
Assets.....$712,021.78

FANEUIL HALL INSURANCE CO.
BOSTON, MASS.
Assets.....$250,000.00

☞ *Insurance effected on all kinds of Property at reasonable Rates.*

☞ Losses at this Agency will be promptly adjusted, and paid at this Office.

ALONZO F. CRAIG,

INSURANCE AGENT,

Office No. 5 Congress Street, Portsmouth

CATARRH

THE EYE, EAR, and THROAT

Successfully Treated with

SANFORD'S RADICAL CURE.

SUCCESS is the test of merit, and success in the treatment of Catarrhal Affections, after so many miserable failures, means undoubted specific curative properties in the remedy used. Does SANFORD'S RADICAL CURE for Catarrh possess such properties? The evidence, in the shape of unsolicited testimonials from the most respectable people in all stations of life, must be conclusive on this point. Never, we believe, in the history of popular medicines has such valuable testimony been offered, freely offered, in favor of any remedy that has in the possession of the proprietors of SANFORD'S RADICAL CURE. And valuable it is, for it does not represent a thousandth part of the recommendations which are to-day offered by friends of health in favor of Peace of wealth and refinement in all parts of the country have found in superiority over any method of cure known to the regular medical profession, but shun the publicity incidental to a published statement. Hence the testimonials in our possession represent but a small part of those withheld for the reason mentioned. The following unsolicited testimonial from HENRY WELLS, Esq., of Wells, Fargo & Co.'s Express, is an outpoking endorsement of which we are justly proud.

INVALUABLE.

Messrs. WEEKS & POTTER, Wholesale Druggists, Boston, Mass.: *Gentlemen.*—I have for some months felt it a duty that I owe to suffering humanity to write you stating the great benefit that I have derived from the use of SANFORD'S RADICAL CURE FOR CATARRH. For more than 30 years I have been afflicted with this very troublesome complaint. I have tried all the remedies that I could find, but without material or permanent benefit. Last fall the disease had arrived at that state that I must have relief or die. The entire membranous system had become so inflamed, and the stomach so disordered, that it was a doubtful matter whether I could go to the Pacific coast, or if I did go whether I should live to come back or not. I saw an advertisement of this medicine, and although being very incredulous about specifics or nostrums of any kind, yet in desperation I tried this, and was at once benefited by it. The changes of climate, a chronic disease of the liver, and my age—over 70—may prevent my entire restoration, but the benefit I derive from its daily use is to me *invaluable*, and I am hoping to be completely cured, and also arrive at a respectable old age.

If this statement of my case can be of any service to those afflicted as I have been, and enable you to bring this remedy into more general use, especially on the Pacific coast (where it is much needed), my object in writing this note will be obtained.

Yours truly, HENRY WELLS.

AURORA, N. Y., June, 1876. of Wells, Fargo & Co

Each package contains Dr. Sanford's Improved Inhaling Tube, and full directions for use in all cases. Price $1.00. For sale by all Wholesale and Retail Druggists and Dealers throughout the United States and Canadas. WEEKS & POTTER, General Agents and Wholesale Druggists, Boston, Mass.

COLLINS'

VOLTAIC PLASTER

ALWAYS CURES.

Enlarged Spleen.

This is to certify that I have been using your COLLINS' VOLTAIC PLASTERS for Enlargement of the Spleen and Depression in the Stomach, and they have given me more relief than any other remedy I have ever used. I would highly recommend them to all suffering from the effects of pain and inflammation.

PICKERING, MO., June 26, 1877. J. W. SELLS.

Severe Pain.

Having occasion to use a remedy for a very severe pain in my side I tried one of your COLLINS' VOLTAIC PLASTERS, and in twenty-four hours the pain was entirely removed.

WINONA, MINN., June 19, 1877. Ass't Cashier First Nat. Bank.

Weaknesses.

Collins' Voltaic Plasters give the best satisfaction of anything that has been tried for Lameness and Weakness of the Back. Please send more right away.

BEVANT, ILL., June 16, 1877. JAMES LEWIS.

Price, 25 Cents.

Be careful to obtain COLLINS' VOLTAIC PLASTER, a combination of Electric and Voltaic Plates, with a highly Medicated Plaster, as seen in the above cut. Sold by all Wholesale and Retail Druggists throughout the United States and Canadas, and by WEEKS & POTTER, Proprietors, Boston, Mass.

Good and Reliable

INSURANCE

COMPANIES.

COMMERCIAL UNION, of London.
FIRE ASSOCIATION, of Phila.
SHAWMUT, of Boston.

F. W. DEROCHEMONT & SON,

NO. 9 CONGRESS STREET.

L.S.L.

UNPRECEDENTED ATTRACTION!

Over Half a Million Distributed.

LOUISIANA STATE LOTTERY COMPANY.

This institution was regularly incorporated by the Legislature of the State for Educational and Charitable purposes in 1868 *for the term of Twenty-five Years*, to which contract the inviolable faith of the State is pledged, with a Capital of $1,000,000, to which it has since added a reserve fund of $350,000. ITS GRAND SEMI-ANNUAL DISTRIBUTION will take place monthly on the Second Tuesday. *It never scales or postpones.* Look at the following Distribution:

GRAND PROMENADE CONCERT,

during which will take place the

115th GRAND MONTHLY

AND THE

Extraordinary Semi-Annual Drawing

At New Orleans, Tuesday, Dec. 16th, 1879.

Under the personal supervision & management of Gen. G. T. BEAUREGARD, of Louisiana, and Gen. JUBAL A. EARLY, of Virginia.

Capital Prize, $100,000.

☞ *Notice.—Tickets are Ten Dollars only. Halves, $5. Fifths, $2. Tenths, $1.*

LIST OF PRIZES.

1 CAPITAL PRIZE OF	$100,000	$100,000	
1 GRAND PRIZE OF	50,000	50,000	
1 GRAND PRIZE OF	20,000	20,000	
2 LARGE PRIZES OF	10,000	20,000	
4 LARGE PRIZES OF	5,000	20,000	
20 PRIZES OF	1,000	20,000	
50 do.	500	25,000	
100 do.	300	30,000	
200 do.	200	40,000	
600 do.	100	60,000	
10,000 do.	10	100,000	
APPROXIMATION PRIZES.			
100	Approximation Prizes of $300	30,000	
100 do.	do. 200	10,000	
100 do.	do. 75	7,500	
11,979 Prizes, amounting to		$522,500	

Gen. G. T. BEAUREGARD, of La. } Commissioners.
Gen. JUBAL A. EARLY, of Va. }

Application for rates to clubs should only be made to the office of the Company in New Orleans.

Write for circulars or send orders to

M. A. DAUPHIN,
P. O. Box 692, New Orleans, La.,
or same person at No. 319 Broadway, New York.

Daily Chronicle.

Warming Apartments.

The season has now arrived when the cold of winter has to be combatted in our houses by artificial heat, and a few remarks on this subject may be of interest. One of two methods is generally adopted. The first, that of the open fireplace in which coal or wood is burned, is by far the pleasantest and most wholesome, especially where the chimneys draw well, but it has the inconvenience of being more expensive than the other. The latter is the mode principally used on the continent of warming by a stove. It is true that those in use differ much in their construction, for chemists have found in the air heated by some of them appreciable traces of oxide of carbon, a deadly poison. Consequently most hygienists consider the use of stoves, whether in cast or wrought iron, as dangerous, unless they are lined with fire-brick or clay, so as to prevent them from attaining a red heat.

An almost universal practice is to place on the stove a pan of water, with a view to purify the air by absorbing the carbonic acid contained in it. Dr. Polli, of Milan, who has long been engaged in the investigations on this subject, is wholly opposed to this system. According to him the water does not absorb carbonic acid, but, on the contrary, adds to it by the decomposition of the carbonate of lime contained in all drinkable water in greater or less proportions. The white incrustations found on the sides of the vessels are, in fact, formed by the deposit of sub-carbonates and sulphates of lime produced by the evaporation of the water, the principal part of carbonic acid acid having been given off to the surrounding atmosphere. M. Polli proposes instead to place on the stove pans containing quick-lime, which, after a few days, augments in volume and is transformed into carbonic acid in the air. By this means the atmosphere is constantly purified, but at the same time is rendered very dry. To obviate this inconvenience, vessels containing water may be placed about the room in positions where they are not subject to the immediate action of the fire, and they will give off by their evaporation sufficient humidity to render the air agreeable without adding to the quantity of carbonic acid already present.

—*London Times.*

Curious Phenomena at Pike's Peak.

Some curious natural phenomena are witnessed from the summit of Pike's Peak. Electric storms are so remarkable there that those who have witnessed them are eloquent as to their splendor. Little thunder accompanies them; but the whole mountain seems to be on fire, and the top one sheet of flame. Electricity comes out of every rock, and darts here and there with indiscribable radiance. An observer says that it played around him continuously; shot down his back; glanced out of his feet, and so completely filled him that he became charged like a Leyden jar. He could not retrain his foothold; he bounded and rebounded from the rocks after the manner of an india-rubber ball; he felt as though a powerful battery were throbbing and thrilling through his frame, and, fearing consequences, he hurried into the signal station. The signal officers stationed at the peak see some wonderful sights, and if they had as much imaginationation and rhetoric as they have patience and power of observation, they could furnish some very vivid descriptions of what they witness. Several men of science, who have watched electric storms from the top of the mountain, think the phenomena the grandest and that they can hardly be surpassed anywhere. The peak commands a view of a hundred miles radius, a wild mountainous region, containing many lakes, and the sources of four great rivers—the Platte, Arkansas, Rio Grande and Colorado of California. Imagine that broad, picturesque extent kindled and glowing with electricity, and you have an ideal picture of sublimity which no poet has begun to paint.

France prides herself

on the excellence of her chocolate, but at the Exposition of 1878, Walter Baker & Co. won the Gold Medal for the superiority of their preparations of chocolate. Sold everywhere by grocers.

A World of Good.

One of the most popular medicines now before the American public, is Hop Bitters. You see it everywhere. People take it with good effect. It builds them up. It is not as pleasant to the taste as some other Bitters, as it is not a whiskey drink. It is more like the old fashioned bone-set tea that has done a world of good. If you don't feel just right try Hop Bitters.—*Nundn News.*

I strongly recommend the use of Fellows' Compound Syrup of Hypophosphites to all who suffer in any way from disease or weakness of the lungs, bronchial tubes or general debility.

J. H. W. SCOTT, M. D., Gageboro, N. B.

—It is currently belived that woman is a hard thing to see through. And so is her hat at the opera.

—"Which side of the street do you live on, Mrs. Kipple?" asked a counsel cross-examining a witness. "On either side. If you go one way it's on the right side; if you go the other way, it's on the left."

—The feminine high hat is not an invention, but one of those natural adaptations to environment which Darwin tells us about. By wearing it in the theatre every woman compels the man behind her to think of her throughout the evening, when otherwise he would absent-mindedly attend only to the people on the stage.—*Post.*

Portsmouth Chronicle

[Entered at the Post-Office at Portsmouth, N.H., as second-class matter.]

MONDAY, NOVEMBER 24, 1879.

Wool Manufacturing in the United States.

The National Convention of Wool Manufacturers was held in Philadelphia recently; and the statistics of the wool trade, as presented at that convention, will be unexpected and startling to the majority of people. The importation of carpets in 1872 was valued at $6,000,000; in 1878 it was reduced to $398,389. In dress goods the decrease in importation amounted to $8,000,000 in six years, in spite of the increase in our population and the growth of luxurious tastes among our wealthier classes. The cause is to be found in the marked improvement in American woolen goods. The most devout worshiper of fashion or stickler for durability, no longer hesitates to cover his floors with American Axminster and Wilton carpets. The point to be noted is, that equally commensurate with the advance of these carpet manufacturers in the thoroughness and taste shown in their work has been the expansion of their trade. One firm alone, which has aimed to keep its work up to the highest standard, has steadily increased its production until it is reported as consuming 7,000,000 pounds of wool per annum. The city of Philadelphia alone produces 6,500,000 yards of carpeting more per annum than does the whole of Great Britain, while the carpet manufacture of the United States more than doubles that of the United Kingdom; and this, too, represents the higher grades of carpet as well as the lower. American dress goods of a certain kind, though not the best grades, already compare favorably with those of foreign manufacture.

News and Notes.

Mr. George Walker of New York, who went to Europe as a representative of the State department for the purpose of interviewing foreign governments on the subject of bimetallism, did not receive any intimation that a new monetary conference will be held. It is stated that Bismarck was sadly misrepresented by Judge Kelley of Pennsylvania, in the latter's report of an interview on this subject.

The horses on the Erie canal are to have a long rest. The Belgian cable system will probably be adopted. A tug picks up a wire rope at the bottom and carries it over a wheel, thus pulling itself along. The damage to the canal walls by the displacement of water from side-wheels or propellers is thus avoided, and the speed is nearly doubled.

Miss Bertha Van Hillern, the persevering little female "tramp" who first brought female pedestrian matches into prominence, but who gave up that business as soon as it became common, blossoms into an artist, and an exhibition of her performances with brush and crayon will soon take place in Boston. She has not "walked" in public for some two years and a half.

The schooner Gustie Wilson, seen off Cohasset rocks Nov. 18th, and reported as probably lost with all hands, arrived at Cohassett all right. The captain is thoroughly acquainted there, and took his vessel into the port that night on the top of high tide.

Harrison F. Smith, boss carriage painter, was found dead on the side of the road about three miles from Westfield, Mass., last Thursday night. Smith started in the afternoon alone in a team to go hunting. About six o'clock the team came home, and search was at once made for Smith on all the country roads. His body was found at last on a lonely road. His dog was guarding the body. Valuables, including a watch and $50 in money, were found safe. It is supposed that he stopped his horse and tried to draw his gun from the wagon, when it went off, sending the entire charge into his body, and frightened his horse, which ran home. Smith was about forty years old, well to do, and leaves a wife and child. An inquest will be held.

There is great excitement among owners and dealers in mining stocks in California over the revelations of a prominent operator at a public meeting, who claimed that J. C. Flood and his confederates have duped their friends and the public by giving false information regarding the condition and prospects of the mines under their control, thus ruining thousands. He denounced Denis Kearney as the tool of Flood, and Kearney was arrested for creating a disturbance at the meeting.

Owing to the prevalence of scarlet fever in Springfield, Ill., the local board of health has ordered the public schools closed until after January 1st, and adopted a resolution recommending that no public funerals be held in churches or private residences. There are said to be five hundred cases of scarlet fever in the city.

The Denver & Rio Grande railroad company have made a contract with a Pittsburgh firm for 15,000 tons steel rails, to be delivered 2,000 tons per month; also for 1,000 freight cars, which are now going forward at the rate of ten per day; and they are receiving bids for forty locomotives, delivery to commence in January, at the rate of two per week.

W. H. Vanderbilt says the rumor of his selling $2,000,000 worth of New York Central stock to Jay Gould, Sage and Field is not true.

The colored people's industrial exposition at Raleigh, N. C., closed Friday. The affair was the first of the kind in the history of the country, under the entire control of colored people. The exhibition was quite successful. R. B. Elliott of South Carolina delivered an address Wednesday.

The Secretary of the Treasury has transmitted a gold life-saving medal to Capt. Thomas F. Sandsbury, who organized an expedition in the waters around Nantucket, Mass., during the storm of March 31st and April 1st, 1879, which resulted in the rescue, after thirty-two hours of continuous service, of a number of persons from the wrecks of schooners John W. Hall, Emma, and Emma G. Edwards. Silver medals have also been transmitted to several members of the crew accompanying him, namely: John B. Dunham, Edwin R. Smith, George E. Coffin, Henry E. Coffin, Andrew Brooks, Marcus Dunham and James C. Sandsbury. A gold life-saving medal has also been forwarded to Capt. Isaac F. Mayo of Provincetown, Mass., who headed a volunteer crew for the rescue by boat of several persons from the wreck of the Sarah J. Fort, upon Cape Cod, April 4th, 1879.

The condition of Ireland excites great and real uneasiness in Europe. Many Irish landlords are leaving the country under threats of assassination. The government is determined to put strong measures in force at once to maintain public order. Charles Stuart Parnell personally does not think his arrest probable; reports have been circulated that Irish and English legal advisers of the government differ as to the advisability of such a step. Two companies of soldiers have arrived at Boyle, en route to Balla, to be in readiness in the event of a disturbance. The agitators declare that the government wishes to provoke a collision.

During the night between the 16th and 17th inst., an exceedingly violent storm burst over Odessa, causing enormous damage. Several ships were sunk in the harbor, and the quays and naval establishments suffered heavily.

S. Page Lake, for many years station agent of the Boston & Maine railroad at Newburyport, fell dead from heart disease Saturday morning while on his way home from the station. He was about fifty-four years old, and leaves a widow and two daughters. He was highly respected.

The *Nautical Gazette* says the Farragut association formed last week is for concerted action to obtain the last payment of $143,543 decreed by the United States district court of the District of Columbia. All who served under Farragut can be enrolled by sending their names to Wm. Simmons, secretary, Philadelphia; or to B. S. Osbon, president, New York city.

Naval Affairs.

Gunner Samuel Cross is detached from the Marion and ordered to hold himself in readiness for orders to the Powhatan.

Gunner W. A. Ferrier is ordered to the Marion.

The Marion sailed from Portsmouth, Va., for New York, on Thursday.

The Saratoga arrived at the Washington navy yard on Thursday.

Rear Admiral John C. Howell, commanding the naval force on the European station, reports from Villefranche, Nov. 3d, the health of the squadron as excellent.

The Alliance arrived at Funchal, Madeira, October 26th, and was to leave the same or the next day for Boston, without stopping at any port.

Chief Engineer Robert L. Harris has been appointed senior member, and Passed Assistant Engineers D. P. McCartney and John Lowe members of a board to experiment with Strange's compressed air and steam engines, to meet at Baltimore, Md., on Nov. 24th.

New Hampshire Items.

The mercury stood at ten degrees below zero at Bath on Saturday morning.

Joshua Kent, about sixty years of age, employed at the hotel of Messrs. Crossing, at Salem in this State, was found frozen to death early last Thursday morning on the road leading from Methuen, Mass., to Salem. Deceased was of intemperate habits, and had frequently been arrested for that offense. It is said that he was intoxicated Wednesday evening.

Mr. Horace M. Rowell of Concord, formerly superintendent of the Eastern railroad telegraph, but displaced some months ago owing to a change in the management of the road, on Friday last resumed the position, with headquarters in Boston.

The stove and tin shop of A. R. Cheney in Sutton was burned Friday night; also the dwelling house of A. Cressey adjoining, with two horses. Cheney's loss was $3000; partially insured. Cressey's loss was $1000, with no insurance.

The Great Falls *Free Press* is now issued as an eight-page paper. It has discarded the "patent inside," and is a readable and enterprising local paper.

Political.

The Manchester *Union*, which under its late proprietors was the best specimen of the Bourbon democratic paper in New Hampshire, is now quite suitable for the latitude of Yazoo county, Miss. In a recent issue it speaks of "the swindling electoral commission," and says "that this commission was denied [desired?] by the democrats" is "not true." Whether the democrats "desired" the electoral commission or not, it was instituted by the votes of twenty-two democratic United States senators, including Thurman, Bayard, Coffee-Pot Wallace and Ransom, and one hundred and fifty-eight democratic representatives, including Speaker Randall, S. N. Bell of Manchester, S. S. Cox and Abram S. Hewitt of New York, and Frank Jones. That the democrats were unable to secure the "packed" tribunal they expected to get when they voted for the commission, so as to have their great cipher-reform candidate counted in, does not alter the fact that the commission was created by democratic votes.

The official returns of the election in Massachusetts show that secretary of State Henry Henry B. Peirce received the most votes—129,024. Attorney-General Marston came next with 127,112 votes. On the opposition ticket Mr. Skillings had the highest number, 115,510.

—A Nebraska monument to a horse thief is simply a stake at the head of a grave, and a sign reading: "It would have been cheaper for him to go afoot."

Important.

When you visit or leave New York city, save Baggage Expressage and Carriage Hire, and stop at *Grand Union Hotel*, nearly opposite Grand Central Depot. 350 elegant rooms reduced to $1 and upwards per day. European Plan. Elevator. Restaurant supplied with the best. Horse Cars, Stages and Elevated Railroad to all depots. Be careful and see that "Grand Union Hotel" is on the sign where you enter office in the centre of the block. d&wtaug18'80

Boston Stock Sales.

U. S. Sixes 1881, coupon	104¾
United States new 4½ coupon	106¼
U. S. new 4s, coupon	103
Maine State 6s, 1889	114½
N. H. State 6s	115½
Massachusetts State 6s, Gold	111
Portsmouth City 6s, 1893	106½
Eastern R. R. 4½s	84½
Ports., Gt. Falls & Conway 4½	77
Great Falls Mang'g Co	100½
Cocheco Manufacturing Co	68½
Salmon Falls Manufacturing Co	315
York Mang'g Co	1200
Boston & Lowell R. R.	87
Boston & Maine	118½
Boston & Providence	128½
Boston & Albany	137
Nashua & Lowell	102
Concord	81
Eastern	26½
Eastern Railroad in N. H.	80
Fitchburg	121½
Manchester & Lawrence	140
Michigan Central	93
Northern N. H.	85
Old Colony & Newport	107½
Ports. Great Falls and Conway	13½
Portland, Saco & Portsmouth	101

"R." and "R.," 7001,

is the number of my Trade Mark "RYE AND RUSK," and all infringements will be prosecuted It is unequalled for Lung, Throat and Malarial Diseases, being Purely Vegetable and combining the excellence of the "Sugar Cane" and the "Choicest Cereals." Why take disagreeable drugs when this most Delicious Cordial will produce more satisfactory results? Sold by Druggists and Grocers. My signature is on every Genuine bottle. Price, $1.

ddec13 N. VAN DEIL, 88 Chambers St. N. Y.

See a Woman!

In another column, picking grapes for SPEER'S WINE. It is an admirable article, used in hospitals and by the first-class families in Paris, London and New York, in preference to European or California Wines; excellent for Ladies and invalids.

STATE OF NEW HAMPSHIRE.

ROCKINGHAM, SS.

By the Judge of Probate for said County.

TO the heirs-at-law and creditors to the estate of JOHN S. HARVEY, late of Portsmouth, in said County, deceased, intestate, and all persons interested in said estat, greeting:

You are hereby notified that R. STUART CHASE, Executor of the will of said deceased, will present his account of administering said estate at a Court of Probate to be held at Portsmouth in and for said County, on the second Tuesday of January next, at 10 o'clock A. M., for examination and allowance.

At the same Court the Report of the Commissioner of Insolvency on said estate will be taken into consideration for acceptance. And at the same Court will be taken into consideration for allowance, and to be added to the list of claims, the private claim of said R. STUART CHASE against said estate, amounting to $236, and founded on the note of said deceased, dated Sept. 27, 1877, for $300 payable in three months after date.

You are therefore hereby cited to appear at said Court to be heard thereon, and to make such objections as you may then have. And notice is hereby required to be given by causing this citation to be published three weeks successively in the Portsmouth Daily Chronicle, a newspaper printed at Portsmouth in said County, the last publication whereof to be at least one week prior to said Court. By order of the Judge.

WOODBURY M. DURGIN, Register of Probate.

15-22-30

FLETCHER & TANTON,

UPHOLSTERERS,

Furniture Dealers & General Undertakers

No. 55 Market Street, Portsmouth, N.H.

Coffins, Robes and Caskets always on hand or made to order. Orders left at 23 Deer Street or 77 State Street, by day or night, will be promptly attended to. S. S. FLETCHER, H. G. TANTON.

STARCH!

DURYEA'S OR KINGSFORD'S,

In Barrels for sale in any Quantity,

— AT —

Five Cents a Pound.

H. F. GERRISH.

Portsmouth Wholesale Prices

Reported by BUTLER & LAIGHTON, Grocers.

Butter, per lb. 30 to 38c.
Corn per bushel, Western 75c; Northern 85c.
Coal, Anthr. per ton $6.00, Smiths', per ton $6.50
Eggs per dozen, 28c.
Flour, Fancy, 7.50 @ 8.50; Ex. 10.00.
Fish per lb.: Haddock, Cod 3 @ 6c; Pollock 3.00.
Hay per ton, $12 @ $14.
Kerosene Oil per gallon, 10c.
Lard per pound, by the tub, 9c.
Lard Oil per gallon, 85c.
Molasses per gal., it. Cuba 40c; N. O. 45 @ 55.
Oats per bushels, 45 cents.
Potatoes per bushel, 50c.
Pork per bll., $12.00 @ 13.50.
Plaster per ton, lump $6; ground $10.
Rye, Northern, per bushel, 70c
Soap per lb., No 1, 6 @ 7 cents.
Sugar per lb. Dr. B 10½c; Gr. 11½. Crushed, 12c.
Tea per lb, Black, 40 @ 70c.; Green, 50c. @ $80.
Wood per cord, Hard $6½ @ $7½; Pine $4½.
Cheese 14 @ 14½c. per lb.

CHARLES E. LAIGHTON & SON

Have on hand a fine assortment of

New Formosa, Oolong, Japan, English Breakfast and Assam

CHOICE TEAS!

Selected with care before the recent rise.

New Malaga, Sultana and Valencia

RAISINS

CURRANTS, CITRON, FIGS,

Etc., Etc., Etc.

Van Rossem Bro.'s Dutch, English Cheddar, Roquefort and American

FINEST CHEESE!

New Buckwheat and Syrup,
Graham Meal, or Unbolted Wheat,
Irish and American Oatmeal.

The Best Brands of

Hazall and St. Louis Flour

To be found in any market!

☞ Also a few Quintals of Isle of Shoals DUN FISH and New White COD FISH.

C. E. LAIGHTON & SON,

No. 5 Exchange Buildings.

Nearly opposite Post Office, ... Portsmouth.

MORRIS C. FOYE

— SELLS A —

Two-Knot SILK FRINGE for 25c.

Never sold less than 37½ cents.

Also, an Elegant Line of Fancy

FRINGES AND GIMPS.

Ladies', Gents' and Children's

UNDERWEAR, CHEAP!

Ladies', Gents' and Children's

Hosiery a Specialty!

Just Received, a Full Line of

SILK TIES FOR 25 CTS.

And upwards. Don't fail to see them.

CHOICE LINE OF

FELT AND FLANNEL SKIRTS,

23 MARKET STREET.

Proposals for Iron.

Paymaster's Office,
Navy Yard, Portsmouth, N. H.,
November 18th, 1879.

SEALED PROPOSALS will be received at this Office until 12 o'clock, A. M., Wednesday, December 3d, 1879, for IRON described below, to be delivered free of expense, to the Bureau of Construction and Repair at this Navy Yard:

	ft. in.	in.	in.	
2 Plates	4 10½	x 18	x ½	C. No. 1 Iron
2 "	5 01	x 18	x ½	" "
4 "	15 06	x 18	x ½	" "
8 "	14 03½	x 18	x ½	" "
2 "	3 11	x 18	x ½	" "
2 "	9 02	x 18	x ½	" "
2 "	5 03	x 18	x ½	" "
2 "	3 00	x 18	x ½	" "
2 "	6 00	x 18	x ½	" "
2 "	13 02	x 18	x ½	" "
2 "	3 06	x 25½	x ½	" "
4 "	4 08	x 25½	x ½	" "
4 "	5 08	x 25½	x ½	" "
2 "	5 01	x 25½	x ½	" "
2 "	5 03	x 25½	x ½	" "
2 "	4 11	x 25½	x ½	" "
2 "	3 00	x 25½	x ½	" "
2 "	6 00	x 25½	x ½	" "
2 "	4 06	x 25½	x ½	" "
4 "	14 03	x 31	x ½	" "
2 "	9 00	x 31	x ½	" "
2 "	3 08	x 31	x ½	" "

500 feet ¾-in. x 3½in. x ½ in. Open Angle Iron, 6 lbs. per foot, per sample.

60 lbs. 1x1in. Boiler Rivets, Iron—Counter sink head, per sample.

60 lbs. 1x1 in. Boiler Rivets, Iron—Counter sink head, per sample.

The surface of the plates to be true and straight, all plates to be free from lamination and all injurious surface defects. To stand a tensile strain of 50,000 lbs. and each sheet to be stamped with tensile strain and manufacturer's name. The Angle Iron to stand a tensile strain of 55,000 lbs. Rivets to be of best Pembroke river iron.

All to be of the best quality of its kind and subject to a rigid inspection.

The right is reserved to reject any or all bids, blank forms for which may be had at this office.

H. T. WRIGHT,
Paymaster U. S. Navy.

20-21-24-25.

C. M. GIGNOUX

GENERAL AGENT OF THE

Mutual Life Insurance Co.

OF NEW YORK,

FOR THE STATE OF NEW HAMPSHIRE.

tf Portsmouth, New Hampshire.

ELDREDGE'S LAGER!

Milwaukee Lager.

Bottled and for Sale by H. F. E ISH.

EXTRA BARGAINS

— IN —

Blankets,

Flannels,

Men's Underwear

Etc., etc.,

AT —

D. F. BORTHWICK'S.

☞ Those in want of the above articles should call before purchasing.

$5 TO $20 per day at home. Samples worth $5 free. Address STINSON & Co., Portland, Maine. d&wtnov80

$66 a week in your own town. Terms and $5 outfit free. Address H. HALLETT & Co., Portland, Maine. d&wtnov80

$72 A WEEK. $12 a day at home easily made. Costly Outfit free. Address TRUE & Co., Augusta, Maine. d&wtnov80

MILLINERY!

Fall and Winter Styles!

NOW READY!

We are prepared to show our friends and customers an fine an assortment of Millinery as was ever offered in this city.

We are constantly receiving new goods from New York and Boston, and will sell them as low as any who offer the same class of goods.

J. M. TEBBETTS,

14 Market Street.

tjan1

"Leaves Have Their Time to Fall,"

But this autumn they do not know just when to practice the axiom any more than milliners know when to have an appropriate

OPENING DAY.

AT LAST WE NAME

Wednesday and Thursday,

The 5th and 6th of November,

And cordially invite you all, dear ladies, to call and see the beautiful things of the approaching season.

RIBBONS, SILKS, SATINS, VELVETS.

All matching or blending in the new Chameleon Shades; which, like the gold setting that gives richer effect to the brilliancy of the diamond, will show the brilliancy of beauty most enchantingly.

HATS & BONNETS!

In Fine French Felts, English Beavers and many other styles.

BIRDS? Yes, Humming Birds, and Birds that never hum!

Ostrich Tips and Plumes, Fancy Feathers.

Laces, Beaded and Plain,

And all the chaming accessories of MILLINERY TASTE.

☞ To those ladies who came to see me when my assortment was more limited I would say, please come *once more* and I will promise that the disappointment shall be an agreeable one this time.

Goods Fresh and New, Prices Low!

Lovely Styles to make all Faces Lovely!

MYRA F. BICKFORD,

Parlors—69 Congress St.

BOOK-BINDING

I HAVE just completed arrangements which warrant my offering to do all kinds of Book Binding, from the best and most ornamental to the plainest, *at prices sure to suit.* Good work and despatch guaranteed.

WILLIS G. MYERS,

1 Congress Block, - - - - - Portsmouth, N. H.

WESTMORELAND COAL!

For Grates.

BURNSIDE COAL!

For Cooking Stoves.

FOR SALE ONLY BY

C. E. WALKER & CO.,

Dealers in all kinds of

COAL AND WOOD!

4 WATER ST., - - - 137 MARKET ST.

Orders left with N. E. Walker & Son promptly filled.

DRESS-MAKING

The Subscriber, who has had nine years' experience at DRESS-MAKING, and has lately visited New York and examined all the

LATEST STYLES,

Is prepared to attend to all orders in that line which she may receive, and guarantee entire satisfaction to her patrons.

S. A. TIBBETTS,

No. 2 HANOVER STREET.

Situation Wanted,

BY AN AMERICAN GIRL, as COOK, or to do General Housework. Apply at No. 22 Middle Street.

Notice.

THE Undersigned hereby gives public notice that he has given to his son, HOWARD B. PAGE, his time to act and trade for himself, and will pay no debts of his contracting after this date. PETER PAGE.

PORTSMOUTH, Nov. 10th, 1879.

Witness, WILLIAM H. HACKETT.

Genuine Bargains

— IN —

DRY GOODS.

— AT —

MARSTON'S,

21 Market Street.

Please notice the prices at which we are selling goods:

1 CASE GOOD QUALITY PRINTS

Fast Colors and Excellent Style,

5 Cents.

1 CASE BEST QUALITY PRINTS

The Best Dark Fall Styles!

6 Cents.

50 PAIR 11/4 ALL WOOL BLANKETS

$3.50 Per Pair.

These Blankets are very cheap, weighing over 5 lbs., and well worth $5.00!

FINE LINEN SHIRT FRONTS

Which we are selling at the low price of

10 Cents,

Which is just one-half what they are worth!

50 doz. Ladies' and Gents'

FINE LINEN HANDKERCHIEFS

10 Cents.

CASE LADIES' VESTS & PANTS

50 Cents.

These goods are silk-finished, heavy weight and are a bargain.

CASE LADIES' VESTS & PANTS

75 Cents.

These goods are a splendid article, and cheap at $1.00.

1 Case Gents' Ribbed

WOOL SHIRTS AND DRAWERS

62 Cents.

German

TURKEY RED TABLE COVERS

Which we are selling at lower prices than were ever before known.

These are but a few of the many Bargains which we have to offer, and every one will find it to their advantage to price our Goods before purchasing.

C. H. MARSTON,

21 Market St.

HARK, HARK!

The cry is, "Everything is going up!" The fact is, almost everything has advanced in price except Clothing, and that of necessity will go up with the rest!

We have in Stock a Good Line of

Overcoats, Ulsters

AND MUFFLERS,

Boys', Youths' and Men's Suits!

IN ALL GRADES.

Cardigan Jackets from 75 cents to $3.00. *Boys' Cenfoowok Shirts and Drawers*—a new article. *Men's Shirts and Drawers* in all varieties. *Socks, Mittens* and *Plymouth Gloves*, also a good line of *Satinets, Cassimeres, Overcoatings, Cloakings*, etc., all of which we will sell at the OLD PRICES! so now is your chance to get a good bargain, for when we duplicate we shall have to advance the prices. Yours truly,

C. E. MYERS & CO.

C. E. MYERS. C. E. SIMPSON.

Payment of City Bills.

THE TREASURER'S Office will be open for the payment of approved bills Friday and Saturday of each week.

Sept. 13. W. E. HADLEY, City Treasurer.

GOVERNMENT BONDS!

We are prepared to pay on presentation in any amount the highest market price for the CALLED BONDS of 1865 and 1867, and we will receive them at full value in exchange for other issues of UNITED STATES BONDS, or in exchange for other safe Securities paying 5, 6 and 7 PER CENT interest.

GEO. WM. BALLOU & CO.,

72 Devonshire Street . . . . . Boston.
8 Wall Street . . . . . New York.

wtf

Local Matters.

POST-OFFICE RULES.

MAILS CLOSE.

	A. M.		P. M.	
Boston, South and West,	8 10	3 2	30 4	50 6 30
Boston Way,	10	3 2	30	
Portland,	9	25	4	50 6 30
East (beyond Portland),	9	25		6 30
Biddeford, Saco and Way	9	25	4	50
Great Falls,	9	25	4	50
Great Falls & Conway R. R.	9	25		
Concord and North,	7	40	4	50
Concord Way,	7	40	4	50
Boston & Maine R. R.	7	40	4	50
Dover,	7 40	9	25	4 50

*Arrives in Boston next morning.

MAILS ARRIVE.

	A. M.	P. M.
Boston, South and West,	4 20, 10 05,	3 15, 5 50
Boston Way,	10 05	5 50
Portland and East,	11 20	3 20
Great Falls & Conway R. R.	11 20	
Concord and North,	10 20	6 50
Dover,	10 20	5 50

Letters for the night mails (and no others) east or west may be deposited in the box at the Eastern depot, every day except Sundays.

E. G. PEIRCE, JR., P. M.

AROUND HOME.

A new landing-stage is being constructed at the Concord railroad wharf, to take the place of the old one, which has given out.

The republicans of Dover on Saturday evening renominated Mayor Guppy. The democrats nominated as their candidate Mr. Elvin C. Kinnear, formerly of Newcastle.

Schooner Charles H. Trickey arrived at Dover last Thursday with 353 tons of coal,—the largest cargo ever landed there; and she reached the wharf without lightening, which she never did before. The captain says the loss of one of his anchors, before reported, was due to a weak link in the chain.

Hon. John M. Brodhead of Washington, D. C., has offered to give the town of South Newmarket a library worth $5000, and an additional fund of $5000 from which to draw for new books and other expenses, on condition that the town takes its old name of Newfield. A meeting will be called soon to vote on the matter.

Messrs. James & Geary, two enterprising young men of this city, have taken contract work from parties in Lynn to do shoe-stiching for six months. They will employ about thirty girls to do the work, and will commence business December 1st, in the building back of Critchley & Whalley's machine shop on Hanover street. We wish them abundant success.

The Dover *Democrat* says "The burglary business is getting rather brisk around here just now," being moved to talk in that way by a couple of robberies in that city last week. B. Frank Nealley's store was entered one night from a cellar, by the boring-out of a door-fastening, and a small sum of money stolen; and a night or two later a saloon was entered through a window, the thief having broken a pane of glass so as to get at the fastening. At the latter place about $4 in money and a few boxes of cigars were taken.

C. C. Jackson, Esq., and Chief Eng. D. B. McComb, U. S. N., have been appointed trustees of the Marsh bequest for the erection of an Episcopal church at the west end of this city, with Bishop Niles, Rev. Chas. A. Holbrook and Hon. Albert R. Hatch, the appointment of the first-named two gentlemen being to fill vacancies in the board of trustees occasioned by the declination to serve of two relatives of Mr. Marsh who were named in the will. The estate left by Mr. Marsh, which depreciated largely between the time the will was made and the testator's death, has since the latter occurence greatly increased in value; and it is asserted that the erection of the contemplated new church will be commenced early next season.

GRAND ARMY OF THE REPUBLIC.

Inspecting officer D. K. Peirce will make an official visit to Storer Encampment, Post No. 1, G. A. R., of this city, on Friday evening, for the purpose of inspecting the condition of the same.

The post has forwarded a list of forty deceased soldiers' and sailors' names to the war department, for the purpose of having headstones properly inscribed to be placed at their graves. The list has been acknowledged by the department, and the post notified that the stones will be forwarded in due course.

The post earnestly requests information as to the date, and the company and regiment (or ship) in which the following-named deceased veterans of the late war served:

James S. Ayers, H. M. Clark, B. Cunningham, George Clark, John Downing, Richard Fretson (or Fredson,) Pierpont Hammond, T. H. Howard, Otis W. Hewins, John McDuffee, Charles Moulton, William H. Nutter, Charles Ross, Henry Tucker and William Wingate.

The information specified is wanted to complete the data required by the war department for inscriptions upon the headstones to be furnished, and may be left with City Clerk D. J. Vaughan.

P. & D. R. R.

Mr. Editor: As the time is near at hand when the city will be called upon to pay a second instalment of interest upon the loan made to build the Portsmouth & Dover railroad, the taxpayers of Portsmouth and Dover desire to know what progress has been made in determining the question of the liability of the Eastern railroad. When the project was advanced a few years since to subscribe for more stock to pay an indebtedness above the first capital stock of the Portsmouth & Dover road, we were assured by the lawyer of the company, who was then a director, and who is now an officer and a counsel for the Eastern railroad also, that we had the security of the Eastern railroad in New Hampshire and the guaranty of the Eastern railroad in Massachusetts, and nothing could be safer. Conservative men, denominated at the time "old fogy persons," did not have faith in this, and protested against it; but the popular vote was in favor of renewed subscription and additional debt. Now in what condition are we at present? The president of the road has employed all the local legal talent his party boasts of, and with the courts of the State always open, why is it that the foreign corporation can operate the Dover road and still not pay its rental?

It is stated that there was raised, as the investigation showed, more money than was needed to pay the debts; and this is to be expended in litigation, and the question will not be decided in any haste. If the directors, from their relation to the Eastern railroad, do not wish to push the controversy, I would suggest that they resign,—and that in the political circle of the party that controls the unfortunate corporation, other able men can be found. If the republican majorities in the two cities think it essential to keep the corporation in democratic hands, even if our local directors resign we can find men just as capable and honest to succeed them. Hon. John R. Reding, who has thoroughly investigated the affair, would (if Mr. Jones is too much engaged in his private business) make an excellent president; while an accountant like G. H. Rundlett, Esq., or a merchant like Thos. H. Odion, would make full as able directors as those annually re-elected. But the directors seem to have no power in the control of the corporation. They are probably content with their free passes over the Eastern, and leave the management to abler hands. It is time the two cities looked into the question, and determined just what result the present repudiation on the part of the Eastern railroad will produce, and be prepared for action.

TAX-PAYER.

POLICE COURT.

SATURDAY, Nov. 22; *Batchelder, J.*

William Jarvis was fined $2 for destoying a woman's hat, costs being taxed at $6.90. A charge of malicious mischief against Jarvis was placed on file.

SUPREME COURT--BINGHAM, J.

SATURDAY, Nov. 22d.

In the case of Bachelder vs. town of Epping, the jury on Saturday morning returned a verdict for Dr. Bachelder, assessing damages at $1575. On this verdict the plaintiff moved for judgment.

Cases upon the new docket marked for jury, were called, and disposed of; the jurors were discharged from further attendance.

On the State docket, cases from No. 21 to No. 92, liquor indictments found upon the testimony of Drake, were entered *nolle prosequi* by the solicitor, and the remainder of the docket was disposed of.

In the case of Ingalls of Candia, it was stated that he was surrendered for the reason that some person had threatened one of his sureties to foreclose a mortgage on his (the bondsman's) farm if he remained a surety, and that new bail would be at once furnished. The recognizances to be taken before the clerk in vacation.

In suit Town of Newcastle vs. Smith, which has been on the equity docket since 1873, a report has been made in favor of certain parties named in the report, and a judgment on the report was ordered; money to be paid to clerk, to be paid to the respective parties to whom it is awarded. Moses Yeaton and Benjamin Cheever (by Mr. Goodall) claimed the funds in the hands of the court.

In case of adm. of John G. Berry and others vs. the estate of Jos. W. Whidden, the court intimated that the finding would be in favor of the plff. for the land and a sum above the value of the land. The defendant excepted, and the questions of law in the case are transferred to the law term.

Libel for divorce Jennie A. Philbrick vs. George P. Philbrick, was dismissed without prejudice.

In Stevens vs. Stevens, a divorce is to be ordered, when evidence of a perfected service is filed.

Ira E. Randall vs. Annie Randall, libel for divorce, was dismissed.

Sally H. Bartlett vs. town of Lee, petition dismissed; case reserved.

Since the last term a very large number of cases have been referred, and on the final call of the docket judgment upon the reports of the referees was ordered in nearly every instance. The docket has been much relieved by this mode of trial.

The three most important civil cases tried were suits against towns for defective highways, the verdicts in these cases aggregating $3470.

The court was engaged throughout the remainder of the day in calling the dockets of continued actions, etc., and adjourned at half-past four o'clock P. M. until Monday morning at ten o'clock, when divorce case Ella S. Towle vs. Simon P. Towle will be in order for hearing.

The final adjournment will probably take place some time on Monday, as no cases requiring any considerable length of time in hearing will be taken up by the court.

YORK COUNTY ITEMS.

York Manufacturing Co.'s stock sold at auction in Boston on Saturday at $1200 per share.

It is reported that a 1200-ton barque is to be built at Neal's shipyard in Kittery the coming year, for Mr. John Neal, Capt. Oscar Ross and other parties.

One of the boarding-house blocks of the Laconia Manufacturing Co., at Biddeford, took fire at about nine o'clock Saturday forenoon, and was damaged to the amount of $900; insured.

Schooner E. V. Nichols went on the marine railway at Kittery on Thursday of last week, to be calked and painted and receive a new shoe. Mr. Warren Keen superintends the job.

As the passenger train on the northern division of the Old Colony railroad was leaving South Sudbury station (Mass.) on Thursday evening last, a large piece of coal was hurled through a window of one of the cars by some ruffian, which struck Mrs. G. F. Moore of Kennebunk, Maine, on the side of her head, inflicting a painful though not dangerous wound.

We copy the following from the "Pastoral Leaflet," published by Rev. W. W. Baldwin of the Methodist church; "In 1806 there were twenty grog shops in the town of Kittery, now there are none; then there were about seventy church members, now there are about 500; the population then was about 1500, now it is over 3000. On the basis of 1806, we should have forty grog shops, and only 140 church members."

A Pleasant Remedy for Toothache.

Dr. T. C. Osborn, in the *Medical Brief*, states that his cook came to him with a swollen cheek, asking for something to relieve the toothache with which she had been suffering all night. He was on the point of sending her to a dentist, when it occurred to him that there was in the house a vial of compound tincture of benzoin. "After cleansing the decayed tooth," he says, "I saturated a pledget of cotton lint with the tincture, and packed it well into the cavity, hoping this would suffice for the time, and told her to come back in two or three hours if she was not relieved. I was turning away, when she said it might not be necessary, perhaps, as the pain was already gone. Supposing her faith had a large share in the relief, I would not allow myself to think that the medicine had anything to do with the cure any more than so much hot water would have had. But when I arrived at my office two other patients were awaiting me with the same affliction, and I determined, by way of experiment, to use the same remedy. To my agreeable surprise, both patients declared themselves immediately relieved, and begged a vial of the tincture for future use. During the winter a number of similar cases applied, and were instantly relieved by the same treatment, all expressing much satisfaction with the remedy. In December I told my druggist of the discovery, and recommended him to sell it to any person applying for 'toothache drops.' This, he reports, he has done, and that every one seems delighted with the medicine."

Tennessee a "Doubtful" State.

Unless our leaders pause, our State is gone. A division now, and we need have no hope of carrying anything. Everything will be lost. Why cannot we agree to disagree for a little while? The recklessness of a few will entail misery on thousands. Republicans unite with any one to pay the debt. The same policy that elects Maynard will win for them again. They are already laying their plans, and whenever our stalwarts, on either side, speak boldly they have no chance. But, remember, we have only about 30,000 majority. A division could not fail to elect republican State officials, and a strong chance for defeat throughout. A small concession by either party, a very little giving way by either, and we are safe. Better, far better, let the State debt rest for another election than put Grant or Blaine or Sherman in the presidential seat.—*Nashville Banner, (dem.)*

—"I was at church to-day," said Jones, "and enjoyed it greatly." "Ah," said his pious landlady, "I am glad of that. I didn't see you, though; on which side did you sit?" "Ah em—yes—ahem," stammered the disconcerted Jones, "I sat on the—outside."

DIED.

STRAW. In Campton, Nov. 7th, Miss Lucinda Straw, aged 73 years.

CHASE. In Campton, Nov. 12th, Silas C. Chase, aged 68 years.

MARINE CHRONICLE.

PORT OF PORTSMOUTH.

SAILED Nov 22.

Sch Sharon, Donnell, York.
Sch Balloon, Eaton, Bangor.
Sch Uncle Sam, Shaw, Rockland.

Ship Frolic, Bush, for New York sld from Havre 20th.

Sch Daniel Morris, Rankin, hence arr at New York 20th.

Sch Jesse Williamson Jr, Swett, New York for Providence, passed through Hell Gate 20th.

Schs Unison, and Herald, Frisbee, Wiscasset for Boston, arr at Portland 20th.

Sch C Matthews, Jones, New York for this port, passed through Hell Gate 20th.

ROYAL

BAKING POWDER

Absolutely pure—made from Grape Cream of Tartar, imported exclusively for this Powder from the Wine district of France. Always uniform and wholesome. Sold only in cans by all Grocers. A pound can mailed to any address, postage paid, on receipt of 65 cents. ROYAL BAKING POWDER CO., 171 Duane St., New York. Most cheap powders contain alum; dangerous to health; avoid them, especially when offered loose or in bulk.

HOSTETTER'S CELEBRATED

STOMACH BITTERS

Let your first attack of indigestion be the last. Rouse the dormant energies of the stomach with the Bitters. The tone thus imparted will remain. This is a fact established by thousands of witnesses, whose testimony is simply a statement of their own experiences. Those afflicted with general debility of every phase will find this medicine an unfailing agent in building up and renewing their strength. For sale by all Druggists and respectable Dealers generally.

NEW YORK SHOPPING

☞ Everybody delighted with the tasteful and beautiful selection made by Mrs. LAMAR, who has *never failed* to please her customers.

New Fall Circular just issued. Send for it.

Address, MRS. ELLEN LAMAR,
877 Broadway, New York City.

DON'T FAIL TO CALL
— AT —
Montgomery's Music and Art Store,

If you want to buy or hire a Piano or Organ. Largest stock and lowest prices ever known in southern New Hampshire. We will not be undersold by *anybody*, but *guarantee a saving of money* to every customer. Second-hand Pianos and Organs To Rent or For Sale *cheap*.

No. 6 Pleasant Street, Near Post Office,
PORTSMOUTH, N. H.

SIX DOLLARS
Will get you a Good-Lined
BUFFALO ROBE,
— AND —
TEN DOLLARS
A Nicely-Made
WOLF ROBE,
— AT —
WALKER & SON,
13 Congress Street.
☞ Other Robes at equally low figures.

OYSTERS OYSTERS

20 cts. per qt., liquid,
25 cts. per qt., solid.

LARGE SELECTED OYSTERS, 35c. per qt.

NEW YORK, PROVIDENCE RIVER,
And other Fancy Oysters constantly on hand.

— ALSO —

Scarboro' Clams,
20 CENTS PER QUART.

At W. FREEMAN'S
Wholesale and Retail Oyster House,
Nos. 24 and 28 CONGRESS ST.

VOSTIZZA CURRANTS!

We have just received 500 lbs. of New Vostizza Currants, which are far superior to any imported.

Deerfoot Farm and Boston Sausage
Received fresh three times each week, by
BUTLER & LAIGHTON,
No. 1 MARKET SQUARE, - - - - - - Portsmouth

Stephen D. Scriggins
HAS REMOVED HIS
PAINT SHOP
From No. 15 Fleet Street to No. 9 VAUGHAN STREET, opposite the Commercial House, and having larger and better accommodation for
CARRIAGE WORK,
Would solicit a continuance of public patronage

Real Estate.

Dwelling House To Let.

THE TWO-STORY HOUSE No. 4 Richards Avenue, recently occupied by Mr. Chas. M. Laighton. A long lease preferred.
inov28 Apply to J. F. BARTLET.

To Let.

STORE No. 27 MARKET STREET.
3taw tf Apply to J. R. MAY.

For Rent.

HOUSE ON MELCHER STREET, near Pleasant, contains 10 rooms, with water in house. Rent low to a good tenant, or will let to two tenants. Apply at 51 Pleasant Street.

To Let.

HOUSE No. 56 Hanover street. Apply to H. Shaw, No. 56 Hanover street.

AYERS & LOCKE
HAVE RECEIVED A LARGE
LOT of NEW GOODS
Well suited to the wants of the early all trade.

They respectfully invite the attention of their customers and the public generally to the Largest Assortment of

New Prints and Cambrics
which they warrant in every particular.

Bleached and Unbleached Cottons, from 5c. per yard, upwards.

40 pieces Lancaster Ginghams,
Full Line of Cheviot Suitings,

Bleached and Unbleached Cotton Flannels,

500yds Greenock and Livonia Suitings,
One Case All Wool Suitings.

BLACK CASHMERES
In the wide widths 50c. per yard, up:

200 prs. White Blankets,
at very low prices.

50 pairs 10-4 WHITE BLANKETS,
$1.50 per pair; last year, $2.

30 dozen Ladies'
MERINO VESTS AND DRAWERS,
Assorted sizes, warranted perfect, at the exceedingly low price of 38c. each.

Ladies' Silk Clocked
BALBRIGGAN HOSE,
Full regular, 25 cents per pair.

THE BEST DOUBLE BUSK CORSET,
Side steels, 50c. per pair.

New Carpets for Fall Trade

We have a Full Line of the Best Makes of
Super and Extra Super Carpets, Tapestry and Brussels,
And offer, notwithstanding the continued advances during the summer at the very low prices of last spring.

A Full Line of Oil Cloths,
In all widths, of the best manufacture, from 25c. per square yard, upward.

In addition to the above mentioned goods we have quantities and varieties too numerous to mention which we offer in exchange for Cash or good approved Credit at *Prices as low as the lowest. Quality of goods guaranteed.*

AYERS & LOCKE,
Market Street.

REVOLUTION IN WASHING.

The Mothers' Favorite Washing Crystal
Is the name of a new Washing Compound, which N. F. MATHES & Co. are Sole Agents for in this city and its vicinity. We promised that it will do away with the toil and drudgery of
WASHING-DAY
without any injury to the fabric or hands; and that consumers may test it for themselves, we are putting samples in every house in the city and suburbs. This is an expensive way of advertising, but it shows that we have faith in the article.
It is put up in one-pound packages.
Price 15cts. per Pound.

N. F. MATHES & CO.
49 MARKET STREET.

JOHN MALSBENDEN,
Merchant Tailor,
Is now located at
101 CONGRESS ST.,
And is prepared to cut and make Clothing in the best manner as cheaply as good work can be done.

THERMOMETERS
ARE SELLING
CHEAP
— AT —
SWEETSER'S.

We have just received a large lot of
PANAMA CO.'S OPAL SOAP!
FOR LAUNDRY PURPOSES,
Two Cents per Cake.
JAMES R. YEATON & CO.
No. 5 Congress Street.

Warranted Pure White Lead
7 CENTS PER POUND, AT
Fred P. Wilson's
HARDWARE AND PAINT STORE,
37 Congress Street.

Notice to Delinquent Taxpayers.

PORTSMOUTH, Sept. 30, 1879.

NOTICE is hereby given to all persons who have not paid their Taxes for the years 1877 and 1878 that unless they are paid without further delay, distraint will be made, to which costs will be added, as my accounts with the city must be settled.

JAMES MOSES, *Collector.*
For years 1877 and 1878.

P. S. Bills will be receipted at the store of S. W. Moses, opposite the City Rooms, at any hour of the day.

C-O-M-B-S!
— AT —
Hutchinson & Connell's.
C-O-M-B-S!

Special Announcement.

THANKSGIVING STORES!
In Great Variety.

20 boxes Extra Quality Sultana Raisins
200 bbls. Haxall and St. Louis Flour
Also 1-2 bbls. same Brands
25 doz. cans Bordeaux Peas
150 doz. cans Tomatoes
75 boxes New Raisins
Fine String Beans
Succotash
New Edam Cheese
150 doz. cans Corn
New Roquefort Cheese
Marrow Peas, Lima Beans
12 boxes New Leghorn Citron
Candied Orange and Lemon Peel
Lea & Perrin's Worcestershire Sauce
250 cans Pettis Pois and Champignons

OUR STOCK OF FINE
TEAS & COFFEES
Is full and of the very best quality.

☞ We have no old state Teas in our stock. We aim to keep only the best goods and to sell at the most reasonable prices. To parties wishing to purchase TEA by the half or quarter chest, or any goods in larger quantities than are usually sold at retail, we can give specially good bargains.

BUTLER & LAIGHTON,
No. 1 MARKET SQUARE.

J. E. HAM & CO.,
No. 11 Congress Stree,
HAVE FOR SALE BY THE YARD, or MADE INTO GARMENTS
A Large and Well-Selected Stock
— OF —
OVERCOATINGS,
SUITINGS,
CLOAKINGS,
— AND —
Extra Assortment of Pantaloon Goods,
WHICH WE OFFER TO THE PUBLIC AT
VERY LOW PRICES!

GARDNER J. GREENLEAF,
Carriage Manufacturer, Blacksmith,
AND DEALER IN
Carriage Materials and Blacksmith Supplies.
STATE STREET, NEXT POST-OFFICE.

The Revision of the Bible.

The revision of the Bible, now nearly completed, has been a far more expensive work than most persons imagine. There are fifty-two members of the committee, and these meet for five days in every three weeks. No salary is paid to any one of them, but they are allowed their travelling and inn expenses. These, with other items, will bring the cost of the first edition of the revised Bible, as estimated by the University Press Company, which is responsible for it, to about $200,000, and, consequently, it has been determined to sell the first few copies at a high price. The new Bible will receive no "authorization" either from Parliament or Convocation. It has been discovered incidentally during the sittings of the committee that the so-called authorized version never was, in fact, authorized either ecclesiastically or politically. It made its way by its own merits, and the revised Bible is expected to do the same.

Humbugged Again.

I saw so much said about the merits of Hop Bitters, and my wife, who was always doctoring, and never well, teased me so urgently to get her some, I concluded to be humbugged again; and I am glad I did, for in less than two months use of the Bitters my wife was cured and she has remained so for eighteen months since. I like such humbugging.—H. T., St. Paul.—*Pioneer Press.*

Speer's Sambuci Wine for Ladies.

Mr. Speer, an enthusiastic grape grower from New Jersey, has a very excellent wine from the Sambucus. The best judges pronounce it superb. It has been adopted by the New York Hospital, and by physicians generally as a very superior wine; and held in high estimation for its medicinal properties. We touch it to our lips somewhat unwillingly, but are agreeably disappointed in finding one of the most delicious wines we have ever tasted. Our leading physicians have tested the vitues of this wine, and recommended it as a superior wine for invalids, debilitated persons and especially for females.

For sale by W. R. Preston, D. Kimball, F. B. Coleman, druggists, and H. F. Gerrish, grocer.

New Lungs cannot be made by medicines, or the skill of physicians, but the old ones can be strengthened and preserved by the use of Adamson's Botanic Balsam, a sure cure for coughs, colds, asthma, and all diseases of the lungs. Price, 38 and 75 cts.

—As sins proceed they ever multiply; like figures in arithmetic, the last stands for more than all that went before it.—*Sir Thomas Browne.*

STATED MEETINGS.

CITY GOVERNMENT.

In the City Building, Market Square.

Board of Mayor and Aldermen—Thursday evenings.

Common Council—Thursday evenings.

Board of Overseers of Poor—Tuesday evenings.

Board of Instruction—First Wednesday in each Month.

Board of Engineers—Tuesday next following the first Monday in each Month.

MASONIC.

In Masonic Hall, Congress Block.

St. John's Lodge, No. 1—First Wednesday of each Month.

St. Andrew's Lodge, No. 3—Second Monday of each Month.

Washington Chapter, No. 3, R. A. M.—Fourth Tuesday of each Month.

Davenport Council, No. 3, R. and S. M.—Third Thursday of March, June, September and December.

DeWitt Clinton Commandery, Knights Templar—Third Monday of each Month.

Ineffable Grand Lodge of Perfection—Third Wednesday of January, April, July and October, (annual meeting 24 of Hebrew month Adar.)

Rockingham Masonic Relief Association—Annual meeting first Friday in January.

I. O. O. F.

At Odd Fellows' Hall, Daniel Street.

Piscataqua Lodge, No. 6, meets Monday evenings at 7½ o'clock.

Union Rebecca Degree, Lodge No. 3, First and third Tuesday in each Month, at 7½ o'clock.

At Pythian Hall, Market Street.

Osgood Lodge, No. 48—Thursday evenings at 7½ o'clock.

New Hampshire Lodge, No. 17—Wednesday evenings at 7½ o'clock.

Strawberry Bank Encampment, No. 3—Second and Fourth Friday of each Month.

Mount Sinai Encampment, No. 15—First and Third Fridays in each Month.

RELIEF ASSOCIATIONS.

Portsmouth Odd Fellows' Mutual Relief Association—Annual meeting fourth Tuesday evening of January.

Temperance Mutual Relief Association—At Mercantile Hall, First and Third Wednesday evenings of each Month.

Mutual Relief Association of Rockingham County—Second Tuesday of January and December.

Portsmouth Firemen's Mutual Relief Association—Second Wednesday of January, April, July and October.

OTHER ORGANIZATIONS.

Woman's Temperance League—Each Thursday afternoon from three to four o'clock at Bow Mission hall, Market street.

Portsmouth Grange—At Hall No. 3 Congress street on the second and fourth Wednesday evenings of each month.

Band of Hope—Every Saturday afternoon at three o'clock, at Paine Home.

Fire Companies—At their respective Engine Houses on the first Monday of each month.

Damon Lodge, No. 6, Knights of Pythias—At Pythian Hall, corner Market and Daniel streets, Tuesday evening of each week.

Old Oaken Bucket Division, No. 2, S. of T.—Each Monday evening at Hall corner of Ladd and Market streets.

Alpha Council, No. 83, Royal Arcanum—First and Third Tuesday evenings of each month, at Hall No. 24½ Market street.

Portsmouth Commandery, No. 47, United Order of the Golden Cross—Thursday evening, at Hall No. 24½ Market street.

Star of Hope Degree Temple, No. 6, I. O. G. T., meets on the 2d and 4th Tuesday of each month, at Good Templars' Hall, Pleasant street.

Siroer Encampment, Post No. One, G. A. R.—Fourth Wednesday of each Month in Mercantile Hall.

Portsmouth Workingmen's Institute and Reading Rooms, corner of Cornwall and McDonough streets. Organized August 23d, 1877. Open week days from 10 A. M. to 9 P. M.; Sundays 9 A. M. to 9 P. M. Regular business meetings third Thursday evening of each month.

Portsmouth Mechanics' Association—Open to membership of all reputable Mechanics and Manufacturers. Rooms in Mechanics' Block, corner Congress and Fleet streets. Reading Room free to members and strangers visiting the city. Quarterly Meetings the first Tuesday evenings in November, February, May and August. Election of officers at November meeting.

Sagamore Lodge, No. 258, Knights of Honor, at Hall No. 24½ Market street, second and fourth Monday evenings of the month.

St. George Council, No. 21, Legion of Honor—second and fourth Tuesday evenings of each month, at Hall No. 24½ Market street.

Newichewannock Tribe, No. 4, Improved Order of Red Men—Each Friday evening at Rechabite Hall, No. 38 Market street.

Rockingham Lodge, No. 37, I. O. Good Templars—Each Thursday evening at Mercantile Hall.

MORSE & ILSLEY,

AUCTIONEERS,

Money, Real Estate and Mortgage Brokers, Insurance and House Agents.

13 PLEASANT ST. - - EXCHANGE BUILDINGS.

USE THE BEST!

Devoe's Brilliant Oil!

1st. Is absolutely *safe.*
2d. Gives a powerful, brilliant *white light.*
3d. Does *not smoke,* nor *smell,* nor *crust the wick.*
4th. Is the *most economical,* because it gives the *most light* in proportion to the *price.*

FOR SALE BY

C. E. LAIGHTON & SON,

No. 5 Exchange Buildings.

AMOS PEARSON,

NO. 5 CONGRESS STREET,

GIVES INSTRUCTION IN MUSIC

From 10 o'clock to 12,

TUESDAYS THURSDAYS, and SATURDAYS.

Hardware, Paints, Oils, &c.

ALEM WARRANTED PURE WHITE LEAD.
BOSTON " " " "
FOREST RIVER PURE WHITE LEAD.
ENGLISH " " "

On hand and for sale at Manufacturers' Prices.

Also, a large and well-selected Stock of

Hardware, Paints, Oils, Glass, &c., &c.

ETC., ETC., ETC.,

At Lowest Rates.

JOHN H. BAILEY,

RICE BLOCK,

16 Market and 1 Ladd Street.

EASTERN RAILROAD.

To the Holders of Certificates of Indebtedness.

The Voting Register of Certificate-Holders is now making up at the Office of the Trustees, No. 23 Court Street, Boston, Mass. The names of parties to whom Certificates were originally delivered have been placed in the Register. Any subsequent purchaser or holder desiring to register may do so on presenting at said office to Mr. Joshua Crane a written statement of his name, address and the denomination and number of each certificate held by him, or, if so required by the Trustees, on producing the certificate held by him or a written order from the last registered holder.

In accordance with regulations fixed by the Trustees the Voting Register will be closed on the third day of December, 1879 between which time and the Annual Meeting on the second Wednesday of December, 1879, no registration will be made.

Per Order of the Directors,
FRANCIS I. AMORY, Clerk.

PATENTS

Secured in this country and abroad on most favorable terms. Trade marks and Labels registered; Interferences, infringement suits, etc.

Address, for further information,

CHARLES R. TILDEN,
(late Principal Examiner U. S. Patent Office,)

References: 22 School Street,
Hon. E. C. Cheney, Boston, Mass.
Ex-Gov. N. H.
Hon. R. B. Vance,
Chairman com. on Patents,
U. S. House of Rep.

THE

New Hampshire Gazette

Established 1756.

The Gazette is published every Thursday and sent to Subscribers at the low price of $1.50 per year, paid in advance, or $2 at the end of the year.

It contains full accounts of all of importance that transpires in Portsmouth and its vicinity, and a condensed summary of news, foreign and domestic; editorials upon current topics; New Hampshire items; carefully prepared marine news, containing reports of vessels owned at this port, or offered by men from Portsmouth, or its neighborhood; and is just the paper for residents desiring to be posted on all that takes place at home, while to those living in the vicinity of Portsmouth, or to former residents who retain their interest in the "old home by the sea," it is the best means of keeping informed of what transpires in this city.

— THE —

NEW HAMPSHIRE GAZETTE

Contains more original matter

Than any other paper of its size in the State, the editors working more with their pens than with their scissors.

TO ADVERTISERS

THE N. H. GAZETTE

Presents an excellent opportunity for a weekly invitation to customers, at a reasonable rate, and all those who desire to reach patrons in Rockingham and Strafford counties will find it an economical medium. THE GAZETTE is in many instances the only paper taken by families, and it is read to a large extent in localities whence is derived much of the trade of Portsmouth, a fact which our merchants should not fail to bear in mind.

Subscriptions Received

AT THE OFFICE, 7 PLEASANT ST.,

Exchange Buildings, nearly opp. Post Office;

Or by remittance to

Chronicle & Gazette Publishing Co.

☞ Specimen numbers sent on application.

SPEER'S

Sambuci Wine,

—AND—

PORT GRAPE WINE.

MEDICINAL WINE.

Speer's Sambuci Wine!

celebrated for its beneficial qualities, highly esteemed by eminent physicians, used in Provincetown and American Hospitals and by the first families in Europe and America.

Excellent for weak and Debilitated persons, the aged and infirm; improving the appetite and benefitting ladies and children.

AS A DIURETIC,

it imparts a healthy action to the Kidneys and Urinary organs, very beneficial in Dropsy, Gout and Rheumatic affections and Consumption.

Very superior for colds if made hot and taken before retiring. 75 CENTS PER BOTTLE.

COMMUNION WINE.

SPEER'S PORT GRAPE WINE,

From the Oporto Grape, raised by Mr. Speer at his vineyards, is a rich, heavy-bodied Port, prescribed by physicians in place of California and imported Port; used by families for weddings, and as an evening wine; and by ladies and weakly persons for strengthening; also the principal wine for communion purposes. $1.00 PER BOTTLE.

Speer's P. J. Sherry

Is a Wine of Superior Character, and partakes of the golden qualities of the grape from which it is made. For purity, fluctness, Flavor and Medicinal Properties, it will be found unexcelled. $1.00 PER BOTTLE.

☞ None genuine unless the signature of "ALFRED SPEER, Passaic, N. J.," is over the cork of each bottle.

ALFRED SPEER, Proprietor,
Office, 34 Warren Street, New York.
Mt. Prospect Vineyards, Passaic, New Jersey.
JOHN LAFOY, Paris, Agent for France;
O. T. LUDLOW, London, Agent for Great Britain.

For sale by *W. R. Preston, David Kimball, F. B. Coleman,* Druggists; *H. F. Gerrish,* Grocer.

American and Foreign PATENTS.

[ESTABLISHED 1865.]

GILMORE & CO., Successors to CHIPMAN, HOSMER & CO., Solicitors. Patents procured in all countries. *No fees in advance.* No charge unless the patent is granted. No fees for making preliminary examinations. No additional fees for obtaining and conducting a re-hearing. Special attention given to interference Cases before the Patent Office, Extensions before Congress, Infringement Suits in different States, and all litigation appertaining to inventions or Patents. Send stamp to GILMORE & Co. for Pamphlet of sixty pages.

Old Bounty Land Warrants.

The last Report of the Commissioner of the General Land Office shows 2,897,500 acres of Bounty Land Warrants outstanding. These were issued under act of 1855 and prior acts. GILMORE & Co. pay cash for them. Send by registered letter. Where Assignments are imperfect we give instructions to perfect them.

Arrears of Pay and Bounty.

Officers, Soldiers and Sailors of the late war, or their heirs, are in many cases entitled to money from the Government of which they have no knowledge. Write full history of service, and state amount of pay and bounty received. Enclose stamp to GILMORE & Co., and a full reply after examination, will be given you free.

Pensions.

All Officers, Soldiers and Sailors wounded, ruptured or injured in the late war, however slightly, can obtain a pension by addressing GILMORE & COMPANY.

Claims prosecuted by GILMORE & Co. before the Supreme Court of the United States, the Court of Claims and the Southern Claims Commission.

Each department of our business is conducted in a separate bureau, under the charge of the same experienced assistants employed by the old firm. Prompt attention to all business entrusted to GILMORE & Co. is thus secured. We desire to win success by deserving it. Address

GILMORE & CO.,
WASHINGTON, D. C.

KNOW THYSELF.

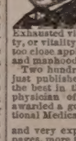

The untold miseries that result from indiscretions in early life may be alleviated and cured. Those who doubt this assertion should purchase the new medical work, published by the PEABODY MEDICAL INSTITUTE, Boston, entitled THE SCIENCE OF LIFE; OR, SELF-PRESERVATION.

Exhausted vitality, nervous and physical debility, or vitality impaired by the errors of youth or too close application to business, may be restored and manhood regained.

Two hundredth edition, revised and enlarged, just published. It is a standard medical work, the best in the English language, written by a physician of great experience, to whom was awarded a gold and jewelled medal by the National Medical Association. Illustrated with useful and very expensive engravings. Three hundred pages, more than 50 valuable prescriptions for all forms of prevailing disease, the result of many years of extensive and successful practice. Contents of which is worth ten times the price of the book. Bound in French cloth; price only $1, sent by mail post-paid.

The London Lancet says: "No person should be without this valuable book. The author is a noble benefactor."

An illustrated sample sent to all on receipt of 6 cents for postage.

The author refers, by permission, to JOS. S. FISHER, president; W. H. F. INGRAHAM, vice-president; W. PAINE, M. D.; C. S. GAUNIT, M. D.; H. J. DOUCET, M. D.; R. R. KLINE, M. D.; J. R. HOLCOMB, M. D.; N. R. LYNCH, M. D., and M. R. O'CONNELL, M. D., faculty of the Philadelphia University of Medicine and Surgery; also the faculty of the American University of Philadelphia; also Hon. F. A. McKENZIE, M. D., president of the National Medical Association.

Address Dr. W. H. PARKER,
No. 4 Bulfinch Street, Boston,
Mass. The author may be consulted on all diseases requiring skill and experience.
dm&th & 6tNov30

HEAL THYSELF

Notice.

THE SUBSCRIBER has this day bought the stock of merchandise of the firm of PFEIFFER & CO., and will continue the business at his Store No. 75 CONGRESS STREET, soliciting a share of patronage of his friends and the public in general as in former times.

JOSEPH S. PFEIFFER.

PORTSMOUTH, N. H., Nov. 1, 1879.

PORTSMOUTH, Oct. 8th, 1879.

JUST RECEIVED

A SMALL INVOICE OF

Army Blouses!

C. E. MYERS & CO.

CHARLES W. GARDNER'S

Book & Job

PRINTING OFFICE!

UP ONE EASY FLIGHT

Chronicle Office, Portsmouth, N. H.

Over D. H. Montgomery's Store.

The recent improvement in the above building has enlarged the Job Office to double its former size, making it one of the lightest and most convenient offices in the city for

ALL KINDS

—OF—

General Job Work!

The Subscriber respectfully solicits orders for all kinds of Printing, from a

TWO-SHEET POSTER,

With a 14-inch wood letter, to a Visiting Card.

DATE SLIPS A SPECIALTY.

By-Laws for Lodges,

Town Accounts, Programmes,

Handbills, Tickets,

Fancy Cards,

Business Cards,

Ball Cards,

And everything else in the line of Printing.

CHARLES W. GARDNER.

BENSON'S

CAPCINE

POROUS PLASTER!

Over 2000 Druggists

Have signed the following remarkable paper, the signatures of which can be seen at our office.

Messrs. SEABURY & JOHNSON,
21 Platt Street, New York:

GENTLEMEN: "For the past few years we have sold various brands of Porous Plasters. *Physicians and the Public prefer*

BENSON'S CAPCINE POROUS PLASTER

to all others. We consider them one of the very few reliable household remedies worthy of confidence. *They are Superior to all other Porous Plasters or Medicines for External use.*" tdec15

Copartnership Notice.

CHARLES S. ROBINSON is admitted a member of our firm from this date. The present style of the firm will remain unchanged.

CHARLES ROBINSON & SON.

November 1st, 1879. d3m

THE MODEL RANGE

—FOR—

Hard or Soft Coal or Wood

—HAVING THE—

Patent Reflex Coal-Grate and Ash-Sifter,
New Patent Automatic Oven Shelf,
New Patent Extension Leg,
New Patent Double Top,
(No more cracked tops.)

And many other improvements. As perfected, we sincerely believe that the most durable and beautiful range in the world is the

MODEL RANGE

Manufactured by Spicer & Peckham, of Providence, R. I. The Portable Cooking Range is the best adapted to do work surely and quickly, of any device yet made. There are many sizes. They do all work evenly and steadily, with a great saving of fuel. No expense has been spared to make the Model Range *first-class* in every particular, and it is presented to the public as one that is admitted even by competing manufacturers to be the most neatly ornamented and perfectly proportioned Range yet made.

The top is double, and very large, with extension shelf and towel rack attached at either end. The fire box is arranged with express reference to economy, and easily repaired; the grate can be taken out without moving the brick lining. The ash sifter is perfect in its operation, and free from dust. The oven is very large, ventilated properly, and bakes thoroughly. The ash-pan is especially convenient. The ventilated broiler doors make perfect combustion and economy of fuel. Durability, cleanliness, ease of management, great working capacity, rapid and perfect in operation. Pipe collar adjustable for either top or back of range. Patent check draft and curve flue will save one-third of the fuel that is usually wasted. The door-knobs and name plate are nickel plated, making it very attractive for the home. The top is less likely to crack, being double.

This Range, with a large variety of other

Ranges, Cooking and Parlor Stoves,

Etc., can be seen at the old stand of

M. W. EARING,

No. 61 Market Street,

Where also can be found a full and complete assortment of KITCHEN WARE, HOUSE FURNISHING GOODS, etc., which the residents of Portsmouth and vicinity are respectfully invited to inspect before purchases are made elsewhere.

M. W. EARING.

YOU can buy Pure and Good WINES AND LIQUORS, in any desired quantity, packed and sent anywhere, by sending cash orders to the old house of C. A. RICHARDS & CO., tfeb19 60 18 and 22 Kilby street, Boston.

DENNIS SHEA,

MANUFACTURER OF

Cement Stone Pipe

—AT—

26 WATER STREET, PORTSMOUTH.

The best Pipe made for Sewers, Culverts, Cellar and Sink Drains, Water Closets, etc., etc. Gives perfect satisfaction wherever used. Is proof against frost, acids, and all substances which pass through the Pipe.

For sale at wholesale or retail, or laid in the best manner.

Orders for Pipe and laying left at the factory will receive prompt attention

New Advertisements.

PIANOS Stool, Cover and Book only $48 to $155. *Organs,* 13 Stops, 3 set Reeds, 2 Knee Swells, Stool, Book, only $98. ☞ Holiday Newspaper Free. Address DANIEL F. BEATTY, Washington, N. J.

$1200 returns in 30 days on $100 invested. Official Reports and information *free.* Like profits weekly on Stock options of $10 to $50. Address T. Potter Wight & Co., Bankers, 35 Wall St., N. Y.

$10 TO $1000 Invested in Wall Street Stocks makes fortunes every month. Book and *free* explaining everything. Address, Baxter & Co., Bankers, 17 Wall St., N.Y.

CONSUMPTION

CURED. A simple vegetable remedy for the *speedy* and *permanent cure* of Consumption, Bronchitis, Catarrh, Asthma, *and all Throat and Lung Affections.* Also a positive and radical cure for Nervous Debility and all Nervous Complaints, which *has been tested in thousands of cases.* Recipe, with full directions (in German, French, or English) for preparing and using, sent by mail free of charge on receipt of stamp. *Please name this paper.* W. W. SHERAR, 149 Powers' Block, Rochester, N. Y.

AGENTS WANTED FOR A TOUR AROUND THE WORLD BY GENERAL GRANT, PRICE ONLY $3

This is the fastest-selling book ever published, and the only complete and authentic History of Grant's Travels. Send for circulars containing a full description of the work and our extra terms to Agents. Address

National Publishing Co., Philadelphia, Pa.

AGENTS READ THIS.

We want an agent in this County to whom we will pay a salary of $100 per month and expenses to sell our wonderful invention. *Sample free.* Address at once SHERMAN & Co., Marshall, Mich.

$25 to $5000 Judiciously invested in Wall St. lays the foundation for Fortunes every week, and pays increased profits by the New Capitalization System of operating in Stocks. Full explanation on application to ADAMS, BROWN & Co., Bankers, 52 Broad St., N. Y.

ON 30 DAYS TRIAL

We will send our ELECTRO-VOLTAIC BELTS and other Electric Appliances upon trial for 30 days to those suffering from *Nervous Debility,* Rheumatism, Paralysis or any diseases of the Liver or Kidneys, *and many other diseases.* A Sure Cure guaranteed or no pay. Address
tdec1 VOLTAIC BELT CO., Marshall, Mich.

A GOOD PLAN. Combining and operating many orders in one vast sum has every advantage of greatest capital, with best skillful management. Large profits divided pro rata on investments of $25 to $10,000. Circular, with full explanations how all can share in such profits, mailed free. LAWRENCE & CO., 12 Broad Street, New York.

Authorized by the Commonwealth of Kentucky.

14TH

Popular Monthly Drawing of the

Commonwealth Distribution Co.,

AT MACAULEY'S THEATRE,
In the City of Louisville, on

NOVEMBER 29, 1879.

These Drawings, authorized by act of the Legislature of 1869, and sustained by all the Courts of Kentucky (all fraudulent advertisements of other lottery companies who claim the sole ownership of "all the grants in Kentucky," to the contrary, notwithstanding), occur regularly on the last day of every month (Sundays excepted), and are supervised by prominent citizens of the State.

Grand and unprecedented success of the new features.

Every ticket holder can be his own supervisor, call at his nearest office and see the drawing in the West.

The management call attention to the grand opportunity presented of obtaining, for only $2, any of

THE FOLLOWING PRIZES.

1 Prize	$30,000	100 Prizes	$100 each	$10,000
1 "	10,000	200 "	50 "	10,000
1 "	5,000	500 "	20 "	12,000
10 "	$1000 each	10,000	1000 "	10 "	10,000
20 "	500 "	10,000			
9 Prizes $300 each, Approximation Prizes,					$2,700
9 "	200 "	"	"	"	1,800
9 "	100 "	"	"	"	900
1,960 Prizes					$112,400

Whole Tickets, $2. Half Tickets, $1.
27 Tickets, $50. 55 Tickets, $100.

All applications for club rates should be made to the home office.

Full list of drawing published in Louisville *Courier-Journal* and New York *Herald* and mailed to all ticket-holders.

For tickets and information address only

T. J. COMMERFORD, (Courier Journal Building) Louisville, Ky.,

Or same person, No. 163 Broadway, New York.

Beginning with the November Number,

SCRIBNER'S

will be found at the

Portsmouth Cir. Library,

REGULARLY.

W. G. MYERS, Proprietor, - - 1 Congress Block.

RUPTURE

DR. J. A. SHERMAN—and the only Dr. Sherman known to the public for the past 35 years or more for his successful method of treating Rupture without the annoyance and injury trusses inflict, may now be consulted weekly at his New York and Boston offices. Dr. Sherman is the discoverer of the only known cure for Rupture by local external applications.

No man is safe who has a rupture, no matter how insignificant he may consider it, for every man who has died from it once flattered himself that it was but a trifling ailment; and every man who now suffers from it and the injury of trusses, to such an extent that life has no enjoyments, once regarded it as unworthy special attention. It is not a stand-still affliction, it is steadily progressive, even unto death; and he is wise who takes the necessary steps to be effectually relieved of it before the day of suffering and gloom comes upon him. References given to gentlemen in the city who have been cured.

Patients from abroad can receive treatment and leave for home same day.

HIS BOOK ON RUPTURE

gives the most reliable proofs from distinguished professional gentlemen, clergymen and merchants of his success in practice and popularity therefrom, throughout this country and the West Indies for the past 35 years or more. The afflicted should read it and inform themselves.

It is illustrated with photographic likenesses of extremely bad cases before and after cure, and mailed to those who send 10 cents. Save this, and remember in writing or calling the address is

Dr. J. A. SHERMAN

251 Broadway, cor. Murray St., New York, and 43 Milk Street, Boston.

In consequence of the great demand for Dr. J. A. Sherman's personal services, he divides his time between New York and Boston—will be at his N. Y. Office on Saturday, Mondays and Tuesdays; and in Boston, Wednesdays, Thursdays and Fridays of each week. Tell this to your friend.

The fame of Dr. Sherman, arising from his great success in the treatment and cure of rupture, has induced certain *conscienceless men* and *imposters* to represent themselves as Dr. Sherman, the original Dr. Sherman, etc., for the purpose of deceiving and victimizing the unsuspecting.

Portsmouth Daily Chronicle.

By CHRONICLE & GAZETTE PUBLISHING COMPANY. | PORTSMOUTH, N. H., TUESDAY, NOVEMBER 25, 1879. | $6 PER YEAR IN ADVANCE. THREE CENTS PER COPY.

THE PORTSMOUTH DAILY CHRONICLE

(Established August 24, 1877,)

Is Published Every Morning, Sundays excepted, at No. 7 Exchange Building, Pleasant street, opposite the Post Office, by the

Chronicle and Gazette Publishing Company.

TERMS $6.00 PER YEAR.

The New Hampshire Gazette

(The Oldest Newspaper in the United States, established Oct. 7, 1756,)

is published every THURSDAY at the same office. Terms, $1.50 per year, $2.00 per year, if not paid in advance.

ADVERTISEMENTS inserted on reasonable terms, in either or both papers. The GAZETTE, having a large country (in addition to its local) circulation, is an excellent medium of advertising. A liberal reduction made when advertisements appear in both papers.

☞ Correspondence from neighboring towns, containing items of public interest, will be gladly received. All communications should be addressed and all checks made payable to the

CHRONICLE & GAZETTE PUBLISHING CO.,
PORTSMOUTH, N. H.

The Job Printing Business is conducted in the same office by Mr. Charles W. Gardner, who keeps on hand a large and well-selected stock of all materials required in his line.

NEW AND EXTENSIVE STOCK

— OF —

Fall and Winter

GOODS

— AT —

WM. P. WALKER'S

No. 8 Market Square.

Having received a Full Assortment of Foreign and Domestic

Cloths, Cassimeres, &c.,

I am prepared to make them up into GARMENTS of the latest style, or according to the fancy of the purchaser, and

Perfect Satisfaction Guaranteed!

My Stock of Goods suitable for

SUITINGS

IS UNEQUALLED.

Particular attention paid to the making of Army and Navy

REGULATION UNIFORMS.

A FULL ASSORTMENT OF

Gentlemen's Furnishings Goods!

Constantly on hand, consisting of

BOSOMS, GLOVES, SUSPENDERS, COLLARS, DRAWERS, SHIRTS, HANDKERCHIEFS, LINEN GOODS,

Of Every Description.

DRAIN PIPE.

AKRON DRAIN PIPE, all sizes, for sale at No. 5 Elm street.

SAMUEL CLEAVES & SON.

GRAY'S SPECIFIC MEDICINE.

TRADE MARK *The Great Eng.* TRADE MARK

Rich Remedy, an unfailing cure for Seminal Weakness, Spermatorrhea, Impotency, and all Diseases that follow as a sequence of Self-Abuse; as loss of Memory, Universal Lassitude, Pain in the Back, Dimness of Vision, Premature Old Age, and many other diseases that lead to Insanity or Consumption and a Premature Grave.

BEFORE TAKING. AFTER TAKING.

☞ Full particulars in our pamphlet, which we desire to send free by mail to every one. ☞ The Specific Medicine is sold by all druggists at $1 per package, or six packages for $5, or will be sent free by mail on receipt of the money by addressing THE GRAY MEDICINE CO. No. 10 Mechanics' Block, Detroit, Mich.

☞ Sold in Portsmouth by J. H. THACHER, No. 12 Market square—and by Druggists everywhere—G. C. GOODWIN & Co., Wholesale agents, Boston. d&wtnov17'80

Transportation.

Eastern & Maine Central Railroad Line.

CARS leave the Station of the Eastern Railroad, between Deer and Elm streets, as follows:

For Boston, at *4.05, 7.15, 8.20, 11.00, A. M.; 2.56, 5.50 P. M. Sundays 7.25 A. M.

For Portland, Augusta, Brunswick and Lewiston, 9.56 A. M.; 3.02, 9.08 P. M.

For Bangor, Waterville, etc., 9.56 A. M., 9.08 P. M.

For St. John and Halifax, 9.08 P. M.

M. C. and G. T. Railroads, 9.56 A. M.

For Great Falls and Wolfeborough, 9.56 A. M.; 5.44 P. M.

For North Conway, 9.56 A. M.

For Dover and Way Stations, 9.56 A. M.; 12.30, 3.05, 7.00 P. M.

Trains leave For Portsmouth—

From Boston, 7.30, 10.00 A. M.; 12.30, 3.15, 4.45, 7.00 P. M. Sundays 10.00 P. M.

From Portland, *2.00, 8.45 A. M.; 1.00 P. M.

From North Conway, 7.05 A. M.

From Wolfeborough, 8.15 A. M.; 3.05 P. M.

From Great Falls, 7.32, 10.00 A. M.; 4.45 P. M.

From Dover, 6.45, 10.50 A. M., 2.25, 5.00 P. M.

From Newington, 7.01, 10.45 A. M.; 2.41, 5.16 P. M.

Trains from Boston arrive at Portsmouth at 9.52, 12.25, A. M.; 3.58, 5.40, 7.00, 9.05 P. M. Sundays 8.25 P. M.

Trains from Portsmouth arrive at Boston at *6.30, 9.30, 10.45 A. M.; 1.30, 5.30, 8.00, P. M. Sundays 9.50 A. M.

*Except on Mondays.

D. W. ANNIN, Master of Transportation. LUCIUS TUTTLE, G. P. & T. A.

Oct. 26, 1879.

Concord & Portsmouth Railroad.

PASSENGER TRAINS leave Concord Railroad Station, foot of Pleasant street:

For Newmarket Junction, Manchester, Concord and Upper Railroads, at 7.55 A. M., and 5.10 P. M.

Arrive at Manchester at 9.46 A. M., 7.10 P. M.

Arrive at Concord at 10.35 A. M., and 8.15 P. M.

Leave Concord at 7.30 A. M., and 3.40 P. M.

Leave Manchester at 8.15 A. M., and 4.20 P. M.

Arrive at Portsmouth at 10.10 A. M., and 6.15 P. M.

☞ All trains connect at Newmarket Junction, with trains of the Boston & Maine Railroad for Exeter, Haverhill, Lawrence and Boston; and for Dover, Great Falls and Portland; at Concord with trains to and from all the Upper Railroads.

H. E. CHAMBERLIN, Supt.

Daily, Sundays Included.

STONINGTON LINE!

FIRST-CLASS FARE

ONLY $1.00!

Boston to New York.

☞ Tickets good only for Train and connecting Boat, as specified on their face.

Steamboat Express Train leaves Boston and Providence Railroad Station at 6:30 P. M., daily, Sundays included.

☞ The Steamboat Train makes no stop at Stations between Boston and Stonington—94 miles, the longest run made by any train in New England.

Tickets and State-rooms secured at Boston and Providence R.R. Station, and at Company's Office, 214 Washington, corner of State Street.

A. A. FOLSOM, Supt. B. & P. R.
J. W. RICHARDSON, Agt, Boston.

STEAMER JAMES SAMPSON.

KITTERY & PORTSMOUTH.

TIME TABLE.

From Navy Yard Bridge.		From Navy Yard Landing.	
Leave Kittery at	6:45 A.M	*Leave Portsmouth at*	7:25 A.M
" "	8:35	" "	9:15
" "	9:45	" "	11:00
" "	11:20	" "	12:15 P.M
" "	2:00 P.M.	" "	2:30
" "	3:30	" "	4:00
" "	4:20	" "	5:15

Evening Trips, Tuesday and Thursday, leaving Kittery at 6:30; leaving Portsmouth at 9:00.

Saturday Evenings, leave Kittery at 6:30 and 8:15; leave Portsmouth at 8:00 and 9:30.

Special arrangements can be made for other evenings.

Fare Five Cents Each Way.

Freight taken at reasonable rates. Orders executed with despatch.

A. STEVENSON, Proprietor.

THE NEW ENGLAND MUTUAL LIFE Insurance Company OF BOSTON.

The Oldest Massachusetts Company.

19,000 MEMBERS. $57,000,000 INSURANCE.

The features of the Company are

1.—*Its entire mutuality.*
2.—*The character of its investments.*
3.—*The liberality of its treatment of retiring members.*
4.—*Its selection of risks as developed by its past favorable mortality.*
5.—*The application of the Mass. Non-Forfeiture law to its policies, whereby every member is entitled to insurance according to its provisions.*

Information as to rates can be obtained on application at the office of the Company, or of any of its agents in the principal cities and towns of the Commonwealth.

35th Annual Report now ready for Distribution.

BENJ. F. STEVENS, President.
JOS. M. GIBBENS, Secretary.

eodtuch1y

SPENCERIAN STEEL PENS

of the Very Best European Make, and unrivaled for Flexibility, Durability, and Evenness of Point.

HEAL SWAN QUILL ACTION.

In Twenty Numbers. Samples, including the popular nos., *Fine Points* 1-2-3-8-15 *Points* *Broad* 4-10-16-18 will be sent by mail, for trial, on receipt of 25 Cents.

IVISON, BLAKEMAN, TAYLOR & CO., 138 and 140 Grand St., New York.

3tawtsep180

ANOTHER WONDER!

BARSTOW'S NEW Empress Range!!

WITH THE PATENT DUPLEX GRATE.

Bakes day or night without rekindling fire. No poking or shaking required; a single turn of the Duplex Grate removes all clinkers, leaving a fresh fire. The Most Perfect Range in this City!

John P. Sweetser,

46 MARKET STREET - - PORTSMOUTH.

C. E. BOYNTON,

MANUFACTURER OF

SODA WATER

In Siphon Bottles and Fountains.

Cream Nectar Beer,
Cream Ginger Beer,
Tonic Beer, Root Beer,
Pineapple Beer,
Birch Beer.

GINGER ALE & MINERAL WATER.

— ALSO, BOTTLER OF —

Milwaukee Lager,
Eldredge's Lager,
Stock Ale, and
Refined Cider.

Of the different summer beverages manufactured at this establishment it is hardly necessary to say a word. They have become popular "on their own merits" and can be found in many private families and on sale in every hotel, saloon and restaurant in this locality.

The lagers bottled by me are from the best breweries in the country, and it is safe to say that there is no better in the world.

☞ Orders may be left at my establishment for any of the above, which will be delivered any where within the city limits without extra charge.

C. E. BOYNTON,
18 Bow Street, - - Portsmouth, N. H

PATENTS!

R. H. EDDY,

No. 76 State St., Opposite Kilby, Boston,

SECURES PATENTS in the United States; also in Great Britain, France and other foreign countries. Copies of the claims of any Patent furnished by remitting one dollar. Assignments recorded at Washington. *No Agency in the United States possesses superior facilities for obtaining Patents or ascertaining the patentability of inventions.*

R. H. EDDY, Solicitor of Patents.

TESTIMONIALS.

I regard Mr. Eddy as one of the *most capable and successful* practitioners with whom I have had official intercourse. CHARLES MASON, Commissioner of Patents.

"Inventors cannot employ a person more trustworthy or more capable of securing for them at early and favorable consideration at the Patent Office." EDMUND BURKE, Late Commissioner of Patents.

BOSTON, October 19, 1870.

R. H. EDDY, Esq.—*Dear Sir:* You procured for me, in 1840, my first patent. Since then you have acted for and advised me in hundreds of cases, and procured many patents, reissues and extensions. I have occasionally employed the best agencies in New York, Philadelphia and Washington, but I still give you almost the whole of my business in your line, and advise others to employ you. Yours truly, GEORGE DRAPER.

BOSTON, January 1, 1879. 3tawtjan180

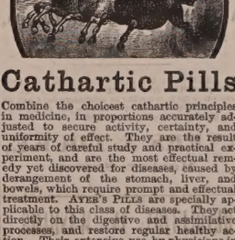

Cathartic Pills

Combine the choicest cathartic principles in medicine, in proportions accurately adjusted to secure activity, certainty, and uniformity of effect. They are the result of years of careful study and practical experiment, and are the most effectual remedy yet discovered for diseases, caused by derangement of the stomach, liver, and bowels, which require prompt and effectual treatment. AYER'S PILLS are specially applicable to this class of diseases. They act directly on the digestive and assimilative processes, and restore regular healthy action. Their extensive use by physicians in their practice, and by all civilized nations, is one of the proofs of their value as a safe, sure, and perfectly reliable purgative medicine. Being compounded of the concentrated virtues of purely vegetable substances, they are positively free from calomel, or any injurious properties, and can be administered to children with perfect safety.

AYER'S PILLS are an effectual cure for **Constipation or Costiveness, Indigestion, Dyspepsia, Loss of Appetite, Foul Stomach and Breath, Dizziness, Headache, Loss of Memory, Numbness, Biliousness, Jaundice, Rheumatism, Eruptions and Skin Diseases, Dropsy, Tumors, Worms, Neuralgia, Colic, Gripes, Diarrhœa, Dysentery, Gout, Piles, Disorders of the Liver,** and all other diseases resulting from a disordered state of the digestive apparatus.

As a Dinner Pill they have no equal.

While gentle in their action, these PILLS are the most thorough and searching cathartic that can be employed, and never give pain unless the bowels are inflamed, and then their influence is healing. They stimulate the appetite and digestive organs; they operate to purify and enrich the blood, and impart renewed health and vigor to the whole system.

Prepared by Dr. J. C. Ayer & Co.,
Practical and Analytical Chemists,
Lowell, Mass.

SOLD BY ALL DRUGGISTS EVERYWHERE.

FRESH CELERY.

FRESH DAILY IN ANY QUANTITY.
For sale by

H. F. Gerrish.

PORTSMOUTH INSURANCE AGENCY.

ESTABLISHED IN 1851.

JOHN SISE, 5 MARKET SQUARE

Is the Agent and Attorney for the following responsible Companies:

ÆTNA INSURANCE CO.
Hartford, Conn. Assets $7,000,000

HARTFORD FIRE INSURANCE CO.
Hartford, Conn., Assets $3,200,000

HOME INSURANCE CO.,
New York, Assets $6,000,000

FRANKLIN FIRE INSURANCE CO.
Philadelphia, Assets $3,300,000

ROYAL INSURANCE CO.
Liverpool, Eng., Assets $18,000,000, gold

PENNSYLVANIA FIRE INS. CO.
Philadelphia, Assets $1,800,000

Business men and owners of Property desiring every security by insurance against loss and damages by fire, will find it for their interest to place their risks in the above companies, some of which have been represented in this vicinity for nearly fifty years.

All losses will be promptly adjusted and paid by the undersigned.

John Sise, Agent,

OFFICE No. 5 MARKET SQUARE, Portsmouth

MORSE & ILSLEY

FIRE, LIFE AND ACCIDENT

INSURANCE

AGENTS,

Represent the following reliable companies:

THE INSURANCE COMPANY OF NORTH AMERICA,
Of Philadelphia, Pa.

LIVERPOOL and LONDON and GLOBE
U. S. Office, New York City.

SPRINGFIELD,
Of Springfield, Massachusetts.

QUEEN,
Of Liverpool and London.

PHŒNIX,
Of Hartford, Conn.

ORIENT,
Of Hartford, Conn.

TRAVELLERS' LIFE and ACCIDENT COMPANY,
Of Hartford, Connecticut.

NEW ENGLAND MUTUAL LIFE,
Of Boston, Mass.

The above companies are well known and reliable, and we solicit the patronage of our friends and the public. All losses adjusted and promptly paid at our office.

MORSE & ILSLEY,

NO. 12 PLEASANT ST., - UP ONE FLIGHT

GENERAL LIFE AND FIRE

INSURANCE

AGENCY.

Alonzo F. Craig, Agent

CAPITAL REPRESENTED.

$40,000,000.

EQUITABLE LIFE ASSURANCE SOCIETY OF THE UNITEDSTATES.
Assets.....$25,000,000

N. BRITISH & MERCANTILE INS.CO.
LONDON AND EDINBURGH.
Capital, Gold.....$10,000,000
Invested in the United States.....$1,647,892.05

NATIONAL FIRE INSURANCE CO.
HARTFORD, CONN.
Assets.....$831,959.25

WESTCHESTER FIRE INS. CO.
NEW YORK.
Assets.....$638,787.24

ST. PAUL FIRE & MARINE INS. CO.
ST. PAUL, MINN.
Assets.....$719,021.78

FANEUIL HALL INSURANCE CO.
BOSTON, MASS.
Assets.....$250,000.00

☞ *Insurance effected on all kinds of Property at reasonable Rates.*

☞ Losses at this Agency will be promptly adjusted, and paid at this Office.

ALONZO F. CRAIG,
INSURANCE AGENT,
Office No. 5 Congress Street, Portsmouth

CATARRH

THE EYE, EAR, and THROAT

Successfully Treated with

SANFORD'S RADICAL CURE.

SUCCESS is the test of merit, and success in the treatment of Catarrhal Affections, after so many miserable failures, means undoubted specific curative properties in the remedy used. DOES SANFORD'S RADICAL CURE for Catarrh possess such properties? The evidence, in the shape of unsolicited testimonials from the most respectable people in all stations of life, must be conclusive on this point. Never, we believe, in the history of popular medicines has such valuable testimony been offered, freely offered, in favor of any remedy, as that in the possession of the proprietors of SANFORD'S RADICAL CURE. And valuable it is, it does not represent a thousandth part of the recommendations which are to-day offered by friends to friends in its favor. People of wealth and refinement in all parts of the country fully admit its superiority over any method of cure known to the regular medical profession, but shun the publicity incidental to a published statement. Hence the testimonials in our possession represent but a small part of those withheld for the reason mentioned. The following unsolicited testimonial from HENRY WELLS, Esq., of Wells, Fargo & Co.'s Express, is an unsolicited endorsement of which we are justly proud.

INVALUABLE.

Messrs. WEEKS & POTTER, Wholesale Druggists, Boston, Mass. *Gentlemen.*—I have for some months felt it a duty that I owe to suffering humanity to write you, stating the great benefit that I have derived from the use of SANFORD'S RADICAL CURE FOR CATARRH. For more than 20 years I have been afflicted with this very troublesome complaint. I have tried all the remedies that I could find, but without material or permanent benefit. Last fall the disease had arrived at that state that I must have relief or die. The entire membranous system had become so inflamed, and the stomach so disordered, that it was a doubtful matter whether I could go to the Pacific coast, or if I did go whether I should live to come back or not. I saw an advertisement of this medicine, and although being very hurried from about specifics or nostrums of any kind, yet in sheer desperation I tried this, and was at once benefited by it. The changes of climate, a chronic disease of the liver, and my age—over 70—may prevent my entire restoration, but the benefit I derive from its daily use is to me *invaluable*, and I am hoping to be completely cured, and at last arrive at a respectable old age.

If this statement of my case can be of any service to those afflicted as I have been, and enable you to bring the remedy into more general use, especially on the Pacific coast (where it is much needed), my object in writing this note will be obtained.

Very truly yours, HENRY WELLS,
AURORA, N. Y., June, 1878. of Wells, Fargo & Co

Each package contains Dr. Sanford's Improved Inhaling Tube, and full directions for use in all cases. Price $1.00. For sale by all Wholesale and Retail Druggists and Dealers throughout the United States and Canada.

WEEKS & POTTER, General Agents and Wholesale Druggists, Boston, Mass.

COLLINS' VOLTAIC PLASTER

ALWAYS CURES.

Enlarged Spleen.

This is to certify that I have been using your COLLINS' VOLTAIC PLASTERS for Enlargement of the Spleen and Depression in the Stomach, and they have given me more relief than any other remedy I have ever used. I would highly recommend them to all suffering from the effects of pain and inflammation. J. W. SELLS.

PICKERING, MO., June 28, 1877.

Severe Pain.

Having occasion to use a remedy for a very *severe pain* in my side I tried one of your COLLINS' VOLTAIC PLASTERS, and in twenty-four hours the pain was entirely removed. J. B. SAMMIS,
Ass't Cashier First Nat. Bank.

WINONA, MINN., June 19, 1877.

Weaknesses.

Collins' Voltaic Plasters give the best satisfaction here of anything that has been tried for Lameness and Weakness of the Back. Please send another right away. JAMES LEWIS.

BRYANT, ILL., June 16, 1877.

Price, 25 Cents.

Be careful to obtain COLLINS' VOLTAIC PLASTER, a combination of Electric and Voltaic Plates, with a highly Medicated Plaster, as seen in the above cut. Sold by all Wholesale and Retail Druggists throughout the United States and Canada, and by WEEKS & POTTER, Proprietors, Boston, Mass.

Good and Reliable INSURANCE COMPANIES.

COMMERCIAL UNION, of London.
FIRE ASSOCIATION, of Phila.
SHAWMUT, of Boston.

F. W. DEROCHEMONT & SON,

No. 9 CONGRESS STREET.

L. S. L.

UNPRECEDENTED ATTRACTION!

Over Half a Million Distributed.

LOUISIANA STATE LOTTERY COMPANY.

This Institution was regularly incorporated by the Legislature of the State for Educational and Charitable purposes in 1868 *for the term of Twenty-five Years*, to which contract the inviolable faith of the State is pledged, with a Capital of $1,000,000, to which it has since added a reserve fund of $350,000. ITS GRAND SINGLE NUMBER DISTRIBUTION will take place monthly on Second Tuesday. *It never scales or postpones.* Look at the following Distribution:

GRAND PROMENADE CONCERT,

during which will take place the

115th GRAND MONTHLY AND THE

Extraordinary Semi-Annual Drawing

At New Orleans, Tuesday, Dec. 16th, 1879.

Under the personal supervision & management of Gen. G. T. BEAUREGARD, of Louisiana, and Gen. JUBAL A. EARLY, of Virginia.

Capital Prize, $100,000.

☞ *Notice.—Tickets are Ten Dollars only. Halves, $5. Fifths, $2. Tenths, $1.*

LIST OF PRIZES.

1 CAPITAL PRIZE OF	$100,000	$100,000
1 GRAND PRIZE OF	50,000	50,000
1 GRAND PRIZE OF	20,000	20,000
2 LARGE PRIZES OF	10,000	20,000
4 LARGE PRIZES OF	5,000	20,000
20 PRIZES OF	1,000	20,000
50 do.	500	25,000
100 do.	300	30,000
200 do.	200	40,000
500 do.	100	50,000
10,000 do.	10	100,000
APPROXIMATION PRIZES.		
100 Approximation Prizes of	$200	20,000
100 do.	100	10,000
100 do.	75	7,500
11,279 Prizes, amounting to		$522,500

Gen. G. T. BEAUREGARD, of La. } Commissioners.
Gen. JUBAL A. EARLY, of Va. }

Application for rates to clubs should only be made to the office of the Company in New Orleans.

Write for circulars or send orders to

M. A. DAUPHIN,
P. O. Box 692, New Orleans, La.,
or same person at No. 319 Broadway, New York.

Daily Chronicle.

New Publications.

"The Folio," one of the best musical publications for its price we know of, commences a new volume in January. Those who subscribe now will receive the December number, which contains a portrait of "Little Corinne," the "Buttercup" of the Boston Museum Children's Pinafore troupe, free. Published by White, Smith & Co., 516 Washington street, Boston. Price $1.60 per annum.

"Brentano's Monthly," *the* sporting magazine of America, has for the frontispiece of the November number a representation of a "tally-ho" coach which might have been copied from the one at the Farragut house at Rye beach. Though the sporting season would seem to be pretty well over, this number is filled with interesting records of yachting, bicycling, archery meetings, cricket and base-ball notes, etc.; and with its readable sketches of sporting and sea life, is as interesting as the previous numbers. It is the best—and the best-conducted—sporting magazine in the world. Brentano's Literary Emporium, 39 Union square, New York city; $3.00 per annum.

Naval Affairs.

The Marion arrived at New York on Saturday, from Norfolk. She is to be thoroughly overhauled and repaired for a three years' cruise in the Pacific, and most of her officers, who have served a part of their three years' cruise, will be detached and placed on waiting orders.

The U. S. S. Pensacola arrived at Callao on the 3d inst., all well. The Alaska sailed southward from Callao on the 4th. The Onward remained in the bay at the latter date.

We are sorry that the governor and council of Maine do not behave as if they were going to act honestly with the election returns. To establish a limit of twenty days for correction and revision, and then to continue to refuse a sight of the returns to candidates who suppose themselves elected, but who are troubled by rumors that they are going to be counted out, is not warranted by any principle of law or justice with which we are familiar. It is in itself an arbitrary and despotic act and foreshadows something worse. It is reported that some members of the counsel are getting frightened at the course affairs are taking, and well they may be. Although processes of law are apt to be slow, it would seem that some legal measures might be found practical in this emergency. Politically, it is a mountainous mistake on the part of Governor Garcelon and Mr. Pillsbury. --*Worcester Gazette.*

Money Rapidly Made.

Small and large investments (from $25 to $10,000), in the combinations of Messrs. Lawrence & Co., pay large profits. This new and successful system unites thousands of orders from customers into one immense capital, and is managed with the best skill and experience in the stock market. Profits are shared pro rata by customers every month. Shareholders thus obtain all the advantages of large capitalists. Thousands are rapidly making money, and many have acquired handsome fortunes by this safe and legitimate method, which has been among the most successful of the movements of the Stock Exchange. $25 will make $125, or 5 per cent., $100 will return $500, $500 will net $3,000, etc., according to the state of the market. New explanatory circular with "unerring rules for success," mailed to all applicants by Messrs. Lawrence & Co., Bankers, 57 Exchange Place, New York city.

Speer's Sambuci Wine for Ladies.

Mr. Speer, an enthusiastic grape grower from New Jersey, has a very excellent wine from the Sambucus. The best judges pronounce it superb. It has been adopted by the New York Hospital, and by physicians generally as a very superior wine; and held in high estimation for its medicinal properties. We touch it to our lips somewhat unwillingly, but are agreeably disappointed in finding one of the most delicious wines we have ever tasted. Our leading physicians have tested the vitues of this wine, and recommended it as a superior wine for invalids, debilitated persons and especially for females.

For sale by W. R. Preston, D. Kimball, F. B. Coleman, druggists, and H. F. Gerrish, grocer.

New Lungs cannot be made by medicines, or the skill of physicians, but the old ones can be strengthened and preserved by the use of Adamson's Botanic Balsam, a sure cure for coughs, colds, asthma, and all diseases of the lungs. Price, 25 and 75 cts.

—A Walnut street clerk was discharged, and asked the reason. "You are so awful slow about everything," said his employer. "You do me an injustice," responded the clerk; "there is one thing I am not slow about." "I should be delighted to hear you name it," sneered the proprietor. "Well," said the clerk, slowly, "nobody can get tired as quick as I can." A motion for a reconsideration of his case has been referred to the proper committee.—*Des Moines Register.*

Portsmouth Chronicle

[Entered at the Post-Office at Portsmouth, N.H., as second-class matter.]

TUESDAY, NOVEMBER 25, 1879.

The Maine Steal.

Garcelon and his pals have announced that they will be in session from the 1st to the 13th of December, "for the purpose of examining official returns; and candidates claiming irregularites or other causes presumed to vitiate their election will have a reasonable opportunity to be heard personally or by duly authorized counsel."

This seem a little bit ambiguous, for no candidates will claim that "irregularities or other causes" are "presumed to vitiate their election;" the only fear is that the men who are sworn to do certain official duties will perjure themselves "in the interests of the party," and defraud republican candidates of elections that are not "vitiated" at all.

Unless report belies them greatly, Garcelon and Pillsbury and their followers have already done a good deal of "examining" of the returns, preparatory, as the republicans aver and believe, to "cooking" the same so as to give the legislature to the defeated fusionists. The republican members-elect have an undoubted legal right to see the returns which concern themselves individually, and the concession of Garcelon *et als.* that they *may* see them on the 1st of December, shows that the conspirators fully believe that the supreme court, which was to have met on the 2d to consider the question, would have issued a mandamus as asked for by the republicans whom the democratic tricksters apparently propose to defraud of their election if possible.

But on the 1st of December eighs days of the twenty allowed by law for correcting the returns will have expired; and evil-minded people will hint that this latest move of the democratic tricksters shows them to be not only dishonest rascals, but sneaks as well.

"Drink."

This week Messrs. Tompkins & Hill, proprietors of the Boston theatre, present for the first time in this country Charles Reade's great moral play entitled "Drink." This play has been before the London public for a long time, having had a successful run of two hundred nights at the Princess theatre in that city; and it will doubtless attract large numbers to witness its representation at the Boston, where elaborate preparations have for some time been going on to give the benefit of the scenic effects for which this great theatre is so celebrated. Concerning Mr. Thomas W. Keene, the new leading man at this theatre, we are informed by a cotemporary that he is a native of New York, and that after finishing a collegiate course he essayed mercantile business; but developing a taste for theatricals, made his debut in his native city in a minor Shakespearean part one night only. His success did not at once induce him to enter the profession, and it was not until 1863 that he finally concluded to forsake business and go upon the stage. His professional career was begun at Albany, N. Y., in the company supporting the late J. H. (Falstaff) Hackett in "Henry IV." After playing with stock companies for several years in the chief cities of the Union, Mr. Keene made a trial trip to England, making his first appearance at the Royal Alfred (Marylebone) theatre, London, as Joe Ferris, in "Across the Continent," supported by the comedian William Bolton Cahill, as Knucklebone Johnny, on the 6th of July, 1871. Mr. Keene was favorably criticised by the leading journals, and his performances of Hamlet, a few weeks after, was fully endorsed by the *Times*. After starring through the provinces with much success, he returned to New York in the spring of 1873 and accepted an engagement at Wood's Museum, where he remained some time. He went to San Francisco in 1874, and made his initial bow in the California theatre, July 20th. He became popular, and was re-engaged for several seasons following. The season of 1877–'78, he came east to join John T. Ford's Baltimore company as leading man; and last spring, after completing his engagement, he returned once more to California, where he has since remained. He makes his first appearance at the Boston theatre as Coupeau, in "Drink."

News and Notes.

A passenger train and freight train on the New London Northern railroad came in collision near Palmer, Mass., Monday, and seventeen persons were more or less injured. No person was killed.

Early Saturday morning an attempt was made to blow open the safe of the National bank of Pennsburg, Pa. The explosion aroused the whole village, and the burglars fled without securing any plunder.

The secretary of war's report, published Monday, joins in the recommendation of Gen. Sherman that the army be raised to 25,000 men. He also takes the ground that the government should insist in its demand for the surrender and punishment of the Indians who were guilty of murder in the Thornburgh affair and Meeker massacre. He refers to the fact that he has cut down the estimates for river and harbor appropriations about $15,000,000, and the estimates on public works about $8,000,000.

Several line repairers employed by the Continental telegraph company were arrested in New Jersey on Saturday, on a charge of malicious mischief in cutting the poles of the American Union company. Others arrested on the same charge were bailed in $1,000 each.

Peter Goelet, a wealthy and eccentric resident of New York, died on Saturday at the age of nearly eighty years.

The British steamer Baltimore sailed on the 18th inst., from Baltimore for London with 396 beef cattle, but returned on the 23d, having lost ninety cattle and had her captain killed in a gale.

Shocking statements are made by Ex-Surgeon General William A. Hammond of New York as to the manner in which the inmates of the insane asylums in that State are treated. He charges the superintendents with cruelty, immorality and dishonesty.

The Chilian naval forces on the 2d inst. captured, Pisagua, Peru. Iquique is blockaded by a Chilian fleet, and a battle is imminent between the land forces. A later despatch says their has been a battle near Iquique, in which the Chilians defeated the allies. The Chilians have also captured the Peruvian corvette Pilcomayo.

The annual meeting of the stockholders of the Boston & Maine railroad occurs at Lawrence on Wednesday, Dec. 10th.

The widow of Charles Dickens died in London on Saturday.

A letter to New York from Sherman, Texas, says: "The reported suicide here of W. P. Greenlaw, on account of the alleged infidelity of his wife with Rev. Conrad Haney, proved to be incorrect. There has been no illegal intimacy with Mrs. Greenlaw and Haney. It appears that Greenlaw has been passing counterfeit $100 bills on the bank of Pittsfield, Mass., that he became aware of detection, and took morphine and died."

It having been asserted that Gen. Hancock treated Mrs. Surratt before her execution with severity, and refused to allow a clergyman of her church to see her in order to grant her absolution, the priest who attended her, Rev. J. A. Walter, of St. Patrick's church, Washington, has made the following statement: "Truth and justice compel me to deny the statement with reference to Gen. Hancock's participation in the execution of Mrs. Surratt. I attended Mrs. Surratt on that occasion, and met with no interference on the part of Gen. Hancock. Gen. Hancock had great sympathy for this unfortunate lady, and waited until the last moment, hoping for a reprieve. I consider it an act of justice to Gen. Hancock that this statement should be made."

Mrs. Wadleigh, wife of Ex-Senator Bainbridge Wadleigh, died in Boston on Monday of diphtheria.

"R." and "R.," 7001,

Is the number of my Trade Mark "RYE AND ROCK," and all infringements will be prosecuted It is unequalled for Lung, Throat and Malarial Diseases, being Purely Vegetable and combining the excellence of the "Sugar Cane" and the "Choicest Cereals." Why take disagreeable drugs when this most Delicious Cordial will produce more satisfactory results? Sold by Druggists and Grocers. My signature is on every Genuine bottle. Price, $1.

tdec13 N. VAN BEIL, 88 Chambers St. N. Y.

See a Woman!

In another column, picking grapes for SPEER'S WINE. It is an admirable article, used in hospitals and by the first-class families in Paris, London and New York, in preference to European or California Wines; excellent for Ladies and invalids.

A CARD.

To all who are suffering from the errors and indiscretions of youth, nervous weakness, early decay, loss of manhood, &c., I will send a recipe that will cure you, FREE OF CHARGE. This great remedy was discovered by a missionary in South America. Send a self-addressed envelope to the REV. JOSEPH T. INMAN, *Station D., New York City.* eod&wtnov29

S. — S.

Splendid Skating

Where Shall I Buy My a Pair of Skates?

At F. P. WILSON'S,

37 CONGRESS STREET.

He has the FINEST DISPLAY in the city, and his prices will suit the purse—be it fat or flat.

Come in and see them and get our prices.

☞ Skaters can have their Skates Sharpened in the best manner.

Turkeys for Thanksgiving

I have on hand a very nice lot of

VERMONT TURKEYS AND CHICKENS,

Which I shall sell LOW

At the Old Stand, corner of Pleasant and State sts.

WILLIAM CONN.

Portsmouth, Nov. 24, 1879.

Notice.

WE would inform our customers in the GERMAN AMERICAN INSURANCE COMPANY, of New York, that their property insured in that Company is perfectly safe, and that there is no need of troubling MORSE & ILSLEY to change them, as they could not place them in any better Company.

F. W. de ROCHEMONT & SON.

—There is a poem published entitled "The Lost Strain." The prose of a belated drummer over a lost train is much more emphatic and to the point.

Important.

When you visit or leave New York city, save Baggage Expressage and Carriage Hire, and stop at *Grand Union Hotel*, nearly opposite Grand Central Depot. 350 elegant rooms reduced to $1 and upwards per day. European Plan. Elevator. Restaurant supplied with the best. Horse Cars, Stages and Elevated Railroad to all depots. Be careful and see that "Grand Union Hotel" is on the sign where you enter office in the centre of the block. d&wtaug16'80

CHARLES E. LAIGHTON & SON

Have on hand a fine assortment of

New Formosa, Oolong, Japan, English Breakfast and Assam

CHOICE TEAS!

Selected with care before the recent rise.

New Malaga, Sultana and Valencia

RAISINS

CURRANTS, CITRON, FIGS,

Etc., Etc., Etc.

Van Rossem Bro.'s Dutch, English Cheddar, Roquefort and American

FINEST CHEESE!

New Buckwheat and Syrup,
Graham Meal, or Unbolted Wheat,
Irish and American Oatmeal.

The Best Brands of

Hazall and St. Louis Flour

To be found in any market!

☞ Also a few Quintals of Isle of Shoals DUN FISH and New White CUD FISH.

C. E. LAIGHTON & SON,

No. 5 Exchange Buildings.

Nearly opposite Post Office,.....Portsmouth.

MORRIS C. FOYE

— SELLS A —

Two-Knot SILK FRINGE for 25c.

Never sold less than 37½ cents.

Also, an Elegant Line of Fancy

FRINGES AND GIMPS.

Ladies', Gents' and Children's

UNDERWEAR, CHEAP!

Ladies', Gents' and Children's

Hosiery a Specialty!

Just Received, a Full Line of

SILK TIES FOR 25 CTS.

And upwards. Don't fail to see them.

CHOICE LINE OF

FELT AND FLANNEL SKIRTS,

23 MARKET STREET.

Proposals for Iron.

Paymaster's Office,
Navy Yard, Portsmouth, N. H.,

SEALED PROPOSALS will be received at this Office until 11 o'clock, A. M., Wednesday, December 3d, 1879, for IRON described below, to be delivered free of expense, to the Bureau of Construction and Repair at this Navy Yard:

	ft. in.	in.	in.	
2 Plates	4 06	x 18	x ¼	C. No. 1 Iron
2 "	5 01	x 18	x ¼	" "
4 "	12 06	x 18	x ¼	" "
2 "	14 03½	x 18	x ¼	" "
2 "	6 11	x 18	x ¼	" "
2 "	9 03	x 18	x ¼	" "
3 "	5 02	x 18	x ¼	" "
3 "	5 00	x 18	x ¼	" "
2 "	6 00	x 18	x ¼	" "
2 "	15 02	x 18	x ¼	" "
4 "	3 06	x 25½	x ¼	" "
3 "	4 06	x 25½	x ¼	" "
4 "	5 06	x 25½	x ¼	" "
2 "	5 01	x 25½	x ¼	" "
3 "	5 03	x 25½	x ¼	" "
2 "	4 11	x 25½	x ¼	" "
2 "	3 09	x 25½	x ¼	" "
2 "	6 00	x 25½	x ¼	" "
2 "	4 06	x 25½	x ¼	" "
4 "	14 03	x 31	x ¼	" "
2 "	9 09	x 31	x ¼	" "
2 "	3 06	x 31	x ¼	" "

500 feet 2-in. x 3½in. x ¼in. Open Angle Iron, 6 lbs. per foot, per sample.

60 lbs. 1x1in. Boiler Rivets, Iron—Counter sink head, per sample.

50 lbs. 1x¾ in. Boiler Rivets, Iron—Counter sink head, per sample.

The surface of the plates to be true and straight, all plates to be free from lamination and all injurious surface defects. To stand a tensile strain of 50,000 lbs. and each sheet to be stamped with tensile strain and manufacturer's name. The Angle Iron to stand a tensile strain of 55,000 lbs. Rivets to be of best Pembroke rivet iron.

All to be of the best quality of its kind and subject to a rigid inspection.

The right is reserved to reject any or all bids, blank forms for which may be had at this office.

H. T. WRIGHT,
Paymaster U. S. Navy.

20-21-24-25.

FLETCHER & TANTON,

UPHOLSTERERS,

Furniture Dealers & General Undertakers

No. 58 Market Street, Portsmouth, N.H.

Coffins, Robes and Caskets always on hand or made to order. Orders left at 39 Deer Street or 27 State Street, by day or night, will be promptly attended to.

S. S. FLETCHER,
H. G. TANTON.

STARCH!

DURYEA'S OR KINGSFORD'S,

In Barrels for sale in any Quantity,

— AT —

Five Cents a Pound.

H. F. GERRISH.

ELDREDGE'S LAGER!

Milwaukee Lager.

Bottled and for Sale by H. F. GERRISH.

Real Estate.

Dwelling House To Let.

THE TWO-STORY HOUSE No. 4 Richards Avenue, recently occupied by Mr. Chas. M. Leighton. A long lease preferred.

tnov25 Apply to J. P. BARTLET.

To Let.

STORE No. 27 MARKET STREET.

Saw if Apply to J. R. MAY.

For Rent.

HOUSE ON MELCHER STREET, near Pleasant, contains 12 rooms, with water in house. Rent low to a good tenant, or will let to two tenants. Apply at 31 Pleasant Street.

To Let.

HOUSE No. 56 Hanover street. Apply to H. Shaw, No. 50 Hanover street.

AYERS & LOCKE

HAVE RECEIVED A LARGE

LOT of NEW GOODS

Well suited to the wants of the early all trade.

They respectfully invite the attention of their customers and the public generally to the Largest Assortment of

New Prints and Cambrics

which they warrant in every particular.

Bleached and Unbleached Cottons, from 5c. per yard, upwards.

40 pieces Lancaster Ginghams,
Full Line of Cheviot Suitings,

Bleached and Unbleached Cotton Flannels,

500yds Greenock and Livonia Suitings,

One Case All Wool Suitings,

BLACK CASHMERES

In the wide widths 50c. per yard, up:

200 prs. White Blankets,

at very low prices.

50 pairs 10-4 WHITE BLANKETS,

$1.50 per pair; last year, $2.

30 dozen Ladies'

MERINO VESTS AND DRAWERS,

Assorted sizes, warranted perfect, at the exceedingly low price of 38c. each.

Ladies' Silk Clocked

BALBRIGGAN HOSE,

Full regular, 25 cents per pair.

THE BEST DOUBLE BUSK CORSET,

Side steels, 50c. per pair.

New Carpets for Fall Trade

We have a Full Line of the Best Makes of

Super and Extra Super Carpets, Tapestry and Brussels,

And offer, notwithstanding the continued advances during the summer at the very low prices of last spring.

A Full Line of Oil Cloths,

In all widths, of the best manufacture, from 25c. per square yard, upward.

In addition to the above mentioned goods we have quantities and varieties (too numerous to mention which we offer in exchange for Cash or good approved Credit at *Prices as low as the lowest. Quality of goods guaranteed.*

AYERS & LOCKE,

Market Street.

REVOLUTION IN WASHING.

The Mothers' Favorite Washing Crystal

is the name of a new Washing Compound, which N. F. MATHES & CO. are Sole Agents for in this city and its vicinity. We promised that it will do away with the toil and drudgery of

WASHING-DAY

without any injury to the fabric or hands; and that consumers may test it for themselves, we are putting samples in every house in the city and suburbs. This is an expensive way of advertising, but it shows that we have faith in the article.

It is put up in one-pound packages.

Price 15cts. per Pound.

N. F. MATHES & CO,

49 MARKET STREET.

JOHN MALSBENDEN,

Merchant Tailor,

is now located at

101 CONGRESS ST.,

And is prepared to cut and make Clothing in the best manner as cheaply as good work can be done.

THERMOMETERS

ARE SELLING

CHEAP

— AT —

SWEETSER'S.

EXTRA BARGAINS

— IN —

Blankets,

Flannels,

Men's Underwear

Etc., etc.,

AT —

D. F. BORTHWICK'S.

☞ Those in want of the above articles should call before purchasing.

$5 TO $20 per day at home. Samples worth $5 free. Address STINSON & Co., Portland, Maine. d&wtnov30

$66 a week in your own town. Terms and $5 outfit free. Address H. HALLETT & Co., Portland, Maine. d&wtnov30

$72 A WEEK. $12 a day at home easily made. Costly Outfit Free. Address TRUE & Co., Augusta, Maine. d&wtnov30

MILLINERY!

Fall and Winter Styles!

NOW READY!

We are prepared to show our friends and customers as fine an assortment of Millinery as was ever offered in this city.

We are constantly receiving new goods from New York and Boston, and will sell them as low as any who offer the same class of goods.

J. M. TEBBETTS,

14 Market Street.

tJan1

"Leaves Have Their Time to Fall,"

But this autumn they do not know just when to practice the axiom any more than milliners know when to have an appropriate

OPENING DAY.

AT LAST WE NAME

Wednesday and Thursday,

The 5th and 6th of November,

And cordially invite you all, dear ladies, to call and see the beautiful things of the approaching season.

RIBBONS, SILKS, SATINS, VELVETS.

All matching or blending in the new Chameleon Shades, which, like the gold setting that gives richer effect to the brilliancy of the diamond, will show the brilliancy of beauty most enchantingly.

HATS & BONNETS!

In Fine French Felts, English Beavers and many other styles.

BIRDS? Yes, Humming Birds, and Birds that never hum!

Ostrich Tips and Plumes, Fancy Feathers.

Laces, Beaded and Plain,

And all the chaming accessories of MILLINERY TASTE.

☞ To those ladies who came to see me when my assortment was more limited I would say, please come *once more* and I will promise that the disappointment shall be an agreeable one this time.

Goods Fresh and New, Prices Low!

Lovely Styles to make all Faces Lovely!

MYRA F. BICKFORD,

Parlors—69 Congress St.

BOOK-BINDING

I HAVE just completed arrangements which I warrant my offering to do all kinds of Book Binding, from the best and most ornamental to the plainest, *at prices sure to suit.* Good work and despatch guaranteed.

WILLIS G. MYERS,

1 Congress Block, - - - - - Portsmouth, N. H.

WESTMORELAND COAL!

For Grates.

BURNSIDE COAL!

For Cooking Stoves.

FOR SALE ONLY BY

C. E. WALKER & CO.,

Dealers in all kinds of

COAL AND WOOD!

4 WATER ST., - - - 137 MARKET ST.

Orders left with N. K. Walker & Son promptly filled.

DRESS-MAKING

The Subscriber, who has had nine years' experience at DRESS-MAKING, and has lately visited New York and examined all the

LATEST STYLES,

Is prepared to attend to all orders in that line which she may receive, and guarantees entire satisfaction to her patrons.

S. A. TIBBETTS,

No. 2 HANOVER STREET.

Situation Wanted,

BY AN AMERICAN GIRL, as COOK, or to do General Housework.

Apply at No. 22 Middle Street.

Notice.

THE Undersigned hereby gives public notice that he has given to his son, HOWARD B. PAGE, his time to act and trade for himself, and will pay no debts of his contracting after this date. PETER PAGE.

PORTSMOUTH, Nov. 10th, 1879.

Witness, WILLIAM H. HACKETT.

Genuine Bargains

— IN —

DRY GOODS.

— AT —

MARSTON'S,

21 Market Street.

Please notice the prices at which we are selling goods:

1 CASE GOOD QUALITY PRINTS

Fast Colors and Excellent Style,

5 Cents.

1 CASE BEST QUALITY PRINTS

The Best Dark Fall Styles!

6 Cents.

50 PAIR ALL WOOL BLANKETS

$3.50 Per Pair.

These Blankets are very cheap, weighing over 5 lbs., and well worth $5.00!

FINE LINEN SHIRT FRONTS

Which we are selling at the low price of

10 Cents,

Which is just one-half what they are worth!

50 doz. Ladies' and Gents'

FINE LINEN HANDKERCHIEFS

10 Cents.

CASE LADIES' VESTS & PANTS

50 Cents.

These goods are silk-finished, heavy weight and are a bargain.

CASE LADIES' VESTS & PANTS

75 Cents.

These goods are a splendid article, and cheap at $1.00.

1 Case Gents' Ribbed

WOOL SHIRTS AND DRAWERS

62 Cents.

German

TURKEY RED TABLE COVERS

Which we are selling at lower prices than were ever before known.

These are but a few of the many Bargains which we have to offer, and every one will find it to their advantage to price our Goods before purchasing.

C. H. MARSTON,

21 Market St.

HARK, HARK!

The cry is, "Everything is going up!" The fact is, almost everything has advanced in price except Clothing, and that of necessity will go up with the rest!

We have in Stock a Good Line of

Overcoats, Ulsters

AND MUFFLERS,

Boys', Youths' and Men's Suits!

IN ALL GRADES.

Cardigan Jackets from 75 cents to $3.00. *Boys' Contoocook Shirts and Drawers*—a new article. *Men's Shirts and Drawers* in all varieties. *Socks, Mittens* and *Plymouth Gloves*, also a good line of *Satinets, Cassimeres, Overcoatings, Cloakings*, etc., all of which we will sell at the OLD PRICES! so now is your chance to get a good bargain, for when we duplicate we shall have to advance the prices. Yours truly,

C. E. MYERS & CO.

C. E. MYERS. C. E. SIMPSON.

Payment of City Bills.

THE TREASURER'S Office will be open for the payment of approved bills Friday and Saturday of each week.

Sept. 12. W. E. HADLEY, City Treasurer.

GOVERNMENT BONDS!

We are prepared to pay on presentation in any amount the highest market price for the CALLED BONDS of 1860 and 1867, and we will receive them at full value in exchange for other issues of UNITED STATES BONDS, or in exchange for other safe Securities paying 5, 6 and 7 PER CENT interest.

GEO. WM. BALLOU & CO.,

72 Devonshire Street.....Boston.
9 Wall Street.....New York.

wtf

Local Matters.

POST OFFICE RULES.

MAILS CLOSE.

	A. M.	P. M.
Boston, South and West,	*10 25	1 30 4 30 *9 30
Boston Way,	10 25	2 30
Portland,	9 25	4 30 6 30
East [beyond Portland],	9 25	6 30
Biddeford, Saco and Way	9 25	4 30
Great Falls,	9 25	4 30
Great Falls & Conway R. R.	9 25	
Concord and North,	7 40	4 30
Concord Way,	7 40	4 30
Boston & Maine R. R.	7 40	4 30
Dover,	7 40 9 25	4 30

*Arrives in Boston next morning.

MAILS ARRIVE.

	A. M.	P. M.
Boston, South and West,	8 30, 10 05	3 15, 5 30
Boston Way,	10 05	5 30
Portland and East,	11 20	3 20
Great Falls & Conway R. R.	11 20	
Concord and North,	10 20	6 30
Dover,	10 20	5 30

Letters for the night mails [and no others] east or west may be deposited in the box at the Eastern depot, every day except Sundays.

E. G. PRICE, JR., P. M.

AROUND HOME.

Hon. Dexter Richards is about to build an elegant stable near his summer residence at Straw's point, Rye beach.

A very nice lot of turkeys and chickens from Vermont can be found at Conn's store, corner of Pleasant and State streets.

Boys or men who want new skates, or who have old skates that need sharpening, are referred to Fred P. Wilson's advertisement.

The winter term of the school in the west district of Rye commenced on Monday, with Mr. Nathan R. Goss of that town as the teacher.

Mr. T. Holden, the witty Irish orator, will lecture in Mechanics' hall this evening. He is one of the most popular temperance lecturers in New England.

Rockingham Lodge, No. 37, I. O. G. T., will hold its regular session on *Wednesday* evening of this week instead of Thursday, Thanksgiving evening.

Elder Waite will resume his meetings in Newburyport about the first of January, and it is expected he will hold a series of meetings in this city before the winter is over.

Assistant Engineer Andrew J. Roberts, of the Dover fire department, and a member of the firm of Folsom & Roberts, fell from the roof of his house on Sunday and broke both his legs.

The casket containing the remains of the late Hon. B. W. Jenness arrived in Dover on Thursday of last week. A hearse was in waiting at the depot, and conveyed the body to Strafford, where it was interred on Friday.

Frank E. Blaisdell of Dover, twenty-two years old and a young man of exemplary habits, spent Saturday evening with a young lady friend, and at a late hour started for home. Not having been seen since his friends fear some serious accident has befallen him.

The Concord *Monitor*, in speaking of Mr. Albee's paper which he read before the Equal Rights Association of that city, says: "It was analytical and epigrammatic, and contained many truths seldom touched upon by those whose mission it is to make the world better. The closing part was Emersonian in its grasp of thought and incisiveness of statement."

Beer was invented by Osiris two centuries before the Christian era, and was the popular beverage of the ancient Egyptians.

And yet, there are men in the back towns who insist that Frank Jones invented this quiet substitute for fiery whiskey, and that he ought to be chosen governor as a token of gratitude for his efforts in this respect.

The steamer Williamsport came up the river Sunday afternoon when the tide was setting down, and was taken by an eddy upon Fernald's ledge, and was delayed for some time in reaching her berth at the wharf. No damage occurred to the steamer, and no one was to blame for the accident, which was not due to any lack of care or seamanship on the part of the pilot in charge.

The United States life-saving station at Straw's point, Rye beach, is in charge of Capt. Rufus W. Philbrick as keeper, and the crew are Jacob Moulton, John W. Leach, Albert Remick, S. Brewster Caswell, Clarence Mathes and George O. Remick. Capt. Philbrick has been keeper of this station since it was first established. The crew are all young men, are all Rye boys, and have all seen some sea service; two of the crew are married, the rest are single. This station ranks as one of the most efficient life-saving stations on the coast.

It seems that the democracy, in the extremes of effort to gain some strength somewhere, will attack the national banks in Congress this winter. We shall have to send A. W. Sulloway of Franklin to Washington as a representative man of the democracy of New Hampshire. Al has just organized a national bank, and he could take Capt. Marcy, Frank McKean, Gov. Weston, and a few other solid democrats with him, who would soon signify to the congressional hotheads of their party how much the democracy of this section approve of any warfare upon the present banking system.

On account of sickness, Hon. Samuel S. Cox will be unable to deliver his lecture in the Rockingham course on Wednesday evening, as announced. Due notice will be given by the manager of the time the next entertainment will take place.

An adjourned meeting of the grantees of the State Unitarian Educational Society was held in Concord last week; fifteen trustees were elected, among whom are Rev. James DeNormandie of this city, Hon. Benj. F. Prescott of Fpping, and Hon. Warren Brown of Hampton Falls.

Major Davis, one of the little tots of the Lilliputian opera troupe that visited our city last season, while travelling through Canada with the company dropped between the cars and was not missed until the next station was reached. An exploring party found the little fellow safe in a bed of mud.

One day last week two car-loads of live fowls went through this city on the way to Boston, via the Eastern railroad, the cars coming from the Grand Trunk line. The cars used for this purpose are fitted with two temporary floorings, dividing the space into three sections, the lower and middle ones of which are just high enough to allow the turkeys to stand upright. The upper section, not being quite high enough for turkeys, is filled with chickens.

The committee of arrangements have changed the time of celebrating the 77th anniversary of the "Associated Mechanics and Manufacturers of the State of New Hampshire" to Tuesday evening, Dec. 2d. The celebration will be held in the hall of the association, and will consist of a public installation of officers, social festival, and appropriate literary exercises. It is expected that the officers of the Boston and Portland associations will be present.

Mr. J. E. Risley, of New York, gave a temperance address at the Methodist church, Sunday evening, to a large and attentive audience. Total abstinence was the theme, and the speaker urged upon his hearers the necessity of actual work in this cause; a general interest, while we are at a distance from the work, is not sufficient. We may be willing to let the evil alone, but *it will not let us alone*, but will be felt by us in its influence upon society, and especially in the matter of taxation. Rev. Mr. Pitblado followed with a few remarks, in which he explained his connection with the Drake and Webster affair, and in refering to the *Times'* comments, characterized that paper as possessed of "more ignorance than brains."

POLICE COURT.

MONDAY, Nov. 24; *Batchelder, J.*

George Moore, Henry Robinson, Robert Keyes and John Matthews, tramps, were held in $300 each for trial at the supreme court in April.

George Brown and George Raymond, vagrants; Brown thirty days in Brentwood, Raymond twenty days at the same place; costs $6.90 each.

James Murphy, drunk, Brentwood four months, costs $6.90.

Michael McCarthy and Thomas Murphy, drunk, each $9.90, fine and costs. Brentwood.

Thomas Dunn and John Leonard were let off on their promise to leave the city at once.

SUPREME COURT--BINGHAM, J.

MONDAY, Nov. 24th.

In town of Newcastle and others vs. Smith, Wood, Moore, Odlin and Bell, the court decided that the parties claiming the money be allowed to take it on giving bonds; and one of the defendants, through Mr. Hatch, moved for costs as against the town. The question as to costs was recommitted to Hon. J. F. Wiggin as referee. Frink for town of Newcastle; Goodall for Moses Yeaton and Benjamin Cheever, plaintiffs; Bell for Smith; Marston and Eastman for Moore; Hatch for estate of Alvah Wood.

The call of the un-disposed-of cases on the new docket occupied the forenoon.

In the case of the Rockingham Ten Cents savings bank a decree was ordered in favor of the Portsmouth savings bank; also in favor of Fernald and Davis, in accordance with the order of the full bench. Rollins for Portsmouth savings bank; Hatch for Davis and Fernald.

In Kimball, assignee of bank, vs. Mary S. Norton, wherein the bill was dismissed and exceptions reserved, the exceptions having been overruled a decree is made accordingly for the defendant. Page for Kimball; Hatch for Norton.

No. 58. Ella S. Towle vs. Simon P. Towle, libel for divorce, was referred and continued *nisi*. Marston and Eastman for libellant; Hatch for libellee.

No. 62. Horace Berry vs. town of Windham, petition for abatement, also referred and continued. Question as to whether taxes on savings bank deposits in other States can be taxed in this State.

In several suits of former police officers brought against the city to recover witness fees before the police court, referred to Wm. H. Rollins, Esq., as auditor: Israel Marden recovers from the city $2.71, and interest from date of writ; in the cases of Edmund J. Clark, John Hayes, Elbridge Curtis Marden, Samuel Hurley and John J. Smart, there was ordered judgment in favor of the city; in case of Ozro J. Hobbs, judgment was ordered in his favor for $1.54 and interest; Thomas Watkins, judgment for $1.54 and interest. Frink for the several plaintiffs; Foster, city solicitor, for the city.

No. 86, Deborah L. Jewett vs. John Ayers, of Stratham. Action of trespass. Judgment on report for plff. Case renewed and continued.

In Chas. W. Martin vs. Levi G. Towle, the defendant moved a stay of execution, and proposes to review. This case was tried at the January term, 1869, and a verdict of $50 rendered. The supreme court overruled the exceptions, and judgment was ordered. The plff. lives in Massachusetts, and deft. has ten days in which to file affidavit; case continued *nisi*.

In Adams vs. Adams a divorce was decreed.

Curtis C. Edgerly was brought into court, upon an application to have a revision of sentence. Some petitions have been filed in his behalf. The court questioned the prisoner as to his whereabouts when he and Haley conceived the project of robbery of Haley's store at Newmarket; he said that he walked part of the way from Boston, viz., from Lynn to Exeter, taking two or three days, and stated what was his intention in coming to Newmarket. That he was in Newmarket two hours, breaking into the store, and went back to Boston. A certificate from Mr. Andrew J. Allen, a provision dealer in Boston, was shown the court. The court enquired if some of the purloined clothing did not go into Allen's hands, or was worn by one of the boys around Allen's premises. Edgerly said the pantaloons were sold to the boy, who was seventeen years old. Prisoner is thirty-five years of age, and Haley of about the same age; both are natives of Newmarket, and were associates in Boston. Edgerly was a little intoxicated at the time of the robbery; this was occasioned by one drink taken *en route!* The prisoner's account of himself was not very much in his favor. He told where the goods had been secreted (which was before known.) Mr. B. F. Haley of Newmarket was called upon, and stated that Edgerly was a thief, and he thought he should be punished as such. From $150 to $175 worth of goods were stolen; all returned, save about fifty dollars worth not yet received. This he understood was carried to Boston. Mr. Haley has paid out considerable sums to ascertain who had robbed him. Mr. Towle addressed the court on behalf of Edgerly, and said that young Haley was a scoundrel, but Edgerly was considered by many as below par, mentally. The court put a question to Mr. Towle, stating the case as it appeared from Edgerly's statement. Mr. Towle said that the Newmarket people did not want Edgerly set at liberty, nor did they want him sent to State prison. The court thought that when a man of thirty-five years takes so much pains trying to rob a store and conceal goods, if there is any law to be observed a sentence of two and a half years is a proper one, and here is now no occasion to revise the sentence; and the motion to revise was denied. The prisoner was remanded, and taken to Concord; and the delay has given him an additional month's incarceration, namely, his sojourn with Col. Kent since his trial.

Upon a large number of referred cases judgments on reports were ordered.

In Ruland vs. South Newmarket, the question of law was reserved and continued.

In Batchelder vs. Newmarket, the deft. moved for a stay of execution.

The previous proclamation was ordered, and with a few matters left over to be heard by the judge in chambers, the last of the October term was reached at half-past six o'clock P. M.

P. & D. R. R.

Ed. Chronicle: "Tax-Payer," in your issue of Monday morning, recommends a change of counsel in the Portsmouth & Dover railroad case. What is he thinking of? Don't he know that one of these counsel was an original director, and the other clerk of the road? that they know all its weak points, and which it is for the reputation and the interest of the original (virtually the present) directors should be kept covered up?

They know that, *provided* the laws of the State were enforced in accordance with what appears to be their plain intent and meaning, that their act of incorporation *never* had any validity! That several provisions of the law, requiring that certain things *shall* be done *before* their charter could be endowed with the breath of life *never were done!* That the very first step taken in the building of this road was in utter defiance and contempt of the laws, and an unparalleled outrage upon private rights; it follows therefore, or appears to, to a looker-on, that the counsel in this case (being officers at the time) are hampered — heavily handicapped,—their own interests, the directors' interests, and thirdly and lastly Portsmouth's and Dover's interests, having to be looked after; much, it is to be feared, in the order in which they are named.

Is it not, then, the duty of this city's authorities—this city being the largest stockholder in this corporation—or *partnership*—to examine fully into every point connected therewith—not forgetting the disposition of its bonds—and let its citizens know just how they stand? The directors plead for, — "*court* investigation;" let them have it; it is their right; the road never would have been built except for their persistent efforts, and it is due to them to give them a chance to show that in *assuming* the duties, they fulfilled legally and fully all which their position as agents required. Disaster to the stockholders has followed the acceptance of their advice; their acts have shown open disregard of laws and private rights; they acknowledge responsibility; no one but themselves has benefited in the least by the road, and of course "they court investigation" as the only means of purging themselves of what every one else believes to be a very serious responsibility. Unless these things are brought before a competent tribunal we shall never know the "true inwardness" of the case, and this city may shoulder a great loss, which it may be shown does not attach to it. W.

YORK COUNTY ITEMS.

A York county man who lately experienced religion, called at the store of a Portsmouth grocer last week and handed him a ten-dollar note, saying that five years ago one of the store clerks had given him that amount through a mistake in making change.

Mr. Joseph W. Smith, of Andover, Mass., takes great interest in Good Templar work, and his efforts in behalf of the order are not confined to his own State. He has recently given to the Good Templars of Atlanta lodge at Biddeford pool, $50 to help pay for their library. This action has revived the lodge, which was becoming discouraged.

Chronicle Correspondence.

RYE, Nov. 23.

G. H. Jenness, Esq., of Rye, the popular and efficient assistant engrossing clerk of the national House of Representatives, left for Washington on Tuesday, to assume the duties of office again at the coming second session of the 46th Congress.

In Rye on Thursday last a painful accident happened to Mr. Fred Locke, a young man employed at the Sea View house. While engaged with Amory Lougee, a son of George G. Lougee, Esq., of the Sea View, in pitching seaweed on to their team at the beach, young Lougee accidentally stuck one of the tines of his fork through the nose of Locke, making a severe flesh wound, which was attended to by Dr. Keith, who is stopping at the Sea View. We are glad to hear that the young man is doing well.

The Congregational society of Rye have engaged Rev. Mr. Kingsbury of Montague, Mass., to become their pastor for one year at a salary of $800 and parsonage. Mr. Kingsbury has moved his family here and occupies the parsonage, and has begun his labors.

Elder J. P. Brown, of South Elliot, Me., supplied the pulpit of the Advent chapel at Rye on Sunday last. Elder Brown denounced capital punishment for crime in our day as being disgraceful and barbarous, and thought it did not check crime.

The Congregational society of Rye are to hold a festival in the town hall in December next. SCRIBE.

YORK CORNER, ME., Nov. 24th.

Mr. Ebenezer Plaisted of this place, who for about a year has been failing from some unknown cause, died on Friday evening, aged forty-five years. About a week ago he requested that a post-mortem examination be holden on his remains, which was accordingly done yesterday afternoon, by Drs. Hazen of York and Johnson of Kittery. They found the liver somewhat enlarged, though the great cause of his early and sudden decline from a well and hearty man of 200 lbs. to a mere skeleton; was a very large celluloid cancer of the most obnoxious character, weighing over twelve pounds. It was adhered to the spine, and of such size that the physicians wonder how any passage through the intestines had been performed so long. Mr. Plaisted has been a great sufferer, and his emaciated form was really pitable to look upon by us who had so long known him as a noble-hearted, genial fellow. He was a kind and obliging neighbor, a respectable citizen, and a kind husband and father. He leaves a wife and two children, and other friends to mourn his loss—but his sufferings are over.

It is reported that the $15,000 libel suit, George Bowden vs. Nath'l G. Marshall, is to be the first trial at the opening of the supreme judicial court at Alfred on the 1st Thursday of January next. The depositions of Wm. H. Manson and wife were taken before Henry V. Moore, Esq., of Berwick, on Saturday last, by request of the plaintiff. What facts were elicited from them, or what was intended to be, your correspondent has no knowledge of. These deponents were witnesses against Bowden before the grand jury at the September term, 1878, when he was indicted for arson. The arson indictment failed from the fact that Bowden had a perfect record title to the building burned, and the attorney general informed the prosecutors that he, Bowden, had a right to burn it, (if he did,) so long as he defrauded no one, or endangered no one. These deponents swore the property, or a part thereof, belonged to them.

Yours truly, F.

MARRIED,

ODIORNE—MURRAY. In this city, Nov. 23d, by Rev. John A. Goss, Mr. Frank P. Odiorne of Rye and Miss Lavina T. Murray of Newcastle.

MARINE CHRONICLE.

PORT OF PORTSMOUTH.

ARRIVED Nov. 22d.

Sch Laura Robinson, Luce, New York for Dover.

ARRIVED, Nov 23.

Stmr Williamsport, Willets, Philadelphia.

SAILED, Nov 23.

Sch Charles Carroll, Burding, Rockland.

ARRIVED, Nov 24.

Sch Laura V Rose, Allen, Philadelphia.

Sch T J Trafton, Eaton, Philadelphia.

SAILED, Nov 24.

Sch Cocheco, Seawards, Philadelphia.

Sch D K Hass, Freeman, Boston.

Sch John Bracewell, Chatfield, Baltimore.

Sch A J Williams, Murch, Boston.

Stmr Acapulco, Shackford, for New York sld from Aspinwall 15th.

Stmr Acapulco, Shackford, from Aspinwall arr at New York 24th.

Bque Adolph Engler, Williams, from New York, arr at Gibraltar Nov 21st.

Sch Union Flag, Frisbee, in port at Edgartown 21st.

ROYAL

BAKING POWDER

Absolutely pure—made from Grape Cream of Tartar, imported exclusively for this Powder from the Wine district of France. Always uniform and wholesome. Sold only in cans by all grocers. A pound can mailed to any address, postage paid, on receipt of 60 cents. ROYAL BAKING POWDER CO., 171 Duane St., New York. Most cheap powders contain alum; dangerous to health; avoid them, especially when offered loose or in bulk.

HOSTETTER'S CELEBRATED

STOMACH BITTERS

Let your first attack of indigestion be the last. Rouse the dormant energies of the stomach with the bitters. The tone thus imparted will remain. This is a fact established by thousands of witnesses, whose testimony is simply a statement of their own experiences. Those afflicted with general debility of every phase will find this medicine an unfailing agent in building up and renewing their strength. For sale by all druggists and respectable Dealers generally.

NEW YORK SHOPPING

☞ Everybody delighted with the tasteful and beautiful selections made by Mrs. ELLAMAR, who has *never failed* to please her customers.

New Fall Circular just issued. Send for it.

Address, MRS. ELLEN LAMAR,
877 Broadway, New York City.

OYSTERS OYSTERS

20 cts. per qt., liquid,
25 cts. per qt., solid.

LARGE SELECTED OYSTERS, 35c. per qt.

NEW YORK, PROVIDENCE RIVER,
And other Fancy Oysters constantly on hand.

—ALSO—

Scarboro' Clams,

20 CENTS PER QUART.

At W. FREEMAN'S

Wholesale and Retail Oyster House,

Nos. 24 and 28 CONGRESS ST.

DON'T FAIL TO CALL

—AT—

Montgomery's Music and Art Store,

If you want to buy or hire a Piano or Organ. Largest stock and lowest prices ever known in southern New Hampshire. We will not be undersold by *anybody*, but *guarantee a saving of money* to every customer. Second-hand Pianos and Organs To Rent or For Sale Cheap.

No. 6 Pleasant Street, Near Post Office,
PORTSMOUTH, N. H.

We have just received a large lot of

PANAMA CO.'S OPAL SOAP!

FOR LAUNDRY PURPOSES,

Two Cents per Cake.

JAMES R. YEATON & CO.

No. 6 Congress Street.

Notice to Delinquent Taxpayers.

PORTSMOUTH, Sept. 20, 1878.

NOTICE is hereby given to all persons who have not paid their Taxes for the years 1877 and 1878 that unless they are paid without further delay, distraint will be made, to which costs will be added, as my accounts with the city must be settled.

JAMES MOSES, *Collector*,
For years 1877 and 1878.

P. S. Bills will be receipted at the store of S. W. Moses, opposite the City Rooms, at any hour of the day.

C-O-M-B-S!

—AT—

Hutchinson & Connell's.

C-O-M-B-S!

Special Announcement.

THANKSGIVING STORES!

In Great Variety.

20 boxes Extra Quality Sultana Raisins

200 bbls. Haxall and St. Louis Flour

Also 1-2 bbls. same Brands

25 doz. cans Bordeaux Peas

150 doz. cans Tomatoes

75 boxes New Raisins

Fine String Beans

Succotash

New Edam Cheese

150 doz. cans Corn

New Roquefort Cheese

Marrow Peas, Lima Beans

12 boxes New Leghorn Citron

Candied Orange and Lemon Peel

Lea & Perrin's Worcestershire Sauce

250 cans Pettis Pois and Champignons

OUR STOCK OF FINE

TEAS & COFFEES

Is full and of the very best quality.

☞ We have no old stale Teas in our stock. We aim to keep only the best goods and to sell at the most reasonable prices. To parties wishing to purchase TEA by the half or quarter chest, or any goods in larger quantities than are usually sold at retail, we can give specially good bargains.

BUTLER & LAIGHTON,

No. 1 MARKET SQUARE.

C. M. GIGNOUX

GENERAL AGENT OF THE

Mutual Life Insurance Co.

OF NEW YORK,
FOR THE STATE OF NEW HAMPSHIRE.
Portsmouth, New Hampshire.

J. E. HAM & CO.,

No. 11 Congress Stree,

HAVE FOR SALE BY THE YARD, or MADE INTO GARMENTS

A Large and Well-Selected Stock

—OF—

OVERCOATINGS,

SUITINGS,

CLOAKINGS,

—AND—

Extra Assortment of Pantaloon Goods,

WHICH WE OFFER TO THE PUBLIC AT

VERY LOW PRICES!

GARDNER J. GREENLEAF,

Carriage Manufacturer, Blacksmith,

AND DEALER IN

Carriage Materials and Blacksmith Supplies.

STATE STREET, NEXT POST-OFFICE.

—Frosted artificial flowers may be renovated by coating them with white of egg, and dusting them with powdered glass.

—In the room of a railroad depot in Iowa is the following placard over the clock on the counter: "This is 8 o'clock; it is running; it is Chicago time; it is right; it is set every day at ten o'clock; now keep your mouth shut."

—A great novelty which can at present only be obtained at Parisian houses is the cretonne Veronese. This cretonne is of silk chenic material, manufactured expressly for this purpose, and having the appearance of heavy faille or glace silk. The secret of this waist is that it fits in to the figure over the bust and hips without a crease. It is worn without a belt. This is a most beautiful style, and will likely soon be in general favor.

STATED MEETINGS.

CITY GOVERNMENT.

In the City Building, Market Square.

Board of Mayor and Aldermen—Thursday evenings.

Common Council—Thursday evenings.

Board of Overseers of Poor—Tuesday evenings.

Board of Instruction—First Wednesday in each Month.

Board of Engineers—Tuesday next following the first Monday in each Month.

MASONIC.

In Masonic Hall, Congress Block.

St. John's Lodge, No. 1—First Wednesday of each Month.

St. Andrew's Lodge, No. 56—Second Monday of each Month.

Washington Chapter, No. 3, R. A. M.—Fourth Tuesday of each Month.

Davenport Council, No. 5, R. and S. M.—Third Thursday of March, June, September and December.

DeWitt Clinton Commandery, Knights Templar—Third Monday of each Month.

Ineffable Grand Lodge of Perfection—Third Wednesday of January, April, July and October, (annual meeting 24 of Hebrew month Ador.)

Rockingham Masonic Relief Association—Annual meeting first Friday in January.

I. O. O. F.

At Odd Fellows' Hall, Daniel Street.

Piscataqua Lodge, No. 6, meets Monday evenings at 7½ o'clock.

Union Rebecca Degree, Lodge No. 3, First and third Tuesday in each Month, at 7½ o'clock.

At Pythian Hall, Market Street.

Cogswell Lodge, No. 42—Thursday evenings at 7½ o'clock.

New Hampshire Lodge, No. 17—Wednesday evenings at 7½ o'clock.

Strawberry Bank Encampment, No. 3—Second and Fourth Fridays of each Month.

Mount Sinai Encampment, No. 19—First and Third Fridays in each Month.

RELIEF ASSOCIATIONS.

Portsmouth Odd Fellows' Mutual Relief Association—Annual meeting fourth Tuesday evening of January.

Temperance Mutual Relief Association—At Mercantile Hall, First and Third Wednesday evenings of each Month.

Mutual Relief Association of Rockingham County—Second Tuesday of January and December.

Portsmouth Firemen's Mutual Relief Association—Second Wednesday of January, April, July and October.

OTHER ORGANIZATIONS.

Woman's Temperance League—Each Thursday afternoon from three to four o'clock at Bow Mission hall, Market street.

Portsmouth Grange—At Hall No. 5 Congress street on the second and fourth Wednesday evenings of each month.

Band of Hope—Every Saturday afternoon at three o'clock, at Faith Home.

Fire Companies—At their respective Engine Houses on the first Monday of each month.

Damon Lodge, No. 8, Knights of Pythias—At Pythian Hall, corner Market and Daniel streets, Tuesday evening of each week.

Old Oaken Bucket Division, No. 2, S. of T.—Each Monday evening at Hall corner of Ladd and Market streets.

Alpha Council, No. 83, Royal Arcanum—First and Third Tuesday evenings of each month, at Hall No. 24½ Market street.

Portsmouth Commandery, No. 47, United Order of the Golden Cross—Thursday evening, at Hall No. 24½ Market street.

Star of Hope Degree Temple, No. 6, I. O. G. T., meets every Tuesday afternoon at 3 o'clock, at Good Templars' Hall, Pleasant street.

Storer Encampment, Post No. One, G. A. R.—Fourth Wednesday of each Month in Mercantile Hall.

Portsmouth Workingmen's Institute and Reading Rooms, corner of Cornwall and McDonough streets. Organized August 23d, 1877. Open week days from 10 A. M. to 9 P. M.; Sundays 3 A. M. to 7 P. M. Regular business meetings third Thursday evening of each month.

Portsmouth Mechanics' Association—Open to membership or all reputable Mechanics and Manufacturers. Rooms in Mechanics' Block, corner Congress and Fleet streets. Reading Room free to members and strangers visiting the city. Quarterly Meetings the first Tuesday evenings in November, February, May and August. Election of officers at November meeting.

Sagamore Lodge, No. 256, Knights of Honor, at Hall No. 24½ Market street, second and fourth Monday evenings of the month.

St. George Council, No. 21, Legion of Honor—second and fourth Tuesday evenings of each month, at Hall No. 24½ Market street.

Newichewannock Tribe, No. 4, Improved Order of Red Men—Each Friday evening at Rechabite Hall, No. 38 Market street.

Rockingham Lodge, No. 27, I. O. Good Templars—Each Thursday evening at Mercantile Hall.

SIX DOLLARS

Will get you a Good-Lined

BUFFALO ROBE,

— AND —

TEN DOLLARS

A Nicely-Made

WOLF ROBE,

— AT —

WALKER & SON,

13 Congress Street.

☞ Other Robes at equally low figures.

VOSTIZZA CURRANTS!

We have just received 600 lbs. of New Vostizza Currants, which are far superior to any imported.

Deerfoot Farm and Boston Sausage

Received fresh three times each week, by

BUTLER & LAIGHTON,

No. 1 MARKET SQUARE, - - - - - - Portsmouth

Stephen D. Scriggins

HAS REMOVED HIS

PAINT SHOP

From No. 15 Fleet Street to No. 9 VAUGHAN STREET, opposite the Commercial House, and having larger and better accommodation for

CARRIAGE WORK,

Would solicit a continuance of public patronage

MORSE & ILSLEY,

AUCTIONEERS,

Money, Real Estate and Mortgage Brokers, Insurance and House Agents.

13 PLEASANT ST. - - EXCHANGE BUILDINGS.

USE THE BEST!

Devoe's Brilliant Oil!

1st. Is absolutely *safe*.

2d. Gives a powerful, brilliant *white light*.

3d. Does *not smoke, nor smell*, nor *crust the wick*.

4th. Is the *most economical*, because it gives the *most light* in proportion to the *price*.

FOR SALE BY

C. E. LAIGHTON & SON,

No. 5 Exchange Buildings.

AMOS PEARSON,

NO. 5 CONGRESS STREET,

GIVES INSTRUCTION IN MUSIC

From 10 o'clock to 12,

TUESDAYS, THURSDAYS, AND SATURDAYS.

Hardware, Paints, Oils, &c.

ALEM WARRANTED PURE WHITE LEAD.
BOSTON " " " "
FOREST RIVER PURE WHITE LEAD.
ENGLISH " " "

On hand and for sale at Manufacturers' Prices.

Also, a large and well-selected Stock of

Hardware,
Paints, Oils,
Glass, &c., &c.

ETC., ETC., ETC.,

At Lowest Rates.

JOHN H. BAILEY,

RICE BLOCK,

16 Market and 1 Ladd Street.

EASTERN RAILROAD.

To the Holders of Certificates of Indebtedness.

The Voting Register of Certificate-Holders is now making up at the Office of the Trustees, No. 23 Court Street, Boston, Mass. The names of parties to whom Certificates were originally delivered have been placed in the Register. Any subsequent purchaser or holder desiring to register may do so on presenting at said office to Mr. Joshua Crane a written statement of his name, address and the denomination and number of each certificate held by him, or, if so required by the Trustees, on producing the certificates held by him or a written order from the last-registered holder.

In accordance with regulations fixed by the Trustees the Voting Register will be closed on the third day of December, 1879 between which time and the Annual Meeting on the second Wednesday of December, 1879, no registration will be made.

Per Order of the Directors,
FRANCIS I. AMORY, Clerk.

PATENTS

Secured in this country and abroad on most favorable terms. Trade marks and Labels registered; Interference, Infringement suits, etc.

Addresses, for further information,

CHARLES B. TILDEN,
[late Principal Examiner U. S. Patent Office.]

REFERENCES:
HON. P. C. CHENEY, Ex-Gov. N. H.
HON. R. R. VANCE, Chairman com. on Patents, U. S. House of Rep.
23 School Street, Boston, Mass.

THE

New Hampshire Gazette

Established 1756.

The Gazette is published every Thursday and sent to Subscribers at the low price of $1.50 per year, paid in advance, or $2 at the end of the year.

It contains full accounts of all of importance that transpires in Portsmouth and its vicinity, and a condensed summary of news, foreign and domestic; editorials upon current topics; New Hampshire items; carefully prepared marine news, containing reports of vessels owned at this port, or officered by men from Portsmouth or its neighborhood; and is just the paper for residents desiring to be posted on all that takes place at home, while to those living in the vicinity of Portsmouth or former residents who retain their interest in the "old home by the sea," it is the best means of keeping informed of what transpires in this city.

— THE —

NEW HAMPSHIRE GAZETTE

Contains more original matter

Than any other paper of its size in the State, the editors working more with their pens than with their scissors.

TO ADVERTISERS

THE N. H. GAZETTE

Presents an excellent opportunity for a weekly invitation to customers, at a reasonable rate, and all those who desire to reach patrons in Rockingham and York counties will find it an economical medium. THE GAZETTE is in many instances the only paper taken by families, and it is read to a large extent in localities whence is derived much of the trade of Portsmouth, a fact which our merchants should not fail to bear in mind.

Subscriptions Received

AT THE OFFICE, 7 PLEASANT ST.,

Exchange Buildings, nearly opp. Post Office;

Or by remittance to

Chronicle & Gazette Publishing Co.

☞ Specimen numbers sent on application.

SPEER'S

Sambuci Wine,

— AND —

PORT GRAPE WINE.

MEDICINAL WINE.

Speer's Sambuci Wine!

celebrated for its beneficial qualities, highly esteemed by eminent physicians, used in European and American Hospitals and by the first families in Europe and America.

Excellent for weak and Debilitated persons, the aged and infirm; improving the appetite and benefitting ladies and children.

AS A DIURETIC,

it imparts a healthy action to the Kidneys and Urinary organs, very beneficial in Dropsy, Gout and Rheumatic affections and Complaints.

Very superior for colds if made hot and taken before retiring. 75 CENTS PER BOTTLE.

COMMUNION WINE.

SPEER'S PORT GRAPE WINE,

From the Oporto Grape, raised by Mr. Speer at his vineyards, is a rich, heavy-bodied Port, prescribed by Physicians in place of California and imported Port; used by families for weddings, and as an evening wine; and by invalids and weakly persons for strengthening; also the principal wine for communion purposes. $1.00 PER BOTTLE.

Speer's P. J. Sherry

is a Wine of Superior Character, and partakes of the golden qualities of the grape from which it is made. For purity, Richness, Flavor and Medicinal Properties, it will be found unexcelled. $1.00 PER BOTTLE.

☞ None genuine unless the signature of "ALFRED SPEER, Passaic, N. J.," is over the cork of each bottle.

ALFRED SPEER, Proprietor,
Office, 34 Warren Street, New York.
Mt. Prospect Vineyards, Passaic, New Jersey.

JOHN LAFOY, Paris, Agent for France;
O. T. LUDLOW, London, Agent for Great Britain.

For sale by *W. R. Preston, David Kimball, F. B. Coleman*, Druggists; *H. F. Gerrish*, Grocer.

American and Foreign PATENTS.

[ESTABLISHED 1855.]

GILMORE & CO., Successors to CHIPMAN, HOSMER & CO., Solicitors, Patents procured in all countries. *No fee is advance.* No charge unless the patent is granted. No fees for making preliminary examinations. No additional fee for obtaining and conducting a re-hearing. Special attention given to interference Cases before the Patent Office, Extensions before Congress, Infringement Suits in different States, and all litigation appertaining to Inventions or Patents. Send stamp to GILMORE & Co. for Pamphlet of sixty pages.

Old Bounty Land Warrants.

The last Report of the Commissioner of the General Land Office shows 2,597,500 acres of Bounty Land Warrants outstanding. These were issued under act of 1855 and prior acts. GILMORE & Co. pay cash for them. Send by registered letter. Where Assignments are imperfect we give instructions to perfect them.

Arrears of Pay and Bounty.

Officers, Soldiers and Sailors of the late war, or their heirs, are in many cases entitled to money from the Government of which they have no knowledge. Write full history of service, and state amount of pay and bounty received. Enclose stamp to GILMORE & Co., and a full reply after examination, will be given you free.

Pensions.

All Officers, Soldiers and Sailors wounded, rupture or injured in the late war, however slightly, can obtain a pension by addressing GILMORE & COMPANY.

Cases prosecuted by GILMORE & Co. before the Supreme Court of the United States, the Court of Claims and the Southern Claims Commission.

Each department of our business is conducted in a separate bureau, under the charge of the same experienced parties employed by the old firm. Prompt attention to all business entrusted to GILMORE & Co. is insured. We desire to win success by deserving it. Address

GILMORE & CO.,
WASHINGTON, D. C.

KNOW THYSELF.

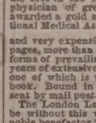

The untold miseries that result from indiscretions in early life may be alleviated and cured. Those who doubt this assertion should purchase the new medical work published by the PEABODY MEDICAL INSTITUTE, Boston, entitled THE SCIENCE OF LIFE; or, SELF-PRESERVATION. Exhausted vitality, nervous and physical debility, or vitality impaired by the errors of youth or sedentary habits, premature decay, nervous prostration and manhood regained.

Two hundredth edition, revised and enlarged, just published, it is a standard medical work, the best in the English language, written by a physician of great experience, to whom was awarded a gold and jewelled medal by the National Medical Association. It contains beautiful and very expensive engravings. Three hundred pages, more than 50 valuable prescriptions for all forms of prevailing diseases, the result of many years of extensive and successful practice, either one of which is worth ten times the price of the book. Bound in French cloth; price only $1, sent by mail post-paid.

The London Lancet says: "No person should be without this valuable book. The author is a noble benefactor."

An illustrated sample sent to all on receipt of 6 cents for postage.

The author refers, by permission, to JOS. S. FISHER, president, W. H. VANDERBILT, vice-president; W. PAINE, M. D.; C. S. GAUNITT, M. D.; H. J. DOUCET, M. D.; R. H. KLINE, M. D.; J. R. HOLCOMB, M. D.; S. R. LYNCH, M. D.; and M. R. O'CONNELL, M. D., faculty of the Philadelphia University of Medicine and Surgery; also the faculty of the University of Pennsylvania; also Hon. F. A. RISSELL, M.D., president of the National Medical Association.

Address Dr. W. H. PARKER,
No. 4 Bulfinch Street, Boston, Mass. The author may be consulted on all diseases requiring skill and experience. HEAL THYSELF
d4w8 &tiw52

Notice.

THE SUBSCRIBER has this day bought the stock of merchandise of the firm of PFEIFFER & CO., and will continue the business at his Store No. 75 CONGRESS STREET, soliciting a share of patronage of his friends and the public in general as in former times.

JOSEPH S. PFEIFFER.

PORTSMOUTH, N. H., Nov. 1, 1879.

PORTSMOUTH, Oct. 8th, 1879.

JUST RECEIVED

A SMALL INVOICE OF

Army Blouses!

C. E. MYERS & CO.

CHARLES W. GARDNER'S

PRINTING OFFICE!

UP ONE EASY FLIGHT

Chronicle Office, Portsmouth, N. H.

Over D. H. Montgomery's Store.

The recent improvement in the above building has enlarged the Job Office to double its former size, making it one of the highest and most convenient offices in the city for

ALL KINDS

— OF —

General Job Work!

The Subscriber respectfully solicits orders for all kinds of Printing, from a

TWO-SHEET POSTER,

With a 14-inch wood letter, to a Visiting Card.

DATE SLIPS A SPECIALTY,

By-Laws for Lodges,

Town Accounts, Programmes,

Handbills, Tickets,

Fancy Cards,

Business Cards,

Ball Cards,

And everything else in the line of Printing.

CHARLES W. GARDNER.

BENSON'S

CAPCINE

POROUS PLASTER!

Over 2000 Druggists

Have signed the following remarkable paper, the signatures of which can be seen at our office.

MESSRS. SEABURY & JOHNSON,
21 Platt Street, New York:

GENTLEMEN: "For the past few years we have sold various brands of Porous Plasters. *Physicians and the Public prefer*

BENSON'S CAPCINE POROUS PLASTER

to all others. We consider them one of the very few reliable household remedies worthy of confidence. *They are Superior to all other Porous Plasters or Medicines for External use.*" 16eo1w

Copartnership Notice.

CHARLES S. ROBINSON is admitted a member of our firm from this date. The present style of the firm will remain unchanged.

CHARLES ROBINSON & SON.

November 1st, 1879. d3m

THE MODEL RANGE

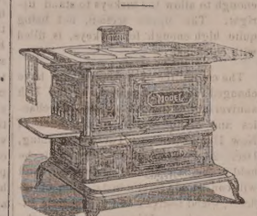

— FOR —

Hard or Soft Coal or Wood

— HAVING THE —

Patent Reflex Coal-Grate and Ash-Sifter,
New Patent Automatic Oven Shelf,
New Patent Extension Leg,
New Patent Double Top,
(No more cracked tops.)

And many other improvements. As perfected, we sincerely believe that the most durable and beautiful range in the world is the

MODEL RANGE

Manufactured by Spicer & Peckham, of Providence, R. I. The Portable Cooking Range is the best adapted to do work surely and quickly, of any device yet made. There are many sizes. They do all work evenly and steadily, with a great saving of fuel. No expense has been spared to make the Model Range *first-class* in every particular, and it is presented to the public as one that is admitted even by competing manufacturers to be the most neatly ornamented and perfectly proportioned Range yet made.

The top is double, and very large, with extension shelf and towel rack attached at either end. The fire box is arranged with express reference to economy, and easily repaired; the grate can be taken out without moving the brick lining. The ash sifter is perfect in its operation, and free from dust. The oven is very large, ventilated properly, and bakes thoroughly. The ash-pan is especially convenient. The ventilated broiler doors make perfect combustion and economy of fuel. Durability, cleanliness, ease of management, great working capacity, rapid and perfect in operation. Pipe collar adjustable for either top or back of range. Patent check draft and curve flue will save one-third of the fuel that is usually wasted. The door-knobs and name plate are nickel plated, making it very attractive for the home. The top is less likely to crack, being double.

This Range, with a large variety of other

Ranges, Cooking and Parlor Stoves,

Etc., can be seen at the old stand of

M. W. EARING,

No. 61 Market Street,

Where also can be found a full and complete assortment of KITCHEN WARE, HOUSE FURNISHING GOODS, etc., which the residents of Portsmouth and vicinity are respectfully invited to inspect before purchases are made elsewhere.

M. W. EARING.

YOU can buy Pure and Good WINES AND LIQUORS, in any desired quantity, packed and sent anywhere, by sending cash orders to the old house of C. A. RICHARDS & CO.,
18 and 22 Kilby street, Boston.

DENNIS SHEA,

MANUFACTURER OF

Gement Stone Pipe

— AT —

26 WATER STREET, PORTSMOUTH.

The best Pipe made for Sewers, Culverts, Cellar and Sink Drains, Water Closets, etc., etc. Gives perfect satisfaction wherever used. Is proof against frost, acids, and all substances which pass through the Pipe.

For sale at wholesale or retail, or laid in the best manner.

Orders for Pipe and laying left at the factory will receive prompt attention

New Advertisements.

PIANOS Stool, Cover and Book only $143 to $255. *Organs*, 13 Stops, 3 set Reeds, 2 Knee Swells, Stool, Book, only $96. ☞ Holiday Newspaper Free. Address DANIEL F. BEATTY, Washington, N. J.

$1200 returns in 30 days on $100 invested. Official Report Stocks and information *free*. Like profits weekly on Stock options of $10 to $50. Address T. Potter Wight & Co., Bankers, 35 Wall St., N. Y.

$10 TO $1000 Invested in Wall Street Stocks makes fortunes every month. Book sent free explaining everything. Address, Baxter & Co., Bankers, 17 Wall St., N.Y.

CONSUMPTION

CURED. A simple vegetable remedy for the speedy and *permanent* cure of Consumption, Bronchitis, Catarrh, Asthma and all *Throat and Lung Affections*. Also a positive and radical cure for Nervous Debility and all Nervous Complaints, which has been tested in thousands of cases. Hundreds of testimonials. Send stamp (in German, French, or English) for pamphlet and using, sent by mail free of charge on receipt of stamp. *Please name this paper.* W. W. SHERAR, 140 Powers' Block, Rochester, N. Y.

AGENTS WANTED FOR A TOUR AROUND THE WORLD BY GENERAL GRANT. PRICE ONLY $3

This is the fastest selling book ever published, and the only complete and authentic History of Grant's Travels. Send for circulars containing a full description of the work and our extra terms to Agents. Address

National Publishing Co., Philadelphia, Pa.

AGENTS READ THIS.

We want an agent in this County to whom we will pay a salary of $100 per month and expenses to sell our wonderful invention. *Sample free.* Address at once SHERMAN & Co., Marshall, Mich.

$25 to $5000 Judiciously invested in Wall St. plays the fortunes week, and pays immense profits by the New Capitalization System of operating in Stocks. Full explanation on application to LAWRENCE & Co., Bankers, 35 Broad St., N. Y.

ON 30 DAYS TRIAL

We will send our ELECTRO-VOLTAIC BELTS and other Electric Appliances upon trial for 30 days to those suffering from *Nervous Debility*, Rheumatism, Paralysis or any diseases of the Liver or Kidneys, *and many other diseases*. A Sure Cure guaranteed or no pay. Address

tdec1 VOLTAIC BELT CO., Marshall, Mich.

A GOOD PLAN. Combining and operating many orders is now vastly less hazardous than formerly, when operated upon a small capital, with best skillful management. Large profits divided pro rata on investments as low as $10 and upwards. Circular, with full explanations how all can succeed in stock dealings, mailed free. LAWRENCE & Co., 17 Broad Street, New York.

Authorized by the Commonwealth of Kentucky.

$4,000.

Popular Monthly Drawing of the

Commonwealth Distribution Co.,

AT MACAULEY'S THEATRE,

In the City of Louisville, on

NOVEMBER 29, 1879.

These Drawings, authorized by act of the Legislature of 1869, and sustained by all the Courts of Kentucky (all fraudulent advertisements of other lottery companies who claim the sole ownership of 'Pill the franchise of Kentucky," to the contrary, notwithstanding), occur regularly on the last day of every month (Sundays excepted), and are supervised by prominent citizens of the State.

Grand and unprecedented success of the new features.

Every ticket-holder can be his own supervisor, call out his number and see it placed in the Wheel.

The management call attention to the grand opportunity presented in obtaining for only $5, any of

THE FOLLOWING PRIZES.

1 Prize	$30,000	100 Prizes	$100 each	$10,000
1 "	19,000	200 "	50 "	10,000
1 "	5,000	600 "	20 "	12,000
10 "	$1000 each	10,000	1000 "	10 "	10,000
20 "	500 "	10,000			
9 Prizes $300 each, Approximation Prizes,					$2,700
9 "	200 "	Relating to Prizes			1,800
9 "	100 "	"	"	"	900
1,900 Prizes					$112,400

Whole Tickets, $2. Half Tickets, $1.
27 Tickets, $50. 55 Tickets, $100.

All applications for club rates should be made to the home office.

Full list of drawing published in Louisville *Courier-Journal* and New York *Herald* and mailed to all ticket-holders.

For tickets and information address only

T. J. COMMERFORD, (Courier Journal Building) Louisville, Ky.,

Or, same person, No. 168 Broadway, New York.

Beginning with the November Number,

SCRIBNER'S

will be found at the

Portsmouth Cir. Library,

REGULARLY.

W. G. MYERS, Proprietor, - - 1 Congress Block.

RUPTURE

DR. J. A. SHERMAN—and the only Dr. Sherman known to the public for the past 35 years or more for his successful method of treating Rupture without the annoyance and injury trusses inflict, may now be consulted weekly at his New York and Boston offices. Dr. Sherman is the discoverer of the only known cure for Rupture by local external applications.

No man is safe who has a rupture, no matter how insignificant he may consider it, for every man who has died from it once flattered himself that it was but a trifling ailment; and every man who now suffers from it and the injury of trusses, to such an extent that life has become burdensome, once regarded it as unworthy special attention. It is not a stand-still affliction, it is steadily progressive, even unto death; and he is wise who takes the necessary steps to be effectually relieved of it before the day of suffering and gloom comes upon him. References given to gentlemen in the city who have been cured.

Patients from abroad can receive treatment and leave for home same day.

HIS BOOK ON RUPTURE

gives the most reliable proofs from distinguished professional gentlemen, clergymen and merchants of his wonderful practice and popularity throughout this country and the West Indies for the past 35 years or more. The afflicted should read it and inform themselves.

It is illustrated with photographic likenesses of extremely bad cases before and after cure, and mailed to those who send 10 cents. Save this, and remember in writing or calling the address is

Dr. J. A. SHERMAN

251 Broadway, cor. Murray St., New York, and 43 Milk Street, Boston.

In consequence of the great demand for Dr. J. A. Sherman's personal services, he divides his time between New York and Boston—will be at his N. Y. Office on Saturday, Mondays and Tuesdays; and in Boston, Wednesdays, Thursdays and Fridays of each week. Tell this to your friend.

The fame of Dr. Sherman, arising from his great success in the treatment and cure of rupture, has induced certain *co-Adence men* and *impostors* to represent themselves as Dr. Sherman, the original Dr. Sherman, etc., for the purpose of deceiving and victimizing the unsuspecting.

Portsmouth Daily Chronicle.

BY CHRONICLE & GAZETTE PUBLISHING COMPANY.

PORTSMOUTH, N. H., WEDNESDAY, NOVEMBER 26, 1879.

$6 PER YEAR IN ADVANCE
THREE CENTS PER C Y

THE PORTSMOUTH DAILY CHRONICLE
(Established August 24, 1877,)
Is Published Every Morning, Sundays excepted, at No. 7 Exchange Building, Pleasant street, opposite the Post Office, by the
Chronicle and Gazette Publishing Company.
TERMS $6.00 PER YEAR.

The New Hampshire Gazette
(The Oldest Newspaper in the United States, established Oct. 5, 1756,)
is published every THURSDAY at the same office. Terms, $1.50 per year; $2.00 per year, if not paid in advance.

ADVERTISEMENTS inserted on reasonable terms, in either or both papers. The GAZETTE, having a large country (in addition to its local) circulation, is an excellent medium of advertising. A liberal reduction made when advertisements appear in both papers.

☞ Correspondence from neighboring towns, containing items of public interest, will be gladly received. All communications should be addressed and all checks made payable to the
CHRONICLE & GAZETTE PUBLISHING CO.,
PORTSMOUTH, N. H.

The Job Printing Business is conducted in the same office by Mr. Charles W. Gardner, who keeps on hand a large and well-selected stock of all materials required in his line.

NEW AND EXTENSIVE STOCK
— OF —
Fall and Winter
GOODS
— AT —
WM. P. WALKER'S
No. 3 Market Square.

aving received a Full Assortment of Foreign and Domestic
Cloths, Cassimeres, &c.,
am prepared to make them up into GARMENTS of the latest style, or according to the fancy of the purchaser, and
Perfect Satisfaction Guaranteed!
My Stock of Goods suitable for
SUITINGS
IS UNEQUALLED.
Particular attention paid to the making of Army and Navy
REGULATION UNIFORMS.
A FULL ASSORTMENT OF
Gentlemen's Furnishings Goods!
Constantly on hand, consisting of
BOSOMS, GLOVES, SUSPENDERS,
COLLARS, DRAWERS, SHIRTS,
HANDKERCHIEFS, LINEN
GOODS,
Of Every Description.

DRAIN PIPE.
AKRON DRAIN PIPE, all sizes, for sale at No. 5 Elm street.
SAMUEL CLEAVES & SON.

GRAY'S SPECIFIC MEDICINE.
TRADE MARK *The Great Eng-lish Remedy*, an TRADE MARK
unfailing cure for Seminal Weakness, Spermatorrhœa, Impotency, and all Diseases that follow as a sequence of Self-Abuse; as loss of Memory, Univer-
BEFORE TAKING. AFTER TAKING.
Pain in the Back, Dimness of Vision, Premature Old Age, and many other diseases that lead to Insanity or Consumption and a Premature Grave.
☞ Full particulars in our pamphlet, which we desire to send free by mail to every one. ☞ The Specific Medicine is sold by all druggists at $1 per package, or six packages for $5, or will be sent free by mail on receipt of the money by addressing THE GRAY MEDICINE CO., No. 10 Mechanics' Block, Detroit, Mich.
☞ Sold in Portsmouth by J. H. THACHER, No. 12 Market square—and by Druggists everywhere—G. C. GOODWIN & Co., Wholesale agents, Boston. d&wtnov17'79

Transportation.

Eastern & Maine Central Railroad Line.

CARS leave the Station of the Eastern Railroad, between Deer and Elm streets, as follows:

For Boston, at *4.05, 7.15, 8.20, 11.00, A. M.; 2.50, 5.30 P. M. Sundays 7.25 A. M.

For Portland, Augusta, Brunswick and Lewiston, 9.56 A. M.; 3.02, 9.08 P. M.

For Bangor, Waterville, etc., 9.56 A. M., 9.08 P. M.

For St. John and Halifax, 9.08 P. M.

M. C. and G. T. Railroads, 9.56 A. M.

For Great Falls and Wolfeborough, 9.56 A. M.; 5.44 P. M.

For North Conway, 9.56 A. M.

For Dover and Way Stations, 9.56 A. M.; 12.30, 3.05, 7.06 P. M.

Trains leave For Portsmouth—

From Boston, 7.30, 10.00 A. M.; 12.30, 3.15, 4.45, 7.00 P. M. Sundays 6.00 P. M.

From Portland, *2.00, 8.45 A. M.; 1.00 P. M.

From North Conway, 7.05 A. M.

From Wolfeborough, 8.15 A. M.; 3.05 P. M.

From Great Falls, 7.32, 10.00 A. M.; 4.45 P. M.

From Dover, 6.45, 10.30 A. M.; 2.25, 5.50 P. M.

From Newington, 7.01, 10.45 A. M.; 2.41, 5.16 P. M.

Trains from Boston arrive at Portsmouth at 8.32, 12.25, *4. M.; 2.58, 5.46, 7.03, 9.05 P. M. Sundays 8.25 P. M.

Trains from Portsmouth arrive at Boston at *6.30, 8.30, 10.45 A. M.; 1.35, 5.30, 8.00, P. M. Sundays 9.50 A. M.

*Except on Mondays.

D. W. SANBORN, Master of Transportation. LUCIUS TUTTLE, G. P. & T. A.
Oct. 26, 1879.

Concord & Portsmouth Railroad.

PASSENGER TRAINS leave Concord Railroad Station, foot of Bridge street:

For Newmarket Junction, Manchester, Concord and Upper Railroads, at 7.55 A. M., and 5.10 P. M.

Arrive at Manchester at 9.40 A. M., 7.10 P. M.

Arrive at Concord at 10.35 A. M., and 8.15 P. M.

Leave Concord at 7.30 A. M., and 3.40 P. M.

Leave Manchester at 8.15 A. M., and 4.25 P. M.

Arrive at Portsmouth at 10.10 A. M., and 6.15 P. M.

☞ All trains connect at Newmarket Junction, with trains of the Boston & Maine Railroad for Exeter, Haverhill, Lawrence and Boston; and for Dover, Great Falls and Portland; at Concord with trains to and from all the Upper Railroads.
H. E. CHAMBERLIN, Supt.

Daily, Sundays Included.
STONINGTON LINE!
FIRST-CLASS FARE
ONLY $1.00!
Boston to New York.
☞ Tickets good only for Train and connecting Boat, as specified on their face.
Steamboat Express Train leaves Boston and Providence Railroad Station at 8:30 P. M., daily; Sundays included.
☞ The Steamboat Train makes no stop at Stations between Boston and Stonington—84 miles—the longest run made by any train in New England.
Tickets and State-rooms secured at Boston and Providence R.R. Station, and at Company's Office,
214 Washington, corner of State Street.
A. A. FOLSOM, Supt. B. & P. R.
J. W. RICHARDSON, Agt., Boston.

STEAMER JAMES SAMPSON.
KITTERY & PORTSMOUTH.
TIME TABLE.

From Navy Yard Bridge,		From Navy Yard Landing,	
Leave Kittery at 6:45 A.M		*Leave Portsmouth* at 7:25 A.M	
" "	8:55	" "	9:15
" "	9:45	" "	11:00
" "	11:20	" "	12:15 P.M
" "	2:00 P.M.	" "	2:10
" "	3:20	" "	4:00
" "	4:20	" "	5:15

Evening Trips, Tuesday and Thursday, leaving Kittery at 6:30; leaving Portsmouth at 8:00.
Saturday Evenings, leave Kittery at 6:30 and 8:15; leave Portsmouth at 8:00 and 9:30.
Special arrangements can be made for other evenings.
Fare Five Cents Each Way.
Freight taken at reasonable rates. Orders executed with despatch.
A. STEVENSON, Proprietor.

THE NEW ENGLAND
MUTUAL LIFE
Insurance Company
OF BOSTON.
The Oldest Massachusetts Company.
19,000 MEMBERS. $57,000,000 INSURANCE.
The features of the Company are
1.—*Its entire mutuality.*
2.—*The character of its investments.*
3.—*The liberality of its treatment of retiring members.*
4.—*Its selection of risks as developed by its past favorable mortality.*
5.—*The application of the Mass. Non-Forfeiture law to its policies, whereby every member is entitled to insurance according to its provisions.*
Information as to rates can be obtained on application at the office of the Company, or of any of its agents in the principal cities and towns of the Commonwealth.
35th Annual Report now ready for Distribution.
BENJ. F. STEVENS, President.
JOS. M. GIBBENS, Secretary.
codtmch15

SPENCERIAN
STEEL PENS
of the Very Best European Make, and unrivaled for Flexibility, Durability, and Evenness of Point.
REAL SWAN QUILL ACTION.
In Twenty Numbers. Samples, including the popular nos. 1-2-3-9-15 and *Broad Points*, 3-10-13 *Fine Points* 1-2-3-9-15 will be sent by mail, for trial, on receipt of 25 Cents.
IVISON, BLAKEMAN, TAYLOR & CO.,
138 and 140 Grand St., New York.

ANOTHER WONDER!
BARSTOW'S
NEW
Empress Range!!
WITH THE
PATENT DUPLEX GRATE.
Bakes day or night without replenishing fire. No poking or making trouble. A single turn of the Duplex Grate removes all clinkers, leaving a fresh fire. The Most Perfect Range in this City!
John P. Sweetser,
46 MARKET STREET - - PORTSMOUTH.

C. E. BOYNTON,
MANUFACTURER OF
SODA WATER
In Siphon Bottles and Fountains.
Cream Nectar Beer,
Cream Ginger Beer,
Tonic Beer, Root Beer,
Pineapple Beer,
Birch Beer.
GINGER ALE & MINERAL WATER.
— ALSO, BOTTLER OF —
Milwaukee Lager,
Eldredge's Lager,
Stock Ale, and
Refined Cider.
Of the different summer beverages manufactured at this establishment it is hardly necessary to say a single word. They have become popular "on their own merits" and can be found in many private families any one in every hotel, saloon and restaurant in this locality.
The lagers bottled by me are from the best breweries in the country, and it is safe to say that there is no better in the world.
☞ Orders may be left at my establishment for any of the above, which will be delivered any where within the city limits without extra charge.
C. E. BOYNTON,
18 Bow Street, - - Portsmouth, N. H

PATENTS!
R. H. EDDY,
No. 76 State St., Opposite Kilby, Boston,
SECURES PATENTS in the United States; also in Great Britain, France and other foreign countries. Copies of the claims of any Patent furnished by remitting one dollar. Assignments recorded at Washington. *No Agency in the United States possesses superior facilities for obtaining Patents or ascertaining the patentability of inventions.*
R. H. EDDY, Solicitor of Patents.
TESTIMONIALS.
I regard Mr. Eddy as one of the *most capable and successful* practitioners with whom I have had official intercourse. CHARLES MASON, Commissioner of Patents.
"Inventors cannot employ a person more trustworthy or more capable of securing for them an early and favorable consideration at the Patent Office." EDMUND BURKE, Late Commissioner of Patents.
BOSTON, October 19, 1870.
R. H. EDDY, Esq.: *Dear Sir:* You procured for me, in 1840, my first patent. Since then you have acted for and advised me in hundreds of cases, and procured many patents, reissues and extensions. I have occasionally employed the best agencies in New York, Philadelphia and Washington, but I still use almost the whole of my business, in your line, and advise others to employ you. Yours truly, GEORGE DRAPER.
BOSTON, January 1, 1879. 13awjan18

Cathartic Pills
Combine the choicest cathartic principles in medicine, in proportions accurately adjusted to secure activity, certainty, and uniformity of effect. They are the result of years of careful study and practical experiment, and are the most effectual remedy yet discovered for diseases, caused by derangement of the stomach, liver, and bowels, which require prompt and effectual treatment. AYER'S PILLS are specially applicable to this class of diseases. They act directly on the digestive and assimilative processes, and restore regular healthy action. Their extensive use by physicians in their practice, and by all civilized nations, is one of the many proofs of their value as a safe, sure, and perfectly reliable purgative medicine. Being compounded of the concentrated virtues of purely vegetable substances, they are positively free from calomel, or any injurious properties, and can be administered to children with perfect safety.
AYER'S PILLS are an effectual cure for Constipation or Costiveness, Indigestion, Dyspepsia, Loss of Appetite, Foul Stomach and Breath, Dizziness, Headache, Loss of Memory, Numbness, Biliousness, Jaundice, Rheumatism, Eruptions and Skin Diseases, Dropsy, Tumors, Worms, Neuralgia, Colic, Gripes, Diarrhœa, Dysentery, Gout, Piles, Disorders of the Liver, and all other diseases resulting from a disordered state of the digestive apparatus.
As a Dinner Pill they have no equal.
While gentle in their action, these PILLS are the most thorough and searching cathartic that can be employed, and never give pain unless the bowels are inflamed, and then their influence is invaluable. They stimulate the appetite and digestive organs; they operate to purify and enrich the blood, and impart renewed health and vigor to the whole system.
Prepared by Dr. J. C. Ayer & Co.,
Practical and Analytical Chemists,
Lowell, Mass.
SOLD BY ALL DRUGGISTS EVERYWHERE.

FRESH CELERY.
FRESH DAILY IN ANY QUANTITY.
For sale by
H. F. Gerrish.

PORTSMOUTH
INSURANCE
AGENCY.
ESTABLISHED IN 1831.
JOHN SISE, 5 MARKET SQUARE
Is the Agent and Attorney for the following responsible Companies:
ÆTNA INSURANCE CO.
Hartford, Conn. Assets $7,000,000
HARTFORD FIRE INSURANCE CO.
Hartford, Conn., Assets $3,200,000
HOME INSURANCE CO.,
New York, Assets $6,000,000
FRANKLIN FIRE INSURANCE CO.
Philadelphia, Assets $3,300,000
ROYAL INSURANCE CO.
Liverpool, Eng., Assets $18,000,000; gold
PENNSYLVANIA FIRE INS. CO.
Philadelphia, Assets $1,800,000
Business men and owners of Property desiring every security by Insurance against loss and damages by fire, will find it for their interest to place their risks in the above companies, some of which have been represented in this vicinity for nearly fifty years.
All losses will be promptly adjusted and paid by the undersigned.
John Sise, Agent,
OFFICE No. 5 MARKET SQUARE, Portsmouth

MORSE & ILSLEY
FIRE, LIFE AND ACCIDENT
INSURANCE
AGENTS,
Represent the following reliable companies:
THE INSURANCE COMPANY OF NORTH AMERICA,
Of Philadelphia, Pa.
LIVERPOOL and LONDON and GLOBE
U. S. Office, New York City.
SPRINGFIELD,
Of Springfield, Massachusetts.
QUEEN,
Of Liverpool and London.
PHŒNIX,
Of Hartford, Conn.
ORIENT,
Of Hartford, Conn.
TRAVELLERS' LIFE and ACCIDENT COMPANY,
Of Hartford, Connecticut.
NEW ENGLAND MUTUAL LIFE,
Of Boston, Mass.
The above companies are well known and reliable, and we solicit the patronage of our friends and the public. All losses adjusted and promptly paid at our office.
MORSE & ILSLEY,
NO. 13 PLEASANT ST., - UP ONE FLIGHT

GENERAL LIFE AND FIRE
INSURANCE
AGENCY.
Alonzo F. Craig, Agent
CAPITAL REPRESENTED.
$40,000,000.
EQUITABLE LIFE ASSURANCE SOCIETY OF THE UNITEDSTATES.
Assets.....$25,000,000
N. BRITISH & MERCANTILE INS. CO.
LONDON AND EDINBURGH.
Capital, Gold.....$10,000,000
Invested in the United States.....$1,247,322.86
NATIONAL FIRE INSURANCE CO.
HARTFORD, CONN.
Assets.....$831,256.25
WESTCHESTER FIRE INS. CO.
NEW YORK.
Assets.....$655,767.24
ST. PAUL FIRE & MARINE INS. CO.
ST. PAUL, MINN.
Assets.....$719,621.78
FANEUIL HALL INSURANCE CO.
BOSTON, MASS.
Assets.....$250,000.00
☞ *Insurance effected on all kinds of Property at reasonable Rates.*
☞ Losses at this Agency will be promptly adjusted, and paid at this Office.
ALONZO F. CRAIG,
INSURANCE AGENT,
[ce No. 5 Congress Street, Portsmouth

CATARRH
THE EYE, EAR, and THROAT
Successfully Treated with
SANFORD'S RADICAL CURE.
SUCCESS is the test of merit, and success in the treatment of Catarrhal Affections, after so many miserable failures, proves undoubted specific curative properties in the remedy used. Does SANFORD'S RADICAL CURE for Catarrh possess such properties? The evidence, in the shape of testimonial testimonials from the most respectable people in all stations of life, must be conclusive on this point. Never was evidence, in the history of popular medicines has such valuable testimony been offered, freely offered, in favor of any remedy that has in the possession of the proprietors of SANFORD'S RADICAL CURE. And valuable as it is, it does not represent a thousandth part of the recommendations which are to-day offered by friends to friends in its favor. People of wealth and refinement in all parts of the country daily admit its superiority over any method of cure known to the regular medical profession, but state the publicity incidental to a published statement. Hence the testimonials in our possession represent but a small part of those withheld for the reason mentioned. The following unsolicited testimonial from HENRY WELLS, Esq., of Wells, Fargo & Co's Express, is an outspoken endorsement of which we are justly proud.
INVALUABLE.
Messrs. WEEKS & POTTER, Wholesale Druggists, Boston, Mass.: *Gentlemen.*—I have for some months felt a duty that I owe to suffering humanity to write you, stating the great benefit that I have derived from the use of SANFORD'S RADICAL CURE FOR CATARRH. For more than 20 years I have been afflicted with this very troublesome complaint. I have tried all the remedies that I could find, but without material or permanent benefit. Last fall the disease had arrived at that state that I must have relief or die. The entire membranous system had become so inflamed, and the stomach so disordered, that it was a doubtful matter whether I could go to the Pacific coast, or if I did go whether I should live to come back or not. I saw an advertisement of this medicine, and although being very incredulous about specifics or nostrums of any kind, yet in sheer desperation I tried this, and was at once benefited by it. The change of climate, a chronic disease of the liver, and my age—over 70—may prevent my entire restoration, but the benefit I derive from its daily use is to me *incalculable*, and I am hoping to be completely cured, at least strive as a respectable old age.
If this statement of my case can be of any service to those afflicted as I have been, and enable you to bring this remedy into more general use, especially on the Pacific coast (where it is much needed), my object in writing this note will be obtained.
Very truly yours, HENRY WELLS, AURORA, N. Y., June, 1878. of Wells, Fargo & Co
Each package contains Dr. Sanford's Improved Inhaler, with full directions for its use. Price, by mail, $1.00. For sale by all Wholesale and Retail Druggists and Dealers throughout the United States and Canada. WEEKS & POTTER, General Agents and Wholesale Druggists, Boston, Mass.

COLLINS'
VOLTAIC PLASTER
ALWAYS CURES.
Enlarged Spleen.
This is to certify that I have been using your COLLINS' VOLTAIC PLASTERS for Enlargement of the Spleen and Depression in the Stomach, and they have given me more relief than any other remedy I have ever tried, and I cheerfully recommend them to all suffering from the effects of pain and inflammation. J. W. SELLS.
PICKERING, Mo., June 26, 1877.
Severe Pain.
Having occasion to use a remedy for a *very severe pain* in my side I tried one of your COLLINS' VOLTAIC PLASTERS, and in twenty-four hours the pain entirely removed. J. R. SAMMIS, Asst Cashier First Nat. Bank.
WINONA, MINN., June 19, 1877.
Weaknesses.
Collins' Voltaic Plasters give the best satisfaction here of anything that has been tried for Lameness and Weakness of the Back. Please send more right away. JAMES LEWIS.
BRYANT, ILL., June 15, 1877.
Price, 25 Cents.
Be careful to obtain COLLINS' VOLTAIC PLASTER, a combination of Electric and Voltaic Plates with Allsalve Medicated Plaster, as seen in the above cut. Sold by all Druggists, and Retailers throughout the United States and Canada, and by WEEKS & POTTER, Proprietors, Boston, Mass.

Good and Reliable
INSURANCE
COMPANIES.
COMMERCIAL UNION, of London.
FIRE ASSOCIATION, of Phila.
SHAWMUT, of Boston.
F. W. DEROCHEMONT & SON,
NO. 9 CONGRESS STREET.

L.S.L.
UNPRECEDENTED ATTRACTION!
Over Half a Million Distributed.
LOUISIANA STATE LOTTERY COMPANY.
This institution was regularly incorporated by the Legislature of Louisiana for Educational and Charitable purposes in 1868 *for the term of Twenty-five Years*, to which contract the inviolable faith of the State is pledged, with a Capital of $1,000,000, to which it has since added a reserve fund of $350,000. ITS GRAND SINGLE NUMBER DISTRIBUTION will take place monthly on the Second Tuesday. *It never scales or postpones.* Look at the following Distribution:
GRAND PROMENADE CONCERT,
during which will take place the
115th GRAND MONTHLY
AND THE
Extraordinary Semi-Annual Drawing
At New Orleans, Tuesday, Dec. 16th, 1879.
Under the personal supervision & management of Gen. G. T. BEAUREGARD, of Louisiana, and Gen. JUBAL A. EARLY, of Virginia.
Capital Prize, $100,000.
☞ *Notice.—Tickets are Ten Dollars only. Halves, $5. Fifths, $2. Tenths, $1.*
LIST OF PRIZES.

1 CAPITAL PRIZE OF $100,000		$100,000
1 GRAND PRIZE OF	50,000	50,000
1 GRAND PRIZE OF	20,000	20,000
2 LARGE PRIZES OF	10,000	20,000
4 LARGE PRIZES OF	5,000	20,000
20 PRIZES OF	1,000	20,000
50 do.	500	25,000
100 do.	300	30,000
200 do.	200	40,000
600 do.	100	60,000
10,000 do.	10	100,000
APPROXIMATION PRIZES.		
100 Approximation Prizes of $200		20,000
100 do. do.	100	10,000
100 do. do.	75	7,500
11,879 Prizes, amounting to		$522,500

Gen. G. T. BEAUREGARD, of La. } Commis-
Gen. JUBAL A. EARLY, of Va. } sioners.
Application for rates to clubs should only be made at the office of the Company in New Orleans.
Write for circulars or send orders to
M. A. DAUPHIN,
P. O. Box 692, New Orleans, La.,
or same person at No. 319 Broadway, New York.

Daily Chronicle.

Shall We Kill Ourselves? Is Alum Poisonous?

Its Use in Baking Powders Condemned by Medical Journals.

Dr. Hall's *Journal of Health*, in a recent issue, says:

"This question has caused a good deal of discussion. Alum is used by many bakers to whiten their bread, enabling them to use an inferior flour. It is more extensively employed as a cheap substitute for cream of tartar in the manufacture of baking powders. It has not been considered immediately dangerous; although if continued it induces dyspepsia and obstinate constipation. But the fact that many cases of poisoning have occurred from baking powders which contained alum, puts the question in a more serious aspect, and prudent people will exercise caution in the selection of baking powders.

"Under what conditions, then, does this substance—formerly used only for mechanical or medicinal purposes—become poisonous? They are certainly obscure, and at present we can only surmise what they may be. We suspect that the cause exists in the individual poisoned; some peculiarity of the constitution producing a morbid change in the secretions of the stomach, with which the alum combines and forms an active poison; or the secretions may be healthy but in unusual proportions, and that these less or greater proportions, in combination with the alum, constitute a poison. For example, two parts of mercury and two parts of chlorine form calomel, which is not poisonous; but change the proportions to one part of mercury and two parts of chlorine, and we get corrosive sublimate, which is a deadly poison.

"Then again, we know nothing of the causes of constitutional peculiarities. Why is it that one person can eat all kinds of green fruits and vegetables with impunity, while the same course might cost another individual his life? One person can handle poison ivy and sumac without being in the least affected; another is poisoned if he approaches to within ten feet of them. Out of a family residing in a malarial district, some of its members will suffer half the year with fever and ague, while the others will enjoy excellent health during the entire year. Foods that are wholesome to some persons are actually poisonous to others. This is especially true of some kinds of fish. There is no safety in taking alum into the stomach, as it is shown to be always injurious, and often dangerous. Baking powders properly compounded, and containing pure cream of tartar instead of alum, are more convenient than yeast; and bread and pastry made with them are as wholesome, and far more palatable. We are in entire sympathy with the manufacturers of the Royal Baking Powder—who commenced and are vigorously conducting the war against the use of alum in baking powders.

"Before committing ourselves, however, we made tests of a sufficient number of baking powders to satisfy ourselves that the substitution of alum for cream of tartar in their composition has not been over-estimated, while a careful examination of the Royal Baking Powder confirms our belief that Dr. Mott, the Government Chemist, when he singled out and commended this powder for its wholesomeness, did it wholly in the interest of the public.

"We do not hesitate to say that the proprietors of the Royal Baking Powder deserve the gratitude of the community whom they are endeavoring to protect.

"Will not some prominent manufacturer of pure candies follow their example, and expose the secrets of a business that is doing untold mischief to little children?"

New Jersey Premium Wine.

Physicians state that the Port Wine that took the premium at the Centennial, produced and offered for sale by Mr. Alfred Speer, of New Jersey, is a wine that can be safely used for medicinal purposes, being pure and free from medication, and is more reliable than any other Port Wine. It is especially recommended for weekly females and the aged.

For sale by W. R. Preston, D. Kimball, F. B. Coleman, druggists, and H. F. Gerrish, grocer.

Humbugged Again.

I saw so much said about the merits of Hop Bitters, and my wife, who was always doctoring, and never well, teased me so urgently to get her some, I concluded to be humbugged again; and I am glad I did, for in less than two months use of the Bitters my wife was cured and she has remained so for eighteen months since. I like such humbugging.—H. T., St. Paul.—*Pioneer Press.*

—"You just take a bottle of my medicine," said a quack doctor to a consumptive, "and you'll never cough again." "Is it so fatal as that?" gasped the consumptive.

—Puck thinks that "Macbeth" was a pretty fair play, considering the times it was written in and the times it was written for, although it is not at all like one of Boucicault's. There are defects in it, of course,—one of which is that a character called *Exeunt* does too much of the marching and fighting. Still, it does very well—quite well.

—If Courtney and Hanlan do not quiet down, why wouldn't it be a good thing to take them out about six miles from shore and throw them into the water? They would naturally put in their "biggest licks" for dry land, and the public would at last have a race from them, and then after they got ashore they would be too tired to talk for a month, and that would be something to be graceful for.

Portsmouth Chronicle

[Entered at the Post-Office at Portsmouth, N.H., as second-class matter.]

WEDNESDAY, NOVEMBER 26, 1879.

The U. S. S. Plymouth.

A writer in the Boston *Herald* mentions the turning into the treasury, by the secretary of the navy, of $1,500,000, the unexpended balance of the beggarly appropriation made by Congress for naval expenditures during the last official year, and comments very unfavorably upon the policy which fails to judiciously expend appropriations when such expenditure is so greatly needed as it is by our navy at the present time. He says:

If there was no other case to which to point in illustration, that of the "Plymouth," a United States vessel "repaired" in the Charlestown yard during the present year, and not long before the close of the fiscal year of which the secretary has just made his report, would be sufficient. The Plymouth came in from the West India station in a terrible condition, both in regard to seaworthiness and in a sanitary way. She was infected with yellow fever, had just had it on board, and in every way her situation was bad as bad could be. Above the water line she was as rotten throughout as punk. (She is no better now, and only different from the fact that her upper works are like the squares in a chessboard, new timbers and planks lying either side by side or end to end with old ones, so that, it is said, one can almost run his fist through the decayed squares anywhere.) One of her officers said that when the ship rolled at sea he could lay a finger in the opening seams in her hull. In the examination into her condition, planks and beams were, it is said, broken off from the force of a simple blow to test their strength and soundness, and this in not isolated instances, but many planks were like powder, to be crushed in the hand. If this was her condition, with live oak upper works, any man at all familiar with nautical matters will infer something of the state of things below the water line. It is said to be true that a smart blow of a hammer would go through the wood struck in many instances.

Yet this ship was sent to sea, and would now be on a cruise—that is, if she had managed to keep afloat so long—had it not been for the breaking out of the yellow fever among her crew soon after she sailed from Boston last spring.

News and Notes.

A horse-car stable was burned in New York, Monday, and two hundred horses were destroyed. Three firemen lost their lives from a falling wall.

Ann Doherty died in Boston, Monday, from starvation and exposure.

Benjamin Kenney of Providence, R. I., aged eighteen years, committed suicide Monday by shooting. He had taken $100 from his father and disappeared a week ago. He was found in a vacant lot, dead.

Steamer Waubano has been wrecked near the Haystacks, five miles below Perry point, Ont., and all hands, thirty in number, lost.

Mexico has some more revolution on hand.

The schooners N. H. Phillips, Andrew Leighton and H. C. Mackey, of Gloucester, Mass., were all out in the terrible gale of Oct. 29th, and it is feared will never be heard of again.

At Merrimacport, Mass., a few days ago, a lady laid away about $1000 in a stove in which there was no fire, for safe keeping. Leaving the house soon after for a few minutes, she forgot all about the money, and on returning built a fire and proceeded to get dinner, the cost of which is given above.

A company has been organized at New Haven, Conn., with $500,000 capital, for introducing the Holly system of steam heating.

The library of the late Caleb Cushing has been secured for Bowdoin college.

The scheme for building the interoceanic canal through the Isthmus of Panama, and known as the Nicaragua route, is being pushed, and Gen. Grant seems willing to be made president of the corporation. It is stated that foreign capitalists will subscribe to the stock of the company to the extent of twenty or thirty millions of dollars.

The Inman steamer City of Richmond, from Liverpool 13th inst., for New York, was towed into Halifax on the 25th inst., by the Anchor line steamer Circassia. The propeller shaft of the City of Richmond was broken in a gale last Friday, and the second officer was washed overboard and drowned. The passengers were transferred to the Circassia.

A child has died at Norwich, Conn., in consequence of bruises received from a school teacher.

The President's message is in the hands of the printers.

At Calhoun, Ky., Lee Houston, thirteen years old, was leaning on the muzzle of a gun watching a base ball match. A ball from a foul-tip struck the hammer and discharged the gun. The load entered under his arm and came out through his head, killing him instantly.

At Eureka, Nevada, Friday afternoon, John Chamberlain, in possession of a wood ranch, was attacked by Robert Brown, who claimed the property. Brown was supported by two other men, all being armed with repeating rifles. Chamberlain's thigh was broken at the first discharge, but he maintained the fight on his knees with a six-shooter and two shot guns, killing Brown, and at the same moment falling dead himself.

John and Robert Taylor stabbed and killed two brothers named Eichenand at Virginia, Ill., on Saturday. Both murderers escaped.

At Parkersburg, W. Va., a few days ago, a mob of masked men and women visited the house of Jacob Elliott, and drove one of his daughters out of the house, and took an old man who was lying upon a sick bed out. They then set fire to the house and burned it, with all its contents, including his corn, etc. This difficulty was brought about by some supposed bad characters, and some men and women in the neighborhood masked themselves and committed the outrage.

In response to a telegraphic order addressed by Secretary Evarts to the United States consul general at Havana, directing him to make all necessary representations concerning the arrest at Santiago de Cuba of the wife and brother of Mr. Munoz of Brooklyn, a telegram has been received from the consul general announcing that they have been released.

Mrs. Deborah Alexander, an elderly woman of Brunswick, Me., disappeared from her home Oct. 10th. Her dead body were found in a clump of bushes near the road, last week.

At Calais, Me., on Monday, while two boys, Frank Haycock and Frank Metcalf, was handling a pistol, it exploded, the ball passing through Haycock's hand, striking Metcalf in the left side and penetrating to his left lung. The ball has not yet been extracted.

Mr. Henry S. Howe, of the Pocassett mill of Fall River, Mass., who on Jan. 1st becomes treasurer of the Laconia and Pepperell mills at Biddeford, is to have a salary of $10,000.

Byron D. Verrill, republican, was on Monday elected representative from Portland, Me., in place of Moses M. Butler, deceased, by a vote of 1,009 out of 1,023. The opposition made no nomination, and it is supposed that they will contest the election on the ground that the city had no legal notice of the vacancy.

New Hampshire Items.

Col. John H. George of Concord is dangerously sick at his home in that city.

Mrs. Betsy P. Gage of South Lyndeboro' was severely, if not fatally, burned Monday afternoon. In putting a stick of wood into the stove her dress took fire, and she was saved from instant death only by the arrival of a neighbor, who quickly wrapped some bed clothes around her and smothered the flames. Mrs. Gage is nearly eighty years of age and lives with her daughter, who is blind.

Hon. Ira Whitcher of Woodsville had all the fingers on his left hand cut off by a circular saw in his saw mill last week.

J. S. Doolittle, conductor on the Manchester & Lawrence railroad for sixteen years, has given up that position.

William W. McIntire, aged about fifty years, was found frozen to death Monday near Black brook in Goffstown, with two empty bottles beside him, clearly indicating the cause.

—Common law is founded on common sense. Other laws are made by Congress.

—It hurts a man just about as much to burn him in effigy as it does to have his shadow on a stone wall butted by a goat.

—A young lady attending balls and parties should have a female chaperone until she is able to call some other chap her own.

USE THE BEST!

Devoe's Brilliant Oil!

1st. Is absolutely *safe*.
2d. Gives a powerful, brilliant *white light*.
3d. Does *not smoke*, nor *smell*, nor *crust the wick*.
4th. Is the *most economical*, because it gives the *most light* in proportion to the *price*.

FOR SALE BY

C. E. LAIGHTON & SON,
No. 5 Exchange Buildings.

EASTERN RAILROAD.

To the Holders of Certificates of Indebtedness.

The Voting Register of Certificate-Holders is now making up at the Office of the Trustees, No. 23 Court Street, Boston, Mass. The names of parties to whom Certificates were originally delivered have been placed in the Register. Any subsequent purchaser or holder desiring to register may do so on presenting at said office to Mr. Joshua Crane a written statement of his name, address and the denomination and number of each certificate held by him, or, if so required by the Trustees, on producing the certificates held by him or a written order from the last-registered holder.

In accordance with regulations fixed by the Trustees the Voting Register will be closed on the third day of December, 1879 between which time and the Annual Meeting on the second Wednesday of December, 1879, no registration will be made.

Per Order of the Directors,
FRANCIS I. AMORY, Clerk.

MORSE & ILSLEY,

AUCTIONEERS,

Money, Real Estate and Mortgage Brokers, Insurance and House Agents.

13 PLEASANT ST. - - EXCHANGE BUILDINGS.

A World of Good.

One of the most popular medicines now before the American public, is Hop Bitters. You see it everywhere. People take it with good effect. It builds them up. It is not as pleasant to the taste as some other Bitters, as it is not a whiskey drink. It is more like the old fashioned bone-set tea that has done a world of good. If you don't feel just right try Hop Bitters.—*Nunda News.*

By the use of Fellows' Syrup of Hypophosphites the *nerves* become reinforced in strength, the stomach is made capable of digesting the food, the food changes to blood, the heart becomes strengthed to pump the blood, the lungs distribute and oxidize the blood, healthy blood displaces unhealthy muscle and tuberculous matter, the patient becomes vigorous and then by using his constitution as intended by a beneficent Creator, he may live up to the ripe old age, when like the corn ready for harvest he drops from the husk.

Eminent physicians indorse *Adamson's Botanic Balsam* as the safest and most effectual remedy for Coughs and Colds ever discovered. Sold by Druggists and Dealers at 35 and 75 cents.

"R." and "R.," 7001,

is the number of my Trade Mark "RYE AND RICK," and all infringements will be prosecuted It is unequalled for Lung, Throat and Malarial Diseases, being Purely Vegetable and combining the excellence of the "Sugar Cane" and the "Choicest Cereals." Why take disagreeable drugs when this most Delicious Cordial will produce more satisfactory results? Sold by Druggists and Grocers. My signature is on every Genuine bottle. Price, $1.
d1ec13 N. VAN BRIL, 88 Chambers St. N. Y.

See a Woman!

In another column, picking grapes for SPEER'S WINE. It is an admirable article, used in hospitals and by the first-class families in Paris, London and New York, in preference to European or California Wines; excellent for Ladies and invalids.

The Same Old Story

is that some poor mortal has been suddenly raised to affluence and comfort by having invested a spare dollar or two in the last drawing at New Orleans of the Louisiana State Lottery. Address M. A. Dauphin, P. O. Box 692, New Orleans, La., or same person at No. 319 Broadway, New York City, N. Y., before the next drawing, which will be December 16th, when General G. T. Beauregard and Jubal A. Early will have sole management of the distribution of one-half a million of dollars

A CARD.

To all who are suffering from the errors and indiscretions of youth, nervous weakness, early decay, loss of manhood, &c., I will send a recipe that will cure you, FREE OF CHARGE. This great remedy was discovered by a missionary in South America. Send a self-addressed envelope to the REV. JOSEPH T. INMAN, *Station D., New York City.* eod&wtnov7s

Notice.

THE Subscriber gives notice that he has been duly appointed Administrator of the estate not before administered on, with the will annexed, of SARAH S. DEARBORN, late of Portsmouth, in the County of Rockingham, deceased, widow, testate.

WILLIAM H. HACKETT.
Portsmouth, Nov. 1879.

Notice.

THE Annual Meeting of the N. H. S. P. C. A. will be held at the Common Council Room in Portsmouth at 8 o'clock P. M., on MONDAY, December 1st, 1879.

CHARLES E. BATCHELDER, Secretary.
27-29-1

Notice.

THE Subscribers give notice that they have been duly appointed Executors of the last Will of WILLIAM R. PRESTON, late of Portsmouth, in the County of Rockingham, deceased. All persons indebted to said Estate are requested to make payment, and all having claims to present them for adjustment.

W. H. PRESTON,
ANDREW F. PRESTON.
PORTSMOUTH, November 11th, 1879.

Notice.

THE Subscriber gives notice that he has been duly appointed administrator of the estate of MARGARET M. KELLY, otherwise called MARGARET M. DEVERIN, late of Portsmouth in the County of Rockingham, deceased, intestate. All persons indebted to said estate are requested to make payment, and all having claims to present them for adjustment.

WILLIAM H. HACKETT.
November 11, 1879. 12-19-26

Hardware, Paints, Oils, &c.

ALEM WARRANTED PURE WHITE LEAD.
BOSTON " " " "
FOREST RIVER PURE WHITE LEAD.
ENGLISH " " " "

On hand and for sale at Manufacturers' Prices.

Also, a large and well-selected Stock of

Hardware,
Paints, Oils,
Glass, &c., &c.

ETC., ETC., ETC.,

At Lowest Rates.

JOHN H. BAILEY,
RICE BLOCK,
16 Market and 1 Ladd Street.

SIX DOLLARS
Will get you a Good-Lined

BUFFALO ROBE,

— AND —

TEN DOLLARS
A Nicely-Made

WOLF ROBE,

— AT —

WALKER & SON,
13 Congress Street.

☞ Other Robes at equally low figures.

FLETCHER & TANTON,
UPHOLSTERERS,
Furniture Dealers & General Undertakers
No. 25 Market Street, Portsmouth, N.H.

Coffins, Robes and Caskets always on hand or made to order. Orders left at 25 Deer Street or 27 State Street, by day or night, will be promptly attended to. S. S. FLETCHER,
H. G. TANTON.

Real Estate.

Dwelling House To Let.

THE TWO-STORY HOUSE No. 4 Richards Avenue, recently occupied by Mr. Chas. M. Leighton. A long lease preferred.
inov28 Apply to J. F. BARTLET.

To Let.

STORE No. 27 MARKET STREET.
Shaw 11 Apply to J. R. MAY.

For Rent.

HOUSE ON MELCHER STREET, near Pleasant, contains 10 rooms, with water in house. Rent low to a good tenant, or will let to two tenants. Apply at 31 Pleasant Street.

To Let.

HOUSE No. 36 Hanover street. Apply to H. Shaw, No. 50 Hanover street.

AYERS & LOCKE

HAVE RECEIVED A LARGE

LOT of NEW GOODS

Well suited to the wants of the early all trade.

They respectfully invite the attention of their customers and the public generally to the Largest Assortment of

New Prints and Cambrics

which they warrant in every particular.

Bleached and Unbleached Cottons, from 5c. per yard, upwards.

40 pieces Lancaster Ginghams,
Full Line of Cheviot Suitings,

Bleached and Unbleached Cotton Flannels,

500yds Greenock and Livonia Suitings,
One Case All Wool Suitings.

BLACK CASHMERES

In the wide widths 50c. per yard, up:

200 prs. White Blankets,
at very low prices.

50 pairs 10-4 WHITE BLANKETS,
$1.50 per pair; last year, $2.

30 dozen Ladies'

MERINO VESTS AND DRAWERS,

Assorted sizes, warranted perfect, at the exceedingly low price of 38c. each.

Ladies' Silk Clocked

BALBRIGGAN HOSE,

Full regular, 25 cents per pair.]

THE BEST DOUBLE BUSK CORSET,
Side steels, 50c. per pair.

New Carpets for Fall Trade

We have a Full Line of the Best Makes of

Super and Extra Super Carpets, Tapestry and Brussels,

And offer, notwithstanding the continued advances during the summer at the very low prices of last spring.

A Full Line of Oil Cloths,

In all widths, of the best manufacture, from 20c. per square yard, upward.

In addition to the above mentioned goods we have quantities and varieties too numerous to mention which we offer in exchange for Cash or good approved Credit at *Prices as low as the lowest. Quality of goods guaranteed.*

AYERS & LOCKE,
Market Street.

REVOLUTION IN WASHING.

The Mothers' Favorite Washing Crystal

Is the name of a new Washing Compound, which N. F. MATHES & Co. are Sole Agents for in this city and its vicinity. We promise that it will d away with the toil and drudgery of

WASHING-DAY

without any injury to the fabric or hands; and that consumers may test it for themselves, we are putting samples in every house in the city and suburbs. This is an expensive way of advertising, but it shows that we have faith in the article.

It is put up in one-pound packages.

Price 15cts. per Pound.

N. F. MATHES & CO,
49 MARKET STREET.

JOHN MALSBENDEN,
Merchant Tailor,
Is now located at
101 CONGRESS ST.,

And is prepared to cut and make Clothing in the best manner as cheaply as good work can be done.

THERMOMETERS
ARE SELLING
CHEAP
— AT —
SWEETSER'S.

EXTRA BARGAINS
— IN —
Blankets,
Flannels,
Men's Underwear
Etc., etc.,
AT —
D. F. BORTHWICK'S.

☞ Those in want of the above articles should call before purchasing.

$5 TO $20 per day at home. Samples worth $5 free. Address STINSON & Co., Portland, Maine. d&wtnov80

$66 a week in your own town. Terms and $5 outfit free. Address H. HALLETT & Co., Portland, Maine. d&wtnov80

$72 A WEEK. $12 a day at home easily made. Costly Outfit free. Address TRUE & Co., Augusta, Maine. d&wtnov80

MILLINERY!

Fall and Winter Styles!

NOW READY!

We are prepared to show our friends and customers as fine an assortment of Millinery as was ever offered in this city.

We are constantly receiving new goods from New York and Boston, and will sell them as low as any who offer the same class of goods.

J. M. TEBBETTS,
14 Market Street.
tjan1

"Leaves Have Their Time to Fall,"

But this autumn they do not know just when to practice the axiom any more than milliners know when to have an appropriate

OPENING DAY.

AT LAST WE NAME

Wednesday and Thursday,

The 5th and 6th of November,
And cordially invite you all, dear ladies, to call and see the beautiful things of the approaching season.

RIBBONS, SILKS, SATINS, VELVETS.

All matching or blending in the new Chameleon Shades, which, like the gold setting that gives richer effect to the brilliancy of the diamond, will show the brilliancy of beauty most enchantingly.

HATS & BONNETS!

In Fine French Felts, English Beavers and many other styles.

BIRDS? Yes, Humming Birds, and Birds that never hum!
Ostrich Tips and Plumes, Fancy Feathers.

Laces, Beaded and Plain,

And all the chaming accessories of MILLINERY TASTE.

☞ To those ladies who came to see me when my assortment was more limited I would say, please come *once more* and I will promise that the disappointment shall be an agreeable one this time.

Goods Fresh and New, Prices Low!

Lovely Styles to make all Faces Lovely!

MYRA F. BICKFORD,
Parlors—69 Congress St.

BOOK-BINDING

I HAVE just completed arrangements which warrant my offering to do all kinds of Book Binding, from the best and most ornamental to the plainest, *at prices sure to suit.* Good work and despatch guaranteed.

WILLIS G. MYERS,
1 Congress Block, - - - - - Portsmouth, N. H.

WESTMORELAND COAL!

For Grates.

BURNSIDE COAL!

For Cooking Stoves.

FOR SALE ONLY BY

C. E. WALKER & CO.,
Dealers in all kinds of

COAL AND WOOD!

4 WATER ST., - - - 137 MARKET ST.

Orders left with N. K. Walker & Son promptly filled.

DRESS-MAKING

The Subscriber, who has had nine years' experience at DRESS-MAKING, and has lately visited New York and examined all the

LATEST STYLES,

Is prepared to attend to all orders in that line which she may receive, and guarantees entire satisfaction to her patrons.

S. A. TIBBETTS,
No. 2 HANOVER STREET.

Notice.

THE Undersigned hereby gives public notice that he has given to his son, HOWARD H. PAGE, his time to act and trade for himself, and will pay no debts of his contracting after this date. PETER PAGE.
PORTSMOUTH, Nov. 10th, 1879. Witness, WILLIAM H. HACKETT.

Genuine Bargains

— IN —

DRY GOODS.

— AT —

MARSTON'S,
21 Market Street.

Please notice the prices at which we are selling goods:

1 CASE GOOD QUALITY PRINTS
Fast Colors and Excellent Style,
5 Cents.

1 CASE BEST QUALITY PRINTS
The Best Dark Fall Styles!
6 Cents.

50 PAIR 11/4 ALL WOOL BLANKETS
$3.50 Per Pair.

These Blankets are very cheap, weighing over 5 lbs., and well worth $5.00!

FINE LINEN SHIRT FRONTS
Which we are selling at the low price of
10 Cents,
Which is just one-half what they are worth!

50 doz. Ladies' and Gents'
FINE LINEN HANDKERCHIEFS
10 Cents.

CASE LADIES' VESTS & PANTS
50 Cents.

These goods are silk-finished, heavy weight and are a bargain.

CASE LADIES' VESTS & PANTS
75 Cents.

These goods are a splendid article, and cheap at $1.00.

1 Case Gents' Ribbed
WOOL SHIRTS AND DRAWERS
62 Cents.

German
TURKEY RED TABLE COVERS

Which we are selling at lower prices than were ever before known.

These are but a few of the many Bargains which we have to offer, and every one will find it to their advantage to price our Goods before purchasing.

C. H. MARSTON,
21 Market St.

HARK, HARK!

The cry is, "Everything is going up!" The fact is, almost everything has advanced in price except Clothing, and that of necessity will go up with the rest!

We have in Stock a Good Line of

Overcoats, Ulsters

AND MUFFLERS,

Boys', Youths' and Men's Suits!

IN ALL GRADES.

Cardigan Jackets from 75 cents to $3.00. *Boys' Contoocook Shirts and Drawers*—a new article. *Men's Shirts and Drawers* in all varieties. *Socks, Mittens* and *Plymouth Gloves*, also a good line of *Satinets, Cassimeres, Overcoatings, Cloakings*, etc., all of which we will sell at the OLD PRICES! so now is your chance to get a good bargain, for when we duplicate we shall have to advance the prices. Yours truly,

C. E. MYERS & CO.
C. E. MYERS. C. E. SIMPSON.

Payment of City Bills.

THE TREASURER'S Office will be open for the payment of approved bills Friday and Saturday of each week.
Sept. 12. W. E. HADLEY, City Treasurer.

ELDREDGE'S LAGER!
Milwaukee Lager.
Bottled and for Sale by H. F. ISH.

GOVERNMENT BONDS!

We are prepared to pay on presentation in any amount the highest market price for the CALLED BONDS of 1865 and 1867, and we will receive them at full value in exchange for other issues of UNITED STATES BONDS, or in exchange for other safe Securities paying 5, 6 and 7 PER CENT interest.

GEO. WM. BALLOU & CO.,
72 Devonshire Street.....Boston.
8 Wall Street.....New York
wtf

Local Matters.

POST OFFICE RULES.

MAILS CLOSE.

	A. M.		P. M.	
Boston, South and West,	* 10:35	2:20	4:50	*6:30
Boston Way,	10:35	2:30		
Portland,	9:25		4:50	6:30
East (beyond Portland),	9:25			6:30
Biddeford, Saco and Way	9:25		4:50	
Great Falls,	* 9:25		4:50	
Great Falls & Conway R. R.	9:25			
Concord and North,	7:40		4:50	
Concord Way,	7:40		4:50	
Boston & Maine R. R.	7:40		4:50	
Dover,	7:40	9:25	4:50	

*Arrives in Boston next morning.

MAILS ARRIVE.

	A. M.		P. M.	
Boston, South and West,	4:30,	10:05,	3:15,	5:50
Boston Way,	10:05		5:50	
Portland and East,	11:20		3:20	
Great Falls & Conway R. R.	11:20			
Concord and North,	10:20		6:50	
Dover,	10:20		5:50	

Letters for the night mails [and no others] east or west may be deposited in the box at the Eastern depot, every day except Sundays.

E. G. PEIRCE, JR., P. M.

AROUND HOME.

Coal has a decided upward tendency.

Congress hall has been gaily decked with bunting for the ball to-night.

Poultry disappeared from the Parade on Tuesday before two o'clock P. M.

Fine opportunity to furnish a drowning accident,—the ponds are covered with thin ice.

Look out for the star-shower from Biela's bursted comet; it is expected to-morrow night, the 27th.

Mechanics' hall was crowded, Tuesday evening, to hear the Irish temperance orator, M. T. Holden. He's good.

Oliver Goldsmith had a distinguished raising Monday night; he is a brother to the late Tubal Cain, the blacksmith.

First Lieutenant W. S. Schenck, U. S. M. C., has been transferred from the barracks at this navy yard to Washington.

The schooner Mary J. Adams is being repaired and calked at Call's lumber wharf, inside the Noble's island bridge.

Rev. Dr. Alden will preach on Thanksgiving day in the Middle street Baptist church. Service to commence at 10:30.

Rev. Mr. McGinley will preach a sermon on national affairs in the North church, on the forenoon of Thanksgiving day.

A gentleman formerly in the gents' furnishing goods business in this city, is now peddling candy in the streets of Boston.

Capt. C. C. Carpenter, U. S. N., of this city, is at present at the Boston navy yard on duty as a member of a court-martial.

D. F. Borthwick will open this morning some splendid bargains in bleached damask, which with other linen goods makes as good an assortment as customers will find in the city.

The Dover merchants insist that they shall secure a large share of the York and Eliot trade if the new bridge is built, because they advertise better than the Portsmouth dealers. Whose fault is that?

Schooner Clara E. Simpson, Talpey master, arrived in the lower harbor on Tuesday in one hundred and one hours from Alexandria. She has on board 585 tons of coal, and receives $2.50 per ton freight.

Robert W. Welch of Dover, recently appointed United States consul at Carrara, Italy, is a graduate of Dartmouth and has had some experience as a newspaper man. He is a son of the late Joseph W. Welch, Esq.

We don't believe that Mr. Pitblado feels very badly our the *Times'* assertion that "he comes as near a second Lorimer as it is possible for one to get," inasmuch as Dr. Lorimer is one of the most popular pulpit orators of the day, and has the best sentiment of the press and people with him. If you don't believe it, neighbor, just read the Boston papers of the 25th inst.

From the present date to the 1st of April next, the cruising ground of the revenue steamer A. J. Dallas will be from West Quoddy head, Me., to Cape Ann, Mass.; of the Albert Gallatin, from Portsmouth harbor to Vineyard Haven, Mass.; of the Samuel Dexter, from Vineyard Haven through Long island sound to Whitestone point, L. I., going inside and outside of Block island.

A desire is quite generally expressed among the Freemasons of this city to have Hon. Albert R. Hatch publicly address the brotherhood and their friends on the subject of Masonry,—its antiquity, attributes, value to humanity, etc. The preparation of such an address would involve a great deal of labor and thought; but if Mr. Hatch would undertake the task he could perform it as well as—perhaps better than—any other man in the State.

This is not good weather for sidewalk committees, consequently the workmen employed on the Franklin and National blocks are not receiving the friendly advice and criticism from the score or two of old buffers the sunny days were wont to bring out. Better join the group around the stove in the Mechanics' reading room, gentlemen; you can watch the building operations just as well, and be less liable to take cold. It will cost you but four dollars a year.

The schooner Hattie Lewis, Capt. Garland, is on a trip from Dover to Rockland and back, for six hundred casks of lime for Converse & Hobbs of Dover. The Loella, Capt. Amee, is on a trip for the same firm, and sailed from Bangor on the 23d inst. with 150,000 laths, 400,000 shingles and a quantity of spruce planks. The Charles H. Trickey, Capt. Kelly, has made her last trip to Dover with coal for this season; she is to take apples from this city to Baltimore, and on arriving at the latter port will go into the southern trade for the winter.

POLICE COURT.

TUESDAY, Nov. 26; *Batchelder, J.*

William Kelleher, Charles Collins, Joseph Quinlan, Richard Kilroe, Patrick Kane and Edward Pendergast, boys, were before the court, charged with breaking the Sabbath. They were all let off on probation.

William Kelly was up for snowballing a colored man named Sewell; case continued to Saturday, for sentence.

Dennis Sullivan, for malicious mischief, was fined $3, costs $6.90.

George Anderson, drunk, sixty days at city farm, costs $6.90.

MASONIC PRESENTATION.

On Monday evening St. Andrew's lodge, No. 56, of this city, was officially visited by Dist. Dep. Grand Master J. F. Clontman of Farmington, the occasion being one of unusual masonic and social interest. Among the two hundred or more members of the order present were Past District Deputies Albert R. Hatch of this city and Charles G. Connor of Exeter, Past Grand Masters John Christie, John R. Holbrook, Thomas E. O. Marvin and Samuel C. Whittier of this city, G. C. Bartlett of Derry, and others, with large delegations of members of the order from Exeter, Newmarket, Dover, Rochester, Epping, Kittery and other places. After the exemplification of the third degree, Worshipful Master John Pender, who has sat in the east for five years but declines to longer hold the office, tendered his thanks to the lodge for the cordial support he has received; and was then surprised by the presentation, by Bro. J. Horace Kent on behalf of the lodge, of a beautiful past-master's jewel. A banquet was afterward served in the upper hall, and the evening was filled out with brief speeches, singing, etc.

A BEWILDERED "SPECIAL."

A late number of the *New England Grocer* has the following astonishing information from its special correspondent:

Portsmouth—"the city by the sea"—the seaport of the State of New Hampshire, has been one of the most favored cities of New England during the recent depression of business. This city has been almost the very last to feel the "hard times," owing largely to the close proximity of the Kittery navy yard, and the steady distribution of money from that source. The navy yard is considered by the traders and people as an important support of the city, and although located in Maine, New Hampshire derives the greater benefit from it. There are about five hundred men employed in the different departments at present, and about the same number waiting, Macawber-like, for something to turn up, although there is ample employment in other branches for all who desire work.

Frank Jones, the famous brewer, is carrying on an extensive business, and gives employment to five hundred and eighty men. It is considered an even chance whether the navy yard or Mr. Jones puts the largest amount of money in circulation in Portsmouth.

The Eldredge and Portsmouth brewing companies give employment to about one hundred men,—the former eighty, and the latter twenty.

The Kearsarge mills give employment to five hundred people, men, women and children, and are considered by the traders an injury rather than a benefit to the city.

Until we read the above we had always thought that the city's "close proximity to the navy yard" had much to do in increasing the hard times here during the business depression, the almost total cessation of work on the yard throwing many hundreds of men out of employment. Then the statement that Mr. Jones gives employment to as many persons as the Kearsarge mills and Eldredge Brewing Co., both put together, we think an exaggeration; and we never before heard that the Kearsarge mills were "considered an injury to the city." We suspect that special must have indulged in cistern water when he was gathering statistics in this city; aqueduct water could never have affected him in that way.

THE PERILS OF THE ROAD.

A case of considerable interest was decided in the supreme court in this city on Monday. It was an action between Joshua Brooks & Co., flour and grain dealers on Market street, and Uriah Blaisdell, stove dealer on the same street.

This was an action to recover damages under the following circumstances: The plaintiff's horse and wagon were backed up against a building on the north mill-bridge in this city, the horse standing at right angles with the street, but leaving space for a horse and carriage to pass between the head of the horse and the railing of the bridge; and grain was being discharged from the wagon of the plff. into the mill. Mr. Blaisdell's horse was being driven by his servant, and in some way the breeching became unfastened. The wagon coming against the heels of defendant's horse he became unmanageable, and a rein breaking he ran into Brooks & Co.'s team and did the damage claimed. The plff. contended that the fact of the unfastening of the breeching, and the breaking of a rein by which the horse was guided, were evidence of negligence, etc. The referee ruled that the burden of proof was upon the plaintiff to show such negligence; also that the breaking of the rein and unhooking of the breeching did not make a prima facie case of negligence, and declined to allow evidence of Blaisdell's horse's reputation as a runaway. The pliff. also offered to put in the opinion of the police judge of Portsmouth, who had heard the case and given damages to the pliff., assigning his reasons for a decision in favor of the pliff., and from which Blaisdell appealed. This was rejected, and the pliffs. excepted to the referee's rulings, all of which are now sustained by the court. Judgment on referee's report in favor of the defendant. Harriman for pliff.; Page for Blaisdell.

It will be seen from this decision that notwithstanding a person's horse runs away and does damage, he is not held responsible therefor unless there is some negligence on his part; that is, unless something more than the result of an accident occurs; and what the law terms the burthen of proof is upon the party claiming damages, who in order to recover must show some act of negligence on the part of the driver of the runaway team. Perhaps this is the only safe rule. If a horse runs away from having the breeching of the harness accidentally unhooked, (and the law does not presume it other than accidental,) it would be a hardship upon the owner of the team if called upon to pay all the damages which the runaway might occasion. Such a rule would require the establishment of a runaway horse insurance company as a means of indemnity to the owners of spirited animals.

MAKING ECONOMY TREMBLE.

Many years ago we knew a man—a good-natured, harum-scarum old sailor—who though an inveterate smoker and even more improvident than the average of his class, was a great hand to save in the expenditure of matches. He would fill his pipe and then wait for an hour until he saw some other smoker preparing to light up, when he would stand by to get a light himself; and if the two pipes were successfully kindled with the one match he would exultingly remark, "I say, matey, aint this makin' economy tremble!" Then when Saturday night came he would go on a spree, and spend as much money in whiskey and beer as would have kept him in matches for a year.

In another column will be found an extract from an article in the Boston *Herald*, wherein the writer asserts that the United States ship Plymouth, now at anchor at the quarantine station in this harbor, is but a mass of rotten wood, and sharply criticises the "economy" that leaves a million and a half of dollars unexpended at the end of the year, out of a niggardly and insufficient appropriation, while officers and men are being sent to sea in unseaworthy vessels which the judicious expenditure of the appropriation would have put in good condition. The *Herald* writer evidently considers that such a course of procedure is "making economy tremble."

An illustration of this plan of economizing is furnished at this navy yard. The Lancaster, one of the finest ships in the navy, a roomy, able craft and an excellent sea-boat, has been out on the ways for a year or more, undergoing repairs. Part of the time she has had a small gang of men at work upon her; part of the time nobody. With funds sufficient, the vessel could easily have been now ready for sea; instead of which one of the finest cruising ships in the navy is still on the ways, and in such a backward condition that months must elapse before she can be floated, while there are no suitable vessels to take the places of those ordered home from foreign stations, or the others which should be ordered home for repairs,—while the secretary of the navy turns into the treasury a large amount of unexpended naval appropriations! To us this seems very much like our old-time acquaintance's idea of "making economy tremble."

THE BOY CORN-RAISERS.

The detailed report of Mr. John Hall, president of the York county agricultural society, concerning the contest for the Allen corn prize, has been published. The returns were made in pounds of ears, and these returns were reduced to bushels of shelled corn by Mr. Hall, who allowed seventy pounds of ears to a bushel (fifty-six pounds) of shelled corn. By this calculation the winner of the first prize raised at the rate of one hundred and sixty bushels of shelled corn to the acre; and of the one hundred and thirty-eight contestants, seventy-two raised one hundred bushels or more to the acre,—the average of the whole number being one hundred bushels and four quarts per acre, each. A year or two ago Hon. Frank W. Miller of this city offered a premium of one hundred dollars in gold—this was before resumption had made gold "a drug in the market"—to any farmer in this State (and we are not sure that the offer did not include all New England) who should raise one hundred bushels of shelled corn to the acre, he asserting that it had not been and could not be done; and though there were quite a number of entries for the prize, in the spring, there was not a single claimant for it at the end of the season. This raising of a hundred and fifty bushels of shelled corn to the acre, by boys, staggers the faith of many of the old farmers, who stoutly maintain that the only way in which that amount can be raised on an acre of ground is to set the land up on its edge and plant both sides of it.

MARINE CHRONICLE.

PORT OF PORTSMOUTH.

ARRIVED, Nov 25.

Sch Clara E Simpson, Talpey, Alexandria.
Sch Kenduskeag, Trask, Bangor.

SAILED, Nov 25.

Steamer Williamsport, Willetts, Philadelphia.
Sch Exeter, Jackson, Rockland.
Sch Vesta, Linnell, Bangor.

Bque G O Whitmore, Shillaber, from Calcutta, and sch Dexalo, Brown, from this port, arr at Boston 25th.

Sch Emily A Staples, Coleman, for Malden sld from Bath 24th.

Sch Mary Stuart, Coombs, for this port from Hoboken, arr at Dutch island harbor 23d.

Sch Ceres, Hutchings, from Amboy arr at Fall River 23d.

Sch D K Ham, Freeman, from Dover arr at Boston 24th.

Schs Active, Matthews, Philadelphia for this port, and Laura Bridgeman, Hart, hence for New York, arr at Vineyard Haven 23d.

Schs Mary Willey, Williams, and Warrenton, Mann, for this port, and Loella, Amee, for Dover, sld from Bangor 23d.

ROYAL

BAKING POWDER

Absolutely pure—made from Grape Cream of Tartar, imported exclusively for this Powder from the Wine districts of France. Always uniform and wholesome. Sold only in cans by all Grocers. A pound can mailed to any address, postage paid, on receipt of 50 cents. ROYAL BAKING POWDER CO., 171 Duane St., New York. Most cheap powders contain alum; dangerous to health; avoid them, especially when offered loose or in bulk.

HOSTETTER'S
CELEBRATED

STOMACH
BITTERS

Let your first attack of indigestion be the last. Rouse the dormant energies of the stomach with the Bitters. The tone thus imparted will remain. This is a fact established by thousands of witnesses, whose testimony is simply a statement of their own experiences. Those afflicted with general debility of every phase will find this medicine an unfailing agent in building up and renewing their strength. For sale by all Druggists and respectable Dealers generally.

OYSTERS OYSTERS

20 cts. per qt., liquid,
25 cts. per qt., solid.

LARGE SELECTED OYSTERS, 35c. per qt.

NEW YORK, PROVIDENCE RIVER,
And other Fancy Oysters constantly on hand.

— ALSO —

Scarboro' Clams,

30 CENTS PER QUART.

At W. FREEMAN'S
Wholesale and Retail Oyster House,
Nos. 24 and 28 CONGRESS ST.

DON'T FAIL TO CALL
— AT —
Montgomery's Music and Art Store,

If you want to buy or hire a Piano or Organ. Largest stock and lowest prices ever known in southern New Hampshire. We will not be undersold by *anybody*, but *guarantee a saving of money* to every customer. Second-hand Pianos and Organs To Rent or For Sale *cheap*.

No. 6 Pleasant Street, Near Post Office,
PORTSMOUTH, N. H.

Important.

When you visit or leave New York city, save Baggage Expressage and Carriage Hire, and stop at *Grand Union Hotel*, nearly opposite Grand Central Depot. 350 elegant rooms reduced to $1 and upwards per day. Eu opean Plan. Elevator. Restaurant supplied with the best. Horse Cars, Stages and Elevated Railroad to all depots. Be careful and see that "Grand Union Hotel" is on the sign where you enter office in the centre of the block. d&wtaug16'80

Turkeys for Thanksgiving

I have on hand a very nice lot of
VERMONT TURKEYS AND CHICKENS,
Which I shall sell LOW
At the Old Stand, corner of Pleasant and State sts.
WILLIAM CONN.
Portsmouth, Nov. 21, 1879.

Notice.

WE would inform our customers in the GERMAN AMERICAN INSURANCE COMPANY of New York, that their property insured in that Company is perfectly safe, and that there is no need of troubling MORSE & ILSLEY to change them, as they could not place them in any better Company.
F. W. de ROCHEMONT & SON.

CHARLES E. LAIGHTON & SON

Have on hand a fine assortment of
New Formosa, Oolong, Japan, English Breakfast and Assam
CHOICE TEAS!
Selected with care before the recent rise.
New Malaga, Sultana and Valencia
RAISINS
CURRANTS, CITRON, FIGS,
Etc., Etc., Etc.
Van Rossem Bro.'s Dutch, English Cheddar, Roquefort and American
FINEST CHEESE!
New Buckwheat and Syrup,
Graham Meal, or Unbolted Wheat,
Irish and American Oatmeal.
The Best Brands of
Haxall and St. Louis Flour
To be found in any market!
☞ Also a few Quintals of Isle of Shoals DUN FISH and New White COD FISH.
C. E. LAIGHTON & SON,
No. 5 Exchange Buildings.
Nearly opposite Post Office,.....Portsmouth.

MORRIS C. FOYE
— SELLS A —
Two-Knot SILK FRINGE for 25c.
Never sold less than 37½ cents.
Also, an Elegant Line of Fancy
FRINGES AND GIMPS.
Ladies', Gents' and Children's
UNDERWEAR, CHEAP!
Ladies', Gents' and Children's
Hosiery a Specialty!
Just Received, a Full Line of
SILK TIES FOR 25 CTS.
And upwards. Don't fail to see them.
CHOICE LINE OF
FELT AND FLANNEL SKIRTS,
23 MARKET STREET.

S. S.
Splendid Skating
Where Shall I Buy Me a Pair of Skates?
At F. P. WILSON'S,
37 CONGRESS STREET.
He has the FINEST DISPLAY in the city, and his prices will suit the purse—be it fat or flat.
Come in and see them and get our prices.
☞ Skaters can have their Skates Sharpened in the best manner.

VOSTIZZA CURRANTS!
We have just received 600 lbs. of New Vostizza Currants, which are far superior to any imported.

Deerfoot Farm and Boston Sausage
Received fresh three times each week, by
BUTLER & LAIGHTON,
No. 1 MARKET SQUARE, - - - - - - Portsmouth

STARCH!
DURYEA'S OR KINGSFORD'S,
In Barrels for sale in any Quantity,
— AT —
Five Cents a Pound.
H. F. GERRISH.

NEW YORK SHOPPING
☞ Everybody delighted with the tasteful and beautiful selection made by Mrs. LAMAR, who has *never failed* to please her customers.
New Fall Circular just issued. Send for it.
Address, MRS. ELLEN LAMAR,
877 Broadway, New York City.

We have just received a large lot of
PANAMA CO.'S OPAL SOAP!
FOR LAUNDRY PURPOSES.
Two Cents per Cake.
JAMES R. YEATON & CO.
No. 6 Congress Street.

Notice to Delinquent Taxpayers.
PORTSMOUTH, Sept. 30, 1879.
NOTICE is hereby given to all persons who have not paid their Taxes for the years 1877 and 1878 that unless they are paid without further delay, distraint will be made, to which costs will be added, as my accounts with the city must be settled.
JAMES MOSES, *Collector.*
For years 1877 and 1878.
P. S. Bills will be receipted at the store of S. W. Moses, opposite the City Rooms, at any hour of the day.

C-O-M-B-S!
— AT —
Hutchinson & Connell's.
C-O-M-B-S!

Special Announcement.
THANKSGIVING STORES!
In Great Variety.
20 boxes Extra Quality Sultana Raisins
200 bbls. Haxall and St. Louis Flour
Also 1-2 bbls. same Brands
25 doz. cans Bordeaux Peas
150 doz. cans Tomatoes
75 boxes New Raisins
Fine String Beans
Succotash
New Edam Cheese
150 doz. cans Corn
New Roquefort Cheese
Marrow Peas, Lima Beans
12 boxes New Leghorn Citron
Candied Orange and Lemon Peel
Lea & Perrin's Worcestershire Sauce
250 cans Petits Pois and Champignons
OUR STOCK OF FINE
TEAS & COFFEES
Is full and of the very best quality.
☞ We have no old stale Teas in our stock. We aim to keep only the best goods and to sell at the most reasonable prices. To parties wishing to purchase TEA by the half or quarter chest, or any goods in larger quantities than are usually sold at retail, we can give specially good bargains.
BUTLER & LAIGHTON,
No. 1 MARKET SQUARE.

C. M. GIGNOUX
GENERAL AGENT OF THE
Mutual Life Insurance Co.
OF NEW YORK,
FOR THE STATE OF NEW HAMPSHIRE.
tf Portsmouth, New Hampshire.

J. E. HAM & CO.,
No. 11 Congress Stree,
HAVE FOR SALE BY THE YARD, or MADE INTO GARMENTS
A Large and Well-Selected Stock
— OF —
OVERCOATINGS,
SUITINGS,
CLOAKINGS,
— AND —
Extra Assortment of Pantaloon Goods,
WHICH WE OFFER TO THE PUBLIC AT
VERY LOW PRICES!

GARDNER J. GREENLEAF,
Carriage Manufacturer, Blacksmith,
AND DEALER IN
Carriage Materials and Blacksmith Supplies,
STATE STREET, NEXT POST-OFFICE.

Naval Affairs.

Passed Asst. Surgeon J. H. Hall is detached from the Marion, and ordered to duty on the coast survey.

Asst. Surgeon C. W. Bush is detached from the Colorado, and ordered to the Marion.

Lieutenants Washburn Maynard, J. C. Wilson, G. B. Hadber and E. L. Armory are ordered to the Tennessee. Lieut. Comdr. Francis Norris is ordered to the same ship, as executive.

The Nipsic left the Norfolk navy yard on Thursday of last week, having completed repairs.

The Constitution dropped down to Hampton roads from Norfolk navy yard on Monday, and will sail for Aspinwall in a few days.

A Queer Bug.

A curious bug was brought to the *Chronicle* office recently by Henry Hunt, a resident of North B street. Mr. Hunt found the bug in his back yard. It is about the size of a quarter dollar, and its peculiarity is that while it is shaped like a turtle, it walks on but half its legs at a time. It has six legs, three on a side. When it walks it balances itself on its edge and moves along a good pace on three legs. After walking in this way about a minute it flops over and walks on the other three legs. Sometimes it walks on its two fore legs like a man in a circus walking on his hands. Mr. Hunt asserts that the bug can execute a hand-spring either backwards or forwards, but while it was in this office it did not essay a feat so difficult. Its back is a deep blue, spotted with gold, and its belly is striped with red. When the bug walks on its forelegs it reminds one of a circus acrobat in spangles of many colors. While Mr. Hunt was exhibiting his bug Captain Sam, the Piute chief, came in with Charley, of Silver City. Sam remarked, with a smile of superior knowledge: "Circus bug, you bet!" The Piute stretched a string between two tables, and the bug walked the tight rope on edge, and then hung down from it by his hind feet. The Piutes venerate the insect, and say that when it appears in the fall with gold marks on its back it means plenty. Black spots signify death, and white spots famine. Aside from the absurd superstitions, the bug is certainly a wonderful thing and its antics vastly amusing.—*Virginia City (Nev.) Chronicle.*

—It was a gentlemanly young man who remarked wonderingly how a young lady could make herself ridiculous by yielding to the adsurd vagaries of fashion. Then the wind caught him by the new style of shirt collar on which his hat rested, and he was obliged to close both arms around a telegraph pole in order to keep from being waited over a neighboring roof.

—The wives of men of sentiment are not always the most appreciative of sentiment. Walter Scott read one of his beautiful imaginings to his wife, who listened with eyelids cast down and bated breath. As the closed, the sharer of his joys beamed forth with:—"Don't put on your left stocking to-morrow, dear; I must mend the hole in it!"

—He that pelts every barking dog must pick a great many stones.

However watched by loving care,
Home has its tempers lurking there,
And human power cannot defend
From ills that constantly impend;
But Sanford's Ginger bids pain cease,
And home restores to health and peace.

STATED MEETINGS.

CITY GOVERNMENT.

In the City Building, Market Square.

Board of Mayor and Aldermen—Thursday evenings.

Common Council—Thursday evenings.

Board of Overseers of Poor—Tuesday evenings.

Board of Instruction—First Wednesday in each Month.

Board of Engineers—Tuesday next following the first Monday in each Month.

MASONIC.

In Masonic Hall, Congress Block.

St. John's Lodge, No. 1—First Wednesday of each Month.

St. Andrew's Lodge, No. 36—Second Monday of each Month.

Washington Chapter, No. 3, R. A. M.—Fourth Tuesday of each Month.

Davenport Council, No. 5, R. and S. M.—Third Thursday of March, June, September and December.

DeWitt Clinton Commandery, Knights Templar—Third Monday of each Month.

Ineffable Grand Lodge of Perfection—Third Wednesday of January, April, July and October. (annual meeting 24 of Hebrew month Adar.)

Rockingham Masonic Relief Association—Annual meeting first Friday in January.

I. O. O. F.

At Odd Fellows' Hall, Daniel Street.

Piscataqua Lodge, No. 6, meets Monday evenings at 7½ o'clock.

Union Rebecca Degree, Lodge No. 2, First and Third Tuesday in each Month, at 7½ o'clock.

At Pythian Hall, Market Street.

Osgood Lodge, No. 48—Thursday evenings at 7½ o'clock.

New Hampshire Lodge, No. 17—Wednesday evenings at 7½ o'clock.

Strawberry Bank Encampment, No. 5—Second and Fourth Fridays of each Month.

Mount Sinai Encampment, No. 19—First and Third Fridays in each Month.

RELIEF ASSOCIATIONS.

Portsmouth Odd Fellows' Mutual Relief Association—Annual meeting fourth Tuesday evening of January.

Temperance Mutual Relief Association—At Mercantile Hall, First and Third Wednesday evenings of each Month.

Mutual Relief Association of Rockingham County—Second Tuesday of January and December.

Portsmouth Firemen's Mutual Relief Association—Second Wednesday of January, April, July and October.

OTHER ORGANIZATIONS.

Woman's Temperance League—Each Thursday afternoon from three to four o'clock at Bow Mission hall, Market street.

Portsmouth Grange—At Hall No. 5 Congress street on the second and fourth Wednesday evenings of each month.

Band of Hope—Every Saturday afternoon at three o'clock, at Faith Home.

Fire Companies—At their respective Engine Houses on the first Monday of each month.

Damon Lodge, No. 9, Knights of Pythias—At Pythian Hall, corner Market and Daniel streets, Tuesday evening of each week.

Old Oakes Rocker Division, No. 2, S. of T.—Each Monday evening at Hall corner of Ladd and Market streets.

Alpha Council, No. 83, Royal Arcanum—First and Third Tuesday evenings of each month, at Hall No. 24½ Market street.

Portsmouth Commandery, No. 47, United Order of the Golden Cross—Thursday evening, at Hall No. 24½ Market street.

Cuticura

REMEDIES

Have speedily and permanently cured Humors of the Skin and Scalp of Children and Infants afflicted since birth.

The treatment prescribed in such cases is mild doses of the CUTICURA RESOLVENT, a perfectly safe yet powerful blood purifier, and the external use of CUTICURA, the great skin cure. The CUTICURA SOAP should be the only soap applied to the diseased skin for cleansing purposes.

HUMORS ON A CHILD

Since Birth Cured, after faithful Medical Treatment had failed.

Messrs. WEEKS & POTTER: *Gentlemen,*—My little son, two years of age, has had a humor on one side of his face since he was born, which during the last four months has spread over the entire side of the face, the chin, ear, and side of the head. It must have itched and irritated him a great deal, as he scratched the surface a little time, no matter what was applied. I used many remedies by advice of friends and my physician without benefit until I found CUTICURA, which immediately allayed the itching and inflammation, and entirely cured him. Respectfully,

JOHN L. SURRY,
With Walworth Manufacturing Co.

NOTE. Once cured, the skin may be rendered soft and fair by using the Cuticura Soap exclusively for toilet or nursery purposes.

CHILDREN AND INFANTS.

More Cures of Skin and Scalp Affections by the Cuticura Remedies.

Fred. Rohrer, Esq., Cashier Stock Growers' National Bank, Pueblo, Colorado, writes: "I am so well pleased with its effects on my baby, that I cannot afford to be without it in my house. It is a wonderful cure, and is bound to become very popular as soon as its virtues are known to the masses."

J. S. Weeks, Esq., Town Treasurer, St. Albans, Vt., says in a letter dated May 28: "It works to a charm on my baby's face and head. Cured the head entirely, and has nearly cleaned the face of sores. I have recommended it to several, and Dr. Plant has ordered it for them."

M. M. Chick, Esq., 41 Franklin street, Boston, says: "My little daughter, eighteen months old, has what the doctors call Eczema. We have tried 'most everything, and at last have used CUTICURA, and she is almost a new child, and we feel very happy."

PRICKLY HEAT.

Incidental to the Torrid Climate.

Messrs. WEEKS & POTTER: *Gentlemen,*—Enclosed please find one dollar for a large box of CUTICURA. The small one that I received some time ago has been very efficacious, especially in Prickly Heat or Rash, as some people call it. I am noising it about. Yours truly,

THOMAS W. BUCKLEY.
MASON, TEXAS, Sept. 22, 1878.

CUTICURA is a most valuable external application. It heals all cuts, bruises, and abrasions of the skin, restores the hair when destroyed by scalp diseases, removes dandruff and keeps the scalp clean and the hair soft and pliable. It is as agreeable as it is effective, and is ably assisted in every case by the CUTICURA SOAP, which is particularly recommended to mothers for cleansing the skin and scalp of infants and children. It is Toilet Soap as well as Medicinal, and is the most fragrant and refreshing Soap for the nursery and bath of any yet prepared.

Parents have our assurance that these remedies contain nothing injurious to the youngest infant, evidence of which may be found in the certificates of Dr. Hayes and Prof. Merrick accompanying each remedy.

THE CUTICURA REMEDIES

are prepared by Weeks & Potter, Chemists and Druggists, 360 Washington Street, Boston, Mass., and for sale by all Druggists and Dealers. Price of CUTICURA, small boxes, 50 cents; large boxes containing two and one-half times the quantity of small, $1. RESOLVENT, $1 per bottle. CUTICURA SOAP, 25 cents per cake; by mail, 30 cents; three cakes, 75 cents.

COLLINS' VOLTAIC ELECTRIC PLASTERS

They destroy all tendency to inflammation by drawing from the system morbid or unwholesome matter, thus preventing or curing Rheumatism, Neuralgia, and Sciatica. Worn over the pit of the Stomach, they prevent Ague and Liver Pains, Inflammation of the Liver and Kidneys, Bilious Colic, Dyspepsia, Indigestion, Cramps, and pains.

PATENTS

Secured in this country and abroad on most favorable terms; Trade marks and Labels registered; Interferences, Infringement suits, etc.

Address, for further information,

CHARLES B. TILDEN,
[late Principal Examiner U. S. Patent Office.]

References:	28 School Street,
HON. P. C. CHENEY,	Boston, Mass.
EX-GOV. N. H.	
HON. R. B. VANCE,	
Chairman com. on Patents.	
	U. S. House of Rep.

THE New Hampshire Gazette

Established 1756.

The Gazette is published every Thursday and sent to Subscribers at the low price of $1.50 per year, paid in advance, or $2 at the end of the year.

It contains full accounts of all of importance that transpires in Portsmouth and its vicinity, and a condensed summary of news, foreign and domestic; editorials upon current topics; New Hampshire items; carefully prepared marine news, containing reports of vessels owned at this port, or offered by men from Portsmouth or its neighborhood; and is just the paper for residents desiring to be posted on all that takes place at home, while to those living in the vicinity of Portsmouth, or to former residents who retain their interest in the "old home by the sea," it is the best means of keeping informed of what transpires in this city.

—THE—

NEW HAMPSHIRE GAZETTE

Contains more original matter

Than any other paper of its size in the State, the editors working more with their pens than with their scissors.

TO ADVERTISERS

THE N. H. GAZETTE

Presents an excellent opportunity for a weekly invitation to customers, at a reasonable rate, and all those who desire to reach patrons in Rockingham and York counties will find it an economical medium. THE GAZETTE is in many instances the only paper taken by families, and it is read to a large extent in localities whence is derived much of the trade of Portsmouth, a fact which our merchants should not fail to bear in mind.

Subscriptions Received

AT THE OFFICE, 7 PLEASANT ST.,

Exchange Buildings, nearly opp. Post Office;

Or by remittance to

Chronicle & Gazette Publishing Co.

☞ Specimen numbers sent on application.

SPEER'S Sambuci Wine,

—AND—

PORT GRAPE WINE.

MEDICINAL WINE.

Speer's Sambuci Wine!

celebrated for its beneficial qualities, highly esteemed by eminent physicians, used in European and American Hospitals and by the first families in Europe and America.

Excellent for weak and Debilitated persons, the aged and infirm; improving the appetite and benefiting ladies and children.

AS A DIURETIC,

it imparts a healthy action to the Kidneys and Urinary organs, very beneficial in Dropsy, Gout and Rheumatic affections and Consumption.

Very superior for colds if made hot and taken before retiring. 75 CENTS PER BOTTLE.

COMMUNION WINE.

SPEER'S PORT GRAPE WINE,

From the Oporto Grape, raised by Mr. Speer at his vineyards, is a rich, heavy-bodied Port, prescribed by Physicians in place of California and imported Ports; used by families for weddings, and as an evening wine; and by ladies and weakly persons for strengthening; also the principal wine for communion purposes. $1.00 PER BOTTLE.

Speer's P. J. Sherry

is a Wine of Superior Character, and partakes of the golden qualities of the grape from which it is made. For purity, thickness, Flavor and Medicinal Properties, it will be found unexcelled. $1.00 PER BOTTLE.

☞ None genuine unless the signature of "ALFRED SPEER, Passaic, N. J.," is over the cork of each bottle.

ALFRED SPEER, Proprietor,
Office, 31 Warren Street, New York.
Manufactory and Vineyards, Passaic, New Jersey.

JOHN LAFOY, Paris, Agent for France;
Q. T. LUDLOW, London, Agent for Great Britain.

For sale by *W. R. Preston, David Kimball, F. B. Coleman,* Druggists; *H. F. Garrish,* Grocer.

American and Foreign PATENTS.

[ESTABLISHED 1863.]

GILMORE & CO., Successors to CHIPMAN, HOGNER & CO., Solicitors. Patents procured in all countries. *No fee in advance.* No charge unless the patent is granted. No fees for making preliminary examinations. No additional fees for obtaining and conducting a rehearing. Special attention given to Interference Cases before the Patent Office. Extensions before Congress, Infringement Suits in different States, and all litigation appertaining to Inventions or Patents. Send stamp to GILMORE & CO. for Pamphlet of sixty pages.

Old Bounty Land Warrants.

The last Report of the Commissioner of the General Land Office shows 2,897,500 acres of Bounty Land Warrants outstanding. These were issued under act of 1855 and prior acts. GILMORE & CO. pay cash for them. Send by registered letter. Where Assignments are imperfect we give instructions how to perfect them.

Arrears of Pay and Bounty.

Officers, Soldiers and Sailors of the late war, or their heirs, are in many cases entitled to money from the Government of which they have no knowledge. Write full history of service, and state amount of pay and bounty received. Enclose stamp to GILMORE & CO., and a full reply after examination, will be given you free.

Pensions.

All Officers, Soldiers and Sailors wounded, ruptured or injured in the late war, however slightly, can obtain a pension by addressing GILMORE & COMPANY.

Cases prosecuted by GILMORE & CO. before the Supreme Court of the United States, the Court of Claims and the Southern Claims Commission. Each department of our business is conducted in a separate bureau, under the charge of the same experienced parties employed by the old firm; promptness to all business entrusted to GILMORE & CO. is thus secured. We desire to win success by deserving it. Address

GILMORE & CO.,
WASHINGTON, D. C.

KNOW THYSELF.

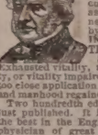

The untold miseries that result from indiscretions in early life may be alleviated and cured. Those who doubt this assertion should purchase the new medical work published by the PEABODY MEDICAL INSTITUTE, Boston, entitled THE SCIENCE OF LIFE; or, SELF-PRESERVATION. Exhausted vitality, nervous and physical debility, premature decay by the errors of youth, and too close application to business, may be restored and manhood regained.

Two hundredth edition, revised and enlarged, just published. It is a standard medical work, the best in the English language, written by a physician of great experience, to whom was awarded a gold and jewelled medal by the National Medical Association. It contains beautiful and very expensive engravings. Three hundred pages, more than 50 valuable prescriptions for all forms of prevailing disease, the result of many years of extensive and successful practice, either one of which is worth ten times the price of the book. Bound in French cloth; price only $1, sent by mail postpaid.

The London Lancet says: "No person should be without this valuable book. The author is a noble benefactor."

An illustrated sample sent to all on receipt of 6 cents for postage.

The author refers, by permission, to JOS. S. FISHER, president; W. I. P. INGRAHAM, vice-president; W. PAINE, M. D.; C. S. GAUNTT, M. D.; H. J. DOUCET, M. D.; R. S. KLINE, M. D.; J. R. HOLCOMB, M. D.; N. R. LYNCH, M. D., and M. R. O'CONNELL, M. D., faculty of the Philadelphia University of Medicine and Surgery; also the faculty of the American University of Philadelphia; also Hon. P. A. RUSSELL, M.D., president of the National Medical Association.

Address Dr. W. H. PARKER,
No. 4 Bulfinch Street, Boston,
Mass. The author may be consulted on all diseases requiring skill and experience.
dm&th &otnow8.

HEAL THYSELF

Notice.

THE SUBSCRIBER has this day bought the stock of merchandise of the firm of PFEIFFER & CO., and will continue the business at his Store No. 73 CONGRESS STREET, soliciting a share of patronage of his friends and the public in general as in former times.

JOSEPH S. PFEIFFER.
PORTSMOUTH, N. H., Nov. 1, 1879.

PORTSMOUTH, Oct. 8th, 1879.

JUST RECEIVED

A SMALL INVOICE OF

Army Blouses!

C. E. MYERS & CO.

CHARLES W. GARDNER'S

Book & Job

PRINTING OFFICE!

UP ONE EASY FLIGHT

Chronicle Office, Portsmouth, N. H.

Over D. H. Montgomery's Store.

The recent improvement in the above building has enlarged the Job Office to double its former size, making it one of the lightest and most convenient offices in the city for

ALL KINDS

—OF—

General Job Work!

The Subscriber respectfully solicits orders for all kinds of Printing, from a

TWO-SHEET POSTER,

With a 14-inch wood letter, to a Visiting Card.

DATE SLIPS A SPECIALTY.

By-Laws for Lodges,

Town Accounts, Programmes,

Handbills, Tickets,

Fancy Cards,

Business Cards,

Ball Cards,

And everything else in the line of Printing.

CHARLES W. GARDNER.

BENSON'S CAPCINE POROUS PLASTER!

Over 2000 Druggists

Have signed the following remarkable paper, the signatures of which can be seen at our office.

Messrs. SEABURY & JOHNSON,
21 Platt Street, New York:

GENTLEMEN: "For the past few years we have sold various brands of Porous Plasters. *Physicians and the Public prefer*

BENSON'S CAPCINE POROUS PLASTER

to all others. We consider them one of the very few reliable household remedies worthy of confidence. *They are Superior to all other Porous Plasters or Medicines for External use.*" dec15

Copartnership Notice.

CHARLES S. ROBINSON is admitted a member of our firm from this date. The present style of the firm will remain unchanged.

CHARLES ROBINSON & SON.
November 1st, 1879. d3m

THE MODEL RANGE

—FOR—

Hard or Soft Coal or Wood

—HAVING THE—

Patent Reflex Coal-Grate and Ash-Sifter,
New Patent Automatic Oven Shelf,
New Patent Extension Leg,
New Patent Double Top,
(No more cracked tops.)

And many other improvements. As perfected, we sincerely believe that the most durable and beautiful range in the world is the

MODEL RANGE

Manufactured by Spicer & Peckham, of Providence, R. I. The Portable Cooking Range is the best adapted to do work surely and quickly, of any device yet made. There are many sizes. They do all work evenly and steadily, with a great saving of fuel. No expense has been spared to make the Model Range *first-class* in every particular, and it is presented to the public as one that is admitted even by competing manufacturers to be the most neatly ornamented and perfectly proportioned Range yet made.

The top is double, and very large, with extension shelf and towel rack attached at either end. The fire box is arranged with express reference to economy, and easily repaired; the grate can be taken out without moving the brick lining. The ash sifter is perfect in its operation, and free from dust. The oven is very large, ventilated properly, and bakes thoroughly. The ash-pan is especially convenient. The ventilated broiler doors make perfect combustion and economy of fuel. Durability, cleanliness, ease of management, great working capacity, rapid and perfect in operation. Pipe collar adjustable for either top or back of range. Patent check draft and curve flue will save one-third of the fuel that is usually wasted. The door-knobs and name plate are nickel plated, making it very attractive for the home. The top is less likely to crack, being double.

This Range, with a large variety of other

Ranges, Cooking and Parlor Stoves,

Etc., can be seen at the old stand of

M. W. EARING,

No. 61 Market Street,

Where also can be found a full and complete assortment of RUBBER BOOTS, WARM HOUSE FURNISHING GOODS, etc., which the residents of Portsmouth and vicinity are respectfully invited to inspect before purchases are made elsewhere.

M. W. EARING.

YOU can buy Pure and Good WINES AND LIQUORS, in any desired quantity, packed and sent anywhere, by sending cash orders to the old house of C. A. RICHARDS & CO., 18 and 20 Kilby street, Boston. tfeb19 80

DENNIS SHEA,

MANUFACTURER OF

Gement Stone Pipe

—AT—

26 WATER STREET, PORTSMOUTH.

The best Pipe made for Sewers, Culverts, Cellar and Sink Drains, Water Closets, etc., etc Gives perfect satisfaction wherever used. Is proof against frost, acids, and all substances which pass through the Pipe.

For sale at wholesale or retail, or laid in the best manner.

Orders for Pipe and laying left at the factory will receive prompt attention

New Advertisements.

PIANOS Stool, Cover and Book only $143 to $255. *Organs,* 13 Stops, 3 set Reeds, 2 Knee Swells, Stool, Book, only $98. ☞ Holiday Newspaper Free. Address DANIEL F. BEATTY, Washington, N. J.

$1200 returns in 30 days on $100 invested. Official Reports and information *free.* Like profits weekly on Stock options of $10 to $50. Address T. Potter Wight & Co., Bankers, 35 Wall St., N. Y.

$10 TO $1000 Invested in Wall Street Stocks makes fortunes every month. Book sent free explaining everything. Address, Baxter & Co., Bankers, 17 Wall St., N.Y.

CONSUMPTION

CURED. A simple vegetable remedy for the speedy and permanent cure of Consumption, Bronchitis, Catarrh, Asthma, and all Throat and Lung Affections. Also a positive and radical cure for Nervous Debility and all Nervous Complaints, which has been tested in thousands of cases. Recipe, with full directions (in German, French, or English) for preparing and using, sent by mail FREE of charge, on receipt of stamp. *Please name this paper.* W. W. SHERAR, 149 Power's Block, Rochester, N. Y.

AGENTS WANTED FOR A TOUR ROUND THE WORLD BY GENERAL GRANT.

PRICE ONLY $3

This is the fastest-selling book ever published, and the only complete and authentic History of Grant's Travels. Send for circulars containing a full description of the work and our extra terms to Agents. Address

National Publishing Co., Philadelphia, Pa.

AGENTS READ THIS.

We want an agent in this County to whom we will pay a salary of $100 per month and expenses to sell our wonderful inventions. *Sample free.* Address at once SHERMAN & CO., Marshall, Mich.

$25 to $5000 Judiciously invested in Wall St. lays the foundation for fortunes every week, and pays immense profits by the New Capitalization System, explained in Circular. Full explanation on application to ADAMS, BROWN & CO., Bankers, 30 Broad St., N. Y.

ON 30 DAYS TRIAL

We will send our ELECTRO-VOLTAIC BELTS and other Electric Appliances upon trial for 30 days to those suffering from *Nervous Debility,* Rheumatism, Paralysis or any diseases of the Liver or Kidneys, and many *other diseases.* A Sure Cure guaranteed or no pay. Address, dec1 VOLTAIC BELT CO., Marshall, Mich.

A GOOD PLAN. Combining and operating many orders is one vast sum has every advantage of greatest capital, with best skillful management. Large profits divided pro rata, on investments of $25 to $10,000. Circulars with full explanations how all can succeed in stock dealings mailed free. LAWRENCE & CO., 19 Broad Street, New York.

Authorized by the Commonwealth of Kentucky.

14 TH

Popular Monthly Drawing of the

Commonwealth Distribution Co.,

AT MACAULEY'S THEATRE,
In the City of Louisville, on

NOVEMBER 29, 1879.

These Drawings, authorized by act of the Legislature of 1869, and sustained by all the Courts of Kentucky (all fraudulent advertisements of other lottery companies who claim the sole ownership of "all the grants in Kentucky," to the contrary, notwithstanding), occur regularly on the last day of every month (Sundays excepted), and are supervised by prominent citizens of the State.

Grand and unprecedented success of the new features.

Every ticket-holder can be his own supervisor, call out his number and see it placed in the Wheel.

The management call attention to the grand opportunity presented of obtaining, for only $2, any of

THE FOLLOWING PRIZES:

1 Prize	$20,000	100 Prizes $100 each	$10,000
1 "	10,000	200 " 50 "	10,000
1 "	5,000	600 " 20 "	12,000
10 " $1000 each	10,000	1000 " 10 "	10,000
20 " 500 "	10,000		
3 Prizes $300 each, Approximation Prizes,			$3,700
9 " 200 "	"		1,800
9 " 100 "	"		900
1,960 Prizes			$112,400

Whole Tickets, $2. Half Tickets, $1.
27 Tickets, $50. 55 Tickets, $100.

All applications for club rates should be made to the home office.

Full list of drawing published in Louisville *Courier-Journal* and New York *Herald* and mailed to all ticket-holders.

For tickets and information address only

T. J. COMMERFORD, (Courier Journal Building) Louisville, Ky.,

Or same person, No. 163 Broadway, New York.

Beginning with the November Number,

SCRIBNER'S

will be found at the

Portsmouth Cir. Library,

REGULARLY.

W. G. MYERS, Proprietor, - - 1 Congress Block.

RUPTURE

DR. J. A. SHERMAN—and the only Dr. Sherman known to the public for the past 35 years or more for his successful method of curing Rupture without operation or and injury trusses inflict, may now be consulted weekly at his New York and Boston offices. Dr. Sherman is the discoverer of the only known cure for Rupture by local external applications.

No man is safe who has a rupture, no matter how insignificant he may consider it, for every man who has died from it once flattered himself that it was but a trifling ailment, and every man who now suffers from it and the injury of trusses, to such an extent that life has no enjoyments, once regarded it as unworthy special attention. It is not a stand-still affliction, it is steadily progressive, even unto death; and he is wise who takes the necessary steps to be effectually relieved of it before the day of suffering and gloom comes upon him. References given to gentlemen in the city who have been cured.

Patients from abroad can receive treatment and leave for home same day.

HIS BOOK ON RUPTURE

gives the most reliable proofs from distinguished professional gentlemen, clergymen and merchants of his success in actual practice and popularity therefrom throughout this country and the West Indies for the past 35 years or more. The afflicted should read it and inform themselves.

It is illustrated with photographic likenesses of extremely bad cases before and after cure, and mailed to those who send 10 cents. Save this, and remember in writing or calling the address is

Dr. J. A. SHERMAN

251 Broadway, cor. Murray St., New York, and 43 Milk Street, Boston.

In consequence of the great demand for Dr. J. A. Sherman's personal services, he divides his time from New York and Boston—will be at his N. Y. Office on Saturday s, Mondays and Tuesdays; and in Boston, Wednesdays, Thursdays and Fridays of each week. Tell this to your friend.

The fame of Dr. Sherman, arising from his great success in the treatment and cure of rupture, has induced certain *roadsters* men and *impostors* to represent themselves as Dr. Sherman, the original Dr. Sherman, etc., for the purpose of deceiving and victimizing the unsuspecting.

Portsmouth Daily Chronicle.

By CHRONICLE & GAZETTE PUBLISHING COMPANY.

PORTSMOUTH, N. H., THURSDAY, NOVEMBER 27, 1879.

$6 PER YEAR IN ADVANCE. THREE CENTS PER COPY.

THE PORTSMOUTH DAILY CHRONICLE

(Established August 2d, 1852,)

Is Published Every Morning, Sundays excepted, at No. 7 Exchange Building, Pleasant street, opposite the Post Office, by the

Chronicle and Gazette Publishing Company.

TERMS $6.00 PER YEAR.

The New Hampshire Gazette

(The Oldest Newspaper in the United States, established Oct. 7, 1756,)

is published every THURSDAY at the same office. Terms, $1.50 per year; $2.00 per year, if not paid in advance.

ADVERTISEMENTS inserted on reasonable terms, in either or both papers. The GAZETTE, having a large country (in addition to its local) circulation, is an excellent medium of advertising. A liberal reduction made when advertisements appear in both papers.

☞ Correspondence from neighboring towns, containing items of public interest, will be gladly received. All communications should be addressed and all checks made payable to the

CHRONICLE & GAZETTE PUBLISHING CO., PORTSMOUTH, N. H.

The Job Printing Business is conducted in the same office by Mr. Charles W. Gardner, who keeps on hand a large and well-selected stock of all materials required in his line.

NEW AND EXTENSIVE STOCK

— OF —

Fall and Winter

GOODS

— AT —

WM. P. WALKER'S

No. 8 Market Square.

Having received a Full Assortment of Foreign and Domestic

Cloths, Cassimeres, &c.,

am prepared to make them up into GARMENTS of the latest style, or according to the fancy of the purchaser, and

Perfect Satisfaction Guaranteed!

My Stock of Goods suitable for

SUITINGS

IS UNEQUALLED.

Particular attention paid to the making of Army and Navy

REGULATION UNIFORMS.

A FULL ASSORTMENT OF

Gentlemen's Furnishings Goods!

Constantly on hand, consisting of

BOSOMS, GLOVES, SUSPENDERS,

COLLARS, DRAWERS, SHIRTS,

HANDKERCHIEFS, LINEN

GOODS,

Of Every Description.

DRAIN PIPE.

A KRON DRAIN PIPE, all sizes, for sale at No. 5 Elm street.

SAMUEL CLEAVES & SON.

GRAY'S SPECIFIC MEDICINE.

TRADE MARK. *The Great Eng. Nth Remedy*, an unfailing cure for Seminal Weakness, Spermatorrhea, Impotency, and all Diseases that follow as a sequence of Self-Abuse; as loss of Memory, Univer-

TRADE MARK

BEFORE TAKING. sal Lassitude, Pain in the Back, Dimness of Vision, Premature Old Age, and many other diseases that lead to Insanity or Consumption and a Premature Grave. ☞ Full particulars in our pamphlet, which we desire to send free by mail to every one. ☞ The Specific Medicine is sold by all druggists at $1 per package, or six packages for $5, or will be sent free by mail on receipt of the money by addressing THE GRAY MEDICINE CO., No. 10 Mechanics' Block, Detroit, Mich.

☞ Sold in Portsmouth by J. H. THACHER, No. 12 Market square—and by Druggists everywhere—G. C. GOODWIN & Co., Wholesale agents, Boston. d&wtnov17'80

Transportation.

Eastern & Maine Central Railroad Line.

CARS leave the Station of the Eastern Railroad, between Deer and Elm streets, as follows:

For Boston, at 4.05, 7.15, 8.20, 11.00, A. M.; 2.50, 5.30 P. M. Sundays 7.25 A. M.

For Portland, Augusta, Brunswick and Lewiston, 9.36 A. M.; 3.02, 9.08 P. M.

For Bangor, Waterville, etc., 9.56 A. M., 9.08 P. M.

For St. John and Halifax, 9.08 P. M.

M. C. and G. T. Railroads, 9.56 A. M.

For Great Falls and Wolfeborough, 9.56 A. M.; 5.44 P. M.

For North Conway, 9.56 A. M.

For Dover and Way Stations, 9.56 A. M.; 12.30, 3.05, 7.05 P. M.

Trains leave For Portsmouth—

From Boston, 7.30, 10.00 A. M.; 12.30, 3.15, 6.45, 7.50 P. M. Sundays 6.00 P. M.

From Portland, *2.00, 8.45 A. M.; 1.00 P. M.

From North Conway, 7.05 A. M.

From Wolfeborough, 8.15 A. M.; 3.05 P. M.

From Great Falls, 7.32, 10.50 A. M.; 4.45 P. M.

From Dover, 6.45, 10.30 A. M.; 2.25, 5.00 P. M.

From Newington, 7.01, 10.45 A. M.; 2.41, 5.16 P. M.

Trains from Boston arrive at Portsmouth at 9.52, 12.25, A. M.; 2.58, 5.40, 7.00, 9.05 P. M. Sundays 8.25 P. M.

Trains from Portsmouth arrive at Boston at *6.30, 9.30, 10.45 A. M.; 1.30, 5.30, 8.00, P. M. Sundays 9.50 A. M.

*Except on Mondays.

D. W. SANBORN, Master of Transportation. LUCIUS TUTTLE, G. P. & T. A.

Oct. 26, 1879.

Concord & Portsmouth Railroad.

PASSENGER TRAINS leave Concord Railroad Station, foot of Bridge street:

For Newmarket Junction, Manchester, Concord and Upper Railroads, at 7.35 A. M., and 5.10 P. M.

Arrive at Manchester at 8.46 A. M., 7.10 P. M.

Arrive at Concord at 10.35 A. M., and 8.15 P. M.

Leave Concord at 7.30 A. M., and 3.40 P. M.

Leave Manchester at 8.15 A. M., and 4.25 P. M.

Arrive at Portsmouth at 10.10 A. M., and 6.15 P. M.

☞ All trains connect at Newmarket Junction, with trains of the Boston & Maine Railroad for Exeter, Haverhill, Lawrence and Boston; and for Dover, Great Falls and Portland; at Concord with trains to and from all the Upper Railroads.

H. E. CHAMBERLIN, Supt.

Daily, Sundays Included.

STONINGTON LINE!

FIRST-CLASS FARE

ONLY $1.00!

Boston to New York.

☞ Tickets good only for Train and connecting Boat, as specified on their face.

Steamboat Express Train leaves Boston and Providence Railroad Station at 6:30 P. M., daily Sundays included.

☞ The Steamboat Train makes no stop at Stations between Boston and Stonington—94 miles—the longest run made by any train in New England.

Tickets and State-rooms secured at Boston and Providence R.R. Station, and at Company's Office, 214 Washington, corner of State Street.

A. A. FOLSOM, Supt. B. & P. R.
J. W. RICHARDSON, Agt, Boston.

STEAMER JAMES SAMPSON.

KITTERY & PORTSMOUTH.

TIME TABLE.

From Navy Yard Bridge.		From Navy Yard Landing.	
Leave Kittery at	6:45 A.M.	*Leave Ports'th at*	7:25 A.M.
" "	8:55	" "	9:15
" "	9:45	" "	11:00
" "	11:20	" "	12:35 P.M.
" "	2:00 P.M.	" "	2:10
" "	3:30	" "	4:00
" "	4:20	" "	5:15

Evening Trips, Tuesday and Thursday, leaving Kittery at 6:30; leaving Portsmouth at 8:00.

Saturday Evenings, leave Kittery at 6:30 and 8:15; leave Portsmouth at 8:00 and 9:30.

Special arrangements can be made for other evenings.

Fare Five Cents Each Way.

Freight taken at reasonable rates. Orders executed with despatch.

A. STEVENSON, Propriter.

THE NEW ENGLAND MUTUAL LIFE Insurance Company OF BOSTON.

The Oldest Massachusetts Company.

19,000 MEMBERS. $57,000,000 INSURANCE.

The features of the Company are

1—*Its entire mutuality.*
2.—*The character of its investments.*
3.—*The liberality of its treatment of retiring members.*
4—*Its selection of risks as developed by its past favorable mortality.*
5.—*The application of the Mass. Non-Forfeiture law to its policies, whereby every member is entitled to insurance according to its provisions.*

Information as to rates can be obtained on application at the office of the Company, or of any of its agents in the principal cities and towns of the Commonwealth.

35th Annual Report now ready for Distribution.

BENJ. F. STEVENS, President.
sodkmch15 JOS. M. GIBBENS, Secretary.

SPENCERIAN STEEL PENS

of the Very Best European Make, and unrivaled for Flexibility, Durability, and Evenness of Point.

REAL SWAN QUILL ACTION.

In Twenty Numbers. Samples, including the popular number, *Fine Points* 1-2-5-8-15 and *Broad Points* 3-16-18 will be sent by mail, for trial, on receipt of 25 Cents.

IVISON, BLAKEMAN, TAYLOR & CO., 138 and 140 Grand St., New York.

2tawtsep180

ANOTHER WONDER!

BARSTOW'S NEW Empress Range!!

WITH THE PATENT DUPLEX GRATE.

Bakes day or night without rekindling fire. No poking or shaking required; a knob turn of the Duplex Grate removes all clinkers, leaving a fresh fire. The Most Perfect Range in this City!

John P. Sweetser,

46 MARKET STREET - - PORTSMOUTH.

C. E. BOYNTON, MANUFACTURER OF SODA WATER

In Siphon Bottles and Fountains.

Cream Nectar Beer, Cream Ginger Beer, Tonic Beer, Root Beer, Pineapple Beer, Birch Beer.

GINGER ALE & MINERAL WATER.

— ALSO, BOTTLER OF —

Milwaukee Lager, Eldredge's Lager, Stock Ale, and Refined Cider.

Of the different summer beverages manufactured at this establishment it is hardly necessary to say a single word. They have become popular "on their own merits" and can be found in many private families and on sale in every hotel, saloon and restaurant in this locality.

The lagers bottled by me are from the best breweries in the country, and it is safe to say that there is no better in the world.

☞ Orders may be left at my establishment for any of the above, which will be delivered any where within the city limits without extra charge.

C. E. BOYNTON,
18 Bow Street, - - Portsmouth, N. H

PATENTS!

R. H. EDDY,

No. 76 State St., Opposite Kilby, Boston,

SECURES PATENTS in the United States; also in Great Britain, France and other foreign countries. Copies of the claims of any Patent furnished by remitting one dollar. Assignments recorded at Washington. *No Agency in the United States possesses superior facilities for obtaining Patents or ascertaining the patentability of inventions.*

R. H. EDDY, Solicitor of Patents.

TESTIMONIALS.

I regard Mr. Eddy as one of the *most capable and successful* practitioners with whom I have had official intercourse. CHARLES MASON, Commissioner of Patents.

"Inventors cannot employ a more competent, worthy or more capable of securing for them an early and favorable consideration at the Patent Office." EDMUND BURKE, Late Commissioner of Patents.

BOSTON, October 19, 1879.

R. H. EDDY, Esq.—*Dear Sir:* You prepared for me, in 1846, my first patent. Since then you have acted for and advised me in hundreds of cases, and procured many patents, reissues and extensions. I have occasionally employed the best agencies in New York, Philadelphia and Washington, but I still give the bulk of the whole business in your line, and advise others to employ you. Yours truly, GEORGE DRAPER.

BOSTON, January 1, 1878. 3tawtjan180

Cathartic Pills

Combine the choicest cathartic principles in medicine, in proportions accurately adjusted to secure activity, certainty, and uniformity of effect. They are the result of years of careful study and practical experiment, and are the most effectual remedy yet discovered for disease, caused by derangement of the stomach, liver, and bowels, which require prompt and effectual treatment. AYER'S PILLS are specially applicable to this class of diseases. They act directly on the digestive and assimilative processes, and restore regular healthy action. Their extensive use by physicians in their practice, and by all civilized nations, is one of the many proofs of their value as a safe, sure, and perfectly reliable purgative medicine. Being compounded of the concentrated virtues of purely vegetable substances, they are positively free from calomel, or any injurious properties, and can be administered to children with perfect safety.

AYER'S PILLS are an effectual cure for **Constipation or Costiveness, Indigestion, Dyspepsia, Loss of Appetite, Foul Stomach and Breath, Dizziness, Headache, Loss of Memory, Numbness, Biliousness, Jaundice, Rheumatism, Eruptions and Skin Diseases, Dropsy, Tumors, Worms, Neuralgia, Colic, Gripes, Diarrhœa, Dysentery, Gout, Piles, Disorders of the Liver,** and all other diseases resulting from a disordered state of the digestive apparatus.

As a Dinner Pill they have no equal.

While gentle in their action, these PILLS are the most thorough and searching cathartic that can be employed, and never give pain unless the bowels are inflamed, and then their influence is healing. They stimulate the appetite and digestive organs; they operate to purify and enrich the blood, and impart renewed health and vigor to the whole system.

Prepared by Dr. J. C. Ayer & Co., Practical and Analytical Chemists, Lowell, Mass.

SOLD BY ALL DRUGGISTS EVERYWHERE.

FRESH CELERY.

FRESH DAILY IN ANY QUANTITY. For sale by

H. F. Gerrish.

PORTSMOUTH INSURANCE AGENCY.

ESTABLISHED IN 1831.

JOHN SISE, 5 MARKET SQUARE

Is the Agent and Attorney for the following responsible Companies:

ÆTNA INSURANCE CO. *Hartford, Conn.* Assets $7,000,000

HARTFORD FIRE INSURANCE CO. *Hartford, Conn.,* Assets $3,200,000

HOME INSURANCE CO., *New York,* Assets $6,000,000

FRANKLIN FIRE INSURANCE CO. *Philadelphia,* Assets $3,300,000

ROYAL INSURANCE CO. *Liverpool, Eng.,* Assets $18,000,000, gold

PENNSYLVANIA FIRE INS. CO. *Philadelphia,* Assets $1,800,000

Business men and owners of Property desiring every security by Insurance against loss and damages by fire, will find it for their interest to place their risks in the above companies, some of which have been represented in this vicinity for nearly fifty years.

All losses will be promptly adjusted and paid by the undersigned.

John Sise, Agent,

OFFICE No. 5 MARKET SQUARE, Portsmouth

MORSE & ILSLEY

FIRE, LIFE AND ACCIDENT INSURANCE AGENTS,

Represent the following reliable companies:

THE INSURANCE COMPANY OF NORTH AMERICA, *Of Philadelphia, Pa.*

LIVERPOOL and LONDON and GLOBE *U. S. Office, New York City,*

SPRINGFIELD, *Of Springfield, Massachusetts.*

QUEEN, *Of Liverpool and London.*

PHŒNIX, *Of Hartford, Conn.*

ORIENT, *Of Hartford, Conn.*

TRAVELLERS' LIFE and ACCIDENT COMPANY, *Of Hartford, Connecticut.*

NEW ENGLAND MUTUAL LIFE, *Of Boston, Mass.*

The above companies are well known and reliable, and we solicit the patronage of our friends and the public. All losses adjusted and promptly paid at our office.

MORSE & ILSLEY,

NO. 13 PLEASANT ST., UP ONE FLIGHT

GENERAL LIFE AND FIRE INSURANCE AGENCY.

Alonzo F. Craig, Agent

CAPITAL REPRESENTED.

$40,000,000.

EQUITABLE LIFE ASSURANCE SOCIETY OF THE UNITEDSTATES. Assets $25,000,000

N. BRITISH & MERCANTILE INS. CO. LONDON AND EDINBURGH. Capital, Gold $10,000,000. Invested in the United States $1,047,832.05

NATIONAL FIRE INSURANCE CO. HARTFORD, CONN. Assets $831,250.25

WESTCHESTER FIRE INS. CO. NEW YORK. Assets $655,787.24

ST. PAUL FIRE & MARINE INS. CO. ST. PAUL, MINN. Assets $719,621.78

FANEUIL HALL INSURANCE CO. BOSTON, MASS. Assets $250,000.00

☞ *Insurance effected on all kinds of Property at reasonable Rates.*

☞ Losses at this Agency will be promptly adjusted, and paid at this Office.

ALONZO F. CRAIG, INSURANCE AGENT, Office No. 5 Congress Street, Portsmouth

CATARRH

THE EYE, EAR, and THROAT

Successfully Treated with

SANFORD'S RADICAL CURE.

SUCCESS is the test of merit, and success in the treatment of Catarrhal Affections, after so many miserable failures, means undoubted specific curative properties in the remedy used. Does SANFORD'S RADICAL CURE for Catarrh possess such properties? The evidence, in the shape of unsolicited testimonials from the most respectable people in all stations of life, must be conclusive on the point. Never, we believe, in the history of popular medicines has such valuable testimony been offered, freely offered, in favor of any remedy than that in the possession of the proprietors of SANFORD'S RADICAL CURE. And valuable as it is, it does not represent a thousandth part of the recommendations which are to-day offered by friends to friends in its favor. People of wealth and refinement in all parts of the country fully admit its superiority over any method of cure known to the regular medical profession, but obtain the publicity incidental to a published statement. Hence the testimonials in our possession represent but a small part of those withheld for the reason mentioned. The following unsolicited testimonial from HENRY WELLS, Esq., of Wells, Fargo & Co.'s Express, is an outpoken endorsement of which we are justly proud.

INVALUABLE.

MESSRS. WEEKS & POTTER, Wholesale Druggists, Boston, Mass.: *Gentlemen*—I have for some months felt it a duty that I owe to suffering humanity to write you, stating the great benefits that I have derived from the use of SANFORD'S RADICAL CURE FOR CATARRH. For more than 20 years I have been afflicted with this very troublesome complaint. I have tried all the remedies that I could find, but without material or permanent relief. Last fall the disease had arrived at that state that I must have relief or die. The entire membranous system had become so inflamed, and the stomach so disordered, that it was a doubtful matter whether I could go to the Pacific coast, or if I did go whether I should live to come back or not. I saw an advertisement of this medicine, and although being very incredulous about specifics or nostrums of any kind, yet in sheer desperation I tried this, and was at once benefited by it. The changes of climate, a chronic disease of the liver, and my age—over 70—may prevent my entire restoration, but the benefit I derive from its daily use is to me *inestimable*, and I am hoping to be completely cured, and at last arrive at a respectable old age.

If this statement of my case can be of any service to those afflicted as I have been, and enable you to bring which have been represented in this vicinity for nearly fifty years. Pacific coast (where it is much needed), my object in writing this note will be attained.

Very truly yours, HENRY WELLS, LYNDE, N. Y., June, 1876. of Wells, Fargo & Co

Each package contains Dr. Sanford's Improved Inhaling Tube, and full directions for use in all cases. Price $1.00. For sale by all Wholesale and Retail Druggists and Dealers throughout the United States and Canada. WEEKS & POTTER, General Agents and Wholesale Druggists, Boston, Mass.

COLLINS' VOLTAIC PLASTER

ALWAYS CURES.

Enlarged Spleen.

This is to certify that I have been using your COLLINS' VOLTAIC PLASTERS for Enlargement of the Spleen and Depression in the Stomach, and they have given me more relief than any other remedy I have ever used. I shall highly recommend them to all suffering from the effects of pain and inflammation. J. W. SELLS.

PICKERING, MO., June 26, 1877.

Severe Pain.

Having occasion to use a remedy for a very severe pain in my side I tried one of your COLLINS' VOLTAIC PLASTERS, and in twenty-four hours the pain was entirely removed. J. B. SAMMIS, Ass't Cashier First Nat. Bank.

WINONA, MINN., June 19, 1877.

Weaknesses.

Collins' Voltaic Plasters give the best satisfaction here of anything that has been tried for Lameness and Weakness of the Back. Please send more right away. JAMES LEWIS.

BRYANT, ILL., June 16, 1877.

Price, 25 Cents.

Be careful to obtain COLLINS' VOLTAIC PLASTER, a combination of Electric and Voltaic Plaster, with a fine Medicated Plaster, as seen in the above cut. Sold by all Wholesale and Retail Druggists throughout the United States and Canada, and by WEEKS & POTTER, Proprietors, Boston, Mass.

Good and Reliable INSURANCE COMPANIES.

COMMERCIAL UNION, of London.
FIRE ASSOCIATION, of Phila.
SHAWMUT, of Boston.

F. W. DEROCHEMONT & SON,

NO. 9 CONGRESS STREET.

L.S.L.

UNPRECEDENTED ATTRACTION!

Over Half a Million Distributed.

LOUISIANA STATE LOTTERY COMPANY.

This Institution was regularly incorporated by the Legislature of the State for Educational and Charitable purposes in 1868 *for the term of Twenty-five Years*, in which contract the inviolable faith of the State is pledged, with a Capital of $1,000,000, to which it has since added a reserve fund of $250,000. ITS GRAND SINGLE NUMBER DISTRIBUTION will take place monthly on the Second Tuesday. *It never scales or postpones.* Look at the following Distribution:

GRAND ROMENADE CONCERT.

during which will take place the

115th GRAND MONTHLY AND THE

Extraordinary Semi-Annual Drawing

At New Orleans, Tuesday, Dec. 16th, 1879.

Under the personal supervision & management of Gen. G. T. BEAUREGARD, of Louisiana, and Gen. JUBAL A. EARLY, of Virginia.

Capital Prize, $100,000.

☞ *Notice.—Tickets are Ten Dollars only. Halves, $5. Fifths, $2. Tenths, $1.*

LIST OF PRIZES.

1 CAPITAL PRIZE OF $100,000		$100,000
1 GRAND PRIZE OF	50,000	50,000
1 GRAND PRIZE OF	20,000	20,000
2 LARGE PRIZES OF	10,000	20,000
4 LARGE PRIZES OF	5,000	20,000
20 PRIZES OF 1,000		20,000
50 do. 500		25,000
100 do. 300		30,000
200 do. 200		40,000
500 do. 100		50,000
10,000 do. 10		100,000

APPROXIMATION PRIZES.

100 Approximation Prizes of $200		20,000
100 do. do.	100	10,000
100 do. do.	75	7,500
11,279 Prizes, amounting to		$322,500

Gen. G. T. BEAUREGARD, of La. } Commissioners.
Gen. JUBAL A. EARLY, of Va. }

Application for rates to clubs should only be made to the office of the Company in New Orleans.

Write for circulars or send orders to

M. A. DAUPHIN, P. O. Box 692, New Orleans, La., or same person at No. 319 Broadway, New York.

Daily Chronicle.

THANKSGIVING—TE DEUCET HYMNUS.

"Thou crownest the year with Thy goodness; and Thy clouds drop fatness."

—By "W. P. D.," in St. John (N. B.) *Globe*, in commemoration of Thanksgiving Day, 1879.

Lord of the Harvest! From Whose hand,
In bounty royally outpoured,
Plenty hath flowed o'er all the land,
And all our garners full are stored,
To Thee we raise
Our song of praise,
To Thee, in Heaven and earth adored.

Thy care preserved the precious seed,
Nursed tender shoot and bud and blade,
Till on the time by Thee decreed
Summer her glories bright displayed:
And Nature's voice
Bade men rejoice
In Thee, who heaven and earth hast made.

The early and the latter rain,
Gladdened green fields and teeming ground;
And mellow fruits and golden grain
Sweet ripeness in Thy sunshine found:
By genial showers,
By glowing hours,
The year is with Thy goodness crowned.

Nor for Earth's kindly fruit alone
In grateful hymns Thy praise we tell,
We, who—kept as Thy very own
From war and strife, from sickness fell,
And pestilence,
By Thy defence—
In freedom, peace, and safety dwell.

Lord of our life! Whose open hand
Good on all living things doth pour,
For all rich blessings on our land,
For all the harvest's happy store
Our hearts shall be
Lift up to Thee—
To Thee, whom heaven and earth adore!

Chronicle Correspondence.

WASHINGTON, D. C., Nov. 24th.

The second session (first regular) of the 46th Congress will begin in one week from to-day, and the members are rapidly dropping in to be ready for their duties. I have taken some pains to sound them as to the probable course of Congress, and the conclusion in brief is that there will be less legislation of a radical kind than has been known in any session for years; that is, the bulk of the legislation will be conservative and in line with existing politics, and more in the nature of amendment and perfection than change. There seems indeed to be little call for changes now, since the business of the country is rapidly improving. This appears to be the opinion of a majority in both the great parties, as far as I can gather.

It is of interest to enumerate some of the more prominent measures which members mention as likely to be more or less discussed. The greenbackers will urge the currency question, but I think republicans and democrats for the most part will not encourage the agitation of it. Many democrats who last session were in favor of such discussion now say that it will be useless to disturb the country with it, since business is so good. They say, however, that should Secretary Sherman recommend the retirement of the legal tender circulation, they will make a fight that may become more wide in its influence than any party now contemplates. But many republican members who ought to know say that the administration will not urge this subject or any other that is likely to disturb the business of the country.

The tariff question it was thought some time ago would be an important one, but I find many have changed their minds in that also, and are not in favor of pushing it in the face of present industrial prosperity, and, I might add, the Presidential campaign. This reminds me of a rumor that some interested party has insinuated reports throughout Ohio that General Garfield is not "sound" on the tariff question. But business men will not be deceived by this, and therefore refuse to send him to the Senate. General Garfield is a conservative on all business legislation, and it is that qualification in our legislators which has saved our tariff system from those extremes which might have wiped it out entirely long ago, and made such fluctuations as would have ruined all business stability and made prosperity impossible. I make this digression merely to observe that General Garfield seems to represent just now the sentiment prevalent in both parties against any legislation that should suddenly overturn established usages or agitate the material interests of the Nation. I think, however, there is a growing disposition among democrats and republicans to do something to extend trade in foreign markets, such as giving liberal postal contracts to steamship lines from the United States to South American ports.

The calendars of the two houses contain a mass of stuff, but little of which is important, except the remnants of the political legislation bequeathed by the last session; whether these will be brought forward is a matter of doubt, the democratic leaders disagreeing as to its

advisability. If they should, the session will be lively and long; if they shouldn't, it ought to be dull and short. KNOX.

Portsmouth Chronicle

[Entered at the Post-Office at Portsmouth, N.H., as second-class matter.]

THURSDAY, NOVEMBER 27, 1879.

Thanksgiving.

We are invited by the governor, to-day, to abstain from all pursuits inconsistent with the spirit of the occasion, and to return thanks for the blessings that have crowned the year. These thanks of late years, in New England, have been more frequently and heartily rendered around the festive board, than in our customary places of worship, a fact which perhaps induced the oldest settled pastor in this city to suggest last Sabbath the propriety of his congregation devoting a portion of the day to religious observance.

There is no doubt a tendency to allow Thanksgiving day, in its observance, to still further drift away from the devout and serious reverence it was the custom of the fathers to observe, toward the idle and festive manner in which in these later times the day is usually passed. Our gratitude shows itself far more in the palate than in the heart; and the danger is that despite well-written proclamations and ample provision for religious observances, the day will degenerate into one of gustatory enjoyment solely. There is much which we as a people ought to be thankful for, publicly as well as privately, at least once a year; and it becomes us all not to lose sight of the proper and healthful spirit which first suggested this time-honored and beautiful festival.

It is the beginning of a season when we are especially reminded of the goodness of God, in his bountiful harvest to man in the western hemisphere, whence come the means of feeding a large share of the inhabitants of the old world, a process by which untold benefits come home to us; while other nations are suffering the dire effects of a poor harvest, our country teems with plenty, and our great source of wealth, our magnificent crops, never can be more appreciated than to-day. This is a cause for national, as well as personal thanksgiving.

Then, too, it is the season when we are reminded of our duties to our neighbors; to practise toward them the charity that is needed, and without the exercise of which no one can be happy. Indeed, as the annual festival recurs we are more and more convinced of the wisdom of the fathers in establishing it, and we trust that few will be so far unmindful of the obligations of a true life as to desire either to dispense with or to suffer to deteriorate or decline, the proper observance of the New England Thanksgiving.

Reports of Various Departments.

From the report of the chief of ordnance it appears that during the last fiscal year there were manufactured at the national armory 20,000 Springfield rifles, and 1000 of the experimental Hotchkiss magazine rifle. The former have been produced at a much less cost than heretofore, owing to the increased number manufactured and the improvement of the plan adopted. There were in store on July 1, 1879, only 22,073 rifles and 5406 carbines at the armory and arsenals, a wretchedly small number considering the wants of the present and the calls that may be made in the future.

The report of the chief signal officer shows that 170 signal stations have been maintained during the year. The regular daily publication of the reports by the press, now continued for nine years without cost to the United States, is considered an evidence of the usefulness of the reports, by the communities for which they are received and the communities for which they are intended. The display of cautionary day and night signals, by flags and lights, upon the lakes and the Atlantic and Gulf coasts, has been made systematically on occasions of supposed especial danger at ninety-four different sea and lake ports and cities. There were added on January 1, 1878, to the display of day and night signals at the ports which had been "cautionary" alone up to that date, the display by day or at night of the "cautionary off-shore signal," indicating that, while winds might be high and there might by danger, the winds to follow were expected to be "off-shore." It is of important utility in the management and for the safety of vessels to be thus pre-advised of coming winds. The adoption of this signal, first made, so far is known, at the ports of the United States, has much increased the usefulness of the service. Of the total number of cautionary signals thus displayed, 80.1 per cent have afterward been reported as justified. In the cases reported as failures of justification following the display, the wind did not attain, at the place of display, a violence held to justify it. No great storms have swept over any considerable number of the ports of the United States without pre-announcement. A total length of 4467 miles of the line, including 543 miles on the coast, was in operation and maintained in the care of officers and enlisted men of the signal corps June 30, 1879.

The chief of the government secret service reports that the disbursements of the department for the year were $89,475. During the year 530 persons were arrested, of whom 111 were convicted, 55 acquitted and 175 await trial. The majority of offences was for dealing in counterfeit money. A large number of counterfeiters' tools was seized. The total amount of counterfeit money captured was $8,365,144. The chief asserts that there never was so small an amount of counterfeit paper money in circulation, but coin counterfeiting never was so extensively engaged in as now, owing to the cheapness of the material and the facility of working it.

News and Notes.

The large pier of the Pacific mail company at Aspinwall has been destroyed by a storm, and several small vessels wrecked.

Mr. G. H. Stone, a native of Ashland, Mass., and one of its oldest citizens, died November 23d. He was well known as a civil engineer, and has held many prominent positions as such. He laid out the city of San Francisco, Cal., in 1849, and was one of the engineers on the levees under Gen. B. F. Butler at New Orleans.

The unveiling of the Hannah Dustin monument at Haverhill, Mass., the gift of Hon. E. J. M. Hale, took place on the 25th inst., in the presence of the city government and a large assemblage of citizens. The monument was unveiled by Mr. C. H. Weeks of Haverhill, the designer. The statue is of bronze, six feet high, and the entire height, with pedestal, is fifteen feet. The bronze reliefs represents the following scenes: First, Mrs. Dustin's capture; second, the escape of her children; third, the slaying of her captors, and her escape; fourth, her return.

Several deputy sheriffs from Colfax county, Kansas, visited Otero, New Mexico, on the 25th inst., to make arrests, but the culprits had fled. They accused Deputy Sheriff Bassett of informing the parties, and in a pistol match that followed, Bassett was killed and Deputy Curtis fatally wounded.

A negro, charged with burglary, and who confessed that he belonged to a gang who have been committing burglaries in various counties, was taken out of jail at Perry, Ga., on the 25th inst., and hanged to a tree.

Julia Huber, daughter of Myer Huber, was arrested at Ephrata, Pa., on the 25th inst., charged with poisoning her stepsister and step-mother. The former is dead; the latter is very sick. The physician, on examining the stomach of the child, found arsenic in sufficient quantity to cause death, and at the inquest held a drug clerk testified that he sold Julia Huber half an ounce of arsenic to kill rats.

The Countess De Montijo, mother of the Ex-Empress Eugenie, is dead.

Citizens of Delaware county, Ohio, are scouring the woods for a tramp who after being fed and housed by farmer Van Sickles, robbed the house, fatally stabbed Van Sickles and his wife, and escaped.

The ship Royal Charter, abandoned by her crew, was fallen in with by the bark Maria and a crew put on board on the 6th instant, which would try to take her to some European port. The hull was in good condition and easily pumped dry. She is owned in Yarmouth, Nova Scotia, is 1300 tons, valued at $40,000, and has a cargo of wheat valued at $100,000. Her crew were taken off by a vessel that has arrived at Amsterdam.

A Chicago paper figures up a handsome profit to the city on Gen. Grant's reception. The number of outside visitors is placed by reasonable estimate at 75,000, each one of whom is supposed to have spent $5 per day for three days, making a total of $1,125,000. Four leading hotels alone estimate their increased receipts at $30,000. The cost to the city, chiefly expended in decoration, is estimated at $50,000, which generally went into the pockets of citizens.

The commissioner of internal revenue predicts that the taxes during the present year will amount to $115,000,000. During the year ending June 30, 1879, $113,449,621 of revenue taxes were collected.

The president, cashier and all the directors of the First national bank of Butler, Pa., have been arrested by direction of the treasury department, for false statements, frauds and perjury.

A few days ago James Ellis, aged thirteen years, son of Mr. John Ellis of Mace's bay, Me., was shot and instantly killed by the accidental discharge of a gun which he was lifting over a fence. The charge entered his breast.

The thirty-fifth annual catalogue of the New Hampshire Conference Seminary and Female College at Tilton has just been issued, and shows that long established and popular institution of learning to be in a very flourishing condition. A summary of the students gives a total of 329 in the several departments.

Political.

It is stated by the editor of the Brooklyn *Eagle* that the debt of Brooklyn, N. Y., contracted the past ten or twelve years, is $42,000,000. Brooklyn's government is of the "democratic reform" variety, and Boss McLaughlin, who runs the Brooklyn ring, is and always has been a sturdy supporter of "Tilden and reform."

The New York *Tribune* implies that reports are rife of crookedness on the part of the "democratic reform" State treasurer of New York, and asks Gov. Robinson some conundrums in connection therewith. The *Tribune* also suggests that if the State treasurer was a republican there would be no need of asking for information—the "reform administration" of New York would have had the Nisi-compoop Bureau at work disseminating the useful knowledge long ago.

The municipal election at Providence, R. I., was held on the 25th inst. Thomas A. Doyle, the republican candidate, was elected mayor for the fifteenth time, receiving 2,923 votes to 2,648 for William Spencer, "democratic, citizens' and anti-Doyle" candidate. The result was celebrated with a salute of fifteen guns. The city council is more largely republican than last year. The vote in favor of granting licenses to sell intoxicating liquors was 2,101 to 1,589 against.

Toombs says the northern democrats are sneaks and cowards. This is nothing new. He always said that. When in the Senate he affiliated wholly with the opponents of the democratic party and its policy. If he had ever had a drop of democratic blood in his veins he would have let it out long since, though the confederate democrats say he was very chary of blood letting when any danger was to be met. Toombs is a Bombastes Furioso, and like Foote of Mississippi, now a republican officeholder, rendered himself important only by his swagger and bluster.—*Boston Post.*

Southern papers say that Gen. Toombs represents only himself, and can influence none but himself. We differ from them. He called the constitutional convention of Georgia to make a constitution to suit himself, and when the convention had consumed all the money voted by the State, Gen. Toombs took from his pocket $25,000, and told the convention to stay at his expense till the constitution was made. He made his constitution, sent it to the people, and it was ratified by 80,000 majority—and now tell us he represents only himself? Mistake. He is daily spoken of by at least half the papers of Georgia as an independent candidate for governor.—*Atlanta (Georgia) Blade.*

The White League managers have learned more peaceful ways. They have laid aside their shot-guns—loaded and well oiled, it is true, but still laid aside—ceased to be night-riders and road-liners, and taken to the less stirring, though even more effective, operations of counting votes which never were cast, suppressing others, stuffing ballot-boxes, and manipulating returns. All this they can now do at will, absolutely without fear of punishment, and almost without fear of detection. All the election machinery is in the hands of the democrats. They have complete control of every channel through which votes pass. Their will is supreme. From their rulings the republicans, no matter how glaring may be the frauds committed against them and their candidates, have no appeal.—*New Orleans letter.*

—The French born—A glass of absinthe.

—Did a donkey ever die of softening of the braying?

—Sleeping-car conductors should give a fat man a wide berth.

—Mauve and all derivations of lilac will be fashionable colors this winter.

—A dearth of pennies is threatened, and the heathens are elated accordingly.

—The Devonshire hat has been revived again and received the name of Buffalo Bill.

—The household that keeps a baby can afford to sell its alarm clock very cheap.

—Miss Mary Travis is an English lady who a few weeks ago reached the age of one hundred years and was baptized by the Vicar of Cottingham.

—A new memoir of Lord Beaconsfield, just out in England, bears this motto from Artemus Ward: "He asked what was my prinserpuls; 'I sin't got enny,' I said; 'not a prinserpul; I'm in the show bizness.'"

—"What would you give to be as young as I am?" asked a fop of Talleyrand. The wrinkled old wit and diplomatist looked at him a moment and said, "My faith! I would almost be willing to be as foolish."

A World of Good.

One of the most popular medicines now before the American public, is Hop Bitters. You see it everywhere. People take it with good effect. It builds them up. It is not as pleasant to the taste as some other Bitters, as it is not a whiskey drink. It is more like the old fashioned bone-set tea that has done a world of good. If you don't feel just right try Hop Bitters.—*Nunda News.*

Quick Fortunes in Stocks.

Vast sums of money are made in quick turns of stocks in Wall street. Business has never been more successful. By the new combination plan, large and small investments, (from $25 to $10,000) are combined in one vast sum, and operated by the most skillful experience, securing immense power in the stock market and gaining splendid profits. Thousands of customers are thus united in one concurrent enterprise, and receive their pro rata profits monthly. An Indiana country merchant made $17,892.41 in four operations. A Texas cattle dealer made $32,615.94 in two combinations; a St. Louis shipping merchant made $47,876.21 in less than six months, all through the combination plan of Messrs. Lawrence & Co., which has realized the grandest successes in the history of the Stock market. Their new circular, with "unerring rules for success," and complete explanation how to make money in stocks, mailed by Messrs. Lawrence & Co., Bankers, 57 Exchange Place, New York City.

Real Estate.

Dwelling House To Let.

THE TWO-STORY HOUSE No. 4 Richards Avenue, recently occupied by Mr. Chas. M. Leighton. A long lease preferred.
Apply to J. P. BARTLETT.
nov28

To Let.

STORE No. 27 MARKET STREET.
Apply to J. R. MAY.
Shaw 0

For Rent.

HOUSE ON MELCHER STREET, near Pleasant, contains 10 rooms, with water in house. Rent low to a good tenant, or will let to two tenants.
Apply at 31 Pleasant Street.

To Let.

HOUSE No. 56 Hanover street. Apply to H. Shaw, No. 36 Hanover street.

AYERS & LOCKE

HAVE RECEIVED A LARGE

LOT of NEW GOODS

Well suited to the wants of the early all trade.

They respectfully invite the attention of their customers and the public generally to the Largest Assortment of

New Prints and Cambrics

which they warrant in every particular.

Bleached and Unbleached Cottons, from 5c. per yard, upwards.

40 pieces Lancaster Ginghams,
Full Line of Cheviot Suitings,

Bleached and Unbleached Cotton Flannels,

500yds Greenock and Livonia Suitings,
One Case All Wool Suitings.

BLACK CASHMERES

In the wide widths 50c. per yard, up:

200 prs. White Blankets,
at very low prices.

50 pairs 10-4 WHITE BLANKETS,
$1.50 per pair; last year, $2.

30 dozen Ladies'
MERINO VESTS AND DRAWERS,
Assorted sizes, warranted perfect, at the exceedingly low price of 38c. each.

Ladies' Silk Clocked
BALBRIGGAN HOSE,
Full regular, 25 cents per pair.)

THE BEST DOUBLE BUSK CORSET,
Side steels, 50c. per pair.

New Carpets for Fall Trade

We have a Full Line of the Best Makes of
Super and Extra Super Carpets, Tapestry and Brussels;
And offer, notwithstanding the continued advances during the summer at the very low prices of last spring.

A Full Line of Oil Cloths,
In all widths, of the best manufacture, from 25c. per square yard, upward.

In addition to the above mentioned goods we have quantities and varieties too numerous to mention which we offer in exchange for Cash or good approved Credit at *Prices as low as the lowest. Quality of goods guaranteed.*

AYERS & LOCKE,
Market Street.

$5 TO $20 per day at home. Samples worth $5 free. Address STINSON & Co., Portland, Maine. d&wtnov26

Notice.

WE would inform our customers in the GERMAN AMERICAN INSURANCE COMPANY of New York, that their property insured in that Company is perfectly safe, and that there is no need of troubling MORSE & ISLEY to change them, as they could not place them in any better Company.
F. W. de ROCHEMONT & SON.

FLETCHER & TANTON,
UPHOLSTERERS,
Furniture Dealers & General Undertakers
No. 58 Market Street, Portsmouth, N.H.
Coffins, Robes and Caskets always on hand or made to order. Orders left at 29 Deer Street or 27 State Street, any day or night, will be promptly attended to. S. S. FLETCHER, H. G. TANTON.

JOHN MALSBENDEN,
Merchant Tailor,
is now located at
101 CONGRESS ST.,
And is prepared to cut and make Clothing in the best manner as cheap as good work can be done.

THERMOMETERS
ARE SELLING
CHEAP
AT
SWEETSER'S.

EXTRA BARGAINS

— IN —

Blankets,
Flannels,
Men's Underwear
Etc., etc.,

AT —

D. F. BORTHWICK'S.

☞ Those in want of the above articles should call before purchasing.

$66 a week in your own town. Terms and $5 outfit free. Address H. HALLETT & Co., Portland, Maine. d&wtnov26

$72 A WEEK. $12 a day at home easily made. Costly Outfit free. Address TRUE & Co., Augusta, Maine. d&wtnov29

MILLINERY!

Fall and Winter Styles!

NOW READY!

We are prepared to show our friends and customers as fine an assortment of Millinery as was ever offered in this city.

We are constantly receiving new goods from New York and Boston, and will sell them as low as any who offer the same class of goods.

J. M. TEBBETTS,
14 Market Street.
tjan1

"Leaves Have Their Time to Fall,"

But this autumn they do not know just when to practice the axiom any more than milliners know when to have an appropriate

OPENING DAY.

AT LAST WE NAME
Wednesday and Thursday,
The 5th and 6th of November,
And cordially invite you all, dear ladies, to call and see the beautiful things of the approaching season.

RIBBONS, SILKS, SATINS, VELVETS.

All matching or blending in the new Chameleon Shades, which, like the gold setting that gives richer effect to the brilliancy of the diamond, will show the brilliancy of beauty most enchantingly.

HATS & BONNETS!

In Fine French Felts, English Beavers and many other styles.

BIRDS? Yes, Humming Birds, and Birds that never hum!
Ostrich Tips and Plumes, Fancy Feathers.

Laces, Beaded and Plain,
And all the charming accessories of MILLINERY TASTE.

☞ To those ladies who came to see me when my assortment was more limited I would say, please come once more and I will promise that the disappointment shall be an agreeable one this time.

Goods Fresh and New, Prices Low!
Lovely Styles to make all Faces Lovely!

MYRA F. BICKFORD,
Parlors—69 Congress St.

BOOK-BINDING

I HAVE just completed arrangements which warrant my offering to do all kinds of Book Binding, from the best and most ornamental to the plainest, *at prices sure to suit.* Good work and despatch guaranteed.

WILLIS G. MYERS,
1 Congress Block, - - - - - Portsmouth, N. H.

SIX DOLLARS
Will get you a Good-Lined
BUFFALO ROBE,
— AND —
TEN DOLLARS
A Nicely-Made
WOLF ROBE,
— AT —
WALKER & SON,
13 Congress Street.
☞ Other Robes at equally low figures.

Notice.

THE Annual Meeting of the N. H. S. P. C. A. will be held at the Common Council Room in Portsmouth at 8 o'clock P. M., on MONDAY, December 1st, 1879.
CHARLES E. BATCHELDER, Secretary.
27-29-1

DRESS-MAKING

The Subscriber, who has had nine years' experience at DRESS-MAKING, and has lately visited New York and examined all the

LATEST STYLES,

is prepared to attend to all orders in that line which she may receive, and guarantees entire satisfaction to her patrons.

S. A. TIBBETTS,
No. 2 HANOVER STREET.

Notice.

THE Undersigned hereby gives public notice that he has given to his son, HOWARD B. PAGE, his time to act and trade for himself, and will pay no debts of his contracting after this date. PETER PAGE.
PORTSMOUTH, Nov. 10th, 1879.
Witness, WILLIAM H. HACKETT.

Genuine Bargains

— IN —

DRY GOODS.

— AT —

MARSTON'S,

21 Market Street.

Please notice the prices at which we are selling goods:

1 CASE GOOD QUALITY PRINTS
Fast Colors and Excellent Style,
5 Cents.

1 CASE BEST QUALITY PRINTS
The Best Dark Fall Styles!
6 Cents.

50 PAIR ALL WOOL BLANKETS
$3.50 Per Pair.
These Blankets are very cheap, weighing over 5 lbs., and well worth $5.00!

FINE LINEN SHIRT FRONTS
Which we are selling at the low price of
10 Cents,
Which is just one-half what they are worth!

50 doz. Ladies' and Gents'
FINE LINEN HANDKERCHIEFS
10 Cents.

CASE LADIES' VESTS & PANTS
50 Cents.
These goods are silk-finished, heavy weight and are a bargain.

CASE LADIES' VESTS & PANTS
75 Cents.
These goods are a splendid article, and cheap at $1.00.

1 Case Gents' Ribbed
WOOL SHIRTS AND DRAWERS
62 Cents.

German
TURKEY RED TABLE COVERS
Which we are selling at lower prices than were ever before known.

These are but a few of the many Bargains which we have to offer, and every one will find it to their advantage to price our Goods before purchasing.

C. H. MARSTON,
21 Market St.

HARK, HARK!

The cry is, "Everything is going up!" The fact is, almost everything has advanced in price except Clothing, and that of necessity will go up with the rest!

We have in Stock a Good Line of
Overcoats, Ulsters
AND MUFFLERS,
Boys', Youths' and Men's Suits!
IN ALL GRADES.
Cardigan Jackets, from 75 cents to $3.00. *Boys' Centaur Shirts and Drawers*—a new article. *Men's Shirts and Drawers* in all varieties. *Socks, Mittens* and *Plymouth Gloves*, also a good line of *Satinets, Cassimeres, Overcoatings, Clothings*, etc., all of which we will sell at the OLD PRICES! so now is your chance to get a good bargain, for when we duplicate we shall have to advance the prices. Yours truly,
C. E. MYERS & CO.
C. E. MYERS. C. E. SIMPSON.

Payment of City Bills.

THE TREASURER'S Office will be open for the payment of approved bills Friday and Saturday of each week.
Sept. 12. W. E. HADLEY, City Treasurer.

ELDREDGE'S LAGER!
Milwaukee Lager.
Bottled and for Sale by H. F. ISH.

GOVERNMENT BONDS!

We are prepared to pay on presentation in any amount the highest market price for the CALLED BONDS of 1868 and 1867, and we will receive them at full value in exchange for other issues of UNITED STATES BONDS, or in exchange for other safe securities paying 5, 6 and 7 PER CENT interest.

GEO. WM. BALLOU & CO.,
72 Devonshire Street.....Boston.
8 Wall Street.....New York.
wtf

Local Matters.

POST OFFICE RULES.

MAILS CLOSE.

	A. M.		P. M.	
Boston, South and West,	8 10:35	2:30	4:50	6:30
Boston Way,	10:35	2:30		
Portland,	9:25		4:50	6:30
East (beyond Portland),	9:25			6:30
Biddeford, Saco and Way	9:25		4:50	
Great Falls,	9:25		4:50	
Great Falls & Conway R. R.	9:25			
Concord and North,	7:40		4:50	
Concord Way,	7:40		4:50	
Boston & Maine R. R.	7:40		4:50	
Dover,	7:40	9:25	4:50	

*Arrives in Boston next morning.

MAILS ARRIVE.

	A. M.		P. M.	
Boston, South and West,	4:30	10:05	3:15,	5:50
Boston Way,	10:05			5:50
Portland and East,	11:20		3:20	
Great Falls & Conway R. R.	11:20			
Concord and North,	10:20		6:50	
Dover,	10:20		5:50	

Letters for the night mails [and no others] east or west may be deposited in the box at the Eastern depot, every day except Sundays.

E. G. PEIRCE, JR., P. M.

AROUND HOME.

Has your carving knife been sharpened?

Family circles will be largely increased to-day.

The invasion of Turkey commences to-day; rally the chicken-hearted.

Drs. Donaldson and Grant are to have offices in the new National block.

Post-office hours to-day: General delivery, from 8 to 11 A. M., and from 6 to 6:30 P. M.; box-office open all day.

If you know of any poor family, look out that they to-day have a good dinner; your own will taste all the better for it.

The West church of Portland, Me., has been presented with an elegant lamp by Mrs. S. W. Creighton of Newmarket.

There is still a family of "summer boarders" stopping at the Sea View house, Rye beach, who came there early in September.

An officer in one of our banking institutions has just received a heavy dividend, and has extra cause for Thanksgiving.

Three hundred and eighty-four teams were counted on Market square and in that immediate vicinity at eleven o'clock in the forenoon on Wednesday.

Mr. Horace Sawyer of Rye has recommenced the manufacture of ladies' and misses' slippers, and will keep from ten to fifteen men busy for the winter.

The Boston English Opera Company, which is to give the third entertainment of Col. Hilton's course, is meeting with much success on the New England circuit.

The Kate Thayer Concert Company have been engaged for a return date by nearly all the managers that have played them, this season. The same company played here to almost empty benches.

The entrances to the stores in National block have been boarded up, to keep out idlers and others who impede the workmen. These stores are being handsomely fitted up, and will have the best show windows in the State.

Work on Franklin block is being vigorously pushed; the last story is reached, and the elevator is in working order up to the third floor. Work will not be suspended to-day (Thanksgiving) as the contractors wish to improve the favorable weather.

A Manchester correspondent has a perfect set of the pamphlet laws of New Hampshire, save those passed in 1800 and 1802,—3, 5, 6, 10, 13, 16, 18, 20, and 27. He has many duplicates, and would exchange for those or purchase them. Any person having such will confer a favor by addressing this office.

The St. Mary's Benevolent Society had a large and merry party in Congress hall, Thanksgiving eve. The hall was beautifully trimmed with bunting, and when the hundred or more couples stepped to the music in the grand march the scene was a gay one. It was in the small hours of the morning when the music ceased and the good-night was said.

On Monday of this week Hon. Frank Jones paid, at the custom house in this city, duties to the amount of $5,700, that being the duty on 28,000 bushels of barley imported from Canada, where Mr. Jones has recently purchased 400,000 bushels. The sum paid on Monday was all in gold, and the confidential agent who transported it to the custom house puffed freely when he got there; had it been in treasury or national bank notes he could have carried it in his vest pocket.

The municipal election at Dover on Tuesday of this week was very quiet, and the vote a small one. Joseph D Guppy, the republican candidate for mayor, received 930 votes; Elvin C. Kinnear, democratic and prohibition candidate, 529. Guppy's majority last year was sixty-seven. In the board of aldermen are four republicans and one democrat elected; in the common council, twelve republicans and three democrats. Eight of the councilmen and two of the aldermen elected were on the prohibition ticket. Many democrats voted for Guppy. Ward five, which is generally almost unanimously democratic, gave Kinnear but fourteen majority.

At the recent Grand Army fair in Dover a gold watch was voted to Miss Beatrice Jenkins, who had 339 votes to 208 for Miss Mamie Ricker.

With the view to secure a parsonage, the North Congregational parish has purchased the fine residence on State street, owned and occupied by Mr. John Sise. The price was, we understand, $6000, and possession will be given immediately on the removal of Mr. Sise into his new house on Court street.—*Times.*

Frank E. Blaisdell of Dover, the young man who mysteriously disappeared on the 22d inst. after spending the evening very pleasantly with a lady friend, turned up in Portland, Me., on the 25th, to the great relief of his friends, of whom he has many. The young man was evidently out of his head.

The schooner Lebanon, of Bangor, bound from that port to Lynn with a cargo of wood, put into the lower harbor a few days ago to land her commander, Capt. L. Tracey, who was sick with pneumonia. Capt. Tracey died at Kittery point on Monday of this week, and his remains were forwarded to Winter Harbor, Me. The schooner proceeded in charge of the mate.

John Q. Adams, an employe of the Concord & Portsmouth railroad, reports that a few days ago he saw eight quail in the pond at Raymond, near the railroad. He says he was so close to them that if he had had a gun he could easily have killed one or more. So surprised was he to see the birds that he threw up his arms, which was mistaken for a signal to start the train, and the long freight came near getting under way.—*Times.*

It is a great wonder that the freight train didn't start off on its own hook without waiting for any signal at all, on seeing a flock of quail *in a pond.*

THANKSGIVING SERVICES.

There will be services at the South Parish to-day at the usual hour of morning worship. The pastor will preach a sermon upon that question of such threatening promise to republican institutions, "the attitude of the Roman Catholics towards the public school system."

Rev. E. M. Grant will preach in the Universalist church at 10:30 o'clock.

Rev. Dr. Alden will preach in the Middle street church, services commencing at 10:30.

Rev. Mr. McGinley will preach on national affairs, in the North church.

ODIORNE'S POINT MONUMENT ASSOCIATION.

The adjourned meeting of the Odiorne's Point New Hampshire Monument Association was held in this city on the 26th inst., there being a large attendance; President John J. Bell of Exeter in the chair. All the officers elected at the previous session signified their acceptance.

The deed of the lot at Odiorne's point, presented by Col. Cyrus L. Eastman of Littleton, was accepted by the association, the owner making a single stipulation therein, viz., that the monument shall be erected within seven years. He also offered a suggestion that each county be asked to raise two hundred dollars toward securing said memorial, guaranteeing that his (Grafton) county shall do her proportional part. The proposal met with unanimous favor.

The committee on by-laws stated that they would be ready to report at the next meeting, which was voted to be held on the last Wednesday in December in this city.

The following named gentlemen were elected members: Ex-Gov. Fred Smythe of Manchester; Hon. Emmons B. Philbrick and Thomas J. Parsons, Esq., of Rye; John Albee, Esq., of Newcastle; Rev. James De Normandie and Hon. Marcellus Bufford of this city.

P. & D. R. R.

Ed Chronicle: I do not propose to waste the time of your readers either in vituperation or in prosing, so don't be alarmed when I say I desire to make a statement concerning the matter of the P. & D. R. R.

I merely wish to correct a slight mistake of "W" and to rebut an unjust inference which might be drawn from the letter of "Taxpayer."

First, the gentleman to whom "W" refers as the original clerk of the road was so indeed when the railroad was incorporated, but if my memory serves me he resigned before the construction of the road.

Next, the controversy (as I understand) is not at all a political war, which is the idea "Taxpayer" seems to convey. Of the directors four are republican, (three in Dover, one here,) three democratic, all here, and the newly-elected clerk is a democrat, which balances the board.

Of the four counsel, two (Mr. Smith, representing Dover, and Mr. Foster, city solicitor,) are republicans; two (Messrs. Frink and Hatch,) are democratic.

Can anything be fairer than this distribution, and can anything be more unfair than "Taxpayer's" implication?

When an individual employs an attorney he usually places some confidence in him, and leaves his suit to his judgment—somewhat at least. I for one am willing to carry this principle into corporate matters, and trust the gentlemen engaged in this case without constantly slurring them, whether such slurs are prompted by supposed individual wrongs or any other motives.

YORK COUNTY ITEMS.

Gov. Garcelon of Maine has nominated J. F. Walker of South Berwick and James E. Chase of Kittery to be justices of the peace.

The schooner Wanderer, of one hundred and fifty-one tons register, recently launched from the yard of Charles H. Thompson at Kennebunkport, has gone from that port to Portland to load with beading for New York. It is reported that she has been purchased by New York parties.

Therere is considerable talk in Kennebunkport over a supposed elopement, a married woman of the town having left under circumstances which look suspicious; but there have been two or three "elopements" down that way within a year or two which turned out to have no foundation, and this one may prove to be similar.

The co-operative stove company of Portland will move to Biddeford about Jan. 1st, the president of the company, John P. Farrow, having leased a piece of land for ten years, with the privilege of renewal, and on this land they will put up buildings. The company employs twenty-three men, of whom twenty have families, all of whom will move to Biddeford.

No paper will be issued from this office to-morrow.

—Easily got wind of—a fan.

—Pleasant quarters—twenty-five-cent pieces.

—It is looked upon as very unfortunate by the legal profession that Senator Chandler left no will—for them to break—and yet nearly two millions in the pot.

DIED.

PHILBRICK. In North Hampton, Nov. 25th, Margaret D. Philbrick, wife of Thomas Philbrick and daughter of Simon D. Page, Esq., aged 30 years.

MARINE CHRONICLE.

PORT OF PORTSMOUTH.

SAILED Nov 25th.

Sch Cocheco, Seawards, Philadelphia.
Sch G W Raitt, Coleman, Boston.
Sch E M Smith, Raymond, Boston.

ARRIVED Nov 26th.

Sch Active, Matthews, Philadelphia.
Sch Mary Stewart, Coombs, New York.

Sch Henry R Tilton, ——, hence, arr at Bath 24th.
Sch War Eagle, Frisbee, for Boston sld from Wiscasset 24th.
Sch A D Scull, Frambes, for this port cld Philadelphia 25th.

Important.

When you visit or leave New York city, save Baggage Expressage and Carriage Hire, and stop at *Grand Union Hotel*, nearly opposite Grand Central Depot. 350 elegant rooms reduced to $1 and upwards per day. European Plan. Elevator. Restaurant supplied with the best. Horse Cars, Stages and Elevated Railroad to all depots. Be careful and see that "Grand Union Hotel" is on the sign where you enter office in the centre of the block. d&wtaug16'80

"R." and "R.," 7001,

is the number of my Trade Mark "RYE AND ROCK," and all infringements will be prosecuted. It is unequalled for Lung, Throat and Malarial Diseases, being Purely Vegetable and combining the excellence of the "Sugar Cane" and the "Choicest Cereals." Why take disagreeable drugs when this most Delicious Cordial will produce more satisfactory results? Sold by Druggists and Grocers. My signature is on every Genuine bottle. Price, $1.

dec13 N. VAN BEIL, 88 Chambers St. N. Y.

See a Woman!

In another column, picking grapes for SPEER'S WINE. It is an admirable article, used in hospitals and by the first-class families in Paris, London and New York, in preference to European or California Wines; excellent for Ladies and invalids.

The Same Old Story

is that some poor mortal has been suddenly raised to affluence and comfort by having invested a spare dollar or two in the last drawing at New Orleans of the Louisiana State Lottery. Address M. A. Dauphin, P. O. Box 692, New Orleans, La., or same person at No. 319 Broadway, New York City, N. Y., before the next drawing, which will be December 16th, when General G. T. Beauregard and Jubal A. Early will have sole management of the distribution of one-half a million of dollars.

A CARD.

To all who are suffering from the errors and indiscretions of youth, nervous weakness, early decay, loss of manhood, &c., I will send a recipe that will cure you, FREE OF CHARGE. This great remedy was discovered by a missionary in South America. Send a self-addressed envelope to the REV. JOSEPH T. INMAN, *Station D., New York City.* cod&wnov28

For Sale.

A SECOND-HAND SAFE, good as new, made by American Steam Safe Co. Address
ddec6 BOX 1303, Portsmouth, N. H.

Notice to Pensioners.

JOHN P. COOPER would inform Pensioners that he will attend to executing and forwarding Vouchers at the office of W. H. Rollins, Esq., on 4th December next, and eight to ten days thereafter.

Eastern Railroad Company.

The annual meeting of the stockholders of this company and of the holders of the certificates of indebtedness, for the choice of directors,—six by the certificate-holder, and three by the stockholders,—will be held at Bumstead hall, Winter street, Boston, Mass., on the 10th day of December, 1879, at eleven o'clock in the forenoon. The report of the directors will then be presented. Transfer books will be closed from Nov. 29th to Dec. 11th, 1879. Per order of the directors.

FRANCIS I. AMORY, *clerk.*

—A good many men will become turkey gobblers on Thansgiving day. This is the voracious truth.

—The small boy is generally taken sick at the moment a ton of coal is deposited on the sidewalk.

—The Colorado idea is that the Ute should be taught to blow into their guns to see if they are loaded.

ROYAL

BAKING POWDER

Absolutely pure—made from Grape Cream of Tartar, imported exclusively for this Powder from the Wine district of France. Always uniform and wholesome. Sold only in cans by all Grocers. A pound can mailed to any address, postage paid, on receipt of 50 cents. ROYAL BAKING POWDER CO., 171 Duane St., New York. Most cheap powders contain alum; dangerous to health; avoid them, especially when offered loose or in bulk.

HOSTETTER'S

CELEBRATED

STOMACH

BITTERS

Let your first attack of indigestion be the last. Rouse the dormant energies of the stomach with the Bitters. The tone thus imparted will remain. This is a fact established by thousands of witnesses, whose testimony is simply a statement of their own experiences. Those afflicted with general debility of every pause will find this medicine an unfailing agent in building up and renewing their strength. For sale by all druggists and respectable Dealers generally.

WESTMORELAND COAL!

For Grates.

BURNSIDE COAL!

For Cooking Stoves.

FOR SALE ONLY BY

C. E. WALKER & CO.,

Dealers in all kinds of

COAL AND WOOD!

4 WATER ST., - - - 137 MARKET ST.

Orders left with N. K. Walker & Son promptly filled.

Notice.

THE Subscriber gives notice that he has been duly appointed Administrator of the estate not before administered on, with the will annexed, of SARAH S. DEARBORN, late of Portsmouth, in the County of Rockingham, deceased, widow, testate.

WILLIAM H. HACKETT.

Portsmouth, Nov. 1879.

EASTERN RAILROAD.

To the Holders of Certificates of Indebtedness.

The Voting Register of Certificate-Holders is now making up at the Office of the Trustees, No. 23 Court Street, Boston, Mass. The names of parties to whom Certificates were originally delivered have been placed in the Register. Any subsequent purchaser or holder desiring to register may do so on presenting at said office to Mr. Joshua Crane a written statement of his name, address and the denomination and number of each certificate held by him, or, if so required by the Trustees, on producing the certificates held by him or a written order from the last-registered holder.

In accordance with regulations fixed by the Trustees the Voting Register will be closed on the third day of December, 1879 between which time and the Annual Meeting on the second Wednesday of December, 1879, no registration will be made.

Per Order of the Directors,
FRANCIS I. AMORY, clerk.

AMOS PEARSON,

NO. 5 CONGRESS STREET,

GIVES INSTRUCTION IN MUSIC

From 10 o'clock to ,
TUESDAYS THURSDAYS, and SATURDAYS.

Stephen D. Scriggins

HAS REMOVED HIS

PAINT SHOP

From No. 15 Fleet Street to No. 9 VAUGHAN STREET, opposite the Commercial House, and having larger and better accommodation for

CARRIAGE WORK,

Would solicit a continuance of public patronage

MORSE & HSLEY,

AUCTIONEERS,

Money, Real Estate and Mortgage Brokers, Insurance and House Agents.

13 PLEASANT ST. - - EXCHANGE BUILDINGS.

Turkeys for Thanksgiving

I have on hand a very nice lot of

VERMONT TURKEYS AND CHICKENS,

Which I shall sell LOW

At the Old Stand, corner of Pleasant and State sts.

WILLIAM CONN.

Portsmouth, Nov. 24, 1879.

USE THE BEST!

Devoe's Brilliant Oil!

1st. Is absolutely *safe.*
2d. Gives a powerful, brilliant *white light.*
3d. Does *not smoke,* nor *smell,* nor *crust the wick.*
4th. Is the *most economical,* because it gives the *most light* in proportion to the *price.*

FOR SALE BY

C. E. LAIGHTON & SON,

No. 5 Exchange Buildings.

CHARLES E. LAIGHTON & SON

Have on hand a fine assortment of

New Formosa, Oolong, Japan, English Breakfast and Assam

CHOICE TEAS!

Selected with care before the recent rise.

New Malaga, Sultana and Valencia

RAISINS

CURRANTS, CITRON, FIGS,

Etc., Etc., Etc.

Van Rossem Bro.'s Dutch, English Cheddar, Roquefort and American

FINEST CHEESE!

New Buckwheat and Syrup,
Graham Meal, or Unbolted Wheat,
Irish and American Oatmeal.

The Best Brands of

Haxall and St. Louis Flour

To be found in any market!

☞ Also a few Quintals of Isle of Shoals DUN FISH and New White COD FISH.

C. E. LAIGHTON & SON,

No. 5 Exchange Buildings.

Nearly opposite Post Office.....Portsmouth.

MORRIS C. FOYE

— SELLS A —

Two-Knot SILK FRINGE for 25c.

Never sold less than 37½ cents.

Also, an Elegant Line of Fancy

FRINGES AND GIMPS.

Ladies', Gents' and Children's

UNDERWEAR, CHEAP!

Ladies', Gents' and Children's

Hosiery a Specialty!

Just Received, a Full Line of

SILK TIES FOR 25 CTS.

And upwards. Don't fail to see them.

CHOICE LINE OF

FELT AND FLANNEL SKIRTS,

23 MARKET STREET.

S. S.

Splendid Skating

Where Shall I Buy Me a Pair of Skates?

At F. P. WILSON'S,

37 CONGRESS STREET.

He has the FINEST DISPLAY in the city, and his prices will suit the purse—be it fat or lean.

Come in and see them and get our prices.

☞ Skaters can have their Skates Sharpened in the best manner.

VOSTIZZA CURRANTS!

We have just received 600 lbs. of New Vostizza Currants, which are far superior to any imported.

Deerfoot Farm and Boston Sausage

Received fresh three times each week, by

BUTLER & LAIGHTON,

No. 1 MARKET SQUARE, - - - - - - Portsmouth

STARCH!

DURYEA'S OR KINGSFORD'S,

In Barrels for sale in any Quantity,

— AT —

Five Cents a Pound.

H. F. GERRISH.

NEW YORK SHOPPING

☞ Everybody delighted with the taste ful and beautiful selection made by Mrs. LAMAR, who has *never failed* to please her customers.

New Fall Circular just issued. Send for it.

Address, MRS. ELLEN LAMAR,
877 Broadway, New York City.

We have just received a large lot of

PANAMA CO.'S OPAL SOAP!

FOR LAUNDRY PURPOSES,

Two Cents per Cake.

JAMES R. YEATON & CO.

No. 6 Congress Street.

Notice to Delinquent Taxpayers.

PORTSMOUTH, Sept. 30, 1879.

NOTICE is hereby given to all persons who have not paid their Taxes for the years 1877 and 1878 that unless they are paid without further delay, distraint will be made, to which costs will be added, as my accounts with the city must be settled.

JAMES MOSES, *Collector,*
For years 1877 and 1878.

P. S. Bills will be receipted at the store of S. W. Moses, opposite the City Rooms, at any hour of the day.

C-O-M-B-S!

— AT —

Hutchinson & Connell's.

C-O-M-B-S!

Special Announcement.

THANKSGIVING STORES!

In Great Variety.

20 boxes Extra Quality Sultana Raisins
200 bbls. Haxall and St. Louis Flour
Also 1-2 bbls. same Brands
25 doz. cans Bordeaux Peas
150 doz. cans Tomatoes
75 boxes New Raisins
Fine String Beans
Succotash
New Edam Cheese
150 doz. cans Corn
New Roquefort Cheese
Marrow Peas, Lima Beans
12 boxes New Leghorn Citron
Candied Orange and Lemon Peel
Lea & Perrin's Worcestershire Sauce
250 cans Pettis Pois and Champignons

OUR STOCK OF FINE

TEAS & COFFEES

Is full and of the very best quality.

☞ We have no old stale Teas in our stock. We aim to keep only the best goods and to sell at the most reasonable prices. To parties wishing to purchase TEA by the half or quarter chest, or any goods in larger quantities than are usually sold at retail, we can give specially good bargains.

BUTLER & LAIGHTON,

No. 1 MARKET SQUARE.

C. M. GIGNOUX

GENERAL AGENT OF THE

Mutual Life Insurance Co.

OF NEW YORK,

FOR THE STATE OF NEW HAMPSHIRE.

Portsmouth, New Hampshire.

J. E. HAM & CO.,

No. 11 Congress Stree,

HAVE FOR SALE BY THE YARD, or MADE INTO GARMENTS

A Large and Well-Selected Stock

— OF —

OVERCOATINGS,
SUITINGS,
CLOAKINGS,

— AND —

Extra Assortment of Pantaloon Goods,

WHICH WE OFFER TO THE PUBLIC AT

VERY LOW PRICES!

GARDNER J. GREENLEAF,

Carriage Manufacturer, Blacksmith,

AND DEALER IN

Carriage Materials and Blacksmith Supplies.

STATE STREET, NEXT POST-OFFICE.

Say It.

As a simple measure of self-interest the best elements in the south can now afford to say that every one, despite the lawless, shall vote as he will.—*Nashville (Tenn.) American.*

Say it, "best element of the south," and it will be the best investment you ever made. Say it, and you will never need to complain of northern stalwartism again. Say it, and you will place your section by the side of the north in the march of civilization and progress. Say it, and you will stop the exodus of your laboring population. Say it, and you will attract capital from the north and from Europe to develop southern resources. Say it, and sectional politics will no longer vex the land. Say it, and the lawless will become law-abiding, the ignorant intelligent, and all classes of your citizens elements of strength in your community.—*Biddeford Times.*

Baker's Breakfast Cocoa

Is a general favorite. Medical men recommend it as preferable to tea or coffee for nervous or delicate constitutions. Sold by leading grocers everywhere.

Humbugged Again.

I saw so much said about the merits of Hop Bitters, and my wife, who was always doctoring, and never well, teased me so urgently to get her some, I concluded to be humbugged again; and I am glad I did, for in less than two months use of the Bitters my wife was cured and she has remained so for eighteen months since. I like such humbugging.—H. T., St. Paul.—*Pioneer Press.*

New Jersey Premium Wine.

Physicians state that the Port Wine that took the premium at the Centennial, produced and offered for sale by Mr. Alfred Speer, of New Jersey, is a wine that can be safely used for medicinal purposes, being pure and free from medication, and is more reliable than any other Port Wine. It is especially recommended for weekly females and the aged.

For sale by W. R. Preston, D. Kimball, F. B. Coleman, druggists, and H. F. Gerrish, grocer.

Eminent physicians indorse *Adamson's Botanic Balsam* as the safest and most effectual remedy for Coughs and Colds ever discovered. Sold by Druggists and Dealers at 35 and 75 cents.

By the use of Fellows' Syrup of Hypophosphites the *nerves* become reinforced in strength, the stomach is made capable of digesting the food, the food changes to blood, the heart becomes strengthed to pump the blood, the lungs distribute and oxidize the blood, healthy blood displaces unhealthy muscle and tuberculous matter, the patient becomes vigorous and then by using his constitution as intended by a beneficent Creator, he may live up to the ripe old age, when like the corn ready for harvest he drops from the husk.

STATED MEETINGS.

CITY GOVERNMENT.

In the City Building, Market Square.

Board of Mayor and Aldermen—Thursday evenings.

Common Council—Thursday evenings.

Board of Overseers of Poor—Tuesday evenings.

Board of Instruction—First Wednesday in each Month.

Board of Engineers—Tuesday next following the first Monday in each Month.

MASONIC.

In Masonic Hall, Congress Block.

St. John's Lodge, No. 1—First Wednesday of each Month.

St. Andrew's Lodge, No. 56—Second Monday of each Month.

Washington Chapter, No. 3, R. A. M.—Fourth Tuesday of each Month.

Dunlapsport Council, No. 3, R. and S. M.—Third Thursday of March, June, September and December.

DeWitt Clinton Commandery, Knights Templar—Third Monday of each Month.

Ineffable Grand Lodge of Perfection—Third Wednesday of January, April, July and October, (annual meeting 5d of Hebrew month Adar.)

Rockingham Masonic Relief Association—Annual meeting first Friday in January.

I. O. O. F.

At Odd Fellows' Hall, Daniel Street.

Piscataqua Lodge, No. 6, meets Monday evenings at 7½ o'clock.

Union Rebecca Degree, Lodge No. 3, First and third Tuesday in each Month, at 7½ o'clock.

At Pythian Hall, Market Street.

Osgood Lodge, No. 48—Thursday evenings at 7½ o'clock.

New Hampshire Lodge, No. 17—Wednesday evenings at 7½ o'clock.

Strawberry Bank Encampment, No. 5—Second and Fourth Fridays of each Month.

Mount Sinai Encampment, No. 19—First and Third Fridays in each Month.

RELIEF ASSOCIATIONS.

Portsmouth Odd Fellows' Mutual Relief Association—Annual meeting fourth Tuesday evening of January

Temperance Mutual Relief Association—At Mercantile Hall, First and Third Wednesday evenings of each Month.

Mutual Relief Association of Rockingham County—Second Tuesday of January and December.

Portsmouth Firemen's Mutual Relief Association Second Wednesday of January, April, July and October.

OTHER ORGANIZATIONS.

Woman's Temperance League—Each Thursday afternoon from three to four o'clock at Row Mission hall, Market street.

Portsmouth Grange—At Hall No. 5 Congress street on the second and fourth Wednesday evenings of each month.

Band of Hope—Every Saturday afternoon at three o'clock, at Faith Home.

Fire Companies—At their respective Engine Houses on the first Monday of each month.

Damon Lodge, No. 9, Knights of Pythias—At Pythian Hall, corner Market and Daniel streets, Tuesday evening of each week.

Old Oaken Bucket Division, No. 2, S. of T.—Each Monday evening at Hall corner of Ladd and Market streets.

Alpha Council, No. 82, Royal Arcanum—First and Third Tuesday evenings of each month, at Hall No. 244 Market street.

Portsmouth Commandery, No. 47, United Order of the Golden Cross—Thursday evening, at Hall No. 244 Market street.

Star of Hope Degree Temple, No. 6, I. O. G. T., meets on the 2d and 4th Tuesday of each month, at Good Templars' Hall, Pleasant street.

Stover Encampment, Post No. One, G. A. R.—Fourth Wednesday of each Month in Mercantile Hall.

Portsmouth Workingmen's Institute and Reading Rooms, corner of Cornwall and McDonough streets. Organized August 22d, 1877. Open week days from 10 A. M. to 9 P. M.; Sundays 9 A. M. to 9 P. M. Regular business meetings third Thursday evening of each month.

Portsmouth Mechanics' Association—Open to membership of all reputable Mechanics and Manufacturers. Rooms in Mechanics' Block, corner Congress and Fleet streets. Reading Room free to members and strangers visiting the city. Quarterly Meetings the first Tuesday evenings in November, February, May and August. Election of officers at November meeting.

Sagamore Lodge, No. 258, Knights of Honor, at Hall No. 244 Market street, second and fourth Monday evenings of the month.

REVOLUTION IN WASHING.

The Mothers' Favorite Washing Crystal

Is the name of a new Washing Compound, which N. F. MATHES & Co. are Sole Agents for in this city and its vicinity. We promised that it will do away with the toil and drudgery of

WASHING-DAY

without any injury to the fabric or hands; and that consumers may test it for themselves, we are putting samples in every house in the city and suburbs. This is an expensive way of advertising, but it shows that we have faith in the article.

It is put up in one-pound packages.

Price 15cts. per Pound.

N. F. MATHES & CO.

49 MARKET STREET.

Hardware, Paints, Oils, &c.

ALEM WARRANTED PURE WHITE LEAD.
BOSTON " " " "
FOREST RIVER PURE WHITE LEAD.
ENGLISH " " "

On hand and for sale at Manufacturers' Prices.

Also, a large and well-selected Stock of

Hardware,
Paints, Oils,
Glass, &c., &c.

ETC., ETC., ETC.,

At Lowest Rates.

JOHN H. BAILEY,
RICE BLOCK,
46 Market and 1 Ladd Street.

DON'T FAIL TO CALL

—AT—

Montgomery's Music and Art Store,

If you want to buy or hire a Piano or Organ. Largest stock and lowest prices ever known in southern New Hampshire. We will not be undersold by *anybody*, but *guarantee a saving of money* to every customer. Second-hand Pianos and Organs To Rent or For Sale *cheap*.

No. 6 Pleasant Street, Near Post Office,
PORTSMOUTH, N. H.

OYSTERS OYSTERS

20 cts. per qt., liquid,
25 cts. per qt., solid.

LARGE SELECTED OYSTERS, 35c. per qt.

NEW YORK, PROVIDENCE RIVER,
And other Fancy Oysters constantly on hand.

—ALSO—

Scarboro' Clams,

20 CENTS PER QUART.

At W. FREEMAN'S

Wholesale and Retail Oyster House,

Nos. 24 and 28 CONGRESS ST.

PATENTS

Secured in this country and abroad on most favorable terms; Trade marks and Labels registered; Interferences, Infringement suits, etc.

Address, for further information,
CHARLES B. TILDEN,
[late Principal Examiner U.S. Patent Office.]
References { Hon. P. C. Cheney, Ex-Gov. N. H. / Hon. R. B. Vance, Chairman com. on Patents, U. S. House of Rep.
Office { 22 School Street, Boston, Mass.

THE

New Hampshire Gazette

Established 1756.

The Gazette is published every Thursday and sent to Subscribers at the low price of $1.50 per year, paid in advance, or $2 at the end of the year.

It contains full accounts of all of importance that transpires in Portsmouth and its vicinity, and a condensed summary of news, foreign and domestic; editorials upon current topics; New Hampshire items; carefully prepared marine news, containing reports of vessels owned at this port, or officered by men from Portsmouth or its neighborhood; and is just the paper for residents desiring to be posted on all that takes place at home, while to those living in the vicinity of Portsmouth, or to former residents who retain their interest in the "old home by the sea," it is the best means of keeping informed of what transpires in this city.

—THE—

NEW HAMPSHIRE GAZETTE

Contains more original matter

Than any other paper of its size in the State, the editors working more with their pens than with their scissors.

TO ADVERTISERS

THE N. H. GAZETTE

Presents an excellent opportunity for a weekly invitation to customers, at a reasonable rate, and all those who desire to reach patrons in Rockingham and York counties will find it an economical medium. THE GAZETTE is in many instances the only paper taken by families, and it is read to a large extent in localities whence is derived much of the trade of Portsmouth, a fact which our merchants should not fail to bear in mind.

Subscriptions Received

AT THE OFFICE, 7 PLEASANT ST.,
Exchange Buildings, nearly opp. Post Office;
Or by remittance to

Chronicle & Gazette Publishing Co.

☞ Specimen numbers sent on application.

SPEER'S Sambuci Wine,

—AND—

PORT GRAPE WINE.

MEDICINAL WINE.

Speer's Sambuci Wine!

celebrated for its beneficial qualities, highly esteemed by eminent physicians, used in European and American Hospitals and by the first families in Europe and America.

Excellent for weak and Debilitated persons, the aged and infirm; improving the appetite and benefitting ladies and children.

AS A DIURETIC,

It imparts a healthy action to the Kidneys and Urinary organs, very beneficial in Dropsy, Gout and Rheumatic affections and Consumption.

Very superior for colds if made hot and taken before retiring. 75 CENTS PER BOTTLE.

COMMUNION WINE.

SPEER'S PORT GRAPE WINE,

From the Oporto Grape, raised by Mr. Speer at his vineyards, is a rich, heavy-bodied Port, prescribed by Physicians in place of California and imported Port, used by families for weddings, and as an evening wine, and by ladies and weakly persons for strengthening; also the principal wine for communion purposes. $1.00 PER BOTTLE.

Speer's P. J. Sherry

Is a Wine of Superior Character, and partakes of the golden qualities of the grape from which it is made. For purity, Richness, Flavor and Medicinal Properties, it will be found unexcelled. $1.00 PER BOTTLE.

☞ None genuine unless the signature of "ALFRED SPEER, Passaic, N. J.," is over the cork of each bottle.

ALFRED SPEER, Proprietor,
Office, 34 Warren Street, New York.
Mt. Prospect Vineyards, Passaic, New Jersey.

JOHN LAFOY, Paris, Agent for France;
O. T. LUDLOW, London, Agent for Great Britain.

For sale by *W. R. Preston, David Kimball, F. B. Coleman*, Druggists; *H. F. Gerrish*, Grocer.

American and Foreign PATENTS.

[ESTABLISHED 1863.]

GILMORE & CO., Successors to CHIPMAN, HOSMER & CO., Solicitors. Patents procured in all countries. *No fees in advance.* No charge unless the patent is granted. No fee for making preliminary examinations. No additional fees for obtaining and conducting a re-hearing. Special attention given to interference Cases before the Patent Office, Extensions before Congress, Infringement Suits in different States, and all litigation appertaining to Inventions or Patents. Send stamp to GILMORE & CO. for Pamphlet of sixty pages.

Old Bounty Land Warrants.

The last Report of the Commissioner of the General Land Office shows 2,597,000 acres of Bounty Land Warrants outstanding. These were issued under act of 1855 and prior acts. GILMORE & CO. pay cash for them. Send by registered letter. Where Assignments are imperfect we give instructions to perfect them.

Arrears of Pay and Bounty.

Officers, Soldiers and Sailors of the late war, or their heirs, are in many cases entitled to money from the Government of which they have no knowledge. Write full history of service, and state amount of pay and bounty received. Enclose stamp to GILMORE & CO., and a full reply after examination, will be given you free.

Pensions.

All Officers, Soldiers and Sailors wounded, ruptured or injured in the late war, however slightly, can obtain a pension by addressing GILMORE & COMPANY.

Cases prosecuted by GILMORE & Co. before the Supreme Court of the United States, the Court of Claims and the Southern Claims Commission.

Each department of our business is conducted in a separate bureau, under the charge of the same experienced parties employed by the old firm. Prompt attention to all business entrusted to GILMORE & Co. is thus secured. We desire to win success by deserving it. Address

GILMORE & CO.,
WASHINGTON, D. C.

KNOW THYSELF.

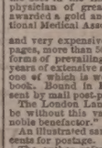

The untold miseries that result from indiscretions in early life may be alleviated and cured. Those who doubt this assertion should purchase the new medical work published by the PEABODY MEDICAL INSTITUTE, Boston, entitled THE SCIENCE OF LIFE; or, SELF-PRESERVATION, Exhausted vitality, nervous and physical debility, or vitality impaired by the errors of youth or too close application to business, premature decay and manhood regained.

Two hundredth edition, revised and enlarged, just published. It is a standard medical work, the best in the English language, written by a physician of great experience, to whom was awarded a gold and jewelled medal by the National Medical Association. It contains beautiful and very expensive engravings. Three hundred pages, more than 50 valuable prescriptions for all forms of prevailing disease, the result of many years of extensive and successful practice, either one of which is worth ten times the price of the book. Bound in French cloth; price only $1, sent by mail post-paid.

The London Lancet says: "No person should be without this valuable book. The author is a noble benefactor."

An illustrated sample sent to all on receipt of 6 cents for postage.

The author refers, by permission, to JOS. S. FISHER, president; W. I. P. INGRAHAM, vice-president; W. PAINE, M. D.; C. S. GAUNTT, M. D.; H. J. DOUCET, M. D.; R. H. KLINE, M. D.; J. R. HOUGH, M. D.; E. R. LYNCH, M. D.; and M. B. O'CONNELL, M. D., faculty of the Philadelphia University of Medicine and Surgery; also the faculty of the American University of Philadelphia; also Hon. F. A. BISSELL, M.D., president of the National Medical Association.

Address Dr. W. H. PARKER,
No. 4 Bulfinch Street, Boston,
Mass. The author may be consulted on all diseases requiring skill and experience. **HEAL THYSELF**
dm&th &ownw80

Notice.

THE SUBSCRIBER has this day bought the entire stock of merchandise of the firm of PFEIFFER & CO., and will continue the business at his store No. 73 CONGRESS STREET, soliciting a share of patronage of his friends and the public in general as in former times.

JOSEPH S. PFEIFFER.

PORTSMOUTH, N. H., Nov. 1, 1879.

PORTSMOUTH, Oct. 8th, 1879.

JUST RECEIVED

A SMALL INVOICE OF

Army Blouses!

C. E. MYERS & CO.

CHARLES W. GARDNER'S

Book & Job

PRINTING OFFICE!

UP ONE EASY FLIGHT

Chronicle Office, Portsmouth, N. H.

Over D. H. Montgomery's Store.

The recent improvement in the above building has enlarged the Job Office to double its former size, making it one of the lightest and most convenient offices in the city for

ALL KINDS

—OF—

General Job Work!

The Subscriber respectfully solicits orders for all kinds of Printing, from a

TWO-SHEET POSTER,

With a 14-inch wood letter, to a Visiting Card.

DATE SLIPS A SPECIALTY.

By-Laws for Lodges,

Town Accounts, Programmes,

Handbills, Tickets,

Fancy Cards,

Business Cards,

Ball Cards,

And everything else in the line of Printing.

CHARLES W. GARDNER.

BENSON'S CAPCINE POROUS PLASTER!

Over 2000 Druggists

Have signed the following remarkable paper, the signatures of which can be seen at our office.

Messrs. SEABURY & JOHNSON,
21 Platt Street, New York:

GENTLEMEN: "For the past few years we have sold various brands of Porous Plasters. *Physicians and the Public prefer*

BENSON'S CAPCINE POROUS PLASTER

to all others. We consider them one of the very few reliable household remedies worthy of confidence. *They are Superior to all other Porous Plasters or Medicines for External use.*" tdec15

Copartnership Notice.

CHARLES S. ROBINSON is admitted a member of our firm from this date. The present style of the firm will remain unchanged.

CHARLES ROBINSON & SON.

November 1st, 1879. d3m

THE MODEL RANGE

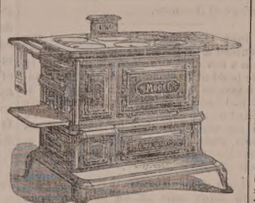

—FOR—

Hard or Soft Coal or Wood

—HAVING THE—

Patent Reflex Coal-Grate and Ash-Sifter,
New Patent Automatic Oven Shelf,
New Patent Extension Leg,
New Patent Double Top,
(No more cracked tops.)

And many other improvements. As perfected, we sincerely believe that the most durable and beautiful range in the world is the

MODEL RANGE

Manufactured by Spicer & Peckham, of Providence, R. I. The Portable Cooking Range is the best adapted to do work surely and quickly, of any device yet made. There are many sizes. They do all work evenly and steadily, with a great saving of fuel. No expense has been spared to make the Model Range *first-class* in every particular, and it is presented to the public as one that is admitted even by competing manufacturers to be the most neatly ornamented and perfectly proportioned Range yet made.

The top is double, and very large, with extension shelf and towel rack attached at either end. The fire box is arranged with express reference to economy, and easily repaired; the grate can be taken out without moving the brick lining. The ash sifter is perfect in its operation, and free from dust. The oven is very large, ventilated properly, and bakes thoroughly. The ash-pan is especially convenient. The ventilated broiler doors make perfect combustion and economy of fuel. Durability, cleanliness, ease of management, great working capacity, rapid and perfect in operation. Pipe collar adjustable for either top or back of range. Patent check draft and curve flue will save one-third of the fuel that is usually wasted. The door-knobs and name plate are nickel plated, making it very attractive for the home. The top is less likely to crack, being double.

This Range, with a large variety of other

Ranges, Cooking and Parlor Stoves,

Etc., can be seen at the old stand of

M. W. EARING,

No. 61 Market Street,

Where also can be found a full and complete assortment of KITCHEN WARE, HOUSE FURNISHING GOODS, etc., which the residents of Portsmouth and vicinity are respectfully invited to inspect before purchases are made elsewhere.

M. W. EARING.

YOU can buy Pure and Good WINES AND LIQUORS, in any desired quantity, packed and sent anywhere, by sending cash orders to the old house of C. A. RICHARDS & CO., 18 and 22 Kilby street, Boston. tfeb19 80

DENNIS SHEA,

MANUFACTURER OF

Cement Stone Pipe

—AT—

26 WATER STREET, PORTSMOUTH.

The best Pipe made for Sewers, Culverts, Cellar and Sink Drains, Water Closets, etc., etc. Gives perfect satisfaction wherever used. Is proof against frost, acids, and all substances which pass through the Pipe.

For sale at wholesale or retail, or laid in the best manner.

Orders for Pipe and laying left at the factory will receive prompt attention

New Advertisements.

PIANOS Stool, Cover and Book only $165 to $255. *Organs*, 13 Stops, 3 set Reeds, 3 Knee Swells, Stool, Book, only $95. ☞ Holiday Newspaper Free. Address DANIEL F. BEATTY, Washington, N. J.

$1200 returns in 30 days on $100 invested. Official Reports and information *free*. Like profits weekly on Stock options of $10 to $50. Address T. Potter Wight & Co., Bankers, 35 Wall St., N. Y.

$10 TO $1000 invested in Wall Street Stocks makes fortunes every month. Book sent free explaining everything. Address, Baxter & Co., Bankers, 17 Wall St., N.Y.

CONSUMPTION CURED. A simple vegetable remedy for the speedy and permanent cure of Consumption, Bronchitis, Catarrh, Asthma, and all Throat and Lung Affections. Also a positive and radical cure for Nervous Debility and all Nervous Complaints, which has been tested in thousands of cases. Receipt, with full directions (in German, French or English) for preparing and using, sent by mail free of charge on receipt of stamp. Please name this paper. W. W. SHERAR, 149 Powers' Block, Rochester, N. Y.

AGENTS WANTED FOR A TOUR AROUND THE WORLD BY GENERAL GRANT. PRICE ONLY $3

This is the fastest-selling book ever published, and the only complete and authentic History of Grant's Travels. Send for circulars containing a full description of the work and our extra terms to Agents. Address

National Publishing Co., Philadelphia, Pa.

AGENTS READ THIS.

We want an agent in this County to whom we will pay a salary of $100 per month and expenses to sell our wonderful invention. *Sample free.* Address at once SHERMAN & CO., Marshall, Mich.

$25 to $5000 Judiciously invested in Wall Street the foundation for fortunes every week, and pays immense profits by the New Capitalistical System of operating in Stocks. Full explanation on application to ADAMS, BROWN & Co., Bankers, 30 Broad St., N. Y.

ON 30 DAYS TRIAL

We will send our ELECTRO-VOLTAIC BELTS and other Electric Appliances upon trial for 30 days to those suffering from *Nervous Debility*, Rheumatism, Paralysis or any diseases of the Liver or Kidneys, *and many other diseases.* A Sure Cure guaranteed or no pay. Address
6dec1 VOLTAIC BELT CO., Marshall, Mich.

A GOOD PLAN. Combining and operating many orders is one vast sum has every advantage of greatest capital, with best skilled management. Large profits divided pro rata, on investments of $25 to $10,000. Circular, with full explanations how all can share in such dealings, mailed free. LAWRENCE & CO., 19 Broad Street, New York.

Authorized by the Commonwealth of Kentucky.

14 TH

Popular Monthly Drawing of the

Commonwealth Distribution Co.,

AT MACAULEY'S THEATRE,
In the City of Louisville, on

NOVEMBER 29, 1879.

These Drawings, authorized by act of the Legislature of 1869, and sustained by all the Courts of Kentucky (all humbug advertisements of other lottery companies who claim the sole ownership of "all the grants in Kentucky," to the contrary, notwithstanding), occur regularly on the last day of every month (Sundays excepted), and are supervised by prominent citizens of the State.

Grand and unprecedented success of the new features.

Every ticket-holder can be his own supervisor, call out his number and have it placed in the box.

The management call attention to the grand opportunity presented of obtaining, for only $2, any of

THE FOLLOWING PRIZES.

1 Prize	$30,000	100 Prizes	$100	each	$10,000
1 "	10,000	200 "	50	"	10,000
1 "	5,000	500 "	20	"	12,000
10 "	$1000 each	10,000	1000	"	10,000
20 "	500 "	10,000	10	"	10,000
9 Prizes $300 each, Approximation Prizes,					$2,700
9 "	200 "	"	"	"	1,800
9 "	100 "	"	"	"	900
1,960 Prizes					$112,400

Whole Tickets, $2. Half Tickets, $1.
27 Tickets, $50. 55 Tickets, $100.

All applications for club rates should be made to the home office.

Full list of drawing published in Louisville *Courier-Journal* and New York *Herald* and mailed to all ticket-holders.

For tickets and information address only

T. J. COMMERFORD, (Courier Journal Building) Louisville, Ky.

OR same person, No. 163 Broadway, New York.

Beginning with the November Number,

SCRIBNER'S

will be found at the

Portsmouth Cir. Library,

REGULARLY.

W. G. MYERS, Proprietor, - - 1 Congress Block.

RUPTURE

DR. J. A. SHERMAN—and the only Dr. Sherman known to the public for the past 35 years or more for his successful method of treating Rupture without the annoyance and injury trusses inflict, may now be consulted weekly at his New York and Boston offices. Dr. Sherman is the discoverer of the only known cure for Rupture by local external application.

No man is safe who has a rupture, no matter how insignificant he may consider it, for every man who has died from it once flattered himself that it was but a trifling ailment; and every man who now suffers from it and the injury of trusses, to such an extent that life has no enjoyments, cannot regard it as unworthy of his attention. It is not a standstill affliction, it is steadily progressive, even unto death; and he is wise who takes the necessary steps to be effectually relieved of it before the day of suffering and gloom comes upon him. References given to gentlemen in the city who have been cured.

Patients from abroad can receive treatment and leave for home same day.

HIS BOOK ON RUPTURE

gives the most reliable proofs from distinguished professional gentlemen, clergymen and merchants of his success in practice and popularity throughout this country and the West Indies for the past 35 years or more. The afflicted should read it and inform themselves.

It is illustrated with photographic likenesses of extremely bad cases before and after cure, and mailed to those who send 10 cents. Save this, and remember in writing or calling the address is

Dr. J. A. SHERMAN

251 Broadway, cor. Murray St., New York, and 43 Milk Street, Boston.

In consequence of the great demand for Dr. J. A. Sherman's personal services, he divides his time between New York and Boston—will be at his N. Y. Office on Saturday, Mondays and Tuesdays; and in Boston, Wednesdays, Thursdays and Fridays of each week. Tell this to your friend.

The fame of Dr. Sherman, arising from his great success in the treatment and cure of rupture, has induced certain *confidence men* and *imposters* to represent themselves as Dr. Sherman, the original Dr. Sherman, etc., for the purpose of deceiving and victimizing the unsuspecting.

Portsmouth Daily Chronicle.

BY CHRONICLE & GAZETTE PUBLISHING COMPANY.

PORTSMOUTH, N. H., SATURDAY, NOVEMBER 29, 1879.

$6 PER YEAR IN ADVANCE
THREE CENTS PER C Y

THE PORTSMOUTH DAILY CHRONICLE

(Established August 24, 1863,)

Is Published Every Morning, Sundays excepted, at No. 7 Exchange Building, Pleasant street, opposite the Post Office, by the

Chronicle and Gazette Publishing Company.

TERMS $6.00 PER YEAR.

The New Hampshire Gazette

(The Oldest Newspaper in the United States, established Oct. 7, 1756,)

is published every THURSDAY at the same office. Terms, $1.50 per year; $2.00 per year, if not paid in advance.

ADVERTISEMENTS inserted on reasonable terms, in either or both papers. The GAZETTE, having a large country (in addition to its local) circulation, is an excellent medium of advertising. A liberal reduction made when advertisements appear in both papers.

☞ Correspondence from neighboring towns, containing items of public interest, will be gladly received. All communications should be addressed and all checks made payable to the

CHRONICLE & GAZETTE PUBLISHING CO., PORTSMOUTH, N. H.

The Job Printing Business is conducted in the same office by Mr. Charles W. Gardner, who keeps on hand a large and well-selected stock of all materials required in his line.

NEW AND EXTENSIVE STOCK

— OF —

Fall and Winter

GOODS

— AT —

WM. P. WALKER'S

No. 8 Market Square.

aving received a Full Assortment of Foreign and Domestic

Cloths, Cassimeres, &c.,

am prepared to make them up into GARMENTS of the latest style, or according to the fancy of the purchaser, and

Perfect Satisfaction Guaranteed!

My Stock of Goods suitable for

SUITINGS

IS UNEQUALLED.

Particular attention paid to the making of Army and Navy

REGULATION UNIFORMS.

A FULL ASSORTMENT OF

Gentlemen's Furnishings Goods!

Constantly on hand, consisting of

BOSOMS, GLOVES, SUSPENDERS,

COLLARS, DRAWERS, SHIRTS,

HANDKERCHIEFS, LINEN

GOODS,

Of Every Description.

DRAIN PIPE.

AKRON DRAIN PIPE, all sizes, for sale at No. 5 Elm street.

SAMUEL CLEAVES & SON.

GRAY'S SPECIFIC MEDICINE.

TRADE MARK. *The Great Eng-lish Remedy*, an unfailing curefor Seminal Weakness, Spermatorrhœa, Impotency, and all Diseases that follow as a sequence of Self-Abuse; as loss of Memory, Univer-

BEFORE TAKING. Lassitude, Pain in the Back, Dimness of Vision, Premature Old Age, and many other diseases that lead to Insanity or Consumption and a Premature Grave.

☞ Full particulars in our pamphlet, which we desire to send free by mail to every one. ☞ The Specific Medicine is sold by all druggists at $1 per package, or six packages for $5, or will be sent free by mail on receipt of the money by addressing THE GRAY MEDICINE CO., No. 10 Mechanics' Block, Detroit, Mich.

☞ Sold in Portsmouth by J. H. THACHER, No. 12 Market square—and by Druggists everywhere—G. C. GOODWIN & Co., Wholesale agents, Boston. d&wlmo17 80

Transportation.

Eastern & Maine Central Railroad Line.

CARS leave the Station of the Eastern Railroad, between Deer and Elm streets, as follows:

For Boston, at *4.05, 7.15, 8.20, 11.00, A. M.; 2.50, 5.30 P. M. Sundays 7.20 A. M.

For Portland, Augusta, Brunswick and Lewiston, 9.56 A. M.; 3.02, 9.08 P. M.

For Bangor, Waterville, etc., 9.56 A. M., 9.08 P. M.

For St. John and Halifax, 9.08 P. M.

M. C. and C. T. Railroads, 9.56 A. M.

For Great Falls and Wolfeborough, 9.56 A. M.; 5.44 P. M.

For North Conway, 9.56 A. M.

For Dover and Way Stations, 9.56 A. M.; 12.30, 5.05, 7.05 P. M.

Trains leave For Portsmouth—

From Boston, 7.30, 10.00 A. M.; 12.30, 3.15, 4.45, 7.00 P. M. Sundays 6.00 P. M.

From Portland, *2.00, 8.45 A. M.; 1.00 P. M.

From North Conway, 7.05 A. M.

From Wolfeborough, 8.15 A. M.; 3.05 P. M.

From Great Falls, 7.32, 10.00 A. M.; 4.45 P. M.

From Dover, 6.45, 10.30 A. M.; 2.25, 5.00 P. M.

From Newington, 7.01, 10.45 A. M.; 2.41, 5.16 P. M.

Trains from Boston arrive at Portsmouth at 9.52, 12.25, A. M.; 2.58, 5.40, 7.00, 9.05 P. M. Sundays 8.25 P. M.

Trains from Portsmouth arrive at Boston at *6.30, 9.30, 10.45 A. M.; 1.30, 5.30, 8.00, P. M. Sundays 9.50 A. M.

*Except on Mondays.

D. W. SANBORN, Master of Transportation. LUCIUS TUTTLE, G. P. & T. A. Oct. 25, 1879.

Concord & Portsmouth Railroad.

PASSENGER TRAINS leave Concord Railroad Station, foot of Bridge street:

For Newmarket Junction, Manchester, Concord and Upper Railroads, at 7.55 A. M., and 5.10 P. M.

Arrive at Manchester at 8.40 A. M., 7.10 P. M.

Arrive at Concord at 10.35 A. M., and 8.15 P. M.

Leave Concord at 7.30 A. M., and 3.40 P. M.

Leave Manchester at 8.15 A. M., and 4.25 P. M.

Arrive at Portsmouth at 10.10 A. M., and 5.15 P. M.

☞ All trains connect at Newmarket Junction, with trains of the Boston & Maine Railroad for Exeter, Haverhill, Lawrence and Boston; and for Dover, Great Falls and Portland; at Concord with trains to and from all the Upper Railroads.

H. E. CHAMBERLIN, Supt.

Daily, Sundays Included.

STONINGTON LINE!

FIRST-CLASS FARE

ONLY $1.00!

Boston to New York.

☞ Tickets good only for Train and connecting Boat, as specified on their face.

Steamboat Express Train leaves Boston and Providence Railroad Station at 6:00 P. M., daily (Sundays included).

☞ The Steamboat Train makes no stop at Stations between Boston and Stonington—64 miles—the longest run made by any train in New England.

Tickets and State-rooms secured at Boston and Providence R.R. Station, and at Company's Office, 214 Washington, corner of State Street.

A. A. FOLSOM, Supt. B. & P. R.
J. W. RICHARDSON, Agt, Boston.

STEAMER JAMES SAMPSON.

KITTERY & PORTSMOUTH.

TIME TABLE.

From Navy Yard Bridge.		From Navy Yard Landing.	
Leave Kittery at	6:45 A.M	*Leave Portsth at*	7:35 A.M
" "	8:25	" "	9:15
" "	9:45	" "	11:00
" "	11:20	" "	12:15 P.M
" "	2:00 P.M.	" "	2:10
" "	3:30	" "	4:00
" "	4:20	" "	5:15

Evening Trips, Tuesday and Thursday, leaving Kittery at 6:30; leaving Portsmouth at 8:00.

Saturday Evenings, leave Kittery at 6:30 and 8:15; leave Portsmouth at 8:00 and 9:30.

Special arrangements can be made for other evenings.

Fare Five Cents Each Way.

Freight taken at reasonable rates. Orders executed with despatch.

A. STEVENSON, Proprietor.

THE NEW ENGLAND

MUTUAL LIFE

Insurance Company

OF BOSTON.

The Oldest Massachusetts Company.

19,000 MEMBERS. $57,000,000 INSURANCE.

The features of the Company are

1—*Its entire mutuality.*
2—*The character of its investments.*
3—*The liberality of its treatment of retiring members.*
4—*Its selection of risks as developed by its past favorable mortality.*
5.—*The application of the Mass. Non-Forfeiture law to its policies, whereby every member is entitled to insurance according to its provisions.*

Information as to rates can be obtained on application at the office of the Company, or of any of its agents in the principal cities and towns of the Commonwealth.

35th Annual Report now ready for Distribution.

BENJ. F. STEVENS, President.
JOS. M. GIBBENS, Secretary.
eodtmch15

SPENCERIAN

STEEL PENS

of the Very Best European Make, and unrivaled for Flexibility, Durability, and Evenness of Point.

REAL SWAN QUILL ACTION.

In Twenty Numbers. Samples, including the popular nos. 1-2-3-6-15 and 14 Broad or Stub Points, *Fine Points* 1-2-5-6-15 *Points* 3-16-18 will be sent by mail, for trial, on receipt of 25 Cents.

IVISON, BLAKEMAN, TAYLOR & CO., 138 and 140 Grand St., New York.

2tawtsep180

ANOTHER WONDER!

BARSTOW'S

NEW

Empress Range!!

WITH THE

PATENT DUPLEX GRATE.

Bakes day or night without rekindling fire. No poking or shaking required; a single turn of the Duplex Grate removes all clinkers, leaving a fresh fire. The Most Perfect Range in this City!

John P. Sweetser,

46 MARKET STREET - - PORTSMOUTH.

C. E. BOYNTON,

MANUFACTURER OF

SODA WATER

In Siphon Bottles and Fountains.

Cream Nectar Beer,
Cream Ginger Beer,
Tonic Beer, Root Beer,
Pineapple Beer,
Birch Beer.

GINGER ALE & MINERAL WATER.

— ALSO, BOTTLER OF —

Milwaukee Lager,
Eldredge's Lager,
Stock Ale, and
Refined Cider.

Of the different summer beverages manufactured at this establishment it is hardly necessary to say a single word. They have become popular "on their own merits" and can be found in many private families and on sale in every hotel, saloon and restaurant in this locality.

The lagers bottled by me are from the best breweries in the country, and it is safe to say that there is no better in the World.

☞ Orders may be left at my establishment for any of the above, which will be delivered any where within the city limits without extra charge.

C. E. BOYNTON,
18 Bow Street, - - Portsmouth, N. H

PATENTS!

R. H. EDDY,

No. 76 State St., Opposite Kilby, Boston.

SECURES PATENTS in the United States; also in Great Britain, France and other foreign countries. Copies of the claims of any Patent furnished by remitting one dollar. Assignments recorded at Washington. *No Agency in the United States possesses superior facilities for obtaining Patents or ascertaining the patentability of inventions.*

R. H. EDDY, Solicitor of Patents.

TESTIMONIALS.

I regard Mr. Eddy as one of the *most capable and successful* practitioners with whom I have had official intercourse. CHARLES MASON, Commissioner of Patents.

"Inventors cannot employ a person more trustworthy or more capable of securing for them an early and favorable consideration at the Patent Office." EDMUND BURKE, Late Commissioner of Patents.

BOSTON, October 19, 1870.

R. H. EDDY, Esq.—*Dear Sir:* You procured for me, in 1846, my first patent. Since then you have acted for and advised me in hundreds of cases, and procured many patents, reissues and extensions, during occasionally employed the best agencies in New York, Philadelphia and Washington, but still give you almost the whole of my business, in your line, and advise others to employ you. Yours truly, GEORGE DRAPER.

BOSTON, January 1, 1879. 3tawtjan180

Cathartic Pills

Combine the choicest cathartic principles in medicine, in proportions accurately adjusted to secure activity, certainty, and uniformity of effect. They are the result of years of careful study and practical experiment, and are the most effectual remedy yet discovered for diseases, caused by derangement of the stomach, liver, and bowels, that it requires prompt and effectual treatment. AYER'S PILLS are specially applicable to this class of diseases. They act directly on the digestive and assimilative processes, and restore proper healthy action. Their extensive use by physicians in their practice, and by all civilized nations, is one of the many proofs of their value as a safe, sure, and perfectly reliable purgative medicine. Being compounded of the concentrated virtues of purely vegetable substances, they are positively free from calomel, or any mineral substance, and can be administered to children with perfect safety.

AYER'S PILLS are an effectual cure for **Constipation or Costiveness, Indigestion, Dyspepsia, Loss of Appetite, Foul Stomach and Breath, Dizziness, Headache, Loss of Memory, Numbness, Biliousness, Jaundice, Rheumatism, Eruptions and Skin Diseases, Dropsy, Tumors, Worms, Neuralgia, Colic, Gripes, Diarrhœa, Dysentery, Gout, Piles, Disorders of the Liver,** and all other diseases resulting from a disordered state of the digestive apparatus.

As a Dinner Pill they have no equal.

While gentle in their action, these PILLS are the most thorough and searching cathartic that can be employed, and never give pain unless the bowels are inflamed, and then their influence is healing. They stimulate the appetite and digestive organs; they operate to purify and enrich the blood, and impart renewed health and vigor to the whole system.

Prepared by Dr. J. C. Ayer & Co.,
Practical and Analytical Chemists,
Lowell, Mass.

SOLD BY ALL DRUGGISTS EVERYWHERE.

FRESH CELERY.

FRESH DAILY IN ANY QUANTITY.
For sale by

H. F. Gerrish.

PORTSMOUTH

INSURANCE

AGENCY.

ESTABLISHED IN 1831.

JOHN SISE, 5 MARKET SQUARE

Is the Agent and Attorney for the following responsible Companies:

ÆTNA INSURANCE CO.
Hartford, Conn. Assets $7,000,000

HARTFORD FIRE INSURANCE CO.
Hartford, Conn., Assets $3,200,000

HOME INSURANCE CO.,
New York, Assets $6,000,000

FRANKLIN FIRE INSURANCE CO.
Philadelphia, Assets $3,300,000

ROYAL INSURANCE CO.
Liverpool, Eng., Assets $18,000,000, gold

PENNSYLVANIA FIRE INS. CO.
Philadelphia, Assets $1,800,000

Business men and owners of Property desiring every security by Insurance against loss and damages by fire, will find it for their interest to place their risks in the above companies, some of which have been represented in this vicinity for nearly fifty years.

All losses will be promptly adjusted and paid by the undersigned.

John Sise, Agent,

OFFICE No. 5 MARKET SQUARE, Portsmouth

MORSE & ILSLEY

FIRE, LIFE AND ACCIDENT

INSURANCE

AGENTS,

Represent the following reliable companies:

THE INSURANCE COMPANY OF NORTH AMERICA,
Of Philadelphia, Pa.

LIVERPOOL and LONDON and GLOBE
U. S. Office, New York City.

SPRINGFIELD,
Of Springfield, Massachusetts.

QUEEN,
Of Liverpool and London.

PHŒNIX,
Of Hartford, Conn.

ORIENT,
Of Hartford, Conn.

TRAVELLERS' LIFE AND ACCIDENT COMPANY,
Of Hartford, Connecticut.

NEW ENGLAND MUTUAL LIFE,
Of Boston, Mass.

The above companies are well known and reliable, and we solicit the patronage of our friends and the public. All losses adjusted and promptly paid at our office.

MORSE & ILSLEY,

NO. 12 PLEASANT ST., - UP ONE FLIGHT

GENERAL LIFE AND FIRE

INSURANCE

AGENCY.

Alonzo F. Craig, Agent

CAPITAL REPRESENTED.

$40,000,000.

EQUITABLE LIFE ASSURANCE SOCIETY OF THE UNITEDSTATES.
Assets.....$25,000,000

N. BRITISH & MERCANTILE INS. CO.
LONDON AND EDINBURGH.
Capital, Gold.....$10,000,000
Invested in the United States.....$1,047,832.05

NATIONAL FIRE INSURANCE CO.
HARTFORD, CONN.
Assets.....$831,250.25

WESTCHESTER FIRE INS. CO.
NEW YORK.
Assets.....$635,787.24

ST. PAUL FIRE & MARINE INS. CO.
ST. PAUL, MINN.
Assets.....$719,621.78

FANEUIL HALL INSURANCE CO.
BOSTON, MASS.
Assets.....$250,000.00

☞ *Insurance effected on all kinds of Property at reasonable Rates.*

☞ Losses at this Agency will be promptly adjusted, and paid at this Office.

ALONZO F. CRAIG,
INSURANCE AGENT,
C ce No. 5 Congress Street, Portsmouth

CATARRH

THE EYE, EAR, and THROAT

Successfully Treated with

SANFORD'S RADICAL CURE.

SUCCESS is the test of merit, and success in the treatment of Catarrhal Affections, after so many miserable failures, means undoubted specific curative properties in the remedy used. Does SANFORD'S RADICAL CURE for Catarrh possess such properties? The evidence, in the shape of unsolicited testimonials from the most respectable people in all stations of life, must be conclusive on this point. Never, we believe, in the history of popular medicines has such valuable testimony been offered, freely offered, in favor of any remedy than that in the possession of the proprietors of SANFORD'S RADICAL CURE. And valuable as it is, it does not represent a thousandth part of the recommendations which are daily offered by friends to friends in its favor. People of wealth and redoubtement in all parts of the country daily admit its superiority over any medical or other known to the regular medical profession, but shun the publicity incidental to a published statement. Hence the testimonials in our possession represent but a small part of those withheld for the reason mentioned. The following unsolicited testimonial from HENRY WELLS, Esq., of Wells, Fargo & Co.'s Express, is an outspoken adorsement of which we are justly proud.

INVALUABLE.

MESSRS. WEEKS & POTTER, Wholesale Druggists, Boston, Mass.: *Gentlemen,*—I have for some months felt it a duty that I owe to suffering humanity to write you stating the great benefit that I have derived from the use of SANFORD'S RADICAL CURE FOR CATARRH. For more than 20 years I have been afflicted with this very troublesome complaint. I have tried all the remedies that I could find, but without material or permanent benefit. Last fall the disease had arrived at that state that I must have relief or die. The entire membranous system had become so inflamed, and the stomach so disordered, that it was a doubtful matter whether I could go to the Pacific coast, or if I did go whether I should live to come back or not. I saw an advertisement of this medicine, and although being very incredulous about specifics or nostrums of any kind, yet in sheer desperation I tried this, and was at once benefited by it. The changes of climate, a chronic disease of the liver, and my age—over 70—may prevent my entire restoration, but the benefit I derive from its daily use is to me *incalculable*, and I am hoping to be completely cured, and at last arrive at a respectable old age.

If this statement of my case can be of any service to those afflicted as I have been, and enable you to bring his remedy into more general use, especially on the Pacific coast (where it is much needed), my object in writing this note will be obtained.

Very truly yours, HENRY WELLS,
AUBURN, N. Y., June, 1878. of Wells, Fargo & Co

Each package contains Dr. Sanford's Improved Inhaling Tube, and full directions for use in all cases. Price $1.00. For sale by all Wholesale and Retail Druggists and Dealers throughout the United States and Canadas. WEEKS & POTTER, General Agents and Wholesale Druggists, Boston, Mass.

COLLINS'

VOLTAIC PLASTER

ALWAYS CURES.

Enlarged Spleen.

This is to certify that I have been using your COLLINS' VOLTAIC PLASTERS for Enlargement of the Spleen and Depression in the Stomach, and they have given me more relief than any other remedy I have ever used. I would highly recommend them to all suffering from the effects of pain and inflammation. J. W. SELLS.

PICKERING, MO., June 28, 1877.

Severe Pain.

Having occasion to use a remedy for a *very severe pain* in my side I tried one of your COLLINS' VOLTAIC PLASTERS, and in twenty-four hours the pain was entirely removed. J. B. SAMPSON,
Ass't Cashier First Nat. Bank.
WINONA, MINN., June 19, 1877.

Weaknesses.

Collins' Voltaic Plasters give the best satisfaction in cases of weakness that has been tried for Lameness and Weakness of the Back. Please send more right away. JAMES LEWIS.

BRYANT, ILL., June 16, 1877.

Price, 25 Cents.

Be careful to obtain COLLINS' VOLTAIC PLASTER, a combination of Electric and Voltaic Plates, with a highly Medicated Plaster, as seen in the cut. Sold by all Wholesale and Retail Druggists throughout the United States and Canadas, and by WEEKS & POTTER, Proprietors, Boston, Mass.

Good and Reliable

INSURANCE

COMPANIES.

COMMERCIAL UNION, of London.
FIRE ASSOCIATION, of Phila.
SHAWMUT, of Boston.

F. W. DEROCHEMONT & SON,

No. 9 CONGRESS STREET.

L.S.L.

UNPRECEDENTED ATTRACTION!

Over Half a Million Distributed.

LOUISIANA STATE LOTTERY COMPANY.

This Institution was regularly incorporated by the Legislature of the State for Educational and Charitable purposes in 1868 *for the term of Twenty-five Years*, at which contract the inviolable faith of the State is pledged, with a Capital of $1,000,000, to which it has since added a reserve fund of $350,000. ITS GRAND SINGLE NUMBER DISTRIBUTION will take place monthly on the Second Tuesday. *It never scales or postpones.* Look at the following Distribution:

GRAND PROMENADE CONCERT,
during which will take place the
115th GRAND MONTHLY
AND THE
Extraordinary Semi-Annual Drawing
At New Orleans, Tuesday, Dec. 16th, 1879.

Under the personal supervision & management of Gen. G. T. BEAUREGARD, of Louisiana, and Gen. JUBAL A. EARLY, of Virginia.

Capital Prize, $100,000.

☞ *Notice.—Tickets are Ten Dollars only. Halves, $5. Fifths, $2. Tenths, $1.*

LIST OF PRIZES.

1 CAPITAL PRIZE OF	$100,000	$100,000
1 GRAND PRIZE OF	50,000	50,000
1 GRAND PRIZE OF	20,000	20,000
2 LARGE PRIZES OF	10,000	20,000
4 LARGE PRIZES OF	5,000	20,000
20 PRIZES OF	1,000	20,000
50 do.	500	25,000
100 do.	300	30,000
200 do.	200	40,000
600 do.	100	60,000
10,000 do.	10	100,000
APPROXIMATION PRIZES.		
100 Approximation Prizes of	$200	20,000
100 do. do.	100	10,000
100 do. do.	75	7,500
11,279 Prizes, amounting to		$322,500

Gen. G. T. BEAUREGARD, of La.} Commis.
Gen. JUBAL A. EARLY, of Va. } sioners.

Application for rates to clubs should only be made to the office of the Company in New Orleans.

Write for circulars or send orders to

M. A. DAUPHIN,
New Orleans, La.,
or same person at No. 319 Broadway, New York.

Daily Chronicle.

New Hampshire Items.

Leavitt's *Farmer's Almanac* for 1880 has made its appearance, published by E. C. Eastman, of Concord, as usual. It is the favorite almanac in thousands of New Hampshire families, and will be gladly welcomed.

Messrs. Fogg & Vinal of East Rochester have orders for sixty cases of shoes per day for the next six months. Wallace's tannery, in Rochester, has been enlarged by the addition of ninety-four tan-pits; business is unusually good with them. The Norway Plains company of Rochester has been awarded a $10,000 army-blanket contract.

G. A. Jones of Farmington is making an extensive enlargement of his shoe shop, including new machinery, at an expense of about $3,000.

Messrs. Natt & W. F. Head of Hooksett have sold 80,000,000 bricks the present season. Of this number 4,500,000 were sold in Manchester.

The Mascoma Edge Tool company, of Lebanon, has received an order from Sheffield, Eng., for 100 dozen scythes, and also a large order from Australia. The demand for their goods exceeds that of any previous season, and their works are running to their fullest capacity.

Navy Department Reports.

The chief of the bureau of navigation recommends that the department examine reported dangers to navigation in the Atlantic and Pacific oceans, and that at least one vessel from this service be detailed in the Atlantic and another for the Pacific ocean.

The chief of the bureau of steam engineering recommends an appropriation of $1,165,000 for the completion and erection on board of the machinery of the double-turreted monitors, and $25,000 for the purchase of tools for the Pensacola, Norfolk and Mare island navy yards.

The chief of the bureau of equipment and recruiting says: "During the past year seventy-seven vessel have been either wholly or partially equipped at the several navy-yards, at an expenditure for labor of $105,818, and for material of $549,011."

The report of the chief of the bureau of construction and repair says the navy is mostly composed of ships of a bygone day, and it is hoped the necessity will soon be recognized of having a modern navy and that appropriations will be made to at least begin the construction of ships of a modern type.

Humbugged Again.

I saw so much said about the merits of Hop Bitters, and my wife, who was always doctoring, and never well, teased me so urgently to get her some, I concluded to be humbugged again; and I am glad I did, for in less than two months use of the Bitters my wife was cured and she has remained so for eighteen months since. I like such humbugging.—H. T., St. Paul.—*Pioneer Press.*

New Jersey Premium Wine.

Physicians state that the Port Wine that took the premium at the Centennial, produced and offered for sale by Mr. Alfred Speer, of New Jersey, is a wine that can be safely used for medicinal purposes, being pure and free from medication, and is more reliable than any other Port Wine. It is especially recommended for weekly females and the aged.

For sale by W. R. Preston, D. Kimball, F. B. Coleman, druggists, and H. F. Gerrish, grocer.

Eminent physicians indorse *Adamson's Botanic Balsam* as the safest and most effectual remedy for Coughs and Colds ever discovered. Sold by Druggists and Dealers at 35 and 75 cents.

By the use of Fellows' Syrup of Hypophosphites the *nerves* become reinforced in strength, the stomach is made capable of digesting the food, the food changes to blood, the heart becomes strengthed to pump the blood, the lungs distribute and oxidize the blood, healthy blood displaces unhealthy muscle and tuberculous matter, the patient becomes vigorous and then by using his constitution as intended by a beneficent Creator, he may live up to the ripe old age, when like the corn ready for harvest he drops from the husk.

Prudent Stock Speculations.

The Stock Exchange never presented such an admirable condition for profitable and rapid stock operations. There never before have been so many fortunes made by quick fluctuations and skillful manipulations. Careful and reasonable people only operate through the combination system of Messrs. Lawrence & Co., which enables those with large or small means to invest and realize handsome profits, which are divided *pro rata* among the shareholders every thirty days. New combinations are constantly forming. From $25 to $10,000 can be safely invested with splendid opportunities for quick profits. An Illinois grain dealer made $13,220.41 in two investments. A Michigan farmer invested $50, which yielded $433.14. He made by three reinvestments over $3000. A Wisconsin country merchant made $4,249.16 in four com-

binations; and others have done equally as well. New explanatory circular, with "unerring rules for success," mailed by Messrs. Lawrence & Co., Bankers, 57 Exchange Place, New York City.

Portsmouth Chronicle

[Entered at the Post-Office at Portsmouth, N.H., as second-class matter.]

SATURDAY, NOVEMBER 29, 1879.

Annual Report of Comptroller Knox.

From the report of Comptroller of the Currency Knox it appears that the total number of national banks organized from the establishment of the national banking system, Febuary 25, 1873, to November 1 of the present year, is 2438. Of these 307 have gone into voluntary liquidation and 81 have been placed in the hands of receivers, leaving 2050 in operation. Since the last report 38 banks have been organized with an aggregate capital of $3,695,000, to which $2,390,440 in circulating notes have been issued. Thirty-eight banks, with an aggregate capital of $4,450,000, have voluntarily discontinued business within the same period, and eight banks have failed, having a total capital of $1,040,000.

The total number of banks in the country on June 14, was 6360, with a total banking capital of $656,485,895, and total deposits of $1,893,526,474. The capital of the various classes of banks has diminished from $719,400,000 in 1872 to $695,500,000 in 1879, and the aggregate deposits have fallen off from $2,075,300,000 in 1876 to $1,893,500,000 in 1879—a reduction of $62,900,000 in capital and $181,800,000 in deposits in the last four years. The national banking capital has diminished $45,100,000, but the deposits of the national banks are almost precisely the same as they were in 1876.

The sale of bonds, since 1871, under the refunding acts, was more than one thousand three hundred and ninety-five millions of dollars. There have also been sold for resumption purposes, twenty-five millions of fours, and sixty-five millions of four and a half per cents.

The reduction on the interest-bearing debt of the United States, from its highest point, on August 31, 1865, to November 1, 1879, is $583,885,594, of which amount $105,160,000 was accomplished since the refunding operations were commenced on May 1, 1871. At the highest point the annual interest on the debt was $150,977,697, while it is now $83,773,778. There has therefore, been a total reduction in this charge of $67,203,919. The total annual reduction of interest under these refunding operations since March, 1877, has been $14,297,176, while the saving on this account, growing out of the operations of the present year alone, is $8,803,707, and the total annual saving in all the refunding operations of the government since 1871 is $19,907,607. These funding transactions are believed to be without parallel in financial history.

The estimated total amount of currency November 1 was $1,165,553,504, which amount is 380 millions in excess of the highest amount reached between the times of suspension and resumption.

The chief of the bureau of statistics furnishes the following statement: The aggregate excess of the value of exports of merchandise from January to August, 1879, was $140,285,688, as against an excess for the same months of 1878 amounting to $188,605,224. During September and October, however, our exports of merceandise have again increased.

News and Notes.

A sad accident occurred at Millbury, Mass., on Thanksgiving day. Three young girls, Jane Smith, aged twelve years, and Josephine and Adelaide Bieso, aged twelve and fifteen years, respectively, went upon Howard's pond to skate, when they ventured upon some thin ice in the middle of the pond, broke through and were drowned before assistance could be rendered. Their bodies were found soon after, close together.

Mrs. Charles Upton of Ansonia, Conn., has been fatally burned by the explosion of a kerosene lamp, which was upset by her drunken husband.

Patrick Wren, forty-five years old, has been arrested at Providence, R. I., for circulating obscene literature among the school children. Nearly four hundred vile circulars were found concealed in his bed.

The two-year-old child of Charles Houghtaling of Great Barrington, Mass., was burned to death Nov. 22d. The nurse had placed it on a chair by the side of the fire while she went out to milk, and on her return the clothes were all burned off the infant and the baby burned to crisp. It died within two hours.

Negotiations between foreign and domestic bankers and Wm. H. Vanderbilt for the purchase of $25,000,000 New York Central stock have been successfully concluded in New York.

The verdict of the board of United States steam inspectors relative to the collision of steamer Champion and ship Lady Octavia was against the steamer, owing to the absence of a lookout on the Champion, the man assigned to that duty having been called away from his post to assist in setting a topsail by the mate, R. H. Leonard. The latter was lost. The owners of the Lady Octavia will probably bring a suit against the owners of the Champion for damages.

The contagiousness of diphtheria is noted by the St. Albans, Vt., *Messenger*, which says: "A few weeks ago a family of three children in this town had the diphtheria, but made good recovery. After they had been well and about the streets for two weeks, they went to Fairfield, and visited in four families. At that time there was no diphtheria in Fairfield, but since then it has broken out in each of those four families."

Mrs. Nathaniel Greene of Middletown, R. I., who married the son of Gen. Nathaniel Greene of Revolutionary fame, celebrated her 96th birthday a few days ago, being surrounded by a large number of relatives and friends. The aged and highly respected lady is in the full enjoyment of all her faculties, and entertained her friends in a very delightful manner.

The Other Side.

A good deal of fault having been found with Secretary Thompson of the navy for turning into the treasury a large sum of money, while at the same time sending to sea ships which need repairing, the following statement is made:

"The action of the secretary of the navy in saving $1,500,000, as mentioned in his report, has met with disfavor among contractors. Some of them think he should have bought more lumber for ships, and others that he should have expended more money for labor. The government has on hand over 3,000,000 feet of lumber suitable for building, which is sufficient to construct twenty-five ships. Out of the appropriation for this purpose but $17,000 was saved. Out of the appropriation for labor there remain but a few thousand dollars. Those who criticise Secretary Thompson's manner of expending the public money ignore the fact that Congress appropriates a certain sum for each bureau of the navy, and that it would be illegal for the secretary of the navy to deflect one dollar so appropriated from one bureau to another. The entire trouble of Secretary Robeson was due to the fact that he failed to carry out the acts of Congress in this respects."

YORK COUNTY ITEMS.

The congregational church at Kittery point has been neatly painted on the outside, and presents a fine appearance.

A secret society of a new order was organized at Odd Fellows' hall, Kittery, on the evening of Nov. 25th. It is designated "York Tent, No. 159, Knights of Maccabees." This order was first instituted in Canada, where most of its societies now are.

A correspondent of the Great Falls *Free Press*, writing from South Berwick a day or two before Thanksgiving, says: "Owing to the fatal diseases prevailing among the turkeys in this vicinity, prices have ruled unusually high this week." From this we infer that the stories about the great mortality among turkeys in Kittery and York, although partially contradicted, were in the main correct.

The Freewill Baptist society at Kittery point, which has been laboring under a heavy debt since the completion of its church, is now making strenuous efforts to pay it up. The debt, which is about $3,000, is expected to be raised as follows: The mortgagee generously gives $1000; Home Missionary society, $200; Foreign Missionary society, $200; six pews (already sold) at $100 each, $600; Ladies' social circle, $300; and individual members of the society, $700.

It seems that it was in our neighboring town of York that the poet Whittier first saw the original Maud Muller; while driving through the shady roads with his sister, the sedate bachelor stopped to enquire the way from a bare-footed damsel who was raking hay in her father's field by the road-side. If any of our lady readers in York remember to have seen in childhood's happy hour a slim and modest quaker with a prim and quiet feminine in the chaise, who enquired the way to Agamenticus, she can be sure that she is the heroine of Whittier's beautiful poem. It was on a warm July day. John said to her "Wilt thou tell me the way?" and she wilted.

A World of Good.

One of the most popular medicines now before the American public, is Hop Bitters. You see it everywhere. People take it with good effect. It builds them up. It is not as pleasant to the taste as some other Bitters, as it is not a whiskey drink. It is more like the old fashioned bone-set tea that has done a world of good. If you don't feel just right try Hop Bitters.—*Nunda News.*

Desirable Estate For Sale on State Street.

THE Subscriber offers for sale his place, corner of State, Winter and Chatham Streets. The buildings consist of a TWO-STORY HOUSE, with two-story L, containing ten rooms, very pleasant and convenient, with cemented cellar, furnace, gas, and water running in sink, wash room, wood house, carriage house and stable, all in good order.

Also, one LOT OF LAND on Austin Street, between Cabot and Union Streets, 69 feet front by 75 feet deep—a splendid lot for building purposes.

Apply immediately at D. H. MONTGOMERY'S Music and Art Store, No. 6 Pleasant Street, or at No. 131 State Street. 2od

ROYAL

BAKING POWDER

Absolutely pure—made from Grape Cream of Tartar, imported exclusively for this Powder from the Wine district of France. Always uniform and wholesome. Sold only in cans by all Grocers. A pound can mailed to any address, postage paid, on receipt of 60 cents. ROYAL BAKING POWDER CO., 171 Duane St., New York. Most cheap powders contain alum; dangerous to health; avoid them, especially when offered loose or in bulk.

HOSTETTER'S CELEBRATED

STOMACH BITTERS

Let your first attack of indigestion be the last. Rouse the dormant energies of the stomach with the Bitters. The tone thus imparted will remain. This is a fact established by thousands of witnesses, whose testimony is simply a statement of their own experiences. Those afflicted with general debility of every phase will find this medicine an unfailing agent in building up and renewing their strength. For sale by all Druggists and respectable Dealers generally.

WESTMORELAND COAL!

For Grates.

BURNSIDE COAL!

For Cooking Stoves.

FOR SALE ONLY BY

C. E. WALKER & CO.,

Dealers in all kinds of

COAL AND WOOD!

4 WATER ST., - - - 137 MARKET ST.

Orders left with N. K. Walker & Son promptly filled.

Notice.

THE Subscriber gives notice that he has been duly appointed Administrator of the estate not before administered on, with the will annexed, of SARAH S. DEARBORN, late of Portsmouth, in the County of Rockingham, deceased, widow, testate.

WILLIAM H. HACKETT.

Portsmouth, Nov. 1879.

EASTERN RAILROAD.

To the Holders of Certificates of Indebtedness.

The Voting Register of Certificate-Holders is now making up at the Office of the Trustees, No. 22 Court Street, Boston, Mass. The names of parties to whom Certificates were originally delivered have been placed in the Register. Any subsequent purchaser or holder desiring to register may do so on presenting at said office to Mr. Joshua Crane a written statement of his name, address and the denomination and number of each certificate held by him, or, if so required by the Trustees, on producing the certificates held by him or a written order from the last-registered holder.

In accordance with regulations fixed by the Trustees the Voting Register will be closed on the third day of December, 1879 between which time and the Annual Meeting on the second Wednesday of December, 1879, no registration will be made.

By Order of the Directors,

FRANCIS I. AMORY, Clerk.

AMOS PEARSON,

NO. 5 CONGRESS STREET,

GIVES INSTRUCTION IN MUSIC

From 10 o'clock to

TUESDAYS THURSDAYS, and SATURDAYS.

Stephen D. Scriggins

HAS REMOVED HIS

PAINT SHOP

From No. 15 Fleet Street to No. 9 VAUGHAN STREET, opposite the Commercial House, and having larger and better accommodation for

CARRIAGE WORK,

Would solicit a continuance of public patronage

MORSE & ILSLEY,

AUCTIONEERS,

Money, Real Estate and Mortgage Brokers, Insurance and House Agents.

13 PLEASANT ST. - - EXCHANGE BUILDINGS.

For Sale.

A SECOND-HAND SAFE, good as new, made by American Steam Safe Co. Address BOX 1805, Portsmouth, N. H. 1f6od

Notice to Pensioners.

JOHN P. COOPER would inform Pensioners that he will attend to executing and forwarding Vouchers at the office of W. H. Rollins, Esq., on 4th December next, and eight to ten days thereafter.

Real Estate.

Dwelling House To Let.

THE TWO-STORY HOUSE No. 4 Richards Avenue, recently occupied by Mr. Chas. M. Leighton. A long lease preferred.

nov25 Apply to J. P. BARTLET.

To Let.

STORE No. 27 MARKET STREET. Store 17 Apply to J. R. MAY.

For Rent.

HOUSE ON MELCHER STREET, near Pleasant, contains 10 rooms, with water in house. Rent low to a good tenant, or will let to two tenants. Apply at 61 Pleasant Street.

To Let.

HOUSE No. 56 Hanover street. Apply to H. Shaw, No. 50 Hanover street.

AYERS & LOCKE

HAVE RECEIVED A LARGE

LOT of NEW GOODS

Well suited to the wants of the early all trade.

They respectfully invite the attention of their customers and the public generally to the Largest Assortment of

New Prints and Cambrics

which they warrant in every particular.

Bleached and Unbleached Cottons, from 5c. per yard, upwards.

40 pieces Lancaster Ginghams,

Full Line of Cheviot Suitings,

Bleached and Unbleached Cotton Flannels,

500yds Greenock and Livonia Suitings,

One Case All Wool Suitings,

BLACK CASHMERES

In the wide widths 50c. per yard, up:

200 prs. White Blankets,

at very low prices.

50 pairs 10-4 WHITE BLANKETS,

$1.50 per pair; last year, $2.

30 dozen Ladies'

MERINO VESTS AND DRAWERS,

Assorted sizes, warranted perfect, at the exceedingly low price of 38c. each.

Ladies' Silk Clocked

BALBRIGGAN HOSE,

Full regular, 25 cents per pair.)

THE BEST DOUBLE BUSK CORSET,

Side steels, 50c. per pair.

New Carpets for Fall Trade

We have a Full Line of the Best Makes of

Super and Extra Super Carpets, Tapestry and Brussels,

And offer, notwithstanding the continued advances during the summer at the very low prices of last spring.

A Full Line of Oil Cloths,

In all widths, of the best manufacture, from 25c. per square yard, upward.

In addition to the above mentioned goods we have quantities and varieties too numerous to mention which we offer in exchange for Cash or good approved Credit at *Prices as low as the lowest. Quality of goods guaranteed.*

AYERS & LOCKE,

Market Street.

$5 TO $20 per day at home. Samples worth $5 free. Address STINSON & CO., Portland, Maine. d&winov30

Notice.

WE would inform our customers in the GERMAN AMERICAN INSURANCE COMPANY of New York, that their property insured in that Company is perfectly safe, and that there is no need of troubling MORSE & ILSLEY to change them, as they could not place them in any better Company.

F. W. de ROCHEMONT & SON.

FLETCHER & TANTON,

UPHOLSTERERS,

Furniture Dealers & General Undertakers

No. 58 Market Street, Portsmouth, N.H.

Coffins, Robes and Caskets always on hand or made to order. Orders left at 38 Deer Street or 27 State Street, by day or night, will be promptly attended to.

S. S. FLETCHER,
H. G. TANTON.

JOHN MALSBENDEN,

Merchant Tailor,

Is now located at

101 CONGRESS ST.,

And is prepared to cut and make Clothing in the best manner as cheaply as good work can be done.

THERMOMETERS

ARE SELLING

CHEAP

—AT—

SWEETSER'S.

EXTRA BARGAINS

—IN—

Blankets,

Flannels,

Men's Underwear

Etc., etc.,

AT—

D. F. BORTHWICK'S.

☞ Those in want of the above articles should call before purchasing.

$66 a week in your own town. Terms and $5 outfit free. Address H. HALLETT & CO., Portland, Maine. d&winov30

$72 A WEEK. $12 a day at home easily made. Costly Outfit free. Address TRUE & CO., Augusta, Maine. d&winov30

MILLINERY!

Fall and Winter Styles!

NOW READY!

We are prepared to show our friends and customers as fine an assortment of Millinery as was ever offered in this city.

We are constantly receiving new goods from New York and Boston, and will sell them as low as any who offer the same class of goods.

J. M. TEBBETTS,

14 Market Street.

tJan1

"Leaves Have Their Time to Fall,"

But this autumn they do not know just when to practice the axiom any more than milliners know when to have an appropriate

OPENING DAY.

AT LAST WE NAME

Wednesday and Thursday,

The 5th and 6th of November,

And cordially invite you all, dear ladies, to call and see the beautiful things of the approaching season.

RIBBONS, SILKS, SATINS, VELVETS.

All matching or blending in the new Chameleon Shades, which, like the gold setting that gives richer effect to the brilliancy of the diamond, will show the brilliancy of beauty most enchantingly.

HATS & BONNETS!

In Fine French Felts, English Beavers and many other styles.

BIRDS? Yes, Humming Birds, and Birds that never hum!

Ostrich Tips and Plumes, Fancy Feathers.

Laces, Beaded and Plain,

And all the chaaming accessories of MILLINERY TASTE.

☞ To those ladies who came to see me when my assortment was more limited I would say, please come *once more* and I will promise that the disappointment shall be an agreeable one this time.

Goods Fresh and New, Prices Low!

Lovely Styles to make all Faces Lovely!

MYRA F. BICKFORD,

Parlors—69 Congress St.

BOOK-BINDING

I HAVE just completed arrangements which warrant my offering to do all kinds of Book Binding, from the best and most ornamental to the plainest, *at prices sure to suit.* Good work and despatch guaranteed.

WILLIS G. MYERS,

1 Congress Block, - - - - - Portsmouth, N. H.

SIX DOLLARS

Will get you a Good-Lined

BUFFALO ROBE,

—AND—

TEN DOLLARS

A Nicely-Made

WOLF ROBE,

—AT—

WALKER & SON,

13 Congress Street.

☞ Other Robes at equally low figures.

Notice.

THE Annual Meeting of the N. H. S. P. C. A. will be held at the Common Council Room in Portsmouth at 8 o'clock P. M., on MONDAY, December 1st, 1879.

CHARLES E. BATCHELDER, Secretary.

27-29-1.

DRESS-MAKING

The Subscriber, who has had nine years' experience at DRESS-MAKING, and has lately visited New York and examined all the

LATEST STYLES,

is prepared to attend to all orders in that line which she may receive, and guarantees entire satisfaction to her patrons.

S. A. TIBBETTS,

No. 2 HANOVER STREET.

Notice.

THE Undersigned hereby gives public notice that he has given to his son, HOWARD B. PAGE, his time to act and trade for himself, and will pay no debts of his contracting after this date.

PETER PAGE.

PORTSMOUTH, Nov. 10th, 1879.

Witness, WILLIAM H. HACKETT.

Genuine Bargains

—IN—

DRY GOODS.

—AT—

MARSTON'S,

21 Market Street.

Please notice the prices at which we are selling goods:

1 CASE GOOD QUALITY PRINTS

Fast Colors and Excellent Style,

5 Cents.

1 CASE BEST QUALITY PRINTS

The Best Dark Fall Styles!

6 Cents.

50 PAIR 11-4 ALL WOOL BLANKETS

$3.50 Per Pair.

These Blankets are very cheap, weighing over 5 lbs., and well worth $5.00!

FINE LINEN SHIRT FRONTS

Which we are selling at the low price of

10 Cents,

Which is just one-half what they are worth!

50 doz. Ladies' and Gents'

FINE LINEN HANDKERCHIEFS

10 Cents.

CASE LADIES' VESTS & PANTS

50 Cents.

These goods are silk-finished, heavy weight and are a bargain.

CASE LADIES' VESTS & PANTS

75 Cents.

These goods are a splendid article, and cheap at $1.00.

1 Case Gents' Ribbed

WOOL SHIRTS AND DRAWERS

62 Cents.

German

TURKEY RED TABLE COVERS

Which we are selling at lower prices than were ever before known.

These are but a few of the many Bargains which we have to offer, and every one will find it to their advantage to price our Goods before purchasing.

C. H. MARSTON,

21 Market St.

HARK, HARK!

The cry is, "Everything is going up!" The fact is, almost everything has advanced in price except Clothing, and that of necessity will go up with the rest!

We have in Stock a Good Line of

Overcoats, Ulsters

AND MUFFLERS,

Boys', Youths' and Men's Suits!

IN ALL GRADES.

Cardigan Jackets from 75 cents to $3.00. *Boys' Contoocook Shirts and Drawers*—a new article. *Men's Shirts and Drawers* in all varieties. *Socks, Mittens* and *Plymouth Gloves*, also a good line of *Satinets, Cassimeres, Overcoatings, Clothings*, etc., all of which we will sell at the OLD PRICES! so now is your chance to get a good bargain, for when we duplicate we shall have to advance the prices. Yours truly,

C. E. MYERS & CO.

C. E. MYERS. C. E. SIMPSON.

Payment of City Bills.

THE TREASURER'S Office will be open for the payment of approved bills Friday and Saturday of each week.

Sept. 12. W. E. HADLEY, City Treasurer.

ELDREDGE'S LAGER!

Milwaukee Lager.

Bottled and for Sale by H. F. ISH.

GOVERNMENT BONDS!

We are prepared to pay on presentation in any amount the highest market price for the CALLED BONDS of 1865 and 1867, and we will receive them at full value in exchange for other issues of UNITED STATES BONDS, or in exchange for other safe Securities paying 5, 6 and 7 PER CENT interest.

GEO. WM. BALLOU & CO.,

72 Devonshire Street.....Boston.
8 Wall Street.....New York

wtf

Local Matters.

POST OFFICE RULES.

MAILS CLOSE.

	A. M.			P. M.	
Boston, South and West,	8 10	25	2:30	4:50	*6:30
Boston Way,	10:35		2:30		
Portland,	9:25			4:50	6:30
East (beyond Portland),	9:25				6:30
Biddeford, Saco and Way	9:25			4:50	
Great Falls,	9:25			4:50	
Great Falls & Conway R. R.	9:25			4:50	
Concord and North,	7:40			4:50	
Concord Way,	7:40			4:50	
Boston & Maine R. R.	7:40			4:50	
Dover,	7:40	9:25		4:50	

*Arrives in Boston next morning.

MAILS ARRIVE.

	A. M.	P. M.
Boston, South and West,	4:50, 10:05,	3:15, 5:50
Boston Way,	10:05	5:50
Portland and East,	11:20	3:20
Great Falls & Conway R. R.	11:20	
Concord and North,	10:20	6:50
Dover,	10:20	5:50

Letters for the night mails (and no others) east or west may be deposited in the box at the Eastern depot, every day except Sundays.

E. G. PEIRCE, JR., P. M.

AROUND HOME.

They are cheaper to-day.

Hope you didn't overload.

Holden is holding forth to large crowds nightly in Mechanics' hall.

Mrs. Caroline Williams of Exeter has just received a pension, with back pay amounting to $1649.60.

Defeat is not always to the vanquished; there was groaning in the camp of the victors, Thursday night.

Over three hundred dollars' worth of poultry was disposed of by raffle in this city on the evening before Thanksgiving day.

A fleet of about fifty coasters was at anchor on Friday afternoon in the lower harbor, put in on account of the bad weather.

Parties gathering evergreen in the neighboring woods on Friday last found bunches of May flowers, with blossoms fully open.

Mr. David Welsh is putting in an oven at his new place on Hanover street, for the purpose of carrying on a general bakery business.

Hon. Marcellus Eldredge and family have arrived home from Hot Springs, Arkansas, where they have been sojourning for the past six weeks.

On Friday afternoon Mr. John Langdon, employed in the malt house connected with the Jones brewery, fell through a trap-hatch and dislocated his shoulder.

A large crowd watched the hoisting of the heavy wooden beams to the top of Franklin block, Friday. The beams will be used in the construction of the trusses to support the roof.

The sportsmen at Kittery foreside had a shooting match on Thanksgiving day, turkeys and geese being the targets. It is a question whether the fowls or the spectators were most astonished.

Mr. Henry A. Yeaton is putting up a building on Bridge street, near the engine house of the Portsmouth & Concord railroad, for the storage of grain. Rails will be laid from the main track to the grain storehous.

The revised estimates for fortifications to be submitted to Congress will recommend the appropriation of $60,000 for continuing work on the batteries at Gerrish's island and Jerry's point. Ten thousand dollars is recommended for continuing the improvements in this harbor.

The Dover *Democrat* of Nov. 26th says: "City workmen while digging this morning found the ground frozen to the depth of twelve inches. That's pretty deep so early in the season. At the same time Gen. Hoitt came in from Durham and said the farmers were ploughing their land out there."

The new sign of Edward S. Fay on Congress street, which glistens over the door of his clothing establishment, is the work of Edward D. Coffin, painter on Penhallow street, and it's greatly to his credit that, being unable to secure the services of a carver, he himself carved the letters with his own hand, and then put the artistic touches thereto. Coffin knows how to do it. Fay's store front has also been nicely painted in bronze green and black.

On Thanksgiving day a young lady and gentleman who were skating on the north pond got on thin ice, and broke through. There were several hundred persons on the pond, and the accident caused great excitement for a time; other parties hastened to the rescue, and one after another broke through until there were eight or nine wet men there. Finally the young lady, and those of the men who could not get out unaided, were rescued by two railroad hands.

At about ten o'clock on Thanksgiving forenoon, while the family were attending church, fire broke out in the large barn of Capt. Samuel Bragdon at Wells, which communicated to his large two-story house, and both structures were soon entirely destroyed. The entire contents of the barn, including a yoke of oxen, two cows, a horse and a number of hogs, were burned up. A portion of the household goods were saved. The origin of the fire is not known.

The Eastern railroad freight business is double that of last year, and the passenger traffic is rapidly increasing.

Mr. Albee closed his course of lectures in Concord, on the English language and literature, on Tuesday evening, Nov. 25th.

Churches were thinly attended Thanksgiving day, and the fulminations of eloquent pastors reverberated to "empty benches" and lonesome choirs.

The Portsmouth Brewing company have elected officers for the ensuing year as follows: President, Wm. Ward; treasurer, George Bilbruck; clerk and salesman, Wm. H. Palmer.

The yacht of the Humbug Yachting and Fishing association was placed in winter quarters on Thursday last, after a most successful season of pleasant excursions, not one regular trip being missed from April 20th to Nov. 16th, inclusive.

A guard was placed at the entrance to the National block on Thursday of this week, to keep out the too inquisitive throng that otherwise would have overrun the building, hindering the workmen, and possibly letting out the "goat" which Messrs. Craig, Gardiner and others have smuggled into the new Odd Fellows' hall.

The musical service on Thanksgiving day at St. John's church was quite elaborate, consisting of the following numbers:

Laudate Dominum.....Dr. Monk
Kyrie eleison.....Tours
Gloria Tibi.
Te Deum.....Stephens
Sanctus.....Tours
Eucharistic Hymn.
Gloria in excelsis.....Tours
Anthem: "Ye shall dwell in the land,"....Barnby
Processional: Harvest Tide Thanksgiving, Barnby

A ball took place at Annapolis naval academy on Wednesday evening, Nov. 26th. Secretary Thompson's daughters and other young ladies went from Washington in the afternoon, with Lieutenants Reamy and Taunt of the navy. "Mind, my girls," remarked the cautious cabinet minister, as he left the house early in the morning to go to the department and figure down the estimates, "be careful that you do not exceed the appropriations."

Thanksgiving passed quietly enough; no public places of amusement were open; the ponds were not considered safe for skaters, though some ventured upon them and got off without accident; a little drunkenness was perceptible on the streets late in the evening, and one or two rows on Water street made up the out-door record for the day. Of course there were many family reunions, happy ones too, most of them, the absent ones returning more generally this year than ever before.

The sidewalk committee was largely augmented Thanksgiving day by transient citizens, who gazed with wonder on the transformation going on in Congress street. One gentleman remarked that the last time he was in Portsmouth the Bell tavern, Franklin house and National hotel were the prominent features of this street; now all these have disappeared, and in their places handsome business blocks have been or are being erected. Well, it does seem as if there was some vitality left in old Portsmouth yet.

It was stated a week or two ago that a lodge of a new order, the Knights of Atlantis, was soon to be established in this city, the order being something on the plan of the Knights of Honor, Royal Arcanum and other modern organizations, a kind of mutual life insurance company. The Boston papers report that M. P. Burr, of Washington, D. C., who came to Boston several weeks ago as agent of the grand encampment of Knights of Atlantis, and has since initiated many members and established two lodges in that city, has left Boston without going through the formality of paying his hotel and other bills. The grand encampment of the order has revoked the appointment of Burr as deputy grand commander, and directed that charges be prefered against him for misappropriation of funds and conduct unbecoming a gentleman and Knight of Atlantis.

The Dover *Democrat* gives as the reason for the small vote received by Elvin C. Kinnear, the democratic candidate for mayor of Dover at the recent election, the fact that he is a prohibitionist as well as a democrat. It says: "This election shows what the fanatical one-idea ramrods can do when they set out. Mayor Guppey didn't suit them, and the democratic caucus nominated Mr. Kinnear on purpose to suit them and beat Mr. Guppey, if they could. The result was, about all the republicans voted for Guppey and nearly half of the democrats refused to vote for Mr. Kinnear. So with the aldermen; the majority elected yesterday, and majority of the board, are decidedly opposed to the rule of the ramrods, and will re-elect all the old policemen at the word go. Mr. Kinnear is a very good man, but he could neither command the democratic strength nor secure aid of any consequence from the republicans which some expected he would on account of his temperance principles."

THANKSGIVING DAY AT THE JAIL.

Mr. Editor: The kind heart of Sheriff Kent is ever showing itself, and Thanksgiving day was an occasion for this characteristic trait to crop out, by giving the prisoners a fine roast-chicken dinner that any family need not spurn. After dinner a party among the prisoners sent word to Mr. Kent that if agreeable they would give an entertainment, whereupon Mrs. Kent, (as usual desiring others to enjoy the pleasures of life with her,) sent out to some of her neighbors an invitation to attend. At half past four o'clock the audience gathered in the corridor, and five of the prisoners came into the hallway of the jail, two of them with violins, one with "bones," and one, a colored boy, with an improvised tambourine, and gave a concert consisting of songs, Irish ballads, negro ballads, jig and clog dancing and walk-arounds, that were remarkably amusing and interesting.

A song, written by one of the prisoners and entitled "Portsmouth jail," was encored and profusely applauded, and I hope to get the words for you if possible. A very pathetic song, the "Honest Irish lad," was a beautiful thing; the singer has a fine tenor voice, and sang it with a pathos that was charming. Among the singers was a bass voice that would be a most acceptable addition to many of our city choirs. The programme was as varied as heart could wish. The audience was "small but appreciative," for among them I saw one of the finest musical teachers in the State, and two ex-members of one of our church choirs, who repeatedly encored the artists.

After an entertainment of an hour and a half, the ladies thanked the performers, by proxy, by informing them that they had attended public concerts in our halls of amusement that did not equal the Thanksgiving day entertainment in Portsmouth jail. REVILO.

THE VAUGHAN STREET EXTENSION.

Mr. Editor:—The city authorities have been asked to lay out a new road commencing at the northerly end of Vaughan street, extending through the Raynes shipyard to Elm street at the north millbridge, which means the extension of the sewers, etc., making it a very expensive job for the city to undertake for so slight an advantage.

Why should the city or the petitioners favor such a plan, when a much better one would be for the city to consult with the railroad authorities and for a smaller sum than would be required for the proposed new highway, the railroad folks (who by the way contemplate improvement of their premises) might allow the extension of Elm street through their depot premises to Deer street? the railroad managers in the meantime making preparations for a new depot and eating house to the westward of the present one, (which is not satisfactory to them,) and possibly joining with the Concord railroad in a union depot, and using the present station belonging to the Concord road for a joint freight depot.

I venture to say that there is material enough in the present building to make a modern depot, (by modern I mean one that will not fill with smoke on every arrival of a train,) and for the sum which would be expended for the proposed alteration to the present station for a dining room, and the sum which might be awarded for land damages, a building could be built which would be a credit to the railroad and an adornment to the city.

The extension of Elm street to Deer street would do away with the necessity of the proposed extension through the Raynes shipyard, would afford a much better avenue across the tracks, the railroad would have some good property on Deer street eastward of the proposed Elm street extension, and Elm street would be in a condition to extend, at some future day, to Middle street,—and then we should have an avenue (which might be called Lafayette) extending from Rye, through Lafayette road, Middle, Elm, and North streets and the North road to Newington, many miles long. M***.

"SAVE ME FROM MY FRIENDS."

Ed. Chronicle: Your paper of Thursday, in an article over the signature of "***" accuses "W." of a mistake as to fact, and by implication of being prompted in his course by "supposed individual wrongs."

"W." *was right* in saying that the counsel referred to held the office of clerk of the Portsmouth & Dover road at the time stated. He was therefore a principal in the sense used. He knew, or the duties of his office should have made him know, what the directors were doing; at least to know whether they were so acting as to invalidate their charter; whether the *conditions precedent*, the performance of which were necessary to the life of their act of incorporation, had been fulfilled or not. If not, then the writer holds that the act incorporating this road was *strangled* in the house of its friends, *before birth*.

The writer is charged with personal motives. Even were it so, what a lame and puerile charge; what bearing has the *motive* of an accuser upon his statement of *facts*? It is as if the counsel of a gang of convicted burglars claimed that his clients should go free because they were brought to the bar of justice by the owner of the house they had rifled! There is less difference between the real case and the illustration than may appear without full examination.

It has been said—it will bear repetition—that an act of incorporation is incomplete, *inchoate, until the conditions precedent* prescribed by law have been performed. If this is not sound, better alter the statutes. In this Portsmouth & Dover road case these conditions never were performed. What then is the status of its stockholders? Allow this case to go unwhipt of justice and it becomes a *precedent*, and chaos is come again.

Possibly after a while the community may learn that a wrong done to its humblest member, whether by legitimate or usurped power, is done to the community, and had better be looked after when an individual's ox is gored; otherwise, as in this case, the goring of the public ox will be pretty sure to follow. W.

A JOLLY THANKSGIVING.

As many are aware, our honored Ex-Mayor Jonathan Dearborn has not been as well during the fall months as usual; but for the past few weeks he has appeared particularly bright, and therefore his son, Mr. Frank E. Dearborn, conceived the idea of having an old folks' Thanksgiving dinner and an open house for the day, and a more jolly time can hardly be imagined than that at No. 17 Summer street. Among the guests at dinner were Mr. Dearborn's brother, Edmund E. B. Dearborn, Esq., Ex-Librarian of the New England Historical & Genealogical Register at Boston; Mr. Hyrum Ricker, proprietor of the Poland springs of Poland, Me., with whom Mr. Dearborn has spent so many summers; Jonathan Robinson, Esq., of North Hampton, and David Dearborn, of Portsmouth, neither of whom allow a good jest to grow stale in their keeping. During the afternoon the coming and going of the boys of sixty and seventy years ago was continuous, and only by the white heads would you think them older now than then. Of the many coming and going we cannot particularize, but among the last was "Capt. Bob," who we believe is some kin to "Brother Ben" of the "Partington" family; he just stepped in to say that owing to certain pressing business he could not come; but not having any one to send the message by, he brought it himself. With all it was as jolly a party as has congregated in our midst for many a day; and we hope that the future generations may, when they come to be the "white headed fathers," be equally happy, and worthy, —and may the present few among us enjoy still coming Thanksgiving days as much as they did that of this year. R.

POLICE COURT.

FRIDAY, Nov. 28; *Batchelder, J.*

Andrew Callahan and William Morton were examined on a charge of breaking into the store of G. & J. W. Stott on the night of Nov. 25th, and stealing therefrom three pieces of tobacco and one hundred cigars. Callahan was held in $500 for trial at the April term of the supreme court; Morton was discharged, having proved an alibi.

Maggie Hill, for receiving stolen property, (from Callahan,) knowing it to be stolen, was sent to Brentwood for ninety days, and ordered to pay costs.

SUNDAY SERVICES.

Rev. A. G. Comings, of Lee, will preach in the court street Christian church at 10:30 A. M. and 2:30 P. M.; prayer meeting at 7:15 P. M. All are welcome.

Rev. A. A. Robinson will preach at the Advent church.

Rev. Dr. Edward Robie, of Greenland, will preach in the Pearl street church.

Bethel service at Bow mission hall at 4:15 P. M.; reform club meeting at same place, at 7:30. George Fox Guppy of Dover is expected to be present and take part in the Bethel service.

Important.

When you visit or leave New York city, save Baggage Expressage and Carriage Hire, and stop at *Grand Union Hotel*, nearly opposite Grand Central Depot. 350 elegant rooms reduced to $1 and upwards per day. European Plan. Elevator. Restaurant supplied with the best. Horse Cars, Stages and Elevated Railroad to all depots. Be careful and see that "Grand Union Hotel" is on the sign where you enter office in the centre of the block. d&wtsu g16'80

Eastern Railroad Company.

The annual meeting of the stockholders of this company and of the holders of the certificates of indebtedness, for the choice of directors,—six by the certificate-holder, and three by the stockholders,—will be held at Bumstead hall, Winter street, Boston, Mass., on the 10th day of December, 1879, at eleven o'clock in the forenoon. The report of the directors will then be presented. Transfer books will be closed from Nov. 29th to Dec. 11th, 1879. Per order of the directors.

FRANCIS I. AMORY, *clerk.*

DON'T FAIL TO CALL

— AT —

Montgomery's Music and Art Store,

If you want to buy or hire a Piano or Organ. Largest stock and lowest prices ever known in southern New Hampshire. We will not be undersold by *anybody*, but *guarantee a saving of money* to every customer. Second-hand Pianos and Organs To Rent or For Sale cheap.

No. 6 Pleasant Street, Near Post Office,
PORTSMOUTH, N. H.

Turkeys for Thanksgiving

I have on hand a very nice lot of

VERMONT TURKEYS AND CHICKENS,

Which I shall sell LOW

At the Old Stand, corner of Pleasant and State sts.

WILLIAM CONN.

Portsmouth, Nov. 24, 1879.

USE THE BEST!

Devoe's Brilliant Oil!

1st. Is absolutely *safe*.
2d. Gives a powerful, brilliant *white light*.
3d. Does *not smoke*, nor *smell*, nor *crust the wick*.
4th. Is the *most economical*, because it gives the *most light* in proportion to the *price*.

FOR SALE BY

C. E. LAIGHTON & SON,

No. 5 Exchange Buildings.

CHARLES E. LAIGHTON & SON

Have on hand a fine assortment of

New Formosa, Oolong, Japan, English Breakfast and Assam

CHOICE TEAS!

Selected with care before the recent rise.

New Malaga, Sultana and Valencia

RAISINS

CURRANTS, CITRON, FIGS,

Etc., Etc., Etc.

Van Rossem Bro.'s Dutch, English Cheddar, Roquefort and American

FINEST CHEESE!

New Buckwheat and Syrup,
Graham Meal, or Unbolted Wheat,
Irish and American Oatmeal.

The Best Brands of

Haxall and St. Louis Flour

To be found in any market!

☞ Also a few Quintals of Isle of Shoals DUN FISH and New White COD FISH.

C. E. LAIGHTON & SON,

No. 5 Exchange Buildings.

Nearly opposite Post Office,.....Portsmouth.

MORRIS C. FOYE

— SELLS A —

Two-Knot SILK FRINGE for 25c.

Never sold less than 37½ cents.

Also, an Elegant Line of Fancy

FRINGES AND GIMPS.

Ladies', Gents' and Children's

UNDERWEAR, CHEAP!

Ladies', Gents' and Children's

Hosiery a Specialty!

Just Received, a Full Line of

SILK TIES FOR 25 CTS.

And upwards. Don't fail to see them.

CHOICE LINE OF

FELT AND FLANNEL SKIRTS,

23 MARKET STREET.

S. S.

Splendid Skating

Where Shall I Buy Me a Pair of Skates?

At F. P. WILSON'S,

37 CONGRESS STREET,

He has the FINEST DISPLAY in the city, and his prices will suit the purse—be it fat or lat.

Come in and see them and get our prices.

☞ Skaters can have their Skates Sharpened in the best manner.

VOSTIZZA CURRANTS!

We have just received 600 lbs. of New Vostizza Currants, which are far superior to any imported.

Deerfoot Farm and Boston Sausage

Received fresh three times each week, by

BUTLER & LAIGHTON,

No. 1 MARKET SQUARE, - - - - - - Portsmouth

STARCH!

DURYEA'S OR KINGSFORD'S,

In Barrels for sale in any Quantity,

— AT —

Five Cents a Pound.

H. F. GERRISH.

NEW YORK SHOPPING

☞ Everybody delighted with the tasteful and beautiful selection made by Mrs. LAMAR, who has *never failed* to please her customers.

New Fall Circular just issued. Send for it.

Address, MRS. ELLEN LAMAR,
877 Broadway, New York City.

We have just received a large lot of

PANAMA CO.'S OPAL SOAP!

FOR LAUNDRY PURPOSES,

Two Cents per Cake.

JAMES R. YEATON & CO.

No. 6 Congress Street.

Notice to Delinquent Taxpayers.

PORTSMOUTH, Sept. 30, 1879.

NOTICE is hereby given to all persons who have not paid their Taxes for the years 1877 and 1878 that unless they are paid without further delay, distraint will be made, to which costs will be added, as my accounts with the city must be settled. JAMES MORSE, *Collector.*

For years 1877 and 1878.

P. S. Bills will be receipted at the store of S. W. Moses, opposite the City Rooms, at any hour of the day.

C-O-M-B-S!

— AT —

Hutchinson & Connell's.

C-O-M-B-S!

Special Announcement.

THANKSGIVING STORES!

In Great Variety.

20 boxes Extra Quality Sultana Raisins

200 bbls. Haxall and St. Louis Flour

Also 1-2 bbls. same Brands

25 doz. cans Bordeaux Peas

150 doz. cans Tomatoes

75 boxes New Raisins

Fine String Beans

Succotash

New Edam Cheese

150 doz. cans Corn

New Roquefort Cheese

Marrow Peas, Lima Beans

12 boxes New Leghorn Citron

Candied Orange and Lemon Peel

Lea & Perrin's Worcestershire Sauce

250 cans Pettis Pois and Champignons

OUR STOCK OF FINE

TEAS & COFFEES

Is full and of the very best quality.

☞ We have no old stale Teas in our stock. We aim to keep only the best goods and to sell at the most reasonable prices. To parties wishing to purchase TEA by the half or quarter chest, or any goods in larger quantities than are usually sold at retail, we can give specially good bargains.

BUTLER & LAIGHTON,

No. 1 MARKET SQUARE.

C. M. GIGNOUX

GENERAL AGENT OF THE

Mutual Life Insurance Co.

OF NEW YORK,

FOR THE STATE OF NEW HAMPSHIRE.

tf Portsmouth, New Hampshire.

J. E. HAM & CO.,

No. 11 Congress Stree,

HAVE FOR SALE BY THE YARD, or MADE INTO GARMENTS

A Large and Well-Selected Stock

— OF —

OVERCOATINGS,

SUITINGS,

CLOAKINGS,

— AND —

Extra Assortment of Pantaloon Goods,

WHICH WE OFFER TO THE PUBLIC AT

VERY LOW PRICES!

GARDNER J. GREENLEAF,

Carriage Manufacturer, Blacksmith,

AND DEALER IN

Carriage Materials and Blacksmith Supplies.

STATE STREET, NEXT POST-OFFICE.

Naval Affairs.

Capt. James A. Greer is detached from command of the Hartford, and placed on waiting orders.

Medical Inspector Albert C. Gorgas and Gunner Thomas P. Wilson are detached from the Hartford, with all her other officers, and placed on waiting orders.

Paymaster Ambrose J. Clark is detached from the Hartford, and ordered to settle his accounts.

Rear Admiral Edward S. Nichols is detached from command of the South Atlantic station, and placed on waiting orders.

Lieut. Herbert Winslow is detached from the Marion, and ordered to the Powhatan.

Passed Asst. Surgeon John H. Hall is detached from the Marion, and ordered to duty on the coast survey.

MARRIED.

RAND—DRAKE. In Rye, Nov. 26th, by Rev. Ira S. Jones, Mr. Charles M. Rand and Miss Augusta Drake, all of Rye.

RAND—LEAVITT. In Rye, Nov. 27th, by Rev. Ira S. Jones, Mr. Daniel W. Rand and Miss Vinnie Leavitt.

HOBBS—FRENCH. In North Hampton, Nov. 17th, Mr. John F. Hobbs and Miss Annie D. French, both of North Hampton.

GODFREY—STEVENS. In Hampton, Nov. 21st, Mr. Edwin Godfrey and Miss Nellie Stevens.

MOULTON—DANIELSON. In York, Nov. 19th, by Rev. D. H. Randall, Mr. G. Frank Moulton and Miss Emma F. Danielson, both of York.

CLARKE—TEWKSBURY. In Manchester, Nov. 25th, Mr. William L. Clarke, son of Col. John B. Clarke of the *Mirror*, and Miss Mamie O. Tewksbury.

DIED.

CATE. In this city, Nov. 27th, Mrs. Jane Cate, wife of Mr. Joseph G. Cate. [*Boston papers please copy.*]

MOULTON. In this city, Nov. 28th, Pelitah Moulton, aged 65 years.

WHITE. In Newcastle, Nov. 23d, Capt. Thomas P. White, aged 76 years.

JEWELL. In South Hampton, Nov. 20th, of paralysis, Mr. Alfred Jewell, aged 75 years.

MARINE CHRONICLE.

PORT OF PORTSMOUTH.

ARRIVED, Nov 27.

Sch Mary Willey, Williams, Bangor.
Sch Loella, Amee, Bangor for Dover.
Sch Hattie Lewis, Garland, Rockland for Dover.

ARRIVED, Nov 28.

Barque Fannie H Loring, Soule, New York.
Sch Warrington, Mann, Bangor.
Sch Satellite, Adderton, Boston.

Ship Prima Donna, Lunt, Hong Kong for London, arr at St Helena no date (by telegraph from Madeira Nov 12th.)

Bque Jennie Cobb, Hill, from Mobile for Trinidad, spoken no date, lat 24 16, lon 59 50.

Sch Union Flag, Frisbee, from New York arr at Boston 26th.

Schs Jesse Williamson, Jr, Swett, Perth Amboy for this port, and John Bracewell, Chatfield, hence for Baltimore, arr at Vineyard Haven 25th.

Schs Emily A Staples, Coleman, Bath for Boston, and War Eagle, Prisbee, Wiscasset for Boston, arr at Portland 25th.

Sch Cocheco, Sewards, sld from Rockport for New York 27th.

Sch Emily A Staples, Coleman, from Bath arr at Boston 27th.

Hardware, Paints, Oils, &c.

ALEM WARRANTED PURE WHITE LEAD.
BOSTON " " " " " "
FOREST RIVER PURE WHITE LEAD.
ENGLISH " " " " " "

On hand and for sale at Manufacturers' Prices.

Also, a large and well-selected Stock of

Hardware, Paints, Oils, Glass, &c., &c.

ETC., ETC., ETC.,

At Lowest Rates.

JOHN H. BAILEY,

RICE BLOCK,

16 Market and 1 Ladd Street,

OYSTERS OYSTERS

20 cts. per qt., liquid,
25 cts. per qt., solid.

LARGE SELECTED OYSTERS, 35c. per qt.

NEW YORK, PROVIDENCE RIVER,

And other Fancy Oysters constantly on hand.

— ALSO —

Scarboro' Clams,

20 CENTS PER QUART.

At W. FREEMAN'S

Wholesale and Retail Oyster House,

Nos. 24 and 28 CONGRESS ST.

STATE OF NEW HAMPSHIRE.

ROCKINGHAM, SS.

By the Judge of Probate for said County.

TO the heirs-at-law and creditors to the estate of JOHN S. HARVEY, late of Portsmouth, in said County, deceased, insolvent, and all persons interested in said estate, greeting:

You are hereby notified that H. STUART CHASE, Executor of the will of said deceased, will present his account of administering said estate at a Court of Probate to be holden at Portsmouth in and for said County, on the second Tuesday of January next, at 10 o'clock A. M., for examination and allowance.

At the same Court the Report of the Commissioner of Insolvency on said estate will be taken into consideration, for acceptance, and at the same Court will be taken into consideration for allowance, and to be added to the list of claims, the private claim of said R. STUART CHASE against said estate, amounting to $236, and founded on the note of said deceased, dated Sept. 27, 1877, for $300 payable in three months after date.

You are therefore hereby cited to appear at said Court to be heard thereon, and to make such objections as you may then have. A full notice is hereby required to be given by causing this citation to be published three weeks successively in the Portsmouth Daily Chronicle, a newspaper printed at Portsmouth in said County, the last publication whereof to be at least one week prior to said Court. By order of the Judge.

WOODBURY M. DURGIN,
Register of Probate.

17-22-30

Cuticura

REMEDIES

Have specifically and permanently cured Humors of the Skin and Scalp of Children and Infants afflicted since birth.

The treatment prescribed in such cases is mild doses of the CUTICURA RESOLVENT, a perfectly safe yet powerful blood purifier, and the external use of CUTICURA, the great skin cure. The CUTICURA SOAP should be the only soap applied to the diseased skin for cleansing purposes.

HUMORS ON A CHILD

Since Birth Cured, after faithful Medical Treatment had failed.

MESSRS. WEEKS & POTTER: *Gentlemen*,—My little one, two years of age, has had a humor on one side of his face since he was born, which during the last four months has spread over the entire side of the face, ear, cheek, neck, and side of the head. It must have itched and irritated him a great deal, as he scratched the surface at the time, no matter what was applied. I used many remedies by advice of friends and my physician without benefit until I found CUTICURA, which immediately allayed the itching and inflammation, and entirely cured him. Respectfully,

JOHN L. SURRY,
With Walworth Manufacturing Co.

NOTE. Once cured, the skin may be render soft and fair by using the Cuticura Soap exclusively for toilet or nursery purposes.

CHILDREN AND INFANTS.

More Cures of Skin and Scalp Affections by the Cuticura Remedies.

Fred. Rohrer, Esq., Cashier Stock Growers' National Bank, Pueblo, Colorado, writes: "We are so well pleased with its effects on my baby, that I cannot afford to be without it in my house. It is a wonderful cure, and is bound to become very popular as soon as its virtues are known to the masses."

J. S. Weeks, Esq., Town Treasurer, St. Albans, Vt., says in a letter dated May 28: "It works to a charm on my baby's face and head. Cured the head entirely, and has nearly cleaned the face of sores. I have recommended it to several, and Dr. Plant has ordered it for them."

M. M. Chick, Esq., 41 Franklin street, Boston, says: "My little daughter, eighteen months old, has what the doctors call Eczema. We have tried 'most everything, and at last have used CUTICURA, and she is almost a new child, and we feel very happy."

PRICKLY HEAT.

Incidental to the Texas Climate.

MESSRS. WEEKS & POTTER: *Gentlemen*,—Enclosed please find one dollar for a large box of CUTICURA. The small one that I received some time ago has been very efficacious, especially in Prickly Heat or Rash, as some people call it. I am holding it about.

Yours truly,
THOMAS W. BUCKLEY.

MASON, TEXAS, Sept. 22, 1878.

CUTICURA is a most valuable external application. It heals all cuts, bruises, and abrasions of the skin, restores the hair when destroyed by scalp diseases, removes dandruff and keeps the scalp clean and the hair soft and pliable. It is as agreeable as it is effective, and is also applied in every case by the CUTICURA SOAP, which is peculiarly recommended to mothers for cleansing the skin and scalp of infants and children. It is Toilet as well as Medicinal, and is the most fragrant and refreshing Soap for the nursery and bath of any yet prepared.

Parents have our assurance that these remedies contain nothing injurious to the youngest infant, evidence of which may be found in the certificates of Dr. Hayes and Prof. Merrick accompanying each remedy.

THE CUTICURA REMEDIES

are prepared by Weeks & Potter, Chemists and Druggists, 360 Washington Street, Boston, Mass., and for sale by all Druggists and Dealers. Price of CUTICURA, small boxes, 50 cents; large boxes containing two and one-half times the quantity of most at $1. RESOLVENT, $1 per bottle. CUTICURA SOAP, 25 cents per cake; by mail, 30 cents; three cakes, 75 cents.

COLLINS' VOLTAIC ELECTRIC PLASTERS

They destroy all tender feeling or inflammation by drawing the fire from the system. Most old or unwieldsome ailments, such as Pleurisy, Pain preventing or curing Rheumatism, Neuralgia, and Sciatica. Worn over the pit of the Stomach, they prevent Ague and Liver Pains, Inflammation of the Liver and Kidneys, Bilious Colic, Dyspepsia, Indigestion, Cramps, and pains.

PATENTS

Secured in this country and abroad on most favorable terms. Trade marks and Labels registered. Interferences, infringement suits, reissues, etc. Address, for further information,

CHARLES B. TILDEN,
[late Principal Examiner U. S. Patent Office,]
Reference to Hon. P. C. CONNEY, Ex-Gov., N. H. 28 School Street, Boston, Mass.
Hon. B. H. VANCE, Chairman com. on Patents, U. S. House of Rep.

THE New Hampshire Gazette

Established 1756.

The Gazette is published every Thursday and sent to Subscribers at the low price of $1.50 per year, paid in advance, or $2 at the end of the year.

It contains full accounts of all of importance that transpires in Portsmouth and its vicinity, and a condensed summary of news, foreign and domestic, collected upon current topics. New Hampshire Items, carefully prepared marine news, containing reports of vessels owned at this port, or officered by men from Portsmouth or its neighborhood; and is just the paper for residents desiring to be posted on all that takes place at home, while to those living in the vicinity of Portsmouth, or to former residents who retain their interest in the "old home by the sea," it is the best means of keeping informed of what transpires in this city.

— THE —

NEW HAMPSHIRE GAZETTE

Contains more original matter

Than any other paper of its size in the State, the editors working more with their pens than with their scissors.

TO ADVERTISERS

THE N. H. GAZETTE

Presents an excellent opportunity for a weekly invitation to customers, at a reasonable rate, and all those who desire to reach patrons in Rockingham and York counties will find it an economical medium. THE GAZETTE is in many counties the only paper taken by families, and is read to a large extent in localities whence is derived much of the trade of Portsmouth, a fact which our merchants should not fail to bear in mind.

Subscriptions Received

AT THE OFFICE, 7 PLEASANT ST.,

Exchange Buildings, nearly opp. Post Office;

Or by remittance to

Chronicle & Gazette Publishing Co.

☞ Specimen numbers sent on application.

SPEER'S Sambuci Wine,

— AND —

PORT GRAPE WINE.

Rheumatism and all Chronic Complaints. "Excellent for Feeble and Weakly Persons."

MEDICINAL WINE.

Speer's Sambuci Wine!

celebrated for its beneficial qualities, highly esteemed by eminent physicians, used in European and American Hospitals and by the first families in Europe and America.

Excellent for weak and Debilitated persons, the aged and infirm; improving the appetite and benefitting ladies and children.

AS A DIURETIC,

it imparts a healthy action to the Kidneys and Urinary organs, very beneficial in Dropsy, Gout and Rheumatic affections and Consumption.

Very superior for colds if made hot and taken before retiring. 75 CENTS PER BOTTLE.

COMMUNION WINE.

SPEER'S PORT GRAPE WINE.

From the Oporto Grape, raised by Mr. Speer at his vineyards, is a rich, heavy-bodied Port, prescribed by Physicians in place of California and imported Port; used by families for weddings, and as an evening wine; and by ladies and weakly persons for strengthening; also the purest wine for communion purposes. $1.00 PER BOTTLE.

Speer's P. J. Sherry

Is a Wine of Superior Character, and partakes of the golden qualities of the grape from which it is made. For purity, Dryness, Flavor and Medicinal Properties, it will be found unexcelled. $1.00 PER BOTTLE.

☞ None genuine unless the signature of "ALFRED SPEER, Passaic, N. J.," is over the cork of each bottle.

ALFRED SPEER, Proprietor,
Office, 31 Warren Street, New York.
Mt. Prospect Vineyards, Passaic, New Jersey.
JOHN LAFOY, Paris, Agent for France;
O. E. LUDLOW, London, Agent for Great Britain.

For sale by *H. R. Dodge, David Kimball, F. B. Coleman*, Druggists; *H. F. Gerrish*, Grocer.

American and Foreign PATENTS.

[ESTABLISHED 1855.]

GILMORE & CO., Successors to CHIPMAN, HOSMER & CO., Solicitors, Patents procured in all countries. *No fees in advance.* No charge unless the patent is granted. No fees for making preliminary examinations. No additional fees for obtaining and conducting a re-hearing. Special attention given to interference Cases before the Patent Office, Extensions before Congress, Infringement Suits in different States, and all litigation appertaining to Inventions or Patents. Send stamps to GILMORE & CO. for Pamphlet of sixty pages.

Old Bounty Land Warrants.

The last Report of the Commissioner of the General Land Office shows 2,897,500 acres of Bounty Land Warrants outstanding. They were issued under act of 1855 and prior acts. GILMORE & CO. pay cash for them. Send by registered letter. Where Assignments are imperfect we give instructions to perfect them.

Arrears of Pay and Bounty.

Officers, Soldiers and Sailors of the late war, or their heirs, are in many cases entitled to money from the Government of which they have no knowledge. Write full history of service, state amount of pay and bounty received. Enclose stamp to GILMORE & CO., and a full reply after examination, will be given you free.

Pensions.

All Officers, Soldiers and Sailors wounded, ruptured or injured in the late war, however slightly, can obtain a pension by addressing GILMORE & COMPANY.

Cases prosecuted by GILMORE & CO. before the Supreme Court of the United States, the Court of Claims and the Southern Claims Commission.

Each department of our business is conducted in a separate bureau, under the charge of the same experienced parties employed by the old firm. Prompt attention to all business entrusted to GILMORE & CO. is thus secured. We desire to win success by deserving it. Address

GILMORE & CO.,
WASHINGTON, D. C.

KNOW THYSELF.

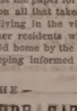

The untold miseries that result from indiscretions in early life may be alleviated and cured. Those who doubt this assertion should purchase a new medical work published by the PEABODY MEDICAL INSTITUTE, Boston, entitled THE SCIENCE OF LIFE; or, SELF-PRESERVATION. Exhausted vitality, nervous and physical debility, or vitality impaired by the errors of youth or other causes, unfitting the subject for business, may be restored and manhood regained.

Two hundredth edition, revised and enlarged, 125th thousand. It is a golden medical work by the best in the English language, written by a physician of great experience, to whom was tendered a gold medal by the President of the National Medical Association. It contains beautiful and very expensive engravings. Three hundred pages, more than 50 valuable prescriptions for all forms of prevailing diseases, the result of many years of extensive and successful practice, either one of which is worth ten times the price of the book. Bound in French cloth; price only $1, sent by mail post-paid.

The London Lancet says: "No person should be without this valuable book. The author is a noble benefactor."

An illustrated sample sent to all on receipt of 6 cents for postage.

The author refers, by permission, to JOS. S. FISHER, president; W. J. P. INGRAHAM, vice-president; W. FAINE, M. D.; C. S. GAUNIT, M. D.; H. J. DOUCET, M. D.; R. H. KLINE, M. D.; J. E. HOLCOMB, M. D.; N. R. LYNCH, M. D., and M. R. O'CONNELL, M. D., faculty of the Philadelphia University of Medicine and Surgery also the faculty of the American University of Philadelphia; also Hon. P. A. BISSELL, M.D., president of the National Medical Association.

Address Dr. W. H. PARKER,
No. 4 Bulfinch Street, Boston,
Mass. The author may be consulted on all diseases requiring skill and experience.
dm&h &otnow80

HEAL THYSELF

Notice.

THE SUBSCRIBER has this day bought the stock of merchandise of the firm of PFEIFFER & CO., and will continue the business at the Store No. 73 CONGRESS STREET, soliciting a share of patronage of his friends and the public in general as in former times.

JOSEPH S. PFEIFFER.

PORTSMOUTH, N. H., Nov. 1, 1879.

PORTSMOUTH, Oct. 8th, 1879.

JUST RECEIVED

A SMALL INVOICE OF

Army Blouses!

C. E. MYERS & CO.

The World for 1880.

Democrats everywhere should inform themselves carefully alike of the action of their party throughout the country and of the movements of their Republican opponents. A failure to do this in 1876 contributed greatly to the loss by the Democracy of the fruits of the victory fairly won at the polls.

The year 1880 promises to be one of the most interesting and important years of this crowded and eventful century. It will witness a Presidential election which may result in re-establishing the Government of this country on the principles of its constitutional founders, or in permanently changing the relations of the States to the Federal power. No intelligent man can regard such an election with indifference. The *World*, as the only daily English newspaper published in the city of New York which upholds the doctrine of constitutional Democracy, will steadily represent the Democratic party in the great canvass. It will do this in no spirit of servile partisanship, but temperately and firmly.

As a newspaper the *World*, being an organ of no man, no clique and no interest, will present the fullest and the fairest pictures it can make of each day's passing history in the city, the State, the country and the world. It will aim hereafter, therefore, at accuracy first of all things in all that it publishes. No man, however humble, shall ever be permitted truly to complain that he has been unjustly cheated or libelled in the columns of the *World*. No interest, however powerful, shall ever be permitted truly to boast that it can silence the fair criticism of the *World*.

During the past season the *World* has seen its daily circulation trebled and its weekly circulation pushed far beyond that of any other weekly newspaper in the country. This great increase has been won, as the *World* believes, by truthfulness, enterprise, ceaseless activity in collecting news and unfaltering loyalty to itself and to its readers in dealing with the questions of the day. It is our hope and it will be our endeavor that the *World's* record for 1880 may be written in the approbation and the support of many thousands more of new readers in all parts of this Indissoluble Union of Indestructible States.

Our rates of subscription remain unchanged, and are as follows:

Daily and Sundays, one year, $10; six months, $5.50; three months, $2.75.

Daily, without Sundays, one year, $8; six months $4.25; three months, $2.25; less than three months, $1 a month.

The *Sunday World*, one year, $1.

The *Monday World*, containing the Book Reviews and "College Chronicles," one year, $1.50.

The *Semi-Week Ly World* (Tuesdays and Fridays)—TWO DOLLARS a year. TO CLUB AGENTS an extra copy for club of ten; the Daily for club of twenty-five.

The *Weekly World* (Wednesday)—ONE DOLLAR a year. TO CLUB AGENTS—an extra copy for club of ten, the Semi-Weekly for club of twenty, the Daily for club of fifty.

Specimen number sent free on application.

Terms—Cash, invariably in advance.

Send post-office money order, bank draft or registered letter. Bills at risk of the sender.

Address,
"THE WORLD, 35 Park Row, New York."

A SPECIAL OFFER.

Subscribers who send $1 for a year's subscription before December 28th will receive the *Weekly World* from the date of their subscription

TO MARCH 5, 1881.

This will include the Presidential campaign and the inauguration of the next President.

Old subscribers who send $1 before December 28th, for a year's renewal of their subscription for 1880, will receive the *Weekly World* to March 5th, 1881, without missing a number.

This Offer will Be Withdrawn December 29.

Take advantage of it at once. Subscribe at once. Renew at once.

The Sun for 1880.

The *Sun* will deal with the events of the year 1880 in its own fashion, now pretty well understood by everybody. From January 1st until December 31st it will be conducted as a newspaper, written in the English language, and printed for the people.

As a newspaper, the *Sun* believes in getting all the news of the world promptly, and presenting it in the most intelligible shape—the shape that will enable the readers to get the substance of the news with the least unproductive expenditure of time. The greatest interest in the greatest number—that is the law controlling daily journalism. It now has a circulation very much larger than that of any other American newspaper, and enjoys an income which it is at all times prepared to spend liberally for the benefit of its readers. People of all conditions of life and all ways of thinking buy and read the *Sun*; and they all derive satisfaction of some sort from its columns, for they keep on buying and reading it.

In its comments on men and affairs, the *Sun* believes that the only guide of policy should be common sense, guided by generous American principles and backed by honesty of purpose. For this reason it is, and will continue to be, absolutely independent of party, class, clique, organization, or interest. It is for all, but of none. It will continue to praise what is good and reprobate what is evil, taking no heed to the bargains or to the point, and plain, beyond the possibility of being misunderstood. It is uninfluenced by motives that do not appear on the surface; it has no opinions to sell, save those which may be had by any purchaser with two cents. It bakes injustice and rascality even more than it hates unnecessary words. It abhors frauds, piles fools, and delegates blockheads and mere talkers to the dry goods. It abhors humbugs and name plate are nickel plated, making it very attractive for the home. The top is less likely to crack, being double.

This Range, with a large variety of other

Ranges, Cooking and Parlor Stoves,

Etc., can be seen at the old stand of

M. W. EARING,

No. 61 Market Street,

Where also can be found a full and complete assortment of KITCHEN WARE, HOUSE FURNISHING GOODS, etc., which the residents of Portsmouth and vicinity are respectfully invited to inspect before purchases are made elsewhere.

M. W. EARING.

YOU can buy Pure and Good WINES AND LIQUORS, in any desired quantity, packed and sent anywhere, by sending cash orders to the old house of C. A. RICHARDS & CO.,
feb19 80 18 and 22 Kilby street, Boston.

DENNIS SHEA,

MANUFACTURER OF

Cement Stone Pipe

— AT —

26 WATER STREET, PORTSMOUTH.

The best Pipe made for Sewers, Culverts, Cellar and Sink Drains, Water Closets, etc., etc. Gives perfect satisfaction wherever used. Is proof against frost, acids, and all substances which pass through the Pipe.

For sale at wholesale or retail, or laid in the best manner.

Orders for Pipe and laying left at the factory will receive prompt attention

REVOLUTION IN WASHING.

The Mothers' Favorite Washing Crystal

Is the name of a new Washing Compound, which N. F. Mathes & Co. are sole agents for in this city and its vicinity. We prophesy that it will drive away the toil and drudgery of

WASHING-DAY

without any injury to the fabric or hands; and that consumers may look for its appearance, as we are putting samples in every house in the city and suburbs. This is an expensive way of advertising, but it shows that we have faith in the article.

It is put up in one-pound packages.

Price 15cts. per Pound.

N. F. MATHES & CO,

49 MARKET STREET.

BENSON'S CAPCINE POROUS PLASTER!

If we signed the following remarkable paper, the signatures of which can be seen at our office.

Messrs. SEABURY & JOHNSON,
21 Platt Street, New York:

GENTLEMEN: "For the past few years we have sold various brands of Porous Plasters. *Physicians and the Public prefer*

BENSON'S CAPCINE POROUS PLASTER

to all others. We consider them one of the very few reliable household remedies worthy of confidence. *They are Superior to all other Porous Plasters or Medicines for External use.*" tdec15

Copartnership Notice.

CHARLES S. ROBINSON is admitted a member of our firm from this date. The present style of the firm will remain unchanged.

CHARLES ROBINSON & SON.

November 1st, 1879. d3m

THE MODEL RANGE

— FOR —

Hard or Soft Coal or Wood

— HAVING THE —

Patent Reflex Coal-Grate and Ash-Sifter,
New Patent Automatic Oven Shelf,
New Patent Extension Leg,
New Patent Double Top,
(No more cracked tops.)

And many other improvements. As perfected, we sincerely believe that the most durable and beautiful range in the world is the

MODEL RANGE

Manufactured by Spicer & Peckham, of Providence, R. I. The Portable Cooking Range is the best adapted to do work surely and quickly, of any device yet made. There are many sizes. They do all work evenly and steadily, with a great saving of fuel. No expense has been spared to make the Model Range *first-class* in every particular, and it is presented to the public as one that is admitted even by competing manufacturers to be the most neatly ornamented and perfectly proportioned Range yet made.

The top is double, and very large, with extension shelf and towel rack attached at either end. The fire box is arranged with express reference to economy, and easily repaired; the grate can be taken out without moving the brick lining. The ash sifter is perfect in its operation, and free from dust. The oven is very large, ventilated properly, and bakes thoroughly. The ash-pan is especially convenient. The ventilated broiler doors make perfect combustion and economy of fuel. Durability, cleanliness, ease of management, great working capacity, rapid and perfect in operation. Pipe collar adjustable for either top or back of range. Patent check draft and curve flue will save one-third of the fuel that is usually wasted. The cookbooks and name plate are nickel plated, making it very attractive for the home. The top is less likely to crack, being double.

This Range, with a large variety of other

Ranges, Cooking and Parlor Stoves,

Etc., can be seen at the old stand of

M. W. EARING,

No. 61 Market Street,

Where also can be found a full and complete assortment of KITCHEN WARE, HOUSE FURNISHING GOODS, etc., which the residents of Portsmouth and vicinity are respectfully invited to inspect before purchases are made elsewhere.

M. W. EARING.

New Advertisements.

PIANOS Stool, Cover and Book only $125. 3 set Reeds, 2 Knee Swells, Stool, Book, only $98. ☞ Holiday Newspaper Free. Address DANIEL F. BEATTY, Washington, N. J.

$1200 returns in 30 days on $100 invested. Official Reports and information *free*. Like profits weekly on Stock options of $10 to $50. Address T. Potter Wight & Co., Bankers, 35 Wall St., N. Y.

$10 TO $1000 Invested in Wall Street stocks makes fortunes every month. Book sent free explaining everything. Address, Baxter & Co., Bankers, 17 Wall St., N.Y.

CONSUMPTION CURED. A simple vegetable remedy for the speedy and permanent cure of Consumption, Bronchitis, Catarrh, Asthma, and all Throat and Lung Affections. Also a positive and radical cure for Nervous Debility and all Nervous Complaints, which has been tried in thousands of cases. Recipe, with full directions (in German, French, or English) sent free by mail, using and using, sent by mail free of charge. Address, with stamp, stating this paper, W. W. SHERAR, 149 Powers' Block, Rochester, N. Y.

AGENTS WANTED FOR A TOUR AROUND THE WORLD BY GENERAL GRANT. PRICE ONLY $3 This is the fastest-selling book ever published, and the only complete and authentic History of Grant's Tour. Agents wanted. Send for circulars containing a full description of the work and our extra terms to Agents. Address National Publishing Co., Philadelphia, Pa.

AGENTS READ THIS. We want an agent in this County to whom we will pay a salary of $100 per month and expenses to sell our wonderful invention. Sample and address at once SHERMAN & CO., Marshall, Mich.

$25 to $5000 Judiciously invested in Wall St. lays the foundation for fortunes every week, and pays immense profits by the New Capitalization System of operating in Stocks. Full explanation sent free by ADAMS, BROWN & CO., Bankers, 35 Broad St., N. Y.

ON 30 DAYS TRIAL We will send our ELECTRO-VOLTAIC BELTS and other Electric Appliances upon trial for 30 days to those suffering from *Nervous Debility*, Rheumatism, Paralysis or any diseases of the Liver or Kidneys, *and many other diseases*. A Sure Cure guaranteed or no pay. Address tdec1 VOLTAIC BELT CO., Marshall, Mich.

A GOOD PLAN. Combining and operating many orders in one, our firm has every advantage of greatest capital, with perfect skillful management. Large profits divided pro rata on investments of $25 to $10,000. Circular, with full explanation how we do business, sent free. Address bankers, LAWRENCE & CO., 19 Broad Street, New York.

Authorized by the Commonwealth of Kentucky.

14TH Popular Monthly Drawing of the **Commonwealth Distribution Co.,** AT MACAULEY'S THEATRE, In the City of Louisville, on **NOVEMBER 29, 1879.**

These Drawings, authorized by act of the Legislature of 1869, and sustained by all the Courts of Kentucky (all fraudulent advertisements of other lottery companies who claim the sole ownership of "all the grants in Kentucky," to the contrary, notwithstanding), occur regularly on the last day of every month, and are under the direct and sole supervision of prominent citizens of the State.

Grand and unprecedented success of the new features.

Every ticket-holder can be his own supervisor, call out his number and see it placed in the Wheel.

The management call attention to the unequaled opportunity presented of obtaining, for only $5, any of the FOLLOWING PRIZES.

1 Prize	$30,000	100 Prizes	$100	each	$10,000
1 "	10,000	200 "	50	"	10,000
1 "	5,000	600 "	20	"	12,000
10 "	$1000 each	10,000	1000	"	10,000
20 "	500 "	10,000	10	"	100,000
9 Prizes	$300 each,	Approximation Prizes,			$2,700
9 "	200 "	"	"	"	1,800
9 "	100 "	"	"	"	900
1,960 Prizes					$125,400

Whole Tickets, $2. Half Tickets, $1.
27 Tickets, $50. 55 Tickets, $100.

All applications for club rates should be made to the home office.

Full list of drawing published in Louisville *Courier-Journal* and New York *Herald* and mailed to all ticket-holders.

For tickets and information address only

T. J. COMMERFORD, (Courier Journal Building) Louisville, Ky.,

OR same person, No. 163 Broadway, New York.

Beginning with the November Number,

SCRIBNER'S

will be found at the

Portsmouth Cir. Library,

REGULARLY.

W. G. MYERS, Proprietor, - - 1 Congress Block.

RUPTURE

DR. J. A. SHERMAN—and the only Dr. Sherman known to the public for the past 35 years or more for his successful method of treating Rupture without the annoyance and injury trusses inflict, may now be consulted weekly at his New York and Boston offices. Dr. Sherman is the discoverer of the only known cure for Rupture by local external applications.

No man is safe who has a rupture, no matter how insignificant he may consider it, for every man who has died from it once deterred himself that it was but a trifling ailment; and every man who now suffers from it and the injury of trusses, to such an extent that life has no enjoyments, once regarded it as unworthy special attention. It is not a stand-still affliction, it is steadily progressive, even unto death; and he is a fool who takes the necessary steps to be effectually relieved of it before the day of suffering and gloom comes upon him. References given to gentlemen in the city who have been cured.

Patients from abroad can receive treatment and leave for home same day.

HIS BOOK ON RUPTURE

gives the most reliable proofs from distinguished professional gentlemen, clergymen and merchants of his success, attention and popularity therefrom increased throughout this country and the West Indies for the past 35 years or more. The afflicted should read it and inform themselves.

It is illustrated with photographic likenesses of extremely bad cases before and after cure, and mailed to those who send 10 cents. Save this, and remember in writing or calling the address is

Dr. J. A. SHERMAN

251 Broadway, cor. Murray St., New York, and 43 Milk Street, Boston.

In consequence of the great demand for Dr. J. A. Sherman's personal services, he divides his time between New York and Boston—will be at his N. Y. Office on Saturdays, Mondays and Tuesdays; and in Boston, Wednesdays, Thursdays and Fridays of each week. Tell this to your friend.

The fame of Dr. Sherman, arising from his great success in the treatment and cure of rupture, has induced certain *confidence men* and *impostors* to represent themselves as Dr. Sherman, the original Dr. Sherman, etc., for the purpose of deceiving and victimizing the unsuspecting.

Portsmouth Daily Chronicle.

By CHRONICLE & GAZETTE PUBLISHING COMPANY.

PORTSMOUTH, N. H., MONDAY, DECEMBER 1, 1879.

$6 PER YEAR IN ADVANCE. THREE CENTS PER COPY.

THE PORTSMOUTH DAILY CHRONICLE

(Established August 24, 1852,)

Is Published Every Morning, Sundays excepted, at No. 7 Exchange Building, Pleasant street, opposite the Post Office, by the

Chronicle and Gazette Publishing Company.

TERMS $6.00 PER YEAR.

The New Hampshire Gazette

(The Oldest Newspaper in the United States, established Oct. 7, 1756.)

is published every THURSDAY at the same office. Terms, $1.50 per year; $2.00 per year, if not paid in advance.

ADVERTISEMENTS inserted on reasonable terms, in either or both papers. The GAZETTE, having a large country (in addition to its local) circulation, is an excellent medium of advertising. A liberal reduction made when advertisements appear in both papers.

☞ Correspondence from neighboring towns, containing items of public interest, will be gladly received. All communications should be addressed and all checks made payable to the

CHRONICLE & GAZETTE PUBLISHING CO., PORTSMOUTH, N. H.

The Job Printing Business is conducted in the same office by Mr. Charles W. Gardner, who keeps on hand a large and well-selected stock of all materials required in his line.

NEW AND EXTENSIVE STOCK

— OF —

Fall and Winter

GOODS

— AT —

WM. P. WALKER'S

No. 8 Market Square.

Having received a Full Assortment of Foreign and Domestic

Cloths, Cassimeres, &c.,

I am prepared to make them up into GARMENTS of the latest style, or according to the fancy of the purchaser, and

Perfect Satisfaction Guaranteed!

My Stock of Goods suitable for

SUITINGS

IS UNEQUALLED.

Particular attention paid to the making of Army and Navy

REGULATION UNIFORMS.

A FULL ASSORTMENT OF

Gentlemen's Furnishings Goods!

Constantly on hand, consisting of

BOSOMS, GLOVES, SUSPENDERS,

COLLARS, DRAWERS, SHIRTS,

HANDKERCHIEFS, LINEN

GOODS,

Of Every Description.

DRAIN PIPE.

A KRON DRAIN PIPE, all sizes, for sale at No. 5 Elm street.

SAMUEL CLEAVES & SON.

GRAY'S SPECIFIC MEDICINE.

TRADE MARK. *The Great Eng.* TRADE MARK

lish Remedy, an unfailing cure for Seminal Weakness, Spermatorrhea, Impotency, and all Diseases that follow as a sequence of Self-Abuse; as loss of Memory, Univer-

BEFORE TAKING. sal Lassitude, AFTER TAKING. Pain in the Back, Dimness of Vision, Premature Old Age, and many other diseases that lead to Insanity or Consumption and a Premature Grave.

☞ Full particulars in our pamphlet, which we desire to send free by mail to every one. ☞ The Specific Medicine is sold by all druggists at $1 per package, or six packages for $5, or will be sent free by mail on receipt of the money by addressing THE GRAY MEDICINE CO., No. 10 Mechanics' Block, Detroit, Mich.

☞ Sold in Portsmouth by J. H. THACHER, No. 12 Market square—and by Druggists everywhere—G. C. GOODWIN & Co., Wholesale agents, Boston. d&wtnov17eo

Transportation.

Eastern & Maine Central Railroad Line,

TRAINS leave the Station of the Eastern Railroad, between Deer and Elm streets, as follows:

For Boston, at *4.55, 7.15, 8.30, 11.00, A. M.; 2.55, 5.30 P. M. Sundays 7.25 A. M.

For Portland, Augusta, Brunswick and Lewiston, 9.56 A. M.; 3.03, 9.08 P. M.

For Bangor, Waterville, etc., 9.56 A. M., 9.08 P. M.

For St. John and Halifax, 9.08 P. M.

M. C. and G. T. Railroads, 9.56 A. M.

For Great Falls and Wolfeborough, 9.56 A. M.; 5.44 P. M.

For North Conway, 9.56 A. M.

For Dover and Way Stations, 9.56 A. M.; 12.30, 3.05, 7.05 P. M.

Trains leave For Portsmouth—

From Boston, 7.30, 10.00 A. M.; 12.30, 3.15, 4.45, 7.00 P. M. Sundays 6.00 P. M.

From Portland, *2.00, 8.45 A. M.; 1.00 P. M.

From North Conway, 7.55 A. M.

From Wolfeborough, 8.15 A. M.; 3.05 P. M.

From Great Falls, 7.32, 10.00 A. M.; 4.45 P. M.

From Dover, 6.45, 10.30 A. M.; 2.25, 5.00 P. M.

From Newington, 7.01, 10.45 A. M.; 2.41, 5.16 P. M.

Trains from Boston arrive at Portsmouth at 9.52, 12.25, A. M.; 2.58, 5.45, 7.00, 9.05 P. M. Sundays 8.25 P. M.

Trains from Portsmouth arrive at Boston at *8.30, 9.30, 10.45 A. M.; 1.30, 5.30, 8.00, P. M. Sundays 9.50 A. M.

*Except on Mondays.

D. W. SANBORN, Master of Transportation. LUCIUS TUTTLE, G. P. & T. A.

Oct. 26, 1879.

Concord & Portsmouth Railroad.

PASSENGER TRAINS leave Concord Railroad Station, foot of Bridge street:

For Newmarket Junction, Manchester, Concord and Upper Railroads; at 7.55 A. M., and 5.10 P. M.

Arrive at Manchester at 9.46 A. M., 7.10 P. M.

Arrive at Concord at 10.55 A. M., and 8.15 P. M.

Leave Concord at 7.30 A. M., and 3.40 P. M.

Leave Manchester at 8.15 A. M., and 4.25 P. M.

Arrive at Portsmouth at 10.10 A. M., and 5.15 P. M.

☞ All trains connect at Newmarket Junction, with trains of the Boston & Maine Railroad for Exeter, Haverhill, Lawrence and Boston; and for Dover, Great Falls and Portland; at Concord with trains to and from all the Upper Railroads.

H. E. CHAMBERLIN, Supt.

Daily, Sundays Included.

STONINGTON LINE!

FIRST-CLASS FARE

ONLY $1.00!

Boston to New York.

☞ Tickets good only for Train and connecting Boat, as specified on their face.

Steamboat Express Train leaves Boston and Providence Railroad Station at 6:30 P. M., daily, Sundays included.

☞ The Steamboat Train makes no stop at Stations between Boston and Stonington—94 miles—the longest run made by any train in New England.

Tickets and State-rooms secured at Boston and Providence R.R. Station, and at Company's Office, 214 Washington, corner of State Street.

A. A. FOLSOM, Supt. B. & P. R.
J. W. RICHARDSON, Agt, Boston.

STEAMER JAMES SAMPSON.

KITTERY & PORTSMOUTH.

TIME TABLE.

From Navy Yard Bridge.		From Navy Yard Landing.	
Leave Kittery at 6:45 A.M		*Leave Portsmouth* at 7:25 A.M	
" "	8:55	" "	9:15
" "	9:45	" "	11:00
" "	11:20	" "	12:45 P.M
" "	3:00 P.M.	" "	2:10
" "	3:30	" "	4:20
" "	4:20	" "	5:15

Evening Trips, Tuesday and Thursday, leaving Kittery at 6:30; leaving Portsmouth at 8:00.

Saturday Evenings, leave Kittery at 6:30 and 8:15; leave Portsmouth at 8:00 and 9:30.

Special arrangements can be made for other evenings.

Fare Five Cents Each Way.

Freight taken at reasonable rates. Orders executed with despatch.

AJ STEVENSON, Proprietor.

THE NEW ENGLAND

MUTUAL LIFE

Insurance Company

OF BOSTON,

The Oldest Massachusetts Company.

19,000 MEMBERS. $57,000,000 INSURANCE.

The features of the Company are

1—*Its entire mutuality.*

2—*The character of its investments.*

3—*The liberality of its treatment of retiring members.*

4—*Its selection of risks as developed by its past favorable mortality.*

5—*The application of the Mass. Non-Forfeiture law to its policies, whereby every member is entitled to insurance according to its provisions.*

Information as to rates can be obtained on application at the office of the Company, or of any of its agents in the principal cities and towns of the Commonwealth.

35th Annual Report now ready for Distribution.

BENJ. F. STEVENS, President.
JOS. M. GIBBENS, Secretary.

SPENCERIAN

STEEL PENS

of the Very Best European Make, and unrivaled for Flexibility, Durability, and Evenness of Point.

REAL SWAN QUILL ACTION.

In Twenty Numbers. Samples, including the popular pen, *Fine Points* 1-2-5-6-15 *Broad Points* 3-10-16 will be sent by mail, for trial, on receipt of 25 Cents.

IVISON, BLAKEMAN, TAYLOR & CO., 138 and 140 Grand St., New York.

2awtsept30

ANOTHER WONDER!

BARSTOW'S

NEW

Empress Range!!

WITH THE

PATENT DUPLEX GRATE.

Bakes day or night without rekindling fire. No poking or shaking required; a single turn of the Duplex Grate removes all clinkers, leaving a fresh fire. The Most Perfect Range in this City!

John P. Sweetser,

46 MARKET STREET - - PORTSMOUTH.

Hardware, Paints, Oils, &c.

ALEM WARRANTED PURE WHITE LEAD,
BOSTON " " " "
FOREST RIVER PURE WHITE LEAD.
ENGLISH " " "

On hand and for sale at Manufacturers' Prices.

Also, a large and well-selected Stock of

Hardware,

Paints, Oils,

Glass, &c., &c.

ETC., ETC., ETC.,

At Lowest Rates.

JOHN H. BAILEY,

RICE BLOCK,

16 Market and 1 Ladd Street.

MORSE & ILSLEY,

AUCTIONEERS,

Money, Real Estate and Mortgage Brokers, Insurance and House Agents.

13 PLEASANT ST. - - EXCHANGE BUILDINGS.

PATENTS!

R. H. EDDY,

No. 76 State St., Opposite Kilby, Boston,

SECURES PATENTS in the United States; also in Great Britain, France and other foreign countries. Copies of the claims of any Patent furnished by remitting one dollar. Assignments recorded at Washington. *No Agency in the United States possesses superior facilities for obtaining Patents or ascertaining the patentability of inventions.*

R. H. EDDY, Solicitor of Patents.

TESTIMONIALS.

I regard Mr. Eddy as one of the *most capable and successful* practitioners with whom I have had official intercourse. CHARLES MASON, Commissioner of Patents.

"Inventors cannot employ a person more trustworthy or more capable of securing for them an early and favorable consideration at the Patent Office." EDMUND BURKE, Late Commissioner of Patents.

BOSTON, October 19, 1870.

R. H. EDDY, Esq.—*Dear Sir:* You procured for me, in 1840, my first patent. Since then you have acted for and advised me in hundreds of cases, and procured many patents, reissues and extensions. I have occasionally employed the best agencies in New York, Philadelphia and Washington, but I still give you almost the whole of my business, in your line, and advise others to employ you. Yours truly, GEORGE DRAPER.

BOSTON, January 1, 1879. 3awtjan1 80

Cathartic Pills

Combine the choicest cathartic principles in medicine, in proportions accurately adjusted to secure activity, certainty, and uniformity of effect. They are the result of years of careful study and practical experiment, and are the most effectual remedy yet discovered for diseases, caused by derangement of the stomach, liver, and bowels, which require prompt and effectual treatment. AYER'S PILLS are specially applicable to this class of diseases. They act directly on the digestive and assimilative processes, and secure regular healthful action. Their extensive use by physicians in their practice, and by all civilized nations, is one of the many proofs of their value as a safe, sure, and perfectly reliable purgative medicine. Being compounded of the concentrated virtues of purely vegetable substances, they are positively free from calomel, or any injurious properties, and can be administered to children with perfect safety.

AYER'S PILLS are an effectual cure for Constipation or Costiveness, Indigestion, Dyspepsia, Loss of Appetite, Foul Stomach and Breath, Dizziness, Headache, Loss of Memory, Numbness, Biliousness, Jaundice, Rheumatism, Eruptions and Skin Diseases, Dropsy, Tumors, Worms, Neuralgia, Colic, Gripes, Diarrhœa, Dysentery, Gout, Piles, Disorders of the Liver, and all other diseases resulting from a disordered state of the digestive apparatus.

As a Dinner Pill they have no equal.

While gentle in their action, these PILLS are the most thorough and searching cathartic that can be employed, and never give pain unless the bowels are inflamed, and then their influence is healing. They stimulate the appetite and digestive organs; they operate to purify and enrich the blood, and impart renewed health and vigor to the whole system.

Prepared by Dr. J. C. Ayer & Co., Practical and Analytical Chemists, Lowell, Mass.

SOLD BY ALL DRUGGISTS EVERYWHERE.

FRESH CELERY.

FRESH DAILY IN ANY QUANTITY. For sale by

H. F. Gerrish.

PORTSMOUTH

INSURANCE

AGENCY.

ESTABLISHED IN 1851.

JOHN SISE, 5 MARKET SQUARE

To the Agent and Attorney for the following responsible Companies:

ÆTNA INSURANCE CO.
Hartford, Conn. Assets $7,000,000

HARTFORD FIRE INSURANCE CO.
Hartford, Conn., Assets $3,200,000

HOME INSURANCE CO.,
New York, Assets $6,000,000

FRANKLIN FIRE INSURANCE CO.
Philadelphia, Assets $3,300,000

ROYAL INSURANCE CO.
Liverpool, Eng., Assets $18,000,000, gold

PENNSYLVANIA FIRE INS. CO.
Philadelphia, Assets $1,800,000

Business men and owners of Property desiring every security by Insurance against loss and damages by fire, will find it for their interest to place their risks in the above companies, some of which have been represented in this vicinity for nearly fifty years.

All losses will be promptly adjusted and paid by the undersigned.

John Sise, Agent,

OFFICE No. 5 MARKET SQUARE, Portsmouth

MORSE & ILSLEY

FIRE, LIFE AND ACCIDENT

INSURANCE

AGENTS,

Represent the following reliable companies:

THE INSURANCE COMPANY OF NORTH AMERICA,
Of Philadelphia, Pa.

LIVERPOOL and LONDON and GLOBE
U. S. Office, New York City.

SPRINGFIELD,
Of Springfield, Massachusetts.

QUEEN,
Of Liverpool and London.

PHŒNIX,
Of Hartford, Conn.

ORIENT,
Of Hartford, Conn.

TRAVELLERS' LIFE and ACCIDENT COMPANY,
Of Hartford, Connecticut.

NEW ENGLAND MUTUAL LIFE,
Of Boston, Mass.

The above companies are well known and reliable, and we solicit the patronage of our friends and the public. All losses adjusted and promptly paid at our office.

MORSE & ILSLEY,

NO. 13 PLEASANT ST., - UP ONE FLIGHT

GENERAL LIFE AND FIRE

INSURANCE

AGENCY.

Alonzo F. Craig, Agent

CAPITAL REPRESENTED.

$40,000,000.

EQUITABLE LIFE ASSURANCE SOCIETY OF THE UNITED STATES.
Assets.....$25,000,000

N. BRITISH & MERCANTILE INS. CO.
LONDON AND EDINBURGH.
Capital, Gold.....$10,000,000
Invested in the United States.....$1,647,832.05

NATIONAL FIRE INSURANCE CO.
HARTFORD, CONN.
Assets.....$831,250.25

WESTCHESTER FIRE INS. CO.
NEW YORK.
Assets.....$655,787.24

ST. PAUL FIRE & MARINE INS. CO.
ST. PAUL, MINN.
Assets.....$719,621.78

FANEUIL HALL INSURANCE CO,
BOSTON, MASS.
Assets.....$250,000.00

☞ *Insurance effected on all kinds of Property at reasonable Rates.*

☞ Losses at this Agency will be promptly adjusted, and paid at this Office.

ALONZO F. CRAIG,

INSURANCE AGENT,

Office No. 5 Congress Street, Portsmouth

CATARRH

Of Ten Years' Duration. The Discharges Thick, Bloody, and Foul. Odor. Senses of Smell and Taste Wholly Gone. Entirely Cured by

SANFORD'S RADICAL CURE

Messrs. Weeks & Potter: Gentlemen—I feel compelled to acknowledge to you the great benefit SANFORD'S RADICAL CURE has been to me. For ten years I have been afflicted with this loathsome disease, and especially in the winter time has it been most severe. The discharge has been thick and bloody, emitting a foul odor so bad that my presence in a room with other was very offensive to them. One week after commencing the use of SANFORD'S RADICAL CURE I was so troubled with it at all. My senses of taste and smell which were *wholly* gone, have now fully returned, and my general health is much improved. Yours truly,

MELBOURNE H. FORD.

Sworn to this 11 Winter

GRAND RAPIDS, MICH., Nov. 3, 1878.

LATER.

Gentlemen: The package of SANFORD'S RADICAL CURE received is right all right. I don't know what I should have done if it had not been for this remedy. I have used the Nasal Douches and everything else, and although I have been able to stop the offensive discharge, I have not been able to recover my senses of taste and smell until tried SANFORD'S CURE. You can refer any one to me if you choose to do so, and I will cheerfully inform them in detail as to the benefit the remedy has done to me.

Yours, MELBOURNE H. FORD.

GRAND RAPIDS, MICH., NOV. 13, 1878.

SANFORD'S RADICAL CURE

not only promptly arrests the corroding discharges of catarrh, but, by sympathetic action, it restores to sound health all the organs of the head that have been affected by it, and exhibits any of the following affections:—

Defective Eyesight, Inflamed and Matter Eyes, Painful and Watery Eyes, Loss of Hearing, Earache, Neuralgia of the Ear, Discharges from the Ear, Ringing Noise in the Head, Dizziness, Nervous Headache, Pains in the Temples, Loss of the Sense of Taste and Smell, Elongation of the Uvula, Inflammation of the Tonsils, Putrid Sore Throat, Tickling or Hacking Cough, Bronchitis, and Bleeding of the Lungs.

Each package contains Dr. Sanford's Improved Inhaling Tube, with full and carefully prepared direction for use in all cases. Price, $1. For sale by all wholesale and retail druggists and dealers throughout the United States and Canadas. WEEKS & POTTER, General Agents and Wholesale Druggists, Boston, Mass.

COLLINS'

VOLTAIC PLASTER

AN Electro-Galvanic Battery, combined with a highly Medicated Plaster, forming the grandest curative agent in the world of medicine, and utterly surpassing all other Plasters heretofore in use. They accomplish more in one week than the old Plasters in a whole year. They do not palliate, they CURE. They

Relieve Affections of the Chest.
Relieve Affections of the Lungs.
Relieve Affections of the Heart.
Relieve Affections of the Liver.
Relieve Affections of the Spleen.
Relieve Affections of the Kidneys.
Relieve Affections of the Spine.
Relieve Affections of the Nerves.
Relieve Affections of the Muscles.
Relieve Affections of the Joints.
Relieve Affections of the Bones.
Relieve Affections of the Sinews.

No matter what may be the extent of your suffering or one of these Plasters. Relief is *instantaneous*, a fact attested by hundreds of testimonials in our possession. Bear in mind that the most important discoveries in Galvanism date back less than ten years, and that combinations of gums and essences of plants and shrubs are herein united with Electricity to form a curative Plaster, in soothing, healing, and strengthening properties far superior to all other Plasters heretofore in use. Consult the scientific physician as to the above truth.

Price, 25 Cents.

Be careful to call for COLLINS' VOLTAIC PLASTER and you get some worthless imitation. Sold by all Wholesale and Retail Druggists throughout the United States and Canadas, and by WEEKS & POTTER, Proprietors, Boston, Mass.

Good and Reliable

INSURANCE

COMPANIES.

COMMERCIAL UNION, of London.
FIRE ASSOCIATION, of Phila.
SHAWMUT, of Boston.

F. W. DEROCHEMONT & SON,

No. 9 CONGRESS STREET.

L. S. L.

UNPRECEDENTED ATTRACTION!

Over Half a Million Distributed.

LOUISIANA STATE LOTTERY COMPANY.

This institution was regularly incorporated by the Legislature of the State for Educational and Charitable purposes in 1868 *for the term of Twenty-five Years*, to which contract the inviolable faith of the State is pledged, with a Capital of $1,000,000, to which it has since added a reserve fund of $350,000. ITS GRAND SINGLE NUMBER DISTRIBUTION will take place monthly on the Second Tuesday. *It never scales or postpones.* Look at the following Distribution:

GRAND PROMENADE CONCERT.

during which will take place the

115th GRAND MONTHLY

AND THE

Extraordinary Semi-Annual Drawing

At New Orleans, Tuesday, Dec. 16th, 1879.

Under the personal supervision & management of Gen. G. T. BEAUREGARD, of Louisiana, and Gen. JUBAL A. EARLY, of Virginia.

Capital Prize, $100,000.

☞ *Notice.—Tickets are Ten Dollars only. Halves, $5. Fifths, $2. Tenths, $1.*

LIST OF PRIZES.

1 CAPITAL PRIZE OF $100,000		$100,000
1 GRAND PRIZE OF	50,000	50,000
1 GRAND PRIZE OF	20,000	20,000
2 LARGE PRIZES OF	10,000	20,000
4 LARGE PRIZES OF	5,000	20,000
20 PRIZES OF	1,000	20,000
50 do.	500	25,000
100 do.	300	30,000
200 do.	200	40,000
600 do.	100	60,000
10,000 do.	10	100,000

APPROXIMATION PRIZES.

100	Approximation Prizes of $200		20,000
100	do.	do. 100	10,000
100	do.	do. 75	7,500

11,279 Prizes, amounting to.....$522,500

Gen. G. T. BEAUREGARD, of La. } Commis-
Gen. JUBAL A. EARLY, of Va. } sioners.

Application for rates to clubs should only be made to the office of the Company in New Orleans.

Write for circulars or send orders to

M. A. DAUPHIN,
New Orleans, La.,

or same person at No. 319 Broadway, New York.

Daily Chronicle.

Chronicle Correspondence.

BOSTON, Nov. 26, 1879.

We have had some musical sensations of late at the Hub, and you know how we delight in musical sensations! Among other things we have had with us—as they say at Sunday-school concerts—the great and glorious author of the "Pinafore" music, Dr. Arthur Sullivan, whom we have feted and toasted, and wined and dined to our heart's content, and, presumedly to his stomach's.

Dr. Arthur Sullivan "is an Englishman," most pronouncedly; a little, short, fat, bullet-headed, good-natured John Bull, with a glass in his right eye, a baton in his right hand, and a remarkable "ear for music." His visit to Boston was made for the express purpose of leading the Handel & Haydn society and the Germania orchestra in the "Prodigal Son," which was given a couple of evenings ago at the first concert of the season of this our famous society, which is over sixty years old, and contains, I believe, about 600 active members who lend their voices to swell the chorus. Our Germania orchestra, too, is one of which any city might well be proud, but the acute-eared conductor was by no means easy on them, insisting upon a thoroughness of rehearsal which should give the finish of absolute perfection to every note. The result was a very fine interpretation of this beautiful work, which, nevertheless, is not a powerful one, and will never give the author the fame that his lighter composition has done.

The great Music hall was crowded, however, as it always is, of late, at the Handel & Haydn concerts. There can be no doubt whatever, that the better and purer classes of music are very rapidly gaining in their hold upon the people of this country, just as are the other fine arts. Everything shows it. Unquestionably much of this change in opinion concerning music, has been wrought by the conservatory system of study which has flourished here for the last fifteen or twenty years, bringing the possibility of a classical education in music to the common people, who would probably never have discovered that they had a particle of talent under the old expensive system of private study, and who certainly could not have developed such a germ, even if accident had revealed it to them. The conservatories have done for music, what the introduction of systematic drawing into every grade of public schools has done for art; both have been thus brought to the attention and within the grasp of the million.

I was reminded of this while listening to the various instrumental and vocal numbers of the programme of the first quarterly concert for the season, of the N. E. Conservatory, which occurred at Music hall a day or two ago. The hall was as completely filled as it was at the Handel & Haydn concert, being packed with humanity in every part. The ladies and gentlemen whose names were on the programme chanced to be all young and pretty—of course that adjective refers only to the ladies—and this, with the dainty costumes, added to the effect produced by these musical efforts, which were really, in almost every instance, remarkably successful. The organ, piano and violin were the instruments chosen, the latter being represented by a blooming, graceful young girl, not yet out of her teens, who is already an artist of acknowledged talent and skill. The vocal numbers were all good, but the best was the "Spinning-wheel quartette" from "Martha," which was finely given by a mixed quartette from the artists' class, the members of which are taught Italian, gestures, facial expression, vocal culture, and all that is necessary to qualify a professional singer for his or her business in life, and which, until recently, one had to go abroad to learn.

Not a week passes that a number of new books are not issued from the publishing houses of Boston, and everybody is specially interested in them, too, just now before the holidays. A package has just arrived from Messrs. Lee & Shepard, and the first in the number is another of George H. Calvert's biographic studies, the immortal Shakespeare being the subject. Everything that Mr. Calvert writes is good; his facts are reliable, and he has a genial, sunny way of treating a topic peculiarly his own. They who cannot read ordinary biographical matter—and they are many, even among intelligent people—take up his little volumes with delight. The first which he brought out, four or five years ago, was, I believe, on Goethe. This was called an essay, but in effect it was much the same happy mixture of æsthetic study and biographic sketch as were those which followed from time to time, having for their subjects, Charlotte Von Stein, (Goethe's life-long

friend and counsellor); Wordsworth the poet; Rubens the master-artist, and others. These works are all published in uniform style, and have made for themselves and their author a fame which this last one will do much to increase.

Russian stories have been all the rage of late, but they have reached us English-speaking people mostly in the form of translations from the French, German, Russian and other languages. But now we have one, and a fascinatingly-interesting one, by an author of our own, H. W. French. "Castle Foam, or the Heir of Meerschaum," is one of the most exciting, though well-written, novels of the season.

Of the three books for young people which complete my list for to-day—all of which came in the package from Lee & Shepard—the most valuable is the third of George M. Towle's "Heroes of History" series, "Magellan, or the First Voyage Round the World." "Vasco da Gama" and "Pizarro" have preceded; "Marco Polo" is in press; others are in preparation; and every parent who would give his boys and girls books at once interesting and instructive, will not fail to secure every number of the set.

From the pen of J. T. Trowbridge, a favorite with young people, comes a volume of bright, sparkling stories, called "Young Joe and Other Boys;" and from that of Rev. Daniel Wise, D. D., comes the third of the "Winwood Cliff" series, "Roderick Ashcourt," a story showing how a manly boy and a noble girl bravely battled with great troubles. ROBIN.

Portsmouth Chronicle

[Entered at the Post-Office at Portsmouth, N.H., as second-class matter.]

MONDAY, DECEMBER 1, 1879.

How It Was Done.

Interesting details continue to come to hand concerning the way Mississippi was kept "solid" for the democratic party. As the information comes entirely from the democratic journals of Mississippi it will not be possible to dispose of it by the familiar process of branding it as a "pack of radical lies." In the counties of Rankin, Jasper and Yazoo, the "best citizens" filled themselves with whiskey, and marched up and down the streets by the polling places yelling like madmen, and firing their revolvers in the air. The Brandon *Record* says:

In Brandon, we acknowledge it with shame, the streets were filled with the most outrageous drunkenness. In Jasper, in some precincts, drunkenness reigned supreme. In Claiborne, the ballot-box was kicked out of the house by desperadoes; at Cooks Mills, independent tickets were arrested in the hands of a white man, the man's jaws slapped, and the life of his son threatened; in Paulding, a negro was beaten down in the streets, and reported dead on the roadside some distance from the town the next day; and at an early hour of the day following the election, a crowd of countrymen, numbering some ten or a dozen, came in town on full gallop on horseback, armed with double-barelled shotguns and clubs, yelling like hyenas, and, dismounting, stacked their bludgeons and guns in the court-house, ready to see that the nominated ticket was elected.

The Vicksburg *Herald*, which like the Brandon *Record* is a democratic paper, has the following:

We heard that as many as fifty shots were fired near the polls in Yazoo City. We have heard that fusillades of shots were fired at different points nearly all over the county during the few days just before the election, and that a general determination was expressed to carry the election at all hazards. The Silver Creek box was sent to the precinct without the pollbooks and other necessaries to hold the election, and only contained two pens and an inkstand, and was so returned to Yazoo City. We have no doubt the returns as procured and compiled show that the Bourbons carried the county; but was the election such an one as the civilized world would pronounce free, fair and honest? If it was not, it was merely the temporary triumph of perjury, fraud and violence.

What a delight it must be to the northern democrat to know that all this fun was allowed to go on without the interference of the "shadow of a Federal bayonet" on a free and untrammelled ballot-box!

What the Bavarian Congressman Thinks.

Congressman Morse, of Boston, said recently in Washington to a local reporter that Butler would not run for governor of Massachusetts again. "He's coming over into my district," Mr. Morse went on, "to run for Congress next fall." "Can you beat him?" "Yes," Mr. Morse replied, "I can beat him, that is if I run again. But there is no telling what'll happen meantime. You know the election is a year off, and there's apoplexy and other things that may happen meantime."

News and Notes.

Thomas A. Edison, the inventor, announces that he will attempt to illuminate on Christmas eve all the houses in Menlo Park with his electric light, which he claims to have perfected. His burners will be attached to the gas chandeliers, and the wires will be run along the outside of the gas pipes. He says that the gas companies may reduce their rates, and reduce them again, and he will still be able to undersell them. He says that he will issue a great number of invitations, far and wide, to his Christmas eve exhibition.

Amelia Linkshaw, who shot her seducer, Edward Hartman, dead, was acquitted and discharged in court at Charlotte, N. C., Thursday.

Ada Clifton, an actress, fatally shot herself at a bal masque in the Opera house at Cincinnati on Thursday night.

Michael Birtle, a "knobstick" spinner at Fall River, Mass., during the late strike, was found by the police late Thursday night stabbed in eight places. George Riley, a black-listed spinner, who was arrested for an assault during the labor troubles, was arrested by the police for stabbing Birtle.

Stephen Walker of Providence, R. I., while gunning Thursday, received a charge of buckshot through his arm by the premature discharge of his gun. His case is critical, as he may lose the limb if not his life.

A special train on the New York & New England railroad collided with a hand car in Providence, R. I., on Thursday, instantly killing Michael McGrath and John Noon, their five companions barely escaping with their lives by leaping from the car. The accident was the result of a violation of the running rules by the man in charge of the hand car. The victims leave large families.

Asa Magoon was hanged in the prison at Windsor, Vt., on Friday. To the last he persisted in declaring that he did not murder Streeter, and made a rambling speech on the gallows, in which he charged the murder upon Mrs. Perrin, a woman whom he visited in company with Streeter on the night of the murder.

Charles Crowley, Frank Maher and Cornelius Sullivan, three young roughs of New York city, have been arrested for stoning Mrs. Harry Forse to death in Cherry street.

During the last year the life-saving service succored at the different stations 371 ship-wrecked persons; the number of persons brought ashore from wrecked vessels was 412. In addition, the life-saving crews assisted off when stranded, and got out of dangerous positions, eighty-nine vessels. There are 172 stations, of which thirty-six are on the Atlantic, twenty on the lakes, and six on the Pacific.

Joseph Volkener and his wife Mary are under arrest in New York on a charge made by Chas. E. Blair of Webster, Mass., and doing business at Chatham Four Corners, N. Y., of having attempted to poison him on the 26th inst.

A tornado, accompanied by a deluge of rain, struck Louisville, Ky., on Friday, causing great damage to property. Several buildings were completely demolished.

John N. Buzzell, who murdered his illegitimate infant in the woods at Maldes, Mass., has recently retracted his plea of not guilty, and by advice of his counsel is willing to plead guilty of murder in second the degree. The district attorney, however, has decided not to accept the proposed plea, but Buzzell will be arraigned for murder in the first degree.

James Low was arrested at Portland on Friday night for the murder of his brother Joseph, who was killed in his barn at West Cumberland, Me., Sept. 27th. Low owns to the crime. It will be remembered that the murdered man was found dead in his barn, with his head split open with an axe, and his throat cut.

The grand opera house in Toronto was burned Friday night, and the janitor and his wife and daughter were burned to death.

Mukhtar Pasha, the noted Turkish commander, is reported to have been massacred on the 27th ult. in Albania with his body-guard of seventy men. Mukhtar was the leader who held Kars from April 29th to November 19th, 1877, against the Russian army.

At North Adams, Mass., Friday evening, a boy named Harry Burke, thirteen years old, bought a revolver, and meeting another boy of about the same age, named Lannon, shot him in the head and then ran away. The young ruffian was arrested and held for examination, and to await the result of Lannon's wound.

In Chaplin, Ky., a negro named Kelly was persuaded by a negro woman to murder one Kate Miller, for the purpose of selling her body for dissection. He killed the woman with an axe, Thursday night, but a boy saw him and gave the alarm; when the neighbors arrived they found the cabin on fire, and Kelly lying in the doorway with his throat cut.

King Alfonso of Spain and Maria Christina of Austria were married on Saturday at Madrid.

—A musical critic in Mississippi recently published the following under the head of "Piano Virtuoso!" "Another foreign piano-player has been imported. His name is Joseffrey, or something of that kind, and they do say in New York that he hauls off and hits the key-board the loveliest diff's ever heard."

Important.

When you visit or leave New York city, save Baggage Expressage and Carriage Hire, and stop at *Grand Union Hotel*, nearly opposite Grand Central Depot. 350 elegant rooms reduced to $1 and upwards per day. European Plan. Elevator. Restaurant supplied with the best. Horse Cars, Stages and Elevated Railroad to all depots. Be careful and see that "Grand Union Hotel" is on the sign where you enter office in the centre of the block. d&wtuag16'80

New Hampshire Items.

John Lindsay, late proprietor of the Fabyan house at the White mountains, has leased the Preble house at Portland, and takes possession this week.

The Boston, Concord & Montreal railroad is pushed to the utmost for cars to do the local work, and is obliged to run extra freight trains every day.

Barnabee had an audience of 1400 in Manchester, Tuesday evening of last week.

Further developments in the case of the mysterious disappearance of Fernando Gale of Rochester show premeditated flight, evidently to escape creditors. He is believed to be in the west.

Mrs. Frank Tenney, twenty-four years of age, dropped dead in Concord on Saturday morning, from heart disease.

A liquor-spotter from Suncook, while plying his vocation at Concord on Friday, was pretty roughly handled, being knocked down when his business was discovered.

—According to the investigations of a Russian professor, Dr. Monassein, singing is an excellent means of preventing consumption, and for the development and strengthening of the chest it is more efficient than even gymnastic exercises. On the other hand, whistling "Pinafore" has frequently a fatal effect.

ROYAL

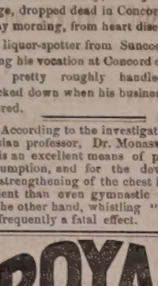

BAKING POWDER

Absolutely pure—made from Grape Cream of Tartar, imported exclusively for this Powder from the Wine district of France. Always uniform and wholesome. Sold only in cans by all Grocers. A pound can mailed to any address, postage paid, on receipt of 80 cents. ROYAL BAKING POWDER CO., 171 Duane St., New York. Most cheap powders contain alum; dangerous to health; avoid them, especially when offered loose or in bulk.

HOSTETTER'S CELEBRATED

STOMACH BITTERS

Let your first attack of indigestion be the last. Rouse the dormant energies of the stomach with the Bitters. The tone thus imparted will remain. This is a fact established by thousands of witnesses, whose testimony is simply a statement of their own experiences. Those afflicted with general debility of every phase will find this medicine an unfailing agent in building up and renewing their strength. For sale by all Druggists and respectable Dealers generally.

WESTMORELAND COAL!

For Grates.

BURNSIDE COAL!

For Cooking Stoves,

FOR SALE ONLY BY

C. E. WALKER & CO.,

Dealers in all kinds of

COAL AND WOOD!

4 WATER ST., - - - 137 MARKET ST.

Orders left with N. K. Walker & Son promptly filled.

FLETCHER & TANTON,

UPHOLSTERERS,

Furniture Dealers & General Undertakers

No. 38 Market Street, Portsmouth, N.H.

Coffins, Robes and Caskets always on hand or made to order. Orders left at 39 Deer Street or 77 State Street, by day or night, will be promptly attended to. S. S. FLETCHER, H. G. TANTON.

For Sale.

A SECOND-HAND SAFE, good as new, made by American Steam Safe Co. Address BOX 1236, Portsmouth, N. H. 1dec3

DON'T FAIL TO CALL

—AT—

Montgomery's Music and Art Store,

If you want to buy or hire a Piano or Organ. Largest stock and lowest prices ever known in southern New Hampshire. We will not be undersold by anybody, but *guarantee a saving of money* to every customer. Second-hand Pianos and Organs To Rent or For Sale cheap.

No. 6 Pleasant Street, Near Post Office, PORTSMOUTH, N. H.

Real Estate.

Dwelling House To Let.

THE TWO-STORY HOUSE No. 4 Richards Avenue, recently occupied by Mr. Chas. M. Leighton. A long lease preferred. Apply to J. P. EARTLET. tnov18

To Let.

STORE No. 27 MARKET STREET. Stay 14 Apply to J. B. MAY.

For Rent.

HOUSE ON MELCHER STREET, near Pleasant, contains 10 rooms, with water in house. Rent low to a good tenant, or will let to two tenants. Apply at 31 Pleasant Street.

To Let.

HOUSE No. 36 Hanover street. Apply to H. Shaw, No. 36 Hanover street.

Desirable Estate For Sale on State Street.

THE Subscriber offers for sale his place, corner of State, Winter and Chatham Streets. The buildings consist of a TWO-STORY HOUSE, with two-story L, containing ten rooms, very pleasant and convenient, with cemented cellar, furnace, gas, and water running in sink, wash room, wood house, carriage house and stable, all in good order.

Also, one LOT OF LAND on Austin Street, between Cabot and Union Streets, 69 feet front by 73 feet deep—a splendid lot for building purposes.

Apply immediately at D. H. MONTGOMERY'S Music and Art Store, No. 6 Pleasant Street, or at No. 131 State Street. eod

AYERS & LOCKE

HAVE RECEIVED A LARGE

LOT of NEW GOODS

Well suited to the wants of the early all trade.

They respectfully invite the attention of their customers and the public generally to the Largest Assortment of

New Prints and Cambrics

which they warrant in every particular.

Bleached and Unbleached Cottons, from 5c. per yard, upwards.

40 pieces Lancaster Ginghams,

Full Line of Cheviot Suitings,

Bleached and Unbleached Cotton Flannels,

500yds Greenock and Livonia Suitings,

One Case All Wool Suitings.

BLACK CASHMERES

In the wide widths 50c. per yard, up:

200 prs. White Blankets,

at very low prices.

50 pairs 10-4 WHITE BLANKETS,

$1.50 per pair; last year, $2.

30 dozen Ladies'

MERINO VESTS AND DRAWERS,

Assorted sizes, warranted perfect, at the exceedingly low price of 38c. each.

Ladies' Silk Clocked

BALBRIGGAN HOSE,

Full regular, 25 cents per pair.

THE BEST DOUBLE BUSK CORSET,

Side steels, 50c. per pair.

New Carpets for Fall Trade

We have a Full Line of the Best Makes of

Super and Extra Super Carpets, Tapestry and Brussels,

And offer, notwithstanding the continued advances during the summer at the very low prices of last spring.

A Full Line of Oil Cloths,

In all widths, of the best manufacture, from 20c. per square yard, upward.

In addition to the above mentioned goods we have quantities and varieties too numerous to mention which we offer in exchange for Cash or *good* approved Credit. *Prices as low as the lowest. Quality of goods guaranteed.*

AYERS & LOCKE,

Market Street.

$5 TO $20 per day at home. Samples worth $5 free. Address STINSON & CO., Portland, Maine. d&wtnov8

Notice.

WE would inform our customers in the GERMAN AMERICAN INSURANCE COMPANY of New York, that their property insured in that Company is perfectly safe, and that there is no need of troubling MORSE & ILSLEY to change them, as they could not place them in any better Company.

F. W. de ROCHEMONT & SON.

JOHN MALSBENDEN,

Merchant Tailor,

is now located at

101 CONGRESS ST.,

And is prepared to cut and make Clothing in the best manner as cheaply as good work can be done.

THERMOMETERS

ARE SELLING

CHEAP

—AT—

SWEETSER'S.

EXTRA BARGAINS

—IN—

Blankets,

Flannels,

Men's Underwear

Etc., etc.,

—AT—

D. F. BORTHWICK'S.

☞ Those in want of the above articles should call before purchasing.

$66 a week in your own town. Terms and $5 outfit free. Address H. HALLETT & Co., Portland, Maine. d&wtnov80

$72 A WEEK. $12 a day at home easily made. Costly Outfit free. Address TRUE & Co., Augusta, Maine. d&wtnov80

MILLINERY!

Fall and Winter Styles!

NOW READY!

We are prepared to show our friends and customers as fine an assortment of Millinery as was ever offered in this city.

We are constantly receiving new goods from New York and Boston, and will sell them as low as any who offer the same class of goods.

J. M. TEBBETTS,

14 Market Street.

tjan1

"Leaves Have Their Time to Fall,"

But this autumn they do not know just when to practice the axiom any more than milliners know when to have an appropriate

OPENING DAY.

AT LAST WE NAME

Wednesday and Thursday,

The 5th and 6th of November,

And cordially invite you all, dear ladies, to call and see the beautiful things of the approaching season.

RIBBONS, SILKS, SATINS, VELVETS.

All matching or blending in the new Chameleon Shades, which, like the gold selling that gives richer effect to the brilliancy of the diamond, will show the brilliancy of beauty most enchantingly.

HATS & BONNETS!

In Fine French Felts, English Beavers and many other styles.

BIRDS? Yes, Humming Birds, and Birds that never hum!

Ostrich Tips and Plumes, Fancy Feathers.

Laces, Beaded and Plain,

And all the chaaming accessories of MILLINERY TASTE.

☞ To those ladies who came to see me when my assortment was more limited I would say, please come *once more* and I will promise that the disappointment shall be an agreeable one this time.

Goods Fresh and New, Prices Low!

Lovely Styles to make all Faces Lovely!

MYRA F. BICKFORD,

Parlors—69 Congress St.

BOOK-BINDING

I HAVE just completed arrangements which warrant my offering to do all kinds of Book Binding, from the best and most ornamental to the plainest, *at prices sure to suit.* Good work and despatch guaranteed.

WILLIS G. MYERS,

1 Congress Block, - - - - - Portsmouth, N. H.

SIX DOLLARS

Will get you a Good-Lined

BUFFALO ROBE,

—AND—

TEN DOLLARS

A Nicely-Made

WOLF ROBE,

—AT—

WALKER & SON,

13 Congress Street.

☞ Other Robes at equally low figures.

Notice.

THE Annual Meeting of the N. H. S. P. C. A. will be held at the Common Council Room in Portsmouth at 3 o'clock P. M., on MONDAY, December 1st, 1879.

CHARLES E. BATCHELDER, Secretary.

27-29-1

DRESS-MAKING

The Subscriber, who has had nine years' experience at DRESS-MAKING, and has lately visited New York and examined all the

LATEST STYLES,

Is prepared to attend to all orders in that line which she may receive, and guarantees entire satisfaction to her patrons.

S. A. TIBBETTS,

No. 2 HANOVER STREET.

Notice to Pensioners.

JOHN P. COOPER would inform Pensioners that he will attend to executing and forwarding Vouchers at the office of W. H. Rollins, Esq., on 4th December next, and eight to ten days thereafter.

Genuine Bargains

—IN—

DRY GOODS.

—AT—

MARSTON'S,

21 Market Street.

Please notice the prices at which we are selling goods:

1 CASE GOOD QUALITY PRINTS

Fast Colors and Excellent Style,

5 Cents.

1 CASE BEST QUALITY PRINTS

The Best Dark Fall Styles!

6 Cents.

50 PAIR ALL WOOL BLANKETS

$3.50 Per Pair.

These Blankets are very cheap, weighing over 5 lbs., and well worth $5.00!

FINE LINEN SHIRT FRONTS

Which we are selling at the low price of

10 Cents,

Which is just one-half what they are worth!

50 doz. Ladies' and Gents'

FINE LINEN HANDKERCHIEFS

10 Cents.

CASE LADIES' VESTS & PANTS

50 Cents.

These goods are silk-finished, heavy weight and are a bargain.

CASE LADIES' VESTS & PANTS

75 Cents.

These goods are a splendid article, and cheap at $1.00.

1 Case Gents' Ribbed

WOOL SHIRTS AND DRAWERS

62 Cents.

German

TURKEY RED TABLE COVERS

Which we are selling at lower prices than were ever before known.

These are but a few of the many Bargains which we have to offer, and every one will find it to their advantage to price our Goods before purchasing.

C. H. MARSTON,

21 Market St.

HARK, HARK!

The cry is, "Everything is going up!" The fact is, almost everything has advanced in price except Clothing, and that of necessity will go up with the rest!

We have in Stock a Good Line of

Overcoats, Ulsters

AND MUFFLERS,

Boys', Youths' and Men's Suits!

IN ALL GRADES.

Cardigan Jackets from 75 cents to $3.00. *Boys' Coatees*, *Knickers* and *Drawers*—a new article. *Men's Shirts and Drawers* in all varieties. *Socks, Mittens* and *Plymouth Gloves*, also a good line of *Suitings, Cassimeres, Overcoatings, Clothings*, etc., all of which we will sell at the OLD PRICES! so now is your chance to get a good bargain, for when we duplicate we shall have to advance the prices. Yours truly,

C. E. MYERS & CO.

C. E. MYERS. C. E. SIMPSON.

Payment of City Bills.

THE TREASURER'S Office will be open for the payment of approved bills Friday and Saturday of each week.

Sept. 72. W. E. HADLEY, City Treasurer.

ELDREDGE'S LAGER!

Milwaukee Lager.

Bottled and for Sale by H. F. ISH.

GOVERNMENT BONDS!

We are prepared to pay on presentation in any amount the highest market price for the CALLED BONDS of 1865 and 1867, and we will receive them at full value in exchange for other issues of UNITED STATES BONDS, or in exchange for other safe Securities paying 5, 6 and 7 PER CENT interest.

GEO. WM. BALLOU & CO.,

72 Devonshire Street.....Boston.
8 Wall Street.....New York

wtf

Local Matters.

POST OFFICE RULES.

MAILS CLOSE.

	A. M.		P. M.	
Boston, South and West,	*6 10:35	2:30	4:30	*8:30
Boston Way,	10:35	2:30		
Portland,	9:25		4:30	6:30
East (beyond Portland),	9:25			6:30
Biddeford, Saco and Way	9:25		4:30	
Great Falls,	9:25		4:30	
Great Falls & Conway R. R.	9:25			
Concord and North,	7:40		4:30	
Concord Way,	7:40		4:30	
Boston & Maine R. R.	7:40		4:30	
Dover,	7:40	9:25	4:30	

*Arrives in Boston next morning.

MAILS ARRIVE.

	A. M.	P. M.
Boston, South and West,	4:30, 10:05,	3:15, 5:50
Boston Way,	10:05	5:50
Portland and East,	11:20	3:20
Great Falls & Conway R. R.	11:20	
Concord and North,	10:20	6:50
Dover,	10:20	5:50

Letters for the night mails [and no others] east or west may be deposited in the box at the Eastern depot, every day except Sundays.

E. G. PEIRCE, JR., P. M.

AROUND HOME.

The beautiful snow! Where is it?

There is a dearth in the show business hereabouts.

Good weather for dealers in boots, shoes and rubbers, last week.

Rather lugubrious weather the children have had, during their few days vacation.

A good chance to get your fingers jammed by the storm doors at the post-office.

Kent's preying band always keep in time, and never sing outside the bars. There is no danger of any member throwing up his engagement, and leaving before his time expires.

Frank Miller was drowned at Gloucester last week, while drunk. We are glad of it, for so disgracing the name and himself. Frank Jones of Suncook was also arrested for stealing, as all thieves ought to be, great as well as small.—*Weekly.*

On Friday evening last the shareholders of the schooners John Bracewell and Charles H. Trickey, of Dover, had a meeting, and a semi-annual dividend of ten per cent was declared payable Dec. 1st.

A new monthly paper, devoted to the propagation of liberal ideas and methods in morals and religion, and called "The Rising Faith," is to be started in Manchester within a few days. Rev. James DeNormandie of this city will be one of the associate editors.

"Marion's Day-Dreams," which we have before referred to as being written by a young lady of this city, will be ready for delivery to subscribers about the middle of December. It is published by Lee & Shepard of Boston in very handsome style, and will make a nice Christmas present.

By special request, Rev. James DeNormandie on Sunday repeated his Thanksgiving sermon on the attitude of the Roman Catholic church toward the common school system of the United States. The sermon is to be printed. Rev. E. M. Grant also repeated by request his Thanksgiving sermon, on Sunday evening.

The *Congregationalist*, speaking of Rev. Edward A. Rand, who has recently taken the first step toward entering the ministry in the Episcopal church, says "He had already severed his connection with the Suffolk South association, whose hearty respect and good will he takes with him. We wish him great happiness and the highest usefulness in his new relations. He is a man of such spirit and temper as to make and keep friends wherever he goes."

The celebration of the seventy-seventh anniversary of the Mechanics' association to-morrow (Tuesday) evening promises to be a brilliant event. The committee of arrangements have sent out several hundred invitations, and if the weather proves favorable their beautiful and commodious rooms will be thronged. The committee desire that the ladies of the association send in their contributions of flowers and pastry before 4 P. M., Tuesday, to be left either in the hall or board room of the association.

The new National block on Congress street is heated with steam, and the workmen in putting on the inside finish on a cold day can be as comfortable as at any season of the year. The finish and fitting of the rooms above stairs are second to none in the State in point of excellence and convenience. Indeed the National block is a structure concerning which the owner need have no fear, in placing his name upon the building, that any one can suggest any lack of pains or expense to made it the best built block in New Hampshire.

Messrs. Lowd Brothers, of Merrimac, Mass., have supplied several of our citizens with carriages, and are constantly receiving orders from this city and vicinity. From a lot of carriages sold here a year or two ago, there sprang up quite a trade with San Francisco, one of the carriages purchased having been sent there by one of the recipients, and an inspection of which was followed by an order for duplicates. The Lowd Brothers claim to build as good carriages as the country affords, and the purchasers in this city seem to be of that opinion, as they often repeat their orders. Their establishment is the principal one from whence come the best phaetons and most stylish wagons driven over our roads.

The aldermanic hearing on the proposed extension of Vaughan street will take place on the premises this afternoon at 3:00 o'clock.

There were two thousand one hundred and fifty names on the October pay-roll of the Eastern railroad, and it took $85,000 to pay their wages. The semi-annual dividend of the railroad foots up $11,081.

Superintendent Kimball, of the life-saving service, in his annual report recommends that ten new stations be established, one of them to be on Gerrish's island; also that the life-saving crews now organized be each strengthened by the addition of another man.

It is said that among the increased comforts to be enjoyed at the Wentworth next season, a passenger elevator will take guests to the top of the house. The rooms on the upper story will be as well finished and furnished as those upon the other floors, while the view upon all sides will be magnificent.

Awful times are at hand. In the year 542, over 100,000,000 persons perished because three planets were in perihelion, according to Gibbon, and in 1665 a similar perihelion produced the London plague, and the death of millions in Europe, Asia and Africa. In 1881 *five* planets will be in perihelion. What will become of us? class in astronomy, stand up.

A family consisting of seven persons that recently moved from this city to Rye, was found in a most destitute condition just before Thanksgiving, nothing but a little meal and a few potatoes being found in the house. As soon as this became known, families living in that vicinity contributed freely from their larders, and the poor but worthy family was well provided for.

The pay-roll of the Kearsarge mills foots up over $8000 a month for the regular operatives, in addition to which a greater or less number of occasional hands are every month employed. The regular force numbers about three hundred persons, and their expenditures at the various stores will probably reach $6000 per month; and the traders who enjoy their custom do not in any sense consider the mills "an injury rather than a benefit to the city," notwithstanding the assertion of the *New England Grocer's* correspondent that they do. The business men of the city would be glad to see a dozen more such mills in operation.

Two young Frenchmen at Dover are engaged in business as soap-makers. Friday morning one of the partners went to the shop, built a fire under the boiler, and went out; returning a half hour later he was astonished at hearing a tremendous rumpus in the boiler, and on taking off the lid discovered his mate in, there, and very uncomfortable. The parboiled man explained that he went to Salmon Falls on Thursday evening, got drunk, and in some way blundered home, into the manufactory and into the boiler, where he went to sleep, only waking when the boiler commenced to heat up. On being asked why he didn't stand up and take off the cover, he replied that he thought he was dead and in a place where the cover isn't so easily lifted off when the temperature becomes oppressive.

There were five vessels at the Concord railroad wharf on Saturday, and one at Pray's wharf, all but one having full cargoes on board. Among them was a schooner from Bangor with lumber for the new Amory mill at Manchester, and a beautiful barkentine, the Fanny H. Loring of Portland, with about 650 tons of coal on board. The schooner Laura V. Rose last week discharged at the navy yard 700 tons of coal, for the department of yards and docks, the officers of the yard, and parties in Kittery. The schooner Hattie Lewis, Capt. Garland, from Rockland with lime, and the Loella, Capt. Amee, from Bangor with lumber, arrived on Thanksgiving day, and both proceeded to Dover, their cargoes being for Converse & Hobbs of that city; the Hattie Lewis discharged her cargo on Friday, dropped down to Dover point, and commenced taking in a cargo of brick for Boston. The schooner Webster arrived on Thursday with fifty tons of plaster for Dover parties, reached Dover on Friday, discharged her cargo, and came down the river on the morning tide Saturday.

POLICE COURT.

SATURDAY, Nov. 29; *Batchelder, J.*

Daniel Harrington, for throwing snowballs at Wm. Sewell, was admonished by the court and the case then placed on file.

Wm. Kelly, same offence, (continued case,) case similarly disposed of.

RAT VS. ALLIGATOR.

A number of gold-fish, Mississippi craw-fish, and a trout weighing three quarters of a pound, have lately mysteriously disappeared from the aquarium of Mr. C. A. Hazlett. On Friday evening the thief was discovered, and found to be a large rat that had worked his way into the conservatory through the drain pipe. A loud rat-squealing and alligator-croaking was heard, and the rat was found a dozen feet from the aquarium, where he had succeeded in carrying the young alligator, up and down shelves filled with flower pots and plants. The rat was evidently suprised at the fighting and noisy qualities of this new kind of fish, but he would probably have been the victor had he not been discovered and clubbed. The alligator still lives, and is apparently not much the worse for the loss of blood and a few pieces of his tough hide.

REAL ESTATE CONVEYANCES.

The following transfers of real estate in Rockingham county have been left for record in the office of the register of deeds:

ATKINSON.

Jesse Page to Hiram A. Batchelder, land, $15.

CANDIA.

Michael Buckley, of Manchester, to John L. Merrill, of Auburn, land in Candia, $225.

Seneca Pettee to Elbridge P. Clarke, land, $1.

DEERFIELD.

John Hartford to Frank E. Hartford, land, $100.

Samuel Prescott, of Dover, to Samuel C. Danforth, of Deerfield, land and buildings, $300.

DERRY.

Juliette F. Baker to Charles S. Pettee, land, $20.

Sarah F. Bradford to Henry A. Bradford, land, $75.

Daniel Carr, to Daniel Carr Jr., of Newton, Mass., land, $1.

EXETER.

Susan L. Stavers and Clara N. Stavers to Emily Thurston, of Wolfeborough, land and buildings on Lincoln street, $2500.

GREENLAND.

Joseph W. Odell, ex'r, to Eliza A. Wiggin, land and buildings, $150.

HAMPTON.

Dearborn Blake to Amos H. Blake, land, $1.

LONDONDERRY.

David Anderson to Mary J. Anderson, land, $450.

NEWMARKET.

Samuel H. Greene, adm'r, to Jeremiah Young, land, $525.

Charles H. Stackpole, of Lawrence, Mass., to Charles P. Stackpole, of said Lawrence, land and buildings, $1100.

NEWTON.

Samuel T. Currier to John A. Gale, of Haverhill, Mass., land, $360.

NORTHWOOD.

Benjamin F. Towle to George W. Kelley, land, $300.

Sewell W. Dow, of Hampton, to John E. Chesley, of Northwood, woodland, $55.

NOTTINGHAM.

Julia A. Rollins, of Newmarket, to George Gile, et al., of Nottingham, land and buildings, $30.

Olive L. Fern, of Portsmouth, to George Gile, et al., land and buildings, $300.

Bradbury B. Witham to George Gile, et al., land, $100.

Drusilla Wales to George Gile, land, $25.

NORTH HAMPTON.

Joseph W. Odell, adm'r, to Martha O. Wiggin, land, $1188.21.

Martha O. Wiggin to Joshua J. Norton, land, $700.

PLAISTOW.

Aaron H. Saltmarsh, of Haverhill, Mass., to Edward M. Staples, of said Haverhill, land, $1200.

Louisa F. Carr to Charles C. Morse, of Haverhill, Mass., land and buildings, $1.

Amos Carlton to Charles C. Morse, of Haverhill, Mass., land and buildings, $242.43.

PORTSMOUTH.

Charles H. Mendum and Frank Jones to Charles E. Batchelder, land, $500.

Peter Page to Wallace Hackett, land, $1.

Wallace Hackett to Emma E. Page, land, $1.

RYE.

Ezekiel A. Straw, of Manchester, to Cornelius Philbrick, of Rye, land, $1600.

SALEM.

Laura H. Taylor to Richard Taylor, land and buildings, $2300.

Harriett Russ, of Lynn, Mass., to Rachel A. Peabody, of Salem, land, $1000.

SOUTH HAMPTON.

Frank B. Swain, et als., to Ruth B. Fitts, land, $1600.

G. A. R. INSPECTION.

D. R. Pierce of Great Falls, aid-de-camp to Department Commander George Bowers, paid an official visit to Storer Encampment, Post No. 1, G. A. R., of this city, on Friday evening, for the purpose of inspection. The work was exemplified at his request, and official business transacted. After the work was over Mr. Pierce addressed the members, complimenting them on the evident interest taken by them in advancing the time interests of the order, and giving them much information regarding the condition of the organization throughout the State; he also suggested some improvements in the work, and instructed the post as to some new points recently added. Remarks were also made by several members of the post, and the meeting was one of the best held since the re-organization. Several applications for membership were received. The post is in a flourishing condition, and its present members would gladly have all who were in either arm of the service during the late rebellion, and who so desire, to join with them in promoting the objects and honoring the precepts of the order.

P. & D. R. R.

Mr. Editor: One of your correspondents, who seems to be eager to defend the officials of the Portsmouth & Dover railroad, maintains that the recent removal of an official and the substitution of one of political sympathy with the "administration" was done to make the political weight even! That is a high motive. What is needed is a hearty movement of all interests to extricate our city from the financial situation it is now placed in by this questionable investment. The corporation should be managed neither by one powerful master mind, nor by a clique of well-trained followers; but it is the affair of all the people, who should be represented in the direction. By-and-by, if disaster follows this outlay, it will be wondered why citizens generally took no more interest in this important expenditure, or paid so little heed as to who managed its affairs. A STALWART.

YORK COUNTY ITEMS.

An officer stationed at the navy yard made several hundreds last week by the rise of railroad stocks.

Mr. Samuel Dixon has this fall bought 4,000 barrels of apples in Eliot and Kittery, and shipped them to eastern Maine.

The fishing schooner Mary S. Hontvet went on the marine railway at Kittery on Saturday, for inspection, and repairs if needed.

Orlando C. Durgin of Kittery having issued a challenge to any man in Maine or Massachusetts to contest with him in a six-days "square heel and toe walk," Charles A. Harriman of Haverhill, Mass., accepts the challenge and terms, for a stake of $500 or $1000 per side.

MARINE CHRONICLE.

PORT OF PORTSMOUTH.

ARRIVED NOV 29.

Sch Jesse Williamson Jr, Swett, Perth Amboy.
Sch A J Williams, Murch, Boston.

IN LOWER HARBOR 28th.

Sch Orion, Bird, Belfast for Boston.
Schs Allston, Haskell; Magnolia, Jordan; Duroc, Mann, and Empire, Smart, Bangor for Boston.
Sch Chattanooga, Snare, Boston for Bangor.
Schs Tennessee, Metcalf; Empress, Lord; Samuel W Brown, Maddock, and Mary Langdon, Mullen, Rockland for Boston.
Sch Dolly Varden, Smith, Boston for Port Williams.
Sch C W Baldwin, Lewis, Rockland for Salem.
Sch Alfred Chase, Robertson, Camden for Boston.
Sch Junetta, Thompson, Columbia Falls for Boston.
Sch Progress, Seeley, St John, N B, for Boston.
Sch E A Elliott, Rolan, Dresden for Boston.
Sch C H Spofford, Haskell, Calais for Providence.
Sch Flora A Sawyer, Freethy, Bangor for Fort Norfolk.
Sch Pacific, Look, Harrington for Salem.
Sch Wigwam, Field, Boston for Milbridge.
Sch E Closson, Hardy, Boston for Sedgwick.
Sch Carroll, Colbeth, Boston for Machiasport.
Sch Redondo, Betts, Ellsworth for Rondout.
Sch Daniel Webster, Stickney, Bangor for East Cambridge.
Sch M B Mahoney, Westcott, Bangor for New Bedford.
Sch Marmora, Smith, Bangor for Charlestown.
Sch Levant, Rich, Bangor for Lynn.
Sch Connecticut, Coombs, Bangor for Dorchester.
Sch Pierce, Lord, Bangor for New London.
Sch George Savage, Lowe, Bangor for Salisbury.
Sch Mary B Smith, Maloney, Thomaston for New York.
Stmr Williamsport, Willetts, hence arr at Philadelphia 27th.
Schs Herald, Frisbee, from Wiscasset, G W Raitt, Coleman, from Dover, and E M Smith, Raymond, from this port, arr at Boston.
Sch Ophir, Gott, hence arr at Calais 26th.
Sch Albert, Wallace, for this port sld from Calais 26th.
Sch J W Starr, for this port cld Philadelphia 27th.
Schs Laura Robinson, Luce, from Dover for New York, and Laura Bridgeman, Hart, hence for New York, passed through Hell Gate 28th.

The Florence Nightingale of the Nursery.

The following is an extract from a letter written to the *German Reformed Messenger*, at Chambersburgh, Penn:—

A BENEFACTRESS.

Just open the door for her, and Mrs. Winslow will prove the American Florence Nightingale of the Nursery. Of this we are so sure, that we will teach our "Susy" to say, "A blessing on Mrs. Winslow" for helping her to survive and escape the griping, colicking, and teething siege. Mrs. Winslow's soothing Syrup relieves the child from pain, and cures dysentery and diarrhœa. It softens the gums, reduces inflammation, cures wind colic, and carries the infant through the teething period. It performs precisely what it professes to perform, every part of it—nothing less. We have never seen Mrs. Winslow—know her only through the preparation of her "Soothing Syrup for Children Teething." If we had the power we would make her, as she is, a physical saviour to the infant race. Sold by all druggists, 25 cents a bottle. 1

"R." and "R.," 7001,

is the number of my Trade Mark "RYE AND ROCK," and all infringements will be prosecuted. It is unequalled for Lung, Throat and Malarial Diseases, being Purely Vegetable and combining the excellence of the "Sugar Cane" and the "Choicest Cereals." Why take disagreeable drugs when this most Delicious Cordial will produce more satisfactory results? Sold by Druggists and Grocers. My signature is on every Genuine bottle. Price, $1.
o6ed3 N. VAN BEIL, 28 Chambers St. N. Y.

See a Woman!

In another column, picking grapes for SPEER'S WINE. It is an admirable article, used in hospitals and by the first-class families in Paris, London and New York, in preference to European or California Wines; excellent for Ladies and invalids.

A CARD.

To all who are suffering from the errors and indiscretions of youth, nervous weakness, early decay, loss of manhood, &c., I will send a recipe that will cure you, FREE OF CHARGE. This great remedy was discovered by a missionary in South America. Send a self-addressed envelope to the REV. JOSEPH T. INMAN, *Station D., New York City.* cod&wtnov79

A World of Good.

One of the most popular medicines now before the American public, is Hop Bitters. You see it everywhere. People take it with good effect. It builds them up. It is not as pleasant to the taste as some other Bitters, as it is not a whiskey drink. It is more like the old fashioned bone-set tea that has done a world of good. If you don't feel just right try Hop Bitters.—*Nunda News.*

USE THE BEST!

Devoe's Brilliant Oil!

1st. Is absolutely *safe.*
2d. Gives a powerful, brilliant *white light.*
3d. Does not *smoke,* nor *smell,* nor *crust the wick.*
4th. Is the *most economical,* because it gives the *most light* in proportion to the *price.*

FOR SALE BY

C. E. LAIGHTON & SON,

No. 5 Exchange Buildings.

CHARLES E. LAIGHTON & SON

Have on hand a fine assortment of

New Formosa, Oolong, Japan, English Breakfast and Assam

CHOICE TEAS!

Selected with care before the recent rise.

New Malaga, Sultana and Valencia

RAISINS

CURRANTS, CITRON, FIGS,

Etc., Etc., Etc.

Van Rossem Bro.'s Dutch, English Cheddar, Roquefort and American

FINEST CHEESE!

New Buckwheat and Syrup,
Graham Meal, or Unbolted Wheat,
Irish and American Oatmeal.

The Best Brands of

Haxall and St. Louis Flour

To be found in any market!

☞ Also a few Quintals of Isle of Shoals DUN FISH and New White COD FISH.

C. E. LAIGHTON & SON,

No. 5 Exchange Buildings.

Nearly opposite Post Office.....Portsmouth.

MORRIS C. FOYE

— SELLS A —

Two-Knot SILK FRINGE for 25c.

Never sold less than 37½ cents.

Also, an Elegant Line of Fancy

FRINGES AND GIMPS.

Ladies', Gents' and Children's

UNDERWEAR, CHEAP!

Ladies', Gents' and Children's

Hosiery a Specialty!

Just Received, a Full Line of

SILK TIES FOR 25 CTS.

And upwards. Don't fail to see them.

CHOICE LINE OF

FELT AND FLANNEL SKIRTS,

23 MARKET STREET.

S. S.

Splendid Skating

Where Shall I Buy Me a Pair of Skates?

At F. P. WILSON'S,

37 CONGRESS STREET.

He has the FINEST DISPLAY in the city, and his prices will suit the purse—be it fat or flat.

Come in and see them and get our prices.

☞ Skaters can have their Skates Sharpened in the best manner.

VOSTIZZA CURRANTS!

We have just received 600 lbs. of New Vostizza Currants, which are far superior to any imported.

Deerfoot Farm and Boston Sausage

Received fresh three times each week, by

BUTLER & LAIGHTON,

No. 1 MARKET SQUARE, - - - - - - Portsmouth

STARCH!

DURYEA'S OR KINGSFORD'S,

In Barrels for sale in any Quantity,

— AT —

Five Cents a Pound.

H. F. GERRISH.

NEW YORK SHOPPING

☞ Everybody delighted with the tasteful and beautiful selection made by Mrs. LAMAR, who has *never failed* to please her customers.

New Fall Circular just issued. Send for it.

Address, MRS. ELLEN LAMAR,
877 Broadway, New York City.

We have just received a large lot of

PANAMA CO.'S OPAL SOAP!

FOR LAUNDRY PURPOSES.

Two Cents per Cake.

JAMES R. YEATON & CO.

No. 6 Congress Street.

Notice to Delinquent Taxpayers.

PORTSMOUTH, Sept. 30, 1879.

NOTICE is hereby given to all persons who have not paid their Taxes for the years 1877 and 1878 that unless they are paid without further delay, distraint will be made, to which costs will be added, as my accounts with the city must be settled. JAMES MOSES, *Collector.*
For years 1877 and 1878.

P. S. Bills will be receipted at the store of S. W. Moses, opposite the City Rooms, at any hour of the day.

C-O-M-B-S!

— AT —

Hutchinson & Connell's.

C-O-M-B-S!

Special Announcement.

THANKSGIVING STORES!

In Great Variety.

20 boxes Extra Quality Sultana Raisins
200 bbls. Haxall and St. Louis Flour
Also 1-2 bbls. same Brands
25 doz. cans Bordeaux Peas
150 doz. cans Tomatoes
75 boxes New Raisins
Fine String Beans
Succotash
New Edam Cheese
150 doz. cans Corn
New Roquefort Cheese
Marrow Peas, Lima Beans
12 boxes New Leghorn Citron
Candied Orange and Lemon Peel
Lea & Perrin's Worcestershire Sauce
250 cans Pettis Pois and Champignons

OUR STOCK OF FINE

TEAS & COFFEES

Is full and of the very best quality.

☞ We have no old stale Teas in our stock. We aim to keep only the best goods and to sell at the most reasonable prices. To parties wishing to purchase TEA by the half or quarter chest, or any goods in larger quantities than are usually sold at retail, we can give specially good bargains.

BUTLER & LAIGHTON,

No. 1 MARKET SQUARE.

C. M. GIGNOUX

GENERAL AGENT OF THE

Mutual Life Insurance Co.

OF NEW YORK,

FOR THE STATE OF NEW HAMPSHIRE,

If Portsmouth, New Hampshire.

J. E. HAM & CO.,

No. 11 Congress Stree,

HAVE FOR SALE BY THE YARD, or MADE INTO GARMENTS

A Large and Well-Selected Stock

— OF —

OVERCOATINGS,

SUITINGS,

CLOAKINGS,

— AND —

Extra Assortment of Pantaloon Goods,

WHICH WE OFFER TO THE PUBLIC AT

VERY LOW PRICES!

GARDNER J. GREENLEAF,

Carriage Manufacturer, Blacksmith;

AND DEALER IN

Carriage Materials and Blacksmith Supplies.

STATE STREET, NEXT POST-OFFICE.

New Publications.

One of the ablest papers that comes to our table, is the New York *World*. It is the leading democratic paper of the country; its political energies are not exhausted in simply abusing its opponents, or in personal flings at members of other political parties; but its articles upon finance, government, and general topics are of a high order, and are read by the leading men of the country of all parties. Its English correspondence affords us a better knowledge of what transpires in the old world than do the European journals themselves; while upon political subjects at home we find the *World* to be entirely free from the control of all cliques or managers of any organizations or combinations. Indeed the *World* presents daily, an unrivalled variety of news, with literary, financial and political intelligence. The price of the daily, which reaches this city at half-past five o'clock P. M. on the day of publication, is $8 per year, not including the Sunday paper; with Sunday edition, $10. Weekly *World*, $1 per year.

As a light, mild beverage.

agreeable to the most delicate digestive organs, the cocoa preparations of Walter Baker & Co. are recommended to invalids and convalescents as well as to those in full health.

Humbugged Again.

I saw so much said about the merits of Hop Bitters, and my wife, who was always doctoring, and never well, teased me so urgently to get her some, I concluded to be humbugged again; and I am glad I did, for in less than two months use of the Bitters my wife was cured and she has remained so for eighteen months since. I like such humbugging.—H. T., St. Paul.—*Pioneer Press.*

New Jersey Premium Wine.

Physicians state that the Port Wine that took the premium at the Centennial, produced and offered for sale by Mr. Alfred Speer, of New Jersey, is a wine that can be safely used for medicinal purposes, being pure and free from medication, and is more reliable than any other Port Wine. It is especially recommended for weekly females and the aged.

For sale by W. B. Preston, D. Kimball, F. B. Coleman, druggists, and H. F. Gerrish, grocer.

Eminent physicians indorse *Adamson's Botanic Balsam* as the safest and most effectual remedy for Coughs and Colds ever discovered.—Sold by Druggists and Dealers at 25 and 75 cents.

By the use of Fellows' Syrup of Hypophosphites the *nerves* become reinforced in strength, the stomach is made capable of digesting the food, the food changes to blood, the heart becomes strengthed to pump the blood, the lungs distribute and oxidize the blood, healthy blood displaces unhealthy muscle and tuberculous matter, the patient becomes vigorous and then by using his constitution as intended by a beneficent Creator, he may live up to the ripe old age, when like the corn ready for harvest he drops from the husk.

—An agricultural exchange publishes an article boasting of "what a single bean can produce." It is amusing. Fired from a bean-shooter into a man's ear it can produce some of the worst language man is capable of uttering.

—A three-year-old little girl was taught to close her evening prayer, during the temporary absence of her father, with, "And please watch over papa." It sounded very sweet, but the mother's amazement may be imagined when the child added: "And you'd better keep an eye on mamma, too."

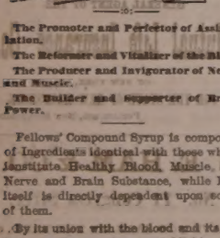

The Promoter and Perfector of Assimilation.

The Reformer and Vitalizer of the Blood

The Producer and Invigorator of Nerve and Muscle.

The Builder and Supporter of Brain Power.

Fellows' Compound Syrup is composed of Ingredients identical with those which constitute Healthy Blood, Muscle, and Nerve and Brain Substance, while Life itself is directly dependent upon some of them.

By its union with the blood and its effect upon the muscles, re-establishing the one and toning the other, it is capable of effecting the following results:

It will displace or wash out tuberculous matter, and thus cure Consumption.

By increasing Nervous and Muscular Vigor, it will cure Dyspepsia, feeble or interrupted action of the Heart and Palpitation, Weakness of Intellect caused by grief, worry, overtax, or irregular habits, Bronchitis—Acute or Chronic, Congestion of the Lungs, even in the most alarming stages.

It cures Asthma, Loss of Voice, Neuralgia, St. Vitus Dance, Epileptic Fits, Whooping Cough, Nervousness, and is a most wonderful adjunct to other remedies in sustaining life during the process of Diphtheria.

Do not be deceived by remedies bearing a similar name: no other preparation is a substitute for this under any circumstances.

Look out for the name and address J. I. FELLOWS, St. John, N. B., on the yello wrapper in watermark, which is seen holding the paper before the light.

Price, $1.50 per Bottle, six for $7.50.

Sold by all Druggists.

EASTERN RAILROAD.

To the Holders of Certificates of Indebtedness.

The Voting Register of Certificate-Holders is now making up at the Office of the Trustees, No. 21 Court Street, Boston, Mass. The names of parties for whom Certificates were originally delivered have been placed in the Register. Any subsequent purchaser or holder desiring to register may do so on presenting at said office to Mr. Joshua Crane a written statement of his name, address and the denomination and number of each certificate held by him, or, if so required by the Trustees, on producing the certificate held by him or a written order from the last-registered holder.

In accordance with regulations fixed by the Trustees the Voting Register will be closed on the third day of December, 1879 between which time and the Annual Meeting on the second Wednesday of December, 1879, no registration will be made.

Per Order of the Directors,
FRANCIS I. AMORY, Clerk.

Eastern Railroad Company.

The annual meeting of the stockholders of this company and of the holders of the certificates of indebtedness, for the choice of directors,—six by the certificate-holder, and three by the stockholders,—will be held at Bunstead hall, Winter street, Boston, Mass., on the 10th day of December, 1879, at eleven o'clock in the forenoon. The report of the directors will then be presented. Transfer books will be closed from Nov. 29th to Dec. 11th, 1879. Per order of the directors.

FRANCIS I. AMORY, *clerk.*

AMOS PEARSON,

NO. 5 CONGRESS STREET,

GIVES INSTRUCTION IN MUSIC

From 10 o'clock to

TUESDAYS THURSDAYS, and SATURDAYS.

Stephen D. Scriggins

HAS REMOVED HIS

PAINT SHOP

From No. 15 Fleet Street to No. 9 VAUGHAN STREET, opposite the Commercial House, and having larger and better accommodation for

CARRIAGE WORK,

Would solicit a continuance of public patronage

Notice.

THE Subscriber gives notice that he has been duly appointed Administrator of the estate not before administered on, will the will annexed, of SARAH S. DEARBORN, late of Portsmouth, in the County of Rockingham, deceased, widow, intestate.

WILLIAM H. HACKETT.

Portsmouth, Nov. 1879.

OYSTERS OYSTERS

20 cts. per qt., liquid,
25 cts. per qt., solid.

LARGE SELECTED OYSTERS, 35c. per qt.

NEW YORK, PROVIDENCE RIVER,
And other Fancy Oysters constantly on hand.

—ALSO—

Scarboro' Clams,

20 CENTS PER QUART.

At W. FREEMAN'S

Wholesale and Retail Oyster House,

Nos. 24 and 28 CONGRESS ST.

PATENTS

Secured in this country and abroad on most favorable terms. Trademarks and labels registered; interferences, infringement suits, etc.

Address, for further information,
CHARLES R. TILDEN,
[late Principal Examiner U. S. Patent Office,]
References: 28 School Street,
Hon. F. C. Crenshaw, Ex-Gov. N. H. Boston, Mass.
Hon. R. R. Vance, Chairman com. on Patents, U. S. House of Rep.

THE New Hampshire Gazette

Established 1756.

The Gazette is published every Thursday and sent to Subscribers at the low price of $1.50 per year, paid in advance, or $2 at the end of the year.

It contains full accounts of all of importance that transpires in Portsmouth and his vicinity, and a condensed summary of news, foreign and domestic; editorials upon current topics; New Hampshire items; carefully prepared marine news, containing reports of vessels owned at this port, or offered by men from Portsmouth or its neighborhood; and is just the paper for residents desiring to be posted on all that takes place at home, while to those living in the vicinity of Portsmouth, or to former residents who retain their interest in the "old home by the sea," it is the best means of keeping informed of what transpires in this city.

—THE—

NEW HAMPSHIRE GAZETTE

Contains more original matter

Than any other paper of its size in the State, the editors working more with their pens than with their scissors.

TO ADVERTISERS

THE N. H. GAZETTE

Presents an excellent opportunity for a weekly invitation to customers, at a reasonable rate, and all those who desire to reach patrons in Rockingham and York counties will find it an economical medium. THE GAZETTE is in many instances the only paper taken by families, and it is read to a large extent in localities whence is derived much of the trade of Portsmouth, a fact which our merchants should not fail to bear in mind.

Subscriptions Received

AT THE OFFICE, 7 PLEASANT ST.,

Exchange Buildings, nearly opp. Post Office;
Or by remittance to

Chronicle & Gazette Publishing Co.

☞ Specimen numbers sent on application.

SPEER'S

Sambuci Wine,

—AND—

PORT GRAPE WINE.

MEDICINAL WINE.

Speer's Sambuci Wine!

celebrated for its beneficial qualities, highly esteemed by eminent physicians, used in the Hospitals and American Hospitals and by the first families in Europe and America.

Excellent for weak and Debilitated persons, the aged and lame; improving the appetite and benefitting infants and children.

AS A DIURETIC,

It imparts a healthy action to the Kidneys and Urinary organs, very beneficial in Dropsy, Gout and Rheumatic affections and Consumption.

Very Agreeable to the Taste. TO CLEAR AND TONE UP THE SYSTEM, take one wineglass before retiring. 75 CENTS PER BOTTLE.

COMMUNION WINE.

SPEER'S PORT GRAPE WINE,

From the Oporto Grape, raised by Mr. Speer at his vineyards, is a rich, heavy-bodied Port, prescribed by Physicians in place of Brandy and imported Port; used by families for weddings, and as an evening wine; and by ladies and weakly persons for strengthening; also the principal wine for communion purposes. $1.00 PER BOTTLE.

Speer's P. J. Sherry

is a Wine of Superior Character, and partakes of the golden qualities of the grape from which it is made. Its purity, richness, Flavor and Medicinal Properties, it will be found unequalled. $1.00 PER BOTTLE.

☞ None genuine unless the signature of "ALFRED SPEER, Passaic, N. J.," is over the cork of each bottle.

ALFRED SPEER, Proprietor,
Office, 34 Warren Street, New York.
Mt. Prospect Vineyards, Passaic, New Jersey.

JOHN LEAY, Paris, Agent for France;
O. T. LUDLOW, London, Agent for Great Britain.

For sale by *W. B. Preston, David Kimball, F. B. Coleman*, Druggists; *H. F. Gerrish*, Grocer.

American and Foreign PATENTS.

[ESTABLISHED 1865.]

GILMORE & CO., Successors to CHIPMAN, BOERNER & CO., solicitors. Patents procured in all countries. *No fee in advance.* No charge unless the patent is granted. No fees for making preliminary examinations. No additional fees for obtaining and conducting a re-hearing. Very Superior form of Interference Cases before the Patent Office, Extensions before Congress, Infringement Suits in different States, and all litigation appertaining to inventions or Patents. Send stamp to GILMORE & CO. for Pamphlet of sixty pages.

Old Bounty Land Warrants.

The last Report of the Commissioner of the General Land Office shows 2,897,500 acres of Bounty Land Warrants outstanding. These were issued under act of 1855 and prior acts. GILMORE & CO. pay cash for them. Send by registered letter. Where Assignments are imperfect we give instructions to perfect them.

Arrears of Pay and Bounty.

Officers, Soldiers and Sailors of the late war, or their heirs, are in many cases entitled to money for services or losses for which they have no knowledge. Write full history of service, and state amount of pay and bounty received. Enclose stamp to GILMORE & CO., and a full reply after examination, will be given you free.

Pensions.

All Officers, Soldiers and Sailors wounded, ruptured or injured in the late war, however slightly, can obtain a pension by addressing GILMORE & COMPANY.

Cases prosecuted by GILMORE & CO. before the Supreme Court of the United States, the Court of Claims and the Southern Claims Commission.

Each department of our business is conducted in a separate bureau, under the charge of the same experienced parties employed by the old firm. Prompt attention to all business entrusted to GILMORE & CO. is thus secured. We desire no win success by deserving it. Address

GILMORE & CO.,
WASHINGTON, D. C.

KNOW THYSELF.

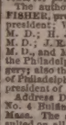

The untold miseries that result from indiscretions in early life may be alleviated and cured. Those who doubt this assertion should purchase the new medical work published by the PEABODY MEDICAL INSTITUTE, Boston, entitled THE SCIENCE OF LIFE; or, SELF-PRESERVATION. Exhausted vitality, nervous and physical debility, premature decay, the effects of youth or too close application to business, may be restored and manhood regained.

Sent by mail in plain envelope, free of charge, to any address, on receipt of two 3c. stamps. Address as above.

HEAL THYSELF

Notice.

THE SUBSCRIBER has this day bought the stock of merchandise of the firm of PFEIFFER & CO., and will continue the business at his Store No. 73 CONGRESS STREET, soliciting a share of patronage of his friends and the public in general as in former times.

JOSEPH S. PFEIFFER.

PORTSMOUTH, N. H., Nov. 1, 1879.

PORTSMOUTH, Oct. 8th, 1879.

JUST RECEIVED

A SMALL INVOICE OF

Army Blouses!

C. E. MYERS & CO.

The World for 1880.

Democrats everywhere should inform themselves carefully alike of the action of their party throughout the country and of the movements of their Republican opponents. A failure to do this in 1876 contributed greatly to the loss by the Democracy of the fruits of the victory fairly won at the polls.

The year 1880 promises to be one of the most interesting and important years of the recent presidential century. It will witness a Presidential election which may result in re-establishing the Government of the Union on the principles of its constitutional founders, or in permanently changing the relations of the States to the Federal power. No intelligent man can regard such an election with indifference. The *World*, as the only daily English newspaper published in the city of New York which upholds the doctrines of constitutional Democracy, will steadily represent the Democratic party in this great canvass. It will do this in no spirit of servile partisanship, but temperately and firmly.

As a newspaper the *World*, being an organ of no man, no clique and no interest, will present the fullest and the fairest picture it can make of each day's passing history in the city, the State, the country and the world. It will allie herself, as heretofore, at accuracy first of all things in all that it publishes. No man, however humble, shall ever be permitted truly to complain that he has been unjustly dealt with in the columns of the *World*. No interest, however powerful, shall ever be permitted truly to boast that it can silence the fair criticism of the *World*.

During the past year the *World* has seen its daily circulation trebled and its weekly circulation pushed far beyond that of any other weekly newspaper in the country. This great increase has been won, as the *World* believes, by truthfulness, enterprise, ceaseless activity in collecting news and unfaltering loyalty to itself and its readers in dealing with the questions of the day. It is our hope and it will be our endeavor that the *World's* record for 1880 may be written in the approbation and the support of many thousands more of new readers in all parts of this Indissoluble Union of Indestructible States.

Our rates of subscription remain unchanged, and are as follows:

Daily and Sundays, one year, $10; six months, $5.50; three months, $3.75.

Daily, Without Sundays, one year, $8; six months $4.25; three months, $2.25; less than three months, $1 a month.

The *Sunday World*, one year, $2.

The *Monday World*, containing the Book Reviews and "College Chronicles," one year, $1.50.

The *Semi Week World* (Tuesdays and Fridays) —TWO DOLLARS a year. TO CLUB AGENTS—an extra copy for every club of ten; the Daily for club of twenty; the Semi-Weekly for club of twenty; the Daily for club of fifty.

Specimen number sent free on application.

Terms—Cash, invariably in advance.

Send post-office money order, bank draft or registered letter. Bills at risk of the sender.

Address,

"THE WORLD, 35 Park Row, New York."

A SPECIAL OFFER.

Subscribers who send $1 for a year's subscription before December 28th will receive the *Weekly World* from the date of subscription

TO MARCH 5, 1881.

This will include the Presidential campaign and the inauguration of the next President.

Old subscribers who send $1 before December 28th, for a renewal of their subscription for 1880, will receive the *Weekly World* to March 5th, 1881, without missing a number.

This Offer will Be Withdrawn December 29.

Take advantage of it at once. Subscribe at once. Renew at once.

The Sun for 1880.

The *Sun* will deal with the events of the year 1880 in its own fashion, now pretty well understood by everybody. From January 1st until December 31st it will be conducted as a newspaper, written in the English language, and printed for the people.

As a newspaper, the *Sun* believes in getting all the news of the world promptly, and presenting it in the most intelligible shape—the shape that will enable its readers to keep well abreast of the age with the least unproductive expenditure of time. The greatest interest to the greatest number—that is the law controlling its daily making. It now has a circulation very much larger than that of any other American newspaper, and enjoys an income which it is at all times prepared to spend liberally for the benefit of its readers. Foreign and all conditions of life and all ways of thinking buy and read the *Sun*; and they all derive satisfaction of some sort from its columns. Keep on buying and reading it.

In its comments on men and affairs, the *Sun* believes that the only guide of policy should be common sense, inspired by the genuine American principles and backed by honesty of purpose. For this reason it is, and will continue to be, absolutely independent of party, clique, organization, or interest. It is for all, but of none. It will continue to praise what has good and reprobate what is evil, taking care that its language is to the point, and plain, beyond the possibility of being misunderstood. It will continue to set forth truths that do not appear on the surface; it has no opinions to sell, save those which may be had by any purchaser with two cents. It hates injustice and rascality even more than it hates unnecessary words. It abhors frauds, pillies fools, and delights in discomposing all very species. It will continue throughout the year 1880 to chastise the first class, instruct the second, and discomfiture the third. All honest men, with honest convictions, whether sound or mistaken, are its friends. And the *Sun* makes no bones of telling the truth to its friends and about its friends whenever occasion arises for plain speaking.

These are the principles upon which the *Sun* will be conducted during the year to come.

The year 1880 will be one in which no patriotic American can afford to lose his eyes to public affairs. It is impossible to exaggerate the importance of the political events which it has in store, or the necessity of predictive vigilance on the part of every citizen who desires to preserve the Government that the founders gave us. The debates and acts of Congress, the utterances of the press, the exciting contests of the Republican and Democratic parties, now nearly equal in strength throughout the country, the varying drift of public sentiment, will all bear directly and effectively upon the Twenty-fourth Presidential election, to be held in November. Four years ago next November the will of the nation, expressed at the ballot box, was thwarted by an abominable conspiracy, the promoters and beneficiaries of which still hold the offices they stole. Will the crime of 1876 be repeated in 1880? The past decade of years opened with a corrupt, extravagant, and insolent Administration intrenched at Washington. The *Sun* did something toward dislodging the gang and breaking its power. The same men are now intriguing to restore the Republic and place back in places from which they were driven by the indignation of the people. Will they succeed? The coming year will bring us answers to many momentous questions. The *Sun* will be on hand to chronicle the facts as they are developed, and to exhibit them clearly and fearlessly in their relations to morals, decency and right.

Thus, with a habit of philosophical good humor in looking at the minor affairs of life, and a great things a steadfast purpose to maintain the rights of the people and the principles of the Constitution against all aggressors, The *Sun* is prepared to write a truthful, instructive, and at the same time entertaining history of 1880.

Our rates of subscription remain unchanged. For the daily *Sun*, a four-page sheet of twenty-eight columns, the price by mail, post-paid, is 55 cents a month, or $6.50 a year: or, including the Sunday paper, an eight-page sheet of fifty-six columns, the price is 65 cents a month, or $7.70 a year, postage paid.

The Sunday edition of the *Sun* is also furnished separately at $1.20 a year, postage paid.

The price of the weekly *Sun*, eight pages, fifty-six columns, is $1 a year, postage paid. For clubs of ten sending $10 we will send an extra copy free. Address

I. W. ENGLAND,
Publisher of THE SUN, New York City.

REVOLUTION IN WASHING.

The Mothers' Favorite Washing Crystal

is the name of a new Washing Compound, which N. F. MATHES & Co. are Sole Agents for in this city and its vicinity. We promised that it will drive away with the toil and drudgery of

WASHING-DAY

without any injury to the fabric or hands; and that consumers may test it for themselves, we are putting samples in every house in the city and suburbs. This is an expensive way of advertising, but it shows that we have faith in the article.

It is put up in one-pound packages.

Price 15cts. per Pound.

N. F. MATHES & CO,

40 MARKET STREET.

BENSON'S

CAPCINE

POROUS PLASTER!

Over 2000 Druggists

Have signed the following remarkable paper, the signatures of which can be seen at our office.

Messrs. SEABURY & JOHNSON,
21 Platt Street, New York:

GENTLEMEN: "For the past few years we have sold various brands of Porous Plasters. *Physicians and the Public prefer*

BENSON'S CAPCINE POROUS PLASTER

to all others. We consider them one of the very few reliable household remedies worthy of confidence. *They are Superior to all other Porous Plasters or Medicines for External use.*" dec15

Copartnership Notice.

CHARLES S. ROBINSON is admitted a member of our firm from this date. The present style of the firm will remain unchanged.

CHARLES ROBINSON & SON.

November 1st, 1879. d3m

THE MODEL RANGE

—FOR—

Hard or Soft Coal or Wood

—HAVING THE—

Patent Reflex Coal-Grate and Ash-Sifter,
New Patent Automatic Oven Shelf,
New Patent Extension Leg,
New Patent Double Top,
(No more cracked tops.)

And many other improvements. As perfected, we sincerely believe that the most durable and beautiful range in the world is the

MODEL RANGE

Manufactured by Spicer & Peckham, of Providence, R. I. The Portable Cooking Range is the best adapted to do work surely and quickly, of any device yet made. There are many sizes. They do all work evenly and steadily, with a great saving of fuel. No expense has been spared to make the Model Range *first-class* in every particular, and it is presented to the public as one that is admitted even by competing manufacturers to be the most neatly ornamented and perfectly proportioned Range yet made.

The top is double, and very large, with extension shelf and towel rack attached at either end. The fire box is arranged with express reference to economy, and easily repaired; the grate can be taken out without moving the brick lining. The ash sifter is perfect in its operation, and free from dust. The oven is very large, ventilated properly, and bakes thoroughly. The ashpan is especially convenient. The ventilated, broiler doors make perfect combustion and economy of fuel. Durability, cleanliness, ease of management, great working capacity, rapid and perfect in operation. Pipe collar adjustable for either top or back of range. Patent check draft and curve flue will save one-third of the fuel that is usually wasted. The door-knobs and name plate are nickel plated, making it very attractive for the home. The top is less likely to crack, being double.

This Range, with a large variety of other

Ranges, Cooking and Parlor Stoves,

Etc., can be seen at the old stand of

M. W. EARING,

No. 61 Market Street,

Where also can be found a full and complete assortment of KITCHEN WARE, HOUSE FURNISHING GOODS, etc., which the residents of Portsmouth and vicinity are respectfully invited to inspect before purchases are made elsewhere.

M. W. EARING.

YOU can buy Pure and Good WINES AND LIQUORS, in any desired quantity, packed and sent anywhere, by sending cash orders to the old house of C. A. RICHARDS & CO., feb19 80 18 and 22 Kilby street, Boston.

DENNIS SHEA,

MANUFACTURER OF

Gement Stone Pipe

—AT—

26 WATER STREET, PORTSMOUTH.

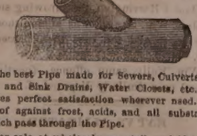

The best Pipe made for Sewers, Culverts, Cellar and Sink Drains, Water Closets, etc., etc. Gives perfect satisfaction wherever used. Is proof against frost, acids, and all substances which pass through the Pipe.

For sale at wholesale or retail, or laid in the best manner.

Orders for Pipe and laying left at the factory will receive prompt attention

New Advertisements.

PIANOS Stool, Cover and Book only $143 to $255. *Organs*, 13 Stops, 8 set Reeds, 2 Knee Swells, Stool, Book, only $65. ☞ Holiday Newspaper Free. Address DANIEL F. BEATTY, Washington, N. J.

$1200 returns in 30 days on $100 invested. Official Reports and information *free*. Like profits weekly on Stock options of $10 to $50. Address T. Potter Wight & Co., Bankers, 35 Wall St., N. Y.

$10 TO $1000 Invested in Wall Street Stocks makes fortunes every month. Book sent free explaining everything. Address, Baxter & Co., Bankers, 17 Wall St., N.Y.

CONSUMPTION

CURED. A simple vegetable remedy for the speedy and permanent cure of Consumption, Bronchitis, Catarrh, Asthma, and all throat and lung affections, also a positive and radical cure for Nervous Debility and all Nervous Complaints, which has been tested in thousands of cases. Remedy, with full directions (in German, French, or English) for preparing and using, sent by mail free of charge, on receipt of stamp. *Please name this paper.* W. W. SHERAR, 149 Powers' Block, Rochester, N. Y.

A GENTS WANTED FOR A TOUR AROUND THE WORLD BY GENERAL GRANT.

PRICE ONLY $3

This is the fastest-selling book ever published, and the only complete and authentic History of Grant's Travels. Send for circulars containing a full description of the work and our extra terms to Agents. Address

National Publishing Co., Philadelphia, Pa.

AGENTS READ THIS.

We want an agent in this County to whom we will pay a salary of $100 per month and expenses to sell our new Chromos. Address, *Saxton, Pub.*, Address at once SHERMAN & CO., Marshall, Mich.

$25 to $5000 Judiciously invested in Wall St. has the foundation of fortunes. Circular for the asking. Address, Hodgman & Co., Bankers, 21 Broad St., N. Y.

ON 30 DAYS TRIAL

We will send our ELECTRO-VOLTAIC BELTS and other Electric Appliances upon trial for 30 days to those suffering from Nervous Debility, Rheumatism, Paralysis or any diseases of the Liver or Kidneys, and many *other diseases*. A Sure Cure guaranteed or no pay. Address

VOLTAIC BELT CO., Marshall, Mich.

A GOOD PLAN. Combining and operating many orders is one vast sum has every advantage of greatest capital, with best skillful management. Large profits divided pro rata, on investments of $25 to $100. Circular, with full explanations how all can succeed in stock dealings, ballot free. LAWRENCE & CO., 72 Broad Street, New York.

Authorized by the Commonwealth of Kentucky.

14TH

Popular Monthly Drawing of the

Commonwealth Distribution Co.,

AT MACAULEY'S THEATRE,
In the City of Louisville, on

NOVEMBER 29, 1879.

These Drawings, authorized by act of the Legislature of 1869, and sustained by all the Courts of Kentucky (all fraudulent advertisements of other lottery companies who claim the ownership of "all the grants in Kentucky," to the contrary, notwithstanding), occur regularly on the last day of every month (Sundays excepted), and are supervised by prominent citizens of the State.

Grand and unprecedented success of the new features.

Every ticket-holder can be his own supervisor, call out its number and see it placed in the Wheel.

The management invite the attention to the grand opportunity presented of obtaining, for only $5, any of

THE FOLLOWING PRIZES.

1 Prize	$30,000	100 Prizes	$100	each	$10,000
1 "	10,000	200 "	50	"	10,000
1 "	5,000	500 "	20	"	10,000
10 "	$1000 each	10,000	1000	"	10,000
100 "	500 "	10,000			

9 Prizes $300 each, Approximation Prizes, $2,700

9 "	200 "	"	"	"	1,800
9 "	100 "	"	"	"	900

1,960 Prizes.....$112,400

Whole Tickets, $2. Half Tickets, $1.
27 Tickets, $50. 55 Tickets, $100.

All applications for club rates should be made to the home office.

Full list of drawing published in Louisville *Courier-Journal* and New York *Herald* and mailed to all ticket-holders.

For tickets and information address only

D. J. COMMERFORD, (Courier Journal Building) Louisville, Ky.,
OR same person, No. 163 Broadway, New York.

Beginning with the November Number,

SCRIBNER'S

will be found at the

Portsmouth Cir. Library,

REGULARLY.

W. G. MYERS, Proprietor, - - 1 Congress Block.

RUPTURE

DR. J. A. SHERMAN—and the only Dr. Sherman known to the public for the past 35 years or more for his successful method of treating Rupture without the annoyance and injury trusses inflict, may now be consulted weekly at his New York and Boston offices. Dr. Sherman is the discoverer of the only known cure for Rupture by simple external applications.

No man is safe who has a rupture, no matter how insignificant he may consider it, for every man who has died from it once flattered himself that it was but a trifling ailment; and every man who now suffers from it and the injury of trusses, to such an extent that life has no enjoyments, once regarded it as unworthy special attention. It is not to stand still with it, it is steadily progressive, even unto death; and he is wise who takes the necessary steps to be effectually relieved of it before the day of suffering and gloom comes upon him. References given to gentlemen in the city who have been cured.

Patients from abroad can receive treatment and leave for home same day.

HIS BOOK ON RUPTURE

gives the most reliable proofs from distinguished professional gentlemen, clergymen and merchants of his success and popularity throughout this country and the West Indies for the past 35 years or more. The afflicted should read it and inform themselves.

It is illustrated with photographic likenesses of extremely bad cases before and after cure, and mailed to those who send 10 cents. Save this, and remember in writing or calling the address is

Dr. J. A. SHERMAN

251 Broadway, cor. Murray St., New York, and 43 Milk Street, Boston.

In consequence of the great demand for Dr. J. A. Sherman's personal services, he divides his time between New York and Boston—will be at his N. Y. Office on Saturdays, Sundays, Mondays; and in Boston, Wednesdays, Thursdays and Fridays of each week. Tell this to your friend.

The fame of Dr. Sherman, arising from his great success in the treatment and cure of rupture, has induced certain *confidence* men and *impostors* to represent themselves as Dr. Sherman, the original Dr. Sherman, etc., for the purpose of deceiving and victimizing the unsuspecting.

Portsmouth Daily Chronicle.

BY CHRONICLE & GAZETTE PUBLISHING COMPANY.

PORTSMOUTH, N. H., TUESDAY, DECEMBER 2, 1879.

$3 PER YEAR IN ADVANCE
THREE CENTS PER COPY.

THE PORTSMOUTH DAILY CHRONICLE
(Established August 2d, 1877.)

Is Published Every Morning, Sundays excepted, at No. 7 Exchange Building, Pleasant street, opposite the Post Office, by the

Chronicle and Gazette Publishing Company.

TERMS $6.00 PER YEAR.

The New Hampshire Gazette

(The Oldest Newspaper in the United States, established Oct. 7, 1756,)

is published every THURSDAY at the same office. Terms, $1.50 per year; $2.00 per year, if not paid in advance.

ADVERTISEMENTS inserted on reasonable terms, in either or both papers. The GAZETTE, having a large country (in addition to its local) circulation, is an excellent medium of advertising. A liberal reduction made when advertisements appear in both papers.

☞ Correspondence from neighboring towns, containing items of public interest, will be gladly received. All communications should be addressed and all checks made payable to the

CHRONICLE & GAZETTE PUBLISHING CO.,
PORTSMOUTH, N. H.

The Job Printing Business is conducted in the same office by Mr. Charles W. Gardner, who keeps on hand a large and well-selected stock of all materials required in his line.

NEW AND EXTENSIVE STOCK

— OF —

Fall and Winter

GOODS

— AT —

WM. P. WALKER'S

No. 8 Market Square.

Having received a Full Assortment of Foreign and Domestic

Cloths, Cassimeres, &c.,

I am prepared to make them up into GARMENTS of the latest style, or according to the fancy of the purchaser, and

Perfect Satisfaction Guaranteed!

My Stock of Goods suitable for

SUITINGS

IS UNEQUALLED.

Particular attention paid to the making of Army and Navy

REGULATION UNIFORMS.

A FULL ASSORTMENT OF

Gentlemen's Furnishings Goods!

Constantly on hand, consisting of

BOSOMS, GLOVES, SUSPENDERS,

COLLARS, DRAWERS, SHIRTS,

HANDKERCHIEFS, LINEN

GOODS.

Of Every Description.

DRAIN PIPE.

A KRON DRAIN PIPE, all sizes, for sale at No. 5 Elm street.
SAMUEL CLEAVES & SON.

GRAY'S SPECIFIC MEDICINE.

TRADE MARK. *The Great Eng-* TRADE MARK
lish Remedy, an unfailing cure for Seminal Weakness, Spermatorrhœa, Impotency, and all Diseases that follow as a sequence of Self-Abuse; as loss of Memory, Universal Lassitude, Pain in the Back, Dimness of Vision, Premature Old Age, and many other diseases that lead to Insanity or Consumption and a Premature Grave.

BEFORE TAKING. AFTER TAKING.

☞ Full particulars in our pamphlet, which we desire to send free by mail to every one. ☞ The Specific Medicine is sold by all druggists at $1 per package, or six packages for $5, or will be sent free by mail on receipt of the money by addressing THE GRAY MEDICINE CO.,
No. 10 Mechanics' Block, Detroit, Mich.

☞ Sold in Portsmouth by J. H. THACHER, No. 12 Market square—and by Druggists everywhere—G. C. GOODWIN & Co., Wholesale agents, Boston. d&wtuov17'80

Transportation.

Eastern & Maine Central Railroad Line.

CARS leave the Station of the Eastern Railroad, between Deer and Elm streets, as follows:

For Boston, at *4.05, 7.15, 8.20, 11.00, A. M.; 2.56, 5.30 P. M. Sundays 7.35 A. M.

For Portland, Augusta, Brunswick and Lewiston, 9.56 A. M.; 3.02, 9.08 P. M.

For Bangor, Waterville, etc., 9.56 A. M., 9.08 P. M.

For St. John and Halifax, 9.08 P. M.

M. C. and G. T. Railroads, 9.56 A. M.

For Great Falls and Wolfeborough, 9.56 A. M.; 5.44 P. M.

For North Conway, 9.56 A. M.

For Dover and Way Stations, 9.56 A. M.; 12.30, 3.05, 7.05 P. M.

Trains leave For Portsmouth—

From Boston, 7.30, 10.00 A. M.; 12.30, 3.15, 4.45, 7.00 P. M. Sundays 6.00 P. M.

From Portland, *2.00, 8.45 A. M.; 1.00 P. M.

From North Conway, 7.05 A. M.

From Wolfeborough, 8.15 A. M.; 3.05 P. M.

From Great Falls, 7.32, 10.00 A. M.; 4.45 P. M.

From Dover, 6.45, 10.30 A. M.; 2.25, 5.00 P. M.

From Newington, 7.01, 10.45 A. M.; 2.41, 5.16 P. M.

Trains from Boston arrive at Portsmouth at 9.52, 12.25, A. M.; 2.58, 5.40, 7.00, 9.05 P. M. Sundays 8.25 P. M.

Trains from Portsmouth arrive at Boston at *8.30, 9.50, 10.45 A. M.; 1.50, 5.30, 8.00, P. M. Sundays 9.59 A. M.

*Except on Mondays.

D. W. SANBORN, Master of Transportation. LUCIUS TUTTLE, G. P. & T. A.
Oct. 25, 1879.

Concord & Portsmouth Railroad.

PASSENGER TRAINS leave Concord Railroad Station, foot of Bridge street:

For Newmarket Junction, Manchester, Concord and Upper Railroads, at 7.35 A. M., and 5.10 P. M.

Arrive at Manchester at 9.46 A. M., 7.10 P. M.

Arrive at Concord at 10.35 A. M., and 8.15 P. M.

Leave Concord at 7.30 A. M., and 3.40 P. M.

Leave Manchester at 8.15 A. M., and 4.25 P. M.

Arrive at Portsmouth at 10.10 A. M., and 6.15 P. M.

☞ All trains connect at Newmarket Junction, with trains of the Boston & Maine Railroad for Exeter, Haverhill, Lawrence and Boston; and for Dover, Great Falls and Portland; at Concord with trains to and from all the Upper Railroads.

H. E. CHAMBERLIN, Supt.

Daily, Sundays Included.

STONINGTON LINE!

FIRST-CLASS FARE

ONLY $1.00!

Boston to New York.

☞ Tickets good only for Train and connecting Boat, as specified on their face.

Steamboat Express Train leaves Boston and Providence Railroad Station at 6:30 P. M., daily (Sundays included.

☞ The Steamboat Train makes no stop at Stations between Boston and Stonington—94 miles—the longest run made by any train in New England.

Tickets and State-rooms secured at Boston and Providence R.R. Station, and at Company's Office, 214 Washington, corner of State Street.

A. A. FOLSOM, Supt. B. & P. R.
J. W. RICHARDSON, Agt, Boston.

STEAMER JAMES SAMPSON.

KITTERY & PORTSMOUTH.

TIME TABLE.

From Navy Yard Bridge.		From Navy Yard Landing.	
Leave Kittery at	6:45 A.M.	*Leave Ports'th at*	7:25 A.M.
" "	8:55	" "	9:15
" "	9:45	" "	11:00
" "	11:20	" "	12:15 P.M.
" "	2:00 P.M.	" "	2:10
" "	3:30	" "	4:20
" "	4:20	" "	5:15

Evening Trips, Tuesday and Thursday, leaving Kittery at 6:30; leaving Portsmouth at 8:30.

Saturday Evenings, leave Kittery at 6:30 and 8:15; leave Portsmouth at 8:00 and 9:20.

Special arrangements can be made for other evenings.

Fare Five Cents Each Way.

Freight taken at reasonable rates. Orders executed with despatch.

A. STEVENSON, Proprietor.

THE NEW ENGLAND

MUTUAL LIFE

Insurance Company

OF BOSTON.

The Oldest Massachusetts Company.

19,000 MEMBERS. $57,000,000 INSURANCE.

The features of the Company are

1—*Its entire mutuality.*
2.—*The character of its investments.*
3.—*The liberality of its treatment of retiring members.*
4—*Its selection of risks as developed by its past favorable mortality.*
5.—*The application of the Mass. Non-Forfeiture law to its policies, whereby every member is entitled to insurance according to its provisions.*

Information as to rates can be obtained on application at the office of the Company, or of any of its agents in the principal cities and towns of the Commonwealth.

35th Annual Report now ready for Distribution.

BENJ. F. STEVENS, President.
eod1mch15 JOS. M. GIBBENS, Secretary.

SPENCERIAN

STEEL PENS

of the Very Best European Make, and unrivaled for Flexibility, Durability, and Evenness of Point.

REAL SWAN QUILL ACTION.

In Twenty Numbers. Samples, including the popular numbers, *Fine Points* 1-2-3-9-10 *Points* 3-16-18 will be sent by mail, for trial, on receipt of 25 Cents.

IVISON, BLAKEMAN, TAYLOR & CO.,
138 and 140 Grand St., New York.

ANOTHER WONDER!

BARSTOW'S

NEW

Empress Range!!

WITH THE

PATENT DUPLEX GRATE.

Bakes day or night without rekindling fire. No poking or shaking required; a single turn of the Duplex Grate removes all clinkers, leaving a fresh fire. The Most Perfect Range in this City!

John P. Sweetser,

45 MARKET STREET - - PORTSMOUTH.

Hardware, Paints, Oils, &c.

ALEM WARRANTED PURE WHITE LEAD.
BOSTON " " " "
FOREST RIVER PURE WHITE LEAD.
ENGLISH " " " "

On hand and for sale at Manufacturers' Prices.

Also, a large and well-selected Stock of

Hardware,
Paints, Oils,
Glass, &c., &c.

ETC., ETC., ETC.,

At Lowest Rates.

JOHN H. BAILEY,

RICE BLOCK,

16 Market and 1 Ladd Street.

MORSE & ILSLEY,

AUCTIONEERS,

Money, Real Estate and Mortgage Brokers, Insurance and House Agents.

13 PLEASANT ST. - - EXCHANGE BUILDINGS.

PATENTS!

R. H. EDDY,

No. 76 State St., Opposite Kilby, Boston,

SECURES PATENTS in the United States; also in Great Britain, France and other foreign countries. Copies of the claims of any Patent furnished by remitting one dollar. Assignments recorded at Washington. *No Agency in the United States possesses superior facilities for obtaining Patents or ascertaining the patentability of inventions.*

R. H. EDDY, Solicitor of Patents.

TESTIMONIALS.

I regard Mr. Eddy as one of the *most capable and successful* practitioners with whom I have had official intercourse. CHARLES MASON, Commissioner of Patents.

"Inventors cannot employ a person more trustworthy or more capable of securing for them an early and favorable consideration at the Patent Office." EDMUND BURKE, Late Commissioner of Patents.

BOSTON, October 19, 1870.

R. H. EDDY, Esq.—*Dear Sir:* You procured for me, in 1840, my first patent. Since then you have acted for and advised me in hundreds of cases, and procured many patents, reissues and extensions. I have occasionally employed the best agencies in New York, Philadelphia and Washington, but I still give you almost the whole of my business, in your line, and advise others to employ you. Yours truly, GEORGE DRAPER.

BOSTON, January 1, 1879. 3tawtjan 1 80

Ayer's

Hair Vigor,

FOR RESTORING GRAY HAIR TO ITS NATURAL VITALITY AND COLOR.

It is a most agreeable dressing, which is at once harmless and effectual, for preserving the hair. It restores, with the gloss and freshness of youth, faded or gray, light, and red hair, to a rich brown, or deep black, as may be desired. By its use thin hair is thickened, and baldness often though not always cured. It checks falling of the hair immediately, and causes a new growth in all cases where the glands are not decayed; while to brashy, weak, or otherwise diseased hair, it imparts vitality and strength, and renders it pliable.

The VIGOR cleanses the scalp, cures and prevents the formation of dandruff; and, by its cooling, stimulating, and soothing properties, it heals most if not all of the humors and diseases peculiar to the scalp, keeping it cool, clean, and soft, under which conditions diseases of the scalp and hair are impossible.

As a Dressing for Ladies' Hair,

The VIGOR is incomparable. It is colorless, contains neither oil nor dye, and will not soil white cambric. It imparts an agreeable and lasting perfume, and as an article for the toilet it is economical and unsurpassed in its excellence.

PREPARED BY

Dr. J. C. AYER & CO., Lowell, Mass.,

Practical and Analytical Chemists.

SOLD BY ALL DRUGGISTS EVERYWHERE.

FRESH CELERY.

FRESH DAILY IN ANY QUANTITY.
For sale by

H. F. Gerrish.

PORTSMOUTH

INSURANCE

AGENCY.

ESTABLISHED IN 1831.

JOHN SISE, 5 MARKET SQUARE

Is the Agent and Attorney for the following responsible Companies;

ÆTNA INSURANCE CO.
Hartford, Conn. Assets $7,000,000

HARTFORD FIRE INSURANCE CO.
Hartford, Conn., Assets $3,200,000

HOME INSURANCE CO.,
New York, Assets $6,000,000

FRANKLIN FIRE INSURANCE CO.
Philadelphia, Assets $3,300,000

ROYAL INSURANCE CO.
Liverpool, Eng., Assets $18,000,000, gold

PENNSYLVANIA FIRE INS. CO.
Philadelphia, Assets $1,800,000

Business men and owners of Property desiring every security by Insurance against loss and damages by fire, will find it for their interest to place their risks in the above companies, some of which have been represented in this vicinity for nearly fifty years.

All losses will be promptly adjusted and paid by the undersigned.

John Sise, Agent,

OFFICE No. 5 MARKET SQUARE, Portsmouth

MORSE & ILSLEY

FIRE, LIFE AND ACCIDENT

INSURANCE

AGENTS,

☞ Represent the following reliable companies:

THE INSURANCE COMPANY OF NORTH AMERICA.
Of Philadelphia, Pa.

LIVERPOOL and LONDON and GLOBE
U. S. Office, New York City.

SPRINGFIELD,
Of Springfield, Massachusetts.

QUEEN,
Of Liverpool and London.

PHŒNIX,
Of Hartford, Conn.

ORIENT,
Of Hartford, Conn.

TRAVELLERS' LIFE and ACCIDENT COMPANY,
Of Hartford, Connecticut.

NEW ENGLAND MUTUAL LIFE,
Of Boston, Mass.

The above companies are well known and reliable, and we solicit the patronage of our friends and the public. All losses adjusted and promptly paid at our office.

MORSE & ILSLEY,

NO. 13 PLEASANT ST., - UP ONE FLIGHT

GENERAL LIFE AND FIRE

INSURANCE

AGENCY.

Alonzo F. Craig, Agent

CAPITAL REPRESENTED.

$40,000,000.

EQUITABLE LIFE ASSURANCE SOCIETY OF THE UNITEDSTATES. Assets.....$25,000,000

N. BRITISH & MERCANTILE INS.CO.
LONDON AND EDINBURGH.
Capital, Gold.....$10,000,000
Invested in the United States.....$1,647,832.05

NATIONAL FIRE INSURANCE CO.
HARTFORD, CONN.
Assets.....$831,250.25

WESTCHESTER FIRE INS. CO.
NEW YORK.
Assets.....$655,787.24

ST. PAUL FIRE & MARINE INS. CO.
ST. PAUL, MINN.
Assets.....$719,621.78

FANEUIL HALL INSURANCE CO.
BOSTON, MASS.
Assets.....$250,000.00

☞ *Insurance effected on all kinds of Property at reasonable Rates.*

☞ Losses at this Agency will be promptly adjusted, and paid at this Office.

ALONZO F. CRAIG,

INSURANCE AGENT,

Office No. 5 Congress Street, Portsmouth

CATARRH

Of Ten Years' Duration. The Discharges Thick, Bloody, and of Foul Odor. Senses of Smell and Taste Wholly Gone. Entirely Cured by

SANFORD'S RADICAL CURE

Messrs. Weeks & Potter: Gentlemen—I feel compelled to acknowledge to you the great benefit SANFORD'S RADICAL CURE has been to me. For nine years I have been afflicted with this loathsome disease, and constantly in the winter time has it been worse. My discharge has been thick and bloody, emitting a foul odor so bad that my presence in a room with other was offensive to them. One week after commencing the use of SANFORD'S RADICAL CURE I was so troubled with it at all. My senses of taste and smell which *were wholly* gone, have now fully returned, and my general health is much improved. Yours,

MELBOURNE H. FORD.
Late Lieut. U. S. Marine Corps.

GRAND RAPIDS, MICH., Nov. 3, 1879.

LATER.

Gentlemen: The package of SANFORD'S CURE arrived here to-day all right. I don't know what I should have done if it had not been for this remedy. I have tried nasal douches and everything else, and which I never was able to stop the offensive discharge, I have no more able to recover my senses of taste and smell. Yours, MELBOURNE H. FORD.

GRAND RAPIDS, MICH., Nov. 15, 1879.

SANFORD'S RADICAL CURE

Not only promptly arrests the corroding discharges I catarrh, but, by sympathetic action, it restores to sound health all the organs of the head that have become affected by it, and exhibit any of the following, after uses:—

Defective Eyesight, Inflamed and Matter Eyes, Painful and Watery Eyes, Loss of Hearing, Earache, Neuralgia of the Ear Discharges from the Ear, Ringing Noises in the Head, Dizziness, Nervous Headache Pains in the Temples, Loss of the Senses of Taste and Smell, Elongation of the Uvula Inflammation of the Tonsils, Fœtid Sore Throat, Tickling or Huckling Cough, Bronchitis, and Bleeding of the Lungs.

Each package contains Dr. Sanford's Improved Inhaling Tube, with full and carefully prepared direction for use in all cases. Price, $1. For sale by all wholesale and retail druggists and dealers throughout the United States and Canadas. WEEKS & POTTER, General Agents and Wholesale Druggists, Boston, Mass.

COLLINS'

VOLTAIC PLASTER

AN Electro-Galvanic Battery, combined with a highly Medicated Plaster, forming the grandest curative agent in the world of medicine, and utterly surpassing all other Plasters heretofore in use. They accomplish more in one week than the old Plasters in a whole year. They do not palliate, they CURE. They

Relieve Affections of the Chest.
Relieve Affections of the Lungs.
Relieve Affections of the Heart.
Relieve Affections of the Liver.
Relieve Affections of the Spleen.
Relieve Affections of the Kidneys.
Relieve Affections of the Spine.
Relieve Affections of the Nerves.
Relieve Affections of the Muscles.
Relieve Affections of the Joints.
Relieve Affections of the Bones.
Relieve Affections of the Sinews.

No matter what may be the extent of your suffering or any of these Plasters. Relief is *instantaneous*, a fact supported by hundreds of testimonials in our possession, clear in mind that the most important discoveries in pharmacy date back but a few years, and that combinations of gums and essences of plants and shrubs are proven to be fully equal, if not superior, in curative Plaster, in soothing, healing, and strengthening properties, far superior to all other Plasters heretofore in use, to the scientific physician is to the horse-leech.

Price, 25 Cents.

Be careful to call for COLLINS' VOLTAIC PLASTER, and not get some worthless imitation. Sold by all Wholesale and Retail Druggists throughout the United States and Canadas, and by WEEKS & POTTER, Proprietors, Boston, Mass.

Good and Reliable

INSURANCE

COMPANIES.

COMMERCIAL UNION, of London.
FIRE ASSOCIATION, of Phila.
SHAWMUT, of Boston.

F. W. DEROCHEMONT & SON,

No. 9 CONGRESS STREET.

L S L

UNPRECEDENTED ATTRACTION!

Over Half a Million Distributed.

LOUISIANA STATE LOTTERY COMPANY.

This Institution was regularly incorporated by the Legislature of the State for Educational and Charitable purposes in 1868 *for the term of Twenty-five Years*, to which contract the inviolable faith of the State is pledged, with a Capital of $1,000,000, to which it has since added a reserve fund of $350,000. ITS GRAND SINGLE NUMBER DISTRIBUTION will take place monthly on the Second Tuesday. *It never scales or postpones.* Look at the following Distribution:

GRAND PROMENADE CONCERT,

during which will take place the

115th GRAND MONTHLY

AND THE

Extraordinary Semi-Annual Drawing

At New Orleans, Tuesday, Dec. 16th, 1879.

Under the personal supervision & management of Gen. G. T. BEAUREGARD, of Louisiana, and Gen. JUBAL A. EARLY, of Virginia.

Capital Prize, $100,000.

☞ *Notice.—Tickets are Ten Dollars only. Halves, $5. Fifths, $2. Tenths, $1.*

LIST OF PRIZES.

1 CAPITAL PRIZE OF $100,000		$100,000
1 GRAND PRIZE OF	50,000	50,000
1 GRAND PRIZE OF	20,000	20,000
2 LARGE PRIZES OF	10,000	20,000
4 LARGE PRIZES OF	5,000	20,000
20 PRIZES OF 1,000		20,000
50 do. 800		25,000
100 do. 300		30,000
200 do. 200		40,000
600 do. 100		60,000
10,000 do. 10		100,000

APPROXIMATION PRIZES.

100	Approximation Prizes of $200	20,000
100	do. do. 100	10,000
100	do. do. 75	7,500
11,879	Prizes, amounting to	$322,500

Gen. G. T. BEAUREGARD, of La.} Commissioners.
Gen. JUBAL A. EARLY, of Va.}

Application for rates to clubs should only be made to the office of the Company in New Orleans.

Write for circulars or send orders to

M. A. DAUPHIN,
New Orleans, La.,
or same person at No. 319 Broadway, New York.

Daily Chronicle.

New Publications.

Messrs. Roberts Brothers, of Boston, publish "Irene the Missionary," a story that had many readers while it was appearing in the *Atlantic Monthly*. The present volume makes a book of 390 pages, and though not of the "No name series" is published without the announcement of the author's name, presumed by many to be DeForest. It is an interesting story, and contains the account of a matrimonial offer, or an attempt at one. The happenings pictured in this volume can be enjoyed by any reader who will invest $1.25 in the purchase of the book.

"Stories of War, told by soldiers;" collected and edited by Edward Everett Hale; Boston, Roberts Brothers; pages 264; price, $1.00. Here we have authentic accounts of many famous engagements of the late war,—the first Bull Run, Forts Henry and Donaldson, Antietam, Vicksburg, Gettysburg, Chickamauga and Chattanooga, with Grant's advance upon Richmond, Sheridan's ride, Sherman's great march, and other thrilling incidents of the war. They are given in a series of evening readings by Col. Ingham to his nephews, of which nightly entertainment the editor gives us the origin. The work is historic, and affords a correct account of these prominent incidents extending from July 1st, 1861, to the close of the war; and the editor promise if the boys like this volume, it shall be followed by stories of the sea, told by sailors, and stories of adventures. Mr. Hale well knows how to present the interesting record of these times of struggle, and the work will doubtless have a large sale. It can be had of nearly all the book sellers in the land, and in this city of Mr. W. G. Myers, at his bookstore on Congress street.

The Sea Serpent.

The New York papers of Saturday published a statement by the crew of Life Saving Station No. 1, who, while patrolling the beach near the station, saw a commotion in the water at about 400 yards distance from the shore, which at first was thought to be caused by a school of porpoises. A minute later, a monstrous black form arose out of the foaming water. The men hurried to the station to call their comrades, while others leveled a pair of strong field glasses at the creature. Then they saw, the men say, a serpent-like monster, 300 feet long. Those who looked through the glasses aver that they could plainly see the creature's head when it was lifted above the water, and that it looked bigger than a hogshead. It had an enormous mouth, and shining black eyes as big as saucers. Portions of the long, dark colored, and rounded body they saw rising and sinking in the water as the monster leisurely worked its way toward the south with sinuous snake-like motions. At times, the men say, the creature threw its tail out of the water. The tail seemed to be shaped somewhat like that of an eel. The monster was seen by all the members of the crew, who ran along the beach and kept it in view as long as possible. It finally disappeared in a southerly direction, going toward Long Branch. It kept a distance of about 1200 feet from the shore, increasing its speed a little while before it was lost sight of.

One Experience from Many.

"I had been sick and miserable so long and had caused my husband so much trouble and expense, no one seemed to know what ailed me, but I was completely disheartened and discouraged. In this frame of mind I got a bottle of Hop Bitters and used them unknown to my family. I soon began to improve and gained so fast that my husband and family thought it strange and unnatural, but when I told them what had helped me, they said "Hurrah for Hop Bitters! long may they prosper, for they have made mother well and us happy."—The Mother.—*Home Journal.*

By the use of Fellows' Syrup of Hypophosphites the *nerves* become reinforced in strength, the stomach is made capable of digesting the food, the food changes to blood, the heart becomes strengthed to pump the blood, the lungs distribute and oxidize the blood, healthy blood displaces unhealthy muscle and tuberculous matter, the patient becomes vigorous and then by using his constitution as intended by a beneficent Creator, he may live up to the ripe old age, when like the corn ready for harvest he drops from the husk.

—A Cincinnati man, noted for his skill in borrowing money which he never repays, was awakened the other night by a noise in the parlor below, and going down stairs discovered a burglar there. He made his acquaintance at once and borrowed all the money the poor burglar had. House-breakers can not be too careful now-a-days.—*Saturday Night.*

Portsmouth Chronicle

[Entered at the Post-Office at Portsmouth, N.H., as second-class matter.]

TUESDAY, DECEMBER 2, 1879.

The President's Message.

The third annual message of President Hayes, communicated to Congress on its re-assembling on Monday, is a clear, business-like paper, devoid of rhetoric and without a startling proposition from beginning to end.

He begins his message by congratulating Congress on the successful resumption of specie payments, the accomplishment of the funding scheme and the era of prosperity which dates from the first of those events. In connection with the financial topics, the President recommends no legislation beyond the suspension of the coinage of standard silver dollars, the law providing for the withdrawal of greenbacks from circulation and the full enforcement of the original acts of Congress providing for a sinking fund which will within a limited period extinguish the public debt. He also suggests a tax on tea and coffee.

The President's determination to enforce the federal laws prohibiting polygamy is one of the points of the President's message which will cause comment and provoke criticism. In this same line is the President's reference to the duty incumbent upon the federal government to do its utmost to bring the country to a condition of universal security and freedom in the exercise of the elective franchise. His remarks on this topic may fairly be construed by Congress as legal notice that he maintains the ground he took at the extra session.

The President devotes a large space in his message to the civil service. He makes the occasion of presenting the report of the civil service commission the occasion for a full discussion of the subject. The President divides the public service into two branches. One branch consists of those officers elected by a people to carry out a given policy, and their advisers. These should be expected to be in harmony with the party electing them, and will be expected to retire at the expiration of their terms of office. The others, embracing all officers who fill subordinate places, should be permitted to hold their positions and discharge their duties irrespective of partisan politics. The President devotes considerable space to the history of competitive examinations since 1873, and calls attention to the good results which have attended the recent experiments in several branches of the public service. The President denounces political assessments as wrong, and while not defining the extent to which federal officers may engage in political action, says that it should not be permitted to an extent that it will interfere with the proper discharge of official duties, and should never be used as a means to enforce opinions or coerce the political actions of others.

Our relations with foreign nations are all peaceful if not satisfactory in every respect. The fishery questions are in process of adjustment. Progress has been made during the year in perfecting consular relations and making treaties designed to put us upon more neighborly relations with other governments. The President notes a gratifying increase of trade with nearly all South American and European countries.

The President calls attention to the departmental reports, and renews many of the suggestions of the heads of the several departments. In this connection, the President calls attention to the arrears of the business of the supreme court, and renews the recommendation of the attorney general for the creation of ten additional circuit judges. While upon the topic of the courts, the President informs Congress that it made no provision for the pay of marshals during the extra session, to the embarrassment of the public service. The President repeats, without indorsing it, the recommendation of the postmaster general for a law authorizing contracts with American-built steamers under the flag of the United States for transporting mails between this country and the ports of the West Indies and South America, at a fixed price per mile. The President warmly recommends the passage of a law enabling the government to give Indians a title in fee to such farm lands as may fall to them by lot, and also that the wants of Indians holding large reservations, after having portions of land set apart to them severally, may be provided for from a fund created by the sale of their lands. This policy would open up large tracts of valuable land for settlement now kept out of the market. The President gives his opinion that the management of the Indian bureau should be retained in the interior department; and he again makes the suggestion for the establishment of a department of agriculture, and for a territorial government in Alaska, and commends the interests of the District of Columbia, particularly the educational needs, to the attention of Congress.

News and Notes.

A Brooklyn man sent a letter to a New York lottery dealer, and the New York postmaster returned it, indorsed conspicuously, "Fraudulent," and the Brooklyn man has sued Postmaster James for $2500 damages for libel. It will be a test case, to decide on the legality of the recent order of the postmaster general concerning letters addressed to known dealers in lottery tickets.

Belfast, Me., has a boy only nine years old, who, during his brief existence, is said to have been the primary cause of two deaths. A year or two ago this boy pushed a little girl into a bonfire; her clothing ignited, and she died. Three or four years ago he tied a string across the walk as a trap, and the first to fall over it was his own father. The old gentleman sustained a shock in consequence of the fall, from which he suffered severely until death released him.

George H. Davis, of the piano firm of Hallett & Davis, died in Boston on Monday.

A large safe, in which from $8000 to $10,000 are generally deposited every night by pilots and others, is located directly in front of a large window on South street, in New York city, under the full blaze of a gaslight. A gang of burglars entered the rear by means of a window, Saturday night, carrying with them a dummy safe of same size as the real one, of green glazed muslin made to fold up, the panels picked out in black and discolored in parts, like the real safe. The robbers rolled the real safe into a rear room and put the dummy in its stead. They fled on being surprised by officers, leaving behind their tools, with which they had just begun to operate.

A strong party of citizens of Bucksport, Maine, are working to secure the repudiation of the debt assumed by the town in the construction of the narrow-gauge railroad running from Bangor to Bucksport. The ground of this proposed action is the existence of fatal irregularities in the action of the town when the bonds were issued. It is not claimed that there was fraud, but only technicalities, of which advantage may be taken. There is likely to be a lively contest in the matter.

At Foggia, in the povince of Naples, Italy, on the 30th ult., as a large number of persons were dancing on the ground floor of an unfinished factory the upper two floors fell upon them. The number of persons killed is reported to be twenty-seven.

The British barque Edith, from Philadelphia Nov. 6th for Liverpool, with corn, has foundered at sea, and the captain and four men are supposed to be lost. The mate and seven men were picked up by Cunard steamer Atlas, and landed in New York on Saturday. The rescued men were a week in a small dory, and suffered terribly.

The schooner Hattie Johnson, Capt. Prouty, with the captain's wife and eight men, sailed from Milwaukee for Buffalo on Nov 16th, and has not since been heard from. She is supposed to have gone down with all hands in the gale of the 19th ult.

A chemist at Detroit has been examining the water of that city, and finds in it "various species of diatoms, such as the nitzschia curvula, cymatopleura soles, cymatopleura elliptica, stauroneis punctata, pleurosigma spencerri, and rhizosolenia eriensis." No wonder the Detroiters drink whiskey and lager beer.

California apples are not seen in the markets of the eastern States, and it is not generally known that good varieties of that fruit are produced on the Pacific coast, but the fact is that they are very fine and are monopolizing the markets of New Zealand.

H C. Culver, city marshal of Cameron, Mo., was shot and killed Saturday, while endeavoring to arrest two men for disorderly conduct.

Armed Georgia mountaineers recently captured sixteen revenue officers, fatally wounding one, and compelled the entire squad to leave the country.

R. A. Packer, superintendent of the Pennsylvania & New York railroad, lately conversed by telephone for two hours with friends in Mauch Chunk while himself in Nebraska, 2,000 miles off. At the office in Bethlehem, Pa., connection was made with the Easton & Amboy wire, and at Perth Amboy with a western wire. Every whisper was audible.

It is stated authoritatively that Prof. Andre has at length pefected his electric light. He claims for it that it excels all others heretofore exhibited, in continuality of light and economy of use, and hence in cheapness.

On Thursday night two Lewiston, (Me.) officers at Leeds junction, in disguise, were hailed by Conductor Chandler of the Maine Central freight train, who asked them if they were looking for freight. Receiving an affirmative reply, said he, "keep quiet and I will roll it out for you;" and, opening a car, he delivered two five-gallon kegs of liquor. He was summoned on Friday night to appear on the charge of illegal transportation of liquor, found guilty and fined $50. He appealed.

Important.

When you visit or leave New York city, save Baggage Expressage and Carriage Hire, and stop at *Grand Union Hotel*, nearly opposite Grand Central Depot. 350 elegant rooms reduced to $1 and upwards per day. European Plan. Elevator. Restaurant supplied with the best. Horse Cars, Stages and Elevated Railroad to all depots. Be careful and see that "Grand Union Hotel" is on the sign where you enter office in the centre of the block. d&wlmg1579

New Hampshire Items.

The publishers of the Concord *Patriot* on Monday commenced issuing a daily, and propose to make it a "live" sheet.

Timothy Buckley, a workman on the new Amory mills at Manchester, was severely injured Saturday by the falling of a heavy stone upon his head, knocking him into the canal, from which he was rescued by his fellow workmen. It is feared that his injuries will prove fatal.

Dartmouth College has 392 students attending this year, of which the academical department has 226; Chandler scientific, 49; agricutural, 29; medical, 84; Thayer school, 4. One hundred and eighty-three reside in New Hampshire, 55 in Vermont, 63 in Massachusetts, 26 in Maine, 22 in New York and 11 in Ohio. The faculty has 31 members. The libraries have been increased 661 volumes during the year, and now contain 56,391 volumes.

Mrs. M. M. Ricker of Dover, who practices law at Washington, D. C., and is a practical philanthropist, was heard by the governor and counsel a few days ago in relation to more humanitarian treatment of convicts in the State prison. She stated that after visiting the prisons of New York, New Jersey, North Carolina and several other States, she was forced to the conclusion that in no institution did she observe so little of home comfort for the convicts as in New Hampshire. She asked for a better and fuller supply of secular reading, and Attorney General Tappan coincided in her recommendations.

Brown's Household Panacea

Is the most effective Pain Destroyer in the world. Will most surely quicken the blood whether taken internally or applied externally, and thereby more certainly relieve pain, whether chronic or acute, than any other pain alleviator, and it is warranted double the strength of any similar preparation.

It cures pain in the side, back or bowels, sore throat, rheumatism, toothache and all aches.

For the great reliever of pain, "Brown's Household Panacea," should be in every family. A teaspoonful of the Panacea in a tumbler of hot water (sweetened, if preferred), taken at bedtime, will break up a cold. 25 cents a bottle.

Much Sickness,

Undoubtedly with children attributed to other causes, is occasioned by worms. Brown's Vermifuge Comfits, or Worm Lozenges, although effectual in destroying worms, can do no possible injury to the most delicate child. This valuable combination has been successfully used by physicians, and found to be absolutely sure in eradicating worms, so hurtful to children. Twenty-five cents a box. 4thf

The Florence Nightingale of the Nursery.

The following is an extract from a letter written to the *German Reformed Messenger*, at Chambersburgh, Penn:—

A BENEFACTRESS.

Just open the door for her, and Mrs. Winslow will prove the American Florence Nightingale of the Nursery. Of this we are so sure, that we will teach our "Susy" to say, "A blessing on Mrs. Winslow" for helping her to survive and escape the griping, colicking, and teething siege. Mrs. Winslow's soothing Syrup relieves the child from pain, and cures dysentery and diarrhœa. It softens the gums, reduces inflammation, cures wind colic, and carries the infant through the teething period. It performs precisely what it professes to perform, every part of it—nothing less. We have never seen Mrs. Winslow—know her only through the preparation of her "Soothing Syrup for Children Teething." If we had the power we would make her, as she is, a physical saviour to the infant race. Sold by all druggists. 25 cents a bottle. 1

"R." and "R.," 7001,

Is the number of my Trade Mark "EYE AND ROCK," and all infringements will be prosecuted It is unequalled for Lung, Throat and Malarial Diseases, being Purely Vegetable and combining the excellence of the "Sugar Cane" and the "Choicest Cereals." Why take disagreeable drugs when this most Delicious Cordial will produce more satisfactory results? Sold by Druggists and Grocers. My signature is on every Genuine bottle. Price, $1.

tdec13 N. VAN BEIL, 88 Chambers St. N. Y.

See a Woman!

In another column, picking grapes for SPEER'S WINE. It is an admirable article, used in hospitals and by the first-class families in Paris, London and New York, in preference to European or California Wines; excellent for Ladies and invalids.

A CARD.

To all who are suffering from the errors and indiscretions of youth, nervous weakness, early decay, loss of manhood, &c., I will send a recipe that will cure you, FREE OF CHARGE. This great remedy was discovered by a missionary in South America. Send a self-addressed envelope to the REV. JOSEPH T. INMAN, *Station D., New York City.* cod&wtnov79

History Repeats Itself!

'76 REVIVED!

THE HUTCHINGS ASSOCIATION

Are to conduct an old-fashioned

WAYSIDE INN

AT THE UNIVERSALIST VESTRY,

Thursday Evening, Dec. 4,

Where they will serve another of those exceedingly popular

ANTIQUARIAN SUPPERS!

To all who will favor them with their patronage.

A host and hostess will preside at the tables, and numerous waiters in costume will be in attendance.

An old-time Quilting Party will take place in the parlor, where the villagers in costume will assemble to conduct the quilting in truly ancient fashion. The room will represent, in furniture and adornments, an old farm kitchen.

The vestry will be beautifully decorated, and furnished with canopies and booths, in which fancy articles and aprons will be for sale. Articles not disposed of will be sold at Auction.

Supper will be Ready at 6 o'clock!

Come and eat with us!

PRICES: Admission 15 cents; Children 10 cents. Supper 25 cents; Children 10 cents. Admission to Quilting only 5 cents.

Lost.

BETWEEN Universalist church and Wibird St. a GOLD EARING with coral centre. The finder will be rewarded on leaving it at 45 Middle street.

Real Estate.

Dwelling House, To Let.

THE TWO-STORY HOUSE No. 4 Richards Avenue, recently occupied by Mr. Chas. M. Leighton. A long lease preferred.
inov18 Apply to J. P. BARTLET

To Let.

STORE No. 27 MARKET STREET. Saw if Apply to J. R. MAY.

For Rent.

HOUSE ON MELCHER STREET, near Pleasant, contains 10 rooms, with water in house. Rent low to a good tenant, or will let to two tenants. Apply at 51 Pleasant Street.

To Let.

HOUSE No. 56 Hanover street. Apply to H. Shaw, No. 50 Hanover street.

Desirable Estate For Sale on State Street.

THE Subscriber offers for sale his place, corner of State, Winter and Chatham Streets. The buildings consist of a TWO-STORY HOUSE, with two-story L, containing ten rooms, very pleasant and convenient, with cemented cellar, furnace, gas, and water running in sink, wash room, wood house, carriage house and stable, all in good order.

Also, one LOT OF LAND on Austin Street, between Cabot and Union Streets, 89 feet front by 75 feet deep—a splendid lot for building purposes.

Apply immediately at D. H. MONTGOMERY'S Music and Art Store, No. 6 Pleasant Street, or at No. 151 State Street. eod

AYERS & LOCKE

HAVE RECEIVED A LARGE

LOT of NEW GOODS

Well suited to the wants of the early all trade.

They respectfully invite the attention of their customers and the public generally to the Largest Assortment of

New Prints and Cambrics

which they warrant in every particular.

Bleached and Unbleached Cottons, from 5c. per yard, upwards.

40 pieces Lancaster Ginghams,

Full Line of Cheviot Suitings,

Bleached and Unbleached Cotton Flannels,

500yds Greenock and Livonia Suitings,

One Case All Wool Suitings,

BLACK CASHMERES

in the wide widths 50c. per yard, up:

200 prs. White Blankets,

at very low prices.

50 pairs 10-4 WHITE BLANKETS,

$1.50 per pair; last year, $2.

30 dozen Ladies'

MERINO VESTS AND DRAWERS,

Assorted sizes, warranted perfect, at the exceedingly low price of 38c. each.

Ladies' Silk Clocked

BALBRIGGAN HOSE,

Full regular, 25 cents per pair.

THE BEST DOUBLE BUSK CORSET,

Side steels, 50c. per pair.

New Carpets for Fall Trade

We have a Full Line of the Best Makes of

Super and Extra Super Carpets, Tapestry and Brussels,

And offer, notwithstanding the continued advances during the summer at the very low prices of last spring.

A Full Line of Oil Cloths,

In all widths, of the best manufacture, from 25c. per square yard, upward.

In addition to the above mentioned goods we have quantities and varieties too numerous to mention which we offer in exchange for Cash or good approved Credit at *Prices as low as the lowest. Quality of goods guaranteed.*

AYERS & LOCKE,

Market Street.

$5 TO $20 per day at home. Samples worth $5 free. Address STINSON & CO., Portland, Maine. d&winov80

Notice.

WE would inform our customers in the GERMAN AMERICAN INSURANCE COMPANY of New York, that their property insured in that Company is perfectly safe, and that there is no need of troubling HORSE & ISLEY to change them, as they could not place them in any better Company.

F. W. de ROCHEMONT & SON.

JOHN MALSBENDEN,

Merchant Tailor,

Is now located at

101 CONGRESS ST.,

And is prepared to cut and make Clothing in the best manner as cheaply as good work can be done.

THERMOMETERS

ARE SELLING

CHEAP

—AT—

SWEETSER'S.

EXTRA BARGAINS

—IN—

Blankets,

Flannels,

Men's Underwear

Etc., etc.,

—AT—

D. F. BORTHWICK'S.

☞ Those in want of the above articles should call before purchasing.

MILLINERY!

Fall and Winter Styles!

NOW READY!

We are prepared to show our friends and customers as fine an assortment of Millinery as was ever offered in this city.

We are constantly receiving new goods from New York and Boston, and will sell them as low as any who offer the same class of goods.

J. M. TEBBETTS,

14 Market Street.

Qan1

"Leaves Have Their Time to Fall,"

But this autumn they do not know just when to practice the axiom any more than milliners know when to have an appropriate

OPENING DAY.

AT LAST WE NAME

Wednesday and Thursday,

The 5th and 6th of November,

And cordially invite you all, dear ladies, to call and see the beautiful things of the approaching season.

RIBBONS, SILKS, SATINS, VELVETS.

All matching or blending in the new Chameleon Shades, which, like the gold setting that gives richer effect to the brilliancy of the diamond, will show the brilliancy of beauty most enchantingly.

HATS & BONNETS!

In Fine French Felts, English Beavers and many other styles.

BIRDS? Yes, Humming Birds, and Birds that never hum!

Ostrich Tips and Plumes, Fancy Feathers.

Laces, Beaded and Plain,

And all the chaming accessories of MILLINERY TASTE.

☞ To those ladies who came to see me when my assortment was more limited I would say, please come *once more* and I will promise that the disappointment shall be an agreeable one this time.

Goods Fresh and New, Prices Low!

Lovely Styles to make all Faces Lovely!

MYRA F. BICKFORD,

Parlors—69 Congress St.

$66 a week in your own town. Terms and $5 outfit free. Address H. HALLETT & CO., Portland, Maine. d&winov80

$72 A WEEK. $12 a day at home easily made. Costly Outfit free. Address TRUE & CO., Augusta, Maine. d&winov80

BOOK-BINDING

I HAVE just completed arrangements which warrant my offering to do all kinds of Book Binding, from the best and most ornamental to the plainest, *at prices sure to suit.* Good work and despatch guaranteed.

WILLIS G. MYERS,

1 Congress Block, - - - - - Portsmouth, N. H.

SIX DOLLARS

Will get you a Good-Lined

BUFFALO ROBE,

—AND—

TEN DOLLARS

A Nicely-Made

WOLF ROBE,

—AT—

WALKER & SON,

13 Congress Street.

☞ Other Robes at equally low figures.

Notice.

THE Annual Meeting of the N. H. S. P. C. A. will be held at the Common Council Room in Portsmouth at 8 o'clock P. M., on MONDAY, December 1st, 1879.

CHARLES E. BATCHELDER, 27-29-1 Secretary.

DRESS-MAKING

The Subscriber, who has had nine years' experience at DRESS-MAKING, and has lately visited New York and examined all the

LATEST STYLES,

Is prepared to attend to all orders in that line which she may receive, and guarantees entire satisfaction to her patrons.

S. A. TIBBETTS,

No. 2 HANOVER STREET.

Notice to Pensioners.

JOHN P. COOPER would inform Pensioners that he will attend to executing and forwarding Vouchers at the office of W. H. Rollins, Esq., on 4th December next, and eight to ten days thereafter.

Genuine Bargains

—IN—

DRY GOODS.

—AT—

MARSTON'S,

21 Market Street.

Please notice the prices at which we are selling goods:

1 CASE GOOD QUALITY PRINTS

Fast Colors and Excellent Style,

5 Cents.

1 CASE BEST QUALITY PRINTS

The Best Dark Fall Styles!

6 Cents.

50 PAIR 11/4 ALL WOOL BLANKETS

$3.50 Per Pair.

These Blankets are very cheap, weighing over 5 lbs., and well worth $5.00!

FINE LINEN SHIRT FRONTS

Which we are selling at the low price of

10 Cents,

Which is just one-half what they are worth!

50 doz. Ladies' and Gents'

FINE LINEN HANDKERCHIEFS

10 Cents.

CASE LADIES' VESTS & PANTS

50 Cents.

These goods are silk-finished, heavy weight and are a bargain.

CASE LADIES' VESTS & PANTS

75 Cents.

These goods are a splendid article, and cheap at $1.00.

1 Case Gents' Ribbed

WOOL SHIRTS AND DRAWERS

62 Cents.

German

TURKEY RED TABLE COVERS

Which we are selling at lower prices than were ever befo e known.

These are but a few of the many Bargains which we have to offer, and every one will find it to their advantage to price our Goods before purchasing.

C. H. MARSTON,

21 Market St.

HARK, HARK!

The cry is, "Everything is going up!" The fact is, almost everything has advanced in price except Clothing, and that of necessity will go up with the rest!

We have in Stock a Good Line of

Overcoats, Ulsters

AND MUFFLERS,

Boys', Youths' and Men's Suits!

IN ALL GRADES.

Cardigan Jackets from 75 cents to $3.00. *Boys' Contoocook Shirts and Drawers*—a new article. *Men's Shirts and Drawers* in all varieties. *Socks, Mittens* and *Plymouth Gloves*, also a good line of *Satinets, Cassimeres, Overcoatings, Cloakings*, etc., all of which we will sell at the OLD PRICES! so now is your chance to get a good bargain, for when we duplicate we shall have to advance the prices. Yours truly,

C. E. MYERS & CO.

C. E. MYERS. C. E. SIMPSON.

Payment of City Bills.

THE TREASURER'S Office will be open for the payment of approved bills Friday and Saturday of each week.

Sept. 12. W. E. HADLEY, City Treasurer.

ELDREDGE'S LAGER!

Milwaukee Lager.

Bottled and for Sale by H. F. ISH.

GOVERNMENT BONDS!

We are prepared to pay on presentation in any amount the highest market price for the CALLED BONDS of 1865 and 1867, and we will receive them at full value in exchange for other issues of UNITED STATES BONDS, or in exchange for other safe Securities paying 5, 6 and 7 PER CENT interest.

GEO. WM. BALLOU & CO.,

72 Devonshire Street.....Boston.
9 Wall Street.....New York.

wtf

Local Matters.

POST OFFICE RULES.

MAILS CLOSE.

	A. M.	P. M.
Boston, South and West,	8 10:35	2:30 4:30 *8:30
Boston Way,	10:35	2:30
Portland,	9:25	4:50 6:30
East (beyond Portland),	9:25	6:30
Biddeford, Saco and Way	9:25	4:50
Great Falls,	9:25	4:50
Great Falls & Conway R. R.	9:25	
Concord and North,	7:40	4:50
Concord Way,	7:40	4:50
Boston & Maine R. R.	7:40	4:50
Dover,	7:40	9:25 4:50

*Arrives in Boston next morning.

MAILS ARRIVE.

	A. M.	P. M.
Boston, South and West,	4:30, 10:05,	3:15, 5:50
Boston Way,	10:05	5:50
Portland and East,	11:20	3:20
Great Falls & Conway R. R.	11:20	
Concord and North,	10:20	5:50
Dover,	10:20	5:50

Letters for the night mails [and no others] east or west may be deposited in the box at the Eastern depot, every day except Sundays.

E. G. PEIRCE, JR., P. M.

AROUND HOME.

A nice day Monday, for the first day of winter.

Six flocks of geese passed over this city, Saturday afternoon.

Judge Bufford will be toast-master to-night. A good selection.

The old-time punch bowl will not be used to-night. Did the fathers know better than we?

The south pond is completely frozen over, and very smooth; but don't hurry, boys; give the ice a chance to thicken.

There was a "German" at the residence of one of our bankers, Friday evening, and the *elite* of the city were there.

The oldest membership in the Mechanics' association is that of Samuel Kingsbury, who joined the association in 1826.

Work was commenced at removing the buildings on the south side of the Eastern railroad depot, Monday, preparatory to the extension of the depot accommodations.

Two fine "sun-dogs" were visible at sunrise Monday morning, and another one at four o'clock in the afternoon. At sea the sun-dog is considered indicative of tough weather.

Miss Edith Wendell, the favorite young soprano of this city and a pupil of Lyman Wheeler of Boston, will sing in the latter city on Thursday evening of this week, at an entertainment in Dr. Miner's church.

A French roof is being put on the hotel Wentworth at Newcastle, this adding another story to this excellent and imposing hostelry. As seen from the south part of the city, the men on the frame work look about as large as mosquitoes.

Schooner Atlantic, of Bucksport, Me., with salt from Boston parties to Randall & Caswell of this city, arrived at Doane's wharf on Monday afternoon, mistaking that place for her destination, and thereby losing a tide in coming up. She will come up this morning.

A unique entertainment is to be given at the Universalist vestry on Thursday evening by the Hutchings association, in the shape of an old-fashioned "Wayside Inn." An antiquarian supper will be served, and an old-time quilting party will be held in costume. See advertisement.

Holden, the Irish orator, delivered a stirring address at Mission hall Monday evening to a crowded audience, many being not able to gain admittance. This (Tuesday) evening a meeting will be held at the same place. Five cents admission fee will be charged for the benefit of Mr. Holden.

James R. Stanwood, Esq., of Boston, formerly of this city, has been spending a few days on his native heath. We are glad to be able to deny the report that Mr. Stanwood stumped the State of Massachusetts for Butler; he is a strong personal friend of the general, but is too much of a "stalwart" to leave his party, or to extend any aid or sympathy to the mis-called independent movement.

Doane's fishing fleet, comprising seven fine schooners, are at anchor in the "pool" near the second Newcastle bridge, stripped of their sails and running gear, waiting for the advent of spring. The past season has been a most successful one, we understand, for the fleet, the schooner Daniel Marcy leading all her rivals in piscatorial honors. Mr. Doane closed his fish-house and yard for the winter on Saturday last.

One of the rumors about town recently has been that Frank Jones had purchased the "Melcher lot" on Congress street, and was to erect thereon a fine building, etc. We have paid no attention to this, because we knew that before such a happy event could transpire, one of two things must occur: either Mr. Jones must lose his balance, break an invariable rule, and pay more for a piece of real estate than its value, or the owner of the lot must have reduced his estimate of the worth of his land. To make an investment in real estate in Portsmouth pay a fair interest, the outlay must not be by any means extravagant. We have to-day all the stores that are needed for double the amount of our trade. We must now manage to increase our business by adding to our population, and some new mechanical industry is what is needed. We have heard that some of our real estate owners are willing to unite to accomplish this result as they see the absolute need of some such impetus to our local business.

Rev. Mr. Lalacheur of Biddeford, Me., lectured in the Methodist course last Friday evening: subject, "shooting at our grandfather's ghost." This ghostly subject was very humorously treated, and repeatedly convulsed the audience with laughter. The reverend gentleman has an inimitable way of telling a story which peculiarly fist him for the lecture rostrum.

The board of mayor and aldermen, with several of the petitioners for the extension of Vaughan street, and other interested parties, looked over the ground of the proposed extension and informally discussed the matter, Monday afternoon. The cost of the proposed extension was roughly estimated at about $7000. Mayor Sise read a letter from the president of the Eastern railroad, referring to communication had with him in relation to the road bearing a part of the expense, stating that the railroad could not bear any part of it.

HOWARD BENEVOLENT SOCIETY.

The fiftieth annual meeting of the Howard Benevolent society was holden on Saturday evening, when the following officers were chosen for the ensuing year:

President, Ichabod Goodwin.
Secretary, Lewis W. Brewster.
Treasurer, John Stavers.
Directors, William Day, Benj. Cheever, Samuel S. Green, Benjamin Carter, John H. Broughton, Lyman D. Spalding, J. Chaplin Carr, Wm. D. Fernald, John S. Rand, T. E. O. Marvin, George Annable, Wm. A. Vaughan, Jr.

The disbursing committees are as follows:

For December, Messrs. Goodwin, Day and Annable.

For January, 1880, Green, Cheever and Vaughan.

For February, Stavers, Carter and Carr.

For March, Broughton, Spalding and Marvin.

April to December, Fernald, Brewster and Rand.

MASONIC ELECTION.

At the annual communication of St. Andrew's Lodge, No. 56, held Monday evening, the elective officers were chosen as follows:

William A. Hodgdon, Master;
Alfred F. Howard, Senior Warden.
John F. Rose, Junior Warden;
Harry G. Taunton, Treasurer;
John Pender, Secretary;
William P. Walker, and Stephen, W. Clarke, Standing committee.
John Pender, Representative to Grand Lodge.

NO CHANGE OF OPINION.

Arthur A. Waite, the so-called chalk-talker and "evangelist," joined the Methodists at Fort Edward, New York, last Sunday, and in an address on that occasion stated that he "*never fully believed in the Advent doctrine.*" We measured Waite months ago (correctly, too;) concluding, then, that his only belief was in money getting. We have no reason now to change that opinion.—*Times, Nov. 29th.*

Yet at the time Mr. Waite was holding his first series of meetings in Music hall, and giving "chalk-talks" every evening and occasionally in the afternoon, to crowded audiences, the *Times* was filled with pious grief because the CHRONICLE did not follow its example and liberally puff the meetings and speaker in its local columns, and mourned with exceeding great sorrow because, as it said, the CHRONICLE appeared not to have heard of the great gospel temperance work then going on. And the *Times'* account of the last meeting of that series, containing incidentally a brief review of Mr. Waite's work during the time he had been in the city, was so favorable that it was republished at the end of a pamphlet account of Mr. Waite's career, with commendatory notices of him from other papers.

As to Mr. Waite's alleged statement that he "never fully believed in the Advent doctrine," we see nothing awful in it; we don't fully believe in that doctrine, either. We are not aware that Mr. Waite ever claimed to be an Adventist when in this city; and he certainly preached in other pulpits than the Advent.

OFFICIAL REGISTRY OF VITAL STATISTICS.

The *Journal* recently had an item concerning a "Bill of Mortality for Portsmouth, New Hampshire, for A. D. 1808, by Lyman Spalding, M. D.," and closed as follows:

It is much to be regretted that lists similar to that prepared by Dr. Spalding more than seventy years ago have not been prepared and preserved, every year since. It seems to the writer inexcusable that proper official records of all deaths are not now made in this city.

If our neighbor will take the trouble to carefully examine the law of New Hampshire concerning the registration of births, marriages and deaths, it will find that the blame for the incomplete and worthless registration is in the law itself; and that under the law as it now stands it is not only improbable that a "proper official record" will be made by the recording officer, but that it is almost *impossible* for him to make such a record. Under the present law there never has been a "proper official record" kept in this city, or in any other city of the State, and under it there never can be such a record kept; and we very much doubt if in any town in the State, however small it may be, the record of a single year can be produced that does not contain glaring errors, either in the way of incorrect statements or omissions.

The registration laws of New Hampshire are absolutely worthless for any purpose whatever; for though the statute declares that such records as are kept under it shall be accepted as *prima facie* evidence in the courts, there is not a jury of intelligent men in the State who would accept them as evidence at all in face of contradicting testimony, when the glaring faults of the system were once made plain—and the mere reading of the statute would do that. Registration, to be of any value whatever, must be universal and correct; and these ends can only be attained by compelling the *prompt* registration of the events immediately on their occurrence.

If the registration of births is to be of any value as a preventive of infanticide, or as an authentic and authoritative record for reference in future years, then the registering of a birth within a week of its occurrence should be made compulsory, and the nominal head of the house in which the birth occurs should be held responsible for the non-performance of such registration. As the law stands, the registration of births may be, and under some circumstances *must* be, delayed for a full year; and whether they are then registered or not depends entirely on whether the attending physician chooses to attend to the registration, for the penalty for doing so has never been and never will be enforced. In cases where births take place without the attendance of a physician, or where the attending physician removes from the State before the legal date for registration, no registry at all is provided for by the law.

If the registration of deaths is to be any safeguard against murder, then the law should prohibit the burial of any corpse until the death is duly registered, and registry should only be made on the certificate of a physician or coroner as to the cause of death. As the law stands, only the person who is attended by a physician has his or her death registered, and this registration may not be made until a year after the person is buried; while the death of a man or woman who is murdered or accidentally killed, or who dies without a physician's attendance, cannot legally be registered at all.

If the registration of marriages is to be of the utmost value as a guard against fraud and bigamy, the person officiating should be obliged to register it *at once*; as the law stands the registration may be delayed for a year, and should the officiating clergyman or magistrate happen to lose his memorandum in the meantime, or remove from the State, the marriage is not likely to be registered at all.

We regard this matter of proper registration as of real and great importance; and we invite our brother of the *Journal* to look into it, and then stand by to join with us in urging upon the legislature at its next session the passing of a law that will give us something worthy of being called a registration of births, marriages and deaths, in place of the wretched abortion now termed a registration law.

YORK COUNTY ITEMS.

Mr. Daniel Lydston of Kittery has taken command of the steamer James Sampson.

The despatch boat Tallapoosa, Lieut. McRitchie commanding, arrived at the navy yard on Monday afternoon at about half-past two o'clock, with stores and materials for the various departments.

Assistant Naval Constructor George F. Mallett, attached to this navy yard, has received preliminary orders to proceed to Florida as a member of a board of survey of lumber, and to report at Washington for instructions.

A son of Mr. Augustus S. Zaca, six years old, while playing on the ice on the "Meadow pond," so-called, on Seavey's island at the navy yard, Monday forenoon, broke through. Other children gave the alarm, and the boy was soon rescued by Mr. John P. Tibbetts, watchman on the island, and Mr. Silas H. Harding.

—One evening recently at Bodie, Cal., the star who was playing Richelieu at the National theatre had to stop four times in the midst of his lines, take a bulletin handed in by the prompter, and say, "Ladies and gentlemen, I have the pleasure to state that Bodie is still ahead at the Pavilion. The score at 9:15 was as follows," etc. And later on the Cardinal had to accomplish an untimely resuscitation in the last scene in order to announce that "Belle Sherman had won the match with the unusually fine record of 357 miles." However, the tragedian was greeted with the unusally novelty of "tremendous applause," which was some consolation to that disgusted artist.

The President on Monday nominated Secretary George W. McCrary to be judge of the 8th United States circuit, and Hon. E. S. Tobey to be postmaster at Boston.

MARRIED.

DAME—SHANNON. In Hampton, Nov. 27th, at the residence of the bride's parents, by Rev. B. F. McDaniel, Frank H. Dame of Exeter and Miss Ida E. Shannon of Hampton.

DIED.

LOCKE. In Rye, Nov. 30th, Mrs. Sarah Locke, aged 83 years, widow of Major Joseph L. Locke, formerly of this city.

HEAD. In Hooksett, Nov. 26th, of scarlet fever, Alice P. Head, aged 8 years, 10 months and 20 days, daughter of Gov. Natt Head.

MARINE CHRONICLE.

PORT OF PORTSMOUTH

SAILED Nov 30.

Sch Clara E Simpson, Talpey, Alexandria.
Sch T J Trafton, Eaton, Philadelphia.
Sch Chillon, Wells, Boston.
Sch Webster, Goldsmith, Saco.

ARRIVED Dec. 1.

U S S Tallapoosa, McRitchie, with stores for navy yard.
Sch Kenduskeag, Trask, Bangor.

ROYAL

BAKING POWDER

Absolutely pure—made from Grape Cream of Tartar, imported exclusively for this Powder from the Wine district of France. Always uniform and wholesome. Sold only in cans by all Grocers. A pound can mailed to any address, postage paid, on receipt of 60 cents. ROYAL BAKING POWDER CO., 171 Duane St., New York. Most cheap powders contain alum; dangerous to health; avoid them, especially when offered loose or in bulk.

HOSTETTER'S CELEBRATED

STOMACH BITTERS

Let your first attack of indigestion be the last. Rouse the dormant energies of the stomach with the Bitters. The tone thus imparted will remain. This is a fact established by thousands of witnesses, whose testimony is simply a statement of their own experiences. Those afflicted with general debility of every phase will find this medicine an unfailing agent in building up and renewing their strength. For sale by all Druggists and respectable Dealers generally.

WESTMORELAND COAL!

For Grates.

BURNSIDE COAL!

For Cooking Stoves.

FOR SALE ONLY BY

C. E. WALKER & CO.,

Dealers in all kinds of

COAL AND WOOD!

4 WATER ST., - - - 137 MARKET ST.

Orders left with N. K. Walker & Son promptly filled.

FLETCHER & TANTON,

UPHOLSTERERS,

Furniture Dealers & General Undertakers

No. 38 Market Street, Portsmouth, N.H.

Coffins, Robes and Caskets always on hand or made to order. Orders left at 39 Deer Street or 27 State Street, by day or night, will be promptly attended to. S. S. FLETCHER, H. G. TANTON.

For Sale.

A SECOND HAND SAFE, good as new, made by American Steam Safe Co. Address BOX 1505, Portsmouth, N. H. tdec6

DON'T FAIL TO CALL

— AT —

Montgomery's Music and Art Store,

If you want to buy or hire a Piano or Organ, Largest stock and lowest prices ever known in southern New Hampshire. We will not be undersold by anybody, but *guarantee a saving of money* to every customer. Second-hand Pianos and Organs To Rent or For Sale *cheap*.

No. 6 Pleasant Street, Near Post Office, PORTSMOUTH, N. H.

USE THE BEST!

Devoe's Brilliant Oil!

1st. Is absolutely *safe*.
2d. Gives a powerful, brilliant *white light*.
3d. Does *not smoke*, nor *smell*, nor *crust the wick*.
4th. Is the *most economical*, because it gives the *most light* in proportion to the *price*.

FOR SALE BY

C. E. LAIGHTON & SON,

No. 5 Exchange Buildings.

CHARLES E. LAIGHTON & SON

Have on hand a fine assortment of

New Formosa, Oolong, Japan, English Breakfast and Assam

CHOICE TEAS!

Selected with care before the recent rise.

New Malaga, Sultana and Valencia

RAISINS

CURRANTS, CITRON, FIGS,

Etc., Etc., Etc.

Van Rossem Bro.'s Dutch, English Cheddar, Roquefort and American

FINEST CHEESE!

New Buckwheat and Syrup,
Graham Meal, or Unbolted Wheat,
Irish and American Oatmeal.

The Best Brands of

Haxall and St. Louis Flour

To be found in any market!

☞ Also a few Quintals of Isle of Shoals DUN FISH and New White COD FISH.

C. E. LAIGHTON & SON,

No. 5 Exchange Buildings.

Nearly opposite Post Office,.....Portsmouth.

MORRIS C. FOYE

— SELLS A —

Two-Knot SILK FRINGE for 25c.

Never sold less than 37½ cents.

Also, an Elegant Line of Fancy

FRINGES AND GIMPS.

Ladies', Gents' and Children's

UNDERWEAR, CHEAP!

Ladies', Gents' and Children's

Hosiery a Specialty!

Just Received, a Full Line of

SILK TIES FOR 25 CTS.

And upwards. Don't fail to see them.

CHOICE LINE OF

FELT AND FLANNEL SKIRTS,

23 MARKET STREET.

Beginning with the November Number,

SCRIBNER'S

will be found at tee

Portsmouth Cir. Library,

REGULARLY.

W. G. MYERS, Proprietor, - - 1 Congress Block.

S. S.

Splendid Skating

Where Shall I Buy Me a Pair of Skates?

At F. P. WILSON'S,

37 CONGRESS STREET.

He has the FINEST DISPLAY in the city, and his prices will suit the purse—be it fat or lean.

Come in and see them and get our prices.

☞ Skaters can have their Skates Sharpened in the best manner.

VOSTIZZA CURRANTS!

We have just received 600 lbs. of New Vostizza Currants, which are far superior to any imported.

Deerfoot Farm and Boston Sausage

Received fresh three times each week, by

BUTLER & LAIGHTON,

No. 1 MARKET SQUARE, - - - - - Portsmouth

STARCH!

DURYEA'S OR KINGSFORD'S,

In Barrels for sale in any Quantity,

— AT —

Five Cents a Pound.

H. F. GERRISH.

NEW YORK SHOPPING

☞ Everybody delighted with the tasteful and beautiful selection made by Mrs. LAMAR, who has *never failed* to please her customers.

New Fall Circular just issued. Send for it.

Address, MRS. ELLEN LAMAR, 877 Broadway, New York City.

We have just received a large lot of

PANAMA CO.'S OPAL SOAP!

FOR LAUNDRY PURPOSES,

Two Cents per Cake.

JAMES R. YEATON & CO.

No. 6 Congress Street.

Notice to Delinquent Taxpayers.

PORTSMOUTH, Sept. 30, 1879.

NOTICE is hereby given to all persons who have not paid their Taxes for the years 1877 and 1878 that unless they are paid without further delay, distraint will be made, to which costs will be added, as my accounts with the city must be settled. JAMES MOSES, *Collector.*

For years 1877 and 1878.

P. S. Bills will be receipted at the store of S. W. Moses, opposite the City Rooms, at any hour of the day.

C-O-M-B-S!

— AT —

Hutchinson & Connell's.

C-O-M-B-S!

Special Announcement.

THANKSGIVING STORES!

In Great Variety.

20 boxes Extra Quality Sultana Raisins
200 bbls. Haxall and St. Louis Flour
Also 1-2 bbls. same Brands
25 doz. cans Bordeaux Peas
150 doz. cans Tomatoes
75 boxes New Raisins
Fine String Beans
Succotash
New Edam Cheese
150 doz. cans Corn
New Roquefort Cheese
Marrow Peas, Lima Beans
12 boxes New Leghorn Citron
Candied Orange and Lemon Peel
Lea & Perrin's Worcestershire Sauce
250 cans Pettis Pois and Champignons

OUR STOCK OF FINE

TEAS & COFFEES

Is full and of the very best quality.

☞ We have no old stale Teas in our stock. We aim to keep only the best goods and to sell at the most reasonable prices. To parties wishing to purchase TEA by the half or quarter chest, or any goods in larger quantities than are usually sold at retail, we can give specially good bargains.

BUTLER & LAIGHTON,

No. 1 MARKET SQUARE.

C. M. GIGNOUX

GENERAL AGENT OF THE

Mutual Life Insurance Co.

OF NEW YORK,

FOR THE STATE OF NEW HAMPSHIRE,

if Portsmouth, New Hampshire.

J. E. HAM & CO.,

No. 11 Congress Stree,

HAVE FOR SALE BY THE YARD, or MADE INTO GARMENTS

A Large and Well-Selected Stock

— OF —

OVERCOATINGS,

SUITINGS,

CLOAKINGS,

— AND —

Extra Assortment of Pantaloon Goods,

WHICH WE OFFER TO THE PUBLIC AT

VERY LOW PRICES!

GARDNER J. GREENLEAF,

Carriage Manufacturer, Blacksmith,

AND DEALER IN

Carriage Materials and Blacksmith Supplies.

STATE STREET, NEXT POST-OFFICE.

The Wonderful Christmas Number of St. Nicholas.

This monthly magazine for girls and boys, edited by Mrs. Mary Mapes Dodge, has grown in circulation so rapidly as to warrant a permanent increase in size, beginning with November. The Christmas number, now almost ready, has a special holiday cover, and is the largest and most beautiful issue of any magazine for girls and boys ever published, containing more than one hundred pages and ninety-five pictures.

It contains twelve short stories by J. T. Trowbridge, Washington Gladden, J. W. DeForest, Maurice Thompson, Sarah Winter Kellogg, and others; also the first chapters of a serial story by Louisa M. Alcott, written in the author's best vein, and the second installment of a capital serial for the boys, by William O. Stoddard, which is to extend over a number of months. (A long, interesting story, also for boys, by Noah Brooks, author of "The Boy Emigrant," will begin soon.) John Greenleaf Whittier contributes a long poem, while Lucy Larcom and Mary Mapes Dodge are also represented in verse. There is a Christmas play for festivals, by Edward Eggleston; an illustrated art paper on Thorvaldsen, and an account, with twelve pictures, of the life and doings of New York telegraph boys.

Gustave Doré, Knaus, Mary Hallock Foote, Kelley, Dielman, Bensell, Sheppard, Eytinge, Jessie Curtis and Addie Ledyard are among the artists represented.

Buy this number and see what "St. Nicholas" *really is.* Your newsdealer will supply it and take your subscription for the year, or the money may be sent in check, P. O. order or registered letter to the publishers. Price, $3.00 a year, twenty-five cents a number. Scribner & Co., 743 Broadway, New York.

New Jersey Premium Wine.

Physicians state that the Port Wine that took the premium at the Centennial, produced and offered for sale by Mr. Alfred Speer, of New Jersey, is a wine that can be safely used for medicinal purposes, being pure and free from medication, and is more reliable than any other Port Wine. It is especially recommended for weekly females and the aged.

For sale by W. R. Preston, D. Kimball, F. B. Coleman, druggists, and H. F. Gerrish, grocer.

Eminent physicians indorse *Adamson's Botanic Balsam* as the safest and most effectual remedy for Coughs and Colds ever discovered. Sold by Druggists and Dealers at 35 and 75 cents.

Feeble Ladies.

Those languid, tiresome sensations, causing you to feel scarcely able to be on your feet; that constant drain that is taking from your system all its elasticity; driving the bloom from your cheeks; that continual strain upon your vital forces, rendering you irritable and fretful, can easily be removed by the use of that marvelous remedy, Hop Bitters. Irregularities and obstructions of your system are relieved at once, while the special cause of periodical pain is permanently removed. Will you heed this?—*Cincinnati Saturday Night.*

STATED MEETINGS.

CITY GOVERNMENT.

In the City Building, Market Square.

Board of Mayor and Aldermen—Thursday evenings.

Common Council—Thursday evenings.

Board of Overseers of Poor—Tuesday evenings.

Board of Instruction—First Wednesday in each Month.

Board of Engineers—Tuesday next following the first Monday in each Month.

MASONIC.

In Masonic Hall, Congress Block.

St. John's Lodge, No. 1—First Wednesday of each Month.

St. Andrew's Lodge, No. 56—Second Monday of each Month.

Washington Chapter, No. 3, R. A. M.—Fourth Tuesday of each Month.

Davenport Council, No. 5, R. and S. M.—Third Thursday of March, June, September and December.

DeWitt Clinton Commandery, Knights Templar—Third Monday of each Month.

Ineffable Grand Lodge of Perfection—Third Wednesday of January, April, July and October, (annual meeting 3d of Hebrew month Adar.)

Rockingham Masonic Relief Association—Annual meeting first Friday in January.

I. O. O. F.

At Odd Fellows' Hall, Daniel Street.

Piscataqua Lodge, No. 6, meets Monday evenings at 7½ o'clock.

Union Encampment, Lodge No. 9, First and third Tuesday in each Month, at 7½ o'clock.

At Pythian Hall, Market Street.

Osgood Lodge, No. 48—Thursday evenings at 7½ o'clock.

New Hampshire Lodge, No. 17—Wednesday evenings at 7½ o'clock.

Strawberry Bank Encampment, No. 5—Second and Fourth Fridays of each Month.

Mount Sinai Encampment, No. 19—First and Third Fridays in each Month.

RELIEF ASSOCIATIONS.

Portsmouth Odd Fellows' Mutual Relief Association—At Mercantile Hall, First and Third Wednesday evenings of each Month.

Mutual Relief Association of Rockingham County—Second Tuesday of January and December.

Portsmouth Firemen's Mutual Relief Association—Second Wednesday of January, April, July and October.

OTHER ORGANIZATIONS.

Women's Temperance League—Each Thursday afternoon from three to four o'clock at Bow Mission hall, Market street.

Portsmouth Grange—At Hall No. 5 Congress street on the second and fourth Wednesday evenings of each month.

Band of Hope—Every Saturday afternoon at three o'clock, at Faith Home.

Fire Companies—At their respective Engine Houses on the first Monday of each month.

Demon Lodge, No. 3, Knights of Pythias—At Pythian Hall, corner Market and Daniel streets, Tuesday evening of each week.

Old Oaken Bucket Division, No. 2, S. of T.—Each Monday evening at Hall corner of Ladd and Market streets.

Alpha Council, No. 83, Royal Arcanum—First and Third Tuesday evenings of each month, at Hall No. 24 Market street.

Portsmouth Commandery, No. 47, United Order of the Golden Cross—Thursday evening, at Hall No. 24 Market street.

Star of Hope Degree Temple, No. 6, I. O. G. T., meets on the 2d and 4th Tuesday of each month, at Good Templars' Hall, Pleasant street.

Steer Encampment, Post No. One, G. A. R.—Fourth Wednesday of each Month in Mercantile Hall.

Portsmouth Workingmen's Institute and Reading Rooms, corner of Cornwall and McDonough streets. Organized August 23d, 1877. Open week days from 10 A. M. to 9 P. M.; Sundays 2 A. M. to 9 P. M. Regular business meetings third Thursday evening of each month.

Rockingham Lodge, No. 57, I. O. Good Templars—Each Thursday evening at Mercantile Hall.

EASTERN RAILROAD.

To the Holders of Certificates of Indebtedness.

The Voting Register of Certificate-Holders is now making up at the Office of the Trustees, No. 21 Court Street, Boston, Mass. The names of parties to whom Certificates were originally delivered have been placed in the Register. Any subsequent purchaser or holder desiring to register may do so on presenting at said office to Mr. Joshua Crane a written statement of his name, address and the denomination and number of each certificate held by him, or, if so required by the Trustees, on producing the certificate held by him or a written order from the last-registered holder.

In accordance with regulations fixed by the Trustees the Voting Register will be closed on the third day of December, 1879 between which time and the Annual Meeting on the second Wednesday of December, 1879, no registration will be made.

Per Order of the Directors,
FRANCIS I. AMORY, Clerk.

Eastern Railroad Company.

The annual meeting of the stockholders of this company and of the holders of the certificates of indebtedness, for the choice of directors,—six by the certificate-holder, and three by the stockholders,—will be held at Bumstead hall, Winter street, Boston, Mass., on the 10th day of December, 1879, at eleven o'clock in the forenoon. The report of the directors will then be presented. Transfer books will be closed from Nov. 29th to Dec. 11th, 1879. Per order of the directors.

FRANCIS I. AMORY, *clerk.*

AMOS PEARSON,
NO. 5 CONGRESS STREET,
GIVES INSTRUCTION IN MUSIC
From 10 o'clock to ,
TUESDAYS THURSDAYS, and SATURDAYS.

Stephen D. Scriggins
HAS REMOVED HIS
PAINT SHOP
From No. 15 Fleet Street to No. 9 VAUGHAN STREET, opposite the Commercial House, and having larger and better accomodation for
CARRIAGE WORK,
Would solicit a continuance of public patronage

Notice.

THE Subscriber gives notice that he has been duly appointed Administrator of the estate not before administered on, with the will annexed, of SARAH S. DEARBORN, late of Portsmouth, in the County of Rockingham, deceased, widow, testate.

WILLIAM H. HACKETT.

Portsmouth, Nov. 15, 79.

OYSTERS OYSTERS
20 cts. per qt., liquid,
25 cts. per qt., solid.
LARGE SELECTED OYSTERS, 35c. per qt.
NEW YORK, PROVIDENCE RIVER,
And other Fancy Oysters constantly on hand.
ALSO
Scarboro' Clams,
20 CENTS PER QUART.
At W. FREEMAN'S
Wholesale and Retail Oyster House,
No. 24 and 28 CONGRESS ST.

PATENTS

Secured in this country and abroad on most favorable terms; Trade marks and Labels registered; Interferences, infringement suits, etc.

Address, for further information,
CHARLES B. TILDEN,
(Late Principal Examiner U. S. Patent Office.)
References:
HON. P. C. CHESNEY, Ex-Gov. R. I. — 2 School Street, Boston, Mass.
HON. R. B. VANCE, Chairman com. on Patents, U. S. House of Rep.

THE New Hampshire Gazette
Established 1756.

The Gazette is published every Thursday and sent to Subscribers at the low price of **$1.50 per year, paid in advance, or $2 at the end of the year.**

It contains full accounts of all of importance that transpires in Portsmouth and its vicinity, and a condensed summary of news, foreign and domestic; editorials upon current topics; New Hampshire items; carefully prepared marine news, containing reports of vessels owned at this port, or offered by men from Portsmouth or its neighborhood; and in just such a paper for residents of Portsmouth, or to former residents who retain their interest in the "old home by the sea," it is the best means of keeping informed of what transpires in this city.

— THE —
NEW HAMPSHIRE GAZETTE
Contains more original matter
than any other paper of its size in the State, the editors working more with their pens than with their scissors.

TO ADVERTISERS
THE N. H. GAZETTE
Presents an excellent opportunity for a weekly invitation to customers, at a reasonable rate, and all those who desire to reach patrons in Rockingham and York counties will find it an economical medium. THE GAZETTE is in many instances the only paper taken by families, and it is read to a large extent in localities whence is derived much of the trade of Portsmouth, a fact which our merchants should not fail to bear in mind.

Subscriptions Received
AT THE OFFICE, 7 PLEASANT ST.,
Exchange Buildings, nearly opp. Post Office;
Or by remittance to
Chronicle & Gazette Publishing Co.
☞ Specimen numbers sent on application.

SPEER'S
Sambuci Wine,
—AND—
PORT GRAPE WINE.

MEDICINAL WINE.

Speer's Sambuci Wine!

celebrated for its beneficial qualities, highly esteemed by eminent physicians, used in European and American Hospitals and by the first families in Europe and America.

Excellent for weak and Debilitated persons, the aged and infirm; improving the appetite and benefitting ladies and children.

AS A DIURETIC,

it imparts a healthy action to the Kidneys and Urinary organs, very beneficial in Dropsy, Gout and Rheumatic affections and Common Colds.

Very superior for colds it made hot and taken before retiring. 75 CENTS PER BOTTLE.

COMMUNION WINE.

SPEER'S PORT GRAPE WINE,

From the Oporto Grape, raised by Mr. Speer at his vineyards, in a rich, heavy-bodied Wine, prescribed by Physicians in place of California and imported Port; used by families for weddings, and as an evening wine; and by ladies and weakly persons for strengthening; also t e principal wine for communion purposes. $1.00 PER BOTTLE.

Speer's P. J. Sherry

is a Wine of Superior Character, and partakes of the golden qualities of the grape from which it is made. For purity, Richness, Flavor and Medicinal Properties, it will be found unexcelled. $1.00 PER BOTTLE.

☞ None genuine unless the signature of "ALFRED SPEER, Passaic, N. J.," is over the cork of each bottle.

ALFRED SPEER, Proprietor,
Office, 31 Warren Street, New York.
Mt. Prospect Vineyards, Passaic, New Jersey.

JOHN LAFOY, Paris, Agent for France;
O. T. LUDLOW, London, Agent for Great Britain.

For sale by *W. R. Preston, David Kimball, F. B. Colemen,* Druggists; *H. F. Gerrish,* Grocer.

American and Foreign PATENTS.

[ESTABLISHED 1865.]

GILMORE & CO., Successors to CHIPMAN, HOSMER & CO., Solicitors. Patents procured in all countries. *No fee is advance.* No charge unless the patent is granted. No fees for making preliminary examinations. No additional fees for obtaining and conducting a rehearing. Special attention given to Interference Cases before the Patent Office, Extensions before Congress, Infringement Suits in different States, and all litigation appertaining to Inventions or Patents. Send stamp to GILMORE & Co. for Pamphlets of sixty pages.

Old Bounty Land Warrants.

The last Report of the Commissioner of the General Land Office shows 2,897,500 acres of Bounty Land Warrants outstanding. These were issued for services in all the wars of the Republic. We prosecute claims against the Government, and procure Bounty Land Warrants, Patents, Pensions, etc., promptly. Send by registered letter. Where Assignments are imperfect we give valuable assistance free of charge.

Arrears of Pay and Bounty.

Officers, Soldiers and Sailors of the late war, or their heirs, are in many cases entitled to money from the Government of which they have no knowledge. We furnish history of service, and statement of pay and bounty received. Inclose stamp to GILMORE & Co., and a full reply after examination, will be given you free.

Pensions.

All Officers, Soldiers and Sailors wounded, rupured or injured in the late war, however slightly, can obtain a pension by addressing GILMORE & COMPANY.

Cases prosecuted by GILMORE & CO. before the Supreme Court of the United States, the Court of Claims and the Southern Claims Commission.

Each department of our business is conducted in a separate bureau, under the charge of the same experienced parties employed by the Commissioner. Prompt attention to all business entrusted to GILMORE & CO. is thus secured. We desire to win success by deserving it. Address

GILMORE & CO.,
WASHINGTON, D. C.

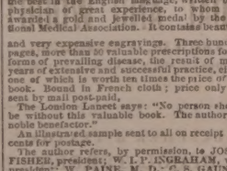

KNOW THYSELF.

The untold miseries that result from indiscretion, exposure, or youthful errors may be alleviated and cured. Those who doubt this cannot do better than purchase the new medical work published by the PEABODY MEDICAL INSTITUTE, Boston, entitled THE SCIENCE OF LIFE; or, SELF-PRESERVATION.

Exhausted vitality, nervous and physical debility, or vitality impaired by the errors of youth or the vices of manhood or business, may be restored and manhood regained.

Two hundredth edition, revised and enlarged, just published. It is a standard work, and contains the best in the English language, written by a physician of great experience, to whom was awarded a gold and jewelled medal by the National Medical Association. It contains beautiful and very expensive engravings. Three hundred pages, more than 50 valuable prescriptions for all forms of prevailing disease, the result of many years of extensive and successful practice, either one of which is worth ten times the price of the book. Bound in French cloth; price only $1, sent by mail post-paid.

The London Lancet says: "No person should be without this valuable book. The author is a noble benefactor."

An illustrated sample sent to all on receipt of 6 cents for postage.

The author refers, by permission, to JOS. S. FISHER, president; W. L. F. INGRAHAM, vice-president; W. PAINE, M. D.; C. S. GAUNIT, M. D.; H. J. DOUCET, M. D.; E. H. KLINE, M. D.; J. E. HOLCOMB, M. D.; N. R. LYNCH, M. D., and M. R. O'CONNELL, M. D., faculty of the Philadelphia University of Medicine and Surgery; also the faculty of the American University of Philadelphia; also Hon. P. A. BISSELL, M.D., president of the National Medical Association.

Address Dr. W. H. PARKER,
No. 4 Bulfinch Street, Boston, Mass. The author may be consulted on all diseases requiring skill and experience.
dm&th 4otnov30

HEAL THYSELF

Notice.

THE SUBSCRIBER has this day bought the stock in trade of the firm of PEKFER & PEKFER & CO., and will continue the business at his Store No. 75 CONGRESS STREET, soliciting a share of patronage of his friends and the public in general as in former times.

JOSEPH S. PFEIFFER.
PORTSMOUTH, N. H., Nov. 1, 1879.

PORTSMOUTH, Oct. 8th, 1879.
JUST RECEIVED
A SMALL INVOICE OF
Army Blouses!
C. E. MYERS & CO.

The World for 1880.

Democrats everywhere should inform themselves carefully alike on the notion of their party throughout the country and of the movements of their Republican opponents. A failure to do this in 1878 contributed greatly to the loss by the Democracy of the fruits of the victory fairly won at the polls.

The year 1880 promises to be one of the most interesting and important years of this crowded and eventful century. It will witness a Presidential election which may result in re-establishing the government of this country on the principles of its constitutional founders, or in permanently changing the relations of the States to the Federal power. No intelligent man can regard such an election with indifference. The *World*, as the only daily English newspaper published in New York which still adheres to the doctrines of constitutional Democracy, will steadily represent the Democratic party in this great contest, and will be in no spirit of servile partisanship, but temperately and firmly.

As a newspaper the *World*, being an organ of no man, no clique and no interest, will present the fullest and the fairest picture it can make of each day's passing history in the city, the State, the country and the world. It will aim hereafter, as heretofore, at accuracy first of all things in all that it publishes. No man, however humble, shall entertain the just complaint that he has been unjustly dealt with in the columns of the *World*. No interest, however powerful, shall ever be permitted truly to boast that it can silence the fair criticism of the *World*.

During the past season the *World* has seen its daily circulation treble and its weekly circulation pushed far beyond that of any other weekly newspaper in the country. This great increase has been won, as the *World* believes, by truth, fullness, enterprise, ceaseless activity in collecting news and unfaltering loyalty to itself and to its readers in dealing with the questions of the day. It is our hope and it will be our endeavor that the *World's* record for 1880 may be written in the approbation and the support of many thousands more of new readers in all parts of the Indissoluble Union of Indestructible States.

Our rates of subscription remain unchanged, and are as follows:

Daily and Sundays, one year, $10; six months, $5.50; three months, $2.75.

Daily, without Sundays, one year, $8; six months, $4.25; three months, $2.25; less than three months, $1 a month.

The *Sunday World*, one year, $1.

The *Monday World*, containing the Book Reviews and "College Chronicles," one year, $1.50.

The *Semi-Weekly World* (Tuesdays and Fridays)—TWO DOLLARS a year. TO CLUB AGENTS—An extra copy for club of ten; the Daily for club of twenty-five.

The *Weekly World* (Wednesday)—ONE DOLLAR a year. TO CLUB AGENTS—An extra copy for club of ten, the Semi-Weekly for club of twenty, the Daily for club of thirty.

Specimen number sent free on application.

Terms—Cash, invariably.

Send post-office money order, bank draft or registered letter. Bills at risk of the sender.

Address
"THE WORLD, 35 Park Row, New York."

A SPECIAL OFFER.

Subscribers who send $1 for a year's subscription before December 28th will receive the *Weekly World* from the date of their subscription

TO MARCH 5, 1881.

This will include the Presidential campaign and the inauguration of the next President.

Old subscribers who send $1 before December 28th, for a renewal of their subscription for 1880, will receive the *Weekly World* to March 5th, 1881, without missing a number.

This Offer will Be Withdrawn December 29.

Take advantage of it at once. Subscribe at once. Renew at once.

The Sun for 1880.

The *Sun* will deal with the events of the year 1880 in its own fashion, now pretty well understood by everybody. From January 1st until December 31st it will be conducted as a newspaper, written in the English language, and printed for the people.

As a newspaper, the *Sun* believes in getting all the news of the world promptly, and presenting it in the most intelligible shape—the shape that will enable its readers to keep well abreast of the age with the least unproductive expenditure of time. The greatest interest to the greatest number—that is the law controlling its daily make-up. It now has a circulation very much larger than that of any other American newspaper, and enjoys an income which it is at all times prepared to spend liberally for the benefit of its readers. People of all conditions of life and all ways of thinking buy and read the *Sun*; and they all derive satisfaction of some sort from its columns, for they keep on buying and reading it.

In its comments on men and affairs, the *Sun* believes that the only guide of policy should be common sense, and the only guide to sound principles and backed by honesty of purpose. For this reason it is, and will continue to be, absolutely independent of party, class, clique, organization, or interest. It is for all, but of none. It will continue to praise what is good in spite of the fact that it may bring down upon its language is to the point, and plain, beyond the possibility of being misunderstood. It is unintimidated by anything that does not appear on the surface; it has no opinions to sell, save those which may be had by any purchaser willing to pay for them; it hates injustice and rascality even more than it hates unnecessary words. It abhors frauds, pities fools, and delights in exposing impostors of every species. It will continue throughout the year 1880 to chastise the first class, instruct the second, and discomfiture the third. All honest people will back it in its convictions, whether sound or mistaken, are its friends. And the *Sun* makes no bones of telling the truth to its friends and enemies, its friends whenever occasion arises for plain speaking.

These are the principles upon which the *Sun* will be conducted during the year to come.

The year 1880 will be one in which no patriotic American can afford to close his eyes to public affairs. It is impossible to exaggerate the importance of the political events which it has in store. The necessity of the most resolute vigilance on the part of every citizen who desires to preserve the Government that the founders gave us. The opinions and acts of Congress, the utterances of the press, the exciting contests of the Republican and Democratic parties, now nearly equal in strength throughout the country, the varying drift of public sentiment, will all bear directly and effectively upon the twenty-fourth Presidential election, to be held in November. Four years ago next November the will of the nation, as expressed at the polls, was thwarted by an abominable conspiracy, the promoters and beneficiaries of which still hold the offices they stole. Will the crime of 1876 be repeated in 1880? The voice of one of years opened with a corrupt, extravagant, and insolent Administration installed at Washington, the *Sun* will continue to cry out toward dislodging the gang and breaking its power. The same men are now intriguing to repeat the villainy of 1876, and to put in pieces from which they were driven by the indignation of the people. Will they succeed? The coming year will bring the answer to this momentous question. The *Sun* will be on hand to chronicle the facts as they are developed, and to exhibit them in clear and fearless light to the moment's urgency and right.

Thus, with a habit of philosophical good humor, and looking at the minor affairs of life, and in great things a steadfast purpose to maintain the rights of the people and the principles of the Constitution against all aggressors, The *Sun* is prepared to write a truthful, instructive, and at the same time entertaining history for 1880.

Our rates of subscription remain unchanged. For the daily *Sun*, a four-page sheet of twenty-eight columns, the price by mail, post-paid, is 65 cents a month, or $6.50 a year; or, including the Sunday paper, an eight-page sheet of fifty-six columns, the price is 85 cents a month, or $7.70 a year, postage paid.

The Sunday edition of the *Sun* is also furnished separately at $1.20 a year, postage paid.

The price of the weekly *Sun*, eight pages, fifty-six columns, is $1 a year, postage paid. For clubs of ten sending $10 we will send an extra copy free. Address I. W. ENGLAND,
Publisher of THE SUN, New York City.

REVOLUTION IN WASHING.

The Mothers' Favorite Washing Crystal

is the name of a new Washing Compound, which N. F. MATHES & CO. make agents for in this city and its vicinity. We promised that it will do away with the toil and drudgery of

WASHING-DAY

without any injury to the fabric or hands; and that consumers may test it for themselves, we are putting samples in every house in the city and suburbs. This is an expensive way of advertising, but it shows that we have faith in the article.

It is put up in one-pound packages.

Price 15cts. per Pound.

N. F. MATHES & CO,
49 MARKET STREET.

BENSON'S
CAPCINE
POROUS PLASTER!
Over 2000 Druggists

Have signed the following real reliable paper, the signatures of which can be seen at our office.

Messrs. SEABURY & JOHNSON,
21 Platt Street, New York:

GENTLEMEN: "For the past few years we have sold various brands of Porous Plasters. *Physicians and the Public prefer*

BENSON'S CAPCINE POROUS PLASTER

to all others. We consider them one of the very few reliable household remedies worthy of confidence. *They are Superior to all other Porous Plasters or Medicines for External use.*" tdec15

Copartnership Notice.

CHARLES S. ROBINSON is admitted a member of our firm from this date. The present style of the firm will remain unchanged.

CHARLES ROBINSON & SON.
November 1st, 1879. d3m

THE MODEL RANGE

—FOR—
Hard or Soft Coal or Wood
— HAVING THE —
Patent Reflex Coal-Grate and Ash-Sifter,
New Patent Automatic Oven Shelf,
New Patent Extension Leg,
New Patent Double Top,
(No more cracked tops.)

And many other improvements. As perfected, we sincerely believe that the most durable and beautiful range in the world is the

MODEL RANGE

Manufactured by Spicer & Peckham, of Providence, R. I. The Portable Cooking Range is the best adapted to do work nearly and quickly, of any device yet made. There are many sizes. They do all work evenly and steadily, with a great saving of fuel. No expense has been spared to make the Model Range *first-class* in every particular, and it is presented to the public as one that is admitted even by competing manufacturers to be the most neatly ornamented and perfectly proportioned Range in use.

The top is double, and very large, with extension shelf and towel rack attached at either end. The fire box is arranged with express reference to economy, and easily repaired; the grate can be taken out without moving the brick lining. The ash sifter is perfect in its operation, and free from dust. The oven is very large, ventilated properly, and bakes thoroughly. The ash-pan is especially convenient. The ventilated broiler doors make perfect combustion and economy of fuel. Durability, cleanliness, ease of management, great working capacity, rapid and perfect in operation. Pipe collar adjustable for either top or back of range. Patent check draft and reverse flue will save one-third of the fuel that is usually wasted. The door-knobs and name plate are nickel plated, making it very attractive for the home. The top is less likely to crack, being double.

This Range, with a large variety of other

Ranges, Cooking and Parlor Stoves,

Etc., can be seen at the old stand of

M. W. EARING,
No. 61 Market Street,

Where also can be found a full and complete assortment of KITCHEN WARE, HOUSE FURNISHING GOODS, etc., which the residents of Portsmouth and vicinity are respectfully invited to inspect before purchases are made elsewhere.

M. W. EARING.

YOU can buy Pure and Good WINES AND LIQUORS, in any desired quantity, packed and sent anywhere, by sending cash orders to the old house of C. A. RICHARDS & CO., 18 and 22 Kilby street, Boston.
tfeb19 80

DENNIS SHEA,
MANUFACTURER OF
Gement Stone Pipe
—AT—
26 WATER STREET, PORTSMOUTH.

The best Pipe made for Sewers, Culverts, Cellar and Sink Drains, Water Closets, etc., etc. Gives perfect satisfaction wherever used. Is proof against frost, acids, and all substances which pass through the Pipe.

For sale at wholesale or retail, or laid in the best manner.

Orders for Pipe and laying left at the factory will receive prompt attention

New Advertisements.

PARLOR ORGAN Solid Walnut Case, 9 Octaves, 2 full sets Stops, 2 Knee Swells, only $50. Address U. S. PIANO CO., 163 Bleecker Street, New York.

AGENTS READ THIS.

We want an agent in this County to whom we will pay a salary of $100 per month and expenses to sell our wonderful invention. *Sample free.* Address at once SHERMAN & CO., Marshall, Mich.

A GOOD PLAN. Combining and operating many orders in one vast sum has every advantage of greater capital, with best skillful management. Large profits divided pro rata. Operations of Messrs. Lawrence & Co., with full explanations how all realize handsomely in stock dealings, sent free. LAWRENCE & Co., 19 Broad street, New York.

$5,000 GOLD For a case of COUGH, COLD, or ASTHMA, that Adamson's **BOTANIC BALSAM** *will not cure!* Sold by all Druggists and Dealers at 35c. and 75c. Sample bottles, 10c. ☞ See that the name of F. W. KINSMAN is blown in the glass of the bottle. Trade supplied by GEO. C. GOODWIN & CO., Boston, Mass.

ON 30 DAYS TRIAL

We will send our ELECTRO-VOLTAIC BELTS and other Electric Appliances upon Trial for 30 days to those suffering from *Nervous Debility,* Rheumatism, Paralysis or any disease of the Liver or Kidneys, and many other diseases. A Sure Cure guaranteed or no pay. Address
Qan1 VOLTAIC BELT CO., Marshall, Mich.

Authorized by the Commonwealth of Kentucky.

14 TH

Popular Monthly Drawing of the

Commonwealth Distribution Co.,

AT MACAULEY'S THEATRE,
In the City of Louisville, on

NOVEMBER 29, 1879.

These Drawings, authorized by act of the Legislature of 1869, and sustained by all the Courts of Kentucky (all fraudulent advertisements of other lottery companies who claim to be the drawing of "all the grants in Kentucky," to the contrary, notwithstanding), occur regularly on the last day of every month (Sundays excepted), and are supervised by prominent citizens of the State.

Grand and unprecedented success of the new features.

Every ticket-holder can be his own supervisor, call out his number and see it placed in the Wheel.

The management call attention to the grand opportunity presented of obtaining, for only $2, any of

THE FOLLOWING PRIZES.

1 Prize	$30,000	100 Prizes	$100	each	$10,000
1 "	10,000	200 "	50	"	10,000
1 "	10,000	500 "	20	"	10,000
10 "	$1000 each	10,000	10	"	10,000
20 "	500 "	10,000			
9 Prizes $300 each, Approximation Prizes					$2,700
9 "	200 "	"	"	"	1,800
9 "	100 "	"	"	"	900
1,959 Prizes					$115,400

Whole Tickets, $2. Half Tickets, $1.
27 Tickets, $50. 55 Tickets, $100.

All applications for club rates should be made to the home office.

Full list of drawing published in Louisville *Courier-Journal* and New York *Herald* and mailed to all ticket-holders.

For tickets and information address only
T. J. COMMERFORD, (Courier Journal Building) Louisville, Ky.,
OR same person, No. 163 Broadway, New York.

RUPTURE

DR. J. A. SHERMAN—and the only Dr. Sherman known to the public for the past 35 years or more for his successful method of treating Rupture without the annoyance and injury trusses inflict, may now be consulted weekly at his New York and Boston offices. Dr. Sherman is the discoverer of the only known cure for Rupture by non-external applications.

No man is safe who has a rupture, no matter how insignificant he may consider it, for every man who has died from it once flattered himself that it was but a trifling ailment; and every man who now suffers from it and the injury of trusses, to such an extent that life has no enjoyments, once consulted Dr. Sherman, giving special attention. It is not a stand-still affliction, it is steadily progressive, even unto death; and he is wise who takes the necessary steps to be effectually relieved of it before the day of suffering and gloom comes upon him. References given to gentlemen in the city who have been cured.

Patients from abroad can receive treatment and leave for home same day.

HIS BOOK ON RUPTURE

gives the most reliable proofs from distinguished professional gentlemen, clergymen and merchants of his place and practice and popularity throughout the United States and the West Indies for the past 35 years or more. The afflicted should read it and inform themselves.

It is illustrated with photographic likenesses of extremely bad cases before and after cure, and mailed to those who send 10 cents. Save this, and remember in writing or calling the address is

Dr. J. A. SHERMAN

251 Broadway, cor. Murray St., New York, and 43 Milk Street, Boston.

In consequence of the great demand for Dr. J. A. Sherman's personal services, he divides his time between New York and Boston—will be at his N. Y. Office on Saturday, Mondays and Tuesdays; and in Boston, Wednesdays, Thursdays and Fridays of each week. Tell this to your friend.

The fame of Dr. Sherman, arising from his great success in the treatment and cure of rupture, has induced certain *coffee-house men and impostors* to represent themselves as Dr. Sherman, the original Dr. Sherman, etc., for the purpose of deceiving and victimizing the unsuspecting.

Portsmouth Daily Chronicle.

By CHRONICLE & GAZETTE PUBLISHING COMPANY.

PORTSMOUTH, N. H., WEDNESDAY, DECEMBER 3, 1879.

$6 PER YEAR IN ADVANCE. THREE CENTS PER COPY.

THE PORTSMOUTH DAILY CHRONICLE

(Established August 2d, 1852,)

Is Published Every Morning, Sundays excepted, at No. 7 Exchange Building, Pleasant street, opposite the Post Office, by the

Chronicle and Gazette Publishing Company.

TERMS $6.00 PER YEAR.

The New Hampshire Gazette

(The Oldest Newspaper in the United States, established Oct. 7, 1756,)

is published every THURSDAY at the same office. Terms, $1.50 per year; $2.00 per year, if not paid in advance.

ADVERTISEMENTS inserted on reasonable terms, in either or both papers. The GAZETTE, having a large country (in addition to its local) circulation, is an excellent medium of advertising. A liberal reduction made when advertisements appear in both papers.

☞ Correspondence from neighboring towns, containing items of public interest, will be gladly received. All communications should be addressed and all checks made payable to the

CHRONICLE & GAZETTE PUBLISHING CO., PORTSMOUTH, N. H.

The Job Printing Business is conducted in the same office by Mr. Charles W. Gardner, who keeps on hand a large and well-selected stock of all materials required in his line.

NEW AND EXTENSIVE STOCK

— OF —

Fall and Winter

GOODS

— AT —

WM. P. WALKER'S

No. 3 Market Square.

aving received a Full Assortment of Foreign and Domestic

Cloths, Cassimeres, &c.,

am prepared to make them up into GARMENTS of the latest style, or according to the fancy of the purchaser, and

Perfect Satisfaction Guaranteed!

My Stock of Goods suitable for

SUITINGS

IS UNEQUALLED.

Particular attention paid to the making of Army and Navy

REGULATION UNIFORMS.

A FULL ASSORTMENT OF

Gentlemen's Furnishings Goods!

Constantly on hand, consisting of

BOSOMS, GLOVES, SUSPENDERS,

COLLARS, DRAWERS, SHIRTS,

HANDKERCHIEFS, LINEN

GOODS.

Of Every Description.

DRAIN PIPE.

AKRON DRAIN PIPE, all sizes, for sale at No. 5 Elm street.

SAMUEL CLEAVES & SON.

GRAY'S SPECIFIC MEDICINE.

TRADE MARK. *The Great Eng-* TRADE MARK

lish Remedy, an unfailing curefor Seminal Weakness, Spermatorrhœa, Impotency, and all Diseases that follow as a sequence of Self-Abuse; as loss of Memory, Univer-

BEFORE TAKING sal Lassitude, AFTER TAKING. Pain in the Back, Dimness of Vision, Premature Old Age, and many other diseases that lead to Insanity or Consumption and a Premature Grave.

☞ Full particulars in our pamphlet, which we desire to send free by mail to every one. ☞ The Specific Medicine is sold by all druggists at $1 per package, or six packages for $5, or will be sent free by mail on receipt of the money by addressing THE GRAY MEDICINE CO. No. 10 Mechanics' Block, Detroit, Mich.

☞ Sold in Portsmouth by J. H. THACHER, No. 13 Market square—and by Druggists everywhere—G. C. GOODWIN & Co., Wholesale agents, Boston. d&wtnov17'79

Transportation.

Eastern & Maine Central Railroad Line.

CARS leave the Station of the Eastern Railroad, between Deer and Elm streets, as follows:

For Boston, at *4.05, 7.15, 8.20, 11.00, A. M.; 2.56, 5.30 P. M. Sundays 7.25 A. M.

For Portland, Augusta, Brunswick and Lewiston, 9.56 A. M.; 3.02, 9.08 P. M.

For Bangor, Waterville, etc., 9.56 A. M., 9.08 P. M.

For St. John and Halifax, 9.08 P. M.

M. C. and G. T. Railroads, 9.56 A. M.

For Great Falls and Wolfeborough, 9.56 A. M.; 5.44 P. M.

For North Conway, 9.56 A. M.

For Dover and Way Stations, 9.56 A. M.; 12.30, 3.05, 7.05 P. M.

Trains leave For Portsmouth—

From Boston, 7.30, 12.00 A. M.; 12.30, 3.15, 4.45, 7.00 P. M. Sundays 6.00 P. M.

From Portland, *2.00, 8.45 A. M.; 1.00 P. M.

From North Conway, 7.05 A. M.

From Wolfeborough, 8.15 A. M.; 3.05 P. M.

From Great Falls, 7.32, 10.50 A. M.; 4.45 P. M.

From Dover, 6.45, 10.30 A. M.; 2.25, 5.00 P. M.

From Newington, 7.01, 10.45 A. M.; 2.41, 5.16 P. M.

Trains from Boston arrive at Portsmouth at 9.32, 12.25, A. M.; 2.18, 5.46, 7.50, 9.55 P. M. Sundays 8.25 P. M.

Trains from Portsmouth arrive at Boston at *6.30, 9.30, 10.45 A. M.; 1.30, 5.30, 8.00, P. M. Sundays 9.50 A. M.

*Except on Mondays.

D. W. SANBORN, Master of Transportation. LUCIUS TUTTLE, G. P. & T. A.

Oct. 26, 1879.

Concord & Portsmouth Railroad.

PASSENGER TRAINS leave Concord Railroad Station, foot of Bridge street:

For Newmarket Junction, Manchester, Concord and Upper Railroads, at 7.35 A. M., and 5.10 P. M.

Arrive at Manchester at 9.45 A. M., 7.10 P. M.

Arrive at Concord at 10.35 A. M., and 8.15 P. M.

Leave Concord at 7.30 A. M., and 3.40 P. M.

Leave Manchester at 8.15 A. M., and 4.25 P. M.

Arrive at Portsmouth at 10.10 A. M., and 6.15 P. M.

☞ All trains connect at Newmarket Junction, with trains of the Boston & Maine Railroad for Exeter, Haverhill, Lawrence and Boston; and for Dover, Great Falls and Portland; at Concord with trains to and from all the Upper Railroads.

H. E. CHAMBERLIN, Supt.

Daily, Sundays Included.

STONINGTON LINE!

FIRST-CLASS FARE

ONLY $1.00!

Boston to New York.

☞ Tickets good only for Train and connecting Boat, as specified on their face.

Steamboat Express Train leaves Boston and Providence Railroad Station at 6:30 P. M., daily (Sundays included.

☞ The Steamboat Train makes no stop at Stations between Boston and Stonington—94 miles—the longest run made by any train in New England.

Tickets and State-rooms secured at Boston and Providence R.R. Station, and at Company's Office,

214 Washington, corner of State Street.

A. A. FOLSOM, Supt. B. & P. R.
J. W. RICHARDSON, Agt. Boston.

STEAMER JAMES SAMPSON.

KITTERY & PORTSMOUTH.

TIME TABLE.

From Navy Yard Bridge.		From Navy Yard Landing.	
Leave Kittery at	6:45 A.M	*Leave Portsmouth* at	7:25 A.M
" "	8:55	" "	9:15
" "	9:45	" "	11:00
" "	11:20	" "	12:35 P.M
" "	2:00 P.M.	" "	2:10
" "	3:30	" "	4:00
" "	4:20	" "	5:15

Evening Trips, Tuesday and Thursday, leaving Kittery at 8:30; leaving Portsmouth at 9:00.

Saturday Evenings, leave Kittery at 6:30 and 8:15; leave Portsmouth at 8:00 and 9:20.

Special arrangements can be made for other evenings.

Fare Five Cents Each Way.

Freight taken at reasonable rates. Orders executed with despatch.

A. STEVENSON, Proprietor.

THE NEW ENGLAND

MUTUAL LIFE

Insurance Company

OF BOSTON.

The Oldest Massachusetts Company.

19,000 MEMBERS. $57,000,000 INSURANCE.

The features of the Company are

1—*Its entire mutuality.*
2.—*The character of its investments.*
3.—*The liberality of its treatment of retiring members.*
4—*Its selection of risks as developed by its past favorable mortality.*
5.—*The application of the Mass. Non-Forfeiture law to its policies, whereby every member is entitled to insurance according to its provisions.*

Information as to rates can be obtained on application at the office of the Company, or of any of its agents in the principal cities and towns of the Commonwealth.

35th Annual Report now ready for Distribution.

BENJ. F. STEVENS, President.
JOS. M. GIBBENS, Secretary.
codtuch15

SPENCERIAN

STEEL PENS

of the Very Best European Make, and unrivaled for Flexibility, Durability, and Evenness of Point.

REAL SWAN QUILL ACTION.

In Twenty Numbers. Samples, including the popular nos. 1-2-3-8-15 and *Broad Points* here, *Fine Points* 1-6-16 will be sent by mail, for trial, on receipt of 25 Cents.

IVISON, BLAKEMAN, TAYLOR & CO., 138 and 140 Grand St., New York.

ANOTHER WONDER!

BARSTOW'S NEW

Empress Range!!

WITH THE

PATENT DUPLEX GRATE.

Bakes day or night without rekindling fire. No poking or shaking required; a single turn of the Duplex Grate removes all clinkers, leaving a fresh fire. The Most Perfect Range in this City!

John P. Sweetser,

46 MARKET STREET - - PORTSMOUTH.

Hardware, Paints, Oils, &c.

ALEM WARRANTED PURE WHITE LEAD.
BOSTON " " " "
FOREST RIVER PURE WHITE LEAD.
ENGLISH " " "

On hand and for sale at Manufacturers' Prices.

Also, a large and well-selected Stock of

Hardware,
Paints, Oils,
Glass, &c., &c.

ETC., ETC., ETC.,

At Lowest Rates.

JOHN H. BAILEY,

RICE BLOCK,

16 Market and 1 Ladd Street.

MORSE & ILSLEY,

AUCTIONEERS,

Money, Real Estate and Mortgage Brokers, Insurance and House Agents.

13 PLEASANT ST. - - EXCHANGE BUILDINGS.

PATENTS!

R. H. EDDY,

No. 76 State St., Opposite Kilby, Boston,

SECURES PATENTS in the United States; also in Great Britain, France and other foreign countries. Copies of the claims of any Patent furnished by remitting one dollar. Assignments recorded at Washington. *No Agency in the United States possesses superior facilities for obtaining Patents or ascertaining the patentability of inventions.*

R. H. EDDY, Solicitor of Patents.

TESTIMONIALS.

I regard Mr. Eddy as one of the *most capable and successful* practitioners with whom I have had official intercourse. EDMUND MASON, Commissioner of Patents.

"Inventors cannot employ a person more trustworthy or more capable of securing for them an early and favorable consideration at the Patent Office." EDMUND BURKE, Late Commissioner of Patents.

BOSTON, October 19, 1870.

R. H. EDDY, Esq.—*Dear Sir:* You procured for me, in 1840, my first patent. Since then you have acted for and advised me in hundreds of cases, and procured many patents, reissues and extensions. I have occasionally employed the best agencies in New York, Philadelphia and Washington, but I still give you almost the whole of my business, in your line, and advise others to employ you. Yours truly, GEORGE TAPPER.

BOSTON, January 1, 1879. 3tawtjan180

Ayer's

Hair Vigor,

FOR RESTORING GRAY HAIR TO ITS NATURAL VITALITY AND COLOR.

IT is a most agreeable dressing, which is at once harmless and effectual, for preserving the hair. It restores, with the gloss and freshness of youth, faded or gray, light, and red hair, to a rich brown, or deep black, as may be desired. By its use thin hair is thickened, and baldness often though not always cured. It checks falling of the hair immediately, and causes a new growth in all cases where the glands are not decayed; while to brashy, weak, or otherwise diseased hair, it imparts vitality and strength, and renders it pliable.

The VIGOR cleanses the scalp, cures and prevents the formation of dandruff; and, by its cooling, stimulating, and soothing properties, it heals most if not all of the humors and diseases peculiar to the scalp, keeping it cool, clean, and soft, under which conditions diseases of the scalp and hair are impossible.

As a Dressing for Ladies' Hair,

The VIGOR is incomparable. It is colorless, contains neither oil nor dye, and will not soil white cambric. It imparts an agreeable and lasting perfume, and as an article for the toilet it is economical and unsurpassed in its excellence.

PREPARED BY

Dr. J. C. AYER & CO., Lowell, Mass.,

Practical and Analytical Chemists.

SOLD BY ALL DRUGGISTS EVERYWHERE.

FRESH CELERY.

FRESH DAILY IN ANY QUANTITY. For sale by

H. F. Gerrish.

PORTSMOUTH

INSURANCE

AGENCY.

ESTABLISHED IN 1851.

JOHN SISE, 5 MARKET SQUARE

Is the Agent and Attorney for the following responsible Companies:

ÆTNA INSURANCE CO.
Hartford, Conn. Assets $7,000,000

HARTFORD FIRE INSURANCE CO.
Hartford, Conn., Assets $3,200,000

HOME INSURANCE CO.,
New York, Assets $6,000,000

FRANKLIN FIRE INSURANCE CO.
Philadelphia, Assets $3,300,000

ROYAL INSURANCE CO.
Liverpool, Eng., Assets $18,000,000, gold

PENNSYLVANIA FIRE INS. CO.
Philadelphia. Assets $1,800,000

Business men and owners of Property desiring every security by Insurance against loss and damages by fire, will find it for their interest to place their risks in the above companies, some of which have been represented in this vicinity for nearly fifty years.

All losses will be promptly adjusted and paid by the undersigned.

John Sise, Agent,

OFFICE No. 5 MARKET SQUARE, Portsmouth

MORSE & ILSLEY

FIRE, LIFE AND ACCIDENT

INSURANCE

AGENTS,

☞ Represent the following reliable companies:

THE INSURANCE COMPANY OF NORTH AMERICA,
Of Philadelphia, Pa.

LIVERPOOL and LONDON and GLOBE
U. S. Office, New York City.

SPRINGFIELD,
Of Springfield, Massachusetts.

QUEEN,
Of Liverpool and London.

PHŒNIX,
Of Hartford, Conn.

ORIENT,
Of Hartford, Conn.

TRAVELLERS' LIFE and ACCIDENT COMPANY,
Of Hartford, Connecticut.

NEW ENGLAND MUTUAL LIFE,
Of Boston, Mass.

The above companies are well known and reliable, and we solicit the patronage of our friends and the public. All losses adjusted and promptly paid at our office.

MORSE & ILSLEY,

NO. 13 PLEASANT ST., - UP ONE FLIGHT

GENERAL LIFE AND FIRE

INSURANCE

AGENCY.

Alonzo F. Craig, Agent

CAPITAL REPRESENTED.

$40,000,000.

EQUITABLE LIFE ASSURANCE SOCIETY OF THE UNITEDSTATES.
Assets.....$25,000,000

N. BRITISH & MERCANTILE INS. CO.
LONDON AND EDINBURGH.
Capital, Gold.....$10,000,000
Invested in the United States.....$1,647,832.05

NATIONAL FIRE INSURANCE CO.
HARTFORD, CONN.
Assets.....$831,250.23

WESTCHESTER FIRE INS. CO.
NEW YORK.
Assets.....$653,787.24

ST. PAUL FIRE & MARINE INS. CO.
ST. PAUL, MINN.
Assets.....$719,621.78

FANEUIL HALL INSURANCE CO.
BOSTON, MASS.
Assets.....$350,000.00

☞ *Insurance effected on all kinds of Property at reasonable Rates.*

☞ Losses at this Agency will be promptly adjusted, and paid at this Office.

ALONZO F. CRAIG,

INSURANCE AGENT,

Office No. 5 Congress Street, Portsmouth

CATARRH

Of Ten Years' Duration. The Discharges Thick, Bloody, and of Foul Odor. Senses of Smell and Taste Wholly Gone. Entirely Cured by

SANFORD'S RADICAL CURE

Messrs. Weeks & Potter: Gentlemen—I feel compelled to acknowledge to you the great benefit SANFORD'S RADICAL CURE has been to me. For ten years I have been afflicted with this loathsome disease, and especially in the winter time has it been most severe. The discharge has been thick and bloody, emitting a foul odor so bad that my presence in a room with other was very offensive to them. One week after commencing the use of SANFORD'S RADICAL CURE I was no troubled with it at all. My senses of taste and smell which were *wholly* gone, have now fully returned, and my general health is much improved. Yours,

MELBOURNE H. FORD,
Short-Hand Writer

GRAND RAPIDS, MICH., Nov. 3, 1876.

LATER.

Gentlemen: The package of SANFORD'S CURE arrived here to-night all right. I don't know what I should do if I had not been for this remedy. I have tried Local Douches and everything else, and although I have been able to stop the offensive discharge, I have not been able to recover my senses of taste and smell until tried SANFORD'S CURE. You can refer any one to those to me, and I will cheerfully inform them I detail as to the benefit the remedy has been to me.

YOURS, MELBOURNE H. FORD.

GRAND RAPIDS, MICH., Nov. 15, 1876.

SANFORD'S RADICAL CURE

not only promptly arrests the corroding discharges of catarrh, but, by sympathetic action, it restores to sound health all the organs of the head that have become affected by it, and exhibit any of the following sympathetic symptoms—

Defective Eyesight, Inflamed and Matter Eyes, Painful and Watery Eyes, Loss of Hearing, Earache, Neuralgia of the Ear Discharges from the Ear, Ringing Noise in the Head, Dizziness, Nervous Headache Pains in the Temples, Loss of the Senses of Taste and Smell, Elongation of the Uvula Inflammation of the Tonsils, Putrid Sore Throat, Tickling or Hacking Cough, Bronchitis, and Bleeding of the Lungs.

Each package contains Dr. Sanford's Improved Inhaling Tube, with full and carefully prepared direction for use in all cases. Price, $1. For sale by all Wholesale and retail druggists and dealers throughout the United States and Canadas. WEEKS & POTTER, General Agents and Wholesale Druggists, Boston, Mass.

COLLINS' VOLTAIC PLASTER

AN Electro-Galvanic Battery, combined with a highly Medicated Plaster, forming the grandest curative agent in the world of medicine, and utterly surpassing all other Plasters heretofore in use. They accomplish more in one week than the old Plasters in a whole year. They do not palliate, they CURE. They

Relieve Affections of the Chest,
Relieve Affections of the Lungs,
Relieve Affections of the Heart,
Relieve Affections of the Liver,
Relieve Affections of the Spleen,
Relieve Affections of the Kidneys,
Relieve Affections of the Spine,
Relieve Affections of the Nerves,
Relieve Affections of the Muscles,
Relieve Affections of the Joints,
Relieve Affections of the Bones,
Relieve Affections of the Sinews.

No matter what may be the extent of your suffering by one of these Plasters. *Relief is instantaneous*, a fact imported by hundreds of testimonials in our possession. Bear in mind that the most important discoveries have many times back less than ten years, and that combinations of gums and essences of plants and shrubs are rarely used with Electricity to form a curative Plaster, in soothing, healing, and strengthening properties far superior to all other Plasters heretofore in use. The scientific physician is to the front.

Price, 25 Cents.

Be careful to call for COLLINS' VOLTAIC PLASTER as you get some worthless imitation. Sold by all Jobbers and Retail Druggists throughout the United States and Canadas, and by WEEKS & POTTER, Proprietors, Boston, Mass.

Good and Reliable

INSURANCE

COMPANIES.

COMMERCIAL UNION, of London.
FIRE ASSOCIATION, of Phila.
SHAWMUT, of Boston.

F. W. DEROCHEMONT & SON,

NO. 9 CONGRESS STREET.

L. S. L.

UNPRECEDENTED ATTRACTION!

Over Half a Million Distributed.

LOUISIANA STATE LOTTERY COMPANY.

This Institution was regularly incorporated by the Legislature of the State for Educational and Charitable purposes—in 1868 *for the term of Twenty-five Years*, to which contract the inviolable faith of the State is pledged, with a Capital of $1,000,000, to which it has since added a reserve fund of $350,000. ITS GRAND SINGLE NUMBER DISTRIBUTION will take place monthly on the Second Tuesday. *It never scales or postponds.* Look at the following Distribution:

GRAND PROMENADE CONCERT,

during which will take place the

115th GRAND MONTHLY

AND THE

Extraordinary Semi-Annual Drawing

At New Orleans, Tuesday, Dec. 16th, 1879.

Under the personal supervision & management of Gen. G. T. BEAUREGARD, of Louisiana, and Gen. JUBAL A. EARLY, of Virginia.

Capital Prize, $100,000.

☞ *Notice.—Tickets are Ten Dollars only. Halves, $5. Fifths, $2. Tenths, $1.*

LIST OF PRIZES.

1 CAPITAL PRIZE OF	$100,000	$100,000
1 GRAND PRIZE OF	50,000	50,000
1 GRAND PRIZE OF	20,000	20,000
2 LARGE PRIZES OF	10,000	20,000
4 LARGE PRIZES OF	5,000	20,000
20 PRIZES OF	1,000	20,000
50 do.	500	25,000
100 do.	300	30,000
200 do.	200	40,000
600 do.	100	60,000
10,000 do.	10	100,000

APPROXIMATION PRIZES.

100	Approximation Prizes of	$200	20,000
100	do. do.	100	10,000
100	do. do.	75	7,500

11,879 Prizes, amounting to.....$522,500

Gen. G. T. BEAUREGARD, of La. } Commissioners.
Gen. JUBAL A. EARLY, of Va. }

Application for rates to clubs should only be made to the office of the Company in New Orleans.

Write for circulars or send orders to

M. A. DAUPHIN,
New Orleans, La.,

or same person at No. 319 Broadway, New York.

Daily Chronicle.

The Bible of Modern Science.

The preparation of the new Bible, which is to be inspired by sweet reasonableness, has not made much advance yet. We lay before our readers the improved version of the first chapter of Genesis:

1. There never was a beginning.
2. And cosmos was homogeneous and undifferentiated, and somehow or another evolution began and molecules appeared.
3. And molecule evolved protoplasm, and rythmic thrills arose, and then there was light.
4. And a spirit of envy was developed and formed the plastic cell whence arose the primordial germ.
5. And the primordial germ became protogene, and protogene somehow shaped cozoon, then was the dawn of life.
6. And the herb yielding seed and the fruit tree yielding fruit after its own kind, whose seed is in itself, developed according to its own fancy.
7. The cattle after his kind, the beast of the earth after his kind, and every creeping thing became evolved by heterogeneous segregation and concomitant dissipation of motion.
8. So that by the survival of the fittest there evolved the simiads from the jelly fish, and the simiads differentiated themselves into the antropomorphic primordal types.
9. And in due time one lost his tail and became man, and behold he was the most cunning of all animals.
10. And in process of time, by natural selection and survival of the fittest, Matthew Arnold, Herbert Spencer and Charles Darwin appeared, and behold it was very good.—*London Freeman.*

Canoeing.

Canoeing came to the United States from England. The organization in 1871 of the New York Canoe club gave the new recreation a foothold. That club has a commodious house on Staten island, and its fleet numbers about forty canoes. The Cincinnati Canoe club also has a neat house. Its membership is somewhat smaller than that of the New York city, but its members have made numerous notable cruises. The Jersey City, Trenton and Titusville canoe clubs have each a membership of from fifteen to twenty-five. These clubs, however, do not represent the entire canoeing interests of the country. Where are many enthusiastic canoeists who do not carry a club signal but who have made long voyages. Cruises of the Delaware, the Passaic, the Merrimack, the Winooske and many other rivers have been made by these paddlers—a majority of whom have built their own canoes. The captain of the Stormy Petrel was a canoeist of this class at the time of his appearance on Lake George at the last races. It is roughly estimated that at the present time there are in the United States at least five hundred active canoeists who are not enrolled by any club, and that with the opening of the next season there will be not less than seven hundred and fifty. In this estimate is included only pleasure canoeists. The advantage to be derived from organization by these isolated canoeists is apparent. It is proposed to effect such an organization during the winter or early next spring. It is proposed to organize a National Canoe club somewhat after the scheme of the Appalachian club of Boston. It will be pre-eminently a cruising club, a club made up of men who are students as well sailors and paddlers. A circular will shortly be issued by several prominent canoeists that will detail the scheme and give the movement a definite form.—*Paddle, in Brentano's Monthly.*

Remedy for Hard Times.

Stop spending so much on fine clothes, rich food and style. Buy good, healthy food, cheaper and better clothing; get more real and substantial things of life every way, and especially stop the foolish habit of running after expensive and quack doctors or using so much of the vile humbug medicine that does you only harm, and makes the proprietors rich, but put your trust in the greatest of all simple, pure remedies, Hop Bitters, that cures always at a trifling cost, and you will see better times and good health. Try it at once. Read of it in another column.

It is said that some of the alkaloids which enter into the combination of Fellows' Hypophosphites, are extracted from trees which attain to a great age, and that this fact suggest to Mr. Fellows' the idea of their employment. Whether the success of the preparation is due to this, we are not prepared to say, but the idea is a good one.

—To call a man rusty is the very oxide of irony.

—The whole value of manner lies in its sincerity.

—An engineer banks his fire far oftener than he banks his cash.

—The three degrees of comparison in wall street are "stick, stock, stuck."

—Book keeping may be taught in a lesson of three words—never lend one.

—Muzzle a dog and he can't hurt you, but the muzzle of a gun is the most dangerous part of it.

—Point de Paris, yellow enough for an heirloom, and with figures like old-fashioned thread, is the newest lace.

— Arthur Sullivan's "Prodigal Son" is an oratorio and not a burlesque, and the fatted calves are not seen in the chorus.

Portsmouth Chronicle

[Entered at the Post-Office at Portsmouth, N.H., as second-class matter.]

WEDNESDAY, DECEMBER 3, 1879.

News and Notes.

Gen. Jefferson C. Davis, U. S. A., died at Chicago Nov. 30th, of pneumonia, aged about fifty-one years. Gen. Davis enlisted for the Mexican war when only sixteen years old, and was commissioned second lieutenant in the regular army for his gallant conduct in that war. On the breaking out of the rebellion he was stationed at Fort Sumter, and himself fired the first gun in defence of the Union, on the morning of April 12th, 1861. During the war he rendered excellent service, and was brevetted major-general of volunteers and brigadier-general in the regular army. While under command of Gen. William Nelson, in Kentucky in 1862, he had a personal quarrel with Nelson and shot him dead; there was no evidence to hold Gen. Davis for trial by court-martial, but a jury acquitted him on a civil trial, and the verdict was generally concurred in, Gen. Nelson having been a rough and overbearing bully, though a brave man and good soldier.

In the case of two fellows named Crowley and Gillen, recently on trial at Chicago for throwing pepper in the eyes of Illinois Central railroad messengers about six months ago, and robbing them of $10,000, the jury after being out eighteen hours returned a verdict against Crowley as accessory to the crime, and fixed the penalty at seven years in the penitentiary. They disagreed as to Gillen.

The stockholders of the permanent exhibition of Philadelphia have adopted a resolution offering the use of the exhibition building to the two great political parties of the country to hold their conventions in next year.

In a private difficulty at Columbus, Ga., Monday, H. McCauley, a marble merchant, was shot and killed by J. W. Harris, a farmer. Self defense is claimed. Harris surrendered himself.

Three children broke through the ice in a mill pond at Cayuga, N. Y., Sunday, and were drowned. Two of them, a boy and a girl, belonged to Wm. Leroy, and one, a girl, to Benj. Foster.

A jury was impaneled at Castleton, Vt., last week, the ages of whose members aggregated 422 years. The oldest was eighty-three years of age, while the youngest juror had celebrated his 60th birthday. The average age was over seventy years.

A case of destitution is reported in Stowe, Vt., in which a mother is said to be insane because of the need of the necessaries of life for herself and two little boys.

The superintendent of schools at Northampton, Mass., cowhided an ungovernable boy and then took him to the lockup as a truant. The boy's father made a rumpus and complained of abuse to the school committee, but was refused a warrant for the superintendent's arrest by two town justices. A lawyer manages his case, and the school committee will give a hearing to both parties soon. Many of the townspeople sympathize with the complaining parent, and as he is a poor man have offered him money to test the legality of the boy's cowhiding and incarceration.

A young man near Somersville, Mt. Desert, Me., shot three deer at one shot on Friday last. Two of the deer fell where they were standing when fired at, and the third fell after running about twelve rods.

William H. Farago, twenty-two years of age, employed on the Eastern railroad, was run over and instantly killed while shackling cars near Prison Point, Charlestown, on Monday evening. The wheels of the car passed over his head and shoulders, mutilating the body in a horrible manner. Farago was married only the night before Thanksgiving.

The principal coal companies at Pittston, Pa., Monday, voluntarily advanced the wages of the miners ten per cent.

A despatch from Mount Sterling, Ky., says: Elliot county regulators last Saturday visited Morgan county and proceeded to regulate some of the inhabitants. They took out and whipped a man named Cassidy, also William Pray, John Edwards and three others. They went further and visited the houses of seven women, five of whom they whipped, and then returned to their homes.

The public debt statement for November shows a decrease in the debt for the month of $800,000.

Two paper manufactories were burned in Philadelphia on Monday, causing a loss of $400,000.

Parties desiring to purchase or exchange pianos are invited to inspect the merits of the "Weber pianos" advertised in our columns. They stand in the front rank for excellence and power. Mr. Geo. D. Russell, of Boston, is agent.

New Hampshire Items.

Levi F. Stone of Cornish, who was mysteriously injured in his barn November 11th, died Friday evening, and on Monday an inquest was begun. It is stated that the community firmly believe that a murder has been committed, and suspicion fastens upon members of the family, who have behaved strangely. The old man and his sons have had a good deal of trouble at times, and after the father was injured—as the sons assert by falling through a hole in the barn floor—he was allowed to remain in the barn twenty-four hours before being removed to the house.

Hon. Warren F. Daniell presented each of the employes in the Winnepesaukee Paper company, in Franklin, with a turkey for Thanksgiving.

Joseph Terrio of Great Falls has purchased a large tract of land in Minnesota, and a colony of French people from Great Falls will probably go out and settle on it.

The work of putting into St. Paul's church, Concord, the memorial window to the late Rev. Dr. Eames was completed Monday, and the windows will be unveiled with appropriate services next Tuesday.

Gov. Garcelon of Maine and his council on Tuesday refused to allow the returns of the votes for senators and representatives to be examined by the members-elect or their attorneys, as they had previously promised to do. Garcelon and his crew seem determined to omit nothing which can win for them the contempt of honest and honorable men.

—A recently published French book of etiquette, the "Almanch du Savior-Vivre," asserts that no modest girl will shake hands with gentlemen.

—Once upon a time Roger, the tenor, who has just died at Paris, was engaged to sing at a private soiree given by a money-king—terms for two songs, 1500 francs. During the first piece the illustrious artist could hardly hear himself sing for the buzzy conversation. When the time came for the second song, no Roger was to be found. By the first mail next morning the money-king received a note from the indignant artist inclosing him 2000 francs, "The extra five hundred," Roger wrote, "being for any trouble I may have caused by interrupting your conversation with my singing."

"There's nothing better for a replenishing drink," said Mrs. Partington, stirring the contents of the tumbler, "than Sanford's Jamaica Ginger. It lucubrates the tonsors of the throat when dry, and when one is exasperated with fatigue, it accelerates and refreshes him. Look not on the wine which is read about in the newspapers, when you can git SANFORD'S GINGER as a subterfuge." She drank.

We were exposed last week to a pitiless storm, that wet our feet and stockings, and indeed our person all over. In fact we took a cracking cold, which brought sore throat and severe symptoms of fever. The good wife asserted her authority, plunged our feet into hot water, wrapped us in hot blankets, and sent our faithful son for a bottle of AYER'S CHERRY PECTORAL. It is a splendid medicine—pleasant to take, and did the job. We slept soundly through the night and awoke the next morning. We owe our quick recovery to the Pectoral, and shall not hesitate to recommend it to all who need such a medicine. — *Tehuacana (Texas) Presbyterian.*

Who is Mrs. Winslow?

As this question is frequently asked, we will simply say that she is a lady who for upwards of thirty years has untiringly devoted her time and talents as a female Physician and nurse, principally among children. She has specially studied the constitution and wants of this numerous class, and, as a result of this effort, and practical knowledge, obtained in a lifetime spent as nurse and physician, she has compounded a Soothing Syrup, for children teething. It operates like magic—giving rest and health, and is moreover sure to regulate the bowels. In consequence of this article, Mrs. Winslow is becoming world-renowned as a benefactor of her race; children certainly do rise up and bless her; especially is this the case in this city. Vast quantities of the Soothing Syrup are daily sold and used here. We think Mrs. Winslow has immortalized her name by this invaluable article, and we sincerely believe thousands of children have been saved from an early grave by its timely use, and that millions yet unborn will share its benefits, and unite in calling her blessed. No mother has discharged her duty to her suffering little one, in our opinion, until she has given it the benefit of Mrs. Winslow's Soothing Syrup. Try it, mothers—try it now.—*Ladies' Visitor*, New York City. Sold by all druggists. 25 cents a bottle. 2

A Constant Source of Wonder.

Why is it that the winners of the prizes in the Louisiana State Lottery Company always seem to be men who are pretty sharp in the ways of the world? Editors, Printers, Hotel Clerks, Bankers, Telegraph Operators, Merchants, and many other professions and occupations seem to have a special knack of hitting the right number. The people enumerated have the best means of fully convincing themselves that the statements made by the company are reliable and true, and that as sure as the sun rises on the sixteenth of December next, the semi-annual extraordinary distribution will take place at New Orleans, under the sole management of Generals G. T. Beauregard and Jubal A. Early, when over a half a million of dollars will be distributed. The full particulars of which can be had of M. A. Dauphin, New Orleans, La., or same person at No. 319 Broadway, New York City, N. Y.

"R." and "R.," 7001,

is the number of my Trade Mark "RYE AND RICE," and all infringements will be prosecuted. It is unequalled for Lung, Throat and Malarial Diseases, being Purely Vegetable and combining the excellence of the "Sugar Cane" and the "Choicest Cereals." Why take disagreeable drugs when this most Delicious Cordial will produce more satisfactory results? Sold by Druggists and Grocers. My signature is on every Genuine bottle. Price, $1.

otec13 N. VAN BELL, 88 Chambers St. N. Y.

See a Woman!

In another column, picking grapes for SPEER'S WINE. It is an admirable article, used in hospitals and by the first-class families in Paris, London and New York, in preference to European or California Wines; excellent for Ladies and invalids.

A CARD.

To all who are suffering from the errors and indiscretions of youth, nervous weakness, early decay, loss of manhood, &c., I will send a recipe that will cure you, FREE OF CHARGE. This great remedy was discovered by a missionary in South America. Send a self-addressed envelope to the REV. JOSEPH T. INMAN, *Station D., New York City.* eod&wtnov29

A Good Account.

"To sum it up, six long years of bed-ridden sickness and suffering, costing $200 per year, total, $1,200—all of which was stopped by three bottles of Hop Bitters taken by my wife, who has done her own housework for a year since without the loss of a day, and I want everybody to know it for their benefits."

JOHN WEEKS, Butler, N. Y.

Important.

When you visit or leave New York city, save Baggage Expressage and Carriage Hire, and stop at *Grand Union Hotel*, nearly opposite Grand Central Depot. 350 elegant rooms reduced to $1 and upwards per day. European Plan. Elevator, Restaurant supplied with the best. Horse Cars, Stages and Elevated Railroad to all depots. Be careful and see that "Grand Union Hotel" is on the sign where you enter office in the centre of the block. d&wtaug16'80

Rockingham Course!

Four of the Best Entertainments

EVER OFFERED IN PORTSMOUTH.

MUSIC HALL,--SECOND NIGHT

WEDNESDAY, DEC. 10,

Boston English Opera Co.

THIRTY ARTISTS,

With a Strong Chorus and Efficient Orchestra, in Planquette's romantic Opera,

CHIMES OF NORMANDY!

Third Night, Wednesday, Dec. 31.

READINGS BY MISS

Nella F. Brown,

Assisted by other talent to be announced later.

FOURTH NIGHT,

Wednesday, Jan. 14.

GRAND CONCERT!

— BY THE —

Bernhard Listemann Concert Co.

— ASSISTED BY —

MISS JULIA A. WELLS!

PRIMA DONNA CONTRALTO.

FIFTH NIGHT!

Tuesday, Jan. 20.

Boston Museum Co.

Who will present a Laughable Farce and

SILVER SPOONS!

With Mr. WARREN as "The Member from Cranberry Centre."

Sale of Season Tickets will begin at Preston's drug store Thursday morning, Dec. 4, at 9 o'clock. Tickets for the four nights with reserved seat, $1.50 and $2.00. Season Tickets to the Gallery, $1.00. Evening Tickets 35, 50 and 75 cents.

F. W. HILTON, Manager.

Proposals for Locks and Hinges.

Paymaster's Office,
U. S. Navy Yard, Portsmouth, N. H.,
December 1st, 1879.

SEALED PROPOSALS for the articles specified below will be received at this Office until 11 o'clock A. M., Wednesday, December 17th, 1879:

8 Dozen Locks, Mortise brass, (4x3½) in. face 6x1 in., 2 tumblers;
21 Dozen Locks, Draw brass, 3 inch, 2 tumblers.
36 Pairs Hinges—brass butt—1½x1 inch;
26 " " " " 2x1½ "
216 " " " " 2½x2 "
244 " " " " 3x2 "
72 " " " " 3x2½ "

To be of the best quality material and manufacture, and subject to the usual inspection. The hinges to be of extra thickness and to be accurately fitted joints. To be delivered free of expense to the Bureau of Construction and Repair at this Navy Yard within twenty days from date of award. The right is reserved to reject any or all proposals.

H. T. WRIGHT,
Paymaster U. S. Navy.
d4t

WEBER PIANOS

Stand without a rival for Sympathetic, pure and rich tone, combined with Great Power.

GEORGE D. RUSSELL,

Wholesale and Retail Agent for Boston and vicinity, Maine and New Hampshire,

otje80 125 Tremont St., Boston.

History Repeats Itself!

'76 REVIVED!

THE HUTCHINGS ASSOCIATION

Are to conduct an old-fashioned

WAYSIDE INN

AT THE UNIVERSALIST VESTRY,

Thursday Evening, Dec. 4,

Where they will serve another of those exceedingly popular

ANTIQUARIAN SUPPERS!

To all who will favor them with their patronage.

A host and hostess will preside at the tables, and numerous waiters in costume will be in attendance.

An old-time Quilting Party will take place in the parlor, where the villagers in costume will assemble to conduct the quilting in truly ancient fashion. The room will represent, in furniture and adornments, an old farm kitchen.

The vestry will be beautifully decorated, and furnished with canopies and booths, in which fancy articles and aprons will be for sale. Articles not disposed of will be sold at Auction.

Supper will be Ready at 6 o'clock!

Come and eat with us!

PRICES: Admission 15 cents; Children 10 cents. Supper 25 cents; Children 10 cents. Admission to Quilting only 5 cents.

Lost.

BETWEEN Universalist church and Wibird St. a GOLD EARING with coral centre. The finder will be rewarded on leaving it at 45 Middle street.

Real Estate.

Dwelling House To Let.

THE TWO-STORY HOUSE No. 4 Richards Avenue, recently occupied by Mr. Chas. M. Leighton. A long lease preferred. Apply to J. P. BARTLET. mov28

To Let.

STORE No. 27 MARKET STREET. Stay it Apply to J. R. MAY.

For Rent.

HOUSE ON MELCHER STREET, near Pleasant, contains 10 rooms, with water in house. Rent low to a good tenant, or will let to two tenants. Apply at 51 Pleasant Street.

To Let.

HOUSE No. 56 Hanover street. Apply to H. Shaw, No. 56 Hanover street.

Desirable Estate For Sale on State Street.

THE Subscriber offers for sale his place, corner of State, Winter and Chatham streets. The buildings consist of a TWO-STORY HOUSE, with two-story L, containing ten rooms, very pleasant and convenient, with cemented cellar, furnace, gas, and water running in sink, wash room, wood house, carriage house and stable, all in good order.

Also, one LOT OF LAND on Austin Street, between Chabot and Union Streets, 69 feet front by 75 feet deep—a splendid location for building purposes.

Apply immediately at D. H. MONTGOMERY'S Music and Art Store, No. 6 Pleasant Street, or at No. 131 State Street. 604

AYERS & LOCKE

HAVE RECEIVED A LARGE

LOT of NEW GOODS

Well suited to the wants of the early all trade.

They respectfully invite the attention of their customers and the public generally to the Largest Assortment of

New Prints and Cambrics

which they warrant in every particular.

Bleached and Unbleached Cottons, from 5c. per yard, upwards.

40 pieces Lancaster Ginghams, Full Line of Cheviot Suitings,

Bleached and Unbleached Cotton Flannels,

500yds Greenock and Livonia Suitings, One Case All Wool Suitings.

BLACK CASHMERES

In the wide widths 50c. per yard, up:

200 prs. White Blankets,

at very low prices.

50 pairs 10-4 WHITE BLANKETS,

$1.50 per pair; last year, $2.

30 dozen Ladies'

MERINO VESTS AND DRAWERS,

Assorted sizes, warranted perfect, at the exceedingly low price of 88c. each.

Ladies' Silk Clocked

BALBRIGGAN HOSE,

Full regular, 25 cents per pair.]

THE BEST DOUBLE BUSK CORSET,

Side steels, 50c. per pair.

New Carpets for Fall Trade

We have a Full Line of the Best Makes of

Super and Extra Super Carpets, Tapestry and Brussels,

And offer, notwithstanding the continued advance during the summer at the very low prices of last spring.

A Full Line of Oil Cloths,

In all widths, of the best manufacture, from 25c. per square yard, upward.

In addition to the above mentioned goods we have quantities and varieties too numerous to mention which we offer in exchange for Cash or good approved Credit at *Prices as low as the lowest. Quality of goods guaranteed.*

AYERS & LOCKE,

Market Street.

$5 TO $20 per day at home. Samples worth $5 free. Address STINSON & Co., Portland, Maine. d&wtnov80

Notice.

WE would inform our customers in the GERMAN AMERICAN INSURANCE COMPANY of New York, that their property insured in that Company is perfectly safe, and that there is no need of troubling MORSE & HALEY to change them, as they could not place them in any better Company.

F. W. de ROCHEMONT & SON.

JOHN MALSBENDEN,

Merchant Tailor,

Is now located at

101 CONGRESS ST.,

And is prepared to cut and make Clothing in the best manner as cheaply as good work can be done.

THERMOMETERS

ARE SELLING

CHEAP

— AT —

SWEETSER'S.

EXTRA BARGAINS

— IN —

Blankets, Flannels, Men's Underwear Etc., etc.,

— AT —

D. F. BORTHWICK'S.

☞ Those in want of the above articles should call before purchasing.

MILLINERY!

Fall and Winter Styles!

NOW READY!

We are prepared to show our friends and customers as fine an assortment of Millinery as was ever offered in this city.

We are constantly receiving new goods from New York and Boston, and will sell them as low as any who offer the same class of goods.

J. M. TEBBETTS,

14 Market Street.

Qan1

"Leaves Have Their Time to Fall,"

But this autumn they do not know just when to practice the axiom any more than milliners know when to have an appropriate

OPENING DAY.

AT LAST WE NAME

Wednesday and Thursday,

The 5th and 6th of November,

And cordially invite you all, dear ladies, to call and see the beautiful things of the approaching season.

RIBBONS, SILKS, SATINS, VELVETS.

All matching or blending in the new Chameleon Shades, which, like the gold setting that gives richer effect to the brilliancy of the diamond, will show the brilliancy of beauty most enchantingly.

HATS & BONNETS!

In Fine French Felts, English Beavers and many other styles.

BIRDS? Yes, Humming Birds, and Birds that never hum!

Ostrich Tips and Plumes, Fancy Feathers.

Laces, Beaded and Plain,

And all the chaaming accessories of MILLINERY TASTE.

☞ To those ladies who came to see me when my assortment was more limited I would say, please come *once more* and I will promise that the disappointment shall be an agreeable one this time.

Goods Fresh and New, Prices Low!

Lovely Styles to make all Faces Lovely!

MYRA F. BICKFORD,

Parlors--69 Congress St.

$66 a week in your own town. Terms and $5 outfit free. Address H. HALLETT & Co., Portland, Maine. d&wtnov80

$72 A WEEK. $12 a day at home easily made. Costly Outfit free. Address TRUE & Co., Augusta, Maine. d&wtnov80

BOOK-BINDING

I HAVE just completed arrangements which warrant my offering to do all kinds of Book Binding, from the best and most ornamental to the plainest, *at prices sure to suit.* Good work and despatch guaranteed.

WILLIS G. MYERS,

1 Congress Block, - - - - - Portsmouth, N. H.

SIX DOLLARS

Will get you a Good-Lined

BUFFALO ROBE,

— AND —

TEN DOLLARS

A Nicely-Made

WOLF ROBE,

— AT —

WALKER & SON,

13 Congress Street.

☞ Other Robes at equally low figures.

Notice.

THE Annual Meeting of the N. H. S. P. C. A. will be held at the Common Council Room in Portsmouth at 6 o'clock P. M., on MONDAY, December 1st, 1879.

CHARLES E. BATCHELDER, Secretary.

27-29-1

DRESS-MAKING

The Subscriber, who had had nine years' experience at DRESS-MAKING, and has lately visited New York and examined all the

LATEST STYLES,

is prepared to attend to all orders in that line which she may receive, and guarantees entire satisfaction to her patrons.

S. A. TIBBETTS,

No. 2 HANOVER STREET.

Notice to Pensioners.

JOHN P. COOPER would inform Pensioners that he will attend to executing and forwarding Vouchers at the office of W. H. Rollins, Esq., on 4th December next, and eight to ten days thereafter.

Genuine Bargains

— IN —

DRY GOODS.

— AT —

MARSTON'S,

21 Market Street.

Please notice the prices at which we are selling goods:

1 CASE GOOD QUALITY PRINTS

Fast Colors and Excellent Style,

5 Cents.

1 CASE BEST QUALITY PRINTS

The Best Dark Fall Styles!

6 Cents.

50 PAIR 11-4 ALL WOOL BLANKETS

$3.50 Per Pair.

These Blankets are very cheap, weighing over 5 lbs., and well worth $5.00!

FINE LINEN SHIRT FRONTS

Which we are selling at the low price of

10 Cents,

Which is just one-half what they are worth!

50 doz. Ladies' and Gents'

FINE LINEN HANDKERCHIEFS

10 Cents.

CASE LADIES' VESTS & PANTS

50 Cents.

These goods are silk-finished, heavy weight and are a bargain.

CASE LADIES' VESTS & PANTS

75 Cents.

These goods are a splendid article, and cheap at $1.00.

1 Case Gents' Ribbed

WOOL SHIRTS AND DRAWERS

62 Cents.

German

TURKEY RED TABLE COVERS

Which we are selling at lower prices than were ever before known.

These are but a few of the many Bargains which we have to offer, and every one will find it to their advantage to price our Goods before purchasing.

C. H. MARSTON,

21 Market St.

HARK, HARK!

The cry is, "Everything is going up!" The fact is, almost everything has advanced in price except Clothing, and that of necessity will go up with the rest!

We have in Stock a Good Line of

Overcoats, Ulsters

AND MUFFLERS,

Boys', Youths' and Men's Suits!

IN ALL GRADES.

Cardigan Jackets from 75 cents to $3.00. *Boys' Coatees, Silk Shirts and Drawers*—a new article. *Men's Shirts and Drawers* in all varieties. *Socks, Mittens* and *Plymouth Gloves*, also a good line of *Satinets, Cassimeres, Overcoatings, Clothings*, etc., all of which we will sell at the OLD PRICES! so now is your chance to get a good bargain, for when we duplicate we shall have to advance the prices. Yours truly,

C. E. MYERS & CO.

C. E. MYERS. C. E. SIMPSON.

Payment of City Bills.

THE TREASURER'S Office will be open for the payment of approved bills Friday and Saturday of each week.

Sept. 12. W. E. HADLEY, City Treasurer.

ELDREDGE'S LAGER!

Milwaukee Lager.

Bottled and Sale by H. F. ISH.

GOVERNMENT BONDS!

We are prepared to pay on presentation in any amount the highest market price for the CALLED BONDS of 1865 and 1867, and we will receive them at full value in exchange for other issues of UNITED STATES BONDS, or in exchange for other safe Securities paying 5, 6 and 7 PER CENT interest.

GEO. WM. BALLOU & CO.,

72 Devonshire Street.....Boston.
8 Wall Street.....New York.

wtf

Local Matters.

POST OFFICE RULES.

MAILS CLOSE.

	A. M.		P. M.	
Boston, South and West,	* 10:35	2:30	4:50	9:30
Boston Way,	10:35	2:30		
Portland,	9:25		4:50	6:30
East (beyond Portland),	9:25			6:30
Biddeford, Saco and Way	9:25		4:50	
Great Falls,	9:25		4:50	
Great Falls & Conway R. R.	9:25			
Concord and North,	7:40		4:50	
Concord Way,	7:40		4:50	
Boston & Maine R. R.	7:40		4:50	
Dover,	7:40	9:25	4:50	

*Arrives in Boston next morning.

MAILS ARRIVE.

	A. M.	P. M.
Boston, South and West,	4:30, 10:05, 11:15,	5:50
Boston Way,	10:05	5:50
Portland and East,	11:20	3:20
Great Falls & Conway R.,R.	11:20	
Concord and North,	10:20	6:50
Dover,	10:20	5:50

Letters for the night mails (and no others) east or west may be deposited in the box at the Eastern depot, every day except Sundays.

E. G. PEIRCE, JR., P. M.

AROUND HOME.

Joshua, that pot of beans was good.

You did it well, Messrs. Mechanics and Manufacturers.

Has anybody seen the tail of Biela's comet? It is five days overdue, and no shower of meteorites yet.

A flock of forty-five gulls, scattered over the ice at the upper end of the south pond, attracted much attention and admiration Tuesday noon.

The temperance meeting at Bow Mission hall will be omitted this evening on account of the regular meeting of the Young Men's Christian association.

Rev. Dr. Alden will lecture in Concord, Thursday evening, the 4th inst., subject "Jerusalem and its environs;" instead of "Social life in Egypt," as previously announced.

The number of colonels at the anniversary Tuesday night was almost alarming. We counted eleven; we think there were more, and will not attempt to publish their names for fear of leaving out some one.

Rev. George W. Bicknell, formerly pastor of the Universalist church of this city, now of Philadelphia, has received a call from the First Universalist society of Lowell, Mass., to become pastor at a salary of $2000.

EVENING ENTERTAINMENTS.

In the neighboring city of Dover, every ticket for the "Star course" of entertainments was promptly disposed of, and it would seem as if such a result should follow the liberal provision made for our people for their winter evenings' amusement and instruction. The manager of the Rockingham course has at no little expenditure of time, labor and money, prepared a most liberal entertainment for the people of Portsmouth at this season.

Very many persons were disappointed at not having the opportunity of hearing Hon. Sam'l S. Cox of New York, because it is so rare these days that an opportunity is afforded to listen to a lecture of a non-political character from a prominent public man.

It will be seen by the advertisement that the manager has, with characteristic liberality and enterprise, secured in lieu of Mr. Cox's lecture the Boston Museum company, and all Portsmouth can now have an opportunity of "seeing Warren" in his great master-piece which has been so heartily enjoyed by frequenters of the Museum.

Of the English Opera company our readers are too well informed to need any prediction as to their performance, or any quotation as to their success in other cities. Miss Nella F. Brown and the B. Listenman Concert Company appeared at Music hall in Boston on Sunday evening, anda Boston audience's approbation is an endorsement it will be safe to rely upon. The manager we are told is in treaty for additional attractions, so that there will be no lack either in variety or excellence, in the entertainments to succeed that of next week. For the cost of these enjoyments, the prices of tickets are certainly astonishingly low, and the hall should be filled to witness such programmes as are announced in the advertisement.

It is of no little consequence to our people that the efforts exerted to present an acceptable course of entertainments should be appreciated; and we trust our readers will act upon this suggestion. While the minstrels and variety troupes always draw full houses in our city whenever their appearance is announced, those who can enjoy a more cultivated and profitable kind of entertainment should not be backward in evincing their good taste by their liberal encouragement of efforts made in their behalf in this direction.

N. H. S. P. C. A.

The annual meeting of this society was held at the Common Council room at eight o'clock Monday evening. The annual report of the secretary, showing 126 cases investigated and attended to during the past year, was read and accepted. The treasurer's report was read, showing receipts of $151 from membership fees and a balance of $48.36 in the treasury. Mrs. Pickering, in behalf of the trustees of the permanent fund, reported the receipt of $242.76 in donations and interest during the past year. The permanent fund now amounts to $1031.10, and is to be kept invested and the interest added until the total fund shall reach $5000; after that time the interest will be used to defray the current expenses of the society. The receipt of $5.00 for the permanent fund from a friend in New York was also reported.

It was voted to proceed to the election of directors, and the following persons were elected directors for the ensuing year: Mrs. John J. Pickering, Miss Eliza Rice, Mrs. H. C. Knight, Mrs. F. W. Miller, Miss Mary A. Foster, James R. May, Charles W. Gardner, Mrs. Alfred W. Haven, Miss Elizabeth H. Pearson, Miss Carrie A. Morrison, Miss Mary R. Lyman, Miss Susan E. Christie, Augustus W. Odiorne, Joseph B. Upham, Jr., Miss Annie F. Jenness.

The president read an annual address; and it was voted to print in pamphlet form the president's address and the secretary's and treasurer's reports. At the meeting of the directors, held immediately after the annual meeting of the society, the secretary's report for the last two months was read. The following officers were elected:

President, Thomas E. O. Marvin.

Vice Presidents, Mrs. Stanton Parker, Mrs. Albert L. Jones, Mrs. Ichabod Goodwin, Mrs. Ezra H. Winchester, Miss Annie F. Jenness, J. S. H. Frink, Frank Jones, Alfred O. Larkin, Alexander H. Ladd.

Secretary, Charles F. Batchelder.

Treasurer, Mary A. Foster.

Trustees of Permanent Fund, Mrs. John J. Pickering, Portsmouth; Frederick Smyth, Manchester; Josiah B. Sanborn, Concord.

Counsel, John S. H. Frink.

Miss Foster declined and Dr. J. R. May was chosen treasurer. The thanks of the society were tendered Miss Foster for her services as treasurer; also to Dr. May for his liberality in allowing the society the use of his office for meetings of the directors.

Miss Eliza A. Haven and Charles E. Batchelder were elected life members of the society.

THE MECHANICS' ASS'N.

The Associated Mechanics and Manufacturers of the State of Hampshire celebrated their 77th anniversary by a social gathering at their hall in Mechanic's block, Tuesday evening.

This organization was instituted on the 4th of November, 1802, and incorporated June 10th, 1803, by an act of the legislature. This association is the oldest incorporated Mechanic's Association in the country, and was founded for the purpose of promoting and encouraging industry, good habits, and an increase of knowledge in the mechanic arts which would prove beneficial to the mechanic interest of the State; also for the promotion of good order, the assisting of each other in times of distress, and to add to the dignity, respectability and prosperity of those citizens who, "placing a generous confidence in each other, agree to be governed as a society."

The first meeting was held in the west chamber of the State house.

The first president of the association was Nathaniel Gookin. After the act of incorporation was granted Tobias Walker was chosen president and held the position five years. He was succeeded by James Hill, two years; Luke M. Laighton, one year; Joseph Clark, two years; Langly Boardman, one year; William Simes, one year; George Ham, four years; Benjamin Holmes, two years; Benjamin Carter, two years; John Badger, two years; Hanson M. Hart, two years; Nathaniel Folsom, one year; Ebenezer Lord, one year; John Smith, three years; John Locke, two years; John S. Davis, two years; John Knowlton, two years; Henry Bufford, two years; Charles Hardy, one year; James Coffin, two years; Charles W. Brewster, two years; Samuel Shackford, two years; Edmund M. Brown, two years; Robert Neal, two years; William Bodge, two years; Jonathan Parker, two years; Thomas Norton, two years; William Tucker, two years; Samuel W. Moses, two years; Marcellus Bufford, two years; John Knowlton, 2d, two years; John T. Dame, four years; William A. Vaughan, Jr., two years; Isaiah Wilson, two years; F. W. Miller, two years; Lewis G. Davis, two years. Thomas E. O. Marvin has held the position one year, and was re-elected to the second term.

Almost at the formation of the association its members commenced to dabble in stocks, which has been kept up to a certain extent, up to the present day.

This association has celebrated its anniversaries in various ways; in the earlier days generally by a public procession, address by some member of the society, and a collation. The association has always been ready to participate in any suitable public demonstration, and have on many occasions appeared alone. On Feb. 25th, 1815, the ratification of the treaty of peace was celebrated by the association with a public procession under escort of the Light Infantry and a band of music. On the 16th of July, 1817, a delegation of members of the association waited upon President James Monroe, then stopping in town, and through Hon. Abner Greenleaf presented to him an address of welcome, which was replied to in a happy manner. In 1822 the association instituted an apprentices' library, which was continued until the year 1847, the books being sold at auction among the members. In the year 1848 several important changes in the constitution were made, which have resulted satisfactorily. In 1865 the association established its reading-room in the lower story of the Nowell building, for the use of the members and their apprentices. In 1867 the members of the association, with their wives and friends, celebrated their sixty-fifth anniversary by an excursion to Portland. In 1868 the association purchased the lot and buildings at the corner of Congress and Fleet streets, costing them (purchase money and improvements,) $16,900. They established a reading room in the second story, the remaining portion being rented. This purchase was at the time considered very advantageous to the association, which afterward proved to be correct. This building was burned on the 16th of March, 1873, and the association voted the same year to build the present structure.

As we refer back to the list of the former members of this honored association we see such names as John W. Abbott, Langley Boardmen, Henry Bufford, Gideon Beck, Benjamin Carter, Daniel P. Drown, Frederick W. Fernald, Robert Gray, Samuel Gookin, Joseph W. Green, Daniel Knight, David Moulton, Tobias H. Miller and Thomas Norton,—we mention these as we have heard them often talked of, or personally knew them,—and many others equally deserving of notice; men who strictly followed the principles under which the association was formed. And we think that the standard of membership, from the organization of the association up to the present time, is as high as that of any in the country.

By a vote of the association it was agreed to celebrate the anniversaries by social gatherings, in order that the members and their families should meet together socially, and form ties of friendship which would serve to increase the interest.

The several committees appointed to take charge of the arrangements this year attended to their duty faithfully; the hall and tables were arranged in perfect order, and everything was neat and attractive. The rooms were filled with the members and their families, but there was an abundance of refreshments for all. Ex-Mayor Marvin, president of the association, was presiding officer of the evening. After the banquet had been properly attended to, the company joined in singing an ode, to "Auld lang syne," after which the following were installed as officers of the association for the ensuing year:

President, Thomas E. O. Marvin;
Vice President, William A. Hodgdon;
Secretary, Joseph R. Curtis;
Treasurer, John Knowlton;
Deputy Secretary, John M. Davis;
Marshal, Frank W. Miller;
Deputy Marshal, George W. Pendexter;
Standard Bearer, James H. Crombie;
Directors, William G. Billings, Joshua M. Vaughan, Charles E. Leach, Charles H. Downs, Michael J. Vaughan, John Pender.

After the installation Mr. C. W. Gardner, as toast-master, read the following sentiments, preceding them with a few words of apology as follows: "Before proceeding with the remainder of the programme, I wish to say a word or two in self-defence. The unfortunate illness of our esteemed friend and brother, Hon. Marcellus Bufford, compelled the managers of this occasion at the eleventh hour to seek for another to act in the capacity of toast-master. The eleventh hour, did I say? no, it was the twelfth hour; for I knew nothing of this matter until about sundown to-night. But at the solicitation of the committee on programme, I reluctantly—and no doubt foolishly—consented to appear here as proxy for my friend Bufford. I trust you will be kind enough to draw no comparisons; and also that you will bear with my inexperience and inability while I try to discharge the duties that are thus suddenly thrust upon me."

Our honored citizen and ex-governor. We always welcome with great pleasure our venerable and highly-esteemed citizen, Hon. Ichabod Goodwin — distinguished alike for his honesty, ability and patriotism. The mechanics of the city bear in greatful remembrance his many cheering words and deeds of kindness, and recognize in him a true friend in prosperity or adversity. Long may his years of usefulness be continued to him.

Responded to by Ex-Gov. Goodwin.

The plane, the trowel, the anvil and other implements of labor; in the hands of the skillful mechanic, they rear as monuments of architecture which are the pride and boast of the republic.

Reponse by Mr. Knowlton.

Our Mechanics. The bone and muscle of the nation; in time of war our great dependence, without whose aid our defence would have proved fruitless; and in time of peace, our capital would be useless.

Response by Mr. E. M. Brown.

Our country and our institutions—the hope of the world.

Response by Rev. E. M. Grant.

Our wives and daughters. The light of our homes, both useful and ornamental, models to be praised and to be copied from.

Response by Rev. Mr. McGinley.

Our city and its institutions.

Response by Mr. S. W. Clarke.

Our mayor. Although young in years, his *Sise* is one that fits with the position he is called to fill.

Responded to by Mayor Sise.

The deceased officers and members of the association—their memory is sacred.

Response by N. D. Miller, Esq.

The press—the mighty lever which moves the world; the advocate and defender of the people's rights. Without it we should grope about in the depths of darkness.

Response by Mr. Charles W. Gardner.

Hon. Daniel Marcy: a son of Portsmouth whose fortune, acquired by skill and industry, has been used for the benefit of the mechanics and workingmen of his native city, and whose generosity and kindness of heart endear him to all of us.

Response by Capt. Ross.

The clergy—if true to their calling, our exemplars. May their precept and example be such that it would be wise to follow.

Response by Col. Wm. H. Hackett.

Remarks were also made by Messrs. Emmons B. Philbrick, John H. Broughton, Wm. Russell Foster and R. H. Perkins; and letters were read from President Slack of the Massachusetts Charitable Mechanics' Ass'n, President Giddings of the Maine Mechanics' Ass'n, Rev. Jas. DeNormandie and Mr. James R. Stanwood, regretting inability to be present. The party separated at a late hour.

Much credit is due to the lady committee for the perfection of their arrangements, and especially for the expeditious manner in which the tables were set forth in the short time during which they were allowed the use of the hall, it being occupied the larger portion of the day as a school-room.

YORK COUNTY ITEMS.

Andrew J. Small, Esq., editor of the Biddeford *Times*, while attending divine service in that city on Sunday suffered a shock of paralysis.

Lieut. D. G. McRitchie, who has been on leave of absence for a month, resumed command of the Tallapoosa on Tuesday, relieving Lieut. Joseph E. Jones, who has been in command during his absence.

Mr. James E. Price, for many years past the pilot of the United States despatch boat Tallapoosa, died on board that vessel at the navy yard Monday night, shortly after midnight. Mr. Price has for some time been in indifferent health, and was advised to remain behind at Washington when the steamer left that navy yard, but refused to do so; he was however unable to appear on deck during the passage, and was taken with spasms on Monday evening, death resulting in a few hours. Heart disease is the supposed cause.

MARRIED.

SCOTT—KELLY. In this city, at St. Mary's church, Nov. 27th, Mark A. Scott and Miss Ellen P. Kelly.

MARINE CHRONICLE.

PORT OF PORTSMOUTH.

SAILED, Dec 1.

Sch Mary Stewart, Coombs, Bangor.

ARRIVED, Dec 2.

Stmr Allentown, Mills, Philadelphia.
Sch G W Raitt, Coleman, Boston.
Sch Atlantic, Gray, Boston.
Sch A D Scull, Frambes, Philadelphia.

Stmr Acapulco, Shackford, for Aspinwall sld from New York 1st.

ROYAL

BAKING POWDER

Absolutely pure—made from Grape Cream of Tartar, imported exclusively for this Powder from the Wine district of France. Always uniform and wholesome. Sold only in cans by all Grocers. A pound can mailed to any address, postage paid, on receipt of 60 cents. ROYAL BAKING POWDER CO., 171 Duane St., New York. Most cheap powders contain alum; dangerous to health; avoid them, especially when offered loose or in bulk.

HOSTETTER'S CELEBRATED

STOMACH BITTERS

Let your first attack of indigestion be the last. Rouse the dormant energies of the stomach with the Bitters. The tone thus imparted will remain. This is a fact established by thousands of witnesses, whose testimony is simply a statement of their own experience. Those afflicted with general debility of every phase will find this medicine an unfailing agent in building up and renewing their strength. For sale by all Druggists and respectable Dealers generally.

USE THE BEST!

Devoe's Brilliant Oil!

1st. Is absolutely *safe*.
2d. Gives a powerful, brilliant *white light*.
3d. Does *not smoke*, nor *smell*, nor *crust the wick*.
4th. Is the *most economical*, because it gives the *most light* in proportion to the *price*.

FOR SALE BY

C. E. LAIGHTON & SON,
No. 5 Exchange Buildings.

CHARLES E. LAIGHTON & SON

Have on hand a fine assortment of

New Formosa, Oolong, Japan, English Breakfast and Assam

CHOICE TEAS!

Selected with care before the recent rise.

New Malaga, Sultana and Valencia

RAISINS

CURRANTS, CITRON, FIGS,
Etc., Etc., Etc.

Van Rossem Bro.'s Dutch, English Cheddar, Roquefort and American

FINEST CHEESE!

New Buckwheat and Syrup,
Graham Meal, or Unbolted Wheat,
Irish and American Oatmeal.

The Best Brands of

Haxall and St. Louis Flour

To be found in any market!

☞ Also a few Quintals of Isle of Shoals DUN FISH and New White COD FISH.

C. E. LAIGHTON & SON,
No. 5 Exchange Buildings.
Nearly opposite Post Office.....Portsmouth.

MORRIS C. FOYE
— SELLS A —
Two-Knot SILK FRINGE for 25c.
Never sold less than 37½ cents.

Also, an Elegant Line of Fancy
FRINGES AND GIMPS.

Ladies', Gents' and Children's

UNDERWEAR, CHEAP!

Ladies', Gents' and Children's

Hosiery a Specialty!

Just Received, a Full Line of

SILK TIES FOR 25 CTS.

And upwards. Don't fail to see them.

CHOICE LINE OF

FELT AND FLANNEL SKIRTS.
23 MARKET STREET.

Beginning with the November Number,
SCRIBNER'S
will be found at tee
Portsmouth Cir. Library,
REGULARLY.
W. G. MYERS, Proprietor, - - 1 Congress Block.

S. S.
Splendid Skating
Where Shall I Buy Me a Pair of Skates?
At F. P. WILSON'S,
37 CONGRESS STREET.

He has the FINEST DISPLAY in the city, and his prices will suit the purse—be it fat or lean.

Come in and see them and get our prices.

☞ Skaters can have their Skates Sharpened in the best manner.

VOSTIZZA CURRANTS!

We have just received 600 lbs. of New Vostizza Currants, which are far superior to any imported.

Deerfoot Farm and Boston Sausage
Received fresh three times each week, by
BUTLER & LAIGHTON,
No. 1 MARKET SQUARE, - - - - - - Portsmouth

STARCH!
DURYEA'S OR KINGSFORD'S,
In Barrels for sale in any Quantity,
— AT —
Five Cents a Pound.
H. F. GERRISH.

NEW YORK SHOPPING

☞ Everybody delighted with the tasteful and beautiful selection made by Mrs. LAMAR, who has never *failed* to please her customers.

New Fall Circular just issued. Send for it.

Address, MRS. ELLEN LAMAR,
877 Broadway, New York City.

We have just received a large lot of
PANAMA CO.'S OPAL SOAP!
FOR LAUNDRY PURPOSES,
Two Cents per Cake.
JAMES R. YEATON & CO.
No. 6 Congress Street.

Notice to Delinquent Taxpayers.

PORTSMOUTH, Sept. 30, 1879.

NOTICE is hereby given to all persons who have not paid their Taxes for the years 1877 and 1878 that unless they are paid without further delay, distraint will be made, to which costs will be added, as my accounts with the city must be settled.

JAMES MOSES, *Collector.*
For years 1877 and 1878.

P. S. Bill's will be receipted at the store of S. W. Moses, opposite the City Rooms, at any hour of the day.

C-O-M-B-S!
— AT —
Hutchinson & Connell's.
C-O-M-B-S!

Special Announcement.

THANKSGIVING STORES!
In Great Variety.

20 boxes Extra Quality Sultana Raisins
200 bbls. Haxall and St. Louis Flour
Also 1-2 bbls. same Brands
25 doz. cans Bordeaux Peas
150 doz. cans Tomatoes
75 boxes New Raisins
Fine String Beans
Succotash
New Edam Cheese
150 doz. cans Corn
New Roquefort Cheese
Marrow Peas, Lima Beans
12 boxes New Leghorn Citron
Candied Orange and Lemon Peel
Lea & Perrin's Worcestershire Sauce
250 cans Pettis Pois and Champignons

OUR STOCK OF FINE
TEAS & COFFEES
Is full and of the very best quality.

☞ We have no old stale Teas in our stock. We aim to keep only the best goods and to sell at the most reasonable prices. To parties wishing to purchase TEA by the half or quarter chest, or any goods in larger quantities than are usually sold at retail, we can give specially good bargains.

BUTLER & LAIGHTON,
No. 1 MARKET SQUARE.

C. M. GIGNOUX
GENERAL AGENT OF THE
Mutual Life Insurance Co.
OF NEW YORK,
FOR THE STATE OF NEW HAMPSHIRE.
Portsmouth, New Hampshire.

J. E. HAM & CO.,
No. 11 Congress Stree,
HAVE FOR SALE BY THE YARD, or MADE INTO GARMENTS
A Large and Well-Selected Stock
— OF —
OVERCOATINGS,
SUITINGS,
CLOAKINGS,
— AND —
Extra Assortment of Pantaloon Goods,
WHICH WE OFFER TO THE PUBLIC AT
VERY LOW PRICES!

GARDNER J. GREENLEAF,
Carriage Manufacturer, Blacksmith,
AND DEALER IN
Carriage Materials and Blacksmith Supplies,
STATE STREET, NEXT POST-OFFICE.

Things That are Hard to Find.

A man who will refrain from calling his friend's speech a "happy effort."

A woman who remembers last Sunday's text, but is unable to speak understandingly of the trimmings on the bonnet of the lady in the pew next in front.

An editor who never feels pleased to have his good things credited, or mad when they are stolen.

A pencil that is always in the first pocket you put your hand into.

A man who has been a fool some time during his life and knows enough to keep the knowledge of it to himself.

A married woman who never said, "No wonder the girls don't get married nowadays; they are altogether different from what they were when I was a girl."

An unmarried woman who never had an offer.

A man who never intimated that the economies of the universe were subject to his movements by saying, "I knew if I took an umbrella it wouldn't rain," or some similar asinine remark.

A pocket-knife that is never in "them other pants."

A mother who never said she "would rather die it myself" when she should have taught her child to do that thing.

A child who would not rather eat between meals than at meals.

A person (age or sex immaterial) who does not experience a dash of pride upon being thought what he is not and may never hope to be.

A singer who never complains of a cold when asked to sing.

A woman who, when caught in her second best dress, will make no apology for her dreadful appearance.—*Boston Herald.*

—A solo stirring accident—Treading on the point of a tack.

—There is one quality of an oil-cloth which rises above all others. That is its wonderful unexpectedness to a bare foot in the night time.

—If a man is dissipated, it is true that he will not live out half his days, but then young Keeptup says he lives out about two-thirds of his nights, and that makes a good average.

—The Earl of Aberdeen is the sole owner of a railway, the entire cost of which came out of his own pocket. It is ten miles in length, runs chiefly on his own property, and cost $275,000.

—"We must agitate!" exclaimed an earnest political speaker; "we must agitate, or we shall perish." And then he agitated it gently with a spoon, and pretty soon it perished, all but the sugar.

—A young lady who had been married a little over a year wrote to her matter-of-fact old father, saying, "We have the dearest little cottage in the world; ornamented with the most charming little creepers you ever saw." The old man read the letter, "Twins, by thunder!"—*Keokuk Constitution.*

—Vollon, the celebrated artist, was an heraldic engraver, and the best in Paris. One day as he strolled about the streets, he saw a sign painter painting a bottle and a glass on the panel of a vintner's shop. He looked at him. "That seems easy," he said to himself; so on his way home he bought colors, brushes, a panel, and tried to paint a bottle and a glass. This was the only lesson in art he ever had.

Speer's Medicinal Sambuci Wine for Females.

This wine is made from the juice of cultivated Sambucus fruit. The best judges pronounce it perfect. It is being highly recommended as a family wine by some of the best families in the States; and has been adopted by the New York Hospital, and by physicians generally in this country and Europe, as a very superior wine for consumption, kidney difficulties, female weakness and general debility, and held in high estimation for its medicinal properties. The virtues attributed to the wine are numerous and long standing; and it is pleasant to know that some person has succeeded in making and putting in market a pure article of wine for medicinal uses.

For sale by W. R. Preston, D. Kimball, F. B. Coleman, druggists, and H. F. Gerrish, grocer.

Have you these dangerous symptoms? Cough, pain in the side or breast, fever, short breath, night sweats, tickling, rising or soreness in the throat, diarrhœa, debility, asthmatic or bronchial affections; if so, use at once *Adamson's Botanic Cough Balsam.* Trial bottles, 10 cts.; larger bottles, 35 and 75 cts.

STATED MEETINGS.

CITY GOVERNMENT.

In the City Building, Market Square.

Board of Mayor and Aldermen—Thursday evenings.

Common Council—Thursday evenings.

Board of Overseers of Poor—Tuesday evenings.

Board of Instruction—First Wednesday in each Month.

Board of Engineers—Tuesday next following the first Monday in each Month.

MASONIC.

In Masonic Hall, Congress Block.

St. John's Lodge, No. 1—First Wednesday of each Month.

St. Andrew's Lodge, No. 56—Second Monday of each Month.

Washington Chapter, No. 3, R. A. M.—Fourth Tuesday of each Month.

Davenport Council, No. 5, R. and S. M.—Third Thursday of March, June, September and December.

DeWitt Clinton Commandery, Knights Templar—Third Monday of each Month.

Ineffable Grand Lodge of Perfection—Third Wednesday of January, April, July and October. (annual meeting 24 of Hebrew month Adar.)

Rockingham Masonic Relief Association—Annual meeting first Friday in January.

I. O. O. F.

At Odd Fellows' Hall, Daniel Street.

Piscataqua Lodge, No. 6, meets Monday evenings at 7½ o'clock.

Union Rebecca Degree, Lodge No. 8, First and third Tuesday in each Month, at 7½ o'clock.

At Pythian Hall, Market Street.

Osgood Lodge, No. 48—Thursday evenings at 7½ o'clock.

New Hampshire Lodge, No. 17—Wednesday evenings at 7½ o'clock.

Strawberry Bank Encampment, No. 5—Second and Fourth Fridays of each Month.

Mount Sinai Encampment, No. 19—First and Third Fridays in each Month.

RELIEF ASSOCIATIONS.

Portsmouth Odd Fellows' Mutual Relief Association—Annual meeting fourth Tuesday evening of January.

Temperance Mutual Relief Association—At Music Hall, First, Second, and Third Wednesday evenings of each Month.

Cuticura

THE GREAT SKIN CURE,

The most Healing, Soothing, and Refreshing External Application in the World.

It rapidly heals Ulcers, Old Sores, and Discharging Wounds; Itching Piles and other Itching eruptions that have been the torture of a lifetime, thus affording unspeakable gratification to thousands; Burns, Scalds, Wounds, and Festers; all Itching and Scaly Eruptions of the Skin, and all Affections of the Scalp, including Loss of Hair. Nothing like it has ever been known to the most intelligent physicians. It has swept a host of poisonous remedies out of existence. It is revolutionary in its composition and mode of treatment and succeeds in curing every external affection. At every stage it is ably assisted by CUTICURA SOAP, which is a part of itself medicinally and at the same time the most elegantly fragrant and refreshing Toilet, Bath, and Nursery soap in existence.

CUTICURA RESOLVENT, a powerful purifying agent and liver stimulant, should be taken to neutralize and resolve away blood poisons, caused by the virus of scrofula, cancer, malarial or contagious diseases, which maintain and foster diseases of the Skin and Scalp.

SALT RHEUM.

Life a burden from the sufferings caused by this terrible disease.

MESSRS. WEEKS & POTTER: *Gentlemen,*—Please accept my most grateful thanks for the great, very great, comfort I have received from the use of your CUTICURA.

For the past eight or nine years I have been troubled with that dreadful disease, Salt Rheum. For months I would be helpless,—my very life a burden to be.

I tried and everything in the shape of medicine, both internal and external, but without effect.

My hands were in a terrible condition, the backs of them being all raw, and I thought I would try CUTICURA.

I tried it, and it was as if a miracle had been performed, for I will take my oath that in three applications my hands were as smooth as a newborn babe's.

I presume there are hundreds, if not thousands, who now of my disease, and to whom there may be some one similarly afflicted, and if so I would earnestly advise him to give CUTICURA a trial.

Yours, very thankfully,
A. D. BAKER, *Police Agent, C. S. R. R.*
DETROIT JUNCTION, DETROIT, MICH.
Jan. 3, 1879.

TETTER OR SALT RHEUM

On the hands Cured. A grateful letter.

MESSRS. WEEKS & POTTER: *Gentlemen,*—Having been troubled for many years with the Tetter or Salt Rheum, and spent many hard-earned dollars, I was given a trial of your CUTICURA, and thank God, my hands are well. I never had anything do me good like that.

You may put this in the paper and welcome, and may it do some other poor sufferer the same good it has done me! I am well known here, having lived here nearly fifteen years and kept boarders for a living, and sometimes my heart was sore, thinking I would have to give up altogether with my sore hands, and having a small family to take care of; but oh! thank God, my hands are well, and I again return thanks.

Yours respectfully,
ELIZABETH BUCKLEY,
LITTLETON, N. H., May 30, 1878.

THE CUTICURA REMEDIES

are prepared by Weeks & Potter, Chemists and Druggists, 360 Washington Street, Boston, Mass., and sold by all Druggists and Dealers: Price of CUTICURA, small boxes, 50 cents; large boxes containing two and one-half times the quantity of small, $1. RESOLVENT, $1 per bottle. CUTICURA SOAP, 25 cents per cake; by mail, 50 cents; three cakes, 75 cents.

COUPON VOLTAIC ELECTRIC PLASTERS

Placed over the centre of the nervous forces, the pit of the stomach, they furnish the absorbents with that marvellous vitalizing and restorative agency, Electricity, united with the curative properties of our fragrant Balsams and Pure Extracts. For weak and sore lungs, palpitation of the heart, painful sides, nervous complaints, bilious colic, weak stomachs and bowels, rheumatism, neuralgia, and sciatica, they are the best remedy in the world.

Eastern Railroad Company.

The annual meeting of the stockholders of this company and of the holders of the certificates of indebtedness, for the choice of directors,—six by the certificate-holder, and three by the stockholders,—will be held at Bunnstead hall, Winter street, Boston, Mass., on the 10th day of December, 1879, at eleven o'clock in the forenoon. The report of the directors will then be presented. Transfer books will be closed from Nov. 29th to Dec. 11th, 1879. Per order of the directors.

FRANCIS I. AMORY, *clerk.*

THE

New Hampshire Gazette

Established 1756.

The Gazette is published every Thursday and sent to Subscribers at the low price of
$1.50 per year, paid in advance, or
$2 at the end of the year.

It contains full accounts of all of importance that transpires in Portsmouth and its vicinity, and a condensed summary of news, foreign and domestic, with editorials upon current topics; New Hampshire items, including a complete record of news, containing reports of vessels owned at this port, or officered by men from Portsmouth or its neighborhood; and is just the paper for residents desiring to be posted on all that takes place at home, while to those living in the vicinity of Portsmouth or former residents who retain their interest in the "old home by the sea," it is the best means of keeping informed of what transpires in this city.

—THE—

NEW HAMPSHIRE GAZETTE

Contains more original matter

Than any other paper of its size in the State, the editors working more with their pens than with their scissors.

TO ADVERTISERS

THE N. H. GAZETTE

Presents an excellent opportunity for a weekly invitation to customers, at a reasonable rate, and all those who desire to reach patrons in Rockingham and York counties will find it an economical medium. THE GAZETTE is in many instances the only paper taken by families, and it is read to a large extent in localities whence is derived much of the trade of Portsmouth, a fact which our merchants should not fail to bear in mind.

Subscriptions Received

AT THE OFFICE, 7 PLEASANT ST.,
Exchange Buildings, nearly opp. Post Office;
Or by remittance to

Chronicle & Gazette Publishing Co.

☞ Specimen numbers sent on application.

SPEER'S Sambuci Wine,

—AND—

PORT GRAPE WINE.

MEDICINAL WINE.

Speer's Sambuci Wine!

celebrated for its beneficial qualities, highly esteemed by eminent physicians, used in Hospitals and American Hospitals and by the first families in Europe and America.

Excellent for weak and Debilitated persons, the aged and infirm; improving the appetite and benefitting ladies and children.

AS A DIURETIC,

it imparts a healthy action to the Kidneys and Urinary organs, very beneficial in Dropsy, Gout and Rheumatic affections and Consumption.

Very superior for colds if made hot and taken before retiring. 75 CENTS PER BOTTLE.

COMMUNION WINE.

SPEER'S PORT GRAPE WINE,

From the Oporto Grape, raised by Mr. Speer on his vineyards, is a rich, heavy-bodied Port, prescribed by Physicians in place of California and imported Port; used by families for medicinal and as an evening wine; and by ladies and weakly persons for strengthening; also the principal wine for communion purposes. $1.00 PER BOTTLE.

Speer's P. J. Sherry

Is a Wine of Superior Character, and partakes of the golden qualities of the grape from which it is made. For purity, fluidness, Flavor and Medicinal Properties, it will be found unexcelled. $1.00 PER BOTTLE.

☞ None genuine unless the signature of "ALFRED SPEER, Passaic, N. J.," is over the cork of each bottle.

ALFRED SPEER, Proprietor,
Office, 34 Warren Street, New York.
Mt. Pleasant Vineyards, Passaic, New Jersey.

JOHN LAFOY, Paris, Agent for France;
O. E. LUDLOW, London, Agent for Great Britain.

For sale by *W. R. Preston, David Kimball, F. B. Coleman,* Druggists; *H. F. Gerrish,* Grocer.

American and Foreign PATENTS.

[ESTABLISHED 1865.]

GILMORE & CO., Successors to CHTMAN, HOSMER & CO., Solicitors. Patents procured in all countries. *No fees in advance.* No charge unless the patent is granted. No fees for preliminary examinations. No additional fees for obtaining and conducting a re-hearing. Special attention given to Interference Cases before the Patent Office, Extensions before Congress, Infringement Suits in different States, and all litigation appertaining to Inventions or Patents. Send stamp to GILMORE & CO. for Pamphlet of sixty pages.

Old Bounty Land Warrants.

The last Report of the Commissioner of the General Land Office shows 2,897,500 acres of Bounty Land Warrants outstanding. There were issued under act of 1855 and prior acts. GILMORE & Co. pay cash for them. Send by registered letter. Where the assignment is imperfect we give instructions to perfect them.

Arrears of Pay and Bounty.

Officers, Soldiers and Sailors of the late war, or their heirs, are in many cases entitled to money from the Government of which they have no knowledge. Write full history of service, state amount of pay and bounty received. Enclose stamp to GILMORE & Co., and a full report after examination, will be given you free.

Pensions.

All Officers, Soldiers and Sailors wounded, injured or injured in the late war, however slightly, can obtain a pension by addressing GILMORE & CO.

Cases prosecuted by GILMORE & Co. before the Supreme Court of the United States, the Court of Claims and the Southern Claims Commission.

Each department of our business is conducted in a separate bureau, under the charge of the same experienced attorney employed by the old firm. Prompt attention to all business entrusted to GILMORE & Co. is thus secured. We desire to win success by deserving it. Address

GILMORE & CO.,
WASHINGTON, D. C.

KNOW THYSELF.

The untold miseries that result from indiscretions in early life may be alleviated and cured. Those who doubt this assertion should purchase the new medical work published by the PEABODY MEDICAL INSTITUTE, Boston, entitled THE SCIENCE OF LIFE; or, SELF-PRESERVATION.

Exhausted vitality, nervous and physical debility, or vitality impaired by the errors of youth or too early indulgence, are positively and speedily restored and manhood regained.

Two hundredth edition, revised and enlarged, just published, is a standard medical work, the best in the English language, written by a physician of great experience, to whom was awarded a gold and jewelled medal by the National Medical Association. It contains beautiful and very expensive engravings. Three hundred and more pages of valuable prescriptions for all forms of prevailing diseases, the result of many years of extensive and successful practice, either one of which is worth ten times the price of the book. Bound in French cloth; price $1.00, by mail post-paid.

The London Lancet says: "No person should be without this valuable book. The author is a noble benefactor."

An illustrated sample sent to all on receipt of 6 cents for postage.

The author refers, by permission, to JOS. S. FISHER, president; W. I. P. INGRAHAM, vice-president; W. PAINE, M. D.; C. S. GAUNIT, M. D.; H. J. BOUCEY, M. D.; R. R. KLINE, M. D.; J. R. HOLCOMB, M. D.; N. R. LYNCH, M. D., and M. R. O'CONNELL, M. D., faculty of the Philadelphia University of Medicine and Surgery; also the faculty of the American University of Philadelphia; also Hon. P. A. HISSELL, M.D., president of the National Medical Association.

Address Dr. W. H. PARKER,
No. 4 Bulfinch Street, Boston,
Mass. The author may be consulted on all diseases requiring skill and experience.
dm4tu & s0tno90

HEAL THYSELF

Notice.

THE SUBSCRIBER has this day bought the stock of merchandise of the firm of PEIFFER & CO., and will continue the business at his store No. 20 CONGRESS STREET, soliciting a share of patronage of his friends and the public in general as in former times.

JOSEPH S. PEIFFER.
PORTSMOUTH, N. H., Nov. 1, 1879.

PORTSMOUTH, Oct. 8th, 1879.

JUST RECEIVED

A SMALL INVOICE OF

Army Blouses!

C. E. MYERS & CO.

The World for 1880.

Democrats everywhere should inform themselves carefully alike of the action of their party throughout the country and of the movements of their Republican opponents. A failure to do this in 1876 contributed greatly to the loss by the Democrats of the fruits of the victory fairly won at the polls.

The year 1880 promises to be one of the most interesting and important years of this crowded and eventful century. It will witness a Presidential election which may result in reestablishing the Government on the lines laid down by the principles of its constitutional founders, or in permanently changing the relations of the States to the federal power and to intelligent man can regard such an election with indifference, the *World*, as the only daily English newspaper published in the city of New York which upholds the doctrines of constitutional Democracy, will steadily represent the Democratic party in this great contest. It will do this in no spirit of servile partisanship, but temperately and firmly.

As a newspaper the *World*, being an organ of no man, no clique and no interest, will present the fullest and the fairest picture it can make of such a pending history in the city, the State, the country and the world. It will aim hereafter, as heretofore, at accuracy first of all things in its editorial judgment. No man, however humble, shall ever be permitted truly to complain that he has been unjustly dealt with in the columns of the *World*, and no interest, however powerful, shall ever be permitted truly to boast that it can silence the fair criticism of the *World*.

During the past season the *World* has seen its daily circulation trebled and its weekly circulation pushed far beyond that of any other weekly newspaper in the country. This great increase has been won, as the *World* believes, by truth, fullness, enterprise, ceaseless activity in collecting news and unswerving loyalty to interest and its readers in dealing with the questions of the day. It is our hope and it will be our endeavor that the *World's* record for 1880 may be written in the approbation and the support of many thousands more of new readers in all parts of this Indissoluble Union of Indestructible States.

Our rates of subscription remain unchanged, and are as follows:

Daily and Sundays, one year, $10; six months, $5.50; three months, $2.75.

Daily, without Sundays, one year, $8; six months $4.25; three months, $2.25; less than three months, $1 a month.

The *Sunday World*, one year, $2.

The *Monday World*, containing the Book Reviews and "College Chronicles," one year, $1.50.

The *Semi Week ly World* (Tuesdays and Fridays) —TWO DOLLARS a year. TO CLUB AGENTS an extra copy for club of ten; the Daily for club of twenty-five.

The *Weekly World* (Wednesday)—ONE DOLLAR a year. TO CLUB AGENTS—an extra copy for club of ten, the Semi-Weekly for club of twenty, the Daily for club of fifty.

Specimen number sent free on application.

Terms—Cash, invariably in advance.

Send post-office money order, bank draft or registered letter. Bills at risk of the sender.

Address
"THE WORLD, 35 Park Row, New York."

A SPECIAL OFFER,

Subscribers who send $1 for a year's subscription before December 28th will receive the *Weekly World* from the date of their subscription

TO MARCH 5, 1881.

This will include the Presidential campaign and the inauguration of the next President.

Old subscribers who send $1 before December 28th, for a renewal of their subscription for 1880, will receive the *Weekly World* to March 5th, 1881, without missing a number.

This Offer will Be Withdrawn December 29.

Take advantage of it at once. Subscribe at once. Renew at once.

The Sun for 1880.

The *Sun* will deal with the events of the year 1880 in its own fashion, now pretty well understood by everybody. From January 1st until December 31st it will be conducted as a newspaper, written in the English language, and printed for the people.

As a newspaper, the *Sun* believes in getting all the news of the world promptly, and presenting it in the most intelligible shape—the shape that will enable its readers to keep abreast of the age with the least unproductive expenditure of time. The greatest interest to the greatest number—that is the law controlling its daily make-up. It now has a circulation very much larger than that of any other American newspaper, and enjoys an income which it is at all times prepared to spend liberally for the benefit of its readers. People of all conditions, rich and all ways of thinking buy and read the *Sun*; and they all derive satisfaction of some sort from its columns, for they keep on buying and reading it.

In its comments on men and affairs, the *Sun* believes that the only guide of policy should be common sense, illustrated by the American principles and backed by honesty of purpose. For this reason it is, and will continue to be, absolutely independent of party, class, clique, organization, or interest. It is for all, but of none. It will continue to print what is good and expropriate what is evil, making over that its language is to the point, and plain, beyond the possibility of being misunderstood. It will continue to be influenced by motives that do not appear on the surface; it has no opinions to sell, save those which may be had by any purchaser with the price in his pocket, and reckless even more than it hates unnecessary words. It abhors frauds, pities fools, and delivers misfortunes and misdeeds to their victims, whether sound or mistaken, are its friends. And the *Sun* makes no bones of telling its friends to its enemies and about its friends when ever occasion arises for plain speaking.

These are the principles upon which the *Sun* will be conducted during the year to come.

The year 1880 will be one in which no patriotic American can afford to close his eyes to public affairs. It is impossible to exaggerate the importance of the political events which it has in store, or the necessity of resolute vigilance on the part of every citizen who desires to preserve the Government that the founders gave us. The debates and acts of Congress, the utterances of the press, the exciting contests of the Republican and Democratic parties, now nearly equal in strength throughout the country, the varying drift of public sentiment, will all bear directly and effectively upon the twenty-fourth Presidential election, to be held in November. Four years ago next November the will of the nation, as expressed at the polls, was thwarted by an unmistakable conspiracy, the promoters and beneficiaries of which still hold the offices they stole. Will the crime of 1876 be repeated in 1880? The world of corruption, allied with a corrupt, extravagant, and insolent Administration intrenched at Washington. The *Sun* did something toward dislodging that party of villains from power. The same men are now intriguing to remove their leader and put another in his place, which they were driven by the indignation of the people. Will they succeed? The coming year will bring the answers to these momentous questions. The *Sun* will be on hand to chronicle the facts as they are developed, and to exhibit them in their true light, fearlessly in their relations to expediency and right.

Thus, with a habit of philosophical good humor looking at the bright side of life, and at great things a steadfast purpose to maintain the rights of the people and the principles of the Constitution against all aggressors, the *Sun* is prepared to write a truthful, instructive, and at the same time entertaining history of 1880.

Our rates of subscription remain unchanged. For the daily *Sun*, a four-page sheet of twenty-eight columns, the price is 65 cents a month, or $6.50 a year; or, including the Sunday paper, an eight-page sheet of fifty-six columns, the price is 85 cents a month, or $7.70 a year, post-paid.

The Sunday edition of the *Sun* is also furnished separately at $1.20 a year, postage paid.

The price of the weekly *Sun*, eight pages, fifty-six columns, is $1 a year, postage paid. For clubs of ten sending $10 we will send an extra copy free. A dress I. W. ENGLAND,
Publisher of THE SUN, New York City.

REVOLUTION IN WASHING.

The Mothers' Favorite Washing Crystal

is the name of a new Washing Compound, which N. F. MATHES & CO. are Sole Agents for in this city and its vicinity. We promised that it will do away with the toil and drudgery of

WASHING-DAY

without any injury to the fabric or hands; and that consumers may test it for themselves, we are putting samples in every house in the city and suburbs. This is the cheapest way of advertising, but it shows that we have faith in the article.

It is put up in one-pound packages.

Price 15cts. per Pound.

N. F. MATHES & CO.

49 MARKET STREET.

BENSON'S CAPCINE POROUS PLASTER!

Over 2000 Druggists

Have signed the following remarkable paper, the signatures of which can be seen at our office.

Messrs. SEABURY & JOHNSON,
21 Platt Street, New York:

GENTLEMEN: "For the past few years we have sold various brands of Porous Plasters. *Physicians and the Public prefer*

BENSON'S CAPCINE POROUS PLASTER

to all others. We consider them one of the very few reliable household remedies worthy of confidence. *They are Superior to all other Porous Plasters or Medicines for External use.*" tdec15

Copartnership Notice.

CHARLES S. ROBINSON is admitted a member of our firm from this date. The present style of the firm will remain unchanged.

CHARLES ROBINSON & SON.
November 1st, 1879. d3m

THE MODEL RANGE

—FOR—

Hard or Soft Coal or Wood

—HAVING THE—

Patent Reflex Coal-Grate and Ash-Sifter,
New Patent Automatic Oven Shelf,
New Patent Extension Leg,
New Patent Double Top,
(No more cracked tops.)

And many other improvements. As perfected, we sincerely believe that the most durable and beautiful range in the world is the

MODEL RANGE

Manufactured by Spicer & Peckham, of Providence, R. I. The Portable Cooking Range is the best adapted to do work surely and quickly, of any device yet made. There are many sizes, adapted to all work evenly and steadily, with a great saving of fuel. No expense has been spared to make the Model Range *first-class* in every particular, and it is presented to the public as one that is admitted even by competing manufacturers to be the most neatly ornamented and perfectly proportioned Range yet made.

The top is double, and very large, with extension shelf and towel rack attached at either end. The fire box is arranged with express reference to economy, and easily repaired; the grate can be taken out without moving the brick lining; the ash sifter is perfect in its operation, and free from dust. The oven is very large, ventilated properly, and bakes thoroughly. The ash-pan is especially convenient. The ventilated broiler doors make perfect combustion and economy of fuel. Durability, cleanliness, ease of management, great working capacity, rapid and perfect in operation. Pipe collar adjustable for either top or back of range. Patent check draft and curve flue will save one-third of the fuel that is usually wasted. The door-knobs and name plate are nickel plated, making it very attractive for the home. The top is less likely to crack, being double.

This Range, with a large variety of other

Ranges, Cooking and Parlor Stoves,

Etc., can be seen at the old stand of

M. W. EARING,

No. 61 Market Street,

Where also can be found a full and complete assortment of KITCHEN WARE, HOUSE FURNISHING GOODS, etc., which the residents of Portsmouth and vicinity are respectfully invited to inspect before purchases are made elsewhere.

M. W. EARING.

YOU can buy Pure and Good WINES AND LIQUORS, in any desired quantity, packed and sent anywhere, by sending cash orders to the old house of C. A. RICHARDS & CO.,
18 and 22 Kilby street, Boston.
trb19 80

DENNIS SHEA,

MANUFACTURER OF

Cement Stone Pipe

—AT—

26 WATER STREET, PORTSMOUTH.

The best Pipe made for Sewers, Culverts, Cellar and Sink Drains, Water Closets, etc., etc. Gives perfect satisfaction wherever used. Is proof against frost, acids, and all substances which pass through the Pipe.

For sale at wholesale or retail, or laid in the best manner.

Orders for Pipe and laying left at the factory will receive prompt attention

New Advertisements.

PARLOR ORGAN Solid Walnut Case, 9 Octaves, 2 full sets Powerful Reeds, 9 Stops, 2 Knee Swells, only $60. Address U. S. PIANO CO., 163 Bleecker Street, New York.

AGENTS READ THIS. We want an agent in this County to whom we will pay a salary of $100 per month and expenses to sell our wonderful invention. *Sample free.* Address at once SHERMAN & CO., Marshall, Mich.

A GOOD PLAN. Combining and operating many orders in one vast sum has every advantage of greatest capital, with best skilled management. Large profits divided pro rata, on investments of $25 to $10,000. Circular, with full explanations how all can succeed in stock dealings, mailed free. LAWRENCE & CO., 19 Broad Street, New York.

$5,000 GOLD For a case of COUGH, COLD, or ASTHMA that *Adamson's* **BOTANIC BALSAM** will *not cure!* Sold by all Druggists and Dealers at 35c. and 75c. Sample bottle, 10c. ☞ See that the name of F. W. KINSMAN is blown in the glass of the bottle. Trade supplied by GEO. C. GOODWIN & CO., Boston, Mass.

ON 30 DAYS TRIAL We will send our ELECTRO-VOLTAIC BELTS and other Electric Appliances upon trial for 30 days to those suffering from *Nervous Debility,* Rheumatism, Paralysis or any diseases of the Liver or Kidneys, *and many other diseases.* A Sure Cure guaranteed or no pay required. Address, Illustrated Pamphlet free. VOLTAIC BELT CO., Marshall, Mich.

POROUS CAPCINE PLASTER

BENSONS CAPCINE POROUS PLASTER

THE ONLY MEDALS EVER AWARDED FOR POROUS PLASTERS WERE GIVEN to the manufacturers of BENSON'S CAPCINE POROUS PLASTER at the Centennial and Paris Expositions.

OVER 5,000 PHYSICIANS AND DRUGGISTS HAVE VOLUNTARILY TESTIFIED *that they are a great improvement on the common, stone-making Porous Plaster, by reason of their prompt action and the absolute certainty of the healing virtues of their medicinal properties.*

PRICE 25 CENTS.

Authorized by the Commonwealth of Kentucky AND FAIREST IN THE WORLD!

15TH

Popular Monthly Drawing of the

Commonwealth Distribution Co.,

AT MACAULEY'S THEATRE,
In the City of Louisville, on

DECEMBER 31, 1879.

These Drawings, authorized by act of the Legislature of 1869, and sustained by all the Courts of Kentucky (all fraudulent advertisements of other lottery companies who claim the sole ownership of "all the grants in Kentucky," to the contrary, notwithstanding), occur regularly on the last day of every month (Sundays excepted), and are supervised by prominent citizens of the State.

Every ticket-holder can be his own supervisor, call out his number and see it placed in the Wheel.

The management call attention to the grand opportunity presented of obtaining, for only $2, any of

THE FOLLOWING PRIZES.

1 Prize	$30,000	100 Prizes $100 each	$10,000
1 "	10,000	200 " 50 "	10,000
1 "	5,000	500 " 20 "	10,000
10 " $1000 each	10,000	1000 " 10 "	10,000
20 " 500 "	10,000		
9 Prizes $300 each; 9 Approximation Prizes, $2,700			
9 " 200 "			1,800
9 " 100 "			900
1,960 Prizes			$112,400

Whole Tickets, $2. Half Tickets, $1.
27 Tickets, $50. 55 Tickets, $100.

All applications for club rates should be made to the home office.

Remit by bank draft or express. Orders of $5 and upward, by Express, can be sent at our expense.

Full list of drawing published in Louisville *Courier-Journal* and New York *Herald* and mailed to all ticket-holders.

For tickets and information address only
T. J. COMMERFORD, (Courier Journal Building)
Louisville, Ky.,
or 163 Broadway, New York.

RUPTURE

DR. J. A. SHERMAN—and the only Dr. Sherman known to the public for the past 35 years or more for his successful method of treating Rupture without the annoyance and injurious results of trusses, may be consulted weekly at his New York and Boston offices. Dr. Sherman is the discoverer of the only known cure for Rupture by local external applications.

No man is safe who has a rupture, no matter how insignificant he may consider it, for every man who has died from it once faltered himself that it was but a trifling ailment; and every man who now suffers from it, and has recourse to trusses, to such an extent that life has no enjoyments, once regarded it as unworthy special attention. It is not a stand-still affliction, it is steadily progressive, even unto death; and he is wise who takes the necessary steps to be effectually relieved of it before the day of suffering and gloom comes upon him. References given to gentlemen in the city who have been cured.

Patients from abroad can receive treatment and leave for home same day.

HIS BOOK ON RUPTURE

gives the most reliable proofs from distinguished professional gentlemen, clergymen and merchants of his superior skill practice and popularity therefrom throughout this country and the West Indies for the past 35 years or more. The afflicted should read it and inform themselves.

It is illustrated with photographic likenesses of extremely bad cases before and after cure, and mailed to those who send 10 cents. Always this, and remember in writing or calling the address is

Dr. J. A. SHERMAN

251 Broadway, cor. Murray St., New York; and 43 Milk Street, Boston.

In consequence of the great demand for Dr. J. A. Sherman's personal services, he divides his time between New York and Boston—will be at his N. Y. Office on Saturdays, Mondays and Tuesdays; and in Boston, Wednesdays, Thursdays and Fridays of each week. Tell this to your friend.

The fame of Dr. Sherman, arising from his great success in the treatment and cure of rupture, has induced certain *confidence men* and *impostors* to represent themselves as Dr. Sherman, the original Dr. Sherman, etc., for the purpose of deceiving and victimizing the unsuspecting.

Portsmouth Daily Chronicle.

By CHRONICLE & GAZETTE PUBLISHING COMPANY.

PORTSMOUTH, N. H., THURSDAY, DECEMBER 4, 1879.

$6 PER YEAR IN ADVANCE. THREE CENTS PER COPY.

THE PORTSMOUTH DAILY CHRONICLE

(Established August 2d, 1852,)

Is Published Every Morning, Sundays excepted, at No. 7 Exchange Building, Pleasant street, opposite the Post Office, by the

Chronicle and Gazette Publishing Company.

TERMS $6.00 PER YEAR.

The New Hampshire Gazette

(The Oldest Newspaper in the United States, established Oct. 7, 1756,)

is published every THURSDAY at the same office. Terms, $1.50 per year; $2.00 per year, if not paid in advance.

ADVERTISEMENTS inserted on reasonable terms, in either or both papers. The GAZETTE, having a large country (in addition to its local) circulation, is an excellent medium of advertising. A liberal reduction made when advertisements appear in both papers.

☞ Correspondence from neighboring towns, containing items of public interest, will be gladly received. All communications should be addressed and all checks made payable to the

CHRONICLE & GAZETTE PUBLISHING CO., PORTSMOUTH, N. H.

The Job Printing Business is conducted in the same office by Mr. Charles W. Gardner, who keeps on hand a large and well-selected stock of all materials required in his line.

NEW AND EXTENSIVE STOCK

— OF —

Fall and Winter

GOODS

— AT —

WM. P. WALKER'S

No. 8 Market Square.

Having received a Full Assortment of Foreign and Domestic

Cloths, Cassimeres, &c.,

am prepared to make them up into GARMENTS of the latest style, or according to the fancy of the purchaser, and

Perfect Satisfaction Guaranteed!

My Stock of Goods suitable for

SUITINGS

IS UNEQUALLED.

Particular attention paid to the making of Army and Navy

REGULATION UNIFORMS.

A FULL ASSORTMENT OF

Gentlemen's Furnishings Goods!

Constantly on hand, consisting of

BOSOMS, GLOVES, SUSPENDERS,

COLLARS, DRAWERS, SHIRTS,

HANDKERCHIEFS, LINEN

GOODS,

Of Every Description.

DRAIN PIPE.

AKRON DRAIN PIPE, all sizes, for sale at No. 5 Elm street.

SAMUEL CLEAVES & SON.

GRAY'S SPECIFIC MEDICINE.

TRADE MARK. *The Great Eng*lish Remedy, an unfailing cure for Seminal Weakness, Spermatorrhœa, Impotency, and all Diseases that follow as a sequence of self-Abuse; as loss of Memory, Universal Lassitude, Pain in the Back, Dimness of Vision, Premature Old Age, and many other diseases that lead to Insanity or Consumption and a Premature Grave.

BEFORE TAKING. AFTER TAKING.

☞ Full particulars in our pamphlet, which we desire to send free by mail to every one. ☞ The Specific Medicine is sold by all Druggists at $1 per package, or six packages for $5, or will be sent free by mail on receipt of the money by addressing THE GRAY MEDICINE CO., No. 10 Mechanics' Block, Detroit, Mich.

☞ Sold in Portsmouth by J. H. THACHER, No. 12 Market square—and by Druggists everywhere—G. C. GOODWIN & Co., Wholesale agents, Boston. d&wtnov27'79

Transportation.

Eastern & Maine Central Railroad Line.

CARS leave the Station of the Eastern Railroad, between Deer and Elm streets, as follows:

For Boston, at *4.05, 7.15, 8.20, 11.00, A. M.; 2.50, 5.30 P. M. Sundays 7.25 A. M.

For Portland, Augusta, Brunswick and Lewiston, 9.56 A. M.; 3.02, 9.05 P. M.

For Bangor, Waterville, etc., 9.56 A. M., 9.05 P. M.

For St. John and Halifax, 9.08 P. M.

M. C. and G. T. Railroads, 9.56 A. M.

For Great Falls and Wolfeborough, 9.56 A. M.; 5.44 P. M.

For North Conway, 9.56 A. M.

For Dover and Way Stations, 9.56 A. M.; 12.30, 3.05, 7.05 P. M.

Trains leave For Portsmouth—

From Boston, 7.30, 10.00 A. M.; 12.30, 3.15, 4.45, 7.00 P. M. Sundays 6.00 P. M.

From Portland, *2.00, 8.45 A. M.; 1.00 P. M.

From North Conway, 7.55 A. M.

From Wolfeborough, 8.15 A. M.; 3.05 P. M.

From Great Falls, 7.32, 10.00 A. M.; 4.45 P. M.

From Dover, 6.45, 10.30 A. M.; 2.25, 5.00 P. M.

From Newington, 7.01, 10.45 A. M.; 2.41, 5.16 P. M.

Trains from Boston arrive at Portsmouth at 9.52, 12.22, A. M.; 2.58, 5.46, 7.00, 9.05 P. M. Sundays 8.25 P. M.

Trains from Portsmouth arrive at Boston at *6.30, 9.30, 10.45 A. M.; 1.30, 5.30, 8.00, P. M. Sundays 9.50 A. M.

*Except on Mondays.

D. W. SANBORN, Master of Transportation. LUCIUS TUTTLE, G. P. & T. A. Oct. 26, 1879.

Concord & Portsmouth Railroad.

PASSENGER TRAINS leave Concord Railroad Station, foot of Bridge street:

For Newmarket Junction, Manchester, Concord and Upper Railroads, at 7.55 A. M., and 5.10 P. M.

Arrive at Manchester at 9.40 A. M., 7.10 P. M.

Arrive at Concord at 10.35 A. M., and 8.15 P. M.

Leave Concord at 7.30 A. M., and 3.40 P. M.

Leave Manchester at 8.15 A. M., and 4.25 P. M.

Arrive at Portsmouth at 10.10 A. M., and 6.15 P. M.

☞ All trains connect at Newmarket Junction, with trains of the Boston & Maine Railroad for Exeter, Haverhill, Lawrence and Boston; and for Dover, Great Falls and Portland; at Concord with trains to and from all the Upper Railroads.

H. E. CHAMBERLIN, Supt.

Daily, Sundays Included.

STONINGTON LINE!

FIRST-CLASS FARE

ONLY $1.00!

Boston to New York.

☞ Tickets good only for Train and connecting Boat, as specified on their face.

Steamboat Express Train leaves Boston and Providence Railroad Station at 6.30 P. M., daily; Sundays included.

☞ The Steamboat Train makes no stop at Stations between Boston and Stonington—a saving of the longest run made by any train in New England.

Tickets and State-rooms secured at Boston and Providence R.R. Station, and at Company's Office, 214 Washington, corner of State Street.

A. A. FOLSOM, Supt. B. & P. R.
J. W. RICHARDSON, Agt, Boston.

STEAMER JAMES SAMPSON.

KITTERY & PORTSMOUTH.

TIME TABLE.

From Navy Yard Bridge.		From Navy Yard Landing.	
Leave Kittery at	6.45 A.M	*Leave Portsm'th at*	7.35 A.M
" "	8.25	" "	9.30
" "	9.45	" "	11.00
" "	11.00	" "	12.15 P.M
" "	2.00 P.M.	" "	2.10
" "	3.30	" "	4.00
" "	4.20	" "	5.15

Evening Trips, Tuesday and Thursday, leaving Kittery at 6.30; leaving Portsmouth at 8.00.

Saturday Evenings, leave Kittery at 6.40 and 8.35; leave Portsmouth at 8.00 and 9.30.

Special arrangements can be made for other evenings.

Fare Five Cents Each Way.

Freight taken at reasonable rates. Orders executed with despatch.

A. STEVENSON, Proprietor.

THE NEW ENGLAND MUTUAL LIFE

Insurance Company

OF BOSTON.

The Oldest Massachusetts Company.

19,000 MEMBERS. $57,000,000 INSURANCE.

The features of the Company are

1.—*Its entire mutuality.*
2.—*The character of its investments.*
3.—*The liberality of its treatment of retiring members.*
4.—*Its selection of rates as developed by its past favorable mortality.*
5.—*The application of the Mass. Non-Forfeiture law to its policies, whereby every member is entitled to insurance according to its provisions.*

Information as to rates can be obtained on application at the office of the Company, or of any of its agents in the principal cities and towns of the Commonwealth.

35th Annual Report now ready for Distribution.

BENJ. F. STEVENS, President.
contnuo3m JOS. M. GIBBENS, Secretary.

SPENCERIAN

STEEL PENS

of the Very Best European Make, and unrivaled for Flexibility, Durability, and Evenness of Point.

REAL SWAN QUILL ACTION.

In Twenty Numbers. Samples, including the popular numbers, 1-2-9-8-15 and *Broad Point*, 3-10-18 *Fine Points* 1-2-5-8-15 *Points* 3-10-18 will be sent by mail, for trial, on receipt of 25 Cents.

IVISON, BLAKEMAN, TAYLOR & CO., 138 and 140 Grand St., New York.

ANOTHER WONDER!

BARSTOW'S NEW

Empress Range!!

WITH THE

PATENT DUPLEX GRATE.

Bakes day or night without rekindling fire. No poking or shaking required; a single turn of the Duplex Grate removes all clinkers, leaving a fresh fire. The Most Perfect Range in this City!

John P. Sweetser,

46 MARKET STREET - - PORTSMOUTH.

Hardware, Paints, Oils, &c.

ALEM WARRANTED PURE WHITE LEAD.
BOSTON " " " "
FOREST RIVER PURE WHITE LEAD.
ENGLISH " " " "

On hand and for sale at Manufacturers' Prices.

Also, a large and well-selected Stock of

Hardware,
Paints, Oils,
Glass, &c., &c.

ETC., ETC., ETC.,

At Lowest Rates.

JOHN H. BAILEY,

RICE BLOCK,

16 Market and 1 Ladd Street.

MORSE & ILSLEY,

AUCTIONEERS,

Money, Real Estate and Mortgage Brokers, Insurance and House Agents.

13 PLEASANT ST. - - EXCHANGE BUILDINGS.

PATENTS!

R. H. EDDY,

No. 76 State St., Opposite Kilby, Boston,

SECURES PATENTS in the United States; also in Great Britain, France and other foreign countries. Copies of the claims of any Patent furnished by remitting one dollar. Assignments recorded at Washington. *No Agency in the United States possesses superior facilities for obtaining Patents or ascertaining the patentability of inventions.*

R. H. EDDY, Solicitor of Patents.

TESTIMONIALS.

I regard Mr. Eddy as one of the *most capable and successful* practitioners with whom I have had official intercourse. CHARLES MASON, Commissioner of Patents.

"Inventors cannot employ a person more trustworthy or more capable of securing for them an early and favorable consideration at the Patent Office." EDMUND BURKE, Late Commissioner of Patents.

BOSTON, October 18, 1870.

R. H. EDDY, Esq.—*Dear Sir:* You procured for me, in 1840, my first patent. Since then you have acted (from) advised me in regard to my cases, and procured many patents, reissues and extensions. I have occasionally employed the best agencies in New York, Philadelphia and Washington, but I still give you almost the whole of my business, in your line, and advise others to employ you. Yours truly, GEORGE ERICKSON.

BOSTON, January 1, 1879. 3tawJan180

Ayer's

Hair Vigor,

FOR RESTORING GRAY HAIR TO ITS NATURAL VITALITY AND COLOR.

It is a most agreeable dressing, which is at once harmless and effectual, for preserving the hair. It restores, with the gloss and freshness of youth, faded or gray, light, and red hair, to a rich brown, or deep black, as may be desired. By its use the hair is thickened, and baldness often though not always cured. It checks falling of the hair immediately, and causes a new growth in all cases where the glands are not decayed; while to brashy, weak, or otherwise diseased hair, it imparts vitality and strength, and renders it pliable.

The VIGOR cleanses the scalp, cures and prevents the formation of dandruff; and, by its cooling, stimulating, and soothing properties, it heals most if not all of the humors and diseases peculiar to the scalp, keeping it cool, clean, and soft, under which conditions diseases of the scalp and hair are impossible.

As a Dressing for Ladies' Hair,

The VIGOR is incomparable. It is colorless, contains neither oil nor dye, and will not soil white cambric. It imparts an agreeable and lasting perfume, and as an article for the toilet it is economical and unsurpassed in its excellence.

PREPARED BY

Dr. J. C. AYER & CO., Lowell, Mass.,

Practical and Analytical Chemists.

SOLD BY ALL DRUGGISTS EVERYWHERE.

FRESH CELERY.

FRESH DAILY IN ANY QUANTITY. For sale by

H. F. Gerrish.

PORTSMOUTH

INSURANCE

AGENCY.

ESTABLISHED IN 1831.

JOHN SISE, 5 MARKET SQUARE

Is the Agent and Attorney for the following responsible Companies:

ÆTNA INSURANCE CO.
Hartford, Conn. Assets $7,000,000

HARTFORD FIRE INSURANCE CO.
Hartford, Conn., Assets $3,200,000

HOME INSURANCE CO.,
New York, Assets $6,000,000

FRANKLIN FIRE INSURANCE CO.
Philadelphia, Assets $3,300,000

ROYAL INSURANCE CO.
Liverpool, Eng., Assets $18,000,000, gold

PENNSYLVANIA FIRE INS. CO.
Philadelphia, Assets $1,800,000

Business men and owners of Property desiring every security by Insurance against loss and damages by fire, will find it for their interest to place their risks in the above companies, some of which have been represented in this vicinity for nearly fifty years.

All losses will be promptly adjusted and paid by the undersigned.

John Sise, Agent,

OFFICE No. 5 MARKET SQUARE, Portsmouth

MORSE & ILSLEY

FIRE, LIFE AND ACCIDENT

INSURANCE

AGENTS,

Represent the following reliable companies:

THE INSURANCE COMPANY OF NORTH AMERICA,
Of Philadelphia, Pa.

LIVERPOOL and LONDON and GLOBE
U. S. Office, New York City.

SPRINGFIELD,
Of Springfield, Massachusetts.

QUEEN,
Of Liverpool and London.

PHŒNIX,
Of Hartford, Conn.

ORIENT,
Of Hartford, Conn.

TRAVELLERS' LIFE and ACCIDENT COMPANY,
Of Hartford, Connecticut.

NEW ENGLAND MUTUAL LIFE,
Of Boston, Mass.

The above companies are well known and reliable, and we solicit the patronage of our friends and the public. All losses adjusted and promptly paid at our office.

MORSE & ILSLEY,

NO. 13 PLEASANT ST., - UP ONE FLIGHT

GENERAL LIFE AND FIRE

INSURANCE

AGENCY.

Alonzo F. Craig, Agent

CAPITAL REPRESENTED.

$40,000,000.

EQUITABLE LIFE ASSURANCE SOCIETY OF THE UNITEDSTATES.
Assets.....$25,000,000

N. BRITISH & MERCANTILE INS.CO.
LONDON AND EDINBURGH.
Capital, Gold.....$10,000,000
Invested in the United States.....$1,947,832.05

NATIONAL FIRE INSURANCE CO.
HARTFORD, CONN.
Assets.....$831,250.25

WESTCHESTER FIRE INS. CO.
NEW YORK.
Assets.....$655,787.24

ST. PAUL FIRE & MARINE INS. CO.
ST. PAUL, MINN.
Assets.....$719,621.78

FANEUIL HALL INSURANCE CO.
BOSTON, MASS.
Assets.....$250,000.00

☞ *Insurance effected on all kinds of Property at reasonable Rates.*

☞ Losses at this Agency will be promptly adjusted, and paid at this Office.

ALONZO F. CRAIG,

INSURANCE AGENT,

Office No. 5 Congress Street, Portsmouth

CATARRH

Of Ten Years' Duration. The Discharges Thick, Bloody, and of Foul Odor. Senses of Smell and Taste Wholly Gone. Entirely Cured by

SANFORD'S RADICAL CURE.

Messrs. Weeks & Potter: Gentlemen—I feel compelled to acknowledge to you the great benefit SANFORD'S RADICAL CURE has been to me. For ten years I was quite afflicted with this loathsome disease, and especially in the winter time has it been most severe. The discharge has been thick and bloody, emitting a fetor so bad that my presence in a room with other was very offensive to them. One week after commencing the use of SANFORD'S RADICAL CURE I was not troubled with it at all. My senses of taste and smell which were *wholly gone*, have now fully returned, and my general health is much improved. Yours,

MELBOURNE H. FORD.

Short Hand Writer.

GRAND RAPIDS, MICH., Nov. 3, 1876.

LATER.

Gentlemen: The package of SANFORD'S CURE arrived safe to-night all right. I don't know what I should have done if it had not been for this remedy. I have tried Nasal Douches and everything else, and although I have been able to stop the offensive discharge, I have not been able to recover my senses of taste and smell until I tried SANFORD'S CURE. You can refer any one you choose to me, and I will cheerfully inform them in detail as to the benefit the remedy has been to me.

Yours, MELBOURNE H. FORD.

GRAND RAPIDS, MICH., Nov. 15, 1876.

SANFORD'S RADICAL CURE

not only promptly arrests the corroding discharges of catarrh, but, by sympathetic action, it restores to sound health all the organs of the head that have become diseased by it, and exhibits any of the following affections:—

Defective Eyesight, Inflamed and Matter Eyes, Painful and Watery Eyes, Loss of Hearing, Earache, Neuralgia of the Ear, Discharges from the Ear, Ringing Noise in the Head, Dizziness, Nervous Headache, Pains in the Temples, Loss of the Senses of Taste and Smell, Elongation of the Uvula, Inflammation of the Tonsils, Putrid Sore Throat, Tickling or Hacking Cough, Bronchitis, and Bleeding of the Lungs.

Each package contains Dr. Sanford's Improved Inhaling Tube, with full and carefully prepared direction for use in all cases. Price, $1. For sale by all wholesale and retail druggists and dealers throughout the United States and Canadas. WEEKS & POTTER, General Agents and Wholesale Druggists, Boston, Mass.

COLLINS'

VOLTAIC PLASTER

AN Electro-Galvanic Battery, combined with a highly medicated Plaster, forming the grandest curative agent in the world of medicine, and utterly surpassing all other Plasters heretofore in use. They accomplish more in one week than the old Plasters in a whole year. They do not palliate, they cure. They

Relieve Affections of the Chest.
Relieve Affections of the Lungs.
Relieve Affections of the Heart.
Relieve Affections of the Liver.
Relieve Affections of the Stomach.
Relieve Affections of the Kidneys.
Relieve Affections of the Spine.
Relieve Affections of the Nerves.
Relieve Affections of the Muscles.
Relieve Affections of the Joints.
Relieve Affections of the Bones.
Relieve Affections of the Sinews.

No matter what may be the extent of your suffering or one of these Plasters. Relief is *instantaneous*, a fact supported by hundreds of testimonials in our possession (not in mind that the most important discoveries in pharmacy date back less than ten years, and that combinations of Gums and Resins, Oils and Balsams, when united with Electricity to form a curative Plaster, in soothing, healing, and strengthening properties far superior to all other Plasters heretofore in use, the scientific physician is to the horse-leech.

Price, 25 Cents.

Be careful to call for COLLINS' VOLTAIC PLASTER and you get some worthless imitation. Sold by all Wholesale and Retail Druggists throughout the United States and Canadas, and by WEEKS & POTTER, Proprietors, Boston, Mass.

Good and Reliable

INSURANCE

COMPANIES.

COMMERCIAL UNION, of London.
FIRE ASSOCIATION, of Phila.
SHAWMUT, of Boston.

F. W. DEROCHEMONT & SON,

NO. 9 CONGRESS STREET.

L.S.L.

UNPRECEDENTED ATTRACTION!

Over Half a Million Distributed.

LOUISIANA STATE LOTTERY COMPANY.

This Institution was regularly incorporated by the Legislature of the State for Educational and Charitable purposes in 1868 *for the term of Twenty-five Years*, to which contract the sovereign faith of the State is pledged, with a Capital of $1,000,000, to which it has since added a reserve fund of $850,000. ITS GRAND SINGLE NUMBER DISTRIBUTION will take place monthly on the Second Tuesday. *It never scales or postpones.* Look at the following Distribution:

GRAND PROMENADE CONCERT,

during which will take place the

115th GRAND MONTHLY

AND THE

Extraordinary Semi-Annual Drawing

At New Orleans, Tuesday, Dec. 16th, 1879.

Under the personal supervision & management of Gen. G. T. BEAUREGARD, of Louisiana, and Gen. JUBAL A. EARLY, of Virginia.

Capital Prize, $100,000.

☞ *Notice.—Tickets are Ten Dollars only. Halves, $5. Fifths $2. Tenths, $1.*

LIST OF PRIZES.

1 CAPITAL PRIZE OF	$100,000	.....	$100,000
1 GRAND PRIZE OF	50,000	.....	50,000
1 GRAND PRIZE OF	20,000	.....	20,000
2 LARGE PRIZES OF	10,000	.....	20,000
4 LARGE PRIZES OF	5,000	.....	20,000
20 PRIZES OF	1,000	.....	20,000
50 do.	500	.....	25,000
100 do.	300	.....	30,000
200 do.	200	.....	40,000
800 do.	100	.....	80,000
10,000 do.	10	.....	100,000

APPROXIMATION PRIZES.

100	Approximation Prizes of $200	.....	20,000
100	do. do.	100	10,000
100	do. do.	75	7,500

11,279 Prizes, amounting to.....$522,500

Gen. G. T. BEAUREGARD, of La. } Commissioners.
Gen. JUBAL A. EARLY, of Va. }

Application for rates to clubs should only be made to the office of the Company in New Orleans.

Write for circulars or send orders to

M. A. DAUPHIN,
New Orleans, La.,

or same person at No. 319 Broadway, New York.

Daily Chronicle.

HE WAS A CHICAGO MAN.

You never can get ahead of Chicago. A young man of this city had long paid attention to one of the fairest daughters of Cleveland, now visiting here, and had been engaged to her, when, suddenly, for some reason or other, she concluded to marry some one else. The unsuspecting young man went to call on her, at her aunt's house, on Calumet avenue, last week, and as she drew back her ruby lips, when he prepared to greet her with a loving kiss, he at once thought there was something up, and glancing at her again, he noticed that she wore none of his gifts, which he conjectured were in an ominous looking parcel on the sofa. This conjecture was subsequently proved to be correct.

"Mr. So-and-so," she said—she had been wont to address him as "Augustus" and "darling"—"Mr. So-and-so, I have consulted my heart seriously, and discovered what I have often suspected—that we are not fitted to make each other happy. It is better that we should part—our engagement is at an end."

Her words sank into him like blue pills, and he felt a deadly tugging at his heart-strings, but he instantly composed himself, and settled upon a plan of action. Bounding joyfully from his chair, he danced lightly around the room, shouting, "Hurrah! You are the bulliest girl in the universe. I feel as though the whole Palmer house had been lifted off of my manly bosom."

The beautiful girl gazed at him for a moment, as if she thought he had bidden a long farewell to all his gray brain matter, and said, "What does this mean?"

"Mean?" cried the young man, walking on his hands up and down the sumptuous drawing-room; "why it means I'm free. I've been trying to muster up courage to ask you for two weeks past to cancel our engagement, but I couldn't—it would have been going back on my word, and besides, I knew that husbands at this period of commercial depression were hard to get."

"Sir-r-r!" said she, glancing at him like a tigar-cat, "your presents are all in this package. Take them and return me mine. This painful interview had, perhaps, better be brought to an end."

"I'll send you all that I can find, but I guess our cook carried off your Tennyson with marked passages in it—I lent it to her; and some of your locks of hair, and pressed rose-buds and things, I burned when I was cleaning up my room the other day; and as for your ring, I don't think Cora will give it to me."

"And, pray, who may this creature, 'Cora,' be? Is she the cook at your boarding-house?"

"Oh, bless you, no—she's the girl I'm in love with, and that I'm going to propose to, this very evening, as soon as you give me that package of presents and let me go. I hope you didn't forget to put the diamond ear-rings I gave you into it; I'll give them to her and be $200 ahead."

The beautiful Cleveland girl's cheeks glowed so that you could have lighted a match at them if you hadn't been afraid of having your fingers burned off by the glare in her eyes.

"Tell me about this 'Cora' of yours. Is she good-looking?"

"Good-looking!" said the young man, excitedly; "hold on till I show you her picture;" and he searched eagerly in his pocket. "No, I must have left it in my other coat. Well, never mind; she's a beauty. I used to think you were pretty fair looking, but you—. Hair so long that she steps on it when it is let down, and she tries to walk; eyes that make you feel as if you were getting back a ten dollar bill you had never expected to see again; a waist very much like yours, only much smaller, and as for her feet—why, you couldn't put more than forty per cent of your toes into her boots. Well, good night, Miss What's-your name; I told her I'd be round to-night if I could. I'll trouble you for that package."

"Augustus So-and-so," she hissed in a low, concentrated tone, putting the package of presents away under the chair, "if you go out of this house before one o'clock to-morrow morning, I'll scream. And I want you to understand that our engagement is to hold, and if you don't marry me by the first day of November, which will be as soon as I can get my trousseau ready, I'll sue you for breach of promise, laying the damages at $500,000; I've letters from you that will make the jury find for the plaintiff without leaving the box. And if you ever mention that wretched creature's name to me again the longest day you live, I'll shoot you, and scratch her eyes out—there! I don't care for you one bit, but I'm going to marry you out of spite."

And she hurled herself into his arms like a whirlwind, and sobbed upon his shoulder. He smoothed her hair, and called her a large assortment of pet names, and observing his image in the glass, over the mantlepiece, winked at it rapturously.

They are to be married on Hallowe'en night.

You never can get ahead of Chicago.—*Chicago paper.*

The Bicycle.

A good bicyclist can easily out-travel a horse, and journeys have been made on these instruments which are indeed wonderful. A mile has been made in England in two minutes and fifty-three seconds, and in the United States in a trifle over three minutes, while a journey of 100 miles has been performed over country roads in seven hours and nineteen minutes, and a trip of 212 miles in twenty-three hours and fifty-four minutes. Two gentlemen in England rode a journey of 858 miles in eleven days, an average of seventy-nine miles a day, and two French bicyclists made a trip of 827

leagues in twenty-seven riding days, or an average of about ninety-two miles per day. In the United States, Mr. H. E. Parkhurst rode from Boston to South Farmington and back, a distance of forty miles, without a stop, in three hours and thirty-six minutes, and Messrs. F. S. and E. P. Jaquith rode 100 miles in the suburbs of Boston in eleven hours and forty-five minutes, including stops. Hundreds of gentlemen in England use these vehicles, who cannot afford horses and whose business requires extensive running about, and as a substitute for the horse within certain limits it is the most complete machine ever invented. There are seventeen bicycle clubs in the United States, and this method of locomotion is gaining ground in the favor of those who incline to rapid locomotion which shall be under their own control.

Portsmouth Chronicle.

[Entered at the Post-Office at Portsmouth, N.H., as second-class matter.]

THURSDAY, DECEMBER 4, 1879.

Elections.

Municipal elections took place in several Massachusetts cities on the 2d inst. In Gloucester the republican candidate for mayor was elected by 306 majority over the present democratic mayor, who was a candidate for re-election; score one for the *Cape Ann Bulletin*. Fall River elected a republican mayor; aldermen a tie; council republican. In Springfield and Lawrence the republicans won, their victory in the latter city being overwhelming. Hon. John K. Tarbox, the democratic candidate for mayor, being 335 votes behind his republican competitor. The democrats carried Holyoke; the republicans carried Newton and New Bedford.

The democrats carried New Haven, Conn., on the 2d inst., by a large majority, making considerable gains.

The Louisiana State election was held on the 2d inst. Of course the democratic "ring" candidates were successful, and "heavy democratic gains" are reported all over the State.

News and Notes.

In both branches of Congress, on the 2d inst., resolutions were introduced in favor of the project for the construction of an inter-oceanic canal via Nicaragua as a necessity for the prosperity of the commerce of the world and the interests of the United States. It is now considered probable that there will be no financial legislation this session. A large number of bills and resolutions were introduced.

An engineer at the Union shaft at Virginia City, Nev., at the changing shift, Tuesday, the 2d inst., ran a cage into the sheaves. Eighteen men were in the cage and on the skip beneath. Nearly all were more or less injured, and T. O. McCarty has since died. Several others, it is feared, are fatally hurt. The engineer left immediatly after the accident. A committee of miners are looking for him.

At Waco, Texas, on the evening of the 1st inst., during a dance, Bud Wood asked Miss Grace Stanfield to dance with him, which she declined. He became angry, and demanded the dance to cease. Wood then followed Will Currie into a back room, and provoked a fight. Currie knocked him down with the tongs. The two men then met outside the house and had a duel with pistols. A dozen shots were exchanged. Currie was wounded in the hand, and a bystander in the leg. George Wood was shot in the thigh. Bud Wood then went where Miss Stanfield was talking with Albert Chock, and made two attempts to shoot her; then remarking to Chock "You are a friend of Currie," shot Chock dead. He knocked Jim Currie senseless with the pistol, and then escaped.

The democracy has been feeling around blindly since the election, for a "strong man." Uncle Sammy will manage to get into the place to be caught.

New Hampshire Items.

Mr. Jonathan Daniels, eighty years of age, postmaster of Middleton for several years, was found frozen to death in that town on the morning of Sunday, the 30th ult. He for some time past had had spells of mental aberration, and had been in the habit of sleeping alone nights, and his wife in an adjoining room. On Thanksgiving night, somewhere near midnight, the wife heard him get up and raise a window. She immediately arose to see what the matter was, and saw him just as he passed out through the window. She went out through the door as quick as she could, but Mr. Daniels had got away out of sight before she could overtake him. She then gave the alarm, and raising the neighbors, they started in pursuit. They kept up the hunt until Sunday morning, when they found him not far from the house in a clump of bushes, dead. There was no evidence of violence, and the probability is that in his partially insane condition he became exhausted, threw himself upon the ground, and froze to death.

On the night of the 1st inst. the barn of Micajah Wentworth of Gonic was burned by an incendiary fire, with forty tons of hay and the farming tools; the cattle in the barn were saved. Insured.

Chronicle Correspondence.

WASHINGTON, D. C., Dec. 1st.

There will be a defined movement in favor of the creation of a new bureau under the interior department this winter, to be called the mining bureau, to be officered by scientific and practical men. For a long time there has been felt a need of some means to guide people in the investment of money and the employment of labor in this industry, which has proved to be one of the largest in the country. The development of new mines in the older eastern States, as Virginia, North Carolina and Maine, has increased the desire for some government supervision of the subject, in order that investors and active business men may be protected against imposition, and that other valuable mining districts may be developed. There is very substantial backing to this movement. I learn that nearly all the trustworthy mining authorities desire some such bureau, and that it is opposed only by the sharks who feed upon the ignorance of the public as to mining stocks, and the impossibility of gaining correct information without being inside "the ring." Such a bureau could be so managed as to pay its way directly, for men who are interested in the business would be willing to pay a small fee for assurance of safety in this matter, as in the matter of patents or copyrights. As there appears to be no opposition to this movement, of an honest or substantial nature, there seems little doubt that it may succeed in Congress.

Speaking of this reminds one of another project which will receive a good deal of attention shortly. It relates to the cumbersome interior department, and points to the division and simplification of its work. There are bureaus that ought to be added, and bureaus that ought to be taken away from it. The pension bureau ought to be given to the war department, which has all the records to which it is necessary to refer now in the examination of claims. The patent office is still more foreign to this department, and the secretary of the interior has no more to do with it than he has with naval construction. The patent office should be independent of any department. On the other hand, the agricultural department, with the Indian, the land, and all other bureaus relating to internal affairs, like the proposed mining bureau, should compose the interior department. This would promote the public business, and be a more economical arrangement than the present.

Republicans who have arrived here express strong preference for Hon. W. E. Chandler for chairman of their national committee, in place of the late Ex-Senator Chandler, and it looks as though he would be the favorite of the committee when it meets here in December.

The New York arrivals talk freely of the outcome of the republican victory in that State. General Arthur is expected to be sent to the Senate in place of Mr. Kernan, and General George H. Sharpe is expected to be elected speaker of the New York assembly. It will be recollected that Messrs. Cornell, Arthur and Sharpe were the three men dropped from the list of official favorites, by the administration, and if these events should come to pass it would be singular indeed.

KNOX.

New Publications.

The *Atlantic Monthly* is to contain more good things than ever, and in more inviting form. Beginning with the January number, it is to be printed from larger type on a page considerably larger than the former, and will be increased to 144 pages. A new serial story, by Mr. Howells, begins in the January number, and will run through six months or more. This is one of the most gratifying announcements that could be made to American magazine readers. The fine life-size portrait of Dr. Holmes, which Messrs. Houghton, Osgood & Co. offer for a dollar to the subscribers for the *Atlantic*, can hardly fail to have a very large circulation; certainly not, if the American people remember how much the wise and witty "Autocrat of the Breakfast Table" has contributed to the brightest and best, and most entertaining portion of American literature.

The reprint of the *Westminster Review* for October, lately issued by the Leonard Scott Publishing Co., No. 41 Barclay street, New York, is full, as usual, of articles on subjects of interest at the present time. A paper on "The Federation of the English Empire" is devoted to a consideration of the question of representation, and the arrangement of the revenue and expenditure, and urges the adoption of a political system to embrace all the colonial possessions. As the land question is now rising into importance in England, we find an article on "The Law of Real Property," in which the inconveniences of the present laws on the subject are forcibly portrayed. "The Indian Mutiny" is an epitome of the great rising in 1857, based on Col. Malleson's recent history of the same. "India and our Colonial Empire" is a summary of recent events in the British colonies. Other articles are "Cavour and Lamarmora," "The Bohemians and Slovaks," and the customary short account of the principal recent publications under the head of "Contemporary Literature."

First Edition, 103,000.

So rapidly are orders increasing for the December Scribner that it is thought the first edition of 103,000 will not supply the demand. One cause of the recent increase in circulation, by which one hundred thousand November numbers were sold in two weeks, is undoubtedly due to the growing interest in the two serials, Henry James, Jr.'s "Confidence," which is one of his most fascinating character studies, and George W. Cable's novel of New Orleans life, "The Grandissimes." This latter, begun in November, will be the leading serial story of the year. Mr. Cable's "Old Creole Days" has attracted wide attention, and this, his first novel, promises to be among the strongest and most important works of fiction that have yet appeared in American literature. A new serial story by Mrs. Burnett, author of "That Lass o' Lowrie's," has also been secured and will begin in an early number. The special attractions of the December number include twenty poems by American women, comprising verse by many of our most prominent women writers; "Two Visits to Victor Hugo," by H. H. Boyesen, with a large portrait engraved by Cole; an illustrated description of the Johns Hopkins University, and an interesting paper by Burroughs on "Nature and the Poets." "The New Capitol at Albany" is critically described in an article of eighteen pages, with the aid of twenty-three drawings, and there are illustrated papers on "Coffee Culture in Brazil," "Success with Small Fruits," etc., etc.

"The Reign of Peter the Great," by Eugene Schuyler, will begin in the February number. The illustrations for the first of this spendid series of Historical Papers are now almost completed, and include reproductions of famous Russian paintings, cut on the wood by American engravers, who are pronounced by the London *Saturday Review* "the best in the world." Sold, and subscription received, by book-sellers and news-dealers, at $4.00 a year, thirty-five cents a number. "A Portfolio of Proof Impressions" of the best engravings from the pages of *Scribner* and *St. Nicholas* (edition limited to 1,000) will be ready about December 1st. Price $10.00. See December *Scribner* for extended notices. Scribner & Co., New York.

Consumers Desiring the Very Best Chocolate or Cocoa should purchase that prepared by Walter Baker & Co. Established in 1780. Walter Baker's Chocolate has no superior, and its standard is always maintained. All grocers sell it.

A Good Account.

"To sum it up, six long years of bed-ridden sickness and suffering, costing $200 per year, total, $1,200—all of which was stopped by three bottles of Hop Bitters taken by my wife, who has done her own housework for a year since without the loss of a day, and I want everybody to know it for their benefits."

JOHN WEEKS, Butler, N. Y.

Portsmouth Wholesale Prices

Reported by BUTLER & LAIGHTON, Grocers

Butter, per ℔ 30 to 33c.
Corn per bushel, Western 75c; Northern 85c.
Coal, Anthr. per ton $6.00, Smiths', per ton $6.86
Eggs per dozen, 28c.
Flour, Fancy, 7.50 @ 8.50; Ex. 10.00.
Fish per ℔ by the qtl. Cod 5 @ 6c; Pollock 3.00
Hay per ton, $12 @ $14.
Kerosene Oil per gallon, 10c.
Lard per pound, by the tub, 9c.
Lard Oil per gallon, 85c.
Molasses per gal., Il. Cuba 40c; N. O. 45 @ 55.
Oats per bushels, 45 cents.
Potatoes per bushel, 50c.

Brown's Household Panacea

Is the most effective Pain Destroyer in the world. Will most surely quicken the blood whether taken internally or applied externally, and thereby more certainly relieve pain, whether chronic or acute, than any other pain alleviator, and it is warranted double the strength of any similar preparation.

It cures pain in the side, back or bowels, sore throat, rheumatism, toothache and all aches.

The great reliever of pain, "Brown's Household Panacea," should be in every family. A teaspoonful of the Panacea in a tumbler of hot water (sweetened, if preferred), taken at bedtime, will break up a cold. 25 cents a bottle.

Much Sickness,

Undoubtedly with children attributed to other causes, is occasioned by worms. Brown's Vermifuge Comfits, or Worm Lozenges, although effectual in destroying worms, can do no possible injury to the most delicate child. This valuable combination has been successfully used by physicians, and found to be absolutely sure in eradicating worms, so hurtful to children. Twenty-five cents a box. t,th&f

"R." and "R.," 7001,

Is the number of my Trade Mark "EYE AND ROCK," and all infringements will be prosecuted. It is unequaled for Lung, Throat and Malarial Diseases, being Purely Vegetable and combining the excellence of the "Sugar Cane" and the "Choicest Cereals." Why take disagreeable drugs when this most Delicious Cordial will produce more satisfactory results? Sold by Druggists and Grocers. My signature is on every Genuine bottle. Price, $1.

tdec13 N. VAN BRIL, 88 Chambers St. N. Y.

See a Woman!

In another column, picking grapes for SPEER'S WINE. It is an admirable article, used in hospitals and by the first-class families in Paris, London and New York, in preference to European or California Wines; excellent for Ladies and invalids.

A CARD.

To all who are suffering from the errors and indiscretions of youth, nervous weakness, early decay, loss of manhood, &c., I will send a recipe that will cure you, FREE OF CHARGE. This great remedy was discovered by a missionary in South America. Send a self-addressed envelope to the REV. JOSEPH T. INMAN, *Station D., New York City.* eod&wtnov29

WALLACE HACKETT,

ATTORNEY-AT-LAW.

Office over First National Bank,

PORTSMOUTH, N. H.

DON'T FAIL TO CALL

—AT—

Montgomery's Music and Art Store,

If you want to buy or hire a Piano or Organ. Largest stock and lowest prices ever known in southern New Hampshire. We will not be undersold by *anybody*, but *guarantee a saving of money* to every customer. Second-hand Pianos and Organs To Rent or For Sale *cheap*.

No. 6 Pleasant Street, Near Post Office, PORTSMOUTH, N. H.

Notice to Pensioners.

JOHN F. COOPER would inform Pensioners that he will attend to executing and forwarding Vouchers at the office of W. H. Rollins, Esq., on 4th December next, and eight to ten days thereafter.

Genuine Bargains

—IN—

DRY GOODS.

—AT—

MARSTON'S,

21 Market Street.

Please notice the prices at which we are selling goods:

1 CASE GOOD QUALITY PRINTS
Fast Colors and Excellent Style,
5 Cents.

1 CASE BEST QUALITY PRINTS
The Best Dark Fall Styles!
6 Cents.

50 PAIR HALL WOOL BLANKETS
$3.50 Per Pair.
These Blankets are very cheap, weighing over 6 lbs., and well worth $5.00!

FINE LINEN SHIRT FRONTS
Which we are selling at the low price of
10 Cents,
Which is just one-half what they are worth!

50 doz. Ladies' and Gents'
FINE LINEN HANDKERCHIEFS
10 Cents.

CASE LADIES' VESTS & PANTS
50 Cents.
These goods are silk-finished, heavy weight and are a bargain.

CASE LADIES' VESTS & PANTS
75 Cents.
These goods are a splendid article, and cheap at $1.00.

1 Case Gents' Ribbed
WOOL SHIRTS AND DRAWERS
62 Cents.

German
TURKEY RED TABLE COVERS
Which we are selling at lower prices than were ever befo e known.

These are but a few of the many Bargains which we have to offer, and every one will find it to their advantage to price our Goods before purchasing.

C. H. MARSTON,

21 Market St.

HARK, HARK!

The cry is, "Everything is going up!" The fact is, almost everything has advanced in price except Clothing, and that of necessity will go up with the rest!

We have in Stock a Good Line of

Overcoats, Ulsters

AND MUFFLERS,

Boys', Youths' and Men's Suits!

IN ALL GRADES.

Cardigan Jackets from 75 cents to $3.00. *Boys' Coatees & Shirts and Drawers*—a new article. *Men's Shirts and Drawers* in all varieties. *Socks, Mittens and Plymouth Gloves*, also a good line of *Satinets, Cassimeres, Overcoatings, Cloakings*, etc., all of which we will sell at the OLD PRICES! so now is your chance to get a good bargain, for when we duplicate we shall have to advance the prices. Yours truly,

C. E. MYERS & CO.

C. E. MYERS. C. E. SIMPSON.

Payment of City Bills.

THE TREASURER'S Office will be open for the payment of approved bills Friday and Saturday of each week.

Sept. 12. W. E. HADLEY, City Treasurer.

ELDREDGE'S LAGER!

Milwaukee Lager.

Bottled and for Sale by H. F. ISH.

GOVERNMENT BONDS!

We are prepared to pay on presentation in any amount the highest market price for the CALLED BONDS of 1865 and 1867, and we will receive them at full value in exchange for other issues of UNITED STATES BONDS, or in exchange for other safe Securities paying 6, 6 and 7 PER CENT interest.

GEO. WM. BALLOU & CO.,

72 Devonshire Street.....Boston.
8 Wall Street.....New York

wtf

EXTRA BARGAINS

—IN—

Blankets,

Flannels,

Men's Underwear

Etc., etc.,

AT—

D. F. BORTHWICK'S.

☞ Those in want of the above articles should call before purchasing.

MILLINERY!

Fall and Winter Styles!

NOW READY!

We are prepared to show our friends and customers as fine an assortment of Millinery as was ever offered in this city.

We are constantly receiving new goods from New York and Boston, and will sell them as low as any who offer the same class of goods.

J. M. TEBBETTS,

14 Market Street.

tjan1

"Leaves Have Their Time to Fall,"

But this autumn they do not know just when to practice the axiom any more than milliners know when to have an appropriate

OPENING DAY.

AT LAST WE NAME

Wednesday and Thursday,

The 5th and 6th of November,

And cordially invite you all, dear ladies, to call and see the beautiful things of the approaching season.

RIBBONS, SILKS, SATINS, VELVETS.

All matching or blending in the new Chameleon Shades, which, like the gold setting that gives richer effect to the brilliancy of the diamond, will show the brilliancy of beauty most enchantingly.

HATS & BONNETS!

In Fine French Felts, English Beavers and many other styles.

BIRDS? Yes, Humming Birds, and Birds that never hum!

Ostrich Tips and Plumes, Fancy Feathers.

Laces, Beaded and Plain,

And all the chaming accessories of MILLINERY TASTE.

☞ To those ladies who came to see me when my assortment was more limited I would say, please come *once more* and I will promise that the disappointment shall be an agreeable one this time.

Goods Fresh and New, Prices Low!

Lovely Styles to make all Faces Lovely!

MYRA F. BICKFORD,

Parlors—69 Congress St.

$66 a week in your own town. Terms and $5 outfit free. Address H. HALLETT & Co., Portland, Maine. d&wtnov30

$72 A WEEK. $12 a day at home easily made. Costly Outfit free. Address TRUE & Co., Augusta, Maine. d&wtnov30

BOOK-BINDING

I HAVE just completed arrangements which warrant my offering to do all kinds of Book Binding, from the best and most ornamental to the plainest, *at prices sure to suit.* Good work and despatch guaranteed.

WILLIS G. MYERS,

1 Congress Block, - - - - - Portsmouth, N. H.

Lost.

BETWEEN Universalist church and Wibird St. a GOLD EARING with coral centre. The finder will be rewarded on leaving it at 45 Middle street.

SIX DOLLARS

Will get you a Good-Lined

BUFFALO ROBE,

—AND—

TEN DOLLARS

A Nicely-Made

WOLF ROBE,

—AT—

WALKER & SON,

13 Congress Street.

☞ Other Robes at equally low figures.

DRESS-MAKING

The Subscriber, who has had nine years' experience at DRESS-MAKING, and has lately visited New York and examined all the

LATEST STYLES,

is prepared to attend to all orders in that line which she may receive, and guarantees entire satisfaction to her patrons.

S. A. TIBBETTS,

No. 2 HANOVER STREET.

Real Estate.

Dwelling House To Let.

THE TWO-STORY HOUSE No. 4 Richards Avenue, recently occupied by Mr. Chas. M. Laighton. A long lease preferred.

nov28 Apply to J. P. BARTLET.

To Let.

STORE No. 27 MARKET STREET.

Shaw if Apply to J. R. MAY.

For Rent.

HOUSE ON MELCHER STREET, near Pleasant, contains 10 rooms, with water in house. Rent low to a good tenant, or will let to two tenants. Apply at 51 Pleasant Street.

To Let.

HOUSE No. 56 Hanover street. Apply to H. Shaw, No. 50 Hanover street.

Desirable Estate For Sale on State Street.

THE Subscriber offers for sale his place, corner of State, Winter and Chatham Streets. The buildings consist of a TWO-STORY HOUSE, with two-story L, containing ten rooms, very pleasant and convenient, with cemented cellar, furnace, gas, and water running in sink, wash room, wood house, carriage house and stable, all in good order.

Also, one LOT OF LAND on Austin Street, between Cabot and Union Streets, 69 feet front by 75 feet deep—a splendid lot for building purposes.

Apply immediately at D. R. MONTGOMERY'S Music and Art Store, No. 6 Pleasant Street, or at No. 131 State Street. eod

AYERS & LOCKE

HAVE RECEIVED A LARGE

LOT of NEW GOODS

Well suited to the wants of the early all trade.

They respectfully invite the attention of their customers and the public generally to the Largest Assortment of

New Prints and Cambrics

which they warrant in every particular.

Bleached and Unbleached Cottons, from 5c. per yard, upwards.

40 pieces Lancaster Ginghams,

Full Line of Cheviot Suitings,

Bleached and Unbleached Cotton Flannels,

500yds Greenock and Livonia Suitings,

One Case All Wool Suitings.

BLACK CASHMERES

In the wide widths 50c. per yard, up:

200 prs. White Blankets,

at very low prices.

50 pairs 10-4 WHITE BLANKETS,

$1.50 per pair; last year, $2.

30 dozen Ladies'

MERINO VESTS AND DRAWERS,

Assorted sizes, warranted perfect, at the exceedingly low price of 38c. each.

Ladies' Silk Clocked

BALBRIGGAN HOSE,

Full regular, 25 cents per pair.

THE BEST DOUBLE BUSK CORSET,

Side steels, 50c. per pair.

New Carpets for Fall Trade

We have a Full Line of the Best Makes of

Super and Extra Super Carpets, Tapestry and Brussels,

And offer, notwithstanding the continued advances during the summer at the very low prices of last spring.

A Full Line of Oil Cloths,

In all widths, of the best manufacture, from 25c. per square yard, upward.

In addition to the above mentioned goods we have quantities and varieties too numerous to mention which we offer in exchange for Cash or good Approved Credit at *Prices as low as the lowest. Quality of goods guaranteed.*

AYERS & LOCKE,

Market Street.

$5 TO $20 per day at home. Samples worth $5 free. Address STINSON & Co., Portland, Maine. d&wtnov30

Notice.

WE would inform our customers in the GERMAN AMERICAN INSURANCE COMPANY of New York, that their property insured in that Company is perfectly safe, and that there is no need of troubling MORSE & ILSLEY to change them, as they could not place them in any better Company.

F. W. de ROCHEMONT & SON.

JOHN MALSBENDEN,

Merchant Tailor,

Is now located at

101 CONGRESS ST.,

And is prepared to cut and make Clothing in the best manner as cheaply as good work can be done.

THERMOMETERS

ARE SELLING

CHEAP

—AT—

SWEETSER'S.

Local Matters.

POST OFFICE RULES.

MAILS CLOSE.

	A. M.	P. M.
Boston, South and West,	* 10;35	2;30 4;30 * 6;30
Boston Way,	10;35	2;30
Portland,	9;25	4;50 6;30
East [beyond Portland],	9;25	6;30
Biddeford, Saco and Way	9;25	4;50
Great Falls,	9;25	4;50
Great Falls & Conway R. R.	9;25	
Concord and North,	7;40	4;50
Concord Way,	7;40	4;50
Boston & Maine R. R.	7;40	4;50
Dover,	7;40	2;25 4;50

*Arrives in Boston next morning.

MAILS ARRIVE.

	A. M.	P. M.
Boston, South and West,	4;30, 10;20	3;15, 5;50
Boston Way,	10;20	5;50
Portland and East,	11;20	3;20
Great Falls & Conway R. R.	11;20	
Concord and North,	10;20	6;50
Dover,	10;20	5;50

Letters for the night mails [and no others] east or west may be deposited in the box at the Eastern depot, every day except Sundays.

E. G. PEIRCE, JR., P. M.

AROUND HOME.

Wednesday was like one of the dreamy days of September.

Smelts, frost fish, plaice and sculpins are being caught off the city wharves.

Rev. C. B. Pitblado has been compelled to cancel three weeks' engagements in lecturing on account of bronchial trouble.

John C. Sanborn of Hampton Falls has purchased a large and heavily-timbered lot in Kingston. The wood thereon is to be cut during the winter.

The winter term of the South school in Rye commenced its winter term on Monday, the 1st inst., forty-four pupils being present. Miss Jane E. Frink of Newington is the teacher.

Steamer Cambridge, bound from Boston for Bangor, put into the lower harbor shortly before midnight on Wednesday, the 3d inst., the wind at the time blowing a gale from the east-northeast, and snow falling thickly.

On Tuesday evening of this week Portsmouth Grange celebrated the twelfth anniversary of the institution of the order, at their hall on Congress street. The programme included a harvest supper, service of song, congratulatory remarks and a general good time for the large company present.

Dr. James Keith, of Covington, Ky., died at the Sea View house, Rye beach, Tuesday evening, the 2d inst., of embolism. Dr. Keith has been sick for several months, and for the last three months has been at the Sea View house, unable to risk the journey to his home. The remains have been placed in a metallic coffin and will leave for Covington this morning.

In a recently-published item concerning the life-saving station crew at Rye beach were several inaccuracies. The composition of the crew is as follows; Capt. Rufus W. Philbrick, in charge; George B. Caswell, Albert L. Remick, Jacob Moulton, Clarence H. Mathes, John F. Locke and George O. Remick. Four of the crew (including Capt. Philbrick) are married men. All are natives of Rye, and all have had some experience at sea.

The collection of ancient articles to be exhibited this evening at the Universalist vestry, promises to be of real value and rare merit. Specimens are loaned from several rare collections, and many articles from various sources will see light for the first time in many years. The collection will contain a watch belonging to John Murray, the first preacher of Universalism, which bears his name; a piece of embroidery 212 years old; a candlestick 250 years old; and many other articles of equal antiquity. It will be worth while to see this collection.

A referee case has been on trial the past week in the grand jury room, before Hon. Charles H. Bell. The case is about as follows: It seems that Arabella Rice made a will bequeathing her property to several institutions, and the executor failed to pay all the legacies, whereupon certain legatees instituted proceedings and obtained certain amounts from the executor. Now the other legatees, who were not so fortunate, have commenced litigation against the successful ones, to compel them to share with them the sums they obtained. The successful ones object to this because they went to considerable trouble to obtain theirs, and inasmuch as they deem it due to negligence that the others did not bring suit. The supreme court has left the case with Mr. Bell to decide whether these sums should be shared alike by all or not.—*Exeter Gazette.*

We return thanks to the unknown friend who forwarded to us through the mail a beautiful chromo of the "Humbug, Jr.," representing a cherub setting forth on a cruise in a mushroom for a boat, with a spire of herdsgrass for a mast, and a beech-leaf for a sail. But we wish to impress upon the mind of our unknown friend that the helmsman of the Humbug does not dress in the same way that the helmsman of the "Humbug, Jr.," is represented to do; the latter's raiment is of the severely "classic" order, while the helmsman of the Humbug Yachting & Fishing Association is noted as being a devotee of modern fashion in dress,—the only fault the Humbug's crew have ever had to find with him. He hates to row, it must be confessed; but then all the other members of the association are afflicted in the same way, so they don't say anything about it.

Haley & Co., of Dover, have sent 9000 barrels of apples to the South American markets this season.

Margaret Powers of Dover fell down stairs on Monday evening of this week, breaking her left arm and dislocating a finger on her right hand.

The granite curbing for the new sidewalk in front of the National block was laid on Wednesday, and if the weather permits the walk will be completed this week.

A fire in North Conway, Thursday evening, Nov. 27th, burned Fred B. Osgood's law office and F. A. Allen's dental rooms. The building was owned by the Kimball heirs of this city. Loss not stated.

The pretty corps of waiter girls at the Mechanics' supper on the evening of the 2d inst., were from the High school. They looked charming in their Normandy caps and white aprons, and more than gave satisfaction.

A temporary office for the telegraph operators is being built in the gentlemen's room at the Eastern railroad station in this city, to be used until the new office shall have been prepared under the improvements already commenced at the station.

A horse belonging to Dr. Potter got up a lively stampede all to himself, Wednesday morning of this week. The horse had been hitched in front of the residence of Josiah Morrison on Islington street, and became frightened at the noise of passing trains; the doctor in attempting to pacify the animal, unhitched him, when he broke away, throwing the doctor violently to the ground, and came down town at a tearing pace. The doctor, though feeling pretty stiff and sore from his fall did not go off duty; the horse was stopped on Market square by Mr. Daniel McCarty with much difficulty, Mr. McCarty receiving some severe bruises and having his clothing torn in the melee. Neither horse nor carriage was injured to any great extent.

A meeting of the Eliot Bridge Co. was held at the residence of Mr. William Flynn in South Berwick on the 1st inst., to take measures for procuring from the Maine legislature at the coming session an amendment to the charter of the company so as to allow of the construction of a draw only twenty-five feet wide, instead of thirty-five feet as now provided for. The narrower one it was asserted would answer every purpose, ann cost somewhere about $1000 less than the wide one. The corporators present voted to take the necessary action to procure the amendment. The company was very well represented, and remarks were made by Mr. Bracewell and C. H. Sawyer of Dover, Mr. Staples of Eliot, and Mr. Brackett of Greenland. Everything was harmonious, and the determination was fully expressed to put the bridge through as soon as possible.

BOARD OF INSTRUCTION

Regular meeting Wednesday evening, Dec. 3d. Present Mayor Sise, Mrs. Wilson, Messrs. Locke, Goodrich, May, Vaughan, Knight, Hoyt, and Pender.

Sundry bills were read and ordered to be paid.

Application of Oliver H. Ham for position as school teacher was received and placed on file.

Secretary was directed to make out the pay-roll for the present month, Dec. 24th.

Subject of purchasing sets of physiological charts for the first division of the grammar schools, was referred to the committee on text books, with power.

Masters' reports for the month of November were received and filed.

Subject of purchasing wall maps and globes was referred to the committee on text books, to report at the next meeting.

Adjourned.

MASONIC ELECTION.

At the annual communication of St. John's Lodge, No. 1, Wednesday evening of this week, officers for the ensuing term were elected as follows:

W. M., William H. Lovell;
S. W., Howe Call;
J. W., Wm. R. Foster;
Treasurer, Isaac Dow;
Secretary, John H. Cheever;
Representative to Grand Lodge, Thomas J. Mitchell;
Standing committee, Oliver G. Fernald, Samuel S. Fletcher.

AN IMPROVEMENT.

We are glad to be able to inform our business men that the mail which arrives at the Eastern railway station at eight minutes past nine o'clock in the evening, instead of being sent east to meet the western-bound train, as formerly, is now at once promptly sent to the post-office, where it is assorted on its arrival; so that persons desirous of leaving town on the early trains in the morning can be sure of receiving their letters arrived the night previously, at an early hour. The change is an important one, and has been brought about at the request of some of our business men. Postmaster Peirce, of course, appreciates the convenience of having the mails early assorted, instead of being delayed while the outgoing mails are being made up in the morning. The clerks will take turns in performing this evening service. We believe that this improvement in the saving of time in the receipt of mail matter will be suitably appreciated by all having business at the office.

NORTH HAMPTON GOOD TEMPLARS.

Excelsior Lodge, No. 54, I. O. G. T., of North Hampton, having elected the following officers for the ensuing term, they were installed November 25th by Deputy Charles T. Wiggin of Portsmouth:

W. C. T., George Moore;
W. V. T., Abby Chase;
W. S., George E. Taylor;
W. A. S., Anna Drake;
W. T., Wm. J. Cheveler;
W. F. S., Lizzie Philbrick;
W. M., Harlain F. Philbrick;
W. D. M., Bertha Rand;
W. C., Minna Rand;
W. I. G., Charles E. Sleeper;
W. O. G., William Warnwell;
P. W. C. T., William Philbrick.

The lodge has thirty members, and meetings are held Tuesday evenings of each week at Centennial hall.

YORK COUNTY ITEMS.

At Saco, on the forenoon of the 1st inst., while a gang of five men were at work on the second-floor beams of an ice-house extension, the beams gave way and let them fall to the floor below, a distance of twenty-five feet. Calvin Boston of Saco was almost instantly killed; Hiram Hodgdon, Daniel Tappan and Thomas Dyer of Saco were injured, but not seriously; H. F. Roberts of Jackson escaped unhurt. The beams which gave way were forty feet long, spliced in the middle, and not supported from below.

At the home of Mr. John Milliken, in Buxton, on Thanksgiving day, there was a family gathering worthy of notice. The party at dinner numbered forty-eight persons, representing five generations, including Mrs. Betsey Lord, mother of the late Mrs. Milliken. Mr. and Mrs. Milliken had fourteen children, two of whom died forty years ago; since then the family circle has remained unbroken, save for the death of Mrs. Milliken about two years ago. Mr. Milliken's twelve surviving children (six boys and six girls) were all present at this Thanksgiving gathering. They are all married but one, and settled in York county, so near that they can get together at the old homestead in less than one hour's time.

MARRIED.

TILTON—MASON. In Hampton, Nov. 27th, by Rev. D. F. McDaniel, Henry E. Tilton of Hampton Falls, and Miss Sarah E. Mason of Hampton.

FOLSOM—TILTON. In South Newmarket, Nov. 26th, at the residence of Mr. Simeon Locke, by Rev. H. B. Smith, James Folsom of Manchester and Mrs. Mary Tilton of South Newmarket.

DIED.

FERNALD. In this city, Dec. 2d, after a long and weary illness, Miss Annie M. Fernald, daughter of Mr. William D. Fernald.

Important.

When you visit or leave New York city, save Baggage Expressage and Carriage Hire, and stop at *Grand Union Hotel*, nearly opposite Grand Central Depot. 350 elegant rooms reduced to $1 and upwards per day. European Plan. Elevator. Restaurant supplied with the best. Horse Cars, Stages and Elevated Railroad to all depots. Be careful and see that "Grand Union Hotel" is on the sign where you enter office in the centre of the block. d&wtaug16'76

History Repeats Itself!

'76 REVIVED!

THE HUTCHINGS ASSOCIATION

Are to conduct an old-fashioned

WAYSIDE INN

AT THE UNIVERSALIST VESTRY,

Thursday Evening, Dec. 4,

Where they will serve another of those exceedingly popular

ANTIQUARIAN SUPPERS!

To all who will favor them with their patronage.

A host and hostess will preside at the tables, and numerous waiters in costume will be in attendance.

An old-time Quilting Party will take place in the parlor, where the villagers in costume will assemble to conduct the quilting in truly ancient fashion. The room will represent, in furniture and adornments, an old farm kitchen.

The vestry will be beautifully decorated, and furnished with canopies and booths, in which fancy articles and aprons will be for sale. Articles not disposed of will be sold at Auction.

Supper will be Ready at 6 o'clock!

Come and eat with us!

PRICES: Admission 15 cents; Children 10 cents. Supper 25 cents; Children 10 cents. Admission to Quilting only 5 cents.

Eastern Railroad Company.

The annual meeting of the stockholders of this company and of the holders of the certificates of indebtedness, for the choice of directors,—six by the certificate-holder, and three by the stockholders,—will be held at Bumstead hall, Winter street, Boston, Mass., on the 10th day of December, 1879, at eleven o'clock in the forenoon. The report of the directors will then be presented.

N. B. Transfer books will be re-opened until 2 P. M. on Dec. 6th, and will then be closed until Dec. 11th, 1879.

Per order of the directors,
FRANCIS I. AMORY, *clerk.*

ROYAL

BAKING POWDER

Absolutely pure—made from Grape Cream of Tartar, imported exclusively for this Powder from the Wine district of France. Always uniform and wholesome. Sold only in cans by all Grocers. A pound can mailed to any address, postage paid, on receipt of 60 cents. ROYAL BAKING POWDER CO., 171 Duane St., New York. Most cheap powders contain alum; dangerous to health; avoid them, especially when offered loose or in bulk.

HOSTETTER'S

CELEBRATED

STOMACH

BITTERS

Let your first attack of indigestion be the last. Rouse the dormant energies of the stomach with the Bitters. The tone thus imparted will remain. This is a fact established by thousands of witnesses, whose testimony is simply a statement of their own experiences. Those afflicted with general debility of every phase will find this medicine an unfailing agent in building up and renewing their strength. For sale by all Druggists and respectable Dealers generally.

Rockingham Course!

Four of the Best Entertainments

EVER OFFERED IN PORTSMOUTH.

MUSIC HALL,--SECOND NIGHT

WEDNESDAY, DEC. 10,

Boston English Opera Co.

THIRTY ARTISTS,

With a Strong Chorus and Efficient Orchestra, in Planquette's romantic Opera,

CHIMES OF NORMANDY!

Third Night, Wednesday, Dec. 31.

READINGS BY MISS

Nella F. Brown,

Assisted by other talent to be announced later.

FOURTH NIGHT,

Wednesday, Jan. 14.

GRAND CONCERT!

— BY THE —

Bernhard Listemann Concert Co.

— ASSISTED BY —

MISS JULIA A. WELLS!

PRIMA DONNA CONTRALTO.

FIFTH NIGHT!

Tuesday, Jan. 20.

Boston Museum Co.

Who will present a Laughable Farce and

SILVER SPOONS!

With Mr. WARREN as "The Member from Cranberry Centre."

Sale of Season Tickets will begin at Preston's drug store Thursday morning, Dec. 4, at 9 o'clock. Tickets for the four nights with reserved seat, $1.50 and $2.00. Season Tickets to the Gallery, $1.00 Evening Tickets 35, 50 and 75 cents.

F. W. HILTON, Manager.

WESTMORELAND COAL!

For Grates.

BURNSIDE COAL!

For Cooking Stoves.

FOR SALE ONLY BY

C. E. WALKER & CO.,

Dealers in all kinds of

COAL AND WOOD!

4 WATER ST., - - - 137 MARKET ST.

Orders left with N. K. Walker & Son promptly filled.

USE THE BEST!

Devoe's Brilliant Oil!

1st. Is absolutely *safe.*
2d. Gives a powerful, brilliant *white light.*
3d. Does *not smoke,* nor *smell,* nor *crust the wick.*
4th. Is the *most economical,* because it gives the *most light* in proportion to the *price.*

FOR SALE BY

C. E. LAIGHTON & SON,

No. 5 Exchange Buildings.

CHARLES E. LAIGHTON & SON

Have on hand a fine assortment of

New Formosa, Oolong, Japan, English Breakfast and Assam

CHOICE TEAS!

Selected with care before the recent rise.

New Malaga, Sultana and Valencia

RAISINS

CURRANTS, CITRON, FIGS,

Etc., Etc., Etc.

Van Rossem Bros Dutch, English Cheddar, Roquefort and American

FINEST CHEESE!

New Buckwheat and Syrup,
Graham Meal, or Unbolted Wheat,
Irish and American Oatmeal.

The Best Brands of

Haxall and St. Louis Flour

To be found in any market!

☞ Also a few Quintals of Isle of Shoals DUN FISH and New White COD FISH.

C. E. LAIGHTON & SON,

No. 5 Exchange Buildings.

Nearly opposite Post Office,.....Portsmouth.

MORRIS C. FOYE

— SELLS A —

Two-Knot SILK FRINGE for 25c.

Never sold less than 37½ cents.

Also, an Elegant Line of Fancy

FRINGES AND GIMPS.

Ladies', Gents' and Children's

UNDERWEAR, CHEAP!

Ladies', Gents' and Children's

Hosiery a Specialty!

Just Received, a Full Line of

SILK TIES FOR 25 CTS.

And upwards. Don't fail to see them.

CHOICE LINE OF

FELT AND FLANNEL SKIRTS,

23 MARKET STREET.

Beginning with the November Number,

SCRIBNER'S

will be found at the

Portsmouth Cir. Library,

REGULARLY.

W. G. MYERS, Proprietor, - - 1 Congress Block.

S. S.

Splendid Skating

Where Shall I Buy Me a Pair of Skates?

At F. P. WILSON'S,

37 CONGRESS STREET.

He has the FINEST DISPLAY in the city, and his prices will suit the purse—be it fat or lean.

Come in and see them and get our prices.

☞ Skaters can have their Skates Sharpened in the best manner.

VOSTIZZA CURRANTS!

We have just received 600 lbs. of New Vostizza Currants, which are far superior to any imported.

Deerfoot Farm and Boston Sausage

Received fresh three times each week, by

BUTLER & LAIGHTON,

No. 1 MARKET SQUARE, - - - - - - Portsmouth

STARCH!

DURYEA'S OR KINGSFORD'S,

In Barrels for sale in any Quantity,

— AT —

Five Cents a Pound.

H. F. GERRISH.

NEW YORK SHOPPING

☞ Everybody delighted with the tasteful and beautiful selection made by Mrs. LAMAR, who has never failed to please her customers.

New Fall Circular just issued. Send for it.

Address, MRS. ELLEN LAMAR,
877 Broadway, New York City

We have just received a large lot of

PANAMA CO.'S OPAL SOAP!

FOR LAUNDRY PURPOSES,

Two Cents per Cake.

JAMES R. YEATON & CO.

No. 6 Congress Street.

Notice to Delinquent Taxpayers.

PORTSMOUTH, Sept. 30, 1879.

NOTICE is hereby given to all persons who have not paid their Taxes for the years 1877 and 1878 that unless they are paid without further delay, distraint will be made, to which costs will be added, as my accounts with the city must be settled.

JAMES MOSES, *Collector.*
For years 1877 and 1878.

P. S. Bills will be receipted at the store of S. W. Mosca, opposite the City Rooms, at any hour of the day.

C-O-M-B-S!

— AT —

Hutchinson & Connell's.

C-O-M-B-S!

Special Announcement.

THANKSGIVING STORES!

In Great Variety.

20 boxes Extra Quality Sultana Raisins
200 bbls. Haxall and St. Louis Flour
Also 1-2 bbls. same Brands
25 doz. cans Bordeaux Peas
150 doz. cans Tomatoes
75 boxes New Raisins
Fine String Beans
Succotash
New Edam Cheese
150 doz. cans Corn
New Roquefort Cheese
Marrow Peas, Lima Beans
12 boxes New Leghorn Citron
Candied Orange and Lemon Peel
Lea & Perrin's Worcestershire Sauce
250 cans Pettis Pois and Champignons

OUR STOCK OF FINE

TEAS & COFFEES

Is full and of the very best quality.

☞ We have no old stale Teas in our stock. We aim to keep only the best goods and to sell at the most reasonable prices. To parties wishing to purchase TEA by the half or quarter chest, or any goods in larger quantities than are usually sold at retail, we can give specially good bargains.

BUTLER & LAIGHTON,

No. 1 MARKET SQUARE.

C. M. GIGNOUX

GENERAL AGENT OF THE

Mutual Life Insurance Co.

OF NEW YORK,

FOR THE STATE OF NEW HAMPSHIRE.

If Portsmouth, New Hampshire.

J. E. HAM & CO.,

No. Congress Stree,

HAVE FOR SALE BY THE YARD, or MADE INTO GARMENTS

A Large and Well-Selected Stock

— OF —

OVERCOATINGS,

SUITINGS,

CLOAKINGS,

— AND —

Extra Assortment of Pantaloon Goods,

WHICH WE OFFER TO THE PUBLIC AT

VERY LOW PRICES!

GARDNER J. GREENLEAF,

Carriage Manufacturer, Blacksmith,

AND DEALER IN

Carriage Materials and Blacksmith Supplies.

STATE STREET, NEXT POST-OFFICE.

Unselfishness of Farmers.

The Springfield *Republican* calls attention to a trait of farmers, in which it thinks they differ, as regards each other, from the members of any other guild. "Each man is eager to show his neighbor any new discovery or acquisition which he has possessed himself of that is likely to help on the business generally. If he thinks he has a 'good thing,' he wants others to know about it, whether it be the result of some successful experiment in raising a crop, an improved breed of cattle or variety of vegetables, or a package of superior seed which has come from a distance. Apparently he does not for a moment entertain the thought that it would be to his profit to keep such knowledge or specimens to himself. And if another farmer comes to see him, he is pleased to show all his possessions; and there are no corners of the place by which the visitor is hurried because some experimenting is going on there which the owner does not care to have seen, which is often the case when the visitor makes the grand rounds of a factory. Contrast this habit of the farmers with the way the neighboring merchants and manufacturers do their business. Why, when it was first proposed to connect the paper mills in Holyoke with their offices in this city by telephone, objection was at once raised that the papermakers might possibly learn each other's secrets as a consequence."

Remedy for Hard Times.

Stop spending so much on fine clothes, rich food and style. Buy good, healthy food, cheaper and better clothing; get more real and substantial things of life every way, and especially stop the foolish habit of running after expensive and quack doctors or using so much of the vile humbug medicine that does you only harm, and make your health perfect, but put your trust in the greatest of all simple, pure remedies, Hop Bitters, that cures always at a trifling cost, and you will see better times and good health. Try it at once. Read of it in another column.

STATED MEETINGS.

CITY GOVERNMENT.

In the City Building, Market Square.

Board of Mayor and Aldermen—This day eve nings.

Common Council—Thursday evenings.

Board of Overseers of Poor—Tuesday evenings.

Board of Instruction—First Wednesday in each Month.

Board of Engineers—Tuesday next following the first Monday in each Month.

MASONIC.

In Masonic Hall, Congress Block.

St. John's Lodge, No. 1—First Wednesday of each Month.

St. Andrew's Lodge, No. 56—Second Monday of each Month.

Washington Chapter, No. 3, R. A. M.—Fourth Tuesday of each Month.

Davenport Council, No. 8, R. and S. M.—Third Thursday of March, June, September and December.

DeWitt Clinton Commandery, Knights Templar—Third Monday of each Month.

Ineffable Grand Lodge of Perfection—Third Wednesday of January, April, July and October, (annual meeting 3d of Hebrew month Adar.)

Rockingham Masonic Relief Association—Annual meeting first Friday in January.

I. O. O. F.

At Odd Fellows' Hall, Daniel Street.

Piscataqua Lodge, No. 4, meets Monday evenings at 7½ o'clock.

Union Rebecca Degree Lodge No. 8, First and third Tuesday in each Month, at 7½ o'clock.

At Pythian Hall, Market Street.

Capitol Lodge, No. 66—Thursday evenings at 7½ o'clock.

New Hampshire Lodge, No. 17—Wednesday evenings at 7½ o'clock.

Strawberry Bank Encampment, No. 5—Second and Fourth Fridays of each Month.

Mount Sinai Encampment, No. 7—First and Third Fridays in each Month.

RELIEF ASSOCIATIONS.

Portsmouth Odd Fellows' Mutual Relief Association—Annual meeting fourth Tuesday evening of January.

Temperance Mutual Relief Association—At Mechanics Hall, First and Third Wednesday evenings of each Month.

Mutual Relief Association of Rockingham County—Second Tuesday of January and December.

Portsmouth Firemen's Mutual Relief Association—Second Wednesday of January, April, July and October.

OTHER ORGANIZATIONS.

Woman's Temperance League—Each Thursday afternoon from three to four o'clock at Dow Music hall, Market street.

Portsmouth Grange—At Hall No. 5 Congress street on the second and fourth Wednesday evenings of each month.

Band of Hope—Every Saturday afternoon at three o'clock, at Faithful Union Hall.

Fire Companies—At their respective Engine Houses on the first Monday of each month.

Damon Lodge, No. 9, Knights of Pythias—At Pythian Hall, corner Market and Daniel streets, Tuesday evening of each week.

Old Oaken Bucket Division, No. 2, S. of T.—Each Monday evening at Hall corner of Lodge and Market streets.

Alpha Council, No. 83, Royal Arcanum—First and Third Tuesday evenings of each month, at Hall No. 24½ Market street.

Portsmouth Commandery, No. 47, United Order of the Golden Cross—Tuesday evenings, at Hall No. 24½ Market street.

Star of Hope Degree Temple, No. 4, I. O. G. T., meets on the 2d and 4th Tuesday of each month, at Good Templars' Hall, Pleasant street.

Street Encampment, Post No. One, G. A. R.—Fourth Wednesday of each Month, at Mechanics Hall.

Rockingham Lodge, No. 37, I. O. Good Templars.—Each Thursday evening at Mechanics Hall.

Portsmouth Workingmen's Institute and Reading Rooms, corner of Cornwall and McDonough streets, organized April 1st, 1878. Open week days from 10 A. M. to 9 P. M.; Sundays 2 P. M. to 5 P. M. Regular business meetings third Thursday evening of each month.

Portsmouth Mechanics' Association—Open to membership of all regular Mechanics and Manufacturers. Rooms in Mechanics' Block, corner Congress and Fleet streets. Reading Room free to members and strangers visiting the city. Quarterly Meetings the 1st Tuesday evenings in November, February, May and August. Election of officers at November meeting.

Sagamore Lodge, No. 238, Knights of Honor, at Hall No. 24½ Market street, second and fourth Saturday evenings of the month.

St. George Council, No. 21, Legion of Honor—Second and fourth Tuesday evenings of each month, at Hall No. 24½ Market street.

Newichewannock Tribe, No. 4, Improved Order of Red Men—Each Friday evening at Rechabite Hall, No. 24 Market street.

PATENTS

Secured in this country and abroad on most favorable terms. Trade marks and Labels registered; Interferences, Infringement suits, etc.

Address, for further information,

CHARLES B. TILDEN,
[late Principal Examiner U. S. Patent Office,]
References: 26 School Street,
Hon. P. C. CHENEY, Boston, Mass.
Ex-Gov. N. H.
Hon. R. R. VANCE,
Chairman com. on Patents,
U. S. House of Rep.

For Sale.

A SECOND-HAND SAFE, good as new, made by American Steam Safe Co. Address
tdec0 BOX 1808, Portsmouth, N. H.

Speer's Medicinal Sambucui Wine for Females.

This wine is made from the juice of cultivated Sambucus fruit. The best judges pronounce it superb. It is being highly recommended as a family wine by some of the best families in the States; and has been adopted by the New York Hospital, and by physicians generally in this country and Europe, as a very superior wine for consumption, kidney difficulties, female weakness and general debility, and held in high estimation for its medicinal properties. The virtues attributed to the wine are numerous and long standing; and it is pleasant to know that some person has succeeded in making and putting in market a pure article of wine for medicinal uses.

For sale by W. R. Preston, D. Kimball, F. B. Coleman, druggists, and H. F. Gerrish, grocer.

It is said that some of the alkaloids which enter into the combination of Fellows' Hypophosphites, are extracted from trees which attain to a great age, and that this fact suggest to Mr. Fellows' the idea of their employment. Whether the success of the preparation is due to this, we are not prepared to say, but the idea is a good one.

Have you these dangerous symptoms? Cough, pain in the side or breast, fever, short breath, night sweats, tickling, rising or soreness in the throat, diarrhœa, debility, asthmatic or bronchial affections; if so, use at once *Adamson's Botanic Cough Balsam.* Trial bottles, 10 cts.; larger bottles, 35 and 75 cts.

AMOS PEARSON,
NO. 5 CONGRESS STREET,
GIVES INSTRUCTION IN MUSIC
From 10 o'clock to
TUESDAYS THURSDAYS, and SATURDAYS.

Stephen D. Scriggins
HAS REMOVED HIS
PAINT SHOP
From No. 15 Fleet Street to No. 9 VAUGHAN STREET, opposite the Commercial House, and having larger and better accommodation for
CARRIAGE WORK,
Would solicit a continuance of public patronage

FLETCHER & TANTON,
UPHOLSTERERS,
Furniture Dealers & General Undertakers
No. 38 Market Street, Portsmouth, N.H.
Coffins, Robes and Caskets always on hand or made to order. Orders left at 38 Deer Street or 27 State Street, by day or night, will be promptly attended to. S. S. FLETCHER,
H. G. TANTON.

Proposals for Locks and Hinges.
Paymaster's Office,
U. S. Navy Yard, Portsmouth, N. H.,
December 31, 1879.
SEALED PROPOSALS for the articles specified below will be received at this Office until 11 o'clock a. m., Wednesday, December 17th, 1879:
8 Dozen Locks, Mortise brass, 4x3½ in. face 6x1 in., 2 tumblers;
21 Dozen Locks, Draw brass, 5 inch, 2 tumblers.
50 Pair Hinges—brass butt—3x3 inch;
" " " 3½x3½
144 " " " 4x4
72 " " " 3x3½
To be of the best quality material and manufacture, and subject to the usual inspection. The hinges will be required to be of such size as to have specified joints. To be delivered free of expense to the Bureau of Construction and Repair at this Navy Yard within twenty days from date of award. The right is reserved to reject any or all proposals. H. T. WRIGHT,
Paymaster U. S. Navy.

WEBER PIANOS
Stand without a rival for Sympathetic, pure and rich tone, combined with Great Power."
GEORGE D. RUSSELL,
Wholesale and Retail Agent for Boston and vicinity, Maine and New Hampshire,
gtje80 125 Tremont St., Boston.

THE
New Hampshire Gazette
Established 1756.
The Gazette is published every Thursday and sent to Subscribers at the low price of
$1.50 per year, paid in advance,
or at the end of the year.
It contains full accounts of all of importance that transpires in Portsmouth and its vicinity, and a condensed summary of news, foreign and domestic; editorials upon current topics; New Hampshire items; carefully prepared marine news, containing reports of remains owned at this port, or officered by men from Portsmouth or its neighborhood; and is just the paper for residents desiring to be posted on all that takes place at home, while to those living in the vicinity of Portsmouth, or to former residents who retain their interest in the "old home by the sea," it is the best means of keeping informed of what transpires in this city.
—THE—
NEW HAMPSHIRE GAZETTE
Contains more original matter
Than any other paper of its size in the State, the editors working more with their pens than with their scissors.

TO ADVERTISERS
THE N. H. GAZETTE
Presents an excellent opportunity for a week's invitation to customers, at a reasonable rate, and all those who desire to reach patrons in Rockingham and York counties will find it an economical medium. THE GAZETTE is in many instances the only paper taken by families, and is read to a large extent in localities whence is derived much of the trade of Portsmouth, a fact which our merchants should not fail to bear in mind.

Subscriptions Received
AT THE OFFICE, 7 PLEASANT ST.,
Exchange Buildings, nearly opp. Post Office;
Or by remittance to
Chronicle & Gazette Publishing Co.
☞ Specimen numbers sent on application.

SPEER'S
Sambucui Wine,
AND
PORT GRAPE WINE.

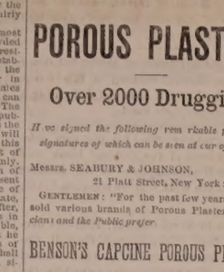

MEDICINAL WINE.
Speer's Sambucui Wine!
celebrated for its beneficial qualities, highly esteemed by eminent physicians, used in European and American Hospitals and by the first families in Europe and America.
Excellent for weak and Debilitated persons, the aged and infirm; improving the appetite and benefitting ladies and children.
AS A DIURETIC,
it imparts a healthy action to the Kidneys and Urinary organs, very beneficial in Dropsy, Gout and Rheumatic affections and Consumption.
Very superior for colds if made hot and taken before retiring. 75 CENTS PER BOTTLE.
COMMUNION WINE.
SPEER'S PORT GRAPE WINE,
From the Oporto Grape, raised by Mr. Speer at his vineyards, is a rich, heavy-bodied Port, prescribed by Physicians in place of California and imported Port; used by families for weddings, and an evening wine; and by ladies and weakly persons for strengthening; also for a principal wine for communion purposes. $1.00 PER BOTTLE.
Speer's P. J. Sherry
is a Wine of Superior Character, and partakes of the finest qualities of the grape from which it is made. For purity, richness, flavor and Medicinal Properties, it will be found unexcelled. $1.00 PER BOTTLE.
☞ None genuine unless the signature of "ALFRED SPEER, Passaic, N. J.," is over the cork of each bottle.
ALFRED SPEER, Proprietor,
Office, 24 Warren Street, New York.
Mt. Prospect Vineyards, Passaic, New Jersey.
JOHN LAFOY, Paris, Agent for France;
O. T. LUDLOW, London, Agent for Great Britain.
For sale by *W. R. Preston, David Kimball, F. D. Coleman,* Druggists; *H. F. Gerrish,* Grocer.

American and Foreign PATENTS.
[ESTABLISHED 1863.]
GILMORE & CO., Successors to CHIPMAN, HOSMER & CO., Solicitors, Patents procured in all countries. *No fee in advance.* No charge unless the patent is secured. No fees for making preliminary examinations. No additional fees for argument and consulting a re-hearing. Special attention given to interference Cases before the Patent Office, Extensions before Congress, Infringement Suits in different States, and all litigation appertaining to inventions or Patents. Send stamp to GILMORE & CO. for Pamphlet of sixty pages.
Old Bounty Land Warrants.
The last Report of the Commissioner of the General Land Office shows 2,895,000 acres of Bounty Land Warrants outstanding. These were issued under acts of Congress prior 1855. GILMORE & CO. pay cash for them. Send by registered letter. Where Assignments are imperfect we give instructions to perfect them.
Arrears of Pay and Bounty.
Officers, Soldiers and Sailors of the late war, or their heirs, are in many cases entitled to money from the Government of which they have no knowledge. Write full history of service, and state amount of pay and bounty received. Enclose stamp to GILMORE & CO., and a full reply after examination, will be given you free.
Pensions.
All Officers, Soldiers and Sailors wounded, rupured or injured in the late war, however slightly, can obtain a pension by addressing GILMORE & COMPANY.
Each department of our business is conducted in a separate bureau, under the charge of the same experienced parties employed by the old firm. Prompt attention to all business entrusted to GILMORE & CO. is thus secured. We desire to win success by deserving it. Address,
GILMORE & CO.,
WASHINGTON, D. C.

KNOW THYSELF.

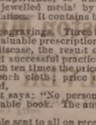

The untold miseries that result from indiscretions in early life, may be alleviated and cured. Those who doubt this assertion should purchase the new medical work published by the PEABODY MEDICAL INSTITUTE, Boston, entitled THE SCIENCE OF LIFE; or, SELF-PRESERVATION.
It contains 125 prescriptions, any one of which may prove invaluable. Young men suffering from nervous exhaustion, premature decay, or vitality impaired by the errors of youth or too close application to business, may be restored to perfect manhood.
Two hundredth edition, revised and enlarged, just published. It is a standard medical work, the best English book on the subject, and the physician of great experience, to whom was awarded a gold and jewelled medal by the National Medical Association. It contains beautiful and very expensive engravings, three hundred pages, more than 50 valuable prescriptions for all forms of prevailing disease, the result of many years of extensive and successful practice, and is one of which is worth ten times the price of the book, bound in French cloth; price only $1, sent by mail post-paid.
The London Lancet says: "No person should be without this valuable book. The author is a noble benefactor."
An illustrated sample sent to all on receipt of 6 cents for postage.
The author refers, by permission, to JOS. S. FISHER, president; W. I. P. INGRAHAM, vice-president; W. PAINE, M. D.; C. S. GRAUPT, M. D.; H. J. DOUCET, M. D.; R. B. KLINE, M. D.; J. R. HOLCOMB, M. D.; N. R. LYNCH, M. D., and M. R. COONNELL, M. D., faculty of the Philadelphia University of Medicine and Surgery; also the faculty of the American University of Philadelphia; also DR. A. J. BONELLI, M. D., president of the National Medical Association.
Address Dr. W. H. PARKER,
No. 4 Bulfinch Street, Boston, Mass. The author may be consulted on all diseases requiring skill and experience. HEAL THYSELF
dm&th&ownov80

Notice.
THE SUBSCRIBER has this day bought the stock of merchandise of the firm of PFEIFFER CO., and will continue the business at the Store No. 22 CONGRESS STREET, soliciting a share of patronage of his friends and the public in general as in former times.
JOSEPH S. PFEIFFER.
PORTSMOUTH, N. H., Nov. 1, 1879.

PORTSMOUTH, Oct. 8th, 1879.
JUST RECEIVED
A SMALL INVOICE OF
Army Blouses!
C. E. MYERS & CO.

The World for 1880.
Democrats everywhere should inform themselves carefully alike of the action of their party throughout the country and of the movements of their Republican opponents. A failure to do this in 1876 contributed greatly to the loss to the Democracy of the fruits of the victory fairly won at the polls.
The year 1880 promises to be one of the most interesting and important years of this crowded and crowd-making century. It will witness a Presidential election which may result in re-establishing the Government of this country on the principles of its constitutional founders, or in permanently changing the relations of the States to the Federal power. No intelligent man can reasonably remain with indifference. The *World*, as the only daily English newspaper published in the city of New York which upholds the doctrines of constitutional Democracy, will steadily represent the Democratic party in this great canvass. It will do this in no spirit of servile or unreasoning sentimentality and fealty.
As a newspaper the *World*, being, as it does, or no man, no clique and no interest, will present the fullest and the most impartial view of each day's passing history in the city, the State, the country and the world. It will aim hereafter, as heretofore, at accuracy first of all things in all that it publishes. No man, however humble, shall ever be permitted truly to complain that he has been unjustly dealt with in the columns of the *World*. No interest, however powerful, shall ever be permitted truly to boast that it can silence the fair criticism of the *World*.
During the past season the *World* has seen its daily circulation trebled and its weekly circulation pushed far beyond that of any other weekly newspaper in the country. This great increase has been won, as the *World* believes, by truthfulness, enterprise, ceaseless activity, a collecting news and unfaltering loyalty to itself and to its readers in dealing with the questions of the day. It is our hope and it will be our endeavor that the *World's* record for 1880 may be written in the approbation and the support of many thousands more of new readers in all parts of this Indissoluble Union of Indestructible States.
Our rates of subscription remain unchanged, and are as follows:
Daily and Sundays, one year, $10; six months, $5.50; three months, $3.
Daily, without Sundays, one year, $8; six months $4.25; three months, $2.25; less than three months, $1 a month.
The *Sunday World*, one year, $2.
The *Monday World*, containing the Book Review and "College Chronicle," one year, $1.50.
The *Semi Week y We ld* (Tuesdays and Fridays) —TWO DOLLARS a year. TO CLUB AGENTS an extra copy for club of ten, the Daily for club of twenty-five.
The *Weekly World* (Wednesday)—ONE DOLLAR a year. TO CLUB AGENTS an extra copy for club of ten, the Semi-Weekly for club of twenty, the Daily for club of fifty.
Specimen number sent free on application.
Terms—Cash, invariably in advance.
Send post-office money order, bank draft or registered letter. Bill at risk of the sender.
Address
"THE WORLD, 33 Park Row, New York."

A SPECIAL OFFER.
Subscribers who send $1 for a year's subscription before December 31st, 1879, will receive the *Weekly World* from the date of their subscription
TO MARCH 5, 1881.
This will include the Presidential campaign and the inauguration of the next President.
Old subscribers who send $1 before December 28th, for a renewal of their subscription for 1880, will receive the *Weekly We ld* to March 5th, 1881, without missing a number.
This Offer will Be Withdrawn December 29.
Take advantage of it at once. Subscribe at once. Renew at once.

The Sun for 1880.
The *Sun* will deal with the events of the year 1880 in its own fashion, more nearly well understood by everybody. From January 1st until December 31st it will be conducted as a newspaper, written in the English language, and printed for the people.
As a newspaper, the *Sun* believes in getting all the news of the world into its pages, and putting it in the most intelligible shape—the shape that will enable its readers to keep well abreast of the age with the least unproductive expenditure of time. The greatest interest to the greatest number—that is the law controlling its daily making-up. It now has a circulation very much larger than that of any other American newspaper, and enjoys an income which it is at all times prepared to expend liberally for the benefit of its readers. People of all conditions of life and all ways of thinking buy and read the *Sun*; and they all derive satisfaction of some sort from its columns, for they keep on buying and reading it.
In its commentaries upon events and affairs, the *Sun* believes that the only guide of policy should be common sense, inspired by genuine American principles and based on a liberal variety of prejudices. For this reason it is, and will continue to be, absolutely independent of party, class, clique, or sect. It believes in the right for all, but of course, it will continue to praise what is good and reprobate what is evil, taking care that its language is plain and pointed, and that it shall leave no room for being misunderstood. It is uninfluenced by motives that do not appear on the surface; it has no opinion to sell, save the one which may be had for any purchaser with two cents. It hates injustice especially even more than it hates unnecessary words. It abhors frauds, pilfers fools, and deplores nincompoops of every species. It will continue throughout the year 1880 to expose the first class, instruct the second, and discountenance the third. All honest men, with honest convictions, whether right or mistaken, are its friends. And the *Sun* makes no bones of telling the truth to its friends and about its friends whenever occasion arises for plain speaking.
These are the principles upon which the *Sun* will be conducted during the year to come.
The year 1880 will be one in which no patriotic American can afford to close his eyes to public affairs. It is impossible to exaggerate the importance of the political events which it has in store, or the necessity of resolute vigilance on the part of every citizen who desires to preserve the Government that the founders gave us. The debates and acts of Congress, the utterances of the press, the utterances and the acts of Republican and Democratic parties, now nearly equal in strength throughout the country, the varying tones of public sentiment, will bear directly and effectively upon the twenty-fourth Presidential election to be held in November. Four years ago, at TWENTY-FOUR O'CLOCK, it was expressed at the polls, was thwarted by an abominable conspiracy, the promoters and benefitors of which sat in the Executive office then and there. With the crime of 1876 be repeated in 1880? The past decade of years opened with a corrupt, expensive, and shiftless Administration, entrenched at Washington. The *Sun* did something in dislodging the gang and breaking its power. The same gang is at it again, and its store their leader and themselves to places from which they were driven by the indignation of the people. Will they succeed? The coming year will bring the answers to these momentous questions. The *Sun* will do its part in chronicling the facts as they are developed, and to exhort them clearly and fearlessly in their relations to expediency and right.
Thus, with a habit of philosophical good humor in looking at the minor affairs of life, and in treating them with a cheerfulness maintainable, the rights of the people and the principles of the Constitution against all aggressors, the *Sun* is prepared to write a clear, vigorous, instructive, and at the same time entertaining history of 1880.
Our rates of subscription remain unchanged. For the daily *Sun*, a four-page sheet of twenty-eight columns, the price by mail, post-paid, is 55 cents a month, or $6.50 a year; or, including the Sunday paper, an eight-page sheet of 56 big columns, the price is 65 cents a month, or $7.70 a year, post-paid.
The Sunday edition of the *Sun* is also furnished separately at $1.20 a year, postage paid.
The price of the weekly *Sun*, eight pages, fifty-six columns, is $1 a year, postage paid. For clubs of ten sending $10 we will send an extra copy free. Address, W. A. DANA,
Publisher of THE SUN, New York City.

REVOLUTION IN WASHING.
The Mothers' Favorite Washing Crystal
is the name of a new Washing Compound, which N. F. MATHES & Co. are Sole Agents for in this city and its vicinity. We confidently assert that it will of away with the toil and drudgery of
WASHING-DAY
without any injury to the fabric or hands; and that consumers may test it for themselves, we are putting samples in every house in the city and suburbs. This is an expensive way of advertising, but it shows that we have faith in the article.
It is put up in one-pound packages.
Price 15cts. per Pound.
N. F. MATHES & CO,
49 MARKET STREET.

BENSON'S
CAPCINE
POROUS PLASTER!
Over 2000 Druggists
If we signed the following remarkable paper, the signatures of which can be seen at our office.
Messrs. SEABURY & JOHNSON,
21 Platt Street, New York:
GENTLEMEN: "For the past few years we have sold various brands of Porous Plasters. *Physicians and the Public prefer*
BENSON'S CAPCINE POROUS PLASTER
to all others. We consider them one of the very few reliable household remedies worthy of confidence. *They are Superior to all other Porous Plasters or Medicines for External use.*" tdec15

Copartnership Notice.
CHARLES S. ROBINSON is admitted a member of our firm from this date. The present style of the firm will remain unchanged.
CHARLES ROBINSON & SON.
November 1st, 1879. d3m

THE MODEL RANGE
—FOR—
Hard or Soft Coal or Wood
—HAVING THE—
Patent Reflex Coal-Grate and Ash-Sifter,
New Patent Automatic Oven Shelf,
New Patent Extension Leg,
New Patent Double Top,
(No more cracked tops.)
And many other improvements. As perfected, we sincerely believe that the most durable and beautiful range in the world is the
MODEL RANGE
Manufactured by Spicer & Peckham, of Providence, R. I. The Portable Cooking Range is the best adapted to do work surely and quickly, of any device yet made. There are many sizes. They do all work evenly and steadily, with a great saving of fuel. No expense has been spared to make the Model Range *first-class* in every particular, and it is presented to the public as one that is submitted even by competing manufacturers to be the most neatly ornamented and perfectly proportioned Range yet made.
The top is double, and very large, with extension shelf and towel rack attached at either end. The fire box is arranged with express reference to economy, and easily repaired; the grate can be taken out without moving the brick lining. The ash sifter is perfect in its operation, and free from dust. The oven is very large, ventilated properly, and bakes thoroughly. The ash-pan is especially convenient. The ventilated broiler doors make perfect combustion and economy of fuel. Durability, cleanliness, ease of management, great working capacity, rapid and perfect in operation. Pipe collar adjustable for either top or back of range. Patent check draft and curve flue will save one-third of the fuel that is usually wasted. The door-knobs and name plate are nickel plated, making it very attractive for the home. The top is less likely to crack, being double.
This Range, with a large variety of other
Ranges, Cooking and Parlor Stoves,
Etc., can be seen at the old stand of
M. W. EARING,
No. 61 Market Street,
Where also can be found a full and complete assortment of KITCHEN WARE, HOUSE FURNISHING GOODS, etc., which the residents of Portsmouth and vicinity are respectfully invited to inspect before purchasing elsewhere.
M. W. EARING.

YOU can buy Pure and Good WINES AND LIQUORS, in any desired quantity, packed and sent anywhere, by sending cash orders to the old house of C. A. RICHARDS & CO.,
tfeb189 18 and 22 Kilby street, Boston.

DENNIS SHEA,
MANUFACTURER OF
Gement Stone Pipe
—AT—
26 WATER STREET, PORTSMOUTH.

The best Pipe made for Sewers, Culverts, Cellar and Sink Drains, Water Closets, etc., etc. Given perfect satisfaction wherever used. Is proof against frost, acids, and all substances which pass through the Pipe.
For sale at wholesale or retail, or laid in the best manner.
Orders for Pipe and laying left at the factory will receive prompt attention

New Advertisements.

PARLOR ORGAN Solid Walnut Case, 13 Octaves, 2 full sets Powerful Reeds, 9 Stops, 2 Knee Swells, only $59. Address U. S. PIANO CO., 181 Bleecker Street, New York.

AGENTS READ THIS.
We want an agent in this County to whom we will pay a salary of $100 per month, expenses to sell our wonderful invention. *Sample free.* Address at once SHERMAN & CO., Marshall, Mich.

A GOOD PLAN. Combining and operating many orders in one vast own has every advantage of greatest capital, with perfect equitable system. Large profits divided pro rata on investments of $25 to $10,000. Circular, with full explanation sent all can succeed in stock dealing, called free. LAWRENCE & CO., 19 Broad Street, New York.

$5,000 GOLD For a case of COUGH, COLD, or ASTHMA that *Adamson's* BOTANIC BALSAM *will not cure!* Sold by all Druggists and Dealers at 25c. and 75c. Sample bottles, 10c.
☞ See that the name of F. W. KINSMAN is blown in the glass of the bottle. Trade supplied by GEO. C. GOODWIN & CO., Boston, Mass.

ON 30 DAYS TRIAL
We will send our ELECTRO-VOLTAIC BELTS and other Electric Appliances upon trial for 30 days to those suffering from *Nervous Debility*, Rheumatism, Paralysis or any disease of the Liver or Kidneys, *and many other diseases.* A Sure Cure guaranteed or no pay. Address
tjun1 VOLTAIC BELT CO., Marshall, Mich.

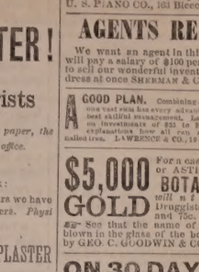

Authorized by the Commonwealth of Kentucky.
AND FAIREST IN THE WORLD!
15TH
Popular Monthly Drawing of the
Commonwealth Distribution Co.,
AT MACAULEY'S THEATRE,
In the City of Louisville, Ky.
DECEMBER 31, 1879.
These Drawings, authorized by act of the Legislature of 1869, and sustained by all the Courts of Kentucky (all immaterial advertisements of other lottery companies who claim the sole authority of "all the grants in Kentucky," to the contrary, notwithstanding), occur regularly on the last day of every month (Sundays excepted), and are supervised by prominent citizens of the State.
Parties who have lost the Key to success, call out (as number) and see it placed in the Wheel.
The management call attention to the grand opportunity presented of obtaining, for only $5, any of the FOLLOWING PRIZES.

1 Prize	$30,000	100 Prizes	$100 each	$10,000
1 "	10,000	200 "	50 "	10,000
1 "	5,000	600 "	20 "	12,000
10 "	$1000 each	1,000 "	10 "	10,000
20 "	500 "	10,000		
9 Prizes	$300 each	Approximation Prizes,		$2,700
9 "	200 "	"		1,800
9 "	100 "	"		900
1,960 Prizes				$112,400

Whole Tickets, $2. Half Tickets, $1.
27 Tickets, $50. 55 Tickets, $100.
All applications for club rates should be made to the home office.
Remit by Postal Order or express. Orders of $5 and upward, by Express, can be sent at our expense.
Full list of Drawing published in Louisville *Courier-Journal* and New York *Herald* and mailed to all ticket-holders.
For tickets and information address only
T. J. COMMERFORD, (Courier Journal Building) Louisville, Ky.,
or 163 Broadway, New York.

RUPTURE
DR. J. A. SHERMAN—and the only Dr. Sherman known to the public for the past 35 years or more for his successful method of treating Rupture without the annoyance and injury trusses inflict, may now be consulted weekly at his New York and Boston offices. Dr. Sherman is the discoverer of the well known cure for Rupture by local external applications.
No man is safe who has a rupture, no matter how insignificant he may consider it, for every man who has died from it once flattered himself that it was but a trifling ailment; and every man who now suffers from it and the injury of trusses, to such extent that life has no enjoyments, once regarded it as unworthy special attention. It is not a stand-still affliction, it is steadily progressive, even unto death; and he is wise who takes the necessary steps to be effectually relieved of it before the day of suffering and gloom comes upon him. References given to gentlemen in the city who have been cured.
Patients from abroad can receive treatment and leave for home same day.
HIS BOOK ON RUPTURE
gives the most reliable proofs from distinguished professional gentlemen, clergymen and merchants of his success in curing the worst cases of rupture, from men throughout this country and the West Indies for the past 35 years or more. The afflicted should read it and inform themselves.
It is illustrated with photographic likenesses of extremely bad cases before and after cure, and mailed to those who send 10 cents. Save this, and remember in writing or calling the address is
Dr. J. A. SHERMAN
251 Broadway, cor. Murray St., New York, and 43 Milk Street, Boston.
In consequence of the great demand for Dr. J. A. Sherman's personal services, he divides his time between New York and Boston—will be at his N. Y. Office on Saturday s, Mondays and Tuesdays; and in Boston, Wednesdays, Thursdays and Fridays of each week. Tell this to your friend.
The fame of Dr. Sherman, arising from his great success in the treatment and cure of rupture, has induced certain *confidence men and impostors* to represent themselves as Dr. Sherman, the original Dr. Sherman, etc., for the purpose of deceiving and victimizing the unsuspecting.

Portsmouth Daily Chronicle.

By CHRONICLE & GAZETTE Publishing Company.

PORTSMOUTH, N. H., FRIDAY, DECEMBER 5, 1879.

$6 PER YEAR IN ADVANCE. THREE CENTS PER COPY.

THE PORTSMOUTH DAILY CHRONICLE

(Established August 2d, 1852,)

is Published Every Morning, Sundays excepted, at No. 7 Exchange Building, Pleasant street, opposite the Post Office, by the

Chronicle and Gazette Publishing Company.

TERMS $6.00 PER YEAR.

The New Hampshire Gazette

(The Oldest Newspaper in the United States, established Oct. 7, 1756,)

is published every THURSDAY at the same office. Terms, $1.50 per year; $2.00 per year, if not paid in advance.

ADVERTISEMENTS inserted on reasonable terms, in either or both papers. The GAZETTE, having a large country (in addition to its local) circulation, is an excellent medium of advertising. A liberal reduction made when advertisements appear in both papers.

☞ Correspondence from neighboring towns, containing items of public interest, will be gladly received. All communications should be addressed and all check made payable to the

CHRONICLE & GAZETTE PUBLISHING CO., PORTSMOUTH, N. H.

The Job Printing Business is conducted in the same office by Mr. Charles W. Gardner, who keeps on hand a large and well-selected stock of all materials required in his line.

NEW AND EXTENSIVE STOCK

— OF —

Fall and Winter

GOODS

— AT —

WM. P. WALKER'S

No. 8 Market Square.

Having received a Full Assortment of Foreign and Domestic

Cloths, Cassimeres, &c.,

am prepared to make them up into GARMENTS of the latest style, or according to the fancy of the purchaser, and

Perfect Satisfaction Guaranteed!

My Stock of Goods suitable for

SUITINGS

IS UNEQUALLED.

Particular attention paid to the making of Army and Navy

REGULATION UNIFORMS.

A FULL ASSORTMENT OF

Gent'lemen's Furnishings Goods!

Constantly on hand, consisting of

BOSOMS, GLOVES, SUSPENDERS,

COLLARS, DRAWERS, SHIRTS,

HANDKERCHIEFS, LINEN

GOODS,

Of Every Description.

DRAIN PIPE.

AKRON DRAIN PIPE, all sizes, for sale at No. 5 Elm street.

SAMUEL CLEAVES & SON.

GRAY'S SPECIFIC MEDICINE.

TRADE MARK *The Great Eng* TRADE MARK *lish Remedy*, an unfailing cure for Seminal Weakness, Spermatorrhœa, Impotency, and all Diseases that follow as a sequence of Self-Abuse; as loss of Memory, Universal Lassitude, Pain in the Back, Dimness of Vision, Premature Old Age, and many other diseases that lead to Insanity or Consumption and a Premature Grave.

BEFORE TAKING AFTER TAKING.

☞ Full particulars in our pamphlet, which we desire to send free by mail to every one. ☞ The Specific Medicine is sold by all druggists at $1 per package, or six packages for $5, or will be sent free by mail on receipt of the money by addressing THE GRAY MEDICINE CO., No. 10 Mechanics' Block, Detroit, Mich.

☞ Sold in Portsmouth by J. H. THACHER, No. 13 Market square—and by Druggists everywhere—G. C. GOODWIN & Co., Wholesale agents, Boston. d&wtuow17'80

Transportation.

Eastern & Maine Central Railroad Line.

CARS leave the Station of the Eastern Railroad, between Deer and Elm streets, as follows:

For Boston, at *4.05, 7.15, 8.20, 11.00, A. M.; 2.50, 5.30 P. M. Sundays 7.35 A. M.

For Portland, Augusta, Brunswick and Lewiston, 9.56 A. M.; 3.02, 9.08 P. M.

For Bangor, Waterville, etc., 9.56 A. M., 9.08 P. M.

For St. John and Halifax, 9.08 P. M.

M. C. and G. T. Railroads, 9.56 A. M.

For Great Falls and Wolfeborough, 9.56 A. M.; 5.44 P. M.

For North Conway, 9.56 A. M.

For Dover and Way Stations, 9.56 A. M.; 12.30, 3.05, 7.05 P. M.

Trains leave For Portsmouth—

From Boston, 7.30, 10.00 A. M.; 12.30, 3.15, 4.45, 7.00 P. M. Sundays 6.00 P. M.

From Portland, *2.00, 8.45 A. M.; 1.00 P. M.

From North Conway, 7.05 A. M.

From Wolfeborough, 8.15 A. M.; 3.05 P. M.

From Great Falls, 7.32, 10.00 A. M.; 4.45 P. M.

From Dover, 6.45, 10.30 A. M.; 2.25, 5.00 P. M.

From Newington, 7.01, 10.45 A. M.; 2.41, 5.16 P. M.

Trains from Boston arrive at Portsmouth at 9.52, 12.25, A. M.; 2.58, 5.46, 7.00, 9.05 P. M. Sundays 8.25 P. M.

Trains from Portsmouth arrive at Boston at *6.30, 9.30, 10.45 A. M.; 1.30, 5.30, 8.00, P. M. Sundays 9.50 A. M.

*Exception Mondays.

D. W. SANBORN, LUCIUS TUTTLE, Master of Transportation. G. P. & T. A.

Oct. 28, 1879.

Concord & Portsmouth Railroad.

PASSENGER TRAINS leave Concord Railroad Station, foot of Bridge street:

For Newmarket Junction, Manchester, Concord and Upper Railroads, at 7.55 A. M., and 5.10 P. M.

Arrive at Manchester at 9.46 A. M., 7.10 P. M.

Arrive at Concord at 10.35 A. M., and 8.25 P. M.

Leave Concord at 7.30 A. M., and 3.40 P. M.

Leave Manchester at 8.15 A. M., and 4.25 P. M.

Arrive at Portsmouth at 10.10 A. M., and 6.15 P. M.

☞ All trains connect at Newmarket Junction, with trains of the Boston & Maine Railroad for Exeter, Haverhill, Lawrence and Boston; and for Dover, Great Falls and Portland; at Concord with trains to and from all the Upper Railroads.

H. E. CHAMBERLIN, Supt.

Daily, Sundays Included.

STONINGTON LINE!

FIRST-CLASS FARE

ONLY $1.00!

Boston to New York.

☞ Tickets good only for Train and connecting Boat, as specified on their face.

Steamboat Express Train leaves Boston and Providence Railroad Station at 6:30 P. M., daily (Sundays included.

☞ The Steamboat Train makes no stop at Stations between Boston and Stonington—94 miles—the longest run made by any train in New England.

Tickets and State-rooms secured at Boston and Providence R.R. Station, and at Company's Office, 214 Washington, corner of State Street.

A. A. FOLSOM, Supt. B. & P. R.
J. W. RICHARDSON, Agt, Boston.

STEAMER JAMES SAMPSON.

KITTERY & PORTSMOUTH.

TIME TABLE.

From Navy Yard Bridge.		From Navy Yard Landing.	
Leave Kittery at	6:45 A.M	*Leave Ports'th at*	7:25 A.M
" "	8:55	" "	9:15
" "	11:45	" "	11:00
" "	11:20	" "	12:15 P.M
" "	2:00 P.M.	" "	2:10
" "	3:20	" "	4:00
" "	4:20	" "	5:15

Evening Trips, Tuesday and Thursday, leaving Kittery at 6:30; leaving Portsmouth at 8:00.

Saturday Evenings, leave Kittery at 6:30 and 8:15; leave Portsmouth at 8:00 and 9:30.

Special arrangements can be made for other evenings.

Fare Five Cents Each Way.

Freight taken at reasonable rates. Orders executed with despatch.

A. STEVENSON, Proprietor.

THE NEW ENGLAND MUTUAL LIFE Insurance Company

OF BOSTON.

The Oldest Massachusetts Company.

19,000 MEMBERS. $57,000,000 INSURANCE.

The features of the Company are

1—*Its entire mutuality.*
2.—*The character of its investments.*
3.—*The liberality of its treatment of retiring members.*
4—*Its selection of risks as developed by its past favorable mortality.*
5.—*The application of the Mass. Non-Forfeiture law to its policies, whereby every member is entitled to insurance according to its provisions.*

Information as to rates can be obtained on application at the office of the Company, or of any of its agents in the principal cities and towns of the Commonwealth.

35th Annual Report now ready for Distribution.

BENJ. F. STEVENS, President.
codtuwth15 JOS. M. GIBBENS, Secretary.

SPENCERIAN STEEL PENS

of the Very Best European Make, and unrivaled for Flexibility, Durability, and Evenness of Point.

REAL SWAN QUILL ACTION.

In Twenty Numbers. Samples, including the popular numbers, 1-2-5-8-15 and *Broad Lettr, Fine Points* 1-2-5-8-15 *Points* 3-16-18 will be sent by mail, for trial, on receipt of 25 Cents.

IVISON, BLAKEMAN, TAYLOR & CO., 138 and 140 Grand St., New York.

tawtsept30

PORTSMOUTH INSURANCE AGENCY.

ESTABLISHED IN 1831.

JOHN SISE, 5 MARKET SQUARE

Is the Agent and Attorney for the following responsible Companies:

ÆTNA INSURANCE CO.
Hartford, Conn. Assets $7,000,000

HARTFORD FIRE INSURANCE CO.
Hartford, Conn., Assets $3,200,000

HOME INSURANCE CO.,
New York, Assets $6,000,000

FRANKLIN FIRE INSURANCE CO.
Philadelphia, Assets $3,300,000

ROYAL INSURANCE CO.
Liverpool, Eng., Assets $18,000,000, gold

PENNSYLVANIA FIRE INS. CO.
Philadelphia, Assets $1,800,000

Business men and owners of Property desiring every security by Insurance against loss and damages by fire, will find it for their interest to place their risks in the above companies, some of which have been represented in this vicinity for nearly fifty years.

All losses will be promptly adjusted and paid by the undersigned.

John Sise, Agent,

OFFICE No. 5 MARKET SQUARE, Portsmouth

MORSE & ILSLEY

FIRE, LIFE AND ACCIDENT

INSURANCE AGENTS,

Represent the following reliable companies:

THE INSURANCE COMPANY OF NORTH AMERICA,
Of Philadelphia, Pa.

LIVERPOOL and LONDON and GLOBE
U. S. Office, New York City.

SPRINGFIELD,
Of Springfield, Massachusetts.

QUEEN,
Of Liverpool and London.

PHŒNIX,
Of Hartford, Conn.

ORIENT,
Of Hartford, Conn.

TRAVELLERS' LIFE and ACCIDENT COMPANY,
Of Hartford, Connecticut.

NEW ENGLAND MUTUAL LIFE,
Of Boston, Mass.

The above companies are well known and reliable, and we solicit the patronage of our friends and the public. All losses adjusted and promptly paid at our office.

MORSE & ILSLEY,

NO. 13 PLEASANT ST., - UP ONE FLIGHT

GENERAL LIFE AND FIRE INSURANCE AGENCY.

Alonzo F. Craig, Agent

CAPITAL REPRESENTED,

$40,000,000.

EQUITABLE LIFE ASSURANCE SOCIETY OF THE UNITEDSTATES.
Assets.....$25,000,000

N. BRITISH & MERCANTILE INS. CO.
LONDON AND EDINBURGH.
Capital, Gold.....$10,000,000
Invested in the United States.....$1,847,832.05

NATIONAL FIRE INSURANCE CO.
HARTFORD, CONN.
Assets.....$831,260.29

WESTCHESTER FIRE INS. CO.
NEW YORK.
Assets.....$655,757.24

ST. PAUL FIRE & MARINE INS. CO.
ST. PAUL, MINN.
Assets.....$719,621.78

FANEUIL HALL INSURANCE CO.
BOSTON, MASS.
Assets.....$250,000.00

☞ *Insurance effected on all kinds of Property at reasonable Rates.*

☞ Losses at this Agency will be promptly adjusted, and paid at this Office.

ALONZO F. CRAIG,
INSURANCE AGENT,
Office No. 5 Congress Street, Portsmouth

Daily Chronicle.

The Rising Cloud.

A Sermon on the attitude of the Roman Catholics toward the Public Schools of the United States, preached by JAMES DENORMANDIE, minister of the South Parish, Portsmouth, N. H., on Thanksgiving Day, Nov. 27th, 1879.

1 Kings, 18:44. Behold there ariseth a little cloud out of the sea, like a man's hand.

There never has been and there never can be a faithful Roman Catholic, who at the same time can be a trusted citizen of a republic. There may be laborers who perform their tasks with a certain fidelity, merchants of the average honesty in dealing with their customers, soldiers who as long as war brings only civil issues are brave and obedient, men and women in various official positions, who in ordinary times, and *so long* as there is no conflict between secular and ecclesiastical interests, may not be distinguished from other citizens, but the moment any question arises to touch their allegiance to the papacy they cannot be trusted as members of a republic. The ecclesiastical position and history of Romanism are peculiar. It has a record which cannot be misinterpreted. It has nurtured the spiritual gifts of many millions of souls and aroused them to heroic deeds of enthusiasm and sacrifice for their faith; it has created a religious art, ritualism and hierarchy which have been the glory of centuries, and it has done all this because it was in harmony with an autocratic system of government, in the midst of which it arose, and the extreme despotism of which it has far exceeded. It always has, and since a recent council ascribed infallibly to the Pope, demands more strictly than ever, the utter obedience of every one of its sect to the head of the church; and although that may be called a spiritual rather than temporal head, yet its spiritual functions have always been so interpreted as to include, define and direct all civil relations:—and whenever its interpretations of its subjects' duties or welfare conflict with those of the civil authorities there must be a struggle until one triumphs. The institutions and the whole theory of government in this land are entirely different from any among which Romanism has heretofore been planted and flourished. Of these institutions and theories two have been very prominent, that every person should be free to his religious opinions, and that these should not "curtail, diminish nor affect his civil capacities;" and that there should be a public and universal system of education. In accord with the first Romanism was as free from any other sect to introduce its worship; in accord with the second it has schools where its children may be educated at the general expense. But Romanism very soon found, what she always well knew, yet in her day of weakness could not speak against, that such a system of instruction was very apt to lead her children away from her fold, or at least, in the absence of constant drilling upon that point, to let them grow up with no definite reference or reverence for the authority of the church. As her strength grew, out of the necessary hospitality of democratic institutions to all sects, she began to assert the spirit which has not changed a whit since the days of Leo the Great; the spirit which is her life and without which all her power is gone, the old demand that the whole training of the child should be in the hands of the priests so that their divine mission and authority should be constantly enforced:—and as these are enforced, as these are assented to, there is encouraged all the time a principle which is fatal to all true American Citizenship. Every faithful Romanist has by obligations far more sacred than any civil power can assume, sworn allegiance to an authority which is infinitely above what any civil power can claim. We do not call one an American citizen who still owns allegiance to Queen, or the Emperor William, or the Czar Nicholas, or the Sultan—until they abjure those bonds they are not admitted to the privileges of citizens; until they do that we take it for granted that if—honest and zealous subjects of another ruler they will do anything for that ruler in preference to ours; to help that government even to the ruin of ours—yet we have millions of Romanists who are granted all the immunities and privileges of American citizenship, while they still acknowledge subjection to a foreign ruler whose despotism for centuries has not been approached by any monarch; so that our first statement is guarded and true that no faithful subject of the Roman Hierarchy can ever be a trusted citizen of a Republic. In the things which are unimportant they may be as others, but in the objects which touch the very foundation of our government they are aliens. Every one knows that the Papacy has not renounced an iota of its mission to temporal sovereignty; forced into silence by the power of its opponents or the intrigue of its friends, it only watches its opportunity to be re-asserted with redoubled vigor.

Its is a little cloud which has just come up out of the sea of our national life, and is hardly larger than a man's hand, but in it are held the principles which underlie the life of two vast theories struggling for existence. It seems of little concern to our vast national life that a priest in a town here and there should order a few children not to attend the public school, but to go to a school he had established, yet every thoughtful person can see in that little cloud, a whole sky black with clouds and winds, and charged with heavy storms for this republic. It is something we might as well acknowledge to ourselves, and meet it frankly, meet it boldly, meet it triumphantly. It is all idle to suppose that we are to escape this conflict which has torn so many other lands, or that some of the very conditions which are our national glory and hope will not help make the conflict fiercer than it has been elsewhere. The dissensions, the excitement, the sacrifices, the burdens, the cost in money and in life of our slavery record, its war, its abolition, and its remaining entanglements which no statesmen have yet been equal to, have been I believe, insignificant and short lived, compared with those which are before us from this question.

The present facts which have aroused so much public interest and concern within a few days, but which are of any significance only as they involve principles behind them, are these: a priest in Cambridgeport established a few years ago a school for the children of his parish, and ordered them to attend; for some reason or other a few parents have not complied, and a few having tried his school preferred to send their children back to the public schools. To these the priest at last refused those rites which are believed by the faithful to be as a mysterious charm determining their entrance to the heavenly realm.—and therefore the most tremendous influence which has ever been held over man. The terrified and outcast parents seeing the bitter extremities into which they had been forced, appealed to the Bishop,—and it was hoped that he, a Boston boy, with experience of the Boston public schools, might look favorably upon them—but the Bishop, even if he thought or desired otherwise, is only an infinitesimal part of a vast system, where he has no free-will—in utter bondage to a head who has been declared infallible—and whose encyclicals have with every faithful one, the same authority as a direct command from God; the Bishop encourages the priest; the Arch-bishop, a higher step in the vast structure of the hierarchy, following an order of the Pope has directed all the priests in New England to establish parish-schools at once,—and where the priest regards the public schools as injurious to take the children out, whether he can establish any parish school or not.

As soon as this order is enforced all the influence and advantages of our Public School System are lost upon the children of Roman Catholics; the greatest power we have fondly trusted to bring all these various nationalities which gather to our shores into harmony with republican institutions, and whose power the papacy has itself confessed, by its efforts to resist it.

But now why cannot these children all be taken out of the schools, and educated elsewhere, and the comparative value of public and parochial schools be tested by the efficiency of the pupils in after years; and the better survive and be encouraged and no serious disturbance arise? What difference does it make where children are educated, or who educates them, so they are educated? Why any threatened storm from so little and distant a cloud? Why not leave the matter to settle itself without apprehension and without dispute? Because there are great principles, and great dangers involved, and these do not settle themselves. There are involved the records of ecclesiastical history which cannot be erased nor escaped; interests of human welfare too serious to be allowed to take care of themselves; hopes of democratic government too grand to be given up without a struggle. There is much to be said in support of the Romanist's view of parochial schools. Every one's religious views, if he has any, are dear to him. No parent likes to have his children sent to a school where they will hear the things most sacredly and truly held to at the home altar, spoken lightly of, or censured; the children themselves if they have any pride or reflection do not like it. All the power of the causes of alienation are not equal to those of sectarian proselytism—and just as we have regard to our views, can we all bear it from anybody else. We want the education, plus our religious faith, we want the education to be in harmony with our denominational views, or else we want the education with no reference to various sects, leaving this for other places and teachers; but the former view is very strong, and parochial schools are encouraged throughout our land than they were a few years ago, and if one sect has them every sect will. No statute can reach this, no law can compel children to go to the public schools, we almost all rebel against that—all that we can do is to make them go to some schools, to obtain some education somewhere—and if the priests establish private schools no one can object; if they threaten to use the mighty power of their spiritual anathemas and excommunications, there is no remedy except the slow amelioration of those in such utter ignorance and superstition as to believe such threats are of any force; if people will still accept such miserable superstitions in the name of religion, they must accept the consequences. It does not affect the case that the archbishop holds the power of refusing the sacraments instead of the priest. As long as there is a final authority where it does reside, and as long as that power claims, as it always has, supervision over every relation of the life of those who acknowledge it, so long there is no possibility of any love for, or attachment to, any confidence in, or any perfecting of republican institutions. For such a power will always hold all civil obligations which it does not direct, utterly void.

There is one consequence which easily becomes burdensome and practically ineffective. While the Romanists pay comparatively nothing to support our public schools, where they can have a fair education, they must pay enormously to support parish schools where the education will be very miserable. It will be as useless to try to do this peaceably as to support two governments in this *Union*. At first it is a praiseworthy thing, that these persons generally poor, and already giving generously to support their churches, should attempt to give as much more for private schools; shows a spirit of sacrifice of devotion to their religious principles, which may well shame most of us. In the indifference which marks our day for any faith whatever, or the willingness to regard all alike as good or bad, it is a spectacle which wins admiration, akin to the zeal of apostolic days, to find such burdens voluntarily assumed. But the design which lies beneath this movement is not so noble; it is to secure their portion of the public school fund,—a portion according to their numbers and not according to their contribution to it, and there are only too many politicians who would willingly promise it to them for the sake of securing office, and promises to the vast power of Romanism are too serious to be trifled with. Right here are the causes which can increase this little cloud to a magnitude which shall darken the whole heaven of our national hope and opportunity, and now is the time for every true American, before a bitter partisanship and excitement forbid a calm judgment to form a mighty resolution which no threats and no aspirations for position and no selfish aims shall make to falter for one moment, a revolution in the clear light of history, and of individual judgment, and of the American idea of equal opportunity, that not one dollar shall be taken from the public funds for denominational schools, never, *never*, NEVER—though it be prevented only by years of war, of untold cost, of untold loss of life and fortune. There is not a faithful Roman Catholic in this country who cares anything about party lines in comparison with papal supremacy; for this, every one is ready to join whichever side promises the hope of victory, and when we see what men are ready to do for office, here is a strain of fearful danger, ready to be added to ambition already burning and soiled,—and the question comes with serious appeal to each one of us to hold fast to the ideas for which this nation stands.

There is much that is winning in the Romanists' plea that education must be religious; that the burden of all teaching for the young must be religious; and that where it is not, any sacrifice would be endured rather than submit to it. If religious teachers honestly believe that schools are godless, and encouraging immorality, if any parents believe this, and still care for their children, there is no alternative, but to send them where the best influences are thrown around them. Of what use is the training of the mind, if at the same time the soul has less power to resist the encroachments of evil?

The Romanist wants no secular schools; they must be entirely religious. I agree with his idea. I believe that education above everything is worthless unless it is religious. Religion must be the sanctifying influence which runs all through life. All education gives man greater power to work mischief in society, unless he gains therewith higher ideas of, and a truer obedience to the divine government, and a more earnest, effectual calling to a moral life—but it does not therefore follow that it is necessary to have the teachers of public schools add prayers or scriptures, hymns or creeds or confessions, to the study of mathematics, or classics, or physiology, or science, or history, or philosophy, any more than it is to say that the politician or the merchant cannot pursue his vocation without an altar and a priest in every counting-room, or in every caucus; the deepest question is, how and where are we to gain that religious spirit which shall direct all affairs. When the Romanist talks about a religious education he means a life of ritualism, of formalism, of the loss of individual judgment, of putting all soul experiences into priestly hands to guide, of pledging unfaltering obedience to the earthly representative of the Almighty; he means a religion utterly destructive of the welfare and progress of any nation. Why, if its education be religous, did it ever lose its sway over Christendom? Once it had everything in its own hands, all churches, all teachers, all schools, all wealth, all power, all business. It could touch an empire and it would fall. It could put its finger upon the most powerful lips in the world and they were silent. It could call the mightiest ruler, and bid him wait like a pitiless beggar for admission and forgiveness at the gate mighty throne of the Vatican. Why has all that departed, but because of its own faithlessness and corruption, and selfishness, and sensuality? Its best men, led by God had through fearful struggles to tear themselves from the communion that had first promised to nourish and then dwarfed and ruined every spiritual faculty, to give to the world a freer and a purer church. Luther, Melanchton, Zwingli, and Wicklife, and the vast multitude of most deeply religious spirits had never left a church which was a worthy spiritual guide for man. The public schools immoral and encouraging impurity! why, let us ask the priests of Rome to examine the records of evil and crime throughout Italy and France and Spain and Spanish America, where Romanism has been supreme. Whence comes the vast proportion of those who fill our jails and poor-houses, from all immoralities and crimes, from lust, intemperance, thieving, murdering, but from those most assiduously trained under the influence of Romanism? Here is a record of centuries, and a present startling fact, which cannot be escaped.

The talk about godless schools is only a cover for the revival of the old power to direct all the temporal interests of life through the channels of the church. The public schools godless! May the tongue cleave to the roof of the mouth of any one who brings such a charge after the beastly records of the monasteries and convents—the schools of Romanism for centuries. And rather than have such schools re-established in this land, we will move heaven and earth before we let children be brought under their pernicious influence. We have said that all the law can do is to compel the children to attend some schools, without designating which, but it will surely come to pass that law will attempt to regulate this, as it tries to regulate the sale of poisons; as surely as it has ever interposed

for the moral elevation of society, and that by the divinest law of the highest, which leads us to the spirit of christian sympathy and brotherhood to show an interest in the welfare of others. Whatever exceptions there may be, as a system for centuries the education of Romanism has been nothing but a slow poison to the civil, intellectual and moral life of every nation it has swayed.

Do we not all know from the record of Romanism that this movement means a claim upon the public funds, *and then no education at all?* In no country at the present time or for the last few centuries where Rome has power, have the children been taught even to read or write. Spain has always been the paradise of Romanism, and how has it taught its subjects there? Out of a population of 16,000,000, 11,000,000 can neither read or write—that is what is meant by letting Romanists have the public funds to educate their own children. Italy with its vast and splendid churches, and its unnumbered charitable institutions which only increase beggars, and its well endowed universities which touch not the masses, what has been done there for education? and the deserted fields, the miserable hovels, the wide-spread ignorance tell the same story. A clergyman for every fifty persons cannot yet teach one-half the population to even read or write!

I am as free as any one to criticise our public schools, to acknowledge their growing deficiences, and labor to correct them, but the theory at their foundation is true, and noble and hopeful. We want an opportunity opening to every child for a certain amount of intellectual training to fit it better for the work of life, and to bring the gifted lives to the highest station.

There is ground enough, let us admit, for the charges of irreligion. There is throughout all our society ground enough for great fears that the moral sentiments are weakening before the pressure of our manifold temptations. When it is revealed that in New York, the office of school committee man has been used to cover up grossest immoralities between members of the committee and teachers; when teachers were given places, merely as a temptation, or reward for lust; and when perhaps this is not confined to New York, but may touch teachers and committee men nearer home. When there can be no question that some teachers by their unworthy lives, lives given over to immoral habits, do spread the infection throughout schools, and by unreality and hypocisy, by a desire to make their pupils appear better than they really are, and to know more than they really do, encourage in the young a life of falsity, the charge of immorality is not without some foundation—but as a rule, the comparison of the men and women who are the worthy teachers in our public schools, of such irreproachable character, of such untiring devotion, of such mental fitness, of such gracious influence upon the unfolding lives, of such a true religious spirit—with the teachers of the parochial schools of Romanism for centuries, is a comparison of heaven and hell. I have seen many a teacher taking her lonely way to some little country school house from whom a whole generation of boys and girls has gathered nobler views of human life and duty, than have been given in the college of the Propaganda at Rome, with its wealth of means and its array of priests.

There is some ground too for these charges in the life of our society which of course reflects upon our early education. When we have seen so many men standing high in all civil relations proving weak before temptation; so many prominent in all religious institutions yet utterly base and dishonest in all business affairs; when there are those in our churches who have so far forgotten what belongs to the sanctuary as to countenance the engagement of those in pulpit or choir whose lives are a known record of immorality and debauchery; when in social life, there are those so blind and deaf to every moral instinct as to encourage the miserably disolute, not to help *them*, but merely for private and selfish purposes, there is room for the charge of irreligion; there is danger, but it is danger which comes not from our public school system, and which can best be met and overcome by making that system better every year. We want teachers whose sectarian connections may indeed never be known, who make no boasts of religion, which are often indeed delusive or hypocritical, but whose lives are filled with the spirit which can never be mistaken, and every branch of knowledge will be radiant in its glow, and every child under such an influence will be trained to a better life.

The old countries have found to their peril that Romanism cannot exist in harmony with any civil freedom or intellectual or moral progress; still more is it in dire conflict with every principle for which Republicanism in its best promise stands, because papists are subjects of another soverign and a higher, whose commands are held to be the infallible utterances of the Almighty; and he who asserts that a subject of the pope can be a faithful subject of any temporal ruler, or a trustworthy citizen of any republic in any time of emergency, must be blind to the record of the past. Therefore in every thing which is favorable to a republic Romanism has had faithful trial for many generations; there has been no political prosperity; no social purity; no intellectual development; no spiritual regeneration, except as Romanism has lost its sway, and while Italy and Spain, and Austria and Germany, and England, worn and exhausted by its errors and its plunders of body and soul alike, for all these centuries, are trying to escape its influence, it is not for democratic America to yield one iota to its demands—if we do, thanksgiving for national prosperity will be turned into humiliation for the blighting of our promises and the defeat of our ideas, and the cloud which today seems no larger than a man's hand, will soon make the whole sky dark with peril.

Portsmouth Chronicle

FRIDAY, DECEMBER 5, 1879.

News and Notes.

William Manning is the name of an aged resident of Lewiston, Me., born in Ireland, who has lived in this country twenty years, but who can neither speak nor understand a word of English.

The Cincinnati board of aldermen has adopted an ordinance fixing the price of gas at $1.25 per thousand feet. The charter of the company gives the council the power to fix, every ten years, the price that shall be charged. The price for the past ten years has been $2.25 per thousand feet.

A man named Upton was arrested on the 3d inst. in Ansonia, Conn., for causing the death of his infant. According to his wife's story, he came home drunk a few nights ago, and quarreling with her, hurled a lighted lamp at her; it fell into the cradle and set fire to the clothing over the child. In an endeavor to extinguish the flames, the mother's clothing caught fire and she will probably die. The infant lived a few hours only. The couple had been married two years, and had hitherto lived happily together.

An attempt was made at Moscow to kill the Emperor of Russia by blowing up a train, on the 1st inst., but the assassins made a mistake and the explosion only smashed a baggage car.

The city of Philadelphia on the 3d inst. sold 59,149 shares of Pennsylvania railroad stock at its par value, $50 per share, the railroad company being the purchasers.

An Iowa idiot named Weaver on the 3d inst. introduced into Congress a bill for the inflation of the currency by the issue of $500,000,000 in legal tender notes, to be used in paying all soldiers, sailors, teamsters, etc., employed by the government during the war, the difference between the value of the money in which they were paid off, and gold at the same date.

The secretary of the treasury calls for proposals for the sale to the government of one million dollars of any of the six per cent interest bearing bonds of the United States, known as the "sixes of '81."

The publishers of the *Atlantic Monthly* gave a complimentary breakfast to Dr. Oliver Wendell Holmes in Boston on the 3d inst., which was attended by about one hundred of the contributors of the magazine. Dr. Holmes read an original poem, and many of the guests added some of their best efforts to the mental feast, making an occasion of rare enjoyment for all present.

At Bangor, Me., on the afternoon of the 2d inst., while several boys were playing about a bonfire under an overhanging ledge, several tons of rock came down on them. Jas. Toole, aged eight years, was instantly killed, and Edward Sweeny had his left leg fractured.

D. C. Potter, charged with seven murders, was captured on the 1st inst. in the mountains of North Carolina by the sheriff of Cocke county.

John Ready shot Carrie Nihid, his mistress, on the 2d inst., and then blew his own brains out, at Bradford, Penn.

New Hampshire Items.

Chas. H. Sanborn of Suncook has been arrested on a charge of setting fire to the buildings of his brother, A. B. Sanborn, which were burned at Suncook about the middle of November. Chas. Moulton of Suncook has been committed to jail in default of bonds of $1200 imposed for violations of the liquor law.

John Doyle, twenty-eight years old and a notorious scoundrel, who has a sister living in Wilton, and a half-sister in Milford, hung himself in the lockup at Gardner, Mass., on the night of the 1st inst., being under arrest for outraging an old lady named Sally D. Baker. He had previously confessed his guilt.

The sudden death of Mrs. Etta Cummings, of Brookfield, which occured Saturday, the 29th ult., is shrouded in mystery. The authorities of the town, it is understood, are about to take the matter in hand, and will have the body exhumed and an examination made. Mrs. Cummings was a woman in robust health, about twenty years of age. She visited a neighbor on Friday, and upon her return home was taken violently ill, and died the following day in great agony, with every symptom of poisoning.

The large memorial window to the memory of the late Rev. Dr. Eames, in St. Paul's church in Concord, was unveiled on the 2d inst. with religious ceremonies conducted by Bishop Niles, in the presence of a large number of people.

At a meeting of the governor and council on the 2d inst., Charles Kershaw of Great Falls, sentenced to State prison for three years, in 1878, for stealing, was pardoned, as were also Thomas B. Falders and George Hosmer Warner, sentenced to jail for assault. Dunbar & Co., of Boston, were appointed State liquor agents in place of Harrison Huguley, resigned. Mr. Huguley is a member of Dunbar's firm.

Political.

The *News*, the Mormon church organ, of Ogden, Utah, says: "We do not think the expressions of the President, in his message, will have the slightest effect toward the solution of the Mormon questions of the suppression of polygamy." The *Tribune* (gentile organ) says: "If the nation permits the polygamist, George Q. Cannon, to sit in Congress undisturbed during the present session, it deserves the contempt of Mormons."

The republican candidate for sheriff of St. Martinsville parish, La., had a fight on the 3d inst., with two brothers named De Sanssaye, whose father was the democratic candidate, and killed both of them, being himself mortally wounded.

A Good Account.

"To sum it up, six long years of bed-ridden sickness and suffering, costing $200 per year, total, $1,200—all of which was stopped by three bottles of Hop Bitters taken by my wife, who has done her own housework for a year since without the loss of a day, and I want everybody to know it for their benefits."

JOHN WEEKS, Butler, N. Y.

Portsmouth Wholesale Prices

Reported by BUTLER & LAIGHTON, Grocers

Butter, per lb 30 to 33c.,
Corn per bushel, Western 75c; Northern 85c.
Coal, Anthr. per ton $6.00, Smiths', per ton $6.50
Eggs per dozen, 28c.
Flour, Fancy, 7.50 @ 8.50; Ex. 10.00.
Fish per lb by the qtl. Cod $ @ 6c; Pollock 3.00
Hay per ton, $12 @ $14.
Kerosene Oil per gallon, 16c.
Lard per pound, by the tub, 9c.
Lard Oil per gallon, 85c.
Molasses per gal., lb. Cuba 40c; N. O. 45 @ 55.
Oats per bushels, 45 cents.
Potatoes per bushel, 50c.

Rockingham Course!

Four of the Best Entertainments

EVER OFFERED IN PORTSMOUTH.

MUSIC HALL,--SECOND NIGHT

TUESDAY, DEC. 9th,

Boston English Opera Co.

THIRTY ARTISTS,

With a Strong Chorus and Efficient Orchestra, in Planquette's romantic Opera,

CHIMES OF NORMANDY!

Third Night, Wednesday, Dec. 31.

READINGS BY MISS

Nella F. Brown,

Assisted by other talent to be announced later.

FOURTH NIGHT,

Wednesday, Jan. 14.

GRAND CONCERT!

— BY THE —

Bernhard Listemann Concert Co.

— ASSISTED BY —

MISS JULIA A. WELLS!

PRIMA DONNA CONTRALTO.

FIFTH NIGHT!

Boston Museum Co.

(date to be announced later.)

Who will present a Laughable Farce and

SILVER SPOONS!

With Mr. WARREN as "The Member from Cranberry Centre."

Sale of Season Tickets will begin at Preston's drug store Thursday morning, Dec. 4, at 9 o'clock. Tickets for the four nights with reserved seat, $1.50 and $2.00. Season Tickets to the Gallery, $1.00

Sale of evening tickets will begin at 9 o'clock Monday morning, Dec. 8th; reserved seats 50 and 75 cents; gallery 35 cents.

F. W. HILTON, Manager.

Hardware, Paints, Oils, &c.

ALEM WARRANTED PURE WHITE LEAD.
BOSTON " " " "
FOREST RIVER PURE WHITE LEAD.
ENGLISH " " "

On hand and for sale at Manufacturers' Prices.

Also, a large and well-selected Stock of

Hardware,
Paints, Oils,
Glass, &c., &c.

ETC., ETC., ETC.,

At Lowest Rates.

JOHN H. BAILEY,

RICE BLOCK,

16 Market and 1 Ladd Street.

Good and Reliable

INSURANCE

COMPANIES:

COMMERCIAL UNION, of London.
FIRE ASSOCIATION, of Phila.
SHAWMUT, of Boston.

F. W. DEROCHEMONT & SON,

No. 9 CONGRESS STREET.

PATENTS

Secured in this country and abroad on most favorable terms. Trade marks and Labels registered; Interferences, infringement suits, etc.

Address, for further information,
CHARLES H. TILDEN,
[Late Principal Examiner U. S. Patent Office.]
References: 28 School Street,
HON. P. C. CHENEY, Boston, Mass.
Ex-Gov. N. H.
HON. R. B. VANCE,
Chairman com. on Patents,
U. S. House of Rep.

Notice to Pensioners.

JOHN P. COOPER would inform Pensioners that he will attend to executing and forwarding Vouchers at the office of W. H. Rolfing, Esq., on 4th December next, and eight to ten days thereafter.

Genuine Bargains

— IN —

DRY GOODS.

— AT —

MARSTON'S,

21 Market Street

Please notice the prices at which we are selling goods:

1 CASE GOOD QUALITY PRINTS

Fast Colors and Excellent Style,

5 Cents.

1 CASE BEST QUALITY PRINTS

The Best Dark Fall Styles!

6 Cents.

50 PAIR HALL WOOL BLANKETS

$3.50 Per Pair.

These Blankets are very cheap, weighing over 5 lbs., and well worth $5.00!

FINE LINEN SHIRT FRONTS

Which we are selling at the low price of

10 Cents,

Which is just one-half what they are worth!

50 doz. Ladies' and Gents'

FINE LINEN HANDKERCHIEFS

10 Cents.

CASE LADIES' VESTS & PANTS

50 Cents.

These goods are silk-finished, heavy weight and are a bargain.

CASE LADIES' VESTS & PANTS

75 Cents.

These goods are a splendid article, and cheap at $1.00.

1 Case Gents' Ribbed

WOOL SHIRTS AND DRAWERS

62 Cents.

German

TURKEY RED TABLE COVERS

Which we are selling at lower prices than were ever before known.

These are but a few of the many Bargains which we have to offer, and every one will find it to their advantage to price our Goods before purchasing.

C. H. MARSTON,

21 Market St.

HARK, HARK!

The cry is, "Everything is going up!" The fact is, almost everything has advanced in price except Clothing, and that of necessity will go up with the rest!

We have in Stock a Good Line of

Overcoats, Ulsters

AND MUFFLERS,

Boys', Youths' and Men's Suits!

IN ALL GRADES.

Cardigan Jackets from 75 cents to $3.00. *Boys' Centoocook Shirts and Drawers*—a new article. *Men's Shirts and Drawers* in all varieties. *Socks, Mittens* and *Plymouth Gloves*, also a good line of *Satinets, Cassimeres, Overcoatings, Cloakings*, etc., all of which we will sell at the OLD PRICES! so now is your chance to get a good bargain, for when we duplicate we shall have to advance the prices. Yours truly,

C. E. MYERS & CO.

C. E. MYERS. C. E. SIMPSON.

Payment of City Bills.

THE TREASURER'S Office will be open for the payment of approved bills Friday and Saturday of each week.

Sept. 23. W. E. HADLEY, City Treasurer.

ELDREDGE'S LAGER!

Milwaukee Lager.

Bottled and for Sale by H. F. ISH.

GOVERNMENT BONDS!

We are prepared to pay on presentation in any amount the highest market price for the CALLED BONDS of 1865 and 1867, and we will receive them at full value in exchange for other issues of UNITED STATES BONDS, or in exchange for other safe Securities paying 5, 6 and 7 PER CENT interest.

GEO. WM. BALLOU & CO.,

72 Devonshire Street.....Boston.
8 Wall Street.....New York.

EXTRA BARGAINS

— IN —

Blankets,

Flannels,

Men's Underwear

Etc., etc.,

— AT —

D. F. BORTHWICK'S.

☞ Those in want of the above articles should call before purchasing.

MILLINERY!

Fall and Winter Styles!

NOW READY!

We are prepared to show our friends and customers as fine an assortment of Millinery as was ever offered in this city.

We are constantly receiving new goods from New York and Boston, and will sell them as low as any who offer the same class of goods.

J. M. TEBBETTS,

14 Market Street.

Qan1

"Leaves Have Their Time to Fall,"

But this autumn they do not know just when to practice the axiom any more than milliners know when to have an appropriate

OPENING DAY.

AT LAST WE NAME

Wednesday and Thursday,

The 5th and 6th of November,

And cordially invite you all, dear ladies, to call and see the beautiful things of the approaching season.

RIBBONS, SILKS, SATINS, VELVETS.

All matching or blending in the new Chameleon Shades, which, like the gold setting that gives richer effect to the brilliancy of the diamond, will show the brilliancy of beauty most enchantingly.

HATS & BONNETS!

In Fine French Felts, English Beavers and many other styles.

BIRDS? Yes, Humming Birds, and Birds that never hum!

Ostrich Tips and Plumes, Fancy Feathers.

Laces, Beaded and Plain,

And all the charming accessories of MILLINERY TASTE.

☞ To those ladies who came to see me when my assortment was more limited I would say, please come *once more* and I will promise that the disappointment shall be an agreeable one this time.

Goods Fresh and New, Prices Low!

Lovely Styles to make all Faces Lovely!

MYRA F. BICKFORD,

Parlors--69 Congress St.

$66 a week in your own town. Terms and $5 outfit free. Address H. HALLETT & Co., Portland, Maine. d&wtnov80

$72 A WEEK. $12 a day at home easily made. Costly Outfit free. Address TRUE & Co., Augusta, Maine. d&wtnov80

BOOK-BINDING

I HAVE just completed arrangements which warrant my offering to do all kinds of Book Binding, from the best and most ornamental to the plainest, *at prices sure to suit.* Good work and despatch guaranteed.

WILLIS G. MYERS,

1 Congress Block, - - - - - Portsmouth, N. H.

Lost.

BETWEEN Universalist church and Wibird St. a GOLD EARING with coral centre. The finder will be rewarded on leaving it at 45 Middle street.

SIX DOLLARS

Will get you a Good-Lined

BUFFALO ROBE,

— AND —

TEN DOLLARS

A Nicely - Made

WOLF ROBE,

— AT —

WALKER & SON,

13 Congress Street.

☞ Other Robes at equally low figures.

DRESS-MAKING

The Subscriber, who has had nine years' experience at DRESS-MAKING, and has lately visited New York and examined all the

LATEST STYLES,

Is prepared to attend to all orders in that line which she may receive, and guarantees entire satisfaction to her patrons.

S. A. TIBBETTS,

No. 2 HANOVER STREET.

Real Estate.

Dwelling House To Let.

THE TWO-STORY HOUSE No. 4 Richards Avenue, recently occupied by Mr. Chas. M. Laighton. A long lease preferred.

nov28 Apply to J. P. BARTLET.

To Let.

STORE No. 27 MARKET STREET.

Staw tf Apply to J. R. MAY.

For Rent.

HOUSE ON MELCHER STREET, near Pleasant, contains 10 rooms, with water in house. Rent low to a good tenant, or will let to two tenants. Apply at 51 Pleasant Street.

To Let.

HOUSE No. 56 Hanover street. Apply to H. Shaw, No. 50 Hanover street.

Desirable Estate For Sale on State Street.

THE Subscriber offers for sale his place, corner of State, Winter and Chatham Streets. The buildings consist of a TWO-STORY HOUSE, with two-story L, containing ten rooms, very pleasant and convenient, with cemented cellar, furnace, gas, and water running in sink, wash room, wood house, carriage house and stable, all in good order.

Also, one LOT OF LAND on Austin Street, between Cabot and Union Streets, 69 feet front by 75 feet deep—a splendid lot for building purposes.

Apply immediately at D. H. MONTGOMERY'S Music and Art Store, No. 6 Pleasant Street, or at No. 131 State Street. eod

AYERS & LOCKE

HAVE RECEIVED A LARGE

LOT of NEW GOODS

Well suited to the wants of the early all trade.

They respectfully invite the attention of their customers and the public generally to the Largest Assortment of

New Prints and Cambrics

which they warrant in every particular.

Bleached and Unbleached Cottons, from 5c. per yard, upwards.

40 pieces Lancaster Ginghams,

Full Line of Cheviot Suitings,

Bleached and Unbleached Cotton Flannels,

500yds Greenock and Livonia Suitings,

One Case All Wool Suitings,

BLACK CASHMERES

In the wide widths 50c. per yard, up:

200 prs. White Blankets,

at very low prices.

50 pairs 10-4 WHITE BLANKETS,

$1.50 per pair; last year, $2.

30 dozen Ladies'

MERINO VESTS AND DRAWERS,

Assorted sizes, warranted perfect, at the exceedingly low price of 38c. each.

Ladies' Silk Clocked

BALBRIGGAN HOSE,

Full regular, 25 cents per pair.

THE BEST DOUBLE BUSK CORSET,

Side steels, 50c. per pair.

New Carpets for Fall Trade

We have a Full Line of the Best Makes of

Super and Extra Super Carpets, Tapestry and Brussels,

And offer, notwithstanding the continued advances during the summer at the very low prices of last spring.

A Full Line of Oil Cloths,

In all widths, of the best manufacture, from 25c. per square yard, upward.

In addition to the above mentioned goods we have quantities and varieties too numerous to mention which we offer in exchange for Cash or good approved Credit at *Prices as low as the lowest. Quality of goods guaranteed.*

AYERS & LOCKE,

Market Street.

$5 TO $20 per day at home. Samples worth $5 free. Address STINSON & Co., Portland, Maine. d&wtnov80

Notice.

WE would inform our customers in the GERMAN AMERICAN INSURANCE COMPANY of New York, that their property insured in that Company is perfectly safe, and that there is no need of troubling MORSE & ILSLEY to change them, as they could not place them in any better Company.

F. W. de ROCHEMONT & SON.

JOHN MALSBENDEN,

Merchant Tailor,

Is now located at

101 CONGRESS ST.,

And is prepared to cut and make Clothing in the best manner as cheaply as good work can be done.

THERMOMETERS

ARE SELLING

CHEAP

— AT —

SWEETSER'S.

Local Matters.

POST OFFICE RULES.

MAILS CLOSE.

	A. M.	P. M.
Boston, South and West,	*6:35 2:20	4:50 *6:30
Boston Way,	10:35 2:30	
Portland,	9:25	4:50 6:30
East (by rail Portland),	9:25	6:30
Biddeford, Saco and Way	9:25	4:50
Great Falls,	9:25	4:50
Great Falls & Conway R. R.	9:25	
Concord and North,	7:40	4:50
Concord Way,	7:40	4:50
Boston & Maine R. R.	7:40	4:50
Dover,	*7:40 9:25	4:50

*Arrives in Boston next morning.

MAILS ARRIVE.

	A. M.	P. M.
Boston, South and West,	4:30, 10:05,	3:15, 5:50
Boston Way,	10:05	5:50
Portland and East,	11:20	3:20
Great Falls & Conway R. R.	11:20	
Concord and North,	10:20	6:30
Dover,	10:20	5:50

Letters for the night mails [and no others] east or west may be deposited in the box at the Eastern depot, every day except Sundays.

E. G. PEIRCE, JR., P. M.

AROUND HOME.

Violets and dandelion blossoms were gathered in Langdon park, Thursday afternoon.

Don't put your postage stamps on upside down. If you do, there will be another order.

The winter fishermen are not doing much at the present time, owing to the scarcity of bait.

The engine house on Hanover street is being extended and other improvements made to the building.

A gentleman riding through Rye on the afternoon of the 3d inst., saw some of the farmers ploughing on high land.

Clothes-line thieves drive a lively business in Dover. On the night of the 2d inst. two families lost their entire "week's washing."

The Odd Fellows are to hold a fair in their new hall some time during the present month, for the purpose of raising funds to assist in furnishing the hall.

At the law term of the supreme court, which opened in Concord on the 2d inst., with a full bench, the cases on the Rockingham county docket were postponed to the March term.

Water street was made melodious on Wednesday night of this week by a serenading party that had for instruments of torture a base drum and a harmonica. No cards, no arrest.

Schooner Satellite, Capt. Adderton, from Eliot with a cargo of bricks, bound for Lynn, Mass., was at Portsmouth bridge on Thursday, waiting while her sails were undergoing repairs.

The Dover *Democrat* says: "The Cocheco Manufacturing Co. will, the 1st of January next, revise their prices now paid for labor in the mills, and make them conform to a contemplated advance of wages in Lowell and Fall River."

The first term of the Circuit court of the United States for the district of New Hampshire was held in Portsmouth on 20th of May, 1790, by John Jay, Chief Justice of the United States, and John Sullivan, Judge of the New Hampshire district.

Steam tug Ann, owned by C. H. Trickey & Co. of Dover, has been busily engaged all the past season in towing up and down the river vessels bound above the Portsmouth bridge. The tug is now employed in towing coal barges to Newmarket.

Messrs. Thomas Kennedy & Son, hosiery manufacturers on Wibird place employ ten men in that business, and had they facilities could employ as many more. They manufacture a superior article of hose, and are receiving large orders from all parts of the country. We are glad to note the revival of this industry in our city, and hope Messrs. Kennedy & Son laying the foundation for a large and prosperous business.

The schooner Charles H. Trickey, Kelly master, was towed down the river from this city late Thursday afternoon, bound for Baltimore, having on board 2100 barrels of apples, all but one hundred barrels of which were put on board by Messrs. Charles H. Hayes and N. F. Mathes. The gentlemen named have now in store about 11,000 barrels of apples, having on Thursday purchased the stock of Mr. Nathaniel Wiggin, amounting to 3540 barrels; but they will probably ship no more to market until after the new year.

As Wednesday next is "railroad day," when a large number of people will no doubt avail themselves, as usual, of the privilege of going to Boston and buying lots of things which they could procure as cheap or cheaper at home, and will get back all tired out and probably at too late an hour to go anywhere except to their beds, the manager of the Rockingham Course has changed the date of the second entertainment to Tuesday evening, Dec. 9th, at which time the Chimes of Normandy will be presented by the Boston English Opera Company.

In blasting stone at Murphy's island for the breakwater, on Wednesday 3d inst., a piece of rock weighing ten tons was thrown more than fifty feet, landing within two feet of a scow which was there loading; the men at work on the scow were considerably frightened, thinking the craft would be cut in two by the fall of the ugly-looking projectile upon it. No harm was done save the cutting away of a portion of a derrick platform.

There came near being a serious accident on the Eastern railroad, near the round house, Thursday morning. The Concord freight train and the ten o'clock passenger train on the Eastern railroad were coming in at the same time, both trains under nearly full headway. The Concord train had the right of way, and the engineer on the passenger train applied the brakes and reversed his engine, but the rails were wet, and the great driving wheels spun round like a buzz saw. A collision seemed inevitable, but the engineer and fireman stuck to the cab, though the mail men and a number of passengers jumped off. Fortunately, however, the train came to a stand still when within about two feet of the freight train, thus averting what might have been a serious disaster.

At a funeral of a school girl in Eliot on Tuesday, the 2d inst., four of her former classmptes (boys) were selected as pallbearers; singularly enough each boy bore the name of Spinney, yet neither was the relation of the other.

MUNICIPAL AFFAIRS.

In Board of Mayor and Aldermen, regular meeting, Thursday evening:

The hearing on the petition for the extension of Vaughan street to Elm through the Raynes shipyard was continued. George E. Hodgdon addressed the board in opposition to the road, in behalf of the Raynes family. Andrew J. Penhallow appeared in opposition to the road.

On motion of Alderman Laighton, the petition was laid on the table.

Wilber I. Trafton asked leave to withdraw his communication in relation to the Bell telephone. Granted.

Mayor Sise called the attention of the board to the crowded condition of the North cemetery. The subject was referred to committee on burying grounds, with the mayor added, to report.

Committee on streets reported, recommending that the request of Rufus K. Oxford for a cross-walk in front of his residence on Middle street be granted. Adopted.

Committee on gas lights reported, recommending that the request for a naphtha light in front of the residence of Mr. Mathes be not granted. Adopted.

SAINT ASPENQUID.

Saint Aspenquid of Mount Agamenticus; an Indian idyl, by John Albee; Ports mouth; published by Lewis W. Brewster.

The poet tells us

"Poor is the land that hath no legend lone,
No myth, no muse, no music of its own."

Not thus is the region round about the territory of the ancient passaconaway, and it is fortunate for us that the tastes of the poet of the "ancient lonesome isle" have given us, in this new form, the legend of the last days of Aspenquid.

Saint Aspenquid was born in the year 1588, and when past forty years of age was converted to christianity. He died May the first, 1682, on Mount Agamenticus, where was his supulchre. A hundred years ago it was stated that his tomb stone could still be seen on the summit, and upon it read this couplet:

"Present useful; absent wanted;
Lived desired; died lamented."

We are informed that the sachems of the different tribes attended his obsequies, and in the celebration of their rites there was gathered a vast collection of wild beasts to do the dying chieftain honor by a sacrifice in accordance with the custom of that time among the Indians. On the day appointed there were slain accordingly 25 bucks, 67 deer, 99 bears, 36 moose, 240 wolves, 82 wild cats, 3 catamounts, 482 foxes, 32 buffaloes, 400 otters, 620 beavers, 1500 minks, 110 ferrets, 320 raccoons, 900 musquashes, 501 fishers, 3 ermines, 38 porcupines, 50 weasels, 882 martens, 59 wood-chucks and 112 rattlesnakes, making a total of 6711.

Saint Aspenquid was in turn a warrior, sorcerer and preacher. In the latter calling, he proclaimed the gospel tidings to sixty-six different nations, for a period of forty years; extending his pilgrimages, in this duty, from the Atlantic to the "California sea," making journeys from Halifax in the east to the Rocky mountains, and was known far and wide as the first and perhaps only Indian Saint.

We stand with the poet upon the mountain Agamenticus, renowned of old for feasts. We see the assemblage of the great warriors of two centuries ago, and hear the last words of the dying Indian hero, sorcerer and saint, whose latter designation came as a result from his hearing the preaching of Eliott, under whose powerful appeals the Indian is supposed to have achieved his change of heart. Here, returning from his last long and weary tramp from the far off Rocky mountains, he comes to die,—this hero of so many conflicts, bodily and spiritual, to the honor of whose memory for a hundred years after his death a feast was celebrated in the province of Nova Scotia. It is of this celebrated character the author tell us in pleasing lines; how he excelled in various arts, and yet confessed at the end that like others of his race, he was compelled to bow down before the march of the pale faced men. In sad, but tuneful notes the poet gives the aged saint's last address to the assembled braves, upon the heights of Agamenticus, while towering above the tallest, "Straight as asb, though ripe with ninety years." The story is full of rich incidents, and the description of this grand and solemn occasion will well repay one for the perusal of the poem.

The volume is neatly printed, is in paper covers, and on sale at Messrs. Myers' and Goodrich's bookstores, at the popular price of twenty-five cents. To all who are interested in the Indian legends pertaining to our sea coast region, and who enjoy the recital of traditionary events of past centuries, told in the purest English, we commend the early perusal of this Indian idyl, which so beautifully recites the famous legend of this attractive spot where St. Aspenquid had his natural throne, and sepulchre, and where all was

"Rude magnificence and strength."

MARRIED.

TILTON—MASON. In Hampton, Nov. 27th, by Rev. B. F. McDaniel, Henry E. Tilton of Hampton Falls, and Miss Sarah E. Mason of Hampton.

FOLSOM—TILTON. In South Newmarket, Nov. 26th, at the residence of Mr. Simeon Locke, by Rev. H. B. Smith, James Folsom of Manchester and Mrs. Mary Tilton of South Newmarket.

DIED.

FERNALD. In this city, Dec. 2d, after a long and weary illness, Miss Annie M. Fernald daughter of Mr. William D. Fernald, aged 34 years.

☞ Funeral services at the house of W. D. Fernald, Deer street, on Monday afternoon at half-past one o'clock.

A sorrowing circle of friends will learn by this brief announcement, of the loss of an amiable associate, whose sprightly prosence and ever ready wit made her the life of many a social gathering, and an ever welcome compaion and guest. Possessed of inexhaustible good nature and rare appreciation of the humorous in life, with a happy faculty of rendering hours passed in her companionship enjoyable in the extreme, her decease will to her acquaintances create an ever present feeling of personal loss, of something missed from this life, though months, years and years go by, which brings us toward the same fated destiny of all mankind. Frail in health as she had been for many weary months, she yet showed courage and rare fortitude in being the inevitable, evincing the same disposition to cheer those who loved her best and who gave her the most constant attention, to make the best of life, and imbue them with her own cheerful spirit. Her many excellent qualities of mind and heart will ever be pleasantly remembered by those who best knew her, and the resignation with which she gave up the promise of life which seemed so full of future enjoyment, will be a necessary symbolic of the faith and trust she felt that in leaving behind for a brief season her sorrowing and dearest friends, she did so to meet those as dear who had preceeded her to the great beyond, and "whose joy is joy unspeakable," though there be sadness here.

GROGAN. In Lowell, Mass., Nov. 3d, Mr. J. Mortimer Grogan, son of William B. Grogan of this city, aged 31 years and 1 month.

MARINE CHRONICLE.

PORT OF PORTSMOUTH.

SAILED, Dec 1.

Stmr Allentown, Mills, Philadelphia.
Sch Laura V Rose, Allen, Philadelphia.
Sch C H Trickey, Kelley, Baltimore.

Ship McLaurin, Little, from Calcutta Aug 8th arr at Boston 2d inst.

Sch John Bracewell, Chatfield, hence for Baltimore, arr at Dutch Island harbor 1st.

Sch S P Brown, Brown, New York for this port, passed through Hell Gate 2d.

Sch Fannie A Bailey, Hume, for Ponce cld Portland 2d.

Important.

When you visit or leave New York city, save Baggage Expressage and Carriage Hire, and stop at *Grand Union Hotel*, nearly opposite Grand Central Depot. 350 elegant rooms reduced to $1 and upwards per day. European Plan. Elevator. Restaurant supplied with the best. Horse Cars, Stages and Elevated Railroad to all depots. Be careful and see that "Grand Union Hotel" is on the sign where you enter office in the centre of the block. d&wtaug18'80

Brown's Household Panacea

Is the most effective Pain Destroyer in the world. Will most surely quicken the blood whether taken internally or applied externally, and thereby more certainly relieve pain, whether chronic or acute, than any other pain alleviator, and it is warranted double the strength of any similar preparation.

It cures pain in the side, back or bowels, sore throat, rheumatism, toothache and all aches.

The great reliever of pain, "Brown's Household Panacea," should be in every family. A teaspoonful of the Panacea in a tumbler of hot water (sweetened, if preferred), taken at bedtime, will break up a cold. 25 cents a bottle.

Much Sickness,

Undoubtedly with children attributed to other causes, is occasioned by worms. Brown's Vermifuge Comfits, or Worm Lozenges, although effectual in destroying worms, can do no possible injury to the most delicate child. This valuable combination has been successfully used by physicians, and found to be absolutely sure in eradicating worms, so hurtful to children. Twenty-five cents a box. t,th&f

"R." and "R.," 7001,

Is the number of my Trade Mark "RYE AND ROCK," and all infringements will be prosecuted It is unequalled for Lung, Throat and Malarial Diseases, being Purely Vegetable and combining the excellence of the "Sugar Cane" and the "Choicest Cereals." Why take disagreeable drugs when this most Delicious Cordial will produce more satisfactory results? Sold by Druggists and Grocers. My signature is on every Genuine bottle. Price, $1.

tdec13 N. VAN BEIL, 88 Chambers St. N. Y.

See a Woman!

In another column, picking grapes for SPEER'S WINE. It is an admirable article, used in hospitals and by the first-class families in Paris, London and New York, in preference to European or California Wines; excellent for Ladies and invalids.

A CARD.

To all who are suffering from the errors and indiscretions of youth, nervous weakness, early decay, loss of manhood, &c., I will send a recipe that will cure you, FREE OF CHARGE. This great remedy was discovered by a missionary in South America. Send a self-addressed envelope to the REV. JOSEPH T. INMAN, *Station D, New York City.* eod&wtnov29

FRESH CELERY.

FRESH DAILY IN ANY QUANTITY.
For sale by
H. F. Gerrish.

ROYAL BAKING POWDER

Absolutely pure—made from Grape Cream of Tartar, imported exclusively for this Powder from the Wine district of France. Always uniform and wholesome. Sold only in cans by all Grocers. A pound can mailed to any address, postage paid, on receipt of 60 cents. ROYAL BAKING POWDER CO., 171 Duane St., New York. Most cheap powders contain alum; dangerous to health; avoid them, especially when offered loose or in bulk.

HOSTETTER'S CELEBRATED

STOMACH BITTERS

Let your first attack of indigestion be the last. Rouse the dormant energies of the stomach with the Bitters. The tone thus imparted will remain. This is a fact established by thousands of witnesses, whose testimony is simply a statement of their own experiences. Those afflicted with general debility of every phase will find this medicine an unfailing agent in building up and renewing their strength. For sale by all Druggists and respectable Dealers generally.

WALLACE HACKETT,
ATTORNEY-AT-LAW.
Office over First National Bank,
PORTSMOUTH, N. H.

DON'T FAIL TO CALL
— AT —
Montgomery's Music and Art Store,

If you want to buy or hire a Piano or Organ. Largest stock and lowest prices ever known in southern New Hampshire. We will not be undersold by *anybody*, but *guarantee a saving of money* to every customer. Second-hand Pianos and Organs To Rent or For Sale *cheap*.

No. 6 Pleasant Street, Near Post Office,
PORTSMOUTH, N. H.

Eastern Railroad Company.

The annual meeting of the stockholders of this company and of the holders of the certificates of indebtedness, for the choice of directors,—six by the certificate-holder, and three by the stockholders,—will be held at Bumstead hall, Winter street, Boston, Mass., on the 10th day of December, 1879, at eleven o'clock in the forenoon. The report of the directors will then be presented.

N. B. Transfer books will be re-opened until 2 P. M. on Dec. 6th, and will then be closed until Dec. 11th, 1879.

Per order of the directors,
FRANCIS I. AMORY, *clerk.*

ANOTHER WONDER!

BARSTOW'S NEW Empress Range!!

WITH THE
PATENT DUPLEX GRATE.

Bakes day or night without rekindling fire. No poking or shaking required; a single turn of the Duplex Grate removes all clinkers, leaving a fresh fire. The Most Perfect Range in the City!

John P. Sweetser,
45 MARKET STREET, - - PORTSMOUTH.

MORSE & ILSLEY, AUCTIONEERS,

Money, Real Estate and Mortgage Brokers, Insurance and House Agents.

13 PLEASANT ST. - - EXCHANGE BUILDINGS.

WESTMORELAND COAL!
For Grates.

BURNSIDE COAL!
For Cooking Stoves.

FOR SALE ONLY BY
C. E. WALKER & CO.,
Dealers in all kinds of
COAL AND WOOD!
4 WATER ST., - - - 137 MARKET ST.

Orders left with N. K. Walker & Son promptly filled.

USE THE BEST!

Devoe's Brilliant Oil!

1st. Is absolutely *safe*.
2d. Gives a powerful, brilliant *white light*.
3d. Does *not smoke*, nor *smell*, nor *crust the wick*.
4th. Is the *most economical*, because it gives the *most light* in proportion to the *price*.

FOR SALE BY
C. E. LAIGHTON & SON,
No. 5 Exchange Buildings.

CHARLES E. LAIGHTON & SON

Have on hand a fine assortment of

New Formosa, Oolong, Japan, English Breakfast and Assam

CHOICE TEAS!

Selected with care before the recent rise.

New Malaga, Sultana and Valencia

RAISINS

CURRANTS, CITRON, FIGS,
Etc., Etc., Etc.

Van Rossem Bro.'s Dutch, English Cheddar, Roquefort and American

FINEST CHEESE!

New Buckwheat and Syrup,
Graham Meal, or Unbolted Wheat,
Irish and American Oatmeal.

The Best Brands of

Haxall and St. Louis Flour

To be found in any market!

☞ Also a few Quintals of Isle of Shoals DUN FISH and New White COD FISH.

C. E. LAIGHTON & SON,
No. 5 Exchange Buildings.
Nearly opposite Post Office,.....Portsmouth.

MORRIS C. FOYE
— SELLS A —
Two-Knot SILK FRINGE for 25c.

Never sold less than 37½ cents.

Also, an Elegant Line of Fancy
FRINGES AND GIMPS.

Ladies', Gents' and Children's
UNDERWEAR, CHEAP!

Ladies', Gents' and Children's
Hosiery a Specialty!

Just Received, a Full Line of
SILK TIES FOR 25 CTS.
And upwards. Don't fail to see them.

CHOICE LINE OF
FELT AND FLANNEL SKIRTS,
23 MARKET STREET.

Beginning with the November Number,
SCRIBNER'S
will be found at the
Portsmouth Cir. Library,
REGULARLY.
W. G. MYERS, Proprietor, - - 1 Congress Block,

S. S.
Splendid Skating

Where Shall I Buy Me a Pair of Skates?

At F. P. WILSON'S,
37 CONGRESS STREET.

He has the FINEST DISPLAY in the city, and his prices will suit the purse—be it fat or flat.

Come in and see them and get our prices.

☞ Skaters can have their Skates Sharpened in the best manner.

VOSTIZZA CURRANTS!

We have just received 600 lbs. of New Vostizza Currants, which are far superior to any imported.

Deerfoot Farm and Boston Sausage

Received fresh three times each week, by
BUTLER & LAIGHTON,
No. 1 MARKET SQUARE, - - - - - - Portsmouth

STARCH!
DURYEA'S OR KINGSFORD'S,
In Barrels for sale in any Quantity,
— AT —
Five Cents a Pound.
H. F. GERRISH.

NEW YORK SHOPPING

☞ Everybody delighted with the tasteful and beautiful selection made by Mrs. LAMAR, who has *never failed* to please her customers.
New Fall Circular just issued. Send for it.
Address, MRS. ELLEN LAMAR,
877 Broadway, New York City

We have just received a large lot of
PANAMA CO.'S OPAL SOAP!
FOR LAUNDRY PURPOSES,
Two Cents per Cake.
JAMES R. YEATON & CO.
No. 6 Congress Street.

Notice to Delinquent Taxpayers.

PORTSMOUTH, Sept. 30, 1879.

NOTICE is hereby given to all persons who have not paid their Taxes for the years 1877 and 1878 that unless they are paid without further delay, distraint will be made, to which costs will be added, as my accounts with the city must be settled. JAMES MOSES, *Collector.*
For years 1877 and 1878.

P. S. Bills will be receipted at the store of S. W. Moses opposite the City Rooms, at any hour of the day.

C-O-M-B-S!
— AT —
Hutchinson & Connell's.
C-O-M-B-S!

Special Announcement.

THANKSGIVING STORES!
In Great Variety.

20 boxes Extra Quality Sultana Raisins
200 bbls. Haxall and St. Louis Flour
Also 1-2 bbls. same Brands
25 doz. cans Bordeaux Peas
150 doz. cans Tomatoes
75 boxes New Raisins
Fine String Beans
Succotash
New Edam Cheese
150 doz. cans Corn
New Roquefort Cheese
Marrow Peas, Lima Beans
12 boxes New Leghorn Citron
Candied Orange and Lemon Peel
Lea & Perrin's Worcestershire Sauce
250 cans Pettis Pois and Champignons

OUR STOCK OF FINE
TEAS & COFFEES
Is full and of the very best quality.

☞ We have no old stale Teas in our stock. We aim to keep only the best goods and to sell at the most reasonable prices. To parties wishing to purchase TEA by the half or quarter chest, or any goods in larger quantities than are usually sold at retail, we can give specially good bargains.

BUTLER & LAIGHTON,
No. 1 MARKET SQUARE.

C. M. GIGNOUX
GENERAL AGENT OF THE
Mutual Life Insurance Co.
OF NEW YORK,
FOR THE STATE OF NEW HAMPSHIRE.
tf Portsmouth, New Hampshire.

J. E. HAM & CO.,
No. Congress Stree,
HAVE FOR SALE BY THE YARD, or MADE INTO GARMENTS
A Large and Well-Selected Stock
— OF —
OVERCOATINGS,
SUITINGS,
CLOAKINGS,
— AND —
Extra Assortment of Pantaloon Goods,
WHICH WE OFFER TO THE PUBLIC AT
VERY LOW PRICES!

GARDNER J. GREENLEAF,
Carriage Manufacturer, Blacksmith,
AND DEALER IN
Carriage Materials and Blacksmith Supplies,
STATE STREET, NEXT POST-OFFICE.

Naval Affairs.

The Kearsarge will leave Port Royal in a few days on a cruise in the Gulf and along the Central American coast.

The Constellation will leave Hampton roads shortly for Aspinwall and the Windward islands.

The Vandalia, Commander Meade, arrived at New York from Havana on the 2d inst.

Admiral Thatcher is seriously ill at the Evans house, Boston. His condition is considered critical.

Remedy for Hard Times.

Stop spending so much on fine clothes, rich food and style. Buy good, healthy food, cheaper and better clothing; get more real and substantial things of life every way, and especially stop the foolish habit of running after expensive and quack doctors or using so much of the vile humbug medicine that does you only harm, and makes the proprietors rich, but put your trust in the greatest of all simple, pure remedies, Hop Bitters, that cures always at a trifling cost, and you will see better times and good health. Try it at once. Read of it in another column.

STATED MEETINGS.

CITY GOVERNMENT.

In the City Building, Market Square.

Board of Mayor and Aldermen—Thursday evenings.

Common Council—Thursday evenings.

Board of Overseers of Poor—Tuesday evenings.

Board of Instruction—First Wednesday in each Month.

Board of Engineers—Tuesday next following the first Monday in each Month.

MASONIC.

In Masonic Hall, Congress Block.

St. John's Lodge, No. 1—First Wednesday of each Month.

St. Andrew's Lodge, No. 56—Second Monday of each Month.

Washington Chapter, No. 3, R. A. M.—Fourth Tuesday of each Month.

Davenport Council, No. 5, R. and S. M.—Third Thursday of March, June, September and December.

DeWitt Clinton Commandery, Knights Templar—Third Monday of each Month.

Ineffable Grand Lodge of Perfection—Third Wednesday of January, April, July and October. (annual meeting 3d of Hebrew month Adar.)

Rockingham Masonic Relief Association—Annual meeting first Friday in January.

I. O. O. F.

At Odd Fellows' Hall, Daniel Street.

Piscataqua Lodge, No. 6, meets Monday evenings at 7½ o'clock.

Union Rebecca Degree, Lodge No. 3, First and third Tuesday in each Month, at 7½ o'clock.

At Pythian Hall, Market Street.

Osgood Lodge, No. 48—Thursday evenings at 7½ o'clock.

New Hampshire Lodge, No. 17—Wednesday evenings at 7½ o'clock.

Strawberry Bank Encampment, No. 5—Second and Fourth Fridays of each Month.

Mount Sinai Encampment, No. 19—First and Third Fridays in each Month.

RELIEF ASSOCIATIONS.

Portsmouth Odd Fellows' Mutual Relief Association—Annual meeting fourth Tuesday evening of January.

Temperance Mutual Relief Association—At Mercantile Hall, First and Third Wednesday evenings of each Month.

Mutual Relief Association of Rockingham County—Second Tuesday of January and December.

Portsmouth Firemen's Mutual Relief Association—Second Wednesday of January, April, July and October.

OTHER ORGANIZATIONS.

Woman's Temperance League—Each Thursday afternoon from three to four o'clock at Bow Mission hall, Market street.

Portsmouth Grange—At Hall No. 5 Congress street, on the second and fourth Wednesday evenings of each month.

Band of Hope—Every Saturday afternoon at three o'clock, at Health Hall.

Fire Companies—At their respective Engine Houses on the first Monday of each month.

Damon Lodge, No. 9, Knights of Pythias—At Pythian Hall, corner Market and Daniel streets, Tuesday evening of each week.

Old Oaken Bucket Division, No. 2, S. of T.—Each Monday evening at Hall corner of Laud and Market streets.

Alpha Council, No. 63, Royal Arcanum—First and Third Tuesday evenings of each month, at Hall No. 24½ Market street.

Portsmouth Commandery, No. 4, United Order of the Golden Cross—Thursday evening, at Hall No. 24½ Market street.

Star of Hope Degree Temple, No. 6, I. O. G. T., meets on the 1st and 4th Tuesday of each month, at Good Templars' Hall, Pleasant street.

Siloam Encampment, Post No. One, G. A. R.—Fourth Wednesday of each Month in Mercantile Hall.

Rockingham Lodge, No. 37, I. O. Good Templars—Each Thursday evening at Mercantile Hall.

Portsmouth Workingmen's Institute and Reading Rooms, corner of Cornwall and McDonough streets. Organized July 20th, 1877. Open all days from 9 A. M. to 9 P. M.; Sundays 9 A. M. to 5 P. M. Regular business meetings third Thursday evening of each month.

Portsmouth Mechanics' Association—Open to membership of all reputable Mechanics and Manufacturers. Rooms in Mechanics' Block, corner Congress and Pleasant streets. Reading rooms to members and strangers visiting the city. Quarterly meetings the first Tuesday evening in September, February, May and August. Election of officers at November meeting.

Sagamore Lodge, No. 258, Knights of Honor, at Hall No. 24½ Market street, second and fourth Monday evenings of the month.

St. George Council, No. 21, Legion of Honor—second and fourth Tuesday evenings of each month, at Hall No. 24½ Market street.

Newichewanock Tribe, No. 4, Improved Order of Red Men—Each Friday evening at Rechabite Hall, No. 32 Market street.

PATENTS!

R. H. EDDY,

No. 76 State St., Opposite City Hall, Boston,

SECURES PATENTS in the United States; also in Great Britain, France and other foreign countries. Copies of the claims of any Patent furnished by remitting one dollar. Assignments recorded at Washington. *No Agency in the United States possesses superior facilities for obtaining Patents or ascertaining the patentability of inventions.*

R. H. EDDY, Solicitor of Patents.

TESTIMONIALS.

I regard Mr. Eddy as one of the *most capable and successful* practitioners with whom I have had official intercourse. CHARLES MASON,
Commissioner of Patents.

"Inventors cannot employ a person more trustworthy or more capable of securing for them as early and favorable consideration at the Patent Office." EDMUND BURKE,
Late Commissioner of Patents.

BOSTON, October 10, 1870.

R. H. EDDY, Esq.—*Dear Sir:* You procured for me, in 1849, my first patent. Since then you have acted for and advised me in hundreds of cases, and procured many patents, reissues and extensions. I have occasionally employed the best agencies in New York, Philadelphia and Washington, but I still give you almost the whole of my business, in your line, and advise others to employ you. Yours truly, GEORGE DRAPER.

BOSTON, January 1, 1879. 3tawtjan140

For Sale.

A SECOND-HAND SAFE, good as new, made by American Safe Co. Address
dec6 BOX 1391, Portsmouth, N. H.

Speer's Medicinal Sambuci Wine for Females.

This wine is made from the juice of cultivated Sambucus fruit. The best judges pronounce it superb. It is being highly recommended as a family wine by some of the best families in the States; and has been adopted by the New York Hospital, and by physicians generally in this country and Europe, as a very superior wine for consumption, kidney difficulties, female weakness and general debility, and held in high estimation for its medicinal properties. The virtues attributed to the wine are numerous and long standing; and it is pleasant to know that some person has succeeded in making and putting in market a pure article of wine for medicinal uses.

For sale by W. R. Preston, D. Kimball, F. B. Coleman, druggists, and H. F. Gerrish, grocer.

It is said that some of the alkaloids which enter into the combination of Fellows' Hypophosphites, are extracted from trees which attain to a great age, and that this fact suggest to Mr. Fellows' the idea of their employment. Whether the success of the preparation is due to this, we are not prepared to say, but the idea is a good one.

Have you these dangerous symptoms? Cough, pain in the side or breast, fever, short breath, night sweats, tickling, rising or soreness in the throat, diarrhœa, debility, asthmatic or bronchial affections; if so, use at once *Adamson's Botanic Cough Balsam.* Trial bottles, 10 cts.; large bottles, 35 and 75 cts.

AMOS PEARSON,

NO. 5 CONGRESS STREET,

GIVES INSTRUCTION IN MUSIC

From 10 o'clock to ,

TUESDAYS THURSDAYS, and SATURDAYS.

Stephen D. Scriggins

HAS REMOVED HIS

PAINT SHOP

From No. 15 Fleet Street to No. 9 VAUGHAN STREET, opposite the Commercial House, and having larger and better accommodation for

CARRIAGE WORK,

Would solicit a continuance of public patronage

FLETCHER & TANTON,

UPHOLSTERERS,

Furniture dealers & General Undertakers

No. 33 Market Street, Portsmouth, N.H.

Coffins, Robes and Caskets always on hand or made to order. Orders left at 30 Deer Street or 27 State Street, by day or night, will be promptly attended to. S. S. FLETCHER,
H. G. TANTON.

Proposals for Locks and Hinges.

Paymaster's Office,
U. S. Navy Yard, Portsmouth, N. H.,
December 1st, 1879.

SEALED PROPOSALS for the articles specified below will be received at this Office until 11 o'clock A. M., Wednesday, December 17th, 1879:

3 Dozen Locks, Mortise brass, 4½x3½ in. face
3 in., 3 tumblers;
31 Dozen Locks, Draw brass, 3 inch, 2 tumblers.

36 Pairs Hinges—brass butt—	1½x1	inch;	
36 " " " "	1½	"	2½1 "
216 " " " "	2½x2	"	
144 " " " "	3x2	"	
72 " " " "	3x2½	"	

To be of the best quality material and manufacture, and subject to the usual inspection. The hinges to be of extra thickness and to have closed fitted joints. To be delivered free of expense to the Bureau of Construction and Repair at this Navy Yard within twenty days from date of award. The right is reserved to reject any or all proposals. H. T. WRIGHT,
dtd Paymaster U. S. Navy.

WEBER PIANOS

Stand without a rival for Sympathetic, pure and rich tone, combined with Great Power."

GEORGE D. RUSSELL,

Wholesale and Retail Agent for Boston and vicinity, Maine and New Hampshire,

125 Tremont St., Boston.

THE

New Hampshire Gazette

Established 1756.

The Gazette is published every Thursday and sent to Subscribers at the low price of $1.50 per year, paid in advance, or $2 at the end of the year.

It contains full accounts of all of importance that transpires in Portsmouth and its vicinity, and a condensed summary of news, foreign and domestic; editorials upon current topics; New Hampshire items; carefully prepared market news, containing reports of vessels owned at this port, or officered by men from Portsmouth or its neighborhood; and is just the paper for residents desiring to be posted on all that takes place at home, while to those living in the vicinity of Portsmouth, or to former residents who retain their interest in the "old home by the sea," it is the best means of keeping informed of what transpires in this city.

—THE—

NEW HAMPSHIRE GAZETTE

Contains more original matter

Than any other paper of its size in the State, the editors working more with their pens than with their scissors.

TO ADVERTISERS

THE N. H. GAZETTE

Presents an excellent opportunity for a weekly invitation to customers, at a reasonable rate, and all those who desire to reach patrons in Rockingham and York counties will find it an economical medium. THE GAZETTE is in many instances the only paper taken by families, and it is read to a large extent in localities whence is derived much of the trade of Portsmouth, a fact which our merchants should not fail to bear in mind.

Subscriptions Received

AT THE OFFICE, 7 PLEASANT ST.,

Exchange Buildings, nearly opp. Post Office;

Or by remittance to

Chronicle & Gazette Publishing Co.

Specimen numbers sent on application.

SPEER'S

Sambuci Wine,

—AND—

PORT GRAPE WINE.

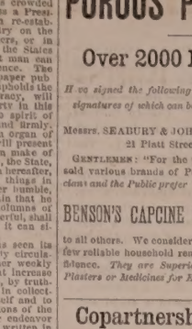

MEDICINAL WINE.

Speer's Sambuci Wine!

celebrated for its beneficial qualities, highly esteemed by eminent physicians, used in European and American Hospitals and by the first families in Europe and America.

Excellent for weak and Debilitated persons, the aged and infirm; improving the appetite and benefitting ladies and children.

AS A DIURETIC,

it imparts a healthy action to the Kidneys and Urinary organs, very beneficial in Dropsy, Gout and Rheumatic affections and Consumption.

Very superior for colds it made hot and taken before retiring. 75 CENTS PER BOTTLE.

COMMUNION WINE.

SPEER'S PORT GRAPE WINE,

From the Oporto Grape, raised by Mr. Speer at his vineyards, is a rich, heavy-bodied Port, prescribed by Physicians in place of California and imported Port; used by families for weddings, and as an evening wine; and by ladies and weakly persons for strengthening; also the purest wine for communion purposes. $1.00 PER BOTTLE.

Speer's P. J. Sherry

Is a Wine of Superior Character, and partakes of the golden qualities of the grape from which it is made. For purity, Richness, Flavor and Medicinal Properties, it will be found unexcelled. $1.00 PER BOTTLE.

☞ None genuine unless the signature of "ALFRED SPEER, Passaic, N. J.," is over the cork of each bottle.

ALFRED SPEER, Proprietor,
Office, 31 Warren Street, New York.
Mt. Prospect Vineyards, Passaic, New Jersey.

JOHN LAFOY, Paris, Agent for France;
O. T. LUDLOW, London, Agent for Great Britain.

For sale by *W. R. Preston, David Kimball, F. B. Coleman,* Druggists; *H. F. Gerrish,* Grocer.

American and Foreign PATENTS.

[ESTABLISHED 1865.]

GILMORE & CO., Successors to CHIPMAN, HOSMER & CO., Solicitors. Patents procured in all countries. *No fees in advance.* No charge unless patent is granted. No fees for making preliminary examinations. No additional fees for obtaining and conducting a rehearing. Special attention given to interference Cases before the Patent Office, Extensions before Congress, Infringement Suits in different States, and all litigation appertaining to inventions or Patents. Send stamp to GILMORE & CO. for Pamphlet of sixty pages.

Old Bounty Land Warrants.

The last Report of the Commissioner of the Pension Office shows 297,000 Soldiers of Bounty Land Warrants outstanding. These were issued under act of 1855 and prior acts. GILMORE & CO. are prepared to buy and sell registered letter. Where Assignments are imperfect we give instructions to perfect them.

Arrears of Pay and Bounty.

Officers, Soldiers and Sailors of the late war, or their heirs, are in many cases entitled to money from the Government of which they have no knowledge. Write full history of service, and state amount of pay and bounty received. Enclose stamp to GILMORE & CO., and full reply after examination, will be given you free.

Pensions.

All Officers, Soldiers and Sailors wounded, ruptured or injured in the late war, however slightly, can obtain a pension by addressing GILMORE & COMPANY.

Cases prosecuted by GILMORE & CO. before the Supreme Court of the United States, the Court of Claims and the Southern Claims Commission.

Each department of our business is conducted in a separate bureau, under the charge of the same experienced parties employed by the old firm. Prompt attention to all business entrusted to GILMORE & CO. We think we can, We desire to win success by deserving it. Address

GILMORE & CO.,
WASHINGTON, D. C.

KNOW THYSELF.

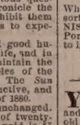

The untold miseries that result from indiscretions in early life may be effectually healed and cured. Those who doubt this assertion should purchase the great medical work published by the PEABODY MEDICAL INSTITUTE, Boston, entitled SCIENCE OF LIFE; or, SELF-PRESERVATION. Exhausted vitality, nervous and physical debility, premature decay, and all diseases from too close application to business, may be restored and manhood regained.

The 29th Boston edition, revised and enlarged, just published. It is a standard medical work, the best in the English language, and written by a physician of great experience, to whom was awarded a gold and jewelled medal by the National Medical Association. It contains beautiful and very expensive engravings. Three hundred pages, more than 50 valuable prescriptions for all forms of prevailing disease, the result of many years of extensive and successful practice, other one of which is worth ten times the price of the book. Bound in French cloth; price only $1, sent by mail postpaid.

The London Lancet says: "No person should be without this valuable book. The author is a noble benefactor."

An illustrated sample sent to all on receipt of 6 cents for postage.

The author refers, by permission, to JOS. S. FISHER, president; W. L. P. INGRAHAM, vice-president; W. PAINE, M. D.; C. A. GAUNTT, M. D.; H. F. DOUCET, M. D.; E. H. KELLY, M. D.; J. R. BOLCOMB, M. D.; N. R. LYNCH, M. D., and M. R. O'CONNELL, M. D., faculty of the Philadelphia University of Medicine and Surgery; also the faculty of the American University of Philadelphia; also Hon. A. HOVELL, M.D., president of the National Medical Association.

Address Dr. W. H. PARKER,
No. 4 Bulfinch Street, Boston,
Mass. The author may be consulted on all diseases requiring skill and experience.

HEAL THYSELF

dm&th &tnov80

Notice.

THE SUBSCRIBER has this day bought the stock of merchandise of the firm of PFEIFFER & CO., and will continue the business at his Store No. 73 CONGRESS STREET, soliciting a share of patronage of his friends and the public in general as in former times.

JOSEPH S. PFEIFFER.

PORTSMOUTH, N. H., Nov. 1, 1879.

PORTSMOUTH, Oct. 8th, 1879.

JUST RECEIVED

A SMALL INVOICE OF

Army Blouses!

C. E. MYERS & CO.

The World for 1880.

Democrats everywhere should inform themselves carefully alike of the action of their party throughout the country and of the movements of their Republican opponents. A failure to do this in 1878 contributed greatly to the loss by the Democracy of the fruits of the victory fairly won at the polls.

The year 1880 promises to be one of the most in events and important years of this crowded and eventful century. It will witness a Presidential election which may result in re-establishing the Government of this country on the principles of its constitutional founders, or in permanently changing the relations of the States to the Federal power. No intelligent man can regard such an election with indifference. The *World*, as the only daily English newspaper published in the city of New York which upholds the doctrines of constitutional Democracy, will steadily represent the Democratic party in this great canvass. It will do this in no spirit of servile partisanship, but in a fearless, manly and firm way.

As a newspaper the *World*, being an organ of no man, no clique and no interest, will present the fullest and the fairest picture in its power of each day's passing history in the city, the State, the country and the world. It will aim hereafter, as heretofore, to accurate first of all things, in all that it publishes. No man, however humble, shall ever be permitted truly to complain that he has been unjustly dealt with in the columns of the *World*. No interest, however powerful, shall ever be permitted truly to boast that it can silence the fair criticism of the *World*.

During the past season the *World* has seen its daily circulation trebled and its weekly circulation pushed far beyond that of any other weekly newspaper in the country. This great increase has been won, as the *World* believes, by truthfulness, enterprise, ceaseless activity in collecting news and unfaltering loyalty to itself and to its readers in dealing with the questions of the day. It is our hope and it will be our endeavor that the *World's* record for 1880 may be written in the approbation and the support of many thousands more of new readers in all parts of this Indisoluble Union of Indestructible States.

Our rates of subscription remain unchanged, and are as follows:

Daily and Sundays, one year, $10; six months, $5.30; three months, $3.

Daily, without Sundays, one year, $8; six months $4.25; three months, $2.25; less than three months, $1 a month.

The *Sunday World*, one year, $2.

The *Monday World*, containing the Book Reviews and "College Chronicle," one year, $1.50.

The *Semi Weekly World* (Tuesdays and Fridays) —TWO DOLLARS a year. TO CLUB AGENTS an extra copy for club of ten; the Daily for club of twenty-five.

The *Weekly World* (Wednesday)—ONE DOLLAR a year. TO CLUB AGENTS—an extra copy for club of ten, the Semi-Weekly for club of twenty, the Daily for club of fifty.

Specimen number sent free on application.

Send post-office money order, bank draft or registered letter. Bill at risk of the sender.

Address
"THE WORLD, 35 Park Row, New York."

A SPECIAL OFFER,

Subscribers who send $1 for a year's subscription before December 20th will receive the *Weekly World* from the date of their subscription

TO MARCH 5, 1881.

This will include the Presidential campaign and the inauguration of the next President.

Old subscribers who send $1 before December 20th, for a renewal of their subscription for 1880, will receive the *Weekly World* to March 5th, 1881, without missing a number.

This Offer will Be Withdrawn December 29.

Take advantage of it at once. Subscribe at once. Renew at once.

The Sun for 1880.

The *Sun* will deal with the events of the year 1880 in its own fashion, now pretty well understood by everybody. From January 1st until December 31st it will be conducted as a newspaper, written in the English language, and printed for the people.

As a newspaper, the *Sun* believes in getting all the news of the world within its reach, and presenting it in the most intelligible shape—the shape that will enable its readers to keep well abreast of the times with the least amount of expenditure of time. The greatest interest to the greatest number—that is the law controlling its daily making. It now has a circulation of every much larger than that of any other American newspaper, and enjoys an income which it is at all times prepared to spend liberally for the benefit of its readers. People of all conditions of life and all ways of thinking buy and read the *Sun*; and they all do, give satisfaction of some sort to its readers, for they keep on buying and reading it.

In its comments on men and affairs the *Sun* believes that the only guide of policy should be common sense, inspired by genuine American principles and backed by honesty of purpose. For this reason it is, and will continue to be, absolutely independent of party, class, clique, or sect, of any man, or interest. It is for all, but of none. It will continue to praise what is good and reprobate what is evil, taking care that its language is in the plain, and plain, English that cannot be by being misunderstood. It is uninfluenced by motives that do not appear on the surface; it has no opinions to sell, save those which may be had by any purchaser with two cents. It hates injustice and rascality even more than it hates unnecessary words. It abhors humbug, pills to-day, and delpiores nincompoops of every species. It will continue throughout the year 1880 to chastise the first class, instruct the second, and discountance the third. All honest men, with honest conditions, whether sound or unsound, are its friends. And the *Sun* makes no bones of telling the truth to its friends and about its friends whenever occasion arises for plain speaking.

These are the principles upon which the *Sun* will be conducted during the year to come.

The year 1880 will be one in which no patriotic American can afford to close his eyes to public affairs. It is impossible to exaggerate the importance of the political events which it has in store, or the necessity of resolute vigilance on the part of every citizen who desires to preserve the Government that the founders gave us. The debates and acts of Congress, the utterances of the press, the exciting contests of the Republican and Democratic parties, are nearly equal in strength throughout the country, the varying shifts of public sentiment will bear directly and effectively upon the twenty-fourth Presidential election, to be held in November. Four years ago such a contest put the world on the notion, as expressed at the polls, was thwarted by an abominable conspiracy, the promoters and beneficiaries of which still hold the offices they stole. Will the crime of 1876 be repeated in 1880? The past decade of years opened with a corrupt, extravagant, and insolent Administration intrenched at Washington. The *Sun* did something toward dislodging the gang and breaking its power. Will they succeed in fastening it on us, restore their leader and themselves to places from which they were driven by the indignation of the people? Will they succeed in the same or some other way? Will they succeed? The coming year will bring the answers to these momentous questions. The *Sun* will be on hand to chronicle the facts as they are developed, and to discuss them clearly and fearlessly in their relations to expediency and right.

Thus, with a habit of philosophical good humor in looking at the minor affairs of life, and in great likely and steadfast purpose to maintain the rights of the people and the principles of the Constitution against all aggressors, The *Sun* is prepared to write a lively, instructive, and at the same time entertaining history of 1880.

Our rates of subscription remain unchanged. The daily *Sun*, a four-page sheet of twenty-eight columns, the price by mail, post-paid, is 55 cents a month, or $6.50 a year; or, including the Sunday paper, an eight-page sheet of forty-eight columns, the price is 65 cents a month, or $7.70 a year, post-paid.

The Sunday edition of the *Sun* is also furnished separately at $1.20 a year, postage paid.

The price of the weekly *Sun*, eight pages, fifty-six columns, is $1 a year, postage paid. For clubs of ten sending $10 we will send an extra copy free. Address THE SUN, NEW YORK CITY.

Publisher of THE SUN, New York City.

REVOLUTION IN WASHING.

The Mothers' Favorite Washing Crystal

Is the name of a new Washing Compound, which N. F. MATHES & Co. are Sole Agents for in this city and its vicinity. We promised that it will d away with the toil and drudgery of

WASHING-DAY

without any injury to the fabric or hands; and that consumers may test it for themselves, we are putting packages in trial trade in the city and suburbs. This is an expensive way of advertising, but it shows that we have faith in the article.

It is put up in one pound packages.

Price 15cts. per Pound.

N. F. MATHES & CO,

49 MARKET STREET.

BENSON'S

CAPCINE

POROUS PLASTER!

Over 2000 Druggists

Have signed the following remarkable paper, the signatures of which can be seen at our office.

Messrs. SEABURY & JOHNSON,
21 Platt Street, New York:

GENTLEMEN: "For the past few years we have sold various brands of Porous Plasters. *Physicians and the Public prefer*

BENSON'S CAPCINE POROUS PLASTER

to all others. We consider them one of the very few reliable household remedies worthy of confidence. *They are Superior to all other Porous Plasters or Medicines for External use.*" tdec15

Copartnership Notice.

CHARLES S. ROBINSON is admitted a member of our firm from this date. The present style of the firm will remain unchanged.

CHARLES ROBINSON & SON.

November 1st, 1879. d3m

THE MODEL RANGE

—FOR—

Hard or Soft Coal or Wood

—HAVING THE—

Patent Reflex Coal-Grate and Ash-Sifter,
New Patent Automatic Oven Shelf,
New Patent Extension Leg,
New Patent Double Top,
(No more cracked tops.)

And many other improvements. As perfected, we sincerely believe that the most durable and beautiful range in the world is the

MODEL RANGE

Manufactured by Spicer & Peckham, of Providence, R. I. The Portable Cooking Range is the best adapted to do work surely and quickly, of any device yet made. There are many sizes. They do all work evenly and steadily, with a great saving of fuel. No expense has been spared to make the Model Range *first-class* in every particular, and it is presented to the public as one that is admitted even by competing manufacturers to be the most neatly ornamented and perfectly proportioned Range yet made.

The top is double, and very large, with extension shelf and towel rack attached at either end. The fire box is arranged with express reference to economy, and easily repaired; the grate can be taken out without moving the brick lining. The ash sifter is perfect in its operation, and free from dust. The oven is very large, ventilated properly, and bakes thoroughly. The ash-pan is especially convenient. The ventilated broiler doors make perfect combustion and economy of fuel. Durability, cleanliness, ease of management, great working capacity, rapid and perfect in operation. Pipe collar adjustable for either top or back of range. Patent check draft and curve flue will save one-third of the fuel that is usually wasted. The door-knobs and name plate are nickel plated, making it very attractive for the house. The top is less likely to crack, being double.

This Range, with a large variety of other

Ranges, Cooking and Parlor Stoves,

Etc., can be seen at the old stand of

M. W. EARING,

No. 61 Market Street,

Where also can be found a full and complete assortment of KITCHEN WARE, HOUSE FURNISHING GOODS, etc., which the residents of Portsmouth and vicinity are respectfully invited to inspect before purchasing elsewhere.

M. W. EARING.

YOU can buy Pure and Good WINES AND LIQUORS, in any desired quantity, packed and sent anywhere, by sending cash orders to the old house of C. A. RICHARDS & CO.,
tfeb19 80 18 and 22 Kilby street, Boston.

DENNIS SHEA,

MANUFACTURER OF

Gement Stone Pipe

—AT—

26 WATER STREET, PORTSMOUTH.

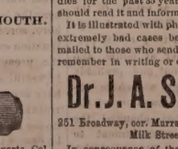

The best Pipe made for Sewers, Culverts, Cellar and Sink Drains, Water Closets, etc., etc. Gives perfect satisfaction wherever used. Is proof against frost, acids, and all substances which pass through the Pipe.

For sale at wholesale or retail, or laid in the best manner.

Orders for Pipe and laying left at the factory will receive prompt attention

New Advertisements.

PARLOR ORGAN Solid Walnut Case, 9 Octaves, 2 full sets Powerful Reeds, 9 Stops, 2 Knee Swell's, only $53. Address U. S. PIANO CO., 163 Bleecker Street, New York.

AGENTS READ THIS.

We want an agent in this County to whom we will pay a salary of $100 per month and expenses to sell our wonderful invention. *Sample free.* Address at once SHERMAN & CO., Marshall, Mich.

A GOOD PLAN. Combining and operating many orders in Grain or Stocks, by the investment of great capital, with best skillful management. Large profits divided pro rata on investments of $5 to $500. Circular with full explanations how all can succeed in stock dealings, mailed free. LAWRENCE & CO., 19 Broad Street, New York.

$5,000 GOLD For a case of COUGH, COLD, or ASTHMA that *Adamson's* **BOTANIC BALSAM** *will not cure!* Sold by all Druggists and Dealers at 25c., 50c. and 75c. Sample bottles, 10c. ☞ See that the name of F. W. KINSMAN is blown in the glass of the bottle. Trade supplied by GEO. C. GOODWIN & CO., Boston, Mass.

ON 30 DAYS TRIAL

We will send our ELECTRO-VOLTAIC BELTS and other Electric Appliances upon trial for 30 days to those suffering from *Nervous Debility, Rheumatism, Paralysis* or any disease of the Liver or Kidneys, *and many other diseases.* A Sure Cure Guaranteed or no pay. Address
tjun1 VOLTAIC BELT CO., Marshall, Mich.

POROUS CAPCINE PLASTER

BENSON'S CAPCINE PLASTER

THE ONLY MEDALS EVER AWARDED FOR POROUS PLASTERS WERE GIVEN to the manufacturers of BENSON'S CAPCINE POROUS PLASTERS at the Centennial and Paris Expositions.

OVER 5,000 PHYSICIANS AND DRUGGISTS HAVE VOLUNTARILY TESTIFIED that they are a great improvement on the common, *non-adhesive Porous Plasters by reason of their prompt action and the absolute certainty of their curative powers.* PRICE 25 CENTS.

Authorized by the Commonwealth of Kentucky.
AND FAIREST IN THE WORLD!

15TH

Popular Monthly Drawing of the

Commonwealth Distribution Co.,

AT MACAULEY'S THEATRE,
In the City of Louisville, on

DECEMBER 31, 1879.

These Drawings, authorized by act of the Legislature of 1869, and examined by all the Courts of Kentucky (all fraudulent advertisements of other lottery companies who claim the sole ownership of "all the grants in Kentucky," to the contrary, notwithstanding), occur regularly on the last day of every month (Sundays excepted), and are supervised by prominent citizens of the State.

Every ticket holder can be his own supervisor, call out his number and see it placed in the Wheel.

The management call attention to the grand opportunity presented of obtaining, for only $2, any of

THE FOLLOWING PRIZES.

1 Prize	$30,000	100 Prizes $100 each	$10,000
1 "	10,000	200 " 50 "	10,000
1 "	5,000	500 " 20 "	12,000
10 " $1000 each	10,000	1000 " 10 "	10,000
20 " 500 "	10,000		
9 Prizes $300 each, Approximation Prizes			$2,700
1 " 200 " " "			1,500
9 " 100 " " "			900
1,960 Prizes			$112,400

Whole Tickets, $2. Half Tickets, $1.
27 Tickets, $50. 55 Tickets, $100.

All applications for club rates should be made to the home office of the Company.

Remit by bank draft or express. Orders of $5 and upward, by Express, can be sent at our expense.

Full list of drawing published in Louisville *Courier-Journal* and New York *Herald* and mailed to all ticket-holders.

For tickets and information address only
T. J. COMMERFORD, (Courier Journal Building)
Louisville, Ky.,
or 163 Broadway, New York.

RUPTURE

DR. J. A. SHERMAN—and the only Dr. Sherman known to the public for the past 35 years or more for his successful method of treating Rupture without the annoyance and injury trusses inflict, may now be consulted gratuitously at his Principal Office. Dr. Sherman is the discoverer of the only known cure for Rupture by local external applications.

No man is safe who has a rupture, no matter how insignificant he may consider it, for every man who has died from it once flattered himself that it was but a trifling ailment; and every man who now suffers from it is in danger of his life, to say nothing of the vast amount of misery, and, in such an extent that life has no enjoyments, once regarded it as unworthy special attention. It is not a stand-still affliction, it is steadily progressive, even unto death; and he is wise who takes the necessary steps to be effectually relieved of it before the day of suffering and gloom comes upon him. Reference is given to gentlemen in the city who have been cured.

Patients from abroad can receive treatment and leave for home same day.

HIS BOOK ON RUPTURE

gives the most reliable proofs from distinguished professional gentlemen, clergymen and merchants of his successful practice and popularity therefrom throughout this country and the West Indies for the past 35 years or more. The afflicted should read it and inform themselves.

It is illustrated with photographic likenesses of extremely bad cases before and after cure, and mailed to those who send 10 cents. Save this, and remember in writing or calling the address is

Dr. J. A. SHERMAN

251 Broadway, cor. Murray St., New York, and 43 Milk Street, Boston.

In consequence of the great demand for Dr. J. A. Sherman's personal services, he divides his time between New York and Boston—will be at his N. Y. Office on Saturday, Monday and Tuesdays; and in Boston, Wednesdays, Thursdays and Fridays of each week. Tell this to your friend.

The fame of Dr. Sherman, arising from his great success in the treatment and cure of rupture, has induced certain *confidence men* and *impostors* to represent themselves as Dr. Sherman, the original Dr. Sherman, etc., for the purpose of deceiving and victimizing the unsuspecting.

Portsmouth Daily Chronicle.

By CHRONICLE & GAZETTE PUBLISHING COMPANY.

PORTSMOUTH, N. H., SATURDAY, DECEMBER 6, 1879.

$6 PER YEAR IN ADVANCE. THREE CENTS PER COPY.

THE PORTSMOUTH DAILY CHRONICLE

(Established August 2d, 1862.)

Is Published Every Morning, Sundays excepted, at No. 7 Exchange Building, Pleasant street, opposite the Post Office, by the

Chronicle and Gazette Publishing Company.

TERMS $6.00 PER YEAR.

The New Hampshire Gazette

(The Oldest Newspaper in the United States, established Oct. 7, 1756.)

is published every THURSDAY at the same office. Terms, $1.50 per year; $2.00 per year, if not paid in advance.

ADVERTISEMENTS inserted on reasonable terms, in either or both papers. The GAZETTE, having a large country (in addition to its local) circulation, is an excellent medium of advertising. A liberal reduction made when advertisements appear in both papers.

☞ Correspondence from neighboring towns, containing items of public interest, will be gladly received. All communications should be addressed and all checks made payable to the

CHRONICLE & GAZETTE PUBLISHING CO., PORTSMOUTH, N. H.

The Job Printing Business is conducted in the same office by Mr. Charles W. Gardner, who keeps on hand a large and well-selected stock of all materials required in his line.

NEW AND EXTENSIVE STOCK

— OF —

Fall and Winter

GOODS

— AT —

WM. P. WALKER'S

No. 8 Market Square.

aving received a Full Assortment of Foreign and Domestic

Cloths, Cassimeres, &c.,

am prepared to make them up into GARMENTS of the latest style, or according to the fancy of the purchaser, and

Perfect Satisfaction Guaranteed!

My Stock of Goods suitable for

SUITINGS

IS UNEQUALLED.

Particular attention paid to the making of Army and Navy

REGULATION UNIFORMS.

A FULL ASSORTMENT OF

Gentlemen's Furnishings Goods!

Constantly on hand, consisting of

BOSOMS, GLOVES, SUSPENDERS,

COLLARS, DRAWERS, SHIRTS,

HANDKERCHIEFS, LINEN

GOODS.

Of Every Description.

DRAIN PIPE.

AKRON DRAIN PIPE, all sizes, for sale at No. 5 Elm street.

SAMUEL CLEAVES & SON.

GRAY'S SPECIFIC MEDICINE.

TRADE MARK. *The Great Eng*. TRADE MARK

lish Remedy, an unfailing curefor Seminal Weakness, Spermatorrhœa, Impotency, and all Diseases that follow as a sequence of Self-Abuse; as loss of Memory, Universal Lassitude, Pain in the Back, Dimness of Vision, Premature Old Age, and many other diseases that lead to Insanity or Consumption and a Premature Grave.

BEFORE TAKING. AFTER TAKING.

☞ Full particulars in our pamphlet, which we desire to send free by mail to every one. ☞ The Specific Medicine is sold by all druggists at $1 per package, or six packages for $5, or will be sent free by mail on receipt of the money by addressing THE GRAY MEDICINE CO., No. 10 Mechanics' Block, Detroit, Mich.

☞ Sold in Portsmouth by J. H. THACHER, No. 12 Market square—and by Druggists everywhere—G. C. GOODWIN & Co., Wholesale Agents, Boston. d&wtuoy17780

Transportation.

Eastern & Maine Central Railroad Line.

CARS leave the Station of the Eastern Railroad, between Deer and Elm streets, as follows:

For Boston, at *4.05, 7.15, 8.20, 11.00, A. M.; 2.56, 5.30 P. M. Sundays 7.25 A. M.

For Portland, Augusta, Brunswick and Lewiston, 9.56 A. M.; 3.00, 3.08 P. M.

For Bangor, Waterville, etc., 9.56 A. M., 6.08 P. M.

For St. John and Halifax, 9.08 P. M.

M. C. and G. T. Railroads, 9.56 A. M.

For Great Falls and Wolfeboro'ough, 9.56 A. M.; 5.44 P. M.

For North Conway, 9.56 A. M.

For Dover and Way Stations, 9.56 A. M.; 12.30, 3.05, 7.05 P. M.

Trains leave For Portsmouth—

From Boston, 7.30, 10.00 A. M.; 12.30, 3.15, 4.45, 7.00 P. M. Sundays 6.00 P. M.

From Portland, *2.00, 8.45 A. M.; 1.00 P. M.

From North Conway, 7.05 A. M.

From Wolfeboro'ough, 8.15 A. M.; 3.05 P. M.

From Great Falls, 7.32, 10.00 A. M.; 4.45 P. M.

From Dover, 6.45, 10.30 A. M.; 2.25, 6.00 P. M.

From Newington, 7.01, 10.45 A. M.; 2.41, 5.16 P. M.

Trains from Boston arrive at Portsmouth at 9.52, 12.25, A. M.; 2.53, 5.40, 7.05, 9.05 P. M. Sundays 8.25 P. M.

Trains from Portsmouth arrive at Boston at *6.30, 9.30, 10.45 A. M.; 1.30, 5.30, 8.00, P. M. Sundays 9.50 A. M.

*Except on Mondays.

D. W. SANBORN, Master of Transportation. LUCIUS TUTTLE, G. P. & T. A.

Oct. 26, 1879.

Concord & Portsmouth Railroad.

PASSENGER TRAINS leave Concord Railroad Station, foot of Bridge street:

For Newmarket Junction, Manchester, Concord and Upper Railroads, at 7.55 A. M., and 5.10 P. M.

Arrive at Manchester at 9.45 A. M., 7.10 P. M.

Arrive at Concord at 10.35 A. M., and 8.15 P. M.

Leave Concord at 7.30 A. M., and 3.40 P. M.

Leave Manchester at 8.15 A. M., and 4.25 P. M.

Arrive at Portsmouth at 10.10 A. M., and 5.15 P. M.

☞ All trains connect at Newmarket Junction, with trains of the Boston & Maine Railroad for Exeter, Haverhill, Lawrence and Boston; and for Dover, Great Falls and Portland; at Concord with trains to and from all the Upper Railroads.

H. E. CHAMBERLIN, Supt.

STEAMER JAMES SAMPSON.

KITTERY & PORTSMOUTH.

TIME TABLE.

From Navy Yard Bridge.		From Navy Yard Landing.	
Leave Kittery at 6:45 A.M		*Leave Ports'th at* 7:25 A.M	
" "	8:55	" "	9:15
" "	9:45	" "	11:20
" "	11:20	" "	12:15 P.M
" "	3:00 P.M.	" "	2:10
" "	3:20	" "	4:05
" "	4:20	" "	5:15

Evening Trips, Tuesday and Thursday, leaving Kittery at 6:30; leaving Portsmouth at 7:30.

Saturday Evenings, leave Kittery at 6:30 and 8:15; leave Portsmouth at 8:00 and 9:30.

Special arrangements can be made for other evenings.

Fare Five Cents Each Way.

Freight taken at reasonable rates. Orders executed with despatch.

A. STEVENSON, Proprietor.

WEBER PIANOS

Stand without a rival for Sympathetic, pure and rich tone, combined with Great Power."

GEORGE D. RUSSELL,

Wholesale and Retail Agent for Boston and vicinity, Maine and New Hampshire,

6tje80 125 Tremont St., Boston.

PATENTS

Secured in this country and abroad on most favorable terms; Trade marks and Labels registered; Interferences, infringement suits, etc. Address, for further information,

CHARLES B. TILDEN, [late Principal Examiner U. S. Patent Office,]

References: 28 School Street,

HON. P. C. CHENEY, Boston, Mass.

Ex-Gov. N. H.

HON. R. D. VANCE, Chairman com. on Patents. U. S. House of Rep.

THE NEW ENGLAND MUTUAL LIFE

Insurance Company

OF BOSTON.

The Oldest Massachusetts Company.

19,000 MEMBERS. $57,000,000 INSURANCE.

The features of the Company are

1—*Its entire mutuality.*

2.—*The character of its investments.*

3.—*The liberality of its treatment of retiring members.*

4—*Its selection of risks as developed by its past favorable mortality.*

5.—*The application of the Mass. Non-Forfeiture law to its policies, whereby every member is entitled to insurance according to its provisions.*

Information as to rates can be obtained on application at the office of the Company, or of any of its agents in the principal cities and towns of the Commonwealth.

35th Annual Report now ready for Distribution.

BENJ. F. STEVENS, President. JOS. M. GIBBENS, Secretary.

edtuwe15

SPENCERIAN

STEEL PENS

of the Very Best European Make, and unrivaled for Flexibility, Durability, and Evenness of Point.

REAL SWAN QUILL ACTION.

In Twenty Numbers. Samples, including the popular numbers, 1-0-5-0-15 and *Broad* 3-16-18 *Fine Point*, 1-0-2-0-048 *Points*, sent on receipt of 25 Cents.

IVISON, BLAKEMAN, TAYLOR & CO., 138 and 140 Grand St., New York.

taw1sept80

PATENTS!

R. H. EDDY,

No. 76 State St., Opposite Kilby, Boston,

SECURES PATENTS in the United States; also in Great Britain, France and other foreign countries. Copies of the claims of any Patent furnished by remitting one dollar. Assignments recorded at Washington. *No Agency in the United States possesses superior facilities for obtaining Patents or ascertaining the patentability of inventions.*

R. H. EDDY, Solicitor of Patents.

TESTIMONIALS.

I regard Mr. Eddy as one of the *most capable and successful* practitioners with whom I have had official intercourse. CHARLES MASON, Commissioner of Patents.

"Inventors cannot employ a person more trustworthy or more capable of securing for them an early and favorable consideration at the Patent Office." EDMUND BURKE, Late Commissioner of Patents.

BOSTON, October 19, 1870.

R. H. EDDY, Esq.—*Dear Sir;* You procured for me, in 1840, my first patent. Since then you have acted for and advised me in hundreds of cases, and procured many patents, reissues and extensions. I have occasionally employed the best agencies in New-York, Philadelphia and Washington, but I still give you almost the whole of my business, in your line, and advise others to employ you. Yours truly, GEORGE DRAPER.

BOSTON, January 1, 1879. 8tawtjan180

Hardware, Paints, Oils, &c.

ALEM WARRANTED PURE WHITE LEAD.

BOSTON " " " "

FOREST RIVER PURE WHITE LEAD.

ENGLISH " " " "

On hand and for sale at Manufacturers' Prices.

Also, a large and well-selected Stock of

Hardware,

Paints, Oils,

Glass, &c., &c.

ETC., ETC., ETC.,

At Lowest Rates.

JOHN H. BAILEY,

RICE BLOCK,

16 Market and 1 Ladd Street.

ANOTHER WONDER!

BARSTOW'S

NEW

Empress Range!!

WITH THE

PATENT DUPLEX GRATE.

Bakes day or night without rekindling fire. No poking or shaking required; a single turn of the Duplex Grate removes all clinkers, leaving a fresh fire. The Most Perfect Range in this City!

John P. Sweetser,

46 MARKET STREET - - PORTSMOUTH.

Ayer's

Hair Vigor,

FOR RESTORING GRAY HAIR TO ITS NATURAL VITALITY AND COLOR.

It is a most agreeable dressing, which is at once harmless and effectual, for preserving the hair. It restores, with the gloss and freshness of youth, faded or gray, light, and red hair, to a rich brown, or deep black, as may be desired. By its use the hair is thickened, and baldness often though not always cured. It checks falling of the hair immediately, and causes a new growth in all cases where the glands are not decayed; while to brashy, weak, or otherwise diseased hair, it imparts vitality and strength, and renders it pliable.

The VIGOR cleanses the scalp, cures and prevents the formation of dandruff; and, by its cooling, stimulating, and soothing properties, it heals most if not all of the humors and diseases peculiar to the scalp, keeping it cool, clean, and soft, under which conditions diseases of the scalp and hair are impossible.

As a Dressing for Ladies' Hair,

The VIGOR is incomparable. It is colorless, contains neither oil nor dye, and will not soil white cambric. It imparts an agreeable and lasting perfume, and as an article for the toilet it is economical and unsurpassed in its excellence.

PREPARED BY

Dr. J. C. AYER & CO., Lowell, Mass.,

Practical and Analytical Chemists.

SOLD BY ALL DRUGGISTS EVERYWHERE.

Eastern Railroad Company.

The annual meeting of the stockholders of this company and of the holders of the certificates of indebtedness, for the choice of directors,—six by the certificate-holder, and three by the stockholders,—will be held at Bumstead hall, Winter street, Boston, Mass., on the 10th day of December, 1879, at eleven o'clock in the forenoon. The report of the directors will then be presented.

N. B. Transfer books will be reopened until 2 P. M. Tues. Dec. 6th, and will then be closed until Dec. 11th, 1879.

Per order of the directors,

FRANCIS I. AMORY, *clerk.*

PORTSMOUTH

INSURANCE

AGENCY.

ESTABLISHED IN 1831.

JOHN SISE, 5 MARKET SQUARE

Is the Agent and Attorney for the following responsible Companies:

ÆTNA INSURANCE CO.

Hartford, Conn. Assets $7,000,000

HARTFORD FIRE INSURANCE CO.

Hartford, Conn., Assets $3,200,000

HOME INSURANCE CO.,

New York, Assets $6,000,000

FRANKLIN FIRE INSURANCE CO.

Philadelphia, Assets $3,300,000

ROYAL INSURANCE CO.

Liverpool, Eng., Assets $18,000,000, gold

PENNSYLVANIA FIRE INS. CO.

Philadelphia, Assets $1,800,000

Business men and owners of Property desiring every security by Insurance against loss and damages by fire, will find it for their interest to place their risks in the above companies, some of which have been represented in this vicinity for nearly fifty years.

All losses will be promptly adjusted and paid by the undersigned.

John Sise, Agent,

OFFICE No. 5 MARKET SQUARE, Portsmouth

MORSE & ILSLEY

FIRE, LIFE AND ACCIDENT

INSURANCE

AGENTS,

Represent the following reliable companies:

THE INSURANCE COMPANY OF NORTH AMERICA,

Of Philadelphia, Pa.

LIVERPOOL and LONDON and GLOBE

U. S. Office, New York City.

SPRINGFIELD,

Of Springfield, Massachusetts.

QUEEN,

Of Liverpool and London.

PHŒNIX,

Of Hartford, Conn.

ORIENT,

Of Hartford, Conn.

TRAVELLERS' LIFE and ACCIDENT COMPANY,

Of Hartford, Connecticut.

NEW ENGLAND MUTUAL LIFE,

Of Boston, Mass.

The above companies are well known and reliable, and we solicit the patronage of our friends and the public. All losses adjusted and promptly paid at our office.

MORSE & ILSLEY,

NO. 13 PLEASANT ST., - UP ONE FLIGHT

GENERAL LIFE AND FIRE

INSURANCE

AGENCY.

Alonzo F. Craig, Agent.

CAPITAL REPRESENTED.

$40,000,000.

EQUITABLE LIFE ASSURANCE SOCIETY OF THE UNITEDSTATES.

Assets.....$25,000,000

N. BRITISH & MERCANTILE INS.CO.

LONDON AND EDINBURGH.

Capital, Gold.....$10,000,000

Invested in the United States.....$1,647,832.00

NATIONAL FIRE INSURANCE CO.

HARTFORD, CONN.

Assets.....$1,256,25

WESTCHESTER FIRE INS. CO.

NEW YORK.

Assets.....$455,787.24

ST. PAUL FIRE & MARINE INS. CO.

ST. PAUL, MINN.

Assets.....$719,021.78

FANEUIL HALL INSURANCE CO.

BOSTON, MASS.

Assets.....$250,000.00

☞ *Insurance effected on all kinds of Property at reasonable Rates.*

☞ Losses at this Agency will be promptly adjusted, and paid at this Office.

ALONZO F. CRAIG,

INSURANCE AGENT,

[ce No. 5 Congress Street, Portsmouth

CATARRH

Of Ten Years' Duration. The Discharges Thick, Bloody, and of Foul Odor. Senses of Smell and Taste Wholly Gone. Entirely Cured by

SANFORD'S RADICAL CURE

Messrs. Weeks & Potter: Gentlemen—I feel compelled to acknowledge to you the great benefit SANFORD'S RADICAL CURE has been to me. For ten years I have been afflicted with this loathsome disease, and especially in the other time has it been most severe. The discharge has been thick and bloody, emitting a fœtid odor so bad as to make my presence in a room with other parties very offensive to them. One week after commencing the use of SANFORD'S RADICAL CURE I was no troubled with it at all. My senses of taste and smell which were totally gone, have now fully returned, and my general health is much improved. Yours,

MELBOURNE H. FORD,

Short-Hand Writer

GRAND RAPIDS, MICH., Nov. 3, 1878.

LATER.

Gentlemen: The package of SANFORD'S CURE arrived here to-night all right. I don't know what I should have done if it had not been for this remedy. I have tried Nasal Douches and everything else, and although I have seen fully as much of the offensive discharge, I have never been able to recover my senses of taste and smell until I tried SANFORD'S CURE. You can refer any one to me if you choose to do so, and I will cheerfully inform them in detail as to the benefit the remedy has been to me.

Yours, MELBOURNE H. FORD.

GRAND RAPIDS, MICH., Nov. 15, 1878.

SANFORD'S RADICAL CURE

not only promptly arrests the corroding discharges of catarrh, but, by sympathetic action, it restores to sound health all the organs of the head that have become affected by it, and exhibit any of the following affections:—

Defective Eyesight, Inflamed and Matter Eyes, Painful and Watery Eyes, Loss of Hearing, Earache, Neuralgia of the Ear, Discharges from the Ear, Ringing Noises in the Head, Dizziness, Nervous Headache, Pains in the Temples, Loss of the Senses of Taste and Smell, Elongation of the Uvula, Inflammation of the Tonsils, Putrid Sore Throat, Tickling or Hacking Cough, Bronchitis, and Bleeding of the Lungs.

Each package contains Dr. Sanford's Improved Inhaling Tube, with full and carefully prepared direction for use in all cases. Price, $1. For sale by all wholesale and retail druggists and dealers throughout the United States and Canadas. WEEKS & POTTER, General Agents and Wholesale Druggists, Boston, Mass.

COLLINS' VOLTAIC PLASTER

AN Electro-Galvanic Battery, combined with a highly medicated Plaster, forming the greatest curative agent in the world of medicine, and utterly surpassing all other Plasters heretofore in use. They accomplish more in one week than the old Plasters in a whole year. They do not palliate, they CURE. They

Relieve Affections of the Chest.
Relieve Affections of the Lungs.
Relieve Affections of the Heart.
Relieve Affections of the Liver.
Relieve Affections of the Spleen.
Relieve Affections of the Kidneys.
Relieve Affections of the Spine.
Relieve Affections of the Nerves.
Relieve Affections of the Muscles.
Relieve Affections of the Joints.
Relieve Affections of the Bones.
Relieve Affections of the Bowels.

No matter what may be the extent of your suffering by one of these Plasters. Relief is instantaneous, a fact imported by hundreds of testimonials in our possession can be said that the most important discoveries in pharmacy date back less than ten years, and that combinations of gums and essences of plants and herbs herein united with Electricity to form a curative Plaster, is soothing, healing, and strengthening properties far superior to all other Plasters heretofore in use, the scientific physician is to the horse-leech.

Price, 25 Cents.

Be careful to call for COLLINS' VOLTAIC PLASTER and you get some worthless imitation. Sold by all Wholesale and Retail Druggists throughout the United States and Canadas, and by WEEKS & POTTER, Proprietors, Boston, Mass.

Good and Reliable

INSURANCE

COMPANIES.

COMMERCIAL UNION, of London.

FIRE ASSOCIATION, of Phila.

SHAWMUT, of Boston.

F. W. DEROCHEMONT & SON,

NO. 9 CONGRESS STREET.

L. S. L.

UNPRECEDENTED ATTRACTION!

Over Half a Million Distributed.

LOUISIANA STATE LOTTERY COMPANY.

This Institution was regularly incorporated by the Legislature of the State for Educational and Charitable purposes in 1868 *for the term of Twenty-five Years*, to which contract the inviolable faith of the State is pledged, with a Capital of $1,000,000, to which it has since added a reserve fund of $350,000. ITS GRAND SINGLE NUMBER DISTRIBUTION will take place monthly on the Second Tuesday. *It never delays or postpones.* Look at the following Distribution:

GRAND PROMENADE CONCERT,

during which will take place the

115th GRAND MONTHLY

AND THE

Extraordinary Semi-Annual Drawing

At New Orleans, Tuesday, Dec. 16th, 1879.

Under the personal supervision & management of Gen. G. T. BEAUREGARD, of Louisiana, and Gen. JUBAL A. EARLY, of Virginia.

Capital Prize, $100,000.

☞ *Notice.—Tickets are Ten Dollars only. Halves, $5. Fifths, $2. Tenths, $1.*

LIST OF PRIZES.

1 CAPITAL PRIZE OF $100,000			$100,000
1 GRAND PRIZE OF	50,000		50,000
1 GRAND PRIZE OF	20,000		20,000
2 LARGE PRIZES OF	10,000		20,000
4 LARGE PRIZES OF	5,000		20,000
20 PRIZES OF	1,000		20,000
50 do.	500		25,000
100 do.	300		30,000
200 do.	200		40,000
600 do.	100		60,000
10,000 do.	10		100,000

APPROXIMATION PRIZES.

100	Approximation Prizes of $200		20,000
100	do.	do. $100	10,000
100	do.	do. $75	7,500

11,478 Prizes, amounting to.....$522,500

Gen. G. T. BEAUREGARD, of La. | Commissioners.
Gen. JUBAL A. EARLY, of Va. |

Application for rates to clubs should only be made to the office of the Company in New Orleans.

Write for circulars or send orders to

M. A. DAUPHIN,

New Orleans, La.,

or same person at No. 319 Broadway, New York.

Authorized by the Commonwealth of Kentucky.

AND FAIREST IN THE WORLD!

15TH

Popular Monthly Drawing of the

Commonwealth Distribution Co.,

AT MACAULEY'S THEATRE,

In the City of Louisville, on

DECEMBER 31, 1879.

These Drawings, authorized by act of the Legislature of 1869, and sustained by all the Courts of Kentucky (all fraudulent and worthless imitations of other lottery companies who claim the sole ownership of "all the grants in Kentucky," to the contrary, notwithstanding), occur regularly on the last day of every month (Sundays excepted), and are supervised by prominent citizens of the State.

Every ticket-holder can be his own supervisor, call out his number and see it placed in the Wheel.

The management call attention to the grand opportunity presented of obtaining, for only $2, any of

THE FOLLOWING PRIZES.

1 Prize	$30,000	100 Prizes $100 each	$10,000
1 "	10,000	200 " 50 "	10,000
1 "	5,000	500 " 20 "	10,000
10 " $1000 each	10,000	1000 " 10 "	10,000
20 " 500 "	10,000		
9 Prizes $300 each, Approximation Prizes,			$2,700
9 " 200 "	"	"	1,800
9 " 100 "	"	"	900
1,960 Prizes			$112,400

Whole Tickets, $2. Half Tickets, $1.
27 Tickets, $50. 55 Tickets, $100.

All applications for club rates should be made to the home office in Louisville.

Remit by bank draft or express. Orders of $5 and upward, by Express, can be sent at our expense.

Full list of drawing published in Louisville *Courier-Journal* and New York *Herald* and mailed to all ticket-holders.

For tickets and information address, only

T. J. COMMERFORD, (Courier Journal Building) Louisville, Ky.,

or 152 Broadway, New York.

Daily Chronicle.

Political.

Those democratic papers that have expressed such unadulterated delight at the report that Eliza Pinkston of Louisiana fame had been arrested for poisoning her husband, must now descend into the valley of humiliation and grief—because she has been acquitted, no poison being found in the stomach of the deceased. A dispatch to the democratic *Courier-Journal* of Louisville, Ky., says that the arrest was prompted by political motives.

Senator Kellogg of Louisiana left New Orleans on the 4th inst., the "investigation" having ended. Private telegrams assert that even the democrats admit that Kellogg has completely sustained himself, and left Spofford without a shadow of a case. Nearly one-third of the members of the Packard legislature have testified, and none have testified to anything approaching bribery. It has been established that a full quorum voted for Kellogg. He followed up his evidence showing conspiracy on the part of Spofford in corruptly procuring false affidavits, which was absolutely crushing. The committee evidently got sick of the whole matter, and hurriedly adjourned.

Judge Thurman is really most responsible for the error of the extra session. He is a great constitutional lawyer, and it was for him to see the meaning and the drift of an attempt on the part of the two houses to coerce the President, who is a co-ordinate department of the government, and whose veto, except against a two-thirds vote, is supreme. The full realization of this circumstance in advance of the extra session would have saved the democrats a world of woe. Mr. Beck and Mr. Blackburn are both lawyers; but in constitutional law they put themselves under the leadership of Judge Thurman, and he led them, and the rest, into the bushes. The fault has lost him his seat; and it is not our wish or purpose to censure one whose services have been so great.—*Louisville Courier Journal, (dem.)*

—A sailor is not a sailor when he is a-board; a sailor is not a sailor when he is a-shore; but he must be either ashore or aboard; therefore a sailor is not a sailor. This is logic.

Speer's Medicinal Sambuci Wine for Females.

This wine is made from the juice of cultivated Sambucus fruit. The best judges pronounce it superb. It is being highly recommended as a family wine by some of the best families in the States; and has been adopted by the New York Hospital, and by physicians generally in this country and Europe, as a very superior wine for consumption, kidney difficulties, female weakness and general debility, and held in high estimation for its medicinal properties. The virtues attributed to the wine are numerous and long standing; and it is pleasant to know that some person has succeeded in making and putting in market a pure article of wine for medicinal uses.

For sale by W. R. Preston, D. Kimball, F. B. Coleman, druggists, and H. F. Gerrish, grocer.

It is said that some of the alkaloids which enter into the combination of Fellows' Hypophosphites, are extracted from trees which attain to a great age, and that this fact suggest to Mr. Fellows' the idea of their employment. Whether the success of the preparation is due to this, we are not prepared to say, but the idea is a good one.

Have you these dangerous symptoms? Cough, pain in the side or breast, fever, short breath, night sweats, tickling, rising or soreness in the throat, diarrhœa, debility, asthmatic or bronchial affections; if so, use at once *Adamson's Botanic Cough Balsam.* Trial bottles, 10 cts.; large bottles, 35 and 75 cts.

Portsmouth Chronicle

[Entered at the Post-Office at Portsmouth, N.H., as second-class matter.]

SATURDAY, DECEMBER 6, 1879.

Civil Service.

Some persons pretend to be very obtuse in comprehending what the President means when he discusses civil service reform. We conclude that this matter of civil service has a peculiar adaptability to different localities. For example, a cabinet officer may address a large assemblage upon political question for the purpose of disseminating information, but subordinates must not run political machinery at the expense of time belonging to the government. In other words, in New York city, the if custom house is opposed to the President, hands off in political affairs; in Portsmouth, where there has been no open avowal of hostility on the part of the office-holders, whose views upon the policy of the administration depend upon the opinion of our senators, the offices for the most part being sinecures, the incumbents can have time to direct the navy yard patronage and manipulate the caucus, without the government suffering thereby. It is strange that carping cavellirs, who fail to appreciate the propriety of retaining men in office for life or good behavior, should be so eager to find fault with the President's logic, so unappreciatingly spread on the 1st inst. before a Congress containing so large a majority opposed to his hobby. It has always been the custom for a President in a minority to take the occasion of an annual message to say very many things to his opponents in and out of Congress which he knows will make no impression upon them, but which he utters simply to free his mind from the burthen resting upon it.

News and Notes.

Rev. Dr. Andrew P. Peabody graduated at Harvard College at the age of fifteen years and five months.

The Reno court martial, which has been sitting at Fort Meade, has developed facts that are disgraceful, and brought abundant evidence of dissipation, quarrels and gambling in the army.

C. A. Clark, printer, formerly foreman in the Houlton, Me., *Times* office, and for some time proprietor of a job office in Houlton, is supposed to have eloped with a Miss DeLeste, a compositor lately employed in the *Times* office, but for a short time back living in Boston. Clark disappeared from Houlton and the lady from her boarding place, and nothing has been heard of either of them since, though certain facts have come to light which indicate that she left in company with him. They are supposed to have gone to California. Clark leaves a wife and two children.

James M. Gray of Chapinville, Conn., has been arraigned for complicity in the assault upon Chester Goodale of Egremont, Mass., with his brother-in-law, F. B. Webster, who was some time since arrested for the crime. Gray was committed in default of $1000. It was in Gray's barn where Webster was found concealed, but Gray denied all knowledge of his being there, and assisted the officers to obtain evidence against Webster. Gray has previously been arrested for burglaries, and the officers claim to have sufficient evidence to connect him with the Egremont assault.

It was noted by the weather bureau on Monday of last week the remarkable circumstance of perfectly clear sky, unspotted by a single cloud from the Atlantic to the Pacific.

New Publications.

Wide Awake, a juvenile which is much liked by the young people, promises many novelties for 1880. Among other features will be "Concord Pic-nic days," a series of out-of-door games, many of them the invention of the literary coterie who have gathered from time to time in that ancient town. Twelve original exercise songs, prepared under the direction of Mr. Louis C. Elson, are to be published. "Prof. M. P. Paul" will investigate the starry heavens with the help of John Henry Jack and Abiathar Ann. Mr. Benjamin continues to describe American artists, and there will be many serials and tales of a bright kind. The publishers are D. Lothrop & Co., Boston.

The first article in *London Quarterly Review* for October, "Pascal and his Editors," sketches the story of the revived interest in that very remarkable man, and gives an account of his character, writings, and place in history, and of the two works on which his fame chiefly rests. Following this we have "The College of Physicians," a history of the college established in London in 1518, with sketches of some of its more notable members; "Albert Durer," his career considered from three points of view—his time, his life, and his works; and "The Founder of Norwich Cathedral," a memoir of Herbert Loringa, giving a partial glimpse of average ecclesiastical life in England during the middle ages; and "Joseph de Maistre on Russia." The article on Froude's "Cæsar" discusses the great political issues of the time, and the character, of the men who took the leading part in the struggles of the Roman Revolution. An interesting paper on "The Weather and its Prediction" traces the rise of existing systems, their methods of working, their alleged results, and the prospects of the future advancement of the science. It acknowledges that the system of weather notices in force in the United States is the most complete. The periodicals reprinted by The Leonard Scott Publishing Co., 41 Barclay street, New York, are as follows: *The London Quarterly Edinburgh, Westminister* and *British Quarterly, Reviews*, and *Blackwood's Magazine*. Price, $4 a year for any one, or only $15 for all, and the postage is prepaid by the publishers.

One Experience from Many.

"I had been sick and miserable so long and had caused my husband so much trouble and expense, no one seemed to know what ailed me, that I was completely disheartened and discouraged. In this frame of mind I got a bottle of Hop Bitters and used them unknown to my family. I soon began to improve and gained so fast that my husband and family thought it strange and unnatural, but when I told them what had helped me, they said "Hurrah for Hop Bitters! long may they prosper, for they have made mother well and us happy."—The Mother.—*Home Journal.*

Portsmouth Wholesale Prices

Reported by BUTLER & LAIGHTON, Grocers

Butter, per ℔ 30 to 33c.
Corn per bushel, Western 75c; Northern 85c.
Coal, Anthr. per ton $6.50, Smiths', per ton $6.50
Eggs per dozen, 28c.
Flour, Fancy, 7.50 @ 8.50; Ex. 10.00.
Fish per ℔ by the qtl. Cod 5 @ 6c; Pollock 3.00
Hay per ton, $12 @ $14.
Kerosene Oil per gallon, 10c.
Lard per pound, by the tub, 8c.
Lard Oil per gallon, 85c.
Molasses per gal., lt. Cuba 40c; N. O. 45 @ 55.
Oats per bushels, 45 cents.
Potatoes per bushel, 50c.
Pork per bll., $12.00 @ $13.50.
Plaster per ton, lump $6; ground $10.
Rye, Northern, per bushel, 90c
Soap per ℔, No. 1, 6 @ 7 cents.

MARRIED.

BATCHELDER—MARSTON. In North Hampton, Dec. 4th, at the residence of the bride's parents, by Rev. John A. Goss of this city, Mr. Warren M. Batchelder of Hampton, and Miss Abbie S. Marston, daughter of Nathaniel B. Marston, of North Hampton.

DIED.

WARD. In this city, Dec. 6th, Mrs. Annie M. Ward, aged 47 years, wife of Octavius Ward.
☞ Funeral on Monday, Dec. 8th, at two o'clock P. M., from the Advent chapel. Friends are invited.

THURSTON. In Napa, Cal., Nov. 26th, Ashela F Thurston, aged 31 years and 6 months, formerly of this city.

MARINE CHRONICLE.

PORT OF PORTSMOUTH.

ARRIVED, Dec 5.

Sch Samaritan, Dodge, Calais.
Sch Sinbad, Glan, Rockland.

IN LOWER HARBOR, 4th.

Sch Cora, Kennedy, Boston for Portland.
Sch Pulaski, Henderson, Rockland for Boston.
Sch Banner, Cushing, Calais, for Boston.
Sch Chilion, Wells, Dover for Boston.
Schs Duron, Mann, and Empire, Smart, Bangor for Boston.
Sch Golden Gate, Amee, Portsmouth for Boston.
Sch Pemaquid, Bradley, Damariscotta for Boston.
Sch J H Miller, Brardon, Portland for Boston.
Sch War Eagle, Frisbee, Wiscasset for Boston.
Sch Pierce, Ford, Bangor for New London.
Sch S E Nightingale, Boston for Eastport.
Sch Almonak, Sprague, Boston for Rockland.
Sch Atlantic, Gray, Portsmouth for Portland.
Sch George Savage, Lowe, Bangor for Salisbury.
Sch Addie I Yansen, Miller, New York for Portland.
Sch Z A Paine, New York for Eastport.
Sch M B Mahoney, Westcott, Bangor for New York.
Sch C E Sears, Turner, Poughkeepsie for this port, passed through Hell Gate 3d.

Who is Mrs. Winslow?

As this question is frequently asked, we will simply say that she is a lady who for upwardsof thirty years has untiringly devoted her time and talents as a female Physician and nurse, principally among children. She has specially studied the constitution and wants of this numerous class, and, as a result of this effort, and practical knowledge, obtained in a lifetime spent as nurse and physician, she has compounded a Soothing Syrup, for children teething. It operates like magic, giving rest and health, and is sure never sure to regulate the bowels. In consequence of this article, Mrs. Winslow is becoming world-renowned as a benefactor of her race; children certainly do rise up and bless her; especially is this the case in this city. Vast quantities of the Soothing Syrup are daily sold and used here. We think Mrs. Winslow has immortalized her name by this invaluable article, and we sincerely believe thousands of children have been saved from an early grave by its timely use, and that millions yet unborn will share its benefits, and unite in calling her blessed. No mother has discharged her duty to her suffering little one, in our opinion, until she has given it the benefit of Mrs. Winslow's Soothing Syrup. Try it, mothers—try it now.—*Ladies' Visitor*, New York City. Sold by all druggists. 25 cents a bottle. 2

"R." and "R.," 7001,

Is the number of my Trade Mark "RYE AND ROCK," and all infringements will be prosecuted It is unequalled for Lung, Throat and Malarial Diseases, being Purely Vegetable and combining the excellence of the "Sugar Cane" and the "Choicest Cereals." Why take disagreeable drugs when this most Delicious Cordial will produce more satisfactory results? Sold by Druggists and Grocers. My signature is on every Genuine bottle. Price, $1.
1dec13 N. VAN BEIL, 88 Chambers St. N. Y.

See a Woman!

In another column, picking grapes for SPEER'S WINE. It is an admirable article, used in hospitals and by the first-class families in Paris, London and New York, in preference to European or California Wines; excellent for Ladies and invalids.

A CARD.

To all who are suffering from the errors and indiscretions of youth, nervous weakness, early decay, loss of manhood, &c., I will send a recipe that will cure you, FREE OF CHARGE. This great remedy was discovered by a missionary in South America. Send a self-addressed envelope to the REV. JOSEPH T. INMAN, *Station D., New York City.* cod&wtnov79

—Many men "stand on their dignity" to overreach somebody else.

—The young lady who married her father's coachman says she was driven to do it.

Important.

When you visit or leave New York city, save Baggage Expressage and Carriage Hire, and stop at *Grand Union Hotel*, nearly opposite Grand Central Depot. 350 elegant rooms reduced to $1 and upwards per day. European Plan. Elevator. Restaurant supplied with the best. Horse Cars, Stages and Elevated Railroad to all depots. Be careful and see that "Grand Union Hotel" is on the sign where you enter office in the centre of the block. d&wtaug18'80

LINEN GOODS
CHEAP!

BLANKETS
CHEAP!

DRESS GOODS
CHEAP!

CLOAKINGS
CHEAP!

FELT SKIRTS
CHEAP!

—AT—

THE POPULAR STORE.

D. F. BORTHWICK.

MALACA GRAPES
—AND—
FLORIDA ORANGES.

25 Packages for sale by
H. F. GERRISH.

St. Aspenquid of Mt. Agamenticus,

AN INDIAN IDYL, by JOHN ALBEE.

☞ Just published, and for sale at the book stores of MYERS and GOODRICH.

PRICE 25 CENTS.

Rockingham Course!

Four of the Best Entertainments

EVER OFFERED IN PORTSMOUTH.

MUSIC HALL,--SECOND NIGHT

TUESDAY, DEC. 9th,

Boston English Opera Co.

THIRTY ARTISTS,

With a Strong Chorus and Efficient Orchestra, in Planquette's romantic Opera,

CHIMES OF NORMANDY!

Third Night, Wednesday, Dec. 31.

READINGS BY MISS

Nella F. Brown,

—AND—

MR. SOL SMITH RUSSELL,

In his Unequalled Delineations of Eccentric Characters, Songs and Recitations.

FOURTH NIGHT,

Wednesday, Jan. 14.

GRAND CONCERT!

—BY THE—

Bernhard Listemann Concert Co.

—ASSISTED BY—

MISS JULIA A. WELLS!

PRIMA DONNA CONTRALTO.

FIFTH NIGHT!

Boston Museum Co.

(date to be announced later.)

Who will present a Laughable Farce and

SILVER SPOONS!

With Mr. WARREN as "The Member from Cranberry Centre."

Sale of Season Tickets will begin at Preston's drug store Thursday morning, Dec. 4, at 9 o'clock. Tickets for the four nights with reserved seat, $1.50 and $2.00. Season Tickets to the Gallery, $1.00 Sale of evening tickets will begin at 9 o'clock Monday morning, Dec. 8th; reserved seats 50 and 75 cents; gallery 35 cents.

F. W. HILTON, Manager.

Proposals for Locks and Hinges.

Paymaster's Office,
U. S. Navy Yard, Portsmouth, N. H.,
December 1st, 1879.

SEALED PROPOSALS for the articles specified below will be received at this Office until 11 o'clock A. M., Wednesday, December 17th, 1879:

8 Dozen Locks, Mortise brass, 4x3¾ in. face 6x1 in., 2 tumblers;
21 Dozen Locks, Draw brass, 3 inch, 2 tumblers.
36 Pairs Hinges—brass butt—11x1 inch;
36 " " " " 2x1½ "
192 " " " " 2½x2 "
144 " " " " 3x3 "
72 " " " " 3x3½ "

To be of the best quality material and manufacture, and subject to the usual inspection. The hinges to be of extra thickness and to have close-fitted joints. To be delivered free of expense to the Bureau of Construction and Repair at this Navy Yard within twenty days from date of award. The right is reserved to reject any or all proposals.

H. T. WRIGHT,
646 Paymaster U. S. Navy.

Genuine Bargains
—IN—
DRY GOODS.
—AT—
MARSTON'S,

21 Market Street.

Please notice the prices at which we are selling goods:

1 CASE GOOD QUALITY PRINTS

Fast Colors and Excellent Style,

5 Cents.

1 CASE BEST QUALITY PRINTS

The Best Dark Fall Styles!

6 Cents.

50 PAIR 11/4 ALL WOOL BLANKETS

$3.50 Per Pair.

These Blankets are very cheap, weighing over 5 lbs., and well worth $5.00!

FINE LINEN SHIRT FRONTS

Which we are selling at the low price of

10 Cents,

Which is just one-half what they are worth!

50 doz. Ladies' and Gents'

FINE LINEN HANDKERCHIEFS

10 Cents.

CASE LADIES' VESTS & PANTS

50 Cents.

These goods are silk-finished, heavy weight and are a bargain.

CASE LADIES' VESTS & PANTS

75 Cents.

These goods are a splendid article, and cheap at $1.00.

1 Case Gents' Ribbed

WOOL SHIRTS AND DRAWERS

62 Cents.

German

TURKEY RED TABLE COVERS

Which we are selling at lower prices than were ever befo e known.

These are but a few of the many Bargains which we have to offer, and every one will find it to their advantage to price our Goods before purchasing.

C. H. MARSTON,
21 Market St.

HARK, HARK!

The cry is, "Everything is going up!" The fact is, almost everything has advanced in price except Clothing, and that of necessity will go up with the rest!

We have in Stock a Good Line of

Overcoats, Ulsters

AND MUFFLERS,

Boys', Youths' and Men's Suits!

IN ALL GRADES.

Cardigan Jackets from 75 cents to $3.00. *Boys' Contoocook Shirts and Drawers*—a new article. *Men's Shirts and Drawers* in all varieties. *Socks, Mittens* and *Plymouth Gloves*, also a good line of *Satinets, Cassimeres, Overcoatings, Cloakings*, etc., all of which we will sell at the OLD PRICES! so now is your chance to get a good bargain, for when we duplicate we shall have to advance the prices. Yours truly,

C. E. MYERS & CO.

C. E. MYERS. C. E. SIMPSON.

DON'T FAIL TO CALL
—AT—
Montgomery's Music and Art Store,

If you want to buy or hire a Piano or Organ. Largest stock and lowest prices ever known in southern New Hampshire. We will not be undersold by *anybody*, but *guarantee a saving of money* to every customer. Second-hand Pianos and Organs To Rent by the Day or For Sale Cheap.

No. 6 Pleasant Street, Near Post Office,
PORTSMOUTH, N. H.

ELDREDGE'S LAGER!

Milwaukee Lager.

Bottled and for Sale by H. F. ISH.

GOVERNMENT BONDS!

We are prepared to pay on presentation in any amount the highest market price for the CALLED BONDS of 1865 and 1867, and we will receive them at full value in exchange for other issues of UNITED STATES BONDS, or in exchange for other safe Securities paying 5, 6 and 7 PER CENT interest.

GEO. WM. BALLOU & CO.,

72 Devonshire Street.....Boston.
8 Wall Street.....New York.

wtf

MILLINERY!

Fall and Winter Styles!

NOW READY!

We are prepared to show our friends and customers as fine an assortment of Millinery as was ever offered in this city.

We are constantly receiving new goods from New York and Boston, and will sell them as low as any who offer the same class of goods.

J. M. TEBBETTS,
14 Market Street.

tjan1

"Leaves Have Their Time to Fall,"

But this autumn they do not know just when to practice the axiom any more than milliners know when to have an appropriate

OPENING DAY.

AT LAST WE NAME

Wednesday and Thursday,

The 5th and 6th of November,

And cordially invite you all, dear ladies, to call and see the beautiful things of the approaching season.

RIBBONS, SILKS, SATINS, VELVETS.

All matching or blending in the new Chameleon Shades, which, like the gold setting that gives richer effect to the brilliancy of the diamond, will show the brilliancy of beauty most enchantingly.

HATS & BONNETS!

In Fine French Felts, English Beavers and many other styles.

BIRDS? Yes, Humming Birds, and Birds that never hum!

Ostrich Tips and Plumes, Fancy Feathers.

Laces, Beaded and Plain,

And all the charming accessories of MILLINERY TASTE.

☞ To those ladies who came to see me when my assortment was more limited I would say, please come *once more* and I will promise that the disappointment shall be an agreeable one this time.

Goods Fresh and New, Prices Low!

Lovely Styles to make all Faces Lovely!

MYRA F. BICKFORD,

Parlors--69 Congress St.

$66 a week in your own town. Terms and $5 outfit free. Address H. HALLETT & Co., Portland, Maine. d&wtnov80

$72 A WEEK. $12 a day at home easily made. Costly Outfit free. Address TRUE & Co., Augusta, Maine. d&wtnov80

WESTMORELAND COAL!

For Grates.

BURNSIDE COAL!

For Cooking Stoves.

FOR SALE ONLY BY

C. E. WALKER & CO.,

Dealers in all kinds of

COAL AND WOOD!

4 WATER ST., - - - 137 MARKET ST.

Orders left with N. K. Walker & Son promptly filled.

BOOK-BINDING

I HAVE just completed arrangements which warrant my offering to do all kinds of Book Binding, from the best and most ornamental to the plainest, *at prices sure to suit.* Good work and despatch guaranteed.

WILLIS G. MYERS,

1 Congress Block, - - - - - Portsmouth, N. H.

MORSE & ILSLEY,

AUCTIONEERS,

Money, Real Estate and Mortgage Brokers, Insurance and House Agents.

13 PLEASANT ST. - - EXCHANGE BUILDINGS.

SIX DOLLARS

Will get you a Good-Lined

BUFFALO ROBE,
—AND—
TEN DOLLARS

A Nicely-Made

WOLF ROBE,
—AT—
WALKER & SON,

13 Congress Street.

☞ Other Robes at equally low figures.

DRESS-MAKING

The Subscriber, who has had nine years' experience at DRESS-MAKING, and has lately visited New York and examined all the

LATEST STYLES,

Is prepared to attend to all orders in that line which she may receive, and guarantees entire satisfaction to her patrons.

S. A. TIBBETTS,

No. 2 HANOVER STREET.

Real Estate.

To Let.

STORE No. 27 MARKET STREET.
Staw tf Apply to J. R. MAY.

For Rent.

HOUSE ON MELCHER STREET, near Pleasant, contains 10 rooms, with water in house. Rent low to a good tenant, or will let to two tenants. Apply at 51 Pleasant Street.

To Let.

HOUSE No. 56 Hanover street. Apply to H. Shaw, No. 50 Hanover street.

Desirable Estate For Sale on State Street.

THE Subscriber offers for sale his place, corner of State, Winter and Chatham Streets. The buildings consist of a TWO-STORY HOUSE, with two-story L, containing ten rooms, very pleasant and convenient, with cemented cellar, furnace, gas, and water running in sink, wash room, wood house, carriage house and stable, all in good order.

Also, one LOT OF LAND on Austin Street, between Cabot and Union Streets, 69 feet front by 75 feet deep—a splendid lot for building purposes.

Apply immediately at D. H. MONTGOMERY'S Music and Art Store, No. 6 Pleasant Street, or at No. 131 State Street. eod

AYERS & LOCKE

HAVE RECEIVED A LARGE

LOT of NEW GOODS

Well suited to the wants of the early all trade.

They respectfully invite the attention of their customers and the public generally to the Largest Assortment of

New Prints and Cambrics

which they warrant in every particular.

Bleached and Unbleached Cottons, from 5c. per yard, upwards.

40 pieces Lancaster Ginghams, Full Line of Cheviot Suitings,

Bleached and Unbleached Cotton Flannels,

500yds Greenock and Livonia Suitings, One Case All Wool Suitings.

BLACK CASHMERES

In the wide widths 50c. per yard, up:

200 prs. White Blankets,

at very low prices.

50 pairs 10-4 WHITE BLANKETS,

$1.58 per pair; last year, $2.

30 dozen Ladies'

MERINO VESTS AND DRAWERS,

Assorted sizes, warranted perfect, at the exceedingly low price of 38c. each.

Ladies' Silk Clocked

BALBRIGGAN HOSE,

Full regular, 25 cents per pair.

THE BEST DOUBLE BUSK CORSET,

Side steels, 50c. per pair.

New Carpets for Fall Trade

We have a Full Line of the Best Makes of

Super and Extra Super Carpets, Tapestry and Brussels,

And offer, notwithstanding the continued advances during the summer at the very low prices of last spring.

A Full Line of Oil Cloths,

In all widths, of the best manufacture, from 20c. per square yard, upward.

In addition to the above mentioned goods we have quantities and varieties too numerous to mention which we offer in exchange for Cash or good approved Credit at *Prices as low as the lowest. Quality of goods guaranteed.*

AYERS & LOCKE,
Market Street.

WALLACE HACKETT,
ATTORNEY-AT-LAW.

Office over First National Bank,
PORTSMOUTH, N. H.

$5 TO $20 per day at home. Samples worth $5 free. Address STINSON & Co., Portland, Maine. d&wtnov80

Notice.

WE would inform our customers in the GERMAN AMERICAN INSURANCE COMPANY of New York, that their property insured in that Company is perfectly safe, and that there is no need of troubling MORSE & ILSLEY to change them, as they could not place them in any better Company.

F. W. de ROCHEMONT & SON.

JOHN MALSBENDEN,
Merchant Tailor,

is now located at

101 CONGRESS ST.,

And is prepared to cut and make Clothing in the best manner as cheaply as good work can be done.

THERMOMETERS

ARE SELLING

CHEAP
—AT—
SWEETSER'S.

Local Matters.

POST OFFICE RULES.

MAILS CLOSE.

	A. M.		P. M.
Boston, South and West,	*6:25	2:20	4:50 *6:30
Boston Way,	10:35	2:20	
Portland,	9:25		4:50 6:30
East [beyond Portland],	9:25		6:30
Biddeford, Saco and Way	9:25		4:50
Great Falls,	9:25		4:50
Great Falls & Conway R. R.	9:25		
Concord and North,	7:40		4:50
Concord Way,	7:40		4:50
Boston & Maine R. R.	7:40		4:50
Dover,	7:40	9:25	4:50

*Arrives in Boston next morning.

MAILS ARRIVE.

	A. M.	P. M.
Boston, South and West,	4:30, 10:05,	3:15, 5:50
Boston Way,	10:05	5:50
Portland and East,	11:20	3:20
Great Falls & Conway R. R.	11:20	
Concord and North,	10:20	6:50
Dover,	10:20	5:50

Letters for the night mails [and no others] east or west may be deposited in the box at the Eastern depot, every day except Sundays.

E. G. PEIRCE, JR., P. M.

AROUND HOME.

The subject of Rev. Dr. Alden's lecture on Sunday evening will be, "The Inhabitants of the Heavenly City."

Piscataqua Lodge, I. O. of O. F., will struggle with the new hall question next Monday evening, the 8th inst.

The schooner Mary J. Adams, which has been undergoing an overhaul by Mr. Warren Keen, is finished and ready for sea.

The senior class of Phillips academy at Exeter on Thursday last elected J. B. Burgess of Hampton Falls as the orator for class-day.

Mr. M. T. Holden, the Irish orator, will speak at Music hall on Sunday evening at 7:30. A small admission fee will be charged to defray expenses.

We understand that a chorus of male voices, numbering about fifty, is being organized under the direction of Mr. Geo. F. Munroe, to commence practice at once.

The U. S. S. Ranger will sail from Yokohama for San Francisco, this month. She will go out of commission at the Mare island navy yard. Among her officers are Surgeon Homer N. Law and Paymaster Brown of this city.

Mr. William C. Ham of this city has been appointed by Collector Beard to the position of assistant weigher in the Boston custom house. Mr. Ham has many warm personal friends in this city who will be gratified to learn of his preferment.

It is stated that the *Times* and *States and Union* of this city have been disposed of to Mr. Alpheus Hanscom, late senior proprietor of the Manchester *Union*, and that Mr. Hanscom will take up his abode here on or about the 15th inst., and assume control of the papers on that date.

There now seems to be a prospect of a speedy settlement of all questions in controversy between the Eastern and Portsmouth & Dover railroads, papers having been drafted to leave all matters in dispute to a board of referees, said board to consist of three judges of the supreme court, whose decision shall be final. The board of reference will consist of Judges Bingham and Lewis W. Clark, with Chief Justice Doe as the hoped-for third member.

The residence of Mr. J. H. Hutchinson on Lincoln avenue has been beautifully painted in parti-colors, wonderfully showing off the unique architecture of this handsome suburban residence. The painting was done by Messrs. Sampson & Co., who we learn also have the furnishing of the curtains, ornamental sign work and painting for Rider & Cunningham, and C. M. Gignoux, insurance agent, in their respective apartments in National block.

At a meeting of the directors of the Eastern railroad in New Hampshire, held in Boston on Friday forenoon, William H. Goodwin, Esq., president of the Eliot national bank, was chosen a director in place of Walter Hastings, deceased; and Frank A. Philbrick of Rye was chosen a director in place of Alfred B. Hill of Boston, resigned. Resolutions of respect to the memory of the late Director Hastings were presented and unanimously adopted by the board of directors.

Mr. James L. Tracey of Boston, pianist, assisted by Miss Edith Wendell of this city, was announced to give a piano recital on Wednesday evening, the 3d inst., at Miss Morgan's school; but on the previous Monday he was summoned to the bedside of his father, Mr. Luther Tracey of Concord, who had been taken suddenly ill, and who died Tuesday evening, aged about seventy years. This of course caused the proposed entertainment to be given up for the present.

John W. Furber of Rochester, now in his eighty-second year, has just finished a history of his branch of the family, commencing with William Furber, who settled in Portsmouth in 1635. He has also prepared a genealogy of one branch of the Nelson family. Mr. Furber is a veteran of the war of 1812.

The new sidewalk in front of National block is being laid with pressed brick, of the same price and quality as those in the building itself. The walk will be handsome and smooth, and the best on Congress street.

MAN MISSING.

On Thanksgiving eve, the 26th ult., a man named Joseph Smith, for about four years past employed by Charles Hayes & Son on their farm at the Plains, came to this city with another employe of the farm, intending, so far as known, to return the same night, but has not since been heard of. The last seen of him was at a saloon in this city, about nine o'clock on the evening of the 26th, when and where he ordered a bottle filled with liquor, (for which he was to call in a few minutes,) and then left the saloon. He belongs in Kennebunk, Me., and it was at first thought likely that he had gone on a visit to his friends there, but up to Friday last they had seen nothing of him. The missing man had been married only about two weeks, to a Mrs. Brown, formerly of Kittery but for a year past manager of the men's department at the Hayes farm; he took away with him only about four dollars in money, and left behind him all his clothing (including his best) except what he wore, not even changing his underclothing before starting for town, as his wife suggested he should do, he saying he would change all through next morning; he also left behind a full chest of carpenter's tools. From all the circumstances his friends fear something serious has occurred to occasion his long absence, as no reason for his voluntarily absenting himself is known.

A PORTSMOUTH VESSEL IN TROUBLE.

Schooner H. B. Gibson, of this port, it is reported was seized at Canso, N. S., Nov. 27th, for infraction of the revenue laws. The captain (Smith) is missing. The H. B. Gibson sailed from this port for Machias, Me., in November, with 800 barrels of apples shipped by Cyrus L. Brown & Co. of this city, Mr. Charles W. Varrell, clerk of the firm, going out as consignee. At Machias 650 barrels of apples were sold; then the schooner set sail for Prince Edward's island, Mr. Varrell preceding the vessel to make a tour of the island to purchase potatoes for this market, completing which, he started for Canso to find his vessel. Stopping a short time at New Glasgow, about thirty miles from Canso, he was astonished to meet the captain of the schooner at the dinner table; the captain, on being questioned as to why he was so far from his vessel, replied that he was on his way to Halifax, to see the United States consul, as his vessel had been seized for some alleged infraction of the revenue laws. The captain soon after left the hotel and has not been heard from since. The firm above mentioned received a letter from Mr. Varrell Friday morning, but as he had not at the time of writing reached the vessel, no further information was given of the affair.

THE FISHERIES.

When Capt. John Smith, who discovered the harbor of Piscataqua, returned to England, he published an account of his adventures and discoveries in this region. His sketch concludes with an account of the New England fisheries, the importance of which he earnestly set forth. He says: "Therefore honorable and worthy countrymen let not the meanesse of the word *fish* distaste you, for it will afford as good gold as the mines of Palassie or Guiana with less hazard and charge and more certainty and facility." Many of the first settlers of New Hampshire, who were fishermen, discovered the truth of this remark and profited by its lesson.

Richard Cutt, in 1647, was a fisherman at the Isles of Shoals. Several years afterward he became a wealthy and respected merchant at the "Bank," and owned largely in vessels, mills, warehouses, etc.

So in Kittery, where Pepperell settled, the result was the same. William Pepperell, the father of the famed Sir William, was a native of Cornwall, Eng.; he emigrated to this country about the year 1676, and settled at the Isles of Shoals as a fisherman. Pepperell was so poor for some time after his arrival, that the lady to whom he paid his addresses at the Shoals would not listen to his proposals. Pepperel persevered. In a few years, by his industry and frugality, he secured enough to send out a brig load of fish to Hull, England. Then the fair lady who had "whispered 'I will' he'er consent"—consented," and they were married. The couple subsequently removed to Kittery point, where Pepperell became a wealthy merchant, and with his large means and influence left an imprint upon the history of the place. Sir William Pepperell was his only son, born in 1697, and educated to be a merchant, and died at Kittery point July 6, 1759. Lady Mary Pepperel, widow of Sir William, died at Kittery Nov. 29th, 1789. She was a grand-daughter of Judge Sewell, and noted for her wit and gentle manners.

Such were the men that the early fishing trade of the Piscataqua prospered and made celebrated. On a recent visit to Kittery point we were carried back to a period no further than forty years since, when a hundred vessels engaged in cod and mackerel fishing were owned upon either side of the Piscataqua; when at Newcastle such men as Thomas Tarlton, Thomas E. Oliver, the Whites and Thomas Curtis were engaged in the fishing business, and the early spring days witnessed the busy activity, at her wharves, of the fishing crafts fitting for the early fares. Then, too, at Kittery, were John L. Laurence, the Seawards, Trefethens, Williamses, Frisbees and we know not how many others, owners and managers of fishing schooners at the place.

On our visit to the point we were struck by the quiet repose of the region about the lower harbor. On Fort McClary no sound of work has been heard for years; no sentry paces the ramparts, or salutes his superior officer. The houses around are all neatly painted, well-kept and attractive-looking. At the wharves and in the coves lie at rest, for the winter months, the summer coasters. At the anchorage lie fleets of coasters, wind or weather bound, and beside the quiet shores is heard nothing save the low and subdued sound of the last of the ocean waves, which have in their entrance to the harbor subsided into a peaceful kiss bestowed upon the shores of the point. "What do all you men find to do for a living here?" we enquired of an old coaster captain. "Oh, well," replied he, "some go a-coasting, some work at the navy yard, and others chore around home." Such are the changes at the mouth of the noble Piscataqua.

No better spot for carrying on the fishing business exists. The harbor is always open and safe, and accessible with nearly every kind of a wind; and men and boys familiar with the sea are to be found in sufficient numbers. But the energy and frugality which in early days afforded men contented with slow gains and only substantial accretions, has been succeeded by the unwholesome results of navy yard employments or speculative efforts in mercantile affairs. We now enjoy Kittery and Newcastle as quiet and attractive summer abodes, where in peaceful rest we can live almost exempt from public haunt; and instead of the freights of fish which in former times made the places lively and bustling, we see only the yacht of the summer cruiser and the trunk of the tourist, who seek in the repose, the delightful scenery, and the pure air of those attractive places, the enjoyment which few spots upon the coast can in such generous abundance afford.

YORK COUNTY ITEMS.

Rev. E. Owen of this city gave a temperance lecture in the Free Baptist church at Kittery point, on Thanksgiving eve. Following the lecture was a supper, served in the vestry, and the whole affair was a very pleasant one.

On Wednesday night, the 3d inst., the barn belonging to George W. Phillips at Ogunquit was burned, together with a horse and cow, carriages, hay and farming tools. Loss about $600; insured $300, in the Kittery and Eliot company.

Counsellor Moody of York is softening for Blaine for President.—*Times.*

Councillor Moody of York is for any candidate and any party that he thinks will advance his claims for an office with a good fat salary attached. His political "principles" would not stand the least in the way of his voting for Beelzebub for President, on any platform that could be manufactured by demons or greenbackers; but he knows that he has no hope of office under the republican party, no matter who may be its candidate, so he will never again vote that party ticket.

ROYAL

BAKING POWDER

Absolutely pure—made from Grape Cream of Tartar, imported exclusively for this Powder from the Wine district of France. Always uniform and wholesome. Sold only in cans by all Grocers. A pound can mailed to any address, postage paid, on receipt of 60 cents. ROYAL BAKING POWDER CO., 171 Duane St., New York. Most cheap powders contain alum; dangerous to health; avoid them, especially when offered loose or in bulk.

Notice.

THE SUBSCRIBER has this day bought the stock of merchandise of the firm of PFEIFFER & CO., and will continue the business at his Store No. 73 CONGRESS STREET, soliciting a share of patronage of his friends and the public in general as in former times.

JOSEPH S. PFEIFFER.

PORTSMOUTH, N. H., Nov. 1, 1879.

Lost.

BETWEEN Universalist church and Wibird St. a GOLD EARING with coral centre. The finder will be rewarded on leaving it at 45 Middle street.

HOSTETTER'S CELEBRATED

STOMACH BITTERS

Let your first attack of indigestion be the last. Rouse the dormant energies of the stomach with the Bitters. The tone thus imparted will remain. This is a fact established by thousands of witnesses, whose testimony is simply a statement of their own experiences. Those afflicted with general debility of every phase will find this medicine an unfailing agent in building up and renewing their strength. For sale by all Druggists and respectable Dealers generally.

The World for 1880.

Democrats everywhere should inform themselves carefully alike of the action of their party throughout the country and of the movements of their Republican opponents. A failure to do this in 1876 contributed greatly to the loss by the Democracy of the fruits of the victory fairly won at the polls.

The year 1880 promises to be one of the most interesting and important years of the current and eventful century. It will witness a Presidential election which may result in re-establishing the Government of this country on the principles of its constitutional founders, or in permanently changing the relations of the States to the Federal power. No intelligent man can regard such an election with indifference. The *World*, as the only daily English newspaper published in the city of New York which upholds the doctrines of constitutional Democracy, will steadily represent the Democratic party in this great canvass. It will do this in no spirit of servile partisanship, but temperately and firmly.

As a newspaper the *World*, being an organ of no man, no clique and no interest, will present the fullest and the fairest picture it can make of each day's passing history in the city, the State, the country and the world. It will aim hereafter, as heretofore, at accuracy first of all things in all that it publishes. No man, however humble, shall ever be permitted truly to complain that he has been unjustly dealt with in the columns of the *World*. No interest, however powerful, shall ever be permitted truly to boast that it can silence the fair criticism of the *World*.

During the past season the *World* has seen its daily circulation trebled and its weekly circulation pushed far beyond that of any other weekly newspaper in the country. This great increase has been won, as the *World* believes, by truthfulness, enterprise, ceaseless activity in collecting news and unfaltering loyalty to itself and to its readers in dealing with the questions of the day. It is our hope and it will be our endeavor that the *World's* record for 1880 may be written in the approbation and the support of many thousands more of new readers in all parts of this Indissoluble Union of Indestructible States.

Our rates of subscription remain unchanged, and are as follows:

Daily and Sundays, one year, $10; six months, $5.50; three months, $2.75.

Daily, without Sundays, one year, $8; six months $4.25; three months, $2.25; less than three months, $1 a month.

The *Sunday World*, one year, $2.

The *Monday World*, containing the Book Reviews and "College Chronicles," one year, $1.50.

The *Semi Week Ly World* (Tuesdays and Fridays) —TWO DOLLARS a year. TO CLUB AGENTS—an extra copy for club of ten, the Daily for club of twenty, the Daily for club of fifty.

Specimen number sent free on application.

Terms—Cash, invariably in advance.

Send post-office money order, bank draft or registered letter. Bills at risk of the sender.

Address
"THE WORLD, 35 Park Row, New York."

A SPECIAL OFFER.

Subscribers who send $1 for a year's subscription before December 28th will receive the *Weekly World* from the date of their subscription

TO MARCH 5, 1881.

This will include the Presidential campaign and the inauguration of the next President.

Old subscribers who send $1 before December 28th, for a renewal of their subscription for 1880, will receive the *Weekly World* to March 5th, 1881, without missing a number.

This Offer will Be Withdrawn December 29.

Take advantage of it at once. Subscribe at once. Renew at once.

1880.

Harper's Magazine.

ILLUSTRATED.

"Studying the subject objectively and from the educational point of view—seeking to provide that which, taken altogether, will be of the most service to the largest number—I long ago concluded that, if I could have but one work in a public library, I would select a complete set of *Harper's Monthly*."—CHARLES FRANCIS ADAMS, JR.

Its contents are contributed by the most eminent authors and artists of Europe and America, while the long experience of its publishers has made them thoroughly conversant with the desires of the public, which they will spare no effort to gratify.

The volumes of the Magazine begin with the Numbers for June and December of each year. When no time is specified, it will be understood that the subscriber wishes to begin with the current Number.

HARPER'S PERIODICALS.

HARPER'S MAGAZINE, One year.....$4.00
HARPER'S WEEKLY, " " 4.00
HARPER'S BAZAR, " " 4.00
The THREE above-named publications, One Year.....10.00
Any TWO above-named, One year.....7.00
HARPER'S YOUNG PEOPLE, One year.....1.50

Postage free to all subscribers in the United States or Canada.

A Complete Set of HARPER'S MAGAZINE, comprising 59 Volumes, in neat cloth binding, will be sent by express, freight at expense of purchaser, on receipt of $2.25 per volume. *Single Volumes*, by mail, *post-paid*, $3.00. Cloth cases, for binding, 88 cents, by mail, postpaid.

Remittances should be made by Post-Office Money Order or Draft, to avoid chance of loss.

Newspapers are not to copy this advertisement without the express order of HARPER & BROTHERS.

Address HARPER & BROTHERS, New York.

Wanted—Milk-White Stallions!

MUST be absolutely white and have no marks whatever, must have long mane and tail, weigh about 900 lbs., have light limbs, not over eight years old, be 15½ hands high, and perfectly sound and kind; may be too small for breeding purposes and too slow for the track. The Stallions are wanted for Circus purposes by the West End Training Academy, 788 Broadway, Room 3, New York, to whom please send full particulars and lowest price.

Dwelling House To Let.

THE TWO-STORY HOUSE No. 4 Richards Avenue, recently occupied by Mr. Chas. M. Leighton. A long lease preferred.

Apply to J. P. BARTLET.

Notice to Pensioners.

JOHN P. COOPER would inform Pensioners that he will attend to executing and forwarding Vouchers at the office of W. H. Rollins, Esq., on 4th December next, and eight to ten days thereafter.

USE THE BEST!

Devoe's Brilliant Oil!

1st. Is absolutely *safe*.
2d. Gives a powerful, brilliant *white light*.
3d. Does *not smoke*, nor *smell*, nor *crust the wick*.
4th. Is the *most economical*, because it gives the *most light* in proportion to the *price*.

FOR SALE BY

C. E. LAIGHTON & SON,

No. 5 Exchange Buildings.

CHARLES E. LAIGHTON & SON

Have on hand a fine assortment of

New Formosa, Oolong, Japan, English Breakfast and Assam

CHOICE TEAS!

Selected with care before the recent rise.

New Malaga, Sultana and Valencia

RAISINS

CURRANTS, CITRON, FIGS,

Etc., Etc., Etc.

Van Rossem Bro.'s Dutch, English Cheddar, Roquefort and American

FINEST CHEESE!

New Buckwheat and Syrup,
Graham Meal, or Unbolted Wheat,
Irish and American Oatmeal.

The Best Brands of

Haxall and St. Louis Flour

To be found in any market!

☞ Also a few Quintals of Isle of Shoals DUN FISH and New White COD FISH.

C. E. LAIGHTON & SON,

No. 5 Exchange Buildings.

Nearly opposite Post Office.....Portsmouth.

MORRIS C. FOYE

— SELLS A —

Two-Knot SILK FRINGE for 25c.

Never sold less than 37½ cents.

Also, an Elegant Line of Fancy

FRINGES AND GIMPS.

Ladies', Gents' and Children's

UNDERWEAR, CHEAP!

Ladies', Gents' and Children's

Hosiery a Specialty!

Just Received, a Full Line of

SILK TIES FOR 25 CTS.

And upwards. Don't fail to see them.

CHOICE LINE OF

FELT AND FLANNEL SKIRTS,

23 MARKET STREET.

Beginning with the November Number,

SCRIBNER'S

will be found at the

Portsmouth Cir. Library,

REGULARLY.

W. G. MYERS, Proprietor, - - 1 Congress Block.

S. S.

Splendid Skating

Where Shall I Buy Me a Pair of Skates?

At F. P. WILSON'S,

37 CONGRESS STREET.

He has the FINEST DISPLAY in the city, and his prices will suit the purse—be it fat or flat.

Come in and see them and get our prices.

☞ Skaters can have their Skates Sharpened in the best manner.

VOSTIZZA CURRANTS!

We have just received 600 lbs. of New Vostizza Currants, which are far superior to any imported.

Deerfoot Farm and Boston Sausage

Received fresh three times each week, by

BUTLER & LAIGHTON,

No. 1 MARKET SQUARE, - - - - - - Portsmouth

STARCH!

DURYEA'S OR KINGSFORD'S,

In Barrels for sale in any Quantity,

— AT —

Five Cents a Pound.

H. F. GERRISH.

NEW YORK SHOPPING

☞ Everybody delighted with the tasteful and beautiful selection made by Mrs. LAMAR, who has *never failed* to please her customers.

New Fall Circular just issued. Send for it.

Address, MRS. ELLEN LAMAR,
877 Broadway, New York City

We have just received a large lot of

PANAMA CO.'S OPAL SOAP!

FOR LAUNDRY PURPOSES,

Two Cents per Cake.

JAMES R. YEATON & CO.

No. 6 Congress Street.

Notice to Delinquent Taxpayers.

PORTSMOUTH, Sept. 30, 1879.

NOTICE is hereby given to all persons who have not paid their Taxes for the years 1877 and 1878 that unless they are paid without further delay, distraint will be made, to which costs will be added, as my accounts with the city must be settled.

JAMES MOSES, *Collector.*

For years 1877 and 1878.

P. S. Bill's will be receipted at the store of S. W. Moses, opposite the City Rooms, at any hour of the day.

C-O-M-B-S!

— AT —

Hutchinson & Connell's.

C-O-M-B-S!

Special Announcement.

THANKSGIVING STORES!

In Great Variety.

20 boxes Extra Quality Sultana Raisins
200 bbls. Haxall and St. Louis Flour
Also 1-2 bbls. same Brands
25 doz. cans Bordeaux Peas
150 doz. cans Tomatoes
75 boxes New Raisins
Fine String Beans
Succotash
New Edam Cheese
150 doz. cans Corn
New Roquefort Cheese
Marrow Peas, Lima Beans
12 boxes New Leghorn Citron
Candied Orange and Lemon Peel
Lea & Perrin's Worcestershire Sauce
250 cans Pettis Pois and Champignons

OUR STOCK OF FINE

TEAS & COFFEES

Is full and of the very best quality.

☞ We have no old stale Teas in our stock. We aim to keep only the best goods and to sell at the most reasonable prices. To parties wishing to purchase TEA by the half or quarter chest, or any goods in larger quantities than are usually sold at retail, we can give specially good bargains.

BUTLER & LAIGHTON,

No. 1 MARKET SQUARE.

C. M. GIGNOUX

GENERAL AGENT OF THE

Mutual Life Insurance Co.

OF NEW YORK,

FOR THE STATE OF NEW HAMPSHIRE.

Portsmouth, New Hampshire.

J. E. HAM & CO.,

No. Congress Stree,

HAVE FOR SALE BY THE YARD, or MADE INTO GARMENTS

A Large and Well-Selected Stock

— OF —

OVERCOATINGS,

SUITINGS,

CLOAKINGS,

— AND —

Extra Assortment of Pantaloon Goods,

WHICH WE OFFER TO THE PUBLIC AT

VERY LOW PRICES!

GARDNER J. GREENLEAF,

Carriage Manufacturer, Blacksmith,

AND DEALER IN

Carriage Materials and Blacksmith Supplies.

STATE STREET, NEXT POST-OFFICE.

Naval Affairs.

The U. S. S. Tallapoosa sailed from this navy yard for Boston on Friday last.

The U. S. S. Alliance sailed from Gibraltar on the 16th of October, and is daily expected at the Charlestown navy yard. It is rumored that she will come to this naval station, and go out of commission.

REAL ESTATE CONVEYANCES.

The following transfers of real estate in Rockingham county have been left for record in the office of the register of deeds:

CANDIA.

Edmund R. Ingalls to Carry C. Merrifield, land, $3.75.

EXETER.

Gardner Towle to Charles H. Towle, land, $15.

LONDONDERRY.

Rufus Anderson to Levi E. Cross, farm, $3200.

NEWINGTON.

Mary A. Bean to Joseph Spofford, real estate, $2000.

NEWMARKET.

Lemuel H. Green, administrator, to Jeremiah Young, land, $325.

PORTSMOUTH.

Robert V. Noble, of Hudson, N. Y., to Lucy A. Noble, land on Jackson and Wendell streets, $300.

WINDHAM.

Angie C. Abbott to Samuel Campbell, land, $25.

—What is the use of an obelisk when you can go to the theatre and sit behind a lady with a four-story-and-attic bonnet?

—It was Pelham who said that it is eminently respectable to be arrested for debt, because it shows that you once had credit.

—You should never give advice. If the person to whom you offer it is wise he doesn't need it; if he isn't he won't take it.

—Somebody asked a minister if there had been an awakening in his church. "No, sir'ee," was his reply; "there has been no sleeping in my church."

—The new Pullman palace cars are very luxurious, costing each $15,000. Ordinary passenger cars cost $4000; drawing room cars, $8000; mail and baggage cars, $2000; box cars, $400.

—There is nothing so charming as the innocence of children. "Mamma," said a five-year-old, the other day, "I wish you wouldn't leave me to take care of baby again. He was so bad I had to eat all the sponge cake and two jars of raspberry jam to amuse him."

—You never see a woman button anything that she can pin, and you never see a man pin anything that he can tie with a string. You would have trouble making a man believe that he couldn't tie a buttonhole into a wristband with a piece of twine.—*Burlington Hawkeye.*

Feeble Ladies.

Those languid, tiresome sensations, causing you to feel scarcely able to be on your feet; that constant drain that is taking from your system all its elasticity; driving the bloom from your cheeks; that continual strain upon your vital forces, rendering you irritable and fretful, can easily be removed by the use of that marvelous remedy, Hop Bitters. Irregularities and obstructions of your system are relieved at once, while the special cause of periodical pain is permanently removed. Will you heed this?—*Cincinnati Saturday Night.*

STATED MEETINGS.

CITY GOVERNMENT.

In the City Building, Market Square.

Board of Mayor and Aldermen—Thursday evenings.

Common Council—Thursday evenings.

Board of Overseers of Poor—Tuesday evenings.

Board of Instruction—First Wednesday in each Month.

Board of Engineers—Tuesday next following the first Monday in each Month.

MASONIC.

In Masonic Hall, Congress Block.

St. John's Lodge, No. 1—First Wednesday of each Month.

St. Andrew's Lodge, No. 56—Second Monday of each Month.

Washington Chapter, No. 3, R. A. M.—Fourth Tuesday of each Month.

Davenport Council, No. 5, R. and S. M.—Third Thursday of March, June, September and December.

DeWitt Clinton Commandery, Knights Templar—Third Monday of each Month.

Ineffable Grand Lodge of Perfection—Third Wednesday of January, April, July and October, (annual meeting 3d of Hebrew month Adar.)

Rockingham Masonic Relief Association—Annual meeting first Friday in January.

I. O. O. F.

At Odd Fellows' Hall, Daniel Street.

Piscataqua Lodge, No. 6, meets Monday evenings at 7½ o'clock.

Union Rebekah Degree, Lodge No. 3, First and third Tuesday in each Month, at 7½ o'clock.

At Pythian Hall, Market Street.

Osgood Lodge, No. 48—Thursday evenings at 7½ o'clock.

New Hampshire Lodge, No. 17—Wednesday evenings at 7½ o'clock.

Strawberry Bank Encampment, No. 5—Second and Fourth Fridays of each Month.

Mount Sinai Encampment, No. 19—First and Third Fridays in each Month.

RELIEF ASSOCIATIONS.

Portsmouth Odd Fellows' Mutual Relief Association—Annual meeting fourth Tuesday evening of January

Temperance Mutual Relief Association—At Mechanics Hall, First and Third Wednesday evenings of each Month.

Mutual Relief Association of Rockingham County—Second Tuesday of January and December.

Portsmouth Firemen's Mutual Relief Association Second Wednesday of January, April July and October.

OTHER ORGANIZATIONS.

Woman's Temperance League—Each Thursday afternoon from three to four o'clock at Bow Mission hall, Market street.

Portsmouth Grange—At Hall No. 5 Congress street on the second and fourth Wednesday evenings of each month.

Band of Hope—Every Saturday afternoon at three o'clock, at Faith Home.

Fire Companies—At their respective Engine Houses on the first Monday of each month.

Damon Lodge, No. 9, Knights of Pythias—At Pythian Hall, corner Market and Daniel streets, Tuesday evening of each week.

Cuticura

THE GREAT SKIN CURE,

The most Healing, Soothing, and Refreshing External Application in the World.

It rapidly heals Ulcers, Old Sores, and Discharging Wounds; Itching Piles and other Itching affections that have been the torture of a lifetime, thus affording unspeakable gratification to thousands; Burns, Scalds, Wounds, and Festers; all Itching and Scaly Eruptions of the Skin; and all Affections of the Scalp, including Loss of Hair. Nothing like it has ever been known to the most intelligent physicians. It has swept a host of poisonous remedies out of existence. It is revolutionary in its composition and mode of treatment and succeeds in curing every external affection. At every stage it is ably assisted by CUTICURA SOAP, which is a part of itself medicinally and at the same time the most delightfully fragrant and refreshing Toilet, Bath, and Nursery Soap in existence.

CUTICURA RESOLVENT, a powerful purifying agent and liver stimulant, should be taken to neutralize and resolve away blood poisons, caused by the virus of scrofula, cancer, malarial or contagious diseases, which maintain and foster diseases of the Skin and Scalp.

SALT RHEUM.

Life a burden from the sufferings caused by this terrible disease.

MESSRS. WEEKS & POTTER: *Gentlemen,*—Please accept my most grateful thanks for the great, very great, comfort I have received from the use of your CUTICURA.

For the past eight or nine years I have been troubled with that dreadful disease, Salt Rheum. For months I would be helpless,—my very life a burden to be.

I have used everything in the shape of medicine, both internal and external, but without effect.

My hands were in a terrible condition, the backs of them being all raw, and I thought I would try CUTICURA.

I tried it, and so!! was as if a miracle had been performed, for I will take my oath that the first applications my hands were as smooth as a newborn babe.

I presume there are hundreds, if not thousands, who know of my case, among whom there may be some one similarly afflicted, and if so I would earnestly advise him to give CUTICURA a trial.

Yours, very thankfully,
A. D. BAKER, *Tic o' Agent, C. S. R. R.*
DETROIT JUNCTION, DETROIT, MICH.
Jan. 30, 1879.

TETTER OR SALT RHEUM

On the hands Cured. A grateful letter.

MESSRS. WEEKS & POTTER: *Gentlemen,*—Having been troubled for many years with the Tetter or Salt Rheum, and spent many hard-earned dollars, I was given a trial of your CUTICURA, and thank God, my hands are well. I never had anything do me good like that.

You may put this in the paper and welcome, and may it do some other poor sufferer the same good it has done me! I am well known here, and have been nearly fifteen years and kept boarders for a living, and sometimes my heart was sore, thinking I would have to give up altogether my sore hands, and having a small family to take care of; but oh! thank God, my hands are well, so I again return thanks.

Yours respectfully,
ELIZABETH BUCKLEY,
LITTLETON, N. H., May 30, 1878.

THE CUTICURA REMEDIES

are prepared by Weeks & Potter, Chemists and Druggists, 360 Washington Street, Boston, Mass., and for sale by all Druggists and Dealers. Price of CUTICURA, small boxes, 50 cents; large boxes containing two and one-half times the quantity of small, $1. RESOLVENT, $1 per bottle. CUTICURA SOAP, 25 cents per cake; by mail, 30 cents; three cakes, 75 cents.

COLLINS' VOLTAIC ELECTRIC PLASTERS

Placed over the centre of the nervous forces, this pleasant and effective stimulant will nourish the absorbents with that marvellous vitalizing Electricity, united with the curative properties of our fragrant Balsams and Fine Pine. For weak and sore lungs, palpitation of the heart, painful kidneys, liver complaint, bilious colic, weak stomach and bowels, rheumatism, neuralgia, and sciatica, they are the best remedy in the world.

AMOS PEARSON,

NO. 5 CONGRESS STREET,

GIVES INSTRUCTION IN MUSIC

From 10 o'clock to

TUESDAYS THURSDAYS, and SATURDAYS.

Stephen D. Scriggins

HAS REMOVED HIS

PAINT SHOP

From No. 15 Pleasant Street to No. 9 VAUGHAN STREET, opposite the Commercial House, and having larger and better accommodation for

CARRIAGE WORK,

Would solicit a continuance of public patronage

THE New Hampshire Gazette

Established 1756.

The Gazette is published every Thursday and sent to Subscribers at the low price of $1.50 per year, paid in advance, or $2 at the end of the year.

It contains full accounts of all of importance that transpires in Portsmouth and its vicinity, and a condensed summary of news, foreign and domestic; editorials upon current topics; New Hampshire items; carefully prepared marine news, containing reports of vessels owned at this port, or officered by men from Portsmouth or its neighborhood; and is just the paper for residents desiring to be posted on all that takes place at home, while to those living in the vicinity of Portsmouth, or to former residents who retain their interest in the "old home by the sea," it is the best means of keeping informed of what transpires in this city.

—THE—

NEW HAMPSHIRE GAZETTE

Contains more original matter

Than any other paper of its size in the State, the editors working more with their pens than with their scissors.

TO ADVERTISERS

THE N. H. GAZETTE

Presents an excellent opportunity for a week's invitation to customers, at a reasonable rate, and all those who desire to reach patrons in Rockingham and York counties will find it an economical medium. THE GAZETTE is in many instances the only paper taken by families, and it is read to a large extent in localities whence is derived much of the trade of Portsmouth, a fact which our merchants should not fail to bear in mind.

Subscriptions Received

AT THE OFFICE, 7 PLEASANT ST.,

Exchange Buildings, nearly opp. Post Office;

Or by remittance to

Chronicle & Gazette Publishing Co.

☞ Specimen numbers sent on application.

SPEER'S Sambuci Wine,

AND

PORT GRAPE WINE.

Sambucus, the Great Remedy for Kidney Affections, Rheumatism and all Chronic Complaints. Excellent for Females and Weakly Persons.

MEDICINAL WINE.

Speer's Sambuci Wine!

celebrated for its beneficial qualities, highly esteemed by eminent physicians, used in European and American Hospitals and by the first families in Europe and America.

Excellent for weak and Debilitated persons, the aged and infirm; improving the appetite and benefitting ladies and children.

AS A DIURETIC,

it imparts a healthy action to the Kidneys and Urinary organs, very beneficial in Dropsy, Gout and Rheumatic affections and Consumption.

Very superior for colds if made hot and taken before retiring. 75 CENTS PER BOTTLE.

COMMUNION WINE.

SPEER'S PORT GRAPE WINE,

From the Oporto Grape, raised by Mr. Speer at his vineyards, is a rich, heavy-bodied Port, prescribed by Physicians in place of California and imported Port; used by families for weddings, and as an evening wine; and by ladies and weakly persons for strengthening; also t e principal wine for communion purposes. $1.00 PER BOTTLE.

Speer's P. J. Sherry

is a Wine of Superior Character, and partakes of the golden qualities of the grape from which it is made. For purity, Richness, Flavor and Medicinal Properties, it will be found unexcelled. $1.00 PER BOTTLE.

☞ None genuine unless the signature of "ALFRED SPEER, Passaic, N. J.," is over the cork of each bottle.

ALFRED SPEER, Proprietor,
Office, 34 Warren Street, New York.
MR. Prospect Vineyards, Passaic, New Jersey.

JOHN LAFOY, Paris, Agent for France;
O. T. LUDLOW, London, Agent for Great Britain.

For sale by *W. R. Preston, David Kimball, F. B. Coleman,* Druggists; *H. F. Gerrish,* Grocer.

American and Foreign PATENTS.

[ESTABLISHED 1865.]

GILMORE & CO., Successors to CHIPMAN, HORNER & CO., Solicitors. Patents procured in all countries. *No fees in advance.* No making preliminary examinations. No additional fees for obtaining and conducting a re-hearing. Special attention given to Interference Cases before the Patent Office, Extensions before Congress, Infringement Suits in different States, and all litigation appertaining to Inventions or Patents. Send stamp to GILMORE & CO. for Pamphlet of sixty pages.

Old Bounty Land Warrants.

The last Report of the Commissioner of the General Land Office shows 2,897,500 acres of Bounty Land Warrants outstanding. These will be issued under act of 1855 and prior acts. GILMORE & CO. pay cash for them. Send by registered letter. Where Assignments are imperfect we give instructions to perfect them.

Arrears of Pay and Bounty.

Officers, Soldiers and Sailors of the late war, or their heirs, are in many cases entitled to money from the Government of which they have no knowledge. Write full history of service, and state amount of pay and bounty received. Inclose stamp to GILMORE & CO., and a full reply after examination, will be given you free.

Pensions.

All Officers, Soldiers and Sailors wounded, ruptured or injured in the late war, however slightly, can obtain a pension by addressing GILMORE & COMPANY.

Cases prosecuted by GILMORE & Co. before the Supreme Court of the United States, the Court of Claims and the Southern Claims Commission.

Each department of our business is conducted in a separate bureau, under the charge of the same experienced parties employed by the old firm. Prompt attention to all business entrusted to GILMORE & CO., is thus secured. We desire to win success by deserving it. Address

GILMORE & CO.,
WASHINGTON, D. C.

KNOW THYSELF.

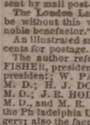

The untold miseries that result from indiscretions in early life may be alleviated and cured. Those who doubt this assertion should purchase of the new medical work published by the PEABODY MEDICAL INSTITUTE, Boston, entitled THE SCIENCE OF LIFE, or, SELF-PRESERVATION. Exhausted vitality, nervous and physical debility, or vitality impaired by the errors of youth or too close application to business, may be restored and vigor imparted.

Two hundredth edition, revised and enlarged, just published. It is a standard medical work, the best in the English language, written by a physician of great experience, to whom was awarded a gold and silver medal by the National Medical Association. It contains beautiful and very expensive engravings. Three hundred pages, more than 50 valuable prescriptions for all forms of prevailing diseases, the result of many years of extensive and successful practice, either one of which is worth ten times the price of the book. Bound in French cloth; price only $1, sent by mail post-paid.

The London Lancet says: "No person should be without this valuable book. The author is a noble benefactor."

An illustrated sample sent to all on receipt of 6 cents for postage.

The author refers, by permission, to JOS. S. FISHER, president, W. H. P. INGRAHAM, vice-president; W. PAINE, M. D.; C. S. GANNY, M. D.; H. J. DOUCET, M. D.; R. H. KLINE, M. D.; J. R. HOLCOMB, M. D.; N. R. LYNCH, M. D., and M. R. O'CONNELL, M. D., faculty of the Philadelphia University of Medicine and Surgery also the faculty of the American University of Philadelphia; also Hon. F. A. MISNELL, M. D., president of the National Medical Association.

Address Dr. W. H. PARKER,
No. 4 Bulfinch Street, Boston, Mass. The author may be consulted on all diseases requiring skill and experience. HEAL THYSELF
dm&th &cnov30

FRESH CELERY.

FRESH DAILY IN ANY QUANTITY.
For sale by

H. F. Gerrish.

PORTSMOUTH, Oct. 8th, 1879.

JUST RECEIVED

A SMALL INVOICE OF

Army Blouses!

C. E. MYERS & CO.

THE NEW YORK TIMES

For 1880.

ESTABLISHED 1851.

The political course of the New York *Times* will be guided during the Presidential year by the same principle which have won for it the position of the foremost Republican newspaper in the United States. The successful issue of the recent contest in New York, and the unbroken series of Republican victories in other Northern States which preceded and accompanied it, have combined to demonstrate the soundness of the position of the *Times* in regard to the questions with which the Republican Party is called upon to deal.

The *Times* will continue to place fidelity to the interests of the Republican Party above the preferences or personal aims or private ambition, and will steadfastly insist that the usefulness of any party must be measured by the extent of its devotion to the honor and welfare of the country. In the future, as in the past, the attitude of the *Times* will be that of independence within the Republican Party. The maintenance of the national credit; the purification of the public service; the advocacy of all seasonable projects of fiscal reform; rigid economy in public expenditures; equitable treatment of the subsidies and corporate jobbery in all its forms; and the preservation of equal rights to all citizens, North and South, will be the salient points of the policy of the *Times.*

The *Times* will continue to be distinguished as an enterprising, accurate, and carefully-edited newspaper. The acknowledged excellence and fullness of its correspondence by mail and telegraph, from all parts of the world, will be adequately maintained, and its facilities for collecting domestic and foreign news will be expanded to meet the increasing demands of the time.

In the sphere of literary and artistic criticism, of scientific, social, and general discussion, the *Times* will address itself, as heretofore, to the appreciation of the educated and intelligent classes of the American people. It will be lively without being sensational, aggressive without being coarse; at all times it will strive to be fearless and independent in the championship of the right. No labor will be wanting in the enforcement of the principles on which the sacredness of family ties and the existence of society alike repose will be promulgated in its columns.

The *Times* rejects all advertisements of lotteries, of quacks and medical pretenders, and of all other agencies by which the insidious poison of vice is disseminated throughout society. It will be in the future, as in the past, a newspaper especially adapted for family reading.

The semi-weekly *Times* is specially fitted to meet the requirements of those who seek more ample details of current news and fuller instalments of current discussion than are furnished in the weekly issue. The semi-weekly has a large circulation already among the professional and mercantile classes, outside of the large cities, at home. At the reduced club rates now offered for this edition its patronage ought to be greatly increased.

The weekly *Times*, containing selected editorials on topics of national and general interest from the columns of the daily issue, as well as a condensed summary of political, social and foreign news, best suits other readers which recommend it to all classes of readers, is a paper admirably fitted to circulate in every portion of the United States. Its conductors will spare no effort, not only to maintain its well-earned supremacy, but to make its popularity still more decided.

Terms to Mail Subscribers.

Postage will be prepaid by the publishers on all editions of the *Times* sent to subscribers in the United States.

The daily *Times*, per annum, including the Sunday edition, $12; the daily *Times*, per annum, exclusive of the Sunday edition, $10; the Sunday edition, per annum, $2.

The Semi-Weekly Times.

Single copies, one year, $2.50; five copies, one year, $11; ten copies, and one free for club, $20.

The Weekly Times.

Single copies, one year, $1; ten copies, and one free for club, $10; subscriptions for six months, 50 cents; three months, 40 cents.

These prices are invariable. We have no traveling agents. Remit in drafts on New York or Post Office Money Orders, if possible; and where none of these can be procured, send the money in a *registered* letter. Address

THE NEW YORK TIMES, New York City.

"It cannot be surpassed in richness and beauty."
—*New York Commercial Advertiser.*

FOR 1880.

Lippincott's Magazine,

A profusely illustrated monthly of

LITERATURE, SCIENCE, ART AND TRAVEL.

This Magazine enters its twenty-fifth volume with the number for January, 1880. The publishers take pleasure again assuring the patrons of the journal that in the futures as in the past, the more popular and prominent features will be maintained, and that they will continue the introduction of such new attractions as may prove of interest, and sustain the high reputation gained for this Magazine. They will spare no efforts to supply their patrons with a fund of

The Best and Most Attractive Reading,

aiming to furnish entertainments, in the best sense, for every diversity of taste,—to be of no class, of no party, but belonging to all and profitable to all.

The contents of the NEW VOLUME will embrace

A Highly Interesting Serial Story,

ADAM AND EVE,

By the author of "Dorothy Fox," "Hero Carthew," etc.,

TO BE COMMENCED IN THE JANUARY NUMBER.

Dr. Oswald's entertaining and attractively illustrated "Summer-land-sketches" will be continued, together with other recorded articles treating of life, travel, and subjects of interest.

Short articles by American writers, will appear from time to time.

Suggestive and practical papers on medical subjects, household art, education, etc. By Dr. Charles W. Dulles; Helen Campbell; M. G. Van Rensselaer, etc.

Piquant and humorous sketches of life at home and abroad. By Mary Dean; Prof. D. F. Crane; Jennie Woodville, and many others.

Short stories. By the author of "Father Tabb," "Tatters, and the Councillor," "Guida;" Constance F. Woolson; Rebecca Harding Davis; Sarah Winter Kellogg, and other popular writers.

Poems, reviews of new books, etc., will also find a place.

Our monthly gossip, always an important department of this journal, will be carefully attended to.

The pictorial embellishments of the Magazine will be and is a matter of careful attention.

For sale by all Book and News Dealers. Terms: Yearly subscription, $4. Single number, 30 cents. Specimen number mailed, postage paid, to any address, on receipt of 20 cents.

J. B. LIPPINCOTT & CO., Publishers,
715 and 717 Market street, Philadelphia.

"This splendid Magazine should be found in every reading family."—*Germantown Telegraph.*

FLETCHER & TANTON,

UPHOLSTERERS,

Furniture Dealers & General Undertakers

No. 58 Market Street, Portsmouth, N.H.

Coffins, Robes and Caskets always on hand or made to order. Orders left at 39 Deer Street or 27 State Street, by day or night, will be promptly attended to. S. S. FLETCHER,
H. G. TANTON.

REVOLUTION IN WASHING.

The Mothers' Favorite Washing Crystal

is the name of a new Washing Compound, which N. F. MATHES & Co. are Sole Agents for in this city and its vicinity. We promised that it will d away with the toil and drudgery of

WASHING-DAY

without any injury to the fabric or hands; and that consumers may test it for themselves, we are putting samples in every house in the city of adjoining suburbs. This is an expensive way of advertising, but it shows that we have faith in the article.

It is put up in one-pound packages.

Price 15cts. per Pound.

N. F. MATHES & CO,
49 MARKET STREET.

BENSON'S

CAPCINE

POROUS PLASTER!

Over 2000 Druggists

Have signed the following remarkable paper, the signatures of which can be seen at our office.

Messrs. SEABURY & JOHNSON,
21 Platt Street, New York:

GENTLEMEN: "For the past few years we have sold various brands of Porous Plasters. *Physicians and the Public prefer*

BENSON'S CAPCINE POROUS PLASTER

to all others. We consider them one of the very few reliable household remedies worthy of confidence. *They are Superior to all other Porous Plasters or Medicines for External use.*" tdec15

Copartnership Notice.

CHARLES S. ROBINSON is admitted a member of our firm from this date. The present style of the firm will remain unchanged.

CHARLES ROBINSON & SON.
November 1st, 1879. d3m

THE MODEL RANGE

—FOR—

Hard or Soft Coal or Wood

—HAVING THE—

Patent Reflex Coal-Grate and Ash-Sifter,
New Patent Automatic Oven Shelf,
New Patent Extension Leg,
New Patent Double Top,
(No more cracked tops.)

And many other improvements. As perfected, we sincerely believe that the most durable and beautiful range in the world is the

MODEL RANGE

Manufactured by Spicer & Peckham, of Providence, R. I. The Portable Cooking Range is the best adapted to do work surely and quickly, of any device yet made. There are many sizes. They do all work evenly and steadily, with a great saving of fuel. No expense has been spared to make the Model Range *first-class* in every particular, and it is presented to the public as one that is admitted even by competing manufacturers to be the most neatly ornamented and perfectly proportioned Range yet made.

The top is double, and very large, with extension shelf and towel rack attached at either end. The fire box is arranged with express reference to economy, and easily repaired; the grate can be taken out without moving the brick lining. The ash sifter is perfect in its operation, and free from dust. The oven is very large, ventilated properly, and bakes thoroughly. The ash-pan is especially convenient. The ventilated broiler doors make perfect combustion and economy of fuel. Durability, cleanliness, ease of management, great working capacity, rapid and perfect in operation. Pipe collar adjustable for either top or back of range. Patent check draft and curve flue will save one-third of the fuel that is usually wasted. The door-knobs and name plate are nickel plated, making it very attractive for the home. The top is less likely to crack, being double.

This Range, with a large variety of other

Ranges, Cooking and Parlor Stoves,

Etc., can be seen at the old stand of

M. W. EARING,

No. 61 Market Street,

Where also can be found a full and complete assortment of KITCHEN WARE, HOUSE FURNISHING GOODS, etc., which the residents of Portsmouth and vicinity are respectfully invited to inspect before purchases are made elsewhere.

M. W. EARING.

YOU can buy Pure and Good WINES AND LIQUORS, in any desired quantity, packed and sent anywhere, by sending cash orders to the old house of C. A. RICHARDS & CO., 18 and 22 Kilby street, Boston.

feb19 y

DENNIS SHEA,

MANUFACTURER OF

Gement Stone Pipe

—AT—

26 WATER STREET, PORTSMOUTH.

The best Pipe made for Sewers, Culverts, Cellar and Sink Drains, Water Closets, etc., etc. Gives perfect satisfaction wherever used. Is proof against frost, acids, and all substances which pass through the Pipe.

For sale at wholesale or retail, or laid in the best manner.

Orders for Pipe and laying left at the factory will receive prompt attention

New Advertisements.

PARLOR ORGAN Solid Walnut Case, 9 Octaves, 2 full sets Powerful Reeds, 9 Stops, 2 Knee Swells, only $59. Address U. S. PIANO CO., 163 Bleecker Street, New York.

AGENTS READ THIS.

We want an agent in this County to whom we will pay a salary of $100 per month and expenses to sell our wonderful invention. *Sample free.* Address at once SHERMAN & CO., Marshall, Mich.

A GOOD PLAN. Combining and operating many orders in one vast sum has every advantage of a joint-stock, with best skilled management. Large profits divided pro rata among subscribers of $5 to $100. Circular, with full explanations how all can succeed in six & dealings, mailed free. LAWRENCE & CO., 19 Broad Street, New York.

$5,000 GOLD For a case of COUGH, COLD, or ASTHMA, use *Adamson's* BOTANIC BALSAM *will* in a cure. Sold by all Druggists and Dealers at 25c. and 75c. Sample bottles, 10c. ☞ See that the name of F. W. ADAMSON is blown in the glass of the bottle. Trade supplied by GEO C. GOODWIN & CO., Boston, Mass.

ON 30 DAYS TRIAL

We will send our ELECTRO-VOLTAIC BELTS and other Electric Appliances upon trial for 30 days to those suffering from *Nervous Debility,* Rheumatism, Paralysis or any diseases of the Liver or Kidneys, and many other diseases. A Sure Cure guaranteed or no pay. Address
Unal VOLTAIC BELT CO., Marshall, Mich.

POROUS PLASTER — BENSONS CAPCINE — THE ONLY MEDALS EVER AWARDED FOR POROUS PLASTERS WERE GIVEN to the manufacturers of BENSON'S CAPCINE POROUS PLASTERS at the Centennial and Paris Expositions. OVER 5,000 PHYSICIANS AND DRUGGISTS HAVE VOLUNTARILY TESTIFIED *that they are a great improvement on the common, stone-cutting Porous Plaster; that they relieve pain, quicker and the absolute certainty of it's quickly relieving reason of their prompt action and the absence of blistering or a positive cure.* Unal PRICE 25 CENTS.

PIANOS Stool, Cover and Book only $143 to $255. *Organs,* 13 Stops, 3 set Reeds, 2 Knee Swells, Stool, Book, only $98. ☞ Holiday Newspaper Free. Address DANIEL F. BEATTY, Washington, N.J.

$1200 returns in 30 days on $100 invested. Official Reports and information *free.* Like profits weekly on Stock options of $10 to $50. Address T. Potter Wight & Co., Bankers, 35 Wall St., N. Y.

$10 TO $1000 Invested in Wall Street Stocks makes fortunes every month. Book sent free explaining everything. Address, Baxter & Co., Bankers, 17 Wall St., N.Y.

CONSUMPTION

CURED. A simple vegetable remedy for the speedy and permanent cure of Consumption, Bronchitis, Catarrh, Asthma, and all throat and *Lung Affections.* Also a positive and radical cure for Nervous Debility and all Nervous Complaints, *which has been tried in thousands of cases.* Single copies with full directions in German, French or English, sent free by mail on receipt of stamp. Address, with full name of paper, W. W. SHERAR, 149 Fowers' Block, Rochester, N. Y. Government of which they have received 3 medals.

AGENTS WANTED FOR A TOUR AROUND THE WORLD

BY GENERAL GRANT. $3

PRICE ONLY

This is the fastest-selling book ever published, and the only complete and authentic History of Grant's Travels. Send for circulars containing a full description of the work and our extra terms to Agents. Address

National Publishing Co., Philadelphia, Pa.

Payment of City Bills.

THE TREASURER'S Office will be open for the payment of approved bills Friday and Saturday of each week.

Sept. 12. W. E. HADLEY, City Treasurer.

RUPTURE

DR. J. A. SHERMAN—and the only Dr. Sherman known to the public for the past 35 years or more for his successful method of treating Rupture without the annoyance and injury trusses inflict, may now be consulted weekly at his New York and Boston offices. Dr. Sherman is the discoverer of the only known cure for Rupture by local treatment and medicine.

No man is safe who has a rupture, no matter how insignificant he may consider it, for every man who has died from it once flattered himself that it was but a trifling ailment; and every man who now suffers from it and the injury of trusses, to such an extent that life has no enjoyments, once injured it is an uncertain and dangerous disease. It is not a stand-still affliction, it is steadily progressive, even unto death; and he is wise who takes the necessary steps to be effectually relieved of it before the day of suffering and gloom comes upon him. References given to gentlemen in the city who have been cured.

Patients from abroad can receive treatment and leave for home same day.

HIS BOOK ON RUPTURE

gives the most reliable proofs from distinguished professional gentlemen, clergymen and merchants of his successful practice and popularity therefrom, throughout this country and the West Indies for the past 35 years or more. The afflicted should read it and inform themselves.

It is illustrated with photographic likenesses of extremely bad cases before and after cure, and mailed to those who send 10 cents. Save this, and remember in writing or calling the address is

Dr. J. A. SHERMAN

251 Broadway, cor. Murray St., New York, and 43 Milk Street, Boston.

In consequence of the great demand for Dr. J. A. Sherman's personal services, he divides his time between his New York and Boston—will be at his N. Y. Office on Saturdays, Mondays and Tuesdays; and in Boston, Wednesdays, Thursdays and Fridays of each week. Tell this to your friend.

The fame of Dr. Sherman, arising from his great success in the treatment and cure of rupture, has induced certain *so-called* quacks and impostors to represent themselves as Dr. Sherman, the original Dr. Sherman, etc., for the purpose of deceiving and victimizing the unsuspecting.

Portsmouth Daily Chronicle.

By CHRONICLE & GAZETTE PUBLISHING COMPANY.

PORTSMOUTH, N. H., MONDAY, DECEMBER 8, 1879.

$6 PER YEAR IN ADVANCE. THREE CENTS PER COPY.

THE PORTSMOUTH DAILY CHRONICLE

(Established August 2d, 1852,)

is Published Every Morning, Sundays excepted, at No. 7 Exchange Building, Pleasant street, opposite the Post Office, by the

Chronicle and Gazette Publishing Company.

TERMS $6.00 PER YEAR.

The New Hampshire Gazette

(The Oldest Newspaper in the United States, estabished Oct. 7, 1756,)

is published every THURSDAY at the same office. Terms, $1.50 per year; $2.00 per year, if not paid in advance.

ADVERTISEMENTS inserted on reasonable terms, in either or both papers. The GAZETTE, having a large country (in addition to its local) circulation, is an excellent medium of advertising. A liberal reduction made when advertisements appear in both papers.

☞ Correspondence from neighboring towns, containing items of public interest, will be gladly received. All communications should be addressed and all checks made payable to the

CHRONICLE & GAZETTE PUBLISHING CO., PORTSMOUTH, N. H.

The Job Printing Business is conducted in the same office by Mr. Charles W. Gardner, who keeps on hand a large and well-selected stock of all materials required in his line.

NEW AND EXTENSIVE STOCK

— OF —

Fall and Winter

GOODS

— AT —

WM. P. WALKER'S

No. 8 Market Square.

aving received a Full Assortment of Foreign and Domestic

Cloths, Cassimeres, &c.,

am prepared to make them up into GARMENTS of the latest style, or according to the fancy of the purchaser, and

Perfect Satisfaction Guaranteed!

My Stock of Goods suitable for

SUITINGS

IS UNEQUALLED.

Particular attention paid to the making of Army and Navy

REGULATION UNIFORMS.

A FULL ASSORTMENT OF

Gentlemen's Furnishings Goods!

Constantly on hand, consisting of

BOSOMS, GLOVES, SUSPENDERS,

COLLARS, DRAWERS, SHIRTS,

HANDKERCHIEFS, LINEN

GOODS,

Of Every Description.

DRAIN PIPE.

AKRON DRAIN PIPE, all sizes, for sale at No. 5 Elm street.

SAMUEL CLEAVES & SON.

GRAY'S SPECIFIC MEDICINE.

TRADE MARK *The Great Eng-lish Remedy*, an unfailing cure for Seminal Weakness, Spermatorrhœa, Impotency, and all Diseases that follow as a sequence of Self-Abuse; as loss of Memory, Universal Lassitude, Pain in the Back, Dimness of Vision, Premature Old Age, and many other diseases that lead to Insanity or Consumption and a Premature Grave.

☞ Full particulars in our pamphlet, which we desire to send free by mail to every one. ☞ The Specific Medicine is sold by all druggists at $1 per package, or six packages for $5, or will be sent free by mail on receipt of the money by addressing THE GRAY MEDICINE CO., No. 10 Mechanics' Block, Detroit, Mich.

☞ Sold in Portsmouth by J. H. THACHER, No. 12 Market square—and by Druggists everywhere—G. C. GOODWIN & Co., Wholesale agents, Boston. d&wtnov17'80

Transportation.

Eastern & Maine Central Railroad Line.

CARS leave the Station of the Eastern Railroad, between Deer and Elm streets, as follows:

For Boston, at *4.05, 7.15, 8.20, 11.00, A. M.; 2.56, 5.30 P. M. Sundays 7.35 A. M.

For Portland, Augusta, Brunswick and Lewiston, 9.56 A. M.; 3.05, 5.08 P. M.

For Bangor, Waterville, etc., 9.56 A. M., 9.08 P. M.

For St. John and Halifax, 9.08 P. M.

M. C. and G. T. Railroads, 9.56 A. M.

For Great Falls and Wolfeborough, 9.56 A. M.; 5.44 P. M.

For North Conway, 9.56 A. M.

For Dover and Way Stations, 9.56 A. M.; 12.30, 3.05, 5.08 P. M.

Trains leave For Portsmouth—

From Boston, 7.30, 10.00 A. M.; 12.30, 3.15, 4.45, 7.00 P. M. Sundays 5.00 P. M.

From Portland, *2.00, 8.45 A. M.; 1.00 P. M.

From North Conway, 7.05 A. M.

From Wolfeborough, 8.15 A. M.; 3.05 P. M.

From Great Falls, 7.32, 10.00 A. M.; 4.45 P. M.

From Dover, 6.45, 10.30 A. M.; 2.25, 5.00 P. M.

From Newington, 7.01, 10.45 A. M.; 2.41, 5.16 P. M.

Trains from Boston arrive at Portsmouth at 9.52, 12.25, A. M.; 2.58, 5.46, 7.00, 9.05 P. M. Sundays 8.25 P. M.

Trains from Portsmouth arrive at Boston at *6.30, 9.30, 10.45 A. M.; 1.30, 5.30, 8.00, P. M. Sundays 9.50 A. M.

*Except on Mondays.

D. W. SANBORN, Master of Transportation. LUCIUS TUTTLE, G. P. & T. A.

Oct. 26, 1879.

Concord & Portsmouth Railroad.

PASSENGER TRAINS leave Concord Railroad Station, foot of Bridge street:

For Newmarket Junction, Manchester, Concord and Upper Railroads, at 7.55 A. M., and 5.10 P. M.

Arrive at Manchester at 9.46 A. M., 7.10 P. M.

Arrive at Concord at 10.35 A. M., and 8.15 P. M.

Leave Concord at 7.30 A. M., and 3.40 P. M.

Leave Manchester at 8.15 A. M., and 4.25 P. M.

Arrive at Portsmouth at 10.10 A. M., and 6.15 P. M.

☞ All trains connect at Newmarket Junction, with trains of the Boston & Maine Railroad for Exeter, Haverhill, Lawrence and Boston; and for Dover, Great Falls and Portland; at Concord with trains to and from all the Upper Railroads.

H. E. CHAMBERLIN, Supt.

STEAMER JAMES SAMPSON.

KITTERY & PORTSMOUTH.

TIME TABLE.

From Navy Yard Bridge.		From Navy Yard Landing.	
Leave Kittery at	6.45 A.M	*Leave Portsmouth at*	7.25 A.M
" "	8.55	" "	9.35
" "	9.45	" "	11.00
" "	11.20	" "	12.15 P.M
" "	2.00 P.M.	" "	2.10
" "	3.20	" "	4.30
" "	4.20	" "	5.15

Evening Trips, Tuesday and Thursday, leaving Kittery at 6 30; leaving Portsmouth at 8 00.

Saturday Evenings, leave Kittery at 6:30 and 8:15; leave Portsmouth at 8:00 and 9:30.

Special arrangements can be made for other evenings.

Fare Five Cents Each Way.

Freight taken at reasonable rates. Orders executed with despatch.

A. STEVENSON, Proprietor.

WEBER PIANOS

Stand without a rival for Sympathetic, pure and rich tone, combined with Great Power."

GEORGE D. RUSSELL,

Wholesale and Retail Agent for Boston and vicinity, Maine and New Hampshire,

gtje80 125 Tremont St., Boston.

PATENTS

Secured in this country and abroad on most reasonable terms; Trade marks and Labels registered; Interferences, infringement suits, etc.

Address, for further information,

CHARLES B. TILDEN, [late Principal Examiner U. S. Patent Office,]

References: 28 School Street,

HON. P. C. CHENEY, Boston, Mass.

Ex-Gov. N. H.

HON. R. B. VANCE, Chairman com. on Patents. U. S. House of Rep.

THE NEW ENGLAND

MUTUAL LIFE

Insurance Companv

OF BOSTON.

The Oldest Massachusetts Company.

19,000 MEMBERS. $57,000,000 INSURANCE.

The features of the Company are

1—*Its entire mutuality.*
2.—*The character of its investment.*
3.—*The liberality of its treatment of retiring members.*
4—*Its selection of risks as developed by its past favorable mortality.*
5.—*The application of the Mass. Non-Forfeiture law to its policies, whereby every member is entitled to insurance according to its provisions.*

Information as to rates can be obtained on application at the office of the Company, or of any of its agents in the principal cities and towns of the Commonwealth.

35th Annual Report now ready for Distribution.

BENJ. F. STEVENS, President.

eodtmch15 JOS. M. GIBBENS, Secretary.

SPENCERIAN

STEEL PENS

of the Very Best European Make, and unrivaled for Flexibility, Durability, and Evenness of Point.

REAL SWAN QUILL ACTION.

In Twenty Numbers. Samples, including the popular num- 1-2-5-8-15 and *Broad* 3-16-18 bers, *fine points* *points* 7-10-14 will be sent by mail, for trial, on receipt of 25 Cents.

IVISON, BLAKEMAN, TAYLOR & CO., 138 and 140 Grand St., New York.

fawtsept80

PATENTS!

R. H. EDDY,

No. 76 State St., Opposite Kilby, Boston,

SECURES PATENTS in the United States; also in Great Britain, France and other foreign countries. Copies of the claims of any Patent furnished by remitting one dollar. Assignments recorded at Washington. *No Agency in the United States possesses superior facilities for obtaining Patents or ascertaining the patentability of inventions.*

R. H. EDDY, Solicitor of Patents.

TESTIMONIALS.

I regard Mr. Eddy as one of the *most capable and successful* practitioners with whom I have had official intercourse. CHARLES MASON, Commissioner of Patents.

"Inventors cannot employ a person more trustworthy or more capable of securing for them an early and favorable consideration at the Patent Office." EDMUND BURKE, Late Commissioner of Patents.

BOSTON, October 19, 1870.

R. H. EDDY, Esq.—*Dear Sir:* You procured for me, in 1840, my first patent. Since then you have acted for and advised me in hundreds of cases, and procured many patents, reissues and extensions. I have occasionally employed the best agencies in New York, Philadelphia and Washington, but I still give you almost the whole of my business, in your line, and advise others to employ you. Yours truly, GEORGE DRAPER.

BOSTON, January 1, 1879. 3awtjan180

Only Two Dollars a Year!

Boys and Girls and their Friends will find in

WIDE AWAKE for 1880

Hosts of things to enjoy. Among them will be two capital Serial Stories:

Five Little Peppers and How they Grew, by Margaret Sidney. Illustrations by Jessie Curtis.

Two Young Homesteaders, by Theodora R. Jenness. Illustrated by Robert Lewis.

There will also be four two-part stories: Billy's Hound, The Boy That Was Too Beautiful, Our Store, At Plymouth Oak Farm.

OUR AMERICAN ARTISTS.

Mr. S. G. W. Benjamin will continue these papers, which have been so gladly welcomed by the people at large, being the only Art Series ever prepared for young readers; and, as during 1879, they will be largely illustrated by the artists themselves, and will also take up our Sculptors, Bird and Flower Painters, Book and Magazine Illustrators, and Engravers.

CONCORD PICNIC DAYS.

Under this title Mr. Geo. B. Bartlett will present a series of Out-of-Door Games for both Boys and Girls. These amusement papers will be full of Concord, reminiscences of famous haunts, and noted people whose names are familiar to the literature and art of two continents.

Professor M. P. Paul and his Discoveries in the Starry Heavens. Chronicles in verse by John Henry Jack, illustrated by Abiathar Ann. The entire collection will be arranged and edited by John Brownjohn, and the line drawings retouched by Miss Mary A. Lathbury.

Interesting to teachers. A series of Twelve Original Exercise Songs, for use in Public Schools, are being prepared for WIDE AWAKE, under the supervision of Mr. Lewis C. Elson, a gentleman well-known to the musical public of Boston and New York.

DELIGHTFUL SURPRISES EVERY MONTH.

Now is the time to subscribe. Only $2.00 a year. Agents wanted. Liberal Commission.

Address all orders and inquiries to

D. LOTHROP & CO., Publishers, 32 Franklin Street, Boston, Mass.

HALL'S VEGETABLE SICILIAN HAIR RENEWER

Has been in constant use by the public for over twenty years, and is the best preparation ever invented for RESTORING GRAY HAIR TO ITS YOUTHFUL COLOR AND LIFE.

It supplies the natural food and color to the hair glands without staining the skin. It will increase and thicken the growth of the hair, prevent its blanching and falling off, and thus AVERT BALDNESS.

It cures Itching, Eruptions and Dandruff. As a HAIR DRESSING it is very desirable, giving the hair a silken softness which all admire. It keeps the head clean, sweet and healthy.

The State Assayer and Chemist of Mass. and leading Physicians endorse and recommend it as a great triumph in medicine.

BUCKINGHAM'S DYE FOR THE WHISKERS

will change the beard to a BROWN or BLACK at discretion. Being in one preparation it is easily applied, and produces a permanent color that will not wash off.

PREPARED BY

R. P. HALL & CO., NASHUA, N. H.

Sold by all Dealers in Medicine.

Eastern Railroad Company.

The annual meeting of the stockholders of this company and of the holders of the certificates of indebtedness, for the choice of directors,—six by the certificate-holder, and three by the stockholders,—will be held at Bumstead hall, Winter street, Boston, Mass., on the 10th day of December, 1879, at eleven o'clock in the forenoon. The report of the directors will then be presented.

N. B. Transfer books will be re-opened until 2 P. M. on Dec. 6th, and will then be closed until Dec. 11th, 1879.

Per order of the directors,

FRANCIS I. AMORY, *clerk.*

PORTSMOUTH

INSURANCE

AGENCY.

ESTABLISHED IN 1851.

JOHN SISE, 5 MARKET SQUARE

is the Agent and Attorney for the following responsible Companies;

ÆTNA INSURANCE CO.
Hartford, Conn. Assets $7,000,000

HARTFORD FIRE INSURANCE CO.
Hartford, Conn., Assets $3,200,000

HOME INSURANCE CO.,
New York, Assets $6,000,000

FRANKLIN FIRE INSURANCE CO.
Philadelphia, Assets $3,300,000

ROYAL INSURANCE CO.
Liverpool, Eng., Assets $18,000,000, gold

PENNSYLVANIA FIRE INS. CO.
Philadelphia, Assets $1,800,000

Business men and owners of Property desiring every security by Insurance against loss and damages by fire, will find it for their interest to place their risks in the above companies, some of which have been represented in this vicinity for nearly fifty years.

All losses will be promptly adjusted and paid by the undersigned.

John Sise, Agent,

OFFICE No. 5 MARKET SQUARE, Portsmouth

MORSE & ILSLEY

FIRE, LIFE AND ACCIDENT

INSURANCE

AGENTS,

Represent the following reliable companies:

THE INSURANCE COMPANY OF NORTH AMERICA,
Of Philadelphia, Pa.

LIVERPOOL and LONDON and GLOBE
U. S. Office, New York City.

SPRINGFIELD,
Of Springfield, Massachusetts.

QUEEN,
Of Liverpool and London.

PHŒNIX,
Of Hartford, Conn.

ORIENT,
Of Hartford, Conn.

TRAVELLERS' LIFE and ACCIDENT COMPANY,
Of Hartford, Connecticut.

NEW ENGLAND MUTUAL LIFE,
Of Boston, Mass.

The above companies are well known and reliable, and we solicit the patronage of our friends and the public. All losses adjusted and promptly paid at our office.

MORSE & ILSLEY,

NO. 18 PLEASANT ST., - UP ONE FLIGHT

GENERAL LIFE AND FIRE

INSURANCE

AGENCY.

Alonzo F. Craig, Agent

CAPITAL REPRESENTED.

$40,000,000.

EQUITABLE LIFE ASSURANCE SOCIETY OF THE UNITEDSTATES.
Assets.....$25,000,000

N. BRITISH & MERCANTILE INS.CO.
LONDON AND EDINBURGH.
Capital, Gold.....$10,000,000
Invested in the United States.....$1,647,832.05

NATIONAL FIRE INSURANCE CO.
HARTFORD, CONN.
Assets.....$831,250.25

WESTCHESTER FIRE INS. CO.
NEW YORK.
Assets.....$655,787.24

ST. PAUL FIRE & MARINE INS. CO.
ST. PAUL, MINN.
Assets.....$719,021.78

FANEUIL HALL INSURANCE CO.
BOSTON, MASS.
Assets.....$250,000.00

☞ *Insurance effected on all kinds of Property at reasonable Rates.*

☞ Losses at this Agency will be promptly adjusted, and paid at this Office.

ALONZO F. CRAIG,

INSURANCE AGENT,

Office No. 5 Congress Street, Portsmouth

CATARRH

Of Ten Years' Duration. The Discharges Thick, Bloody, and of Foul Odor. Senses of Smell and Taste Wholly Gone. Entirely Cured by

SANFORD'S RADICAL CURE

Messrs. Weeks & Potter: Gentlemen—I feel compelled to acknowledge to you the great benefit SANFORD'S RADICAL CURE has been to me. For ten years I have been afflicted with this loathsome disease, and especially in the winter time has it been most severe. The discharge has been thick and bloody, emitting a foul odor so that my presence in a room with other ladies was very offensive to them. One week after commencing the use of SANFORD'S RADICAL CURE I was no troubled with it at all. My senses of taste and smell which were wholly gone, have now fully returned, and my general health is much improved. Yours,

MELBOURNE H. FORD, *Short-Hand Writer*

GRAND RAPIDS, MICH., Nov. 3, 1878.

LATER.

Gentlemen: The package of SANFORD'S CURE arrived here to-night all right. I don't know what I should have done if it had not been for this remedy. I have used Nasal Douches and everything else, and although I have also stop the offensive discharge, I have not been able to recover my senses of taste and smell until tried SANFORD'S CURE. You can say on my behalf, to me, and I will cheerfully inform them of it at all to the benefit the remedy has been to me.

Yours, MELBOURNE H. FORD.

GRAND RAPIDS, MICH., Nov. 15, 1878.

SANFORD'S RADICAL CURE

not only promptly arrests the corroding discharges of nasal catarrh, but, by sympathetic action, it restores to sound health all the organs of the head that have become affected by its, and exhibits any of the following effects:—

Defective Eyesight, Inflamed and Matter Eyes, Painful and Watery Eyes, Loss of Hearing, Earache, Neuralgia of the Ear, Discharges from the Ear, Ringing Noises in the Head, Dizziness, Nervous Headache, Pains in the Temples, Loss of the Senses of Taste and Smell, Incrustation of the Nose, Inflammation of the Tonsils, Putrid Sore Throat, Tickling or Hacking Cough, Bronchitis, and Bleeding of the Lungs.

Each package contains Dr. Sanford's Improved Inhaling Device, with full and carefully prepared directions for use in all cases. Price, $1. For sale by all wholesale and retail druggists and dealers throughout the United States and Canadas. WEEKS & POTTER, General Agents and Wholesale Druggists, Boston, Mass.

COLLINS' VOLTAIC PLASTER

AN Electro-Galvanic Battery, combined with a highly Medicated Plaster. The most efficacious remedy extant in the world of medicine, and utterly surpassing all other Plasters heretofore in use. They relieve more in one week than the old Plasters in a whole year. They do not palliate, they CURE. They

Relieve Affections of the Chest.
Relieve Affections of the Lungs.
Relieve Affections of the Heart.
Relieve Affections of the Liver.
Relieve Affections of the Spleen.
Relieve Affections of the Kidneys.
Relieve Affections of the Spine.
Relieve Affections of the Nerves.
Relieve Affections of the Muscles.
Relieve Affections of the Joints.
Relieve Affections of the Bones.
Relieve Affections of the Sinews.

No matter what may be the extent of your suffering or by one of these Plasters. Relief is *instantaneous*, a fact supported by hundreds of testimonials in our possession. Far in advance of all the most important discoveries in pharmacy date back less than ten years, and that com mination of medicinal essences of plants and shrubs or brain united with Electricity to form a curative Plaster, in soothing, healing, and strengthening properties is far superior to all other Plasters heretofore in use, as the scientific physician is to the horse-leech.

Price, 25 Cents.

Be careful to call for COLLINS' VOLTAIC PLASTER and not give some worthless imitation. Sold by all Wholesale and Retail Druggists throughout the United States and Canadas, and by WEEKS & POTTER, Proprietors, Boston, Mass.

Good and Reliable

INSURANCE

COMPANIES.

COMMERCIAL UNION, of London.

FIRE ASSOCIATION, of Phila.

SHAWMUT, of Boston.

F. W. DEROCHEMONT & SON,

No. 9 CONGRESS STREET.

L.S.L.

UNPRECEDENTED ATTRACTION!

Over Half a Million Distributed.

LOUISIANA STATE LOTTERY COMPANY.

This Institution was regularly incorporated by the Legislature of the State for Educational and Charitable purposes in 1868, *for the term of Twenty-five Years*, to which contract the inviolate faith of the State is pledged, with a Capital of $1,000,000, to which it has since added a reserve fund of $300,000. ITS GRAND SINGLE NUMBER DISTRIBUTION will take place monthly on the second Tuesday. *It never scales or postpones.* Look to the following Distribution:

GRAND PROMENADE CONCERT,

during which will take place the

115th GRAND MONTHLY

AND THE

Extraordinary Semi-Annual Drawing

At New Orleans, Tuesday, Dec. 16th, 1879.

Under the personal supervision & management of Gen. G. T. BEAUREGARD, of Louisiana, and Gen. JUBAL A. EARLY, of Virginia.

Capital Prize, $100,000.

☞ *Notice.—Tickets are Two Dollars only. Halves, $1. Fifths, $2. Tenths, $1.*

LIST OF PRIZES.

1 CAPITAL PRIZE OF	$100,000		$100,000
1 GRAND PRIZE OF	50,000		50,000
1 GRAND PRIZE OF	30,000		30,000
2 LARGE PRIZES OF	10,000		20,000
4 LARGE PRIZES OF	5,000		20,000
20 PRIZES OF	1,000		20,000
50 do.	500		25,000
100 do.	300		30,000
200 do.	200		40,000
500 do.	100		50,000
10,000 do.	10		100,000

APPROXIMATION PRIZES.

100	Approximation Prizes of	$300	30,000
100	do. do.	100	10,000
100	do. do.	75	7,500

11,570 Prizes, amounting to.....$522,500

Gen. G. T. BEAUREGARD, of La. } Commissioners.
Gen. JUBAL A. EARLY, of Va. }

Application for rates to clubs should only be made to the office of the Company in New Orleans.

Write for circulars or send orders to

M. A. DAUPHIN,

New Orleans, La.,

or same person at No. 319 Broadway, New York.

Daily Chronicle.

New York Correspondence.

Being of a philosophical turn of mind, it has occured to me to search into the causes of the very unsatisfactory results arising from that conglomeration of boarding houses usually called New York. These few words therefore are especially devoted to an investigation of the character and aims in life of our

BOARDING-HOUSEKEEPERS.

The fact which stands forth most prominently is that before settling down in this last and peculiar avocation, they have been failures in everything else. In other words, boarding housekeeping here, is the last resort of incompetency. Every boarding housekeeper I know, had been something else and had failed. Broken-down dressmakers, shopkeepers, literary characters, society ladies, spiritual mediums and widows are only some of them. Then there are broken down wives whose husbands are dead failures, and who in this last throw of the die content themselves with alternately eating and sleeping, or contrariwise are perpetually in mischief, undoing everything that their better halves can do in the way of getting along. I once knew a broken down doctor whose chief amusement was to bake gingercakes. After having made them as small sized as possible he seated himself at the head of the table and kept guard over the plate, lest any boarder might get more than one of them. Everything else in proportion; his poor little wife looked on trembingly, and concluding of course that he must be in the right, imitated his example at the other end. But in general boarding housekeepers become transformed into veritable

ISHMAELITES.

Their hand is against everybody, and everybody's hand is against them. They live in as continual a state of warfare and alarm as a trapper of the frontier, and their countenances are stamped with the characters thereof. Of course however it is obligatory on them to be smiling; they understand that they must be "pleasant," and this is how they accomplish it; some smile ferociously, others feebly, others mechanically, others idiotically, others spitefully. They all smile hypocritically. If you ask me why that eternal smile, I answer because the beams from their countenances fall personally upon "new boarders." If you ask why on new boarders, I answer because the new boarder takes the place of an old one who has just gone. If you ask me why the old one has not kept on in preference to having the new one come in, you ask me a question I have frequently asked myself and which I have never been able to answer. But going back to that boarding housekeeper's smile. I ask in turn, could you smile in any other way than ferociously, feebly, mechanically, idiotically, spitefully or hypocritically when you knew that your best paying boarder and the one who professed most friendship to you was doing all sorts of things to your furniture and your carpets, tampering with your servant girls, telling the other boarders all sorts of things behind your back, and burning four jets of gas till midnight? I certainly could not smile in any but a horrid kind of a way under the circumstances; neither, my good friend, do I believe that you could. So after all there is something to be said for these wicked, incompetent, unprincipled, poverty-stricken creatures. They are indeed Ishmaelites, their hand against every man's and every man's hand against them. Perhaps then one might deem that their common misfortunes might bind them in bonds of

FRATERNITY

one with another. Now indeed you have made the greatest mistake of all. Badly as they hate their boarders, their servant girls, their landlords, they hate each other more. They generally begin the day by looking out of their basement windows to see if any of the boarders opposite are going; they keep a lookout till ten o'clock at night in order to note anything untoward which may be happening to any of their comrades on either side of the street, and for such purpose they are to be seen continually stretching their necks in every direction. Yet in the morning, at market, the loving and confidential confabs which take place between them while clustered around pieces of meat and heads of cabbages is something wonderful. They speak to each other without introduction, for it is as easy to distinguish that peculiar physiognomy as to tell a hired carriage from a private one. It is not surprising that the phrase "boarding housekeeper" has a significance here which is inexplicable to any one but a New Yorker. LUCY CARTER.

It is said that some of the alkaloids which enter into the combination of Fel-

lows' Hypophosphites, are extracted from trees which attain to a great age, and that this fact suggest to Mr. Fellows' the idea of their employment. Whether the success of the preparation is due to this, we are not prepared to say, but the idea is a good one.

Have you these dangerous symptoms? Cough, pain in the side or breast, fever, short breath, night sweats, tickling, rising or soreness in the throat, diarrhœa, debility, asthmatic or bronchial affections; if so, use at once *Adamson's Botanic Cough Balsam.* Trial bottles, 10 cts.; larger bottles, 35 and 75 cts.

Portsmouth Chronicle

[Entered at the Post-Office at Portsmouth, N.H., as second-class matter.]

MONDAY, DECEMBER 8, 1879.

News and Notes.

At a recent meeting of the Newport, R. I., city council, it was voted to have the street lanterns kept lighted as long as needed for the public good, instead of extinguishing them at two o'clock every morning. Stringent police regulations are to be enforced. At two o'clock on a recent morning two policemen stopped to speak to each other, and, being seen by the mayor, they were fined five dollars each. The incident is attracting no little attention.

At Brockton, Mass., Friday afternoon, the floor of a grain elevator fell and buried bree men under 3,000 bushels of corn. Their bodies were recovered in a few hours. The building was twenty-five years old.

The present head of the Mormon church has instructed his people that as the law of God sanctioned plural marriages, they should obey the law of the Lord in preference to any other. This is considered as a defiant answer to President Hayes' message concerning the execution of the law against polygamy.

Scott Stevens, a notorious ruffian of Columbia, Tenn., attacked Deputy A. A. Nicholson in the streets of that place the other night, knocking him down with a brick. Nicholson drew a revolver and shot Stevens through the abdomen, from the effects of which he died. Nicholson surrendered.

New Hampshire Items.

Delegates from the various Odd Fellow encampments of the State assembled at Odd Fellows' hall in Manchester on the 2d inst., to transact business of interest to the order and to make arrangements for the formation of a regiment of uniformed patriarchs. John K. Piper was elected colonel; C. J. Richards of Great Falls, lieutenant colonel; J. E. Tolles of Nashua, major. Authority was conferred upon them to fill out a roster of the regiment.

The drug store of C. W. Howe, at Rochester, was damaged by fire to the amount of $300, Friday morning.

A barn at Great Falls owned by Henry Noyes, with ten tons of hay, was burned by an incendiary fire Friday evening; also some machinery and carriages. Loss $1500; insurance $900.

The New Hampshire Conference seminary, at Tilton, has received $10,000 from Dr. N. G. Ladd of Malden, Mass. as a foundation for a chair of social, moral and biblical learning.

Naval Affairs.

The U. S. S. Enterprise arrived at Alexandria, Egypt, Nov. 14th, from Tripoli; all well.

The U. S. S. Hartford went out of commission at the Charlestown navy yard last Thursday.

Surgeon H. J. Babin is detached from duty at the marine barracks at Brooklyn, and ordered to the Marion.

Lieut. W. H. Turner is ordered to the Vandalia.

Capt. Edward Barrett has been nominated to be a commodore from June 11th; Capt. Homer C. Blake to be a commodore from Oct. 27th; Commander Henry Erben to be a captain from Nov. 1st; Medical Inspector A. L. Gibon to be a medical director from Aug. 20th; Second Lieut. W. S. Schenck, U. S. M. C., to be a first lieutenant from Sept. 24.

The *Army and Navy Journal* says that the U. S. S. Marion, now at New York, "after effecting some slight repairs will probably sail for the South Pacific station. Will probably sail about the middle of the month from New York."

—A fashion magazine says:—"Ulsters will be worn somewhat longer this winter." Well, then, by St. George, the men who wear them have got to wear stilts, that's all.—*Hawkeye.*

Thirty Years' Experience of an Old Nurse.

Mrs. Winslow's Soothing Syrup is the prescription of one of the best Female Physicians and Nurses in the United States, and has been used for thirty years with never failing safety and success by millions of mothers and children, from the feeble infant of one week old to the adult. It corrects acidity of the stomach, relieves wind colic, regulates the bowels, and gives rest, health and comfort to mother and child. We believe it the Best and Surest Remedy in the world, in all cases of Dysentery and Diarrhœa in Children, whether it arises from teething or from any other causes. Full directions for using will accompany each bottle. None genuine unless the fac-simile of Curtis & Perkins is on the outside wrapper. Sold by all Medicine Dealers. 25 cents a bottle. 3

MARINE CHRONICLE.

PORT OF PORTSMOUTH.

SAILED Dec 6.

Barkentine Fannie H Loring, Soule, Portland.

Boys Enoch Talbot, Penhallow, from San Pedro arr at San Francisco Nov 27th.

Sch Hattie Lewis, Coleman, from Dover arr at Boston 5th.

Sch T J Trafton, Eaton, from Boston for New York, arr at Vineyard Haven 3d.

Sch John Bracewell, Chatfield, hence for Baltimore, slid from Dutch island harbor 3d.

BAKING POWDER

Absolutely pure—made from Grape Cream of Tartar, imported exclusively for this Powder from the Wine district of France. Always uniform and wholesome. Sold only in cans by all Grocers. A pound can mailed to any address, postage paid, on receipt of 60 cents. ROYAL BAKING POWDER CO., 171 Duane St., New York. Most cheap powders contain alum; dangerous to health; avoid them, especially when offered loose or in bulk.

Rockingham Course!

Four of the Best Entertainments

EVER OFFERED IN PORTSMOUTH.

MUSIC HALL,--SECOND NIGHT

TUESDAY, DEC. 9th,

Boston English Opera Co.

THIRTY ARTISTS,

With a Strong Chorus and Efficient Orchestra, in Planquette's romantic Opera,

CHIMES OF NORMANDY!

Third Night, Wednesday, Dec. 31.

READINGS BY MISS

Nella F. Brown,

—AND—

MR. SOL SMITH RUSSELL,

In his Unequalled Delineations of Eccentric Characters, Songs and Recitations.

FOURTH NIGHT,

Wednesday, Jan. 14.

GRAND CONCERT!

—BY THE—

Bernhard Listemann Concert Co.

—ASSISTED BY—

MISS JULIA A. WELLS!

PRIMA DONNA CONTRALTO.

FIFTH NIGHT!

Boston Museum Co.

(date to be announced later.)

Who will present a Laughable Farce and

SILVER SPOONS!

With Mr. WARREN as "The Member from Cranberry Centre."

Sale of Season Tickets will begin at Preston's drug store Thursday morning, Dec. 4, at 9 o'clock. Tickets for the four nights with reserved seat, $1.50 and $2.00. Season Tickets to the Gallery, $1.00

Sale of evening tickets will begin at 9 o'clock Monday morning, Dec 8th; reserved seats 50 and 75 cents; gallery 25 cents.

F. W. HILTON, Manager.

Let your first attack of indigestion be the last. Rouse the dormant energies of the stomach with the Bitters. The tone thus imparted will remain. This is a fact established by thousands of witnesses, whose testimony is simply a statement of their own experience. Those who are tired with general debility of every phase will find this medicine an unfailing agent in building up and renewing their strength. For sale by all Druggists and respectable Dealers generally.

THERMOMETERS

ARE SELLING

CHEAP

—AT—

SWEETSER'S.

Use Walter Baker & Co's chocolate if you desire the best in the market. The verdict of experts, both in Europe and America, has for many years testified to its great excellence.

Important.

When you visit or leave New York city, save Baggage Expressage and Carriage Hire, and stop at *Grand Union Hotel*, nearly opposite Grand Central Depot. 350 elegant rooms reduced to $1 and upwards per day. European Plan. Elevators. Restaurant supplied with the best. Horse Cars, Stages and Elevated Railroad to all depots. Be careful and see that "Grand Union Hotel" is on the sign where you enter office in the centre of the block. d&wtu;jl6'70

Portsmouth Wholesale Prices

Reported by BUTLER & LAIGHTON, Grocers

Butter, per lb 30 to 35c.
Corn per bushel, Western 75c; Northern 85c.
Coal, Anthr. per ton $6.00, Smiths', per ton $6.00
Eggs per dozen, 30c.
Flour, Fancy, 7.50 @ 8.50; Ex. 10.00.
Fish per lb by the qtl. Cod 5 @ 6c; Pollock 3.00
Hay per ton, $13 @ $14.
Kerosene Oil per gallon, 10c.
Lard per pound, by the tub, 9c.
Lard Oil per gallon, 85c.
Molasses per gal., lt. Cuba 40c; N. O. 45 @ 55.
Oats per bushels, 45 cents.
Potatoes per bushel, 50c.
Pork per bll., $13.00 @ $13.50.
Plaster per ton, lump $6; ground $10.
Rye, Northern, per bushel, 70c
Soap per lb, No. 1, 6 @ 7 cents.
Sugar per lb, Br. 9 @10½; Gr. 11½; Crushed, 12c.
Tea per lb, Black, 40 @ 70c.; Green, 50c. @ 60c.
Wood per cord, Hard $6½ @ $7½; Pine $3½.
Cheese 14 @ 14½c. per lb.

WE SELL

Best quality Portland Sweet Corn, 2 pound cans, $1.75 per dozen.
Best quality 3 pound cans Tomatoes, $1.50 per dozen.
Petits Pois Extra Fine, 33 cents per can.
Very finest Mushrooms, imported, 33 cents per can.
Very finest Queen Olives, quart bottles, 75 cents; pint bottles, 50 cents.
Half Boxes P. & C. Sardines, $4 per dozen, 25 cts. each.
Quarter Boxes P. & C. Sardines, $2.75 cents per dozen, 25 cents each.
Half Boxes Boneless Sardines, $4 per dozen, 35 cents each.
Very best imported Maccaroni, retailing for 20 cents per pound.
Very best imported Maccaroni, 25 pound boxes, 16½ cents per pound.
Roquefort and English Stilton Cheese, 45 cents per pound.
Edam Cheese, Van Rossem Brothers, new, $1 each.
"A B C" steamed Oat Meal, 2 pound papers, 20 cents.
"A B C" Cracked Wheat, 2 pound papers, 20 cents.
Day & Martin's bottle Blacking, largest size, 37 cents each.
Cox's Gelatine, $1.20 per dozen.
Nelson's Gelatine, $1.00 per dozen.
New Vostizza Currants, 10 cents per pound.
New Leghorn Citron, 25 cents per pound.
Raisins of all kinds at low prices.
Extra fine quality Sultana Raisins, 17 cents per pound.
Good quality Sultana Raisins, 14 cents per pound.
Extra quality Vermont Butter, 33 cents per pound.
Very best quality Vermont Butter, 38 cents per pound.
Very best quality Extra Mild Rich Cheese, 16 cts. per pound.
100 boxes of 3½ tons of old Hard Soap, comprising Babbitt's, Beach's, Roman, Queen, French Laundry, American, Peerless, &c., all one-bound bars, which we sell for 8 cents each.
Great Eastern Soap, as good as the best, one-pound bars, 7 cents each.
Higgins' German Laundry Soap, 5 cents per cake.
We also have S. Cheeves & Son's, and the celebrated E. A. & W. Winchester Soaps at correspondingly low prices.

Our Stock of Staple and Fancy Groceries is large and well-selected, and our prices compare favorably with any other house in New England. We give special prices to those who purchase in larger quantities than are usually sold at retail.

BUTLER & LAIGHTON,

No. 1 MARKET SQUARE.

MALACA CRAPES

—AND—

FLORIDA ORANGES.

25 Packages for sale by

H. F. GERRISH.

St. Aspenquid of Mt. Agamenticus,

AN INDIAN IDYL, by JOHN ALBEE.

☞ Just published, and for sale at the book stores of MEES and GOODRICH.

PRICE 25 CENTS.

ECLECTIC MAGAZINE

—OF—

FOREIGN LITERATURE, SCIENCE, AND ART.

1880—36th Year.

The ECLECTIC MAGAZINE reproduces from foreign periodicals all those articles which are valuable to American readers. Its field of selection embraces all the leading Foreign Reviews, Magazines, and Journals, and consults the tastes of all classes of readers. Its plan includes

Science, Travels, Essays, Poetry, Reviews, Novels, Sketches, Short Stories, etc., — etc.

The following lists comprise the principal periodicals from which selections are made and the names of some of the leading writers who contribute to them:

PERIODICALS.	AUTHORS.
Quarterly Review.	Rt. Hon. W. E. Gladstone.
Brit. Quarterly Review.	Alfred Tennyson.
Edinburgh Review.	Professor Huxley.
Westminster Review.	Professor Tyndall.
Contemporary Review.	Richard A. Proctor.
Fortnightly Review.	J. Norman Lockyer, F.R.S
The Nineteenth Century.	Dr. W. B. Carpenter.
Popular Science Review.	E. E. Tylor.
Blackwood's Magazine.	Prof. Max Muller.
Cornhill Magazine.	Professor Owen.
Macmillan's Magazine.	Matthew Arnold.
Fraser's Magazine.	E. A. Freeman, D. C. L.
New Quarter Magazine.	James Anthony Froude.
Temple Bar.	Thomas Hughes.
Belgravia.	Anthony Trollope.
Good Words.	William Black.
London Society.	Mrs. Oliphant.
Saturday Review.	Turgenieff.
The Spectator, etc., etc.	Miss Thackeray, etc.

☞ The ECLECTIC MAGAZINE is a library in miniature. The best writings of the best living authors appear in it, and many costly volumes are made from materials which appear fresh in its pages.

STEEL ENGRAVINGS. Each number contains a Fine Steel Engraving—usually a portrait—executed in the best manner. These engravings are of permanent value and add much to the attractiveness of the Magazine.

TERMS—Single Copies, 45 cents; one year, $5; five copies, $20. Trial subscription for three months, 25. The ECLECTIC and any $4 magazine to one address, $8. Postage free to subscribers.

E. R. PELTON, Publisher,

25 Bond Street, New York.

Genuine Bargains

—IN—

DRY GOODS.

—AT—

MARSTON'S,

21 Market Street.

Please notice the prices at which we are selling goods:

1 CASE GOOD QUALITY PRINTS

Fast Colors and Excellent Style,

5 Cents.

1 CASE BEST QUALITY PRINTS

The Best Dark Fall Styles!

6 Cents.

50 PAIR 11/4 ALL WOOL BLANKETS

$3.50 Per Pair.

These Blankets are very cheap, weighing over 3 lbs., and well worth $5.00!

FINE LINEN SHIRT FRONTS

Which we are selling at the low price of

10 Cents,

Which is just one-half what they are worth!

50 doz. Ladies' and Gents'

FINE LINEN HANDKERCHIEFS

10 Cents.

CASE LADIES' VESTS & PANTS

50 Cents.

These goods are silk-finished, heavy weight and are a bargain.

CASE LADIES' VESTS & PANTS

75 Cents.

These goods are a splendid article, and cheap at $1.00.

1 Case Gents' Ribbed

WOOL SHIRTS AND DRAWERS

62 Cents.

German

TURKEY RED TABLE COVERS

Which we are selling at lower prices than were ever befo e known.

These are but a few of the many Bargains which we have to offer, and every one will find it to their advantage to price our Goods before purchasing.

C. H. MARSTON,

21 Market St.

HARK, HARK!

The cry is, "Everything is going up!" The fact is, almost everything has advanced in price except Clothing, and that of necessity will go up with the rest!

We have in Stock a Good Line of

Overcoats, Ulsters

AND MUFFLERS,

Boys', Youths' and Men's Suits!

IN ALL GRADES.

Cardigan Jackets from 75 cents to $2.00. *Boys' Coatees & Shirts and Drawers*—a new article. *Men's Shirts and Drawers* in all varieties. *Socks, Mittens and Plymouth Gloves*, also a good line of *Satinets, Cassimeres, Overcoatings, Cloakings*, etc., all of which we will sell at the OLD PRICES! so now is your chance to get a good bargain, for when we duplicate we shall have to advance the prices. Yours truly,

C. E. MYERS & CO.

C. E. MYERS. C. E. SIMPSON.

DON'T FAIL TO CALL

—AT—

Montgomery's Music and Art Store,

If you want to buy or hire a Piano or Organ. Largest stock and lowest prices ever known in southern New Hampshire. We will not be undersold by *anybody*, but *guarantee a saving of money* to every customer. Second-hand Pianos and Organs To Rent or For Sale *cheap*.

No. 6 Pleasant Street, Near Post Office,

PORTSMOUTH, N. H.

ELDREDGE'S LAGER!

Milwaukee Lager.

Bottled and for Sale by H. F. ISH.

GOVERNMENT BONDS!

We are prepared to pay on presentation in any amount the highest market price for the CALLED BONDS of 1865 and 1867, and we will receive them at full value in exchange for other issues of UNITED STATES BONDS, or in exchange for other safe Securities paying 5, 6 and 7 PER CENT interest.

GEO. WM. BALLOU & CO.,

72 Devonshire Street.....Boston.
8 Wall Street.....New York.

MILLINERY!

Fall and Winter Styles!

NOW READY!

We are prepared to show our friends and customers as fine an assortment of Millinery as was ever offered in this city.

We are constantly receiving new goods from New York and Boston, and will sell them as low as any who offer the same class of goods.

J. M. TEBBETTS,

14 Market Street.

Qan1

"Leaves Have Their Time to Fall,"

But this autumn they do not know just when to practice the axiom any more than milliners know when to have an appropriate

OPENING DAY.

AT LAST WE NAME

Wednesday and Thursday,

The 5th and 6th of November,

And cordially invite you all, dear ladies, to call and see the beautiful things of the approaching season.

RIBBONS, SILKS, SATINS, VELVETS.

All matching or blending in the new Chameleon Shades, which, like the gold setting that gives richer effect to the brilliancy of the diamond, will show the brilliancy of beauty most enchantingly.

HATS & BONNETS!

In Fine French Felts, English Beavers and many other styles.

BIRDS? Yes, Humming Birds, and Birds that never hum!

Ostrich Tips and Plumes, Fancy Feathers.

Laces, Beaded and Plain,

And all the chaming accessories of MILLINERY TASTE.

☞ To those ladies who came to see me when my assortment was more limited I would say, please come *once more* and I will promise that the disappointment shall be an agreeable one this time.

Goods Fresh and New, Prices Low!

Lovely Styles to make all Faces Lovely!

MYRA F. BICKFORD,

Parlors—69 Congress St.

$66 a week in your own town. Terms and $5 outfit free. Address H. HALLETT & Co., Portland, Maine. d&wtnov80

$72 A WEEK. $12 a day at home easily made. Costly Outfit free. Address TRUE & Co., Augusta, Maine. d&wtnov80

WESTMORELAND COAL!

For Grates.

BURNSIDE COAL!

For Cooking Stoves.

FOR SALE ONLY BY

C. E. WALKER & CO.,

Dealers in all kinds of

COAL AND WOOD!

4 WATER ST., - - - 137 MARKET ST.

Orders left with N. K. Walker & Son promptly filled.

BOOK-BINDING

I HAVE just completed arrangements which warrant my offering to do all kinds of Book Binding, from the best and most ornamental to the plainest, *at prices sure to suit.* Good work and despatch guaranteed.

WILLIS G. MYERS,

1 Congress Block, - - - - - Portsmouth, N. H.

MORSE & ILSLEY.

AUCTIONEERS,

Money, Real Estate and Mortgage Brokers, Insurance and House Agents.

13 PLEASANT ST. - - EXCHANGE BUILDINGS.

SIX DOLLARS

Will get you a Good-Lined

BUFFALO ROBE,

—AND—

TEN DOLLARS

A Nicely - Made

WOLF ROBE,

—AT—

WALKER & SON,

13 Congress Street.

☞ Other Robes at equally low figures.

DRESS-MAKING

The Subscriber, who has had nine years' experience at THE ROBE-MAKING, and has lately visited New York and examined all the

LATEST STYLES,

is prepared to attend to all orders in that line which she may receive, and guarantees entire satisfaction to her patrons.

S. A. TIBBETTS,

No. 2 HANOVER STREET.

Real Estate.

To Let.

STORE No. 27 MARKET STREET. Stew tf Apply to J. R. MAY.

For Rent.

HOUSE ON MELCHER STREET, near Pleasant, contains 10 rooms, with water in house. Rent low to a good tenant, or will let to two tenants. Apply at 81 Pleasant Street.

To Let.

HOUSE No. 66 Hanover street. Apply to H. Shaw, No. 50 Hanover street.

Desirable Estate For Sale on State Street.

THE Subscriber offers for sale his place, corner of State, Winter and Chatham Streets. The buildings consist of a TWO-STORY HOUSE, with two-story L, containing ten rooms, very pleasant and convenient, with cemented cellar, furnace, gas, and water running in sink, wash room, wood house, carriage house and stable, all in good order.

Also, one LOT OF LAND on Austin Street, between Cabot and Union Streets, 69 feet front by 75 feet deep—a splendid lot for building purposes.

Apply immediately at D. H. MONTGOMERY'S Music and Art Store, No. 6 Pleasant Street, or at No. 131 State Street. eod

AYERS & LOCKE

HAVE RECEIVED A LARGE

LOT of NEW GOODS

Well suited to the wants of the early all trade.

They respectfully invite the attention of their customers and the public generally to the Largest Assortment of

New Prints and Cambrics

which they warrant in every particular.

Bleached and Unbleached Cottons, from 5c. per yard, upwards.

40 pieces Lancaster Ginghams, Full Line of Cheviot Suitings,

Bleached and Unbleached Cotton Flannels,

500yds Greenock and Livonia Suitings, One Case All Wool Suitings.

BLACK CASHMERES

In the wide widths 50c. per yard, up:

200 prs. White Blankets,

at very low prices.

50 pairs 10-4 WHITE BLANKETS,

$1.50 per pair; last year, $2.

30 dozen Ladies'

MERINO VESTS AND DRAWERS,

Assorted sizes, warranted perfect, at the exceedingly low price of 33c. each.

Ladies' Silk Clocked

BALBRIGGAN HOSE,

Full regular, 25 cents per pair.

THE BEST DOUBLE BUSK CORSET,

Side steels, 50c. per pair.

New Carpets for Fall Trade

We have a Full Line of the Best Makes of

Super and Extra Super Carpets, Tapestry and Brussels,

And offer, notwithstanding the continued advances during the summer at the very low prices of last spring.

A Full Line of Oil Cloths,

In all widths, of the best manufacture, from 25c. per square yard, upward.

In addition to the above mentioned goods we have quantities and varieties too numerous to mention which we offer in exchange for Cash or good approved Credit at *Prices as low as the lowest. Quality of goods guaranteed.*

AYERS & LOCKE,

Market Street.

$5 TO $20 per day at home. Samples worth $5 free. Address STINSON & CO., Portland, Maine. d&wtnov80

LINEN GOODS

CHEAP!

BLANKETS

CHEAP!

DRESS GOODS

CHEAP!

CLOAKINGS

CHEAP!

FELT SKIRTS

CHEAP!

—AT—

THE POPULAR STORE.

D. F. BORTHWICK.

Local Matters.

POST OFFICE RULES.

MAILS CLOSE.

	A. M.	P. M.
Boston, South and West,	*10:25	2:30 4:50 *6:30
Boston Way,	10:25	2:30
Portland,	9:25	4:50 6:30
East [beyond Portland],	9:25	6:30
Biddeford, Saco and Way	9:25	4:50
Great Falls,	9:25	4:50
Great Falls & Conway R. R.	9:25	
Concord and North,	7:40	4:50
Concord Way,	7:40	4:50
Boston & Maine R. R.	7:40	4:50
Dover,	7:40 9:25	4:50

*Arrives in Boston next morning.

MAILS ARRIVE.

	A. M.	P. M.
Boston, South and West,	4:30, 10:25	2:15, 5:50
Boston Way,	10:25	5:50
Portland and East,	11:20	3:20
Great Falls & Conway R. R.	11:20	
Concord and North,	10:20	6:50
Dover,	10:20	6:50

Letters for the night mails [and no others] east or west may be deposited in the box at the Eastern depot, every day except Sundays.

E. G. PEIRCE, JR., P. M.

AROUND HOME.

December, what *is* the matter?

Mr. Oliver H. Hurd of this city is teacher of the north school at Rye this winter, the winter term commencing to-day.

The shoemakers in the employ of John Hurd & Son, of Dover, have been notified of an advance of fifty cents per case in wages.

One of the big panes of glass in Cyrus L. Brown & Co.'s store was smashed Saturday by a drunken man falling though it. He was locked up by the police.

Joshua Brooks & Co., of this city, are having their grain ground at the mill of Messrs. Holmes, in Greenland. The mill is grinding about two hundred bushels of corn a day.

The frescoing of the ceiling in the new Odd Fellows' hall is completed, save a day's work on the centre piece, and if there is a handsomer piece of work in the State we don't know where it is.

Dr. Joseph Garland, recently elected mayor of Gloucester, Mass., is a native of Hampton. He graduated from Bowdoin college in 1846 and the Jefferson medical college in 1848, and immediately went to Gloucester to practice.

The boarding which had been put up in front of the store corner of Congress and Fleet streets, in the National block, blew down Sunday morning just as people were going to church, several ladies narrowly escaping injury.

Two trusses were raised over that portion of Franklin block where the large dance hall is to be, on Saturday. The brick on the outside walls is nearly completed, and if pleasant weather is continued this week most of the twenty-five trusses will be in position.

The roads in the country were last week in a horrible condition. A team with ten bushels of clams was all day Saturday making the distance from York to this city, and the stage drivers reported the roads worse than ever known before at this season of the year.

The *Congregationalist* says: "In 1661 the duties of the schoolmaster at Portsmouth, N. H., were as follows: To act as court messenger, to serve summonses, to lead the choir on Sundays, to ring the bell for public worship, to dig graves, to take charge of the school, and to perform other occasional duties."

The "Portsmouth Old Folks' Choir" are invited by the originator and manager, Mr. Frank W. Miller, to meet at Grange hall on Friday evening, Dec. 12th, and Sunday evening, Dec. 14th, for a social sing, in honor of the 25th anniversary of their first concert, in 1854. All members, and other singers and players interested, are cordially invited.

The brig Clara J. Adams, which was "naturalized" at this port several years ago through going ashore pretty much all over the south beacon ledge, arrived at Havana from New York on the 26th ult. On the passage she encountered a hurricane, Nov. 20th, and was hove down on her beams ends for twelve hours, losing her topsails and a part of her deck load.

William P. Israel, Esq., of this city, is building some mammoth heneries on his farm at Little harbor. These heneries are to be heated by steam, and especial attention paid to the raising of chickens for the early spring markets. Mr. Israel has been spending several days in Massachusetts, buying fowls and gleaning information from experienced poultry raisers. He expects to raise during the winter about twenty-five hundred chickens. Success to his enterprise.

On Friday night, Nov. 28th, at Newmarket, thieves entered the store of Geo. Greely and emptied the money drawer of its contents, some seven or eight dollars, also stealing a quantity of tobacco. They obtained ingress through the skylight in the roof of the building, which they succeeded in unfastening by taking out a pane of glass. The same night the stores of Patrick Ryan and Harry Whittaker at Newmarket were also broken into, doors being forced, and a small quantity of cigars, etc., stolen from each. There is no clue to the perpetrators.

Navigation on the Cocheco is closed for this season.

A lad named Eddie Robinson, of Newmarket, while with other boys playing with a toy cannon on Thursday of last week, had his right arm and side very badly burned by the explosion of a powder-horn which he was holding in his hand.

Mrs. Abba Goold Woolson, the distinguished lecturer on historical subjects, hopes to have sufficient encouragement to justify her in announcing a course of lectures to be delivered in this city. She has given them in New York, Boston and other large cities, to large audiences. The lecturer speaks extempore, in a fluent and fascinating manner which holds the listener's attention from beginning to end. The Boston *Commonwealth* says of her: "Mrs. Woolson has given lectures more interesting and instructive than ever were given before on the same topic in the city of Boston. Her memory is wonderful and her style is unexceptionable." She will give her brilliant lecture entitled "The three friends, Spencer, Sidney and Raleigh," at a private residence in this city on Friday evening next, to a selected audience; and with encouragement she will announce the course to the public during this month.

Capt. Henry Libby of this city, master of the barque Furness Abbey, in a letter from Hiogo, Japan, to Capt. N. L. Thompson of Kennebunk, who built the vessel, says that on her passage from the United States to Japan she was four inches by the head, and laid on her broadside all the way out, owing to the insufficient quantity of ballast kept on board. Notwithstanding this she made a fair passage, and though Capt. Libby was not able to get over ten knots out of her by observation, he is very much pleased with her. He says: "Nothing can touch her working to windward. Came out of Angier in company with, and last but three of, fifteen vessels—some of them fast sailers—the wind was ahead, and at night we were to windward and ahead of the lot—but at dusk the wind hauled free, and one-third of the lot came up and passed us. In the North Atlantic fell in with the 'Gov. Goodwin'—she is very fast, and it took her three days to run out of sight ahead. Off St. Pauls fell in with the 'Paul Jones' of Portsmouth, and after a hard race of five days, he went out of sight four points on our *lee bow*, and we arrived at Angier two hours behind her."

EASTERN RAILROAD.

From the 45th annual report of the Eastern railroad company, for the year ending Sept. 30th, 1879, we compile the following:

No legal controversies of consequence have arisen during the year, except that with the Portsmouth & Dover railroad; and this, it is believed, is in fair way of settlement through an amicable reference.

There has been an increase in gross earnings over the previous year of $33,042.55, and a reduction of expenses of $89,932.86, making an increase of net earnings of $122,975.41, as compared with the previous year. During the first five months of the years there was a loss in gross earnings of $64,985.04; while from March 1st to Sept. 30th there was a gain of $98,027.59. A payment of $54,687.50 has been made in anticipation of the time when it will actually be due, thereby reducing the surplus for the year from $211,994.56 to $157,607.06. It is believed that the returning prosperity of the country fully justifies the expectation of a continued increase of earnings during the coming year.

Eighty-five thousand five hundred and thirty-seven ties have been laid during the year; 12 1-4 miles of track have been ballasted; side tracks have been laid at Dover and Sawyer's.

Filling at Portsmouth mill pond cost	$1,711.00
Grading at Noble's island	633.00
Filling Charlestown flats	5,743.00
There has been expended on rail way,	
Portsmouth	3,061.00
Creosoting works, Portsmouth	4,183.00

The track continues to show a marked improvement; 1,609 tons of steel rails have been laid during the year, and there are now over 141 miles of steel track in use. Some 1,600 tons only will be needed next season to complete the main line with steel between Boston and Portland.

Fences, road-crossings, and signs have qreuired an expenditure of $9,655.31. In this is included sixteen miles and a half of wire fence; this is the standard; and its adoption, it is believed, will eventually materially lessen the fence repairs.

At Folsom street, Dover, a new station-house has been built; at Eliot, a freight-house; at North Berwick, a passenger-station, built at joint expense of Eastern and Boston & Maine roads; platforms have been entirely rebuilt at Hampton Falls, Greenland, Eliot, Conway junction, Wells, Kennebunk and other places. Considerable repairs have been made on the passenger-stations at Boston, Lynn, Salem and Portland; and on the engine-houses at Lynn, Salem, East Boston, Amesbury, Portsmouth and Portland.

Portland bridge is being rebuilt; three hundred feet of it has been completed, and piles are driven for three hundred feet more; the cost for the year has been $2,035. The arch at Mousam river, Kennebunk, is completed, and the entire cost is $8,592; expended this year, $6,017. On the High bridge, Danversport, 210 feet long, there has been expended $900. The pile bridge at Great Works, 153 feet long, is entirely new, and cost $775. Costs of repairs on Boston bridge, $1,491; Portsmouth bridge, $4,237. The overhead bridges at Castle hill, North Berwick, and two on the Amesbury branch, have been rebuilt.

The total debt liability of the road is $15,056,919.04. The business of the year was as follows:

Gross earnings from passengers	$1,341,433 42
" " " freight	989,045.68
" " " mail	40,553.50
" " " express	67,124.23
" " " extra baggage	3,665.75
" " " property	25,426.99
" " " other sources	20,710.33
Total gross earnings	$2,485,877.90
Less operating expenses	1,491,192.61
Net earnings	$994,785.29
Rent of leased roads	$299,906.52
Interest for year	543,481.71
	837,478.24
Surplus, credited to profit and loss	$157,307.06

MILEAGE.

Miles run by passenger trains	1,028,719
" " freight trains	491,946
" " working trains	542,557
Total train miles	2,067,222

PASSENGER TRAFFIC.

Total number of passengers carried	4,584,748
" " carried one mile	65,494,019
Passenger mileage from other roads	9,135,833

FREIGHT TRAFFIC.

Total tons of freight carried	849,712
" " carried one mile	44,896,094
Ton mileage to and from other roads	14,835,527

THE CHIMES OF NORMANDY.

On Tuesday evening of this week the second entertainment in the Rockingham course will be given by the Boston English Opera Co., which includes among its members Mrs. H. E. Carter, Miss Anna Guenther, John E. Brand, J. C. Bartlett, James A. Gilbert and other well known soloists, with a strong chorus and efficient orchestra.

The story of the opera is as follows: Henri, Marquis of Corneville, who has been since childhood, owing to civil war, an exile, returns to his ancestral home on the occasion of the great annual fair which is being celebrated in the village that receives its name from his chateau. It is one of the old-fashioned Norman villages of the seventeenth century. The curtain rises on an assembly of village gossips, discussing scandal and small talk. Mignonette is the topic of conversation among the belles of Corneville. She comes in just in time to turn the tables on the others, and changes their taunts into expressions of rage. Gaspard, an old miser, wishes to marry his niece, Germaine, to the principal magistrate of the district. This arrangement does not suit Germaine, nor a young fisherman named Robin More, who pretends that he has saved her life from drowning on a certain occasion. To escape from the power of old Gaspard, Germaine takes advantage of the fair (a similar scene to that in the first act of "Martha,") and becomes the servant of the marquis. Her example is followed by Robin More and Mignonette. The second act is taken up with the supernatural visitors who have made the castle of Corneville so long an object of dread. Henri determines to find out the real character of these ghostly appearances, and discovers that it is all the work of the old miser, who has concealed his treasures in the chateau. The discovery drives Gaspard crazy, especially when he hears the bells of the chateau ringing for the first time since the flight of the old marquis. The third act represents the grand fete given in honor of the return of Henri to his ancestral home. Mignonette arrives as a marchioness, as some papers, found in the chateau, indicate that she is the lost heiress. The miser, however, recovers his reason, and shows that Germaine is the true marchioness. A love duet between her and Henri, and the reconciliation of all the parties, brings the story to a close.

The company has just returned from a very successful tour through the British provinces and the State of Maine, and the romantic and pleasing opera will be presented in this city for the first time, to-morrow night, in a manner to furnish a superior evening's entertainment for all who attend. A full house will be deserved, and we expect to see it, for that company always "draws" well.

THAT CLOSE SHAVE.

The narrow escape from a calamity at the crossing of the railroads near the roundhouse in this city last week, induced us to enquire if there was any blame to be charged to any one in the premises, and the result of our enquiry is as follows:

It seems that as the Concord railroad built their track over the Eastern railroad track after the Eastern was constructed, it is the former's duty to maintain proper signals of the approach of trains at the crossing, so that there may be no danger of collisions where the tracks of the two roads cross. This signal is operated by a man at work in the yard of the Concord station, and employed around the premises of that road, who it is said has been accustomed to repair to his signal station when he expected regular trains or heard the approach of extras. Upon the occasion of the narrow escape from collision last week, when the train on the Eastern road whistled the switch was open for that train to pass over the Concord track, and the signal was suddenly given not to cross. There was evidently some oversight on the part of the signal man on the Concord road, who perhaps reached his signal station from his duty in the yard, after hearing the train approach. The signal station is about half-way between the Concord station and the crossing of the Eastern road; and necessarily the man in charge, if not constantly at the signal post, is liable occasionally to be "behind time" in reaching the post of alarm. It is important to the safety of life and limb that a careful lookout be maintained at the point specified. The engines of the Eastern railroad besides those attached to regular trains, pass and repass the spot sometimes fifty times in a day.

What should be done is, to do away with the crossing by bringing the passenger trains of the Concord railroad directly to the Eastern station, and allowing the local freight of the Eastern railroad to be discharged at the present Concord station, and the Concord freight to come in on a track north of the Eastern's line. This would finally remove any possibility of danger from collision, and much simplify matters, reducing the cost to both roads in operating expenses here, and affording a better use of the track-room of both roads. Then the improved passenger station of the Eastern, with its prospective refreshment room, could be enjoyed by travellers over the Concord railroad; and in summer, persons arriving by the Concord road and en route for Hampton and other beaches, would be saved the expense of carriage of baggage between stations. Two separate stations like these in Portsmouth, with their two sets of employes, ticket sellers, etc., are simply a species of extravagance which neither company can afford; and it is to be hoped that a practical reform in this respect will follow the recent singularly-fortunate escape from a disaster, from which both roads might have been heavy sufferers.

YORK COUNTY ITEMS.

The stocking seamers of Eliot—and they are a host—are about to strike for higher wages—two cents on a dozen pairs.

Several car-loads of pulp from the beet-sugar manufactory at Portland have been received at Kittery and Eliot, for parties in those towns who propose feeding it to their stock.

The manufacturers of Sanford propose the construction of a narrow gauge railroad, to run from Springvale to Wells, connecting there with the Eastern road. Several meetings have been held to consider the matter. One-half the sum necessary has already been pledged by Springvale citizens.

Peter Place of Biddeford having challenged Joseph Cross of the same city to run him a go-as-you-please foot race of twelve hours, for $25 and the championship of York county, the latter has accepted, and the vexed question of who is "champion of York county" will probably soon be settled.

A wealthy gentleman of Eliot has erected to his memory a beautiful granite monument, bearing his name, with a space left convenient for the age to be cut in, on his farm near the beautiful Piscataqua. The reason of this eccentricity probably is that the gentleman is fearful lest his heirs in their squabble for his shekels, would forget his grave.

Surveys began Thursday, under the direction of Thomas Appleton, for a narrow-guage railroad from Old Orchard beach to the mouth of the Saco river. It is expected that the line will be completed and opened by the 1st of July next. The effect of this will be to make the region at the mouth of the river practically a part of Old Orchard beach; and to increase the available area, for summer visitors to this part of the coast. Hon. S. E. Spring of Portland, who has acquired a considerable interest in shore property in Saco, is understood to be one of the principal parties concerned in the construction of the new line.—*Biddeford Times.*

The thief who has for some time been successfully operating in Saco and Biddeford by breaking a small piece of glass out of the corner of a pane of glass in a show-window of a store, and "hooking" articles out, on Wednesday evening of last week operated in his usual style on B. Dalton's fancy goods store in Biddeford, and secured about four dollars' worth of plunder. On the same night about twenty dollars' worth of boots and shoes, and two dollars in change were stolen from the store of Paul Labonte, the thief or thieves effecting an entrance by placing a ladder against the back part of the building and breaking a square of glass in an upper window so as to unfasten it; they climbed into this window and went down stairs into the shop.

One day last week a man and two women, in an open boat, started from Boon island with a sick man for Portsmouth, leaving at the light man and a babe thirteen weeks old. Wind, tide and weather were against them, and they found it impossible to make Portsmouth. The sick man grew worse, and it was feared that he would die before reaching land, but after much anxiety and exposure they were able to make York harbor. After seeing the sick man properly cared for, the rest started for the island, but were again foiled in their attempt, and were compelled to put back to land. Monday of this week they again tried to reach the island, but failed and were forced to put into Ogunquit for the night. Tuesday morning dawned pleasant, and as the sea was smooth it is to be presumed they were successful in reaching their island home, and the anxious mother after an absence of a number of days was restored to her babe, which must have needed her care.—*Kennebunk Star, Dec. 5th.*

The Biddeford *Times* intimates that it is likely that Courtney and Hanlan, the "assistant advertising agents" for the Hop Bitters Manufacturing Co., of Rochester, N. Y, will appear next year on the Saco river. It says: "We hear it rumored that a Saco firm, which has recently purchased a patent, will, for the purpose of advertising its wares, offer a large purse for Courtney and Hanlan to row for. It is proposed to have the race occur on the Saco, in June next, and should the arrangements be perfected it will prove the greatest sporting event which ever took place in New England."

USE THE BEST!

Devoe's Brilliant Oil!

1st. Is absolutely *safe.*
2d. Gives a powerful, brilliant *white light.*
3d. Does *not smoke,* nor *smell,* nor *crust the wick.*
4th. Is the *most economical,* because it gives the *most light* in proportion to the *price.*

FOR SALE BY

C. E. LAIGHTON & SON,
No. 5 Exchange Buildings.

CHARLES E. LAIGHTON & SON

Have on hand a fine assortment of

New Formosa, Oolong, Japan, English Breakfast and Assam

CHOICE TEAS!

Selected with care before the recent rise.

New Malaga, Sultana and Valencia

RAISINS

CURRANTS, CITRON, FIGS,
Etc., Etc., Etc.

Van Rossem Bro's Dutch, English Cheddar, Roquefort and American

FINEST CHEESE!

New Buckwheat and Syrup,
Graham Meal, or Unbolted Wheat,
Irish and American Oatmeal.

The Best Brands of

Haxall and St. Louis Flour

To be found in any market!

☞ Also a few Quintals of Isle of Shoals DUN FISH and New White COD FISH.

C. E. LAIGHTON & SON,
No. 5 Exchange Buildings.
Nearly opposite Post Office.....Portsmouth.

MORRIS C. FOYE

— SELLS A —

Two-Knot SILK FRINGE for 25c.

Never sold less than 37½ cents.

Also, an Elegant Line of Fancy

FRINGES AND GIMPS.

Ladies', Gents' and Children's

UNDERWEAR, CHEAP!

Ladies', Gents' and Children's

Hosiery a Specialty!

Just Received, a Full Line of

SILK TIES FOR 25 CTS.

And upwards. Don't fail to see them.

CHOICE LINE OF

FELT AND FLANNEL SKIRTS.

23 MARKET STREET.

S. S.

Splendid Skating

Where Shall I Buy Me a Pair of Skates?

At F. P. WILSON'S,

37 CONGRESS STREET.

He has the FINEST DISPLAY in the city, and his prices will suit the purse—be it fat or flat.

Come in and see them and get our prices.

☞ Skaters can have their Skates Sharpened in the best manner.

NEW YORK SHOPPING

☞ Everybody delighted with the tasteful and beautiful selection made by Mrs. LAMAR, who has never failed to please her customers.

New Fall Circular just issued. Send for it.

Address, MRS. ELLEN LAMAR,
877 Broadway, New York City

We have just received a large lot of

PANAMA CO.'S OPAL SOAP!

FOR LAUNDRY PURPOSES,

Two Cents per Cake.

JAMES R. YEATON & CO.
No. 6 Congress Street.

Notice to Delinquent Taxpayers.

PORTSMOUTH, Sept. 30, 1879.

NOTICE is hereby given to all persons who have not paid their Taxes for the years 1877 and 1878 that unless they are paid without further delay, distraint will be made, to which costs will be added, as my accounts with the city must be settled.

JAMES MOSES, *Collector.*
For years 1877 and 1878.

P. S. Bill's will be receipted at the store of S. W. Moses, opposite the City Rooms, at any hour of the day.

C-O-M-B-S!

— AT —

Hutchinson & Connell's.

C-O-M-B-S!

Hardware, Paints, Oils, &c.

ALEM WARRANTED PURE WHITE LEAD.
BOSTON " " " " "
FOREST RIVER PURE WHITE LEAD.
ENGLISH " " "

On hand and for sale at Manufacturers' Prices.

Also, a large and well-selected Stock of

Hardware,
Paints, Oils,
Glass, &c., &c.

ETC., ETC., ETC.,

At Lowest Rates.

JOHN H. BAILEY,
RICE BLOCK,
16 Market and 1 Ladd Street.

ANOTHER WONDER!

BARSTOW'S
NEW
Empress Range!!
WITH THE
PATENT DUPLEX GRATE.

Bakes day or night without rekindling fire. No poking or shaking required; a single turn of the Duplex Grate removes all clinkers, leaving a fresh fire. The Most Perfect Range in this City!

John P. Sweetser,
46 MARKET STREET - - PORTSMOUTH.

Proposals for Locks and Hinges.

Paymaster's Office,
U. S. Navy Yard, Portsmouth, N. H.,
December 1st, 1879.

SEALED PROPOSALS for the articles specified below will be received at this Office until 11 o'clock A. M., Wednesday, December 17th, 1879:

8 Dozen Locks, Mortise brass, 4x2¾ in. face 6x1 in., 3 tumblers;
21 Dozen Locks, Draw brass, 3 inch, 2 tumblers.
36 Pairs Hinges—brass butt—1½x1 inch;
36 " " " " 2x1½ "
216 " " " " 2½x2 "
144 " " " " 3x2 "
72 " " " " 3x2½ "

To be of the best quality material and manufacture, and subject to the usual inspection. The hinges to be of extra thickness and to have close-fitted joints. To be delivered free of expense to the Bureau of Construction and Repair at this Navy Yard within twenty days from date of award. The right is reserved to reject any or all proposals.

H. T. WRIGHT,
Paymaster U. S. Navy.

C. M. GIGNOUX
GENERAL AGENT OF THE
Mutual Life Insurance Co.
OF NEW YORK,
FOR THE STATE OF NEW HAMPSHIRE.
Portsmouth, New Hampshire.

J. E. HAM & CO.,
No. Congress Stree,
HAVE OR SALE BY THE YARD, or MADE INTO GARMENTS.

A Large and Well-Selected Stock
— OF —
OVERCOATINGS,
SUITINGS,
CLOAKINGS,
— AND —
Extra Assortment of Pantaloon Goods,
WHICH WE OFFER TO THE PUBLIC AT
VERY LOW PRICES!

Notice to Pensioners.

JOHN P. COOPER would inform Pensioners that he will attend to executing and forwarding Vouchers at the office of W. H. Hollins, Esq., on 4th December next, and eight to ten days thereafter.

GARDNER J. GREENLEAF,
Carriage Manufacturer, Blacksmith;
AND DEALER IN
Carriage Materials and Blacksmith Supplies,
STATE STREET, NEXT POST-OFFICE.

Political.

The New Orleans *Observer* of the 4th inst. published a statement received by the republican campaign committee of Louisiana from Delta, to the effect that Dave Armstrong was hanged at that place on the Sunday preceding the late election; R. H. Brown, late postmaster, was hanged, and Ex-Sheriff Peck was whipped and stretched, on Monday night, and twenty-five others ran out of the parish. Terrorism was complete. The parish has been counted by over 2,000 majority for the democrats. The report adds, quite needlessly, "the republicans did not vote."

Speer's Medicinal Sambuci Wine for Females.

This wine is made from the juice of cultivated Sambucus fruit. The best judges pronounce it superb. It is being highly recommended as a family wine by some of the best families in the States; and has been adopted by the New York Hospital, and by physicians generally in this country and Europe, as a very superior wine for consumption, kidney difficulties, female weakness and general debility, and held in high estimation for its medicinal properties. The virtues attributed to the wine are numerous and long standing; and it is pleasant to know that some person has succeeded in making and putting in market a pure article of wine for medicinal uses.

For sale by W. R. Preston, D. Kimball, F. B. Coleman, druggists, and H. F. Gerrish, grocer.

STATED MEETINGS.

CITY GOVERNMENT.

In the City Building, Market Square.

Board of Mayor and Aldermen—Thursday evenings.

Common Council—Thursday evenings.

Board of Overseers of Poor—Tuesday evenings.

Board of Instruction—First Wednesday in each Month.

Board of Engineers—Tuesday next following the first Monday in each Month.

MASONIC.

In Masonic Hall, Congress Block.

St. John's Lodge, No. 1—First Wednesday of each Month.

St. Andrew's Lodge, No. 36—Second Monday of each Month.

Washington Chapter, No. 3, R. A. M.—Fourth Tuesday of each Month.

Davenport Council, No. 3, R. and S. M.—Third Thursday of March, June, September and December.

DeWitt Clinton Commandery, Knights Templar—Third Monday of each Month.

Ineffable Grand Lodge of Perfection—Third Wednesday of January, April, July and October, (annual meeting 24 of Hebrew month Adar.)

Rockingham Masonic Relief Association—Annual meeting first Friday in January.

I. O. O. F.

At Odd Fellows' Hall, Daniel Street.

Piscataqua Lodge, No. 6, meets Monday evenings at 7½ o'clock.

Union Rebecca Degree, Lodge No. 3, First and third Tuesday in each Month, at 7½ o'clock.

At Pythian Hall, Market Street.

Osgood Lodge, No. 48—Thursday evenings at 7½ o'clock.

New Hampshire Lodge, No. 17—Wednesday evenings at 7½ o'clock.

Strawberry Bank Encampment, No. 8—Second and Fourth Fridays of each Month.

Mount Sinai Encampment, No. 19—First and Third Fridays in each Month.

RELIEF ASSOCIATIONS.

Portsmouth Odd Fellows' Mutual Relief Association—Annual meeting fourth Tuesday evening of January.

Temperance Mutual Relief Association—At Mechanics' Hall, First and Third Wednesday evenings of each Month.

Mutual Relief Association of Rockingham County—Second Tuesday of January and December.

Portsmouth Firemen's Mutual Relief Association—Second Wednesday of January, April, July and October.

OTHER ORGANIZATIONS.

Woman's Temperance League—Each Thursday afternoon from three to four o'clock at Bow Mission hall, Market street.

Portsmouth Grange—At Hall No. 5 Congress street, on the second and fourth Wednesday evenings of each month.

Band of Hope—Every Saturday afternoon at three o'clock, at Path Home.

Five companies—At their respective Engine Houses on the first Monday of each month.

Damon Lodge, No. 8, Knights of Pythias—At Pythian Hall, corner Market and Daniel streets, Tuesday evening of each week.

Old Oaken Bucket Division, No. 2, S. of T.—Each Monday evening at Hall corner of Ladd and Market streets.

Alpha Council, No. 63, Royal Arcanum—First and Third Tuesday evenings of each month, at Hall No. 24½ Market street.

Portsmouth Commandery, No. 47, United Order of the Golden Cross—Thursday evening, at Hall No. 24½ Market street.

Star of Hope Degree Temple, No. 6, I. O. G. T., meets on the 2d and 4th Tuesday of each month, at Good Templars' Hall, Pleasant street.

Stover Encampment, Post No. One, G. A. R.—Fourth Wednesday of each Month in Mercantile Hall.

Rockingham Lodge, No. 37, I. O. Good Templars—Each Thursday evening at Mercantile Hall.

Portsmouth Workingmen's Institute and Reading Rooms, corner of Cornwall and McDonough streets. Organized August 22d, 1877. Open week days from 10 A. M. to 9 P. M.; Sundays 9 A. M. to 5 P. M. Regular business meetings third Thursday evening of each month.

Portsmouth Mechanics' Association—Open to membership of all reputable Mechanics and Manufacturers. Rooms in Mechanics' Block, corner Congress and Fleet streets. Reading Room free to members and strangers visiting the city. Quarterly Meetings the third Tuesday evenings in November, February, May and August. Election of officers at November meeting.

Sagamore Lodge, No. 256, Knights of Honor, at Hall No. 24½ Market street, second and fourth Mondays evenings of the month.

St. George Council, No. 21, Legion of Honor—second and fourth Tuesday evenings of each month, at Hall No. 24½ Market street.

Newichewannock Tribe, No. 4, Improved Order of Red Men—Each Friday evening at Rechabite Hall, No. 38 Market street.

VOSTIZZA CURRANTS!

We have just received 600 lbs. of New Vostizza Currants, which are far superior to any imported.

Deerfoot Farm and Boston Sausage

Received fresh three times each week, by

BUTLER & LAIGHTON,

No. 1 MARKET SQUARE, - - - - Portsmouth

STARCH!

DURYEA'S OR KINGSFORD'S,

In Barrels for sale in any Quantity,

—AT—

Five Cents a Pound.

H. F. GERRISH.

JOHN MALSBENDEN,

Merchant Tailor,

is now located at

101 CONGRESS ST.,

And is prepared to cut and make Clothing in the best manner as cheaply as good work can be done.

FLETCHER & TANTON,

UPHOLSTERERS,

Furniture Dealers & General Undertakers

No. 38 Market Street, Portsmouth, N.H.

Coffins, Robes and Caskets always on hand or made to order. Orders left at 30 Deer Street or 27 State Street, by day or night, will be promptly attended to. S. S. FLETCHER, H. G. TANTON.

Notice.

THE undersigned, on behalf of the Executors of the will of William H. Y. Hackett, late of Portsmouth, gives notice that he claims to have issued to the Executors of said deceased certificates for eight shares in the capital stock of the Eastern Railroad in New Hampshire in lieu of Certificate No. 900, dated Jan. 10th, 1844, for five shares, and No. 2824, dated Nov. 18th, 1857, for one share, and No. 3231, dated Sept. 8th, 1863, for two shares, which said certificates have been lost or destroyed; and all persons interested are notified to show cause, if any they have, why new certificates should not be issued in lieu of those lost, as have been applied for, under the provisions of the by-laws relating to lost certificates.

WILLIAM H. HACKETT,
An Executor of the Will of W. H. Y. Hackett.
Portsmouth, N. H., Dec. 4th, 1879.

AMOS PEARSON,

NO. 5 CONGRESS STREET,

GIVES INSTRUCTION IN MUSIC

From 10 o'clock to 1,

TUESDAYS THURSDAYS, and SATURDAYS.

Stephen D. Scriggins

HAS REMOVED HIS

PAINT SHOP

From No. 15 Fleet Street to No. 9 VAUGHAN STREET, opposite the Commercial House, and having larger and better accommodation for

CARRIAGE WORK,

Would solicit a continuance of public patronage

Notice.

WE would inform our customers in the GERMAN AMERICAN INSURANCE COMPANY of New York, that their property insured in that Company is perfectly safe, and that there is no need of troubling MOSES A. HURLEY to change them, as they could not place them in any better Company.

F. W. de ROCHEMONT & SON.

Authorized by the Commonwealth of Kentucky.

AND FAIREST IN THE WORLD!

15TH

Popular Monthly Drawing of the

Commonwealth Distribution Co.,

AT MACAULEY'S THEATRE,

In the City of Louisville, on

DECEMBER 31, 1879.

These Drawings, authorized by act of the Legislature of 1869, and sustained by all the Courts of Kentucky (all fraudulent advertisements of other lottery companies who claim the sole ownership of "all the grants in Kentucky," to the contrary, notwithstanding), occur regularly on the last day of every month (Sundays excepted), and are supervised by prominent citizens of the State.

Every ticket holder can be his own supervisor, call out his number and see it placed in the Wheel.

The management call attention to the grand opportunity presented of obtaining, for only $2, any of

THE FOLLOWING PRIZES.

1 Prize	$20,000	100 Prizes	$100 each	$10,000
1 "	10,000	200 "	50 "	10,000
1 "	5,000	500 "	20 "	10,000
10 "	$1000 each	10,000	1000 "	10 "	10,000
20 "	500 "	10,000			

9 Prizes $500 each, Approximation Prizes, $2,700
9 " 200 " " " 1,800
9 " 100 " " " 900

1,960 Prizes $112,400

Whole Tickets, $2. Half Tickets, $1.
27 Tickets, $50. 55 Tickets, $100.

All applications for club rates should be made to the Louisville City Office.

Remit by bank draft or express. Orders of $5 and upward, by Express, can be sent at our expense.

Full list of drawing published in Louisville *Courier-Journal* and New York *Herald* and mailed to all ticket-holders.

For tickets and information address only

T. J. COMMERFORD, (Courier Journal Building) Louisville, Ky.,
or 163 Broadway, New York.

THE

New Hampshire Gazette

Established 1756.

The Gazette is published every Thursday and sent to Subscribers at the low price of $1.50 per year, paid in advance, or $2 at the end of the year.

It contains full accounts of all of importance that transpires in Portsmouth and its vicinity, and a condensed summary of news, foreign and domestic; editorials upon current topics; New Hampshire items; carefully prepared marine news, containing reports of vessels owned at this port, or officered by men from Portsmouth or its neighborhood; and is just the paper for residents desirous to be posted on all that takes place at home, while to those living in the vicinity of Portsmouth, or to former residents who retain their interest in the old home by the sea, it is the best means of keeping informed of what transpires in this city.

—THE—

NEW HAMPSHIRE GAZETTE

Contains more original matter

Than any paper of its size in the State, the editors working more with their pens than with their scissors.

TO ADVERTISERS

THE N. H. GAZETTE

Presents an excellent opportunity for a week's invitation to customers, at a reasonable rate, and all those who desire to reach patrons in Rockingham and York counties will find it an economical medium. THE GAZETTE is in many instances the only paper taken by families, and it is read to a large extent in localities whence is derived much of the trade of Portsmouth, a fact which our merchants should not fail to bear in mind.

Subscriptions Received

AT THE OFFICE, 7 PLEASANT ST.,

Exchange Buildings, nearly opp. Post Office;

Or by remittance to

Chronicle & Gazette Publishing Co.

☞ Specimen numbers sent on application.

SPEER'S

Sambuci Wine,

—AND—

PORT GRAPE WINE.

MEDICINAL WINE.

Speer's Sambuci Wine!

celebrated for its beneficial qualities, highly esteemed by eminent physicians, used in European and American Hospitals and by the first families in Europe and America.

Excellent for weak and Debilitated persons, the aged and infirm; improving the appetite and benefiting ladies and children.

AS A DIURETIC,

it imparts a healthy action to the Kidneys and Urinary organs, very beneficial in Dropsy, Gout and Rheumatic affections and Consumption.

Very superior for colds if made hot and taken before retiring. 75 CENTS PER BOTTLE.

COMMUNION WINE.

SPEER'S PORT GRAPE WINE,

From the Oporto Grape, raised by Mr. Speer at his vineyards, is a rich, heavy-bodied Port, prescribed by Physicians in place of California and imported Port; used by families for well drinks, and as an evening wine; and by ladies and weakly persons for strengthening; also the principal wine for communion purposes. $1.00 PER BOTTLE.

Speer's P. J. Sherry

Is a Wine of Superior Character, and partakes of the golden qualities of the grape from which it is made. For purity, richness, Flavor and Medicinal Properties, it will be found unexcelled. $1.00 PER BOTTLE.

☞ None genuine unless the signature of "ALFRED SPEER, Passaic, N. J.," is over the cork of each bottle.

ALFRED SPEER, Proprietor,
Office, 24 Warren Street, New York.
Mt. Prospect Vineyards, Passaic, New Jersey.
JOHN LAFOY, Paris, Agent for France;
O. T. LUDLOW, London, Agent for Great Britain.

For sale by *W. R. Preston, David Kimball, F. B. Coleman*, Druggists; *H. F. Gerrish*, Grocer.

American and Foreign PATENTS.

[ESTABLISHED 1865.]

GILMORE & CO., Successors to CHIPMAN, HOSMER & CO., Solicitors. Patents procured in all countries. *No fees in advance.* No charge unless the patent is granted. No fees for making preliminary examinations. No additional fees for obtaining and conducting a re-hearing. Special attention given to interference Cases before the Patent Office. Extensions before Congress, Infringement Suits in different States, and all litigation appertaining to Inventions or Patents. Send stamp to GILMORE & CO. for Pamphlet of sixty pages.

Old Bounty Land Warrants.

The last Report of the Commissioner of the General Land Office shows 2,897,500 acres of Bounty Land Warrants outstanding. These were issued under act of 1855 and prior acts. GILMORE & Co. pay cash for them. Send by registered letter. Where Assignments are imperfect we give instructions to perfect them.

Arrears of Pay and Bounty.

Officers, Soldiers and Sailors of the late war, or their heirs, are in many cases entitled to money from the Government of which they have no knowledge. Write full history of service, and state amount of pay and bounty received. Enclose stamp to GILMORE & Co., and a full reply after examination, will be given you free.

Pensions.

All Officers, Soldiers and Sailors wounded, rupatured or injured in the late war, however slightly, can obtain a pension by addressing GILMORE & COMPANY.

Cases prosecuted by GILMORE & Co. before the Supreme Court of the United States, the Court of Claims and the Southern Claims Commission. Each department of our business is conducted in a separate bureau, under the charge of the same experienced parties employed by the old firm. Prompt attention to all business entrusted to GILMORE & Co. is thus secured. We desire to win success by deserving it. Address

GILMORE & CO.,
WASHINGTON, D. C.

KNOW THYSELF.

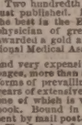

The untold miseries that result from indiscretions in early life may be alleviated and cured. Those who doubt this assertion should purchase the new medical work published by the PEABODY MEDICAL INSTITUTE, Boston, entitled THE SCIENCE OF LIFE; or, SELF-PRESERVATION. Exhausted vitality, nervous and physical debility, or vitiated blood, may be speedily and too close application to business, may be restored and manhood regained.

The author refers, by permission, to JOS. S. FISHER, president; W. I. P. INGRAHAM, vice-president; W. FAINE, M. D.; C. S. GAUNIT, M. D.; H. J. DOUCET, M. D.; R. H. KLINE, M. D.; J. R. HOLCOMB, M. D.; N. R. LYNCH, M. D., and M. R. O'CONNELL, M. D., faculty of the Philadelphia University of Medicine and surgery; also the faculty of the American University of Philadelphia; also Hon. P. A. HISELL, M.D., president of the National Medical Association.

Address Dr. W. H. PARKER,
No. 4 Bulfinch Street, Boston,
Mass. The author may be consulted on all diseases requiring skill and experience.
dm&tk & tow 52

HEAL THYSELF

FRESH CELERY.

FRESH DAILY IN ANY QUANTITY.
For sale by

H. F. Gerrish.

PORTSMOUTH, Oct. 8th, 1879.

JUST RECEIVED

A SMALL INVOICE OF

Army Blouses!

C. E. MYERS & CO.

THE NEW YORK TIMES

For 1880.

ESTABLISHED 1851.

The political course of the New York *Times* will be guided during the Presidential year by the same principles which have won for it the position of the foremost Republican newspaper in the United States. The successful issue of the recent contest in New York, and the unbroken series of Republican victories in other Northern States which preceded and accompanied it, have combined to demonstrate the soundness of the position of the *Times* in regard to the questions with which the Republican party is called upon to deal.

The *Times* will continue to place fidelity to the interests of the Republican party above the claims of personal aims or private ambition, and will steadfastly insist that the usefulness of any party must be measured by the extent of equal rights to all citizens, North and South, will be the salient points of the policy of the *Times*.

The *Times* will continue to be distinguished as an enterprising, accurate, and carefully-edited newspaper. The acknowledged excellence and fullness of its correspondence by mail and telegraph, from all parts of the world, will be adequately maintained, and its facilities for collecting domestic and foreign news will be expanded to meet the increasing demands of the time.

In the sphere of literary and artistic criticism, of scientific, social, and general discussion, the *Times* will address itself, as heretofore, to the appreciation of the cultured and intelligent classes of the American people. It will be lively without being sensational, aggressive without being coarse; at all times it will strive to be fearless and independent in the championship of the right. No theories subversive of the principles on which the sacredness of family ties and the existence of society alike repose will be promulgated in its columns.

The *Times* rejects all advertisements of lotteries, of quacks and medical pretenders, and of all those agencies by which the insidious poison of vice is disseminated throughout society. It will be in the future, as in the past, a newspaper especially adapted for family reading.

The semi-weekly *Times* is specially fitted to meet the requirements of those who seek more ample details of current news and fuller installments of current discussion than are furnished in the weekly issue. The semi-weekly has a large circulation abroad and among the professional and mercantile classes, outside of the large cities, at home. At the reduced club rates now offered for this edition its popularity ought to be greatly increased.

The weekly *Times*, containing selected editorials on topics of national and general interest from the columns of the daily issue, as well as a concise summary of political, social and foreign news, besides other features which recommend it to all classes of readers, is a paper admirably fitted to circulate in every portion of the United States. Its conductors will spare no effort, not only to maintain its well-earned supremacy, but to make its popularity still more decided.

Terms to Mail Subscribers.

Postage will be prepaid by the publishers on all editions of the *Times* sent to subscribers in the United States.

The daily *Times*, per annum, including the Sunday edition, $12; the daily *Times*, per annum, exclusive of the Sunday edition, $10; the Sunday edition, per annum, $2.

The Semi-Weekly Times.

Single copies, one year, $2.50; five copies, one year, $12; ten copies, and one free for club, $20.

The Weekly Times.

Single copies, one year, $1; ten copies, and one free for club, $10; subscriptions for six months, 60 cents; three months, 40 cents.

These prices are invariable. We have no traveling agents. Remit in drafts on New York or Post Office Money Orders, if possible; and where either of these can be procured, send the money in a *registered* letter. Address

THE NEW YORK TIMES, New York City.

"It cannot be surpassed in richness and beauty."
—*New York Commercial Advertiser.*

FOR 1880.

Lippincott's Magazine,

A profusely illustrated monthly of

LITERATURE, SCIENCE, ART AND TRAVEL.

This Magazine enters its twenty-fifth volume with the number for January, 1880. The publishers take pleasure in again assuring the patrons of the journal that in the future, as in the past, the more popular and prominent features of the Magazine will be maintained, and that they will continue the introduction of such new attractions as may prove of interest, and sustain the high reputation gained for this Magazine. They will spare no efforts to supply their patrons with a fund of

The Best and Most Attractive Reading,

ministering to furnish entertainments, in the best sense, for every diversity of taste,—to be of no class, or to party, but belonging to all and profitable to all.

The contents of the NEW VOLUME will embrace

A Highly Interesting Serial Story,

ADAM AND EVE,

By the author of "Dorothy Fox," "Hero Carthew," etc.,

TO BE COMMENCED IN THE JANUARY NUMBER.

Dr. Oswald's entertaining and attractively illustrated "Summer-land Sketches" will be continued, together with illustrated articles treating of life, travel, and subjects of interest.

Short serials by American writers, will appear from time to time.

Suggestive and practical papers on medical subjects, Household and Social Topics, etc. By Dr. Charles W. Dallas; Helen Campbell; M. G. Van Rensselaer, etc.

Picturesque and humorous sketches of life at home and abroad. By Mary Dean; Prof. D. F. Crane; Jennie Woodville, and many others.

Short stories. By the author of "Filiters, Tatters, and the Councillor;" "Guida;" Constance F. Woolson; Rebecca Harding Davis; Sarah Winter Kellogg, and other popular writers.

Poems, reviews of new books, etc., will also find a place.

Our monthly gossip, always an important department of this journal, will be carefully sustained.

The pictorial embellishment of the Magazine will be and is a matter of careful attention.

For sale by all Book and News Dealers. Terms: Yearly subscription, $4. Single number, 35 cents.

Specimen number mailed, postage paid, to any address, on receipt of 20 cents.

J. B. LIPPINCOTT & CO., Publishers,
715 and 717 Market street, Philadelphia.

"This splendid Magazine should be found in every reading family."—*Germantown Telegraph.*

Copartnership Notice.

CHARLES S. ROBINSON is admitted a member of our firm from this date. The present style of the firm will remain unchanged.

CHARLES ROBINSON & SON.

November 1st, 1879. d3m

WALLACE HACKETT,

ATTORNEY-AT-LAW.

Office over First National Bank,

PORTSMOUTH, N. H.

REVOLUTION IN WASHING.

The Mothers' Favorite Washing Crystal

Is the name of a new Washing Compound, which N. F. MATHES & Co. are Sole Agents for in this city and its vicinity. We promised that it will d away with the toil and drudgery of

WASHING-DAY

without any injury to the fabric or hands; and that consumers may test it for themselves, we are putting samples in every house in the city and suburbs. This is an expensive way of advertising, but it shows that we have faith in the article.

It is put up in one-pound packages.

Price 15cts. per Pound.

N. F. MATHES & CO,

49 MARKET STREET.

1880.

Harper's Magazine.

ILLUSTRATED.

"Studying the subject objectively and from the educational point of view—seeking to provide that which, taken altogether, will be of the most service to the largest number—I long ago concluded that, if I could have but one work for a public library, I would select a complete set of *Harper's Monthly*."—CHARLES FRANCIS ADAMS, *Jr.*

Its contents are contributed by the most eminent authors and artists of Europe and America, while the long experience of its publishers has made them thoroughly conversant with the desires of the public, which they will spare no effort to gratify.

The volumes of the Magazine begin with the numbers for June and December of each year. When no time is specified, it will be understood that the subscriber wishes to begin with the current Number.

HARPER'S PERIODICALS.

HARPER'S MAGAZINE, One year	$4.00
HARPER'S WEEKLY, " "	4.00
HARPER'S BAZAR, " "	4.00
THE THREE above-named publications, One Year	10.00
Any TWO above-named, One year	7.00
HARPER'S YOUNG PEOPLE, One year	1.00

Postage free to all subscribers in the United States or Canada.

A Complete Set of HARPER'S MAGAZINE, comprising 53 Volumes, in neat cloth binding, will be sent by express, freight at expense of purchaser, on receipt of $2.25 per volume. *Single Volumes*, by mail, *postpaid*, $3.00. Cloth cases, for binding, 58 cents, by mail, postpaid.

Remittances should be made by Post-Office Money Order or Draft, to avoid chance of loss.

Newspapers are not to copy this advertisement without the express order of HARPER & BROTHERS.

Address HARPER & BROTHERS, New York.

YOU can buy Pure and Good WINES AND LIQUORS, in any desired quantity, packed and sent anywhere, by sending cash orders to the old house of C. A. RICHARDS & CO.,
18 and 22 Kilby street, Boston.
feb19 80

THE MODEL RANGE

—FOR—

Hard or Soft Coal or Wood

—HAVING THE—

Patent Reflex Coal-Grate and Ash-Sifter,
New Patent Automatic Oven Shelf,
New Patent Extension Leg,
New Patent Double Top,
(No more cracked tops.)

And many other improvements. As perfected, we sincerely believe that the most durable and beautiful range in the world is the

MODEL RANGE

Manufactured by Spicer & Peckham, of Providence, R. I. The Portable Cooking Range is the best adapted to do work surely and quickly, of any device yet made. There are many sizes. They do all work evenly and steadily, with a great saving of fuel. No expense has been spared to make the Model Range *first-class* in every particular, and it is presented to the public as one that is admitted even by competing manufacturers to be the most neatly ornamented and perfectly proportioned Range yet made.

The top is double, and very large, with extension shelf and towel rack attached at either end. The fire box is arranged with express reference to economy, and easily repaired; the grate can be taken out without moving the brick lining. The ash sifter is perfect in its operation, and free from dust. The oven is very large, ventilated properly, and bakes thoroughly. The ash-pan is especially convenient. The ventilated broiler doors make perfect combustion and economy of fuel. Durability, cleanliness, ease of management, great working capacity, rapid and perfect in operation. Pipe collar adjustable for either top or back of range. Patent check draft and curve flue will save one-third of the fuel that is usually wasted. The door-knobs and name plate are nickel plated, making it very attractive for the home. The top is less likely to crack, being double.

This Range, with a large variety of other

Ranges, Cooking and Parlor Stoves,

Etc., can be seen at the old stand of

M. W. EARING,

No. 61 Market Street,

Where also can be found a full and complete assortment of KITCHEN WARE, HOUSE FURNISHING GOODS, etc., which the residents of Portsmouth and vicinity are respectfully invited to inspect before purchases are made elsewhere.

M. W. EARING.

DENNIS SHEA,

MANUFACTURER OF

Gement Stone Pipe

—AT—

26 WATER STREET, PORTSMOUTH.

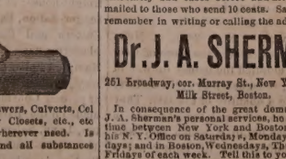

The best Pipe made for Sewers, Culverts, Cellar and Sink Drains, Water Closets, etc., etc. Gives perfect satisfaction wherever used. Is proof against frost, acids, and all substances which pass through the Pipe.

For sale at wholesale or retail, or laid in the best manner.

Orders for Pipe and laying left at the factory will receive prompt attention

New Advertisements.

PARLOR ORGAN Solid Walnut Case, 9 Octaves, 2 full sets Powerful Reeds, 9 Stops, 2 Knee Swell, only $55. Address U. S. PIANO CO., 163 Bleecker Street, New York.

AGENTS READ THIS.

We want an agent in this County to whom we will pay a salary of $100 per month and expenses to sell our wonderful invention. *Sample free.* Address at once SHERMAN & CO., Marshall, Mich.

A GOOD PLAN. Combining and operating many orders in one method is now the very advantage of greatest equity, with best skillful management. Large profits divided pro rata, previously of $5 to $100 invested. Circular, with full explanations, how all can succeed in such dealings, mailed free. LAWRENCE & CO., 12 Broad Street, New York.

$5,000 GOLD For a case of COUGH, COLD, or ASTHMA that *Adamson's* **BOTANIC BALSAM** *will not cure!* Sold by all Druggists and Dealers at 25c., and 75c. Sample bottles, 10c. ☞ See that the name of F. W. KINSMAN is blown in the glass of the bottle. Trade supplied by GEO. C. GOODWIN & CO., Boston, Mass.

ON 30 DAYS TRIAL

We will send our ELECTRO-VOLTAIC BELTS and other Electric Appliances upon trial for 30 days to those suffering from Nervous Debility, Rheumatism, Paralysis or any diseases of the Liver or Kidneys, *and many other diseases.* A Sure Cure guaranteed or no pay. Address
Ijan1 VOLTAIC BELT CO., Marshall, Mich.

POROUS CAPCINE PLASTER

BENSONS CAPCINE PLASTER

THE ONLY MEDALS EVER AWARDED FOR POROUS PLASTERS WERE GIVEN to the manufacturers of BENSON'S CAPCINE POROUS PLASTERS at the Centennial and Paris Expositions.

OVER 5,000 PHYSICIANS AND DRUGGISTS HAVE VOLUNTARILY TESTIFIED *that they are a great improvement on the common, stone-acting Porous Plasters by reason of their prompt action and the absolute certainty of their cure.*

PRICE 25 CENTS.

PIANOS Stool, Cover and Book only $143 to $355. *Organs*, 13 Stops, 3 set Reeds, 2 Knee Swells, Stool, Book, only $98. ☞ Holiday Newspaper Free. Address DANIEL F. BEATTY, Washington, N. J.

$1200 returns in 30 days on $100 invested. Official Reports and Circulars *free.* Like profits weekly on Stock options of $10 to $50. Address T. Potter Wight & Co., Bankers, 35 Wall St., N. Y.

$10 TO $1000 Invested in Wall Street Stocks makes Fortunes every month. Book sent free explaining everything. Address, Baxter & Co., Bankers, 17 Wall St., N.Y.

CONSUMPTION

CURED. A simple vegetable remedy for the speedy and permanent cure of Consumption, Bronchitis, Catarrh, Asthma, *and all Throat and Lung Affections.* Also a positive and radical cure for Nervous Debility and all Nervous Complaints, which has been tested in thousands of cases. Recipe, with full directions (in German, French, or English) for preparing and using, sent by mail free of charge, on receipt of stamp. *Please name this paper.* W. W. SHERR, 149 Power Block, Rochester, N. Y.

AGENTS WANTED FOR A TOUR AROUND THE WORLD BY GENERAL GRANT.

PRICE ONLY $3

This is the fastest-selling book ever published, and the only complete and authentic History of Grant's Travels. Send for circulars containing a full description of the work and our extra terms to Agents. Address

National Publishing Co., Philadelphia, Pa.

Payment of City Bills.

THE TREASURER'S Office will be open for the payment of approved bills Friday and Saturday of each week.

Sept. 12. W. E. HADLEY, City Treasurer.

RUPTURE

DR. J. A. SHERMAN—and the only Dr. Sherman known to the public for the past 35 years or more for his successful method of treating Rupture without the annoyance and injury of a truss, may now be consulted weekly at his New York and Boston offices. Dr. Sherman is the discoverer of the only known cure for Rupture by local external applications.

No man is safe who has a rupture, no matter how insignificant he may consider it, for every man who has died from it once fancied himself that it was but a trifling ailment, and every man who now suffers from it and the injury of trusses, to such an extent that life has no enjoyments, once regarded it as unworthy special attention. It is not a stand-still affliction, it is steadily progressive, even unto death; and he is wise who takes the necessary steps to be effectually relieved of it before it has fastened its fangs and coiled upon him. References given to gentlemen in the city who have been cured.

Patients from abroad can receive treatment and leave for home same day.

HIS BOOK ON RUPTURE

gives the most reliable proofs from distinguished professional gentlemen, clergymen and merchants of his successful practice and popularity throughout this country and the West Indies for the past 35 years or more. The afflicted should read it and inform themselves.

It is illustrated with photographic likenesses of extremely bad cases before and after cure, and mailed to those who send 10 cents. Save this, and remember in writing or calling the address is

Dr. J. A. SHERMAN

251 Broadway, cor. Murray St., New York, and 43 Milk Street, Boston.

In consequence of the great demand for Dr. J. A. Sherman's personal services, he divides his time between New York and Boston—will be at his N. Y. Office on Saturday, Mondays and Tuesdays; and in Boston, Wednesdays, Thursdays and Fridays of each week. Tell this to your friend.

The fame of Dr. Sherman, arising from his great success in the treatment and cure of rupture, has induced certain *confidence men* and *impostors* to represent themselves as Dr. Sherman, the original Dr. Sherman, etc., for the purpose of deceiving and victimizing the unsuspecting.

Portsmouth Daily Chronicle.

By CHRONICLE & GAZETTE PUBLISHING COMPANY.

PORTSMOUTH, N. H., TUESDAY, DECEMBER 9, 1879.

$6 PER YEAR IN ADVANCE. THREE CENTS PER COPY.

THE PORTSMOUTH DAILY CHRONICLE

(Established August 23, 1875.)

Is Published Every Morning, Sundays excepted, at No. 7 Exchange Building, Pleasant street, opposite the Post Office, by the

Chronicle and Gazette Publishing Company.

TERMS $6.00 PER YEAR.

The New Hampshire Gazette

(The Oldest Newspaper in the United States, established Oct. 7, 1756.)

Is published every THURSDAY at the same office. Terms, $1.50 per year; $2.00 per year, if not paid in advance.

ADVERTISEMENTS inserted on reasonable terms, in either or both papers. The GAZETTE, having a large country (in addition to its local) circulation, is an excellent medium of advertising. A liberal reduction made when advertisements appear in both papers.

☞ Correspondence from neighboring towns, containing items of public interest, will be gladly received. All communications should be addressed and all checks made payable to the

CHRONICLE & GAZETTE PUBLISHING CO., PORTSMOUTH, N. H.

The Job Printing Business is conducted in the same office by Mr. Charles W. Gardner, who keeps on hand a large and well-selected stock of all materials required in his line.

NEW AND EXTENSIVE STOCK

— OF —

Fall and Winter

GOODS

— AT —

WM. P. WALKER'S

No. 8 Market Square.

Having received a Full Assortment of Foreign and Domestic

Cloths, Cassimeres, &c.,

am prepared to make them up into GARMENTS of the latest style, or according to the fancy of the purchaser, and

Perfect Satisfaction Guaranteed!

My Stock of Goods suitable for

SUITINGS

IS UNEQUALLED.

Particular attention paid to the making of Army and Navy

REGULATION UNIFORMS.

A FULL ASSORTMENT OF

Gentlemen's Furnishings Goods!

Constantly on hand, consisting of

BOSOMS, GLOVES, SUSPENDERS,

COLLARS, DRAWERS, SHIRTS,

HANDKERCHIEFS, LINEN

GOODS,

Of Every Description.

DRAIN PIPE.

AKRON DRAIN PIPE, all sizes, for sale at No. 5 Elm street.

SAMUEL CLEAVES & SON.

GRAY'S SPECIFIC MEDICINE.

TRADE MARK *The Great Eng-* TRADE MARK

lish Remedy, an unfailing cure for Seminal Weakness, Spermatorrhœa, Impotency, and all Diseases that follow as a sequence of Self-Abuse; as loss of Memory, Universal Lassitude, Pain in the Back, Dimness of Vision, Premature Old Age, and many other diseases that lead to Insanity or Consumption and a Premature Grave.

BEFORE TAKING. AFTER TAKING.

☞ Full particulars in our pamphlet, which we desire to send free by mail to every one. ☞ The Specific Medicine is sold by all druggists at $1 per package, or six packages for $5, or will be sent free by mail on receipt of the money by addressing THE GRAY MEDICINE CO., No. 10 Mechanics' Block, Detroit, Mich.

☞ Sold in Portsmouth by J. H. THACHER, No. 13 Market square—and by Druggists everywhere—G. C. GOODWIN & Co., Wholesale agents, Boston. d&wtnov17'80 6w tsep80

Transportation.

Eastern & Maine Central Railroad Line.

CARS leave the Station of the Eastern Railroad, between Deer and Elm streets, as follows:

For Boston, at *4.05, 7.15, 8.20, 11.00, A. M.; 2.36, 5.30 P. M. Sundays 7.35 A. M.

For Portland, Augusta, Brunswick and Lewiston, 9.56 A. M.; 3.02, 9.08 P. M.

For Bangor, Waterville, etc., 9.56 A. M., 9.08 P. M.

For St. John and Halifax, 9.08 P. M.

M. C. and G. T. Railroads, 9.56 A. M.

For Great Falls and Wolfeborough, 9.56 A. M.; 5.44 P. M.

For North Conway, 9.56 A. M.

For Dover and Way Stations, 9.56 A. M.; 12.30, 3.05, 7.05 P. M.

Trains leave For Portsmouth—

From Boston, 7.30, 10.00 A. M.; 12.30, 3.15, 4.45, 7.00 P. M. Sundays 6.00 P. M.

From Portland, *2.00, 8.45 A. M.; 1.00 P. M.

From North Conway, 7.05 A. M.

From Wolfeborough, 8.15 A. M.; 3.05 P. M.

From Great Falls, 7.32, 10.00 A. M.; 4.45 P. M.

From Dover, 6.45, 10.30 A. M.; 2.25, 5.00 P. M.

From Newington, 7.01, 10.45 A. M.; 2.41, 5.16 P. M.

Trains from Boston arrive at Portsmouth at 9.32, 12.25, A. M.; 2.58, 5.40, 7.00, 9.05 P. M. Sundays 8.25 P. M.

Trains from Portsmouth arrive at Boston at *6.30, 9.30, 10.45 A. M.; 1.30, 5.30, 8.00, P. M. Sundays 8.50 A. M.

*Except on Mondays.

D. W. SANBORN, Master of Transportation. LUCIUS TUTTLE, G. P. & T. A. Oct. 26, 1879.

Concord & Portsmouth Railroad.

PASSENGER TRAINS leave Concord Railroad Station, foot of Bridge street:

For Newmarket Junction, Manchester, Concord and Upper Railroads, at 7.55 A. M., and 5.10 P. M.

Arrive at Manchester at 9.40 A. M., 7.10 P. M.

Arrive at Concord at 10.35 A. M., and 8.15 P. M.

Leave Concord at 7.30 A. M., and 3.40 P. M.

Leave Manchester 8.15 A. M. and 4.25 P. M.

Arrive at Portsmouth at 10.10 A. M., and 6.15 P. M.

☞ All trains connect at Newmarket Junction, with trains of the Boston & Maine Railroad for Exeter, Haverhill, Lawrence and Boston; and for Dover, Great Falls and Portland; at Concord with trains to and from all the Upper Railroads.

H. F. CHAMBERLIN, Supt.

STEAMER JAMES SAMPSON.

KITTERY & PORTSMOUTH.

TIME TABLE.

From Navy Yard Bridge.		From Navy Yard Landing.	
Leave Kittery at	6:45 A.M.	*Leave Portsmouth at*	7:25 A.M
" "	8:35	" "	9:15
" "	9:45	" "	11:00
" "	11:20	" "	12:15 P.M
" "	2:00 P.M.	" "	2:40
" "	3:30	" "	4:20
" "	4:20	" "	5:15

Evening Trips, Tuesday and Thursday, leaving Kittery at 6:30; leaving Portsmouth at 8:00.

Saturday Evenings, leave Kittery at 6:30 and 8:15; leave Portsmouth at 8:00 and 9:30.

Special arrangements can be made for other evenings.

Fare Five Cents Each Way.

Freight taken at reasonable rates. Orders executed with despatch.

A. STEVENSON, Proprietor.

WEBER PIANOS

Stand without a rival for Sympathetic, pure and rich tone, combined with Great Power."

GEORGE D. RUSSELL,

Wholesale and Retail Agent for Boston and vicinity, Maine and New Hampshire,

6tjes80 125 Tremont St., Boston.

PATENTS

Secured in this country and abroad on most favorable terms; Trade marks and Labels registered; Interferences, infringement suits, etc.

Address, for further information,

CHARLES B. TILDEN, [late Principal Examiner U. S. Patent Office,]

References: 28 School Street,

HON. P. C. CHENEY, Ex-Gov. N. H. Boston, Mass.

HON. R. B. VANCE, Chairman com. on Patents. U. S. House of Rep.

THE NEW ENGLAND MUTUAL LIFE

Insurance Company

OF BOSTON.

The Oldest Massachusetts Company.

19,000 MEMBERS. $57,000,000 INSURANCE.

The features of the Company are

1—*Its entire mutuality.*

2.—*The character of its investments.*

3.—*The liberality of its treatment of retiring members.*

4—*Its selection of risks as developed by its past favorable mortality.*

5.—*The application of the Mass. Non-Forfeiture law to its policies, whereby every member is entitled to insurance according to its provisions.*

Information as to rates can be obtained on application at the office of the Company, or of any of its agents in the principal cities and towns of the Commonwealth.

35th Annual Report now ready for Distribution.

BENJ. F. STEVENS, President.

eod&mch13 JOS. M. GIBBENS, Secretary.

SPENCERIAN

STEEL PENS

of the Very Best European Make, and unrivaled for Flexibility, Durability, and Evenness of Point.

HEAL SWAN QUILL ACTION.

In Twenty Numbers. Samples, including the popular nos. 1-2-3-8-15 and *Broad* 3-16-18 *Fine Points* 1-2-3-8-15 *Points* 3-16-18 will be sent by mail, for trial, on receipt of 25 Cents.

IVISON, BLAKEMAN, TAYLOR & CO., 138 and 140 Grand St., New York.

PATENTS!

R. H. EDDY,

No. 76 State St., Opposite Kilby, Boston,

SECURES PATENTS in the United States; also in Great Britain, France and other foreign countries. Copies of the claims of any Patent furnished by remitting one dollar. Assignments recorded at Washington. *No Agency in the United States possesses superior facilities for obtaining Patents or ascertaining the patentability of inventions.*

R. H. EDDY, Solicitor of Patents.

TESTIMONIALS.

I regard Mr. Eddy as one of the *most capable and successful* practitioners with whom I have had official intercourse. CHARLES MASON, Commissioner of Patents.

"Inventors cannot employ a person more trustworthy or more capable of securing for them an early and favorable consideration at the Patent Office." EDMUND BURKE, Late Commissioner of Patents.

BOSTON, October 19, 1870.

R. H. EDDY, Esq.—*Dear Sir:* You procured for me, in 1840, my first patent. Since then you have acted for and advised me in hundreds of cases, and procured many patents, reissues and extensions. I have occasionally employed the best agencies in New York, Philadelphia and Washington, but I still give you almost the whole of my business, in your line, and advise others to employ you. Yours truly, GEORGE DRAPER.

BOSTON, January 1, 1879. 3tawtjan180

Only Two Dollars a Year!

Boys and Girls and their Friends will find in

WIDE AWAKE for 1880

Hosts of things to enjoy. Among them will be two capital Serial Stories:

Five Little Peppers and How they Grew, by Margaret Sidney. Illustrations by Jessie Curtis.

Two Young Homesteaders, by Theodora R. Jenness. Illustrated by Robert Lewis.

There will also be four two-part stories: Billy's Hound, The Boy That Was Too Beautiful, Our Store, A Plymouth Dairy Farm.

OUR AMERICAN ARTISTS.

Mr. S. G. W. Benjamin will continue these papers which have been so gladly welcomed by the people at large, being the only Art Series ever prepared for young readers; and, as during 1879, they will be largely illustrated by the artists themselves, and will also take up our Sculptors, Bird and Flower Painters, Book and Magazine Illustrators, and Engravers.

CONCORD PICNIC DAYS.

Under this title Mr. Geo. B. Bartlett will present a series of Out-of-Door Games for both Boys and Girls. These amusement papers will be full of Concord, reminiscences of famous haunts, and noted people whose names are familiar to the literature and art of two continents.

Professor M. P. Paul and his Discoveries in the Starry Heavens. Chronicled in verse by John Henry Jack, illustrated by Abiathar Ann. The entire collection will be arranged and edited by John Brownjohn, and the drawings retouched by Miss Mary A. Lathbury.

Interesting to teachers. A series of Twelve Original Exercise Songs, for use in Public Schools, are being prepared for WIDE AWAKE, under the supervision of Mr. Lewis C. Elson, a gentleman well-known to the musical public of Boston and New York.

DELIGHTFUL SURPRISES EVERY MONTH.

Now is the time to subscribe. Only $2.00 a year. Agents wanted. Liberal Commission.

Address all orders and inquiries to

D. LOTHROP & CO., Publishers, 32 Franklin Street, Boston, Mass.

HALL'S VEGETABLE SICILIAN HAIR RENEWER

Has been in constant use by the public for over twenty years, and is the best preparation ever invented for RESTORING GRAY HAIR TO ITS YOUTHFUL COLOR AND LIFE.

It supplies the natural food and color to the hair glands without staining the skin. It will increase and thicken the growth of the hair, prevent its blanching and falling off, and thus AVERT BALDNESS.

It cures Itching, Eruptions and Dandruff. As a HAIR DRESSING it is very desirable, giving the hair a silken softness which all admire. It keeps the head clean, sweet and healthy.

The State Assayer and Chemist of Mass. and leading Physicians endorse and recommend it as a great triumph in medicine.

BUCKINGHAM'S DYE FOR THE WHISKERS

will change the beard to a BROWN or BLACK at discretion. Being in one preparation it is easily applied, and produces a permanent color that will not wash off.

PREPARED BY

R. P. HALL & CO., NASHUA, N. H.

Sold by all Dealers in Medicine.

Eastern Railroad Company.

The annual meeting of the stockholders of this company and of the holders of the certificates of indebtedness, for the choice of directors,—six by the certificate-holder, and three by the stockholders,—will be held at Bunnstead hall, Winter street, Boston, Mass., on the 10th day of December, 1879, at eleven o'clock in the forenoon. The report of the directors will then be presented.

N. B. Transfer books will be re-opened until 2 P. M. on Dec. 6th, and will then be closed until Dec. 11th, 1879.

Per order of the directors,

FRANCIS I. AMORY, *clerk.*

PORTSMOUTH INSURANCE AGENCY.

ESTABLISHED IN 1831.

JOHN SISE, 5 MARKET SQUARE

Is the Agent and Attorney for the following responsible Companies:

ÆTNA INSURANCE CO.
Hartford, Conn. Assets $7,000,000

HARTFORD FIRE INSURANCE CO.
Hartford, Conn., Assets $3,200,000

HOME INSURANCE CO.,
New York, Assets $6,000,000

FRANKLIN FIRE INSURANCE CO.
Philadelphia, Assets $3,300,000

ROYAL INSURANCE CO.
Liverpool, Eng., Assets $18,000,000, gold

PENNSYLVANIA FIRE INS. CO.
Philadelphia, Assets $1,800,000

Business men and owners of Property desiring every security by Insurance against loss and damages by fire, will find it for their interest to place their risks in the above companies, some of which have been represented in this vicinity for nearly fifty years.

All losses will be promptly adjusted and paid by the undersigned.

John Sise, Agent,

OFFICE No. 5 MARKET SQUARE, Portsmouth

MORSE & ILSLEY

FIRE, LIFE AND ACCIDENT

INSURANCE

AGENTS,

Represent the following reliable companies:

THE INSURANCE COMPANY OF NORTH AMERICA,
Of Philadelphia, Pa.

LIVERPOOL and LONDON and GLOBE
U. S. Office, New York City.

SPRINGFIELD,
Of Springfield, Massachusetts.

QUEEN,
Of Liverpool and London.

PHŒNIX,
Of Hartford, Conn.

ORIENT,
Of Hartford, Conn.

TRAVELLERS' LIFE and ACCIDENT COMPANY,
Of Hartford, Connecticut.

NEW ENGLAND MUTUAL LIFE,
Of Boston, Mass.

The above companies are well known and reliable, and we solicit the patronage of our friends and the public. All losses adjusted and promptly paid at our office.

MORSE & ILSLEY,

NO. 13 PLEASANT ST., - UP ONE FLIGHT

GENERAL LIFE AND FIRE

INSURANCE

AGENCY.

Alonzo F. Craig, Agent

CAPITAL REPRESENTED.

$40,000,000.

EQUITABLE LIFE ASSURANCE SOCIETY OF THE UNITED STATES. Assets $25,000,000

N. BRITISH & MERCANTILE INS. CO. LONDON AND EDINBURGH.
Capital, Gold $10,000,000
Invested in the United States $1,047,832.00

NATIONAL FIRE INSURANCE CO. HARTFORD, CONN.
Assets $831,250.25

WESTCHESTER FIRE INS. CO. NEW YORK.
Assets $655,787.24

ST. PAUL FIRE & MARINE INS. CO. ST. PAUL, MINN.
Assets $779,021.78

FANEUIL HALL INSURANCE CO. BOSTON, MASS.
Assets $350,000.00

☞ *Insurance effected on all kinds of Property at reasonable Rates.*

☞ Losses at this Agency will be promptly adjusted, and paid at the Office.

ALONZO F. CRAIG,

INSURANCE AGENT,

Office No. 5 Congress Street, Portsmouth

CATARRH

Of Ten Years' Duration. The Discharges Thick, Bloody, and of Foul Odor. Senses of Smell and Taste Wholly Gone. Entirely Cured by

SANFORD'S RADICAL CURE.

Messrs. Weeks & Potter: Gentlemen—I feel compelled to acknowledge to you the great benefit SANFORD'S RADICAL CURE has been to me. For ten years I have been afflicted with this loathsome disease, and especially in the winter time has it been most severe. The discharge has been thick and bloody, emitting a fetid odor so bad that my presence in a room with other was very offensive to them. One week after commencing the use of SANFORD'S RADICAL CURE I was no troubled with it at all. My senses of taste and smell which *were wholly* gone, have now fully returned, and my general health is much improved. Yours,

MELBOURNE H. FORD, *Short-Hand Writer*

GRAND RAPIDS, MICH., Nov. 3, 1876.

LATER.

Gentlemen: The package of SANFORD'S CURE arrived here to-night all right. I don't know what I should have done if it had not been for this remedy. I have tried "all Douches and everything else, and although I have been able to stop the offensive discharge, I have not been able to recover my senses of taste and smell until I tried SANFORD'S CURE. You can refer any one to those in me, and I will cheerfully inform them I detail as to the benefit the remedy has been to me.

YOURS, MELBOURNE H. FORD.

GRAND RAPIDS, MICH., Nov. 15, 1876.

SANFORD'S RADICAL CURE

not only promptly arrests the corroding discharges of catarrh, but, by sympathetic action, it restores to sound health all the organs of the head that have been affected by it, and exhibit any of the following affections:—

Defective Eyesight, Inflamed and Matter Eyes, Painful and Watery Eyes, Loss of Hearing, Earache, Neuralgia of the Ear, Discharges from the Ear, Ringing Noise in the Head, Dizziness, Nervous Headache, Pains in the Temples, Loss of the Senses of Taste and Smell, Elongation of the Uvula, Inflammation of the Tonsils, Putrid Sore Throat, Tickling or Teasing Cough, Bronchitis, and Bleeding of the Lungs.

Each package contains Dr. Sanford's Improved Inhaling Tube, with full and carefully prepared direction for use in all cases. Price, $1. For sale by all wholesale and retail druggists and dealers throughout the United States and Canadas. WEEKS & POTTER, General Agents and Wholesale Druggists, Boston, Mass.

COLLINS' VOLTAIC PLASTER

AN Electro-Galvanic Battery, combined with a highly Medicated Plaster, forming the grandest curative agent in the world of medicine, and utterly surpassing all other Plasters heretofore in use. They accomplish more in one week than the old Plasters in a whole year. They do not palliate, they CURE. They

Relieve Affections of the Chest.
Relieve Affections of the Lungs.
Relieve Affections of the Heart.
Relieve Affections of the Liver.
Relieve Affections of the Spleen.
Relieve Affections of the Kidneys.
Relieve Affections of the Spine.
Relieve Affections of the Nerves.
Relieve Affections of the Muscles.
Relieve Affections of the Joints.
Relieve Affections of the Bones.
Relieve Affections of the Sinews.

No matter what may be the extent of your suffering or one of these Plasters. Relief is *instantaneous*, a fact reported by hundreds of testimonials in our possession. Bear in mind that the most important discoveries in pharmacy date back less than ten years, and that combinations of gums and essences of plants and shrubs steeped in Electricity to form a curative Plaster, in soothing, healing, and strengthening properties far superior to all other Plasters heretofore in use, is the scientific physician is to the horse-leech.

Price, 25 Cents.

Be careful to call for COLLINS' VOLTAIC PLASTER, and not get some worthless imitation. Sold by all wholesale and Retail Druggists throughout the United States and Canadas, and by WEEKS & POTTER, Proprietors, Boston, Mass.

Good and Reliable

INSURANCE

COMPANIES.

COMMERCIAL UNION, of London.

FIRE ASSOCIATION, of Phila.

SHAWMUT, of Boston.

F. W. BEROCHEMONT & SON,

NO. 9 CONGRESS STREET.

L. S. L.

UNPRECEDENTED ATTRACTION!

Over Half a Million Distributed.

LOUISIANA STATE LOTTERY COMPANY.

This institution was regularly incorporated by the Legislature of the State for Educational and Charitable purposes in 1868 *for the term of Twenty-five Years*, in which contract the inviolable faith of the State is pledged, with a Capital of $1,000,000, to which it has since added a reserve fund of $350,000. ITS GRAND SINGLE NUMBER DISTRIBUTION will take place monthly on the Second Tuesday. *It never scales or postpones.* Look at the following Distribution:

GRAND PROMENADE CONCERT, during which will take place the 115th GRAND MONTHLY AND THE

Extraordinary Semi-Annual Drawing

At New Orleans, Tuesday, Dec. 16th, 1879.

Under the personal supervision & management of Gen. G. T. BEAUREGARD, of Louisiana, and Gen. JUBAL A. EARLY, of Virginia.

Capital Prize, $100,000.

☞ *Notice.—Tickets are Ten Dollars only. Halves, $5. Fifths, $2. Tenths, $1.*

LIST OF PRIZES.

1 CAPITAL PRIZE OF $100,000	.....	$100,000
1 GRAND PRIZE OF 50,000	.....	50,000
1 GRAND PRIZE OF 20,000	.....	20,000
2 LARGE PRIZES OF 10,000	.....	20,000
4 LARGE PRIZES OF 5,000	.....	20,000
50 PRIZES OF 1,000	.....	50,000
50 do. 500	.....	25,000
100 do. 300	.....	30,000
200 do. 200	.....	40,000
500 do. 100	.....	50,000
10,000 do. 10	.....	100,000

APPROXIMATION PRIZES.

100	Approximation Prizes of $200	.....	20,000
100	do. do. 100	.....	10,000
100	do. do. 75	.....	7,500

11,279 Prizes, amounting to $522,500

Gen. G. T. BEAUREGARD, of La. } Commissioners.
Gen. JUBAL A. EARLY, of Va. }

Application for rates to clubs should only be made to the office of the Company in New Orleans.

Write for circulars or send orders to

M. A. DAUPHIN, New Orleans, La.

Or same person at No. 319 Broadway, New York.

Daily Chronicle.

Chronicle Correspondence.

WASHINGTON, D. C., Dec. 5th.

General Ewing is accredited with the remark that Congress will devote itself chiefly this session to whetting political issues for the campaign of '80. Although I have tried to get at the truth touching the matter, I must confess to having made several contradictory predictions, and now it seems to me that General Ewing's remark is pretty nearly correct.

The President-makers are at it again, the gathering of members having given them new opportunities. Speaker Randall is the latest presidential candidate to have a "boom." It is reported that he is really running a hopeful canvass, and trying to "kill off Bayard," to use the common phrase. The other presidential talk is not new, but there is a good deal of it in consequence of so many people coming together from all parts of the country.

One event I may mention as having some influence on the republican canvass for President. It is the recommendation in the President's message for retiring the greenbacks. That is well understood to be Secretary Sherman's policy, and he is a prominent candidate for President. There can be no mistake that he has by that course alienated some western support, while reaching for eastern favor. The matter is quite freely talked of; as a political point the general opinion is he has made a mistake, however right he may be in his theories. Many eastern republicans say he cannot get the support away from Blaine and Conkling with which he expects to offset his loss of support in the west. It is not likely that Congress will take kindly to the President's recommendation, as a very large majority of democrats and many republicans are opposed to it, while many more republicans are averse to any financial legislation at this session.

The promptness with which Congress responds to the President's recommendations touching the Nicaragua canal shows at once the importance of the work. The interest is so great on that subject that I believe Congress will make a handsome appropriation in its aid if it were asked.

Members of the administration cannot conceal their chagrin at the conspicuous manner in which the "outs" have been put forward in New York. Following Mr. Cornell's election as governor, we have the news that General Arthur is likely to be sent to the Senate here, and that General George H. Sharpe will be made speaker of the State Assembly. Both are very smart men, and have a reputation much beyond their party.

It seems to be pretty well understood that the appropriations committee will not have any legislation perfected before the holidays. The democrats agree upon one point, to refuse money to pay troops to be used to preserve peace at the polls; but as to the payment of supervisors and marshals of elections they are divided. KNOX.

One Experience from Many.

"I had been sick and miserable so long and had caused my husband so much trouble and expense, no one seemed to know what ailed me, that I was completely disheartened and discouraged. In this frame of mind I got a bottle of Hop Bitters and used them unknown to my family. I soon began to improve and gained so fast that my husband and family thought it strange and unnatural, but when I told them what had helped me, they said "Hurrah for Hop Bitters! long may they prosper, for they have made mother well and us happy."—The Mother.—*Home Journal.*

Speer's Medicinal Sambuci Wine for Females.

This wine is made from the juice of cultivated Sambucus fruit. The best judges pronounce it superb. It is being highly recommended as a family wine by some of the best families in the States; and has been adopted by the New York Hospital, and by physicians generally in this country and Europe, as a very superior wine for consumption, kidney difficulties, female weakness and general debility, and held in high estimation for its medicinal properties. The virtues attributed to the wine are numerous and long standing; and it is pleasant to know that some person has succeeded in making and putting in market a pure article of wine for medicinal uses.

For sale by W. R. Preston, D. Kimball, F. B. Coleman, druggists, and H. F. Gerrish, grocer.

—There are a good many men who think they could turn out better newspapers than are made by others, whose labors in that direction would result about like that of the tramp who was hired for a week on trial, by a newspaper reporter. After hanging around three days, doing nothing, he was accused of incompetence. He indignantly replied: "I can edit yer derned old paper, if you'll jest tell me where you get the stuff to put into it."—*Syracuse Times.*

Portsmouth Chronicle

[Entered at the Post-Office at Portsmouth, N.H., as second-class matter.]

TUESDAY, DECEMBER 9, 1879.

News and Notes.

On Thursday evening last John McGonnagle made a misstep and fell through a ventilator in the ceiling of St. Dominic church at Portland, Me., a distance of fifty feet to the floor below, dying soon after striking.

A report from Portland, Me., says that Nelson B. Beckworth procured $1,100 insurance on his stock of goods at Ferry village, and then set fire to his store. The fire was quickly extinguished, when it was found that there were not more than $20 worth of goods. Beckworth returned from Boston on Friday, and was arrested.

The "Emancipation Group" in Park square, the gift of Hon. Moses Kimball to the city of Boston, was formally unveiled, Saturday, in the presence of a few city officials. The literary exercises were held in Faneuil hall, the principal portion of them consisting of an oration by Mayor Prince.

The Montague gold mines, near Dartmouth, N. S., have been sold to an American company for $50,000.

A thirty-five-foot fly wheel at Rensselaer iron mill at Troy, N. Y., exploded Friday night, killing a workman and doing $10,000 damage to buildings and machinery.

Robert Egenbett, a tramp, was convicted of being a tramp at Columbus, Ohio, Saturday, the first conviction there since the tramp law passed. The penalty is from one to three years' confinement in the penitentiary.

Thomas P. Bayes, a large stationery dealer of Orange, N. J., has been missing since Nov. 25th. He had previously borrowed sums of money to the extent of several thousand dollars, and the New York Philharmonic club, of which he was treasurer, is minus $1.276.

The new constitution of Louisiana contains a clause legalizing a lottery company which pays a considerable sum into the treasury of the State. Senator Carpenter, who is the leading counsel for the company, claims that the order of Postmaster-General Key, excluding the correspondence of this company from the mails, impairs the revenue of the State and is an interference with its vested rights.

B. Frank Moore, New York agent of the Louisiana lottery company, and twelve others, were arrested in New York on Saturday on a warrant issued at the instance of Patrick A. Burns and Landy A. Laudray, charging them with selling lottery tickets.

A fire in Troy, N. Y., Sunday morning, destroyed a boiler shop and two machine shops, a laundry, five shirt and collar manufactories, a malt house, six tenement houses and a church. Loss $350,000; insurance $162,000. Eighteen hundred employes, 1500 of whom are girls, are thrown out of employment by the fire.

The New York *Tribune* says that several influential men from Mexico have been in test city recently, in conference with leading citizens, discussing a plan whereby Mexico can be placed under a more stable government. It is stated that the dictatorship of Mexico was offered to Gen. Benjamin F. Butler, but that he has given no definite answer. It is also stated that Gen. Grant will visit Mexico, at the invitation of leading Mexicans, with a view to obtain his opinion upon the subject of the annexation of that country to the United States.

Some timid people in Providence, R. I., the other night rang the fire alarm and called out the department because they thought their kerosene lamp was about to explode. As it did not, the department was not seriously needed.

Negotiations long pending for the establishment of linen thread mills at New England village in Grafton, Mass., have been concluded. The water power and a large tract of land have been purchased by Thomas Coates of the Scotch firm of J. & P. Coates, and the younger Finley of Finley & Son. They will begin operations at once.

Master William H. Lee, the boy soprano, after singing in the part of Ralph Rackstraw 183 times, has retired from the Boston Juvenile Pinafore Company and returned to the concert stage.

Capt. Oliver, of ship Cashmere, and his mate, Moulton M. Van Klick, have been arrested for murdering, by a course of long continued brotality, a seaman named Christian Holmenson, on the voyage from Samarang to Boston. The ship arrived at Boston on Friday last, and the mate was landed at City Point on the way up. According to the statements of the crew the Cashmere was one of the "floating hells" which have made the name of American ships notorious—and infamous—wherever the stars and stripes have been borne by our merchant marine.

Charles Arlington, alias Gopher Bill, one of the five burglars who committed the $100,000 burglary at the residence of G. G. Bailey, at Tagger's Corners, Penn., Nov. 5th, has been arrested. He confessed and revealed the names of the other four.

The body of an unknown man was found in the woods near North Manchester, Ind., partly eaten by hogs. It is supposed to be that of David Kearns, a well-to-do farmer of the neighborhood. If it is he, it is supposed to be a murder.

At Chicago, on Saturday night, Alice French (colored) was stabbed and probably fatally wounded by Calob H. Marshall, servant to Senator McDonald of Indianapolis, Ind., because she refused to accompany him to that city to get married.

Two young ladies and a young man by the name of Walsh, residing in Haverhill, Mass., were recently nearly suffocated by coal gas which escaped from the cooking stove, and which found its way to their sleeping apartments through the doors leading to the kitchen, which had been left open. The two ladies recovered soon after medical assistance arrived, but the young man is still in a critical condition. He was entirely unconscious when found.

Naval Affairs.

The U. S. S. Constitution, Comdr. Oscar F. Stanton, sailed from Fortress Monroe for Aspinwall on Monday.

The U. S. S. Alliance, Commander A. R. Yates, arrived at the Charlestown navy yard on Monday morning. An order was found there from Secretary Thompson to proceed to the Norfolk navy yard to go out of commission.

The Brooklyn *Eagle* says: "An event unknown in the past twelve years' history of Brooklyn navy yard, occurred at the marine barracks on Thanksgiving day, when, from a list of seventy-nine liberty men, not a soldier was under the influence of liquor or absent from his post the following morning. Considering the great temptations of the day and the numerous liquor shops in vicinity of the barracks, this splendid behavior on the part of the marines speaks volumes in favor of the discipline established by the venerable, kind hearted commander, Lieutenant-Colonel T. Y. Field."

New Hampshire Items.

The officers of the National State Capital bank of Concord, which has been assessed on a surplus of $60,000, appeared before a committee appointed by the assessors and claimed that their surplus was but $40,000, and they were taxed for the latter amount. The First National bank was assessed upon a surplus of $60,000, which upon representation of its officers was reduced to $55,000.

Freddie Fantom and George Casavan, aged about eight years, were drowned Saturday afternoon in a mill pond near Amoskeag falls, Manchester, while skating.

Capt. Samuel Gile, an old resident of Bow, was found dead in his barn in that town Sunday evening. He had not been seen since the previous Friday, and probably died of apoplexy after having gone to take care of his stock. He had represented his town in the legislature, and was about sixty years old.

—The pastor of a church in Bridgeport, Conn., has repeatedly reproved certain young men who hang about the doors during the hours of service. On a recent Sunday he went out of the front door as several loafers were standing at the gate. They immediately moved on. The pastor followed until he came to a team near the church, when he took a horsewhip from the socket of the carriage, and placed it beneath his coat. He then continued his pursuit, but the men perceiving the movement fled riotously.

Brown's Household Panacea

Is the most effective Pain Destroyer in the world. Will most surely quicken the blood whether taken internally, applied externally, and thereby more certainly relieve pain, whether chronic or acute, than any other pain alleviator, and it is warranted double the strength of any similar preparation.

It cures pain in the side, back or bowels, sore throat, rheumatism, toothache and all aches.

The great relief of pain, "Brown's Household Panacea," should be in every family. A teaspoonful of the Panacea in a tumbler of hot water (sweetened, if preferred), taken at bedtime, will break up a cold. 25 cents a bottle.

Much Sickness,

Undoubtedly with children attributed to other causes, is occasioned by worms. Brown's Vermifuge Comfits, or Worm Lozenges, although effectual in destroying worms, can do no possible injury to the most delicate child. This valuable combination has been successfully used by physicians, and found to be absolutely sure in eradicating worms, so hurtful to children. Twenty five cents a box. t,thAf

"R." and "R.," 7001,

Is the number of my Trade Mark "RYE AND RICK," and all infringements will be prosecuted. It is unequalled for Lung, Throat and Malarial Diseases, being Purely Vegetable and combining the excellence of the "Sugar Cane" and the "Choicest Cereals." Why take disagreeable drugs when this most Delicious Cordial will produce more satisfactory results? Sold by Druggists and Grocers. My signature is on every Genuine bottle. Price, $1.

tdec13 N. VAN BEIL, 88 Chambers St. N. Y.

See a Woman!

In another column, picking grapes for SPEER'S WINE. It is an admirable article, used in hospitals and by the first-class families in Paris, London and New York, in preference to European or California Wines; excellent for Ladies and invalids.

A CARD.

To all who are suffering from the errors and indiscretions of youth, nervous weakness, early decay, loss of manhood, &c., I will send a recipe that will cure you, FREE OF CHARGE. This great remedy was discovered by a missionary in South America. Send a self-addressed envelope to the REV. JOSEPH T. INMAN, *Station D., New York City.* eod&winov15

MARRIED.

FOWLER—EATON. In South Seabrook, Nov. 30th, at the parsonage, by Rev. William A. Rand, Isaiah F. Fowler and Miss Jane Eaton, daughter of Wm. Eaton, all of South Seabrook.

DIED.

KEITH. In Rye, Dec. 2d, Dr. James Keith, of Covington, Ky., aged 36 years.

DOWNING. In this city, Nov. 18th, Dea. John Downing, aged 74 years.

MARINE CHRONICLE.

PORT OF PORTSMOUTH.

SAILED, Dec 7.

Sch Mary J Adams, Fitzgerald, Portland.
Sch A D Scull, Frambes, Philadelphia.

U S S Alliance, Comdr. Yates, arr at Boston from Europe 8th.

Ship Chocorua, Matthews, from Singapore Aug. 23th, arr at Boston 8th.

Ship Vicesford, Dillingham, at Samarang Oct 18th, bkg sugar for British channel at £1 17s 6d per ton.

Ship Paul Jones, Gerrish, for Fayal sld from Samarang Oct 14th.

Bque Jennie Cobb, Hill, from Mobile in port at Port Spain Nov 18th—arr 13th.

Sch Active, Matthews, hence arr at New York 6th inst.

Schs Free Wind, Frisbee, and John Johnson, Foster, hence, and Cocheco, Seawards, from Rockport, arr at New York 5th. Also arr same date, schs John Bracewell, Chatfield, hence for Baltimore, and Clara E Simpson, Talpey, Boston for Baltimore.

Sch John Bracewell, Chatfield, hence arr at Baltimore 7th.

Important.

When you visit or leave New York city, save Baggage Expressage and Carriage Hire, and stop at *Grand Union Hotel*, nearly opposite Grand Central Depot. 350 elegant rooms reduced to $1 and upwards per day. European Plan. Elevator. Restaurant supplied with the best. Horse Cars, Stages and Elevated Railroad to all depots. Be careful and see that "Grand Union Hotel" is on the sign where you enter office in the centre of the block. d&wtuwg16'79

Rockingham Course!

Four of the Best Entertainments

EVER OFFERED IN PORTSMOUTH.

MUSIC HALL,--SECOND NIGHT

TUESDAY, DEC. 9th,

Boston English Opera Co.

THIRTY ARTISTS,

With a Strong Chorus and Efficient Orchestra, in Pianquette's romantic Opera,

CHIMES OF NORMANDY!

Third Night, Wednesday, Dec. 31.

READINGS BY MISS

Nella F. Brown,

—AND—

MR. SOL SMITH RUSSELL,

In his Unequalled Delineations of Eccentric Characters, Songs and Recitations.

FOURTH NIGHT,

Wednesday, Jan. 14.

GRAND CONCERT!

—BY THE—

Bernhard Listemann Concert Co.

—ASSISTED BY—

MISS JULIA A. WELLS!

PRIMA DONNA CONTRALTO.

FIFTH NIGHT!

Boston Museum Co.

(date to be announced later.)

Who will present a Laughable Farce and

SILVER SPOONS!

With Mr. WARREN as "The Member from Cranberry Centre."

Sale of Season Tickets will begin at Preston's drug store Thursday morning, Dec. 4, at 9 o'clock. Tickets for the four nights with reserved seat, $1.50 and $2.00. Season Tickets to the Gallery, $1.00. Sale of reserved seats will begin at 9 o'clock, Monday morning, Dec. 8th; reserved seats 50 and 75 cents; gallery 35 cents.

F. W. HILTON, Manager.

1880.

Harper's Weekly.

ILLUSTRATED.

This periodical has always, by its able and scholarly discussions of the questions of the day, as well as by its illustrations—which are prepared by the best artists—exerted a most powerful and beneficial influence upon the public mind.

The weight of its influence will always be found on the side of morality, enlightenment, and reform.

The Volumes of the *Weekly* begin with the first Number for January of each year. When no time is mentioned, it will be understood that the subscriber wishes to commence with the Number next after the receipt of order.

HARPER'S PERIODICALS.

HARPER'S MAGAZINE, One year	$4.00
HARPER'S WEEKLY, " "	4.00
HARPER'S BAZAR, " "	4.00
The THREE above-named publications, One year	10.00
Any TWO above named, One year	7.00
HARPER'S YOUNG PEOPLE, One year	1.50

Postage Free to all Subscribers in the United States or Canada.

The Annual Volumes of HARPER'S WEEKLY, in neat cloth binding, will be sent by mail, postage paid, or by express, free of expense (provided the freight does not exceed one dollar per volume), for $7.00 each. A complete Set, comprising *Twenty three Volumes*, sent on receipt of cash at the rate of $5.25 per volume, *freight at expense of purchaser.*

Cloth cases for each volume, suitable for binding, will be sent by mail, postpaid, on receipt of $1.00 each.

Remittances should be made by Post-Office Money Order or Draft, to avoid chance of loss.

Newspapers are not to copy this advertisement without the express order of HARPER & BROTHERS.

Address HARPER & BROTHERS, New York.

Genuine Bargains

—IN—

DRY GOODS.

—AT—

MARSTON'S,

21 Market Street.

Please notice the prices at which we are selling goods:

1 CASE GOOD QUALITY PRINTS

Fast Colors and Excellent Style,

5 Cents.

1 CASE BEST QUALITY PRINTS

The Best Dark Fall Styles!

6 Cents.

50 PAIR 11/4 ALL WOOL BLANKETS

$3.50 Per Pair.

These Blankets are very cheap, weighing over 5 lbs., and well worth $5.00!

FINE LINEN SHIRT FRONTS

Which we are selling at the low price of

10 Cents,

Which is just one-half what they are worth!

50 doz. Ladies' and Gents'

FINE LINEN HANDKERCHIEFS

10 Cents.

CASE LADIES' VESTS & PANTS

50 Cents.

These goods are silk-finished, heavy weight and are a bargain.

CASE LADIES' VESTS & PANTS

75 Cents.

These goods are a splendid article, and cheap at $1.00.

1 Case Gents' Ribbed

WOOL SHIRTS AND DRAWERS

62 Cents.

German

TURKEY RED TABLE COVERS

Which we are selling at lower prices than were ever befo e known.

These are but a few of the many Bargains which we have to offer, and every one will find it to their advantage to price our Goods before purchasing.

C. H. MARSTON,

21 Market St.

HARK, HARK!

The cry is, "Everything is going up!" The fact is, almost everything has advanced in price except Clothing, and that of necessity will go up with the rest!

We have in Stock a Good Line of

Overcoats, Ulsters

AND MUFFLERS,

Boys', Youths' and Men's Suits!

IN ALL GRADES.

Cardigan Jackets from 75 cents to $3.00. *Boys' Coatsock Shirts and Drawers*—a new article. *Men's Shirts and Drawers* in all varieties. *Socks, Mittens and Plymouth Gloves*, also a good line of *Satinets, Cassimeres, Overcoatings, Clothings*, etc., all of which we will sell at BOTTOM PRICES! so now is your chance to get a good bargain, for when we duplicate we shall have to advance the prices. Yours truly,

C. E. MYERS & CO.

C. E. MYERS. C. E. SIMPSON.

DON'T FAIL TO CALL

—AT—

Montgomery's Music and Art Store,

If you want to buy or hire a Piano or Organ. Largest stock and lowest prices ever known in southern New Hampshire. We will not be undersold by *anybody*, but *guarantee a saving of money* to every customer. Second-hand Pianos and Organs To Rent or For Sale *cheap*.

No. 6 Pleasant Street, Near Post Office, PORTSMOUTH, N. H.

ELDREDGE'S LAGER!

Milwaukee Lager.

Bottled and for Sale by H. F. ISH.

GOVERNMENT BONDS!

We are prepared to pay on presentation in any amount the highest market price for the CALLED BONDS of 1865 and 1867, and we will receive them at full value in exchange for other issues of UNITED STATES BONDS, or in exchange for other safe Securities paying 5, 6 and 7 PER CENT Interest.

GEO. WM. BALLOU & CO.,

72 Devonshire Street.....Boston.
8 Wall Street.....New York.

wtf

MILLINERY!

Fall and Winter Styles!

NOW READY!

We are prepared to show our friends and customers as fine an assortment of Millinery as was ever offered in this city.

We are constantly receiving new goods from New York and Boston, and will sell them as low as any who offer the same class of goods.

J. M. TEBBETTS,

14 Market Street.

tjan1

"Leaves Have Their Time to Fall,"

But this autumn they do not know just when to practice the axiom any more than milliners know when to have an appropriate

OPENING DAY.

AT LAST WE NAME

Wednesday and Thursday,

The 5th and 6th of November,

And cordially invite you all, dear ladies, to call and see the beautiful things of the approaching season.

RIBBONS, SILKS, SATINS, VELVETS.

All matching or blending in the new Chameleon Shades, which, like the gold setting that gives richer effect to the brilliancy of the diamond, will show the brilliancy of beauty most enchantingly.

HATS & BONNETS!

In Fine French Felts, English Beavers and many other styles.

BIRDS? Yes, Humming Birds, and Birds that never hum!

Ostrich Tips and Plumes, Fancy Feathers.

Laces, Beaded and Plain,

And all the channing accessories of MILLINERY TASTE.

☞ To those ladies who came to see me when my assortment was more limited I would say, please come *once more* and I will promise that the disappointment shall be an agreeable one this time.

Goods Fresh and New, Prices Low!

Lovely Styles to make all Faces Lovely!

MYRA F. BICKFORD,

Parlors--69 Congress St.

$66 a week in your own town. Terms and $5 outfit free. Address H. HALLETT & CO., Portland, Maine. d&wtnov80

$72 A WEEK. $12 a day at home easily made. Costly Outfit free. Address TRUE & CO., Augusta, Maine. d&wtnov80

WESTMORELAND COAL!

For Grates.

BURNSIDE COAL!

For Cooking Stoves.

FOR SALE ONLY BY

C. E. WALKER & CO.,

Dealers in all kinds of

COAL AND WOOD!

4 WATER ST., - - - 137 MARKET ST.

Orders left with N. K. Walker & Son promptly filled.

BOOK-BINDING

I HAVE just completed arrangements which warrant my offering to do all kinds of Book Binding, from the best and most ornamental to the plainest, *at prices sure to suit.* Good work and despatch guaranteed.

WILLIS G. MYERS,

1 Congress Block, - - - - - Portsmouth, N. H.

MORSE & HISLEY,

AUCTIONEERS,

Money, Real Estate and Mortgage Brokers, Insurance and House Agents.

13 PLEASANT ST. - - EXCHANGE BUILDINGS.

SIX DOLLARS

Will get you a Good-Lined

BUFFALO ROBE,

—AND—

TEN DOLLARS

A Nicely-Made

WOLF ROBE,

—AT—

WALKER & SON,

13 Congress Street.

☞ Other Robes at equally low figures.

DRESS-MAKING

The Subscriber, who has had nine years' experience at DRESS-MAKING, and has lately visited New York and examined all the

LATEST STYLES,

Is prepared to attend to all orders in that line which she may receive, and guarantees entire satisfaction to her patrons.

S. A. TIBBETTS,

No. 2 HANOVER STREET.

Real Estate.

To Let.

STORE No. 27 MARKET STREET.
Saw it Apply to J. R. MAY.

For Rent.

HOUSE ON MELCHER STREET, near Pleasant, contains 10 rooms, with water in house. Rent low to a good tenant, or will let to two tenants. Apply at 31 Pleasant Street.

To Let.

HOUSE No. 56 Hanover street. Apply to H. Shaw, No. 50 Hanover street.

Desirable Estate For Sale on State Street.

THE Subscriber offers for sale his place, corner of State, Winter and Chatham Streets. The buildings consist of a TWO-STORY HOUSE, with two-story L, containing ten rooms, very pleasant and convenient, with cemented cellar, furnace, gas, and water running in sink, wash room, wood house, carriage house and stable, all in good order.

Also, one LOT OF LAND on Austin Street, between Cabot and Union Streets, 69 feet front by 75 feet deep—a splendid lot for building purposes.

Apply immediately at D. H. MONTGOMERY'S Music and Art Store, No. 6 Pleasant Street, or at No. 131 State Street. eod

AYERS & LOCKE

HAVE RECEIVED A LARGE

LOT of NEW GOODS

Well suited to the wants of the early all trade.

They respectfully invite the attention of their customers and the public generally to the Largest Assortment of

New Prints and Cambrics

which they warrant in every particular.

Bleached and Unbleached Cottons, from 5c. per yard, upwards.

40 pieces Lancaster Ginghams, Full Line of Cheviot Suitings,

Bleached and Unbleached Cotton Flannels,

500yds Greenock and Livonia Suitings, One Case All Wool Suitings.

BLACK CASHMERES

In the wide widths 50c. per yard, up:

200 prs. White Blankets,

at very low prices.

50 pairs 10-4 WHITE BLANKETS,

$1.50 per pair; last year, $2.

30 dozen Ladies'

MERINO VESTS AND DRAWERS,

Assorted sizes, warranted perfect, at the exceedingly low price of 38c. each.

Ladies' Silk Clocked

BALBRIGGAN HOSE,

Full regular, 25 cents per pair.

THE BEST DOUBLE BUSK CORSET,

Side steels, 50c. per pair.

New Carpets for Fall Trade

We have a Full Line of the Best Makes of

Super and Extra Super Carpets, Tapestry and Brussels,

And offer, notwithstanding the continued advances during the summer at the very low prices of last spring.

A Full Line of Oil Cloths,

In all widths, of the best manufacture, from 25c. per square yard, upward.

In addition to the above mentioned goods we have quantities and varieties too numerous to mention which we offer in exchange for Cash or good approved Credit at *Prices as low as the lowest. Quality of goods guaranteed.*

AYERS & LOCKE,

Market Street.

$5 TO $20 per day at home. Samples worth $5 free. Address STINSON & CO., Portland, Maine. d&wtnov80

LINEN GOODS

CHEAP!

BLANKETS

CHEAP!

DRESS GOODS

CHEAP!

CLOAKINGS

CHEAP!

FELT SKIRTS

CHEAP!

—AT—

THE POPULAR STORE.

D. F. BORTHWICK.

Local Matters.

POST OFFICE RULES.

MAILS CLOSE.

	A. M.		P. M.	
Boston, South and West,	8 10	8 35	2 30	4 50	6 30
Boston Way,		10 35	2 30		
Portland,		9 25		4 50	6 30
East (beyond Portland),		9 25			6 30
Biddeford, Saco and Way		9 25		4 50	
Great Falls,		9 25		4 50	
Great Falls & Conway R. R.		9 25			
Concord and North,		7 40		4 50	
Concord Way,		7 40		4 50	
Boston & Maine R. R.		7 40		4 50	
Dover,	7 40	9 25		4 50	

*Arrives in Boston next morning.

MAILS ARRIVE.

	A. M.		P. M.
Boston, South and West,	4 30,	10 35,	1 15,	5 50
Boston Way,		10 35		5 50
Portland and East,		11 20		3 40
Great Falls & Conway R. R.		11 20		
Concord and North,		10 20		5 50
Dover,		10 20		5 50

Letters for the night mails [and no others] east or west may be deposited in the box at the Eastern depot, every day except Sundays.

E. G. PEIRCE, JR., P. M.

AROUND HOME.

General Thom was in town Monday on business relating to the breakwater at Newcastle.

Rock Cottage, near Jerry's point, Newcastle, was open and occupied by a merry party on Sunday last.

A well-known correspondent of the Exeter *News-Letter*, living in Stratham, recently cut and piled four cords of pine wood in one day.

Rev. Carlos Martyn, formerly pastor of the North church in this city, is now pastor of the Thirty-Fourth street Reformed church, New York city.

Seventy-five men are employed on the improvements being made at the Wentworth house, Newcastle. The frame for the dining-room extension was raised on Monday.

If one-half the stockholders (!) who go to Boston on "Railroad day" attend the corporation meeting, it will have to be adjourned from Bumstead hall to Boston common.

The ship Chocorua, of this port, Matthews master, arrived at Boston on Monday from Singapore, which port she left on the 28th of August, passing Anjier Sept. 12th.

This evening, at Music hall, the "Chimes of Normandy" by the Boston English Opera Co. Evening tickets—reserved seats fifty and seventy-five cts.; gallery thirty-five cts.

The question is asked, why is it that the sessions of some of our public schools are so unequal,—three and a half hours in the forenoon, and one hour in the afternoon? Answer, ye committee men.

The Alley club of this city are to make a trip to the Cape Neddick house, York, as soon as sleighing comes. They will take their ladies along, and after their annual supper will trip the light fantastic.

Comdr. A. R. Yates of this city, commanding the United States ship Alliance, arrived at Boston on Monday from Europe via Madeira. The Alliance is ordered to Norfolk, Va., to go out of commission.

We hear that Mr. John F. Shillaber is to occupy the store in National block next the Chinese laundry, and will put in a complete stock of rifles, fowling-pieces, pistols, etc., such as is usually found in first-class gunsmiths' stores.

George T. Vaughan, and other parties of this city and Kittery, have purchased the schooner Margie, of 190 tons register, of Eastport, Maine. Captain J. Hoyt of Kittery point will command the schooner, and she will go into the coal trade.

At a meeting of the officers of the High School association, held on Saturday evening of last week, it was decided to hold the next reunion of the alumni in the new Franklin block building, and the dance hall has been secured for the evening services.

To-morrow (Wednesday) is "railroad day," when the Eastern railroad in Massachusetts has its annual meeting in Boston. An extra train will leave this city for Boston at seven o'clock A. M., fifteen minutes ahead of the regular passenger train, for the especial accommodation of the holders of stock and bonds of the Eastern railroad in Massachusetts, who *only* will be passed free to Boston and back on that day.

Rev. Dr. Alden, of this city, lectured in Concord last Friday evening; subject: Jerusalem and its Environs." The *Monitor* says: "He held the attention of his auditors closely for upwards of an hour, and is a good speaker, having a pleasant voice. He evidently carried an ideal Jerusalem with him in his journey to that city, and brought it away with him without much material change."

Piscataqua Lodge, I. O. O. F., had a lively session Monday evening, the question of the lodge's going into the new hall being up for consideration. The hall was packed almost to suffocation. The question was discussed for nearly three hours, generally amicably, though several of the brethren boiled over occasionally. Finally the question was called, and the vote stood eighty-three to thirty-one to go into the new hall, at an annual cost of $205, providing their own hall and fixtures can be let for $140 per annum.

Rev. James DeNormandie will deliver his popular lecture on Thomas Jefferson in Greenland some time during the present month, in the interest of the Academy school.

The confirmation of Rev. E. A. Rand in the Episcopal communion, which takes place this week, makes the fifth transfer from the Congregational ministry to the Episcopal church within the past two years.

It is rumored that Messrs. R. H. White & Co. Jordan, Marsh & Co., and other merchants in Boston, are arranging for cheap trains on all the principal railroads running into Boston, the day before Christmas. In this way thousands of dollars are to be diverted from our local trade and put into the pockets of Boston dealers, generally for articles that could be purchased as cheap or cheaper in Portsmouth stores.

The Kennebunk *Star* says: "For several months past we have had our attention called by several citizens, to grievances experienced by them in sending and receiving goods over the Boston & Maine railroad. Some of these persons have been so severely handled that they now do all their freighting over the Eastern road. And now comes another important change; a shoe company doing a very large business here, have seen fit to make the same change, and are now shipping all their goods via the Eastern. There must be something wrong, and the managers of the Boston & Maine should look into the matter, if they wish to secure the business that legitimately belongs to the road. People in Kennebunk don't like to be bull-dozed."

The following are the resolutions as a mark of respect to the memory of Walter Hastings, Esq., passed by the directors of the Eastern railroad in New Hampshire, at their meeting last week:

Resolved, that the surviving members of the board of direction of the Eastern railroad in New Hampshire, deplore the recent death of one of their number, Walter Hastings, Esquire, whose faithful services as a director have ever been recognized.

Resolved, that our sympathies are extended to the family of the deceased in their recent bereavement.

Resolved, that the clerk be directed to transmit to the family of our deceased associate a copy of these resolutions as a token of our respect for his memory, and of our recognition of the sterling qualities so long evinced in his varied business and social relations.

An important contract was signed on Saturday afternoon, between the American Union telegraph company and the Eastern railroad corporation, whereby the former company has been granted the privilege of building its telegraph lines along the whole of the Eastern line, and branches operated by that company. The telegraph company commenced distributing poles along the line between Boston and Portland on Monday morning, and will put on a large force of men at these different points, to set as many as possible before the ground is closed up by frost. The railroad company grants this privilege for the reason that the telegraph company propose having two independent wires to each place on the route, one of which is to be used by the railroad, the other for the exclusive use of the telegraph company for its patrons. This will, probably, affect the Western Union on this line, as the new company will put wires in all the railroad offices along the entire route.

DIVIDING THE PIG.

An apparently simple arithmetical question which has bothered a great many persons in this vicinity for a week or two past, is as follows:

Jake and Joe purchased a pig weighing one hundred pounds, paying for it eight dollars, each man contributing four dollars. When it came to dividing the pork Jake took the prime cuts, and said to Joe, "My part is worth a cent a pound more than yours, and we'll divide on that basis," which Joe agreed to.

How many pounds did each man receive?

WHO WAS IN FAULT?

Last week there was a narrow escape from accident on the railroad premises in this city, trains on the Eastern and Concord railroads coming perilously near collision at the point where the tracks of the two roads cross. In our first report of the incident we said:

"The Concord train had the right of way, and the engineer on the passenger train [on the Eastern road] applied the brakes and reversed his engine," etc.

In Monday's CHRONICLE we published an article on the "close shave," containing the following statement:

When the train on the Eastern road whistled the switch was open for that train to pass over the Concord track, and the signal was suddenly given not to cross. There was evidently some oversight on the part of the signal man on the Concord road, who perhaps reached his signal station from his duty in the yard, after hearing the train approach.

This statement was made by employes of the Eastern railroad; but on Monday afternoon we were assured by an official of the Concord road that the signals were properly set for the Concord train to pass over the crossing, before the Eastern train hove in sight at all. If this is so—and we have always found our informant reliable and entirely trustworthy—our strictures upon the Concord's management of the signal-post were unjust.

But that *some one* was in fault is certain, and that in consequence a large amount of property and many invaluable lives were put in peril. The railroad authorities should make it their business to locate the blame where it belongs, and effectively guard against another such narrow escape at that point.

RAILROAD NOTES.

Ed. Chronicle: Everything relating to the Portsmouth & Dover railroad being of special interest just at this time, the writer hands you copies of two letters, the originals of which were quite accidentally unearthed on a recent morning from the files at the city rooms:

PORTSMOUTH & DOVER R. R.,
PORTSMOUTH, N. H., Dec. 11, 1872.

ALBERT R. HATCH, Esq., Portsmouth.

Dear Sir: The engineers' estimates of the cost of the Portsmouth & Dover Railroad amount to $599,684.32.

Contracts have been made for the building of the road, a little under the above figures.

The individual subscriptions to the stock of this road amount at this date to $96,200. Very respectfully,

GEO. L. TREADWELL, Treasurer.

The original bears the following endorsement: "In Mayor and Aldermen, Dec. 12th, 1872, accepted and to be placed on file. M. BUFFORD, Clerk."

Contracts made to build the road at less than the estimates! Think of the glory claimed for that. Of course sufficient security, *as customary*, was taken for performance. Has any one heard of any demand enforced upon such security? Again; of course, part of each payment for work done was *held back* until the contract was completed; can any one give us the amount so retained? Would the road have cost forty per cent. more than the estimates and the contract price if the directors had done their duty? And if they did not, shall they escape the accountability "they *personally acknowledge?*"

PORTSMOUTH, Feb. 3, 1873.

HON. T. E. O. MARVIN:—*Dear Sir:* I desire to express my thanks to you and the members of the Board who acted with you for your valuable services rendered to the Portsmouth & Dover railroad during the investigation of the last week. The fair and impartial hearing given to all parties by the railroad commissioners with whom you acted in conjunction left no cause for complaint, and the conclusion you arrived at we deem honorable and just. I am aware that the time given to this matter was taken from that which your own private business demanded and I regret that our means do not admit of a liberal remuneration of your services and trouble. I enclose my check for $100 (one hundred dollars) which please share with the members of the Board of Aldermen who acted with you, and express my thanks to them for their adherence to justice and right.

I am very respectfully your obedient servant,

FRANK JONES, Pres. P. & D. R. R.

The moral obliquity exhibited in the above astonishing letter is astounding; its naivete is delicious. Send a check to the mayor and "such aldermen as acted with him"—thank God not the whole board—"for valuable services rendered the railroad," performed while the board was acting with the railroad commissioners in a judicial capacity! Their duty was as much to do justice to the opposite side as to it; to hold evenly the scales of justice; to spurn influence and to scorn bribes or compensation from either party. Did the president of the railroad also send a check to the railroad commissioners? Is the leak in the road's finances to be sought in this direction? Was it out of the amount saved to the road beyond the hope and expectation of its president in one case, by action of this board, that the hundred dollars was sent to the mayor to "share" with the aldermen who "acted with" him. "Adherence to justice!" Oh! shame, where is thy blush? What next.

Fancy the reception Mayor Greenleaf or Mayor Jenness would have given such a letter! We are glad to have no proof that, in retaining the letter, the "check" was also retained and "shared."

Mr. Editor, the writer eight years ago through your columns expressed the hope that an examination of each link in the chain then being girt about us by these railroad magnates might result in the detection of some flaw which would release us from the meshes, and the calamities he foresaw and foretold would result from the building the road. He now thinks (and the public is beginning to) that a *sound* link or spot cannot be found in the management from the beginning to the present. The beauty of it is that, of nearly all the wrong acts done they stand self-convicted; condemned, by documents under their own hands and seals; the writer simply *compiles*. W.

EXPERT TESTIMONY.

Sometimes there is produced in court the testimony of what are termed "experts," a class of persons who assume to know more than other people concerning the subjects about which they are enquired of.

In the court recently, evidence as to the cost of keeping a cow was going in from back in the country, and a man on the witness stand allowed that he had always kept cows, and his father before him was a dairyman. "Then you know," said the learned counsel for the plaintiff, "just what it costs to keep a cow by the week, do you, sir?" The witness acquiesced that he had that knowledge. "Then you may state to the court and jury what it costs," pursued the counsel. "Well," returned the brother of the dairyman's daughter, "That depends upon how much you feed the caow!"

NAVAL PROMOTIONS.

Paymaster John H. Stevenson, now stationed at New York, has received a new commission which advances him fifteen numbers on the list of paymasters in the navy. There is a law which provides that any officer of the navy may, by and with the advice and consent of the Senate, be advanced not exceeding thirty numbers in rank for eminent and conspicuous conduct in battle, or extraordinary heroism. Paymaster Stevenson by this advancement is promoted over Paymasters Guild and Putnam, and comes in narly at the head of the list of paymasters.

Who shall say that republics are ungrateful?

Mr. Cannon is the Mormon delegate to Congress from Utah. He is a proper man to head a committee, because it is doubtless easy for him to make a report.

ROYAL

BAKING POWDER

Absolutely pure—made from Grape Cream of Tartar, imported exclusively for this Powder from the Wine district of France. Always uniform and wholesome. Sold only in cans by all Grocers. A pound can mailed to any address, postage paid, on receipt of 60 cents. ROYAL BAKING POWDER CO., 171 Duane St., New York. Most cheap powders contain alum; dangerous to health; avoid them, especially when offered loose or in bulk.

HOSTETTER'S CELEBRATED

STOMACH BITTERS

Let your first attack of indigestion be the last. Rouse the dormant energies of the stomach with the Bitters. The tone thus imparted will remain. This is a fact established by thousands of witnesses, whose testimony is simply a statement of their own experiences. Those afflicted with general debility of every pause will find this medicine an unfailing agent in building up and renewing their strength. For sale by all Druggists and respectable Dealers generally.

Splendid Skating

Where Shall I Buy Me a Pair of Skates?

At F. P. WILSON'S,

37 CONGRESS STREET.

He has the FINEST DISPLAY in the city, and his prices will suit the purse—be it fat or lean.

Come in and see them and get our prices.

☞ Skaters can have their Skates Sharpened in the best manner.

MALAGA GRAPES

—AND—

FLORIDA ORANGES.

25 Packages for sale by

H. F. GERRISH.

St. Aspenquid of Mt. Agamenticus,

AN INDIAN IDYL, by JOHN ALBEE.

☞ Just published, and for sale at the bookstores of MYERS and GOODRICH.

PRICE 25 CENTS.

STARCH!

DURYEA'S OR KINGSFORD'S,

In Barrels for sale in any Quantity,

—AT—

Five Cents a Pound.

H. F. GERRISH.

USE THE BEST!

Devoe's Brilliant Oil!

1st. Is absolutely *safe*.
2d. Gives a powerful, brilliant *white light*.
3d. Does *not smoke*, nor *smell*, nor *crust the wick*.
4th. Is the *most economical*, because it gives the *most light* in proportion to the *price*.

FOR SALE BY

C. E. LAIGHTON & SON,

No. 5 Exchange Buildings.

CHARLES E. LAIGHTON & SON

Have on hand a fine assortment of

New Formosa, Oolong, Japan, English Breakfast and Assam

CHOICE TEAS!

Selected with care before the recent rise.

New Malaga, Sultana and Valencia

RAISINS

CURRANTS, CITRON, FIGS,

Etc., Etc., Etc.

Van Bossem Bro's Dutch, English Cheddar, Roquefort and American

FINEST CHEESE!

New Buckwheat and Syrup,
Graham Meal, or Unbolted Wheat,
Irish and American Oatmeal.

The Best Brands of

Hazall and St. Louis Flour

To be found in any market!

☞ Also a few Quintals of Isle of Shoals DUN FISH and New White COD FISH.

C. E. LAIGHTON & SON,

No. 5 Exchange Buildings.

Nearly opposite Post Office, ... Portsmouth.

WE SELL

Best quality Portland Sweet Corn, 2 pound cans, $1.75 per dozen.
Best quality 3 pound cans Tomatoes, $1.50 per dozen.
Petits Pois Extra Fine, 35 cents per can.
Very finest Mushrooms, imported, 35 cents per can.
Very finest Queen Olives, quart bottles, 75 cents; pint bottles, 50 cents.
Half Boxes P. & C. Sardines, $4 per dozen, 35 cts. each.
Quarter Boxes P. & C. Sardines, $2.75 cents per dozen, 25 cents each.
Half Boxes Boneless Sardines, $4 per dozen, 35 cents each.
Very best imported Maccaroni, retailing for 20 cents per pound.
Very best imported Maccaroni, 25 pound boxes, 15½ cents per pound.
Roquefort and English Stilton Cheese, 45 cents per pound.
Edam Cheese, Van Bossem Brothers, new, $1 each.
"A B C" steamed Oat Meal, 2 pound papers, 20 cents.
"A B C" Cracked Wheat, 2 pound papers, 20 cents.
Day & Martin's bottle Blacking, largest size, 37 cents each.
Cox's Gelatine, $1.80 per dozen.
Nelson's Gelatine, $1.80 per dozen.
New Vostizza Currants, 10 cents per pound.
New Leghorn Citron, 25 cents per pound.
Raisins of all kinds at low prices.
Extra fine quality Sultana Raisins, 17 cents per pound.
Good quality Sultana Raisins, 14 cents per pound.
Extra quality Vermont Butter, 30 cents per pound.
Very best quality Vermont Butter, 35 cents per pound.
Very best quality Extra Mild Rich Cheese, 18 cts. per pound.
100 boxes or 34 tons of old Hard Soap, comprising Babbitt's, Beach's, Roman, Queen, French Laundry, American, Peerless, &c., all one-pound bars, which we sell for 8 cents each.
Great Eastern Soap, as good as the best, one-pound bars, 7 cents each.
Higgins' German Laundry Soap, 8 cents per cake.
We also have S. Cleaves & Son's, and the celebrated E. A. & W. Winchester Soaps at correspondingly low prices.

Our Stock of Staple and Fancy Groceries is large and well-selected, and our prices compare favorably with any other house in New England. We give special prices to those who purchase in larger quantities than are usually sold at retail.

BUTLER & LAIGHTON,

No. 1 MARKET SQUARE.

MORRIS C. FOYE

—SELLS A—

Two-Knot SILK FRINGE for 25c.

Never sold less than 37½ cents.

Also, an Elegant Line of Fancy

FRINGES AND GIMPS.

Ladies', Gents' and Children's

UNDERWEAR, CHEAP!

Ladies', Gents' and Children's

Hosiery a Specialty!

Just Received, a Full Line of

SILK TIES FOR 25 CTS.

And upwards. Don't fail to see them.

CHOICE LINE OF

FELT AND FLANNEL SKIRTS,

23 MARKET STREET.

NEW YORK SHOPPING

☞ Everybody delighted with the tasteful and beautiful selection made by Mrs. LAMAR, who has never *failed* to please her customers.

New Fall Circular just issued. Send for it.

Address, MRS. ELLEN LAMAR,
877 Broadway, New York City

We have just received a large lot of

PANAMA CO.'S OPAL SOAP!

FOR LAUNDRY PURPOSES,

Two Cents per Cake.

JAMES R. YEATON & CO.

No. 6 Congress Street.

Notice to Delinquent Taxpayers.

PORTSMOUTH, Sept. 30, 1872.

NOTICE is hereby given to all persons who have not paid their Taxes for the years 1877 and 1878 that unless they are paid without further delay, distraint will be made, to which costs will be added, as my accounts with the city must be settled. JAMES MOSES, *Collector.*

For years 1877 and 1878.

P. S. Bills will be receipted at the store of S. W. Moses, opposite the City Rooms, at any hour of the day.

C-O-M-B-S!

—AT—

Hutchinson & Connell's.

C-O-M-B-S!

Hardware, Paints, Oils, &c.

ALEM WARRANTED PURE WHITE LEAD.
BOSTON " " " "
FOREST RIVER PURE WHITE LEAD.
ENGLISH " " "

On hand and for sale at Manufacturers' Prices.

Also, a large and well-selected Stock of

Hardware,
Paints, Oils,
Glass, &c., &c.

ETC., ETC., ETC.,

At Lowest Rates.

JOHN H. BAILEY,

RICE BLOCK,

16 Market and 1 Ladd Street.

ANOTHER WONDER!

BARSTOW'S

NEW

Empress Range!!

WITH THE

PATENT DUPLEX GRATE.

Bakes day or night without rekindling fire. No poking or shaking required; a single turn of the Duplex Grate removes all clinkers, leaving a fresh fire. The Most Perfect Range in this City!

John P. Sweetser,

40 MARKET STREET - - PORTSMOUTH.

Proposals for Locks and Hinges.

Paymaster's Office,
U. S. Navy Yard, Portsmouth, N. H.,
December 1st, 1872.

SEALED PROPOSALS for the articles specified below will be received at this Office until 11 o'clock A. M., Wednesday, December 17th, 1872:

8 Dozen Locks, Mortise brass, 4[x3½] in. face 6x1 in., 2 tumblers;
21 Dozen Locks, Draw brass, 3 inch, 2 tumblers.
36 Pairs Hinges—brass butt—1[x1 inch;
36 " " " " 2x1½ "
216 " " " " 2½x2 "
144 " " " " 3x3 "
72 " " " " 3x3½ "

To be of the best quality material and manufacture, and subject to the usual inspection. The hinges to be of extra thickness and to have close-fitted joints. To be delivered free of expense to the Bureau of Construction and Repair at this Navy Yard within twenty days from date of award. The right is reserved to reject any or all proposals. H. T. WRIGHT,

444 Paymaster U. S. Navy.

C. M. GIGNOUX

GENERAL AGENT OF THE

Mutual Life Insurance Co.

OF NEW YORK,

FOR THE STATE OF NEW HAMPSHIRE.

tf Portsmouth, New Hampshire.

J. E. HAM & CO.,

No. Congress Stree,

HAVE OR SALE BY THE YARD, or MADE INTO GARMENTS

A Large and Well-Selected Stock

—OF—

OVERCOATINGS,

SUITINGS,

CLOAKINGS,

—AND—

Extra Assortment of Pantaloon Goods,

WHICH WE OFFER TO THE PUBLIC AT

VERY LOW PRICES!

Notice to Pensioners.

JOHN P. COOPER would inform Pensioners that he will attend to executing and forwarding Vouchers at the office of W. H. Rollins, Esq., on 4th December next, and eight to ten days thereafter.

GARDNER J. GREENLEAF,

Carriage Manufacturer, Blacksmith,

AND DEALER IN

Carriage Materials and Blacksmith Supplies.

STATE STREET, NEXT POST-OFFICE.

Political.

The Washington correspondent of the democratic New York *Sun* asserts that Mr. Bright, the democratic sergeant-at-arms of the Senate, has been guilty of jobbing out the offices in his gift; that his deputy runs a groggery in the basement; and that committee rooms are little better than barrooms, and certain officials little better than bartenders.

A Maine correspondent of the Boston *Herald*, referring in a recent letter to the characters of Garcelon and his council, says that Dr. Parker of Aroostook, H. H. Munroe of Thomaston and E. C. Moody of York "are all good natured gentlemen who would no more set out to steal a State than they would to carry off an old meeting house." That may be; but if we owned an old meeting house, and it was worth anything, we should leave it out over night if any of them were around.

Tammany hall has issued a two-column address in which Mr. Tilden is charged with "imbecile cowardice," and that gentleman is referred to as the author of the "monumental infamy of the cipher despatches," which is stamped as a crime "so enormous that the corruption of Verres, the venality of Robert Walpole and the vulgar rascality of the ring depredators in New York pale into insignificance in comparison with it."

The democrats of New Hampshire talk of nominating Ex-Congressman Frank Jones for Governor at the next election, thinking his popularity, wealth, and methods may bring increased support to their ticket for presidential electors, which will be voted at the same time.—*New York Times.*

Feeble Ladies.

Those languid, tiresome sensations, causing you to feel scarcely able to be on your feet; that constant drain that is taking from your system all its elasticity; driving the bloom from your cheeks; that continual strain upon your vital forces, rendering you irritable and fretful, can easily be removed by the use of that marvelous remedy, Hop Bitters. Irregularities and obstructions of your system are relieved at once, while the special cause of periodical pain is permanently removed. Will you heed this?—*Cincinnati Saturday Night.*

STATED MEETINGS.

CITY GOVERNMENT.

In the City Building, Market Square.

Board of Mayor and Aldermen—Thursday evenings.

Common Council—Thursday evenings.

Board of Overseers of Poor—Tuesday evenings.

Board of Instruction—First Wednesday in each Month.

Board of Engineers—Tuesday next following the first Monday in each Month.

MASONIC.

In Masonic Hall, Congress Block.

St. John's Lodge, No. 1—First Wednesday of each Month.

St. Andrew's Lodge, No. 56—Second Monday of each Month.

Washington Chapter, No. 3, R. A. M.—Fourth Tuesday of each Month.

Davenport Council, No. 5, R. and S. M.—Third Thursday of March, June, September and December.

DeWitt Clinton Commandery, Knights Templar Third Monday of each Month.

Ineffable Grand Lodge of Perfection—Third Wednesday of January, April, July and October, (annual meeting 3d of Hebrew month Adar.)

Rockingham Masonic Relief Association—Annual meeting first Friday in January.

I. O. O. F.

At Odd Fellows' Hall, Pleasant Street.

Piscataqua Lodge, No. 6, meets Monday evenings at 7½ o'clock.

Union Rebecca Degree, Lodge No. 3, First and Third Tuesday in each Month, at 7½ o'clock.

At Pythian Hall, Market Street.

Osgood Lodge, No. 46—Thursday evenings at 7½ o'clock.

New Hampshire Lodge, No. 17—Wednesday evenings at 7½ o'clock.

Strawberry Bank Encampment, No. 5—Second and Fourth Fridays of each Month.

Montiel Grand Encampment, No. 19—First and Third Fridays in each Month.

RELIEF ASSOCIATIONS.

Portsmouth Odd Fellows' Mutual Relief Association—Annual meeting fourth Tuesday evening of January.

Temperance Mutual Relief Association—At Mercantile Hall, First and Third Wednesday evenings of each Month.

Mutual Relief Association of Rockingham County—Second Tuesday of January and December.

Portsmouth Firemen's Mutual Relief Association—Second Wednesday of January, April, July and October.

OTHER ORGANIZATIONS.

Woman's Temperance League—Each Thursday afternoon from three to four o'clock at Row Mission hall, Market street.

Portsmouth Grange—At Hall No. 3 Congress street on the second and fourth Wednesday evenings of each month.

Band of Hope—Every Saturday afternoon at three o'clock, at Faith Home.

Fire Companies—At their respective Engine Houses on the first Monday of each month.

Dustan Lodge, Knights of Pythias—At Pythian Hall, corner Market and Daniel streets, Tuesday evening of each week.

Old Oaken Bucket Division, No. 2, S. of T.—Each Monday evening at Hall corner of Ladd and Market streets.

Alpha Council, No. 82, Royal Arcanum—First and Third Tuesday evenings of each month, at Hall No. 244 Market street.

Portsmouth Commandery, No. 47, United Order of the Golden Cross—Thursday evening, at Hall No. 244 Market street.

Star of Hope Degree Temple, No. 6, I. O. G. T., meets on the 2d and 4th Tuesday of each month, at Good Templars' Hall, Pleasant street.

Stover Encampment, Post No. One, G. A. R.—Fourth Wednesday of each Month in Mercantile Hall.

Rockingham Lodge, No. 37, I. O. Good Templars—Each Thursday evening at Mercantile Hall.

Portsmouth Workingmen's Institute and Reading Room, corner of Cornwall and McDonough streets. Organized August 23d, 1877. Open week days from 10 A. M. to 9 P. M., and Sundays 2 to 6 and 7 to 9 P. M. Regular business meetings third Thursday evening of each month.

Portsmouth Mechanics' Association—Open to mechanics of all trades, Portsmouth Manufacturers. Rooms in Mechanics' Block, corner Congress and Pleasant streets. Reading Room free to members and strangers visiting the city. Monthly Meetings the first Tuesday evenings in November, February, May and August. Election of officers at November meeting.

Sagamore Lodge, No. 258, Knights of Honor, at Hall No. 244 Market street, second and fourth Monday evenings of the month.

St. George Council, No. 21, Legion of Honor—Second and fourth Tuesday evenings of each month, at Hall No. 244 Market street.

Newichewannock Tribe, No. 4, Improved Order of Red Men—Each Friday evening at Rechabite Hall, No. 30 Market street.

JOHN MALSBENDEN,

Merchant Tailor,

is now located at

101 CONGRESS ST.,

And is prepared to cut and make Clothing in the best manner as cheaply as good work can be done.

FLETCHER & TANTON,

UPHOLSTERERS,

Furniture Dealers & General Undertakers

No. 58 Market Street, Portsmouth, N.H.

Coffins, Robes and Caskets always on hand or made to order. Orders left at 39 Deer Street or 27 State Street, by day or night, will be promptly attended to. S. S. FLETCHER, H. G. TANTON.

AMOS PEARSON,

NO. 5 CONGRESS STREET,

GIVES INSTRUCTION IN MUSIC

From 10 o'clock to

TUESDAYS THURSDAYS, and SATURDAYS.

Stephen D. Scriggins

HAS REMOVED HIS

PAINT SHOP

From No. 15 Fleet Street to No. 9 VAUGHAN STREET, opposite the Commercial House, and having larger and better accommodation for

CARRIAGE WORK,

Would solicit a continuance of public patronage

Notice.

WE would inform our customers in the GERMAN AMERICAN INSURANCE COMPANY of New York, that their property insured in that Company is perfectly safe, and that there is no need of troubling MORSE & ISELEY to charge them, as they could not place them in any better Company.

F. W. de ROCHEMONT & SON.

VOSTIZZA CURRANTS!

We have just received 600 lbs. of New Vostizza Currants, which are far superior to any imported.

Deerfoot Farm and Boston Sausage

Received fresh three times each week, by

BUTLER & LAIGHTON,

No. 1 MARKET SQUARE, - - - - - - Portsmouth

Authorized by the Commonwealth of Kentucky.

2ND FAIREST IN THE WORLD!

45TH!

Popular Monthly Drawing of the

Commonwealth Distribution Co.,

AT MACAULEY'S THEATRE,

In the City of Louisville, on

DECEMBER 31, 1879.

These Drawings, authorized by act of the Legislature of 1869, and sustained by all the Courts of Kentucky (all fraudulent advertisements of other lottery companies who claim the sole ownership of "all the grants in Kentucky," to the contrary, notwithstanding), occur regularly on the last day of every month (Sundays excepted), and are supervised by prominent citizens of the State.

Every ticket-holder can be his own supervisor, call out its number and see it placed in the Wheel.

The management call attention to the grand opportunity presented of obtaining, for only $2, any of

THE FOLLOWING PRIZES.

1 Prize	$30,000	100 Prizes	$100 each	$10,000
1 "	10,000	200 "	50 "	10,000
1 "	5,000	400 "	25 "	10,000
10 "	$1000 each	10,000	1000 "	10 "	10,000
20 "	500 "	10,000			
9 Prizes	$300 each,	Approximation Prizes,			$2,700
9 "	200 "	"	"	1,800
9 "	100 "	"	"	900
1,960 Prizes					$112,400

Whole Tickets, $2. Half Tickets, $1.

27 Tickets, $50. 55 Tickets, $100.

All applications for club rates should be made to the home office.

Remit by bank draft or express. Orders of $5 and upward, by Express, can be sent at our expense.

Full list of drawing published in Louisville *Courier-Journal* and New York *Herald* and mailed to all ticket-holders.

Our best rates and information address only

T. J. COMMERFORD, (Courier Journal Building) Louisville, Ky.

or 183 Broadway, New York.

THE New Hampshire Gazette

Established 1756.

The Gazette is published every Thursday and sent to Subscribers at the low price of $1.50 per year, paid in advance, or $2 at the end of the year.

It contains full accounts of all of importance that transpires in Portsmouth and its vicinity, and a condensed summary of news, foreign and domestic; editorials upon current topics; New Hampshire items; carefully prepared marine news, containing reports of vessels owned at this port, or officered by men from Portsmouth or its neighborhood; and is just the paper for residents desiring to be posted on all that takes place at home, while to those living in the vicinity of Portsmouth, or to former residents who retain their interest in the "old home by the sea," it is the best means of keeping informed of what transpires in this city.

—THE—

NEW HAMPSHIRE GAZETTE

Contains more original matter

Than any other paper of its size in the State, the editors working more with their pens than with their scissors.

TO ADVERTISERS

THE N. H. GAZETTE

Presents an excellent opportunity for a weekly invitation to customers, at a reasonable rate, and all those who desire to reach patrons in Rockingham and York counties will find it an economical medium. THE GAZETTE is in many instances the only paper taken by families, and it is read to a large extent, in localities whence is derived much of the trade of Portsmouth, a fact which our merchants should not fail to bear in mind.

Subscriptions Received

AT THE OFFICE, 7 PLEASANT ST.,

Exchange Buildings, nearly opp. Post Office;

Or by remittance to

Chronicle & Gazette Publishing Co.

☞ Specimen numbers sent on application.

SPEER'S

Sambuci Wine,

—AND—

PORT GRAPE WINE.

Sambucus Nigra Cordial for Kidney Affections, Rheumatism and all Chronic Complaints. Excellent for Females and Weakly Persons.

MEDICINAL WINE.

Speer's Sambuci Wine!

celebrated for its beneficial qualities, highly esteemed by eminent physicians, used in European and American Hospitals and by the first families in Europe and America.

Excellent for weak and Debilitated persons, the aged and infirm; improving the appetite and benefitting ladies and children.

AS A DIURETIC,

it imparts a healthy action to the Kidneys and Urinary organs, very beneficial in Dropsy, Gout and Rheumatic affections and Consumption.

Very superior for colds if made hot and taken before retiring. 75 CENTS PER BOTTLE.

COMMUNION WINE.

SPEER'S PORT GRAPE WINE,

From the Oporto Grape, raised by Mr. Speer at his vineyards, is a rich, heavy-bodied Port, prescribed by Physicians in place of California and imported Port; used by families for weddings, and as an evening wine; and by ladies and weakly persons for strengthening; also the principal wine for communion purposes. $1.00 PER BOTTLE.

Speer's P. J. Sherry

Is a Wine of Superior Character, and partakes of the golden qualities of the grape from which it is made. For purity, Richness, Flavor and Medicinal Properties, it will be found unexcelled. $1.00 PER BOTTLE.

☞ None genuine unless the signature of "ALFRED SPEER, Passaic, N. J.," is over the cork of each bottle.

ALFRED SPEER, Proprietor,

Office, 34 Warren Street, New York.

Mt. Prospect Vineyards, Passaic, New Jersey.

JOHN LAFOY, Paris, Agent for France;

O. T. LUDLOW, London, Agent for Great Britain.

For sale by *W. R. Preston, David Kimball, F. B. Coleman,* Druggists; *H. F. Gerrish,* Grocer.

American and Foreign PATENTS.

[ESTABLISHED 1865.]

GILMORE & CO., Successors to CHIPMAN, LOCHNER & CO., Solicitors. Patents procured in all countries. *No fees in advance.* No charge unless the patent is granted. No fees for making preliminary examinations. No additional fees for obtaining and conducting a re-hearing. Special attention given to Interference Cases before the Patent Office. Extensions before Congress, Infringement Suits in different States, and all litigation appertaining to Inventions or Patents. Send stamp to GILMORE & CO. for Pamphlet of sixty pages.

Old Bounty Land Warrants.

The last Report of the Commissioner of the General Land Office shows 2,897,500 acres of Bounty Land Warrants outstanding. These were issued under act of 1850 and prior acts. GILMORE & CO. pay cash for them. Send by registered letter. Where Assignments are imperfect we give instructions to perfect them.

Arrears of Pay and Bounty.

Officers, Soldiers and Sailors of the late war, or their heirs, are in many cases entitled to money from the Government of which they have no knowledge. Write full history of service, and state amount of pay and bounty received. Enclose stamp to GILMORE & Co., and a full reply after examination, will be given you free.

Pensions.

All Officers, Soldiers and Sailors wounded, ruptured or injured in the late war, however slightly, can obtain a pension by addressing GILMORE & COMPANY.

Cases prosecuted by GILMORE & Co. before the Supreme Court of the United States, the Court of Claims and the Southern Claims Commission.

Each department of our business is conducted in a separate bureau, under the charge of the same experienced parties employed by the old firm. Prompt attention to all business entrusted to GILMORE & Co. is thus secured. We desire to win success by deserving it. Address

GILMORE & CO.,

WASHINGTON, D. C.

KNOW THYSELF.

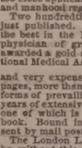

The untold miseries that result from indiscretions in early life may be alleviated and cured. Those who doubt this assertion should purchase the new medical work published by the PEABODY MEDICAL INSTITUTE, Boston, entitled SCIENCE OF LIFE; or, SELF-PRESERVATION.

Exhausted vitality, nervous and physical debility, premature decay, the errors of youth, or too close application to business, may be restored and manhood regained.

Two hundred edition, revised and enlarged, just published. It is a standard medical work, the best in English language, written by a physician of great experience, who for years was awarded a gold and jewelled medal by the National Medical Association. It contains beautiful and expensive engravings. Three hundred pages, more than 50 valuable prescriptions for forms of prevailing disease, the result of many years of extensive and successful practice, either one of which is worth ten times the price of the book. Bound in French cloth; price only $1, sent by mail post-paid.

The London Lancet says: "No person should be without this valuable book. The author is a noble benefactor."

An illustrated sample sent to all on receipt of 6 cents for postage.

The author receives, by permission, to JOS. S. FISHER, president; W. I. P. INGRAHAM, vice-president; W. FAINE, M. D.; C. S. GAUNTT, M. D.; H. J. DOUCET, M. D.; R. H. KLINE, M. D.; J. R. HOLCOMB, M. D.; N. R. LYNCH, M. D., and M. F. O'CONNELL, M. D., faculty of the Philadelphia University of Medicine and Surgery; also the faculty of the American University of Philadelphia; also to P. A. ISWELL, M.D., president of the National Medical Association.

Address Dr. W. H. PARKER,

No. 4 Bulfinch Street, Boston, Mass. The author may be consulted on all diseases requiring skill and experience. dm&th&tuow80

HEAL THYSELF

FRESH CELERY.

FRESH DAILY IN ANY QUANTITY.

For sale by

H. F. Gerrish.

PORTSMOUTH, Oct. 8th, 1879.

JUST RECEIVED

A SMALL INVOICE OF

Army Blouses!

C. E. MYERS & CO.

THE NEW YORK TIMES

For 1880.

ESTABLISHED 1851.

The political course of the New York *Times* will be guided during the Presidential year by the same principles which have won for it the position of the foremost Republican newspaper in the United States. The successful issue of the recent contest in New York, and the unbroken series of Republican victories in other Northern States which preceded and accompanied it, have combined to demonstrate the soundness of the position of the *Times* in regard to the questions with which the Republican Party is called upon to deal.

The *Times* will continue to place fidelity to the interests of the Republican Party above the partisan or personal ambition of any individual, and will steadfastly insist that the usefulness of any party must be measured by the extent of its devotion to the honor and welfare of the country. In the future, as in the past, the attitude of the *Times* will be that of independence within the Republican Party. The maintenance of the national credit; the purification of the public service; the efficiency of all reasonable projects of fiscal reform; rigid economy in public expenditure; opposition to subsidies and corporate jobbery in all its forms; and the preservation of equal rights to all citizens, North and South, will be the salient points of the policy of the *Times.*

The *Times* will continue to be distinguished as an enterprising, accurate, and carefully-edited newspaper. The acknowledged excellence and fullness of its correspondence by mail and telegraph, from all parts of the world, will be adequately maintained, and its facilities for collecting news at home and abroad will be expanded to meet the increasing demands of the time.

In the sphere of literary and artistic criticism, of scientific, social, and general discussion, the *Times* will address itself, as heretofore, to the appreciation of the educated and intelligent classes of the American people. It will be lively without being sensational, aggressive without being coarse; at all times it will strive to be fearless and independent in its championship of the right. No theories subversive of the principles on which the sacredness of family ties and the existence of society depend, will be promulgated in its columns.

The *Times* rejects all advertisements of lotteries, of quacks and medical pretenders, and of all other agencies by which the insidious poison of vice is disseminated throughout society. It will be in the future, as in the past, a newspaper especially adapted for family reading.

The semi-weekly *Times* is specially fitted to meet the requirements of those who seek more ample details of current news and fuller installments of current discussion than are furnished in the weekly issue. The tri-weekly has a large circulation abroad and among the professional and mercantile classes, outside of the large cities, at home. At the reduced club rates now offered for this edition its popularity ought to be greatly increased.

The weekly *Times*, containing selected editorials on topics of national and general interest from the columns of the daily issue, as well as a concise summary of political, social and foreign news, besides other features which recommend it to all classes of readers, is now specially adapted to circulate in every portion of the United States. Its conductors will spare no effort, not only to maintain its well-earned supremacy, but to make its popularity still more decided.

Terms to Mail Subscribers.

Postage will be prepaid by the publishers on all editions of the *Times* sent to subscribers in the United States.

The daily *Times*, per annum, including the Sunday edition, $12; the daily *Times*, per annum, exclusive of the Sunday edition, $10; the Sunday edition, per annum, $2.

The Semi-Weekly Times.

Single copies, one year, $2.00; five copies, one year, $12; ten copies, and one free for club, $20.

The Weekly Times.

Single copies, one year, $1; ten copies, and one free for club, $10; subscriptions for six months, 50 cents; three months, 25 cents.

These prices are invariable. We have no traveling agents. Remit in drafts on New York or Post Office Money Orders, if possible; and where neither of these can be procured, send the money in a *registered* letter. Address

THE NEW YORK TIMES, New York City.

"It cannot be surpassed in richness and beauty."

—*New York Commercial Advertiser.*

FOR 1880.

Lippincott's Magazine,

A profusely illustrated monthly of

LITERATURE, SCIENCE, ART AND TRAVEL.

This Magazine enters its twenty-fifth volume with the number for January, 1880. The publisher takes pleasure in again assuring the patrons of the journal that in the future, as in the past, the more popular and prominent features will be maintained, and that they will continue the introduction of such new attractions as may prove of interest, and sustain the high reputation gained for this Magazine. They will spare no efforts to supply their patrons with a fund of

The Best and Most Attractive Reading,

aiming to furnish entertainments, in the best sense, for every diversity of taste,—to be of no interest to any party, but belonging to all and profitable to all.

The contents of the NEW YOLUME will embrace

A Highly Interesting Serial Story,

ADAM AND EVE,

By the author of "Dorothy Fox," "Hero Carthon," etc.

TO BE COMMENCED IN THE JANUARY NUMBER.

Dr. Oswald's entertaining and attractively illustrated "Summer-land-sketches" will be continued, together with illustrated articles treating of life, travel, and subjects of interest.

Short serials by American writers, will appear from time to time.

Suggestive and practical papers on medical subjects, household art, science, etc. By Dr. Charles W. Dulles; Helen Campbell; M. G. Van Rensselaer, etc.

Picturesque and humorous sketches of life at home and abroad. By Mary Dean; Prof. D. F. Crane; Jennie Woodville, and many others.

Short stories. By the author of "Flitters, Tatters, and the Counsellor;" "Guida;" Constance F. Woolson; Rebecca Harding Davis; Sarah Winter Kellogg, and other popular writers.

Poems, reviews of new books, etc., will also find a place.

Our monthly gossip, always an important department of this journal, will be carefully sustained.

The pictorial embellishment of the Magazine will be and is a matter of careful attention.

For sale by all Book and News Dealers. Terms: By subscription, $4 a year. Single numbers, 35 cents. Specimen number mailed, postage paid, to any address, on receipt of 10 cents.

J. B. LIPPINCOTT & CO., Publishers,

715 and 717 Market street, Philadelphia.

"This splendid Magazine should be found in every reading family."—*Germantown Telegraph.*

Copartnership Notice.

CHARLES S. ROBINSON is admitted a member of our firm from this date. The present style of the firm will remain unchanged.

CHARLES ROBINSON & SON.

November 1st, 1879. d3m

WALLACE HACKETT,

ATTORNEY-AT-LAW.

Office over First National Bank,

PORTSMOUTH, N. H.

REVOLUTION IN WASHING.

The Mothers' Favorite Washing Crystal

Is the name of a new Washing Compound, which N. F. MATHES & Co. are Sole Agents for in this city and its vicinity. We promised that it will do away with the toil and drudgery of

WASHING-DAY

without any injury to the fabric or hands; and that consumers may test it for themselves, we are putting samples in every house in this city and suburbs. This is an expensive way of advertising, but it shows that we have faith in the article.

It is put up in one-pound packages,

Price 15cts. per Pound,

N. F. MATHES & CO,

49 MARKET STREET.

1880.

Harper's Magazine.

ILLUSTRATED.

"Studying the subject objectively and from the educational point of view—seeking to provide that which, taken altogether, will be of the most service to the largest number—I long ago concluded that, if I could have but one work for a public library, I would select a complete set of *Harper's Monthly.*"—CHARLES FRANCIS ADAMS, Jr.

The contents are contributed by the most eminent authors and artists of Europe and America, while the long experience of its publishers has made them thoroughly conversant with the desires of the public, which they will spare no effort to gratify.

The volumes of the Magazine begin with the Numbers for June and December of each year. When no time is specified, it will be understood that the subscriber wishes to begin with the current Number.

HARPER'S PERIODICALS.

HARPER'S MAGAZINE, One year	$4.00
HARPER'S WEEKLY, " "	4.00
HARPER'S BAZAR, " "	4.00
The THREE above-named publications, One Year	10.00
Any TWO above-named, One year	7.00
HARPER'S YOUNG PEOPLE, One year	1.50

Postage free to all subscribers in the United States or Canada.

A Complete Set of HARPER'S MAGAZINE, comprising 59 Volumes, in neat cloth binding, will be sent by express, freight at expense of purchaser, on receipt of $215 per volume. *Single Volumes*, by mail, *post-paid*, $3.00. Cloth cases, for binding, 58 cents, by mail, postpaid.

Remittances should be made by Post-Office Money Order or Draft, to avoid chance of loss.

Newspapers are not to copy this advertisement without the express order of HARPER & BROTHERS.

Address HARPER & BROTHERS, New York.

YOU can buy Pure and Good WINES AND LIQUORS, in any desired quantity, packed and sent anywhere, by sending cash orders to the old house of C. A. RICHARDS & CO., 15 and 22 Kilby street, Boston. 1feb1980

THE MODEL RANGE

—FOR—

Hard or Soft Coal or Wood

—HAVING THE—

Patent Reflex Coal-Grate and Ash-Sifter,

New Patent Automatic Oven Shelf,

New Patent Extension Leg,

New Patent Double Top,

(No more cracked tops.)

And many other improvements. As perfected, we sincerely believe that the most durable and beautiful range in the world is the

MODEL RANGE

Manufactured by Spicer & Peckham, of Providence, R. I. The Portable Cooking Range is the best adapted to do work surely and quickly, of any device yet made. There are many sizes. Fire will seem every ready and steadily, with a great saving of fuel. No expense has been spared to make the Model Range *first-class* in every particular, and it is presented to the public as one that is admitted even by competing manufacturers to be the most neatly ornamented and perfectly proportioned Range yet made.

The top is double, and very large, with extension shelf and towel rack attached at either end. The fire box is arranged with express reference to economy, and easily repaired; the grate can be taken out without moving the brick lining. The ash sifter is perfect in its operation, and free from dust. The oven is very large, ventilated properly, and bakes thoroughly. The ash-pan is supplied with a convenient, ventilated broiler doors make perfect combustion and economy of fuel. Durability, cleanliness, ease of management, great working capacity, rapid and perfect in operation. Pipe collar adjustable for either top or back of range. Patent check draft and curve flue will save one-third of the fuel that is usually wasted. The decorations and name plate are nickel plated, making it very attractive for the home. The top is less likely to crack, being double.

This Range, with a large variety of other

Ranges, Cooking and Parlor Stoves,

Etc., can be seen at the old stand of

M. W. EARING,

No. 61 Market Street,

Where also can be found a full and complete assortment of KITCHEN WARE, HOUSE FURNISHING GOODS, etc., which the residents of Portsmouth and vicinity are respectfully invited to inspect before purchases are made elsewhere.

M. W. EARING.

DENNIS SHEA,

MANUFACTURER OF

Gement Stone Pipe

—AT—

26 WATER STREET, PORTSMOUTH.

The best Pipe made for Sewers, Culverts, Cellar and Sink Drains, Water Closets, etc., etc. Gives perfect satisfaction wherever used. Is proof against frost, acids, and all substances which pass through the Pipe.

For sale at wholesale or retail, or laid in the best manner.

Orders for Pipe and laying left at the factory will receive prompt attention

New Advertisements.

PARLOR ORGAN: Solid Walnut Case, 5 Octaves, 2 full sets Powerful Reeds, 9 Stops, 2 Knee Swells, only $59. Address U. S. PIANO CO., 163 Bleecker Street, New York.

AGENTS READ THIS.

We want an agent in this County to whom we will pay a salary of $100 per month and expenses to sell our wonderful invention. *Sample free.* Address at once SHERMAN & CO., Marshall, Mich.

A GOOD PLAN. Combining and operating many orders in one valt sum has every advantage of greatest capital, with ability to divide profits among subscribers. Large profits divided per ann. on investments of $25 to $10,000. Circular, with full explanation how all succeed in new, honest, skillful plan. LAWRENCE & CO., 12 Broad Street, New York.

$5,000 GOLD For a case of COUGH, COLD, or ASTHMA that *Adamson's* **BOTANIC BALSAM** *will not cure!* Sold by all Druggists and Dealers at 35c., 50c., and $1 per bottle. Sample bottles, 10c. ☞ See that the name of E. W. ADAMSON is blown in the glass of the bottle. Trade supplied by GEO. C. GOODWIN & CO., Boston, Mass.

ON 30 DAYS TRIAL

We will send our ELECTRO-VOLTAIC BELTS and other Electric Appliances upon trial for 30 days to those suffering from *Nervous Debility*, Rheumatism, Paralysis or any diseases of the Liver or Kidneys, and many *other diseases.* A Sure Cure guaranteed or no pay. Address

1jan1 VOLTAIC BELT CO., Marshall, Mich.

POROUS PLASTER

BENSONS CAPCINE PLASTER

THE ONLY MEDALS EVER AWARDED FOR POROUS PLASTERS WERE GIVEN to the manufacturers of BENSON'S CAPCINE POROUS PLASTERS at the Centennial and Paris Expositions.

OVER 5,000 PHYSICIANS AND TOUGHINS HAVE VOLUNTARILY TESTIFIED that they are a great improvement on the ordinary plasters, from their prompt action and the absolute certainty of the first application to relieve pain, and effecting a positive cure.

PRICE 25 CENTS.

PIANOS Stool, Cover and Book only $145 to $255. *Organs*, 12 Stops, 3 set Reeds, 2 Knee Swells, Stool, Book, only $98. ☞ Holiday Newspaper Free. Address DANIEL F. BEATTY, Washington, N. J.

$1200 returns in 30 days on $100 invested. Official Reports and information *free.* Like profits weekly on Stock options of $10 to $50. Address T. Potter Wight & Co., Bankers, 35 Wall St., N. Y.

$10 TO $1000 Invested in Wall Street Stocks makes fortunes every month. Book sent free explaining everything. Address, Baxter & Co., Bankers, 17 Wall St., N.Y.

CONSUMPTION

CURED. A simple vegetable remedy for the speedy and *permanent cure* of Consumption, Bronchitis, Catarrh, Asthma and *Throat and Lung Affections.* Also a positive and radical cure for Nervous Debility and all Nervous Complaints, *which has been tested to thousands of cases.* Recipe, with full directions (in German, French, or English) for preparing and using, sent by mail, free of charge on receipt of stamp. *Please name this paper.* W. W. SHERAS, 149 Powers' Block, Rochester, N. Y.

A GENTS WANTED FOR A TOUR AROUND THE WORLD BY GENERAL GRANT.

PRICE ONLY $3

This is the fastest-selling book ever published, and the only complete and authentic History of Grant's Travels. Send for circulars containing a full description of the work and our extra terms to Agents. Address

National Publishing Co., Philadelphia, Pa.

Payment of City Bills.

THE TREASURER'S Office will be open for the payment of approved bills Friday and Saturday of each week.

Sept. 12. W. E. HADLEY, City Treasurer.

RUPTURE

DR. J. A. SHERMAN—and the only Dr. Sherman known to the public for the past 35 years or more for his successful method of treating Rupture without the annoyance and injury trusses inflict, may now be consulted weekly at his New York and Boston offices. Dr. Sherman is the only man who has the only known cure for Rupture by local external applications.

No man is safe who has a rupture, no matter how insignificant he may consider it, for every man who has died from it once flattered himself that it was but a trifling ailment; and every man who now suffers from it and the injury of trusses, to such as are that life is a burden to be endured, once regarded it as unworthy special attention. It is not a stand-still affliction, it is steadily progressive, even unto death; and he is wise who takes the necessary steps to be effectually relieved of it before the day of suffering and gloom comes upon him. References given to gentlemen in the city who have been cured.

Patients from abroad can receive treatment and leave for home same day.

HIS BOOK ON RUPTURE

gives the most reliable proofs from distinguished professional gentlemen, clergymen and merchants of his successful practice and popularity therefrom throughout this country and the West Indies for the past 35 years or more. The afflicted should read it and inform themselves.

It is illustrated with photographic likenesses of extremely bad cases before and after cure, and mailed to those who send 10 cents. Save this, and remember in writing or calling the address is

Dr. J. A. SHERMAN

251 Broadway, cor. Murray St., New York, and 43 Milk Street, Boston.

In consequence of the great demand for Dr. J. A. Sherman's personal services, he divides his time between New York and Boston—will be at his N. Y. Office on Saturdays, Mondays and Tuesdays; and in Boston, Wednesdays, Thursdays and Fridays of each week. Tell this to your friend.

The fame of Dr. Sherman, arising from his great success in the treatment and cure of rupture, has induced certain *confidence men and impostors* to represent themselves as Dr. Sherman, the original Dr. Sherman, etc., for the purpose of deceiving and victimizing the unsuspecting.

Portsmouth Daily Chronicle.

By CHRONICLE & GAZETTE PUBLISHING COMPANY.

PORTSMOUTH, N. H., WEDNESDAY, DECEMBER 10, 1879.

$6 PER YEAR IN ADVANCE. THREE CENTS PER COPY.

THE PORTSMOUTH DAILY CHRONICLE

(Established August 24, 1852,)

Is Published Every Morning, Sundays excepted, at No. 7 Exchange Building, Pleasant street, opposite the Post Office, by the

Chronicle and Gazette Publishing Company.

TERMS $6.00 PER YEAR.

The New Hampshire Gazette

(The Oldest Newspaper in the United States, established Oct. 7, 1756,)

is published every THURSDAY at the same office. Terms, $1.50 per year; $2.00 per year, if not paid in advance.

ADVERTISEMENTS inserted on reasonable terms, in either or both papers. The GAZETTE, having a large country (in addition to its local) circulation, is an excellent medium of advertising. A liberal reduction made when advertisements appear in both papers.

☞ Correspondence from neighboring towns, containing items of public interest, will be gladly received. All communications should be addressed and all checks made payable to the

CHRONICLE & GAZETTE PUBLISHING CO., PORTSMOUTH, N. H.

The Job Printing Business is conducted in the same office by Mr. Charles W. Gardner, who keeps on hand a large and well-selected stock of all materials required in his line.

NEW AND EXTENSIVE STOCK

— OF —

Fall and Winter

GOODS

— AT —

WM. P. WALKER'S

No. 8 Market Square.

Having received a Full Assortment of Foreign and Domestic

Cloths, Cassimeres, &c.,

am prepared to make them up into GARMENTS of the latest style, or according to the fancy of the purchaser, and

Perfect Satisfaction Guaranteed!

My Stock of Goods suitable for

SUITINGS

IS UNEQUALLED.

Particular attention paid to the making of Army and Navy

REGULATION UNIFORMS.

A FULL ASSORTMENT OF

Gent'lemen's Furnishings Goods!

Constantly on hand, consisting of

BOSOMS, GLOVES, SUSPENDERS, COLLARS, DRAWERS, SHIRTS, HANDKERCHIEFS, LINEN GOODS,

Of Every Description.

DRAIN PIPE.

AKRON DRAIN PIPE, all sizes, for sale at No. 5 Elm street.

SAMUEL CLEAVES & SON.

GRAY'S SPECIFIC MEDICINE.

TRADE MARK. *The Great Eng-lish Remedy*, an unfailing cure for Seminal Weakness, Spermatorrhea, Impotency, and all Diseases that follow as a sequence of Self-Abuse; as loss of Memory, Univer-sal Lassitude, Pain in the Back, Dimness of Vision, Premature Old Age, and many other diseases that lead to Insanity or Consumption and a Premature Grave. ☞ Full particulars in our pamphlet, which we desire to send free by mail to every one. ☞ The Specific Medicine is sold by all druggists at $1 per package, or six packages for $5, or will be sent free by mail on receipt of the money by addressing THE GRAY MEDICINE CO., No. 10 Mechanics' Block, Detroit, Mich.

BEFORE TAKING. AFTER TAKING.

☞ Sold in Portsmouth by J. H. THACHER, No. 12 Market square—and by Druggists everywhere—G. C. GOODWIN & CO., Wholesale agents, Boston. d&wlnov17'80

Transportation.

Eastern & Maine Central Railroad Line.

CARS leave the Station of the Eastern Railroad, between Deer and Elm streets, as follows:

For Boston, at *4.05, 7.15, 8.30, 11.00, A. M.; 2.56, 5.30 P. M. Sundays 7.25 A. M.

For Portland, Augusta, Brunswick and Lewiston, 9.56 A. M.; 8.02, 9.08 P. M.

For Bangor, Waterville, etc., 9.56 A. M., 9.08 P. M.

For St. John and Halifax, 9.08 P. M.

M. C. and G. T. Railroads, 9.56 A. M.

For Great Falls and Wolfeborough, 9.56 A. M.; 5.44 P. M.

For North Conway, 9.56 A. M.

For Dover and Way Stations, 9.56 A. M.; 12.30, 3.05, 7.05 P. M.

Trains leave For Portsmouth—

From Boston, 7.30, 10.00 A. M.; 12.30, 3.15, 4.45, 7.00 P. M. Sundays 5.00 P. M.

From Portland, *2.00, 8.45 A. M.; 1.00 P. M.

From North Conway, 7.05 A. M.

From Wolfeborough, 8.15 A. M.; 3.05 P. M.

From Great Falls, 7.32, 10.00 A. M.; 4.45 P. M.

From Dover, 6.45, 10.30 A. M.; 2.25, 5.00 P. M.

From Newington, 7.01, 10.45 A. M.; 2.41, 5.16 P. M.

Trains from Boston arrive at Portsmouth at *6.30, 9.30, 10.45 A. M.; 3.40, 5.30, 8.00, P. M. Sundays 9.50 A. M.

*Except on Mondays.

D. W. SANBORN, Master of Transportation. LUCIUS TUTTLE, G. P. & T. A.

Oct. 26, 1879.

Concord & Portsmouth Railroad.

PASSENGER TRAINS leave Concord Railroad Station, foot of Bridge street:

For Newmarket Junction, Manchester, Concord and Upper Railroads, at 7.55 A. M., and 5.10 P. M.

Arrive at Manchester at 8.46 A. M., 7.10 P. M.

Arrive at Concord at 10.35 A. M., and 8.15 P. M.

Leave Concord at 7.30 A. M., and 3.40 P. M.

Leave Manchester at 8.15 A. M., and 4.25 P. M.

Arrive at Portsmouth at 10.10 A. M., and 6.15 P. M.

☞ All trains connect at Newmarket Junction, with trains of the Boston & Maine Railroad for Exeter, Haverhill, Lawrence and Boston; and for Dover, Great Falls and Portland; at Concord with trains to and from all the Upper Railroads.

H. E. CHAMBERLIN, Supt.

STEAMER JAMES SAMPSON.

KITTERY & PORTSMOUTH.

TIME TABLE.

From Navy Yard Bridge.		From Navy Yard Landing.	
Leave Kittery at	6:45 A.M	*Leave Ports'th* at	7:25 A.M
" "	8:35	" "	9:15
" "	9:45	" "	11:00
" "	11:20	" "	12:15 P.M
" "	2:00 P.M.	" "	2:10
" "	3:30	" "	4:00
" "	4:20	" "	5:15

Evening Trips, Tuesday and Thursday, leaving Kittery at 6.30; leaving Portsmouth at 8.00.

Saturday Evenings, leave Kittery at 6:30 and 8:15; leave Portsmouth at 8:00 and 9:30.

Special arrangements can be made for other evenings.

Fare Five Cents Each Way.

Freight taken at reasonable rates. Orders executed with despatch.

A. STEVENSON, Proprietor.

WEBER PIANOS

Stand without a rival for Sympathetic, pure and rich tone, combined with Great Power."

GEORGE D. RUSSELL,

Wholesale and Retail Agent for Boston and vicinity, Maine and New Hampshire,

gtjeo80 125 Tremont St., Boston.

PATENTS

Secured in this country and abroad on most favorable terms; Trade marks and Labels registered; Interferences, infringement suits, etc.

Address, for further information,

CHARLES B. TILDEN, [late Principal Examiner U. S. Patent Office,]

References: 28 School Street,

HON. P. C. CHENEY, Ex-Gov. N. H. Boston, Mass.

HON. R. B. VANCE, Chairman com. on Patents. U. S. House of Rep.

THE NEW ENGLAND MUTUAL LIFE Insurance Company

OF BOSTON.

The Oldest Massachusetts Company.

19,000 MEMBERS. $57,000,000 INSURANCE.

The features of the Company are

1—*Its entire mutuality.*

2.—*The character of its investments.*

3.—*The liberality of its treatment of retiring members.*

4—*Its selection of risks as developed by its past favorable mortality.*

5.—*The application of the Mass. Non-Forfeiture law to its policies, whereby every member is entitled to insurance according to its provisions.*

Information as to rates can be obtained on application at the office of the Company, or of any of its agents in the principal cities and towns of the Commonwealth.

35th Annual Report now ready for Distribution.

BENJ. F. STEVENS, President.

eodtuch15 JOS. M. GIBBENS, Secretary.

SPENCERIAN STEEL PENS

of the Very Best European Make, and unrivaled for Flexibility, Durability, and Evenness of Point.

REAL SWAN QUILL ACTION.

In Twenty Numbers. Samples, including the popular numbers, *Fine Points* 1-2-5-8-15 and *Broad Points* 3-10-18 will be sent by mail, for trial, on receipt of 25 Cents.

IVISON, BLAKEMAN, TAYLOR & CO., 138 and 140 Grand St., New York.

tawtsept80

PATENTS!

R. H. EDDY,

No. 76 State St., Opposite Kilby, Boston,

SECURES PATENTS in the United States; also in Great Britain, France and other foreign countries. Copies of the claims of any Patent furnished by remitting one dollar. Assignments recorded at Washington. *No Agency in the United States possesses superior facilities for obtaining Patents or ascertaining the patentability of inventions.*

R. H. EDDY, Solicitor of Patents.

TESTIMONIALS.

I regard Mr. Eddy as one of the *most capable and successful* practitioners with whom I have had official intercourse. CHARLES MASON, Commissioner of Patents.

"Inventors cannot employ a person more trustworthy or more capable of securing for them an early and favorable consideration at the Patent Office." EDMUND BURKE, Late Commissioner of Patents.

BOSTON, October 19, 1876.

R. H. EDDY, Esq.—*Dear Sir:* You procured for me, in 1846, my first patent. Since then you have acted for and advised me in hundreds of cases, and procured many patents, reissues and extensions. I have occasionally employed the best agencies in New York, Philadelphia and Washington, but I still give you almost the whole of my business, in your line, and advise others to employ you. Yours truly, GEORGE DRAPER.

BOSTON, January 1, 1879. 3awtjan180

Only Two Dollars a Year!

Boys and Girls and their Friends will find in

WIDE AWAKE for 1880

Hosts of things to enjoy. Among them will be two capital Serial Stories:

Five Little Peppers and How they Grew, by Margaret Sidney. Illustrations by Jessie Curtis.

Two Young Homesteaders, by Theodora R. Jenness. Illustrated by Robert Lewis.

There will also be four two-part stories: Billy's Hound, The Boy That Was Too Beautiful, Our Store, At Plymouth Oak Farm.

OUR AMERICAN ARTISTS.

Mr. S. G. W. Benjamin will continue these papers which have been so gladly welcomed by the people at large, being the only Art Series ever prepared for young readers; and, as during 1879, they will be largely illustrated by the artists themselves, and will also take up our Sculptors, Bird and Flower Painters, Book and Magazine Illustrators, and Engravers.

CONCORD PICNIC DAYS.

Under this title Mr. Geo. B. Bartlett will present a series of Out-of-Door Games for both Boys and Girls. These amusement papers will be full of Concord, reminiscences of famous haunts, and noted people whose names are familiar to the literature and art of two continents.

Professor M. P. Paul and his Discoveries in the Starry Heavens. Chronicled in verse by John Henry Jack, illustrated by Abiathar Ann. The entire collection will be arranged and edited by John Brownjohn, and the drawings retouched by Miss Mary A. Lathbury.

Interesting to teachers. A series of Twelve Original Exercise Songs, for use in Public Schools, are being prepared for WIDE AWAKE, under the supervision of Mr. Lewis C. Elson, a gentleman well-known to the musical public of Boston and New York.

DELIGHTFUL SURPRISES EVERY MONTH.

Now is the time to subscribe. Only $2.00 a year. Agents wanted. Liberal Commission.

Address all orders and inquires to

D. LOTHROP & CO., Publishers, 32 Franklin Street, Boston, Mass.

HALL'S VEGETABLE SICILIAN HAIR RENEWER

Has been in constant use by the public for over twenty years, and is the best preparation ever invented for RESTORING GRAY HAIR TO ITS YOUTHFUL COLOR AND LIFE.

It supplies the natural food and color to the hair glands without staining the skin. It will increase and thicken the growth of the hair, prevent its blanching and falling off, and thus AVERT BALDNESS.

It cures Itching, Eruptions and Dandruff. As a HAIR DRESSING it is very desirable, giving the hair a silken softness which all admire. It keeps the head clean, sweet and healthy.

The State Assayer and Chemist of Mass. and leading Physicians endorse and recommend it as a great triumph in medicine.

BUCKINGHAM'S DYE FOR THE WHISKERS

will change the beard to a BROWN or BLACK at discretion. Being in one preparation it is easily applied, and produces a permanent color that will not wash off.

PREPARED BY

R. P. HALL & CO., NASHUA, N. H.

Sold by all Dealers in Medicine.

Eastern Railroad Company.

The annual meeting of the stockholders of this company and of the holders of the certificates of indebtedness, for the choice of directors,—six by the certificate-holder, and three by the stockholders,—will be held at Bumstead hall, Winter street, Boston, Mass., on the 10th day of December, 1879, at eleven o'clock in the forenoon. The report of the directors will then be presented.

N. B. Transfer books will be re-opened until 2 P. M. on Dec. 6th, and will then be closed until Dec. 11th, 1879.

Per order of the directors,

FRANCIS I. AMORY, *clerk*

PORTSMOUTH

INSURANCE AGENCY.

ESTABLISHED IN 1831.

JOHN SISE, 5 MARKET SQUARE

Is the Agent and Attorney for the following responsible Companies:

ÆTNA INSURANCE CO. *Hartford, Conn.* Assets $7,000,000

HARTFORD FIRE INSURANCE CO. *Hartford, Conn.,* Assets $3,200,000

HOME INSURANCE CO., *New York,* Assets $6,000,000

FRANKLIN FIRE INSURANCE CO. *Philadelphia,* Assets $3,300,000

ROYAL INSURANCE CO. *Liverpool, Eng.,* Assets $18,000,000, gold

PENNSYLVANIA FIRE INS. CO. *Philadelphia,* Assets $1,800,000

Business men and owners of Property desiring every security by insurance against loss and damages by fire, will find it for their interest to place their risks in the above companies, some of which have been represented in this vicinity for nearly fifty years.

All losses will be promptly adjusted and paid by the undersigned.

John Sise, Agent,

OFFICE No. 5 MARKET SQUARE, Portsmouth

MORSE & ILSLEY

FIRE, LIFE AND ACCIDENT

INSURANCE AGENTS,

Represent the following reliable companies:

THE INSURANCE COMPANY OF NORTH AMERICA, *Of Philadelphia, Pa.*

LIVERPOOL and LONDON and GLOBE *U. S. Office, New York City.*

SPRINGFIELD, *Of Springfield, Massachusetts.*

QUEEN, *Of Liverpool and London.*

PHŒNIX, *Of Hartford, Conn.*

ORIENT, *Of Hartford, Conn.*

TRAVELLERS' LIFE and ACCIDENT COMPANY, *Of Hartford, Connecticut.*

NEW ENGLAND MUTUAL LIFE, *Of Boston, Mass.*

The above companies are well known and reliable, and we solicit the patronage of our friends and the public. All losses adjusted and promptly paid at our office.

MORSE & ILSLEY,

NO. 13 PLEASANT ST., - UP ONE FLIGHT

GENERAL LIFE AND FIRE

INSURANCE AGENCY.

Alonzo F. Craig, Agent

CAPITAL REPRESENTED.

$40,000,000.

EQUITABLE LIFE ASSURANCE SOCIETY OF THE UNITEDSTATES. Assets $25,000,000

N. BRITISH & MERCANTILE INS. CO. LONDON AND EDINBURGH. Capital, Gold $10,000,000; Invested in the United States $1,647,832.05

NATIONAL FIRE INSURANCE CO. HARTFORD, CONN. Assets $831,250.25

WESTCHESTER FIRE INS. CO. NEW YORK. Assets $655,787.24

ST. PAUL FIRE & MARINE INS. CO. ST. PAUL, MINN. Assets $719,821.78

FANEUIL HALL INSURANCE CO. BOSTON, MASS. Assets $250,000.00

☞ *Insurance effected on all kinds of Property at reasonable Rates.*

☞ Losses at this Agency will be promptly adjusted, and paid at this Office.

ALONZO F. CRAIG,

INSURANCE AGENT,

Office No. 5 Congress Street, Portsmouth

CATARRH

Of Ten Years' Duration. The Discharges Thick, Bloody, and of Foul Odor. Senses of Smell and Taste Wholly Gone. Entirely Cured by

SANFORD'S RADICAL CURE.

Messrs. Weeks & Potter: Gentlemen—I feel compelled to acknowledge to you the great benefit SANFORD'S RADICAL CURE has been to me. For ten years I have been afflicted with this loathsome disease, and especially in the winter time has it been most severe. The discharge has been thick and bloody, emitting a foul odor so bad that my presence in a room with other was very offensive to them. One week after commencing the use of SANFORD'S RADICAL CURE I was not troubled with it at all. My senses of taste and smell which were wholly gone, have now fully returned, and my general health is much improved. Yours,

MELBOURNE H. FORD, *Short-Hand Writer*

GRAND RAPIDS, MICH., Nov. 3, 1876.

LATER.

Gentlemen: The package of SANFORD'S CURE arrived here to-night all right. I don't know what I should have done if it had not been for this remedy. I have tried nasal Douches and everything else, and although I have been able to keep the offensive discharge down, I have no hopes able to recover my senses of taste and smell until I tried Sanford's Radical Cure. You can use my name if you choose to me, and I will cheerfully inform them in detail as to the benefit the remedy has been to me.

Yours, MELBOURNE H. FORD.

GRAND RAPIDS, MICH., Nov. 15, 1876.

SANFORD'S RADICAL CURE

not only promptly arrests the corroding discharges of Catarrh, but, by sympathetic action, it restores to soundness all the organs of the head that have become affected by it, and exhibit any of the following affections:—

Defective Eyesight, Inflamed and Matter Eyes, Painful and Watery Eyes, Loss of Hearing, Earache, Neuralgia of the Ear, Discharges from the Ear, Ringing Noises in the Head, Dizziness, Nervous Headache, Pains in the Temples, Loss of the Senses of Taste and Smell, Elongation of the Uvula, Inflammation of the Tonsils, Putrid Sore Throat, Tickling or Hacking Cough, Bronchitis, and Bleeding of the Lungs.

Each package contains Dr. Sanford's Improved Injecting Tube, with full and carefully prepared direction for use in all cases. Price, $1. For sale by all wholesale and retail druggists and dealers throughout the United States and Canadas. WEEKS & POTTER, General Agents and Wholesale Druggists, Boston, Mass.

COLLINS' VOLTAIC PLASTER

AN Electro-Galvanic Battery, combined with a highly Medicated Plaster, forming the grandest curative agent in the world of medicine, and utterly surpassing all other Plasters heretofore in use. They accomplish cures in one week than the old Plasters in a whole year. They do not palliate, they CURE. They

Relieve Affections of the Chest.
Relieve Affections of the Lungs.
Relieve Affections of the Heart.
Relieve Affections of the Liver.
Relieve Affections of the Spleen.
Relieve Affections of the Kidneys.
Relieve Affections of the Spine.
Relieve Affections of the Nerves.
Relieve Affections of the Muscles.
Relieve Affections of the Joints.
Relieve Affections of the Bones.
Relieve Affections of the Sinews.

No matter what may be the extent of your suffering by one of these Plasters. Relief is *instantaneous*, a fact supported by hundreds of testimonials in our possession ear in mind that the most important discoveries in harmony date back less than ten years, and that combinations of gums and essences of plants and shrubs herein united with Electricity to form a curative Plaster, in soothing, healing, and strengthening properties far superior to all other Plasters heretofore in use, the scientific physician is to the horse-leech.

Price, 25 Cents.

Be careful to call for COLLINS' VOLTAIC PLASTER, and see that you get some worthless imitation. Sold by all Wholesale and Retail Druggists throughout the United States and Canadas, and by WEEKS & POTTER, Proprietors, Boston, Mass.

Good and Reliable

INSURANCE COMPANIES.

COMMERCIAL UNION, of London.

FIRE ASSOCIATION, of Phila.

SHAWMUT, of Boston.

F. W. DEROCHEMONT & SON,

No. 9 CONGRESS STREET.

L. S. L.

UNPRECEDENTED ATTRACTION!

Over Half a Million Distributed.

LOUISIANA STATE LOTTERY COMPANY.

This institution was regularly incorporated by the Legislature of the State for Educational and Charitable purposes in 1868 *for the term of Twenty-five Years*, to which contract the inviolable faith of the State is pledged, with a Capital of $1,000,000, to which it has since added a reserve fund of $350,000. ITS GRAND SINGLE NUMBER DISTRIBUTION will take place monthly on the Second Tuesday. *It never scales or postpones.* Look at the following Distribution:

GRAND PROMENADE CONCERT, during which will take place the 115th GRAND MONTHLY AND THE

Extraordinary Semi-Annual Drawing

At New Orleans, Tuesday, Dec. 16th, 1879.

Under the personal supervision & management of Gen. G. T. BEAUREGARD, of Louisiana, and Gen. JUBAL A. EARLY, of Virginia.

Capital Prize, $100,000.

☞ *Notice.—Tickets are Ten Dollars only. Halves, $5. Fifths, $2. Tenths, $1.*

LIST OF PRIZES.

1 CAPITAL PRIZE OF	$100,000		$100,000
1 GRAND PRIZE OF	50,000		50,000
1 GRAND PRIZE OF	20,000		20,000
2 LARGE PRIZES OF	10,000		20,000
4 LARGE PRIZES OF	5,000		20,000
20 PRIZES OF	1,000		20,000
50 do.	500		25,000
100 do.	300		30,000
200 do.	200		40,000
600 do.	100		60,000
10,000 do.	10		100,000

APPROXIMATION PRIZES.

100	Approximation Prizes of	$200	20,000
100	do. do.	100	10,000
100	do. do.	75	7,500

11,179 Prizes, amounting to $522,500

Gen. G. T. BEAUREGARD, of La. } Commissioners.
Gen. JUBAL A. EARLY, of Va. }

Application for rates to clubs should only be made to the office of the Company in New Orleans.

Write for circulars or send orders to

M. A. DAUPHIN, New Orleans, La.

or same person at No. 819 Broadway, New York.

Daily Chronicle.

Admiral Hope and the Yankee Skipper.

It would be well if all international misunderstandings, great or small, could be settled with as much tact and skill as one which occurred some years ago, and of which our veracious record, now to be made, is the first ever published. In a foreign port, many long miles from our shores, lay at anchor a British troop ship, commanded by an elderly man, rash and impetuous, and of indifferent judgment.

As he stood one day looking out from the "bridge," an American bark in charge of a pilot came slowly into the harbor. Her captain, again, was a man decidedly out of the ordinary course—of remarkable physical and mental vigor, and apt at times, perhaps from a consciousness of his extreme proficiency in the noble art of self-defence, to strike first and apologize afterwards. Through some mismanagement of the pilot the bark fouled the jibboom of the troop-ship, doing, however, but little damage. The captain roared out, "come on board, sir!" Being reminded by the pilot that he was an elderly man, and willing to good naturedly waive ceremony, the shipmaster pulled in his gig to the ladder, mounted it, and stood on the deck. To his utter surprise, the captain called out from the bridge:

"Sentry, arrest that man."

He quickly said: "I am an American citizen and unarmed, but no man arrests me."

"Arrest him, sentry; don't you hear?" shouted the captain, stamping his foot. The sentry advanced, but only to receive a blow from the shipmaster, which would have felled an ox. Quick as thought the latter sprang for the gangway, striking right and left, and was on the ladder and in his boat before those who had encountered his fists had discovered what hurt them. Straight to the consul went he, and that functionery, a particularly reserved and dignified man, heard his statement and told him that the matter should have attention. The next day he was summoned by the marshal, went again to the consulate, and was ushered into the principal room. On the one side of the table sat the consul, grave and impassive as ever; on the other Vice Admiral James Hope, K. C. B., in full uniform.

"Admiral Hope—Captain X," said the consul. Those who may have had the good fortune to meet this accomplished officer (who once commanded H. M. North American squadron, and has many friends in this country) will recall the charm of his face and manner. It was never more winning than when he rose to acknowledge the introduction.

"Captain X., I am greatly pleased to make your acquaintance," said he; then in a more familiar tone and speaking quickly; "Now, my good friend, what can I do for you; what do you want?"

"Well, admiral," said the captain, "I think that I ought to have an apology."

"O! my dear Captain X.," said the admiral, with a comical look of perplexity, "my dear Captain X., please don't ask us for an apology. Just think for a moment what you have done. You have boarded one of Her Majesty's armed vessels. You have knocked down a number of Her Gracious Majesty's subjects, and you have come off without a scratch and with flying colors. Now, my good friend, be reasonable and content yourself with that glory. Don't ask for an apology."

"Well, admiral," began the mollified skipper, "since you ask it"—

"Now, captain, that's all right," interrupted the admiral. "Mr. Consul, did you say something about sherry? Capt. X., you will find that a good Havana. Beautiful bark of yours, by the way. And you came from"—and so it went on. The thoroughly pacified captain sang for years the praise of the splendid old admiral, but only in select company was it whispered that the commander of the troop ship passed *un mauvais quart d'heure*, and that the admiral himself preferred his fight at the Peiho forts, when he had two vessels sunk under him and a link of chain shot into his side, to his scrape with the Yankee skipper.—*Canada paper.*

THE only combination of the true Jamaica Ginger with choice aromatics and French brandy, for weakness, weariness, and prostration of the nervous forces, inability to sleep, cold extremities, and suspended circulation, is SANFORD'S JAMAICA GINGER. It is a grateful boon to suffering humanity, at once soothing, strengthening, and refreshing. Ask for Sanford's.

Whooping Cough is successfully treated by separating the patients beyond hearing distance of each other, and by the employment of Fellows' Hypophosphites. Whooping Cough is a nervous disease of so sympathetic a nature that a paroxysm may be produced in one susceptible by simply hearing the cough of another person. The above named treatment has been found singularly effective.

From Lieut. Jno. Osborn, of the firm of Evans, Webster & Co., Boston.

"Two bottles of Adamson's Botanic Balsam effected a cure in my family that four skillful physicians failed to do."

Sold by Druggists and Dealers at 35 cts.

SPEER'S PORT GRAPE WINE FOR WEAKLY PERSONS.—This excellent product of the grape is prescribed and used by the leading physicians in the country, when a generous and nourishing wine is desirable; especially for females, aged persons and consumptives; and by churches for communion. Hundreds of New York Physicians have visited Speer's Vineyards and Wine Cellars, but twelve miles distant from New York.

For sale by W. R. Preston, D. Kimball, F. B. Coleman, druggists, and H. F. Gerrish, grocer.

Portsmouth Chronicle

[Entered at the Post-Office at Portsmouth, N.H., as second-class matter.]

WEDNESDAY, DECEMBER 10, 1879.

The Maine Steal.

That Garcelon, governor of Maine, and his council, propose to give the recent election to the defeated party by counting out a large number of republicans elected to the Senate and House of Representatives, and giving their seats to democrats whom there is not even a pretence were elected, now seems certain. That this infamy is to be consummated merely to secure the petty reward of the State offices for a single year, is not to be supposed; the aim is to secure the electoral vote of Maine for the democratic candidate for President next year, in opposition to the will of the people of the State. This it is supposed will be easy to do, if the initial outrage and usurpation can be successfully accomplished; for a man who as governor will give certificates of election to some thirty or more candidates for the State legislature, every one of whom he knows was defeated, will not be likely to hesitate much at giving certificates to defeated presidential electors under similar circumstances.

The democratic press—and by the way not a single democratic paper in New England has had a word to say in opposition to this naturalization of southern democratic tactics in Maine—have indulged in considerable twaddle about the "feelings," of the governor and council of Maine having been "outraged" by the republican charges that they were engaged in an infamous attempt to defeat the will of the people by stealing the State government. Now the same charge is more explicitly made by Charles C. Rounds, Esq., who offers distinctly to prove that the election returns were some time ago surreptitiously opened in the office of the secretary of State, and that the democratic towns were allowed to change and amend and alter, and in some cases wholly withdraw the old returns, and put in new, false and fraudulent ones! This brings the smell of gross corruption right to the door of the council chamber, and the council do nothing to clear themselves. The odor will be fastened on them and will adhere to them for all time. Rounds and those who know the evidence he holds, say it an investigation should be ordered by the governor and council, the fusion State government would be driven into perpetual disgrace. The simple truth is that Garcelon and his council don't dare to order an investigation. They would rather anything than the proof which Rounds would submit to them. Mr. Rounds' letter is as follows:

AUGUSTA, Dec. 3d.

To the Honorable Governor and Council of the State of Maine:

Your Honorable Board has repeatedly and now formally declined to permit any republican senator or representative-elect to see the returns affecting him. Your ground for this refusal is understood to be your conclusion, formally expressed by his excellency, the governor, that you have no constitutional power to make corrections in the returns in any instance.

I now offer, on behalf of the republican senators-elect from Washington county, if your honorable board will open the subject for investigation, to *prove* that in the case of returns *from democratic towns* for senators and representatives there have been changes made; that these changes were made to supply defects discovered by the surreptitious and premature opening of returns, and that they must involve in some form the collusion or connivance of persons connected with the State government.

And in the facts which I think are susceptible of proof will be found the basis of that boast so widely made by certain persons that the returns from democratic towns are all correct, and that errors and omissions are found only in the returns from republican towns.

I shall subject your honorable board, if you will order the investigation, to very little trouble, and to an expense so trifling that if you have no appropriation applicable to this end of justice *I will supply the necessary funds.*

The witnesses I shall desire to have summoned are principally persons connected with the State government, officers in democratic towns, and a few others who have competent knowledge on which to testify.

Assuming that your honorable board will gladly unite with me and with all others who can aid in discovering and exposing a nefarious plot to thwart the expressed will of the people at the late election, I await your commands.

Your obedient servant,

(Signed) C. B. ROUNDS,
County Attorney of Washington.

News and Notes.

In the police court at Cincinnati, Monday, the cases of fifty-three proprietors and attaches of theatres and variety shows, arrested on the previous Sunday, were continued to Dec. 16th.

A Lisbon, Me., girl of nineteen years lately asked a druggist for poison that was sure death to rats, and finally decided on strychnine. The druggist, suspecting all was not right, put up sugar of milk, which the girl took home, swallowed, and then announced to her startled relatives that she had taken strychnine, and would die in a few minutes. The doctors were immediately sent for, about a quart of warm water was put down her throat, and followed by a stomach pump. If the druggist had not informed her friends that the girl had taken nothing but sugar of milk, she would probably have been dosed and frightened to death, after all.

The citizens of Bucksport, Me., deny that their town proposes to repudiate its debt.

Asa S. Cook and Charles R. Belden, well-known Hartford business men, while at Auburn, N. Y., recently, to look up machinery for button-making, were arrested and thrown into the jail at midnight at the instance of Woodruff Brothers, a local button firm, who thought the visitors were prying into their business secrets. No warrants were shown, and Mr. Belden, the story is, was knocked down in his room at the hotel and badly hurt by the officers, who refused to show any papers or give any other reason for the proceeding except that he was wanted for receiving stolen goods. Both victims, it is asserted, were taken to the lockup in a blinding snow storm without their overcoats, and were refused communication with their friends until four o'clock in the afternoon of the next day. Their trial, which occupied two entire days, ended in acquittal, and now E. D. Woodruff of Woodruff Brothers has been sued by Cook and Belden for $5,000 each for malicious prosecution and false imprisonment.

The House of Representatives adjourned on Monday because of the death of Hon. Alfred M. Lay, of the Seventh Missouri district, who had a second shock of paralysis on Sunday, and died Monday morning. He was in the rebel army, where he contracted a rheumatic complaint which ever after troubled him.

The production of anthracite coal this year will reach 25,000,000 tons, which exceeds any previous achievement in this industry. The nearest approach to it was in 1873, when the production was over 21,000,000 tons, and these figures were regarded with astonishment.

Judge Daniels of the New York court on Monday signed the death warrant of Nathan Greenfield, recently convicted after a third trial for the murder of his wife, and sentenced him to be hanged on Friday next. The general trial term of supreme court of New York has affirmed the decision of the lower court in the case of Chastine Cox, the negro murderer, and it now remains for the lower court to fix the day for Cox's execution.

The commission sent to the Utes by Secretary Schurz to demand the surrender of the murderers in that tribe have brought matters to a crisis. The Ute chiefs agree to surrender the Indians charged with being engaged in the massacre of Meeker and employes, providing they are tried in Washington. The chiefs say the people of Colorado are not friendly, and a fair trial there or in New Mexico is not to be expected.

Towns on the Hudson river are being visited by swindlers and forgers, and reports show many victims. The arrest of forger "Nosey" Stebbins, at Poughkeepsie, is followed by the arrest of another forger for swindling Troy merchants. The police are searching for a man travelling with a swindling musical album; and a ticket agent of the Dutchess & Columbia railroad, at Pine Plains, has fled as a defaulter.

Capt.Gen. Blanco of Cuba has returned to Havana. The general commanding the department of Cinco Villas has issued a circular, saying that considering the favorable condition of the province, and that many of the scattered insurgents fear to surrender believing that they will not be pardoned, the term during which pardon will be granted to all insurgents who surrender, has been prolonged to the 15th of December.

It used to be said of Rev. Dr. A. P. Peabody that he was so absent-minded he could go to a party, get interested in conversation, tie his legs up in a silk hankerchief, and when he started to leave his seat he would fall upon his face, having forgotten to untie the hankerchief. Upon one remarkable occasion he is said to have broken up a sewing-circle by calmly and unconsciously stuffing two-thirds of the white skirt of a young lady's dress into his coat pocket, under the impression that it was his own pocket handkerchief.

Political.

The Springfield *Republican*, judging by the following extract from its columns, has a clear idea of the situation in Maine: "Since Marcellus Emery of Bangor died the country has felt comparatively safe till the Lewiston doctor undertook to play the tyrant; but it makes the patriot shudder now to remember that as Maine goes so goes the Union. Is the country going to revolution and anarchy, and led, too, by that hitherto most dull and proper of States, Maine? Scarcely anything more Mexican has ever happened in this country than Garcelon's performance. The old State, with its silver mines and revolutionary methods, has relegated itself to the status of a border community, and it must not complain if the citizens of more conservative commonwealths, when they see a Maine man, are harrowed with the suspicion that he may have a razor in his boot."

—The man who took his vest to a justice to have it bound over thinks justices are no good, anyhow.

Important.

When you visit or leave New York city, save Baggage Expressage and Carriage Hire, and stop at *Grand Union Hotel*, nearly opposite Grand Central Depot. 350 elegant rooms reduced to $1 and upwards per day. $3 to opera. Plan. Elevator. Restaurant supplied with the best. Horse Cars, Stages and Elevated Railroad to all depots. Be careful and see that "Grand Union Hotel" is on the sign where you enter office in the centre of the block. d&wtuu ¢1690

What a Pity

that the otherwise beautiful girl should have such bad teeth. And all because she did not use SOZODONT. It costs so little to buy it considering the good it does, and its benefits stretch out into her future life. Poor girl!

A Great Opportunity.

Generals G. T. Beauragard and Jubal A. Early have entire charge of the preparations and the Drawing of the Louisiana State Lottery Company in its extraordinary Semi-Annual Distribution on December 16th. The sum to be distributed exceeds half a million dollars. Full particulars are given in an advertisement in another column of this paper.

Mothers! Mothers!! Mothers!!!

Are you disturbed at night and broken of your rest by a sick child suffering and crying with the excruciating pain of cutting teeth? If so, go at once and get a bottle of MRS. WINSLOW'S SOOTHING SYRUP. It will relieve the poor little sufferer immediately—depend upon it; there is no mistake about it. There is not a mother on earth who has ever used it, who will not tell you at once that it will regulate the bowels, and give rest to the mother, and relief and health to the child, operating like magic. It is perfectly safe to use in all cases, and pleasant to the taste, and is the prescription of one of the oldest and best female physicians and nurses in the United States. Sold everywhere. 25 cents a bottle. 4

"R." and "R.," 7001,

Is the number of my Trade Mark "RYE AND RICE," and all infringements will be prosecuted. It is unequalled for Lung, Throat and Malarial Diseases, being Purely Vegetable and combining the excellence of the "Sugar Cane" and the "Choicest Cereals." Why take disagreeable drugs when this most Delicious Cordial will produce more satisfactory results? Sold by Druggists and Grocers. My signature is on every Genuine bottle. Price, $1.

d&wlm13 N. VAN BEIL, 88 Chambers St. N. Y.

See a Woman!

In another column, picking grapes for SPEER'S WINE. It is an admirable article, used in hospitals and by the first-class families in Paris, London and New York, in preference to European or California Wines; excellent for Ladies and invalids.

A CARD.

To all who are suffering from the errors and indiscretions of youth, nervous weakness, early decay, loss of manhood, &c., I will send a recipe that will cure you, FREE OF CHARGE. This great remedy was discovered by a missionary in South America. Send a self-addressed envelope to the REV. JOSEPH T. INMAN, *Station D., New York City.* eod&wtnov29

Music Hall, Monday, Dec. 15th.

THE ORIGINAL

CALIFORNIA MINSTRELS!

35 - People - 35
30 In the First Part 30
10 - Comedians - 10

HEADED BY THE GREAT

COOL BURGESS!

W. HENRY RICE, WAMBOLD,
BEN COTTON, HENSHAW,
LAWTON, JOE NORRIN.

Six End Men.

THE TALENTED

California Vocal Sextette

8 Champion Clog Artists,
8 in Song and Dance Team,
15 in Orchestra,
20 in Brass Band.

☞ The Best Organized Minstrel Band in the World.

Admission 35, 50 and 75 cents.

CHAS. H. HICKS, General Agent.

Show-Case For Sale.

A GOOD COUNTER SHOW-CASE will be sold cheap. Apply to C. E. MYERS & CO., No. 3 Bow Street.

Special Notice!

ON AND AFTER JAN. 1st, Physicians and Others desiring

MEDICINES AT NIGHT,

Can be accommodated at PRESTON'S DRUG STORE.

☞ Night Bell on door.

KIDNEY-WORT

THE ONLY MEDICINE

That Acts at the Same Time on
THE LIVER,
THE BOWELS,
and the KIDNEYS.

These great organs are the natural cleansers of the system. If they work well, health will be perfect; if they become clogged, dreadful diseases are sure to follow with

TERRIBLE SUFFERING.

Biliousness, Headache, Dyspepsia, Jaundice, Constipation and Piles, or Kidney Complaints, Gravel, Diabetes, Sediment in the Urine, Milky or Ropy Urine; or Rheumatic Pains and Aches,

are developed because the blood is poisoned with the humors that should have been expelled naturally.

KIDNEY-WORT

will restore the healthy action and all these destroying evils will be banished; neglect them and you will live but to suffer.

Thousands have been cured. Try it and you will add one more to the number. Take it and health will come down gladden your heart.

Why suffer longer from the torment of an aching back?

Why bear such distress from Constipation and Piles?

Why be so fearful because of disordered urine?

KIDNEY-WORT will cure you. Try a package at once and be satisfied.

It is a dry vegetable compound and

One Package makes six quarts of Medicine.

Your Druggist has it, or will get it for you. Dealers upon address of H. Prices, $1.00.

WELLS, RICHARDSON & CO., Proprietors,
(Will send post paid.) Burlington, Vt.

Genuine Bargains

—IN—

DRY GOODS.

—AT—

MARSTON'S,

21 Market Street.

Please notice the prices at which we are selling goods:

1 CASE GOOD QUALITY PRINTS
Fast Colors and Excellent Style,
5 Cents.

1 CASE BEST QUALITY PRINTS
The Best Dark Fall Styles!
6 Cents.

50 PAIR HALL WOOL BLANKETS
$3.50 Per Pair.

These Blankets are very cheap, weighing over 5 lbs., and well worth $5.00!

FINE LINEN SHIRT FRONTS
Which we are selling at the low price of
10 Cents,
Which is just one-half what they are worth!

50 doz. Ladies' and Gents'
FINE LINEN HANDKERCHIEFS
10 Cents.

CASE LADIES' VESTS & PANTS
50 Cents.

These goods are silk finished, heavy weight and are a bargain.

CASE LADIES' VESTS & PANTS
75 Cents.

These goods are a splendid article, and cheap at $1.00.

1 Case Gents' Ribbed
WOOL SHIRTS AND DRAWERS
62 Cents.

German
TURKEY RED TABLE COVERS
Which we are selling at lower prices than were ever befo e known.

These are but a few of the many Bargains which we have to offer, and every one will find it to their advantage to price our Goods before purchasing.

C. H. MARSTON,
21 Market St.

HARK, HARK!

The cry is, "Everything is going up!" The fact is, almost everything has advanced in price except Clothing, and that of necessity will go up with the rest!

We have in Stock a Good Line of

Overcoats, Ulsters

AND MUFFLERS,

Boys', Youths' and Men's Suits!

IN ALL GRADES.

Cardigan Jackets from 75 cents to $3.00. *Boys' Coatscock Shirts and Drawers*—a new article. *Men's Shirts and Drawers* in all varieties. *Socks. Mittens* and *Plymouth Gloves*, also a good line of *Satinets, Cassimeres, Overcoatings, Clothings*, etc., all of which we will sell at the OLD PRICES! now is your chance to get a good bargain, for when we duplicate we shall have to advance the prices. Yours truly,

C. E. MYERS & CO,
C. E. MYERS. C. E. SIMPSON.

DON'T FAIL TO CALL

—AT—

Montgomery's Music and Art Store,

If you want to buy or hire a Piano or Organ. Largest stock and lowest prices ever known in southern New Hampshire. We will not be undersold by *anybody*, but *guarantee a saving of money* to every customer. Second-hand Pianos and Organs To Rent or For Sale *cheap*.

No. 6 Pleasant Street, Near Post Office,
PORTSMOUTH, N. H.

ELDREDGE'S LAGER!

Milwaukee Lager.

Bottled and for Sale by H. F. ISH.

GOVERNMENT BONDS!

We are prepared to pay on presentation in any amount the highest market price for the CALLED BONDS of 1865 and 1867, and we will receive them at full value in exchange for other issues of UNITED STATES BONDS, or in exchange for other safe Securities paying 5, 6 and 7 PER CENT interest.

GEO. WM. BALLOU & CO.,

72 Devonshire Street.....Boston.
8 Wall Street.....New York.

MILLINERY!

Fall and Winter Styles!

NOW READY!

We are prepared to show our friends and customers as fine an assortment of Millinery as was ever offered in this city.

We are constantly receiving new goods from New York and Boston, and will sell them as low as any who offer the same class of goods.

J. M. TEBBETTS,
14 Market Street.

Qan1

"Leaves Have Their Time to Fall,"

But this autumn they do not know just when to practice the axiom any more than milliners know when to have an appropriate

OPENING DAY.

AT LAST WE NAME

Wednesday and Thursday,

The 5th and 6th of November.

And cordially invite you all, dear ladies, to call and see the beautiful things of the approaching season.

RIBBONS, SILKS, SATINS, VELVETS.

All matching or blending in the new Chameleon Shades, which, like the gold setting that gives richer effect to the brilliancy of the diamond, will show the brilliancy of beauty more enchantingly.

HATS & BONNETS!

In Fine French Felts, English Beavers and many other styles.

BIRDS? Yes, Humming Birds, and Birds that never hum!

Ostrich Tips and Plumes, Fancy Feathers.

Laces, Beaded and Plain,

And all the charming accessories of MILLINERY TASTE.

☞ To those ladies who came to see me when my assortment was more limited I would say, please come *once more* and I will promise that the disappointment shall be an agreeable one this time.

Goods Fresh and New, Prices Low!

Lovely Styles to make all Faces Lovely!

MYRA F. BICKFORD,
Parlors—69 Congress St.

$66 a week in your own town. Terms and $5 outfit free. Address H. HALLETT & Co., Portland, Maine. d&wtnov80

$72 A WEEK. $12 a day at home easily made. Costly Outfit free. Address TRUE & Co., Augusta, Maine. d&wtnov80

WESTMORELAND COAL!

For Grates.

BURNSIDE COAL!

For Cooking Stoves.

FOR SALE ONLY BY

C. E. WALKER & CO.,

Dealers in all kinds of

COAL AND WOOD!

4 WATER ST., - - - 137 MARKET ST.

Orders left with N. K. Walker & Son promptly filled.

BOOK-BINDING

I HAVE just completed arrangements which warrant my offering to do all kinds of Book Binding, from the best and most ornamental to the plainest, *at prices sure to suit.* Good work and despatch guaranteed.

WILLIS G. MYERS,
1 Congress Block, - - - - - Portsmouth, N. H.

MORSE & HILSLEY,

AUCTIONEERS,

Money, Real Estate and Mortgage Brokers, Insurance and House Agents.

13 PLEASANT ST. - - EXCHANGE BUILDINGS.

SIX DOLLARS

Will get you a Good-Lined

BUFFALO ROBE,

—AND—

TEN DOLLARS

A Nicely-Made

WOLF ROBE,

—AT—

WALKER & SON,

13 Congress Street.

☞ Other Robes at equally low figures.

DRESS-MAKING

The Subscriber, who has had nine years' experience at DRESS-MAKING, and has lately visited New York and examined all the

LATEST STYLES,

Is prepared to attend to all orders in that line which she may receive, and guarantees entire satisfaction to her patrons.

S. A. TIBBETTS,
No. 2 HANOVER STREET.

Real Estate.

To Let.

STORE No. 27 MARKET STREET. Stay it. Apply to J. R. MAY.

For Rent.

HOUSE ON MELCHER STREET, near Pleasant, contains 10 rooms, with water in house. Rent low to a good tenant; or will let to two tenants. Apply at 51 Pleasant Street.

To Let.

HOUSE No. 56 Hanover street. Apply to H. Shaw, No. 50 Hanover street.

Desirable Estate For Sale on State Street.

THE Subscriber offers for sale his place, corner of State, Winter and Chatham Streets. The buildings consist of a TWO-STORY HOUSE, with two-story L, containing ten rooms, very pleasant and convenient, with cemented cellar, furnace, gas, and water running in sink, wash room, wood house, carriage house and stable, all in good order.

Also, one LOT OF LAND on Austin Street, between Cabot and Union Streets, 69 feet front by 75 feet deep—a splendid lot for building purposes.

Apply immediately at D. B. MONTGOMERY'S Music and Art Store, No. 6 Pleasant Street, or at No. 131 State Street. eod

AYERS & LOCKE

HAVE RECEIVED A LARGE

LOT of NEW GOODS

Well suited to the wants of the early all trade.

They respectfully invite the attention of their customers and the public generally to the Largest Assortment of

New Prints and Cambrics

which they warrant in every particular.

Bleached and Unbleached Cottons, from 5c. per yard, upwards.

40 pieces Lancaster Ginghams,
Full Line of Cheviot Suitings,

Bleached and Unbleached Cotton Flannels,

500yds Greenock and Livonia Suitings,
One Case All Wool Suitings.

BLACK CASHMERES

In the wide widths 50c. per yard, up:

200 prs. White Blankets,

at very low prices.

50 pairs 10-4 WHITE BLANKETS,
$1.50 per pair; last year, $2.

30 dozen Ladies'
MERINO VESTS AND DRAWERS,

Assorted sizes, warranted perfect, at the exceedingly low price of 38c. each.

Ladies' Silk Clocked
BALBRIGGAN HOSE,
Full regular, 25 cents per pair.

THE BEST DOUBLE BUSK CORSET,
Side steels, 50c. per pair.

New Carpets for Fall Trade

We have a Full Line of the Best Makes of

Super and Extra Super Carpets, Tapestry and Brussels,

And offer, notwithstanding the continued advances during the summer at the very low prices of last spring.

A Full Line of Oil Cloths,

In all widths, of the best manufacture, from 25c. per square yard, upward.

In addition to the above mentioned goods we have quantities and varieties too numerous to mention which we offer in exchange for Cash or good approved Credit at *Prices as low as the lowest. Quality of goods guaranteed.*

AYERS & LOCKE,
Market Street.

$5 TO $20 per day at home. Samples worth $5 free. Address STINSON & Co., Portland, Maine. d&wtnov80

LINEN GOODS
CHEAP!

BLANKETS
CHEAP!

DRESS GOODS
CHEAP!

CLOAKINGS
CHEAP!

FELT SKIRTS
CHEAP!

—AT—

THE POPULAR STORE.
D. F. BORTWICK.

Local Matters.

POST OFFICE RULES.

MAILS CLOSE.

	A. M.		P. M.	
Boston, South and West,	* 10 35	2 30	4 50	*8 30
Boston Way,	10 35	2 30		
Portland,	9 25		4 50	6 30
East (beyond Portland),	9 25		4 50	6 30
Biddeford, Saco and Way	9 25		4 50	
Great Falls,	9 25		4 50	
Great Falls & Conway R. R.	9 25			
Concord and North,	7 40		4 50	
Concord Way,	7 40		4 50	
Boston & Maine R. R.	7 40		4 30	
Dover,	7 40	9 25	4 50	

*Arrives in Boston next morning.

MAILS ARRIVE.

	A. M.	P. M.
Boston, South and West,	4 50, 10 35, 1 15,	5 30
Boston Way,	10 35	5 30
Portland and East,	11 30	5 20
Great Falls & Conway R. R.	11 20	
Concord and North,	10 20	6 50
Dover,	10 30	5 50

Letters for the night mails [and no others] cast or west may be deposited in the box at the Eastern depot, every day except Sundays.

E. G. PEIRCE, JR., P. M.

AROUND HOME.

Portsmouth goes to Boston to-day.

The carpets for Odd Fellows' hall arrived on Tuesday.

Chickens are dying off with a disease resembling diphtheria.

Dr. Donaldson has been confined to his house for several days with a severe attack of lumbago.

The Boston & Maine railroad will next summer extend its double track from Haverhill, Mass., to Exeter.

Colonel, were you a member of the board of aldermen in 1878? Don't more than a dozen answer at once.

Piscataqua lodge will pay an annual rent of $225, if they go into the new hall, instead of $205 as our type made it Tuesday.

The Granite States give their third assembly at Mechanics' hall on Thursday evening. Other special attractions are in perspective.

Franklin block is showing up its fair proportions, and we feel safe in saying that the Congress street front of this building will be the handsomest of any building in the State.

Medical Inspector C. J. Osborne, of this city, is ordered from the Powhatan to the Tennessee, and as fleet surgeon of the North Atlantic station, said order dating from the 10th inst.

Capt. Ross, of ship Granite State, will leave this city this week to join his ship, in New York. The Granite State is loading for Melbourne, Australia. Mrs. Ross accompanies her husband on the voyage.

We understand that a delegation of the masonic fraternity of this city will visit Strafford Lodge of Dover this evening, leaving on the seven o'clock P. M. train, and returning by special about midnight.

There need be no further speculation as to who is to have the store next to the laundry, in the National block, Messrs. Rider & Cunningham having engaged it on Monday. These gentlemen will occupy both Congress street stores.

Clothes-line thieves gobbled up several fine shirts belonging to Alderman Hazel, on Monday night between the hours of seven and eight o'clock. William takes the matter very philosophically, only saying he hoped they obtained good fits.

A large crowd watched the setting of the big panes of glass in the Congress street stores in National block, Tuesday. It took four men to lift one of these lights into the sash prepared for it. Walter Costello of this city superintended the work.

Those elegant celluloid sets at Preston's drug store attract a great deal of attention, and are selling at prices far lower than ever before; also can be found at the same place a fine assortment of druggists' sundries suitable for holiday presents, at reasonable prices.

Major Urch, of this city, has got up a unique design for an anchor, with adjustable, rotary fluke; it has been examined by gentlemen interested in shipping, and pronounced of great practical importance. We hope the major will be successful in getting it patented, and may realize something handsome from it.

Mr. George Hutchings, residing on South street, on cutting down an apple tree in his garden recently, found in the centre of the tree, about two feet above the ground, two silver spoons and an English copper coin dated 1788. On the edge was "On demand in London, Liverpool, or Anglesey;" on one side was the monogram, "H. M. & Co.," and circled around was, "We promise to pay the bearer one penny." On the opposite side was a head with a crown on it, with wreath around the border. The die is as perfect as if just from the mint.

The rolling stock of the Eastern railroad, owned by the company or leased, comprises 94 locomotives, 142 passenger cars, 37 mail, baggage and express cars, 662 eight-wheel box freight cars, 75 four-wheel box freight cars, 577 eight-wheel platform cars, and 256 four-wheel platform cars. The average weight of engines and tenders is 85,928 pounds, and the length over all of the heaviest engine and tender is fifty-four feet. The average cost per mile of running an engine for the past year was a trifle over 19 1-3 cents, including the wages of engineers and firemen, oil, waste and tallow, fuel, and cleansing.

We publish for the benefit of persons who wear boots too tight or too loose, or who totter about on the ankle-dislocating, hip-wrenching and corn-producing "French heels," two simple and inexpensive remedies for corns, both warranted (by our informants) to be infallible. The first is a fisherman's remedy, and consists in the application of a fish's gall to the objectionable excrescences; there is no pain, and two—in extreme cases three—applications are all that are needed. The second remedy is simply to soak the feet in a solution of "Pearline," increasing the strength of the solution with each successive bath until the corns disappear.

POLICE COURT.

THURSDAY, Dec. 9; *Batchelder, J.*

Simeon Pickering, drunk, fine $3.00, costs $6.90. City farm in default of payment.

A REJOINDER.

Mr. Editor: My attention has been called to a communication in the CHRONICLE of Tuesday morning, in which the writer proclaims with a flourish of horns that he has handed to you "copies of two letters, the originals of which were quite 'accidentally unearthed' on a recent morning, from the files at the city rooms."

In regard to the first of the two letters and his remarks thereon I shall have nothing to say at this time, as the matter in controversy between the city and the lessees of the road is in the hands of the proper legal tribunal.

The second letter, which our candid and gentlemanly friend professes to have "accidentally unearthed" from the files at the city rooms, rendered him frantic, and he immediately rushed into print with his remarkable discovery, and without taking the precautions which a gentleman always observes before circulating injurious reports, basely attacked the honor and impugned the motives of men who stand as high in the public estimation as their malicious assailant ever did—or ever will.

The following is a copy of the return made to the city clerk, by the joint commission which awarded land damages to Mark H. Wentworth and Jeremiah Noble; the other persons in Portsmouth whose land was taken for the use of the road were satisfied with the price allowed by the directors of the road, without an appeal to the railroad commissioners:

February 1st, 1873.

To the City Clerk of the City of Portsmouth, N. H.:

We, the Railroad Commissioners of said State, hereby certify that the following are the damages awarded by us in conjunction with the Mayor and Aldermen of said city of Portsmouth to the several parties hereinafter named, being owners of, and parties interested in, lands situate in said city, taken by and over which the Portsmouth & Dover railroad passes, as by said corporation located, as appears by return of said location, now on file in the office of the Secretary of State, and especially by our report made to the Supreme Judicial Court in and for said county of Rockingham: To Mark H. Wentworth the sum of twelve hundred dollars; to Jeremiah Noble the sum of five hundred dollars.

(Signed)

D. W. BUCKMINSTER, D. GILCHRIST, A. S. TWITCHELL, } *Railroad Commissioners for N. H.*

T. E. O. MARVIN, H. F. WENDELL, A. A. FERNALD, M. BUFFORD, JOHN E. GIDDINGS, R. H. WALDRON, THOMAS H. ODION, G. W. PENDEXTER, } *Mayor and Aldermen of Portsmouth, N. H.*

Several of the aldermen constituting the board at the time, were disqualified to serve with the railroad commissioners in the case, because they were personally interested as (private) stockholders. Their places were filled by the appointment of gentlemen who had previously served as aldermen. After the awards were made and returned to the city clerk, the President sent a check for one hundred dollars, to pay the Portsmouth referees for their services. As there were eight of them and their duty required a personal inspection of the localities, several days were consumed before the final decision was made.

Chap. 143, sec. 11, of the General Statutes, requires the expenses of assessing damages to be paid by the railroad against which claims are made. Had Mr. Jones refused to pay the referees in the above case he would have rendered the corporation liable to a suit at law. The gentlemen who rendered their decisions after long and patient investigations and hearings acted in good faith and received as compensation for their time and trouble a very reasonable amount. Their pay for actual services rendered contrasts very favorably with the claim for damages to the amount of thirty thousand dollars, sued for by Mr. Mark H. Wentworth whose field was crossed by the railroad.

In closing this hasty defence of the gentlemen who served with the mayor on the joint commission, from the unjust aspersions of their unscrupulous censor, allow me to add that the "astonishment that astounded" Mr. W. would not have overwhelmed a candid man of ordinary business capacity.

Very respectfully your obd't servant,

THOMAS E. O. MARVIN.

"THE RISING FAITH"

Is the title of a sheet, the first number of which has been issued at Manchester, to be regularly followed, monthly, by papers setting forth the so-called liberal ideas, convictions and methods in morals and religion—or what is termed "rational Christianity," as it is understood by Unitarian and Universalists, and others sympathizing in their general aims and purposes. The paper is by no means intended to be destructive or negative at all, but reverent and positive, and constructive, trying to set forth the views that are generally held to by the best scholars of the christian faith.

The first number contains a brief but interesting sketch of the early history of the South Parish in Portsmouth, doubtless written by one of the associate editors. The paper is well printed, and the first number gives promise that for the small sum of fifty cents a year, a good deal of interesting matter can be secured by its subscribers. The business manager is Henry Powers of Manchester, to whom order, and remittance, should be addressed.

The editor and business manager is Rev. Henry Powers of Manchester, with Revs. J. B. Harrison, Wm. H. Savage, Jas. DeNormandie and A. M. Pendleton, as associate editors. Among the occasional contributers will be Frances Tiffany, M. J. Savage, S. C. Beane, E. L. Conger, L. F. McKinney, E. M. Grant, A. W. Jackson and J. H. Allen. Indeed, the promise is that the paper will be an able, vigorous and healthful sheet.

A CAPTAIN MISSING.

The schooner Arcola, of Bath, Me., which has been engaged in carrying brick from this port to Boston, was several weeks ago loaded with wire rigging for a ship-building firm in New Brunswick, and was to take a return cargo, the price for the round trip being agreed upon at $400. After she took in her freight, the captain, McFarland, ran for Booth-bay harbor, and anchored in the roads, arriving there about ten days ago. He then took a dory and started ashore, since which time neither captain nor boat has been seen. The Arcola was taken into Portland on Saturday last, where she will discharge and her cargo be forwarded by steamer to its destination. Capt. McFarland was known to have quite a sum of money about him, and as he has always borne a fine reputation there is some suspicion that he may have been foully dealt with by his crew, which consisted of two men.

MARRIED.

BRAGDON—WEARE. In Dover, Dec. 4th, by Rev. George B. Spalding, D. D., George T. Bragdon and Helen G. Weare, both of York, Me.

CLEMENT—LITTLEFIELD. In Berwick, Me., Nov 30th, Mr. James H. Clement, of Berwick, and Miss Lillian Littlefield, of Wells.

GOODWIN—GOODWIN. In Wells, Me., Nov. 12th, Mr. George E. Goodwin and Miss Norisa A. Goodwin, both of Wells.

DUDLEY—THOMPSON. In Kennebunkport, Me., Nov. 28th, Capt. Daniel Dudley and Miss Hattie B. Thompson, only daughter of Mr. Binley S. Thompson.

DIED.

PENDERGAST. In Newmarket, Nov. 23d, Mrs. Charlotte Pendergast, aged 80 years, 4 months.

WIGGIN. In Durham, Nov. 29, Mrs. Drusilla Wiggin, widow of David Wiggin, aged 85 years and 6 months.

MARINE CHRONICLE.

PORT OF PORTSMOUTH.

IN LOWER HARBOR, 8th.

Sch Jennie Howard, Rider, Westport for Boston.

Sch Mary, Shay, Thomaston for Boston.

Schs Franklin Pierce, Stinson, and Alert, McNeil, Bangor for Boston.

Sch Gazelle, Crockett, Portland for Boston.

Sch Mary Farrow, Pattershall, Belfast for Boston.

Sch Lewis H Smith, Leach, Bucksport for Boston.

Sch War Eagle, Frisbee, Wiscasset for Boston.

Sch Golden Gate, Amoe, Portsmouth for Boston.

Sch Sarah Glass, Glass, St Andrews, N B, for Boston.

Schs Sunbeam, Heal, and Amazon, Thurston, Rockland for Boston.

Sch Pulaski, Hennessey, Rockland for Bristol.

Sch Helen, McClure, Rockland for New York.

Sch Cora, Kennedy, Boston for Portland.

Sch Oak Grove, Larrabee, Boston for Searsport.

Sch Atlantic, Grant Portsmouth for Bangor.

Sch Loella, Amoe, Dover for Boston.

Sch Lizzie K, Waters, Boston for St John, N B.

Sch Francis Coffin, Hamilton, Bangor for New York.

Stmr Allentown, Mills, hence arr at Philadelphia 8th.

Bgue Fanny H Loring, Soule, hence arr at Port Island Gut to load for Cuba.

Schs W Freeman, Rogers, Rockland for New York, and Fannie A Bailey, Hume, Portland for Ponce, P R, arr at Vineyard Haven 6th.—and W Freeman sld 7th.

MALAGA GRAPES

—AND—

FLORIDA ORANGES.

25 Packages for sale by

H. F. GERRISH.

NEW YORK SHOPPING

☞ Everybody delighted with the tasteful and beautiful selection made by Mrs. LAMAR, who has never failed to please her customers.

New Fall Circular just issued. Send for it.

Address, MRS. ELLEN LAMAR,

[illegible] Broadway, New York City

New Hampshire Items.

Arthur E. Clarke of Manchester has received the appointment of adjutant of the First Regiment N. H. National Guard.

William Powers of Lancaster, aged seventeen years, had his right arm drawn into a threshing machine Monday, horribly mangling it and necessitating its amputation above the elbow.

A dark complexioned woman about forty-five years of age, accompanied by a pretty child, who passed through Rochester on Monday, attracted much comment. The child was slender, with light complexion and eyes and with heavy golden hair tied back. She wore a brown straw sailor hat, a brown cloak and blue and white woolen dress, and button boots. The little waif had the appearance of having been tenderly reared and cared for. The woman watched her very closely, and seemed unwilling to have anyone converse with the child. The woman claimed that the child was her own, and said they were from Brooklyn, N. Y., and were bound for the Shakers at Alfred, Me. The girl appeared to be in constant fear of the woman, and evidently knew nothing of where she was going or the purpose of the journey.

New Hampshire's crop of apples this season is estimated at 250,000 barrels.

Charles H. Geralds was arrested in Augusta, Me., Thursday, on a requisition from the governor of New Hampshire, being wanted for burglary at Wolfeboro'. He has been in jail before for sheep stealing.

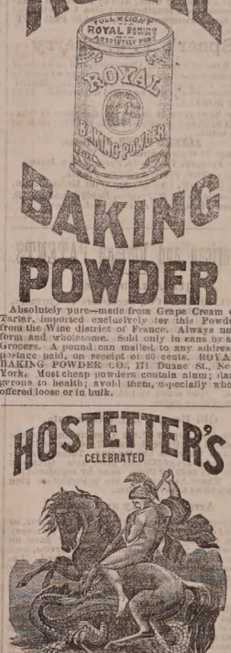

BAKING POWDER

Absolutely pure—made from Grape Cream of Tartar, imported exclusively for this Powder from the Wine district of France. Always uniform and wholesome. Sold only in cans by all Grocers. A pound can mailed to any address, postage paid, on receipt of 60 cents. ROYAL BAKING POWDER CO., 121 Duane St., New York. Most cheap powders contain alum; dangerous to health; avoid them, especially when offered loose or in bulk.

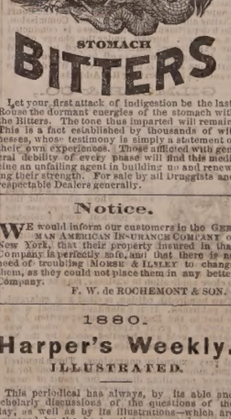

Let your first attack of indigestion be the last. Rouse the dormant energies of the stomach with the Bitters. The tone thus imparted will remain. This is a fact established by thousands of witnesses, whose testimony is simply a statement of their own experiences. Those afflicted with general debility of every phase will find this medicine an unfailing agent in building up and restoring their strength. For sale by all Druggists and respectable Dealers generally.

Notice.

WE would inform our customers in the GERMAN AMERICAN INSURANCE COMPANY of New York, that their property insured in that company is strictly safe, and that there is no need of troubling MORSE & ILSLEY to change them, as they could not place them in any better Company.

F. W. de ROCHEMONT & SON.

1880.

Harper's Weekly.

ILLUSTRATED.

This periodical has always, by its able and scholarly discussions of the questions of the day, as well as by its illustrations—which are prepared by the best artists—exerted a most powerful and beneficial influence upon the public mind.

The weight of its influence will always be found on the side of morality, enlightenment, and refinement.

The Volumes of the *Weekly* begin with the first Number for January of each year. When no time is mentioned, it will be understood that the subscriber wishes to commence with the Number next after the receipt of order.

HARPER'S PERIODICALS.

HARPER'S MAGAZINE, One year..... $4 00
HARPER'S WEEKLY, " 4 00
HARPER'S BAZAR, " 4 00
The THREE above-named publications, One year..... 10 00
Any TWO above named, One year..... 7 00
HARPER'S YOUNG PEOPLE, One year..... 1 00

Postage Free to all Subscribers in the United States or Canada.

The Annual Volumes of HARPER'S WEEKLY, in neat cloth binding, will be sent by mail, postage paid, or by express, free of expense (provided the freight does not exceed one dollar per volume), for $7 00 each. *A complete Set*, comprising *Twenty-three Volumes*, sent on receipt of cash at the rate of $5 25 per volume, *freight at expense of purchaser.*

Cloth cases for each volume, suitable for binding, will be sent by mail, postpaid, on receipt of $1 00 each.

Remittances should be made by Post Office Money Order or Draft, to avoid chance of loss.

Newspapers are not to copy this advertisement without the express order of HARPER & BROTHERS.

Address HARPER & BROTHERS, New York.

St. Aspenquid of Mt. Agamenticus,

AN INDIAN IDYL, by JOHN ALBEE.

☞ Just published, and for sale at the book stores of MYERS and GOODRICH.

PRICE 25 CENTS.

USE THE BEST!

Devoe's Brilliant Oil!

1st. Is absolutely *safe*.
2d. Gives a powerful, brilliant *white light*.
3d. Does *not smoke*, nor *smell*, nor *crust the wick*.
4th. Is the *most economical*, because it gives the *most light* in proportion to the *price*.

FOR SALE BY

C. E. LAIGHTON & SON,

No. 5 Exchange Buildings.

CHARLES E. LAIGHTON & SON

Have on hand a fine assortment of

New Formosa, Oolong, Japan, English Breakfast and Assam

CHOICE TEAS!

Selected with care before the recent rise.

New Malaga, Sultana and Valencia

RAISINS

CURRANTS, CITRON, FIGS,

Etc., Etc., Etc.

Van Roesem Bro's Dutch, English Cheddar, Roquefort and American

FINEST CHEESE!

New Buckwheat and Syrup,
Graham Meal, or Unbolted Wheat,
Irish and American Oatmeal.

The Best Brands of

Haxall and St. Louis Flour

To be found in any market!

☞ Also a few Quintals of Isle of Shoals DUN FISH and New White COD FISH.

C. E. LAIGHTON & SON,

No. 5 Exchange Buildings.

Nearly opposite Post Office,.....Portsmouth.

WE SELL

Best quality Portland Sweet Corn, 2 pound cans, $1.35 per dozen.
Best quality 3 pound cans Tomatoes, $1.50 per dozen.
Petits Pois Extra Fine, 33 cents per can.
Very finest Mushrooms, imported, 33 cents per can.
Very finest Queen Olives, quart bottles, 75 cents; pint bottles, 50 cents.
Half Boxes P. & C. Sardines, $4 per dozen, 35 cts. each.
Quarter Boxes P. & C. Sardines, $2.75 cents per dozen, 25 cents each.
Half Boxes Boneless Sardines, $4 per dozen, 35 cents each.
Very best imported Maccaroni, retailing for 20 cents per pound.
Very best imported Maccaroni, 25 pound boxes, 16½ cents per pound.
Roquefort and English Stilton Cheese, 45 cents per pound.
Edam Cheese, Van Rossem Brothers, new, $1 each.
"A B C" steamed Oat Meal, 2 pound papers, 20 cents.
"A B C" Cracked Wheat, 2 pound papers, 20 cents.
Day & Martin's bottle Blacking, largest size, 37 cents each.
Cox's Gelatine, $1.20 per dozen.
Nelson's Gelatine, $1.20 per dozen.
New Vostizza Currants, 10 cents per pound.
New Leghorn Citron, 25 cents per pound.
Raisins of all kinds at low prices.
Extra fine quality Sultana Raisins, 17 cents per pound.
Good quality Sultana Raisins, 14 cents per pound.
Extra quality Vermont Butter, 30 cents per pound.
Very best quality Vermont Butter, 35 cents per pound.
Very best quality Extra Mild Rich Cheese, 18 cts. per pound.
100 boxes or 8½ tons of old Hard Soap, comprising Babbitt's, Beach's, Roman, Queen, French Laundry, American, Peerless, &c., all one-pound bars, which we sell for 8 cents each.
Great Eastern Soap, as good as the best, one-pound bars, 7 cents each.
Higgins' German Laundry Soap, 5 cents per cake.
We also have S. Cleaves & Son's, and the celebrated E. A. & W. Winchester Soaps at correspondingly low prices.

Our Stock of Staple and Fancy Groceries is large and well-selected, and our prices compare favorably with any other house in New England. We give special prices to those who purchase in larger quantities than are usually sold at retail.

BUTLER & LAIGHTON,

No. 1 MARKET SQUARE.

MORRIS C. FOYE

—SELLS A—

Two-Knot SILK FRINGE for 25c.

Never sold less than 37½ cents.

Also, an Elegant Line of Fancy

FRINGES AND GIMPS.

Ladies', Gents' and Children's

UNDERWEAR, CHEAP!

Ladies', Gents' and Children's

Hosiery a Specialty!

Just Received, a Full Line of

SILK TIES FOR 25 CTS.

And upwards. Don't fail to see them.

CHOICE LINE OF

FELT AND FLANNEL SKIRTS,

23 MARKET STREET.

We have just received a large lot of

PANAMA CO.'S OPAL SOAP!

FOR LAUNDRY PURPOSES,

Two Cents per Cake.

JAMES R. YEATON & CO.

No. 6 Congress Street.

Notice to Delinquent Taxpayers.

PORTSMOUTH, Sept. 30, 1879.

NOTICE is hereby given to all persons who have not paid their Taxes for the years 1877 and 1878 that unless they are paid without further delay, distraint will be made, to which costs will be added, as my accounts with the city must be settled.

JAMES MOSES, *Collector.*

For years 1877 and 1878.

P. S. Bill's will be receipted at the store of S. W. Moses, opposite the City Rooms, at any hour of the day.

C-O-M-B-S!

—AT—

Hutchinson & Connell's.

C-O-M-B-S!

Hardware, Paints, Oils, &c.

ALEM WARRANTED PURE WHITE LEAD.
BOSTON " " "
FOREST RIVER PURE WHITE LEAD.
ENGLISH " " "

On hand and for sale at Manufacturers' Prices.

Also, a large and well-selected Stock of

Hardware,
Paints, Oils,
Glass, &c., &c.

ETC., ETC., ETC.,

At Lowest Rates.

JOHN H. BAILEY,

RICE BLOCK,

16 Market and 1 Ladd Street.

ANOTHER WONDER!

BARSTOW'S

NEW

Empress Range!!

WITH THE

PATENT DUPLEX GRATE.

Bakes day or night without kindling fire. No poking or shaking required; a single turn of the Duplex Grate removes all clinkers, leaving a fresh fire. The Most Perfect Range in this City is

John P. Sweetser,

46 MARKET STREET PORTSMOUTH.

S. S.

Splendid Skating

Where Shall I Buy Me a Pair of Skates?

At F. P. WILSON'S,

37 CONGRESS STREET.

He has the FINEST DISPLAY in the city, and his prices will suit the purse—he is fat or lean.

Come in and see them and get our prices.

☞ Skaters can have their Skates sharpened in the best manner.

C. M. GIGNOUX

GENERAL AGENT OF THE

Mutual Life Insurance Co.

OF NEW YORK,

FOR THE STATE OF NEW HAMPSHIRE.

Portsmouth, New Hampshire.

J. E. HAM & CO.,

No. Congress Stree,

HAVE OR SALE BY THE YARD, or MADE INTO GARMENTS

A Large and Well-Selected Stock

—OF—

OVERCOATINGS,

SUITINGS,

CLOAKINGS,

—AND—

Extra Assortment of Pantaloon Goods,

WHICH WE OFFER TO THE PUBLIC AT

VERY LOW PRICES!

Notice to Pensioners.

JOHN P. COOPER would inform Pensioners that he will attend to executing and forwarding Vouchers at the office of W. H. Rollins, Esq., on 4th December next and eight to ten days thereafter.

GARDNER J. GREENLEAF,

Carriage Manufacturer, Blacksmith,

AND DEALER IN

Carriage Materials and Blacksmith Supplies.

STATE STREET, NEXT POST-OFFICE.

A Military Sans-Culotte.

John Dudley, of Deerfield, was a captain in the militia in New Hampshire many years ago. He was an old bachelor, employed an old maid for a housekeeper, and tilled a farm in his town. He was acquainted with Gov. Wentworth, and frequently called upon him when in Portsmouth in order to inform his admiring neighbors of his intimacy with the governor. In order to impress his importance upon his fellow-townsmen, on one occasion he invited the governor to call upon him on his way to the country, and the governor promised to do so. The captain anticipated the advent of the governor some time during a certain week, and kept near his house, at work as usual upon his land. Upon one hot summer day his housekeeper, nearly out of breath, came hastily into the field where the captain toiled to inform him that a fine carriage of imposing appearance, which must be the governor's, was at a little way from the house. The captain hastily repaired to the house, and barely had time to slip on his military red coat and don his cocked hat ere his Excellency's establishment drove up to his door. With his sword in hand the gallant captain ran into the road, and assuming an officer-like strut paid a martial salute to his Excellency the Commander-in-chief, who on beholding him burst into a hearty laugh. This decidedly discomposed the heroic sword-bearer, but he was put to an immediate retreat by the remark of the governor, made as soon as he could restrain his laughter, who said: "Capt. Dudley, I am glad to see you, but think your appearance as a military man would be somewhat improved if you were to add to your uniform a *pair of breeches!*"—an article of apparel which the rural captain in his haste to pay his respects to the great man from Portsmouth had entirely forgotten.

Not Dry.

The following story is told regarding General M. T. Donohoe, late candidate for secretary of State on the Butler ticket in Massachusetts. An artist who recently painted a picture of the general, received two visitors who desired to have a look at the counterfeit presentment. It was shown, and one of the visitors, who spoke with the brogue that General Scott admired so much, approached the likeness, with the evident intention of putting his finger upon it and pointing out what he conceived to be some special excellence, remarking at the same time, "Bedad, it's the gineral!" The frightened artist of course followed, saying, "Don't touch it, it's not dry." "Bedad, thin," said Pat, "it's not the gineral!"

—Says a New York corn doctor:—"As long as there are women there will be tight shoes and corns and bunions, and as long as there are corns and bunions I can make $10,000 a year."

—A lady travelling on the New York Central road, the other day, lost her satchel near Ilion. It contained twenty thousand dollars. A freight train came along shortly after the passenger train, and the conductor picked up the satchel from the side of the track, and left it with the agent at Ilion. It was restored to the lady, who presented the conductor with eight hundred dollars for his honesty.

Do a Favor to a Sick Friend.

If you have a friend suffering from any disorder of the Kidneys send them a package of Kidney-Wort, and you will make them happy. Its great tonic power is especially directed to these diseases, and it quickly relieves the distress and cures the disease. Have you tried it?

—Gerster gets $500 a night for singing two hours in an opera, but that baby can make her travel up and down all night, and sing for just nothing at all.—*Boston Post.*

—Petting a cat is purr business.—*Boston Post.* If she's up to scratch it is.—*Albany Argus.* We desire no claws to that effect inserted; it's not pat.—*Boston Post.* We've no feline in this matter, but if the purr pass is carried out it may be going too far.—*Commercial Bulletin.* Cut off this tail, gentlemen, or there will be a catastrophe.

Facts for Dairymen.

It should be borne in mind by practical dairymen, that the Pefected Butter Color of Wells, Richardson & Co., Burlington, Vt., is the best obtainable in the world. It is absolutely pure and harmless, free from odor or flavor, cannot spoil in any weather, is in liquid form and ready for instant use, costs but little, and is of a uniform standard as to strength and intensity of hue. Use no other.

—A fashion writer speaks of new designs in umbrellas. While he is about it perhaps he can invent a boomerang umbrella that will return to its owner after it has been borrowed.

—The Boston *Post* says that Alf was bound to Marie. They must be a bookish couple.—*N. Y. Com. Advertiser.* They are not, in spite of volume may say. This leaves no more ground to cover, so no back talk. We will admit though that you copyright.—*Post.* Here's hoping for numerous editions, and success to every issue.

—"Look heah, nig, what you know 'bout medicine?" said an unassuming darkey to a pompous one who was expatiating on his skill as a practicing physician. "What I know 'bout med'cine?" he replied, "I know all dah is 'bout medicine. Jess as if I didn't took keer Doc Yandall's hosses in Louisville for foah yeahs!" This settled the dispute.

Kidney Diseases.

Kidney diseases afflict the greater part of the human race, and they are constantly on the increase, but where the virtues of Kidney-Wort have become known, they are held in check and speedily cured. Let those who have had to constantly dose spirits of nitre and such stuff, give this great remedy a trial and be cured.

Cuticura

THE GREAT SKIN CURE,

The most Healing, Soothing, and Refreshing External Application in the World.

It rapidly heals Ulcers, Old Sores, and Discharging Wounds; Itching Piles and other Itching Affections that have been the torture of a lifetime, disappear after using this application a few thousands; Burns, Scalds, Wounds, and Festers; all Healing and Scaly Eruptions of the Skin, and all Affections of the Scalp, including Loss of Hair. Nothing like it has ever been known to the most intelligent physicians. It has swept a host of poisonous remedies out of existence. It is revolutionary in its composition and mode of treatment and succeeds in curing every external affection, and every stage in the utmost extremity. CUTICURA SOAP, which is a part of itself medicinally and at the same time the most delicately fragrant and refreshing Toilet, Bath, and Nursery soap in existence.

CUTICURA RESOLVENT, the powerful purifying agent and liver stimulant, should be taken to neutralize and resolve away blood poisons, caused by the virus of scrofula, cancer, mercurial or contagious diseases, which maintain and foster diseases of the Skin and Scalp.

SALT RHEUM.

Life a burden from the sufferings caused by this terrible disease.

MESSRS. WEEKS & POTTER: *Gentlemen,*—Please accept my most grateful thanks for the great very great, comfort I have received from the use of your CUTICURA.

For the past eight or nine years I have been troubled with that dreadful disease, Salt Rheum. For months I would be helpless,—my very life a burden to be.

I have used everything in the shape of medicine, both internal and external, but without effect.

My hands were in a terrible condition, the backs of them being all raw, and I thought I would try CUTICURA.

I tried it, and so! it was as if a miracle had been performed. I will shake my hands in public, my applications my hands were as smooth as a newborn babe's.

I presume there are hundreds, if not thousands, who know of my case, among whom there may be some similarly afflicted, to whom if so, I would earnestly advise him to give CUTICURA a trial.

Yours, very thankfully,
A. D. BAKER, *Tie w Agent, C. S. R. R.*
DETROIT JUNCTION, DETROIT, MICH.
Jan. 30, 1879.

TETTER OR SALT RHEUM

On the hands Cured. A grateful letter.

MESSRS. WEEKS & POTTER: *Gentlemen,*—Having been troubled for many years with the Tetter or Salt Rheum, and spent many hard-earned dollars, I was given a trial of your CUTICURA, and thank God, my hands are well. I never had anything do me good like that.

You may put this in the paper and welcome, and may it do some other poor sufferer the same good it has done me! I am well known here, having lived here nearly fifteen years and kept boarders for a living, and sometimes my heart was sore, thinking I would have to give up into other peoples hands, and having a small family to take care of, but oh! thank God, my hands are well, so I again return thanks.

Yours respectfully,
ELIZABETH BUCKLEY,
LITTLETON, N. H., May 30, 1878.

THE CUTICURA REMEDIES

are prepared by Weeks & Potter, Chemists and Druggists, 360 Washington Street, Boston, Mass., and for sale by all Druggists and Dealers. Price of CUTICURA, small boxes, 50 cents; large boxes containing three and one-half times the quantity of small, $1. RESOLVENT, $1 per bottle. CUTICURA SOAP, 35 cents per cake; by mail, 30 cents; three cakes, 75 cents.

COLLINS' VOLTAIC ELECTRIC PLASTERS

Placed over the centre of the nervous forces, the pit of the stomach, they furnish a new and marvellous vitalizing and restorative agency. Electricity, united with the curative properties of our fragrant Balsams and Pine. For weak and sore lungs, palpitation of the heart, painful kidneys, liver complaint, bilious colic, weak stomach and bowels, rheumatism, neuralgia, and sciatica, they are the best remedy in the world.

JOHN MALSBENDEN,
Merchant Tailor,

is now located at

101 CONGRESS ST.,

And is prepared to cut and make Clothing in the best manner as cheaply as good work can be done.

FLETCHER & TANTON,
UPHOLSTERERS,

Furniture Dealers & General Undertakers

No. 38 Market Street, Portsmouth, N.H.

Coffins, Robes and Caskets always on hand or made to order. Orders left at 25 Bow Street or 27 State Street, by day or night, will be promptly attended to. S. S. FLETCHER,
B. G. TANTON.

AMOS PEARSON,

NO. 5 CONGRESS STREET,

GIVES INSTRUCTION IN MUSIC

From 10 o'clock to
TUESDAYS THURSDAYS, and SATURDAYS.

Stephen D. Scriggins

HAS REMOVED HIS

PAINT SHOP

From No. 15 Fleet Street to No. 9 VAUGHAN STREET, opposite the Commercial House, and having larger and more convenient accommodation for

CARRIAGE WORK,

Would solicit a continuance of public patronage

Authorized by the Commonwealth of Kentucky.
AND FAIREST IN THE WORLD!

15TH

Popular Monthly Drawing of the

Commonwealth Distribution Co.,

AT MACAULET'S THEATRE,
In the City of Louisville, on

DECEMBER 31, 1879.

These Drawings, authorized by act of the Legislature of 1869, and sustained by all the Courts of Kentucky (all fraudulent advertisements of other lottery companies who claim the sole ownership of the grants in Kentucky, to the contrary, notwithstanding), occur regularly on the last day of every month (Sundays excepted), and are supervised by prominent citizens of the State.

Every ticket-holder can be his own supervisor, call and witness the drawing or be placed in the Wheel.

The management call attention to the grand opportunity presented of obtaining, for only $5, any of

THE FOLLOWING PRIZES.

1 Prize	$50,000	100 Prizes $100 each		$10,000
1 "	10,000	200 " 50 "		10,000
1 "	5,000	500 " 20 "		10,000
10 " $1000 each	10,000	1000 " 10 "		10,000
50 " 200 "	10,000			
9 Prizes $300 each, Approximation Prizes				$2,700
9 " 200 "	"	"	"	1,800
9 " 100 "	"	"	"	900
1,869 Prizes				$119,400

Whole Tickets, $2. Half Tickets, $1.
27 Tickets, $50. 55 Tickets, $100.

All applications for club rates should be made to the home office.

Remit by bank draft or express. Orders of $5 and upward, by Express, can be sent at our expense.

Full list of drawing published in Louisville *Courier-Journal* and New York *Herald* and mailed to all ticket-holders.

For tickets and information address only
T. J. COMMERFORD, (Courier Journal Building) Louisville, Ky.,
or 163 Broadway, New York.

SPEER'S
Sambucui Wine,

—AND—

PORT GRAPE WINE.

MEDICINAL WINE.

Speer's Sambuci Wine!

celebrated for its beneficial qualities, highly esteemed by eminent physicians, used in European and American Hospitals and by the first families in Europe and America.

Excellent for weak and Debilitated persons, the aged and infirm; improving the appetite and benefitting ladies and children.

AS A DIURETIC,

It imparts a healthy action to the Kidneys and organs, very beneficial in Dropsy, Gout and Rheumatic affections and Consumption.

Very superior for colds it made hot and taken before retiring. 75 CENTS PER BOTTLE.

COMMUNION WINE.

SPEER'S PORT GRAPE WINE,

From the Oporto Grape, raised by Mr. Speer at his vineyards, is a rich, heavy-bodied Port, prescribed by Physicians in place of California and imported Port; used by families for medicinal, and as an evening wine; and by ladies and weakly persons for strengthening; also t e principal wine for communion purposes. $1.00 PER BOTTLE.

Speer's P. J. Sherry

Is a Wine of Superior Character, and partakes of the golden qualities of the grape from which it is made. For purity, richness, Flavor and Medicinal Properties, it will be found unexcelled. $1.00 PER BOTTLE.

☞ None genuine unless the signature of "ALFRED SPEER, Passaic, N. J.," is over the cork of each bottle.

ALFRED SPEER, Proprietor,
Office, 34 Warren Street, New York.
Mt. Prospect Vineyards, Passaic, New Jersey.
JOHN LAFOY, Paris, Agent for France.
O. T. LUDLOW, London, Agent for Great Britain.

For sale by *W. R. Preston, David Kimball, F. B. Coleman,* Druggists; *H. F. Gerrish,* Grocer.

American and Foreign PATENTS.

[ESTABLISHED 1865.]

GILMORE & CO., Successors to CHIPMAN, HOSMER & CO., Solicitors. Patents procured in all countries. *No fees in advance.* No charge unless the patent is granted. No fees for making preliminary examinations. No additional fees for obtaining and conducting a re-hearing. Special attention given to Interference Cases before the Patent Office, Extensions before Congress, Infringement Suits in different States, and all litigation appertaining to Inventions or Patents. Send stamp to GILMORE & Co. for Pamphlet of sixty pages.

Old Bounty Land Warrants.

The last Report of the Commissioner of the General Land Office shows 2,897,500 acres of Bounty Land Warrants outstanding. These were issued under act of 1855 and prior acts. GILMORE & Co. buy each for them. Send by registered letter. Where Assignments are imperfect we give instructions to perfect them.

Arrears of Pay and Bounty.

Officers, Soldiers and Sailors of the late war, or their heirs, are in many cases entitled to money from the Government of which they have no knowledge. Write full history of service, and state amount of pay and bounty received. Enclose stamp to GILMORE & Co., and a full reply after examination, will be given gratis.

Pensions.

All Officers, Soldiers and Sailors wounded, ruptured or injured in the late war, however slightly, can obtain a pension by addressing GILMORE & COMPANY.

Cases prosecuted by GILMORE & CO. before the Supreme Court of the United States, the Court of Claims and the Southern Claims Commission. Each department of our business is conducted in a separate bureau, under the charge of the same experienced parties employed by the old firm. Prompt attention to all business entrusted to GILMORE & CO. is thus secured. We desire to win success by deserving it. Address

GILMORE & CO.,
WASHINGTON, D. C.*

KNOW THYSELF.

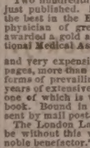

The untold miseries that result from indiscretions in early life may be alleviated and cured. Those who doubt this assertion should purchase the new medical work published by the PEABODY MEDICAL INSTITUTE, Boston, entitled "THE SCIENCE OF LIFE; or, SELF-PRESERVATION." Exhausted vitality, nervous and physical debility, or vitality impaired by the errors of youth or too close application to business, may be restored and manhood regained.

Two hundredth edition, revised and enlarged, just published. It is a standard medical work, the best in the English language, written by a physician of great experience, to whom was awarded a gold and jewelled medal by the National Medical Association. It contains 300 pages and very expensive engravings. Three hundred pages, more than 50 valuable prescriptions for all forms of prevailing disease, the result of many years of extensive and successful practice, either one of which is worth ten times the price of the book. Bound in French cloth; price only $1, sent by mail post-paid.

The London Lancet says: "No person should be without this valuable book. The author is a noble benefactor."

An illustrated sample sent to all on receipt of 6 cents for postage.

The author refers, by permission, to JOS. S. FISHER, president; W. I. P. INGRAHAM, vice-president; W. PAINE, M. D., C. S. GAUNTT, M. D.; H. J. DOUCET, M. D.; R. H. KLINE, M. D.; J. R. HOLCOMB, M. D.; N. R. LYNCH, M. D., and M. E. O'CONNELL, M. D., faculty of the Philadelphia University of Medicine and Surgery; also the faculty of the American University of Philadelphia; also Hop. P. A. MORELL, M.D., president of the National Medical Association.

Address Dr. W. H. PARKER,
No. 4 Bulfinch Street, Boston,
Mass. The author may be consulted on all diseases requiring skill and experience.
dm&th&sthow80

HEAL THYSELF

FRESH CELERY.

FRESH DAILY IN ANY QUANTITY.
For sale by

H. F. Gerrish.

PORTSMOUTH, Oct. 8th, 1879.

JUST RECEIVED

A SMALL INVOICE OF

Army Blouses!

C. E. MYERS & CO.

THE NEW YORK TIMES

For 1880.

ESTABLISHED 1851.

The political course of the New York *Times* will be guided during the Presidential year by the same principle which have won for it the position of the foremost Republican newspaper in the United States. The successful issue of the recent contest in New York, and the unbroken series of Republican victories in other Northern States which preceded and accompanied it, have combined to demonstrate the soundness of the position of the *Times* in regard to the questions with which the Republican Party is called upon to deal.

The *Times* will continue to place fidelity to the interests of the Republican Party above the pecuniary profit or personal aims or private ambition, and will steadfastly insist that the usefulness of any party which proclaimed by the extent of its devotion to the honor and welfare of the country. In the future, as in the past, the attitude of the *Times* will be that of a independent organ of the Republican Party. The maintenance of the national credit; the purification of the public service; the advocacy of all measures looking to Civil Service reform; rigid economy in public expenditures; opposition to subsidies and corporate lobbery in all its forms; and the preservation of all equal rights to all citizens, North and South, will be the salient points of the policy of the *Times.*

The *Times* will continue to be distinguished as an enterprising, accurate, and carefully-edited newspaper. The acknowledged excellence and fullness of its correspondence by mail and telegraph, from all parts of the world, will be adequately maintained. It will strive to be fearless and independent in the championship of the right. No theories subversive of the principles on which the safety of our family ties and the existence of society alike repose will be promulgated in its columns.

The *Times* rejects all advertisements of lotteries, of quacks and medical pretenders, and of all other agencies by which the insidious poison of vice is disseminated through our society. It will be in the future, as in the past, a newspaper especially adapted for family reading.

The semi-weekly *Times* is specially fitted to meet the requirements of those who seek more ample details of current news and fuller installments of current discussion than are furnished in the weekly issue. The semi-weekly has a large circulation in the rural and among the professional and mercantile classes, outside of the large cities, at home. At the reduced club rates now offered for this edition its popularity ought to be greatly increased.

The weekly *Times*, containing selected editorials on topics of national and general interest from the columns of the daily issue, as well as a concise summary of political, social and foreign news, and a clear and comprehensive presentation of all classes of readers, is a paper admirably fitted to circulate in every portion of the United States. Its contents will spare no effort, not only to maintain its well-earned supremacy, but to make its popularity still more declined.

Terms to Mail Subscribers.

Postage will be prepaid by the publisher on all editions of the *Times* sent to subscribers in the United States.

The daily *Times*, per annum, including the Sunday edition, $12; the daily *Times*, per annum, exclusive of the Sunday edition, $10; the Sunday edition, per annum, $2.

The Semi-Weekly Times.

Single copies, one year, $2.50; five copies, one year, $11; ten copies, and one free for club, $20.

The Weekly Times.

Single copies, one year, $1; ten copies, and one free for club, $10; subscriptions for six months 60 cents; three months, 40 cents.

These prices are invariable. We have no traveling agents. Remit in drafts on New York or Post Office Money Orders, if possible; and where neither of these can be procured, send the money in a *registered* letter. Address

THE NEW YORK TIMES, New York City.

"It cannot be surpassed in richness and beauty."—*New York Commercial Advertiser.*

FOR 1880.

Lippincott's Magazine,

A profusely illustrated monthly of

LITERATURE, SCIENCE, ART AND TRAVEL.

This Magazine enters its twenty-fifth volume with the number for January, 1880. The publishers take pleasure in again assuring the patrons of the journal that in the future, as in the past, the more popular and prominent features will be maintained, and that they will continue the introduction of such new attractions as may prove of interest, and sustain the high reputation gained for this Magazine. They will spare no efforts to supply their patrons with a fund of

The Best and Most Attractive Reading,

aiming to furnish entertainments, in the best sense, for every diversity of taste,—to be of no class, of no party, but belonging to all and profitable to all.

The contents of the NEW VOLUME will embrace

A Highly Interesting Serial Story,

ADAM AND EVE,

By the author of "Dorothy Fox," "Hero Carthew," etc.,

TO BE COMMENCED IN THE JANUARY NUMBER.

Dr. Oswald's entertaining and attractively illustrated "Summer-land Sketches" will be continued, together with illustrated articles treating of life, travel, and subjects of interest.

Short serials by popular writers, will appear from time to time.

Suggestive and practical papers on medical subjects, household art, education, etc. By Dr. Charles W. Dulles; Helen Campbell; M. G. Van Rensselaer, etc.

Picturesque and humorous sketches of life at home and abroad. By Mary Dean; Prof. D. F. Crane; Jennie Woolson, and many others.

Short stories. By the author of "Pilgrim's Tatters, and the Councilor;" "Ouida;" Constance F. Woolson; Thomas Hardy; Dora Darl; Sarah Winter Kellogg, and other popular writers.

Poems, reviews of new books, etc., will also have a place.

Our monthly gossip, always an important department of this journal, will be carefully sustained.

The pictorial embellishment of the Magazine will be and is a matter of careful attention.

For sale by all Book and News Dealers. Terms: Yearly subscription, $4. Single number, 35 cents. Specimen number mailed, postage paid, to any address, on receipt of 30 cents.

J. B. LIPPINCOTT & CO., Publishers,
715 and 717 Market street, Philadelphia.

"This splendid Magazine should be found in every reading family."—*Germantown Telegraph.*

Copartnership Notice.

CHARLES S. ROBINSON is admitted a member of our firm from this date. The present style of the firm will remain unchanged.

CHARLES ROBINSON & SON.
November 1st, 1879.

WALLACE HACKETT,
ATTORNEY-AT-LAW.

Office over First National Bank,
PORTSMOUTH, N. H.

REVOLUTION IN WASHING.

The Mothers' Favorite Washing Crystal

is the name of a new Washing Compound, which N. F. MATHES & Co. are Sole Agents for in this city and its vicinity. It is warranted that it will d away with the toil and drudgery of

WASHING-DAY

without any injury to the fabric or hands; and that one pound will go as far in the wash as five putting samples in every house in the city and suburbs. This is an expensive way of advertising, but it shows that we have faith in the article.

It is put up in one-pound packages.

Price 15cts. per Pound.

N. F. MATHES & CO,

49 MARKET STREET.

1880.

Harper's Magazine.

ILLUSTRATED.

"Studying the subject objectively and from the educational point of view—seeking to provide that which, taken altogether, will be of the most service to the largest number—I long ago concluded that, if I could have but one work for a public library, I would select a complete set of *Harper's Monthly.*"—GOLDWIN SMITH.

Its contents are contributed by the most eminent authors and artists of Europe and America, while the long experience of its publishers has made them thoroughly conversant with the desires of the public, which they will spare no effort to gratify.

The volumes of the Magazine begin with the Numbers for June and December of each year. When no time is specified, it will be understood that the subscriber wishes to begin with the current Number.

HARPER'S PERIODICALS.

HARPER'S MAGAZINE, One year	$4.00
HARPER'S WEEKLY, " "	4.00
HARPER'S BAZAR, " "	4.00
THE THREE above-named publications, One Year	10.00
ANY TWO above-named, One year	7.00
HARPER'S YOUNG PEOPLE, One year	1.00

Postage free to all subscribers in the United States or Canada.

A Complete Set of HARPER'S MAGAZINE, comprising 50 Volumes, in neat cloth binding, will be sent by express, freight at expense of purchaser, on receipt of $2.25 per volume. *Single Volumes*, by mail, *post-paid*, $3.00. Cloth cases, for binding, 38 cents, by mail, postpaid.

Remittances should be made by Post-Office Money Order or Draft, to avoid chance of loss.

Newspapers are not to copy this advertisement without the express order of HARPER & BROTHERS.

Address HARPER & BROTHERS, New York.

YOU can buy Pure and Good WINES AND LIQUORS, in any desired quantity, packed and sent anywhere, by sending cash orders to the old house of C. A. RICHARDS & CO., 18 and 22 Kilby street, Boston.

THE MODEL RANGE

—FOR—

Hard or Soft Coal or Wood

—HAVING THE—

Patent Reflex Coal-Grate and Ash-Sifter,
New Patent Automatic Oven Shelf,
New Patent Extension Leg,
New Patent Double Top,
(No more cracked tops.)

And many other improvements. As perfected, we sincerely believe that the most durable and beautiful range in the world is the

MODEL RANGE

Manufactured by Spicer & Peckham, of Providence, R. I. The Portable Cooking Range is the best adapted to do work surely and quickly, of any device yet made. There are many sizes. They do all work evenly and steadily, with a great saving of fuel. No expense has been spared to make the Model Range *first-class* in every particular, and it is presented to the public as one that is admitted even by competing manufacturers to be the most neatly ornamented and perfectly proportioned Range yet made.

The top is double, and very large, with extension shelf and towel rack attached at either end. The fire box is arranged with express reference to economy, and easily repaired; the grate can be taken out without moving the brick lining. The ash sifter is perfect in its operation, and free from dust. The oven is very large, ventilated properly, and bakes thoroughly. The ash-pan is especially convenient. The ventilated broiler does make perfect combustion and economy of fuel. Durability, cleanliness, ease of management, great working capacity, rapid and perfect in operation. Pipe collar adjustable for either top or back of range. Patent check draft and curve flue will save one-third of the fuel that is usually wasted. The door-knobs and name plate are nickel plated, making it very attractive for the home. The top is less likely to crack, being double.

This Range, with a large variety of other

Ranges, Cooking and Parlor Stoves,

Etc., can be seen at the old stand of

M. W. EARING,

No. 61 Market Street,

Where also can be found a full and complete assortment of KITCHEN WARE, HOUSE FURNISHING GOODS, etc., which the citizens of Portsmouth and vicinity are respectfully invited to inspect before purchases are made elsewhere.

M. W. EARING.

DENNIS SHEA,

MANUFACTURER OF

Cement Stone Pipe

—AT—

26 WATER STREET, PORTSMOUTH.

The best Pipe made for Sewers, Culverts, Cellar and Sink Drains, Water Closets, etc., etc. Gives perfect satisfaction wherever used. Is proof against frost, acids, and all substances which pass through the Pipe.

For sale at wholesale or retail, or laid in the best manner.

Orders for Pipe and laying left at the factory will receive prompt attention

New Advertisements.

PARLOR ORGAN Solid Walnut Case, 5 Octaves, 2 full sets Powerful Reeds, 9 Stops, 3 Knee Swells, only $59. Address U. S. PIANO CO., 163 Bleecker Street, New York.

AGENTS READ THIS.

We want an agent in this County to whom we will pay a salary of $100 per month and expenses to sell our wonderful invention. *Sample free.* Address at once SHERMAN & CO., Marshall, Mich.

A GOOD PLAN. Combining and operating many orders is the very plan we have every advantage of greatest capital, with best skillful management. Large profits divided pro rata, on investment of $25 to $10,000. Circular, with full explanations how all can succeed in sick dealings, mailed free. LAWRENCE & CO., 19 Broad Street, New York.

$5,000 For a case of COUGH, COLD, or ASTHMA that *Adamson's* **BOTANIC BALSAM GOLD** will not cure! Sold by all Druggists and Dealers at 25c., and 75c. Sample bottles, 10c. ☞ See that the name of F. W. KINSMAN is blown in the glass of the bottle. Trade supplied by GEO. C. GOODWIN & CO., Boston, Mass.

ON 30 DAYS TRIAL

We will send our ELECTRO-VOLTAIC BELTS and other Electric Appliances upon trial for 30 days to those suffering from Nervous Debility, Rheumatism, Paralysis or any diseases of the Liver or Kidneys, *and many other diseases.* A Sure Cure guaranteed or no pay. Address
Qual VOLTAIC BELT CO., Marshall, Mich.

POROUS PLASTER

BENSON'S CAPCINE PLASTER

THE ONLY MEDALS EVER AWARDED FOR POROUS PLASTERS WERE GIVEN to the manufacturers of BENSON'S CAPCINE POROUS PLASTERS at the Centennial and Paris Expositions.

OVER 5,000 PHYSICIANS AND DRUGGISTS HAVE VOLUNTARILY TESTIFIED *that they are a great improvement on the common, stiff, coarse Porous Plasters, and a quickly relieving reason of their prompt action and the absolute certainty of the* PRICE 25 CENTS.

PIANOS Stool, Cover and Book only $145 to $255. *Organs,* 15 Stops, 3 Knee Swells, only $59. Solid Walnut Case, only $95. Holiday Newspaper Free. Address DANIEL F. BEATTY, Washington, N. J.

$1200 returns in 30 days on $100 invested. Official Reports and Circulars *free.* Like profits weekly on Stock options of $10 to $50. Address T. Potter Wight & Co., Bankers, 35 Wall St., N. Y.

$10 TO $1000 Invested in Wall Street Stocks most profitable. Circulars every month. Book sent free explaining everything. Address, Baxter & Co., Bankers, 17 Wall St., N.Y.

CONSUMPTION

CURED. A simple vegetable remedy for the speedy and permanent cure of Consumption, Bronchitis, Catarrh, Asthma, *and all Throat and Lung Affections,* also a positive and radical cure for Nervous Debility and all Nervous Complaints, which *has been tested in thousands of cases.* Recipe, with full directions (in German, French or English) for preparing and using, sent by mail free of charge on receipt of stamp. *Please name this paper.* W. WERNER, 149 Powers' Block, Rochester, N.Y.

AGENTS WANTED FOR A TOUR AROUND THE WORLD BY GENERAL GRANT. PRICE ONLY $3

This is the fastest-selling book ever published, and the only complete and authentic History of Grant's Travels. Agents Wanted. Send for circular, a full description of the work and our extra terms to Agents. Address
National Publishing Co., Philadelphia, Pa.

Payment of City Bills.

THE TREASURER'S Office will be open for the payment of approved bills Friday and Saturday of each week.
Sept. 12. W. E. HADLEY, City Treasurer.

RUPTURE

DR. J. A. SHERMAN—and the only Dr. Sherman known to the public for the past 35 years or more for his successful method of curing Rupture without the annoyance and injury trusses inflict, may now be consulted weekly at his New York and Boston offices. Dr. Sherman is the discoverer of the only known cure for Rupture by local external applications.

No man is safe who has a rupture, no matter how insignificant he may consider it, for every man who has died from it once flattered himself that it was but a trifling ailment; and every man who now suffers from it and the injury of trusses, to such an extent that life has no enjoyments, once regarded it as unworthy special attention. It is not a stand-still affliction, it is steadily progressive, even unto death; and he is wise who takes the necessary steps to be effectually relieved of it before the day of suffering and gloom comes upon him. References given to gentlemen in the city who have been cured.

Patients from abroad can receive treatment and leave for home same day.

HIS BOOK ON RUPTURE

gives the most reliable proofs from distinguished professional gentlemen, clergymen and merchants of his successful practice and popularity throughout this and other countries and the West Indies for the past 35 years or more. The afflicted should read it and inform themselves.

It is illustrated with photographic likenesses of extremely bad cases before and after cure, and mailed to those who send 10 cents. Save this, and remember in writing or calling the address is

Dr. J. A. SHERMAN

251 Broadway, cor. Murray St., New York, and 43 Milk Street, Boston.

In consequence of the great demand for Dr. J. A. Sherman's personal services, he divides his time between New York and Boston—will be at his N. Y. Office on Saturday's, Monday's and Tuesday's; and in Boston, Wednesday's, Thursday's and Fridays of each week. Tell this to your friend.

The fame of Dr. Sherman, arising from his great success in the treatment and cure of rupture, has induced certain *so Adence men* and *impostors* to represent themselves as Dr. Sherman, the original Dr. Sherman, etc., for the purpose of deceiving and victimizing the unsuspecting.

Portsmouth Daily Chronicle.

By CHRONICLE & GAZETTE PUBLISHING COMPANY.

PORTSMOUTH, N. H., THURSDAY, DECEMBER 11, 1879.

$6 PER YEAR IN ADVANCE. THREE CENTS PER COPY.

THE PORTSMOUTH DAILY CHRONICLE

(Established August 2d, 1852,)

Is Published Every Morning, Sundays excepted, at No. 7 Exchange Building, Pleasant street, opposite the Post Office, by the

Chronicle and Gazette Publishing Company.

TERMS $6.00 PER YEAR.

The New Hampshire Gazette

(The Oldest Newspaper in the United States, established Oct. 7, 1756,)

Is published every THURSDAY at the same office. Terms, $1.50 per year; $2.00 per year, if not paid in advance.

ADVERTISEMENTS inserted on reasonable terms, in either or both papers. The GAZETTE, having a large country (in addition to its local) circulation, is an excellent medium of advertising. A liberal reduction made when advertisements appear in both papers.

☞ Correspondence from neighboring towns, containing items of public interest, will be gladly received. All communications should be addressed and all checks made payable to the

CHRONICLE & GAZETTE PUBLISHING CO., PORTSMOUTH, N. H.

The Job Printing Business is conducted in the same office by Mr. Charles W. Gardner, who keeps on hand a large and well-selected stock of all materials required in his line.

NEW AND EXTENSIVE STOCK

— OF —

Fall and Winter

GOODS

— AT —

WM. P. WALKER'S

No. 8 Market Square.

aving received a Full Assortment of Foreign and Domestic

Cloths, Cassimeres, &c.,

am prepared to make them up into GARMENTS of the latest style, or according to the fancy of the purchaser, and

Perfect Satisfaction Guaranteed!

My Stock of Goods suitable for

SUITINGS

IS UNEQUALLED.

Particular attention paid to the making of Army and Navy

REGULATION UNIFORMS.

A FULL ASSORTMENT OF

Gentlemen's Furnishings Goods!

Constantly on hand, consisting of

BOSOMS, GLOVES, SUSPENDERS, COLLARS, DRAWERS, SHIRTS, HANDKERCHIEFS, LINEN GOODS,

Of Every Description.

DRAIN PIPE.

AKRON DRAIN PIPE, all sizes, for sale at No. 5 Elm street.

SAMUEL CLEAVES & SON.

GRAY'S SPECIFIC MEDICINE.

TRADE MARK. *The Great Eng-lish Remedy*, an unfailing cure for Seminal Weakness, Spermatorrhœa, Impotency, and all Diseases that follow as a sequence of self-Abuse; as loss of Memory, Univer-

BEFORE TAKING and AFTER TAKING. Pain in the Back, Dimness of Vision, Premature Old Age, and many other diseases that lead to Insanity or Consumption and a Premature Grave.

☞ Full particulars in our pamphlet, which we desire to send free by mail to every one. ☞ The Specific Medicine is sold by all druggists at $1 per package, or six packages for $5, or will be sent free by mail on receipt of the money by addressing THE GRAY MEDICINE CO., No. 10 Mechanics' Block, Detroit, Mich.

☞ Sold in Portsmouth by J. H. THACHER, No. 12 Market square—and by Druggists everywhere—G. C. GOODWIN & Co., Wholesale agents, Boston. d&wtnov17'80

Transportation.

Eastern & Maine Central Railroad Line.

CARS leave the Station of the Eastern Railroad, between Deer and Elm streets, as follows:

For Boston, at *4.05, 7.15, 8.20, 11.00, A. M.; 2.56, 5.30 P. M. Sundays 7.25 A. M.

For Portland, Augusta, Brunswick and Lewiston, 9.36 A. M.; 3.02, 9.08 P. M.

For Bangor, Waterville, etc., 9.36 A. M., 9.08 P. M.

For St. John and Halifax, 9.08 P. M.

M. C. and G. T. Railroads, 9.36 A. M.

For Great Falls and Wolfeborough, 9.36 A. M.; 5.44 P. M.

For North Conway, 9.36 A. M.

For Dover and Way Stations, 9.36 A. M.; 12.30, 3.05, 7.05 P. M.

Trains leave For Portsmouth—

From Boston, 7.30, 10.00 A. M.; 12.30, 3.15, 4.45, 7.00 P. M. Sundays 6.00 P. M.

From Portland, *2.00, 8.45 A. M.; 1.00 P. M.

From North Conway, 7.05 A. M.

From Wolfeborough, 8.15 A. M.; 3.05 P. M.

From Great Falls, 7.32, 10.00 A. M.; 4.45 P. M.

From Dover, 6.45, 10.30 A. M.; 2.25, 5.00 P. M.

From Newington, 7.01, 10.45 A. M.; 2.41, 5.16 P. M.

Trains from Boston arrive at Portsmouth at 9.52, 12.25, A. M.; 2.58, 5.40, 7.00, 9.05 P. M. Sundays 8.25 P. M.

Trains from Portsmouth arrive at Boston at *3.20, 9.30, 10.45 A. M.; 1.30, 5.20, 8.00, P. M. Sundays 9.50 A. M.

*Except on Mondays.

D. W. SANBORN, Master of Transportation. LUCIUS TUTTLE, G. P. & T. A.

Oct. 26, 1879.

Concord & Portsmouth Railroad.

PASSENGER TRAINS leave Concord Railroad Station, foot of Bridge street:

For Newmarket Jct., Newburyport, Concord and Upper Railroads, at 7.35 A. M., and 5.10 P. M.

Arrive at Manchester at 9.46 A. M., 7.10 P. M.

Arrive at Concord at 10.35 A. M., and 8.15 P. M.

Leave Concord at 7.30 A. M., and 3.40 P. M.

Leave Manchester at 8.15 A. M., and 4.25 P. M.

Arrive at Portsmouth at 10.10 A. M., and 6.15 P. M.

☞ All trains connect at Newmarket Junction, with trains of the Boston & Maine Railroad for Exeter, Haverhill, Lawrence and Boston; and for Dover, Great Falls and Portland; at Concord with trains to and from all the Upper Railroads.

H. E. CHAMBERLIN, Supt.

STEAMER JAMES SAMPSON.

KITTERY & PORTSMOUTH.

TIME TABLE.

From Navy Yard Bridge.		From Navy Yard Landing.	
Leave Kittery at	6:45 A.M.	*Leave Ports'th* at	7:25 A.M
" "	8:55	" "	9:15
" "	9:45	" "	11:00
" "	11:20	" "	12:15 P.M
" "	3:00 P.M.	" "	2:10
" "	3:20	" "	4:00
" "	4:20	" "	5:15

Evening Trips, Tuesday and Thursday, leaving Kittery at 6:30; leaving Portsmouth at 8:30.

Saturday Evenings, leave Kittery at 6:30 and 8:15; leave Portsmouth at 8:00 and 9:30.

Special arrangements can be made for other evenings.

Fare Five Cents Each Way.

Freight taken at reasonable rates. Orders executed with despatch.

A. STEVENSON, Proprietor.

WEBER PIANOS

Stand without a rival for Sympathetic, pure and rich tone, combined with Great Power."

GEORGE D. RUSSELL,

Wholesale and Retail Agent for Boston and vicinity, Maine and New Hampshire,

Gtje80 125 Tremont St., Boston.

PATENTS

Secured in this country and abroad on most favorable terms; Trade marks and Labels registered; Interferences, infringement suits, etc.

Address, for further information,

CHARLES B. TILDEN, (late Principal Examiner U. S. Patent Office,)

References: 28 School Street,

HON. P. C. CHENEY, Ex-Gov. N. H. Boston, Mass.

HON. R. B. VANCE, Chairman com. on Patents, U. S. House of Rep.

THE NEW ENGLAND

MUTUAL LIFE

Insurance Company

OF BOSTON.

The Oldest Massachusetts Company.

19,000 MEMBERS. $57,000,000 INSURANCE.

The features of the Company are

1—*Its entire mutuality.*

2.—*The character of its investments.*

3.—*The liberality of its treatment of retiring members.*

4—*Its relation of risks as developed by its past favorable mortality.*

5.—*The application of the Mass. Non-Forfeiture law to its policies, whereby every member is entitled to insurance according to its provisions.*

Information as to rates can be obtained on application at the office of the Company, or of any of its agents in the principal cities and towns of the Commonwealth.

35th Annual Report now ready for Distribution.

BENJ. F. STEVENS, President.

codmon15 JOS. M. GIBBENS, Secretary.

SPENCERIAN

STEEL PENS

of the Very Best European Make, and unrivaled for Flexibility, Durability, and Evenness of Point.

REAL SWAN QUILL ACTION.

In Twenty Numbers. Samples, including the popular numbers, *Fine Points* 1-2-9-8-15 and *Broad* 2-16-18 *Points* 3-4-5, will be sent by mail, for trial, on receipt of 25 Cents.

IVISON, BLAKEMAN, TAYLOR & CO., 138 and 140 Grand St., New York.

taw1sep30

PATENTS!

R. H. EDDY,

No. 76 State St., Opposite Kilby, Boston,

SECURES PATENTS in the United States; also in Great Britain, France and other foreign countries. Copies of the claims of any Patent furnished by remitting one dollar. Assignments recorded at Washington. *No Agency in the United States possesses superior facilities for obtaining Patents or ascertaining the patentability of inventions.*

R. H. EDDY, Solicitor of Patents.

TESTIMONIALS.

I regard Mr. Eddy as one of the *most capable and successful* practitioners with whom I have had official intercourse. CHARLES MASON, Commissioner of Patents.

"Inventors cannot employ a person more trustworthy or more capable of securing for them an early and favorable consideration at the Patent Office." EDMUND BURKE, Late Commissioner of Patents. BOSTON, October 19, 1870.

R. H. EDDY, Esq.—*Dear Sir:* You procured for me, in 1845, my first patent. Since then you have acted for and advised me in hundreds of cases, and procured many patents, reissues and extensions. I have occasionally employed the best agencies in New York, Philadelphia and Washington, but I still give you almost the whole of my business, in your line, and advise others to employ you. Yours truly, GEORGE DRAPER. BOSTON, January 1, 1879. 3tawtJan180

Only Two Dollars a Year!

Boys and Girls and their Friends will find in

WIDE AWAKE for 1880

Hosts of things to enjoy. Among them will be two capital Serial Stories:

Five Little Peppers and How they Grew, by Margaret Sidney. Illustrations by Jessie Curtis.

Two Young Homesteaders, by Theodora R. Jenness. Illustrated by Robert Lewis.

These will also be four two-part stories: Billy's Hound, The Boy That Was Too Beautiful, Our Store, At Plymouth Oak Farm.

OUR AMERICAN ARTISTS.

Mr. S. G. W. Benjamin will continue these papers which have been so gladly welcomed by the people at large, being the only Art Series ever prepared for young readers; and, as during 1879, they will be largely illustrated by the artists themselves, and will also take up our Sculptors, Bird and Flower Painters, Book and Magazine Illustrators, and Engravers.

CONCORD PICNIC DAYS.

Under this title Mr. Geo. B. Bartlett will present a series of Out-of-Door Games for both Boys and Girls. These amusement papers will be full of Concord, reminiscences of famous haunts, and noted people whose names are familiar to the literature and art of two continents.

Professor M. P. Paul and his Discoveries in the Starry Heavens. Chronicled in verse by John Henry Pack, illustrated by Abiathar Ann. The entire collection will be arranged and edited by John Brownjohn, and the drawings retouched by Miss Mary A. Lathbury.

Interesting to teachers. A series of Twelve Original Exercise Songs, for use in Public Schools, are being prepared for WIDE AWAKE, under the supervision of Mr. Lewis C. Elson, a gentleman well-known to the musical public of Boston and New York.

DELIGHTFUL SURPRISES EVERY MONTH.

Now is the time to subscribe. Only $2.00 a year. Agents wanted. Liberal Commission.

Address all orders and inquiries to

D. LOTHROP & CO., Publishers, 32 Franklin Street, Boston, Mass.

HALL'S VEGETABLE SICILIAN HAIR RENEWER

Has been in constant use by the public for over twenty years, and is the best preparation ever invented for RESTORING GRAY HAIR TO ITS YOUTHFUL COLOR AND LIFE.

It supplies the natural food and color to the hair glands without staining the skin. It will increase and thicken the growth of the hair, prevent its blanching and falling off, and thus AVERT BALDNESS.

It cures Itching, Eruptions and Dandruff. As a HAIR DRESSING it is very desirable, giving the hair a silken softness which all admire. It keeps the head clean, sweet and healthy.

The State Assayer and Chemist of Mass. and leading Physicians endorse and recommend it as a great triumph in medicine.

BUCKINGHAM'S DYE FOR THE WHISKERS

will change the beard to a BROWN or BLACK at discretion. Being in one preparation it is easily applied, and produces a permanent color that will not wash off.

PREPARED BY

R. P. HALL & CO., NASHUA, N. H.

Sold by all Dealers in Medicine.

Eastern Railroad Company.

The annual meeting of the stockholders of this company and of the holders of the certificates of indebtedness, for the choice of directors,—six by the certificate-holder, and three by the stockholders,—will be held at Bunstead hall, Winter street, Boston, Mass., on the 10th day of December, 1879, at eleven o'clock in the forenoon. The report of the directors will then be presented.

N. B. Transfer books will be reopened until 2 P. M. on Dec. 6th, and will then be closed until Dec. 11th, 1879.

Per order of the directors,

FRANCIS I. AMORY, *clerk*

PORTSMOUTH

INSURANCE

AGENCY.

ESTABLISHED IN 1831.

JOHN SISE, 5 MARKET SQUARE.

Is the Agent and Attorney for the following responsible Companies:

ÆTNA INSURANCE CO.
Hartford, Conn. Assets $7,000,000

HARTFORD FIRE INSURANCE CO.
Hartford, Conn., Assets $3,200,000

HOME INSURANCE CO.,
New York, Assets $6,000,000

FRANKLIN FIRE INSURANCE CO,
Philadelphia, Assets $3,300,000

ROYAL INSURANCE CO.
Liverpool, Eng., Assets $18,000,000, gold

PENNSYLVANIA FIRE INS. CO.
Philadelphia, Assets $1,800,000

Business men and owners of Property desiring every security by Insurance against loss and damages by fire, will find it for their interest to place their risks in the above companies, some of which have been represented in this vicinity for nearly fifty years.

All losses will be promptly adjusted and paid by the undersigned.

John Sise, Agent,

OFFICE No. 5 MARKET SQUARE, Portsmouth

MORSE & ILSLEY

FIRE, LIFE AND ACCIDENT

INSURANCE

AGENTS,

Represent the following reliable companies:

THE INSURANCE COMPANY OF NORTH AMERICA,
Of Philadelphia, Pa.

LIVERPOOL and LONDON and GLOBE
U. S. Office, New York City.

SPRINGFIELD,
Of Springfield, Massachusetts.

QUEEN,
Of Liverpool and London.

PHŒNIX,
Of Hartford, Conn.

ORIENT,
Of Hartford, Conn.

TRAVELLERS' LIFE and ACCIDENT COMPANY,
Of Hartford, Connecticut.

NEW ENGLAND MUTUAL LIFE,
Of Boston, Mass.

The above companies are well known and reliable, and we solicit the patronage of our friends and the public. All losses adjusted and promptly paid at our office.

MORSE & ILSLEY,

NO. 13 PLEASANT ST., - UP ONE FLIGHT

GENERAL LIFE AND FIRE

INSURANCE

AGENCY.

Alonzo F. Craig, Agent

CAPITAL REPRESENTED.

$40,000,000.

EQUITABLE LIFE ASSURANCE SOCIETY OF THE UNITEDSTATES. Assets $25,000,000

N. BRITISH & MERCANTILE INS. CO. LONDON AND EDINBURGH. Capital, Gold ..... $10,000,000; Invested in the United States $1,047,882.65

NATIONAL FIRE INSURANCE CO. HARTFORD, CONN. Assets $631,259.25

WESTCHESTER FIRE INS. CO. NEW YORK. Assets $855,787.24

ST. PAUL FIRE & MARINE INS. CO. ST. PAUL, MINN. Assets $719,021.78

FANEUIL HALL INSURANCE CO. BOSTON, MASS. Assets $250,000.00

☞ *Insurance effected on all kinds of Property at reasonable Rates.*

☞ Losses at this Agency will be promptly adjusted, and paid at this office.

ALONZO F. CRAIG,

INSURANCE AGENT,

Office No. 5 Congress Street, Portsmouth

CATARRH

Of Ten Years' Duration. The Discharges Thick, Bloody, and of Foul Odor. Senses of Smell and Taste Wholly Gone. Entirely Cured by

SANFORD'S RADICAL CURE.

Messrs. Weeks & Potter: Gentlemen—I feel compelled to acknowledge to you the great benefit SANFORD'S RADICAL CURE has been to me. For ten years I have been afflicted with this loathsome disease, and especially in the winter time has it been most severe. The discharge has been thick and bloody, emitting a fetor so bad that my presence in a room with other was very offensive to them. One week after commencing the use of SANFORD'S RADICAL CURE I was no troubled with it at all. My sense of taste and smell which were wholly gone, have now fully returned, and my general health is much improved. Yours,

MELBOURNE H. FORD,
Short-Hand Writer

GRAND RAPIDS, MICH., Nov. 3, 1876.

LATER.

Gentlemen: The package of SANFORD'S CURE arrived tonight all right. I don't know what I should have done if it had not been for this remedy. I have tried Dandy Dandy everything else, and although I have been able to stop the offensive discharge, I have no mean able to recover my senses of taste and smell until this Radical Cure. You can refer any one to my choice to me, and I will cheerfully inform them I detail as to the benefit the remedy has been to me.

Yours, MELBOURNE H. FORD.

GRAND RAPIDS, MICH., Nov. 15, 1876.

SANFORD'S RADICAL CURE

is not only promptly arrests the corroding discharges of catarrh, but, by sympathetic action, it restores to sound health all the organs of the head that have become affected by it, and exhibits any of the following affections:—

Defective Eyesight, Inflamed and Matter Eyes, Painful and Watery Eyes, Loss of Hearing, Earache, Neuralgia of the Ear Discharges from the Ear, Ringing Noises in the Head, Dizziness, Nervous Headache Pains in the Temples, Loss of the Sense of Taste and Smell, Elongation of the Uvula Inflammation of the Tonsils, Putrid Sore Throat, Tickling or Hacking Cough, Bronchitis, and Bleeding of the Lungs.

Each package contains Dr. Sanford's Improved Injecting Tube, with full and carefully prepared direction for use in all cases. Price, $1. For sale by all wholesale and retail druggists and dealers throughout the United States and Canadas. WEEKS & POTTER, General Agents and Wholesale Druggists, Boston, Mass.

COLLINS' VOLTAIC PLASTER

AN Electro-Galvanic Battery, combined with a highly Medicated Plaster, forming the grandest curative agent in the world of medicine, and utterly surpassing all other Plasters heretofore in use. They accomplish more in one week than the old Plasters in a whole year. They do not parallelize, but cure. They

Relieve Affections of the Chest.
Relieve Affections of the Lungs.
Relieve Affections of the Heart.
Relieve Affections of the Liver.
Relieve Affections of the Spleen.
Relieve Affections of the Kidneys.
Relieve Affections of the Spine.
Relieve Affections of the Nerves.
Relieve Affections of the Muscles.
Relieve Affections of the Joints.
Relieve Affections of the Bones.
Relieve Affections of the Sinews.

No matter what may be the extent of your suffering or any one of these Plasters. Relief is *instantaneous*, a fact supported by hundreds of testimonials in our possession. Bear in mind that the most important discoveries in surgery date back less than ten years, and that combinations of gums and essences of plants and shrubs arwrein united with Electricity to form a curative Plaster, is soothing, healing, and strengthening properties far superior to all other Plasters heretofore in use the scientific physician is to the horse-leech.

Price, 25 Cents.

Be careful to call for COLLINS' VOLTAIC PLASTER as you get some worthless imitation. Sold by all Wholesale and Retail Druggists throughout the United States and Canadas, and by WEEKS & POTTER, Proprietors, Boston, Mass.

Good and Reliable

INSURANCE

COMPANIES.

COMMERCIAL UNION, of London.

FIRE ASSOCIATION, of Phila.

SHAWMUT, of Boston.

F. W. BEROCHEMONT & SON,

NO. 9 CONGRESS STREET.

L. S. L.

UNPRECEDENTED ATTRACTION!

Over Half a Million Distributed.

LOUISIANA STATE LOTTERY COMPANY.

This institution was regularly incorporated by the Legislature of the State for Educational and Charitable purposes in 1868 *for the term of Twenty-five Years*, to which contract the inviolable faith of the state is pledged, with a Capital of $1,000,000, to which it has since added a reserve fund of $350,000. ITS GRAND SINGLE NUMBER DISTRIBUTION will take place monthly on the Second Tuesday. *It never scales or postpones.* Look at the following Distribution:

GRAND PROMENADE CONCERT,

during which will take place the

115th GRAND MONTHLY

AND THE

Extraordinary Semi-Annual Drawing

At New Orleans, Tuesday, Dec. 16th, 1879.

Under the personal supervision & management of Gen. G. T. BEAUREGARD, of Louisiana, and Gen. JUBAL A. EARLY, of Virginia.

Capital Prize, $100,000.

☞ *Notice.—Tickets are Ten Dollars only. Halves, $5. Fifths, $2. Tenths, $1.*

LIST OF PRIZES.

1 CAPITAL PRIZE OF	$100,000	$100,000
1 GRAND PRIZE OF	50,000	50,000
1 GRAND PRIZE OF	20,000	20,000
2 LARGE PRIZES OF	10,000	20,000
4 LARGE PRIZES OF	5,000	20,000
20 PRIZES OF	1,000	20,000
50 do.	500	25,000
100 do.	300	30,000
200 do.	200	40,000
500 do.	100	50,000
10,000 do.	10	100,000

APPROXIMATION PRIZES.

100	Approximation Prizes of $200	20,000
100	do. do. 100	10,000
100	do. do. 75	7,500

11,379 Prizes, amounting to $322,500

Gen. G. T. BEAUREGARD, of La.; Gen. JUBAL A. EARLY, of Va. } Commissioners.

Application for rates to clubs should only be made to the office of the Company in New Orleans.

Write for circulars or send orders to

M. A. DAUPHIN, New Orleans, La.

or same person at No. 319 Broadway, New York.

Daily Chronicle.

AN AWFUL RAILROAD RACE.

By a locomotive explosion on a western railroad a few days ago, the engineer, John Davison, was killed. Davison was one of the oldest engineers in this country, and was for several years on the Buffalo, Corry & Pittsburg railroad, where he had one of the most terrible experiences that has ever been recorded in the history of railroading. His death recalls that night of peril to every one in this part of the State, although it has never ceased to be related in minutest detail at all gatherings of railroad men, where the dangers of the foot-board have been the topic.

From Mayville summit to Brockton junction of the Lake Shore railroad, the distance is ten miles; but owing to the numerous sweeping curves in the railroad the distance by rail is fourteen miles. The grade for that distance is nearly eighty feet to the mile. The Corry railroad extends into the Pennsylvania oil regions, and ten years ago carried large quantities of petroleum. On the night of August 17, 1869, Davison's engine was at the summit with a train of one box car, six oil cars and two passenger cars. The box carw as next to the locomotive, and the passenger cars at the end of the train. The engineer had started the train, and it had attained a good headway, when he discovered flames issuing from one of the oil cars. He whistled down brakes, and the coaches were cut loose from the oil cars, which were quickly uncoupled from the box car. The engineer then pulled on down the hill to get out of the reach of the burning cars, in order to save the locomotive and the other car, in which were two valuable trotting horses and their keepers on their way to Cleveland. He supposed the brakemen would put the brakes on the oil cars, but in the excitement this was not done, and they followed the locomotive, gaining headway every moment. Before the engineer had taken in the situation, the oil cars, every one of them now ablaze, came dashing upon him around a curve. They crashed into the box car, knocking in one end of it, but, singularly enough, neither that nor any of the moving cars were thrown from the track by the collision. The engineer and fireman could have escaped all danger by abandoning the locomotive, but as Davison said when asked afterward why he did not pursue that course, they had $20,000 worth of the company's property in their charge, and they were determined to save it if possible. According to the engineer's story of the incident he saw that there was to be a race for life between him, with his engine, and the flaming cars, under no control. He said that when the oil-cars struck the one in which the horses were the poor animals actually screamed with fright. The heat was unbearable, Davison pulled the throttle-valve wide open, and he declared that they flew down the eighty-foot grade so fast the engine could not pump. The keepers in the car next the oil-car climbed up to the opening in the end of the car, and with faces pale as death, begged the engineer to "give her more steam." They could see the blazing oil-cars through the broken end of their car, and it seemed to them that they gained at every turn of the wheels. The engineer said that when he struck the sharp curves at the lightning speed at which he was going he expected that the engine would leave the track and be hurled down the mountain side. The night was very dark. The engine thundered along faster than any engine ever ran in this country before or since, through the woods and deep rock cuts, and on the edge of high precipices. The horses were stamping and neighing with terror in the box-car, and only a few feet in the rear was the flying mass of flames rushing down the mountain like a tremendous meteor. The blaze from the thousands of gallons of burning oil was more than sixty feet in height, and lighted up the woods and rocks and crooked road for miles. The whole heavens were illuminated, and from Brocton the sight of the great conflagration, flying through the air, now hidden for a second by a cut or a piece of woods, and then leaping out again and up toward the sky like a huge fountain of fire, is described as having been awful in its grandeur.

The idea of Engineer Davison was to call for the opening of the switch for him at Brocton junction, so that he could run on to the Lake Shore track, where the grade was ascending, and where he could soon get out of the way of the burning cars through their having lost the propelling power of the decline of the summit grade. It happened, however, that the Cincinnati express on the Lake Shore road would be due at the junction when Davison's engine reached there. To add to the terror of the situation, a west-bound Lake Shore freight train was at that moment running to pass the junction before the arrival of the express. There was only one thing to do, and that was to whistle for the switch, and take the chances of the freight getting out of the way, and the express being flagged or late. The engineer knew that he must have been seen from Brocton junction, by the light of the burning oil, in his life and death race down the mountain, and the railroad men there understood the peril of the situation, and would be prompt to act. He whistled for open switch. He and his fireman then bade each other good by, and awaited the result. The freight train gained the siding out of the way. The switch was opened, and they tore up on the Lake Shore track, past the depot and through the village, and were soon out of the way of the burning cars. The latter gradually came to a stop. The engine and box-car were stopped within a hundred yards of the Lake Shore express, which was both late and signaled. When Davison and his fireman found they were out of danger they fainted on their engine. The

horses in the box-car were ruined, and their keepers were taken from the car unconscious. The oil-tanks burned for three hours after they were stopped. The most fortunate circumstance of the whole affair was the uncoupling of the passenger cars from the oil cars at the summit. They were filled with passengers, and if they had remained with the burning tanks would have been wrapped in flames in a short time, and there would have been no escape for the passengers from a most horrible fate. It was just nine o'clock when Davison pulled out from Mayville summit. When he was taken from his engine, sixteen miles from the starting point, it was not yet twelve minutes past the hour.

James Keenan, Davison's fireman, was killed about three years ago. He was on his engine, when he saw a child playing on the track some distance ahead. He ran out to the pilot, and, reaching over, caught the child and tossed it to one side of the track. He lost his balance, however, and fell in front of the locomotive, and was crushed to death.—*N. Y. Times.*

Portsmouth Chronicle

[Entered at the Post-Office at Portsmouth, N.H., as second-class matter.]

THURSDAY, DECEMBER 11, 1879.

Boston & Maine Railroad Meeting.

The annual meeting of the stockholders of the Boston & Maine railroad was held in Lawrence, Mass., on the 10th inst., for choice of directors for the ensuing year.

John J. Bell of Exeter, Charles Woodman of Dover, Addison P. Jacques of Haverhill, Mass., Geo. W. Walker of Malden, Mass, and E. P. Burnham of Saco, Me., were appointed a committee to receive, assort and count the votes.

The ballot resulted in the choice of George C. Lord, Nathaniel J. Bradlee and John F. Osgood, of Boston; Nathaniel G. White, of Lawrence, Mass; Amos Paul, of South Newmarket; William S. Stevens, of Dover; James R. Nichols, of Haverhill; Samuel E. Spring, of Portland, Me.; and Nathaniel W. Farwell, of Lewiston, Me.

A motion that the running of Sunday excursion trains be dispensed with was referred to the directors.

A Terrible Record.

The *Cape Ann Advertiser* of Friday next will contain a three-column article giving the names of the men lost in the fisheries from Gloucester, Mass., and the vessels lost, during the past year. The record is a most fearful one, so far as loss of life is concerned, and is entirely unprecedented in the history of the business. Scarcely a week during the year but has witnessed some loss of life or property in the fisheries. Thirteen vessels went down, 143 men were drowned, fifty-six women were widowed and 150 children made fatherless by the single February gale. So overwhelming a calamity could not fail to awaken a generous sympathy, and $28,216.72 was contributed to feed, clothe and shelter the helpless survivors of the lost mariners. The February gale, however, furnishes but a part of the direful history of the Gloucester fisheries of 1879. In all, thirty vessels, aggregating 1,980 tons, comprising over a tenth part of the fishing tonnage of the port, valued at $118,789, all of which were insured on the mutual system, for $85,186,—failed to return no more; and 240 lives were lost, leaving eighty-eight widows and 219 fatherless children. There are also two vessels now absent, for which grave fears are entertained—the Andrew Leighton and the Harry C. Mackey; if these do not soon return it will add twenty-two more to the number, swelling the fearful aggregate to 264 lives.

In 1862 nineteen of the Gloucester fleet went down, and 262 of her fishermen returned no more to the home port; fifteen vessels and 120 men being swept away in one gale, leaving seventy widows and 145 fatherless children.

In 1873, thirty-one vessels, of a value of $118,700, and 174 lives, were lost; nine vessels and 128 men going down beneath the foam in a single storm.

In 1876, twenty-seven vessels were lost, valued at $150,000, and 212 men were swept away.

The year 1856 was most fortunate, but two lives being lost, and six vessels; in 1863, six lives and nine vessels; in 1865, eleven lives and eight vessels; in 1877, thirty-nine lives and seven vessels; in 1878, thirty-five lives and eight vessels. Since the year 1830, when the Georges' fishery first commenced, there have been lost from Gloucester 2,118 men, and 405 vessels, valued $1,696,399.

News and Notes.

The Senate on the 9th inst. confirmed, without debate or division, the nomination of Secretary McCrary to be United States judge of the eighth circuit.

Calvin Hock, an aged and respected citizen of Waldoboro', Me., in getting over a fence with a loaded gun, on the 9th inst., slipped, discharging his gun, the charge penetrating one of his arms. His physician thinks his arm cannot be saved, and his life is in danger.

The wife of Anthony Wagner, baker at the Falmouth hotel in Portland, Me., was found dead in her house on the morning of the 9th inst. Her husband was sleeping in an adjoining room, and explains that he found her lying dead on the floor in her night dress. Her age was thirty-nine years, and she leaves two young children.

James McCabe of Waterford, R. I., a brakeman on the Providence & Worcester railroad, caught his foot in a frog while coupling cars at Waterford on the 6th inst., and the cars passed over and crushed it off.

The Washington correspondent of the Boston *Advertiser* says that a bill has been reported to Congress—probably by the committee on post-offices—making even more stringent regulations against the use of the mails for carrying on the lottery business. There is a strong sentiment in favor of such action as will prevent any complicity on the part of the government with all schemes for swindling the public and vitiating the morals of the community.

In Belgium there is a warmer school agitation than in this country. Catholic teachers who continue to teach in the public schools are excommunicated; but the fulmination has lost something of its terrors, however, for out of a total of 20,000 teachers, only 2,472 have resigned.

Miss Ferguson, manager of the Women's employment society of New York, has been fined $5 and costs for slapping a man in the face in a Third avenue smoking car because he refused to discontinue smoking at her request. And the man should have been fined also.—*Nashua Telegraph.*

We don't see it in that light. The car was specially set apart for *smokers*, and Miss Ferguson knew it. If she objected to smoking, she had no business in the car, and her demand that the man should discontinue smoking in that place was simply a piece of insolence.

Chronicle Correspondence.

WASHINGTON, D. C., Dec. 8th.

It has been my endeavor to tell the truth with reference to the several presidential candidates and preferences, as nearly as I could get it or might hit; but it is a difficult thing to tell the truth on this subject—so that it may last. This fact is particularly exposed by the development of democratic opinion since the assembling of Congress. I find there is an almost universal anxiety about Mr. Tilden, and this extends to those even who are willing that he should be nominated. How to get rid of Tilden is the main question; that is, how to dispose of him so there will not be a sore spot left to endanger the democrats seriously in New York. Many who have been or are his supporters, and nearly all who are not, say very clearly that to crowd him off the track would be fatal. That is why the "booms" for other New York candidates, as Mr. Seymour, and Judge Church, do not take better. To pit another New Yorker against Tilden would "mad him," they say, and drive his strength from the support of whoever might be thus nominated. The more popular opinion on this vexed question now is, that no New York candidate must be run against Mr. Tilden in the democratic convention, and that there must be an appearance of giving Tilden the choice of his successor in the candidacy, in case he docsn't get it himself. On this view it is understood that the officious friendship of Kelly for Bayard has hurt his chances, for the man to have the Tilden backing must not be a candidate of that clique. Altogether it is an interesting problem the democrats have on hand.

Issues not quite so sharply defined, but yet growing to some proportions, have sprung up in the republican presidential field. There begins to creep out a little fear of the New York scratchers, and others who cry out against third-termism with reference to General Grant, and there is a growing fear of loss in the western States with reference to Secretary Sherman. It is possible that these things are troubling the republicans less than the Tilden problem is troubling the democrats, but candor compels me to say that I believe they will increase as the canvass goes on, and develope into very serious troubles. The scratchers, bolters, and reformers in New York, Massachusetts and some other States are organizing for a fight against Grant, and the anti-bank men are determined to fight Sherman in the west.

Senator Cameron is still working up an excursion to Philadelphia on the occasion of Grant's reception, and it is thought that a large majority of senators and members will go.

The disposition to adjourn for the holidays about the 16th is growing. The fact is that no business of much account will be transacted if Congress remains in session. KNOX.

Keep Cisterns Clean.

We fear many of our readers who have cisterns, and depend upon them for their supply of water for family use, hardly realize the importance of keeping them sweet and clean. Rain water as it comes down from the clouds is probably as pure as any water can be, but after it has washed over a roof, and down the conductors into the cistern, carrying with it dust, leaves, and other rubbish that may have gathered on the roof or in the gutters, it is not strange that the cistern should need to be cleaned out every year or two. If the cistern is not much used the water is quite likely to become bad. It may look all right, and not taste very bad either, and yet not be healthful. Of course all cistern water should be filtered, and a soft brick filter is perhaps the best; but even then it will become necessary to clean the cistern as often as every two years, and better every year. —*Congregationalist.*

—It is very easy for a man to breakfast in bed if he will be sat shed with a few rolls and a turnover.

—Some of the English fashion-plates indicate a return to the old-fashioned "waterfall" style of arranging the hair.

—Bummer, to educated man on train—"What house do you travel for?" "My own." "What line of goods do you deal in?" "Common sense." "Well, my friend, I must say you carry a very small sample case."

—Mark Twain thinks that soda-water is not reliable for a steady drink. The next morning after drinking thirty-six bottles he found himself so much larger that he hadn't an article of clothing he could wear except an umbrella.

—Father (who is always trying to teach his son how to act while at table) —"Well, John, you see that when I have finished eating I always leave the table." John—"Yes, sir, and that is all you do leave."

—Antisthenes very fortunately died long ago, for he would be an unpopular philosopher were he alive to-day. When comparing the value of riches with that of character he said:—"A man should work hardest to acquire those things which he could carry with him if he were to be shipwrecked and had to swim ashore."

—The ambition of our best young men is an undercoat just long enough to cover up the rear suspender buttons of their pantaloons, and an overcoat just short enough to miss being tangled with the protruding nails of their boot heels. In the name of modesty we suggest a general average.

—A Paris tradesman, fearing that a favorite Newfoundland dog was exhibiting symptoms of rabies, hired two boys to take him to the Seine, attach a heavy stone to his neck, and drown him. In throwing the dog in, one of the boys fell into the river and twice sank, when the dog, having got rid of the stone, rescued the boy and carried him safely to the shore.

—A man in Pittsburg, Pa., claims to be able to melt, instantly, a bar of cast steel one inch in diameter—which can not be fused in less than five minutes in the highest heat attainable—simply by throwing against it a column of air having a velocity of 25,000 feet a minute. The instant the air touches the metal the fusion takes place.

—The Boston *Courier* is responsible for this: A popular clergyman was greatly bored by a lady who admired him without reserve. "Oh! my dear Mr. ——," said she, "there isn't any harm in loving one's pastor, is there?" "Certainly not, madam," replied the worthy cleric; "not the least in the world, so long as the feeling is not reciprocated."

—When the doorkeepers cleared the hall of the House of Representatives, for the opening of the session, Mrs. Conger, wife of the Michigan member, remained seated by a fireplace, and continued there during the entire proceedings of the day. Such an event is not known to have ever occurred before as a lady's remaining on the floor of the house during a session.

—The katydid does all her singing with her legs. Now if the young man who sits behind you at the concert and hums the tenor softly, were compelled to do all his singing by rubbing the soles of his feet together, how happy you would be. And he? Oh, he would sing about as well as he does now, and the musical world wouldn't miss him at all.—*Burlington Hawkeye.*

—A good joke was recently played on the South Norwalk, Conn., authorities by twin brothers named Finch, who resemble each other so exactly that it is impossible to distinguish them. One of them was fined for fast driving, and both brothers appeared before the justice, only too willing to pay the fine if it could be proved which was the guilty party. It could not be done, and the case was dismissed.

Cocoa is known

the world over for its great nourishing and strengthening properties. The chocolates and cocoas of Walter Baker & Co. having stood the test of a hundred years, and highly recommended for their excellence and purity, are for sale everywhere by grocers.

Important.

When you visit or leave New York city, save Baggage Expressage, Carriage Hire, and stop at *Grand Union Hotel*, nearly opposite Grand Central Depot. 350 elegant rooms reduced to $1 and upwards per day. European Plan. Elevator. Restaurant supplied with the best. Horse Cars, Stages and Elevated Railroad to all depots: be careful and see that "Grand Union Hotel" is on the sign where you enter office in the centre of the block. d&w1aug15'80

Lost.

ON Friday evening, between the chapel on Middle street, and Austin street, a pair of gold-bowed, combination glass SPECTACLES. The finder will confer a favor by leaving at No. 1 Austin street, or at store of C. E. Myers & Co.

Show-Case For Sale.

A GOOD COUNTER SHOW-CASE will be sold cheap. Apply to C. E. MYERS & CO., No. 3 Bow Street.

JOHN MALSBENDEN,

Merchant Tailor,

Is now located at

101 CONGRESS ST.,

And is prepared to cut and make Clothing in the best manner as cheaply as good work can be done.

AMOS PEARSON,

NO. 5 CONGRESS STREET,

GIVES INSTRUCTION IN MUSIC

From 12 o'clock to

TUESDAYS THURSDAYS, and SATURDAYS.

STARCH!

DURYEA'S OR KINGSFORD'S,

In Barrels for sale in any Quantity,

—AT—

Five Cents a Pound.

H. F. GERRISH.

Genuine Bargains

—IN—

DRY GOODS.

—AT—

MARSTON'S,

21 Market Street.

Please notice the prices at which we are selling goods:

1 CASE GOOD QUALITY PRINTS

Fast Colors and Excellent Style,

5 Cents.

1 CASE BEST QUALITY PRINT

The Best Dark Fall Styles!

6 Cents.

50 PAIR 11/4 ALL WOOL BLANKETS

$3.50 Per Pair.

These Blankets are very cheap, weighing over 5 lbs., and well worth $5.00!

FINE LINEN SHIRT FRONTS

Which we are selling at the low price of

10 Cents,

Which is just one-half what they are worth!

50 doz. Ladies' and Gents'

FINE LINEN HANDKERCHIEFS

10 Cents.

CASE LADIES' VESTS & PANTS

50 Cents.

These goods are silk-finished, heavy weight and are a bargain.

CASE LADIES' VESTS & PANTS

75 Cents.

These goods are a splendid article, and cheap at $1.00.

1 Case Gents' Ribbed

WOOL SHIRTS AND DRAWERS

62 Cents.

German

TURKEY RED TABLE COVERS

Which we are selling at lower prices than were ever befo e known.

These are but a few of the many Bargains which we have to offer, and every one will find it to their advantage to price our Goods before purchasing.

C. H. MARSTON,

21 Market St.

HARK, HARK

The cry is, "Everything is going up!" The fact is, almost everything has advanced in price except Clothing, and that of necessity will go up with the rest!

We have in Stock a Good Line of

Overcoats, Ulsters

AND MUFFLERS,

Boys', Youths' and Men's Suits!

IN ALL GRADES.

Cardigan Jackets from 75 cents to $3.00. *Boys' Contoocook Shirts and Drawers*—a new article. *Men's Shirts and Drawers* in all varieties. *Socks, Mittens* and *Plymouth Gloves*, also a good line of *Suitings, Cassimeres, Overcoatings, Cloakings*, etc., all of which we will sell at the OLD PRICES! so now is your chance to get a good bargain, for when we duplicate we shall have to advance the prices. Yours truly,

C. E. MYERS & CO.

C. E. MYERS. C. E. SIMPSON.

DON'T FAIL TO CALL

—AT—

Montgomery's Music and Art Store,

If you want to buy or hire a Piano or Organ. Largest stock and lowest prices ever known in southern New Hampshire. We will not be undersold by *anybody*, but *guarantee a saving of money* to every customer. Second-hand Pianos and Organs To Rent or For Sale *cheap*.

No. 6 Pleasant Street, Near Post Office, PORTSMOUTH, N. H.

ELDREDGE'S LAGER!

Milwaukee Lager.

Bottled and for Sale by H. F. ISH.

GOVERNMENT BONDS!

We are prepared to pay on presentation in any amount the highest market price for the CALLED BONDS of 1865 and 1867, and we will receive them at full value in exchange for other issues of UNITED STATES BONDS, or in exchange for other safe Securities paying 5, 6 and 7 PER CENT interest.

GEO. WM. BALLOU & CO.,

72 Devonshire Street.....Boston.
8 Wall Street.....New York

wtf

MILLINERY!

Fall and Winter Styles!

NOW READY!

We are prepared to show our friends and customers as fine an assortment of Millinery as was ever offered in this city.

We are constantly receiving new goods from New York and Boston, and will sell them as low as any who offer the same class of goods.

J. M. TEBBETTS,

14 Market Street.

tjan1

"Leaves Have Their Time to Fall,"

But this autumn they do not know just when to practice the axiom any more than milliners know when to have an appropriate

OPENING DAY.

AT LAST WE NAME

Wednesday and Thursday,

The 5th and 6th of November,

And cordially invite you all, dear ladies, to call and see the beautiful things of the approaching season.

RIBBONS, SILKS, SATINS, VELVETS.

All matching or blending in the new Chameleon Shades, which, like the gold setting that gives richer effect to the brilliancy of the diamond, will show the brilliancy of beauty most enchantingly.

HATS & BONNETS!

In Fine French Felts, English Beavers and many other styles.

BIRDS? Yes, Humming Birds, and Birds that never hum!

Ostrich Tips and Plumes, Fancy Feathers.

Laces, Beaded and Plain,

And all the chaaning accessories of MILLINERY TASTE.

☞ To those ladies who came to see me when my assortment was more limited I would say, please come *once more* and I will promise that the disappointment shall be an agreeable one this time.

Goods Fresh and New, Prices Low!

Lovely Styles to make all Faces Lovely!

MYRA F. BICKFORD,

Parlors--69 Congress St.

$66 a week in your own town. Terms and $5 outfit free. Address H. HALLETT & Co., Portland, Maine. d&wtnov89

$72 A WEEK. $12 a day at home easily made. Costly Outfit free. Address TRUE & Co., Augusta, Maine. d&wtnov80

WESTMORELAND COAL!

For Grates.

BURNSIDE COAL!

For Cooking Stoves.

FOR SALE ONLY BY

C. E. WALKER & CO.,

Dealers in all kinds of

COAL AND WOOD!

4 WATER ST., - - - 137 MARKET ST.

Orders left with N. K. Walker & Son promptly filled.

BOOK-BINDING

I HAVE just completed arrangements which warrant my offering to do all kinds of Book Binding, from the best and most ornamental to the plainest, *at prices sure to suit.* Good work and despatch guaranteed.

WILLIS G. MYERS,

1 Congress Block, - - - - - Portsmouth, N. H.

MORSE & HISLEY,

AUCTIONEERS,

Money, Real Estate and Mortgage Brokers, Insurance and House Agents.

13 PLEASANT ST. - - EXCHANGE BUILDINGS.

SIX DOLLARS

Will get you a Good-Lined

BUFFALO ROBE,

—AND—

TEN DOLLARS

A Nicely-Made

WOLF ROBE,

—AT—

WALKER & SON,

13 Congress Street.

☞ Other Robes at equally low figures.

DRESS-MAKING

The Subscriber, who has had nine years' experience at DRESS-MAKING, and has lately visited New York and examined all the

LATEST STYLES,

is prepared to attend to all orders in that line which she may receive, and guarantees entire satisfaction to her patrons.

S. A. TIBBETTS,

No. 2 HANOVER STREET.

Real Estate.

To Let.

STORE No. 27 MARKET STREET. Raw if Apply to J. R. MAY.

For Rent.

HOUSE ON MELCHER STREET, near Pleasant, contains 10 rooms, with water in house. Rent low to a good tenant, or will let to two tenants. Apply at 51 Pleasant Street.

To Let.

HOUSE No. 56 Hanover street. Apply to H. Shaw, No. 50 Hanover street.

Desirable Estate For Sale on State Street.

THE Subscriber offers for sale his place, corner of State, Winter and Chatham Streets. The buildings consist of a TWO-STORY HOUSE, with two-story L, containing ten rooms, very pleasant and convenient, with cemented cellar, furnace, gas, and water running in sink, wash room, wood house, carriage house and stable, all in good order.

Also, one LOT OF LAND on Austin Street, between Cabot and Union Streets, 60 feet front by 75 feet deep—a splendid lot for building purposes.

Apply immediately at D. H. MONTGOMERY'S Music and Art Store, No. 6 Pleasant Street, or at No. 131 State Street. eod

AYERS & LOCKE

HAVE RECEIVED A LARGE

LOT of NEW GOODS

Well suited to the wants of the early all trade.

They respectfully invite the attention of their customers and the public generally to the Largest Assortment of

New Prints and Cambrics

which they warrant in every particular.

Bleached and Unbleached Cottons, from 5c. per yard, upwards.

40 pieces Lancaster Ginghams, Full Line of Cheviot Suitings,

Bleached and Unbleached Cotton Flannels,

500yds Greenock and Livonia Suitings, One Case All Wool Suitings.

BLACK CASHMERES

In the wide widths 50c. per yard, up:

200 prs. White Blankets,

at very low prices.

50 pairs 10-4 WHITE BLANKETS,

$1.50 per pair; last year, $2.

30 dozen Ladies'

MERINO VESTS AND DRAWERS,

Assorted sizes, warranted perfect, at the exceedingly low price of 38c. each.

Ladies' Silk Clocked

BALBRIGGAN HOSE,

Full regular, 25 cents per pair.

THE BEST DOUBLE BUSK CORSET,

Side steels, 50c. per pair.

New Carpets for Fall Trade

We have a Full Line of the Best Makes of

Super and Extra Super Carpets, Tapestry and Brussels,

And offer, notwithstanding the continued advances during the summer at the very low prices of last spring.

A Full Line of Oil Cloths,

In all widths, of the best manufacture, from 25c. per square yard, upward.

In addition to the above mentioned goods we have quantities and varieties too numerous to mention which we offer in exchange for Cash or good approved Credit at *Prices as low as the lowest. Quality of goods guaranteed.*

AYERS & LOCKE,

Market Street.

$5 TO $20 per day at home. Samples worth $5 free. Address STINSON & Co., Portland, Maine. d&wtnov80

LINEN GOODS

CHEAP!

BLANKETS

CHEAP!

DRESS GOODS

CHEAP!

CLOAKINGS

CHEAP!

FELT SKIRTS

CHEAP!

—AT—

THE POPULAR STORE,

D. F. DORTHWICK.

Local Matters.

POST OFFICE RULES.

MAILS CLOSE.

	A. M.	P. M.
Boston, South and West,	8 10:35	2:30 4:50 *8:30
Boston Way,	10:35	2:30
Portland,	9:25	4:50 6:30
East (beyond Portland),	9:25	9:30
Biddeford, Saco and Way	9:25	4:50
Great Falls,	9:25	4:50
Great Falls & Conway R. R.	9:25	
Concord and North,	7:40	4:50
Concord Way,	7:40	4:50
Boston & Maine R. R.	7:40	4:50
Dover,	7:40	9:25 4:50

*Arrives in Boston next morning.

MAILS ARRIVE.

	A. M.	P. M.
Boston, South and West,	4:30, 10:05	3:15, 5:50
Boston Way,	10:05	5:50
Portland and East,	11:20	3:20
Great Falls & Conway R. R.	11:20	
Concord and North,	10:20	6:50
Dover,	10:20	5:50

Letters for the night mails [and no others] east or west may be deposited in the box at the Eastern depot, every day except Sundays.

E. G. PEIRCE, JR., P. M.

AROUND HOME.

The printers of Dover are arranging for a masquerade ball.

Joseph Smith, the employe of Charles Hayes & Son who disappeared on Thanksgiving eve, has been heard from at Kennebunk depot, safe and sound. No explanation of his mysterious absence is given. His real name is Joseph Littlefield, but he has always gone by the name of Smith in this vicinity, and it is said was married under that name a week or two before Thanksgiving.

The special "stockholders'" train for Boston on "railroad day" left the Eastern railroad station in this city with fourteen passenger cars, all well filled, a large proportion of the stockholders being women and girls. Many others went up in the regular train, which started fifteen minutes after the special one. The excursionists arrived back at 9:50 P. M., nearly every one having a bundle, and most of them two or three apiece, ladies who would hardly carry home a pair of gloves or paper of needles from a store in this city being seen trudging bravely along with a little bundle under each arm and a big one in their hands, the latter probably containing a love of a bonnet or some other precious and fragile article.

FREEING PORTSMOUTH BRIDGE.

The following petition is being circulated and numerously signed, one business man of this city having secured two hundred names in a single day, not a single man to whom it was submitted having declined to sign:

To the Honorable the Senators and Representatives of the State of Maine in General Court convened:

Respectfully represent the undersigned, that the accommodations of the public require that the bridge across the Piscataqua river between the States of Maine and New Hampshire should be open to public travel free of toll. Wherefore we pray that the County of York, in the State of Maine, be authorized to purchase, or lease for a term of years, the traveled part of said bridge, in conjunction with the County of Rockingham, in the State of New Hampshire, and that the Commissioners of said County of York be empowered to make and conclude all necessary contracts to that effect.

Should the prayer of the petitioners be granted, a similar petition will probably be presented to the New Hampshire Legislature, empowering Rockingham county to act with York county in the matter; and should the scheme be successfully carried out, the proposed toll-bridge between Eliot and Dover would hardly prove a paying institution to its stockholders, though it might take a little York county trade into Dover.

EASTERN RAILROAD MEETING.

The annual meeting of the stock and bond holders of the Eastern railroad was held in Bumstead hall, Boston, on the 10th inst., E. B. Phillips presiding for the stockholders, and Willard P. Phillips for the bondholders.

The bondholders chose as directors on their behalf for the ensuing year the following named gentlemen: Elijah B. Phillips, Alfred P. Rockwell, George P. King and Richard Olney, of Boston; George S. Morrison of New York; and John Cummings of Woburn, Mass. The stockholders elected Jacob C. Rogers of Peabody, Mass., William B. Bacon of Boston, and Stephen J. Young of Brunswick, Me. The changes in the board are Richard Olney for the certificate holders, in place of Willard P. Phillips, who declined a renomination for the office; and for the stockholders, Jacob C. Rogers, Wm. B. Bacon and Stephen J. Young, vice Samuel C. Lawrence of Medford, Mass., James W. Johnson of Enfield, N. H., and George W. Gill of Worcester, Mass.

The report of the directors the past year has already been published by us, in abstract.

Naval Affairs.

The U. S. S. Alliance sailed from Boston for Norfolk on the 9th inst.

The school-ship Constitution, which sailed from Fortress Monroe on the 8th inst. for Aspinwall, will on the way touch at Martinique, St. Thomas and other West Indian ports.

Capt. D. L. Braine on the 10th inst. took command of the Powhatan, relieving Capt. D. B. Harmony, who is ordered to command the Tennessee. Most of the officers of the Powhatan have been ordered to the Tennessee, including Surgeon Theoron Woolverton, Pay Inspector C. P. Wallach, who is ordered as fleet paymaster, and Chief Engineer Thom Williamson, who is ordered as fleet engineer of the North Atlantic station.

New Hampshire Items.

The second week of the law term of the supreme court opened in Concord on the 9th inst. The Merrimack county docket was the first in order for the examination; various motions were made and briefs furnished, but no opinions were made or decisions reached, the greater number of cases being postponed till the third week of the term, or to the adjourned March term. On the Merrimack docket there were twenty-five cases which were disposed of, as were also twenty-five cases of the Hillsborough docket. Ten cases on the Cheshire docket were then called, after which the Sullivan docket was taken up. In this are seven cases on which questions of law have arisen. In the case of Henry H. Hayes, sentenced to twenty years in State prison for killing Richmond C. Angell of Sunapee, legal exceptions have been taken and a hearing is to be had before the adjournment. The case of Amoskeag company vs. Samuel Head was taken up, and counsel were given an opportunity of oral hearing on the questions of law involved. Brief hearings were also had in some other cases.

Frank W. Page, a young married man, was bound over on the 9th inst. in the Manchester police court in $500 for attempting a brutal outrage on Liva Vigneault, a French girl aged about seven years.

Fred Pettengill, a bright boy of only seven years, excited the attention and wonder of County Commissioner Fowler, at the recent examination of classes at the Pembroke academy. He gave correctly and alphabetically every town in each county of the State, and could locate, without a moment's hestitation, any town in the State that was named to him.

All the matter taken from the Laconia national bank at the robbery last spring, which was not of any use to the burglars, has been found in a piece of woods in Sanbornton by David Richardson, who was cutting timber. Included among the papers thus discovered were all the missing bonds, and notes to a very large amount which were due the bank. The officials of the institution are very much gratified at the discovery, as the loss of the papers and securities has caused them great inconvenience.

Colonel John George H. George, who has been dangerously sick at his farm at Hopkinton, is reported better, and hopes of his recovery are generally entertained.

A concert given by the Unitarian choir of Manchester on Sunday afternoon, the 7th inst., was listened to by people through twenty-eight telephones, at the same time. A music box and flute were also distinctly heard along the line of communication.

Byron Stone and his mother, son and wife of Levi H. Stone of Cornish, who was found dying in his barn some days ago with a fractured skull, have been arrested for murder.

At a preliminary meeting held in Concord on Tuesday afternoon, the 9th inst., by sub-committees representing the New Hampshire Unitarian Educational association and the New England Christian Baptist society, the terms were agreed upon for the purchase by the former from the latter of all their school buildings and property at Andover, in this State, now known as the Proctor academy establishment. The property thus bargained for consists of the academy building and its furnishings, a boarding-house partially finished, and the land connected therewith. The terms of the sale are that the Unitarians are to pay all the debts of the New England society, and a limited sum of money. The bargain will receive the formal approval of the trustees of the Unitarian association at a meeting soon to be held at Concord. This action is one of the most important educational movements in this State for a long time. The Unitarians connected with the enterprise are persons of great public spirit, and they have a large financial backing. It is understood that there will be a generous outlay of money at Andover, and thus an educational establishment first-class in every respect will be opened at an early day. Although, strictly speaking, a New Hampshire undertaking, yet it has the co-operation and promised assistance of people of the liberal faith throughout New England.

Political.

A very sensible opinion was expressed by Gen. Sheridan of Louisiana when he said that the only way to split the "solid south" is to defeat the democratic party in 1880.

Boston re-elected Mayor Prince on the 8th inst. by a plurality of 2763 over the republican candidate, the whole vote cast being 35,473; about one thousand ladies voted for school committee, and were received at the polls with the utmost courtesy and decorum. Worcester elected Dr. Kelly, a republican, over the regular nominees of the republican and democratic parties. Salem re-elected Mayor Oliver. Lowell elected F. T. Greenhalghe, republican, as mayor, making a gain of 2000 over the vote at the State election, when Butler carried the city by 1000 majority.

Governor-elect Cornell of New York has resigned his position as member of the republican congressional committee. Hon. Wm. E. Chandler has resigned the secretary ship of the republican congressional committee, and it is said he will be a candidate for chairman of the national committee.

The result of the Louisiana election is rather a grim satire upon the assertion that it might have been carried for the republicans by the presence and exhortation of northern statesmen. Democratic gains are reported everywhere, and the popular confederate-republican ticket is worse defeated than any that has been known since the reconstruction of the State. This result has come in spite of the acknowledged bad character of the democratic candidates, their connection with a State government that has more than rivalled the worst of the carpet-bag administrations in profligate corruption and mismanagement, in spite of the popularity of the republican candidates, and the revolt of the better class of democrats, business men and substantial planters, against the ring rule of the State administration. It needs no Œdipus to read the riddle of the increased democratic gains, under these circumstances. They were only bounded by the restraint of those who had the privilege of counting the ballots, and, in the language of Lord Clive, when he contented himself with a million or so when the treasury of the Nabob of Oude was opened before him, they may be astonished at their own moderation. Imagine a Tammany ball, as it was in the days of Tweed and Sweeney, with a reserve of the shot-gun, and it will give a fair idea of the strength of the democratic hold upon States like Louisiana, Mississippi and South Carolina. They will be the last instead of the first for the possibility of free elections, and it is useless to hope, or even to speculate, for them at present.—*Providence Journal.*

Whitewashing Trees.

A respectable journal says "no good cultivator objects to whitewashing the trunks and main brances of trees in these days." Probably they do not, as effecting the growth of the tree one way or the other, but landscape gardeners of taste will not indorse their unnatural appearance. A farmer had a huge mass of rocks near his dwelling, which might have been turned to an excellent ornamental account, if he had not taken pains to keep them well whitewashed! If lime wash is to be applied to trees, it should be so thin as scarcely to discolor the bark, on which it would be more likely to be of benefit than if so thick as only to cover the bark with thick lime scales. We have never regarded washing the bark with any mixture or solution as of much importance compared with good general culture; nevertheless it must be admitted that those who wash the bark have the best trees, not, however, because of the washing, but because men who will take that pains will not be likely to omit the other requisites of good management.—*Country Gentleman.*

—Autumn hues—cutting firewood.

—It is said if you sit down when assailed by a ferocious dog, the beast will not touch you. But the judicious man will select as high a seat as possible—at the top of a tall tree, for example.

One Experience from Many.

"I had been sick and miserable so long and had caused my husband so much trouble and expense, no one seemed to know what ailed me, that I was completely disheartened and discouraged. In this frame of mind I got a bottle of Hop Bitters and used them unknown to my family. I soon began to improve and gained so fast that my husband and family thought it strange and unnatural, but when I told them what had helped me, they said "Hurrah for Hop Bitters! long may they prosper, for they have made mother well and us happy."—The Mother.—*Home Journal.*

What a Pity

that the otherwise beautiful girl should have such bad teeth. And all because she did not use SOZODONT. It costs so little to buy it considering the good it does, and its benefits stretch out into her future life. Poor girl!

Brown's Household Panacea

Is the most effective Pain Destroyer in the world. Will most surely quicken the blood whether taken internally or applied externally, and thereby more certainly relieve pain, whether chronic or acute, than any other pain alleviator, and it is warranted double the strength of any similar preparation.

It cures pain in the side, back or bowels, sore throat, rheumatism, toothache and all aches.

The great reliever of pain, "Brown's Household Panacea," should be in every family. A teaspoonful of the Panacea in a tumbler of hot water (sweetened, if preferred), taken at bedtime, will break up a cold. 25 cents a bottle.

Much Sickness,

Undoubtedly with children attributed to other causes, is occasioned by worms. Brown's Vermifuge Comfits, or Worm Lozenges, although effectual in destroying worms, can do no possible injury to the most delicate child. This valuable combination has been successfully used by physicians, and found to be absolutely sure in eradicating worms, so hurtful to children. Twenty-five cents a box. t,th&r

"R." and "R.," 7001,

Is the number of my Trade Mark "RYE AND ROCK," and all infringements will be prosecuted. It is unequalled for Lung, Throat and Malarial Diseases, being Purely Vegetable and combining the excellence of the "Sugar Cane" and the "Choicest Cereals." Why take disagreeable drugs when this most Delicious Cordial will produce more satisfactory results? Sold by Druggists and Grocers. My signature is on every Genuine bottle. Price, $1.

t,th&s1 N. VAN BELL, 88 Chambers St. N. Y.

See a Woman!

In another column, picking grapes for SPEER'S WINE. It is an admirable article, used in hospitals and by the first-class families in Paris, London and New York, in preference to European or California Wines; excellent for Ladies and invalids.

MARRIED.

FOSS—PICKERING. In this city, Dec. 8th, by Rev. E. Owen, Mr. George B. Foss of this city and Miss Mandana Pickering of Dover, recently from Montana Territory.

MARINE CHRONICLE.

PORT OF PORTSMOUTH.

SAILED Dec 9.

Sch Satellite, Adderton, Boston.

ARRIVED, Dec 10.

Sch Fairdealer, Hutchinson, Bangor.

Sch Albert, Wallace, Calais.

Sch T J Lindsay, Kennedy, New York for this port, arr at Edgartown 8th.

Sch Albert, Wallace, Bangor for this port, arr at Hoothbay 6th.

Sch Chas H Trickey, Kelly, hence for Baltimore, arr at New York 8th.

ROYAL

BAKING POWDER

Absolutely pure—made from Grape Cream of Tartar, imported exclusively for this Powder from the Wine district of France. Always uniform and wholesome. Sold only in cans by all Grocers. A pound can mailed to any address, postage paid, on receipt of 60 cents. ROYAL BAKING POWDER CO., 121 Duane St., New York. Most cheap powders contain alum; dangerous to health; avoid them, especially when offered loose or in bulk.

HOSTETTER'S CELEBRATED

STOMACH BITTERS

Let your first attack of indigestion be the last. Rouse the dormant energies of the stomach with the Bitters. The tone thus imparted will remain. This is a fact established by thousands of witnesses, whose testimony is simply a statement of their own experiences. Those afflicted with general debility of every phase will find this medicine an unfailing agent in building up and renewing their strength. For sale by all Druggists and respectable Dealers generally.

Music Hall, Monday, Dec. 15th.

THE ORIGINAL

CALIFORNIA MINSTRELS!

35 - People - 35
30 In the First Part 30
10 - Comedians - 10

HEADED BY THE GREAT

COOL BURGESS!

W. HENRY RICE, WAMBOLD,
BEN COTTON, HENSHAW,
LAWTON, JOE NORRIN.

Six End Men.

THE TALENTED

California Vocal Sextette

8 Champion Clog Artists,
8 in Song and Dance Team,
15 in Orchestra,
20 in Brass Band.

☞ The Best Organized Minstrel Band in the World.

Admission 35, 50 and 75 cents.

CHAS. H. HICKS, General Agent.

Special Notice!

ON AND AFTER JAN. 1st, Physicians and Others desiring

MEDICINES AT NIGHT,

Can be accommodated at PRESTON'S DRUG STORE.

☞ Night Bell on door.

Notice.

WE would inform our customers in the GERMAN AMERICAN INSURANCE COMPANY of New York, that their property insured in that Company is perfectly safe, and that there is no need of troubling MORSE & ILSLEY to change them, as they could not place them in any better Company.

F. W. de ROCHEMONT & SON.

MALACA GRAPES

— AND —

FLORIDA ORANGES.

25 Packages for sale by

H. F. GERRISH.

NEW YORK SHOPPING

☞ Everybody delighted with the tasteful and beautiful selection made by Mrs. LAMAR, who has *never failed* to please her customers.

New Fall Circular just issued. Send for it.

Address, MRS. ELLEN LAMAR,
877 Broadway, New York City

St. Aspenquid of Mt. Agamenticus,

AN INDIAN IDYL, by JOHN ALBEE.

☞ Just published, and for sale at the book stores of MYERS and GOODRICH.

PRICE 25 CENTS.

USE THE BEST!

Devoe's Brilliant Oil!

1st. Is absolutely *safe.*

2d. Gives a powerful, brilliant *white light.*

3d. Does *not smoke,* nor *smell,* nor *crust the wick.*

4th. Is the *most economical,* because it gives the *most light* in proportion to the *price.*

FOR SALE BY

C. E. LAIGHTON & SON,

No. 5 Exchange Buildings.

CHARLES E. LAIGHTON & SON

Have on hand a fine assortment of

New Formosa, Oolong, Japan, English Breakfast and Assam

CHOICE TEAS!

Selected with care before the recent rise.

New Malaga, Sultana and Valencia

RAISINS

CURRANTS, CITRON, FIGS,

Etc., Etc., Etc.

Van Rossem Bro.'s Dutch, English Cheddar, Roquefort and American

FINEST CHEESE!

New Buckwheat and Syrup,
Graham Meal, or Unbolted Wheat,
Irish and American Oatmeal.

The Best Brands of

Haxall and St. Louis Flour

To be found in any market!

☞ Also a few Quintals of Isle of Shoals DUN FISH and New White COD FISH.

C. E. LAIGHTON & SON,

No. 5 Exchange Buildings.

Nearly opposite Post Office,.....Portsmouth.

WE SELL

Best quality Portland Sweet Corn, 2 pound cans, $1.50 per dozen.
Best quality 3 pound cans Tomatoes, $1.50 per dozen.
Petits Pois Extra Fins, 33 cents per can.
Very finest Mushrooms, imported, 33 cents per can.
Very finest Queen Olives, quart bottles, 75 cents; pint bottles, 50 cents.
Half Boxes P. & C. Sardines, $4 per dozen, 35 cts. each.
Quarter Boxes P. & C. Sardines, $2.75 cents per dozen, 25 cents each.
Half Boxes Boneless Sardines, $4 per dozen, 35 cents each.
Very best imported Maccaroni, retailing for 20 cents per pound.
Very best imported Maccaroni, 25 pound boxes, 16½ cents per pound.
Roquefort and English Stilton Cheese, 45 cents per pound.
Edam Cheese, Van Rossem Brothers, new, $1 each.
"A B C" steamed Oat Meal, 2 pound papers, 20 cents.
"A B C" Cracked Wheat, 2 pound papers, 20 cents.
Day & Martin's boxle Blacking, largest size, 37 cents each.
Cox's Gelatine, $1.93 per dozen.
Nelson's Gelatine, $1.90 per dozen.
New Vostizza Currants, 10 cents per pound.
New Leghorn Citron, 25 cents per pound.
Raisins of all kinds at low prices.
Extra fine quality Sultana Raisins, 17 cents per pound.
Good quality Sultana Raisins, 14 cents per pound.
Extra quality Vermont Butter, 30 cents per pound.
Very best quality Vermont Butter, 35 cents per pound.
Very best quality Extra Mild Rich Cheese, 16 cts. per pound.
100 boxes or 5½ tons of old Hard Soap, comprising Babbitt's, Beach's, Roman, Queen, French Laundry, American, Peerless, &c., all one-pound bars, which we sell for 8 cents each.
Great Eastern Soap, as good as the best, one-pound bars, 7 cents each.
Higgins' German Laundry Soap, 5 cents per cake.
We also have S. Cleaves & Son's, and the celebrated E. A. & W. Winchester Soaps at correspondingly low prices.

Our Stock of Staple and Fancy Groceries is large and well-selected, and our prices compare favorably with any other house in New England. We give special prices to those who purchase in larger quantities than are usually sold at retail.

BUTLER & LAIGHTON,

No. 1 MARKET SQUARE.

MORRIS C. FOYE

— SELLS A —

Two-Knot SILK FRINGE for 25c.

Never sold less than 37½ cents.

Also, an Elegant Line of Fancy

FRINGES AND GIMPS.

Ladies', Gents' and Children's

UNDERWEAR, CHEAP!

Ladies', Gents' and Children's

Hosiery a Specialty!

Just Received, a Full Line of

SILK TIES FOR 25 CTS.

And upwards. Don't fail to see them.

CHOICE LINE OF

FELT AND FLANNEL SKIRTS,

23 MARKET STREET.

We have just received a large lot of

PANAMA CO.'S OPAL SOAP!

FOR LAUNDRY PURPOSES,

Two Cents per Cake.

JAMES R. YEATON & CO.

No. 6 Congress Street.

Notice to Delinquent Taxpayers.

PORTSMOUTH, Sept. 30, 1879.

NOTICE is hereby given to all persons who have not paid their Taxes for the years 1877 and 1878 that unless they are paid without further delay, distraint will be made, to which costs will be added, as my accounts with the city must be settled.

JAMES MOSES, *Collector.*

For years 1877 and 1878.

P. S. Bill's will be receipted at the store of S. W. Moses, opposite the City Rooms, at any hour of the day.

C-O-M-B-S!

— AT —

Hutchinson & Connell's.

C-O-M-B-S!

Hardware, Paints, Oils, &c.

ALEM WARRANTED PURE WHITE LEAD.
BOSTON " " " "
FOREST RIVER PURE WHITE LEAD.
ENGLISH " " " "

On hand and for sale at Manufacturers' Prices.

Also, a large and well-selected Stock of

Hardware,
Paints, Oils,
Glass, &c., &c.

ETC., ETC., ETC.,

At Lowest Rates.

JOHN H. BAILEY,

RICE BLOCK,

16 Market and 1 Ladd Street.

ANOTHER WONDER!

BARSTOW'S

NEW

Empress Range!!

WITH THE

PATENT DUPLEX GRATE,

Bakes day or night without rekindling fire. No poking or shaking required; a single turn of the Duplex Grate removes all clinkers, leaving a fresh fire. The Most Perfect Range in this City!

John P. Sweetser,

46 MARKET STREET - - PORTSMOUTH.

S. S.

Splendid Skating

Where Shall I Buy Me a Pair of Skates?

At F. P. WILSON'S,

37 CONGRESS STREET,

He has the FINEST DISPLAY in the city, and his prices will suit the purse—be it fat or flat.

Come in and see them and get our prices.

☞ Skaters can have their Skates Sharpened in the best manner.

C. M. GIGNOUX

GENERAL AGENT OF THE

Mutual Life Insurance Co.

OF NEW YORK,

FOR THE STATE OF NEW HAMPSHIRE.

tf Portsmouth, New Hampshire.

J. E. HAM & CO.,

No. Congress Stree,

HAVE OR SALE BY THE YARD, or MADE INTO GARMENTS

A Large and Well-Selected Stock

— OF —

OVERCOATINGS,

SUITINGS,

CLOAKINGS,

— AND —

Extra Assortment of Pantaloon Goods,

WHICH WE OFFER TO THE PUBLIC AT

VERY LOW PRICES!

Notice to Pensioners.

JOHN P. COOPER would inform Pensioners that he will attend to executing and forwarding Vouchers at the office of W. H. Rollins, Esq., on 4th December next, and eight to ten days thereafter.

GARDNER J. GREENLEAF,

Carriage Manufacturer, Blacksmith,

AND DEALER IN

Carriage Materials and Blacksmith Supplies,

STATE STREET, NEXT POST-OFFICE.

Roderick Dhu with Variations.

Roderick Dhu, with variations, has been played in the northern Georgia mountains. Berrony, a "moonshiner" leader, who had set the revenue officers at defiance, was surprised at night in his house. The officers waited until the family had gone to sleep and then surrounded the house and closed in on the unsuspecting family. Berrony, though surprised while asleep, sprang from his bed and fled, clad only in his night clothes. Despite this light weight, he was overtaken by the deputies, overpowered and tied. While the deputies were engaged with the people at the door, a daughter of the prisoner, about eighteen years of age, slipped out of the back door, dressed only in the garments in which she had been sleeping, and made for the mountain side with the fleetness of a young antelope. She carried in her hand a toxhorn. As soon as she reached the crest of the mountain she turned and "gave one blast upon her bugle horn," to summon her father's comrades to the rescue. As rapidly as possible the deputy had his prisoner dressed, and forming his men into close order, moved off toward his wagons. He and his men were followed by the family of the prisoner, which was constantly reinforced by the arrival of mountaineers, aroused and angry. By the time the deputies had gone a mile the threatening force behind had grown to twenty or twenty-five men. When they had reached a long, narrow defile the deputy in charge found that there was a large force of men in front of him, and that each side of the defile was held by sharpshooting mountaineers, who were hidden in the woods. He therefore began to parley. The mountaineers demanded the release of Berrony. The deputy at first protested and refused, but he soon found that there were fifty men opposed to him, with the advantages of position. At length the deputy surrendered him, and he joined his friends in the woods.

Feeble Ladies.

Those languid, tiresome sensations, causing you to feel scarcely able to be on your feet; that constant drain that is taking from your system all its elasticity; driving the bloom from your cheeks; that constant strain upon your vital forces, rendering you irritable and fretful, can easily be removed by the use of that marvelous remedy, Hop Bitters. Irregularities and obstructions of your system are relieved at once, while the special cause of periodical pain is permanently removed. Will you heed this?—*Cincinnati Saturday Night.*

Whooping Cough is successfully treated by separating the patients beyond hearing distance of each other, and by the employment of Fellows' Hypophosphites. Whooping Cough is a nervous disease of so sympathetic a nature that a paroxysm may be produced in one susceptible by simply hearing the cough of another person. The above named treatment has been found singularly effective.

From Lieut. Jno. Osborn, of the firm of Evans, Webster & Co., Boston.

"Two bottles of Adamson's Botanic Balsam effected a cure in my family that four skillful physicians failed to do."

Sold by Druggists and Dealers at 35 cts.

SPEER'S PORT GRAPE WINE FOR WEAKLY PERSONS.—This excellent product of the grape is prescribed and used by the leading physicians in the country, when a generous and nourishing wine is desirable; especially for females, aged persons and consumptives; and by churches for communion. Hundreds of New York Physicians have visited Speer's Vineyards and Wine Cellars, but twelve miles distant from New York.

For sale by W. R. Preston, D. Kimball, F. B. Coleman, druggists, and H. F. Gerrish, grocer.

STATED MEETINGS.

CITY GOVERNMENT.

In the City Building, Market Square.

Board of Mayor and Aldermen—Thursday evenings.

Common Council—Thursday evenings.

Board of Overseers of Poor—Tuesday evenings.

Board of Instruction—First Wednesday in each Month.

Board of Engineers—Tuesday next following the first Monday in each Month.

MASONIC.

In Masonic Hall, Congress Block.

St. John's Lodge, No. 1—First Wednesday of each Month.

St. Andrew's Lodge, No. 56—Second Monday of each Month.

Washington Chapter, No. 3, R. A. M.—Fourth Tuesday of each Month.

Davenport Council, No. 3, R. and S. M.—Third Thursday of March, June, September and December.

DeWitt Clinton Commandery, Knights Templar—Third Monday of each Month.

Ineffable Grand Lodge of Perfection—Third Wednesday of January, April and October, (annual meeting 3d of Hebrew month Adar.)

Rockingham Masonic Relief Association—Annual meeting first Friday in January.

I. O. O. F.

At Odd Fellows' Hall, Daniel Street.

Piscataqua Lodge, No. 6, meets Monday evenings at 7½ o'clock.

Union Rebecca Degree, Lodge No. 3, First and third Tuesday in each Month, at 7½ o'clock.

At Pythian Hall, Market Street.

Osgood Lodge, No. 48—Thursday evenings at 7½ o'clock.

New Hampshire Lodge, No. 17—Wednesday evenings at 7½ o'clock.

Strawberry Bank Encampment, No. 5—Second and Fourth Fridays of each Month.

Mount Sinai Encampment, No. 19—First and Third Fridays in each Month.

RELIEF ASSOCIATIONS.

Portsmouth Odd Fellows' Mutual Relief Association—Annual meeting fourth Tuesday evening of January.

Temperance Mutual Relief Association—At Mechanics' Hall, First and Third Wednesday evenings of each Month.

Mutual Relief Association of Rockingham County—Second Tuesday of January and December.

Portsmouth Firemen's Mutual Relief Association—Second Wednesday of January, April, July and October.

OTHER ORGANIZATIONS.

Woman's Temperance League—Each Thursday afternoon from three to four o'clock, at Row Mission hall, Market street.

Portsmouth Grange—At Hall No. 5 Congress street on the second and fourth Wednesday evenings of each month.

Band of Hope—Every Saturday afternoon at three o'clock, at Faith House.

Fire Companies—At their respective Engine Houses on the first Monday of each month.

Damon Lodge, No. 9, Knights of Pythias—At Pythian Hall, corner Market and Daniel streets, Tuesday evening of each week.

1880.

Harper's Weekly.

ILLUSTRATED.

This periodical has always, by its able and scholarly discussions of the questions of the day, as well as by its illustrations—which are prepared by the best artists—exerted a most powerful and beneficial influence upon the public mind.

The weight of its influence will always be found on the side of morality, enlightenment, and refinement.

The Volumes of the *Weekly* begin with the first Number for January of each year. When no time is mentioned, it will be understood that the subscription is to commence with the Number next after the receipt of order.

HARPER'S PERIODICALS.

HARPER'S MAGAZINE, One year.....$4 00
HARPER'S WEEKLY, " " 4 00
HARPER'S BAZAR, " " 4 00
The THREE above-named publications, One year..... 10 00
Any TWO above named, One year..... 7 00
HARPER'S YOUNG PEOPLE, One year..... 1 50

Postage Free to all Subscribers in the United States or Canada.

The Annual Volumes of HARPER'S WEEKLY, in neat cloth binding, will be sent by mail, postage paid, or by express, free of expense (provided the freight does not exceed one dollar per volume), for $7 00 each. *A complete Set*, comprising *Twenty-three Volumes*, sent on receipt of cash at the rate of $5 25 per volume, *freight at expense of purchaser.*

Cloth cases for each volume, suitable for binding, will be sent by mail, postpaid, on receipt of $1 00 each.

Remittances should be made by Post-Office Money Order or Draft, to avoid chance of loss.

Newspapers are not to copy this advertisement without the express order of HARPER & BROTHERS.

Address HARPER & BROTHERS, New York

FLETCHER, & TANTON,

UPHOLSTERERS,

Furniture Dealers & General Undertakers

No. 58 Market Street, Portsmouth, N.H.

Coffins, Robes and Caskets always on hand or made to order. Orders left at 53 Deer Street or 22 State Street, by day or night, will be promptly attended to. S. S. FLETCHER, H. G. TANTON.

Stephen D. Scriggins

HAS REMOVED HIS

PAINT SHOP

From No. 13 Fleet Street to No. 9 VAUGHAN STREET, opposite the Commercial House, and having larger and better accommodation for

CARRIAGE WORK,

Would solicit a continuance of public patronage

THE

New Hampshire Gazette

Established 1756.

The Gazette is published every Thursday and sent to Subscribers at the low price of $1.50 per year, paid in advance, or $2 at the end of the year.

It contains full accounts of all of importance that transpires in Portsmouth and its vicinity, and a condensed summary of news, foreign and domestic; editorials upon current topics; New Hampshire items; carefully prepared marine news, containing reports of vessels owned at this port, or officered by men from Portsmouth or its neighborhood; and is just the paper for residents desiring to be posted on all that takes place at home, while to those living in the vicinity of Portsmouth, or to former residents who retain their interest in the "old home by the sea," it is the best means of keeping informed of what transpires in this city.

— THE —

NEW HAMPSHIRE GAZETTE

Contains more original matter

Than any other paper of its size in the State, the editors working more with their pens than with their scissors.

TO ADVERTISERS

THE N. H. GAZETTE

Presents an excellent opportunity for a weekly invitation to customers, at a reasonable rate, and all those who desire to reach patrons in Rockingham and York counties will find it an economical medium. THE GAZETTE is in many instances the only paper taken by families, and it is read to a larger extent in a less time whenever is derived much of the trade of Portsmouth, a fact which our merchants should not fail to bear in mind.

Subscriptions Received

AT THE OFFICE, 7 PLEASANT ST.,

Exchange Buildings, nearly opp. Post Office;

Or by remittance to

Chronicle & Gazette Publishing Co.

Specimen numbers sent on application.

Authorized by the Commonwealth of Kentucky.

AND FAIREST IN THE WORLD!

15TH

Popular Monthly Drawing of the

Commonwealth Distribution Co.,

AT MACAULEY'S THEATRE,

In the City of Louisville, on

DECEMBER 31, 1879.

These Drawings, authorized by act of the Legislature of 1869, and sustained by all the Courts of Kentucky (all franchises advertisements of other lottery companies who claim the sole ownership of "all the grants in Kentucky," to the contrary, notwithstanding), occur regularly on the last day of every month (Sundays excepted), and are supervised by prominent citizens of the State.

Every ticket holder can be his own supervisor, call at any time and see it placed in the Wheel.

The management call attention to the grand opportunity presented of obtaining, for only $2, any of

THE FOLLOWING PRIZES.

1 Prize	$30,000	100 Prizes $100 each	$10,000
1 "	10,000	200 " 50 "	10,000
1 "	5,000	500 " 20 "	10,000
20 " $1000 each	20,000	1000 " 10 "	10,000
20 " 500 "	10,000		
9 Prizes $300 each, Approximation Prizes			$2,700
9 " 200 " "			1,800
9 " 100 " "			900
1,960 Prizes			$115,400

Whole Tickets, $2. Half Tickets, $1.
27 Tickets, $50. 55 Tickets, $100.

All applications for club rates should be made to the home office.

Remit by bank draft or express. Orders of $5 and upward, by Express, can be sent at our expense.

Full list of drawing published in Louisville *Courier-Journal* and New York *Herald* and mailed to all ticket-holders.

For tickets and information address

T. J. COMMERFORD, (Courier Journal Building) Louisville, Ky.,

or 355 Broadway, New York.

SPEER'S

Sambuci Wine,

—AND—

PORT GRAPE WINE.

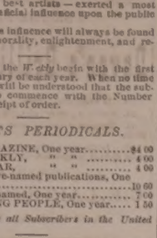

MEDICINAL WINE.

Speer's Sambuci Wine!

celebrated for its beneficial qualities, highly esteemed by eminent physicians, used in European and American Hospitals and by the first families in Europe and America.

Excellent for weak and Debilitated persons, the aged and infirm; improving the appetite and benefitting children.

AS A DIURETIC,

it imparts a healthy action to the Kidneys and Urinary organs, very beneficial in Dropsy, Gout and Rheumatic affections and Consumption.

Very superior for colds if made hot and taken before retiring. 75 CENTS PER BOTTLE.

COMMUNION WINE.

SPEER'S PORT GRAPE WINE,

From the Oporto Grape, raised by Mr. Speer at his vineyards, is a rich, heavy-bodied Port, prescribed by Physicians in place of California and imported Port; used by families for medicinal purposes, and as an evening wine; and by ladies and weakly persons for strengthening; also the principal wine for communion purposes. $1.00 PER BOTTLE.

Speer's P. J. Sherry

Is a Wine of Superior Character, and partakes of the golden qualities of the grape from which it is made. For purity, Richness, Flavor and Medicinal Properties, it will be found unexcelled. $1.00 PER BOTTLE.

Name genuine unless the signature of "ALFRED SPEER, Passaic, N. J.," is over the cork of each bottle.

ALFRED SPEER, Proprietor,

Office, 34 Warren Street, New York.

Mt. Prospect Vineyards, Passaic, New Jersey.

JOHN LAFOY, Paris, Agent for France.

O. T. LUDLOW, London, Agent for Great Britain.

For sale by *W. R. Preston, David Kimball, F. B. Coleman*, Druggists; *H. F. Gerrish*, Grocer.

American and Foreign PATENTS.

[ESTABLISHED 1865.]

GILMORE & CO., Successors to CHIPMAN, HOSMER & CO., Solicitors. Patents procured in all countries. *No fees in advance.* No charge unless the patent is granted. No fees for making preliminary examinations. No additional fees for obtaining and conducting a re-hearing. Special attention given to Interference Cases before the Patent Office, Extensions before Congress, Infringement Suits in different States, and all business appertaining to Inventions or Patents. Send stamp to GILMORE & CO. for Pamphlet of sixty pages.

Old County Land Warrants.

The last Report of the Commissioner of the General Land Office shows 2,397,500 acres of Bounty Land Warrants outstanding. These were issued under act of 1855 and prior acts. GILMORE & CO pay cash for them. Send by registered letter. Where Assignments are imperfect we give instructions to perfect them.

Arrears of Pay and Bounty.

Officers, Soldiers and Sailors of the late war, or their heirs, are in many cases entitled to money from the Government of which they have no knowledge. Write full history of service, and state amount of pay and bounty received. Enclose stamp to GILMORE & CO., and a full reply after examination, will be given you free.

Pensions.

All Officers, Soldiers and Sailors wounded, rupured or injured in the late war, however slightly, can obtain a pension by addressing GILMORE & COMPANY.

Cases prosecuted by GILMORE & CO. before the Supreme Court of the United States, the Court of Claims and the Southern Claims Commission.

Each department of our business is conducted in a separate bureau, under the charge of the same experienced parties employed by the old firm. Prompt attention to all business entrusted to GILMORE & CO. is thus secured. We desire to win success by deserving it. Address

GILMORE & CO.,

WASHINGTON, D. C.

KNOW THYSELF.

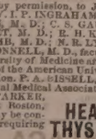

The untold miseries that result from indiscretions in early life may be effectually cured. Those who doubt this assertion should purchase the new medical work published by the PEABODY MEDICAL INSTITUTE, Boston, entitled THE SCIENCE OF LIFE, or, SELF-PRESERVATION, Exhausted vitality, nervous debility, premature decay, and all the effects of youthful indiscretion or excess, or impaired manhood, or any other disease, rendering marriage improper or unhappy, whether arising from the errors of youth or too close application to business, may be restored and manhood invigorated.

Two hundredth edition, revised and enlarged, just published. It is a standard medical work, the best in the English language, written by a physician of great experience, to whom was awarded a gold and jewelled medal by the National Medical Association. It contains beautiful and very expensive engravings. Three hundred pages, more than 50 valuable prescriptions for all forms of prevailing disease, the result of many years of extensive and successful practice, either one of which is worth ten times the price of the book. Bound in French cloth; price only $1, sent by mail post-paid.

The London Lancet says: "No person should be without this valuable book. The author is a noble benefactor."

An illustrated sample sent to all on receipt of 6 cents for postage.

The author refers, by permission, to JOS. S. FISHER, president; W. I. P. INGRAHAM, vice-president; W. PAINE, M. D.; C. S. GAUNIT, M. D.; H. J. DOUCET, M. D.; R. H. KLINE, M. D.; J. R. HOLCOMB, M. D.; R. R. LYNCH, M. D., and M. R. O'CONNELL, M. D., faculty of the Philadelphia University of Medicine and Surgery; also the faculty of the American University of Philadelphia; also Hon. P. A. ISSELL, M.D., president of the National Medical Association.

Address Dr. W. H. PARKER, No. 4 Bulfinch Street, Boston, Mass. The author may be consulted on all diseases requiring skill and experience. dw 4th X(364)80

HEAL THYSELF

FRESH CELERY.

FRESH DAILY IN ANY QUANTITY. For sale by

H. F. Gerrish.

PORTSMOUTH, Oct. 25, 1879.

JUST RECEIVED

A SMALL INVOICE OF

Army Blouses!

C. E. MYERS & CO.

THE NEW YORK TIMES

For 1880.

ESTABLISHED 1851.

The political course of the New York *Times* will be guided during the Presidential year by the same principle which have won for it the position of the foremost Republican newspaper in the United States. The successful issue of the recent contest in New York, and the unbroken series of Republican victories in other Northern States which preceded and accompanied it, have combined to demonstrate the soundness of the position of the *Times* in regard to the questions with which the Republican Party is called upon to deal.

The *Times* will continue to place fidelity to the interests of the Republican Party above the purposes or personal aims or private ambition, and will steadfastly insist that the usefulness of any party must be measured by the extent of its devotion to the honor and welfare of the country. In the future, as in the past, the attitude of the *Times* will be that of independence within the Republican Party. The maintenance of the national credit; the purification of the public service; the advocacy of all seasonable projects of fiscal reform; right economy in public expenditures; opposition to subsidies and corporate jobbery in all forms; the maintenance of the union of equal rights to all citizens, North and South, will be the salient points of the policy of the *Times*.

The *Times* will continue to be distinguished as an enterprising, accurate, and carefully-edited newspaper. The acknowledged excellence and fullness of its correspondence by mail and telegraph, from all parts of the world, will be adequately maintained, and its facilities for collecting domestic and foreign news will be increased to meet the increasing demands of the time.

In the departments of literary and artistic criticism, of scientific, social, and general discussion, the *Times* will address itself, as heretofore, to the appreciation of the educated and intelligent classes of the American people. It will be lively without being sensational, aggressive without being coarse; at all times it will strive to be fearless and independent in the championship of the right. No theories subversive of the principles on which the ascendency of family ties and the existence of society alike repose will be promulged in its columns.

The *Times* rejects all advertisements of lotteries, of quacks and medical pretenders, and of all other agencies by which the insidious poison of vice is disseminated throughout society. It will be in the future, as in the past, a newspaper especially adapted for family reading.

The semi-weekly *Times* is specially fitted to meet the requirements of those who seek more ample details of current news and fuller installments of current discussion than are furnished in the weekly issue. The semi-weekly has a large circulation also and among the professional and mercantile classes, outside of the large cities, at home. At the reduced club rates now offered for this edition its popularity ought to be greatly increased.

The weekly *Times*, containing selected editorials on topics of national and general interest from the columns of the daily issue, as well as a concise summary of political, social and foreign news, best of other contents which recommend it to all classes of readers, is a paper admirably fitted to circulate in every portion of the United States. Its conductors full spare no effort, not only to maintain its well-earned supremacy, but to make its popularity still more decided.

Terms to Mail Subscribers.

Postage will be prepaid by the publishers on all editions of the *Times* sent to subscribers in the United States.

The daily *Times*, per annum, including the Sunday edition, $12; the daily *Times*, per annum, exclusive of the Sunday edition, $10; the Sunday edition, per annum, $2.

The Semi-Weekly Times.

Single copies, one year, $2.50; five copies, one year, $11; ten copies, and one free for club, $20.

The Weekly Times.

Single copies, one year, $1; ten copies, and one free for club, $10; subscriptions for six months, 60 cents; three months, 40 cents.

These prices are invariable. We have no traveling agents. Remit in drafts on New York or Post Office Money Orders, if possible; and where neither of these can be procured, send the money in a *registered* letter. Address

THE NEW YORK TIMES, New York City.

"It cannot be surpassed in richness and beauty."—*New York Commercial Advertiser.*

FOR 1880.

Lippincott's Magazine,

A profusely illustrated monthly of

LITERATURE, SCIENCE, ART AND TRAVEL.

This Magazine enters its twenty-fifth volume with the number for January, 1880. The publishers take pleasure in again assuring the patrons of the journal that in the future, as in the past, the more popular and prominent features will be maintained, and that they will continue the introduction of such new attractions as may prove of interest, and sustain the high reputation gained for this Magazine. They will spare no efforts to supply their patrons with a fund of

The Best and Most Attractive Reading,

aiming to furnish entertainments, in the best sense, for every diversity of taste,—to be of no class of no party, but belonging to all and profitable to all.

The contents of the NEW VOLUME will embrace

A Highly Interesting Serial Story,

ADAM AND EVE,

By the author of "Dorothy Fox," "Hero Carthew," etc.,

TO BE COMMENCED IN THE JANUARY NUMBER.

Dr. Oswald's entertaining and attractively illustrated "Summer-time in Europe" will be continued, together with illustrated articles treating of life, travel, and subjects of interest.

Short serials by American writers, will appear from time to time.

Suggestive and practical papers on medical subjects, household art, education, etc., by Dr. Charles W. Dulles; Helen Campbell; M. G. Van Rensselaer, etc.

Picturesque and humorous sketches of life at home and abroad. By Mary Dran; Prof. D. F. Crane; Jennie Woodville, and many others.

Short stories. By the author of "Fifine, Tatters, and the Councillor," "Ouida;" Constance F. Woolson; Rebecca Harding Davis; Sarah Winter Kellogg, and other popular writers.

Poems, reviews of new books, etc., will also have place.

Our monthly gossip, always an important department of this journal, will be carefully sustained.

The pictorial embellishment of the Magazine will be and is a matter of careful attention.

For sale by all Book and News Dealers. Terms: Yearly subscription, $4. Single number, 35 cents. Specimen number mailed, postage paid, to any address, on receipt of 30 cents.

J. B. LIPPINCOTT & CO., Publishers,

715 and 717 Market street, Philadelphia.

"This splendid Magazine should be found in every reading family."—*Germantown Telegraph.*

Copartnership Notice.

CHARLES S. ROBINSON is admitted a member of our firm from this date. The present style of the firm will remain unchanged.

CHARLES ROBINSON & SON.

November 1st, 1879. d3m

WALLACE HACKETT,

ATTORNEY-AT-LAW.

Office over First National Bank,

PORTSMOUTH, N. H.

REVOLUTION IN WASHING.

The Mothers' Favorite Washing Crystal

is the name of a new Washing Compound, which N. F. MATHES & Co. are Sole Agents for in this city and its vicinity. We guarantee that it will drive away with the toil and drudgery of

WASHING-DAY

without any injury to the fabric or hands; and that ever housewife who will purchase, once putting samples in every house in the city and suburbs. This is an expensive way of advertising, but it shows that we have faith in the article.

It is put up in one-pound packages.

Price 15cts. per Pound.

N. F. MATHES & CO,

49 MARKET STREET.

1880.

Harper's Magazine.

ILLUSTRATED.

"Studying the subject objectively and from the educational point of view—seeking to provide that which, taken altogether, will be of the most service to the largest number—I long ago concluded that, if I could but do one work for a public library, I would select a complete set of *Harper's Monthly.*"—CHARLES FRANCIS ADAMS, Jr.

Its contents are contributed by the most eminent authors and artists of Europe and America, while the long experience of its publishers has rendered them thoroughly conversant with the desires of the public, which they will spare no effort to gratify.

The volumes of the Magazine begin with the Numbers for June and December of each year. When no time is specified, it will be understood that the subscriber wishes to begin with the current Number.

HARPER'S PERIODICALS.

HARPER'S MAGAZINE, One year.....$4.00
HARPER'S WEEKLY, " " 4.00
HARPER'S BAZAR, " " 4.00
The THREE above-named publications, One Year..... 10.00
Any TWO above-named, One year..... 7.00
HARPER'S YOUNG PEOPLE, One year..... 1.50

Postage free to all subscribers in the United States or Canada.

A Complete Set of HARPER'S MAGAZINE, comprising 59 Volumes, in neat cloth binding, will be sent by express, freight at expense of purchaser, on receipt of $2.25 per volume. *Single Volume*, by mail, *post-paid*, $3.00. Cloth cases, for binding, 52 cents, by mail, postpaid.

Remittances should be made by Post-Office Money Order or Draft, to avoid chance of loss.

Newspapers are not to copy this advertisement without the express order of HARPER & BROTHERS.

Address HARPER & BROTHERS, New York.

YOU can buy Pure and Good WINES AND LIQUORS, in any desired quantity, packed and sent anywhere, by sending cash orders to the old house of C. A. RICHARDS & CO.

18 and 22 Kilby street, Boston.

THE MODEL RANGE

—FOR—

Hard or Soft Coal or Wood

—HAVING THE—

Patent Reflex Coal-Grate and Ash-Sifter,

New Patent Automatic Oven Shelf,

New Patent Extension Leg,

New Patent Double Top,

(No more cracked tops.)

And many other improvements. As perfected, we sincerely believe that the most durable and beautiful range in the world is the

MODEL RANGE

Manufactured by Spicer & Peckham, of Providence, R. I. The Portable Cooking Range is the best adapted to do work surely and quickly, of any device yet made. There are many sizes. They do all work evenly and steadily, with great saving of fuel. No expense has been spared to make the Model Range *first-class* in every particular, and it is presented to the public as one that is admitted even by competing manufacturers to be the most neatly ornamented and perfectly proportioned Range yet made.

The top is double, and very large, with extension shelf and towel rack attached at either end. The fire box is arranged with express reference to economy, and easily repaired; the grate can be taken out without moving the brick lining. The ash sifter is perfect in its operation, and free from dust. The oven is very large, ventilated properly, and bakes thoroughly. The ash-pan is especially convenient. The ventilated broiler doors make perfect combustion and economy of fuel. Durability, cleanliness, ease of management, great working capacity, rapid and perfect in operation. Pipe collar adjustable for either top or back outlet. Patent check draft and curve flue will save one-third of the fuel that is usually wasted. The door-knobs and name plate are nickel plated, making it very attractive for the home. The top is less likely to crack, being double.

This Range, with a large variety of other

Ranges, Cooking and Parlor Stoves,

Etc., can be seen at the old stand of

M. W. EARING,

No. 61 Market Street,

Where also can be found a full and complete assortment of KITCHEN WARE, HOUSE FURNISHING GOODS, etc., which the residents of Portsmouth and vicinity are respectfully invited to inspect before purchases are made elsewhere.

M. W. EARING.

DENNIS SHEA,

MANUFACTURER OF

Gement Stone Pipe

—AT—

26 WATER STREET, PORTSMOUTH.

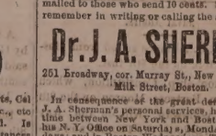

The best Pipe made for Sewers, Culverts, Cellar and Sink Drains, Water Closets, etc., etc. Gives perfect satisfaction wherever used. Is proof against frost, acids, and all substances which pass through the Pipe.

For sale at wholesale or retail, or laid in the best manner.

Orders for Pipe and laying left at the factory will receive prompt attention

New Advertisements.

PARLOR ORGAN Solid Walnut Case, 9 Octaves, 2 full sets Powerful Reeds, Stops, 2 Knee Swell, only $55. Address U. S. PIANO CO., 163 Bleecker Street, New York

AGENTS READ THIS.

We want an agent in this County to whom we will pay a salary of $100 per month and expenses to sell our wonderful invention. *Sample free.* Address at once SHERMAN & CO., Marshall, Mich.

A GOOD PLAN. Combining and operating many orders in one vast cash has every advantage of greatest capital, with best skill and management. Profits divided pro rata, on investments of $25 to $10,000. Circular, with full explanations how all can succeed in acts. dollars, mailed free. LAWRENCE & CO., 19 Broad Street, New York.

$5,000 GOLD For a case of COUGH, COLD, or ASTHMA that *Adamson's* BOTANIC BALSAM *will not cure!* Sold by all Druggists and Dealers at 35c. and 50c. Sample bottle, 10c. See that the name of F. W. KINSMAN is blown in the glass of the bottle. Trade supplied by GEO. C. GOODWIN & CO., Boston, Mass.

ON 30 DAYS TRIAL

We will send our ELECTRO-VOLTAIC BELTS and other Electric Appliances upon trial for 30 days to those suffering from *Nervous Debility*, Rheumatism, Paralysis or any disease of Liver or Kidneys, *and many other diseases.* A Sure Cure guaranteed or no pay. Address

Qual VOLTAIC BELT CO., Marshall, Mich.

POROUS PLASTER

BENSONS CAPCINE PLASTER

THE ONLY MEDALS EVER AWARDED FOR POROUS PLASTERS WERE GIVEN to the manufacturers of BENSON'S CAPCINE POROUS PLASTERS at the Paris and Vienna Expositions.

OVER 5,000 PHYSICIANS AND DRUGGISTS HAVE VOLUNTARILY TESTIFIED that they are a great improvement on the common, adhesive Porous Plasters by reason of their prompt action and the great relief they afford in cases of rheumatic pain, and affording a more lasting support.

PRICE 25 CENTS.

PIANOS Stool, Cover and Book only $163 to $255. *Organs*, 13 Stops, 3 set Reeds, 2 Knee Swells, Stool, Book, only $98. Holiday Newspaper Free. Address DANIEL F. BEATTY, Washington, N. J.

$1200 returns in 30 days on $100 invested. Like profits weekly on Stock options of $10 & $50. Address T. Potter Wight & Co., Bankers, 35 Wall St., N. Y.

$10 TO $1000 Invested in Wall Street Stocks makes fortunes every month. Book sent free explaining everything. Address, Baxter & Co., Bankers, 17 Wall St., N.Y.

CONSUMPTION

CURED. A simple vegetable remedy for the speedy and *permanent cure* of Consumption, Bronchitis, Catarrh, Asthma, and *Throat and Lung Affections.* Also a positive and radical cure for Nervous Debility and all Nervous Complaints, which *has been tested in thousands of cases.* I feel it my duty to make it known to the public. Sent free of charge (in German, French, or English) for preparing and using, on receipt of stamps, to defray expenses. Please name this paper. W. W. SHERAR, 149 Powers' Block, Rochester, N. Y.

AGENTS WANTED FOR A TOUR AROUND THE WORLD BY GENERAL GRANT.

PRICE ONLY $3

This is the fastest-selling book ever published, and the only complete and authentic History of Grant's Travels. Send for circulars containing a full description of the work, and our extra terms to Agents. Address

National Publishing Co., Philadelphia, Pa.

Payment of City Bills.

THE TREASURER'S Office will be open for the payment of approved bills Friday and Saturday of each week.

Sept. 12. W. E. HADLEY, City Treasurer.

RUPTURE

DR. J. A. SHERMAN—and the only Dr. Sherman known to the public for the past 35 years or more for his successful method of treating Rupture without the annoyance and injury trusses inflict, may now be consulted weekly at his New York and Boston offices. Dr. Sherman is the discoverer of the only known cure for Rupture by non-surgical applications.

No man is safe who has a rupture, no matter how insignificant he may consider it, for every man who has died from it once flattered himself that it was but a trifling ailment; and every man who now suffers from it and the injury of trusses, to such an extent that life has no enjoyments, once regarded it as unworthy special attention. It is not a stand-still affliction, it is steadily progressive, even unto death; and he is wise who takes the necessary steps to be effectually relieved of it before the day of suffering and gloom comes upon him. References given to gentlemen in the city who have been cured.

Patients from abroad can receive treatment and leave for home same day.

HIS BOOK ON RUPTURE

gives the most reliable proofs from distinguished professional gentlemen, clergymen and merchants of his great and successful practice and popularity therefrom, throughout this country and the West Indies for the past 35 years or more. The afflicted should read it and inform themselves.

It is illustrated with photographic likenesses of extremely bad cases before and after cure, and mailed to those who send 10 cents. Save this, and remember in writing or calling the address is

Dr. J. A. SHERMAN

251 Broadway, cor. Murray St., New York, and 43 Milk Street, Boston.

In consequence of the great demand for Dr. J. A. Sherman's personal services, he divides his time between his New York and Boston—will be at his N. Y. Office on Saturdays, Mondays and Tuesdays; and in Boston, Wednesdays, Thursdays and Fridays of each week. Tell this to your friend.

The fame of Dr. Sherman, arising from his great success in the treatment and cure of rupture, has induced certain *cowardly* men and *impostors* to represent themselves as Dr. Sherman, the original Dr. Sherman, etc., for the purpose of deceiving and victimizing the unsuspecting.

Portsmouth Daily Chronicle.

By CHRONICLE & GAZETTE PUBLISHING COMPANY.

PORTSMOUTH, N. H., FRIDAY, DECEMBER 12, 1879.

$6 PER YEAR IN ADVANCE. THREE CENTS PER COPY.

THE PORTSMOUTH DAILY CHRONICLE

(Established August 2d, 1852,)

Is Published Every Morning, Sundays excepted, at No. 7 Exchange Building, Pleasant street, opposite the Post Office, by the

Chronicle and Gazette Publishing Company.

TERMS $6.00 PER YEAR.

The New Hampshire Gazette

(The Oldest Newspaper in the United States, established Oct. 7, 1756.)

is published every THURSDAY at the same office. Terms, $1.50 per year; $2.00 per year, if not paid in advance.

ADVERTISEMENTS inserted on reasonable terms, in either or both papers. The GAZETTE, having a large country (in addition to its local) circulation, is an excellent medium of advertising. A liberal reduction made when advertisements appear in both papers.

☞ Correspondence from neighboring towns, containing items of public interest, will be gladly received. All communications should be addressed and all checks made payable to the

CHRONICLE & GAZETTE PUBLISHING CO.,

PORTSMOUTH, N. H.

The Job Printing Business is conducted in the same office by Mr. Charles W. Gardner, who keeps on hand a large and well-selected stock of all materials required in his line.

NEW AND EXTENSIVE STOCK

— OF —

Fall and Winter

GOODS

— AT —

WM. P. WALKER'S

No. 8 Market Square.

Having received a Full Assortment of Foreign and Domestic

Cloths, Cassimeres, &c.,

I am prepared to make them up into GARMENTS of the latest style, or according to the fancy of the purchaser, and

Perfect Satisfaction Guaranteed!

My Stock of Goods suitable for

SUITINGS

IS UNEQUALLED.

Particular attention paid to the making of Army and Navy

REGULATION UNIFORMS.

A FULL ASSORTMENT OF

Gentlemen's Furnishings Goods!

Constantly on hand, consisting of

BOSOMS, GLOVES, SUSPENDERS, COLLARS, DRAWERS, SHIRTS, HANDKERCHIEFS, LINEN GOODS.

Of Every Description.

DRAIN PIPE.

AKRON DRAIN PIPE, all sizes, for sale at No. 5 Elm street.

SAMUEL CLEAVES & SON.

GRAY'S SPECIFIC MEDICINE.

TRADE MARK. *The Great Eng. lish Remedy*, an unfailing cure for Seminal Weakness, Spermatorrhœa, Impotency, and all Diseases that follow as a sequence of Self-Abuse; as Loss of Memory, Universal Lassitude, Pain in the Back, Dimness of Vision, Premature Old Age, and many other diseases that lead to Insanity or Consumption and a Premature Grave.

☞ Full particulars in our pamphlet, which we desire to send free by mail to every one. ☞ The Specific Medicine is sold by all druggists at $1 per package, or six packages for $5, or will be sent free by mail on receipt of the money by addressing THE GRAY MEDICINE CO., No. 10 Mechanics' Block, Detroit, Mich.

☞ Sold in Portsmouth by J. H. THACHER, No. 13 Market square, and by Druggists everywhere.—G. C. GOODWIN & Co., Wholesale agents, Boston. d&wtnov17'80

Transportation.

Eastern & Maine Central Railroad Line.

CARS leave the Station of the Eastern Railroad, between Deer and Elm streets, as follows:

For Boston, at *4.05, 7.15, 8.20, 11.00, A. M.; 2.56, 5.30 P. M. Sundays 7.25 A. M.

For Portland, Augusta, Brunswick and Lewiston, 9.56 A. M.; 3.02, 9.08 P. M.

For Bangor, Waterville, etc., 9.56 A. M., 9.08 P. M.

For St. John and Halifax, 9.08 P. M.

M. C. and G. T. Railroads, 9.56 A. M.

For Great Falls and Wolfeborough, 9.56 A. M.; 5.44 P. M.

For North Conway, 9.56 A. M.

For Dover and Way Stations, 9.56 A. M.; 12.30, 3.05, 7.05 P. M.

Trains leave For Portsmouth—

From Boston, 7.30, 10.00 A. M.; 12.30, 3.15, 4.45, 7.00 P. M. Sundays 6.00 P. M.

From Portland, *2.00, 8.45 A. M.; 1.00 P. M.

From North Conway, 7.05 A. M.

From Wolfeborough, 8.15 A. M.; 3.05 P. M.

From Great Falls, 7.32, 10.00 A. M.; 4.45 P. M.

From Dover, 6.45, 10.30 A. M.; 2.25, 5.00 P. M.

From Newington, 7.01, 10.45 A. M.; 2.41, 5.16 P. M.

Trains from Boston arrive at Portsmouth at 9.52, 12.25, A. M.; 2.58, 5.40, 7.05, 9.05 P. M. Sundays 8.25 P. M.

Trains from Portsmouth arrive at Boston at *6.30, 9.30, 10.45 A. M.; 1.30, 5.30, 8.00, P. M. Sundays 9.50 A. M.

*Except on Mondays.

D. W. SANBORN, Master of Transportation. LUCIUS TUTTLE, G. P. & T. A.

Oct. 26, 1879.

Concord & Portsmouth Railroad.

PASSENGER TRAINS leave Concord Railroad Station, foot of Bridge street:

For Newmarket Junction, Manchester, Concord and Upper Railroads, at 7.55 A. M., and 5.10 P. M.

Arrive at Manchester at 9.46 A. M., 7.10 P. M.

Arrive at Concord at 10.35 A. M., and 8.15 P. M.

Leave Concord at 7.30 A. M., and 3.40 P. M.

Leave Manchester at 8.15 A. M., and 4.25 P. M.

Arrive at Portsmouth at 10.10 A. M., and 6.15 P. M.

☞ All trains connect at Newmarket Junction, with trains of the Boston & Maine Railroad for Exeter, Haverhill, Lawrence and Boston; and for Dover, Great Falls and Portland; at Concord with trains to and from all the Upper Railroads.

H. E. CHAMBERLIN, Supt.

STEAMER JAMES SAMPSON.

KITTERY & PORTSMOUTH.

TIME TABLE.

From Navy Yard Bridge.		From Navy Yard Landing.	
Leave Kittery at	6.45 A.M	*Leave Portsmouth at*	7.35 A.M
" "	8.55	" "	9.15
" "	9.45	" "	11.00
" "	11.20	" "	12.15 P.M
" "	2.00 P.M.	" "	2.10
" "	3.20	" "	4.00
" "	4.20	" "	5.35

Evening Trips, Tuesday and Thursday, leaving Kittery at 8.30; leaving Portsmouth at 9.00.

Saturday Evenings, leave Kittery at 6.30 and 8.15; leave Portsmouth at 8.00 and 9.30.

Special arrangements can be made for other evenings.

Fare Five Cents Each Way.

Freight taken at reasonable rates. Orders executed with despatch.

A. STEVENSON, Proprietor.

WEBER PIANOS

Stand without a rival for Sympathetic, pure and rich tone, combined with Great Power."

GEORGE D. RUSSELL,

Wholesale and Retail Agent for Boston and vicinity, Maine and New Hampshire,

gtje80 125 Tremont St., Boston.

PATENTS

Secured in this country and abroad on most favorable terms; Trade marks and Labels registered; Interferences, infringement suits, etc.

Address, for further information,

CHARLES B. TILDEN,

[late Principal Examiner U. S. Patent Office,]

References: 28 School Street,

HON. P. C. CHENEY, Boston, Mass.

Ex-Gov. N. H.

HON. R. B. VANCE,

Chairman com. on Patents.

U. S. House of Rep.

THE NEW ENGLAND

MUTUAL LIFE

Insurance Company

OF BOSTON.

The Oldest Massachusetts Company.

19,000 MEMBERS. $57,000,000 INSURANCE.

The features of the Company are

1—*Its entire mutuality.*

2—*The character of its investments.*

3—*The liberality of its treatment of retiring members.*

4—*Its selection of rates as developed by its past favorable mortality.*

5—*The application of the Mass. Non-Forfeiture law to its policies, whereby every member is entitled to insurance according to its provisions.*

Information as to rates can be obtained on application at the office of the Company, or of any of its agents in the principal cities and towns of the Commonwealth.

35th Annual Report now ready for Distribution.

BENJ. F. STEVENS, President.

codmon15 JOS. M. GIBBENS, Secretary.

SPENCERIAN

STEEL PENS

of the Very Best European Make, and unrivaled for Flexibility, Durability, and Evenness of Point.

REAL SWAN QUILL ACTION.

In Twenty Numbers. Samples, including the popular numbers, *Fine Points* 1-2-5-8-15 and *Broad Points* 3-10-18 will be sent by mail, for trial, on receipt of 25 Cents.

IVISON, BLAKEMAN, TAYLOR & CO.,

138 and 140 Grand St., New York.

taw tsept30

PATENTS!

R. H. EDDY,

No. 76 State St., Opposite Kilby, Boston.

SECURES PATENTS in the United States; also in Great Britain, France and other foreign countries. Copies of the claims of any Patent furnished by remitting one dollar. Assignments recorded at Washington. *No Agency in the United States possesses more facilities for obtaining Patents or ascertaining the patentability of inventions.*

R. H. EDDY, Solicitor of Patents.

TESTIMONIALS.

I regard Mr. Eddy as one of the *most capable and successful* practitioners with whom I have had official intercourse. CHARLES MASON, Commissioner of Patents.

"Inventors cannot employ a person more trustworthy or more capable of securing for them an early and favorable consideration at the Foreign Office." EDMUND BURKE, Late Commissioner of Patents.

BOSTON, October 19, 1870.

R. H. EDDY, Esq.—*Dear Sir:* You procured for me, in 1840, my first patent. Since then you have acted for and advised me in hundreds of cases, and procured many patents, reissues and extensions. I have occasionally employed the best agencies in New York, Philadelphia and Washington, but I still give you almost the whole of my business, in your line, and advise others to employ you. Yours truly, GEORGE DRAPER.

BOSTON, January 1, 1876. 3tawtjan180

Only Two Dollars a Year!

Boys and Girls and their Friends will find in

WIDE AWAKE for 1880

Hosts of things to enjoy. Among them will be two capital Serial Stories:

Five Little Peppers and How they Grew, by Margaret Sidney. Illustrations by Jessie Curtis.

Two Young Homesteaders, by Theodora R. Jenness. Illustrated by Robert Lewis.

There will also be four two-part stories: Billy's Hound, The Boy That Was Too Beautiful, Our Stove, At Plymouth Oak Farm.

OUR AMERICAN ARTISTS.

Mr. S. G. W. Benjamin will continue these papers which have been so gladly welcomed by the people at large, being the only Art Series ever prepared for young readers; and, as during 1879, they will be largely illustrated by the artists themselves, and will also take up our Sculptors, Bird and Flower Painters, Book and Magazine Illustrators, and Engravers.

CONCORD PICNIC DAYS.

Under this title Mr. Geo. B. Bartlett will present a series of Out-of-Door Games for both Boys and Girls. These amusement papers will be full of Concord, reminiscences of famous haunts, and noted people whose names are familiar to the literature and art of two continents.

Professor M. F. Paul and his Discoveries in the Starry Heavens. Chronicled in verse by John Henry Jack, illustrated by Abiathar Ann. The entire collection will be arranged and edited by John Brownjohn, and the drawings retouched by Miss Mary A. Lathbury.

Interesting to teachers. A series of Twelve Original Exercise Songs, for use in Public Schools, are being prepared for WIDE AWAKE, under the supervision of Mr. Lewis C. Elson, a gentleman well known to the musical public of Boston and New York.

DELIGHTFUL SURPRISES EVERY MONTH.

Now is the time to subscribe. Only $2.00 a year. Agents wanted. Liberal Commission.

Address all orders and inquiries to

D. LOTHROP & CO., Publishers,

32 Franklin Street, Boston, Mass.

HALL'S VEGETABLE SICILIAN HAIR RENEWER

Has been in constant use by the public for over twenty years, and is the best preparation ever invented for RESTORING GRAY HAIR TO ITS YOUTHFUL COLOR AND LIFE.

It supplies the natural food and color to the hair glands without staining the skin. It will increase and thicken the growth of the hair, prevent its falling and blanching and falling off, and thus ARREST BALDNESS.

It cures Itching, Eruptions and Dandruff. As a HAIR DRESSING it is very valuable, giving the hair a silken softness which all admire. It keeps the head clean, cool and healthy.

The State Assayer and Chemist of Mass. and leading Physicians endorse and recommend it as a great triumph in medicine.

BUCKINGHAM'S DYE FOR THE WHISKERS

will change the beard to a BROWN or BLACK at discretion. Being in one preparation it is easily applied, and produces a permanent color that will not wash off.

PREPARED BY

R. P. HALL & CO., NASHUA, N. H.

Sold by all Dealers in Medicine.

Eastern Railroad Company.

The annual meeting of the stockholders of this company and of the holders of the certificates of indebtedness, for the choice of directors,—six by the certificate-holder, and three by the stockholders,—will be held at Bumstead hall, Winter street, Boston, Mass., on the 10th day of December, 1879, at eleven o'clock in the forenoon. The report of the directors will then be presented.

N. B. Transfer books will be reopened until 2 P. M. on Dec. 6th, and will then be closed until Dec. 11th, 1879.

Per order of the directors,

FRANCIS I. AMORY, *clerk*

PORTSMOUTH

INSURANCE

AGENCY.

ESTABLISHED IN 1851.

JOHN SISE, 5 MARKET SQUARE,

Is the Agent and Attorney for the following responsible Companies:

ÆTNA INSURANCE CO.
Hartford, Conn. Assets $7,000,000

HARTFORD FIRE INSURANCE CO.
Hartford, Conn., Assets $3,200,000

HOME INSURANCE CO.,
New York, Assets $6,000,000

FRANKLIN FIRE INSURANCE CO.
Philadelphia, Assets $3,300,000

ROYAL INSURANCE CO.
Liverpool, Eng., Assets $18,000,000, gold

PENNSYLVANIA FIRE INS. CO.
Philadelphia, Assets $1,800,000

Business men and owners of Property desiring every security by Insurance against loss and damage by fire, will find it for their interest to place their risks in the above companies, some of which have been represented in this vicinity for nearly fifty years.

All losses will be promptly adjusted and paid by the undersigned.

John Sise, Agent,

OFFICE No. 5 MARKET SQUARE, Portsmouth

MORSE & ILSLEY

FIRE, LIFE AND ACCIDENT

INSURANCE

AGENTS,

Represent the following reliable companies:

THE INSURANCE COMPANY OF NORTH AMERICA,
Of Philadelphia, Pa.

LIVERPOOL and LONDON and GLOBE
U. S. Office, New York City.

SPRINGFIELD,
Of Springfield, Massachusetts.

QUEEN,
Of Liverpool and London.

PHŒNIX,
Of Hartford, Conn.

ORIENT,
Of Hartford, Conn.

TRAVELLERS' LIFE and ACCIDENT COMPANY,
Of Hartford, Connecticut.

NEW ENGLAND MUTUAL LIFE,
Of Boston, Mass.

The above companies are well known and reliable, and we solicit the patronage of our friends and the public. All losses adjusted and promptly paid at our office.

MORSE & ILSLEY,

NO. 13 PLEASANT ST., - UP ONE FLIGHT

GENERAL LIFE AND FIRE

INSURANCE

AGENCY.

Alonzo F. Craig, Agent

CAPITAL REPRESENTED.

$40,000,000.

EQUITABLE LIFE ASSURANCE SOCIETY OF THE UNITEDSTATES.
Assets.....$25,000,000

N. BRITISH & MERCANTILE INS. CO.
LONDON AND EDINBURGH.
Capital, Gold.....$10,000,000
Invested in the United States.....$1,047,852.03

NATIONAL FIRE INSURANCE CO.
HARTFORD, CONN.
Assets.....$831,350.25

WESTCHESTER FIRE INS. CO.
NEW YORK.
Assets.....$655,787.24

ST. PAUL FIRE & MARINE INS. CO.
ST. PAUL, MINN.
Assets.....$219,621.78

FANEUIL HALL INSURANCE CO.
BOSTON, MASS.
Assets.....$250,000.00

☞ *Insurance effected on all kinds of Property at reasonable Rates.*

☞ Losses at this Agency will be promptly adjusted, and paid at this Office.

ALONZO F. CRAIG,

INSURANCE AGENT,

Cor. No. 5 Congress Street, Portsmouth

CATARRH

Of Ten Years' Duration. The Discharges Thick, Bloody, and of Foul Odor. Senses of Smell and Taste Wholly Gone. Entirely Cured by

SANFORD'S RADICAL CURE.

Messrs. Weeks & Potter: Gentlemen—I feel compelled to acknowledge to you the great benefit SANFORD'S RADICAL CURE has been to me. For ten years I have been afflicted with this loathsome disease, and especially in the winter time has it been most severe. The discharge has been thick and bloody, emitting a fetor so bad that my presence in a room with other was very offensive to them. One week after commencing the use of SANFORD'S RADICAL CURE I was no troubled with it at all. My senses of taste and smell which were wholly gone, have now fully returned, and my general health is much improved. Yours,

MELBOURNE H. FORD,
Short-Hand Writer

GRAND RAPIDS, MICH., Nov. 3, 1876.

LATER.

Gentlemen: The package of SANFORD'S CURE arrived safely yesterday. I don't know what I should have done if it had not been for this remedy. I have tried Douches and everything else, and although I have been able to stop the offensive discharge, I have no more been able to recover my senses of taste and smell until I tried the CURE. You can use my name if you choose to me, and I will cheerfully inform them in detail as to the benefit the remedy has been to me.

Yours, MELBOURNE H. FORD.

GRAND RAPIDS, MICH., Nov. 15, 1876.

SANFORD'S RADICAL CURE

not only promptly arrests the corroding discharges of catarrh, but, by sympathetic action, it restores to sound health all the organs of the head that have become affected by it, and exhibits any of the following affections:—

Defective Eyesight, Inflamed and Matter Eyes, Painful and Watery Eyes, Loss of Hearing, Earache, Neuralgia of the Ear, Discharges from the Ear, Ringing Noise in the Head, Dizziness, Nervous Headache, Pains in the Temples, Loss of the Senses of Taste and Smell, Elongation of the Uvula, Inflammation of the Tonsils, Putrid Sore Throat, Tickling or Hacking Cough, Bronchitis, and Bleeding of the Lungs.

Each package contains Dr. Sanford's Improved Injecting Tube, with full and carefully prepared direction for its use in all cases. Price, $1. For sale by all wholesale and retail druggists and dealers throughout the United States and Canadas. WEEKS & POTTER, General Agents and Wholesale Druggists, Boston, Mass.

COLLINS' VOLTAIC PLASTER

AN Electro-Galvanic Battery, combined with a highly Medicated Plaster, forming the grandest curative agent in the world of medicine, and utterly shrivelling all other Plasters heretofore in use. They accomplish more in one week than the old Plasters in a whole year. They do not pallitate, they cure. They

Relieve Affections of the Chest.
Relieve Affections of the Lungs.
Relieve Affections of the Heart.
Relieve Affections of the Liver.
Relieve Affections of the Spleen.
Relieve Affections of the Kidneys.
Relieve Affections of the Spine.
Relieve Affections of the Nerves.
Relieve Affections of the Muscles.
Relieve Affections of the Joints.
Relieve Affections of the Bones.
Relieve Affections of the Sinews.

No matter what may be the extent of your suffering or one of these Plasters. Relief is instantaneous, a fact attested by hundreds of testimonials in our possession. Bear in mind that the most important discoveries in pharmacy date back just than ten years, and that combinations of gums and essences of plants and shrubs are now imbued with Electricity to form a curative Plaster, in soothing, healing, and strengthening properties far superior to all other Plasters heretofore in use. The scientific physician is to the horse-leech.

Price, 25 Cents.

Be careful to call for COLLINS' VOLTAIC PLASTER and you get some worthless imitation. Sold by all Wholesale and Retail Druggists throughout the United States and Canadas, and by WEEKS & POTTER, Proprietors, Boston, Mass.

Good and Reliable

INSURANCE

COMPANIES.

COMMERCIAL UNION, of London.

FIRE ASSOCIATION, of Phila.

SHAWMUT, of Boston.

F. W. BEROCHEMONT & SON,

NO. 9 CONGRESS STREET.

L. S. L.

UNPRECEDENTED ATTRACTION!

Over Half a Million Distributed.

LOUISIANA STATE LOTTERY COMPANY.

This institution was regularly incorporated by the Legislature of the State for Educational and Charitable purposes in 1868, for the term of *Twenty-five Years*, to which contract the inviolable faith of the state is pledged, with a Capital of $1,000,000, to which it has since added a reserve fund of $350,000. ITS GRAND SINGLE NUMBER DISTRIBUTION will take place monthly on the Second Tuesday. *It never scales or postpones.* Look at the following Distribution:

GRAND PROMENADE CONCERT,

during which will take place the

115th GRAND MONTHLY

AND THE

Extraordinary Semi-Annual Drawing

At New Orleans, Tuesday, Dec. 16th, 1879.

Under the personal supervision & management of Gen. G. T. BEAUREGARD, of Louisiana, and Gen. JUBAL A. EARLY, of Virginia.

Capital Prize, $100,000.

☞ *Notice.—Tickets are Ten Dollars only. Halves, $5; Fifths, $2. Tenths, $1.*

LIST OF PRIZES.

1 CAPITAL PRIZE OF	$100,000		$100,000
1 GRAND PRIZE OF	50,000		50,000
1 GRAND PRIZE OF	20,000		20,000
2 LARGE PRIZES OF	10,000		20,000
4 LARGE PRIZES OF	5,000		20,000
20 PRIZES OF	1,000		20,000
50 do.	500		25,000
100 do.	300		30,000
200 do.	200		40,000
600 do.	100		60,000
10,000 do.	10		100,000

APPROXIMATION PRIZES.

100	Approximation Prizes of	$200	20,000
100	do. do.	100	10,000
100	do. do.	75	7,500

11,279 Prizes, amounting to.....$522,500

Gen. G. T. BEAUREGARD, of La. } Commissioners.
Gen. JUBAL A. EARLY, of Va. }

Application for rates to clubs should only be made to the office of the Company in New Orleans.

Write for circulars or send orders to

M. A. DAUPHIN,

New Orleans, La.

or same person at No. 319 Broadway, New York.

Daily Chronicle.

Eighteen Sons in the War.

Rev. Daniel S. Holton, Baptist preacher of Roane county, Tenn., is eighty-eight years old, and is as active as most men at fifty. He recently walked three miles to give testimony at the county seat, and returned the same day. He says: "I can sight a rifle just as well as I could sixty years ago, and can bring a squirrel nearly every time, and only for a slight tremble of the hand would not miss one shot in a hundred." In reply to the question, "On which side were your sympathies during the late war?" he replied: "I was always a Union man; I had sixteen sons in the Union army and two in the rebel army, and my sympathies were with the Union by fourteen majority." When asked if he knew which of the boys were right, he said: "I know which I think were right, cap'n. There was fifteen majority on the side of the Union in that 'ar family, including me. I helped the boys on the Union side." He has twice been married, and is the father of twenty-four children. He served in the war of 1812 but draws no pension. It is said by the ex-soldiers that he did good service during the war by aiding Union soldiers to communicate with their families when they were in the rebel lines, and in many other ways. If he can't get a pension for services in either the war of 1812 or that of the rebellion, he certainly ought to get a liberal one for his services between the two. The old man is in indigent circumstances.

Keeping Winter Apples.

No matter how much care one may exercise in packing and storing, it will not be sufficient to keep unripe, bruised, or badly handled apples or other fruit. The great desideratum in keeping all kinds of fruit, is in keeping it free from dampness. The plan adopted by some experienced fruit-growers, is to have a regular fruit-room built to exclude light and maintain an even temperature. When large crops are to be stored, it pays to build such a room or house for the purpose, but for a few barrels, almost any room on the cool side of the house will answer, but a dry, cool cellar is preferable as there is less danger from freezing, and it is easier to preserve an even temperature. In storing the apples, if they have been carefully picked at the proper time, properly handled, and packed in barrels on the most improved plan, the barrels are piled in regular tiers, the lower tier resting on "skids," or pieces of timber to keep from the ground and dampness. We have seen fine apples in March or April, which had been kept on board hanging-shelves in the cellar, the fruit having laid close as possible together without touching on a bed of dry rye straw. They were looked over occasionally, and when any showed signs of rotting they were at once removed.—*Land and Home.*

Do a Favor to a Sick Friend.

If you have a friend suffering from any disorder of the Kidneys send them a package of Kidney-Wort, and you will make them happy. Its great tonic power is especially directed to these diseases, and it quickly relieves the distress and cures the disease. Have you tried it?

—Reynolds, in his "Life and Times," tells of a free-and-easy actor, who passed three festive days at the seat of the Marquis and Marchioness of ——, without any invitation, convinced (as proved to be the case) that, my lord and lady not being on speaking terms, each would suppose the other had asked him.

Facts for Dairymen.

It should be borne in mind by practical dairymen, that the Pefected Butter Color of Wells, Richardson & Co., Burlington, Vt., is the best obtainable in the world. It is absolutely pure and harmless, free from odor or flavor, cannot spoil in any weather, is liquid form and ready for instant use, costs but little, and is of a uniform standard as to strength and intensity of hue. Use no other.

—After a Texas jury had stood out for ninety-six hours the judge got a verdict out of them in two minutes by sending them word that a circus had come to town.

Kidney Diseases.

Kidney diseases afflict the greater part of the human race, and they are constantly on the increase, but where the virtues of Kidney-Wort have become known, they are held in check and speedily cured. Let those who have had to constantly dose spirits of nitre and such stuff, give this great remedy a trial and be cured.

—The Milwaukee dramatic critics have been overwhelmed with genius, in the person of Mary Anderson. One of them, who seems to rely upon his imagination for linear measurements, estimates that she is about six feet in height when in repose, but when her frame is charged with emotion and she gets mad or excited, she "seems to raise up out of the stage and telescope until she is eighteen or nineteen feet high, and others look like dwarfs." At times, it seems, she puts on "a sweet lovely look, and you would have to be held by two persons to keep you from admiring on the stage and telling her that you loved her like a steam engine, and then she would put on a dying look, and a wild, scared, desperate expression, so you'd want to rush out after a doctor." Moreover, she has lungs like a blacksmith's bellows; when she exhausts them "she looks so thin that her backbone can be traced with the naked eye," but when she inflates them "her dress fits her like paper on the wall."

Whooping Cough is successfully treated by separating the patients beyond hear-

ing distance of each other, and by the employment of Fellows' Hypophosphites. Whooping Cough is a nervous disease of so sympathetic a nature that a paroxysm may be produced in one susceptible by simply hearing the cough of another person. The above named treatment has been found singularly effective.

From Lieut. Jno. Osborn, of the firm of Evans, Webster & Co., Boston.

"Two bottles of Adamson's Botanic Balsam effected a cure in my family that four skillful physicians failed to do."

Sold by Druggists and Dealers at 35 cts.

SPEER'S PORT GRAPE WINE FOR WEAKLY PERSONS.—This excellent product of the grape is prescribed and used by the leading physicians in the country, when a generous and nourishing wine is desirable; especially for females, aged persons and consumptives; and by churches for communion. Hundreds of New York Physicians have visited Speer's Vineyards and Wine Cellars, but twelve miles distant from New York.

For sale by W. R. Preston, D. Kimball, F. B. Coleman, druggists, and H. F. Gerrish, grocer.

Portsmouth Chronicle

[Entered at the Post-Office at Portsmouth, N.H., as second-class matter.]

FRIDAY, DECEMBER 12, 1879.

A Great Fuss Over a Small Matter.

Mortimer H. Van Vleick, the mate of the ship Cashmere, recently arrived at Boston, who was arrested for causing the death of Holsenson, one of the crew, is now to be tried in New York for causing the death of another member of the crew, one John Jefferson. Jefferson was, it is alleged, a hale, hearty man, who had never complained of a day's illness in his life. The sailors say that the mate began to abuse Jefferson when the ship was eight days out from New York, and that the ill treatment continued until he died, three months after. Three days before Jefferson died the mate is alleged to have struck him to the deck with a belaying pin. The next day Jefferson took to his bunk, but on the morning following was on deck. When asked why he did not remain below, he answered that he did not want to be abused by the mate and called a loafer, and added, "I shall work until I drop." At eleven o'clock of the same day the sailor dropped dead. Van Vleick was arraigned before the United States commissioner in New York on the 10th inst., and remanded to await the arrival of witnesses.

In Boston, on the 10th inst., before Commissioner Hallett, Capt. Oliver of the Cashmere was examined on a charge of cruelty to Oscar Roundman and Albert Meeken, two of the crew of the vessel, and to Henry Elger, the second mate. On the latter charge he was held in $300 for trial, and on the other he was discharged. At the conclusion of the examination the witnesses, eleven in number, went to New York in charge of Deputy Marshals and Johnson and Enos, to testify in the case of the mate.

From the fuss made over these alleged murders of two or three old sailors by the brutal cruelty their officer, a person not conversant with "a life on the ocean wave" would naturally infer that such little incidents are rare in the American merchant service, instead of being all the time taking place, as they are.

Congress.

On the 10th inst., in the House, a resolution was introduced proposing the following amendment to the Constitution: "Polygamy shall not exist within the limits of the United States or any place subject to their jurisdiction. Congress shall have power to enforce this article by appropriate legislation."

The President on the 10th sent to the Senate the nomination of Alexander Ramsey to be secretary of war. The nomination was received by the Senate at 12:30 o'clock; at one o'clock the Senate went into executive session, and confirmed the nomination in fifteen minutes thereafter.

Both houses have voted to take a recess from Dec. 19th to Jan. 6th.

A strong effort is being made to induce Congress to expend vast sums in building forts and supplying big guns for our principal harbors. Gen. Benet, Gen. Parker and other officers of the war department, went before the sub-committee on the fortification bill on the 10th, and claimed that almost any foreign government could overcome the defenses of Boston, New York or Philadelphia in case of war, and levy almost any tribute it pleased on the population. They state that the United States has but a single gun of the largest size, and the establishments which can manufacture the necessary ordnance are in danger of being abandoned.

News and Notes.

The toll gate house near Rochester, N. Y., was burned on the 10th inst., and Miles Tuttle, gatekeeper, and his child, two years old, were burned to a crisp. The mother and two children escaped.

A shocking case of neglect has just come to light in Hull, near Ottawa, Ont. A youth of seventeen years was taken down with small-pox, and his family deserted him. The neighbors hearing of it, went to the house with a bowl of soup, and, on entering the room, found the youth covered with blood and almost at the point of death. Soup being placed to his lips, he ravenously swallowed it. An examination showed that he had eaten the flesh from one of his arms in his agony of hunger. He died a few minutes after the arrival of the neighbors.

Belchertown, Mass., is to have a special town meeting to see if the town will vote to abate the poll tax of one of its citizens who is now passing his ninth month in jail for refusing to pay such tax.

Mrs. Chas. F. Freeman, wife of the Pocasset murderer, has returned to Barnstable, and taken up her abode for the winter, and will enter into dressmaking, having a large number of orders. Her little daughter, it is said, will live with her.

John Lawton, a boy about sixteen years old, employed in the picker room of the Merino shoo company at Merrimac, Mass., was terribly injured on the 10th inst. His arm was caught in the belt, carrying him around the shafting, breaking one arm and taking both feet off above the ankles.

One of the stolen bonds from the Northampton, Mass., bank has turned up in Germany. It was discovered in the possession of Alfred Eugene Lagrave, with a lot of forged and stolen securities. Lagrave, who had been run through this country, Canada and a portion of Europe by Mooney and Boland's detectives, was arrested in Germany, for forging medical certificates and diplomas.

Schooner M. A. Baston, stranded some days ago at the entrance to Newburyport harbor, was gotten off on the 10th inst. and towed up to the city. She is considerably damaged, and it has cost seven or eight hundred dollars to get her off.

A Wallingford, Conn., farmer recently awoke to find a burglar about to apply chloroform to his face, and on his money being demanded started to get it, when Wm. Doyle, the hired boy, appeared and attacked the thief with a shovel with such effect as to drive him off with several terrible gashes in his head.

The San Francisco *Journal of Commerce* says the Pacific coast annually consumes over five million pounds of tobacco, and more than one hundred and thirty million cigars. The whole trade in tobacco in San Francisco for the year 1878 amounted to not less than $9,000,000.

By a tornado in Missouri, on the 10th inst., several houses were torn to pieces, one person killed and many seriously injured.

There are six 1812 pensioners living in the town of Palmyard, Me., each over eighty years old, viz: Freeman Holway, Page Atwell, John Goodwin, George Osborn, Peter S. Elkins and Oliver Leathers.

An Auburn, Me., gentleman, thirty-three years of age, dined with his mother, whom he had not seen before since he was three years old, on Thanksgiving day. He has lived within 100 miles of her all the intervening time.

The coroner's verdict in the case of Mrs. Wagner, who was found dead in her house in Portland, Me., on the 10th inst., was that she died of congestive apoplexy, brought on in part by the attempt at procuring an abortion upon herself.

The school superintendent of Northampton, Mass., recently struck a scholar three blows with a horsewhip, for throwing sand and bricks through the school window and insulting the teacher, and then put the boy in the lock-up all day for truancy. The boy's father tried to get the superintendent arrested for abuse, but no magistrate would sign a warrant for his arrest. The parent appealed to the school committee, who heard both sides of the case presented by legal counsel, and gave judgment sustaining the corporal punishment as neither unjust nor too severe. But the commitment to the lock-up was called illegal and unjustifiable, the superintendent not being truant officer.

In the court at Worcester, Mass., on the 10th inst., Thomas F. Callahan, who killed Luke T. Daily in a Worcester hotel on September 3d, pleaded guilty to murder in the second degree, and was sentenced to State prison for life.

The trial of Frank E. Hayden at Worcester, Mass., for the murder of his sister by poison, resulted in a verdict of not guilty.

—A man's character is like a fence; you cannot strengthen it by whitewash.

—The best way to winter geraniums is to dump the pots into the stable cellar, and buy new plants in the spring.—*Lowell Courier.*

Portsmouth Wholesale Prices

Reported by BUTLER & LAIGHTON, Grocs.

Butter, per ℔ 30 to 35c.
Corn per bushel, Western 75c; Northern 80c.
Coal, Anthr. per ton $6.00, Smiths', per ton $6.50
Eggs per dozen, 28c.
Flour, Fancy, 7.50 @ 8.50; Ex. 10.00.
Fish per ℔ by the qtl. Cod 5 @ 6c; Pollock 3.00
Hay per ton, $12 @ $14.
Kerosene Oil per gallon, 10c.
Lard per pound, by the tub, 9c.
Lard Oil per gallon, 80c.
Molasses per gal., Cuba 40c; N. O. 45 @ 55.
Oats per bushels, 45 cents.
Potatoes per bushel, 50c.
Pork per bll., $15.00 @ $17.00.
Plaster per ton, in mp $6; ground $10.
Rye, Northern, per bushel, 70c.
Soap per ℔, No. 1, 6 @ 7 cents.
Sugar per ℔, Dr. 9 @10c; Gr. 11; Crushed, 11½.
Tea per ℔, Black, 40 @ 70c.; Green, 50c. @ $60.
Wood per cord, Hard $6 @ $7; Pine $4.
Cheese 14 @ 14½c. per ℔.

—Pockets are always ripe enough to pick.

—Tempora mutantur—Formerly the foolish virgins had no oil; now the foolish virgins are too free with the kerosene.

Important.

When you visit or leave New York city, save Baggage Expressage and Carriage Hire, and stop at *Grand Union Hotel*, nearly opposite Grand Central Depot. 350 elegant rooms reduced to $1 and upwards per day. European Plan. Elevator. Restaurant supplied with the best. Horse Cars, Stages and Elevated Railroad to all depots. Be careful and see that "Grand Union Hotel" is on the sign where you enter office in the centre of the block. d&wtuwg16'80

Music Hall, Monday, Dec. 15th.

THE ORIGINAL

CALIFORNIA MINSTRELS!

35 - People - 35
30 In the First Part 30
10 - Comedians - 10

HEADED BY THE GREAT

COOL BURGESS!

W. HENRY RICE, WAMBOLD,
BEN COTTON, HENSHAW,
LAWTON, JOE NORRIN.

Six End Men.

THE TALENTED

California Vocal Sextette

8 Champion Clog Artists,
8 in Song and Dance Team,
15 in Orchestra,
20 in Brass Band.

☞ The Best Organized Minstrel Band in the World.
Admission 35, 50 and 75 cents.
CHAS H. HICKS, General Agent.

MUSIC HALL.

ONE NIGHT ONLY!

Wednesday, December 17.

OOFTY GOOFT'S

New York Combination

In the thrilling Sensational Drama, entitled:

UNDER THE GASLIGHT!

Re-Written, Re-Arranged and Re-Constructed by the Author, Mr. Augustin Daly, expressly for Oofty Gooft, Mr. Gus Phillips.

Act I. The Wolves of Society.
Act II. A Morning with Justice.
Act III. The 10:30 Down Express.
Act IV. Chloroform and Burglary.

The whole produced with entirely new scenery and mechanical effects including The Famous Railroad Sensation and the Great Pier and East River Bridge Scene?

TO THE PUBLIC.

The changes which I have made in my drama of UNDER THE GASLIGHT, for my friend Gus Phillips (whom the rest of the world know so well through the medium of many a happy laugh as Oofty Gooft) are such changes, I believe, as will bring its leading incidents into closer companionship—and the substitution of some new material for that which has been so long familiar, will give the play, I hope, a color and a spirit nearer akin to this day, and win for it a renewal of that phenomenal favor which greeted its first appearance on the stage, twelve years ago.
AUGUSTIN DALY.

Admission, Parquet, 50 cents, Gallery 25 cents. No extra charge for Reserved seats.

Sale of seats will commence at Preston's drug store at nine o'clock Saturday morning, Dec. 13.

I. O. O. F.

GRAND FAIR!

The Odd Fellows of Portsmouth will hold a Fair, to be occupied by them in the National Block, corner of Congress and Fleet streets, Portsmouth, on the evenings of

Dec. 16th - 17th - 18th - 19th.

Fancy Articles, Refreshments, &c., will be on sale.
Ring Cakes, Guess Cakes and other usual attractions will be offered.
Various articles of value will be disposed of by chances and by voting.

Musical or Dramatic Entertainments Each Evening.

Music will be furnished each evening by Harlow's Orchestra.
The Fair will close on Friday evening, the 19th, with a

Social Assembly,

The committee will spare no pains to make this an enjoyable and successful occasion.
Season tickets $1.00 each; admitting the holder to all the exercises of the Fair, including the Assembly, and to a share in the distribution of the following prizes, which will be drawn in the order named, as follows:

1. Lady's Gold Watch.
2. Sewing Machine.
3. Lady's Gold Chain.
4. Mantel Clock.
5. Webster's Dictionary.
6. Bbl. of Haxall Flour.
7. Extension Dining Table.
8. Ten Dollars in Gold.
9. German Student Lamp.
10. Web of Cotton Cloth.

Tickets can be procured of any member of the Committee. Evening Tickets, 25 cents.

STARCH!

DUBYEA'S OR KINGSFORD'S,
In Barrels for sale in any Quantity,
—AT—
Five Cents a Pound.
H. F. GERRISH.

BOOKS!

Great Christmas Sale!

-- 1879. --

NOTICE THE GREAT REDUCTION FROM PUBLISHERS' PRICES!

Sets Waverley Novels, 25 volumes, Cloth, Published at $31.25; selling at $16!

Sets Dickens' Novels, 15 volumes, Cloth, Published at $22.50; Selling at $14!

Sets Macauley's England, 5 volumes, Cloth, Published at $5; Selling at $3!

Red Line Poets, Published at $1.75, Selling at 90 cents!

Shakespeare, Complete, 75 cents!

Shakespeare, Complete, $1.00!

Shakespeare, Complete, $1.25!

Shakespeare, Complete, $2.50!

Shakespeare, Complete, $3.00!

Chandos Classics, all the English Poets, 75 cents each!

Tennyson, Complete, 50 cents!

Tennyson, Complete, 75 cents!

Tennyson, Complete, 90 cents!

Tennyson, Complete, $1.25!

Tennyson, Complete, $2.00!

Tennyson, Complete, $3.00!

FAIRCHILD'S

GOLD PENS and PENCIL CASES

Photograph Albums,

Autograph Albums,

Writing Desks,

Scrap Books,

Portfolios, &c.

Mackennon and Stylographic Pens.

PASSEPARTOUT FRAMES,

VELVET FRAMES,

PANELS AND EASELS.

I have also a Large Line of Bibles, Teachers' Bibles, $5.50! Service Books in Cases!

And the Largest Line of Juvenile Books ever shown in the city!

And a Beautiful Display of Christmas and New Year Cards!

All of which I respectfully invite those in search of a Christmas Gift to call and examine.

WILLIS G. MYERS,

1 Congress Block.

Genuine Bargains

—IN—

DRY GOODS.

—AT—

MARSTON'S,

21 Market Street.

Please notice the prices at which we are selling goods:

1 CASE GOOD QUALITY PRINTS
Fast Colors and Excellent Style,
5 Cents.

1 CASE BEST QUALITY PRINT
The Best Dark Fall Styles!
6 Cents.

50 PAIR 11/4 WALL WOOL BLANKETS
$3.50 Per Pair.
These Blankets are very cheap, weighing over 5 lbs., and well worth $5.00!

FINE LINEN SHIRT FRONTS
Which we are selling at the low price of
10 Cents,
Which is just one-half what they are worth!

50 doz. Ladies' and Gents'
FINE LINEN HANDKERCHIEFS
10 Cents.

CASE LADIES' VESTS & PANTS
50 Cents.
These goods are silk-finished, heavy weight and are a bargain.

CASE LADIES' VESTS & PANTS
75 Cents.
These goods are a splendid article, and cheap at $1.00.

1 Case Gents' Ribbed
WOOL SHIRTS AND DRAWERS
62 Cents.

German
TURKEY RED TABLE COVERS
Which we are selling at lower prices than were ever befo e known.

These are but a few of the many Bargains which we have to offer, and every one will find it to their advantage to price our Goods before purchasing.

C. H. MARSTON,

21 Market St.

HARK, HARK

The cry is, "Everything is going up!" The fact is, almost everything has advanced in price except Clothing, and that of necessity will go up with the rest!

We have in Stock a Good Line of

Overcoats, Ulsters

AND MUFFLERS,

Boys', Youths' and Men's Suits!

IN ALL GRADES.

Cardigan Jackets from 75 cents to $3.00. *Boys' Coniocock Shirts and Drawers*—a new article. *Men's Shirts and Drawers* in all varieties. *Socks, Mittens* and *Plymouth Gloves*, also a good line of *Satinets, Cassimeres, Overcoatings, Cloakings*, etc., all of which we will sell at the OLD PRICES! so now is your chance to get a good bargain, for when we duplicate we shall have to advance the prices. Yours truly,

C. E. MYERS & CO.

C. E. MYERS. C. E. SIMPSON.

DON'T FAIL TO CALL

—AT—

Montgomery's Music and Art Store,

If you want to buy or hire a Piano or Organ. Largest stock and lowest prices ever known in southern New Hampshire. We will not be undersold by *anybody*, but *guarantee a saving of money* to every customer. Second-hand Pianos and Organs To Rent or For Sale *cheap*.

No. 6 Pleasant Street, Near Post Office,
PORTSMOUTH, N. H.

ELDREDGE'S' LAGER!

Milwaukee Lager.
Bottled and for Sale by H. F. ISH.

GOVERNMENT BONDS!

We are prepared to pay on presentation in any amount the highest market price for the CALLED BONDS of 1865 and 1867, and we will receive them at full value in exchange for other issues of UNITED STATES BONDS, or in exchange for other safe Securities paying 5, 6 and 7 PER CENT interest.

GEO. WM. BALLOU & CO.,
72 Devonshire Street.....Boston.
8 Wall Street.....New York
wu

Real Estate.

To Let.

STORE No. 27 MARKET STREET. Shaw if Apply to J. R. MAY.

For Rent.

HOUSE ON MELCHER STREET, near Pleasant, contains 10 rooms, with water in house. Rent low to a good tenant, or will let to two tenants. Apply at 31 Pleasant Street.

To Let.

HOUSE No. 56 Hanover street. Apply to H. Shaw, No. 50 Hanover street.

Desirable Estate For Sale on State Street.

THE Subscriber offers for sale his place, corner of State, Winter and Chatham Streets. The buildings consist of a TWO-STORY HOUSE, with two-story L, containing ten rooms, very pleasant and convenient, with cemented cellar, furnace, gas, and water running in sink, wash room, wood house, carriage house and stable, all in good order.

Also, one LOT OF LAND on Austin Street, between Cabot and Union Streets, 69 feet front by 75 feet deep—a splendid lot for building purposes.

Apply immediately at D. H. MONTGOMERY'S Music and Art Store, No. 6 Pleasant Street, or at No. 131 State Street. eod

AYERS & LOCKE

HAVE RECEIVED A LARGE

LOT of NEW GOODS

Well suited to the wants of the early all trade.

They respectfully invite the attention of their customers and the public generally to the Largest Assortment of

New Prints and Cambrics

which they warrant in every particular.

Bleached and Unbleached Cottons, from 5c. per yard, upwards.

40 pieces Lancaster Ginghams,
Full Line of Cheviot Suitings,

Bleached and Unbleached Cotton Flannels,

500yds Greenock and Livonia Suitings,
One Case All Wool Suitings.

BLACK CASHMERES

in the wide widths 50c. per yard, up:

200 prs. White Blankets,
at very low prices.
50 pairs 10-4 WHITE BLANKETS,
$1.50 per pair; last year, $2.

30 dozen Ladies'
MERINO VESTS AND DRAWERS,
Assorted sizes, warranted perfect, at the exceedingly low price of 38c. each.

Ladies' Silk Clocked
BALBRIGGAN HOSE,
Full regular, 25 cents per pair.

THE BEST DOUBLE BUSK CORSET,
Side steels, 50c. per pair.

New Carpets for Fall Trade

We have a Full Line of the Best Makes of
Super and Extra Super Carpets, Tapestry and Brussels,
And offer, notwithstanding the continued advances during the summer at the very low prices of last spring.

A Full Line of Oil Cloths,
In all widths, of the best manufacture, from 25c. per square yard, upward.

In addition to the above mentioned goods we have quantities and varieties too numerous to mention which we offer in exchange for Cash or good approved Credit at *Prices as low as the lowest. Quality of goods guaranteed.*

AYERS & LOCKE,

Market Street.

$5 TO $20 per day at home. Samples worth $5 free. Address STINSON & CO., Portland, Maine. d&wtnov8'80

LINEN GOODS

CHEAP!

BLANKETS

CHEAP!

DRESS GOODS

CHEAP!

CLOAKINGS

CHEAP!

FELT SKIRTS

CHEAP!

—AT—

THE POPULAR STORE.

D. F. BORTHWICK.

Local Matters.

POST OFFICE RULES.

MAILS CLOSE.

	A. M.	P. M.
Boston, South and West,	*10:35	2:30 4:50 *6:30
Boston Way,	10:35	2:30
Portland,	9:25	4:50 6:30
East (beyond Portland),	9:25	6:30
Biddeford, Saco and Way	9:25	4:50
Great Falls,	9:25	4:50
Great Falls & Conway R. R.	9:25	
Concord and North,	7:40	4:50
Concord Way,	7:40	4:50
Boston & Maine R. R.	7:40	4:50
Dover,	7:40	9:25 4:50

*Arrives in Boston next morning.

MAILS ARRIVE.

	A. M.		P. M.
Boston, South and West,	4:30,	10:05,	3:15, 8:50
Boston Way,		10:05	3:50
Portland and East,	11:20		3:20
Great Falls & Conway R. R.	11:20		
Concord and North,	10:20		6:50
Dover,	10:20		5:50

Letters for the night mails [and no others] east or west may be deposited in the box at the Eastern depot, every day except Sundays.

E. G. PEIRCE, JR., P. M.

AROUND HOME.

The stores are putting on their holiday attire.

Those twenty-five-cents pocket book, at Preston's are selling rapidly.

"Under the gas-light," re-written by Mr. Augustin Daly for "Oofty Goof," will be played at Music hall on Wednesday evening next. See adv't.

On Monday evening next the California minstrels, including Cool Burgess and the California vocal sextette, will give an entertainment at Music hall.

The late George Raynes, the noted shipbuilder, was a member of the Mechanics' association from 1832 to his death in 1855, but his name is accidentally omitted from the printed list in the history of the association. No man was more proud of being a good mechanic than he.—*Weekly.*

The late Rev. Daniel Austin left by will to the Mercantile Library association of this city $500, and to the colored people a similiar amount, the income of the latter to be annually expended in a proper observance of Emancipation day. The executors of the estate on Thursday notified the parties interested that fifty per cent of the bequests would be paid on Friday.

A Washington despatch of the 11th inst. says: "The democratic senators have formally resolved that they will retain Deputy Sergeant-at-Arms Christie. This is bad news for an ex-confederate who has been seeking his place, and for other disgruntled democrats at Dover, N. H., who have written to senators that the retention of a republican like Christie can but have a disastrous effect upon the democratic party in New Hampshire."

On the evening of Wednesday, the 10th inst., Strawberry Bank lodge of Good Templars, of this city, with Centennial and Equal Rights lodges of Dover, visited Whipple lodge of Kittery, by invitation, the company numbering about one hundred and twenty-five. Supper was served in the vestry of the Christian Baptist church, followed by remarks from visiting brethren. Rev. John A. Goss of this city acted as chaplain of the evening.

The depot of the Boston & Maine railroad at Newmarket was broken into on Tuesday night of this week; also the saloon of Frank H. Chesley at Newmarket junction; loss small at both places. Suspicion rested upon a young man named Lindell E. Hoyt, he leaving town suddenly. Pursuit was given by officers, and he was found at Raymond, but eluded capture by flight to the woods. Some of the property stolen was seen in his posession by parties at Raymond. Others will, no doubt, be implicated.

The Dover *Democrat* copies an item from our paper of a recent date, regarding cheap excursions from this city and other places to Boston on the day before Christmas, in the interest of Boston storekeepers, and comments as follows: "The last of this kind of cheap excursions from here took over $1500 out of our city. When people go on these occasions they generally buy more than they really want. Some articles may be sold cheap for a 'draw,' but then the country cousins are sometimes so dazzled with the style and variety in those monster mercantile palaces of Boston that they will buy articles, probably paying twice their value, for which they are sorry before they leave the city, and which will probably never be used. If your house is on fire whom do you expect to put it out, somebody in Boston or Dover?"

Death has again visited our community and taken away another of our prominent citizens. Daniel Y. Lowd died at his residence in this city yesterday noon, after a short but severe illness of paralysis of the bowels. The deceased is well and widely known as one of the early settlers in Mendota, where he has resided for a quarter of a century. Mr. Lowd was born in Portsmouth, N. H., and came to Mendota in the fall of 1854. During his residence here he occupied the positions of assessor, town clerk and collector at various periods, and for twenty-five years he has been a justice of the peace. He was universally respected for his many excellent traits of character, and in his death our community loses one of its best citizens. Mr. Lowd leaves a wife and six children. His funeral will be conducted by the Odd Fellows, of which organization he was a member. He was fifty-four years old.—*Mendota (Ill.) Bulletin Dec. 5th.*

The deceased was a brother of the late Mr. William B. Lowd of this city, and the last survivor of four brothers, all of whom have passed away within less than six years.

Some of the farmers of Exeter were engaged in ploughing their land early this week.

The Lilliputian Opera Company played "Pocahontas" in Exeter on Wednesday evening of this week, to a large audience.

The firemen and engineers employed on the Concord railroad are being examined at Concord to see if any of them are color-blind. One man has been found unable to distinguish between white and red.

Mr. Editor:—By dint of sticking pins into himself every half-hour since reading an article in your paper of the 10th inst., the writer has convinced himself and announces to *you* that he "still lives." W.

Hon. Amos Tuck arrived at his home in Exeter on Wednesday, 10th inst., and was taken suddenly ill with apoplexy. He was unconscious during Wednesday night, was no better Thursday morning, and it was then feared could not long survive.

The contract for the building of the new schooner, No. 3, for the same stockholders as own the "C. H. Trickey" and "John Bracewell," was signed at Bath yesterday. Messrs. Goss, Sawyer & Packard are the builders. The dimensions of the new schooner are—length of keel, 120 feet; breadth of beam, 30 feet; depth of hold 8 1-2 feet. It will be A1 of the class, and rigged with a full sett of Oregon masts. The price is satisfactory to the owners, and the contract specifies the time for launching as before the 1st of April, 1880. It will be commanded by Capt. John M. Handy, of Couite, Mass., a man of great experience in the coasting trade and highly recommended. She will be fitted up with the latest improvements in shipbuilding.—*Dover Democrat, 10th inst.*

Mr. Samuel Nason met with a somewhat singular accident on Wednesday evening of this week, at about seven o'clock. He is one of the crew of a gondola which had come down from South Berwick or Eliot with a load of bricks, and was lying at the wharf of the Raynes shipyard. He had been down in town, and in returning to his craft went through the passage leading from the north end of Market street to Call's lumber yard, under the railroad track; the night was very dark, and Mr. Nason ran against one of the uprights which support the stringers of the railroad, striking it with such force as to cut a bad gash in his head and render him insensible, necessitating the calling of a surgeon, who sewed up the wound.

MUNICIPAL AFFAIRS.

In Board of Mayor and Aldermen, regular meeting, Thursday evening:

Bills for the month of November to the amount of $1762,63 were presented by the committee on accounts, and ordered paid.

Edwin H. Leslie, was appointed special police without pay at the custom house.

YORK COUNTY ITEMS.

Strong efforts are being put forth by prominent citizens of Kennebunk to have the narrow gauge railroad from Springvale run to that point instead of Wells.

There was a slight smash-up on the Boston & Maine railroad at Biddeford on the afternoon of the 10th inst. A freight train while backing on a switch at the Biddeford depot, threw two ice cars from the rails, breaking the truck of one and slightly demolishing the top of the other. A brakeman was thrown from a car, but sustained no injury. The accident was caused by the breaking of an axle box.

One day last week a man and two women, in an open boat, started from Boon island with a sick man for Portsmouth, leaving at the light a man and a babe thirteen weeks old. Tide and weather were against them, and they found it impossible to make Portsmouth. The sick man grew worse, and it was feared that he would die before reaching land, but after much anxiety and exposure they were able to make York harbor. After seeing the sick man properly cared for, the rest started for the island, but were again foiled in their attempt, and were compelled to put back to land. Monday of this week they again tried to reach the island, but failed and were forced to put into Ogunquit for the night. Tuesday morning dawned pleasant, and as the sea was smooth it is to be presumed they were successful in reaching their island home, and the anxious mother after an absence of a number of days was restored to her babe, which must have needed her care.—*Kennebunk Star, Dec. 5th.*

We are assured that there are several inaccuracies in the foregoing account. Instead of there being left on the island only a man and a thirteen-weeks-old babe, there were left Keeper Alfred J. Leavitt, his wife, a sixteen-years-old son of Capt. David B. Grogan, and a child—the child being fourteen months old, and able to run around, eat anything and everything it can get hold of, and get into all sorts of mischief, after the manner of youngsters at that age. The sick man and his wife were landed at York harbor without any difficulty or special exposure and in a few days were ready to go back to the island by the first opportunity; and instead of attempting to return to the island, and failing through stress of weather, Capt. Grogan worked the boat from York harbor directly up to this port, which was the original point of destination, arriving all right at two o'clock in the afternoon of the day he left the light-station, and without even looking at the island after leaving it.

New Hampshire Club.

A New Hampshire club was organized at Young's hotel in Boston on the 10th inst., a large number of prominent New Hampshire men being present. Ex-Gov. Cheney presided at dinner, at the close of which he was chosen chairman of the temporary organization, and J. Horace Kent secretary. Short addresses were made by Gov. Head and others. Every gentleman present became a member of the informal organization, and Messrs. G. B. Chandler, Benjamin A. Kimball and Mr. Cumnock were appointed to draft a set of by-laws for its government and to prepare a list of officers, both of which are to be presented at the next meeting of the club. It is intended that the membership shall be limited to one hundred, and that the meetings shall occur in Boston on the second Tuesday of each month.

New Hampshire Items.

The owners of Cheney & Co.'s United States & Canada express propose to test the constitutionality of the new tax law of New Hampshire.

A coroner's jury met at Claremont on the 9th inst., and found that Levi F. Stone came to his death from blows struck by some unknown person. Byron H. Stone, his eldest son, and Marcia Stone, widow of the murdered man, have both been arrested, but recognized to appear at the January term of court.

One Experience from Many.

"I had been sick and miserable so long and had caused my husband so much trouble and expense, no one seemed to know what ailed me, that I was completely disheartened and discouraged. In this frame of mind I got a bottle of Hop Bitters and used them unknown to my family. I soon began to improve and gained so fast that my husband and family thought it strange and unnatural, but when I told them what had helped me, they said "Hurrah for Hop Bitters! long may they prosper, for they have made mother well and us happy."—The Mother.—*Home Journal.*

What a Pity

that the otherwise beautiful girl should have such bad teeth. And all because she did not use SOZODONT. It costs so little to buy it considering the good it does, and its benefits stretch out into her future life. Poor girl!

Brown's Household Panacea

Is the most effective Pain Destroyer in the world. Will most surely quicken the blood whether taken internally or applied externally, and thereby more certainly relieve pain, whether chronic or acute, than any other pain alleviator, and it is warranted doubt the strength of any similar preparation.

It cures pain in the side, back or bowels, sore throat, rheumatism, toothache and all aches.

The great reliever of pain, "Brown's Household Panacea," should be in every family. A teaspoonful of the Panacea in a tumbler of hot water (sweetened, if preferred), taken at bedtime, will break up a cold. 25 cents a bottle.

Much Sickness,

Undoubtedly with children attributed to other causes, is occasioned by worms. Brown's Vermifuge Comfits, or Worm Lozenges, although effectual in destroying worms, can do no possible injury to the most delicate child. This valuable combination has been successfully used by physicians, and found to be absolutely sure in eradicating worms, so hurtful to children. Twenty-five cents a box. t,th&f

"R." and "R.," 7001,

Is the number of my Trade Mark "RYE AND ROCK," and all infringements will be prosecuted It is unequalled for Lung, Throat and Malarial Diseases, being Purely Vegetable and combining the excellence of the "Sugar Cane" and the "Choicest Cereals." Why take disagreeable drugs when this most Delicious Cordial will produce more satisfactory results? Sold by Druggists and Grocers. My signature is on every Genuine bottle. Price, $1.

1dec13 N. VAN BEIL, 88 Chambers St. N. Y.

See a Woman!

In another column, picking grapes for SPEER'S WINE. It is an admirable article, used in hospitals and by the first-class families in Paris, London and New York, in preference to European or California Wines; excellent for Ladies and invalids.

DIED.

KIMBALL. At Topsfield, Mass., Dec. 10th, entered into rest Deborah Kimball, aged 100 years and 2 months, widow of Benjamin Kimball, and mother of Mr. David Kimball of this city.

LOWD. In Mendota, Ill., Dec. 5th, Daniel Y. Lowd, aged 54 years, formerly of this city.

MARINE CHRONICLE.

Brig Alice Tarlton, Adams, for Hayti cld Boston 10th.

Sch Geo L Treadwell, Gaskell, for Port Antonio cld Baltimore 9th.

Sch L V Rose, Allen, hence arr at Philadelphia 8th.

IOS PEARSON,
NO. 5 CONGRESS STREET,
GIVES INSTRUCTION IN MUSIC
From 10 o'clock to
TUESDAYS THURSDAYS, and SATURDAYS.

NEW YORK SHOPPING
☞ Everybody delighted with the tasteful and beautiful selection made by Mrs. LAMAR, who has *never failed* to please her customers.
New Fall Circular just issued. Send for it.
Address, MRS. ELLEN LAMAR,
877 Broadway, New York City

THERMOMETERS
ARE SELLING
CHEAP
—AT—
SWEETSER'S.

ROYAL

BAKING POWDER
Absolutely pure—made from Grape Cream of Tartar, imported exclusively for this Powder from the Wine districts of France. Always uniform and wholesome. Sold only in cans by all Grocers. A pound can mailed to any address, postage paid, on receipt of 60 cents. ROYAL BAKING POWDER CO., 171 Duane St., New York. Most cheap powders contain alum; dangerous to health; avoid them, especially when offered loose or in bulk.

HOSTETTER'S
CELEBRATED

STOMACH
BITTERS
Let your first attack of indigestion be the last. Rouse the dormant energies of the stomach with the Bitters. The tone thus imparted will remain. This is a fact established by thousands of witnesses, whose testimony is simply a statement of their own experiences. Those afflicted with general debility of every phase will find this medicine an unfailing agent in building up and renewing their strength. For sale by all Druggists and respectable Dealers generally.

Special Notice!
ON AND AFTER JAN. 1st, Physicians and Others desiring
MEDICINES AT NIGHT,
Can be accommodated at PRESTON'S DRUG STORE.
☞ Night Bell on door.

Notice.
WE would inform our customers in the GERMAN AMERICAN INSURANCE COMPANY of New York, that their property insured in that Company is perfectly safe, and that there is no need of troubling MORSE & ISLEY to change them, as they could not place them in any better Company.
F. W. de ROCHEMONT & SON.

MALAGA GRAPES
—AND—
FLORIDA ORANGES.
25 Packages for sale by
H. F. GERRISH.

Lost.
ON Friday evening, between the chapel on Middle street, and Austin street, a pair of gold-bowed, combination glass SPECTACLES. The finder will confer a favor by leaving at No. 1 Austin street, or at store of C. E. Myers & Co.

Show-Case For Sale.
A GOOD COUNTER SHOW-CASE will be sold cheap. Apply to
C. E. MYERS & CO., No. 3 Bow Street.

JOHN MALSBENDEN,
Merchant Tailor,
Is now located at
101 CONGRESS ST.,
And is prepared to cut and make Clothing in the best manner as cheaply as good work can be done.

ECLECTIC MAGAZINE
—OF—
FOREIGN LITERATURE, SCIENCE, AND ART.
1880--36th Year.

The ECLECTIC MAGAZINE reproduces from foreign periodicals all those articles which are valuable to American readers. Its field of selection embraces all the leading Foreign Reviews, Magazines, and Journals, and consults the tastes of all classes of readers. Its plan includes

Science, Travels, Essays, Poetry, Reviews, Novels, Sketches, Short Stories, etc., etc.

The following lists comprise the principal periodicals from which selections are made and the names of some of the leading writers who contribute to them:

PERIODICALS.	AUTHORS.
Quarterly Review.	Rt. Hon. W. E. Gladstone.
Brit. Quarterly Review.	Alfred Tennyson.
Edinburgh Review.	Professor Huxley.
Westminster Review.	Professor Tyndall.
Contemporary Review.	Richard A. Proctor, B. A.
Fortnightly Review.	J. Norman Lockyer, F.R.S
The Nineteenth Cent'y.	Dr. W. B. Carpenter.
Popular Science Review	E. B. Tylor.
Blackwood's Magazine.	Prof. Max Muller.
Cornhill Magazine.	Professor Owen.
Macmillan's Magazine.	Matthew Arnold.
Fraser's Magazine.	E. A. Freeman, D. C. L.
New Quart. Magazine.	James Anthony Froude.
Temple Bar.	Thomas Hughes.
Belgravia.	Anthony Trollope.
Good Words.	William Black.
London Society.	Mrs. Oliphant.
Macmillan's Magazine.	Turgenieff.
The Spectator, etc., etc.	Miss Thackeray, etc.

☞ The ECLECTIC MAGAZINE is a library in miniature. The best writings of the best living authors appear in it, and many costly volumes are made from materials which appear fresh in its pages.

STEEL-ENGRAVINGS. Each number contains a Fine Steel-Engraving—usually a portrait—executed in the best manner. These engravings are of permanent value, and add much to the attractiveness of the Magazine.

TERMS:—Single Copies, 45 cents; one year, $5; five copies, $20. Trial subscription for three months, $1. The ECLECTIC and any $4 magazine to one address, $8. Postage free to all subscribers.

E. R. PELTON, Publisher,
25 Bond Street, New York.

St. Aspenquid of Mt. Agamenticus,
AN INDIAN IDYL, by JOHN ALBEE.
☞ Just published, and for sale at the bookstores of MYERS and GOODRICH.
PRICE 25 CENTS.

USE THE BEST!
Devoe's Brilliant Oil!
1st. Is absolutely *safe.*
2d. Gives a powerful, brilliant *white light.*
3d. Does *not smoke,* nor *smell,* nor *crust the wick.*
4th. Is the *most economical,* because it gives the *most light* in proportion to the *price.*
FOR SALE BY
C. E. LAIGHTON & SON,
No. 5 Exchange Buildings.

CHARLES E. LAIGHTON & SON
Have on hand a fine assortment of
New Formosa, Oolong, Japan, English Breakfast and Assam
CHOICE TEAS!
Selected with care before the recent rise.
New Malaga, Sultana and Valencia
RAISINS
CURRANTS, CITRON, FIGS,
Etc., Etc., Etc.
Van Rossem Bro.'s Dutch, English Cheddar, Roquefort and American
FINEST CHEESE!
New Buckwheat and Syrup,
Graham Meal, or Unbolted Wheat,
Irish and American Oatmeal.
The Best Brands of
Hazall and St. Louis Flour
To be found in any market!
☞ Also a few Quintals of Isle of Shoals DUN FISH and New White COD FISH.
C. E. LAIGHTON & SON,
No. 5 Exchange Buildings.
Nearly opposite Post Office,.....Portsmouth.

WE SELL
Best quality Portland Sweet Corn, 2 pound cans, $1.75 per dozen.
Best quality 3 pound cans Tomatoes, $1.50 per dozen.
Petits Pois Extra Fins, 33 cents per can.
Very finest Mushrooms, imported, 33 cents per can.
Very finest Queen Olives, quart bottles, 75 cents; pint bottles, 50 cents.
Half Boxes P. & C. Sardines, $4 per dozen, 35 cts. each.
Quarter Boxes P. & C. Sardines, $2.75 cents per dozen, 25 cents each.
Half Boxes Boneless Sardines, $4 per dozen, 35 cents each.
Very best imported Maccaroni, retailing for 20 cents per pound.
Very best imported Maccaroni, 25 pound boxes, 16½ cents per pound.
Roquefort and English Stilton Cheese, 45 cents per pound.
Edam Cheese, Van Rossem Brothers, now, $1 each.
"A B C" steamed Oat Meal, 2 pound papers, 20 cents.
"A B C" Cracked Wheat, 2 pound papers, 20 cents.
Day & Martin's bottle Blacking, largest size, 37 cents each.
Cox's Gelatine, $1.00 per dozen.
Nelson's Gelatine, $1.00 per dozen.
New Vostizza Currants, 10 cents per pound.
New Leghorn Citron, 25 cents per pound.
Raisins of all kinds at low prices.
Extra fine quality Sultana Raisins, 17 cents per pound.
Good quality Sultana Raisins, 14 cents per pound.
Extra quality Vermont Butter, 30 cents per pound.
Very best quality Vermont Butter, 35 cents per pound.
Very best quality Extra Mild Rich Cheese, 16 cts. per pound.
100 boxes or 3½ tons of old Hard Soap, comprising Babbitt's, Beach's, Roman, Queen, French Laundry, American, Fouriers, &c., all one-pound bars, which we sell for 8 cents each.
Great Eastern Soap, as good as the best, one-pound bars, 7 cents each.
Higgins' German Laundry Soap, 5 cents per cake.
We also have S. Cleaves & Son's, and the celebrated E. A. & W. Winchester Soaps at correspondingly low prices.

Our Stock of Staple and Fancy Groceries is large and well-selected, and our prices compare favorably with any other house in New England. We give special prices to those who purchase in larger quantities than are usually sold at retail.

BUTLER & LAIGHTON,
No. 1 MARKET SQUARE.

MORRIS C. FOYE
—SELLS A—
Two-Knot SILK FRINGE for 25c.
Never sold less than 37½ cents.
Also, an Elegant Line of Fancy
FRINGES AND GIMPS.
Ladies', Gents' and Children's
UNDERWEAR, CHEAP!
Ladies', Gents' and Children's
Hosiery a Specialty!
Just Received, a Full Line of
SILK TIES FOR 25 CTS.
And upwards. Don't fail to see them.
CHOICE LINE OF
FELT AND FLANNEL SKIRTS.
23 MARKET STREET.

We have just received a large lot of
PANAMA CO.'S OPAL SOAP!
FOR LAUNDRY PURPOSES,
Two Cents per Cake.
JAMES R. YEATON & CO.
No. 6 Congress Street.

Notice to Delinquent Taxpayers.

PORTSMOUTH, Sept. 30, 1879.

NOTICE is hereby given to all persons who have not paid their Taxes for the years 1877 and 1878 that unless they are paid without further delay, distraint will be made, to which costs will be added, as my accounts with the city must be settled.

JAMES MOSES, *Collector.*
For years 1877 and 1878.

P. S. Bill will be receipted at the store of S. W. Moses, opposite the City Rooms, at any hour of the day.

C-O-M-B-S!
—AT—
Hutchinson & Connell's.
C-O-M-B-S!

Hardware, Paints, Oils, &c.
ALEM WARRANTED PURE WHITE LEAD.
BOSTON " " " "
FOREST RIVER PURE WHITE LEAD.
ENGLISH " " " "
On hand and for sale at Manufacturers' Prices.
Also, a large and well-selected Stock of
Hardware,
Paints, Oils,
Glass, &c., &c.
ETC., ETC., ETC.,
At Lowest Rates.
JOHN H. BAILEY,
RICE BLOCK,
16 Market and 1 Ladd Street.

ANOTHER WONDER!
BARSTOW'S
NEW
Empress Range!!
WITH THE
PATENT DUPLEX GRATE.
Bakes day or night without rekindling fire. No poking or shaking required; a single turn of the Duplex Grate removes all clinkers, leaving a fresh fire. The Most Perfect Range in this City!
John P. Sweetser,
46 MARKET STREET - PORTSMOUTH.

S. S.
Splendid Skating
Where Shall I Buy Me a Pair of Skates?
At F. P. WILSON'S,
37 CONGRESS STREET.
He has the FINEST DISPLAY in the city, and his prices will suit the purse—be it fat or flat.
Come in and see them and get our prices.
☞ Skaters can have their Skates Sharpened in the best manner.

C. M. GIGNOUX
GENERAL AGENT OF THE
Mutual Life Insurance Co.
OF NEW YORK,
FOR THE STATE OF NEW HAMPSHIRE.
tf Portsmouth, New Hampshire.

J. E. HAM & CO.,
No. Congress Stree,
HAVE OR SALE BY THE YARD, or MADE INTO GARMENTS
A Large and Well-Selected Stock
—OF—
OVERCOATINGS,
SUITINGS,
CLOAKINGS,
—AND—
Extra Assortment of Pantaloon Goods,
WHICH WE OFFER TO THE PUBLIC AT
VERY LOW PRICES!

Notice to Pensioners.
JOHN P. COOPER would inform Pensioners that he will attend to executing and forwarding Vouchers at the office of W. H. Rollins, Esq., on 4th December next, and eight to ten days thereafter.

GARDNER J. GREENLEAF,
Carriage Manufacturer, Blacksmith;
AND DEALER IN
Carriage Materials and Blacksmith Supplies.
STATE STREET, NEXT POST-OFFICE.

—A novel issue—The last romance.

—One of the things you don't want to be too generous with is your temper. Keep it.

—The latest English burlesque is called "Balloonacy," and describes the adventures of three acrobats.

—"Have you in your album any original poetry? asked one young lady of another. "No," was the reply, "but some of my friends have favored me with original spelling."

—The following notice has just been found on the door of a business firm in this city: "To Our Creditors—We have busted. As everything else is going up, we trust you will not feel surprised."—*Camden Post.*

—A chap at Baker City, Oregon, who is trying to get divorced from his wife, and on the lookout for another helpmate, sought to ingratiate himself with the fair sex by offering a handsome prize to the lady who should be voted the most worthy by the largest number of respectable citizens. To his consternation the ballots showed that his wife—separated from him, but not divorced—was the favorite by a large majority.

—An Oregon young man, being summarily forbidden to enter the premises where his lady love was confined, loaded his Winchester rifle, mounted his horse, called for the justice of the peace, and accompanied by him rode into the front yard where the girl's father and uncle were. He declared that they had threatened to do him personal injury, and that in the eyes of the law he would be justified in doing serious execution with his rifle in case they attempted to interfere with him; and there, before the gaze of the two astonished men, with one eye fixed on them and the other on the fair one by his side, with one hand clutching his rifle and the other grasping the hand of his affianced, he married her, and then rode away, with the magistrate at his heels.

Feeble Ladies.

Those languid, tiresome sensations, causing you to feel scarcely able to be on your feet; that constant drain that is taking from your system all its elasticity; driving the bloom from your cheeks; that continual strain upon your vital forces, rendering you irritable and fretful, can easily be removed by the use of that marvelous remedy, Hop Bitters. Irregularities and obstructions of your system are relieved at once, while the special cause of periodical pain is permanently removed. Will you heed this?—*Cincinnati Saturday Night.*

STATED MEETINGS.

CITY GOVERNMENT.

In the City Building, Market Square.

Board of Mayor and Aldermen—Thursday evenings.

Common Council—Thursday evenings.

Board of Overseers of Poor—Tuesday evenings.

Board of Instruction—First Wednesday in each Month.

Board of Engineers—Tuesday next following the first Monday in each Month.

MASONIC.

In Masonic Hall, Congress Block.

St. John's Lodge, No. 1—First Wednesday of each Month.

St. Andrew's Lodge, No. 56—Second Monday of each Month.

Washington Chapter, No. 3, R. A. M.—Fourth Tuesday of each Month.

Davenport Council, No. 3, R. and S. M.—Third Thursday of March, June, September and December.

DeWitt Clinton Commandery, Knights Templar—Third Monday of each Month.

Ineffable Grand Lodge of Perfection—Third Wednesday of January, April, July and October, (annual meeting 3d of Hebrew month Adar.)

Rockingham Masonic Relief Association—Annual meeting first Friday in January.

I. O. O. F.

At Odd Fellows' Hall, Daniel Street.

Piscataqua Lodge, No. 6, meets Monday evenings at 7½ o'clock.

Union Rebecca Degree, Lodge No. 3, First and third Tuesday in each Month, at 7½ o'clock.

At Pythian Hall, Market Street.

Osgood Lodge, No. 48—Thursday evenings at 7½ o'clock.

New Hampshire Lodge, No. 17—Wednesday evenings at 7½ o'clock.

Strawberry Bank Encampment, No. 5—Second and Fourth Fridays of each Month.

Mount Sinai Encampment, No. 19—First and Third Fridays in each Month.

RELIEF ASSOCIATIONS.

Portsmouth Odd Fellows' Mutual Relief Association—Annual meeting fourth Tuesday evening of January.

Temperance Mutual Relief Association—At Mercantile Hall, First and Third Wednesday evenings of each Month.

Mutual Relief Association of Rockingham County—Second Tuesday of January and December.

Portsmouth Firemen's Mutual Relief Association—Second Wednesday of January, April, July and October.

OTHER ORGANIZATIONS.

Woman's Temperance League—Each Thursday afternoon from three to four o'clock at Row Mission hall, Market street.

Portsmouth Grange—At Hall No. 5 Congress street on the second and fourth Wednesday evenings of each month.

Band of Hope—Every Saturday afternoon at three o'clock, at Faith Home.

Fire Companies—At their respective Engine Houses on the first Monday of each month.

Damon Lodge, No. 9, Knights of Pythias—At Pythian Hall, corner Market and Daniel streets, Tuesday evening of each week.

Old Colony Bucket Brigade, No. 2, S. of T.—Each Monday evening at Hall corner of Ladd and Market streets.

Alpha Council, No. 63, Royal Arcanum—First and Third Tuesday evenings of each month, at Hall No. 244 Market street.

Portsmouth Commandery, No. 47, United Order of the Golden Cross—Thursday evening, at Hall No. 244 Market street.

Star of Hope Degree Temple, No. 6, I. O. G. T., meets on the 1st and 3d Tuesday of each month, at Good Templars' Hall, Pleasant street.

Storer Encampment, Post No. One, G. A. R.—Fourth Wednesday of each Month in Mercantile Hall.

Rockingham Lodge, No. 37, I. O. Good Templars—Each Thursday evening at Mercantile Hall.

Portsmouth Workingmen's Institute and Reading Rooms, corner of Cornwall and McDonough streets. Organized August 23d, 1877. Open week days from 10 A. M. to 10 P. M.; Sundays 9 A. M. to 5 P. M. Regular business meetings third Thursday evening of each month.

Portsmouth Mechanics' Association—Open to membership of all reputable Mechanics and Manufacturers. Rooms in Mechanics' Block, corner Congress and Pleasant streets. Reading Room free to members and strangers visiting the city. Quarterly Meetings the first Tuesday evenings in November, February, May and August. Election of officers at November meeting.

Sagamore Lodge, No. 256, Knights of Honor, at Hall No. 244 Market street, second and fourth Monday evenings of the month.

St. George Council, No. 21, Legion of Honor—second and fourth Tuesday evenings of each month, at Hall No. 244 Market street.

Newichewannock Tribe, No. 4, Improved Order of Red Men—Each Friday evening at Rechabite Hall, No. 52 Market street.

KIDNEY-WORT

THE ONLY MEDICINE

That Acts at the Same Time on THE LIVER, THE BOWELS, and the KIDNEYS.

These great organs are the natural cleansers of the system, and when any one of them is sluggish or inactive, the whole system will become clogged, and all the diseases arising from such a condition will be developed.

TERRIBLE SUFFERING.

Biliousness, Headache, Dyspepsia, Jaundice, Constipation and Piles, or Kidney Complaints, Gravel, Diabetes, Sediment in the Urine, Milky or Ropy Urine; or Rheumatic Pains and Aches, are developed because the blood is poisoned with the humors that should have been expelled naturally.

KIDNEY-WORT

will restore the healthy action and all these sufferings will be banished; a perfect cure will be the result.

Kidney-Wort will cure you. Try a package at once and be satisfied.

It is a dry vegetable compound and

One Package makes six quarts of Medicine.

Your Druggist has it, or will get it for you. Insist upon having it. Price, $1.00.

WELLS, RICHARDSON & CO., Proprietors, Burlington, Vt.

(WEI sent post paid.) I

1880.

Harper's Weekly.

ILLUSTRATED.

This periodical has always, by its able and scholarly discussions of the questions of the day, as well as by its illustrations—which are prepared by the best artists—exerted a most powerful and beneficial influence upon the public mind.

The weight of its influence will always be found on the side of morality, enlightenment, and refinement.

The Volumes of the *Weekly* begin with the first Number for January of each year. When no time is mentioned, it will be understood that the subscriber wishes to commence with the Number next after the receipt of order.

HARPER'S PERIODICALS.

HARPER'S MAGAZINE, One year.....$4 00
HARPER'S WEEKLY, " " 4 00
HARPER'S BAZAR, " " 4 00
The THREE above-named publications, One year.....10 00
Any TWO above named, One year..... 7 00
HARPER'S YOUNG PEOPLE, One year..... 1 50

Postage Free to all Subscribers in the United States or Canada.

The Annual Volumes of HARPER'S WEEKLY, in neat cloth binding, will be sent by mail, postage paid, or by express, free of expense (provided the freight does not exceed one dollar per volume), for $7 00 each. *A complete Set, comprising Twenty-three Volumes, sent on receipt of cash at the rate of $5 25 per volume, freight at expense of purchaser.*

Cloth cases for each volume, suitable for binding, will be sent by mail, postpaid, on receipt of $1 00 each.

Remittances should be made by Post-Office Money Order or Draft, to avoid chance of loss.

Newspapers are not to copy this advertisement without the express order of HARPER & BROTHERS.

Address HARPER & BROTHERS, New York

FLETCHER & TANTON,

UPHOLSTERERS,

Furniture Dealers & General Undertakers

No. 38 Market Street, Portsmouth, N.H.

Coffins, Robes and Caskets always on hand or made to order. Orders left at 59 Deer Street or 27 State Street, by day or night, will be promptly attended to. S. S. FLETCHER, H. G. TANTON.

Stephen D. Scriggins

HAS REMOVED HIS

PAINT SHOP

From No. 15 Fleet Street to No. 9 VAUGHAN STREET, opposite the Commercial House, and having larger and better accommodation for

CARRIAGE WORK,

Would solicit a continuance of public patronage

THE

New Hampshire Gazette

Established 1756.

The Gazette is published every Thursday and sent to Subscribers at the low price of $1.50 per year, paid in advance, or $2 at the end of the year.

It contains full accounts of all of importance that transpires in Portsmouth and its vicinity, and a condensed summary of news, foreign and domestic; editorials upon current topics; New Hampshire items; carefully prepared marine news, containing reports of vessels owned at this port, or officered by men from Portsmouth or its neighborhood; and is just the paper for residents desiring to be posted on all that takes place at home, while to those living in the vicinity of Portsmouth, or to former residents who retain their interest in the "old home by the sea," it is the best means of keeping informed of what transpires in this city.

—THE—

NEW HAMPSHIRE GAZETTE

Contains more original matter

Than any other paper of its size in the State, the editors working more with their pens than with their scissors.

TO ADVERTISERS

THE N. H. GAZETTE

Presents an excellent opportunity for a week's invitation to customers, at a reasonable rate, and all those who desire to reach patrons in Rockingham and York counties will find it an economical medium. The Gazette is in many instances the only paper taken by families, and it is read to a large extent in localities whence is derived much of the trade of Portsmouth, a fact which our merchants should not fail to bear in mind.

Subscriptions Received

AT THE OFFICE, 7 PLEASANT ST.,

Exchange Buildings, nearly opp. Post Office;

Or by remittance to

Chronicle & Gazette Publishing Co.

Specimen numbers sent on application.

SPEER'S

Sambuci Wine,

—AND—

PORT GRAPE WINE.

Scientific Cure of Bronchitis, Rheumatism, and all Chronic Complaints. Excellent for Females and Weakly Persons.

MEDICINAL WINE.

Speer's Sambuci Wine!

celebrated for its beneficial qualities, highly esteemed by eminent physicians, used in European and American Hospitals and by the first families in Europe and America.

Excellent for weak and Debilitated persons, the aged and infirm; improving the appetite and benefitting ladies and children.

AS A DIURETIC,

it imparts a healthy action to the Kidneys and Urinary organs, very beneficial in Dropsy, Gout and Rheumatic affections and Consumption.

Very superior for cider if made but and taken before retiring. 75 CENTS PER BOTTLE.

COMMUNION WINE.

SPEER'S PORT GRAPE WINE,

From the Oporto Grape, raised by Mr. Speer at his vineyards, is a rich, heavy-bodied Port, prescribed by Physicians as place of California and imported Port; used by families for weddings, and as an evening wine; and by ladies and weakly persons for strengthening; also a principal wine for communion purposes. $1.00 PER BOTTLE.

Speer's P. J. Sherry

Is a Wine of Superior Character, and partakes of the golden qualities of the grape from which it is made. For purity, Richness, Flavor and Medicinal Properties, it will be found unexcelled. $1.00 PER BOTTLE.

☞ None genuine unless the signature of "ALFRED SPEER, Passaic, N. J.," is over the cork of each bottle.

ALFRED SPEER, Proprietor,

Office, 34 Warren Street, New York.

Mt. Prospect Vineyards, Passaic, New Jersey.

JOHN LAFOY, Paris, Agent for France;
O. T. LUDLOW, London, Agent for Great Britain.

For sale by *W. R. Preston, David Kimball, F. B. Coleman,* Druggists; *H. F. Gerrish,* Grocer.

American and Foreign PATENTS.

[ESTABLISHED 1865.]

GILMORE & CO., Successors to CHIPMAN, HOSMER & CO., Solicitors. Patents procured in all countries. *No fees in advance.* No charge unless patent is granted. No fees for making preliminary examinations. No additional fees for obtaining and completing a patent. Special attention given to interference Cases before the Patent Office, Extensions before Congress, Infringement Suits in different States, and all litigation appertaining to Inventions or Patents. Send stamp to GILMORE & Co. for Pamphlet of sixty pages.

Old Bounty Land Warrants.

The last Report of the Commissioner of the General Land Office shows 2,687,000 acres of Bounty Land Warrants outstanding. These were issued under act of 1855 and prior acts. GILMORE & Co. pay cash for them. Send by registered letter. Where Assignments are imperfect we give instructions to perfect them.

Arrears of Pay and Bounty.

Officers, Soldiers and Sailors of the late war, or their heirs, are in many cases entitled to money from the Government of which they have no knowledge. Write full history of service, and state amount of pay and bounty received. Enclose stamp to GILMORE & Co., and a full reply after examination, will be given you free.

Pensions.

All Officers, Soldiers and Sailors wounded, ruptured or injured in the late war, however slightly, can obtain a pension by addressing GILMORE & COMPANY.

Cases prosecuted by GILMORE & Co. before the Supreme Court of the United States, the Court of Claims and the Southern Claims Commission.

Each department of our business is conducted in a separate bureau, under the charge of the same experienced parties employed by the old firm. Prompt attention to all business entrusted to GILMORE & Co. is thus secured. We desire to win success by deserving it. Address

GILMORE & CO.,

WASHINGTON, D. C.

KNOW THYSELF.

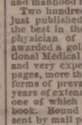

The untold miseries that result from indiscretions in early life may be alleviated and cured. Those who doubt this assertion should purchase the new medical work published by the PEABODY MEDICAL INSTITUTE, Boston, entitled THE SCIENCE OF LIFE, or, SELF-PRESERVATION, which treats of Nervous Debility, Exhausted vitality, nervous and physical debility, or vitality impaired by the errors of youth or too close application to business, may be restored and manhood regained.

Two hundredth edition, revised and enlarged, just published. It is a standard medical work, the best in the English language, written by a physician of great experience, to whom was awarded a gold and jewelled medal by the National Medical Association. It contains beautiful and very expensive engravings. Three hundred pages, more than 50 valuable prescriptions for all forms of prevailing disease, the result of many years of extensive and successful practice, either one of which is worth ten times the price of the book. Bound in French cloth; price only $1, sent by mail post-paid.

The London Lancet says: "No person should be without this valuable book. The author is a noble benefactor."

An illustrated sample sent to all on receipt of 6 cents for postage.

The author refers, by permission, to JOS. S. FISHER, president; W. I. P. INGRAHAM, vice-president; W. PAINE, M. D.; C. S. GAUNTT, M. D.; H. J. DORLET, M. D.; R. R. KLINE, M. D.; J. R. HOLCOMB, M. D.; N. R. LYNCH, M. D., and M. R. O'CONNELL, M. D., faculty of the Pennsylvania University of Medicine and Surgery; also the faculty of the American University of Philadelphia; also Hon. P. A. CHISELL, M.D., president of the National Medical Association.

Address Dr. W. H. PARKER, No. 4 Bulfinch Street, Boston, Mass. The author may be consulted on all diseases requiring skill and experience.

HEAL THYSELF

dm&th &nowy8

FRESH CELERY.

FRESH DAILY IN ANY QUANTITY. For sale by

H. F. Gerrish.

PORTSMOUTH, Oct. 8th, 1879.

JUST RECEIVED

A SMALL INVOICE OF

Army Blouses!

C. E. MYERS & CO.

MILLINERY!

Fall and Winter Styles!

NOW READY!

We are prepared to show our friends and customers as fine an assortment of Millinery as was ever offered in this city.

We are constantly receiving new goods from New York and Boston, and will sell them as low as any who offer the same class of goods.

J. M. TEBBETTS,

14 Market Street.

tjanl

"Leaves Have Their Time to Fall,"

But this autumn they do not know just when to practice the axiom any more than milliners know when to have an appropriate

OPENING DAY.

AT LAST WE NAME

Wednesday and Thursday,

The 5th and 6th of November,

And cordially invite you all, dear ladies, to call and see the beautiful things of the approaching season.

RIBBONS, SILKS, SATINS, VELVETS.

All matching or blending in the new Chameleon Shades, which, like the gold setting that gives richer effect to the brilliancy of the diamond, will show the brilliancy of beauty most enchantingly.

HATS & BONNETS!

In Fine French Felts, English Beavers and many other styles.

BIRDS? Yes, Humming Birds, and Birds that never hum!

Ostrich Tips and Plumes, Fancy Feathers.

Laces, Beaded and Plain,

And all the chaaming accessories of MILLINERY TASTE.

☞ To those ladies who come to see me when my assortment was more limited I would say, please come *once more* and I will promise that the disappointment shall be an agreeable one this time.

Goods Fresh and New, Prices Low!

Lovely Styles to make all Faces Lovely!

MYRA F. BICKFORD,

Parlors--69 Congress St.

$66 a week in your own town. Terms and $5 outfit free. Address H. HALLETT & CO., Portland, Maine. d&wtnov80

$72 A WEEK. $12 a day at home easily made. Costly Outfit free. Address TRUE & CO., Augusta, Maine. d&wtnov80

WESTMORELAND COAL!

For Grates.

BURNSIDE COAL!

For Cooking Stoves.

FOR SALE ONLY BY

C. E. WALKER & CO.,

Dealers in all kinds of

COAL AND WOOD!

4 WATER ST., - - - 137 MARKET ST.

Orders left with N. K. Walker & Son promptly filled.

BOOK-BINDING

I HAVE just completed arrangements which warrant my offering to do all kinds of Book Binding, from the best and most ornamental to the plainest, *at price sure to suit.* Good work and despatch guaranteed.

WILLIS G. MYERS,

1 Congress Block, - - - - - Portsmouth, N. H.

MORSE & ILSLEY,

AUCTIONEERS,

Money, Real Estate and Mortgage Brokers, Insurance and House Agents.

13 PLEASANT ST. - - EXCHANGE BUILDINGS.

SIX DOLLARS

Will get you a Good-Lined

BUFFALO ROBE,

—AND—

TEN DOLLARS

A Nicely - Made

WOLF ROBE,

—AT—

WALKER & SON,

13 Congress Street.

☞ Other Robes at equally low figures.

DRESS-MAKING

The Subscriber, who has had nine years' experience at DRESS-MAKING, and has lately visited New York and examined all the

LATEST STYLES,

is prepared to attend to all orders in that line which she may receive, and guarantees entire satisfaction to her patrons.

S. A. TIBBETTS,

No. 2 HANOVER STREET.

1880.

Harper's Magazine.

ILLUSTRATED.

"Studying the subject objectively and from the educational point of view, we hope to provide that which, taken altogether, will be of the most service to the largest number—I long ago concluded that, if I could have but one work for a public library, I would select a complete set of *Harper's Monthly.*"—CHARLES FRANCIS ADAMS, JR.

Its contents are contributed by the most eminent authors and artists of Europe and America, while the long experience of its publishers has made them thoroughly conversant with the desires of the public, which they will spare no effort to gratify.

The volumes of the Magazine begin with the Numbers for June and December of each year. When no time is specified, it will be understood that the subscriber wishes to begin with the current Number.

HARPER'S PERIODICALS.

HARPER'S MAGAZINE, One year.....$4.00
HARPER'S WEEKLY, " " 4.00
HARPER'S BAZAR, " " 4.00
The THREE above-named publications, One Year.....10.00
Any TWO above-named, One year..... 7.00
HARPER'S YOUNG PEOPLE, One year..... 1.50

Postage free to all subscribers in the United States or Canada.

A Complete Set of HARPER'S MAGAZINE, comprising 50 Volumes, in neat cloth binding, will be sent by express, freight at expense of purchaser, on receipt of $25.25 per volume. *Single Volumes*, by mail, *post-paid*, $3.00. Cloth cases, for binding, 88 cents, by mail, postpaid.

Remittances should be made by Post-Office Money Order or Draft, to avoid chance of loss.

Newspapers are not to copy this advertisement without the express order of HARPER & BROTHERS.

Address HARPER & BROTHERS, New York.

YOU can buy Pure and Good WINES AND LIQUORS, in any desired quantity, packed and sent anywhere, by sending cash orders to the old house of C. A. RICHARDS & CO., 18 and 22 Kilby street, Boston. feb19 80

THE MODEL RANGE

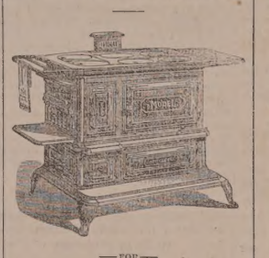

—FOR—

Hard or Soft Coal or Wood

—HAVING THE—

Patent Reflex Coal-Grate and Ash-Sifter,
New Patent Automatic Oven Shelf,
New Patent Extension Leg,
New Patent Double Top,
(No more cracked tops.)

And many other improvements. As perfected, we sincerely believe that the most durable and beautiful range in the world is the

MODEL RANGE

Manufactured by Spicer & Peckham, of Providence, R. I. The Portable Cooking Range is the best adapted to do work surely and quickly, of any device yet made. There are many sizes. They do all work evenly and steadily, which is great saving of fuel. No expense has been spared to make the Model Range *first-class* in every particular, and it is presented to the public as one that is admitted even by competing manufacturers to be the most neatly ornamented and perfectly proportioned Range yet made.

The top is double, and very large, with extension shelf and towel rack attached at either end. The fire box is arranged with express reference to economy, and easily repaired; the grate can be taken out without moving the brick lining. The ash sifter is perfect in its operation, and free from dust. The oven is very large, ventilated properly, and bakes thoroughly. The ash-pan is especially convenient. The ventilated broiler doors make perfect combustion and economy of fuel. Durability, cleanliness, ease of management, great working capacity, rapid and perfect in operation. Pipe collar adjustable for either top or back of range. Patent check draft and curve flue will save one-third of the fuel that is usually wasted. The door-knobs and name plate are nickel plated, making it very attractive for the home. The top is less likely to crack, being double.

This Range, with a large variety of other

Ranges, Cooking and Parlor Stoves,

Etc., can be seen at the old stand of

M. W. EARING,

No. 61 Market Street,

Where also can be found a full and complete assortment of KITCHEN WARE, HOUSE FURNISHING GOODS, etc., which the residents of Portsmouth and vicinity are respectfully invited to inspect before purchases are made elsewhere.

M. W. EARING.

DENNIS SHEA,

MANUFACTURER OF

Cement Stone Pipe

—AT—

26 WATER STREET, PORTSMOUTH.

The best Pipe made for Sewers, Culverts, Cellar and Sink Drains, Water Closets, etc., etc. Gives perfect satisfaction wherever used. Is proof against frost, acids, and all substances which pass through the Pipe.

For sale at wholesale or retail, or laid in the best manner.

Orders for Pipe and laying left at the factory will receive prompt attention

New Advertisements.

PARLOR ORGAN 9 Solid Walnut Case, 9 Octaves, 2 full sets Powerful Reeds, Stops, 2 Knee Swells, only $55. Address U. S. PIANO CO., 163 Bleecker Street, New York

AGENTS READ THIS.

We want an agent in this County to whom we will pay a salary of $100 per month and expenses to sell our wonderful invention. *Sample free.* Address at once SHERMAN & CO., Marshall, Mich.

A GOOD PLAN. Combining and operating many orders in one vast sum has every advantage of greatest capital, with small investment. Large profits realized on small outlay. Pamphlet of 32 pp. free. Circular, with full explanations for all can succeed in sent free. $5 outfit, $25 up. LAWRENCE & CO., 19 Broad Street, New York.

$5,000 For a case of COUGH, COLD, or ASTHMA that *Adamson's* BOTANIC BALSAM GOLD *will not cure!* Sold by all Druggists and Dealers at 25c. and 50c. Sample bottles, 10c. and 15c. Sample bottles, 10c. ☞ See that the name of F. W. KINSMAN is blown in the glass of the bottle. Trade supplied by GEO. C. GOODWIN & CO., Boston, Mass.

ON 30 DAYS TRIAL

We will send our ELECTRO-VOLTAIC BELTS and other Electric Appliances upon trial for 30 days to those suffering from *Nervous Debility*, Rheumatism, Paralysis or any diseases of the Liver or Kidneys, *and many other diseases.* A Sure Cure guaranteed or no pay. Address

tjanl VOLTAIC BELT CO., Marshall, Mich.

POROUS PLASTER

BENSONS CAPCINE PLASTER

THE ONLY MEDALS EVER AWARDED FOR POROUS PLASTERS WERE GIVEN to the manufacturers of BENSON'S CAPCINE POROUS PLASTERS at the Paris Exposition, universally acknowledged the best *strengthening, soothing, pain, and affording a speedy cure.*

OVER 5,000 PHYSICIANS AND DRUGGISTS HAVE VOLUNTARILY TESTIFIED *that they are a great improvement on the common, non-adhesive Porous Plasters by reason of their prompt curative powers.* PRICE 25 CENTS.

PIANOS Stool, Cover and Book only $143 No $255. *Organs,* 13 Stops, 3 set Reeds, 2 Knee Swells, Stool, Book, only $98. ☞ Holiday Newspaper Free. Address DANIEL F. BEATTY, Washington, N. J.

$1200 returns in 30 days on $100 invested. Full particulars sent free. Information *free.* Like profits weekly on Stock options of $10 to $50. Address T. Potter Wight & Co., Bankers, 35 Wall St., N. Y.

$10 TO $1000 Invested in Wall Street Stocks make fortunes every month. Book sent free explaining everything. Address, Baxter & Co., Bankers, 17 Wall St., N.Y.

CONSUMPTION

CURED. A simple vegetable remedy for the speedy and *permanent cure* of Consumption, Bronchitis, Catarrh, Asthma, and all *Throat and Lung Affections.* Also a positive and radical cure for Nervous Debility and all Nervous Complaints, *which has been tested in thousands of cases.* Send, postpaid, with full directions (in German, French, or English) for preparing and using, sent by mail free of charge, on receipt of stamp. *Please name this paper.* W. W. SHERAR, 149 Power's Block, Rochester, N. Y.

AGENTS WANTED FOR A TOUR AROUND THE WORLD BY GENERAL GRANT. PRICE ONLY $3

This is the fastest-selling book ever published, and the only complete and authentic History of Grant's Travels. Send for circulars containing a full description of the work and our liberal terms to Agents. Address National Publishing Co., Philadelphia, Pa.

Payment of City Bills.

THE TREASURER'S Office will be open for the payment of approved bills Friday and Saturday of each week.

Sept. 12. W. E. HADLEY, City Treasurer.

RUPTURE

DR. J. A. SHERMAN--and the only Dr. Sherman known to the public for the past 35 years or more for his successful method of treating Rupture without the annoyance and injury trusses inflict, may now be consulted weekly at his New York and Boston offices. Dr. Sherman is the discoverer of the only known cure for Rupture by local and external applications.

No man is safe who has a rupture, no matter how insignificant he may consider it, for every man who has died from it once flattered himself that it was but a trifling ailment; and every man who now suffers from it and the injury of trusses, to such an extent that life has no enjoyments, once regarded it as unworthy of special attention. It is not a stand-still affliction, it is steadily progressive, even unto death; and he is wise who takes the necessary steps to be effectually relieved of it before the day of suffering and gloom comes upon him. References given to gentlemen in the city who have been cured.

Patients from a distance can receive treatment and leave for home same day.

HIS BOOK ON RUPTURE

gives the most reliable proofs from distinguished professional gentlemen, clergymen and merchants of his success in practice and popularity therefrom, throughout this country, and the West Indies for the past 35 years or more. The afflicted should read it and inform themselves.

It is illustrated with photographic likenesses of extremely bad cases before and after cure, and mailed to those who send 10 cents. Save this, and remember in writing or calling the address is

Dr. J. A. SHERMAN

251 Broadway, cor. Murray St., New York, and 43 Milk Street, Boston.

In consequence of the great demand for Dr. J. A. Sherman's personal services, he will divide his time between New York and Boston—will be at his N. Y. Office on Saturday s, Mondays and Tuesdays; and in Boston, Wednesdays, Thursdays and Fridays of each week. Tell this to your friend.

The Genuine Dr. Sherman, rising from his great success in the treatment and cure of rupture, has induced certain *co-laborers men and impostors* to represent themselves as Dr. Sherman, the original Dr. Sherman, etc., for the purpose of deceiving and victimizing the unsuspecting.

Portsmouth Daily Chronicle.

By CHRONICLE & GAZETTE PUBLISHING COMPANY.

PORTSMOUTH, N. H., SATURDAY, DECEMBER 13, 1879.

$6 PER YEAR IN ADVANCE. THREE CENTS PER COPY.

THE PORTSMOUTH DAILY CHRONICLE

(Established August 24, 1852,)

Is Published Every Morning, Sundays excepted, at No. 7 Exchange Building, Pleasant street, opposite the Post Office, by the

Chronicle and Gazette Publishing Company.

TERMS $6.00 PER YEAR.

The New Hampshire Gazette

(The Oldest Newspaper in the United States, established Oct. 7, 1756,)

is published every THURSDAY at the same office. Terms, $1.50 per year; $2.00 per year, if not paid in advance.

ADVERTISEMENTS inserted on reasonable terms, in either or both papers. The GAZETTE, having a large country (in addition to its local) circulation, is an excellent medium of advertising. A liberal reduction made when advertisements appear in both papers.

☞ Correspondence from neighboring towns, containing items of public interest, will be gladly received. All communications should be addressed and all checks made payable to the

CHRONICLE & GAZETTE PUBLISHING CO., PORTSMOUTH, N. H.

The Job Printing Business is conducted in the same office by Mr. Charles W. Gardner, who keeps on hand a large and well-selected stock of all materials required in his line.

NEW AND EXTENSIVE STOCK

— OF —

Fall and Winter

GOODS

— AT —

WM. P. WALKER'S

No. 8 Market Square.

Having received a Full Assortment of Foreign and Domestic

Cloths, Cassimeres, &c.,

am prepared to make them up into GARMENTS of the latest style, or according to the fancy of the purchaser, and

Perfect Satisfaction Guaranteed!

My Stock of Goods suitable for

SUITINGS

IS UNEQUALLED.

Particular attention paid to the making of Army and Navy

REGULATION UNIFORMS.

A FULL ASSORTMENT OF

Gentlemen's Furnishings Goods!

Constantly on hand, consisting of

BOSOMS, GLOVES, SUSPENDERS,

COLLARS, DRAWERS, SHIRTS,

HANDKERCHIEFS, LINEN

GOODS.

Of Every Description.

DRAIN PIPE.

AKRON DRAIN PIPE, all sizes, for sale at No. 5 Elm street.

SAMUEL CLEAVES & SON.

GRAY'S SPECIFIC MEDICINE.

TRADE MARK *The Great Eng*-TRADE MARK *lish Remedy*, an unfailing curefor Seminal Weakness, Spermatorrhœa, Impotency, and all Diseases that follow as a sequence of Self-Abuse; as loss of Memory, Universal Lassitude, Pain in the Back, Dimness of Vision, Premature Old Age, and many other diseases that lead to Insanity or Consumption and a Premature Grave.

☞ Full particulars in our pamphlet, which we desire to send free by mail to every one. ☞ The Specific Medicine is sold by all druggists at $1 per package, or six packages for $5, or will be sent free by mail on receipt of the money by addressing THE GRAY MEDICINE CO., No. 10 Mechanics' Block, Detroit, Mich.

☞ Sold in Portsmouth by J. H. THACHER, No. 13 Market square—and by Druggists everywhere—G. C. GOODWIN & Co., Wholesale agents, Boston. d&wtuhw17t80

Transportation.

Eastern & Maine Central Railroad Line.

CARS leave the Station of the Eastern Railroad, between Deer and Elm streets, as follows:

For Boston, at *4.05, 7.15, 8.20, 11.00, A. M.; 2.50, 5.30 P. M. Sundays 7.25 A. M.

For Portland, Augusta, Brunswick and Lewiston, 9.56 A. M.; 3.02, 9.08 P. M.

For Bangor, Waterville, etc., 9.56 A. M., 9.08 P. M.

For St. John and Halifax, 9.08 P. M.

M. C. and G. T. Railroads, 9.56 A. M.

For Great Falls and Wolfeborough, 9.56 A. M.; 5.44 P. M.

For North Conway, 9.56 A. M.

For Dover and Way Stations, 9.56 A. M.; 12.30, 3.05, 7.05 P. M.

Trains leave For Portsmouth—

From Boston, 7.30, 10.00 A. M.; 12.30, 3.15, 4.45, 7.00 P. M. Sundays 6.00 P. M.

From Portland, *2.00, 8.45 A. M.; 1.00 P. M.

From North Conway, 7.05 A. M.

From Wolfeborough, 8.15 A. M.; 3.05 P. M.

From Great Falls, 7.32, 10.00 A. M.; 4.45 P. M.

From Dover, 6.45, 10.30 A. M.; 2.25, 5.00 P. M.

From Newington, 7.01, 10.45 A. M.; 2.41, 5.16 P. M.

Trains from Boston arrive at Portsmouth at 9.52, 12.25, A. M.; 2.55, 5.45, 7.00, 9.05 P. M. Sundays 8.25 P. M.

Trains from Portsmouth arrive at Boston at *6.30, 9.30, 10.45 A. M.; 1.50, 5.30, 8.00, P. M. Sundays 9.50 A. M.

*Except on Mondays.

D. W. SANBORN, Master of Transportation. LUCIUS TUTTLE, G. P. & T. A. Oct. 26, 1879.

Concord & Portsmouth Railroad.

PASSENGER TRAINS leave Concord Railroad Station, foot of Bridge street:

For Newmarket Junction, Manchester, Concord and Upper Railroads, at 7.55 A. M., and 5.10 P. M.

Arrive at Manchester at 9.40 A. M., 7.10 P. M.

Arrive at Concord at 10.35 A. M., and 8.15 P. M.

Leave Concord at 7.30 A. M., and 3.40 P. M.

Leave Manchester at 8.15 A. M., and 4.25 P. M.

Arrive at Portsmouth at 10.10 A. M., and 6.15 P. M.

☞ All trains connect at Newmarket Junction, with trains of the Boston & Maine Railroad for Exeter, Haverhill, Lawrence and Boston; and for Dover, Great Falls and Portland; at Concord with trains to and from all the Upper Railroads.

H. E. CHAMBERLIN, Supt.

STEAMER JAMES SAMPSON.

KITTERY & PORTSMOUTH.

TIME TABLE.

From Navy Yard Bridge.		From Navy Yard Landing.	
Leave Kittery at	6 45 A.M	*Leave Ports'th at*	7:25 A.M
" "	8:55	" "	9:15
" "	9:45	" "	11:00
" "	11:20	" "	12:35 P.M
" "	2 30 P.M.	" "	2:10
" "	3:20	" "	4:00
" "	4:20	" "	5:15

Evening Trips, Tuesday and Thursday, leaving Kittery at 6:30; leaving Portsmouth at 8:00.

Saturday Evenings, leave Kittery at 6:30 and 8:15; leave Portsmouth at 8:00 and 9:30. Special arrangements can be made for other evenings.

Fare Five Cents Each Way.

Freight taken at reasonable rates. Orders executed with despatch.

A. STEVENSON, Proprietor.

WEBER PIANOS

Stand without a rival for Sympathetic, pure and rich tone, combined with Great Power."

GEORGE D. RUSSELL,

Wholesale and Retail Agent for Boston and vicinity, Maine and New Hampshire,

6tje80 125 Tremont St., Boston.

PATENTS

Secured in this country and abroad on most favorable terms; Trade marks and Labels registered; Interferences, infringement suits, etc.

Address, for further information,

CHARLES B. TILDEN, [late Principal Examiner U. S. Patent Office,]

References: 28 School Street,

HON. P. C. CHENEY, EX-GOV. N. H. Boston, Mass.

HON. R. D. VANCE, Chairman com. on Patents. U. S. House of Rep.

THE NEW ENGLAND MUTUAL LIFE

Insurance Company

OF BOSTON.

The Oldest Massachusetts Company.

19,000 MEMBERS. $57,000,000 INSURANCE.

The features of the Company are

1—*Its entire mutuality.*

2.—*The character of its investments.*

3.—*The liberality of its treatment of retiring members.*

4—*Its selection of risks as developed by its past favorable mortality.*

5.—*The application of the Mass. Non-Forfeiture law to its policies, whereby every member is entitled to insurance according to its provisions.*

Information as to rates can be obtained on application at the office of the Company, or of any of its agents in the principal cities and towns of the Commonwealth.

35th Annual Report now ready for Distribution.

BENJ. F. STEVENS, President. SOLON O. THAYER, Secretary. JOS. M. GIBBENS, Actuary. eodtuhw13

SPENCERIAN STEEL PENS

of the Very Best European Make, and unrivaled for Flexibility, Durability, and Evenness of Point.

REAL SWAN QUILL ACTION.

In Twenty Numbers. Samples, including the popular num- 1-0-2-3-9-14 and *Broad Point* 3-15-16 bers, *Fine Points* 1-0-2-3-9-14 *Points* 3-15-16 will be sent by mail, for trial, on receipt of 25 Cents.

IVISON, BLAKEMAN, TAYLOR & CO., 138 and 140 Grand St., New York.

taw tsept80

PATENTS!

R. H. EDDY,

No. 76 State St., Opposite Kilby, Boston,

SECURES PATENTS in the United States; also in Great Britain, France and other foreign countries. Copies of the claims of any Patent furnished by remitting one dollar. Assignments recorded at Washington. *No Agency in the United States possesses superior facilities for obtaining Patents or ascertaining the patentability of inventions.*

R. H. EDDY, Solicitor of Patents.

TESTIMONIALS.

I regard Mr. Eddy as one of the *most capable and successful* practitioners with whom I have had official intercourse. CHARLES MASON, Commissioner of Patents.

"Inventors cannot employ a person more trustworthy or more capable of securing for them an early and favorable consideration at the Patent Office." EDMUND BURKE, Late Commissioner of Patents.

BOSTON, October 19, 1870.

R. H. EDDY, Esq.—*Dear Sir:* You procured for me, in 1840, my first patent. Since then you have acted for and advised me in hundreds of cases, and procured many patents, reissues and extensions. I have occasionally employed the best agencies in New York, Philadelphia and Washington, but I still give you almost the whole of my business, in your line, and advise others to employ you. Yours truly, GEORGE DRAPER.

BOSTON, January 1, 1879. 13awtjan180

Only Two Dollars a Year!

Boys and Girls and their Friends will find in

WIDE AWAKE for 1880

Hosts of things to enjoy. Among them will be two capital Serial Stories:

Five Little Peppers and How they Grew, by Margaret Sidney. Illustrations by Jessie Curtis.

Two Young Homesteaders, by Theodora R. Jenness. Illustrated by Robert Lewis.

There will also be four two-part stories: Billy's Hound, The Boy That Was Too Beautiful, Our Store, At Plymouth Oak Farm.

OUR AMERICAN ARTISTS.

Mr. S. G. W. Benjamin will continue these papers which have been so gladly welcomed by the people at large, being the only Art Series ever prepared for young readers; and, as during 1879, they will be largely illustrated by the artists themselves, and will also take up our Sculptors, Bird and Flower-Painters, Book and Magazine Illustrators, and Engravers.

CONCORD PICNIC DAYS.

Under this title Mr. Geo. B. Bartlett will present a series of Out-of-Door Games for both Boys and Girls. These amusement papers will be full of Concord, reminiscences of famous haunts, and noted people whose names are familiar to the literature and art of two continents.

Professor M. P. Paul and his Discoveries in the Starry Heavens. Chronicled in verse by John Henry Jack, illustrated by Alphonse Hahn. The entire collection will be arranged and edited by John Brownjohn, and the drawings retouched by Miss Mary A. Lathbury.

Interesting to teachers. A series of Twelve Original Exercise Songs, for use in Public Schools, are being prepared for WIDE AWAKE, under the supervision of Mr. Lewis C. Elson, a gentleman well-known to the musical public of Boston and New York.

DELIGHTFUL SURPRISES EVERY MONTH.

Now is the time to subscribe. Only $2.00 a year. Agents wanted. Liberal Commission.

Address all orders and inquiries to

D. LOTHROP & CO., Publishers, 32 Franklin Street, Boston, Mass.

HALL'S VEGETABLE SICILIAN HAIR RENEWER

Has been in constant use by the public for over twenty years, and is the best preparation ever invented for RESTORING GRAY HAIR TO ITS YOUTHFUL COLOR AND LIFE.

It supplies the natural food and color to the hair glands without staining the skin. It will increase and thicken the growth of the hair, prevent its blanching and falling off, and thus AVERT BALDNESS.

It cures Itching, Eruptions and Dandruff. As a HAIR DRESSING it is very desirable, giving the hair a silken softness which all admire. It keeps the head clean, sweet and healthy.

The State Assayer and Chemist of Mass. and leading Physicians endorse and recommend it as a great triumph in medicine.

BUCKINGHAM'S DYE FOR THE WHISKERS

will change the beard to a BROWN or BLACK at discretion. Being in one preparation it is easily applied, and produces a permanent color that will not wash off.

PREPARED BY R. P. HALL & CO., NASHUA, N. H. Sold by all Dealers in Medicine.

AMOS PEARSON,

NO. 5 CONGRESS STREET,

GIVES INSTRUCTION IN MUSIC

From 10 o'clock to 1, TUESDAYS THURSDAYS, and SATURDAYS.

STARCH!

DURYEA'S OR KINGSFORD'S,

In Barrels for sale in any quantity.

— AT —

Five Cents a Pound.

H. F. GERRISH.

PORTSMOUTH INSURANCE AGENCY.

ESTABLISHED IN 1851.

JOHN SISE, 5 MARKET SQUARE

Is the Agent and Attorney for the following responsible Companies:

ÆTNA INSURANCE CO. *Hartford, Conn.* Assets $7,000,000

HARTFORD FIRE INSURANCE CO. *Hartford, Conn.,* Assets $3,200,000

HOME INSURANCE CO., *New York,* Assets $6,000,000

FRANKLIN FIRE INSURANCE CO. *Philadelphia,* Assets $3,300,000

ROYAL INSURANCE CO. *Liverpool, Eng.,* Assets $18,000,000, gold

PENNSYLVANIA FIRE INS. CO. *Philadelphia,* Assets $1,800,000

Business men and owners of Property desiring every security by insurance against loss and damages by fire, will find it for their interest to place their risks in the above companies, some of which have been represented in this vicinity for nearly fifty years.

All losses will be promptly adjusted and paid by the undersigned.

John Sise, Agent,

OFFICE No. 5 MARKET SQUARE, Portsmouth

MORSE & ILSLEY

FIRE, LIFE AND ACCIDENT

INSURANCE

AGENTS,

Represent the following reliable companies:

THE INSURANCE COMPANY OF NORTH AMERICA, *Of Philadelphia, Pa.*

LIVERPOOL and LONDON and GLOBE *U. S. Office, New York City.*

SPRINGFIELD, *Of Springfield, Massachusetts.*

QUEEN, *Of Liverpool and London.*

PHŒNIX, *Of Hartford, Conn.*

ORIENT, *Of Hartford, Conn.*

TRAVELLERS' LIFE and ACCIDENT COMPANY, *Of Hartford, Connecticut.*

NEW ENGLAND MUTUAL LIFE, *Of Boston, Mass.*

The above companies are well known and reliable, and we solicit the patronage of our friends and the public. All losses adjusted and promptly paid at our office.

MORSE & ILSLEY,

NO. 13 PLEASANT ST., - UP ONE FLIGHT

GENERAL LIFE AND FIRE

INSURANCE

AGENCY.

Alonzo F. Craig, Agent

CAPITAL REPRESENTED.

$40,000,000.

EQUITABLE LIFE ASSURANCE SOCIETY OF THE UNITEDSTATES. Assets $25,000,000

N. BRITISH & MERCANTILE INS. CO. LONDON AND EDINBURGH. Capital, Gold ..... $10,000,000 Invested in the United States $1,047,832.05

NATIONAL FIRE INSURANCE CO. HARTFORD, CONN. Assets $831,250.25

WESTCHESTER FIRE INS. CO. NEW YORK. Assets $655,787.24

ST. PAUL FIRE & MARINE INS. CO. ST. PAUL, MINN. Assets $719,021.78

FANEUIL HALL INSURANCE CO. BOSTON, MASS. Assets $250,000.00

☞ *Insurance effected on all kinds of Property at reasonable Rates.*

☞ Losses at this Agency will be promptly adjusted, and paid at this Office.

ALONZO F. CRAIG, INSURANCE AGENT, Office No. 5 Congress Street, Portsmouth

CATARRH

Of Ten Years' Duration. The Discharges Thick, Bloody, and of Foul Odor. Senses of Smell and Taste Wholly Gone. Entirely Cured by

SANFORD'S RADICAL CURE

Messrs. Weeks & Potter: Gentlemen—I feel compelled to acknowledge to you the great benefit SANFORD'S RADICAL CURE has been to me. For ten years I have been afflicted with this loathsome disease, and experimented on everything that was recommended, but without avail. The discharge has been thick and bloody, emitting a foul odor so bad that my presence in a room with other was very offensive to them. One week after commencing the use of SANFORD'S RADICAL CURE I was troubled with it at all. My senses of taste and smell which *were wholly* gone, have now fully returned, and my general health is much improved. Yours, MELBOURNE H. FORD, *Short-Hand Writer.*

GRAND RAPIDS, MICH., Nov. 3, 1878.

LATER.

Gentlemen: The package of SANFORD'S CURE arrived to-night all right. I don't know what I should have done if it had not been for this remedy. I have received benefit everything else failed, and although I have been able to stop the offensive discharge, I have no reason to recover my senses of taste and smell until I tried SANFORD'S CURE. You can refer any one to me, and I will cheerfully testify to the benefit in detail as to the benefit the remedy has been to me. Yours, MELBOURNE H. FORD.

GRAND RAPIDS, MICH., Nov. 15, 1878.

SANFORD'S RADICAL CURE

Not only promptly arrests the corroding discharges in Catarrh, but, by sympathetic action, it restores to sound health all the organs of the head that have become affected by it, and exhibits any of the following affections:—

Defective Eyesight, Inflamed and Matter Eyes, Painful and Watery Eyes, Loss of Hearing, Earache, Neuralgia of the Ear, Discharges from the Ear, Ringing Noises in the Head, Dizziness, Nervous Headache, Pains in the Temples, Loss of the Senses of Taste and Smell, Elongation of the Uvula, Inflammation of the Tonsils, Putrid Sore Throat, Tickling or Hacking Cough, Bronchitis, and Bleeding of the Lungs.

Each package contains Dr. Sanford's Improved Inhaling Tube, with full and carefully prepared direction for use in all cases. Price, $1. For sale by all wholesale and retail druggists and dealers throughout the United States and Canadas. WEEKS & POTTER, General Agents and Wholesale Druggists, Boston, Mass.

COLLINS' VOLTAIC PLASTER

AN Electro-Galvanic Battery, combined with a highly Medicated Plaster, forming the grandest curative agent in the world of medicine, and utterly surpassing all other Plasters heretofore in use. They accomplish more in a week than the old Plasters in a whole year. They do not pulltate, they cure. They

Relieve Affections of the Chest.
Relieve Affections of the Lungs.
Relieve Affections of the Heart.
Relieve Affections of the Liver.
Relieve Affections of the Spleen.
Relieve Affections of the Kidneys.
Relieve Affections of the Spine.
Relieve Affections of the Nerves.
Relieve Affections of the Muscles.
Relieve Affections of the Joints.
Relieve Affections of the Bones.
Relieve Affections of the Sinews.

No matter what may be the extent of your suffering or one of these Plasters. Relief *instantaneous*, a fact supported by hundreds of testimonials in our possession (far in mind that the most important discoveries in pharmacy date back less than ten years, and that combinations of gums and essences of plants and shrubs are seldom united with Electricity to form a curative Plaster, its soothing, healing, and strengthening properties far superior to all other Plasters heretofore in use, the scientific physician is to the horse-leech.

Price, 25 Cents.

Be careful to call for COLLINS' VOLTAIC PLASTER, as you get some worthless imitation. Sold by all wholesale and Retail Druggists throughout the United States and Canadas, and by WEEKS & POTTER, Proprietors, Boston, Mass.

Good and Reliable INSURANCE COMPANIES.

COMMERCIAL UNION, of London.

FIRE ASSOCIATION, of Phila.

SHAWMUT, of Boston.

F. W. BEROCHEMONT & SON,

NO. 9 CONGRESS STREET.

L. S. L.

UNPRECEDENTED ATTRACTION!

Over Half a Million Distributed.

LOUISIANA STATE LOTTERY COMPANY.

This Institution was regularly incorporated by the Legislature of the State for Educational and Charitable purposes *in 1868 for the term of Twenty-five Years*, to which contract the inviolable faith of the State is pledged, with a Capital of $1,000,000, to which it has since added a reserve fund of $350,000. THE GRAND SINGLE NUMBER DISTRIBUTION will take place monthly on the Second Tuesday. *It never scales or postpones.* Look at the following Distribution:

GRAND PROMENADE CONCERT, during which will take place the 115th GRAND MONTHLY AND THE Extraordinary Semi-Annual Drawing

At New Orleans, Tuesday, Dec. 16th, 1879.

Under the personal supervision & management of Gen. G. T. BEAUREGARD, of Louisiana, and Gen. JUBAL A. EARLY, of Virginia.

Capital Prize, $100,000.

☞ *Notice. — Tickets are Ten Dollars only. Halves, $5. Fifths, $2. Tenths, $1.*

LIST OF PRIZES.

1 CAPITAL PRIZE OF	$100,000	.....	$100,000
1 GRAND PRIZE OF	50,000	.....	50,000
1 GRAND PRIZE OF	20,000	.....	20,000
2 LARGE PRIZES OF	10,000	.....	20,000
4 LARGE PRIZES OF	5,000	.....	20,000
20 PRIZES OF	1,000	.....	20,000
50 do.	500	.....	25,000
100 do.	300	.....	30,000
200 do.	200	.....	40,000
500 do.	100	.....	50,000
10,000 do.	10	.....	100,000

APPROXIMATION PRIZES.

100	Approximation Prizes of $200	.....	20,000
100 do.	do.	100	10,000
100 do.	do.	75	7,500

11,370 Prizes, amounting to $522,500

Gen. G. T. BEAUREGARD, of La. } Commissioners.
Gen. JUBAL A. EARLY, of Va. }

Application for rates to clubs should only be made to the office of the Company in New Orleans.

Write for circulars or send orders to

M. A. DAUPHIN, New Orleans, La.

or same person at No. 319 Broadway, New York.

Daily Chronicle.

Fish and the Fisheries.

The fifth volume of the reports of the United States commission of "Fish and Fisheries," at the head of which is Prof. Spencer F. Baird, secretary of the Smithsonian Institute, has been printed, and, like those which preceded it, abounds in solid information, designed to benefit all those who are engaged in obtaining sustenance from "the vasty deep." In a practical sense, one of the most important discoveries of the past year was the existence upon our coast, in great abundance, of a deep-water fish, known to naturalists as the pole, or crag flounder, with a mouth too small to take a hook big enough to haul it to the surface from the depth of water in which it lived. With the "boom trawl!" used on board, the professor and his assistants often took five hundred pounds of this delicate and hitherto unknown fish at a haul during the last summer. Alluding to the great need that exists for obtaining information in the fishing season as to the haunts of our food fishes along our coasts, the professor refers to the system which prevails in Norway, through which the fishing districts are notified by telegraph, from day to day, as to where the schools of fish upon the coast have struck in; and he advises a similar system for the United States. As the fisheries of the Lofoden islands, off the northwestern coast of Norway, present many analogies to our own coast fisheries, the report, of the observations of the two eminent naturalists of that country, Dr. Broeck and Dr. Sars, in relation to the management of the Norwegian fisheries, are given. Besides their statements, the report embodies a great many new facts upon the progress of fish culture in the United States.

But the most interesting paper of all in the volume is that from Prof. G. Brown Goodge, entitled "The History of the American Menhaden." It occupies 500 pages of the volume, and is as interesting as a romance, while dealing strictly with scientific and commercial facts. Mr. Goode shows, by well-vouched for statements, that this menhaden fishery along our Atlantic coast, which only lasts for a few months in the year, is equal in volume and surpasses in average profit the whole whale fishery of the United States. These fish are not a great deal larger than a good-sized herring, but they are very fat and very abundant, at certain seasons in some years. In 1875, the amount of oil extracted from them by a fleet of 270 sailing vessels and 63 steamers was 2,618,478 gallons. In 1876, the quantity was considerably increased, and, in 1877, the calculation was arrived at that 587,624,000 fish were caught, producing 2,416,589 gallons of oil, with 53,440 tons of fertilizers, each ton of which had a commercial value equal to Peruvian guano. Nearly two millions of capital is interested in this fishery, and more than twenty-five thousand seamen find profitable employment in its prosecution.

The learned professor agrees with all the experienced fishermen with whom we have ever conversed upon the subject that all the fish captured from the sea, either by lines, seines or weirs, do not make the slightest impression on their numbers, for "their name is legion," and their fecundity surpasses all comparison with creatures which exist upon land. Perhaps no paragraph was ever written by a scientific observer which so well illustrates the wise economies of nature as that which relates to the food of the bluefish. The statement is made that probably 10,000,000,000 of fish eat 2,500,000,000 pounds of their relations daily, and that this sumption is utterly insignificant in comparison with man's puny efforts. As far as sea fish go, it seems as if nature intended them to be always in constant supply to meet human demands, and it is gratifying to learn, from these scientific researches, that there is no danger of any abatement of the quantity.

Feeble Ladies.

Those languid, tiresome sensations, causing you to feel scarcely able to be on your feet; that constant drain that is taking from your system all its elasticity; driving the bloom from your cheeks; that continual strain upon your vital forces, rendering you irritable and fretful, can easily be removed by the use of that marvelous remedy, Hop Bitters. Irregularities and obstructions of your system are relieved at once, while the special cause of periodical pain is permanently removed. Will you heed this?—*Cincinnati Saturday Night.*

Whooping Cough is successfully treated by separating the patients beyond hearing distance of each other, and by the employment of Fellows' Hypophosphites. Whooping Cough is a nervous disease of so sympathetic a nature that a paroxysm may be produced in one susceptible by simply hearing the cough of another person. The above named treatment has been found singularly effective.

—Ex-Senator Goldthwaite, of Alabama, was noted for extreme absent-mindedness, and he was occasionally seen running about the Senate trying to get out and not being able to find the door. He would have half the page boys in the Senate looking for his hat or cane which would be all the while firmly clasped in his hand. He was much given to walking up and down the lobby, plunged in deep thought, often smoking a fragrant Havana, and entirely oblivious of all things about him. Often some cheeky page of the Senate would walk up and ask the Senator for a light. Mr. Goldthwaite would mechanically hand over his cigar, the boy would take a light, put the choice weed in his precious mouth and hand over his old stump to the old gentleman, who would continue his stroll in blissful ignorance. It is related on good authority that, in one of his fits of abstraction, he walked into the Senate cle-

vator, dropped a nickel into the hollback of the mirror, and calmly requested to be let out at "H" street.

Portsmouth Chronicle

[Entered at the Post-Office at Portsmouth, N.H., as second-class matter.]

SATURDAY, DECEMBER 13, 1879.

News and Notes.

Secretary Thompson is to spend the holidays in Indiana. We can imagine the gallant head of the navy after the Christmas dinner puffing away at one of those double-ender cigars for which he is celebrated.

William Gillette, of Goshen, Conn., kept a yoke of cattle, two cows and a horse on his barn floor, and beneath it were a number of pigs. On the morning of the 6th inst. he found the floor in the hog-pen and the cattle all hanging by their necks to the stanchions, three dead and the fourth upon the point of expiring. A very surprised horse was the only living thing that was in at the hanging, all the pigs having been crushed.

James Longacre was shot and killed at Plano, Ill., on Wednesday, the 10th inst., by C. M. Bennett. Longacre had been engaged to Bennett's sister, but the engagement was broken. On Wednesday he went to Bennett's house with the avowed intention of marrying the girl anyway, but was ejected. He then threatened to kill Bennet, whereupon the latter shot him through the heart, and the coroner's jury justifies the act.

Two more Gloucester fishing schooners, the N. H. Phillips, with a crew of fourteen men, and the Andrew Leighton, with a crew of fourteen, have been given up by their owners as lost; and little hope is now entertained that the schooner Harvey Mackey will ever return.

Max Berger, a lottery dealer who brought a suit against Portmaster James of New York for detaining his mails, has been arrested for keeping a policy office, and held in $1,000 bail.

It is said that it will be impossible to avoid hostilities between Egypt and Abyssinia, as the mission of the governor general of south Egypt to the potentate of Abyssinia has proved utterly fruitless. All efforts at conciliation were in vain, it being manifestly the desire of King John to provoke hostilities.

Col. Thomas A. Scott, the head of the Pennsylvania railroad, is hopelessly ill and not expected to recover. The disease is one of the brain, and no visitors are allowed.

The choicest of goods for holiday gifts, or for household adornment at any time, useful as well as beautiful, may be found at the favorite house of R. H. Stearns & Co., Boston, at very moderate prices.

Congress.

The Senate on Thursday confirmed Col. John Hay as assistant secretary of State, vice F. H. Seward, resigned.

The House on Friday passed the fortifications and invalid pensions appropriation bills.

Naval Affairs.

The U. S. S. Alliance, Commander A. R. Yates commanding, put into Newport, R. I., on the 10th inst., on her way from Boston to Norfolk, Va. The Tallapoosa arrived at Newport the same day.

Orders have been received at Mare island navy yard to have the U. S. S. Adams ready for sea on Jan. 1st. She will proceed direct to join the Asiatic squadron.

The New York *Herald* of Thursday said it was expected that the United States sloop-of-war Marion would be ready to sail from New York to join the South American and Pacific squadron on Saturday. She will report to Admiral C. R. P. Rogers at Callao. The subjoined is a list of the officers of the Marion: Commanding, Commander F. M. Bunce; executive, Lieut. Commander John McGowan; navigator, Lieut. W. I. Moore; watch officers, Lieuts. J. P. Merrell, E. A. Jacob and J. P. Wallis; master, S. Diehl; ensigns, W. Windsor, H. C. Gearing and W. I. Chambers; midshipmen, C. C. Marsh, H. Wike, D. J. Sears, W. A. Graham and M. L. Read; chief engineer, S. J. Allen; passed assistant engineer, J. Brosnahan; assistant engineer, H. C. Baughman; cadet engineers, J. N. Crygler and F. F. Carter; passed assistant paymaster, S. R. Colhoun; surgeon, S. T. Rabbin; assistant surgeon, C. Bush; commanding marine guard, Lieutenant Wainwright; boatswain, T. C. Perremont; gunner, W. A. Ferrier; sailmaker, F. Watson; carpenter, W. H. Barrett; pay clerk, J. A. Murphy. Her officers and crew, all told, number 220 men.

New Hampshire Items.

The New Hampshire telegraph company has leased its line between Manchester and Goffstown to the Bell telephone company, who have established a telephone service between the two places.

Henry C. Harmon, Esq., who for some time past past has been chief of the division for investigating frauds, in the office of the second auditor of the treasury at Washington, has been appointed and confirmed as deputy second auditor of the treasury. He is a native of Madison in Carroll county, and has been connected with this branch of the treasury department for several years.

A new military company has been formed in Nashua, called the Nashua Cadets.

Mr. A. A. Lawrence of Longwood, Mass., has made a valuable donation of books to the library of the Gilmanton mills.

J. W. Thompson of Conway, one of the proprietors of the Kearsarge house, has gone to St. Marys, Georgia, to take charge of the Spencer house in that place the coming winter.

MARRIED.

FRISBEE—MACKIE. In this city, Dec. 11th, by Rev. E. Owen, Capt. Daniel F. Frisbee, of Kittery Point, Me., and Miss Katie Mackie of Boston, Mass.

KNIGHT—GREENE. In Exeter, Dec. 10th, Henry H. Knight of Hampton Falls and Ruth J. Greene of Kensington.

DEARBORN—DEARBORN. In Epping, Nov. 27th, Amos B. Dearborn of Epping and Miss Hattie B. Dearborn of Brentwood.

DIED.

WALDRON. In this city, Dec. 12th, after a long illness, Mr. Asa D. Waldron of Chicago, aged 50 years.

BARTLETT. In Epping, Nov. 21st, Mrs. Hannah Bartlett, widow of Henry A. Bartlett, formerly of Newburyport, aged 76 years and 9 months.

ABORN. In Lynn, Mass., Dec. 4th, Stanley G. Aborn, son of Mr. James F. Aborn, aged 3 years, 4 months and 5 days.

MARINE CHRONICLE.

PORT OF PORTSMOUTH.

ARRIVED, Dec 11th.

Sch Good Intent, Haskell, Calais.

SAILED, Dec 11th.

Sch E M Smith, Raymond, Boston.

One Experience from Many.

"I had been sick and miserable so long and had caused my friends and so much trouble and expense, no one seemed to know what ailed me, that I was completely disheartened and discouraged. In this frame of mind I got a bottle of Hop Bitters and used them unknown to my family. I soon began to improve and gained so fast that my husband and family thought it strange and unnatural, but when I told them what had helped me, they said "Hurrah for Hop Bitters! long may they prosper, for they have made mother well and us happy."—The Mother.—*Home Journal.*

Mrs. Winslow's Soothing Syrup.

REV. SYLVANUS COBB thus writes in the *Boston Christian Freeman*:—We would by no means recommend any kind of medicine which we did not know to be good—particularly for infants. But of Mrs. Winslow's Soothing Syrup we can speak from knowledge; in our own family it has proved a blessing indeed, by giving an infant troubled with colic pains, quiet sleep, and the parents unbroken rest at night. Most parents can appreciate these blessings. Here is an article which works to perfection, and which is harmless; for the sleep which it affords the infant is perfectly natural, and the little cherub awakes as "bright as a button." And during the process of teething, its value is incalculable. We have frequently heard mothers say that they would not be without it from the birth of the child till it had finished with the teething siege, on any considerations whatever. Sold by all druggists. 25 cents a bottle. 5

What a Pity

that the otherwise beautiful girl should have such bad teeth. And all because she did not use SOZODONT. It costs so little to buy it considering the good it does, and its benefits stretch out into her future life. Poor girl!

"R." and "R.," 7001,

is the number of my Trade Mark "RYE AND RICE," and all infringements will be prosecuted. It is unequalled for Lung, Throat and Malarial Diseases, being Purely Vegetable and combining the excellence of the "Sugar Cane" and the "Choicest Cereals." Why take disagreeable drugs when this most Delicious Cordial will produce more satisfactory results? Sold by Druggists and Grocers. My signature is on every Genuine bottle. Price, $1.

1dec13 N. VAN BEIL, 88 Chambers St. N. Y.

See a Woman!

In another column, picking grapes for SPEER'S WINE. It is an admirable article, used in hospitals and by the first-class families in Paris, London and New York, in preference to European or California Wines; excellent for Ladies and invalids.

For the Holidays!

Artistic Embroidery; Lined, Trimmed and Fancy Baskets; Crewel, Anasene, Floss and other Artistic Embroideries in the latest productions in Lambrequins, Sofa Pillows, Table Covers, Antimacassars, Chair Stripes, Doylies, etc. Also French Canvas Embroideries in Tapestry colorings, and a great variety of materials. Also an immense variety of Fancy Baskets, Lined Baskets, Ornamental Baskets, Shopping Baskets and Basket Stands. Opened on Monday, December 8th.

R. H. STEARNS & CO.,

131 & 132 Tremont St.,

BOSTON, MASS.

Pratt's Astral Oil

SAFEST AND BEST!

FOR SALE ONLY BY

J. P. SWEETSER.

40 MARKET STREET.

Important.

When you visit or leave New York city, save Baggage Expressage and Carriage Hire, and stop at *Grand Union Hotel*, nearly opposite Grand Central Depot. 350 elegant rooms reduced to $1 and upwards per day. $3 to $5 per day. Elevator. Restaurant supplied with the best. Horse Cars, Stages and Elevated Railroad to all depots. Be careful and see that "Grand Union Hotel" is on the sign where you enter office in the centre of the block. d&wtsaug16'80

Music Hall, Monday, Dec. 15th

THE ORIGINAL

CALIFORNIA MINSTRELS!

35 - People - 35

30 In the First Part 30

10 - Comedians - 10

HEADED BY THE GREAT

COOL BURGESS!

W. HENRY RICE, WAMBOLD,
BEN COTTON, HENSHAW,
LAWTON, JOE NORRIN.

Six End Men.

THE TALENTED

California Vocal Sextette

8 Champion Clog Artists,
8 in Song and Dance Team,
15 in Orchestra,
20 in Brass Band.

☞ The Best Organized Minstrel Band in the World.

Admission 35, 50 and 75 cents.

CHAS H. HICKS, General Agent.

MUSIC HALL.

ONE NIGHT ONLY!

Wednesday, December 17.

OOFTY GOOFT'S

New York Combination

In the thrilling Sensational Drama, entitled:

UNDER THE GASLIGHT!

Re Written, Re-Arranged and Re-Constructed by the Author, Mr. Augustin Daly, expressly for Ooffy Gooft. Mr. Gus Phillips.

Act I. The Wolves of Society.
Act II. A Morning with Justice.
Act III. The 10:30 Down Express.
Act IV. Chloroform and Burglary.

The whole produced with entirely new scenery and mechanical effects including The Famous Railroad Sensation and the Great Pier and East River Bridge Scene?

TO THE PUBLIC.

The changes which I have made in my drama of UNDER THE GASLIGHT, for my friend Gus Phillips (whom the rest of the world know so well through the medium of many a happy laugh as Ooffy Gooft) are such changes, I believe, as will bring its leading incidents into closer companionship—and the substitution of some new material for that which has been so long familiar, will give the play, I hope, a color and a spirit nearer akin to this day, and win for it a renewal of that phenomenal favor which greeted its first appearance on the stage, twelve years ago.

AUGUSTIN DALY.

Admission, Parquet, 50 cents, Gallery 35 cents. No extra charge for Reserved seats.

Sale of seats will commence at Preston's drug store at nine o'clock saturday morning, Dec. 13.

I. O. O. F.

GRAND FAIR!

The Odd Fellows of Portsmouth will hold a Fair, in the new Hall to be occupied by them in the National Block, corner of Congress and Fleet streets, Portsmouth, on the evenings of

Dec. 16th - 17th - 18th - 19th.

Fancy Articles, Refreshments, &c., will be on sale.

Ring Cakes, Guess Cakes and other usual attractions will be offered.

Various articles of value will be disposed of by chances and by voting.

Musical or Dramatic Entertainments Each Evening.

Music will be furnished each evening by Harlow's Orchestra.

The Fair will close on Friday evening, the 19th, with a

Social Assembly,

The committee will spare no pains to make this an enjoyable and successful occasion.

Season tickets $1.00 each; admitting the holder to all the exercises of the Fair, including the Assembly, and to a share in the distribution of the following prizes, which will be drawn in the order named, as follows:

1. Lady's Gold Watch.
2. Sewing Machine.
3. Lady's Gold Chain.
4. Mantel Clock.
5. Webster's Dictionary.
6. Bbl. of Haxall Flour.
7. Extension Dining Table.
8. Ten Dollars in Gold.
9. German Student Lamp.
10. Web of Cotton Cloth.

Tickets can be procured of any member of the Committee. Evening Tickets, 25 cents.

Special Notice!

ON AND AFTER JAN. 1st, Physicians and others desiring

MEDICINES AT NIGHT,

Can be accommodated at PRESTON'S DRUG STORE.

☞ Night Bell on door.

MALACA GRAPES

— AND —

FLORIDA ORANGES.

25 Packages for sale by

H. F. GERRISH.

BOOKS!

Great Christmas Sale!

--1879.--

NOTICE THE GREAT REDUCTION FROM PUBLISHERS' PRICES!

Sets Waverley Novels, 25 volumes, Cloth, Published at $31.25; selling at $16!

Sets Dickens' Novels, 15 volumes, Cloth, Published at $22.50; Selling at $14!

Sets Macauley's England, 5 volumes, Cloth, Published at $5; Selling at $3!

Red Line Poets, Published at $1.75, Selling at 90 cents!

Shakespeare, Complete, 75 cents!

Shakespeare, Complete, $1.00!

Shakespeare, Complete, $1.25!

Shakespeare, Complete, $2.50!

Shakespeare, Complete, $3.00!

Chandos Classics, all the English Poets, 75 cents each!

Tennyson, Complete, 50 cents!

Tennyson, Complete, 75 cents!

Tennyson, Complete, 90 cents!

Tennyson, Complete, $1.25!

Tennyson, Complete, $2.00!

Tennyson, Complete, $3.00!

FAIRCHILD'S

GOLD PENS and PENCIL CASES

Photograph Albums,

Autograph Albums,

Writing Desks,

Scrap Books,

Portfolios, &c.

Mackennon and Stylographic Pens.

PASSEPARTOUT FRAMES,

VELVET FRAMES,

PANELS AND EASELS.

I have also a Large Line of Bibles. Teachers' Bibles, $5.50! Service Books in Cases!

And the Largest Line of Juvenile Books ever shown in the city!

And a Beautiful Display of Christmas and New Year Cards!

All of which I respectfully invite those in search of a Christmas Gift to call and examine.

WILLIS G. MYERS,

1 Congress Block.

Genuine Bargains

— IN —

DRY GOODS.

— AT —

MARSTON'S,

21 Market Street.

Please notice the prices at which we are selling goods:

1 CASE GOOD QUALITY PRINTS

Fast Colors and Excellent Style,

5 Cents.

1 CASE BEST QUALITY PRINT

The Best Dark Fall Styles!

6 Cents.

50 PAIR HALL WOOL BLANKETS

$3.50 Per Pair.

These Blankets are very cheap, weighing over 5 lbs., and well worth $5.00!

FINE LINEN SHIRT FRONTS

Which we are selling at the low price of

10 Cents,

Which is just one-half what they are worth!

50 doz. Ladies' and Gents'

FINE LINEN HANDKERCHIEFS

10 Cents.

CASE LADIES' VESTS & PANTS

50 Cents.

These goods are silk-finished, heavy weight and are a bargain.

CASE LADIES' VESTS & PANTS

75 Cents.

These goods are a splendid article, and cheap at $1.00.

1 Case Gents' Ribbed

WOOL SHIRTS AND DRAWERS

62 Cents.

German

TURKEY RED TABLE COVERS

Which we are selling at lower prices than were ever befo e known.

These are but a few of the many Bargains which we have to offer, and every one will find it to their advantage to price our Goods before purchasing.

C. H. MARSTON,

21 Market St.

HARK, HARK

The cry is, "Everything is going up!" The fact is, almost everything has advanced in price except Clothing, and that of necessity will go up with the rest!

We have in Stock a Good Line of

Overcoats, Ulsters

AND MUFFLERS,

Boys', Youths' and Men's Suits!

IN ALL GRADES.

Cardigan Jackets from 75 cents to $3.00. *Boys' Contoocook Shirts and Drawers*—a new article. *Men's Shirts and Drawers* in all varieties. *Socks, Mittens* and *Plymouth Gloves*, also a good line of *Satinets, Cassimeres, Overcoatings, Clothings*, etc., all of which we will sell at the OLD PRICES! so now is your chance to get a good bargain, for when we duplicate we shall have to advance the prices. Yours truly,

C. E. MYERS & CO.,

C. E. MYERS. C. E. SIMPSON.

DON'T FAIL TO CALL

— AT —

Montgomery's Music and Art Store,

If you want to buy or hire a Piano or Organ. Largest stock and lowest prices ever known in southern New Hampshire. We will not be undersold by *anybody*, but *guarantee a saving of money* to every customer. Second-hand Pianos and Organs To Rent or For Sale *cheap*.

No. 6 Pleasant Street, Near Post Office, PORTSMOUTH, N. H.

ELDREDGE'S' LAGER!

Milwaukee Lager.

Bottled and for Sale by H. F. ISH.

GOVERNMENT BONDS!

We are prepared to pay on presentation in any amount the highest market price for the CALLED BONDS of 1865 and 1867, and we will receive them at full value in exchange for other issues of UNITED STATES BONDS, or in exchange for other safe Securities paying 5, 6 and 7 PER CENT interest.

GEO. WM. BALLOU & CO.,

72 Devonshire Street.....Boston.
8 Wall Street.....New York

wtf

Real Estate.

To Let.

STORE No. 27 MARKET STREET. Apply to J. R. MAY.

For Rent.

HOUSE ON MELCHER STREET, near Pleasant, contains 10 rooms, with water in house. Rent low to a good tenant, or will let to two tenants. Apply at 51 Pleasant Street.

To Let.

HOUSE No. 56 Hanover street. Apply to H. Shaw, No. 50 Hanover street.

Desirable Estate For Sale on State Street.

THE Subscriber offers for sale his place, corner of State, Winter and Chatham Streets. The buildings consist of a TWO-STORY HOUSE, with two-story L, containing ten rooms, very pleasant and convenient, with cemented cellar, furnace, gas, and water running in sink, wash room, wood house, carriage house and stable, all in good order.

Also, one LOT OF LAND on Austin Street, between Cabot and Union Streets, 69 feet front by 75 feet deep—a splendid lot for building purpose.

Apply immediately at D. H. MONTGOMERY'S Music and Art Store, No. 6 Pleasant Street, or at No. 131 State Street. eod

AYERS & LOCKE

HAVE RECEIVED A LARGE

LOT of NEW GOODS

Well suited to the wants of the early all trade.

They respectfully invite the attention of their customers and the public generally to the Largest Assortment of

New Prints and Cambrics

which they warrant in every particular.

Bleached and Unbleached Cottons, from 5c. per yard, upwards.

40 pieces Lancaster Ginghams,
Full Line of Cheviot Suitings,

Bleached and Unbleached Cotton Flannels,

500yds Greenock and Livonia Suitings,
One Case All Wool Suitings,

BLACK CASHMERES

in the wide widths 50c. per yard, up:

200 prs. White Blankets,

at very low prices.

50 pairs 10-4 WHITE BLANKETS,

$1.50 per pair; last year, $2.

30 dozen Ladies'

MERINO VESTS AND DRAWERS,

Assorted sizes, warranted perfect, at the exceedingly low price of 88c. each.

Ladies' Silk Clocked

BALBRIGGAN HOSE,

Full regular, 25 cents per pair.

THE BEST DOUBLE BUSK CORSET,

Side steels, 50c. per pair.

New Carpets for Fall Trade

We have a Full Line of the Best Makes of

Super and Extra Super Carpets, Tapestry and Brussels,

And offer, notwithstanding the continued advances during the summer at the very low prices of last spring.

A Full Line of Oil Cloths,

In all widths, of the best manufacture, from 20c. per square yard, upward.

In addition to the above mentioned goods we have quantities and varieties too numerous to mention which we offer in exchange for Cash or good approved Credit at *Prices as low as the lowest. Quality of goods guaranteed.*

AYERS & LOCKE,

Market Street.

$5 TO $20 per day at home. Samples worth $5 free. Address STINSON & CO., Portland, Maine. d&wtnov30

LINEN GOODS

CHEAP!

BLANKETS

CHEAP!

DRESS GOODS

CHEAP!

CLOAKINGS

CHEAP!

FELT SKIRTS

CHEAP!

— AT —

THE POPULAR STORE.

D. F. BORTHWICK.

Local Matters.

POST OFFICE RULES.

MAILS CLOSE.

	A. M.	P. M.
Boston, South and West,	8 10:35	2:30 4:30 *6:30
Boston Way,	10:35	2:30
Portland,	9:25	4:50 6:30
East (beyond Portland),	9:25	6:30
Biddeford, Saco and Way	9:25	4:50
Great Falls,	9:25	4:50
Great Falls & Conway R. R.	9:25	
Concord and North,	7:40	4:50
Concord Way,	7:40	4:50
Boston & Maine R. R.	7:40	4:50
Dover,	7:40	9:25 4:50

*Arrives in Boston next morning.

MAILS ARRIVE.

	A. M.	P. M.
Boston, South and West,	4:30, 10:35	3:15, 5:30
Boston Way,	10:35	5:30
Portland and East,	11:20	3:20
Great Falls & Conway R. R.	11:20	
Concord and North,	10:20	6:50
Dover,	10:20	5:50

Letters for the night mails [and no others] east or west may be deposited in the box at the Eastern depot, every day except Sundays.

E. G. PEIRCE, JR., P. M.

AROUND HOME.

The cold wave is coming.

These are the shortest days.

Mr. Editor: The "W." piecushion is the latest novelty extant. O. R.

Mr. Daniel Littlefield is putting up a stylish workshop on Martin's wharf.

A number of Portsmouth farmers were engaged in ploughing on Friday, Dec. 12th, there being no frost in the ground.

Mrs. Geo. Vandenhoff is to begin a series of readings for children at Rutgers' Institute on Fifth avenue, New York, in January.

A dancing school was commenced in North Hampton on the evening of the 3d inst., with Mr. Joseph S. Turner of this city as instructor.

The old store house, of late called Pickering hall, in the ship-yard at the south end, being useless in its present location is to be removed; a part of it will be made into a dwelling house.

Arrangements are in progress for giving the poor children of the city a good dinner on the last day of December at Bow mission hall, probably in the afternoon; a statement will be given in due season, and requests for food will be made.

The Kearsarge mills have felt the late impulse in the revival of business, and are running everything at full speed. Several new weaving looms have recently been purchased, and extra hands employed. About one hundred and six thousand yards of satin jean are manufactured weekly.

Nearly all hands in the department of yards and docks at the navy yard were suspended on Friday, for the remainder of the month. The fire department, and the men employed on the ferry steamer Emerald, of course cannot be dispensed with; but nearly everybody else is laid up in ordinary.

Mr. Willis G. Myers, at his attractive bookstore in Congress block, offers liberal inducements to Christmas buyers. Besides books at reduced prices, Mr. Myers' establishment abounds in Christmas and New Year's cards, and exhibits a generous assortment of new and suitable articles for presents.

On Monday evening, at Music hall, the California minstrels will give an entertainment including all the popular features common to such shows, and many new ones. The company is a large one, and among its members is Cool Burgess, who is able to give a very fair minstrel show on his own book, without any assistance. See advertisement.

The Odd Fellows are to hold a grand fair in their new hall next week, commencing on the evening of the 16th and closing on the 19th. Musical and dramatic entertainments, ring and guess cakes, fancy-goods, articles to be voted for, refreshments, and all the other usual features of a fair will be found at this one; and on Friday evening the fair will close with a social assembly, for which Harlow's orchestra will furnish music.

On Wednesday evening of next week the sensational drama "Under the gas-light" will be presented at Music hall by Mr. Gus Phillips, ("Oofty Goofi,") and a full dramatic company. The drama, which was wonderfully popular when it first appeared, twelve years ago, has been re-written and much improved by the author, Mr. Augustin Daly, especially for Mr. Phillips, and new scenery and mechanical effects introduced. Tickets at really *popular* prices; see advertisement.

Daniel Marr, a carpenter residing at No. 74 Market street in this city, was instantly killed by falling from a truss over the large dance hall in Franklin block at ten o'clock Friday morning. Mr. Marr was engaged in turning up a nut when his wrench slipped, causing him to lose his balance, and he fell a distance of thirty-six feet, striking with a sickening thud upon the floor beneath; when he was reached by his fellow-workmen, he was found to be quite dead. They tenderly bore his body to his late residence, a messenger preceding with the sad intelligence for the widow. Mr. Marr was a quiet, unobtrusive man, and had many friends who will deplore his loss and deeply sympathize with the widow in her bereavement.

Mr. Patrick Dailey, a worthy and industrious farmer living on the Greenland road, just above the old Tabor place, had a leg broken by the falling of a tree upon him while at work on the Peirce farm, on Wednesday, the 10th inst. The fractured limb was set by Dr. Dearborn.

The ship Germania, of San Francisco, of 1216 tons register, recently had her upper deck taken off at that port, and her rig changed to that of a barque; this reduced her tonnage to 995. The Germania was built at this port in 1850, by Fernald & Pettigrew, and then measured (old measurement) 997 tons.

Mr. Loyne acknowleges the gift of $17.25 from the Sunday school of the Methodist Episcopal church at Dover, on Sunday, Dec. 7th, taken by request of the superintendent, Harrison Haley, Esq., for the benefit of Faith Home. This is the first public collection that has ever been taken in behalf of the home, outside of this city.

Tuesday evening, 9th inst., as Joshua Bennett was taking the mail to the Greenland depot, he was run into by a team driven by Joseph Leavitt of Strattam, and received what are feared to be fatal injuries. Mr. Leavitt was racing with Frank Durgin of Greenland, Mr. Bennett driving in the opposite direction, and in spite of the latter's efforts to make known his presence, Mr. Leavitt's team and his own collided, throwing him out.—*Journal.*

Mr. Asa D. Waldron, formerly of Chicago, but for a long time past confined to his house in this city by illness, died Thursday night, at the age of fifty years. His wife, a daughter of the late Joseph M. Edmunds, survives him, with four children. Mr. Waldron was for many years treasurer of Hyde Park, Illinois, and at various times occupied other positions of trust in the west.

Mr. Lamprey's dancing school for young ladies, masters and misses closed at Congress hall on Wednesday afternoon of this week, all the space for lookers-on being taken up by the friends of the pupils; the improvement of the members of the class in the graceful accomplishment of dancing, as shown at this closing lesson, was more than satisfying to those specially interested, and Mr. Lamprey still retains the name won by him so many years ago, of being second to no teacher of dancing in the vicinity.

A large number of the Masonic fraternity of this city went to Dover on Wednesday evening, the 10th inst., to visit Strafford lodge, F. & A. M., of that city, the occasion being an official visit of the grand officers. Among the visiting brethren were past masters Christie, Whittier, Pender and Mitchell of this city, District Deputy J. F. Cloutman of Farmington, and other officers. The work of the third degree was exemplified, after which a rich banquet was served, seasoned with the "flow of soul." The Portsmouth brethren arrived home at one o'clock A. M., Thursday.

A meeting will be held in the city rooms on Monday evening, the 15th inst., to see what action our business men will take relative to the starting of a shoe-factory in this city. Joseph G. Knights, Esq., of Lynn, superintendent for C. B. Lancaster, one of the largest manufacturers of boots and shoes in New England, will be present, and offer his views to our capitalists. Mr. Knights comes strongly recommended, and has had many years' experience in the shoe business; and we hope our solid men will turn out and lend their aid in a matter which seems of vital importance to the welfare of our working-people and citizens generally.

The Workingmen's reading room on McDonough street is in a flourishing condition. They have recently removed from their old quarters to the opposite side of the street, in a building erected by Mr. Benjamin F. Webster for them. Daily and weekly papers, magazines, and a library, afford plenty of reading matter; while games of various kinds are introduced for more social amusements. A smoking room is attached, so that one can have the "etc." of enjoyments without going out of the building. They have now about fifty members. It is intended to have, during the winter, lectures on mechanics or other subjects, entertaining and instructive. The introduction and success of this institute is due to Rev. Charles A. Holbrook, who is president. The object of starting the organization was to provide a place where workingmen could meet in social intercourse and be secured from outside allurements, and it has met with a happy result. It is open on Sundays, and those who are employed during the evenings of the week are thus afforded facilities for reading the papers.

SUNDAY SERVICES.

Rev. Wm. C. Stewart will preach in the Advent church.

Rev. R. R. Riddle, of Wakefield, Mass., will preach in the Middle street church.

Rev. Mr. McGinley's subject for Sabbath evening will be, "The true method of acquiring religious knowledge; an address to the young who have never had a faith, and to those who have lost positive religious convictions."

Bethel meeting at Bow Mission hall at 4:15 P. M. Reform club meeting at same place at 7:30; speaking by members.

POLICE COURT.

FRIDAY, Dec. 12; *Batchelder, J.*

Edward Hughes, of Greenland, for an assault on Margaret Ahern, was fined $1, costs $11.39. Paid.

A GRIEVANCE.

Ed. Chronicle: As one of the business men of the city of Portsmouth I desire to enter my protest against what all business men in our city consider injustice, to wit, the conduct of the Eastern railroad—it being the only means of commercial communication we have with the business centres of New England. This road depends upon the custom of those living along its route, and ought to work for the interest of said customers as for their own interest, yet everyone is aware of the method of conducting what is termed "Stockholders' day," and how the railroad not only suffers itself to be swindled, but helps to carry trade from its regular customers, and caters to the interests of the Boston retail traders, who never patronize the the road.

On the last stockholders' day there were fourteen cars-load of people passed from this city to Boston, made up almost entirely of women and children, probably not more than fifteen per cent of whom visited the stockholders' meeting. Now where were the remaining eighty-five per cent during the day? One of the clerks in a retail dry-goods house said he had sold between $1700 and $1800 worth of silks over a counter not over twelve feet long. Other lines of trade undoubtedly did a proportionate amount of business—and this may answer the question. For another answer look at the many packages in sight on the down train, many of them in the hands of wives and children of the very men who depend entirely upon Portsmouth trade for their support, and who complain most bitterly if a citizen buys, away from home, goods in *their particular line.*

Again, I understand on good authority that this road proposes to run an excursion train to Boston a few days previous to the coming Christmas, solely for the benefit of the retail dealers of that city. Now is it not high time the wholesale traders of Boston and the retail traders of Portsmouth join their interests, and say to the Eastern railroad, "You can take your choice:—work for the interests of the retail traders of Boston and give up the custom of Boston jobbers and Portsmouth (and other country) retailers, or *vice versa*, for the time is near at hand when patience ceases to be a virtue."

I, for one, am prepared to join with others, and either induce the Portland steamers to come into this port, or to buy a steamer ourselves, to ply between our city and Boston; and will pledge myself to trade with no jobber who is not willing to join with us in thus protecting ourselves. Now let others who feel as I do come forward and express themselves; for while we are trying to "free" Portsmouth bridge and thus bring the custom of our neighbors across the river to our city, shall we allow a railroad depending in a measure upon our patronage for its livelihood, to work directly against our interests by carrying our customers "to Boston and return for $1.00," while we have to pay $3.40 when we go there to buy goods, for which they charge a good round freight bill? MERCHANT.

DEATH OF HON. AMOS TUCK.

Hon. Amos Tuck died at his residence in Exeter at ten o'clock on Thursday evening last, after an illness of a few hours, having had an attack of apoplexy on Wednesday evening. He was unconscious from the time of the attack until his death.

Mr. Tuck was descended from an old Hampton family, but was born in Parsonfield, Me. He graduated at Dartmouth college in 1835, was preceptor of Hampton academy for two years or more, and moved to Exeter in 1838; studied law with James Bell, and was later in partnership with him until 1842. In 1843 Mr. Tuck represented Exeter in the State legislature, and in 1844 took a leading part in the "independent democratic" movement which resulted in John P. Hale being sent to the United States Senate. In 1847 Mr. Tuck was sent to Congress, and served three terms. He was a determined opponent of slavery, was a member of the republican conventions of 1856 and 1860, and in the latter supported Lincoln all through. On the accession of Mr. Lincoln to office, he was appointed naval officer at the Boston custom house, served in that office during the war, and on Mr. Lincoln's re-election received from him a re-appointment for four years more, but was removed by Andrew Johnson in the latter part of the year 1865.

Mr. Tuck was long a trustee of Dartmouth college, for nearly thirty years a trustee of Phillips academy at Exeter, and was also one of the most active workers in aid of the Robinson female academy at Exeter.

He was twice married, his first wife being a daughter of the late David Nudd of Hampton; by her he had three children, two daughters and a son, who survive. His second wife, by whom he had no children, was a daughter of John Townsend of Salisbury; she died a short time ago.

YORK COUNTY ITEMS.

Joseph Mortey, of Biddeford, an Englishman employed as a section hand by the Pepperell Co., but who had been absent from work for a week on account of an injury to his thumb by a loom, committed suicide last Thursday forenoon by hanging himself to the banister of a stair.

Peter Place of Biddeford having beaten Patrick Collins of the same city in a twelve hours go-as-you-please race for the "championship of York county," Collins has challenged Place to a six-days race for from $50 to $500 a side and the championship, the contest to take place during the second week in January.

"UNDER THE GAS-LIGHT."—Oofty Goofi's New York Combination has been performing this thrilling sensational drama for several months in different sections, and an inspection of the correspondents' department of the New York *Mercury* and *Clipper* shows that they have met with unbounded success everywhere and given the best of satisfaction to big audiences. The local press, too, is profuse in its praise of the drama and the Oofty Goofi company. We copy the following from the Syracuse (New York) *Standard*:

The play has always been a favorite one with the public, and whenever ordinarily played, always produces a marked effect. It may be doubted whether a better Melodrama has ever been written by an American. As a literary effort, it is far above the average play, and may be said to strike the popular taste and fancy as does no other American play. It has never been produced in Syracuse with the care and completeness of detail that characterized its production last night. The scenes were entirely new, and were admirable. The celebrated pier scene was marvelous in its fidelity. The railroad sensation, where the train comes rushing across the stage, worked to perfection, and the audience was wrought up to a high pitch of excitement on witnessing it. "Oofty Goofi," played "Snorkey" in a manner that captivated the audience. He uses a slight German accent, and the change from the conventional style of rendering the character is a decided improvement. He is an artist in all that he does, and his performance of the part is in the highest degree enjoyable. He was admirably supported by a first-class company. Each and every character was excellently well rendered, and gave the highest satisfaction.

Remember that this grand drama will be produced at Music Hall on next Wednesday evening with entirely new scenery and mechanical effects, including the railroad train and East river bridge scenes. Hard times prices will rule: 50 cents to parquet and balcony, 35 cents to gallery. Seats may be secured, without extra charge, at Preston's drug store, on and after nine o'clock to-day.

ROYAL

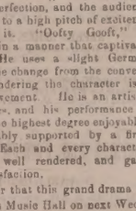

BAKING POWDER

Absolutely pure—made from Grape Cream of Tartar, imported exclusively for this Powder from the Wine district of France. Always uniform and wholesome. Sold only in cans by all Grocers. A pound can mailed to any address, postage paid, on receipt of 60 cents. ROYAL BAKING POWDER CO., 171 Duane St., New York. Most cheap powders contain alum; dangerous to health; avoid them, especially when offered loose or in bulk.

HOSTETTER'S CELEBRATED

STOMACH BITTERS

Let your first attack of indigestion be the last. Rouse the dormant energies of the stomach with this celebrated tonic. Those thus imparted will remain. This is a fact established by thousands of witnesses, whose testimony is simply a statement of their own experience. Those afflicted with general debility of every phase will find this medicine an unfailing agent in building up and renewing their strength. For sale by all Druggists and respectable Dealers generally.

LOST.

ON Friday evening, between the chapel on Middle street, and Austin street, a pair of gold-bowed, combination glass SPECTACLES. The finder will confer a favor by leaving at No. 1 Austin street, or at store of C. E. Myers & Co.

St. Aspenquid of Mt. Agamenticus,

AN INDIAN IDYL, by JOHN ALBEE.

Just published, and for sale at the book stores of MYERS and GOODRICH.

PRICE 25 CENTS.

USE THE BEST!

Devoe's Brilliant Oil!

1st. It is absolutely *safe.*
2d. Gives a powerful, brilliant *white light.*
3d. Does *not smoke*, nor *smell*, nor *crust the wick.*
4th. Is the *most economical*, because it gives the *most light* in proportion to the *price.*

FOR SALE BY

C. E. LAIGHTON & SON,

No. 5 Exchange Buildings.

CHARLES E. LAIGHTON & SON

Have on hand a fine assortment of

New Formosa, Oolong, Japan, English Breakfast and Assam

CHOICE TEAS!

Selected with care before the recent rise.

New Malaga, Sultana and Valencia

RAISINS

CURRANTS, CITRON, FIGS,

Etc., Etc., Etc.

Van Rossem Bro's Dutch, English Cheddar, Roquefort and American

FINEST CHEESE!

New Buckwheat and Syrup,
Graham Meal, or Unbolted Wheat,
Irish and American Oatmeal.

The Best Brands of

Hasall and St. Louis Flour

To be found in any market!

Also a few Quintals of Isle of Shoals DUN FISH and New White COD FISH.

C. E. LAIGHTON & SON,

No. 5 Exchange Buildings.

Nearly opposite Post Office.....Portsmouth.

WE SELL

Best quality Portland Sweet Corn, 2 pound cans, $1.75 per dozen.
Best quality 3 pound cans Tomatoes, $1.50 per dozen.
Petite Pois Extra Fine, 33 cents per can.
Very finest Mushrooms, imported, 33 cents per can.
Very finest Queen Olives, quart bottles, 75 cents; pint bottles, 50 cents.
Half Boxes P. & C. Sardines, $4 per dozen, 35 cts. each.
Quarter Boxes P. & C. Sardines, $2.75 cents per dozen, 25 cents each.
Half Boxes Boneless Sardines, $4 per dozen, 35 cents each.
Very best imported Maccaroni, retailing for 20 cents per pound.
Very best imported Maccaroni, 25 pound boxes, 16½ cents per pound.
Requefort and English Stilton Cheese, 45 cents per pound.
Edam Cheese, Van Rossem Brothers, new, $1 each.
"A B C" steamed Oat Meal, 2 pound papers, 20 cents.
"A B C" Cracked Wheat, 2 pound papers, 20 cents.
Day & Martin's bottle Blacking, largest size, 37 cents each.
Cox's Gelatine, $1.90 per dozen.
Nelson's Gelatine, $1.90 per dozen.
New Vostizza Currants, 10 cents per pound.
New Leghorn Citron, 25 cents per pound.
Raisins of all kinds at low prices.
Extra fine quality Sultana Raisins, 17 cents per pound.
Good quality Sultana Raisins, 14 cents per pound.
Extra quality Vermont Butter, 30 cents per pound.
Very best quality Vermont Butter, 35 cents per pound.
Very best quality Extra Mild Rich Cheese, 16 cts. per pound.
100 boxes or 3½ tons of old Hard Soap, comprising Babbitt's, Beach's, Roman, Queen, French Laundry, American, Peerless, &c., all one-pound bars, which we sell for 8 cents each.
Great Eastern Soap, as good as the best, one-pound bars, 7 cents each.
Higgins' German Laundry Soap, 5 cents per cake.
We also have S. Cleaves & Son's, and the celebrated E. A. & W. Winchester Soaps at correspondingly low prices.

Our Stock of Staple and Fancy Groceries is large and well-selected, and our prices compare favorably with any other house in New England. We give special prices to those who purchase in larger quantities than are usually sold at retail.

BUTLER & LAIGHTON,

No. 1 MARKET SQUARE.

MORRIS C. FOYE

SELLS A

Two-Knot SILK FRINGE for 25c.

Never sold less than 37½ cents.

Also, an Elegant Line of Fancy

FRINGES AND GIMPS.

Ladies', Gents' and Children's

UNDERWEAR, CHEAP!

Ladies', Gents' and Children's

Hosiery a Specialty!

Just Received, a Full Line of

SILK TIES FOR 25 CTS.

And upwards. Don't fail to see them.

CHOICE LINE OF

FELT AND FLANNEL SKIRTS.

23 MARKET STREET.

We have just received a large lot of

PANAMA CO.'S OPAL SOAP!

FOR LAUNDRY PURPOSES,

Two Cents per Cake.

JAMES R. YEATON & CO.

No. 6 Congress Street.

JOHN MALSBENDEN,

Merchant Tailor,

is now located at

101 CONGRESS ST.,

And is prepared to cut and make Clothing in the best manner as cheaply as good work can be done.

C-O-M-B-S!

AT

Hutchinson & Connell's.

C-O-M-B-S!

Hardware, Paints, Oils, &c.

ALEM WARRANTED PURE WHITE LEAD.
BOSTON " " " "
FOREST RIVER PURE WHITE LEAD.
ENGLISH " " "

On hand and for sale at Manufacturers' Prices.

Also, a large and well-selected Stock of

Hardware,
Paints, Oils,
Glass, &c., &c.

ETC., ETC., ETC.,

At Lowest Rates.

JOHN H. BAILEY,

RICE BLOCK,

16 Market and 1 Ladd Street.

ANOTHER WONDER!

BARSTOW'S

NEW

Empress Range!!

WITH THE

PATENT DUPLEX GRATE.

Bakes day or night without rekindling fire. No poking or shaking required; a single turn of the Duplex Grate removes all clinkers, leaving a fresh fire. The Most Perfect Range in this City!

John P. Sweetser,

46 MARKET STREET - - PORTSMOUTH.

Splendid Skating

Where Shall I Buy Me a Pair of Skates?

At F. P. WILSON'S,

37 CONGRESS STREET.

He has the FINEST DISPLAY in the city, and his prices will suit the purse—be it fat or flat.

Come in and see them and get our prices.

Skaters can have their Skates Sharpened in the best manner.

C. M. GIGNOUX

GENERAL AGENT OF THE

Mutual Life Insurance Co.

OF NEW YORK,

FOR THE STATE OF NEW HAMPSHIRE.

If Portsmouth, New Hampshire.

J. E. HAM & CO.,

No. Congress Stree,

HAVE OR SALE BY THE YARD, or MADE INTO GARMENTS

A Large and Well-Selected Stock

OF

OVERCOATINGS,

SUITINGS,

CLOAKINGS,

AND

Extra Assortment of Pantaloon Goods,

WHICH WE OFFER TO THE PUBLIC AT

VERY LOW PRICES!

Notice.

WE would inform our customers in the GERMAN AMERICAN INSURANCE COMPANY of New York, that their property insured in that Company is perfectly safe, and that there is no need of troubling MORSE & ISLEY to change them, as they could not place them in any better Company.

F. W. de ROCHEMONT & SON.

GARDNER J. GREENLEAF,

Carriage Manufacturer, Blacksmith,

AND DEALER IN

Carriage Materials and Blacksmith Supplies.

STATE STREET, NEXT POST-OFFICE.

Hunting Down a Dollar.

A young lady of this place has in her possession a gold dollar with a monogram inscribed upon it which has been the subject of a great deal of attention. It was attached to a bracelet by a chain. One evening in the latter part of February last, after a sleigh ride, she missed it. The broken chain showed how it had disappeared. Search was made, but it was of no avail. Finally an advertisement caught the eye of an habitual loafer about town. He went to the house and informed the servant at the door that he had found the dollar below the steps of the sleigh the morning after the ride, and had spend it for whisky at one of the saloons of the city. The friends of the young lady determined to find the dollar if possible. The saloon keeper remembered receiving the money, but he had paid it to a butcher. The latter recollected paying it over to a drover in Trenton. The address of the drover was secured and a letter written to him, requesting a reply at once. It came, with the information that he had purchased a ticket to Philadelphia with it the very day the Lambertville butcher gave it to him, and that the Trenton ticket agent had remarked about the monogram.

The search was continued. The agent remembered the dollar, and said he had laid it aside for a few hours, but as the drover who paid it to him evidently knew nothing concerning it, it was forwarded to the general office in Philadelphia with the daily account. The receiver of the New Jersey receipts at Philadelphia was next corresponded with. The beautiful monogram had been noted, but it had been deposited in the bank, along with other sums of money. His opinion was that it could be obtained from the cashier. So interested in the travels of the little coin were its friends in this city that it was resolved to continue the investigation. The cashier was communicated with. His attention had been called to the initials on the back of the dollar by one of the clerks, and he had instructed the clerk to place it aside for a few weeks. Unfortunately, in the absence of the clerk, a gentleman desiring several hundred dollars in gold, preparatory to a California trip, had been furnished with the amount, and the little piece had in some way been mixed with that sum, and gone westward. The gentleman's name was furnished. He represented a Philadelphia house, and a letter was sent to him. The events described took place in March, and the remainder of the spring and all summer passed without any tidings from the lost bangle. A few days ago, however, there came a letter from Detroit, written by the gentleman who had gone west, which stated that his health had been poor, so he had not returned at once from California, as he purposed when he started, but had stopped at Colorado Springs for the summer to recuperate. The letter relating the account of the dollar had been delayed and not forwarded, so that he never received it until he reached Chicago. He said he had the dollar in his possession, as the monogram attracted his notice. The initials were the same as those of a young friend of his, and he kept the coin on that account. He promised to send the dollar as should be directed. He was as good as his word, and the little gold piece is back in Lambertville once more.—*Philadelphia Times.*

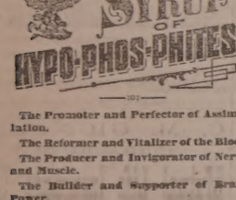

The Promoter and Perfector of Assimilation.

The Reformer and Vitalizer of the Blood

The Producer and Invigorator of Nerve and Muscle.

The Builder and Supporter of Brain Power.

Fellows' Compound Syrup is composed of Ingredients identical with those which ionstitute Healthy Blood, Muscle and Nerve and Brain Substance, while Life itself is directly dependent upon some of them.

By its union with the blood and its effect upon the muscles, reestablishing the one and toning the other, it is capable of effecting the following results:

It will displace or wash out tuberculous matter, and thus cure Consumption.

By increasing Nervous and Muscular Vigor, it will cure Dyspepsia, Feeble or enterrupted action of the Heart and Palpitation, Weakness of Intellect caused by grief, worry, overtax, or irregular habits, Bronchitis—Acute or Chronic, Congestion of the Lungs, even in the most alarming stages.

It cures Asthma, Loss of Voice, Neuralgia, St. Vitus Dance, Epileptic Fits, Whooping Cough, Nervousness, and is a most wonderful adjunct to other remedies in sustaining life during the process of Diphtheria.

Do not be deceived by remedies bearing a similar name: no other preparation is a substitute for this under any circumstances.

Look out for the name and address J. I. FELLOWS', St. John, N. B., on the yellow wrapper in watermark, which is on every holding the paper before the light.

Price, $1.50 per Bottle, six for $7.

Sold by all Druggists.

Show-Case For Sale.

A GOOD COUNTER SHOW-CASE will be sold cheap. Apply to

C. E. MYERS & CO., No. 2 Bow Street.

WALLACE HACKETT,

ATTORNEY-AT-LAW,

Office over First National Bank,

PORTSMOUTH, N. H.

Cuticura

THE GREAT SKIN CURE,

The most Healing, Soothing, and Refreshing External Application in the World.

It rapidly heals Ulcers, Old Sores, and Discharging Wounds; Itching Piles and other Itching Humors that have been the torture of a lifetime, thus affording unspeakable gratification to thousands; Burns, Scalds, Wounds, and Festers; all Itching and Scaly Eruptions of the Skin, and all Affections of the Scalp, including Loss of Hair. Nothing like it has ever been known to the most intelligent physicians. It has swept a host of poisonous remedies out of existence. It is revolutionary in its cure, position and mode of treatment and succeeds in curing every external affection. At every stage it is ably assisted by CUTICURA SOAP, which is a part of itself medicinally and at the same time the most delightfully fragrant and refreshing Toilet, Bath, and Nursery soap in existence.

CUTICURA RESOLVENT, a powerful purifying agent and liver stimulant, should be taken to neutralize and resolve away blood poisons, caused by the virus of scrofula, cancer, malarial or contagious diseases, which maintain and foster diseases of the skin and scalp.

SALT RHEUM.

Life a burden from the sufferings caused by this terrible disease.

MESSRS. WEEKS & POTTER: *Gentlemen,*—Please accept my most grateful thanks for the great, great comfort I have received from the use of your CUTICURA.

For the past eight or nine years I have been troubled with that dreadful disease, Salt Rheum. For months I would be helpless,—my very life a burden to be.

I have used everything in the shape of medicine, both internal and external, but without effect.

My hands were in a terrible condition, the backs of them being all raw, and I thought I would try CUTICURA.

I tried it, and it was as if a miracle had been performed. for I will take my oath that in three applications my hands were as smooth as a newborn babe!

I presume there are hundreds, if not thousands, who know of my case, among whom there may be some one similarly affected, and if so I would earnestly advise him to give CUTICURA a trial.

Yours, very thankfully,
A. D. BAKER, *Tie C. Agent, C. S. R. R.*
DETROIT JUNCTION, DETROIT, MICH.
Jan. 30, 1879.

TETTER OR SALT RHEUM

On the hands Cured. A grateful letter.

MESSRS. WEEKS & POTTER: *Gentlemen,*—Having been troubled for many years with the Tetter or Salt Rheum, and spent many hard-earned dollars, I was given a trial of your CUTICURA, and thank God, my hands are well. I never had anything do me good like that.

You may put this in the paper and welcome, and may it do some other poor sufferer the same good it has done me! I am well known here, having lived here nearly fifteen years and kept boarders for a living, and sometimes my heart was sore, thinking I would have to give up altogether with my sore hands, and having a small family to take care of; but oh! thank God, my hands are well, so I again return thanks.

Yours respectfully,
ELIZABETH BUCKLEY,
LITTLETON, N. H., May 30, 1878.

THE CUTICURA REMEDIES are prepared by Weeks & Potter, Chemists and Druggists, 360 Washington Street, Boston, Mass., and for sale by all Druggists and Dealers. Price of CUTICURA, small boxes, 50 cents; large boxes containing two and one-half times the quantity of small, $1. RESOLVENT, $1 per bottle. CUTICURA SOAP, 25 cents per cake; by mail, 30 cents; three cakes, 75 cents.

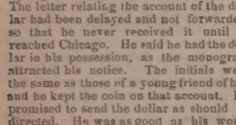

Placed over the centre of the nervous forces, the pit of the stomach, they furnish the absorbents with that marvellous vitalizing and restorative agency, Electricity, united with the curative properties of our fragrant Belladonna and Pine. For weak and sore lungs, palpitation of the heart, painful kidneys, liver complaint, bilious colic, weak stomach and bowels, rheumatism, neuralgia, and sciatica, they are the best remedy in the world.

FLETCHER & TANTON,

UPHOLSTERERS,

Furniture Dealers & General Undertakers

No. 38 Market Street, Portsmouth, N.H.

Coffins, Robes and Caskets always on hand or made to order. Orders left at 30 Deer Street or 27 State Street, by day or night, will be promptly attended to. S. S. FLETCHER, H. G. TANTON.

Stephen D. Seriggins

HAS REMOVED HIS

PAINT SHOP

From No. 15 Fleet Street to No. 9 VAUGHAN STREET, opposite the Commercial House, to have larger and better accommodation for

CARRIAGE WORK,

Would solicit a continuance of public patronage

Copartnership Notice.

CHARLES S. ROBINSON is admitted a member of our firm from this date. The present style of the firm will remain unchanged.

CHARLES ROBINSON & SON.

November 1st, 1879. d3m

Portsmouth Daily Chronicle.

By CHRONICLE & GAZETTE PUBLISHING COMPANY.

PORTSMOUTH, N. H., MONDAY, DECEMBER 15, 1879.

$6 PER YEAR IN ADVANCE. THREE CENTS PER COPY.

THE PORTSMOUTH DAILY CHRONICLE

(Established August 2d, 1877,)

Is Published Every Morning, Sundays excepted, at No. 7 Exchange Building, Pleasant street, opposite the Post Office, by the

Chronicle and Gazette Publishing Company.

TERMS $6.00 PER YEAR.

The New Hampshire Gazette

(The Oldest Newspaper in the United States, established Oct. 7, 1756,)

is published every THURSDAY at the same office. Terms, $1.50 per year; $2.00 per year, if not paid in advance.

ADVERTISEMENTS inserted on reasonable terms, in either or both papers. The GAZETTE, having a large country (in addition to its local) circulation, is an excellent medium of advertising. A liberal reduction made when advertisements appear in both papers.

☞ Correspondence from neighboring towns, containing items of public interest, will be gladly received. All communications should be addressed and all checks made payable to the

CHRONICLE & GAZETTE PUBLISHING CO., PORTSMOUTH, N. H.

The Job Printing Business is conducted in the same office by Mr. Charles W. Gardner, who keeps on hand a large and well-selected stock of all materials required in his line.

NEW AND EXTENSIVE STOCK

— OF —

Fall and Winter

GOODS

— AT —

WM. P. WALKER'S

No. 8 Market Square.

aving received a Full Assortment of Foreign and Domestic

Cloths, Cassimeres, &c.,

am prepared to make them up into GARMENTS of the latest style, or according to the fancy of the purchaser, and

Perfect Satisfaction Guaranteed!

My Stock of Goods suitable for

SUITINGS

IS UNEQUALLED.

Particular attention paid to the making of Army and Navy

REGULATION UNIFORMS.

A FULL ASSORTMENT OF

Gentlemen's Furnishings Goods!

Constantly on hand, consisting of

BOSOMS, GLOVES, SUSPENDERS,

COLLARS, DRAWERS, SHIRTS,

HANDKERCHIEFS, LINEN

GOODS,

Of Every Description.

DRAIN PIPE.

AKRON DRAIN PIPE, all sizes, for sale at No. 5 Elm street.

SAMUEL CLEAVES & SON.

GRAY'S SPECIFIC MEDICINE.

TRADE MARK *The Great Eng-lish Remedy.* TRADE MARK

BEFORE TAKING an unfailing cure for Seminal Weakness, Spermatorrhœa, Impotency, and all Diseases that follow as a sequence of Self-Abuse; as loss of Memory, Universal Lassitude, Pain in the Back, Dimness of Vision, Premature Old Age, and many other diseases that lead to Insanity or Consumption and a Premature Grave. AFTER TAKING.

☞ Full particulars in our pamphlet, which we desire to send free by mail to every one. ☞ The Specific Medicine is sold by all druggists at $1 per package, or six packages for $5, or will be sent free by mail on receipt of the money by addressing THE GRAY MEDICINE CO., No. 10 Mechanics' Block, Detroit, Mich.

☞ Sold in Portsmouth by J. H. THACHER, No. 12 Market square—and by Druggists everywhere—G. C. GOODWIN & Co., Wholesale agents, Boston. d&wtnov17'80

Transportation.

Eastern & Maine Central Railroad Line.

CARS leave the Station of the Eastern Railroad, between Deer and Elm streets, as follows:

For Boston, at *4.05, 7.15, 8.20, 11.00, A. M.; 2.56, 5.30 P. M. Sundays 7.35 A. M.

For Portland, Augusta, Brunswick and Lewiston, 9.56 A. M.; 3.02, 9.08 P. M.

For Bangor, Waterville, etc., 9.56 A. M., 9.08 P. M.

For St. John and Halifax, 9.56 P. M.

M. C. and G. T. Railroads, 9.56 A. M.

For Great Falls and Wolfeborough, 9.56 A. M.; 5.44 P. M.

For North Conway, 9.56 A. M.

For Dover and Way Stations, 9.56 A. M.; 12.30, 5.05, 7.05 P. M.

Trains leave For Portsmouth—

From Boston, 7.30, 10.00 A. M.; 12.30, 3.15, 4.45, 7.00 P. M. Sundays 10 P. M.

From Portland, *2.00, 8.45 A. M.; 1.00 P. M.

From North Conway, 7.00 A. M.

From Wolfeborough, 8.15 A. M.; 3.05 P. M.

From Great Falls, 7.32, 10.00 A. M.; 4.45 P. M.

From Dover, 6.45, 10.30 A. M.; 2.25, 5.00 P. M.

From Newington, 7.01, 10.45 A. M.; 2.41, 5.16 P. M.

Trains from Boston arrive at Portsmouth at 9.52, 12.25, A. M.; 2.58, 5.46, 7.00, 9.05 P. M. Sundays 8.25 P. M.

Trains from Portsmouth arrive at Boston at *6.30, 9.50, 10.45 A. M.; 1.50, 5.30, 6.00, P. M. Sundays 9.50 A. M.

*Except on Mondays.

D. W. SANBORN, Master of Transportation. LUCIUS TUTTLE, G. P. & T. A.

Oct. 26, 1879.

Concord & Portsmouth Railroad.

PASSENGER TRAINS leave Concord Railroad Station, foot of Bridge street:

For Newmarket Junction, Manchester, Concord and Upper Railroads, at 7.55 A. M., and 5.10 P. M.

Arrive at Manchester at 9.46 A. M., 7.10 P. M.

Arrive at Concord at 10.35 A. M., and 8.15 P. M.

Leave Concord at 7.30 A. M., and 3.40 P. M.

Leave Manchester at 8.15 A. M., and 4.25 P. M.

Arrive at Portsmouth at 10.10 A. M., and 6.15 P. M.

☞ All trains connect at Newmarket Junction, with trains of the Boston & Maine Railroad for Exeter, Haverhill, Lawrence and Boston; and for Dover, Great Falls and Portland; at Concord with trains to and from all the Upper Railroads.

H. E. CHAMBERLIN, Supt.

STEAMER JAMES SAMPSON.

KITTERY & PORTSMOUTH.

TIME TABLE.

From Navy Yard Bridge. Kittery		From Navy Yard Landing. Portsmouth	
Leave Kittery at	6.45 A. M	Leave Portsmouth at	7.35 A. M
" "	8.35	" "	9.25
" "	9.45	" "	11.00
" "	11.20	" "	12.15 P. M.
" "	2.00 P. M.	" "	2.40
" "	3.30	" "	4.50
" "	4.20	" "	5.15

Evening Trips, Tuesday and Thursday, leaving Kittery at 6.30; leaving Portsmouth at 8.00.

Saturday Evenings, leave Kittery at 6.30 and 9.15; leave Portsmouth at 8.00 and 9.30.

Special arrangements can be made for other evenings.

Fare Five Cents Each Way.

Freight taken at reasonable rates. Orders executed with despatch and promptness.

A. STEVENSON, Proprietor.

WEBER PIANOS

Stand without a rival for Sympathetic, pure and rich tone, combined with Great Power."

GEORGE D. RUSSELL,

Wholesale and Retail Agent for Boston and vicinity, Maine and New Hampshire,

6tje80 125 Tremont St., Boston.

PATENTS

Secured in this country and abroad on most favorable terms; Trade marks and Labels registered; Interferences, infringement suits, etc.

Address, for further information,

CHARLES B. TILDEN,

[late Principal Examiner U. S. Patent Office,]

References: 28 School Street,

HON. P. C. CHENEY, Boston, Mass.

Ex-Gov. N. H.

HON. R. R. VANCE,

Chairman com. on Patents.

U. S. House of Rep.

THE NEW ENGLAND

MUTUAL LIFE

Insurance Company

OF BOSTON.

The Oldest Massachusetts Company.

19,000 MEMBERS. $57,000,000 INSURANCE.

The features of the Company are

1—*Its entire mutuality.*

2.—*The character of its investments.*

3.—*The liberality of its treatment of retiring members.*

4—*Its selection of risks as developed by its past favorable mortality.*

5.—*The application of the Mass. Non-Forfeiture law to its policies, whereby every member is entitled to insurance according to its provisions.*

Information as to rates can be obtained on application at the office of the Company, or of any of its agents in the principal cities and towns of the Commonwealth.

35th Annual Report now ready for Distribution.

BENJ. F. STEVENS, President.

codtmch15 JOS. M. GIBBENS, Secretary.

SPENCERIAN

STEEL PENS

of the Very Best European Make, and unrivaled for Flexibility, Durability, and Evenness of Point.

REAL SWAN QUILL ACTION.

In Twenty Numbers. Samples, including the popular numbers, 1-2-5-8-15 and *Broad* 3-16-18 *Pen Points* *Points* will be sent by mail, for trial, on receipt of 25 Cents.

IVISON, BLAKEMAN, TAYLOR & CO., 138 and 140 Grand St., New York.

taw tsept30

PATENTS!

R. H. EDDY,

No. 76 State St., Opposite Kilby, Boston,

SECURES PATENTS in the United States; also in Great Britain, France and other foreign countries. Copies of inventions of any Patent furnished by remitting one dollar. Assignments recorded at Washington. *No Agency in the United States possesses superior facilities for obtaining Patents or ascertaining the patentability of inventions.*

R. H. EDDY, Solicitor of Patents.

TESTIMONIALS.

I regard Mr. Eddy as one of the *most capable and successful* practitioners with whom I have had official intercourse. CHARLES MASON, Commissioner of Patents.

"Inventors cannot employ a person more trustworthy or more capable of securing for them an early and favorable consideration at the Patent Office." HENRY L. ELLSWORTH, Late Commissioner of Patents.

BOSTON, October 19, 1870.

R. H. EDDY, Esq.—*Dear Sir:* You procured for me, in 1840, my first patent. Since then you have acted for and advised me in hundreds of cases, and procured many patents, reissues and extensions. I have occasionally employed the best agencies in New York, Philadelphia and Washington, but I still give you almost the whole of my business, in your line, and advise others to employ you. Yours truly, GEORGE DRAPER.

BOSTON, January 1, 1879. 13tsWjan180

Only Two Dollars a Year!

Boys and Girls and their Friends will find in

WIDE AWAKE for 1880

Hosts of things to enjoy. Among them will be two capital Serial Stories:

Five Little Peppers and How they Grew, by Margaret Sidney. Illustrations by Jessie Curtis.

Two Young Housekeepers, by Theodora R. Jenness. Illustrated by Robert Lewis.

There will also be four two-part stories: Billy's Hound, The Boy That Was Too Beautiful, Our Store, At Plymouth Oak Farm.

OUR AMERICAN ARTISTS.

Mr. S. G. W. Benjamin will continue these papers which have been so gladly welcomed by the people at large, being the only Art Series ever prepared for young readers; and, as during 1879, they will be largely illustrated by the artists themselves, and will also take up our Sculptors, Bird and Flower Painters, Book and Magazine Illustrators, and Engravers.

CONCORD PICNIC DAYS.

Under this title Mr. Geo. B. Bartlett will present a series of Out-of Door Games for both Boys and Girls. These amusement papers will be full of Concord, reminiscences, famous haunts, and noted people whose names are familiar to the literature and art of two continents.

Professor M. P. Paulard his Discoveries in the Starry Heavens. Chronicled in verse by John Henry Jack, illustrated by Alathar Ann. The entire collection will be arranged and edited by John Brownjohn, and the drawings retouched by Miss Mary A. Lathbury.

Interesting to teachers. A series of Twelve Original Exercise Songs, for use in Public Schools, are being prepared for WIDE AWAKE, under the supervision of Mr. Lewis C. Elson, a gentleman well-known to the musical public of Boston and New York.

DELIGHTFUL SURPRISES EVERY MONTH.

Now is the time to subscribe. Only $2.00 a year. Agents wanted. Liberal Commission.

Address all orders and inquiries to

D. LOTHROP & CO., Publishers,

32 Franklin Street, Boston, Mass.

THE BEST REMEDY

FOR

Diseases of the Throat and Lungs.

AYER'S CHERRY PECTORAL.

Diseases of the pulmonary organs are so prevalent and fatal, that a safe and reliable remedy for them is invaluable to every community. AYER'S CHERRY PECTORAL is such a remedy, and no other so eminently merits the confidence of the public. It is a scientific combination of the medicinal principles and curative virtues of the finest drugs, chemically united, to insure the greatest possible efficiency and uniformity of results, which enables physicians as well as invalids to use it with confidence. It is the most reliable remedy for diseases of the throat and lungs that science has produced. It strikes at the foundation of all pulmonary diseases, affording prompt and certain relief, and is adapted to patients of any age or either sex. Being very palatable, the youngest children take it without difficulty. In the treatment of **ordinary Coughs, Colds, Sore Throat, Bronchitis, Influenza, Clergyman's Sore Throat, Asthma, Croup, and Catarrh,** the effects of AYER'S CHERRY PECTORAL are magical, and multitudes are annually preserved from serious illness by its timely and faithful use. It should be kept at hand in every household, for the protection it affords in sudden attacks. **In Whooping-cough and Consumption** there is no other remedy so efficacious, soothing, and helpful.

The marvellous cures which AYER'S CHERRY PECTORAL has effected all over the world are a sufficient guaranty that it will continue to produce the best results. An impartial trial will convince the most sceptical of its wonderful curative powers, as well as of its superiority over all other preparations for pulmonary complaints.

Eminent physicians in all parts of the country, knowing its composition, recommend AYER'S CHERRY PECTORAL to invalids, and prescribe it in their practice. The test of half a century has proved its absolute certainty to cure all pulmonary complaints not already beyond the reach of human aid.

Prepared by Dr. J. C. Ayer & Co., Practical and Analytical Chemists, Lowell, Mass.

SOLD BY ALL DRUGGISTS EVERYWHERE.

AMOS PEARSON,

NO. 5 CONGRESS STREET,

GIVES INSTRUCTION IN MUSIC

From 10 o'clock to

TUESDAYS THURSDAYS, and SATURDAYS.

STARCH!

DURYEA'S OR KINGSFORD'S

In Barrels for sale in any Quantity,

— AT —

Five Cents a Pound.

H. F. GERRISH.

PORTSMOUTH

INSURANCE

AGENCY.

ESTABLISHED IN 1831.

JOHN SISE, 5 MARKET SQUARE,

Is the Agent and Attorney for the following responsible Companies:

ÆTNA INSURANCE CO.

Hartford, Conn. Assets $7,000,000

HARTFORD FIRE INSURANCE CO.

Hartford, Conn., Assets $3,200,000

HOME INSURANCE CO.,

New York, Assets $6,000,000

FRANKLIN FIRE INSURANCE CO.

Philadelphia, Assets $3,300,000

ROYAL INSURANCE CO.

Liverpool, Eng., Assets $18,000,000, gold

PENNSYLVANIA FIRE INS. CO.

Philadelphia, Assets $1,800,000

Business men and owners of Property desiring every security by Insurance against loss and damages by fire, will find it for their interest to place their risks in the above companies, some of which have been represented in this vicinity for nearly fifty years.

All losses will be promptly adjusted and paid by the undersigned.

John Sise, Agent,

OFFICE No. 5 MARKET SQUARE, Portsmouth.

MORSE & ILSLEY

FIRE, LIFE AND ACCIDENT

INSURANCE

AGENTS,

Represent the following reliable companies:

THE INSURANCE COMPANY OF NORTH AMERICA,

Of Philadelphia, Pa.

LIVERPOOL and LONDON and GLOBE

U. S. Office, New York City.

SPRINGFIELD,

Of Springfield, Massachusetts.

QUEEN,

Of Liverpool and London.

PHŒNIX,

Of Hartford, Conn.

ORIENT,

Of Hartford, Conn.

TRAVELLERS' LIFE and ACCIDENT COMPANY,

Of Hartford, Connecticut.

NEW ENGLAND MUTUAL LIFE,

Of Boston, Mass.

The above companies are well known and reliable, and we solicit the patronage of our friends and the public. All losses adjusted and promptly paid at our office.

MORSE & ILSLEY,

NO. 13 PLEASANT ST., - UP ONE FLIGHT

GENERAL LIFE AND FIRE

INSURANCE

AGENCY.

Alonzo F. Craig, Agent

CAPITAL REPRESENTED.

$40,000,000.

EQUITABLE LIFE ASSURANCE SOCIETY OF THE UNITEDSTATES.

Assets.....$25,000,000

N. BRITISH & MERCANTILE INS.CO.

LONDON AND EDINBURGH.

Capital, Gold.....$10,000,000

Invested in the United States.....$1,847,832.05

NATIONAL FIRE INSURANCE CO.

HARTFORD, CONN.

Assets.....$831,250.25

WESTCHESTER FIRE INS. CO.

NEW YORK.

Assets.....$655,787.24

ST. PAUL FIRE & MARINE INS. CO.

ST. PAUL, MINN.

Assets.....$719,621.78

FANEUIL HALL INSURANCE CO.

BOSTON, MASS.

Assets.....$250,000.00

☞ *Insurance effected on all kinds of Property at reasonable Rates.*

☞ Losses at this Agency will be promptly adjusted, and paid at this Office.

ALONZO F. CRAIG,

INSURANCE AGENT,

[ce No. 5 Congress Street, Portsmouth

CATARRH

Of Ten Years' Duration. The Discharges Thick, Bloody, and of Fou Odor. Senses of Smell and Tast Wholly Gone. Entirely Cured by

SANFORD'S RADICAL CURE.

Messrs. Weeks & Potter: Gentlemen—I feel compelled to acknowledge to you the great benefit SANFORD'S RADICAL CURE has been to me. For ten years I have been afflicted with this loathsome disease, and especially in the winter time has it been most severe. The discharge has been thick and bloody, emitting a foul odor so bad that my presence in a room with others was very offensive to them. One week after commencing the use of SANFORD'S RADICAL CURE I was no troubled with it at all. My senses of taste and smell which *were wholly* gone, have now fully returned, and my general health is much improved. Yours,

MELBOURNE H. FORD,

Short-Hand Writer.

GRAND RAPIDS, MICH., Nov. 3, 1878.

LATER.

Gentlemen: The package of SANFORD'S CURE arrived here to-night all right. I don't know what I should have done if it had not been for that remedy. I have tried nasal douches and everything else, and although I have been able to stop the offensive discharge, I have never been able to recover my senses of taste and smell. I tried SANFORD'S CURE. You can refer any one you choose to me, and I will cheerfully inform them of the detail as to the benefit the remedy has been to me.

Yours, MELBOURNE H. FORD.

GRAND RAPIDS, MICH., Nov. 15, 1878.

SANFORD'S RADICAL CURE

not only promptly arrests the corroding discharges of catarrh, but, by sympathetic action, it restores to soundness all the organs of the head that have become affected by it, and exhibit any of the following affections:—

Defective Eyesight, Inflamed and Matter Eyes, Painful and Watery Eyes, Loss of Hearing, Earache, Neuralgia of the Ear Discharge from the Ear, Ringing Noise in the Head, Dizziness, Nervous Headache Pains in the Temples, Loss of the Senses of Taste and Smell, Elongation of the Uvula Inflammation of the Tonsils, Fœtid Sore Throat, Tickling or Hacking Cough, Bronchitis, and Bleeding of the Lungs.

Each package contains Dr. Sanford's Improved Inhaling Tube, with full and carefully prepared direction for use in all cases. Price, $1. For sale by all wholesale and retail druggists and dealers throughout the United States and Canadas. WEEKS & POTTER, General Agents and Wholesale Druggists, Boston, Mass.

COLLINS' VOLTAIC PLASTER

AN Electro-Galvanic Battery, combined with a highly Medicated Plaster, forming the grandest curative agent in the world of medicine, and utterly surpassing all other Plasters heretofore in use. They accomplish more in one week than the old Plasters in a whole year. They do not palliate, they CURE. They

Relieve Affections of the Chest,
Relieve Affections of the Lungs,
Relieve Affections of the Heart,
Relieve Affections of the Liver,
Relieve Affections of the Spleen,
Relieve Affections of the Kidneys,
Relieve Affections of the Spine,
Relieve Affections of the Nerves,
Relieve Affections of the Muscles,
Relieve Affections of the Joints,
Relieve Affections of the Bones,
Relieve Affections of the Sinews.

No matter what may be the extent of your suffering any one of these Plasters. *Collins' Galvanic*, is fully supported by hundreds of testimonials in our possession near in mind that the most important discoveries in pharmacy date back less than ten years, and that compositions of opinions and essences of plants and herbs united with Electricity to form a curative Plaster, in soothing, healing, and strengthening properties far superior to all other Plasters heretofore in use the scientific physician is to the horse-leech.

Price, 25 Cents.

Be careful to call for COLLINS' VOLTAIC PLASTER and you get genuine worthless imitation. Sold by all wholesale and Retail Druggists throughout the United States and Canadas, and by WEEKS & POTTER, Proprietors, Boston, Mass.

Good and Reliable

INSURANCE

COMPANIES.

COMMERCIAL UNION, of London.

FIRE ASSOCIATION, of Phila.

SHAWMUT, of Boston.

F. W. DEROCHEMONT & SON,

NO. 9 CONGRESS STREET.

L. S. L.

UNPRECEDENTED ATTRACTION!

Over Half a Million Distributed.

LOUISIANA STATE LOTTERY COMPANY.

This Institution was regularly incorporated by the Legislature of the State for Educational and Charitable purposes in 1868 *for the term of Twenty-five* Years, to which contract the inviolable faith of the State is pledged, with a Capital of $1,000,000, to which it has since added a reserve fund of $250,000. ITS GRAND SINGLE NUMBER DISTRIBUTION will take place monthly on the Second Tuesday. *It never scales or postpones.* Look at the following Distribution:

GRAND PROMENADE CONCERT,

during which will take place the

115th GRAND MONTHLY

AND THE

Extraordinary Semi-Annual Drawing

At New Orleans, Tuesday, Dec. 16th, 1879.

Under the personal supervision & management of

Gen. G. T. BEAUREGARD, of Louisiana, and Gen. JUBAL A. EARLY, of Virginia.

Capital Prize, $100,000.

☞ *Notice.—Tickets are Ten Dollars only. Halves, $5. Fifths, $2. Tenths, $1.*

LIST OF PRIZES.

1 CAPITAL PRIZE OF	$100,000		$100,000
1 GRAND PRIZE OF	50,000		50,000
1 GRAND PRIZE OF	20,000		20,000
2 LARGE PRIZES OF	10,000		20,000
4 LARGE PRIZES OF	5,000		20,000
20 PRIZES OF	1,000		20,000
50 do.	500		25,000
100 do.	300		30,000
200 do.	200		40,000
600 do.	100		60,000
10,000 do.	10		100,000

APPROXIMATION PRIZES.

100	Approximation Prizes of	$200	20,000
100	do. do.	100	10,000
100	do. do.	75	7,500

11,579 Prizes, amounting to.....$322,500

Gen. G. T. BEAUREGARD, of La. } Commissioners.
Gen. JUBAL A. EARLY, of Va. }

Application for rates to clubs should only be made to the office of the Company in New Orleans.

Write for circulars or send orders to

M. A. DAUPHIN,

New Orleans, La.

or sagie person at No. 319 Broadway, New York.

Daily Chronicle.

New Publications.

Among the magazines of the day which take a very high rank is *Appletons' Journal.* The number for January opens with the first part of a brilliant novelette from the French of Victor Cherbuliez, entitled "A stroke of diplomacy." The conclusion of the story will be given in the February number. The proprietors will hereafter give a succession of novelettes, running thro' two or three numbers, in preference to the customary long serials of the magazines—a decided improvement. "A stroke of diplomacy" is brilliant and unique, as may well be expected of anything from the pen of Victor Cherbuliez. An article on the "Letters of Charles Dickens," just published, with copious extracts, is eminently readable and will be appreciated by those who are fond of reading every thing Mr. Dickens has written. A collection of strange legends from the folk-lore of all lands pertaining to the myth of Cinderella is a capital paper from the pen of W. R. S. Ralston. "Mr. Gladstone as a man of letters" is considered; "dinners in literature" is the title of a curious paper, which traces the various forms of dining, as illustrated in ancient and modern literature. "What is religion?" forms the topic of a most eloquent and suggestive paper, one which believers and skeptics alike would find profoundly interesting. There is a paper on "Matthew Arnold on poetry," and "Mr. Irving's Shylock;" and the editor has for his topics the "Proposed federation of the British empire," "The spiritual in art," and "Adorning the city." The contents of this number are uniformly of sterling value and interest. *Appletons' Journal* is published monthly, at twenty-five cents per number, or $3.00 per annum; D. Appleton & Co., Publishers, 549 & 551 Broadway, New York city.

"His Majesty, Myself," is the title of the latest issue of the "No name series" of books published by Roberts Brothers, of Boston. The book has already achieved for itself a reputation, the first edition being early disposed of. His Majesty, Myself, is a well told story of the rise and progress of a sturdy Scotsman who comes to New York and begins his career in the Empire City by "carrying a kit of mackerel across town," and achieves success by Scotch perseverance and thrift till he is able "to carry the hale house." The career of his two nephews is graphically described. The book is one in which the reader never tires of its details, nor grows impatient to know coming events, but enjoys the reading of every page, because the whole work is charmingly written and the story is told in a masterly manner. It is a book that will be eagerly sought for and read, and its best commendations will be derived from the army of readers who are now enjoying it. The volume is of the No Name (second) series, and uniform in style and price with its predecessors. Mr. Myers has it on sale at $1.00.

Do a Favor to a Sick Friend.

If you have a friend suffering from any disorder of the kidneys send them a package of Kidney-Wort, and you will make them happy. Its great tonic power is especially directed to these diseases, and it quickly relieves the distress and cures the disease. Have you tried it?

—A man in Madison county, Ky., went through the terrible ordeal of having a bomb-shell burst in his hands just after the war. He was dreadfully mangled by the explosion, but recovered from his wounds. Some time after that he was shot though the body with a navy revolver, the ball passing in at the breast and out at the back. Some few weeks ago the same man was driving a wagon with a heavy saw-log on it and he on the saw-log. The wagon turned over and he and the saw-log rolled off together, the saw-log passing over his body, crushing him in a frightful manner, from which he has been confined in bed for several weeks, but is now out and as hale and healthy as ever.

Facts for Dairymen.

It should be borne in mind by practical dairymen, that the Pefected Butter Color of Wells, Richardson & Co., Burlington, Vt., is the best obtainable in the world. It is absolutely pure and harmless, free from odor or flavor, cannot spoil in any weather, is in liquid form and ready for instant use, costs but little, and is of a uniform standard as to strength and intensity of hue. Use no other.

—A bold, bad burglar, recently broke into the house of a man in the watches of the night. The man awakened and questioned the intruder: "What do you want here? What look you for?" Said the burglar, gruffly: "Money." "Hold on a minute," quoth the man, "and I will help you. I've been looking for money myself for ten years; but perhaps the two of us may have better luck."

Kidney Diseases.

Kidney diseases afflict the greater part of the human race, and they are constantly on the increase, but where the virtues of Kidney-Wort have become known, they are held in check and speedily

cured. Let those who have had to constantly dose spirits of nitre and such stuff, give this great remedy a trial and be cured.

Portsmouth Chronicle

[Entered at the Post-Office at Portsmouth, N.H., as second-class matter.]

MONDAY, DECEMBER 15, 1879.

Dividends.

The Eastern railroad in New Hampshire pays a dividend of $2.25 per share to-day, at the treasurer's office, No 161 High street, Boston.

The Fitchburg railroad pays three per cent, and the Boston & Lowell road two per cent, both on Jan. 1st.

The Salmon Falls and Great Falls manufacturing companies are each paying three per cent.

Naval Affairs.

Boatswain Edward Hughes is ordered to the receiving ship Wabash, at Boston.

Gunner Andrew Harman is ordered to the Swatara, Dec. 20th.

Boatswain Andrew Milne is detached from the Wabash, and ordered to the Powhatan.

Rear Adm. R. H. Wyman on the 10th inst. transferred his flag from the Powhatan to the Tennessee.

Surgeon Charles H. Burbank has been commissioned a medical inspector in the navy from April 6th, with the relative rank of commander.

First Lieut. Geo. E. Elliott, U. S. M. C., is detached from the marine barracks at Norfolk, Va., and ordered to command the marine guard on board the Swatara Dec. 20th.

The U. S. S. Constellation, Capt. John L. Davis commanding, arrived at Gibraltar Dec. 5th, with officers and men for the Trenton.

The U. S. S. Marion sailed from New York on Saturday to join the South Pacific squadron. She is expected to report to Rear Adm. Rogers in about four months.

News and Notes.

The American Union telegraph company has completed its connections with the new French ocean cable, and a despatch was sent on Friday from New York direct to Paris.

By the overflowing of rivers in Hungary the city of Arad and several towns have been rendered uninhabitable. Fully 10,000 persons were rendered homeless, and whole families were frozen to death in the woods. Several hundred persons are missing.

During a drunken row in a Buffalo, N. Y., saloon Thursday night, it was discovered that a person who had for nine years done the work of a man, and had been regarded as such, was a woman.

A tank holding 20,000 barrels of petroleum exploded at Red Rock, Pa., Friday forenoon, burning two hundred houses.

A vigorous effort is being made by the brothers and sister of the late Mrs. Dorsey of Louisiana, who bequeathed the whole of her estate to Jeff Davis, to nullify the will, on the ground that the testator was of unsound mind and under undue influence by Davis.

Three men were killed and seven wounded at Plattsmouth, Nebraska, Friday, by the caving in of an embankment.

The wages of the bottomers in E. P. Dodge's shoe factory at Newburyport were on Thursday increased fifteen per cent. It is the first advance in the prices for shoe workers that has been made for five years in that place. The shoe factories are manufacturing twice the number of shoes as last year at the same date.

William E. Fales of Auburn, Mass., was knocked down on the highway by a blow from a slungshot, last Thursday evening, and robbed of $680. He is not dangerously hurt.

Two sweet young things of opposite sexes, each aged sixteen years, ran away from their homes last week and were united in the bonds of matrimony by a magistrate of Paris, Tenn. The blushing bridegroom asked the judge if it was his custom to receive fees, and when assent was given to the proposition, the happy lad drew from his pocket a dozen sweet crackers and invited the judge to help himself.

A boy in a grammar school of North Attleboro', Mass., was seen to leave his seat rather hurriedly and unceremoniously one day last week, and to the question of the teacher, "Why such haste and disobedience of the rules?" he replied, "I cannot sit there and have a seven-shooter pointed at me." The teacher called upon the boy, charged with the offence to come forward and give up the revolver. The boy on coming forward, declared it was only a "pasteboard pistol," and wished to retain it, but the teacher demanded it, and he thereupon produced a seven-shooter with every chamber loaded with cartridges. This is the second time that boys in this school have been detected with revolvers.

Schooner M. & A. Henderson, Capt. Swain, was recently found sunk near Kitty Hawk beach. Nothing has been heard of her captain or officers, but several of her crew—Italians and Spaniards—have been seen on shore; and on Saturday three of them were arrested at Baltimore, on suspicion of murdering the officers and scuttling the schooner.

A telegram dated Leadville, Col., December 8th, to Messrs. Dodge, Potter & Co., 34 Pine street, New York, says: "Old shaft on Dunkin every appearance of striking Robert E. Lee body of ore. The working shaft better prospects for months than I have ever seen. New shafts every indication of striking body of mineral dipping to Evans Gulch. General appearance of mine better than I have ever seen. CHARLES L. HILL, Superintendent.—*Boston Advertiser, December 11th.*

New Hampshire Items.

A coal deposit has been discovered on the land of John Dolliver, in Lyndeboro'. It burns freely, and specimens have been sent to experts in Boston. A spring near by is so impregnated with oil as to lead to the belief that petroleum also exists. Quite a mining fever has been created.

A young lady of Nashua was taken sick some time ago, and since that time she has lain in an apparently dormant or sleeping condition. She was aroused enough on Saturday, the 6th inst., after apparently sleeping a week, to understand what was said and to partake of a little food. In a short time, however, she again relapsed into her former position, in which she has remained.

What a Pity

that the otherwise beautiful girl should have such bad teeth. And all because she did not use SOZODONT. It costs so little to buy it considering the good it does, and its benefits stretch out into her future life. Poor girl!

A Down Town Merchant

Having passed several sleepless nights, disturbed by the agonies and cries of a suffering child, and becoming convinced that Mrs Winslow's Soothing Syrup was just the article needed, procured a supply for the child. On reaching home and acquainting his wife with what he had done, she refused to have it administered to the child, as she was strongly in favor of Homœopathy. That night the child passed in suffering, and the parents without sleep. Returning home the day following, the father found the baby still worse; and while contemplating another sleepless night, the mother stepped from the room to attend to some domestic duties, and left the father with the child. During her absence he administered a portion of the Soothing Syrup to the baby, and the little fellow awoke next morning bright and happy. The mother was delighted with the sudden and wonderful change, and although at first offended at the deception practiced upon her, has continued to use the Syrup, and suffering, crying, babies and restless nights have disappeared. A single trial of the Syrup never yet failed to relieve the baby, and overcome the prejudice of the mother. Sold by all Druggists. 25 cents a bottle. 6

"R." and "R.," 7001,

is the number of my Trade Mark "EYE AND RUCK," and all infringements will be prosecuted It is unequalled for Lung, Throat and Malarial Diseases, being Purely Vegetable and combining the excellence of the "Sugar Cane" and the "Choicest Cereals." Why take disagreeable drugs when this most Delicious Cordial will produce more satisfactory results? Sold by Druggists and Grocers. My signature is on every Genuine bottle. Price, $1.

dec13 N. VAN BEIL, 88 Chambers St. N. Y.

See a Woman!

In another column, picking grapes for SPEER'S WINE. It is an admirable article, used in hospitals and by the first-class families in Paris, London and New York, in preference to European or California Wines; excellent for Ladies and invalids.

THE SENSATION OF THE SEASON!

MUSIC HALL.

Monday Eve'g, Dec. 22.

Baird's Famous and Original

NEW ORLEANS

MINSTRELS

A Choice Company of PEERLESS PERFORMERS, including Portsmouth's Gifted Son,

JAMES HOLBROOK.

The Great Western Favorite!

FRANK WEST, the Banjo King,
DIXON, the Ventriloquist,
MELLVILLE and LEOPOLD, Musical Mokes,

8 Great End Men 8

In the Grand Double Circle First Part!

8 Clog Dancers 8

In their Enchantment Clog Ballet!

8 Song & Dance Artists 8

In a Rollicking Plantation Jubilee Dance!

And the Whole Company in a New and Matchless Programme!

☞ POPULAR PRICES! 35 and 50 cents. No extra charge to reserved seats; at Preston's Drug Store. Secure them at once. m wfsu

Companion Wanted.

OWING to impaired eyesight, the advertiser would like to secure as amanuensis and traveling companion a young lady not under 20,—of integrity, intellectual capacity, cheerful disposition, understanding instrumental music, educated; quietly disposed except the lecture room and music. Passable form and appearance essential requisites. Address for full particulars, B., Box 235., Boston, Mass.

Dunkin Silver Mining Co.

OF LEADVILLE, COL.

Officers:—H. H. Stoleburry, New York; Hon. Alexander H. Rice, Boston; Hon. John B. Alley, Boston; Hon. H. A. W. Tabor, Colorado; M. McClanahan, Esq., New York; J. H. Stoleburry, New York; E. H. Potter, New York.

DODGE, POTTER & CO.,
Financial Agents and Registrars, 34 Pine st., N.Y.

This recent Bonanza is now classed among the first on Fryer Hill. It is in close proximity to the large producing mines, the Little Pittsburg, Robert E. Lee and Chrysolite Combination, and is today a dividend-paying mine.

Sole New England Agent for the sale of Stock,

H. E. TOWNSEND,
octfjan15 87 Milk St., Room 23, Boston, Mass.

Important.

When you visit or leave New York city, save Baggage Expressage and Carriage Hire, and stop at *Grand Union Hotel*, nearly opposite Grand Central Depot. 350 elegant rooms reduced to $1 and upwards per day. European Plan. Elevator. Restaurant supplied with the best. Horse Cars, Stages and Elevated Railroad to all depots. Be careful and see that "Grand Union Hotel" is on the sign where you enter office in the centre of the block. d&wtaug18'80

Music Hall, Monday, Dec. 15th.

THE ORIGINAL

CALIFORNIA MINSTRELS!

35 - People - 35
30 In the First Part 30
10 - Comedians - 10

HEADED BY THE GREAT

COOL BURGESS!

W. HENRY RICE, WAMBOLD,
BEN COTTON, HENSHAW,
LAWTON, JOE NORRIN.

Six End Men.

THE TALENTED

California Vocal Sextette

8 Champion Clog Artists,
8 in Song and Dance Team,
15 in Orchestra,
20 in Brass Band.

☞ The Best Organized Minstrel Band in the World.

Admission 35, 50 and 75 cents.

CHAS. H. HICKS, General Agent.

MUSIC HALL.

ONE NIGHT ONLY!

Wednesday, December 17.

OOFTY GOOFT'S

New York Combination

In the thrilling Sensational Drama, entitled:

UNDER THE GASLIGHT!

Re-Written, Re-Arranged and Re-Constructed by the Author, Mr. Augustin Daly, expressly for Oofty Gooft, Mr. Gus Phillips.

Act I. The Wolves of Society.
Act II. A Morning with Justice.
Act III. The 10:30 Down Express.
Act IV. Chloroform and Burglary.

The whole produced with entirely new scenery and mechanical effects including The Famous Railroad Sensation and the Great Pier and East River Bridge Scene ?

TO THE PUBLIC.

The changes which I have made in my drama of UNDER THE GASLIGHT, for my friend Gus Phillips (whom the rest of the world know so well through the medium of many a happy laugh as Oofty Gooft) are such changes, I believe, as will bring its leading incidents into closer companionship—and the substitution of some new material for that which has been so long familiar, will give the play, I hope, a color and a spirit nearer akin to this day, and win for it a renewal of that phenomenal favor which greeted its first appearance on the stage, twelve years ago.

AUGUSTIN DALY.

Admission, Parquet, 50 cents, Gallery 35 cents. No extra charge for Reserved seats.

Sale of seats will commence at Preston's drug store at nine o'clock Saturday morning, Dec. 13.

I. O. O. F.

GRAND FAIR!

The Odd Fellows of Portsmouth will hold a Fair, in the new Hall to be occupied by them in the National Block, corner of Congress and First streets, Portsmouth, on the evenings of

Dec. 16th - 17th - 18th - 19th.

Fancy Articles, Refreshments, &c., will be on sale.

Ring Cakes, Guess Cakes and other usual attractions will be offered.

Various articles of value will be disposed of by chances and by voting.

Musical or Dramatic Entertainments Each Evening.

Music will be furnished each evening by Harlow's Orchestra.

The Fair will close on Friday evening, the 19th, with a

Social Assembly,

The committee will spare no pains to make this an enjoyable and successful occasion.

Season tickets $1.00 each; admitting the holder to all the exercises of the Fair, including the Assembly, and to a share in the distribution of the following prizes, which will be drawn in the order named, as follows:

1. Lady's Gold Watch.
2. Sewing Machine.
3. Lady's Gold Chain.
4. Mantel Clock.
5. Webster's Dictionary.
6. Bbl. of Haxall Flour.
7. Extension Dining Table.
8. Ten Dollars in Gold.
9. German Student Lamp.
10. Web of Cotton Cloth.

Tickets can be procured of any member of the Committee. Evening Tickets, 25 cents.

Lost.

ON Friday evening, between the chapel on Middle street, and Austin street, a pair of gold-bowed, combination glass SPECTACLES. The finder will confer a favor by leaving at No. 1 Austin street, or at store of C. E. Myers & Co.

MALACA GRAPES

AND

FLORIDA ORANGES.

25 Packages for sale by

H. F. GERRISH.

BOOKS!

Great Christmas Sale!

--1879.--

NOTICE THE GREAT REDUCTION FROM PUBLISHERS' PRICES!

Sets Waverley Novels, 25 volumes, Cloth, Published at $31.25; selling at $16!

Sets Dickens' Novels, 15 volumes, Cloth, Published at $22.50; Selling at $14!

Sets Macauley's England, 5 volumes, Cloth, Published at $5; Selling at $3!

Red Line Poets, Published at $1.75, Selling at 90 cents!

Shakespeare, Complete, 75 cents!

Shakespeare, Complete, $1.00!

Shakespeare, Complete, $1.25!

Shakespeare, Complete, $2.50!

Shakespeare, Complete, $3.00!

Chandos Classics, all the English Poets, 75 cents each!

Tennyson, Complete, 50 cents!

Tennyson, Complete, 75 cents!

Tennyson, Complete, 90 cents!

Tennyson, Complete, $1.25!

Tennyson, Complete, $2.00!

Tennyson, Complete, $3.00!

FAIRCHILD'S

GOLD PENS AND PENCIL CASES

Photograph Albums,

Autograph Albums,

Writing Desks,

Scrap Books,

Portfolios, &c.

Mackennon and Stylographic Pens.

PASSEPARTOUT FRAMES,

VELVET FRAMES,

PANELS AND EASELS.

I have also a Large Line of Bibles, Teachers' Bibles, $5.50! Service Books in Cases!

And the Largest Line of Juvenile Books ever shown in the city!

And a Beautiful Display of Christmas and New Year Cards!

All of which I respectfully invite those in search of a Christmas Gift to call and examine.

WILLIS G. MYERS,

1 Congress Block.

Genuine Bargains

— IN —

DRY GOODS.

— AT —

MARSTON'S,

21 Market Street.

Please notice the prices at which we are selling goods:

1 CASE GOOD QUALITY PRINTS

Fast Colors and Excellent Style,

5 Cents.

1 CASE BEST QUALITY PRINT

The Best Dark Fall Styles!

6 Cents.

50 PAIR 11-4 ALL WOOL BLANKETS

$3.50 Per Pair.

These Blankets are very cheap, weighing over 5 lbs., and well worth $5.00!

FINE LINEN SHIRT FRONTS

Which we are selling at the low price of

10 Cents,

Which is just one-half what they are worth!

50 doz. Ladies' and Gents'

FINE LINEN HANDKERCHIEFS

10 Cents.

CASE LADIES' VESTS & PANTS

50 Cents.

These goods are silk-finished, heavy weight and are a bargain.

CASE LADIES' VESTS & PANTS

75 Cents.

These goods are a splendid article, and cheap at $1.00.

1 Case Gents' Ribbed

WOOL SHIRTS AND DRAWERS

62 Cents.

German

TURKEY RED TABLE COVERS

Which we are selling at lower prices than were ever befo e known.

These are but a few of the many Bargains which we have to offer, and every one will find it to their advantage to price our Goods before purchasing.

C. H. MARSTON,

21 Market St.

For the Holidays!

Artistic Embroidery; Lined, Trimmed and Fancy Baskets; Crewel, Anasene, Floss and other Artistic Embroideries in the latest productions in Lambrequins, Sofa Pillows, Table Covers, Antimacassars, Chair Stripes, Doylies, etc. Also French Canvas Embroideries in Tapestry colorings, and a great variety of materials. Also an immense variety of Fancy Baskets, Lined Baskets, Ornamental Baskets, Shopping Baskets and Basket Stands. Opened on Monday, December 8th.

R. H. STEARNS & CO.,

131 & 132 Tremont St.,

BOSTON, MASS.

Pratt's Astral Oil

SAFEST AND BEST!

FOR SALE ONLY BY

J. P. SWEETSER.

46 MARKET STREET.

Special Notice!

ON AND AFTER JAN. 1st, Physicians and others desiring

MEDICINES AT NIGHT,

Can be accommodated at PRESTON'S DRUG STORE.

☞ Night Bell on door.

ELDREDGE'S LAGER!

Milwaukee Lager.

Bottled and for Sale by H. F. ISH.

Real Estate.

To Let.

STORE No. 27 MARKET STREET. Store if Apply to J. R. MAY.

For Rent.

HOUSE on MELCHER STREET, near Pleasant, contains 10 rooms, with water in house. Rent low to a good tenant, or will let to two tenants. Apply at 51 Pleasant Street.

To Let.

HOUSE No. 56 Hanover street. Apply to H. Shaw, No. 50 Hanover street.

Desirable Estate For Sale on State Street.

THE Subscriber offers for sale his place, corner of State, Winter and Chatham Streets. The buildings consist of a TWO-STORY HOUSE, with two-story L, containing ten rooms, very pleasant and convenient, with cemented cellar, furnace, gas, and water running in sink, wash room, wood house, carriage house and stable, all in good order.

Also, one LOT OF LAND on Austin Street, between Chabot and Union Streets, 66 feet front by 75 feet deep—a splendid lot for building purposes.

Apply immediately at D. H. MONTGOMERY'S Music and Art Store, No. 6 Pleasant Street, or at No. 131 State Street. ood

AYERS & LOCKE

HAVE RECEIVED A LARGE

LOT of NEW GOODS

Well suited to the wants of the early All trade.

They respectfully invite the attention of their customers and the public generally to the Largest Assortment of

New Prints and Cambrics

which they warrant in every particular.

Bleached and Unbleached Cottons, from 5c. per yard, upwards.

40 pieces Lancaster Ginghams,

Full Line of Cheviot Suitings,

Bleached and Unbleached Cotton Flannels,

500yds Greenock and Livonia Suitings,

One Case All Wool Suitings.

BLACK CASHMERES

In the wide widths 50c. per yard, up:

200 prs. White Blankets,

at very low prices.

50 pairs 10-4 WHITE BLANKETS,

$1.50 per pair; last year, $2.

30 dozen Ladies'

MERINO VESTS AND DRAWERS,

Assorted sizes, warranted perfect, at the exceedingly low price of 38c. each.

Ladies' Silk Clocked

BALBRIGGAN HOSE,

Full regular, 25 cents per pair.

THE BEST DOUBLE BUSK CORSET,

Side steels, 50c. per pair.

New Carpets for Fall Trade

We have a Full Line of the Best Makes of

Super and Extra Super Carpets, Tapestry and Brussels,

And offer, notwithstanding the continued advances during the summer at the very low prices of last spring.

A Full Line of Oil Cloths,

In all widths, of the best manufacture, from 20c. per square yard, upward.

In addition to the above mentioned goods we have quantities and varieties too numerous to mention which we offer in exchange for Cash or good approved Credit at *Prices as low as the lowest. Quality of goods guaranteed.*

AYERS & LOCKE,

Market Street.

$5 TO $20 per day at home. Samples worth $5 free. Address STINSON & CO., Portland, Maine. d&wtnov80

LINEN GOODS

CHEAP!

BLANKETS

CHEAP!

DRESS GOODS

CHEAP!

CLOAKINGS

CHEAP!

FELT SKIRTS

CHEAP!

—AT—

THE POPULAR STORE.

D. F. BORTHWICK.

Local Matters.

POST OFFICE RULES.

MAILS CLOSE.

	A. M.		P. M.
Boston, South and West,	* 10:35	2:20	4:50 *6:30
Boston Way,	10:35	2:20	
Portland,	9:25		4:50 6:30
East [beyond Portland],	9:25		6:30
Biddeford, Saco and Way	9:25		4:50
Great Falls,	9:25		4:50
Great Falls & Conway R. R.	9:25		
Concord and North,	7:40		4:50
Concord Way,	7:40		4:50
Boston & Maine R. R.	7:40		4:50
Dover,	7:40	9:25	4:50

*Arrives in Boston next morning.

MAILS ARRIVE.

	A. M.		P. M.
Boston, South and West,	4:30,	10:35,	3:15, 5:30
Boston Way,		10:35	5:30
Portland and East,	11:20		3:20
Great Falls & Conway R. R.	11:20		
Concord and North,	10:20		6:30
Dover,	10:20		5:50

Letters for the night mails [and no others] east or west may be deposited in the box at the Eastern depot, every day except Sundays.

E. G. PEIRCE, JR., P. M.

AROUND HOME.

Season tickets for the Odd Fellows' fair are selling very rapidly.

Coal freights from Baltimore for this port are quoted at $2.90.

The December term of the United States district court for this district will be held Tuesday.

Rev. Mr. Ruland of Greenland conducted services at the State reform school at Manchester on Sunday afternoon.

At auction on Saturday, in Boston, Exeter Gas-Light Co.'s stock sold at $25 per share; Great Falls Manu. Co., $101; Manchester city bonds, $106.

The last lecture in the Methodist course will be delivered by Rev. C. B. Pitblado this evening, in the M. E. church at half-past seven o'clock; subject, "Music among men."

Rev. Mr. Pitblado has recovered from his throat difficulty, and last week lectured in Rockland, Northport, Searsport, Bucksport and Oxford, Maine, changing his subject each night.

A gentleman of this city who has held office in the internal revenue service of the government since 1861, seeks a continuance at the public crib, and is asking our business men to sign a petition that his wishes may be granted.

The will of George Frost of Durham, lately deceased, leaves ten shares in the Boston & Albany railroad to the Congregational church of that town, and ten shares of the same stock to the town of Durham for the promotion of temperance.

Commodore Law, chief of the bureau of yards and docks of the navy department, in his annual report makes the following estimates for improvements at this navy yard: For new foundry for steam engineering, $14,462.22; for smithery for steam engineering, $7,926.25; for water works, $7,000.

Messrs. B. F. Dame and E. P. Sherburne, formerly principals in our grammar schools—and good teachers they were too—have been re-elected to similar positions in the Lincoln street and Franklin street grammar schools of Manchester, at salaries of $1300, each.

This evening, at Music hall, the Original California Minstrels—including Cool Burgess, the California vocal sextette, and eight "end men"—will give an entertainment; and judging from the reports of the press in other places, we have no doubt the entertainment will be a superior one of the kind. See advertisement.

In old times, Portsmouth supported at least two book-binderies. Later, blank book manufacturing, ruling, etc., passed to the control of large concerns; and at the death of the late Mr. William B. Lowd, book-binding became a lost art in our city. Mr. Myers, in view of the wants of people, and the many libraries and books in Portsmouth, has made arrangements to execute all orders for binding, not only promptly but at economical charges.

Hon. John M. Brodhead, a native of South Newmarket, some weeks ago offered to give the town $5000 for the support of a public library, and to bequeath to it his valuable private library, provided the town would take its old name of Newfield. Serious objection was made to the change of name by the Swamscot Machine Co., whose tools and materials are marked with the present name of the town; so Mr. Brodhead offered to bear the expense of having the tools re-marked, if necessary. Notwithstanding all the inducements offered, it is reported that the people of South Newmarket will not consent to a change of the town's name.

Baird's New Orleans Minstrels will appear at Music hall on Monday evening next, the 22d inst. The company is highly commended by the press; one of the performers (Mr. James Holbrook) is a Portsmouth boy, and a good many people will want to see him, so we presume the hall will be filled. Of the entertainment given by this company the Taunton, Mass., *Gazette* of the 5th inst. says:

An enthusiastic audience greeted the first appearance of Baird's New Orleans Minstrels at Music hall last evening. From the notices which were given in advance of them, people expected a first-class entertainment, and they were not disappointed. The nineteen performers worked with a will, and round after round of applause greeted their efforts. Their jokes were all new, their singing was excellent; indeed it is seldom so many good vocalists are found in one troupe, and their burlesque acting was far ahead of anything we have had for some time. The dancing of the "Great Eight" was perfect, and they moved to the strains of the excellent music of the orchestra with clock-work precision. The burlesque "No Pinafore" concluded the entertainment, and was rapturously received. Should they come this way again a rousing reception will be given them.

The schooner yacht Wm. H. Russell is having a new stern-post put in and other repairs made. Mr. Warren Keen is doing the work.

Mr. D. C. McCallar of Boston has been engaged as the tenor of the Unitarian choir for the remainder of the church year, which ends in May. He is a very superior singer, and the congregation are to be congratulated on his engagement.

Work on the Amory mill at Manchester has been continued on the pleasant Sundays of a few weeks past. The contractors on the Franklin block in this city, and the hotel Wentworth at Newcastle, have been grateful enough for six pleasant working days a week not to trespass on the seventh.

When the steamer Tallapoosa left the navy yard for Washington and intermediate naval stations, on her last trip, she took away some twelve hundred flags of different nations, to be cut over and repaired. This throws out of employment the force of ladies that has been engaged in repairing old flags at this yard, in the department of navigation.

The referee case of Gen. Hoitt of Durham vs. Boston & Maine railroad, for alleged loss of house by fire, occasioned by sparks from a locomotive some time since, opened in Dover on Thursday morning of last week before Judges Smith, Foster and Bingham. After the formal proceedings were over the judges and all parties concerned went to Durham to view the premises. Gen. Marston and J. S. H. Frink are counsel for plaintiff; Albert R. Hatch and J. B. Smith, of Durham, for the deft.

The town authorities of Epping propose to secure if possible a new hearing in the case of Dr. Nat. Batchelder, who at the recent term of the supreme court in this city received a verdict of $1575 against the town for injuries received from an alleged defect in the highway, and ask the court to demand of the doctor a bond to refund the money which they are to pay under an execution, provided the result of another trial should be the reversal of the former decision. The contest in this stage of the case is not yet concluded.

The schooner West Falmouth, of Boston, Capt. John Frohock, bound from Lincolnville, Me., for Rockport, Mass., was in collision at 11:20 o'clock P. M., Friday, off Boon island, with schooner P. S. Lindsay of Portland, and had her bowsprit broken short off at the knightheads, her bulwarks on the port bow stove, and her foremast so badly sprung at the deck that a new mast will have to be put in. The P. S. Lindsey had some of her head-gear carried away, but hooked on to the West Falmouth and towed her in toward the lower harbor until the tug Ann was met, when the steamer took the disabled vessel and towed her up to Jones' wharf, where she will repair. The West Falmouth's cargo is baled hay.

On Saturday evening one of the officers of Col. Sise engine company, No. 2, was presented by some of his friends with a "smoking set" of rare beauty and utility. The "set" consists of a generous hunk of tobacco, a knife which can be used either to cut up the tobacco or to split firewood, and a genuine imitation clay meerschaum pipe, beautifully sculptured with a jack-knife by one of the donors and holding exactly a pint, and heavy enough to pry a man's mouth wide open should he ever try to hold it in his teeth. The present was appropriate and well deserved; and the recipient, "though taken entirely by surprise"—as was natural on seeing such a pipe—showed his presence of mind by immediately trying to borrow a pipe-full of tobacco from another member of the company, which the latter prudently declined to accede to, on the ground that he never carried around with him more than a quarter of a pound of the weed.

We hope our citizens will not forget the meeting this evening at the common council rooms relative to the establishment of a shoe factory in this city. It would seem that there could be no better opportunity for the starting of such an enterprise than the present. Manufacturers predict the greatest prosperity in all branches of business for the next five years. There have been failures, bad failures, in the past, and there are some alarmists who predict that nothing can succeed here; but it is well known that some of the failures have been because of inexperience or knavery, or both. Mr. Knights, who will meet our citizens this evening, we do not know personally; but if the recommendation of the largest and best known shoe manufacturers in New England, with whom he has been associated for the past twenty years, is worth anything, then we have found a man who has never suffered reverse and who is confident of immediate and sure success if the enterprise is launched. Let every one who has the welfare of our city at heart be present to-night.

JOHN HENRY BOWLES.

On Saturday evening, at about six o'clock, John Henry Bowles passed away, at his residence on Christian Shore, after an illness of several months.

Mr. Bowles was born in this city in 1812, and learned the printer's trade in the old *Oracle* (now *Journal*) office, where he worked a number of years. In 1835 he went to New York, and was engaged on the *Express*, continuing the connection in various capacities of trust until about three years ago, when, the establishment having changed owners, he returned to the ever-loved home of his youth to end his days. For many years, while in New York, he was the regular correspondent of the Portsmouth *Journal*, and his letters (over the signature of "B") were always interesting and attractive. He also wrote much for literary and other papers, besides those with which he had established business connections; and since his return to Portsmouth his contributions to this paper have been frequent and interesting, until within a few months, when failing health caused his pen to be in a great measure neglected.

He was twice married. By his first wife he had one son, who served through the war, surviving its perils to die in peace some five years ago. His second wife survives him, but he leaves no children.

Mr. Bowles was a very pleasant, companionable man; an enthusiastic lover of his native city, and jealous of its ancient fame and modern good repute; and neither increasing infirmity nor forty years of confinement in the brick-and-stone wilderness of New York city sufficed to dull his appreciation of the beauties of nature as seen in the vicinity of the Piscatqua. A man of more than ordinary intelligence and ability, and high integrity, he filled worthily and honorably the positions he was called to occupy. Peace to his ashes.

NOT A BETTING MAN.

A well known and honorable gentleman of this city, who went to Boston on Wednesday of last week, was there selected as a victim by two swindlers who were on the lookout that day for some "honest country gentleman" to fleece, no doubt supposing that most of those who visited Boston on "railroad day" came there to be swindled to a greater or less extent.

As our friend was on the way to the depot to take the three o'clock train for home, he was accosted by name by a nicely-dressed and gentlemanly young man, who introduced himself as a nephew of Hon. Frank Jones, and said he was formerly employed in Mr. Jones' office in this city. He added, quite incidentally, that he had left "his uncle's" employ, and was now engaged in selling California tea, a sample of which he would be pleased to show his respected townsman. The pair went to a saloon near by, where the sharper shew his "samples;" and in a short time the two were joined by a third party, who accidentally strolled in and joined in the conversation. The new comer was fluent and interesting in conversation, and after having—quite incidentally—made a show of a large amount of money, the talk—quite insensibly—drifted into a discussion of a game played with three cards, on which the Portsmouth man was invited to "make a little bet, just for the fun of the thing." The invitation, however, he positively declined, as he never bets nor even plays at cards, having conscientious scruples against such games; and he shortly left the place, bringing away all his own money, "Mr. Jones' nephew" promising to meet him at the depot in a few minutes and give him a package of tea to bring home, and to call on him in Portsmouth next day. Strange to relate, neither tea nor "nephew" has since been seen by our worthy townsman.

The rich thing in the matter is that the gentleman had not the slighest suspicion that he was in the hands of two thieving swindlers, and in relating the story after his return home was abundantly confident that he could have won all the money the three-card man had, the game was "so easily seen through." It was a clear case of a man being saved harmless by his devotion to principle, in a situation where a closer acquaintance with the ways of the world might have resulted in a heavy loss.

POLICE COURT.

SATURDAY, Dec. 18; *Batchelder, J.*

Frank W. Gray, of Rye, formerly of this city, was before the court on a charge of stealing some rather unusual plunder, to wit, a barrel of cider and a barrel of vinegar. The testimony was to the effect that Gray drove a team into the yard of James A. Rand of Rye, on the 12th inst., put the cider and vinegar into the wagon, drove off with it, came into this city, and sold the abducted fluids to a Portsmouth storekeeper. He was held in $300 to answer at the April term of the supreme court.

John Simmons, for stealing a buffalo robe from the front of Dearborn's hat and fur store, was sent to jail for ninety days, costs being taxed at $6.90. Simmons represented himself to be a travelling dealer in stationery; but in answer to questions by the court he said he had sold nothing in this city, having been on a drunk ever since his arrival, which occurred a few days before he confiscated the robe.

"UNDER THE GAS-LIGHT," by Oofty Goofs's New York Combination, received the following notice in the Cincinnati *Commercial* of Oct. 14:

"Under the Gaslight" is the most popular and, both as a literary effort and for stage effect, about the best melodrama ever written—certainly the best in this country. The production last night at Heuck's was first-class. The prominent scenes were all painted expressly for the occasion by Prof D. B Hughes, and were both correct and pretty. The celebrated pier scene gave a view of the new Brooklyn bridge, and was a marvel of beauty. The railroad sensation went off without a flaw, and raised the audience to the highest pitch of enthusiasm. We have not space to enter the cast in detail Mr. Phillips played Snorkey with a slight German accent, an innovation as an improvement. W. H. Southard, the Ray Trafford, was formerly a member of the company at the Grand Opera House, and played his part neatly and well. Mr. S. B. Ellis, as the Old Signalman, made a great deal out of a small part. Miss Adelaide Thornton's Laura was also praiseworthy. The Justice of the Tombs was performed by W. H. Schneider, who had just returned from his trip with A. Boyle. "Under the Gaslight" will be given all the week, and deserves to be seen.

Remember that this grand drama will be produced at Music Hall on next Wednesday evening with entirely new scenery and mechanical effects, including the railroad train and East river bridge scenes. Hard times prices will rule: 50 cents to parquet and balcony, 35 cents to gallery. Seats may be secured, without extra charge, at Preston's drug store.

YORK COUNTY ITEMS.

Mr. Walter A. Burleigh has been appointed superintendent of the Newichawanick manufacturing company at South Berwick, and has entered upon his duties.

The Portsmouth manufacturing company, of Biddeford, is sharing in the general prosperity. Within a few days three new spinning frames have been added to the machinery of the mill, and a large quantity of cloth is shipped every week. This company also manufactures an extra quality of cotton batting, which finds a ready sale.

An aged lady by the name of Betsy Conner, of Parsonfield, who died a few weeks ago and was buried at Newfield, was taken up some days afterward, and a coroner's inquest held on the body. Her brother and the town authorities have suspicions of foul play. The doctors took her stomach and are having it analyzed, before the bringing in of a verdict by the jury.

ROYAL

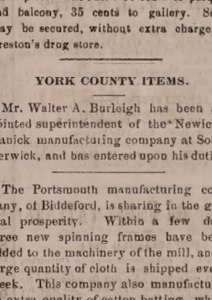

BAKING POWDER

Absolutely pure—made from Grape Cream of Tartar, imported exclusively for this Powder from the Wine district of France. Always uniform and wholesome. Sold only in cans by all Grocers. A pound can mailed to any address, postage paid, on receipt of 60 cents. ROYAL BAKING POWDER CO., 171 Duane St., New York. Most cheap powders contain alum; dangerous to health; avoid them, especially when offered loose or in bulk.

HOSTETTER'S CELEBRATED

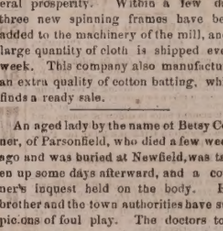

STOMACH BITTERS

Let your first attack of indigestion be the last. Rouse the dormant energies of the stomach with the Bitters. The tone thus imparted will remain. This is a fact established by thousands of witnesses, whose testimony is simply a statement of their own experiences. Those afflicted with general debility of every phase will find this medicine an unfailing agent in building up and renewing their strength. For sale by all Druggists and respectable Dealers generally.

St. Aspenquid of Mt. Agamenticus,

AN INDIAN IDYL, by JOHN ALBEE.

☞ Just published, and for sale at the book stores of MYERS and GOODRICH.

PRICE 25 CENTS.

USE THE BEST!

Devoe's Brilliant Oil!

1st. Is absolutely *safe*.
2d. Gives a powerful, brilliant *white light*.
3d. Does *not smoke*, nor *smell*, nor *crust the wick*.
4th. Is the *most economical*, because it gives the *most light* in proportion to the *price*.

FOR SALE BY

C. E. LAIGHTON & SON,

No. 5 Exchange Buildings.

CHARLES E. LAIGHTON & SON

Have on hand a fine assortment of

New Formosa, Oolong, Japan, English Breakfast and Assam

CHOICE TEAS!

Selected with care before the recent rise.

New Malaga, Sultana and Valencia

RAISINS

CURRANTS, CITRON, FIGS,

Etc., Etc., Etc.

Van Rossem Bro.'s Dutch, English Cheddar, Roquefort and American

FINEST CHEESE!

New Buckwheat and Syrup,
Graham Meal, or Unbolted Wheat,
Irish and American Oatmeal.

The Best Brands of

Haxall and St. Louis Flour

To be found in any market!

☞ Also a few Quintals of Isle of Shoals DUN FISH and New White COD FISH.

C. E. LAIGHTON & SON,

No. 5 Exchange Buildings.

Nearly opposite Post Office,.....Portsmouth.

WE SELL

Best quality Portland Sweet Corn, 2 pound cans, $1.12 per dozen.
Best quality 3 pound cans Tomatoes, $1.50 per dozen.
Petite Pois Extra Fine, 33 cents per can.
Very finest Mushrooms, imported, 33 cents per can.
Very finest Queen Olives, quart bottles, 75 cents; pint bottles, 50 cents.
Half Boxes P. & C. Sardines, $4 per dozen, 35 cts. each.
Quarter Boxes P. & C. Sardines, $2.75 cents per dozen, 25 cents each.
Half Boxes Boneless Sardines, $4 per dozen, 35 cents each.
Very best imported Maccaroni, retailing for 20 cents per pound.
Very best imported Maccaroni, 25 pound boxes, 18½ cents per pound.
Roquefort and English Stilton Cheese, 45 cents per pound.
Edam Cheese, Van Rossem Brothers, new, $1 each.
"A B C" steamed Oat Meal, 2 pound papers, 20 cents.
"A B C" Cracked Wheat, 2 pound papers, 20 cents.
Day & Martin's bottle Blacking, largest size, 37 cents each.
Cox's Gelatine, $1.20 per dozen.
Nelson's Gelatine, $1.90 per dozen.
New Vostizza Currants, 10 cents per pound.
New Leghorn Citron, 25 cents per pound.
Raisins of all kinds at low prices.
Extra fine quality Sultana Raisins, 17 cents per pound.
Good quality Sultana Raisins, 14 cents per pound.
Extra quality Vermont Butter, 30 cents per pound.
Very best quality Vermont Butter, 35 cents per pound.
Very best quality Extra Mild Rich Cheese, 16 cts. per pound.
100 boxes or 8½ tons of old Hard Soap, comprising Babbitt's, Beach's, Roman, Queen, French Laundry, American, Peerless, &c., all one-pound bars, which we sell for 8 cents each.
Great Eastern Soap, as good as the best, one-pound bars, 7 cents each.
Higgins' German Laundry Soap, 5 cents per cake.
We also have S. Cleaves & Son's, and the celebrated E. A. & W. Winchester Soaps at correspondingly low prices.

Our Stock of Staple and Fancy Groceries is large and well-selected, and our prices compare favorably with any other house in New England. We give special prices to those who purchase in larger quantities than are usually sold at retail.

BUTLER & LAIGHTON,

No. 1 MARKET SQUARE.

MORRIS C. FOYE

— SELLS A —

Two-Knot SILK FRINGE for 25c.

Never sold less than 37½ cents.

Also, an Elegant Line of Fancy

FRINGES AND GIMPS.

Ladies', Gents' and Children's

UNDERWEAR, CHEAP!

Ladies', Gents' and Children's

Hosiery a Specialty!

Just Received, a Full Line of

SILK TIES FOR 25 CTS.

And upwards. Don't fail to see them.

CHOICE LINE OF

FELT AND FLANNEL SKIRTS.

23 MARKET STREET.

We have just received a large lot of

PANAMA CO.'S OPAL SOAP!

FOR LAUNDRY PURPOSES,

Two Cents per Cake.

JAMES R. YEATON & CO.

No. 6 Congress Street.

JOHN MALSBENDEN,

Merchant Tailor,

is now located at

101 CONGRESS ST.,

And is prepared to cut and make Clothing in the best manner as cheaply as good work can be done.

C-O-M-B-S!

— AT —

Hutchinson & Connell's.

C-O-M-B-S!

Hardware, Paints, Oils, &c.

ALEM WARRANTED PURE WHITE LEAD.
BOSTON " " " "
FOREST RIVER PURE WHITE LEAD.
ENGLISH " " " "

On hand and for sale at Manufacturers' Prices.

Also, a large and well-selected Stock of

Hardware,
Paints, Oils,
Glass, &c., &c.

ETC., ETC., ETC.,

At Lowest Rates.

JOHN H. BAILEY,

RICE BLOCK,

16 Market and 1 Ladd Street.

ANOTHER WONDER!

BARSTOW'S

NEW

Empress Range!!

WITH THE

PATENT DUPLEX GRATE.

Bakes day or night without rekindling fire. No poking or shaking required; a single turn of the Duplex Grate removes all clinkers, leaving a fresh fire. The Most Perfect Range in this City!

John P. Sweetser,

46 MARKET STREET - - PORTSMOUTH.

S. S.

Splendid Skating

Where Shall I Buy My a Pair of Skates?

At F. P. WILSON'S,

37 CONGRESS STREET.

He has the FINEST DISPLAY in the city, and his prices will suit the purse—be it fat or lean.

Come in and see them and get our prices.

☞ Skaters can have their Skates Sharpened in the best manner.

C. M. GIGNOUX

GENERAL AGENT OF THE

Mutual Life Insurance Co.

OF NEW YORK,

FOR THE STATE OF NEW HAMPSHIRE.

Portsmouth, New Hampshire.

J. E. HAM & CO.,

No. Congress Stree,

HAVE OR SALE BY THE YARD, or MADE INTO GARMENTS

A Large and Well-Selected Stock

— OF —

OVERCOATINGS,

SUITINGS,

CLOAKINGS,

— AND —

Extra Assortment of Pantaloon Goods,

WHICH WE OFFER TO THE PUBLIC AT

VERY LOW PRICES!

Notice.

WE would inform our customers in the GERMAN AMERICAN INSURANCE COMPANY of New York, that their property insured in that Company is perfectly safe, and that there is no need of troubling MESSRS. BAILEY to change them, as they could not place them in any better Company.

F. W. de ROCHEMONT & SON.

GARDNER J. GREENLEAF,

Carriage Manufacturer, Blacksmith,

AND DEALER IN

Carriage Materials and Blacksmith Supplies.

STATE STREET, NEXT POST-OFFICE.

Political.

Democratic Boston will not permit women to serve on the school board. The democracy will soon have to act upon the question of giving the Catholics control of a large share of the school fund in that city, and they want men upon the board upon whose votes they can depend.

Judge Virgin has dismissed the petition of the republicans for a mandamus to compel the governor and council of the State of Maine to open the returns for senators and representatives for inspection by interested parties.

The conservative democratic paper of Carroll parish, La., says that David Armstrong, an industrious colored man and a good, paying tenant on the Moranez place, near Milliken's Bend, Madison parish, was taken out of his house on the night preceding the recent election by a band of armed men, shot many times, and his dead body thrown into the river, whence it was fished out three days later. Madison parish gave a magnificent democratic majority.

The Most Northerly Town in the World.

Hammerfest, Sweden, is the most northerly town in the world. It has a population of 2,057. There are many Laplanders and Finlanders in the town. The principle business is in cod liver oil and fish, and the odor from the oil makes it very disagreeable. Reindeer and goats abound here, while there are but six horses in the town. I don't know whether it is because of the fish diet or the long winter nights, but any disconsolate, childless couple had better come here and spend a season. The sun sets here November 18th, and does not rise again until January 28th. Children go to school with lanterns for about six weeks. In the summer the sun does not set from the first of June until the 22d of July. There is no chance for the hotel keepers to make any money on candles as they do in Germany and France. I had my photograph taken by the midnight sun. You get demoralized here. Mrs. K— has already. She sets up to one and two o'clock, knitting socks, waiting for night to come. On the 27th of June the Laplanders brought many children into the town to have them confirmed. Reindeers you can see, fifty at a time, on the side hills, and goats by the hundred. On June 23d (called here St. Han's day) or mid-summer day, they kindled bonfires on the sides of the mountains around the town, and had a jolly time. The weather is horrible. The thermometer stands from four to five Reaumer. There is one hotel here, and its management might be easily improved, although the mistress is kind and obliging. We have fish and reindeer for breakfast, reindeer and fish for dinner, and for supper some more fish and reindeer. This is in latitude 70 deg., 10 min. north.—*Exchange.*

Nervous People

should avoid the temporary relief of tea and coffee. A cup of pure Cocoa will be found nutritive as well as sedative. Insist upon your grocer's furnishing Walter Baker & Co.'s preparations.

From Lieut. Jno. Osborn, of the firm of Evans, Webster & Co., Boston,

"Two bottles of Adamson's Botanic Balsam effected a cure in my family that four skillful physicians failed to do."

Sold by Druggists and Dealers at 35 cts.

Whooping Cough is successfully treated by separating the patients beyond hearing distance of each other, and by the employment of Fellows' Hypophosphites. Whooping Cough is a nervous disease of so sympathetic a nature that a paroxysm may be produced in one susceptible by simply hearing the cough of another person. The above named treatment has been found singularly effective.

SPEER'S PORT GRAPE WINE FOR WEAKLY PERSONS.—This excellent product of the grape is prescribed and used by the leading physicians in the country, when a generous and nourishing wine is desirable; especially for females, aged persons and consumptives; and by churches for communion. Hundreds of New York Physicians have visited Speer's Vineyards and Wine Cellars, but twelve miles distant from New York.

For sale by W. R. Preston, D. Kimball, F. B. Coleman, druggists, and H. F. Gerrish, grocer.

MARRIED.

PERKINS—SHARRON. In Santa Fe, New Mexico, Dec. 12th, at the residence of the bride, Mr. J. D. Perkins, formerly of Hampton, N. H., and, Mrs. J. M. Sharron of Santa Fe.

DIED.

TUCK. At Exeter, Dec. 12th, Hon. Amos Tuck, aged 68 years.

MARINE CHRONICLE.

PORT OF PORTSMOUTH.

SAILED Dec 12.

Sch A J Williams, Murch, Boston.

ARRIVED Dec 13.

Sch Union Flag, Frisbee, Boston.
Sch West Falmouth, Frobock, Lincolnville for Rockport.

HARK, HARK

The cry is, "Everything is going up!" The fact is, almost everything has advanced in price except Clothing, and that of necessity will go up with the rest!

We have in Stock a Good Line of

Overcoats, Ulsters

AND MUFFLERS,

Boys', Youths' and Men's Suits!

IN ALL GRADES.

Cardigan Jackets from 75 cents to $2.00. *Boys' Coatee ock Shirts and Drawers*—a new article. *Men's Shirts and Drawers* in all varieties. *Socks, Mittens and Plymouth Gloves*, also a good line of *Satinets, Cassimeres, Overcoatings, Cloakings*, etc., all of which we will sell at the OLD PRICES! so now is your chance to get a good bargain, for when we duplicate we shall have to advance the prices. Yours truly,

C. E. MYERS & CO.

C. E. MYERS. C. E. SIMPSON

KIDNEY-WORT

THE ONLY MEDICINE

That Acts at the Same Time on

THE LIVER, THE BOWELS, and the KIDNEYS.

These great organs are the natural cleansers of the system. If they work well, health will be perfect; if they become clogged, dreadful diseases are sure to follow with

TERRIBLE SUFFERING.

Biliousness, Headache, Dyspepsia, Jaundice, Constipation and Piles, or Kidney Complaints, Gravel, Diabetes, Sediment in the Urine, Milky or Ropy Urine; or Rheumatic Pains and Aches,

are developed because the blood is poisoned with the humors that should have been expelled naturally.

KIDNEY-WORT

will restore the healthy action and lift these destroying evils will be banished; neglect them and you will live but to suffer.

Thousands have been cured. Try it and you will add one more to the number. Take it and health will once more gladden your heart.

Why suffer longer from the torment of an aching back?

Why bear such distress from Constipation and Piles?

Why be so fearful because of disordered urine?

Kidney-Wort will cure you. Try a package at once and be satisfied.

It is a dry vegetable compound and

One Package makes six quarts of Medicine.

Your Druggist has it, or will get it for you. Insist upon having it. Price, $1.00.

WELLS, RICHARDSON & CO., Proprietors,
(Will send post paid.) Burlington, Vt.

Stephen D. Scriggins

HAS REMOVED HIS

PAINT SHOP

From No. 15 Fleet Street to No. 9 VAUGHAN STREET, opposite the Commercial House, and having larger and better accommodation for

CARRIAGE WORK,

Would solicit a continuance of public patronage

Copartnership Notice.

CHARLES S. ROBINSON is admitted a member of our firm from this date. The present style of the firm will remain unchanged.

CHARLES ROBINSON & SON.

November 1st, 1879. d3m

GOVERNMENT BONDS!

We are prepared to pay on presentation in any amount the highest market price for the CALLED BONDS of 1865 and 1867, and we will receive them at full value in exchange for other issues of UNITED STATES BONDS, or in exchange for other safe Securities paying 5, 6 and 7 PER CENT interest.

GEO. WM. BALLOU & CO.,

72 Devonshire Street.....Boston.
8 Wall Street.....New York

wtf

DON'T FAIL TO CALL

—AT—

Montgomery's Music and Art Store,

If you want to buy or hire a Piano or Organ. Largest stock and lowest prices ever known in southern New Hampshire. We will not be undersold by *anybody, but guarantee a saving of money* to every customer. Second-hand Pianos and Organs to Rent or For Sale *cheap*.

No. 6 Pleasant Street, Near Post Office,
PORTSMOUTH, N. H.

Show-Case For Sale.

A GOOD COUNTER SHOW-CASE will be sold cheap. Apply to

C. E. MYERS & CO., No. 3 Bow Street.

WALLACE HACKETT,

ATTORNEY-AT-LAW.

Office over First National Bank,

PORTSMOUTH, N. H.

NEW YORK SHOPPING

☞ Everybody delighted with the tasteful and beautiful selection made by Mrs. LAMAR, who has never failed to please her customers.

New Fall Circular just issued. Send for it.

Address, MRS. ELLEN LAMAR,
877 Broadway, New York City

FLETCHER & TANTON,

UPHOLSTERERS,

Furniture Dealers & General Undertakers

No. 55 Market Street, Portsmouth, N.H.

Coffins, Robes and Caskets always on hand or made to order. Orders left at 39 Deer Street or 27 State Street, by day or night, will be promptly attended to.

E. S. FLETCHER,
H. G. TANTON.

Authorized by the Commonwealth of Kentucky.

AND FAIREST IN THE WORLD!

15TH

Popular Monthly Drawing of the

Commonwealth Distribution Co.,

AT MACAULEY'S THEATRE,
In the City of Louisville, on

DECEMBER 31, 1879.

These Drawings, authorized by act of the Legislature of 1869, and sustained by all the Courts of Kentucky (all fraudulent advertisements of other lottery companies who claim the sole ownership of "all the grants in Kentucky," to the contrary, notwithstanding), occur regularly on the last day of every month (Sundays excepted), and are supervised by prominent citizens of the State.

Every ticket-holder can be his own supervisor, call out its number and see it placed in the Wheel.

The management call attention to the grand opportunity presented of obtaining, for only $2, any of

THE FOLLOWING PRIZES.

1 Prize	$30,000	100 Prizes	$100 each	$10,000
1 "	10,000	200 "	50 "	10,000
1 "	5,000	500 "	20 "	12,000
10 "	$1000 each	10,000	1000 "	10 "	10,000
99 "	500 "	49,500			
9 Prizes $300 each, Approximation Prizes,					$2,700
9 "	200 "	"	"	1,800
9 "	100 "	"	"	900
1,960 Prizes					$112,400

Whole Tickets, $2. Half Tickets, $1.
27 Tickets, $50. 55 Tickets, $100.

All applications for club rates should be made to the home office.

Remit by bank draft or express. Orders of $5 and upward, by Express, can be sent at our expense.

Full list of drawing published in Louisville *Courier-Journal* and New York *Herald* and mailed to all ticket-holders.

For tickets and information address only

T. J. COMMERFORD, (Courier Journal Building) Louisville, Ky., or 163 Broadway, New York.

SPEER'S

Sambuci Wine,

—AND—

PORT GRAPE WINE.

MEDICINAL WINE.

Speer's Sambuci Wine!

celebrated for its beneficial qualities, highly esteemed by eminent physicians, used in European and American Hospitals and by the first families in Europe and America.

Excellent for weak and Debilitated persons, the aged and infirm; improving the appetite and benefitting ladies and children.

AS A DIURETIC,

It imparts a healthy action to the Kidneys and Urinary organs, very beneficial in Dropsy, Gout and Rheumatic affections and Consumption.

Very superior for colds if made hot and taken before retiring. 75 CENTS PER BOTTLE.

COMMUNION WINE.

SPEER'S PORT GRAPE WINE,

From the Oporto Grape, raised by Mr. Speer at his Passaic, is a rich, heavy-bodied Port, prescribed by Physicians in place of California and imported Port; used by families for weddings, and as an evening wine, and by ladies and weakly persons for strengthening; also the principal wine for communion purposes. $1.00 PER BOTTLE.

Speer's P. J. Sherry

Is a Wine of Superior Character, and partakes of the golden qualities of the grape from which it is made. For purity, Richness, Flavor and Medicinal Properties, it will be found unexcelled. $1.00 PER BOTTLE.

☞ None genuine unless the signature of "ALFRED SPEER, Passaic, N. J.," is over the cork of each bottle.

ALFRED SPEER, Proprietor,
Office, 34 Warren Street, New York.
Mt. Prospect Vineyards, Passaic, New Jersey.
JOHN LAFOY, Paris, Agent for France;
O. T. LUDLOW, London, Agent for Great Britain.

For sale by *W. R. Preston, David Kimball, F. B. Coleman*, Druggists; *H. F. Gerrish*, Grocer.

American and Foreign PATENTS.

[ESTABLISHED 1865.]

GILMORE & CO., Successors to CHIPMAN, HOGANS & CO., Solicitors, Patents procured in all countries. *No fees in advance.* No charge unless the patent is granted. No fees for making preliminary examinations. No additional fees for obtaining and conducting a re-hearing. Special attention given to Interference Cases before the Patent Office, Extensions before Congress, Infringement Suits in different States, and all litigation appertaining to Inventions or Patents. Send stamp to GILMORE & CO. for Pamphlet of sixty pages.

Old Bounty Land Warrants.

The last Report of the Commissioner of the General Land Office shows 2,897,500 acres of Bounty Land Warrants unsatisfied. These were issued under act of 1855 and prior acts. GILMORE & CO. pay cash for them. Send by registered letter. Where Assignments are imperfect we give instructions to perfect them.

Arrears of Pay and Bounty.

Officers, Soldiers and Sailors of the late war, or their heirs, are in many cases entitled to money from the Government of which they have no knowledge. Write full history of service, and state amount of pay and bounty received. Enclose stamp to GILMORE & CO., and a full reply after examination, will be given you free.

Pensions.

All Officers, Soldiers and Sailors wounded, ruptured or injured in the late war, however slightly, can obtain a pension by addressing GILMORE & COMPANY.

Cases prosecuted by GILMORE & CO. before the Supreme Court of the United States, the Court of Claims and the Southern Claims Commission.

Each department of our business is conducted in a separate bureau, under the charge of the same experienced parties employed by the old firm. Prompt attention to all business entrusted to GILMORE & CO. is thus secured. We desire to win success by deserving it. Address

GILMORE & CO.,
WASHINGTON, D. C.

KNOW THYSELF.

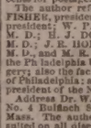

The untold miseries that result from indiscretions in early life may be alleviated and cured. Those who doubt this assertion should purchase the new medical work published by the PEABODY MEDICAL INSTITUTE, Boston, entitled THE SCIENCE OF LIFE, or SELF-PRESERVATION, Exhausted vitality, nervous and physical debility, or vitality impaired by the errors of youth or too close application to business, may be restored and manhood regained.

Two hundredth edition, revised and enlarged, just published. It is a standard medical work, the best in the English language, written by a physician of great experience, to whom was awarded a gold and jewelled medal by the National Medical Association. It contains beautiful and very expensive engravings. Three hundred pages, more than 50 valuable prescriptions for all forms of prevailing diseases, the result of many years of extensive and successful practice, either one of which is worth ten times the price of the book. Bound in French cloth; price only $1, sent by mail post-paid.

The London Lancet says: "No person should be without this valuable book. The author is a noble benefactor."

An illustrated sample sent to all on receipt of 6 cents for postage.

The author refers, by permission, to JOS. S. FISHER, president; W. H. ENGRAHAM, vice-president; W. PAINE, M. D.; C. R. GAUNTT, M. D.; H. J. DOUCET, M. D.; E. H. KLINE, M. D.; J. E. HOLCOMB, M. D.; N. R. LYNCH, M. D., and M. R. O'CONNELL, M. D., faculty of the Philadelphia University of Medicine and Surgery, also the faculty of the American University of Philadelphia; also Hon. F. A. BISSELL, M.D., president of the National Medical Association.

Address Dr. W. H. PARKER,
No. 4 Bulfinch Street, Boston,
Mass. The author may be consulted on all diseases requiring skill and experience. 6m&th &tu10w80

HEAL THYSELF

FRESH CELERY.

FRESH DAILY IN ANY QUANTITY.
For sale by

H. F. Gerrish.

PORTSMOUTH, Oct. 8th, 1879.

JUST RECEIVED

A SMALL INVOICE OF

Army Blouses!

C. E. MYERS & CO.

MILLINERY!

Fall and Winter Styles!

NOW READY!

We are prepared to show our friends and customers a fine an assortment of Millinery as was ever offered in this city.

We are constantly receiving new goods from New York and Boston, and will sell them as low as any who offer the same class of goods.

J. M. TEBBETTS,

14 Market Street.

Dana

"Leaves Have Their Time to Fall,"

But this autumn they do not know just when to practice the axiom any more than milliners know when to have an appropriate

OPENING DAY.

AT LAST WE NAME

Wednesday and Thursday,

The 5th and 6th of November,

And cordially invite you all, dear ladies, to call and see the beautiful things of the approaching season.

RIBBONS, SILKS, SATINS, VELVETS.

All matching or blending in the new Chameleon Shades, which, like the gold setting that gives richer effect to the brilliancy of the diamond, will show the brilliancy of beauty most enchantingly.

HATS & BONNETS!

In Fine French Felts, English Beavers and many other styles.

BIRDS? Yes, Humming Birds, and Birds that never hum!

Ostrich Tips and Plumes, Fancy Feathers.

Laces, Beaded and Plain,

And all the channing accessories of MILLINERY TASTE.

☞ To those ladies who came to see me when my assortment was more limited I would say, please come *once more* and I will promise that the disappointment shall be as agreeable one this time.

Goods Fresh and New, Prices Low!

Lovely Styles to make all Faces Lovely!

MYRA F. BICKFORD,

Parlors—69 Congress St.

$66 a week in your own town. Terms and $5 outfit free. Address H. HALLETT & Co., Portland, Maine. d&wtnov80

$72 A WEEK. $12 a day at home easily made. Costly Outfit free. Address TRUE & Co., Augusta, Maine. d&wtnov80

WESTMORELAND COAL!

For Grates.

BURNSIDE COAL!

For Cooking Stoves.

FOR SALE ONLY BY

C. E. WALKER & CO.,

Dealers in all kinds of

COAL AND WOOD!

4 WATER ST., - - - 137 MARKET ST.

Orders left with N. K. Walker & Son promptly filled.

BOOK-BINDING

I HAVE just completed arrangements which warrant my offering to do all kinds of Book Binding, from the best and most ornamental to the plainest, *at prices sure to suit.* Good work and despatch guaranteed.

WILLIS G. MYERS,

1 Congress Block, - - - - - Portsmouth, N. H.

MORSE & ILSLEY,

AUCTIONEERS,

Money, Real Estate and Mortgage Brokers, Insurance and House Agents.

13 PLEASANT ST. - - EXCHANGE BUILDINGS.

SIX DOLLARS

Will get you a Good-Lined

BUFFALO ROBE,

—AND—

TEN DOLLARS

A Nicely-Made

WOLF ROBE,

—AT—

WALKER & SON,

13 Congress Street.

☞ Other Robes at equally low figures.

Notice.

THE undersigned, on behalf of the Executors of the will of William H. Y. Hackett, late of Portsmouth, gives notice that he claims to have issued to the Executors of said deceased certificates for eight shares in the capital stock of the Eastern Railroad in New Hampshire in lieu of Certificate No. 960, dated Jan. 10th, 1844, for five shares, and No. 2624, dated Nov. 18th, 1867, for one share, and No. 3431, dated Sept. 9th, 1869, for two shares, which said certificates have been lost or destroyed; and all persons interested are notified to show cause, if any exists, why new certificates should not be issued in lieu of those lost, as have been applied for, under the provisions of the by-laws relating to this subject.

WILLIAM H. HACKETT,
An Executor of the Will of W. H. Y. Hackett.
Portsmouth, N. H., Dec. 4th, 1879.

1880.

Harper's Magazine.

ILLUSTRATED.

"Studying the subject objectively and from the educational point of view—seeking to provide that which, taken altogether, will be of the most service to the largest number—I long ago concluded that, if I could have but one work for a public library, I would select a complete set of *Harper's Monthly.*"—CHARLES FRANCIS ADAMS, *Jr.*

Its contents are contributed by the most eminent authors and artists of Europe and America, while the long experience of its publishers has made them thoroughly conversant with the desires of the public, which they will spare no effort to gratify.

The volumes of the Magazine begin with the Numbers for June and December of each year. When no time is specified, it will be understood that the subscriber wishes to begin with the current Number.

HARPER'S PERIODICALS.

HARPER'S MAGAZINE, One year.....$4.00
HARPER'S WEEKLY, " " 4.00
HARPER'S BAZAR, " " 4.00
The THREE above-named publications, One Year.....10.00
Any TWO above-named, One year.....7.00
HARPER'S YOUNG PEOPLE, One year.....1.50

Postage free to all subscribers in the United States or Canada.

A Complete Set of HARPER'S MAGAZINE, comprising 36 Volumes, in neat cloth binding, will be sent by express, freight at expense of purchaser, on receipt of $2.25 per volume. *Single Volumes*, by mail, *post paid*, $3.00. Cloth cases, for binding, 58 cents, by mail, postpaid.

Remittances should be made by Post-Office Money Order or Draft, to avoid chance of loss.

Newspapers are not to copy this advertisement without the express order of HARPER & BROTHERS.

Address HARPER & BROTHERS, New York.

YOU can buy Pure and Good WINES AND LIQUORS, in any desired quantity, packed and sent anywhere, by sending cash orders to the house of C. A. RICHARDS & CO., 18 and 23 Kilby street, Boston.

feb1980

THE MODEL RANGE

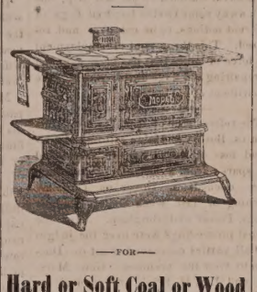

—FOR—

Hard or Soft Coal or Wood

—HAVING THE—

Patent Reflex Coal-Grate and Ash-Sifter,
New Patent Automatic Oven Shelf,
New Patent Extension Leg,
New Patent Double Top,
(No more cracked tops.)

And many other improvements. As perfected, we sincerely believe that the most durable and beautiful range in the world is the

MODEL RANGE

Manufactured by Spicer & Peckham, of Providence, R. I. The Portable Cooking Range is the best adapted to do work surely and quickly, of any device yet made. There are many slides. They do all work evenly and steadily, with a great saving of fuel. No expense has been spared to make the Model Range *first-class* in every particular, and it is presented to the public as one that is admitted even by competing manufacturers to be the most neatly ornamented and perfectly proportioned Range yet made.

The top is double, and very large, with extension shelf and towel rack attached at either end. The fire box is arranged with express reference to economy, and easily repaired; the grate can be taken out without moving the brick lining. The ash sifter is perfect in its operation, and free from dust. The oven is very large, ventilated properly, and bakes thoroughly. The ash-pan is especially convenient. The ventilated broiler doors make perfect combustion and economy of fuel. Durability, cleanliness, ease of management, great working capacity, rapid and perfect in operation. Pipe collar adjustable for either top or back of range. Patent check draft and curve flue will save one-third of the fuel that is usually wasted. The door-knobs and name plate are nickel plated, making it very attractive for the home. The top is less likely to crack, being double.

This Range, with a large variety of other

Ranges, Cooking and Parlor Stoves,

Etc., can be seen at the old stand of

M. W. EARING,

No. 61 Market Street,

Where also can be found a full and complete assortment of KITCHEN WARE, HOUSE FURNISHING GOODS, which the residents of Portsmouth and vicinity are respectfully invited to inspect before purchases are made elsewhere.

M. W. EARING.

DENNIS SHEA,

MANUFACTURER OF

Cement Stone Pipe

—AT—

26 WATER STREET, PORTSMOUTH.

The best Pipe made for Sewers, Culverts, Cellar and Sink Drains, Water Closets, etc., etc. Gives perfect satisfaction wherever used. Is proof against frost, acids, and all substances which pass through the Pipe.

For sale at wholesale or retail, or laid in the best manner.

Orders for Pipe and laying left at the factory will receive prompt attention

New Advertisements.

PARLOR ORGAN Solid Walnut Case, 5 Octaves, 2 full sets Powerful Reeds, Stops, 2 Knee Swell, only $55. Address U. S. PIANO CO., 163 Bleecker Street, New York

AGENTS READ THIS.

We want an agent in this County to whom we will pay a salary of $100 per month and expenses to sell our wonderful invention. *Sample free.* Address at once SHERMAN & CO., Marshall, Mich.

A GOOD PLAN. Combining and operating many orders in one contract has every advantage of greatest capital, with best skillful management. Large profits divided pro rata among the patrons. Send for $10 book. Circular, with full explanations how all can succeed in stock dealings, mailed free. LAWRENCE & CO., 19 Broad Street, New York.

$5,000 For a case of COUGH, COLD, or ASTHMA that *Adamson's* **BOTANIC BALSAM** will not cure! Sold by all Druggists and Dealers at 35c. and 75c. Sample bottles, 10c. ☞ See that the name of F. W. KINSMAN is blown in the glass of the bottle. Trade supplied by GEO. C. GOODWIN & CO., Boston, Mass.

ON 30 DAYS TRIAL

We will send our ELECTRO-VOLTAIC BELTS and other Electric Appliances upon trial for 30 days to those suffering from *Nervous Debility*, Rheumatism, Paralysis or any diseases of the Liver or Kidneys, and *many other diseases.* A Sure Cure guaranteed or no pay. Address,

Dana VOLTAIC BELT CO., Marshall, Mich.

POROUS PLASTER

BENSONS CAPCINE PLASTER

THE ONLY MEDALS EVER AWARDED FOR POROUS PLASTERS WERE GIVEN to the manufacturers of BENSON'S CAPCINE POROUS PLASTERS at the Centennial and Paris Expositions.

OVER 5,000 PHYSICIANS HAVE VOLUNTARILY TESTIFIED *that they are a great improvement on the common, Medicated Porous Plasters, versus of their prompt action and* ☞ *the rate of relativity of their quickly relieving pain, and effecting a positive cure.*

PRICE 25 CENTS.

PIANOS Stool, Cover and Book only $145 to $255. *Organs*, 13 Stops, 3 set Reeds, 2 Knee Swells, Stool, Book, only $96. Illustrated Newspaper Free. Address DANIEL F. BEATTY, Washington, N. J.

$1200 returns in 30 days on $100 invested. Official Reports and information *free.* Like profits weekly on Stock options of $10 to $50. Address T. Potter Wight & Co., Bankers, 35 Wall St., N. Y.

$10 TO $1000 Invested in Wall Street grows into fortunes every month. Book sent free explaining everything. Address, Baxter & Co., Bankers, 17 Wall St., N.Y.

CONSUMPTION

CURED. A simple vegetable remedy for the speedy and permanent cure of Consumption, Bronchitis, Catarrh, Asthma and all Throat and Lung Affections. Also a positive and radical cure for Nervous Debility and all Nervous Complaints, which has been tested in thousands of cases. Report, with full directions (in German, French, or English) for preparing and using, sent by mail free of charge, on receipt of stamp. *Please name this paper.* W. W. SHERMAN, 149 Powers' Block, Rochester, N.Y.

AGENTS WANTED FOR A TOUR AROUND THE WORLD BY GENERAL GRANT. PRICE ONLY $3

This is the fastest-selling book ever published, and the only complete and authentic History of Grant's Travels. Send for circulars containing a full description of the work and our extra terms to Agents. Address

National Publishing Co., Philadelphia, Pa.

Payment of City Bills.

THE TREASURER'S Office will be open for the payment of approved bills Friday and Saturday of each week.

Sept. 12. W. E. HADLEY, City Treasurer.

RUPTURE

DR. J. A. SHERMAN—and the only Dr. Sherman known to the public for the past 35 years or more for his successful method of treating Rupture without the annoyance and injury trusses inflict, may now be consulted weekly at his New York and Boston offices. Dr. Sherman is the discoverer of the only known cure for Rupture by local external applications.

No man is safe who has a rupture, no matter how insignificant he may consider it, for every man who has died from it once flattered himself that it was but a trifling ailment; and every man who now suffers from it and the injury of trusses, to such an extent that life has become burdensome, once regarded it as unworthy special attention. It is not a stand-still affliction, it is steadily progressive, even unto death; and he is wise who takes the necessary steps to be effectually relieved of it before the day of suffering and gloom comes upon him. References given to gentlemen in the city who have been cured.

Patients from abroad can receive treatment and leave for home same day.

HIS BOOK ON RUPTURE

gives the most reliable proofs from distinguished professional gentlemen, clergymen and merchants of his successful practice and popularity throughout this country and the West Indies for the past 35 years or more. The afflicted should read it and inform themselves.

It is illustrated with photographic likenesses of extremely bad cases before and after cure, and mailed to those who send 10 cents. Save this, and remember in writing or calling the address is

Dr. J. A. SHERMAN

251 Broadway, cor. Murray St., New York, and 43 Milk Street, Boston.

In consequence of the great demand for Dr. J. A. Sherman's peculiar system, he divides his time between New York and Boston—will be at his N. Y. Office on Saturday s, Mondays and Tuesdays; and in Boston, Wednesdays, Thursdays and Fridays of each week. Tell this to your friend.

The fame of Dr. Sherman, arising from his great success in the treatment and cure of rupture, has induced certain *co-adjacent men* and *impostors* to represent themselves as Drs. Sherman, the original Dr. Sherman, etc., for the purpose of deceiving and victimizing the unsuspecting.

Portsmouth Daily Chronicle.

By CHRONICLE & GAZETTE PUBLISHING COMPANY.

PORTSMOUTH, N. H., TUESDAY, DECEMBER 16, 1879.

$6 PER YEAR IN ADVANCE. THREE CENTS PER COPY.

THE PORTSMOUTH DAILY CHRONICLE

(Established August 21, 1877.)

Is Published Every Morning, Sundays excepted, at No. 7 Exchange Building, Pleasant street, opposite the Post Office, by the

Chronicle and Gazette Publishing Company.

TERMS $6.00 PER YEAR.

The New Hampshire Gazette

(The Oldest Newspaper in the United States, established Oct. 7, 1756.)

Is published every THURSDAY at the same office. Terms, $1.50 per year; $2.00 per year, if not paid in advance.

ADVERTISEMENTS inserted on reasonable terms, in either or both papers. The GAZETTE, having a large country (in addition to its local) circulation, is an excellent medium of advertising. A liberal reduction made when advertisements appear in both papers.

☞ Correspondence from neighboring towns, containing items of public interest, will be gladly received. All communications should be addressed and all checks made payable to the

CHRONICLE & GAZETTE PUBLISHING CO., PORTSMOUTH, N. H.

The Job Printing Business is conducted in the same office by Mr. Charles W. Gardner, who keeps on hand a large and well-selected stock of all materials required in his line.

NEW AND EXTENSIVE STOCK

— OF —

Fall and Winter

GOODS

— AT —

WM. P. WALKER'S

No. 8 Market Square.

Having received a Full Assortment of Foreign and Domestic

Cloths, Cassimeres, &c.,

am prepared to make them up into GARMENTS of the latest style, or according to the fancy of the purchaser, and

Perfect Satisfaction Guaranteed!

My Stock of Goods suitable for

SUITINGS

IS UNEQUALLED.

Particular attention paid to the making of Army and Navy

REGULATION UNIFORMS.

A FULL ASSORTMENT OF

Gentlemen's Furnishings Goods!

Constantly on hand, consisting of

BOSOMS, GLOVES, SUSPENDERS,

COLLARS, DRAWERS, SHIRTS,

HANDKERCHIEFS, LINEN

GOODS,

Of Every Description.

DRAIN PIPE.

AKRON DRAIN PIPE, all sizes, for sale at No. 5 Elm street.

SAMUEL CLEAVES & SON.

GRAY'S SPECIFIC MEDICINE.

TRADE MARK *The Great Eng-lish Remedy*, an unfailing cure for Seminal Weakness, Spermatorrhœa, Impotency, and all Diseases that follow as a sequence of Self-Abuse; as loss of Memory, Universal Lassitude, Pain in the Back, Dimness of Vision, Premature Old Age, and many other diseases that lead to Insanity or Consumption and a Premature Grave. TRADE MARK

☞ Full particulars in our pamphlet, which we desire to send free by mail to every one. ☞ The Specific Medicine is sold by all druggists at $1 per package, or six packages for $5, or will be sent free by mail on receipt of the money by addressing THE GRAY MEDICINE CO., No. 10 Mechanics' Block, Detroit, Mich.

☞ Sold in Portsmouth by J. H. THACHER, No. 12 Market square—and by Druggists everywhere—G. G. GOODWIN & Co., Wholesale agents, Boston. d&wnov17'80

Transportation.

Eastern & Maine Central Railroad Line.

CARS leave the Station of the Eastern Railroad, between Deer and Elm streets, as follows:

For Boston, at *4.05, 7.15, 8.20, 11.00, A. M.; 2.50, 5.30 P. M. Sundays 7.35 A. M.

For Portland, Augusta, Brunswick and Lewiston, 8.50 A. M.; 3.02, 9.08 P. M.

For Bangor, Waterville, etc., 8.50 A. M., 9.08 P. M.

For St. John and Halifax, 9.08 P. M.

M. C. and G. T. Railroads, 8.50 A. M.

For Great Falls and Wolfeborough, 9.50 A. M.; 5.44 P. M.

For North Conway, 9.50 A. M.

For Dover and Way Stations, 8.38 A. M.; 12.30, 3.05, 7.05 P. M.

Trains leave For Portsmouth—

From Boston, 7.30, 10.00 A. M.; 12.30, 3.15, 4.45, 7.00 P. M. Sundays 6.00 P. M.

From Portland, *2.50, 8.45 A. M.; 1.00 P. M.

From North Conway, 7.05 A. M.

From Wolfeborough, 8.15 A. M.; 3.05 P. M.

From Great Falls, 7.32, 10.00 A. M.; 4.45 P. M.

From Dover, 6.45, 10.30 A. M.; 2.25, 5.00 P. M.

From Newington, 7.01, 10.45 A. M.; 2.41, 5.16 P. M.

Trains from Boston arrive at Portsmouth at 9.52, 12.25 A. M.; 2.58, 5.40, 7.00, 9.05 P. M. Sundays 8.20 P. M.

Trains from Portsmouth arrive at Boston at *6.30, 9.30, 10.45 A. M.; 1.50, 5.30, 8.00, P. M. Sundays 9.50 A. M.

*Except on Mondays.

D. W. SANBORN, Master of Transportation. LUCIUS TUTTLE, G. P. & T. A.

Oct. 26, 1879.

Concord & Portsmouth Railroad.

PASSENGER TRAINS leave Concord Railroad Station, foot of Bridge street:

For Newmarket Junction, Manchester, Concord and Upper Railroads, at 7.55 A. M., and 5.10 P. M.

Arrive at Manchester at 9.46 A. M., 7.10 P. M.

Arrive at Concord at 10.35 A. M., and 8.15 P. M.

Leave Concord at 7.30 A. M., and 3.40 P. M.

Leave Manchester at 8.15 A. M., and 4.25 P. M.

Arrive at Portsmouth at 10.10 A. M., and 6.15 P. M.

☞ All trains connect at Newmarket Junction, with trains of the Boston & Maine Railroad for Exeter, Haverhill, Lawrence and Boston; and for Dover, Great Falls and Portland; at Concord with trains to and from all the Upper Railroads.

H. E. CHAMBERLIN, Supt.

STEAMER JAMES SAMPSON.

KITTERY & PORTSMOUTH.

TIME TABLE.

From Navy Yard Bridge.		From Navy Yard Landing.	
Leave Kittery at	6.45 A.M	*Leave Portsth at*	7.25 A.M
" "	8.35 "	" "	9.15 "
" "	9.45 "	" "	11.00 "
" "	11.20 "	" "	12.15 P.M
" "	2.00 P.M.	" "	2.40 "
" "	3.30 "	" "	4.00 "
" "	4.20 "	" "	5.15 "

Evening Trips, Tuesday and Thursday, leaving Kittery at 6.30; leaving Portsmouth at 8.00.

Saturday Evenings, leave Kittery at 6.30 and 8.15; leave Portsmouth at 8.00 and 9.30.

Special arrangements can be made for other evenings.

Fare Five Cents Each Way.

Freight taken at reasonable rates. Orders executed with despatch.

A. STEVENSON, Proprietor.

WEBER PIANOS

Stand without a rival for Sympathetic, pure and rich tone, combined with Great Power."

GEORGE D. RUSSELL,

Wholesale and Retail Agent for Boston and vicinity, Maine and New Hampshire,

6tje80 125 Tremont St., Boston.

PATENTS

Secured in this country and abroad on most favorable terms. Trade marks and Labels registered; Interferences, Infringement suits, etc.

Address, for further information,

CHARLES B. TILDEN,

[late Principal Examiner U. S. Patent Office,]

References: 28 School Street,

HON. P. C. CHENEY, Ex-Gov. N. H. Boston, Mass.

HON. R. B. VANCE, Chairman com. on Patents, U. S. House of Rep.

THE NEW ENGLAND

MUTUAL LIFE

Insurance Company

OF BOSTON.

The Oldest Massachusetts Company.

19,000 MEMBERS. $57,000,000 INSURANCE.

The features of the Company are

1—*Its entire mutuality.*

2.—*The character of its investments.*

3.—*The liberality of its treatment of retiring members.*

4—*Its selection of risks as developed by its past favorable mortality.*

5.—*The application of the Mass. Non-Forfeiture law to its policies, whereby every member is entitled to insurance according to its provisions.*

Information as to rates can be obtained on application at the office of the Company, or of any of its agents in the principal cities and towns of the Commonwealth.

35th Annual Report now ready for Distribution.

BENJ. F. STEVENS, President.

codmo3m JOS. M. GIBBENS, Secretary.

SPENCERIAN

STEEL PENS

of the Very Best European Make, and unrivaled for Flexibility, Durability, and Evenness of Point.

REAL SWAN QUILL ACTION.

In Twenty Numbers. Samples, including the popular numbers, *Fine Points* 1-2-3-8-15 *Broad Points* 3-10-13 sent by mail, for trial, on receipt of 25 Cents.

IVISON, BLAKEMAN, TAYLOR & CO., 138 and 140 Grand St., New York.

PATENTS!

R. H. EDDY,

No. 76 State St., Opposite Kilby, Boston,

SECURES PATENTS in the United States; also in Great Britain, France and other foreign countries. Copies of the claims of any Patent furnished by remitting one dollar. Assignments recorded at Washington. *No Agency in the United States possesses superior facilities for obtaining Patents or ascertaining the patentability of inventions.*

R. H. EDDY, Solicitor of Patents.

TESTIMONIALS.

I regard Mr. Eddy as one of the *most capable and successful* practitioners with whom I have had official intercourse. CHARLES MASON, Commissioner of Patents.

"Inventors cannot employ a person more trustworthy or more capable of securing for them an early and favorable consideration at the Patent Office." EDMUND BURKE, Late Commissioner of Patents.

BOSTON, October 19, 1879.

R. H. EDDY, Esq.—*Dear Sir:* You procured for me, in 1840, my first patent. Since then you have acted for and advised me in hundreds of cases, and procured many patents, reissues, and extensions. I have occasionally employed the best agencies in New York, Philadelphia and Washington, but I still give you claims the whole of my business, in your line, and advise others to employ you. Yours truly, GEORGE DRAPER.

BOSTON, January 1, 1879. 3kwjan180

ECLECTIC MAGAZINE

— OF —

FOREIGN LITERATURE, SCIENCE, AND ART.

1880.—36th Year.

The ECLECTIC MAGAZINE reproduces from foreign periodicals all those articles which are valuable to American readers. Its field of selection embraces all the leading Foreign Reviews, Magazines, and Journals, and consults the tastes of all classes of readers. Its plan includes

Science, Travels, Essays, Poetry, Reviews, Novels, Sketches, Short Stories, etc., etc.

The following lists comprise the principal periodicals from which selections are made and the names of some of the leading writers who contribute to them:

PERIODICALS.	AUTHORS.
Quarterly Review.	Rt. Hon. W. E. Gladstone.
Brit. Quarterly Review.	Alfred Tennyson.
Edinburgh Review.	Professor Huxley.
Westminster Review.	Professor Tyndall.
Contemporary Review.	Richard A. Proctor, B. A.
Fortnightly Review.	J. Norman Lockyer, F.R.S
The Nineteenth Cen'ry.	Dr. W. B. Carpenter.
Popular Science Review	E. B. Tylor.
Blackwood's Magazine.	Prof. Max Muller.
Cornhill Magazine.	Professor Owen.
Macmillan's Magazine.	Matthew Arnold.
Frazer's Mag zine.	E. A. Freeman, D. C. L.
New Quart. Magazine.	James Anthony Froude.
Temple Bar.	Thomas Hughes.
Belgravia.	Anthony Trollope.
Good Words.	William Black.
London Society.	Mrs. Oliphant.
Saturday Review.	Turgenieff.
The Spectator, etc., etc.	Miss Thackeray, etc.

☞ The ECLECTIC MAGAZINE is a library in miniature. The best writings of the best living authors appear in it, and many costly volumes are made from materials which appear fresh in its pages.

STEEL ENGRAVINGS. Each number contains a Fine Steel-Engraving—usually a portrait—executed in the best manner. These engravings are of permanent value, and add much to the attractiveness of the Magazine.

TERMS:—Single Copies, 45 cents; one year, $5; five copies, $20. Trial subscription for three months, $1. The ECLECTIC and any one of the Reviews, to one address, $8. Postage free to all subscribers.

E. R. PELTON, Publisher, 25 Bond Street, New York.

1880.

Harper's Magazine.

ILLUSTRATED.

"Studying the subject objectively and from the educational point of view—seeking to provide that which, taken altogether, will be of the most service to the largest number—I long ago concluded that, if I could have but one work for a public library, I would select a complete set of *Harper's Monthly*."—CHARLES FRANCIS ADAMS, Jr.

Its contents are contributed by the most eminent authors and artists of Europe and America, while the long experience of the publishers has made them thoroughly conversant with the desires of the public, which they will spare no effort to gratify.

The volumes of the Magazine begin with the Numbers for June and December of each year. When no time is specified, it will be understood that the subscriber wishes to begin with the current Number.

HARPER'S PERIODICALS.

HARPER'S MAGAZINE, One year.....$4.00
HARPER'S WEEKLY, " " 4.00
HARPER'S BAZAR, " " 4.00
The THREE above-named publications, One Year.....10.00
Any TWO above-named, one year.....7.00
HARPER'S YOUNG PEOPLE, One year.....1.50

Postage free to all subscribers in the United States or Canada.

A Complete Set of HARPER'S MAGAZINE, comprising 69 Volumes, in neat cloth binding, will be sent by express, freight at expense of purchaser, on receipt of $43.25 per volume. *Single Volumes*, by mail, *postpaid*, $2.00. Cloth cases, for binding, 38 cents, by mail, postpaid.

Remittances should be made by Post-Office Money Order or Draft, to avoid chance of loss.

Newspapers are not to copy this advertisement without the express order of HARPER & BROTHERS. Address HARPER & BROTHERS, New York.

LINEN GOODS

CHEAP!

BLANKETS

CHEAP!

DRESS GOODS

CHEAP!

CLOAKINGS

CHEAP!

FELT SKIRTS

CHEAP!

— AT —

THE POPULAR STORE.

D. F. BORTHWICK.

PORTSMOUTH

INSURANCE

AGENCY.

ESTABLISHED IN 1833.

JOHN SISE, 5 MARKET SQUARE

Is the Agent and Attorney for the following responsible Companies:

ÆTNA INSURANCE CO.
Hartford, Conn. Assets $7,000,000

HARTFORD FIRE INSURANCE CO.
Hartford, Conn., Assets $3,200,000

HOME INSURANCE CO.,
New York, Assets $6,000,000

FRANKLIN FIRE INSURANCE CO.
Philadelphia, Assets $3,300,000

ROYAL INSURANCE CO.
Liverpool, Eng., Assets $18,000,000, gold

PENNSYLVANIA FIRE INS. CO.
Philadelphia, Assets $1,800,000

Business men and owners of Property desiring every security by Insurance against loss and damage by fire, will find it for their interest to place their risks in the above companies, some of which have been represented in this vicinity for nearly fifty years.

All losses will be promptly adjusted and paid by the undersigned.

John Sise, Agent,

OFFICE No. 5 MARKET SQUARE, Portsmouth

MORSE & ILSLEY

FIRE, LIFE AND ACCIDENT

INSURANCE

AGENTS,

Represent the following reliable companies:

THE INSURANCE COMPANY OF NORTH AMERICA,
Of Philadelphia, Pa.

LIVERPOOL and LONDON and GLOBE
U. S. Office, New York City.

SPRINGFIELD,
Of Springfield, Massachusetts.

QUEEN,
Of Liverpool and London.

PHŒNIX,
Of Hartford, Conn.

ORIENT,
Of Hartford, Conn.

TRAVELLERS' LIFE and ACCIDENT COMPANY,
Of Hartford, Connecticut.

NEW ENGLAND MUTUAL LIFE,
Of Boston, Mass.

The above companies are well known and reliable, and we solicit the patronage of our friends and the public. All losses adjusted and promptly paid at our office.

MORSE & ILSLEY,

NO. 13 PLEASANT ST., - UP ONE FLIGHT

GENERAL LIFE AND FIRE

INSURANCE

AGENCY.

Alonzo F. Craig, Agent

CAPITAL REPRESENTED.

$40,000,000.

EQUITABLE LIFE ASSURANCE SOCIETY OF THE UNITED STATES.
Assets.....$25,000,000

N. BRITISH & MERCANTILE INS. CO.
LONDON AND EDINBURGH.
Capital, Gold.....$10,000,000
Invested in the United States.....$1,647,832.05

NATIONAL FIRE INSURANCE CO.
HARTFORD, CONN.
Assets.....$831,260.25

WESTCHESTER FIRE INS. CO.
NEW YORK.
Assets.....$655,787.24

ST. PAUL FIRE & MARINE INS. CO.
ST. PAUL, MINN.
Assets.....$719,021.78

FANEUIL HALL INSURANCE CO.
BOSTON, MASS.
Assets.....$250,000.00

☞ *Insurance effected on all kinds of Property at reasonable Rates.*

☞ Losses at this Agency will be promptly adjusted, and paid at this Office.

ALONZO F. CRAIG,

INSURANCE AGENT,

Office No. 5 Congress Street, Portsmouth

CATARRH

Of Ten Years' Duration. The Discharges Thick, Bloody, and of Foul Odor. Senses of Smell and Taste Wholly Gone. Entirely Cured by

SANFORD'S RADICAL CURE

Messrs. Weeks & Potter: Gentlemen—I feel compelled to acknowledge to you the great benefit SANFORD'S RADICAL CURE has been to me. For ten years I have been afflicted with this loathsome disease, and especially in the winter time has it been most severe. The discharge has been thick and bloody, causing a foul odor so that my presence in a room with other ladies was offensive to them. One week after commencing the use of SANFORD'S RADICAL CURE I was no troubled with it at all. My senses of taste and smell which were wholly gone, have now fully returned, and my general health is much improved. Yours,

MELBOURNE H. FORD.

Short-Hand Writer

GRAND RAPIDS, MICH., Nov. 3, 1878.

LATER.

Gentlemen: The package of SANFORD'S CURE arrived safe to night all right. I don't know what I should have done if I had not been for this remedy. I have tried fast Douches and everything else, and although I have been able to stop the offensive discharge, I have not been able to recover my senses of taste and smell until I tried SANFORD'S CURE. You may depend on my choice to me, and I will cheerfully inform them of the benefit this remedy has been to me.

Yours, MELBOURNE H. FORD.

GRAND RAPIDS, MICH., Nov. 15, 1878.

SANFORD'S RADICAL CURE

acts promptly arrests the corroding discharges from internal, but by sympathetic action, it restores to sound health all the organs of the head that have become affected by it, and exhibits any of the following affections:—

Defective Eyesight, Inflamed and Matter Eyes, Painful and Watery Eyes, Loss of Hearing, Earache, Neuralgia of the Ear Discharges from the Ear, Ringing Noises in the Head, Dizziness, Nervous Headache, Pains in the Temples, Loss of the Senses of Taste and Smell, Retention of the Urine, Inflammation of the Tonsils, Patrid Sore Throat, Tickling or Hacking Cough, Bronchitis, and Bleeding of the Lungs.

Each package contains Dr. Sanford's Improved Inhaling Tube, with full and explicit prepared direction for use in all cases. Price, $1. For sale by all wholesale and retail Druggists, and dealers throughout the United States and Canada. WEEKS & POTTER, General Agents and Wholesale Druggists, Boston, Mass.

COLLINS' VOLTAIC PLASTER

AN Electro-Galvanic Battery, combined with a highly Medicated Plaster, forming the greatest curative agent in the world of medicine, and utterly surpassing all other Plasters heretofore in use. They accomplish more in one week than the old Plasters in a whole year. They do not palliate, they CURE. They

Relieve Affections of the Chest.
Relieve Affections of the Lungs.
Relieve Affections of the Heart.
Relieve Affections of the Liver.
Relieve Affections of the Spleen.
Relieve Affections of the Kidneys.
Relieve Affections of the Spine.
Relieve Affections of the Nerves.
Relieve Affections of the Muscles.
Relieve Affections of the Joints.
Relieve Affections of the Bones.
Relieve Affections of the Sinews.

No matter what may be the extent of your suffering, if one of these Plasters. Relief is *instantaneous*, a fact reported by hundreds of testimonials in corporation, ear in mind that the most important discovery in harmacy date back less than ten years, and that combinations of gums and essences of plants and shrubs, ombined with Electricity to form a curative Plaster, is scoding, healing, and strengthening properties far superior to all other Plasters heretofore in use the scientific physician is to the barber's lesch.

Price, 25 Cents.

Be careful to call for COLLINS' VOLTAIC PLASTER st you get some worthless imitation. Sold by all holesale and Retail Druggists throughout the United States and Canadas, and by WEEKS & POTTER, Proprietors, Boston, Mass.

Good and Reliable

INSURANCE

COMPANIES.

COMMERCIAL UNION, of London.

FIRE ASSOCIATION, of Phila.

SHAWMUT, of Boston.

F. W. DEROCHEMONT & SON,

No. 9 CONGRESS STREET.

L.S.L.

A SPLENDID OPPORTUNITY TO WIN A FORTUNE.

First Grand Distribution, Class A, at New Orleans, Tuesday, Jan. 13th, 1880—116th Monthly Drawing.

LOUISIANA STATE LOTTERY COMPANY.

This institution was regularly incorporated by the Legislature of the State for Educational and Charitable purposes in 1868 *for the term of Twenty-five Years*, to which contract the inviolable faith of the State is pledged, which pledge has been renewed by an overwhelming popular vote, securing its franchise in the new constitution adopted December 24, A. D., 1879, with a capital of $1,000,000, to which it has since added a reserve fund of $300,000. ITS GRAND SINGLE NUMBER DISTRIBUTION will take place monthly on the Second Tuesday. *It never scales or postpones.* Look at the following Distribution:

CAPITAL PRIZE, $30,000.

100,000 TICKETS AT TWO DOLLARS EACH.

HALF-TICKETS, ONE DOLLAR.

LIST OF PRIZES.

1	CAPITAL PRIZE		$30,000
1	" "		10,000
1	" "		5,000
2	PRIZES OF	2,500	5,000
5	do.	1,000	5,000
20	do.	500	10,000
100	do.	100	10,000
200	do.	50	10,000
500	do.	20	10,000
1,000	do.	10	10,000
APPROXIMATION PRIZES.			
9	Approximation Prizes of $300		2,700
9	do.	do. 200	1,800
9	do.	do. 100	900
1,857 Prizes, amounting to			$110,400

Responsible corresponding agents wanted at all points, to whom liberal compensation will be paid. Write, clearly stating full address, for further information, or send orders by express or mail addressed only to

M. A. DAUPHIN, New Orleans, La., or same person at No. 319 Broadway, New York.

All our Grand Extraordinary Drawings are under the supervision and management of GENERALS G. T. BEAUREGARD and JUBAL A. EARLY. w.s.&d1jan13

AMOS PEARSON,

NO. 5 CONGRESS STREET,

GIVES INSTRUCTION IN MUSIC

From 10 o'clock to

TUESDAYS THURSDAYS, and SATURDAYS.

Daily Chronicle.

New Publications.

In the December number of the *International Review*, under the title of "Johannes King of Kings and his Christian empire in Africa," (none other than King John of Abyssinia,) is a descriptive article full of information and teeming with interest, giving a full history of this remarkable African king and his war-like people, and particulars of his differences with Egypt. The writer, Edwin De Leon, was a member of the cabinet of the Ex-Khedive, and may be supposed to possess exceptional opportunities to know of the cause of the present contest between Abyssinia and Egypt.

A new weekly paper is to be published in Washington, to be called the *Army and Navy Register*, and will be entirely devoted to the interests of the army and navy. Edmund Hudson, of the Boston *Herald*, will have editorial charge of the paper.

Brentano's Monthly for December displays a new illuminated cover, and contains an increased amount of well digested matter in relation to sports of all kinds. The frontispiece of this number presents accurate models of three yachts—the sloop "Ada," and a vessel now building. Everybody interested in "pastimes by field and water" should take this magazine, which gives full and authentic reports of all prominent sporting events—excepting prize-fights, which it does not recognize. It is a sporting magazine for the family. Brentano's Literary Emporium, 39 Union square, New York city; $3.00 per year.

The United Service for January is the first monthly number of this excellently-conducted "review of military and naval affairs." It is of the same size, and shows the same care in editing and mechanical get-up, as the previous quarterly numbers. The January number contains a discussion of the explosion of the 38-ton gun on board of the British ironclad Thunderer, by Prof. John M. Brooks; "The battle of Nashville," by Brev. Maj. Gen. R. W. Johnson, U. S. A.; "A chapter on Peru," by Commodore Simpson, U. S. N.; "The first army bill" "Congress and the north pole," by Captain Howgate; "A powerful navy not dangerous to civil liberty," by Capt. S. B. Luce, U. S. N.; "Incidents of the recent campaign against the Utes," by Capt. J. S. Payne, U. S. A.; and many other interesting articles. Published by L. R. Hamersly & Co., Philadelphia; $5 per year; single number fifty cents.

Portrait of Dr. Holmes.

The publishers of the *Atlantic Monthly* have prepared for subscribers to any of their periodicals a superb life-size portrait of Oliver Wendell Holmes, uniform in size and style with the portraits of Longfellow, Bryant, Whittier, and Lowell, heretofore published. Mr. Whittier says of it:

I welcome to my study the portrait of our well-beloved and honored friend, Dr. Holmes. It seems to be a very successful representation of the "Autocrat of the Breakfast Table," and his friends, who are everybody, will be glad to obtain it.

Mr. George William Curtis says:

Good as all the portraits of the Atlantic Gallery are, none seems to me more faithful and satisfactory than the last,—the portrait of Dr. Holmes. It is, in fact, a most "speaking likeness," for the alert and clear and incisive mind of the Autocrat illumines the whole face,—seems to be just breaking into bright and humorous speech from his lips. The five portraits compose an unequalled series of heads of our master poets, which must become exceedingly valuable.

Mr. J. T. Trowbridge writes:

I am charmed with your portrait of "The Autocrat." It is the first worthy representation of this brilliant and admirable genius that I have ever seen.

This excellent portrait, or any one of the others above named, is furnished to subscribers, for one dollar, by the publishers, Houghton, Osgood & Co., Boston, Mass. We think it is one of the best likenesses thus far issued by these publishers.

One Experience from Many.

"I had been sick and miserable so long and had caused my husband so much trouble and expense, no one seemed to know what ailed me, that I was completely disheartened and discouraged. In this frame of mind I got a bottle of Hop Bitters and used them unknown to my family. I soon began to improve and gained so fast that my husband and family thought it strange and unnatural, but when I told them what had helped me, they said "Hurrah for Hop Bitters! long may they prosper, for they have made mother well and us happy."—The Mother.—*Home Journal.*

—Latest thing in boots—Holes.

—Hymen is represented with a torch on account of the tortuous ways of matrimony.

Portsmouth Chronicle

[Entered at the Post-Office at Portsmouth, N.H., as second-class matter.]

TUESDAY, DECEMBER 16, 1879.

The National Republican Chairmanship.

According to the Washington correspondents, there is some competition for the vacant chairmanship of the national republican committee. The names of several gentlemen, perhaps identified with the future aspirants for the nomination for the presidency, have been suggested. What should be done is to select a man who is more anxious that the republican party should triumph in 1880 than that any especial man should be nominated as its candidate. If is is desired to have an ornamental appendage for a figure head to the committee, there are plenty of men who will fill the bill; but if a thorough organization is to be effected, and every attempt is to be officially made to bring out the republican vote of the country, it seems to us there is no man who can more satisfactorily accomplish this great result than Hon. Wm. E. Chandler.

A Life on the Ocean Wave.

Schooner Dexter was run down and sunk in Chesapeake bay by a steamer, Saturday night; crew saved.

Ship Jacob Trumpy, from Hamburg to New York with iron and empty barrels, was wrecked Saturday night near Portsmouth, N. C.; the crew, seventeen in number, were saved.

Schooner Artie Garwood, from Philadelphia for Boston with coal, was totally wrecked at Long Branch, N. J., Sunday morning. Her crew was rescued by the crews of life-saving stations four and five. Seven men, comprising the crew, were all in the rigging, four on the foremast and three on the mainmast, the sea breaking over her deck, dashing spray on the men, who by signs showed that they were being fast overcome by the cold. A line was fired by the mortar over the mainmast, and was soon made fast by those on that mast, and in a few minutes those three were rescued by a breeches buoy. It then seemed impossible for those on the foremast to get over to the mainmast to the breeches buoy, so the life-saving men launched a life boat and rescued them. One of the men had to be taken out of the rigging, carried to the boat, and on landing, from the boat to the hotel, so nearly was he overcome by cold. The rescue was witnessed by hundreds, nothwithstanding the drenching rain.

Steamship Clyde, from New York for Aspinwall, was towed into Hampton roads on Sunday by steamer Blackstone, having lost her propeller, and had her shaft broken and her engines damaged.

Fishing schooner Winnie Weston was totally wrecked on Trundy's reef, Sunday night, while making Portland, Me., harbor in a gale and snow storm; crew saved.

British barque Invincible, from Pensacola for Marseilles, has been abandoned at sea; crew saved, and landed at Cadiz, Spain.

Schooner Arizona (whaler, of Provincetown), Capt. Nicholas White, which sailed on the 15th of last April with sixteen persons on board, has been given up as lost. She was several times heard from during the whaling season; but no report of her has been received since the 3d of last August, and she is supposed to have foundered in the hurricane of August 9th.

New Hampshire Items.

We are glad to learn from our Washington correspondent that Hon. William E. Chandler's son, who was so seriously sick in the fall, at Salt Lake City, has nearly recovered his health.

Vincent M. Sanborn of Franklin has a cow which on April 5th produced a bull calf that weighed 135 pounds when two days old, and 824 pounds on Nov. 5th, when seven months old—making a gain of three pounds and three-fourths per day. The calf girths five feet and two inches; the cow weighs 1408 pounds, and girths six feet and five inches. Cow and calf are thoroughbred Durham.

The Free-Will Baptists will celebrate in 1880 the centenary of the existence of their denomination. Their first church was organized at New Durham in this State.

Death of Asa McFarland.

Asa McFarland, Esq., one of the best known men in this State, died in Concord on Saturday, of heart disease, with which he had been for a long time troubled. He was a son of the late Rev. Asa McFarland of Concord, and was born May 19th, 1804. He was educated at Gilmanton academy in 1819 and '20, and learned the printing business of the late Nathaniel Willis, in Boston, after which he returned to Concord and entered into this business. In 1827 he purchased an interest in the Concord *Statesman*, and was connected with that paper till 1869, from 1851 being in partnership with George C. Jenks. Since 1869 he has been retired from active business. The official positions held by him were State printer in 1854, '59 and '60; representative from ward four, Concord, in 1858—59, and chairman of the committee on reform school. In 1868 he visited Europe, and afterwards published a book upon his travels there. He leaves a widow, daughter and two sons, one of the latter being Maj. Henry McFarland, secretary and treasury of the Union Pacific railroad. The deceased was a man of the most sterling integrity, and his moral character was always above reproach. His loyalty to his State and city were proverbial, and he ever labored assiduously to advance their interest. He was generous and public spirited, and to him Concord owes many of the improvements that have been made in late years. He was one of the most prominent citizens, and his loss will be deeply felt.

News and Notes.

Nicolo Infantine and Antonio Ardito on Monday pleaded guilty of murder in the second degree in killing Joseph F. Frye in Boston last summer, and were sentenced to State prison for life. Sare Chiavaro pleaded guilty of being accessory before the fact, but sentence was suspended. The other two men accused of complicity in the crime will be tried for being accessory after the fact.

In response to an invitation from Mrs. Robert K. Potter of Boston, more than 100 members of the Tourjee European excursion party of last summer met at her residence, No. 6257 Tremont street, on Wednesday evening of last week. Guests were present from this city.

There is something like a panic in England over the news of the disaster to British arms in Afghanistan. The ministerial organs admit a mishap and that the British hold on Cabul is jeopardized, and warn the government against further progress toward annexation.

A railway smash-up Saturday night at Larrabee's Point, Vt., on the Lake Champlain shore, caused the death of the engineer, fireman and bridge tender.

The black measles is spreading among children in New York, and the number of fatal cases is causing great alarm.

A man and woman are in jail at Lockport, N. Y., charged with the murder of the woman's husband twelve years ago.

A party of young men engaged in a row in Cincinnati Saturday evening, and after it was over Wm. Burke followed Chas. Bakman to his home. The latter obtained a revolver and shot the former through the abdomen, producing a fatal wound.

John McDonough of Bangor, Me., was sentenced by Judge Fox in Portland on Saturday for selling liquor without a revenue license, and committed to jail. He was found Sunday morning dead in his cell. Heart disease was the cause.

The Providence papers tell the story of a Boston junk dealer who fell hopelessly into the snare laid by two confidence men at Stonington, Conn., Thursday night, and parted with $900. It was a new dodge with the the old three-card monte game.

Two young ladies of Newcastle, N. B., May Williston, daughter of Judge Williston, and Jennie Watt, daughter of C. C. Watt, shipbuilder, while skating on the river, Saturday, broke through a weak spot in the ice and were drowned.

—Said a distinguished politician to his son: "Look at me! I began as an alderman, and here I am at the top of the tree; and what is my reward? Why, when I die, my son will be the greatest rascal in the city." To this the young hopeful replied: "Yes, dad, when you die—but not till then."

What a Pity

that the otherwise beautiful girl should have such bad teeth. And all because she did not use SOZODONT. It costs so little to buy it considering the good it does, and its benefits stretch out into her future life. Poor girl!

Brown's Household Panacea

Is the most effective Pain Destroyer in the world. Will most surely quicken the blood whether taken internally or applied externally, and thereby more certainly relieve pain, whether chronic or acute, than any other pain alleviator, and it is warranted double the strength of any similar preparation.

It cures pain in the side, back or bowels, sore throat, rheumatism, toothache and all aches.

The great reliever of pain, "Brown's Household Panacea," should be in every family. A teaspoonful of the Panacea in a tumbler of hot water (sweetened, if preferred), taken at bedtime, will break up a cold. 25 cents a bottle.

Much Sickness,

Undoubtedly with children attributed to other causes, is occasioned by worms. Brown's Vermifuge Comfits, or Worm Lozenges, although effectual in destroying worms, can do no possible injury to the most delicate child. This valuable combination has been successfully used by physicians, and found to be absolutely sure in eradicating worms, so hurtful to children. Twenty-five cents a box. 1,13&f

"R." and "R.," 7001,

is the number of my Trade Mark "RYE AND RACK," and all infringements will be prosecuted. It is unequalled for Lung, Throat and Malarial Diseases, being Purely Vegetable and combining the excellence of the "Sugar Cane" and the "Choicest Cereals." Why take disagreeable drugs when this most Delicious Cordial will produce more satisfactory results? Sold by Druggists and Grocers. My signature is on every Genuine bottle. Price, $1.

dec13 N. VAN BRIL, 68 Chambers St. N.Y.

See a Woman!

In another column, picking grapes for SPEER'S WINE. It is an admirable article, used in hospitals and by the first-class families in Paris, London and New York, in preference to European or California Wines; excellent for Ladies and invalids.

—Large for its eyes—an owl.

—Out-door "sports"—The male promenaders on the street.

DIED.

MAGRAW. In Boston, Dec. 12th, Mr. Michael H. Magraw, formerly of this city.

☞ Funeral services at the house of Mr. George Raynes, No. 30 Daniel street, this (Tuesday) morning at 11 o'clock.

BOWLES. In this city, Dec. 13th, Mr. John Henry Bowles, aged 67 years.

☞ Funeral services Wednesday afternoon at 2 o'clock, at his late residence, No. 1 Dennett street

MARINE CHRONICLE.

Sjmr Acapulco, Shackford, from New York arr at Aspinwall 10th.

Sch F J Lindsey, Kennedy, for this port in port at Edgartown 11th.

Schs Gold Hunter, Wells, from York, and Golden Gate, Amee, hence, arr at Boston 12th.

Sch Clara E Simpson, Talpey, hence arr at Alexandria 12th.

Important.

When you visit or leave New York city, save Baggage Expressage and Carriage Hire, and stop at *Grand Union Hotel*, nearly opposite Grand Central Depot. 350 elegant rooms reduced to $1 and upwards per day. European Plan. Elevator. Restaurant supplied with the best. Horse Cars, Stages and Elevated Railroad to all depots. Be careful and see that "Grand Union Hotel" is on the sign where you enter office in the centre of the block. 48 wlmg16'80

AYERS & LOCKE

OFFER A VERY CHOICE SELECTION OF

FANCY GOODS!

—FOR—

Christmas & New Year Gifts

The attention of the Public is invited to the inspection of the same.

In addition, their regular stock of

STAPLE GOODS!

Purchased at Low Prices,

Offers inducements to the consumer of

Domestics, Linens,

Blankets, Towels,

Table Covers, Napkins,

Cassimeres, etc., etc.

SHAWLS SHAWLS

Large Assortment at very low prices!

Striped and Broche Cashmere Shawls!

CLOAKS, CLOAKS!

One Hundred already sold. Balance of stock to close at very low prices!

DRESS GOODS!

Black Cashmeres,

Colored Cashmeres,

Mumie Cloths in Black and Colors.

Large Assortment of Novelties,

3000 yds. Twilled Livonia Suitings,

These goods are all wool! No other store has them. They are well worth 37½c.

Our price is only 25 cents per yard!

SILKS! SILKS!

At $1, $1.25, $1.50, $1.75, $2 and $2.25.

Fine Assortment of Col'd Silks, $1.

Black and Colored Trimmings, Velvets, &c., &c.

STOCK OF CARPETS

Never more complete at this time of year.

Woolen, Brussels and Tapestries, Oil Cloths and Rugs, at very low prices.

AYERS & LOCKE,

Market Street.

1822. Fifty-Eight Years. 1880.

Send for Sample Copy and Inducements for Clubs, to Publishers of the

New England Farmer

LIBERAL CASH PREMIUMS OFFERED!

Agriculture, Markets, News of the Day, Choice Literature, etc.

Agents wanted in every New England town. Subscription, $2.15 a year, in advance.

DARLING & KEITH,

BOSTON, MASS.

$5 TO $20 per day at home. Samples worth $5 free. Address STINSON & CO., Portland, Maine. d&wlmw80

STARCH!

DURYEA'S OR KINGSFORD'S

In Barrels for sale in any Quantity,

—AT—

Five Cents a Pound.

H. F. GERRISH.

BOOKS!

Great Christmas Sale!

--1879.--

NOTICE THE GREAT REDUCTION FROM PUBLISHERS' PRICES!

Sets Waverley Novels, 25 volumes, Cloth, Published at $31.25; selling at $16!

Sets Dickens' Novels, 15 volumes, Cloth, Published at $22.50; Selling at $14!

Sets Macauley's England, 5 volumes, Cloth, Published at $5; Selling at $3!

Red Line Poets, Published at $1.75, Selling at 90 cents!

Shakespeare, Complete, 75 cents!

Shakespeare, Complete, $1.00!

Shakespeare, Complete, $1.25!

Shakespeare, Complete, $2.50!

Shakespeare, Complete, $3.00!

Chandos Classics, all the English Poets, 75 cents each!

Tennyson, Complete, 50 cents!

Tennyson, Complete, 75 cents!

Tennyson, Complete, 90 cents!

Tennyson, Complete, $1.25!

Tennyson, Complete, $2.00!

Tennyson, Complete, $3.00!

FAIRCHILD'S

GOLD PENS and PENCIL CASES

Photograph Albums,

Autograph Albums,

Writing Desks,

Scrap Books,

Portfolios, &c.

Mackennon and Stylographic Pens.

PASSEPARTOUT FRAMES,

VELVET FRAMES,

PANELS AND EASELS.

I have also a Large Line of Bibles. Teachers' Bibles, $5.50! Service Books in Cases!

And the Largest Line of Juvenile Books ever shown in the city!

And a Beautiful Display of Christmas and New Year Cards!

All of which I respectfully invite those in search of a Christmas Gift to call and examine.

WILLIS G. MYERS,

1 Congress Block.

Genuine Bargains

—IN—

DRY GOODS.

—AT—

MARSTON'S,

21 Market Street.

Please notice the prices at which we are selling goods:

1 CASE GOOD QUALITY PRINTS

Fast Colors and Excellent Style,

5 Cents.

1 CASE BEST QUALITY PRINT

The Best Dark Fall Styles!

6 Cents.

50 PAIR 11-4 ALL WOOL BLANKETS

$3.50 Per Pair.

These Blankets are very cheap, weighing over 5 lbs., and well worth $5.00!

FINE LINEN SHIRT FRONTS

Which we are selling at the low price of

10 Cents,

Which is just one-half what they are worth!

50 doz. Ladies' and Gents'

FINE LINEN HANDKERCHIEFS

10 Cents.

CASE LADIES' VESTS & PANTS

50 Cents.

These goods are silk-finished, heavy weight and are a bargain.

CASE LADIES' VESTS & PANTS

75 Cents.

These goods are a splendid article, and cheap at $1.00.

1 Case Gents' Ribbed

WOOL SHIRTS AND DRAWERS

62 Cents.

German

TURKEY RED TABLE COVERS

Which we are selling at lower prices than were ever before known.

These are but a few of the many Bargains which we have to offer, and every one will find it to their advantage to price our Goods before purchasing.

C. H. MARSTON,

21 Market St.

For the Holidays!

Artistic Embroidery; Lined, Trimmed and Fancy Baskets; Crewel, Anasene, Floss and other Artistic Embroideries in the latest productions in Lambrequins, Sofa Pillows, Table Covers, Antimacassars, Chair Stripes, Doylies, etc. Also French Canvas Embroideries in Tapestry colorings, and a great variety of materials. Also an immense variety of Fancy Baskets, Lined Baskets, Ornamental Baskets, Shopping Baskets and Basket Stands. Opened on Monday, December 8th.

R. H. STEARNS & CO.,

131 & 132 Tremont St.,

BOSTON, MASS.

Pratt's Astral Oil

SAFEST AND BEST!

FOR SALE ONLY BY

J. P. SWEETSER,

46 MARKET STREET.

Special Notice!

ON AND AFTER JAN. 1st, Physicians and others desiring

MEDICINES AT NIGHT,

Can be accommodated at PRESTON'S DRUG STORE.

☞ Night Bell on door.

ELDREDGE'S LAGER!

Milwaukee Lager.

Bottled and for Sale by H. F. ISH.

Amusements.

I. O. O. F.

GRAND FAIR!

The Odd Fellows of Portsmouth will hold a Fair, in the new Hall to be occupied by them in the National Block, corner of Congress and Fleet streets, Portsmouth, on the evenings of

Dec. 16th - 17th - 18th - 19th.

Fancy Articles, Refreshments, &c., will be on sale.

Ring Cakes, Guess Cakes and other usual attractions will be offered.

Various articles of value will be disposed of by chances and by voting.

Musical or Dramatic Entertainments Each Evening.

Music will be furnished each evening by Harlow's Orchestra.

The Fair will close on Friday evening, the 19th, with a

Social Assembly,

The committee will spare no pains to make this an enjoyable and successful occasion.

Season tickets $1.00 each; admitting the holder to all the exercises of the Fair, including the Assembly, and to a share in the distribution of the following prizes, which will be drawn in the order named, as follows:

1. Lady's Gold Watch.
2. Sewing Machine.
3. Lady's Gold Chain.
4. Mantel Clock.
5. Webster's Dictionary.
6. Bbl. of Haxall Flour.
7. Extension Dining Table.
8. Ten Dollars in Gold.
9. German Student Lamp.
10. Web of Cotton Cloth.

Tickets can be procured of any member of the Committee. Evening Tickets, 25 cents.

MUSIC HALL.

ONE NIGHT ONLY!

Wednesday, December 17.

OOFTY GOOFT'S

New York Combination

In the thrilling Sensational Drama, entitled:

UNDER THE GASLIGHT!

Re-Written, Re-Arranged and Re-Constructed by the Author, Mr. Augustin Daly, expressly for Oofty Gooft, Mr. Gus Phillips.

Act I. The Wolves of Society.
Act II. A Morning with Justice.
Act III. The 10:30 Down Express.
Act IV. Chloroform and Burglary.

The whole produced with entirely new scenery and mechanical effects including the Famous Railroad Sensation and the Great Pier and East River Bridge Scene?

TO THE PUBLIC.

The changes which I have made in my drama of UNDER THE GASLIGHT, for my friend Gus Phillips (whom the rest of the world know so well through the medium of many a happy laugh as Oofty Gooft) are such changes, I believe, as will bring its leading incidents into closer companionship—and the substitution of some new material for that which has been so long familiar, will give the play, I hope, a color and a spirit nearer akin to this day, and win for it a renewal of that phenomenal favor which greeted its first appearance on the stage, twelve years ago.

AUGUSTIN DALY.

Admission, Parquet, 50 cents, Gallery 35 cents. No extra charge for Reserved seats.

THE SENSATION OF THE SEASON!

MUSIC HALL.

Monday Eve'g, Dec. 22.

Baird's Famous and Original

NEW ORLEANS

MINSTRELS

A Choice Company of PEERLESS PERFORMERS, including Portsmouth's Gifted Son,

JAMES HOLBROOK.

The Great Western Favorite!

FRANK WEST, the Banjo King,

DIXON, the Ventriloquist,

MELLVILLE and LEOPOLD, Musical Mokes,

8 Great End Men 8

In the Grand Double Circle First Part!

8 Clog Dancers 8

In their Enchantment Clog Ballet!

8 Song & Dance Artists 8

In a Rollicking Plantation Jubilee Dance!

And the Whole Company in a New and Matchless Programme!

☞ POPULAR PRICES! 35 and 50 cents. No extra charge for reserved seats; at Preston's Drug Store. Secure them at once. mwism

MALACA GRAPES

—AND—

FLORIDA ORANGES.

25 Packages for sale by

H. F. GERRISH.

Dunkin Silver Mining Co.

OF LEADVILLE, COL.

Officers:—H. H. Stolesbury, New York; Hon. Alexander H. Rice, Boston; Hon. John B. Alley, Boston; Hon. H. A. W. Tabor, Colorado; M. McClanahan, Esq., New York; J. H. Stolesbury, New York; E. H. Foster, New York.

DODGE, POTTER & CO.,

Financial Agents and Registrars, 34 Pine st., N.Y.

This recent Bonanza is now classed among the first on Fryer Hill. It is in close proximity to the largest producing mines, the Hose Pittsburg, Robert E. Lee and Chrysolite Combination, and is today a dividend-paying mine.

Sole New England Agent for the sale of Stock,

H. E. TOWNSEND,

conf jan15 87 Milk St., Room 33, Boston, Mass.

Local Matters.

POST OFFICE RULES.

MAILS CLOSE.

	A. M.		P. M.
Boston, South and West,	8 10:30	2:30	4:30 *6:30
Boston Way,	10:30	2:30	
Portland,	9:25	4:30	6:30
East (beyond Portland),	9:25		6:30
Biddeford, Saco and Way	9:25	4:30	
Great Falls,	9:25	4:30	
Great Falls & Conway R. R.	9:25		
Concord and North,	7:40	4:30	
Concord Way,	7:40	4:30	
Boston & Maine R. R.	7:40	4:30	
Dover,	7:40	9:25	4:30

*Arrives in Boston next morning.

MAILS ARRIVE.

	A. M.		P. M.
Boston, South and West,	4:30,	10:05,	3:15, 5:50
Boston Way,	10:05		5:50
Portland and East,	11:20		7:20
Great Falls & Conway R. R.	11:20		
Concord and North,	10:20		6:50
Dover,	10:20		5:50

Letters for the night mails [and no others] east or west may be deposited in the box at the Eastern depot, every day except Sundays.

E. G. PEIRCE, JR., P. M.

AROUND HOME.

Venus was visible to the naked eye nearly all day Saturday.

Grappling for coal along the wharves is getting to be quite a business.

The winter will now seem short, no matter how severe Old Prob. may be.

The California minstrels had a very fair audience at Music hall, Monday evening.

Gunner T. R. Wilson is ordered to duty at the naval magazine at this navy yard.

The January term of the supreme court at Exeter will be held by Judge Clark.

Judge Batchelder is having the foundation for a new house on Middle street put in. Mr. Moses Yeaton of this city has the contract.

The Strafford district medical society will hold its annual meeting in Dover on the 17th inst. Dr. Whittier of this city will read a paper on typhoid fever.

Rev. Mr. Grafton, of the Church of the Advent, (Episcopal,) Boston, preached two sermons of rare power and eloquence, in St. John's church in this city, on Sunday last.

Elder Wm. C. Steward, of Winstead, Conn., who during a few years past has labored as an evangelist, will hold meetings every evening this week at the Advent chapel in this city. A general invitation is extended.

We don't believe there is a city of the same size in the country that can turn out such a crowd of promenaders as Newburyport throws on State street every pleasant Saturday and Sunday night.—*Newburyport Herald.*

We guess, neighbor, you never stopped in Portsmouth over Sunday.

Messrs. Ayers & Locke in another column invite public inspection of their immense and varied stock of goods. Their store is one of the institutions of the city, and it does not need to be said that any goods in their line can be purchased as cheaply there as in Boston or elsewhere. Read the advertisement and give them a call.

Hon. James M. Edmunds, postmaster of Washington, D. C., died on Sunday. He was formerly commissioner of the general land office, and at one time postmaster of the Senate. The most fitting man to succeed the late postmaster it would seem is Hon. Thomas L. Tullock, the present assistant postmaster,—a gentleman who combines more attributes for the successful discharge of the duties of that office than any other man in the country.

The funeral of Mr. Asa D. Waldron on Monday was attended by a delegation of Knights Templar from De Witt Clinton commandery of this city, the deceased being a member of St. Bernard commandery of Chicago. There were also present Ex-Gov. Goodwin and other prominent citizens of the town. The floral offerings were varied and beautiful, one of them, a masonic emblem—a tribute from his cousin, Col. J. Horace Kent—being especially noticeable for its rare beauty of design and originality of workmanship. Mr. Waldron was well known in the west, having been a prominent citizen and merchant of California and Chicago. He was a man of rarely genial temperament, and made many warm friends. His remains were placed in the receiving tomb until arrangements can be made to forward the body to Chicago for interment.

Daniel A. Drown, a talented son of Portsmouth, now residing in Hamilton, Mass., who for many years has been a severe sufferer through blindness and poverty, and who during his lonely hours has written very many fine poems, which have been widely copied, having, at the urgent request of many friends, collected them together in a volume entitled "Idyls of Strawberry Bank," has recently received a very flattering letter relating thereto from J. G. Whittier, who says: "It is very sweet, tender poetry, pure as crystal, full of Christian resignation and hope, and having, as a painter would say, a genuine 'feeling' of nature. It must beguile many weary hours, as under the creating power of imagination the stars shine for thee, and the flowers bloom once more." The profits from the volume go to assist the author in his painful extremity; and as the book, which is illustrated, is of particular, local interest,—its title showing that,—we hope that it will have a large sale during the holiday season. It can be had at our bookstores.—*Times.*

Schooner Cinderella, of Waterboro', Me., was spoken on Saturday by the United States revenue steamer Dallas, Capt. Hodgdon, and found to be leaking badly. She was towed into the lower harbor.

Rev. Hilary Bygrave, of East Milton, Mass., is to be settled over the Unitarian parish at Dover, having accepted their unanimous call to become pastor. Mr. Bygrave was ordained in 1872, and was formerly settled over the Union parish in Hudson, Mass.

The *Times* of Monday contained the valedictory of Mr. George W. Guppy, who has sold out the papers with which he has for seventeen years been connected, to Mr. Alpheus A. Hanscom, a native of Eliot and a nephew of the late Deacon David Libby of this city, with whom he lived for several years during his boyhood.

IMPORTANT MEETING.

A large number of influential men were on hand in the city rooms at half-past seven o'clock Monday evening, to consider the question of establishing a shoe factory in this city. Meeting called to order by the mayor. Hon. Frank Jones was chosen chairman, and C. H. Mendum secretary. Remarks were made by Dr. Hall, who also made a motion that Mr. Knights be invited to address the meeting.

Mr. Knights created a favorable impression, and stated that $100,000 business could be done on a capital of $25,000. Questions were asked by Messrs. Hackett, Hall, Morse, Slater, Carr, Pender, Littlefield, Mendum and Jones, relative to the means of conducting the business, which brought out Mr. Knights' knowledge of all the intricacies of the business in a manner showing that gentleman in a most favorable light to our business men.

On motion of Mr. J. P. Morse, a committee of five was appointed as follows to confer with Mr. Knights and look into the matter thoroughly, and report at a future meeting: F. E. Potter, Daniel Littlefield, John H. Slater, Henry M. Clark and William H. Preston.

On motion of Wallace Hackett, it was voted that Hon. F. Jones and Chas. H. Mendum be added to the committee, and that they report Wednesday evening.

Mr. Jones made *the* speech of the evening, said Mr. Knights stands A 1 in business circles, and cited the cases of the Wallaces, Cloutman and others, who started in business poor, and have made their fortunes.

POLICE COURT.

MONDAY, Dec. 15; *Batchelder, J.*

George Marden and Charles Clark, drunk, $9.90 each. County farm.

NOT SO.

We are authorized by the higest authority to deny the truth of the rumor that the running of cheap trains is contemplated from this and other cities on the line of the Eastern road, to Boston, a day or two before Christmas, as the manager of the road "have never entertained such an idea, nor has it been suggested to them by any of the road's patrons." Glad of it.

MASONIC ELECTION.

At the annual conclave of De Witt Clinton Commandery of Knights Templar, held in Masonic hall Monday evening, the following were chosen officers for the ensuing year:

Charles W. Gardner, E. Commander;
Charles W. Norton, Generalissimo;
Calvin Page, Capt. Gen.;
John Christie, Prelate;
Benj. F. Webster, Senior Warden;
Thos. E. O. Marvin, Junior Warden;
Wingate N. Ilsley, Treasurer;
James L. Parker, Recorder.

THE ODD FELLOWS' FAIR.

The Odd Fellows' fair is to open this evening, in their new hall in National block, and will close Friday evening with a social assembly.

Among the articles to be awarded by vote are a desk, to go to the young lady graduate or scholar of the high school receiving the highest number of votes; a barber's set to the most popular barber; and an easy chair, to the most popular doctor. A rocking-chair presented by Shaw & Applin, a parlor desk presented by F. M. Holmes, and a Japanese lamp presented by R. Holmes & Co., all of Boston, will be disposed of "by chances."

The committee are working hard to make the fair a success in every particular. Season tickets are only a dollar. See advertisement.

INTERESTING COMMUNICATIONS.

Mr. Editor: I notice that the fact is considered worthy of noting, that a veteran office-holder desires to remain in office. Why not? Did there ever exist one of these barnacles that wished to let go his hold? But the surprising part of the affair seems that any one in office should fear removal. Is it not the policy of the Hayes administration to keep every one in office who new enjoys these places? Do not our senators in Congress and our representatives bow to the boasted power of the revenue ring? or do they dare offend them by the removal of any of the old stand-by fossils so long in office? No. Rotation of the congressional delegation must precede changes in office-holders, and that is one of the great causes which will make our next election one of lively interest to every republican. If the offices are deemed to be life-long perquisites by the ins, we must wait for a democratic victory to wash out the incumbents, and then possibly a new distribution may follow. ***

While many of our citizens are agitating the subject of starting new enterprises in our city and adding to our prosperity, would it not be well, as we are about to enter upon a new year, to look about and see if some encouragement can be given to such enterprises as may be induced to locate in our midst, by way of a reduction in the present high rate of taxation. The rate for 1879 was $20.90, and for 1878, $20.00 on each $1000. The increase can easily be accounted for by the fact that many of the departments in our city were allowed to exceed their appropriations for 1878. Has the same thing been allowed during the present year? If not, then there is a chance to start fair, and it seems only just to expect that with such men on the board of aldermen as Messrs. John Laighton, Jeremiah F. Hall and Jeremiah Sanborn, men who know so well how to manage their own business, that we should have an economical city government and consequently lighter taxes in the future. We can call attention to our excellent streets, sidewalks and schools, and an abundance of the purest and best of water, but if our taxes are to remain at the present high figure we may as well make up our minds to bid good bye to what few workshops we have with us at present, without hoping for new ones. Let our city fathers do their share in this encouragement business, and all will be serene. So think many interested. ONE OF 'EM.

"Marion's Day Dreams" is the title of a very neat volume, in green and gold, written by Miss Clara A. Lynn, one of Portsmouth daughters, and certainly the excellence of this unpretentious work entitles the author to the honor of ranking as one of its most gifted daughters. The story is one of home life, simply told, but with a never-flagging, lively, wholesome and truthful spirit, which gives it more than ordinary interest to the reader. Throughout the book there runs along with the pleasant streams of colloquy, the earnestly-advocated principle that every one is bound to break away from the well-worn ruts of social and domestic life, if by so doing one can better develope talents great or small. The worthy and persistent course of Marion, the young lady subject of the story, is one well calculated to inspire youthful readers with a desire to emulate her career, by diligently and steadfastly making the most of their early educational days, to lay the better a foundation for future usefulness and happiness in whatever sphere of life their future may be cast. "Marion's Day Dreams" is a book which will be extensively read in this community, and one which may be heartily commended by all, for its spirited social pictures, its pleasant style, and its healthy moral tone. E.

A SUMMING UP.

Ed. Chronicle: The writer has been asked to give the reasons for his belief that the direction of the Portsmouth & Dover railroad so conducted its affairs that they forfeited all rights under the charter.

He thought this had been made clear, but at the risk of repetition, he must answer, as the question is reasonable, pertinent, and the matter concerns every present or future resident of the State. The answer shall be short as possible, categorical, and in its facts unimpeachable. But first it is necessary to give the substance of the laws relating to the building of railroads.

First. The bill of rights expressly guarantees to every man the full possession and enjoyment of his property until it shall be taken from him by due process of the law.

Second. The law says that when the owner of land to be taken for railroad use resides in this State, or is known, he shall be notified of the intention to take it.

In the writer's case *such notice was never given.* On the contrary his land, within sound of the clock on Market square, was seized without his knowledge, his boundary fences destroyed, valuable shade and other trees, some of a century's growth, cut down, part burned on the spot, part carted away, excavations made, culverts built and the road bed half built across his estate *before he knew they had taken it*—this was done early in December, 1873!

Third. The law says that before ground is broken for railroad use, the owner, if aggrieved by the location, has the right to call the railroad commissioners to consider his reasons for desiring a change, with power to grant his request if they see fit.

By the surreptitious seizure of his land even this poor right was denied!

Fourth. The law says that before land is taken, the constituted assessors *shall* be called to assess the damages; this law was entirely ignored; the assessors *were not called* until after an action for trespass was commenced, and did not go upon the ground for *forty-five* days after the land was seized and the property ruined! After such havoc had been made as rendered it impossible for the assessors to know what the previous condition of the land had been! And to cap the climax, when they did go there were twelve inches of snow upon the ground.

Fifth. The law also reads: "damages awarded any land-owner *shall* be paid or tendered him, if known and a resident of the State, *before* the proprietors *shall enter* on his land to make their road, except by his consent."

This law was also treated with supreme contempt; damages were not awarded until February 1, 1873, and were not tendered until long after that!

Such the writer understands to be the law; such he knows to be the *incontrovertable facts.*

He holds the due performance of each and all of these conditions to have been absolutely essential to give life and validity to the act of incorporation; they were *conditions precedent*; if so, it follows, as daylight the sun, that the charter of the P. & D. R. R. Co. is null and void; that it never had any corporate powers or rights! that the company is simply a partnership. If this view is correct—and the writer can see no flaw or fallacy in it—it logically follows, does it not? that this city being authorized to issue bonds to pay for its stock in an incorporated railroad company issued them instead to pay for stock in a joint stock partnership!

What makes the matter worse, if there be any worse, is the fact that the city government of 1873 was represented on the board of directors of the railroad by one of its aldermen, who was counsel for the road in defending the action for trespass. The city bonds were hurried out—"Sold and delivered" (half of them) January 1, 1873, sold without public notice and on the heels of and with the knowledge of all the above facts. Would a prudent administrator have so acted?

The city has got to pay its bonds whether legally issued or not; but if its agents acted illegally, and the directors of the road were surely its agents, its *trustees*, in this matter, are they not to be held reponsible? The writer believes they should be held accountable for every dollar this city has invested in the P. & D. railroad. Is the known ability of these directors to meet responsibility to be a bar to a testing of the question?

"Personally the directors court investigation as to all their doings, and will meet any responsibility which may justly attach to them"—see last annual report, signed "Frank Jones, in behalf of the directors."

That this responsibility be fully and legally tested is due to all parties, and none should be satisfied with less. W.

ROYAL

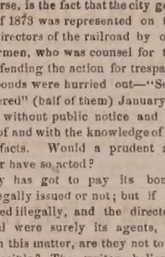

BAKING POWDER

Absolutely pure—made from Grape Cream of Tartar, imported exclusively for this Powder from the Wine district of France. Always uniform and wholesome. Sold only in cans by all Grocers. A pound can mailed to any address, postage paid, on receipt of 60 cents. ROYAL BAKING POWDER CO., 171 Duane St., New York. Most cheap powders contain alum; dangerous to health; avoid them, especially when offered loose or in bulk.

HOSTETTER'S CELEBRATED

STOMACH BITTERS

Let your first attack of indigestion be the last. Rouse the dormant energies of the stomach with the Bitters. The tone thus imparted will remain. This is a fact established by thousands of witnesses, whose testimony is simply a statement of their own experiences. Those afflicted with general debility of every phase will find this medicine an unfailing agent in building up and renewing their strength. For sale by all Druggists and respectable Dealers generally.

St. Aspenquid of Mt. Agamenticus,

AN INDIAN IDYL, by JOHN ALBEE.

Just published, and for sale at the book stores of MYERS and GOODRICH.

PRICE 25 CENTS.

USE THE BEST!

Devoe's Brilliant Oil!

1st. Is absolutely *safe.*
2d. Gives a powerful, brilliant *white light.*
3d. Does *not smoke,* nor *smell,* nor *crust the wick.*
4th. Is the *most economical,* because it gives the *most light* in proportion to the *price.*

FOR SALE BY

C. E. LAIGHTON & SON,

No. 5 Exchange Buildings.

CHARLES E. LAIGHTON & SON

Have on hand a fine assortment of

New Formosa, Oolong, Japan, English Breakfast and Assam

CHOICE TEAS!

Selected with care before the recent rise.

New Malaga, Sultana and Valencia

RAISINS

CURRANTS, CITRON, FIGS, Etc., Etc., Etc.

Van Rossem Bro.'s Dutch, English Cheddar, Roquefort and American

FINEST CHEESE!

New Buckwheat and Syrup,
Graham Meal, or Unbolted Wheat,
Irish and American Oatmeal.

The Best Brands of

Haxall and St. Louis Flour

To be found in any market!

Also a few Quintals of Isle of Shoals DUN FISH and New White COD FISH.

C. E. LAIGHTON & SON,

No. 5 Exchange Buildings.

Nearly opposite Post Office,.....Portsmouth.

WE SELL

Best quality Portland Sweet Corn, 2 pound cans, $1.75 per dozen.
Best quality 3 pound cans Tomatoes, $1.50 per dozen.
Petits Pois Extra Fins, 33 cents per can.
Very finest Mushrooms, imported, 33 cents per can.
Very finest Queen Olives, quart bottles, 75 cents; pint bottles, 50 cents.
Half Boxes P. & C. Sardines, $4 per dozen, 35 cts. each.
Quarter Boxes P. & C. Sardines, $2.75 cents per dozen, 25 cents each.
Half Boxes Boneless Sardines, $4 per dozen, 35 cents each.
Very best imported Maccaroni, retailing for 20 cents per pound.
Very best imported Maccaroni, 25 pound boxes, 16½ cents per pound.
Roquefort and English Stilton Cheese, 45 cents per pound.
Edam Cheese, Van Rossem Brothers, new, $1 each.
"A B C" steamed Oat Meal, 2 pound papers, 20 cents.
"A B C" Cracked Wheat, 2 pound papers, 20 cents.
Day & Martin's bottle Blacking, largest size, 37 cents each.
Cox's Gelatine, $1.90 per dozen.
Nelson's Gelatine, $1.90 per dozen.
New Vostizza Currants, 10 cents per pound.
New Leghorn Citron, 25 cents per pound.
Raisins of all kinds at low prices.
Extra fine quality Sultana Raisins, 17 cents per pound.
Good quality Sultana Raisins, 14 cents per pound.
Extra quality Vermont Butter, 30 cents per pound.
Very best quality Vermont Butter, 35 cents per pound.
Very best quality Extra Mild Rich Cheese, 18 cts. per pound.
160 boxes or 8½ tons of old Hard Soap, comprising Babbitt's, Beach's, Roman, Queen, French Laundry, American, Peerless, &c., all one-pound bars, which we sell for 8 cents each.
Great Eastern Soap, as good as the best, one-pound bars, 7 cents each.
Higgins' German Laundry Soap, 5 cents per cake.
We also have S. Cleaves & Son's, and the celebrated E. A. & W. Winchester Soaps at correspondingly low prices.

Our Stock of Staple and Fancy Groceries is large and well-selected, and our prices compare favorably with any other house in New England. We give special prices to those who purchase in larger quantities than are usually sold at retail.

BUTLER & LAIGHTON,

No. 1 MARKET SQUARE.

MORRIS C. FOYE

SELLS A

Two-Knot SILK FRINGE for 25c

Never sold less than 37½ cents.

Also, an Elegant Line of Fancy

FRINGES AND GIMPS.

Ladies', Gents' and Children's

UNDERWEAR, CHEAP!

Ladies', Gents' and Children's

Hosiery a Specialty!

Just Received, a Full Line of

SILK TIES FOR 25 CTS.

And upwards. Don't fail to see them.

CHOICE LINE OF

FELT AND FLANNEL SKIRTS.

23 MARKET STREET.

We have just received a large lot of

PANAMA CO.'S OPAL SOAP!

FOR LAUNDRY PURPOSES,

Two Cents per Cake.

JAMES R. YEATON & CO.

No. 6 Congress Street.

JOHN MALSBENDEN,

Merchant Tailor,

is now located at

101 CONGRESS ST.,

And is prepared to cut and make Clothing in the best manner as cheaply as good work can be done.

C-O-M-B-S!

AT

Hutchinson & Connell's.

C-O-M-B-S!

Hardware, Paints, Oils, &c.

ALEM WARRANTED PURE WHITE LEAD.
BOSTON " " " " "
FOREST RIVER PURE WHITE LEAD.
ENGLISH " " " "

On hand and for sale at Manufacturers' Prices.

Also, a large and well-selected Stock of

Hardware,
Paints, Oils,
Glass, &c., &c.

ETC., ETC., ETC.,

At Lowest Rates.

JOHN H. BAILEY,

RICE BLOCK,

16 Market and 1 Ladd Street.

ANOTHER WONDER!

BARSTOW'S

NEW

Empress Range!!

WITH THE

PATENT DUPLEX GRATE.

Bakes day or night without rekindling fire. No poking or shaking required; a single turn of the Duplex Grate removes all clinkers, leaving a fresh fire. The Most Perfect Range in this City!

John P. Sweetser,

46 MARKET STREET - - PORTSMOUTH.

S. S.

Splendid Skating

Where Shall I Buy Me a Pair of Skates?

At F. P. WILSON'S,

37 CONGRESS STREET.

He has the FINEST DISPLAY in the city, and his prices will suit the purse—be it fat or flat.

Come in and see them and get our prices.

Skaters can have their Skates Sharpened in the best manner.

C. M. GIGNOUX

GENERAL AGENT OF THE

Mutual Life Insurance Co.

OF NEW YORK,

FOR THE STATE OF NEW HAMPSHIRE

Portsmouth, New Hampshire.

J. E. HAM & CO.,

No. Congress Stree,

HAVE FOR SALE BY THE YARD, OR MADE INTO GARMENTS

A Large and Well-Selected Stock

OF

OVERCOATINGS,
SUITINGS,
CLOAKINGS,

AND

Extra Assortment of Pantaloon Goods,

WHICH WE OFFER TO THE PUBLIC AT

VERY LOW PRICES!

Notice.

WE would inform our customers in the GERMAN AMERICAN INSURANCE COMPANY of New York, that their property insured in that Company is perfectly safe, and that there is no need of troubling Mouse & Ilsley to change them, as they could not place them in any better Company. F. W. de ROCHEMONT & SON.

GARDNER J. GREENLEAF,

Carriage Manufacturer, Blacksmith,

AND DEALER IN

Carriage Materials and Blacksmith Supplies.

STATE STREET, NEXT POST-OFFICE.

Political.

The French house of deputies has just voted a million dollars for the relief of the existing distress from trade depression. It was only a year ago that France was cited by the greenbackers as the most prosperous country in the world, because it had more money per capita than any other. Its business boom has been a short one, and the lesson is a good one for the United States.

Reports from Louisiana show that the election must have been a farce in some parts of the State, as in Madison parish, where a republican majority of 2200 in 1876 was changed to a democratic majority of 2292 this year, *not a republican vote being returned.* It was almost as bad in Concordia, Tensas, Caddo and Natchitoches parishes. The effect of such an election will be two-fold—the continuance of the exodus of negroes from the State, and the strengthening of the feeling in the north against giving the government of the country into the hands of men so ready to violate the rights of citizens and the settlements of the war.—*Boston Herald.*

YORK COUNTY ITEMS.

Efforts are being made to organize an encampment of Odd Fellows at Kennebunk.

Mr. Ivory Bedell of South Berwick, teamster at Cummins' shoe factory, had his leg broken on the 10th inst., while unloading goods at the Salmon Falls depot.

CAPE NEDDICK, Dec. 15th.

The times do not seem very "hard" here just now. The ladies' circle meets once in two weeks, with a good attendance; and there is a flourishing singing school, instructed by Mr. Melvin J. Talpey, who is a very successful teacher, having conducted several schools.

Mrs. William Simpson of this place, now in her eightieth year, has never been to the city of Portsmouth, only twelve miles; she has once been as far as Cider hill in York—five miles from her home, and has travelled as far east as Kennebunk. She has brought up a family of ten children, and is hale and hearty yet.

The schooner Sharon, of this port, is hauled up for the winter; the schooners Gold Hunter and Annabella sailed for Boston yesterday. The captain of the Annabella is an enterprising and capable young man, and I hope good luck will follow him. SUB.

Feeble Ladies.

Those languid, tiresome sensations, causing you to feel scarcely able to be on your feet; that constant drain that is taking from your system all its elasticity; driving the bloom from your cheeks; that continual strain upon your vital forces, rendering you irritable and fretful, can easily be removed by the use of that marvelous remedy, Hop Bitters. Irregularities and obstructions of your system are relieved at once, while the special cause of periodical pain is permanently removed. Will you heed this?—*Cincinnati Saturday Night.*

HARK, HARK

The cry is, "Everything is going up!" The fact is, almost everything has advanced in price except Clothing, and that of necessity will go up with the rest!

We have in Stock a Good Line of

Overcoats, Ulsters

AND MUFFLERS,

Boys', Youths' and Men's Suits!

IN ALL GRADES.

Cardigan Jackets from 75 cents to $2.00. *Boys' Coatees of Shirts and Drawers*—a new article. *Men's Shirts and Drawers* in all varieties. *So-Ses, Mittens* and *Plymouth Gloves*, also a good line of *Buttons, Cassimeres, Overcoatings, Clothings*, etc., all of which we will sell at the OLD PRICES! so now is your chance to get a good bargain, for when we duplicate we shall have to advance the prices. Yours truly,

C. E. MYERS & CO.

C. E. MYERS. C. E. SIMPSON

DRESS-MAKING

The Subscriber, who has had nine years' experience at DRESS-MAKING, and has lately visited New York and examined all the

LATEST STYLES,

is prepared to attend to all orders in that line which she may receive, and guarantees entire satisfaction to her patrons.

S. A. TIBBETTS,

No. 2 HANOVER STREET.

Real Estate.

To Let.

STORE No. 27 MARKET STREET. Saw tf Apply to J. R. MAY.

For Rent.

HOUSE ON MELCHER STREET, near Pleasant, contains 10 rooms, with water in house. Rent low to a good tenant, or will let to two tenants. Apply at 31 Pleasant Street.

To Let.

HOUSE No. 56 Hanover street. Apply to H. Shaw, No. 50 Hanover street.

Desirable Estate For Sale on State Street.

THE Subscriber offers for sale his place, corner of State, Winter and Chatham Streets. The buildings consist of a TWO-STORY HOUSE, with two-story L, containing ten rooms, very pleasant and convenient, with cemented cellar, furnace, gas, and water running in sink, wash room, wood house, carriage house and stable, all in good order.

Also, one LOT OF LAND on Austin Street, between Cabot and Union Streets, 69 feet front by 75 feet deep—a splendid lot for building purposes.

Apply immediately at W. H. MONTGOMERY'S Music and Art Store, No. 6 Pleasant Street, or at No. 151 State Street. eod

The Atlantic Monthly

FOR 1880

Promises to be peculiarly attractive and valuable. It will contain—

Serial Stories, by W. D. Howells, author of "The Lady of the Aroostook," etc.; Henry James, Jr., author of "The Europeans," etc.; and T. B. Aldrich, author of "Prudence Palfrey," etc. Mr. Howells' story begins in January, and will run for six or more months.

Short Stories, two or more in each number, of the excellence quality for which the short stories in the *Atlantic* are celebrated.

Political and Social Life at Washington, for the last thirty years; a series of peculiarly interesting papers on persons and incidents of national fame, by one who has been on the spot and known all about them.

Living Questions in Politics, Education, Religion, Art, Social Life, and whatever else interests the American people, will be discussed by persons specially qualified to write of them in an engaging and instructive manner.

Industrial Topics will receive particular attention.

The Literary Features of the *Atlantic* will be even fuller and better than ever before.

The Contributors' Club, which has proved so popular a feature, will be remarkably full and varied.

The Contributors will include Longfellow, Whittier, Holmes, Lowell, Mrs. Stowe, H. H., Rose Terry Cooke, Miss Larcom, Miss Preston, Miss Woolson, Miss Jewett, Mrs. Piatt, Warner, Warding, Norton, Stedman, Stoddard, Richard Grant, White, Scudder, Mark Twain, Deforest, Bishop and others.

A superb life-size portrait of Dr. Holmes has been prepared and will be furnished to *Atlantic subscribers* for One Dollar.

☞ Beginning with January, 1880, *The Atlantic* will be printed with new and larger type and page; and the numbers will have sixteen addition al pages, making 144 pages or more in each number.

Terms:—$4.00 a year, in advance, *Postage free;* 35 cents a number. With super-size portrait of Holmes, Lowell, Whittier, Bryant, or Longfellow, $5.00; with two portraits, $6.00; with three portraits, $7.00; with four portraits, $8.00; with all five portraits, $9.00.

Remittances should be made by money-order, draft, or registered letter to

HOUGHTON, OSGOOD & COMPANY, BOSTON.

Stephen D. Scriggins

HAS REMOVED HIS

PAINT SHOP

From No. 15 Fleet Street to No. 9 VAUGHAN STREET, opposite the Commercial House, and having larger and better accommodation for

CARRIAGE WORK,

Would solicit a continuance of public patronage

Copartnership Notice.

CHARLES S. ROBINSON is admitted a member of our firm from this date. The present style of the firm will remain unchanged.

CHARLES ROBINSON & SON.

November 1st, 1879. 63m

GOVERNMENT BONDS!

We are prepared to pay on presentation in any amount the highest market price for the CALLED BONDS of 1865 and 1867, and we will receive them at full value in exchange for other issues of UNITED STATES BONDS, or in exchange for other safe Securities paying 5, 6 and 7 PER CENT interest.

GEO. WM. BALLOU & CO.,

72 Devonshire Street.....Boston.
8 Wall Street.....New York

DON'T FAIL TO CALL

—AT—

Montgomery's Music and Art Store,

If you want to buy or hire a Piano or Organ. Largest stock and lowest prices ever known in southern New Hampshire. We will not be undersold by anybody, but guarantee a saving of money to every customer. Second-hand Pianos and Organs To Rent or For Sale *cheap.*

No. 6 Pleasant Street, Near Post Office, PORTSMOUTH, N. H.

Show-Case For Sale.

A GOOD COUNTER SHOW-CASE will be sold cheap. Apply to

C. E. MYERS & CO., No. 3 Bow Street.

WALLACE HACKETT,

ATTORNEY-AT-LAW.

Office over First National Bank,

PORTSMOUTH, N. H.

NEW YORK SHOPPING

☞ Everybody delighted with the tasteful and beautiful selection made by Mrs. LAMAR, who has *never failed to please her customers.* *New Fall Circular just issued.* Send for it.

Address, MRS. ELLEN LAMAR, 877 Broadway, New York City

FLETCHER & TANTON,

UPHOLSTERERS,

Furniture Dealers & General Undertakers

No. 38 Market Street, Portsmouth, N.H.

Coffins, Robes and Caskets always on hand or at place to order. Orders left at Deer Street or 27 State Street, by day or night, will be promptly attended to. S. S. FLETCHER, H. G. TANTON.

Authorized by the Commonwealth of Kentucky. AND FAIREST IN THE WORLD!

15TH

Popular Monthly Drawing of the

Commonwealth Distribution Co.,

AT MACAULEY'S THEATRE, In the City of Louisville, on

DECEMBER 31, 1879.

These Drawings, authorized by act of the Legislature of 1869, and sustained by all the Courts of Kentucky (all fraudulent advertisements of other lottery companies who claim the sole ownership of "all the grants in Kentucky," to the contrary, notwithstanding), occur regularly on the last day of every month (Sundays excepted), and are supervised by prominent citizens of the State.

Every ticket-holder can be his own supervisor, call out the number and see it placed in the Wheel.

The management call attention to the grand opportunity presented of obtaining, for only $2, any of

THE FOLLOWING PRIZES.

1 Prize	$20,000	100 Prizes	$100 each		$10,000
1 "	10,000	200 "	50 "		10,000
1 "	5,000	200 "	20 "		12,000
10 "	$1000 each	10,000	100 "	10 "	10,000
99 "	100 "	10,000			
9 Prizes $500 each, Approximation Prizes,					$2,700
9 "	200 "	"	75 "	"	1,800
9 "	100 "	"	50 "	"	900
1,962 Prizes					$112,400

Whole Tickets, $2. Half Tickets, $1.
27 Tickets, $50. 55 Tickets, $100.

All applications for club rates should be made to the home office.

Remit by bank draft or express. Orders of $5 and upward, by Express, can be sent at our expense.

Full list of drawing in Louisville Courier-Journal and New York *Herald* and mailed to all ticket-holders.

For tickets and information address only

GEO. COMMERFORD, (Courier Journal Building) Louisville, Ky., or 169 Broadway, New York.

SPEER'S

Sambuci Wine,

—AND—

PORT GRAPE WINE.

MEDICINAL WINE.

Speer's Sambuci Wine!

celebrated for its beneficial qualities, highly esteemed by eminent physicians, used in European and American Hospitals and by the first families in Europe and America.

Excellent for weak and Debilitated persons, the aged and infirm; improving the appetite and benefitting ladies and children.

AS A DIURETIC,

it imparts a healthy action to the Kidneys and Urinary organs, very beneficial in Dropsy, Gout and Rheumatic affections and Consumption.

Very superior for colds if made hot and taken before retiring. 75 CENTS PER BOTTLE.

COMMUNION WINE.

SPEER'S PORT GRAPE WINE,

From the Oporto Grape, raised by Mr. Speer at his vineyards, is a rich, heavy-bodied Port, prescribed by Physicians in place of California and imported Port; used by families for weddings, and as an evening wine; and by ladies and weakly persons for strengthening; also the principal wine for communion purposes. $1.00 PER BOTTLE.

Speer's P. J. Sherry

Is a Wine of Superior Character, and partakes of the golden qualities of the grape from which it is made. For purity, Richness, Flavor and Medicinal Properties, it will be found unexcelled. $1.00 PER BOTTLE.

☞ None genuine unless the signature of "ALFRED SPEER, Passaic, N. J.," is over the cork of each bottle.

ALFRED SPEER, Proprietor,
Office, 34 Warren Street, New York.
Mt. Prospect Vineyards, Passaic, New Jersey.

JOHN LAFOY, Paris, Agent for France;
O. T. LUDLOW, London, Agent for Great Britain.

For sale by *W. R. Preston, David Kimball, F. B. Coleman,* Druggists; *H. F. Gerrish,* Grocer.

American and Foreign PATENTS.

[ESTABLISHED 1865.]

GILMORE & CO., Successors to CHIPMAN, HOSMER & CO., Solicitors, Patents procured in all countries. *No fees in advance.* No charge unless the patent is granted. No fees for making preliminary examinations. No additional fees for obtaining and conducting a re-hearing. Special attention given to Interference cases before the Patent Office, Extensions before Congress, Infringement Suits in different States, and all litigation relating to Inventions or Patents. Send stamp to GILMORE & CO. for Pamphlet of sixty pages.

Old Bounty Land Warrants.

The last Report of the Commissioner of the General Land Office shows 1,000,000 acres of Bounty Land Warrants outstanding. These were issued under act of 1855 and prior acts. GILMORE & CO. pay cash for them. Send by registered letter. Where Assignments are imperfect we give instructions to perfect them.

Arrears of Pay and Bounty.

Officers, Soldiers and Sailors of the late war, or their heirs, are in many cases entitled to money from the Government of which they have no knowledge. Write full history of service, and state amount of pay and bounty received. Enclose stamp to GILMORE & Co., and a full reply after examination, will be given you free.

Pensions.

All Officers, Soldiers and Sailors wounded, ruptured or injured in the late war, however slightly, can obtain a pension by addressing GILMORE & COMPANY.

Cases prosecuted by GILMORE & Co. before the Supreme Court of the United States, the Court of Claims and the Southern Claims Commission.

Each department of our business is conducted in a separate bureau, under the charge of the same experienced parties employed by the old firm. Prompt attention to all business entrusted to GILMORE & Co. is thus secured. We desire to win success by deserving it. Address

GILMORE & CO.,
WASHINGTON, D. C.

KNOW THYSELF.

The untold miseries that result from indiscretions in early life may be alleviated and cured. Those who doubt this proposition should purchase the new medical work published by the PEABODY MEDICAL INSTITUTE, Boston, entitled THE SCIENCE OF LIFE, or SELF-PRESERVATION. Exhausted vitality, nervous and physical debility, or vitality impaired by the errors of youth or too close application to business, may be restored and manhood regained.

Two hundredth edition, revised and enlarged, just published. It is a standard medical work, the best in the English language, written by a physician of great experience, to whom was awarded a gold and jewelled medal by the National Medical Association. It contains beautiful and very expensive engravings. Three hundred pages, more than 50 valuable prescriptions for all forms of prevailing disease, the result of many years of extensive and successful practice, either one of which is worth ten times the price of the book. Bound in French cloth; price only $1, sent by mail post-paid.

The London Lancet says: "No person should be without this valuable book. The author is a noble benefactor."

An illustration sample sent to all on receipt of 6 cents for postage.

The author refers, by permission, to JOS. S. FISHER, president; W. I. P. INGRAHAM, vice-president; W. PAINE, M. D.; C. S. GAUNIT, M. D.; H. J. DOUCET, M. D.; E. H. KLINE, M. D.; J. R. HOLCOMB, M. D.; N. B. LYNCH, M. D., and M. R. O'CONNELL, M. D., faculty of the Pa Medical University of Medicine and surgery; also the faculty of the American University of Philadelphia; also Hon. P. A. PIBBELL, M.D., president of the National Medical Association.

Address Dr. W. H. PARKER, No. 4 Bulfinch Street, Boston, Mass. The author may be consulted on all diseases requiring skill and experience. dm 4th & 6 nmovw

HEAL THYSELF

FRESH CELERY.

FRESH DAILY IN ANY QUANTITY. For sale by

H. F. Gerrish.

PORTSMOUTH, Oct. 8th, 1879.

JUST RECEIVED

A SMALL INVOICE OF

Army Blouses!

C. E. MYERS & CO.

MILLINERY!

Fall and Winter Styles!

NOW READY!

We are prepared to show our friends and customers as fine an assortment of Millinery as was ever offered in this city.

We are constantly receiving new goods from New York and Boston, and will sell them as low as any who offer the same class of goods.

J. M. TEBBETTS,

1-4 Market Street.

Qant

"Leaves Have Their Time to Fall,"

But this autumn they do not know just when to practice the economy more than milliners know when to have an appropriate

OPENING DAY.

AT LAST WE NAME

Wednesday and Thursday,

The 5th and 6th of November.

And cordially invite you all, dear ladies, to call and see the beautiful things of the approaching season.

RIBBONS, SILKS, SATINS, VELVETS.

All matching or blending in the new Chameleon Shades, which, like the gold setting that gives richer effect to the brilliancy of the diamond, will show the brilliancy of beauty most enchantingly.

HATS & BONNETS!

In Fine French Felts, English Beavers and many other styles.

BIRDS? Yes, Humming Birds, and Birds that never hum!

Ostrich Tips and Plumes, Fancy Feathers.

Laces, Beaded and Plain,

And all the charming accessories of MILLINERY TASTE.

☞ To those ladies who came to see me when my assortment was more limited I would say, please come once more and I will promise that the disappointment shall be an agreeable one this time.

Goods Fresh and New, Prices Low!

Lovely Styles to make all Faces Lovely!

MYRA F. BICKFORD,

Parlors—69 Congress St.

$66 a week in your own town. Terms and $5 outfit free. Address H. HALLETT & CO., Portland, Maine. d&wnov80

$72 A WEEK. $12 a day at home easily made. Costly Outfit free. Address TRUE & CO., Augusta, Maine. d&wnov80

WESTMORELAND COAL!

For Grates.

BURNSIDE COAL!

For Cooking Stoves.

FOR SALE ONLY BY

C. E. WALKER & CO.,

Dealers in all kinds of

COAL AND WOOD!

4 WATER ST., - - - 137 MARKET ST.

Orders left with N. K. Walker & Son promptly filled.

BOOK-BINDING

I HAVE just completed arrangements which warrant my offering to do all kinds of Book Binding, from the best and most ornamental to the plainest, *at prices to suit.* Good work and despatch guaranteed.

WILLIS G. MYERS,

1 Congress Block, - - - - - Portsmouth, N. H.

MORSE & ILSLEY,

AUCTIONEERS,

Money, Real Estate and Mortgage Brokers, Insurance and House Agents.

13 PLEASANT ST. -- EXCHANGE BUILDINGS.

SIX DOLLARS

Will get you a Good-Lined

BUFFALO ROBE,

—AND—

TEN DOLLARS

A Nicely-Made

WOLF ROBE,

—AT—

WALKER & SON,

13 Congress Street.

☞ Other Robes at equally low figures.

Notice.

THE undersigned, on behalf of the Executors of the will of William H. Y. Hackett, late of Portsmouth, gives notice that he claims to have issued to the Executors of said deceased certificates for eight shares in the capital stock of the Eastern Railroad in New Hampshire in lieu of Certificate No. 860, dated Jan. 10th, 1846, for five shares, and No. 2224, dated Nov. 18th, 1867, for one share, and No. 3431, dated Sept. 9th, 1867, for two shares, which said certificates have been lost or destroyed; and all persons interested are notified to show cause, if any exists, why new certificates should not be issued in lieu of those lost, as have been applied for, under the provisions of the by-laws relating to this subject.

WILLIAM H. HACKETT,
An Executor of the Will of W. H. Y. Hackett.
Portsmouth, N. H., Dec. 4th, 1879.

1880.

Harper's Weekly.

ILLUSTRATED.

This periodical has always, by its able and scholarly discussions of the questions of the day, as well as by its illustrations—which are pronounced by the best judges—established a most powerful and beneficial influence upon the public mind.

The weight of its influence will always be found on the side of morality, enlightenment, and refinement.

The Volumes of the *Weekly* begin with the first Number for January of each year. When no time is mentioned, it will be understood to be the subscriber wishes to commence with the Number next after the receipt of order.

HARPER'S PERIODICALS.

HARPER'S MAGAZINE, One year	$4 00
HARPER'S WEEKLY, " "	4 00
HARPER'S BAZAR, " "	4 00
THE THREE above-named publications, One year	10 00
Any TWO above-named, One year	7 00
HARPER'S YOUNG PEOPLE, One year	1 50

Postage Free to all Subscribers in the United States or Canada.

The Annual Volumes of HARPER'S WEEKLY, in neat cloth binding, will be sent by mail, postage paid, or by express, free of expense (provided the freight does not exceed one dollar per volume), for $7 00 each. *A complete Set, comprising Twenty-three Volumes,* sent on receipt of cash at the rate of $5 25 per volume, *freight at expense of purchaser.*

Cloth cases for each volume, suitable for binding, will be sent by mail, postpaid, on receipt of $1 00 each.

Remittances should be made by Post Office Money Order or Draft, to avoid chance of loss.

Newspapers are not to copy this advertisement without the express order of HARPER & BROTHERS.

Address HARPER & BROTHERS, New York

YOU can buy Pure and Good WINES AND LIQUORS, in any desired quantity, packed and sent anywhere, by sending each orders to the old house of C. A. RICHARDS & CO., feb19 89 18 and 23 Kilby street, Boston.

THE MODEL RANGE

—FOR—

Hard or Soft Coal or Wood

—HAVING THE—

Patent Reflex Coal-Grate and Ash-Sifter,
New Patent Automatic Oven Shelf,
New Patent Extension Leg,
New Patent Double Top,
(No more cracked tops.)

And many other improvements. As perfected, we sincerely believe that the most durable, and beautiful range in the world is the

MODEL RANGE

Manufactured by Spicer & Peckham, of Providence, R. I. The Portable Cooking Range is the best adapted to do work surely and quickly, of any device yet made. There are many uses. They do all work evenly and steadily, with a great saving of fuel. No expense has been spared to make the Model Range *first-class* in every particular, and it is presented to the public as one that is admitted even by competing manufacturers to be the most neatly ornamented and perfectly proportioned Range yet made.

The top is double, and very large, with extension shelf and towel rack attached at either end. The fire box is arranged with express references to economy, and easily repaired; the grate can be taken out without moving the brick lining. The ash sifter is perfect in its operation, and free from dust. The oven is very large, ventilated properly, and bakes thoroughly. The ash-pan is especially convenient. The ventilated broiler doors make perfect combustion and economy of fuel. Durability, cleanliness, ease of management, great working capacity, rapid and perfect in operation. Pipe collar adjustable for either top or back of range. Patent check draft and curve flue will save one-third of the fuel that is usually wasted. The door-knobs and name plate are nickel plated, making it very attractive for the home. The top is less likely to crack, being double.

This Range, with a large variety of other

Ranges, Cooking and Parlor Stoves,

Etc., can be seen at the old stand of

M. W. EARING,

No. 61 Market Street,

Where also can be found a full and complete assortment of KITCHEN WARE, HOUSE FURNISHING GOODS, etc., which the residents of Portsmouth and vicinity are respectfully invited to inspect before purchases are made elsewhere.

M. W. EARING.

DENNIS SHEA,

MANUFACTURER OF

Cement Stone Pipe

—AT—

26 WATER STREET, PORTSMOUTH.

The best Pipe made for Sewers, Culverts, Cellar and Sink Drains, Water Closets, etc., etc. Gives perfect satisfaction wherever used. Is proof against frost, acids, and all substances which pass through the Pipe.

For sale at wholesale or retail, or laid in the best manner.

Orders for Pipe and laying left at the factory will receive prompt attention

New Advertisements.

ORGANS

New 7 stop ORGAN $46. New 11 stop ORGAN $65. Illustrated Catalogue Free. Address U. S. PIANO CO., 163 Bleecker Street, New York

AGENTS READ THIS.

We want an agent in this County to whom we will pay a salary of $100 per month and expenses to sell our wonderful invention. *Sample free.* Address at once SHERMAN & CO., Marshall, Mich.

A GOOD PLAN. Combining and operating many orders in every vicinity, we can pay investors of greatest capital, with best skilled management. Large profits divided pro rata. Investments of $10 to $1000. Circular, with full explanations how all can succeed in such dealings, mailed free. LAWRENCE & CO., 19 Broad Street, New York.

$5,000 GOLD

For a case of COUGH, COLD, or ASTHMA that *Adamson's* BOTANIC BALSAM will not cure. Sold by all Druggists and Dealers at 25c. and 75c. Sample bottles, 10c.

☞ See that the name of F. W. KINSMAN is blown in the glass of the bottle. Trade supplied by GEO. C. GOODWIN & CO., Boston, Mass.

ON 30 DAYS TRIAL

We will send our ELECTRO-VOLTAIC BELTS and other Electric Appliances upon trial for 30 days to those suffering from *Nervous Debility,* Rheumatism, Paralysis or any diseases of the Liver or Kidneys, and many *other diseases.* A Sure Cure guaranteed or no pay. Address

Qant VOLTAIC BELT CO., Marshall, Mich.

POROUS PLASTER

BENSONS CAPCINE PLASTER

THE ONLY MEDALS EVER AWARDED FOR POROUS PLASTERS WERE GIVEN to the manufacturers of BENSONS CAPCINE POROUS PLASTERS at the Paris Exhibition and Vienna Exposition, *that they are a prompt and the best remedy for Kidney Affections, Pain, and affecting a positive cure.*

OVER 5,000 PHYSICIANS AND DRUGGISTS HAVE VOLUNTARILY TESTIFIED *that they are a prompt action and the best remedy for Kidney Affections, Pain, and affecting a positive cure.*

PRICE 25 CENTS.

PIANOS

Stool, Cover and Book only $143 to $350. *Organs,* 13 Stops, 3 set Reeds, 2 Knee Swells, Stool, Book, only $95. 8 Holiday Newspapers Free. Address DANIEL F. BEATTY, Washington, N. J.

$1200

returns in 30 days on $100 invested. Official Reports and information *free.* Like profits weekly on Stock options of $10 to $50. Address T. Potter Wight & Co., Bankers, 35 Wall St., N. Y.

$10 TO $1000

Invested in Wall Street Stocks may produce fortunes every month. Book sent free explaining every thing. Address, Baxter & Co., Bankers, 17 Wall St., N.Y.

CONSUMPTION

CURED. A simple vegetable remedy for the speedy and permanent cure of Consumption, Bronchitis, Catarrh, Asthma, and all Throat and *Lung Affections,* also a positive and *radical cure* for Nervous Debility and all Nervous Complaints, which *has been tested in thousands of cases.* Recipe, with full directions (in German, French, or English) for preparing and using, sent by mail free of charge on receipt of stamp. *Please name this paper.* W. W. SHERAR, 149 Powers Block, Rochester, N. Y.

AGENTS WANTED FOR A TOUR AROUND THE WORLD

BY GENERAL GRANT.

PRICE ONLY $3

This is the fastest-selling book ever published, and the only complete and authentic History of Grant's Tour. Send for circulars containing a full description of the work and our extra terms to Agents. Address

National Publishing Co., Philadelphia, Pa.

Payment of City Bills.

THE TREASURER'S Office will be open for the payment of approved bills Friday and Saturday of each week.

Sept. 12. W. E. HADLEY, City Treasurer.

RUPTURE

DR. J. A. SHERMAN—and the only Dr. Sherman known to the public for the past 35 years or more for his successful method of treating Rupture without the annoyance and injury trusses inflict, may now be consulted weekly at his New York and Boston offices. Dr. Sherman is the discoverer of the only known cure for Rupture by local external applications.

No man is safe who has a rupture, no matter how insignificant he may consider it, for every man who has died from it once flattered himself that it was but a trifling ailment; and every man who now suffers from it and relies upon trusses, to such an extent that life has no enjoyment, once regarded it as unworthy special attention. It is not a stand-still affliction, it is steadily progressive, even unto death; and he is wise who takes the necessary steps to be effectually relieved of it before the day of suffering and gloom comes upon him. Reference given to gentlemen in the city who have been cured.

Patients from abroad can receive treatment and leave for home same day.

HIS BOOK ON RUPTURE

gives the most reliable proofs from distinguished professional gentlemen, clergymen and merchants of his successful practice and popularity throughout this country and the West Indies for the past 35 years or more. The afflicted should read it and inform themselves.

It is illustrated with photographic likenesses of extremely bad cases before and after cure, and mailed to those who send 10 cents. Save this, and remember in writing or calling the address is

Dr. J. A. SHERMAN

251 Broadway, cor. Murray St., New York, and 43 Milk Street, Boston.

In consequence of the great demand for Dr. J. A. Sherman's personal services, he divides his time between New York and Boston—will be at his N. Y. Office on Saturday, Monday and Tuesdays; and in Boston, Wednesdays, Thursdays and Fridays of each week. Tell this to your friend.

The fame of Dr. Sherman, arising from his great success in the treatment and cure of rupture, has induced certain *co-fidence men* and *impostors* to represent themselves as Sherman, the original Dr. Sherman, etc., for the purpose of deceiving and victimizing the unsuspecting.

Portsmouth Daily Chronicle.

By CHRONICLE & GAZETTE PUBLISHING COMPANY. | PORTSMOUTH, N. H., WEDNESDAY, DECEMBER 17, 1879. | $6 PER YEAR IN ADVANCE. THREE CENTS PER COPY.

THE PORTSMOUTH DAILY CHRONICLE

(Established August 20, 1877,)

Is Published Every Morning, Sundays excepted, at No. 7 Exchange Building, Pleasant street, opposite the Post Office, by the

Chronicle and Gazette Publishing Company.

TERMS $6.00 PER YEAR.

The New Hampshire Gazette

(The Oldest Newspaper in the United States, established Oct. 7, 1756.)

is published every THURSDAY at the same office. Terms, $1.50 per year; $2.00 per year, if not paid in advance.

ADVERTISEMENTS inserted on reasonable terms, in either or both papers. The GAZETTE, having a large country (in addition to its local) circulation, is an excellent medium of advertising. A liberal reduction made when advertisements appear in both papers.

☞ Correspondence from neighboring towns, containing items of public interest, will be gladly received. All communications should be addressed and all checks made payable to the

CHRONICLE & GAZETTE PUBLISHING CO., PORTSMOUTH, N. H.

The Job Printing Business is conducted in the same office by Mr. Charles W. Gardner, who keeps on hand a large and well-selected stock of all materials required in his line.

NEW AND EXTENSIVE STOCK

— OF —

Fall and Winter

GOODS

— AT —

WM. P. WALKER'S

No. 8 Market Square.

Having received a Full Assortment of Foreign and Domestic

Cloths, Cassimeres, &c.,

am prepared to make them up into GARMENTS of the latest style, or according to the fancy of the purchaser, and

Perfect Satisfaction Guaranteed!

My Stock of Goods suitable for

SUITINGS

IS UNEQUALLED.

Particular attention paid to the making of Army and Navy

REGULATION UNIFORMS.

A FULL ASSORTMENT OF

Gentlemen's Furnishings Goods!

Constantly on hand, consisting of

BOSOMS, GLOVES, SUSPENDERS,

COLLARS, DRAWERS, SHIRTS,

HANDKERCHIEFS, LINEN

GOODS.

Of Every Description.

DRAIN PIPE.

AKRON DRAIN PIPE, all sizes, for sale at No. 3 Elm street.

SAMUEL CLEAVES & SON.

GRAY'S SPECIFIC MEDICINE.

TRADE MARK *The Great Eng-lish Remedy*, an unfailing cure for Seminal Weakness, Spermatorrhœa, Impotency, and all Diseases that follow as a sequence of Self-Abuse; as loss of Memory, Universal Lassitude, Pain in the Back, Dimness of Vision, Premature Old Age, and many other diseases that lead to Insanity or Consumption and a Premature Grave.

BEFORE TAKING. AFTER TAKING.

☞ Full particulars in our pamphlet, which we desire to send free by mail to every one. ☞ The Specific Medicine is sold by all druggists at $1 per package, or six packages for $5, or will be sent free by mail on receipt of the money by addressing THE GRAY MEDICINE CO., No. 10 Mechanics' Block, Detroit, Mich.

☞ Sold in Portsmouth by J. H. THACHER, No. 17 Market square—and by Druggists everywhere—G. C. GOODWIN & Co., Wholesale agents, Boston. d&wtuo717'80

Transportation.

Eastern & Maine Central Railroad Line.

CARS leave the Station of the Eastern Railroad, between Deer and Elm streets, as follows:

For Boston, at 4.05, 7.15, 8.30, 11.00, A. M.; 2.50, 5.30 P. M. Sundays 7.25 A. M.

For Portland, Augusta, Brunswick and Lewiston, 9.50 A. M.; 3.02, 9.08 P. M.

For Bangor, Waterville, etc., 9.50 A. M., 9.08 P. M.

For St. John and Halifax, 9.08 P. M.

M. C. and G. T. Railroads, 9.50 A. M.

For Great Falls and Wolfeborough, 9.50 A. M.; 5.44 P. M.

For North Conway, 9.50 A. M.

For Dover and Way Stations, 9.50 A. M.; 12.30, 3.05, 7.05 P. M.

Trains leave For Portsmouth—

From Boston, 7.30, 10.00 A. M.; 12.30, 3.15, 4.45, 7.00 P. M. Sundays 6.00 P. M.

From Portland, *2.00, 8.45 A. M.; 1.00 P. M.

From North Conway, 7.05 A. M.

From Wolfeborough, 8.15 A. M.; 3.05 P. M.

From Great Falls, 7.32, 10.00 A. M.; 4.45 P. M.

From Dover, 6.45, 10.39 A. M.; 2.25, 5.00 P. M.

From Newington, 7.01, 10.45 A. M.; 2.41, 5.16 P. M.

Trains from Boston arrive at Portsmouth at 9.52, 12.25, 2. A. M.; 2.56, 5.40, 7.00, 9.05 P. M. Sundays 8.25 P. M.

Trains from Portsmouth arrive at Boston at *6.30, 9.30, 10.45 A. M.; 1.30, 5.30, 8.00, P. M. Sundays 9.50 A. M.

*Except on Mondays.

D. W. SANBORN, Master of Transportation. LUCIUS TUTTLE, G. P. & T. A. Oct. 26, 1879.

Concord & Portsmouth Railroad.

PASSENGER TRAINS leave Concord Railroad Station, foot of Bridge street:

For Newmarket Junction, Manchester, Concord and Upper Railroads, at 7.35 A. M., and 3.40 P. M.

Arrive at Manchester at 9.45 A. M., 7.10 P. M.

Arrive at Concord at 10.35 A. M., and 8.15 P. M.

Leave Concord at 7.30 A. M., and 3.40 P. M.

Leave Manchester at 8.15 A. M., and 4.25 P. M.

Arrive at Portsmouth at 10.10 A. M., and 6.15 P. M.

☞ All trains connect at Newmarket Junction, with trains of the Boston & Maine Railroad for Exeter, Haverhill, Lawrence and Boston; and for Dover, Great Falls and Portland; at Concord with trains to and from all the Upper Railroads.

H. E. CHAMBERLIN, Supt.

STEAMER JAMES SAMPSON.

KITTERY & PORTSMOUTH.

TIME TABLE.

From Navy Yard Bridge, Leave Kittery at		From Navy Yard Landing, Leave Portsmouth at	
6:45 A.M		7:25 A.M	
"	8:55	"	9:15
"	9:45	"	11:00
"	11:20	P.M.	12:35 P.M
"	2:00 P.M.	"	2:10
A.M.	3:30	"	4:30
"	4:20	"	5:15

Evening Trips, Tuesday and Thursday, leaving Kittery at 6:30; leaving Portsmouth at 8:00.

Saturday Evenings, leave Kittery at 6:30 and 8:15; leave Portsmouth at 8:00 and 9:30.

Special arrangements can be made for other evenings.

Fare Five Cents Each Way.

Freight taken at reasonable rates. Orders executed with despatch.

A. STEVENSON, Proprietor.

WEBER PIANOS

Stand without a rival for Sympathetic, pure and rich tone, combined with Great Power."

GEORGE D. RUSSELL,

Wholesale and Retail Agent for Boston and vicinity, Maine and New Hampshire,

gtje80 125 Tremont St., Boston.

PATENTS

Secured in this country and abroad on most favorable terms; Trade marks and Labels registered; Interferences, infringement suits, etc.

Address, for further information,

CHARLES B. TILDEN,
[late Principal Examiner U. S. Patent Office,]

References: 28 School Street,
HON. P. C. CHENEY, Boston, Mass.
Ex-Gov. N. H.
HON. R. B. VANCE,
Chairman com. on Patents, U. S. House of Rep.

THE NEW ENGLAND

MUTUAL LIFE

Insurance Company

OF BOSTON.

The Oldest Massachusetts Company.

19,000 MEMBERS. $57,000,000 INSURANCE.

The features of the Company are

1—*Its entire mutuality.*

2.—*The character of its investments.*

3.—*The liberality of its treatment of retiring members.*

4—*Its selection of risks as developed by its past favorable mortality.*

5.—*The application of the Mass. Non-Forfeiture law to its policies, whereby every member is entitled to insurance according to its provisions.*

Information as to rates can be obtained on application at the office of the Company, or of any of its agents in the principal cities and towns of the Commonwealth.

35th Annual Report now ready for Distribution.

BENJ. F. STEVENS, President.
codtmch15 JOS. M. GIBBENS, Secretary.

SPENCERIAN

STEEL PENS

of the Very Best European Make, and unrivaled for Flexibility, Durability, and Evenness of Point.

REAL SWAN QUILL ACTION.

In Twenty Numbers. Samples, including the popular numbers, 1-2-9-8-15 and *Broad* 2-16-18 pens, *Fine Points* 3-10-14 will be sent by mail, for trial, on receipt of 25 Cents.

IVISON, BLAKEMAN, TAYLOR & CO., 138 and 140 Grand St., New York.

taw1sept80

PATENTS!

R. H. EDDY,

No. 76 State St., Opposite Kilby, Boston,

SECURES PATENTS in the United States; also in Great Britain, France and other foreign countries. Copies of the claims of any Patent furnished by remitting one dollar. Assignments recorded at Washington. *No Agency in the United States possesses superior facilities for obtaining Patents or ascertaining the patentability of inventions.*

R. H. EDDY, Solicitor of Patents.

TESTIMONIALS.

I regard Mr. Eddy as one of the *most capable and successful* practitioners with whom I have had official intercourse. CHARLES MASON, Commissioner of Patents.

"Inventors cannot employ a person more trustworthy or more capable of securing for them as early and favorable consideration at the Patent Office." EDMUND BURKE, Late Commissioner of Patents.

BOSTON, October 19, 1870.

R. H. EDDY, Esq.—*Dear Sir:* You procured for me, in 1840, my first patent. Since then you have acted for and advised me in hundreds of cases, and procured many patents, reissues and extensions. I have occasionally employed the best agencies in New York, Philadelphia and Washington, but I still give you almost the whole of my business, in your line, and advise others to employ you. Yours truly, GEORGE DRAPER.

BOSTON, January 1, 1879. 3tawtjan180

ECLECTIC MAGAZINE

— OF —

FOREIGN LITERATURE, SCIENCE, AND ART.

1880—36th Year.

The ECLECTIC MAGAZINE reproduces from foreign periodicals all these articles which are valuable to American readers. Its field of selection includes all the leading Foreign Reviews, Magazines, and Journals, and consults the tastes of all classes of readers. Its plan includes

Science, Travels, Essays, Poetry, Reviews, Novels, Sketches, Short Stories, etc., etc.

The following lists comprise the principal periodicals from which selections are made and the names of some of the leading writers who contribute to them:

PERIODICALS.	AUTHORS.
Quarterly Review.	Rt. Hon. W. E. Gladstone.
Brit. Quarterly Review.	Alfred Tennyson.
Edinburgh Review.	Professor Huxley.
Westminster Review.	Professor Tyndall.
Contemporary Review.	Richard A. Proctor, B. A.
Fortnightly Review.	J. Norman Lockyer, F.R.S
The Nineteenth Cent'y.	Dr. W. B. Carpenter.
Popular Sci. Review.	E. R. Lyon.
Blackwood's Magazine.	Prof. Max Muller.
Cornhill Magazine.	Professor Owen.
Macmillan's Magazine.	Mortimer Collins.
Frazer's Mag zine.	E. A. Freeman, D. C. L.
New Quart. Magazine.	James Anthony Froude.
Temple Bar.	Thomas Hughes.
Belgravia.	Anthony Trollope.
Good Words.	William Black.
London Society.	Mrs. Oliphant.
Saturday Review.	Turgeneff.
The Spectator, etc., etc.	Miss Thackeray, etc.

☞ The ECLECTIC MAGAZINE is a library in miniature. The best writings of the best living authors appear in it, and many costly volumes are made from materials which appear fresh in its pages.

STEEL ENGRAVINGS. Each number contains a Fine Steel Engraving—usually a portrait—executed in the best manner. These engravings are of permanent value, and add much to the attractiveness of the Magazine.

TERMS:—Single Copies, 45 cents; one year, $5; five copies, $20. Trial subscription, for three months, $1. The ECLECTIC and any $4 magazine to one address, $6.75; or any two with subscribers.

E. R. PELTON, Publisher,

25 Bond Street, New York.

1880.

Harper's Magazine.

ILLUSTRATED.

"Studying the subject objectively and from the educational point of view, I think it proper that which, taken altogether, will be of the most service to the largest number—I long ago concluded that, if I could have but one work for a public library, I would select a complete set of *Harper's Monthly*."—CHARLES FRANCIS ADAMS, Jr.

Its contents are contributed by the most eminent authors and artists of Europe and America, while the long experience of its publishers has made them thoroughly conversant with the desires of the public, which they will spare no effort to gratify.

The volumes of the Magazine begin with the Numbers for June and December of each year. When no time is specified, it will be understood that the subscriber wishes to begin with the current Number.

HARPER'S PERIODICALS.

HARPER'S MAGAZINE, One year.....$4.00
HARPER'S WEEKLY, " " 4.00
HARPER'S BAZAR, " " 4.00
The THREE above-named publications, One Year.....10.00
Any TWO above-named, One year.....7.00
HARPER'S YOUNG PEOPLE, One year.....1.00

Postage free to all subscribers in the United States or Canada.

A Complete Set of HARPER'S MAGAZINE, comprising 50 Volumes, in neat cloth binding, will be sent by express, freight at expense of purchaser, on receipt of $2.25 per volume. *Single Volumes*, by mail, *post-paid*, $3.00. Cloth cases, for binding, 88 cents, by mail, postpaid.

Remittances should be made by Post-Office Money Order or Draft, to avoid chance of loss.

Newspapers are not to copy this advertisement without the express order of HARPER & BROTHERS.

Address HARPER & BROTHERS, New York.

LINEN GOODS

CHEAP!

BLANKETS

CHEAP!

DRESS GOODS

CHEAP!

CLOAKINGS

CHEAP!

FELT SKIRTS

CHEAP!

— AT —

THE POPULAR STORE.

D. F. BORTHWICK.

PORTSMOUTH

INSURANCE

AGENCY.

ESTABLISHED IN 1831.

JOHN SISE, 5 MARKET SQUARE

Is the Agent and Attorney for the following responsible Companies:

ÆTNA INSURANCE CO.
Hartford, Conn. Assets $7,000,000

HARTFORD FIRE INSURANCE CO.
Hartford, Conn., Assets $3,200,000

HOME INSURANCE CO.,
New York, Assets $6,000,000

FRANKLIN FIRE INSURANCE CO.
Philadelphia, Assets $3,300,000

ROYAL INSURANCE CO.
Liverpool, Eng., Assets $18,000,000, gold

PENNSYLVANIA FIRE INS. CO.
Philadelphia, Assets $1,800,000

Business men and owners of Property desiring every security by insurance against loss and damages by fire, will find it for their interest to place their risks in the above companies, some of which have been represented in this vicinity for nearly fifty years.

All losses will be promptly adjusted and paid by the undersigned.

John Sise, Agent,

OFFICE No. 5 MARKET SQUARE, Portsmouth

MORSE & ILSLEY

FIRE, LIFE AND ACCIDENT

INSURANCE

AGENTS,

Represent the following reliable companies:

THE INSURANCE COMPANY OF NORTH AMERICA,
Of Philadelphia, Pa.

LIVERPOOL and LONDON and GLOBE
U. S. Office, New York City.

SPRINGFIELD,
Of Springfield, Massachusetts.

QUEEN,
Of Liverpool and London.

PHŒNIX,
Of Hartford, Conn.

ORIENT,
Of Hartford, Conn.

TRAVELLERS' LIFE and ACCIDENT COMPANY,
Of Hartford, Connecticut.

NEW ENGLAND MUTUAL LIFE,
Of Boston, Mass.

The above companies are well known and reliable, and we solicit the patronage of our friends and the public. All losses adjusted and promptly paid at our office.

MORSE & ILSLEY,

NO. 13 PLEASANT ST., UP ONE FLIGHT

GENERAL LIFE AND FIRE

INSURANCE

AGENCY.

Alonzo F. Craig, Agent

CAPITAL REPRESENTED,

$40,000,000.

EQUITABLE LIFE ASSURANCE SOCIETY OF THE UNITEDSTATES.
Assets.....$25,000,000

N. BRITISH & MERCANTILE INS. CO.
LONDON AND EDINBURGH.
Capital, Gold.....$10,000,000
Invested in the United States.....$1,647,832.05

NATIONAL FIRE INSURANCE CO.
HARTFORD, CONN.
Assets.....$831,250.25

WESTCHESTER FIRE INS. CO.
NEW YORK.
Assets.....$655,787.24

ST. PAUL FIRE & MARINE INS. CO.
ST. PAUL, MINN.
Assets.....$719,621.78

FANEUIL HALL INSURANCE CO.
BOSTON, MASS.
Assets.....$250,000.00

☞ *Insurance effected on all kinds of Property at reasonable Rates.*

☞ Losses at this Agency will be promptly adjusted, and paid at this Office.

ALONZO F. CRAIG,

INSURANCE AGENT,

Office No. 5 Congress Street, Portsmouth

CATARRH

Of Ten Years' Duration. The Discharges Thick, Bloody, and of Foul Odor. Senses of Smell and Taste Wholly Gone. Entirely Cured by

SANFORD'S RADICAL CURE.

Messrs. Weeks & Potter: Gentlemen—I feel compelled to acknowledge to you the great benefit SANFORD'S RADICAL CURE has been to me. For ten years I have been afflicted with this loathsome disease, and especially in the winter time has it been most severe. The discharge has been thick and bloody, emitting a fouldor so bad that my presence in a room with other was very offensive to them. One week after commencing the use of SANFORD'S RADICAL CURE I was no troubled with it at all. My senses of taste and smell which were wholly gone, have now fully returned, and my general health is much improved. Yours,

MELBOURNE H. FORD,
Short-Hand Writer

GRAND RAPIDS, MICH., Nov. 3, 1876.

LATER.

Gentlemen: The package of SANFORD'S CURE arrived safely at night. I don't know what I should have done if it had not been for this remedy. I have tried many bottles and everything else, and although I have been able to stop the offensive discharge, I have not been able to recover my sense of taste or smell until I tried SANFORD'S CURE. You can refer any one you choose to me, and I will cheerfully inform them fully as to the benefit the remedy has been to me.

Yours, MELBOURNE H. FORD.

GRAND RAPIDS, MICH., Nov. 15, 1876.

SANFORD'S RADICAL CURE

Not only promptly arrests the corroding discharges of catarrh, but, by its opothetic action, it restores to sound health all accessories of the head that have become affected by it, and exhibit any of the following affections:—

Defective Eyesight, Inflamed and Matter Eyes, Painful and Watery Eyes, Loss of Hearing, Earache, Neuralgia of the Ear Discharges from the Ear, Ringing Noises in the Head, Deafness, Nervous Headache Pains in the Temples, Loss of the Senses of Taste and Smell, Elongation of the Uvula Inflammation of the Tonsils, Putrid Sore Throat, Tickling or Hacking Cough, Bronchitis, and Bleeding of the Lungs.

Each package contains Dr. Sanford's Improved Inhaling Tube, with full and carefully prepared directions for use in all cases. Price, $1. For sale by all wholesale and retail druggists and dealers throughout the United States and Canada. WEEKS & POTTER, General Agents and Wholesale Druggists, Boston, Mass.

COLLINS'

VOLTAIC PLASTER

AN Electro-Galvanic Battery, combined with a highly Medicated Plaster, forming the grandest curative agent in the world. Quickly relieves. Battery surpasses all other Plasters heretofore in use. They accomplish more in a week than the old Plasters in a whole year. They do not palliate, they cure. They

Relieve Affections of the Chest.
Relieve Affections of the Lungs.
Relieve Affections of the Heart.
Relieve Affections of the Liver.
Relieve Affections of the Spleen.
Relieve Affections of the Kidneys.
Relieve Affections of the Spine.
Relieve Affections of the Nerves.
Relieve Affections of the Muscles.
Relieve Affections of the Joints.
Relieve Affections of the Bones.
Relieve Affections of the Sinews.

No matter what may be the extent of your suffering or sickness, Collins' Voltaic Plaster *instantaneously* is reported by hundreds of testimonials in our possession to afford the most important discoveries in pharmacy date back less than ten years, and that only in instances of gums and essences of plants and shrubs are spoken of, with Electricity to form a curative Plaster, in soothing, healing, and strengthening properties far superior to all other Plasters heretofore in use in the scientific physician is to the horse-leech.

Price, 25 Cents.

Be careful to call for COLLINS' VOLTAIC PLASTER, as you get some worthless imitation. Sold by all Wholesale and Retail Druggists throughout the United States and Canada, and by WEEKS & POTTER, Proprietors, Boston, Mass.

Good and Reliable

INSURANCE

COMPANIES.

COMMERCIAL UNION, of London.
FIRE ASSOCIATION, of Phila.
SHAWMUT, of Boston.

F. W. BEROCHEMONT & SON,

No. 9 CONGRESS STREET.

L. S. L.

A SPLENDID OPPORTUNITY TO WIN A FORTUNE.

First Grand Distribution, Class A, at New Orleans, Tuesday, Jan. 13th, 1880—116th Monthly Drawing.

LOUISIANA STATE LOTTERY COMPANY.

This institution was regularly incorporated by the Legislature of the State for Educational and Charitable purposes in 1868 *for the term of Twenty-five Years*, in which contract the inviolable faith of the State is pledged, which pledge has been renewed by an overwhelming popular vote, securing its franchise in the new constitution adopted December 2d, A. D., 1879, with a capital of $1,000,000, to which it has since added a reserve fund of $350,000. ITS GRAND SINGLE NUMBERS DISTRIBUTION will take place monthly on the Second Tuesday. *It never sculks or postpones.* Look at the following Distribution:

CAPITAL PRIZE, $30,000.

100,000 TICKETS AT TWO DOLLARS EACH.

HALF-TICKETS, ONE DOLLAR.

LIST OF PRIZES.

1 CAPITAL PRIZE			$30,000
1 " "			10,000
1 " "			5,000
2 PRIZES OF	2,500		5,000
5 do.	1,000		5,000
20 do.	500		10,000
100 do.	100		10,000
200 do.	50		10,000
500 do.	20		10,000
1,000 do.	10		10,000

APPROXIMATION PRIZES.

9	Approximation Prizes of $300		2,700
9	do. do.	200	1,800
9	do. do.	100	900

1,857 Prizes, amounting to.....$110,400

Responsible corresponding agents wanted at all points, to whom liberal compensation will be paid.

Write, clearly stating full address, for further information, or send orders by express or mail addressed only to

M. A. DAUPHIN, New Orleans, La., or same person at No. 319 Broadway, New York.

All our Grand Extraordinary Drawings are under the supervision and management of GENERALS G. T. BEAUREGARD and JUBAL A. EARLY. w,s,&tujan13

AMOS PEARSON,

NO. 5 CONGRESS STREET,

GIVES INSTRUCTION IN MUSIC

From 10 o'clock to . .

TUESDAYS THURSDAYS, and SATURDAYS.

Daily Chronicle.

Naval Affairs.

Medical Director A. L. Gihon is detached from the naval academy, and ordered to the naval hospital at Norfolk, Virginia.

Medical Inspector A. C. Gorgas is ordered to duty at the naval academy, Jan. 1st.

The orders of First Lieut. G. F. Elliott, U. S. M. C., to the Swatara, have been revoked, and he is ordered to hold himself in readiness to command the marine guard of the Alliance. Second Lieut. W. F. Spicer is ordered to command the marine guard of the Swatara.

Congress.

In the House, on the 15th inst., Mr. Morse of Massachusetts introduced a bill for the encouragement of American shipbuilding, and a joint resolution providing for the appointment of commissioners to report upon a basis for a reciprocity treaty between the United States and the British provinces.

New Hampshire Items.

The New Hampshire State Grange met in Manchester on Tuesday.

The class-day quarrel at Dartmouth college has resulted in the resignation of three of the editors of the *Dartmouth*, and its affairs will be managed by the remaining five. The present series is fast gaining in popularity.

A young lady named Gracie N. Merrill is sick at Epsom with hydrophobia. She has never been bitten by a mad dog, but once took care of a child who died from that disease.

Regulate the Secretions.

In our endeavors to preserve health it is of the utmost importance that we keep the secretory system in perfect condition. The well known remedy Kidney-Wort has specific action upon the kidneys, liver and bowels. Use it instead of dosing with vile bitters or drastic pills. It is vegetable, and is prompt but mild in action.

—"What is home without a mother?" the poet asks. Well, it's a lonesome sort of a place usually, but when a young man hops down into the best cooking there, with the flower of the family in comfortable proximity, he don't seem to care a cent if the old lady's absence is continued indefinitely.

Winter Butter.

Let a farmer divide his white winter butter into two lots, while yet in the form of cream, and for one make use of Perfected Color, made by Wells, Richardson & Co., Burlington, Vt., while the other goes to market without color, and he will discover on what course his interest depends. This color gives the fine, rich golden yellow of first quality June butter, not tinged with the dull red tint, objected to in most butter colors.

—A Cincinnati corpse arose in its coffin and quietly remarked: "I feel very queer." The two young men who were sitting up with it had important business down town the next moment, and did not hesitate to pass out through the window to attend to it, either.

Piles! Piles! Piles!

Do you know what it is to suffer with Piles? If you do, you know what is one of the worst torments of the human frame. The most perfect cure ever known is Kidney-Wort. It cures constipation, and then its tonic restores health to the diseased bowels, and prevents recurrence of the disease. Try it without delay.

—At last the milliners have opened their eyes to the beauty of the cockscomb, as a bonnet decoration, and it is now made in satin and chenille, and chenille and velvet in every tint from the faintest rose to deep garnet.

If you have a cough resulting from a sudden cold, procure Adamson's Botanic Balsam, take one half to one teaspoonful three times a day, and your cough will cease. Trial bottles, 10 cts.

A large proportion of children who die early are those whose brain developement is usually large in comparison with the body. Why is this? Simply because the functions of the body are too frail to supply the waste going on in the brain consequent upon active intelligence. Fellows' Compound Syrup of Hypophosphites is so prepared that it imparts the vital principal directly to the brain, while it assists in developing a vigorous and robust body.

Admirable Wine for Weakly Persons.

The most certain way to get something strengthening for aged and weakly persons, especially females, is to purchase Speer's Sambuci Wine from druggists, which is beyond a doubt the purest and most admirable ever made. It is rich, nourishing and most delicious, and at the same time free from any sort of spirits. Whatever strength it contains is not added strength, but simply pure juice of the fruit. Many have tasted this tonic, and prefer it to imported wine. Its medicinal properties have been acknowledged. Physicians do not hesitate prescribing it to patients for general debility, etc., for it is a sort of medicine that one would rather take than not.

For sale by W. R. Preston, D. Kimball, F. B. Coleman, druggists, and H. F. Gerrish, grocer.

Portsmouth Chronicle

[Entered at the Post-Office at Portsmouth, N.H., as second-class matter.]

WEDNESDAY, DECEMBER 17, 1879.

Stealing a State.

It is announced that Garcelon, governor of Maine, and his council, have decided to elect nineteen trade-and-dicker senators to twelve republicans, and seventy-seven trade-and-dicker representatives to sixty-two republicans, in place of the strongly republican legislature elected by the people of the State. The supreme court of Maine has decided that if the officials are determined to deliberately disregard the law, the constitution, precedent, decency and their official oaths, there is no help for it; so it is probable that Garcelon and his companions in dishonor will succeed in their plan for overthrowing popular government in Maine, for at least a year, and they may conclude to count themselves and their party in again next year, and the next, and so on indefinitely. The opinion is now almost universal that this piece of reckless scoundrelism is but one move in the democratic game of counting in their next candidate for president, no matter how the people may vote; and certainly Garcelon's action indicates that there is nothing in his sense of honor to prevent his giving certificates of election to presidential electors whom he knew to be overwhelmingly defeated. He is evidently a worthy tool of the "solid south."

New York a Republican State.

The official vote of New York was canvassed by the official board at Albany on the 12th inst., the result being that only one democrat on the State ticket—Seymour, for State engineer—is elected, he having 12,441 plurality over the republican candidate, who was very objectionable to his party. For lieutenant-governor the republican candidate, Hoskins, is 290 votes ahead of Clarkson N. Potter the democratic candidate and one of the strongest men that party could have nominated. In considering the result of the late election in New York it should be remembered that the democratic split was on governor only, Tilden and Tammany being united on the rest of the State ticket, and that the very fierceness of the fight between them on the governor question tended to the success of the rest of the ticket by bringing out a full party vote.

News and Notes.

Mainly at the instance of Adelina Patti the pitch of instruments at the Italian opera, London, is next season to be lowered to the diapason normal. It will involve an outlay of $5000 for new wood instruments.

It is proposed to construct immense boats, similar to our railroad boats, to make the transit from London to Paris in eight hours. The trains would go straight through, and there would be no custom house or other delays en route.

The liquor sellers of Windsor county, Vt., are being hardly pushed by the county attorney. At Woodstock, Monday, Ass T. Barron of White River Junction was fined $300 and costs on thirty indictments, and A. J. Grover of the same place was fined $200 and costs on twenty indictments.

Three hundred mounted men recently rode through Elliott county, Ky., whipping all the reputed thieves and hanging two confessed highwaymen.

Col. Cook, a notorious counterfeiter of Nicholasville, Ky., was killed on the 15th inst. by United States officials while resisting arrest. He commanded a Kentucky regiment during the rebellion, and was noted for his reckless daring.

A wealthy Norwich, Conn., widower of seventy years went off to New York suddenly the other day, and married the third daughter of the family to which he had previously allied himself by a first and second marriage. He gave no intimation of his purpose, and his family and friends were greatly surprised at the appearance of the third bride.

Capt. Byron H. Norton of Belfast, Me., has been missing for two or three weeks, and his friends are at a loss to account for his whereabouts. He was in command of the schooner Henry, of Belfast, and recently carried a load of lumber from Bangor to Boston, the schooner being found by her owner at the latter port without any one on board. The parties to whom the lumber was consigned say that Capt. Norton did not draw the freight money, consequently his absence cannot be charged to any attempt to defraud the owner. As he was somewhat given to drink, it is thought that he must have been intoxicated and fallen overboard, or has been shipped away to sea while in that condition.

There is an advertisement in our columns to which we take much pleasure in referring our readers, because we believe in it and can conscientiously and heartily recommend it. We refer to Hall's Hair Renewer. We remember many cases in our midst of old middle-aged people who formerly wore grey hair, or whose locks were thin and faded, but who now have presentable head pieces, and with no little pride announce to their friends that they haven't a grey hair in their heads. It is a pardonable pride, and the world would be better off if there was more of it, for when the aged make themselves attractive to others they are more certain to win and retain the esteem and respect to which a burthen of well spent years entitles them. Try Hall's Hair Renewer if age or disease has thinned or whitened your locks, and you will thank us for our advice.—*Pan-Handle News, Wellsburg, W. Va.*

ROYAL

BAKING POWDER

Absolutely pure—made from Grape Cream of Tartar, imported exclusively for this Powder from the Wine district of France. Always uniform and wholesome. Sold only in cans by all grocers. A pound can mailed to any address, postage paid, on receipt of 60 cents. ROYAL BAKING POWDER CO., 171 Duane St., New York. Most cheap powders contain alum; dangerous to health; avoid them, especially when offered loose or in bulk.

HOSTETTER'S CELEBRATED

STOMACH BITTERS

Let your first attack of indigestion be the last. Rouse the dormant energies of the stomach with the Bitters. The tone thus imparted will remain. This is a fact established by thousands of witnesses, whose testimony is simply a statement of their own experiences. Those afflicted with general debility of every phase will find this medicine an unfailing agent in building up and renewing their strength. For sale by all Druggists and respectable Dealers generally.

KIDNEY-WORT

The Only Remedy

THAT ACTS AT THE SAME TIME ON THE LIVER, THE BOWELS, and the KIDNEYS.

This combined action gives it wonderful power to cure all diseases.

Why Are We Sick?

Because we allow these great organs to become clogged or torpid, and poisonous humors are therefore forced into the blood that should be expelled naturally.

KIDNEY-WORT WILL CURE

BILIOUSNESS, PILES, CONSTIPATION, KIDNEY COMPLAINTS, URINARY DISEASES, FEMALE WEAKNESSES, AND NERVOUS DISORDERS,

by causing free action of these organs and restoring their power to throw off disease.

Why Suffer Bilious pains and aches? Why tormented with Piles, Constipation? Why frightened over disordered Kidneys? Why endure nervous or sick headaches? Why have sleepless nights?

Use KIDNEY-WORT *and rejoice in health. It is a dry, vegetable compound and* One package will make six qts of Medicine. *Get it of your Druggist, or will order it for you. Price, $1.00.*

WELLS, RICHARDSON & CO., Proprietors, (Will send post paid.) Burlington, Vt.

2

STARCH!

DURYEA'S OR KINGSFORD'S

In Barrels for sale in any Quantity,

—AT—

Five Cents a Pound.

H. F. GERRISH.

Real Estate.

To Let.

STORE No. 27 MARKET STREET. Staw tf Apply to J. R. MAY.

For Rent.

HOUSE ON MELCHER STREET, near Pleasant, contains 10 rooms, with water in house. Rent low to a good tenant, or will let to two tenants. Apply at 51 Pleasant Street.

To Let.

HOUSE No. 56 Hanover street. Apply to H. Shaw, No. 50 Hanover street.

Desirable Estate For Sale on State Street.

THE Subscriber offers for sale his place, corner of State, Winter and Chatham Streets. The buildings consist of a TWO-STORY HOUSE, with twostory L, containing ten rooms, very pleasant and convenient, with cemented cellar, furnace, gas, and water running in sink, wash room, wood house, carriage house and stable, all in good order.

Also, one LOT OF LAND on Austin Street, between Cabot and Union Streets, 80 feet front by 75 feet deep—a splendid lot for building purposes.

Apply immediately at D. H. MONTGOMERY'S Music and Art Store, No. 3 Pleasant Street, or at No. 131 State Street. eod

Important.

When you visit or leave New York city, save Baggage Expressage and Carriage Hire, and stop at *Grand Union Hotel*, nearly opposite Grand Central Depot. 350 elegant rooms reduced to $1 and upwards per day. European Plan. Elevator. Restaurant supplied with the best. Horse Cars, Stages and Elevated Railroad to all depots. Be careful and see that "Grand Union Hotel" is on the sign where you enter office in the centre of the block. d&wtaug16'80

HOLIDAY GOODS!

A FINE LOT OF

Ladies' Shopping Bags!

GENTLEMEN'S

FINE SILK UMBRELLAS!

And other goods most acceptable as Holiday Gifts! Examine our Stock.

WALKER & SON,

13 Congress Street.

1822. Fifty-Eight Years. 1880.

Send for Sample Copy and Inducements for Clubs, to Publishers of the

New England Farmer

LIBERAL CASH PREMIUMS OFFERED!

Agriculture, Markets, News of the Day, Choice Literature, etc.

Agents wanted in every New England town.

Subscription, $2.15 a year, in advance.

DARLING & KEITH, BOSTON, MASS.

AYERS & LOCKE

OFFER A VERY CHOICE SELECTION OF

FANCY GOODS!

—FOR—

Christmas & New Year Gifts

The attention of the Public is invited to the inspection of the same.

In addition, their regular stock of

STAPLE GOODS!

Purchased at Low Prices,

Offers inducements to the consumer of

Domestics, Linens,
Blankets, Towels,
Table Covers, Napkins,
Cassimeres, etc., etc.

SHAWLS SHAWLS

Large Assortment at very low prices!

Striped and Broche Cashmere Shawls!

CLOAKS, CLOAKS!

One Hundred already sold. Balance of stock to close at very low prices!

DRESS GOODS!

Black Cashmeres,
Colored Cashmeres,
Mumie Cloths in Black and Colors.

Large Assortment of Novelties,

3000 yds. Twilled Livonia Suitings,

These goods are all wool! No other store has them. They are well worth 37½c.

Our price is only 25 cents per yard!

SILKS! SILKS!

At $1, $1.25, $1.50, $1.75, $2 and $2.25.

Fine Assortment of Col'd Silks, $1.

Black and Colored Trimmings, Velvets, &c., &c.

STOCK OF CARPETS

Never more complete at this time of year.

Woolen, Brussels and Tapestries, Oil Cloths and Rugs, at very low prices.

AYERS & LOCKE,

Market Street.

DRESS-MAKING

The Subscriber, who has had nine years' experience at DRESS-MAKING, and has lately visited New York and examined all the

LATEST STYLES,

is prepared to attend to all orders in that line which she may receive, and guarantees entire satisfaction to her patrons.

S. A. TIBBETTS,

No. 2 HANOVER STREET.

BOOKS!

Great Christmas Sale!

--1879.--

NOTICE THE GREAT REDUCTION FROM PUBLISHERS' PRICES!

Sets Waverley Novels, 25 volumes, Cloth, Published at $31.25; selling at $16!

Sets Dickens' Novels, 15 volumes, Cloth, Published at $22.50; Selling at $14!

Sets Macauley's England, 5 volumes, Cloth, Published at $5; Selling at $3!

Red Line Poets, Published at $1.75, Selling at 90 cents!

Shakespeare, Complete, 75 cents!

Shakespeare, Complete, $1.00!

Shakespeare, Complete, $1.25!

Shakespeare, Complete, $2.50!

Shakespeare, Complete, $3.00!

Chandos Classics, all the English Poets, 75 cents each!

Tennyson, Complete, 50 cents!

Tennyson, Complete, 75 cents!

Tennyson, Complete, 90 cents!

Tennyson, Complete, $1.25!

Tennyson, Complete, $2.00!

Tennyson, Complete, $3.00!

FAIRCHILD'S

GOLD PENS and PENCIL CASES

Photograph Albums,

Autograph Albums,

Writing Desks,

Scrap Books,

Portfolios, &c.

Mackennon and Stylographic Pens.

PASSEPARTOUT FRAMES,

VELVET FRAMES,

PANELS AND EASELS.

I have also a Large Line of Bibles. Teachers' Bibles, $5.50! Service Books in Cases!

And the Largest Line of Juvenile Books ever shown in the city!

And a Beautiful Display of Christmas and New Year Cards!

All of which I respectfully invite those in search of a Christmas Gift to call and examine.

WILLIS G. MYERS,

1 Congress Block.

Genuine Bargains

—IN—

DRY GOODS.

—AT—

MARSTON'S,

21 Market Street.

Please notice the prices at which we are selling goods:

1 CASE GOOD QUALITY PRINTS

Fast Colors and Excellent Style,

5 Cents.

1 CASE BEST QUALITY PRINT

The Best Dark Fall Styles!

6 Cents.

50 PAIR HALL WOOL BLANKETS

$3.50 Per Pair.

These Blankets are very cheap, weighing over 5 lbs., and well worth $5.00!

FINE LINEN SHIRT FRONTS

Which we are selling at the low price of

10 Cents,

Which is just one-half what they are worth!

50 doz. Ladies' and Gents'

FINE LINEN HANDKERCHIEFS

10 Cents.

CASE LADIES' VESTS & PANTS

50 Cents.

These goods are silk-finished, heavy weight and are a bargain.

CASE LADIES' VESTS & PANTS

75 Cents.

These goods are a splendid article, and cheap at $1.00.

1 Case Gents' Ribbed

WOOL SHIRTS AND DRAWERS

62 Cents.

German

TURKEY RED TABLE COVERS

Which we are selling at lower prices than were ever before known.

These are but a few of the many Bargains which we have to offer, and every one will find it to their advantage to price our Goods before purchasing.

C. H. MARSTON,

21 Market St.

For the Holidays!

Artistic Embroidery; Lined, Trimmed and Fancy Baskets; Crewel, Anasene, Floss and other Artistic Embroideries in the latest productions in Lambrequins, Sofa Pillows, Table Covers, Antimacassars, Chair Stripes, Doylies, etc. Also French Canvas Embroideries in Tapestry colorings, and a great variety of materials. Also an immense variety of Fancy Baskets, Lined Baskets, Ornamental Baskets, Shopping Baskets and Basket Stands. Opened on Monday, December 8th.

R. H. STEARNS & CO.,

131 & 132 Tremont St.,

BOSTON, MASS.

Pratt's Astral Oil

SAFEST AND BEST!

FOR SALE ONLY BY

J. P. SWEETSER,

46 MARKET STREET.

Special Notice!

ON AND AFTER JAN. 1st, Physicians and others desiring

MEDICINES AT NIGHT,

Can be accommodated at PRESTON'S DRUG STORE.

☞ Night Bell on door.

ELDREDGE'S LAGER!

Milwaukee Lager.

Bottled and Sale by H. F. ISH.

Amusements.

MUSIC HALL.

ONE NIGHT ONLY!

Wednesday, December 17.

OOFTY GOOFT'S

New York Combination

In the thrilling Sensational Drama, entitled:

UNDER THE GASLIGHT!

Re-Written, Re-Arranged and Re-Constructed by the Author, Mr. Augustin Daly, expressly for Oofty Gooft, Mr. Gus Phillips.

Act I. The Wolves of Society.
Act II. A Morning with Justice.
Act III. The 10:30 Down Express.
Act IV. Chloroform and Burglary.

The whole produced with entirely new scenery and mechanical effects including The Famous Railroad Sensation and the Great Pier and East River Bridge Scene?

TO THE PUBLIC.

The changes which I have made in my drama of UNDER THE GASLIGHT, for my friend Gus Phillips (whom the rest of the world know so well through the medium of many a happy laugh as Oofty Gooft) are such changes, I believe, as will bring its leading incidents into closer companionship—and the substitution of some new material for that which has been so long familiar, will give the play, I hope, a color and a spirit nearer akin to this day, and win for it a renewal of that phenomenal favor which greeted its first appearance on the stage, twelve years ago.

AUGUSTIN DALY.

Admission, Parquet, 50 cents, Gallery 35 cents. No extra charge for Reserved seats.

News and Notes.

I. O. O. F.

GRAND FAIR!

The Odd Fellows of Portsmouth will hold a Fair, in the new Hall to be occupied by them in the National Block, corner of Congress and Fleet streets, Portsmouth, on the evenings of

Dec. 16th - 17th - 18th - 19th.

Fancy Articles, Refreshments, &c., will be on sale.

Ring Cakes, Guess Cakes and other usual attractions will be offered.

Various articles of value will be disposed of by chances and by voting.

Musical or Dramatic Entertainments Each Evening.

Music will be furnished each evening by Harlow's Orchestra.

The Fair will close on Friday evening, the 19th, with a

Social Assembly,

The committee will spare no pains to make this an enjoyable and successful occasion.

Season tickets $1.00 each; admitting the holder to all the exercises of the Fair, including the Assembly, and to a share in the distribution of the following prizes, which will be drawn in the order named, as follows:

1. Lady's Gold Watch.
2. Sewing Machine.
3. Lady's Gold Chain.
4. Mantel Clock.
5. Webster's Dictionary.
6. Bbl. of Haxall Flour.
7. Extension Dining Table.
8. Ten Dollars in Gold.
9. German Student Lamp.
10. Web of Cotton Cloth.

Tickets can be procured of any member of the Committee. Evening Tickets, 25 cents.

THE SENSATION OF THE SEASON!

MUSIC HALL.

Monday Eve'g, Dec. 22.

Baird's Famous and Original

NEW ORLEANS

MINSTRELS

A Choice Company of PEERLESS PERFORMERS, including Portsmouth's Gifted Son,

JAMES HOLBROOK.

The Great Western Favorite!

FRANK WEST, the Banjo King,
DIXON, the Ventriloquist,
MELLVILLE and LEOPOLD, Musical Mokes,

S Great End Men S

In the Grand Double Circle First Part!

S Clog Dancers S

In their Enchantment Clog Ballet!

S Song & Dance Artists S

In a Rollicking Plantation Jubilee Dance!

And the Whole Company in a New and Matchless Programme!

☞ POPULAR PRICES! 35 and 50 cents. No extra charge for reserved seats; at Preston's Drug Store. Secure them at once. mwfsn

FRESH CELERY.

FRESH DAILY IN ANY QUANTITY. For sale by

H. F. Gerrish.

Dunkin Silver Mining Co.

OF LEADVILLE, COL.

Officers:—H. H. Stolesbury, New York; Hon. Alexander H. Rice, Boston; Hon. John B. Alley, Boston; Hon. H. A. W. Tabor, Colorado; M. McCinahan, Esq., New York; J. H. Stolesbury, New York; E. H. Potter, New York.

DODGE, POTTER & CO., Financial Agents and Registrars, 34 Pine st., N.Y.

This recent Bonanza is now classed among the first on Fryer Hill. It is in close proximity to the large producing mines, the Little Pittsburg, Robert E. Lee and Chrysolite Combination, and is today a dividend-paying mine.

Sole New England Agent for the sale of Stock,

H. E. TOWNSEND,

contjan15 87 Milk St., Room 33, Boston, Mass.

Local Matters.

POST OFFICE RULES.

MAILS CLOSE.

	A. M.	P. M.
Boston, South and West,	8 10:35	2:30 4:50 *6:30
Boston Way,	10:35	2:30
Portland,	9:25	4:50 6:30
East Deposit Portland,	9:25	6:30
Biddeford, Saco and Way	9:25	4:50
Great Falls,	9:25	4:50
Great Falls & Conway R. R.	9:25	
Concord and North,	7:40	4:50
Concord Way,	7:40	4:50
Boston & Maine R. R.	7:40	4:50
Dover,	7:40	9:25 4:50

*Arrives in Boston next morning.

MAILS ARRIVE.

	A. M.	P. M.
Boston, South and West,	4:30, 10:05,	3:15, 5:50
Boston Way,	10:05	5:50
Portland and East,	11:20	3:20
Great Falls & Conway R. R.	11:20	
Concord and North,	10:20	5:50
Dover,	10:20	5:50

Letters for the night mails [and no others] east or west may be deposited in the box at the Eastern depot, every day except Sundays.

E. G. PRICE, JR., P. M.

AROUND HOME.

"Dr." George F. Gray, editor of the Dover *Press*, has resigned that position on account of ill health.

The Swampscot Machine Co., of South Newmarket, send this week to Strong & Burt's shoe factory at Dover a new engine and boiler.

The United States district court, Judge Clark presiding, held a brief session at Exeter on Tuesday. No business of any public importance was transacted.

Walker & Co., No. 13 Congress street, advertise a fine line of ladies' shopping bags and gentlemen's silk umbrellas—just the things for holiday presents.

The name of Thomas E. Drake, who is serving a sentence in the State prison, was called in the list of jurors in the Frye murder case in Boston, Monday morning.

The rite of confirmation will be administered in St. John's church on Sunday next by Bishop Niles of the diocese of New Hampshire, assisted by Rev. C. A. Holbrook, rector of the church.

The referee court in the case of the Eastern and Portsmouth & Dover railroads will sit in this city the latter part of this month, Judges Clark, Smith and Bingham composing the board of reference.

Naval Constructor Theodore D. Wilson, at present attached to this navy yard, has been awarded patents for a ventilating air-port and a hydraulic bolt-pulling machine invented by him. The government has ordered the new air-port to be applied to the Lancaster, now undergoing repairs at this yard, and to other vessels; it is unquestionably a great improvement over anything previously produced.

The New Orleans minstrels, who will play at Music hall next Monday evening, performed at Newburyport Saturday evening, and the *Herald* of Monday says they "had a large house and deserved it. The clog dancing by eight dancers was very fine, the time was perfect and this part of the performance was received with enthusiastic applause. Mr. Dixon's ventriloquism was a very attractive feature of the entertainment, and if the minstrel should appear here again they would be certain of a crowded house. It was one of the best shows of the kind which ever appeared in this city. It is a show that came up to everything advertised, which is not always the case with travelling companies."

Mr. B. P. Shillaber's "Capt. Bob," his new book which has a Christmas smack to it, but is a good antidote for depression of spirits at all times of year, is pronounced by all who have seen it the best thing he has ever done in literature, which is giving the work no common praise. The incidents are carved out of fact, imagination merely supplying the embellishment and the spice. The sea philosopher here introduced under the name of Capt. Bob has been reported to be the author's brother, but we learn that the latter and the hero of the book correspond in name only. The locality is not ideal, the scenes being based upon early associations. The author has seen and experienced much that he has here written about, and we do not need say that very little that is grotesque or genial in the circumstances about him escapes his quick sympathies and perceptions. Mellow humor and ripe, if homely, philosophy are the attractive characteristics of this book.—*Boston Post.*

Mr. J. Cram, writing from Hampton Falls to the Exeter *News-Letter*, says: "Some four or five weeks since one of our townsmen lost his pocket book, containing between $100 and $200, besides valuable papers. After advertising and waiting some length of time, he gave up hope of ever seeing it again. He was then advised to call on Mrs. Brown, of Hampton, a remarkable medium for spirit control and instruction. Through her he was put on the track of the person who had the pocket book. He caused this person to be informed that he knew who had the book, and if the pocket book and contents were returned to him, or left where he would find them, nothing should ever be revealed by him; but if not, they would certainly be exposed in a few days. The book and contents were placed where he found them, within a few feet of the house, in plain sight of their daily walk. Could any one hear the loser tell what was told him, through this remarkable medium, I think they would be reminded of the exclamation of one many years ago, 'Come and see a man that told me all things that ever I did.'"

A new oven has recently been put into the Seaman's Home on State street by Hon. Frank Jones, who owns the building, at a cost of $150, to accommodate the largely increased business of the home in the line of furnishing wholesome cooked food to the poor at a cheap rate.

Mr. William A. Drown, said to be the largest umbrella manufacturer in the world, died in Philadelphia Saturday night, at the age of sixty-nine years. He was a native of this city, went to sea at eighteen years of age, and two years later settled in Philadelphia, where he passed the remainder of his life. He entered the service of Mr. Peirce, a great umbrella manufacturer, married his daughter, and finally succeeded to the business. He leaves an estate valued at $1,000,000, his pay-roll bearing the names of eight hundred men.

This evening the Ooity Booft New York Combination will present the thrilling sensational drama "Under the gaslight," at Music hall. We have taken particular pains to look through the press notices given this dramatic company and its speciality, and are surprised to note the general unanimity of excellence with which they all speak. The combination promises to bring some fine scenery, which for realistic effects will be superior to anything recently given on our stage. No doubt a large audience will greet "Under the gaslight."

Lindell E. Hoyt, a young man whose arrest was attempted at Raymond last week, but who then and there escaped the officers by taking to the woods, was arrested at Lowell, Mass., on Monday, for robberies committed at Newmarket. He is one of the gang who all the past summer have been stealing from the Boston & Maine railroad company. On the 8th inst. they pried open the door of the railroad station with an iron bar, and robbed the ticket office. Hoyt confessed, and implicated three others. He was taken to Newmarket and locked up, but escaped during the night by forcing the door of his cell, leaving a perfect wreck behind. He is about twenty-two years old, with a brutal, stolid expression of countenance, but is a very sharp thief.

The schooner Mary E. Caswell has been thoroughly overhauled and repaired since she was towed in from the Shoals, a water-logged wreck, some months ago, and is now a handsomer and apparently better vessel than when she was new. She has received a new rocker-keel, sails, anchors and cables, been fitted with an elliptic stern, had her forecastle ripped out and a new one put in, finished in black walnut and cherry-wood—in fact, hardly any of the original vessel remains except her keel, timbers and part of her knees. Her masts have been cut down five feet on the head, which is a great improvement in her rig for winter fishing, for which she was before oversparred, though she was all right for summer cruising with pleasure parties. The Mary E. Caswell was built in 1867 by Waterman K. Pryor, for Messrs William I. Caswell and Jeremiah Sanborn, and was afterward owned by Dr. William Laighton, Crastien Johnson, and Russell & Odion. In 1873 she was purchased by the Laighton Bros., of Appledore, Isles of Shoals, and by them used during the summer for excursion parties from the island, and in winter let for fishing. In one of the heavy gales last spring she was driven on the rocks at the Shoals, bilged and dismasted, and laid idle all summer, and was then given by the Laightons to Mr. Levi Downs, a worthy and industrious man, who has spared no expense to make her one of the finest fishing vessels sailing out of this port.

THE ODD FELLOWS' FAIR.

The Odd Fellows' Fair opened on Tuesday evening in their new hall in National block, the attendance being very large. The committee of arrangements have labored under many unavoidable difficulties, owing to the incompleteness of the work on the building, but the fair began auspiciously, though the gas-light was not strong enough—a defect that will be at once remedied. The object of the fair is to raise funds to aid in furnishing the elegant hall, which it is intended shall be done in a manner to correspond with the room and building.

The lady friends of the order have rendered invaluable aid, and the various tables are under their charge. The cake and refreshment table is presided over by Mrs. Mary A. Peterson, with Mrs. Lizzie J. Leach and Miss Fannie A. Peterson as assistants. The ice cream table is in charge of Mrs. Nellie A. Clark, Mrs. Maggie Green and Mrs. Mary O. Gray; the fancy articles are in charge of Mrs. Joseph B. White, Mrs. Joseph H. Emery, Mrs. Samuel Joy, Mrs. Stacy Hall and Miss May Vaughan; oyster table—Mrs. George Gilman and Mrs. Charles Neal; ring cakes—Miss Fannie White and Miss Effie Leach; rose bower and post-office—Mrs. Charles A. Wendell, Miss Tilton and Mrs. Griffin; doll bride—Miss Maggie Johnson. Although but a short time was allowed to prepare the tables, they were tastefully arranged and very attractive, and many useful as well as beautiful articles were to be seen.

Notwithstanding it was the "opening," and that the light was insufficient, the first night of the fair was a success, the large number of people present all seeming to enjoy themselves. The fair will increase in interest with each evening, as new features will be constantly introduced. Harlow's orchestra will furnish music throughout the fair, and at the social dance with which it will close on Friday evening.

Among the articles to be awarded by vote are a desk, to go to the young lady graduate or scholar of the high school receiving the highest number of votes; a barber's set to the most popular barber; and an easy chair, to the most popular doctor. A rocking-chair presented by Shaw & Applin, a parlor desk presented by F. M. Holmes, and a Japanese lamp presented by R. Holmes & Co., all of Boston, will be disposed of "by chances." A silver water cooler will go to the most popular Odd Fellow, to be decided by vote; and a beautiful jewel case to the lady receiving the highest number of votes.

This afternoon at two o'clock a children's matinee will be given, admission being only ten cents; a dance will be had in the upper hall, under direction of Mr. and Mrs. George F. Monroe, and other amusements will be provided for the young folks, among them being Santa Claus, who will give a present to all who call to see him.

POLICE COURT.

TUESDAY, Dec. 16th, *Batchelder, J.*

John Davis, vagrant, sixty days Brentwood; $8.09 costs.

Elmer Tuttle, drunk, $3.00, costs $6.90; Brentwood.

A BAD GUESS.

A gentleman in this city who has held office in the internal revenue service of the government since 1861, seeks a continuance at the public crib, and is asking our business men to sign a petition that his wishes may be granted.—CHRONICLE.

Yes, and the writer of the above item, who by the way has been clerk of the United States court for many years, was himself one of "our business men to sign a petition" asking that said internal revenue officer be continued "at the public crib."—*Times.*

Brother, allow us to commend to you the wise saying of Josh Billings, that "It is better not to know so much, than to know so many things that aint so." The "writer of the above item" was never "clerk of the United States court" nor of any other court, and never signed nor even saw the petition referred to.

CHRISTMAS FESTIVITIES.

The Universalist society will have a festival in Mechanics' hall, Christmas evening. The hall will be elegantly trimmed with bunting and evergreen, and three trees laden with presents for the little one—and old ones too, for that matter—will be among the features of the evening.

The Episcopal society—and Christmas was made for Episcopalians, some think—will regenerate and jubilate in the same hall, Saturday evening, Dec. 27th. A feature of their annual festivals is the stuffing of all good little Sunday school children up to their chins with mince pies, doughnuts, etc. It is a noticeable fact that Sunday schools are never so full as they are at Christmas time. Many a poor little girl and boy looks forward to these festivals, much the same as the weary traveller of the desert looks forward to the oasis and its cooling springs. These are bright spots in the lives of the little ones, and we should make them as replete with childish enjoyment as possible.

INTERESTING COMMUNICATIONS.

Ed. Chronicle: It was with sincere regret that many of the citizens of Portsmouth witnessed, several years ago, the efforts being made and which resulted in the opening of the post-office on Sunday; and the recent change, by which the last mail is now delivered at 9:45 P. M., affords them great satisfaction, removing as it does the necessity which was then urged as a reason for the innovation. The change is also duly appreciated by our men of business, as heretofore three trains left this city each week day before the morning mail (which went through this city the night before) could be obtained, and gentlemen going out on these early trains often left behind in the post-office letters materially affecting their interests. This change therefore is most gratifying in many ways, and the community are under great obligations to Col. William H. Hackett for his efforts in bringing it about. If our worthy postmaster, who has already placed us under such obligations for his courteous and efficient management of the post-office, will now cause the time-honored custom of closing the "office" on Sundays to be restored, he will deserve the thanks of the community. It will inspire the hearts of all loyal and true citizens with increased respect for their rulers to see the sanctity of the Sabbath receiving the sanction of the government. G.

Ed. Chronicle: We trust your correspondent "One of 'Em," who calls attention to the rate of taxation in your issue of the 16th inst., isn't one of those "largest tax-payers" who signed the petition circulated by Hon. Frank Jones to have Vaughan street extended through the Raynes ship-yard—a job that is *estimated* to cost $7,000—and jobs rarely underrun the estimates. We don't consider that any one of that long list of prominent tax-payers has any right to criticise our rate of taxation. Our rate of taxation is large—has increased—and will *continue* to increase in just such ratio as our influential tax-paying citizens demand. Last spring the municipal committee on finance made a very careful estimate of the wants of the different departments for the present year, which were in the main concurred in by the city councils; but during the year there has been a continuous stream of petitions and requests from "influential tax-payers," calling for this and that improvement regardless of expense—the last and most ponderous being the proposed extension of Vaughan street. Of course the mayor and aldermen have the power to disregard all such requests, and do in all instances deemed impracticable—but by dint of strong influence others are able to carry their point, and it is with no little mortification that we admit that our appropriations for this year are also badly exceeded. One thing is certain; to reduce taxation, *less money must be spent*; and to spend less is to make fewer improvements. In spite of the fact that our city has striven to put and maintain its thoroughfares in the best condition, several suits have grown out of alleged defects in our highways, some of which have proved expensive to the city. It is evident that to reduce taxes materially, our citizens must be content with poorer streets, unrepaired sidewalks and defective sewerage—the three heaviest items we are called upon to support. In conclusion, we trust "One of 'Em" doesn't suppose that all the brains of the board of aldermen are possessed by three members; all are gentlemen, well known and to be trusted.

ONE WHO KNOWS.

SAD ACCIDENT.

By advices which arrived in this city on Tuesday from Yokohama, Japan, dated Nov. 19th, the sad intelligence was received of the death of Mr. Decatur Weeks, son of the late Capt. Nathaniel Weeks of this city, while on the passage from New New York to Yokohama in ship Grandee, Capt. Jacobs. Sept. 10th, when off Van Dieman's Land, the ship took a heavy gale, during which the mainmast was sprung and the rudder-head twisted, and Mr. Weeks and the ship's carpenter (name and residence not given) were washed overboard and drowned.

VERSATILE ELEVATORS.

Among the other improvements recently introduced at the Jones brewery to facilitate the work of the huge establishment, not the least important is the adoption of the system designed by Mr. Josiah Morrison for the extension of the use of elevators in the old malt house and the one recently built. The capacity of the malt houses at this brewery is enormous—equal to if not greater than that of any other brewery in the country.

The elevator for unloading cars is capable of discharging three thousand bushels of grain an hour, and by means of a screw conveyor distributing it evenly thoughout the spacious buildings. The barley, before it is distributed, is acted upon by a blower and screen, which cleanses it perfectly before it is deposited in the storage rooms, which have a capacity of 250,000 bushels. Mr. John Rafter has especial charge of the malting part of the business, and judging from the large sale of ale made at this place he must thoroughly understand his work. The soaking or steeping process through which the barley passes is done in large tanks, to which the grain is conducted from the store-rooms by chutes; and after being sufficiently steeped, and then allowed to remain spread upon floors (of which there are four for that purpose) for a time, the grain is taken by elevators from either of the four rooms to the two kiln rooms, where it is dried by a heat of about eighty degrees, the heat passing through the floor, which is of iron and perforated with small holes. After being dried it is conveyed through chutes to the malt store-room, where it remains till needed for use.

The elevators (of which there are two) for conveying the malt from the four floors to the kilns, are of a new design, self-adjusting, and hold about thirty bushels each, the machinery being so constructed as to leave the malt at the doors of the kilns where it can be dumped in. A large new engine has recently been put in, which is now used in running three elevators. From the old malt house to the new storage building is a line of shafting and screw conveyors, for filling the new building when needed, and distributing the grain to all parts of it, the same as in the old malt house. These contrivances of course add immensely to the capacity of the establishment, and we are assured by a gentleman who for many years has been employed in putting machinery in breweries all over the Union, that the Jones brewery is the best systematized one in the country.

The improvements and extension of the elevator system have been carried out under the superintendence of Mr. Charles W. Arris, in the employ of Holmes & Blanchard of Boston, a machinist of the most practical and capable kind, who when informed of the end desired to be attained can generally plan so as to attain it, if it is attainable.

The grounds around the buildings have been graded up with gravel, adding much to the general appearance, and many other noteworthy improvements made; but the most remarkable one is the great extension of the elevator system in the malt houses. In passing through the extensive premises we noticed that every man was busily engaged at his assigned place, without any "boss" being visible anywhere.

In none of the many articles that have been written about this establishment have we ever seen one feature of its rules of government mentioned, and that is, when any of the hands employed is taken sick, without fault of his own, his pay is continued during his illness the same as though he was at work.

St. Aspenquid of Mt. Agamenticus,

AN INDIAN IDYL, by JOHN ALBEE.

☞ Just published, and for sale at the book stores of MYERS and GOODRICH.

PRICE 25 CENTS.

USE THE BEST!

Devoe's Brilliant Oil!

1st. It is absolutely *safe.*
2d. Gives a powerful, brilliant *white light.*
3d. Does *not smoke,* nor *smell,* nor *crust the wick.*
4th. Is the *most economical,* because it gives the *most light* in proportion to the *price.*

FOR SALE BY

C. E. LAIGHTON & SON,

No. 5 Exchange Buildings.

CHARLES E. LAIGHTON & SON

Have on hand a fine assortment of

New Formosa, Oolong, Japan, English Breakfast and Assam

CHOICE TEAS!

Selected with care before the recent rise.

New Malaga, Sultana and Valencia

RAISINS

CURRANTS, CITRON, FIGS,

Etc., Etc., Etc.

Van Rossem Bro.'s Dutch, English Cheddar, Roquefort and American

FINEST CHEESE!

New Buckwheat and Syrup,
Graham Meal, or Unbolted Wheat,
Irish and American Oatmeal.

The Best Brands of

Hagall and St. Louis Flour

To be found in any market!

☞ Also a few Quintals of Isle of Shoals DUN FISH and New White COD FISH.

C. E. LAIGHTON & SON,

No. 5 Exchange Buildings.

Nearly opposite Post Office,.....Portsmouth.

WE SELL

Best quality Portland Sweet Corn, 2 pound cans, $1.75 per dozen.
Best quality 3 pound cans Tomatoes, $1.50 per dozen.
Petits Pois Extra Fine, 33 cents per can.
Very finest Mushrooms, imported, 33 cents per can.
Very finest Queen Olives, quart bottles, 75 cents; pint bottles, 50 cents.
Half Boxes P. & C. Sardines, $4 per dozen, 35 cts. each.
Quarter Boxes P. & C. Sardines, $2.75 cents per dozen, 25 cents each.
Half Boxes Boneless Sardines, $4 per dozen, 35 cents each.
Very best imported Maccaroni, retailing for 20 cents per pound.
Very best imported Maccaroni, 25 pound boxes, 16½ cents per pound.
Roquefort and English Stilton Cheese, 45 cents per pound.
Edam Cheese, Van Rossem Brothers, new, $1 each.
"A B C" steamed Oat Meal, 2 pound papers, 20 cents.
"A B C" Cracked Wheat, 2 pound papers, 20 cents.
Day & Martin's bottle Blacking, largest size, 37 cents each.
Cox's Gelatine, $1.90 per dozen.
Nelson's Gelatine, $1.90 per dozen.
New Vostizza Currants, 10 cents per pound.
New Leghorn Citron, 25 cents per pound.
Raisins of all kinds at low prices.
Extra fine quality Sultana Raisins, 17 cents per pound.
Good quality Sultana Raisins, 14 cents per pound.
Extra quality Vermont Butter, 30 cents per pound.
Very best quality Vermont Butter, 35 cents per pound.
Very best quality Extra Mild Rich Cheese, 16 cts. per pound.
100 boxes or 3½ tons of old Hard Soap, comprising Babbitt's, Beach's, Roman, Queen, French Laundry, American, Peerless, &c., all one-pound bars, which we sell for 8 cents each.
Great Eastern Soap, as good as the best, one-pound bars, 7 cents each.
Higgins' German Laundry Soap, 5 cents per cake.
We also have S. Cleaves & Son's, and the celebrated E. A. & W. Winchester Soaps at correspondingly low prices.

Our Stock of Staple and Fancy Groceries is large and well-selected, and our prices compare favorably with any other house in New England. We give special prices to those who purchase in larger quantities than are usually sold at retail.

BUTLER & LAIGHTON,

No. 1 MARKET SQUARE.

We have just received a large lot of

PANAMA CO.'S OPAL SOAP!

FOR LAUNDRY PURPOSES,

Two Cents per Cake.

JAMES R. YEATON & CO.

No. 6 Congress Street.

JOHN MALSBENDEN,

Merchant Tailor,

Is now located at

101 CONGRESS ST.,

And is prepared to cut and make Clothing in the best manner as cheaply as good work can be done.

C-O-M-B-S!

— AT —

Hutchinson & Connell's.

C-O-M-B-S!

Hardware, Paints, Oils, &c.

ALEM WARRANTED PURE WHITE LEAD.
BOSTON " " " "
FOREST RIVER PURE WHITE LEAD.
ENGLISH " " "

On hand and for sale at Manufacturers' Prices.

Also, a large and well-selected Stock of

Hardware,
Paints, Oils,
Glass, &c., &c.

ETC., ETC., ETC.,

At Lowest Rates.

JOHN H. BAILEY,

RICE BLOCK,

16 Market and 1 Ladd Street.

ANOTHER WONDER!

BARSTOW'S

NEW

Empress Range!!

WITH THE

PATENT DUPLEX GRATE.

Bakes day or night without rekindling fire. No poking or shaking required; a single turn of the Duplex Grate removes all clinkers, leaving a fresh fire. The Most Perfect Range in this City!

John P. Sweetser,

46 MARKET STREET - - PORTSMOUTH.

S. S.

Splendid Skating

Where Shall I Buy Me a Pair of Skates?

At F. P. WILSON'S,

37 CONGRESS STREET.

He has the FINEST DISPLAY in the city, and his prices will suit the purse—be it fat or flat.

Come in and see them and get our prices.

☞ Skaters can have their Skates Sharpened in the best manner.

C. M. GIGNOUX

GENERAL AGENT OF THE

Mutual Life Insurance Co.

OF NEW YORK,

FOR THE STATE OF NEW HAMPSHIRE

if Portsmouth, New Hampshire.

J. E. HAM & CO.,

No. Congress Stree,

HAVE OR SALE BY THE YARD, or MADE INTO GARMENTS

A Large and Well-Selected Stock

— OF —

OVERCOATINGS,
SUITINGS,
CLOAKINGS,

— AND —

Extra Assortment of Pantaloon Goods,

WHICH WE OFFER TO THE PUBLIC AT

VERY LOW PRICES!

Notice.

WE would inform our customers in the GERMAN AMERICAN INSURANCE COMPANY of New York, that their property insured in that Company is perfectly safe, and that there is no need of troubling MORSE & ILSLEY to change them, as they could not place them in any better Company. F. W. de ROCHEMONT & SON.

GARDNER J. GREENLEAF,

Carriage Manufacturer, Blacksmith,

AND DEALER IN

Carriage Materials and Blacksmith Supplies.

STATE STREET, NEXT POST-OFFICE.

YORK COUNTY ITEMS.

The shoemakers in the shoe manufactory of S. Newcomb & Co., at Biddeford, struck on Monday for higher wages. Their demand not being acceded to, they will seek employment elsewhere.

About two o'clock Tuesday morning the tinware store at South Eliot belonging to and occupied by Mr. Howard Staples was burned, together with its contents, involving a loss of about $1500. Insured $1000. Cause unknown.

A South Carolina Case.

The investigation of the case of Mackey, republican contestant for the seat in the House as representative of the second South Carolina district, now held, by Mr. O'Connor, (dem.,) has been completed, and furnishes some very interesting facts in respect to the conduct of elections in that State. The testimony shows that frauds were practiced by the democrats at every poll. At Mount Pleasant, for instance, 625 votes were cast, and yet the box contained 1163 ballots, mostly tissue, when opened. Witnesses, 465 in number, swore that they voted the republican ticket, and yet Mackey was allowed only 108 votes. It is believed that only about fifty legal democratic votes were put into the box, while the remainder of the legal 625 were polled for Mackey. The greatest fraud was committed at the poll at Palmetto engine-house. Mackey brought numerous witnesses to prove that 2500 tissue ballots were cast there, and O'Connor did not bring a witness to show that the charge was illegal. Mr. Wannemaker, one of the democratic election commissioners for Orangeburg county, testified that the managers, on receiving their boxes on the evening before the election, were furnished with a bunch of tissue ballots. It was established by abundant testimony that, with the exception of two, the boxes all contained from 200 to 300 illegal votes each.

SARCASTIC.—A man passing through a gateway in the dark ran against the post. "I wish that post was in the lower region!" was his remark. "Better wish it was somewhere else," said a bystander. "You might run against it again." The one who uses SANFORD'S JAMAICA GINGER does not fear to try it again.

—Is a man who plays whist a whistler?

—O'Leary will take steps to win back that bell.

—A sailor is not a sailor when he is a-board; a sailor is not a sailor when he is a-shore; but he must be either ashore or aboard; therefore a sailor is not a sailor. This is logic.

—Ex-Senator Goldthwaite, of Alabama, was noted for extreme absent-mindedness, and he was occasionally seen running about the Senate trying to get out and not being able to find the door. He would have half the page boys in the Senate looking for his hat or cane which would be all the while firmly clasped in his hand. He was much given to walking up and down the lobby, plunged in deep thought, often smoking a fragrant Havana, and entirely oblivious of all things about him. Often some cheeky page of the Senate would walk up and ask the Senator for a light. Mr. Goldthwaite would mechanically hand over his cigar, the boy would take a light, put the choice weed in his precious mouth and hand over his old stump to the old gentleman, who would continue his stroll in blissful ignorance. It is related on good authority that, in one of his fits of abstraction, he walked into the Senate elevator, dropped a nickel into the hole back of the mirror, and calmly requested to be let out at "H" street.

MARINE CHRONICLE.

PORT OF PORTSMOUTH.

SAILED, Dec 16.

Sch Albert, Wallace, Calais.
Sch Fairdealer, Hutchinson, Bangor.

Ship Wm H Marcy, Marcy, Philadelphia for Hiogs, Japan, spoken Oct 28-S, lat 29 N, lon 33 W

You can't afford to laugh, dear girls,
Unless your teeth are white as pearls—
Unless your mouth is pink and sweet,
And your two lips in rosebuds meet;
And you cannot supply this want,
But through the use of SOZODONT!

The Florence Nightingale of the Nursery. The following is an extract from a letter written to the *German Reformed Messenger*, at Chambersburgh, Penn:—

A BEREFACTRESS.

Just open the door for her, and Mrs. Winslow will prove the American Florence Nightingale of the Nursery. Of this we are so sure, that we will teach our "Suzy" to say, "A blessing on Mrs. Winslow" for helping her to survive and escape the griping, colicking, and teething siege. Mrs. Winslow's soothing Syrup relieves the child from pain, and cures dysentery and diarrhœa. It softens the gums, reduces inflammation, cures wind colic, and carries the infant through the teething period. It performs precisely what it professes to perform, every part of it—nothing less. We have never seen Mrs. Winslow—know her only through the preparation of her "Soothing Syrup for Children Teething." If we had the power we would make her, as she is, a physical saviour to the infant race. Sold by all druggists. 25 cents a bottle. 1

The New Constitution.

The Charter under which the Louisiana State Lottery Company proceeds was, by the vote of the people of Louisiana, imbedded in the new constitution so that no fluctuations of politics or adverse private interests can hereafter interfere with the regular drawings of the Company, the next of which occurs on the 13th January.

This vote of the people shows the confidence felt in the Company at home, where it is best known. Particulars in the advertisement elsewhere, and fuller information obtained by addressing M. A. Dauphin, New Orleans, La., or New York.

See a Woman!

In another column, picking grapes for SPEER'S WINE. It is an admirable article, used in hospitals and by the first-class families in Paris, London and New York, in preference to European or California Wines; excellent for Ladies and invalids.

Cuticura

THE GREAT SKIN CURE,

The most Healing, Soothing, and Refreshing External Application in the World.

It rapidly heals Ulcers, Old Sores, and Discharging Wounds; Itching Piles and other living affections that have been the torture of a lifetime, thus affording unspeakable gratification to thousands; Burns, Scalds, Wounds, and Fevers; all Itching and Scaly Eruptions of the Skin, and all Affections of the Scalp, including Loss of Hair. Nothing like it has ever been known to the most intelligent physicians. It has swept a host of poisonous remedies out of existence. It is revolutionary in its position and mode of treatment and succeeds in curing every external affection. At every stage it is ably assisted by CUTICURA SOAP, which is a part of itself medicinally and at the same time the most delightfully fragrant and refreshing Toilet, Bath, and Nursery soap in existence.

CUTICURA RESOLVENT, a powerful purifying agent and cooling medicine, should be taken to neutralize and resolve away blood poisons, caused by the virus of scrofula, cancer, malarial or contagious diseases, which maintain and foster diseases of the Skin and Scalp.

SALT RHEUM.

Life a burden from the sufferings caused by this terrible disease.

MESSRS. WEEKS & POTTER: *Gentlemen,*—Please accept my most grateful thanks for the great, very great, comfort I have received from the use of your CUTICURA.

For the past eight or nine years I have been troubled with that dreadful disease, Salt Rheum.

For months I would be helpless,—my very life a burden to me.

I have used everything in the shape of medicine, both internal and external, but without effect.

My hands were in a terrible condition, the backs of them being all raw, and I thought I would try CUTICURA.

I tried it, and so it was as if a miracle had been performed. My hands were as much that in three applications my hands were as smooth as a newborn babe's.

I mention there are hundreds, if not thousands, who know of my case, among whom there may be some one similarly afflicted, and if so I would earnestly advise him to give CUTICURA a trial.

Yours, very thankfully,
A. D. BAKER, *Ticket Agent, C. S. R. R.*
DETROIT JUNCTION, DETROIT, MICH.
Jan. 30, 1878.

TETTER OR SALT RHEUM

On the hands Cured. A grateful letter.

MESSRS. WEEKS & POTTER: *Gentlemen,*—Having been troubled for many years with the Tetter or Salt Rheum, and spent many hundred dollars, I was given a trial of your CUTICURA, and thank God, my hands are well. I never had anything do me good like that.

You may put this in the paper and welcome, and may it do some other poor sufferer the same good it has done me! I am well known here, having lived here nearly fifteen years and kept boarders for a living, and sometimes my hands was sore, thinking I would have to give up altogether with my sore hands, and having a small family to take care of; but oh! thank God, my hands are well, so I again return thanks.

Yours respectfully,
ELIZABETH BUCKLEY,
LITTLETON, N. H., May 30, 1878.

THE CUTICURA REMEDIES are prepared by Weeks & Potter, Chemists and Druggists, 360 Washington Street, Boston, Mass., and for sale by all Druggists and Dealers. Price of CUTICURA, small boxes, 50 cents; large boxes containing two and one-half times the quantity of small, $1. RESOLVENT, $1 per bottle. CUTICURA SOAP, 25 cents per cake; by mail, 30 cents; three cakes, 75 cents.

COLLINS' VOLTAIC ELECTRIC PLASTERS. Placed over the centre of the nervous forces, the pit of the stomach, they furnish the absorbents with that marvellous vitalizing and restorative agency, Electricity, united with the curative properties of our fragrant Balsams and Pine. For weak and sore lungs, palpitation of the heart, painful kidneys, liver complaint, bilious colic, weak stomach and bowels, rheumatism, neuralgia, and sciatica, they are the best remedy in the world.

Copartnership Notice.

CHARLES S. ROBINSON is admitted a member of our firm from this date. The present style of the firm will remain unchanged.

CHARLES ROBINSON & SON.
November 1st, 1879. d3m

Show-Case For Sale.

A GOOD COUNTER SHOW-CASE will be sold cheap. Apply to C. E. MYE S & CO, No. 5 Bow Street.

WALLACE HACKETT,
ATTORNEY-AT-LAW.
Office over First National Bank,
PORTSMOUTH, N. H.

NEW YORK SHOPPING

☞ Everybody delighted with the tasteful and beautiful selections made by Mrs. LAMAR, who has *never failed* to please her customers.
New Fall Circular just issued. Send for it.
Address, MRS. ELLEN LAMAR,
871 Broadway, New York City

FLETCHER & TANTON,
UPHOLSTERERS,
Furniture Dealers & General Undertakers
No. 58 Market Street, Portsmouth, N.H.

Coffins, Robes and Caskets always on hand or made to order. Orders left at 39 Deer Street or 27 State Street, by day or night, will be promptly attended to. S. S. FLETCHER, H. G. TANTON.

Authorized by the Commonwealth of Kentucky.
AND FAIREST IN THE WORLD!
15TH
Popular Monthly Drawing of the
Commonwealth Distribution Co.,
AT MACAULEY'S THEATRE,
In the City of Louisville, on
DECEMBER 31, 1879.

These Drawings, authorized by act of the Legislature of 1869, and sustained by all the Courts of Kentucky (all fraudulent advertisements of other lottery companies who claim the sole ownership of the grants in Kentucky, "so the contrary, notwithstanding), occur regularly on the last day of every month (Sundays excepted), and are supervised by prominent citizens of the State.

Every ticket-holder can be his own supervisor, call out its number and see if placed in the Wheel.

The management call attention to the grand opportunity presented of obtaining, for only $2, any of THE FOLLOWING PRIZES.

1 Prize	$50,000	100 Prizes	$100 each	$10,000
1 "	10,000	200 "	50 "	10,000
1 "	5,000	500 "	20 "	10,000
10 "	$1000 each	10,000	1000 "	10 "	10,000
20 "	500 "	10,000			
5 Prizes	$300 each, Approximation Prizes,				$1,700
9 "	250 "	"	"	"	1,800
9 "	100 "	"	"	"	900
1,960 Prizes					$121,400

Whole Tickets, $2. Half Tickets, $1.
27 Tickets, $50. 55 Tickets, $100.

All applications for club rates should be made to the home office.

Remit by bank draft or express. Orders of $5 and upward, by Express, can be sent at our expense.

Full list of drawing published in Louisville *Courier-Journal* and New York *Herald* and mailed to all ticket-holders.

For tickets and information address only
T. J. COMMERFORD, (Courier Journal Building) Louisville, Ky.,
or 163 Broadway, New York.

SPEER'S
Sambuci Wine,
—AND—
PORT GRAPE WINE.

MEDICINAL WINE.

Speer's Sambucii Wine!

celebrated for its beneficial qualities, highly esteemed by eminent physicians, used in European and American Hospitals and by the first families in Europe and America.

Excellent for weak and Debilitated persons, the aged and infirm; improving the appetite and benefiting children and children.

AS A DIURETIC,

it imparts a healthy action to the Kidneys and Urinary organs, very beneficial in Dropsy, Gout and Rheumatic affections and Consumption.

Very superior for colds it made but and taken before rearing. 75 CENTS PER BOTTLE.

COMMUNION WINE.

SPEER'S PORT GRAPE WINE,

From the Oporto Grape, raised by Mr. Speer at his vineyards, is a rich, heavy-bodied Port, prescribed by Physicians in place of California and imported Port; used by families for weddings, and as a medicinal wine; and by ladies and weakly persons for strengthening; also 4 a principal wine for communion purposes. $1.00 PER BOTTLE.

Speer's P. J. Sherry

Is a Wine of Superior Character, and partakes of the golden qualities of the grape from which it is made. For purity, Delicacy, Flavor and Medicinal Properties, it will be found unexcelled. $1.00 PER BOTTLE.

☞ None genuine unless the signature of "ALFRED SPEER, Passaic, N. J.," is over the cork of each bottle.

ALFRED SPEER, Proprietor,
Office, 34 Warren Street, New York.
Mt. Prospect Vineyards, Passaic, New Jersey.
JOHN LAFOY, Paris, Agent for France;
O. T. LUDLOW, London, Agent for Great Britain.

For sale by W. R. Preston, David Kimball, F. B. Coleman, Druggists; *H. F. Gerrish,* Grocer.

American and Foreign PATENTS.

[ESTABLISHED 1865.]

GILMORE & CO., Successors to CHIPMAN, HOSMER & CO., Solicitors, Patents procured in all countries. *No fees in advance.* No charge unless the patent is granted. No fees for making preliminary examinations. No additional fees for obtaining and conducting a re-hearing. Special attention given to Interference Cases before the Patent Office, Extensions before Congress, Infringement Suits in different States, and all litigation appertaining to Inventions or Patents. Send pamphlet to GILMORE & CO. for Pamphlet of sixty pages.

Old Bounty Land Warrants.

The last Report of the Commissioner of the General Land Office shows 2,897,500 acres of Bounty Land Warrants outstanding. These were issued under act of 1855 and prior acts. GILMORE & Co. pay cash for them. Send by registered letter. Where Assignments are imperfect we give instructions to perfect them.

Arrears of Pay and Bounty.

Officers, Soldiers and Sailors of the late war, or their heirs, are in many cases entitled to money from the Government of which they have no knowledge. Write full history of service and state amount of pay and bounty received. Enclose stamp to GILMORE & Co., and a full reply after examination, will be given you free.

Pensions.

All Officers, Soldiers and Sailors wounded, ruptured or injured in the late war, however slightly, can obtain a pension by addressing GILMORE & COMPANY.

Cases prosecuted by GILMORE & Co. before the Supreme Court of the United States, the Court of Claims and the Southern Claims Commission.

Each department of our business is conducted in a separate bureau, under the charge of the same experienced clerks employed by the firm. Prompt attention to all business entrusted to GILMORE & Co. is thus secured. We desire to win success by deserving it. Address

GILMORE & CO.,
WASHINGTON, D. C.

KNOW THYSELF.

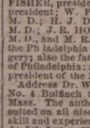

The untold miseries that result from indiscretions in early life may be alleviated and cured. Those who doubt this assertion should purchase the new medical work published by the PEABODY MEDICAL INSTITUTE, Boston, entitled "THE SCIENCE OF LIFE, or SELF-PRESERVATION;" Exhausted vitality, nervous and physical debility, or vitality, the errors of youth or too close application to business, may be restored and manhood regained.

Two hundred and fifth edition, revised and enlarged, just published. It is a standard medical work, the best in the English language, written by a physician of great experience, to whom was awarded a gold and jewelled medal by the National Medical Association. It contains beautiful and very expensive engravings. Three hundred pages, more than 50 valuable prescriptions for all forms of prevailing diseases, the result of many years of extensive and successful practice, either one of which is worth ten times the price of the book. Bound in French cloth; price only $1, sent by mail post-paid.

The London Lancet says: "No person should be without this valuable book. The author is a noble benefactor."

An illustrated sample sent to all on receipt of 6 cents for postage.

The author refers, by permission, to JOS. S. FISHER, president; W. I. P. INGRAHAM, vice-president; W. PAINE, M. D.; C. S. GAUNTT, M. D.; H. J. DOUCET, M. D.; R. S. KLINE, M. D.; J. E. HOLCOMB, M. D.; N. R. LYNCH, M. D., and M. R. O'CONNELL, M. D., faculty of the Philadelphia University of Medicine and Surgery, also the faculty of the American University of Philadelphia; also Hon. P. A. RISSELL, M.D., president of the National Medical Association.

Address Dr. W. H. PARKER,
No. 4 Bulfinch Street, Boston,
Mass. The author may be consulted on all diseases requiring skill and experience. HEAL THYSELF
dm4th & 6tnow80

$5 TO $20 per day at home. Samples worth $5 free. Address STINSON & CO., Portland, Maine. d&wtnow80

$66 a week in your own town. Terms and $5 outfit free. Address H. HALLETT & CO., Portland, Maine. d&wtnow80

$72 A WEEK. $12 a day at home easily made. Costly Outfit free. Address TRUE & CO., Augusta, Maine. d&wtnow80

PORTSMOUTH, Oct. 8th, 1879.

JUST RECEIVED
A SMALL INVOICE OF
Army Blouses!
C. E. MYERS & CO.

MILLINERY!
Fall and Winter Styles!
NOW READY!

We are prepared to show our friends and customers a fine an assortment of Millinery as was ever offered in this city.

We are constantly receiving new goods from New York and Boston, and will sell them as low as any who offer the same class of goods.

J. M. TEBBETTS,
14 Market Street.
tjanl

"Leaves Have Their Time to Fall"

But this autumn they do not know just when to practice the axiom any more than milliners know when to have an appropriate

OPENING DAY.
AT LAST WE NAME
Wednesday and Thursday,
The 5th and 6th of November,

And cordially invite you all, dear ladies, to call and see the beautiful things of the approaching season.

RIBBONS, SILKS, SATINS, VELVETS.

All matching or blending in the new Chameleon Shades, which, like the gold setting that gives richer effect to the brilliancy of the diamond, will show the brilliancy of beauty most enchantingly.

HATS & BONNETS!
In Fine French Felts, English Beavers And many other styles.

BIRDS? Yes, Humming Birds, and Birds that never hum!
Ostrich Tips and Plumes, Fancy Feathers.

Laces, Beaded and Plain,
And all the chaming accessories of MILLINERY TASTE.

☞ To those ladies who came to see me when my assortment was more limited I would say, please come *once more* and I will promise that the disappointment shall be an agreeable one this time.

Goods Fresh and New, Prices Low!
Lovely Styles to make all Faces Lovely!

MYRA F. BICKFORD,
Parlors—69 Congress St.

WESTMORELAND COAL!
For Grates.
BURNSIDE COAL!
For Cooking Stoves.
FOR SALE ONLY BY
C. E. WALKER & CO.,
Dealers in all kinds of
COAL AND WOOD!
4 WATER ST., - - - 137 MARKET ST.
Orders left with N. K. Walker & Son promptly filled.

BOOK-BINDING

I HAVE just completed arrangements which warrant my offering to do all kinds of Book Binding, from the best and most ornamental to the plainest, *at price sure to suit.* Good work and despatch guaranteed.

WILLIS G. MYERS,
1 Congress Block, - - - - - Portsmouth, N. H.

The Atlantic Monthly
FOR 1880

Promises to be peculiarly attractive and valuable. It will contain—

Serial Stories, by W. D. Howells, author of "The Lady of the Aroostook," etc.; Henry James, Jr., author of "The Europeans," etc.; and T. B. Aldrich, author of "Prudence Palfrey," etc. Mr. Howells' story begins in January, and will run for six or more months.

Short Stories, two or more in each number, of the excellent quality for which the short stories in the *Atlantic* are celebrated.

Political and Social Life at Washington, for the last time in the English language, written by a participant in the events of the past year, including papers on persons and incidents of national fame, by one who has been on the spot and known all about them.

Living Questions in Politics, Education, Religion, Art, Social Life, and whatever most interests the American people, will be discussed by persons specially qualified to write of them in an engaging and instructive manner.

Industrial Topics will receive particular attention.

The Literary Features of the *Atlantic* will be even fuller and better than ever before.

The Contributors' Club, which has proved so popular a feature, will be remarkably full and varied.

The Contributors will include Longfellow, Whittier, Holmes, Lowell, Mrs. Stowe, H. H., Rose Terry Cooke, Miss Larcom, Miss Preston, Miss Woolson, Miss Jewett, Mrs. Piatt, Warner, Warring, Norton, Stedman, Stoddard, Richard Grant, White, Scudder, Mark Twain, DeForest, Bishop and others.

A superb life-size portrait of Dr. Holmes has been secured and will be furnished *to Atlantic subscribers* for One Dollar.

☞ Beginning with January, 1880, *The Atlantic* will be printed with new and larger type and page; and the numbers will have sixteen additional pages, making 144 pages or more to each number.

Terms:—$4.00 a year, in advance, *Postage free;* 35 cents a number. With superb life-size portrait of Dr. Holmes, Lowell, Whittier, Bryant, or Longfellow, $5.00; with two portraits, $6.00; with three portraits, $7.00; with four portraits, $8.00; with all five portraits, $9.00.

Remittances should be made by money-order, draft, or registered letter to
HOUGHTON, OSGOOD & COMPANY, BOSTON.

MORSE & ILSLEY,
AUCTIONEERS,
Money, Real Estate and Mortgage Brokers, Insurance and House Agents.
13 PLEASANT ST. - - EXCHANGE BUILDINGS.

1880.
Harper's Weekly.
ILLUSTRATED.

This periodical has always, by its able and scholarly discussions of the questions of the day, as well as by its illustrations—which are prepared by the best artists—exerted a most powerful and beneficial influence upon the public mind.

The weight of its influence will always be found on the side of morality, enlightenment, and refinement.

The Volumes of the *Weekly* begin with the first Number for January of each year. When no time is mentioned, it will be understood that the subscriber wishes to commence with the Number next after the receipt of order.

HARPER'S PERIODICALS.

HARPER'S MAGAZINE, One year	$4.00
HARPER'S WEEKLY, " "	4.00
HARPER'S BAZAR, " "	4.00
The THREE above-named publications, One year	10.00
Any TWO above named, One year	7.00
HARPER'S YOUNG PEOPLE, One year	1.00

Postage Free to all Subscribers in the United States or Canada.

The Annual Volumes of HARPER'S WEEKLY, in neat cloth binding, will be sent by mail, postage paid, or by express, free of expense (provided the freight does not exceed one dollar per volume), for $7 00 each. *A complete Set,* comprising *Twenty-three Volumes,* sent on receipt of cash at the rate of $5 25 per volume, *freight at expense of purchaser.*

Cloth cases for each volume, suitable for binding, will be sent by mail, postpaid, on receipt of $1 00 each.

Remittances should be made by Post-Office Money Order or Draft, to avoid chance of loss.

Newspapers are not to copy this advertisement without the express order of HARPER & BROTHERS.

Address HARPER & BROTHERS, New York

YOU can buy Pure and Good WINES AND LIQUORS, in any desired quantity, packed and sent anywhere, by sending cash orders to the old house of C. A. RICHARDS & CO., tfeb19 80 18 and 22 Kilby street, Boston.

THE MODEL RANGE

—FOR—
Hard or Soft Coal or Wood
—HAVING THE—
Patent Reflex Coal-Grate and Ash-Sifter,
New Patent Automatic Oven Shelf,
New Patent Extension Leg,
New Patent Double Top,
(No more cracked tops.)

And many other improvements. As perfected, we sincerely believe that the most durable and beautiful range in the world is the

MODEL RANGE

Manufactured by Spicer & Peckham, of Providence, R. I. The Portable Cooking Range is the best adapted to do work surely and quickly, of any device yet made. There are many sizes. They do all work evenly and steadily, with a great saving of fuel. No expense has been spared to make the Model Range *first class* in every particular, and it is presented to the public as one that is admitted even by competing manufacturers to be the most neatly ornamented and perfectly proportioned Range yet made.

The top is double, and very large, with extension shelf and towel rack attached at either end. The fire box is arranged with express reference to economy, and easily repaired; the grate can be taken out without moving the brick lining. The ash sifter is perfect in its operation, and free from dust. The oven is very large, ventilated properly, and bakes thoroughly. The ash-pan is especially convenient. The ventilated broiler door makes perfect combustion and economy of fuel. Durability, cleanliness, ease of management, great working capacity, rapid and perfect in operation. Pipe collar adjustable for either top or back of range. Patent check draft and curve flue will save one-third of the fuel that is usually wasted. The door-knobs and name plate are nickel plated, making it very attractive for the home. The top is less likely to crack, being double.

This Range, with a large variety of other

Ranges, Cooking and Parlor Stoves,

Etc., can be seen at the old stand of

M. W. EARING,
No. 61 Market Street,

Where also can be found a full and complete assortment of KITCHEN WARE, HOUSE FURNISHING GOODS, etc., which the residents of Portsmouth and vicinity are respectfully invited to inspect before purchases are made elsewhere.

M. W. EARING.

DENNIS SHEA,
MANUFACTURER OF
Cement Stone Pipe
—AT—
26 WATER STREET, PORTSMOUTH.

The best Pipe made for Sewers, Culverts, Cellar and Sink Drains, Water Closets, etc., etc. Gives perfect satisfaction wherever used. Is proof against frost, acids, and all substances which pass through the Pipe.

For sale at wholesale or retail, or laid in the best manner.

Orders for Pipe and laying left at the factory will receive prompt attention.

New Advertisements.

PIANOS Stool, Cover and Book only $125 to $250. *Organs,* 13 Stops, 3 set Reeds, 2 Knee Swells, Stool, Book, only $98. ☞ Holiday Newspaper Free. Address DANIEL F. BEATTY, Washington, N. J.

$1200 returns in 30 days on $100 invested. Official Reports and information *free.* Like profit a weekly on Stock options of $10 to $50. Address T. Potter Wight & Co., Bankers, 35 Wall St., N. Y.

IMPORTANT.

Great Wages for Agents now on New R. R. and County Map of U. S. and World, Bible Map and Finest Line of Pictorial Charts and New Subscription Books. Send for terms at once to D. L. GUERNSEY, Publisher's Gen'l Agt., Concord, N. H.

A MAN OF A THOUSAND.

A CONSUMPTIVE CURED.—When death was hourly expected from Consumption, all remedies having failed, and Dr. H. James was experimenting, he accidentally made a preparation of Indian Hemp, which cured his only child, and now gives this recipe free on receipt of two addressed envelopes. Hemp also cures night sweats, nausea at the stomach, and will break a fresh cold in twenty-four hours. Address CRADDOCK & CO., 1,032 Race St., Philadelphia, naming this paper.

AGENTS WANTED for the richly illustrated work, a complete and brilliant History of the great tour of **Gen. Grant** *around the* **World!** by Hon. J. T. HEADLEY, the prince of descriptive authors. A splendid 4th-book. ☞ Agents wanted everywhere. The best chance of your life to make money. Don't loaf a day or sell any other book till you see our terms. Address W. H. THOMPSON & CO., 32 Hawley St., Boston.

AGENTS WANTED FOR A TOUR AROUND THE WORLD BY GENERAL GRANT.
PRICE ONLY $3
This is the fastest-selling book ever published, and the only complete and authentic History of Grant's Tour. Send for circulars containing a full description of the work and our extra terms to Agents. Address tjanl5
National Publishing Co., Philadelphia, Pa.

ORGANS New 7 stop ORGAN $46. New 15 stop ORGAN only $65. 10 days' trial. Catalogue Free. Address **ORGANS** U. S. PIANO CO., 163 Bleecker Street, New York

AGENTS READ THIS.

We want an agent in this County to whom we will pay a salary of $100 per month and expenses to sell our wonderful inventions. *Sample free.* Address at once SHERMAN & CO., Marshall, Mich.

A GOOD PLAN. Combining and operating many orders in one vast sum has every advantage of large capital, with best skillful management. Large profits divided pro rata on investments of $25 to $100 in Grain. Circular with full explanations how all can participate in such dealings, mailed free. LAWRENCE & CO., 19 Broad street, New York.

$5,000 GOLD For a case of COUGH, COLD, or ASTHMA that *Adamson's* **BOTANIC BALSAM** *will not cure.* Sold by all Druggists and Dealers at 35c., and 75c. Sample bottles, 10c. ☞ See that the name of F. W. KINSMAN is blown in the glass of the bottle. Trade supplied by GEO. C. GOODWIN & CO., Boston, Mass.

ON 30 DAYS TRIAL

We will send our ELECTRO-VOLTAIC BELTS and other Electric Appliances on trial for 30 days to those suffering from *Nervous Debility,* Rheumatism, Paralysis or any diseases of the Liver or Kidneys, *and many other diseases.* A Sure Cure guaranteed or no pay. Address
tjanl VOLTAIC BELT CO., Marshall, Mich.

BENSON'S CAPCINE POROUS PLASTER
THE ONLY MEDALS EVER AWARDED FOR POROUS PLASTERS WERE GIVEN to the manufacturers of BENSON'S CAPCINE POROUS PLASTERS at the Paris and Vienna Expositions.
OVER 5,000 PHYSICIANS AND DRUGGISTS HAVE VOLUNTARILY TESTIFIED *that they are a great improvement on the common, stiff, clumsy Porous Plasters by reason of their prompt action and ease in removing, quickly relieving pain, and affecting a speedy cure.*
PRICE 25 CENTS. tjanl

RUPTURE

DR. J. A. SHERMAN—and the only Dr. Sherman known to the public for the past 35 years or more for his successful method of treating Rupture without the annoyance and pain of a truss, is now in Boston, and can be consulted weekly at his New York and Boston offices. Dr. Sherman is the discoverer of the only known cure for Rupture by local external applications.

No man is safe who has a rupture, no matter how insignificant he may consider it, for every man who has died from it once flattered himself that it was but a trifling ailment; and every man who now suffers from it and the thousands of trusses, to such an extent that life has no enjoyments, once regarded it as unworthy special attention. It is not a stand-still affection, it is steadily progressive, even unto death; and he is wise who takes the necessary steps to be effectually relieved of it before the day of suffering and gloom comes upon him. Reference given to gentlemen in the city who have been cured.

Patients from abroad can receive treatment and leave for home same day.

HIS BOOK ON RUPTURE

gives the most reliable proofs from distinguished professional gentlemen, clergymen and merchants of his success in all practices and popularity therefrom throughout this country and the West Indies for the past 35 years or more. The afflicted should read it and inform themselves.

It is illustrated with photographic likenesses of extreme cases taken before and after cured, and mailed to those who send 10 cents. Save this, and remember in writing or calling the address is

Dr. J. A. SHERMAN
251 Broadway, cor. Murray St., New York, and 43 Milk Street, Boston.

In consequence of the great demand for Dr. J. A. Sherman's personal services, he divides his time between New York and Boston—will be at his N. Y. Office on Saturday, Mondays and Tuesdays; and in Boston, Wednesdays, Thursdays and Fridays of each week. Truth is to your friend.

The fame of Dr. Sherman, arising from his great success in the treatment and cure of rupture, has induced certain *so called* parties and imposters to represent themselves as Dr. Sherman, the original Dr. Sherman, etc., for the purpose of deceiving and victimizing the unsuspecting.

Portsmouth Daily Chronicle.

By CHRONICLE & GAZETTE PUBLISHING COMPANY. | PORTSMOUTH, N. H., THURSDAY, DECEMBER 18, 1879. | $6 PER YEAR IN ADVANCE. THREE CENTS PER COPY.

THE PORTSMOUTH DAILY CHRONICLE

(Established August 2d, 1852,)

Is Published Every Morning, Sundays excepted, at No. 7 Exchange Building, Pleasant street, opposite the Post Office, by the

Chronicle and Gazette Publishing Company.

TERMS $6.00 PER YEAR.

The New Hampshire Gazette

(The Oldest Newspaper in the United States, established Oct. 7, 1756,)

is published every THURSDAY at the same office. Terms, $1.50 per year; $2.00 per year, if not paid in advance.

ADVERTISEMENTS inserted on reasonable terms, in either or both papers. The GAZETTE, having a large country (in addition to its local) circulation, is an excellent medium of advertising. A liberal reduction made when advertisements appear in both papers.

☞ Correspondence from neighboring towns, containing items of public interest, will be gladly received. All communications should be addressed and all checks made payable to the

CHRONICLE & GAZETTE PUBLISHING CO., PORTSMOUTH, N. H.

The Job Printing Business is conducted in the same office by Mr. Charles W. Gardner, who keeps on hand a large and well-selected stock of all materials required in his line.

NEW AND EXTENSIVE STOCK

— OF —

Fall and Winter

GOODS

— AT —

WM. P. WALKER'S

No. 3 Market Square.

Having received a Full Assortment of Foreign and Domestic

Cloths, Cassimeres, &c.,

I am prepared to make them up into GARMENTS of the latest style, or according to the fancy of the purchaser, and

Perfect Satisfaction Guaranteed!

My Stock of Goods suitable for

SUITINGS

IS UNEQUALLED.

Particular attention paid to the making of Army and Navy

REGULATION UNIFORMS.

A FULL ASSORTMENT OF

Gentlemen's Furnishings Goods!

Constantly on hand, consisting of

BOSOMS, GLOVES, SUSPENDERS, COLLARS, DRAWERS, SHIRTS, HANDKERCHIEFS, LINEN GOODS,

Of Every Description.

DRAIN PIPE.

A KRON DRAIN PIPE, all sizes, for sale at No. 5 Elm street.

SAMUEL CLEAVES & SON.

GRAY'S SPECIFIC MEDICINE.

TRADE MARK *The Great Eng-lish Remedy*, an unfailing cure for Seminal Weakness, Spermatorrhea, Impotency, and all Diseases that follow as a sequence of Self-Abuse; as loss of Memory, Univer-

BEFORE TAKING sal Lassitude, AFTER TAKING. Pain in the Back, Dimness of Vision, Premature Old Age, and many other diseases that lead to Insanity or Consumption and a Premature Grave.

☞ Full particulars in our pamphlet, which we desire to send free by mail to every one. ☞ The Specific Medicine is sold by all druggists at $1 per package, or six packages for $5, or will be sent free by mail on receipt of the money by addressing THE GRAY MEDICINE CO., No. 10 Mechanics' Block, Detroit, Mich.

☞ Sold in Portsmouth by J. H. THACHER, No. 13 Market square—and by Druggists everywhere—G. C. GOODWIN & Co., Wholesale agents, Boston. d&w1no17'80

Transportation.

Eastern & Maine Central Railroad Line.

CARS leave the Station of the Eastern Railroad, between Deer and Elm streets, as follows:

For Boston, at 4.05, 7.15, 8.20, 11.00, A. M.; 2.56, 5.30 P. M. Sundays 7.35 A. M.

For Portland, Augusta, Brunswick and Lewiston, 9.56 A. M.; 3.02, 9.08 P. M.

For Bangor, Waterville, etc., 9.56 A. M., 9.08 P. M.

For St. John and Halifax, 9.08 P. M.

M. C. and G. T. Railroads, 9.56 A. M.

For Great Falls and Wolfeborough, 9.56 A. M.; 5.44 P. M.

For North Conway, 9.56 A. M.

For Dover and Way Stations, 9.56 A. M.; 12.30, 3.05, 7.05 P. M.

Trains leave For Portsmouth—

From Boston, 7.30, 10.00 A. M.; 12.30, 3.15, 4.45, 7.00 P. M. Sundays 6.00 P. M.

From Portland, *2.00, 8.45 A. M.; 1.00 P. M.

From North Conway, 7.05 A. M.

From Wolfeborough, 8.15 A. M.; 3.05 P. M.

From Great Falls, 7.32, 10.00 A. M.; 4.45 P. M.

From Dover, 6.45, 10.30 A. M.; 2.25, 5.00 P. M.

From Newington, 7.01, 10.45 A. M.; 2.41, 5.16 P. M.

Trains from Boston arrive at Portsmouth at 9.52, 12.35, A. M.; 2.56, 5.46, 7.00, 9.05 P. M. Sundays 8.25 P. M.

Trains from Portsmouth arrive at Boston at *6.30, 9.30, 10.45 A. M.; 1.30, 5.30, 8.00, P. M. Sundays 9.50 A. M.

*Except on Mondays.

D. W. SANBORN, Master of Transportation. LUCIUS TUTTLE, G. P. & T. A. Oct. 26, 1879.

Concord & Portsmouth Railroad.

PASSENGER TRAINS leave Concord Railroad Station, foot of Bridge street:

For Newmarket Junction, Manchester, Concord and Upper Railroads, at 7.55 A. M., and 5.10 P. M.

Arrive at Manchester at 9.45 A. M., 7.10 P. M.

Arrive at Concord at 10.35 A. M., and 8.15 P. M.

Leave Concord at 7.30 A. M., and 3.40 P. M.

Leave Manchester at 8.15 A. M., and 4.25 P. M.

Arrive at Portsmouth at 10.10 A. M., and 6.15 P. M.

☞ All trains connect at Newmarket Junction, with trains of the Boston & Maine Railroad for Exeter, Haverhill, Lawrence and Boston; and for Dover, Great Falls and Portland; at Concord with trains to and from all the Upper Railroads.

H. E. CHAMBERLIN, Supt.

STEAMER JAMES SAMPSON.

KITTERY & PORTSMOUTH.

TIME TABLE.

From Navy Yard Bridge.		From Navy Yard Landing.	
Leave Kittery at	6:45 A.M	*Leave Portsmouth at*	7:25 A.M
" "	8:55	" "	9:15
" "	9:45	" "	11:00
" "	11:20	" "	12:15 P.M
" "	2:00 P.M.	" "	2:10
" "	3:50	" "	4:00
" "	4:20	" "	5:15

Evening Trips, Tuesday and Thursday, leaving Kittery at 6:30; leaving Portsmouth at 8:00.

Saturday Evenings, leave Kittery at 6:30 and 8:15; leave Portsmouth at 8:00 and 9:30.

Special arrangements can be made for other evenings.

Fare Five Cents Each Way.

Freight taken at reasonable rates. Orders executed with despatch.

A. STEVENSON, Proprietor.

WEBER PIANOS

Stand without a rival for Sympathetic, pure and rich tone, combined with Great Power."

GEORGE D. RUSSELL,

Wholesale and Retail Agent for Boston and vicinity, Maine and New Hampshire,

6tje80 125 Tremont St., Boston.

PATENTS

Secured in this country and abroad on most favorable terms. Trade marks and Labels registered; Interferences, infringement suits, etc. Address, for further information,

CHARLES B. TILDEN, (late Principal Examiner U. S. Patent Office,)

References: 28 School Street, Hon. P. C. CHENEY, Ex-Gov. N. H. Boston, Mass. Hon. R. B. VANCE, Chairman com. on Patents. U. S. House of Rep.

THE NEW ENGLAND MUTUAL LIFE Insurance Company

OF BOSTON.

The Oldest Massachusetts Company.

19,000 MEMBERS. $57,000,000 INSURANCE.

The features of the Company are

1—*Its entire mutuality.*

2.—*The character of its investments.*

3.—*The liberality of its treatment of retiring members.*

4—*Its selection of risks as developed by its past favorable mortality.*

5.—*The application of the Mass. Non-Forfeiture law to its policies, whereby every member is entitled to insurance according to its provisions.*

Information as to rates can be obtained on application at the office of the Company, or of any of its agents in the principal cities and towns of the Commonwealth.

35th Annual Report now ready for Distribution.

BENJ. F. STEVENS, President. JOS. M. GIBBENS, Secretary. codtmch15

SPENCERIAN STEEL PENS

of the Very Best European Make, and unrivaled for Flexibility, Durability, and Evenness of Point.

REAL SWAN QUILL ACTION.

In Twenty Numbers. Samples, including the popular num. 1-2-9-8-15 and *Broad Points*, 3-16-18 here, *Fine Points* 1-2-9-8-15 *Points* will be sent by mail, for trial, on receipt of 25 Cents.

IVISON, BLAKEMAN, TAYLOR & CO., 138 and 140 Grand St., New York.

taw tsept80

PATENTS!

R. H. EDDY,

No. 76 State St., Opposite Kilby, Boston,

SECURES PATENTS in the United States; also in Great Britain, France and other foreign countries. Copies of the claims of any Patent furnished by remitting one dollar. Assignments recorded at Washington. *No Agency in the United States possesses superior facilities for obtaining Patents or ascertaining the patentability of inventions.*

R. H. EDDY, Solicitor of Patents.

TESTIMONIALS.

I regard Mr. Eddy as one of the *most capable and successful* practitioners with whom I have had official intercourse. CHARLES MASON, Commissioner of Patents.

"Inventors cannot employ a person more trustworthy or more capable of securing for them an early and favorable consideration at the Patent Office." EDMUND BURKE, Late Commissioner of Patents.

BOSTON, October 19, 1870.

R. H. EDDY, Esq.—*Dear Sir:* You procured for me, in 1840, my first patent. Since then you have acted for and advised me in hundreds of cases, and procured many patents, reissues and extensions. I have occasionally employed the best agencies in New York, Philadelphia and Washington, but I still give you almost the whole of my business, in your line, and advise others to employ you. Yours truly, GEORGE TRAPER.

BOSTON, January 1, 1879. 3tawtjan180

1880.

Harper's Magazine.

ILLUSTRATED.

"Studying the subject objectively and from the educational point of view—seeking to provide that which, taken altogether, will be of the most service to the largest number—I long ago concluded that, if I could have but one work for a public library, I would select a complete set of *Harper's Monthly*."—CHARLES FRANCIS ADAMS, *Jr.*

Its contents are contributed by the most eminent authors and artists of Europe and America, while the long experience of its publishers has made them thoroughly conversant with the desires of the public, which they will spare no effort to gratify.

The volumes of the Magazine begin with the Numbers for June and December of each year. When no time is specified, it will be understood that the subscriber wishes to begin with the current Number.

HARPER'S PERIODICALS.

HARPER'S MAGAZINE, One year.....$4.00
HARPER'S WEEKLY, " " 4.00
HARPER'S BAZAR, " " 4.00
The THREE above-named publications, One Year.....10.00
Any TWO above-named, One year.....7.00
HARPER'S YOUNG PEOPLE, One year.... 1.50

Postage free to all subscribers in the United States or Canada.

A Complete Set of HARPER'S MAGAZINE, comprising 60 Volumes, in neat cloth binding, will be sent by express, freight at expense of purchaser, on receipt of $2.25 per volume. *Single Volumes*, by mail, *postpaid*, $3.00. Cloth cases, for binding, 38 cents, by mail, postpaid.

Remittances should be made by Post-Office Money Order or Draft, to avoid chance of loss.

Newspapers are not to copy this advertisement without the express order of HARPER & BROTHERS.

Address HARPER & BROTHERS, New York.

The Atlantic Monthly

FOR 1880

Promises to be peculiarly attractive and valuable. It will contain—

Serial Stories, by W. D. Howells, author of "The Lady of the Aroostook," etc.; Henry James, Jr., author of "The Europeans," etc.; and T. B. Aldrich, author of "Prudence Palfrey," etc. Mr. Howells' story begins in January, and will run for six or more months.

Short Stories, two or more in each number, of the excellent quality for which the short stories in the *Atlantic* are celebrated.

Political and Social Life at Washington, for the last thirty years; a series of particularly interesting papers on persons and incidents of national fame, by one who has been on the spot and knows all about them.

Living Questions in Politics, Education, Religion, Art, Social Life, and whatever most interests the American people, will be discussed by persons specially qualified to write of them in an engaging and instructive manner.

Industrial Topics will receive particular attention.

The Literary Features of the *Atlantic* will be even fuller and better than ever before.

The Contributors' Club, which has proved so popular a feature, will be remarkably full and varied.

The Contributors will include Longfellow, Whittier, Holmes, Lowell, Mrs. Stowe, H. H., Rose Terry Cooke, Miss Larcom, Miss Preston, Miss Woolson, Miss Jewett, Mrs. Piatt, Warner, Warner, Norton, Stedman, Stoddard, Richard Grant White, Scudder, Mark Twain, DeForest, Bishop and others.

A superb life-size portrait of Dr. Holmes has been prepared and will be furnished *to Atlantic subscribers* for One Dollar.

☞ Beginning with January, 1880, *The Atlantic* will be printed with new and larger type and page; and the numbers will have sixteen additional pages, making 144 pages or more to each number.

Terms:—$4.00 a year, in advance. *Postage free.* 35 cents a number. With superb life-size portrait of Holmes, Lowell, Whittier, Bryant, or Longfellow, $5.00; with two portraits, $6.00; with three portraits, $7.00; with four portraits, $8.00; with all five portraits, $9.00.

Remittances should be made by money-order, draft, or registered letter to

HOUGHTON, OSGOOD & COMPANY, BOSTON.

YOU can buy Pure and Good WINES AND LIQUORS, in any desired quantity, packed and sent anywhere, by sending cash orders to the old house of C. A. RICHARDS & CO., 18 and 22 Kilby street, Boston. tfeb19 80

LINEN GOODS

CHEAP!

BLANKETS

CHEAP!

DRESS GOODS

CHEAP!

CLOAKINGS

CHEAP!

FELT SKIRTS

CHEAP!

— AT —

THE POPULAR STORE.

D. F. BORTHWICK.

PORTSMOUTH

INSURANCE AGENCY.

ESTABLISHED IN 1831.

JOHN SISE, 5 MARKET SQUARE

Is the Agent and Attorney for the following responsible Companies:

ÆTNA INSURANCE CO.
Hartford, Conn. Assets $7,000,000

HARTFORD FIRE INSURANCE CO.
Hartford, Conn., Assets $3,200,000

HOME INSURANCE CO.,
New York, Assets $6,000,000

FRANKLIN FIRE INSURANCE CO.
Philadelphia, Assets $3,300,000

ROYAL INSURANCE CO.
Liverpool, Eng., Assets $18,000,000, gold

PENNSYLVANIA FIRE INS. CO.
Philadelphia, Assets $1,800,000

Business men and owners of Property desiring every security by insurance against loss and damages by fire, will find it for their interest to place their risks in the above companies, some of which have been represented in this vicinity for nearly fifty years.

All losses will be promptly adjusted and paid by the undersigned.

John Sise, Agent,

OFFICE No. 5 MARKET SQUARE, Portsmouth

MORSE & ILSLEY

FIRE, LIFE AND ACCIDENT

INSURANCE

AGENTS,

Represent the following reliable companies:

THE INSURANCE COMPANY OF NORTH AMERICA, *Of Philadelphia, Pa.*

LIVERPOOL and LONDON and GLOBE *U. S. Office, New York City.*

SPRINGFIELD, *Of Springfield, Massachusetts.*

QUEEN, *Of Liverpool and London.*

PHŒNIX, *Of Hartford, Conn.*

ORIENT, *Of Hartford, Conn.*

TRAVELLERS' LIFE and ACCIDENT COMPANY, *Of Hartford, Connecticut.*

NEW ENGLAND MUTUAL LIFE, *Of Boston, Mass.*

The above companies are well known and reliable, and we solicit the patronage of our friends and the public. All losses adjusted and promptly paid at our office.

MORSE & ILSLEY,

NO. 12 PLEASANT ST., UP ONE FLIGHT

ECLECTIC MAGAZINE

— OF —

FOREIGN LITERATURE, SCIENCE, AND ART.

1880—36th Year.

The ECLECTIC MAGAZINE reproduces from foreign periodicals all those articles which are valuable to American readers. Its field of selection embraces the leading Foreign Reviews, Magazines, and Journals, and consults the tastes of all classes of readers. Its plan includes

Science, Travels, Essays, Poetry, Reviews, Novels, Sketches, Short Stories, etc., etc.

The following lists comprise the principal periodicals from which selections are made and the names of some of the leading writers who contribute to them:

PERIODICALS.	AUTHORS.
Quarterly Review.	Rt. Hon. W. E. Gladstone.
Brit. Quarterly Review.	Alfred Tennyson.
Edinburgh Review.	Professor Huxley.
Westminster Review.	Professor Tyndall.
Contemporary Review.	Richard A. Proctor, B. A.
Fortnightly Review.	J. Norman Lockyer, F.R.S
The Nineteenth Cent'y.	Dr. W. B. Carpenter.
Popular Science Review	E. B. Tylor.
Blackwood's Magazine.	Prof. Max Muller.
Cornhill Magazine.	Professor Owen.
Macmillan's Magazine.	Matthew Arnold.
Frazer's Mag-zine.	E. A. Freeman, D. C. L.
New Quart. Magazine.	James Anthony Froude.
Temple Bar.	Thomas Hughes.
Belgravia.	Anthony Trollope.
Good Words.	William Black.
London Society.	Mrs. Oliphant.
Saturday Review.	Turgenieff.
The Spectator, etc., etc.	Miss Thackeray, etc.

☞ The ECLECTIC MAGAZINE is a library in miniature. The best writings of the best living authors appear in it, and many costly volumes are made from materials which appear fresh in its pages.

STEEL-ENGRAVINGS. Each number contains a Fine Steel-Engraving—usually a portrait—executed in the best manner. These engravings are of permanent value, and add much to the attractiveness of the Magazine.

TERMS:—Single Copies, 45 cents; one year, $5; five copies, $20. Trial subscription for three months, $1. The ECLECTIC and any $4 magazine to one address, $8. Postage free to all subscribers.

E. R. PELTON, Publisher, 25 Bond Street, New York.

CATARRH

Of Ten Years' Duration. The Discharges Thick, Bloody, and of Foul Odor. Senses of Smell and Taste Wholly Gone. Entirely Cured by

SANFORD'S RADICAL CURE

Messrs. Weeks & Potter: Gentlemen—I feel compelled to acknowledge to you the great benefit SANFORD'S RADICAL CURE has been to me. For ten years I have been afflicted with this loathsome disease, and especially in the winter time has it been most severe. The discharge has been thick and bloody, emitting a foul odor so bad that my presence in a room with other was very offensive to them. One week after commencing the use of SANFORD'S RADICAL CURE I was no troubled with it at all. My senses of taste and smell which were wholly gone, have now fully returned, and my general health is much improved. Yours,

MELBOURNE H. FORD, *Short-Hand Writer*

GRAND RAPIDS, MICH., Nov. 3, 1876.

LATER.

Gentlemen: The package of SANFORD'S CURE arrived here to-night all right. I don't know what I should have done if it had not been for this remedy. I have tried nasal Douches and everything else, and although I have been able to stop the offensive discharge, I have not been able to recover my senses of taste and smell until I tried SANFORD'S CURE. You can refer any one to me, and I will cheerfully inform them how much it has to the benefit it has done to me.

Yours, MELBOURNE H. FORD.

GRAND RAPIDS, MICH., Nov. 15, 1878.

SANFORD'S RADICAL CURE

not only promptly arrests the corroding discharges of catarrh, but, by sympathetic action, it restores to sound health all the organs of the head that have become affected by it, and exhibits any of the following affections:—

Infective Eyesight, Inflamed and Matter Eyes, Painful and Watery Eyes, Loss of Hearing, Earache, Neuralgia of the Ear Discharges from the Ear, Ringing Noises in the Head, Dizziness, Nervous Headache Pains in the Temples, Loss of the Senses of Taste and Smell, Elongation of the Uvula Inflammation of the Tonsils, Putrid Sore Throat, Tickling or Hacking Cough, Bronchitis, and Bleeding of the Lungs.

Each package contains Dr. Sanford's Improved Nasal Tube, with full and carefully prepared direction for use in all cases. Price, $1. For sale by all wholesale and retail druggists and dealers throughout the United States and Canadas. WEEKS & POTTER, General Agents and Wholesale Druggists, Boston, Mass.

COLLINS' VOLTAIC PLASTER

AN Electro-Galvanic Battery, combined with a highly Medicated Plaster, forming the grandest curative agent in the world of medicine, and utterly surpassing all other Plasters heretofore in use. They accomplish more in one week than the old Plasters in a whole year. They do not pulliate, but cure. They

Relieve Affections of the Chest.
Relieve Affections of the Lungs.
Relieve Affections of the Heart.
Relieve Affections of the Liver.
Relieve Affections of the Spleen.
Relieve Affections of the Kidneys.
Relieve Affections of the Spine.
Relieve Affections of the Nerves.
Relieve Affections of the Muscles.
Relieve Affections of the Joints.
Relieve Affections of the Bones.
Relieve Affections of the Sinews.

No matter what may be the extent of your suffering by one of these Plasters. Relief *is instantaneous*, a fact supported by hundreds of testimonials in our possession; bear in mind that the most important discoveries in Chemistry date back less than ten years, and that combinations of gums and essences of plants and shrubs are rapidly coming into use, and that a curative Plaster, in soothing, healing, and strengthening properties, is far superior to all other Plasters heretofore in use, as the scientific physician is to the home-leech.

Price, 25 Cents.

Be careful to call for COLLINS' VOLTAIC PLASTER, and you get some worthless imitation. Sold by all Wholesale and Retail Druggists throughout the United States and Canadas, and by WEEKS & POTTER, Proprietors, Boston, Mass.

Good and Reliable

INSURANCE COMPANIES.

COMMERCIAL UNION, of London.
FIRE ASSOCIATION, of Phila.
SHAWMUT, of Boston.

F. W. BEROCHEMONT & SON,

No. 9 CONGRESS STREET.

L. S. L.

A SPLENDID OPPORTUNITY TO WIN A FORTUNE.

First Grand Distribution, Class A, at New Orleans, Tuesday, Jan. 13th, 1880—115th Monthly Drawing.

LOUISIANA STATE LOTTERY COMPANY.

This Institution was regularly incorporated by the Legislature of the State for Educational and Charitable purposes in 1868 *for the term of Twenty-five Years*, to which contract the inviolable faith of the State is pledged, which pledge has been renewed by an overwhelming popular vote, securing its franchise in the new constitution adopted December 2d, A. D. 1879, with a capital of $1,000,000, to which it has since added a reserve fund of $350,000. ITS GRAND SINGLE NUMBER DISTRIBUTION will take place monthly on the Second Tuesday. *It never scales or postpones.* Look at the following Distribution:

CAPITAL PRIZE, $30,000.
100,000 TICKETS AT TWO DOLLARS EACH.
HALF-TICKETS, ONE DOLLAR.

LIST OF PRIZES.

1 CAPITAL PRIZE			$30,000
1 " "			10,000
1 " "			5,000
2 PRIZES OF	2,500		5,000
5 do.	1,000		5,000
20 do.	500		10,000
100 do.	100		10,000
200 do.	50		10,000
500 do.	20		10,000
1,000 do.	10		10,000
APPROXIMATION PRIZES.			
9	Approximation Prizes of $300		2,700
9	do. do.	200	1,800
9	do. do.	100	900
1,857 Prizes, amounting to			$110,400

Responsible corresponding agents wanted at all points, to whom liberal compensation will be paid.

Write, clearly stating full address, for further information, or send orders by express or mail addressed only to

M. A. DAUPHIN, New Orleans, La., or same person at No. 319 Broadway, New York.

All our Grand Extraordinary Drawings are under the supervision and management of GENERALS G. T. BEAUREGARD and JUBAL A. EARLY. w,s,&eoljan13

AMOS PEARSON,

NO. 5 CONGRESS STREET,

GIVES INSTRUCTION IN MUSIC

From 10 o'clock to 1, TUESDAYS THURSDAYS, and SATURDAYS.

Daily Chronicle.

Horse Racing at Fairs--A "Fat" Illustration.

Last month we took care to withhold any endorsement of an implied sanction of horse-racing, etc., at fairs, by our stated contributor. He himself wrote half in vexation at the state of things as we know he has for many years labored to secure a different state of affairs. We refer to the matter now to give an extract from a letter from one of our Nebraska readers: "It occurs to me that we might increase the usefulness of our Sunday schools by making them more attractive. This could be done by establishing a 'cock-pit' in connection with each school. It is 'innocent amusement;' no cock need fight unless he wants to; by doing this we would attract a great many low characters and other people that need the influence of a Christian education, that can never be reached unless our Sunday schools are made more attractive. Charge twenty-five cents admission, ten per cent to go to the owner of the winning chicken, and the rest to go to keep the school. This plan will also serve a good end in creating an interest in breeding good chickens. In wealthy communities, when people can afford it, we might have a dog fight after Sunday school as a sort of side-show; make the admission fifteen cents, and use the proceeds for missionary purposes and in extending the Sunday school. Call a national Sunday school reform convention, and make the writer of the article president, and me secretary. Get Commissioner Gen'l Dudley to recommend it in his coming report, on the ground of its tendency to create an interest in the improvement of chickens and dogs."—*American Agriculturist.*

—Some students think it necessary to be behind in their lessons in order to pursue their studies.

—Ye sleepless, look here! The following is recommended for your cases, and if it does you no good the experiment will amuse you in your wakefulness:—"Wet half a towel, apply it to the back of the neck, pressing it upward toward the base of the brain, and fasten the dry half of the towel over so as to prevent too rapid exhalation. The effect is prompt and charming, cooling the brain, and introducing calmer, sweeter sleep than any narcotic. Warm water may be used, though most persons prefer cold. To those suffering from over-excitement of the brain, whether the result of brain work or pressing anxiety, this simple remedy is an especial boon."

Cause and Effect.

The main cause of nervousness is indigestion, and that is caused by weakness of the stomach. No one can have sound nerves and good health without using Hop Bitters to strengthen the stomach, purify the blood, and keep the liver and kidneys active, to carry off all the poisonous and waste matter of the system. See other column.—*Advance.*

Regulate the Secretions.

In our endeavors to preserve health it is of the utmost importance that we keep the secretory system in peefect condition. The well known remedy Kidney-Wort has specific action upon the kidneys, liver and bowels. Use it instead of dosing with vile bitters or drastic pills. It is vegetable, and is prompt but mild in action.

Winter Butter.

Let a farmer divide his white winter butter into two lots, while yet in the form of cream, and for one make use of Perfected Color, made by Wells, Richardson & Co., Burlington, Vt., while the other goes to market without color, and he will discover on what course his interest depends. This color gives the fine, rich, golden yellow of first quality June butter, not tinged with the dull red tint, objected to in most butter colors.

Piles! Piles! Piles!

Do you know what it is to suffer with Piles? If you do, you know what is one of the worst torments of the human frame. The most perfect cure ever known is Kidney-Wort. It cures constipation, and then its tonic restores health to the diseased bowels, and prevents recurrence of the disease. Try it without delay.

If you have a cough resulting from a sudden cold, procure Adamson's Botanic Balsam, take one half to one teaspoonful three times a day, and your cough will cease. Trial bottles, 10 cts.

A large proportion of children who die early are those whose brain developement is unually large in comparison with the body. Why is this? Simply because the functions of the body are too frail to supply the waste going on in the brain consequent upon active intelligence. Fellows' Compound Syrup of Hypophosphites is so prepared that it imparts the vital principal directly to the brain, while it assists in developing a vigorous and robust body.

Admirable Wine for Weakly Persons.

The most certain way to get something strengthening for aged and weakly persons, especially females, is to purchase Speer's Sambuci Wine from druggists, which is beyond a doubt the purest and most admirable ever made. It is rich, nourishing and most delicious, and at the same time free from any sort of spirits. Whatever strength it contains is not added strength, but simply pure juice of the fruit. Many have tasted this tonic, and prefer it to imported wine. Its medicinal properties have been acknowledged. Physicians do not hesitate prescribing it to patients for general debility, etc., for it is a sort of medicine that one would rather take than not.

For sale by W. R. Preston, D. Kimball, F. B. Coleman, druggists, and H. F. Gerrish, grocer.

Portsmouth Chronicle

[Entered at the Post-Office at Portsmouth, N.H., as second-class matter.]

THURSDAY, DECEMBER 18, 1879.

News and Notes.

Gen. Grant on the 16th inst. completed his journey around the world, arriving at Philadelphia on that date, and having an enthusiastic reception; 30,000 people were in the procession.

The annual report of the Lake Shore railway shows the net earnings to be $6,280,000, an increase over last year of $786,835. The report of the Michigan Central shows net earnings of $2,721,100.

Hanlan has declared that he will not entertain Courtney's proposition to wait till next June to row for the $6,000 prize. If Courtney's deposit is not made good by the 22d inst., for the race on the Potomac, Hanlan will make a formal demand on Soule for the prize, and will base his future action on that gentleman's reply. Should Riley or any other oarsman in America challenge him for a race, to come off in April or early in May, he might be disposed to remain in America and defer his proposed English trip for a month or two.

A proposition is made to erect additional elevators on the Cape Elizabeth side of Portland harbor, near the dry dock, with every facility for a large grain shipping business, all the railroads to unite in sharing its facilities. It is also proposed to build an elevator on Union wharf. These improvements will increase Portland's facilities for handling grain indefinitely.

The Maine State Educational Association will hold its thirteenth annual meeting at Gardner, December 31st and January 1st and 2d. The statute makes it incumbent upon the State superintendent of schools "to take such measures as he may deem necessary to secure the holding of a State educational convention once each year, with a view of bringing together teachers, school committees and friends of education generally, for the purpose of consultation with reference to the interests of common schools and the most approved methods for instruction. Lectures and papers, followed by discussions, will be given upon important educational questions.

Verdicts against towns for large amounts for damages incurred from defective highways are so common that in a case against the city of Lynn, Mass., for injuries incurred by falling into a catch-basin, where the jury gave $400, the plaintiff wants the verdict set aside on the ground of inadequate compensation.

Claude Etienne Minie, the inventor of the Minie bullet, the most potent instrument of death ever contrived, has just died in Paris.

Rev. Gideon W. Tripp of South Westport, Mass., was found dead December 13th. The deceased was a minister of the Christian denomination, and was much beloved throughout the town, where he has preached for nearly forty years.

Rev. William A. Drew, the oldest Universalist clergyman in Maine, died in Augusta, December 4th. He has writen a number of interesting books, and has also been connected editorially with some of the leading papers of that State.

A Russell, Mass., farmer quarreled with his neighbor, and as a consequence cut an aqueduct pipe belonging to that neighbor, which crossed his land. Much to his surprise he was arrested, and on being confronted with Judge Lewis learned that he was liable to $1,000 fine and a long term of imprisonment for the offense. He waived examination and was bound over, but will probably settle the matter without a trial.

New Publications.

A Fool's Errand, by one of the Fools: New York; Forbes, Howard & Hurlburt, 27 Park place. This is a book which is attracting no little attention all over the country, and from the numerous notices we have seen, we infer that the publishers have sent large numbers of volumes to New England reviewers. The name selected by no means indicates the character of the book. While in the shape of a story, the author gives us some truthful accounts of his personal experience as a man from the north, endeavoring for legitimate purposes to become a resident in the south since the war. The author claims that he shows an honest, uncompromising truthfulness of portraiture, as his pen-pictures are from real life. It is a straightforward narrative of the way and manner in which the fools of the south have behaved since the war in their hostility to enterprise, capital, intelligence and industry, and in their preference for the old ways of ancient days and by-gone nations.

A learned preacher remarked the other day that every novel preached to some extent a sermon. There is no doubt as to the force of the remark when applied to the "fool's errand." While abounding in the comic, eccentric and happy, it has pathetic passages and most interesting descriptions. It is full of interest and yet the story is one of oppressive tyranny. The accounts of the conduct of the men in some sections of the southern country seems almost incredible. How long it will take to eradicate the evil is a question which it may be difficult to answer; but this we know, if Mrs. Stowe, with her Uncle Tom's Cabin, could do so much to show the world the true story of slave life, and by her book become one of the methods in the hands of an all-wise providence to begin the reform which ended in the cessation of slavery, it may be that "one of the fools" will by his well-written book, which combines so many pleasing pictures and repulsive sketches, so contribute in directing the present sentiment of our country to an examination of the condition of affairs in Dixie that, as reconstruction progresses, an era of sense and judicious conduct may succeed the follies and blunders of the unfortunate southrons. The book has already made an impression where it has been circulated, and we regard it as one of the kind of works which certain exigencies of the times always bring out, and which to a great extent have an influence in shaping the destiny and governing the economy of a large section of our land.

The Watch Trade.

A fond parent in Brooklyn, whose daughter was approaching her eighteenth birthday, ascertained that a handsome watch was what she wanted for a present. He had a friend in Maiden lane who selected a watch and chain with great care, and the birthday gift was received with many expressions of delight. One night soon afterward the young lady forgot to wind up the watch, and in the morning the hands and wheels were motionless. She was frightened and took it for granted that she had used the watch carelessly and that something was broken inside. She did not like to say anything to her father about it, but going to a Fulton street jeweller the next day asked him to look at the watch and see what was the matter with it. The jeweller took it, put a magnifying glass before his eye, opened the case, touched the wheels with a pick, and remarked that it needed cleaning, as it was very dirty. On inquiring the cost of such an operation she was told it would be $2.50. The young lady was amazed, for she had had the watch only three days and was reluctant to believe that it required so extensive a renovation. She passed on to the best known jeweller's store in Brooklyn and handing her watch to the man at the counter, preferred the same request as before. He went through the same process of inspection, and said the hair spring was broken and the watch needed cleaning. Inquiring the cost again, she was told it would be $4. She said she would see her father about it, and at night when he came home she told him of her day's doings, and said his friend must have cheated him. Her father took the the watch to New York in the morning, and in the course of the day stepped into his friend's store and asked him to look at the watch and see why it had stopped. His friend after looking at it a moment took up a key and winding it up, handed it back with the remark: "No watch will run unless it is kept wound up."

—Mlle. Sarah Bernhardt is said to have resumed negotiations for a brief American tour next December, including New York, Boston and Philadelphia.

—Erhard Zapf, a San Francisco longshoreman, claims to be Lotta's husband and offers to settle for $4000. The actress says this is the fourth so-called husband who has appeared on the scene.

—"Boy, may I inquire where Robinson's drug store is?" "Certainly, sir," replied the boy respectfully. "Well, sir," said the gentleman, after waiting awhile, "where is it?" "I have not the least idea," said the urchin.

—"Why did Gen. Washington cross the Delaware on the ice during the storm of an awful night?" asked a teacher of her young class in history. "I reckon," piped a small voice in answer, "it was because he wanted to get on the other side."

—Christmas fast approaches, and no married man with a proper regard for his pocket book will fail to acquaint his wife with the fact that a celebrated physician has declared seal-skin unhealthy. Eight-cent calico and five-dollar shawls are very wholesome, we believe.

—Little Will thinks his papa the end of all perfection. One day he said; "Mamma, how good is God? As good as papa?" "Oh, yes," said mamma, "a great deal better." Will looked up at her as if she had uttered a heresy, and remarked emphatically, "Well now, I don't believe that!"

—A certain young man brought his affianced down from the country to see the sights. One day while they were passing a confectioner's the swain noticed in the window a placard bearing the announcement, "Ice cream—one dollar per gal." "Well," said the young man as he walked into the saloon, "that's a pretty steep price to charge for one gal; but Maria, I'll see you through, no matter what it costs. Here's a dollar, waiter; ice cream for this gal."

—Some fiend in human shape went into the electric battery room at a San Francisco hotel, the other day, and turned the whole force of the forty-eight Rumpkoff cells on the reverse way at once. Instantly loud shrieks resounded through the corridors, and in the next ten minutes the waiters found over sixty guests hanging by their thumbs to the electric buttons in their rooms, capering round like maniacs and yelling for release. One old lady was drawn up into such a knot that two doctors haven't got her flattened out since.

—A benevolent Bostonian, living in England, has given $100 to each of two old ladies in Scituate, Mass., who, when girls in the war of 1812, frightened a British man-of-war away from the coast by a drum and playing a fife, as if a detachment of American troops were at hand. Says the Chicago *Tribune*; "If there had only been one of the present generation of Chicago girls on hand with a piano, we venture to say that the man-of-war would have struck her colors at once."

—Said a justice to an obstreperous prisoner, on the day of his trial: "we want nothing but silence, and but little of that."

—An exchange, telling of a fire, says a man "jumped from a window in his night-dress." What the mischief did he have a window in his night-dress for?

Important.

When you visit or leave New York city, save Baggage Expressage and Carriage Hire, and stop at *Grand Union Hotel*, nearly opposite Grand Central Depot. 350 elegant rooms reduced to $1 and up to $3 per day. European Plan. Elevator. Restaurant supplied with the best. Horse Cars, Stages and Elevated Railroad to all depots. Be careful and see that "Grand Union Hotel" is on the sign where you enter office in the centre of the block. d&wtaug16'80

A FINE SINGING CANARY,

— AND —

Handsome Brass Cage,

— MAKE A —

BEAUTIFUL CHRISTMAS GIFT.

A Full Stock at Store.

A. P. Wendell & Co.,

NO. 3 MARKET SQUARE

Pupils Wanted.

A GERMAN TEACHER, who speaks both FRENCH and GERMAN, pure and fluently, would like to give instruction in both languages at 25 cents an hour. Apply at No. 3 Shearer St.

Rich Goods for the Holidays!

— AT —

MONTGOMERY'S

MUSIC AND ART STORE,

6 PLEASANT STREET.

A Merry Christmas and Happy New Year to all

A CHANCE

— FOR A —

Christmas Present

— AT —

MARSTON'S.

PROBLEM! A certain piece of land is fenced with cubical blocks of stone, four stones high; the number of cubic feet in each block is two-thirds of the square feet of its surface. The number of stones required to fence the field is equal to the number of acres which the field contains.

How many acres in the field, or how many stones are required to fence it?

The first person who shall present me with a satisfactory *arithmetical* solution on or before the first day of January, 1880, will be entitled to FIVE DOLLARS' worth of Dry Goods, which they may select from my store.

C. H. MARSTON,

21 MARKET STREET.

HOSTETTER'S

CELEBRATED

STOMACH

BITTERS

Let your first attack of indigestion be the last. Rouse the dormant energies of the stomach with the Bitters. The tone thus imparted will remain. This is a fact established by thousands of witnesses, whose testimony is simply a statement of their own experience. Those afflicted with general debility of every phase will find this medicine an unfailing agent in building up and renewing their strength. For sale by all Druggists and respectable Dealers generally.

1880.

Harper's Bazar.

ILLUSTRATED.

This popular periodical is pre-eminently a journal for the household.

Every Number furnishes the latest information in regard to Fashions in dress and ornament, the newest and most approved patterns, with descriptive articles derived from authentic and original sources, while its Stories, Poems, and Essays on Social and Domestic Topics, give variety to its columns.

The Volumes of the *Bazar* begin with the first Number for January of each year. When no time is mentioned, it will be understood that the subscriber wishes to commence with the Number next after the receipt of order.

HARPER'S PERIODICALS.

HARPER'S MAGAZINE, One year.....$4 00
HARPER'S WEEKLY, " " 4 00
HARPER'S BAZAR, " " 4 00
The THREE above-named publications, One year.....10 00
Any TWO above named, One year.....7 00
HARPER'S YOUNG PEOPLE, One year.....1 50

Postage Free to all Subscribers in the United States or Canada.

The Annual Volumes of HARPER'S BAZAR, in neat cloth binding, will be sent by mail, postage paid, or by express, free of expense (provided the freight does not exceed one dollar per volume), for $7 00 each. *A single Vol.* comprising *Twelve Volumes*, sent on receipt of cash at the rate of $5 25 *per volume, freight at expense of purchaser.*

Cloth cases for each volume, suitable for binding, will be sent by mail, postpaid, on receipt of $1 00 each.

Remittances should be made by Post-Office Money Order or Draft, to avoid chance of loss.

Newspapers are not to copy this advertisement without the express order of HARPER & BROTHERS.

Address HARPER & BROTHERS, New York.

BOOKS!

Great Christmas Sale!

--1879.--

NOTICE THE GREAT REDUCTION FROM PUBLISHERS' PRICES!

Sets Waverley Novels, 25 volumes, Cloth, Published at $31.25; selling at $16!

Sets Dickens' Novels, 15 volumes, Cloth, Published at $22.50; Selling at $14!

Sets Macauley's England, 5 volumes, Cloth, Published at $5; Selling at $3!

Red Line Poets, Published at $1.75, Selling at 90 cents!

Shakespeare, Complete, 75 cents!

Shakespeare, Complete, $1.00!

Shakespeare, Complete, $1.25!

Shakespeare, Complete, $2.50!

Shakespeare, Complete, $3.00!

Chandos Classics, all the English Poets, 75 cents each!

Tennyson, Complete, 50 cents!

Tennyson, Complete, 75 cents!

Tennyson, Complete, 90 cents!

Tennyson, Complete, $1.25!

Tennyson, Complete, $2.00!

Tennyson, Complete, $3.00!

FAIRCHILD'S

GOLD PENS and PENCIL CASES

Photograph Albums,

Autograph Albums,

Writing Desks,

Scrap Books,

Portfolios, &c.

Mackennon and Stylographic Pens.

PASSEPARTOUT FRAMES,

VELVET FRAMES,

PANELS AND EASEL.

I have also a Large Line of Bibles. Teachers' Bibles, $5.50! Service Books in Cases!

And the Largest Line of Juvenile Books ever shown in the city!

And a Beautiful Display of Christmas and New Year Cards!

All of which I respectfully invite those in search of a Christmas Gift to call and examine.

WILLIS G. MYERS,

1 Congress Block.

Genuine Bargains

— IN —

DRY GOODS.

— AT —

MARSTON'S,

21 Market Street.

Please notice the prices at which we are selling goods:

1 CASE GOOD QUALITY PRINTS

Fast Colors and Excellent Style,

5 Cents.

1 CASE BEST QUALITY PRINT

The Best Dark Fall Styles!

6 Cents.

50 PAIR HALL WOOL BLANKETS

$3.50 Per Pair.

These Blankets are very cheap, weighing over 5 lbs., and well worth $5.00!

FINE LINEN SHIRT FRONTS

Which we are selling at the low price of

10 Cents,

Which is just one-half what they are worth!

50 doz. Ladies' and Gents'

FINE LINEN HANDKERCHIEFS

10 Cents.

CASE LADIES' VESTS & PANTS

50 Cents.

These goods are silk-finished, heavy weight and are a bargain.

CASE LADIES' VESTS & PANTS

75 Cents.

These goods are a splendid article, and cheap at $1.00.

1 Case Gents' Ribbed

WOOL SHIRTS AND DRAWERS

62 Cents.

German

TURKEY RED TABLE COVERS

Which we are selling at lower prices than were ever before known.

These are but a few of the many Bargains which we have to offer, and every one will find it to their advantage to price our Goods before purchasing.

C. H. MARSTON,

21 Market St.

For the Holidays

Artistic Embroidery; Lined, Trimmed and Fancy Baskets; Crewel, Anasene, Floss and other Artistic Embroideries in the latest productions in Lambrequins, Sofa Pillows, Table Covers, Antimacassars, Chair Stripes, Doylies, etc. Also French Canvas Embroideries in Tapestry colorings, and a great variety of materials. Also an immense variety of Fancy Baskets, Lined Baskets, Ornamental Baskets, Shopping Baskets and Basket Stands. Opened on Monday, December 8th.

R. H. STEARNS & CO.,

131 & 132 Tremont St.,

BOSTON, MASS.

Pratt's Astral Oil

SAFEST AND BEST!

FOR SALE ONLY BY

J. P. SWEETSER.

46 MARKET STREET.

Special Notice!

ON AND AFTER JAN. 1st, Physicians and others desiring

MEDICINES AT NIGHT,

Can be accommodated at PRESTON'S DRUG STORE.

☞ Night Bell on door.

ELDREDGE'S LAGER!

Milwaukee Lager.

Bottled and for Sale by H. F. ESH.

Amusements.

I. O. O. F.

GRAND FAIR!

The Odd Fellows of Portsmouth will hold a Fair, in the new Hall to be occupied by them in the National Block, corner of Congress and Fleet streets, Portsmouth, on the evenings of

Dec. 16th - 17th - 18th - 19th.

Fancy Articles, Refreshments, &c., will be on sale.

Ring Cakes, Guess Cakes and other usual attractions will be offered.

Various articles of value will be disposed of by chances and by voting.

Musical or Dramatic Entertainments Each Evening.

Music will be furnished each evening by Harlow's Orchestra.

The Fair will close on Friday evening, the 19th, with a

Social Assembly,

The committee will spare no pains to make this an enjoyable and successful occasion.

Season tickets $1.00 each; admitting the holder to all the exercises of the Fair, including the Assembly, and to a share in the distribution of the following prizes, which will be drawn in the order named, as follows:

1. Lady's Gold Watch.
2. Sewing Machine.
3. Lady's Gold Chain.
4. Mantel Clock.
5. Webster's Dictionary.
6. Bbl. of Haxall Flour.
7. Extension Dining Table.
8. Ten Dollars in Gold.
9. German Student Lamp.
10. Web of Cotton Cloth.

Tickets can be procured of any member of the Committee. Evening Tickets, 25 cents.

THE SENSATION OF THE SEASON!

MUSIC HALL.

Monday Eve'g, Dec. 22.

Baird's Famous and Original

NEW ORLEANS

MINSTRELS

A Choice Company of PEERLESS PERFORMERS, including Portsmouth's Gifted Son,

JAMES HOLBROOK.

The Great Western Favorite!

FRANK WEST, the Banjo King,
DIXON, the Ventriloquist,
MELLVILLE and LEOPOLD, Musical Mokes,

8 Great End Men 8

In the Grand Double Circle First Part!

8 Clog Dancers 8

In their Enchantment Clog Ballet!

8 Song & Dance Artists 8

In a Rollicking Plantation Jubilee Dance!

And the Whole Company in a New and Matchless Programme!

☞ POPULAR PRICES! 35 and 50 cents. No extra charge for reserved seats; at Preston's Drug Store. Secure them at once. nov5sm

Real Estate.

To Let.

STORE No. 27 MARKET STREET. Saw if Apply to J. R. MAY.

For Rent.

HOUSE ON MELCHER STREET, near Pleasant, contains 10 rooms, with water in house. Rent low to a good tenant, or will let to two tenants. Apply at 51 Pleasant Street.

To Let.

HOUSE No. 56 Hanover street. Apply to H. Shaw, No. 50 Hanover street.

Desirable Estate For Sale on State Street.

THE Subscriber offers for sale his place, corner of State, Winter and Chatham Streets. The buildings consist of a TWO-STORY HOUSE, with two-story L, containing ten rooms, very pleasant and convenient, with cemented cellar, furnace, gas, and water running in sink, wash room, wood house, carriage house and stable, all in good order.

Also, one LOT OF LAND on Austin Street, between Cabot and Union Streets, 69 feet front by 75 feet deep—a splendid lot for building purposes.

Apply immediately at D. H. MONTGOMERY'S Music and Art Store, No. 6 Pleasant Street, or at No. 381 State Street. eod

REVOLUTION IN WASHING.

The Mothers' Favorite Washing Crystal

Is the name of a new Washing Compound, which N. F. MATHES & Co. are Sole Agents for in this city and its vicinity. We promise that it will drive away with the toil and drudgery of

WASHING-DAY

without any injury to the fabric or hands; and that consumers may test it for themselves, we are putting samples in every house in the city and suburbs. This is an expensive way of advertising, but it shows that we have faith in the article.

It is put up in one-pound packages.

Price 15cts. per Pound.

N. F. MATHES & CO.

49 MARKET STREET.

Dunkin Silver Mining Co.

OF LEADVILLE, COL.

Officers:—H. H. Stoiesbury, New York; Hon. Alexander H. Rice, Boston; Hon. John H. Alley, Boston; Hon. H. A. W. Tabor, Colorado; M. McClanahan, Esq., New York; J. H. Stoiesbury, New York; E. H. Foster, New York.

DODGE, POTTER & CO.,
Financial Agents and Registrars, 34 Pine st., N.Y.

This recent Bonanza is now classed among the first on Fryer Hill. It is in close proximity to the large producing mines, the Little Pittsburg, Robert E. Lee and Chrysolite Combination, and is today a dividend-paying mine.

Sole New England Agent for the sale of Stock,

H. E. TOWND,

contjan15 57 Milk St., Room 23, Boston, Mass.

Local Matters.

POST OFFICE RULES.

MAILS CLOSE.

	A. M.	P. M.
Boston, South and West,	8 10;35	2 30 4 50 *8 30
Boston (Sun),	10;35	2 30
Portland,	9 25	4;30 6;30
East (beyond Portland),	9 25	6 30
Biddeford, Saco and Way	9 25	4;50
Great Falls,	9 25	4;50
Great Falls & Conway R. R.	9 25	
Concord and North,	7 40	4 50
Concord Way,	7 40	4 50
Boston & Maine R. R.	7 40	4 50
Dover,	7 40 9 25	4 50

*Arrives in Boston next morning.

MAILS ARRIVE.

	A. M.	P. M.
Boston, South and West,	4;30, 10;05,	3;15, 5;50
Boston Way,	10 05	5 50
Portland and East,	11 20	3;20
Great Falls & Conway R. R.	11 20	
Concord and North,	10;20	6 50
Dover,	10 20	5;50

Letters for the night mails [and no others] east or west may be deposited in the box at the Eastern depot, every day except Sundays.

E. G. PEIRCE, JR., P. M.

AROUND HOME.

The funeral of Mr. John Henry Bowles, on the afternoon of the 17th inst., was attended by a very large number of the prominent men of the city—the men who to a great extent controlled affairs twenty or thirty years ago, and many others, of a later generation, whose influence is more strongly felt to-day—who gathered to pay the last public token of respect and affection to the pleasant and kindly old gentleman. The services, conducted by Rev. Mr. McGinley, were simple and impressive, in keeping with the modest and unassuming character of the deceased, several appropriate selections being beautifully rendered by a volunteer quartette of well known vocalists.

The following is a revised list of the divorces decreed at the October term of the supreme court for Rockingham county: Philena Emma Schelling from Chas. R. Schelling; Louise F. Carr from Joseph C. Carr; Miranda McDevitt from Henry McDevitt; Sophia M. Abbott from Horace M. Abbott; Jenny S. Beane from Orestes Irving Beane; Florence A. King from John E. King; Emma Gannett from Albert Gannett; Ida M. Stone from Frank S. Stone; Victoria J. Brown from Levi C. Brown; Sarah E. Fowler from Warren P. Fowler; Sarah L. Martin from William Martin; Benjamin T. Stevens from Lydia S. Stevens; Ira E. Randall from Anna Randall; Annie L. Tilton from Geo. A. Tilton; John C. Davis from Mary E. Davis.

Capt. E. D. Coffin left his horse and wagon standing in front of the gas house for a few moments, Wednesday noon of this week. The horse took advantage of the absence of his master and started off on a lively trot through Bow street into Market street, throwing out robes, cushions, whip, etc., in his progress. A lady who was crossing the street from Brown & Co.'s towards C. E. Myers & Co.'s barely escaped being knocked down by the flying steed. Mr. John W. Caswell leaped from his wagon, and catching the runaway by the bridle, brought him to a stand after a brief struggle. Edward arrived on the scene of action shortly afterward, and gave a humorous description of his race after the wagon, declaring that he could have overtaken it with his ulster on, if the horse had only left it against a post somewhere.

The U. S. S. Lancaster, now undergoing repairs at this naval station, will be when complete one of the finest and most substantial vessels in the navy. The estimates for the needed repairs which were made and submitted to the navy department will be largely reduced from the original, owing to the skillful mechanics employed on the navy yard. In the steam engineering department it is ordered that the new boilers built by the Providence Steam Engine Company and the engine of the Antietam, be placed on board of the Lancaster, which will add much to her efficiency. A new screw propeller, of greater diameter and area of propelling surface, will nearly double the engine power of this ship, and greatly increase her speed against a head sea and wind. The boilers are designed to carry forty pounds of steam, and will indicate 1600 horse-power. It is presumed this will give the vessel a good speed during the whole life-time of these boilers.

Mr. Joseph R. Curtis of this city we are informed is a candidate for the position of storekeeper under the internal revenue department, which position has been held by Mr. John Hodgdon since some time in 1861. We do not propose to specially advocate the claims of any person to the office; but if Mr. Hodgdon is not to be re-appointed, we think the aspirations of Mr. Curtis not at all presumptuous, as he is intelligent, temperate and trustworthy, and has an excellent war record. Mr. Curtis enlisted in 1861, in the 1st Maine Cavalry, and returned with the regiment in August, 1865, having never been absent from the it except when a prisoner of war,—he having been taken prisoner at the second battle of Bull Run, and rejoined his command immediately on being exchanged; and it is a matter of history that the 1st Maine Cavalry, by order of the war department, bore upon its colors the names of more battles than any other regiment in the Union service. Some years since Mr. Curtis met with an unfortunate accident, which while incapacitating him for some kinds of hard labor—of which he was never afraid when he had two good arms—would not in the least militate against his efficiency in the position to which he aspires; and we do not know why he should not be considered "a crippled soldier" as much as any of those who were actually disabled on the field of battle, he having bravely taken the chances which resulted in the death of so many of his comrades, all through the war. We do not say he should have the position to which he aspires; we do say he is a proper person to have it.

The sudden turning out of the lights in the common council room on Wednesday night at precisely half-past seven o'clock was hardly understood by the large number of citizens who were gathering to hear the report of the committee appointed to report upon the feasibility of establishing a shoe factory in this city. We assure our friends that there was nothing ominous in this; on the contrary, we believe the starting of the enterprise in the immediate future is a certainty, an assured fact. There is really no further need of a public meeting; all the public desires to know is, *will it go?* and the composition of the committee is answer enough for that. Messrs. Jones and Mendum were in Boston and Lynn on the 17th inst., and satisfied themselves fully of Mr. Knights' high reputation for integrity and business ability; the state of the market was also examined into thoroughly, and found to be propitious for the going ahead at once. We expect to announce very soon the organization of the Portsmouth Boot & Shoe company, and to publish its list of officers.

Editor of Chronicle: I am glad to see that one of your correspondents has a good word for the post-master. The lock-boxes, and many improvements, are certainly to be be gratefully remembered and occasionally mentioned in his praise. But his genial and courteous disposition ought to be suspended long enough to say to the loungers inside the office during the time the mails are being assorted, "You have no right to be here, and must leave." He might also suggest to some of his clerks that if they do not wish to accommodate the public, whose servants they are, there are plenty of capable men and women in town, ready to fill their places, and to the much better satisfaction of THE PUBLIC.

A commodore is no less a commodore when he carries his chickens home himself, than he would be if the "store boy" carried them. Yet a good many people could not help looking at one of these naval heroes as he progressed up Congress street on the 17th inst., with a gold-headed cane in one hand and a pair of nice plump chickens in the other, unconscious of the attention he was receiving.

The alarm of fire, Wednesday afternoon of this week, was occasioned by a slight conflagration in the upper story of the premises on Vaughan street occupied by Howard F. Newman. The fire caught from a stove-pipe, where it went through a partition; the damage amounted to about $100, principally from water. Insured in Morse & Ilsley's agency.

Joseph Stott of Newmarket, ninety-one years of age,—and who by the way deserted from the English army in the war of 1812 and joined the American forces near Lake Champlain—is a remarkably well-preserved man, and has been at work all the fall cutting and piling wood—a cord being his "stint" per day.

There is probably to be an investigation into the alleged improper management of the building of the breakwater at Newcastle, and those parties who have so assiduously circulated stories of "funny" frauds may have all the fun ahead that they possibly can take care of.

William Cobbett, a painter formerly in the employ of E. D. Coffin of this city, is in the Maine general hospital, hopelessly crippled by chronic rheumatism.

The new postal cards have appeared, and business men will find them of immense advantage and convenience in their business correspondence.

Stillman Boyd Allen, Esq., of Boston, was admitted to practice in the supreme court of the United States this week.

THE ODD FELLOWS' FAIR.

The Wednesday matinee for the children of the public schools at the Odd Fellows' fair was a success. Over two hundred children attended, all of whom enjoyed themselves greatly in the varied amusements which were planned. The dancing by the children in the various waltzes, under the direction of Mrs. Munroe, elicited great applause. Santa Claus was represented by Mr. Kennedy, who is always ready to respond to any call, and was greeted by the young folks with marked pleasure. Over three hundred persons were present, and the management provided all manner of games to amuse them.

Mr. John H. Slater sent in several samples of tea in beautiful cans and chests, which will add much to the appearance of the tables, and to the "purse."

YORK COUNTY ITEMS.

In the upper and northern part of Eliot snow fell to the depth of six inches on Sunday, the 14th inst.; good sleighing is the result.

E. O. Emerson, a brother of Capt. Emerson of York, lost by the recent conflagration at Red Rock, Pa., 26,350 barrels of oil,—a loss of $45,000.

We are informed that it took three men to kill a hog last week in Eliot. The animal had his head nearly cut off in the *melee*, and this not finishing him, he was stamped to death by the butchers!

MARRIED.

GREEN—DANFORTH. In this city, Dec. 18th, by Rev. E. M. Grant, Mr. Charles M. Green and Miss Addie V. Danforth, all of this city.

DIED.

DROWN. In Philadelphia, Pa., 13th inst., Mr. William A. Drown, formerly of this city, aged 69 years.

WISE. In Washington, D. C., 15th inst., Charlotte Brooks Wise, aged 54 years, widow of Henry A. Wise, U. S. N., and daughter of the late Edward Everett.

MARINE CHRONICLE.

PORT OF PORTSMOUTH.

ARRIVED, Dec 17th.

Sch F S Lindsey, ——, Boston for Portland, for repairs.

Sch S J Lindsey, ——, for this port, in port at Edgartown 15th.

Portsmouth Wholesale Prices

Reported by BUTLER & LAIGHTON, Grocers.

Butter, per ℔ 30 to 38c.
Corn per bushel, Western 75c; Northern 85c.
Coal, Anthr. per ton $6.00, Smiths', per ton $6.50
Eggs per dozen, 38c.
Flour, Fancy, 7.50 @ 8.50; Ex. 10.00.
Fish per ℔ by the qtl. Cod 5 @ 6c; Pollock 3.00
Hay per ton, $12 @ $14.
Kerosene Oil per gallon, 16c.
Lard per pound, by the tub, 9c.
Lard Oil per gallon, 85c.
Molasses per gal., ht. Cuba 40c; N. O. 45 @ 55.
Oats per bushels, 45 cents.
Potatoes per bushel, 50c.
Pork per bll., $15.00 @ $17.00.
Plaster per ton, lump $6; ground $10.
Rye, Northern, per bushel, 70c
Soap per ℔, No. 1, 6 @ 7 cents.
Sugar per ℔, Br. 9 @ 10c; Gr. 11; Crushed, 11½c.
Tea per ℔, Black, 40 @ 70c.; Green, 50c. @ $60.
Wood per cord, Hard $6 @ $7½; Pine $3½.
Cheese 14 @ 16c. per ℔.

Boston Stock Sales.

U. S. Sixes 1881, coupon	106¼
United States new 4½s coupon	105¼
U. S. new 4s, coupon	103¼
Maine State 6s, 1889	114
N. H. State 6s	115¼
Massachusetts State 6s, Gold	111
Portsmouth City 6s, 1893	106½
Eastern R. R. 4½s	81½
Ports., Gt. Falls & Conway 4½s	77
Great Falls Man'g Co	110½
Cocheco Manufacturing Co	105
Salmon Falls Manufacturing Co	315
York Man'g Co	1200
Boston & Lowell R. R.	89
Boston & Maine	117
Boston & Providence	126
Boston & Albany	129
Nashua & Lowell	102
Concord	81
Eastern	25
Eastern Railroad in N. H.	80
Fitchburg	122
Manchester & Lawrence	140

You can't afford to laugh, dear girls,
Unless your teeth are white as pearls—
Unless your mouth is pink and sweet,
And your two lips in rosebuds meet;
And you cannot supply this want,
But through the use of SOZODONT!

The Florence Nightingale of the Nursery. The following is an extract from a letter written to the *German Reformed Messenger*, at Chambersburgh, Penn:—

A BENEFACTRESS.

Just open the door for her, and Mrs. Winslow will prove the American Florence Nightingale of the Nursery. Of this we are so sure, that we will teach our "Suzy" to say, "A blessing on Mrs. Winslow" for helping her to survive and escape the grinding, colicking, and teething siege. Mrs. Winslow's soothing Syrup relieves the child from pain, and cures dysentery and diarrhœa. It softens the gums, reduces inflammation, cures wind colic, and carries the infant through the teething period. It performs precisely what it professes to perform, every part of it—nothing less. We have never seen Mrs. Winslow—know her only through the preparation of her "Soothing Syrup for Children Teething." If we had the power we would make her, as she is, a physical saviour to the infant race. Sold by all druggists. 25 cents a bottle. 1

Commonwealth Distribution Co.

15th Regular Drawing on December 31st. Holiday Gift for all.

The same grand scheme, $112,400 in Cash Prizes. The largest, $30,000 for only $2—1,000 in all. New Year's gifts for everybody and the price only $2. Not trading about mails if addressed to T. J. COMERFORD, Courier-Journal Building, Louisville, Ky. Enclose money or bank draft, or send by express.

Brown's Household Panacea

Is the most effective Pain Destroyer in the world. Will most surely quicken the blood whether taken internally or applied externally, and thereby more certainly relieve pain, whether chronic or acute, than any other pain alleviator, and it is warranted double the strength of any similar preparation.

It cures pain in the side, back or bowels, sore throat, rheumatism, toothache and all aches.

The great reliever of pain, "Brown's Household Panacea," should be in every family. A teaspoonful of the Panacea in a tumbler of hot water (sweetened, if preferred), taken for bedtime will break up a cold. 25 cents a bottle.

Much Sickness,

Undoubtedly with children attributed to other causes, is occasioned by worms. Brown's Vermifuge Comfits, or Worm Lozenges, although effectual in destroying worms, can do no possible injury to the most delicate child. This valuable combination has been successfully used by physicians, and found to be absolutely sure in eradicating worms, so hurtful to children. Twenty five cents a box. 4 th&c

See a Woman!

In another column, picking grapes for SPEER'S WINE. It is an admirable article, used in hospitals and by the first-class families in Paris, London and New York, in preference to European or California Wines; excellent for Ladies and invalids.

—The wind always finds something to blow about.

—An English woman, now in this country, has ordered at Tiffany's a bangle bracelet which is to cost the comfortable sum of $40,000. It is made like the bangles of the harem, of beaten gold, and is set with every known jewel.

ROYAL BAKING POWDER

Absolutely pure—made from Grape Cream of Tartar, imported exclusively for this Powder from the Wine district of France. Always uniform and wholesome. Sold only in cans by all Grocers. A pound can mailed to any address, postage paid, on receipt of 60 cents. ROYAL BAKING POWDER CO., 171 Duane St., New York. Most cheap powders contain alum; dangerous to health; avoid them, especially when offered loose or in bulk.

AYERS & LOCKE

OFFER A VERY CHOICE SELECTION OF

FANCY GOODS!

—FOR—

Christmas & New Year Gifts

The attention of the Public is invited to the inspection of the same.

In addition, their regular stock of

STAPLE GOODS!

Purchased at Low Prices,

Offers inducements to the consumer of

Domestics, Linens,
Blankets, Towels,
Table Covers, Napkins,
Cassimeres, etc., etc.

SHAWLS SHAWLS

Large Assortment at very low prices!

Striped and Broche Cashmere Shawls!

CLOAKS, CLOAKS!

One Hundred already sold. Balance of stock to close at very low prices!

DRESS GOODS!

Black Cashmeres,
Colored Cashmeres,
Mumie Cloths in Black and Colors.

Large Assortment of Novelties,

3000 yds. Twilled Livonia Suitings,

These goods are all wool! No other store has them. They are well worth 37½c.

Our price is only 25 cents per yard!

SILKS! SILKS!

At $1, $1.25, $1.50, $1.75, $2 and $2.25.

Fine Assortment of Col'd Silks, $1.

Black and Colored Trimmings, Velvets, &c., &c.

STOCK OF CARPETS

Never more complete at this time of year.

Woolen, Brussels and Tapestries, Oil Cloths and Rugs, at very low prices.

AYERS & LOCKE,
Market Street.

NEW YORK SHOPPING

☞ Everybody delighted with the tasteful and beautiful selection made by Mrs. LAMAR, who has *never failed* to please her customers.

New Fall Circular just issued. Send for it.

Address, MRS. ELLEN LAMAR,
877 Broadway, New York City

STARCH!

DURYEA'S OR KINGSFORD'S

In Barrels for sale in any Quantity,

—AT—

Five Cents a Pound.

H. F. GERRISH.

HOLIDAY GOODS!

A FINE LOT OF

Ladies' Shopping Bags!

GENTLEMEN'S

FINE SILK UMBRELLAS!

And other goods most acceptable as Holiday Gifts. Examine our Stock.

WALKER & SON,

13 Congress Street.

CHARLES E. LAIGHTON & SON

Have on hand a fine assortment of

New Formosa, Oolong, Japan, English Breakfast and Assam

CHOICE TEAS!

Selected with care before the recent rise.

New Malaga, Sultana and Valencia

RAISINS

CURRANTS, CITRON, FIGS,
Etc., Etc., Etc.

Van Rossem Bro's Dutch, English Cheddar, Roquefort and American

FINEST CHEESE!

New Buckwheat and Syrup,
Graham Meal, or Unbolted Wheat,
Irish and American Oatmeal.

The Best Brands of

Hazall and St. Louis Flour

To be found in any market!

☞ Also a few Quintals of Isle of Shoals DUN FISH and New White COD FISH.

C. E. LAIGHTON & SON,

No. 5 Exchange Buildings.

Nearly opposite Post Office, ... Portsmouth.

WE SELL

Best quality Portland Sweet Corn, 2 pound cans, $1.12 per dozen.
Best quality 2 pound cans Tomatoes, $1.50 per dozen.
Petits Pois Extra Fins, 33 cents per can.
Very finest Mushrooms, imported, 33 cents per can.
Very finest Queen Olives, quart bottles, 75 cents; pint bottles, 40 cents.
Half Boxes P. & C. Sardines, $4 per doz'n, 35 cts. each.
Quarter Boxes P. & C. Sardines, $2.75 cents per dozen, 25 cents each.
Half Boxes Boneless Sardines, $4 per dozen, 35 cents each.
Very best imported Maccaroni, retailing for 20 cents per pound.
Very best imported Maccaroni, 25 pound boxes, 16½ cents per pound.
Roquefort and English Stilton Cheese, 45 cents per pound.
Edam Cheese, Van Rossem Brothers, new, $1 each.
"A B C" assorted Oat Meal, 2 pound papers, 20 cents.
"A B C" Cracked Wheat, 2 pound papers, 20 cents.
Day & Martin's bottle Blacking, largest size, 37 cents each.
Cox's Gelatine, $1.90 per dozen.
Nelson's Gelatine, $1.90 per dozen.
New Vostizza Currants, 10 cents per pound.
New Leghorn Citron, 25 cents per pound.
Raisins of all kinds at low prices.
Extra fine quality Sultana Raisins, 17 cents per pound.
Good quality Sultana Raisins, 14 cents per pound.
Extra quality Vermont Butter, 36 cents per pound.
Very best quality Vermont Butter, 35 cents per pound.
Very best quality Extra Mild Rich Cheese, 16 cts. per pound.
100 boxes or 2½ tons of old Hard Soap, comprising Bolduit's, Beach's, Roman, Queen, French Laundry, American, Peerless, &c., all one-pound bars, which we sell for 8 cents each.
Great Eastern Soap, as good as the best, one-pound bars, 7 cents each.
Higgins' German Laundry Soap, 5 cents per cake.
We also have S. Cleaves & Son's, and the celebrated E. A. & W. Winchester Soaps at corresponding low prices.

Our Stock of Staple and Fancy Groceries is large and well-selected, and our prices compare favorably with any other house in New England. We give special prices to those who purchase in larger quantities than are usually sold at retail.

BUTLER & LAIGHTON,

No. 4 MARKET SQUARE.

USE THE BEST!

Devoe's Brilliant Oil!

1st. It is absolutely *safe*.
2d. Gives a powerful, brilliant *white light*.
3d. Does *not smoke*, nor *smell*, nor *crust the wick*.
4th. Is the *most economical*, because it gives the *most light* in proportion to the *price*.

FOR SALE BY

C. E. LAIGHTON & SON,

No. 5 Exchange Buildings.

DRESS-MAKING

The Subscriber, who has had nine years' experience at DRESS-MAKING, and has lately visited New York and examined all the

LATEST STYLES,

is prepared to attend to all orders in that line which she may receive, and guarantees entire satisfaction to her patrons.

S. A. TIBBETTS,

No. 2 HANOVER STREET.

FRESH CELERY.

FRESH DAILY IN ANY QUANTITY.
For sale by

H. F. Gerrish.

We have just received a large lot of

PANAMA CO.'S OPAL SOAP!

FOR LAUNDRY PURPOSES,

Two Cents per Cake.

JAMES R. YEATON & CO.
No. 6 Congress Street.

JOHN MALSBENDEN,

Merchant Tailor,

is now located at

101 CONGRESS ST.,

And is prepared to cut and make Clothing in the best manner as cheaply as good work can be done.

C-O-M-B-S!

—AT—

Hutchinson & Connell's.

C-O-M-B-S!

Hardware, Paints, Oils, &c.

ALEM WARRANTED PURE WHITE LEAD.
BOSTON " " " "
FOREST RIVER PURE WHITE LEAD.
ENGLISH " " " "

On hand and for sale at Manufacturers' Prices.

Also, a large and well-selected Stock of

Hardware,
Paints, Oils,
Glass, &c., &c

ETC., ETC., ETC.,

At Lowest Rates.

JOHN H. BAILEY,

RICE BLOCK,

16 Market and 1 Ladd Street.

ANOTHER WONDER!

BARSTOW'S

NEW

Empress Range!!

WITH THE

PATENT DUPLEX GRATE.

Bakes day or night without rekindling fire. No poking or shaking required; a single turn of the Duplex Grate removes all chokers, leaving a fresh fire. The Most Perfect Range in this City!

John P. Sweetser,

46 MARKET STREET - - PORTSMOUTH.

Splendid Skating

Where Shall I Buy Me a Pair of Skates?

At F. P. WILSON'S,

37 CONGRESS STREET.

He has the FINEST DISPLAY in the city, and his prices will suit the purse—be it fat or flat.

Come in and see them and get our prices

☞ Skaters can have their Skates Sharpened in the best manner.

C. M. GIGNOUX

GENERAL AGENT OF THE

Mutual Life Insurance Co.

OF NEW YORK,

FOR THE STATE OF NEW HAMPSHIRE

If Portsmouth, New Hampshire.

J. E. HAM & CO.,

No. Congress Stree,

HAVE FOR SALE BY THE YARD, or MADE INTO GARMENTS

A Large and Well-Selected Stock

—OF—

OVERCOATINGS,
SUITINGS,
CLOAKINGS,

—AND—

Extra Assortment of Pantaloon Goods,

WHICH WE OFFER TO THE PUBLIC AT

VERY LOW PRICES!

Notice.

WE would inform our customers in the GERMAN AMERICAN INSURANCE COMPANY of New York, that their property insured in that Company is perfectly safe, and that there is no need of troubling MORSE & ILSLEY to change them, as they could not place them in any better Company.

F. W. de ROCHEMONT & SON.

GARDNER J. GREENLEAF,

Carriage Manufacturer, Blacksmith,

AND DEALER IN

Carriage Materials and Blacksmith Supplies,

STATE STREET, NEXT POST-OFFICE.

Naval Affairs.

The Alliance, Comdr. Yates commanding, arrived at the anchorage off Portsmouth, Va., on the 14th inst., from Boston.

The Marion, Comdr. Bunce commanding, which sailed from New York on the 13th inst., will touch at Rio Janeiro and Valparaiso on the way to Callao, Peru.

The Gallery of the House.

A writer in the *Atlantic Monthly* in giving reminiscences of Washington, refers to the House of Representatives and says that ladies had been originally excluded from the galleries, in accordance with the British precedent. When the famous Jay treaty was brought home for ratification, the House came near refusing to make the necessary appropriation for carrying it into effect, and heated debates ensued. One night at a party, Mrs. Langdon of New Hampshire, whose husband was a member, expressed her regret to Hon. Fisher Ames of Massachusetts that she could nor hear the arguments, especially his speeches. Mr. Ames gallantly replied that he knew of no reason why ladies should not be permitted to hear the debates. Then, said Mrs. Langdon, "if you will let me know when you next intend to speak, I will make up a party of ladies and will go and hear you." The notice was given, and since then Congressional orators have always had fair hearers.

—Retired from the "service"—a broken tea-cup.

—A lady poet goshes forth, "I love an engine! for it seems half human." A good many men might as well claim her love. They smoke like the locomotive, and they whistle, and some of them are not much more than half human, according to appearances.

A Lady's Wish.

"Oh, how I do wish my skin was as clear and soft as yours," said a lady to her friend. "You can easily make it so," answered the friend. "How?" inquired the first lady. "By using Hop Bitters, that makes pure rich blood and blooming health. It did it for me, as you observe." Read of it.—*Cairo Bulletin.*

STATED MEETINGS.

CITY GOVERNMENT.

In the City Building, Market Square.

Board of Mayor and Aldermen—Thursday evenings.

Common Council—Thursday evenings.

Board of Overseers of Poor—Tuesday evenings.

Board of Instruction—First Wednesday in each Month.

Board of Engineers—Tuesday next following the first Monday in each Month.

MASONIC.

In Masonic Hall, Congress Block.

St. John's Lodge, No. 1—First Wednesday of each Month.

St. Andrew's Lodge, No. 35—Second Monday of each Month.

Washington Chapter, No. 3, R. A. M.—Fourth Tuesday of each Month.

Davenport Council, No. 3, R. and S. M.—Third Thursday of March, June, September and December.

DeWitt Clinton Commandery, Knights Templar—Third Monday of each Month.

Ineffable Grand Lodge of Perfection—Third Wednesday of January, April, July and October, (annual meeting 32d of Hebrew month Adar.)

Rockingham Masonic Relief Association—Annual meeting first Friday in January.

I. O. O. F.

At Odd Fellows' Hall, Daniel Street.

Piscataqua Lodge, No. 6, meets Monday evenings at 7½ o'clock.

Union Rebecca Degree, Lodge No. 3, First and third Tuesday in each Month, at 7½ o'clock.

At Pythian Hall, Market Street.

Cocoed Lodge, No. 48—Thursday evenings at 7½ o'clock.

New Hampshire Lodge, No. 17—Wednesday evenings at 7½ o'clock.

Strawberry bank Encampment, No. 5—Second and Fourth Fridays of each Month.

Mount Sinai Encampment, No. 19—First and Third Fridays in each Month.

RELIEF ASSOCIATIONS.

Portsmouth Odd Fellows' Mutual Relief Association—Annual meeting fourth Tuesday evening of January.

Temperance Mutual Relief Association—At Mercantile Hall, First and Third Wednesday evenings of each Month.

Mutual Relief Association of Rockingham County—Second Tuesday of January and December.

Portsmouth Firemen's Mutual Relief Association Second Wednesday of January, April July and October.

OTHER ORGANIZATIONS.

Woman's Temperance League—Each Thursday afternoon from three to four o'clock at Bow Mission hall, Market street.

Portsmouth Grange—At Hall No. 5 Congress street on the second and fourth Wednesday evenings of each month.

Band of Hope—Every Saturday afternoon at three o'clock, at Faith Home.

Fire Companies—At their respective Engine Houses on the first Monday of each month.

Damon Lodge, No. 9, Knights of Pythias—At Pythian Hall, corner Market and Daniel streets, Tuesday evening of each week.

Old Oakes Bucket Division, No. 2, S. of T.—Each Monday evening at Hall corner of Ladd and Market streets.

Alpha Council, No. 83, Royal Arcanum—First and Third Tuesday evenings of each month, at Hall No. 24½ Market street.

Portsmouth Commandery, No. 47, United Order of the Golden Cross—Thursday evening, at Hall No. 24½ Market street.

Star of Hope Degree Temple, No. 6, I. O. G. T., meets on the 2d and 4th Tuesday of each month, at Good Templars' Hall, Pleasant street.

Stover Encampment, Post No. One, G. A. R.—Fourth Wednesday of each Month in Mercantile Hall.

Rockingham Lodge, No. 87, I. O. Good Templars—Each Thursday evening at Mercantile Hall.

Portsmouth Workingmen's Institute and Reading Rooms, corner of Cornwall and McDonough streets. Organized August 22d, 1877. Open week days from 10 A. M. to 9 P. M.; Sundays 9 A. M. to 5 P. M. Regular business meetings third Thursday evening of each month.

Portsmouth Mechanics' Association—Open to membership of all reputable Mechanics and Manufacturers. Rooms in Mechanics' Block, corner Congress and Fleet streets. Reading Room free to members and strangers visiting the city. Quarterly Meetings the first Tuesday evenings in November, February, May and August. Election of officers at November meeting.

Sagamore Lodge, No. 256, Knights of Honor, at Hall No. 24½ Market street, second and fourth Monday evenings of the month.

St. George Council, No. 21, Legion of Honor—Second and fourth Tuesday evenings of each month, at Hall No. 24½ Market street.

Newichewanock Tribe, No. 4, Improved Order of Red Men—Each Friday evening at Rechabite Hall, No. 32 Market street.

KIDNEY-WORT

The Only Remedy

THAT ACTS AT THE SAME TIME ON

THE LIVER, THE BOWELS, and the KIDNEYS.

This combined action gives it wonderful power to cure all diseases.

Why Are We Sick?

Because we allow these great organs to become clogged or torpid, and poisonous humors are therefore forced into the blood that should be expelled naturally.

KIDNEY-WORT WILL CURE

BILIOUSNESS, PILES, CONSTIPATION, KIDNEY COMPLAINTS, URINARY DISEASES, FEMALE WEAKNESSES, AND NERVOUS DISORDERS,

by restoring free action of these organs and restoring their power to throw off disease.

Why Suffer Bilious pains and aches? Why tormented with Piles, Constipation? Why Friend after Friend disappointed Kidneys? Why endure nervous or sick headaches? Why have sleepless nights?

Use KIDNEY WORT *and rejoice in health. It is a dry, vegetable compound and One package will make six qts of Medicine. Get it of your Druggist, he will order it for you. Price, $1.00.*

WELLS, RICHARDSON & CO., Proprietors, (Will send post paid.) Burlington, Vt.

2

Sambucus the Great Remedy for Kidney Affections, Diseases of the Liver and Weak Persons.

Stephen D. Seriggins

HAS REMOVED HIS

PAINT SHOP

From No. 15 Fleet Street to No. 9 VAUGHAN STREET, opposite the Commercial House, and having larger and better accommodation for

CARRIAGE WORK,

Would solicit a continuance of public patronage

GOVERNMENT BONDS!

We are prepared to pay on presentation in any amount the highest market price for the CALLED BONDS of 1865 and 1867, and we will receive them at full value in exchange for other issues of UNITED STATES BONDS, or in exchange for other safe Securities paying 5, 6 and 7 PER CENT interest.

GEO. WM. BALLOU & CO.,

72 Devonshire Street.....Boston.
8 Wall Street.....New York

wtf

DON'T FAIL TO CALL

— AT —

Montgomery's Music and Art Store,

If you want to buy or hire a Piano or Organ. Largest stock and lowest prices ever known in southern New Hampshire. We will not be undersold by anybody, but *guarantee a saving of money* to every customer. Second-hand Pianos and Organs To Rent or For Sale *cheap.*

No. 6 Pleasant Street, Near Post Office, PORTSMOUTH, N. H.

MALACA GRAPES

— AND —

FLORIDA ORANGES.

25 Packages for sale by

H. F. GERRISH.

HARK, HARK

The cry is, "Everything is going up!" The fact is, almost everything has advanced in price except Clothing, and that of necessity will go up with the rest!

We have in Stock a Good Line of

Overcoats, Ulsters

AND MUFFLERS,

Boys', Youths' and Men's Suits!

IN ALL GRADES.

Cardigan Jackets from 75 cents to $2.00. *Boys' Coatees & Skirts and Drawers*—a new article. *Men's Shirts and Drawers* in all varieties. *Socks, Mittens* and *Plymouth Gloves*, also a good line of *Satinets, Cassimeres, Overcoatings, Cloakings*, etc., all of which we will sell at the OLD PRICES! so now is your chance to get a good bargain, for when we duplicate we shall have to advance the prices. Yours truly,

C. E. MYERS & CO.

C. E. MYERS. C. E. SIMPSON

1822. Fifty-Eight Years. 1880.

Send for Sample Copy and Inducements for Clubs, to Publishers of the

New England Farmer

LIBERAL CASH PREMIUMS OFFERED!

Agriculture, Markets, News of the Day, Choice Literature, etc.

Agents wanted in every New England town.

Subscription, $2.15 a year, in advance.

DARLING & KEITH, BOSTON, MASS.

Show-Case For Sale.

A GOOD COUNTER SHOW-CASE will be sold cheap. Apply to

C. E. MYE S & CO., No. 3 Bow Street.

WALLACE HACKETT,

ATTORNEY-AT-LAW.

Office over First National Bank,

PORTSMOUTH, N. H.

FLETCHER & TANTON,

UPHOLSTERERS,

Furniture Dealers & General Undertakers

No. 55 Market Street, Portsmouth, N.H.

Coffins, Robes and Caskets always on hand or made to order. Orders left at 39 Deer Street or 73 State Street, by day or night, will be promptly attended to. S. S. FLETCHER, H. G. TANTON.

Copartnership Notice.

CHARLES S. ROBINSON is admitted a member of our firm from this date. The present style of the firm will remain unchanged.

CHARLES ROBINSON & SON.

November 1st, 1879. d3m

SPEER'S

Sambuci Wine,

—AND—

PORT GRAPE WINE.

MEDICINAL WINE.

Speer's Sambuci Wine!

celebrated for its beneficial qualities, highly esteemed by eminent physicians, used in European and American Hospitals and by the first families in Europe and America.

Excellent for weak and Debilitated persons, the aged and infirm; improving the appetite and benefitting ladies and children.

AS A DIURETIC,

it imparts a healthy action to the Kidneys and Urinary organs, very beneficial in Dropsy, Gout and Rheumatic affections and Consumption.

Very superior for colds if made hot and taken before retiring. 75 CENTS PER BOTTLE.

COMMUNION WINE.

SPEER'S PORT GRAPE WINE,

From the Oporto Grape, raised by Mr. Speer at his vineyards, is a rich, heavy-bodied Port, prescribed by Physicians in place of Californian and imported Port; used by families for weddings, and as an evening wine; and by ladies and weakly persons for strengthening; also the principal wine for communion purposes. $1.00 PER BOTTLE.

Speer's P. J. Sherry

is a Wine of Superior Character, and partakes of the golden qualities of the grape from which it is made. For purity, Richness, Flavor and Medicinal Properties, it will be found unexcelled. $1.00 PER BOTTLE.

☞ None genuine unless the signature of "ALFRED SPEER, Passaic, N. J.," is over the cork of each bottle.

ALFRED SPEER, Proprietor,
Office, 34 Warren Street, New York.
Mt. Prospect Vineyards, Passaic, New Jersey.

JOHN LAFOY, Sole Agent for France;
O. T. LUDLOW, London, Agent for Great Britain.

For sale by *W. R. Preston, David Kimball, F. B. Coleman,* Druggists; *H. F. Gerrish,* Grocer.

American and Foreign PATENTS.

[ESTABLISHED 1865.]

GILMORE & CO., Successors to CHIPMAN, HOMER & CO., Solicitors. Patents procured in all countries. *No fees in advance.* No charge unless the patent is granted. No fees for making preliminary examinations. No additional fees for obtaining and conducting a re-hearing. Special attention given to Interference Cases before the Patent Office. Extensions before Congress, Infringement Suits in different States, and all litigation appertaining to Inventions or Patents. Send stamp to GILMORE & Co. for Pamphlet of sixty pages.

Old Bounty Land Warrants.

The last Report of the Commissioner of the General Land Office shows 2,807,500 acres of Bounty Land Warrants outstanding. These were issued under act of 1855 and prior acts. GILMORE & Co. pay cash for them. Send by registered letter. Where Assignments are imperfect we give instructions to perfect them.

Arrears of Pay and Bounty.

Officers, Soldiers and Sailors of the late war, or their heirs, are in many cases entitled to money from the Government of which they have no knowledge. Write full history of service, and state amount of pay and bounty received. Enclose stamp to GILMORE & Co., and a full reply after examination, will be given you free.

Pensions.

All Officers, Soldiers and Sailors wounded, ruptured or injured in the late war, however slightly, can obtain a pension by addressing GILMORE & COMPANY.

Cases prosecuted by GILMORE & Co. before the Supreme Court of the United States, the Court of Claims and the Southern Claims Commission.

Each department of our business is conducted in a separate bureau, under the charge of the same experienced parties employed by the firm. Prompt attention to all business entrusted to GILMORE & Co. is thus secured. We desire to win success by deserving it. Address

GILMORE & CO.,
WASHINGTON, D. C.

KNOW THYSELF.

The untold miseries that result from indiscretions in early life may be alleviated and cured. Those who doubt this assertion should purchase the new medical work published by the PEABODY MEDICAL INSTITUTE, Boston, entitled THE SCIENCE OF LIFE; OR SELF-PRESERVATION; Exhausted vitality, nervous and physical debility, or vitality impaired by the errors of youth or too close application to business, may be restored and manhood impartial.

Two hundredth edition, revised and enlarged, just published. It is a standard medical work, the best in the English language, written by a physician of great experience, to whom was awarded a gold and jewelled medal by the National Medical Association. It contains beautiful and very expensive engravings. Three hundred pages, more than 50 valuable prescriptions for all forms of prevailing disease, the result of many years of extensive and successful practice, either one of which is worth ten times the price of the book. Bound in French cloth; price $1.00, sent by mail post-paid.

The London Lancet says: "No person should be without this valuable book. The author is a noble benefactor."

An illustrated sample sent to all on receipt of 6 cents for postage.

The author refers, by permission, to JOS. S. FISHER, president; W. H. P. INGRAHAM, vice-president; W. PAINE, M. D.; C. S. GAUNIT, M. D.; H. J. DOUCET, M. D.; E. H. KLINE, M. D.; J. R. HOLCOMB, M. D.; N. R. LYNCH, M. D., and M. R. O'CONNELL, M. D., faculty of the Philadelphia University of Medicine and Surgery; also the faculty of the American University of Philadelphia; also Hon. P. A. BISSELL, M.D., president of the National Medical Association.

Address Dr. W. H. PARKER, No. 4 Bulfinch Street, Boston, Mass. The author may be consulted on all diseases requiring skill and experience. d&eltw1ow80

HEAL THYSELF

$5 TO $20 per day at home. Samples worth $5 free. Address STINSON & Co., Portland, Maine. d&eltw1ow80

$66 a week in your own town. Terms and $5 outfit free. Address H. HALLETT & Co., Portland, Maine. d&eltw1ow80

$72 A WEEK. $12 a day at home easily made. Costly Outfit free. Address TRUE & Co., Augusta, Maine. d&eltw1ow80

PORTSMOUTH, Oct. 8th, 1879.

JUST RECEIVED

A SMALL INVOICE OF

Army Blouses!

C. E. MYERS & CO.

MILLINERY!

Fall and Winter Styles!

NOW READY!

We are prepared to show our friends and customers as fine an assortment of Millinery as was ever offered in this city.

We are constantly receiving new goods from New York and Boston, and will sell them as low as any who offer the same class of goods.

J. M. TEBBETTS.

14 Market Street.

tjan1

"Leaves Have Their Fall,"

But this autumn they do not know just when to practice the axiom any more than milliners know when to have an appropriate

OPENING DAY.

AT LAST WE NAME

Wednesday and Thursday,

The 5th and 6th of November,

And cordially invite you all, dear ladies, to call and see the beautiful things of the approaching season.

RIBBONS, SILKS, SATINS, VELVETS.

All matching or blending in the new Chameleon Shades, which, like the gold setting that gives richer effect to the brilliancy of the diamond, will show the brilliancy of beauty most enchantingly.

HATS & BONNETS!

In Fine French Felts, English Beavers and many other styles.

BIRDS? Yes, Humming Birds, and Birds that never hum!

Ostrich Tips and Plumes, Fancy Feathers.

Laces, Beaded and Plain,

And all the chaseing accessories of MILLINERY TASTE.

☞ To those ladies who came to see me when my assortment was more limited I would say, please come *once more* and I will promise that the disappointment shall be an agreeable one this time.

Goods Fresh and New, Prices Low!

Lovely Styles to make all Faces Lovely!

MYRA F. BICKFORD,

Parlors--69 Congress St.

WESTMORELAND COAL!

For Grates.

BURNSIDE COAL!

For Cooking Stoves.

FOR SALE ONLY BY

C. E. WALKER & CO.,

Dealers in all kinds of

COAL AND WOOD!

4 WATER ST., - - - 137 MARKET ST.

Orders left with N. K. Walker & Son promptly filled.

BOOK-BINDING

I HAVE just completed arrangements which warrant my offering to do all kinds of Book Binding, from the best and most ornamental to the plainest, *at prices sure to suit.* Good work and despatch guaranteed.

WILLIS G. MYERS,

1 Congress Block, - - - - - Portsmouth, N. H.

MORRIS C. FOYE

— SELLS A —

Two-Knot SILK FRINGE for 25c.

Never sold less than 37½ cents.

Also, an Elegant Line of Fancy

FRINGES AND GIMPS.

Ladies', Gents' and Children's

UNDERWEAR, CHEAP!

Ladies', Gents' and Children's

Hosiery a Specialty!

Just Received, a Full Line of

SILK TIES FOR 25 CTS.

And upwards. Don't fail to see them.

CHOICE LINE OF

FELT AND FLANNEL SKIRTS,

23 MARKET STREET.

St. Aspenquid of Mt. Agamenticus,

AN INDIAN IDYL, by JOHN ALBEE.

☞ Just published, and for sale at the book stores of MYERS and GOODRICH.

PRICE 25 CENTS.

MORSE & ILSLEY,

AUCTIONEERS,

Money, Real Estate and Mortgage Brokers, Insurance and House Agents.

13 PLEASANT ST. - - EXCHANGE BUILDINGS.

THE MODEL RANGE

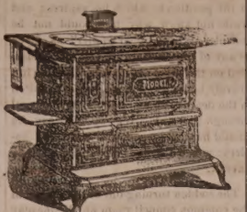

— FOR —

Hard or Soft Coal or Wood

— HAVING THE —

Patent Reflex Coal-Grate and Ash-Sifter,
New Patent Automatic Oven Shelf,
New Patent Extension Leg,
New Patent Double Top,
(No more cracked tops.)

And many other improvements. As perfected, we sincerely believe that the most durable and beautiful range in the world is the

MODEL RANGE

Manufactured by Spicer & Peckham, of Providence, R. I. The Portable Cooking Range is the best adapted to do work surely and quickly, of any device yet made. There are many since. They do all work evenly and steadily, which is great saving of fuel. No expense has been spared to make the Model Range *first-class* in every particular, and it is presented to the public as one that is admitted even by competing manufacturers to be the most neatly ornamented and perfectly proportioned Range yet made.

The top is double, and very large, with extension shelf and towel rack attached at either end. The fire box is arranged with express reference to economy, and easily repaired; the grate can be taken out without moving the brick lining. The ash sifter is perfect in its operation, and free from dust. The oven is very large, ventilated properly, and bakes thoroughly. The ash-pan is especially convenient. The ventilated broiler doors make perfect combustion and economy of fuel. Durability, cleanliness, ease of management, great working capacity, rapid and perfect in operation. Pipe collar adjustable for either top or back of range. Patent check draft and curve flue will save one-third of the fuel that is usually wasted. The door knobs and name plate are nickel plated, making it very attractive for the home. The top is less likely to crack, being double.

This Range, with a large variety of other

Ranges, Cooking and Parlor Stoves,

Etc., can be seen at the old stand of

M. W. EARING,

No. 61 Market Street,

Where also can be found a full and complete assortment of KITCHEN WARE, HOUSE FURNISHING GOODS, etc., which the residents of Portsmouth and vicinity are respectfully invited to inspect before purchases are made elsewhere.

M. W. EARING.

DENNIS SHEA,

MANUFACTURER OF

Cement Stone Pipe

— AT —

26 WATER STREET, PORTSMOUTH.

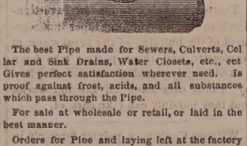

The best Pipe made for Sewers, Culverts, Cellar and Sink Drains, Water Closets, etc., etc. Gives perfect satisfaction wherever used. Is proof against frost, acids, and all substances which pass through the Pipe.

For sale at wholesale or retail, or laid in the best manner.

Orders for Pipe and laying left at the factory will receive prompt attention

Authorized by the Commonwealth of Kentucky. AND FAIREST IN THE WORLD!

15 TH

Popular Monthly Drawing of the

Commonwealth Distribution Co.,

AT MACAULEY'S THEATRE, In the City of Louisville, on

DECEMBER 31, 1879.

These Drawings, authorized by act of the Legislature of 1869, and sustained by all the Courts of Kentucky (all fraudulent advertisements of other lottery companies who claim life sole ownership of "all the grants in Kentucky," to the contrary, notwithstanding), occur regularly on the last day of every month (Sundays excepted), and are supervised by prominent citizens of the State.

Every ticket-holder can be his own supervisor, call at his number and see it placed in the Wheel.

The management call attention to the grand opportunity presented of obtaining, for only $2, any of

THE FOLLOWING PRIZES.

1 Prize	$50,000	100 Prizes	$100 each	$10,000
1 "	10,000	200 "	50 "	10,000
1 "	5,000	500 "	25 "	12,000
10 "	$1000 each	10,000	1000 "	10 "	10,000
20 "	500 "	10,000			
9 Prizes $500 each, Approximation Prizes,					$3,700
9 "	300 "	"	"	"	1,700
9 "	100 "	"	"	"	900
1,960 Prizes					$112,400

Whole Tickets, $2. Half Tickets, $1.
27 Tickets, $50. 55 Tickets, $100.

All applications for club rates should be made to the home office.

Remit by bank draft or express. Orders of $5 and upward, by Express, can be sent at our expense.

Full list of drawing published in Louisville *Courier-Journal* and New York *Herald* and mailed to all ticket-holders.

For tickets and information address only

T. J. COMMERFORD, (Courier Journal Building) Louisville, Ky.,
or 163 Broadway, New York.

New Advertisements.

PIANOS Stool, Cover and Book only $45 to $55. *Organs*, 13 Stops, 3 set Reeds, 2 Knee Swells, Stool, Book, only $98. ☞ Holiday Newspaper Free. Address DANIEL F. BEATTY, Washington, N. J.

$1200 returns in 30 days on $100 invested. Official Reports and information *free.* Like profits weekly on Stock options of $10 to $50. Address T. Potter Wight & Co., Bankers, 35 Wall St., N. Y.

IMPORTANT.

Great Wages for Agents now on New R. R. and County Map of U. S. and World, Bible Map and Finest Line of Pictorial Charts and New Subscription Books. Send for terms at once to D. L. GUERNSEY, Publisher's Gen'l Agt., Concord, N. H.

A MAN OF A THOUSAND,

A CONSUMPTIVE CURED.—When death was hourly expected from Consumption, all remedies having failed, and Dr. H. James was experimenting, he accidentally made a preparation of Indian Hemp, which cured his only child, and now gives this recipe free on receipt of two stamps to pay expense. Hemp also cures night sweats, *is* not a the stomach, and will break a fresh cold in twenty-four hours. Address

CRADDOCK & CO.,
1,032 Race St., Philadelphia, naming this paper.

AGENTS WANTED for the richly illustrated and brilliant History of the great tour of

Gen. Grant *around the* **World!**

by Hon. J. T. HEADLEY, the prince of descriptive authors. A splendid gift-book. ☞ A million people want it. Now is the best chance of your life to make money. Don't loaf a day or sell any other book till you see our terms. Address W. H. THOMPSON & CO., 32 Hawley St., Boston.

AGENTS WANTED FOR A TOUR AROUND THE WORLD BY GENERAL GRANT. PRICE ONLY $3

This is the fastest-selling book ever published, and the only complete and authentic History of Grant's Travels. Send for circulars containing a full description of the work and our extra terms to Agents. Address tjan15

National Publishing Co., Philadelphia, Pa.

ORGANS New 7 stop ORGAN $46. New 13 stop ORGAN only $68. 10 days' trial. Catalogue Free. Address, **ORGANS** U. S. PIANO CO., 163 Bleecker Street, New York

AGENTS READ THIS.

We want an agent in this County to whom we will pay a salary of $100 per month and expenses to sell our wonderful invention. *Sample free.* Address at once SHERMAN & CO., Marshall, Mich.

A GOOD PLAN. Combining and operating many orders in one vast sum has every advantage of greatest capital, with best skilled management. Large profits divided pro rata on investments of $25 to $100. Circular, with full explanation of our plan, mailed free. Address, BANKERS, LAWRENCE & CO., 19 Broad Street, New York.

$5,000 For a case of COUGH, COLD, or ASTHMA that *Adamson's* **BOTANIC BALSAM GOLD** *will not cure!* Sold by all Druggists and Dealers at 25c. and 50c. Sample bottles, 10c. ☞ See that the name of F. W. KINSMAN is blown in the glass of the bottle. Trade supplied by GEO. C. GOODWIN & CO., Boston, Mass.

ON 30 DAYS TRIAL

We will send our ELECTRO-VOLTAIC BELTS and other Electric Appliances upon trial for 30 days to those suffering from *Nervous Debility, Rheumatism,* Paralysis or any diseases of the Liver or Kidneys, *and many other diseases.* A Sure Cure guaranteed or no pay. Address

tjan1 VOLTAIC BELT CO., Marshall, Mich.

POROUS PLASTER

BENSONS CAPCINE PLASTER

THE ONLY MEDALS EVER AWARDED FOR POROUS PLASTERS WERE GIVEN to the manufacturers of BENSON'S CAPCINE POROUS PLASTERS at the Centennial and Paris Expositions.

OVER 5,000 PHYSICIANS AND DRUGGISTS HAVE VOLUNTARILY TESTIFIED *that they are a great improvement on the common, non-adhesive Porous Plasters by reason of their prompt action and the great power they possess of quickly relieving pain, and effecting a speedy cure.*

PRICE 25 CENTS.

RUPTURE

DR. J. A. SHERMAN--and the only Dr. Sherman known to the public for the past 35 years or more for his successful method of treating Rupture without the annoyance and injury trusses inflict, may now be consulted weekly at his New York and Boston offices. Dr. Sherman is the discoverer of the only known cure for Rupture by local external applications.

No man is safe who has a rupture, no matter how insignificant he may consider it, for every man who has died from it once flattered himself that it was but a trifling ailment; and every man who now suffers from it must feel very distressed, to such an extent that life has no enjoyments, once regarded it as unworthy special attention. It is not a stand-still affliction, it is steadily progressive, even into death; and he is wise who takes the necessary steps to be effectually relieved of it before the day of suffering and gloom comes upon him. Reference given to gentlemen in the city who have been cured.

Patients from abroad can receive treatment and leave for home same day.

HIS BOOK ON RUPTURE

gives the most reliable proofs from distinguished professional gentlemen, clergymen and merchants of his wonderful practice and popularity therefrom throughout this country and the West Indies for the past 35 years or more. The afflicted should read it and inform themselves.

It is illustrated with photographic likenesses of extremely bad cases before and after cure, and mailed free to those who send 10 cents. Save this, and remember in writing or calling the address is

Dr. J. A. SHERMAN

251 Broadway, cor. Murray St., New York, and 43 Milk Street, Boston.

In consequence of the great demand for Dr. J. A. Sherman's personal services, he divides his time between New York and Boston—will be at his N. Y. Office on Saturdays, Mondays and Tuesdays; and in Boston, Wednesdays, Thursdays and Fridays of each week. Tell this to your friend.

The time of Dr. Sherman, spending from his great success in the treatment and cure of rupture, has induced certain *so falsely* men and *impostors* to represent themselves as Dr. Sherman, the original Dr. Sherman, etc., for the purpose of deceiving and victimizing the unsuspecting.

Portsmouth Daily Chronicle.

By CHRONICLE & GAZETTE PUBLISHING COMPANY.

PORTSMOUTH, N. H., FRIDAY, DECEMBER 19, 1879.

$6 PER YEAR IN ADVANCE. THREE CENTS PER COPY.

THE PORTSMOUTH DAILY CHRONICLE

(Established August 2d, 1852,)

Is Published Every Morning, Sundays excepted, at No. 7 Exchange Building, Pleasant street, opposite the Post Office, by the

Chronicle and Gazette Publishing Company,

TERMS $6.00 PER YEAR.

The New Hampshire Gazette

(The Oldest Newspaper in the United States, established Oct. 7, 1756.)

is published every THURSDAY at the same office. Terms, $1.50 per year; $2.00 per year, if not paid in advance.

ADVERTISEMENTS inserted on reasonable terms, in either or both papers. The GAZETTE, having a large country (in addition to its local) circulation, is an excellent medium of advertising. A liberal reduction made when advertisements appear in both papers.

☞ Correspondence from neighboring towns, containing items of public interest, will be gladly received. All communications should be addressed and all checks made payable to the

CHRONICLE & GAZETTE PUBLISHING CO.,

PORTSMOUTH, N. H.

The Job Printing Business is conducted in the same office by Mr. Charles W. Gardner, who keeps on hand a large and well-selected stock of all materials required in his line.

NEW AND EXTENSIVE STOCK

— OF —

Fall and Winter

GOODS

— AT —

WM. P. WALKER'S

No. 8 Market Square.

aving received a Full Assortment of Foreign and Domestic

Cloths, Cassimeres, &c.,

am prepared to make them up into GARMENTS of the latest style, or according to the fancy of the purchaser, and

Perfect Satisfaction Guaranteed!

My Stock of Goods suitable for

SUITINGS

IS UNEQUALLED.

Particular attention paid to the making of Army and Navy

REGULATION UNIFORMS,

A FULL ASSORTMENT OF

Gentlemen's Furnishings Goods!

Constantly on hand, consisting of

BOSOMS, GLOVES, SUSPENDERS,

COLLARS, DRAWERS, SHIRTS,

HANDKERCHIEFS, LINEN

GOODS,

Of Every Description.

DRAIN PIPE.

AKRON DRAIN PIPE, all sizes, for sale at No. 5 Elm street.

SAMUEL CLEAVES & SON.

GRAY'S SPECIFIC MEDICINE.

TRADE MARK *The Great Eng. Remedy, an* TRADE MARK

unfailing cure for Seminal Weakness, Spermatorrhœa, Impotency, and all Diseases that follow as a sequence of Self-Abuse; as loss of Memory, Universal Lassitude, Pain in the Back, Dimness of Vision, Premature Old Age, and many other diseases that lead to Insanity or Consumption and a Premature Grave.

BEFORE TAKING. AFTER TAKING.

☞ Full particulars in our pamphlet, which we desire to send free by mail to every one. ☞ The Specific Medicine is sold by all druggists at $1 per package, or six packages for $5, or will be sent free by mail on receipt of the money by addressing THE GRAY MEDICINE CO., No. 10 Mechanics' Block, Detroit, Mich.

☞ Sold in Portsmouth by J. H. THACHER, No. 12 Market square—and by Druggists everywhere—G. C. GOODWIN & Co., Wholesale agents, Boston. d&wnov17'80

Transportation.

Eastern & Maine Central Railroad Line.

TRAINS leave the Station of the Eastern Railroad, between Deer and Elm streets, as follows:

For Boston, at *4.05, 7.15, 8.20, 11.00, A. M.; 2.56, 5.30 P. M. Sundays 7.25 A. M.

For Portland, Augusta, Brunswick and Lewiston, 9.56 A. M.; 3.02, 9.08 P. M.

For Bangor, Waterville, etc., 9.56 A. M., 9.08 P. M.

For St. John and Halifax, 9.08 P. M.

M. C. and G. T. Railroads, 9.56 A. M.

For Great Falls and Wolfeborough, 9.56 A. M.; 5.44 P. M.

For North Conway, 9.56 A. M.

For Dover and Way Stations, 6.56 A. M.; 12.30, 3.05, 7.05 P. M.

Trains leave For Portsmouth—

From Boston, 7.30, 10.00 A. M.; 12.30, 3.15, 4.45, 7.00 P. M. Sundays 6.00 P. M.

From Portland, *2.00, 8.45 A. M.; 1.00 P. M.

From North Conway, 7.05 A. M.

From Wolfeborough, 8.15 A. M.; 3.05 P. M.

From Great Falls, 7.32, 10.00 A. M.; 4.45 P. M.

From Dover, 6.45, 10.30 A. M.; 2.25, 5.00 P. M.

From Newington, 7.01, 10.46 A. M.; 2.41, 5.16 P. M.

Trains from Boston arrive at Portsmouth at 9.52, 12.25, A. M.; 2.58, 5.46, 7.00, 9.05 P. M. Sundays 8.25 P. M.

Trains from Portsmouth arrive at Boston at *6.30, 9.30, 10.45 A. M.; 1.30, 5.20, 8.00, P. M. Sundays 9.50 A. M.

*Except on Mondays.

D. W. SANBORN, Master of Transportation. LUCIUS TUTTLE, G. P. & T. A.

Oct. 26, 1879.

Concord & Portsmouth Railroad.

PASSENGER TRAINS leave Concord Railroad Station, foot of Bridge street:

For Newmarket Junction, Manchester, Concord and Upper Railroads, at 7.55 A. M., and 5.10 P. M.

Arrive at Manchester at 9.46 A. M., 7.10 P. M.

Arrive at Concord at 10.35 A. M., and 8.15 P. M.

Leave Concord at 7.30 A. M., and 3.40 P. M.

Leave Manchester at 8.15 A. M., and 4.25 P. M.

Arrive at Portsmouth at 10.10 A. M., and 6.15 P. M.

☞ All trains connect at Newmarket Junction, with trains of the Boston & Maine Railroad for Exeter, Haverhill, Lawrence and Boston; and for Dover, Great Falls and Portland; at Concord with trains to and from all the Upper Railroads.

H. E. CHAMBERLIN, Supt.

STEAMER JAMES SAMPSON.

KITTERY & PORTSMOUTH.

TIME TABLE.

From Navy Yard Bridge.		From Navy Yard Landing.
Leave Kittery at 6:45 A.M		*Leave Ports'th* at 7:25 A.M
" " 8:35		" " 9:15
" " 9:45		" " 11:00
" " 11:20		" " 12:15 P.M
" " 2:00 P.M.		" " 2:10
" " 3:30		" " 4:00
" " 4:20		" " 5:15

Evening Trips, Tuesday and Thursday, leaving Kittery at 8.30; leaving Portsmouth at 9.00.

Saturday Evenings, leave Kittery at 8:30 and 9:15; leave Portsmouth at 9:00 and 9:30.

Special arrangements can be made for other evenings.

Fare Five Cents Each Way.

Freight taken at reasonable rates. Orders executed with despatch.

A. STEVENSON, Proprietor.

PATENTS

Secured in this country and abroad on most favorable terms; Trade marks and Labels registered; Interference, Infringement suits, etc.

Address, for further information,

CHARLES B. TILDEN,

[late Principal Examiner U. S. Patent Office,]

References: 28 School Street,

HON. P. C. CHENEY, Boston, Mass.

Ex-Gov. N. H.

HON. R. B. VANCE, Chairman com. on Patents, U. S. House of Rep.

THE NEW ENGLAND

MUTUAL LIFE

Insurance Company

OF BOSTON.

The Oldest Massachusetts Company.

19,000 MEMBERS. $57,000,000 INSURANCE.

The features of the Company are

1—*Its entire mutuality.*

2.—*The character of its investments.*

3.—*The liberality of its treatment of retiring members.*

4—*Its selection of risks as developed by its past favorable mortality.*

5.—*The application of the Mass. Non-Forfeiture law to its policies, whereby every member is entitled to insurance according to its provisions.*

Information as to rates can be obtained on application at the office of the Company, or of any of its agents in the principal cities and towns of the Commonwealth.

35th Annual Report now ready for Distribution.

BENJ. F. STEVENS, President.

eodtmch15 JOS. M. GIBBENS, Secretary.

$10,000. SAFETY LAMP.

AGENTS WANTED!

Mailed Free for 35 Cts. Your for $1. $10,000 will be paid to any person who can explode a Lamp filled with our PATENTED SAFETY ATTACHMENT.

May use any lamp or burner. Prevents dripping and heating. Send for samples, with size of collar and depth of your lamp.

S. S. Newton's Safety Lamp Co., 13 West Broadway, New York.

Factory and Office, Binghamton, N. Y.

FRESH CELERY.

FRESH DAILY IN ANY QUANTITY. For sale by

H. F. Gerrish.

SPENCERIAN

STEEL PENS

Of the Very Best European Make, and unrivaled for Flexibility, Durability, and Evenness of Point.

REAL SWAN QUILL ACTION.

In Twenty Numbers. Samples, including the popular numbers, 1-2-3-9-15 and *Broad* 3-10-18 *here, Fine Points* 1-2-5-6-15 Points will be sent by mail, for trial, on receipt of 25 Cents.

IVISON, BLAKEMAN, TAYLOR & CO.,

138 and 140 Grand St., New York.

lawkeptf89

PATENTS!

R. H. EDDY,

No. 16 State St., Opposite Kilby, Boston.

SECURES PATENTS in the United States; also in Great Britain, France and other foreign countries. Copies of the claims of any Patent furnished by remitting one dollar. Assignments recorded at Washington. *No Agency in the United States possesses superior facilities for obtaining Patents or ascertaining the patentability of inventions.*

R. H. EDDY, Solicitor of Patents.

TESTIMONIALS.

I regard Mr. Eddy as one of the *most capable and successful* practitioners with whom I have had official intercourse. CHARLES MASON, Commissioner of Patents.

"Inventors cannot employ a person more trustworthy or more capable of securing for them an early and favorable consideration at the Patent Office." EDMUND BURKE, Late Commissioner of Patents.

BOSTON, October 18, 1879.

R. H. EDDY, Esq.—*Dear Sir:* You procured for me, in 1840, my first patent. Since then you have acted for and advised me in hundreds of cases, and I could not have entrusted my affairs to more extensive hands. I have occasionally employed the best agencies in New York, Philadelphia and Washington, but I still give you the whole of my business, in your line, and advise others to employ you. Yours truly, GEORGE DRAPER.

BOSTON, January 1, 1879. 3aw1jan189

1880.

Harper's Magazine.

ILLUSTRATED.

"Studying the subject objectively and from the educational point of view—seeking to provide that which, taken altogether, will be of the most service to the largest number—I long ago concluded that, if I could have but one work for a public library, I would select a complete set of *Harper's Monthly.*"—CHARLES FRANCIS ADAMS, Jr.

Its contents are contributed by the most eminent authors and artists of Europe and America, while the long experience of its publishers has made them thoroughly conversant with the desires of the public, which they will spare no effort to gratify.

The volumes of the Magazine begin with the Numbers for June and December of each year. When no time is specified, it will be understood that the subscriber wishes to begin with the current Number.

HARPER'S PERIODICALS.

HARPER'S MAGAZINE, One year.....$4.00
HARPER'S WEEKLY, " " 4.00
HARPER'S BAZAR, " " 4.00
The THREE above-named publications, One Year.....10.00
Any TWO above-named, One year.....7.00
HARPER'S YOUNG PEOPLE, One year.....1.00

Postage free to all subscribers in the United States or Canada.

A Complete Set of HARPER'S MAGAZINE, comprising 59 Volumes, in neat cloth binding. Will be sent by express, freight at expense of purchaser, on receipt of $2.25 per volume. *Single Volumes*, by mail, *post-paid*, $3.00. Cloth cases, for binding, 38 cents, by mail, postpaid.

Remittances should be made by Post-Office Money Order or Draft, to avoid chance of loss.

Newspapers are not to copy this advertisement without the express order of HARPER & BROTHERS.

Address HARPER & BROTHERS, New York.

The Atlantic Monthly

FOR 1880

Promises to be peculiarly attractive and valuable. It will contain—

Serial Stories, by W. D. Howells, author of "The Lady of the Aroostook," etc.; Henry James, Jr., author of "The Europeans," etc.; and T. B. Aldrich, author of "Prudence Palfrey," etc. Mr. Howells' story begins in January, and will run for six or more months.

Short Stories, two or more in each number, of the excellent quality for which the short stories in the *Atlantic* are celebrated.

Political and Social Life at Washington, for the last thirty years; a series of particulary interesting papers on persons and incidents of national fame, by one who has been on the spot and knows all about them.

Living Questions in Politics, Education, Religion, Art, Social Life, and whatever most interests the American people, will be discussed by persons specially qualified to write of them in an engaging and instructive manner.

Industrial Topics will receive particular attention.

The Literary Features of the *Atlantic* will be even fuller and better than ever before.

The Contributors' Club, which has proved so popular a feature, will be remarkably full and varied.

The Contributors will include Longfellow, Whittier, Holmes, Lowell, Mrs. Stowe, H. H., Rose Terry Cooke, Miss Lurcom, Miss Preston, Miss Woolson, Miss Jewett, Mrs. Piatt, Warner, Warner, Norton, Stedman, Stoddard, Richard Grant White, Scudder, Mark Twain, DeForest, Bishop and others.

A superb life-size portrait of Dr. Holmes has been prepared and will be furnished to *Atlantic subscribers* for One Dollar.

☞ Beginning with January, 1880, *The Atlantic* will be printed with new and larger type and page, and the number will have sixteen additional pages, making 144 pages or more in each number.

Terms:—$4.00 a year, in advance, *postage free;* 35 cents a number. With superb life-size portrait of Holmes, Lowell, Whittier, Bryant, or Longfellow, $5.00; or two portraits, $6.00; with three portraits, $7.00; with four portraits, $8.00; with all five portraits, $9.00.

Remittances should be made by money-order, draft, or registered letter to

HOUGHTON, OSGOOD & COMPANY, BOSTON.

YOU can buy Pure and Good WINES AND LIQUORS, in any desired quantity, packed and sent anywhere, by sending cash orders to the old house of C. A. RICHARDS & CO., 18 and 22 Kilby street, Boston.

LINEN GOODS

CHEAP!

BLANKETS

CHEAP!

DRESS GOODS

CHEAP!

CLOAKINGS

CHEAP!

FELT SKIRTS

CHEAP!

— AT —

THE POPULAR STORE.

D. F. BORTHWICK.

PORTSMOUTH

INSURANCE

AGENCY.

ESTABLISHED IN 1833.

JOHN SISE, 5 MARKET SQUARE

Is the Agent and Attorney for the following responsible Companies:

ÆTNA INSURANCE CO.
Hartford, Conn. Assets $7,000,000

HARTFORD FIRE INSURANCE CO.
Hartford, Conn., Assets $3,200,000

HOME INSURANCE CO.,
New York, Assets $6,000,000

FRANKLIN FIRE INSURANCE CO.
Philadelphia, Assets $3,300,000

ROYAL INSURANCE CO.
Liverpool, Eng., Assets $18,000,000, gold

PENNSYLVANIA FIRE INS. CO.
Philadelphia, Assets $1,800,000

Business men and owners of Property desiring every security by Insurance against loss and damages by fire, will find it for their interest to place their risks in the above companies, some of which have been represented in this vicinity for nearly fifty years.

All losses will be promptly adjusted and paid by the undersigned.

John Sise, Agent,

OFFICE No. 5 MARKET SQUARE, Portsmouth

MORSE & ILSLEY

FIRE, LIFE AND ACCIDENT

INSURANCE

AGENTS,

Represent the following reliable companies:

THE INSURANCE COMPANY OF NORTH AMERICA,
Of Philadelphia, Pa.

LIVERPOOL and LONDON and GLOBE
U. S. Office, New York City.

SPRINGFIELD,
Of Springfield, Massachusetts.

QUEEN,
Of Liverpool and London.

PHŒNIX,
Of Hartford, Conn.

ORIENT,
Of Hartford, Conn.

TRAVELLERS' LIFE and ACCIDENT COMPANY,
Of Hartford, Connecticut.

NEW ENGLAND MUTUAL LIFE,
Of Boston, Mass.

The above companies are well known and reliable, and we solicit the patronage of our friends and the public. All losses adjusted and promptly paid at our office.

MORSE & ILSLEY,

NO. 12 PLEASANT ST., UP ONE FLIGHT

ECLECTIC MAGAZINE

— OF —

FOREIGN LITERATURE, SCIENCE, AND ART.

1880—36th Year.

The ECLECTIC MAGAZINE reproduces from foreign periodicals all those articles which are valuable to American readers. Its field of selection embraces all the leading Foreign Reviews, Magazines, and Journals, and consults the tastes of all classes of readers. Its plan includes

Science, Travels, Essays, Poetry, Reviews, Novels, Sketches, Short Stories, etc., etc.,

The following lists comprise the principal periodicals from which selections are made and the names of some of the leading writers who contribute to them:

PERIODICALS.	AUTHORS.
Quarterly Review.	Rt. Hon. W. E. Gladstone.
Brit. Quarterly Review.	Alfred Tennyson.
Edinburgh Review.	Professor Huxley.
Westminster Review.	Professor Tyndall.
Contemporary Review.	Richard A. Proctor, B. A.
Fortnightly Review.	J. Norman Lockyer, F.R.S
The Nineteenth Cent'y.	Dr. W. B. Carpenter.
Popular Sci ence Review	E. B. Tylor.
Blackwood's Magazine.	Prof. Max Muller.
Cornhill Magazine.	Professor Owen.
Macmillan's Magazine.	Matthew Arnold.
Fraser's Mag zine.	E. A. Freeman, D. C. L.
New Quart. Magazine.	James Anthony Froude.
Temple Bar.	Thomas Hughes.
Belgravia.	Anthony Trollope.
Good Words.	Wilkie Collins.
London Society.	Mrs. Oliphant.
Nineteenth Century Review.	Turgenieff.
The Spectator, etc., etc,	Miss Thackeray, etc.

☞ The ECLECTIC MAGAZINE is a library in miniature. The best writings of the best living authors appear in it, and many costly volumes are made from materials which appear fresh in its pages.

STEEL-ENGRAVINGS. Each number contains a Fine Steel-Engraving—usually a portrait—executed in the best manner. These engravings are of permanent value, and add much to the attractiveness of the Magazine.

TERMS:—Single Copies, 45 cents; one year, $5; five copies, $20. Trial subscription for three months, $1. The ECLECTIC and any $4 magazine to one address, $8. Postage free to all subscribers.

E. R. PELTON, Publisher,

25 Bond Street, New York.

CATARRH

Of Ten Years' Duration. The Discharges Thick, Bloody, and of Foul Odor. Senses of Smell and Taste Wholly Gone. Entirely Cured by

SANFORD'S RADICAL CURE

Messrs. Weeks & Potter: Gentlemen—I feel compelled to acknowledge to you the great benefit SANFORD'S RADICAL CURE has been to me. For ten years I have been afflicted with this loathsome disease, and suffered daily in the winter time has it been most severe. The discharge has been thick and bloody, emitting a foul odor so bad that my presence in a room with other was very offensive to them. One week after commencing the use of SANFORD'S RADICAL CURE I was no troubled with it at all. My senses of taste and smell which were wholly gone, have now fully returned, and my general health is much improved. Yours,

MELBOURNE H. FORD,
Short-Hand Writer

GRAND RAPIDS, MICH., Nov. 3, 1876.

LATER.

Gentlemen: The package of SANFORD'S CURE arrived yesterday right all right. I don't know that I should have use it if had not been for this remedy. I have tried Nasal Douches and everything else, and although I have been able to stop the offensive discharge, I have not been able to recover my senses of taste and smell until tried Sanford's Radical Cure. You can say to those to me, and I will cheerfully inform them I feel so to the benefit the remedy has been to me.

Yours, MELBOURNE H. FORD.

GRAND RAPIDS, MICH., Nov. 15, 1876.

SANFORD'S RADICAL CURE

not only promptly arrests the corroding discharges of catarrh, but, by sympathetic action, it restores to sound health all the organs of the head that have become affected by it, and exhibits any of the following affections:—

Defective Eyesight, Inflamed and Matter Eyes, Painful and Watery Eyes, Loss of Hearing, Earache, Neuralgia of the Ear, Discharges from the Ear, Ringing Noises in the Head, Dizziness, Nervous Headache Pains in the Temples, Loss of the Senses of Taste and Smell, Elongation of the Uvula, Inflammation of the Tonsils, Putrid Sore Throat, Tickling or Hacking Cough, Bronchitis, and Bleeding of the Lungs.

Each package contains Dr. Sanford's Improved Injecting Tube, with full and carefully prepared directions for use in all cases. Price $1. For sale by all wholesale and retail druggists and dealers throughout the United States and Canadas. WEEKS & POTTER, General Agents and Wholesale Druggists, Boston, Mass.

COLLINS' VOLTAIC PLASTER

A Electro-Galvanic Battery, combined with a highly Medicated Plaster, forming the grandest curative agent in the world of medicine, and utterly surpassing all others heretofore in use. They accomplish more in one week than the old Plasters in a whole year. They do not palliate, they CURE. They

Relieve Affections of the Chest.
Relieve Affections of the Lungs.
Relieve Affections of the Heart.
Relieve Affections of the Liver.
Relieve Affections of the Spleen.
Relieve Affections of the Kidneys.
Relieve Affections of the Spine.
Relieve Affections of the Nerves.
Relieve Affections of the Muscles.
Relieve Affections of the Joints.
Relieve Affections of the Bones.
Relieve Affections of the Sinews.

No matter what may be the extent of your suffering or one of these Plasters. *Relief is instantaneous*, a fact proved by hundreds of testimonials in our possession, clear in mind that the most important discoveries in pharmacy date back less than ten years, and that combinations of gums and essences of plants and shrubs arrests united with Electricity to form a curative Plaster, is soothing, healing, and strengthening properties far superior to all other Plasters heretofore in use, the scientific physician is to the horse-leech.

Price, 25 Cents.

Be careful to call for COLLINS' VOLTAIC PLASTER at you get some worthless imitation. Sold by all wholesale and Retail Druggists throughout the United States and Canadas, and by WEEKS & POTTER, Proprietors, Boston, Mass.

Good and Reliable

INSURANCE

COMPANIES.

COMMERCIAL UNION, of London.

FIRE ASSOCIATION, of Phila.

SHAWMUT, of Boston.

F. W. DEROCHEMONT & SON,

NO. 3 CONGRESS STREET.

L. S. L.

A SPLENDID OPPORTUNITY TO WIN A FORTUNE.

First Grand Distribution, Class A, at New Orleans, Tuesday, Jan. 6th, 1880—116th Monthly Drawing.

LOUISIANA STATE LOTTERY COMPANY.

This Institution was regularly incorporated by the Legislature of the State for Educational and Charitable purposes *in 1868 for the term of Twenty-five Years*, to which contract the inviolable faith of the State is pledged, which pledge has been renewed by an overwhelming popular vote, securing its franchise in the new constitution adopted December 2d, A. D. 1879, with capital of $1,000,000, to which it has since added a reserve fund of $350,000. ITS GRAND SINGLE NUMBER DISTRIBUTION will take place monthly on the Second Tuesday. *It never scales or postpones.*

Look at the following Distribution:

CAPITAL PRIZE, $100,000

100,000 TICKETS AT TWO DOLLARS EACH.
HALF-TICKETS, ONE DOLLAR.

LIST OF PRIZES.

1	CAPITAL PRIZE		$30,000
2	" "		10,000
1	" "		5,000
2	PRIZES OF	2,000	4,000
5	do.	1,000	5,000
20	do.	500	10,000
100	do.	100	10,000
200	do.	50	10,000
500	do.	20	10,000
1,000	do.	10	10,000
	APPROXIMATION PRIZES.		
9	Approximation Prizes of $300		2,700
9	do.	200	1,800
9	do.	100	900
1,857	Prizes, amounting to		$110,400

Responsible corresponding agents wanted at all points, to whom liberal compensation will be paid.

Write, clearly stating full address, for further information, or send orders by express or mail addressed only to

M. A. DAUPHIN, New Orleans, La., or same person at No. 319 Broadway, New York.

All our Grand Extraordinary Drawings are under the supervision and management of GENERALS G. T. BEAUREGARD and JUBAL A. EARLY.

w,s,&eod,jan13

AMOS PEARSON,

NO. 5 CONGRESS STREET,

GIVES INSTRUCTION IN MUSIC

From 10 o'clock to , TUESDAYS THURSDAYS, and SATURDAYS.

Daily Chronicle.

Chronicle Correspondence.

SUITABILITIES.

That ladies too broad by many inches should adopt costumes which cause them to look broader by as many more, is one of the most lamentable facts of the day. The attempt to give you an idea of the results produced, would be to describe that which is indescribable, and therefore it is left to your imagination. Now to a slender form, there is nothing more becoming than the panier style of dress, but, that seems hardly a reason why it should be chosen by some matrons already weighted down by the consequences of advancing years. It can only be accounted for on the ground of that idea of self sacrifice which is prominent in the female mind, that devotion to duty which is so beautiful a trait. Doubtless that woman's husband likes her to be in the fashion, and to please him she makes a very caricature of herself. Yet if we would only think about it, we would find that there is always some means of avoiding a duty; and going yet deeper into the matter, we should discover that there is generally a loop-hole somewhere if we but have the wit to find it. And such is the fact, for just here we have the Directoure style of dress, which is straight and close fitting at the sides, although bouffant at the back.

DRESSING THE HAIR.

There never was such liberty in dressing the hair; you may wear it in any way you please, and yet be fashionable. High, low, medium, ornate or simple, just as your fancy for the moment may dictate. I hope however, that these lines will not meet the eye of any individual who wears either the French twist or long curls, for such individual would seem to be irreclaimable and utterly past hope in so far as fashion is concerned. Short curls, on the other hand, are very stylish, and mix in prettily almost anywhere. And do let me entreat you furthermore, my good sisters, to vary the mode of arranging your hair. Do not always have it either high, low or an other way. Let it be sometimes one thing, sometimes another. We don't want always to see the same expression on your faces, and there is nothing more tiresome than the hair always disposed in an unvarying contour. If an ornament be desired, choose some one or more of those fanciful devices in tortoise shell, silver or gilt which are at present so fashionable that flowers are quite driven out.

CHILDREN'S OUTFITS.

For a little boy of from five to six, the Beaufort suit is jaunty and becoming, consisting of a box plaited skirt and half-fitting jacket. The Celine costume would be pretty for a school girl, and is suitable for almost any material of the day. With this as a street covering, the Meros jacket of medium length, with loose double-breasted fronts and half-fitting back, is at once stylish and simple, and can be made up in either cloth or suit goods. The Nina coat would be a tasteful out-door garment for a little girl. And finally, though scarce perhaps appropriate for this heading, I must give some description of an elegant costume worn by Mme. Ambre of the Mapleson Opera company. It was a Regina dress of dark blue satin, plain and brocaded. The front was trimmed with a number of flounces, over which was tied a brocaded scarf with deep fringed ends. The overdress was cut away, and the train attached at the back by a deep shirred heading. Corsage square. Elbow-sleeves.

EXTREMES.

Christmas brings up lists of fancy articles of all kinds, and the prices quoted by houses which cater to highly fashionable trade are a commentary on republican simplicity. "Shopping bracelets," (having a pencil attached) are quoted at $185. This of course to the mind of the Fifth Avenue belle is indicative of economy, as she is enabled thereby to straighten out her expences without loss of time. Single pencils are quoted at $300; shoe buttoners $6.50; glove buttoners $16; hair pin boxes $9; traveling bags $475; bon bon boxes $50; glove stretchers $50; shopping bags $100; tablets $50; umbrellas $150, and higher. For gentlemen, we observe liquor flasks, $150; liquor sets $70; cork screws, $38; decanters $150, and upwards; toddy kettles $220; silver mounted corks $25; wine stands $250; wine coolers $700; beer mugs $100; tankards $500; bottle handles $24; ash receivers $40; segar cases $50, and upwards; segar lighters $30; shaving brushes $42. On comparison it will be found that extravagance is not altogether on the side of the ladies. I have furthermore placed the heading "extremes" with a purpose, for I know of no market in America, where goods are shown at as low prices as in New York.

LUCY CARTER.

Portsmouth Chronicle

[Entered at the Post-Office at Portsmouth, N.H., as second-class matter.]

FRIDAY, DECEMBER 19, 1879.

A Well Executed Job.

The committee on elections of the Maine council, of which committee "Hon." E. C. Moody of York is chairman, on the 16th inst. finished the "readjustment" of the results of the Maine election, and certificates were issued to some of the republicans who were chosen at the polls, and to many democrats who were elected by Garcelon, Moody *et als.* The readjusting has been so skillfully done that the legislature when it meets will have a fusion majority,—twenty fusionists to eleven democrats in the Senate, and seventy-eight fusionists to sixty-one republicans in the House, in place of the large republican majority of seven in the Senate and thirty in the House, which the people elected. So careful were the Garcelon-Moody-Pillsbury gang to cover all possible points, that they readjusted enough democrats into the House to give the fusionists *one* more than a quorum, so that even if all the republicans should withdraw Mr. Pillsbury could still carry on his government. That the tools with which to carry out this shameless piece of infamy were well chosen, is shown by the exceedingly neat manner in which they finished up their job.

News and Notes.

Mr. Lafayette E. Batley, an aged and quite wealthy man, was found in his yard at North Oxford, Mass., early Wednesday morning the 17th inst., with terrible wounds in the head, and died at ten o'clock. He had been called out by unknown persons between three and four o'clock. His pocket-book, in which he usually carried quite a sum of money was missing.

Rev. Charles H. Malcom, D. D., formerly of the Baptist denomination, and lately secretary of the America Peace society, was on the 17th inst. admitted to deacon's orders in the Protestant Episcopal church by Bishop Clark in Grace church at Providence, R. I.

Mrs. Oakley T. Lee of Norwich, Conn., whose confessed innumerable immoralities secured her husband a divorce and herself expulsion from the Baptist church, now accuses her husband of cruelty, and claims that her intimacy with certain members of the church was actually sanctioned by him. It is said the matter will now get into court, where persons of high church and society standing will be exposed. The Lees lived in the "bad-air" house where Wesley Bishop poisoned his wife, and Lee reports that the building seems to be an unfortunate one, and that a curse has rested upon it since the Cobb-Bishop affair. Both Lees were of high standing in the local Good Templar lodge, as were also Wesley Bishop and his wife, and Kate Cobb and her husband.

Two sons of William Adams of Waldo, Me., aged respectively thirteen and fifteen years, were recently drowned while skating.

Miss Ida M. Watcher, aged twenty-five years, a respectable school teacher in Northport, Me., committed suicide on the 17th inst. by drowning, while temporarily insane.

Stanley T. Pullen, Esq., editor-in-chief of the Portland *Press*, arrived in New York on the 16th inst. from Europe. His health is reported to be much improved.

The Pacific Mail steamship Clyde has been put in the government dry dock at the Norfolk navy yard for repairs.

The Portland, Me., *Argus* says: "Mr. E. Frank Lombard, the cigar dealer on Middle street, Portland, has left town, leaving a number of creditors sadly in the lurch. Before leaving he got rid of his entire stock, leaving only empty boxes. Four or five attachments were put on his place of business Monday afternoon."

Details of the last Chilian victory received in London state that the allied forces of Peruvians and Bolivians, 11,000 strong, marching northward from Noria effect a junction with a reinforcement of 5000 men under the president of Bolivia, attacked on the 21st of November a Chilian advanced corps of 6000 men, who occupied an intrenched position at Dolores, near Agua Santa. The Chilian heavy cannon committed great ravages among the ranks of the enemy, whose cavalry charged three times upon the guns and attempted to carry them off, but their efforts were unsuccessful. In the evening the reserve of the Chilian force came up and decided the day. The allied forces were driven back, their camp was taken with thirteen cannon, many wounded officers, including the Bolivian General Villegas, were taken prisoners, and another of the allied generals killed. The losses of the Chilian forces were heavy.

Patrick Flynn, a Middlefield, Mass., farmer, was found dead in a pasture on the 16th inst. He had been leading a pair of steers with a rope, which was found wound around his arm, and he is supposed to have stumbled and pulled one of the steers over upon him, causing instant death.

New Publications.

Harper's Magazine for January fully sustains the brilliant record of this popular monthly in both its literary and artistic features. The number opens with the reproduction of Keats' remarkable poem, "The Eve of St. Agnes," with nine beautiful illustrations by Abbey. Frank Mayer, the artist, contributes an entertaining sketch of "Old Baltimore and its merchants," with nine illustrations. A paper entitled "The Isms of forty years ago" contains some terse descriptions of the most remarkable movements and experiments of the reformers of 1840, especially those of New England, and is illustrated with portraits of Theodore Parker, Wm. Ellery Channing, William Miller, Edmund Quincey, George Combe, Lydia Maria Child, Vincenz Priessnitz, Samuel Hahnemann, Samuel Thompson, Sylvester Graham, Abby Kelley Foster, John Pierpont and Isaac Pitman. Mr. A. A. Hayes, Jr., continues his interesting series of papers on Colorado, with a vigorous and comprehensive description of the sheep-raising industry, which is illustrated with fifteen admirable pictures by Rogers. Some recent educational institutions in Brooklyn—the "attendance schools" and the "truant home"—for the enforcement of compulsory education, form the subject of a suggestive paper by Miss F. E. Fryatt, illustrated by Miss Jessie Curtis and Sol Eytinge, Jr. Besides Keats' poem, there are two others which are illustrated: "Zlobane," by Z. B. Gustafson, based on a touching incident in the recent Zulu war, and furnishing Mr. Reinhardt with motifs for two excellent pictures; and a "Christmas anthem" by Philip O. Sullivan, with two exquisite illustrations by Miss Oakey. A. H. Louis contributes a poem entitled "Music and words." A good short story by Virginia W. Johnson, "The old woman and her bag," is finely illustrated; and Miss Phoebe Yates Pember, the author of "Southern story," contributes a clever tale, entitled "The ghost of the nineteenth century." One of the most interesting articles in the number is Edwin De Leon's, concerning Ferdinand De Lesseps as minister at Rome in 1849, accompanied with a portrait. John Habberton finds in the report of the fisheries award commission some very curious information relating to the habits and haunts of fishes, which he presents under the title of "First families of the Atlantic." Miss Mulock's novel, "Young Mrs. Jardine," is concluded. "White Wings; a yachting romance," by William Black, and R. D. Blackmore's novel, "Mary Anerley," are continued. In addition to these varied attractions, there are graceful and timely discussions of current topics in the Editor's Easy Chair, full intelligence concerning the latest books in the Literary Record, and an Editor's Drawer brim-full of rich humor and anecdote. The magazine can now be procured of W. G. Myers, or at Moses Brothers' news depot.

The current number of the *Sanatarian* contains—as every number of it does—many articles of interest and value, among them being papers on "Marine hygiene, and the prevention of epidemic disease by commerce," the recent plague in Russia, "Facts concerning hot-air furnaces," hard vs. soft water, etc. Published by A. N. Bell, No. 47 Lafayette place, New York city; $3 per year; single number thirty cents.

New Hampshire Items.

A tenement house at Lake Village, owned by Samuel B. Smith, was burned on the 17th inst. Loss $1000; insured $700.

Business is improving in Keene, and the Ashuelot steam mills are about to start up, which will employ about a hundred hands in the manufacture of furniture. This mill has been idle for about twelve years.

Capt. Benjamin Lovering of Hopkinton was on the 18th inst. gored by an ox in a horrible manner, his injuries being almost certainly fatal.

At a meeting at Concord on the 17th inst., the trustees of the New Hampshire Unitarian association confirmed the purchase made by a committee of the property at Andover to establish a school.

Thursday was a cold day in some parts of the state. At Littleton the thermometer was twenty below zero; at Lancaster, sixteen below; at Whitefield, fourteen below; at Hanover, twelve below.

Brown's Household Panacea

Is the most effective Pain Destroyer in the world. Will most surely quicken the blood wherever taken internally or applied externally, and thereby more certainly relieve pain, whether chronic or acute, than any other pain alleviator, and it is warranted double the strength of any similar preparation.

It cures pain in the side, back or bowels, sore throat, rheumatism, toothache and all aches.

The great reliever of pain, "Brown's Household Panacea," should be in every family. A teaspoonful of the Panacea in a tumbler of hot water (sweetened, if preferred), taken at bedtime, will break up a cold. 25 cents a bottle.

Much Sickness,

Undoubtedly with children attributed to other causes, is occasioned by worms. Brown's Vermifuge Comfits, or Worm Lozenges, although effectual in destroying worms, can do no possible injury to the most delicate child. This valuable combination has been successfully used by physicians, and found to be absolutely sure in eradicating worms, so hurtful to children. Twenty five cents a box. 1 thf

—A new waste basket is in form of a tall hat, and strange to say, it is very pretty.

City of Portsmouth.

PORTSMOUTH, N. H., Dec. 13th, 1879.

THE attention of owners and drivers of teams is called to Chapter 19, Section 15, of the City Ordinances, as follows: If any person shall wilfully or maliciously injure any of the fire apparatus owned by the City, or any reservoir or well intended for the use of the Fire Department, or shall ride or drive any animal or carriage across any hose or other apparatus when at use at any fire, or at any trial of any engine, he shall be fined not less than five dollars nor more than twenty dollars, and shall be required to pay all damage by him caused.

STEPHEN L. MARSTON,
Chief Engineer Portsmouth Fire Department.

FOR CHRISTMAS!

Extra Fine Quality Florida Oranges;

Malaga Grapes;

London and Dehesa Layer Raisins;

New Naples Walnuts;

Filberts; Castanas; Almonds;

Frye's London Chocolate Drops, in Fancy Cartoon Boxes;

French Fruits Assortis Glaces;

New Dutch or Edam Cheese; Extra Large and Fine.

A LARGE ASSORTMENT OF

Fancy Christmas Groceries!

200 heads of Selected Boston Celery;

1500 pounds Marblehead Hubbard Squash and Extra A1 Jersey Sweet Potatoes;

For our Catholic friends we have 1lb and ½lb White Wax Candles, which we sell for 20 cents and 10 cents each.

BUTLER & LAIGHTON,

No. 1 MARKET SQUARE.

A FINE SINGING CANARY,

—AND—

Handsome Brass Cage,

—MAKE A—

BEAUTIFUL CHRISTMAS GIFT.

A Full Stock in Store.

A. P. Wendell & Co.,

NO. 3 MARKET SQUARE

HOSTETTER'S CELEBRATED

STOMACH BITTERS

A stout backbone is as essential to physical health as to political consistency. For weakness of the back and disorders of the liver and kidneys, the tonic and moderate diuretic action of the Bitters is the one thing needful. Remember that the stomach is the mainstay of every other organ and that by invigorating the digestion with this preparation, the spinal column and all its dependencies are strengthened.

For Hostetter's ALMANAC for 1880, apply to Druggists and dealers generally.

A CHANCE

—FOR A—

Christmas Present

—AT—

MARSTON'S.

PROBLEM! A square piece of land is fenced with cubical blocks of stone, four stones high; the number of cubic feet in each block is two-thirds of the square feet in its surface. The number of stones required to fence the field is equal to the number of acres which the field contains.

How many acres is the field, or how many stones are required to fence it?

The first person who shall present me with a satisfactory *arithmetical* solution on or before the first day of January, 1880, will be entitled to FIVE DOLLARS' worth of Dry Goods, which they may select from my store.

C. H. MARSTON,

21 MARKET STREET.

BOOKS!

Great Christmas Sale!

--1879.--

NOTICE THE GREAT REDUCTION FROM PUBLISHERS' PRICES!

Sets Waverley Novels, 25 volumes, Cloth, Published at $31.25; selling at $16!

Sets Dickens' Novels, 15 volumes, Cloth, Published at $22.50; Selling at $14!

Sets Macauley's England, 5 volumes, Cloth, Published at $5; Selling at $3!

Red Line Poets, Published at $1.75, Selling at 90 cents!

Shakespeare, Complete, 75 cents!

Shakespeare, Complete, $1.00!

Shakespeare, Complete, $1.25!

Shakespeare, Complete, $2.50!

Shakespeare, Complete, $3.00!

Chandos Classics, all the English Poets, 75 cents each!

Tennyson, Complete, 50 cents!

Tennyson, Complete, 75 cents!

Tennyson, Complete, 90 cents!

Tennyson, Complete, $1.25!

Tennyson, Complete, $2.00!

Tennyson, Complete, $3.00!

FAIRCHILD'S

GOLD PENS and PENCIL CASES

Photograph Albums,

Autograph Albums,

Writing Desks,

Scrap Books,

Portfolios, &c.

Mackennon and Stylographic Pens.

PASSEPARTOUT FRAMES,

VELVET FRAMES,

PANELS AND EASEL

I have also a Large Line of Bibles. Teachers' Bibles, $5.50! Service Books in Cases!

And the Largest Line of Juvenile Books ever shown in the city!

And a Beautiful Display of Christmas and New Year Cards!

All of which I respectfully invite those in search of a Christmas Gift to call and examine.

WILLIS G. MYERS,

1 Congress Block.

Genuine Bargains

—IN—

DRY GOODS.

—AT—

MARSTON'S,

21 Market Street.

Please notice the prices at which we are selling goods:

1 CASE GOOD QUALITY PRINTS

Fast Colors and Excellent Style,

5 Cents.

1 CASE BEST QUALITY PRINT

The Best Dark Fall Styles!

6 Cents.

50 PAIR 11-4 ALL WOOL BLANKETS

$3.50 Per Pair.

These Blankets are very cheap, weighing over 5 lbs., and well worth $5.00!

FINE LINEN SHIRT FRONTS

Which we are selling at the low price of

10 Cents,

Which is just one-half what they are worth!

50 doz. Ladies' and Gents'

FINE LINEN HANDKERCHIEFS

10 Cents.

CASE LADIES' VESTS & PANTS

50 Cents.

These goods are silk-finished, heavy weight and are a bargain.

CASE LADIES' VESTS & PANTS

75 Cents.

These goods are a splendid article, and cheap at $1.00.

1 Case Gents' Ribbed

WOOL SHIRTS AND DRAWERS

62 Cents.

German

TURKEY RED TABLE COVERS

Which we are selling at lower prices than were ever before known.

These are but a few of the many Bargains which we have to offer, and every one will find it to their advantage to price our Goods before purchasing.

C. H. MARSTON,

21 Market St.

For the Holidays

Artistic Embroidery; Lined, Trimmed and Fancy Baskets; Crewel, Anasene, Floss and other Artistic Embroideries in the latest productions in Lambrequins, Sofa Pillows, Table Covers, Antimacassars, Chair Stripes, Doylies, etc. Also French Canvas Embroideries in Tapestry colorings, and a great variety of materials. Also an immense variety of Fancy Baskets, Lined Baskets, Ornamental Baskets, Shopping Baskets and Basket Stands. Opened on Monday, December 8th.

R. H. STEARNS & CO.,

131 & 132 Tremont St.,

BOSTON, MASS.

Pratt's Astral Oil

SAFEST AND BEST!

FOR SALE ONLY BY

J. P. SWEETSER,

49 MARKET STREET.

Special Notice!

ON AND AFTER JAN. 1st, Physicians and others desiring

MEDICINES AT NIGHT,

Can be accommodated at PRESTON'S DRUG STORE.

Night Bell on door.

ELDREDGE'S LAGER!

Milwaukee Lager.

Bottled and Sale by H. F. ISH.

Amusements.

I. O. O. F

FAIR!

The Portsmouth will hold a Fair to be occupied by them in the National Block, corner of Congress and Fleet streets, Portsmouth, on the evenings of

Dec. 16th - 17th - 18th - 19th.

Fancy Articles, Refreshments, &c., will be on sale.

Ring Cakes, Guess Cakes and other usual attractions will be offered.

Various articles of value will be disposed of by chances and by voting.

Musical or Dramatic Entertainments Each Evening.

Music will be furnished each evening by Harlow's Orchestra.

The Fair will close on Friday evening, the 19th, with a

Social Assembly,

The committee will spare no pains to make this an enjoyable and successful occasion.

Season tickets $1.00 each; admitting the holder to all the exercises of the Fair, including the Assembly, and to a share in the distribution of the following prizes, which will be drawn in the order named, as follows:

1. Lady's Gold Watch.
2. Sewing Machine.
3. Lady's Gold Chain.
4. Mantel Clock.
5. Webster's Dictionary.
6. Bbl. of Haxall Flour.
7. Extension Dining Table.
8. Ten Dollars in Gold.
9. German Student Lamp.
10. Web of Cotton Cloth.

Tickets can be procured of any member of the Committee. Evening Tickets, 25 cents.

THE SENSATION OF THE SEASON!

MUSIC HALL.

Monday Eve'g, Dec. 22.

Baird's Famous and Original

NEW ORLEANS

MINSTRELS

A Choice Company of PEERLESS PERFORMERS, including Portsmouth's Gifted Son,

JAMES HOLBROOK.

The Great Western Favorite!

FRANK WEST, the Banjo King,
DIXON, the Ventriloquist,
MELLVILLE and LEOPOLD, Musical Mokes,

8 Great End Men 8

In the Grand Double Circle First Part!

8 Clog Dancers 8

In their Enchantment Clog Ballet!

8 Song & Dance Artists 8

In a Rollicking Plantation Jubilee Dance!

And the Whole Company in a New and Matchless Programme!

POPULAR PRICES! 25 and 50 cents. No extra charge to reserved seats; at Preston's Drug Store. Secure them at once. mwfsu

Real Estate.

To Let.

STORE No. 27 MARKET STREET. Apply to J. E. MAY.

For Rent.

HOUSE ON MELCHER STREET, near Pleasant, contains 10 rooms, with water in house. Rent low to a good tenant, or will let to two tenants. Apply at 51 Pleasant Street.

To Let.

HOUSE No. 55 Hanover street. Apply to H. Shaw, No. 50 Hanover street.

Desirable Estate For Sale on State Street.

THE Subscriber offers for sale his place, corner of State, Winter and Chatham Streets. The buildings consist of a TWO-STORY HOUSE, with two-story ell, containing ten rooms, very pleasant and convenient, with cemented cellar, furnace, gas, and water running in sink, wash room, wood house, carriage house and stable, all in good order.

Also, one LOT OF LAND on Austin Street, between Cabot and Union Streets, 69 feet front by 75 feet deep—a splendid lot for building purposes.

Apply immediately to D. H. MONTGOMERY'S Music and Art Store, No. 6 Pleasant Street, or at No. 131 State Street. eod

REVOLUTION IN WASHING.

The Mothers' Favorite Washing Crystal

Is the name of a new Washing Compound, which N. F. MATHES & Co. are Sole Agents for in this city and its vicinity. We promised that it will drive away with the toil and drudgery of

WASHING-DAY

without any injury to the fabric or hands; and that consumers may test it for themselves, we are putting samples in every house in the city and suburbs. This is an expensive way of advertising, but it shows that we have faith in the article.

It is put up in one-pound packages.

Price 15cts. per Pound.

N. F. MATHES & CO.

49 MARKET STREET.

Dunkin Silver Mining Co.

OF LEADVILLE, COL.

Officers:—H. H. Stolesbury, New York; Hon. Alexander H. Rice, Boston; Hon. John E. Alley, Boston; Hon. H. A. W. Tabor, Colorado; M. McClanahan, Esq., New York; J. H. Stolesbury, New York; E. H. Foster, New York.

DODGE, POTTER & CO.,
Financial Agents and Registrars, 34 Pine st., N.Y.

This recent Bonanza is now classed among the first on Fryer Hill. It is in close proximity to the large producing mines, the Little Pittsburg, Robert E. Lee and Chrysolite Combinations, and is today a dividend-paying mine.

Sole New England Agent for the sale of Stock,

H. E. TOWNSEND,
contjan15 87 Milk St., Room 35, Boston, Mass.

Local Matters.

POST OFFICE RULES.

MAILS CLOSE.

	A. M.	P. M.
Boston, South and West,	*10:35	2:30 4:50 *8:30
Boston Way,	10:35	2:30
Portland,	9:25	4:50 6:30
East (beyond Portland),	9:25	6:30
Biddeford, Saco and Way	9:25	4:50
Great Falls,	9:25	4:50
Great Falls & Conway R. R.	9:25	
Concord and North,	7:40	4:50
Concord Way,	7:40	4:50
Boston & Maine R. R.	7:40	4:50
Dover,	7:40 9:25	4:50

*Arrives in Boston next morning.

MAILS ARRIVE.

	A. M.	P. M.
Boston, South and West,	10:05, 3:15	8:50 9:05
Boston Way,	10:05	5:50
Portland and East,	11:20	3:20
Great Falls & Conway R. R.	11:20	
Concord and North,	10:20	6:50
Dover,	10:20	5:50

Letters for the night mails [and no others] east or west may be deposited in the box at the Eastern depot, every day except Sundays.

E. G. PEIRCE, Jr., P. M.

AROUND HOME.

Buy the presents before a greater rush sets in.

Myers has "The Fool's Errand" in his circulating library.

We are indebted to Senator Rollins for valuable public documents.

Coal freights at Baltimore for this port this week are quoted at $2.65.

Rev. Mr. Pitblado lectured in Augusta, Maine, Thursday evening, and to-night will lecture in Biddeford.

A lady named Ham was seriously and perhaps fatally injured in Dover on the 16th inst., by a fall on a slippery sidewalk.

Dover has fifteen regular medical practitioners, and it is the greatest wonder in the world how anybody can manage to die there.

One thousand dollars of Portsmouth, Great Falls & Conway railroad 4 1-2 per cent bonds of 1937 were sold at auction in Boston on the 17th inst., and brought 75 1-4.

D. F. Borthwick displays handsome novelties in linen goods, for the Christmas trade. He has a fine line of damasks, towels, table covers and napkins, at very low prices.

A Morse & Ireland safe weighing 3000 pounds was put into the office of C. M. Gignoux in National block, last Thursday. Ten riggers, under the supervision of Mr. Jos. C. Muchmore, did the job.

Any one who desires to figure for a Christmas present can consult Marston's advertisement. Mr. Marston believes in selling a good article at a low price, and it will repay one to examine his stock.

The seventy-second annual meeting of the Strafford medical society was held in Dover on the 17th inst. Dr. John W. Parsons of this city, president of the society, delivered the annual address upon the subject "Medical ethics."

The Granite State base ball club will give a ball in Congress hall on New Year's eve. The assemblies given by the club have been well conducted, well attended, and productive of much pleasure to the participants; and we presume the ball under the same management will have a similar result. The boys intend if possible to put in the field next season a nine that will be the equal of any amateur nine in New England, and the object of their series of social assemblies is to raise a fund to help defray the preliminary expenses.

The CHRONICLE says that the writer of the internal revenue item which appeared in that paper a few mornings ago, was not "clerk of the United States court" nor of any other court, and "never signed nor even saw the petition referred to." Beg pardon; but we wonder if said clerk of the United States court, who is an owner of the CHRONICLE, and one of its most lynx-eyed supervisors, will deny that he signed said petition, and allowed said fling to appear in his paper? On which side of the fence?—*Times.*

Our neighbor begs the question. It asserted, without any qualification whatever, that the writer of the "internal revenue item" referred to "has been clerk of the United States court for many years," and signed a certain petition—both of which statements were untrue.

It should also be borne in mind that election laws are made for the special purpose of securing the rights of all parties; and the law is the scale to measure and determine those rights. To fail in the strict and just application of the law to every case, so far from forwarding the ends of justice, would be to leave all elections completely in the power of the executive officer for the time being.

Ed. Chronicle: The above is an extract from an editorial article on Maine politics in the *Times* of the 17th inst. And to it, "so say we all of us!" Strike out from the extract the single word "election," and see how perfectly it endorses the writer's position in regard to the Portsmouth & Dover railroad. But while knowing his position in that matter to be unassailable, he cannot but be gratified to have the question of the whole point for which he has been contending conceded, even if unwittingly, by a paper always said to have been and now believed to be controlled in the interests of Frank Jones, the president of the P. & D. R. R.! We hope, therefore, under its new editor for (a) better "*Times.*" Truth is mighty, etc. W.

The canaries at Wendell's hardware store sing sweetly and swing neatly in their bright cages.

Schooner Mary J. Adams, of this port, now at Portland, has been chartered to load with hay at $6 per ton, and potatoes at thirty cents per bushel.

"Citizen," in the *Times* of Thursday evening, squeals dismally over a communication in the CHRONICLE of Thursday morning. Was "Citizen" hit?

Thursday morning last was more like winter than anything we had previously experienced for weeks. The thermometer was down to nine above zero at five o'clock.

The directors of the Eastern railroad made an official inspection of the Portsmouth & Dover line on the 16th inst. As a result, the Dover *Democrat* reports that steps will probably soon be taken towards building a new depot on the site of the present "rookery" in Dover.

The stores of O. C. Ingraham, shoe dealer, and William M. Cources, grocer, in Dover, were burglarized on Tuesday night of this week. The thief got only about $2.50 in both places, in money, but he stole a lot of cigars and a pair of boots, and had a good feed in the grocery store.

Reports say that Mr. Joseph R. Curtis is to be the successor of Mr. John Hodgdon in the store under the revenue department. Mr. Curtis is an honorable soldier, and an esteemed gentleman. Now here is an opportunity for republicans to show their appreciation of the services he rendered them and his country.—*Times.*

Elegant, massive brass rails are being placed in front of the store windows in National block, which add much to the beauty of this handsome building; and though intended only as a protection to the windows, will be very convenient for those people who cannot stand on their feet when gazing at handsome window displays.

At the annual meeting of the New Hampshire Patrons' Mutual Relief Association, held in Manchester on the 17th inst., Hon. Frank W. Miller of this city was elected vice president of that association; and at the annual meeting of the State Grange, held the same day, Mrs. F. W. Miller was elected lady assistant steward.

Miller's Weekly informs us that the friends of Mrs. Abba Goold Woolson are beseeching her to favor Portsmouth with her lecture on Yosemite valley. Let the friends guarantee an audience that will pay expenses, if they are so anxious to hear Mrs. Woolson; the fact that several lectures given in our city of late have not been a pecuniary success, is sad, but at the same time undeniable. We hope the time will come, when as of yore, a sensible lecture, and a good course indeed, may succeed, but at present any sort of entertainment, intellectual, dramatic or musical is in great danger of showing an unfortunate result when the books are balanced.

THE ODD FELLOWS' FAIR.

The attendance at the Odd Fellows fair increases each evening; many additional items of interest have been added, among them the skating rink, which is attracting much attention and affording quite a source of revenue. The prizes which are to be awarded by the season tickets will be drawn this evening, and will be the first in order. The other prizes will be announced as soon as possible. The chair to be voted to the most popular doctor is receiving a large share of attention; every doctor in the vicinity has received votes.

MASONIC ELECTION.

At the annual meeting of Davenport Council No. 5, Royal and Select Masters, the following officers were chosen:

Thomas E. O. Marvin, T. I. M.;
John R. Holbrook, R. I. M.;
William P. Walker, I. M.;
Benj. F. Webster, Treasurer;
Joseph R. Curtis, Secretary;
Charles W. Norton, Con. of Council;
John Pame, Capt. of Guard;
Alfred J. Hill, Marshal;
Harry G. Tanton, Steward;
William B. Randall, Sentinel.

SHOE MANUFACTURING NOTES.

"It never rains but it pours." It is rumored on the street that should the starting of a shoe factory here be successful, several more will be put in operation at once; there is talk already of a company being formed that will take the brick building on Water street belonging to Dennis Shea, drain pipe manufacturer, and turn it into a shoe factory; this is one of the most substantially built structures in the city, and with a little alteration would make a most desirable manufactory for this business.

The committee appointed on Monday, the 15th inst., will report at a meeting to be held in the common council room on Tuesday evening, the 23d; everything is progressing satisfactorily, and the committee hope to be able to report a definite plan of procedure, so that operations may commence at once. The report that the gentlemen comprising the committee intended gobbling up all the stock in the enterprise is sheer nonsense; they were appointed for a specific purpose, and when this is done any one can have any rights in the premises that another has, if he chooses to, and is willing to pay for them.

MUNICIPAL AFFAIRS.

In Board of Mayor and Aldermen, regular meeting, Thursday evening:

Mr. Joseph H. Gardiner appeared before the board in behalf of the Odd Fellows, and extended an invitation to the mayor and aldermen to attend the dedication of their new hall in National block on the evening of Jan. 1st. The invitation was accepted, and a vote was passed thanking the order for their courtesy.

The mayor notified the board, in view of any trouble which might arise in relation to laying the track on Elm street, that he had authorized the city clerk to procure a copy of the charter, which had been done.

Petition for a naphtha light on the corner of Union and State streets,—referred to committee on street lights to report.

Committee on burying grounds recommended that no more burials take place in the North cemetery without special premission of the Mayor, and that they be empowered to select some new location for a cemetery and report the result to the board; adopted.

The mayor was authorized to hire as much money as is needed to meet the current expenses. He also notified the board that a conditional receipt had been prepared by the counsel of the Portsmouth & Dover railroad and the cities of Portsmouth and Dover, to be presented to the Eastern railroad for rental due December 31st.

Execution was rendered against the city by Charles H. Sides to the amount of $574.60.

Voted that the city clerk present the same to the Eastern railroad for settlement.

The mayor informed the board that the Eastern railroad in laying the new track is encroaching on the city land on Elm street.

Voted that the city clerk, under the advice of the city solicitor, notify the Eastern railroad of the trespass.

Repairs needed on No. 2 engine house were referred to committee on fire department, with power.

Committee on claims reported that the Aqueduct company had abated the bill for water said to be used on stone crusher engine.

Voted that the sum allowed by statute be paid Henry S. Hartshorn for maintaining a watering trough on Sagamore road.

Voted that the city clerk be instructed to notify the Globe Gaslight company of Boston that the city did not authorize the purchase of the posts and lanterns and would not be responsible for them, and that the lamplighters be notified to discontinue lighting them and using any material belonging to the city.

Adjourned for two weeks.

YORK COUNTY ITEMS.

Joshua G. Emery, aged about nine years, son of Joshua Emery of York, was drowned in that town on the 17th inst. by breaking through the ice on a pond. His body was recovered in about an hour after the accident.

At the seventy-second annual meeting of the Strafford district medical association, held in Dover on the 17th inst., Dr. E. Q. Adams of Kittery point was elected a member of the association, and appointed one of the orators for the ensuing year.

The York county delegation in the Maine legislature, as elected at Augusta by "Hon." E. C. Moody *et als.*, is as follows: Senators, John Q. Dennett and Ira S. Libby, fusionists, elected at Augusta; Charles P. Emery, republican, elected by the voters of the county. Representatives—Mark F. Wentworth of Kittery, George Getchell of Wells, Horace P. Emmons of Limington, Jeremiah M. Mason of Limerick, John F. Hall of Alfred, five republicans; Bartholomew Wentworth of South Berwick, Reuben D. Chadbourne of North Berwick, Stephen Lord of Lebanon, Zebulon G. Horn of Acton, Lovrn T. Staples of Parsonsfield, Abel G. Smith of Buxton, Moses Harriman of Kennebunkport, Carlos Heard and "Rev." H. A. Wales of Biddeford, nine trade-and-dicker men.

Important.

When you visit or leave New York city, save Baggage Expressage and Carriage Hire, and stop at *Grand Union Hotel*, nearly opposite Grand Central Depot. 350 elegant rooms reduced to $1 and upwards per day. European Plan. Elevator. Restaurant supplied with the best. Horse Cars, Stages and Elevated Railroad to all depots. Be careful and see that "Grand Union Hotel" is on the sign where you enter office in the centre of the block. d&wtsu eod 19'80

You can't afford to laugh, dear girls,
Unless your teeth are white as pearls—
Unless your mouth is pink and sweet,
And your two lips in rosebuds meet;
And you cannot supply this want,
But through the use of SOZODONT!

See a Woman!

In another column, picking grapes for SPEER'S WINE. It is an admirable article, used in hospitals and by the first-class families in Paris, London and New York, in preference to European or California Wines; excellent for Ladies and invalids.

—Advice to dressmakers—Be sure you're right, then gore ahead.

—The two important events in the life of man are when he examines his upper lip and sees the hair coming, and when he examines the top of his head and feels the hair going.

MARRIED.

KEEN—TREVETHEN. In Kittery, Me., Dec. 18th, by Rev. S. B. Bowdish, at the residence of Charles N. Holmes, Esq., Mr. Herbert E. Keen of Malden, Mass., and Miss Clara B. Trevethen of Kittery.

DOW—DOW. In Epping, Dec. 16th, by Rev. B. F. McDaniel, Mr. D. Webster Dow of Boston and Miss Alice B. Dow of Epping.

MARINE CHRONICLE.

PORT OF PORTSMOUTH.

ARRIVED, Dec 18.

Sch D S Ives, Donnell, York.

Ship Frolic, Rush, from Havre arrived at New York 18th.

Schs T J Trafton, Eaton, from Hoboken for Boston; Active, Matthews, Port Johnson for Salem; and John Stroup, Hurst, Port Johnson for Newburyport, are at Vineyard Haven 18th.

ROYAL

BAKING POWDER

Absolutely pure—made from Grape Cream of Tartar, imported exclusively for this Powder from the Wine districts of France. Always uniform and wholesome. Sold only in cans by all Grocers. A pound can mailed to any address, postage paid, on receipt of 60 cents. ROYAL BAKING POWDER CO., 771 Dusne St., New York. Most cheap powders contain alum; dangerous to health; avoid them, especially when offered loose or in bulk.

AYERS & LOCKE

OFFER A VERY CHOICE SELECTION OF

FANCY GOODS!

—FOR—

Christmas & New Year Gifts

The attention of the Public is invited to the inspection of the same.

In addition, their regular stock of

STAPLE GOODS!

Purchased at Low Prices,

Offers inducements to the consumer of

Domestics, Linens,
Blankets, Towels,
Table Covers, Napkins,
Cassimeres, etc., etc.

SHAWLS, SHAWLS

Large Assortment at very low prices!

Striped and Broche Cashmere Shawls!

CLOAKS, CLOAKS!

One Hundred already sold. Balance of stock to close at very low prices!

DRESS GOODS!

Black Cashmeres,
Colored Cashmeres,
Mumie Cloths in Black and Colors.

Large Assortment of Novelties.

3000 yds. Twilled Livcnia Suitings,

These goods are all wool! No other store has them. They are well worth 37½c.

Our price is only 25 cents per yard!

SILKS! SILKS!

At $1, $1.25, $1.50, $1.75, $2 and $2.25.

Fine Assortment of Col'd Silks, $1.

Black and Colored Trimmings, Velvets, &c., &c.

STOCK OF CARPETS

Never more complete at this time of year.

Woolen, Brussels and Tapestries, Oil Cloths and Rugs, at very low prices.

AYERS & LOCKE,

Market Street.

St. Aspenquid of Mt. Agamentions,

AN INDIAN IDYL, by JOHN ALBEE.

Just published, and for sale at the book stores of MYERS and GOODRICH.

PRICE 25 CENTS.

HOLIDAY GOODS!

A FINE LOT OF

Ladies' Shopping Bags!

GENTLEMEN'S

FINE SILK UMBRELLAS!

And other goods most acceptable as Holiday Gifts! Examine our Stock.

WALKER & SON,

13 Congress Street.

CHARLES E. LAIGHTON & SON

Have on hand a fine assortment of

New Formosa, Oolong, Japan, English Breakfast and Assam

CHOICE TEAS!

Selected with care before the recent rise.

New Malaga, Sultana and Valencia

RAISINS

CURRANTS, CITRON, FIGS,

Etc., Etc., Etc.

Van Bossem Bro.'s Dutch, English Cheddar, Roquefort and American

FINEST CHEESE!

New Buckwheat and Syrup.
Graham Meal, or Unbolted Wheat,
Irish and American Oatmeal.

The Best Brands of

Haxall and St. Louis Flour

To be found in any market!

Also a few Quintals of Isle of Shoals DUN FISH and New White COD FISH.

C. E. LAIGHTON & SON,

No. 5 Exchange Buildings.

Nearly opposite Post Office,.....Portsmouth.

USE THE BEST!

Devoe's Brilliant Oil!

1st. Is absolutely *safe.*
2d. Gives a powerful, brilliant *white light.*
3d. Does *not smoke,* nor *smell,* nor *crust the wick.*
4th. Is the *most economical,* because it gives the *most light* in proportion to the *price.*

FOR SALE BY

C. E. LAIGHTON & SON,

No. 5 Exchange Buildings.

DRESS MAKING

The Subscriber, who has had nine years' experience at DRESS-MAKING, and has lately visited New York and examined all the

LATEST STYLES,

Is prepared to attend to all orders in that line which she may receive guarantees entire satisfaction. Irons.

S. A. TITTS,

No. 2 STREET.

NEW YORK SHOPPING

Everybody delighted with the tasteful and beautiful selection made by Mrs. LAMAR, who has never failed to please her customers.

New Fall Circular just issued. Send for it.

Address, MRS. ELLEN LAMAR,
377 Broadway, New York City

Pupils Wanted.

A GERMAN TEACHER, who speaks both FRENCH and GERMAN, pure and fluently, would like to give instruction in both languages at 25 cents an hour. Apply at No. 8 Sheafe St.

1880.

Harper's Bazar.

ILLUSTRATED.

This popular periodical is pre-eminently a journal for the household.

Every Number furnishes the latest information in regard to Fashions in dress and ornament, the newest and most approved patterns, with descriptive articles derived from authentic and original sources; while its Stories, Poems, and Essays on Social and Domestic Topics, give variety to its columns.

The Volumes of the *Bazar* begin with the first Number for January of each year. When no time is mentioned, it will be understood that the subscriber wishes to commence with the Number next after the receipt of order.

HARPER'S PERIODICALS.

HARPER'S MAGAZINE, One year.....$4 00
HARPER'S WEEKLY, " " 4 00
HARPER'S BAZAR, " " 4 00
The THREE above-named publications, One year.....10 00
Any TWO above named, One year..... 7 00
HARPER'S YOUNG PEOPLE, One year..... 1 50

Postage Free to all Subscribers in the United States or Canada.

The Annual Volumes of HARPER'S BAZAR, in neat cloth binding, will be sent by mail, postage paid, or by express, free of expense (provided the freight does not exceed one dollar per volume), for $7 00 each. A *complete Set,* comprising Twelve Volumes, sent on receipt of cash at the rate of $5 25 per volume, *freight at expense of purchaser.*

Cloth cases for each volume, suitable for binding, will be sent by mail, prepaid, on receipt of $1 00 each.

Remittances should be made by Post-Office Money Order or Draft, to avoid chance of loss.

Newspapers are not to copy this advertisement without the express order of HARPER & BROTHERS.

Address HARPER & BROTHERS, New York.

We have just received a large lot of

PANAMA CO.'S OPAL SOAP!

FOR LAUNDRY PURPOSES,

Two Cents per Cake.

JAMES R. YEATON & CO.

No. 6 Congress Street.

JOHN MALSBENDEN,

Merchant Tailor,

Is now located at

101 CONGRESS ST.,

And is prepared to cut and make Clothing in the best manner as cheaply as good work can be done.

C-O-M-B-S!

—AT—

Hutchinson & Connell's.

C-O-M-B-S!

Hardware, Paints, Oils, &c.

ALEM WARRANTED PURE WHITE LEAD.
BOSTON " " " "
FOREST RIVER PURE WHITE LEAD.
ENGLISH " " "

On hand and for sale at Manufacturers' Prices.

Also, a large and well-selected Stock of

Hardware,
Paints, Oils,
Glass, &c., &c.

ETC., ETC., ETC.,

At Lowest Rates.

JOHN H. BAILEY,

RICE BLOCK,

16 Market and 1 Ladd Street.

ANOTHER WONDER!

BARSTOW'S

NEW

Empress Range!!

WITH THE

PATENT DUPLEX GRATE.

Bakes day or night without rekindling fire. No poking or shaking required; a single turn of the Duplex Grate removes all clinkers, leaving a fresh fire. The Most Perfect Range in this City!

John P. Sweetser,

46 MARKET STREET - - PORTSMOUTH.

S. S.

Splendid Skating

Where Shall I Buy Me a Pair of Skates?

At F. P. WILSON'S,

37 CONGRESS STREET.

He has the FINEST DISPLAY in the city, and his prices will suit the purse—be it fat or flat.

Come in and see them and get our prices.

Skaters can have their Skates Sharpened in the best manner.

C. M. GIGNOUX

GENERAL AGENT OF THE

Mutual Life Insurance Co.

OF NEW YORK,

FOR THE STATE OF NEW HAMPSHIRE,

Portsmouth, New Hampshire.

J. E. HAM & CO.,

No. Congress Stree,

HAVE OR SALE BY THE YARD, or MADE INTO GARMENTS

A Large and Well-Selected Stock

—OF—

OVERCOATINGS,
SUITINGS,
CLOAKINGS,

—AND—

Extra Assortment of Pantaloon Goods,

WHICH WE OFFER TO THE PUBLIC AT

VERY LOW PRICES!

Notice.

WE would inform our customers in the GERMAN AMERICAN INSURANCE COMPANY of New York, that their property insured in that Company is perfectly safe, and that there is no need of troubling MORSE & ILSLEY to change them, as they could not place them in any better Company.

F. W. de ROCHEMONT & SON.

GARDNER J. GREENLEAF,

Carriage Manufacturer, Blacksmith,

AND DEALER IN

Carriage Materials and Blacksmith Supplies.

STATE STREET, NEXT POST-OFFICE.

Political.

The result of the meeting of the republican national committee at Washington on the 17th inst., was the election of Don Cameron as chairman and the selection of Chicago as the place for holding the next republican national convention. The convention will be held June 3d, 1880.

The vote in New York by senatorial districts shows that the republicans carried the State by 40,000 majority.

Both houses of Congress have passed a bill transferring to the trustees of the Holy Communion (Roman Catholic) church United States property at Charleston, S. C., to be used for sectarian purposes. This looks as though the Catholic church was fast becoming the ruling power in American politics.

The Philadelphia *Times*, a thoroughly democratic journal of independent tone, briefly remarks: "The very first thing Governor Garcelon's patched-up legislature in Maine should do is to render itself into committee of the hole, and pull the hole in after them."

It is possible that Gov. Garcelon's trip down south, a few months ago, was to learn the methods there in vogue in disposing of majorities, when the majorities are for the other side. If so, he apparently was an apt pupil.—*Lowell Mail.*

—"Yesterday afternoon," says a Tennessee paper, "the handsome Miss Jennie Taylor was borne to the cemetery before a large concourse of grieving men, women and vehicles."

Regulate the Secretions.

In our endeavors to preserve health it is of the utmost importance that we keep the secretory system in perfect condition. The well known remedy Kidney-Wort has specific action upon the kidneys, liver and bowels. Use it instead of dosing with vile bitters or drastic pills. It is vegetable, and is prompt but mild in action.

Piles! Piles! Piles!

Do you know what it is to suffer with Piles? If you do, you know what is one of the worst torments of the human frame. The most perfect cure ever known is Kidney-Wort. It cures constipation, and then its tonic restores health to the diseased bowels, and prevents recurrence of the disease. Try it without delay.

STATED MEETINGS.

CITY GOVERNMENT.

In the City Building, Market Square.

Board of Mayor and Aldermen—Thursday evenings.

Common Council—Tuesday evenings.

Board of Overseers of Poor—Tuesday evenings.

Board of Instruction—First Wednesday in each Month.

Board of Engineers—Tuesday next following the first Monday in each Month.

MASONIC.

In Masonic Hall, Congress Block.

St. John's Lodge, No. 1—First Wednesday of each Month.

St. Andrew's Lodge, No. 56—Second Monday of each Month.

Washington Chapter, No. 3, R. A. M.—Fourth Tuesday of each Month.

Davenport Council, No. 5, R. and S. M.—Third Thursday of March, June, September and December.

DeWitt Clinton Commandery, Knights Templar—Third Monday of each Month.

Ineffable Grand Lodge of Perfection—Third Wednesday of January, April, July and October, (annual meeting 24 of Hebrew month Adar).

Rockingham Masonic Relief Association—Annual meeting first Friday in January.

I. O. O. F.

At Odd Fellows' Hall, Daniel Street.

Piscataqua Lodge, No. 6, meets Monday evenings at 7½ o'clock.

Union Rebecca Degree, Lodge No. 3, First and third Tuesday in each Month, at 7½ o'clock.

At Pythian Hall, Market Street.

Osgood Lodge, No. 48—Thursday evenings at 7½ o'clock.

New Hampshire Lodge, No. 17—Wednesday evenings at 7½ o'clock.

Strawberry bank Encampment, No. 5—Second and Fourth Fridays of each Month.

Mount Sinai Encampment, No. 19—First and Third Fridays in each Month.

RELIEF ASSOCIATIONS.

Portsmouth Odd Fellows' Mutual Relief Association—Annual meeting fourth Tuesday evening of January

Temperance Mutual Relief Association—At Mercantile Hall, First and Third Wednesday evenings of each Month.

Mutual Relief Association of Rockingham County—Second Tuesday of January and December.

Portsmouth Firemen's Mutual Relief Association Second Wednesday of January, April, July and October.

OTHER ORGANIZATIONS.

Woman's Temperance League—Each Thursday afternoon from three to four o'clock at Bow Mission hall, Market street.

Portsmouth Grange—At Hall No. 5 Congress street on the second and fourth Wednesday evenings of each month.

Band of Hope—Every Saturday afternoon at three o'clock, at Faith House.

Fire Companies—At their respective Engine Houses on the first Monday of each month.

Damon Lodge, No. 9, Knights of Pythias—At Pythian Hall, corner Market and Daniel streets, Tuesday evening of each week.

Old Oaken Bucket Division, No. 2, S. of T.—Each Monday evening at Hall corner of Ladd and Market streets.

Alpha Council, No. 82, Royal Arcanum—First and Third Tuesday evenings of each month, at Hall No. 24½ Market street.

Portsmouth Commandery, No. 47, United Order of the Golden Cross—Thursday evening, at Hall No. 24½ Market street.

Star of Hope Degree Temple, No. 6, I. O. G. T., meets on the 2d and 4th Tuesday of each month, at Good Templars' Hall, Pleasant street.

Stover Encampment, Post No. One, G. A. R.—Fourth Wednesday of each Month in Mercantile Hall.

Rockingham Lodge, No. 27, I. O. Good Templars—Each Thursday evening at Mercantile Hall.

Portsmouth Workingmen's Institute and Reading Rooms, corner of Cornwall and McDonough streets. Organized August 23d, 1877. Open week days from 10 A. M. to 9 P. M.; Sundays 3 A. M. to 5 P. M. Regular business meetings third Thursday evening of each month.

Portsmouth Mechanics' Association—Open to membership of all reputable Mechanics and Manufacturers. Rooms in Mechanics' Block, corner Congress and Fleet streets. Reading Room free to members and strangers visiting the city. Quarterly Meetings the first Tuesday evenings in November, February, May and August. Election of officers at November meeting.

Sagamore Lodge, No. 256, Knights of Honor, at Hall No. 24½ Market street, second and fourth Monday evenings of the month.

St. George Council, No. 21, Legion of Honor—second and fourth Tuesday evenings of each month, at Hall No. 24½ Market street.

Newichewannock Tribe, No. 4, Improved Order of Red Men—Each Friday evening at Rechabite Hall, No. 24 Market street.

KIDNEY-WORT

The Only Remedy

THAT ACTS AT THE SAME TIME ON

THE LIVER, THE BOWELS, and the KIDNEYS.

This combined action gives it wonderful power to cure all diseases.

Why Are We Sick?

Because we allow these great organs to become clogged or torpid, and poisonous humors are therefore forced into the blood that should be expelled naturally.

KIDNEY-WORT WILL CURE

BILIOUSNESS, PILES, CONSTIPATION, KIDNEY COMPLAINTS, URINARY DISEASES, FEMALE WEAKNESSES, AND NERVOUS DISORDERS.

by restoring free action of these organs and restoring their power to throw off disease.

Why Suffer Bilious pains and aches?
Why tormented with Piles, Constipation?
Why frightened over disordered Kidneys?
Why endure nervous or sick headaches?
Why have sleepless nights?

Use KIDNEY WORT *and rejoice in health. It is a dry, vegetable compound and* One package will make six quarts of medicine. *Get it of your Druggist, he will order it for you. Price, $1.00.*

WELLS, RICHARDSON & CO., Proprietors, (Will send post paid.) Burlington, Vt.

Stephen D. Scriggins

HAS REMOVED HIS

PAINT SHOP

From No. 15 Fleet Street to No. 9 VAUGHAN STREET, opposite the Commercial House, and having larger and better accommodation for

CARRIAGE WORK,

Would solicit a continuance of public patronage

GOVERNMENT BONDS!

We are prepared to pay on presentation in any amount the highest market price for the CALLED BONDS of 1865 and 1867, and we will receive them at full value in exchange for other issues of UNITED STATES BONDS, or in exchange for other safe Securities paying 5, 6 and 7 PER CENT interest.

GEO. WM. BALLOU & CO.,

72 Devonshire Street.....Boston.
8 Wall Street.....New York

DON'T FAIL TO CALL

AT

Montgomery's Music and Art Store,

If you want to buy or hire a Piano or Organ. Largest stock and lowest prices ever known in southern New Hampshire. We will not be undersold by anybody, but *guarantee a saving of money* to every customer. Second-hand Pianos and Organs To Rent or For Sale *cheap.*

No. 6 Pleasant Street, Near Post Office, PORTSMOUTH, N. H.

MALAGA GRAPES

AND

FLORIDA ORANGES.

25 Packages for sale by

H. F. GERRISH.

HARK, HARK

The cry is, "Everything is going up!" The fact is, almost everything has advanced in price except Clothing, and that of necessity will go up with the rest!

We have in Stock a Good Line of

Overcoats, Ulsters

AND MUFFLERS,

Boys', Youths' and Men's Suits!

IN ALL GRADES.

Cardigan Jackets from 75 cents to $2.00. *Boys' Coatees & Shirts and Drawers*—a new article. *Men's Merino Drawers* in all varieties. *So Rs, Mittens* and *Plymouth Gloves.* also a good line of *Satinetts, Cassimeres, Overcoatings, Clothings,* etc., all of which we will sell at the OLD PRICES! so now is your chance to get a good bargain, for when we duplicate we shall have to advance the prices. Yours truly,

C. E. MYERS & CO.

C. E. MYERS. C. E. SIMPSON

1822. Fifty-Eight Years. 1880.

Send for Sample Copy and Inducements for Clubs, to Publishers of the

New England Farmer

LIBERAL CASH PREMIUMS OFFERED!

Agriculture, Markets, News of the Day, Choice Literature, etc.

Agents wanted in every New England town.

Subscription, $2.15 a year, in advance.

DARLING & KEITH, BOSTON, MASS.

Show-Case For Sale.

A GOOD COUNTER SHOW-CASE will be sold cheap. Apply to

C. E. MYE S & CO., No. 3 Bow Street.

WALLACE HACKETT,

ATTORNEY-AT-LAW.

Office over First National Bank,

PORTSMOUTH, N. H.

FLETCHER & TANTON,

UPHOLSTERERS,

Furniture Dealers & General Undertakers

No. 55 Market Street, Portsmouth, N.H.

Coffins, Robes and Caskets always on hand or made to order. Orders left at 39 Deer Street or 27 State Street, by day or night, will be promptly attended to. S. S. FLETCHER, H. G. TANTON.

Copartnership Notice.

CHARLES S. ROBINSON is admitted a member of our firm from this date. The present style of the firm will remain unchanged.

CHARLES ROBINSON & SON.

November 1st, 1879. 48m

SPEER'S

Sambuci Wine,

—AND—

PORT GRAPE WINE.

MEDICINAL WINE.

Speer's Sambuci Wine!

celebrated for its beneficial qualities, highly esteemed by eminent physicians, used in European and American Hospitals and by the first families in Europe and America.

Excellent for weak and Debilitated persons, the aged and infirm; improving the appetite and benefitting ladies and children.

AS A DIURETIC,

it imparts a healthy action to the Kidneys and Urinary organs, very beneficial in Dropsy, Gout and Rheumatism, effectually cures Gravel, Cures Colic. Very superior for colds if made hot and taken before retiring. 75 CENTS PER BOTTLE.

COMMUNION WINE.

SPEER'S PORT GRAPE WINE,

From the Oporto Grape, raised by Mr. Speer at his vineyards, is a rich, heavy-bodied Port, prescribed by Physicians in place of California and imported Port, used by families for weddings, and as an evening wine, and by ladies and weakly persons for strengthening; also the principal wine for communion purposes. $1.00 PER BOTTLE.

Speer's P. J. Sherry

is a Wine of Superior Character, and partakes of the golden qualities for which Sherry wine is made. For purity, richness, Flavor and Medical Properties, it will be found unexcelled. $1.00 PER BOTTLE.

☞ None genuine unless the signature of "ALFRED SPEER, Passaic, N. J.," is over the cork of each bottle.

ALFRED SPEER, Proprietor,

Office, 34 Warren Street, New York.
Mt. Prospect Vineyards, Passaic, New Jersey.

JOHN LAFOY, Paris, Agent for France;
O. T. LUDLOW, London, Agent for Great Britain.

For sale by *W. R. Preston, David Kimball, F. B. Coleman,* Druggists; *H. F. Gerrish,* Grocer.

American and Foreign PATENTS.

[ESTABLISHED 1865.]

GILMORE & CO., Successors to CHIPMAN, HOMMER & CO., Solicitors, Patents procured in all countries. *No fees in advance.* No charge unless the patent is granted. No fees for making preliminary examinations. No additional fees for obtaining and conducting a re-hearing. Special attention given to interference Cases before the Patent Office. Extensions before Congress, Infringement Suits in different States, and all litigation appertaining to Inventions or Patents. Send stamp to GILMORE & CO. for Pamphlet of sixty pages.

Old Bounty Land Warrants.

The last Report of the Commissioner of the General Land Office shows 2,897,500 acres of Bounty Land Warrants outstanding. These are issued under act of 1855 and prior acts. GILMORE & CO. pay cash for them. Send by registered letter. Where Assignments are imperfect we give instructions to perfect them.

Arrears of Pay and Bounty.

Officers, Soldiers and Sailors of the late war, or their heirs, are in many cases entitled to money from the Government of which they have no knowledge. Write full history of service, and state amount of pay and bounty received. Enclose stamp to GILMORE & CO., and a full reply after examination, will be given you free.

Pensions.

All Officers, Soldiers and Sailors wounded, ruptured or injured in the late war, however slightly, can obtain a pension by addressing GILMORE & COMPANY.

Cases prosecuted by GILMORE & CO. before the Supreme Court of the United States, the Court of Claims and the Southern Claims Commission.

Each department of our business is conducted in a separate bureau, under the charge of the same experienced parties employed by the old firm. Prompt attention to all business entrusted to GILMORE & CO. is thus secured. We desire to win success by deserving it. Address

GILMORE & CO.,
WASHINGTON, D. C.

KNOW THYSELF.

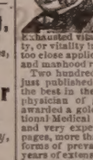

The untold miseries that result from indiscretions in early life may be alleviated and cured. Those who doubt this assertion should purchase the new medical work, published by the PEABODY MEDICAL INSTITUTE, Boston, entitled THE SCIENCE OF LIFE, or SELF-PRESERVATION. Exhausted vitality, nervous and physical debility, or vitality impaired by the errors of youth or too close application to business, may be restored and manhood regained.

Two hundred edition, revised and enlarged, just published. It is a standard medical work, the best in the English language, written by a physician of great experience, to whom was awarded a gold and jewelled medal by the National Medical Association. It contains valuable and very expensive engravings. Three hundred pages, more than 50 valuable prescriptions for all forms of prevailing disease, the result of many years of extensive and successful practice, either one of which is worth ten times the price of the book. Beautiful French cloth; price only $1, sent by mail post-paid.

The London Lancet says: "No person should be without this valuable book. The author is a noble benefactor."

An illustrated sample sent to all on receipt of 6 cents for postage.

The author refers, by permission, to JOS. S. FISHER, president; W. H. P. INGRAHAM, vice-president; W. PAINE, M. D.; C. S. GAUNT, M. D.; H. J. DOUCET M. D.; R. H. KLINE, M. D.; J. R. HOLCOMB, M. D.; N. R. LYNCH, M. D.; and H. O'CONNELL, M. D., faculty of the Philadelphia University of Medicine and Surgery, also the faculty of the Jefferson Medical College of Philadelphia; also Hon. F. A. ISSELL, M.D., president of the National Medical Association.

Address Dr. W. H. PARKER, No. 4 Bulfinch Street, Boston, Mass. The author may be consulted on all diseases requiring skill and experience. dm&th & tu nov 80

HEAL THYSELF

$5 TO $20 per day at home. Samples worth $5 free. Address STINSON & CO., Portland, Maine. d&w nov 80

$66 a week in your own town. Terms and $5 outfit free. Address H. HALLETT & CO., Portland, Maine. d&w nov 80

$72 A WEEK. $12 a day at home easily made. Costly Outfit free. Address TRUE & CO., Augusta, Maine. d&w nov 80

PORTSMOUTH, Oct. 8th, 1879.

JUST RECEIVED

A SMALL INVOICE OF

Army Blouses!

C. E. MYERS & CO.

MILLINERY!

Fall and Winter Styles!

NOW READY!

We are prepared to show our friends and customers in fine an assortment of Millinery as was ever offered in this city.

We are constantly receiving new goods from New York and Boston, and will sell them as low as any who offer the same class of goods.

J. M. TEBBETTS.

14 Market Street.

(jan1

"Leaves Have Their Time to Fall,"

But this autumn they do not know just when to practice the axiom any more than milliners know when to have an appropriate

OPENING DAY.

AT LAST WE NAME

Wednesday and Thursday,

The 5th and 6th of November,

And cordially invite you all, dear ladies, to call and see the beautiful things of the approaching season.

RIBBONS, SILKS, SATINS, VELVETS.

All matching or blending in the new Chameleon Shades, which, like the gold setting that gives richer effect to the brilliancy of the diamond, will show the brilliancy or beauty most enchantingly.

HATS & BONNETS!

In Fine French Felts, English Beavers and many other styles.

BIRDS? Yes, Humming Birds, and Birds that never hum!

Ostrich Tips and Plumes, Fancy Feathers.

Laces, Beaded and Plain,

And all the charming accessories of MILLINERY TASTE.

☞ To those ladies who came to see me when my assortment was more limited I would say, please come *once more* and I will promise that the disappointment shall be an agreeable one this time.

Goods Fresh and New, Prices Low!

Lovely Styles to make all Faces Lovely!

MYRA F. BICKFORD,

Parlors--69 Congress St.

WESTMORELAND COAL!

For Grates.

BURNSIDE COAL!

For Cooking Stoves,

FOR SALE ONLY BY

C. E. WALKER & CO.,

Dealers in all kinds of

COAL AND WOOD!

4 WATER ST., - - - 137 MARKET ST.

Orders left with N. E. Walker & Son promptly filled.

BOOK-BINDING

I HAVE just completed arrangements which warrant my offering to do all kinds of Book Binding, from the best and most ornamental to the plainest, *at prices sure to suit.* Good work and despatch guaranteed.

WILLIS G. MYERS,

1 Congress Block, - - - - - Portsmouth, N. H.

MORRIS C. FOYE

—SELLS A—

Two-Knot SILK FRINGE for 25c.

Never sold less than 37½ cents.

Also, an Elegant Line of Fancy

FRINGES AND GIMPS.

Ladies', Gents' and Children's

UNDERWEAR, CHEAP!

Ladies', Gents' and Children's

Hosiery a Specialty!

Just Received, a Full Line of

SILK TIES FOR 25 CTS.

And upwards. Don't fail to see them.

CHOICE LINE OF

FELT AND FLANNEL SKIRTS,

23 MARKET STREET.

STARCH!

DURYEA'S OR KINGSFORD'S

In Barrels for sale in any Quantity,

—AT—

Five Cents a Pound.

H. F. GERRISH.

MORSE & ILSLEY,

AUCTIONEERS,

Money, Real Estate and Mortgage Brokers, Insurance and House Agents.

12 PLEASANT ST. - - EXCHANGE BUILDINGS.

THE MODEL RANGE

—FOR—

Hard or Soft Coal or Wood

—HAVING THE—

Patent Reflex Coal-Grate and Ash-Sifter,
New Patent Automatic Oven Shelf,
New Patent Extension Leg,
New Patent Double Top,
(No more cracked tops.)

And many other improvements. As perfected, we sincerely believe that the most durable and beautiful range in the world is the

MODEL RANGE

Manufactured by Spicer & Peckham, of Providence, R. I. The Portable Cooking Range is the best adapted to do work surely and quickly, of any device yet made. There are many sizes. They do all work evenly and steadily, with a great saving of fuel. No expense has been spared to make the Model Range *first-class* in every particular, and it is presented to the public as one that is admitted even by competing manufacturers to be the most neatly ornamented and perfectly proportioned Range yet made.

The top is double, and very large, with extension shelf and towel rack attached at either end. The fire box is arranged with express reference to economy, and easily repaired; the grate can be taken out without moving the brick lining. The ash sifter is perfect in its operation, and free from dust. The oven is very large, ventilated properly, and bakes thoroughly. The ash-pan is especially convenient. The ventilated broiler doors make perfect combustion and economy of fuel. Durability, cleanliness, ease of management, great working capacity, rapid and perfect in operation, Pipe collar adjustable for either top or back of range. Patent check draft and curve flue will save one-third of the fuel that is usually wasted. The door-knobs and name plate are nickel plated, making it very attractive for the home. The top is less likely to crack, being double.

This Range, with a large variety of other

Ranges, Cooking and Parlor Stoves,

Etc., can be seen at the old stand of

M. W. EARING,

No. 61 Market Street,

Where also can be found a full and complete assortment of KITCHEN WARE, HOUSE FURNISHING GOODS, etc., which the residents of Portsmouth and vicinity are respectfully invited to inspect before purchases are made elsewhere.

M. W. EARING.

DENNIS SHEA,

MANUFACTURER OF

Cement Stone Pipe

—AT—

26 WATER STREET, PORTSMOUTH.

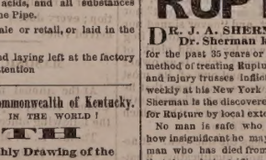

The best Pipe made for Sewers, Culverts, Cellar and Sink Drains, Water Closets, etc., etc. Gives perfect satisfaction wherever used. Is proof against frost, acids, and all substances which pass through the Pipe.

For sale at wholesale or retail, or laid in the best manner.

Orders for Pipe and laying left at the factory will receive prompt attention

Authorized by the Commonwealth of Kentucky, AND FAIREST IN THE WORLD!

15TH

Popular Monthly Drawing of the

Commonwealth Distribution Co.,

AT MACAULEY'S THEATRE, In the City of Louisville, on

DECEMBER 31, 1879.

These Drawings, authorized by act of the Legislature of 1869, and sustained by all the Courts of Kentucky (all fraudulent advertisements of other lottery companies who claim the sole ownership of "all the grants in Kentucky," to the contrary, notwithstanding), occur regularly on the last day of every month (Sundays excepted), and are supervised by prominent citizens of the State.

Every ticket-holder can be his own supervisor, call out his number and see it placed in the Wheel.

The management call attention to the grand opportunity presented of obtaining, for only $2, any of

THE FOLLOWING PRIZES.

1 Prize	$30,000	100 Prizes	$100 each	$10,000
1 "	10,000	200 "	50 "	10,000
1 "	5,000	600 "	20 "	12,000
10 "	$1000 each	10,000	1000 "	10 "	10,000
10 "	500 "	10,000			
9 Prizes	$300 each, Approximation Prizes				$2,700
9 "	200 "	"	"	"	1,800
9 "	100 "	"	"	"	900
1,960 Prizes					$132,400

Whole Tickets, $2. Half Tickets, $1.
27 Tickets, $50. 55 Tickets, $100.

All applications for club rates should be made to the home office.

Remit by bank draft or express. Orders of $5 and upward, by Express, can be sent at our expense.

Full list of drawing published in Louisville *Courier-Journal* and New York *Herald* and mailed to all ticket-holders.

For tickets and information address only

T. J. COMMERFORD, (Courier-Journal Building) Louisville, Ky.,
or 163 Broadway, New York.

New Advertisements.

PIANOS Stool, Cover and Book only $148 to $255. *Organs,* 13 Stops, 8 set Reeds, 2 Knee Swells, Stool, Book, only $96. ☞ Holiday Newspaper Free. Address DANIEL F. BEATTY, Washington, N. J.

$1200 returns in 30 days on $100 invested. Full Circular and Reports and information *free.* Like profits weekly on Stock options of $10 to $50. Address T. Potter Wight & Co., Bankers, 35 Wall St., N. Y.

IMPORTANT.

Great Wages for Agents now on New R. R. and County Map of U. S. and World, Bible Map and Finest Line of Pictorial Charts and New Subscription Books. Send for terms at once to D. L. GUERNSEY, Publisher's Gen'l Agt., Concord, N. H.

A MAN OF A THOUSAND.

A CONSUMPTIVE CURED.—When death was expected from Consumption, all remedies having failed, and Dr. H. James was experimenting, he accidentally made a preparation of Indian Hemp, which cured his only child, and now gives this recipe free on receipt of two stamps to pay expense. Hemp also cures night sweats, a cure at the stomach, and will break a fresh cold in twenty-four hours. Address CRADDOCK & CO., 1,033 Race St., Philadelphia, naming this paper.

AGENTS WANTED for the richly illustrated and brilliant History of the great tour of

Gen. Grant around the World!

by Hon. J. T. HEADLEY, the prince of descriptive authors. A splendid gift-book. ☞ A million people want it. The best chance to make your life to make money. Don't lose a day or sell any other book till you see our terms. Address W. H. THOMPSON & CO., 32 Hawley St., Boston.

AGENTS WANTED FOR A TOUR AROUND THE WORLD BY GENERAL GRANT. PRICE ONLY $3

This is the fastest-selling book ever published, and the only complete and authentic History of Grant's Travels. Send for circulars containing a full description of the work and our extra terms to Agents. Address jan15 National Publishing Co., Philadelphia, Pa.

ORGANS New 7 stop ORGAN, $46. New 13 stop ORGAN only $65. In 13 days' trial. Catalogue Free. Address U. S. P. ASO CO., 163 Bleecker Street, New York **ORGANS**

AGENTS READ THIS.

We want an agent in this County to whom we will pay a salary of $100 per month and expenses to sell our wonderful invention. *Sample free.* Address at once SHERMAN & CO., Marshall, Mich.

A GOOD PLAN. Combining and operating Many orders to one vast one, saves enormous expenses of capital, with best skilled management. Large profits divided pro rata on the cost of the orders. Full Prospectus, with full explanations how all can succeed in stock dealing, mailed free. LAWRENCE & CO., 19 Broad Street, New York.

$5,000 GOLD For a case of COUGH, COLD, or ASTHMA that *Adamson's* **BOTANIC BALSAM** *will not cure!* Sold by all Druggists. Only Dollar and Dealers at 25c. and 75c. Sample bottles, 10c. ☞ See that the name of F. W. KINSMAN is blown in the glass of the bottle. Trade supplied by GEO. C. GOODWIN & CO., Boston, Mass.

ON 30 DAYS TRIAL

We will send our ELECTRO-VOLTAIC BELTS and other Electric Appliances upon trial for 30 days to those suffering from *Nervous Debility, Rheumatism,* Paralysis or any diseases of the Liver or Kidneys, *and many other diseases.* A Sure Cure guaranteed or no pay. Address VOLTAIC BELT CO., Marshall, Mich. (jan1

POROUS PLASTER

BENSONS CAPCINE PLASTER

THE ONLY MEDALS EVER AWARDED FOR POROUS PLASTERS WERE GIVEN to the manufacturers of BENSON'S CAPCINE POROUS PLASTERS at the Centennial and Paris Expositions.

OVER 5,000 PHYSICIANS AND DRUGGISTS HAVE VOLUNTARILY TESTIFIED that they are a great improvement on the common, slow-acting Porous Plasters, by reason of their prompt action and the adhesive qualities of the Capcine, quickly relieving Pain, Inflammation, Lameness, etc.

PRICE 25 CENTS.

RUPTURE

DR. J. A. SHERMAN--and the only Dr. Sherman known to the public for the past 35 years or more for his successful method of treating Rupture without the annoyance and injury trusses inflict, may now be consulted weekly at his New York and Boston offices. Dr. Sherman is the discoverer of the only known cure for Rupture by local external applications.

No man is safe who has a rupture, no matter how insignificant he may consider it, for every man who has died from it once flattered himself that it was but a trifling ailment; and every man who now suffers from it and the injury it causes, to such an extent that life has no enjoyments, once regarded it as unworthy special attention. It is not a stand-still affliction, it is steadily progressive, even unto death; and he is wise who takes the necessary steps to be effectually relieved of it before the day of suffering and gloom comes upon him. References given to gentlemen in the city who have been cured.

Patients from abroad can receive treatment and leave for home same day.

HIS BOOK ON RUPTURE

gives the most reliable proofs from distinguished professional gentlemen, clergymen and merchants of his success in actual practice and popularity therefrom throughout this country and the West Indies for the past 35 years or more. The afflicted should read it and thus be informed for themselves.

It is illustrated with photographic likenesses of extremely bad cases before and after cure, and mailed to those who send 10 cents. Save this, and remember in writing or calling the address is

Dr. J. A. SHERMAN

251 Broadway, cor. Murray St., New York, and 43 Milk Street, Boston.

In consequence of the great demand for Dr. J. A. Sherman's personal services, he divides his time between New York and Boston—will be at his N. Y. Office on Saturdays, Mondays and Tuesdays; and in Boston, Wednesdays, Thursdays and Fridays of each week. Tell this to your friend.

The fame of Dr. Sherman, arising from his great success in the treatment and cure of rupture, has induced certain *so Called* men and *impostors* to represent themselves as Dr. Sherman, the original Dr. Sherman, etc., for the purpose of deceiving and victimizing the unsuspecting.

Portsmouth Daily Chronicle.

By CHRONICLE & GAZETTE PUBLISHING COMPANY.

PORTSMOUTH, N. H., SATURDAY, DECEMBER 20, 1879.

$6 PER YEAR IN ADVANCE. THREE CENTS PER COPY.

THE PORTSMOUTH DAILY CHRONICLE

(Established August 2d, 1875.)

Is Published Every Morning, Sundays excepted, at No. 7 Exchange Building, Pleasant street, opposite the Post Office, by the

Chronicle and Gazette Publishing Company.

TERMS $6 00 PER YEAR.

The New Hampshire Gazette

(The Oldest Newspaper in the United States, established Oct. 7, 1756.)

is published every THURSDAY at the same office. Terms, $1.50 per year; $2.00 per year, if not paid in advance.

ADVERTISEMENTS inserted on reasonable terms, in either or both papers. The GAZETTE, having a large country (in addition to its local) circulation, is an excellent medium of advertising. A liberal reduction made when advertisements appear in both papers.

☞ Correspondence from neighboring towns, containing items of public interest, will be gladly received. All communications should be addressed and all checks made payable to the

CHRONICLE & GAZETTE PUBLISHING CO., PORTSMOUTH, N. H.

The Job Printing Business is conducted in the same office by Mr. Charles W. Gardner, who keeps on hand a large and well-selected stock of all materials required in his line.

NEW AND EXTENSIVE STOCK

— OF —

Fall and Winter

GOODS

— AT —

WM. P. WALKER'S

No. 8 Market Square.

Having received a Full Assortment of Foreign and Domestic

Cloths, Cassimeres, &c.,

am prepared to make them up into GARMENTS of the latest style, or according to the fancy of the purchaser, and

Perfect Satisfaction Guaranteed!

My Stock of Goods suitable for

SUITINGS

IS UNEQUALLED.

Particular attention paid to the making of Army and Navy

REGULATION UNIFORMS.

A FULL ASSORTMENT OF

Gentlemen's Furnishings Goods!

Constantly on hand, consisting of

BOSOMS, GLOVES, SUSPENDERS, COLLARS, DRAWERS, SHIRTS, HANDKERCHIEFS, LINEN GOODS.

Of Every Description.

DRAIN PIPE.

A KRON DRAIN PIPE, all sizes, for sale at No. 5 Elm street.

SAMUEL CLEAVES & SON.

GRAY'S SPECIFIC MEDICINE.

TRADE MARK. *The Great Eng.* TRADE MARK

lish Remedy, an unfailing cure for Seminal Weakness, Spermatorrhœa, Impotency, and all Diseases that follow as a sequence of Self-Abuse; as loss of Memory, Universal Lassitude, Pain in the Back, Dimness of Vision, Premature Old Age, and many other diseases that lead to Insanity or Consumption and a Premature Grave.

BEFORE TAKING — AFTER TAKING.

☞ Full particulars in our pamphlet, which we desire to send free by mail to every one. ☞ The Specific Medicine is sold by all druggists at $1 per package, or six packages for $5, or will be sent free by mail on receipt of the money by addressing THE GRAY MEDICINE CO., No. 10 Mechanics' Block, Detroit, Mich.

☞ Sold in Portsmouth by J. H. THACHER, No. 13 Market square—and by Druggists everywhere—G. C. GOODWIN & Co., Wholesale agents, Boston. d&wtuov17'80

Transportation.

Eastern & Maine Central Railroad Line.

CARS leave the Station of the Eastern Railroad, between Deer and Elm streets, as follows:

For Boston, at *4.05, 7.15, 8.20, 11.00, A. M.; 2.56, 5.30 P. M. Sundays 7.25 A. M.

For Portland, Augusta, Brunswick and Lewiston, 9.56 A. M.; 3.02, 9.08 P. M.

For Bangor, Waterville, etc., 9.56 A. M., 9.08 P. M.

For St. John and Halifax, 9.08 P. M.

M. C. and G. T. Railroads, 9.56 A. M.

For Great Falls and Wolfeborough, 9.56 A. M.; 5.44 P. M.

For North Conway, 9.56 A. M.

For Dover and Way Stations, 9.56 A. M.; 12.30, 3.05, 7.05 P. M.

Trains leave For Portsmouth—

From Boston, 7.30, 10.00 A. M.; 12.30, 3.15, 4.45, 7.00 P. M. Sundays 6.00 P. M.

From Portland, *2.00, 8.45 A. M.; 1.00 P. M.

From North Conway, 7.45 A. M.

From Wolfeborough, 8.15 A. M.; 3.05 P. M.

From Great Falls, 7.32, 10.00 A. M.; 4.45 P. M.

From Dover, 6.45, 10.30 A. M.; 2.25, 5.00 P. M.

From Newington, 7.01, 10.45 A. M.; 2.41, 5.16 P. M.

Trains from Boston arrive at Portsmouth at 9.52, 12.25, 5 A. M.; 3.05, 5.47, 7.00, 9.05 P. M. Sundays 8.25 P. M.

Trains from Portsmouth arrive at Boston at *9.30, 9.30, 10.45 A. M.; 1.50, 5.30, 8.00, P. M. Sundays 9.50 A. M.

*Except on Mondays.

D. W. SANBORN, Master of Transportation. LUCIUS TUTTLE, G. P. & T. A. Oct. 26, 1879.

Concord & Portsmouth Railroad.

PASSENGER TRAINS leave Concord Railroad Station, foot of Bridge street:

For Newmarket Junction, Manchester, Concord and Upper Railroads, at 7.55 A. M., and 3.10 P. M.

Arrive at Manchester at 8.45 A. M., 7.10 P. M.

Arrive at Concord at 10.35 A. M., and 8.15 P. M.

Leave Concord at 7.30 A. M., and 3.40 P. M.

Leave Manchester at 8.35 A. M., and 4.25 P. M.

Arrive at Portsmouth at 10.10 A. M., and 6.15 P. M.

☞ All trains connect at Newmarket Junction, with trains of the Boston & Maine Railroad for Exeter, Haverhill, Lawrence and Boston; and for Dover, Great Falls and Portland; at Concord with trains to and from all the Upper Railroads.

H. E. CHAMBERLIN, Supt.

STEAMER JAMES SAMPSON.

KITTERY & PORTSMOUTH.

TIME TABLE.

From Navy Yard Bridge.		From Navy Yard Landing.	
Leave Kittery at	6:45 A.M	*Leave Ports'th at*	7:25 A.M
" "	8:55	" "	9:15
" "	9:45	" "	10:00
" "	11:20	" "	12:15 P.M
" "	2:00 P.M.	" "	2:10
" "	3:30	" "	4:00
" "	4:20	" "	5:15

Evening Trips, Tuesday and Thursday, leaving Kittery at 6 20; leaving Portsmouth at 8 00.

Saturday Evening, leave Kittery at 6:30 and 8:15; leave Portsmouth at 8:00 and 9:30.

Special arrangements can be made for other evenings.

Fare Five Cents Each Way.

Freight taken at reasonable rates. Orders executed with despatch.

A. ST. STEVENSON, Proprietor.

PATENTS

Secured in this country and abroad on most favorable terms; Trade marks and Labels registered; Interferences, infringement suits, etc.

Address, for further information,

CHARLES B. TILDEN, (late Principal Examiner U. S. Patent Office,)

References: HON. P. C. CHENEY, Ex-Gov. N. H. HON. R. H. VANCE, Chairman com. on Patents. U. S. House of Rep.

28 School Street, Boston, Mass.

THE NEW ENGLAND MUTUAL LIFE Insurance Company OF BOSTON.

The Oldest Massachusetts Company.

19,000 MEMBERS. $57,000,000 INSURANCE.

The features of the Company are

1—*Its entire mutuality.*
2—*The character of its investments.*
3—*The liberality of its treatment of retiring members.*
4—*Its selection of risks as developed by its past favorable mortality.*
5—*The application of the Mass. Non-Forfeiture law to its policies, whereby every member is entitled to insurance according to its provisions.*

Information as to rates can be obtained on application at the office of the Company, or of any of its agents in the principal cities and towns of the Commonwealth.

35th Annual Report now ready for Distribution.

BENJ. F. STEVENS, President. JOS. M. GIBBENS, Secretary.

eodtuch15

$10,000 SAFETY LAMP.

Mailed Free for 35 Cts. Four for $1.

$10,000 will be paid to any person who can produce a lamp fitted with our PATENTED SAFETY ATTACHMENT.

May use any lamp or burner. Prevents stripping and beading. Sent for samples, with size of collar and depth of neck wanted.

AGENTS WANTED.

S. S. Newton's Safety Lamp Co., 13 West Broadway, New York.

Factory and Office, Binghamton, N. Y.

FRESH CELERY.

FRESH DAILY IN ANY QUANTITY. For sale by

H. F. Gerrish.

SPENCERIAN STEEL PENS

of the Very Best European Make, and unrivaled for Flexibility, Durability, and Evenness of Points.

REAL SWAN QUILL ACTION.

In Twenty Numbers. Samples, including the popular numbers, *Fine Points* 1-2-9-8-15 and *Broad Points* 3-16-18 will be sent by mail, for trial, on receipt of 25 Cents.

IVISON, BLAKEMAN, TAYLOR & CO., 138 and 140 Grand St., New York.

taw1sep180

PATENTS!

R. H. EDDY,

No. 76 State St., Opposite Kilby, Boston,

SECURES PATENTS in the United States; also in Great Britain, France and other foreign countries. Copies of the claims of any Patent furnished by remitting one dollar. Assignments recorded at Washington. *No Agency in the United States possesses superior facilities for obtaining Patents or ascertaining the patentability of inventions.*

R. H. EDDY, Solicitor of Patents.

TESTIMONIALS.

I regard Mr. Eddy as one of the *most capable and successful* practitioners with whom I have had official intercourse. CHARLES MASON, Commissioner of Patents.

"Inventors cannot employ a person more trustworthy or more capable of securing for them as early and favorable consideration at the Patent Office." EDMUND BURKE, Late Commissioner of Patents.

BOSTON, October 19, 1870.

R. H. EDDY, Esq.—*Dear Sir:* You procured for me, in 1840, my first patent. Since then you have acted for and advised me in hundreds of cases, and procured many patents, reissues and extensions. I have occasionally employed the best agencies in New York, Philadelphia and Washington, but I still give you almost the whole of my business, in your line, will also refer others to employ you. Yours truly, GEORGE DRAPER.

BOSTON, January 1, 1879. 3tawtjan180

1880.

Harper's Magazine.

ILLUSTRATED.

"Studying the subject objectively and from the educational point of view—seeking to provide that which, taken altogether, will be of the most service to the largest number—I long ago concluded that, if I could have but one work for a public library, I would select a complete set of *Harper's Monthly.*"—CHARLES FRANCIS ADAMS, JR.

Its contents are contributed by the most eminent authors and artists of Europe and America, while the long experience of its publishers has made them thoroughly conversant with the desires of the public, which they will spare no effort to gratify.

The volumes of the Magazine begin with the Numbers for June and December of each year. When no time is specified, it will be understood that the subscriber wishes to begin with the current Number.

HARPER'S PERIODICALS.

HARPER'S MAGAZINE, One year.....$4.00
HARPER'S WEEKLY, " " 4.00
HARPER'S BAZAR, " " 4.00
The THREE above-named publications, One Year.....10.00
Any TWO of the above-named, One year.....7.00
HARPER'S YOUNG PEOPLE, One year.... 1.50

Postage free to all subscribers in the United States or Canada.

A Complete Set of HARPER'S MAGAZINE, comprising 60 Volumes, in neat cloth binding, will be sent by express, freight at expense of purchaser, on receipt of $125 per volume. *Single Volumes*, by mail, *postpaid*, $3.00. Cloth cases, for binding, 38 cents, by mail, postpaid.

Remittances should be made by Post-Office Money Order or Draft, to avoid chance of loss.

Newspapers are not to copy this advertisement without the express order of HARPER & BROTHERS.

Address HARPER & BROTHER-, New York.

The Atlantic Monthly

FOR 1880

Promises to be peculiarly attractive and valuable. It will contain—

Serial Stories, by W. D. Howells, author of "The Lady of the Aroostook," etc.; Henry James, Jr., author of "Portraits of Places," etc.; and T. B. Aldrich, author of "Prudence Palfrey," etc. Mr. Howells' story begins in January, and will run for six or more months.

Short Stories, two or more in each number, of the excellent quality for which the short stories in the *Atlantic* are celebrated.

Political and Social Life at Washington, for the last thirty years; a series of particulars interesting papers on persons and incidents of national fame, by one who has been on the spot and known all about them.

Living Questions in Politics, Education, Religion, Art, Social Life, and whatever most interests the American people, will be discussed by persons specially qualified to write or them in an engaging and instructive manner.

Industrial Topics will receive particular attention.

The Literary Features of the *Atlantic* will be even fuller and better than ever before.

The Contributors' Club, which has proved so popular a feature, will be remarkably full and varied.

The Contributors will include Longfellow, Whittier, Holmes, Lowell, Mrs. Stowe, H. H., Rose Terry Cooke, Miss Larcom, Miss Preston, Miss Woolson, Miss Jewett, Mrs. Piatt, Warner, Warner, Norton, Lathrop, Woodbridge, Richard Grant White, Scudder, Mark Twain, DeForest, Bishop and others.

A superb life-size portrait of Dr. Holmes has been prepared and will be furnished *to Atlantic subscribers* for One Dollar.

☞ Beginning with January, 1880, *The Atlantic* will be printed with new and larger type and page; and the numbers will have sixteen additional pages, making 144 pages or more to each number.

Terms:—$4.00 a year, in advance, *Postage free*; 35 cents a number. With superb life-size portrait of Holmes, Lowell, or Whittier, Bryant, or Longfellow, $5.00; with two portraits, $6.00; with three portraits, $7.00; with four portraits, $8.00; with all five portraits, $9.00.

Remittances should be made by money-order, draft, or registered letter to

HOUGHTON, OSGOOD & COMPANY, BOSTON.

YOU can buy Pure and Good WINES AND LIQUORS, in any desired quantity, packed and sent anywhere, by sending mail orders to the old house of C. A. RICHARDS & CO.

febs1980 18 and 22 Kilby street, Boston.

LINEN GOODS

CHEAP!

BLANKETS

CHEAP!

DRESS GOODS

CHEAP!

CLOAKINGS

CHEAP!

FELT SKIRTS

CHEAP!

— AT —

THE POPULAR STORE,

D. F. BORTHWICK.

PORTSMOUTH

INSURANCE

AGENCY.

ESTABLISHED IN 1835.

JOHN SISE, 5 MARKET SQUARE

Is the Agent and Attorney for the following responsible Companies:

ÆTNA INSURANCE CO.
Hartford, Conn. Assets $7,000,000

HARTFORD FIRE INSURANCE CO.
Hartford, Conn., Assets $3,200,000

HOME INSURANCE CO.,
New York, Assets $6,000,000

FRANKLIN FIRE INSURANCE CO.
Philadelphia, Assets $3,300,000

ROYAL INSURANCE CO.
Liverpool, Eng., Assets $18,000,000, gold

PENNSYLVANIA FIRE INS. CO.
Philadelphia, Assets $1,800,000

Business men and owners of Property desiring every security by insurance against losses and damages by fire, will find it for their interest to place their risks in the above companies, some of which have been represented in this vicinity for nearly fifty years.

All losses will be promptly adjusted and paid by the undersigned.

John Sise, Agent,

OFFICE No. 5 MARKET SQUARE, Portsmouth

MORSE & ILSLEY

FIRE, LIFE AND ACCIDENT

INSURANCE

AGENTS,

Represent the following reliable companies:

THE INSURANCE COMPANY OF NORTH AMERICA,
Of Philadelphia, Pa.

LIVERPOOL and LONDON and GLOBE
U. S. Office, New York City.

SPRINGFIELD,
Of Springfield, Massachusetts.

QUEEN,
Of Liverpool and London.

PHŒNIX,
Of Hartford, Conn.

ORIENT,
Of Hartford, Conn.

TRAVELLERS' LIFE and ACCIDENT COMPANY,
Of Hartford, Connecticut.

NEW ENGLAND MUTUAL LIFE,
Of Boston, Mass.

The above companies are well known and reliable, and we solicit the patronage of our friends and the public. All losses adjusted and promptly paid at our office.

MORSE & ILSLEY,

NO. 12 PLEASANT ST., UP ONE FLIGHT

ECLECTIC MAGAZINE

— OF —

FOREIGN LITERATURE, SCIENCE, AND ART.

1880—36th Year.

THE ECLECTIC MAGAZINE reproduces from foreign periodicals all those articles which are valuable to American readers. Its field of selection embraces all the leading Foreign Reviews, Magazines, and Journals, and consults the tastes of all classes of readers. Its plan includes

Science, Travels, Essays, Poetry, Reviews, Novels, Sketches, Short Stories, etc., etc.

The following lists comprise the principal periodicals from which selections are made and the names of some of the leading writers who contribute to them:

PERIODICALS.	AUTHORS.
Quarterly Review.	Rt. Hon. W. E. Gladstone.
Brit. Quarterly Review.	Alfred Tennyson.
Edinburgh Review.	Professor Huxley.
Westminster Review.	Professor Tyndall.
Contemporary Review.	Richard A. Proctor, B. A.
Fortnightly Review.	J. Norman Lockyer, F.R.S.
Tne Nineteenth Century.	Dr. W. B. Carpenter.
Popularect ence Review	E. B. Tylor.
Blackwood's Magazine.	Prof. Max Muller.
Cornhill Magazine.	Professor Owen.
Macmillan's Magazine.	Matthew Arnold.
Frazer's Magazine.	E. A. Freeman, D. C. L.
New Quarterly Magazine.	James Anthony Froude.
Temple Bar.	Thomas Hughes.
Belgravia.	Anthony Trollope.
Good Words.	William Black.
London Society.	Mrs. Oliphant.
Saturday Review.	Turgenieff.
The Spectator, etc., etc.	Miss Thackeray, etc.

☞ The ECLECTIC MAGAZINE is a library in miniature. The best writings of the best living authors appear in it, and many costly volumes are made from materials which appear fresh in its pages.

STEEL ENGRAVINGS. Each number contains a fine Steel Engraving—usually a portrait—executed in the best manner. These engravings are of permanent value, and add much to the attractiveness of the Magazine.

TERMS:—Single Copies, 45 cents; one year, $5; five copies, $20. Trial subscription for three months, $1. The ECLECTIC and any $4 magazine to one address, $6. Postage free to all subscribers.

E. R. PELTON, Publisher, 25 Bond Street, New York.

CATARRH

Of Ten Years' Duration. The Discharges Thick, Bloody, and of Foul Odor. Senses of Smell and Taste Wholly Gone. Entirely Cured by

SANFORD'S RADICAL CURE

Messrs. Weeks & Potter: Gentlemen—I feel compelled to acknowledge to you the great benefit SANFORD'S RADICAL CURE has bestowed on me. For ten years I have been afflicted with this loathsome disease, and especially in the winter time has it been most severe. The discharge has been thick and bloody, emitting a foul odor so bad that my presence in a room with other was very offensive to them. One week after commencing the use of SANFORD'S RADICAL CURE I was no troubled with it at all. My senses of taste and smell which were wholly gone, have now fully returned, and my general health is much improved. Yours, MELBOURNE H. FORD,

Short-Hand Writer

GRAND RAPIDS, MICH., Nov. 8, 1878.

LATER.

Gentlemen: The package of SANFORD'S CURE arrived to-night all right. I don't know what I should have done if it had not been for this remedy. I have tried Dr. Dixon's and everything else, and although I have been able to stop the offensive discharge, I have no more been able to recover my senses of smell and taste, which were wholly gone, have now fully returned, and my general health is much improved. Yours, MELBOURNE H. FORD.

GRAND RAPIDS, MICH., Nov. 15, 1878.

SANFORD'S RADICAL CURE

not only promptly arrests the corroding discharges in catarrh, but, by sympathetic action, it restores to normal health all the organs of the head that have become affected by it, and exhibits any of the following affections:—

Defective Eyesight, Inflamed and Matter Eyes, Painful and Watery Eyes, Loss of Hearing, Earache, Neuralgia of the Ear Discharges from the Ear, Ringing Noises in the Head, Dizziness, Nervous Headache Pains in the Temples, Loss of the Senses of Taste and Smell, Elongation of the Uvula Inflammation of the Tonsils, Putrid Sore Throat, Tight Chest, Hacking Cough, Bronchitis, and Bleeding of the Lungs.

Each package contains Dr. Sanford's Improved Inhaling Tube, with full and clearly prepared directions for its use. Price, $1. For sale by all wholesale and retail druggists and dealers throughout the United States and Canada. WEEKS & POTTER, General Agents and Wholesale Druggists, Boston, Mass.

COLLINS' VOLTAIC PLASTER

AN Electro-Galvanic Battery, combined with a highly Medicated Plaster, forming the grandest curative agent in the world of medicine, and utterly surpassing all other Plasters heretofore in use. They accomplish more in one week than the old Plasters in a whole year. They do not palliate, they CURE. They

Relieve Affections of the Chest.
Relieve Affections of the Lungs.
Relieve Affections of the Heart.
Relieve Affections of the Liver.
Relieve Affections of the Spleen.
Relieve Affections of the Kidneys.
Relieve Affections of the Bowels.
Relieve Affections of the Nerves.
Relieve Affections of the Muscles.
Relieve Affections of the Joints.
Relieve Affections of the Bones.
Relieve Affections of the Sinews.

No matter what may be the extent of your suffering or how obstinate your disease, Collins' Voltaic Plasters, if properly applied, will be relieved. We have received hundreds of testimonials in our possession far in excess of any other Plaster, that the most important discoveries in Pharmacy date back less than ten years, and that combinations of gums and essences of plants and shrubs are seldom met with. Electricity to form a curative Power, in soothing, healing, and strengthening properties far superior to all other Plasters heretofore in use the scientific physician is to the horse-leech.

Price, 25 Cents.

Be careful to call for COLLINS' VOLTAIC PLASTER. It is not some worthless imitation. Sold by all wholesale and Retail Druggists throughout the United States and Canada, and by WEEKS & POTTER, Proprietors, Boston, Mass.

Good and Reliable INSURANCE COMPANIES.

COMMERCIAL UNION, of London.

FIRE ASSOCIATION, of Phila.

SHAWMUT, of Boston.

F. W. DEROCHEMONT & SON,

No. 9 CONGRESS STREET.

L. S. L.

A SPLENDID OPPORTUNITY TO WIN A FORTUNE.

First Grand Distribution, Class A, at New Orleans, Tuesday, Jan. 13th, 1880—110th Monthly Drawing.

LOUISIANA STATE LOTTERY COMPANY.

This Institution was regularly incorporated by the Legislature of the State for Educational and Charitable purposes *in 1868 for the term of Twenty-five Years*, to which contract the inviolable faith of the State is pledged, which pledge has been renewed by an overwhelming popular vote, securing its franchise in the new constitution adopted December 2d, A. D., 1879, with a capital of $1,000,000, which has since added a reserve fund of $550,000. ITS GRAND SINGLE NUMBER DISTRIBUTION will take place monthly on the Second Tuesday, *It never scales or postpones.* Look as the following Distribution:

CAPITAL PRIZE, $30,000.

100,000 TICKETS AT TWO DOLLARS EACH.

HALF TICKETS, ONE DOLLAR.

LIST OF PRIZES.

1 CAPITAL PRIZE			$30,000
1 " "			10,000
1 " "			5,000
2 PRIZES OF	2,500		5,000
5 do.	1,000		5,000
20 do.	500		10,000
100 do.	100		10,000
200 do.	50		10,000
500 do.	20		10,000
1,000 do.	10		10,000

APPROXIMATION PRIZES.

8	Approximation Prizes of $300		2,700
8	do.	200	1,600
9	do.	100	900

1,857 Prizes, amounting to $110,800

Responsible corresponding agents wanted at all points, to whom liberal compensation will be paid.

Write, clearly stating full address, for further information, or send orders for tickets or mail addressed only to

M. A. DAUPHIN, New Orleans, La., or same person at No. 319 Broadway, New York.

All our Grand Extraordinary Drawings are under the supervision and management of GENERALS G. T. BEAUREGARD and JUBAL A. EARLY.

W.S.&G1Jan19

AMOS PEARSON,

NO. 5 CONGRESS STREET,

GIVES INSTRUCTION IN MUSIC

From 10 o'clock to

TUESDAYS THURSDAYS, and SATURDAYS.

Daily Chronicle.

The Thomas Statue.

Artists pronounce the statue of Gen. Thomas the finest specimen of the sculptor's handiwork in Washington. To the chance observer it tells a more thrilling story. High above the crowd, almost flush with the house tops, one sees in the attitude and expression that the old hero has just ridden to a summit where he overlooks the battle going on below. In the face and position of the rider are written self-possession and confidence, while from the open mouth of the horse one almost hears the neigh of mixed terror and defiance.

The statue stands on a pedestal of granite, in horizontal sections of elliptical shape, about sixteen feet in height, on which there are bronze tablets representing the badge of the Society of the Army of the Cumberland, partly surrounded by a wreath of laurel. Gen. Thomas is represented as having suddenly checked his horse on the summit of a slight acclivity to make an observation, and he sits with loosened rein and hat off surveying the field with searching eye. The horse looks abroad with head raised high in the air, swelling neck and chest, and fore feet firmly planted on a strip of a rock. His mane and uplifted tail are tossed by the wind, and one of his hind feet on the slope is placed before the other. Rider and steed are erect and eager at the first view, and full of the glow caused by the quick ride up. The horse is especially good anatomically, and has careful veining.

The face of General Thomas is expressive, and the head well modelled; the intent expression, as he looks with firmly compressed jaw and with that intense interest which imparts earnestness to the entire figure, is well rendered.

The whole work is about fifteen feet in height from the ground on which the animal stands to the top of the rider's head, nearly on a level with which his own rises. The figures are about twice life size. The color of the bronze is clear, light brown, almost the color of the alloy.

The contract for the statue was made with Mr. J. Q. A. Ward nearly six years since by a committee of the Army of the Cumberland, the price to be paid being $40,000. About six months ago he completed a design in plaster and sent it to the founders, Messrs. Bureau Brothers & Heaton, of Philadelphia, who received $10,000 for their labor.

The entire weight of the statue is about 7,500 pounds, the horse and rider weighing 5,300 and the base 2,200. The site selected for the statue is the spot where the salute of 800 guns was fired on April 3d, 1865, in honor of the fall of Petersburg and the capture of Richmond, and where one week later a salute of 500 guns was fired in honor of the surrender of General Lee's army. The statue faces south, the line of vision being directly toward Arlington, the former home of General Lee.

—The latest hanging hat racks are in the shape of an immense horseshoe, and are of ebony, with huge steel nails to form the hooks.

—A fellow walked into a Troy music store, called for a piece of music entitled "Act on the square," and while the clerk was looking for it, walked off with $6.50.

—It is reported that a retail millinery house in New York is offering Derby hats at ten cents apiece, hoping thereby to render this style of hat unpopular with the better class, as a Derby requires little or no trimming.

—Mr. Curtis once asked Mr. Greeley in response to a similar question put to him by the great editor: "How do you know, Mr. Greeley, when you have succeeded in a public address?" Mr. Greeley, not averse to the perpetration of a joke at his own expense, replied: "When more stay in than go out."

—The New York *World* says four men were missed in that city Thursday. Strange to say, observes the *Oil City Derrick*, we missed a man on the same day. We dropped a brick out of the window and missed him by two inches. Then he missed us. We were on the roof when he came up stairs.

—A little girl in the infant class of a Sunday school thoroughly appreciated the difference between begging good from choice and from necessity. At the close of the school one day the teacher remarked: "Beckie, dear, you have been a very good little girl to-day." "Yes'om, I couldn't help being good; I got a tin neck," Beckie replied, with perfect seriousness.

A Lady's Wish.

"Oh, how I do wish my skin was as clear and soft as yours," said a lady to her friend. "You can easily make it so," answered the friend. "How?" inquired the first lady. "By using Hop Bitters, that makes pure rich blood and blooming health. It did it for me, as you observe." Read of it.—*Cairo Bulletin.*

MARRIED.

BICKFORD. In this city, Dec. 18th, of consumption, Mary Alice Bickford, wife of Mr. James T. Bickford, of Deerfield, and daughter of the late Charles E. Dixon, aged 22 years, 4 months and 16 days.

MARINE CHRONICLE.

Steamer Dexter, (U S rev cutter,) Baker, arr at New Bedford 18th with crew of Russian bque Nalon, wrecked on Georgiabank.

Steamer Indiana, Sargent, for Glasgow old New York 17th.

Sch A D Snell, Prambes, and Chas H Trickey, Kelly, hence arr at Baltimore 16th.

Sch Cochesco, Seaward, for Jacksonville old New York 17th.

Sch John Bracewell, Chatfield, Baltimore for Boston, passed through Hell Gate 17th.

Sch Fair Dealer, Hutchinson, hence arr at Portland 17th, to load for Belfast.

Sch Free Wind, Frisbee, from Hoboken arr at Providence 18th.

Portsmouth Chronicle

[Entered at the Post-Office at Portsmouth, N.H., as second-class matter.]

SATURDAY, DECEMBER 20, 1879.

The Counting-Out in Maine.

A comparison of the result of the Maine election, as declared by the Garcelon-Moody-Pillsbury gang, with the actual result before that batch of honorables set themselves to work on the returns, is quite interesting.

In the Senate the fusionists are given twenty members, and the republicans eleven. By the actual result of the election, according to the official returns before they were changed by the method of counting adopted by the council, the republicans had nineteen members and the fusionists twelve. The governor and council counted out eight republican senators and counted in eight fusion candidates, as follows: Two senators in York county, three senators in Cumberland county, one senator in Franklin county, one senator in Lincoln county, one senator in Washington county. This makes a net change of sixteen in the senate.

In the House, by the election returns, the republicans had ninety members, and the fusionists sixty-one. As readjusted by Garcelon and his pals, the fusionists are given seventy-eight members and the republicans sixty-one; and five cities, viz.: Portland, Bath, Lewistown, Rockland and Saco, are disfranchised on the merest technical quibbles, the cities named having elected twelve republican representatives,—the Portland representatives having an undisputed majority of seven hundred, and the pretext on which they were refused certificates being that cetain votes (which it was not pretended had any influence on the result) were returned as "scattering," an informality the correction of which is provided for by law, which law the readjusters refused to recognize. Seventeen republican representation were counted out, and seventeen fusion candidates counted in. The House as elected gave twenty-nine majority to the republicans; the House as counted gives seventeen majority to the fusionists, making a net change of forty-six.

By the election returns the republicans had a majority of thirty-six on joint ballot; as counted by Garcelon and his experts, the fusionists have a majority of twenty-six on joint ballot.

It is announced that "a committee of the council is engaged in preparing a statement made to justify the count which they have made." They will have to make a good many "statements" before the public will be overburdened with faith in their honor or honesty.

A "Globe" Menace.

The Boston *Globe*, which has appeared to be the "official organ" of the political thieves of Maine ever since the scheme for stealing that State from the people was first suggested, in a recent issue says:

Congressman Frye sought to relieve his lacerated soul by remarking to a newspaper man: "We will bury them out of sight the next time we get at 'em." But William forgot that the governor and council will still be with "'em" when "next time" comes.

The Maine scamps will hardly thank their Massachusetts abettor for this intimation that they propose to repeat in 1880 the infamy of 1879, regardless of what the popular vote may be.

How They See It.

Though not a single democratic paper in New England has had a word to say in opposition to or denunciation of the outrageous trickery and dishonesty by which the verdict of the people of Maine, as rendered at the polls, has been reversed by the fusionist "readjusters," some of the party papers outside of New England do not hesitate to speak—seeing as they do, the damaging effect the outrage must have on democratic prospects at large, even though it may result in making a notorious secession copperhead State printer of Maine, and secure a dozen or two of petty offices to local wire-pullers. We give a few democratic comments on the Maine steal:

Governor Garcelon and his council should hasten to make a full and explicit explanation of exactly what they have done and why they did it. So much they owe to the democracy of the United States. The people will be satisfied with nothing less.—*New York Express (Tammany democratic organ.)*

Gov. Garcelon and his advisers have made a serious political, and a not less serious moral mistake. They have nullified the will of the people of Maine, as expressed at the latest election, on account of technical errors and oversights. These errors and oversights were committed, not by the electors, but by the local canvassers. The votes were, in fact, thrown out on account of informality in the manner in which they were returned. There is no pretence that this informality was such as to leave the intention of the voters in doubt. The tenor of all statutes, judicial decisions and treatises which deal with elections is, that every presumption should be made in favor of giving effect to the real intention of the voters. The canvassers in Maine have unquestionably nullified the real intention of the voters. There is no dodging that fact, and, with fair-minded people, that fact will be decisive of any controversy that may be raised. It is plain that the defeated legislators who have thus been rounded to ought to refuse to serve, and leave the organization of the legislature to the republicans who were elected to it.—*New York World.*

The effect of this shameless fraud in Maine must be to arouse the good men of all parties to rescue our boasted free institutions from the fatal power of the placemen who summon fraud as their chief reliance for success.—*Philadelphia Times (ind. dem.)*

The work of the governor and council of Maine is only preliminary. It does not interfere with the right of each branch of the legislature to decide upon the qualification of its own members. It does not remove from the two houses the responsibility of deciding who is not elected. We presume that the men counted out on technicalities will appear as contestants. It will then be in order to investigate each case and to decide it upon the evidence. It is hardly possible that enough members to whom certificates have been given will be willing to stultify themselves by maintaining the position taken by the governor and council. The paltry price of the State printing and half a dozen offices which scarcely pay the wages of a mechanic, which was sufficient to debauch the governor and council, becomes very thin when spread over the whole legislature. We shall expect to see justice at the hands of the members of the legislature, as long as we can do so with any confidence.—*Boston Herald.*

News and Notes.

The United States Senate only remained in session fifteen minutes, Friday, and adjourned until after the holidays. A large number of Senators have already left Washington.

The Presbyterian Synod of Long Island has sustained Dr. Talmage by dismissing the appeal from the decision of the Presbytery in his case by a two-thirds vote.

There is great excitement at Losantville, Ind., over the disappearance and supposed murder of a Jewish peddler, by John Caraday, the peddler's wagon having been sold in the neighborhood by Caraday's son, and his horse having been found buried on Caraday's farm. Caraday has been arrested, but the son has disappeared.

Charles Lawrence, aged about twenty-two years, has been arrested at Worcester, Mass., on suspicion of complicity in the Baltey murder at Oxford on the 17th inst.

Capt. James Young, of Newburyport, was found dead near his stable on the afternoon of the 17th inst. It is thought he was knocked down by his horse, a restive animal.

John Hallman, John Davis and John Roberts were drowned on the night of the 17th inst., at Gratze, Ky., by the capsizing of a flat-boat in which they essayed to cross the Kentucky river during a freshet.

It is said that the late Cashier Barron, of the Dexter, Me., savings bank, was a defaulter to the amount of $4796.82.

Suspicions of murder were aroused at New Canton, Ill., by finding a house recently occupied by a man and wife deserted, but with all the furniture intact, and blood on various articles about the place. Upon investigation it was found that a neighbor, who had threatened their lives, had shipped his goods to Loraine, in the same State, and that he had packed the bodies of his victims in cases and took them along. The excitement is intense. Men are scouring the country in search of the remains and of the supposed murderer.

The Bank of Virginia, of Virginia City, Nev., has suspended on account of carrying too much mining stock, which had greatly fallen last month.

It is announced that Gordon Pasha will shortly return to the Island of Massowah, Abyssinia, to confer with delegates and King John on conditions of peace between Egypt and Abyssinia.

Ismail Pasha, ex-Khedive of Egypt, is seriously ill.

The British government has granted a pension of £500 annually to the widow and £100 to the mother of the late Sir Louis Cavagnari, who was murdered at Cabul.

Two men were driving along a road that skirted a precipice, at Crawford, Ia., and rain and darkness came upon them. They had heard that horses could see in the dark, and therefore let go of the reins, trusting to their brute's instinct; but it happened that this horse was blind, which fact they did not know until after a good many of their bones had been broken.

A young man eloped with an Illinois girl, and abandoned her at Hays City, Kan., giving her a draft for $100, and advising her to return home, as he was going to Texas. She met with some delay in getting money for the draft, but as soon as possible she bought a horse, a revolver, and some provisions, and started after the fugitive. Interesting news is expected from her.

New Hampshire Items.

A meeting of the governor and council was held Thursday. Herman W. Scott, Samuel F. Nutting and George L. Whitehouse, convicts, were pardoned from the State prison. No business of public interest was done.

The aged mother of Chas. S. Whitehouse of Great Falls, who, in company with Hon. David H. Buffum, went to Concord on Thursday to meet her son, who was to be pardoned from the State prison, was nearly suffocated at the Phenix hotel the same night by imprudently turning off the gas.

At Nashua, Friday, Michael O'Neil, driver of a coal cart, was thrown from his team by its striking against a post, and the horse ran away at a fearful speed, throwing O'Neil, who struck on his forehead, tearing the scalp almost entirely off and carrying away his right ear. His recovery is doubtful.

The house, barn, and all their contents, including the live stock, in Hooksett, owned by a man named Wiggin, was destroyed by fire Thursday night. Loss not known.

The dangerous and contagious disease known as pleuro-pneumonia has broken out among the cattle of James Merrill of Haverhill, in this State. A commission to investigate the circumstances has been appointed by the governor. Great excitement exists among the neighboring farmers.

You can't afford to laugh, dear girls,
Unless your teeth are white as pearls—
Unless your mouth is pink and sweet,
And your two lips in rosebuds meet;
And you cannot supply this want,
But through the use of SOZODONT!

Who is Mrs. Winslow?

As this question is frequently asked, we will simply say that she is a lady who for upwards of thirty years has untiringly devoted her time and talents as a female Physician and nurse, principally among children. She has specially studied the constitution and wants of this numerous class, and, as a result of this effort, and practical knowledge, obtained in a lifetime spent as nurse and physician, she has compounded a Soothing Syrup, for children teething. It operates like magic—giving rest and health, and is moreover sure to regulate the bowels. In consequence of this article, Mrs. Winslow is becoming world-renowned as a benefactor of her race; children certainly do rise up and bless her; especially is this the case in this city. Vast quantities of the Soothing Syrup are daily sold and used here. We think Mrs. Winslow has immortalized her name by this invaluable article, and we sincerely believe thousands of children have been saved from an early grave by its timely use, and that millions yet unborn will share its benefits, and unite in calling her blessed. No mother has discharged her duty to her suffering little one, in our opinion, until she has given it the benefit of Mrs. Winslow's Soothing Syrup. Try it, mothers—try it now.—*L. dies' Visitor*, New York City. Sold by all druggists. 25 cents a bottle. 2

See a Woman!

In another column, picking grapes for SPEER'S WINE. It is an admirable article, used in hospitals and by the first-class families in Paris, London and New York, in preference to European or California Wines; excellent for Ladies and invalids.

Crockery, China and Glass Ware, etc.

SPECIAL AUCTION SALE!

WILL BE SOLD at the Auction Store of H. F. WENDELL, No. 58 State Street, on

Saturday, Dec. 20th,

At 10 o'clock, and to be continued MONDAY, TUESDAY and WEDNESDAY, Original Crates of White Granite Ware, etc., consisting of Plates of all sizes, Cups and Saucers, Goblets, Tumblers, Glass Sets, Dinner and Tea-Sets, together with a great variety of other goods suitable for CHRISTMAS and NEW YEAR'S PRESENTS.

H. F. WENDELL, Auct.

N. B. Goods at private sale when not selling at Auction.

Rich Goods for the Holidays!

—AT—

MONTGOMERY'S

MUSIC AND ART STORE,

6 PLEASANT STREET.

A Merry Christmas and Happy New Year to all

A FINE SINGING CANARY,

—AND—

Handsome Brass Cage,

—MAKE A—

BEAUTIFUL CHRISTMAS GIFT.

A Full Stock in Store.

A. P. Wendell & Co.,

No. 3 MARKET SQUARE

HOSTETTER'S

CELEBRATED

STOMACH

BITTERS

A stout backbone is as essential to physical health as for going upright. For weakness of the back and disorders of the liver and kidneys, the tonic and moderate dietetic action of the Bitters is the one thing needful. Remember that the stomach is the ministry of every other organ and that by invigorating the digestion with this preparation, the spinal column and all its dependencies are strengthened.

For Hostetter's ALMANAC for 1880, apply to Druggists and dealers generally.

BOOKS!

Great Christmas Sale!

--1879.--

NOTICE THE GREAT REDUCTION FROM PUBLISHERS' PRICES!

Sets Waverley Novels, 25 volumes, Cloth, Published at $31.25; selling at $16!

Sets Dickens' Novels, 15 volumes, Cloth, Published at $22.50; Selling at $14!

Sets Macauley's England, 5 volumes, Cloth, Published at $5; Selling at $3!

Red Line Poets, Published at $1.75, Selling at 90 cents!

Shakespeare, Complete, 75 cents!

Shakespeare, Complete, $1.00!

Shakespeare, Complete, $1.25!

Shakespeare, Complete, $2.50!

Shakespeare, Complete, $3.00!

Chandos Classics, all the English Poets, 75 cents each!

Tennyson, Complete, 50 cents!

Tennyson, Complete, 75 cents!

Tennyson, Complete, 90 cents!

Tennyson, Complete, $1.25!

Tennyson, Complete, $2.00!

Tennyson, Complete, $3.00!

FAIRCHILD'S

GOLD PENS and PENCIL CASES

Photograph Albums,

Autograph Albums,

Writing Desks,

Scrap Books,

Portfolios, &c.

Mackennon and Stylographic Pens.

PASSEPARTOUT FRAMES,

VELVET FRAMES,

PANELS AND EASEL.

I have also a Large Line of Bibles. Teachers' Bibles, $5.50! Service Books in Cases!

And the Largest Line of Juvenile Books ever shown in the city!

And a Beautiful Display of Christmas and New Year Cards!

All of which I respectfully invite those in search of a Christmas Gift to call and examine.

WILLIS G. MYERS,

1 Congress Block.

Genuine Bargains

—IN—

DRY GOODS.

—AT—

MARSTON'S,

21 Market Street.

Please notice the prices at which we are selling goods:

1 CASE GOOD QUALITY PRINTS

Fast Colors and Excellent Style,

5 Cents.

1 CASE BEST QUALITY PRINT

The Best Dark Fall Styles!

6 Cents.

50 PAIR 11/4 ALL WOOL BLANKETS

$3.50 Per Pair.

These Blankets are very cheap, weighing over 5 lbs., and well worth $5.00!

FINE LINEN SHIRT FRONTS

Which we are selling at the low price of

10 Cents,

Which is just one-half what they are worth!

50 doz. Ladies' and Gents'

FINE LINEN HANDKERCHIEFS

10 Cents.

CASE LADIES' VESTS & PANTS

50 Cents.

These goods are silk-finished, heavy weight and are a bargain.

CASE LADIES' VESTS & PANTS

75 Cents.

These goods are a splendid article, and cheap at $1.00.

1 Case Gents' Ribbed

WOOL SHIRTS AND DRAWERS

62 Cents.

German

TURKEY RED TABLE COVERS

Which we are selling at lower prices than were ever before known.

These are but a few of the many Bargains which we have to offer, and every one will find it to their advantage to price our Goods before purchasing.

C. H. MARSTON,

21 Market St.

For the Holidays!

Artistic Embroidery; Lined, Trimmed and Fancy Baskets; Crewel, Anasene, Floss and other Artistic Embroideries in the latest productions in Lambrequins, Sofa Pillows, Table Covers, Antimacassars, Chair Stripes, Doylies, etc. Also French Canvas Embroideries in Tapestry colorings, and a great variety of materials. Also an immense variety of Fancy Baskets, Lined Baskets, Ornamental Baskets, Shopping Baskets and Basket Stands. Opened on Monday, December 8th.

R. H. STEARNS & CO.,

131 & 132 Tremont St.,

BOSTON, MASS.

Pratt's Astral Oil

SAFEST AND BEST!

FOR SALE ONLY BY

J. P. SWEETSER.

46 MARKET STREET.

Special Notice!

ON AND AFTER JAN. 1st, Physicians and others desiring

MEDICINES AT NIGHT,

Can be accommodated at PRESTON'S DRUG STORE.

☞ Night Bell on door.

ELDREDGE'S LAGER!

Milwaukee Lager.

Bottled and for Sale by H. F. ISH.

Amusements.

THE SENSATION OF THE SEASON!

MUSIC HALL.

Monday Eve'g, Dec. 22.

Baird's Famous and Original

NEW ORLEANS

MINSTRELS

A Choice Company of PEERLESS PERFORMERS, including Portsmouth's Gifted Son,

JAMES HOLBROOK.

The Great Western Favorite!

FRANK WEST, the Banjo King,

DIXON, the Ventriloquist,

MELLVILLE and LEOPOLD, Musical Mokes,

8 Great End Men 8

In the Grand Double Circle First Part!

8 Clog Dancers 8

In their Enchantment Clog Ballet!

8 Song & Dance Artists 8

In a Rollicking Plantation Jubilee Dance!

And the Whole Company in a New and Matchless Programme!

☞ POPULAR PRICES! 35 and 50 cents. No extra charge to reserved seats; at Preston's Drug Store. Secure them at once. mwfsm

Real Estate.

To Let.

STORE No. 27 MARKET STREET. Stay tf Apply to J. R. MAY.

For Rent.

HOUSE ON MELCHER STREET, near Pleasant, contains 10 rooms, with water in house. Rent low to a good tenant, or will let to two tenants. Apply at 51 Pleasant Street.

To Let.

HOUSE No. 56 Hanover street. Apply to H. Shaw, No. 50 Hanover street.

Desirable Estate For Sale on State Street.

THE Subscriber offers for sale his place, corner of State, Winter and Chatham Streets. The buildings consist of a TWO-STORY HOUSE, with two-story L, containing ten rooms, very pleasant and convenient, with cemented cellar, furnace, gas, and water running in sink, wash room, wood house, carriage house and stable, all in good order.

Also, one LOT OF LAND on Austin Street, between Cabot and Union Streets, 69 feet front by 75 feet deep—a splendid lot for building purposes.

Apply immediately at D. H. MONTGOMERY'S Music and Art Store, No. 6 Pleasant Street, or at No. 131 State Street. eod

FOR CHRISTMAS!

Extra Fine Quality Florida Oranges;

Malaga Grapes;

London and Dehesa Layer Raisins;

New Naples Walnuts;

Filberts; Castanas; Almonds;

Frye's London Chocolate Drops, in Fancy Cartoon Boxes;

French Fruits Assortis Glaces;

New Dutch or Edam Cheese; Extra Large and Fine.

A LARGE ASSORTMENT OF

Fancy Christmas Groceries!

200 heads of Selected Boston Celery;

1500 pounds Marblehead Hubbard Squash and Extra A1 Jersey Sweet Potatoes;

For our Catholic friends we have 1 lb and 1/2 lb White Wax Candles, which we sell for 20 cents and 10 cents each.

BUTLER & LAIGHTON,

No. 1 MARKET SQUARE.

City of Portsmouth.

PORTSMOUTH, N. H., Dec. 18th, 1879.

THE attention of owners and drivers of teams is called to Chapter 13, Section 16, of the City Ordinances, as follows: If any person shall willfully or maliciously injure any of the fire apparatus owned by the City, or any reservoir or well intended for the use of the Fire Department, or shall ride or drive any animal or carriage across any hose or other apparatus when at use at any fire, or at any trial of any engine, he shall be fined not less than five dollars nor more than twenty dollars, and shall be required to pay all damages by him caused.

STEPHEN L. MARSTON,
Chief Engineer Portsmouth Fire Department.

Dunkin Silver Mining Co.

OF LEADVILLE, COL.

Officers:—H. H. Stolesbury, New York; Hon. Alexander H. Rice, Boston; Hon. John B. Alley, Boston; Hon. H. A. W. Tabor, Colorado; M. McClanahan, Esq., New York; J. H. Stolesbury, New York; E. H. Potter, New York.

DODGE, POTTER & CO., Financial Agents and Registrars, 34 Pine st., N.Y.

This recent Bonanza is now classed among the first on Fryer Hill. It is in close proximity to the large producing mines, the Little Pittsburg, Hibernia, Lee and Chrysolite Combination, and is today a dividend-paying mine.

Sole New England Agent for the sale of Stock,

H. E. TOWNSEND,

contjan13 87 Milk St., Room 26, Boston, Mass.

Local Matters.

POST OFFICE RULES.

MAILS CLOSE.

	A. M.		P. M.
Boston, South and West,	* 10 35	2:30	4:50 *6:30
Boston Way,	10:35	2:30	
Portland,	9:25	4:50	6:30
East (beyond Portland),	9:25		6:30
Biddeford, Saco and Way	9:25	4:50	
Great Falls,	9:25	4:50	
Great Falls & Conway R. R.	9:25		
Concord and North,	7:40	4:50	
Concord Way,	7:40	4:50	
Boston & Maine R. R.	7:40	4:50	
Dover,	7:40	9:25	4:50

*Arrives in Boston next morning.

MAILS ARRIVE.

	A. M.		P. M.
Boston, South and West,	10:05,	3:15,	5:50 9:08
Boston Way,	10:05		5:50
Portland and East,	11:20		3:20
Great Falls & Conway R. R.	11:20		
Concord and North,	10:20		6:50
Dover,	10:20		5:50

Letters for the night mails (and no others) east or west may be deposited in the box at the Eastern depot, every day except Sundays.

E. G. PEIRCE, JR., P. M.

AROUND HOME.

Nice weather for an ice harvest.

The subject of Rev. Dr. Alden's lecture on Sunday evening will be "The Successful Merchant."

Work on the breakwater will continue through the winter, should the weather prove not too severe.

Alpheus A. Hanscom, Esq., editor and proprietor of the *Times*, has become a subscriber to the Mechanics' reading room.

Mr. Geo. W. Davis and wife, of Greenland, have gone to Florida to pass the winter with a sister of Mr. Davis, who resides there.

Twenty-one of the twenty-five trusses necessary to hold up the roof of Franklin block are in position; the other four will go up to-day.

National block is not to be disfigured by those nuisances, swinging signs; and there will be no signs of any sort, save those over the store fronts.

The United States Senate has confirmed the nomination of John W. Welsh, formerly of Dover, to be United States consul at Carrara, Italy.

The post-office will now redeem damaged postal cards that have not passed through the mails, at the rate of five for four cents. This is in accordance with a new order from the department at Washington.

"It was the cat" story, as published by the *Journal* of this week, that appeared in the Newburyport *Herald* of several weeks ago, the "local" man of the *Journal* is trying to palm off as occurring in this city. Give us something fresh.

At Cyrus F. Davis', on Elm street, may be seen a very fine portrait of Mrs. Richter of Portsmouth, N. H.,—a sister of Mrs. Elbridge Gerry of this city—painted by Tenney of Providence, R. I. The flesh tints are all good, the hair is particularly well done, and the likeness is called excellent.—*Portland Press.*

Piscataqua Lodge, I. O. O. F., has sold the unexpired lease of the old Odd Fellows hall on Daniel street, to a party of gentlemen of this city, for $145 per annum, the lease running for four years. By this transaction the last hindrance to this lodge going into the new hall is removed.

It is stated that a movement is to be made to increase the pay of the post-office clerks in other cities in this State to the same rate that is paid at the Portsmouth office, and the officers of the department have been asked to examine into the relative duties performed in the various offices, with a view to equalize, as far as possible, their salaries.

We understand that Mr. William H. Page of Manchester is to succeed Mr. Dodge as local reporter of the *Times* on Jan. 1st. Mr. Page is a pleasing, unassuming gentleman, and no doubt will find many friends in our city. Mr. Dodge retires after ten years active service in this department, in which he has rendered valuable service to Mr. Guppy in the conducting of that paper.

THE ODD FELLOWS' FAIR.

The attendance at the fair on Friday evening was much greater than on any previous night. In the early part of the evening the lady's rocking chair was disposed of, William H. Haddock being the lucky person. Both of the guess cakes fell into the hands of William G. Billings, he guessing nearest to the weight. John H. Locke received the cradle quilt. The exciting event of the evening was the drawing of the prizes to be awarded to the persons holding the lucky numbers of the season tickets. Robert B. Adams, A. Coburn Hoyt and Henry G. Smith being selected as a committee to superintend the drawing, the articles were given away as follows: Ticket No. 254 drew the gold watch—not called for; No. 264 the sewing machine, ticket held by R. H. Perkins; No. 356 the gold chain, held by Frank M. Donnett; No. 46 the mantel clock, held by John O. Downs; No. 712 the dictionary—not called for; No. 574 the barrel of flour, held by Josiah Lewis; No. 641 the extension table, held by Stephen Marden; No. 476 ten dollars in gold, held by Hiram C. Locke; No. 440 the German student lamp, held by John H. Rose; No. 61 the web of cloth, held by Mrs. George M. Hanscom. The barber's set was the next article disposed of, the lucky man being Martin Hoyt; the doctor's chair was awarded to Dr. R. C. Grant, as he received the highest number of votes; Miss Newton received the lady's desk, Miss Noyes the jewel case, William G. Billings the parlor desk, and William Noyes the water cooler.

The committee having charge of the arrangements have worked hard in their efforts to make the fair a success, and have been rewarded by securing a large fund for aiding in furnishing their elegant hall.

A CONTRACTOR'S TALK.

Under the heading "Alas! Our Navy," the *American Ship*, a paper published in New York, recently published an article in which the writer indulged in a fling at the Portsmouth navy yard, and made personal attacks upon Naval Constructor Wilson and Postmaster E. G. Pierce, Jr. After stating the amount of money appropriated and expended, he makes a mighty appeal in favor of having the naval work done by contract instead of as at present. He says:

The work should be done by contract outside of the navy yard where practical mechanics direct it, and workmen are employed for their qualifications; and moreover, the men are beyond the influence of politicians. Under the present corrupt system there can be no stimulus to the development of genius in designing, nor incentive to economy in the cost of construction. Estimates are furnished by the constructors with a view to drawing the work to their respective yards.

The *American Ship* writer could find some (to him) extremely interesting reading concerning contract work on national ships, in the report of the naval investigating committee which visited this yard in 1876, with Congressman Mills of Texas as chairman. The official figures show that it cost the government $12,000 to rebolt, copper and recaulk the contract-built ship Enterprise, at this yard, after she left the contractor's hands; and that on her arrival at Norfolk, Va., she leaked through her keelson, the leakage being caused by slack bolts, and that she was there docked, had her shoe taken off, her keel felted and the felt covered with a two-inch plank, and the shoe then replaced. How much this speaks in favor of "contract" work we do not assume to decide. The contract advocate goes on to say:

It the actual cost of making an effective navy out of the present fleet of disproportioned ill-adapted hulks were known, it would stagger any appropriation committee. And this farce is being enacted under the most economical administration of the navy department which the present system has yet enjoyed. To what lengths of corruption may not the practice be extended if the present system is perpetuated? To illustrate, let us bring a few facts to the point: The U. S. steamer Marion was rebuilt at the Portmouth, N. H., navy yard, under the head of "repairs." The workmen on this vessel were supplied by the postmaster, and no man can tell her cost; the books of the department fail to show it, nor can they show how many elections this rebuilding job tided over, both in Maine and New Hampshire. A repetition of this act is now on exhibition at the same yard, under the same constructor, assisted by the same postmaster who supplied the operative labor for the Marion.

Any man "can tell the cost" of rebuilding the Marion, or any other vessel of the navy, if he chooses to make enquiries, every dollar expended having to be accounted for by vouchers, and monthly, quarterly and annual reports, which are on file at Washington; and these documents show that the cost of rebuilding the Marion was about $160,000 less than it took to rebuild the Vandalia, a vessel of the same class rebuilt at the Boston yard at the same time, the Marion's work being acknowledged to be much superior to that of the other. If the postmaster "supplied the operative labor" for the Marion the government had better keep him at it.

The *American Ship* man also goes for the Lancaster, now rebuilding at this yard; he says she is now more than twenty years old, and when new was "remarkable for nothing but her flexibility, as evinced by a change of status, while receiving her guns on board."

The vessel's flexibility was owing to a want of harmony in the design, plans of projection and distribution of buoyancy. These were also out of harmony with the distribution of materials; the frame timbers being short and ending on diagonal lines, following the seams of the planking. Certainly two, and probably three, more effective vessels than either the Marion or the Lancaster, can be built for what the rebuilding of this vessel will cost, if "the customs of the service" are adhered to. To build such a vessel after twenty years of service, and perpetuate nine to ten knots speed on eighteen feet draft, is a folly which should not receive the sanction of the navy department of the United States. All the materials used by the navy are either contracted for or are bought by open purchase. Why may it not be so with the labor of construction and repairs? It is not wise to invite, nor yet to accept the lowest bid for any kind of government work.

Contrary to this writer's unsupported assertions are the statements of numerous naval officers who have sailed in the Lancaster, and who pronounce her one of the best cruising ships in the navy, if indeed not the best. And now we will make an "assertion"—which is that the Lancaster, when completed, will have cost less than any other vessel of her class in the navy, on which a similar amount of work has been done. We agree with the *American Ship* that it may not be "wise to invite, nor yet to accept the lowest bid for the government work," as in such case a second contract might be necessary before the work was done, as was the case at this navy yard.

We close this article with an extract from the Vallejo (Cal.) *Chronicle* of a late date, as it illustrates the advantages of having the work on government ships done by contract:

The "Adams" arrived a few months ago from the Asiatic station for repairs. A survey was held, and it was estimated that it would require $20,000 to place her in repair, and in tearing the ship to pieces it was found that other repairs were badly needed; she was built by contract at Boston, only four years ago, out of first-class timber furnished by the government, the timbers and planking being badly fastened, and the oakum driven in such a manner that it allowed the planks to check or spread apart, in such a manner that the water soaked through and caused them to rot.

REAL ESTATE CONVEYANCES.

The following transfers of real estate in Rockingham county have been left for record in the office of the register of deeds:

PORTSMOUTH.

George Annable to Eastern railroad company, land and buildings, $3500.

Samuel Durell to George Bilbruck, land and buildings, $500.

Alexander Robinson to John Jones, land and buildings, $100.

Wm. R. Preston to John D. Randall, land and buildings, $200.

Wm. Howarth to Elizabeth Woods, land and buildings, $800.

Mary A. Brewster, et al., to the Eastern railroad company, land, $1686.66.

RAYMOND.

Eben T. Nutter et als., of Cape Elizabeth, Me., to John A. Holt, land and buildings, $500.

SALEM.

Earl C. Gordon to John R. Wheeler, land, $126.

HAMPTON.

Elizabeth Shaw to John M. Pearl, land and building, $200.

John A. Towle, Amos J. Towle and Albert Dana, Brown to Walter L. Drake, land, $490.

DERRY.

Hannah D. Mathews to Alden B. Smith, land, $125.

Israel S. Drew to Augusta Ann Butler, land and buildings, $1060.

Alden Smith to Henry S. Shattuck, land, $5500.

Fannie A. Nowell to Lydia A. Knowlton, of Lawrence, Mass., land, $1700.

Lavina Parshly to Ellen F. Stevens, land and buildings, $1200.

EXETER.

Sarah L. Greene to Sarah E. Odlin, land, $200.

EPPING.

Charles D. Towle, of Exeter, to Eben E. Chapman, of Lawrence, Mass., wood and pasture land., situated partly in Epping and partly in Lee, $1200.

HAMPTON FALLS.

Frank P. Cram to Newell W. Healey, salt marsh, $6.25.

KINGSTON.

Sarah A. Eastman to Alcina F. French, land, $25.

Charles B. Clark to Moses J. French, land, $25.

Sarah A. Eastman to Charles B. Clark and Moses J. French, land, $400.

Lorenzo D. Towle to Moses J. French, land, $12.

Isaac W. Silloway to Moses J. French, land, $30.

Moses J. French to Alcina F. French, land, $1000.

Isaac W. Silloway to Albert N. Cheney, land, $160.50.

Enoch Bean to George W. Bean, land, $100.

Benjamin F. Sargent, of Merrimac, Mass., to R. H. Fellows and J. B. Brown, of Brentwood, woodland, $1450.

WINDHAM.

Loring B. Hadley to Richard Foran, land and buildings, $1200.

James N. King to Israel S. Drew, land, $100.

John L. Hardy to Wm. Jackson, land, $2650.

LONDONDERRY.

Nancy Tulip to Margaret Madden, land, $80.

John H. Lovering to Geo. W. Green and John P. Cummings, land, $2257.

Stephen Moore, of Detroit, Mich., et als., executors, to David McClary and Samuel J. Lund, of Nashua, land, $1500.

NEWCASTLE.

Charles E. Simpson to Elmer E. and Clara W. Palmer, land, $1.

NEWMARKET.

Samuel H. Green, administrator, to Thomas Kennedy, real estate, $3300.

NOTTINGHAM.

Nancy Sherburn to Lawrence McDonald, land, $1200.

Lawrence McDonald to Nancy Sherburn, land, $800.

NEWTON.

Andrew J. Hoyt to John L. Smith, land and buildings, $650.

FREMONT.

Alden F. Sanborn to Ruth B. Greene, land, $100.

KENSINGTON.

Mary E. Shaw to Andrew J. Shaw, land, $20.

About 12 o'clock Thursday night an unknown man went into the Eastern railroad depot at Saco, the night operator and watchman being present, and began to demolish the furniture. The parties present not being able to overcome him, he was shot in the legs, but this did not prevent his kicking over the stove and breaking the lamps, in breaking one of which his clothes took fire. The operator and watchman, finding that they could do nothing with him, left for help, but before assistance arrived the fire was communicated to the buildings, and the depot, freight house and sheds, excepting a small portion of the tank house, were totally destroyed, the track for several rods also being rendered unfit for use by the warping of the rails and burning of the sleepers. The man was burned to death, his remains being found Friday morning among the ruins, burned almost to a cinder. The man was apparently crazy, about thirty-five years old, thick set and about five feet five inches tall. He had been driven from the baggage room about five o'clock in the evening, and had been loitering around until the time of his entering the depot. The loss on the buildings will be about $2500.

ROYAL

BAKING POWDER

Absolutely pure—made from Grape Cream of Tartar, imported exclusively for this Powder from the Wine district of France. Always uniform and wholesome. Sold only in cans by all Grocers. A pound can mailed to any address, postage paid, on receipt of 60 cents. ROYAL BAKING POWDER CO., 171 Duane St., New York. Most cheap powders contain alum; dangerous to health; avoid them, especially when offered loose or in bulk.

AYERS & LOCKE

OFFER A VERY CHOICE SELECTION OF

FANCY GOODS!

—FOR—

Christmas & New Year Gifts

The attention of the Public is invited to the inspection of the same.

In addition, their regular stock of

STAPLE GOODS!

Purchased at Low Prices,

Offers inducements to the consumer of

Domestics, Linens,
Blankets, Towels,
Table Covers, Napkins,
Cassimeres, etc., etc.

SHAWLS SHAWLS

Large Assortment at very low prices!

Striped and Broche Cashmere Shawls!

CLOAKS, CLOAKS!

One Hundred already sold. Balance of stock to close at very low prices!

DRESS GOODS!

Black Cashmeres,
Colored Cashmeres,
Mumie Cloths in Black and Colors.

Large Assortment of Novelties,

3000 yds. Twilled Livenia Suitings,

These goods are all wool! No other store has them. They are well worth 37½c.

Our price is only 25 cents per yard!

SILKS! SILKS!

At $1, $1.25, $1.50, $1.75, $2 and $2.25.

Fine Assortment of Col'd Silks, $1.

Black and Colored Trimmings, Velvets, &c., &c.

STOCK OF CARPETS

Never more complete at this time of year.

Woolen, Brussels and Tapestries, Oil Cloths and Rugs, at very low prices.

AYERS & LOCKE,

Market Street.

Show-Case For Sale.

A GOOD COUNTER SHOW-CASE will be sold cheap. Apply to C. E. MYERS & CO., No. 3 Bow Street.

St. Aspenquid of Mt. Agamenticus,

AN INDIAN IDYL, by JOHN ALBEE.

Just published, and for sale at the book stores of MYERS and GOODRICH.

PRICE 25 CENTS.

HOLIDAY GOODS!

A FINE LOT OF

Ladies' Shopping Bags!

GENTLEMEN'S

FINE SILK UMBRELLAS!

And other goods most acceptable as Holiday Gifts! Examine our Stock.

WALKER & SON,

13 Congress Street.

CHARLES E. LAIGHTON & SON

Have on hand a fine assortment of

New Formosa, Oolong, Japan, English Breakfast and Assam

CHOICE TEAS!

Selected with care before the recent rise.

New Malaga, Sultana and Valencia

RAISINS

CURRANTS, CITRON, FIGS,

Etc., Etc., Etc.

Van Rossem Bro's Dutch, English Cheddar, Roquefort and American

FINEST CHEESE!

New Buckwheat and Syrup,
Graham Meal, or Unbolted Wheat,
Irish and American Oatmeal.

The Best Brands of

Haxall and St. Louis Flour

To be found in any market!

Also a few Quintals of Isle of Shoals DUN FISH and New White COD FISH.

C. E. LAIGHTON & SON,

No. 5 Exchange Buildings.

Nearly opposite Post Office,.....Portsmouth.

USE THE BEST!

Devoe's Brilliant Oil!

1st. Is absolutely *safe*.
2d. Gives a powerful, brilliant *white light*.
3d. Does *not smoke*, nor *smell*, nor *crust the wick*.
4th. Is the *most economical*, because it gives the *most light* in proportion to the *price*.

FOR SALE BY

C. E. LAIGHTON & SON,

No. 5 Exchange Buildings.

DRESS-MAKING

The Subscriber, who has had nine years' experience at DRESS-MAKING, and has lately visited New York and examined all the

LATEST STYLES,

is prepared to attend to all orders in that line which she may receive, and guarantees entire satisfaction to her patrons.

S. A. TIBBETTS,

No. 2 HANOVER STREET.

NEW YORK SHOPPING

Everybody delighted with the tasteful and beautiful selection made by Mrs. LAMAR, who has *never failed* to please her customers.

New Fall Circular just issued. Send for it.

Address, MRS. ELLEN LAMAR,
877 Broadway, New York City

Pupils Wanted.

A GERMAN TEACHER, who speaks both FRENCH and GERMAN, pure and fluently, would like to give instruction in both languages at 25 cents an hour. Apply at No. 8 Sheafe St.

1880.

Harper's Bazar.

ILLUSTRATED.

This popular periodical is pre-eminently a journal for the household.

Every Number furnishes the latest information in regard to Fashions in dress and ornament, the newest and most approved patterns, with descriptive articles derived from authentic and original sources; while its Stories, Poems, and Essays on Social and Domestic Topics, give variety to its columns.

The Volumes of the *Bazar* begin with the first Number for January of each year. When no time is mentioned, it will be understood that the subscriber wishes to commence with the Number next after the receipt of order.

HARPER'S PERIODICALS.

HARPER'S MAGAZINE, One year.....$4 00
HARPER'S WEEKLY, " " 4 00
HARPER'S BAZAR, " " 4 00
The THREE above-named publications, One year.....10 00
Any TWO above named, One year..... 7 00
HARPER'S YOUNG PEOPLE, One year..... 1 50

Postage Free to all Subscribers in the United States or Canada.

The Annual Volumes of HARPER'S BAZAR, in neat cloth binding, will be sent by mail, postage paid, or by express, free of expense (provided the freight does not exceed one dollar per volume), for $7 00 each. *A complete Set*, comprising *Twelve Volumes*, sent on receipt of cash at the rate of $5 25 per volume, *freight at expense of purchaser.*

Cloth cases for each volume, suitable for binding, will be sent by mail, postpaid, on receipt of $1 00 each.

Remittances should be made by Post-Office Money Order or Draft, to avoid chance of loss.

Newspapers are not to copy this advertisement without the express order of HARPER & BROTHERS.

Address HARPER & BROTHERS, New York.

We have just received a large lot of

PANAMA CO.'S OPAL SOAP!

FOR LAUNDRY PURPOSES,

Two Cents per Cake.

JAMES R. YEATON & CO.

No. 6 Congress Street.

JOHN MALSBENDEN,

Merchant Tailor,

is now located at

101 CONGRESS ST.,

And is prepared to cut and make Clothing in the best manner as cheaply as good work can be done.

C-O-M-B-S!

—AT—

Hutchinson & Connell's.

C-O-M-B-S!

Hardware, Paints, Oils, &c.

ALEM WARRANTED PURE WHITE LEAD.
BOSTON " " " "
FOREST RIVER PURE WHITE LEAD.
ENGLISH " " " "

On hand and for sale at Manufacturers' Prices.

Also, a large and well-selected Stock of

Hardware,
Paints, Oils,
Glass, &c., &c

ETC., ETC., ETC.,

At Lowest Rates.

JOHN H. BAILEY,

RICE BLOCK,

16 Market and 1 Ladd Street.

ANOTHER WONDER!

BARSTOW'S

NEW

Empress Range!!

WITH THE

PATENT DUPLEX GRATE.

Bakes day or night without rekindling fire. No poking or shaking required; a single turn of the Duplex Grate removes all clinkers, leaving a fresh fire. The Most Perfect Range in this City!

John P. Sweetser,

46 MARKET STREET - - PORTSMOUTH.

S. S.

Splendid Skating

Where Shall I Buy Me a Pair of Skates?

At F. P. WILSON'S,

37 CONGRESS STREET.

He has the FINEST DISPLAY in the city, and his prices will suit the purse—be it fat or flat.

Come in and see them and get our prices.

Skaters can have their Skates Sharpened in the best manner.

C. M. GIGNOUX

GENERAL AGENT OF THE

Mutual Life Insurance Co.

OF NEW YORK,

FOR THE STATE OF NEW HAMPSHIRE

Portsmouth, New Hampshire.

J. E. HAM & CO.,

No. 8 Congress Street,

HAVE FOR SALE BY THE YARD, or MADE INTO GARMENTS

A Large and Well-Selected Stock

—OF—

OVERCOATINGS,

SUITINGS,

CLOAKINGS,

—AND—

Extra Assortment of Pantaloon Goods,

WHICH WE OFFER TO THE PUBLIC AT

VERY LOW PRICES!

Notice.

WE would inform our customers in the GERMAN AMERICAN INSURANCE COMPANY of New York, that their property insured in that Company is perfectly safe, and that there is no need of troubling MORSE & ILSLEY to change them, as they could not place them in any better Company.

F. W. de ROCHEMONT & SON.

GARDNER J. GREENLEAF,

Carriage Manufacturer, Blacksmith,

AND DEALER IN

Carriage Materials and Blacksmith Supplies.

STATE STREET, NEXT POST-OFFICE.

Political.

Ten republican States, including all New England, voted for Gen. Averill (Blaine's candidate) for the chairmanship of the republican national committee. Of the twenty-two States voting for Cameron only two are surely republican.

The democratic State central committee of Illinois met fifty prominent democrats from various parts of the State at Chicago on the 18th inst., to decide on a plan for arranging the State campaign. John R. Oberly introduced a resolution, which caused an acrimonious debate of four hours, condemning unqualifiedly any fraud whereby the will of the people is subverted by national or State authorities or individuals. The meeting voted down an amendment exempting the Maine case from the provisions of the resolution, and then defeated the resolution.

Practical Joking at a Wake.

Recently a man died near San Fernando, California, and his friends decided to hold an Irish wake. The corpse was stretched on a bench and covered with a cloth. After the parties had sat around the body for a couple of hours, it occurred to them that a bucket of beer would not be amiss, and one of the boys went to get the cheering beverage. As soon as he was gone, his friends removed the body into another room, and one of the wakers, with awful levity, stretched himself on the bench and, assuming the rigidity of a dead man, allowed himself to be covered with the cloth. At this juncture an old lady and an old man entered the room for the purpose of helping to watch the body and probably also to help drink the beer. On returning, the messenger placed the foaming stuff on the table and proceeded to dip it to the crowd. Suddenly the supposed corpse raised himself stiffly on the bench, and said: "Ow! ow! but I want some of that meself." This was sufficient to set off the poor uninitiated fellow, who jumped through the window with an unearthly yell, carrying away with him sash and glass in his hurry. The old man made for the window at a 1:25 gait and got clear away. The old lady bolted for the same place of exit, but fainted near the window sill, while the cold sweat broke out over her wrinkled brow. The old man and his wife have since recovered, but they cannot be prevailed upon to attend another wake. As for the beer carrier, he has not been heard from since, and is believed to have gone to Arizona.

Plain Food.

More nourishment is obtained from plain food, like bread, simply cooked meats, fish, fowls, etc., than from rich food, such as cakes and puddings, particularly noticeable for their excess of sweets, oils, fats and spices. The complex nature of these, with the consequent difficulty of their digestion, renders them practically innutritious, the extra effort of the stomach in disposing of them detracting just so much from the nourishment of their elements. Nature deals in simples, only four prominent elements being found in the animal and vegetable kingdoms. By the adoption of plain food the digestive organs are kept in their normal state, active and healthy, or in a condition to appropriate and assimilate the largest percentage of the nourishment taken, sustaining a good and natural appetite, uniform as a general principle. A large percentage of disease and suffering would be avoided by correct habits of living, simple food taken regularly and in moderation, with light suppers, personal cleanliness, reasonable rest and sleep.

Cause and Effect.

The main cause of nervousness is indigestion, and that is caused by weakness of the stomach. No one can have sound nerves and good health without using Hop Bitters to strengthen the stomach, purify the blood, and keep the liver and kidneys active, to carry off all the poisonous and waste matter of the system. See other column.—*Advance.*

If you have a cough resulting from a sudden cold, procure Adamson's Botanic Balsam, take one half to one teaspoonful three times a day, and your cough will cease. Trial bottles, 10 cts.

A large proportion of children who die early are those whose brain development is usually large in comparison with the body. Why is this? Simply because the functions of the body are too frail to supply the waste going on in the brain consequent upon active intelligence. Fellows' Compound Syrup of Hypophosphites is so prepared that it imparts the vital principal directly to the brain, while it assists in developing a vigorous and robust body.

Admirable Wine for Weakly Persons.

The most certain way to get something strengthening for aged and weakly persons, especially females, is to purchase Speer's Sambuci Wine from druggists, which is beyond a doubt the purest and most admirable ever made. It is rich, nourishing and most delicious, and at the same time free from any sort of spirits. Whatever strength it contains is not added strength, but simply pure juice of the fruit. Many have tasted this tonic, and prefer it to imported wine. Its medicinal properties have been acknowledged. Physicians do not hesitate prescribing it to patients for general debility, etc., for it is a sort of medicine that one would rather take than not.

For sale by W. R. Preston, D. Kimball, F. B. Coleman, druggists, and H. F. Gerrish, grocer.

Regulate the Secretions.

In our endeavors to preserve health it is of the utmost importance that we keep the secretory system in perfect condition. The well known remedy Kidney-Wort has specific action upon the kidneys, liver and bowels. Use it instead of dosing with vile bitters or drastic pills. It is vegetable, and is prompt but mild in action.

Piles! Piles! Piles!

Do you know what it is to suffer with Piles? If you do, you know what is one of the worst torments of the human frame. The most perfect cure ever known is Kidney-Wort. It cures constipation, and then its tonic restores health to the diseased bowels, and prevents recurrence of the disease. Try it without delay.

Cuticura

THE GREAT SKIN CURE,

The most Healing, Soothing, and Refreshing External Application in the World.

It rapidly heals Ulcers, Old Sores, and Discharging Wounds; Itching Piles and other Itching affections that have been the torture of a lifetime; thus affording unspeakable gratitude to thousands; Burns, Scalds, Wounds, and Festers; all Itching and Scaly Eruptions of the Skin, and all Diseases of the Scalp, including Loss of Hair. Nothing like it has ever been known to the most intelligent physicians. It has swept a host of poisonous liver medicines out of existence. It is revolutionary in its co position and mode of treatment and succeeds in curing every external affection. At everyage it is equally assisted by CUTICURA SOAP, which is a part of itself medicinally and at the same time the most delightfully fragrant and refreshing Toilet, Bath, and Nursery soap in existence.

CUTICURA RESOLVENT, a powerful purifying agent and liver stimulant, should be used to neutralize and resolve away blood poisons, caused by the virus of scrofula, cancer, mercurial or contagious diseases, which maintain and foster diseases of the Skin and Scalp.

SALT RHEUM.

Life a burden from the sufferings caused by this terrible disease.

MESSRS. WEEKS & POTTER: *Gentlemen,*—Please accept my most grateful thanks for the great, very great, comfort I have received from the use of your CUTICURA.

For the past eight or nine years I have been troubled with that dreadful disease, Salt Rheum. For months I would be helpless,—my very life a burden to me.

I have used everything in the shape of medicine, both internal and external, but without effect.

My hands were in a terrible condition, the backs of them being all raw, and I thought I would try CUTICURA.

I tried it, and to it was as if a miracle had been performed, for I will take my oath that in three applications my hands were as smooth as a new-born babe's.

I presume there are hundreds, if not thousands, who know of my case, among whom there may be some one similarly afflicted, and if so I would earnestly advise him to give CUTICURA a trial.

Yours, very thankfully,

A. D. BAKER, *Ticket Agent, C. S. R. R.*
DETROIT JUNCTION, DETROIT, MICH.
Jan. 3, 1879.

TETTER OR SALT RHEUM

On the hands Cured. A grateful letter.

MESSRS. WEEKS & POTTER: *Gentlemen,*—Having been troubled for many years with the Tetter or Salt Rheum on my hands, and having used dollars, I was given a trial of your CUTICURA, and thank God, my hands are well. I never had anything do my good like that.

You may put this in the paper and welcome, and may it do some other poor sufferer the same good it has done me! I am well known here, having lived here nearly fifteen years and kept boarders for a living, and sometimes my heart was sore, thinking I could have to give up altogether with my sore hands, and having a small family to wash for and, but all thank God, my hands are well, so I again return thanks.

Yours respectfully,

ELIZ BETH BUCKLEY.
LITTLETON, N. H., May 30, 1878.

THE CUTICURA REMEDIES

are prepared by Weeks & Potter, Chemists and Druggists, 360 Washington Street, Boston, Mass., and for sale by all Druggists and Dealers. Price of CUTICURA, small boxes, 50 cents; large boxes containing two and one-half times the quantity of small, $1. RESOLVENT, $1 per bottle. CUTICURA SOAP, 25 cents per cake; by mail, 30 cents; three cakes, 75 cents.

COLLINS' VOLTAIC ELECTRIC PLASTERS

Placed over the centre of the nervous forces, the pit of the stomach, they flash the absorbents with that marvellous vitalizing and restorative agency, Electricity, united with the curative properties of our fragrant Balsams and Pine. For weak and sore lungs, palpitation of the heart, pain in the kidneys, liver complaint, bilious colic, weak stomach and bowels, rheumatism, neuralgia, and sciatica, they are the best remedy in the world.

HARK, HARK

The cry is, "Everything is going up!" The fact is, almost everything has declined in price except Clothing, and that of necessity will go up with the rest!

We have in Stock a Good Line of

Overcoats, Ulsters

AND MUFFLERS,

Boys', Youths' and Men's Suits!

IN ALL GRADES.

Cardigan Jackets from 75 cents to $2.50. *Boys' Cassimere Shirts and Drawers*—a new article. *Men's Shirts and Drawers* in all varieties. *Sox, Ins, Mittens* and *Plymouth Gloves*, also a good line of *Scarlets, Cassimeres, Overcoatings, Cloakings*, etc., all at wholesale and retail. ONE PRICE! so now is your chance to get a good bargain, for when we duplicate we shall have to advance the prices. Yours truly,

C. E. MYERS & CO.

C. E. MYERS. C. E. SIMPSON

1822, Fifty-Eight Years. 1880.

Send for Sample Copy and Inducements for Clubs, to Publishers of the

New England Farmer

LIBERAL CASH PREMIUMS OFFERED!

Agriculture, Markets, News of the Day, Choice Literature, etc.

Agents wanted in every New England town.

Subscription, $2.15 a year, in advance.

DARLING & KEITH,
BOSTON, MASS.

Stephen D. Scriggins

HAS REMOVED HIS

PAINT SHOP

From No. 15 Fleet Street to No. 2 VAUGHAN STREET, opposite the Commercial House, and having larger and better accommodation for

CARRIAGE WORK,

Would solicit a continuance of public patronage

WALLACE HACKETT,

ATTORNEY-AT-LAW.

Office over First National Bank,
PORTSMOUTH, N. H.

FLETCHER & TANTON,

UPHOLSTERERS,

Furniture Dealers & General Undertakers

No. 55 Market Street, Portsmouth, N.H.

Coffins, Robes and Caskets always on hand or made to order. Orders left at 29 Deer Street or 27 Market Street, by day or night, will be promptly attended to. S. S. FLETCHER,
H. G. TANTON.

Copartnership Notice.

CHARLES S. ROBINSON is admitted a member of our firm from this date. The present style of the firm will remain unchanged.

CHARLES ROBINSON & SON.

November 1st, 1879. d&m

SPEER'S Sambuci Wine,

—AND—

PORT GRAPE WINE.

MEDICINAL WINE.

Speer's Sambuci Wine!

celebrated for its beneficial qualities, highly esteemed by eminent physicians, used in European and American Hospitals and by the first families in Europe and America.

Excellent for weak and Debilitated persons, the aged and infirm; improving the appetite and benefiting infants and children.

AS A DIURETIC,

it imparts a healthy action to the Kidneys and Urinary organs, very beneficial in Dropsy, Gout and Rheumatic affections and Consumption.

Very superior for colds if made hot and taken before retiring. 75 CENTS PER BOTTLE.

COMMUNION WINE.

SPEER'S PORT GRAPE WINE,

From the Oporto Grape, raised by Mr. Speer at his vineyards, is a rich, heavy-bodied Port, prescribed by Physicians in place of California imported Port; used by families for weddings, and as an evening cordial by invalids and weakly persons, or a refreshing; also 1 c principal wine for communion purposes. $1.00 PER BOTTLE.

Speer's P. J. Sherry

is a Wine of Superior Character, and partakes of the golden qualities of the grape from which it is made. For purity, Richness, Flavor and Medicinal Properties, it will be found unexcelled. $1.00 PER BOTTLE.

☞ None genuine unless the signature of "ALFRED SPEER, Passaic, N. J.," is over the cork of each bottle.

ALFRED SPEER, Proprietor,
Office, 34 Warren Street, New York,
Mt. Prospect Vineyards, Passaic, New Jersey.

JOHN LAVOY, Paris, Agent for France;
O. T. LUDLOW, London, Agent for Great Britain.

For sale by *W. R. Preston, David Kimball, F. B. Coleman*, Druggists; *H. F. Gerrish*, Grocer.

American and Foreign PATENTS.

[ESTABLISHED 1865.]

GILMORE & CO., Successors to CHEPMAN, HOSMER & CO., Solicitors, Patents procured in all countries. *Advice free in advance.* No charge unless the patent is granted. No fees for making preliminary examinations. No additional fees for obtaining patents on a re-hearing. Special attention given to Interference Cases before the Patent Office, Extensions before Congress, Infringement Suits in different States, and all litigation appertaining to inventions or Patents. Send stamp to GILMORE & CO. for Pamphlet of sixty pages.

Old Bounty Land Warrants.

The last Report of the Commissioner of the General Land Office shows 2,897,500 acres of Bounty Land Warrants outstanding. These were issued under acts of prior date. GILMORE & CO. pay cash for them. Send by registered letter. Where Assignments are imperfect we give instructions to perfect them.

Arrears of Pay and Bounty.

Officers, Soldiers and Sailors of the late war, or their heirs, are in many cases entitled to money from the Government of which they have no knowledge. Write full history of service, and state amount of pay and bounty received. Enclose stamp to GILMORE & CO., and a full reply after examination, will be given you free.

Pensions.

All Officers, Soldiers and Sailors wounded, ruptured or injured in the late war, however slight, can obtain a pension by addressing GILMORE & COMPANY.

Cases prosecuted by GILMORE & CO. before the Supreme Court of the United States, the Court of Claims and the Southern Claims Commission.

Each department of our business is conducted in a separate bureau, under the charge of the same experienced parties employed by the old firm. Prompt attention to all business entrusted to GILMORE & CO. is thus secured. We desire to win success by deserving it. Address

GILMORE & CO.,
WASHINGTON, D. C.

KNOW THYSELF.

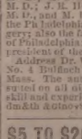

The untold miseries that result from indiscretions in early life may be alleviated and cured. Those who doubt this assertion should purchase the new medical work published by the PEABODY MEDICAL INSTITUTE, Boston, entitled THE SCIENCE OF LIFE, or SELF-PRESERVATION. Lost manhood, exhausted vitality, nervous and physical debility, or any vitality impaired by the errors of youth or over-close application to business, may be restored and manhood regained.

Two hundred edition, revised and enlarged, just published. It is a standard medical work, the best in the English language, written by a physician of vast experience, to whom was awarded a gold and jewelled medal by the National Medical Association. It contains beautiful and very elegant engravings. Three hundred pages, more than 50 valuable prescriptions for all forms of prevailing disease, the result of many years of extensive and successful practice, either one of which is worth ten times the price of the book. Bound in French cloth; price only $1, sent by mail postpaid.

The London Lancet says: "No person should be without this valuable book. The author is a noble benefactor."

An illustrated sample sent to all on receipt of 6 cents for postage.

The author refers, by permission, to JOS. S. FISHER, president; W. I. P. INGRAHAM, vice-president; G. W. RAINE, M. D., C. S. GARDNER, M. D.; H. J. DOUCET, M. D.; E. B. KEENE, M. D.; J. E. HOLCOMB, M. D.; N. R. LYNCH, M. D., and M. E. O'CONNELL, M. D., faculty of the Philadelphia University of Medicine and Surgery; also the faculty of the American University of Philadelphia; also Hon. P. A. HAGNER, M. D., president of the National Medical Association.

Address Dr. W. H. PARKER,
No. 4 Bulfinch Street, Boston,
Mass. The author may be consulted on all diseases requiring skill and experience. HEAL THYSELF

dm&th &ow8-9

$5 TO $20 per day at home. Samples worth $5 free. Address STINSON & CO., Portland, Maine. d&wnow8-9

$66 a week in your own town. Terms and $5 outfit free. Address H. HALLETT & Co., Portland, Maine. d&wnow8-9

$72 A WEEK. $12 a day at home easily made. Costly Outfit free. Address TRUE & Co., Augusta, Maine. d&wnow8-9

PORTSMOUTH, Oct. 8th, 1879.

JUST RECEIVED

A SMALL INVOICE OF

Army Blouses!

C. E. MYERS & CO.

MILLINERY!

Fall and Winter Styles!

NOW READY!

We are prepared to show our friends and customers the finest assortment of Millinery as was ever offered in this city.

We are constantly receiving new goods from New York and Boston, and will sell them as low as any who offer the same class of goods.

J. M. TEBBETTS.

14 Market Street.

(jan1

"Leaves Have Their Charm Too,"

But this autumn they do not know just when to practice the axiom any more than milliners know when to have an appropriate

OPENING DAY.

AT LAST WE NAME

Wednesday and Thursday,

The 5th and 6th of November,

And cordially invite you all, dear ladies, to call and see the beautiful things of the approaching season.

RIBBONS, SILKS, SATINS, VELVETS.

All matching or blending in the new Chameleon Shades, which, like the gold setting that gives richer effect to the brilliancy of the diamond, will show the brilliancy of beauty most enchantingly.

HATS & BONNETS!

In Fine French Felts, English Beavers and many other styles.

BIRDS? Yes, Humming Birds, and Birds that never hum!

Ostrich Tips and Plumes, Fancy Feathers.

Laces, Beaded and Plain,

And all the charming accessories of MILLINERY TASTE.

☞ To those ladies who come to see me when my assortment was more limited I would say, please come once more and I will promise that the disappointment shall be an agreeable one this time.

Goods Fresh and New, Prices Low!

Lovely Styles to make all Faces Lovely!

MYRA F. BICKFORD,

Parlors--69 Congress St.

WESTMORELAND COAL!

For Grates.

BURNSIDE COAL!

For Cooking Stoves.

FOR SALE ONLY BY

C. E. WALKER & CO.,

Dealers in all kinds of

COAL AND WOOD!

4 WATER ST., - - - 137 MARKET ST.

Orders left with N. K. Walker & Son promptly filled.

BOOK-BINDING

I HAVE just completed arrangements which warrant my offering to do all kinds of Book Binding, from the best and, most ornamental to the plainest, *of pri as sure to suit.* Good work and despatch guaranteed.

WILLIS G. MYERS,

1 Congress Block, - - - - - Portsmouth, N. H.

MORRIS C. FOYE

— SELLS A —

Two-Knot SILK FRINGE for 25c.

Never sold less than 37½ cents.

Also, an Elegant Line of Fancy

FRINGES AND GIMPS.

Ladies', Gents' and Children's

UNDERWEAR, CHEAP!

Ladies', Gents' and Children's

Hosiery a Specialty!

Just Received, a Full Line of

SILK TIES FOR 25 CTS.

And upwards. Don't fail to see them.

CHOICE LINE OF

FELT AND FLANNEL SKIRTS,

23 MARKET STREET.

STARCH!

DURYEA'S OR KINGSFORD'S

In Barrels for sale in any Quantity,

— AT —

Five Cents a Pound.

H. F. GERRISH.

MORSE & ILSLEY,

AUCTIONEERS,

Money, Real Estate and Mortgage Brokers, Insurance and House Agents.

13 PLEASANT ST. - - EXCHANGE BUILDINGS.

THE MODEL RANGE

— FOR —

Hard or Soft Coal or Wood

— HAVING THE —

Patent Reflex Coal-Grate and Ash-Sifter,
New Patent Automatic Oven Shelf,
New Patent Extension Leg,
New Patent Double Top,
(No more cracked tops.)

And many other improvements. As perfected, we sincerely believe that the most durable and beautiful range in the world is the

MODEL RANGE

Manufactured by Spicer & Peckham, of Providence, R. I. The Portable Cooking Range is the best adapted to do work surely and quickly, of any device yet made. There are many sizes. They do all work evenly and steadily, with a great saving of fuel. No expense has been spared to make the Model Range *first-class* in every particular, and it is presented to the public as one that is admitted even by competing manufacturers to be the most neatly ornamented and perfectly proportioned Range yet made.

The top is double, and very large, with extension shelf and towel rack attached at either end. The fire box is arranged with express reference to economy, and easily repaired; the grate can be taken out without moving the brick lining. The ash sifter is perfect in its operation, and free from dust. The oven is very large, ventilated properly, and bakes thoroughly. The ash-pan is especially convenient. The ventilated broiler doors make perfect combustion and economy of fuel. Durability, cleanliness, ease of management, great working capacity, rapid and perfect in operation. Pipe collar adjustable for either top or back of range. Patent check draft and curve flue will save one-third of the fuel that is usually wasted. The door-knobs and name plate are nickel plated, making it very attractive for the home. The top is less likely to crack, being double.

This Range, with a large variety of other

Ranges, Cooking and Parlor Stoves,

Etc., can be seen at the old stand of

M. W. EARING,

No. 61 Market Street,

Where also can be found a full and complete assortment of KITCHEN WARE, HOUSE FURNISHING GOODS, etc., which the residents of Portsmouth and vicinity are respectfully invited to inspect before purchases are made elsewhere.

M. W. EARING.

DENNIS SHEA,

MANUFACTURER OF

Cement Stone Pipe

— AT —

26 WATER STREET, PORTSMOUTH.

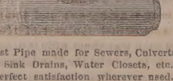

The best Pipe made for Sewers, Culverts, Cellar and Sink Drains, Water Closets, etc., cot Gives perfect satisfaction wherever used. Is proof against frost, acids, and all substances which pass through the Pipe.

For sale at wholesale or retail, or laid in the best manner.

Orders for Pipe and laying left at the factory will receive prompt attention

Authorized by the Commonwealth of Kentucky AND FAIREST IN THE WORLD!

15TH

Popular Monthly Drawing of the

Commonwealth Distribution Co.,

AT MACAULEY'S THEATRE,
In the City of Louisville, on

DECEMBER 31, 1879.

These Drawings, authorized by act of the Legislature of 1869, and sustained by all the Courts of Kentucky (all fraudulent advertisements of other lottery companies who claim the sole ownership of "all the grants in Kentucky," to the contrary, notwithstanding), occur regularly on the last day of every month (Sundays excepted), and are supervised by prominent citizens of the State.

Every ticket bears the date of its own superiority, call and its number and see it placed in the Wheel.

The management call attention to the grand opportunity presented of obtaining, for only $5, any of the

THE FOLLOWING PRIZES.

1 Prize	$30,000	100 Prizes	$100	each	$10,000
1 "	10,000	200 "	50	"	10,000
1 "	5,000	500 "	20	"	12,000
10 "	$1000 each	10,000	10	"	10,000
20 "	500 "	10,000			
9 Prizes	$300 each,	Approximation Prizes,			$2,700
9 "	200 "	"			1,800
9 "	100 "	"			900
1,999 Prizes					$112,400

Whole Tickets, $2. Half Tickets, $1.
27 Tickets, $50. 55 Tickets, $100.

All applications for club rates should be made to the home office.

Remit by bank draft or express. Orders of $5 and upward, by Express, can be sent at our expense.

Full list of drawing published in Louisville *Courier-Journal* and New York *Herald* and mailed to all ticket-holders.

For tickets and information address only

T. J. COMMERFORD, (Courier Journal Building) Louisville, Ky.,
or 163 Broadway, New York.

New Advertisements.

PIANOS Stool, Cover and Book only $148 to $755. *Organs*, 15 stops, 3 set Reeds, 1 Knee Swell, Stool, Book, only $98. ☞ Holiday Newspaper Free. Address DANIEL F. BEATTY Washington, N. J.

$1200 returns in 30 days on $100 invested. Official Reports and information *free*. Like profits weekly on Stock options of $10 to $50. Address T. Potter Wight & Co., Bankers, 35 Wall St., N. Y.

IMPORTANT.

Great Wages for Agents now on New R. R. and County Map of U. S. and World, Bible Map and Finest Line of Pictorial Charts and New Subscription Books. Send for terms at once to D. L. GUERNSEY, Publisher's Gen'l Agt., Concord, N. H.

A MAN OF A THOUSAND.

A CONSUMPTIVE CURED.—When death was hourly expected from Consumption, all remedies having failed, and Dr. H. James was experimenting, he accidentally made a preparation of Indian Hemp, which cured his only child, and now gives this recipe free on receipt of two stamps to pay expense. Hemp also cures night sweats, nausea at the stomach, and will break a fresh cold in twenty-four hours. Address

CRADDOCK & CO.,
1,033 Race St., Philadelphia, naming this paper.

AGENTS WANTED for the richly illustrated work, a complete and brilliant History of the great tour of

Gen. Grant around World!

by Hon. J. T. HEADLEY, the prince of descriptive authors. A splendid gift-book. ☞ A million people want it. The best chance of your life to make money. Don't delay a day or sell any other book till you see our terms. Address W. H. THOMPSON & CO., 32 Hawley St., Boston.

AGENTS WANTED FOR A TOUR AROUND THE WORLD BY GENERAL GRANT. PRICE ONLY $3

This is the fastest-selling book ever published, and the only complete and authentic History of Grant's travels. Send for circulars containing a full description of the work and our extra terms to Agents. Address (jan18

National Publishing Co., Philadelphia, Pa.

ORGANS New 7 stop ORGAN $46. New 13 stop ORGAN only $68. 10 days' trial. Catalogue Free. Address ORGANS U. S. P. ASO CO., 163 Bleecker Street, New York

AGENTS READ THIS.

We want an agent in this County to whom we will pay a salary of $100 per month and expenses to sell our goods. Permanent business. Address at once SHERMAN & CO., Marshall, Mich.

A GOOD PLAN. Combining and operating many orders in one vast sum has every advantage of greatest capital, with best skilled management. Large profits divided pro rata on investments of $25 to $100. Circulars with full explanations how all can succeed in such dealings, mailed free. LAWRENCE & CO., 19 Broad Street, New York.

$5,000 For a case of COUGH, COLD, or ASTHMA that *Adamson's* **GOLD** *will not cure!* Sold by all Druggists and Dealers at 35c. and 75c. Sample bottles, 10c. ☞ See that the name of W. H. MCNEIN is blown in the glass of the bottle. Trade supplied by GEO. C. G. ODWIN & CO., Boston, Mass.

ON 30 DAYS TRIAL.

We will send our ELECTRO-VOLTAIC BELTS and other Electric Appliances upon trial for 30 days to those suffering from *Nervous Debility*, Rheumatism, Paralysis or any diseases of the Liver or Kidneys, and many other diseases. A Sure Cure guaranteed or no pay. Addre s

(jan1 VOLTAIC BELT CO., Marshall, Mich.

BENSONS CAPCINE POROUS PLASTER

THE ONLY MEDALS EVER AWARDED FOR POROUS PLASTERS WERE GIVEN to the manufacturers of BENSON'S CAPCINE POROUS PLASTERS at the Paris and Vienna Exhibitions, *that they are a great improvement on the common, stiff, adhesive Porous Plasters by reason of their prompt adhesiveness, pliability, flexibility and lasting strength, and effecting a speedier cure.*

OVER 5,000 PHYSICIANS AND DRUGGISTS HAVE VOLUNTARILY TESTIFIED (jan1 PRICE 25 CENTS.

RUPTURE

DR. J. A. SHERMAN--and the only Dr. Sherman known to the public for the past 35 years or more for his successful method of cured. Those who doubt this assertion should purchase the new medical work published by the PEABODY MEDICAL INSTITUTE, Boston, entitled THE SCIENCE OF LIFE, or SELF-PRESERVATION. Lost manhood, exhausted vitality, nervous and physical debility, or any vitality impaired by the errors of youth or over-close application to business, may be restored and manhood regained.

Two hundred edition, revised and enlarged, just published. It is a standard medical work, the best in the English language, written by a physician of vast experience, to whom was awarded a gold and jewelled medal by the National Medical Association. It contains beautiful and very elegant engravings. Three hundred pages, more than 50 valuable prescriptions for all forms of prevailing disease, the result of many years of extensive and successful practice, either one of which is worth ten times the price of the book. Bound in French cloth; price only $1, sent by mail postpaid.

The London Lancet says: "No person should be without this valuable book. The author is a noble benefactor."

An illustrated sample sent to all on receipt of 6 cents for postage.

The author refers, by permission, to JOS. S. FISHER, president; W. I. P. INGRAHAM, vice-president; G. W. RAINE, M. D., C. S. GARDNER, M. D.; H. J. DOUCET, M. D.; E. B. KEENE, M. D.; J. E. HOLCOMB, M. D.; N. R. LYNCH, M. D., and M. E. O'CONNELL, M. D., faculty of the Philadelphia University of Medicine and Surgery; also the faculty of the American University of Philadelphia; also Hon. P. A. HAGNER, M. D., president of the National Medical Association.

Address Dr. W. H. PARKER,
No. 4 Bulfinch Street, Boston,
Mass. The author may be consulted on all diseases requiring skill and experience. HEAL THYSELF

dm&th &ow8-9

Remember in writing or calling the address is

Dr. J. A. SHERMAN

261 Broadway, cor. Murray St., New York, and 43 Milk Street, Boston.

In consequence of the great demand for Dr. J. A. Sherman's personal services, he divides his time between New York and Boston—will be at his N. Y. Office on Saturday, Mondays and Tuesdays; and in Boston, Wednesdays, Thursdays and Fridays of each week. Tell this to your friend.

The fame of Dr. Sherman, arising from his great success in the treatment and cure of rupture, has induced certain *co Adence* and *impostors* to represent themselves as Dr. Sherman, the original Dr. Sherman, etc., for the purpose of deceiving and victimizing the unsuspecting.

Portsmouth Daily Chronicle.

By CHRONICLE & GAZETTE PUBLISHING COMPANY.

PORTSMOUTH, N. H., MONDAY, DECEMBER 22, 1879.

$6 PER YEAR IN ADVANCE. THREE CENTS PER COPY.

THE PORTSMOUTH DAILY CHRONICLE

(Established August 23, 1852,)

Is Published Every Morning, Sundays excepted, at No. 7 Exchange Building, Pleasant street, opposite the Post Office, by the

Chronicle and Gazette Publishing Company.

TERMS $6 00 PER YEAR.

The New Hampshire Gazette

(The Oldest Newspaper in the United States, established Oct. 7, 1756,)

is published every THURSDAY at the same office. Terms, $1.50 per year; $2.00 per year, if not paid in advance.

ADVERTISEMENTS inserted on reasonable terms, in either or both papers. The GAZETTE, having a large country (in addition to its local) circulation, is an excellent medium of advertising. A liberal reduction made when advertisements appear in both papers.

☞ Correspondence from neighboring towns, containing items of public interest, will be gladly received. All communications should be addressed and all checks made payable to the

CHRONICLE & GAZETTE PUBLISHING CO., PORTSMOUTH, N. H.

The Job Printing Business is conducted in the same office by Mr. Charles W. Gardner, who keeps on hand a large and well-selected stock of all materials required in his line.

NEW AND EXTENSIVE STOCK

— OF —

Fall and Winter

GOODS

— AT —

WM. P. WALKER'S

No. 8 Market Square.

Having received a Full Assortment of Foreign and Domestic

Cloths, Cassimeres, &c.,

am prepared to make them up into GARMENTS of the latest style, or according to the fancy of the purchaser, and

Perfect Satisfaction Guaranteed!

My Stock of Goods suitable for

SUITINGS

IS UNEQUALLED.

Particular attention paid to the making of Army and Navy

REGULATION UNIFORMS.

A FULL ASSORTMENT OF

Gentlemen's Furnishings Goods!

Constantly on hand, consisting of

BOSOMS, GLOVES, SUSPENDERS,

COLLARS, DRAWERS, SHIRTS,

HANDKERCHIEFS, LINEN

GOODS.

Of Every Description.

DRAIN PIPE.

AKRON DRAIN PIPE, all sizes, for sale at No. 5 Elm street.

SAMUEL CLEAVES & SON.

GRAY'S SPECIFIC MEDICINE.

TRADE MARK *The Great Eng* TRADE MARK *lish Remedy*, an unfailing cure for Seminal Weakness, Spermatorrhœa, Impotency, and all Diseases that follow as a sequence of Self-Abuse; as Loss of Memory, Universal Lassitude, Pain in the Back, Dimness of Vision, Premature Old Age, and many other diseases that lead to Insanity or Consumption and a Premature Grave.

☞ Full particulars in our pamphlet, which we desire to send free by mail to every one. ☞ The Specific Medicine is sold by all druggists at $1 per package, or six packages for $5, or will be sent free by mail on receipt of the money by addressing THE GRAY MEDICINE CO., No. 10 Mechanics' Block, Detroit, Mich.

AFTER TAKING.

☞ Sold in Portsmouth by J. H. THACHER, No. 13 Market square—and by Druggists everywhere—G. C. GOODWIN & CO., Wholesale agents, Boston. d&wtnov17'80

Transportation.

Eastern & Maine Central Railroad Line.

CARS leave the Station of the Eastern Railroad, between Deer and Elm streets, as follows:

For Boston, at *5.05, 7.15, 8.20, 11.00, A. M.; 2.35, 5.30 P. M. Sundays 7.35 A. M.

For Portland, Augusta, Brunswick and Lewiston, 9.56 A. M.; 3.02, 9.08 P. M.

For Bangor, Waterville, etc., 9.56 A. M., 9.08 P. M.

For St. John and Halifax, 9.08 P. M.

M. C. and G. T. Railroads, 9.56 A. M.

For Great Falls and Wolfeborough, 9.56 A. M.; 5.44 P. M.

For North Conway, 9.56 A. M.

For Dover and Way Stations, 9.56 A. M.; 12.30, 3.04, 7.05 P. M.

Trains leave For Portsmouth—

From Boston, 7.30, 10.00 A. M.; 12.30, 3.15, 4.45, 7.00 P. M. Sundays 6.00 P. M.

From Portland, *2.00, 8.45 A. M.; 1.00 P. M.

From North Conway, 7.05 A. M.

From Wolfeborough, 8.15 A. M.; 3.05 P. M.

From Great Falls, 7.37, 10.00 A. M.; 4.45 P. M.

From Dover, 6.45, 10.30 A. M.; 2.25, 5.00 P. M.

From Newington, 7.01, 10.45 A. M.; 2.41, 5.16 P. M.

Trains from Boston arrive at Portsmouth at *8.52, 12.25, A. M.; 2.55, 5.40, 7.00, 9.05 P. M. Sundays 8.25 P. M.

Trains from Portsmouth arrive at Boston at *8.30, 9.30, 10.45 A. M.; 1.50, 5.30, 8.00, P. M. Sundays 9.50 A. M.

*Except on Mondays.

D. W. SANBORN, Master of Transportation. LUCIUS TUTTLE, G. P. & T. A. Oct. 26, 1879.

Concord & Portsmouth Railroad.

PASSENGER TRAINS over Concord Railroad Station, foot of Bridge street:

For Newmarket Junction, Manchester, Concord and Upper Railroads, at 7.55 A. M. and 5.10 P. M.

Arrive at Manchester at 9.40 A. M., 7.10 P. M.

Arrive at Concord at 10.35 A. M., and 8.15 P. M.

Leave Concord at 7.30 A. M., and 3.40 P. M.

Leave Manchester at 8.15 A. M., and 4.25 P. M.

Arrive at Portsmouth at 10.10 A. M., and 6.15 P. M.

☞ All trains connect at Newmarket Junction, with trains of the Boston & Maine Railroad for Exeter, Haverhill, Lawrence and Boston; and for Dover, Great Falls and Portland; at Concord with trains to and from all the Upper Railroads.

H. E. CHAMBERLIN, Supt.

STEAMER JAMES SAMPSON.

KITTERY & PORTSMOUTH.

TIME TABLE.

From Navy Yard Bridge.		From Navy Yard Landing.	
Leave Kittery at	6:45 A.M	*Leave Portsmouth at*	7:35 A.M
" "	8:25	" "	9:15
" "	9:45	" "	11:00
" "	11:00	" "	12:05 P.M
" "	2:00 P.M.	" "	2:10
" "	3:30	" "	4:00
" "	4:20	" "	5:15

Evening Trips, Tuesday and Thursday, leaving Kittery at 6:30; leaving Portsmouth at 8:00.

Saturday Evenings, leave Kittery at 6:20 and 8:15; leave Portsmouth at 8:00 and 9:30.

Special arrangements can be made for other evenings.

Fare Five Cents Each Way.

Freight at reasonable rates. Orders executed with despatch.

A. STEVENSON, Proprietor.

PATENTS

Secured in this country and abroad on most favorable terms; Trade marks and Labels registered; Interferences, infringement suits, etc.

Address, for further information,

CHARLES H. TILDEN,

[late Principal Examiner U. S. Patent Office,]

References: 28 School Street, Boston, Mass.

HON. P. C. CHENEY, Ex-Gov. N. H.

HON. R. B. VANCE, Chairman com. on Patents, U. S. House of Rep.

THE NEW ENGLAND

MUTUAL LIFE

Insurance Company

OF BOSTON.

The Oldest Massachusetts Company;

19,000 MEMBERS. $57,000,000 INSURANCE.

The features of the Company are

1—*Its entire mutuality.*

2.—*The character of its investments.*

3.—*The liberality of its treatment of retiring members.*

4—*Its selection of risks as developed by its past favorable mortality.*

5.—*The application of the Mass. Non-Forfeiture law to its policies, whereby every member is enabled to insurance according to its provisions.*

Information as to rates can be obtained on application at the office of the Company, or of any of its agencies in principal cities and towns of the Commonwealth.

35th Annual Report now ready for Distribution.

BENJ. F. STEVENS, President. edtfmch8 JOS. M. GIBBENS, Secretary.

$10,000. SAFETY LAMP.

Mailed Free for 35 Cts. Power for $1; $10,000 will be paid to any person who can explode a Lamp fitted with our PATENTED SAFETY ATTACHMENT. May use any lamp or burner. Prevents dripping and heating. Send for samples, with size of collar and depth of your lamp.

AGENTS WANTED.

S. S. Newton's Safety Lamp Co., 12 West Broadway, New York. Factory and Office, Binghamton, N. Y.

FRESH CELERY.

FRESH DAILY IN ANY QUANTITY. For sale by

H. F. Gerrish.

SPENCERIAN

STEEL PENS

of the Very Best European Make, and unrivaled for Flexibility, Durability, and Evenness of Point.

REAL SWAN QUILL ACTION.

In Twenty Numbers. Samples, including the popular nos. 1-2-3-8-14 and *Broad* 2-16-18, *Ext. Fine Points* 1-2-3-8-14 *Pens* will be sent by mail, for trial, on receipt of 25 Cents.

IVISON, BLAKEMAN, TAYLOR & CO., 138 and 140 Grand St., New York.

law 1sep180

PATENTS!

R. H. EDDY,

No. 76 State St., Opposite Kilby, Boston.

SECURES PATENTS in the United States; also in Great Britain, France and other foreign countries. Copies of the claims of any Patent furnished by remitting one dollar. Assignments recorded at Washington. *We advise inventors in the United States possesses superior facilities for obtaining Patents or ascertaining the patentability of inventions.*

R. H. EDDY, Solicitor of Patents.

TESTIMONIALS.

I regard Mr. Eddy as one of the *most capable and successful* practitioners with whom I have had official intercourse.

CHARLES MASON, Commissioner of Patents.

"Inventors cannot employ a person more trustworthy or more capable of securing for them an early and favorable consideration at the Patent Office." EDMUND BURKE, Late Commissioner of Patents.

BOSTON, October 13, 1870.

R. H. EDDY, Esq.—*Dear Sir:* You procured for me, in 1846, my first patent. Since then you have acted for and advised me in hundreds of cases, and procured many patents, reissues and extensions. I have occasionally employed the best agencies in New York, Philadelphia and Washington, but I still give you almost the whole of my business, in your line, and advise others to employ you. Yours truly, GEORGE TAPPAN.

BOSTON, January 1, 1879. Stawtjan180

THE GREATEST LIVING AUTHORS, such as Prof. Max Muller, Rt. Hon. W. E. Gladstone, Jas. A. Froude, Prof. Huxley, R. A. Proctor, Edw. A. Freeman, Prof. Tyndall, Dr. W. B. Carpenter, Frances Power Cobbe, The Duke of Argyll, Wm. Black, Miss Thackeray, Mrs. Mulock-Craik, Geo. MacDonald, Mrs. Alphan, Jean Ingelow, Mrs. Alexander, Thos. Hardy, Matthew Arnold, Henry Kingsley, W. W. Story, Turgenieff, Carlyle, Ruskin, Tennyson, Browning, and many others, are represented in the pages of

Littell's Living Age.

In 1880, THE LIVING AGE enters upon its *thirty-seventh year*, admittedly unrivalled and continuously successful. During the year it will furnish its readers the productions of the most eminent authors, *do we scan and many others*; embracing the Choicest critical and short story literature of the *Leading Foreign Periodicals*, and an amount

Unapproached by any other Periodical

in the world, of the most valuable Literary and Scientific matter of the day, from the pens of the *foremost Essayists, Scientist; Critics, Discoverers* and *Editors*, representing every department of Knowledge and Progress.

THE LIVING AGE is a *weekly magazine*, giving more than

Three and a quarter Thousand

double-column octavo pages of reading-matter yearly. It presents in an inexpensive form, consisting in great amount of matter, with freshness, having to its weekly issue, and with a satisfactory completeness attempted by no other publication, the best Essays, Reviews, Criticisms, Tales, Sketches of Travel and Discovery, Poetry, Scientific Biographical, Historical and Political Information, from the entire body of Foreign Periodical Literature.

The importance of THE LIVING AGE to every American reader, is the only sufficiently FRESH and COMPLETE combination of an indispensable current literature,—*indispensable* because it embraces the productions of the

ABLEST LIVING WRITERS,

is sufficiently indicated by the following

Opinions.

"It covers the whole field of literature, and covers it comprehensively, adequately and impartially."—*Times, Cincinnati.*

"Living to-day, it is the cheapest and most convenient means of keeping abreast with the progress of thought in all its phases."—*North American Philadelphia.*

"It is, by all odds, the best eclectic published."—*Southern Churchman, Richmond.*

"Gives the best of all at the price of one."—*New York Independent.*

"The prince among magazines."—*New York Observer.*

"It so fully supplies the wants of the reading public that though its pages alone it is possible to be as thoroughly well informed in current literature as by the perusal of a long list of monthlies."—*Int. Eclectic Phila.*

"To read it weekly is a liberal education."—*Zion's Herald Boston.*

"With it alone a reader may fairly keep up with all that is important in the literature, politics and science of the day."—*The Methodist, New York.*

"It holds the palm against all rivals."—*Commercial, Louisville.*

"It is INDISPENSABLE TO EVERY ONE who desires a thorough compendium of all that is admirable and noteworthy in the literary world."—*Boston Post.*

"There is no other way of procuring the same amount of excellent literature for anything like the same price."—*Boston Advertiser.*

"The best literature of the day."—*New York Times.*

Published WEEKLY at $8 00 a year, *free of postage.*

EXTRA OFFER FOR 1880.

To all new subscribers for 1880 will be sent gratis those numbers of the 9 which contain, besides other interesting matter, the first chapters of "HIS WIFE'S MOTHER," a new story by MRS. OLI-PHANT, now appearing in THE LIVING AGE from advance sheets.

Club-Prices for the best Home and Foreign Literature.

"Possessed of the LIVING AGE and one or other of our vivacious American monthlies, a subscriber will find himself *master of the whole situation.*"—*Phila. Evening Bulletin.*

For $10 50 THE LIVING AGE and *either*, one of the American $4 monthlies (*Harper's Weekly or Bazar*) will be sent for a year, *& its post-paid price* for $6 50 THE LIVING AGE and the *St. Nicholas, or App ton's Journal.* Address,

LITTELL & CO., Boston.

YOU can buy Pure and Good WINES AND LIQUORS, in any desired quantity, packed and sent anywhere, by sending orders to the old house of CHAS. RICHARDS & CO., 13 and 22 Kilby street, Boston.

LINEN GOODS

CHEAP!

BLANKETS

CHEAP!

DRESS GOODS

CHEAP!

CLOAKINGS

CHEAP!

FELT SKIRTS

CHEAP!

— AT —

THE POPULAR STORE.

D. F. BORTHWICK.

PORTSMOUTH

INSURANCE

AGENCY.

ESTABLISHED IN 1831.

JOHN SISE, 5 MARKET SQUARE

Is the Agent and Attorney for the following responsible Companies:

ÆTNA INSURANCE CO.

Hartford, Conn. Assets $7,000,000

HARTFORD FIRE INSURANCE CO.

Hartford, Conn., Assets $3,200,000

HOME INSURANCE CO.,

New York, Assets $6,000,000

FRANKLIN FIRE INSURANCE CO.

Philadelphia, Assets $3,300,000

ROYAL INSURANCE CO.

Liverpool, Eng., Assets $18,000,000, gold

PENNSYLVANIA FIRE INS. CO.

Philadelphia, Assets $1,800,000

Business men and owners of Property desiring every security by insurance against loss and damage by fire, will find it for their interest to place their risks in the above companies, some of which have been represented in this vicinity for nearly fifty years.

All losses will be promptly adjusted and paid by the undersigned.

John Sise, Agent,

OFFICE No. 5 MARKET SQUARE, Portsmouth

MORSE & ILSLEY

FIRE, LIFE AND ACCIDENT

INSURANCE

AGENTS,

Represent the following reliable companies:

THE INSURANCE COMPANY OF NORTH AMERICA,

Of Philadelphia, Pa.

LIVERPOOL and LONDON and GLOBE

U. S. Office, New York City.

SPRINGFIELD,

Of Springfield, Massachusetts.

QUEEN,

Of Liverpool and London.

PHŒNIX,

Of Hartford, Conn.

ORIENT,

Of Hartford, Conn.

TRAVELLERS' LIFE and ACCIDENT COMPANY,

Of Hartford, Connecticut.

NEW ENGLAND MUTUAL LIFE,

Of Boston, Mass.

The above companies are well known and reliable, and we solicit the patronage of our friends and the public. All losses adjusted and prompt paid at our office.

MORSE & ILSLEY,

NO. 13 PLEASANT ST., UP ONE FLIGHT

GOVERNMENT BONDS!

We are prepared to pay on presentation in any amount the highest market price for the CALLED BONDS of 1868 and 1867, and we will receive them at full value in exchange for other issues of UNITED STATES BONDS, or in exchange for other safe Securities paying 5, 6 and 7 PER CENT interest.

GEO. WM. BALLOU & CO.,

72 Devonshire Street.....Boston.
8 Wall Street.....New York

REVOLUTION IN WASHING.

The Mothers' Favorite Washing Crystal

is the name of a new Washing Compound, which N. F. MATHES & Co. are Sole Agents for in this city and its vicinity. We promised that it will do away with the toil and drudgery of

WASHING-DAY

without any injury to the fabric or hands; and that consumers may test it for themselves, we are putting it up in neat boxes, as the easy first number. These are sent free of all advertising, but it shows that we have faith in the article.

It is put up in one-pound packages.

Price 15cts. per Pound.

N. F. MATHES & CO.

40 MARKET STREET.

FLETCHER & TANTON,

UPHOLSTERERS,

Furniture Dealers & General Undertakers

No. 58 Market Street, Portsmouth, N.H.

Coffins, Robes and Caskets always on hand or made to order. Orders left at 39 Deer Street or 77 State Street, by day or night, will be promptly attended to. S. S. FLETCHER, H. G. TANTON.

CATARRH

Of Ten Years' Duration. The Discharges Thick, Bloody, and of Foul Odor. Senses of Smell and Taste Wholly Gone. Entirely Cured by

SANFORD'S RADICAL CURE

Messrs. Weeks & Potter: Gentlemen—I feel compelled to acknowledge to you the great benefit SANFORD'S RADICAL CURE has been to me. For ten years I have been afflicted with this loathsome disease, which especially in the winter time has it been most severe. The discharge has been thick and bloody, sometimes so foul as to be offensive to them. One week after commencing the use of SANFORD'S RADICAL CURE I was no troubled with it at all. My senses of taste and smell which were wholly gone, have now fully returned, and my general health is much improved. Yours,

MELBOURNE H. FORD, *Short-Hand Writer*

GRAND RAPIDS, MICH., Nov. 3, 1876.

LATER.

Gentlemen: The package of SANFORD'S CURE arrived safely night before last. I don't know what I should have done if it had not been for the remedy. I have tried various nostrums and everything else, and although I have not used the entire contents of the offensive discharge, I have no reason able to recover my senses of taste and smell until I tried SANFORD'S CURE. You can send the balance you choose to me, and I will cheerfully inform them I detail as to the benefit the remedy has done to me.

Yours, MELBOURNE H. FORD.

GRAND RAPIDS, MICH., Nov. 19, 1876.

SANFORD'S RADICAL CURE

not only promptly arrests the corroding discharges of catarrh, but, by sympathetic action, it restores to sound health all the organs of the head that have become affected by it, and exhibits any of the following affections:—

Defective Eyesight, Inflamed and Matter Eyes, Painful and Watery Eyes, Loss of Hearing, Earache, Neuralgia of the Ear, Discharges from the Ear, Ringing Noises in the Head, Dizziness, Nervous Headache, Pains in the Temples, Loss of the Senses of Taste and Smell, Elongation of the Uvula, Inflammation of the Tonsils, Putrid Sore Throat, Tickling or Hacking Cough, Bronchitis, and Bleeding of the Lungs.

Each package contains Dr. Sanford's Improved Injecting Tube, with full and carefully prepared direction for its use. Price, $1. For sale by all wholesale and retail druggists and dealers throughout the United States and Canadas. WEEKS & POTTER, General Agents and Wholesale Druggists, Boston, Mass.

COLLINS' VOLTAIC PLASTER

A NEW Electro-Galvanic Battery, combined with a highly Medicated Plaster, forming the grandest curative agent the world of medicine, and utterly surpassing the other Plasters heretofore in use. It accomplishes more in one week than the old Plasters in a whole year. They do not pretend, like others, to

Relieve Affections of the Chest.
Relieve Affections of the Lungs.
Relieve Affections of the Heart.
Relieve Affections of the Liver.
Relieve Affections of the Spleen.
Relieve Affections of the Kidneys.
Relieve Affections of the Spine.
Relieve Affections of the Nerves.
Relieve Affections of the Muscles.
Relieve Affections of the Joints.
Relieve Affections of the Bones.
Relieve Affections of the Sinews.

No matter what may be the extent of your suffering or one of these Plasters. Relief is *instantaneous*, a fact proved by thousands of testimonials. Remember, in mind that the most important discoveries in Pharmacy date back less than ten years, and that combinations of gums and essences of plants and shrubs arranged with Electricity to form a curative Plaster, or nothing, healing, and strengthening properties far superior to all other Plasters heretofore in use the scientific physician is to have no more leeches.

Price, 25 Cents.

Be careful to call for COLLINS' VOLTAIC PLASTER at you get some worthless imitation. Sold by all Wholesale and Retail Druggists throughout the United States and Canadas, and by WEEKS & POTTER, Proprietors, Boston, Mass.

Good and Reliable

INSURANCE

COMPANIES.

COMMERCIAL UNION, of London.

FIRE ASSOCIATION, of Phila.

SHAWMUT, of Boston.

F. W. BEROCHEMONT & SON,

No. 9 CONGRESS STREET.

L. S. L.

A SPLENDID OPPORTUNITY TO WIN A FORTUNE.

First Grand Distribution, Class A, at New Orleans, Tuesday, Jan. 13th, 1880.—119th Monthly Drawing.

LOUISIANA STATE LOTTERY COMPANY.

This Institution was regularly incorporated by the Legislature of the State of Louisiana for educational and Charitable purposes in 1868 *for the term of Twenty-five Years*, to which contract the inviolable faith of the State is pledged, which pledge has been renewed by an overwhelming popular vote, securing its franchise in the new constitution adopted December 2d, A. D., 1879, with a capital of $1,000,000, to which it has since added a reserve fund of $350,000. ITS GRAND SINGLE NUMBER DISTRIBUTION will take place monthly on the Second Tuesday. *It never scales or postpones.* Look at the following Distribution:

CAPITAL PRIZE, $30,000.

100,000 TICKETS AT TWO DOLLARS EACH. HALF TICKETS, ONE DOLLAR.

LIST OF PRIZES.

1	CAPITAL PRIZE		$30,000
1	" "		10,000
1	" "		5,000
2	PRIZES OF	$2,000	4,000
5	do.	1,000	5,000
20	do.	500	10,000
100	do.	100	10,000
200	do.	50	10,000
500	do.	20	10,000
1,000	do.	10	10,000
	APPROXIMATION PRIZES.		
9	Approximation Prizes of $300		2,700
9	do. do.	200	1,800
9	do. do.	100	900
1,857	Prizes, amounting to		$110,400

Responsible corresponding agents wanted at all points, to whom liberal compensation will be paid.

Write, clearly stating full address, for further information, or send orders by express or mail directed only to

M. A. DAUPHIN, New Orleans, La., or same person at No. 319 Broadway, New York.

All our Grand Extraordinary Drawings are under the supervision and management of GEN. ERALS G. T. BEAUREGARD and JUBAL A. EARLY. w,s,&o1jan12

AMOS PEARSON,

No. 5 CONGRESS STREET,

GIVES INSTRUCTION IN MUSIC

From 10 o'clock to , TUESDAYS THURSDAYS, and SATURDAYS,

Daily Chronicle.

An Extraordinary People.

At the meeting of the British Association at Sheffield, the well-known African explorer, Commander Cameron, who was received with applause, apologized for not having his paper prepared, but he did not believe, in detailing the manner and customs of the people of Urua, in Central Africa, this would be a drawback. Urua was one of the largest States in Africa. It was bounded on the coast by Tanganyika, on the north by independent tribes in Manguema, on the west by Ujunda, and on the south by mountains south of the lake Bangdela. The great chief was Kasongo, and the race was perhaps the most civilized in Central Africa. The chief claimed divine honors. On his death all his wives save one were slaughtered at the grave, and the one whose life was not taken was handed over to the chief's successor. The spirit of the deceased prince was supposed to pass into the body of the successor. Authority was maintained by mutilation. Hands, feet, ears and noses were mutilated, and the natives did not seem to mind it much. One woman had cut off her own ears. This woman was one of Kasongo's wives; he had about 1,000 of them. She asked permission to mutilate herself. The body-guard of the chief was composed to a great extent of mutilated people whose affection for the chief seemed no way decreased; indeed, it would appear that mutilation strengthened their regard for their chief. The name of the idol was Kungwo a Banza, and profound reverence was shown to it. Fire was obtained by friction from a fire block, and in one case a chief used the shinbone of one of the other chiefs who had been conquered. The dress of the people is very simple, consisting of an apron. Members of the royal family wore large skins, and junior members of the family wore green monkey skins. The hair-dressing of this people was curious, varying more with districts than with rank. In some cases it was worked up into four ring plaits, crossing at the top of the head like a crown, and surrounded at the bottom by a band of cowries or other shells. Skewers were inserted in the hair, one end of which could be used in tattooing. The people were not a hairy race, but they managed to grow their beards and plaited them like a Chinaman's pigtail, invariably putting it at the end of each a lump of mud to weight it. Some of the beards reach to the waist. The woman, not having beards to amuse themselves with, were tattooed extensively. Tattooing generally commenced at the age of seven, and might be completed at about the age of twelve or fourteen, which was the age for marriage. Beautiful patterns were used and the tattooing was done in raised cuts. Sometimes a husband, when he was displeased with his wife, cut off all these raised pieces, and the woman could not appear in public again; she was not received into society until she was re-tattooed.—*London Times.*

Regulate the Secretions.

In our endeavors to preserve health it is of the utmost importance that we keep the secretory system in perfect condition. The well known remedy Kidney-Wort has specific action upon the kidneys, liver and bowels. Use it instead of dosing with vile bitters or drastic pills. It is vegetable, and is prompt but mild in action.

—A new invention has been tried with success in London in the utilization of the power generated in stopping street cars for the purpose of restarting them and thus saving the extra exertion of the horses. The contrivance is a coiled spring, which is wound up by the stopping of the car, and which, when released, acts on the wheels so as to impart motion. It acts, too, as an assistance to horses up a steep grade, the power having been acquired in a preceding down grade and kept stored in the spring until the energy is required.

Piles! Piles! Piles!

Do you know what it is to suffer with Piles? If you do, you know what is one of the worst torments of the human frame. The most perfect cure ever known is Kidney-Wort. It cures constipation, and then its tonic restores health to the diseased bowels, and prevents recurrence of the disease. Try it without delay.

—A remarkable invention or improvement has just been patented in Germany by Prof. Klinkerfuen, the principal astronomer at the observatory of Gottingen, and widely known for his meteorological and physical researches. The improvement now referred to consists of a method by help of which it will be possible to dispatch as many as eight different messages simultaneous along a single wire. An apparatus has likewise been devised by which all the messages will all the same time be mechanically written down.

If you have a cough resulting from a sudden cold, procure Adamson's Botanic Balsam, take one half to one teaspoonful three times a day, and your cough will cease. Trial bottles, 10 cts.

A large proportion of children who die early are those whose brain developement is usually large in comparison with the body. Why is this? Simply because the functions of the body are too frail to supply the waste going on in the brain consequent upon active intelligence. Fellows' Compound Syrup of Hypophosphites is so prepared that it imparts the vital principal directly to the brain, while it assists in developing a vigorous and robust body.

—Although many changes have been rung on the "tribe," we still notice that it points heavenward when it means the most mischief. We are sorry to add that it has many human imitators.

Portsmouth Chronicle

[Entered at the Post-Office at Portsmouth, N.H., as second-class matter.]

MONDAY, DECEMBER 22, 1879.

The Maine Steal.

There was an immense gathering of republicans at Augusta, Me., Friday evening, to denounce the scoundrelism of the democratic counters-out, hundreds being unable to find even standing room in the hall. Senator Blaine made a speech, in which he used the following plain language:

The governor and council have refused certificates to twenty-nine republicans of the House and to eight senators—thirty-seven in all—swept off and cut by one wave of an autocratic hand. Of this entire number there was *not one case for which the law did not provide and direct the mode of correction.* But the council said the law was unconstitutional, and they set it aside! They gave out that Henry W. Paine of Boston advised them that this was their proper course. When I see an opinion of Henry W. Paine that the executive department may at will set aside the laws they are sworn to enforce, I will unite with his other Kennebec friends in deploring the decay of his splendid intellect and the loss of his admirable judgment; until then I prefer to remember Henry W. Paine as I have known him for a quarter of a century. * * * * And all the fatal defects are in republican senatorial and representative districts. Not one of the democrats or greenbackers elected to the Senate or House was found to have a defective return behind him! of course not, after the returns had been secretly and surreptitiously doctored, as openly charged by Hon. Charles B. Rounds. These returns were cooked and made over to fit the requirement, and the council never dared to accept Mr. Rounds' offer to prove his charges. It is understood that they are taking characteristic revenge on Mr. Rounds by counting him out of the office of county attorney, to which he was honestly elected.

The board of aldermen of Rockland, by vote of five to two, one democratic alderman voting with the republicans, on Thursday evening passed resolutions denouncing the act of Garcelon and his council in disfranchising that city as "infamous;" and an assistant-secretary in the State treasurer's office last week resigned his position, not being willing to be officially connected in any way with men guilty of such a reckless political crime as a deliberate attempt to overthrow popular government for partisan ends.

Hon. Wm. L. Putnam, ex-mayor of Portland, a prominent democrat and one of the ablest lawyers in Maine, in an interview with a *Press* reporter said that if the papers had correctly reported the matter, "the governor and council have acted neither according to law nor justice. The clear course for them to have pursued was to refer all questions of law of a novel character to the supreme court, as provided for by the State constitution. The supreme court has always been non-partisan on these questions, from the beginning of the State government to the present day, which non-partisanship has been expressly shown in the late *mandamus* hearing by Judge Virgin, who, with two exceptions, is the newest comer from the republican party upon the bench. If the action of the governor and council has been correctly reported, it is the duty of every citizen in the State of Maine, whatever his position on national matters, who desires henceforth fair dealing in the matter of elections, to unite with the republican party in Maine for the purpose of crushing out this coalition which now controls the State government."

News and Notes.

Norris Bassick, aged twenty-two years, son of Wm. Bassick of Waldo, Me., was killed at Leadville, Col., recently, by a snow slide.

Lambert Nickerson, captain of a schooner belong in Chatham, Mass., was killed by the cars in New Haven, Conn., Friday. He was about fifty-five years of age.

Two convicts jumped from a railroad train in New Jersey on Thursday, one named Sawyer being killed, and the other fatally injured.

Dr. Holloway, who killed Vinson Brown last spring, was hanged at Statesboro, Ga., Friday. Two thousand people witnessed the execution. Frank Baker, a negro, was hanged at Sussex Court house, Va., Friday, for the murder of Henrietta Shands, and her child.

An enterprising Uxbridge, Mass., lad fourteen years old, lately purchased a revolver of one of the storekeepers in town, and has been amusing himself by pointing the revolver at the heads of his schoolmates, and making them get down on their knees and say their prayers.

James Milledge Flagg, aged sixty-four years, formerly a dry goods dealer, committed suicide at Providence, R. I., last Thursday morning, by shooting himself. He had invented a loom which was to have been built in Manchester, N. H., but a failure of the negotiation depressed him.

A Detroit despatch of Friday says the Northern transport steamers Maine and Milwaukee "are frozen fast in Lake Erie, several miles south of Colchester, Ont. Another steamer, name unknown, is also there and all are flying flags of distress."

Mrs. M. K. A. Brackley, a writer of some note and well-known to the Episcopal church as an earnest advocate of woman's recognition in church work, and identified with the society for the prevention of cruelty to animals, with the temperance movement and woman's suffrage, died in New York last week. Mrs. Brackley left her remains to the Women's medical college of New York for dissection.

The agitation for the suppression of indecent and immoral shows, in Cincinnati, resulted Friday in the passage by the board of councilmen of an ordinance making it a penal offense to give any kind of an exhibition, show or performance, without a license.

M. D. Nieman, a blacksmith of New Orleans, was shot and instantly killed Friday by John Curry, clerk of the fourth district court. It is stated that Curry called on Nieman to collect a bill, when Nieman seized an iron bar and attempted to strike Curry, who drew his pistol and fired.

The trial at Madison, Ind., of Major John D. Simpson, editor of the *Star*, for killing Wm. Howard, late city treasurer, having been in progress since Monday, the 15th inst., closed Friday evening with a verdict of not guilty.

A company to be known as the Central Massachusetts Telephone Co. will soon be organized in South Framingham, Mass. It will operate a line from Worcester to Boston, and work on it has already commenced, with prospects of completion early next year.

Hon. E. R. Little, a prominent lawyer of Richmond, Va., was shot and killed in his office on Friday by James H. Arnold. The men were brothers-in-law, having married two daughters of Mary L. Hood; and it was a dispute about property left to her two daughters by the mother which occasioned the murder.

Capt. Anderson of barque Portlaw, and two seamen, were drowned on the night of Dec. 13th, at Pensacola, through the capsizing by a squall of their boat, in which they were trying to board the vessel. Two other seamen held on to the boat for seven hours, when they were rescued by a schooner.

The Hop Bitters manufacturing company, in view of the fiasco in which the attempt to get up a race between Hanlan and Courtney has resulted, now offer to give $5000 to be rowed for by professional oarsmen of any place, and a $500 cup to be rowed for by amateurs at the same time. The Eastern rowing association of Boston is to have charge of all arrangements.

Samuel Horton, a farmer of Jamaica, L. I., was fired at by highwaymen while driving home from New York, Thursday night, between Brooklyn and Glendale. He returned the fire and saw one robber fall. The police from Jamaica subsequently found pools of blood on the road, and evidences that the highwaymen carried the wounded robber off, but no arrests have been made. There have been several highway robberies the past fortnight of farmers on that road.

A workman on the the Canada Pacific railroad at Rat Portage, Manitoba, last week slipped and fell while carrying a can of nitro-glycerine. An explosion was the result, by which four men were blown to pieces, and three wounded.

The Jennings estate, which has been in litigation in England since 1798, and furnished Dickens with his famous case of Jarndyce against Jarndyce, has again come before the British courts on the suit of one Martin against the Earl of Beauchamp, one of the present possessors. Martin estimates the property worth from $35,000,000 to $50,000,000 in spite of all the expensive having it has been through.

New Hampshire Items.

Last Thursday afternoon, while Benjamin Hall was engaged in felling a tree in Barrington, he was hit with a limb on the top of the head, killing him instantly. He was thirty years old, married, and the father of four children. He was a native of Madbury.

Hon. R. F. Gale, ex-mayor of Concord, died Saturday morning, at the age of about sixty years.

A case of some considerable importance has arisen on the claim of the town of Salisbury against the county, for the support of an alleged pauper. The general laws provide that if any question shall arise between any claimant and the county commissioners relating to any claim in favor of or against the county, the same must be laid before the court for its decision.

In northern New Hampshire preparation has been made to cut twice the average amount of spruce timber during the coming winter, and although there is no snow there as yet, doubtless a very large stock will be put into the mills in that section as well as into the Connecticut and Androscoggin rivers. The Connecticut lumbermen say they will get in 80,000,000 feet of spruce for the spring drive. Men are in good demand at from $12 to $18 per month and board. Messrs. Vandyke & Morrill, whose mill is at Melrose Falls, Vt., have recently bought the Colebrook academy grant on Indian stream, in Pittsburgh, containing 7500 acres of heavy timberland, for $45,000. Geo. W. Libbey, of Whitefield, Henry O. Kent, of Lancaster, and others, have also bought, for $40,000, a tract of 20,000 acres of spruce timber on the mountain range between Lancaster and Jefferson on the south, and Milan, Stark and Groveton on the north. They propose to erect a large steam mill in the spring, several miles northeast of Lancaster, with a track connecting with the Boston, Concord & Montreal railroad.

Robert Smart, recently a resident of Great Falls, died in Durham on Monday, Dec. 8th, at the advanced age of seventy-seven years. His remains were brought here for interment on the following Thursday. His brother, Jacob Smart, who was also a former resident of Great Falls, but removed from this village to Michigan in 1835, died at Hersdon, Ga., November 25th. Mrs. Charlotte Pendergast, a sister of the above gentlemen, died at Newmarket, Nov. 24th. The decease of Robert closed the lives of the three only surviving members of this family, and although living in different towns, an interval of only fourteen days elapsed between the death of the first and last.—*Great Falls Journal.*

New Hampshire Governorship.

A New Hampshire politician, who is in a position to know the inside workings of the party leaders in his State, says ex-representative Frank Jones, of Portsmouth, is quietly laying his plans to run for governor next year, and will be prepared to spend a large sum of money to carry the State for the democracy. The recent change in the proprietorship of the Manchester *Union* was in the interest of Mr. Jones, and his money is believed to have purchased the paper, as Mr. Stilson Hutchins, the alleged proprietor, has all he can do to keep his paper here [Washington, D. C.;] the *Post*, from following the road to the newspaper cemetery, which so many democratic papers established here during the past fifteen years have travelled; he has not invested any of his own money in the Manchester *Union*, for that would be an impossibility, but has been selected by Mr. Frank Jones as a suitable person to try and make a readable democratic paper in New Hampshire, and to aid in the scheme to take away the State from the republicans next year.—SCOTT, *in Boston Traveller.*

—A bad stovepipe is like a bad man. Too much crook of the elbow and too much smoke.

—It is well to always add a line or two in the margin of a letter to a lady. You can't imagine how much satisfaction a woman obtains in turning a letter upside down to read a postscript.

—"You seem sad and dejected to-night, Claude, dear." "Yes, darling; men of my emotional nature are easily affected either by the smiles or frowns of fortune." His washing woman had discharged him.

You can't afford to laugh, dear girls,
Unless your teeth are white as pearls—
Unless your mouth is pink and sweet,
And your two lips in rosebuds meet;
And you cannot supply this want,
But through the use of SOZODONT!

Thirty Years' Experience of an Old Nurse.

Mrs. Winslow's Soothing Syrup is the prescription of one of the best Female Physicians and Nurses in the United States, and has been used for thirty years with never failing safety and success by millions of mothers and children, from the feeble infant of one week old to the adult. It corrects acidity of the stomach, relieves wind colic, regulates the bowels, and gives rest, health and comfort to mother and child. We believe it the Best and Surest Remedy in the world, in all cases of Dysentery and Diarrhœa in children, whether it arises from teething or from any other causes. Full directions for using wi l accompany each bottle. None genuine unless the fac-simile of Curtis & Perkins is on the outside wrapper. Sold by all Medicine Dealers. 25 cents a bottle. 3

See a Woman!

In another column, picking grapes for SPEER'S WINE. It is an admirable article, used in hospitals and by the first class families in Paris, London and New York, in preference to European or California Wines; excellent for Ladies and invalids.

Notice.

ALL persons having demands against the city are requested to present them before January 1, 1880. D. J. VAUGHAN, City Clerk.

HOSTETTER'S CELEBRATED

STOMACH BITTERS

A stout backbone is as essential to physical health as to political consistency. For weakness of the back and disorders of the liver and kidneys, the tonic and moderate diuretic action of the Bitters is the one thing needful. Remember that the stomach is the mainstay of every other organ and that by invigorating the digestion with this preparation, the spinal column and all its dependencies are strengthened.

For Hostetter's ALMANAC for 1880, apply to Druggists and dealers generally.

Crockery, China and Glass Ware, etc.

SPECIAL AUCTION SALE!

WILL BE SOLD at the Auction Store of H. F. WENDELL, No. 58 State Street, on

Saturday, Dec. 20th,

At 10 o'clock, and to be continued MONDAY, TUESDAY and WEDNESDAY, Original Crates of White Granite Ware, etc., consisting of Plates of all sizes, Cups and Saucers, Goblets, Tumblers, Glass Sets, Dinner and Tea Sets, together with a great variety of other goods suitable for CHRISTMAS and NEW YEAR'S PRESENTS.

H. F. WENDELL, Auct.

N. B. Goods at private sale when not selling at Auction.

BOOKS!

Great Christmas Sale!

—1879.—

NOTICE THE GREAT REDUCTION FROM PUBLISHERS' PRICES!

Sets Waverley Novels, 25 volumes, Cloth, Published at $31.25; Selling at $16!

Sets Dickens' Novels, 15 volumes, Cloth, Published at $22.50; Selling at $14!

Sets Macauley's England, 5 volumes, Cloth, Published at $5; Selling at $3!

Red Line Poets, Published at $1.75, Selling at 90 cents!

Shakespeare, Complete, 75 cents!

Shakespeare, Complete, $1.00!

Shakespeare, Complete, $1.25!

Shakespeare, Complete, $2.50!

Shakespeare, Complete, $3.00!

Chandos Classics, all the English Poets, 75 cents each!

Tennyson, Complete, 50 cents!

Tennyson, Complete, 75 cents!

Tennyson, Complete, 90 cents!

Tennyson, Complete, $1.25!

Tennyson, Complete, $2.00!

Tennyson, Complete, $3.00!

FAIRCHILD'S

GOLD PENS AND PENCIL CASES

Photograph Albums,

Autograph Albums,

Writing Desks,

Scrap Books,

Portfolios, &c.

Mackennon and Stylographic Pens.

PASSEPARTOUT FRAMES,

VELVET FRAMES,

PANELS AND EASEL.

I have also a Large Line of Bibles. Teachers' Bibles, $5.50! Service Books in Cases!

And the Largest Line of Juvenile Books ever shown in the city!

And a Beautiful Display of Christmas and New Year Cards!

All of which I respectfully invite those in search of a Christmas Gift to call and examine.

WILLIS G. MYERS,

1 Congress Block.

Genuine Bargains

—IN—

DRY GOODS.

—AT—

MARSTON'S,

21 Market Street.

Please notice the prices at which we are selling goods:

1 CASE GOOD QUALITY PRINTS

Fast Colors and Excellent Style,

5 Cents.

1 CASE BEST QUALITY PRINT

The Best Dark Fall Styles!

6 Cents.

50 PAIR LARGE WOOL BLANKETS

$3.50 Per Pair.

These Blankets are very cheap, weighing over 5 lbs., and well worth $5.00!

FINE LINEN SHIRT FRONTS

Which we are selling at the low price of

10 Cents,

Which is just one-half what they are worth!

50 doz. Ladies' and Gents'

FINE LINEN HANDKERCHIEFS

10 Cents.

CASE LADIES' VESTS & PANTS

50 Cents.

These goods are silk-finished, heavy weight and are a bargain.

CASE LADIES' VESTS & PANTS

75 Cents.

These goods are a splendid article, and cheap at $1.00.

1 Case Gents' Ribbed

WOOL SHIRTS AND DRAWERS

62 Cents.

German

TURKEY RED TABLE COVERS

Which we are selling at lower prices than were ever before known.

These are but a few of the many Bargains which we have to offer, and every one will find it to their advantage to price our Goods before purchasing.

C. H. MARSTON,

21 Market St.

For the Holidays!

Artistic Embroidery; Lined, Trimmed and Fancy Baskets; Crewel, Anasene, Floss and other Artistic Embroideries in the latest productions in Lambrequins, Sofa Pillows, Table Covers, Antimacassars, Chair Stripes, Doylies, etc. Also French Canvas Embroideries in Tapestry colorings, and a great variety of materials. Also an immense variety of Fancy Baskets, Lined Baskets, Ornamental Baskets, Shopping Baskets and Basket Stands. Opened on Monday, December 8th.

R. H. STEARNS & CO.,

131 & 132 Tremont St.,

BOSTON, MASS.

Pratt's Astral Oil

SAFEST AND BEST!

FOR SALE ONLY BY

J. P. SWEETSER.

46 MARKET STREET.

Special Notice!

ON AND AFTER JAN. 1st, Physicians and others desiring

MEDICINES AT NIGHT,

Can be accommodated at PRESTON'S DRUG STORE.

☞ Night Bell on door.

ELDREDGE'S LAGER!

Milwaukee Lager.

Bottled and for Sale by H. T. ISH.

Amusements.

THE SENSATION OF THE SEASON!

MUSIC HALL.

Monday Eve'g, Dec. 22.

Baird's Famous and Original

NEW ORLEANS MINSTRELS

A Choice Company of PEERLESS PERFORMERS, including Portsmouth's Gifted Son,

JAMES HOLBROOK.

The Great Western Favorite!

FRANK WEST, the Banjo King, Dixon, the Ventriloquist, MELLVILLE and LEOPOLD, Musical Mokes,

8 Great End Men 8

In the Grand Double Circle First Part!

8 Clog Dancers 8

In their Enchantment Clog Ballet!

8 Song & Dance Artists 8

In a Rollicking Plantation Jubilee Dance!

And the Whole Company in a New and Matchless Programme!

☞ POPULAR PRICES! 35 and 50 cents. No extra charge to reserved seats; at Preston's Drug Store. Secure them at once. mrfsm

Real Estate.

To Let.

STORE No. 27 MARKET STREET. Now if Apply to J. R. MAY.

For Rent.

HOUSE ON MELCHER STREET, near Pleasant, contains 10 rooms, with water in house. Rent low to a good tenant, or will let to two tenants. Apply at 51 Pleasant Street.

To Let.

HOUSE No. 38 Hanover street. Apply to H. Shaw, No. 30 Hanover street.

Desirable Estate For Sale on State Street.

THE Subscriber offers for sale his place, corner of State, Winter and Chatham streets. The buildings consist of a TWO-STORY HOUSE, with two-story L, containing ten rooms, very pleasant and convenient, with cemented cellar, furnace, gas, and water running in sink, wash room, wood house, carriage house and stable, all in good order.

Also, one LOT OF LAND on Austin Street, between Cabot and Union Streets, 49 feet front by 75 feet deep—a splendid lot for building purposes.

Apply immediately at D. H. MONTGOMERY'S Music and Art Store, No. 6 Pleasant Street, or at No. 131 State Street. eod

FOR CHRISTMAS!

Extra Fine Quality Florida Oranges;

Malaga Grapes;

London and Dehesa Layer Raisins;

New Naples Walnuts;

Filberts; Castanas; Almonds;

Frye's London Chocolate Drops, in Fancy Cartoon Boxes;

French Fruits Assortis Glaces;

New Dutch or Edam Cheese; Extra Large and Fine; $1 each.

A LARGE ASSORTMENT OF

Fancy Christmas Groceries!

200 heads of Selected Boston Celery;

1500 pounds Marblehead Hubbard Squash and Extra A1 Jersey Sweet Potatoes;

For our Catholic friends we have 1lb and ½lb White Wax Candles, which we sell for 20 cents and 10 cents each.

BUTLER & LAIGHTON,

No. 1 MARKET SQUARE.

A FINE SINGING CANARY,

—AND—

Handsome Brass Cage,

—MAKE A—

BEAUTIFUL CHRISTMAS GIFT.

A Full Stock in Store.

A. P. Wendell & Co.,

No. 3 MARKET SQUARE

Rich Goods for the Holidays!

—AT—

MONTGOMERY'S

MUSIC AND ART STORE,

6 PLEASANT STREET.

A Merry Christmas and Happy New Year to all

Local Matters.

POST OFFICE RULES.

MAILS CLOSE.

	A. M.			P. M.	
Boston, South and West,	8 10	2 35	2 30	4 50	8 30
Boston Way,		10 35	2 30		
Portland,		9 25		4 50	6 30
East (beyond Portland),		9 25			6 30
Biddeford, Saco and Way		9 25		4 50	
Great Falls,		9 25		4 50	
Great Falls & Conway R. R.		9 25			
Concord and North,		7 40		4 50	
Concord Way,		7 40		4 50	
Boston & Maine R. R.		7 40		4 50	
Dover,	7 40	9 25		4 50	

*Arrives in Boston next morning.

MAILS ARRIVE.

	A. M.	P. M.		
Boston, South and West,	10 05,	3 15,	5 50	9 08
Boston Way,	10 05		5 50	
Portland and East,	11 20		3 20	
Great Falls & Conway R. R.	11 20			
Concord and North,	10 20		6 50	
Dover,	10 20		5 50	

Letters for the night mails (and no others) east or west may be deposited in the box at the Eastern depot, every day except Sundays.

E. G. PEIRCE, JR., P. M.

AROUND HOME.

The thermometer was down to four below zero on Sunday at sunrise.

Persons having demands against the city will find something to interest them in another column.

Butler & Laighton advertise a specially fine assortment of choice staple and fancy groceries for the Christmas trade.

Mrs. J. Horace Kent was the holder of the lucky number which drew the lady's gold watch at the Odd Fellows' fair.

Rev. R. R. Shippen, secretary of the American Unitarian association, preached at the Unitarian church in this city on Sunday. Mr. DeNormandie officiated on that day at Manchester, Conn.

The *Weekly* remarks that the result of settling the Daniel Austin estate, showing about $32,000 to pay $40,000 of personal legacies, "effectually squelches any hopes of Langdon park trustees, the city of Portsmouth, or other contingent residuary legatees, of receiving any funds from this source. Verily, riches make themselves wings, and fly away."

Ship Frolic, commanded by Capt. Bush of this city, which arrived at New York from Havre last week, reports came the middle passage; had strong easterly winds until Nov. 28th, when the wind came out northwest. Had fine weather to Dec. 14th, when soundings were got off Shinnecock, Long Island,—weather heavy, raining and blowing hard; that day wind shifted again to northwest and blew a gale, driving the ship off shore. Arrived at New York Dec. 18th.

This evening the New Orleans minstrels, with "eight eminent end men, eight challenge clog dancers, eight star song and dance artists, eight superb solo singers" and a big company generally, will give an entertainment at Music hall. The Newburyport *Herald* says this company "does everything it advertises to do;" the Auburn, N. Y., *Auburnian* says "the statue trial clog dance, by eight dancers, was the best thing in the terpichorean line ever exhibited on the stage in this city;" the *Oil City Derrick* says the company "gave the best minstrel show" in that place for years; and these and other papers also specially commend James Holbrook's comic songs, the ventriloquism of another member of the troupe, the farce "No Pinafore," and all the other features of the entertainment. See advertisement.

"The Blessed Company of all Faithful People," by Harriet McEwen Kimball: New York, Anson D. F. Randolph & Co., 900 Broadway. This is the title of a collection of poems by Miss Kimball, who gives us a choice array of touchingly beautiful verses, full of devout expression and abiding faith. Miss Kimball's poems are read throughout the land. We notice them coming back from our far-away exchanges, whose selections give evidence of appreciating taste and refined judgment in the discrimination between much that passes current for poetry, and the productions of the true poet. The little gem that comes to us at this season, contains twenty-four selections of varied devotional character, all breathing a trusting, fervent spirit, serious but not sad, and which will afford consolation and solace to many a weary heart, and will oftimes help

"To sweeten all the cups earth's sorrows fill,
Till earth and sorrow cease."

Rev. Mr. McGinley, of the North parish, on Sunday preached an able sermon upon the birth and mission of the Carpenter's Son. The new pastor of this time honored parish is an eloquent preacher, with original ideas, a fine presence and an excellent command of language. He presents the gospel truth not in the harsh and uninteresting manner of bygone times, but in the attractive and natural style that interests all his hearers. The parish are fortunate in their selection, and with the acquisition of a fine residence for the occupancy of their pastor, which will tend to a more protracted pastorate than perhaps otherwise would be the case, it is to be hoped that it will continue to maintain its position as one of the strongest religious organizations in the State. The singing in the North church is of the congregational order, and in it the attendants upon the services quite generally participate, which gives a far better token of worship than the most expensive salaried choirs can effect.

On Saturday all work in the department of steam engineering at the navy yard was suspended until the 1st Monday in January—a suspension of two weeks.

The wife of Lafayette E. Battey, who was called out of his house and murdered early one morning last week, in Massachusetts, is a sister of Mrs. Joshua Varney of Dover.

Ten clerks on the postal routes radiating from this city have to report to Postmaster Peirce daily, and a room has been fitted up in the post-office for the accommodation of these servants of the public.

Capt. G. F. Towle, of the 19th United States infantry, is ordered, under date of Dec. 11th, "when he can be spared, from his present station, Baxter springs, Kansas, to proceed to Fort Lyon, Colorado, on public business."

The rock now being blasted at Murphy's island for the breakwater is a beautiful gray granite, close grained and without seams. A piece was taken out last Saturday weighing twenty tons, and was as handsome as any granite quarried on the coast of Maine.

On Saturday work was commenced at re-painting and whitewashing the Col. Sise engine house. Why was it the committee on fire department did not give the job to some of the members of the engine company, a number of whom are painters, and would have been glad to do the work?

The little steamer Pinafore, formerly the Mollie, owned by Leighton Bros. & Co., of the Shoals, and employed as a ferry-boat between Appledore and Star islands during the summer, is having a new boiler put in, which will make her a reliable ferry-boat between the islands and this port during the winter.

The Methodist society will have a Christmas tree and festival in their church Wednesday evening, Dec. 24th. Santa Claus will give out the presents. The ladies of this parish are working up evergreen, and the church is to be handsomely trimmed with festoons, wreaths, anchors, crosses, etc., to remain during the winter months.

Col. John B. Clarke, of the Manchester *Mirror*, gives the proprietor of the Portsmouth *Times* the following complimentary "send-off;" "We are glad to see brother Hanscom so quickly and so well placed again. He is a newspaper man of long experience, industry, and much ability; a good writer, a courteous opponent, and a reliable friend. He is neither a Hessian nor a hypocrite. He has been the brain and backbone of the democratic organs in this city for years, and his party in Portsmouth may congratulate themselves on the change which gives it his services. If he receives the support he deserves, he will give the people of that section a better paper than they have ever had under democratic management."

The Medical Society of Covington and Newport, Ky., passed the following resolutions on the death of their associate, the late Dr. James Keith, who died at the Sea View house, Rye beach, in November last:

Whereas, This society learns with deep regret of the death of their friend and associate physician, Dr. James Keith, therefore be it

Resolved, That we have lost from our ranks a high minded practitioner and a Christian gentleman—one who ever commanded respect and admiration for his many noble qualities of heart and mind, and who the better known, was more esteemed and loved.

Resolved, That while we are again reminded of the weakness of our humanity, we rejoice in the knowledge that our friend, long a sufferer in the flesh, has gone to the untroubled possession of the reward which we are permitted to hope shall one day be ours.

Resolved, That our sympathy is extended to the family and friends of the deceased in their great affliction.

Resolved, That these resolutions be spread upon the minutes, and a copy of the same be transmitted to the city journals for publication.

POLICE COURT.

SATURDAY, Dec. 20; *Batchelder, J.*

Thomas Philbrook, for drunkenness, fined $8, costs $6.90. Paid.

James Wholley, drunk, assessed $8.54, fine and costs.

YORK COUNTY ITEMS.

The Kennebunk shoe factory has recently purchased about thirty new sewing machines.

First Lieut. John Dennett, U. S. R. M., of Kittery, has been assigned to the revenue steamer Seaward.

Saco was counted out by Garcelon and his crowd, because the names of a majority of the aldermen were not affixed to the certificate of returns. Biddeford was in precisely the same predicament, but the officers were notified of the omission, and a democratic alderman went from Biddeford to Augusta and rectified the error. The reason why what was sauce for the goose wasn't sauce for the gander in this case, was because Saco elected republicans and Biddeford elected democrats. All over the State it was the same; democrats and greenbackers had every facility for correcting errors, while the republicans could not get a sight of the returns at all.

The Biddeford *Times* of Friday last, in its account of the burning of the Eastern railroad depot in Saco the previous night, when an apparently insane tramp lost his life, says the man during the evening told some person that he had a brother by the name of Gallagher, who was an orderly sergeant on the Kittery navy yard. It further says that "Mr. C. W. Knowles, station agent, and Mr. J. W. Anderson, night operator, the two men who were in the depot last night are very loth to say anything about the affair, and appear very nervous," and it winds up its account as follows: "There are a great many rumors afloat as respecting the conduct of the men in charge of the depot, some of which, should they prove true, will place them in no very enviable light. The fact that our reporter was unable to obtain from them any information, which they ought to have been willing and glad to have given, is in itself a suspicious feature in the case. Again, it is not easy to convince the public that two strong men were compelled to fetch into play a pistol to subdue a crazy or drunken man, and the public will not be satisfied short of a complete investigation of the case."

Naval Affairs.

The school ship Minnesota arrived at New London, Conn., on Saturday, from New York; she will winter in New London harbor.

The Swatara will shortly join the Asiatic squadron.

Second Lieut. W. F. Spicer, U. S. M. C., is ordered to command the marine guard of Swatara.

Capt. Bunce, of the United States ship Marion, received a letter recently from F. Wyneken, of Konigsburg, East Prussia, which reveals a novel domestic freak. While the Marion was lying at anchor at Villefranche Mrs. Wyneken saw her and admired the bird-like grace with which she rode the billows, and, furthermore, was charmed with the name "Marion," hitherto new to her. She at once named her baby girl Marion, and resolved to obtain permission to register the ship as godmother to the child. Mr. Wyneken asks Captain Bunce to give him some such certificate as this: "I hereby certify, as the commanding officer of the United States ship Marion, that there is no objection to the ship being registered as godmother of the daughter of Frederick Wyneken and his wife, Lucy Wyneken."

New Publications.

We have received from Harper & Bros., New York, No. 129 of Harper's Half-Hour Series, "American Ballads," by Thomas Dunn English, M. D., LL.D. This is a choice little volume, containing 156 pages and 33 poems, and the price is so low, only twenty-five cents, as to bring it within the reach of all.

The *Nursery* for January contains a good deal in the way of song, sketch and picture, which is specially appropriate to the holiday season. There are pretty poems by Alice Williams Brotherton, Geo. Cooper, Mary D Brine and others; Harrison Weir contributes a drawing-lesson; there are directions for a kindergarten game, and a bit of Chistmas music completes the number. Little folks who find the *Nursery* protruding from their stocking or hanging on their Christmas tree will be happy indeed. John L. Shorey, publisher, 36 Bromfield street, Boston.

—As the Christmas tree is bent, so is the youthful heart inclined.

—Butterflies apparently caught in the meshes of the lace work are used to decorate ruches.

—An eccentricity of the season is an owl's head with staring eyes, worn on the warm winter hats of ladies.

—A sufferer says that there is an advantage in having Indian parents—that moccasins are softer than slippers.

—If you want lawyers to work with a will give them a will to work with, especially where the estate is large and the heirs quarrelsome.

DIED.

GERRISH. In Cambridgeport, Mass., Friday evening, Dec. 19th, Mrs. Ellen Gerrish, wife of Mr. Woodbury Gerrish, formerly of this city. The funeral services were held at her late residence in Cambridgeport, on Sunday; and the remains will be brought to this city to-day at twelve o'clock, for interment.

PHILLIPPS. In Somerville, Mass., Dec. 13th, Mrs. Johanna Phillipps of Kittery, aged 75 years.

MARINE CHRONICLE.

Star Acapulco, Shaskford, for New York sld from Aspinwall 17th.

Brig Clara J Adams, McFadden, at Havana cleared for Baltimore with old iron, at $1000 in full.

S b J P Ames, Rich, Bangor for Boston, arr at Boothbay 15th.

Schs Ben Grant, Littlefield, and Lillie, Littlefield, from Wells, Me., arr at Boston 19th.

Sch Maggie, Hoyt, for this port cld Philadelphia 18th.

Important.

When you visit or leave New York city, save Baggage Expressage and Carriage Hire, and stop at *Grand Union Hotel*, nearly opposite Grand Central Depot. Elegant rooms reduced to $1 and upwards per day. European Plan. Elevator. Restaurant supplied with the best. Horse Cars, Stages and Elevated Railroad to all depots. Be careful and see that "Grand Union Hotel" is on the sign where you enter office in the centre of the block. d&wtaus'80eod

Political.

Senator Voorhees and his democratic friends in Indiana are much troubled by the exodus of colored people from the south to that State. They say the laws of Indiana regulating citizenship are very loose, and the negroes who may be brought into that State up to within a week of the election will be entitled to a vote, simply on their own affidavit that they intend to become residents. Well, the laws they speak of were made by the democrats, purposely to facilitate the voting of the five or ten thousand Kentucky democrats who at every election go into Indiana to vote, and furnish the democratic majorities there.

Gov. Garcelon don't rise to the dignity of a thief. He is simply a chore-boy in the employ of thieves.—*Manchester Mirror.*

ROYAL

BAKING POWDER

Absolutely pure—made from Grape Cream of Tartar, imported exclusively for this Powder from the Wine districts of France. Always uniform and wholesome. Sold only in cans by all grocers. A pound can mailed to any address, postage paid, on receipt of 60 cents. ROYAL BAKING POWDER CO., 171 Duane St., New York. Most cheap powders contain alum; dangerous to health; avoid them, especially when offered loose or in bulk.

AYERS & LOCKE

OFFER A VERY CHOICE SELECTION OF

FANCY GOODS!

—FOR—

Christmas & New Year Gifts

The attention of the Public is invited to the inspection of the same.

In addition, their regular stock of

STAPLE GOODS!

Purchased at Low Prices,

Offers inducements to the consumer of

Domestics, Linens,
Blankets, Towels,
Table Covers, Napkins,
Cassimeres, etc., etc.

SHAWLS SHAWLS

Large Assortment at very low prices!

Striped and Broche Cashmere Shawls!

CLOAKS, CLOAKS!

One Hundred already sold. Balance of stock to close at very low prices!

DRESS GOODS!

Black Cashmeres,
Colored Cashmeres,
Mumie Cloths in Black and Colors.

Large Assortment of Novelties,

3000 yds. Twilled Livonia Suitings,

These goods are all wool! No other store has them. They are well worth 37½c.

Our price is only 25 cents per yard!

SILKS! SILKS!

At $1, $1.25, $1.50, $1.75, $2 and $2.25.

Fine Assortment of Col'd Silks, $1.

Black and Colored Trimmings, Velvets, &c., &c.

STOCK OF CARPETS

Never more complete at this time of year.

Woolen, Brussels and Tapestries, Oil Cloths and Rugs, at very low prices.

AYERS & LOCKE,

Market Street.

Show-Case For Sale.

A GOOD COUNTER SHOW-CASE will be sold cheap. Apply to C. E. MYERS & CO., No. 17 Pow Street.

St. Aspenquid of Mt. Agamenticus,

AN INDIAN IDYL, by JOHN ALBEE.

Just published, and for sale at the book stores of MYERS and GOODRICH.

PRICE 25 CENTS.

HOLIDAY GOODS!

A FINE LOT OF

Ladies' Shopping Bags!

GENTLEMEN'S

FINE SILK UMBRELLAS!

And other goods most acceptable as Holiday Gifts! Examine our Stock.

WALKER & SON,

13 Congress Street.

CHARLES E. LAIGHTON & SON

Have on hand a fine assortment of

New Formosa, Oolong, Japan, English Breakfast and Assam

CHOICE TEAS!

Selected with care before the recent rise.

New Malaga, Sultana and Valencia

RAISINS

CURRANTS, CITRON, FIGS,

Etc., Etc., Etc.

Van Rossem Bro's Dutch, English Cheddar, Roquefort and American

FINEST CHEESE!

New Buckwheat and Syrup,
Graham Meal, or Unbolted Wheat,
Irish and American Oatmeal.

The Best Brands of

Haxall and St. Louis Flour

To be found in any market!

Also a few Quintals of Isle of Shoals DUN FISH and New White COD FISH.

C. E. LAIGHTON & SON,

No. 5 Exchange Buildings.

Nearly opposite Post Office.....Portsmouth.

USE THE BEST!

Devoe's Brilliant Oil!

1st. Is absolutely *safe*.
2d. Gives a powerful, brilliant *white light*.
3d. Does *not smoke*, nor *smell*, nor *crust the wick*.
4th. Is the *most economical*, because it gives the *most light* in proportion to the *price*.

FOR SALE BY

C. E. LAIGHTON & SON,

No. 5 Exchange Buildings.

DRESS MAKING

The Subscriber, who has had nine years' experience at DRESS MAKING, and has lately visited New York and examined all the

LATEST STYLES,

is prepared to attend to all orders in that line which she may receive, and guarantees entire satisfaction to her patrons.

S. A. TIBBETTS.

No. 2 HANOVER STREET.

NEW YORK SHOPPING

Everybody delighted with the tasteful and beautiful selection made by Mrs. LAMAR, who has now *filled* to please her customers.

New Fall Circular just issued send for it.

Address, MRS. ELLEN LAMAR,
877 Broadway, New York City

Pupils Wanted.

A GERMAN TEACHER, who speaks both FRENCH and GERMAN, pure and fluently, would like to give instruction in both languages at 25 cents an hour. Apply at No. 8 Sheafe St.

1880.

Harper's Bazar.

ILLUSTRATED.

This popular periodical is pre-eminently a Journal for the household.

Every Number furnishes the latest information in regard to Fashions in dress and ornament, the newest and most approved patterns, with descriptive articles derived from authentic and original sources, while its Stories, Poems, and Essays on Social and Domestic Topics, give variety to its columns.

The Volumes of the *Bazar* begin with the first Number for January of each year. When no time is mentioned, it will be understood that the subscriber wishes to commence with the Number next after the receipt of order.

HARPER'S PERIODICALS.

HARPER'S MAGAZINE, One year.....$4 00
HARPER'S WEEKLY, " " 4 00
HARPER'S BAZAR, " " 4 00
The THREE above-named publications, One year.....10 00
Any TWO above named, One year..... 7 00
HARPER'S YOUNG PEOPLE, One year..... 1 50

Postage Free to all Subscribers in the United States or Canada.

The Annual Volumes of HARPER'S BAZAR, in neat cloth binding, will be sent by mail, postage paid, or by express, free of expense (provided the freight does not exceed one dollar per volume), for $7 00 each. *A complete Set*, comprising *Twelve Volumes*, sent on receipt of cash at the rate of $5 25 per volume, *freight at expense of purchaser.*

Cloth cases for each volume, suitable for binding, will be sent by mail, postpaid, on receipt of $1 00 each.

Remittances should be made by Post-Office Money Order or Draft, to avoid chance of loss.

Newspapers are not to copy this advertisement without the express order of HARPER & BROTHERS.

Address HARPER & BROTHERS, New York.

We have just received a large lot of

PANAMA CO.'S OPAL SOAP!

FOR LAUNDRY PURPOSES,

Two Cents per Cake.

JAMES R. YEATON & CO.

No. 6 Congress Street.

JOHN MALSBENDEN,

Merchant Tailor,

is now located at

101 CONGRESS ST.,

And is prepared to cut and make Clothing in the best manner as cheaply as good work can be done.

C-O-M-B-S!

—AT—

Hutchinson & Connell's.

C-O-M-B-S!

Hardware, Paints, Oils, &c.

ALEM WARRANTED PURE WHITE LEAD.
BOSTON " " " "
FOREST RIVER PURE WHITE LEAD.
ENGLISH " " " "

On hand and for sale at Manufacturers' Prices.

Also, a large and well-selected Stock of

Hardware,
Paints, Oils,
Glass, &c., &c

ETC., ETC., ETC.,

At Lowest Rates.

JOHN H. BAILEY,

RICE BLOCK,

16 Market and 1 Ladd Street.

ANOTHER WONDER!

BARSTOW'S

NEW

Empress Range!!

WITH THE

PATENT DUPLEX GRATE.

Bakes day or night without rekindling fire. No poking or shaking required; a simple turn of the Duplex Grate removes all clinkers, leaving a fresh fire. The Most Perfect Range in this City!

John P. Sweetser,

40 MARKET STREET - PORTSMOUTH.

Splendid Skating

Where Shall I Buy Me a Pair of Skates?

At F. P. WILSON'S,

37 CONGRESS STREET.

He has the FINEST DISPLAY in the city, and his prices will suit the purse—be it fat or flat.

Come in and see them and get our prices.

Skaters can have their Skates Sharpened in the best manner.

C. M. GIGNOUX

GENERAL AGENT OF THE

Mutual Life Insurance Co.

OF NEW YORK,

FOR THE STATE OF NEW HAMPSHIRE.

(Office National Block,)

Portsmouth, New Hampshire.

J. E. HAM & CO.,

No. 5 Congress Street,

HAVE FOR SALE BY THE YARD, or MADE INTO GARMENTS

A Large and Well-Selected Stock

—OF—

OVERCOATINGS,
SUITINGS,
CLOAKINGS,

—AND—

Extra Assortment of Pantaloon Goods,

WHICH WE OFFER TO THE PUBLIC AT

VERY LOW PRICES!

Notice.

WE would inform our customers in the GERMAN AMERICAN INSURANCE COMPANY of New York, that their property insured in that Company is perfectly safe, and that there is no need of troubling MORSE & ILSLEY to change them, as they could not place them in any better Company.

F. W. de ROCHEMONT & SON.

GARDNER J. GREENLEAF,

Carriage Manufacturer, Blacksmith,

AND DEALER IN

Carriage Materials and Blacksmith Supplies.

STATE STREET, NEXT POST-OFFICE.

Gentlemen's Jewelry.

The trade in gentleman's scarf jewelry is growing extensive, and the designs for rings and pins, sleevelets, etc., are becoming very numerous. These goods are made principally at Attleborough, Conn., and manufacturers there have done a great business in them. At tale season, as the holidays approach, they are taxed to their utmost, and the distribution from jobbers is quite brisk. The trade this year is full three times as large in these goods as a year ago.

In pins and rings the horse shoe seems to be a popular ornamentation, either plain, or with whips, canes, guns, in coral, and gold and silver. There are designs for sportsmen, yachtsmen, archery devotees, and no doubt the bicycle will yet be introduced, for the improved base ball are remembered. A curious design is that of an old-fashioned clock, which is run down, indicating "no tick." A new horse shoe has the heads of the nails of different colors and costs $12 a dozen. Amethysts are in great demand, but cameos are in less. The skull and cross bones are popular with the college students, and so are pug dogs and fans. There are weasels, cranes, anchors and hundreds of very original things, all tending to show what a trade exists in these goods.

In buttons for the wrist and neck there are also many different patterns. The trade in these goods is immense, and one factory turns out $40,000 worth. The genius of the inventor has been directed to buttons of late, and there are no less than forty-two patents upon them. A very good one is one that by pressing a knob spring the top can be lifted. Other patents are also good, all more or less facilitating the taking off of these buttons without any pulling upon the cuff. Link buttons, which were some time ago considered out of style, are now in again, and are the thing. Stones, such as onyx and moss agate, are much used in these goods; pearls are also worn. These goods range in price from $2 to $12 a dozen.—*Fashion letters.*

—Rev. Joseph Twitchell, of Hartford, Conn., who as an army chaplain saw much of General Hooker during the war, relates that, sitting in the general's tent one day, he said, taking advantage of his position, "Now, general, why are you continually thinking unpleasant things about so many of these your brother officers? You are getting old, and we're all getting old, and even if you don't like them very much, why not overlook their failings and be friends with them?" The old general smiled and replied: "That's right, chaplain, that's all right," as much as to say, "Dan! is the consistently proper thing for you, in your position, to say?" "But," he continued, "don't you see that what I say about these gentlemen don't hurt them, and it does me a heap of good?"

Admirable Wine for Weakly Persons.

The most certain way to get something strengthening for aged and weakly persons, especially females, is to purchase Speer's Sambuci Wine from druggists, which is beyond a doubt the purest and most admirable ever made. It is rich, nourishing and most delicious, and at the same time free from any sort of spirits. Whatever strength it contains is not added strength, but simply pure juice of the fruit. Many have tested this tonic, and prefer it to imported wine. Its medicinal properties have been acknowledged. Physicians do not hesitate prescribing it to patients for general debility, etc., for it is a sort of medicine that one would rather take than not.

For sale by W. R. Preston, D. Kimball, F. B. Coleman, druggists, and H. F. Gerrish, grocer.

A Lady's Wish.

"Oh, how I do wish my skin was as clear and soft as yours," said a lady to her friend. "You can easily make it so," answered the friend. "How?" inquired the first lady. "By using Hop Bitters, that makes pure rich blood and blooming health. It did it for me, as you observe." Read of it.—*Cairo Bulletin.*

Cause and Effect.

The main cause of nervousness is indigestion and that is caused by weakness of the stomach. No one can have sound nerves and good health without using Hop Bitters to strengthen the stomach, purify the blood, and keep the liver and kidneys active, to carry off all the poisonous and waste matter of the system. See other column.—*Advance.*

STATED MEETINGS.

CITY GOVERNMENT.

In the City Building, Market Square.

Board of Mayor and Aldermen—Thursday evenings.

Common Council—Thursday evenings.

Board of Overseers of Poor—Tuesday evenings.

Board of Instruction—First Wednesday in each Month.

Board of Engineers—Tuesday next following the first Monday in each Month.

MASONIC.

In Masonic Hall, Congress Block.

St. John's Lodge, No. 1—First Wednesday of each Month.

St. Andrew's Lodge, No. 2—Second Monday of each Month.

Washington Chapter, No. 5, R. A. M.—Fourth Tuesday of each Month.

Davenport Council, No. 3, R. and S. M.—Third Thursday of March, June, September and December.

DeWitt Clinton Commandery, Knights Templar—Third Monday of each Month.

Ineffable Grand Lodge of Perfection—Third Wednesday of January, April, July and October, annual meeting 3d of February each day.)

Rockingham Masonic Relief Association—Annual meeting first Friday in January.

I. O. O. F.

At Odd Fellows' Hall, Daniel Street.

Piscataqua Lodge, No. 9, meets Monday evenings at 7½ o'clock.

Union Rebekah Degree, Lodge No. 3, First and third Tuesday in each Month, at 7½ o'clock.

At Python Hall, Market Street.

Osgood Lodge, No. 48—Thursday evenings at 7½ o'clock.

New Hampshire Lodge, No. 17—Wednesday evenings at 7½ o'clock.

Strawberry Bank Encampment, No. 5—Second and Fourth Fridays of each Month.

Mount Sinai Encampment, No. 10—First and Third Fridays in each Month.

RELIEF ASSOCIATIONS.

Portsmouth Odd Fellows' Mutual Relief Association—Annual meeting fourth Tuesday evening of January.

Temperance Mutual Relief Association—At Mechanics Hall, First and Third Wednesday evenings of each Month.

Mutual Relief Association of Rockingham County—Second Tuesday of January and December.

—Wanted to know—If a Havana cigar makes a man ill, will two make a manilla?

—A large lot of American pianos have been shipped to Japan. Hereafter it may be easier to get the natives of Japan to leave that country.

—"A little too much repose about the mouth for it to be natural," was the remark of a husband to a photographer who had taken his wife's photograph.

KIDNEY-WORT

PERMANENTLY CURES KIDNEY DISEASES, LIVER COMPLAINTS, Constipation and Piles.

DR. E. H. CLARK, South Hero, Vt., says: "In cases of Kidney-Wort I do not hesitate to recommend it as a cure. It has cured many very bad cases of PILES, and has never failed to act efficiently."

NELSON T. SPENCER, of Stockport, N. Y., says: "My wife has suffered from Kidney Complaint for years, and has tried many remedies, but Kidney-Wort has cured her."

C. S. HOGADON, of Fredonia, says: "One package has done more for me in a reasonable time than any medicine I ever took for Liver and Kidney Complaint."

IT HAS WONDERFUL POWER. WHY? BECAUSE IT ACTS ON THE LIVER, THE BOWELS AND KIDNEYS AT THE SAME TIME.

Because it cleanses the system of the poisonous humors that develope in Kidney and Urinary diseases, Biliousness, Jaundice, Constipation, Piles, or in Rheumatism, Neuralgia and Female disorders.

KIDNEY-WORT is a dry vegetable compound and can be sent by mail prepaid.

One package will make six qts of medicine.

TRY IT NOW!

Dry 1t at the Druggists. Price, $1.00.

WELLS, RICHARDSON & CO., Proprietors, Burlington, Vt.

3

HARK, HARK

The cry is, "Everything is going up!" The fact is, almost everything has advanced in price except Clothing, and that of necessity will go up with the rest!

We have in Stock a Good Line of

Overcoats, Ulsters

AND MUFFLERS,

Boys', Youths' and Men's Suits!

IN ALL GRADES.

Cardigan Jackets from 75 cents to $5.00. Boys' Cassock & Shirt and Drawers—a new article. Men's Kirt an Drawers in all varieties. So ks, Mittens and Plymouth Gloves, also a good line of Sockets, Cassimeres, Overcoatings, Clothings, etc.

All of which we will sell at the OLD PRICES! so now is the time to get a good bargain, for when we duplicate we shall have to advance the prices. Yours truly,

C. E. MYERS & CO.

C. E. MYERS. C. E. SIMPSON

1822, Fifty-Eight Years. 1880.

Send for Sample Copy and Inducements for Clubs, to Publishers of the

New England Farmer

LIBERAL CASH PREMIUMS OFFERED!

Agriculture, Markets, News of the Day, Choice Literature, &c.

Agents wanted in every New England town.

Subscription, $2.15 a year, in advance.

DARLING & KEITH, BOSTON, MASS.

Stephen D. Scriggins

HAS REMOVED HIS

PAINT SHOP

From No. 15 Fleet Street to No. 9 VAUGHAN STREET, opposite the Commercial House, and having larger and better accommodation for

CARRIAGE WORK,

Would solicit a continuance of public patronage

WALLACE HACKETT,

ATTORNEY-AT-LAW.

Office over First National Bank,

PORTSMOUTH, N. H.

Copartnership Notice.

CHARLES S. ROBINSON is admitted a member of our firm from this date. The present style of the firm will remain unchanged,

CHARLES ROBINSON & SON.

November 1st, 1879. d3m

MALACA GRAPES

—AND—

FLORIDA ORANGES.

25 Packages for sale by

H. F. GERRISH.

City of Portsmouth.

PORTSMOUTH, N. H., Dec. 18th, 1879.

THE attention of owners and drivers of teams is called to Chapter 12, Section 12, of the City Ordinances, as follows: If any person shall wilfully or maliciously injure any of the fire apparatus owned by the City, or any reservoir or well intended for the use of the Fire Department, or shall ride or drive any animal or carriage across any hose or other apparatus when at use at any fire, or at any trial of any engine, he shall be fined not less than five dollars nor more than twenty dollars, and shall be required to pay all damages by him caused.

STEPHEN L. MARSTON,
Chief Engineer Portsmouth Fire Department.

Dunkin Silver Mining Co.

OF LEADVILLE, COL.

Officers:—H. H. Stolesbury, New York; Hon. Alexander H. Rice, Boston; Hon. John B. Alley, Boston; Hon. H. A. W. Tabor, Colorado; M. McClanahan, Esq., New York; J. H. Stolesbury, New York; E. H. Foster, New York.

DODGE, POTTER & CO.,
Financial Agents and Registrars, 34 Pine st., N.Y.

This recent Bonanza is now classed among the first on Fryer Hill. It is in close proximity to the large producing mines, the Little Pittsburg, Robert E. Lee and Chrysolite Combination, and is today a dividend-paying mine.

Sole New England Agent for the sale of Stock,

H. E. TOWNSEND,

eeatjan15 87 Milk St., Room 32, Boston, Mass.

SPEER'S Sambuci Wine,

—AND—

PORT GRAPE WINE.

MEDICINAL WINE.

Constitutions Great Specific for Kidney Affections, Rheumatism and all Chronic Complaints. Excellent for Feeble and Weakly Persons.

Speer's Sambuci Wine!

celebrated for its beneficial qualities, highly esteemed by eminent physicians, used in European and American Hospitals and by the first families in Europe and America.

Excellent for weak and Debilitated persons, the aged and infirm, improving the appetite and benefiting ladies and children.

AS A DIURETIC,

it imparts a healthy action to the Kidneys and Urinary Organs, very beneficial in Dropsy, Gout and Eneuma affections and Consumption.

Very superior for colds if made hot and taken before retiring. 75 CENTS PER BOTTLE.

COMMUNION WINE.

SPEER'S PORT GRAPE WINE,

From the Oporto Grape, raised by Mr. Speer at his vineyards, is a rich, heavy-bodied Port, prescribed by Physicians in place of California and imported Port, used by families for weddings, and as an evening wine; and by ladies and weakly persons for strengthening; also the principal wine for communion purposes. $1.00 PER BOTTLE.

Speer's P. J. Sherry

is a Wine of Superior Character, and partakes of the golden qualities of the grape from which it is made. For purity, Richness, Flavor and Medicinal Properties, it will be found unexcelled. $1.00 PER BOTTLE.

☞ None genuine unless the signature of "ALFRED SPEER, Passaic, N. J.," is over the cork of each bottle.

ALFRED SPEER, Proprietor,
Office, 34 Warren Street, New York.
Mt. Prospect Vineyards, Passaic, New Jersey.

JOSEPH LAFOY, Paris, Agent for France.
O. T. LUDLOW, London, Agent for Great Britain.

For sale by *W. R. Preston, David Kimball, F. B. Coleman,* Druggists; *H. F. Gerrish,* Grocer.

American and Foreign PATENTS.

(ESTABLISHED 1857.)

GILMORE & CO., Successors to CHIPMAN, HOSMER & Co., Solicitors. Patents procured in all countries. *No fees in advance.* No charge unless the patent is granted. No fees for making preliminary examinations. No additional fees for obtaining and conducting a re-hearing. Special attention given to Interference Cases before the Patent Office, Extensions before Congress, Infringement Suits in different States, and all litigation appertaining to Inventions or Patents. Send stamp to GILMORE & CO. for Pamphlet of sixty pages.

Old Bounty Land Warrants.

The last Report of the Commissioner of the General Land Office shows 2,857,500 acres of Bounty Land Warrants outstanding. These were issued under act of 1855 and prior acts. GILMORE & CO. pay cash for them. Send by registered letter. Where Assignments are imperfect we give instructions to perfect them.

Arrears of Pay and Bounty.

Officers, Soldiers and Sailors of the late war, or their heirs, are in many cases entitled to money from the Government of which they have no knowledge. Write full history of service, and state amount of pay and bounty received. Enclose stamp to GILMORE & Co., and a full reply after examination, will be given you free.

Pensions.

All Officers, Soldiers and Sailors wounded, ruptured or injured in the late war, however slightly, can obtain a pension by addressing GILMORE & COMPANY.

Cases prosecuted by GILMORE & CO. before the Supreme Court of the United States, the Court of Claims and the Southern Claims Commission.

Each department of our business is conducted in a separate bureau, under the charge of the same experienced parties employed by the old firm. Prompt attention to all business entrusted to GILMORE & Co. is thus secured. We desire to win success by deserving it. Address,

GILMORE & CO.,
WASHINGTON, D. C.

KNOW THYSELF.

The untold miseries that result from indiscretions in early life may be alleviated and cured. Those who doubt this assertion should purchase the new medical work published by the PEABODY MEDICAL INSTITUTE, Boston, entitled THE SCIENCE OF LIFE; or SELF-PRESERVATION; containing 125 pages, 125 engravings, elegantly bound in French Muslin, and sent by mail post-paid, for only $1.00. The author, a physician of great experience, to whom was awarded a gold and jeweled medal by the National Medical Association, has combined practical and very expensive engravings. Three hundred pages, more than 50 valuable prescriptions for all forms of prevailing diseases, the result of many years of extensive and successful practice, either one of which is worth ten times the price of the book. Bound in French Muslin and gilt, only $1.00, sent by mail post-paid.

The London Lancet says: "No person should be without this valuable book. The author is a noble benefactor."

An illustrate ed sample sent to all on receipt of 6 cents for postage.

The author refers, by permission, to JOS. S. FISHER, president; W. H. INGRAHAM, vice-president; W. PAINE, M. D.; C. S. GANNETT, M. D.; H. J. DOUCET, M. D.; R. H. KLINE, M. D.; J. E. BOLCOMB, M. D.; N. R. LYNCH, M. D., and M. R. O'CONNELL, M. D., faculty of the Philadelphia University of Medicine and Surgery, and the Society of Medicine and Surgery of Philadelphia; also Hon. P. A. ISSELL, M.D., president of the National Medical Association.

Address Dr. W. H. PARKER, Office, No. 4 Bulfinch Street, Boston, Mass. The author may be consulted on all diseases requiring skill and experience.

HEAL THYSELF

$5 TO $20 per day at home. Samples worth $5 free. Address STINSON & Co., Portland, Maine. d&winov80

$66 a week in your own town. Terms and $5 outfit free. Address H. HALLETT & Co., Portland, Maine. d&winov80

$72 A WEEK. $12 a day at home easily made. Costly Outfit free. Address TRUE & Co., Augusta, Maine. d&winov80

PORTSMOUTH, Oct. 8th, 1879.

JUST RECEIVED

A SMALL INVOICE OF

Army Blouses!

C. E. MYERS & CO.

MILLINERY!

Fall and Winter Styles!

NOW READY!

We are prepared to show our friends and customers on Sec an assortment of Millinery as was ever offered in this city.

We are constantly receiving new goods from New York and Boston, and will sell them as low as any who offer the same class of goods.

J. M. TEBBETTS,

1-4 Market Street.

tjan1

"Leaves Have Their Time to Fall,"

But this autumn they do not know just when to practice the axiom any more than milliners know when to have an appropriate

OPENING DAY.

AT LAST WE NAME

Wednesday and Thursday,

The 5th and 6th of November,

And cordially invite you all, dear ladies, to call and see the beautiful things of the approaching season.

RIBBONS, SILKS, SATINS, VELVETS.

All matching or blending in the new Chameleon Shades, which, like the gold setting that gives richer effect to the brilliancy of the diamond, will show the brilliancy of beauty most enchantingly.

HATS & BONNETS!

In Fine French Felts, English Beavers and many other styles.

BIRDS? Yes, Humming Birds, and Birds that never hum!

Ostrich Tips and Plumes, Fancy Feathers.

Laces, Beaded and Plain,

And all the charming accessories of MILLINERY TASTE.

☞ To those ladies who came to see me when my assortment was more limited I would say, please come once more and I will promise that the disappointment shall be an agreeable one this time.

Goods Fresh and New, Prices Low!

Lovely Styles to make all Faces Lovely!

MYRA F. BICKFORD,

Parlors—69 Congress St.

WESTMORELAND COAL!

For Grates.

BURNSIDE COAL!

For Cooking Stoves.

FOR SALE ONLY BY

C. E. WALKER & CO.,

Dealers in all kinds of

COAL AND WOOD!

4 WATER ST., - - - 137 MARKET ST.

Orders left with N. K. Walker & Son promptly filled.

BOOK-BINDING

I HAVE just completed arrangements which warrant my offering to do all kinds of Book Binding, from the best and most ornamental to the plainest, *at prices sure to suit.* Good work and despatch guaranteed.

WILLIS G. MYERS,

1 Congress Block, - - - - - Portsmouth, N. H.

MORRIS C. FOYE

—SELLS A—

Two-Knot SILK FRINGE for 25c

Never sold less than 37½ cents.

Also, an Elegant Line of Fancy

FRINGES AND GIMPS.

Ladies', Gents' and Children's

UNDERWEAR, CHEAP!

Ladies', Gents' and Children's

Hosiery a Specialty!

Just Received, a Full Line of

SILK TIES FOR 25 CTS.

And upwards. Don't fail to see them.

CHOICE LINE OF

FELT AND FLANNEL SKIRTS.

23 MARKET STREET.

STARCH!

DURYEA'S OR KINGSFORD'S

In Barrels for sale in any Quantity,

—AT—

Five Cents a Pound.

H. F. GERRISH.

MORSE & ILSLEY,

AUCTIONEERS,

Money, Real Estate and Mortgage Brokers, Insurance and House Agents.

13 PLEASANT ST. - - EXCHANGE BUILDINGS.

THE MODEL RANGE

—FOR—

Hard or Soft Coal or Wood

—HAVING THE—

Patent Reflex Coal-Grate and Ash-Sifter,

New Patent Automatic Oven Shelf,

New Patent Extension Leg,

New Patent Double Top,

(No more cracked tops.)

And many other improvements. As perfected, we sincerely believe that the most durable and beautiful range in the world is the

MODEL RANGE

Manufactured by Spicer & Peckham, of Providence, R. I. The Portable Cooking Range is the best adapted to do work surely and quickly, of any device yet made. There are many sizes. They do all work evenly and steadily, which is a great saving of fuel. No expense has been spared to make the Model Range *perfect* in every particular, and it is presented to the public as one that is admitted given by competing manufacturers to be the most neatly ornamented and perfectly proportioned Range yet made.

The top is double, and very large, with extension shelf and towel rack attached at either end. The fire box is arranged with express reference to economy, and easily repaired; the grate can be taken out without moving the brick lining. The ash sifter is perfect in its operation, and free from dust. The oven is very large, ventilated properly, and bakes thoroughly. The ash-pan is especially convenient. The ventilated broiler doors make perfect combustion and economy of fuel. Durability, cleanliness, ease of management, great working capacity, rapid and perfect in operation. Pipe collar adjustable for either top or back of range. Patent check draft and cover flue will save one-third of the fuel that is usually wasted. The door-knobs and name plate are nickel plated, making it very attractive for the home. The top is less likely to crack, being double.

This Range, with a large variety of other

Ranges, Cooking and Parlor Stoves,

Etc., can be seen at the old stand of

M. W. EARING,

No. 61 Market Street,

Where also can be found a full and complete assortment of KITCHEN WARE, HOUSE FURNISHING GOODS, etc., which the residents of Portsmouth and vicinity are respectfully invited to inspect before purchases are made elsewhere.

M. W. EARING.

DENNIS SHEA,

MANUFACTURER OF

Cement Stone Pipe

—AT—

26 WATER STREET, PORTSMOUTH.

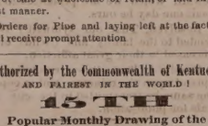

The best Pipe made for Sewers, Culverts, Cellar and Sink Drains, Water Closets, etc., etc. Gives perfect satisfaction wherever used. Is proof against frost, acids, and all substances which pass through the Pipe.

For sale at wholesale or retail, or laid in the best manner.

Orders for Pipe and laying left at the factory will receive prompt attention

Authorized by the Commonwealth of Kentucky.

AND FAIREST IN THE WORLD!

15TH

Popular Monthly Drawing of the

Commonwealth Distribution Co.,

AT MAGAULEY'S THEATRE,

In the City of Louisville, on

DECEMBER 31, 1879.

These Drawings, authorized by act of the Legislature of 1869, and sustained by all the Courts of Kentucky (all fraudulent advertisements of other lottery companies who claim the sole ownership of "all the grants in Kentucky," to the contrary, notwithstanding), occur regularly on the last day of every month (Sundays excepted), and are supervised by prominent citizens of the State.

Every ticket-holder can be his own supervisor, call at its office and see it placed in the Wheel.

The management call attention to the grand opportunity presented of obtaining, for only $5, any of

THE FOLLOWING PRIZES.

1 Prize	$20,000	100 Prizes	$100 each	$10,000
"	10,000	200 "	50 "	10,000
1 "	5,000	500 "	20 "	12,000
10 "	$1000 each	10,000	10 "	10,000
20 "	500 "	10,000		
9 Prizes $300 each, Approximation Prizes,				$2,700
9 "	200 "	"	"	1,800
9 "	100 "	"	"	900
1,999 Prizes				$119,400

Whole Tickets, $2. Half Tickets, $1.
27 Tickets, $50. 55 Tickets, $100.

All applications for club rates should be made to the home office.

Remit by bank draft or express. Orders of $5 and upward, by Express, can be sent at our expense.

Full list of drawing published in Louisville *Courier-Journal* and New York *Herald* and mailed to all ticket-holders.

For tickets and information address only

T. J. COMMERFORD, (Courier Journal Building) Louisville, Ky.,

or 163 Broadway, New York.

New Advertisements.

PIANOS Stool, Cover and Book only $143 to $255. *Organs*, 15 Stops, 3 set Reeds, 2 Knee Swells, Stool, Book, only $96. ☞ Holiday Newspaper Free. Address DANIEL F. BEATTY Washington, N. J.

$1200 returns in 30 days on $100 invested. Official Reports and information *free.* Like profit a weekly on Stock options of $10 to $50. Address T. Potter Wight & Co., Bankers, 35 Wall St., N. Y.

IMPORTANT.

Great Wages for Agents now on New R. R. and County Map of U. S. and World, Bible, Map and Finest Line of Pictorial Charts and New Subscription Books. Send for terms at once to D. L. GUERNSEY, Publisher's Ucon't Agt., Concord, N. H.

A MAN OF A THOUSAND,

A CONSUMPTIVE CURED.—When death was hourly expected from Consumption, all remedies having failed, and Dr. H. James was experimenting, he accidentally made a preparation of Indian Hemp, which cured his only child, and now gives this recipe free on receipt of two stamps to pay expense. Hemp also cures night sweats, is used at the stomach, and will break a fresh cold in twenty-four hours. Address CRADDOCK & CO., 1,032 Race St., Philadelphia, naming this paper.

AGENTS WANTED for the richly illustrated work, a complete and brilliant History of the great tour of **Gen. Grant** *around the* **World!** by Hon. J. T. headley, the prince of descriptive authors. A million people want it. The best chance of your life to make money. Don't lose a day or sell any other book till you see our terms. Address W. H. THOMPSON & CO., 32 Hawley St., Boston.

AGENTS WANTED FOR A TOUR AROUND THE WORLD BY GENERAL GRANT. PRICE ONLY $3

This is the fastest selling book ever published, and the only complete and authentic History of Grant's Travels. Send for circulars containing a full description of the work and our extra terms to Agents. Address janl5 National Publishing Co., Philadelphia, Pa.

ORGANS New 7 stop ORGAN $46. New 13 stop ORGAN only $65. 4 days trial. Catalogue Free. Address **ORGANS** U. S. PIANO CO., 163 Bleecker Street, N. York

AGENTS READ THIS.

We want an agent in this County to whom we will pay a salary of $100 per month and expenses to sell our wonderful invention. *Sample free.* Address at once SHERMAN & CO., Marshall, Mich.

A GOOD PLAN. Combining and operating many orders in one large order, every article of Family Supplies, with best skillful management. Large profits divided pro rata, can be made by the members of the Order, Circular, full explanations how all can succeed in this dollars, mailed free. LAWRENCE & CO., 16 Broad Street, New York.

$5,000 GOLD For a case of COUGH, COLD, or ASTHMA that *Adamson's* **BOTANIC BALSAM** *will not cure?* Sold by all Druggists. Agent for Dealers at 50c. and 75c. Sample bottles, 10c. ☞ See that the name of F. W. KINSMAN is blown in the glass of the bottle. Trade supplied by GEO. C. GOODWIN & CO., Boston, Mass.

ON 30 DAYS TRIAL

We will send our ELECTRO-VOLTAIC BELTS and other Electric Appliances upon trial for 30 days to those suffering from *Nervous Debility, Rheumatism, Paralysis* or any diseases of the Liver or Kidneys, *and many other diseases.* A Sure Cure guaranteed or no pay. Address VOLTAIC BELT CO., Marshall, Mich. tjan1

POROUS PLASTER — CAPCINE — BENSON'S CAPCINE

THE ONLY MEDALS EVER AWARDED FOR POROUS PLASTERS WERE GIVEN to the manufacturers of BENSON'S CAPCINE POROUS PLASTERS at the Centennial and Paris Expositions. *that they are a great improvement on the common, slow-acting Porous Plasters by reason of their prompt action and the adhesive quality of the Capcine which quickly relieving pain.* PRICE 25 CENTS.

OVER 5,000 PHYSICIANS AND DRUGGISTS HAVE VOLUNTARILY TESTIFIED tjan1

RUPTURE

DR. J. A. SHERMAN—and the only Dr. Sherman known to the public for the past 35 years or more for his successful method of treating Rupture without the annoyance and injury trusses inflict, may now be consulted at his office, 251 Broadway, New York and Boston offices. Dr. Sherman is the discoverer of the only known cure for Rupture by local external applications.

No man is safe who has a rupture, no matter how insignificant he may consider it, for every man who has died from it once flattered himself that it was but a trifling ailment; and every man who now suffers from the injury of trusses, to such an extent that life has no enjoyments, once regarded it as unworthy special attention. It is not a stand-still affliction, it is steadily progressive, even unto death; and he is wise who takes the necessary steps to be effectually relieved of it before the day of suffering and gloom comes upon him. Reference given to gentlemen in the city who have been cured.

Patients from abroad can receive treatment and leave for home same day.

HIS BOOK ON RUPTURE

gives the most reliable proofs from distinguished professional gentlemen, clergymen and merchants of his successful practice and popularity therefrom, throughout this country and the West Indies for the past 35 years or more. The afflicted should read it and inform themselves.

It is illustrated with photographic likenesses of extremely bad cases before and after cure, and mailed to those who send 10 cents. Give age, and remember in writing or calling the address is

Dr. J. A. SHERMAN

251 Broadway, cor. Murray St., New York, and 43 Milk Street, Boston.

In consequence of the great demand for Dr. J. A. Sherman's personal services, he divides his time between New York and Boston—will be at his N. Y. Office on Saturday, Mondays and Tuesdays; and in Boston, Wednesdays, Thursdays and Fridays of each week. Tell this to your friend.

The fame of Dr. Sherman, resulting from his great success in the treatment and cure of rupture, has induced certain *co-fakers* and *impostors* to represent themselves as Dr. Sherman, the original Dr. Sherman, etc., for the purpose of deceiving and victimizing the unsuspecting.

Portsmouth Daily Chronicle.

BY CHRONICLE & GAZETTE PUBLISHING COMPANY. | PORTSMOUTH, N. H., TUESDAY, DECEMBER 23, 1879. | $6 PER YEAR IN ADVANCE. THREE CENTS PER COPY.

THE PORTSMOUTH DAILY CHRONICLE

(Established August 26, 1877,)

Is Published Every Morning, Sundays excepted, at No. 7 Exchange Building, Pleasant street, opposite the Post Office, by the

Chronicle and Gazette Publishing Company.

TERMS $6.00 PER YEAR.

The New Hampshire Gazette

(The Oldest Newspaper in the United States, established Oct. 7, 1756,)

Is published every THURSDAY at the same office. Terms, $1.50 per year; $2.00 per year, if not paid in advance.

ADVERTISEMENTS inserted on reasonable terms, in either or both papers. The GAZETTE, having a large country (in addition to its local) circulation, is an excellent medium of advertising. A liberal reduction made when advertisements appear in both papers.

☞ Correspondence from neighboring towns, containing items of public interest, will be gladly received. All communications should be addressed and all checks made payable to the

CHRONICLE & GAZETTE PUBLISHING CO., PORTSMOUTH, N. H.

The Job Printing Business is conducted in the same office by Mr. Charles W. Gardner, who keeps on hand a large and well-selected stock of all materials required in his line.

NEW AND EXTENSIVE STOCK

— OF —

Fall and Winter

GOODS

— AT —

WM. P. WALKER'S

No. 8 Market Square.

Having received a Full Assortment of Foreign and Domestic

Cloths, Cassimeres, &c.,

I am prepared to make them up into GARMENTS of the latest style, or according to the fancy of the purchaser, and

Perfect Satisfaction Guaranteed!

My Stock of Goods suitable for

SUITINGS

IS UNEQUALLED.

Particular attention paid to the making of Army and Navy

REGULATION UNIFORMS.

A FULL ASSORTMENT OF

Gentlemen's Furnishings Goods!

Constantly on hand, consisting of

BOSOMS, GLOVES, SUSPENDERS, COLLARS, DRAWERS, SHIRTS, HANDKERCHIEFS, LINEN GOODS.

Of Every Description.

DRAIN PIPE.

AKRON DRAIN PIPE, all sizes, for sale at No. 5 Elm street.

SAMUEL CLEAVES & SON.

GRAY'S SPECIFIC MEDICINE.

TRADE MARK. *The Great Eng.* TRADE MARK

Nick Remedy, an unfailing cure for Seminal Weakness, Spermatorrhea, Impotency, and all Diseases that follow as a sequence of Self-Abuse; as loss of Memory, Universal Lassitude, AFTER TAKING. Pain in the Back, Dimness of Vision, Premature Old Age, and many other diseases that lead to Insanity or Consumption and a Premature Grave.

☞ Full particulars in our pamphlet, which we desire to send free by mail to every one. ☞ The Specific Medicine is sold by all druggists at $1 per package, or six packages for $5, or will be sent free by mail on receipt of the money by addressing THE GRAY MEDICINE CO., No. 10 Mechanics' Block, Detroit, Mich.

☞ Sold in Portsmouth by J. H. THACHER, No. 13 Market square—and by Druggists everywhere—G. C. GOODWIN & Co., Wholesale agents, Boston. d&w1nov17'79

Transportation.

Eastern & Maine Central Railroad Line.

CARS leave the Station of the Eastern Railroad, between Deer and Elm streets, as follows:

For Boston, at *4.05, 7.15, 8.20, 11.00, A. M.; 2.50, 5.30 P. M. Sundays 7.25 A. M.

For Portland, Augusta, Brunswick and Lewiston, 9.56 A. M.; 3.22, 9.08 P. M.

For Bangor, Waterville, etc., 9.56 A. M., 9.08 P. M.

For St. John and Halifax, 9.08 P. M.

M. C. and G. T. Railroads, 9.56 A. M.

For Great Falls and Wolfeborough, 9.56 A. M.; 5.44 P. M.

For North Conway, 9.56 A. M.

For Dover and Way Stations, 9.56 A. M.; 12.30, 5.05, 7.05 P. M.

Trains leave For Portsmouth—

From Boston, 7.30, 10.00 A. M.; 12.30, 3.15, 4.45, 7.00 P. M. Sundays 6.00 P. M.

From Portland, *2.00, 8.45 A. M.; 1.00 P. M.

From North Conway, 7.05 A. M.

From Wolfeborough, 8.15 A. M.; 3.05 P. M.

From Great Falls, 7.32, 10.00 A. M.; 4.45 P. M.

From Dover, 6.45, 10.30 A. M.; 2.25, 5.00 P. M.

From Newington, 7.01, 10.45 A. M.; 2.41, 5.16 P. M.

Trains from Boston arrive at Portsmouth at 9.52, 12.25, A. M.; 2.58, 5.46, 7.00, 9.00 P. M. Sundays 8.25 P. M.

Trains from Portsmouth arrive at Boston at *6.30, 9.30, 10.45 A. M.; 1.30, 5.35, 8.00, P. M. Sundays 9.50 A. M.

*Except on Mondays.

D. W. SANBORN, Master of Transportation. LUCIUS TUTTLE, G. P. & T. A. Oct. 26, 1879.

Concord & Portsmouth Railroad.

PASSENGER TRAINS leave Concord Railroad Station, foot of Bridge street:

For Newmarket Junction, Manchester, Concord and Upper Railroads, at 7.55 A. M., and 3.10 P. M.

Arrive at Manchester at 9.46 A. M., 7.10 P. M.

Arrive at Concord at 10.35 A. M., and 8.15 P. M.

Leave Concord at 7.30 A. M., and 3.40 P. M.

Leave Manchester at 8.15 A. M., and 4.25 P. M.

Arrive at Portsmouth at 10.10 A. M., and 6.15 P. M.

☞ All trains connect at Newmarket Junction, with trains of the Boston & Maine Railroad for Exeter, Haverhill, Lawrence and Boston; and for Dover, Great Falls and Portland; at Concord with trains to and from all the Upper Railroads.

H. E. CHAMBERLIN, Supt.

STEAMER JAMES SAMPSON.

KITTERY & PORTSMOUTH.

TIME TABLE.

From Navy Yard Bridge.		From Navy Yard Landing.	
Leave Kittery at	6.45 A.M	*Leave Ports'th at*	7.25 A.M
" "	8.55	" "	9.15
" "	9.45	" "	11.00
" "	11.20	" "	12.15P.M
" "	2.00 P.M.	" "	2.40
" "	3.30	" "	4.00
" "	4.20	" "	5.15

Evening Trips, Tuesday and Thursday, leaving Kittery at 6.30; leaving Portsmouth at 8.00.

Saturday Evenings, leave Kittery at 6.30 and 8.15; leave Portsmouth at 8.00 and 9.30.

Special arrangements can be made for other evenings.

Fare Five Cents Each Way.

Freight taken at reasonable rates. Orders executed with despatch.

A. STEVENSON, Proprietor.

PATENTS

Secured in this country and abroad on most favorable terms; Trade marks and Labels registered; Interferences, infringement suits, etc.

Address, for further information,

CHARLES B. TILDEN,

[late Principal Examiner U. S. Patent Office.]

References: 28 School Street, HON. P. C. CHENEY, Boston, Mass. Ex-Gov. N. H.

HON. R. D. VANCE, Chairman com. on Patents, U. S. House of Rep.

THE NEW ENGLAND MUTUAL LIFE Insurance Company

OF BOSTON.

The Oldest Massachusetts Company.

19,000 MEMBERS. $57,000,000 INSURANCE.

The features of the Company are

1—*Its entire mutuality.*

2—*The security of its investments.*

3—*The liberality of its treatment of retiring members.*

4—*Its selection of risks as developed by its past favorable mortality.*

5.—*The application of the Mass. Non-Forfeiture law to its policies, whereby every member is entitled to insurance according to its provisions.*

Information as to rates can be obtained on application at the office of the Company, or of any of its agents in the principal cities and towns of the Commonwealth.

35th Annual Report now ready for Distribution.

RENJ. E. STEVENS, President. JOS. M. GIBBENS, Secretary. codlm3m15

$10,000. SAFETY LAMP. AGENTS WANTED.

Mailed Free for 35 Cts. Four for $1. $10,000 will be paid to any person who can explode a Lamp filled with a PATENTED SAFETY ATTACHMENT.

May use any lamp or burner. Prevents dripping and heating. Sent for samples, with size of collar and depth of your lamp.

S. S. Newton's Safety Lamp Co., 13 West Broadway, New York. Factory and Office, Binghamton, N. Y.

FRESH CELERY.

FRESH DAILY IN ANY QUANTITY. For sale by

H. F. Gerrish.

SPENCERIAN STEEL PENS

of the Very Best European Make, and unrivaled for Flexibility, Durability, and Evenness of Point.

REAL SWAN QUILL ACTION.

In Twenty Numbers. Samples, including the popular num. Fine Points, 1-2-5-8-15 and Broad 2-16-18 will be sent by mail, for trial, on receipt of 25 Cents.

IVISON, BLAKEMAN, TAYLOR & CO., 138 and 140 Grand St., New York.

PATENTS!

R. H. EDDY,

No. 76 State St., Opposite Kilby, Boston,

SECURES PATENTS in the United States; also in Great Britain, France and other foreign countries. Copies of the claims of any Patent furnished by remitting one dollar. Assignments recorded at Washington. *No Agency in the United States possesses superior facilities for obtaining Patents or ascertaining the patentability of inventions.*

R. H. EDDY, Solicitor of Patents.

TESTIMONIALS.

I regard Mr. Eddy as one of the *most capable and successful* practitioners with whom I have had official intercourse. CHARLES MASON, Commissioner of Patents.

"Inventors cannot employ a person more trustworthy or more capable of securing for them an early and favorable consideration of the Patent Office." THADDEUS BURKE, Late Commissioner of Patents.

BOSTON, October 19, 1879.

R. H. EDDY, Esq.—*Dear Sir*: You procured for me, in 1869, my first patent. Since then you have acted for and advised me in hundreds of cases, and procured many patents, reissues and extensions. I have occasionally employed the best agencies in New York, Philadelphia and Washington, but I still give you almost the whole of my business, in your line, and advise others to employ you. Yours truly, GEORGE DRAPER.

BOSTON, January 1, 1879. 3tawjan186

THE GREATEST LIVING AUTHORS, such as Prof. Max Muller, Rt. Hon. W. E. Gladstone, Jas. A. Froude, Prof. Huxley, R. A. Proctor, Edw. A. Freeman, Prof. Tyndall, Dr. W. B. Carpenter, Frances Power Cobbe, The Duke of Argyll, Wm. Black, Miss Thackeray, Mrs. Mulock-Craik, Geo. MacDonald, Mrs. Alphan, Jean Ingelow, Mrs. Alexander, Thos. Hardy, Matthew Arnold, Henry Kingsley, W. W. Story, Turgenieff, Carlyle, Ruskin, Tennyson, Browning, and many others, are represented in the pages of

Littell's Living Age.

In 1880, THE LIVING AGE enters upon its *thirty-seventh* year, admittedly unrivalled and continuously successful. During the year it will pour into its readers the productions of the most eminent authors, *above named and many others*; embracing the Choicest Serial and Short Stories by the *Leading Foreign Novelists*, and an amount

Unapproached by any other Periodical

in the world, of the most valuable Literary and Scientific matter of the day, from the pens of the *foremost Essayists, Scientists, Critics, Discoverers* and *Editors*, representing every department of Knowledge and Progress.

THE LIVING AGE is a *weekly magazine*, giving more than

Three and a quarter Thousand

double-column octavo pages of reading-matter yearly. It presents in an inexpensive form, considering its great amount of matter, with freshness, owing to its weekly issue, and with a satisfactory completeness attempted by no other publication, the best Essays, Reviews, Criticisms, Tales, Sketches of Travel and Discovery, Poetry, Scientific, Biographical, Historical and Political Information, from the entire body of Foreign Periodical Literature.

The importance of THE LIVING AGE to every American reader, as the only satisfactorily fresh and COMPLETE compilation of an indispensable current literature, *—indispensable* because it embraces the productions of the

ABLEST LIVING WRITERS,

is sufficiently indicated by the following

Opinions.

"It covers the whole field of literature, and covers it completely, thoroughly and impartially."—*Times, Cincinnati.*

"It affords the best, the cheapest and most convenient means of keeping abreast with the progress of thought in all its phases."—*North American, Philadelphia.*

"It is, by all odds, the best critical publication."—*Southern Churchman, Richmond.*

"Gives the best of all at the price of one."—*New York Independent.*

"The prince among magazines."—*New York Observer.*

"It so fully supplies the wants of the reading public that through its pages alone it is possible to be as thoroughly well informed in current literature as by the perusal of a long list of monthlies."—*Philadelphia Inquirer.*

"To read it weekly is to be a liberal education."—*Zion's Herald, Boston.*

"With it alone a reader may fairly keep up with all that is important in the literature, politics and science of the day."—*The Methodist, New York.*

"It holds the palm against all rivals."—*Commercial, Louisville.*

"It is INDISPENSABLE TO EVERY ONE who desires a through compendium of all that is admirable and note worthy in the literary world."—*Boston Post.*

"There is no other way of procuring the same amount of excellent literature for anything like the same price."—*Boston Advertiser.*

"The best literature of the day."—*New York Times.*

Published WEEKLY at $8.00 a year, *free of postage.*

EXTRA OFFER FOR 1880.

To all new subscribers for 1880 will be sent gratis those numbers of 1879 which contain, besides other interesting matter, the first chapters of "HE WHO WILL, BY MRS. OLIPHANT, now appearing in THE LIVING AGE from advance sheets.

Club Prices for the best Home and Foreign Literature.

"Possessed of the LIVING AGE and one or other of our vivacious American monthlies, a subscriber will find himself in command of *the best situation.*"—*Phila. Evening Bulletin.*

For $10.50 THE LIVING AGE and *either one* of the three magazines (*The Harper's Weekly* or *Bazar*) will be sent for a year, *postpaid*; or, for $9.50 THE LIVING AGE and the *St. Nicholas*, or *Appleton's Journal*. Address,

LITTELL & CO., Boston.

YOU can buy Pure and Good WINES AND LIQUORS, in any desired quantity, packed and sent anywhere, by sending cash orders to the old house of C. A. RICHARDS & CO., 18 and 22 Kilby street, Boston.

LINEN GOODS

CHEAP!

BLANKETS

CHEAP!

DRESS GOODS

CHEAP!

CLOAKINGS

CHEAP!

FELT SKIRTS

CHEAP!

— AT —

THE POPULAR STORE.

D. F. BORTHWICK.

PORTSMOUTH

INSURANCE AGENCY.

ESTABLISHED IN 1851.

JOHN SISE, 5 MARKET SQUARE

Is the Agent and Attorney for the following responsible Companies:

ÆTNA INSURANCE CO.
Hartford, Conn. Assets $7,000,000

HARTFORD FIRE INSURANCE CO.
Hartford, Conn., Assets $3,200,000

HOME INSURANCE CO.,
New York, Assets $6,000,000

FRANKLIN FIRE INSURANCE CO.
Philadelphia, Assets $3,300,000

ROYAL INSURANCE CO.
Liverpool, Eng., Assets $18,000,000, gold

PENNSYLVANIA FIRE INS. CO.
Philadelphia, Assets $1,800,000

Business men and owners of Property desiring every security by Insurance against loss and damages by fire, will find it for their interest to place their risks in the above companies, some of which have been represented in this vicinity for nearly fifty years.

All losses will be promptly adjusted and paid by the undersigned.

John Sise, Agent,

OFFICE No. 5 MARKET SQUARE, Portsmouth

MORSE & ILSLEY

FIRE, LIFE AND ACCIDENT

INSURANCE

AGENTS,

Represent the following reliable companies:

THE INSURANCE COMPANY OF NORTH AMERICA,
Of Philadelphia, Pa.

LIVERPOOL and LONDON and GLOBE
U. S. Office, New York City.

SPRINGFIELD,
Of Springfield, Massachusetts.

QUEEN,
Of Liverpool and London.

PHŒNIX,
Of Hartford, Conn.

ORIENT,
Of Hartford, Conn.

TRAVELLERS' LIFE and ACCIDENT COMPANY,
Of Hartford, Connecticut.

NEW ENGLAND MUTUAL LIFE,
Of Boston, Mass.

The above companies are well known and reliable, and we solicit the patronage of our friends and the public. All losses adjusted and promptly paid at our office.

MORSE & ILSLEY,

NO. 13 PLEASANT ST., - UP ONE FLIGHT

GOVERNMENT BONDS!

We are prepared to pay on presentation in any amount the highest market price for the CALLED BONDS of 1865 and 1867, and we will receive them at full value in exchange for other issues of UNITED STATES BONDS, or in exchange for other safe Securities paying 5, 6 and 7 PER CENT interest.

GEO. WM. BALLOU & CO.,

72 Devonshire Street.....Boston.
8 Wall Street.....New York

wtf

REVOLUTION IN WASHING.

The Mothers' Favorite Washing Crystal

is the name of a new Washing Compound, which N. F. MATHES & Co. are Sole Agents for in this city and its vicinity. We promised that it will drive away with the toil and drudgery of

WASHING-DAY

without any injury to the fabric or hands; and that consumers may test it for themselves, we are putting samples in every house in the city and suburbs. This is an expensive way of advertising, but it shows that we have faith in the article.

It is put up in one-pound packages.

Price 15cts. per Pound.

N. F. MATHES & CO.

49 MARKET STREET.

FLETCHER & TANTON,

UPHOLSTERERS,

Furniture Dealers & General Undertakers

No. 58 Market Street, Portsmouth, N.H.

Coffins, Robes and Caskets always on hand or made to order. Orders left at 39 Deer Street or 37 State Street, by day or night, will be promptly attended to. S. S. FLETCHER, H. G. TANTON.

CATARRH

Of Ten Years' Duration. The Discharges Thick, Bloody, and of Foul Odor. Senses of Smell and Taste Wholly Gone. Entirely Cured by

SANFORD'S RADICAL CURE

Messrs. Weeks & Potter: Gentlemen—I feel compelled to acknowledge to you the great benefit SANFORD'S RADICAL CURE has been to me. For ten years I have been afflicted with this loathsome disease, and especially in the winter time has it been most severe. The discharge has been thick and bloody, emitting a foul odor so bad that my presence in a room with other was very offensive to them. One week after commencing the use of SANFORD'S RADICAL CURE I was no troubled with it at all. My senses of taste and smell which were wholly gone, have now fully returned, and my general health is much improved. Yours, MELBOURNE H. FORD, *Short-Hand Writer*

GRAND RAPIDS, MICH., Nov. 3, 1876.

LATER.

Gentlemen: The package of SANFORD'S CURE arrived safely to night all right. I don't know what I should have done if I had not been for the remedy. I have tried nasal Douches and everything else, and although I have been able to stop the offensive discharges, I have not been able to recover my senses of taste and smell until tried SANFORD'S CURE. You can refer any one to me, those to me, and I will cheerfully inform them in detail as to the benefit the remedy has been to me.

Yours, MELBOURNE H. FORD.

GRAND RAPIDS, MICH., Nov. 15, 1876.

SANFORD'S RADICAL CURE

not only promptly arrests the corroding discharges of catarrh, but, by sympathetic action, it restores to sound health all the organs of the head that have become affected by it, and exhibits any of the following effections:—

Defective Eyesight, Inflamed and Matter Eyes, Painful and Watery Eyes, Loss of Hearing, Earache, Neuralgia of the Ear, Discharges from the Ear, Ringing Noises in the Head, Dizziness, Nervous Headache, Pains in the Temples, Loss of the Sense of Taste and Smell, Elongation of the Uvula, Inflammation of the Tonsils, Putrid Sore Throat, Tickling or Hacking Cough, Bronchitis, and Bleeding of the Lungs.

Each package contains Dr. Sanford's Improved Inhaling Tube, with full and clear printed directions for use in all cases. Price, $1. For sale by all wholesale and retail druggists and dealers throughout the United States and Canadas. WEEKS & POTTER, General Agents and Wholesale Druggists, Boston, Mass.

COLLINS' VOLTAIC PLASTER

AN Electro-Galvanic Battery, combined with a highly Medicinal Plaster, forming the grandest curative agent in the world of medicine, and utterly surpassing all other Plasters heretofore in use. They accomplish more in one week than the old Plasters in a whole year. They do not palliate, they cure. They

Relieve Affections of the Chest.
Relieve Affections of the Lungs.
Relieve Affections of the Heart.
Relieve Affections of the Liver.
Relieve Affections of the Spleen.
Relieve Affections of the Kidneys.
Relieve Affections of the Spine.
Relieve Affections of the Nerves.
Relieve Affections of the Muscles.
Relieve Affections of the Joints.
Relieve Affections of the Bones.
Relieve Affections of the Spasms.

No matter what may be the extent of your suffering or one of these Plasters. Relief is *instantaneous*, a fact supported by hundreds of testimonials in our possession. Bear in mind that the most important discovery in pharmacy date back less than ten years, and that combinations of gums and essences of plants and drugs saturated with Electricity to form a curative Plaster, is nothing, healing, and strengthening, infinitely superior to all other Plasters heretofore in use, the scientific physician is to the horse-leech.

Price, 25 Cents.

Be careful to call for COLLINS' VOLTAIC PLASTER at you get some worthless imitation. Sold by all Wholesale and Retail Druggists throughout the United States and Canadas, and by WEEKS & POTTER, Proprietors, Boston, Mass.

Good and Reliable

INSURANCE COMPANIES.

COMMERCIAL UNION, of London.
FIRE ASSOCIATION, of Phila.
SHAWMUT, of Boston.

F. W. DEROCHEMONT & SON,

No. 9 CONGRESS STREET.

L. S. L.

A SPLENDID OPPORTUNITY TO WIN A FORTUNE.

First Grand Distribution, Class A, at New Orleans, Tuesday, Jan. 13th, 1880—116th Monthly Drawing.

LOUISIANA STATE LOTTERY COMPANY.

This institution was regularly incorporated by the Legislature of the State for Educational and Charitable purposes in 1868 *for the term of Twenty-five Years*, to which contract the inviolable faith of the State is pledged, which pledge has been renewed by an overwhelming popular vote, securing its franchise in the new constitution adopted December 2d, A. D., 1879, with a capital of $1,000,000, to which it has since added a reserve fund of $350,000. ITS GRAND SINGLE NUMBER DISTRIBUTION will take place monthly on the Second Tuesday. *It never scales or postpones.* Look at the following Distribution:

CAPITAL PRIZE, $30,000.
100,000 TICKETS AT TWO DOLLARS EACH.
HALF-TICKETS, ONE DOLLAR.

LIST OF PRIZES.

1 CAPITAL PRIZE	$30,000	
1 " "	10,000	
1 " "	5,000	
2 PRIZES OF	2,500	5,000
5 do.	1,000	5,000
20 do.	500	10,000
100 do.	100	10,000
200 do.	50	10,000
500 do.	20	10,000
1,000 do.	10	10,000
APPROXIMATION PRIZES.		
9 Approximation Prizes of $300		2,700
9 do. do.	200	1,800
9 do. do.	100	900
1,857 Prizes, amounting to		$110,400

Responsible corresponding agents wanted at all points, to whom liberal compensation will be paid. Write, clearly stating full address, for further information, or send orders by express or mail addressed only to

M. A. DAUPHIN, New Orleans, La., or same person at No. 319 Broadway, New York.

All our Grand Extraordinary Drawings are under the supervision and management of Gens. G. T. BEAUREGARD and JUBAL A. EARLY. w.s.&cu1m19

AMOS PEARSON,

NO. 5 CONGRESS STREET,

GIVES INSTRUCTION IN MUSIC

From 10 o'clock to 1
TUESDAYS THURSDAYS, and SATURDAYS.

Daily Chronicle.

(Written for this paper.)

SHERIDAN'S RIDE.

Mr. Editor: Some time ago the Utica *Observer* published, under the heading of "Grant's Revelation," an article alluding to Sheridan's achievements and status: In reference to Cedar Creek it says:

Sheridan had no business to be twenty miles away on that occasion—his absence at Winchester was scandalously inexcusable.

Now I would ask this writer if he ever has read Sheridan's official report of the battle of Cedar Creek—a concise and modest document of a few pages, whose *naive* simplicity is more thrilling than Buchanan Read's poem, and the reading of which makes one regret that there was no great word-painter an eye-witness of the events of that memorable day—such a man as Kinglake, who has written the great prose-epic of the invasion of the Crimea, including the charge of Balaklava:

During the whole war all operations were made secondary to the covering of Washington, and to effect this more securely Sheridan was pestered by the bureaucratic heroes of Washington to fortify Manasses Gap. An excellent spirit of confidence and enthusiasm prevailed in Sheridan's little army, operating in the Shenandoah valley; it felt fully equal to meeting the enemy in the field, and Sheridan urged that it would impair the spirit of his troops to place them behind fortified lines. His representations were overruled, and he was at length *peremptorily* ordered to report himself at Washington, to discuss the question of fortifying Manasses Gap. Sheridan, accordingly, set out for Washington, leaving General Wright of the 6th corps in command, taking Russell's regiment of cavalry as an escort to Manassas Gap; but he had only proceeded part of the way when he was overtaken by a courier who handed him the following dispatch:

General Early: Move forward to-morrow and we will crush Sheridan.

"LONGSTREET."

This dispatch was communicated by signal flag to Early, and the signal officers of Sheridan's force, who had a key of the confederate signals, read it off, and General Wright immediately sent a copy of it after Gen. Sheridan. Thereupon Sheridan ordered Russell's regiment of cavalry back to rejoin Wright, and sent Wright some suggestions as to the disposition of troops to meet the threatened attack—which in view of subsequent events were prophetic,—and proceeded to Washington via Manassas Gap. Early attacked Wright the following morning, about six o'clock, and routed him.

Sheridan remained only a few hours in Washington, and was returning with all speed to his army, via Winchester, which place, distant about twenty miles from Cedar Creek, he reached about nine A. M., three hours after the attack on Wright; but even then it was reported to him that stragglers, teamsters and animals, were coming pell-mell along the road from Cedar Creek to Winchester, and he ordered the garrison of Winchester to deploy as skirmishers across the road and stop the stream of fugitives,—then, with an aid-de-camp, Major G. A. Forsyth, mounted his horse and rode the "ride,"—dropping words of encouragement among the stragglers, who on seeing Sheridan immediately turned their faces once more to the enemy and set out with eagerness and cheers to rejoin their commands.

Sheridan arrived near the scene of the morning's disaster about 11 A. M., and found only Getty's division of the 6th corps intact; and it held a line about two miles in advance of the rest of the army. He immediately ordered the troops on to a prolongation of Getty's line, and made his dispositions for meeting the enemy. He rode down their front, uttering a few curt expressions to restore their shattered confidence; but the sight of Phil Sheridan was enough for his men; the line of men, lately crestfallen fugitives, were electrified, and cheer upon cheer went up from their lusty throats! For with Sheridan no longer twenty miles away, but present and visible to their eyes, they felt themselves invincible.

At one P. M., two hours after Sheridan arrived on the disastrous field, the enemy renewed his attack, but with what a different result? Almost in less time than it takes to tell it he was totally routed, and hotly pursued for nearly twenty-six miles, losing numbers of prisoners, and guns, and colors.

During Sheridan's operations in the valley he captured upwards of 13,000 prisoners—more than his own command numbered!

On other fields Sheridan was uniformly successful. He never failed to make

his point.

When he won Five Forks the knell of Lee's army had struck. Had Five Forks been lost the army of the Potomac would have had to go back to its original lines in front of Petersburg. Sheridan's troops caused the surrender of Lee; they were not under Meade's command, but acted independently of the army of the Potomac, reporting direct to Grant; Custer, "the bravest of the brave," was under Sheridan's command, and personally received the flag of the army of the northern Virginia.

If this writer in the Utica *Observer* has any political animus towards General Sheridan, let him confine himself to his political record, of which many honorable men disapprove; but let him not try to belittle or misrepresent the achievements of a great and successful soldier, whose calibre he fails to realize. H. B.

Portsmouth Chronicle

[Entered at the Post-Office at Portsmouth, N.H., as second-class matter.]

TUESDAY, DECEMBER 23, 1879.

News and Notes.

A schooner, supposed to be the Mary D. Pomeroy, bound from Crescent City to San Francisco, has been sighted off Point Reyes, bottom up. The Pomeroy had a crew of eight men, and twelve passengers, all of whom are supposed to be lost.

The shoddy mill of Seymour G. Stone, at Bennington, Vt., was burned Saturday, and the owner lost his life in the flames; his wife became a raving maniac at once, and had to be tied. William King's house at Greenpoint, N. Y., was burned Saturday night, and Mr. King, aged seventy-eight years, and his sister, Mrs. Maria Miller, aged eighty, were burned to death.

Advices from Chatham, Cape Cod, say the south lighthouse pitched over the bank on Monday, the 15th inst.; no one was hurt, the fall having long been expected and the lighthouse abandoned.

New Hampshire Items.

Samuel Grant's building in Great Falls was damaged to the extent of $300 by fire on Sunday. J. D. Trotter, barber, lost $500, with no insurance; J. H. Smille, cobbler, lost $150, but was insured; H. Estes, butcher, lost $50, no insurance. The fire caught from a cigar.

Upon examination of the cells of the State prison on Friday, a large knife, made from a file, was found secreted in the cell of Sylvester H. Cone, who was convicted of murder in the second degree at the Carroll county court in 1876, and sentenced to thirty years' imprisonment.

Manchester's thermometers marked nine below zero, Sunday morning.

Naval Affairs.

The U. S. S. Alliance will not be put out of commission; all her officers except the commander, Comdr. A. R. Yates, will be relieved.

Lieuts. Gheen, Mason and Heald, Masters Downes and Banter, Ensigns Coltman and Veeder, Chief Engineer Ayres, Passed Assistant Engineer Currie and Cadet Engineer Cooley have been detached from the Alliance and placed on waiting orders. Lieut. Royal B. Bradford has been detached from the Alliance and ordered to the torpedo station. Passed Assistant Paymaster Charles H. Bartlett has been detached from the Alliance and ordered to settle accounts.

Lieut. George E. Ide has been ordered to the Alliance as executive officer. Lieut. Charles P. Perkins, Master Milton K. Schenke, Midshipmen Horatio Harrison, Frank B. Case, O. G. Dodge and Albert W. Grant, Assistant Engineer Fry and Passed Assistant Paymaster George E. Baughman have been ordered to the Alliance. Lieut. Clifford H. West has been detached from the New York navy yard and ordered to the Alliance. Master Auger has been detached from the nautical almanac and ordered to the Alliance. Passed Assistant Engineer Burnap has been detached from special duty and ordered to the Alliance. Passed Assistant Engineer Jefferson Brown has been detached from the experimental board and ordered to the Alliance.

Constructors Webb, Pook and Mintoyne, and Capt. Batchelder, a naval board which has been surveying the Hartford, now at Boston, to ascertain what repairs were needed on her, completed their labors on Wednesday of last week, and went on to Washington the same evening to report. The survey shows that one-half of the gun-deck beams and two-thirds of the spar-deck beams are rotten; the hanging knees are decayed in about the same proportions, and the ceiling generally.

New Publications.

The Medical News and Abstract, a consolidation of the "Medical News and Library" and the "Monthly Abstract of Medical Science," is issued by Henry C. Lea, Philadelphia, at $2.50 per year, in advance; furnished in conjunction with the "American Journal of the Medical Sciences" (quarterly) at $5.00 per year. The first number of the consolidated publication, that for January, 1880, has appeared, and the medical profession will find in it much of interest and value.

The *Folio* for January is a double holiday number, and contains a fine lithograph portrait (full-page) of Mde. Marie, nine pieces of choice music, and a large amount of interesting reading matter. White, Smith & Co., 516 Washington street, Boston, publishers; annual subscription, $1.60; single number fifteen cents.

The January number of *Lippincott's Magazine* has the opening chapters of a new serial by the widely-read author of Dorothy Fox, with the somewhat ancient title of Adam and Eve. Celia Thaxter contributes a pleasing little poetic sketch "From a corner." The monthly gossip has several interesting and instructive features, which will well repay perusal. The yearly subscription is four dollars; single numbers thirty-five cents. Our booksellers have it on their counters.

The *Lady's Almanac and Year Book* for 1880 is issued by the New England News Co. of Boston, in the same convenient and handsome style as last year, with full meteorological data, and ruled leaves (with illuminated title pages) for letters received and sent, calls made and received, cash account, shopping list, etc. For sale by Moses Bros. and W. G. Myers.

The Seven Wonders.

A favorite topic with the ancient writers was the seven wonders of the world. These have come down to us embalmed in the eloquence of the poet and historian. One of the wonders of our own time is that great fashion journal—*Andrews' Bazar*. Six years ago launched on the sea of journalism, where have been so many shipwrecks, to day with a subscription list of 75,000, it stands pre-eminent, the acknowledged standard of American fashion, absolutely reliable on all matters pertaining to the toilet, superbly illustrated, and brimful of chaste and brilliant literature. *Andrews' Bazar* was founded in Cincinnati, but the great demand for it in the East has compelled its publisher to establish his main office in New York, where its Fashion, Editorial and Literary departments are now conducted.

It is published simultaneously in both cities. For $1 per annum every lady can have this invaluable fashion mentor. Every early subscriber is presented free with 50c worth of *Andrews' Bazar Patterns*; and, notwithstanding these wonderfully low figures, with the January number the publisher will give his new yearly subscribers a supplement sheet of designs worth $10. Every lady should send a year's subscription, or ten cents for a sample copy, to W. R. Andrews, publisher, Tribune building, New York.

—Door-bells are not favored in Leadville. If a man is too proud to kick the door and holler he's too high-toned for that locality.

—The strangest news coming to us from Germany, is that a learned doctor has discovered a means of dyeing human eyes any color he likes, not only without injury to the delicate orbs, but, as he asserts, with positive advantage to the powers of sight. He cannot only give fair ladies eyes black as night or blue as orient skies by day, but he can turn them out in lue of silver or of gold. He says golden eyes are extremely becoming. Nothing goes down without a grand name; therefore the German doctor calls the discovery "Ocular Transmutation." He declares himself quite ready to guarantee success and harmlessness in the operation.

Portsmouth Wholesale Prices

Reported by BUTLER & LEIGHTON, Grocers

Butter, per ℔ 30 to 38c.
Corn per bushel, Western 75c; Northern 85c.
Coal, Anthr. per ton $6.00, Smiths', per ton $6.50
Eggs per dozen, 28c.
Flour, Fancy, 7.50 @ 8.50; Ex. 10.00.
Fish per ℔ by the qtl. Cod 5 @ 6c; Pollock 3.00
Hay per ton, $12 @ $14.
Kerosene Oil per gallon, 10c.
Lard per pound, by the tub, 9c.
Lard Oil per gallon, 85c.
Molasses per gal., H. Cuba 60c; N. O. 45 @ 55.
Oats per bushel, 45 cents.
Potatoes per bushel, 50c.
Pork per bbl., $18.00 @ $17.00.
Plaster per ton, lump $6; ground $10.
Rye, Northern, per bushel, 70c
Soap per ℔, No. 1, 6 @ 7 cents.
Sugar per ℔, Br. 9 @ 10c; Gr. 11; Crushed, 11½c.
Tea per ℔, Black, 40 @ 70c.; Green, 50c. @ $60.
Wood per cord, Hard $6 @ $7; Pine $3½.
Cheese 11 @ 14½c. per ℔.

You can't afford to laugh, dear girls,
Un'ess your teeth are white as pearls—
Unless your mouth is pink and sweet,
And your two lips in rosebuds meet;
And you cannot supply this want,
But through the use of SOZODONT!

Brown's Household Panacea

Is the most effective Pain Destroyer in the world. Will most surely quicken the blood whether taken internally or applied externally, and thereby more certainly relieve pain, whether chronic or acute, than any other pain alleviator, and it is warranted double the strength of any similar preparation.

It cures pain in the side, back or bowels, sore throat, rheumatism, toothache and all aches.

The great reliever of pain, "Brown's Household Panacea," should be in every family. A teaspoonful of the Panacea in a tumbler of hot water (sweetened, if preferred), taken at bedtime, will break up a cold. 25 cents a bottle.

Much Sickness,

Undoubtedly with children attributed to other causes, is occasioned by worms. Brown's Vermifuge Comfits, or Worm Lozenges, although effectual in destroying worms, can do no possible injury to the most delicate child. This valuable combination has been successfully used by physicians, and found to be absolutely sure in eradicating worms, so hurtful to children. Twenty five cents a box. 1,3,5&7

See a Woman!

In another column, picking grapes for SPEER'S WINE. It is an admirable article, used in hospitals and by the principal families in Paris, London and New York, in preference to European or California Wines; excellent for Ladies and invalids.

A Lady's Wish.

"Oh, how I do wish my skin was as clear and soft as yours," said a lady to her friend. "You can easily make it so," answered the friend. "How?" inquired the first lady. "By using Hop Bitters, that makes pure rich blood and blooming health. It did it for me, as you observe." Read of it.—*Cairo Bulletin.*

If you have a cough resulting from a sudden cold, procure Adamson's Botanic Balsam, take one half to one teaspoonful three times a day, and your cough will cease. Trial bottles, 10 cts.

A large proportion of children who die early are those whose brain developement is unusally large in comparison with the body. Why is this? Simply because the functions of the body are too frail to supply the waste going on in the brain consequent upon active intelligence. Fellows' Compound Syrup of Hypophosphites is so prepared that it imparts the vital principal directly to the brain, while it assists in developing a vigorous and robust body.

DIED.

KEELS. In Kennebunk, Me., Dec. 17th, Mrs. Ann S. Keels, aged 82 years.

BENSON. In Kennebunk, Dec. 19th, Henry Benson, aged 38 years.

MARINE CHRONICLE.

Sch Elizabeth M Smith, Raymond, hence arr at Boston 20th.

Sch Free Wind, Frisbee, from Perth Amboy arr at Providence 19th.

Important.

When you visit or leave New York city, save Baggage Expressage and Carriage Hire and stop at *Grand Union Hotel*, nearly opposite Grand Central Depot. 350 elegant rooms reduced to $1 and upwards per day. European Plan. Elevator, Restaurant supplied with the best. Horse Cars, Stages and Elevated Railroad to all depots. Be careful and see that "Grand Union Hotel" is on the sign where you enter office in the centre of the block. d&w1m1y

HARK, HARK

The cry is, "Everything is going up!" The fact is, almost everything has advanced in price except Clothing, and that of necessity will go up with the rest!

We have in Stock a Good Line of

Overcoats, Ulsters

AND MUFFLERS,

Boys', Youths' and Men's Suits!

IN ALL GRADES.

Cardigan Jackets from 75 cents to $3.00. *Boys' Cassimere Suits and Drawers*—a new article. *Men's Merino Underwear* in all varieties. *So Jr. Misses* and *Plymouth Gloves* also a good line of *Suitings, Cassimeres, Overcoatings, Clothing*, etc., all of which we will sell at OLD PRICES! so now is your chance to get a good bargain, for when we duplicate we shall have to advance the prices. Yours truly,

C. E. MYERS & CO.

C. E. MYERS. C. E. SIMPSON

City of Portsmouth.

PORTSMOUTH, N. H., Dec. 18th, 1879.

THE attention of owners and drivers of teams is called to Chapter 15, Section 15, of the City Ordinances, as follows: If any person shall wilfully or maliciously injure any of the fire apparatus owned by the City, or any reservoir or well intended for the use of the Fire Department, or shall ride or drive any animal or carriage across any hose or other apparatus when at use at any fire, or any engine, he shall be fined not less than five dollars nor more than twenty dollars, and shall be required to pay all damages by him caused.

STEPHEN L. MARSTON,
Chief Engineer Portsmouth Fire Department.

WALLACE HACKETT,

ATTORNEY-AT-LAW.

Office over First National Bank,

PORTSMOUTH, N. H.

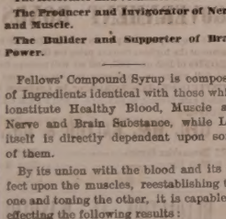

The Promoter and Perfector of Assimilation.

The Reformer and Vitalizer of the Blood

The Producer and Invigorator of Nerve and Muscle.

The Builder and Supporter of Brain Power.

Fellows' Compound Syrup is composed of Ingredients identical with those which constitute Healthy Blood, Muscle and Nerve and Brain Substance, while Life itself is directly dependent upon some of them.

By its union with the blood and its effect upon the muscles, reestablishing the one and toning the other, it is capable of effecting the following results:

It will displace or wash out tuberculous matter, and thus cure Consumption.

By increasing Nervous and Muscular Vigor, it will cure Dyspepsia, feeble or interrupted action of the Heart and Palpitation, Weakness of Intellect caused by grief, worry, overtax, or irregular habits, Bronchitis—Acute or Chronic, Congestion of the Lungs, even in the most alarming stages.

It cures Asthma, Loss of Voice, Neuralgia, St. Vitus Dance, Epileptic Fits, Whooping Cough, Nervousness, and is a most wonderful adjunct to other remedies in sustaining life during the process of Diphtheria.

Do not be deceived by remedies bearing a similar name: no other preparation is a substitute for this under any circumstances.

Look out for the name and address J. L. FELLOWS', St. John, N. B., on the yellow wrapper in watermark, which is seen holding the paper before the light.

Price, $1.50 per Bottle, six for $7.

Sold by all Druggists.

BOOKS!

Great Christmas Sale!

--1879.--

NOTICE THE GREAT REDUCTION FROM PUBLISHERS' PRICES!

Sets Waverley Novels, 25 volumes, Cloth, Published at $31.25; selling at $16!

Sets Dickens' Novels, 15 volumes, Cloth, Published at $22.50; Selling at $14!

Sets Macauley's England, 5 volumes, Cloth, Published at $5; Selling at $3!

Red Line Poets, Published at $1.75, Selling at 90 cents!

Shakespeare, Complete, 75 cents!

Shakespeare, Complete, $1.00!

Shakespeare, Complete, $1.25!

Shakespeare, Complete, $2.50!

Shakespeare, Complete, $3.00!

Chandos Classics, all the English Poets, 75 cents each!

Tennyson, Complete, 50 cents!

Tennyson, Complete, 75 cents!

Tennyson, Complete, 90 cents!

Tennyson, Complete, $1.25!

Tennyson, Complete, $2.00!

Tennyson, Complete, $3.00!

FAIRCHILD'S

GOLD PENS and PENCIL CASES

Photograph Albums,

Autograph Albums,

Writing Desks,

Scrap Books,

Portfolios, &c.

Mackennon and Stylographic Pens.

PASSEPARTOUT FRAMES,

VELVET FRAMES,

PANELS AND EASEL.

I have also a Large Line of Bibles. Teachers' Bibles, $5.50! Service Books in Cases!

And the Largest Line of Juvenile Books ever shown in the city!

And a Beautiful Display of Christmas and New Year Cards!

All of which I respectfully invite those in search of a Christmas Gift to call and examine.

WILLIS G. MYERS,

1 Congress Block.

Genuine Bargains

—IN—

DRY GOODS.

—AT—

MARSTON'S,

21 Market Street.

Please notice the prices at which we are selling goods:

1 CASE GOOD QUALITY PRINTS

Fast Colors and Excellent Style,

5 Cents.

1 CASE BEST QUALITY PRINT

The Best Dark Fall Styles!

6 Cents.

50 PAIR 11-4 ALL WOOL BLANKETS

$3.50 Per Pair.

These Blankets are very cheap, weighing over 5 lbs., and well worth $5.00!

FINE LINEN SHIRT FRONTS

Which we are selling at the low price of

10 Cents,

Which is just one-half what they are worth!

50 doz. Ladies' and Gents'

FINE LINEN HANDKERCHIEFS

10 Cents.

CASE LADIES' VESTS & PANTS

50 Cents.

These goods are silk-finished, heavy weight and are a bargain.

CASE LADIES' VESTS & PANTS

75 Cents.

These goods are a splendid article, and cheap at $1.00.

1 Case Gents' Ribbed

WOOL SHIRTS AND DRAWERS

62 Cents.

German

TURKEY RED TABLE COVERS

Which we are selling at lower prices than were ever before known.

These are but a few of the many Bargains which we have to offer, and every one will find it to their advantage to price our Goods before purchasing.

C. H. MARSTON,

21 Market St.

For the Holidays!

Artistic Embroidery; Lined, Trimmed and Fancy Baskets; Crewel, Anasene, Floss and other Artistic Embroideries in the latest productions in Lambrequins, Sofa Pillows, Table Covers, Antimacassars, Chair Stripes, Doylies, etc. Also French Canvas Embroideries in Tapestry colorings, and a great variety of materials. Also an immense variety of Fancy Baskets, Lined Baskets, Ornamental Baskets, Shopping Baskets and Basket Stands. Opened on Monday, December 8th.

R. H. STEARNS & CO.,

131 & 132 Tremont St.,

BOSTON, MASS.

Pratt's Astral Oil

SAFEST AND BEST!

FOR SALE ONLY BY

J. P. SWEETSER.

46 MARKET STREET.

Special Notice!

ON AND AFTER JAN. 1st, Physicians and others desiring

MEDICINES AT NIGHT,

Can be accommodated at PRESTON'S DRUG STORE.

☞ Night Bell on door.

Rich Goods for the Holidays!

—AT—

MONTGOMERY'S

MUSIC AND ART STORE,

6 PLEASANT STREET.

A Merry Christmas and Happy New Year to all

Real Estate.

To Let.

STORE No. 27 MARKET STREET. Now is the time. Apply to J. R. MAY.

For Rent.

HOUSE ON MELCHER STREET, near Pleasant, contains 10 rooms, with water in house. Rent low to a good tenant, or will let to two tenants. Apply at 51 Pleasant Street.

To Let.

HOUSE No. 56 Hanover street. Apply to H. Shaw, No. 56 Hanover street.

Desirable Estate For Sale on State Street.

THE Subscriber offers for sale his place, corner of State, Winter and Chatham Streets. The buildings consist of a TWO-STORY HOUSE, with two-story L, containing ten rooms, very pleasant and convenient, with cemented cellar, furnace, gas, and water running in sink, wash room, wood house, carriage house and stable, all in good order.

Also, one LOT OF LAND on Austin Street, between Cabot and Union Streets, 79 feet front by 75 feet deep—a splendid lot for building purposes.

Apply immediately at D. H. MONTGOMERY'S Music and Art Store, No. 6 Pleasant Street, or at No. 131 State Street. eod

AYERS & LOCKE

OFFER A VERY CHOICE SELECTION OF

FANCY GOODS!

—FOR—

Christmas & New Year Gifts

The attention of the Public is invited to the inspection of the same.

In addition, their regular stock of

STAPLE GOODS!

Purchased at Low Prices,

Offers inducements to the consumer of

Domestics, Linens,

Blankets, Towels,

Table Covers, Napkins,

Cassimeres, etc., etc.

SHAWLS SHAWLS

Large Assortment at very low prices!

Striped and Broche Cashmere Shawls!

CLOAKS, CLOAKS!

One Hundred already sold. Balance of stock to close at very low prices!

DRESS GOODS!

Black Cashmeres,

Colored Cashmeres,

Mumie Cloths in Black and Colors.

Large Assortment of Novelties,

3000 yds. Twilled Livonia Suitings,

These goods are all wool! No other store has them. They are well worth 37½c.

Our price is only 25 cents per yard!

SILKS! SILKS!

At $1, $1.25, $1.50, $1.75, $2 and $2.25.

Fine Assortment of Col'd Silks, $1.

Black and Colored Trimmings, Velvets, &c., &c.

STOCK OF CARPETS

Never more complete at this time of year.

Woolen, Brussels and Tapestries, Oil Cloths and Rugs, at very low prices.

AYERS & LOCKE,

Market Street.

DRESS-MAKING

The Subscriber, who has had nine years' experience at DRESS MAKING, and has lately visited New York and examined all the

LATEST STYLES,

Is prepared to attend to all orders in that line which she may receive, and guarantees entire satisfaction to her patrons.

S. A. TIBBETTS,

No. 2 HANOVER STREET.

Crockery, China and Glass Ware, etc.

SPECIAL AUCTION SALE!

WILL BE SOLD at the Auction Store of H. F. WENDELL, No. 58 State Street, on

Saturday, Dec. 20th,

At 10 o'clock, and to be continued MONDAY, TUESDAY and WEDNESDAY, Original Crates of White Granite Ware, etc., consisting of Plates of all sizes, Cups and Saucers, Goblets, Tumblers, Glass Sets, Dinner and Tea Sets, together with a great variety of other goods suitable for CHRISTMAS and NEW YEAR'S PRESENTS.

H. F. WENDELL, Auct.

N. B. Goods at private sale when not selling at Auction.

Local Matters.

POST OFFICE RULES.

MAILS CLOSE.

	A. M.	P. M.
Boston, South and West,	*8 10:25	2:30 4:50 *6:30
Boston Way,	10:25	2:30
Portland,	9:25	4:50 6:30
East (beyond Portland),	9:25	6:30
Biddeford, Saco and Way	9:25	4:50
Great Falls,	9:25	4:50
Great Falls & Conway R. R.	9:25	
Concord and North,	7:40	4:50
Concord Way,	7:40	4:50
Boston & Maine R. R.	7:40	4:50
Dover,	7:40 9:25	4:50

*Arrives in Boston next morning.

MAILS ARRIVE.

	A. M.	P. M.
Boston, South and West,	10:00	*12:15 5:50 9:05
Boston Way,	10:05	5:50
Portland and East,	11:20	3:20
Great Falls & Conway R. R.	11:20	
Concord and North,	10:20	6:50
Dover,	10:20	5:50

Letters for the night mails (and no others) east or west may be deposited in the box at the Eastern depot, every day except Sundays.

E. G. PEIRCE, JR., P. M.

AROUND HOME.

Hope your coal-bins are full.

There will be slaying and sleighing for Christmas.

One session was the rule in the public schools, Monday.

Rev. Chas. A. Holbrook baptized six persons at St. John's church last Thursday evening.

Harry Hodgdon's minstrels will give an entertainment at Music hall on Tuesday evening, Dec. 30th.

The "gifted son" was not greeted with a very full house Monday evening—but then the weather was bad.

All the trains were behind time Monday, and snow plows were kept busy all day trying to keep the track clear.

The weather was very thick outside the harbor Monday, and the fog-horn kept up an incessant "tooting" all day long.

Mr. William F. Sharp, of New York, is canvassing this city for Shake-peare's and Dickens' works and Moore's poems.

The silver wedding of Edwin A. Peterson, Esq., and wife, of Greenland, was observed at their home Saturday evening.

It is expected that Hon. Marcellus Eldredge of this city will be one of the delegates from New Hampshire to the next democratic national covention.

Mr. Michael J. Ryan, who runs a hairdresser's saloon on Water street, slipped on an icy side-walk, Sunday evening, and broke one of his legs in two places.

Rt. Rev. William W. Niles, D. D., Bishop of New Hampshire, occupied the pulpit at St. John's church on Sunday, and administered the rite of confirmation to eighteen persons at the evening service.

The train from Dover due in this city at 7:10 o'clock A. M., Monday, did not arrive until about twenty minutes of ten o'clock, owing to not having a sufficient quantity of water to supply the boiler. A messenger was sent back to Dover, who telegraphed to Portsmouth for an engine.

The third entertainment in the Rockingham course will be given on Wednesday evening of next week, by Miss Nella F. Brown, undoubtedly one of the best dramatic readers on the American stage, and by many considered the best,—assisted by Sol Smith Russell, well known in this city, as one of the most amusing burlesque actors and humorists that ever appeared on a Portsmouth platform.

Baird's New Orleans minstrels had but a small audience at Music hall Monday evening—no doubt partly on account of the bad walking and cold weather—but gave a first-class show of the kind, every number on the programme being gone through with in good shape. The clogdance by eight men was the best thing of the sort we ever saw; there was some very good ventriloquism; and musical oddities, caricature speeches, etc., made up a good show. James Holbrook, one of the prominent "end men" and a native of this city, is evidently a "big card" in the company, for his performance Monday evening, (though he was evidently disappointed and chilled by the meagerness of the attendance,) if given by somebody from some other city we believe would have been much more warmly received. The company performs just what it advertises to do.

We are informed that Mr. John D. Swain, foreman ironplater at the navy yard, has resigned his position to accept the superintendency of the Nashua Iron & Steel Co. at Nashua. Mr. Swain has long filled the position he now leaves, and he has always been regarded as one of the most efficient master-workmen on the yard. He leaves here to assume his new duties on New Year's; his family will continue to reside in Portsmouth for the present. We learn that Naval Constructor Wilson has recommended the appointment of Mr. William H. Lovell of this city, who for thirteen years past has been employed in the iron-plater's shop, as successor to Mr. Swain, and under the avowed rule of civil service reform which requires the selection of competent and experienced men for places of this kind, there can be no doubt that Mr. Lovell will be designated as the proper person for the position.

The *Scientific American* for Dec. 27th has an engraving of a folded car step, applied to passenger cars to facilitate the ascent and descent of passengers from the platform, and to avoid climbing and jumping in getting on and off the cars. It is something long-needed on the Eastern railroad, the steps of whose cars are so high above the floors of the stations that platforms are mounted with difficulty by aged or fleshy people. We hope to see the improvement soon introduced upon that road.

KNIGHTS OF HONOR.

At the annual meeting of Sagamore Lodge, No. 258, Knights of Honor, held Monday evening last, the following officers were elected for the ensuing term:

Oliver M. Knight, Past Dictator;
Alfred M. Lang, Dictator;
George A. Mudge, Vice Dictator;
Chas. A. Shannon, Assistant Dictator;
Clarence B. Mason, Reporter;
William O. Sides, Financial Reporter;
George E. Hodgdon, Treasurer;
Daniel L. Randall, Chaplain;
Thomas E. O. Marvin, Guide;
George A. Perkins, Guardian;
Edwin H. Leslie, Sentinel.
Washington Freeman, R. H. Perkins, Stephen W. Clarke, Trustees.
Stephen W. Clarke, Representative to Grand Lodge; Charles H. Marston, Alternate.

Installation January 12th, by Deputy Grand Dictator Clarence B. Mason.

THE PROPOSED SHOE FACTORY.

The committee appointed to examine into the feasibility of establishing a shoe factory in this city, will report at the meeting to be held in the common council room this evening at 7:30 o'clock. The gentlemen composing this committee are acknowledged to be among our most careful and shrewd business men, and they have given the subject under advisement the most careful attention; and any statement they may make or suggestion they may offer our citizens may accept without misgiving. We do not wish to anticipate the report,—and we do not think we violate any rule of courtesy when we say that it will be in everyway satisfactory.

The times are propitious and there is a ready demand in all the boot and shoe markets. We have a factory available, and in the very business centre of our city; all that is needed is a little loosening of the purse-strings, and an industry will spring up in our midst that will benefit mechanic, trader and capitalist alike. We do not need to urge our citizens to be present to-night; the interest manifested, and the large number present at the last meeting, is guarantee enough that the council room will be filled.

PORTSMOUTH BOYS IN THE WEST.

A letter recently received by Mr. Edwin R. Laighton of this city from an uncle, Mr. Joseph E. Laighton, who writes from Sequim Prairie, Clallam county, Washington Territory, gives the whereabouts of several Portsmouth men who left for the far west many years ago. Mr. Laighton himself went away thirty years since, and has never returned; he was one of the party that went to 'Frisco in '49, in the old barque Martha, Capt. Joseph Grace. Of other wanderers he says: "Jack Locke has left Port Townsend, and I understand he has gone up the Sound to some of the mill towns. We have one Portsmouth boy to represent one of our counties in the Territorial legislature; his name is Horace A. Tucker; he represents Jefferson county, and lives in Port Townsend; when he was in Portsmouth his name was Horace Anderson; he is married, has three or four children, and is comfortably situated. Frank Laighton I saw four years ago, and have not seen or heard of him since; he thought at that time he should go up i to eastern Oregon, and go into sheep raising, which is a good business and pays well." Mr. Laighton makes enquiries for a number of his shipmates of '49, and is particularly desirous of learning "whether the Duke (Peverly) has ever finished that song he used to attempt to sing down between decks in the old barque Martha thirty years ago, 'With fifty thousand men, my boys,' etc., which our trip to 'Frisco wasn't long enough for him to get through with?" As the old barque was six or seven months on the passage, the song must have been of superior length, whatever its other qualities.

CRUISES WITH CAPT. BOB.

Our genial former townsman, Ben. Partington Shillaber, has written another book, denominated "Cruises with Captain Bob, on sea and land;" published by Lee & Shepard of Boston; and sold by Mercer Goodrich at his book store on Pleasant street, at $1.25.

The world in general, and people in this region in particular, have long known and admired the writings of Mr. Shillaber. Since the days long past and gone when he stood at the case in the composing-room of the Boston *Post*, and "followed copy" of jokes not half as good as he was himself constantly perpetrating, down through the era of the *Carpet-bag* and *Evening Gazette*, he has constantly, as Mrs. Partington would say, been breaking out with humor. He has filled an important space in the make-up of our race, in this country, where the daily joke, the good-natured repartee and the lively sally of wit never fail to secure their appreciative readers. He has identified his leading characters with a charm of naturalness and an artless utterance which provokes the smile, while we admire the keen insight which sees so much to chronicle in the daily walks of life, and does not have to reach out for far-fetched witticisms.

In the volume before us, the "inexperienced writer," as he dubs himself, in a Pickwickian sense, essays to launch his bark upon the sea, and relates to the boys through the medium of Capt. Bob Davit, the sea yarns of that retired mariner. The narrations are listened to by a group of boys, who ply the narrator with questions which only serve the better for the old sea-dog to give an extra twist to his yarn. The author does not claim to have picked up his knowledge of these specialties from personal experience, but we of Clamshell—corner know whence it comes. The early lessons were gathered in navigating rafts upon the north mill-pond, while as the boy grew apace, no doubt he indulged in frequent miniature voyages on the Piscataqua, perhaps in boats "borrowed" from that seat of lively commerce of which he once sang:

"For my market!—how affection clings
To thee, best of remembered things."

Then, too, the Brother Joe, who never let a yarn shrink in the telling, must have supplied to the youthful Ben a vast store of sea material, then safely stowed away in the memory of his admiring brethren of Rock pasture, and now like bread cast upon the waters, found after many days.

Added to this, a two years' sojourn in the tropics gives to the writer an abundant material, and he has used it with his experience of ripened years, as few others could have employed it. The book contains twenty chapters, each full of interesting incidents told in Mr. Shillaber's attractive style, and it will be a favorite with the boys all along the Atlantic coast; while for those who had not the fortune to be born within the sound of the ocean's roar, there will be found an aroma of the salt sea to be gathered from the reading, which will be none the less enjoyable because before unknown to them.

YORK COUNTY ITEMS.

The residents adjacent to Sturgeon creek, Eliot, will have a Christmas tree and sociable in Mason's hall of that town, Christmas eve.

The Methodist and Baptist societies at Kittery foreside, and the churches at the point, will each have Christmas trees and festivities during the present week.

We are informed that Mr. Wallace Jackson and Mr. George Patch, of Kittery, will shoot at fifty glass balls each on the navy yard bridge, Christmas day, for a prize of a leather belt. Capt. John Perkins will act as referee.

Mr. John Low has established an extensive lumber yard at Stimpson's wharf, York harbor; during the past season he has received six cargoes from Bangor. Importing lumber is a new business for York, as it has always been known as a lumber producing town.

Schooner Addie Jordan, bound for Boston with 500 tons of coal, ran on Toddy rocks in Boston harbor, Sunday morning, under all sail and with a gale blowing from the northwest, and soon bilged. She is 376 tons register, and is owned in Saco; partially insured. Vessel and cargo probably a total loss.

A loaded team belonging to Mr. Fernald Thompson, proprietor of the Thompson house at York beach, was going down Mathes' hill in Cape Neddick on Thursday last, when some part of the gear broke, letting the vehicle forward against the horse; the animal started on a gallop, but was thrown down and run over, the wheels passing over and breaking his hind legs. The driver, Mr. Edgar Freeman, was thrown into the air and a considerable distance from the wagon, but falling in a thick clump of bushes was not much injured. The horse, which was a valuable one, had to be killed.

Mr. William Furbish of Beach Ridge, York, is making extensive improvements to his farm buildings, and is about putting up a large structure for a "geesery," he expects to raise for the market, during the coming year, between five hundred and a thousand geese. We are informed—but do not vouch for the correctness of the information—that Mr. Furbish last season raised a carrot five feet and four inches long, and an onion that weighed three pounds and fourteen ounces. It is rather remarkable that some Chinaman did not get hold of the other end of that carrot, and pull it through.

Two of the republicans who were elected to the Maine Senate from York county were counted out by Gardelon and the contemptible creatures composing his council, and the Portland *Advertiser* says the third one would have been "but for an accident in Wells," as follows: The third fusion candidate in York county was Josiah A. Stover, but in the town of Wells his vote was returned as for "Josiah Stover." This being an "informality," and Stover being a democrat, the Gardelon-Moody gang invited the town clerk of Wells to correct this return, so that by refusing to allow the correction of informalities which would tell against the republican candidate, they could count Stover into a position to which he was not elected. The town clerk, seeing through their tricky game, declined, and thus Stover not only failed of an election, but failed to get a certificate of election from the fellows who wished to give it to him.

ROYAL

BAKING POWDER

Absolutely pure—made from Grape Cream of Tartar, imported exclusively for this Powder from the Wine-district of France. Always uniform and wholesome. Sold only in cans by all grocers. A pound can mailed to any address, postage paid, on receipt of 60 cents. ROYAL BAKING POWDER CO., 171 Duane St., New York. Most cheap powders contain alum; dangerous to health; avoid them, especially when offered loose or in bulk.

HOSTETTER'S CELEBRATED

STOMACH BITTERS

A stout backbone is as essential to physical health as to political consistency. For weakness of the back and disorders of the liver and kidney, the tonic and moderate dietetic action of the Bitters is the one thing needful. Remember that the stomach is the mainstay of every other organ and that by invigorating the digestion with this preparation, the spinal column and all its dependencies are strengthened.

For Hostetter's ALMANAC for 1880, apply to Druggists and dealers generally.

FOR CHRISTMAS!

Extra Fine Quality Florida Oranges;
Malaga Grapes;
London and Dehesa Layer Raisins;
New Naples Walnuts;
Filberts; Castanas; Almonds;
Frye's London Chocolate Drops, in Fancy Cartoon Boxes;
French Fruits Assortis Glaces;
New Dutch or Edam Cheese; Extra Large and Fine; $1 each.

A LARGE ASSORTMENT OF

Fancy Christmas Groceries!

200 heads of Selected Boston Celery;
1500 pounds Marblehead Hubbard Squash and Extra A1 Jersey Sweet Potatoes;
For our Catholic friends we have 1lb and ½lb White Wax Candles, which we sell for 20 cents and 10 cents each.

BUTLER & LAIGHTON,
No. 1 MARKET SQUARE.

Notice.

ALL persons having demands against the city are requested to present them before January 1, 1880. D. J. VAUGHAN, City Clerk.

ELDREDGE'S LAGER!
Milwaukee Lager.
Bottled and for Sale by H. F. ISH.

HOLIDAY GOODS!
A FINE LOT OF
Ladies' Shopping Bags!
GENTLEMEN'S
FINE SILK UMBRELLAS!
And other goods most acceptable as Holiday Gifts! Examine our Stock.
WALKER & SON,
13 Congress Street.

CHARLES E. LAIGHTON & SON
Have on hand a fine assortment of
New Formosa, Oolong, Japan, English Breakfast and Assam
CHOICE TEAS!
Selected with care before the recent rise.
New Malaga, Sultana and Valencia
RAISINS
Always on hand a full assortment of
CURRANTS, CITRON, FIGS,
Nuts, Rice, Etc.
Van Rossem Bros. Dutch, English Cheddar, Roquefort and American
FINEST CHEESE!
New Buckwheat and Syrup,
Graham Meal, or Unbolted Wheat,
Irish and American Oatmeal.
The Best Brands of
Hazall and St. Louis Flour
To be found in any market!
☞ Also a few Quintals of Isle of Shoals DUN Fish and New White COD FISH.
C. E. LAIGHTON & SON,
No. 5 Exchange Buildings.
Nearly opposite Post Office,.....Portsmouth.

USE THE BEST!
Devoe's Brilliant Oil!
1st. Is absolutely *safe*.
2d. Gives a powerful, brilliant *white light*.
3d. Does *not smoke*, nor *smell*, nor *crust the wick*.
4th. Is the *most economical*, because it gives the *most light* in proportion to the *price*.
FOR SALE BY
C. E. LAIGHTON & SON,
No. 5 Exchange Buildings.

A FINE SINGING CANARY,
— AND —
Handsome Brass Cage,
— MAKE A —
BEAUTIFUL CHRISTMAS GIFT,
A Full Stock in Store.
A. P. Wendell & Co.,
No. 3 MARKET SQUARE

NEW YORK SHOPPING
☞ Everybody delighted with the tasteful and beautiful selection made by Mrs. LAMAR, who has *never failed* to please her customers.
New Fall Circular just issued Send for it.
Address, MRS. ELLEN LAMAR,
877 Broadway, New York City

STARCH!
DURYEA'S OR KINGSFORD'S
In Barrels for sale in any Quantity,
— AT —
Five Cents a Pound.
H. F. GERRISH.

MORRIS C. FOYE
— SELLS A —
Two-Knot SILK FRINGE for 25c
Never sold less than 37½ cents.
Also, an Elegant Line of Fancy
FRINGES AND GIMPS.
Ladies', Gents' and Children's
UNDERWEAR, CHEAP!
Ladies', Gents' and Children's
Hosiery a Specialty!
Just Received, a Full Line of
SILK TIES FOR 25 CTS.
And upwards. Don't fail to see them.
CHOICE LINE OF
FELT AND FLANNEL SKIRTS,
23 MARKET STREET.

Show-Case For Sale.
A GOOD COUNTER SHOW-CASE will be sold cheap. Apply to
G. E. MYERS & CO., No. 3 New Street.

We have just received a large lot of
PANAMA CO.'S OPAL SOAP!
FOR LAUNDRY PURPOSES,
Two Cents per Cake.
JAMES R. YEATON & CO.
No. 6 Congress Street.

JOHN MALSBENDEN,
Merchant Tailor,
Is now located at
101 CONGRESS ST.,
Are is prepared to cut and make Clothing in the best manner as cheaply as good work can be done.

C-O-M-B-S!
— AT —
Hutchinson & Connell's.
C-O-M-B-S!

Hardware, Paints, Oils, &c.
ALEM WARRANTED PURE WHITE LEAD.
BOSTON " " " "
FOREST RIVER PURE WHITE LEAD.
ENGLISH " " " "
On hand and for sale at Manufacturers' Prices.
Also, a large and well-selected Stock of
Hardware,
Paints, Oils,
Glass, &c., &c
ETC., ETC., ETC.,
At Lowest Rates.
JOHN H. BAILEY,
RICE BLOCK,
16 Market and 1 Ladd Street.

ANOTHER WONDER!
BARSTOW'S
NEW
Empress Range!!
WITH THE
PATENT DUPLEX GRATE.
Bakes day or night without rekindling fire. No poking or shaking required; a single turn of the Duplex Grate removes all clinkers, leaving a fresh fire. The Most Perfect Range in this City!
John P. Sweetser,
46 MARKET STREET - - PORTSMOUTH.

S. S.
Splendid Skating
Where Shall I Buy Me a Pair of Skates?
At F. P. WILSON'S,
37 CONGRESS STREET.
He has the FINEST DISPLAY in the city, and his prices will suit the purse—he is fat or flat.
Come in and see them and get our prices.
☞ Skaters can have their Skates Sharpened in the best manner.

C. M. GIGNOUX
GENERAL AGENT OF THE
Mutual Life Insurance Co.
OF NEW YORK,
FOR THE STATE OF NEW HAMPSHIRE.
(Office National Block,)
Portsmouth, New Hampshire.

J. E. HAM & CO.,
No. ongress Stree,
HAVE OR SALE BY THE YARD, or MADE INTO GARMENTS
A Large and Well-Selected Stock
— OF —
OVERCOATINGS,
SUITINGS,
CLOAKINGS,
— AND —
Extra Assortment of Pantaloon Goods,
WHICH WE OFFER TO THE PUBLIC AT
VERY LOW PRICES!

Notice.

WE would inform our customers in the GERMAN AMERICAN INSURANCE COMPANY, New York, that their property insured in that Company is perfectly safe, and that there is no need of troubling MORSE & ILSLEY to change them, as they could not place them in any better Company.

F. W. de ROCHEMONT & SON.

GARDNER J. GREENLEAF,
Carriage Manufacturer, Blacksmith,
AND DEALER IN
Carriage Materials and Blacksmith Supplies.
STATE STREET, NEXT POST-OFFICE.

Political.

Garcelon, the individual who disgraces the gubernatorial chair of Maine, has issued a weak and quibbling manifesto in defence of the great steal. If what he has done were the best he could do, he had far better have held his tongue. The Boston Journal plainly says that Garcelon is guilty of "deliberate falsehood."

Cause and Effect.

The main cause of nervousness is indigestion, and that is caused by weakness of the stomach. No one can have sound nerves and good health without using Hop Bitters to strengthen the stomach, purify the blood, and keep the liver and kidneys active, to carry off all the poisonous and waste matter of the system. See other column.—*Advance.*

Regulate the Secretions.

In our endeavors to preserve health it is of the utmost importance that we keep the secretory system in perfect condition. The well known remedy Kidney-Wort has specific action upon the kidneys, liver and bowels. Use it instead of dosing with vile bitters or drastic pills. It is vegetable, and is prompt but mild in action.

Piles! Piles! Piles!

Do you know what it is to suffer with Piles? If you do, you know what is one of the worst torments of the human frame. The most perfect cure ever known is Kidney-Wort. It cures constipation, and then its tonic restores health to the diseased bowels, and prevents recurrence of the disease. Try it without delay.

Admirable Wine for Weakly Persons.

The most certain way to get something strengthening for aged and weakly persons, especially females, is to purchase Speer's Sambuci Wine from druggists, which is beyond a doubt the purest and most admirable ever made. It is rich, nourishing and most delicious, and at the same time free from any sort of spirits. Whatever strength it contains is not added strength, but simply pure juice of the fruit. Many have tested this tonic, and prefer it to imported wine. Its medicinal properties have been acknowledged. Physicians do not hesitate prescribing it to patients for general debility, etc., for it is short of medicine that one would rather take than not.

For sale by W. R. Preston, D. Kimball, F. B. Coleman, druggists, and H. F. Gerrish, grocer.

STATED MEETINGS.

CITY GOVERNMENT.

In the City Building, Market Square.

Board of Mayor and Aldermen—The day are kings.

Common Council—Thursday evenings.

Board of Overseers of Poor—Tuesday evenings.

Board of Instruction—First Wednesday in each Month.

Board of Engineers—Tuesday next following the first Monday in each Month.

MASONIC.

In Masonic Hall, Congress Block.

St. John's Lodge, No. 1—First Wednesday of each Month.

St. Andrew's Lodge, No. 65—Second Monday of each Month.

Washington Chapter, No. 3, R. A. M.—Fourth Tuesday of each Month.

Davenport Council, No. 5, R. and S. M.—Third Thursday of March, June, September and December.

Dewitt Clinton Commandery, Knights Templar—Third Monday of each Month.

Ineffable Grand Lodge of Perfection—Third Wednesday of January, April, July and October, (annual meeting 3d of Hebrew month Adar.)

Rockingham Masonic Relief Association—Annual meeting first Friday in January.

I. O. O. F.

At Odd Fellows' Hall, Daniel Street.

Piscataqua Lodge, No. 6, meets Monday evenings at 7½ o'clock.

Union Rebecca Degree, Lodge No. 3, First and third Tuesday in each Month, at 7½ o'clock.

At Pythian Hall, Market Street.

Osgood Lodge, No. 6—Thursday evenings at 7½ o'clock.

New Hampshire Lodge, No. 17—Wednesday evenings at 7½ o'clock.

Strawberry Bank Encampment, No. 3—Second and Fourth Fridays of each Month.

Mount Sinai Encampment, No. 19—First and Third Fridays in each Month.

RELIEF ASSOCIATIONS.

Portsmouth Odd Fellows' Mutual Relief Association—Annual meeting fourth Tuesday evening of January

Temperance Mutual Relief Association—At Mechanics' Hall, First and Third Wednesday evenings of each Month.

Mutual Relief Association of Rockingham County—Second Tuesday of January and December.

Portsmouth Firemen's Mutual Relief Association Second Wednesday of January, April July and October.

OTHER ORGANIZATIONS.

Woman's Temperance League—Each Thursday afternoon from three to four o'clock at Row Mission hall, Market street.

Portsmouth Grange—At Hall No. 5 Congress street on the second and fourth Wednesday evenings of each month.

Band of Hope—Every Saturday afternoon at three o'clock, at Pulsifer's.

Fire Companies — At their respective Engine Houses on the first Monday evening of each month.

Damon Lodge, No. 3, Knights of Pythias—At Pythian Hall, corner Market and Daniel streets, Tuesday evening of each week.

Old Oaken Bucket Division, No. 2, S. of T.—Each Monday evening at Hall corner of Laud and Market streets.

Alpha Council, No. 23, Royal Arcanum—First and Third Tuesday evenings of each month, at Hall No. 24½ Market street.

Portsmouth Commandery, No. 47, United Order of the Golden Cross—Thursday evening, at Hall No. 24½ Market street.

Star of Hope Degree Temple, No. 6, I. O. G. T., meets on the 2d and 4th Tuesday of each month, at Good Templars' Hall, Pleasant street.

Storer Encampment, Post No. One, G. A. R.—Fourth Wednesday of each Month in Mercantile Hall.

Rockingham Lodge, No. 27, I. O. Good Templars—Each Thursday evening at Mercantile Hall.

Portsmouth Workingmen's Institute and Reading Rooms, corner of Cornwall and McDonough streets. Organized August 23d, 1877. Open week days from 10 A. M. to 9 P. M.; Sundays 2 p. M. to 9 P. M. Regular business meetings third Thursday evening of each month.

Portsmouth Mechanics' Association—Open to membership of all reputable Mechanics and Manufacturers. Rooms in Mechanics' Block, corner Congress and Fleet streets. Reading Room free to members and strangers visiting the city. Quarterly Meetings the first Tuesday evenings in November, February, May and August. Election of officers at November meeting.

Sagamore Lodge, No. 248, Knights of Honor, at Hall No. 24½ Market street, second and fourth Monday evenings of the month.

St. George Council, No. 21, Legion of Honor—Second and fourth Tuesday evenings of each month, at Hall No. 24½ Market street.

Newichewannock Tribe, No. 4, Improved Order of Red Men—Each Friday evening at Rechabite Hall, No. 32 Market street.

KIDNEY-WORT

PERMANENTLY CURES
KIDNEY DISEASES,
LIVER COMPLAINTS,
Constipation and Piles.

DR. R. H. CLARK, South Hero, Vt., says, "In cases of KIDNEY-WORT I find it benefited like a charm. It is our household remedy for PILES, and has never failed to act effectually."

NELSON FAIRCHILD, of St. Albans, Vt., says, "It is of great value to me. For years I suffered great suffering from Piles and Costiveness. It completely cured me."

C. S. HOGADON, of Pittsfield, says, "one package has done wonders for me in completely curing a severe Liver and Kidney Complaint."

IT HAS WONDERFUL POWER. WHY?

BECAUSE IT ACTS ON THE LIVER, THE BOWELS AND KIDNEYS AT THE SAME TIME.

Because it cleanses the system of the poisonous humors that develope in Kidney and Urinary diseases, Biliousness, Jaundice, Constipation, Piles, or in Rheumatism, Neuralgia and Female disorders.

KIDNEY-WORT is a dry vegetable compound and can be sent by mail prepaid.

One package will make six qts of medicine.

TRY IT NOW!

Buy it at the Druggists. Price, $1.00.

WELLS, RICHARDSON & CO., Proprietors, Burlington, Vt.

3

Is a compound of the virtues of sarsaparilla, stillingia, mandrake, yellow dock, with the iodide of potash and iron, all powerful blood-making, blood-cleansing, and life-sustaining elements. It is the purest, safest, and in every way the most effectual alterative medicine known or available to the public. The sciences of medicine and chemistry have never produced so valuable a remedy, nor one so potent to cure all diseases resulting from impure blood. It cures Scrofula, and all scrofulous diseases, Erysipelas, Rose or St. Anthony's Fire, Pimples and Pustules, Blotches, Boils, Tumors, Tetter, Humors, Salt Rheum, Scald-head, Ringworm, Ulcers, Sores, Rheumatism, Mercurial Disease, Neuralgia, Female Weaknesses and Irregularities, Jaundice, Affections of the Liver, Dyspepsia, Emaciation, and General Debility.

By its searching and cleansing qualities it purges out the foul corruptions which contaminate the blood, and cause derangement and decay. It stimulates and enlivens the vital functions. It promotes energy and strength. It restores and preserves health. It infuses new life and vigor throughout the whole system. No sufferer from any disease which arises from impurity of the blood need despair, and will give Ayer's Sarsaparilla a fair trial. Remember, the earlier the trial, the speedier the cure.

Its recipe has been furnished to physicians everywhere; and they, recognizing its superior qualities, administer it in their practice.

For nearly forty years AYER'S SARSAPARILLA has been widely used, and it now possesses the confidence of millions of people who have experienced benefits from its marvellous curative virtues.

Prepared by Dr. J. C. Ayer & Co., Practical and Analytical Chemists, Lowell, Mass.

SOLD BY ALL DRUGGISTS EVERYWHERE.

1822. Fifty-Eight Years. 1880.

Send for Sample Copy and Inducements for Clubs, to Publishers of the

New England Farmer

LIBERAL CASH PREMIUMS OFFERED!

Agriculture, Markets, News of the Day, Choice Literature, etc.

Agents wanted in every New England town.

Subscription, $2 15 a year, in advance.

DARLING & KEITH, BOSTON, MASS.

Stephen D. Scriggins

HAS REMOVED HIS

PAINT SHOP

From No. 15 Fleet Street to No. 9 VAUGHAN STREET, opposite the Commercial House, and is now larger and better accommodated for

CARRIAGE WORK,

Would solicit a continuance of public patronage

Copartnership Notice.

CHARLES S. ROBINSON is admitted a member of our firm from this date. The present style of our firm will remain unchanged.

CHARLES ROBINSON & SON.

November 1st, 1879. d2m

MALAGA GRAPES

AND

FLORIDA ORANGES.

25 Packages for sale by

H. F. GERRISH.

Dunkin Silver Mining Co.

OF LEADVILLE, COL.

Officers:—H. H. Stoleabury, New York; Hon. Alexander H. Rice, Boston; Hon. John B. Alley, Boston; Hon. B. A. W. Tabor, Colorado; M. McCanahan, Esq., New York; J. H. Stoleabury, New York; E. H. Foster, New York.

DODGE, POTTER & CO., Financial Agents and Registrars, 54 Pine st., N. Y.

This recent Bonanza is now classed among the first on Fryer Hill. It is in close proximity to the large producing mines, the Little Pittsburg, Gobert, E. Lee and Chrysolite Combination, and is today a dividend-paying mine.

Sole New England Agent for the sale of Stock,

H. E. TOWNSEND,

oct31m15 87 Milk St., Room 32, Boston, Mass.

SPEER'S

Sambuci Wine,

AND

PORT GRAPE WINE.

MEDICINAL WINE.

Speer's Sambuci Wine!

celebrated for its beneficial qualities, highly esteemed by eminent physicians, used in European and American Hospitals and by the first families in Europe and America.

Excellent for weak and Debilitated persons, the aged and infirm; improves the appetite and benefitting ladies and children.

AS A DIURETIC,

it imparts a healthy action to the Kidneys and Urinary organs, very beneficial in Dropsy, Gout and Rheumatic affections and Consumption.

Very superior for colds it made hot and taken before retiring. 75 CENTS PER BOTTLE.

COMMUNION WINE.

SPEER'S PORT GRAPE WINE,

From the Oporto Grape, raised by Mr. Speer at his vineyards, is a rich, heavy-bodied Port, prescribed by Physicians in place of California and imported Port; used by families for weddings, and as an evening wine; and by ladies and weakly persons for strengthening; also to a principal wine for communion purposes. $1.00 PER BOTTLE.

Speer's P. J. Sherry

Is a Wine of Superior Character, and partakes of the qualities of the Oporto Grape from which it is made. For purity, Richness, Flavor and Medicinal Properties it will be found unexcelled. $1.00 PER BOTTLE.

☞ None genuine unless the signature of "ALFRED SPEER, Passaic, N. J." is over the cork of each bottle.

ALFRED SPEER, Proprietor,

Office, 51 Warren Street, New York.

Mt. Prospect Vineyards, Passaic, New Jersey.

JOSEPH LAFOY, Paris, Agent for France.

O. E. LUDLOW, London, Agent for Great Britain.

For sale by *W. R. Preston, David Kimball, F. B. Coleman*, Druggists; *H. F. Gerrish*, Grocer.

American and Foreign PATENTS.

[ESTABLISHED 1865.]

GILMORE & CO., Successors to CHIPMAN, HODGES & CO., solicitors of American and Foreign patents, 7 Pennsylvania Avenue, opposite U. S. Patent Office, Washington, D. C. Advice as to patentability of inventions free. Our fees are not payable until patent is secured. Letters from inventors should state the nature of the invention as well as the name and residence of the inventor. Models or specimens should be forwarded when practicable. Drawings must be made to conform to the rules of the Patent Office. We make a specialty of the business of obtaining patents, and have a large staff of competent assistants. Our facilities are unsurpassed. We refer to our clients in all parts of the United States. Our Pamphlet, containing the Patent Law and Rules and Forms for obtaining patents, sent free. Address

GILMORE & CO.,

WASHINGTON, D. C.

KNOW THYSELF.

The untold miseries that result from indiscretions in early life may be alleviated and cured. Those who doubt this assertion should purchase the new medical work published by the PEABODY MEDICAL INSTITUTE, Boston, entitled THE SCIENCE OF LIFE, or SELF-PRESERVATION. Exhausted vitality, nervous and physical debility, or any disease or disorder arising from errors or too close application to business, may be restored and manhood regained.

Two hundred and thirty-fifth edition, revised and enlarged, just published. It is a standard medical work, the best in the English language, written by a physician of great experience, and has received a gold and jeweled medal of the National Medical Association. It contains beautiful and very expensive engravings. Three hundred pages, more than 50 valuable prescriptions for all forms of prevailing disease, the result of twenty years of extensive and successful practice, either one of which is worth ten times the price of the book. Bound in French cloth; price only $1, sent by mail post-paid.

The London Lancet says: "No person should be without this valuable book. The author is a noble benefactor."

An illustrated sample sent to all on receipt of 6 cents for postage.

The author refers, by permission, to JOS. S. FISHER, president; W. H. P. INGRAHAM, vice-president; W. PAINE, M. D.; C. S. GAUNTT, M. D.; H. J. DOUCET, M. D.; E. R. KLINE, M. D.; J. R. HOLCOMB, M. D.; S. R. LYNCH, M. D., and M. R. O'CONNELL, M. D., faculty of the Philadelphia University of Medicine and Surgery; also the faculty of the American University of Philadelphia; also Hon. P. A. CONNELL, M. D., president of the National Medical Association.

Address Dr. W. H. PARKER,

No. 4 Bulfinch Street, Boston, Mass. The author may be consulted on all diseases requiring skill and experience.

dm4th & 6tnov80

HEAL THYSELF

$5 TO $20 per day at home. Samples worth $5 free. Address STINSON & Co., Portland, Maine.

$66 a week in your own town. Terms and $5 outfit free. Address H. HALLETT & CO., Portland, Maine. d&wnov80

$72 A WEEK. $12 a day at home easily made. Costly Outfit free. Address TRUE & CO., Augusta, Maine. d&wnov80

PORTSMOUTH, Oct. 8th, 1879.

JUST RECEIVED

A SMALL INVOICE OF

Army Blouses!

C. E. MYERS & CO.

MILLINERY!

Fall and Winter Styles!

NOW READY!

We are prepared to show our friends and customers as fine an assortment of Millinery as was ever offered in this city.

We are constantly receiving new goods from New York and Boston, and will sell them as low as any who offer the same class of goods.

J. M. TEBBETTS,

14 Market Street.

tjan1

"Leaves Have Their Time to Fall,"

But this autumn they do not know just when to practice the axiom any more than milliners know when to have an appropriate

OPENING DAY.

AT LAST WE NAME

Wednesday and Thursday,

The 5th and 6th of November,

And cordially invite you all, dear ladies, to call and see the beautiful things of the approaching season.

RIBBONS, SILKS, SATINS, VELVETS.

All matching or blending in the new Chameleon Shades, which, like the gold setting that gives richer effect to the brilliancy of the diamond, will show the brilliancy of beauty most enchantingly.

HATS & BONNETS!

In Fine French Felts, English Beavers and many other styles.

BIRDS? Yes, Humming Birds, and Birds that never hum!

Ostrich Tips and Plumes, Fancy Feathers.

Laces, Beaded and Plain,

And all the chaaning accessories of MILLINERY TASTE.

☞ To those ladies who came to see me when my assortment was more limited I would say, please come *once more* and I will promise that the disappointment shall be an agreeable one this time.

Goods Fresh and New, Prices Low!

Lovely Styles to make all Faces Lovely!

MYRA F. BICKFORD,

Parlors—69 Congress St.

WESTMORELAND COAL!

For Grates.

BURNSIDE COAL!

For Cooking Stoves.

FOR SALE ONLY BY

C. E. WALKER & CO.,

Dealers in all kinds of

COAL AND WOOD!

4 WATER ST., - - - 137 MARKET ST.

Orders left with N. E. Walker & Son promptly filled.

BOOK-BINDING

I HAVE just completed arrangements which warrant my offering to do all kinds of Book Binding, from the best and most ornamental to the plainest, *at prices more to suit.* Good work and despatch guaranteed.

WILLIS G. MYERS,

1 Congress Block, - - - - - Portsmouth, N. H.

1880.

Harper's Bazar.

ILLUSTRATED.

This popular periodical is pre-eminently a journal for the household.

Every Number furnishes the latest information in regard to Fashions in dress and ornament, the newest and most approved patterns, with descriptive articles derived from authentic and original sources; while its Stories, Poems, and Essays on Social and Domestic Topics, give variety to its columns.

The Volumes of the *Bazar* begin with the first Number for January of each year. When no time is mentioned, it will be understood that the subscriber wishes to commence with the Number next after the receipt of order.

HARPER'S PERIODICALS.

HARPER'S MAGAZINE, One year	$4 00
HARPER'S WEEKLY, " "	4 00
HARPER'S BAZAR, " "	4 00
THE THREE above-named publications, One year	10 00
Any TWO above named, One year	7 00
HARPER'S YOUNG PEOPLE, One year	1 50

Postage Free to all Subscribers in the United States or Canada.

The Annual Volumes of HARPER'S BAZAR, in neat cloth binding, will be sent by mail, postage paid, or by express, free of expense (provided the freight does not exceed one dollar per volume), for $7 00 each. *A complete Set, comprising Twelve Volumes*, sent on receipt of cash at the rate of $5 25 per volume, *freight at expense of purchaser.*

Cloth cases for each volume, suitable for binding, will be sent by mail, postpaid, on receipt of $1 00 each.

Remittances should be made by Post-Office Money Order or Draft, to avoid chance of loss.

Newspapers are not to copy this advertisement without the express order of HARPER & BROTHERS.

Address HARPER & BROTHERS, New York.

Pupils Wanted.

A GERMAN TEACHER, who speaks both FRENCH and GERMAN, pure and fluently, would like to give instruction in both languages at 25 cents an hour. Apply at No. 8 Sheafe St.

MORSE & ILSLEY,

AUCTIONEERS,

Money, Real Estate and Mortgage Brokers, Insurance and House Agents.

13 PLEASANT ST. - - EXCHANGE BUILDINGS.

THE MODEL RANGE

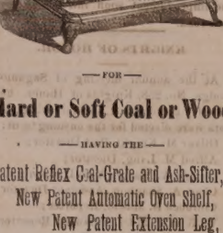

—FOR—

Hard or Soft Coal or Wood

—HAVING THE—

Patent Reflex Coal-Grate and Ash-Sifter,
New Patent Automatic Oven Shelf,
New Patent Extension Leg,
New Patent Double Top,
(No more cracked tops.)

And many other improvements. As perfected, we sincerely believe that the most durable and beautiful range in the world is the

MODEL RANGE

Manufactured by Spicer & Peckham, of Providence, R. I. The Portable Cooking Range is the best adapted to do work surely and quickly, of any device yet made. There are many sizes. They do all work evenly and steadily, with a great saving of fuel. No expense has been spared to make the Model Range *first-class* in every particular, and it is presented to the public as one that is admitted even by competing manufacturers to be the most neatly ornamented and perfectly proportioned Range yet made.

The top is double, and very large, with extension shelf and towel rack attached at either end. The fire box is arranged with express reference to economy, and easily repaired; the grate can be taken out without moving the brick lining. The ash sifter is perfect in its operation, and free from dust. The oven is very large, ventilated properly, and bakes thoroughly. The ash-pan is especially convenient. The ventilated broiler doors make perfect combustion and economy of fuel. Durability, cleanliness, ease of management, great working capacity, rapid and perfect in operation. Pipe collar adjustable for either top or back of range. Patent check draft and curve flue will save one-third of the fuel that is usually wasted. The doorknobs and name plate are nickel plated, making it very attractive for the home. The top is less likely to crack, being double.

This Range, with a large variety of other

Ranges, Cooking and Parlor Stoves,

Etc., can be seen at the old stand of

M. W. EARING,

No. 61 Market Street,

Where also can be found a full and complete assortment of KITCHEN WARE, HOUSE FURNISHING GOODS, etc., which the residents of Portsmouth and vicinity are respectfully invited to inspect before purchases are made elsewhere.

M. W. EARING.

DENNIS SHEA,

MANUFACTURER OF

Cement Stone Pipe

—AT—

26 WATER STREET, PORTSMOUTH.

The best Pipe made for Sewers, Culverts, Cellar and Sink Drains, Water Closets, etc., etc. Gives perfect satisfaction wherever used. Is proof against frost, acids, and all substances which pass through the Pipe.

For sale at wholesale or retail, or laid in the best manner.

Orders for Pipe and laying left at the factory will receive prompt attention

Authorized by the Commonwealth of Kentucky.

AND FAIREST IN THE WORLD!

15TH

Popular Monthly Drawing of the

Commonwealth Distribution Co.,

AT MACAULEY'S THEATRE, In the City of Louisville, on

DECEMBER 31, 1879.

These Drawings, authorized by act of the Legislature of 1869, and sustained by all the Courts of Kentucky (all fraudulent advertisements of other lottery companies who claim the sole ownership of "all the grants in Kentucky," to the contrary, notwithstanding), occur regularly on the last day of every month (Sundays excepted), and are supervised by prominent citizens of the State.

Every ticket-holder can be his own supervisor, call out his number and see it placed in the Wheel.

The management call attention to the great opportunity presented of obtaining, for only $2, any of

THE FOLLOWING PRIZES.

1 Prize	$30,000	100 Prizes	$100 each	$10,000
1 "	10,000	200 "	50 "	10,000
1 "	5,000	500 "	20 "	10,000
10 "	$1000 each	10,000	1000 "	10 "	10,000
20 "	500 "	10,000			
9 Prizes	$300 each,	Approximation Prizes,			$2,700
9 "	200 "	"	"	1,800
9 "	100 "	"	"	900
1,960 Prizes					$112,400

Whole Tickets, $2. Half Tickets, $1.
27 Tickets, $50. 55 Tickets, $100.

All applications for club rates should be made to the home office.

Remit by bank draft or express. Orders of $5 and upward, by Express, can be sent at our expense.

Full list of drawing published in Louisville *Courier-Journal* and New York *Herald* and mailed to all ticket-holders.

For tickets and information address only

T. J. COMMERFORD, (Courier Journal Building) Louisville, Ky.,

or 163 Broadway, New York.

New Advertisements.

PIANOS $100, Cover and Book only $145 to $350. *Organs*, 15 Stops, 3 set Reeds, 2 Knee Swells, Stool, Book, only $125. ☞ Holiday Newspaper Free. Address DANIEL F. BEATTY, Washington, N. J.

$1200 returns in 30 days on $100 invested. Official Reports and information *free*. Like profits weekly on Stock options of $10 to $50. Address F. Potter Wight & Co., Bankers, 35 Wall St., N. Y.

IMPORTANT.

Great Wages for Agents now on New R. H. and County Map of U. S. and World, Bible Map and Finest Line of Pictorial Charts and New Subscription Books. Send for terms at once to D. L. GUERNSEY, Publisher's Gen'l Agt., Concord, N. H.

A MAN OF A THOUSAND.

A CONSUMPTIVE CURED.—When death was hourly expected from Consumption, all remedies having failed, and Dr. H. James was experimenting, he accidentally made a preparation of Indian Hemp, which cured his only child, and now gives this recipe free on receipt of two stamps to pay expense. Hemp Also cures night sweats, a taste at the stomach, and will break a fresh cold in twenty-four hours. Address CRADDOCK & CO., 1,032 Race St., Philadelphia, naming this paper.

AGENTS WANTED for the richly illustrated, popular work, a complete and brilliant History of the great tour of Gen. Grant around the World! by Hon. J. T. HEADLEY, the prince of descriptive authors. A splendid gift-book. ☞ A million people want it. The best chance of your life to make money. Don't lose a day or sell any other book till you see our terms. Address W. H. THOMPSON & CO., 32 Hawley St., Boston.

AGENTS WANTED FOR A TOUR AROUND THE WORLD BY GENERAL GRANT. PRICE ONLY $3

This is the fastest-selling book ever published, and the only complete and authentic History of Grant's Travels. Send for circulars containing a full description of the work and our extra terms to Agents. Address

National Publishing Co., Philadelphia, Pa.

ORGANS New 7 stop ORGAN $46. New 13 stop ORGAN only $68. 15 days' trial. Catalogue Free. Address ORGANS U. S. PIANO CO., 163 Bleecker Street, New York

AGENTS READ THIS.

We want an agent in this County to whom we will pay a salary of $100 per month and expenses to sell our wonderful invention. *Sample free.* Address at once SHERMAN & CO., Marshall, Mich.

A GOOD PLAN. Combining and operating many orders in one vast sum has every advantage of greatest capital, with best skill and management. Large profits divided pro rata on investments of $25 to $16,000. Circular, with full explanation, free. Address LAWRENCE & CO., 12 Broad Street, New York.

$5,000 GOLD For a case of COUGH, COLD, or ASTHMA that *Adamson's* BOTANIC BALSAM will not cure! Sold by all druggists, 25c., and 75c. Sample bottles, 10c. ☞ See that the name of F. W. KINSMAN is blown in the glass of the bottle. Trade supplied by GEO. C. GOODWIN & CO., Boston, Mass.

ON 30 DAYS TRIAL

We will send our ELECTRO-VOLTAIC BELTS and other Electric Appliances upon trial for 30 days to those suffering from *Nervous Debility*, Rheumatism, Paralysis or any diseases of the Liver or Kidneys, *and many other diseases.* A Sure Cure guaranteed or no pay. Address VOLTAIC BELT CO., Marshall, Mich.

POROUS PLASTER BENSON'S CAPCINE PLASTER CAPCINE

THE ONLY MEDALS EVER AWARDED FOR POROUS PLASTERS WERE GIVEN to the manufacturers of BENSON'S CAPCINE POROUS PLASTERS at the Centennial and Paris Expositions.

OVER 5,000 PHYSICIANS AND DRUGGISTS HAVE VOLUNTARILY TESTIFIED that they are a great improvement on the common, slow-acting, Porous Plasters by reason of their prompt action and the due retaining of the active medicine.

PRICE 25 CENTS. (jan1)

RUPTURE

DR. J. A. SHERMAN—and the only Dr. Sherman known to the public for the past 35 years or more for his successful method of treating Rupture without the annoyance and injury trusses inflict, may now be consulted weekly at his New York and Boston offices. Dr. Sherman is the discoverer of the only sure cure for Rupture by local external applications.

No man is safe who has a rupture, no matter how insignificant he may consider it, for every man who has died from it once flattered himself that it was but a trifling ailment; and every man who now suffers from it and the injury of trusses, to such an extent that life has no enjoyments, once regarded it as unworthy special attention. It is not a stand-still affliction, it is steadily progressive, even unto death; and he is wise who takes the necessary steps to be effectually relieved of it before the day of suffering and gloom comes upon him. References given to gentlemen in the city who have been cured.

Patients from abroad can receive treatment and leave for home same day.

HIS BOOK ON RUPTURE

gives the most reliable proofs from distinguished professional gentlemen, clergymen and merchants of his unsurpassed practice and popularity therefrom throughout this country and the West Indies for the past 35 years or more. The afflicted should read it and inform themselves.

It is illustrated with photographic likenesses of extremely bad cases before and after cure, and mailed to those who send 10 cents. Save this, and remember in writing or calling the address is

Dr. J. A. SHERMAN

251 Broadway, cor. Murray St., New York, and 43 Milk Street, Boston.

In consequence of the great demand for Dr. J. A. Sherman's personal services, he will devote his time between New York and Boston—will be at his N. Y. Office on Saturdays, Mondays and Tuesdays; and in Boston, Wednesdays, Thursdays and Fridays of each week. Tell this to your friend.

The fame of Dr. Sherman, arising from his great success in the treatment and cure of ruptures, has induced certain *co Adders men and impostors* to represent themselves as Dr. Sherman, the original Dr. Sherman, etc., for the purpose of deceiving and victimizing the unsuspecting.

Portsmouth Daily Chronicle.

By CHRONICLE & GAZETTE PUBLISHING COMPANY. | PORTSMOUTH, N. H., WEDNESDAY, DECEMBER 24, 1879. | $6 PER YEAR IN ADVANCE. THREE CENTS PER COPY.

THE PORTSMOUTH DAILY CHRONICLE

(Established August 2d, 1869,)

Is Published Every Morning, Sundays excepted, at No. 7 Exchange Building, Pleasant street, opposite the Post Office, by the

Chronicle and Gazette Publishing Company.

TERMS $6 00 PER YEAR.

The New Hampshire Gazette

(The Oldest Newspaper in the United States, established Oct. 7, 1756,)

is published every THURSDAY at the same office. Terms, $1.50 per year; $2.00 per year, if not paid in advance.

ADVERTISEMENTS inserted on reasonable terms, in either or both papers. The GAZETTE, having a large country (in addition to its local) circulation, is an excellent medium of advertising. A liberal reduction made when advertisements appear in both papers.

☞ Correspondence from neighboring towns, containing items of public interest, will be gladly received. All communications should be addressed and all checks made payable to the

CHRONICLE & GAZETTE PUBLISHING CO., PORTSMOUTH, N. H.

The Job Printing Business is conducted in the same office by Mr. Charles W. Gardner, who keeps on hand a large and well-selected stock of all materials required in his line.

NEW AND EXTENSIVE STOCK

— OF —

Fall and Winter

GOODS

— AT —

WM. P. WALKER'S

No. 8 Market Square.

Having received a Full Assortment of Foreign and Domestic

Cloths, Cassimeres, &c.,

I am prepared to make them up into GARMENTS of the latest style, or according to the fancy of the purchaser, and

Perfect Satisfaction Guaranteed!

My Stock of Goods suitable for

SUITINGS

IS UNEQUALLED.

Particular attention paid to the making of Army and Navy

REGULATION UNIFORMS.

A FULL ASSORTMENT OF

Gentlemen's Furnishings Goods!

Constantly on hand, consisting of

BOSOMS, GLOVES, SUSPENDERS,

COLLARS, DRAWERS, SHIRTS,

HANDKERCHIEFS, LINEN

GOODS,

Of Every Description.

DRAIN PIPE.

AKRON DRAIN PIPE, all sizes, for sale at No. 5 Elm street.

SAMUEL CLEAVES & SON.

GRAY'S SPECIFIC MEDICINE.

TRADE MARK *The Great Eng* TRADE MARK *lish Remedy*, an unfailing cure for Seminal Weakness, Spermatorrhea, Impotency, and all Diseases that follow as a sequence of Self-Abuse; as loss of Memory, Universal Lassitude, AFTER TAKING. Pain in the Back, Dimness of Vision, Premature Old Age, and many other diseases that lead to Insanity or Consumption and a Premature Grave. ☞ Full particulars in our pamphlet, which we desire to send free by mail to every one. ☞ The Specific Medicine is sold by all druggists at $1 per package, or six packages for $5, or will be sent free by mail on receipt of the money by addressing THE GRAY MEDICINE CO., No. 10 Mechanics' Block, Detroit, Mich.

☞ Sold in Portsmouth by J. H. THACHER, No. 12 Market square—and by Druggists everywhere—G. C. GOODWIN & CO., Wholesale agents, Boston. d&winov17'80

Transportation.

Eastern & Maine Central Railroad Line.

CARS leave the Station of the Eastern Railroad, between Deer and Elm streets, as follows:

For Boston, at *4.05, 7.15, 8.20, 11.00, A. M.; 2.56, 5.30 P. M. Sundays 7.35 A. M.

For Portland, Augusta, Brunswick and Lewiston, 9.56 A. M.; 3.05, 9.00 P. M.

For Bangor, Waterville, etc., 9.56 A. M., 9.00 P. M.

For St. John and Halifax, 9.00 P. M.

M. C. and G. T. Railroads, 9.56 A. M.

For Great Falls and Wolfeborough, 9.56 A. M.; 5.44 P. M.

For North Conway, 9.56 A. M.

For Dover and Way Stations, 9.56 A. M.; 12.30, 5.05, 7.05 P. M.

Trains leave For Portsmouth—

From Boston, 7.30, 10.00 A. M.; 12.30, 3.15, 4.45, 7.00 P. M. Sundays 8.00 P. M.

From Portland, *2.00, 8.45 A. M.; 1.00 P. M.

From North Conway, 7.05 A. M.

From Wolfeborough, 8.15 A. M.; 3.05 P. M.

From Great Falls, 7.32, 10.00 A. M.; 4.45 P. M.

From Dover, 6.45, 10.30 A. M.; 2.25, 5.00 P. M.

From Newington, 7.01, 10.45 A. M.; 2.41, 5.16 P. M.

Trains from Boston arrive at Portsmouth at 9.52, 12.25, A. M.; 2.58, 5.40, 7.00, 9.05 P. M. Sundays 8.25 P. M.

Trains from Portsmouth arrive at Boston at *6.30, 9.30, 10.45 A. M.; 1.30, 5.30, 8.00, P. M. Sundays 9.50 A. M.

*Except on Mondays.

D. W. SANBORN, Master of Transportation. LUCIUS TUTTLE, G. P. & T. A. Oct. 26, 1879.

Concord & Portsmouth Railroad.

PASSENGER TRAINS leave Concord Railroad Station, foot of Bridge street:

For Newmarket Junction, Manchester, Concord and Upper Railroads, at 7.55 A. M., and 5.10 P. M.

Arrive at Manchester at 9.40 A. M., 7.10 P. M.

Arrive at Concord at 10.35 A. M., and 8.15 P. M.

Leave Concord at 7.30 A. M., and 3.40 P. M.

Leave Manchester at 8.15 A. M., and 4.25 P. M.

Arrive at Portsmouth at 10.10 A. M., and 6.15 P. M.

☞ All trains connect at Newmarket Junction, with trains of the Boston & Maine Railroad for Exeter, Haverhill, Lawrence and Boston; and for Dover, Great Falls and Portland; at Concord with trains to and from all the Upper Railroads.

H. E. CHAMBERLIN, Supt.

STEAMER JAMES SAMPSON.

KITTERY & PORTSMOUTH.

TIME TABLE.

From Navy Yard Bridge.	From Navy Yard Landing.
Leave Kittery at 6:45 A.M	*Leave Ports'th at* 7:25 A.M
" " 8:35	" " 9:15
" " 9:45	" " 11:00
" " 11:20	" " 12:15 P.M
" " 2:00 P.M.	" " 3:10
" " 3:30	" " 4:20
" " 4:20	" " 5:15

Evening Trips, Tuesday and Thursday, leaving Kittery at 8 30; leaving Portsmouth at 8 00.

Saturday Evenings, leave Kittery at 6:30 and 8:15; leave Portsmouth at 7:30 and 9:30.

Special arrangements can be made for other evenings.

Fare Five Cents Each Way.

Freight taken at reasonable rates. Orders executed with despatch.

A. STEVENSON, Proprietor.

THE NEW ENGLAND MUTUAL LIFE Insurance Company OF BOSTON.

The Oldest Massachusetts Company.

19,000 MEMBERS. $57,000,000 INSURANCE.

The features of the Company are

1—*Its entire mutuality.*

2—*The character of its investments.*

3—*The liberality of its treatment of retiring members.*

4—*Its selection of risks as developed by its past favorable mortality.*

5—*The application of the Mass. Non-Forfeiture law to its policies, whereby every member is entitled to insurance according to its provisions.*

Information as to rates can be obtained on application at the office of the Company, or of any of its agents in the principal cities and towns of the Commonwealth.

35th Annual Report now ready for Distribution.

BENJ. F. STEVENS, President. JOS. M. GIBBENS, Secretary.

cod tuq 15

CONSUMPTION

CURED. A simple vegetable remedy for the speedy and permanent cure of Consumption, Bronchitis, Catarrh, and all other Throat and Lung Affections. Also a positive and radical cure for Nervous Debility and all Nervous Complaints, which has been tested in thousands of cases, it seems worthy of a trial. Send stamp, name of paper, and address, with full directions (in German, French or English) for preparing and using, sent by return mail free of charge, on receipt of stamp. Please name this paper. W. W. SHERAR, 149 Powers Block, Rochester, N. Y.

$10,000. SAFETY LAMP.

Mailed Free for 55 Cts. Four for $1.

$10,000 will be paid to any person who can explode lamp filled with oil of PATENTED SAFETY ATTACHMENT.

May use any lamp or burner. Prevents dripping and heating. Send for samples, with size of collar and depth of your lamp.

AGENTS WANTED. S. S. Newton's Safety Lamp Co., 15 West Broadway, New York. Factory and Office, Binghamton, N. Y.

FRESH CELERY.

FRESH DAILY IN ANY QUANTITY. For sale by

H. F. Gerrish.

SPENCERIAN STEEL PENS

of the Very Best European Make, and unrivaled for Flexibility, Durability, and Evenness of Point.

REAL SWAN QUILL ACTION.

In Twenty Numbers. Samples, including the popular numbers, 1-2-3-9-15 and Broad Point Pen, *Fine Points* 1-2-3-9-15 and Broad Points 3-16-18 will be sent by mail, for trial, on receipt of 25 Cents.

IVISON, BLAKEMAN, TAYLOR & CO., 138 and 140 Grand St., New York.

tuwsep30

PATENTS!

R. H. EDDY,

No. 76 State St., Opposite Kilby, Boston,

SECURES PATENTS in the United States; also in Great Britain, France and other foreign countries. Copies of the claims of any Patent furnished by remitting one dollar. Assignments recorded at Washington. *No Agency in the United States possesses superior facilities for obtaining Patents or ascertaining the patentability of inventions.*

R. H. EDDY, Solicitor of Patents.

TESTIMONIALS.

I regard Mr. Eddy as one of the *most capable and successful* practitioners with whom I have had official intercourse. CHARLES MASON, Commissioner of Patents.

"Inventors cannot employ a person more trustworthy or more capable of securing for them an early and favorable consideration at the Patent Office." EDMUND BURKE, Late Commissioner of Patents.

BOSTON, October 19, 1879.

R. H. EDDY, Esq.—*Dear Sir:* You prosecuted for me, in 1840, my first patent. Since then you have acted for and advised me in hundreds of cases, and procured many patents, reissues and extensions. I have occasionally employed the best agencies in New York, Philadelphia and Washington, but I still give you almost the whole of my business, in your line, and advise others to employ you. Yours truly, GEORGE DRAPER.

BOSTON, January 1, 1879. 3awtjan180

THE GREATEST LIVING AUTHORS, such as Prof. Max Muller, Rt. Hon. W. E. Gladstone, Jas. A. Froude, Prof. Huxley, R. A. Proctor, Edw. A. Freeman, Prof. Tyndall, Dr. W. B. Carpenter, Frances Power Cobbe, The Duke of Argyll, Wm. Black, Miss Thackeray, Mrs. Mulock-Craik, Geo. MacDonald, Mrs. Riphan, Jean Ingelow, Mrs. Alexander, Thos. Hardy, Matthew Arnold, Henry Kingsley, W. W. Story, Turgenieff, Carlyle, Ruskin, Tennyson, Browning, and many others, are represented in the pages of

Littell's Living Age.

In 1880, THE LIVING AGE enters upon its *thirty-seventh* year, admittedly unrivalled and continuously successful. During the year it will for ish to its readers the productions of the most eminent authors, *able translators and many others;* embracing the choicest critical and short stories by the *Leading Foreign Novelists*, and an amount

Unapproached by any other Periodical

in the world, of the most valuable Literary and Scientific matter of the day, from the pens of the *foremost Essayists, Scientist, Critics, Discoverers,* and *Editors,* representing every department of Knowledge and Progress.

THE LIVING AGE is a *weekly magazine*, giving more than

Three and a quarter Thousand

double-column octavo pages of reading matter yearly. It presents in an inexpensive form, considering its great amount of matter, with freshness, having its weekly issue, and with a satisfactory completeness attempted by no other publication, the best Essays, Reviews, Criticisms, Tales, Sketches of Travel and Discovery, Poetry, Scientific Biographical, Historical and Political Information, from the entire body of Foreign Periodical Literature.

The importance of THE LIVING AGE to every American reader, as the only satisfactorily fresh and COMPLETE compilation of an indispensable current literature, *—indispensable* because it embraces the productions of the

ABLEST LIVING WRITERS,

is sufficiently indicated by the following

Opinions.

"It covers the whole field of literature, and covers it come o ely, thoroughly and impartially."—*Times, Cincinnati.*

"It affords the best, the cheapest and most convenient means of keeping abreast with the progress of thought in all its phases."—*North American, Philad phia.*

"It is, by all odds, the best eclectic published."—*Southern Churchman, Richmond.*

"Gives the best of all at the price of one."—*New York Independent.*

"The prince among magazines."—*New York Observer.*

"It so fully supplies the wants of the reading public that through its pages alone it is possible to be as thoroughly well informed in current literature as by the perusal of a long list of monthlies."—*Philadelphia Inquirer.*

"To read it weekly is a liberal education."—*Zion's Herald Boston.*

"With it alone a reader may fairly keep up with all that is important in the literature, politics and science of the day."—*The Methodist, New York.*

"It holds the palm against all rivals."—*Commercial, Louisville.*

"It is INDISPENSABLE TO EVERY ONE who desires a through compendium of all that is admirable and noteworthy in the literary world."—*Boston Post.*

"There is no other way of procuring the same amount of excellent literature for anything like the same price."—*Boston Advertiser.*

"The best literature of the day."—*New York Times.*

Published WEEKLY at $8.00 a year, *free of postage.*

EXTRA OFFER FOR 1880.

To all new subscribers for 1880 will be sent gratis those numbers of 1879 which contain, besides other interesting matter, the first chapters of "HE WHO WILL WON WINS" BY MAY, a new story by MRS. OLIPHANT, now appearing in THE LIVING AGE from advance sheets.

Club-Prices for the best Home and Foreign Literature.

"Possessed of the LIVING AGE and one or other of our vivacious American monthlies, a subscriber will find himself *in possession of the ne plus ultra.*"—*Phila. Evening Bulletin.*

For $10.50 THE LIVING AGE and *either one* of the American monthlies (or *Harper's Weekly* or *Bazar*) will be sent for a year, *by the post-paid;* or, for $9.50 THE LIVING AGE and the *St. Nicholas,* or *App ton's Journal.*

LITTELL & CO., Boston.

YOU can buy Pure and Good WINES AND LIQUORS, in any desired quantity, packed and sent anywhere, by sending cash orders to the old house of C. A. RICHARDS & CO., 18 and 22 Kilby street, Boston. tfebl9 80

LINEN GOODS CHEAP!

BLANKETS CHEAP!

DRESS GOODS CHEAP!

CLOAKINGS CHEAP!

FELT SKIRTS CHEAP!

— AT —

THE POPULAR STORE.

D. F. BORTHWICK.

PORTSMOUTH

INSURANCE AGENCY.

ESTABLISHED IN 1851.

JOHN SISE, 5 MARKET SQUARE

Is the Agent and Attorney for the following responsible Companies:

ÆTNA INSURANCE CO.
Hartford, Conn. Assets $7,000,000

HARTFORD FIRE INSURANCE CO.
Hartford, Conn., Assets $3,200,000

HOME INSURANCE CO.,
New York, Assets $6,000,000

FRANKLIN FIRE INSURANCE CO.
Philadelphia, Assets $3,300,000

ROYAL INSURANCE CO.
Liverpool, Eng., Assets $18,000,000, gold

PENNSYLVANIA FIRE INS. CO.
Philadelphia, Assets $1,800,000

Business men and owners of Property desiring every security by Insurance against loss and damages by fire, will find it for their interest to place their risks in the above companies, some of which have been represented in this vicinity for nearly fifty years.

All losses will be promptly adjusted and paid by the undersigned.

John Sise, Agent,

OFFICE No. 5 MARKET SQUARE, Portsmouth

MORSE & ILSLEY

FIRE, LIFE AND ACCIDENT

INSURANCE AGENTS,

Represent the following reliable companies:

THE INSURANCE COMPANY OF NORTH AMERICA,
Of Philadelphia, Pa.

LIVERPOOL and LONDON and GLOBE
U. S. Office, New York City.

SPRINGFIELD,
Of Springfield, Massachusetts.

QUEEN,
Of Liverpool and London.

PHŒNIX,
Of Hartford, Conn.

ORIENT,
Of Hartford, Conn.

TRAVELLERS' LIFE and ACCIDENT COMPANY,
Of Hartford, Connecticut.

NEW ENGLAND MUTUAL LIFE,
Of Boston, Mass.

The above companies are well known and reliable, and we solicit the patronage of our friend and the public. All losses adjusted and promptly paid at our office.

MORSE & ILSLEY,
NO. 13 PLEASANT ST., UP ONE FLIGHT

GOVERNMENT BONDS!

We are prepared to pay on presentation in any amount the highest market price for the CALLED BONDS of 1865 and 1867, and we will receive them at full value in exchange for other issues of UNITED STATES BONDS, or in exchange for other safe Securities paying 6, 6 and 7 PER CENT interest.

GEO. WM. BALLOU & CO.,

72 Devonshire Street.....Boston.
8 Wall Street.....New York

wtf

REVOLUTION IN WASHING.

The Mothers' Favorite Washing Crystal

Is the name of a new Washing Compound, which N. F. MATHES & Co. are Sole Agents for in this city and its vicinity. We promised that it will drive away with the toil and drudgery of

WASHING-DAY

without any injury to the fabric or hands; and that consumers may test it for themselves, we are putting samples in every house in the city and suburbs. This is an expensive way of advertising, but it shows that we have faith in the article.

It is put up in one-pound packages.

Price 15cts. per Pound.

N. F. MATHES & CO.,
49 MARKET STREET.

FLETCHER & TANTON,
UPHOLSTERERS,
Furniture Dealers & General Undertakers
No. 58 Market Street, Portsmouth, N.H.

Coffins, Robes and Caskets always on hand or made to order. Orders left at 39 Deer Street or 37 State Street, by day or night, will be promptly attended to. S. S. FLETCHER, H. G. TANTON.

CATARRH

Of Ten Years' Duration. The Discharges Thick, Bloody, and of Foul Odor. Senses of Smell and Taste Wholly Gone. Entirely Cured by

SANFORD'S RADICAL CURE

Messrs. Weeks & Potter: Gentlemen—I feel compelled to acknowledge to you the great benefit SANFORD'S RADICAL CURE has been to me. For ten years I have been afflicted with this loathsome disease, and especially in the winter time has it been most severe. The discharge has been thick and bloody, emitting a foul odor so that my presence in a room with other was very offensive to them. One week after commencing the use of SANFORD'S RADICAL CURE I was no troubled with it at all. My senses of taste and smell which were wholly gone, have now fully returned, and my general health is much improved. Yours,

MELBOURNE H. FORD, *Short-Hand Writer*

GRAND RAPIDS, MICH., Nov. 5, 1878.

LATER.

Gentlemen: The package of SANFORD'S CURE arrived here to-night all right. I don't know what I should have done if it had not been for this cure. I have tried Douches and everything else, and although I have been able to stop the offensive discharge, I have no seen able to recover my sense of taste and smell until tried SANFORD'S CURE. You can refer any one to those here, and I will cheerfully inform them in detail as to the benefit the remedy has been to me.

YOURS, MELBOURNE H. FORD.

GRAND RAPIDS, MICH., Nov. 15, 1878.

SANFORD'S RADICAL CURE

not only promptly arrests the corroding discharges inseparable, but by systematic action, it restores to such health all the organs of the head that have become affected by it, and exhibit any of the following affections:

Defective Eyesight, Inflamed and Matter Eyes, Painful and Watery Eyes, Loss of Hearing, Earache, Neuralgia of the Ear, Discharges from the Ear, Ringing Noise in the Head, Dizziness, Nervous Headache, Pains in the Temples, Loss of the Senses of Taste and Smell, Elongation of the Uvula, Inflammation of the Tonsils, Putrid Sore Throat, Tickling or Hacking Cough, Bronchitis, and Bleeding of the Lungs.

Each package contains Dr. Sanford's Improved Inhaling Tube, with full and carefully prepared direction for use in all cases. Price, $1. For sale by all wholesale and retail druggists and dealers throughout the United States and Canadas. WEEKS & POTTER, General Agents and Wholesale Druggists, Boston, Mass.

COLLINS' VOLTAIC PLASTER

AN Electro-Galvanic Battery, combined with a highly Medicated Plaster, forming the greatest curative agent in the world of medicine, and utterly surpassing all other Plasters heretofore in use. They accomplish more in one week than the old Plasters in a whole year. They do not palliate, they CURE. They

Relieve Affections of the Chest.
Relieve Affections of the Lungs.
Relieve Affections of the Back.
Relieve Affections of the Liver.
Relieve Affections of the Spleen.
Relieve Affections of the Kidneys.
Relieve Affections of the Spine.
Relieve Affections of the Nerves.
Relieve Affections of the Muscles.
Relieve Affections of the Joints.
Relieve Affections of the Bones.
Relieve Affections of the Sinews.

No matter what may be the extent of your suffering or one of these Plasters. Relieve instantaneous, a fact imported by hundreds of testimonials in our possession can be united that the most important discoveries in harmacy date back less than ten years, and that combinations of gums and essences of plants and chemicals united with Electricity to form a curative Plaster, is soothing, healing, and strengthening properties far superior to all other Plasters heretofore in use the scientific physician is to the horse-leech.

Price, 25 Cents.

Be careful to call for COLLINS' VOLTAIC PLASTER at you get some worthless imitation. Sold by all wholesale and Retail Druggists throughout the United States and Canadas, and by WEEKS & POTTER, Proprietors, Boston, Mass.

Notice.

THE undersigned, on behalf of the Executors of the will of William H. Y. Hackett, late of Portsmouth, gives notice that he claims to have issued to the Executors of said deceased certificates for eight shares in the capital stock of the Eastern Railroad in New Hampshire in lieu of Certificate No. 900, dated Jan. 10th, 1844, for five shares, and No. 2624, dated Nov. 18th, 1867, for one share, and No. 3131, dated Sept. 9th, 1868, for two shares, which said certificates have been lost or destroyed; and all persons interested are notified to show cause, if any exists, why new certificates should not be issued in lieu of those lost, as have been applied for, under the provisions of the by-laws relating to this subject.

WILLIAM H. H. CROTT,
An Executor of the Will of W. H. Y. Hackett.
Portsmouth, N. H., Dec. 4th, 1879.

L. S. L.

A SPLENDID OPPORTUNITY TO WIN A FORTUNE.

First Grand Distribution, Class A, at New Orleans, Tuesday, Jan. 13th, 1880—113th Monthly Drawing.

LOUISIANA STATE LOTTERY COMPANY.

This Institution was regularly incorporated by the Legislature of the State for Educational and Charitable purposes for a term of *Twenty-five Years*, in which contract the inviolable faith of the State is pledged, which pledge has been renewed by a recent vote of the people, securing its franchise in the new constitution adopted December 2d, A. D., 1879, with a capital of $1,000,000, to which it has since added a reserve fund of $350,000. ITS GRAND SINGLE NUMBER DISTRIBUTION will take place monthly on the Second Tuesday. *It never scales or postpones.* Look at the following Distribution:

CAPITAL PRIZE, $30,000.
100,000 TICKETS AT TWO DOLLARS EACH.
HALF-TICKETS, ONE DOLLAR.

LIST OF PRIZES.

1	CAPITAL PRIZE		$30,000
1	" "		10,000
1	" "		5,000
2	PRIZES OF	2,500	5,000
5	do.	1,000	5,000
20	do.	500	10,000
100	do.	100	10,000
200	do.	50	10,000
500	do.	20	10,000
1,000	do.	10	10,000
APPROXIMATION PRIZES.			
9	Approximation Prizes of $300		2,700
9	do.	200	1,800
9	do.	100	900
1,857 Prizes, amounting to			$110,400

Responsible corresponding agents wanted at all points, to whom liberal compensation will be paid.

Write, clearly stating full address, for further information, or send orders by express or mail addressed only to

M. A. DAUPHIN, New Orleans, La., or same person at No. 319 Broadway, New York.

All our Grand Extraordinary Drawings are under the supervision and management of GENERALS G. T. BEAUREGARD and JUBAL A. EARLY.

w,s,&cdjan12

AMOS PEARSON,

NO. 5 CONGRESS STREET,

GIVES INSTRUCTION IN MUSIC

From 10 o'clock to

TUESDAYS THURSDAYS, and SATURDAYS.

Daily Chronicle.

A Phenomenon in Literature.

Andrews' Bazar, to-day the leading fashion paper of this continent, is an example of what business energy and business promises faithfully fulfilled can do. From the start this magnificent journal has commanded the admiration of every one who has seen it. Its Fashion Departments are always fresh and reliable; its literary excellence unsurpassed; and its fun joyous and refined. Notwithstanding its low price—only $1 per annum—every subscriber, new or old, for 1880, will be presented free with 50c. worth of *Andrews' Bazar Patterns*, and, furthermore, those who subscribe in time to secure the January number, will receive as a New Year's gift an immense supplement sheet—the largest ever printed—filled with useful and practical designs for making laces, worsted and other fancy work, for painting on china, silk and satin, etc., which could not be purchased separately for $10. Every lady should subscribe for this splendid journal, or at least send ten cents for a sample copy, to W. R. Andrews, Publisher, Tribune Building, New York.

Grape Wine for Communion.

The superior quality and entire purity of Speer's Port Grape Wine, of New Jersey, and the success that physicians have had by its use, has induced them to write about it, and caused hundreds to prescribe it in their practice as the best and most reliable wine to be had. It is held in great favor for Communion purposes, and said to be curative for consumptives.

For sale by W. R. Preston, D. Kimball, F. B. Coleman, druggists, and H. F. Gerrish, grocer.

From the sturdy, firm and regular beat of the heart, replacing interrupted and feeble action of that organ, demonstrated in a variety of cases, Fellows' Compound Syrup of Hypophosites is known to exert a powerful tonic effect on the muscles of the heart.

☞ Why throw away so much money trying worthless medicines, when for 35 cents a remedy can be procured that will cure Coughs, Cold, sore Lungs and Croup? Give it a trial. Adamson's Balsam will do it. Trial bottle, 10 cts.

DIED.

BROWN. In North Hampton, Dec. 21st, Mr. Joseph Brown, aged 65 years.

SINCLAIR. In Stratham, Dec. 18th, David Sinclair, aged 79 years.

FIELD. In Eliot, Me., Dec. 20th, Mrs. Miriam Field, aged 86 years and 9 months, widow of John Field.

MARINE CHRONICLE.

Bque Antioch, Hemingway, for Sourabaya sld from Samarang Oct 24th.

Sch Mary J Adams, ——, in the roads at Portland 21st, bound for Belfast, waiting favorable wind.

Sch Clara E Simpson, Talpey, from Port Johnson arr at Boston 22d.

STATED MEETINGS.

CITY GOVERNMENT.

In the City Building, Market Square.

Board of Mayor and Aldermen—Thursday evenings.

Common Council—Thursday evenings.

Board of Overseers of Poor—Tuesday evenings.

Board of Instruction—First Wednesday in each Month.

Board of Engineers—Tuesday next following the first Monday in each Month.

MASONIC.

In Masonic Hall, Congress Block.

St. John's Lodge, No. 1—First Wednesday of each Month.

St. Andrew's Lodge, No. 56—Second Monday of each Month.

Washington Chapter, No. 3, R. A. M.—Fourth Tuesday of each Month.

Davenport Council, No. 5, R. and S. M.—Third Thursday of March, June, September and December.

DeWitt Clinton Commandery, Knights Templar—Third Monday of each Month.

Ineffable Grand Lodge of Perfection—Third Wednesday of January, April, July and October, annual meeting 32d of Hebrew month Adar.)

Rockingham Masonic Relief Association—Annual meeting first Friday in January.

I. O. O. F.

At Odd Fellows' Hall, Daniel Street.

Piscataqua Lodge, No. 6, meets Monday evenings at 7½ o'clock.

Union, Rebekah Degree, Lodge No. 3, First and third Tuesday in each Month, at 7½ o'clock.

At Pythian Hall, Market Street.

Osgood Lodge, No. 48—Thursday evenings at 7½ o'clock.

New Hampshire Lodge, No. 17—Wednesday evenings at 7½ o'clock.

Strawberry Bank Encampment, No. 3—Second and Fourth Fridays of each Month.

Mount Sinai Encampment, No. 19—First and Third Fridays in each Month.

RELIEF ASSOCIATIONS.

Portsmouth Odd Fellows' Mutual Relief Association—Annual meeting fourth Tuesday evening of January.

Temperance Mutual Relief Association—At Mercantile Hall, First and Third Wednesday evenings of each Month.

Mutual Relief Association of Rockingham County—Second Tuesday of January and December.

Portsmouth Firemen's Mutual Relief Association Second Wednesday of January, April, July and October.

OTHER ORGANIZATIONS.

Woman's Temperance League—Each Thursday afternoon from three to four o'clock at Bow Mission hall, Market street.

Portsmouth Grange—At Hall No. 5 Congress street on the second and fourth Wednesday evenings of each month.

Band of Hope—Every Saturday afternoon at three o'clock, at Faith Home.

Fire Companies—At their respective Engine Houses on the first Monday of each month.

Damon Lodge, No. 9, Knights of Pythias—At Pythian Hall, corner Market and Daniel streets, Tuesday evening of each week.

Old Oaken Bucket Division, No. 2, S. of T.—Each Monday evening at Hall corner of Ladd and Market streets.

Portsmouth Chronicle

[Entered at the Post-Office at Portsmouth, N.H., as second-class matter.]

WEDNESDAY, DECEMBER 24, 1879.

A Very Different Matter.

The whole republican press in this State seem to have joined the procession of political mourners in Maine, and outdo, if possible, the disappointed expectants of office themselves in the length and dolefulness of their sympathetic moans. The people in general are very little affected by the groans of disappointed office seekers. They would much rather see them at work in some honest calling to earn their own living than see them making such a blubbering because they are not fed on government pap.—*Times.*

If only the "disappointed office-seekers" of Maine were interested in the matter at issue, our neighbor's view of the Maine steal would agree very closely with our own; but as it happens, the question of who shall or shall not hold office in that State is but a minor one, of no importance whatever outside of the State, and having no bearing at all upon the question at issue. That question is this:

Shall the will of the people of a State, as lawfully expressed by the people at the ballot box, be nullified and reversed in defiance of justice, the constitution and the law, by the men who have been appointed to impartially execute the law and who have solemnly sworn to do so?

That a blatant secession-copperhead like Eben F. Pillsbury may be State printer of Maine is a small matter; that an unscrupulous governor and a dishonest council can overthrow popular government in a New England State is a serious matter, and merits all the attention and condemnation it is receiving from the nation at large—for if the Garcelon infamy succeeds, popular government in the United States is at an end, and "the republican bubble is bursted" more effectually and more surely than the English statesman asserted the rebellion had succeeded in doing in the early days of the war.

It is not a question of party at all, but of the perpetuity of American institutions, to which Garcelon and his crew have dealt a blow that may prove more deadly than the ordinance of secession could possibly have been even had the rebellion succeeded.

News and Notes.

The bullet which entered "Rev." Mr. Kalloch's chest last August, and has since his convalescence caused him considerable trouble, was on Sunday last extracted from his left armpit.

Dan Rice, the famous circus man, announces that he has been converted and will at once enter the field as an evangelist. He has had an interview with Mr. Moody and will probably begin his new career by speaking at Moody's meetings.

Courtney writes Blakie, the referee, that he will row Hanlan under the present terms in April, either at Washington or Saratoga.

Mr. George W. Gammon of Columbia, Ga., sixty-five years of age, while going home Friday night had his throat cut and his pockets rifled.

A singular fatility attends the State's witness in the Stannard murder trial in Connecticut. Since the arrest of Hayden two of the female witnesses have died natural deaths; one male witness, upon whom the defense are endeavoring to fasten the responsibility of the murdered girl's death, is lying very seriously ill; and on Thursday, while two of Mary Stannard's half brothers were walking on a railroad track at Wallingford, Conn., one of them was struck by a train and instantly killed, and the other barely escaped.

William Burke, a New York rough who murdered Alice Strickland, his mistress, on the 9th of June, 1877, has been sentenced to the State prison for ten years.

The situation in Russia does not improve, and a reign of terror is predicted.

In the Friendship street Baptist church at Providence, R. I., Sunday evening, Mrs. H. M. Fiske died of heart disease, almost instantly, upon concluding an exhortation.

A young woman named Mary Cadwell was arrested in Providence, R. I., Saturday night, on a charge of shoplifting. She had been operating in several shops, and had accumulated much plunder. The most terrible thing about the affair was the fact that she was training her three children of tender years to be thieves, and that they had made such progress that they boldly avowed their criminality in an effort to screen their mother when the officers were searching the woman's house.

Fred Jones, a twelve-year-old boy at Mansfield, Mass., has been arrested for placing obstructions on the Old Colony railroad. He is said to be a bad boy, and his mother wants him sent to the reform school.

Two Italians, giving their names as Peter Marik and Michael Mori, were arrested at Webster, Mass., on Saturday, for passing counterfeit fifty-cent pieces. About $30 in counterfeit money and $150 in genuine bills were found in their possession. They were bound over to the superior court in January, in $3,000 each.

Charles Lawrence, the man arrested on suspicion for the murder of Lafayette Batley at Oxford, Mass., was arraigned at Webster on Saturday, and committed fully to await further investigation.

Brig Nellie Ware, of New York, has been wrecked near Vera Cruz, Mexico, and all hands, eight in number, lost.

The United States court has decided to grant an injunction prohibiting the interference of the post-office authorities with the mails, and returning to the writers the letters addressed to lottery dealers.

The signal corps station at Ludington, Mich., reports that the propeller City of Toledo went on the beach seven miles north of there Sunday night. The crew and a few passenger had not been rescued on Monday, and a heavy sea was running.

Edward Harney and James McGeever, two Irish boys engaged in peddling dry goods, were murdered on Friday night near Jernigan, Ala., and their bodies thrown into the river, by several negroes. On Sunday two of the murderers, who confessed their guilt, were hanged by a mob of whites and colored men.

There was a disgraceful fight in a Pittsburg, Pa., church Sunday night, two rival clergymen leading the riot. Heads were punched, eyes were blackened, arms broken, and women knocked down. The police were called in and after some difficulty succeeding in quelling the row.

Naval Affairs.

A London, Eng., despatch of December 22d, says the United States frigate Trenton has sailed from Gibraltar to Villa Franche, and frigate Constellation has sailed from the same port for the Brooklyn navy yard.

New Hampshire Items.

On the 17th inst., James M. Locke, a well-known lumber dealer of Barrington, while preparing to slaughter his hogs, fell through a trap-door in his shed, a distance of some seven feet, striking upon the scalding tub below. Injured severely; recovery doubtful.

At a meeting of the governor and council on Friday, a petition was presented from James Merrill, of Haverhill, asking that a commission be appointed to investigate the character of a disease prevailing among his herd of cattle, believed to be pleuro-pneumonia, of which four have died, and to take measures to prevent the spread of the same; and considering it of sufficient magnitude to require attention, they appointed Dr. A. H. Crosby of Concord, Dr. H. P. Watson of Haverhill, and James O. Adams of Manchester, with directions to examine the matter at once, and take such measure as are provided by Chapter 116 of the general laws to prevent its spreading.

George D. Harvey of Colebrook, while at work scalding a hog on the 13th, was struck on the head by a falling plank and rendered unconscious, in which condition he remained on the 17th.

It is stated at Concord that heavy capitalists are considering a proposition to erect next season a large cotton factory at Garvin's falls in the lower part of that city. They believe that if they get one-half of the stock subscribed that the Amoskeag manufacturing company of Manchester, which owns the land and water power, will take the other half. Mayor Brown has been interviewed on the subject, and says that he will use his influence to have a municipal act passed which will exempt the property from taxation for a limited term of years. If the project should succeed it would add greatly to Concord's wealth and population.

Don't Rub Off the Enamel

of the teeth with gritty preparations. The teeth are too valuable to be trifled with. When gone, you must have false ones or "gum" yourself through life. Use SOZODONT, which contains no grit. It cleanses the mouth and vitalizes the secretions.

Thirty Years' Experience of an Old Nurse.

Mrs. Winslow's Soothing Syrup is the prescription of one of the best Female Physicians and Nurses in the United States, and has been used for thirty years with never failing safety and success by millions of mothers and children, from the feeble infant of one week old to the adult. It corrects acidity of the stomach, relieves wind colic, regulates the bowels, and gives rest, health and comfort to mother and child. We believe it the Best and Surest Remedy in the world, in all cases of Dysentery and Diarrhœa in children, whether it arises from teething or from any other causes. Full directions for using will accompany each bottle. None genuine unless the fac-simile of Curtis & Perkins is on the outside wrapper. Sold by all Medicine Dealers. 25 cents a bottle. 3

See a Woman!

In another column, picking grapes for SPEER'S WINE. It is an admirable article, used in hospitals and by the first-class families in Paris, London and New York, in preference to European or California Wines; excellent for Ladies and invalids.

An Open Business.

The great success won by the Louisiana State Lottery Company has been gained by the strict fairness of its dealings with the public. All its methods of doing business are open as the day, and buyers of tickets have learned that they have only to contend with the laws of chance, and that all are served alike. When anyone asserts the contrary of this it is safe to call him a liar or a blackmailer. The regular monthly drawing will take place on the 13th January.

Notice.

ALL persons having demands against the city are requested to present them before January 1, 1880. D. J. VAUGHAN, City Clerk.

ROYAL BAKING POWDER

Absolutely pure—made from Grape Cream of Tartar, imported exclusively for this Powder from the Wine district of France. Always uniform and wholesome. Sold only in cans by all Grocers. A pound can mailed to any address, postage paid, on receipt of 60 cents. ROYAL BAKING POWDER CO., 191 Duane St., New York. Most cheap powders contain alum; dangerous to health; avoid them, especially when offered loose or in bulk.

HOSTETTER'S CELEBRATED

STOMACH

BITTERS

A stout backbone is as essential to physical health as to political consistency. For weakness of the back and disorders of the liver and kidneys, the tonic and moderate dietetic action of the Bitters is the one thing needful. Remember that the stomach is the mainstay of every other organ and that by invigorating the digestion with this preparation, the spinal column and all its dependencies are strengthened.

For Hostetter's ALMANAC for 1880, apply to Druggists and dealers generally.

TAKE NOTICE!

HAVING increased our facilities for BAKING, we would respectfully solicit a liberal share of patronage. Those wishing to obtain good home BROWN BREAD and BEANS Sunday morning can obtain the same by calling at

The Seaman's Home, No. 6 State St.

Cooked meats always on hand, and sold by the pound. Pressed Corned Beef, 25 cents per pound, Roast Beef 25 cents, Cold Ham 35 cents. Also Hot Rais d Biscuits every day at 12 M., Cream Tartar Biscuits at 5 P. M. Pastry and cakes at all times.

☞ Those wishing to get a good square meal can obtain the same at a cheap rate.

Any one desiring Hams or Corned Beef cooked can have it done at this place.

HARK, HARK

The cry is, "Everything is going up!" The fact is, almost everything has advanced in price except Clothing, and that of necessity will go up with the rest!

We have in Stock a Good Line of

Overcoats, Ulsters

AND MUFFLERS,

Boys', Youths' and Men's Suits!

IN ALL GRADES.

Cardigan Jackets from 75 cents to $3.00. *Boys' Cowhide Shirts and Drawers*—a new article. *Men's hirt an Drawers* in all varieties. *So ks, Mittens and Plymouth Rocks*; also a good line of *Sciotots, Cassimeres, Overcoatings, Clothing*, etc., all of which we will sell at the OLD PRICES! so now is your chance to get a good bargain, for when we duplicate we shall have to advance the prices. Yours truly,

C. E. MYERS & CO.

C. E. MYERS. C. E. SIMPSON

City of Portsmouth.

PORTSMOUTH, N. H., Dec. 18th, 1879.

THE attention of owners and drivers of teams is called to Chapter 13, Section 15, of the City Ordinances, as follows: If any person shall wilfully or maliciously injure any of the fire apparatus owned by the City, or any reservoir or well intended for the use of the Fire Department, or shall ride or drive any animal or carriage across any hose or other apparatus when at use at any fire, or at any trial of any engine, he shall be fined not less than five dollars nor more than twenty dollars, and shall be required to pay all damages by him caused.

STEPHEN L. MARSTON,
Chief Engineer Portsmouth Fire Department.

1822. Fifty-Eight Years. 1880.

Send for Sample Copy and Inducements for Clubs, to Publishers of the

New England Farmer

LIBERAL CASH PREMIUMS OFFERED!

Agriculture, Markets, News of the Day, Choice Literature, etc.

Agents wanted in every New England town.

Subscription, $2 15 a year, in advance.

DARLING & KEITH, BOSTON, MASS.

Copartnership Notice.

CHARLES S. ROBINSON is admitted a member of our firm from this date. The present style of the firm will remain unchanged.

CHARLES ROBINSON & SON.

November 1st, 1879. d3m

ELDREDGE'S LAGER!

Milwaukee Lager.

Bottled for Sale by H. F. ISH.

WALLACE HACKETT,

ATTORNEY-AT-LAW.

Office over First National Bank,

PORTSMOUTH, N. H.

BOOKS!

Great Christmas Sale!

--1879.--

NOTICE THE GREAT REDUCTION FROM PUBLISHERS' PRICES!

Sets Waverley Novels, 25 volumes, Cloth, Published at $31.25; selling at $16!

Sets Dickens' Novels, 15 volumes, Cloth, Published at $22.50; Selling at $14!

Sets Macauley's England, 5 volumes, Cloth, Published at $5; Selling at $3!

Red Line Poets, Published at $1.75, Selling at 90 cents!

Shakespeare, Complete, 75 cents!

Shakespeare, Complete, $1.00!

Shakespeare, Complete, $1.25!

Shakespeare, Complete, $2.50!

Shakespeare, Complete, $3.00!

Chandos Classics, all the English Poets, 75 cents each!

Tennyson, Complete, 50 cents!

Tennyson, Complete, 75 cents!

Tennyson, Complete, 90 cents!

Tennyson, Complete, $1.25!

Tennyson, Complete, $2.00!

Tennyson, Complete, $3.00!

FAIRCHILD'S

GOLD PENS and PENCIL CASES

Photograph Albums,

Autograph Albums,

Writing Desks,

Scrap Books,

Portfolios, &c.

Mackennon and Stylographic Pens.

PASSEPARTOUT FRAMES,

VELVET FRAMES,

PANELS AND EASEL.

I have also a Large Line of Bibles. Teachers' Bibles, $5.50! Service Books in Cases!

And the Largest Line of Juvenile Books ever shown in the city!

And a Beautiful Display of Christmas and New Year Cards!

All of which I respectfully invite those in search of a Christmas Gift to call and examine.

WILLIS G. MYERS,

1 Congress Block.

Genuine Bargains

—IN—

DRY GOODS.

—AT—

MARSTON'S,

21 Market Street.

Please notice the prices at which we are selling goods:

1 CASE GOOD QUALITY PRINTS

Fast Colors and Excellent Style,

5 Cents.

1 CASE BEST QUALITY PRINT

The Best Dark Fall Styles!

6 Cents.

50 PAIR WALL WOOL BLANKETS

$3.50 Per Pair.

These Blankets are very cheap, weighing over 6 lbs., and well worth $5.00!

FINE LINEN SHIRT FRONTS

Which we are selling at the low price of

10 Cents,

Which is just one-half what they are worth!

50 doz. Ladies' and Gents'

FINE LINEN HANDKERCHIEFS

10 Cents.

CASE LADIES' VESTS & PANTS

50 Cents.

These goods are silk-finished, heavy weight and are a bargain.

CASE LADIES' VESTS & PANTS

75 Cents.

These goods are a splendid article, and cheap at $1.00.

1 Case Gents' Ribbed

WOOL SHIRTS AND DRAWERS

62 Cents.

German

TURKEY RED TABLE COVERS

Which we are selling at lower prices than were ever before known.

These are but a few of the many Bargains which we have to offer, and every one will find it to their advantage to price our Goods before purchasing.

C. H. MARSTON,

21 Market St.

For the Holidays!

Artistic Embroidery; Lined, Trimmed and Fancy Baskets; Crewel, Anasene, Floss and other Artistic Embroideries in the latest productions in Lambrequins, Sofa Pillows, Table Covers, Antimacassars, Chair Stripes, Doylies, etc. Also French Canvas Embroideries in Tapestry colorings, and a great variety of materials. Also an immense variety of Fancy Baskets, Lined Baskets, Ornamental Baskets, Shopping Baskets and Basket Stands. Opened on Monday, December 8th.

R. H. STEARNS & CO.,

131 & 132 Tremont St.,

BOSTON, MASS.

Pratt's Astral Oil

SAFEST AND BEST!

FOR SALE ONLY BY

J. P. SWEETSER.

40 MARKET STREET.

Special Notice!

ON AND AFTER JAN. 1st, Physicians and others desiring

MEDICINES AT NIGHT,

Can be accommodated at PRESTON'S DRUG STORE.

☞ Night Bell on door.

Rich Goods for the Holidays!

—AT—

MONTGOMERY'S

MUSIC AND ART STORE,

6 PLEASANT STREET.

A Merry Christmas and Happy New Year to all!

Real Estate.

To Let.

STORE No. 27 MARKET STREET. Apply to J. R. MAY.

For Rent.

HOUSE ON MELCHER STREET, near Pleasant, contains 10 rooms, with water in house. Rent low to a good tenant, or will let to two tenants. Apply at 31 Pleasant Street.

To Let.

HOUSE No. 56 Hanover street. Apply to H. Shaw, No. 50 Hanover street.

Desirable Estate For Sale on State Street.

THE Subscriber offers for sale his place, corner of State, Winter and Chatham Streets. The buildings consist of a TWO-STORY HOUSE, with two-story L, containing ten rooms, very pleasant and convenient, with cemented cellar, furnace, gas, and water running in sink, wash room, wood house, carriage house and stable, all in good order.

Also, one LOT OF LAND on Austin Street, between Cabot and Union Streets, 89 feet front by 75 feet deep—a splendid lot for building purposes.

Apply immediately at D. H. MONTGOMERY'S Music and Art Store, No. 6 Pleasant Street, or at No. 131 State Street. eod

AYERS & LOCKE

OFFER A VERY CHOICE SELECTION OF

FANCY GOODS!

—FOR—

Christmas & New Year Gifts

The attention of the Public is invited to the inspection of the same.

In addition, their regular stock of

STAPLE GOODS!

Purchased at Low Prices,

Offers inducements to the consumer of

Domestics, Linens,
Blankets, Towels,
Table Covers, Napkins,
Cassimeres, etc., etc.

SHAWLS SHAWLS

Large Assortment at very low prices!

Striped and Broche Cashmere Shawls!

CLOAKS, CLOAKS!

One Hundred already sold. Balance of stock to close at very low prices!

DRESS GOODS!

Black Cashmeres,
Colored Cashmeres,
Mumie Cloths in Black and Colors.

Large Assortment of Novelties,

3000 yds. Twilled Livonia Suitings,

These goods are all wool! No other store has them. They are well worth 37½c.

Our price is only 25 cents per yard!

SILKS! SILKS!

At $1, $1.25, $1.50, $1.75, $2 and $2.25.

Fine Assortment of Col'd Silks, $1.

Black and Colored Trimmings, Velvets, &c., &c.

STOCK OF CARPETS

Never more complete at this time of year.

Woolen, Brussels and Tapestries, Oil Cloths and Rugs, at very low prices.

AYERS & LOCKE,

Market Street.

DRESS-MAKING

The Subscriber, who has had nine years' experience at DRESS-MAKING, and has lately visited New York and examined all the

LATEST STYLES,

Is prepared to attend to all orders in that line which she may receive, and guarantees entire satisfaction to her patrons.

S. A. TIBBETTS,

No. 2 HANOVER STREET.

Crockery, China and Glass Ware, etc.

SPECIAL AUCTION SALE!

WILL BE SOLD at the Auction Store of H. F. WENDELL, No. 58 State Street, on

Saturday, Dec. 20th,

At 10 o'clock, and to be continued MONDAY, TUESDAY and WEDNESDAY, Original Crates of White Granite Ware, etc. consisting of Plates of all sizes, Cups and Saucers, Goblets, Tumblers, Glass Sets, Dinner and Tea Sets, together with a great variety of other goods suitable for CHRISTMAS and NEW YEAR'S PRESENTS.

H. F. WENDELL, Auct.

N. B. Goods at private sale when not selling at Auction.

Local Matters.

POST OFFICE RULES.

MAILS CLOSE.

	A. M.			P. M.	
Boston, South and West,	*8 10	2 30	4 50	*6 30	
Boston Way,	10 35	4 30			
Portland,	9 25		4 50	6 30	
East (beyond Portland),	9 25		4 50	6 30	
Biddeford, Saco and Way	9 25		4 50		
Great Falls,	9 25		4 50		
Great Falls & Conway R. R.	9 25				
Concord and North,	7 40		4 50		
Concord Way,	7 40		4 50		
Boston & Maine R. R.	7 40		4 50		
Dover,	7 40	9 25	4 50		

*Arrives in Boston next morning.

MAILS ARRIVE.

	A. M.		P. M.	
Boston, South and West,	10 05,	3 15,	5 50	9 00
Boston Way,	10 05		5 50	
Portland and East,	11 20		3 20	
Great Falls & Conway R. R.	11 20			
Concord and North,	10 20		6 50	
Dover,	10 20		5 50	

Letters for the night mails [and no others] east or west may be deposited in the box at the Eastern depot, every day except Sundays.

E. G. PEIRCE, Jr., P. M.

AROUND HOME.

A seal has been sporting about in the river for the last week.

Portland, Saco & Portsmouth railroad stock sold at the broker's board in Boston, Tuesday, at $102 per share.

Mr. M. J. Leary, the sole agent in this city of the Boston *Sunday Herald*, will leave the paper at the houses of subscribers promptly on their arrival each Sunday morning, which is usually at about nine o'clock, and often earlier. Orders left at Preston's drug store will receive due attention.

We learn from fishermen who were out-side the harbor on Monday, that well off ashore they had the wind from the southeast and quite warm; but when making for this harbor they suddenly ran into the northeast wind, which caused the temperature to drop thirty or forty degrees in half as many minutes, reminding old bank fishermen of the approach to a big iceberg in the summer season.

The lumber for Messrs. J. Brooks & Co.'s grain elevator, to be built on the Concord railroad grounds, has arrived. It is a very superior quality of spruce, comes from the White mountain region, and is furnished by Samuel Adams & Co. Mr. Moses Yeaton, the veteran builder, will superintend the erection of the elevator, which will furnish facilities which have long been needed in this city for the speedy handling and storage of grain.

An order has been issued for the examination of candidates for the position of apprentice in the joiners', spermakers' and painters' departments at the navy yard, there being an opening for one apprentice in each department. It is required that each applicant shall have had a good common-school education, and shall produce a certificate of good moral character from his school-teacher, and a letter of consent from his parents or guardian; age must not be less than fifteen nor more than seventeen years. This offers a good chance for a young man to learn a good trade.

Mr. Holmes, the miller at the north mill, mentions as an illustration of the intense cold of Monday last that the tidegates were "stuck" with ice for the first time since he has had charge of the mill, a period of three years. During that time the pond has never coated with ice so quickly but that the incoming tide would open the gates; but on Monday the ice held the gates closed until the water on the outside was more than twenty inches higher than its level on the inside, the ice—and salt-water ice, at that—having formed to the thickness of fully three inches during the fall of the tide from the previous high water.

A happy family gathering—the complete reunion of a family that had not before all met together for twelve years—occurred at the home of Capt. John C. Bush on State street in this city, on Monday. The family consists of Capt. Bush, (who commands the ship Frolic, of Boston,) and his wife; John C. Bush, Jr., who is mate with his father; William, in business at Leon, Iowa; Frank G., in business in New York; and George and Maggie, who are attending school. On the previous Saturday only Mrs. Bush was at home of the entire family; on Monday all were at home, though the happy reunion was of but too short duration, William having to leave for his Iowa home on Tuesday, and Capt. Bush and the mate of the Frolic on the same day for Boston, on duties connected with the ship.

An incident, odd if true, is related to us as follows: There was a "Wayside inn" festival in the vestry of the Universalist church some weeks ago, and lots of good things were provided; the attendance was large, and the greater part of the aforesaid good things were devoured during the evening, but there was still quite a lot left over, including an uncut roast turkey, corned beef, etc., all which were stowed away in the cellar back of the kitchen. Next morning all the eatables had stepped out, though all the dishes were left and nothing was destroyed, so everybody connected with the festival supposed the provisions had been properly disposed of by somebody else who had a right to act in the premises, and it was not until last Sunday that it was discovered that the stored eatables were "hooked," probably by enterprising but not particularly good boys.

The afternoons are lengthening at the rate of a minute a day.

Tuesday was the finest day that December has yet given us.

Christmas service will be held at the South Parish this (Wednesday) evening at half-past seven o'clock,—to which all are welcome.

Over sixty men started on a six-days walk in New York, at one minute past midnight, last Monday morning. Among this grand army of tramps is Patrick Madden, of Dover.

Not for months have our streets been so crowded with humanity as they were Tuesday afternoon and evening; the stores were also well filled, with purchasers intent on buying Christmas gifts for loved ones.

Rev. George W. Bicknell, formerly of this city but late of Philadelphia, preached his first sermon as pastor of the First Universalist church of Lowell, Mass., last Sunday, on "Fidelity," to a large audience despite the severe weather, and was very favorably received.

I. O. O. F.

The Odd Fellows' hall in National block will be dedicated to the use of the Order by the R. W. Grand Lodge of New Hampshire on Jan. 1st, 1880, at 7:30 o'clock P. M. Each member will be entitled to a ticket admitting himself and one lady; and as the accomodations are limited, the rule will be *strictly adhered to*. A member of the committee will be in the ante-room of the new hall from 9:00 to 12:00 A. M., and from 2:00 to 6:00 P. M., on Monday, Dec. 29th, to deliver tickets; and after that time they can be obtained of W. S. Hazel, at M. Goodrich's store under the city building.

By order of Dedication Committee.

MASONIC ELECTION.

At the annual Masonic convocation of Washington Chapter, No. 3, Royal Arch Masons, held at Masonic hall on Tuesday evening, the following companions were elected as officers for the ensuing year:

Com. Benj F. Webster, H. P.;
Com. Chas. W. Norton, K.;
Com. Clarence B. Mason, S.;
Com. John Nutter, Treasurer;
Com. O. G. Fernald, Secretary;
Com. John Dame, C. of H.:
Com. John R. Holbrook, P. S.;
Com. T. E. O. Marvin, R. A. C.;
Com. W. Freeman, M. of 3d V.;
Com. A. J. Sides, M. of 2d V.;
Com. Edwin Underhill, M. of 1st V.;
J. R. Holbrook, John Cheever, Standing committee.

THE PROPOSED SHOE FACTORY.

The committee appointed to enquire into the feasibility establishing a shoe factory in this city reported favorably on Tuesday evening, and recommended that a company be formed with a capital stock be $25,000, in 250 shares of $100 each. The report was adopted and a committee of three, consisting of Dr. Fred E. Potter, and Messrs. Henry M. Clark and Charles H. Mendum, was appointed too elicit subscriptions to the stock. The meeting adjourned to meet at the call of this committee. Several gentlemen present subscribed to the stock before leaving the meeting.

POLICE COURT.

TUESDAY, Dec. 23; *Bat helder, J.*

Joseph Fabyan, drunk, thirty days at Brentwood, costs $5.76.

LEGION OF HONOR.

At the annual meeting of St. George Council, No, 21, American Legion of Honor, held on Tuesday evening, the 23d inst., the following officers were elected for the ensuing year:

William P. Walker, Past Commander;
A. Coburn Hoyt, Commander;
Frank E. Dearborn, Vice Commander;
Stephen W. Clarke, Orator;
John H. Lowd, Chaplain;
Joseph R. Curtis, Secretary and Collector;
Simon R. Marston, Treasurer;
Edwin A. Tilton, Guide;
James Sanborn, Warden;
George E. Burt, Secretary;
Samuel C. Whittier, Medical Examiner;
Samuel C. Whittier, William A. Hodgdon, James Sanborn, Trustees.

The council is in a very flourishing condition, and its membership constantly increasing. The insurance feature of this order is claimed to be superior to that of any other order extant, and is receiving the attention of thorough business men.

A PORTSMOUTH SCHOONER LOST.

The schooner T. J. Trafton, Capt. Eaton, of this port, bound from New York for Boston with 360 tons of coal, foundered between Race point and the Gurnet on Sunday forenoon. The Trafton ran past the cape early in the morning, and had not lost Race point when the weather began to thicken, with snow squalls. The schooner was put about to get into Provincetown. Soon after her course was changed the schooner was taken by a heavy sea, and pitched so hard that the masts were carried away and came down on the deck of the vessel, which rolled heavily and took in much water, and began to settle. The captain and crew (six in all) took to the boat and put off. Before they had gone a gunshot from the vessel she sank. The captain and his crew landed at Ellisville, in the south part of Plymouth, Mass.

THE COLORED PEOPLE'S CHURCH.

The following communication, which was handed to us on Friday of last week but was accidentally mislaid, will interest quite a number of people:

PORTSMOUTH, Dec. 19th, 1879.

It will be remembered by many of the friends of the colored people in Portsmouth that we organized a Baptist church, consisting of colored brethren and sisters, in 1873, and for a time we flourished in the ward room so kindly tendered to the young church by the city authorities. Our attendance was large and our services interesting then; but being unavoidably called away we were succeeded by Elder John Tate, who has since been called away to his eternal rest, since which time the actual services of the church have been suspended and things have gone wrong, up to last week, when we returned to Portsmouth, after having succeeded in obtaining pastors and supplies for the young churches that we had previously organized at Lawrence, Haverhill and West Newton, Mass., all which are doing well. Since our return here we have been holding meetings at Mr. R. Braxton's, Melcher street, with marked effect; the meetings have been well attended, and much seriousness has prevailed; there has been one convert and many inquirers, and we expect to baptize next Lord's day week; the unmistakable indications are more hopeful for the young than ever before. We have received into the church since our arrival here several additions by letters.

EDMUND KELLY.

CHRISTMAS.

On Tuesday the streets of our city were thronged from early morning to late in the evening; a large proportion of the people, many of them being from the country, seeming to be engaged in the purchase of Christmas dinners or Christmas presents. It may be set down as a safe rule that the dealers who advertise most liberally are the best to trade with, and we will briefly mention a few of the places where the seeker after something to eat or to give away can procure just what is wanted, at a fair price.

In groceries, a large assortment of the best quality of staples and fancies can be found at Butler & Laighton's, C. E. Laighton & Son's, or H. F. Gerrish's; and the purchaser at either place will get just what is represented, at as low prices as the wholesale market will allow. Immense stocks to select from are kept by all the dealers named, and almost everything needed for one's own Christmas dinner, or for a dinner to send to some unfortunate family that would otherwise have none, can be procured at either place.

In the line of Christmas presents, the stocks in the stores are larger than for many years, and the buyers we are pleased to say more numerous.

For watches, rings, pins, buttons, pencils, combs, and jewelry of all kinds, from the most elaborate and costly articles down to those of moderate price, no one need seek further than Hutchinson & Connell's, on Market Square, who keep on hand a large stock of everything in their line, and have made special preparation for the holidays.

W. G. Myers, at the Congress block bookstore, has a bewildering stock of such fancy articles as are kept in a first-class stationery store, in addition to all the standard authors, costly and elegant annuals, holiday cards, etc.

Mercer Goodrich, under the city building, makes a big display of all sorts of toys and small wares, papeteries, pictures, etc., and the person who cannot find something in his store to purchase must be hard to suit.

Montgomery's picture and music store, under the CHRONICLE office, should not be visted by anybody who doesn't intend to spend something on presents, because if any one goes in there determined not to buy, the resolution will surely be broken. The store is one of the most attractive in the city, and contains almost every conceivable article in that line of trade.

N. K. Walker & Son, in Congress block, have a choice stock of ladies' shopping bags and gentlemen's silk umbrellas, (in addition to their large stock of furs, trunks, etc.,) which are eminently suited for holiday gifts.

Preston's has for years been a favorite place for the purchase of holiday gifts, and as usual everything in the shape of perfumes, brushes and combs, vinaigrettes, and innumerable other articles, can be found there, of the best and at low prices.

Even in a hardware store a Christmas present may be found, and a pair of choice skates from John H. Bailey's or Fred P. Wilson's store will make glad the heart of the boy or girl receiving them.

At the house-furnishing stores of John P. Sweetser or Matthew Earing, a large variety of valuable and serviceable articles suitable for presents can be found to select from; nothing neater or more useful, for a person who does not already possess one, can be found than one of the new library lamps.

In dry goods, Ayers & Locke have an immense stock of silks, shawls and choice fancy goods in their line, laid in expressly for the holiday trade, which they are selling at prices to suit the times.

D. F. Borthwick, at the Popular store, Market street, has a special line of linens and domestics, as well as a large general stock, all which he is selling at low rates.

C. H. Marston, Market street, has a large stock of holiday goods, from the penny toy to the choicest articles of wearing apparel and household goods, which he is offering as cheaply as similar articles can be procured in Boston.

Morris C. Foye, Market street, a shrewd and energetic young business man, has a large stock of ladies' and children's underwear, handkerchiefs, fringes, silk knots, and other goods in that line, and promises satisfaction to all patrons.

And last, but by no means least, if any husband wishes to present his wife with a "love of a bonnet," or anything else in the millinery line, it can be found at the establishments of Mr. John M. Tebbetts or Miss Myra F. Bickford, and exquisite taste in trimming and adornment can be relied on at either place.

We thus hastily mention a few of the most prominent and reliable dealers of this city, in their several lines; and any further information desired can be gleaned from our advertising columns.

YORK COUNTY ITEMS.

Mr. Frank Cutts, formerly of Kittery, but for nineteen years past a resident of Nevada, where he has long been engaged in making bricks, recently arrived home on a visit to his friends in Kittery and this city.

Schooner Addie Jordan, of Saco, before reported ashore on Toddy rocks, Boston bay, was stripped of her sails, running rigging, etc., on Monday. Her bottom was then badly stove in, and at high water she was rolling very heavily; the chance of saving her was considered very small.

We learn from good authority that the report which appeared in some of the New York papers that Mr. E. O. Emerson of Titusville, Penn., formerly of York, Me., had met with a loss of $45,000 by the late fire at Red Rock, is incorrect. The entire loss of oil and tanks was nearly up to that sum, but by the custom among oil men it was distributed by means of a "general average," by which process every holder of oil in the united pipe lines contributes his proportion of a loss. By this means of protection the actual loss in case of a fire becomes only a matter of equitable contribution, and Mr. Emerson's individual loss, we are happy to be able to state, comes nearer forty-four hundred than forty four thousand dollars. Without some such mode of protection as this the oil men would be subject to great hazard, and we are glad to know that Mr. Emerson fares so well, in comparison with what his friends in this region were induced to fear was his loss.

Important.

When you visit or leave New York city, save Baggage Expressage and Carriage Hire, and stop at *Grand Union Hotel*, nearly opposite Grand Central Depot. 350 elegant rooms reduced to $1 and upwards per day. European Plan. Elevator. Restaurant supplied with the best. Horse Cars, Stages and Elevated Railroad to all depots. Be careful and see that "Grand Union Hotel" is on the sign where you enter office in the centre of the block. d&wtaus1"80

FOR CHRISTMAS!

Extra Fine Quality Florida Oranges;
Malaga Grapes;
London and Dehesa Layer Raisins;
New Naples Walnuts;
Filberts; Castanas; Almonds;
Frye's London Chocolate Drops, in Fancy Cartoon Boxes;
French Fruits Assortis Glaces;
New Dutch or Edam Cheese; Extra Large and Fine; $1 each.

A LARGE ASSORTMENT OF

Fancy Christmas Groceries!

200 heads of Selected Boston Celery;
1500 pounds Marblehead Hubbard Squash and Extra A1 Jersey Sweet Potatoes;
For our Catholic friends we have 1lb and ½lb White Wax Candles, which we sell for 20 cents and 10 cents each.

BUTLER & LAIGHTON,
No. 1 MARKET SQUARE.

HOLIDAY GOODS!

A FINE LOT OF

Ladies' Shopping Bags!

GENTLEMEN'S

FINE SILK UMBRELLAS!

And other goods most acceptable as Holiday Gifts! Examine our Stock.

WALKER & SON,
13 Congress Street.

CHARLES E. LAIGHTON & SON

Have on hand a fine assortment of

New Formosa, Oolong, Japan, English Breakfast and Assam

CHOICE TEAS!

Selected with care before the recent rise.

New Malaga, Sultana and Valencia

RAISINS

CURRANTS, CITRON, FIGS, Etc., Etc., Etc.

Van Rossem Bro's Dutch, English Cheddar, Roquefort and American

FINEST CHEESE!

New Buckwheat and Syrup.
Graham Meal, or Unbolted Wheat,
Irish and American Oatmeal.

The Best Brands of

Hazall and St. Louis Flour

To be found in any market!

☞ Also a few Quintals of Isle of Shoals DUN FISH and New White COD FISH.

C. E. LAIGHTON & SON,
No. 5 Exchange Buildings.
Nearly opposite Post Office.....Portsmouth.

USE THE BEST!

Devoe's Brilliant Oil!

1st. Is absolutely *safe*.
2d. Gives a powerful, brilliant *white light*.
3d. Does *not smoke*, nor *smell*, nor *crust the wick*.
4th. Is the *most economical*, because it gives the *most light* in proportion to the *price*.

FOR SALE BY

C. E. LAIGHTON & SON,
No. 5 Exchange Buildings.

A FINE SINGING CANARY,

— AND —

Handsome Brass Cage,

— MAKE A —

BEAUTIFUL CHRISTMAS GIFT,

A Full Stock in Store.

A. P. Wendell & Co.,
No. 3 MARKET SQUARE

NEW YORK SHOPPING

☞ Everybody delighted with the tasteful and beautiful selection made by Mrs. LAMAR, who has never *failed* to please her customers.
New Fall Circular just issued send for it.
Address, MRS. ELLEN LAMAR,
877 Broadway, New York City

STARCH!

DURYEA'S OR KINGSFORD'S
In Barrels for sale in any Quantity.

— AT —

Five Cents a Pound.

H. F. GERRISH.

MORRIS C. FOYE

— SELLS A —

Two-Knot SILK FRINGE for 25c

Never sold less than 37½ cents.

Also, an Elegant Line of Fancy

FRINGES AND GIMPS.

Ladies', Gents' and Children's

UNDERWEAR, CHEAP!

Ladies', Gents' and Children's

Hosiery a Specialty!

Just Received, a Full Line of

SILK TIES FOR 25 CTS.

And upwards. Don't fail to see them.

CHOICE LINE OF

FELT AND FLANNEL SKIRTS,
23 MARKET STREET.

Show-Case For Sale.

A GOOD COUNTER SHOW-CASE will be sold cheap. Apply to
C. E. MYERS & CO., No. 3 Bow Street

We have just received a large lot of

PANAMA CO.'S OPAL SOAP!

FOR LAUNDRY PURPOSES.

Two Cents per Cake.

JAMES R. YEATON & CO.
No. 6 Congress Street.

JOHN MALSBENDEN,
Merchant Tailor,
is now located at
101 CONGRESS ST.,
And is prepared to cut and make Clothing in the best manner as cheaply as good work can be done.

C-O-M-B-S!

— AT —

Hutchinson & Connell's.

C-O-M-B-S!

Hardware, Paints, Oils, &c.

ALEM WARRANTED PURE WHITE LEAD.
BOSTON " " " "
FOREST RIVER PURE WHITE LEAD.
ENGLISH " " "
On hand and for sale at Manufacturers' Prices.

Also, a large and well-selected Stock of

Hardware,
Paints, Oils,
Glass, &c., &c
ETC., ETC., ETC.,
At Lowest Rates.

JOHN H. BAILEY,
RICE BLOCK,
16 Market and 1 Ladd Street.

ANOTHER WONDER!

BARSTOW'S
NEW
Empress Range!!
WITH THE
PATENT DUPLEX GRATE.

Bakes day or night without rekindling fire. No poking or shaking required; a single turn of the Duplex Grate removes all clinkers, leaving a fresh fire. The Most Perfect Range in this City!

John P. Sweetser,
46 MARKET STREET - - PORTSMOUTH.

S. S.

Splendid Skating

Where Shall I Buy Me a Pair of Skates?

At F. P. WILSON'S.
37 CONGRESS STREET.

He has the FINEST DISPLAY in the city, and his prices will suit the purse—be it fat or flat.

Come in and see them and get our prices.

☞ Skaters can have their Skates Sharpened in the best manner.

C. M. GIGNOUX
GENERAL AGENT OF THE
Mutual Life Insurance Co.
OF NEW YORK,
FOR THE STATE OF NEW HAMPSHIRE.
(Office National Block,)
tf Portsmouth, New Hampshire.

J. E. HAM & CO.,
No. ongress Stree,
HAVE OR SALE BY THE YARD, or MADE INTO GARMENTS
A Large and Well-Selected Stock
— OF —
OVERCOATINGS,
SUITINGS,
CLOAKINGS,
— AND —
Extra Assortment of Pantaloon Goods,
WHICH WE OFFER TO THE PUBLIC AT
VERY LOW PRICES!

Notice.

WE would inform our customers in the GERMAN AMERICAN INSURANCE COMPANY of New York, that their property insured in that Company is perfectly safe, and that there is no need of troubling MOSES & ILSLEY to change them, as they could not place them in any better Company.

F. W. de ROCHEMONT & SON.

GARDNER J. GREENLEAF,
Carriage Manufacturer, Blacksmith;
AND DEALER IN
Carriage Materials and Blacksmith Supplies.
STATE STREET, NEXT POST-OFFICE.

Edison's Electric Light.

Edison now announces his public exhibition of the lighting of Menlo Park, N. Y., with the electric light, to take place on New Year's eve. Edison's electric light, incredible as may appear, is produced from a little bit of paper, that a breath would blow away. Through this little strip of paper is passed an electric current, and the result is a bright, beautiful light. Edison makes the little piece of paper more infusible than platinum; more durable than granite; and this involves no complicated process. The paper is merely baked in an oven until all its elements have passed away except its carbon frame-work. The latter is then placed in a glass globe connected with the wires leading to the electricity-producing machine, and the air exhausted from the globe. Then the apparatus is ready to give a light that produces no deleterious gases, no smoke, no offensive odors; a light without flame, without danger; requiring no matches to ignite, giving out but little heat, vitiating no air and free from all flickering; a light that is a little globe of sunshine, a veritable Aladdin's lamp. And this light, the inventor claims, can be produced cheaper than that from the cheapest oil.

A Bogus Widow.

In 1877, Joseph L. Lewis, an eccentric old miser who lived in Hoboken, N. J., died, leaving a will by which he bequeathed his fortune, amounting to $1,800,000, to the government, to be used in paying the national debt. Soon after his death a woman who gave the name of Jane Hastings Lewis, appeared, claiming to be the miser's widow, and demanding his property. She was backed in her statements by a number of witnesses, the manager of her case being Marcus T. Sacia. The case has been pending before a master in chancery in Jersey City for more than two years. The woman's attorneys, among other confirmatory evidence, put in a marriage certificate dated Nov. 18, 1853. The lawyers for the government were convinced from the outset that this certificate was a forgery, and that the whole case of the pretended widow was a conspiracy and a fraud. S. J. Lowell, a detective, formerly of Boston, was employed on the case, and he discovered that the certificate had been printed since 1862, when an accident happened to the original plate and a slight alteration was made in it. The other side attempted to explain this; but the advantage gained was followed up, and three or four witnesses for the petitioners finally acknowledged their perjury, and in a hearing just completed, confessed all the details of the conspiracy. They claimed that Sacia induced them to perjure themselves by the hope of a rich reward; stated further that the pretended widow was not even known to Mr. Lewis, and that the whole affair was the bold scheme of a gang of unscrupulous adventurers. Sacia, the author of this bold conspiracy, turns out to be the man who figured in the famous Spence-Pettis case in Boston a few years ago, when he attempted to secure the acquittal of Pettis by manufacturing a bogus notary public's seal and attaching it to a paper purporting to have been executed in New York by the prisoner on the day when the government claimed he was in Boston.

Political.

The southern democrats nominated Grant in the extra session; the Maine democrats are now rising to second the nomination. Every new piece of evidence that the country gets of the reactionary temper and revolutionary purposes of the democracy goes towards making that nomination unanimous and by acclamation.—*Traveller.*

THE exquisite flavor and undoubted purity of Sanford's Jamaica Ginger "the delicious," recommend it so strongly that no other preparation of ginger can possibly satisfy those who have once tried this elegant and effective remedy for all internal pains, colds, and summer complaints. Among stimulants and tonics it must take the front rank, and will prove itself invaluable as a substitute for every form of spirituous liquors. The public are cautioned against imitations said to be as good.

The jury at Elizabeth, N. J., in the case of Michael Sullivan, tried for murder by burying alive his daughter's illegitimate child, rendered a verdict of manslaughter, with a recommendation to mercy.

My Good Woman

Why are you so out of sorts, never able to tell folks that you are well? Ten to one it's all caused in the first place by habitual constipation, which has no doubt finally caused deranged Kidneys and Liver. The sure cure for Constipation is the celebrated Kidney-Wort. It is also a specific remedy for all Kidney and Liver diseases. Thousands are cured by it every months. Try it at once.

Brig Black Swan, from Miragoane for Boston with logwood, was wrecked off Chatham, Cape Cod, Sunday afternoon; crew saved by the life-saving crews, with life-cars. Schooner J. H. DeWolf was abandoned by her crew off Chatham, Sunday afternoon, she then being in the breakers, leaking, and partially dismasted; a gang of wreckers boarded her, and started with her for Boston.

It has wonderful power on Bowels, Liver and Kidneys! What? Kidney-Wort, try it.

Cuticura

THE GREAT SKIN CURE,

The most Healing, Soothing, and Refreshing External Application in the World.

It rapidly heals Ulcers, Old Sores, and Discharging Wounds; Itching Piles and other Itching affections that have been the torture of a lifetime, thus affording unspeakable gratification to thousands; Burns, Scalds, Wounds, and Festers; all Itching and Scaly Eruptions of the Skin, and all Affections of the Scalp, including Loss of Hair. Nothing like it has ever been known to the most eminent physicians. Ethereal balm and balm of poisonous remedies out of existence. It is revolutionary in its co position and mode of treatment and succeeds in curing every external affection. At every stage it is ably assisted by CUTICURA SOAP, which is a part of itself medicinally and at the same time the most delightfully fragrant and refreshing Toilet, Bath, and Nursery Soap in existence.

CUTICURA RESOLVENT, a powerful purifying agent and liver stimulant, should be taken to neutralize and resolve away blood poisons, caused by the virus of scrofula, cancer, mercurial or contagious diseases, which maintain and foster diseases of the Skin and Scalp.

SALT RHEUM.

Life a burden from the sufferings caused by this terrible disease.

MESSRS. WEEKS & POTTER: *Gentlemen,*—Please accept my most grateful thanks for the great, very great, comfort I have received from the use of your CUTICURA.

For the past eight or nine years I have been troubled with that dreadful disease, Salt Rheum. For years I would be bed-fast,—my very life a burden to be.

I have used everything in the shape of medicine, both internal and external, but without effect.

My hands were in a terrible condition, the backs of them being all raw, and I thought I would try CUTICURA.

I tried it, and yet it was as if a miracle had been performed, for I will take my oath that in three applications my hands were as smooth as a new-born babe's.

I presume there are hundreds, if not thousands, who know of my case, among whom there may be some very severely afflicted, and if so I would earnestly advise him to give CUTICURA a trial.

Yours, very thankfully,
A. D. BAKER, *Pr. Agent, C. S. R. R.*
DETROIT JUNCTION, DETROIT, MICH.
Jan. 3, 1879.

TETTER OR SALT RHEUM

On the hands Cured. A grateful letter.

MESSRS. WEEKS & POTTER: *Gentlemen,*—Having been troubled for many years with the tetter or Salt Rheum, and spent many hard-earned dollars, I will give a trial of your CUTICURA, and thank God, my hands are well. I never had anything do me good like that.

You can put this in the paper and welcome, and may it do some other poor sufferer the same good it has done me! I am well known here, having lived here all my life, and keep a lot of boarders for a living, and sometimes my heart was sore, thinking I could have to give up altogether with my hands; and having a small family to take care of, but put thank God, my hands are well, so I wish return thanks.

Yours respectfully,
ELIZ. BETH BUCKLEY,
LITTLETON, N. H., May 30, 1878.

THE CUTICURA REMEDIES

are prepared by Weeks & Potter, Chemists and Druggists, 360 Washington Street, Boston, Mass., and for sale by all Druggists and Dealers. Price of CUTICURA, small boxes, 50 cents; large boxes containing two and one-half times the quantity of small, $1; RESOLVENT, per bottle, $1; CUTICURA SOAP, 25 cents per cake; by mail, 30 cents; three cakes, 75 cents.

COLLINS' VOLTAIC ELECTRIC PLASTERS

Placed over the centre of the nervous forces, the pit of the stomach, they furnish the absorbents with that marvelous vitalizing and restorative agency, Electricity, united with the curative properties of our fragrant Balsams and Pine. For weak and sore lungs, palpitation of the heart, painful kidneys, liver complaint, billious colic, weak stomach and bowels, rheumatism, neuralgia, and sciatica, they are the best remedy in the world.

KIDNEY-WORT

The Only Remedy

THAT ACTS AT THE SAME TIME ON

THE LIVER, THE BOWELS, and the KIDNEYS.

This combined action gives it wonderful power to cure all diseases.

Why Are We Sick?

Because we allow these great organs to become clogged or torpid, and poisonous humors are therefore forced into the blood that should be expelled naturally.

KIDNEY-WORT WILL CURE

BILIOUSNESS, PILES, CONSTIPATION, KIDNEY COMPLAINTS, URINARY DISEASES, FEMALE WEAKNESSES, AND NEROUS DISORDERS,

by causing free action of these organs and restoring their power to throw off disease.

Why Suffer Billious pains and aches? Why tormented with Piles, Constipation? Why frightened at dreadful urinary and kidney troubles? Why not be free from the pains that racked you? Why have sleepless nights?

Use KIDNEY-WORT and rejoice in health. It is a dry, vegetable compound and One package will make six quart of Medicine.

Good as it proves, let no one delay to try it for yourself. Price, $1.00.

WELLS, RICHARDSON & CO., Proprietors, (Will send post paid.) Burlington, Vt.

Stephen D. Scriggins

HAS REMOVED HIS

PAINT SHOP

From No. 15 Fleet Street to No. 9 VAUGHAN STREET, opposite the Commercial House, and having larger and better accommodation for

CARRIAGE WORK,

Would solicit a continuance of public patronage

MALAGA GRAPES

—AND—

FLORIDA ORANGES.

25 Packages for sale by
H. F. GERRISH.

Dunkin Silver Mining Co.

OF LEADVILLE, COL.

Officers:—H. H. Stoiesbury, New York; Hon. Alex. Ramsey, Washington, D. C.; Hon. B. Kingsbury, Boston; Hon. H. A. W. Tabor, Colorado; M. McClanahan, Esq., New York; J. H. Stoiesbury, New York; E. H. Foster, New York.

DODGE, POTTER & CO.,
Financial Agents and Registrars, 11 Pine St., N.Y.

This recent Bonanza is now classed among the first on Fryer Hill. It is in close proximity to the large producing mines, the Little Pittsburg, Robert E. Lee and Chrysolite Combination, and is today a dividend-paying mine.

Sole New England Agent for the sale of Stock,
H. E. TOWNSEND,
octsjan15 87 Milk St. Room 23, Boston, Mass.

SPEER'S Sambuci Wine,

—AND—

PORT GRAPE WINE.

MEDICINAL WINE.

Speer's Sambuci Wine!

celebrated for its beneficial qualities, highly esteemed by eminent physicians, used in European and American Hospitals and by the first families in Europe and America.

Excellent for weak and Debilitated persons, the aged and infirm, improving the appetite and benefitting ladies and children.

AS A DIURETIC,

it imparts a healthy action to the Kidneys and Urinary organs, very beneficial in Dropsy, Gout and Rheumatic affections and Consumption.

Very superior for colds if made hot and taken before retiring. 75 CENTS PER BOTTLE.

COMMUNION WINE.

SPEER'S PORT GRAPE WINE,

From the Oporto Grape, raised by Mr. Speer at his vineyards, is a rich, heavy-bodied Port, prescribed by Physicians in place of California and imported Port; used by families for medicine, and as an evening wine; and by ladies and weakly persons for strengthening; also the principal wine for communion purposes. $1.00 PER BOTTLE.

Speer's P. J. Sherry

Is a Wine of Superior Character, and partakes of the golden qualities of the grape from which it is made. For purity, Richness, Flavor and Medicinal Properties, it will be found unexcelled. $1.00 PER BOTTLE.

☞ None genuine unless the signature of "ALFRED SPEER, Passaic, N. J.," is over the cork of each bottle.

ALFRED SPEER, Proprietor,
Office, 34 Warren Street, New York.
Mr. Prospero Speer, Passaic, New Jersey.
JOHN LAFOY, Paris, Agent for France;
O. T. CUDLOW, London, Agent for Great Britain.
For sale by *W. R. Preston, David Kimball, F. B. Clemens,* Druggists; *H. F. Gerrish,* Grocer.

American and Foreign PATENTS.

[ESTABLISHED 1865.]

GILMORE & CO., Successors to CHIPMAN, HOSMER & CO., Solicitors. Patents procured in all countries. *No fees in advance.* No charge unless the patent be granted. No fees for making preliminary examinations. No additional fees for obtaining and conducting a re-hearing. Special attention given to Interference Cases before the Patent Office, Extensions before Congress, Infringement Suits in different States, and all litigation appertaining to Inventions or Patents. Send stamp to GILMORE & CO. for Pamphlet of sixty pages.

Old Bounty Land Warrants.

The last Report of the Commissioner of the General Land Office shows 2,397,500 acres of Bounty Land Warrants outstanding. These were issued under act of 1855 and prior acts. GILMORE & CO. pay cash for them. Send by registered letter. Where Assignments are imperfect we give instructions to perfect them.

Arrears of Pay and Bounty.

Officers, Soldiers and Sailors of the late war, or their heirs, are in many cases entitled to money from the Government of which they have no knowledge. Write full history of service, and state amount of pay and bounty received. Enclose stamp to GILMORE & CO., and a full reply after examination, will be given you free.

Pensions.

All Officers, Soldiers and Sailors wounded, ruptured or injured in the late war, however slightly, can obtain a pension by addressing GILMORE & COMPANY.

Cases prosecuted by GILMORE & Co. before the Supreme Court of the United States, the Court of Claims and the Southern Claims Commission.

Each department of our business is conducted in a separate bureau under the charge of the same experienced parties employed by the old firm. Prompt attention to all business entrusted to GILMORE & Co. is thus secured. We desire to win success by deserving it. Address

GILMORE & CO.,
WASHINGTON, D. C.

KNOW THYSELF.

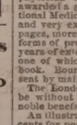

The untold miseries that result from indiscretions in early life may be alleviated and cured. Those who doubt this assertion should purchase the new medical work published by the PEABODY MEDICAL INSTITUTE, Boston, entitled THE SCIENCE OF LIFE, or SELF-PRESERVATION, Exhausted vitality, nervous and physical debility, or vitality impaired by the errors of youth or too close application to business, may be restored and manhood restored. Price $1.00.

Two hundredth edition, revised and enlarged, just published. It is a standard medical work, the best in the English language, written by a physician of great experience, to whom was awarded a gold and jewelled medal by the National Medical Association. It contains beautiful and very expensive engravings. Three hundred pages, more than 50 valuable prescriptions for all forms of prevailing disease, the result of many years of extensive and successful practice, either one of which is worth ten times the price of the book. Bound in French cloth; price only $1, sent by mail post-paid.

The London Lancet says: "No person should be without this valuable book. The author is a noble benefactor."

An illustration of sample sent to all on receipt of 6 cents for postage.

The author retires, by permission, to JOS. S. FISHER, president; W. I. P. INGRAHAM, vice-president; W. PAINE, M. D.; C. S. GAUNT, M. D.; H. J. DOUGET, M. D.; E. R. KLINE, M. D.; J. E. BOLCOMB, M. D.; N. R. LYNCH, M. D., and M. E. O'CONNELL, M. D., faculty of the Pa. Institute University of Medicine and Surgery, also the faculty of the American University of Philadelphia; also Hon. P. A. ISNELL, M.D., president of the National Medical Association.

Address Dr. W. H. PARKER,
No. 4 Bulfinch street, Boston, Mass. The author may be consulted on all diseases requiring skill and experience.
6m&3t&o20 HEAL THYSELF

$5 TO $20 per day at home. Samples worth $5 free. Address STINSON & CO., Portland, Maine. d&winov30

$66 a week in your own town. Terms and $5 outfit free. Address H. HALLETT & CO., Portland, Maine. d&winov30

$72 A WEEK. $12 a day at home easily made. Costly Outfit free. Address TRUE & CO., Augusta, Maine. d&winov30

PORTSMOUTH, Oct. 8th, 1879.

JUST RECEIVED
A SMALL INVOICE OF
Army Blouses!
C. E. MYERS & CO.

MILLINERY!

Fall and Winter Styles!

NOW READY!

We are prepared to show our friends and customers as fine an assortment of Millinery as was ever offered in this city.

We are constantly receiving new goods from New York and Boston, and will sell them as low as any who offer the same class of goods.

J. M. TEBBETTS,
14 Market Street.
tjan1

"Leaves Have Their Time to Fall,"

But the autumn they do not know just when to practice the axiom any more than milliners know when to have an appropriate

OPENING DAY.

AT LAST WE NAME

Wednesday and Thursday,

The 5th and 6th of November.

And cordially invite you all, dear ladies, to call and see the beautiful things of the approaching season.

RIBBONS, SILKS, SATINS, VELVETS.

All matching or blending in the new Chameleon Shades, which, like the gold setting that gives richer effect to the brilliancy of the diamond, will show the brilliancy of beauty most enchantingly.

HATS & BONNETS!

In Fine French Felts, English Beavers and many other Styles.

BIRDS? Yes, Humming Birds, and Birds that never hum!

Ostrich Tips and Plumes, Fancy Feathers.

Laces, Beaded and Plain,

And all the charming accessories of MILLINERY TASTE.

☞ To those ladies who came to see me when my assortment was more limited I would say, please come once more and I will promise that the disappointment shall be as agreeable one this time.

Goods Fresh and New, Prices Low!

Lovely Styles to make all Faces Lovely!

MYRA F. BICKFORD,
Parlors—69 Congress St.

WESTMORELAND COAL!

For Grates.

BURNSIDE COAL!

For Cooking Stoves.

FOR SALE ONLY BY

C. E. WALKER & CO.,

Dealers in all kinds of

COAL AND WOOD!

4 WATER ST., - - - 137 MARKET ST.

Orders left with N. K. Walker & Son promptly filled.

BOOK-BINDING

I HAVE just completed arrangements which warrant my offering to do all kinds of Book Binding, from the best and most ornamental to the plainest, *at prices sure to suit.* Good work and despatch guaranteed.

WILLIS G. MYERS,
1 Congress Block, - - - - - Portsmouth, N. H.

1880.

Harper's Bazar.

ILLUSTRATED.

This popular periodical is pre-eminently a journal for the household.

Every number furnishes the latest information in regard to Fashions in dress and ornament, the newest and most approved patterns, with descriptive articles derived from authentic and original sources. While its Stories, Poems, and Essays on social and Domestic Topics, give variety to its columns.

The Volumes of the *Bazar* begin with the first Number for January of each year. When no time is mentioned, it will be understood that the subscriber wishes to commence with the Number next after the receipt of order.

HARPER'S PERIODICALS.

HARPER'S MAGAZINE, One year.....$4 00
HARPER'S WEEKLY, " " 4 00
HARPER'S BAZAR, " " 4 00
The THREE above-named publications, One year..... 10 00
Any TWO above named, One year..... 7 00
HARPER'S YOUNG PEOPLE, One year..... 1 00

Postage Free to all Subscribers in the United States or Canada.

The Annual Volumes of HARPER'S BAZAR, in neat cloth binding, will be sent by mail, postage paid, or by express, free of expense (provided the freight does not exceed one dollar per volume), for $7 00 each.

A complete Set, comprising *Twelve Volumes,* sent on receipt of cash at the rate of $5 25 per volume, *freight at expense of purchaser.*

Cloth cases for each volume, suitable for binding, will be sent by mail, postpaid, on receipt of $1 00 each.

Remittances should be made by Post Office Money Order or Draft, to avoid chance of loss.

Newspapers are not to copy this advertisement without the express order of HARPER & BROTHERS.

Address HARPER & BROTHERS, New York.

Pupils Wanted.

A GERMAN TEACHER, who speaks both FRENCH and GERMAN, pure and fluently, would like to give instruction in both languages at 35 cents an hour. Apply at No. 8 Sheafe St.

MORSE & ILSLEY,

AUCTIONEERS,

Money, Real Estate and Mortgage Brokers, Insurance and House Agents.

13 PLEASANT ST. - - EXCHANGE BUILDINGS.

THE MODEL RANGE

—FOR—

Hard or Soft Coal or Wood

—HAVING THE—

Patent Reflex Coal-Grate and Ash-Sifter,
New Patent Automatic Oven Shelf,
New Patent Extension Leg,
New Patent Double Top,
(No more cracked tops.)

And many other improvements. As perfected, we sincerely believe that the most durable and beautiful range in the world is the

MODEL RANGE

Manufactured by Spicer & Peckham, of Providence, R. I. The Portable Cooking Range is the best adapted to do work surely and quickly, of any device yet made. There are many sizes. They do all work evenly and steadily, with a great saving of fuel. No expense has been spared to make the Model Range *first-class* in every particular, and it is presented to the public as one that is admitted even by competing manufacturers to be the most neatly ornamented and perfectly proportioned Range yet made.

The top is double, and very large, with extension shelf and towel rack attached at either end. The fire box is arranged with express reference to economy, and easily repaired; the grate can be taken out without moving the brick lining. The ash sifter is perfect in its operation, and free from dust. The oven is very large, ventilated properly, and bakes thoroughly. The ash-pan is especially convenient. The ventilated broiler doors make perfect combustion and economy of fuel. Durability, cleanliness, ease of management, great working capacity, rapid and perfect in operation. Pipe collar adjustable for either top or back of range. Patent check draft and curve flue will save one-third of the fuel that is usually wasted. The door-knobs and name plate are nickel plated, making it very attractive for the home. The top is less likely to crack, being double.

This Range, with a large variety of other

Ranges, Cooking and Parlor Stoves,

Etc., can be seen at the old stand of

M. W. EARING,

No. 61 Market Street,

Where also can be found a full and complete assortment of KITCHEN WARE, HOUSE FURNISHING GOODS, etc., which the residents of Portsmouth and vicinity are respectfully invited to inspect before purchases are made elsewhere.

M. W. EARING.

DENNIS SHEA,

MANUFACTURER OF

Cement Stone Pipe

—AT—

26 WATER STREET, PORTSMOUTH.

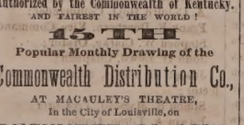

The best Pipe made for Sewers, Culverts, Cellar and Sink Drains, Water Closets, etc., etc. Gives perfect satisfaction wherever used. Is proof against frost, acids, and all substances which pass through the Pipe.

For sale at wholesale or retail, or laid in the best manner.

Orders for Pipe and laying left at the factory will receive prompt attention

Authorized by the Commonwealth of Kentucky, AND FAIREST IN THE WORLD!

15TH

Popular Monthly Drawing of the

Commonwealth Distribution Co.,

AT MACAULEY'S THEATRE,
In the City of Louisville, on

DECEMBER 31, 1879.

These Drawings, authorized by act of the Legislature of 1869, and sustained by all the Courts of Kentucky (all fraudulent advertisements of other lottery companies who claim the sole ownership of 'all the grants in Kentucky," to the contrary, notwithstanding), occur regularly on the last day of every month (Sundays excepted), and are supervised by prominent citizens of the State.

Every ticket-holder can be his own supervisor, call etc. is music, and see it placed in the Wheel.

The management call attention to the grand opportunity presented of obtaining, for only $2, any of

THE FOLLOWING PRIZES.

1 Prize	$30,000	100 Prizes	$100 each	$10,000
1 "	10,000	200 "	50 "	10,000
1 "	5,000	600 "	20 "	12,000
10 "	$1000 each	10,000	1000 "	10 "	10,000
90 "	500 "	10,000			
9 Prizes	$300 each.	Approximation Prizes,			$2,700
9 "	200 "	"			1,800
9 "	100 "	"			900
1,969 Prizes					$123,400

Whole Tickets, $2. Half Tickets, $1.
27 Tickets, $50. 55 Tickets, $100.

All applications for club rates should be made to the home office.

Remit by bank draft or express. Orders of $5 and upward, by Express, can be sent at our expense.

Full list of drawing published in Louisville *Courier-Journal* and New York *Herald* and mailed to all ticket-holders.

For tickets and information address only

T. J. COMMERFORD, (Courier Journal Building) Louisville, Ky.,
or 163 Broadway, New York.

New Advertisements.

PIANOS Stool, Cover and Book only $145 to $250. *Organs,* 13 Stops, 3 set Reeds, 2 Knee Swells, stool, Book, only $96. ☞ Holiday Newspaper Free. Address DANIEL F. BEATTY, Washington, N. J.

$1200 returns in 30 days on $100 invested. Official Reports and information *free.* Like profits weekly on Stock options of $10 to $50. Address T. Potter Wight & Co., Bankers, 35 Wall St., N. Y.

IMPORTANT.

Great Wages for Agents now on New R. R. and County Map of U. S. and World, Bible Map and Finest Line of Pictorial Charts and New Subscription Books. Send for terms at once to D. L. GUERNSEY, Publisher's Gen'l Agt., Concord, N. H.

A MAN OF A THOUSAND.

A CONSUMPTIVE CURED.—When death was hourly expected from Consumption, all remedies having failed, and Dr. H. James was experimenting, he accidentally made a preparation of Indian Hemp, which cured his only child, and now gives this recipe free on receipt of two stamps to pay expense. Hemp also cures night sweats, relaxation of the stomach, and will break a fresh cold in twenty-four hours. Address
CRADDOCK & CO.,
1,033 Race St., Philadelphia, naming this paper.

AGENTS WANTED for the richly illustrated and brilliant History of the great trial of

Gen. Grant *around the* **World!**

by Hon. J. T. HEADLEY, the prince of descriptive authors. A splendid gift-book. ☞ A million people want it. The best chance of your life to make money. Don't lose a day or sell any other book till you see our terms. Address W. H. THOMPSON & CO., 52 Hawley St., Boston.

AGENTS WANTED FOR A TOUR AROUND THE WORLD BY GENERAL GRANT.

PRICE ONLY $3

This is the fastest-selling book ever published, and the only complete and authentic History of Grant's Travels. Send for circulars containing a full description of the work and our extra terms to Agents. Address
National Publishing Co., Philadelphia, Pa. tjan15

ORGANS New 7 stop ORGAN $46. New 13 stop ORGAN only $68. 14 days' trial. Catalogue Free. Address BEDELL ORGANS U. S. P. AND CO., 163 Bleecker Street, New York

AGENTS READ THIS.

We want an agent in this County to whom we will pay a salary of $100 per month and expenses to sell our wonderful invention. *Sample free.* Address at once SHERMAN & CO., Marshall, Mich.

A GOOD PLAN. Combining and operating many orders in one vast sum has every advantage of greatest capital, with best skilled management. Large profits divided pro rata on investments of $25 to $10,000. Circular, with full explanations how all can succeed in stock dealings, mailed free. LAWRENCE & CO., 19 Broad Street, New York.

$5,000 GOLD For a case of COUGH, COLD, or ASTHMA that *Adamson's* **BOTANIC BALSAM** *will not cure!* Sold by all Druggists and Dealers at 25c. and 50c. Sample bottles, 10c. ☞ See that the name of F. W. KINSMAN is blown in the glass of the bottle. Trade supplied by GEO. C. G. ODWIN & CO., Boston, Mass.

ON 30 DAYS TRIAL

We will send our ELECTRO-VOLTAIC BELTS and other Electric Appliances upon trial for 30 days to those afflicted with Debility from *Over Debility,* Rheumatism, Paralysis or any disease or the Liver or Kidneys, *and many other diseases.* A Sure Cure guaranteed or no pay. Address
tjan1 VOLTAIC BELT CO., Marshall, Mich.

POROUS PLASTER CAPCINE BENSON'S CAPCINE

THE ONLY MEDALS EVER AWARDED FOR POROUS PLASTERS WERE GIVEN to the manufacturers of BENSON'S CAPCINE POROUS PLASTERS as the *best they are a genuine stimulant to the common, slow-acting Porous Plasters by reason of their quickly reducing pain, not affecting a speedier cure.*

OVER 5,000 PHYSICIANS AND DRUGGISTS HAVE VOLUNTARILY TESTIFIED

PRICE 25 CENTS.

RUPTURE

DR. J. A. SHERMAN—and the only Dr. Sherman known to the public for the past 35 years or more for his successful method of treating Rupture without the annoyance and injury trusses inflict, may now be consulted weekly at his New York and Boston offices. Dr. Sherman is the discoverer of the only known cure for Rupture by local external applications.

No man is safe who has a rupture, no matter how insignificant he may consider it, for every man who has died from it once flattered himself that it was but a trifling ailment; and every man who now suffers from it and the injury of trusses, is such at the risk of his life, or enjoyment, once regarded it as unworthy special attention. It is not a stand-still affliction, it is steadily progressive, even unto death; and he is wise who takes the necessary steps to be effectually relieved of it before the day of suffering and gloom comes upon him. References given to gentlemen in the city who have been cured.

Patients from abroad can receive treatment and leave for home same day.

HIS BOOK ON RUPTURE

gives the most reliable proofs from distinguished professional gentlemen, clergymen and merchants of his great full practice and popularity therefrom throughout this country and the West Indies for the past 35 years or more. The afflicted should read it and inform themselves.

It is illustrated with photographic likenesses of extremely bad cases before and after cure, and mailed to those who send 10 cents. Save this, and remember in writing or calling the address is

Dr. J. A. SHERMAN

251 Broadway, cor. Murray St., New York, and 43 Milk Street, Boston.

In consequence of the great demand for Dr. J. A. Sherman's personal services, he divides his time between New York and Boston—will be at his N. Y. Office on Saturdays, Mondays and Tuesdays; and in Boston, Wednesdays, Thursdays and Fridays of each week. Tell this to your friend.

The fame of Dr. Sherman, arising from his great success in the treatment and cure of rupture, has induced certain *so-called men and imposters* to represent themselves as Dr. Sherman, the original Dr. Sherman, etc., for the purpose of deceiving and victimizing the unsuspecting.

Portsmouth Daily Chronicle.

By CHRONICLE & GAZETTE PUBLISHING COMPANY. | PORTSMOUTH, N. H., THURSDAY, DECEMBER 25, 1879. | $6 PER YEAR IN ADVANCE. THREE CENTS PER COPY.

THE PORTSMOUTH DAILY CHRONICLE

(Established August 2d, 1875.)

Is Published Every Morning, Sundays excepted, at No. 7 Exchange Building, Pleasant street, opposite the Post Office, by the

Chronicle and Gazette Publishing Company.

TERMS $6 00 PER YEAR.

The New Hampshire Gazette

(The Oldest Newspaper in the United States, established Oct. 7, 1756.)

Is published every THURSDAY at the same office. Terms, $1.50 per year; $2.00 per year, if not paid in advance.

ADVERTISEMENTS inserted on reasonable terms, in either or both papers. The GAZETTE, having a large country (in addition to its local) circulation, is an excellent medium of advertising. A liberal reduction made when advertisements appear in both papers.

☞ Correspondence from neighboring towns, containing items of public interest, will be gladly received. All communications should be addressed and all checks made payable to the

CHRONICLE & GAZETTE PUBLISHING CO., PORTSMOUTH, N. H.

The Job Printing Business is conducted in the same office by Mr. Charles W. Gardner, who keeps on hand a large and well-selected stock of all materials required in his line.

NEW AND EXTENSIVE STOCK

— OF —

Fall and Winter

GOODS

— AT —

WM. P. WALKER'S

No. 8 Market Square.

Having received a Full Assortment of Foreign and Domestic

Cloths, Cassimeres, &c.,

I am prepared to make them up into GARMENTS of the latest style, or according to the fancy of the purchaser, and

Perfect Satisfaction Guaranteed!

My Stock of Goods suitable for

SUITINGS

IS UNEQUALLED.

Particular attention paid to the making of Army and Navy

REGULATION UNIFORMS.

A FULL ASSORTMENT OF

Gentlemen's Furnishings Goods!

Constantly on hand, consisting of

BOSOMS, GLOVES, SUSPENDERS,

COLLARS, DRAWERS, SHIRTS,

HANDKERCHIEFS, LINEN

GOODS,

Of Every Description.

DRAIN PIPE.

A KRON DRAIN PIPE, all sizes, for sale at No. 5 Elm street.

SAMUEL CLEAVES & SON.

GRAY'S SPECIFIC MEDICINE.

TRADE MARK *The Great Eng-lish Remedy*, an unfailing cure for Seminal Weakness, Spermatorrhea, Impotency, and all Diseases that follow as a sequence of Self-Abuse; as loss of Memory, Universal Lassitude, Pain in the Back, Dimness of Vision, Premature Old Age, and many other diseases that lead to Insanity or Consumption and a Premature Grave.

☞ Full particulars in our pamphlet, which we desire to send free by mail to every one. ☞ The Specific Medicine is sold by all druggists at $1 per package, or six packages for $5, or will be sent free by mail on receipt of the money by addressing THE GRAY MEDICINE CO., No. 10 Mechanics' Block, Detroit, Mich.

BEFORE TAKING. AFTER TAKING.

☞ Sold in Portsmouth by J. H. THACHER, No. 12 Market square—and by Druggists everywhere—G. C. GOODWIN & Co., Wholesale agents, Boston. d&wtuo917 80

Transportation.

Eastern & Maine Central Railroad Line.

CARS leave the Station of the Eastern Railroad, between Deer and Elm streets, as follows:

For Boston, at *4.03, 7.15, 8.20, 11.00, A. M.; 2.56, 5.30 P. M. Sundays 7.35 A. M.

For Portland, Augusta, Brunswick and Lewiston, 9.56 A. M.; 3.02, 9.08 P. M.

For Bangor, Waterville, etc., 9.56 A. M., 9.08 P. M.

For St. John and Halifax, 9.56 P. M.

M. C. and G. T. Railroads, 9.56 A. M.

For Great Falls and Wolfeborough, 9.56 A. M.; 5.44 P. M.

For North Conway, 9.56 A. M.

For Dover and Way Stations, 9.56 A. M.; 12.30, 3.05, 7.05 P. M.

Trains leave For Portsmouth—

From Boston, 7.30, 10.00 A. M.; 12.30, 3.15, 4.45, 7.00 P. M. Sundays 6.00 P. M.

From Portland, *2.00, 8.45 A. M.; 1.00 P. M.

From North Conway, 7.05 A. M.

From Wolfeborough, 8.15 A. M.; 3.05 P. M.

From Great Falls, 7.32, 10.00 A. M.; 4.45 P. M.

From Dover, 6.45, 10.00 A. M.; 2.41, 5.32 P. M.

Trains from Boston arrive at Portsmouth at 9.52, 12.25, A. M.; 2.58, 5.46, 7.00, 9.05 P. M. Sundays 8.25 P. M.

Trains from Portsmouth arrive at Boston at *6.30, 9.30, 10.45 A. M.; 1.50, 5.30, 8.00, P. M. Sundays 9.50 A. M.

*Except on Mondays.

D. W. SANBORN, Master of Transportation. LUCIUS TUTTLE, G. P. & T. A.

Oct. 26, 1879.

Concord & Portsmouth Railroad.

PASSENGER TRAINS leave Concord Railroad Station, foot of Bridge street:

For Newmarket Junction, Manchester, Concord and Upper Railroads, at 7.55 A. M., and 5.10 P. M.

Arrive at Manchester at 8.46 A. M., 7.10 P. M.

Arrive at Concord at 10.35 A. M., and 8.15 P. M.

Leave Concord at 7.30 A. M., and 3.40 P. M.

Leave Manchester at 8.15 A. M., and 4.25 P. M.

Arrive at Portsmouth at 10.10 A. M., and 6.15 P. M.

☞ All trains connect at Newmarket Junction, with trains of the Boston & Maine Railroad for Exeter, Haverhill, Lawrence and Boston; and for Dover, Great Falls and Portland, at Concord with trains to and from all the Upper Railroads.

H. E. CHAMBERLIN, Supt.

STEAMER JAMES SAMPSON.

KITTERY & PORTSMOUTH.

TIME TABLE.

From Navy Yard Bridge.		From Navy Yard Landing.	
Leave Kittery at	6.45 A.M	*Leave Ports'th at*	7.25 A.M
" "	8.55	" "	9.15
" "	9.45	" "	11.00
" "	11.20	" "	12.30 P.M
" "	2.00 P.M.	" "	2.30
" "	3.30	" "	4.00
" "	4.20	" "	5.15

Evening Trips, Tuesday and Thursday, leaving Kittery at 6.30; leaving Portsmouth at 8.00.

Saturday Evenings, leave Kittery at 6.30 and 8.15; leave Portsmouth at 8.00 and 9.30.

Special arrangements can be made for other evenings.

Fare Five Cents Each Way.

Freight taken at reasonable rates. Orders executed with despatch.

A. ST VENSON, Proprietor.

THE NEW ENGLAND

MUTUAL LIFE

Insurance Company

OF BOSTON.

The Oldest Massachusetts Company.

19,000 MEMBERS. $37,000,000 INSURANCE.

The features of the Company are

1—*Its entire mutuality.*

2.—*The character of its investments.*

3.—*The liberality of its treatment of retiring members:*

4—*Its selection of risks as developed by its past favorable mortality.*

5.—*The application of the Mass. Non-Forfeiture law to its policies, whereby every member is entitled to insurance according to its provisions.*

Information as to rates can be obtained on application at the office of the Company, or of any of its agents in the principal cities and towns of the Commonwealth.

35th Annual Report now ready for Distribution.

RENJ. F. STEVENS, President.
JOS. M. GIBBENS, Secretary.

CONSUMPTION

CURED. A simple vegetable remedy for the speedy and permanent cure of Consumption, Bronchitis, Catarrh, Asthma, and all Throat and Lung Affections, also a positive and radical cure for Nervous Debility and all Nervous Complaints, which has been tested in thousands of cases. Recipe, with full directions (in German, French, or English) for preparing and using, sent by mail FREE OF CHARGE on receipt of stamp. Please name this paper. W. W. SHERAR, 149 Powers' Block, Rochester, N. Y.

$10,000. SAFETY LAMP.

Mailed Free for 35 Cts. Four for $1.

$10,000 will be paid to any person who can explode a lamp filled with our PATENTED SAFETY ATTACHMENT.

May use any lamp or burner. Prevents dripping and heating. Send for samples, with size of collar and depth of your lamp.

AGENTS WANTED. S. S. Newton's Safety Lamp Co., 13 West Broadway, New York.

Factory and Office, Binghamton, N. Y.

FRESH CELERY.

FRESH DAILY IN ANY QUANTITY. For sale by

H. F. Gerrish.

SPENCERIAN

STEEL PENS

of the Very Best European Make, and unrivaled for Flexibility, Durability, and Evenness of Point.

REAL SWAN QUILL ACTION.

In Twenty Numbers. Samples, including the popular numbers, 1-2-9-8-15 and 2-16-18 here, *Fine Points* 1-2-9-8-15 *Points* 2-16-18 will be sent by mail, for trial, on receipt of 25 Cents.

IVISON, BLAKEMAN, TAYLOR & CO., 138 and 140 Grand St., New York.

tuwsep180

PATENTS!

R. H. EDDY,

No. 76 State St., Opposite Kilby, Boston.

SECURES PATENTS in the United States; also in Great Britain, France and other foreign countries. Copies of the claims of any Patent furnished by remitting one dollar. Assignments recorded at Washington. *No Agency in the United States possesses superior facilities for obtaining Patents or ascertaining the patentability of inventions.*

R. H. EDDY, Solicitor of Patents.

TESTIMONIALS.

I regard Mr. Eddy as one of the *most capable and successful* practitioners with whom I have had official intercourse. CHARLES MASON, Commissioner of Patents.

"Inventors cannot employ a person more trustworthy or more capable of securing for them an early and favorable consideration at the Patent Office." EDMUND BURKE, Late Commissioner of Patents. Boston, October 19, 1870.

R. H. EDDY, Esq.—*Dear Sir:* You procured for me, in 1840, my first patent. Since then you have acted for and advised me in hundreds of cases, and procured many patents, reissues and extensions. I have occasionally employed the best agencies in New York, Philadelphia and Washington, but I still give you almost the whole of my business, in your line, and advise others to employ you. Yours truly, GEORGE DRAPER. Boston, January 1, 1879. 3tawtjan180

THE GREATEST LIVING AUTHORS, such as Prof. Max Muller, Rt. Hon. W. E. Gladstone, Jas. A. Froude, Prof. Huxley, R. A. Proctor, Edw. A. Freeman, Prof. Tyndall, Dr. W. B. Carpenter, Frances Power Cobbe, The Duke of Argyll, Wm. Black, Miss Thackeray, Mrs. Mulock-Craik, Geo. MacDonald, Mrs. Alphan, Jean Ingelow, Mrs. Alexander, Thos. Hardy, Matthew Arnold, Henry Kingsley, W. W. Story, Turgenieff, Carlyle, Ruskin, Tennyson, Browning, and many others, are represented in the pages of

Littell's Living Age.

In 1880, THE LIVING AGE enters upon its *thirty-seventh* year, admittedly unrivalled and continuously successful. During the year it will furnish to its readers the productions of the most eminent authors, *above-named and many others;* embracing the Choicest Serial and Short Stories by the *Leading Force on Novelists*, and an amount

Unapproached by any other Periodical

in the world, of the most valuable Literary and Scientific matter of the day, from the pens of the *foremost Essayists, Scientists, Critics, Discoverers* and *Editors*, representing every department of Knowledge and Progress.

THE LIVING AGE is a *weekly magazine*, giving more than

Three and a quarter Thousand

double-column octavo pages of reading-matter yearly. It presents in an inexpensive form, considering its great amount of matter, with freshness, owing to its weekly issue, and with a satisfactory completeness attempted by no other publication, the best Essays, Reviews, Criticisms, Tales, Sketches of Travel and Discovery, Poetry, Scientific Biographical, Historical and Political Information, from the entire body of Foreign Periodical Literature.

The importance of THE LIVING AGE to every American reader, as the only satisfactorily fresh and COMPLETE combination of an indispensable current literature, is obvious, because it embraces the productions of the

ABLEST LIVING WRITERS,

is sufficiently indicated by the following

Opinions.

"It covers the whole field of literature, and covers it promptly, thoroughly and impartially."—*Times, Cincinnati.*

"It affords the best, the cheapest and most convenient means of keeping abreast with the progress of thought in all its phases."—*New York Daily Advertiser, Philadelphia.*

"It is, by all odds, the best eclectic published."—*Southern Churchman, Richmond.*

"Gives the best of all at the price of one."—*New York Independent.*

"The prince among magazines."—*New York Observer.*

"It so fully supplies the wants of the reading public that through its pages alone it is possible to be as thoroughly well informed in current literature as by the perusal of a long list of monthlies."—*Philadelphia Inquirer.*

"To read it weekly is a liberal education."—*Zion's Herald, Boston.*

"With it alone a reader may fairly keep up with all that is important in the literature, politics and science of the day."—*The Methodist, New York.*

"It holds the palm against all rivals."—*Commercial, Louisville.*

"It is INDISPENSABLE TO EVERY ONE who desires a through compendium of all that is admirable and noteworthy in the literary world."—*Boston Post.*

"There is no other way of procuring the same amount of excellent literature for anything like the same price."—*Boston Advertiser.*

"The best literature of the day."—*New York Times.*

Published WEEKLY at $8.00 a year, *free of postage.*

EXTRA OFFER FOR 1880.

To all new subscribers for 1880 will be sent gratis those numbers of 1879 which contain, besides other interesting matter, the first chapters of "HE WILL DO WHAT HE MAY," a new story by MRS. OLIPHANT, now appearing in THE LIVING AGE from advance sheets.

Club-Prices for the best Home and Foreign Literature.

"Possessed of the LIVING AGE and one or other of our vivacious American monthlies, a subscriber will find himself *in command of the whole situation.*"—*Phila. Evening Bulletin.*

For $10.50 THE LIVING AGE and *either one* of the American $4 monthlies (or *Harper's Weekly* or *Bazar*) will be sent for a year, *both postpaid*, or for $9.50 THE LIVING AGE and the *St. Nicholas*, or *Appleton's Journal*. Address,

LITTELL & CO., Boston.

YOU can buy Pure and Good WINES AND LIQUORS, in any desired quantity, packed and sent anywhere, by sending cash orders to the old house of C. A. RICHARDS & CO., feb19 89 18 and 22 Kilby street, Boston.

LINEN GOODS

CHEAP!

BLANKETS

CHEAP!

DRESS GOODS

CHEAP!

CLOAKINGS

CHEAP!

FELT SKIRTS

CHEAP!

— AT —

THE POPULAR STORE.

D. F. BORTHWICK.

PORTSMOUTH

INSURANCE

AGENCY.

ESTABLISHED IN 1851.

JOHN SISE, 5 MARKET SQUARE

Is the Agent and Attorney for the following responsible Companies:

ÆTNA INSURANCE CO.
Hartford, Conn. Assets $7,000,000

HARTFORD FIRE INSURANCE CO.
Hartford, Conn., Assets $3,200,000

HOME INSURANCE CO.,
New York, Assets $6,000,000

FRANKLIN FIRE INSURANCE CO.
Philadelphia, Assets $3,300,000

ROYAL INSURANCE CO.
Liverpool, Eng., Assets $18,000,000, gold

PENNSYLVANIA FIRE INS. CO.
Philadelphia, Assets $1,800,000

Business men and owners of Property desiring every security by insurance against loss and damages by fire, will find it for their interest to place their risks in the above companies, some of which have been represented in this vicinity for nearly fifty years.

All losses will be promptly adjusted and paid by the undersigned.

John Sise, Agent,

OFFICE No. 5 MARKET SQUARE, Portsmouth

MORSE & ILSLEY

FIRE, LIFE AND ACCIDENT

INSURANCE

AGENTS,

Represent the following reliable companies:

THE INSURANCE COMPANY OF NORTH AMERICA,
Of Philadelphia, Pa.

LIVERPOOL and LONDON and GLOBE
U. S. Office, New York City.

SPRINGFIELD,
Of Springfield, Massachusetts.

QUEEN,
Of Liverpool and London.

PHŒNIX,
Of Hartford, Conn.

ORIENT,
Of Hartford, Conn.

TRAVELLERS' LIFE and ACCIDENT COMPANY,
Of Hartford, Connecticut.

NEW ENGLAND MUTUAL LIFE,
Of Boston, Mass.

The above companies are well known and reliable, and we solicit the patronage of our friends and the public. All losses adjusted and promptly paid at our office.

MORSE & ILSLEY,

NO. 13 PLEASANT ST., UP ONE FLIGHT

GOVERNMENT BONDS!

We are prepared to pay on presentation in any amount the highest market price for the CALLED BONDS of 1865 and 1867, and we will receive them at full value in exchange for other issues of UNITED STATES BONDS, or in exchange for other safe Securities paying 5, 6 and 7 PER CENT interest.

GEO. WM. BALLOU & CO.,

72 Devonshire Street.....Boston.
8 Wall Street.....New York

wtf

REVOLUTION IN WASHING.

The Mothers' Favorite Washing Crystal

is the name of a new Washing Compound, which N. F. MATHES & Co. are Sole Agents for in this city and its vicinity. We promised that it will do away with the toil and drudgery of

WASHING-DAY

without any injury to the fabric or hands; and that consumers may test it for themselves, we are putting samples in every house in the city and suburbs. This is an expensive way of advertising, but it shows that we have faith in the article.

It is put up in one-poun l packages.

Price 15cts. per Pound.

N. F. MATHES & CO,

49 MARKET STREET.

FLETCHER & TANTON,

UPHOLSTERERS,

Furniture Dealers & General Undertakers

No. 58 Market Street, Portsmouth, N.H.

Coffins, Robes and Caskets always on hand or made to order. Orders left at 39 Deer Street or 27 State Street, by day or night, will be promptly attended to. S. S. FLETCHER, H. G. TANTON.

CATARRH

Of Ten Years' Duration. The Discharges Thick, Bloody, and of Foul Odor. Senses of Smell and Taste Wholly Gone. Entirely Cured by

SANFORD'S RADICAL CURE

Messrs. Weeks & Potter: Gentlemen—I feel compelled to acknowledge to you the great benefit SANFORD'S RADICAL CURE has been to me. For ten years I have been afflicted with this loathsome disease, and especially in the winter time has it been most severe. The discharge has been thick and bloody, emitting a foul odor so bad that my presence in a room with other ladies was offensive to them. One week after commencing the use of SANFORD'S RADICAL CURE I was so troubled with it at all. My senses of taste and smell which were wholly gone, have now fully returned, and my general health is much improved. Yours, MELBOURNE H. FORD, *Short-Hand Writer*

GRAND RAPIDS, MICH., Nov. 3, 1876.

LATER.

Gentlemen: The package of SANFORD'S CURE arrived here last night. I don't know what I should have done if it had not been for this remedy. I have tried several Douches and everything else I thought I could, but I can not stop the offensive discharge. I have not been able to recover my senses of taste and smell until I tried SANFORD'S CURE. You can refer any one you choose to me, and I will cheerfully inform them I consider it so to the benefit the remedy has been to me.

Yours, MELBOURNE H. FORD.

GRAND RAPIDS, MICH., Nov. 15, 1876.

SANFORD'S RADICAL CURE

not only promptly arrests the corroding discharges of Catarrh, but, by sympathetic action, it restores to some health all the organs of the head that have become affected by it, and exhibit any of the following affections:—

Defective Eyesight, Inflamed and Matter Eyes, Painful and Watery Eyes, Loss of Hearing, Earache, Neuralgia of the Ear, Discharges from the Ear, Ringing Noises in the Head, Dizziness, Nervous Headache, Pains in the Temples, Loss of the Senses of Taste and Smell, Elongation of the Uvula, Inflammation of the Tonsils, Putrid Sore Throat, Tickling or Hacking Cough, Bronchitis, and Bleeding of the Lungs.

Each package contains Dr. Sanford's Improved Inhaling Tube, with full and carefully prepared direction for its use, in all cases. Price, $1. For sale by all wholesale and retail druggists and dealers throughout the United States and Canadas. WEEKS & POTTER, General Agents and Wholesale Druggists, Boston, Mass.

COLLINS'

VOLTAIC PLASTER

AN Electro-Galvanic Battery, combined with adhesive Medicated Plaster, forming the grandest curative agent in the world for pain and utterly surpassing all other Plasters heretofore in use. They accomplish more in one week than the old Plasters in a whole year. They do not palliate, they CURE. They

Relieve Affections of the Chest.
Relieve Affections of the Lungs.
Relieve Affections of the Heart.
Relieve Affections of the Liver.
Relieve Affections of the Spleen.
Relieve Affections of the Kidneys.
Relieve Affections of the Spine.
Relieve Affections of the Nerves.
Relieve Affections of the Muscles.
Relieve Affections of the Joints.
Relieve Affections of the Bones.
Relieve Affections of the Sinews.

No matter what may be the extent of your suffering or one of these Plasters. Relief is *instantaneous*, a fact imported by hundreds of testimonials in our possession. Bear in mind that the most important ingredient in this pharmacy date back less than ten years, and that combinations of gums and essences of plants and shrubs are rendered with Electricity to form a curative Plaster, in soothing, healing, and strengthening properties far superior to all other Plasters heretofore in use in the scientific physician is to the horse-leech.

Price, 25 Cents.

Be careful to call for COLLINS' VOLTAIC PLASTER and if you get some worthless imitation, Sold by all Wholesale and Retail Druggists throughout the United States and Canadas, and by WEEKS & POTTER, Proprietors, Boston, Mass.

Notice.

THE undersigned, on behalf of the Executors of the will of William H. Y. Hackett, late of Portsmouth, gives notice that he claims to have issued to the Executors of said deceased certificates for eight shares in the capital stock of the Eastern Railroad in New Hampshire in lieu of Certificate No. 960, dated Jan. 10th, 1844, for five shares, and No. 2824, dated Nov. 18th, 1857, for one share, and No. 3131, dated Sept. 9th, 1867, for two shares, which said certificates have been lost or destroyed; and all persons interested are notified to show cause, if any exists, why new certificates should not be issued in lieu of those lost, as have been applied for, under the provisions of the laws relating to this subject.

WILLIAM H. H. CKETT, An Executor of the Will of W. H. Y. Hackett. Portsmouth, N. H., Dec. 4th, 1879.

L. S. L.

A SPLENDID OPPORTUNITY TO WIN A FORTUNE.

First Grand Distribution, Class A, at New Orleans, Tuesday, Jan. 13th, 1880—116th Monthly Drawing.

LOUISIANA STATE LOTTERY COMPANY.

This Institution was regularly incorporated by the Legislature of the State for Educational and Charitable purposes, for the term of *Twenty-five Years*, to which contract the inviolable faith of the State is pledged, which pledge has been confirmed by an overwhelming popular vote, securing its franchise in the new constitution adopted December 2d, A. D., 1879, with a capital of $1,000,000, to which it has since added a Reserve Fund of $350,000. ITS GRAND SINGLE NUMBER DISTRIBUTION will take place monthly on the Second Tuesday. *It never scales or postpones.* Look as the following Distribution:

CAPITAL PRIZE, $30,000.

100,000 TICKETS AT TWO DOLLARS EACH. HALF-TICKETS, ONE DOLLAR.

LIST OF PRIZES.

1 CAPITAL PRIZE		$30,000
1 " "		10,000
1 " "		5,000
2 PRIZES OF	2,500	5,000
5 do.	1,000	5,000
20 do.	500	10,000
100 do.	100	10,000
200 do.	50	10,000
500 do.	20	10,000
1,000 do.	10	10,000

APPROXIMATION PRIZES.

9 Approximation Prizes of $300		2,700
9 do.	200	1,800
9 do.	100	900

1,857 Prizes, amounting to $110,400

Responsible corresponding agents wanted at all points, to whom liberal compensation will be paid. Write clearly stating full address, for further information, or send orders by express or mail addressed only to

M. A. DAUPHIN, New Orleans, La., or same person at No. 319 Broadway, New York.

All our Grand Extraordinary Drawings are under the supervision and management of GENERALS G. T. BEAUREGARD and JUBAL A. EARLY. w.s,d&tJan13

AMOS PEARSON,

NO. 5 CONGRESS STREET,

GIVES INSTRUCTION IN MUSIC

From 10 o'clock to 1

TUESDAYS, THURSDAYS, and SATURDAYS.

Daily Chronicle.

"What are you going to do about it?"

The language of thieves is the same everywhere. The question defiantly asked by Boss Tweed in New York, when his crimes were exposed, is to-day repeated by thieves who have stolen the State of Maine. And it is a matter of serious concern to all honest and honorable men to know what is to be done about it. It is evident something must be done. But what? What is the offense? It is treason, for it is an attempt to overturn popular sovereignty. The hanging of Jefferson Davis after the rebellion would have prevented this crime; but men of narrow minds, like the governor and council of Maine, fail to see the magnanimity of a great nation in the fact that Jefferson Davis still lives, but only that treason has sometimes escaped punishment. And so they dare plot treason in the north; in a more cowardly manner than the other traitor, to be sure, for he risked his life, but still it is treason. The suggestion of the Louisville *Courier-Journal* that Garcelon be hanged is eminently just, but not lawful. If Watterson will lead his famous "hundred thousand unarmed men" to Maine and accomplish that result, our head-line will be answered. But no one seriously proposes any such means of meeting the emergency.

In this State, in a similar case, the republicans protested against but made no forcible opposition to the illegal acts of a democratic governor. That crime was like this in character, but of infinitely less magnitude. The republicans had the State government with the exception of one branch, and there was no danger that the crime would be repeated. In Maine it *can* be repeated, indefinitely. This is not a question of expediency, but of duty; not whether Maine's governor for the next one, two or three years shall be a republican, democrat or greenbacker, but whether the government of the people shall continue,—whether elections shall be carried by the voters or by the persons who count the vote.

The exigency requires determined measures. Let the nineteen republican senators and ninety republican representatives who were duly elected on the 8th day of September last take the seats belonging to them on the first Wednesday of January next, without reference to any certificate from Governor Garcelon. Let them receive such democratic and greenback members as will act with them, and then proceed to elect State officers. Pass an act that any man who shall willfully violate his official oath shall be deemed guilty of perjury and punished accordingly. Erect a tablet in the State house bearing the names of the present governor and council of Maine, and such others as are clearly proved to have aided and abetted them, and adding "These men plotted treason against the State of Maine. They failed, and were punished by the universal execration of all honorable men." If Governor Garcelon and his council, who are the last seven wonders of the world for political stupidity, wish to maintain their plot by force, violence must be met by violence. If that be revolution, the illegal act of the governor and council was the beginning of it. Popular government must be maintained by force if its illegal subversion is plotted. No other remedy exists that is prompt enough and effectual to meet the case.

The republican party could afford to await the condemnation of the Maine conspirators at the polls; it would perhaps be expedient for them as a party to do so; but every man who desires the continuance of popular government must unite to defeat this Androscoggin plan, for if successful it will furnish a precedent and plausible excuse for republicans to do the same. And all parties should unite in providing suitable punishment for any person who shall hereafter commit such a crime, be he republican, democrat or greenbacker. HULL.

A Phenomenon in Literature.

Andrews' Bazar, to-day the leading fashion paper of this continent, is an example of what business energy and business promises faithfully fulfilled can do. From the start this magnificent journal has commanded the admiration of every one who has seen it. Its Fashion Departments are always fresh and reliable, its literary excellence unsurpassed; and its fun joyous and refined. Notwithstanding its low price—only $1 per annum—every subscriber, new or old, for 1880, will be presented free with 50c. worth of *Andrews' Bazar Patterns*, and, furthermore, those who subscribe in time to secure the January number, will receive as a New Year's gift an immense supplement sheet—the largest ever printed—filled with useful and practical designs for making laces, worsted and other fancy work, for painting on china, silk and satin, etc., which could not be purchased separately for $10. Every lady

should subscribe for this splendid journal, or at least send ten cents for a sample copy, to W. R. Andrews, Publisher, Tribune Building, New York.

Portsmouth Chronicle

[Entered at the Post-Office at Portsmouth, N.H., as second-class matter.]

THURSDAY, DECEMBER 25, 1879.

Christmas.

This is the day on which the nativity of our Savior is observed. Not that any one is at all certain that the 25th of December was the day upon which Jesus was born. Indeed, it is maintained that this period is the height of the rainy season in Judea, and Shepherds could then hardly have been watching their flocks by night on the plains. Still, such an occurence might have taken place. All this, however, as a matter of chronological certainty, does not interest the expectants of Christmas presents this morning; nor, as we partake of the good cheer, and enjoy the happy festivities of the day, are we inclined to array the laws of nature against the tradition of our ancestors. What we have in hand to-day is the full appreciation of a holiday throughout christendom.

We forget the fate of the Christians in the reign of Diocletian, fifteen centuries ago, when the monarch on one occasion, at Nicomedea, on being told that a large number of Christians had met to celebrate the birth-day of the Savior, ordered that the doors of the church in which they had assembled be closed, and set fire to the edifice, by means of which all the worshippers perished in the flames. No; ours is the fortune to celebrate this annual festivity in a free, happy and social way—to welcome the period with pleasant anticipations, and to associate the day with all that is cheerful and glad. Now is the season of delight for the little ones, who full of hopeful anticipations can hardly await till the moment shall arrive which brings the looked-for presents; then, too, it is the time when the thoughtful-minded ones remember the poor, of whatever degree, when a well-intended donation cannot be amiss, and when the goodness of God to the donor is recognized by an exercise of a proper discharge of duties of his stewardship towards those less favored in the distribution of this world's goods than he or she may have been.

It is well to observe days like this. In the busy paths of life, a rest by the way, a recreation, with its friendly enjoyments incident to the season, like those of Christmas, always produces a salutary result. We all are, or ought to be, better for the day and its associations; and whatever shadows may have fallen over our paths during the year that is closing, let us now hopefully look for brighter hours to be enjoyed in a

"MERRY CHRISTMAS."

Another Ocean Horror.

Steamship Borussia sailed from Liverpool for New Orleans, Nov. 20th, with a crew of fifty-four men, and 180 passengers, 105 of the latter embarking at Liverpool and seventy-five at Corunna, Spain, the vessel leaving the latter port Nov. 24th. On the 1st of December the ship sprang a leak in a heavy gale, and next day was partially abandoned, several boat-loads of seamen and a few passengers leaving in eleven boats. On the 5th inst. one boat, containing the chief engineer, doctor, boatswain and six seamen, was picked up, and the men were landed in Liverpool on the 23d. They say the steamer must have gone down soon after they left her, and there is little hope that any of the 225 persons in the vessels or the other boats escaped.

News and Notes.

Dr. Gage, a dentist of West Medford, Mass., was knocked down and mercilessly kicked some days ago by Gardner B. Chapin of the same town, a commission merchant. Dr. Gage is a little man and Chapin a big one; the former was terribly injured internally, and it is feared will die. Dr. Gage's wife was so much excited over the occurrence that she gave premature birth to a child, and was for several days in a critical condition.

At a meeting of the Farragut association in Philadelphia, Monday evening, Dec. 22d, a committee was appointed to go to Washington to urge the Senate committee on naval affairs to introduce a bill authorizing the payment to the officers and men composing Farragut's fleet, as bounty for the destruction of the enemy's vessels below New Orleans, $143,643.

The Wisconsin State board of charities and reform, which has investigated the management of the Milwaukee house of correction, reports that there is ample proof of brutal treatment by McGarry, Kennedy and Haze and some of their subordinates. The board says that some of the meat furnished to prisoners was unfit for use and should have been thrown to the dogs, and condemns the practice of contracting for prisoners' meat.

Through the efforts of Stephen A. Douglas, a law was enacted in Illinois in 1855 requiring the Illinois Central railroad to pay into the State treasury, in lieu of taxes, seven per per cent of the gross earnings of the road. Under this law the State has received $7,938,778.51 on receipt by the road of $103,024,575.41, and the State is now out of debt.

Royal S. Carr has been found guilty of willful murder, in killing the half-breed Indian Murcummock in Vermont, in December, 1878.

A man was in Portland, Me., recently, looking for his runaway wife and her paramour. A box addressed to the eloping man had been sent to Portland. On the 19th a man answering to that name appeared at the office in search of a box, and was at once arrested, but proved after a lively time that he was another man of the same name as the one desired.

New Hampshire Items.

Four sisters of mercy have arrived in Laconia from Cynthiana, Ky., and have taken possession of St. John's convent.

Mrs. Daniel Eastman of North Conway died on the 21st inst., at the age of eighty-five years, from the effect of a fall by which her hip was broken a few days before.

New Publications.

The Christmas (January) number of *Wide Awake*,—edited by Lila Farman, published by D. Lothrop & Co. of Boston at $2 per year or twenty cents per single number,—is received. We always marvel, when we take up this excellent magazine for young people, at the immense improvement in periodical literature of this class within the past thirty years; every one of the numerous pictures in *Wide Awake* is a study, and the poorest is immeasurably ahead of the average engravings in the illustrated magazines of a quarter of a century since; while the reading matter shows careful and judicious editorial supervision, and not only teaches as good lessons in morality as the Sunday school books about "good little boys who died young" used to do, but is such as absorbingly interests the youthful reader, which the aforesaid stories about good little boys, etc., not unfrequently failed to do. A year's subscription to *Wide Awake* is a fine holiday present for a boy or girl, and will last a whole year.

With the number for Jan. 3d, 1880, *Littell's Living Age* begins its 144th volume. There is no other such publication; it is unique. Each weekly number contains sixty-four pages, making a total of over 3,300 pages during the year; and this great space is filled with the choicest essays in science, art, theology, politics and general literature, from the pens of the foremost writers of Europe. It is now publishing, from advance sheets, a new serial by Mrs. Parr, entitled "Adam and Eve," and another by Mrs. Oliphant. The publishers present to new subscribers for 1880 the six numbers of 1879 which contain the opening chapters of the two new serisls above mentioned. The present is therefore a favorable time for beginning a subscription. Terms, $8 per year; and for $10.60 the publishers offer to send any one of the American $4 monthlies or weeklies with the *Living Age* for a year (including the extra numbers of the latter), both postpaid. Littell & Co., Boston, are the publishers.

Cause and Effect.

The main cause of nervousness is indigestion, and that is caused by weakness of the stomach. No one can have sound nerves and good health without using Hop Bitters to strengthen the stomach, purify the blood, and keep the liver and kidneys active, to carry off all the poisonous and waste matter of the system. See other column.—*Advance.*

—Young ladies who smoke—if there are such—should take care not to be surprised at it. Neglect of such a precaution has cost Miss Payne of St. Paul, in Minnesota, a desperate experience. She put her cigarette into her pocket to prevent some sudden callers from seeing it, and was set on fire and nearly burned to death in consequence. A burning cigar is no fitting ornament for the mouth of a young lady, but it is even less appropriately disposed of in her pocket.

Don't Rub Off the Enamel

of the teeth with gritty preparations. The teeth are too valuable to be trifled with. When gone, you must have false ones or "gum" yourself through life. Use SOZODONT, which contains no grit. It cleanses the mouth and vitalizes the secretions.

Brown's Household Panacea

Is the most effective Pain Destroyer in the world. Will most surely quicken the blood whether taken internally or applied externally, and thereby more certainly relieve pain, whether chronic or acute, than any other pain alleviator, and it is warranted double the strength of any similar preparation.

It cures pain in the side, back or bowels, sore throat, rheumatism, toothache and all aches.

The great reliever of pain "Brown's Household Panacea," should be in every family. A teaspoonful of the Panacea in a tumbler of hot water (sweetened, if preferred), taken at bedtime, will break up a cold. 25 cents a bottle.

Much Sickness,

Undoubtedly with children attributed to other causes, is occasioned by worms. Brown's Vermifuge Comfits, or Worm Lozenges, although effectual in destroying worms, can do no possible injury to the most delicate child. This valuable combination has been successfully used by physicians, and found to be absolutely sure in eradicating worms, so hurtful to children. Twenty-five cents a box. eod&w

See a Woman!

In another column, packing grapes for SPERRY'S WINE. It is an admirable article, used in hospitals and by the first-class families in Paris, London and New York, in preference to European or California Wines; excellent for Ladies and invalids.

STATED MEETINGS.

CITY GOVERNMENT.

In the City Building, Market Square.

Board of Mayor and Aldermen—Thursday evenings.

Common Council—Thursday evenings.

Board of Overseers of Poor—Tuesday evenings.

Board of Instruction—First Wednesday in each Month.

Board of Engineers—Tuesday next following the first Monday in each Month.

MASONIC.

In Masonic Hall, Congress Block.

St. John's Lodge, No. 1—First Wednesday of each Month.

St. Andrew's Lodge, No. 56—Second Monday of each Month.

Washington Chapter, No. 3, R. A. M.—Fourth Tuesday of each Month.

Davenport Council, No. 5, R. and S. M.—Third Thursday of March, June, September and December.

DeWitt Clinton Commandery, Knights Templar Third Monday of each Month.

Ineffable Grand Lodge of Perfection — Third Wednesday of January, April, July and October, annual meeting 3d of Hebrew month Adar.)

Rockingham Masonic Relief Association—Annual meeting first Friday in January.

I. O. O. F.

At Odd Fellows' Hall, Daniel Street.

Piscataqua Lodge, No. 6, meets Monday evenings at 7½ o'clock.

Union Rebecca Degree, Lodge No. 3, First and third Tuesday in each Month, at 7½ o'clock.

At Pythian Hall, Market Street.

Osgood Lodge, No. 48—Thursday evenings at 7½ o'clock.

New Hampshire Lodge, No. 17—Wednesday evenings at 7½ o'clock.

Strawberry Bank Encampment, No. 5—Second and Fourth Fridays of each Month.

Mount Sinai Encampment, No. 19—First and Third Fridays in each Month.

RELIEF ASSOCIATIONS.

Portsmouth Odd Fellows' Mutual Relief Association—Annual meeting fourth Tuesday evening of January

Temperance Mutual Relief Association—At Mercantile Hall, First and Third Wednesday evenings of each Month.

Mutual Relief Association of Rockingham County—Second Tuesday of January and December.

Portsmouth Firemen's Mutual Relief Association Second Wednesday of January, April July and October.

OTHER ORGANIZATIONS.

Woman's Temperance League—Each Thursday afternoon from three to four o'clock at Row Mission hall, Market Street.

Portsmouth Grange—At Hall No. 5 Congress street on the second and fourth Wednesday evenings of each month.

Band of Hope—Every Saturday afternoon at three o'clock, at Faith Home.

Fire Companies—At their respective Engine houses on the first Monday of each month.

Damon Lodge, No. 9, Knights of Pythias—At Pythian Hall, corner Market and Daniel streets, Tuesday evening of each week.

Old Oaken Bucket Division, No. 2, S. of T.—Each Monday evening at Hall corner of Ladd and Market streets.

Alpha Council, No. 83, Royal Arcanum—First and Third Tuesday evenings of each month, at Hall No. 24½ Market street.

Portsmouth Commandery, No. 47, United Order of the Golden Cross—Thursday evening, at Hall No. 24½ Market street.

Star of Hope Degree Temple, No. 6, I. O. G. T., meets on the 2d and 4th Tuesday of each month, at Good Templars' Hall, Pleasant street.

Storer Encampment, Post No. One, G. A. R.—Fourth Wednesday of each Month in Mercantile Hall.

Rockingham Lodge, No. 37, I. O. Good Templars—Each Thursday evening at Mercantile Hall.

Portsmouth Workingmen's Institute and Reading Rooms, corner of Cornwall and McDonough streets. Organized August 23d, 1877. Open week days from 10 A. M. to 9 P. M.; Sundays 9 A. M. to 8 P. M. Regular business meetings third Thursday evening of each month.

Important.

When you visit or leave New York city, save Baggage Expressage and Carriage Hire, and stop at *Grand Union Hotel*, *No 45*, directly opposite Grand Central Depot. 350 elegant rooms reduced to $1 and upwards per day. European Plan. Elevator Restaurant supplied with the best. Horse Cars, Stages and Elevated Railroad to all depots. Be careful and see that "Grand Union Hotel" is on the sign where you enter office in the centre of the block. d&wtan21'80

Ring Lost.

ON Christmas eve, near the residence of Mr. Aaron Hill on Islington street, a valuable GOLD RING, the gift of a now deceased mother. Engraved therein was "my country calls me." The finder will be rewarded on leaving it at Craig's Insurance office.

MUSIC HALL,

Tuesday Eve'g, Dec. 30.

"He's Got to Come!"

HARRY BLOODGOOD

And His Superb Minstrel Troupe,

Appearing in a programme of Refined Minstrelsy.

8 Acknowledged Comedians,

A Quintette of Trained Voices,

A Quartette of Clog Dancers,

A Sextette of Song and Dance Artists, A Full and Efficient Orchestra, and

BLOODGOOD'S BRASS BAND!

Popular Prices! Best Seats 50 cents, Admission 35 cents. Reserved Seats for sale at Preston's.

W. H. WHITENECK, Gen. Manager.

REPORT OF THE CONDITION OF THE New Hampshire Nat'l Bank

Of Portsmouth, at Portsmouth, in the State of New Hampshire, at the close of business, Dec. 11th, 1879:

RESOURCES.

Loans and discounts	$116,026 53
U. S. Bonds to secure circulation	150,000 00
U. S. Bonds on hand	30,000 00
Other stocks, bonds and mortgages	11,000 00
Due from approved reserve agents	18,726 34
Real estate, furniture, and fixtures	2,500 00
Current expenses and taxes paid	2,277 00
Premiums paid	1,666 58
Checks and other cash items	622 47
Bills of other Banks	1,129 00
Fractional currency (including nickels)	70 90
Specie (including gold Treasury certificates)	1,674 00
Legal tender notes	1,000 00
Redemption fund with U. S. Treasurer (5 per cent of circulation)	6,750 00
Total	$343,833 72

LIABILITIES.

Capital stock paid in	$150,000 00
Surplus fund	28,923 37
Undivided profits	7,714 24
National Bank notes outstanding	135,000 00
Dividends unpaid	315 00
Individual deposits subject to check	22,281 11
Total	$343,833 72

State of New Hampshire, County of Rockingham, ss:

I, L. S. BUTLER, Cashier of the above-named bank, do solemnly swear that the above statement is true to the best of my knowledge and belief. L. S. BUTLER, Cashier.

Subscribed and sworn to before me this 24th day of Dec, 1879. A. F. HOWARD, *Notary Public.*

Correct—Attest:

J. P. BARTLETT,
H. F. WENDELL,
DANIEL MARCY,
Directors.

BOOKS!

Great Christmas Sale!

-- 1879. --

NOTICE THE GREAT REDUCTION FROM PUBLISHERS' PRICES!

Sets Waverley Novels, 25 volumes, Cloth, Published at $31.25; selling at $16!

Sets Dickens' Novels, 15 volumes, Cloth, Published at $22.50; Selling at $14!

Sets Macauley's England, 5 volumes, Cloth, Published at $5; Selling at $3!

Red Line Poets, Published at $1.75, Selling at 90 cents!

Shakespeare, Complete, 75 cents!

Shakespeare, Complete, $1.00!

Shakespeare, Complete, $1.25!

Shakespeare, Complete, $2.50!

Shakespeare, Complete, $3.00!

Chandos Classics, all the English Poets, 75 cents each!

Tennyson, Complete, 50 cents!

Tennyson, Complete, 75 cents!

Tennyson, Complete, 90 cents!

Tennyson, Complete, $1.25!

Tennyson, Complete, $2.00!

Tennyson, Complete, $3.00!

FAIRCHILD'S

GOLD PENS and PENCIL CASES

Photograph Albums,

Autograph Albums,

Writing Desks,

Scrap Books,

Portfolios, &c.

Mackennon and Stylographic Pens.

PASSEPARTOUT FRAMES,

VELVET FRAMES,

PANELS AND EASEL,

I have also a Large Line of Bibles, Teachers' Bibles, $5.50! Service Books in Cases!

And the Largest Line of Juvenile Books ever shown in the city!

And a Beautiful Display of Christmas and New Year Cards!

All of which I respectfully invite those in search of a Christmas Gift to call and examine.

WILLIS G. MYERS,

1 Congress Block.

Genuine Bargains

— IN —

DRY GOODS.

— AT —

MARSTON'S,

21 Market Street.

Please notice the prices at which we are selling goods:

1 CASE GOOD QUALITY PRINTS

Fast Colors and Excellent Style,

5 Cents.

1 CASE BEST QUALITY PRINT

The Best Dark Fall Styles!

6 Cents.

50 PAIR 11-4 ALL WOOL BLANKETS

$3.50 Per Pair.

These Blankets are very cheap, weighing over 5 lbs., and well worth $5.00!

FINE LINEN SHIRT FRONTS

Which we are selling at the low price of

10 Cents,

Which is just one-half what they are worth!

50 doz. Ladies' and Gents'

FINE LINEN HANDKERCHIEFS

10 Cents.

CASE LADIES' VESTS & PANTS

50 Cents.

These goods are silk-finished, heavy weight and are a bargain.

CASE LADIES' VESTS & PANTS

75 Cents.

These goods are a splendid article, and cheap at $1.00.

1 Case Gents' Ribbed

WOOL SHIRTS AND DRAWERS

62 Cents.

German

TURKEY RED TABLE COVERS

Which we are selling at lower prices than were ever before known.

These are but a few of the many Bargains which we have to offer, and every one will find it to their advantage to price our Goods before purchasing.

C. H. MARSTON,

21 Market St.

For the Holidays!

Artistic Embroidery; Lined, Trimmed and Fancy Baskets; Crewel, Anasene, Floss and other Artistic Embroideries in the latest productions in Lambrequins, Sofa Pillows, Table Covers, Antimacassars, Chair Stripes, Doylies, etc. Also French Canvas Embroideries in Tapestry colorings, and a great variety of materials. Also an immense variety of Fancy Baskets, Lined Baskets, Ornamental Baskets, Shopping Baskets and Basket Stands. Opened on Monday, December 8th.

R. H. STEARNS & CO.,

131 & 132 Tremont St.,

BOSTON, MASS.

Pratt's Astral Oil

SAFEST AND BEST!

FOR SALE ONLY BY

J. P. SWEETSER.

46 MARKET STREET.

Special Notice!

ON AND AFTER JAN. 1st, Physicians and others desiring

MEDICINES AT NIGHT,

Can be accommodated at PRESTON'S DRUG STORE.

☞ Night Bell on door.

Rich Goods for the Holidays!

— AT —

MONTGOMERY'S

MUSIC AND ART STORE,

6 PLEASANT STREET.

A Merry Christmas and Happy New Year to all

Real Estate.

To Let.

STORE No. 27 MARKET STREET. Saw if Apply to J. B. MAY.

For Rent.

HOUSE ON MELCHER STREET, near Pleasant, contains 10 rooms, with water in house. Rent low to a good tenant, or will let to two tenants. Apply at 31 Pleasant Street.

To Let.

HOUSE No. 86 Hanover street. Apply to H. Shaw, No. 50 Hanover street.

Desirable Estate For Sale on State Street.

THE Subscriber offers for sale his place, corner of State, Winter and Chatham Streets. The buildings consist of a TWO-STORY HOUSE, with two-story L, containing ten rooms, very pleasant and convenient, with cemented cellar, furnace, gas, and water running in sink, wash room, wood house, carriage house and stable, all in good order.

Also, one LOT OF LAND on Austin Street, between Cabot and Union Streets, 94 feet front by 75 feet deep—a splendid location building purposes.

Apply immediately at D. H. MONTGOMERY'S Music and Art Store, No. 6 Pleasant Street, or at No. 131 State Street. eod

AYERS & LOCKE

OFFER A VERY CHOICE SELECTION OF

FANCY GOODS!

— FOR —

Christmas & New Year Gifts

The attention of the Public is invited to the inspection of the same.

In addition, their regular stock of

STAPLE GOODS!

Purchased at Low Prices,

Offers inducements to the consumer of

Domestics, Linens,

Blankets, Towels,

Table Covers, Napkins,

Cassimeres, etc., etc.

SHAWLS SHAWLS

Large Assortment at very low prices!

Striped and Broche Cashmere Shawls!

CLOAKS, CLOAKS!

One Hundred already sold. Balance of stock to close at very low prices!

DRESS GOODS!

Black Cashmeres,

Colored Cashmeres,

Mumie Cloths in Black and Colors.

Large Assortment of Novelties,

3000 yds. Twilled Livenia Suitings,

These goods are all wool! No other store has them. They are well worth 37½c.

Our price is only 25 cents per yard!

SILKS! SILKS!

At $1, $1.25, $1.50, $1.75, $2 and $2.25.

Fine Assortment of Col'd Silks, $1.

Black and Colored Trimmings, Velvets, &c., &c.

STOCK OF CARPETS

Never more complete at this time of year.

Woolen, Brussels and Tapestries, Oil Cloths and Rugs, at very low prices.

AYERS & LOCKE,

Market Street.

DRESS-MAKING

The Subscriber, who has had nine years' experience at DRESS-MAKING, and has lately visited New York and examined all the

LATEST STYLES,

Is prepared to attend to all orders in that line which she may receive, and guarantees entire satisfaction to her patrons.

S. A. TIBBETTS,

No. 2 HANOVER STREET.

Crockery, China and Glass Ware, etc.

SPECIAL AUCTION SALE!

WILL BE SOLD at the Auction Store of H. F. WENDELL, No. 58 State Street, on

Saturday, Dec. 20th,

At 10 o'clock, and to be continued MONDAY, TUESDAY and WEDNESDAY, Original Crates of White Granite Ware, etc., consisting of Plates of all sizes, Cups and Saucers, Goblets, Tumblers, Glass Sets, Dinner and Tea Sets, together with a great variety of other goods suitable for CHRISTMAS and NEW YEARS PRESENTS.

H. F. WENDELL, Auct.

N. B. Goods at private sale when not selling at Auction.

Local Matters.

POST OFFICE RULES.

MAILS CLOSE.

	A. M.		P. M.
Boston, South and West,	* 10:25	2:30	4:30 * 6:30
Boston Way,	10:35	2:30	
Portland,	9:25	4:50	6:30
East [beyond Portland],	9:25		6:30
Biddeford, Saco and Way	9:25	4:50	
Great Falls,	9:25	4:50	
Great Falls & Conway R. R.	9:25		
Concord and North,	7:40	4:50	
Concord Way,	7:40	4:50	
Boston & Maine R. R.	7:40	4:50	
Dover,	7:40	9:25	4:50

*Arrives in Boston next morning.

MAILS ARRIVE.

	A. M.		P. M.	
Boston, South and West,	10:05,	3:15,	5:50	9:05
Boston Way,	10:05		5:50	
Portland and East,	11:20		3:20	
Great Falls & Conway R. R.	11:20			
Concord and North,	10:20		6:50	
Dover,	10:20		5:50	

Letters for the night mails [and no others] east or west may be deposited in the box at the Eastern depot, every day except Sundays.

E. G. PEIRCE, JR., P. M.

AROUND HOME.

No CHRONICLE to-morrow.

Take heed lest ye fall.

Christmas being a legal holiday, there will be no work at the navy yard.

One of our toy stores sold $400 worth of goods on Tuesday, the 23d inst.

Mr. Richard Philbrick, of Kittery, has taken charge of the steamer James Sampson.

The public schools were dismissed at noon on the 24th inst., to assemble again on Monday, Jan. 5th.

At Exeter, on the 22d inst., the upper half of the house of Mary Farnum was destroyed by fire; loss $500.

The Odd Fellows cleared just about eight hundred dollars from their fair, which was doing very fair.

A gentleman living in Boston, on the 24th inst. telegraphed to the committee on soliciting funds for the shoe factory, subscribing for ten shares.

Christmas will be celebrated at St. John's church to-day with appropriate services; the musical programme will be varied and interesting; services at 10:30 o'clock, A. M.

C. M. Cignoux, general agent in New Hampshire of the Mutual life insurance company of New York, is the first to occupy apartments in National block, having moved in on Monday, the 22d inst.

Rev. Mr. Pitblado will lecture in the Methodist church on Friday evening; subject, "Poets." There will also be readings by Miss Nellie Giddings, one of our most popular and pleasing local readers.

The dividend due January 1st, 1880, on the Concord & Portsmouth railroad shares held in this city, will be paid at the office of the clerk, Wm. H. Hackett, on Market square, on Saturday, 27th inst.

The members of Storer Encampment, Post No. 1, G. A. R., are requested to meet at Mercantile hall on Pleasant street Friday evening, the 26th inst., for the purpose of electing officers for the ensuing year.

The appropriations for schools for the year 1879, with literary fund added, amounted to $20,756.65; the total expenditures to $20,752.50; leaving a balance of $4.15. The total expenditures have been $3000 less in 1879 than in 1878.

The board of trustees of the new Christ Episcopal church have organized by the choice of Right Rev. Bishop Niles as president, and Mr. John Hatch as secretary and treasurer. Nothing will be done towards the erection of the church edifice until spring.

The board of aldermen have laid out the new road to Eliot and awarded land damages to the amount $1,405, which includes the fencing of the road, the whole length. The next thing is for the bridge company to construct the bridge over Salmon Falls river, and then the completion of the whole line will be assured.—*Dover Democrat.*

Forty men belonging to Newcastle are at work in shoe factories in Massachusetts, seven of the number leaving home last week. Should this industry be revived in our city, these men, and also the scores who have been forced to leave our city to obtain employment, would gladly return even if less wages were paid here than elsewhere.

The schooner T. J. Trafton of this port, previously reported dismasted and sunk off the Race point on Sunday, the 21st inst., was owned by Robert Roberts, George T. Vaughan, Thomas S. Gay, Wm. Downs & Son and Charles Walker, of this city; Augustus Spinney and D. Albert Hill, of Kittery; and Abraham Brooks, of Eliot. She was built at this port in 1866, by Mr. Wm. F. Fernald, and registered 217 tons.

The papers report the "steam-tug J. T. Hoffman" as being laid up for the winter at Gardiner, Me. Wonder if this is the steamer J. T. Hoffman that pretended to run between this port and York harbor, six or seven years ago, and which was so slow that she couldn't get out of her own way, besides which her machinery was accustomed to give out two or three times a week, when she would have to be towed in by a man in a dory.

RYE LETTER.

RYE, Dec. 22d.

On Monday of last week, at noon, Mr. Tom Sanborn saw a fox trotting along the highway near the residence of Mr. Thomas Locke, and with a club and by the aid of his dog, succeeded in killing the animal. This explait puts the crack sportsmen of Portsmouth to an open shame, for not one of them ever killed a full-grown, healthy fox, in the open ground, with a club! Mr. Sanborn gave the prize to Mr. John O. Foss, thinking he could obtain a bounty, but was disgusted on learning that he could get no bounty, and that the fox's skin was quite valuable. Next time he kills a fox with a club he will save the skin.

On Wednesday of last week the schooner Elizabeth M. Smith, Capt. Raymond, of Portsmouth, sailed for Boston from the harbor at Locke's neck, with sixty cords of wood from the farm of Mr. David Jennes on the south road.

A series of protracted meetings was begun in the Advent church on Wednesday evening of last week, a fair-sized congregation being in attendance. Elder P. J. Smith preached an eloquent sermon, denouncing "dime novels" and such other sensational literature of the day as poisons the minds of the young. The meetings were continued each evening during the week, but owing to the bad weather the attendance was not so large as it should have been. Elder Smith is an earnest worker in the cause, as are his wife, father and father-in-law, and other members of the family.

On Thursday evening last a social gathering came off at the town hall, and was well attended; music by the Rye quadrille band.

On the 15th inst. Mr. Christopher Grant, a worthy and industrious man, was stricken with paralysis and now lies in a precarious condition. Mr. Grant has been very unfortunate, having been crippled for a number of years by rheumatism; his wife is sick with consumption, a sister of hers is seriously ill, and her brother is insane.

G. H. Jenness, Esq., assistant enrolling clerk of the national House of Representatives, arrived home from Washington on Saturday evening, for the holiday recess.

The Congregational society held their festival in the town hall on Tuesday and Wednesday evenings of this week.

SCRIBE.

CHRISTMAS FESTIVALS.

The interior of the Methodist church presented a beautiful and brilliant appearance Wednesday evening, the 24th; graceful festoons of evergreen, and numerous wreaths, anchors, stars, crosses, and other devices everywhere met the eye. The trees, three in number, groaning beneath the weight of many hundred presents; the bearded Santa Claus in Esquimaux apparel; and the lively, joyous throngs of children, made up a scene almost fairy-like. Rev. Mr. Pitblado, the eloquent pastor of this society, received many valuable and useful presents, as also did that estimable lady, his wife.

The Congregagational Sunday school will have their festival in the chapel on Middle street, the Christian society will have theirs in the church on Court street, and the Universalists have theirs (without a "tree") in Mechanics' hall—all this (Thursday) evening.

The Episcopal Sunday-school will hold the annual holiday in Mechanics' hall on Saturday evening. Christmas carols and stage performances will be rendered.

CHRISTMAS TREE AT THE COUNTY FARM.

For several weeks persons in this city interested in the old people at the county farm, (many of whom have "seen better days,") and the children there, thirty-five in number, have been making preparations to have a Christmas tree at the farm; and on Tuesday evening, the 23d inst., the affair came off. Two trees were loaded with little gifts, chiefly presented by members of the North church, a few friends outside the church, and others in Epping, also contributing; there was enough to give something to each of the aged and juvenile poor present at the services, and those not able to attend were supplied in their apartments.

The services commenced at 6:30 o'clock P. M., Supt. Haven L. Scott officiating most agreeably as chairman. After singing by the choir of the Baptist church at "the Corner," assisted by Dr. Spaulding and Miss Stearns of Epping, devotional exercises were conducted by Rev. Mr. Newhall, chaplain at the farm. The choir then gave another appropriate selection, and by request the missionary from Portsmouth made a few remarks; after which the children sang in chorus, "Jesus loves me." As the children's hymn ended a loud knocking was heard, and Santa Claus (Mr. Newton Johnston) mysteriously appeared, remarking that he loved cold and could stand smoke, but the steam was very bad when he was coming down the chimney; he then proceeded to distribute the "fruit" from the tree to the happy recipients.

Many of the neighbors attended the exercises, which added much to its interest. Mrs. Sleeper, one of the neighbors, presided at the organ; and Mrs. Scott and the assistant matron, Miss Golder, rendered efficient aid in preparing the trees, as also did the young men employed in the institution. Next morning the inmates of the asylum were supplied with cakes, nuts, etc. The occasion was one of peculiar pleasure, and the friends who so kindly contributed towards the good time may rest assured that their offerings were duly appreciated.

***

A SUGGESTION.

A correspondent of the Portsmouth *Advertiser*, speaking of the recent celebration of the Mechanics' association, says:

The speech of the evening, and one which concerns the present and future of our city, was made by Col. Wm. H. Hackett, and related to the need of more manufacturing business with us, and that our citizens ought to make a specialty of some kind of manufacturing; and cited a number of places celebrated for their cutlery, clocks, brittania ware, etc. If we should judge by the advertisements which occasionally greet our eyes in papers printed in adjoining States, one would suppose that we made a specialty of ribbed goods, for there are more "Portsmouth" ribbed goods sold than could be manufactured in our city provided every resident was employed in the business. Portsmouth people, in days gone by, acquired a reputation for ribbed goods, which is being taken advantage of by scores of men in the business in other sections of the country. If the capitalists of Portsmouth are desirous of starting industrial works in this city, why isn't the hosiery business one of the best in which to venture? The reputation for an excellent quality of goods has already been acquired. The business is being conducted here on a small scale, employing nine men, and I understand that the gentleman managing it is looking about for increased facilities, as there is quite a demand for his goods. The present seems to be an opportune time to give the business an impetus and reap some of the advantages of a reputation already acquired.

ANOTHER VIEW.

Mr. Editor: It seems to many that while this spirit of aiding our city by way of encouragement to manufacturers is abroad in our midst, we might look forward to a more liberal policy toward the railroads which terminate in, and those which pass through, our city. While we as citizens of this good old city have some rights which the aforesaid railroads ought to respect, let us look for a moment to the large amount of money disbursed among our merchants by these railroads, through the men employed on their wharves and at their workshops,—an amount which is being increased every year, notably so by the Eastern railroad, which a few years ago was content with a small workshop near the depot, but now has a large number of men employed in their machine shop near the round-house.

The time will come, and at a not far distant day, when the workshops of the Eastern railroad will get nearer to the centre of their business; for the time has passed when the road was run merely for local traffic, with only a few trains passing through this city, and nearly all the business was done at the Boston end of the line, making it necessary for the shops to be in Boston, where the larger part of the work was needed. Now the road is a part of a grand through line, more business being done at this end in proportion than ever before, making it necessary for a change in the location of the workshops, and where would they be more likely to locate than in this city? Here they own a very large amount of property which could easily be made available, and here they would be convenient for the Conway division, besides being situated midway between Boston and Portland, making it without doubt the most convenient location that could be selected, and also enabling them to dispose of valuable property held elsewhere for workshops.

Why quarrel with the road about these damages, those gates, and other unimportant matters, when without doubt, as I have been informed was the case in relation to filling the pond near the Creek, with the proper person authorized by the city government to talk over all the matters pertaining to the interest of the road and city, a mutual understanding would be arrived at which would be not only advantageous to the city but to the road, and the lawyers would be minus?

Let us not be content with the present, but so act that the future of our city may be not only what nature designed her for, one of the most delightful cities to live in, but also one of the best to do business in. OH MY!

AN IMPROVED SPLICE.

The Portland papers, in speaking of of the new barque Henry Warner, say:

This fine barque, belonging to Messrs. Russell Lewis & Co., has been thoroughly built. Her frame was seasoned while on the stocks, and is of the best of New Hampshire oak. She seems to combine the two desirable qualities of speed and capacity to more than a usual degree. She was designed for the South American trade, and has fine between decks for the mule and cattle business, which has been a lucrative employment for many of our Maine vessels from the river of Plate to the West Indies and to Africa. She has all the recent improvements that are of use, among others a new way of splicing or securing the wire rope shrouds. The work has been done by our townsman, Mr. Alvin Neal, and makes a fine appearance. The change from the old, hard, tedious and unreliable splice seems to be that no parts of the rope are touched or interwoven with the other parts. The parts in this case are merely laid side by side and then secured by moulding or casting a melted metal in, through and around the parts, making a solid mass of the metal and wires, making a neat and strong splice which will neither decay nor be liable to be eaten by the moths.

This arrangement we understand has been patented in this country and Europe by Capt. W. P. Healey, of Boston, formerly of Hampton Falls in this State. Capt. Healey has had tests of his splice made at several private establishments in Boston and at the navy yard near this city, always with one result. The attention of builders of suspension bridges has been called to this new splice, and experts pronounce it a great desideratum in the use of wire rope.

MARINE CHRONICLE.

PORT OF PORTSMOUTH.

ARRIVED, Dec 24.

Sch Anabella, Donnell, Boston.
Sloop C E Trumbull, Elwell, Rockport.

ROYAL

BAKING POWDER

Absolutely pure—made from Grape Cream of Tartar, imported exclusively for this Powder from the Wine district of France. Always uniform and wholesome. Sold only in cans by all Grocers. A pound can mailed to any address, postage paid, on receipt of 60 cents. ROYAL BAKING POWDER CO., 171 Duane St., New York. Most cheap powders contain alum; dangerous to health; avoid them, especially when offered loose or in bulk.

FOR CHRISTMAS!

Extra Fine Quality Florida Oranges;
Malaga Grapes;
London and Dehesa Layer Raisins;
New Naples Walnuts;
Filberts; Castanas; Almonds;
Frye's London Chocolate Drops, in Fancy Cartoon Boxes;
French Fruits Assortis Glaces;
New Dutch or Edam Cheese; Extra Large and Fine; $1 each.

A LARGE ASSORTMENT OF

Fancy Christmas Groceries!

200 heads of Selected Boston Celery;
1500 pounds Marblehead Hubbard Squash and Extra A1 Jersey Sweet Potatoes;
For our Catholic friends we have 1lb and ½lb White Wax Candles, which we sell for 20 cents and 10 cents each.

BUTLER & LAIGHTON,
No. 1 MARKET SQUARE.

TAKE NOTICE!

HAVING increased our facilities for BAKING, we would respectfully solicit a liberal share of patronage. Those wishing to obtain good HOT BROWN BREAD and BEANS Sunday morning can obtain the same by calling at

The Seaman's Home, No. 6 State St.

Cooked meats always on hand, and sold by the pound. Pressed Corned Beef, 25 cents per pound, Roast Beef 25 cents, Cold Ham 35 cents. Also Hot Rolls & Biscuits every day at 12 M., Cream Tartar Biscuits at 5 P. M. Pies and cakes at all times.

☞ Those wishing to get a good square meal can obtain the same at a cheap rate.

Any one desiring Hams or Corned Beef cooked can have it done at this place.

City of Portsmouth.

PORTSMOUTH, N. H., Dec. 18th, 1879.

THE attention of owners and drivers of teams is called to Chapter 13, Section 15, of the City Ordinances, as follows: If any person shall wilfully or maliciously injure any of the fire apparatus owned by the City, or any reservoir or well intended for the use of the Fire Department, or shall ride or drive any animal or carriage across any hose or other apparatus when at use at any fire, or at any trial of any engine, he shall be fined not less than five dollars nor more than twenty dollars, and shall be required to pay all damages by him caused.

STEPHEN L. MARSTON,
Chief Engineer Portsmouth Fire Department.

Notice.

ALL persons having demands against the city are requested to present them before January 1, 1880.

D. J. VAUGHAN, City Clerk.

HOLIDAY GOODS!

A FINE LOT OF

Ladies' Shopping Bags!

GENTLEMEN'S

FINE SILK UMBRELLAS!

And other goods most acceptable as Holiday Gifts! Examine our Stock.

WALKER & SON,
13 Congress Street.

CHARLES E. LAIGHTON & SON

Have on hand a fine assortment of

New Formosa, Oolong, Japan, English Breakfast and Assam

CHOICE TEAS!

Selected with care before the recent rise.

New Malaga, Sultana and Valencia

RAISINS

CURRANTS, CITRON, FIGS,
Etc., Etc., Etc.

Van Rossem Bro's Dutch, English Cheddar, Roquefort and American

FINEST CHEESE!

New Buckwheat and Syrup,
Graham Meal, or Unbolted Wheat,
Irish and American Oatmeal.

The Best Brands of

Hazall and St. Louis Flour

To be found in any market!

☞ Also a few Quintals of Isle of Shoals DUN FISH and New White COD FISH.

C. E. LAIGHTON & SON,
No. 5 Exchange Buildings.
Nearly opposite Post Office.....Portsmouth.

USE THE BEST!

Devoe's Brilliant Oil!

1st. Is absolutely *safe*.
2d. Gives a powerful, brilliant *white light*.
3d. Does *not smoke*, nor *smell*, nor *crust the wick*.
4th. Is the *most economical*, because it gives the *most light* in proportion to the *price*.

FOR SALE BY

C. E. LAIGHTON & SON,
No. 5 Exchange Buildings.

A FINE SINGING CANARY,

— AND —

Handsome Brass Cage,

— MAKE A —

BEAUTIFUL CHRISTMAS GIFT,

A Full Stock in Store.

A. P. Wendell & Co.,
No. 8 MARKET SQUARE

NEW YORK SHOPPING

☞ Every day delighted with the tasteful and beautiful selection made by Mrs. LAMAR, who has *never failed* to please her customers.
New Fall Circular just issued—send for it.
Address, MRS. ELLEN LAMAR,
877 Broadway, New York City

STARCH!

DURYEA'S OR KINGSFORD'S
In Barrels for sale in any Quantity,
— AT —
Five Cents a Pound.
H. F. GERRISH.

MORRIS C. FOYE

— SELLS A —

Two-Knot SILK FRINGE for 25c

Never sold less than 37½ cents.

Also, an Elegant Line of Fancy

FRINGES AND GIMPS.

Ladies', Gents' and Children's

UNDERWEAR, CHEAP!

Ladies', Gents' and Children's

Hosiery a Specialty!

Just Received, a Full Line of

SILK TIES FOR 25 CTS.

And upwards. Don't fail to see them.

CHOICE LINE OF

FELT AND FLANNEL SKIRTS.
23 MARKET STREET.

Show-Case For Sale.

A GOOD COUNTER SHOW-CASE will be sold cheap. Apply to
C. E. MYERS & CO., No. 3 Pow Street

We have just received a large lot of

PANAMA CO.'S OPAL SOAP!

FOR LAUNDRY PURPOSES,

Two Cents per Cake.

JAMES R. YEATON & CO.
No. 4 Congress Street.

JOHN MALSBENDEN,
Merchant Tailor,
is now located at
101 CONGRESS ST.,
And is prepared to cut and make Clothing in the best manner as cheaply as good work can be done.

C-O-M-B-S!

— AT —

Hutchinson & Connell's.

C-O-M-B-S!

Hardware, Paints, Oils, &c.

ALEM WARRANTED PURE WHITE LEAD.
BOSTON " " " "
FOREST RIVER PURE WHITE LEAD.
ENGLISH " " " "
On hand and for sale at Manufacturers' Prices.

Also, a large and well-selected Stock of

Hardware,
Paints, Oils,
Glass, &c., &c
ETC., ETC., ETC.,

At Lowest Rates.

JOHN H. BAILEY,
RICE BLOCK,
16 Market and 1 Ladd Street.

ANOTHER WONDER!

BARSTOW'S
NEW
Empress Range!!
WITH THE
PATENT DUPLEX GRATE.

Bakes day or night without rekindling fire. No poking or shaking required; a single turn of the Duplex Grate removes all clinkers, leaving a fresh fire. The Most Perfect Range in this City!

John P. Sweetser,
46 MARKET STREET - - PORTSMOUTH.

S. S.

Splendid Skating

Where Shall I Buy Me a Pair of Skates?

At F. P. WILSON'S,
37 CONGRESS STREET.

He has the FINEST DISPLAY in the city, and his prices will suit the purse—be it fat or flat.

Come in and see them and get our prices.

☞ Skaters can have their Skates Sharpened in the best manner.

C. M. GIGNOUX
GENERAL AGENT OF THE
Mutual Life Insurance Co.
OF NEW YORK,
FOR THE STATE OF NEW HAMPSHIRE.
(Office National Block,)
tf Portsmouth, New Hampshire.

J. E. HAM & CO.,
No. ongress Stree,
HAVE OR SALE BY THE YARD, or MADE INTO GARMENTS
A Large and Well-Selected Stock
— OF —
OVERCOATINGS,
SUITINGS,
CLOAKINGS,
— AND —
Extra Assortment of Pantaloon Goods,
WHICH WE OFFER TO THE PUBLIC AT
VERY LOW PRICES!

Notice.

WE would inform our customers in the GERMAN AMERICAN INSURANCE COMPANY of New York, that their property insured in that Company is perfectly safe, and that there is no need of troubling MORSE & ILSLEY to change them, as they could not place them in any better Company.

F. W. de ROCHEMONT & SON.

GARDNER J. GREENLEAF,
Carriage Manufacturer, Blacksmith;
AND DEALER IN
Carriage Materials and Blacksmith Supplies.
STATE STREET, NEXT POST-OFFICE.

Political.

The Yazoo county, Miss., grand jury have solemnly decided that making a lead mine of the back of the man who so far forgets his manhood as to run for office on an independent ticket is no crime. *Memphis Avalanche, (dem.)*

Governor Garcelon has issued a defence of his course, of some length, which amounts simply to a general denial that any conspiracy exists, and an assertion that he and his council have acted as the constitution directs, and have fortified themselves with legal advice, at every step. We do not know that anybody has charged that they have not the color of law for most of their acts, although this color is very thin in spots. The charge is that they have by design changed the complexion of the legislature by seeking out all the petty technicalities which could be found in the returns of the towns carried by their opponents, and make them an excuse to disfranchise whole towns and districts without affording opportunity for correction. It is also charged that Boss Pillsbury, the State printer, had printed, and the secretary of State sent out, blank returns having only three lines and spaces for alderman, whereas a majority of the signatures were required. Into this trap fell several cities. Governor Garcelon merely tells what the constitution demands of a return. He does not specify the server l resses for all the wholesale changes for which he is responsible, nor would he dare to go before the people with any such statement. We are glad to see the indignation meetings go on, and we hope they will make it very warm for Governor Garcelon.—*Worcester Gazette.*

—Half the shopping world is out looking for something to buy; the other half is looking for something to buy it with.

—Professor Proctor declares that the earth is still in its youth. Now we know why the giddy young thing runs round so much o' nights.

—"How nicely this corn pops" said a young man who was sitting with his sweetheart before the fire. "Yes," she responded, demurely, "it's got ever being green."

A Lady's Wish.

"Oh, how I do wish my skin was as clear and soft as yours," said a lady to her friend. "You can easily make it so, answered the friend. "How?" inquired the first lady. "By using Hop Bitters, that makes pure rich blood and blooming health. It did it for me, as you observe." Read of it.—*Cairo Bulletin.*

Grape Wine for Communion.

The superior quality and entire purity of Speer's Port Grape Wine, of New Jersey, and the success that physicians have had by its use, has induced them to write about it, and caused hundreds to prescribe it in their practice as the best and most reliable wine to be had. It is held in great favor for Communion purposes, and said to be a cure for consumptives.

For sale by W. B. Preston, D. Kimball, F. B. Coleman, druggists, and H. F. Gerrish, grocer.

From the sturdy, firm and regular beat of the heart, replacing interrupted and feeble action of that organ, demonstrated in a variety of cases, Fellows' Compound Syrup of Hypophosphites is known to exert a powerful tonic effect on the muscles of the heart.

It has wonderful power on Bowels, Liver and Kidneys! What? Kidney-Wort, try it.

Why throw away so much money trying worthless medicines, when for 35 cents a remedy can be procured that will cure Coughs, Cold, sore Lungs and Croup? Give it a trial. Adamson's Balsam will do it. Trial bottle, 10 cts.

FELLOWS' COMPOUND SYRUP OF HYPO-PHOS-PHITES

The Promoter and Perfector of Assimilation.

The Reformer and Vitalizer of the Blood

The Producer and Invigorator of Nerve and Muscle.

The Builder and Supporter of Brain Power.

Fellows' Compound Syrup is composed of Ingredients identical with those which constitute Healthy Blood, Muscle and Nerve and Brain Substance, while Life itself is directly dependent upon some of them.

By its union with the blood and its effect upon the muscles, reestablishing the one and toning the other, it is capable of effecting the following results:

It will displace or wash out tuberculous matter, and thus cure Consumption.

By increasing Nervous and Muscular Vigor, it will cure Dyspepsia, feeble or interrupted action of the Heart and Palpitation, Weakness of Intellect caused by grief, worry, overtax, or irregular habits, Bronchitis—Acute or Chronic, Congestion of the Lungs, even in the most alarming stages.

It cures Asthma, Loss of Voice, Neuralgia, St. Vitus Dance, Epileptic Fits, Whooping Cough, Nervousness, and is a most wonderful adjunct to other remedies in sustaining life during the process of Diphtheria.

Do not be deceived by remedies bearing a similar name: no other preparation is a substitute for this under any circumstances.

Look out for the name and address J. L. FELLOWS', St. John, N. B., on the yellow wrapper in watermark, which is seen by holding the paper before the light.

Price, $1.50 per Bottle, six for $7.50

Sold by all Druggists.

HOSTETTER'S CELEBRATED STOMACH BITTERS

A stout backbone is as essential to physical health as to political consistency. For weakness of the back and disorders of the liver and kidneys the medical profession generally recommend this tonic as the one thing needful. Remember that the stomach is the mainstay of every other organ and that by invigorating the digestion with this preparation, the spinal column and all its dependencies are strengthened.

For Hostetter's ALMANAC for 1880, apply to Druggists and dealers generally.

Stephen D. Scriggins

HAS REMOVED HIS

PAINT SHOP

From No. 15 Fleet Street to No. 9 VAUGHAN STREET, opposite the Commercial House, and having larger and better accommodation for

CARRIAGE WORK,

Would solicit a continuance of public patronage

MALAGA GRAPES

—AND—

FLORIDA ORANGES.

25 Packages for sale by

H. F. GERRISH.

PATENTS

Secured in this country and abroad on most favorable terms; Trade marks and Labels registered; Interferences, Infringement suits, etc.

Address, for further information,

CHARLES E. TILDEN, [late Principal Examiner U. S. Patent Office,] Washington, D. C. 25 School Street, Boston, Mass.

Hon. P. C. CHESNEY, Ex-Gov. N. H.

Hon. R. B. VANCE, Chairman com. on Patents, U. S. House of Rep.

Good and Reliable

INSURANCE

COMPANIES.

COMMERCIAL UNION, of London.

FIRE ASSOCIATION, of Phila.

SHAWMUT, of Boston.

F. W. DEROCHEMONT & SON,

No. 9 CONGRESS STREET.

Copartnership Notice.

CHARLES S. ROBINSON is admitted a member of our firm from this date. The present style of the firm will remain unchanged.

CHARLES ROBINSON & SON.

November 1st, 1879. d3m

ELDREDGE'S LAGER!

Milwaukee Lager.

Bottled for Sale by H. F. ISH.

WALLACE HACKETT,

ATTORNEY-AT-LAW.

Office over First National Bank,

PORTSMOUTH, N. H.

1822. Fifty-Eight Years. 1880.

Send for Sample Copy and Inducements for Clubs, to Publishers of the

New England Farmer

LIBERAL CASH PREMIUMS OFFERED!

Agriculture, Markets, News of the Day, Choice Literature, etc.

Agents wanted in every New England town.

Subscription, $2.15 a year, in advance.

DARLING & KEITH, BOSTON, MASS.

HARK, HARK

The cry is, "Everything is going up!" The fact is, almost everything has advanced in price except Clothing, and that of necessity will go up with the rest!

We have in Stock a Good Line of

Overcoats, Ulsters

AND MUFFLERS,

Boys', Youths' and Men's Suits!

IN ALL GRADES.

Cardigan Jackets from 75 cents to $3.00. *Boys' Cassimere and Sateen Drawers*—a new article. *Men's hats and Drawers* in all varieties. *So ks, Mittens and Plymouth Gloves*, also a good line of *Hosiery, Cassimeres, Overcoatings, Clothings*, etc., all of which we will sell at the OLD PRICES! so now is your chance to get a good bargain, for when we duplicate we shall have to advance the prices. Yours truly,

C. E. MYERS & CO.

C. E. MYERS. C. E. SIMPSON

Dunkin Silver Mining Co.

OF LEADVILLE, COL.

Officers:—H. H. Stoteslbury, New York; Hon. Alexander H. Rice, Boston; Hon. John B. Alley, Boston; Hon H. A. W. Tabor, Colorado; M. McClanahan, Esq., New York; J. H. Stoteslbury, New York; E. H. Potter, New York.

DODGE, POTTER & CO., Financial Agents and Registrars, 34 Pine st., N.Y.

This recent Bonanza is now classed among the first on Fryer Hill. It is in close proximity to the large producing mines, the Little Pittsburg, robert E. Lee and Chrysolite Combination, and is today a dividend-paying mine.

Sole New England Agent for the sale of Stock,

H. E. TOWNSEND,

feu3jan15 87 Milk St., Room 23, Boston, Mass.

SPEER'S

Sambuci Wine,

—AND—

PORT GRAPE WINE.

MEDICINAL WINE.

Speer's Sambuci Wine!

celebrated for its beneficial qualities, highly esteemed by eminent physicians, used in European and American Hospitals and by the first families in Europe and America.

Excellent for weak and Debilitated persons, the aged and infirm; increasing the appetite and benefitting children and children.

AS A DIURETIC,

it imparts a healthy action to the Kidneys and Urinary organs, very beneficial in Dropsy, Gout and Rheumatic affections and Consumption.

Very superior for colds if made hot and taken before retiring. 75 CENTS PER BOTTLE.

COMMUNION WINE.

SPEER'S PORT GRAPE WINE,

From the Oporto Grape, raised by Mr. Speer at his vineyards, is a rich, heavy-bodied Port, prescribed by Physicians in place of California and imported Port, for use by families for medicinal and an evening wine; and by ladies and weakly persons for strengthening; also a principal wine for communion purposes. $1.00 PER BOTTLE.

Speer's P. J. Sherry

is a Wine of Superior Character, and partakes of the golden qualities of the grape from which it is made. For purity, Richness, Flavor and Medicinal Properties, it will be found unexcelled. $1.00 PER BOTTLE.

☞ None genuine unless the signature of "ALFRED SPEER, Passaic, N. J.," is over the cork of each bottle.

ALFRED SPEER, Proprietor,

Office, 34 Warren Street, New York.

Mr. Prospect Vineyards, Passaic, New Jersey.

JOHN LAFON, Paris, Importer for France.

O. T. LUDLOW, London, Agent for Great Britain.

For sale by *W. B. Preston, David Kimball, F. B. Coleman*, Druggists; *H. F. Gerrish*, Grocer.

American and Foreign PATENTS.

[ESTABLISHED 1865.]

GILMORE & CO., Successors to CHIPMAN, HOSMER & CO., Solicitors. Patents procured in all countries. *No fees in advance.* No charge unless the patent is granted. No fees for making preliminary examinations. No additional fees for obtaining and conducting a re-hearing. Special attention given to inter-ference Cases before the Patent Office, Extensions before Congress, Infringement Suits in different States, and all litigation appertaining to Inventions or Patents. Send stamp to GILMORE & CO. for Pamphlet of sixty pages.

Old Bounty Land Warrants.

The last Report of the Commissioner of the General Land Office shows 2,897,500 acres of Bounty Land Warrants outstanding. These were issued under act of 1855 and prior acts. GILMORE & CO. pay cash for them. Send by registered letter. Where Assignments are imperfect we give instructions to perfect them.

Arrears of Pay and Bounty.

Officers, Soldiers and Sailors of the late war, or their heirs, are in many cases entitled to money from the Government, which they have no knowledge. Write full history of service, and state amount of pay and bounty received. Enclose stamp to GILMORE & CO., and a full reply after examination, will be given you free.

Pensions.

All Officers, Soldiers and Sailors wounded, ruptured or injured in the late war, however slightly, can obtain a pension by addressing GILMORE & COMPANY.

Cases prosecuted by GILMORE & Co. before the Supreme Court of the United States, the Court of Claims and the Southern Claims Commission.

Each department of our business is conducted in a separate bureau, under the charge of the same experienced parties employed by the old firm. Prompt attention to all business entrusted to GILMORE & Co. is thus secured. We desire to win success by deserving it. Address

GILMORE & CO.,

WASHINGTON, D. C.

KNOW THYSELF.

The untold miseries that result from indiscretions in early life may be alleviated and cured. Those who doubt this assertion should purchase the new medical work entitled by the PEABODY MEDICAL INSTITUTE, Boston, entitled THE SCIENCE OF LIFE, or SELF-PRESERVATION; Exhausted vitality, nervous and physical debility, or vitality impaired by the errors of youth or too close application to business, may be restored and manhood invigorated.

Two hundredth edition, revised and enlarged, just published. It is a standard medical work, the best in the English language, written by a physician of great experience, to whom was awarded a gold and jewelled medal by the National Medical Association. It contains beautiful and very expensive engravings. Three hundred pages, more than 50 valuable prescriptions for all forms of prevailing disease, the result of many years of extensive and successful practice, either one of which is worth ten times the price of the book. Bound in French cloth; price only $1, sent by mail post-paid.

The London Lancet says: "No person should be without this valuable book. The author is a noble benefactor."

An illustrated sample sent to all on receipt of 6 cents for postage.

The author refers, by permission, to JOS. S. FISHER, president; W. H. F. INGRAHAM, vice-president; W. PAINE, M. D.; C. S. GAUNT, M. D.; H. J. DOUCET, M. D.; R. H. KLENE, M. D.; J. R. HOLCOMB, M. D.; N. R. LYNCH, M. D., and M. R. O'CONNELL, M. D., faculty of the Pa hologic University of Medicine and Surgery; also the faculty of the American University of Philadelphia; also Hon. P. A. ISSELL, M.D., president of the National Medical Association.

Address Dr. W. H. PARKER, No. 4 Bulfinch Street, Boston, Mass. The author may be consulted on all diseases requiring skill and experience. d&w1m Feb20 HEAL THYSELF

$5 TO $20 per day at home. Samples worth $5 free. Address STINSON & CO., Portland, Maine. d&w1mo80

$66 a week in your own town. Terms and $5 outfit free. Address H. HALLETT & CO., Portland, Maine. d&w1mo80

$72 A WEEK. $12 a day at home easily made. Costly Outfit free. Address TRUE & CO., Augusta, Maine. d&w1mo80

PORTSMOUTH, Oct. 8th, 1879.

JUST RECEIVED

A SMALL INVOICE OF

Army Blouses!

C. E. MYERS & CO.

MILLINERY!

Fall and Winter Styles!

NOW READY!

We are prepared to show our friends and customers as fine an assortment of Millinery as was ever offered in this city.

We are constantly receiving new goods from New York and Boston, and will sell them as low as any who offer the same class of goods.

J. M. TEBBETTS,

14 Market Street.

tjan1

"Leaves Have Their Time to Fall,"

But this autumn they do not know just when to practice the axiom any more than milliners knew when to have an appropriate

OPENING DAY.

AT LAST WE NAME

Wednesday and Thursday,

The 5th and 6th of November.

And cordially invite you all, dear ladies, to call and see the beautiful things of the approaching season.

RIBBONS, SILKS, SATINS, VELVETS.

All matching or blending in the new Chameleon Shades, which, like the gold setting that gives richer effect to the brilliancy of the diamond, will show the brilliancy of beauty most enchantingly.

HATS & BONNETS!

In Fine French Felts, English Beavers and many other styles.

BIRDS? Yes, Humming Birds, and Birds that never hum!

Ostrich Tips and Plumes, Fancy Feathers.

Laces, Beaded and Plain,

And all the charming accessories of MILLINERY TASTE.

☞ To those ladies who came to see me when my assortment was more limited I would say, please come once more and I will promise that the disappointment shall be an agreeable one this time.

Goods Fresh and New, Prices Low!

Lovely Styles to make all Faces Lovely!

MYRA F. BICKFORD,

Parlors—69 Congress St.

WESTMORELAND COAL!

For Grates.

BURNSIDE COAL!

For Cooking Stoves.

FOR SALE ONLY BY

C. E. WALKER & CO.,

Dealers in all kinds of

COAL AND WOOD!

4 WATER ST., - - - 137 MARKET ST.

Orders left with N. K. Walker & Son promptly filled.

BOOK-BINDING

I HAVE just completed arrangements which I warrant my offering to do all kinds of Book Binding, from the best and most ornamental to the plainest, *at pri es sure to suit.* Good work and despatch guaranteed.

WILLIS G. MYERS,

1 Congress Block, - - - - - Portsmouth, N. H.

1880.

Harper's Bazar.

ILLUSTRATED.

This popular periodical is pre-eminently a journal for the household.

Every number furnishes the latest information in regard to Fashions in dress and ornament, the newest and most approved patterns, with descriptive articles derived from authentic and original sources, while its Stories, Poems, and Essays on Social and Domestic Topics, give variety to its columns.

The Volumes of the *Bazar* begin with the first Number for January of each year. When no time is mentioned, it will be understood that the subscriber wishes to commence with the Number next after the receipt of order.

HARPER'S PERIODICALS.

HARPER'S MAGAZINE, One year.....$4 00
HARPER'S WEEKLY, " " 4 00
HARPER'S BAZAR, " " 4 00
The THREE above-named publications, One year.....10 00
Any TWO above named, One year.....7 00
HARPER'S YOUNG PEOPLE, One year.....1 50

Postage Free to all Subscribers in the United States or Canada.

The Annual Volumes of HARPER'S BAZAR, in neat cloth binding, will be sent by mail, postage paid, or by express, free of expense (provided the freight does not exceed one dollar per volume), for $7 00 each. *A complete Set*, comprising *Twelve Volumes*, sent on receipt of cash at the rate of $5 25 per volume, *freight at expense of purchaser.*

Cloth cases for each volume, suitable for binding, will be sent by mail, postpaid, on receipt of $1 00 each.

Remittances should be made by Post-Office Money Order or Draft, to avoid chance of loss.

Newspapers are not to copy this advertisement without the express order of HARPER & BROTHERS.

Address HARPER & BROTHERS, New York.

Pupils Wanted.

A GERMAN TEACHER, who speaks both FRENCH and GERMAN, pure and fluently, would like to give instruction in both languages at 25 cents an hour. Apply at No. 8 Sheafe St.

MORSE & ILSLEY,

AUCTIONEERS,

Money, Real Estate and Mortgage Brokers, Insurance and House Agents.

13 PLEASANT ST. - - EXCHANGE BUILDINGS.

THE MODEL RANGE

—FOR—

Hard or Soft Coal or Wood

—HAVING THE—

Patent Reflex Coal-Grate and Ash-Sifter,

New Patent Automatic Oven Shelf,

New Patent Extension Leg,

New Patent Double Top,

(No more cracked tops.)

And many other improvements. As perfected, we sincerely believe that the most durable and beautiful range in the world is the

MODEL RANGE

Manufactured by Spicer & Peckham, of Providence, R. I. The Portable Cooking Range is the best adapted to do work surely and quickly, of any device yet made. There are many sizes. They do all work evenly and steadily, with a great saving of fuel. No expense has been spared to make the Model Range *first-class* in every particular, and it is presented to the public as one that is admitted even by competing manufacturers to be the most neatly ornamented and perfectly proportioned Range yet made.

The top is double, and very large, with extension shelf and towel rack attached at either end. The fire box is arranged with express reference to economy, and easily repaired; the grate can be taken out without moving the brick lining. The ash sifter is perfect in its operation, and free from dust. The oven is very large, ventilated properly, and bakes thoroughly. The ash-pan is especially convenient. The ventilated broiler doors make perfect combustion and economy of fuel. Durability, cleanliness, ease of management, great working capacity, rapid and perfect in operation. Pipe collar adjustable for either top or back or range. Patent check draft and curve flue will save one-third of the fuel that is usually wasted. The door-knobs and name plate are nickel plated, making it very attractive for the home. The top is less likely to crack, being double.

This Range, with a large variety of other

Ranges, Cooking and Parlor Stoves,

Etc., can be seen at the old stand of

M. W. EARING,

No. 61 Market Street,

Where also can be found a full and complete assortment of KITCHEN WARE, HOUSE FURNISHING GOODS, etc., which the residents of Portsmouth and vicinity are respectfully invited to inspect before purchases are made elsewhere.

M. W. EARING.

DENNIS SHEA,

MANUFACTURER OF

Cement Stone Pipe

—AT—

26 WATER STREET, PORTSMOUTH.

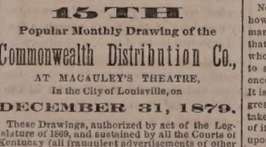

The best Pipe made for Sewers, Culverts, Cellar and Sink Drains, Water Closets, etc., etc. Gives perfect satisfaction wherever used. Is proof against frost, acids, and all substances which pass through the Pipe.

For sale at wholesale or retail, or laid in the best manner.

Orders for Pipe and laying left at the factory will receive prompt attention.

Authorized by the Commonwealth of Kentucky, AND FAIREST IN THE WORLD!

15TH

Popular Monthly Drawing of the

Commonwealth Distribution Co.,

AT MACAULEY'S THEATRE, In the City of Louisville, on

DECEMBER 31, 1879.

These Drawings, authorized by act of the Legislature of 1869, and sustained by all the Courts of Kentucky (all fraudulent advertisements of other lottery companies who claim the sole ownership of "all the grants in Kentucky," to the contrary, notwithstanding), occur regularly on the last day of every month (Sundays excepted), and are supervised by prominent citizens of the State.

Every ticket-holder can be his own supervisor, call out his number and see it placed in the Wheel.

The management call attention to the grand opportunity presented of obtaining, for only $2, any of

THE FOLLOWING PRIZES.

1 Prize	$50,000	100 Prizes	$100 each	$10,000
1 "	10,000	200 "	50 "	10,000
1 "	5,000	600 "	20 "	12,000
10 "	$1000 each	10,000	1000 "	10 "	10,000
20 "	500 "	10,000			
9 Prizes	$700 each, Approximation Prizes,				$2,700
9 "	200 "	"	"	"	1,800
9 "	100 "	"	"	"	900
1,060 Prizes					$112,400

Whole Tickets, $2. Half Tickets, $1.
27 Tickets, $50. 55 Tickets, $100.

All applications for club rates should be made to the home office.

Remit by bank draft or express. Orders of $5 and upward, by Express, can be sent at our expense.

Full list of drawing published in Louisville *Courier-Journal* and New York *Herald* and mailed to all ticket-holders.

For tickets and information address only

T. J. COMMERFORD, (Courier Journal Building) Louisville, Ky.,

or 163 Broadway, New York.

New Advertisements.

PIANOS Stool, Cover and Book only $143 to $255. *Organs*, 13 Stops, 9 set Reeds, Knee Swells, Stool, Book, only $86. ☞ Holiday Newspaper Free. Address DANIEL F. BEATTY, Washington, N. J.

$1200 returns in 30 days on $100 invested. Official Reports and information *free.* Like profits weekly on Stock options of $10 to $50. Address T. Potter Wight & Co., Bankers, 35 Wall St., N. Y.

IMPORTANT.

Great Wages for Agents now on New R. R. and County Map of U. S. and World, Bible Map and Finest Line of Pictorial Charts and New Subscription Books. Send for terms at once to O. L. CHERRY, Publisher's Gen't Agt., Concord, N. H.

A MAN OF A THOUSAND.

A CONSUMPTIVE CURED.—When death was hourly expected from Consumption, all remedies having failed, and Dr. H. James was experimenting, he accidentally made a preparation of Indian Hemp, which cured his only child, and now gives this recipe free on receipt of two stamps to pay expense. Hemp also cures night sweats, nausea at the stomach, and will break a fresh cold in twenty-four hours. Address

CRADDOCK & CO.,

1,032 Race St., Philadelphia, naming this paper.

AGENTS WANTED for the richly illustrated work, a complete and brilliant History of the great Tour of

Gen. Grant around the World!

by Hon. J. T. HEADLEY, the prince of descriptive authors. A splendid gift-book. ☞ A million people want it. The best chance of your life to make money. Don't lose a day or delay, either book fill you see our terms. Address W. H. THOMPSON & CO., 32 Hawley St., Boston.

AGENTS WANTED FOR A TOUR AROUND THE WORLD BY GENERAL GRANT. PRICE ONLY $3

This is the fastest-selling book ever published, and the only complete and authentic History of Grant's Travels. Send for circulars containing a full description of the work and our extra terms to Agents. Address jan15 National Publishing Co., Philadelphia, Pa.

ORGANS New 7 stop ORGAN $46. Now 13 stop ORGAN only $68. 10 days' trial. Catalogue Free. Address ORGANS U. S. P. AND CO., 163 Bleecker Street, New York

AGENTS READ THIS.

We want an agent in this County to whom we will pay a salary of $100 per month and expenses to sell our wonderful invention. *Sample free.* Address at once SHERMAN & CO, Marshall, Mich.

A GOOD PLAN. Combining and operating many orders in one vast sum has every advantage of greatest capital, with best skill in management. Profits divided pro rata on investments of $25 to $10,000. Circular, with full explanations free. All can participate in Stock dealings, called free. LAWRENCE & CO., 19 Broad Street, New York.

$5,000 GOLD For a case of COUGH, COLD, or ASTHMA that *Adamson's* BOTANIC BALSAM *will not cure!* Sold by all Druggists and Dealers at 25c. and 50c. sizes. Ask for Adamson's Botanic Balsam, 10c. ☞ See that the name of F. W. KINSMAN is blown in the glass of the bottle. Trade supplied by GEO. C. GOODWIN & CO., Boston, Mass.

ON 30 DAYS TRIAL.

We will send our ELECTRO-VOLTAIC BELTS and other Electric Appliances upon trial for 30 days to those suffering from *Nervous Debility*, Rheumatism, Paralysis or any kindred diseases of the Liver or Kidneys, *and many other diseases.* A Sure Cure guaranteed or no pay. Address jan1 VOLTAIC BELT CO., Marshall, Mich.

POROUS PLASTER

BENSONS CAPCINE PLASTER

THE ONLY MEDALS EVER AWARDED FOR POROUS PLASTERS WERE GIVEN to the manufacturers of BENSONS CAPCINE PLASTER, at the Centennial and Paris Expositions.

OVER 5,000 PHYSICIANS AND DRUGGISTS HAVE VOLUNTARILY TESTIFIED that they are a great improvement on the old-fashioned porous plasters, owing to their prompt action and the able testimony of those who have used them, and affording a sure cure.

PRICE 25 CENTS.

RUPTURE

DR. J. A. SHERMAN—and the only Dr. Sherman known to the public for the past 35 years or more for his successful method of treating Rupture without the annoyance and injury trusses inflict, may now be consulted weekly at his New York and Boston offices. Dr. Sherman is undoubtedly the discoverer of the only known cure for Rupture by local external application.

No man is safe who has a rupture, no matter how insignificant he may consider it, for every man who has died from it once flattered himself that it was but a trifling ailment; and every man who now suffers from it and the injury of trusses, to such an extent that life has no enjoyments, once regarded it as unworthy special attention. It is not a stand-still affliction, it is steadily progressive, even unto death; and he is wise who takes the necessary steps to be effectually relieved of it before the day of suffering and gloom comes upon him. Reference given to gentlemen in the city who have been cured.

Patients from abroad can receive treatment and leave for home same day.

HIS BOOK ON RUPTURE

gives the most reliable proofs from distinguished professional gentlemen, clergymen and merchants of his wonderful success and popularity therefrom, and from this country and the West in cities for the past 35 years or more. The afflicted should read it and inform themselves.

It is illustrated with photographs, the likenesses of extremely bad cases before and after cure, and mailed to those who send 10 cents. Save this, and remember in writing or calling the address is

Dr. J. A. SHERMAN

251 Broadway, cor. Murray St., New York, and 43 Milk Street, Boston.

In consequence of the great demand for Dr. J. A. Sherman's personal services, he divides his time between New York and Boston—will be at his N. Y. Office on Saturdays, Mondays and Tuesdays; and in Boston Wednesdays, Thursdays and Fridays of each week. Tell this to your friend.

The fame of Dr. Sherman, arising from his great success in the treatment and cure of rupture, has induced certain *so-called men* and *impostors* to represent themselves as Dr. Sherman, the original Dr. Sherman, etc., for the purpose of deceiving and victimizing the unsuspecting.

Portsmouth Daily Chronicle.

By CHRONICLE & GAZETTE PUBLISHING COMPANY.

PORTSMOUTH, N. H., SATURDAY, DECEMBER 27, 1879.

$6 PER YEAR IN ADVANCE. THREE CENTS PER COPY.

THE PORTSMOUTH DAILY CHRONICLE

(Established August 2d, 1852.)

Is Published Every Morning, Sundays excepted, at No. 7 Exchange Building, Pleasant street, opposite the Post Office, by the

Chronicle and Gazette Publishing Company.

TERMS $6 00 PER YEAR.

The New Hampshire Gazette

(The Oldest Newspaper in the United States, established Oct. 7, 1756,)

is published every THURSDAY at the same office. Terms, $1.50 per year; $2.00 per year, if not paid in advance.

ADVERTISEMENTS inserted on reasonable terms, in either or both papers. The GAZETTE, having a large country (in addition to its local) circulation, is an excellent medium of advertising. A liberal reduction made when advert sements appear in both papers.

☞ Correspondence from neighboring towns, containing items of public interest, will be gladly received. All communications should be addressed and all checks made payable to the

CHRONICLE & GAZETTE PUBLISHING CO., PORTSMOUTH, N. H.

The Job Printing Business is conducted in the same office by Mr. Charles W. Gardner, who keeps on hand a large and well-selected stock of all materials required in his line.

NEW AND EXTENSIVE STOCK

— OF —

Fall and Winter

GOODS

— AT —

WM. P. WALKER'S

No. 8 Market Square.

aving received a Full Assortment of Foreign and Domestic

Cloths, Cassimeres, &c.,

m prepared to make them up into GARMENTS of the latest style, or according to the fancy of the purchaser, and

Perfect Satisfaction Guaranteed!

My Stock of Goods suitable for

SUITINGS

IS UNEQUALLED.

Particular attention paid to the making of Army and Navy

REGULATION UNIFORMS.

A FULL ASSORTMENT OF

Gentlemen's Furnishings Goods!

Constantly on hand, consisting of

BOSOMS, GLOVES, SUSPENDERS,

COLLARS, DRAWERS, SHIRTS,

HANDKERCHIEFS, LINEN

GOODS.

Of Every Description.

DRAIN PIPE.

A KRON DRAIN PIPE, all sizes, for sale at No. 5 Elm street.

SAMUEL CLEAVES & SON.

GRAY'S SPECIFIC MEDICINE.

TRADE MARK. *The Great Eng.* TRADE MARK

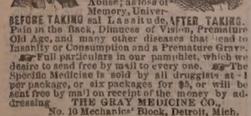

Rich Remedy, an infallible cure for Seminal Weakness, Spermatorrhœa, Impotency, and all Diseases that follow as a sequence of Self-Abuse; as loss of Memory, Universal Lassitude, Pain in the Back, Dimness of Vision, Premature Old Age, and many other diseases that lead to Insanity or Consumption and a Premature Grave.

BEFORE TAKING AFTER TAKING.

☞ Full particulars in our pamphlet, which we desire to send free by mail to every one. ☞ The Specific Medicine is sold by all druggists at 1 per package, or six packages for $5, or will be sent free by mail on receipt of the money by addressing THE GRAY MEDICINE CO., No. 10 Mechanics' Block, Detroit, Mich.

☞ Sold in Portsmouth by J. H. THACHER, No. 12 Market square—and by Druggists everywhere—G. C. GOODWIN & CO., Wholesale agents, Boston. d&wnov17'80 tawtsep480

Transportation.

Eastern & Maine Central Railroad Line.

CARS leave the Station of the Eastern Railroad, between Deer and Elm streets, as follows:

For Boston, at *4.05, 7.15, 8.20, 11.00, A. M.; 2.50, 5.30 P. M. Sundays 7.25 A. M.

For Portland, Augusta, Brunswick and Lewiston, 9.56 A. M.; 8.02, 9.08 P. M.

For Bangor, Waterville, etc., 9.56 A. M., 9.08 P. M.

For St. John and Halifax, 9.08 P. M.

M. C. and G. T. Railroads, 9.56 A. M.

For Great Falls and Wolfeborough, 9.56 A. M.; 5.44 P. M.

For North Conway, 9.56 A. M.

For Dover and Way Stations, 9.56 A. M.; 12.30, 3.05, 7.05 P. M.

Trains leave For Portsmouth—

From Boston, 7.30, 10.00 A. M.; 12.30, 3.15, 4.45, 7.00 P. M. Sundays 6.00 P. M.

From Portland, *2.00, 8.45 A. M.; 1.00 P. M.

From North Conway, 7.03 A. M.

From Wolfeborough, 8.15 A. M.; 3.05 P. M.

From Great Falls, 7.32, 10.00 A. M.; 4.45 P. M.

From Dover, 6.45, 10.39 A. M.; 2.25, 5.00 P. M.

From Newington, 7.01, 10.45 A. M.; 2.41, 5.16 P. M.

Trains from Boston arrive at Portsmouth at 8.52, 12 25, A. M.; 2.50, 5.40, 7.00, 8.00 P. M. Sundays 8.25 c. M.

Trains from Portsmouth arrive at Boston at *6.30, 9.30, 10.45 A. M.; 1.30, 5.30, 8.00, P. M. Sundays 9.50 A. M.

*Except on Mondays.

D. W. SANBORN, Master of Transportation. LUCIUS TUTTLE, G. P. & T. A.

Oct. 20, 1879.

Concord & Portsmouth Railroad.

PASSENGER TRAINS leave Concord Railroad Station, foot of Bridge street:

For Newmarket Junction, Manchester, Concord and Upper Railroads, at 7.55 A. M., and 5.10 P. M.

Arrive at Manchester at 9.45 A. M., 7.10 P. M.

Arrive at Concord at 10.35 A. M., and 8.15 P. M.

Leave Concord at 7.30 A. M., and 3.40 P. M.

Leave Manchester at 8.15 A. M., and 4.25 P. M.

Arrive at Portsmouth at 10.10 A. M., and 6.15 P. M.

☞ All trains connect at Newmarket Junction, with trains of the Boston & Maine Railroad for Exeter, Haverhill, Lawrence and Boston; and for Dover, Great Falls and Portland; at Concord with trains to and from all the Upper Railroads.

H. E. CHAMBERLIN, Supt.

STEAMER JAMES SAMPSON.

KITTERY & PORTSMOUTH.

TIME TABLE.

From Navy Yard Bridge.		From Navy Yard Landing.	
Leave Kittery at 6:45 A.M		*Leave Portsmouth at* 7:25 A.M	
" "	8:55	" "	9:15
" "	9:45	" "	11:00
" "	11:20	" "	12:15 P.M
" "	2:00 P.M.	" "	2:10
" "	3:30	" "	4:00
" "	4:20	" "	5:15

Evening Trips, Tuesday and Thursday, leaving Kittery at 6:30; leaving Portsmouth at 8:00.

Saturday Evenings, leave Kittery at 6:30 and 8:15; leave Portsmouth at 8:00 and 9:30. Special arrangements can be made for other evenings.

Fare Five Cents Each Way.

Freight taken at reasonable rates. Orders executed with despatch.

A. ST. VENSON, Proprietor.

THE NEW ENGLAND

MUTUAL LIFE

Insurance Company

OF BOSTON.

The Oldest Massachusetts Company.

19,000 MEMBERS. $57,000,000 INSURANCE.

The features of the Company are

1—*Its entire mutuality.*

2.—*The character of its investments.*

3.—*The liberality of its treatment of retiring members.*

4—*Its selection of risks as developed by its past favorable mortality.*

5.—*The application of the Mass. Non-Forfeiture law to its policies, whereby every member is entitled to insurance according to its provisions.*

Information as to rates can be obtained on application at the office of the Company, or of any of its agents in the principal cities and towns of the Commonwealth.

35th Annual Report now ready for Distribution.

BENJ. F. STEVENS, President.
JOS. M. GIBBENS, Secretary.
eodtmch15

CONSUMPTION

CURED. A simple vegetable remedy for the speedy and permanent cure of Consumption, Bronchitis, Catarrh, Asthma, and all Throat and Lung Affections. Also a positive and radical cure for Nervous Debility and all Nervous Complaints, which has been tested by thousands of cases. Package, with full directions (in German, French or English) for preparing and using, sent by mail free of charge on receipt of stamp, name this paper. Address W. W. SHERAR, 149 Powers' Block, Rochester, N. Y.

$10,000. SAFETY LAMP.

AGENTS WANTED.

Mailed Free for 35 Cts. Four for $1.

$10,000 will be paid to any person who can explode a Lamp Burner with our PATENTED SAFETY ATTACHMENT.

May use any lamp or burner. Prevents dripping and beaten. Send for samples, with size of collar and depth of your lamp.

S. S. Newton's Safety Lamp Co., 13 West Broadway, New York.

Factory and Office, Binghamton, N. Y.

FRESH CELERY.

FRESH DAILY IN ANY QUANTITY. For sale by

H. F. Gerrish.

SPENCERIAN

STEEL PENS

Of the Very Best European Make, and unrivaled for Flexibility, Durability, and Evenness of Point.

HEAL SWAN QUILL ACTION.

In Twenty Numbers. Samples, including the popular nos. 1-2-8-9-15-14-23 and *Broad* 3-16-18 pts. *Fine Points* 1-2-9-10-15-14-23-*Broad* 3-16-18 will be sent by mail, for trial, on receipt of 25 Cents.

IVISON, BLAKEMAN, TAYLOR & CO., 138 and 140 Grand St., New York.

Daily Chronicle.

THE GUNMAKER OF MOSCOW.

A TALE OF THE EMPIRE UNDER PETER THE GREAT.

CHAPTER I.

THE GUNMAKER AND THE MONK.

The time at which we open our story is midwinter, and towards the close of the seventeenth century. Russia had passed throug' the long and bitter ordeal of national Night. The Tartar yoke had been worn till the very bones of the nation were galled; and when this was thrown off civil dissensions and insurrections commenced. The Poles and Swedes plundered the country, and amid general tumult and confusion some half dozen men were clamoring for the throne. At length a few patriotic citizens, pledging everything they held dear on earth to the cause of freedom from this curse of anarchy, and headed by a noble prince and an humble, patriotic butcher, made a bold stand to save the country. Moscow was retaken, and Michael Romanoff was chosen Czar; and this illustrious family still occupies the imperial throne. And now the day of Russian greatness dawned; but the sun was not fairly up—the broad light opened not upon the empire—until Peter came to the throne.

In the department of the Sloboda—the suburbs of Moscow—and very near the river Moskwa, stood an humble cot, the exterior of which betrayed a near arrangement and show of taste that made up for its smallness of size. Nor was it so very small in fact, but only in contrast; for near at hand about it stood many large, shabby, structures that overlooked the prim cot, as bleak mountains may look down upon a verdant hill. And within, this cot was as neat as without. The two apartments in front, one of which was only used in winter, were furnished not only with neatness, but with a fair show of ornament and luxury. Back of these were a large cooking and dining-room, and two small bedrooms; and back still from these was an artisan's shop, and other out-buildings. This shop was devoted to the manufacture of firearms, mostly. Some swords, and other edged weapons, were made here upon special application.

The gunmaker now stood by his forge, watching the white smoke as it curled up towards the throat of the chimney. He was a young man, not over three-and-twenty, and possessed a frame of more than ordinary symmetry and muscular development. He was not large—not above medium size—but a single glance at the swelling chest, the broad shoulders, and the sinewy ridges of the bare arms, told at once that he was master of great physical power. His features were regular, yet strongly marked, and eminently handsome; his brow, which was full and high, was half covered by the light brown curls that waved over it; while his eyes, which were of a bright, brilliant, deep gray in color, lent a cast of genius to the intellect of the brow. His name was Ruric Nevel. His father had been killed in the then late war with the Turks, and the son, leaving his mother with a sufficiency of sustenance, went to Spain soon after the bereavement. There he found work in the most noted armories; and now, well versed in the trade, he had returned to his native city to follow his calling, and support his mother.

Near by stood a boy—Paul Peepon—a bright, intelligent lad, some fifteen years of age, who had bound himself to the gunmaker for the purpose of learning the art. His hair and his eyes were darker than his master's, and if he possessed not so much sound intellect, he did surely possess an unwonted degree of keen, quick wit, and a principle of unswerving integrity.

The sun had been some time below the horizon, and the only light of any consequence that made things partially visible within the shop came from the dull blaze of the coals on the forge, as Paul ever and anon bore down upon the brake that moved the bellows. Suddenly Ruric stepped back from the deep reverie into which he had fallen, and having bade his boy to see that matters were all properly disposed for the night, he turned towards the door, and was soon in the kitchen, where his mother had supper all prepared and set out.

Claudia Nevel was a noble-looking woman, and the light of her still hand some countenance was never brighter than when gazing upon her boy. She had seen the snows of fifty winters, and if they had left some silver upon her head, and some age-marks upon her face, the sunshine of as many summers had left her with a thankful, loving heart, and a prayerful, hopeful soul.

"It is snowing again, faster than ever," remarked Paul, as he took his seat at the table.

"Ah," returned Ruric resting his knife a few moments while he bent his ear to listen to the voice of the storm. "I had hoped 'twould snow no more for the present. The snow is deep enough now. And how it blows!"

"Never mind," spoke the dame, in a trusting, easy tone, "it must storm when it listeth, and we can only thank God that we have shelter, and pray for those who have none."

"Amen!" responded Ruric, fervently.

After this the trio remained some minutes silent, seeming to be listening to the storm-notes that came pealing about the cot. The wind was high, and the snow now came dashing upon the windows with a dreary, melancholy sound. The meal was at length eaten, and the table set back, and shortly afterwards Paul retired to his bed. It was his wont to retire early, for he rose betimes to build the fires and prepare for the labors of the day.

Ruric drew his chair close up to the fireplace, and leaning against the jam he bowed his head and pondered again. This had become a habit with him of late. Sometimes he would sit thus during a whole hour without speaking, or even moving, and his mother did not interrupt him, supposing he might be solving some mechanical problem that had arisen to bother him. But those fits of thought had become too frequent, too lengthy, and too moody for such a hypothesis, and the good woman was forced to believe that they were caused by something more remote than the business of the forge or the lathe. The youth now sat with his brow resting upon his hand, and his eyes bent upon the hearth. For half an hour he had not moved, and his face wore an anxious, troubled look.

"Ruric, my son," spoke the mother, at length, in a low, kind tone, "what is it that occupies your thoughts so much?"

The young man started and turned his gaze upon his mother.

"Did you speak to me, mother?" he asked, after having recalled his mind to things about him.

"Yes, my boy," she said. "I did speak to you. I asked you what it was that occupied your thoughts."

As she spoke thus she moved her seat close to where Ruric sat, and placed her hand upon his arm.

"Tell, me my boy," she added, in a low, persuasive tone, "what it is that dwells thus upon your mind."

Ruric reached out and took his mother's hand, and having gazed for some moments into her face, he said:

"I was thinking—and I have been thinking much of late, my mother—of—of—Rosa and Valdai."

Claudia Nevel started as she heard that name, and for the while the color forsook her cheeks.

"What, my dear boy—what of her have you thought?" she asked tremulously.

"What but of one thing could I think, my mother? You have seen her?"

"Yes, Ruric."

"And you have marked the grace—the loveliness—the surpassing beauty of the noble girl?"

"I know she is beautiful, my son; and also that she is good—at least, so I think."

"Then what but love could move me with deep thought of her? Oh, my mother, I do love her. I love her with the whole strength of my heart and soul."

"Alas, my Ruric, she will never dare love thee."

"You know not that," the youth quickly replied, his eyes turning deeply, and his open brow flushing. "Did I not know she loved me, be sure I would never have allowed my thoughts such range. We were children together, and even then we loved. Fate has dealt differently by us in the years that have passed since those childhood times; but yet I am sure her love for me is not changed, save as increasing age must change all the emotions of our natures into deeper, stronger lights and shades."

"But think, my boy. You, a mere artisan; she, the off-spring of nobility and the ward of a duke—a stern, cold, proud aristocrat, who looks upon people of our station only as harsh masters look upon their beasts of burden. I fear you will find little else but misery in such a course of thought."

"At least, my mother, I will see Rosalind; and if she loves me as I love her, and if she would accept my hand—"

"Hush, my boy. Do not cherish such hopes. Why should she mate with thee when the richest nobles of the land would kneel for her hand?"

"Hold," cried Ruric, starting to his feet—his handsome face flushed, and his bright eyes burning. "Speak not thus,—at least, not now. I flatter not myself, but I claim a soul as pure, a heart as noble as any man in the land. My mind is as clear; my hopes are as high; my ambition as true to real greatness, and my will as firm, as any of them. If Rosalind seeks the love of a true heart, and the protection of stout arms and determined success, then I fear not to place myself by the side of any suitor in the land. But if she seeks immediate wealth, and the glitter of some high-sounding title, then—ah, I know she does not. But let it pass now; I will see her."

Claudia would not oppose the wishes of her son; and she said no more upon the subject. For a while nothing further was said, until Ruric remarked upon the increasing force of the storm.

"Hark!" exclaimed his mother, bending her ear in a listening attitude. "Was that a knock upon our door?"

"Surely no one is out on such a night that could seek shelter here," continued Ruric. "You must have—"

The youth did not finish his sentence, for at that moment the knock came so loud that it was not to be mistaken. The youth caught up the candle and hastened to the door. He opened it, but the blast came roaring in, whirling a cloud of snow into Ruric's face, and extinguishing the light at once.

"Is there any one here?" the gunmaker asked, bowing his head and shielding his eyes from the driving snow with one hand.

"Yes," returned a voice from the Stygian darkness. "In Heaven's name let me in, or I shall perish."

"Then follow quickly," said Ruric. "Here, give me your hand. There—now come."

The youth found the thickly-gloved hand—gloved with the softest fur—and having led the invisible applicant into the hall, bolted the door, and then led the way into the kitchen. As soon as the candle was re-lighted Ruric turned and gazed upon the new-comer. He was a monk—and habited something like one of the Black Monks of St. Michael. He was of medium hight, and possessed a rotundity of person which was comical to behold. He was fat and unwieldly, and waddled about with laughable steps. His huge, black robe, which reached from his chin to his toes, was secured about the waist with a sash of the same color, and the snow, which lay upon his shoulders and back, presented a striking contrast. Ruric brushed away the snow with his own hand, and having taken his visitor's thick fur bonnet, the latter took a seat near the fire.

Before a word was spoken, the youthful host carefully examined his guest's features; and the latter seemed equally desirous of discovering what manner of people he had fallen in with. The monk's face was a peculiar one. The features were very dark and prominent, and almost angular in their strongly-marked outlines. His brow was very fair in mental development, and his eyes dark and brilliant. The slight circle of hair that escaped from beneath the tight skull-cap which he retained upon his head, was somewhat tinged with silver, though his face did not betray such advanced age as this silvery hair would seem to indicate.

"You have been caught in a severe storm, good father," said the youth, after his guest had somewhat recovered from the effects of the cold.

"Aye—that have I, my son," the monk replied, in a deep, rumbling tone. "I left the Kremlin this morning, little thinking of such a change. This storm has commenced since I started on my return. About half a mile from here my horse got foundered in the snow, and I left him with an honest peasant, and then started to make the rest of my way on foot; but I reckoned wildly. The driving storm blinded me, and the piling drifts swallowed me up at every dozen step. My body is not very well adapted to such work. Ha, ha, ha! But I saw your light, and I determined to seek shelter here for the night. By St. Michael, but this is a most severe storm! yet you are comfortable here."

"Aye, father, we try to be comfortable," said Ruric. "My mother could hardly survive a winter in some of the dwellings that stand hereabouts."

The monk made no reply to this save a sort of commendatory nod; and shortly afterward the youth asked:

"Do you belong here in the city, good father?"

"Aye—at present I do," the monk replied. And then, with a smile, he added: "I suppose you would like to know whom you have thus received. My name is Valdimir, and my home is wherever I may chance to be on God's heritage. At present I am residing here in Moscow. There—could you ask me to be more frank?"

Ruric smiled, but he made no direct reply. He was too deeply interested in the face of the monk to enter with much eagerness into conversation. At length the guest asked if he could be accommodated with some sleeping place, and being answered in the affirmative the youth lighted another candle and conducted him to a chamber which was located directly over the kitchen, and which was very well warmed by means of several iron tubes that connected with the furnace below.

"Mother," said Ruric, as soon as he had returned to the kitchen, "who is that man?"

"How should I know?"

"But have you never seen him before?" Ruric asked, in an earnest, eager tone.

"I cannot tell, my son. His face most surely calls up some strange emotions in my mind, but I think I never saw him before."

"And yet he seems familiar to me," the son resumed. "Those eyes I surely have seen before, but to save my soul I cannot remember when or where."

And so Ruric pondered and pondered, but to no avail. After he had retired to his bed he lay awake and thought of the strange face; and all through the night his dreams were but startling visions of the Black Monk.

CHAPTER II.

A STANGE PRECEEDING.

When Ruric came down in the morning he found the monk already there, and breakfast nearly ready. But little was said during the meal. The monk seemed busy with thoughts of his own, and Ruric was wholly engrossed in studying the strange man's features, and pondering upon the various doubts and surmises that had entered his mind. After the meal was over the monk accompanied the gunmaker to his shop, and there he spent some time in examing the quaint articles of machinery that were used in the manufacture of arms.

Ruric was engaged in finishing a pair of pistols, and for some minutes the monk had stood silently by his side watching his movements. At length the youth stopped in his work and laid the pistol down.

"Excuse me, good father," he said, rather nervously, at the same time looking his visitor in the face; "but I must ask you a question. Where have I seen you before?"

"How should I know?" the monk answered, with a smile.

"Why," resumed Ruric, with some hesitancy, "I knew not but that you might enlighten me. I have surely seen you somewhere."

"And are there not hundreds whom you have seen in this great city—aye, thousands—whom you might recognize as you recognize me?"

"Ah—it may be so; but not like this. There may be a thousand faces I would recollect to have seen, but not one of them would excite even a passing emotion in my soul. But your face calls up some powerful emotion—some startling memory of the past—which bothers me. Who are you, good father? What are you? Where have we met before? Was it in Spain?"

"No," said Valdimir, with a shake of the head. And then with a more serious shade upon his face he added—"Let this pass now. I will not deny to you that there may be some grounds for your strange fancies; but I assure you most sacredly that until last night I never came in direct companionship with you before; at any rate, not to my knowledge. You have acted the Good Samaritan towards me, and I hope I may some time return the favor."

"No, no," quickly responded the youth; "if you return it then it will be a favor no more. I have only done for you what every man should do for his neighbor; and so far from needing thanks for my services, I would rather give them for the occasion, for I know of no source of joy so pure and uncontaminated as that feeling in the soul which tells us that we have done a good act."

The dark monk reached forth and took the youthful artisan's hand, and, with more than ordinary emotion, said:

"You touch the harp strings of the soul with a noble hand, my son; and if any deed of kindness can give me joy, it will be a deed for you. We may meet again, and until then I can only say God bless and prosper thee."

With these words the monk turned away, and ere Ruric could command presence of mind enough to follow him he had gone from the house. The youth wished to say something, but amid the varied emotion that went leaping through his mind he could gather no connected thoughts.

After the monk had gone Ruric returned to his bench and resumed his work. He asked his boy if he had ever seen the strange man before, but Paul only shook his head and answered dubiously.

"What do you mean?" the gunmaker asked, looking the boy in the face. "Do you think you have seen him before?"

"I cannot tell, my master. I may have seen him before, and I may not. But surely you would not suppose that my memory would serve you better than your own."

Ruric was not fully assured by this answer. He gazed into Paul's face, and he fancied he detected some show of intelligence there which had not been spoken. But he resolved to ask no more questions at present. He had asked enough he thought upon such a subject, and made up his mind to bother himself no more about it, feeling sure that if his boy knew anything which would be for his master's interest he would be communicated in due season. So he applied himself anew to his work, and at noon the pistols were finished.

Towards the middle of the afternoon, just as Ruric had finished tempering some parts of a gun-lock, the back door of hi shop was opened and two men entered. They were young men, dressed in costly furs, and both of them stout and good-looking. The gunmaker recognized them as the Count Conrad Damonoff and his friend Stephen Urzen.

"I think I speak with Ruric Nevel," said the count, moving forward.

"You do," returned Ruric, not at all surprised by the visit, since people of all classes were in the habit of calling at his place to order arms.

The count turned a shade paler than before, and his nether lip trembled; but Ruric thought that might be the result of coming from the cold into a warm atmosphere. However, he was soon undeceived, for the count's next remark was significant.

"You are acquainted with the Lady Rosalind Valdai?" he said.

"I am," answered Ruric, now beginning to wonder.

"Well, sir," resumed Damonoff, with much haughtiness, "perhaps my business can be quickly and satisfactorily settled, if it is my desire to make the Lady Rosalind my wife."

Ruric Nevel started at these words, and he clasped his hands to hide their tremulousness. But he was not long debating upon an answer.

"And why have you come to me with this information, sir?" he asked.

"You should know that already. Do you not love the lady?"

"Sir Count, you ask me a strange question. What right have you to question me upon such a theme?"

"The right that every man has to pave the way for his own rights," replied Damonoff, sharply. "But if you choose not to answer, let it pass. I know you do love the lady. And now I ask you to renounce all claims to her hand."

"Sir Count, your tongue runs into strange moods of speech. I renounce all claims to Rosalind Valdai's hand? Was't so you meant?"

"Aye, sir—precisely so."

"Perhaps you will inform me what claims I may have in that quarter," Ruric replied, with some tremulousness in his tone, for the subject was one that moved him deeply.

"Ruric Nevel, you shall not say that I did not make myself fully understood, and hence I will explain." The count spoke this as speaks a man who feels that he is doing a very condescending thing, and in the same tone he proceeded: "The Lady Rosalind is of noble parentage and very wealthy. My own station and wealth is equal with hers. My station, at all events. She may possess the undivided right to more property than I do. But that matters not. I love her, and must have her for my wife. I have been to see the noble duke, her guardian, and he objects not to my suit. But he informed me that there was one impediment, and that was her love for you. He knows full well—as I know, and as all must know—that she could never become your wife; but yet he is anxious not to interfere too much against her inclination. So a simple denial from you, to the effect that you can never claim her hand, is a thing that is necessary. You understand me, I trust. We seek this only for the fair lady's own good. Of course, you must be aware that the duke would never consent to her union with you; and yet he would wish to have your denial to show to Rosalind when he announces his decision. I have a paper here all drawn up, and all that will be necessary is simply your signature. Here—it is only a plain, simple avowal on your part that you have no hopes nor thoughts of seeking the hand of the lady in marriage."

As the count spoke he drew a paper from the bosom of his marten doublet, and having opened it he handed it towards the gunmaker. But Ruric took it not. He drew back and gazed the visitor sternly in the face.

"Sir Count," he cried, in a tone full of noble indignation, "what do you suppose I am? Do you mean to tell me that Olga, Duke of Tula, has commissioned you to obtain such a renunciation of me?"

"Stephen," spoke the count, turning to his companion, "you heard the instructions the duke gave me this morning?"

"Aye," return Urzen, directing his speech to Ruric. "I did hear; and you have stated the case plainly."

"I may be as much surprised as yourself," resumed the count, haughtily, "at this strange taste of the duke. Why he should seek this signal from you I can only imagine upon his desire to call up no regrets in the bosom of his fair ward. He knows that she was once intimate with you,

and that she now feels a warm friendship for you. For her sake he would have this signal from you."

"But how for her sake?" asked Raric.

"Why," returned Damonoff, "do you not see? Rosalind, in the simplicity of her heart, may think that you—a—that you might claim her love; and out of pure principle grant it to you simply because you were the first claimant."

"But I never claimed her love," said Raric, warmly. "If she loves me, she loves me from her own heart. With the noble duke I never spoke but once, and then he came here for me to temper his sword. If you would marry with the lady, do so; and if you seek help in the work, seek it from those who have some power in the matter."

"You mistake, sir," said the count, hotly. "I seek not *power* now. I only seek a simple word from one who may have some influence—even as a beggar, having saved the life of a king, may, through royal gratitude, wield an influence. Will you sign the paper?"

Now, all this seemed very strange to Raric, and he knew that there was something behind the curtain which he was not permitted to know. He knew the proud and stubborn duke well enough to know that he never would have sent such a message as this but for some design more than had yet appeared. In short, he could not understand the matter at all. It looked dark and complex; such conduct was in direct conflict with the nature of the man from whom it now appeared to have emanated. Raric pondered upon this a few moments, and he made up his mind that he would on no account yield an atom to the strange demand thus made upon him.

"Sir Count, he said, calmly and firmly you have plainly stated your proposition, and I will as plainly answer. I cannot sign the paper."

"Ha!" gasped Damonoff, in quick passion. "Do you refuse?"

"Most flatly."

For a few moments the count gazed into Raric's face, as though he doubted the evidence of his own senses

"It is the duke's command," he said, at length.

"The Duke of Tula holds no power of command over me was the gunmaker's calm reply.

"Beware! Once more I say: Sign this paper!"

"You but waste your breath, Sir Count, in speaking thus. You have my answer."

"By heavens! Raric Nevel, you shall sign this!" the count cried madly.

"Never, sir."

"But look you, sirrah! Here is my whole future of life based upon my hopes of union with this fair girl. Her guardian bids me get this paper of you ere I can have her hand. And now do you think I'll give it up so easily? No! I'll have your name to this, or I'll have your life!"

"Now your tongue runs away with you, Sir Count. I have given you my answer. Be sure that only one man on earth can prevail upon me to place my name upon that paper.

"And who is he?"

"I mean the emperor."

"But you will sign it!" hissed Damonoff, turning pale with rage. "Here it is—sign! If you would live—sign!"

"Perhaps he cannot write," suggested Urren, contemptuously.

"Then he may make his mark," rejoined the count, in the same contemptuous tone.

"It might not require much more urging to induce me to make my mark in a manner not at all agreeable to you, sir," the youth retorted, with his teeth now set, and the dark veins upon his brow starting more plainly out. "You have come upon my premises, and you have sought your purpose. You now have your answer, and for your own sake—for my sake—I beg you to leave me." The above we publish as a specimen chapter; but the continuation of this story will be found only in the N. Y. Ledger. Ask for the number dated Jan. 10, which can now be had at any news office or book-store. If you are not within reach of a news office, you can have the Ledger mailed to you for one year by sending three dollars to Robert Bonner, publisher, 182 William street, New York.

Portsmouth Chronicle

[Entered at the Post-Office at Portsmouth, N.H., as second-class matter.]

SATURDAY, DECEMBER 27, 1879.

The Garcelon Gang's "Impartiality."

The *Times*, under the heading "Who shall judge?" says:

The CHRONICLE considers the question of who shall hold the offices in Maine "a minor one," the great question being, "Shall the will of the people of a State, as lawfully expressed by the people at the ballot-box, be nullified and reversed in defiance of justice, the constitution and the law, by the men who have been appointed to impartially execute the law and who have solemnly sworn to do so." Just so, and don't Gov. Garcelon and his council declare that, so far as their action is concerned, "they have followed the requirements of the constitution and laws with fidelity and impartiality?"

Yes, they do so declare; but we do not believe a word of it; neither, we imagine, does any other person—not even Alonzo Garcelon. When Garcelon and his precious gang of political freebooters deliberately refused to obey the provisions of a statute which with all other statutes they had sworn to obey—the statute which provides for the correcting of clerical errors and technical informalities in election returns—on the ground that it was "unconstitutional," they usurped the prerogatives of a co-ordinate branch of the government, and they knew it; and unless they are all even greater dunderheads than their late amazing performance would justify us in supposing, they were perfectly aware that such action was not in accordance with "the requirements of the constitution and the laws." The *Times* further says:

And, pray, who but those charged by the constitution with the power to decide is to be the judge of what the law requires? * * So every public officer must decide for himself, with such legal advice as he may obtain, as to what is his duty under the constitution and laws.

It is popularly supposed that the supreme court of the State is the power "charged by the constitution to decide what the law requires"—not the governor, who is bound to execute the laws until the supreme court declares them unconstitutional. And Garcelon took excellent care *not* to obtain any "legal advice" from the highest tribunal in the State as to "what was his duty under the constitution and the laws." Usurping the judicial power, he coolly arrogated to himself the functions of the supreme court, and kicked that august body and the State laws out of doors together. Once more the *Times*:

It does not appear that the CHRONICLE has published Gov. Garcelon's statement, or given any consideration to his defence.

We have not indeed published Garcelon's labored-and disingenuous statement, and do not intend to; but we have given it careful consideration, and we consider it exactly on a par, so far as honesty is concerned, with the action it is intended to palliate.

Garcelon and his council claim that they "followed the requirements of the constitution and laws with fidelity and impartiality."

Did they! Excellent men!

These "impartial" constitution-observers, who would not allow the *legal* correction of technical errors in the returns from towns which gave *republican* majorities, stand publicly charged with allowing such corrections to be *surreptitiously and illegally* made in towns which gave *fusion* majorities; this charge was made in writing by the county attorney of Washington county, who asked an investigation that he might prove it; and the "impartial" and law-abiding governor and council did not dare grant the investigation asked for. And that it would have been proved is conclusively shown by the astounding fact that from none of the towns which gave fusion majorities were the returns found defective, when the legal time for examining them arrived.

The returns of Saco and Biddeford, according to the Biddeford *Journal*, were sent to Augusta, each having the same technical error; when they were opened—that is, legally opened—Biddeford's return was found correct; Saco's return was not, so Saco was disfranchised. Saco elected a republican representative, and Biddeford two democratic ones—which accounts for the "impartial" treatment of those cities.

In Danforth the republican candidate was Charles A. Rolfe, and he was so voted for and elected; but the town clerk, a democrat, either carelessly or purposely made out his return in the name of "Charles Rolfe," and on this flimsy pretext the "impartial" Garcelon and his gang counted Mr. Rolfe out. This principle, if accepted as sound, would enable an unprincipled returning officer at any time to defeat an overwhelming opposition majority, simply by a clerical error in the returns, purposely made.

But Skowhegan gives perhaps the best illustration of all, of the "impartiality" and "fidelity to the laws" shown by the Garcelon crew. In that town the republican candidate for representative was John Burnham, and the democratic candidate was Alfred Cushman. Burnham was elected. But some of the votes cast for Burnham were printed "Burnam," and some of those cast for Cushman were printed "Alford Cushman;" if all the improperly-printed ballots had been rejected, Burnham would still have been elected; so the righteously "impartial" governor and council threw out the defective republican ballots and counted the defective democratic ones, and thus managed to give Cushman a majority!

Another curious bit of "impartiality" was shown in dealing with the classed towns of Lisbon, Webster and Durham—the two former being republican towns, and the latter democratic. The three together elect one representative, and the republican candidate had a large majority; but the "impartial" counters-out threw out the votes of Lisbon and Webster, counted the vote of Durham only, and gave a certificate to the democratic candidate. This was done because, as the council say, they *thought* the signatures of the selectmen to the returns from the republican towns were in each case written by one person! No notice was given the parties, and no evidence was taken or sought; and now the selectmen all swear that they individually signed their names—which sinks Garcelon and his crew a little deeper in infamy perhaps, but does not give the seat to the candidate elected by the people. There was not even a pretence of any irregularity of the returns in this case.

Before Alonzo Garcelon's protestations of "fidelity and impartiality" become worthy of consideration, it will be necessary for him to explain the phenomenal accuracy of the returns from all the towns which gave fusion majorities—many of which the republicans claim are *known* to have sent in returns which were defective, but which were found to be perfectly regular when publicly opened by Garcelon and his pals. He will also need to explain how it occurred that the devotion of himself and his council to the constitution and laws, which was not strong enough to cause them to prevent nor object to the illegal and surreptitious correction of returns from democratic towns, should happen to jump into activity at the precise moment needed to prevent the legal correction of the returns from republican towns. In the meantime, Garcelon's labored defence is like himself and his council—utterly contemptible.

Christmas at Bangor.

There was an excited time at Bangor on Christmas afternoon, caused by the attempted removal from the State arsenal in that city to Augusta of a large quantity of arms and ammunition. Two trucks loaded with the munitions were stopped by the populace, on their way to the depot. A young man named French, claiming to be a clerk in the adjutant-general's office, was bossing the job of removal, and said he was acting under verbal instructions from Garcelon to remove the arms; and a man named Thayer, landlord of the Penobscot Exchange hotel, sent the teams to do the work. Public excitement was increased by the report that J. L. Smith, the greenback candidate for governor, S. W. Hoskins, the fusion Indian agent, and Major M. M. Folsom of Oldtown, were closeted at the Penobscot Exchange during the day; and Major Folsom appeared on the ground after the teams had turned back and told French that he had made a mistake in not pushing through to the depot, and urged him to change his orders for their return to the arsenal. French, however, was unwilling to assume the responsibility of a collision with the populace. As soon as the teams turned back for the arsenal the excited throng of citizens dispersed.

New Hampshire Items.

Warren Bailey of Windham was recently attacked by two highwaymen who demanded his money. He started to run, when one of them put a bullet through his hat, but without injuring the wearer.

A resident of Warner recently received a letter which was written to him and mailed in the year 1861. Where it has been since then is a conundrum for postmasters to answer.

A Lady's Wish.

"Oh, how I do wish my skin was as clear and soft as yours," said a lady to her friend. "You can easily make it so, answered the friend. "How?" inquired the first lady. "By using Hop Bitters, that makes pure rich blood and blooming health. It did it for me, as you observe." Read of it.—*Cairo Bulletin.*

It has wonderful power on Bowels, Liver and Kidneys! What? Kidney-Wort, try it.

But wholly independent of the persons or parties affected, there is that in the Maine proceeding which is deplorable and dangerous, and which should, even when considered merely as an abstract question, demand the thoughtful attention of every men who has the welfare of the country at heart.—*Detroit Free Press.* (*dem.*)

Don't Rub Off the Enamel

of the teeth with gritty preparations. The teeth are too valuable to be trifled with. When gone, you must have false ones or "gum" yourself through life. Use SOZODONT, which contains no grit. It cleanses the mouth and vitalizes the secretions.

Thirty Years' Experience of an Old Nurse.

Mrs. Winslow's Soothing Syrup is the prescription of one of the best Female Physicians and Nurses in the United States, and has been used for thirty years with never failing safety and success by millions of mothers and children, from the feeble infant of one week old to the adult. It corrects acidity of the stomach, relieves wind colic, regulates the bowels, and gives rest, health and comfort to mother and child. We believe it the Best and Surest Remedy in the world, in all cases of Dysentery and Diarrhoea in Children, whether it arises from teething or from any other causes. Full directions for using will accompany each bottle. None genuine unless the fac-simile of Curtis & Perkins is on the outside wrapper. Sold by all Medicine Dealers. 25 cents a bottle. 3

See a Woman!

In another column, picking grapes for SPEER'S WINE. It is an admirable article, used in hospitals and by the first-class families in Paris, London and New York, in preference to European or California Wines; excellent for Ladies and invalids

MUSIC HALL,

Tuesday Eve'g, Dec. 30.

"He's Got to Come!"

HARRY BLOODGOOD

And His Superb Minstrel Troupe,

Appearing in a programme of Refined Minstrelsy.

8 Acknowledged Comedians,

A Quintette of Trained Voices,

A Quartette of Clog Dancers,

A Sextette of Song and Dance Artists, A Full and Efficient Orchestra, and

BLOODGOOD'S BRASS BAND!

Popular Prices! Best Seats 50 cents, Admission 35 cents. Reserved Seats for sale at Preston's.

W. H. WHITENECT, Gen. Manager.

HARK, HARK

The cry is, "Everything is going up!" The fact is, almost everything has advanced in price except Clothing, and that of necessity will go up with the rest!

We have in Stock a Good Line of

Overcoats, Ulsters

AND MUFFLERS,

Boys', Youths' and Men's Suits!

IN ALL GRADES.

Cardigan Jackets from 75 cents to $2.00. Boys' Coatee-ok Shirts and Drawers—a new article. Men's Shirts and Drawers in all varieties. Socks, Mittens and Plymouth Gloves, also a good line of Satinets, Cassimeres, Overcoatings, Clothings, etc., all of which we will sell at the OLD PRICES! so now is your chance to get a good bargain, for when we duplicate we shall have to advance the prices. Yours truly,

C. E. MYERS & CO.

C. E. MYERS. C. H. SIMPSON.

KIDNEY-WORT

The Only Remedy

THAT ACTS AT THE SAME TIME ON THE LIVER, THE BOWELS, and the KIDNEYS.

This combined action gives it wonderful power to cure all diseases.

Why Are We Sick?

Because we allow these great organs to become clogged or torpid, and poisonous humors are therefore forced into the blood that should be expelled naturally.

KIDNEY-WORT WILL CURE

BILIOUSNESS, PILES, CONSTIPATION, KIDNEY COMPLAINTS, URINARY DISEASES, FEMALE WEAKNESSES, AND NERVOUS DISORDERS,

by causing free action of these organs and restoring their power to throw off disease.

Why Suffer Billious pains and aches? Why tormented with Piles, Constipation? Why frightened over disordered Kidneys? Why endure nervous or sick headaches? Why have sleepless nights?

Use KIDNEY-WORT *and rejoice in health. It is a dry, vegetable compound and* One package will make six quart Medicine. *Get it of your Druggist, he will order it for you. Price, $1.00.*

WELLS, RICHARDSON & CO., Proprietors. (Will send you pill.) Burlington, Vt.

Genuine Bargains

—IN—

DRY GOODS.

—AT—

MARSTON'S,

21 Market Street.

Please notice the prices at which we are selling goods:

1 CASE GOOD QUALITY PRINTS

Fast Colors and Excellent Style,

5 Cents.

1 CASE BEST QUALITY PRINT

The Best Dark Fall Styles!

6 Cents.

50 PAIR 11-4 ALL WOOL BLANKETS

$3.50 Per Pair.

These Blankets are very cheap, weighing over 5 lbs., and well worth $5.00!

FINE LINEN SHIRT FRONTS

Which we are selling at the low price of

10 Cents,

Which is just one-half what they are worth!

50 doz. Ladies' and Gents'

FINE LINEN HANDKERCHIEFS

10 Cents.

CASE LADIES' VESTS & PANTS

50 Cents.

These goods are silk-finished, heavy weight and are a bargain.

CASE LADIES' VESTS & PANTS

75 Cents.

These goods are a splendid article, and cheap at $1.00.

1 Case Gents' Ribbed

WOOL SHIRTS AND DRAWERS

62 Cents.

German

TURKEY RED TABLE COVERS

Which we are selling at lower prices than were ever before known.

These are but a few of the many Bargains which we have to offer, and every one will find it to their advantage to price our Goods before purchasing.

C. H. MARSTON,

21 Market St.

PATENTS

Secured in this country and abroad on most favorable terms; Trade marks and Labels registered; Interferences, infringement suits, etc.

Address, for further information,

CHARLES B. TILDEN,

[late Principal Examiner U. S. Patent Office,]

References: 38 School Street,

HON. P. C. CHENEY, Boston, Mass.

Ex-GOV. N. H.

HON. B. VANCE,

Chairman com. on Patents.

U. S. House of Rep.

Notice.

ALL persons having demands against the city are requested to present them before January 1, 1880. D. J. VAUGHAN, City Clerk.

BOOKS!

Great Christmas Sale!

--1879.--

NOTICE THE GREAT REDUCTION FROM PUBLISHERS' PRICES!

Sets Waverley Novels, 25 volumes, Cloth, Published at $31.25; selling at $16!

Sets Dickens' Novels, 15 volumes, Cloth, Published at $22.50; Selling at $14!

Sets Macauley's England, 5 volumes, Cloth, Published at $5; Selling at $3!

Red Line Poets, Published at $1.75, Selling at 90 cents!

Shakespeare, Complete, 75 cents!

Shakespeare, Complete, $1.00!

Shakespeare, Complete, $1.25!

Shakespeare, Complete, $2.50!

Shakespeare, Complete, $3.00!

Chandos Classics, all the English Poets, 75 cents each!

Tennyson, Complete, 50 cents!

Tennyson, Complete, 75 cents!

Tennyson, Complete, 90 cents!

Tennyson, Complete, $1.25!

Tennyson, Complete, $2.00!

Tennyson, Complete, $3.00!

FAIRCHILD'S

GOLD PENS and PENCIL CASES

Photograph Albums,

Autograph Albums,

Writing Desks,

Scrap Books,

Portfolios, &c.

Mackenzie and Stylographic Pens.

PASSEPARTOUT FRAMES,

VELVET FRAMES,

PANELS AND EASEL.

I have also a Large Line of Bibles. Teachers' Bibles, $5.50! Service Books in Cases!

And the Largest Line of Juvenile Books ever shown in the city!

And a Beautiful Display of Christmas and New Year Cards!

All of which I respectfully invite those in search of a Christmas Gift to call and examine.

WILLIS G. MYERS,

1 Congress Block.

Real Estate.

To Let.

STORE No. 27 MARKET STREET. Staw tf Apply to J. R. MAY.

For Rent.

HOUSE ON MELCHER STREET, near Pleasant, contains 10 rooms, with water in house. Rent low to a good tenant, or will let to two tenants. Apply at 51 Pleasant Street.

To Let.

HOUSE No. 56 Hanover street. Apply to H. Shaw, No. 50 Hanover street.

Desirable Estate For Sale on State Street.

THE Subscriber offers for sale his place, corner of State, Winter and Chatham streets. The buildings consist of a TWO-STORY HOUSE, with two-story L, containing ten rooms, very pleasant and convenient, with cemented cellar, furnace, gas, and water running in sink, wash room, wood house, carriage house and stable, all in good order.

Also, one LOT OF LAND on Austin Street, between Cabot and Union Streets, 49 feet front by 75 feet deep—a splendid lot for building purposes.

Apply immediately at D. H. MONTGOMERY'S Music and Art Store, No. 6 Pleasant Street, or at No. 131 State Street. eod

Ring Lost.

ON Christmas eve, near the residence of Mr. Aaron Hill on Islington street, a valuable GOLD RING, the gift of a now deceased mother. Engraved therein was "my country calls me." The finder will be rewarded on leaving it at Craig's Insurance office.

AYERS & LOCKE

OFFER A VERY CHOICE SELECTION OF

FANCY GOODS!

—FOR—

Christmas & New Year Gifts

The attention of the Public is invited to the inspection of the same.

In addition, their regular stock of

STAPLE GOODS!

Purchased at Low Prices,

Offers inducements to the consumer of

Domestics, Linens,

Blankets, Towels,

Table Covers, Napkins,

Cassimeres, etc., etc.

SHAWLS SHAWLS

Large Assortment at very low prices!

Striped and Broche Cashmere Shawls!

CLOAKS, CLOAKS!

One Hundred already sold. Balance of stock to close at very low prices!

DRESS GOODS!

Black Cashmeres,

Colored Cashmeres,

Mumie Cloths in Black and Colors.

Large Assortment of Novelties,

3000 yds. Twilled Livonia Suitings,

These goods are all wool! No other store has them. They are well worth 37½c.

Our price is only 25 cents per yard!

SILKS! SILKS!

At $1, $1.25, $1.50, $1.75, $2 and $2.25.

Fine Assortment of Col'd Silks, $1.

Black and Colored Trimmings, Velvets, &c., &c.

STOCK OF CARPETS

Never more complete at this time of year.

Woolen, Brussels and Tapestries, Oil Cloths and Rugs, at very low prices.

AYERS & LOCKE,

Market Street.

DRESS-MAKING

The Subscriber, who has had nine years' experience at DRESS-MAKING, and has lately visited New York and examined all the

LATEST STYLES,

is prepared to attend to all orders in that line which she may receive, and guarantees entire satisfaction to her patrons.

S. A. TIBBETTS,

No. 2 HANOVER STREET.

City of Portsmouth.

PORTSMOUTH, N. H., Dec. 18th, 1879.

THE attention of owners and drivers of teams is called to Chapter 13, Section 15, of the City Ordinances, as follows: If any person shall wilfully or maliciously injure any of the fire apparatus owned by the City, or any reservoir or well intended for the use of the Fire Department, or shall ride or drive any animal or carriage across any hose or other apparatus when at use at any fire, or as any trial of any engine, he shall be fined not less than five dollars nor more than twenty dollars, and shall be required to pay all damages by him caused.

STEPHEN L. MARSTON,

Chief Engineer Portsmouth Fire Department.

Local Matters.

POST OFFICE RULES.

MAILS CLOSE.

	A. M.	P. M.
Boston, South and West.	*8 10	2 25 4 50 *5 30
Boston Way.	10 35	4 50
Portland,	9 25	4 50 6 30
East (beyond Portland),	9 25	6 30
Biddeford, Saco and Way	9 25	4 50
Great Falls,	9 25	4 50
Great Falls & Conway R. R.	9 25	
Concord and North,	7 40	4 50
Concord Way,	7 40	4 50
Boston & Maine R. R.	7 40	4 50
Dover,	7 40 9 25	4 50

*Arrives in Boston next morning.

MAILS ARRIVE.

	A. M.	P. M.
Boston, South and West,	10 05, 8 15	5 50 9 08
Boston Way,	10 05	5 50
Portland and East,	11 20	3 20
Great Falls & Conway R. R.	11 20	
Concord and North,	10 20	6 50
Dover,	10 20	5 50

Letters for the night mails [and no others] east or west may be deposited in the box at the Eastern depot, every day except Sundays.

E. G. PEIRCE, JR., P. M.

AROUND HOME.

Eight degrees below zero in this city, Friday morning.

Concord & Portsmouth railroad dividends paid this morning.

Sanding the slippery side-walks on Christmas morning was sensible, salutary and Sise-like.

The furniture for the new Odd Fellows hall arrived Friday, and is of the most elegant description.

The Rockingham National bank and the New Hampshire National bank each pay a dividend of 3 1-2 per cent, Jan. 1st.

The inimitable Harry Bloodgood, with a large company, will give a minstrel entertainment at Music hall on Monday evening next. The price of the best seats is put at only fifty cents.

The most valuable Christmas present received by anybody in Portsmouth was bestowed upon Mr. William Kennedy. William is a good fellow—about as good as they make 'em—and by previous good conduct had honestly earned his present.

Rockingham Lodge, No. 37, I. O. G. T., will hold an adjourned meeting Monday evening, Dec. 29th, at 7:30 o'clock. New Year's eve (Wednesday evening next) will be observed by a pound party under the auspices of the lodge.

The alarm of fire, Christmas evening, was caused by woodwork in the second story of the Walker house on Elm street taking fire from an overheated funnel. The fire was put out by the extinguishers; damage not large; insured.

Mr. Byron, long an attache of the Boston *Journal*, and publisher and editor of the Charlestown *Advertiser*, passed as much of Christmas day with his brother-in-law, Hon. Marcellus Eldredge of this city, as his business duties would permit.

In the case of Gen. Alfred Hoitt of Durham against the Boston & Maine railroad, to recover for loss of house and goods said to have been burned by a locomotive of defendant's road, the referees have sent in their report in favor of Hoitt, awarding damages at $1061, and about $1900 interest. Gen. Marston for Hoitt; A. R. Hatch for the railroad.

Hon. Joshua G. Hall, representative in Congress from this district, was in town on Friday in conference with Gen. Thom of the corps of engineers, Mayor Sise and officers at the navy yard, concerning the removal of gangway rock—an obstruction upon which two men-of-war have struck within ten years. The cost of the removal is estimated at eighty thousand dollars.

The schooner Active, of this port, Capt. Matthews, was on Christmas day ashore in the harbor of Hyannis, Mass., but it was supposed would get off without serious trouble. The Active, bound from Port Johnson for Salem, with a cargo of coal, left Vineyard Haven for her destination at the same time as the T. J. Trafton, and the two vessels rounded the cape nearly together; on taking the storm which destroyed the T. J. Trafton the latter vessel kept on, but the Active got into Hyannis and tried to ride it out at anchor, but was driven ashore on the southwest ground.

At Newmarket, on Christmas eve, Patrick Behen and Michael Carrigan were engaged in a carousal at the latter's house. Next morning Behen was found dead in the house, and his face black, as though he had been strangled. Deceased was about fifty years old, and leaves a wife and children. Foul play being suspected, Coroner Shackford summoned a jury and an inquest was begun. The inquest was adjourned over to six o'clock Friday evening, and in the meantime Sheriff Kent went on the war-path for evidence, and nearly froze himself riding about all day, at the end of which time he had little doubt that Behen died from natural causes, or at least that he was not murdered.

On New Year's day a dinner will be given at Bow mission hall, to all the poor children of the city who have no connection with any religious society or Sunday school. The occasion will be enlivened by music and other entertainments that will be pleasant to the little guests. A competent committee have the matter in charge, who will solicit such aid from the friends of the enterprise as it needs to make it a success.

Mr. Calvin Weeks of Greenland killed an eighteen-months-old hog weighing 612 lbs. dressed, on Dec. 24th.

A wild cat was shot on Gerrish's island, Kittery, a few days ago; and on Christmas day a silver-gray fox was run down and captured by hounds in the swamp back of Pocahontas point.

The turnout of fast horses and handsome sleighs was large and fine, Christmas day, and many sharp brushes took place between rival teams. Seventy-three teams passed the academy inside of fifteen minutes.

Now is the time to look up your good resolutions to commence the new year with. Almost everybody has on hand a stock of old ones just as good as new—made a year ago and but very little used. With a little brushing up these will answer just as well as new ones.

The banjo man at Music hall, the other evening, made a good hit when he told of his falling down a very deep well, whence he could not get out. There he stayed for many days, until, as he said, "I happened to think to telegraph to the governor and council of Maine, and they counted me out!" The joke was so good that after the others had recovered their gravity, several democrats went out and *smiled*.

G. A. R. ELECTION.

At the regular meeting of Storer Encampment, Post 1, G. A. R., held Friday evening, the following persons were elected officers for the ensuing year:

Commander, George E. Hodgdon;
Senior Vice Comdr., Wm. H. Smith;
Junior Vice Comdr., Marcus M. Collis;
Quartermaster, John H. Locke;
Surgeon, John W. Parsons;
Chaplain, Alfred M. Lang;
Officer of the day, Willard Young;
Officer of the Guard, Samuel Taylor;
Representative to Grand Encampment, Rob't E. Rich; Alternate, Adolph Nelson.

KNIGHTS OF HONOR.

At the annual meeting of Gov. Goodwin Lodge, No. 1661, Knights of Honor, held on Wednesday evening, Dec. 24th, the following officers were elected for the ensuing year.

Aaron Young, Past Dictator;
John E. Colcord, Dictator;
William E. Noyes, Vice Dictator;
John H. Locke, Asst. Dictator;
William A. Ashe, Reporter;
Joseph H. Gardiner, Financial Reporter;
Stephen L. Marston, Treasurer;
Oliver M. Jellison, Guide;
Daniel W. Jones, Chaplain and Medical Examiner;
Joseph B. Fletcher, Guardian;
Aaron Young, Representative to the Grand Lodge; John E. Colcord, Alternate;
Elbridge G. Peirce, Jr., Joseph H. Gardiner, and Aaron Young, Trustees.

A PANIC AVERTED.

A panic, which might have proved serious if not fatal in its consequences, was averted through the presence of mind of one of the gentlemen in charge of the festival in Mechanics' hall, Christmas evening. An alarm of fire was sounded in the street soon after the large audience was seated in the hall, and a crowd of rough boys and young men who were standing as uninvited guests in the entry-ways of the building, made a simultaneous rush down stairs, shouting "fire!" at the top of their voices. The confusion was instantly communicated to the people within the audience room, and a rush for the stairs was commenced, when the gentleman above alluded to sprang to the door, fastened it, and in a stentorian voice commanded all hands to regain their seats. The effect was magical; men, women and children sank obediently to their places, and order was immediately restored.

SUNDAY SERVICES.

North church services, Sunday, at 10:30 A. M., "Thoughts upon the close of the year." At 7:30 P. M., "The need and fact of Divine help in man's deliverance from sin."

Several Christmas pieces will be sung at the bethel service Sunday afternoon by a special cuoir.

The subject of Rev. Dr. Alden's lecture on Sunday evening will be "The Star in the East."

A HAPPY GATHERING.

Among the many pleasant family reunions in this city on Christmas, probably none exceeded, either in the numbers present or the pleasures of the occasion, a gathering at the residence of Mr. and Mrs. James F. Jenness on Hanover street, where thirty persons, representing four generations, were assembled. For some time past Mr. Jenness and his wife have hoped to be able to gather all the family connections of Mrs. Jenness at their home, and this was done on that day. Mrs. Jenness' mother, the widow of William Hill, Esq., of Dover, over eighty years of age but still enjoying good health, was the oldest person present; the youngest of the company was aged about two years. The old lady preferred, in making the journey to this city and back, to ride in a sleigh rather than in the cars, and enjoyed the ride exceedingly and apparently without ill result. The family is honorably represented in the manufactories of Dover, Great Falls and several towns in Massachusetts, by men of superior business qualities and thorough integrity. The family of Mr. Jenness was represented by himself and his sister, Mrs. Robert C. Sides, Jr., of this city, they being the only surviving members. May they have many other happy family reunions.

CHRISTMAS FESTIVALS.

At the Children's Home on Court street there was a festival on Christmas eve, with tree and presents, the little people being greatly delighted.

The Universalist Sunday school jubilated at Mechanics' hall, Christmas evening, and had a most happy occasion, the room being thronged with children of all sizes and ages. The hall was handsomely trimmed with festoons of evergreen, and over the entrance was the legend, wrought in evergreen and gift, "Joy to the world." The stage performances were of an interesting and amusing character, happily conceived and well executed. The recitations by thirteen little children, and the singing, were especially fine; and Mother Goose was never better illustrated since the "Man in the Moon inquired the way to Norwich." The exercises on the stage concluded with an enjoyable presentation of a handsome solid gold watch chain to the pastor, Rev. E. M. Grant, and an elegant bouquet of rare flowers to the Superintendant of the Sunday school. Miss E. Hanscome made the presentation with graceful manner and felicitous speech, to which the pastor responded in words expressive of grateful appreciation and thanks. The seats were then removed from the floor and the young people spent a couple of hours in dancing.

There were also festivals in the Court street Christian church, the Congregational vestry on Middle street, and the Pearl street church, Christmas evening, all being largely attended by the young people and those interested in their welfare and happiness, and an apparently happy time was enjoyed by all present.

A number of friends of the poor, including Mayor Sise and several ex-mayors, having kindly and thoughfully provided the means for a Christmas tree at the city farm, a very handsome one was put up in the old ladies' hospital, on Christmas eve, each inmate of the almshouse receiving a present, and the superintendent providing a handerchief for each. An appropriate service, Supt. Shannon presiding, was held before the venerable Santa Claus made this his first appearance at that place. Much credit is due Mr. Shannon and his family for their labors and kind interest. During the evening one of the old ladies, eighty-four years old, gave a short recitation; and all the old people appeared particularly to enjoy the singing of some old-time pieces by the friends present. C. M.

Some of the boarders at the county retreat on Islington street presided over by Col. Kent, on Christmas eve gave a minstrel entertainment in one of the corridors to a "crowded house." We are told that the boys did well, and should judge that they did from the Christmas dinner furnished them by the sheriff and his excellent lady,—roast sparerib and vegetables in abundance, with a very nice dessert. On Christmas morning the prisoners were treated to nuts, cakes and candies by a few outside sympathizers, and appeared to be very grateful. ***

At Faith Home, as usual on Christmas eve, the stockings were hung up near the mantel, there being twenty-four of them in all, being one each for the inmates, the members of Mr. Loyne's family, and the help; and in each, on Christmas morning, was found a generous supply of presents, the old ladies receiving aprons and other useful articles. During the day the good deacon from Hampton (Mr. Leavitt) made his annual visit with a load of vegetables, pastry and milk, the gift of himself and neighbors; the annual gift of plum pudding and sauce from a lady in this city, a liberal supply of tea from a gentleman who has often before made similar donations, a plum pudding and other articles from friends in Dover, and several other gifts from friends in this city, were also received. W. A. L.

Go to the new five-cent store, No. 26 Market street; everybody gets lots of goods for a little money.

Cause and Effect.

The main cause of nervousness is indigestion, and that is caused by weakness of the stomach. No one can have sound nerves and good health without using Hop Bitters to strengthen the stomach, purify the blood, and keep the liver and kidneys active, to carry off all the poisonous and waste matter of the system. See other column.—*Advance.*

Why throw away so much money trying worthless medicines, when for 35 cents a remedy can be procured that will cure Coughs, Cold, sore Lungs and Croup? Give it a trial. Adamson's Balsam will do it. Trial bottle, 10 cts.

My Good Woman

Why are you so out of sorts, never able to tell folks that you are well? Ten to one it's all caused in the first place by habitual constipation, which has no doubt finally caused deranged Kidneys and Liver. The sure cure for Constipation is the celebrated Kidney-Wort. It is also a specific remedy for all Kidney and Liver diseases. Thousands are cured by it every months. Try it at once.

Important.

When you visit or leave New York city, save Baggage Expressage and Carriage Hire, and stop at *Grand Union Hotel*, nearly opposite Gr nd Central Depot. 350 elegant rooms reduced to $1 and upwards per day. Eu opean Plan. Elevator. Restaurant supplied with the best. Horse Cars, Stages and Elevated R-lroad to all depots. Be careful and see that "Grand Union Hotel" is on the sign where you enter office in the centre of the block. d&wtan27'80

MARRIED.

JANVRIN—ELDRIDGE. In Newington, Christmas eve, by Rev. Samuel Hoyt, Mr. Frank H. Janvrin of Great Falls and Miss Emily L. Eldridge of Taunton, Mass.

HOYT—JANVRIN. In Newington, Christmas eve, by Rev. Samuel Hoyt, Mr. Arthur G. Hoyt of Newington and Miss Mary A. Janvrin of Great Falls.

REMICK—LUTTS. In Kittery, Me., Dec. 25th, by Rev. S. B. Bowdlsh, at the residence of the bride's father, Mr. Jeremiah E. Remick and Miss Lizzie E. Lutts.

DIED.

HODGDON. In this city, Dec. 23d, Martha J. Hodgdon, wife of Mr. Charles E. Hodgdon, aged 24 years and 11 months.

☞ Funeral services from her late residence, Gravelly Ridge, this (Saturday) afternoon at two o'clock. Relatives and friends invited.

MARINE CHRONICLE.

PORT OF PORTSMOUTH.

ARRIVED, Dec 26.

Sch W B Keen, Beker, Campobello, N B.

SAILED, Dec 26.

Slp C E Trumbell, Elwell, Rockport.

IN LOWER HARBOR, 25th.

Schrs Caroline, Hutchings, Salem for Stuben; Frank Pierce, Parker, Boston to Stuben; Nellie F. Huntley, Boston for Machias; Maria S, Knowlton, Boston for Pembroke; William Duren, Doyle, Boston for Ferry; Howard Holden, Holden, and A L Mitchell, Boston for St John, NB; S W Merry, I gersoll, Boston for Addison; Amiraid, Bickford, and James Lawrence, Babbidge, Boston for Gouldsboro; Caroline Knight, Dyer, Boston for Rockland; Olive Elizabeth, Lindsey, Boston for Portland; Maggie Mulver, Hart, and Van Buren, Montgomery, Boston for St George; Lizzie Poor, Dickey, Boston for Belfast; Telegraph, Thorndike, Salem for Thomaston; Anassisis, Dixon, Portland for Dorchester; R J Moran, Cripps, New York for St John, N B; Red River, Woodward, New York for Ellsworth.

Stmr Acapulco, Shackford, from Aspinwall arr at New York 25th.

Sch John Bracewell, Chaifield, from Baltimore arr at Boston 24th.

Sch Active, Matthews, Port Johnson for Salem, arr at Hyannis 23d.

Sch Mary J Adams, —, for Mobile sld from Portland 23d.

ROYAL

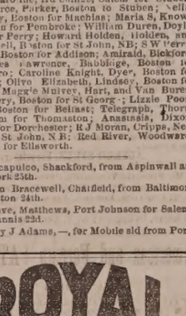

BAKING POWDER

Absolutely pure—made from Grape Cream of Tartar, imported exclusively for this Powder from the Wine district of France. Always uniform and wholesome. Sold only in cans by all grocers. A pound can mailed to any address, postage paid, on receipt of 60 cents. ROYAL BAKING POWDER CO., 111 Duane St., New York. Most cheap powders contain alum; dangerous to health; avoid them, especially when offered loose or in bulk.

HOSTETTER'S CELEBRATED

STOMACH BITTERS

A stout backbone is as essential to physical health as to political consistency. For weakness of the back and disorders of the liver and kidneys, the tonic and moderate dietetic action of the Bitters is the one thing needful. Remember that the stomach is the mainstay of every other organ and that by invigorating the digestion with this preparation, the spinal column and all its dependencies are strengthened.

For Hostetter's ALMANAC for 1880, apply to Druggists and dealers generally.

TAKE NOTICE!

HAVING increased our facilities for BAKING, we would respectfully solicit a liberal share of patronage. Those wishing to obtain good Hot BROWN BREAD and BEANS Sunday morning can obtain the same by calling at

The Seaman's Home, No. 6 State St.

Cooked meats always on hand, and sold by the pound. Pressed Corned Beef, 25 cents per pound, Roast Beef 25 cents, Cold Ham 25 cents. Also Hot Raisin Biscuits every day at 12 M., Cream Tartar Biscuits at 5 P. M. Pastry and cakes at all times.

☞ Those wishing to get a good square meal can obtain the same at a cheap rate.

Any one desiring Hams or Corned Beef cooked can have it done at this place.

WALLACE HACKETT,

ATTORNEY-AT-LAW.

Office over First National Bank,

PORTSMOUTH, N. H.

HOLIDAY GOODS!

A FINE LOT OF

Ladies' Shopping Bags!

GENTLEMEN'S

FINE SILK UMBRELLAS!

And other goods most acceptable as Holiday Gifts! Examine our Stock.

WALKER & SON,

13 Congress Street.

CHARLES E. LAIGHTON & SON

Have on hand a fine assortment of

New Formosa, Oolong, Japan, English Breakfast and Assam

CHOICE TEAS!

Selected with care before the recent rise.

New Malaga, Sultana and Valencia

RAISINS

CURRANTS, CITRON, FIGS,

Etc., Etc., Etc.

Van Rossem Bro.'s Dutch, English Cheddar, Roquefort and American

FINEST CHEESE!

New Buckwheat and Syrup,
Graham Meal, or Unbolted Wheat,
Irish and American Oatmeal.

The Best Brands of

Haxall and St. Louis Flour

To be found in any market!

☞ Also a few Quintals of Isle of Shoals DUN FISH and New White COD FISH.

C. E. LAIGHTON & SON,

No. 5 Exchange Buildings.

Nearly opposite Post Office,.....Portsmouth.

USE THE BEST!

Devoe's Brilliant Oil!

1st. Is absolutely *safe*.
2d. Gives a powerful, brilliant *white light*.
3d. Does *not smoke*, nor *smell*, nor *crust the wick*.
4th. Is the *most economical*, because it gives the *most light* in proportion to the *price*.

FOR SALE BY

C. E. LAIGHTON & SON,

No. 5 Exchange Buildings.

A FINE SINGING CANARY,

— AND —

Handsome Brass Cage,

— MAKE A —

BEAUTIFUL CHRISTMAS GIFT,

A Full Stock in Store.

A. P. Wendell & Co.,

NO. 3 MARKET SQUARE

NEW YORK SHOPPING

☞ Everybody delighted with the tasteful and beautiful selection made by Mrs. LAMAR, who has *never failed* to please her customers.

New Fall Circular just issued. Send for it.

Address, MRS. ELLEN LAMAR,
877 Broadway, New York City

STARCH!

DURYEA'S OR KINGSFORD'S

In Barrels for sale in any Quantity,

— AT —

Five Cents a Pound.

H. F. GERRISH.

MORRIS C. FOYE

— SELLS A —

Two-Knot SILK FRINGE for 25c.

Never sold less than 37½ cents.

Also, an Elegant Line of Fancy

FRINGES AND GIMPS.

Ladies', Gents' and Children's

UNDERWEAR, CHEAP!

Ladies', Gents' and Children's

Hosiery a Specialty!

Just Received, a Full Line of

SILK TIES FOR 25 CTS.

And upwards. Don't fail to see them.

CHOICE LINE OF

FELT AND FLANNEL SKIRTS,

23 MARKET STREET.

Show-Case For Sale.

A GOOD COUNTER SHOW-CASE will be sold cheap. Apply to

C. E. MYERS & CO., No. 3 Bow Street

We have just received a large lot of

PANAMA CO.'S OPAL SOAP!

FOR LAUNDRY PURPOSES,

Two Cents per Cake.

JAMES R. YEATON & CO.

No. 6 Congress Street.

C-O-M-B-S!

— AT —

Hutchinson & Connell's.

C-O-M-B-S!

Hardware, Paints, Oils, &c.

ALEM WARRANTED PURE WHITE LEAD.
BOSTON " " " "
FOREST RIVER PURE WHITE LEAD.
ENGLISH " " "

On hand and for sale at Manufacturers' Prices.

Also, a large and well-selected Stock of

Hardware,
Paints, Oils,
Glass, &c., &c

ETC., ETC., ETC.,

At Lowest Rates.

JOHN H. BAILEY,

RICE BLOCK,

16 Market and 1 Ladd Street.

ANOTHER WONDER!

BARSTOW'S

NEW

Empress Range!!

WITH THE

PATENT DUPLEX GRATE.

Bakes day or night without rekindling fire. No poking or shaking required; a single turn of the Duplex Grate removes all clinkers, leaving a fresh fire. The Most Perfect Range in this City!

John P. Sweetser,

46 MARKET STREET - - PORTSMOUTH.

Splendid Skating

Where Shall I Buy Me a Pair of Skates?

At F. P. WILSON'S,

37 CONGRESS STREET.

He has the FINEST DISPLAY in the city, and his prices will suit the purse—be it fat or flat.

Come in and see them and get our prices.

☞ Skaters can have their Skates Sharpened in the best manner.

C. M. GIGNOUX

GENERAL AGENT OF THE

Mutual Life Insurance Co.

OF NEW YORK,

FOR THE STATE OF NEW HAMPSHIRE.

Office National Block.....Portsmouth, N. H.

J. E. HAM & CO.,

No. ongress Stree,

HAVE OR SALE BY THE YARD, or MADE INTO GARMENTS

A Large and Well-Selected Stock

— OF —

OVERCOATINGS,
SUITINGS,
CLOAKINGS,

— AND —

Extra Assortment of Pantaloon Goods,

WHICH WE OFFER TO THE PUBLIC AT

VERY LOW PRICES!

GARDNER J. GREENLEAF,

Carriage Manufacturer, Blacksmith,

AND DEALER IN

Carriage Materials and Blacksmith Supplies.

STATE STREET, NEXT POST-OFFICE.

Copartnership Notice.

CHARLES S. ROBINSON is admitted a member of our firm from this date. The present style of the firm will remain unchanged.

CHARLES ROBINSON & SON.

November 1st, 1879. d3m

Notice.

WE would inform our customers in the GERMAN AMERICAN INSURANCE COMPANY of New York, that their property insured in that Company is perfectly safe, and that there is no need of troubling MOSES A. ILSLEY to change them, as they could not place them in any better Company.

E. W. de ROCHEMONT & SON.

ELDREDGE'S LAGER!

Milwaukee Lager.

Bottled and for Sale by H. F. 1881.

News and Notes.

Three robbers entered the house of Bernard Pickers, an Ohio farmer, Dec. 25th, and demanded his money. When he resisted they killed him, and then tortured his wife until she told them where to find the money; they stole $1500, and escaped.

The Bagley hat factory, at Newburyport, was burned Dec. 25th, causing a loss of about $110,000 and throwing 200 persons out of employment.

Rev. A. W. Paige, for many years a reputable preacher of the Previdence conference of the Methodist Episcopal church, proves to have been a miserable hypocrite, and goes to jail in Connecticut on his own confession of criminal misconduct with women.

Henry Ramsdell of Lincoln, Me., was found near a pond on Tuesday of this week, shot in the breast and head. He went out Sunday to look for an otter he had wounded late Saturday afternoon. He is supposed to have accidentally shot himself, dying from his wounds and the intense cold. He was thirty-five years old and unmarried.

Two servant girls attacked and drove off a mulatto burglar named John Robertson, who was attempting to rob Gen. Hendrickson's house in New York, on Monday night of this week. One of the girls was brutally beaten, stamped on, and her skull broken so that she will die. The ruffian was soon captured.

The destruction of the Bagley hat factory at Newburyport entails a serious loss on that city. The hat factory was one of the few industries that flourished in Newburyport, and its success has been due largely to the business sagacity of Hon. John J. Currier, the present mayor of that city, who is the principal spoke in the wheel that has moved it.

American Inventive Genius.

What with electric lights, telephones, elevated railroads, and the thousand and one minor articles of every-day use, there seems to be no limit to the creative mind of American artisans. Our patent laws offer them a better protection than those of any other country, and at a much less price. This is only a deserved recognition of those who contribute so largely to the welfare of a great people; but many inventors fail of reaping their just reward by not having their inventions properly placed before the patent commissioners. This can only be done through an experienced agent; one not only conversant with all the workings of the government office, but also thoroughly posted as to patents already granted, and capable to advise as to the patentability of a new article and the judiciousness of securing letters patent therefor in foreign lands. Probably there is no living solicitor of more extended experience in this line than Mr. R. H. Eddy of Boston. For nearly forty years he has held a foremost place in the patent business (to his efforts we are mainly indebted for the registry of trade-marks and designs,) and no solicitor stands higher in general estimation than Mr. Eddy. His office is still at 76 State street, Boston, as for many years past.

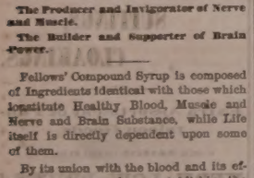

The Promoter and Perfector of Assimilation.
The Reformer and Vitalizer of the Blood
The Producer and Invigorator of Nerve and Muscle.
The Builder and Supporter of Brain Power.

Fellows' Compound Syrup is composed of Ingredients identical with those which constitute Healthy Blood, Muscle and Nerve and Brain Substance, while Life itself is directly dependent upon some of them.

By its union with the blood and its effect upon the muscles, reestablishing the one and toning the other, it is capable of effecting the following results:

It will displace or wash out tuberculous matter, and thus cure Consumption.

By increasing Nervous and Muscular Vigor, it will cure Dyspepsia, feeble or interrupted action of the Heart and Palpitation, Weakness of Intellect caused by grief, worry, overtax, or irregular habits, Bronchitis—Acute or Chronic, Congestion of the Lungs, even in the most alarming stages.

It cures Asthma, Loss of Voice, Neuralgia, St. Vitus Dance, Epileptic Fits, Whooping Cough, Nervousness, and is a most wonderful adjunct to other remedies in sustaining life during the process of Diphtheria.

Do not be deceived by remedies bearing a similar name; no other preparation is a substitute for this under any circumstances.

Look out for the name and address J. I. FELLOWS', St. John, N. B., on the yellow wrapper in watermark, which is seen holding the paper before the light.

Price, $1.50 per Bottle, six for $7.50

Sold by all Druggists.

Cuticura

THE GREAT SKIN CURE,

The most Healing, Soothing, and Refreshing External Application in the World.

It rapidly heals Ulcers, Old Sores, and Discharging Wounds; Itching Piles and other Itching affections that have been the torture of a lifetime, thus affording unspeakable gratification to thousands; Burns, Scalds, Wounds, and Fissures; all Itching and Scaly Eruptions of the Skin, and all Affections of the Scalp, including Loss of Hair, Nothing like it has ever been known to the most intelligent physicians. It has swept a host of poisonous remedies out of existence. It is revolutionary in its composition and mode of treatment and succeeds in curing every external affection. At every stage it is ably assisted by CUTICURA SOAP, which is a part of itself medicinal; and at the same time the most delightfully fragrant and refreshing Toilet, Bath, and Nursery emollient ever made.

CUTICURA RESOLVENT, a powerful purifying agent and liver stimulant, should be taken to neutralize and resolve away blood poisons caused by the virus of scrofula, cancer, malarial or contagious diseases, which maintain and foster diseases of the Skin and Scalp.

SALT RHEUM.

Life a burden from the sufferings caused by this terrible disease.

MESSRS. WEEKS & POTTER: *Gentlemen,*—Please accept my most grateful thanks for the great relief and permanent cure I have received from the use of your CUTICURA.

For the past eight or nine years I have been troubled with that dreadful disease, Salt Rheum.

For months I would be bed fast,—my very life a burden to me.

I have tried everything in the shape of medicine, both internal and external, but without effect.

My hands were in a terrible condition, the backs of them being all raw, and I thought I would try CUTICURA.

I tried it, and, as I said, it was as if a miracle had been performed, for I will take my oath that in three applications my hands were as smooth as a newborn babe's.

I presume there are hundreds, if not thousands, who know of my case, among whom there may be some one similarly afflicted, and if so I would earnestly advise him to give CUTICURA a trial.

Yours, very thankfully,
A. D. BAKER, *Sup't. Ch. S. R. R.*
DETROIT JUNCTION, DETROIT, MICH.
Jan. 3, 1879.

TETTER OR SALT RHEUM

On the hands Cured. A grateful letter.

MESSRS. WEEKS & POTTER: *Gentlemen*—Have for been troubled for many years with the otter or Salt Rheum, and spent many hard-earned dollars, which was thrown away. Your CUTICURA, and thank God, my hands are well. I never had anything do me so little (but) good.

You may put this in the paper and welcome, and may it do some other poor sufferer the same good it has done me! I am well known here, having lived here nearly fifteen years and kept boarders for a living, and sometimes my hurt was sore, but now I would have to move up altogether with my very hands, and having a small family to take care of, but oh! thank God, my hands are well. I can never thank

Yours respectfully,
ELIZ BETH BUCKLEY,
LITTLETON, N. H., May 30, 1878.

THE CUTICURA REMEDIES are prepared by Weeks & Potter, Chemists and Druggists, 360 Washington Street, Boston, Mass., and for sale by all Druggists and Dealers. Price of CUTICURA, small size, containing large boxes, contains 50 cents; medium size, containing three times the quantity of small, $1 per bottle; CUTICURA RESOLVENT, $1 per bottle; CUTICURA SOAP, 25 cents per cake; by mail, 30 cents; three cakes, 75 cents.

COLLINS VOLTAIC ELECTRIC PLASTERS

Placed over the centre of the nervous forces, the pit of the stomach, they furnish the assistance with that marvelous vitalizing and restorative agency, Electricity, united with the curative properties of our fragrant Balsams and Pine. For weak and sore lungs, palpitation of the heart, painful kidneys, liver complaint, rheumatism, weak stomachs and bowels, rheumatism, neuralgia, and sciatica, they are the best remedy in the world.

For the Holidays!

Artistic Embroidery; Lined, Trimmed and Fancy Baskets; Crewel, Anasene, Floss and other Artistic Embroideries in the latest productions in Lambrequins, Sofa Pillows, Table Covers, Antimacassars, Chair Stripes, Doylies, etc. Also French Canvas Embroideries in Tapestry colorings, and a great variety of materials. Also an immense variety of Fancy Baskets, Lined Baskets, Ornamental Baskets, Shopping Baskets and Basket Stands. Opened on Monday, December 8th.

R. H. STEARNS & CO.,

131 & 132 Tremont St.,
BOSTON, MASS.

Pratt's Astral Oil

SAFEST AND BEST!

FOR SALE ONLY BY

J. P. SWEETSER,
40 MARKET STREET.

Special Notice!

ON AND AFTER JAN. 1st, Physicians and others desiring

MEDICINES AT NIGHT,

Can be accommodated at PRESTON'S DRUG STORE.

☞ Night Bell on door.

Rich Goods for the Holidays!

—AT—

MONTGOMERY'S

MUSIC AND ART STORE,
6 PLEASANT STREET.

A Merry Christmas and Happy New Year to all

Dunkin Silver Mining Co.

OF LEADVILLE, COL.

Officers:—H. H. Stoiesbury, New York; Hon. Alexander H. Rice, Boston; Hon. John B. Alley, Boston; Hon. H. A. W. Tabor, Colorado; M. McClanahan, New York; J. H. Stoiesbury, New York; E. H. Dodge, Treasurer.

DODGE, POTTER & CO.,
Financial Agents and Registrars, 34 Pine st., N.Y.

This recent Bonanza is now classed among the first on Fryer Hill. It is in close proximity to the large producing mines, the Little Pittsburg, Robert E. Lee and Chrysolite Consolidation, and is to day a dividend-paying mine.

Sole New England Agent for the sale of Stock,
H. E. TOWNSEND,
contjan15 87 Milk St., Room 35, Boston, Mass.

SPEER'S

Sambuci Wine,

—AND—

PORT GRAPE WINE.

MEDICINAL WINE.

Speer's Sambuci Wine!

celebrated for its beneficial qualities, highly esteemed by eminent physicians, used in European and American Hospitals and by the first families in Europe and America.

Excellent for weak and Debilitated persons, the aged and infirm; improving the appetite and benefiting ladies and children.

AS A DIURETIC,

it imparts a healthy action to the Kidneys and Urinary organs, very beneficial in Dropsy, Gout and Rheumatic affections and Consumption.

Very important for colds if medicine and taken before retiring. 75 CENTS PER BOTTLE.

COMMUNION WINE.

SPEER'S PORT GRAPE WINE,

From the Oporto Grape, raised by Mr. Speer at his vineyards, is a rich, heavy-bodied Port, prescribed by Physicians in places of California and imported Port; used by families for weddings, and as an evening wine; and by ladies and weakly persons, as a tonic; also is a principal wine for communion purposes. $1.00 PER BOTTLE.

Speer's P. J. Sherry

Is a Wine of Superior Character, and partakes of the golden qualities of the grape from which it is made. For purity, Richness, Flavor and Medicinal Properties, it will be found unexcelled. $1.00 PER BOTTLE.

☞ None genuine unless the signature of "ALFRED SPEER, Passaic, N. J.," is over the cork of each bottle.

ALFRED SPEER, Proprietor,
Office, 31 Warren Street, New York.
Mt. Prospect Vineyards, Passaic, New Jersey.
JOHN LAFOY, Paris, Agent for France;
O. T. LUDLOW, London, Agent for Great Britain.

For sale by *W. R. Preston, David Kimball, F. B. Coleman, Druggists; H. F. Gerrish*, Grocer.

American and Foreign PATENTS.

[ESTABLISHED 1855.]

GILMORE & CO., Successors to CHIPMAN, HOSMER & CO., Solicitors. Patents procured in all countries. *No fees in advance.* No charge unless the patent is granted. No fees for making preliminary examinations. No additional fees for obtaining and conducting a re-hearing. Special attention given to interference Cases before the Patent Office. Extensions before Congress, Infringement Suits in different States, and all litigation appertaining to Inventions or Patents. Send stamp to GILMORE & CO. for Pamphlet of sixty pages.

Old Bounty Land Warrants.

The last Report of the Commissioner of the General Land Office shows 2,267,500 acres of Bounty Land Warrants outstanding. These were issued under act of 1855 and prior acts. GILMORE & CO. pay cash for them. Send by registered letter. Where Assignments are imperfect we give instructions to perfect them.

Arrears of Pay and Bounty.

Officers, Soldiers and Sailors of the late war, or their heirs, are now generally entitled to money from the Government of which they have no knowledge. Write full history of service, and state amount of pay and bounty received. Enclose stamp to GILMORE & CO., and a full reply after examination, will be given you free.

Pensions.

All Officers, Soldiers and Sailors wounded, ruptured or injured in the late war, however slightly, can obtain pensions by addressing GILMORE & COMPANY.

Cases prosecuted by GILMORE & CO. before the Supreme Court of the United States, the Court of Claims and the Southern Claims Commission.

Each department of our business is conducted in a separate bureau, under the charge of the same experienced parties employed by the old firm. Prompt attention to all business entrusted to GILMORE & CO. is thus secured. We desire to win success by deserving it. Address

GILMORE & CO.,
WASHINGTON, D. C.

KNOW THYSELF.

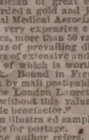

The untold miseries that result from indiscretions in early life may be alleviated and cured. Those who doubt this assertion should purchase the new medical work published by the PEABODY MEDICAL INSTITUTE, Boston, entitled THE SCIENCE OF LIFE, or SELF-PRESERVATION, or Manhood Restored, Exhausted Vitality, nervous and physical debility, or vitality impaired by the errors of youth or the excesses of manhood, or business, may be restored and manhood regained.

Two hundredth edition, revised and enlarged, just published, and sent free by mail, is the best in the English language, written by a physician of great experience, to whom was awarded a gold medal by the National Medical Association. It contains beautiful and very expensive engravings. Three hundred pages, more than 50 valuable prescriptions for all forms of prevailing disease, the result of many years of extensive and successful practice, either one of which has on sometimes sold for the book. Bound in French cloth; price only $1, sent by mail postpaid.

The Lancet, London, says: "No person should be without this valuable book. The author is a noble benefactor."

An illustrated sample sent to all on receipt of 6 cents for postage.

The author refers, by permission, to JOS. S. FISHER, president; W. I. P. INGRAHAM, vice-president; W. PAINE, M. D.; C. S. GAUN'T, M. D.; R. J. DOUGET, M. D.; R. R. KLINE, M. D.; J. E. HOLCOMB, M. D.; N. E. LYNCH, M. D., and M. R. O'CONNELL, M. D., faculty of the Philadelphia University of Medicine and Surgery, also the faculty of the American University of Philadelphia; also Hon. P. A. ISSELL, M.D., president of the National Medical Association.

Address Dr. W. H. PARKER,
No. 4 Bulfinch Street, Boston, Mass. The author may be consulted on all diseases requiring skill and experience.
dm4th & 4dwow8

$5 TO $20 per day at home. Samples worth $5 free. Address STINSON & Co., Portland, Maine. dwtwow20

$66 a week in your own town. Terms and $5 outfit free. Address H. HALLETT & Co., Portland, Maine. dwtwow20

$72 A WEEK. $12 a day at home easily made. Costly Outfit free. Address TRUE & Co., Augusta, Maine. dwtwow20

PORTSMOUTH, Oct. 8th, 1879.

JUST RECEIVED

A SMALL INVOICE OF

Army Blouses!

C. E. MYERS & CO.

MILLINERY!

Fall and Winter Styles!

NOW READY!

We are prepared to show our friends and customers as fine an assortment of Millinery as was ever offered in this city.

We are constantly receiving new goods from New York and Boston, and will sell them as low as any who offer the same class of goods.

J. M. TEBBETTS,
14 Market Street.
djan1

"Leaves Have Their Time to Fall,"

But this autumn they do not know just when to practice the axiom any more than milliners know when to have an appropriate

OPENING DAY.

AT LAST WE NAME

Wednesday and Thursday,

The 5th and 6th of November,

And cordially invite you all, dear ladies, to call and see the beautiful things of the approaching season.

RIBBONS, SILKS, SATINS, VELVETS.

All matching or blending in the new Chameleon Shades, which, like the gold setting that gives richer effect to the brilliancy of the diamond, will show the brilliancy of beauty most enchantingly.

HATS & BONNETS!

In Fine French Felts, English Beavers and many other styles.

BIRDS? Yes, Humming Birds, and Birds

Ostrich Tips and Plumes, Fancy Feathers.

Laces, Beaded and Plain,

And all the charming accessories of MILLINERY TASTE.

☞ To those ladies who came to see me when my assortment was more limited I would say, please come on once more and I will promise that the disappointment shall be an agreeable one this time.

Goods Fresh and New, Prices Low!

Lovely Styles to make all Faces Lovely!

MYRA F. BICKFORD,
Parlors—69 Congress St.

WESTMORELAND COAL!

For Grates.

BURNSIDE COAL!

For Cooking Stoves.

FOR SALE ONLY BY

C. E. WALKER & CO.,

Dealers in all kinds of

COAL AND WOOD!

4 WATER ST., - - - 137 MARKET ST.

Orders left with N. K. Walker & Son promptly filled.

BOOK-BINDING

I HAVE just completed arrangements which warrant my offering to do all kinds of Book Binding, from the best and most ornamental to the plainest, *at prices to suit.* Good work and despatch guaranteed.

WILLIS G. MYERS,
1 Congress Block, - - - - - Portsmouth, N. H.

1880.

Harper's Bazar.

ILLUSTRATED.

This popular periodical is pre-eminently a journal for the home-circle.

Every Number furnishes the latest information in regard to Fashions in dress and ornament, the newest and most approved patterns, with descriptive articles derived from authentic and original sources, while its Stories, Poems, and Essays on Social and Domestic Topics, give variety to its columns.

The Volumes of the *Bazar* begin with the first Number for January of each year. When no time is mentioned, it will be understood that the subscriber wishes to commence with the Number next after the receipt of order.

HARPER'S PERIODICALS.

HARPER'S MAGAZINE, One year	$4 00
HARPER'S WEEKLY, " "	4 00
HARPER'S BAZAR, " "	4 00
The THREE above-named publications, One year	10 00
Any TWO above named, One year	7 00
HARPER'S YOUNG PEOPLE, One year	1 60

Postage Free to all Subscribers in the United States or Canada.

The Annual Volumes of HARPER'S BAZAR, in neat cloth binding, will be sent by mail, postage paid, or by express, free of expense (provided the freight does not exceed one dollar per volume), for $7 00 each. *A complete Set*, comprising *Twelve Volumes*, sent on receipt of cash at the rate of $5 25 per volume, *freight at expense of purchaser.*

Cloth cases for each volume, suitable for binding, will be sent by mail, postpaid, on receipt of $1 00 each.

Remittances should be made by Post Office Money Order or Draft, to avoid chance of loss.

Newspapers are not to copy this advertisement without the express order of HARPER & BROTHERS.

Address HARPER & BROTHERS, New York.

Pupils Wanted.

A GERMAN TEACHER, who speaks both FRENCH and GERMAN, pure and fluently, would like a few pupils to instruction in both languages at 25 cents an hour. Apply at No. 8 Sheafe St.

MORSE & HSLEY,

AUCTIONEERS,

Money, Real Estate and Mortgage Brokers, Insurance and House Agents.

13 PLEASANT ST. - - EXCHANGE BUILDINGS.

THE MODEL RANGE

—FOR—

Hard or Soft Coal or Wood

—HAVING THE—

Patent Reflex Coal-Grate and Ash-Sifter,
New Patent Automatic Oven Shelf,
New Patent Extension Leg,
New Patent Double Top,
(No more cracked tops.)

And many other improvements. As perfected, we sincerely believe that the most durable and beautiful range in the world is the

MODEL RANGE

Manufactured by Spicer & Peckham, of Providence, R. I. The Portable Cooking Range is the best adapted to do work surely and quickly, of any device yet made. There are many sizes. They do all work evenly and steadily, with a great saving of fuel. No expense has been spared to make the Model Range *first-class* in every particular, and it is presented to the public as one that is admitted even by competing manufacturers to be the most neatly ornamented and perfectly proportioned Range yet made.

The top is double, and very large, with extension shelf and towel rack attached at either end. The fire box is arranged with express reference to economy, and easily repaired; the grate can be taken out without moving the brick lining. The ash sifter is perfect in its operation, and free from dust. The oven is very large, ventilated properly, and bakes thoroughly. The ash-pan is especially convenient. The ventilated broiler doors make perfect combustion and economy of fuel. Durability, cleanliness, ease of management, great working capacity, rapid and perfect in operation. Pipe collar adjustable for either top or back outlet. Patent check draft and curve flue will save one-third of the fuel that is usually wasted. The door-knobs and name plate are nickel plated, making it very attractive for the home. The top is less likely to crack, being double.

This Range, with a large variety of other

Ranges, Cooking and Parlor Stoves,

Etc., can be seen at the old stand of

M. W. EARING,

No. 61 Market Street,

Where also can be found a full and complete assortment of KITCHEN WARE, HOUSE FURNISHING GOODS, etc., which the residents of Portsmouth and vicinity are respectfully invited to inspect before purchases are made elsewhere.

M. W. EARING.

DENNIS SHEA,

MANUFACTURER OF

Cement Stone Pipe

—AT—

26 WATER STREET, PORTSMOUTH.

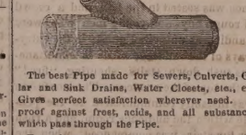

The best Pipe made for Sewers, Culverts, Cellar and Sink Drains, Water Closets, etc., cut. Gives perfect satisfaction wherever used. Is proof against frost, acids, and all substances which pass through the Pipe.

For sale at wholesale or retail, or laid in the best manner.

Orders for Pipe and laying left at the factory will receive prompt attention

Authorized by the Commonwealth of Kentucky,
AND FAIREST IN THE WORLD!

15 TH

Popular Monthly Drawing of the

Commonwealth Distribution Co.,

AT MACAULEY'S THEATRE,
In the City of Louisville, on

DECEMBER 31, 1879.

These Drawings, authorized by act of the Legislature of 1869, and sustained by all the Courts of Kentucky (all fraudulent advertisements of other lottery companies who claim the sole ownership of "all the grants in Kentucky," to the contrary, notwithstanding), occur regularly on the last day of every month (Sundays excepted), and are supervised by prominent citizens of the State.

Every ticket-holder can be his own agent, call out his number and see it placed in the Wheel.

The management call attention to the grand opportunity presented of obtaining, for only $2, any of

THE FOLLOWING PRIZES.

1 Prize	$30,000	100 Prizes	$100 each	$10,000
1 "	10,000	200 "	50 "	10,000
1 "	5,000	600 "	20 "	12,000
10 "	$1000 each	10,000	1000 "	10 "	10,000
20 "	500 "	10,000			
9 Prizes	$300 each, Approximation Prizes				$3,700
9 "	200 "	"	"		1,800
9 "	100 "	"	"		900
1,960 Prizes					$179,400

Whole Tickets, $2. Half Tickets, $1.
27 Tickets, $50. 55 Tickets, $100.

All applications for club rates should be made to the Home office.

Remit by bank draft or express. Orders of $5 and upward, by Express, can be sent at our expense.

Full list of drawing published in Louisville *Courier-Journal* and New York *Herald* and mailed to all ticket-holders.

For tickets and information address only

T. J. COMMERFORD, (Courier Journal Building) Louisville, Ky.,
or 163 Broadway, New York.

New Advertisements.

PIANOS Stool, Cover and Book only $143 to $250. *Organs*, 15 Stops, 3 set Reeds, 2 Knee Swells, Stool, Book, only $98. ☞ Holiday newspaper Free. Address DANIEL F. BEATTY Washington, N. J.

$1200 returns in 30 days on $100 invested. Official Reports and information *free*. Like profit weekly on Stock options of $10 to $50. Address T. Potter Wight & Co., Bankers, 35 Wall St., N. Y.

IMPORTANT.

Great Wages for Agents now on New R. S. and County Map of U. S. and World, Bible Map and Finest Line of Pictorial Charts and New Subscription Books. Send for terms at once to D. L. GUERNSEY, Publisher's Gen'l Agt., Concord, N. H.

A MAN OF A THOUSAND.

A CONSUMPTIVE CURED.—When death was hourly expected from Consumption, all remedies having failed, and Dr. H. James was experimenting, he accidentally made a preparation of Indian Hemp, which cured his only child, and now gives this recipe free on receipt of two stamps to pay expense. Hemp also cures night sweats, a uses at the stomach, and will break a fresh cold in twenty-four hours. Address

CRADDOCK & CO.,
1,932 Race St., Philadelphia, naming this paper.

AGENTS WANTED for the richly illustrated work, a complete and brilliant History of the greatest life of

Gen. Grant *around the* **World!**

by Hon. J. T. HEADLEY, the prince of descriptive authors. A work for the times. ☞ Agents say the people want it. The best chance of your life to make money. Don't loiter a day or sell any other book till you see our terms. Address W. H. THOMPSON & CO., 33 Hawley St., Boston.

AGENTS WANTED FOR A TOUR AROUND THE WORLD BY GENERAL GRANT. PRICE ONLY $3

This is the most exciting book ever published, and the only complete and authentic History of Grant's Travels. Send for circulars containing a full description of the work and our extra terms to Agents. Address djan15
National Publishing Co., Philadelphia, Pa.

ORGANS New 7 stop ORGAN $46, only $68. 19 days' trial. Cataloque Free. Address **ORGANS** New 13 stop ORGAN U. S. PIANO CO., 63 Bleecker Street, N. Y.

AGENTS READ THIS.

We want an agent in this County to whom we will pay a salary of $100 per month and expenses to sell our wonderful inventions. *Sample free.* Address STINSON & CO., Portland, Mich.

A GOOD PLAN. Combining and operating many orders in one vast work, every article of absolute merit, with best skillful management. Large profits divided pro rata on investments of $5 to $100. Circular, with full explanations how all can succeed in such dealings, mailed free. LAWRENCE & CO., 19 Broad Street, New York.

$5,000 GOLD For a case of COUGH, COLD, or CONSUMPTION that *Adamson's* BOTANIC BALSAM will not relieve. Sold by all Druggists and Dealers at 25c. and 75c. Sample bottles, 10c. ☞ See that the name of F. W. ADAMSON is blown in the glass of the bottle. Trade supplied by GEO. C. GOODWIN & CO., Boston, Mass.

ON 30 DAYS TRIAL

We will send our ELECTRO-VOLTAIC BELTS and other Electric Appliances upon 30 days trial to those suffering from *Nervous Debility*, Rheumatism, Paralysis or any diseases of the Liver or Kidneys, *and many other diseases.* A Sure CURE guaranteed or no pay. Address
djan1 VOLTAIC BELT CO., Marshall, Mich.

POROUS PLASTER — CAPCINE PLASTER — BENSONS CAPCINE

THE ONLY MEDALS EVER AWARDED FOR POROUS PLASTERS WERE GIVEN to the manufacturers of BENSONS CAPCINE POROUS PLASTERS at the Centennial and Paris Expositions. IT IS VOLUNTARILY ATTESTED that they are a great improvement on the common, non-adhesive Porous Plasters by reason of their prompt action and the adhesive strength of the Capcine.
PRICE 25 CENTS. djan1

RUPTURE

DR. J. A. SHERMAN—and the only Dr. Sherman known to the public for the past 35 years or more for his successful method of curing Rupture without the annoyance and injury trusses inflict, can now be consulted weekly at his New York and Boston offices. Dr. Sherman is the discoverer of the only known cure for Rupture by local external applications.

No man is safe who has a rupture, no matter how insignificant he may consider it, for every man who has died from it once fancied himself that it was a trifle. Every man who has a rupture and every man who now suffers from it and the injury of trusses, to such an extent that life has no enjoyments, once regarded it as unworthy special attention. It is not a stand-still affliction, it is steadily progressive, even unto death; and he is wise who takes the necessary steps to be effectually relieved of it before the day of suffering and misery comes upon him. Reference given to gentlemen in the city who have been cured.

Patients from abroad can receive treatment and leave for home same day.

HIS BOOK ON RUPTURE

gives the most reliable proofs from distinguished professional gent emen, clergymen and merchants of his success in actual practice and popularity therefrom; send for this book and the West Indies for the past 35 years or more. The afflicted should read it and inform themselves.

It is illustrated with photographic likenesses of extremely bad cases before and after cure, and mailed to those who send 10 cents. Save this, and remember in writing or calling the address is

Dr. J. A. SHERMAN

251 Broadway, cor. Murray St., New York, and 43 Milk Street, Boston.

In consequence of the great demand for Dr. J. A. Sherman's personal service, he divides his time between New York and Boston—will be at his N. Y. Office on Saturday, Monday and Tuesdays; and in Boston, Wednesdays, Thursdays and Fridays of each week. Tell this to your friend.

The fame of Dr. Sherman, arising from his great success in the treatment and cure of rupture, has induced certain *co-laborers and impostors* to represent themselves as Dr. Sherman, the original Dr. Sherman, etc., for the purpose of deceiving and victimizing the unsuspecting.

Portsmouth Daily Chronicle.

By CHRONICLE & GAZETTE PUBLISHING COMPANY.

PORTSMOUTH, N. H., MONDAY, DECEMBER 29, 1879.

$6 PER YEAR IN ADVANCE. THREE CENTS PER COPY.

THE PORTSMOUTH DAILY CHRONICLE

(Established August 2d, 1852,)

Is Published Every Morning, Sundays excepted, at No. 7 Exchange Building, Pleasant street, opposite the Post Office, by the

Chronicle and Gazette Publishing Company.

TERMS $6 00 PER YEAR.

The New Hampshire Gazette

(The Oldest Newspaper in the United States, established Oct. 7, 1756.)

is published every THURSDAY at the same office. Terms, $1.50 per year; $2.00 per year, if not paid in advance.

ADVERTISEMENTS inserted on reasonable terms, in either or both papers. The GAZETTE, having a large country (in addition to its local) circulation, is an excellent medium of advertising. A liberal reduction made when advertisements appear in both papers.

☞ Correspondence from neighboring towns, containing items of public interest, will be gladly received. All communications should be addressed and all checks made payable to the

CHRONICLE & GAZETTE PUBLISHING CO., PORTSMOUTH, N. H.

The Job Printing Business is conducted in the same office by Mr. Charles W. Gardner, who keeps on hand a large and well-selected stock of all materials required in his line.

NEW AND EXTENSIVE STOCK

— OF —

Fall and Winter

GOODS

— AT —

WM. P. WALKER'S

No. 8 Market Square.

aving received a Full Assortment of Foreign and Domestic

Cloths, Cassimeres, &c.,

m prepared to make them up into GARMENTS of the latest style, or according to the fancy of the purchaser, and

Perfect Satisfaction Guaranteed!

My stock of Goods suitable for

SUITINGS

IS UNEQUALLED.

Particular attention paid to the making of Army and Navy

REGULATION UNIFORMS.

A FULL ASSORTMENT OF

Gentlemen's Furnishings Goods!

Constantly on hand, consisting of

BOSOMS, GLOVES, SUSPENDERS,

COLLARS, DRAWERS, SHIRTS,

HANDKERCHIEFS, LINEN

GOODS,

Of Every Description.

FRESH CELERY.

FRESH DAILY IN ANY QUANTITY. For sale by

H. F. Gerrish.

GRAY'S SPECIFIC MEDICINE.

TRADE MARK *The Great Eng lish Remedy*, an unfailing cure for Seminal Weakness, Spermatorrhea, Impotency, and all Diseases that follow as a sequence of Self-Abuse; as loss of Memory, Universal Lassitude, Pain in the Back, Dimness of Vision, Premature Old Age, and many other diseases that lead to Insanity or Consumption and a Premature Grave.

BEFORE TAKING AFTER TAKING.

☞ Full particulars in our pamphlet, which we desire to send free by mail to every one. ☞ The Specific Medicine is sold by all druggists at $1 per package, or six packages for $5, or will be sent free by mail on receipt of the money by addressing THE GRAY MEDICINE CO., No. 10 Mechanics' Block, Detroit, Mich.

☞ Sold in Portsmouth by J. H. THACHER, No. 13 Market square—and by Druggists everywhere—A. C. GOODWIN & Co., Wholesale agents, Boston. d&winov17'80

Transportation.

Eastern & Maine Central Railroad Line.

CARS leave the Station of the Eastern Railroad, between Deer and Elm streets, as follows:

For Boston, at *4.05, 7.15, 8.20, 11.00, A. M.; 2.56, 5.30 P. M. Sundays 7.35 A. M.

For Portland, Augusta, Brunswick and Lewiston, 9.56 A. M.; 3.02, 9.08 P. M.

For Bangor, Waterville, etc., 9.56 A. M., 9.08 P. M.

For St. John and Halifax, 9.08 P. M.

M. C. and G. T. Railroads, 9.56 A. M.

For Great Falls and Wolfeborough, 9.56 A. M.; 5.44 P. M.

For North Conway, 9.56 A. M.

For Dover and Way Stations, 9.56 A. M.; 12.30, 3.05, 7.05 P. M.

Trains leave For Portsmouth—

From Boston, 7.30, 10.00 A. M.; 12.30, 3.15, 4.45, 7.00 P. M. Sundays 6.00 P. M.

From Portland, *2.00, 8.45 A. M.; 1.00 P. M.

From North Conway, 7.05 A. M.

From Wolfeborough, 8.15 A. M.; 3.00 P. M.

From Great Falls, 7.32, 10.00 A. M.; 4.45 P. M.

From Dover, 6.45, 10.30 A. M.; 2.25, 5.00 P. M.

From Newington, 7.01, 10.45 A. M.; 2.41, 5.16 P. M.

Trains from Boston arrive at Portsmouth at 9.32, 12.25 A. M.; 2.58, 5.46, 7.00, 9.05 P. M. Sundays 8.25 P. M.

Trains from Portsmouth arrive at Boston at *8.30, 9.30, 10.45 A. M.; 1.30, 5.30, 8.00, P. M. Sundays 9.50 A. M.

*Exceptions Mondays.

D. W. SANBORN, Master of Transportation. LUCIUS TUTTLE, G. P. & T. A. Oct. 26, 1879.

Concord & Portsmouth Railroad.

PASSENGER TRAINS leave Concord Railroad Station, foot of Bridge street:

For Newmarket Junction, Manchester, Concord and Upper Railroads, at 7.55 A. M., and 5.10 P. M.

Arrive at Manchester at 9.46 A. M., 7.10 P. M.

Arrive at Concord at 10.35 A. M., and 8.10 P. M.

Leave Concord at 7.30 A. M., and 3.40 P. M.

Leave Manchester at 8.15 A. M., and 4.25 P. M.

Arrive at Portsmouth at 10.10 A. M., and 6.15 P. M.

☞ All trains connect at Newmarket Junction, with trains of the Boston & Maine Railroad for Exeter, Haverhill, Lawrence and Boston; and for Dover, Great Falls and Portland; at Concord with trains to and from all the Upper Railroads.

H. E. CHAMBERLIN, Supt.

STEAMER JAMES SAMPSON.

KITTERY & PORTSMOUTH.

TIME TABLE.

From Navy Yard Bridge.		From Navy Yard Landing.	
Leave Kittery at	8:45 A.M	*Leave Portsmouth at*	7:25 A.M
" "	8:55	" "	9:15
" "	9:45	" "	11:00
" "	11:20	" "	12:15 P.M
" "	2:00 P.M.	" "	2:10
" "	3:35	" "	4:00
" "	4:20	" "	5:10

Evening Trips, Tuesday and Thursday, leaving Kittery at 6:30; leaving Portsmouth at 8:00.

Saturday Evenings, leave Kittery at 6:30 and 8:15; leave Portsmouth at 8:00 and 9:30. Special arrangements can be made for other evenings.

Fare Five Cents Each Way.

Freight taken at reasonable rates. Orders executed with despatch.

A. ST. VENSON, Proprietor.

THE NEW ENGLAND MUTUAL LIFE Insurance Company

OF BOSTON.

The Oldest Massachusetts Company.

19,000 MEMBERS. $57,000,000 INSURANCE.

The features of the Company are

1—*Its entire mutuality.*
2.—*The character of its investments.*
3.—*The liberality of its treatment of retiring members.*
4—*Its selection of risks as developed by its past favorable mortality.*
5.—*The application of the Mass. Non-Forfeiture law to its policies, whereby every member is entitled to insurance according to its provisions.*

Information as to rates can be obtained on application at the office of the Company, or of any of its agents in the principal cities and towns of the Commonwealth.

35th Annual Report now ready for Distribution.

BENJ. F. STEVENS, President. SAM'L ADAMS, Secretary. JOS. M. GIBBENS, Secretary. eodtmoh15

DRAIN PIPE.

AKRON DRAIN PIPE, all sizes, for sale at No. 5 Elm street.

SAMUEL CLEAVES & SON.

CONSUMPTION

CURED. A simple vegetable remedy for the speedy and permanent cure of Consumption, Bronchitis, Catarrh, Asthma, and all Throat and Lung Affections. Also a positive and radical cure for Nervous Debility and all Nervous Complaints, which has been tested in thousands of cases. Recipe, with full directions (in German, French, or English) for preparing and using, sent by mail FREE of charge on receipt of stamp. Please name this paper. W. W. SHERMAN, 149 Powers' Block, Rochester, N. Y.

$10,000 SAFETY LAMP.

Mailed Free for 55 Cts. Four for $1. $10,000 will be paid to any person who can explode a Lamp filled with our PATENTED SAFETY ATTACHMENT. May use any lamp or burner. Prevents dripping and boiling. Sent for samples, with size of collar and depth of your lamp.

AGENTS WANTED. S. S. Newton's Safety Lamp Co., 13 West Broadway, New York. Factory and Office, Binghamton, N. Y.

SPENCERIAN

STEEL PENS

of the Very Best European Make, and unrivaled for Flexibility, Durability, and Evenness of Point.

REAL SWAN QUILL ACTION.

In Twenty Numbers. Samples, including the popular numbers, *Fine Points*, 1-2-3-8-15 and 14-2-3-9-10 *Broad Points* 3-16-18 will be sent by mail, for trial, on receipt of 25 Cents.

IVISON, BLAKEMAN, TAYLOR & CO., 138 and 140 Grand St., New York. fyw sep180

PATENTS!

R. H. EDDY,

No. 76 State St., Opposite Kilby, Boston.

SECURES PATENTS in the United States; also in Great Britain, France and other foreign countries. Copies of the claims of any Patent furnished by remitting one dollar. Assignments recorded at Washington. *No Agency in the United States possesses superior facilities for obtaining Patents or ascertaining the patentability of inventions.*

R. H. EDDY, Solicitor of Patents.

TESTIMONIALS.

I regard Mr. Eddy as one of the *most capable and successful* practitioners with whom I have had official intercourse. CHARLES MASON, Commissioner of Patents.

"Inventors cannot employ a person more trustworthy or more capable of securing for them an early and favorable consideration at the Patent Office." EDMUND BURKE, Late Commissioner of Patents.

BOSTON, October 19, 1870.

R. H. EDDY, Esq.—*Dear Sir.* You prosecuted for me, in 1840, my first patent. Since then you have acted for and advised me in hundreds of cases, and prosecuted many patents, reissues and extensions. I have occasionally employed the best agencies in New-York, Philadelphia and Washington, but I still give you almost the whole of my business, in your line, and advise others to employ you. Truly yours, GEORGE DRAPER.

BOSTON, January 1, 1880. 3tawtjan181

YOU can buy Pure and Good WINES AND LIQUORS, in any desired quantity, packed and sent anywhere, by sending cash or orders to the old house of C. A. RICHARDS & CO., 18 and 22 Kilby street, Boston.

THE GREATEST LIVING AUTHORS, such as Prof. Max Muller, Rt. Hon. W. E. Gladstone, Jas. A. Froude, Prof. Huxley, R. A. Proctor, Edw. A. Freeman, Prof. Tyndall, D. W. R. Carpenter, Frances Power Cobbe, the Duke of Argyll, Wm. Black, Miss Thackeray, Mrs. Mulock-Craik, Geo. MacDonald, Mrs. Oliphant, Jean Ingelow, Mrs. Alexander, Thos. Hardy, Matthew Arnold, Henry Kingsley, W. W. Story, Turgenieff, Carlyle, Ruskin, Tennyson, Browning, and many others, are represented in the pages of

Littell's Living Age.

In 1880, THE LIVING AGE enters upon its *thirty-eight* year, admittedly survived and continuously successful. During the year it will furnish to its readers the productions of the most eminent authors, *all-no-name is and many there*, embracing the Choicest Serial and Short Stories by the *Leading Foreign Novelists*, and an amount

Unapproached by any other Periodical

in the world, of the most valuable Literary and Scientific matter of the day, from the pens of the *foremost Essayists, Scientists, Critics, Discoverers* and *Editors*, representing every department of Knowledge and Progress.

THE LIVING AGE is a *weekly magazine*, giving more than

Three and a quarter Thousand

double-column octavo pages of reading-matter yearly. It presents in an inexpensive form, considering its great amount of matter, with freshness, owing to its weekly issue, and with a satisfactory completeness attempted by no other publication, the best Essays, Reviews, Criticisms, Tales, Sketches of Travel and Discovery, Poetry, Scientific Biographical, Historical and Political Information, from the entire body of Foreign Periodical Literature.

The importance of THE LIVING AGE to every American reader, as the only satisfactorily fresh and COMPLETE compilation of an indispensable current literature,—*indispensable* because it embraces the productions of the

ABLEST LIVING WRITERS,

is sufficiently indicated by the following

Opinions.

"It covers the whole field of literature, and covers it completely, thoroughly and impartially."—*Times, Cincinnati.*

"It affords the best, the cheapest and most convenient means of keeping abreast with the progress of thought in all its phases."—*North American, Philadelphia.*

"It is, by all odds, the best eclectic published."—*Southern Churchman, Richmond.*

"Gives the best of all at the price or one."—*New York Independent.*

"The prince among magazines."—*New York Observer.*

"It so fully supplies the wants of the reading public that through its pages alone it is possible to be as thoroughly well informed in current literature as by the perusal of a long list of monthlies."—*Philadelphia Inquirer.*

"To read it weekly is a liberal education."—*Zion's Herald, Boston.*

"With it alone a reader may fairly keep up with all that is important in the literature, politics and science of the day."—*The Methodist, New York.*

"It holds the palm against all rivals."—*Commercial, Louisville.*

IT IS INDISPENSABLE TO EVERY ONE who desires a thorough comprehension of all that is admirable and note worthy in the literary world."—*Post & Post.*

"There is no other way of procuring the same amount of excellent literature for anything like the same price."—*Boston Advertiser.*

"The best literature of the day."—*New York Times.*

Published WEEKLY at $8.00 a year, *free of postage.*

EXTRA OFFER FOR 1880.

To all new subscribers for 1880 will be sent gratis those numbers of 1879 which contain, besides other interesting matter, all the first chapters of "HE WHO WILL NOT WHEN HE MAY," a new story by MRS. OLIPHANT, now appearing in THE LIVING AGE from advance sheets.

Club Prices for the best Home and Foreign Literature.

"Possessed of the Living Age and one or other of our vivacious American monthlies, a subscriber will find himself in command of the whole situation."—*Phila. Every's Bulletin.*

For $10.50 THE LIVING AGE and *either one* of the American $4 monthlies (or *Harper's Weekly* or *Bazar*) will be sent for a year, *both post-paid*; or, for $9.50 THE LIVING AGE and the *St. Nicholas*, or *Appleton's Journal*. Address,

LITTELL & CO., Boston.

LINEN GOODS

CHEAP!

BLANKETS

CHEAP!

DRESS GOODS

CHEAP!

CLOAKINGS

CHEAP!

FELT SKIRTS

CHEAP!

— AT —

THE POPULAR STORE.

D. F. BORTHWICK.

PORTSMOUTH

INSURANCE

AGENCY.

ESTABLISHED IN 1831.

JOHN SISE, 5 MARKET SQUARE

Is the Agent and Attorney for the following responsible Companies:

ÆTNA INSURANCE CO.
Hartford, Conn. Assets $7,000,000

HARTFORD FIRE INSURANCE CO.
Hartford, Conn., Assets $3,200,000

HOME INSURANCE CO.,
New York, Assets $6,000,000

FRANKLIN FIRE INSURANCE CO.
Philadelphia, Assets $3,300,000

ROYAL INSURANCE CO.
Liverpool, Eng., Assets $18,000,000, gold

PENNSYLVANIA FIRE INS. CO.
Philadelphia, Assets $1,800,000

Business men and owners of Property desiring every security by insurance against loss and damages by fire, will find it for their interest to place their risks in the above companies, some of which have been represented in this vicinity for nearly fifty years.

All losses will be promptly adjusted and paid by the undersigned.

John Sise Agent,

OFFICE No. 5 MARKET SQUARE, Portsmouth

MORSE & ILSLEY

FIRE, LIFE AND ACCIDENT

INSURANCE

AGENTS,

Represent the following reliable companies:

THE INSURANCE COMPANY OF NORTH AMERICA,
Of Philadelphia, Pa.

LIVERPOOL and LONDON and GLOBE
U. S. Office, New York City.

SPRINGFIELD,
Of Springfield, Massachusetts.

QUEEN,
Of Liverpool and London.

PHŒNIX,
Of Hartford, Conn.

ORIENT,
Of Hartford, Conn.

TRAVELLERS' LIFE AND ACCIDENT COMPANY,
Of Hartford, Connecticut.

NEW ENGLAND MUTUAL LIFE,
Of Boston, Mass.

The above companies are well known and reliable, and we solicit the patronage of our friends and the public. All losses adjusted and promptly paid at our office.

MORSE & ILSLEY,

NO. 13 PLEASANT ST., UP ONE FLIGHT

GOVERNMENT BONDS!

We are prepared to pay on presentation in any amount the highest market price for the CALLED BONDS of 1865 and 1867, and we will receive them at full value in exchange for other issues of UNITED STATES BONDS, or in exchange for other safe Securities paying 5, 6 and 7 PER CENT interest.

GEO. WM. BALLOU & CO.,

72 Devonshire Street.....Boston.
8 Wall Street.....New York

REVOLUTION IN WASHING.

The Mothers' Favorite Washing Crystal

is the name of a new Washing Compound, which N. F. MATHES & Co. are Sole Agents for in this city and its vicinity. We promised that it will do away with the toil and drudgery of

WASHING-DAY

without any injury to the fabric or hands; and that consumers may test it for themselves, we are putting packages in every house in the city and suburbs. This is an expensive way of advertising, but it shows that we have faith in the article.

It is put up in one-pound packages.

Price 15cts. per Pound.

N. F. MATHES & CO.

49 MARKET STREET.

FLETCHER & TANTON,

UPHOLSTERERS,

Furniture Dealers & General Undertakers

No. 58 Market Street, Portsmouth, N.H.

Coffins, Robes and Caskets always on hand or made to order. Orders left at 33 Deer Street or 27 State Street, by day or night, will be promptly attended to. S. S. FLETCHER, H. G. TANTON.

CATARRH

Of Ten Years' Duration. The Discharges Thick, Bloody, and of Foul Odor. Senses of Smell and Taste Wholly Gone. Entirely Cured by

SANFORD'S RADICAL CURE

Messrs. Weeks & Potter: Gentlemen—I feel compelled to acknowledge to you the great benefit SANFORD'S RADICAL CURE has been to me. For ten years I have been afflicted with this loathsome disease, and especially in the winter time has it been most severe. The discharge has been thick and bloody, emitting a foul odor so bad that my presence in a room with other was very offensive to them. One week after commencing the use of SANFORD'S RADICAL CURE I was no troubled with it at all. My senses of taste and smell which were wholly gone, have now fully returned, and my general health is much improved. Yours, MELBOURNE H. FORD, *Short-Hand Writer*

GRAND RAPIDS, MICH., Nov. 3, 1876.

LATER.

Gentlemen: The package of SANFORD'S CURE arrived here to-night all right. I don't know what I should have done if I had not been for this remedy. I have used Douches and everything else, and although I have been able to stop the offensive discharge, I have not been able to recover my senses of taste and smell until tried SANFORD'S CURE. You can refer any one to me if you desire, and I will cheerfully inform them of the benefit to me the remedy has been to me. Yours, MELBOURNE H. FORD.

GRAND RAPIDS, MICH., Nov. 15, 1876.

SANFORD'S RADICAL CURE

not only promptly arrests the corroding discharges of catarrh, but, by sympathetic action, it restores to sound health all the organs of the head that have become affected by it, and exhibit any of the following affections:

Defective Eyesight, Inflamed and Matter Eyes, Painful and Watery Eyes, Loss of Hearing, Earache, Neuralgia of the Ear, Discharges from the Ears, Ringing Noises in the Head, Dizziness, Nervous Headache, Pains in the Temples, Loss of the Senses of Taste and Smell, Elongation of the Uvula, Inflammation of the Tonsils, Putrid Sore Throat, Tickling or Hacking Cough, Bronchitis, and Bleeding of the Lungs.

Each package contains Dr. Sanford's Improved Inhaling Tube, with full and carefully prepared directions for use in all cases. Price, $1. For sale by all wholesale and retail druggists and dealers throughout the United States and Canadas. WEEKS & POTTER, General Agents and Wholesale Druggists, Boston, Mass.

COLLINS' VOLTAIC PLASTER

AN Electro-Galvanic Battery, combined with a highly Medicinal Plaster, forming the grandest curative agent in the world of medicine, and utterly surpassing all other Plasters heretofore in use. They accomplish more in one week than the old Plasters in a whole year. They do not palliate, they CURE. They

Relieve Affections of the Chest.
Relieve Affections of the Lungs.
Relieve Affections of the Heart.
Relieve Affections of the Liver.
Relieve Affections of the Spleen.
Relieve Affections of the Kidneys.
Relieve Affections of the Spine.
Relieve Affections of the Nerves.
Relieve Affections of the Stomach.
Relieve Affections of the Joints.
Relieve Affections of the Bones.
Relieve Affections of the Sinews.

No matter what may be the extent of your suffering or one of these Plasters. Relief is instantaneous, as is supported by hundreds of testimonials in our possession one in mind that the most important discoveries in pharmacy date back less than ten years, and that combinations of gums and essences of plants and shrubs are seen united with Electricity to form a curative Plaster, in soothing, healing, and strengthening properties far superior to all other Plasters heretofore in use of the scientific physician is to the horse-leech.

Price, 25 Cents.

Be careful to call for COLLINS' VOLTAIC PLASTER and you get some worthless imitation. Sold by all Wholesale and Retail Druggists throughout the United States and Canadas, and by WEEKS & POTTER, Proprietors, Boston, Mass.

Notice.

THE undersigned, on behalf of the Executors of the will of William H. Y. Hackett, late of Portsmouth, gives notice that he claims to have issued to the Executors of said deceased certificates for eight shares in the capital stock of the Eastern Railroad in New Hampshire in lieu of Certificate No. 960, dated Jan. 10th, 1844, for five shares, and No. 2984 dated Nov. 18th, 1867, for one share, and No. 3131, dated Sept. 9th, 1868, for two shares, which said certificates have been lost or destroyed; and all persons interested are hereby notified to show cause, if any exists, why new certificates should not be issued in lieu of those lost, as have been applied for, under the provisions of the by-laws relating to this subject.

WILLIAM H. H. CROTT, An Executor of the Will of W. H. Y. Hackett. Portsmouth, N. H., Dec. 4th, 1879.

L. S. L.

A SPLENDID OPPORTUNITY TO WIN A FORTUNE.

First Grand Distribution, Class A, at New Orleans, Tuesday, Jan. 13th, 1880—116th Monthly Drawing.

LOUISIANA STATE LOTTERY COMPANY.

This institution was regularly incorporated by the Legislature of the State for Educational and Charitable purposes for a period of *Twenty-five Years*, to which contract the inviolable faith of the State is pledged, which pledge has been renewed by an overwhelming popular vote, securing its franchise in the new constitution adopted December 2d, 1879, with a capital of $1,000,000, to which it has since added a reserve fund of $550,000. ITS GRAND SINGLE NUMBER DIVISION will take place monthly on the Second Tuesday. *It never scales or postpones.* Look at the following Distribution:

CAPITAL PRIZE, $30,000.

100,000 TICKETS AT TWO DOLLARS EACH. HALF-TICKETS, ONE DOLLAR.

LIST OF PRIZES.

1 CAPITAL PRIZE			$30,000
1 " "			10,000
1 " "			5,000
2 PRIZES OF	2,500		5,000
5 do.	1,000		5,000
20 do.	500		10,000
100 do.	100		10,000
200 do.	50		10,000
500 do.	20		10,000
1,000 do.	10		10,000

APPROXIMATION PRIZES.

9 Approximation Prizes of	$300		2,700
9 do. do.	200		1,800
9 do. do.	100		900

1,857 Prizes, amounting to.....$116,400

Responsible corresponding agents wanted at all points, to whom liberal compensation will be paid. Write, clearly stating full address, for further information, or send orders by express or mail addressed only to

M. A. DAUPHIN, New Orleans, La., or same person at No. 319 Broadway, New York.

All our Grand Extraordinary Drawings are under the supervision and management of Gen. G. T. BEAUREGARD and JUBAL A. EARLY. w,s,&Qjan12

AMOS PEARSON,

NO. 5 CONGRESS STREET,

GIVES INSTRUCTION IN MUSIC

From 10 o'clock to , TUESDAYS THURSDAYS, and SATURDAYS.

Daily Chronicle.

Chronicle Correspondence.

WASHINGTON, D. C., Dec. 26th.

As an offset to the claim of the democrats that they will make a gain of one in the Senate by unseating Kellogg of Louisiana comes a story that the English mission is to be offered to Senator David Davis, thus giving place for a republican from Illinois. What the authority for the story is I don't know, but it seems to have gained credence quite generally. Hon. E. B. Washburn is named as Judge Davis' successor. There is one curious fact in connection with the senatorial situation which perhaps people have not noticed. A few years ago the democrats controlled so many northern legislatures that no change could be made by death or resignation without profiting them, and they gained some thus. Now, it is exactly the reverse. The republicans control every legislature in the northern States except Indiana, (unless the counting-out scheme prevails in Maine,) and therefore would gain wherever there should be changes in a State now represented by democrats.

The rivals of General Garfield for the senatorship in Ohio are getting slightly mixed; they say he is too valuable a member to send up from the House, and at the same time that he ought not to go to the Senate because he is a free trader; but the fact is, General Garfield is not a free trader, having done more to maintain the present revenue system than almost any other man in his party. If General Garfield is so valuable in the House, why would not he be in the Senate?

It is said that prominent members of Congress are organizing a movement to still further reduce the rate of interest to be paid on the national duty to be refunded in the future. Many think it can be refunded at the rate of three per cent. The secretary of the treasury does not think so, but many of the democrats suspect him of holding that opinion because so low a percentage will not allow margin enough for the syndicates who are expected to help sell the new issue.

The friends of Senator Cameron say he will make a vigorous leader of the republican forces next year, and I find his selection as chairman of the national committee is received with great favor. He is a very popular man, and the democrats will have to look sharp for a leader to marshal their forces with equal spirit and success.

The families of Senators Allison, of Iowa, Blaine and Cameron, and Representatives Morton, Chittenden and Robeson, are mentioned as to figure most conspicuously in social events this season.

KNOX.

A Lady's Wish.

"Oh, how I do wish my skin was as clear and soft as yours," said a lady to her friend. "You can easily make it so," answered the friend. "How?" inquired the first lady. "By using Hop Bitters, that makes pure rich blood and blooming health. It did it for me, as you observe." Read of it.—*Cairo Bulletin.*

—Observing little brother's remark before a room full of company: "I know what made that red mark on Mary's nose; it was the rim of John Parker's hat." And there are girls who believe that little brothers never go to heaven.—*Andrews' Bazar.*

My Good Woman

Why are you so out of sorts, never able to tell folks that you are well? Ten to one it's all caused in the first place by habitual constipation, which has no doubt finally caused deranged Kidneys and Liver. The sure cure for Constipation is the celebrated Kidney-Wort. It is also a specific remedy for all Kidney and Liver diseases. Thousands are cured by it every months. Try it at once.

—A little girl in Sunday school, who had been pulling her doll to pieces during the week, was asked by the teacher: "What was Adam made of?" Answer: "Dust." "And what was Eve made of?" Answer: "Sawdust."

It has wonderful power on Bowels, Liver and Kidneys! What? Kidney-Wort, try it.

—An observing editor, who has probably tried the experiment, says that no amount of training will teach a dog to sit in front of a baker's shop while his master is in a saloon.

Why throw away so much money trying worthless medicines, when for 35 cents a remedy can be procured that will cure Coughs, Colds, sore Lungs and Croup? Give it a trial. Adamson's Balsam will do it. Trial bottle, 10 cts.

—"Embroidered crash is much used for piano covers," which makes a terrible sameness about the instrument.

From the sturdy, firm and regular beat of the heart, replacing interrupted and feeble action of that organ, demonstrated in a variety of cases, Fellows' Compound Syrup of Hypophosites is known to exert a powerful tonic effect on the muscles of the heart.

Portsmouth Chronicle

[Entered at the Post-Office at Portsmouth, N.H., as second-class matter.]

MONDAY, DECEMBER 29, 1879.

Will He Be a Candidate?

It is said that Frank Jones is to be nominated for governor of New Hampshire, as an unwilling candidate; and after the persuasive efforts of his friends, Barkis-like, is to yield and become the democratic standard-bearer.

This will depend upon the outlook. If the republicans nominate a man in their Presidential convention whom the democrats can be induced to believe they can defeat, and if a canvass of the chances look as if, with the aid of Mr. Jones' personal magnetism, this State could be captured, he will sail in and take his chances for being governor. Mr. Jones says, and we think sincerely, that he enjoys business better than politics; but let some zealous democrat tell him he cannot be elected, and he will fire up sufficiently to make it warm work for the republicans to defeat him. The suggestion that Mr. Jones is to be the man, in any event, under whose leadership the democracy hope to carry the State next fall, should be a sufficient notice to the republicans to select a man as their candidate who has work in him. If Mr. Jones concludes to take the nomination of the democrats there will be a vigorous campaign, though it may be carried out upon the plan of a still hunt. He is by far the strongest man the democracy can bring into the field, and this fact he is aware of. He will not be trotted out unless he is pretty sure, in his own mind, that he will have a fair prospect of winning.

The atrocious manner in which the democratic governor of Maine has in his recent usurpation behaved, has convinced very many republicans who, sixty days ago, might have been induced to vote for Frank Jones from personal reasons, that a democrat in power, controlled by party lies, may at times prove disastrous to the best interests of the people, and a menace to popular government.

The Pure but Slandered Garcelon.

The complaints against Gov. Garcelon and his council may in the main be resolved into this, they have not allowed the republicans to amend the count, names, returns, and so forth, in their own favor, but have applied the law, in its exactness, to every case.—*Times.*

This statement is about as flatly opposed to the real state of the case as it is possible to make it. The complaint against Garcelon and his gang is that they did *not* "apply the law"—the law of 1877 providing for the correction of technical and clerical errors in election returns, and which law, with the other State laws, every man of them solemnly swore to support when they took their oaths of office—"in its exactness, to every case;" but that they positively refused to apply it at all in cases where there were technical errors in the returns from towns or cities which gave republican majorities, while at the same time *illegally* permitting the correction of defective returns from towns which gave fusion majorities. Even Garcelon himself is not brazen enough to pretend that he and his crew of counters-out paid any attention to the statute of 1877.

In this they have but followed republican precedents.—*Times.*

Not so. Garcelon and his men have counted out on technical points more members of the legislature than the republicans refused seats to on similar grounds during the entire period the State has been under republican control; in fact, during *fifty-nine* years, just *sixteen* persons apparently elected were refused certificates by the governor and council on account of fatally defective returns, while the Garcelon gang have counted out *thirty-seven* who were fairly and indisputably elected. In Portland, for instance, last year the fusionists elected the representatives by thirty or forty majority, and in the returns a number of votes were put down as "scattering," instead of the name of each person voted for being given, but Gov. Conner and his council gave certificates of election to the men who were really elected; in Portland this year the republican candidates for representatives had over four hundred majority over all others, the same "scattering" occuring in the returns—and so Garcelon and his crew disfranchised the city! Not much "following the republican precedents" there.

Those in office are to act, as a general rule, upon their own judgment in the performance of their duty, and not to go to the court for instruction at every step, like a pupil to a schoolmaster. When they have acted, those who feel aggrieved have their remedy by application to the court. But in case an officer desires legal advice he may ask it of the judges or others. Gov. Garcelon says he has the best legal advice to sustain his action in the election cases.—*Times.*

The executive of a State is sworn to execute the *laws*—not merely such laws as may suit his fancy, but the whole of them—until they are declared unconstitutional; and the only tribunal empowered to make such declaration is the supreme court of the State. Neither the governor and council, nor any third-rate or first-rate lawyer whom they may choose to consult on the matter, has any such authority; and if Garcelon was told by "the best legal advice" that the law which he and his council have ignored was unconstitutional, it was his self-evident duty to have directed the supreme court to pass upon the question,—not to coolly set the law aside, and himself above the law and the courts.

He has done his duty according to his best judgment, and will presently turn his work over to the legislature, where each house is the judge of the election of its own members. The disappointed politicians within and without the State should possess their souls in patience and let the law take its course.—*Times.*

The only meaning which we can take from this is, that Garcelon and his gang having fixed up a legislature to suit themselves and whoever is behind them pulling the wires, the proper thing to do now is for the elected members of the legislature who have been counted out to "possess their souls in patience," and keep quiet until the defeated candidates who have been counted in choose to vote themselves out of the seats dishonestly given them, and to seat the rightful owners! This is a very nice plan; but even if it were certain that the men elected by Garcelon would give up their seats to the men elected by the people, it is pretty certain that they would not do it till they had organized both houses of the legislature, and chosen a fusion governor and council *to again count the vote of the people next year*; and it is possible they might select a set of unscrupulous and dishonest scamps who would deliberately attempt to defeat the will of the people by the most unblushing trickery, shameless partisanship and reckless disregard of law and decency.

News and Notes.

A tramp giving the name of Edward Murphy nearly murdered Mrs. Eldrich at Mount Holly, N. J., Christmas day, because she refused him alms. He was arrested.

A house, barn and twenty-three head of cattle, belonging to Henry Pease of Little River, near Westfield, Mass., were burned Saturday morning. Loss, $17,000; insurance $14,000; incendiary.

Two discharged employes of the Bridgeport, Conn., Cutlery Works have been fined $75 each for intimidating workmen hired in their places.

Timothy G. Stone of West Suffield, Conn, aged thirty-five years, hung himself in a tobacco-barn Friday afternoon. The coroner's jury found him insane.

Hon. Alexander Campbell and wife of Cherryfield, Me., celebrated their golden wedding Dec. 13th. Their son, Fred I. Campbell, was married to Miss Josie O'Brien the same day.

During the progress of a dance at a residence near Ellerton, South Carolina, Christmas eve, William Bates, while drunk, went into the house and shot Stephen Bush, killing him almost instantly. Bates was lodged in jail.

A Barre, Vt., man recently bought some buckwheat flour for his wife to make into cakes. She set it on for breakfast, but said it would not rise satisfactorily. It appeared to be gritty. While they were trying to eat it, up comes the grocer's clerk and wanted to exchange the flour, saying that he had put up plaster of Paris by mistake.

It is rumored that Gov. Van Zandt of Rhode Island has been tendered the office of minister to Russia.

A man about thirty years old, named George Fields, of Westminster, Vt., committed suicide last Thursday afternoon by shooting through the heart. He was unmarried and lived with his parents. Dissolute and intemperate habits were the causes.

There was a mutiny on board the Italian barque Francisco Donavaro, on her recent passage to New York, during which the cook and boatswain and the two mutineers were killed.

A vessel has arrived at Liverpool with five more survivors of the steamer Borussia on board, but nothing new concerning the disaster can be obtained. The owners of the steamer allege that they believe the vessel still afloat, as she is built with water-tight compartments; and she may be fallen in with, as she is in the track of American vessels.

Irwin Russell, the well known dialect writer and poet, and formerly a contributor to *Scribner's Magazine*, died at New Orleans recently in destitute circumstances, and among strangers, after a few hours' illness. This should be a solemn warning to young men against indulgence in what is termed dialect poetry!

Three of a gang of negro thieves who have been robbing the farmers of New Jersey were sent to prison Dec. 25th, and others have been arrested.

P. S. Gilmore's new national anthem entitled "Columbia" was produced in New York on Christmas day, and was pronounced a grand success.

New Hampshire Items.

A Lowell firm has an order for twelve miles of belting, of various widths, for a Manchester mill.

A new national bank has been organized in Concord, under the name of the Mechanics' national bank, to commence business as soon as the necessary arrangements can be completed. Parties interested in it are Hon. E. H. Rollins, Benjamin A. Kimball, John M. Hill, John Kimball, Jesse P. Bancroft, S. C. Whitcher and Josiah Minot, with Mr. Minot as president and James Minot as cashier.

Hon. Charles H. Bell has been elected a trustee of Phillips Exeter academy to fill the vacancy caused by the death of Hon. Amos Tuck.

The stock of the estate of the late Betsy Whitehouse of Pembroke was sold at auction at Concord, Dec. 23d, and brought the following prices: Eighty-eight shares Maverick Wharf Co. at $16, 7 shares Newburyport Gas Co. at $19, 175 shares Jersey City and Hoboken Gas Co., "par 20," at $30, 37 shares Rondout and Kingston Gas Co. at $19.352 shares Concord Railroad at $92.25, 20 shares Boston, Concord and Montreal Railroad, preferred, $84.

Political.

The Boston *Journal* thinks it has found the origin of the plot to steal the legislature of Maine. The engineer in the employ of Messrs. Alfred Mudge & Son, printers, of Boston, used to have among other callers a printer out of work, lately from Calais, Me., who was an old acquaintance, drop in to see him frequently. This man showed before election a mysterious knowledge that the republicans in Maine were going to be counted out, and in gossip about it, said he had been employed to print secret circulars for the fusionists, and that E. F. Pilsbury, who was expecting the United States senatorship, was the head of the conspiracy. A fortnight ago this printer left for New York. The engineer having mentioned what he heard, was induced to go with a reporter to New York after "the man with a secret." The printer, without denying anything he had told, resolutely refused to tell any more. Later, when the reporter had left, and probably after his stern resolution had been somewhat moistened, the printer, being cross questioned, repeated in fragments all he had said before and gave further details. Charles F. Whidden, Jr., editor of the Calais *Times*, where the man was employed, was deep in the plot, and several meetings were held in his office. The plan to disfranchise Portland and other cities was discussed, and it was planned to send out the imperfect blanks as one means for the purpose. The man also directly implicated Tilden's friends in New York in it, and said an envoy went to New York and returned with promises that a new "barl" should be opened. The ultimate object of the plot was to count in Maine for Tilden in 1880. This, we may remark, has been hinted at before, in other quarters.

The anti-Tilden democratic journals now name Horatio Seymour as their best man for a candidate for the presidency. This is done to kill off Mr. Tilden. We cannot see what especial difference it makes; if the democrats propose to steal the Presidency the next time, any candidate will answer their purpose.

The law never intended that the popular will should be thus nullified, and no legal technicalities can disguise the fact that the people of Maine elected a republican legislature, and are therefore entitled to it. Such being the case, the "Fusionists," as they are called, have committed a blunder equivalent to a crime, and cannot escape the penalty attached. Their temporary victory will prove worse than the worst defeat.—*St. Louis Republican (dem.)*

Important.

When you visit or leave New York city, save Baggage Expressage and Carriage Hire, and stop at *Grand Union Hotel*, nearly opposite Grand Central Depot. 350 elegant rooms reduced to $1 and upwards per day. European Plan. Elevator. Restaurant supplied with the best. Horse Cars, Stages and Elevated Railroad to all depots. Be careful and see that "Grand Union Hotel" is on the sign where you enter office in the centre of the block. d&wtw

We have just received from the celebrated manufactory of Davis, Sacke & Perkins of Boston,

Pure Dandelion Coffee!

Highly recommended by the medical faculty for Debility, Loss of Appetite, Indigestion and Dyspepsia. For sale by

J. E. YEATON & CO., - - Nos. 6 and 8 Congress St.

Pratt's Astral Oil

SAFEST AND BEST!

FOR SALE ONLY BY

J. P. SWEETSER.

46 MARKET STREET.

Special Notice!

ON AND AFTER JAN. 1st, Physicians and others desiring

MEDICINES AT NIGHT,

Can be accommodated at PRESTON'S DRUG STORE.

☞ Night Bell on door.

Good and Reliable

INSURANCE

COMPANIES.

COMMERCIAL UNION, of London.

FIRE ASSOCIATION, of Phila.

SHAWMUT, of Boston.

F. W. DEROCHEMONT & SON,

No. 9 CONGRESS STREET.

Notice.

ALL persons having demands against the city are requested to present them before January 1, 1880. D. J. VAUGHAN, City Clerk.

Genuine Bargains

—IN—

DRY GOODS.

—AT—

MARSTON'S,

21 Market Street.

Please notice the prices at which we are selling goods:

1 CASE GOOD QUALITY PRINTS

Fast Colors and Excellent Style,

5 Cents.

1 CASE BEST QUALITY PRINT

The Best Dark Fall Styles!

6 Cents.

50 PAIR 11/4 WALL WOOL BLANKETS

$3.50 Per Pair.

These Blankets are very cheap, weighing over 5 lbs., and well worth $5.00!

FINE LINEN SHIRT FRONTS

Which we are selling at the low price of

10 Cents,

Which is just one-half what they are worth!

50 doz. Ladies' and Gents'

FINE LINEN HANDKERCHIEFS

10 Cents.

CASE LADIES' VESTS & PANTS

50 Cents.

These goods are silk-finished, heavy weight and are a bargain.

CASE LADIES' VESTS & PANTS

75 Cents.

These goods are a splendid article, and cheap at $1.00.

1 Case Gents' Ribbed

WOOL SHIRTS AND DRAWERS

62 Cents.

German

TURKEY RED TABLE COVERS

Which we are selling at lower prices than were ever before known.

These are but a few of the many Bargains which we have to offer, and every one will find it to their advantage to price our Goods before purchasing.

C. H. MARSTON,

21 Market St.

Stephen D. Scriggins

HAS REMOVED HIS

PAINT SHOP

From No. 15 Fleet Street to No. 9 VAUGHAN STREET, opposite the Commercial House, and having larger and better accommodation for

CARRIAGE WORK,

Would solicit a continuance of public patronage

MALAGA GRAPES

—AND—

FLORIDA ORANGES.

25 Packages for sale by

H. F. GERRISH.

PATENTS

Secured in this country and abroad on most favorable terms; Trade marks and Labels registered; Interferences, infringement suits, etc.

Address, for further information,

CHARLES E. TILDEN,

[late Principal Examiner U. S. Patent Office,]

References: 28 School Street,

HON. P. C. CHENEY, Boston, Mass.

Ex-Gov. N. H.

HON. R. B. VANCE,

Chairman com. on Patents.

U. S. House of Rep.

WALLACE HACKETT,

ATTORNEY-AT-LAW.

Office over First National Bank,

PORTSMOUTH, N. H.

HARK, HARK

The cry is, "Everything is going up!" The fact is, almost everything has advanced in price except Clothing, and that of necessity will go up with the rest!

We have in Stock a Good Line of

Overcoats, Ulsters

AND MUFFLERS,

Boys', Youths' and Men's Suits!

IN ALL GRADES.

Cardigan Jackets from 75 cents to $2.00. *Boys' Custom Shirts and Drawers*—a new article. *Men's Shirts and Drawers* in all varieties. *Soft Hats, Mittens* and *Plymouth Gloves*, also a good line of *Satinets, Cassimeres, Overcoatings, Cheviots*, etc., all of which we will sell at the OLD PRICES! so now is your chance to get a good bargain, for when we duplicate we shall have to advance the prices. Yours truly,

C. E. MYERS & CO.

C. E. MYERS. C. E. SIMPSON

BOOKS!

Great Christmas Sale!

--1879.--

NOTICE THE GREAT REDUCTION FROM PUBLISHERS' PRICES!

Sets Waverley Novels, 25 volumes, Cloth, Published at $31.25; selling at $16!

Sets Dickens' Novels, 15 volumes, Cloth, Published at $22.50; Selling at $14!

Sets Macauley's England, 5 volumes, Cloth, Published at $5; Selling at $3!

Red Line Poets, Published at $1.75, Selling at 90 cents!

Shakespeare, Complete, 75 cents!

Shakespeare, Complete, $1.00!

Shakespeare, Complete, $1.25!

Shakespeare, Complete, $2.50!

Shakespeare, Complete, $3.00!

Chandos Classics, all the English Poets, 75 cents each!

Tennyson, Complete, 50 cents!

Tennyson, Complete, 75 cents!

Tennyson, Complete, 90 cents!

Tennyson, Complete, $1.25!

Tennyson, Complete, $2.00!

Tennyson, Complete, $3.00!

FAIRCHILD'S

GOLD PENS and PENCIL CASES

Photograph Albums,

Autograph Albums,

Writing Desks,

Scrap Books,

Portfolios, &c.

Mackennon and Stylographic Pens.

PASSEPARTOUT FRAMES,

VELVET FRAMES,

PANELS AND EASEL.

I have also a Large Line of Bibles, Teachers' Bibles, $5.50! Service Books in Cases!

And the Largest Line of Juvenile Books ever shown in the city!

And a Beautiful Display of Christmas and New Year Cards!

All of which I respectfully invite those in search of a Christmas Gift to call and examine.

WILLIS G. MYERS,

1 Congress Block.

MUSIC HALL,

Tuesday Eve'g, Dec. 30.

"He's Got to Come!"

HARRY BLOODGOOD

And His Superb Minstrel Troupe,

Appearing in a programme of Refined Minstrelsy.

8 Acknowledged Comedians,

A Quintette of Trained Voices,

A Quartette of Clog Dancers,

A Sextette of Song and Dance Artists, A Full and Efficient Orchestra, and

BLOODGOOD'S BRASS BAND!

Popular Prices! Best Seats 50 cents, Admission 35 cents. Reserved Seats for sale at Preston's.

W. H. WHITENECT, Gen. Manager.

Real Estate.

To Let.

STORE NO. 27 MARKET STREET. Shaw if Apply to J. R. MAY.

For Rent.

HOUSE ON MELCHER STREET, near Pleasant, contains 10 rooms, with water in house. Rent low to a good tenant, or will let to two tenants. Apply at 31 Pleasant Street.

To Let.

HOUSE No. 58 Hanover street. Apply to H. Shaw, No. 50 Hanover street.

Desirable Estate For Sale on State Street.

THE Subscriber offers for sale his place, corner of State, Winter and Chatham Streets. The buildings consist of a TWO-STORY HOUSE, with two-story L, containing ten rooms, very pleasant and convenient, with cemented cellar, furnace, gas, and water running in sink, wash room, wood house, carriage house and stable, all in good order.

Also, one LOT OF LAND on Austin Street, between Chatham and Union Streets, 49 feet front by 75 feet deep—a splendid lot for building purposes.

Apply immediately at D. H. MONTGOMERY'S Music and Art Store, No. 6 Pleasant Street, or at No. 131 State Street. eod

AYERS & LOCKE

OFFER A VERY CHOICE SELECTION OF

FANCY GOODS!

—FOR—

Christmas & New Year Gifts

The attention of the Public is invited to the inspection of the same.

In addition, their regular stock of

STAPLE GOODS!

Purchased at Low Prices,

Offers inducements to the consumer of

Domestics, Linens,

Blankets, Towels,

Table Covers, Napkins,

Cassimeres, etc., etc.

SHAWLS SHAWLS

Large Assortment at very low prices!

Striped and Broche Cashmere Shawls!

CLOAKS, CLOAKS!

One Hundred already sold. Balance of stock to close at very low prices!

DRESS GOODS!

Black Cashmeres,

Colored Cashmeres,

Mumie Cloths in Black and Colors.

Large Assortment of Novelties,

3000 yds. Twilled Livenia Suitings,

These goods are all wool! No other store has them. They are well worth 37½c.

Our price is only 25 cents per yard!

SILKS! SILKS!

At $1, $1.25, $1.50, $1.75, $2 and $2.25.

Fine Assortment of Col'd Silks, $1.

Black and Colored Trimmings, Velvets, &c., &c.

STOCK OF CARPETS

Never more complete at this time of year.

Woolen, Brussels and Tapestries, Oil Cloths and Rugs, at very low prices.

AYERS & LOCKE,

Market Street.

Ring Lost.

ON Christmas eve, near the residence of Mr. Aaron Hill on Gate street, a valuable GOLD RING, the gift of a now deceased mother. Engraved inside was "my country calls me." The finder will be rewarded on leaving it at Craig's Insurance office.

Show-Case For Sale.

A GOOD COUNTER SHOW-CASE will be sold cheap. Apply to

C. E. MYERS & CO., No. 3 New Street

Local Matters.

POST OFFICE RULES.

MAILS CLOSE.

	A. M.		P. M.	
Boston, South and West,	8 10:35	2:30	4:30	*6:30
Boston Way,	10:35	2:30		
Portland,	9:25		4:50	6:30
East (beyond Portland),	9:25			6:30
Biddeford, Saco and Way	9:25		4:50	
Great Falls,	9:25		4:50	
Great Falls & Conway R. R.	9:25			
Concord and North,	7:40		4:50	
Concord Way,	7:40		4:50	
Boston & Maine R. R.	7:40		4:50	
Dover,	7:40	9:25	4:50	

*Arrives in Boston next morning.

MAILS ARRIVE.

	A. M.		P. M.	
Boston, South and West,	10:55	3:15	5:20	9:00
Boston Way,	10:55		5:20	
Portland and East,	11:20		3:20	
Great Falls & Conway R. R.	11:20			
Concord and North,	10:20		6:50	
Dover,	10:20		5:50	

Letters for the night mails [and no others] east or west may be deposited in the box at the Eastern depot, every day except Sundays.

E. G. PEIRCE, Jr., P. M.

AROUND HOME.

A dividend that for thirty years had been uncalled for, was paid by the treasurer of one of the railroads terminating in Portsmouth, last week.

A little son of Medical Inspector C. J. Cleborne, U. S. N., fell down stairs Saturday afternoon, and broke one of his hips. The lad is about four and a half years old.

Manufacturing companies pay better dividends this week than in July. The Salmon Falls Co. increases from two per cent to three, the Newmarket Co. from three to five, and the Manchester mills from five to six.

Portsmouth, Great Falls & Conway railroad bonds sell in the market at seventy-five. They pay 4 1-2 per cent interest, which is six per cent upon the market price, and they are attracting the attention of investors.

Work in the department of construction and repair at the navy yard was suspended on Saturday, until the 2d day of January. The departments of yards and docks, steam engineering and equipment had previously suspended.

Mr. J. E. Lord, one of the most popular readers on the New England circuit, will give one of his fine entertainments in the Court street Christian church this (Monday) evening. Mr. Lord will also read in Dover, on Thursday evening, Jan. 1st.

Patrick Madden of Dover withdrew from the six-days tramping match in New York on the third day of the race, Dec. 24th, he having then made 147 miles, and being a long way behind the leading men, with no possible chance of winning a prize.

Through the dropping out of a figure in an item regarding the award to Gen. Alfred Holt, of Durham, as damages for the burning of his farm buildings by a spark from a Boston & Maine railroad locomotive, we were made to give the amount awarded as $1061; it should have read $10,616.

To-morrow evening, at Music hall, a minstrel entertainment will be given by Harry Bloodgood's company. Bloodgoods is an acknowledged leader of artists in the burnt cork line, and the amusement lovers who go to see him and his troupe will probably not be disappointed in the performance.

The sleighing during the latter part of last week was excellent throughout all the surrounding country—never better, many persons say. On Sunday the fine travelling was taken advantage of by many suburbans, who came into town to attend church, and by townspeople who drove out just to get a change of air.

We are informed that Mr. Wm. J. Moat, formerly assistant brewer at Jones' brewery in this city, but for the past year employed as brewer by Messrs. Carney, Lynch & Co., of Manchester, is to return here and take charge of Jones' brewery on January 1st. Mr. Josiah H. Morrison, the present brewer, being in ill health, is to make an extended visit to Florida with his family.

The schooner Hattie Lewis is laid up for the winter at the wharf of the Raynes shipyard; the G. W. Raitt and the Triton at Call's wharf, inside the Noble's island bridge; the Union Flag at Sise's wharf; the Jesse Williamson, Jr., and the Wingaersheek, at a wharf near the spring market; the Mary Willey and the Unison on opposite sides of the dock just south of the foot of Daniel street; and the E. A. Creed at Liberty bridge.

A correspondent of the Exeter *News-Letter*, writing from Washington, gives a list of the persons holding appointments under the United States treasury department who are credited to New Hampshire, with the salaries attached to their respective offices. In the list of employees at Washington we find the names of three persons from this city, as follows: Israel Kimball, in the internal revenue department, salary $2250; P. H. Folsom, clerk, $1900; Mary S. Laighton, clerk, $900. The lighthouse keepers credited to New Hampshire are: White island, Isles of Shoals—Edwin J. Hobbs, keeper, $820; Alden W. P. White, assistant, $470. Whalesback — Leander White, keeper, $700; F. L. Chauncey, assistant, $400. Boon island—Andrew J. Leavitt, keeper, $820; David R. Grogan, first assistant $470; George O. Leavitt, second assistant, $420.

Mr. Frank Foye, of Brocton, Mass., a brother of Mr. Samuel D. Foye of this city, was thrown from his carriage on Monday, Dec. 15th, and striking on his head was rendered insensible, in which condition he remained until the following Sunday, when he revived, coming at once into full possession of his senses, and is now in a fair way to recover. It is a remarkable case.

Never did Mechanics' hall contain a merrier crowd than that which swarmed into it on Saturday afternoon. It seemed that every boy and girl in the city must be there. The Episcopal society is noted for its large Sunday school—and especially so when there is a picnic or Christmas festival, the latter being the occasion of the gathering last Saturday. A fine tree laden with hundreds of presents, and scores of tables richly burdened with a great variety of nameable and nameless goodies, were points on which were focussed hundreds of glistening eyes whose owners patiently awaited the arrival of the supreme moment when a share of the gifts and goodies should be theirs by possession. The glorious moment arrived, and committee men and women forgot their weariness in contemplating the happy scene before them; the way in which cakes and sweetmeats disappeared down the little throats was astonishing, and teachers and scholars alike seemed to enjoy the fun. The rector of the church, and his wife, were generously remembered. The entertainment closed at seven o'clock, having been an occasion of great pleasure to all participating.

PORTSMOUTH GRANGE.

The annual election of the officers of this organization took place on Wednesday evening of last week, in Grange hall, resulting as follows: Master, Frank W. Miller; overseer, A. A. Fernald; lecturer, Charles T. Wiggin; steward, George A. Murray; assistant steward, James R. Yeaton; lady assistant steward, Mrs. A. A. Fernald: chaplain, Mrs. C. H. Mendum; treasurer, Amos Pearson; secretary, Clarence B. Mason; gate keeper, Josiah F. Adams; Ceres, Mrs. Robert C. Sides, Jr.; Pomona, Miss Eliza W. Garrett; Flora, Mrs. M. Parry Jones. The installation of officers will take place on Wednesday evening, January 14th, accompanied by a harvest feast at half-past six o'clock, provided by the ladies, with social exercises. All members with their families, and Patrons generally, are cordially invited.

ODD FELLOWS' ELECTION.

At the annual meeting of Osgood Lodge, No. 48, I. O. O. F., held Thursday evening of last week, the following officers were elected for the ensuing year:

Frank W. Grogan, N. G.;
Charles H. Bessellevre, V. G.;
Edward T. Morrison, Rec. Sec.;
Charles A. Neal, Treas.;
C. Dwight Hanscom, Per. Sec.

THE CHILDREN'S DINNER.

The dinner which is to be given the poor children of the city at Bow mission hall on New Year's day, will take place at two o'clock P. M. The hall will be open at eight o'clock on the morning of that day, and articles of food that may be donated should be sent there at an early hour; a committee will be in the hall ready to receive whatever may be sent. All donations of money may be made to Mr. D. H. Montgomery, at his music store. Those who contributed food last year are again solicited to do so, and all others who wish to help in this matter are invited to contribute whatever they may feel able to.

POLICE COURT.

SATURDAY, Dec. 27; *Batchelder*; *J. John Carroll*, drunk, $9.90. Sent to county farm.

I. O. O. F.

The Odd Fellows' hall in National block will be dedicated to the use of the Order by the R. W. Grand Lodge of New Hampshire on Jan. 1st, 1880, at 7:30 o'clock P. M. Each member will be entitled to a ticket admitting himself and one lady; and as the accomodations are limited, the rule will be *strictly adhered to*. A member of the committee will be in the ante-room of the new hall from 9:00 to 12:00 A. M., and from 2:00 to 6:00 P. M., on Monday, Dec. 29th, to deliver tickets; and after that time they can be obtained of W. S. Hazel, at M. Goodrich's store under the city building.

By order of Dedication Committee.

YORK COUNTY ITEMS.

An eagle measuring eight feet and nine inches between the tips of the extended wings, was shot at Hart's beach, Kennebunk, on Wednesday of last week.

Messrs. Williams and Phillips have each opened shops at Kittery point, where ladies are employed in making vests and pantaloons, which are disposed of by Boston firms.

Mr. Thomas Langdon, of Eliot, on Christmas day killed a hog eighteen months old which weighed 770 lbs. dressed. So the boys say; and if their story is true, that porker must have gained about three pounds and a quarter a day, right along.

An animal resembling a wildcat, but somewhat larger, is reported as having been seen by several persons at different times recently, between Ogunquit and Cape Neddick.

Early on Monday morning of last week the house of Mr. Daniel Thompson of Opunquit took fire in the attic, and when discovered had burned through the roof. A severe storm was prevailing at the time, but Mr. Thompson, who is seventy years old, raised a ladder to the roof and mounted it and fought the fire, while his aged wife carried water. Finding himself unable to cope with the fire, he hastened to his son's house and called him up, and the two finally succeeded in putting the fire out with no great damage.

There was a lively go-as-you-please race in Sanford one day last week, in which a professional pedestrian was beaten by relays of amateurs, part of the latter being ladies. Four tramps were passing the house of Mr. George Young, when one of them espying a pair of pants hanging on a line, Garcelowed them and started down the road at full speed. His performance was noticed by the ladies in the house, and as they were its only occupants they gave chase to the fellow, following him quite a distance until they met some men, who then took up the chase and ran the bummer down. The thief was allowed to depart without even a thrashing, on giving up the stolen garment.

NAUGHTY TALK TO "HON." E. C. MOODY.

The Boston *Globe*, the first paper to hint at and advocate the counting-out of the republican majority in the Maine legislature by Garcelon and his gang, and the thick-and-thin defender of that outrageous offence against popular government since its consummation, received the following from Biddeford, under date of Dec. 26th:

Day before yesterday, at the post-office in York, the Hon. E. C. Moody, councillor from the first district, and chairman of the council committee on elections, was grossly insulted and abused by the chairman of the republican town committee, who, in addition to other vile language, said: "I am one of ten who stand ready to give you a coat of tar and feathers at any time." Such abuse of a citizen of the town, and the only one who has ever been elected an executive councillor, is generally discountenanced.

A large majority of the people of Maine will no doubt say that if the "Hon." Moody is a fair sample of the sort of councillors the town of York is likely to furnish, he should for all coming time enjoy the distinction of being "the only one who has ever been elected an executive councillor;" but why his townsmen should be surprised at his conduct as a councillor we cannot conceive, for they must have understood his character thoroughly, long ago, and known just what to expect from him. He is a good fellow personally, owns a nice farm and runs it to make money, and pays his debts; but we never heard of his being accused or even suspected of possessing any political principles whatever.

—General Rueben was seated on a mackerel barrel, with his feet on a couple of sugar-hogsheads, and had just given an account of how he froze them sliding down hill in the winter of '76. There was silence for a few minutes, interrupted by an interrogation from Mozart Dufloodi. "Do you mean, general, to have our understanding comprehend dat you froze both of dem feet in one winter?" "Boff," replied the general, cutting off a piece of tobacco about the size of a toy harmonica. After another reign of silence the general demanded, "Do you doubt that statement, sah?" "No," replied Mozart, "I was only thinking what a long, hard winter it must have been."

MARRIED.

PAUL—REMICK. In this city, Dec. 24th, at the residence of W. A. Maloon, Esq., by W. H. Stewart, Chaplain U. S. Navy, Herman R. Paul and Miss Lucy J. Remick, both of Kittery, Me.

WILSON—RAYNES. In York, Me. Dec. 26th, at the house of the bride, by Rev. D. E. Randall, Mr. Alexander Wilson and Miss Joanna Raynes, both of York.

MARINE CHRONICLE.

PORT OF PORTSMOUTH.

ARRIVED, Dec 27.

Sch Jesse W Starr, Burton, Philadelphia.

Don't Rub Off the Enamel

of the teeth with gritty preparations. The teeth are too valuable to be trifled with. When gone, you must have false ones or "gum" yourself through life. Use SOZODONT, which contains no grit. It cleanses the mouth and vitalizes the secretions.

Mothers! Mothers!! Mothers!!!

Are you disturbed at night and broken of your rest by a sick child suffering and crying with the excruciating pain of cutting teeth? If so, go at once and get a bottle of MRS. WINSLOW'S SOOTHING SYRUP. It will relieve the poor little sufferer immediately—depend upon it; there is no mistake about it. There is not a mother on earth who has ever used it, who will not tell you at once that it will regulate the bowels, and give rest to the mother, and relief and health to the child, operating like magic. It is perfectly safe to use in all cases, and pleasant to the taste, and is the prescription of one of the oldest and best female physicians and nurses in the United States. Sold everywhere. 25 cents a bottle.

See a Woman!

In another column, picking grapes for SPEER'S WINE. It is an admirable article, used in hospitals and by the first-class families in Paris, London and New York, in preference to European or California Wines; excellent for Ladies and invalids.

Deaths of aged People in this State.

The following list of aged people, who died in New Hampshire during the month of November, together with some interesting statistics on aged people who have died within the year, was prepared by Daniel F. Secomb of Concord for the *Patriot*:

Joanna Arnway, Dover, 87y 9m 15d.
Asa Austin, Bow, 90y 8m.
Josiah Beedee, Sandwich, 91y.
Mima Brooks, Manchester, 85y 1m.
Nathaniel Chase, Hudson, 89y 8m 16d.
Polly Cook, Brookfield, 90y 10m 25d.
Mary Dame, Newmarket, 89y 6m.
L. is Emerson, Pelham, 90y.
Jane Farley, Hollis, 91y 7m.
Charlotte Hall, Claremont, 85y.
Capt Nathan Huntoon, Unity, 97y 7m 26d.
Joanna Kimball, Hopkinton, 82y 4m 15d.
Sarah Locke, Rye, 90y.
Polly Marsh, Fremont, 86y 10m.
Joseph Matthews, Derry, 97y 7m 27d.
Zadoc Merriam, Marlborough, 87y 6m 20d
John Moore, Candia, 87y 5d.
Joseph Pearson, Milford, 90y.
Anna Ray, Webster, 99y 9m 10d.
Mrs. S. Russell, New Ipswich, 96y.
Galvin Tenney, Marlborough, 86y 10m 28d.
Eleanor R. Thompson, Strafford, 86y 2m.
Joseph Varney, Dover, 86y 6m 22d.
Drusilla Wiggin, Durham, 93y 7m.
Ten men, 14 women; total 24. Average age 89y 11m 4d.

One hundred and eleven men and 155 women, who had reached or passed 85 years of age, are reported to have died in this State during the eleven months ending Dec. 1, 1879. Of this number 151, 72 men and 79 women, were under 90 years; and one hundred and fifteen, 36 men and 79 women, were 90 years and above. The oldest, the only centenarian, was 102 years and 13 days. Five others, all women, had entered their hundreth year. The oldest man was 97 years, 7 months and 26 days; two others, men, had reached 97 years. The average age of the whole number was 89 years, 6 months and 5 days.

The steam frigate Minnesota has moored at the New London navy yard for the winter.

ROYAL BAKING POWDER

Absolutely pure—made from Grape Cream of Tartar, imported exclusively for this Powder from the Wine district of France. Always uniform and wholesome. Sold only in cans by all Grocers. A pound can mailed to any address, postage paid, on receipt of 60 cents. ROYAL BAKING POWDER CO., 171 Duane St., New York. Most cheap powders contain alum; dangerous to health; avoid them, especially when offered loose or in bulk.

TAKE NOTICE!

HAVING increased our facilities for BAKING, we would respectfully solicit a liberal share of patronage. Those wishing to obtain good Hot BROWN BREAD and BEANS Sunday morning can obtain the same by calling at

The Seaman's Home, No. 6 State St.

Cooked meats always on hand, and sold by the pound. Pressed Corned Beef, 25 cents per pound, Roast Beef 25 cents, Cold Ham 35 cents. Also Hot Raised Biscuits every day at 12 M., Cream Tartar Biscuits at 5 P. M. Pastry and cakes at all times.

☞ Those wishing to get a good square meal can obtain the same at a cheap rate.

Any one desiring Hams or Corned Beef cooked can have it done at this place.

FOR CHRISTMAS!

Extra Fine Quality Florida Oranges;
Malaga Grapes;
London and Dehesa Layer Raisins;
New Naples Walnuts;
Filberts; Castanas; Almonds;
Frye's London Chocolate Drops, in Fancy Cartoon Boxes;
French Fruits Assortis Glaces;
New Dutch or Edam Cheese; Extra Large and Fine; $1 each.

A LARGE ASSORTMENT OF

Fancy Christmas Groceries!

200 heads of Selected Boston Celery;
1500 pounds Marblehead Hubbard Squash and Extra A1 Jersey Sweet Potatoes;
For our Catholic friends we have 1lb and ½lb White Wax Candles, which we sell for 20 cents and 10 cents each.

BUTLER & LAIGHTON,
No. 1 MARKET SQUARE.

HOLIDAY GOODS!

A FINE LOT OF

Ladies' Shopping Bags!

GENTLEMEN'S

FINE SILK UMBRELLAS!

And other goods most acceptable as Holiday Gifts! Examine our Stock.

WALKER & SON,
13 Congress Street.

CHARLES E. LAIGHTON & SON

Have on hand a fine assortment of

New Formosa, Oolong, Japan, English Breakfast and Assam

CHOICE TEAS!

Selected with care before the recent rise.

New Malaga, Sultana and Valencia

RAISINS

CURRANTS, CITRON, FIGS,
Etc., Etc., Etc.

Van Rossem Bro's Dutch, English Cheddar, Roquefort and American

FINEST CHEESE!

New Buckwheat and Syrup,
Graham Meal, or Unbolted Wheat,
Irish and American Oatmeal.

The Best Brands of

Haxall and St. Louis Flour

To be found in any market!

☞ Also a few Quintals of Isle of Shoals DUN FISH and New White COD FISH.

C. E. LAIGHTON & SON,
No. 5 Exchange Buildings.
Nearly opposite Post Office, ...Portsmouth.

USE THE BEST!

Devoe's Brilliant Oil!

1st. Is absolutely *safe*.
2d. Gives a powerful, brilliant *white light*.
3d. Does *not smoke*, nor *smell*, nor *crust the wick*.
4th. Is the *most economical*, because it gives the *most light* in proportion to the *price*.

FOR SALE BY

C. E. LAIGHTON & SON,
No. 5 Exchange Buildings.

A FINE SINGING CANARY,

— AND —

Handsome Brass Cage,

— MAKE A —

BEAUTIFUL CHRISTMAS GIFT.

A Full Stock in Store.

A. P. Wendell & Co.,
No. 3 MARKET SQUARE

NEW YORK SHOPPING

☞ Everybody delighted with the tasteful and beautiful selection made by Mrs. LAMAR, who has ever *failed* to please her customers.

New Fall Circular just issued—Send for it.

Address, MRS. ELLEN LAMAR,
877 Broadway, New York City

STARCH!

DURYEA'S OR KINGSFORD'S
In Barrels for sale in any Quantity.

— AT —

Five Cents a Pound.
H. F. GERRISH.

MORRIS C. FOYE

— SELLS A —

Two-Knot SILK FRINGE for 25c

Never sold less than 37½ cents.

Also, an Elegant Line of Fancy

FRINGES AND GIMPS.

Ladies', Gents' and Children's

UNDERWEAR, CHEAP!

Ladies', Gents' and Children's

Hosiery a Specialty!

Just Received, a Full Line of

SILK TIES FOR 25 CTS.

And upwards. Don't fail to see them.

CHOICE LINE OF

FELT AND FLANNEL SKIRTS.
23 MARKET STREET.

ELDREDGE'S LAGER!
Milwaukee Lager.
Bottled for Sale by H. F. HILL.

Rich Goods for the Holidays!

— AT —

MONTGOMERY'S

MUSIC AND ART STORE,
6 PLEASANT STREET.

A Merry Christmas and Happy New Year to all

C-O-M-B-S!

— AT —

Hutchinson & Connell's.

C-O-M-B-S!

Hardware, Paints, Oils, &c.

ALEM WARRANTED PURE WHITE LEAD.
BOSTON " " " "
FOREST RIVER PURE WHITE LEAD.
ENGLISH " " " "

On hand and for sale at Manufacturers' Prices.

Also, a large and well-selected Stock of

Hardware, Paints, Oils, Glass, &c., &c.

ETC., ETC., ETC.,
At Lowest Rates.

JOHN H. BAILEY,
RICE BLOCK,
16 Market and 1 Ladd Street.

ANOTHER WONDER!

BARSTOW'S NEW Empress Range!!

WITH THE

PATENT DUPLEX GRATE.

Bakes day or night without rekindling fire. No poking or shaking required; a single turn of the Duplex Grate removes all clinkers, leaving a fresh fire. The Most Perfect Range in this City!

John P. Sweetser,
46 MARKET STREET - - PORTSMOUTH.

Splendid Skating

Where Shall I Buy Me a Pair of Skates?

At F. P. WILSON'S,
37 CONGRESS STREET.

He has the FINEST DISPLAY in the city, and his prices will suit the purse—be it fat or flat.

Come in and see them and get our prices.

☞ Skaters can have their Skates Sharpened in the best manner.

C. M. GIGNOUX
GENERAL AGENT OF THE
Mutual Life Insurance Co.
OF NEW YORK,
FOR THE STATE OF NEW HAMPSHIRE.
Office National Block.....Portsmouth, N. H.

J. E. HAM & CO.,
No. ongress Stree,
HAVE OR SALE BY THE YARD, or MADE INTO GARMENTS

A Large and Well-Selected Stock

— OF —

OVERCOATINGS, SUITINGS, CLOAKINGS,

— AND —

Extra Assortment of Pantaloon Goods,

WHICH WE OFFER TO THE PUBLIC AT

VERY LOW PRICES!

GARDNER J. GREENLEAF,
Carriage Manufacturer, Blacksmith,
AND DEALER IN
Carriage Materials and Blacksmith Supplies.
STATE STREET, NEXT POST-OFFICE.

Copartnership Notice.

CHARLES S. ROBINSON is admitted a member of our firm from this date. The present style of the firm will remain unchanged.

CHARLES ROBINSON & SON.

November 1st, 1879. d3m

Notice.

WE would inform our customers in the GERMAN AMERICAN INSURANCE COMPANY of New York, that their property insured in that Company is perfectly safe, and that there is no need of troubling MORSE & ILSLEY to change them, as they could not place them in any better Company.

F. W. de ROCHEMONT & SON.

—A preparation to make the bare come outcould be sold to sporismen.

—Paper is now used for car wheels. It has been used for tracts for a long time.

—The postal card is fourteen years old, and no bigger then when it first started out.

—The latest idea in cloak buttons is to have the wearer's initials or monogram carved on them.

—Children's balls are now in great vogue in France. The latest novelty for them is the ribbon dance. Eight ribbons of different colors are attached to a ring in the ceiling. Four girls and four boys hold the ends of the ribbons. The orchestra strikes up and the eight children dance a measure which enables them to plait the ribbons. The orchestra then starts another measure, the children another step, and the plait is unplaited. Each of the dancers may be dressed according to the color of the ribbon that he or she holds, and the mingling of the colors will be all the more brilliant.

—Kate Field met with a lucky stroke of fortune in her telephone enterprise in London. Her assistance was required to bring the matter successfully before the public. She did excellent service in this business, singing, talking and reading through it in prominent and private places; and calling attention to it both socially and commercially. For her work she received a salary and a certain number of shares of stock, which as they originally sold for $50, and can hardly be had now for $1,000, have brought her a generous return for her somewhat unpleasant and certainly arduous labors.

Cause and Effect.

The main cause of nervousness is indigestion, and that is caused by weakness of the stomach. No one can have sound nerves and good health without using Hop Bitters to strengthen the stomach, purify the blood, and keep the liver and kidneys active, to carry off all the poisonous and waste matter of the system. See other column.—*Advance.*

Grape Wine for Communion.

The superior quality and entire purity of Speer's Port Grape Wine, of New Jersey, and the success that physicians have had by its use, has induced them to write about it, and caused hundreds to prescribe it in their practice as the best and most reliable wine to be had. It is held in great favor for Communion purposes, and said to be a cure for consumptives.

For sale by W. R. Preston, D. Kimball, F. B. Coleman, druggists, and H. F. Gerrish, grocer.

STATED MEETINGS.

CITY GOVERNMENT.

In the City Building, Market Square.

Board of Mayor and Aldermen—Thursday evenings.

Common Council—Thursday evenings.

Board of Overseers of Poor—Tuesday evenings.

Board of Instruction—First Wednesday in each Month.

Board of Engineers—Tuesday next following the first Monday in each Month.

MASONIC.

In Masonic Hall, Congress Block.

St. John's Lodge, No. 1—First Wednesday of each Month.

St. Andrew's Lodge, No. 56—Second Monday of each Month.

Washington Chapter, No. 3, R. A. M.—Fourth Tuesday of each Month.

Davenport Council, No. 5, R. and S. M.—Third Thursday of March, June, September and December.

DeWitt Clinton Commandery, Knights Templar Third Monday of each Month.

Ineffable Grand Lodge of Perfection—Third Wednesday of January, April, July and October, (annual meeting 3d of thirteenth month Adar.)

Rockingham Masonic Relief Association—Annual meeting first Friday in January.

I. O. O. F.

At Odd Fellows' Hall, Daniel Street.

Piscataqua Lodge, No. 6, meets Monday evenings at 7½ o'clock.

Union Rebekah Degree, Lodge No. 3, First and 3d Tuesday in each Month, at 7½ o'clock.

At Pythian Hall, Market Street.

Osgood Lodge, No. 48—Thursday evenings at 7½ o'clock.

New Hampshire Lodge, No. 17—Wednesday evenings at 7½ o'clock.

Strawberry bank Encampment, No. 5—Second and Fourth Fridays of each Month.

Mount Sinai Encampment, No. 19—First and Third Fridays in each Month.

RELIEF ASSOCIATIONS.

Portsmouth Odd Fellows' Mutual Relief Association—Annual meeting fourth Tuesday evening of January.

Temperance Mutual Relief Association—At Mercantile Hall, First and Third Wednesday evenings of each Month.

Mutual Relief Association of Rockingham County—Second Tuesday of January and December.

Portsmouth Firemen's Mutual Relief Association, Second Wednesday of January, April, July and October.

OTHER ORGANIZATIONS.

Woman's Temperance League—Each Thursday afternoon three to four o'clock at Row Mission hall, Market street.

Portsmouth Grange—At Hall No. 5 Congress street on the second and fourth Wednesday evenings of each month.

Band of Hope—Every Saturday afternoon at three o'clock, at Faith Home.

Fire Companies—At their respective Engine Houses on the first Monday evening of each month.

Damon Lodge, No. 9, Knights of Pythias—At Pythian Hall, corner Market and Daniel streets, Tuesday evening of each week.

Old Oaken Bucket Division, No. 2, S. of T.—Each Monday evening at Hall corner of Ladd and Market streets.

Alpha Council, No. 83, Royal Arcanum—First and Third Tuesday evenings of each month, at Hall No. 24½ Market street.

Portsmouth Commandery, No. 47, United Order of the Golden Cross—Thursday evening, at Hall No. 24½ Market street.

Star of Hope Degree Temple, No. 2, I. O. G. T., meets on the 2d and 4th Tuesday of each month, at Good Templars' Hall, Pleasant street.

Siever Encampment, Post No. One, G. A. R.—Fourth Wednesday of each Month in Mercantile Hall.

Rockingham Lodge, No. 27, I. O. Good Templars—Each Thursday evening at Mercantile Hall.

Portsmouth Workingmen's Institute and Reading Rooms, corner of Cornwall and Mechanic streets. Organized August 23d, 1877. Open week days from 9 A. M. to 9 P. M. Sundays 9 A. M. to 1 P. M. Regular business meetings third Thursday evening of each month.

Portsmouth Benefit Association—Open to membership of all reputable Mechanics and Manufacturers. Rooms in Mechanics' Block, corner Congress and Fleet streets. Reading Room free to members and strangers visiting the city. Quarterly Meetings the first Tuesday evenings in November, February, May and August. Election of officers at November meeting.

Sagamore Lodge, No. 258, Knights of Honor, at Hall No. 24½ Market street, second and fourth Monday evenings of the month.

St. George Council, No. 21, Legion of Honor—second and fourth Tuesday evenings of each month, at Hall No. 24½ Market street.

Newichewannock Tribe, No. 4, Improved Order of Red Men—Each Friday evening at Rechabite Hall, No. 59 Market street.

A stout backbone is as essential to physical health as to political consistency. For weakness of the back and disorders of the liver and kidneys the tonic and moderate diuretic action of the Bitters is the one thing needful. Remember that the stomach is the mainstay of every other organ and that by invigorating the digestion with this preparation, the spinal column and all its dependencies are strengthened.

For Hostetter's ALMANAC for 1880, apply to Druggists and dealers generally.

DRESS-MAKING

The Subscriber, who has had nine years' experience at DRESS-MAKING, and has lately visited New York and examined all the

LATEST STYLES,

is prepared to attend to all orders in that line which she may receive, and guarantees entire satisfaction to her patrons.

S. A. TIBBETTS.

No. 2 HANOVER STREET.

For the Holidays!

Artistic Embroidery; Lined, Trimmed and Fancy Baskets; Crewel, Anasene, Floss and other Artistic Embroideries in the latest productions in Lambrequins, Sofa Pillows, Table Covers, Antimacassars, Chair Stripes, Doylies, etc. Also French Canvas Embroideries in Tapestry colorings, and a great variety of materials. Also an immense variety of Fancy Baskets, Lined Baskets, Ornamental Baskets, Shopping Baskets and Basket Stands. Opened on Monday, December 8th.

R. H. STEARNS & CO.,

131 & 132 Tremont St.,

BOSTON, MASS.

Dunkin Silver Mining Co.

OF LEADVILLE, COL.

Officers:—H. H. Salesbury, New York; Hon. Alexander H. Rice, Boston; Hon. John B. Alley, Boston; Hon. H. A. W. Tabor, Colorado; M. McClanahan, Esq., New York; J. H. Stoll shury, New York; E. H. Foster, New York.

DODGE, POTTER & CO.,

Financial Agents and Registrars, 54 Pine st., N. Y.

This recent Bonanza is now classed among the first on Fryer Hill. It is in close proximity to the large producing mines, the Little Pittsburg, Robert E. Lee and Chrysolite Consolidation, and is today a dividend-paying mine.

Sole New England Agent for the sale of Stock,

H. E. TOWNSEND,

6mtjan15 67 Milk St. ——oon 23, Boston, Mass.

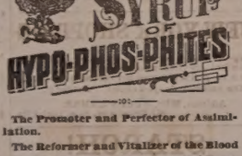

The Promoter and Perfector of Assimilation.

The Reformer and Vitalizer of the Blood

The Producer and Invigorator of Nerve and Muscle.

The Builder and Supporter of Brain Power.

Fellows' Compound Syrup is composed of Ingredients identical with those which constitute Healthy Blood, Muscle and Nerve and Brain Substance, while Life itself is directly dependent upon some of them.

By its union with the blood and its effect upon the muscles, reestablishing the one and toning the other, it is capable of effecting the following results:

It will displace or wash out tuberculous matter, and thus cure Consumption.

By increasing Nervous and Muscular vigor, it will cure Dyspepsia, feeble or interrupted action of the Heart and Palpitation, Weakness of Intellect caused by grief, worry, overtax, or irregular habits. Bronchitis—Acute or Chronic, Congestion of the Lungs, even in the most alarming stages.

It cures Asthma, Loss of Voice, Neuralgia, St. Vitus Dance, Epileptic Fits, Whooping Cough, Nervousness, and is a most wonderful adjunct to other remedies in sustaining life during the process of Diphtheria.

Do not be deceived by remedies bearing a similar name: no other preparation is a substitute for this under any circumstances.

Look out for the name and address J. I. FELLOWS, St. John, N. B., on the yellow wrapper in watermark, which is seen holding the paper before the light.

Price, $1.50 per Bottle, six for $7.50.

Sold by all Druggists.

American and Foreign PATENTS.

(ESTABLISHED 1865.)

GILMORE & CO., Successors to CHIPMAN, HORNER & CO., Solicitors. Patents procured in all countries. *No fees in advance.* No charge unless Patent is granted. No charge for making preliminary examinations. No additional fees for obtaining and conducting a re-hearing. Special attention given to Interferences. Cases before the Patent Office, Extensions before Congress, Infringement Suits in different States, and all litigation appertaining to inventions or Patents. Send stamp to GILMORE & CO. for Pamphlet of sixty pages.

Old Bounty Land Warrants.

The last Report of the Commissioner of the General Land Office shows 187,500 acres of Bounty Land Warrants outstanding. These were issued under act of 1855 and prior acts. GILMORE & CO. pay cash for them. Send by registered letter. Where Assignments are imperfect we give instructions to perfect them.

Arrears of Pay and Bounty.

Officers, Soldiers and Sailors of the late war, or their heirs, are in many cases entitled to money from the Government, of which they have no knowledge. Write full history of service, and state amount of pay and bounty received. Enclose stamp to GILMORE & CO., and a full reply after examination, will be given you free.

Pensions.

All Officers, Soldiers and Sailors wounded, rupture or injured in the late war, however slightly, can obtain a pension by addressing GILMORE & COMPANY.

Cases prosecuted by GILMORE & CO. before the Supreme Court of the United States, the Court of Claims and the Southern Claims Commission.

Each department of our business is conducted in a separate bureau, under the charge of the same experienced parties employed by the old firm. Prompt attention to all business entrusted to GILMORE & CO. is thus secured. We desire to win success by deserving it. Address

GILMORE & CO.,

WASHINGTON, D. C.

SPEER'S

Sambucci Wine,

—AND—

PORT GRAPE WINE.

MEDICINAL WINE.

Speer's Sambuci Wine!

celebrated for its beneficial qualities, highly esteemed by eminent physicians, used in European and American Hospitals and by the first families in Europe and America.

Excellent for weak and Debilitated persons, the aged and infirm; improving the appetite and benefitting infants and children.

AS A DIURETIC,

it imparts a healthy action to the Kidneys and Urinary organs, very beneficial in Dropsy, Gout and Rheumatic affections and Consumption.

Very superior for use of made-beds and taken before retiring. 75 CENTS PER BOTTLE.

COMMUNION WINE.

SPEER'S PORT GRAPE WINE,

From the Oporto Grape, raised by Mr. Speer at his vineyards, is a rich, heavy-bodied Port, preferred by Physicians in place of California and imported Port; used by families for wedding, and as an evening wine; and by ladies and weakly persons for strengthening; also the principal wine for communion purposes. $1.00 PER BOTTLE.

Speer's P. J. Sherry

is a Wine of Superior Character, and partakes of the golden qualities of the grape from which it is made. For purity, Richness, Flavor and Medicinal Properties, it will be found unexcelled. $1.00 PER BOTTLE.

☞ None genuine unless the signature of "ALFRED SPEER, Passaic, N. J.," is over the cork of each bottle.

ALFRED SPEER, Proprietor,

Office, 34 Warren Street, New York.

Mt. Prospect Vineyards, Passaic, New Jersey.

JOHN LAFOY Paris, Agent for France;

O. T. UPHAM, London, Agent for Great Britain.

For sale by *W. R. Preston, David Kimball, F. B. Coleman*, Druggists; *H. F. Gerrish*, Grocer.

KNOW THYSELF.

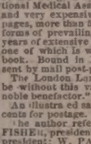

The untold miseries, that result from indiscretions in early life may be alleviated and cured. Those who doubt this assertion, should purchase the new medical work published by the PEABODY MEDICAL INSTITUTE, Boston, entitled THE SCIENCE OF LIFE, or SELF-PRESERVATION; Exhausted vitality, nervous debility, or vitality impaired by the errors of youth or too close application to business, may be restored and manhood regained.

Two hundredth edition, revised and enlarged, just published, the standard medical work, the best in the English language, written by a physician of great experience, to whom was awarded a gold and jewelled medal by the National Medical Association. It contains beautiful and very expensive engravings. Three hundred pages, more than 50 valuable prescriptions for all forms of prevailing disease, the result of many years of extensive and successful practice, either one of which may be worth the price of the book. Bound in French cloth; price only $1, sent by mail post-paid.

The London Lancet says: "No person should be without this valuable book. The author is a noble benefactor."

An illustrated sample sent to all on receipt of 6 cents for postage.

The author refers, by permission, to JOS. S. FISHER, president; W. H. H. INGRAHAM, vice-president; W. PAINE, M. D.; C. S. GANNIT, M. D.; J. J. DOCKET, M. D.; E. H. KLINE, M. D.; J. R. HOLCOMB, M. D.; N. R. LYNCH, M. D., and M. E. O'CONNELL, M. D., faculty of the Pa. Indelphia University of Medicine and Surgery; also the faculty of the American University of Philadelphia; also Hon. P. A. ISSELL, M.D., president of the National Medical Association.

Address Dr. W. H. PARKER,

No. 4 Bulfinch Street, Boston, Mass. The author may be consulted on all diseases requiring skill and experience.

dm&th &tnov26

HEAL THYSELF

$5 TO $20 per day at home. Samples worth $5 free. Address STINSON & CO., Portland, Maine. d&wtnov26

$66 a week in your own town. Terms and $5 outfit free. Address H. HALLETT & CO., Portland, Maine. d&wtnov26

$72 A WEEK. $12 a day at home easily made. Costly Outfit free. Address TRUE & CO., Augusta, Maine. d&wtnov26

PORTSMOUTH, Oct. 8th, 1879.

JUST RECEIVED

A SMALL INVOICE OF

Army Blouses!

C. E. MYERS & CO.

MILLINERY!

Fall and Winter Styles!

NOW READY!

We are prepared to show our friends and customers as fine an assortment of Millinery as was ever offered in this city.

We are constantly receiving new goods from New York and Boston, and will sell them as low as any who offer the same class of goods.

J. M. TEBBETTS.

14 Market Street.

tjan1

"Leaves Have Their Time to Fall,"

But this autumn they do not know just when to practice the axiom any more than milliners know when to have an appropriate

OPENING DAY.

AT LAST WE NAME

Wednesday and Thursday,

The 5th and 6th of November,

And cordially invite you all, dear ladies, to call and see the beautiful things of the approaching season.

RIBBONS, SILKS, SATINS, VELVETS.

All matching or blending in the new Chameleon Shades, which, like the gold setting that gives richer effect to the brilliancy of the diamond, will show the brilliancy of beauty most enchantingly.

HATS & BONNETS!

In Fine French Felts, English Beavers and many other styles.

BIRDS? Yes, Humming Birds, and Birds that never hum!

Ostrich Tips and Plumes, Fancy Feathers.

Laces, Beaded and Plain,

And all the charming accessories of MILLINERY TASTE.

☞ To those ladies who came to see me when my assortment was more limited I would say, please come on more and I will promise that the disappointment shall be an agreeable one this time.

Goods Fresh and New, Prices Low!

Lovely Styles to make all Faces Lovely!

MYRA F. BICKFORD,

Parlors—69 Congress St.

WESTMORELAND COAL!

For Grates.

BURNSIDE COAL!

For Cooking Stoves.

FOR SALE ONLY BY

C. E. WALKER & CO.,

Dealers in all kinds of

COAL AND WOOD!

4 WATER ST., - - - 137 MARKET ST.,

Orders left with N. K. Walker & Son promptly filled.

BOOK-BINDING

I HAVE just completed arrangements which warrant my offering to do all kinds of Book Binding, from the best and most ornamental to the plainest, *at prices sure to suit.* Good work and despatch guaranteed.

WILLIS G. MYERS,

1 Congress Block, - - - - - Portsmouth, N. H.

1880.

Harper's Bazar.

ILLUSTRATED.

This popular periodical is pre-eminently a journal for the home circle.

Every number furnishes the latest information in regard to Fashions in dress and ornament, the newest and most approved patterns, with descriptive articles derived from authentic and original sources while its Stories, Poems, and Essays on Social and Domestic Topics, give variety to its columns.

The Volumes of the *Bazar* begin with the first Number for January of each year. When no time is mentioned, it will be understood that the subscriber wishes to commence with the Number next after the receipt of order.

HARPER'S PERIODICALS.

HARPER'S MAGAZINE, One year.....$4 00
HARPER'S WEEKLY, " " 4 00
HARPER'S BAZAR, " " 4 00
The THREE above-named publications, One year.....10 00
Any TWO above-named, One year.....7 00
HARPER'S YOUNG PEOPLE, One year.....1 50

Postage Free to all Subscribers in the United States or Canada.

The Annual Volumes of HARPER'S BAZAR, in neat cloth binding, will be sent by mail, postage paid, or by express, free of expense (provided the freight does not exceed one dollar per volume), for $7 00 each. *A complete Set, comprising Twelve Volumes*, sent on receipt of cash at the rate of $5 25 per volume, *freight at expense of purchaser.*

Cloth cases for each volume, suitable for binding, will be sent by mail, postpaid, on receipt of $1 00 each.

Remittances should be made by Post Office Money Order or Draft, to avoid chance of loss.

Newspapers are not to copy this advertisement without the express order of HARPER & BROTHERS.

Address HARPER & BROTHERS, New York.

Pupils Wanted.

A GERMAN TEACHER, who speaks both FRENCH and GERMAN, pure and fluently, would like to give instruction in both languages at 25 cents an hour. Apply at No. 8 Sheafe St.

MORSE & ILSLEY,

AUCTIONEERS,

Money, Real Estate and Mortgage Brokers, Insurance and House Agents.

13 PLEASANT ST. - - EXCHANGE BUILDINGS.

THE MODEL RANGE

—FOR—

Hard or Soft Coal or Wood

—HAVING THE—

Patent Reflex Coal-Grate and Ash-Sifter,
New Patent Automatic Oven Shelf,
New Patent Extension Leg,
New Patent Double Top,
(No more cracked tops.)

And many other improvements. As perfected, we sincerely believe that the most durable and beautiful range in the world is the

MODEL RANGE

Manufactured by Spicer & Peckham, of Providence, R. I. The Portable Cooking Range is the best adapted to do work surely and quickly, for any device yet made. There are many sizes. They do all work evenly and steadily, with a great saving of fuel. No expense has been spared to make the Model Range *first-class* in every particular, and it is presented to the public as one that is admitted even by competing manufacturers to be the most neatly ornamented and perfectly proportioned Range yet made.

The top is double, and very large, with extension shelf and towel rack attached at either end. The fire box is arranged with express reference to economy, and easily repaired; the grate can be taken out without moving the brick lining. The ash sifter is perfect in its operation, and free from dust. The oven is very large, ventilated properly, and bakes thoroughly. The ash-pan is especially convenient. The ventilated broiler doors make perfect combustion and economy of fuel. Durability, cleanliness, ease of management, great working capacity, rapid and perfect in operation. Pipe collar adjustable for either top or back of range. Patent check draft and curve flue will save one-third of the fuel that is usually wasted. The door-knobs and name plate are nickel plated, making it very attractive for the home. The top is less likely to crack, being double.

This Range, with a large variety of other

Ranges, Cooking and Parlor Stoves,

Etc., can be seen at the old stand of

M. W. EARING,

No. 61 Market Street,

Where also can be found a full and complete assortment of KITCHEN WARE, HOUSE FURNISHING GOODS, etc., which the residents of Portsmouth and vicinity are respectfully invited to inspect, before purchases are made elsewhere.

M. W. EARING.

DENNIS SHEA,

MANUFACTURER OF

Cement Stone Pipe

—AT—

26 WATER STREET, PORTSMOUTH.

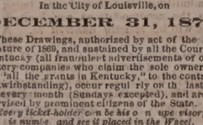

The best Pipe made for Sewers, Culverts, Cellar and Sink Drains, Water Closets, etc., etc. Gives perfect satisfaction wherever used. Is proof against frost, acids, and all substances which pass through the Pipe.

For sale at wholesale or retail, or laid in the best manner.

Orders for Pipe and laying left at the factory will receive prompt attention

Authorized by the Commonwealth of Kentucky,

AND FAIREST IN THE WORLD!

15TH

Popular Monthly Drawing of the

Commonwealth Distribution Co.,

AT MACAULEY'S THEATRE,

In the City of Louisville, on

DECEMBER 31, 1879.

These Drawings, authorized by act of the Legislature of 1869, and sustained by all the Courts of Kentucky (all fraudulent advertisements of other lottery companies who claim the sole ownership of "all the grants in Kentucky," to the contrary, notwithstanding), occur regularly on the last day of every month (Sundays excepted), and are supervised by prominent citizens of the State.

Every ticket-holder can be his own judge, call will be sent by mail, postpaid, on receipt of $1 00 each.

Remittances should be made by Post Office Money Order or Draft, to avoid chance of loss.

Newspapers are not to copy this advertisement without the express order of HARPER & BROTHERS.

Address HARPER & BROTHERS, New York.

THE FOLLOWING PRIZES.

1 Prize	$30,000	100 Prizes	$100 each	$10,000
1 "	10,000	200 "	50 "	10,000
1 "	5,000	600 "	20 "	12,000
10 "	$1000 each	10,000	1000 "	10 "	10,000
20 "	500 "	10,000			
9 Prizes	$300 each,	Approximation Prizes,			$2,700
9 "	200 "	" "			1,800
9 "	100 "	" "			900
1,960 Prizes					$112,400

All applications for club rates should be made to the home office.

Remit by bank draft or express. Orders of $5 and upward, by Express, can be sent at our expense.

Full list of drawing published in Louisville *Courier-Journal* and New York *Herald* and mailed to all ticket-holders.

For tickets and information address only

T. J. COMMERFORD, (Courier-Journal Building) Louisville, Ky.,

or 163 Broadway, New York.

New Advertisements.

PIANOS Stool, Cover and Book only $143 to $255. *Organs*, 13 Stops, 3 set Reeds, 2 Knee Swells, Stool, Book, only $95. ☞ Holiday Newspaper Free. Address DANIEL F. BEATTY Washington, N. J.

$1200 returns in 30 days on $100 invested. Official Reports and Information *free.* Like profits weekly on Stock options of $10 to $50. Address F. Potter Wight & Co., Bankers, 35 Wall St., N. Y.

IMPORTANT.

Great Wages for Agents now on New R. R. and County Map of U. S. and the World, Bible Map, and Finest Line of Pictorial Charts and New Subscription Books. Send for terms at once to D. L. GUERNSEY, Publisher's Gen'l Agt., Concord, N. H.

A MAN OF A THOUSAND.

A CONSUMPTIVE CURED.—When death was hearly expected from Consumption, all remedies having failed, and Dr. H. James was experimenting, he accidentally made a preparation of Indian Hemp, which cured his only child, and now gives this recipe free on receipt of two stamps to pay expense. It not only cures night sweats, is usee at the stomach, and will break a fresh cold in twenty-four hours. A dress 1,029 Race St., Philadelphia, naming this paper.

AGENTS WANTED for the richly illustrated work, a complete and brilliant History of the great life of

Gen. Grant *around the* **World!**

by Hon. J. T. HEADLEY, the prince of descriptive authors. A splendid chance for a million people wanting. The best chance of your life to make money. Don't lose a day or sell any other book till you see our prospectus. Address W. H. THOMPSON & CO., 32 Hawley St., Boston.

AGENTS WANTED FOR A TOUR AROUND THE WORLD BY GENERAL GRANT. PRICE ONLY $3

This is the fastest-selling book ever published, and the only complete and authentic History of Grant's Travels. Send for circular containing a full description of the work and our extra terms to Agents. Address tjan15

National Publishing Co., Philadelphia, Pa.

ORCANS New 7 stop ORGAN $46. New 13 stop ORGAN only $65. 10 days' trial. Illustrated Catalogue Free. Address **ORCANS** U. S. ORGAN CO., 63 Beekman Street, New York

AGENTS READ THIS.

We want an agent in this County to whom we will pay a salary of $100 per month and expenses to sell our wonderful invention. *Sample free.* Address at once SHERMAN & CO., Marshall, Mich.

A GOOD PLAN. Combining and operating many orders in grain and stock gives very advantageous results, with best skilled management. Large profits divided pro rata on investments of $25 to $100. Circular with full explanations how all can participate in such dealings, mailed free. LAWRENCE & CO., 19 Broad Street, New York.

$5,000 GOLD For a case of COUGH, COLD, or ASTHMA, that *Adamson's* BOTANIC BALSAM *will not cure.* Sold by all Druggists and Dealers at 50c. and 75c. Sample bottles, 10c. ☞ See that the name of W. W. KINSMAN is blown in the glass of the bottle. Trade supplied by GEO. C. GODWIN & CO., Boston, Mass.

ON 30 DAYS TRIAL

We will send our ELECTRO-VOLTAIC BELTS and other Electric Appliances upon trial for 30 days to those suffering from *Nervous Debility*, Rheumatism, Paralysis or any diseases of the Liver or Kidneys, and many *other diseases.* A Sure Cure guaranteed or no pay. Address

tjan1 VOLTAIC BELT CO., Marshall, Mich.

BENSONS CAPCINE POROUS PLASTER

THE ONLY MEDALS EVER AWARDED FOR POROUS PLASTERS WERE GIVEN to the manufacturers of BENSON'S CAPCINE POROUS PLASTER at the Centennial and Paris Expositions.

OVER 5,000 PHYSICIANS AND DRUGGISTS HAVE VOLUNTARILY TESTIFIED *that they are a great improvement on the common, slow-acting Porous Plasters by reason of their prompt action and the ease with which they are used.*

PRICE 25 CENTS.

RUPTURE

DR. J. A. SHERMAN—and the only Dr. Sherman known to the public for the past 35 years or more for his successful method of treating Rupture without the inconvenience and injury trusses inflict, may now be consulted weekly at his New York and Boston offices. Dr. Sherman is the discoverer of the only known cure for Rupture by local external applications.

No man is safe who has a rupture, no matter how insignificant he may consider it, for every man who has had experience has satisfied himself that it was but a trifling ailment; and every man who now suffers from it and the injury of trusses, to such an extent that life has no enjoyments, once regarded it as unworthy special attention. It is not a stand-still affliction, it is steadily progressive, even unto death; and he is wise who takes the necessary steps to be effectually relieved of it before the day of suffering and gloom comes upon him. References given to gentlemen in the city who have been cured.

Patients from abroad can receive treatment and leave for home same day.

HIS BOOK ON RUPTURE

gives the most reliable proofs from distinguished professional gentlemen, clergymen and merchants of his successful practice and popularity throughout this and other countries and the West Indies for the past 35 years or more. The afflicted should read it and inform themselves.

It is illustrated with photographic likenesses of extremely bad cases before and after cure, and mailed to those who send 10 cents. Save this, and remember in writing or calling the address is

Dr. J. A. SHERMAN

251 Broadway, cor. Murray St., New York, and 43 Milk Street, Boston.

In consequence of the great demand for Dr. J. A. Sherman's personal services, he divides his time between New York and Boston—will be at his N. Y. Office on Saturdays, Mondays and Tuesdays; and in Boston, Wednesdays, Thursdays and Fridays of each week. Tell this to your friend.

The fame of Dr. Sherman, arising from his great success in the treatment and cure of rupture, has induced certain *so-called* men and *impostors* to represent themselves as Dr. Sherman, the original Dr. Sherman, etc., for the purpose of deceiving and victimizing the unsuspecting.

Portsmouth Daily Chronicle.

By CHRONICLE & GAZETTE PUBLISHING COMPANY.

PORTSMOUTH, N. H., TUESDAY, DECEMBER 30, 1879.

$6 PER YEAR IN ADVANCE. THREE CENTS PER COPY.

THE PORTSMOUTH DAILY CHRONICLE

(Established August 24, 1852,)

Is Published Every Morning, Sundays excepted, at No. 7 Exchange Building, Pleasant street, opposite the Post Office, by the

Chronicle and Gazette Publishing Company.

TERMS $6 00 PER YEAR.

The New Hampshire Gazette

(The Oldest Newspaper in the United States, established Oct. 7, 1756,)

is published every THURSDAY at the same office. Terms, $1.50 per year; $2.00 per year, if not paid in advance.

ADVERTISEMENTS inserted on reasonable terms, in either or both papers. The GAZETTE, having a large country (in addition to its local) circulation, is an excellent medium of advertising. A liberal reduction made when advertisements appear in both papers.

☞ Correspondence from neighboring towns, containing items of public interest, will be gladly received. All communications should be addressed and all checks made payable to the

CHRONICLE & GAZETTE PUBLISHING CO., PORTSMOUTH, N. H.

The Job Printing Business is conducted in the same office by Mr. Charles W. Gardner, who keeps on hand a large and well-selected stock of all materials required in his line.

NEW AND EXTENSIVE STOCK

— OF —

Fall and Winter

GOODS

— AT —

WM. P. WALKER'S

No. 8 Market Square.

Having received a Full Assortment of Foreign and Domestic

Cloths, Cassimeres, &c.,

I am prepared to make them up into GARMENTS of the latest style, or according to the fancy of the purchaser, and

Perfect Satisfaction Guaranteed!

My Stock of Goods suitable for

SUITINGS

IS UNEQUALED.

Particular attention paid to the making of Army and Navy

REGULATION UNIFORMS.

A FULL ASSORTMENT OF

Gentlemen's Furnishings Goods!

Constantly on hand, consisting of

BOSOMS, GLOVES, SUSPENDERS,

COLLARS, DRAWERS, SHIRTS,

HANDKERCHIEFS, LINEN

GOODS,

Of Every Description.

FRESH CELERY.

FRESH DAILY IN ANY QUANTITY. For sale by

H. F. Gerrish.

GRAY'S SPECIFIC MEDICINE.

TRADE MARK *The Great Eng lish Remedy,* an unfailing cure for Seminal Weakness, Spermatorrhea, Impotency, and all Diseases that follow as a sequence of Self-Abuse; as loss of Memory, Universal Lassitude, Pain in the Back, Dimness of Vision, Premature Old Age, and many other diseases that lead to Insanity or Consumption and a Premature Grave.

BEFORE TAKING. AFTER TAKING.

☞ Full particulars in our pamphlet, which we desire to send free by mail to every one. ☞ The Specific Medicine is sold by all druggists at $1 per package, or six packages for $5, or will be sent free by mail on receipt of the money by addressing THE GRAY MEDICINE CO., No. 10 Mechanics' Block, Detroit, Mich.

☞ Sold in Portsmouth by J. H. THACHER, No. 13 Market square—and by Druggists everywhere—G. C. GOODWIN & Co., Wholesale agents, Boston. d&wtuow17 80

Transportation.

Eastern & Maine Central Railroad Line.

CARS leave the Station of the Eastern Railroad, between Deer and Elm streets, as follows:

For Boston, at *4.05, 7.15, 8.20, 11.00, A. M.; 2.56, 5.30 P. M. Sundays 7.25 A. M.

For Portland, Augusta, Brunswick and Lewiston, 9.56 A. M.; 3.02, 9.08 P. M.

For Bangor, Waterville, etc., 9.56 A. M., 9.08 P. M.

For St. John and Halifax, 9.08 P. M.

M. C. and G. T. Railroads, 9.56 A. M.

For Great Falls and Wolfeborough, 9.56 A. M.; 5.44 P. M.

For North Conway, 9.56 A. M.

For Dover and Way Stations, 9.56 A. M.; 12.30, 3.05, 7.05 P. M.

Trains leave For Portsmouth—

From Boston, 7.30, 10.00 A. M.; 12.30, 3.15, 4.45, 7.00 P. M. Sundays 6.00 P. M.

From Portland, *2.00, 8.45 A. M.; 1.00 P. M.

From North Conway, 7.05 A. M.

From Wolfeborough, 8.15 A. M.; 3.05 P. M.

From Great Falls, 7.32, 10.00 A. M.; 4.45 P. M.

From Dover, 6.45, 10.30 A. M.; 2.25, 5.00 P. M.

From Newington, 7.01, 10.45 A. M.; 2.41, 5.16 P. M.

Trains from Boston arrive at Portsmouth at 9.52, 12 25, A. M.; 3.56, 5.45, 7.00, 9.05 P. M. Sundays 8.25 P. M.

Trains from Portsmouth arrive at Boston at *6.30, 8.30, 10.45 A. M.; 1.50, 5.20, 6.00, P. M. Sundays 9.50 A. M.

*Except on Mondays.

D. W. SANBORN, Master of Transportation. LUCIUS TUTTLE, G. P. & T. A. Oct. 26, 1879.

Concord & Portsmouth Railroad.

PASSENGER TRAINS leave Concord Railroad Station, foot of Bridge street:

For Newmarket Junction, Manchester, Concord and Upper Railroads, at 7.30 A. M., and 3.00 P. M.

Arrive at Manchester at 9.45 A. M., 7.10 P. M.

Arrive at Concord at 10.35 A. M., and 8.15 P. M.

Leave Concord at 7.30 A. M., and 3.40 P. M.

Leave Manchester at 8.15 A. M., and 4.25 P. M.

Arrive at Portsmouth at 10.10 A. M., and 6.15 P. M.

☞ All trains connect at Newmarket Junction, with trains of the Boston & Maine Railroad for Exeter, Haverhill, Lawrence and Boston; and for Dover, Great Falls and Portland; at Concord with trains to and from all the Upper Railroads.

H. E. CHAMBERLIN, Supt.

STEAMER JAMES SAMPSON.

KITTERY & PORTSMOUTH.

TIME TABLE.

From Navy Yard Bridge.	From Navy Yard Landing.
Leave Kittery at 6:45 A.M.	*Leave Portsmouth at* 7:25 A.M.
" " 8:55	" " 9:15
" " 9:45	" " 11:00
" " 11:20	" " 12:15 P.M.
" " 2:00 P.M.	" " 2:10
" " 3:30	" " 4:00
" " 4:20	" " 5:15

Evening Trips, Tuesday and Thursday, leaving Kittery at 6:30; leaving Portsmouth at 8:30.

Saturday Evenings, leave Kittery at 6:30 and 8:15; leave Portsmouth at 8:00 and 9:30. Special arrangements can be made for other evenings.

Fare Five Cents Each Way.

Freight taken at reasonable rates. Orders executed with despatch.

A. ST. JEVENSON, Proprietor.

THE NEW ENGLAND MUTUAL LIFE Insurance Company OF BOSTON.

The Oldest Massachusetts Company.

19,000 MEMBERS. $57,000,000 INSURANCE.

The features of the Company are

1—*Its entire mutuality.*

2.—*The character of its investments.*

3.—*The liberality of its treatment of retiring members.*

4—*Its selection of risks as developed by its past favorable mortality.*

5.—*The application of the Mass. Non-Forfeiture law to its policies, whereby every member is entitled to insurance according to its provisions.*

Information as to rates can be obtained on application at the office of the Company, or of any of its agents in the principal cities and towns of the Commonwealth.

35th Annual Report now ready for Distribution.

BENJ. F. STEVENS, President. JOS. M. GIBBENS, Secretary. eodtmch15

DRAIN PIPE.

AKRON DRAIN PIPE, all sizes, for sale at No. 5 Elm street.

SAMUEL CLEAVES & SON.

CONSUMPTION

CURED. A simple vegetable remedy for the speedy and permanent cure of Consumption, Bronchitis, Catarrh, Asthma and all kindred Affections. Also a positive and radical cure for Nervous Debility and all Nervous Complaints, which has been tested in thousands of cases. Receipt, with full directions (in German, French or English) for preparing and using, sent by mail free of charge on receipt of stamp. *Please name this paper.* W. W. SEERAR, 149 Powers Block, Rochester, N. Y.

$10,000 SAFETY LAMP.

Mailed Free for 35 Cts. Four for $1. $10,000 will be paid to any person who can explode a Lamp filled with our PATENTED SAFETY ATTACHMENT. May use any lamp or burner. Prevents dripping and heating. Send for samples, with size of collar and depth of your lamp.

AGENTS WANTED.

S. S. Newton's Safety Lamp Co., 13 West Broadway, New York. Factory and Office, Binghamton, N. Y.

SPENCERIAN STEEL PENS

of the Very Best European Make, and unrivaled for Flexibility, Durability, and Evenness of Point.

REAL SWAN QUILL ACTION.

In Twenty Numbers. Samples, including the popular numbers, *Fine Points* 1-2-3-8-15 and *Broad* 3-16-18 will be sent by mail, for trial, on receipt of 25 Cents.

IVISON, BLAKEMAN, TAYLOR & CO., 138 and 140 Grand St., New York.

tw tsep180

PATENTS!

R. H. EDDY,

No. 76 State St., Opposite Kilby, Boston.

SECURES PATENTS in the United States; also in Great Britain, France and other foreign countries. Copies of the claims of any Patent furnished by remitting one dollar. Assignments recorded at Washington. *No agency in the United States possesses superior facilities for obtaining Patents or ascertaining the patentability of inventions.*

R. H. EDDY, Solicitor of Patents.

TESTIMONIALS.

I regard Mr. Eddy as one of the *most capable and successful* practitioners with whom I have had official intercourse. CHARLES MASON, Commissioner of Patents.

"Inventors cannot employ a person more trustworthy or more capable of securing for them early and favorable consideration at the Patent Office." EDMUND BURKE, Late Commissioner of Patents. Boston, October 1st, 1879.

R. H. EDDY, Esq.—*Dear Sir:* You procured for me, in 1840, my first patent. Since then you have acted for me at Washington, in hundreds of cases, and procured many patents, reissues and extensions. I have occasionally employed the best agencies in New York, Philadelphia and Washington, but I still give you almost the whole of my business, in your line, and advise others to employ you. Yours truly, GEORGE DRAPER. BOSTON, January 1, 1880. 3awtjan181

YOU can buy Pure and Good WINES AND LIQUORS, in any desired quantity, packed and sent any where, by sending cash orders to the old house of C. A. RICHARDS & CO., 18 and 22 Kilby street, Boston. trebl 9 80

THE GREATEST LIVING AUTHORS, such as Prof. Max Muller, Rt. Hon. W. E. Gladstone, Jas. A. Froude, Prof. Huxley, R. A. Proctor, Edw. A. Freeman, Prof. Tyndall, Dr. W. B. Carpenter, Frances Power Cobbe, Th. Duke of Argyll, Wm. Black, Miss Thackeray, Mrs. Mulock-Craik, Geo. MacDonald, Mrs. Alphan, Jean Ingelow, Mrs. Alexander, Thos. Hardy, Matthew Arnold, Henry Kingsley, W. W. Story, Turgenieff, Guizot, Buckin, Tennyson, Browning, and many others, are represented in the pages of

Littell's Living Age.

In 1880, THE LIVING AGE enters upon its *thirty-seventh* year, admittedly unrivalled and continuously successful. During the year it will furnish to its readers the productions of the most eminent authors, *above-named and many others,* embracing the choicest critical, short stories by the *Leading Foreign Novelists,* and an amount

Unapproached by any other Periodical

in the world, of the most valuable Literary and Scientific matter of the day, from the pens of the *foremost Essayists, Scientist, Critics, Discoverers* and *Editors,* representing every department of Knowledge and Progress.

THE LIVING AGE is a *weekly magazine,* giving more than

Three and a quarter Thousand

double-column octavo pages of reading-matter yearly. It presents in an inexpensive form, considering its great amount of matter, with freshness, owing to its weekly issue, and with a satisfactory completeness attempted by no other publication, the best literature of foreign Reviews, Tales, Sketches of Travel and Discovery, Poetry, Scientific Biographical, Historical and Political Information, from the entire body of the foremost Periodical Literature.

The importance of THE LIVING AGE to every American reader, as the only satisfactorily fresh and COMPLETE compilation of an indispensable current literature—*indispensable* because it embraces the productions of the

ABLEST LIVING WRITERS,

is sufficiently indicated by the following

Opinions.

"It covers the whole field of literature, and covers it completely, thoroughly and impartially."—*Times, Cincinnati.*

"It affords the best, the cheapest and most convenient means of keeping abreast with the progress of thought in all its phases."—*North American, Philadelphia.*

"It is, by all odds, the best eclectic published."—*Southern Churchman, Richmond.*

"Gives the best of all at the price of one."—*New York Independent.*

"The prince among magazines."—*New York Observer.*

"It so fully supplies the wants of the reading public that, through its pages alone it is possible to be as thoroughly well informed in current literature as by the perusal of a long list of monthlies."—*Philadelphia Inquirer.*

"To read it weekly is a liberal education."—*Zion's Herald, Boston.*

"With it alone a reader may fairly keep up with all that is important in the literature, politics and science of the day."—*The Methodist, New York.*

"It holds the palm against all rivals."—*Commercial, Louisville.*

"It is INDISPENSABLE TO EVERY ONE who desires a through compendium of all that is admirable and note worthy in the literary world."—*Boston Post.*

"There is no other way of procuring the same amount of excellent literature for anything like the same price."—*Boston Advertiser.*

"The best literature of the day."—*New York Times.*

Published WEEKLY at $8.00 a year, *free of postage.*

EXTRA OFFER FOR 1880.

To all new subscribers for 1880 will be sent gratis those numbers of 1879 which contain, besides other interesting matter, the first chapters of "HE WHO WILL NOT WHEN HE MAY," a new story by MRS. OLIPHANT, now appearing in THE LIVING AGE from advance sheets.

Club-Prices for the best Home and Foreign Literature.

"Possessed of the LIVING AGE and one or other of our vivacious American monthlies, a subscriber will find himself *in command of the whole situation.*"—*Philadelphia Bulletin.*

For $10.50 THE LIVING AGE and *either* one of the American $4 monthlies (or *Harper's Weekly* or *Bazar*) will be sent for a year, *both post-paid;* or, for $9.50 THE LIVING AGE and the *St. Nicholas,* or *Appleton's Journal.* Address,

LITTELL & CO., Boston.

LINEN GOODS

CHEAP!

BLANKETS

CHEAP!

DRESS GOODS

CHEAP!

CLOAKINGS

CHEAP!

FELT SKIRTS

CHEAP!

— AT —

THE POPULAR STORE.

D. T. BORTHWICK.

PORTSMOUTH

INSURANCE

AGENCY.

ESTABLISHED IN 1851.

JOHN SISE, 5 MARKET SQUARE

Is the Agent and Attorney for the following responsible Companies:

ÆTNA INSURANCE CO.
Hartford, Conn. Assets $7,000,000

HARTFORD FIRE INSURANCE CO.
Hartford, Conn., Assets $3,200,000

HOME INSURANCE CO.,
New York, Assets $6,000,000

FRANKLIN FIRE INSURANCE CO.
Philadelphia, Assets $3,300,000

ROYAL INSURANCE CO.
Liverpool, Eng., Assets $18,000,000, gold

PENNSYLVANIA FIRE INS. CO.
Philadelphia, Assets $1,800,000

Business men and owners of Property desiring every security by Insurance against loss and damage by fire, will find it for their interest to place their risks in the above companies, some of which have been represented in this vicinity for nearly fifty years.

All losses will be promptly adjusted and paid by the undersigned.

John Sise, Agent,

OFFICE No. 5 MARKET SQUARE, Portsmouth

MORSE & ILSLEY

FIRE, LIFE AND ACCIDENT

INSURANCE

AGENTS,

Represent the following reliable companies:

THE INSURANCE COMPANY OF NORTH AMERICA,
Of Philadelphia, Pa.

LIVERPOOL and LONDON and GLOBE
U. S. Office, New York City.

SPRINGFIELD,
Of Springfield, Massachusetts.

QUEEN,
Of Liverpool and London.

PHŒNIX,
Of Hartford, Conn.

ORIENT,
Of Hartford, Conn.

TRAVELLERS' LIFE and ACCIDENT COMPANY,
Of Hartford, Connecticut.

NEW ENGLAND MUTUAL LIFE,
Of Boston, Mass.

The above companies are well known and reliable, and we solicit the patronage of our friends and the public. All losses adjusted and promptly paid at our office.

MORSE & ILSLEY,

NO. 13 PLEASANT ST., - UP ONE FLIGHT

GOVERNMENT BONDS!

We are prepared to pay on presentation in any amount the highest market price for the CALLED BONDS of 1865 and 1867, and we will receive them at full value in exchange for other issues of UNITED STATES BONDS, or in exchange for other safe Securities paying 5, 6 and 7 PER CENT interest.

GEO. W. BALLOU & CO.,

72 Devonshire Street.....Boston.
8 Wall Street.....New York

wtf

REVOLUTION IN WASHING.

The Mothers' Favorite Washing Crystal

is the name of a new Washing Compound, which N. F. MATHES & Co. are Sole Agents for in this city and its vicinity. We promised that it will drive away with the toil and drudgery of

WASHING-DAY

without any injury to the fabric or hands; and that consumers may test it for themselves, we are putting samples in every house in the city and suburbs. This is an expensive way of advertising, but it shows that we have faith in the article.

It is put up in one-pound packages.

Price 15cts. per Pound.

N. F. MATHES & CO,

49 MARKET STREET.

FLETCHER & TANTON,

UPHOLSTERERS,

Furniture Dealers & General Undertakers

No. 58 Market Street, Portsmouth, N.H.

Coffins, Robes and Caskets always on hand or made to order. Orders left at 39 Deer Street or 37 State Street, by day or night, will be promptly attended to.

S. S. FLETCHER, H. G. TANTON.

CATARRH

Of Ten Years' Duration. The Discharges Thick, Bloody, and of Foul Odor. Senses of Smell and Taste Wholly Gone. Entirely Cured by

SANFORD'S RADICAL CURE

Messrs. Weeks & Potter: Gentlemen—I feel compelled to acknowledge to you the great benefit SANFORD'S RADICAL CURE has been to me. For ten years I have been afflicted with this loathsome disease, and especially in the winter time has it been most severe. The discharges has been thick and bloody, emitting a fetor so bad that my presence in a room with other was very offensive to them. One week after commencing the use of SANFORD'S RADICAL CURE I was no troubled with it at all. My senses of taste and smell which were all gone, have now fully returned, and my general health is much improved. Yours, MELBOURNE H. FORD, *Short-Hand Writer*

GRAND RAPIDS, MICH., Nov. 3, 1876.

LATER.

Gentlemen: The package of SANFORD'S CURE arrived here tonight all right. I don't know what I should have done if it had not been for this remedy. I have tried Nasal Douches and everything else, and although I have been able to stop the offensive discharge, it has not been able to recover my senses of taste and smell until I tried SANFORD'S RADICAL CURE. You can refer any one you choose to me, and I will cheerfully inform them I retail as to the benefit the remedy has been to me. Yours, MELBOURNE H. FORD.

GRAND RAPIDS, MICH., Nov. 15, 1876.

SANFORD'S RADICAL CURE

not only promptly arrests the corroding discharges of Catarrh, but, by sympathetic action, it restores to sound health all the organs of the head that have been affected by it, and exhibit any of the following affections:—

Defective Eyesight, Inflamed and Matter Eyes, Painful and Watery Eyes, Loss of Hearing, Earache, Neuralgia of the Ear Discharges from the Ear, Ringing Noise in the Head, Dizziness, Nervous Headache Pains in the Temples, Loss of the Sensesof Taste and Smell, Elongation of the Uvula Inflammation of the Tonsils, Putrid Sore Throat, Tickling or Hacking Cough, Bronchitis, and Bleeding of the Lungs.

Each package contains Dr. Sanford's Improved Inhaling Tube, with full and carefully prepared direction for use in all cases. Price, $1. For sale by all wholesale and retail druggists and dealers throughout the United States and Canadas. WEEKS & POTTER, General Agents and Wholesale Druggists, Boston, Mass.

COLLINS' VOLTAIC PLASTER

AN Electro-Galvanic Battery, combined with a highly Medicated Plaster, forming the grandest curative agent in the world of medicine, and utterly surpassing all other Plasters heretofore in use. They accomplish more in one week than the old Plasters in a whole year. They do not pulliate, they cure. They

Relieve Affections of the Chest,
Relieve Affections of the Lungs,
Relieve Affections of the Heart,
Relieve Affections of the Liver,
Relieve Affections of the Spleen,
Relieve Affections of the Kidneys,
Relieve Affections of the Spine,
Relieve Affections of the Nerves,
Relieve Affections of the Muscles,
Relieve Affections of the Joints,
Relieve Affections of the Bones,
Relieve Affections of the Sinews.

No matter what may be the extent of your suffering try one of these Plasters. Relief is *instantaneous,* a fact supported by hundreds of testimonials in our possession, bear in mind that the most important discoveries in pharmacy date back less than ten years, and that combinations of gums and essences of plants and shrubs are even united with Electricity to form a curative Plaster, in soothing, healing, and strengthening properties far superior to all other Plasters heretofore in use, as the scientific physician is to the horse-leech.

Price, 25 Cents.

Be careful to call for COLLINS' VOLTAIC PLASTER and you get some worthless imitation. Sold by all Wholesale and Retail Druggists throughout the United States and Canadas, and by WEEKS & POTTER, Proprietors, Boston, Mass.

Notice.

THE undersigned, on behalf of the Executors of the will of William H. Y. Hackett, late of Portsmouth, gives notice that he claims to have issued to the Executors of said deceased certificates for eight shares in the capital stock of the Eastern Railroad in New Hampshire in lieu of Certificate No. 960, dated Jan. 10th, 1846, for five shares, and No. 2824, dated Nov. 18th, 1857, for one share, and No. 3131, dated Sept. 9th, 186 , for two shares, which said certificates have been lost or destroyed; and all persons interested are notified to show cause, if by exists, why new certificates should not be issued in lieu of those lost, as have been applied for, under the provisions of the by-laws relating to this subject.

WILLIAM H. H. CKETT, An Executor of the Will of W. H. Y. Hackett. Portsmouth, N. H., Dec. 4th, 1879.

L.S.L.

A SPLENDID OPPORTUNITY TO WIN A FORTUNE.

First Grand Distribution, Class A, at New Orleans, Tuesday, Jan. 13th, 1880—116th Monthly Drawing.

LOUISIANA STATE LOTTERY COMPANY.

This Institution was regularly incorporated by the Legislature of the State for Educational and Charitable purposes in 1868 *for the term of Twenty-five Years,* to which contract the inviolable faith of the State is pledged, which pledge has been renewed by an overwhelming popular vote, securing its franchise in the new constitution adopted December 2d, A. D. 1879, with a capital of $1,000,000, which has since added a reserve fund of $350,000. ITS GRAND SINGLE NUMBER DISTRIBUTION will take place monthly on the Second Tuesday, *it never does or postponed.* Look at the following Distribution:

CAPITAL PRIZE, $30,000.

100,000 TICKETS AT TWO DOLLARS EACH. HALF-TICKETS, ONE DOLLAR.

LIST OF PRIZES.

1 CAPITAL PRIZE		$30,000
1 " "		10,000
1 " "		5,000
2 PRIZES OF	2,500	5,000
5 do.	1,000	5,000
20 do.	500	10,000
100 do.	100	10,000
200 do.	50	10,000
500 do.	20	10,000
1,000 do.	10	10,000

APPROXIMATION PRIZES.

9 Approximation Prizes of $300		2,700
9 do.	200	1,800
9 do.	100	900

1,857 Prizes, amounting to.....$110,400

Responsible corresponding agents wanted at all points, to whom liberal compensation will be paid. Write, clearly stating full address, for further information, or send orders by express or mail addressed only to

M. A. DAUPHIN, New Orleans, La., or same person at No. 319 Broadway, New York.

All our Grand Extraordinary Drawings are under the supervision and management of GENERALS G. T. BEAUREGARD and JUBAL A. EARLY. w,s,&G jan13

AMOS PEARSON,

NO. 5 CONGRESS STREET,

GIVES INSTRUCTION IN MUSIC

From 10 o'clock to

TUESDAYS THURSDAYS, and SATURDAYS.

Daily Chronicle.

Naval Affairs.

The United States steamer Nipsic, one of the smallest of our vessels, but in the best condition, has been ordered to proceed, without delay, to the coast of Venezuela, to protect our consular agent there. It was a question with the department whether to send the Nipsic, which is at the Norfolk yard, or the Swatara, which has just gone into commission at Boston but the Nipsic, being in a more perfect condition of readiness, was selected. She will touch at St. Thomas to take on board our commercial agent, Mr. Eckert, who is reported to be a refugee at that place from Laguayra. The Nipsic, after completing this duty, will return to Hampton roads.

Commander Wilson, of the United States ship Constellation, makes the following report relative to the abandonment of barque Olivo, the crew of which the Constellation rescued and landed at Gibraltar: At daylight on the morning of Nov. 24th, in lat. 34.27 north, lon. 28.57 west, while lying to in a northeast gale, a vessel hove in sight to the westward, and signalled "Immediate Assistance Wanted." Wore ship and ran down to her, and found her in a sinking condition, leaking badly, and had lost her rudder. Sent two boats to her, when the captain and crew were brought on board this ship. Our boats could not go alongside of her on account of the heavy sea; the people jumped overboard and were hauled into the boat. On the last trip Ensign L. K. Reynolds was in charge of the boat, and had orders to set fire to the vessel, which he did. He got on board by jumping to her from his boat, and swam to the boat on returning. We laid by her all night and saw her burn. In the morning nothing could be seen of her. Her captain reported 4 1-2 feet of water in her at one time, and her pumps choked with grain, (with which she was loaded in bulk.) She was the Austrian barque Olivo, of Trieste, owned by Ghezzo and Bonomo and commanded by Capt. Luciana Babarovich. Had left New York on Oct. 27th bound to Gibraltar for orders, loaded with 22,000 bushels of wheat, and had a crew of twelve men, including officers. Had experienced very heavy weather since the 10th of November.

—A fashion letter says "pinched waists are now thought vulgar." Fashion letters may say what they please, but as long as the owners of the waists don't make a fuss about it, young men will continue to pinch 'em.

—Turning for the moment from affairs of State to sporting matters, we note that a Cincinnati gentleman yesterday broke 998 glass balls out of a possible 1,000, with the butt end of an army musket.

—Mink cloaks are again shown in fashionable garments, and it is said to be astonishing to see how becoming they are to the little minxes who wear them.

My Good Woman

Why are you so out of sorts, never able to tell folks that you are well? Ten to one it's all caused in the first place by habitual constipation, which has no doubt finally caused deranged Kidneys and Liver. The sure cure for Constipation is the celebrated Kidney-Wort. It is also a specific remedy for all Kidney and Liver diseases. Thousands are cured by it every months. Try it at once.

A Lady's Wish.

"Oh, how I do wish my skin was as clear and soft as yours," said a lady to her friend. "You can easily make it so," answered the friend. "How?" inquired the first lady. "By using Hop Bitters, that makes pure rich blood and blooming health. It did it for me, as you observe. Read of it.—*Cairo Bulletin.*

Why throw away so much money trying worthless medicines, when for 25 cents a remedy can be procured that will cure Coughs, Cold, sore Lungs and Croup? Give it a trial. Adamson's Balsam will do it. Trial bottle, 10 cts.

From the sturdy, firm and regular beat of the heart, replacing interrupted and feeble action of that organ, demonstrated in a variety of cases, Fellows' Compound Syrup of Hypophosites is known to exert a powerful tonic effect on the muscles of the heart.

Portsmouth Wholesale Prices

Reported by BUTLER & LAIGHTON, Grocers.

Butter, per ℔ 30 to 33c.
Corn per bushel, Western 75c; Northern 85c.
Coal, Anthr. per ton $6.00, Smiths', per ton $6.50
Eggs per dozen, 35c.
Flour, Fancy, 7.50 @ 8.50; Ex. 10.00.
Fish per ℔ by the qtl. Cod 5 @ 6c; Pollock 3.00
Hay per ton, $12 @ $14.
Kerosene Oil per gallon, 12c.
Lard per pound, by the tub, 9c.
Lard Oil per gallon, 85c.
Molasses per gal., lt. Cuba 40c; N. O. 45 @ 55.
Oats per bushels, 45 cents.
Potatoes per bushel, 50c.
Pork per bll., $15.00 @ $17.00.
Plaster per ton, lump $6; ground $10.
Rye, Northern, per bushel, 70c
Soap per ℔, No. 1, 6 @ 7 cents.
Sugar per ℔, Br. 9 @ 10c; Gr. 11; Crushed, 11½.
Tea per ℔, Black, 40 @ 70c.; Green, 30c. @ $1.
Wood per cord, Hard $6½ @ $7½; Pine $4.
Cheese 14 @ 14½c. per ℔.

Portsmouth Chronicle

[Entered at the Post-Office at Portsmouth, N.H., as second-class matter.]

TUESDAY, DECEMBER 30, 1879.

Terrible Railroad Accident.

While a train from Edinburgh to Dundee, Scotland, was crossing the bridge over the Firth of Tay, Sunday evening at about a quarter past seven o'clock, it was precipitated into the water through a portion of the bridge having been blown down. The first despatch from London said: "The gale was so strong that the steamboats were unable to reach the scene of the disaster, but several mail bags have been washed ashore four miles from the bridge, and there is no doubt that the train is in the water. The passengers, who are certainly all drowned, are variously estimated at from one hundred and fifty to two hundred in number."

A later despatch, from Edinburgh, says: "The portion of the bridge, which fell consisted of several large superincumbent girders at the central and navigable portion of the river, which averages from forty to forty-five feet in depth. The train would fall about ninety feet before reaching the water. Some time elapsed before the nature of the disaster was ascertained. The damage to the wires on the bridge, and the badness of the weather, interfered with the transmission of news, and it is unknown whether the girders were blown down before the train entered the bridge or were carried away with it, and it will probably never be ascertained, as there are no survivors. The bridge was only opened for traffic in May, 1878. It was considered a triumph of engineering skill, was about two miles long and had eighty-five spans, the widest of which was 245 feet at the highest point. It was one hundred thirty feet above high water."

The train consisted of one first-class car, one second-class, four third-class, and the brakemen's car. At the last station before entering the bridge the tickets were taken, and the train was then crowded. Vast quantities of wreckage, such as doors and roofs of carriages, pieces of the bridge and articles of wearing apparel, were washed ashore. The entire thirteen girders of the long central span of the bridge are gone. The night was bright moonlight, but the wind was blowing a hurricane. The loss of life was estimated at 300, Monday noon.

Great Fire in Boston.

A fire on Devonshire and Franklin streets, Boston, Sunday night, destroyed property valued at over a million dollars. Among the business houses burned out are Rice, Kendall & Co., Houghton, Osgood & Co., the North National bank, Claflin & Brown, D. Faulkner, the Union Express, the Ashland Valve company and numerous other heavy dealers.

"Straight Democratic" Opinions of the Maine Outrage.

What republicans think of the Garcelon performance is well known; and the Boston *Traveller* of Saturday evening made known how two prominent democrats of the straightest sect, and both able jurists, regard the steal. A *Traveller* reporter first called upon Hon. John Quincy Adams, the late democratic candidate for governor in Massachusetts, who premised that he had made no careful examination of the law and did not know whether Gov. Garcelon was acting legally or not, and added:

But I know that he is acting stupidly; he and his associates have made a miserable blunder in counting out a decided republican majority on mere technical points. The governor was bound to execute the spirit of the law rather than the letter. Had he done that he would have satisfied the people of his State without distinction of party, and his own conscience. As it is he has made a fatal mistake, a bad blunder, one that will have an injurious effect upon the political party to which he belongs. I am surprised that Governor Garcelon should have allowed himself to be influenced into such action. He must have had very bad counsel for it.

The reporter then called upon Hon. Josiah G. Abbott, who spoke as plainly as did Mr. Adams. Among other things Judge Abbott said:

There is, I believe, a statute of Maine which especially provides for amending imperfect returns before they are counted, so that justice may be done; a statute clearly designed to carry into effect the spirit and intent of the constitution. I judge from what I see, but I may be in error as to this point, that Gov. Garcelon and his council have disregarded that law, on the ground that it is unconstitutional. Now, if they have, it is somewhat extraordinary, because they are merely ministerial officers, as I should claim, and as it will be everywhere conceded, in returning the result. For merely ministerial officers to disregard a statute that has been duly passed by both legislative branches and signed by the governor, without an intervention of the supreme court, is certainly extraordinary, and nothing but an extraordinary exigency would justify such an act; more especially where the governor and council could have submitted that question to the supreme court, and obtained its decision upon its constitutionality. I think that a great error has been committed.

News and Notes.

Four negroes imprisoned upon the charge of murder, were taken from jail at Amite, La., Sunday night, by a mob of fifty men, and shot to death. Two other prisoners were liberated.

The First National bank of New York, on a capital of $500,000, it is said has made the enormous dividend of 120 per cent for the year, after adding $500,000 to its surplus, and also leaving $267,000 undivided. Don't believe it.

Herman Roberts, a saloon keeper at Springfield, Mo., was shot dead Friday night by a stranger named John Vaughan who did not have money to pay for drinks. The murderer was captured, and it was with great difficulty that lynching was prevented, even the rope having been secured; but the officers lodged Vaughan in jail.

Two brothers, named George and Haight Drummond, living near Woodmansie, N. J., were drowned while skating Friday.

Six detachments of Cincinnati police, five men each, moved simultaneously Saturday night upon six gambling houses, and arrested nineteen men. Two wagon loads of gambling implements were taken to the station house.

The New York *Herald* says the laboratory of Mr. Edison, at Menlo park, was brilliantly illuminated on Saturday night with the new electric light. Forty lamps were burning from six o'clock until ten. The light given was of the brilliancy of the best gas jet, perhaps a trifle stronger. The effect of the light on the eyes was superior to gas in softness.

Wilhelmus Westfall, a farmer of Sussex county, N. Y., had a narrow escape a few days ago from death from a wild cat nearly six feet long. He was saved by the early arrival of his son, who shot the animal dead. Westfall's body was terribly lacerated and his clothes were torn to shreds.

John M. Waite and M. B. Gould, both prominent and respected business men of Chicago, on Saturday evening, thinking to play a practical joke upon a colored janitor, disarranged the contents of Mr. Waite's room, and then concealing themselves in a closet waited until the janitor appeared. The latter, becoming excited at the condition of the room, procured a revolver, and hearing a noise in the closet, tried to pull the door open, and falling in that fired through the door. The shot passed through Mr. Gould's head, and he died shortly after.

Robert Mitchell, a wealthy furniture dealer of Cincinnati, on Christmas day had at his residence a family reunion, consisting of his wife, two sons and their wives, two daughters and their husbands, and a third daughter, ten in all, among whom he divided equally $500,000 in stocks and other evidences of pecuniary value, as Christmas presents. It was a very pleasant occasion.

The news from the Ute country is alarming. Gen. Hatch, who heads Schurz's Peace Commission, has given up all hopes of securing the Indian murderers, and, as his departure is tantamount to a declaration of war, much anxiety is felt as to his fate. The treacherous redskins seem to have completely trapped the whites, and it is feared they will all be massacred.

Mrs. Reuben Whitford of Hanson, Mass., while in a fit of temporary insanity, recently, jumped into a well ninety-two feet deep. There was not sufficient depth of water to drown her, and on being rescued it was found that one leg and ankle were broken.

Considerable excitement exists in Newburyport at the prosecution of two respectable citizens, Charles C. Bamford, foreman of engine Naiad Queen, No. 4, and John W. White, for taking as trophies several half-burned hats at the late fire at Bayley's hat factory. They were fined $3 and costs in the police court on Saturday.

A bridge across the Mississippi river at Carondelet, Mo., is spoken of as to be immediately built, at an estimated cost of between two and three millions of dollars.

Bernard Shanley, a quarryman, was engaged Saturday with one other man in splitting open a large rock at East Rock, Conn., with wedges; the rock opened and he fell between the two pieces, which, from some unknown cause, came together again, imprisoning him as in a vise. He retained consciousness, and directed the work of prying apart the segments of the rock. His abdomen was crushed frightfully, and he died several hours after being extracted.

Two Providence, R. I., girls, aged respectively fourteen and fifteen years, of pleasant appearance and well dressed, pleaded guilty to shop-lifting Thursday, and were fined, after a warning that the reform school would be their home after the next offense.

An Italian named Frank Mack, or Maggi, was arrested in Providence, R. I., Saturday, on the charge of passing counterfeit half dollars of new and deceptive manufacture. He was brought before the United States commissioner and held in $2,000 for examination.

The pupils of a Wheelock, Vt., school have put out their teacher, Percy Johnson of St. Johnsbury, after the father of a boy he had punished for disobedience had told Johnson that his boy should do what he liked.

Hon. George A. Morey, of Fairlee, Vt., on Christmas day fell ten feet from a wood pile in his shed, fracturing his left hip. Judge Morey is eighty-eight years old, and has held prominent places of trust in town and State.

A Portland, Me., paper says: "A little baby was left by Dr. West, the runaway dentist, with a family in Saccarappa, about a week before he cleared out. They were to be richly paid for caring for the infant, but so far have heard no word from the old scoundrel."

Two men, Sam Woodruff and Joe Seminole, (the latter a half-breed Indian,) who murdered R. B. Haywood, a farmer of Jefferson county, Col., on the 10th of last September, were taken from jail at Golden, Col., and lynched, at one o'clock Sunday morning, by one hundred and fifty masked men. The murder for which the two men were lynched was cold-blooded and cowardly. Seminole was arrested at the Flute agency, Dakota, and Woodruff, the principal in the murder, at Big Grove, Iowa.

The *Nautical Gazette* of Dec. 27th says: "Babcock & Wilcox began this week to put their first marine tubular boiler on board of Clyde's steamer Benefactor, at foot of East 12th street, New York city. This type of boiler for land purposes has proven far superior to anything in the market in every respect, and if it is as successful on the water as it has been on shore, the time is not far distant when it will take the place of the marine boiler now in use."

Stratton Black, paying teller of the Quebec bank at Three Rivers, P. Q., on Saturday night received a letter from the manager of the bank, while at supper. He arose, embraced his wife, drew a revolver and shot himself in the head.

Steamer Prairie City blew up on the Wabash river, near Evansville, Ind., Saturday afternoon. Two men and two women were killed, and several others injured.

Frank Teters was shot dead Saturday afternoon in Mitchell's hotel at Odell's Lake, Ohio, Saturday afternoon, by the clerk of the hotel, named Cady. Teeters had Cady arrested last summer on a charge of criminal intimacy with the former's wife, but the case never came to trial. Cady pleads self-defence.

The Blackfeet Indians, who are reported to be destitute and starving, number about 1500, and together with the Bloods and Piegans inhabit a reservation of 30,000 acres on the upper Missouri near the Canadian line in Montana. The Blackfeet have always been in bad odor, never visiting the agency to draw rations, and ranging north of the British line mostly, where whiskey drinking and the vices of lawless white men fast increase their poverty and diminish their numbers. They are among the lowest and most disreputable of the tribes, and consequently are not particularly deserving of sympathy.

James T. Fields commences next week a course of weekly lectures on modern English authors, to be given at Hathorne rooms in Boston, on Wednesday, at twelve o'clock.

Sullivan & Gilbert's new "Pinafore" is not a success in New York. The attempt to show the Americans how to render this oft-repeated extravaganza does not succeed, because it has always been better presented in this country than in England—and then again, we need a rest.

The Week of Prayer.

The following is the programme recommended by the Evangelical Alliance to the churches of the United States for the observance of the coming week of prayer:

Sunday, Jan. 4th. Sermons on the "Fullness of Christ's salvation."

Monday, Jan. 5th. Thanksgiving for the blessings of the past year, and prayer for their continuance.

Tuesday, Jan. 6th, Confession of sin, and humiliation before God.

Wednesday, Jan. 7th. Prayer for the church of Christ, its ministers, its increase, and its growth in grace, and for revivals of religion throughout our country.

Thursday, Jan. 8th. Prayer for Christian education; for the family, and institutions of learning; for Sunday schools and Christian associations.

Friday, Jan. 9th. Prayer for nations, rulers and people; for peace and religious liberty.

Saturday, Jan. 10th. Prayer for home and foreign missions; for the outpouring of the spirit upon all flesh, and the conversion of the world.

Important.

When you visit or leave New York city, save Baggage Expressage and Carriage Hire, and stop at *Grand Union Hotel*, nearly opposite Grand Central Depot. 350 elegant rooms reduced to $1 and upwards per day. European Plan. Elevator. Restaurant supplied with the best. Horse Cars, Stages and Elevated Railroad to all depots. Be careful and see that "Grand Union Hotel" is on the sign where you enter office in the centre of the block. 4&wtu&w'79'80

Special Notice!

ON AND AFTER JAN. 1st, Physicians and others desiring

MEDICINES AT NIGHT,

Can be accommodated at PRESTON'S DRUG STORE.

☞ Night Bell on door.

Notice.

ALL persons having demands against the city are requested to present them before January 1, 1880. D. J. VAUGHAN, City Clerk.

Genuine Bargains

— IN —

DRY GOODS.

— AT —

MARSTON'S,

21 Market Street.

Please notice the prices at which we are selling goods:

1 CASE GOOD QUALITY PRINTS

Fast Colors and Excellent Style,

5 Cents.

1 CASE BEST QUALITY PRINT

The Best Dark Fall Styles!

6 Cents.

50 PAIR 11/4 ALL WOOL BLANKETS

$3.50 Per Pair.

These Blankets are very cheap, weighing over 5 lbs., and well worth $5.00!

FINE LINEN SHIRT FRONTS

Which we are selling at the low price of

10 Cents,

Which is just one-half what they are worth!

50 doz. Ladies' and Gents'

FINE LINEN HANDKERCHIEFS

10 Cents.

CASE LADIES' VESTS & PANTS

50 Cents.

These goods are silk-finished, heavy weight and are a bargain.

CASE LADIES' VESTS & PANTS

75 Cents.

These goods are a splendid article, and cheap at $1.00.

1 Case Gents' Ribbed

WOOL SHIRTS AND DRAWERS

62 Cents.

German

TURKEY RED TABLE COVERS

Which we are selling at lower prices than were ever before known.

These are but a few of the many Bargains which we have to offer, and every one will find it to their advantage to price our Goods before purchasing.

C. H. MARSTON,

21 Market St.

Stephen D. Scriggins

HAS REMOVED HIS

PAINT SHOP

From No. 15 Fleet Street to No. 9 VAUGHAN STREET, opposite the Commercial House, and having larger and better accommodation for

CARRIAGE WORK,

Would solicit a continuance of public patronage

MALAGA GRAPES

— AND —

FLORIDA ORANGES.

25 Packages for sale by

H. F. GERRISH.

PATENTS

Secured in this country and abroad on most favorable terms; Trade marks and Labels registered; Interferences, infringement suits, etc.

Address, for further information,

CHARLES B. TILDEN,

[late Principal Examiner U. S. Patent Office.]

References: 28 School Street,

HON. P. C. CHENEY, Boston, Mass.

Ex-Gov. N. H.

HON. R. B. VANCE,

Chairman com. on Patents.

U. S. House of Rep.

WALLACE HACKETT,

ATTORNEY-AT-LAW.

Office over First National Bank,

PORTSMOUTH, N. H.

HARK, HARK

The cry is, "Everything is going up!" The fact is, almost everything has advanced in price except Clothing, and that of necessity, will go up with the rest.

We have in Stock a Good Line of

Overcoats, Ulsters

AND MUFFLERS,

Boys', Youths' and Men's Suits!

IN ALL GRADES.

Cardigan Jackets from 75 cents to $2.00. *Boys' Coniocoks Shirts and Drawers*—a new article. *Men's Shirts and Drawers* in all varieties. *Socks, Mittens* and *Plymouth Gloves*, also a good line of *Scarfs, Cassimeres, Overcoatings, Cloakings*, etc., all of which we will sell at the OLD PRICES! so now is your chance to get a good bargain, for when we duplicate we shall have to advance the prices. Yours truly,

C. E. MYERS & CO.

C. E. MYERS. C. E. SIMPSON

BOOKS!

Great Christmas Sale!

--1879.--

NOTICE THE GREAT REDUCTION FROM PUBLISHERS' PRICES!

Sets Waverley Novels, 25 volumes, Cloth, Published at $31.25; selling at $16!

Sets Dickens' Novels, 15 volumes, Cloth, Published at $22.50; Selling at $14!

Sets Macauley's England, 5 volumes, Cloth, Published at $5; Selling at $3!

Red Line Poets, Published at $1.75, Selling at 90 cents!

Shakespeare, Complete, 75 cents!

Shakespeare, Complete, $1.00!

Shakespeare, Complete, $1.25!

Shakespeare, Complete, $2.50!

Shakespeare, Complete, $3.00!

Chandos Classics, all the English Poets, 75 cents each!

Tennyson, Complete, 50 cents!

Tennyson, Complete, 75 cents!

Tennyson, Complete, 90 cents!

Tennyson, Complete, $1.25!

Tennyson, Complete, $2.00!

Tennyson, Complete, $3.00!

FAIRCHILD'S

GOLD PENS and PENCIL CASES

Photograph Albums,

Autograph Albums,

Writing Desks,

Scrap Books,

Portfolios, &c.

Mackennon and Stylographic Pens.

PASSEPARTOUT FRAMES,

VELVET FRAMES,

PANELS AND EASEL.

I have also a Large Line of Bibles. Teachers' Bibles, $5.50! Service Books in Cases!

And the Largest Line of Juvenile Books ever shown in the city!

And a Beautiful Display of Christmas and New Year Cards!

All of which I respectfully invite those in search of a Christmas Gift to call and examine.

WILLIS G. MYERS,

1 Congress Block.

MUSIC HALL,

Tuesday Eve'g, Dec. 30.

"He's Got to Come!"

HARRY BLOODGOOD

And His Superb Minstrel Troupe,

Appearing in a programme of Refined Minstrelsy,

8 Acknowledged Comedians,

A Quintette of Trained Voices,

A Quartette of Clog Dancers,

A Sextette of Song and Dance Artists, A Full and Efficient Orchestra, and

BLOODGOOD'S BRASS BAND!

Popular Prices! Best Seats 50 cents, Admission 35 cents. Reserved Seats for sale at Preston's.

W. H. WHITENEY, Gen. Manager.

Real Estate.

To Let.

STORE No. 27 MARKET STREET. Saw if Apply to J. R. MAY.

For Rent.

HOUSE ON MELCHER STREET, near Pleasant, contains 10 rooms, with water in house. Rent low to a good tenant, or will let to two tenants. Apply at 51 Pleasant Street.

To Let.

HOUSE No. 56 Hanover street. Apply to H. Shaw, No. 59 Hanover street.

Desirable Estate For Sale on State Street.

THE Subscriber offers for sale his place, corner of State, Winter and Chatham Streets. The buildings consist of a TWO-STORY HOUSE, with two-story L, containing ten rooms, very pleasant and convenient, with cemented cellar, furnace, gas, and water running in sink, wash room, wood house, carriage house and stable, all in good order.

Also, one LOT OF LAND on Austin Street, between Cabot and Union Streets, 40 feet front by 75 feet deep—a splendid lot for building purposes.

Apply immediately at D. H. MONTGOMERY'S Music and Art Store, No. 6 Pleasant Street, or at No. 131 State Street. eod

AYERS & LOCKE

OFFER A VERY CHOICE SELECTION OF

FANCY GOODS!

— FOR —

Christmas & New Year Gifts

The attention of the Public is invited to the inspection of the same.

In addition, their regular stock of

STAPLE GOODS!

Purchased at Low Prices,

Offers inducements to the consumer of

Domestics, Linens,

Blankets, Towels,

Table Covers, Napkins,

Cassimeres, etc., etc.

SHAWLS SHAWLS

Large Assortment at very low prices!

Striped and Broche Cashmere Shawls!

CLOAKS, CLOAKS!

One Hundred already sold. Balance of stock to close at very low prices!

DRESS GOODS!

Black Cashmeres,

Colored Cashmeres,

Mumie Cloths in Black and Colors.

Large Assortment of Novelties,

3000 yds. Twilled Livenia Suitings.

These goods are all wool! No other store has them. They are well worth 37½c.

Our price is only 25 cents per yard!

SILKS! SILKS!

At $1, $1.25, $1.50, $1.75, $2 and $2.25.

Fine Assortment of Col'd Silks, $1.

Black and Colored Trimmings, Velvets, &c., &c.

STOCK OF CARPETS

Never more complete at this time of year.

Woolen, Brussels and Tapestries, Oil Cloths and Rugs, at very low prices.

AYERS & LOCKE,

Market Street.

Ring Lost.

ON Christmas eve, near the residence of Mr. Aaron Hilton, Islington street, a valuable GOLD RING, the gift of a now deceased mother. Engraved therein was "my country calls me." The finder will be rewarded on leaving it at Craig's Insurance office.

Show-Case For Sale.

A GOOD COUNTER SHOW-CASE will be sold cheap. Apply to

C. E. MYERS & CO., No. 3 Bow Street

Local Matters.

POST OFFICE RULES.

MAILS CLOSE.

	A. M.	P. M.
Boston, South and West,	R 10:35	2:30 4:30 *6:30
Boston Way,	10:35	2:30
Portland,	9:25	4:30 6:30
East (beyond Portland),	9:25	6:30
Biddeford, Saco and Way	9:25	4:30
Great Falls,	9:25	4:30
Great Falls & Conway R. R.	9:25	
Concord and North,	7:40	4:30
Concord Way,	7:40	4:30
Boston & Maine R. R.	7:40	4:30
Dover,	7:40 9:25	4:30

*Arrives in Boston next morning.

MAILS ARRIVE.

	A. M.	P. M.
Boston, South and West,	10:05, 3:15,	5:50 9:08
Boston Way,	10:05	5:50
Portland and East,	11:20	3:20
Great Falls & Conway R. R.	11:20	
Concord and North,	10:20	6:50
Dover,	10:20	5:50

Letters for the night mails [and no others] east or west may be deposited in the box at the Eastern depot, every day except Sundays.

E. G. PEIRCE, JR., P. M.

AROUND HOME.

The eel-spearers were at work on the north pond, Monday.

Sunday was the Festival of the Holy Innocents, and was observed by proper religious services at the Episcopal and Catholic churches.

Michael J. Ryan, the Water street barber who broke his leg by a fall on the sidewalk a week or so ago, as previously reported, has entered suit against the city for $2000 damages.

At Music hall, this evening, Harry Bloodgood's minstrels will appear in a programme of choice minstrelsy. Bloodgood is one of the best and best-known negro minstrels on the stage, and has with him a troupe of his own selection; the price of the choice seats is put at only fifty cents, and there will probably be a large audience present this evening to greet the old time favorite.

Washington despatches say that invitations have been issued for the wedding of Miss Annie M. Badger, daughter of Capt. O. C. Badger, U. S. N., and Lieut. Geo. F. Elliott of the marine corps. The ceremony will be performed Jan. 6th, at the church of the Epiphany, Washington. The reception in the evening will be at the Hamilton house, where Capt. and Mrs. Badger are passing the winter.

Parties from South Braintree, Mass., were in this city on Monday looking for men to work in the shoe factories at that place; but not obtaining all the help desired, the agents sent a despatch to Belfast, Me., for more men. They report the greatest activity in the shoe business in southern and western Massachusetts, the number of car-loads of goods now being sent off being more than double the shipments of last year at this time, Brockton doing fully four times as much business as a year ago.

On Christmas evening there was a reunion of the family of Mr. William Cartledge at the house of his son-in-law, Mr. James Douglass, three generations of the old gentleman's descendants being represented, by about thirty persons, including fifteen great-grandchildren, the oldest of whom is sixteen years of age. The oldest person present at the happy gathering was Mr. Cartledge, who was eighty-one years old on the 10th of December; the youngest was a great-grandchild about three months old. Christmas was also the twenty-first birth-day of one of the grand-children present.

The hearing of the claim of the Portsmouth & Dover railroad against the Eastern railroad, which was appointed to be had on Wednesday of this week, has been postponed by the referees, upon application of the counsel for the Eastern railroad. The principal cause alleged is the recent death of Mr. Howe, the principal witness of the defendants. A new day for the hearing will be announced, as soon as agreed upon by the referees. It is understood that the semi-annual rent of the Portsmouth & Dover railroad, due on the first day of January, will be paid by the Eastern railroad company, subject to any deduction to which they may hereafter be found entitled by the decision of the referees.—*Times.*

It was stated in Boston on Monday that the preliminary agreement had not been signed by the representatives of one of the railroads in interest, although the terms had been practically agreed upon.

On Christmas afternoon a gentleman who does business not far from the Eastern railroad station, and who causes the beam of the scale to fly upward with much liveliness when he gets on the platform, saw a number of pigeons in the street near his place, and thought to give them a Christmas dinner. So he collected a lot of crumbs in a plate and stepped out upon the plank sidewalk, intent on carrying out his benevolent idea; but the planks were slippery, and after performing a brief and eccentric war-dance in front of the astonished pigeons, waving the plate triumphantly over his head the while, he suddenly assumed a sitting posture, at the same time bringing the plate down with a vigor that sent the pieces all over the street. The pigeons, judging from the concussion and crash, and the bits of plate flying around, that they had been shot at with a howitzer loaded with broken crockery, took unto themselves wings and flew away without waiting for any dinner; and the benevolent gentleman returned to his place of business amid the sympathizing and consolatory remarks of "the boys," to which, though taken entirely by surprise, he feelingly and appropriately responded.

The fine sleighing was pretty nearly spoiled by the warm weather of Monday.

Watch meeting services will be held in the Methodist church, Wednesday evening.

The Middle street Baptist society will have a New Year's party in Mechanics' hall on Thursday evening, Jan. 1st.

To-morrow evening, at Music hall, the third entertainment of the Rockingham course will be given by Miss Nella F. Brown, one of the best and most popular readers on the American stage, assisted by Sol Smith Russell, the versatile and amusing character actor, who heads the list in his line.

Garrie H. Rheutan, of Hartford, Conn., a gentleman well known in this city, formerly for several years foreman of boiler-makers at this navy yard, has been granted a patent for an improved water front for horizontal steam boilers. Mr. Rheutan is a thorough mechanic, and resigned his position on the navy yard to take charge of one of the largest private boiler shops in New England.

The Boston *Traveller* has a despatch from this city as follows: "Apropos of the counting-out process in Maine, —a few days after the Maine election Councillor Moody was in this city, and a well-known and reliable gentleman said to him: 'Well, Moody, I am sorry you got beat.' Moody replied: 'Don't you worry; I am going to stay there another year; I am going to help count them votes.'"

The *Granite Monthly* for December has for a front-spiece a good likeness of Ex-Gov. Person C. Cheney, accompanied by a sketch of his life. Other articles are, "College journalism at Dartmouth," by George S. Wright; "John Darwin Currier," by C. C. Lord; "The Langdon mansion" at Portsmouth, by Fred Myron Colby; "Snowed up," a Christmas story by Wm. O. Clough; a descriptive article on Laconia, and several short poems. J. N. McClintock, publisher, Concord; $1.50 per year, single number fifteen cents.

The baking facilities of the Seaman's Home, No. 6 State street, having been largely increased, the proprietor is now ready to cook, at reasonable rates, hams or corned beef sent in for the purpose by outside parties; hot brown bread and baked beans can be obtained there every Sunday morning, and cooked meats are always on hand and for sale by the pound. A "good square meal" can be procured at this establishment at a cheap rate; and tea and coffee, with pastry and cakes, bread and butter, etc., are always ready throughout the day and evening.

REED V. RAND.

In another place will be found a notice of the death of Mr. Reed V. Rand, an aged and worthy citizen, who passed away on Sunday at the age of eighty-two years. Mr. Rand was a well-known builder, and was noted for the faithful and substantial manner in which all work done by him or under his superintendence was performed. He was one of the oldest and most respected members of Piscataqua Lodge of Odd Fellows, and of the Mechanics' Association, having joined the latter organization in 1839. In the days of the old town government he was several years one of the selectmen. For some years past he has been an invalid, but was able to move about the house and take his meals with the family until the day before Christmas, when he was prostrated by a severe cold, from which he never recovered. He leaves an aged wife and several children.

SONS OF TEMPERANCE.

The following were elected officers of Old Oaken Bucket Divison, No. 2, S. of T., on Monday evening, Dec. 29th:

W. P., Mrs. Mary E. Smart;
W. A., Miss Mary E. Munroe;
R. S., Miss Fannie L. Deverson;
Asst. R. S., Miss Fannie M. White;
F. S., Mrs. A. L. White;
Treas., Mrs. Amanda Holbrook;
Chaplain, Mrs. Mary Taylor;
Con., Mrs. E. M. Ayers;
A. C., Miss Susan M. Deverson;
I. S., Ernest Porter;
O. S., Miss Jennie Clark;
Trustees, C. T. Wiggin, J. Janvrin, F. W. Miller.

NOTICE.

Messrs. Locke & Whidden wish to announce to the different persons who have willingly subscribed for the Boston *dailies*, that they will not be able to supply their patrons on Jan. 1st; but will, on and after that date, furnish to them and the public the different *weekly* papers, with books, magazines, etc. Please give us a call.

LOCKE & WHIDDEN, No 14 Market street.

I. O. O. F.

The Odd Fellows' hall in National block will be dedicated to the use of the Order by the R. W. Grand Lodge of New Hampshire on Jan. 1st, 1880, at 7:30 o'clock P. M. Each member will be entitled to a ticket admitting himself and one lady; and as the accomodations are limited, the rule will be *strictly adhered to.* A member of the committee will be in the ante-room of the new hall from 9:00 to 12:00 A. M., and from 2:00 to 6:00 P. M., on Monday, Dec. 29th, to deliver tickets; and after that time they can be obtained of W. S. Hazel, at M. Goodrich's store under the city building.

By order of Dedication Committee.

NAVY YARD ITEMS.

Twenty calkers and reamers were "required" in the department of construction and repair at the navy yard, Monday, to calk the spar deck of the Lancaster. The job will last about three weeks.

At the navy yard, on Saturday, at noon, Mr. John D. Swain, the retiring foreman of the iron-platers' shop, was presented by Mr. D. M. Shapleigh of Kittery, on behalf of the employes in that department, with a frosted silver ice-cooler, salver and goblets, finely engraved and suitably inscribed, and accompanied by a complimentary letter signed by all the employes in the department.

City Marshal Grant of Saco understands human nature pretty well. As quite a number of horsemen were "sending" their speedy animals down Main street, Saco, Christmas afternoon, Mr. Grant stepped out into the street, and taking a note-book out of his pocket commenced to take the names of the men as they drove past, and the result was they didn't "speed" the second time.—*Biddeford Times.*

New Hampshire Items.

The directors of the New Hampshire Fire Insurance Co., at Manchester, voted on Monday to pay a semi-annual dividend of four per cent, Jan. 1st.

The Northern railroad had a suit decided in its favor in Boston last week, wherein a traveller claimed damages for being refused the privilege of riding upon a limited through ticket after the expiration of the time for which, by its terms, it could be used.

C. B. Patten, Esq., cashier of the State national bank of Boston, recently gave an interesting talk upon banking before the Christian Union in Boston. Mr. Patten is a native of Kingston, in this county, and a brother of the late Wm. C. Patten.

The house, barn and part of the furniture of Mrs. Sarah A. Langley at Charlestown, were burned Monday morning. Loss $3500; insured $3000.

A Washington despatch of Dec. 28th says: "The movement inaugurated here, prior to the recess, to secure the appointment of Chief Justice Doe of the New Hampshire bench to a place on the supreme bench, soon to be vacated by Justice Hunt, has developed considerable strength. The entire delegation of the State is working for it, and many friends of Doe throughout New England urge it since Senator Edmunds' declination." No better selection could be made.

The name of the post-office in this county hitherto called Newton depot, has been changed to Newton junction.

At Concord, Friday, a Frenchman named Dufranse was kicked in the head by a horse that he was leading, and died from his injuries on Saturday. He was about thirty-five years old, and was unmarried.

David Meloon, aged forty-five, and his son, aged sixteen years, living on Bear island, Lake Winnipi-segee, while skating home from Meredith on Friday night, broke through the ice. The son escaped, but the father was drowned. His body was recovered.

Don't Rub Off the Enamel

of the teeth with gritty preparations. The teeth are too valuable to be trifled with. When gone, you must have false ones or "gum" yourself through life. Use SOZODONT, which contains no grit. It cleanses the mouth and vitalizes the secretions.

Brown's Household Panacea

Is the most effective Pain Destroyer in the world. Will most surely quicken the blood whether taken internally or applied externally, and thereby more certainly relieve pain, whether chronic or acute, than any other pain alleviator, and it is warranted double the strength of any similar preparation.

It cures pain in the side, back or bowels, sore throat, rheumatism, toothache and all aches.

The great reliever of pain, "Brown's Household Panacea," should be in every family. A teaspoonful of the Panacea in a tumbler of hot water (sweetened, if preferred), taken at bedtime, will break up a cold. 25 cents a bottle.

Much Sickness,

Undoubtedly with children attributed to other causes, is occasioned by worms. Brown's Vermifuge Comfits, or Worm Lozenges, although effectual in destroying worms, can do no possible injury to the most delicate child. This valuable combination has been successfully used by physicians, and found to be absolutely sure in eradicating worms, so hurtful to children. Twenty five cents a box. t,th&f

See a Woman!

In another column, picking grapes for SPEER'S WINE. It is an admirable article, used in hospitals and by the first-class families in Paris, London and New York, in preference to European or California Wines; excellent for Ladies and invalids.

TAKE NOTICE!

HAVING increased our facilities for BAKING, we would respectfully solicit a liberal share of patronage. Those wishing to obtain good Hot BROWN BREAD and BEANS Sunday morning can obtain the same by calling at

The Seaman's Home, No. 6 State St.

Cooked meats always on hand, and sold by the pound. Pressed Corned Beef, 25 cents per pound, Roast Beef 25 cents, Cold Ham 35 cents. Also Hot and Cold Biscuits every day at 12 M., Cream Tartar Biscuits at 5 P. M. Pastry and cakes at all times.

☞ Those wishing to get a good square meal can obtain the same at a cheap rate.

Any one desiring Hams or Corned Beef cooked can have it done at this place.

MARRIED.

MILNE—SANBORN. In Somerville, Mass., Dec. 25th, by Rev. Charles Tiwing, Mr. Robert W. Milne and Miss Nellie A. Sanborn, only daughter of the late Wm. H. Sanborn of Kittery, Me.

DIED.

RAND. In this city, Dec. 28th, Reed V. Rand, aged 82 years, 1 month and 18 days.

☞ Funeral on Wednesday at two o'clock P. M., from his late residence, No. 27 Cabot street.

MARINE CHRONICLE.

PORT OF PORTSMOUTH.

ARRIVED, Dec 29th.

Sch Charles E Sears, Turner, Poughkeepsie.

BAKING POWDER

Absolutely pure—made from Grape Cream of Tartar, imported exclusively for this Powder from the Wine district of France. Always uniform and wholesome. Sold only in cans by all Grocers. A pound can mailed to any address, postage paid, on receipt of 60 cents. ROYAL BAKING POWDER CO., 171 Duane St., New York. Most cheap powders contain alum; dangerous to health; avoid them, especially when offered loose or in bulk.

NEW YORK SHOPPING

☞ Everybody delighted with the tasteful and beautiful selection made by Mrs. LAMAR, who has received *further* orders to please her customers.

New Fall Circular just issued. Send for it.

Address, MRS. ELLEN LAMAR,
877 Broadway, New York City

FOR CHRISTMAS!

Extra Fine Quality Florida Oranges;
Malaga Grapes;
London and Dehesa Layer Raisins;
New Naples Walnuts;
Filberts; Castanas; Almonds;
Frye's London Chocolate Drops, in Fancy Cartoon Boxes;
French Fruits Assortis Glaces;
New Dutch or Edam Cheese; Extra Large and Fine; $1 each.

A LARGE ASSORTMENT OF

Fancy Christmas Groceries!

200 heads of Selected Boston Celery;
1500 pounds Marblehead Hubbard Squash and Extra A1 Jersey Sweet Potatoes;
For our Catholic friends we have 1lb and ½lb White Wax Candles, which we sell for 20 cents and 10 cents each.

BUTLER & LAIGHTON,
No. 1 MARKET SQUARE.

Pratt's Astral Oil

SAFEST AND BEST!

FOR SALE ONLY BY

J. P. SWEETSER.
46 MARKET STREET.

Good and Reliable

INSURANCE COMPANIES.

COMMERCIAL UNION, of London.
FIRE ASSOCIATION, of Phila.
SHAWMUT, of Boston.

F. W. DEROCHEMONT & SON,
No. 9 CONGRESS STREET.

WEBER PIANOS

Stand without a rival for Sympathetic, pure and rich tone, combined with Great Power."

GEORGE D. RUSSELL,
Wholesale and Retail Agent for Boston and vicinity, Maine and New Hampshire,
6tje80 125 Tremont St., Boston.

We have just received from the celebrated manufactory of Davis, Sacke & Perkins of Boston,

Pure Dandelion Coffee!

Highly recommended by the medical faculty for Debility, Loss of Appetite, Indigestion and Dyspepsia. For sale by

J. E. YEATON & CO., - - Nos. 6 and 8 Congress St.

HOLIDAY GOODS!

A FINE LOT OF

Ladies' Shopping Bags!

GENTLEMEN'S

FINE SILK UMBRELLAS!

And other goods most acceptable as Holiday Gifts! Examine our Stock.

WALKER & SON,
13 Congress Street.

CHARLES E. LAIGHTON & SON

Have on hand a fine assortment of

New Formosa, Oolong, Japan, English Breakfast and Assam

CHOICE TEAS!

Selected with care before the recent rise.

New Malaga, Sultana and Valencia

RAISINS

CURRANTS, CITRON, FIGS,
Etc., Etc., Etc.

Van Rossem Bro's Dutch, English Cheddar, Roquefort and American

FINEST CHEESE!

New Buckwheat and Syrup,
Graham Meal, or Unbolted Wheat,
Irish and American Oatmeal.

The Best Brands of

Haxall and St. Louis Flour

To be found in any market!

☞ Also a few Quintals of Isle of Shoals DUN FISH and New White COD FISH.

C. E. LAIGHTON & SON,
No. 5 Exchange Buildings.
Nearly opposite Post Office.....Portsmouth.

USE THE BEST!

Devoe's Brilliant Oil!

1st. Is absolutely *safe.*
2d. Gives a powerful, brilliant *white light.*
3d. Does *not smoke,* nor *smell,* nor *crust the wick.*
4th. Is the *most economical,* because it gives the *most light* in proportion to the *price.*

FOR SALE BY

C. E. LAIGHTON & SON,
No. 5 Exchange Buildings.

A FINE SINGING CANARY,

— AND —

Handsome Brass Cage,

— MAKE A —

BEAUTIFUL CHRISTMAS GIFT.

A Full Stock in Store.

A. P. Wendell & Co.,
No. 3 MARKET SQUARE

STARCH!

DURYEA'S OR KINGSFORD'S
In Barrels for sale in any Quantity,
— AT —
Five Cents a Pound.
H. F. GERRISH.

MORRIS C. FOYE

— SELLS A —

Two-Knot SILK FRINGE for 25c.

Never sold less than 37½ cents.

Also, an Elegant Line of Fancy

FRINGES AND GIMPS.

Ladies', Gents' and Children's

UNDERWEAR, CHEAP!

Ladies', Gents' and Children's

Hosiery a Specialty!

Just Received, a Full Line of

SILK TIES FOR 25 CTS.

And upwards. Don't fail to see them.

CHOICE LINE OF

FELT AND FLANNEL SKIRTS,

23 MARKET STREET.

ELDREDGE'S LAGER!

Milwaukee Lager.

Bottled and for Sale by H. F. ISH.

Rich Goods for the Holidays!

— AT —

MONTGOMERY'S

MUSIC AND ART STORE,
6 PLEASANT STREET.

A Merry Christmas and Happy New Year to all

C-O-M-B-S!

— AT —

Hutchinson & Connell's.

C-O-M-B-S!

Hardware, Paints, Oils, &c.

ALEM WARRANTED PURE WHITE LEAD.
BOSTON " " " "
FOREST RIVER PURE WHITE LEAD.
ENGLISH " " " "

On hand and for sale at Manufacturers' Prices.

Also, a large and well-selected Stock of

Hardware,
Paints, Oils,
Glass, &c., &c

ETC., ETC., ETC.,

At Lowest Rates.

JOHN H. BAILEY,
RICE BLOCK,
16 Market and 1 Ladd Street.

ANOTHER WONDER!

BARSTOW'S NEW Empress Range!!

WITH THE

PATENT DUPLEX GRATE.

Bakes day or night without rekindling fire. No poking or shaking required; a single turn of the Duplex Grate removes all clinkers, leaving a fresh fire. The Most Perfect Range in this City!

John P. Sweetser,
46 MARKET STREET - - PORTSMOUTH.

S. S.

Splendid Skating

Where Shall I Buy Me a Pair of Skates?

At F. P. WILSON'S,

37, CONGRESS STREET.

He has the FINEST DISPLAY in the city, and his prices will suit the purse—be it fat or flat.

Come in and see them and get our prices.

☞ Skaters can have their Skates Sharpened in the best manner.

C. M. GIGNOUX
GENERAL AGENT OF THE

Mutual Life Insurance Co.

OF NEW YORK,
FOR THE STATE OF NEW HAMPSHIRE.
Office National Block.....Portsmouth, N. H.

J. E. HAM & CO.,

No. ongress Stree,

HAVE OR SALE BY THE YARD, or MADE INTO GARMENTS

A Large and Well-Selected Stock

— OF —

OVERCOATINGS, SUITINGS, CLOAKINGS,

— AND —

Extra Assortment of Pantaloon Goods,

WHICH WE OFFER TO THE PUBLIC AT

VERY LOW PRICES!

GARDNER J. GREENLEAF,
Carriage Manufacturer, Blacksmith,
AND DEALER IN
Carriage Materials and Blacksmith Supplies.
STATE STREET, NEXT POST-OFFICE.

Copartnership Notice.

CHARLES S. ROBINSON is admitted a member of our firm from this date. The present style of the firm will remain unchanged.

CHARLES ROBINSON & SON.

November 1st, 1879. d3m

Notice.

WE would inform our customers in the GERMAN AMERICAN INSURANCE COMPANY of New York, that their property insured in that Company is perfectly safe, and that there is no need of troubling MORSE & BLISS to change them, as they could not place them in any better Company.

F. W. de ROCHEMONT & SON.

Political.

The Biddeford *Journal* suggests that Garcelon and his council are like necessity—they know no law.

The wrong committed against Maine is a wrong against free government in every State; it is a wrong against every faithful, law abiding citizen of the Union, and the plain duty of every reputable public journal, and of every patriot of whatever political faith, is to make common cause in the now indispensable work of arresting electoral crime in all sections and parties. If it shall not be done, "government of the people, by the people, and for the people" must speedily "perish from the earth."— *Philadelphia Times (ind. dem.)*

Popular liberty has its throat cut in liberty-loving New England by the scalpel of a down east doctor, and nothing but the hope that the infinite justice of Heaven will overtake him stands between this and the future subjection of the State of Maine to his dictatorship, if he is brazen enough to continue this kind of work. There is but one thing that would meet the case with perfect justice, and that would be the short shrift of this man with a stout cord from one of the elms of Augusta.—*Louisville (Courier-Journal (dem.)*

It has wonderful power on Bowels, Liver and Kidneys! What? Kidney-Wort, try it.

Cause and Effect.

The main cause of nervousness is indigestion, and that is caused by weakness of the stomach. No one can have sound nerves and good health without using Hop Bitters to strengthen the stomach, purify the blood, and keep the liver and kidneys active, to carry off all the poisonous and waste matter of the system. See other column.—*Advance.*

Grape Wine for Communion.

The superior quality and entire purity of Speer's Port Grape Wine, of New Jersey, and the success that physicians have had by its use, has induced them to write about it, and caused hundreds to prescribe it in their practice as the best and most reliable wine to be had. It is held in great favor for Communion purposes, and said to be a cure for consumptives.

For sale by W. R. Preston, D. Kimball, F. B. Coleman, druggists, and H. F. Gerrish, grocer.

STATED MEETINGS.

CITY GOVERNMENT.

In the City Building, Market Square.

Board of Mayor and Aldermen—Thursday evenings.

Common Council—Thursday evenings.

Board of Overseers of Poor—Tuesday evenings.

Board of Instruction—First Wednesday in each Month.

Board of Engineers—Tuesday next following the first Monday in each Month.

MASONIC.

In Masonic Hall, Congress Block.

St. John's Lodge, No. 1—First Wednesday of each Month.

St. Andrew's Lodge, No. 56—Second Monday of each Month.

Washington Chapter, No. 3, R. A. M.—Fourth Tuesday of each Month.

Dunsport Council, No. 5, R. and S. M.—Third Thursday of March, June, September and December.

DeWitt Clinton Commandery, Knights Templar—Third Monday of each Month.

Ineffable Grand Lodge of Perfection—Third Wednesday of January, April, July and October. Annual meeting 24 of Hebrew month Adar.)

Rockingham Masonic Relief Association—Annual meeting first Friday in January.

I. O. O. F.

At Odd Fellows' Hall, Dunsel Street.

Piscataqua Lodge, No. 6, meets Monday evenings at 7½ o'clock.

Union Rebecca Degree, Lodge No. 3, First and Third Tuesday in each Month, at 7½ o'clock.

At Pythian Hall, Market Street.

Osgood Lodge, No. 48—Thursday evenings at 7½ o'clock.

New Hampshire Lodge, No. 17—Wednesday evenings at 7½ o'clock.

Strawberry Bank Encampment, No. 5—Second and Fourth Fridays of each Month.

Mount Sinai Encampment, No. 19—First and Third Fridays in each Month.

RELIEF ASSOCIATIONS.

Portsmouth Odd Fellows' Mutual Relief Association—Annual meeting fourth Tuesday evening of January.

Temperance Mutual Relief Association—At Mercantile Hall, First and Third Wednesday evenings of each Month.

Mutual Relief Association of Rockingham County—Second Tuesday of January and December.

Portsmouth Firemen's Mutual Relief Association—Second Wednesday of January, April July and October.

OTHER ORGANIZATIONS.

Woman's Temperance League—Each Thursday afternoon from three to four o'clock at Bow Mission hall, Market street.

Portsmouth Grange—At Hall No. 5 Congress street on the second and fourth Wednesday evenings of each month.

Band of Hope—Every Saturday afternoon at three o'clock, at Faith Home.

Fire Companies—At their respective Engine Houses on the first Monday of each month.

Damon Lodge, No. 9, Knights of Pythias—At Pythian Hall, corner Market and Daniel streets, Tuesday evening of each week.

Old Oaken Bucket Division, No. 2, S. of T.—Each Monday evening at Hall corner of Ladd and Market streets.

Alpha Council, No. 82, Royal Arcanum—First and Third Tuesday evenings of each month, at Hall No. 24½ Market street.

Portsmouth Commandery, No. 47, United Order of the Golden Cross—Thursday evening, at Hall No. 24½ Market street.

Star of Hope Degree Temple, No. 6, I. O. G. T., meets on the 2d and 4th Tuesday of each month, at Good Templars' Hall, Pleasant street.

Stover Encampment, Post No. One, G. A. R.—Fourth Wednesday of each Month in Mercantile Hall.

Rockingham Lodge, No. 37, I. O. Good Templars—Each Thursday evening at Mercantile Hall.

Portsmouth Workingmen's Institute and Reading Rooms, corner of Cornwall and McDonough streets. Organized August 23d, 1877. Open week days from 10 A. M. to 9 P. M.; Sundays 2 A. M. to 4 P. M. Regular business meetings third Thursday evening of each month.

Portsmouth Mechanics' Association—Open to membership of all regular Mechanics and Manufacturers. Rooms in Mechanics' Block, corner Congress and Fleet streets. Reading Room free to members and strangers visiting the city. Quarterly Meetings the first Tuesday evenings in November, February, May and August. Election of officers at November meeting.

Sagamore Lodge, No. 258, Knights of Honor, at Hall No. 24½ Market street, second and fourth Monday evenings of the month.

St. George Council, No. 21, Legion of Honor—Second and fourth Tuesday evenings of each month, at Hall No. 24½ Market street.

Newichewannock Tribe, No. 4, Improved Order of Red Men—Each Friday evening at Rechabite Hall, No. 30 Market street.

HOSTETTER'S STOMACH BITTERS

A stout backbone is as essential to physical health as to political consistency. For weakness of the back and disorders of the liver and kidneys the tonic and moderate dietetic action of the Bitters is the one thing needful. Remember that the stomach is the mainstay of every other organ and that by invigorating the digestion with this preparation, the spinal column and all its dependencies are strengthened.

For Hostetter's ALMANAC for 1880, apply to Druggists and dealers generally.

DRESS-MAKING

The Subscriber, who has had also years' experience at DRESS MAKING, and has lately visited New York and examined all the

LATEST STYLES,

is prepared to attend to all orders in that line which she may receive, and guarantees entire satisfaction to her patrons.

S. A. TIBBETTS,

No. 2 HANOVER STREET.

For the Holidays!

Artistic Embroidery; Lined, Trimmed and Fancy Baskets; Crewel, Anasene, Floss and other Artistic Embroideries in the latest productions in Lambrequins, Sofa Pillows, Table Covers, Antimacassars, Chair Stripes, Doylies, etc. Also French Canvas Embroideries in Tapestry colorings, and a great variety of materials. Also an immense variety of Fancy Baskets, Lined Baskets, Ornamental Baskets, Shopping Baskets and Basket Stands. Opened on Monday, December 8th.

R. H. STEARNS & CO.,

131 & 132 Tremont St.,

BOSTON, MASS.

Dunkin Silver Mining Co.

OF LEADVILLE, COL.

Officers:—H. H. Stolesbury, New York; Hon. Alexander H. Rice, Boston; Hon. John B. Alley, Boston; Hon. H. A. W. Tabor, Colorado; M. McClanahan, Esq., New York; J. H. Stolesbury, New York; E. H. Foster, New York.

DODGE, POTTER & CO.,

Financial Agents and Registrars, 34 Pine st., N.Y.

This recent Bonanza is now classed among the first on Fryer Hill. It is in close proximity to the large producing mines, the Little Pittsburg, Albert E. Lee and Republic Consolidation, and is today a divided-paying mine.

Sole New England Agent for the sale of Stock,

H. E. TOWNSEND,

conjan15 87 Milk St., Room 23, Boston, Mass.

FELLOWS' COMPOUND SYRUP OF HYPO-PHOS-PHITES

The Promoter and Perfector of Assimilation.

The Reformer and Vitalizer of the Blood

The Producer and Invigorator of Nerve and Muscle.

The Builder and Supporter of Brain Power.

Fellows' Compound Syrup is composed of Ingredients identical with those which constitute Healthy Blood, Muscle and Nerve and Brain Substance, while Life itself is directly dependent upon some of them.

By its union with the blood and its effect upon the muscles, reestablishing the one and toning the other, it is capable of effecting the following results:

It will displace or wash out tuberculous matter, and thus cure Consumption.

By increasing Nervous and Muscular Vigor, it will cure Dyspepsia, feeble or enterrupted action of the Heart and Palpitation, Weakness of Intellect caused by grief, worry, overtax, or irregular habits, Bronchitis—Acute or Chronic, Congestion of the Lungs, even in the most alarming stages.

It cures Asthma, Loss of Voice, Neuralgia, St. Vitus Dance, Epileptic Fits, Whooping Cough, Nervousness, and is a most wonderful adjunct to other remedies in sustaining life during the process of Diphtheria.

Do not be deceived by remedies bearing a similar name: no other preparation is a substitute for this under any circumstances.

Look out for the name and address J. L. FELLOWS', St. John, N. B., on the yellow wrapper in watermark, which is seen by holding the paper before the light.

Price, $1.50 per Bottle, six for $7.50.

Sold by all Druggists.

American and Foreign PATENTS.

[ESTABLISHED 1865.]

GILMORE & CO., Successors to CHIPMAN, HOSMER & CO., Solicitors. Patents procured in all countries. *No fee in advance.* No charge unless the patent is granted. No fees for making preliminary examinations. No additional fees for obtaining and conducting a re-hearing. Special attention given to Interference Cases before the Patent Office, Extensions before Congress, Infringement Suits in different States, and all litigation appertaining to inventions or Patents. Send stamp to GILMORE & CO. for Pamphlet of sixty pages.

Old Bounty Land Warrants.

The last Report of the Commissioner of the General Land Office shows 7,997,000 acres of Bounty Land Warrants outstanding. These were issued under act of 1850 and prior acts. GILMORE & CO. pay cash for them. Send by registered letter. Where Assignments are imperfect we give instructions to perfect them.

Arrears of Pay and Bounty.

Officers, Soldiers and Sailors of the late war, or their heirs, are in many cases entitled to money from the Government which they have no knowledge. Write full history of service, and state amount of pay and bounty received. Enclose stamp to GILMORE & CO., and a full reply after examination, will be given you free.

Pensions.

All Officers, Soldiers and Sailors wounded, ruptured or injured in the late war, however slightly, can obtain a pension by addressing GILMORE & COMPANY.

Cases prosecuted by GILMORE & CO. before the Supreme Court of the United States, the Court of Claims and the Southern Claims Commission.

Each department of our business is conducted in a separate bureau, under the charge of the same experienced parties employed by the entire firm. Prompt attention to all business entrusted to GILMORE & CO. is thus secured. We desire to win success by deserving it. Address

GILMORE & CO.,

WASHINGTON, D. C.

SPEER'S Sambuci Wine, —AND— PORT GRAPE WINE.

MEDICINAL WINE.

Speer's Sambuci Wine!

celebrated for its beneficial qualities, highly esteemed by eminent physicians, used in European and American Hospitals and by the first families in Europe and America.

Excellent for Weak and Debilitated persons, the aged and infirm; improving the appetite and benefitting ladies and children.

AS A DIURETIC,

It imparts a healthy action to the Kidneys and Urinary organs, very beneficial in Dropsy, Gout and Rheumatic affections and Consumption.

Very superior for sale if made hot and taken before retiring. 75 CENTS PER BOTTLE.

COMMUNION WINE.

SPEER'S PORT GRAPE WINE,

From the Oporto Grape, raised by Mr. Speer at his vineyards, is a rich, heavy-bodied Port, prescribed by Physicians in place of California and imported Port; used by families for weddings, and as an evening wine; and by ladies and weakly persons for strengthening; also is a principal wine for communion purposes. $1.00 PER BOTTLE.

Speer's P. J. Sherry

Is a Wine of Superior Character, and partakes of the golden qualities of the grape from which it is made. For purity, Delicacy, Flavor and Medicinal Properties, it will be found unexcelled. $1.00 PER BOTTLE.

☞ None genuine unless the signature of "ALFRED SPEER, Passaic, N. J.," is over the cork of each bottle.

ALFRED SPEER, Proprietor,
Office, 34 Warren Street, New York.
Mt. Prospect Vineyards, Passaic, New Jersey.

JOHN LAFOY Paris, Agent for France;
O. T. LUDLOW, London, Agent for Great Britain.

For sale by W. R. Preston, David Kimball, F. B. Coleman, Druggists; *H. F. Gerrish,* Grocer.

KNOW THYSELF.

The untold miseries that result from indiscretions in early life may be alleviated and cured. Those who doubt this assertion should purchase the new medical work published by the PEABODY MEDICAL INSTITUTE, Boston, entitled THE SCIENCE OF LIFE, or SELF-PRESERVATION. Exhausted vitality, nervous and physical debility, or vitality impaired by the errors of youth or too close application to business, may be restored and manhood regained.

Two hundredth edition, revised and enlarged, just published. It is a standard medical work, the best in the English language, written by a physician of great experience, to whom was awarded a gold and jewelled medal by the National Medical Association. It contains beautiful and very expensive engravings. Three hundred pages, more than 50 valuable prescriptions for all forms of prevailing disease, the results of many years of extensive and successful practice, either one of which has been worth hundreds of the book. Bound in French cloth; price only $1, sent by mail post-paid.

The London Lancet says: "No person should be without this valuable book. The author is a noble benefactor."

An extract or sample sent to all on receipt of 6 cents for postage.

The author refers, by permission, to JOS. S. FISHER, President; W. H. P. INGRAHAM, vice-president; W. PAINE, M. D.; C. S. GAUNT, M. D.; H. J. DOUGET, M. D.; E. H. KLINE, M. D.; J. R. HOLCOMB, M. D.; R. R. LYNCH, M. D., and M. R. O'CONNELL, M. D., faculty of the Pennsylvania University of Medicine and Surgery; also the faculty of the American University of Philadelphia; also Hon. P. A. ISSELL, M.D., president of the National Medical Association.

Address Dr. W. H. PARKER,
No. 4 Bulfinch Street, Boston, Mass. The author may be consulted on all diseases requiring skill and experience.

HEAL THYSELF

dm4th &eow1 80

$5 TO $20 per day at home. Samples worth $5 free. Address STINSON & CO., Portland, Maine. d&wlnov80

$66 a week in your own town. Terms and $5 outfit free. Address H. HALLETT & CO., Portland, Maine. d&wlnov80

$72 A WEEK. $12 a day at home easily made. Costly Outfit free. Address TRUE & CO., Augusta, Maine. d&wlnov80

PORTSMOUTH, Oct. 8th, 1879.

JUST RECEIVED

A SMALL INVOICE OF

Army Blouses!

C. E. MYERS & CO.

MILLINERY!

Fall and Winter Styles!

NOW READY!

We are prepared to show our friends and customers as fine an assortment of Millinery as was ever offered in this city.

We are constantly receiving new goods from New York and Boston, and will sell them as low as any who offer the same class of goods.

J. M. TEBBETTS,

14 Market Street.

tjan1

"Leaves Have Their Time to Fall,"

But this autumn they do not know just when to practice the economy more than milliners know when to have an appropriate

OPENING DAY.

AT LAST WE NAME

Wednesday and Thursday,

The 5th and 6th of November,

And cordially invite you all, dear ladies, to call and see the beautiful things of the approaching season.

RIBBONS, SILKS, SATINS, VELVETS.

All matching or blending in the new Chameleon Shades, which, like the gold setting that gives richer effect to the brilliancy of the diamond, will show the brilliancy of beauty most enchantingly.

HATS & BONNETS!

In Fine French Felts, English Beavers and many other styles.

BIRDS? Yes, Humming Birds, and Birds that never hum!

Ostrich Tips and Plumes, Fancy Feathers.

Laces, Beaded and Plain,

And all the chaining accessories of MILLINERY TASTE.

☞ To those ladies who came to see me when my assortment was more limited I would say, please come once more and I will promise that the disappointment shall be an agreeable one this time.

Goods Fresh and New, Prices Low!

Lovely Styles to make all Faces Lovely!

MYRA F. BICKFORD,

Parlors—69 Congress St.

WESTMORELAND COAL!

For Grates.

BURNSIDE COAL!

For Cooking Stoves.

FOR SALE ONLY BY

C. E. WALKER & CO.,

Dealers in all kinds of

COAL AND WOOD!

4 WATER ST., - - - 137 MARKET ST.

Orders left with N. K. Walker & Son promptly filled.

BOOK-BINDING

I HAVE just completed arrangements which warrant my offering to do all kinds of Book Binding, from the best and most ornamental to the plainest, *at prices to suit.* Good work and despatch guaranteed.

WILLIS G. MYERS,

1 Congress Block, - - - - - Portsmouth, N. H.

1880.

Harper's Bazar.

ILLUSTRATED.

This popular periodical is pre-eminently a journal for the household.

Every Number furnishes the latest information in regard to Fashions in dress and ornament, the newest and most approved patterns, with descriptive articles derived from authentic and original sources; while its Stories, Poems, and Essays on Social and Domestic Topics, give variety to its columns.

The Volumes of the *Bazar* begin with the first Number for January of each year. When no time is mentioned, it will be understood that the subscriber wishes to commence with the Number next after the receipt of order.

HARPER'S PERIODICALS.

HARPER'S MAGAZINE, One year.....$4 00
HARPER'S WEEKLY, " " 4 00
HARPER'S BAZAR, " " 4 00
The THREE above-named publications, One year..... 10 00
ANY TWO above named, One year..... 7 00
HARPER'S YOUNG PEOPLE, One year..... 1 50

Postage Free to all Subscribers in the United States or Canada.

The Annual Volumes of HARPER'S BAZAR, in neat cloth binding, will be sent by mail, postage paid, or by express, free of expense (provided the freight does not exceed one dollar per volume), for $7 00 each. *A complete Set,* comprising *Twelve Volumes,* sent on receipt of cash at the rate of $5 25 per volume, *freight at expense of purchaser.*

Cloth cases for each volume, suitable for binding, will be sent by mail, postpaid, on receipt of $1 00 each.

Remittances should be made by Post-Office Money Order or Draft, to avoid chance of loss.

Newspapers are not to copy this advertisement without the express order of HARPER & BROTHERS

Address HARPER & BROTHERS, New York.

Pupils Wanted.

A GERMAN TEACHER, who speaks both FRENCH and GERMAN, pure and fluently, would like to give instruction in both languages at 25 cents an hour. Apply at No. 8 Sheafe St.

MORSE & ILSLEY,

AUCTIONEERS,

Money, Real Estate and Mortgage Brokers, Insurance and House Agents.

13 PLEASANT ST. - - EXCHANGE BUILDINGS.

THE MODEL RANGE

—FOR—

Hard or Soft Coal or Wood

—HAVING THE—

Patent Reflex Coal-Grate and Ash-Sifter,
New Patent Automatic Oven Shelf,
New Patent Extension Leg,
New Patent Double Top,
(No more cracked tops.)

And many other improvements. As perfected, we sincerely believe that the most durable and beautiful range in the world is the

MODEL RANGE

Manufactured by Spicer & Peckham, of Providence, R. I. The Portable Cooking Range is the best adapted to do work surely and quickly, of any device yet made. There are many sizes. They do all work evenly and steadily, with a great saving of fuel. No expense has been spared to make the Model Range *first-class* in every particular, and it is presented to the public as one that is admitted even by competing manufacturers to be the most-trently ornamented and perfectly proportioned Range yet made.

The top is double, and very large, with extension shelf and towel rack attached at either end. The fire box is arranged with express reference to economy, and easily repaired; the grate can be taken out without moving the brick lining. The ash sifter is perfect in its operation, and free from dust. The oven is very large, ventilated properly, and bakes thoroughly. The ash-pan is especially convenient. The ventilated broiler does make perfect combustion and economy of fuel. Durability, cleanliness, ease of management, great working capacity, rapid and perfect in operation. Pipe collar adjustable for either top or back of range. Patent check draft, and curved flue will save one-third of the fuel that is usually wasted. The door-knobs and name plate are nickel plated, making it very attractive for the home. The top is less likely to crack, being double.

This Range, with a large variety of other

Ranges, Cooking and Parlor Stoves,

Etc., can be seen at the old stand of

M. W. EARING,

No. 61 Market Street,

Where also can be found a full and complete assortment of KITCHEN WARE, HOUSE FURNISHING GOODS, etc., which the residents of Portsmouth and vicinity are respectfully invited to inspect before purchases are made elsewhere.

M. W. EARING.

DENNIS SHEA,

MANUFACTURER OF

Cement Stone Pipe

—AT—

26 WATER STREET, PORTSMOUTH.

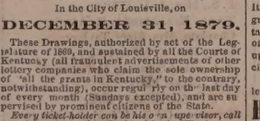

The best Pipe made for Sewers, Culverts, Cellar and Sink Drains, Water Closets, etc., etc. Gives perfect satisfaction wherever used. Is proof against frost, acids, and all substances which pass through the Pipe.

For sale at wholesale or retail, or laid in the best manner.

Orders for Pipe and laying left at the factory will receive prompt attention

Authorized by the Commonwealth of Kentucky, AND FAIREST IN THE WORLD!

15TH

Popular Monthly Drawing of the

Commonwealth Distribution Co.,

AT MACAULEY'S THEATRE,
In the City of Louisville, on

DECEMBER 31, 1879.

These Drawings, authorized by act of the Legislature of 1869, and sustained by all the Courts of Kentucky (all fraudulent advertisements of other lottery companies who claim the sole ownership of 'all the grants in Kentucky,' to the contrary, notwithstanding), occur regularly on the last day of every month (Sundays excepted), and are supervised by prominent citizens of the State.

Every ticket holder can be his own supervisor, call out his number and see it placed in the Wheel.

The management call attention to the grand opportunity presented of obtaining, for only $2, any of

THE FOLLOWING PRIZES.

1 Prize	$30,000	100 Prizes $100 each	$10,000
1 "	10,000	200 " 50 "	10,000
1 "	5,000	600 " 20 "	12,000
10 " $1000 each	10,000	1000 " 10 "	10,000
20 " 500 "	10,000		
9 Prizes $300 each, Approximation Prizes,			$2,700
9 " 200 " " "			1,800
9 " 100 " " "			900
1,060 Prizes			$112,400

Whole Tickets, $2. Half Tickets, $1.
27 Tickets, $50. 55 Tickets, $100.

All applications for club rates should be made to the home office.

Remit by bank draft or express. Orders of $5 and upward, by Express, can be sent at our expense.

Full list of drawing published in Louisville *Courier-Journal* and New York *Herald* and mailed to all ticket-holders.

For tickets and information address only

T. J. COMMERFORD, (Courier Journal Building) Louisville, Ky.,
or 168 Broadway, New York.

New Advertisements.

PIANOS Stool, Cover and Book only $125 up. $143 to $250. *Organs,* 13 Stops, 3 set Reeds, 2 Knee Swells, Stool, Book, only $36. ☞ Holiday Newspaper Free. Address DANIEL F. BEATTY, Washington, N. J.

$1200 returns in 30 days on $100 invested. Official Reports and information *free.* Like profits weekly on Stock options of $10 to $50. Address T. Potter Wight & Co., Bankers, 35 Wall St., N. Y.

IMPORTANT.

Great Wages for Agents now on New R. R. and County Map of U. S. and World, Bible Map and Finest Line of Pictorial Charts and New Subscription Books. Send for terms at once to D. L. GUERNSEY, Publisher's Gen'l Agt., Concord, N. H.

A MAN OF A THOUSAND.

A CONSUMPTIVE CURED.—When death was hourly expected from Consumption, all remedies having failed, and Dr. H. James was experimenting, he accidentally made a preparation of Indian Hemp, which cured his only child, and now gives this recipe free on receipt of two stamps to pay expense. Hemp also cures night sweats, nausea at the stomach, and will break a fresh cold in twenty-four hours. Address

CRADDOCK & CO.,

1,033 Race St., Philadelphia, naming this paper.

AGENTS WANTED for the richly illustrated work, a complete and brilliant History of the great tour of

Gen. Grant *around the* **World!**

by Hon. J. T. HEADLEY, the prince of descriptive writers. A splendid subscription book. Million people want it. The best chance of your life to make money. Don't loaf today or sell any other book, but write to us for circulars. Address W. H. THOMPSON & CO., 32 Hawley St., Boston.

AGENTS WANTED FOR A TOUR AROUND THE WORLD BY GENERAL GRANT. PRICE ONLY $3

This is the fastest-selling book ever published, and the only complete and authentic History of Grant's Travels. Send for circulars containing a full description of the work and our terms to Agents. Address jan15

National Publishing Co., Philadelphia, Pa.

ORGANS New 7 stop ORGAN $46. New 13 stop ORGAN only $65. 15 days' trial. Catalogue Free. Address **ORGANS** U. S. PIANO CO., 163 Bleecker Street, New York

AGENTS READ THIS.

We want an agent in this County to whom we will pay a salary of $100 per month and expenses to sell our wonderful invention. *Sample free.* Address at once SHUMAN & CO., Marshall, Mich.

A GOOD PLAN. Combining and operating many orders in one variegated assortment of Dry Goods, Jewelry, with full explanations how all can succeed in such dealings, mailed free. LAWRENCE & CO., 19 Broad Street, New York.

$5,000 GOLD For a case of COUGH, COLD, or ASTHMA that *Adamson's* **BOTANIC BALSAM** *will not cure.* Sold by all druggists and Dealers at 25c. and 75c. Sample bottles, 10c. ☞ See that the name of F. W. ADAMSON is blown in the glass of the bottle. Trade supplied by GEO. C. GOODWIN & CO., Boston, Mass.

ON 30 DAYS TRIAL

We will send our ELECTRO-VOLTAIC BELTS and other Electric Appliances upon trial for 30 days to those suffering from *Nervous Debility,* Rheumatism, Paralysis or any disease of the Liver or Kidneys, *and many other diseases.* A Sure Cure guaranteed or no pay. Address

jan1 VOLTAIC BELT CO., Marshall, Mich.

BENSONS CAPCINE POROUS PLASTER

THE ONLY MEDAL EVER AWARDED FOR POROUS PLASTERS WERE GIVEN to the manufacturers of BENSON'S CAPCINE POROUS PLASTERS at the Paris Exhibition, 1878, which they have held by reason of their superior excellence, and adapting to every variety of suffering and pain, not affording a certain cure.

OVER 5,000 PHYSICIANS AND DRUGGISTS HAVE VOLUNTARILY TESTIFIED that these things are a great improvement on all other porous plasters. jan1

PRICE 25 CENTS.

RUPTURE

DR. J. A. SHERMAN—and the only Dr. Sherman known to the public for the past 35 years or more for his successful method of treating Rupture without the annoyance and injury trusses inflict, may now be consulted weekly at his New York and Boston offices. Dr. Sherman is the discoverer of the only known cure for Rupture by local external applications.

No man is safe who has a rupture, no matter how insignificant he may consider it, for every man who has died from it once flattered himself that it was but a trifling affair, and every man who now suffers from it and the injury it causes, to such an extent that life has no enjoyments, once regarded it as unworthy special attention. It is not a stand-still affliction, it is steadily progressive, even unto death; and he is wise who takes the necessary steps to be effectually relieved of it before the trifling allowing and gloom comes upon him. Reference given to gentlemen in the city who have been cured.

Patients from abroad can receive treatment and leave for home same day.

HIS BOOK ON RUPTURE

gives the most reliable proofs from distinguished professional gentlemen, clergymen and merchants of his success and practice and popularity therefrom among about this country and the West indies for the past 35 years or more. The afflicted should read it and inform themselves.

It is illustrated with photographic likenesses of extremely bad cases before and after cure, and mailed to those who send 10 cents. Sent free, and remember in writing or calling the address is

Dr. J. A. SHERMAN

261 Broadway, cor. Murray St., New York, and 43 Milk Street, Boston.

In consequence of the great demand for Dr. J. A. Sherman's personal service, he divides his time between New York and Boston—will be at his N. Y. Office on Saturday, Mondays and Tuesdays; and in Boston, Wednesdays, Thursdays and Fridays of each week. Tell this to your friend.

The fame of Dr. Sherman, arising from his great success in the treatment and cure of rupture, has induced certain *so called* men and *impostors* to represent themselves as Dr. Sherman, the original Dr. Sherman, etc., for the purpose of deceiving and victimizing the unsuspecting.

Portsmouth Daily Chronicle.

By CHRONICLE & GAZETTE PUBLISHING COMPANY. PORTSMOUTH, N. H., WEDNESDAY, DECEMBER 31, 1879. $6 PER YEAR IN ADVANCE. THREE CENTS PER COPY.

THE PORTSMOUTH DAILY CHRONICLE

(Established August 2d, 1852,)

Is Published Every Morning, Sundays excepted, at No. 7 Exchange Building, Pleasant street, opposite the Post Office, by the

Chronicle and Gazette Publishing Company.

TERMS $6 00 PER YEAR.

The New Hampshire Gazette

(The Oldest Newspaper in the United States, established Oct. 7, 1756.)

Is published every THURSDAY at the same office. Terms, $1.50 per year; $2.00 per year, if not paid in advance.

ADVERTISEMENTS inserted on reasonable terms, in either or both papers. The GAZETTE, having a large country (in addition to its local) circulation, is an excellent medium of advertising. A liberal reduction made when advertisements appear in both papers.

☞ Correspondence from neighboring towns, containing items of public interest, will be gladly received. All communications should be addressed and all checks made payable to the

CHRONICLE & GAZETTE PUBLISHING CO.,

PORTSMOUTH, N. H.

The Job Printing Business is conducted in the same office by Mr. Charles W. Gardner, who keeps on hand a large and well-selected stock of all materials required in his line.

NEW AND EXTENSIVE STOCK

— OF —

Fall and Winter

GOODS

— AT —

WM. P. WALKER'S

No. 8 Market Square.

Having received a Full Assortment of Foreign and Domestic

Cloths, Cassimeres, &c.,

I am prepared to make them up into GARMENTS of the latest style, or according to the fancy of the purchaser, and

Perfect Satisfaction Guaranteed!

My Stock of Goods suitable for

SUITINGS

IS UNEQUALLED.

Particular attention paid to the making of Army and Navy

REGULATION UNIFORMS.

A FULL ASSORTMENT OF

Gentlemen's Furnishings Goods!

Constantly on hand, consisting of

BOSOMS, GLOVES, SUSPENDERS,

COLLARS, DRAWERS, SHIRTS,

HANDKERCHIEFS, LINEN

GOODS,

Of Every Description.

FRESH CELERY.

FRESH DAILY IN ANY QUANTITY. For sale by

H. F. Gerrish.

GRAY'S SPECIFIC MEDICINE.

TRADE MARK. *The Great Eng* TRADE MARK

lish Remedy, an unfailing curefor Seminal Weakness, Spermatorrhœa, Impotency, and all Diseases that follow as a sequence of Self-Abuse; as loss of Memory, Universal Lassitude, Pain in the Back, Dimness of Vision, Premature Old Age, and many other diseases that lead to Insanity or Consumption and a Premature Grave.

☞ Full particulars in our pamphlet, which we desire to send free by mail to every one. ☞ The Specific Medicine is sold by all druggists at $1 per package, or six packages for $5, or will be sent free by mail on receipt of the money by addressing THE GRAY MEDICINE CO., No. 10 Mechanics' Block, Detroit, Mich.

☞ Sold in Portsmouth by J. H. THACHER, No. 13 Market square—and by Druggists everywhere—G. C. GOODWIN & Co., Wholesale agents, Boston. d&w1noV17'80

Transportation.

Eastern & Maine Central Railroad Line.

CARS leave the Station of the Eastern Railroad, between Deer and Elm streets, as follows:

For Boston, at *4.05, 7.15, 8.20, 11.00, A. M.; 2.56, 5.30 P. M. Sundays 7.25 A. M.

For Portland, Augusta, Brunswick and Lewiston, 9.56 A. M.; 3.02, 9.08 P. M.

For Bangor, Waterville, etc., 9.56 A. M., 9.08 P. M.

For St. John and Halifax, 9.08 P. M.

M. C. and G. T. Railroads, 9.56 A. M.

For Great Falls and Wolfeborough, 9.56 A. M.; 5.44 P. M.

For North Conway, 9.56 A. M.

For Dover and Way Stations, 9.56 A. M.; 12.30, 3.05, 7.00 P. M.

Trains leave For Portsmouth—

From Boston, 7.30, 10.00 A. M.; 12.30, 3.15, 4.45, 7.00 P. M. Sundays 5.00 P. M.

From Portland, *2.00, 8.45 A. M.; 1.00 P. M.

From North Conway, 7.55 A. M.

From Wolfeborough, 8.15 A. M.; 3.05 P. M.

From Great Falls, 7.22, 10.00 A. M.; 4.45 P. M.

From Dover, 6.45, 10.30 A. M.; 2.25, 5.00 P. M.

From Newington, 7.01, 10.45 A. M.; 2.41, 5.16 P. M.

Trains from Boston arrive at Portsmouth at 9.52, 12.25, A. M.; 2.58, 5.45, 7.00, 9.05 P. M. Sundays 8.25 P. M.

Trains from Portsmouth arrive at Boston at *6.30, 9.30, 10.45 A. M.; 1.30, 5.30, 8.00, P. M. Sundays 9.50 A. M.

*Except on Mondays.

D. W. SANBORN, Master of Transportation. LUCIUS TUTTLE, G. P. & T. A.

Oct. 20, 1879.

Concord & Portsmouth Railroad.

PASSENGER TRAINS leave Concord Railroad Station, foot of Bridge street:

For Newmarket Junction, Manchester, Concord and Upper Railroads, at 7.55 A. M., and 5.10 P. M.

Arrive at Manchester at 9.46 A. M., 7.10 P. M.

Arrive at Concord at 10.55 A. M., and 8.15 P. M.

Leave Concord at 7.30 A. M., and 5.40 P. M.

Leave Manchester at 8.15 A. M., and 4.25 P. M.

Arrive at Portsmouth at 10.10 A. M., and 6.15 P. M.

☞ All trains connect at Newmarket Junction, with trains of the Boston & Maine Railroad for Exeter, Haverhill, Lawrence and Boston; and for Dover, Great Falls and Portland; at Concord with trains to and from all the Upper Railroads.

H. E. CHAMBERLIN, Supt.

STEAMER JAMES SAMPSON.

KITTERY & PORTSMOUTH.

TIME TABLE.

From Navy Yard Bridge.		From Navy Yard Landing.	
Leave Kittery at	7.45 A.M	*Leave Portsmouth at*	7.20 A.M
" "	8.55	" "	9.15
" "	9.45	" "	11.00
" "	11.20	" "	12.15 P.M
" "	2.00 P.M.	" "	2.10
" "	3.20	" "	4.30
" "	4.20	" "	5.15

Evening Trips, Tuesday and Thursday, leaving Kittery at 6.30; leaving Portsmouth at 8.00.

Saturday Evenings, leave Kittery at 6.30 and 8.15; leave Portsmouth at 8.00 and 9.30.

Special arrangements can be made for other evenings.

Fare Five Cents Each Way.

Freight taken at reasonable rates. Orders executed with despatch.

A. STEVENSON, Proprietor.

THE NEW ENGLAND MUTUAL LIFE Insurance Company

OF BOSTON.

The Oldest Massachusetts Company.

19,000 MEMBERS. $57,000,000 INSURANCE.

The features of the Company are

1—*Its entire mutuality.*
2.—*The character of its investments.*
3.—*The liberality of its treatment of retiring members.*
4—*Its selection of risks as developed by its past favorable mortality.*
5.—*The application of the Mass. Non-Forfeiture law to its policies, whereby every member is entitled to insurance according to its provisions.*

Information as to rates can be obtained on application at the office of the Company, or of any of its agents in the principal cities and towns of the Commonwealth.

35th Annual Report now ready for Distribution.

BENJ. F. STEVENS, President.
eodtmch15 JOS. M. GIBBENS, Secretary.

DRAIN PIPE.

AKRON DRAIN PIPE, all sizes, for sale at No. 5 Elm street.

SAMUEL CLEAVES & SON.

CONSUMPTION

CURED. A simple vegetable remedy for the speedy and permanent cure of Consumption, Bronchitis, Catarrh, Asthma, and all Throat and Lung Affections. Also a positive and radical cure for Nervous Debility and all Nervous Complaints, which has been tested in thousands of cases. Send by mail, with full directions (in German, French, or English) for preparing and using, sent by mail free of charge on receipt of stamp. *Please name this paper.*

W. W. SHERAR, 142 Powers' Block, Rochester, N. Y.

$10,000. SAFETY LAMP.

AGENTS WANTED.

Mailed Free for 35 Cts. Four for $1.

$10,000 will be paid to any person who can explode a Lamp filled with our PATENTED SAFETY ATTACHMENT.

May use any lamp or burner. Prevents dripping and beading. Send for samples, with size of collar and depth of your lamp.

S. S. Newton's Safety Lamp Co., 13 West Broadway, New York.

Factory and Office, Binghamton, N. Y.

SPENCERIAN STEEL PENS

of the Very Best European Make, and unrivaled for Flexibility, Durability, and Evenness of Point.

REAL SWAN QUILL ACTION.

In Twenty Numbers. Samples, including the popular num. 1-9-5-8-15 and Broad Points 3-16-18 will be sent by mail, for trial, on receipt of 25 Cents.

IVISON, BLAKEMAN, TAYLOR & CO., 138 and 140 Grand St., New York.

tawsep20

PATENTS!

R. H. EDDY,

No. 76 State St., Opposite Kilby, Boston,

SECURES PATENTS in the United States; also in Great Britain, France and other foreign countries. Copies of the claims of any Patent furnished by remitting one dollar. Assignments recorded at Washington. *No Agency in the United States possesses superior facilities for obtaining Patents or ascertaining the patentability of inventions.*

R. H. EDDY, Solicitor of Patents.

TESTIMONIALS.

I regard Mr. Eddy as one of the *most capable and successful* practitioners with whom I have had official intercourse. CHARLES MASON, Commissioner of Patents.

"Inventors cannot employ a person more trustworthy or more capable of securing for them an early and favorable consideration at the Patent Office." EDMUND BURKE, Late Commissioner of Patents.

BOSTON, October 19, 1876.

R. H. EDDY, Esq.—*Dear Sir:* You procured for me, in 1840, my first patent. Since then you have acted for and advised me in hundreds of cases, and procured many patents, reissues and extensions. I have occasionally employed the best agencies in New York, Philadelphia and Washington, but still give you almost the whole of my business, in your line, and advise others to employ you. Yours truly, GEORGE DRAPER.

BOSTON, January 1, 1880. 34ewlJan181

YOU can buy Pure and Good WINES AND LIQUORS, in any desired quantity, packed and sent anywhere, by sending cash orders to the old house of C. A. RICHARDS & CO., 18 and 22 Kilby street, Boston.

THE GREATEST LIVING AUTHORS, such as Prof. Max Muller, Rt. Hon. W. E. Gladstone, Jas. A. Froude, Prof. Huxley, R. A. Proctor, Edw. A. Freeman, Prof. Tyndall, Dr. W. B. Carpenter, Frances Power Cobbe, the Duke of Argyll, Wm. Black, Miss Thackeray, Mrs. Mulock-Craik, Geo. MacDonald, Mrs. Alphan Jean Ingelow, Mrs. Alexander, Thos. Hardy, Matthew Arnold, Henry Kingsley, W. W. Story, Turgenieff, Carlyle, Ruskin, Tennyson, Browning, and many others, are represented in the pages of

Littell's Living Age.

In 1880, THE LIVING AGE enters upon its *thirty-seventh* year, admittedly unrivalled and continuously successful. During the year it will for late to its readers the productions of the most eminent authors, *above-named and many others*, embracing the Choicest Serial and Short Stories by the *Leading Foreign Novelists*, and an amount

Unapproached by any other Periodical

in the world, of the most valuable Literary and Scientific matter of the day, from the pens of the *foremost Essayists, Scientists, Critics, Discoverers and Editors*, representing every department of Knowledge and Progress.

THE LIVING AGE is a *weekly magazine*, giving more than

Three and a quarter Thousand

double-column octavo pages of reading matter yearly. It presents in an inexpensive form, considering its great amount of matter, with freshness, owing to its weekly issue, and with a satisfactory completeness attempted by no other publication, the best Essays, Reviews, Criticisms, Tales, Sketches of Travel and Discovery, Scientific Biographical, Historical, and Political Information, from the entire body of Foreign Periodical Literature.

The importance of THE LIVING AGE to every American reader, as the only satisfactorily fresh and COMPLETE compilation of an indispensable current literature, *indispensible* because it embraces the productions of the

ABLEST LIVING WRITERS,

is sufficiently indicated by the following

Opinions.

"It covers the whole field of literature, and covers it completely, thoroughly and impartially."—*Times, Cincinnati.*

"It affords the best, the cheapest and most convenient means of keeping abreast with the progress of thought in all its phases."—*North American, Philadelphia.*

"It is, by all odds, the best eclectic published."—*Southern Churchman, Richmond.*

"Gives the best of all at the price of one."—*New York Independent.*

"The prince among magazines."—*New York Observer.*

"It so fully supplies the wants of the reading public that through its pages it is possible to be as thoroughly well informed in current literature as by the perusal of a long list of monthlies."—*Philadelphia Inquirer.*

"To read it weekly is a liberal education."—*Zion's Herald, Boston.*

"With it alone a reader may fairly keep up with all that is important in the literature, politics and science of the day."—*The Methodist, New York.*

"It holds the palm against all rivals."—*Commercial, Louisville.*

"It is INDISPENSABLE TO EVERY ONE who desires a through compendium of all that is admirable and note worthy in the literary world."—*Boston Post.*

"There is no other way of procuring the same amount of excellent literature for anything like the same price."—*Episcopalian, Philadelphia.*

"The best literature of the day."—*New York Times.*

Published WEEKLY at $8.00 a year, *free of postage.*

EXTRA OFFER FOR 1880.

To all new subscribers for 1880 will be sent gratis those numbers of 1879 which contain, besides other interesting matter, the first chapters of "HE WHO WILL NOT WHEN HE MAY," a new story by MRS. OLIPHANT, now appearing in THE LIVING AGE from advance sheets.

Club-Prices for the best Home and Foreign Literature.

"Possessed of the LIVING AGE and one or other of our vivacious American monthlies, a subscriber will find himself in *command of the whole situation*."—*Phila. Evening Bulletin.*

For $10.50 THE LIVING AGE and *either* one of the American $4 monthlies (or *Harper's Weekly* or *Bazar*) will be sent for a year, *both postpaid*; or, for $9.50 THE LIVING AGE and the *St. Nicholas*, or *Appleton's Journal*. Address,

LITTELL & CO., Boston.

LINEN GOODS

CHEAP!

BLANKETS

CHEAP!

DRESS GOODS

CHEAP!

CLOAKINGS

CHEAP!

FELT SKIRTS

CHEAP!

— AT —

THE POPULAR STORE.

D. F. BORTHWICK.

PORTSMOUTH

INSURANCE AGENCY.

ESTABLISHED IN 1851.

JOHN SISE, 5 MARKET SQUARE

Is the Agent and Attorney for the following responsible Companies:

ÆTNA INSURANCE CO.
Hartford, Conn. Assets $7,000,000

HARTFORD FIRE INSURANCE CO.
Hartford, Conn., Assets $3,200,000

HOME INSURANCE CO.,
New York, Assets $6,000,000

FRANKLIN FIRE INSURANCE CO.
Philadelphia, Assets $3,300,000

ROYAL INSURANCE CO.
Liverpool, Eng., Assets $18,000,000, gold

PENNSYLVANIA FIRE INS. CO.
Philadelphia, Assets $1,800,000

Business men and owners of Property desiring every security by Insurance against loss and damage by fire, will find it for their interest to place their risks in the above companies, some of which have been represented in this vicinity for nearly fifty years.

All losses will be promptly adjusted and paid by the undersigned.

John Sise, Agent,

OFFICE No. 5 MARKET SQUARE, Portsmouth

MORSE & ILSLEY

FIRE, LIFE AND ACCIDENT

INSURANCE

AGENTS,

Represent the following reliable companies:

THE INSURANCE COMPANY OF NORTH AMERICA.
Of Philadelphia, Pa.

LIVERPOOL and LONDON and GLOBE
U. S. Office, New York City.

SPRINGFIELD,
Of Springfield, Massachusetts.

QUEEN,
Of Liverpool and London.

PHŒNIX,
Of Hartford, Conn.

ORIENT,
Of Hartford, Conn.

TRAVELLERS' LIFE and ACCIDENT COMPANY,
Of Hartford, Connecticut.

NEW ENGLAND MUTUAL LIFE,
Of Boston, Mass.

The above companies are well known and reliable, and we solicit the patronage of our friends and the public. All losses adjusted and promptly paid at our office.

MORSE & ILSLEY,

NO. 13 PLEASANT ST., UP ONE FLIGHT

GOVERNMENT BONDS!

We are prepared to pay on presentation in any amount the highest market price for the CALLED BONDS of 1868 and 1867, and we will receive them at full value in exchange for other issues of UNITED STATES BONDS, or in exchange for other safe Securities paying 5, 6 and 7 PER CENT interest.

GEO. WM. BALLOU & CO.,

72 Devonshire Street.....Boston.
8 Wall Street.....New York.

wtf

REVOLUTION IN WASHING.

The Mothers' Favorite Washing Crystal

is the name of a new Washing Compound, which N. F. MATHES & Co. are Sole Agents for in this city and its vicinity. We promise that it will it away with the toil and drudgery of

WASHING-DAY

without any injury to the fabric or hands; and that consumers may test it for themselves, we are putting samples in every house in the city and suburbs. This is an expensive way of advertising, but it shows that we have faith in the article.

It is put up in one-pound packages.

Price 15cts. per Pound.

N. F. MATHES & CO.

49 MARKET STREET.

FLETCHER & TANTON,

UPHOLSTERERS,

Furniture Dealers & General Undertakers

No. 58 Market Street, Portsmouth, N.H.

Coffins, Robes and Caskets always on hand or made to order. Orders left at 22 Deer Street or 57 State Street, by day or night, will be promptly attended to. S. S. FLETCHER, H. G. TANTON.

CATARRH

Of Ten Years' Duration. The Discharges Thick, Bloody, and of Foul Odor. Senses of Smell and Taste Wholly Gone. Entirely Cured by

SANFORD'S RADICAL CURE

Messrs. Weeks & Potter: Gentlemen—I feel compelled to acknowledge to you the great benefit SANFORD'S RADICAL CURE has been to me. For ten years I have been afflicted with this loathsome disease, and especially in the winter time has it been most severe. The discharge has been thick and bloody, emitting a foul odor so bad that my presence in a room with other was very offensive to them. One week after commencing the use of SANFORD'S RADICAL CURE I was so troubled with it at all. My senses of taste and smell which were *wholly* gone, have now fully returned, and my general health is much improved. Yours,

MELBOURNE H. FORD,
Short-Hand Writer

GRAND RAPIDS, MICH., Nov. 3, 1876.

LATER.

Gentlemen: The package of SANFORD'S CURE arrived two days ago, and I don't know what I should have done if it had not been for this remedy. I have tried many Douches and everything else, and although I have been able to stop the offensive discharge, I have no more been able to recover my sense of taste and smell until I tried SANFORD'S CURE. You can refer any one you choose to me, and I will cheerfully inform them in detail as to the benefit the remedy has been to me.

Yours, MELBOURNE H. FORD.

GRAND RAPIDS, MICH., Nov. 15, 1878.

SANFORD'S RADICAL CURE

not only promptly arrests the corroding discharges of catarrh, but, by sympathetic action, it restores to sound health all the organs of the head that have become affected by it, and exhibit any of the following affections:—

Defective Eyesight, Inflamed and Matter Eyes, Painful and Watery Eyes, Loss of Hearing, Earache, Neuralgia of the Ear, Discharges from the Ear, Ringing Noise in the Head, Dizziness, Nervous Headache, Pains in the Temples, Loss of the Senses of Taste and Smell, Elongation of the Uvula, Inflammation of the Tonsils, Putrid Sore Throat, Tickling or Hacking Cough, Bronchitis, and Bleeding of the Lungs.

Each package contains Dr. Sanford's Improved Injecting Tube, with full and carefully prepared direction for use in all cases. Price, $1. For sale by all wholesale and retail druggists and dealers throughout the United States and Canadas. WEEKS & POTTER, General Agents and Wholesale Druggists, Boston, Mass.

COLLINS'

VOLTAIC PLASTER

AN Electro-Galvanic Battery, combined with a highly Medicated Plaster, forming the grandest curative agent in the world of medicine, and utterly surpassing all other Plasters heretofore in use. They accomplish in one week what the old Plasters in a whole year. They do not palliate, they cure. They

Relieve Affections of the Chest.
Relieve Affections of the Lungs.
Relieve Affections of the Heart.
Relieve Affections of the Liver.
Relieve Affections of the Spleen.
Relieve Affections of the Kidneys.
Relieve Affections of the Spine.
Relieve Affections of the Nerves.
Relieve Affections of the Muscles.
Relieve Affections of the Joints.
Relieve Affections of the Bones.
Relieve Affections of the Sinews.

No matter what may be the extent of your suffering or one of these Plasters. Relief is instantaneous, as is supported by hundreds of testimonials in our possession. Let it be borne in mind that the most important discoveries in pharmacy date back less than ten years, and that combinations of gums and essences of plants and shrubs are rapidly uniting with Electricity to form a curative Plaster, in soothing, healing, and strengthening properties far superior to all other Plasters heretofore in use, as the scientific physician is to the horse-leech.

Price, 25 Cents.

Be careful to call for COLLINS' VOLTAIC PLASTER, as you get some worthless imitation. Sold by Wholesale and Retail Druggists throughout the United States and Canadas, and by WEEKS & POTTER, Proprietors, Boston, Mass.

Notice.

THE undersigned, on behalf of the Executors of the will of William H. Y. Hackett, late of Portsmouth, give notice that he claims to have issued to the Executors of said deceased certificates for eight shares in the capital stock of the Eastern Railroad in lieu of said certificates, viz: Certificate No. 960, dated Jan. 10th, 1844, for five shares, and No. 2824, dated Nov. 18th, 1857, for one share, and No. 3431, dated Sept. 9th, 1862, for two shares, which said certificates have been lost or destroyed; and all persons interested are notified to show cause, if any exists, why new certificates should not be issued in lieu of those lost, as has been applied for, under the provisions of the by-laws relating to this subject.

WILLIAM H. HACKETT,
An Executor of the Will of W. H. Y. Hackett.
Portsmouth, N. H., Dec. 4th, 1879.

L. S. L.

A SPLENDID OPPORTUNITY TO WIN A FORTUNE.

First Grand Distribution, Class A, at New Orleans, Tuesday, Jan. 13th, 1880—116th Monthly Drawing.

LOUISIANA STATE LOTTERY COMPANY.

This Institution was regularly incorporated by the Legislature of the State for Educational and Charitable purposes in 1868 *for the Term of Twenty-five Years*, to which contract the inviolable faith of the State is pledged, which pledge has been renewed by an overwhelming popular vote, securing its franchise in the new constitution adopted December 2d, A. D., 1879, with a capital of $1,000,000, to which it has since added a reserve fund of $550,000. ITS GRAND SINGLE NUMBER DISTRIBUTIONS will take place monthly on the Second Tuesday. *It never scales or postpones.* Look at the following Distribution:

CAPITAL PRIZE, $30,000.

100,000 TICKETS AT TWO DOLLARS EACH. HALF-TICKETS, ONE DOLLAR.

LIST OF PRIZES.

1	CAPITAL PRIZE		$30,000
1	" "		10,000
2	PRIZES OF	5,000	10,000
5	do.	1,000	5,000
20	do.	500	10,000
100	do.	100	10,000
200	do.	50	10,000
500	do.	20	10,000
1,000	do.	10	10,000
	APPROXIMATION PRIZES.		
9	Approximation Prizes of $500		2,700
9	do.	do. 200	1,800
9	do.	do. 100	900
1,857	Prizes, amounting to		$116,400

Responsible corresponding agents wanted at all points, to whom liberal compensation will be paid.

Write, clearly stating full address, for further information, or send orders by express or mail addressed only to

M. A. DAUPHIN, New Orleans, La., or same person at No. 319 Broadway, New York.

All our Grand Extraordinary Drawings are under the supervision and management of GENERALS G. T. BEAUREGARD and JUBAL A. EARLY. w,s,&eod1m12

AMOS PEARSON,

NO. 5 CONGRESS STREET,

GIVES INSTRUCTION IN MUSIC

From 10 o'clock to , TUESDAYS THURSDAYS, and SATURDAYS.

Daily Chronicle.

How the Heathen Chinee Works it.

A California paper tells us how John Chinaman proposes to get even with 'Melican man, when he makes law 'bout what Chinaman shall do with his dead friends.

Not more diligently doth the little busy bee improve each shining hour than doth the heathen Chinee observe and assay each newly hatched 'Melican law' devised for the purpose of contributing to his unhappiness. As is well known, the bones of every defunct Chinaman, duly assorted, labelled and certified to, must be sent back to China, to be there permanently interred. A law passed by the late legislature is aimed at this little weakness of the moon-eyed son of the "Flowery Kingdom." This law is now in force, and under heavy penalties forbids the digging up of the remains of any dead human being without first obtaining a permit from the board of county commissioners. Wishing to know what the Chinese thought of the new law, we at once interviewed a leading member of the Hop Sing company in regard to the matter. He said:

"Well, what can do, must do. White man makee law bizness, Chinaman makee new plan, that all."

"How you make new plan, John?"

"Well, new law bizness makee some trouble. No matter; we makee some bizness, too."

"What you do, John, dig dead man up at night!"

"No 'casion. New jacket have got. No more put em dead men in the grave; no put in ground."

"What you do!"

"Come see; me show."

The Chinaman led the way to a shed in the rear of his store, and pointing to half a dozen jars of an oval shape, said:

"White man makee new law bizness. Me company send 'em big pot. S'pose one man die; put him in pot; cork up, send out California to where no hab got new law. Good bizness, you bet."

SANFORD'S Jamacia Ginger.—Beware of imitations and worthless "extracts" and essences, said to be as good as Sanford's. All such statements are prompted by purely selfish motives.

—The blacksmith of Glamis' description of metaphysics was: "Twa folk disputin' thegither; he that's listenin' disna ken what he that's speakin' means, and he that's speakin' disna ken what he means himsel'—that's metaphysics."

"I Am All Played Out"

is a common complaint. If you feel so, get a package of Kidney-Wort and take it and you will at once feel its tonic power. It renews the healthy action of the kidneys, bowels and liver, and thus restores the natural life and strength to the weary body. Get a box and use it at once.

—Mr. Helyoake tells a funny anecdote at the expense of Charles Southwell, who had announced a lecture on co-operation. After he had spoken an hour, Helyoake remarked to a friend that Southwell hadn't yet reached his subject. At the close of the lecture, Helyoake reminded him of the omission; and Southwell replied that the subject did not occur to him!

One Box or Six Bottles.

If you are suffering from a combination of liver or kidney diseases, and constipation, do not fail to use celebrated Kidney-Wort. It is a dry compound as easily prepared as a cup of coffee, and in one package is as much medicine as can be bought in six dollar bottles of other kinds.

—A Michigan man has invented a flying machine, and found, on trying to fly with it from the top of a flag staff, that he had got a contrivance that would get him to the ground quicker than he could get there by jumping without it. It is thought the thing will prove a tip-top well-digging machine.

A Lady's Wish.

"Oh, how I do wish my skin was as clear and soft as yours," said a lady to her friend. "You can easily make it so, answered the friend. "How?" inquired the first lady. "By using Hop Bitters, that makes pure rich blood and blooming health. It did it for me, as you observe." Read of it.—*Cairo Bulletin.*

The man who heeds not the warning of pain or suffering, which always precedes maladies, often becomes, through indolence, the victim of incurable disease. Lassitude, Weariness, Sadness, Aching of the Limbs, indicate nervous disarrangement, the forerunner of many organic and functional diseases. The early employment of Fellows' Hypophosphites will effectually ward off such maladies.

—Seventeen lawyers are engaged in a suit over the will of Indianian, who boasted, shortly before his death, that he had got his affairs into such a shape that when he died the lawyers couldn't make a penny out of his estate.

Statistics show that more people die of consumption than from any other cause. Slight colds are the true seeds of consumption. Beware of the slightest cough. Adamson's Botanic Balsam stands without a peer. Trial size, only 10 cts.

—Ten inches of snow in Paris demoralized the two million inhabitants quite as much as a Prussian army. Business was suspended, there was no travel to speak of, and the morning newspapers were delivered at noon.

Just What is Needed for Females.

We have seen specimens of Sambucus Wine, prepared by Mr. Alfred Speer, of Passaic, N. J. It is pure without heating qualities, being absolutely free from spirits further than its own fermentation.

affords. Great preference is given to it in New York and other hospitals as a tonic, gentle stimulant, diuretic and sedoritic and especially prescribed for females, old weakly persons, kidney complaint and rheumatism. Mr. Speer has been years experimenting in the production of this wine, and the newest wine he sells is four years old.—N. Y. *Tribune.*—For people that are old and worn out and need a strengthening wine, the above is the best that can be had.

For sale by W. R. Preston, D. Kimball, F. B. Coleman, druggists, and H. F. Gerrish, grocer.

—Who wouldn't rather be president than be right? Come, now, no dodging! The salary of president is $50,000 a year; the salary of being right is all the way from $15 a month down to splitting wood for a cold dinner. And Henry Clay has been dead almost thirty years.

Cause and Effect.

The main cause of nervousness is indigestion, and that is caused by weakness of the stomach. No one can have sound nerves and good health without using Hop Bitters to strengthen the stomach, purify the blood, and keep the liver and kidneys active, to carry off all the poisonous and waste matter of the system. See other column.—*Advance.*

—"Does he know anything?" anxiously inquired a friend, bending over the body of a man who had just fallen off the roof of a house. "Don't know, I'm sure," the physician replied, "he never did know anything, but you can't tell what effect the fall may have had upon him until he regains consciousness."

Portsmouth Chronicle

[Entered at the Post-Office at Portsmouth, N.H., as second-class matter.]

WEDNESDAY, DECEMBER 31, 1879.

The Bridge Horror.

A despatch from Dundee, Scotland, Monday evening, placed the loss of life by the fall of the Tay bridge at a total of seventy-five. The divers employed had not then been able to find the submerged train; the place where it sank is full of quicksands, and the cars and their contents would soon be hopelessly swallowed up. Only one body had been recovered, and that one was badly mutilated.

The official report of the North British Railway Co., in regard to the casualty from the break in the bridge, says that the falling girders made a clean break from that portion which remains standing. Almost the only signs of the smash are the ends of the rails on which trains run, which are torn asunder. The rails remaining are wrenched out of their chairs, for a few yards.

News and Notes.

Mrs. Helen Josephine Ward, a respectable widow living at No. 11 Hamilton place, Boston, was shot through the head by her daughter, a girl seventeen years old, some time during Monday night, and died in a short time. The mother and daughter slept together, and the former was shot while in bed. The daughter says she cannot distinctly account for the affair, but was dreaming of robbers, and that she shot at one with a pistol they always kept under the pillow. She has been committed to await examination on a charge of murder.

The report of the State auditor of Rhode Island for the year ending November 26th, shows that the amount of deposits in the thirty-nine savings banks of the State is $43,095,533, a decrease in the year of $1,171,348. The number of depositors has increased 140, and the number having deposits of less than $500 has increased 1,130, while the number having $1000 and upwards has decreased 791.

Sunday night Thomas Shannon of Mingo, Ohio, went home drunk with a bottle of whiskey in his pocket, which his wife took and hid while he was asleep. On awaking, he demanded the bottle, but she refused to give it up. He then seized a hatchet and struck her a blow on the head, inflicting a probably fatal wound.

Chester Goodale of South Egremont, Mass., is still improving from the effects of the terrible assault received last summer, and is able to be about his house. The occurrence, which nearly cost him his life, is a blank to him, and he remembers nothing of it.

Rev. John Davies of the Central Baptist church at Norwich, Conn., was stricken down by an apoplectic attack on Sunday forenoon, while preaching.

At Lisbon, Conn., on Friday, Sidney B. Geer accidentally shot himself while hunting, and died from his injuries on Saturday.

Mrs. Mary Hewes, widow of Richard Brock Hewes, died December 27th at the extraordinary age of 101 years and 8 months. Her maiden name was Mary Lamson; she was born in Concord, Mass., and her father fought in the battles of the Revolution. She was twice married, the first time to Capt. Boyer, the second to Mr. Hewes, who was born, lived and died in the same house, which formerly stood on Washington street, opposite the head of Milk street, Boston. Mr. Hewes was once secretary to a governor of Massachusetts, and for many years held an office in the Boston custom house.

The Western Union telegraph company cleared $1,475,841, the last three months, paid a quarterly dividend of one and three-fourths per cent, then declared an extra dividend of one per cent, and still has a surplus left of $1,600,174. By and by this country will wake up to demand cheap telegraphy, as it did to secure cheap postage.

Twelve thousand lots of articles, accumulated in the dead-letter office, were sold last week. The articles included gold watches, chains, rings, jewelry, wearing apparel, books, pictures, musical instruments, clocks, bed-quilts, buffalo robes, pistols, knives, tin dishes, hardware, (including iron castings for machinery,) nails, perfumery, tobacco, cigars, cheese, artificial teeth, false hair, stuffed birds, and geological specimens.

In the audience at Music hall, Boston, Sunday evening, were Col. W. E. Tanner and wife, of Richmond, Va., who came all the way to Boston expressly to hear the Christmas performance of "The Messiah."

The Portland *Argus* says Ralph Landers was arrested at the house of Mrs. Barstow in Portland, Sunday morning, being wanted on a charge of embezzlement at Cleveland, O. He was found locked in a closet, covered up with bed clothes.

Barre, Me., has a man who will not buy a lap-board for his wife because there is a checker-board on the underside of it. The same man would not attend the funeral services of a fellow Knight of Honor held in a neighboring town on Sunday, because he would have to be absent from a noon prayer-meeting.

The car works at West Sandwich, Mass., have an order for 125 cars, which will keep forty men at work until June.

Charles Bacon Robbins, after an absence of twenty-one years, during which time nothing had been heard from him, returned to his home in Plymouth, Mass., a few days since.

Last Saturday, at Pope's Station, Mississippi, Bedford and Frank Duke, cousins, had an encounter over a game of cards, which resulted in Frank's shooting Bedford with a double barrelled shotgun, killing him instantly.

At Glen Cove, L. I., Margaret Kelly, a widow, aged sixty, was assaulted Saturday evening by three men while on her way home to Sea Cliff from Glen Cove. She cannot survive her injuries.

At Bethlehem, Pa., Monday, two brothers, named Harry and Thomas Zimmerman, aged nine and ten, were drowned while playing on the ice.

Ira Gladding, the Berlin, Conn., burglar, is at last out of State prison once more. His last sentence, curiously enough, was for breaking into the State prison. He had served out a term, and on leaving he asked the prison officials or a contractor for a pair of shoes. This request being denied, he threatened that he would break in and steal them. This he actually did—and for so doing got another term of half a dozen years or so. This man has spent by far the greater part of his life in prison. Since he attained the age of sixteen he has been in prison most of the time until now, when he must have reached the age of forty years.

It is officially announced at Havana that Bellisario Peralta, an influential insurgent chief, surrendered Dec. 27th to Capt. Gen. Blanco at Gibara, with two minor chiefs, three officers and forty-six armed adherents. Lieut. Col. Feria, Peralta's second in command, is said to be collecting the rest of the party for the purpose of surrendering.

The First Baptist church of Chicago, over which Rev. Dr. Lorimer is settled, expressed their respect and admiration for their pastor at a meeting last Friday night by unanimously voting to raise his salary from $5000 to $6000. Dr. Lorimer thanked his people for this unexpected vote of confidence, but declined to accept the gift.

Just Like Him.

Garcelon having at first apparently agreed to Hon. Lot M. Morrill's proposition to submit the questions at issue in "the count" to the supreme court, and requested Mr. Morrill to state the points, Mr. Morrill did so; and now Garcelon says he does not think it his duty to submit the questions to the court! Certainly not; Garcelon, Pillsbury, Moody and the rest of the gang have already decided what construction of the law is necessary to secure a victory for the democratic party, and a continuance in office for themselves; and if the law has to be twisted all out of shape to suit their purposes, so much the worse for the law, that's all.

New Hampshire Items.

The house and barn of Charles F. Stevens, of New Ipswich, were burned Tuesday morning. Supposed to have been caused by a horse kicking over a lantern. Loss, $2000; insurance, $1000.

Rev. E. P. Stone, of the Centre Harbor Congregational church, has resigned.

The Boston lawyers who some years ago made a stampede for Pemberton square one leaving that locality, and seeking rooms where elevators can bring their clients to light and air amid the business parts of the city. J. H. Benton, Jr., formerly of Lancaster, has removed his office from Pemberton square to the Mutual Life building, corner of Milk and Pearl streets. Col. Benton as counsel for the Northern railroad has recently won an important suit before the court at Boston. He is one of the busy lawyers that the Granite State has sent to take a prominent position at the Suffolk bar.

NOTICE.

Messrs. Locke & Whidden wish to announce to the different persons who have willingly subscribed for the Boston *dailies*, that they will not be able to supply their patrons on Jan. 1st; but will, on and after that date, furnish to them and the public the different *weekly* papers, with books, magazines, etc. Please give us a call.

LOCKE & WHIDDEN, No 14 Market street.

I. O. O. F.

The Odd Fellows' hall in National block will be dedicated to the use of the Order by the R. W. Grand Lodge of New Hampshire on Jan. 1st, 1880, at 7:30 o'clock P. M. Each member will be entitled to a ticket admitting himself and one lady; and as the accomodations are limited, the rule will be *strictly adhered to.* A member of the committee will be in the ante-room of the new hall from 9:00 to 12:00 A. M., and from 2:00 to 6:00 P. M., on Monday, Dec. 29th, to deliver tickets; and after that time they can be obtained of W. S. Hazel, at M. Goodrich's store under the city building.

By order of Dedication Committee.

—Too much taste is as bad as too little. Especially is this the case with butter.

—The boy who was kept after school for bad orthography said he was spellbound.

—If you cannot find a place to fit you, strive to fit the place in which you find yourself.

—More of coal than any other kind of property is destroyed by fire, and yet but little of it is ever insured.

—The distillers in Louisville have struck, and the distilleries have closed. This makes liquors scarce. The strikers receive no sympathy from the citizens.

—An exchange says:—"A towel wet with ice-water and applied to the back of a person's neck produces sleep," but if any man comes up behind us and applies a wet towel to our neck under the impression that he's going to put us to sleep, he will find he's made the biggest mistake of his life. You hear us!

In vain the eyes are filled with light:
In vain the cheek with beauty glows,
Unless the teeth are pure and white,
Unless the breath is like the rose;
And SOZODONT alone supplies
These beauties that we all so prize.

Mothers! Mothers!! Mothers!!!

Are you disturbed at night and broken of your rest by a sick child suffering and crying with the excruciating pain of cutting teeth? If so, go at once and get a bottle of MRS. WINSLOW'S SOOTHING SYRUP. It will relieve the poor little sufferer immediately—depend upon it; there is no mistake about it. There is not a mother on earth who has ever used it, who will not tell you at once that it will regulate the bowels, and give rest to the mother, and relief and health to the child, operating like magic. It is perfectly safe to use in all cases, and pleasant to the taste, and is the prescription of one of the oldest and best female physicians and nurses in the United States. Sold everywhere. 25 cents a bottle. 4

See a Woman!

In another column, picking grapes for SPEER'S WINE. It is an admirable article, used in hospitals and by the first-class families in Paris, London and New York, in preference to European or California Wines; excellent for Ladies and invalids

Not Without Permission.

It is a pity that the names of all the persons who each month draw all the prizes in the monthly scheme of the Louisiana State Lottery Company cannot be published, for then it could be seen exactly where every dollar goes to. This could be done but for the reason that some winners object to having their names made known, and it is a rule of the company not to divulge the secret without permission.

Full information can be obtained in reference to past drawings, or the next monthly one to take place on the 13th January, by addressing M. A. Dauphin, at New Orleans, La., or New York.

Important.

When you visit or leave New York city, save Baggage Expressage and Carriage Hire, and stop at *Grand Union Hotel*, nearly opposite Grand Central Depot. 350 elegant rooms reduced to $1 and upwards per day. European Plan. Elevator. Restaurant supplied with the best. Horse Cars, Stages and Elevated Railroad to all depots. Be careful and see that "Grand Union Hotel" is on the sign where you enter office in the centre of the block. d&w1mo

Proposals for Hay.

Paymaster's Office,
U. S. Navy Yard, Portsmouth, N. H.,
December 27th, 1879.

SEALED PROPOSALS will be received at this Office until 11 A. M., Friday, January 23d, 1880, for

40 Tons (2240 lbs.) Best English Hay.

To be delivered to the Bureau of Yards and Docks, at this Navy Yard, within 30 days from date of award.

The right is reserved to reject any or all bids, blank forms for which may be had at this office.

H. T. WRIGHT,
Paymaster U. S. Navy.

d4t

THE STOCK MARKETS

OF BOSTON AND NEW YORK.

From January 1879, to January 1880.

Quarterly and monthly fluctuations, Dividends paid, etc. Pamphlet form, 25 cents, post-paid; three copies any year since 1862, for 50 cents.

☞ Stocks bought and sold. Information gratis and correspondence solicited. Cut out and forward this advertisement.

J. G. MARTIN, Stock Broker,
d&w3t 10 State Street, Boston, Mass.

WALLACE HACKETT,

ATTORNEY-AT-LAW.

Office over First National Bank,

PORTSMOUTH, N. H.

Pratt's Astral Oil

SAFEST AND BEST!

FOR SALE ONLY BY

J. P. SWEETSER.

40 MARKET STREET.

HOSTETTER'S CELEBRATED STOMACH BITTERS

A stout backbone is as essential to physical health as to political consistency. For weakness of the back and disorders of the liver and kidney, the tonic and moderate diuretic action of the Bitters is the one thing needful. Remember that the stomach is the mainstay of every other organ and that by invigorating the digestion with this preparation, the spinal column and all its dependencies are strengthened.

For Hostetter's ALMANAC for 1880, apply to Druggists and dealers generally.

Genuine Bargains

—IN—

DRY GOODS.

—AT—

MARSTON'S,

21 Market Street.

Please notice the prices at which we are selling goods:

1 CASE GOOD QUALITY PRINTS

Fast Colors and Excellent Style,

5 Cents.

1 CASE BEST QUALITY PRINT

The Best Dark Fall Styles!

6 Cents.

50 PAIR 11-4 ALL WOOL BLANKETS

$3.50 Per Pair.

These Blankets are very cheap, weighing over 5 lbs., and well worth $5.00!

FINE LINEN SHIRT FRONTS

Which we are selling at the low price of

10 Cents,

Which is just one-half what they are worth!

50 doz. Ladies' and Gents'

FINE LINEN HANDKERCHIEFS

10 Cents.

CASE LADIES' VESTS & PANTS

50 Cents.

These goods are silk-finished, heavy weight and are a bargain.

CASE LADIES' VESTS & PANTS

75 Cents.

These goods are a splendid article, and cheap at $1.00.

1 Case Gents' Ribbed

WOOL SHIRTS AND DRAWERS

62 Cents.

German

TURKEY RED TABLE COVERS

Which we are selling at lower prices than were ever before known.

These are but a few of the many Bargains which we have to offer, and every one will find it to their advantage to price our Goods before purchasing.

C. H. MARSTON,

21 Market St.

TAKE NOTICE!

HAVING increased our facilities for BAKING, we would respectfully solicit a liberal share of patronage. Those wishing to obtain good Home BROWN BREAD and BEANS Sunday morning can obtain the same by calling at

The Seaman's Home, No. 6 State St.

Cooked meats always on hand, and sold by the pound. Pressed Corned Beef, 25 cents per pound, Roast Beef 25 cents, Cold Ham 25 cents. Also Hot Rolls & Biscuits every day at 12 M., Cream Tartar Biscuits at 5 P. M. Pastry and cakes at all times.

☞ Those wishing to get a good square meal can obtain the same at a cheap rate.

Any one desiring Ham or Corned Beef cooked can have it done at this place.

Special Notice!

ON AND AFTER JAN. 1st, Physicians and others dealing

MEDICINES AT NIGHT,

Can be accommodated at PRESTON'S DRUG STORE.

☞ Night Bell on door.

Notice.

ALL persons having demands against the city are requested to present them before January 1, 1880. D. J. VAUGHAN, City Clerk.

BOOKS!

Great Christmas Sale!

-- 1879. --

NOTICE THE GREAT REDUCTION FROM PUBLISHERS' PRICES!

Sets Waverley Novels, 25 volumes, Cloth, Published at $31.25; selling at $16!

Sets Dickens' Novels, 15 volumes, Cloth, Published at $22.50; Selling at $14!

Sets Macauley's England, 5 volumes, Cloth, Published at $5; Selling at $3!

Red Line Poets, Published at $1.75, Selling at 90 cents!

Shakespeare, Complete, 75 cents!

Shakespeare, Complete, $1.00!

Shakespeare, Complete, $1.25!

Shakespeare, Complete, $2.50!

Shakespeare, Complete, $3.00!

Chandos Classics, all the English Poets, 75 cents each!

Tennyson, Complete, 50 cents!

Tennyson, Complete, 75 cents!

Tennyson, Complete, 90 cents!

Tennyson, Complete, $1.25!

Tennyson, Complete, $2.00!

Tennyson, Complete, $3.00!

FAIRCHILD'S

GOLD PENS and PENCIL CASES

Photograph Albums,

Autograph Albums,

Writing Desks,

Scrap Books,

Portfolios, &c.

Mackennon and Stylographic Pens.

PASSEPARTOUT FRAMES,

VELVET FRAMES,

PANELS AND EASEL.

I have also a Large Line of Bibles, Teachers' Bibles, $5.50! Service Books in Cases!

And the Largest Line of Juvenile Books ever shown in the city!

And a Beautiful Display of Christmas and New Year Cards!

All of which I respectfully invite those in search of a Christmas Gift to call and examine.

WILLIS G. MYERS,

1 Congress Block.

MUSIC HALL,

Tuesday Eve'g, Dec. 30.

"He's Got to Come!"

HARRY BLOODGOOD

And His Superb Minstrel Troupe,

Appearing in a programme of Refined Minstrelsy.

8 Acknowledged Comedians,

A Quintette of Trained Voices,

A Quartette of Clog Dancers,

A Sextette of Song and Dance Artists, A Full and Efficient Orchestra, and

BLOODGOOD'S BRASS BAND!

Popular Prices! Best Seats 50 cents, Admission 35 cents. Reserved Seats for sale at Preston's.

W. H. WHITENECT, Gen. Manager.

Real Estate.

To Let.

STORE No. 27 MARKET STREET. Stay if Apply to J. R. MAY.

For Rent.

HOUSE ON MELCHER STREET, near Pleasant, contains 10 rooms, with water in house. Rent low to a good tenant, or will let to two tenants. Apply at 51 Pleasant Street.

To Let.

HOUSE No. 56 Hanover street. Apply to H. Shaw, No. 50 Hanover street.

Desirable Estate For Sale on State Street.

THE Subscriber offers for sale his place, corner of State, Winter and Chatham Streets. The buildings consist of a TWO-STORY HOUSE, with two-story L, containing ten rooms, very pleasant and convenient, with cemented cellar, furnace, gas, and water running in sink, wash room, wood house, carriage house and stable, all in good order.

Also, one LOT OF LAND on Austin Street, between Cabot and Union Streets, 79 feet front by 75 feet deep—a splendid lot for building purposes.

Apply immediately at D. H. MONTGOMERY'S Music and Art Store, No. 6 Pleasant Street, or at No. 131 State Street. eod

AYERS & LOCKE

OFFER A VERY CHOICE SELECTION OF

FANCY GOODS!

—FOR—

Christmas & New Year Gifts

The attention of the Public is invited to the inspection of the same.

In addition, their regular stock of

STAPLE GOODS!

Purchased at Low Prices,

Offers inducements to the consumer of

Domestics, Linens,

Blankets, Towels,

Table Covers, Napkins,

Cassimeres, etc., etc.

SHAWLS SHAWLS

Large Assortment at very low prices!

Striped and Broche Cashmere Shawls!

CLOAKS, CLOAKS!

One Hundred already sold. Balance of stock to close at very low prices!

DRESS GOODS!

Black Cashmeres,

Colored Cashmeres,

Mumie Cloths in Black and Colors.

Large Assortment of Novelties,

3000 yds. Twilled Livonia Suitings,

These goods are all wool! No other store has them. They are well worth 37½c.

Our price is only 25 cents per yard!

SILKS! SILKS!

At $1, $1.25, $1.50, $1.75, $2 and $2.25.

Fine Assortment of Col'd Silks, $1.

Black and Colored Trimmings, Velvets, &c., &c.

STOCK OF CARPETS

Never more complete at this time of year.

Woolen, Brussels and Tapestries, Oil Cloths and Rugs, at very low prices.

AYERS & LOCKE,

Market Street.

Ring Lost.

ON Christmas eve, near the residence of Mr. Aaron Hill on Islington street, a valuable GOLD RING, the gift of a now deceased mother. Engraved therein was "my country calls me." The finder will be rewarded on leaving it at Craig's Insurance office.

Show-Case For Sale.

A GOOD COUNTER SHOW-CASE will be sold cheap. Apply to C. E. MYERS & CO., No. 3 Pow Street

Local Matters.

POST OFFICE RULES.

MAILS CLOSE.

	A. M.	P. M.
Boston, South and West,	8 10;*8 1	2 30 4:50 *8:30
Boston Way,	10:25	2 20
Portland,	9:25	4:30 6:30
East [beyond Portland],	9:25	6:30
Biddeford, Saco and Way	9:25	4:50
Great Falls,	9:25	4:50
Great Falls & Conway R. R.	9:25	
Concord and North,	7:40	4:50
Concord Way,	7:40	4:50
Boston & Maine R. R.	7:40	4:50
Dover,	7:40 9:25	4:50

*Arrives in Boston next morning.

MAILS ARRIVE.

	A. M.	P. M.
Boston, South and West,	10:05, 2:15,	5:50 9:08
Boston Way,	10:05	9:00
Portland and East,	11:20	3:20
Great Falls & Conway R. R.	11:20	
Concord and North,	10:20	6:50
Dover,	10:20	5:50

Letters for the night mails [and no others] cast on Sunday must be deposited in the box at the Eastern depot, every day except Sundays.

E. G. PEIRCE, JR., P. M.

AROUND HOME.

The Granite State base ball club have a ball at Congress hall this evening. A good time to dance in the new year.

A porker weighing seven hundred and sixty pounds, raised in Kittery, was cut up by a provision dealer of this city on Tuesday.

The doors of the Odd Fellows' hall will be opened at precisely half-past six o'clock, Thursday evening, on the occasion of the dedication of the hall.

Mr. Charles L. Abbott, formerly of this city, and later of Texas, where he was at one time a member of the State senate, has just been elected chief justice of the peace at Silver Cliff, Colorado.

We regret to hear that that most estimable lady, Mrs. Kent, wife of Col. J. Horace Kent, is seriously ill. The earnest wishes of all who know her will go forth for her speedy recovery.

The bottom has fallen out of the proposed Portsmouth shoe manufactory, the project of establishing one having been given up for lack of support; word to this effect was on Tuesday sent from this city to Mr. Knights, at Lynn, Mass.

As the Bloodgood minstrels' band was parading the streets, Tuesday forenoon, and playing finely, too, by the way, several horses at different points were observed to get restive as the music drew near, when at a signal from Mr. Bloodgood the band would instantly cease playing, and march to the tap of the drum only, until well past the uneasy animal. Proper and commendable.

We learn that Mr. Lewis W. Brewster, of the *Journal*, was a sufferer to some considerable extent by the fire in Boston on Sunday night; several hundred copies of the *Portsmouth Almanac*, an artistic and interesting work, which were in the hands of the binder, being destroyed. Messrs. Frye and Morrison of this city, expressmen, had their Boston office, on Devonshire street, burned out, but did not suffer much loss.

The gondola-yacht Sturgeon, Capt. Wm. Nason, of Sturgeon Creek, had a perilous voyage Tuesday. She started from Call's wharf in this city at noon, with a load of lumber to be landed at Staples' wharf, Eliot, and came dangerously near swamping in the river, the skipper managing to avoid that disaster only by running her ashore. Having reefed her down the skipper started again, and she arrived at her destination all right.

Capt Edward B. Rand of Newcastle, a gallant soldier during the war in the Seventh New Hampshire regiment, is a candidate for the position of foreman of the iron platers' shop at the navy yard, in the place of Mr. John D. Swain, resigned. Capt. Rand is an ardent republican and a thorough mechanic, and in the competitive examination which is to be held, of candidates for the position, his friends are confident that he will be successful.

Harry Bloodgood was greeted with a good audience Tuesday night, both in point of numbers and enthusiasm. In the overture Tyrrell received two encores for his spendidly rendered song. The "four planets" were fine, and were *the* feature of the evening. Bloodgood is still a favorite, as could be seen by his reception, and fully kept up his reputation as a funny man. The clog tournament was good, as was also Mr. Alfred Liston in his drawing-room entertainment, the latter receiving repeated encores. On the whole it was a good show, but the programme was rather too long.

We are pleased to announce that the arrangements for the musical convention mentioned some time ago are completed, and that it will be held in Music hall, commencing Tuesday, Feb. 10th, and continuing through Wednesday, Thursday and Friday, closing Friday evening. The following soloists will appear during the convention: Miss Fanny Kellogg, soprano; Mr. John F. Winch, basso; Mr. J. C. Bartlett, tenore. The Temple Quartette, Mrs. Martha Dana Shepard, pianist, and leading local talent, will also appear. Full particulars will be announced in a few days. This project has met with unexpected encouragement and support from the citizens, and it is earnestly hoped by those in charge that it will result in furthering the interests of good music, and in pleasure and profit to those who attend, whether in the capacity of performers or listeners.

D. F. Borthwick has a full stock of bleached and brown cottons, also a lot of remnants in best prints.

James Burns of Dover won a twenty-four-hours go-as-you-please tramp at Natick, Mass., ending on Saturday evening last; his score was one hundred and twenty-seven miles, and his winnings amounted to sixty dollars.

Col. Montgomery of Portland, Me., formerly one of the proprietors of the *Leader*, a greenback paper of that city, which has recently been consolidated with the *New Era*, was in this city on Saturday soliciting subscribers for a new labor-greenback journal soon to be established at Manchester, in this State.

Dr. J. C. Ayer & Co., of Lowell, Mass., send us eight copies of their almanac for 1880, each one in a different language. These are in English, French, German, Dutch, Norwegian, Sweedish, Spanish and Portuguese. Ten million copies of these are printed annually, taking eight months to print, at the rate of fifty thousand a day; and the publication consumes nearly five hundred tons of paper. This shows an extent of enterprise hardly parallelled in this go-ahead Yankee nation.

Steam fire engine Moses H. Goodrich, No. 4, having recently been repaired, altered and improved by Messrs. Critchley & Whalley of this city, at a cost of between seven and eight hundred dollars, was tested at about half-past nine o'clock Tuesday forenoon at the Hanover street reservoir, in presence of the chief engineer and aldermanic committee on fire department. No attention was paid to the time required to get up steam; but with steam pressure ranging from seventy to one hundred pounds, and a water pressure of from one hundred and forty to two hundred pounds, the engine threw three good streams, and we understand entirely satisfied the inspecting officials. The spiral springs by which the boiler was originally supported have been replaced by elliptic springs, and the frame has been extended, so that the machine is now hung like an Amoskeag engine.

ODD FELLOWS' ELECTION.

Piscataqua Lodge, No. 6, I. O. O. F., at the annual meeting elected the following as officers for the ensuing term:

N. G., Frank S. Brown;
V. G., Warren P. Webster;
R. S., William W. Cotton;
P. S., Oliver H. Locke;
Treas., Isaac Dow;
Trustees, Joseph H. Foster, John P. Cooper, Stephen W. Clarke.

YORK COUNTY ITEMS.

There are living in one house in Kennebunk village four people who are each over eighty years of age.

The honest citizens of York will hold an indignation meeting at the town hall this (Wednesday) evening, to protest against the counting-out infamy.

Schooner Addie Jordan, of Saco, which went on Toddy rocks (below Boston) some days ago and was thought likely to become a total loss, was towed off on Sunday, and taken up to the city.

The gathering of sea moss is quite an important industry at Scituate, Mass., it having in some years brought into the town as much as $4000. This business has also been carried on to some extent at Kittery, Me., and the men engaged in it have sometimes gathered large quantities, though we cannot say at what profit to themselves.

The coroner's jury in the case of the unknown man who was wounded by a pistol shot while assaulting the ticket master, Knowles, and telegraph operator Anderson, in the Eastern depot at Saco, and who was subsequently burned in the building, rendered a verdict "that the acts of the said Charles W. Knowles and the said James H. Anderson done by them to the said unknown man were done for and in the lawful exercise of a rightful and necessary defence of their persons and lives, and they are fully justified in so doing."

The Biddeford *Times* says: "The greatest sell we ever heard of is the following which happened in Biddeford a few days ago. A young lady who formerly lived in this city, has for a short time past been living in Manchester, N. H. A few days ago her parents, who reside in this city, received a dispatch stating that their daughter was dead, and that her body would be sent by a certain train. The parents were at the depot with a hearse, coaches, etc.; but to their astonishment and surprise the young lady came not in a coffin, but alive and well. The scene which took place at the depot beggars description." If the young lady referred to was responsible for the idiotic and heartless "sell," the outraged parents should instantly have prepared her for a ride in the hearse.

THE STONE-FENCE PROBLEM.

Mr. Editor: A satisfactory solution of the problem * recently printed in your paper was given by Howe Call, Esq., of this city; and notwithstanding its simplicity, no other solution was *approximate* to a *true solution*. The problem has been freely commented upon, and good mathematicians have pronounced it to be an unfair statement—in fact, no problem at all; but we hope that the following explanation will prove not only its fairness, but that it is a very simple problem.

It is a self-evident mathematical fact that a cube whose number of cubic feet of its solidity equals the number of square feet of its surface, the side or edge of that cube must be six feet; also, as the surface measure of a cube is to its solidity, so is 6 to one side or edge of that cube.

By this simple rule we find the size of the block required in the problem: As 1 is to 2-3, so is 6 to 4; or, 2-3 of 6 equals 4 feet, which is the size of block required, and as the problem calls for a fence four blocks high, there would be four blocks to four feet, or one block to one foot. Then, as a square whose number of square feet of its area is equal to the number of feet of its perimeter, the side of that square must be four feet; also as the perimeter of a square is to the area, so is 4 to one side of that square.

As the area is called for in acres, it is evident that the number of square feet of its area would be 43,560 times the number of feet of its perimeter, as there are 43,560 square feet in one acre. Then we have, as 1 is to 43,560, so is 4 to 174,240 feet, which is the length of one side of the field required, also the number of stones required on one side; on four sides there there would be 696,960 stones; also 696,960 acres. Yours, etc., C. H. MARSTON.

* A square piece of land is fenced with cubical blocks of stone, four stones high; the number of cubic feet in each block is two-thirds of the square feet of its surface. The number of stones required to fence the field is equal to the number of acres which the field contains. How many acres in the field, or how many stones are required to fence it?

[We have received from a correspondent at York on algebraic solution of the "pork question" published by us some weeks ago, but cannot print it as we have no fount of type which includes in its "sorts" the necessary symbols. No arithmetical solution has been furnished. —*Ed. Chron.*]

THE "HON." MOODY.

YORK, MAINE, December 29th.

Editor Chronicle: In your issue of today I notice an article headed "Naughty talk to 'Hon.' E. C. Moody." Permit me to thank you for the article, else I would not have known how grossly the *dis*-Hon. gentleman had misrepresented me—he being the author, if not the writer of the extract from the Boston *Globe*.

In the first place the said "Hon." was "grosely insulted and abused by the chairman of the republican town committee, who, in addition to other vile language said: 'I am one of ten who stand ready to give you a coat of tar and feathers at any time.'"

The above has some foundation in fact, but as published in the *Globe* is a gross misrepresentation and conveys a false impression, while it is nearly all an absolute falsehood in itself, and probably instigated by the "*Hon.*" himself for the purpose of making it appear that he is a martyr to his convictions, and that his townsmen "generally discountenance" any "such abuse of the only citizen of the town who was ever elected an executive councillor."

The language used by me on that occasion was not "vile" in any sense of the word. I used milder language than has any editorial I have yet read in any State paper which condemns the action of Gov. Garcelon and his council. Several citizens of the town were present in the post-office, and heard it all. Every one of them said there was not a single "vile" word in all my conversation. I afterward repeated the conversation to the pastor of one of the churches as nearly *verbatim* as possible. He thought it "pretty plain talk," but didn't call it "vile."

I did not say that "I am one of ten who stand ready," etc. That would be a threat, and imply that there was a conspiracy implicating nine others. I said: "I'll tell you what I think of you and your part in it;" (the State steal), "I would be one of ten men to give you a coat of tar and feathers." So much for the extract from the *Globe*. So far from "such abuse" being discountenanced by our citizens, I am supported by every honest citizen who disapproves of our present "Hon." Councillor's course, and I don't know of an honest man in town who does not disapprove of it. I reiterate every statement I made to him on that occasion, even to the "tar and feathers."

One of our ministers, Rev. D. B. Randall, preached last Sunday evening on the present situation. Among other things he remarked that the men engaged in this plot ought to be buried so deep in infamy "that no social resurrection would ever bring them to light." "The only citizen of the town who has ever been elected an executive councillor" was present, and after leaving the church remarked to one of our prominent citizens that "he hoped we would not cross him out." He said "he knew they (the governor and his council) had done wrong, *very* wrong." His townsmen know him thoroughly, and are not surprised at any act of trickery, treachery or political rascality that he may commit. Indeed, it is currently reported here that he has been to a member of our State committee and offered to sell his birthright to the republicans in this crisis for a mess of pottage. The republicans had enough of him when, in 1874, he gained some notoriety by casting *seventeen* votes for himself at one time in the caucus for nominating a candidate for representative to the legislature.

The night of our election he threatened to count out the republican majority. Three days later he telegraphed from Augusta that the republicans appeared to have elected all the officers, but the official count might change the result. It *has* changed it. Ten days later he said: "A man might as well make himself notorious in Maine as in Louisiana, and *notoriety was all he wanted.*" Again he said, "They knew he sometimes did crooked things when they made him chairman of the council committee on elections, and that was why they put him there; they thought they might want to use him, and he would be a good man for them."

I intended to confine myself to his political record when I began, but you will allow me to correct your closing sentence, in which you made three mistakes, as follows:

1st, He owns a nice farm;
2d, He runs it to make money;
3d, He pays his debts.

In all these statements you are in error.

If he has courage enough to contradict any of the foregoing statements, let him do it over his own signature, and not sneak behind a *Globe* reporter. I have stated the facts *mildly*. I have the proof of every statement, if he requires it, and ask no one to take any responsibility for me. Respectfully,

JOHN C. STEWART,
Chairman Republican Town Committee,
York, Maine.

ROYAL

BAKING POWDER

Absolutely pure—made from Grape Cream of Tartar, imported exclusively for this Powder from the Wine district of France. Always uniform and wholesome. Sold only in cans by all Grocers. A pound can mailed to any address, postage paid, on receipt of 60 cents. ROYAL BAKING POWDER CO., 171 Duane St., New York. Most cheap powders contain alum; dangerous to health; avoid them, especially when offered loose or in bulk.

FOR CHRISTMAS!

Extra Fine Quality Florida Oranges;
Malaga Grapes;
London and Dehesa Layer Raisins;
New Naples Walnuts;
Filberts; Castanas; Almonds;
Frye's London Chocolate Drops, in Fancy Cartoon Boxes;
French Fruits Assortis Glaces;
New Dutch or Edam Cheese; Extra Large and Fine; $1 each.

A LARGE ASSORTMENT OF

Fancy Christmas Groceries!

200 heads of Selected Boston Celery;
1500 pounds Marblehead Hubbard Squash and Extra A1 Jersey Sweet Potatoes;
For our Catholic friends we have 1lb and ½lb White Wax Candles, which we sell for 20 cents and 10 cents each.

BUTLER & LAIGHTON,
No. 1 MARKET SQUARE.

NEW YORK SHOPPING

☞ Everybody delighted with the tasteful and beautiful selection made by Mrs. LAMAR, who has never *failed* to please her customers.
New Fall Circular just issued. Send for it.
Address, MRS. ELLEN LAMAR,
677 Broadway, New York City

We have just received from the celebrated manufactory of Davis, Sacke & Perkins of Boston,

Pure Dandelion Coffee!

Highly recommended by the medical faculty for Debility, Loss of Appetite, Indigestion and Dyspepsia. For sale by
J. R. YEATON & CO., - - Nos. 6 and 8 Congress St.

HOLIDAY GOODS!

A FINE LOT OF

Ladies' Shopping Bags!

GENTLEMEN'S

FINE SILK UMBRELLAS!

And other goods most acceptable as Holiday Gifts! Examine our Stock.

WALKER & SON,
13 Congress Street.

CHARLES E. LAIGHTON & SON

Have on hand a fine assortment of
New Formosa, Oolong, Japan, English Breakfast and Assam

CHOICE TEAS!

Selected with care before the recent rise.

New Malaga, Sultana and Valencia

RAISINS

CURRANTS, CITRON, FIGS,
Etc., Etc., Etc.

Van Rossem Bro's Dutch, English Cheddar, Roquefort and American

FINEST CHEESE!

New Buckwheat and Syrup,
Graham Meal, or Unbolted Wheat,
Irish and American Oatmeal.

The Best Brands of

Hazall and St. Louis Flour

To be found in any market!

☞ Also a few Quintals of Isle of Shoals DUN FISH and New White COD FISH.

C. E. LAIGHTON & SON,
No. 5 Exchange Buildings.
Nearly opposite Post Office.....Portsmouth.

USE THE BEST!

Devoe's Brilliant Oil!

1st. Is absolutely *safe*.
2d. Gives a powerful, brilliant *white light*.
3d. Does *not smoke*, nor *smell*, nor *crust the stick*.
4th. Is the *most economical*, because it gives the *most light* in proportion to the price.

FOR SALE BY

C. E. LAIGHTON & SON,
No. 5 Exchange Buildings.

A FINE SINGING CANARY,

—AND—

Handsome Brass Cage,

—MAKE A—

BEAUTIFUL CHRISTMAS GIFT,

A Full Stock in Store.

A. P. Wendell & Co.,
No. 3 MARKET SQUARE

STARCH!

DURYEA'S OR KINGSFORD'S
In Barrels for sale in any Quantity,
—AT—
Five Cents a Pound.
H. F. GERRISH.

MORRIS C. FOYE

—SELLS A—

Two-Knot SILK FRINGE for 25c

Never sold less than 37½ cents.

Also, an Elegant Line of Fancy

FRINGES AND GIMPS.

Ladies', Gents' and Children's

UNDERWEAR, CHEAP!

Ladies', Gents' and Children's

Hosiery a Specialty!

Just Received, a Full Line of

SILK TIES FOR 25 CTS.

And upwards. Don't fail to see them.

CHOICE LINE OF

FELT AND FLANNEL SKIRTS,
23 MARKET STREET.

ELDREDGE'S LAGER!

Milwaukee Lager.
Bottled and for Sale by H. F. ISH.

Rich Goods for the Holidays!

—AT—

MONTGOMERY'S

MUSIC AND ART STORE,
6 PLEASANT STREET.

A Merry Christmas and Happy New Year to all

C-O-M-B-S!

—AT—

Hutchinson & Connell's.

C-O-M-B-S!

Hardware, Paints, Oils, &c.

ALEM WARRANTED PURE WHITE LEAD.
BOSTON " " " "
FOREST RIVER PURE WHITE LEAD.
ENGLISH " " "

On hand and for sale at Manufacturers' Prices.

Also, a large and well-selected Stock of

Hardware,
Paints, Oils,
Glass, &c., &c.

ETC., ETC., ETC.,
At Lowest Rates.

JOHN H. BAILEY,
RICE BLOCK,
16 Market and 1 Ladd Street.

ANOTHER WONDER!

BARSTOW'S

NEW

Empress Range!!

WITH THE

PATENT DUPLEX GRATE.

Bakes day or night without replenishing fire. No poking or shaking required; a single turn of the Duplex Grate removes all clinkers, leaving a fresh fire. The Most Perfect Range in this City!

John P. Sweetser,
46 MARKET STREET - - PORTSMOUTH.

S. S.

Splendid Skating

Where Shall I Buy Me a Pair of Skates?

At F. P. WILSON'S,
37 CONGRESS STREET.

He has the FINEST DISPLAY in the city, and his prices will suit the purse—be it fat or lean.

Come in and see them and get our prices.

☞ Skaters can have their Skates Sharpened in the best manner.

C. M. GIGNOUX
GENERAL AGENT OF THE
Mutual Life Insurance Co.
OF NEW YORK,
FOR THE STATE OF NEW HAMPSHIRE.
Office National Block.....Portsmouth, N. H.

J. E. HAM & CO.,
No. ongress Stree,
HAVE OR SALE BY THE YARD, or
MADE INTO GARMENTS

A Large and Well-Selected Stock

—OF—

OVERCOATINGS,
SUITINGS,
CLOAKINGS,

—AND—

Extra Assortment of Pantaloon Goods,

WHICH WE OFFER TO THE PUBLIC AT

VERY LOW PRICES!

GARDNER J. GREENLEAF,
Carriage Manufacturer, Blacksmith,
AND DEALER IN
Carriage Materials and Blacksmiths Supplies.
STATE STREET, NEXT POST-OFFICE.

Copartnership Notice.

CHARLES S. ROBINSON is admitted a member of our firm from this date. The present style of the firm will remain unchanged.

CHARLES ROBINSON & SON.
November 1st, 1879. d3m

Notice.

WE would inform our customers in the GERMAN AMERICAN INSURANCE COMPANY, New York, that their property insured in that Company is perfectly safe, and that there is no need of troubling MOSES & ILSLEY to change them, as they could not place them in any better Company.

F. W. de ROCHEMONT & SON.

Political.

The State arms were removed from the arsenal at Bangor to Augusta on Tuesday, under orders of Leavitt, Garcelon's adjutant general; no resistance was offered by the people, but the bells of the city were tolled during the passage of the teams through the street. Garcelon seems desirous of irritating the republicans into acts of violence, and would no doubt welcome a little rioting, as it would draw off a portion of the public attention from the infamous scoundrelism of the great political theft.

Naval Affairs.

The U. S. S. Shenandoah arrived at Rio Janeiro Dec. 1st, after a passage of fifty-three days from New York; all well.

Lieut. W. L. Delehay is detached from the Franklin, and ordered to the Alliance.

Master E. M. Hughes is detached from duty on the Atlantic station, and placed on waiting orders.

—The opera was "Faust," and as he and his adored gazed upon the apotheosis as the angels carry Marguerite into Heaven he murmured, "Beautiful, beautiful! Her the soul clothed in all purity, is wafted to eternity to sweet strains of music." "Yes, Gus," she replied, dreamily; "but I rather think that if that grappling was to give way and dump her on the stage, it would claim her up some."

MARRIED.

CALL—WILLIAMS.—In Kittery, Me., Dec. 24th, by R. Y. A. E. Boynton, Mr. Charles W. Call and Miss Jane M. Williams, both of Kittery.

WALKER—DUNCAN. At Kittery Point, Me., Dec. 11th, by Rev. A. R. Plumer, Mr. James H. Walker and Miss Annie E. Duncan.

DIED.

CAMPBELL. In Newcastle, Dec. 24th, Mrs. Elizabeth Campbell, aged 68 years, wife of Mr. John H. Campbell.

ADAMS. Florence E. Adams, only child of Geo. H. and Nancy J. Adams of Kittery, Me., departed this life Nov. 26th, aged 15 years, 7 months and 19 days. She died of typhoid fever, after a distressing illness of less than nine days.

She was a member of the Free High school, and the teacher and pupils attended very beautiful floral offerings for the funeral, as a tribute of respect for the departed pupil and associate. The funeral services were held in the Christian church, and conducted by the pastor, Rev. S. B. Bowditch, on Thanksgiving day; and were attended by the school in a body, and a large number of neighbors and friends, who deeply sympathized with the afflicted family. The deceased was an amiable, genial, light-hearted and promising young lady; and this dispensation falls very heavily upon the father and mother. The chair must ever remain vacant and home will ever be lonely. May the arms of the Great and Loving Father ever encircle them! COM.

MARINE CHRONICLE.

STAR DESPER, (U S rev cutter,) Baker, arr at New Bedford Dec 28th with sch J W Flanders in tow, having on board captain and pilot of the wrecked bgne W. H. Trowbridge.

Ship Prime Donna, Lane, from Hong Kong arr at London Dec 27th.

STATED MEETINGS.

CITY GOVERNMENT.

In the City Building, Market Square.

Board of Mayor and Aldermen—Thursday evenings.

Common Council—Tuesday evenings.

Board of Overseers of Poor—Tuesday evenings.

Board of Instruction—First Wednesday in each Month.

Board of Engineers—Tuesday next following the first Monday in each Month.

MASONIC.

In Masonic Hall, Congress Block.

St. John's Lodge, No. 1—First Wednesday of each Month.

St. Andrew's Lodge, No. 56—Second Monday of each Month.

Washington Chapter, No. 2, R. A. M.—Fourth Tuesday of each Month.

Davenport Council, No. 5, R. and S. M.—Third Thursday of March, June, September and December.

DeWitt Clinton Commandery, Knights Templar—Third Monday of each Month.

Ineffable Grand Lodge of Perfection—Third Wednesday of January, April, July and October, (annual meeting 3d of Hebrew month Adar.)

Rockingham Masonic Relief Association—Annual meeting first Friday in January.

I. O. O. F.

At Odd Fellows' Hall, Daniel Street.

Piscataqua Lodge, No. 6, meets Monday evenings at 7½ o'clock.

Union Rebekah Degree, Lodge No. 2, First and Third Tuesday in each Month, at 7½ o'clock.

At Pythian Hall, Market Street.

Central Lodge, No. 48—Thursday evenings at 7½ o'clock.

New Hampshire Lodge, No. 17—Wednesday evenings at 7½ o'clock.

Strawberry Bank Encampment, No. 5—Second and Fourth Fridays of each Month.

Mount Sinai Encampment, No. 19—First and Third Fridays in each Month.

RELIEF ASSOCIATIONS.

Portsmouth Odd Fellows' Mutual Relief Association—Annual meeting fourth Tuesday evening of January.

Temperance Mutual Relief Association—At Mercantile Hall, First and Third Wednesday evenings of each Month.

Mutual Relief Association of Rockingham County—Second Tuesday of January and December.

Portsmouth Firemen's Mutual Relief Association—Second Wednesday of January, April July and October.

OTHER ORGANIZATIONS.

Woman's Temperance League—Each Thursday afternoon from three to four o'clock at Row Mission hall, Market street.

Portsmouth Grange—At Hall No. 5 Congress street on the second and fourth Wednesday evenings of each month.

Band of Hope—Every Saturday afternoon at three o'clock, at Faith Home.

Fire Companies—At their respective Engine Houses on the first Monday of each month.

Damon Lodge, No. 9, Knights of Pythias—At Pythian Hall, corner Market and Daniel streets, Tuesday evenings of each week.

Old Oaken Bucket Division, No. 2, S. of T.—Each Monday evening at Hall corner of Ladd and Market streets.

Aloha Council, No. 15, Royal Arcanum—First and Third Tuesday evenings of each month, at Hall No. 24½ Market street.

Portsmouth Commandery, No. 47, United Order of the Golden Cross—Thursday evening, at Hall No. 24½ Market street.

Star of Hope Degree Temple, No. 6, I. O. G. T., meets on the 2d and 4th Tuesday of each month, at Good Templars' Hall, Please street.

Storer Encampment, Post No. One, G. A. R.—Fourth Wednesday of each Month in Mercantile Hall.

Rockingham Lodge, No. 37, I. O. Good Templars—Each Thursday evening at Mercantile Hall.

Cuticura

THE GREAT SKIN CURE,

The most Healing, Soothing, and Refreshing External Application in the World.

It rapidly heals Ulcers, Old Sores, and Discharging Wounds; Itching Piles and other distressing affections that have been the torture of a lifetime, thus affording unspeakable gratification to thousands; Burns, Scalds, Wounds, and Tetter; all Itching and Scaly Eruptions of the Skin, and all Affections of the Scalp, including Loss of Hair. Nothing like it has ever been known to the most intelligent physicians. It has swept a host of poisonous remedies out of existence. It is revolutionary in its composition, and mode of treatment and succeeds in curing every external affection. At every stage it is ably assisted by CUTICURA SOAP, which is a part of itself medicinally and at the same time the most delightfully fragrant and refreshing Toilet, Bath, and Nursery soap in existence.

CUTICURA RESOLVENT, a powerful purifying agent and liver stimulant, should be taken to counteract and resolve away blood poisons, caused by the virus of scrofula, cancer, malarial or contagious diseases, which maintain and foster diseases of the Skin and Scalp.

SALT RHEUM.

Life a burden from the sufferings caused by this terrible disease.

MESSRS. WEEKS & POTTER: *Gentlemen,*—Please accept my most grateful thanks for the great, very great relief I have received from the use of your CUTICURA.

For the past eight or nine years I have been troubled with that dreadful disease, Salt Rheum. For months I would be helpless,—my very life a burden to me.

I have used everything in the shape of medicine, both internal and external, but without effect.

My hands were in a terrible condition, the backs of them being all raw, and I thought I would go crazy.

I tried it, and lo! it was as if a miracle had been performed, for I will take my oath that in three applications my hands were as smooth as a new-born babe's.

I presume there are hundreds, if not thousands, who know of my case, among whom there may be some one similarly afflicted, and if so I would earnestly advise him to give CUTICURA a trial.

Yours, Gratefully,
A. D. BAKER, *Pilot Agent, C. S. R. R.*
DETROIT JUNCTION, DETROIT, MICH.
Jan. 3, 1879.

TETTER OR SALT RHEUM

On the hands Cured. A grateful letter.

MESSRS. WEEKS & POTTER: *Gentlemen,*—Having been troubled for many years with the Tetter or Salt Rheum, and spent many hundred dollars, I was given a trial of your CUTICURA, and thank God, my hands are well. I never had anything do me good like that.

You may put this in the paper and welcome, and may it do some other poor sufferer the same good it has done me. I am well known here, having lived here nearly fifteen years and kept boarders for a living, and sometimes my heart was sore, thinking I would have to give up altogether with my sore hands, and having a small family to take care of; but oh! thank God, my hands are well, and I again return thanks.

Yours respectfully,
ELIZ BETH BUCKLEY,
LITTLETON, N. H., May 30, 1878.

THE CUTICURA REMEDIES

are prepared by Weeks & Potter, Chemists and Druggists, 360 Washington Street, Boston, Mass., and are for sale everywhere. Price of CUTICURA, small boxes, 50 cents; large boxes containing two and one-half times the quantity of small, $1 per box. CUTICURA RESOLVENT, $1 per bottle. CUTICURA SOAP, 25 cents per cake; by mail, 30 cents; three cakes, 75 cents.

COLLINS' VOLTAIC ELECTRIC PLASTERS

Placed over the centre of the nervous forces, the pit of the stomach, they furnish the absorbents with that marvellous vitalizing and restorative agency, Electricity, united with the curative properties of our fragrant Balsams and Pine. For weak and sore lungs, palpitation of the heart, painful kidneys, liver complaint, bilious colic, weak stomach and bowels, rheumatism, neuralgia, and sciatica, they are the best remedy in the world.

DRESS-MAKING

The Subscriber, who has had nine years' experience in DRESS-MAKING, and has lately visited New York and examined all the

LATEST STYLES,

Is prepared to attend to all orders in that line which she may receive, and guarantees entire satisfaction to her patrons.

S. A. TIBBETTS,

No. 2 HANOVER STREET.

Good and Reliable INSURANCE COMPANIES.

COMMERCIAL UNION, of London.
FIRE ASSOCIATION, of Phila.
SHAWMUT, of Boston.

F. W. BEROCHEMONT & SON,

NO. 9 CONGRESS STREET.

PATENTS

Secured in this country and abroad on most favorable terms; Trade Marks and Labels registered; Interferences, infringement suits, etc.
Address, for further information,

CHARLES E. FILDEN,
[late Principal Examiner U. S. Patent Office,]
References: 28 School Street,
HON. P. C. CANEDY, Boston, Mass.
Ex-Gov. N. H.
HON. R. R. VANCE,
Chairman com. on Patents.
U. S. House of Rep.

Stephen D. Scriggins

HAS REMOVED HIS

PAINT SHOP

From No. 15 Fleet Street to No. 9 VAUGHAN STREET, opposite the Commercial House, and having larger and better accommodation for

CARRIAGE WORK,

Would solicit a continuance of public patronage

MALACA GRAPES

—AND—

FLORIDA ORANGES.

25 Packages for sale by
H. F. GERRISH.

Dunkin Silver Mining Co.

OF LEADVILLE, COL.

Officers:—H. H. Stolesbury, New York; Hon. Alexander H. Rice, Boston; Hon. John B. Alley, Boston; Hon. H. A. W. Tabor, Colorado; M. McClanahan, New York; J. H. Stolesbury, New York; E. H. Potter, New York.

DODGE, POTTER & CO.,
Financial Agents and Registrars, 34 Pine st., N.Y.

This recent Bonanza is now classed among the first on Fryer Hill. It is in close proximity to the large producing mines, the Little Pittsburg, Robert E. Lee and Chrysolite Combination, and is today a dividend-paying mine.

Sole New England Agent for the sale of Stock,

H. K. TOWNSEND,
scot[jan15 87 Milk St. Room 23, Boston, Mass.

American and Foreign PATENTS.

[ESTABLISHED 1865.]

GILMORE & CO., Successors to CHEEMAN, HOSMER & CO., Solicitors of Patents procured in all countries. *No fee in advance.* No charge unless the patent is granted. No fees for making preliminary examinations. No additional fees for obtaining and conducting a re-hearing. Special attention given to Interference Cases before the Patent Office, Extensions before Congress, Infringement Suits in different States, and all litigation appertaining to inventions or Patents. Send Stamp to GILMORE & CO. for Pamphlet of sixty pages.

Old Bounty Land Warrants.

The last Report of the Commissioner of the General Land Office shows 2,897,500 acres of Bounty Land Warrants outstanding. These were issued for services in the army and navy. GILMORE & CO. pay cash for them. Send by registered letter. Where Assignments are imperfect we give instructions to perfect.

Arrears of Pay and Bounty.

Officers, Soldiers and Sailors of the late war, or their heirs, are in many cases entitled to money from the Government of which they have no knowledge. Write full history of service, and state amount of pay and bounty received. Enclose stamp to GILMORE & CO., and a full reply after examination, will be given you free.

Pensions.

All Officers, Soldiers and Sailors wounded, ruptured or injured in the union to all business entrusted to GILMORE & CO. is thus secured. We desire to win success by deserving it. Address

GILMORE & CO.,
WASHINGTON, D. C.

SPEER'S Sambuci Wine, —AND— PORT GRAPE WINE.

MEDICINAL WINE.

Speer's Sambuci Wine!

celebrated for its beneficial qualities, highly esteemed by eminent physicians, used in European and American Hospitals and by the first families in Europe and America.

Excellent for weak and Debilitated persons, the aged and infirm; improving the appetite and benefitting ladies and children.

AS A DIURETIC,

it imparts a healthy action to the Kidneys and Urinary organs, very beneficial in Dropsy, Gout and Rheumatic affections and Connections.

Very superior for colds if made hot and taken before retiring. 75 CENTS PER BOTTLE.

COMMUNION WINE.

SPEER'S PORT GRAPE WINE,

From the Oporto Grape, raised by Mr. Speer at his vineyards, is a rich, heavy-bodied Port, prescribed by Physicians in place of California and imported Port, used by families for weddings, and as a cordial wine; and by ladies and weakly persons for strengthening; also the principal wine for communion purposes. $1.00 PER BOTTLE.

Speer's P. J. Sherry

is a Wine of Superior Character, and partakes of the golden qualities of the grape from which it is made. For purity, Richness of Flavor and Medicinal Properties, it will be found unexcelled. $1.00 PER BOTTLE.

☞ None genuine unless the signature of "ALFRED SPEER, Passaic, N. J.," is over the cork of each bottle.

ALFRED SPEER, Proprietor,
Office, 54 Warren Street, New York.
Mt. Prospect Vineyards, Passaic, New Jersey.

JOHN LAFOY Paris, Agent for France;
O. T. LUDLOW, London, Agent for Great Britain.

For sale by *W. R. Preston, David Kimball, F. B. Coleman,* Druggists; *H. F. Gerrish,* Grocer.

KNOW THYSELF.

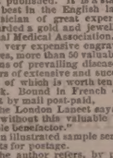

The untold miseries that result from indiscretions in early life may be alleviated and cured. Those who doubt this assertion should purchase the new medical work published by the PEABODY MEDICAL INSTITUTE, Boston, entitled THE SCIENCE OF LIFE; or SELF-PRESERVATION; Exhausted vitality, nervous and physical debility, or vitality impaired by the errors of youth or too close application to business, may be restored and manhood regained.

Two hundredth edition, revised and enlarged, just published. Sent by mail, free of charge, by the National Medical Association. It contains beautiful and very expensive engravings. Three hundred pages, more than twenty valuable prescriptions for all forms of prevailing disease, the result of many years of extensive and successful practice, either one of which is worth ten times the price of the book. Bound in French cloth; price only $1, sent by mail postpaid.

The London Lancet says: "No person should be without this valuable book. The author is a noble benefactor."

An illustrated sample sent to all on receipt of 6 cents for postage.

The author refers, by permission, to JOS. S. FISHER, president; W. I. P. INGRAHAM, vice-president; W. PAINE, M. D.; C. S. GAUNIT, M. D.; H. J. BOUCEY, M. D.; E. R. KILBINE, M. D.; J. R. HOLCOMB, M. D.; N. R. LYNCH, M. D., and M. R. O'CONNELL, M. D., faculty of the Pennsylvania University of Medicine and surgery; also the faculty of the American University of Philadelphia; also Hon. P. A. HISSELL, M.D., president of the National Medical Association.

Address Dr. W. H. PARKER,
No. 4 Bulfinch Street, Boston,
Mass. The author may be consulted on all diseases requiring skill and experience.
dm&th &tNow80

HEAL THYSELF

$5 TO $20 per day at home. Samples worth $5 free. Address STINSON & Co., Portland, Maine. d&twtno80

$66 a week in your own town. Terms and $5 outfit free. Address H. HALLETT & Co., Portland, Maine. d&twtno80

$72 A WEEK. $12 a day at home easily made. Costly Outfit free. Address TRUE & Co., Augusta, Maine. d&twtno80

PORTSMOUTH, Oct. 8th, 1879.

JUST RECEIVED

A SMALL INVOICE OF

Army Blouses!

C. E. MYERS & CO.

MILLINERY!

Fall and Winter Styles!

NOW READY!

We are prepared to show our friends and customers a fine assortment of Millinery as was ever offered in this city.

We are constantly receiving new goods from New York and Boston, and will sell them as low as any who offer the same class of goods.

J. M. TEBBETTS.

14 Market Street.

tjan1

"Leaves Have Their Time to Fall,"

But this autumn they do not know just when to practice the axiom any more than milliners know what to have an appropriate

OPENING DAY.

AT LAST WE NAME

Wednesday and Thursday,

The 5th and 6th of November,

And cordially invite you all, dear ladies, to call and see the beautiful things of the approaching season.

RIBBONS, SILKS, SATINS, VELVETS.

All matching or blending in the new Chameleon Shades, which, like the gold setting that gives richness to the brilliancy of the diamond, will show the brilliancy of beauty most enchantingly.

HATS & BONNETS!

In Fine French Felts, English Beavers and many other styles.

BIRDS? Yes, Humming Birds, and Birds that never hum!

Ostrich Tips and Plumes, Fancy Feathers.

Laces, Beaded and Plain,

And all the changing accessories of MILLINERY TASTE.

☞ To those ladies who came to see me when my assortment was more limited I would say, please come on once more and I will promise that the disappointment shall be an agreeable one this time.

Goods Fresh and New, Prices Low!

Lovely Styles to make all Faces Lovely!

MYRA F. BICKFORD,

Parlors—69 Congress St.

WESTMORELAND COAL!

For Grates.

BURNSIDE COAL!

For Cooking Stoves.

FOR SALE ONLY BY

C. E. WALKER & CO.,

Dealers in all kinds of

COAL AND WOOD!

4 WATER ST., - - - 137 MARKET ST.

Orders left with N. E. Walker & Son promptly filled.

BOOK-BINDING

I HAVE just completed arrangements which warrant my offering to do all kinds of Book Binding, from the best and most ornamental to the plainest, *at prices sure to suit.* Good work and despatch guaranteed.

WILLIS G. MYERS,

1 Congress Block, - - - - - Portsmouth, N. H.

1880.

Harper's Bazar.

ILLUSTRATED.

This popular periodical is pre-eminently a journal for the household.

Every Number furnishes the latest information in regard to Fashions in dress and ornament, the newest and most approved patterns, with descriptive articles derived from authentic and original sources, while its Stories, Poems, and Essays on Social and Domestic Topics, give variety to its columns.

The Volumes of the *Bazar* begin with the first Number for January of each year. When no time is mentioned, it will be understood that the subscriber wishes to commence with the Number next after the receipt of order.

HARPER'S PERIODICALS.

HARPER'S MAGAZINE, One year.....$4 00
HARPER'S WEEKLY, " " 4 00
HARPER'S BAZAR, " " 4 00
The THREE above-named publications, One year.....10 00
Any TWO above named, One year.....7 00
HARPER'S YOUNG PEOPLE, One year.....1 50

Postage Free to all Subscribers in the United States or Canada.

The Annual Volumes of HARPER'S BAZAR, in neat cloth binding, will be sent by mail, postage paid, or by express, free of expense (provided the freight does not exceed one dollar per volume), for $7 00 each. *A complete Set, comprising Twelve Volumes,* sent on receipt of cash at the rate of $5 25 per volume, *freight at expense of purchaser.*

Cloth cases for each volume, suitable for binding, will be sent by mail, postpaid, on receipt of $1 00 each.

Remittances should be made by Post Office Money Order or Draft, to avoid chance of loss.

Newspapers are no to copy this advertisement without the express order of HARPER & BROTHERS

Address HARPER & BROTHERS, New York.

Pupils Wanted.

A GERMAN TEACHER, who speaks both FRENCH and GERMAN, pure and fluently, would like to give instruction in both languages at 25 cents an hour. Apply at No. 8 Sheafe St.

MORSE & HISLEY, AUCTIONEERS,

Money, Real Estate and Mortgage Brokers, Insurance and House Agents.

13 PLEASANT ST. - EXCHANGE BUILDINGS.

THE MODEL RANGE

—FOR—

Hard or Soft Coal or Wood

—HAVING THE—

Patent Reflex Coal-Grate and Ash-Sifter,
New Patent Automatic Oven Shelf,
New Patent Extension Leg,
New Patent Double Top,
(No more cracked tops.)

And many other improvements. As perfected, we sincerely believe that the most durable and beautiful range in the world is the

MODEL RANGE

Manufactured by Spicer & Peckham, of Providence, R. I. The Portable Cooking Range is the best adapted to do work surely and quickly, of any device yet made. There are many sizes. They do all work evenly and steadily, with a great saving of fuel. No expense has been spared to make the Model Range *first-class* in every particular, and it is presented to the public as one that is admitted even by competing manufacturers to be the most neatly ornamented and perfectly proportioned Range yet made.

The top is double, and very large, with extension shelf and towel rack attached at either end. The fire box is arranged with express reference to economy, and easily repaired; the grate can be taken out without moving the brick lining. The ash sifter is perfect in its operation, and free from dust. The oven is very large, ventilated properly, and bakes thoroughly. The ash-pan is especially convenient. The ventilated broiler doors make perfect combustion and economy of fuel. Durability, cleanliness, ease of management, great working capacity, rapid and perfect in operation. Pipe collar adjustable for either top or back of range. Patent check draft and curve flue will save one-third of the fuel that is usually wasted. The door-knobs and name plate are nickel plated, making it very attractive for the home. The top is less likely to crack, being double.

This Range, with a large variety of other

Ranges, Cooking and Parlor Stoves,

Etc., can be seen at the old stand of

M. W. EARING,

No. 61 Market Street,

Where also can be found a full and complete assortment of KITCHEN WARE, HOUSE FURNISHING GOODS, etc., which the residents of Portsmouth and vicinity are respectfully invited to inspect before purchases are made elsewhere.

M. W. EARING.

DENNIS SHEA,

MANUFACTURER OF

Cement Stone Pipe

—AT—

26 WATER STREET, PORTSMOUTH.

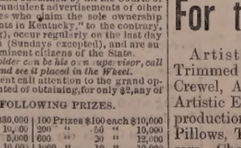

The best Pipe made for Sewers, Culverts, Cellar and Sink Drains, Water Closets, etc., etc. Gives perfect satisfaction wherever used. Is proof against frost, acids, and all substances which pass through the Pipe.

For sale at wholesale or retail, or laid in the best manner.

Orders for Pipe and laying left at the factory will receive prompt attention

Authorized by the Commonwealth of Kentucky AND FAIREST IN THE WORLD!

16TH

Popular Monthly Drawing of the

Commonwealth Distribution Co.,

AT MACAULEY'S THEATRE,
In the City of Louisville, on

JANUARY 31st, 1880.

These Drawings, authorized by act of the Legislature of 1869, and sustained by all the Courts of Kentucky (all fraudulent advertisements of other lottery companies who claim the sole ownership of "all the grants in Kentucky," to the contrary, notwithstanding), occur regularly on the last day of every month (Sundays excepted), and are supervised by prominent citizens of the State.

Every ticket-holder can be his own supervisor, call early to examine and see it placed in the Wheel.

The management call attention to the grand opportunity presented of obtaining, for only $2, any of

THE FOLLOWING PRIZES.

1 Prize	$30,000	100 Prizes	$100 each	$10,000
1 "	10,000	200 "	50 "	10,000
1 "	5,000	500 "	20 "	10,000
10 "	$1000 each	10,000	1000 "	10 "	10,000
20 "	500 "	10,000			
9 Prizes	$300 each	Approximation Prizes			$2,700
9 "	200 "	"	"	"	1,800
9 "	100 "	"	"	"	900
1,960 Prizes					$112,400

Whole Tickets, $2. Half Tickets, $1.
27 Tickets, $50. 55 Tickets, $100.

All applications for club rates should be made to the home office.

Remit by bank draft or express. Orders of $5 and upward, by Express, can be sent at our expense.

Full list of drawing published in Louisville *Courier-Journal* and New York *Herald* and mailed to all ticket-holders.

For tickets and information address only
T. J. COMMERFORD, (Courier Journal Building) Louisville, Ky.,
or 163 Broadway, New York.

New Advertisements.

AGENTS READ THIS.

We want an agent in this County to whom we will pay a salary of $100 per month and expenses to sell our wonderful invention. *Sample free.* Address at once SHERMAN & Co., Marshall, Mich.

$25 to $5000 judiciously invested in Wall St. lays the foundation for fortunes every week, and pays immense profits by the New Capitalization System of operating in Stocks. Full explanation sent free on application to ADAMS, BROWN & Co., Bankers, 25 Broad St., N. Y.

$5,000 GOLD For a case of COUGH, COLD, or ASTHMA that *Adamson's* BOTANIC BALSAM *will not cure!* Sold by all Druggists and Dealers at 25c., 50c. and 75c. Sample bottles, 10c. ☞ See that the name of F. W. KINSMAN is blown in the glass of the bottle. Trade supplied by GEO. C. GOODWIN & CO., Boston, Mass.

ON 30 DAYS TRIAL

We will send our ELECTRO-VOLTAIC BELTS and other Electric Appliances upon trial for 30 days to those suffering from *Nervous Debility,* Rheumatism, Paralysis or any diseases of the Liver or Kidneys, *and many other diseases.* A Sure Cure guaranteed or no pay. Address as above. VOLTAIC BELT CO., Marshall, Mich.

PIANOS Stool, Cover and Book only $148 to $255. *Organs,* 13 Stops, 3 set Reeds, 2 Knee Swells, stool, Book, only $98. ☞ Holiday Newspaper Free. Address DANIEL F. BEATTY, Washington, N. J.

$1200 returns in 30 days on $100 invested. Official Report on Stock operations *free.* Like profits weekly on Stock options of $10 to $50. Address F. Potter Wight & Co., Bankers, 35 Wall St., N. Y.

IMPORTANT.

Great Wages for Agents now on New H. R. and County Map of the United States. Bible Map and Finest Line of Pictorial Charts and New Subscription Books. Send for terms at once to D. L. GUERNSEY, Publisher's Gen'l Agt., Concord, N. H.

A MAN OF A THOUSAND.

A CONSUMPTIVE CURED.—When death was hourly expected from Consumption, all remedies having failed, and Dr. H. James was experimenting, he accidentally made a preparation of Indian Hemp, which cured his only child, and now gives this recipe free on receipt of two stamps to pay expense. Hemp also cures night sweats, nausea at the stomach, and will break a fresh cold in twenty-four hours. Address CRADDOCK & CO., 1,032 Race St., Philadelphia, naming this paper.

AGENTS WANTED for the richly illustrated work, a complete and brilliant History of the great tour of

Gen. Grant around the World!

by Hon. J. T. HEADLEY, the prince of descriptive writers. A splendid gift-book. Ten million people want it. The best chance of your life to make money. Don't lose a day or sell any other book till you see our terms. Address W. H. THOMPSON & CO., 32 Hawley St., Boston.

AGENTS WANTED FOR A TOUR

AROUND THE WORLD

BY GENERAL GRANT.

PRICE ONLY $3

This is the fastest-selling book ever published, and the only complete and authentic History of Grant's Travels. Send for circulars containing a full description of the work and our extra terms to Agents. Address Jan15
National Publishing Co., Philadelphia, Pa.

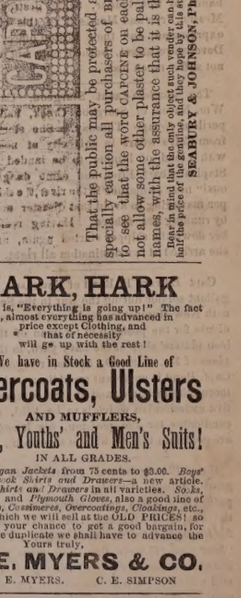

HARK, HARK

The cry is, "Everything is going up!" The fact is, almost everything has advanced in price except Clothing, and that of necessity will go up with the rest!

We have in Stock a Good Line of

Overcoats, Ulsters

AND MUFFLERS,

Boys', Youths' and Men's Suits!

IN ALL GRADES.

Cardigan Jackets from 75 cents to $3.00. *Boys' Coutoucook Shirts and Drawers*—a new article. *Men's shirts and Drawers* in all varieties. *Socks, Mittens* and *Plymouth Gloves,* also a good line of *Suitings, Cassimeres, Overcoatings, Cloakings,* etc., all of which we will sell at the OLD PRICES! So now is your chance to get a good bargain, for when we duplicate we shall have to advance the prices. Yours truly,

C. E. MYERS & CO.

C. E. MYERS. C. E. SIMPSON

For the Holidays!

Artistic Embroidery; Lined, Trimmed and Fancy Baskets; Crewel, Anasene, Floss and other Artistic Embroideries in the latest productions in Lambrequins, Sofa Pillows, Table Covers, Antimacassars, Chair Stripes, Doylies, etc. Also French Canvas Embroideries in Tapestry colorings, and a great variety of materials. Also an immense variety of Fancy Baskets, Lined Baskets, Ornamental Baskets, Shopping Baskets and Basket Stands. Opened on Monday, December 8th.

R. H. STEARNS & CO.,

131 & 132 Tremont St.,

BOSTON, MASS.